

AeAlbo_Fcirc_OA.18_23.rep

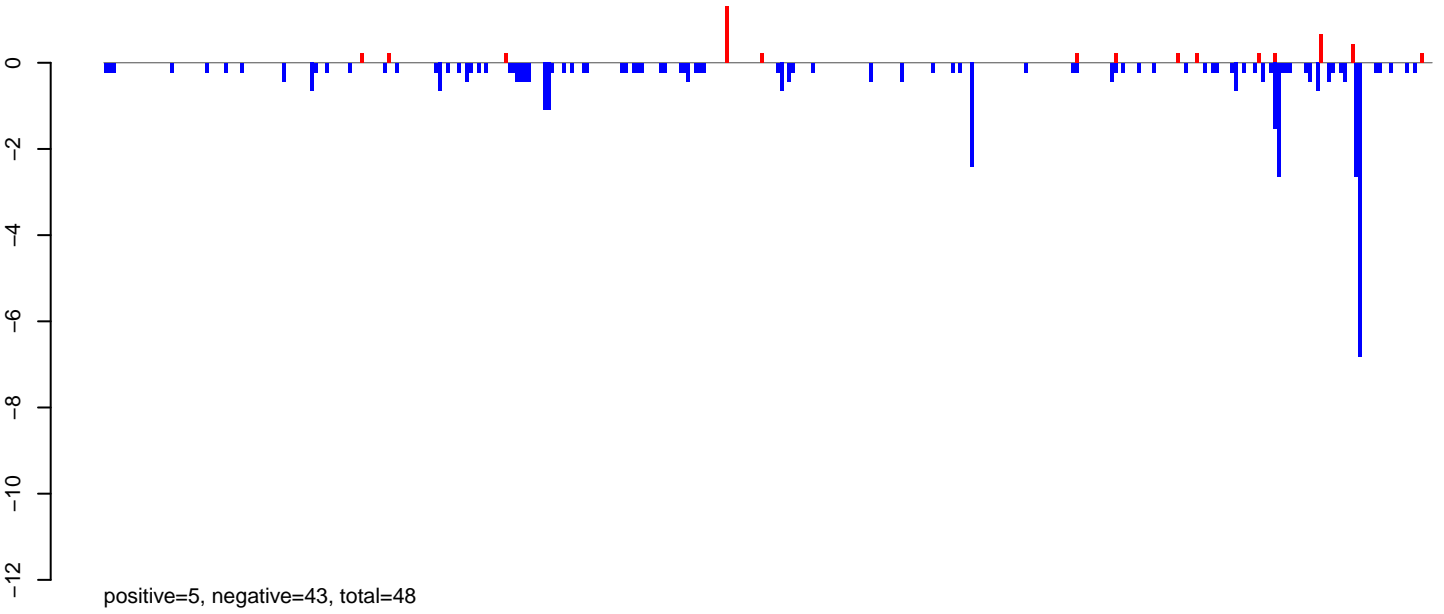

AeAlbo_Fcirc_OA.24_35.rep

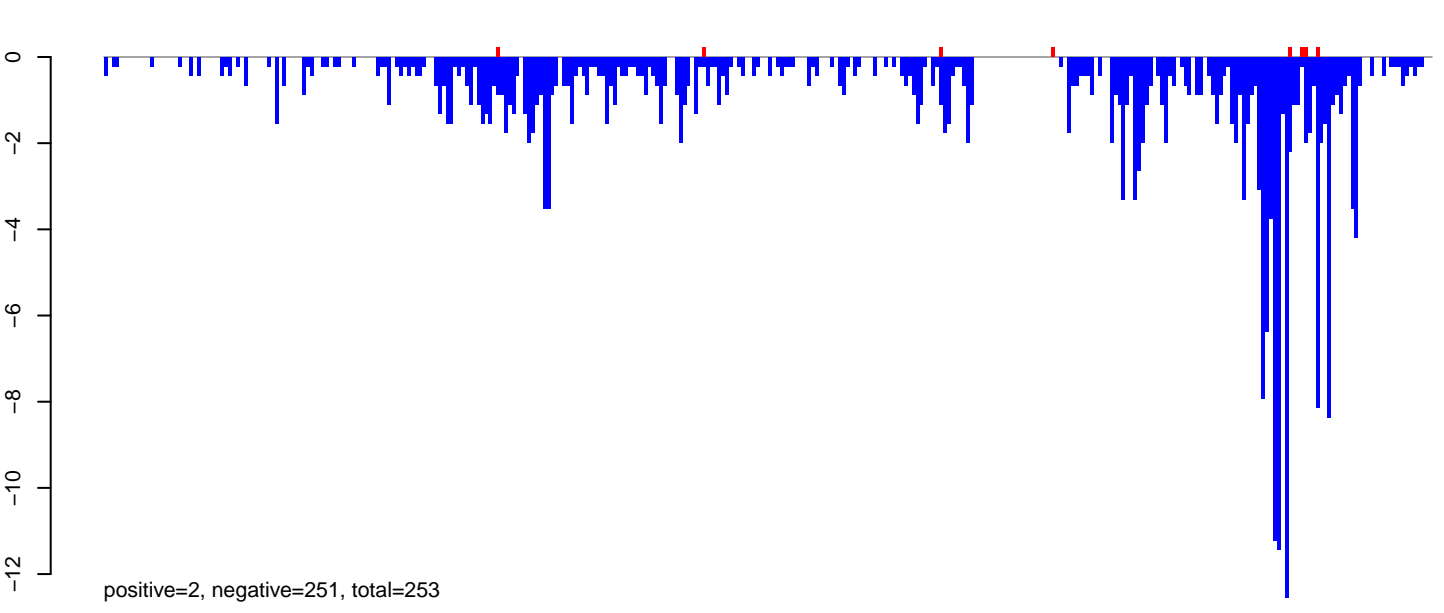

AeAlbo_Fcirc_OA.rep

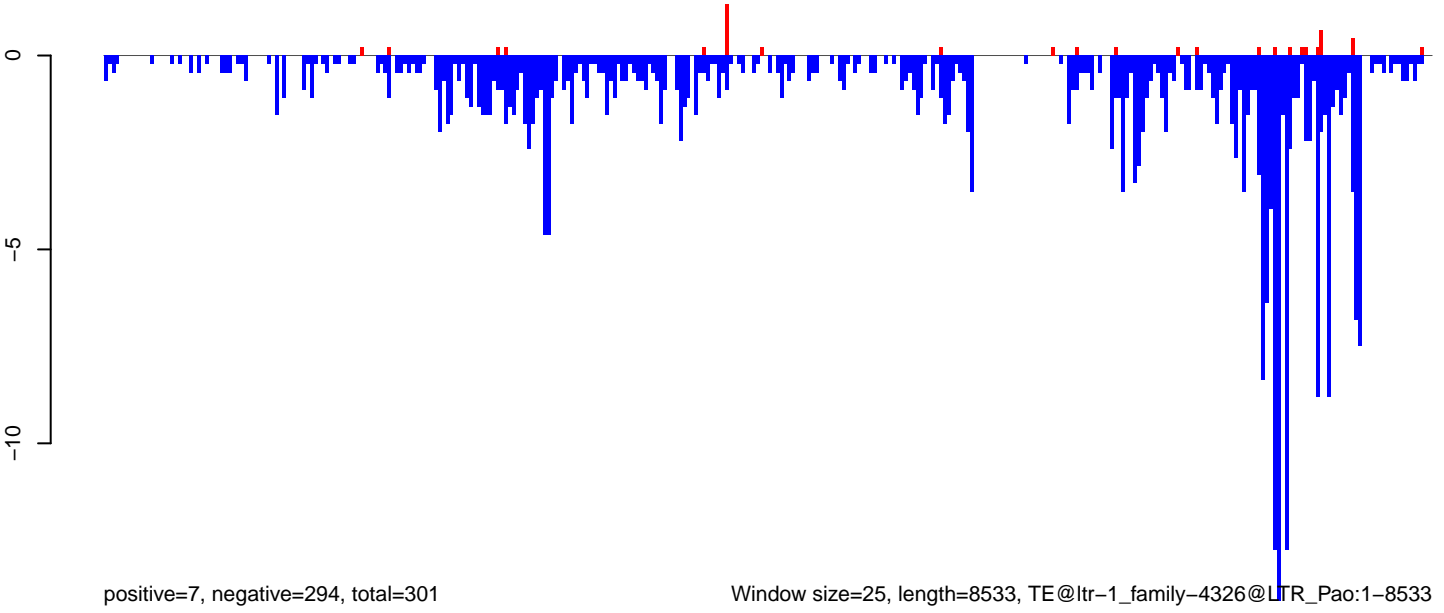

Window size=25, length=8533, TE@ltr-1_family-4326@LTR_Pao:1-8533

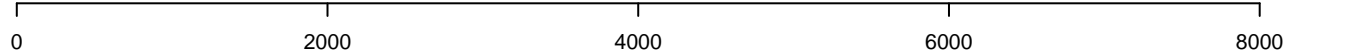

AeAlbo_FcArc_OA.18_23.rep

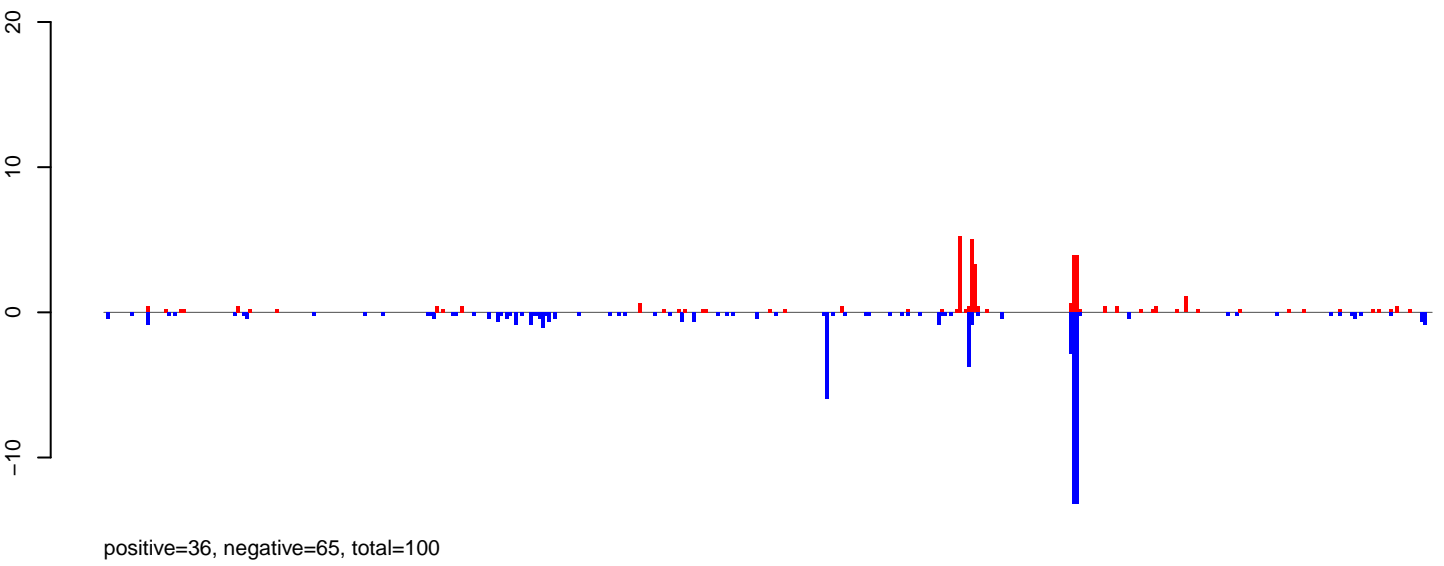

AeAlbo_FcArc_OA.24_35.rep

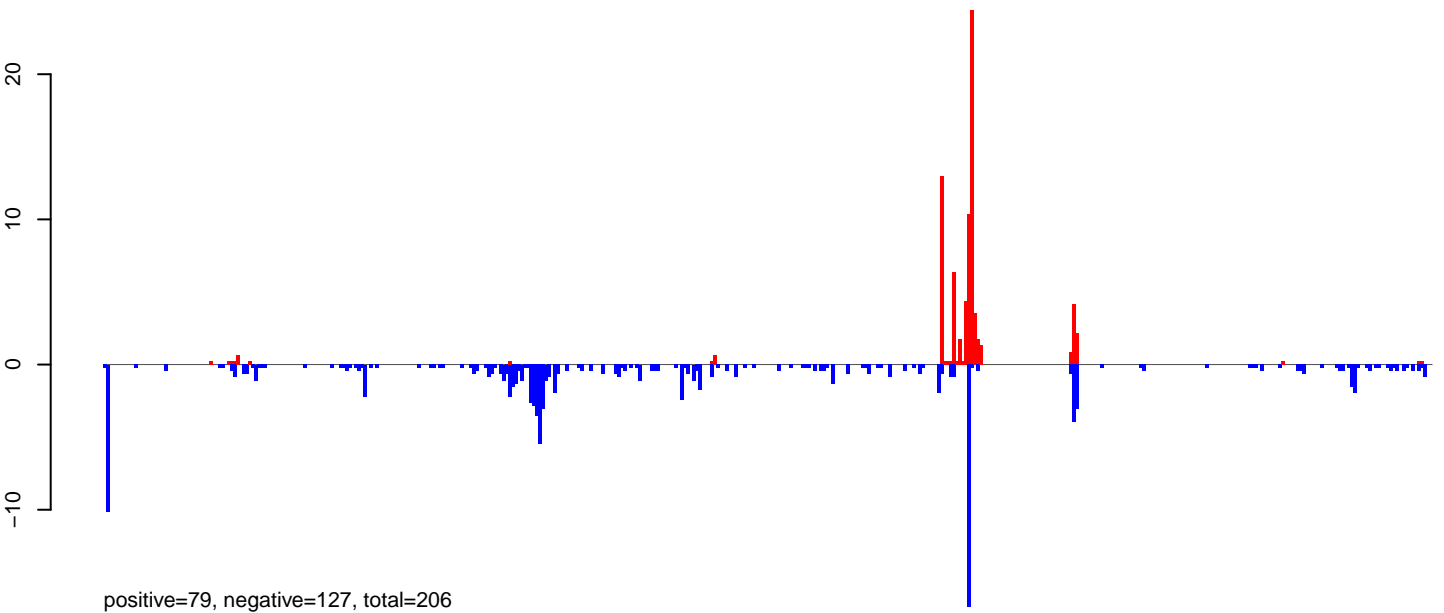

AeAlbo_FcArc_OA.rep

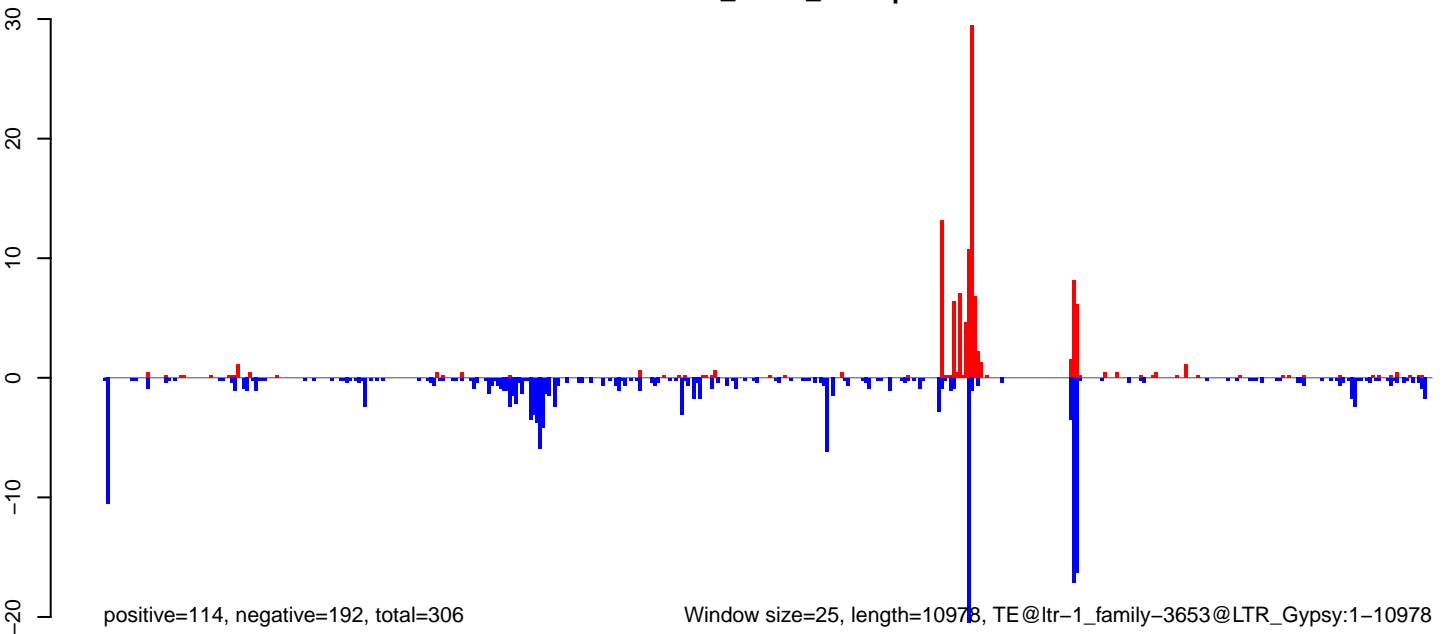

Window size=25, length=10978, TE@ltr-1_family-3653@LTR_Gypsy:1-10978

AeAlbo_Fcirc_OA.18_23.rep

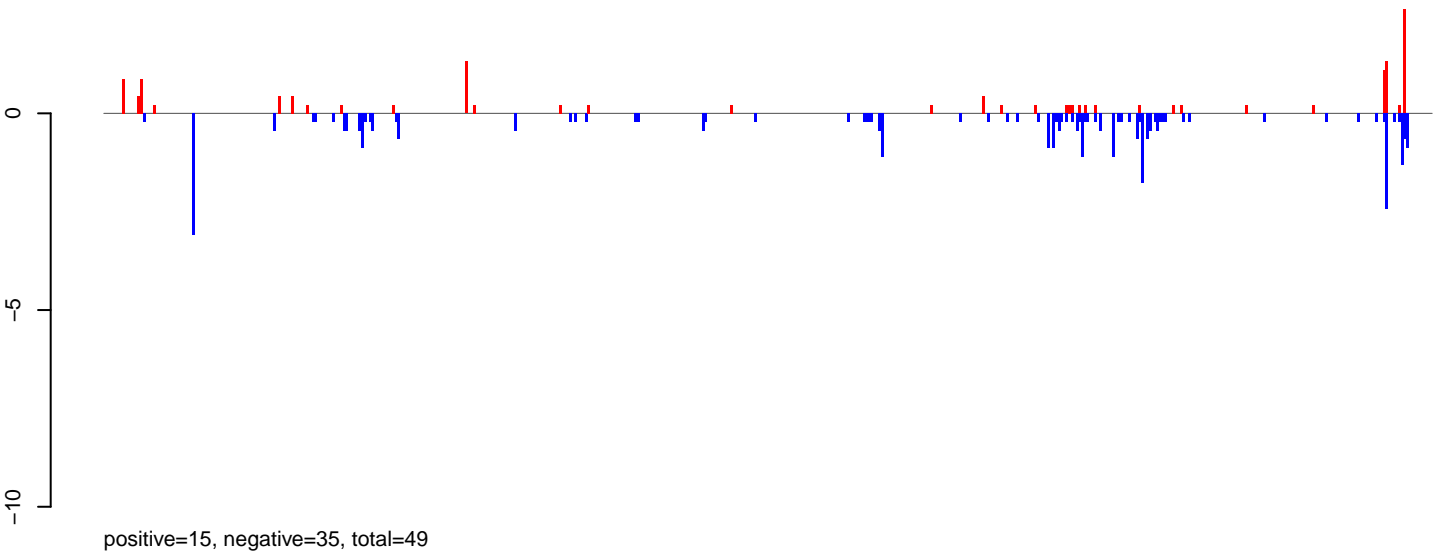

AeAlbo_Fcirc_OA.24_35.rep

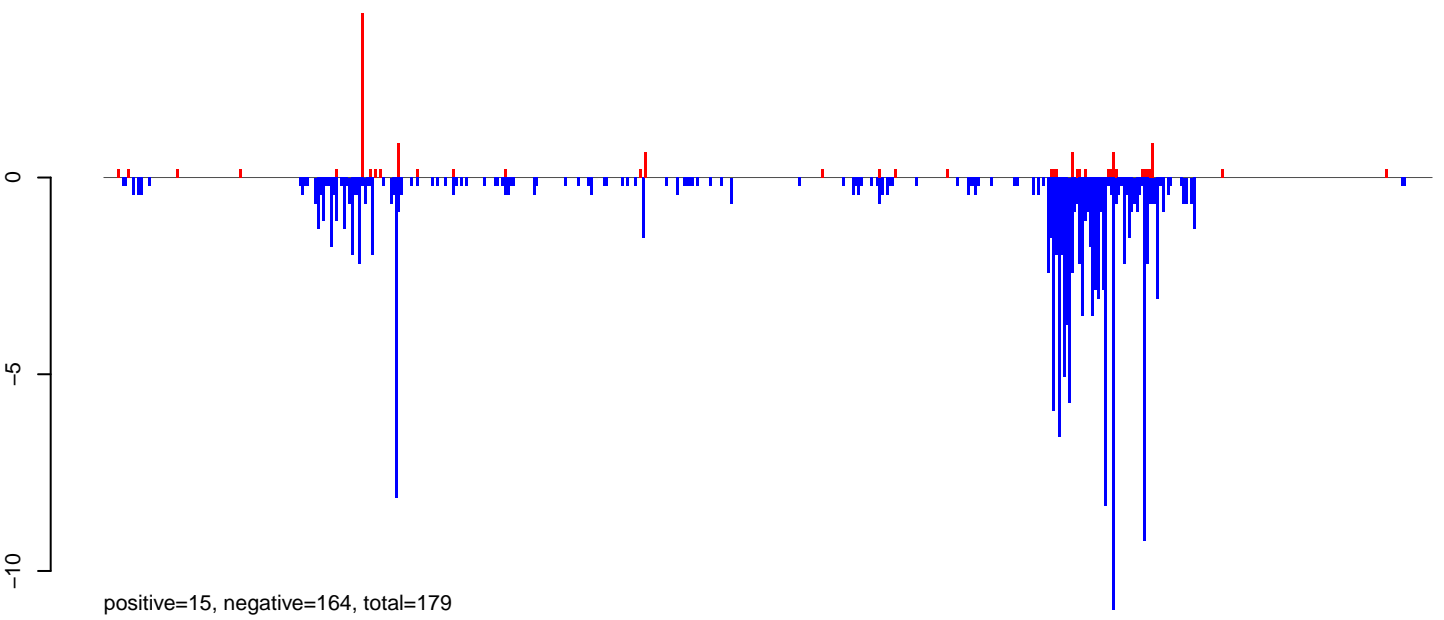

AeAlbo_Fcirc_OA.rep

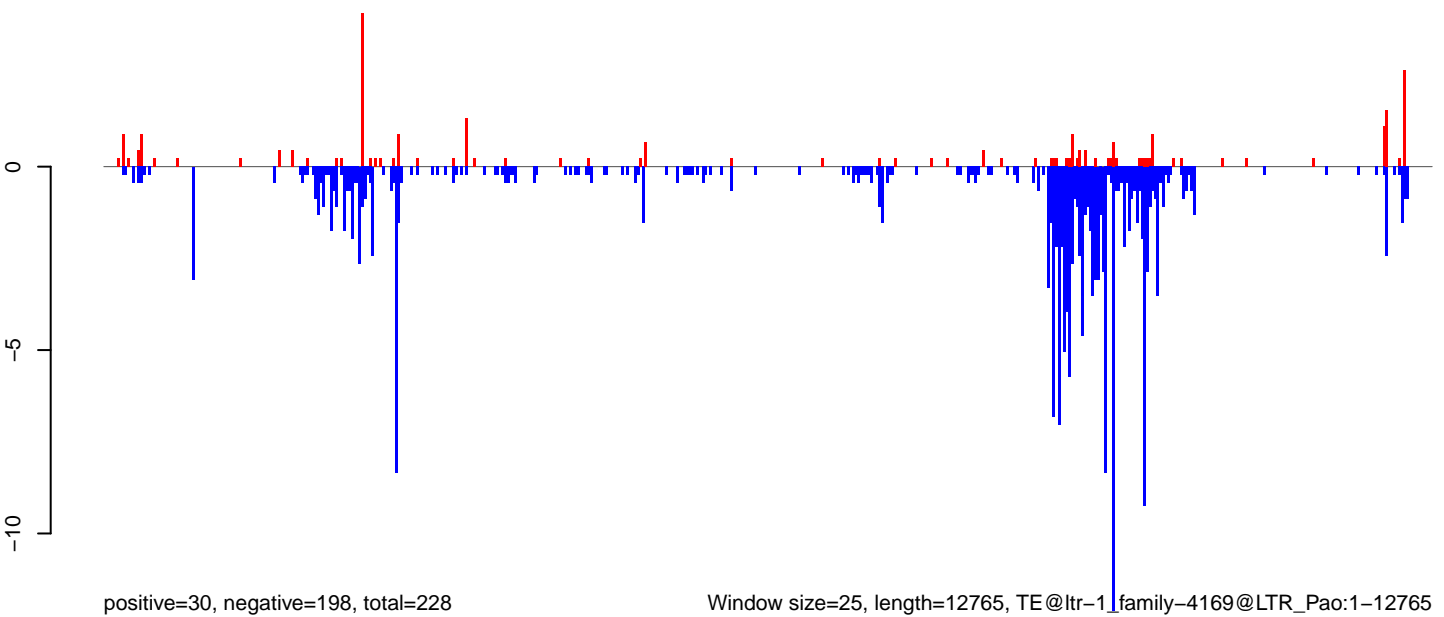

AeAlbo_Fcarc_OA.18_23.rep

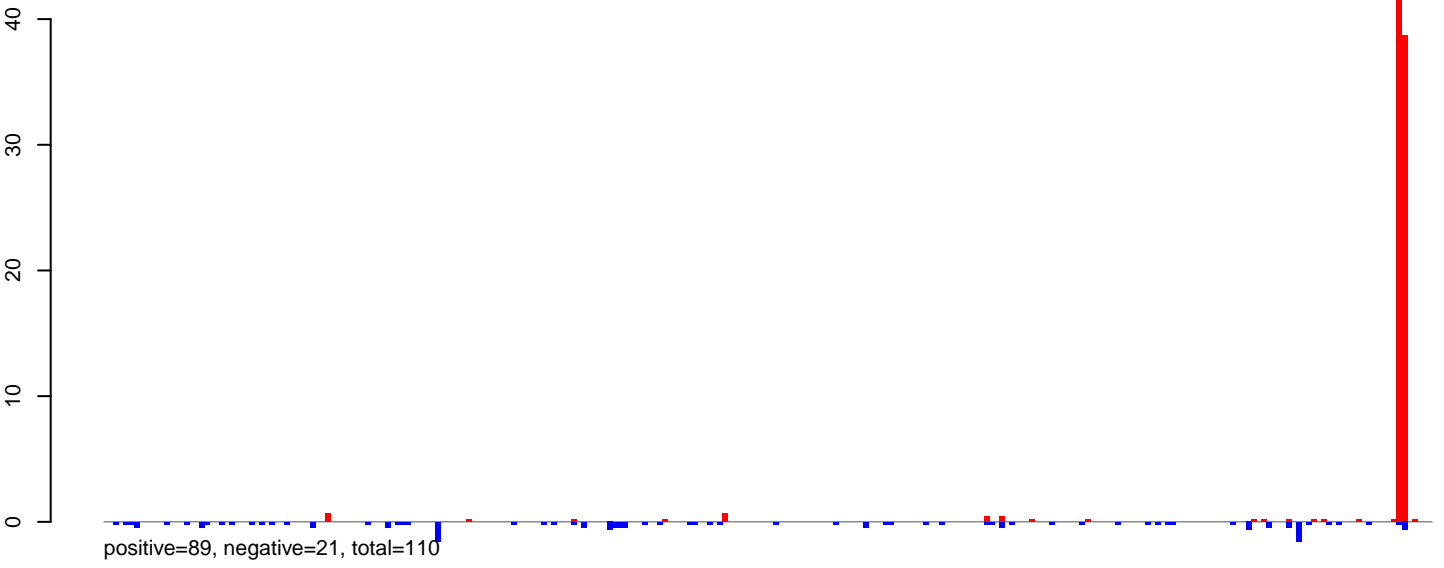

AeAlbo_Fcarc_OA.24_35.rep

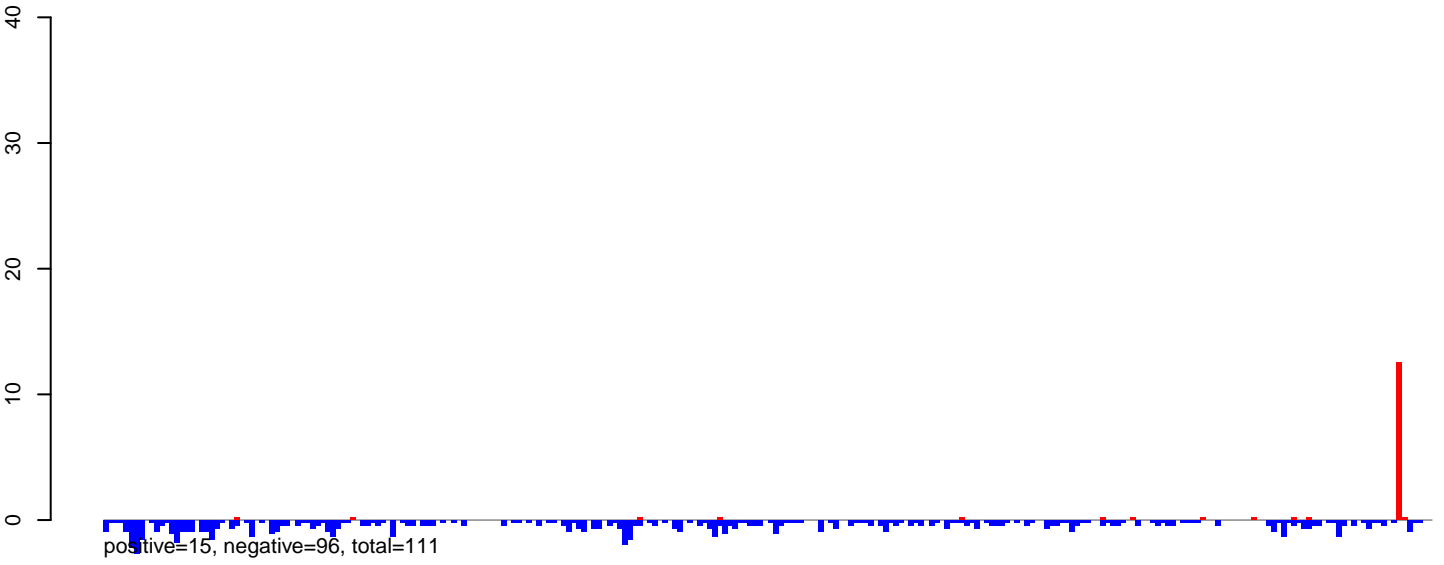

AeAlbo_Fcarc_OA.rep

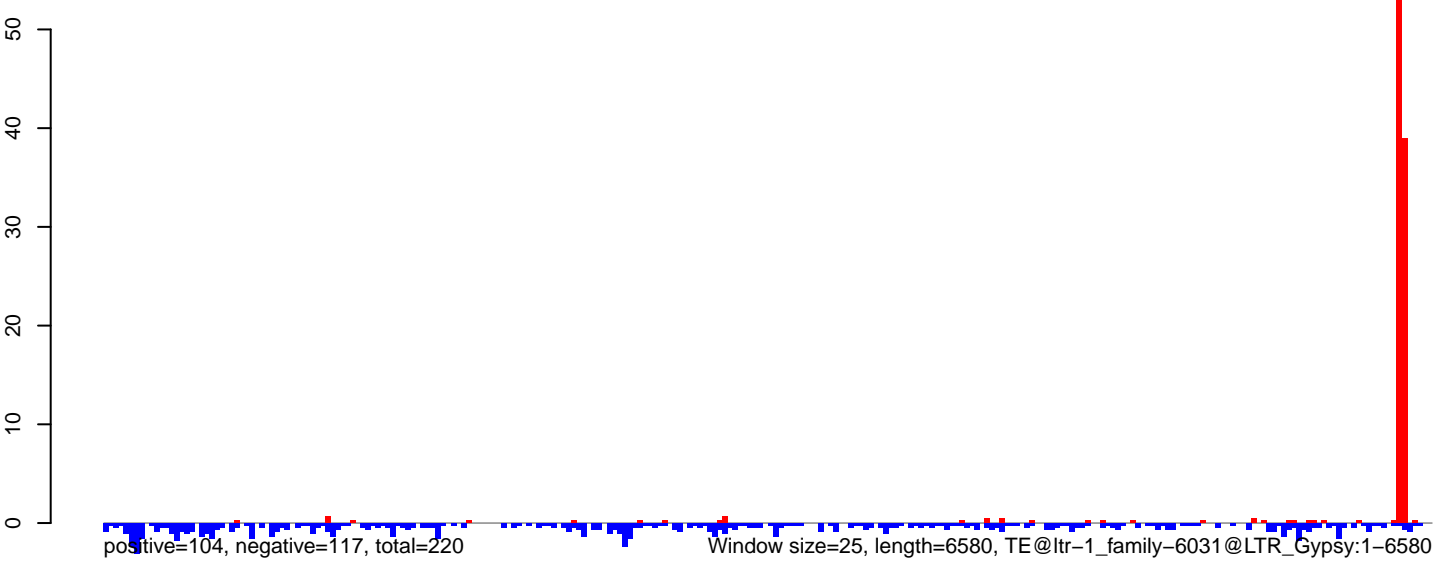

AeAlbo_Fcirc_OA.18_23.rep

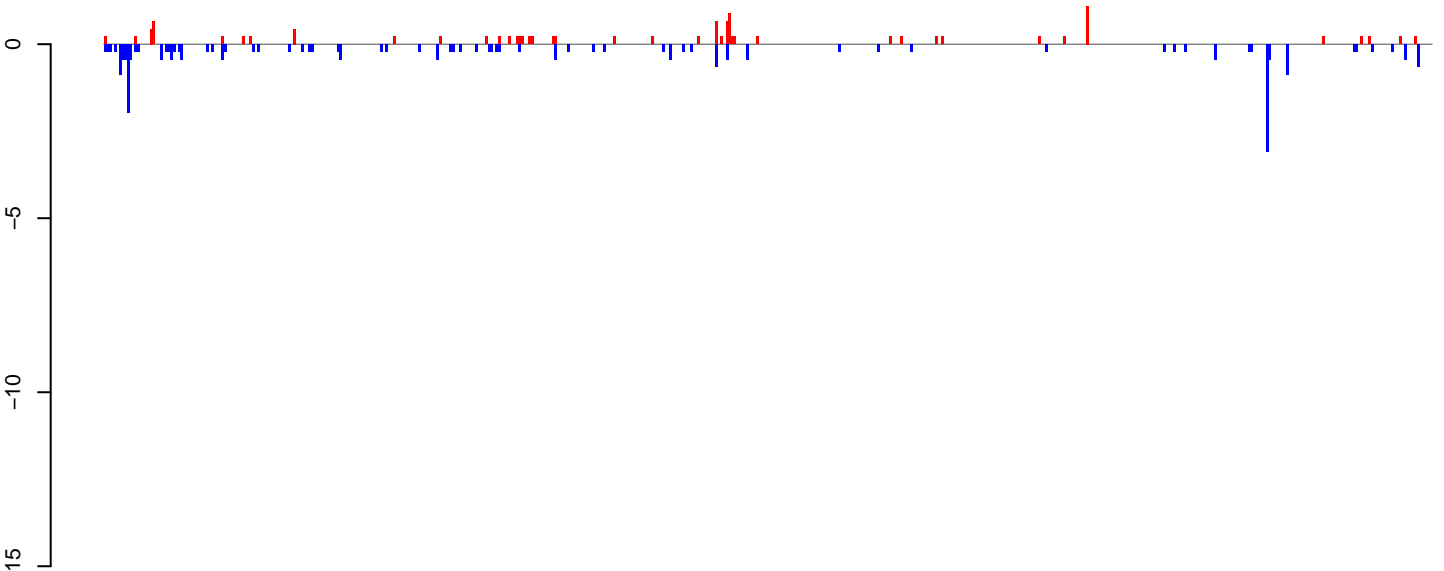

positive=13, negative=26, total=39

AeAlbo_Fcirc_OA.24_35.rep

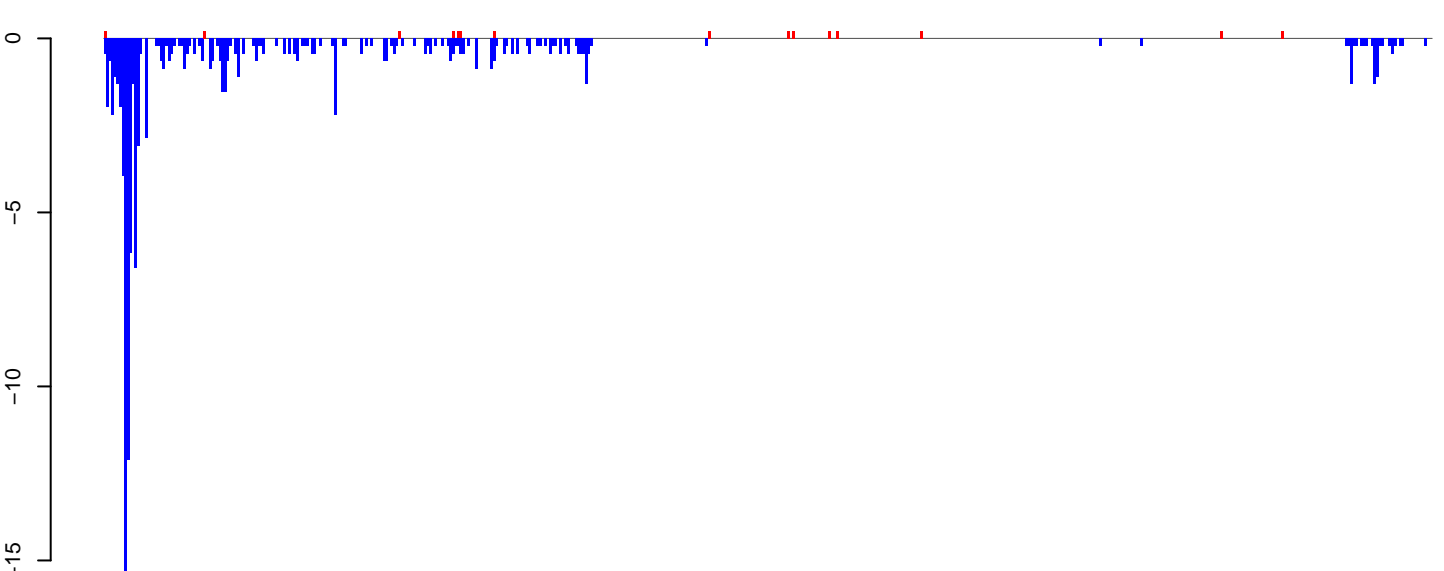

positive=3, negative=113, total=116

AeAlbo_Fcirc_OA.rep

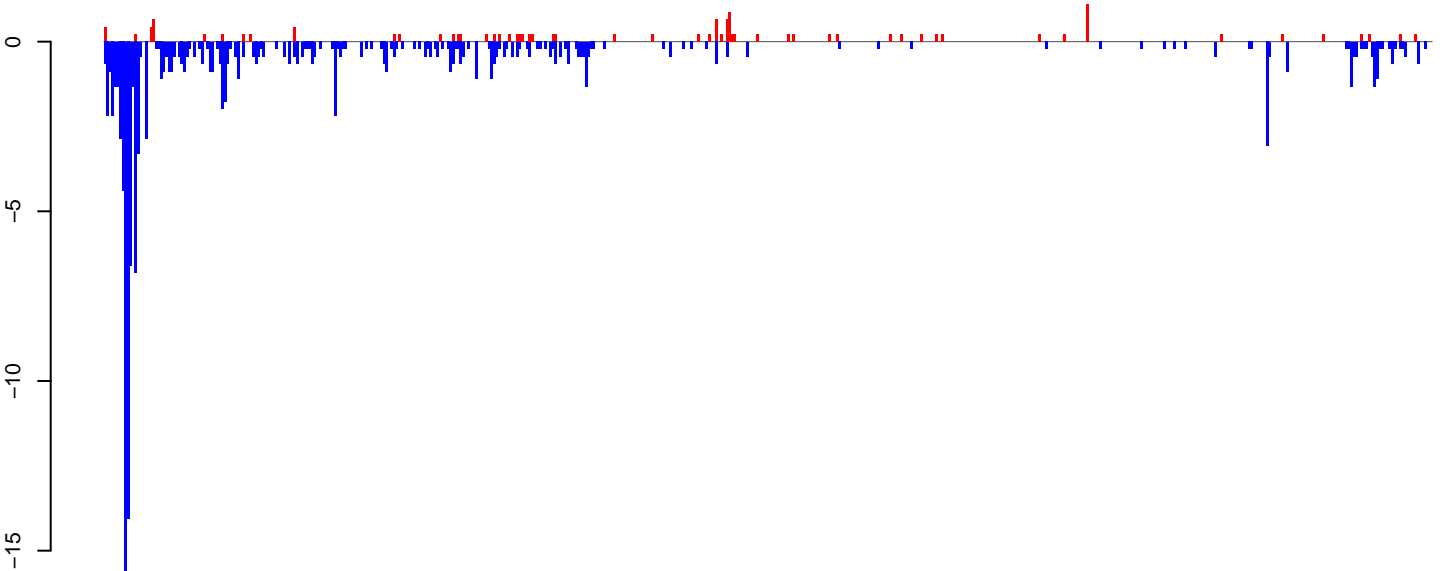

positive=16, negative=139, total=155

Window size=25, length=12958, TE@ltr-1_family-3549@LTR_Gypsy:1-12958

0 2000 4000 6000 8000 10000 12000

AeAlbo_FcArc_OA.18_23.rep

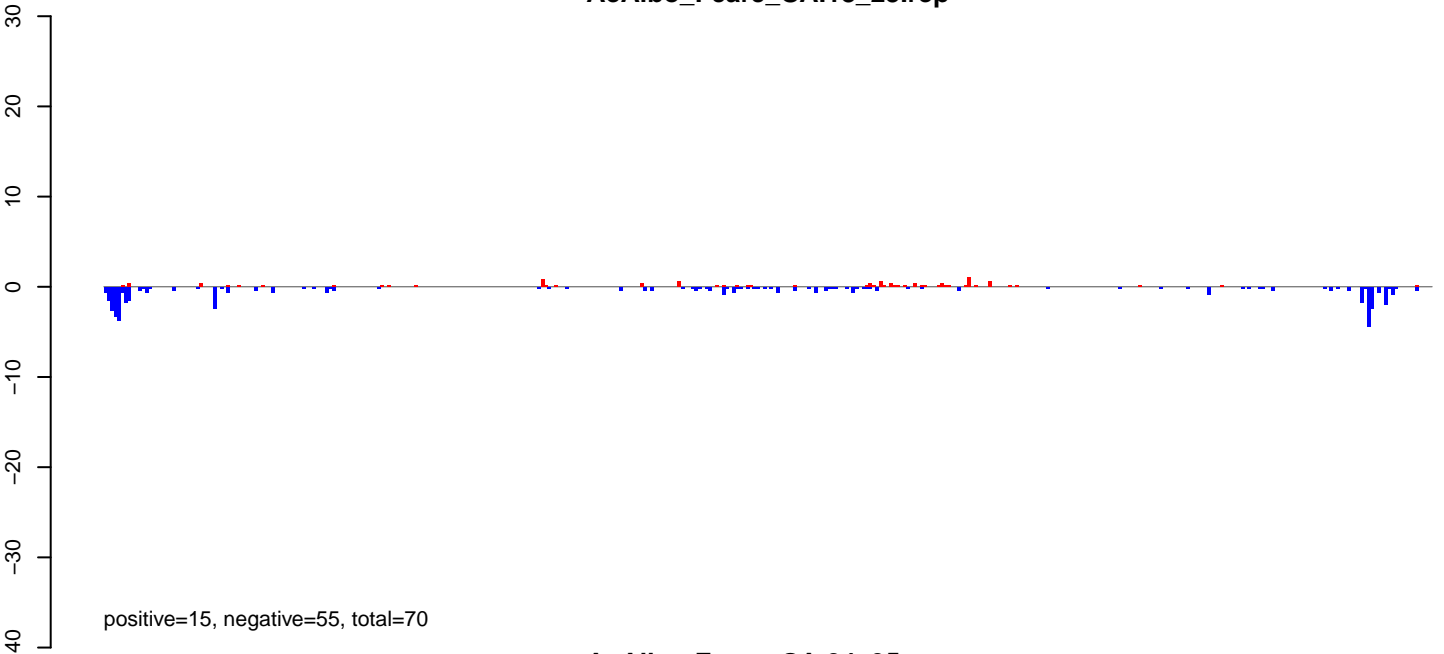

AeAlbo_FcArc_OA.24_35.rep

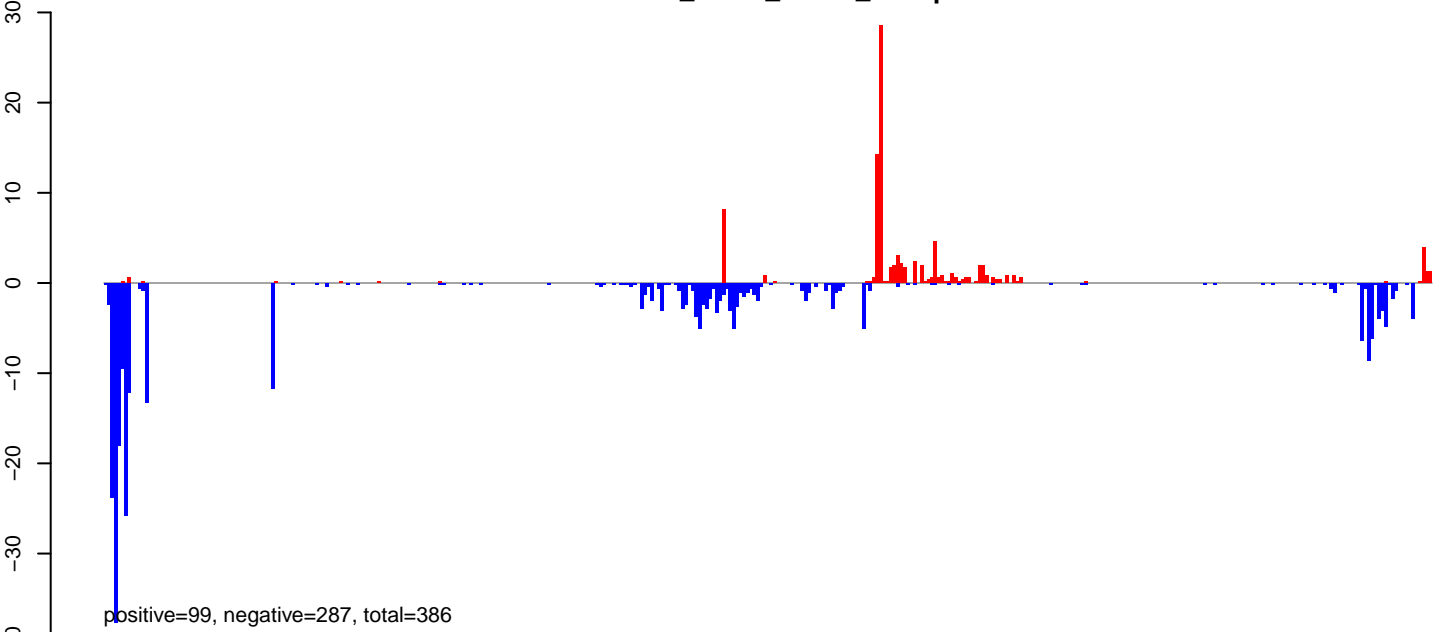

AeAlbo_FcArc_OA.rep

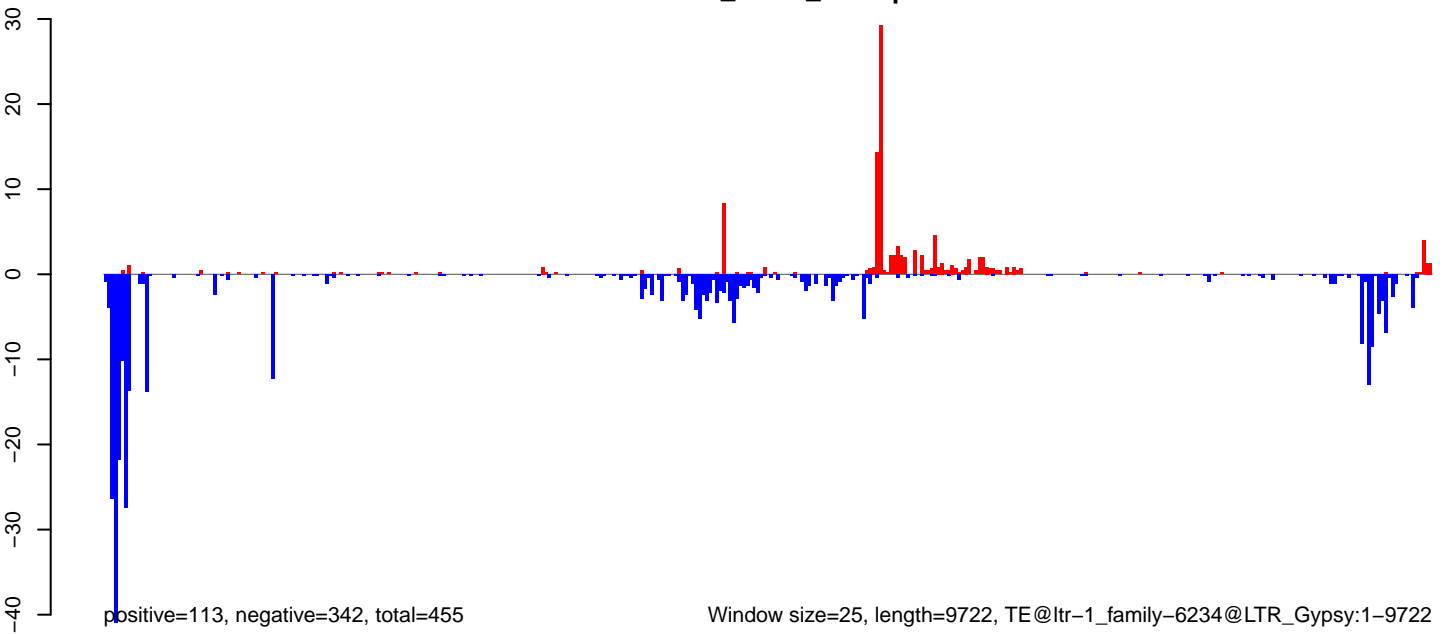

AeAlbo_Fcirc_OA.18_23.rep

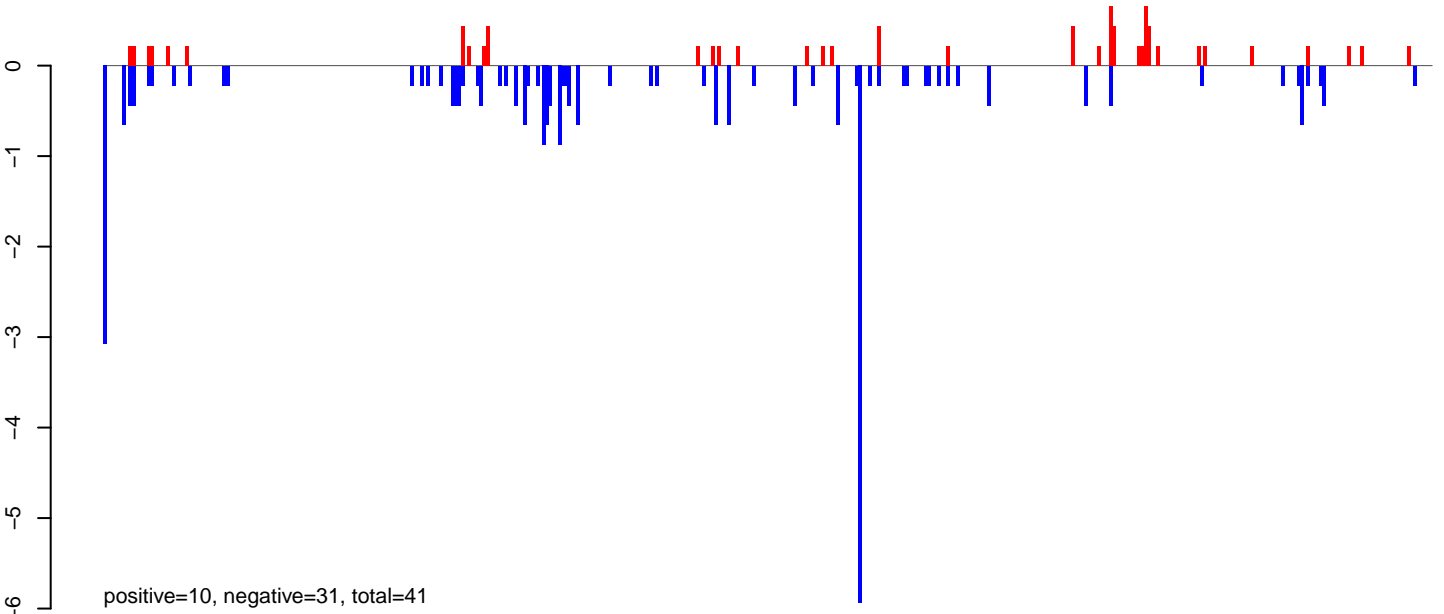

AeAlbo_Fcirc_OA.24_35.rep

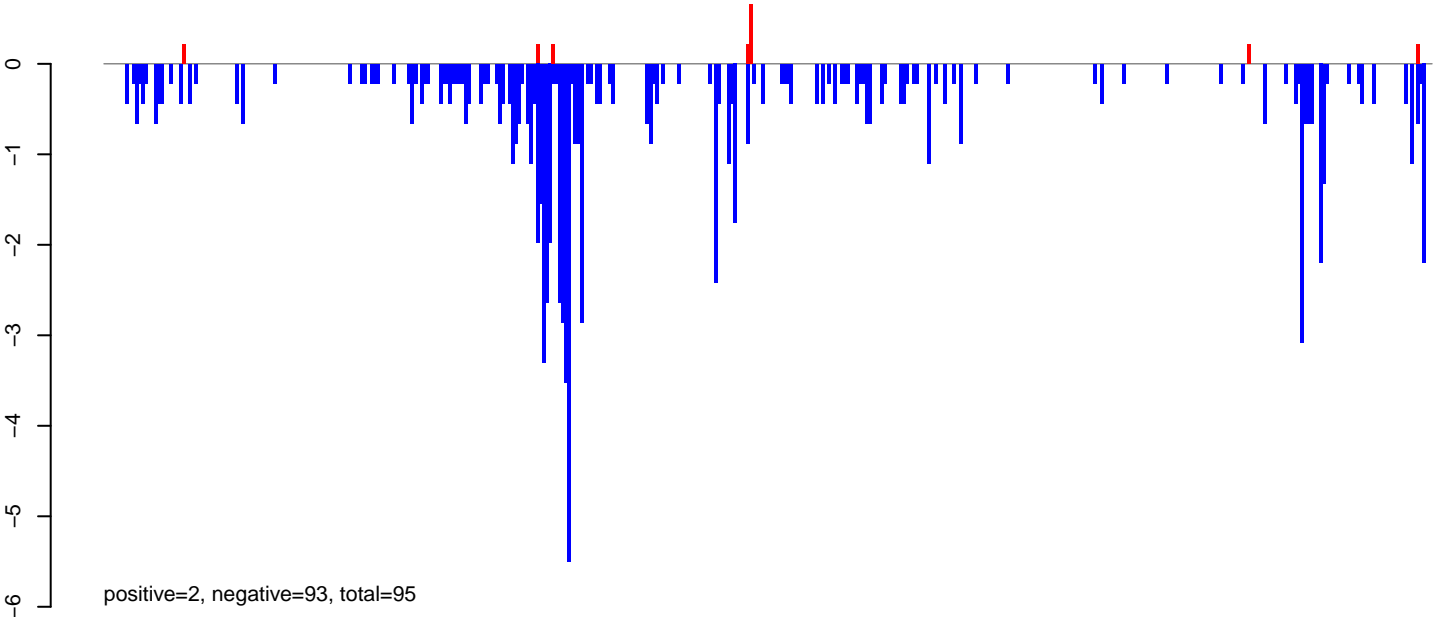

AeAlbo_Fcirc_OA.rep

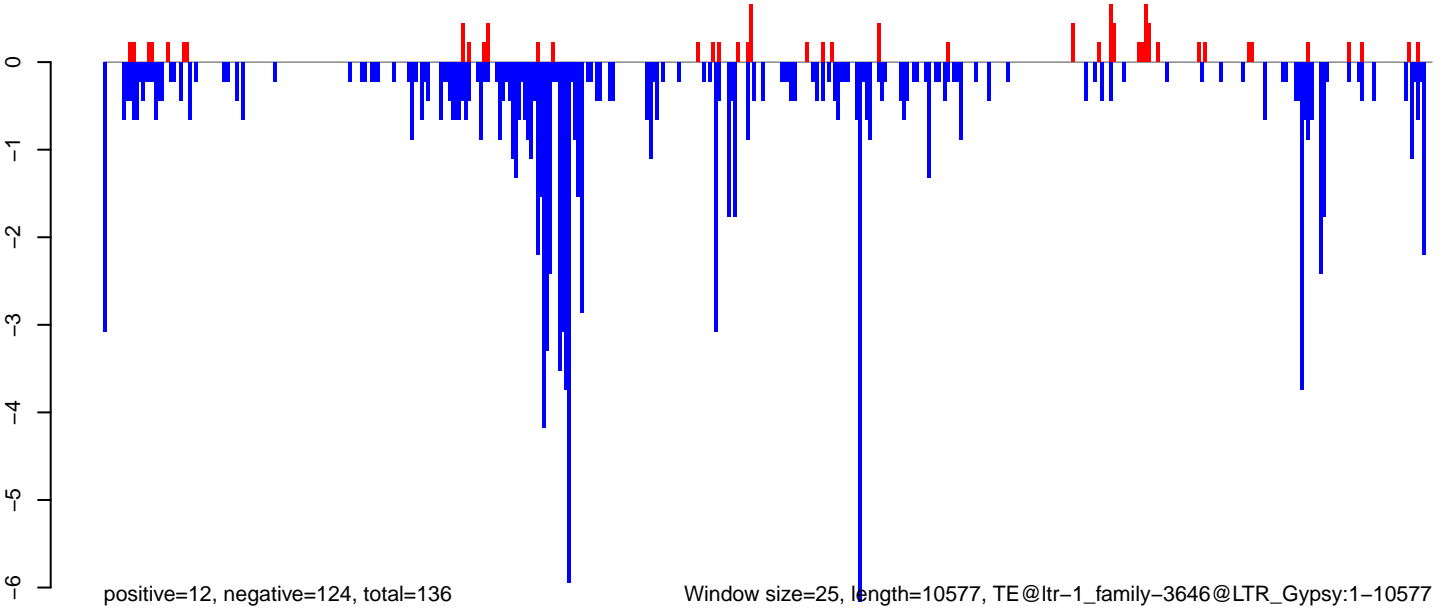

Window size=25, length=10577, TE@ltr-1_family-3646@LTR_Gypsy:1-10577

0 2000 4000 6000 8000 10000

AeAlbo_FcArc_OA.18_23.rep

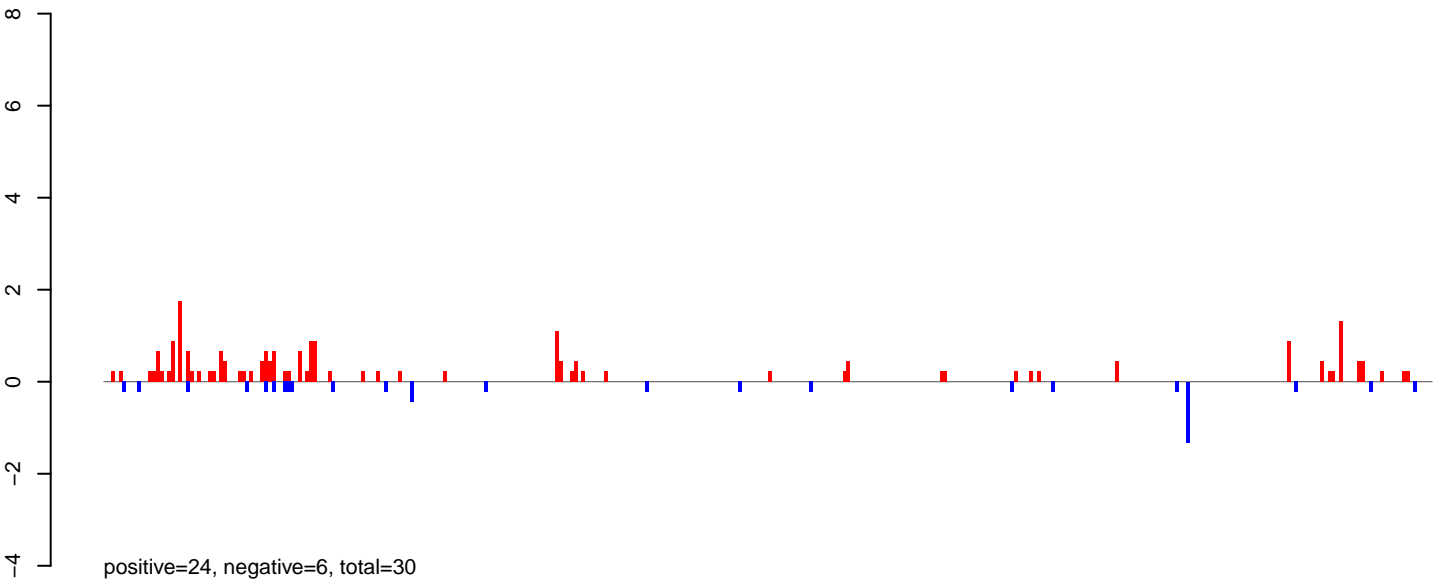

AeAlbo_FcArc_OA.24_35.rep

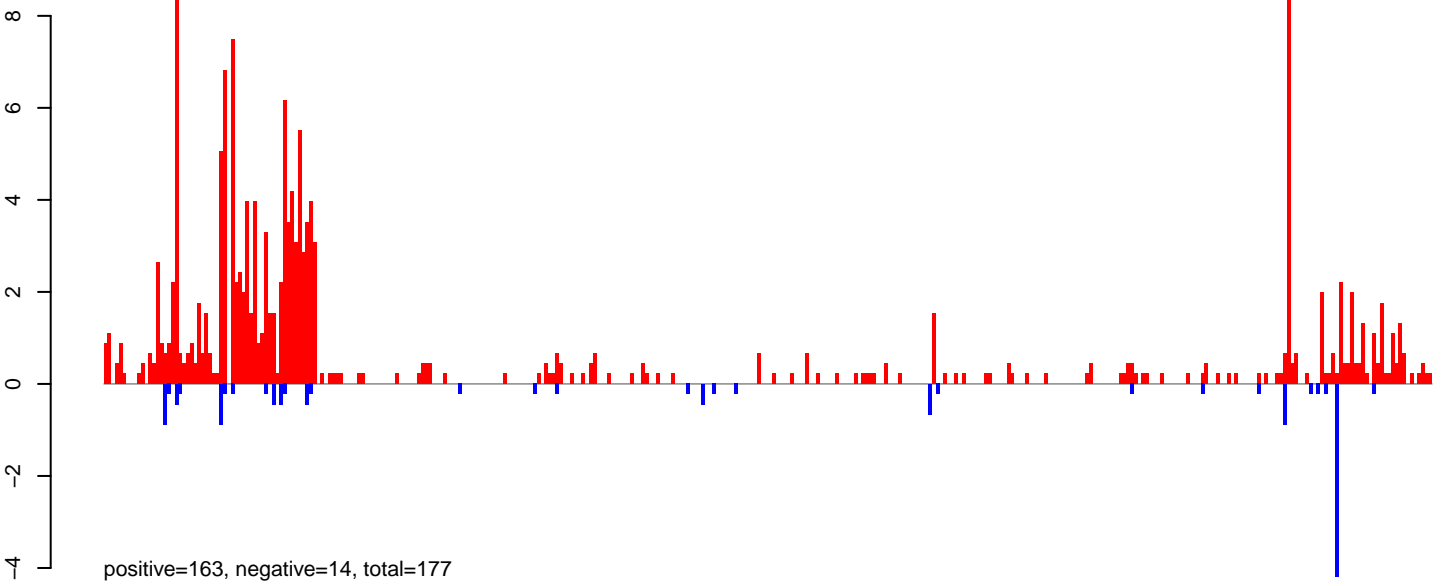

AeAlbo_FcArc_OA.rep

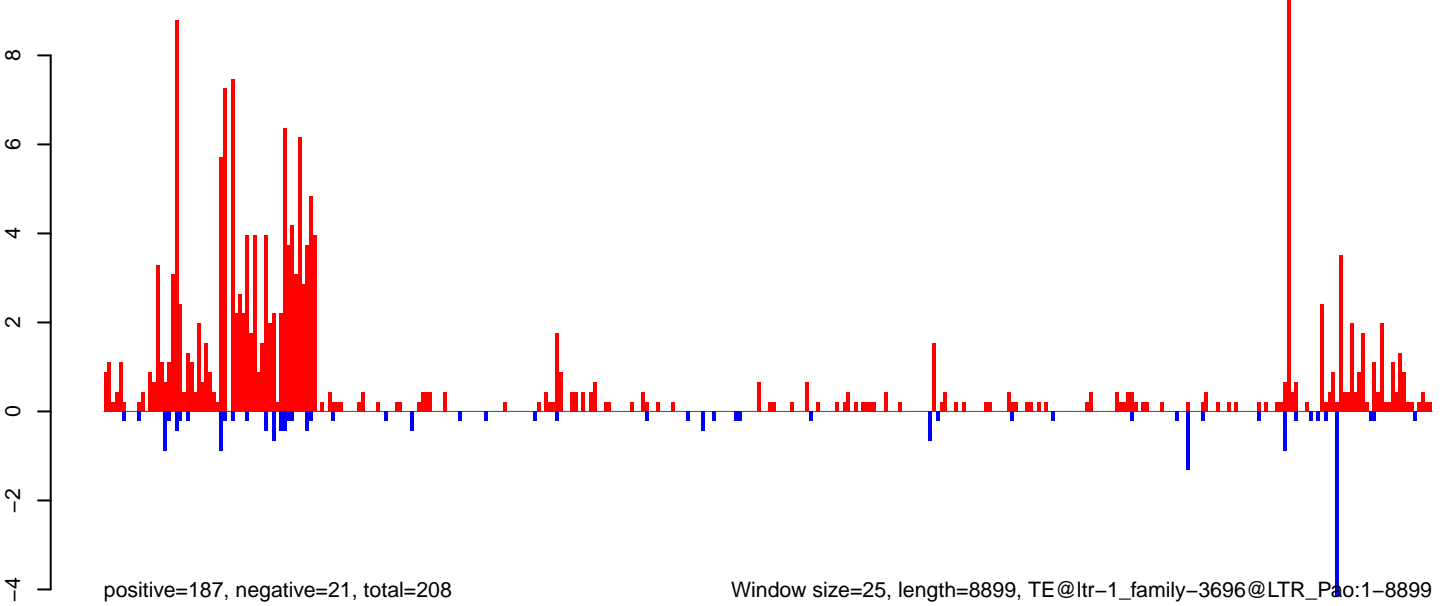

AeAlbo_FcArc_OA.18_23.rep

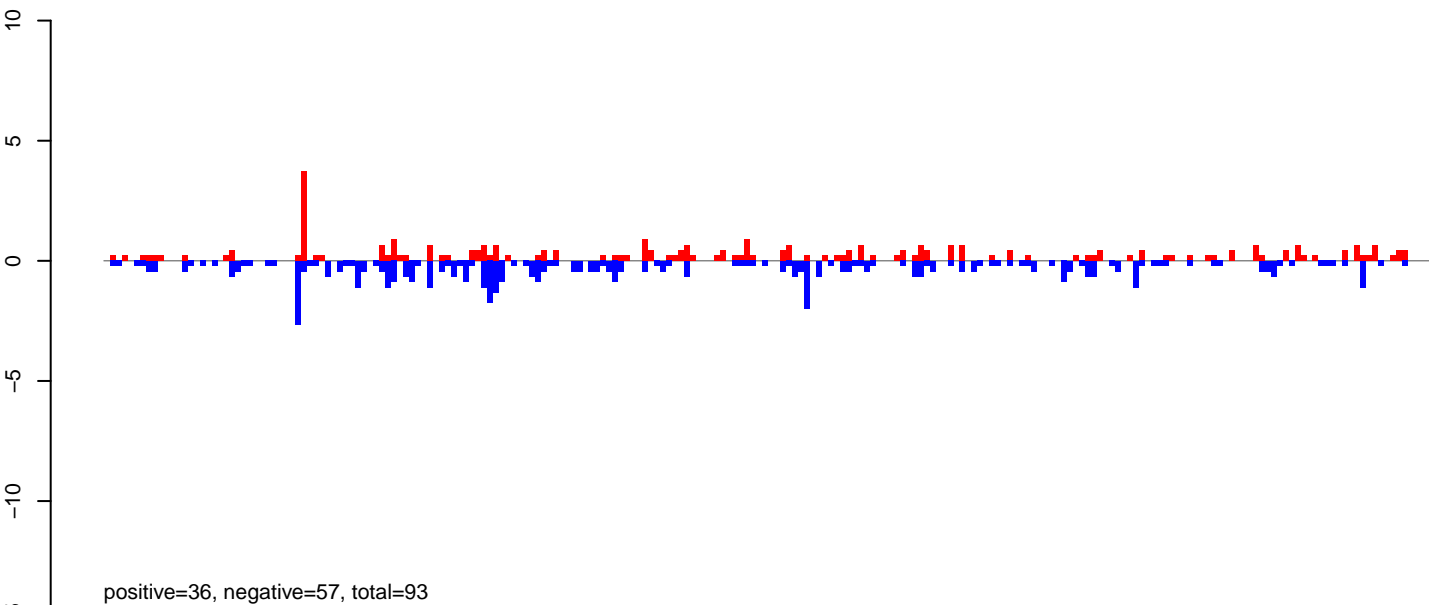

AeAlbo_FcArc_OA.24_35.rep

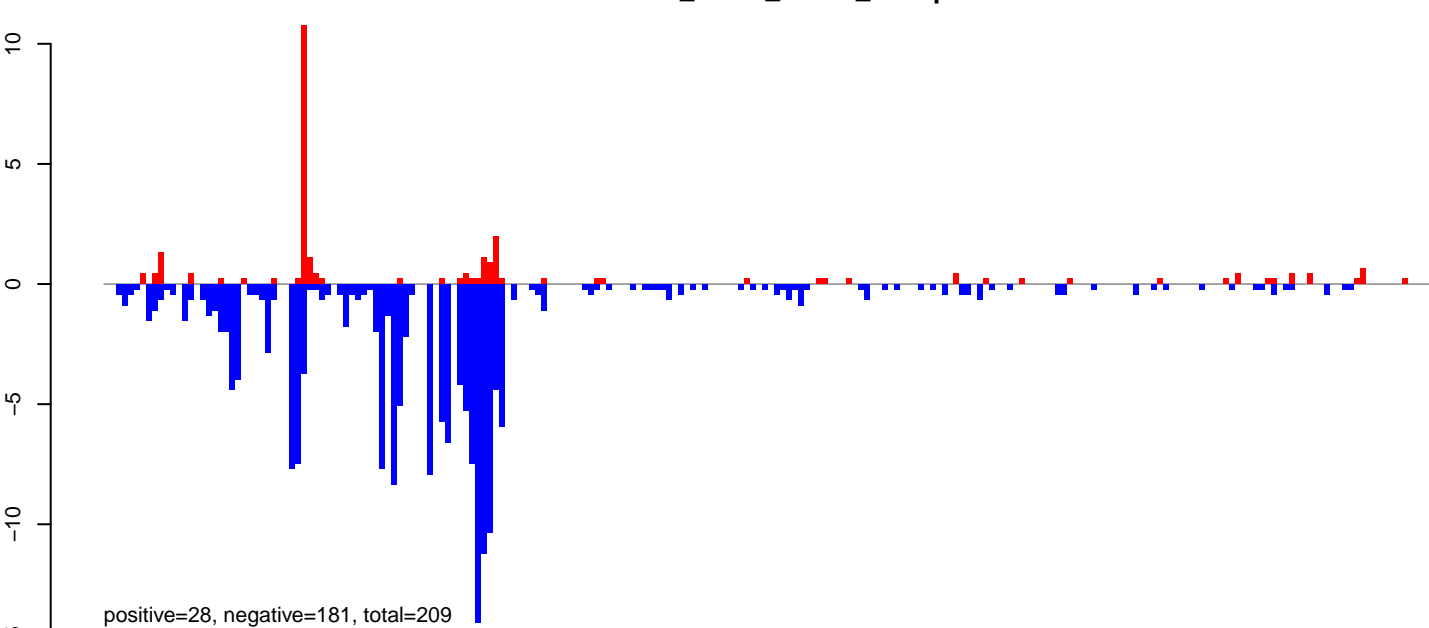

AeAlbo_FcArc_OA.rep

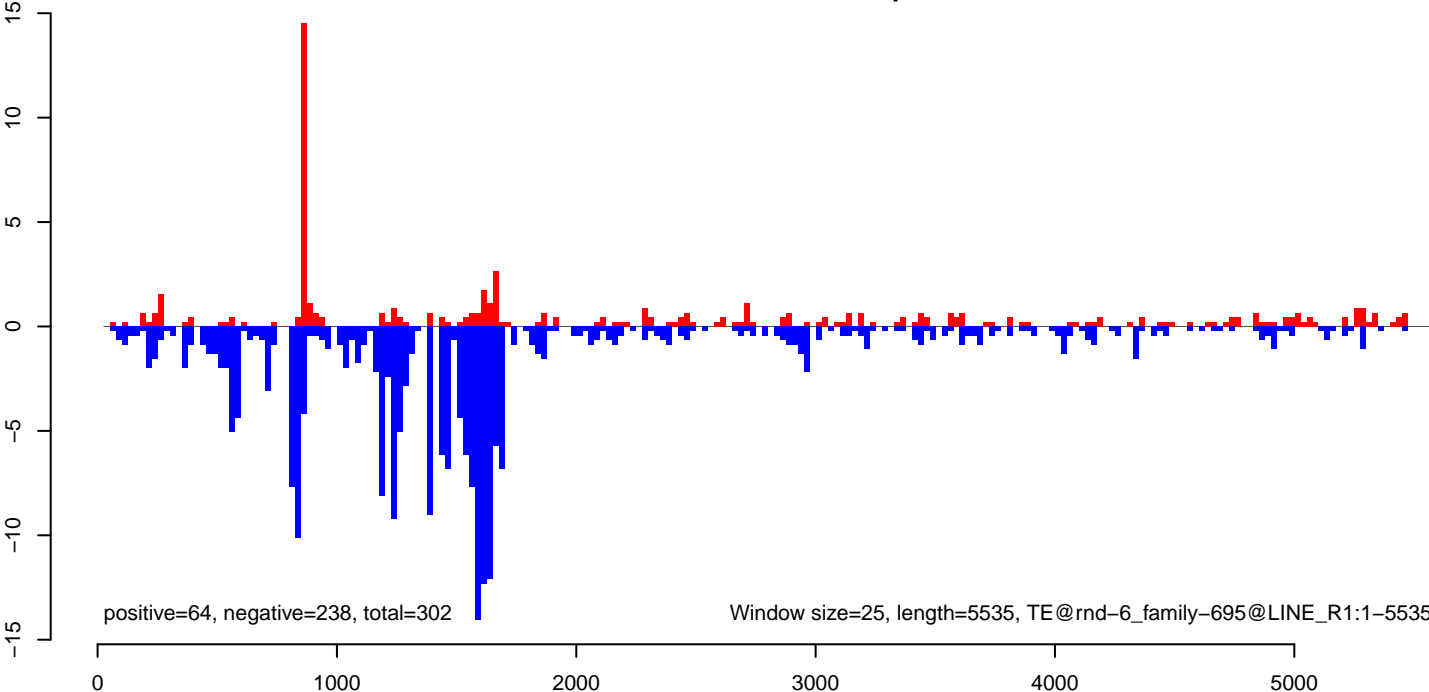

AeAlbo_Fcarc_OA.18_23.rep

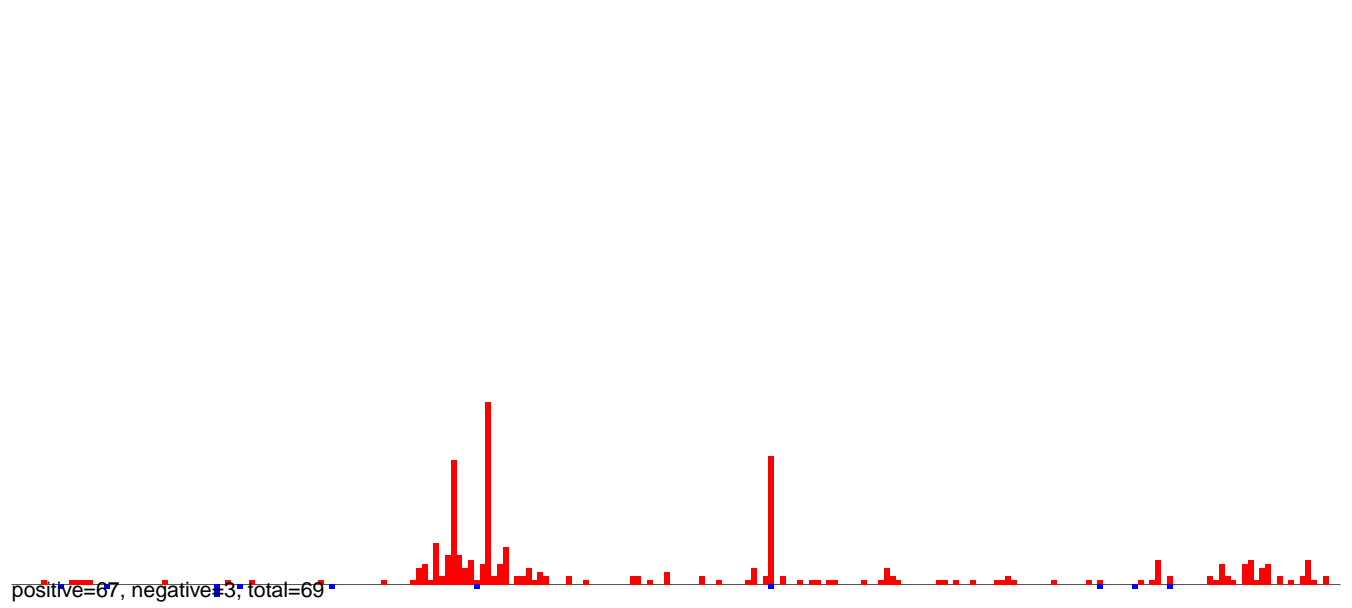

AeAlbo_Fcarc_OA.24_35.rep

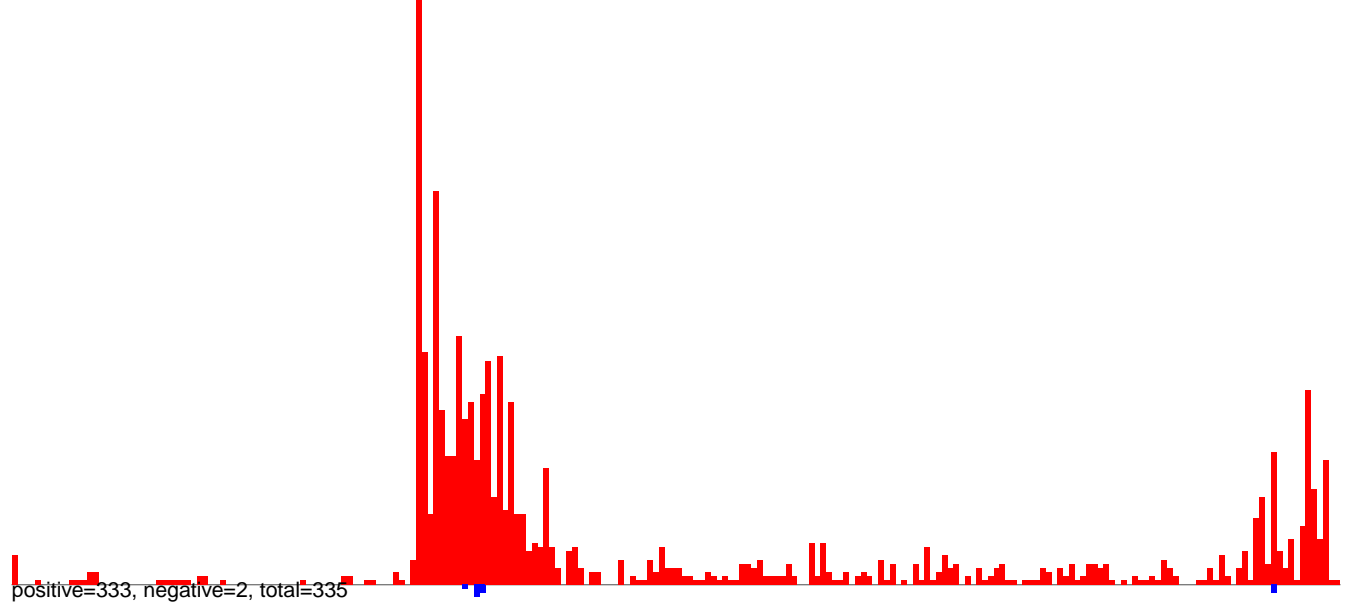

AeAlbo_Fcarc_OA.rep

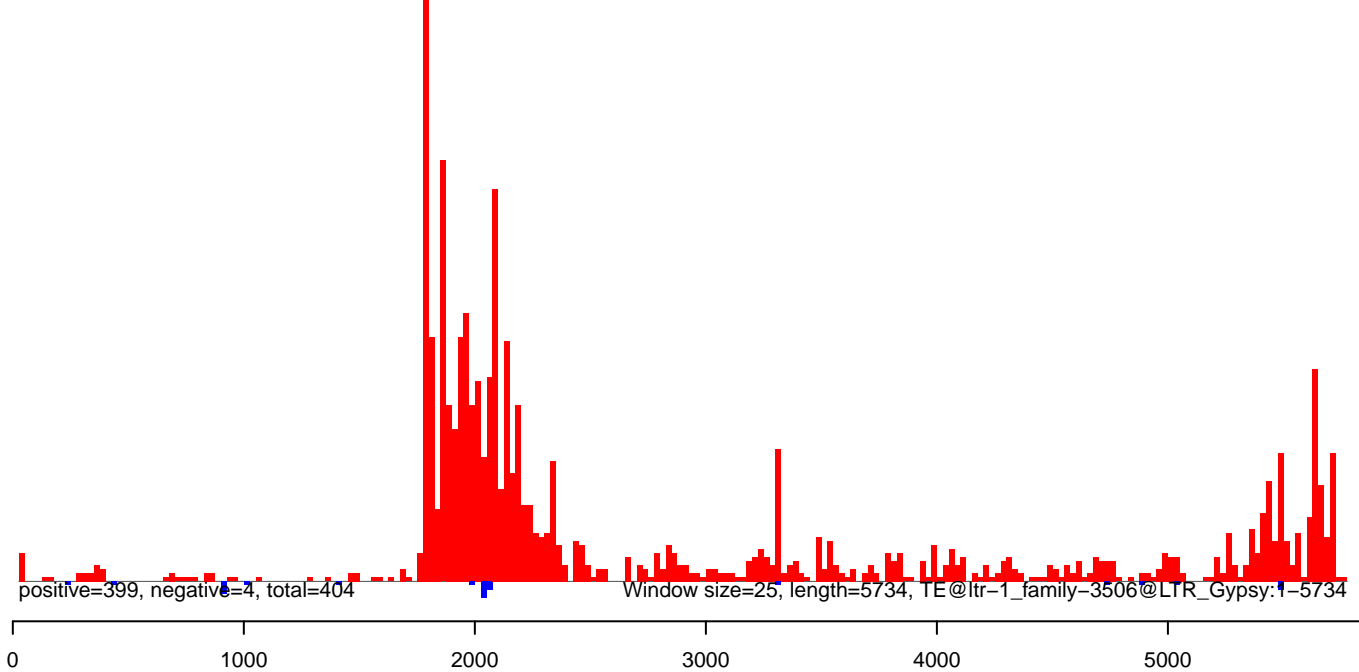

AeAlbo_Fcarc_OA.18_23.rep

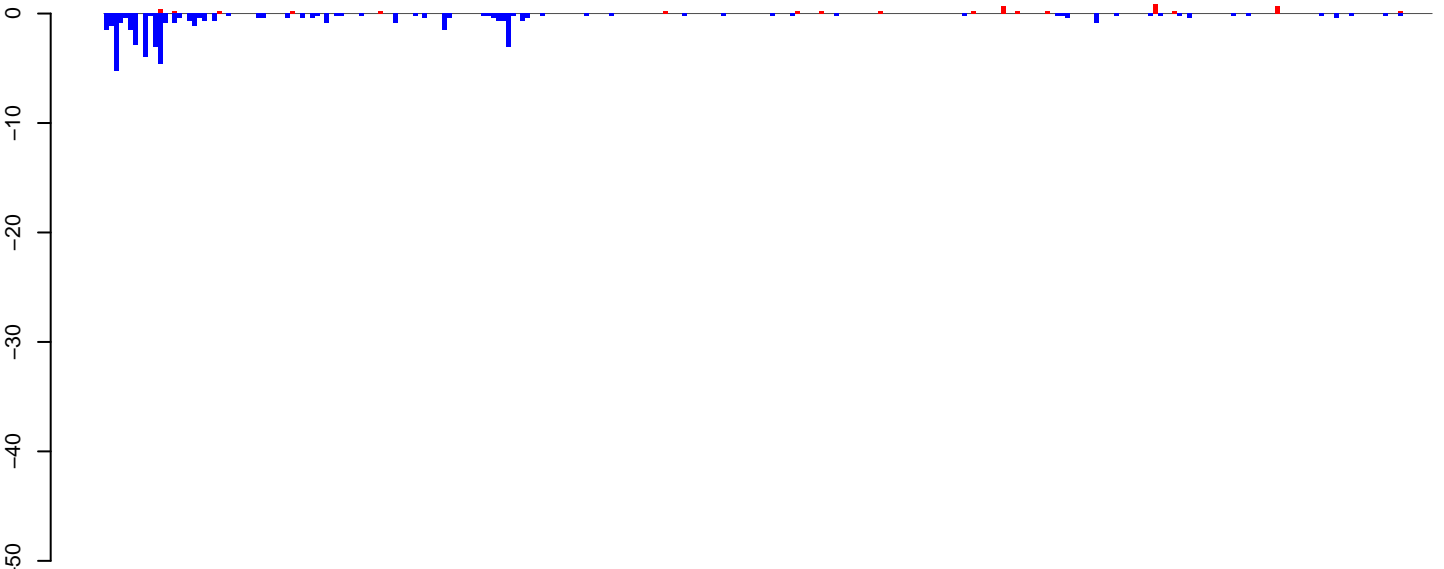

positive=5, negative=52, total=58

AeAlbo_Fcarc_OA.24_35.rep

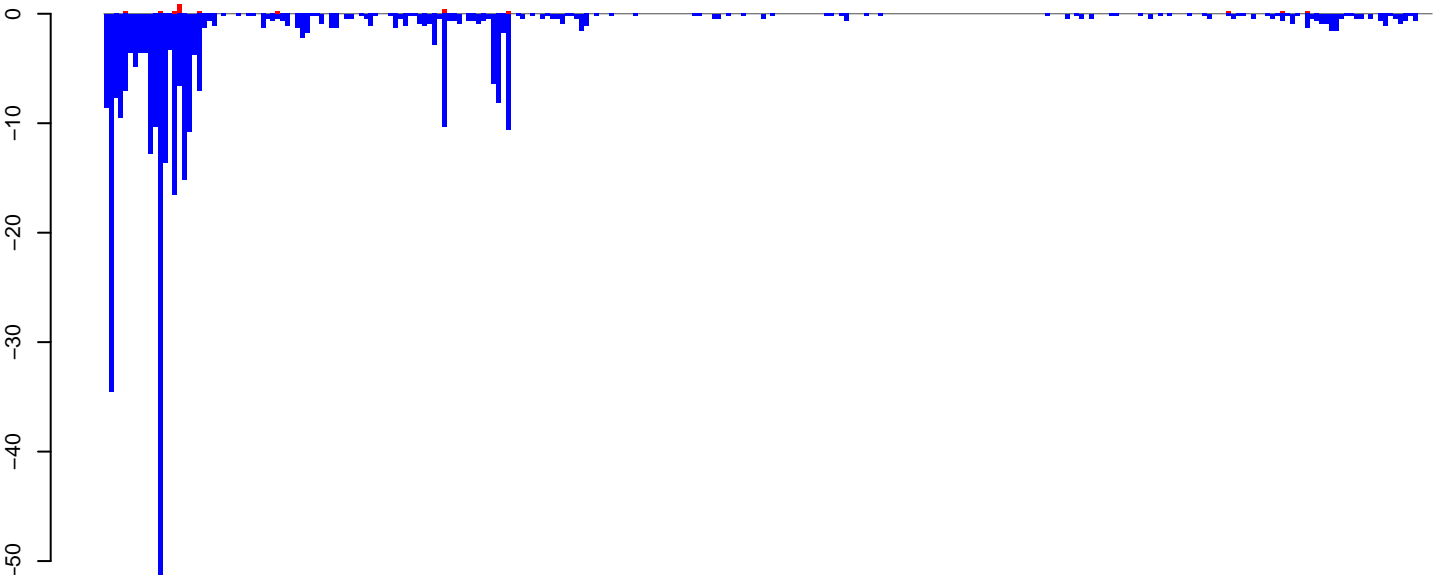

positive=3, negative=344, total=347

AeAlbo_Fcarc_OA.rep

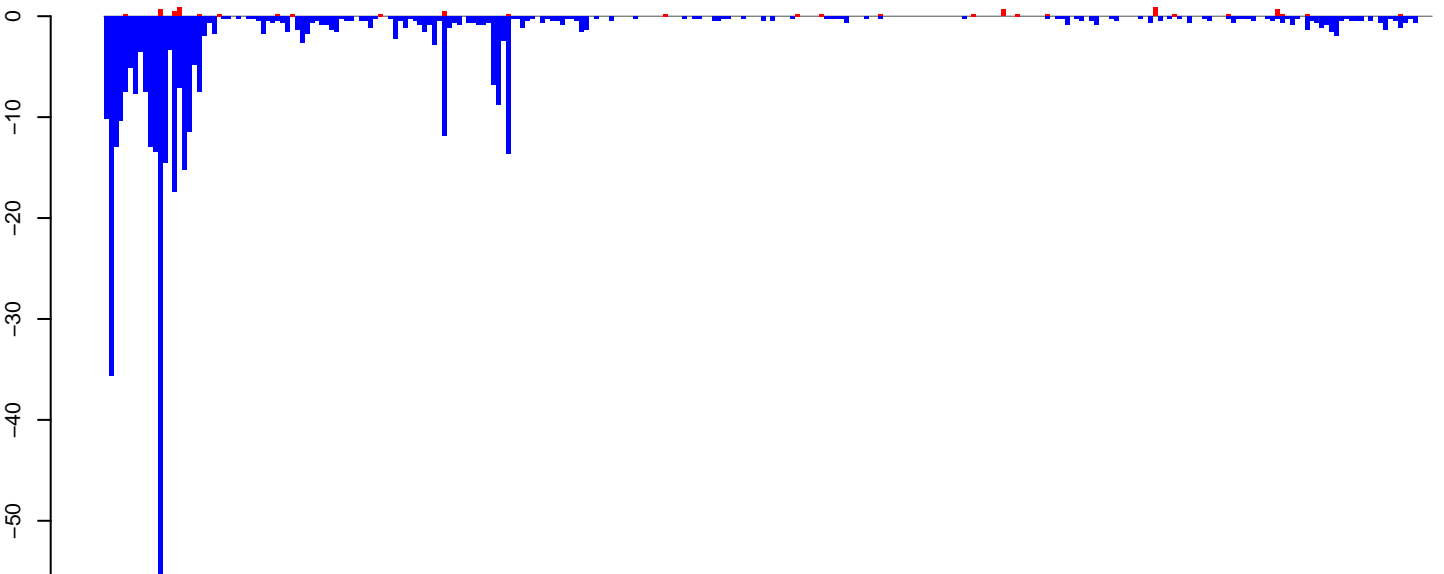

positive=9, negative=396, total=405

Window size=25, length=6761, TE@ltr-1_family-3069@LTR_Gypsy:1-6761

0 1000 2000 3000 4000 5000 6000 7000

AeAlbo_FcArc_OA.18_23.rep

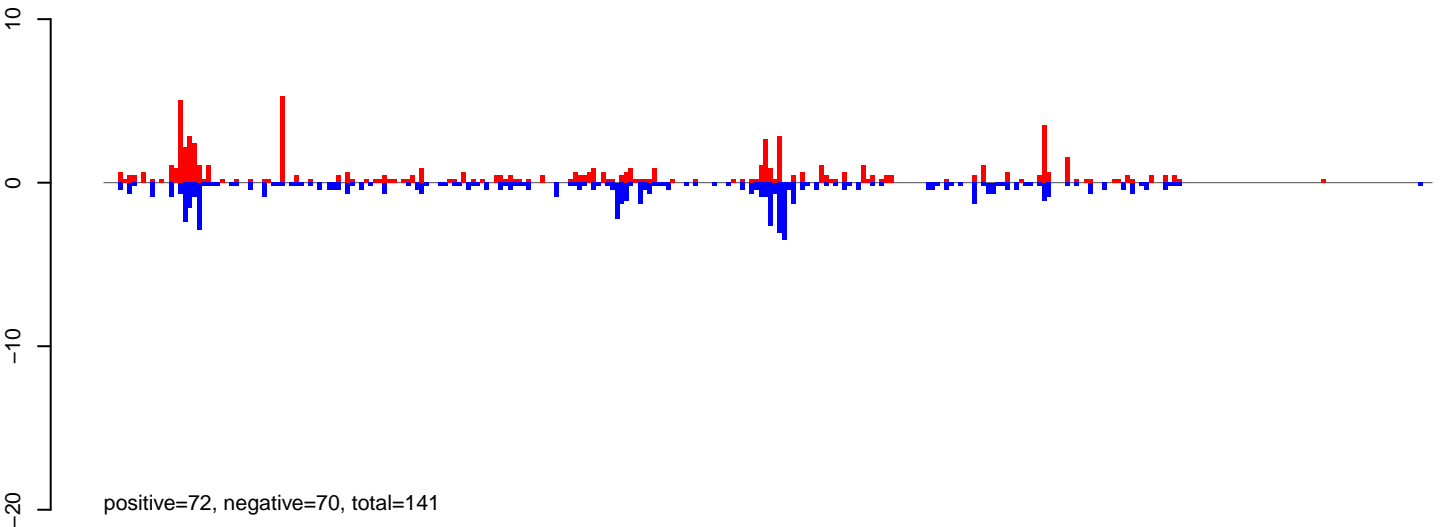

AeAlbo_FcArc_OA.24_35.rep

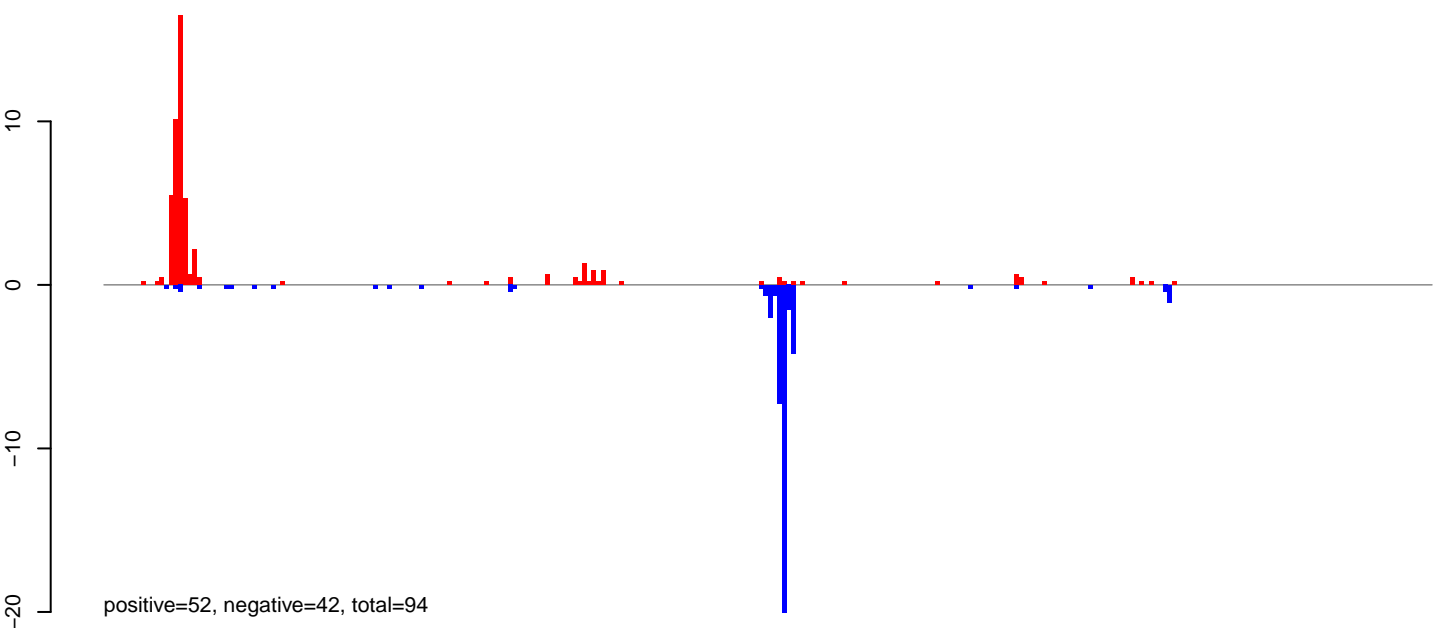

AeAlbo_FcArc_OA.rep

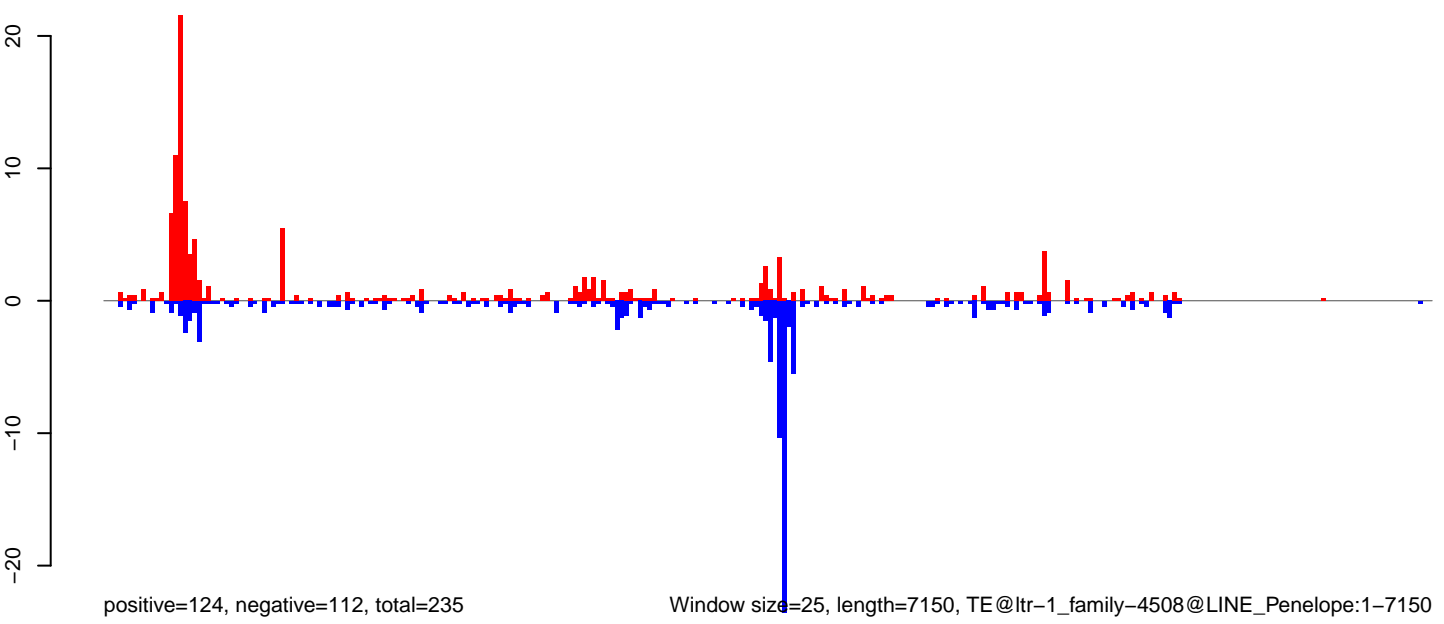

AeAlbo_Fcirc_OA.18_23.rep

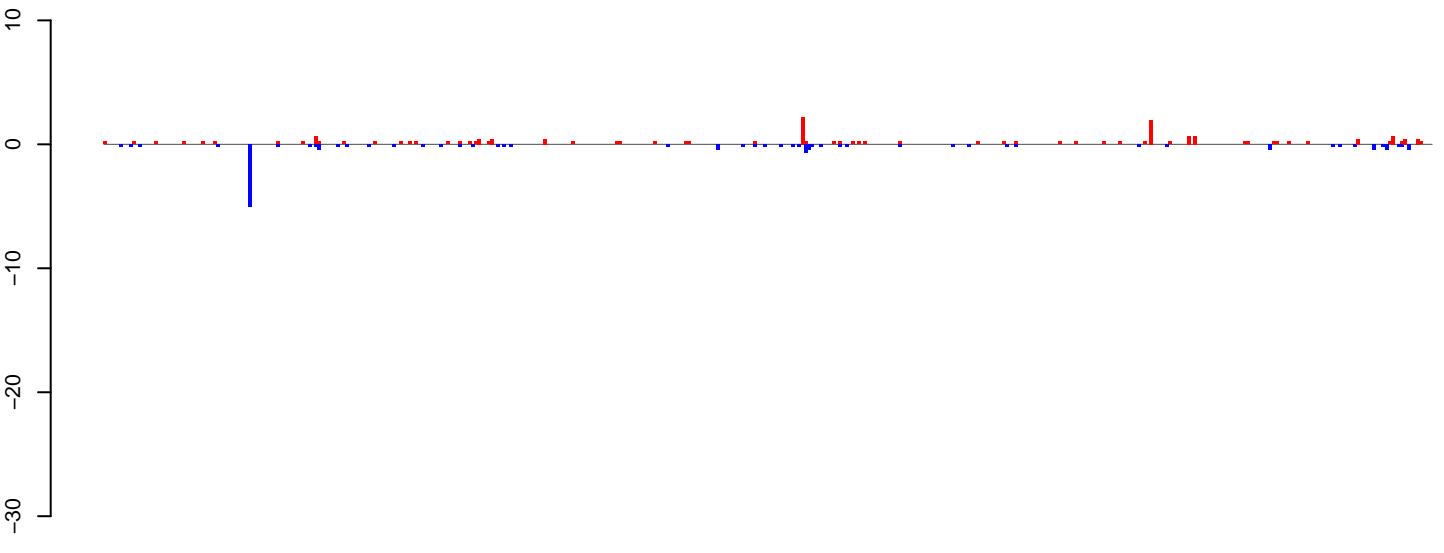

positive=21, negative=18, total=39

AeAlbo_Fcirc_OA.24_35.rep

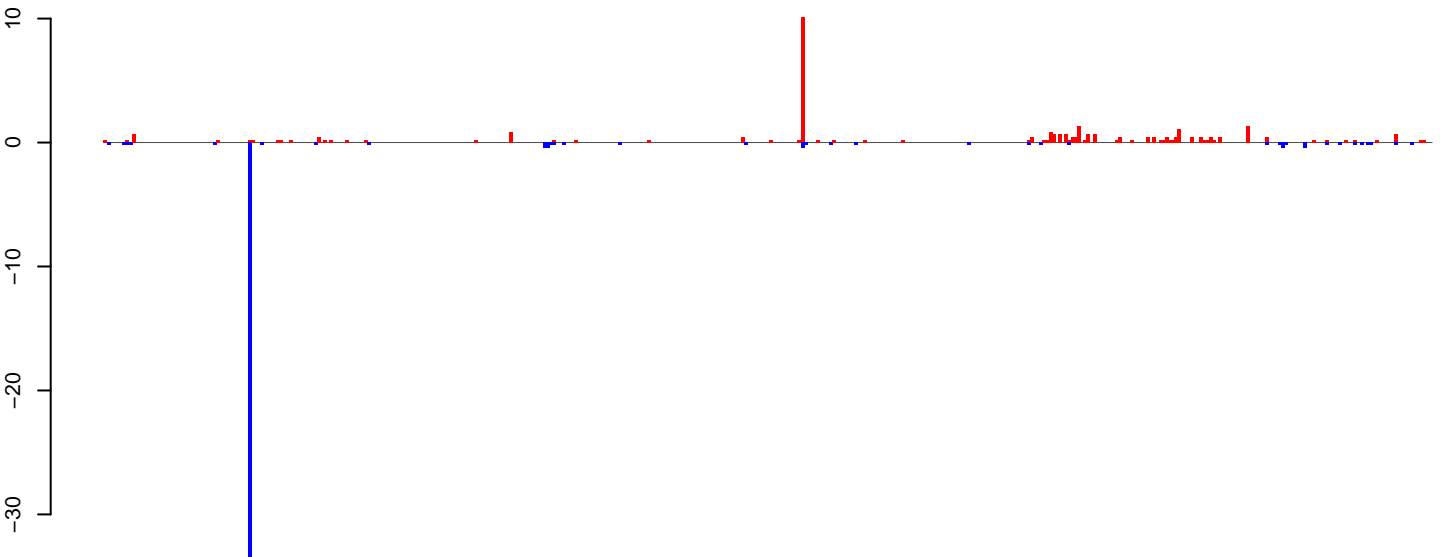

positive=36, negative=47, total=83

AeAlbo_Fcirc_OA.rep

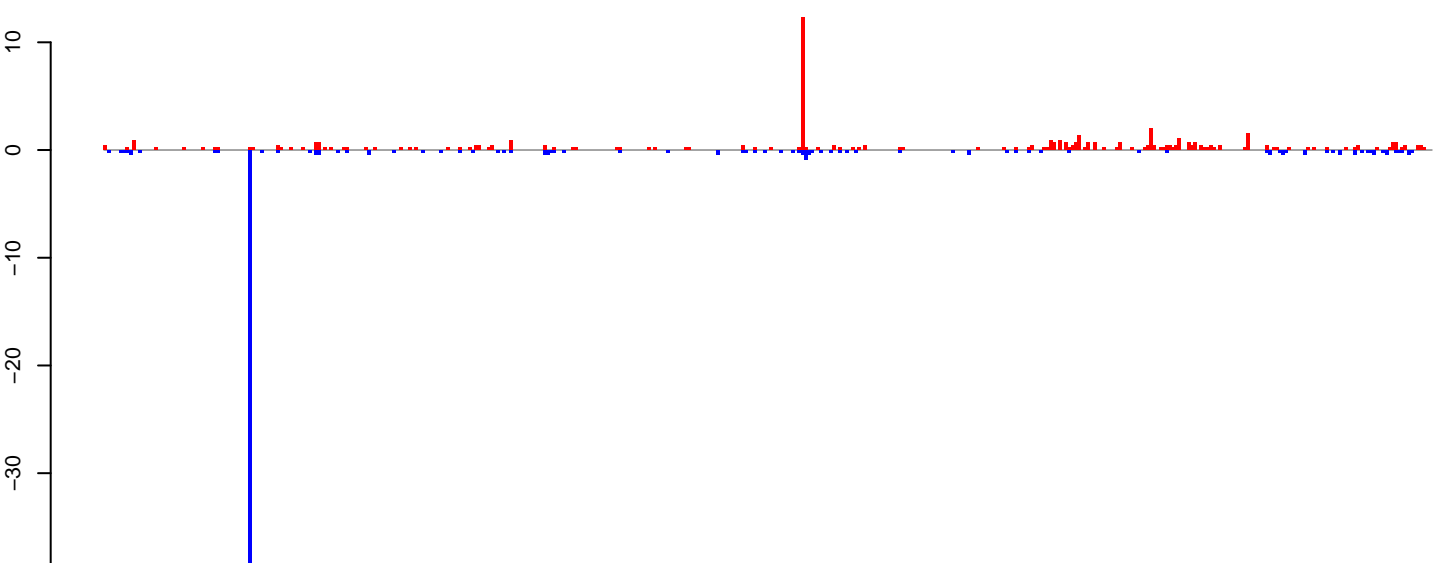

positive=57, negative=65, total=122

Window size=25, length=10563, TE@ltr-1_family-5977@LINE_RTE-BovB:1-10563

0 2000 4000 6000 8000 10000

AeAlbo_Fcarc_OA.18_23.rep

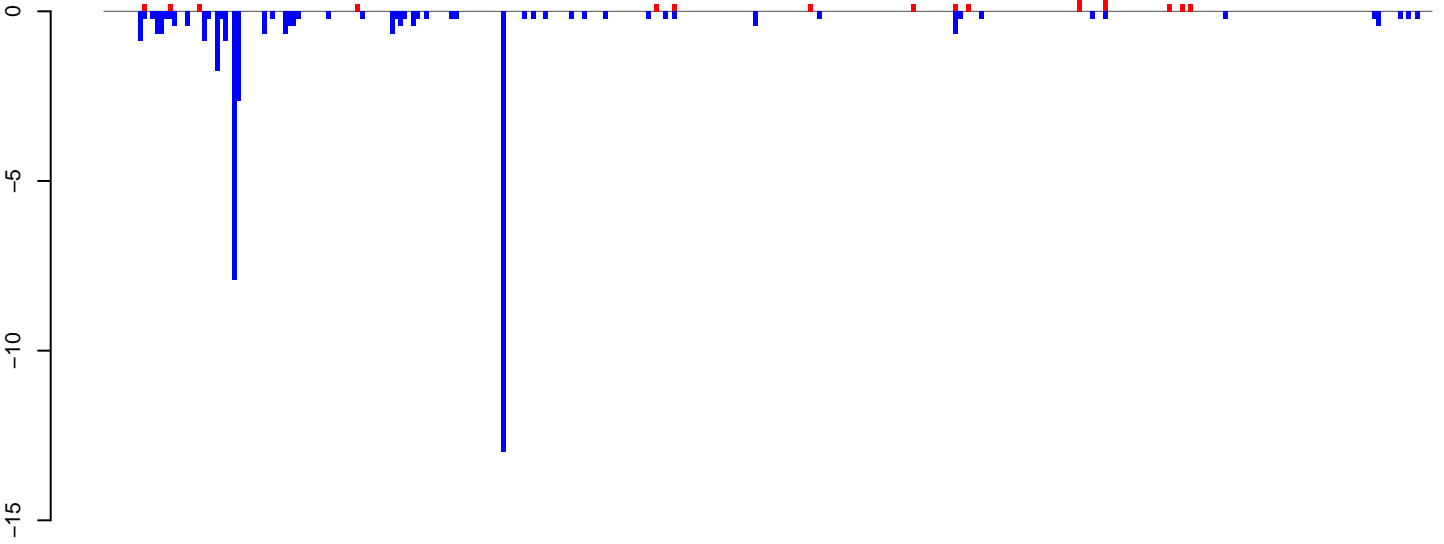

positive=4, negative=43, total=47

AeAlbo_Fcarc_OA.24_35.rep

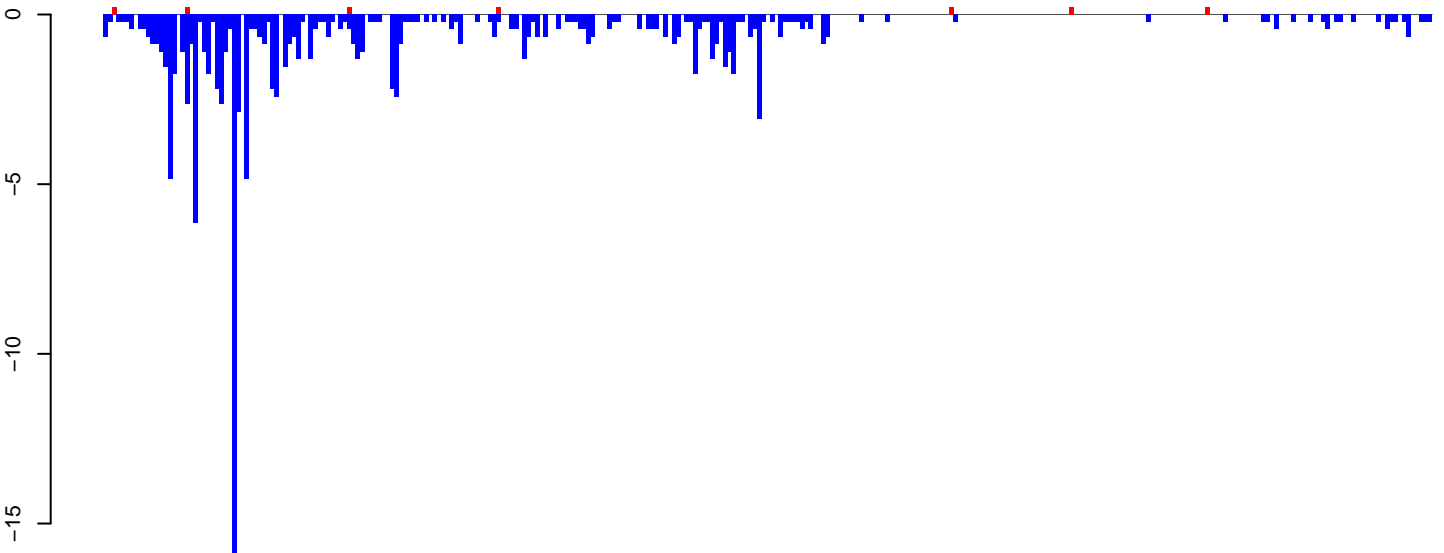

positive=2, negative=128, total=129

AeAlbo_Fcarc_OA.rep

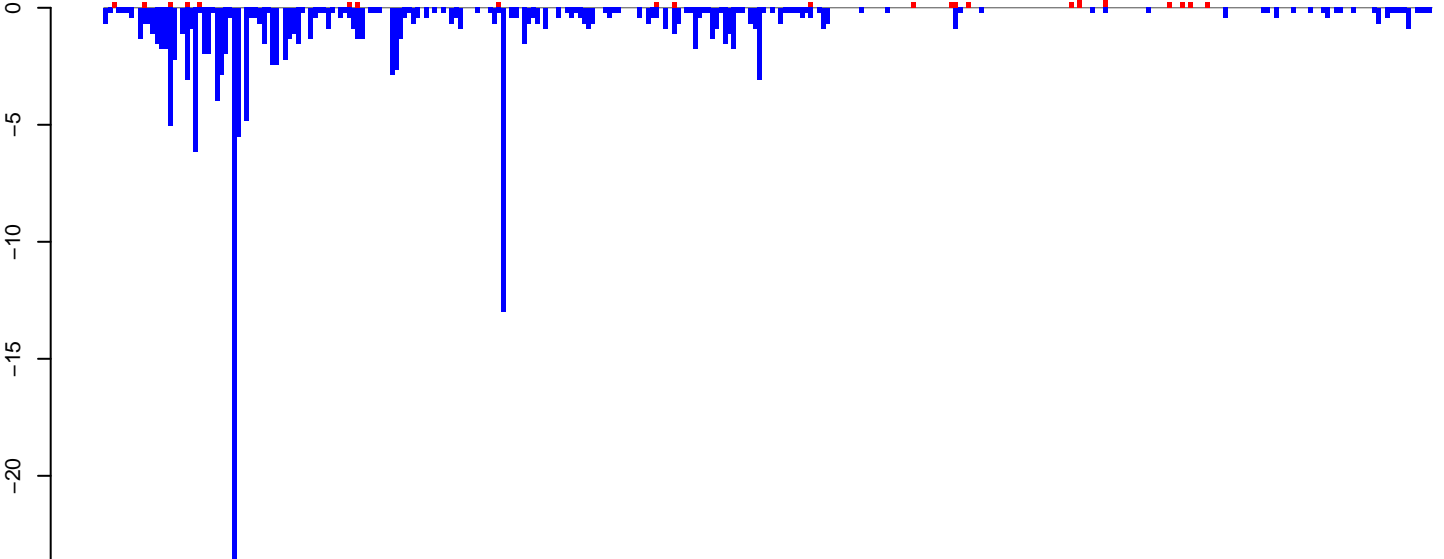

positive=5, negative=171, total=176

Window size=25, length=7772, TE@ltr-1_family-3305@LTR_Gypsy:1-7772

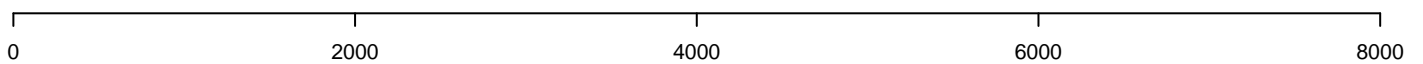

AeAlbo_Fcarc_OA.18_23.rep

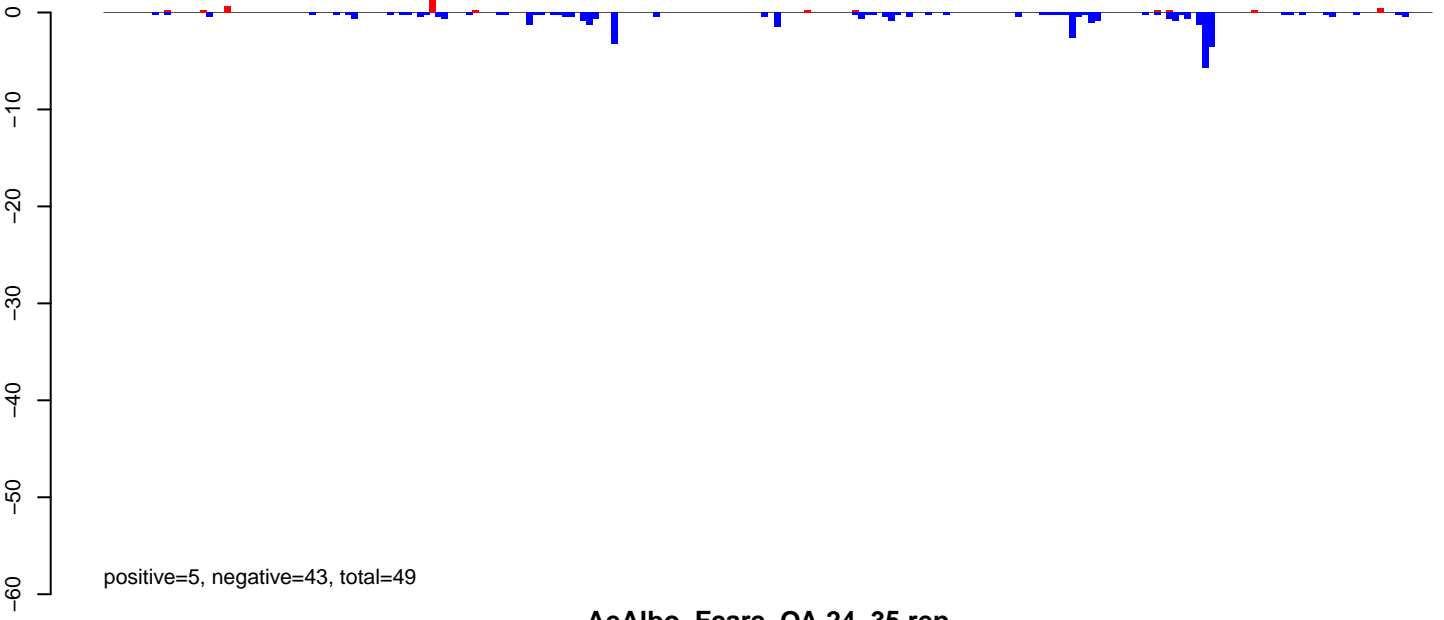

AeAlbo_Fcarc_OA.24_35.rep

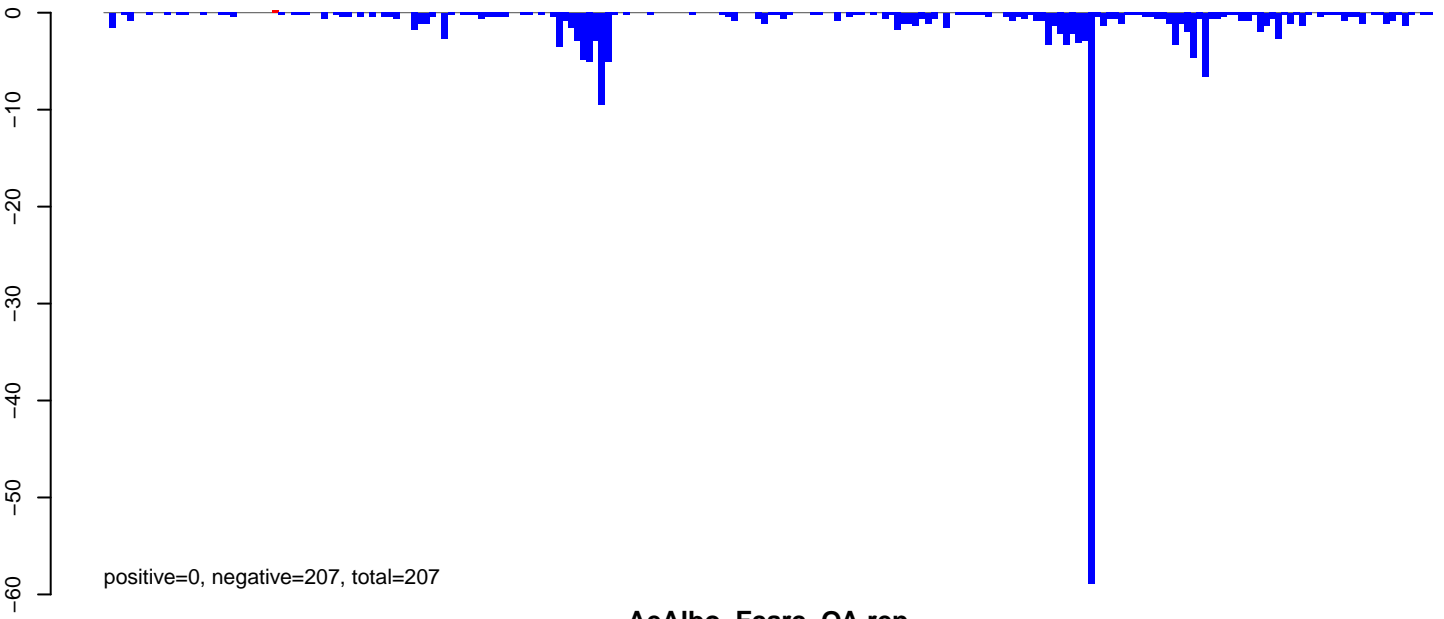

AeAlbo_Fcarc_OA.rep

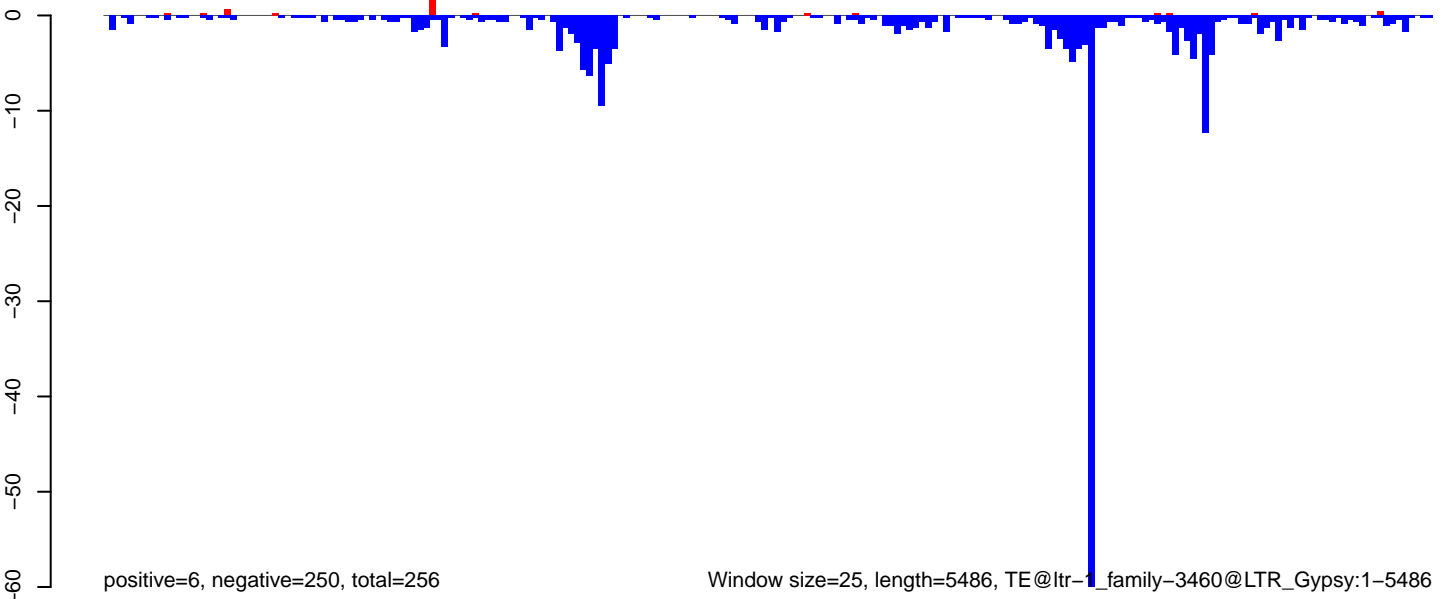

Window size=25, length=5486, TE@ltr-1_family-3460@LTR_Gypsy:1-5486

0 1000 2000 3000 4000 5000

AeAlbo_Fcarc_OA.18_23.rep

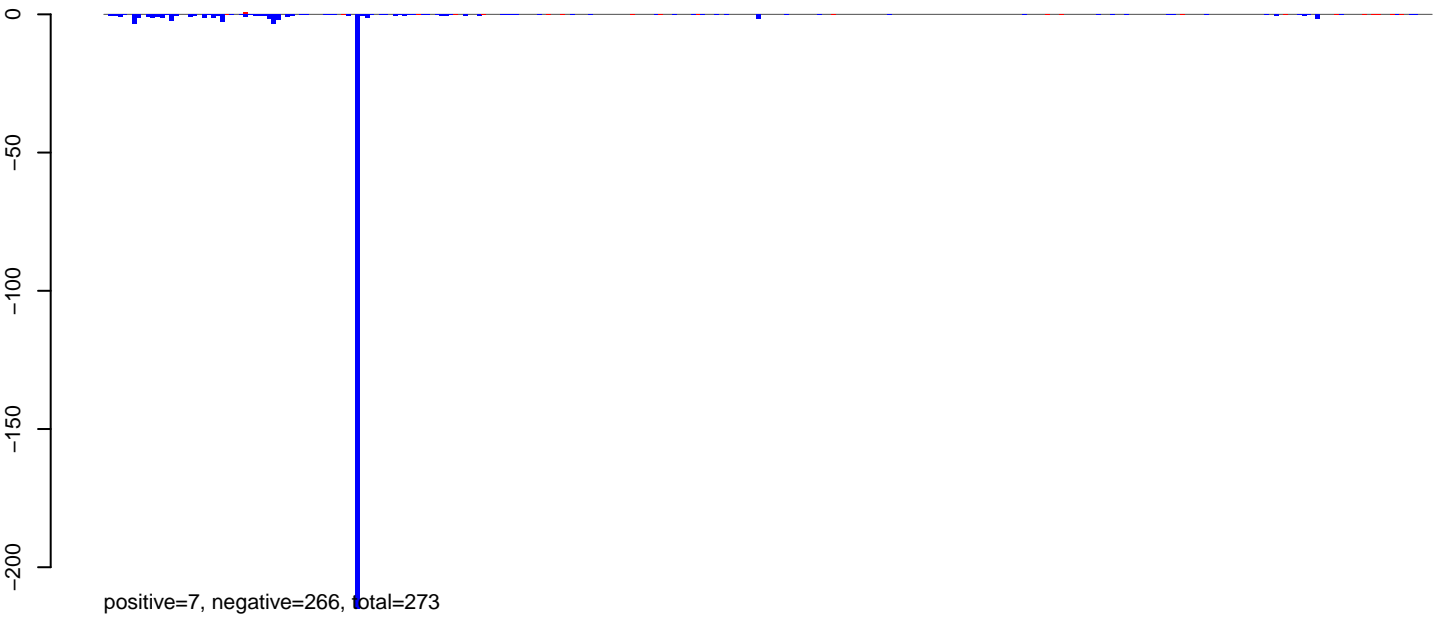

AeAlbo_Fcarc_OA.24_35.rep

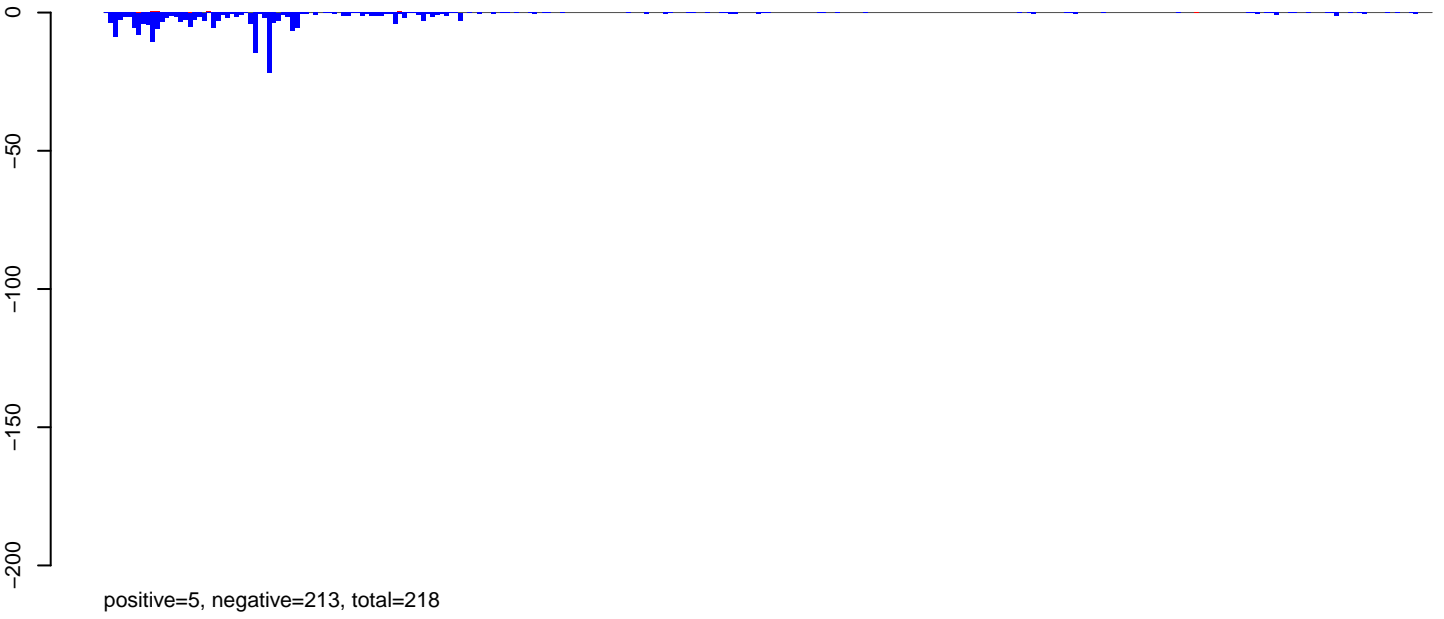

AeAlbo_Fcarc_OA.rep

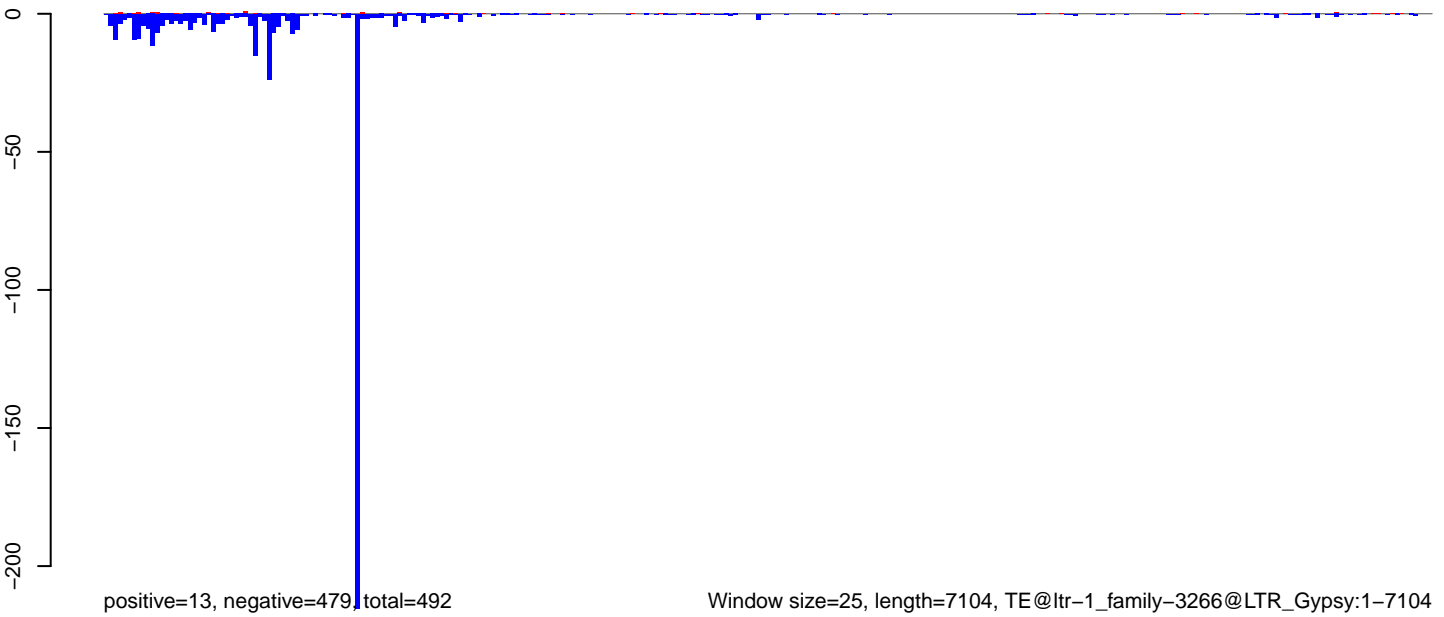

AeAlbo_Fcarc_OA.18_23.rep

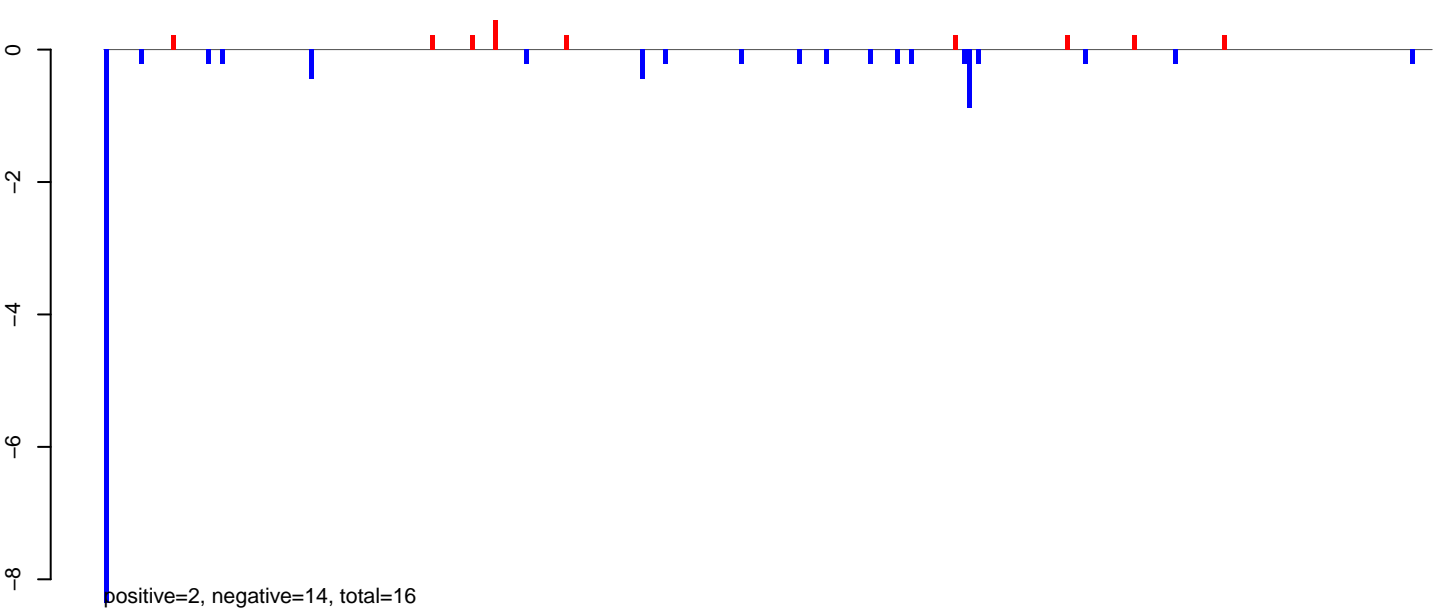

AeAlbo_Fcarc_OA.24_35.rep

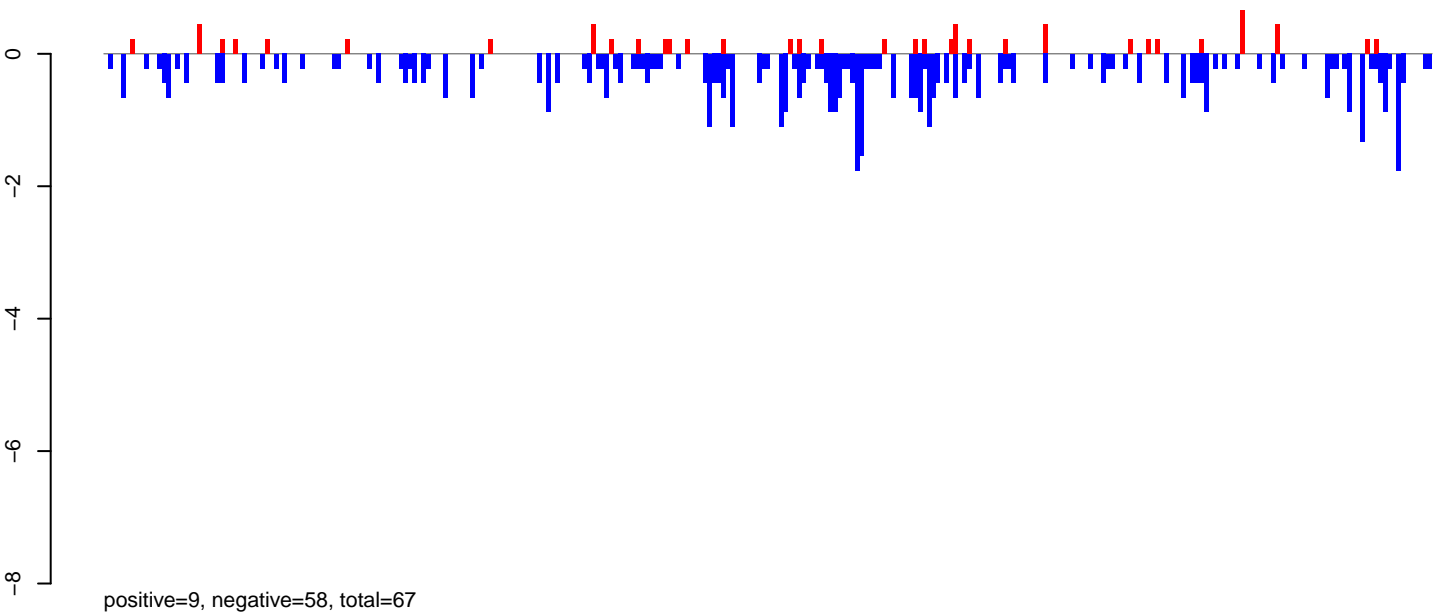

AeAlbo_Fcarc_OA.rep

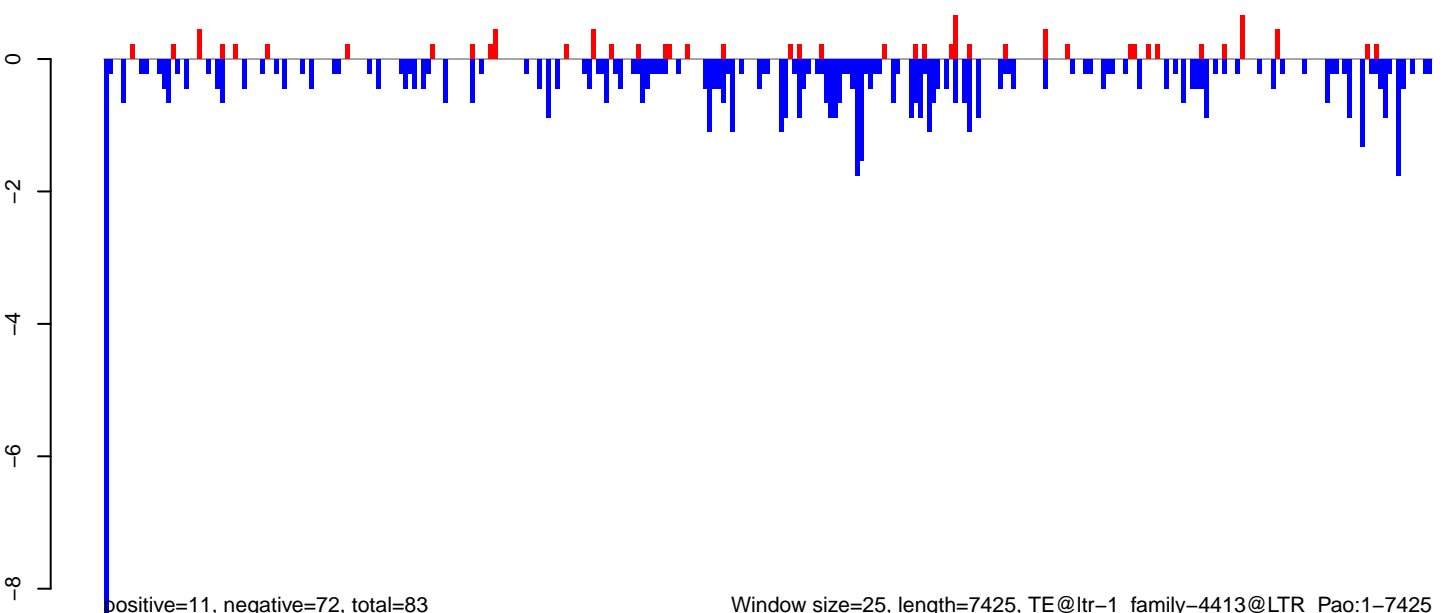

Window size=25, length=7425, TE@ltr-1_family-4413@LTR_Pao:1-7425

0 2000 4000 6000

AeAlbo_Fcirc_OA.18_23.rep

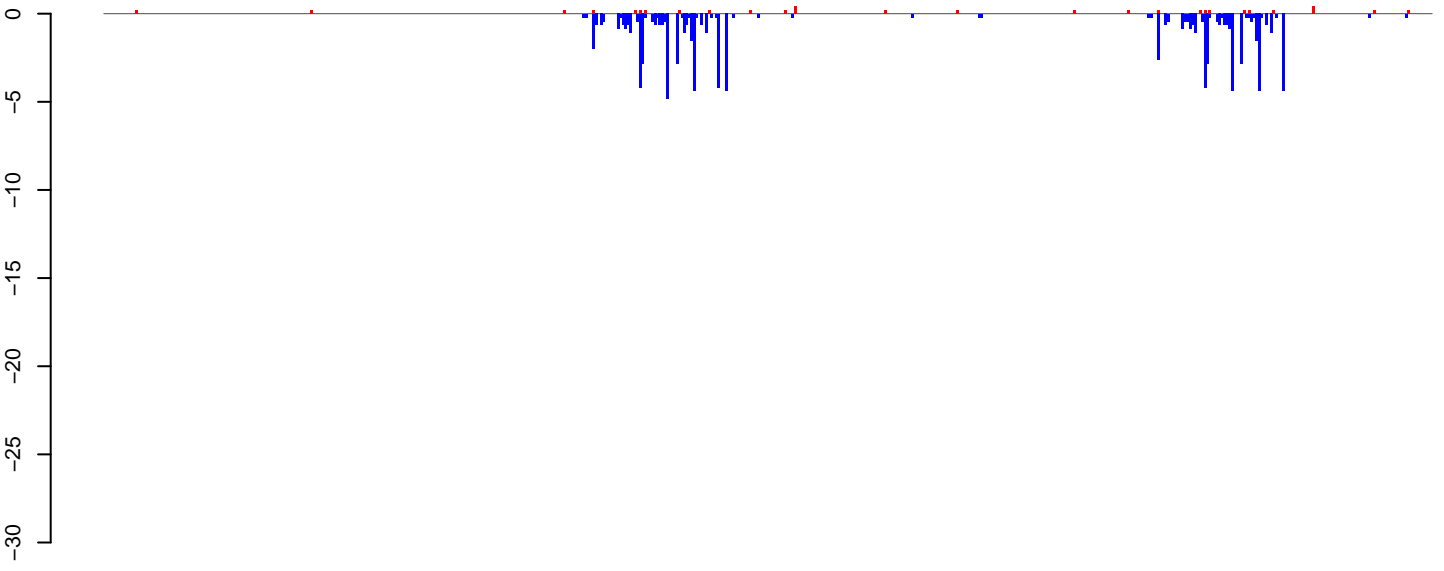

positive=6, negative=89, total=95

AeAlbo_Fcirc_OA.24_35.rep

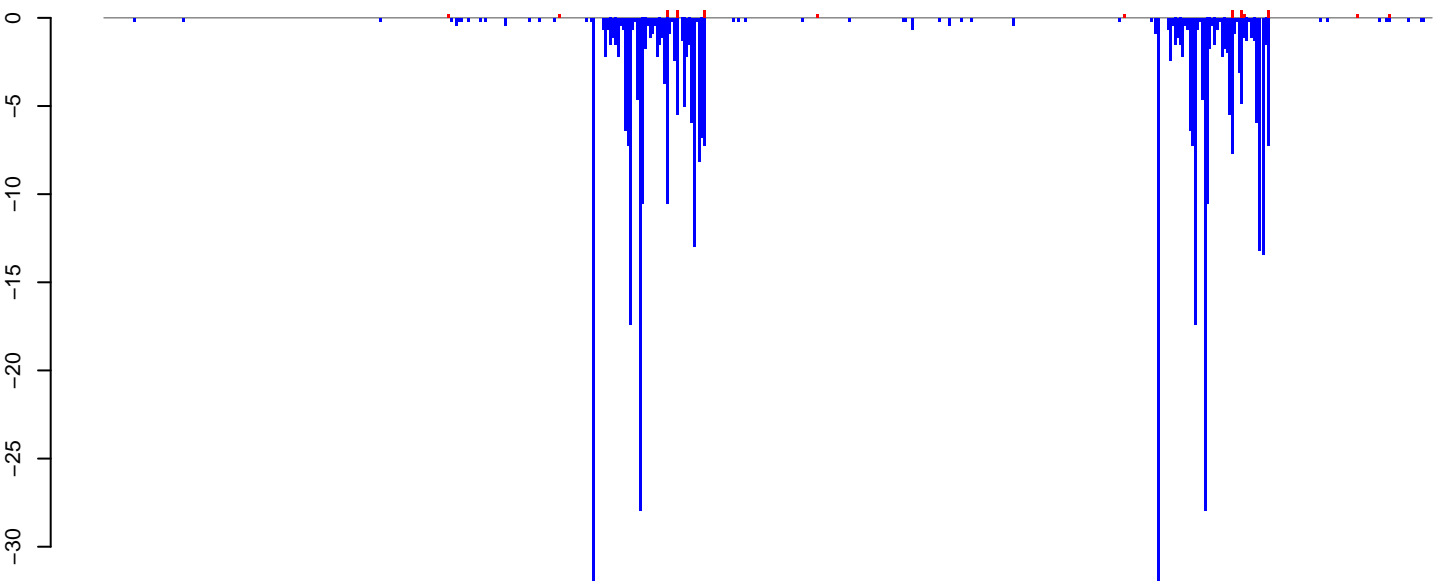

positive=4, negative=412, total=417

AeAlbo_Fcirc_OA.rep

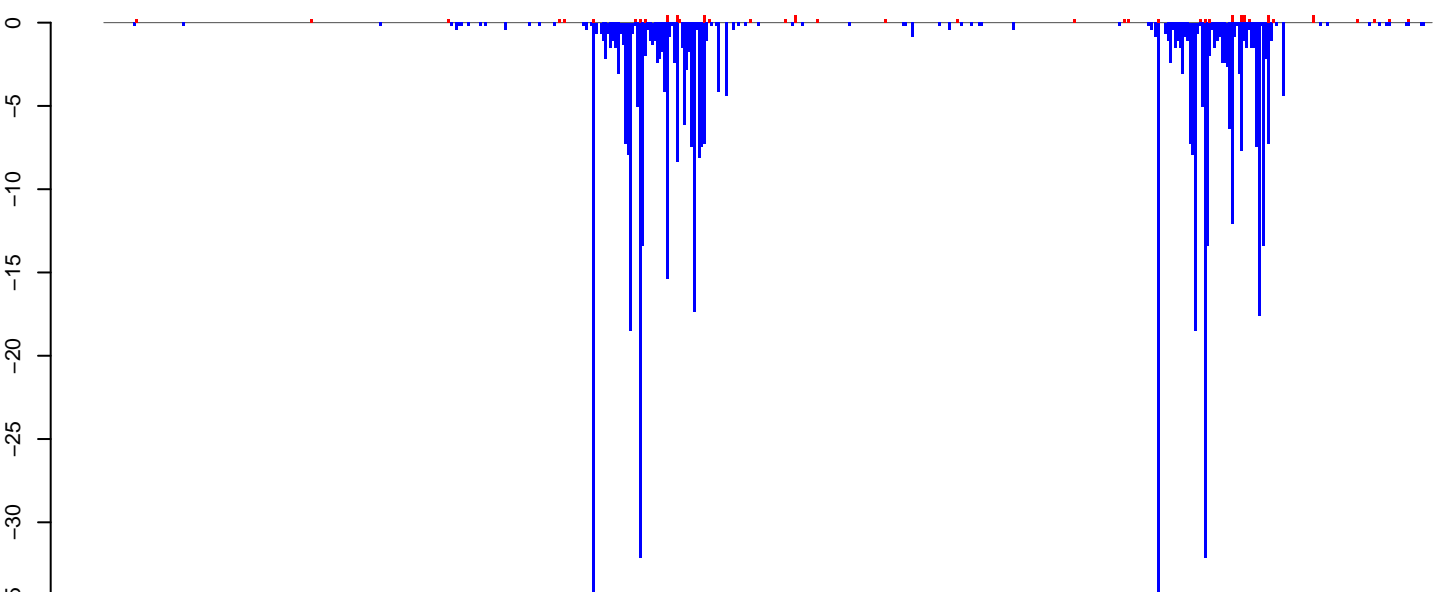

positive=10, negative=501, total=511

Window size=25, length=13521, TE@ltr-1_family-4002@LTR_Pao:1-13521

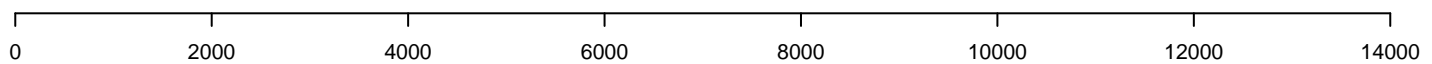

AeAlbo_Fcirc_OA.18_23.rep

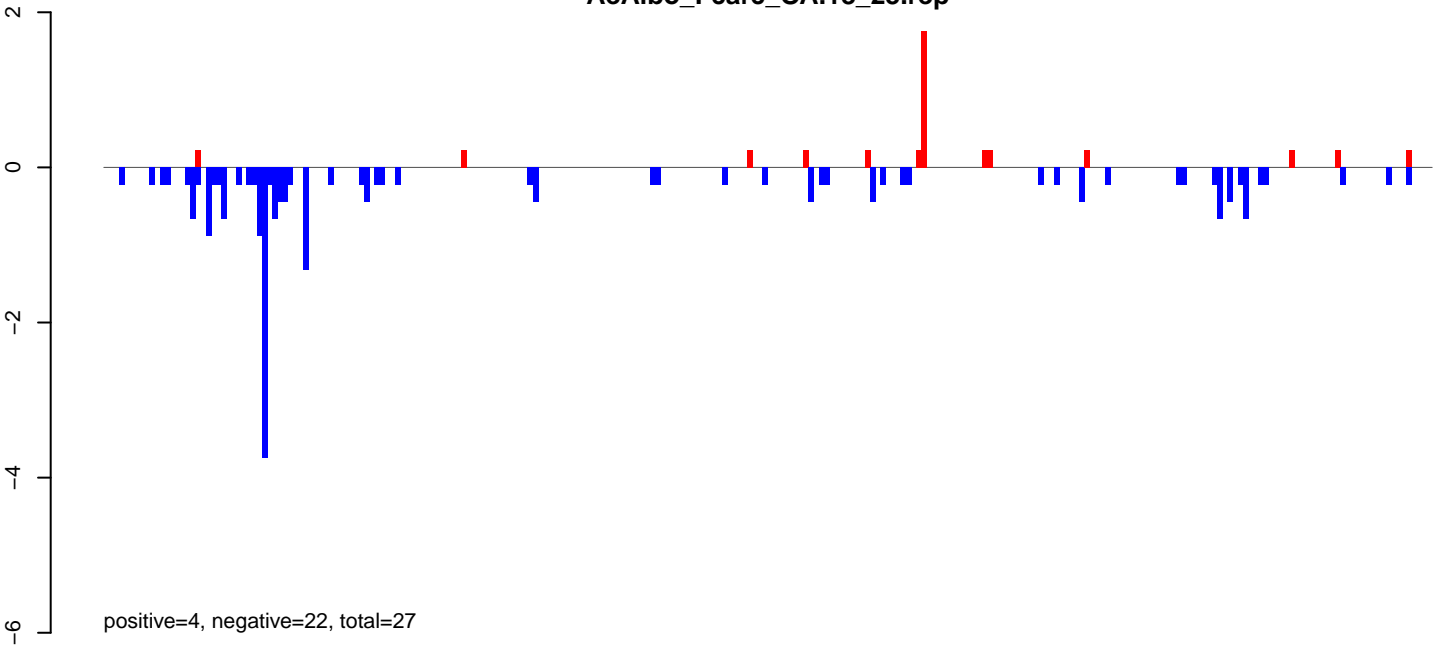

AeAlbo_Fcirc_OA.24_35.rep

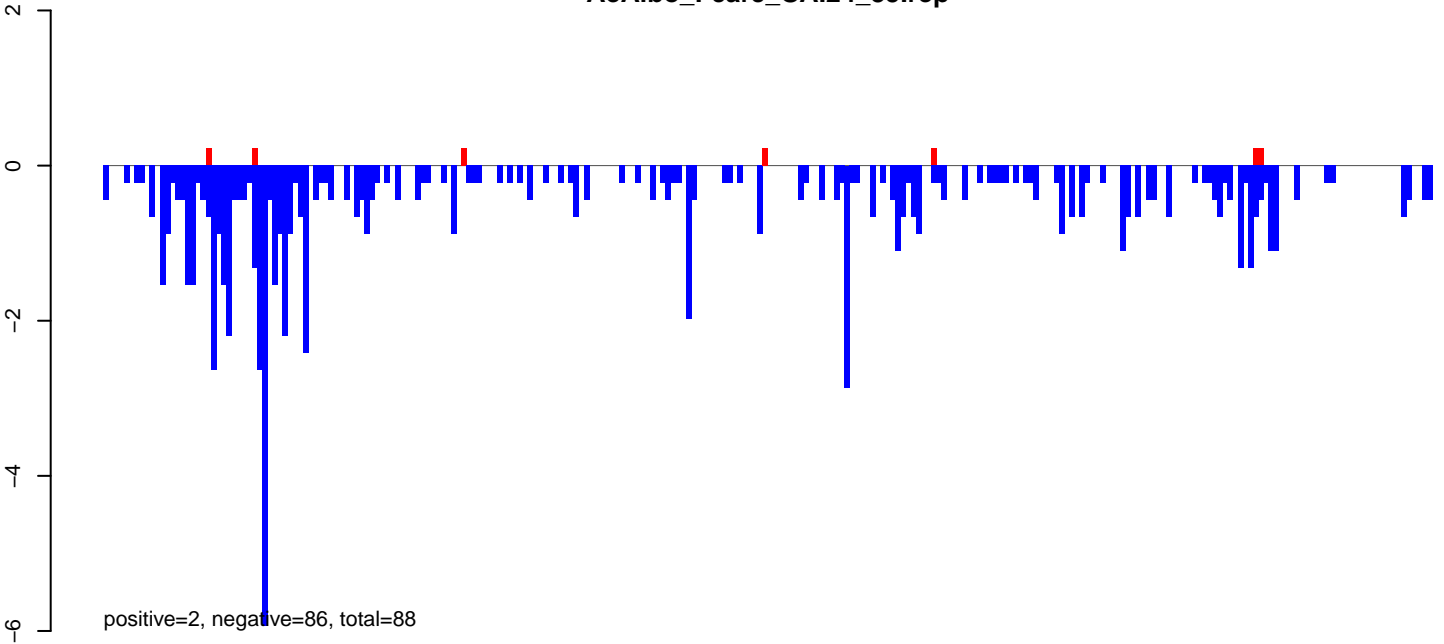

AeAlbo_Fcirc_OA.rep

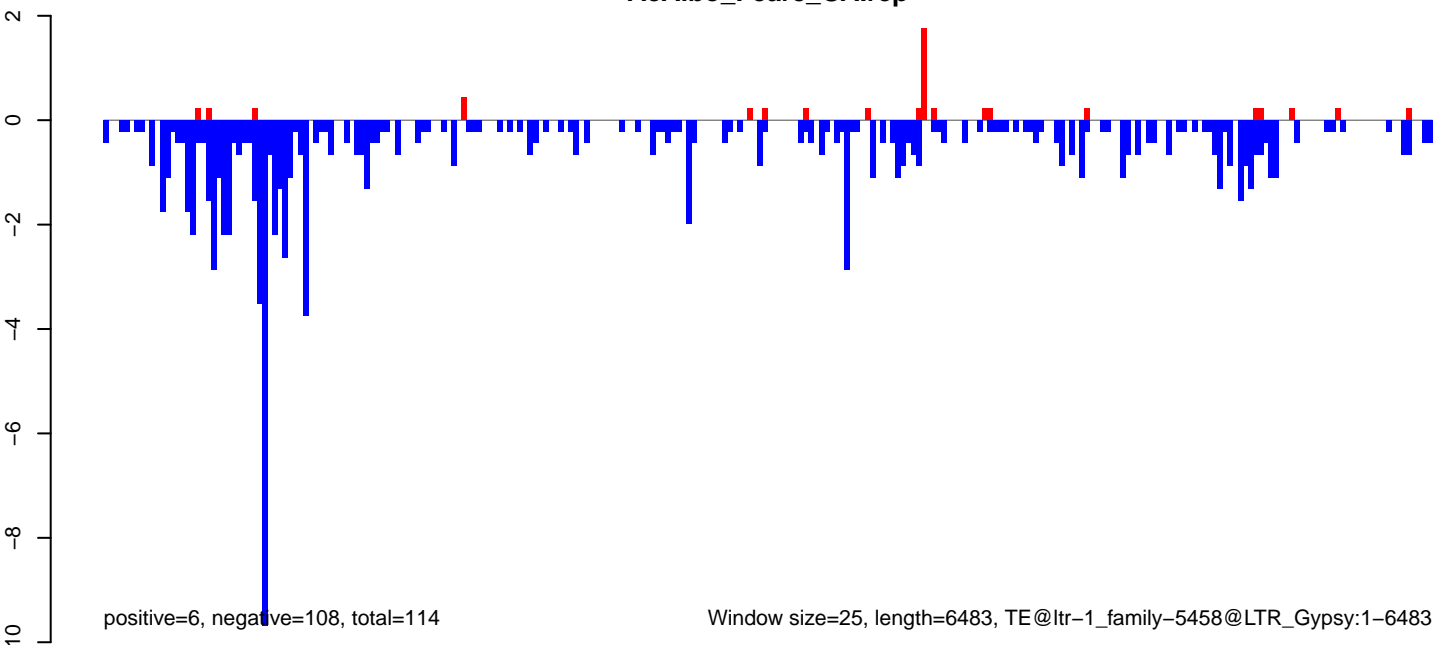

Window size=25, length=6483, TE@ltr-1_family-5458@LTR_Gypsy:1-6483

AeAlbo_Fcirc_OA.18_23.rep

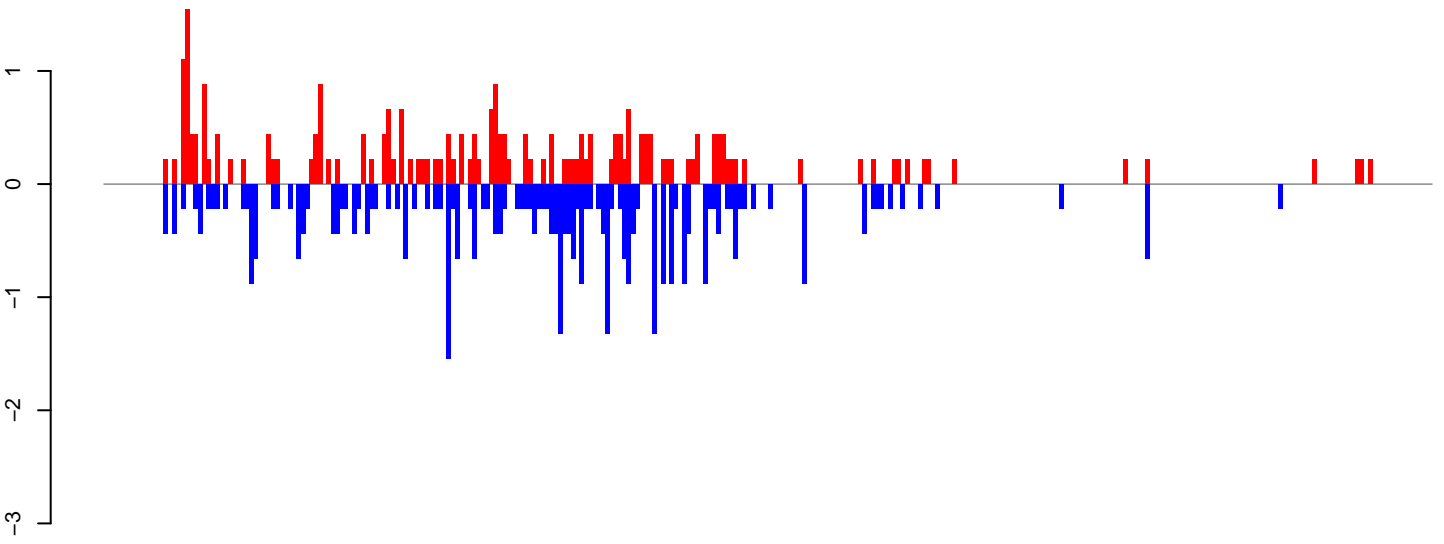

positive=31, negative=40, total=71

AeAlbo_Fcirc_OA.24_35.rep

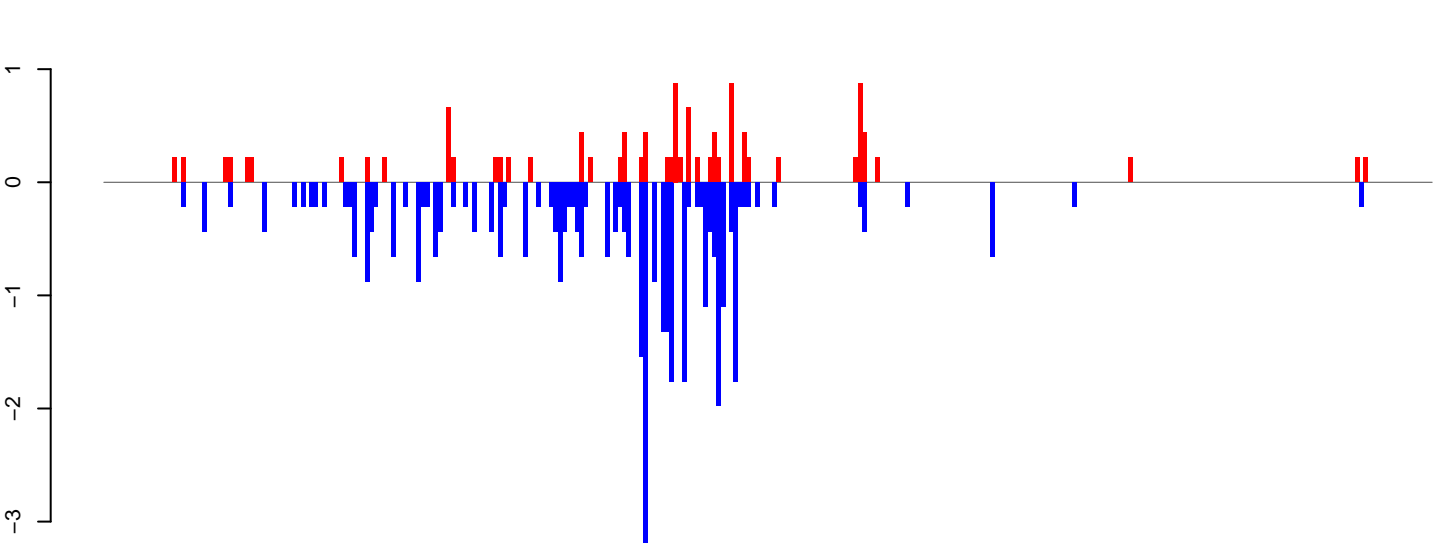

positive=13, negative=41, total=54

AeAlbo_Fcirc_OA.rep

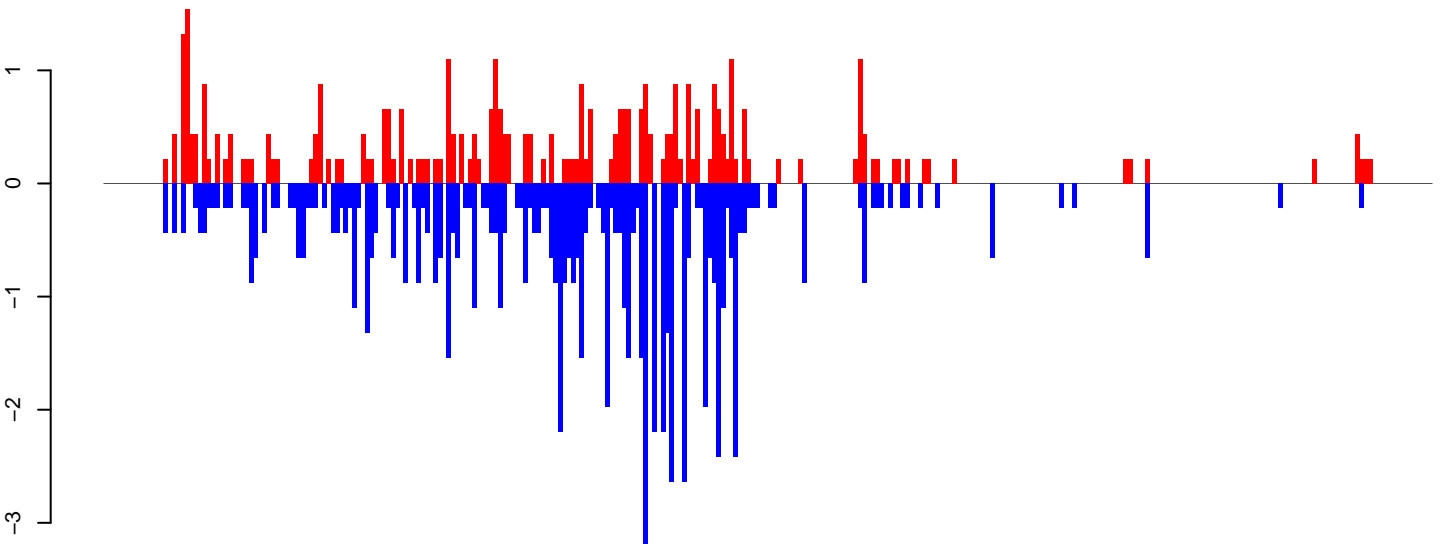

positive=44, negative=82, total=126

Window size=25, length=7746, TE@ltr-1_family-4550@LINE RTE-BovB:1-7746

0 2000 4000 6000 8000

AeAlbo_Fcarc_OA.18_23.rep

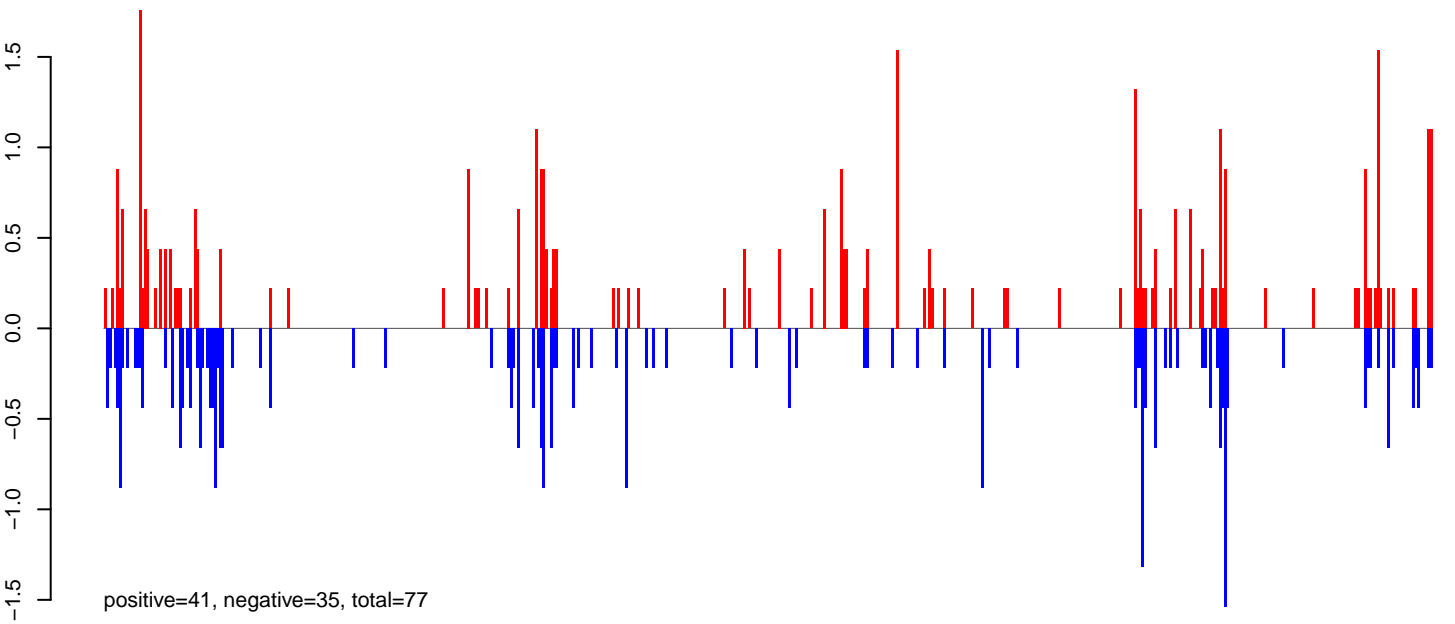

AeAlbo_Fcarc_OA.24_35.rep

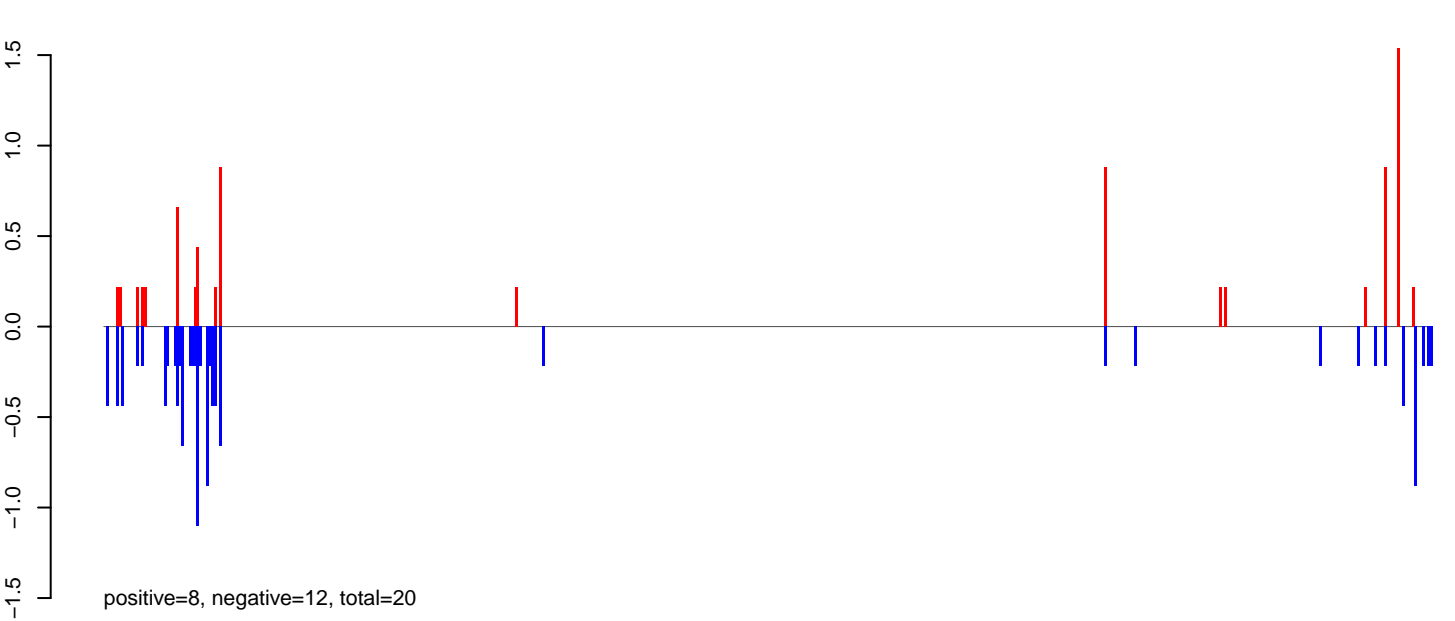

AeAlbo_Fcarc_OA.rep

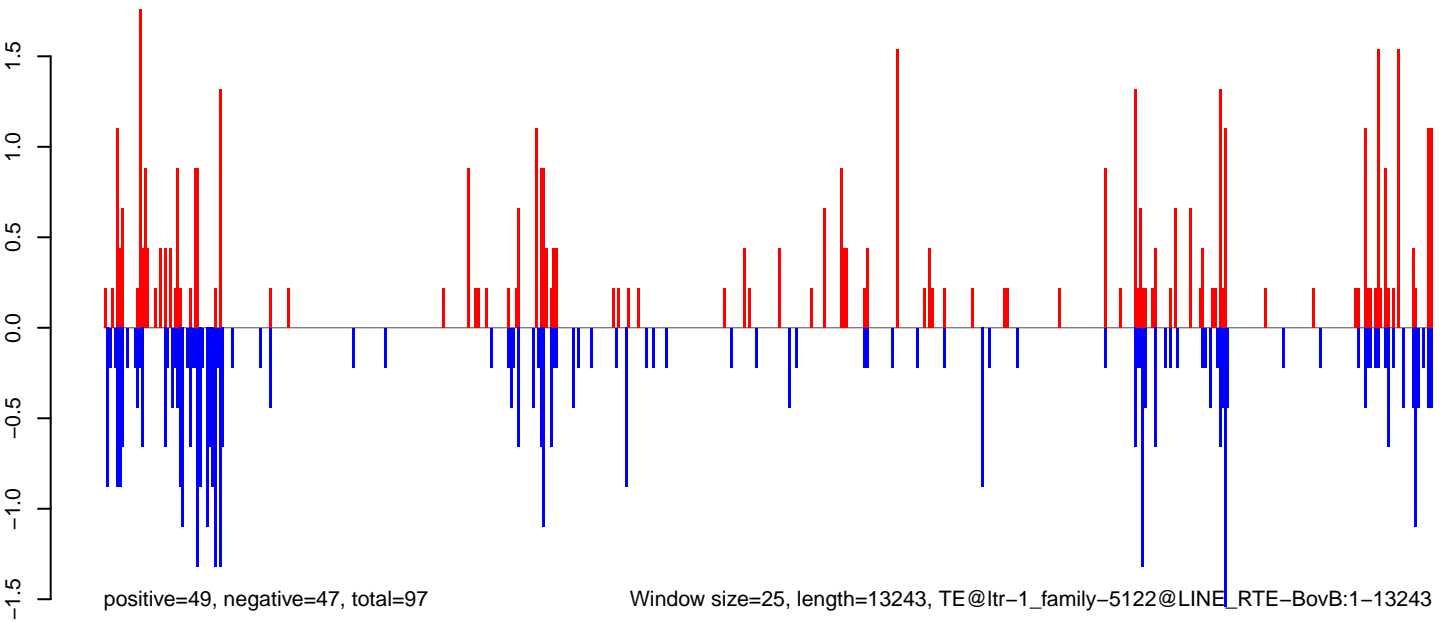

AeAlbo_FcArc_OA.18_23.rep

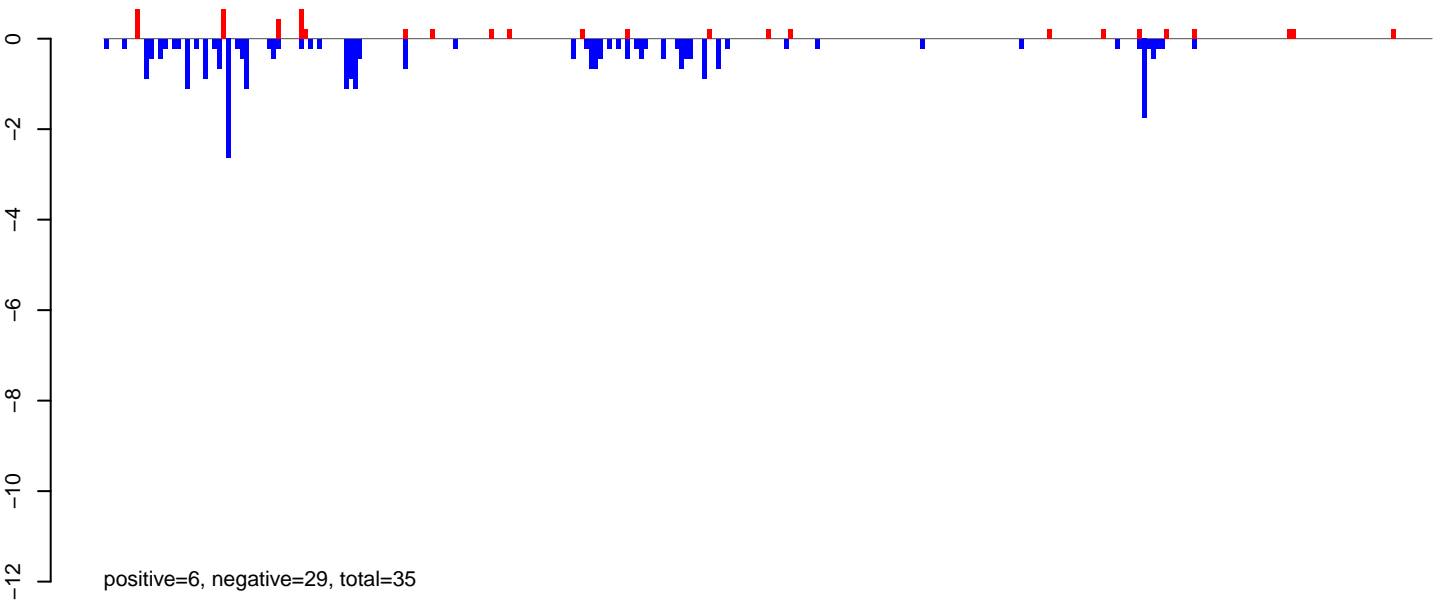

AeAlbo_FcArc_OA.24_35.rep

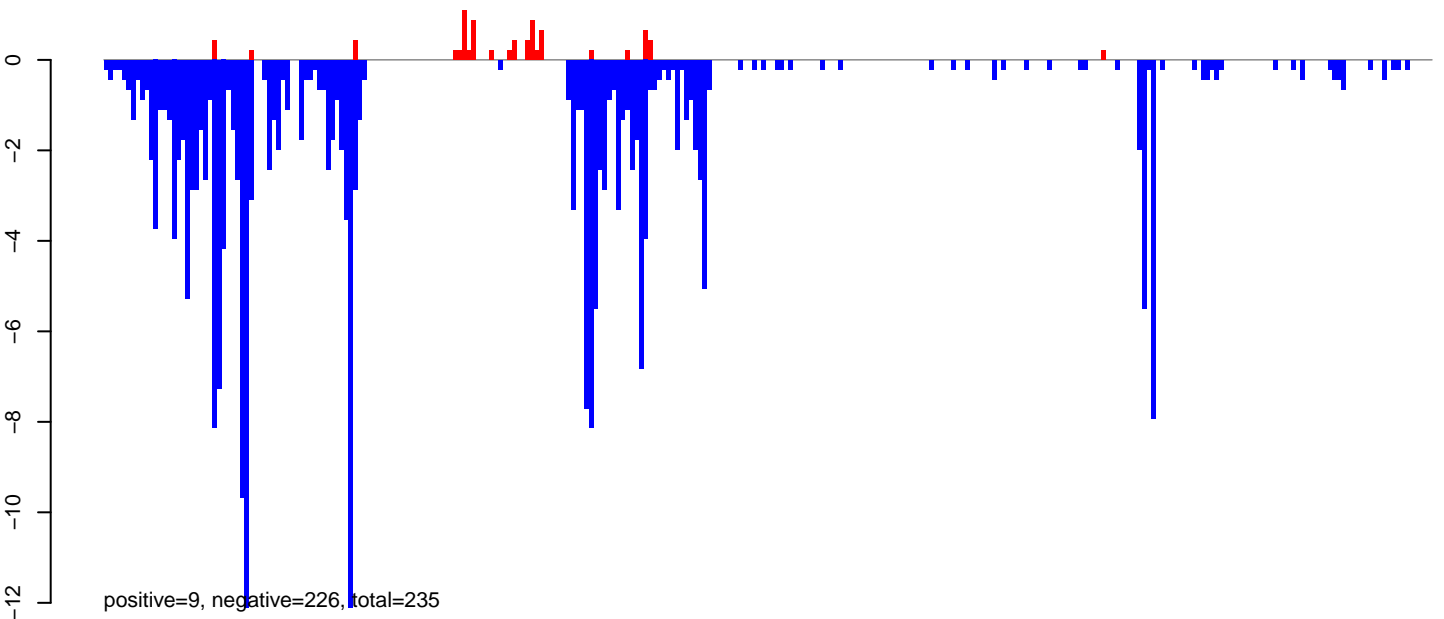

AeAlbo_FcArc_OA.rep

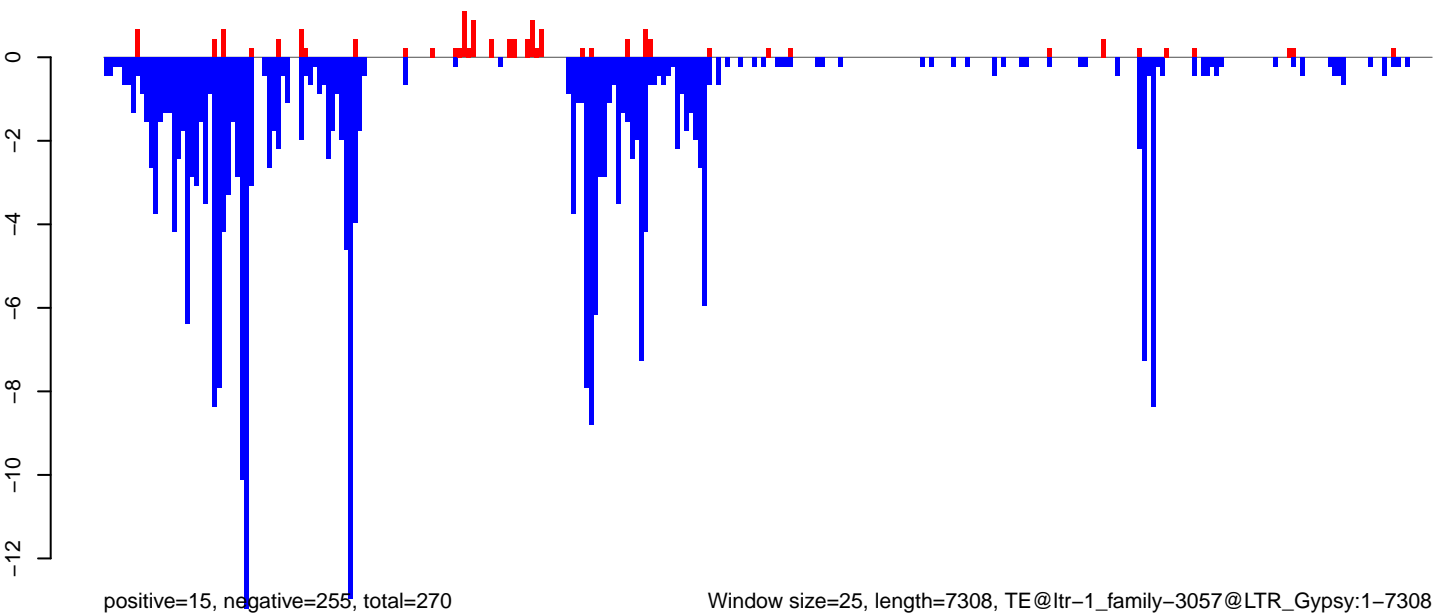

Window size=25, length=7308, TE@ltr-1_family-3057@LTR_Gypsy:1-7308

0 2000 4000 6000

AeAlbo_Fcarc_OA.18_23.rep

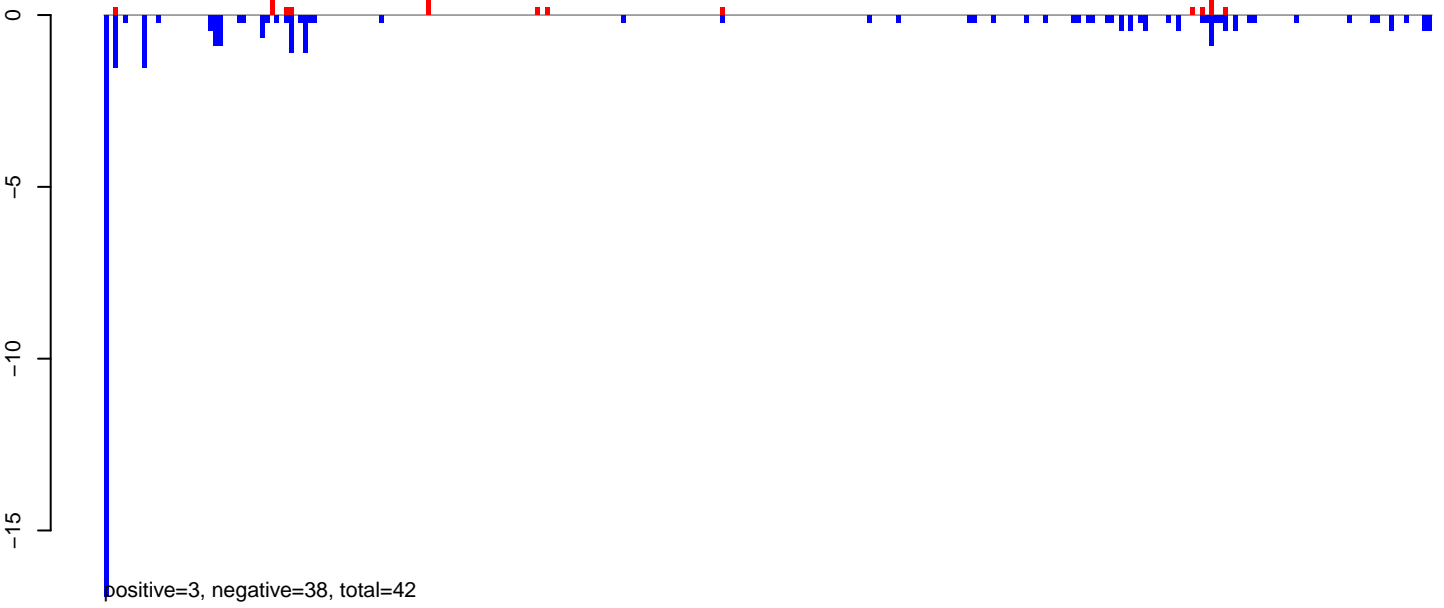

AeAlbo_Fcarc_OA.24_35.rep

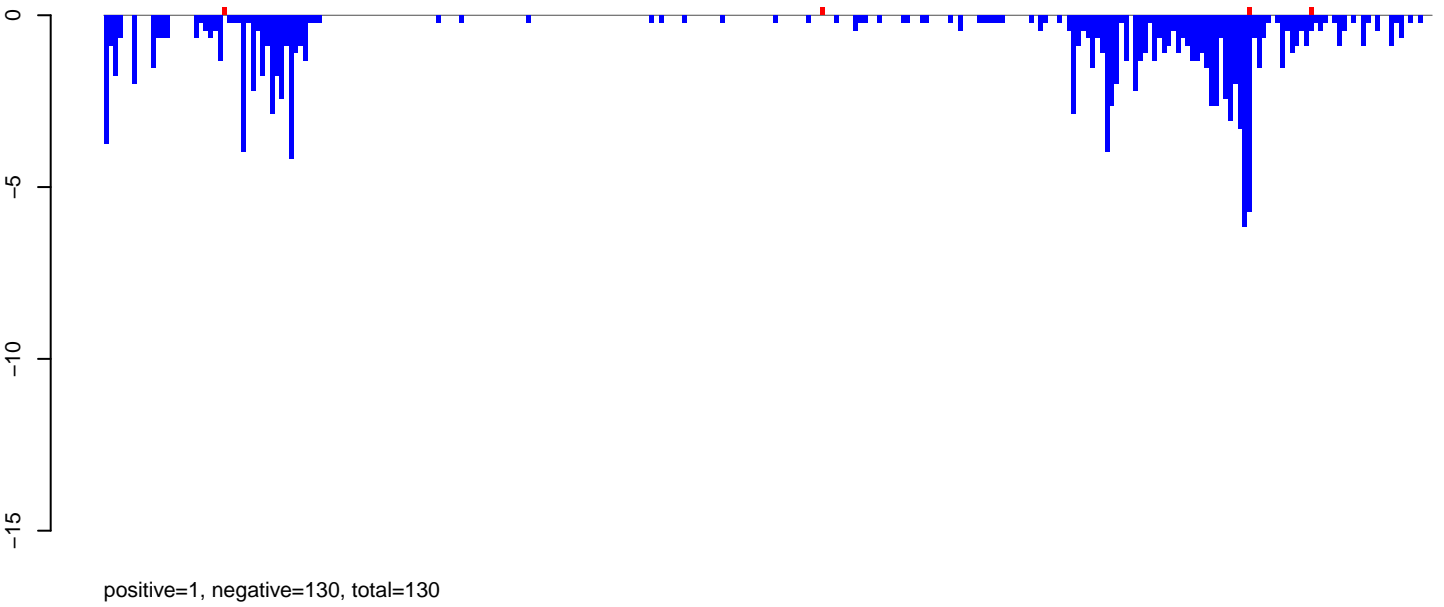

AeAlbo_Fcarc_OA.rep

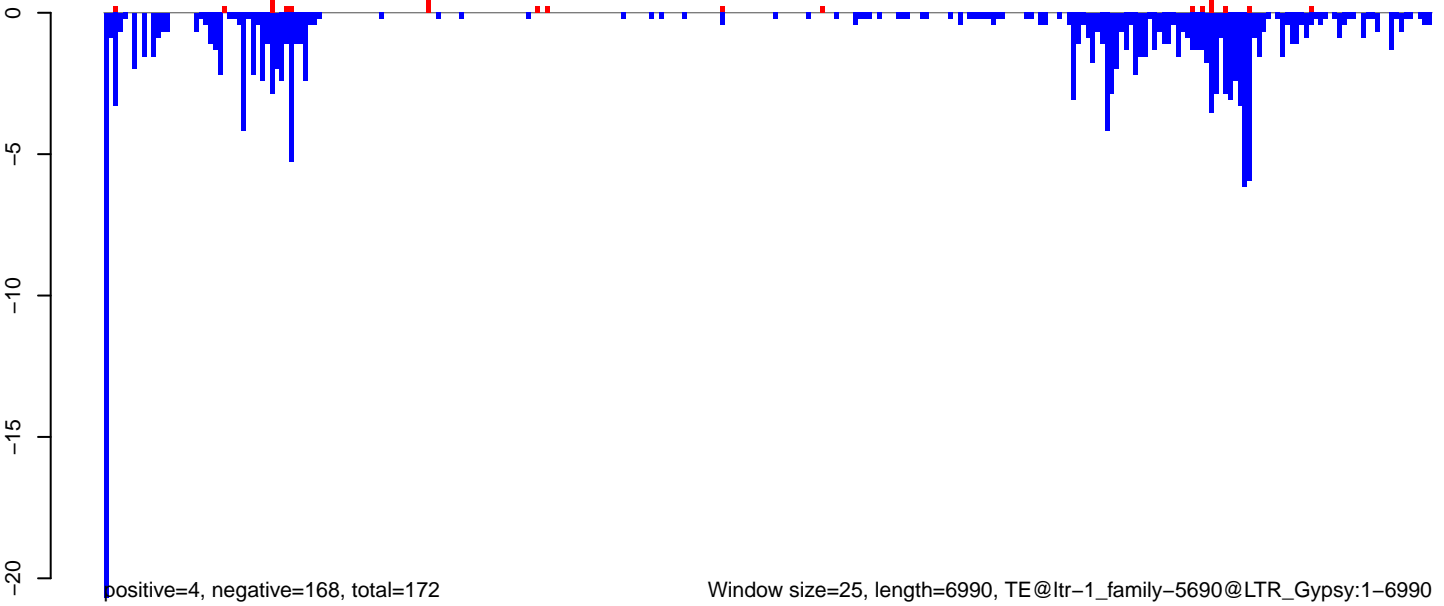

AeAlbo_FcArc_OA.18_23.rep

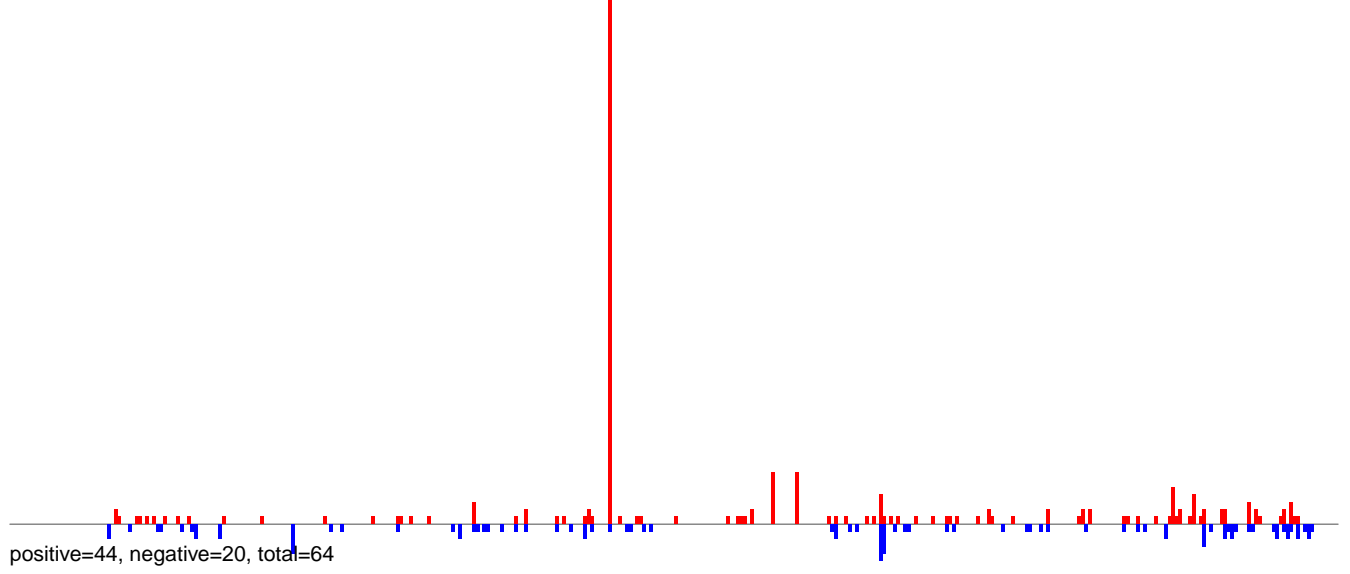

AeAlbo_FcArc_OA.24_35.rep

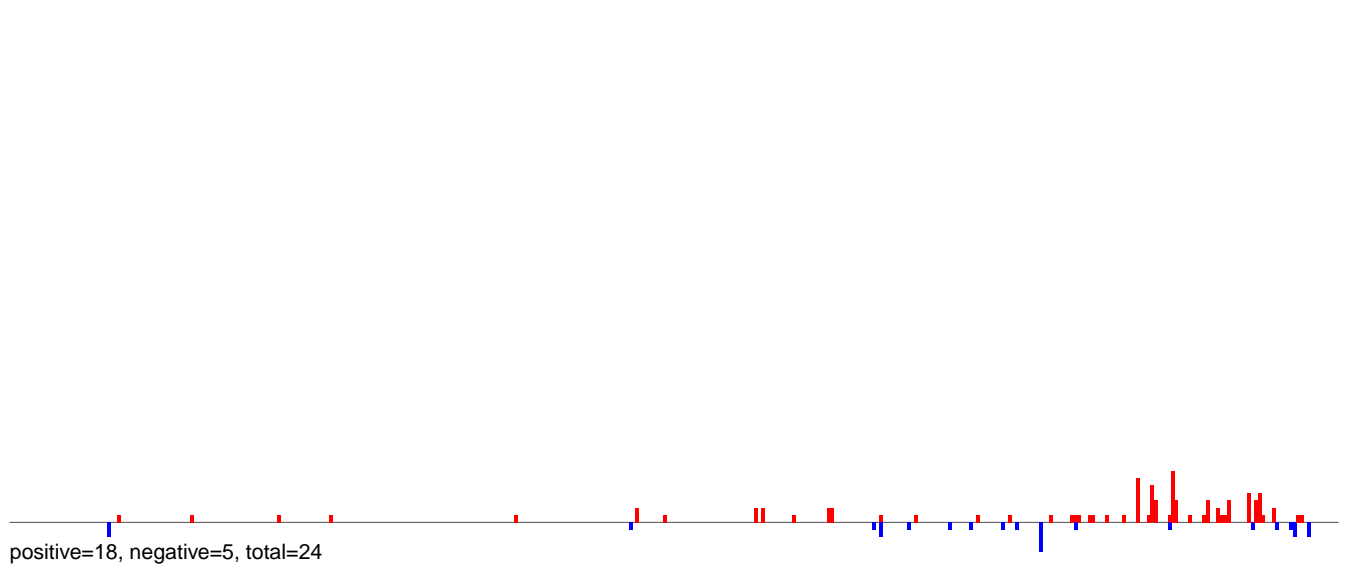

AeAlbo_FcArc_OA.rep

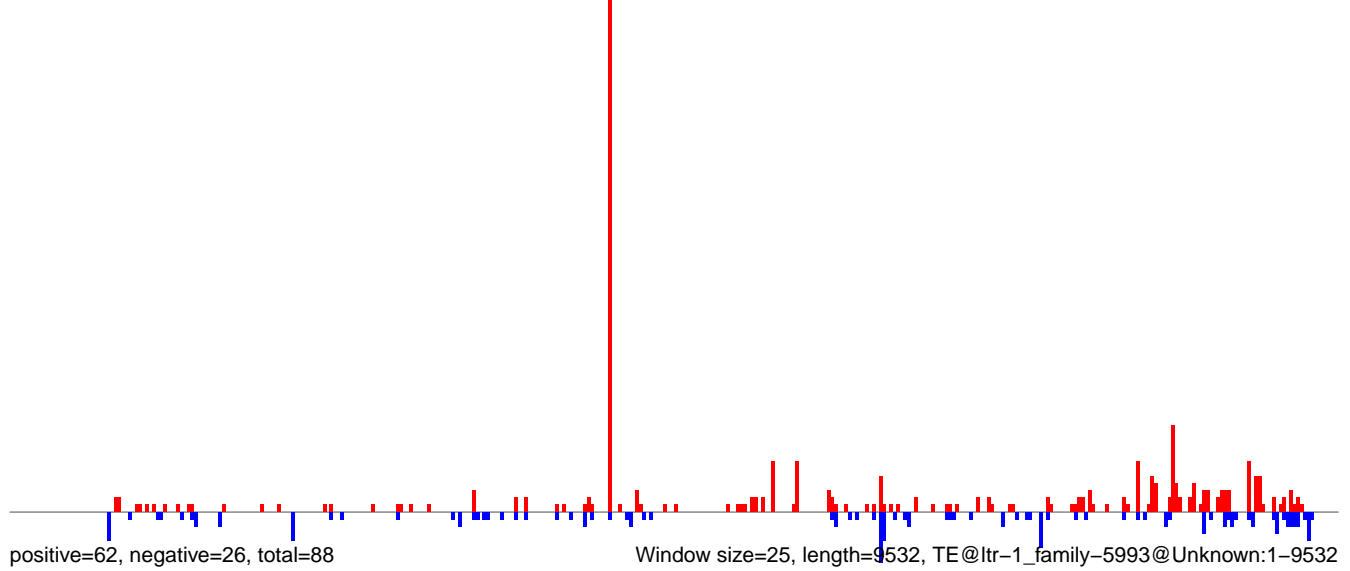

AeAlbo_FcArc_OA.18_23.rep

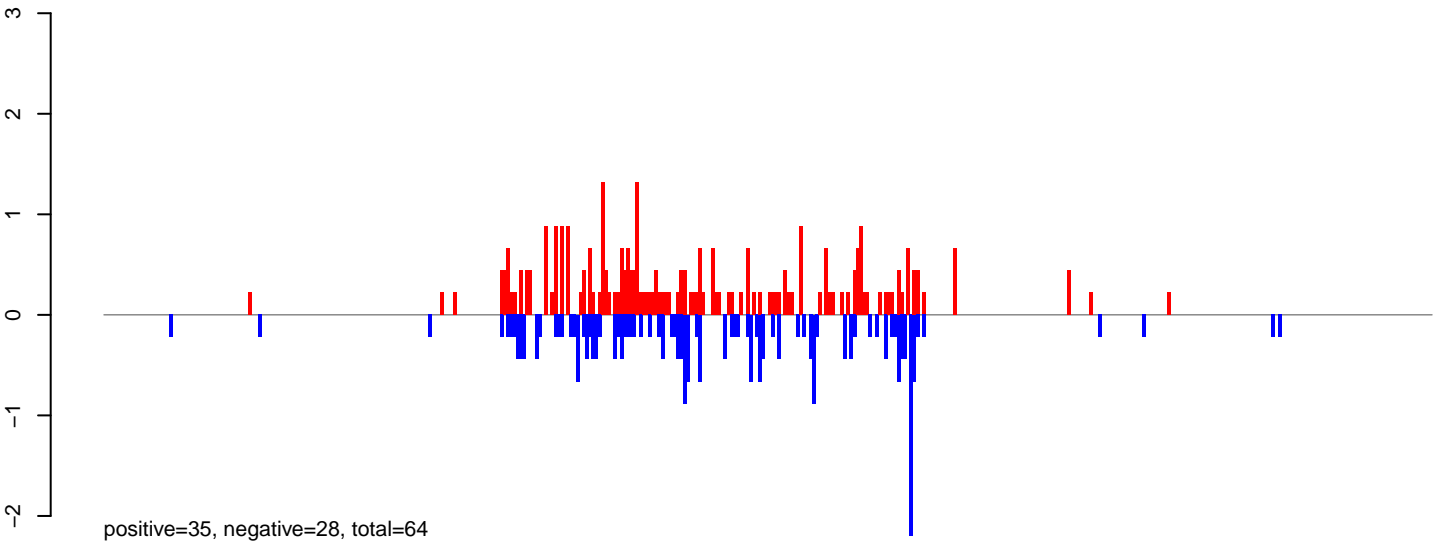

AeAlbo_FcArc_OA.24_35.rep

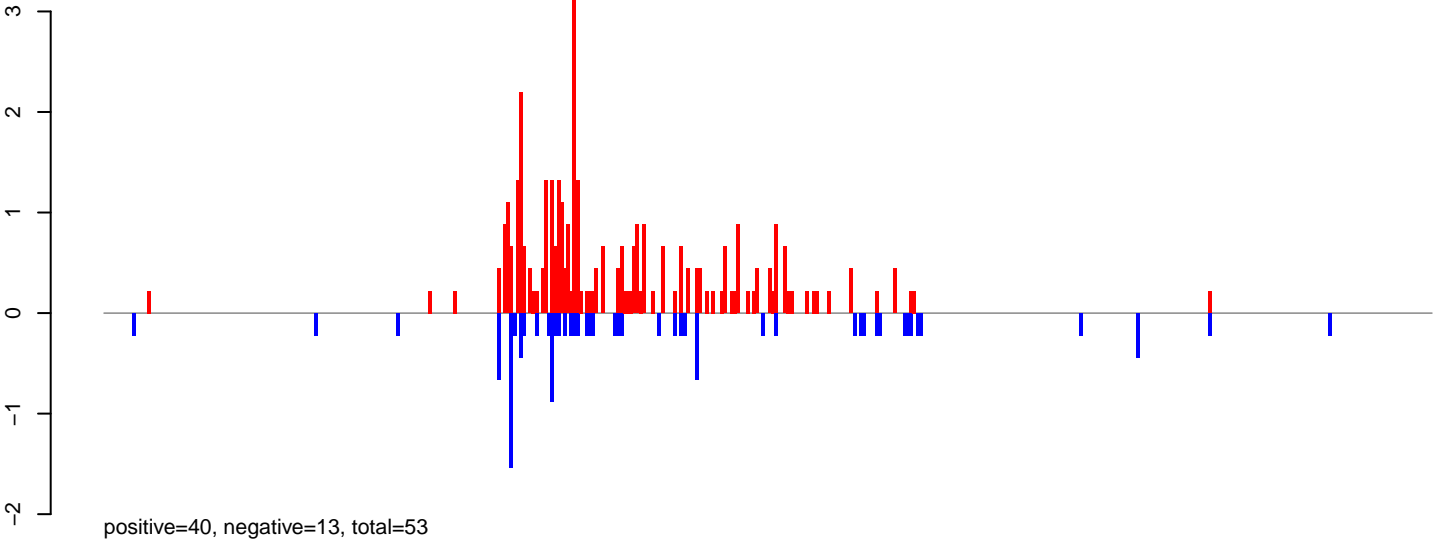

AeAlbo_FcArc_OA.rep

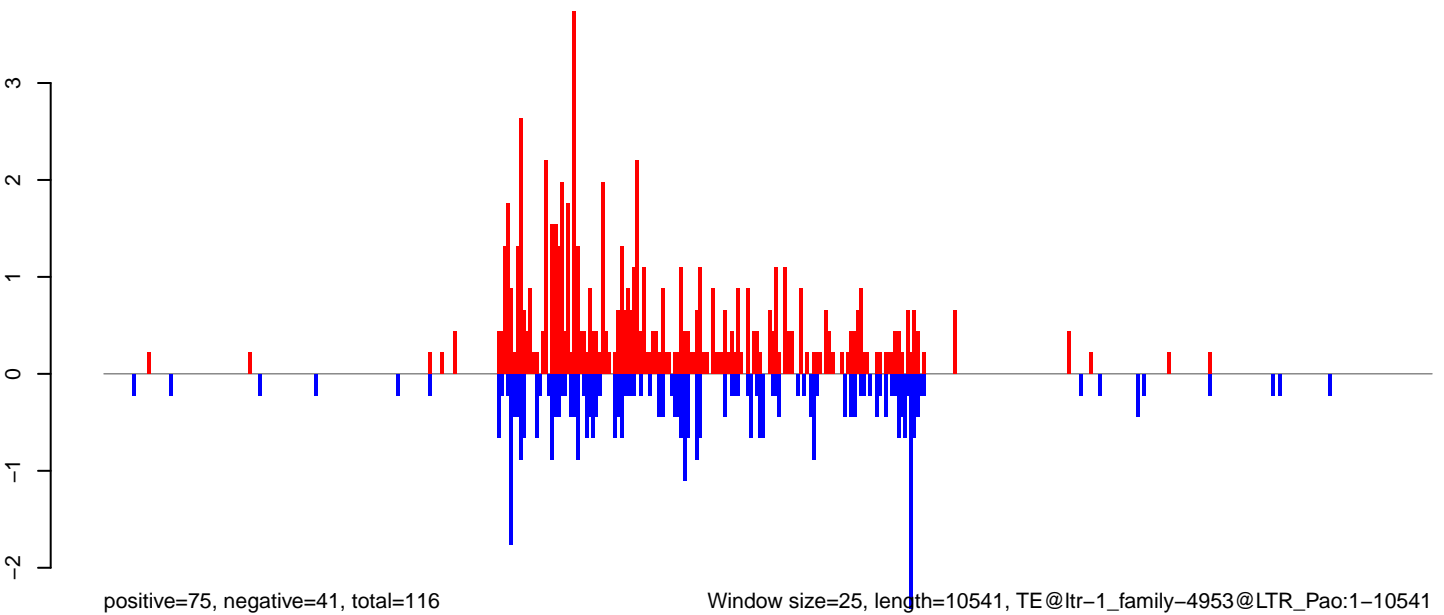

0 2000 4000 6000 8000 10000

AeAlbo_Fcirc_OA.18_23.rep

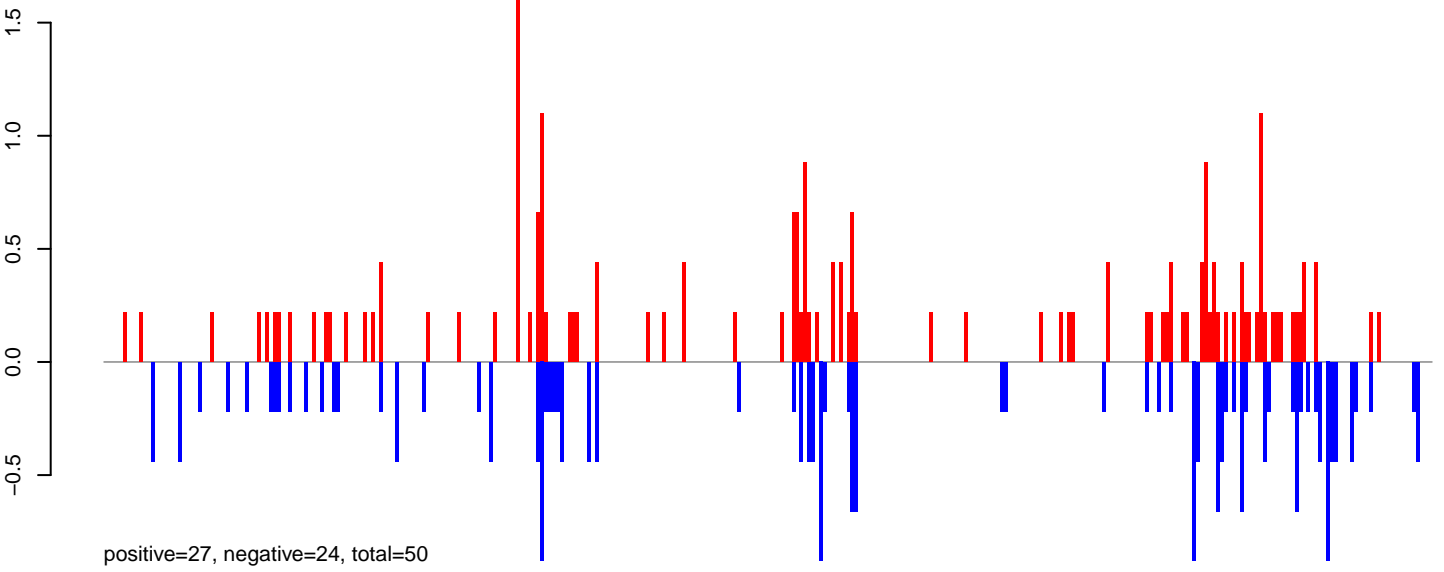

AeAlbo_Fcirc_OA.24_35.rep

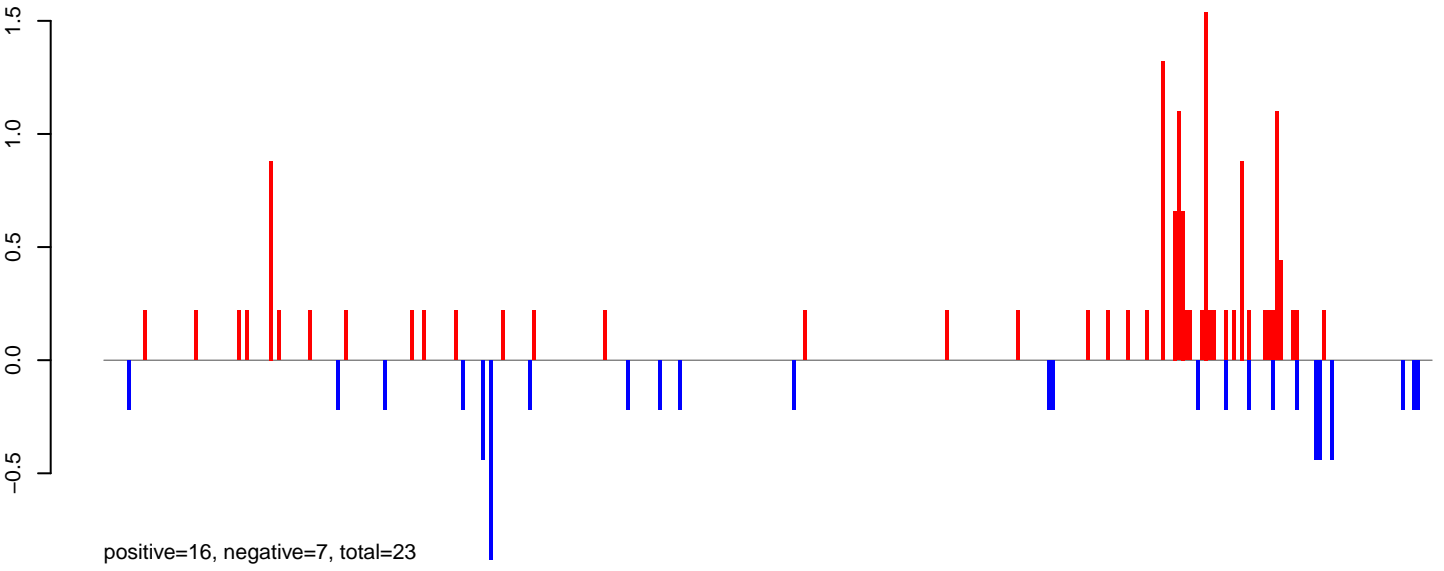

AeAlbo_Fcirc_OA.rep

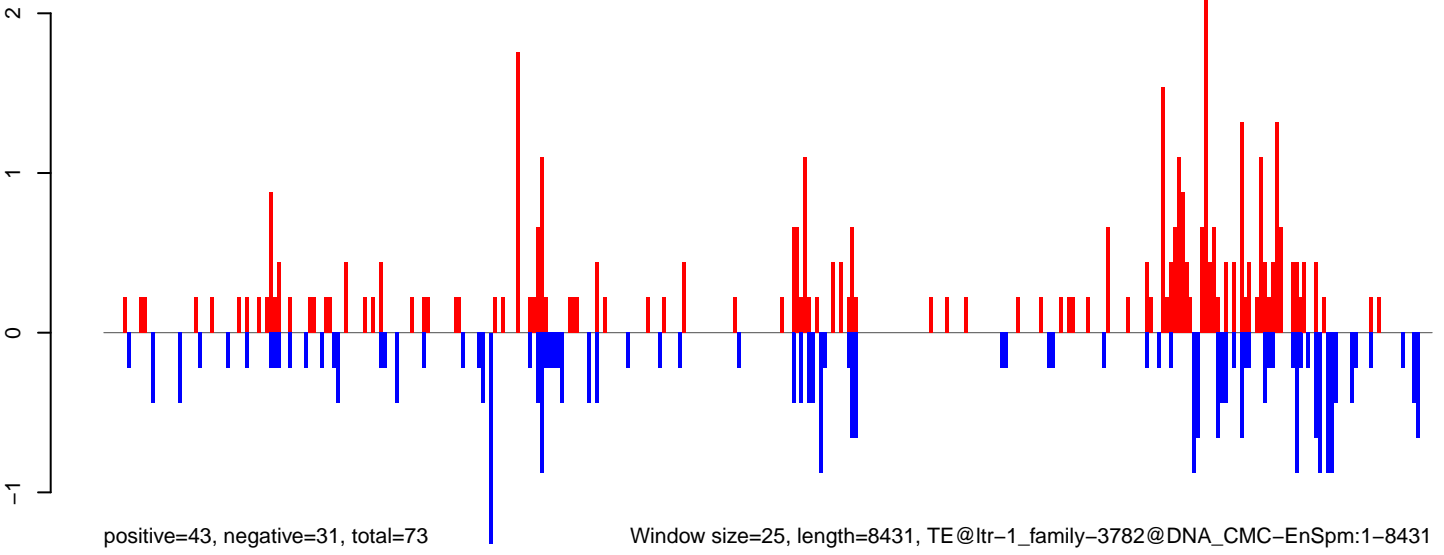

0 2000 4000 6000 8000

AeAlbo_Fcarc_OA.18_23.rep

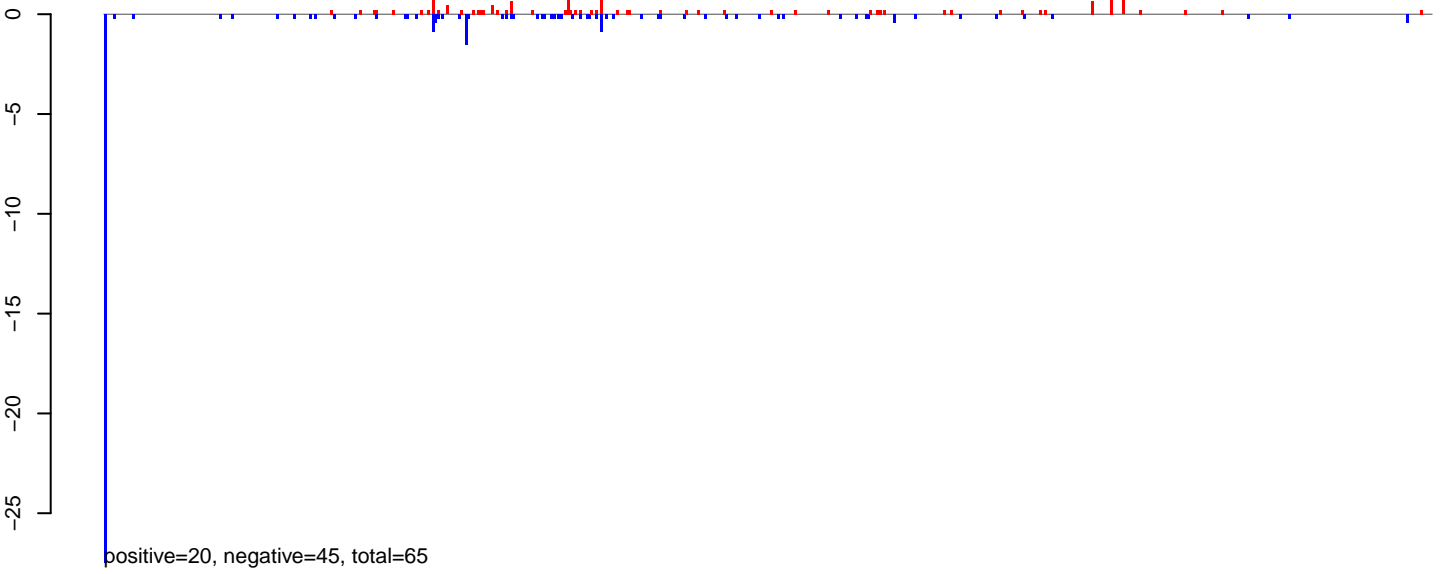

AeAlbo_Fcarc_OA.24_35.rep

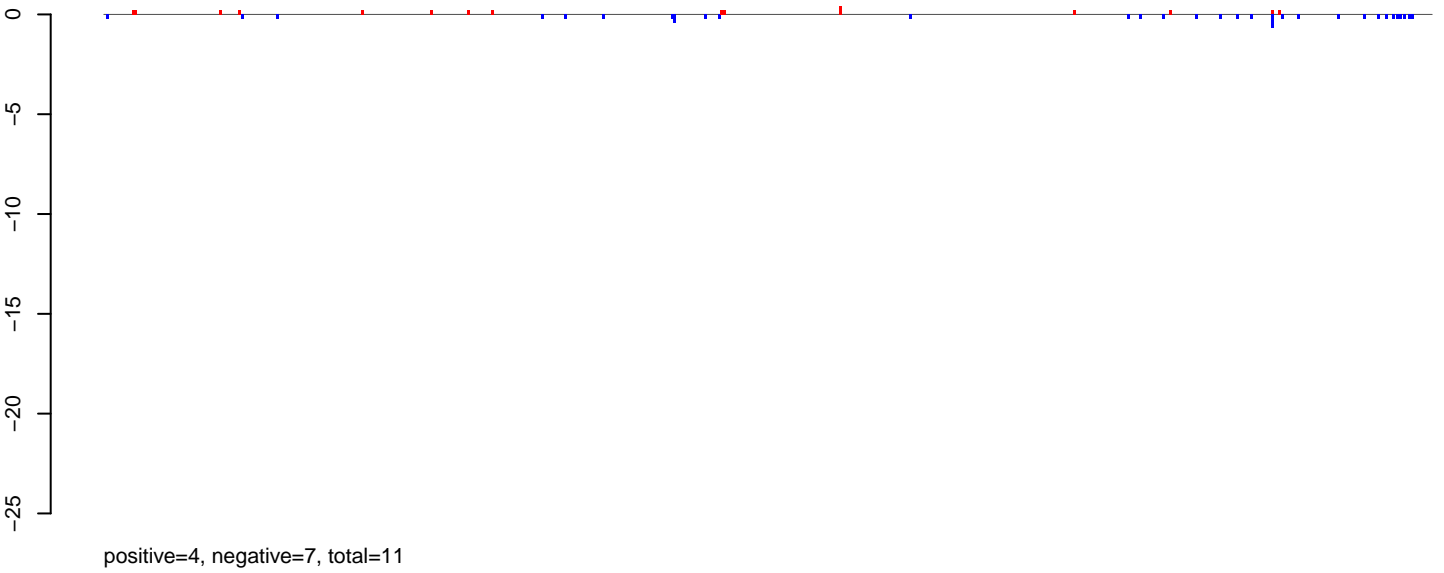

AeAlbo_Fcarc_OA.rep

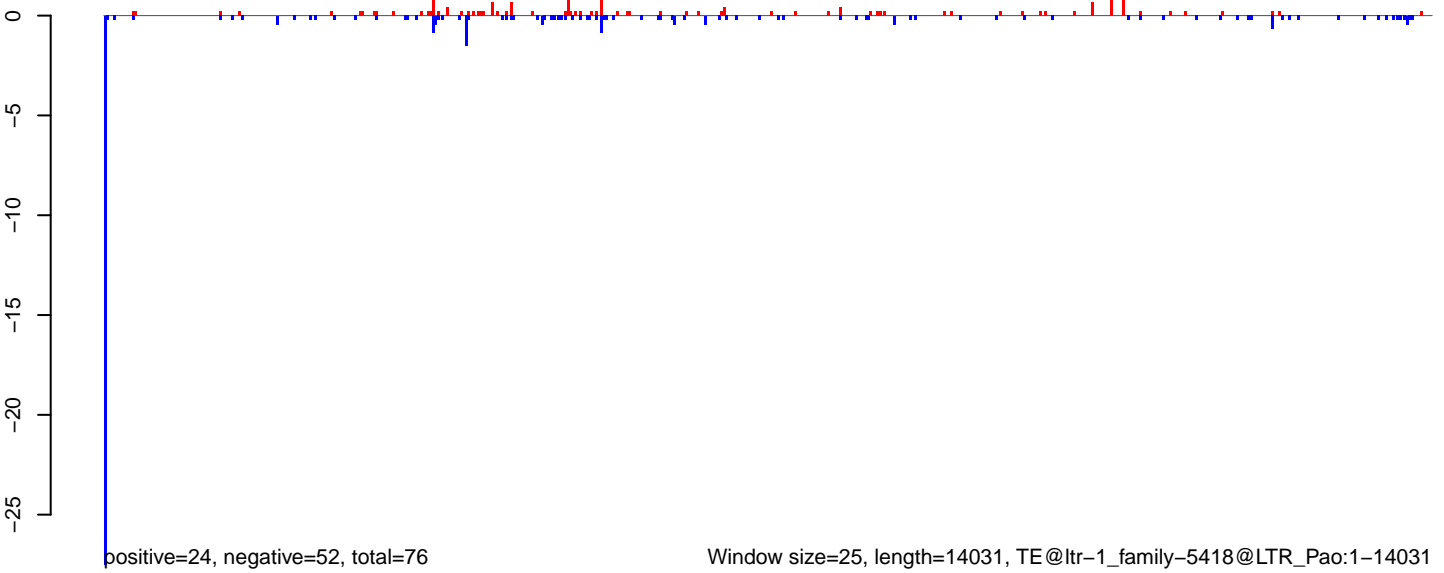

AeAlbo_Fcarc_OA.18_23.rep

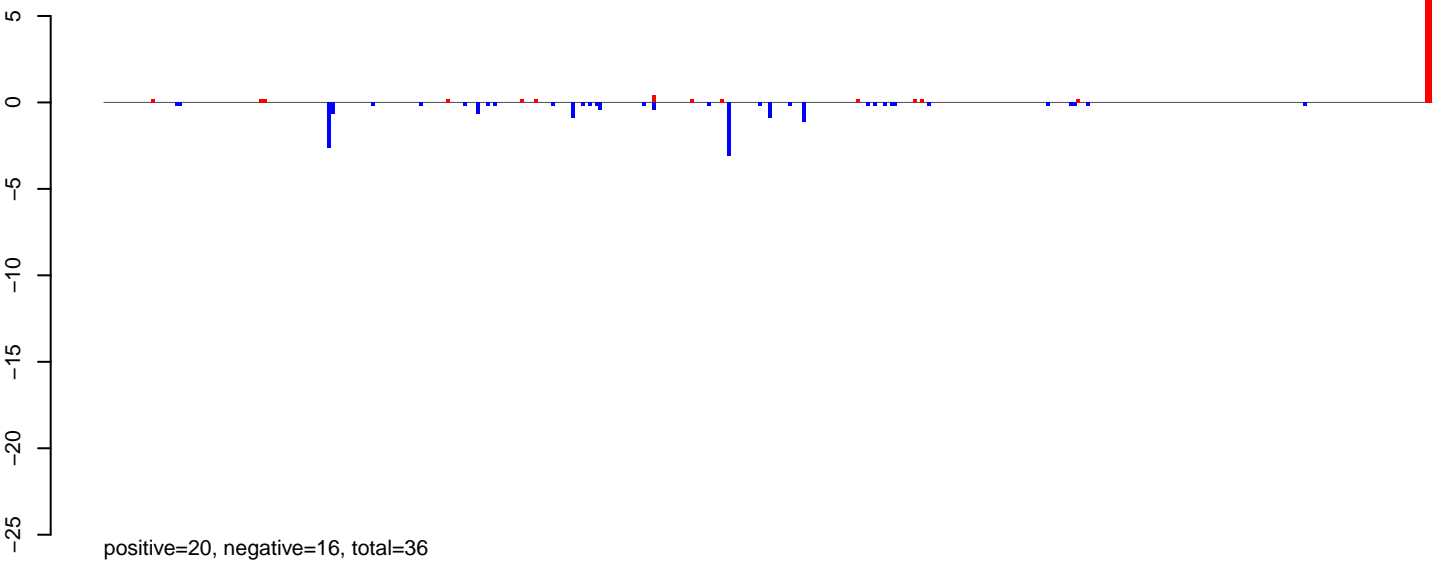

AeAlbo_Fcarc_OA.24_35.rep

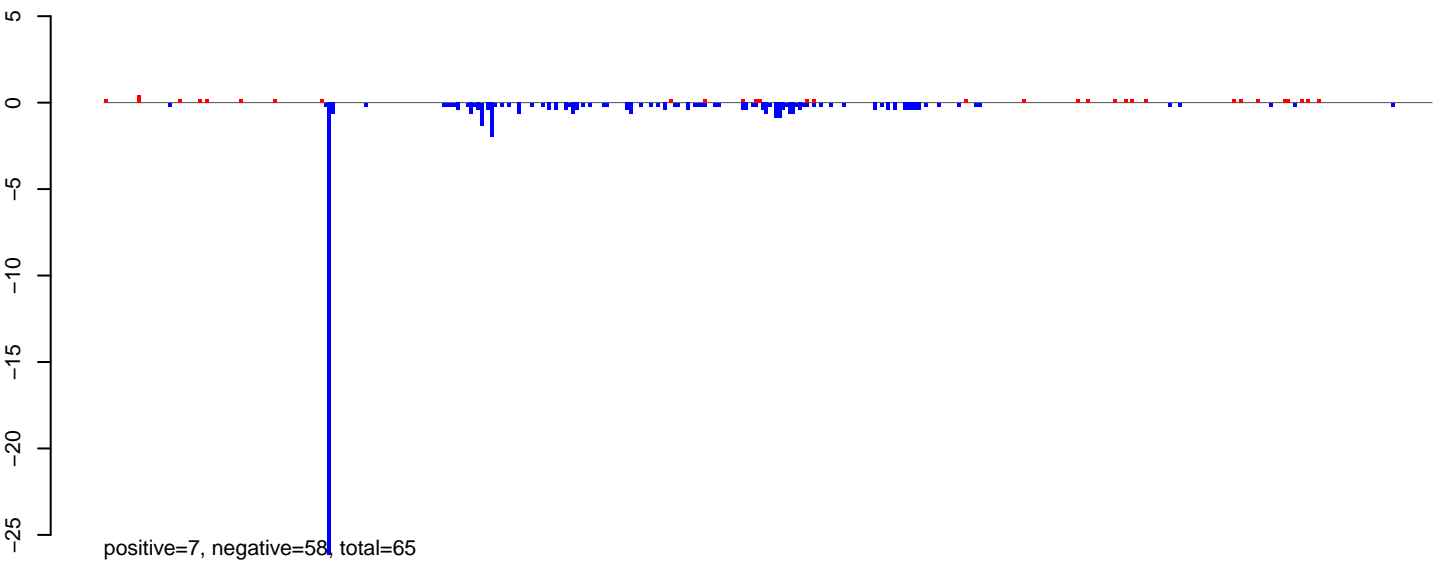

AeAlbo_Fcarc_OA.rep

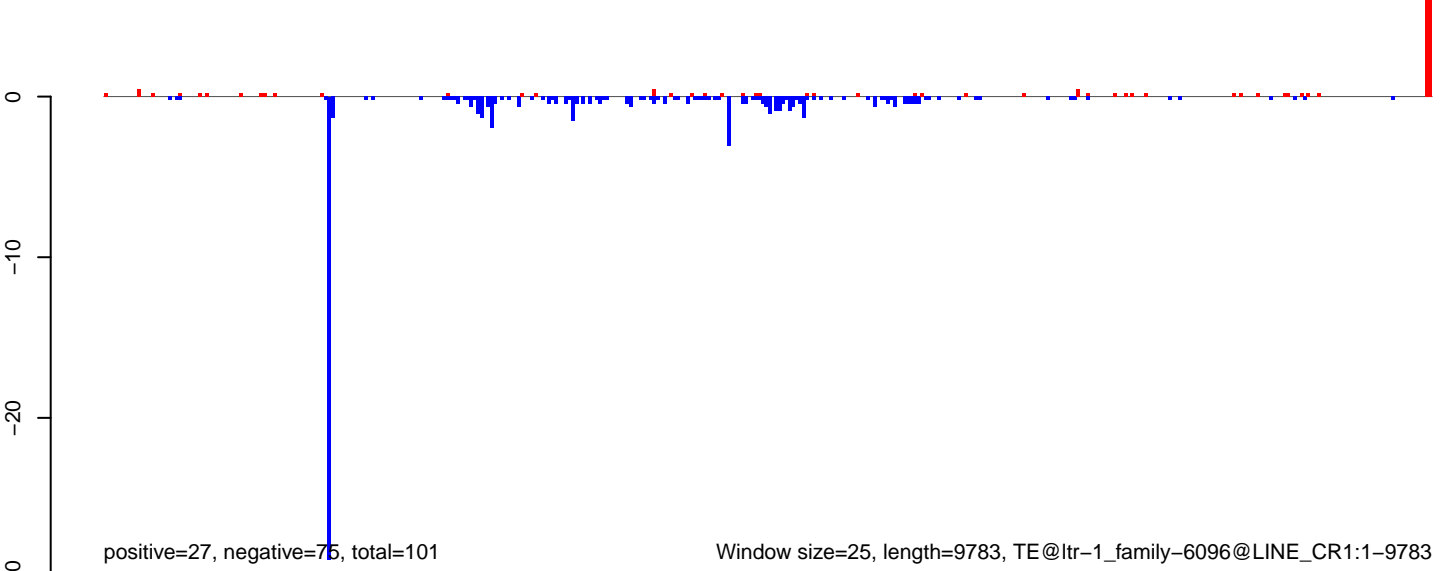

AeAlbo_Fcarc_OA.18_23.rep

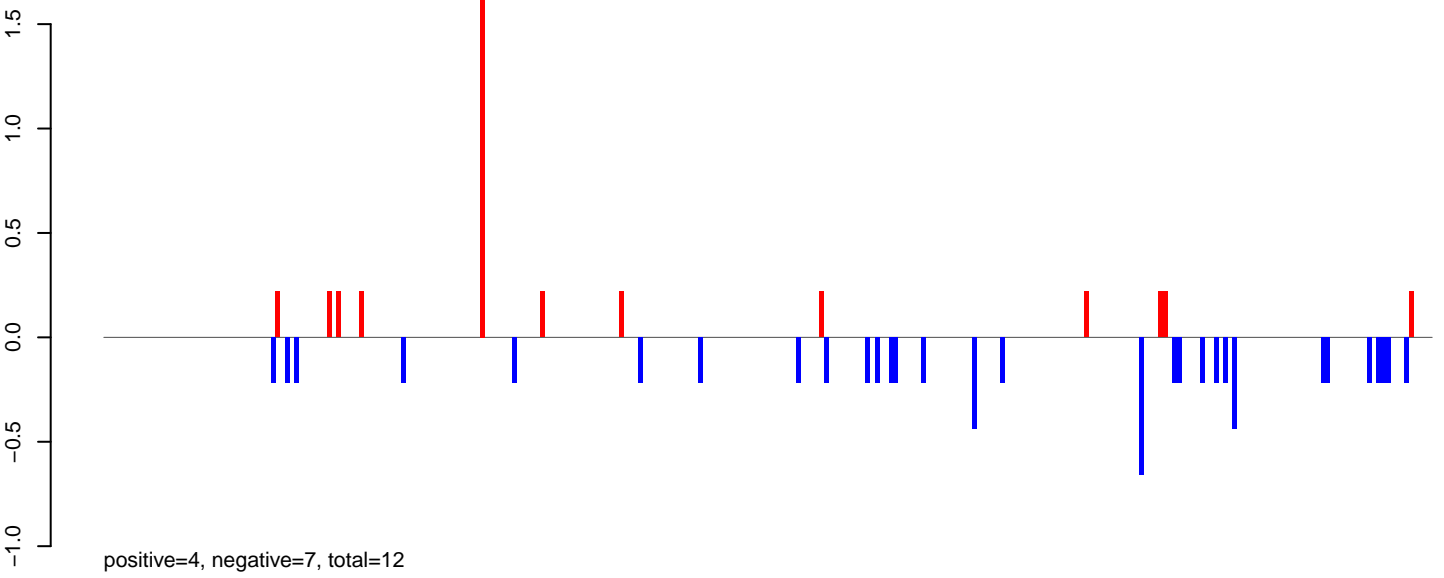

AeAlbo_Fcarc_OA.24_35.rep

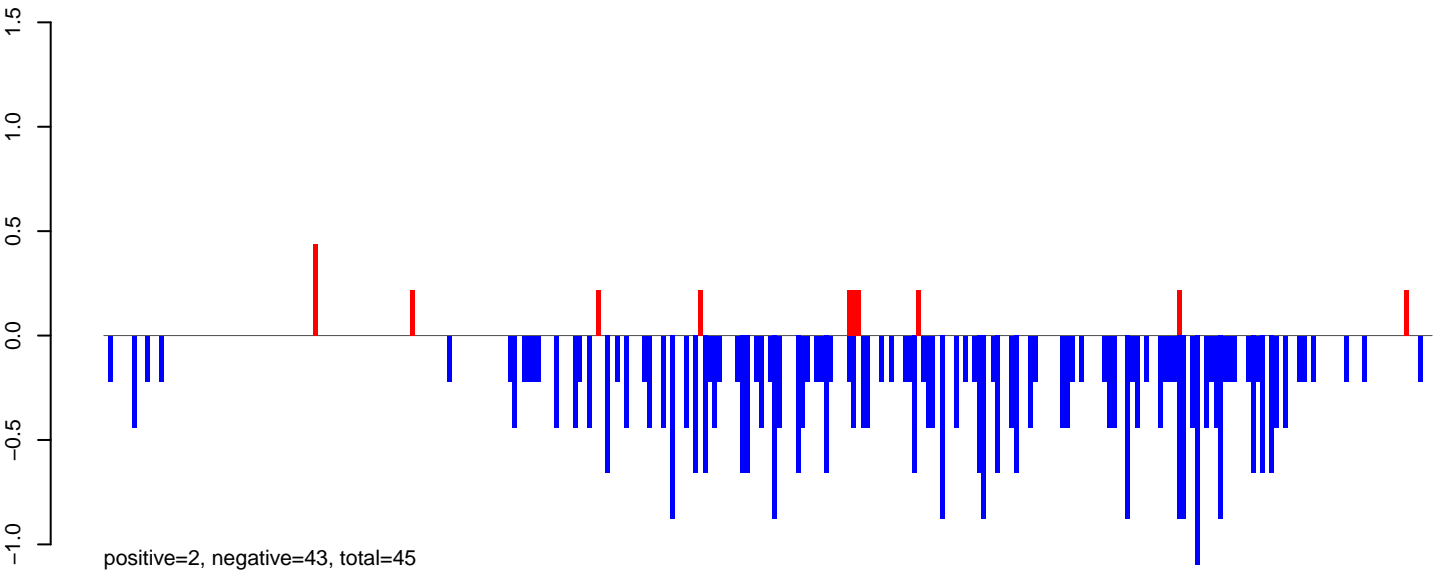

AeAlbo_Fcarc_OA.rep

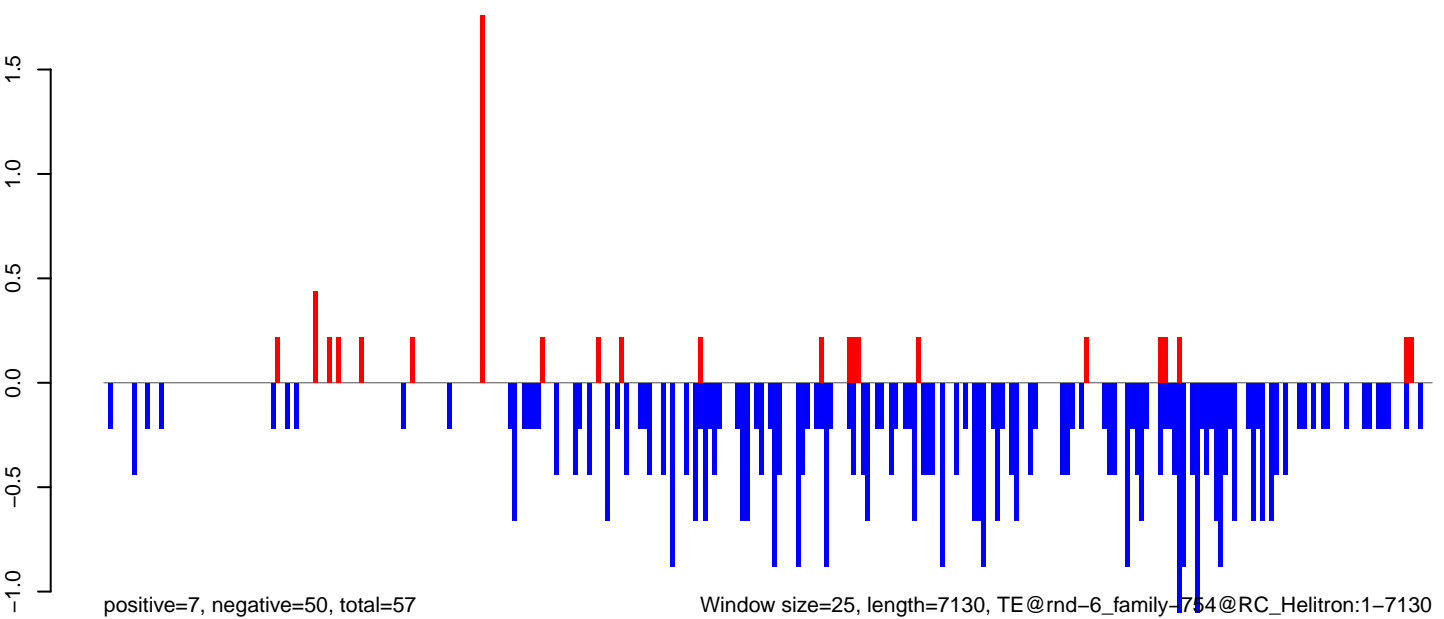

Window size=25, length=7130, TE@rnd-6_family-754@RC_Helitron:1-7130

0 1000 2000 3000 4000 5000 6000 7000

AeAlbo_FcArc_OA.18_23.rep

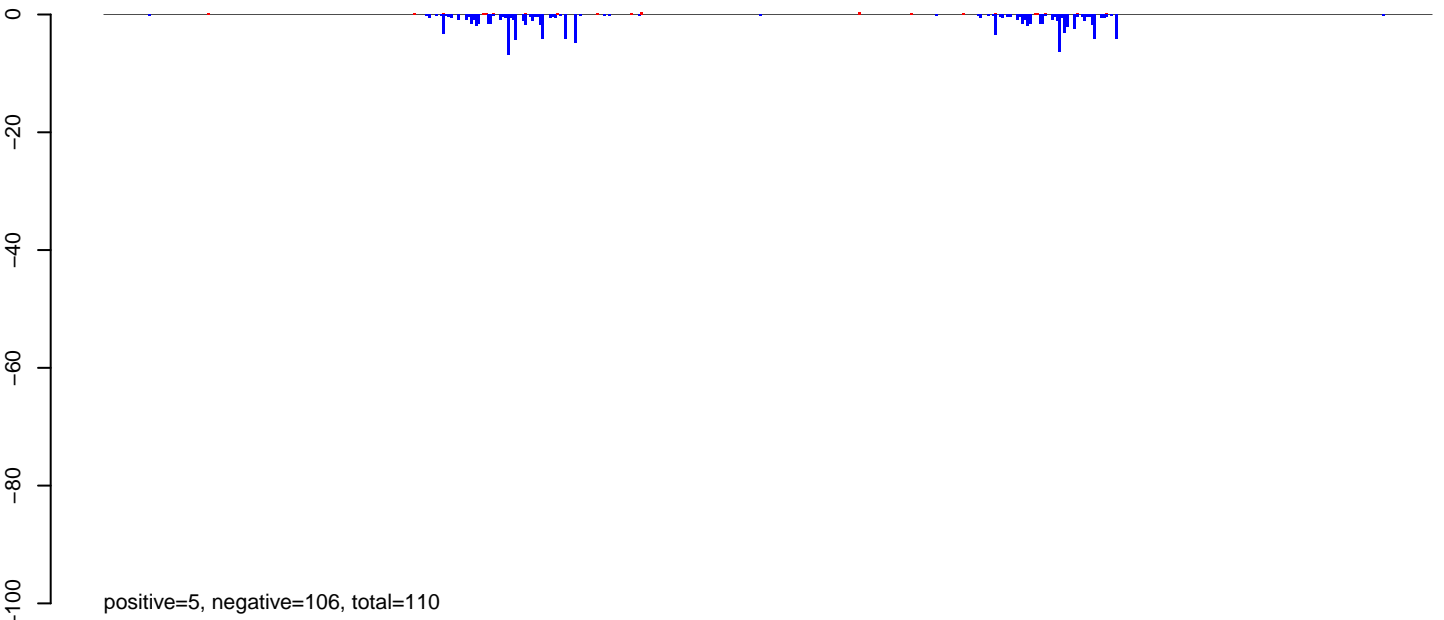

AeAlbo_FcArc_OA.24_35.rep

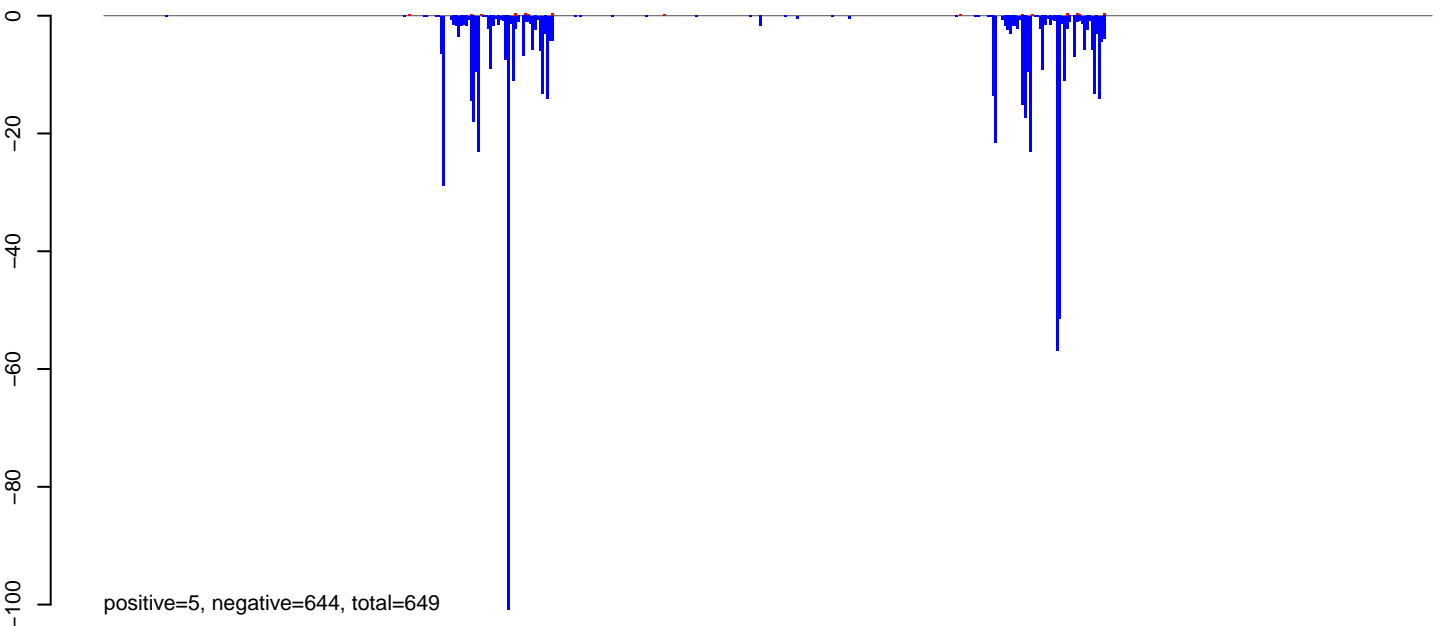

AeAlbo_FcArc_OA.rep

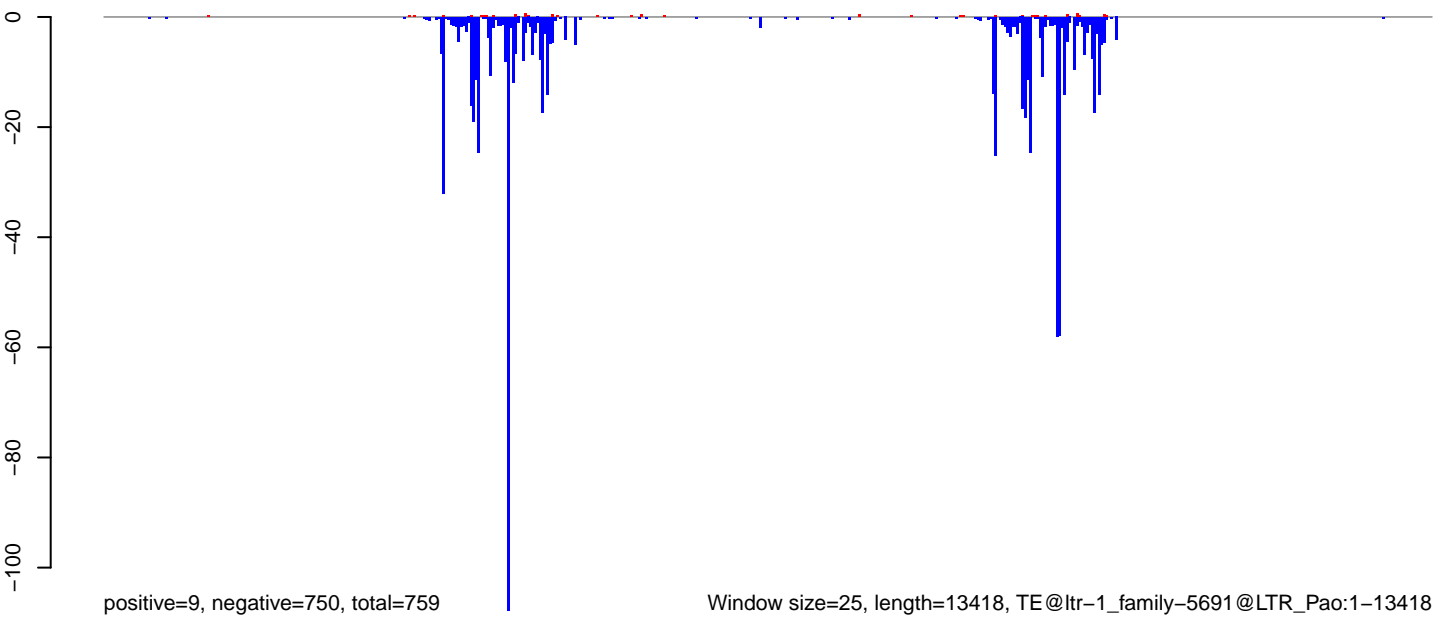

Window size=25, length=13418, TE@ltr-1_family-5691@LTR_Pao:1-13418

0 2000 4000 6000 8000 10000 12000

AeAlbo_Fcarc_OA.18_23.rep

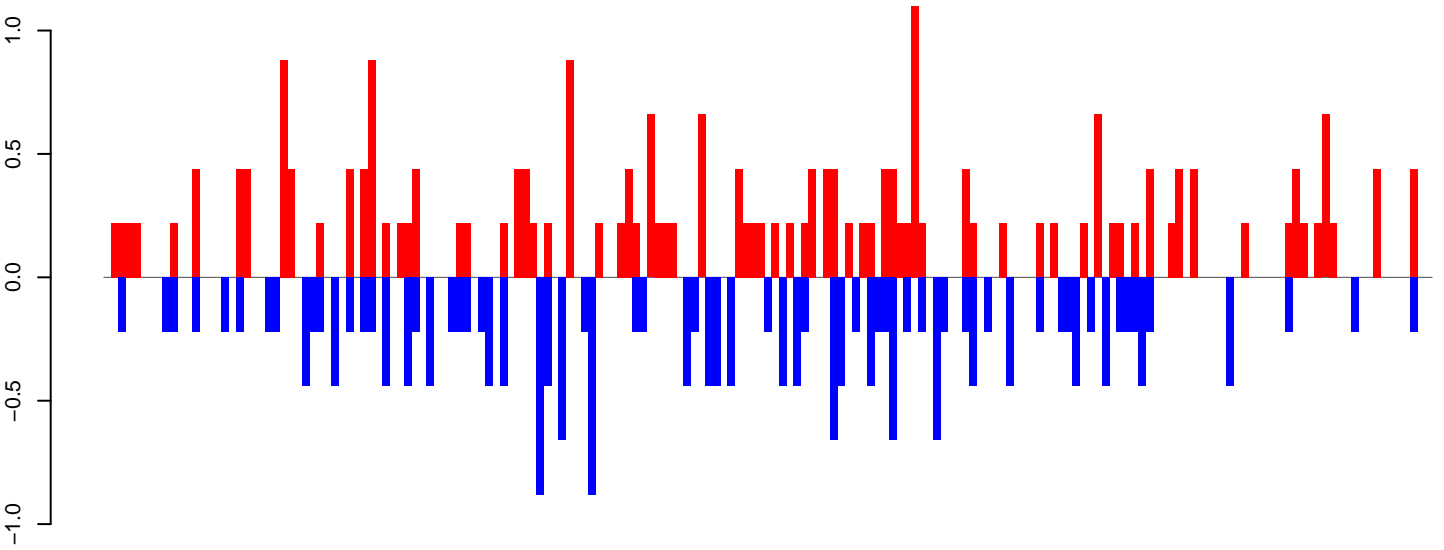

positive=27, negative=24, total=50

AeAlbo_Fcarc_OA.24_35.rep

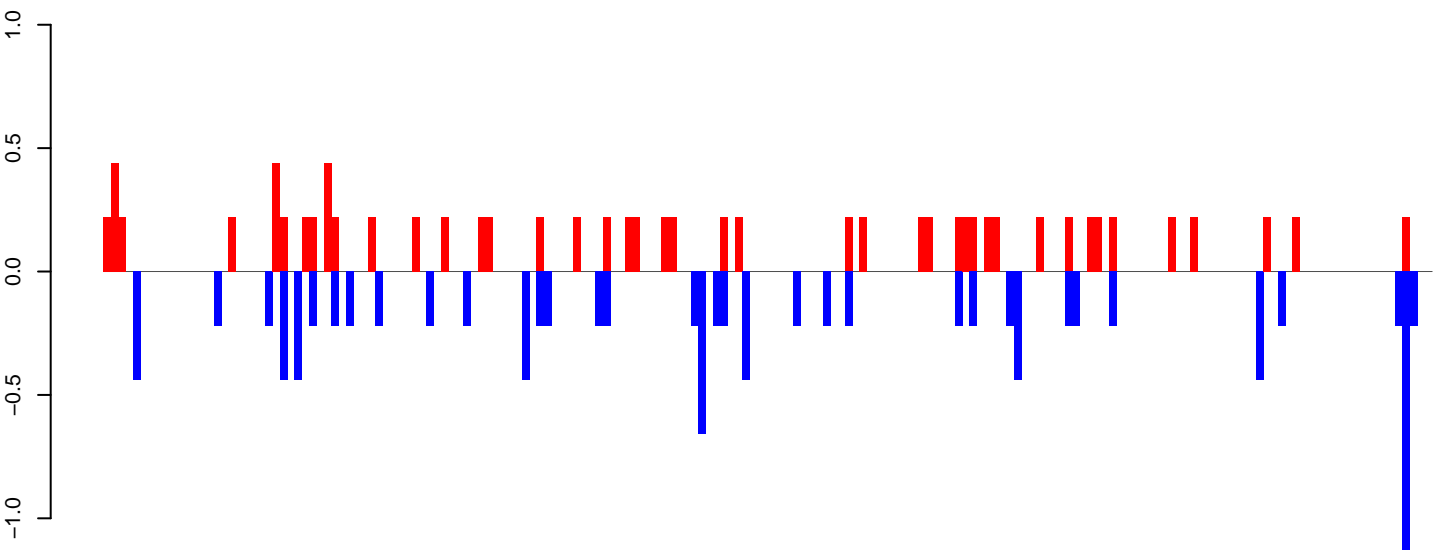

positive=10, negative=11, total=21

AeAlbo_Fcarc_OA.rep

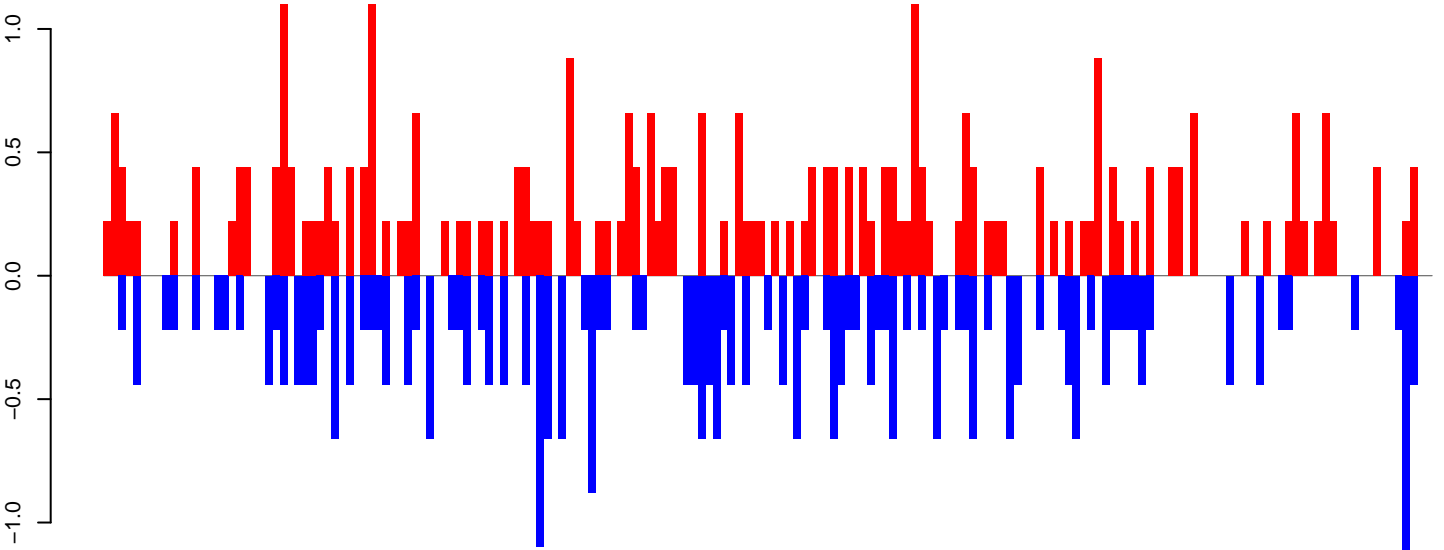

positive=37, negative=35, total=71

Window size=25, length=4504, TE@rnd-6_family-45@LINE_L2:1-4504

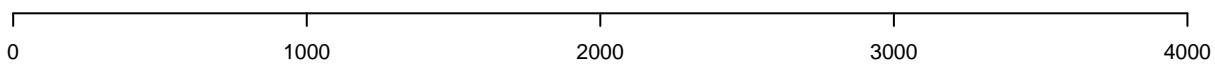

AeAlbo_Fcarc_OA.18_23.rep

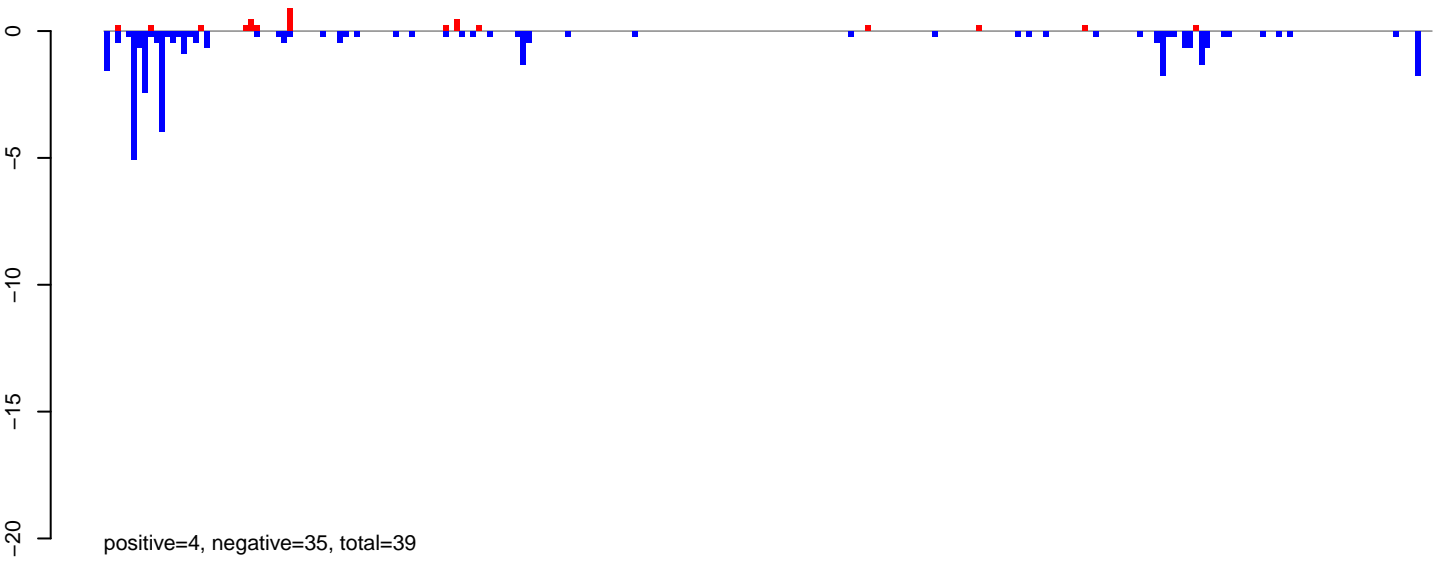

AeAlbo_Fcarc_OA.24_35.rep

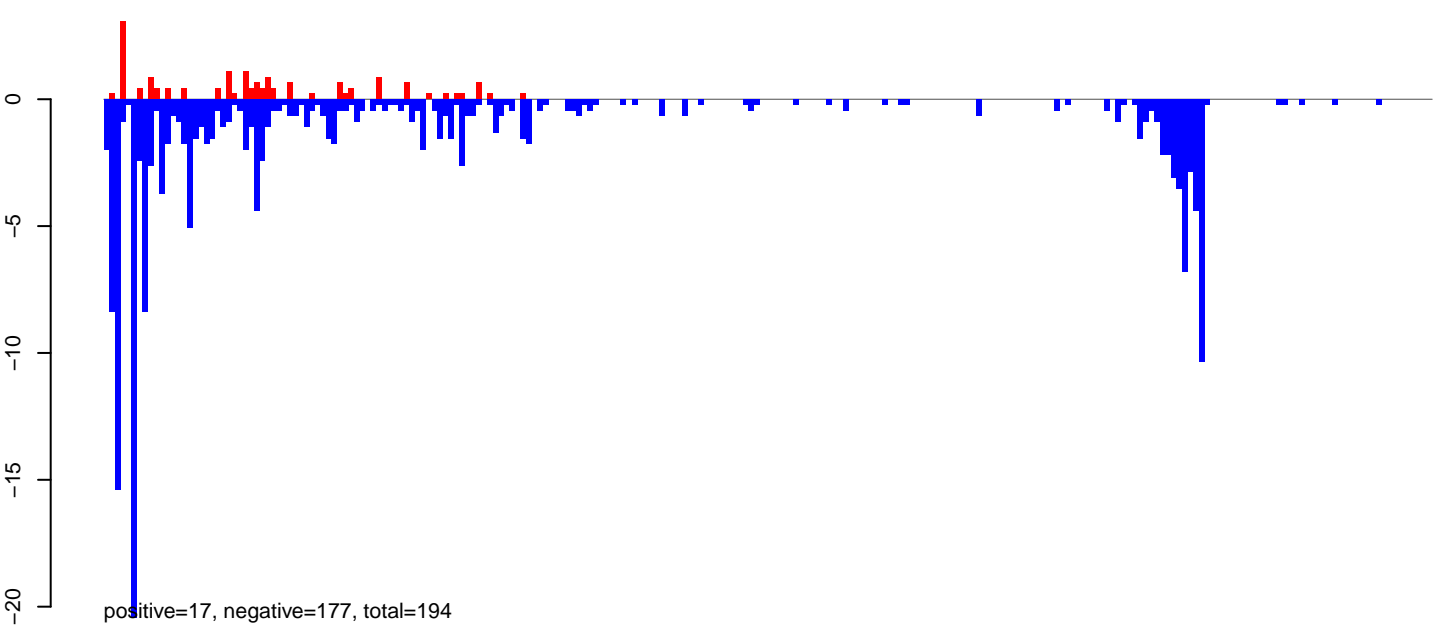

AeAlbo_Fcarc_OA.rep

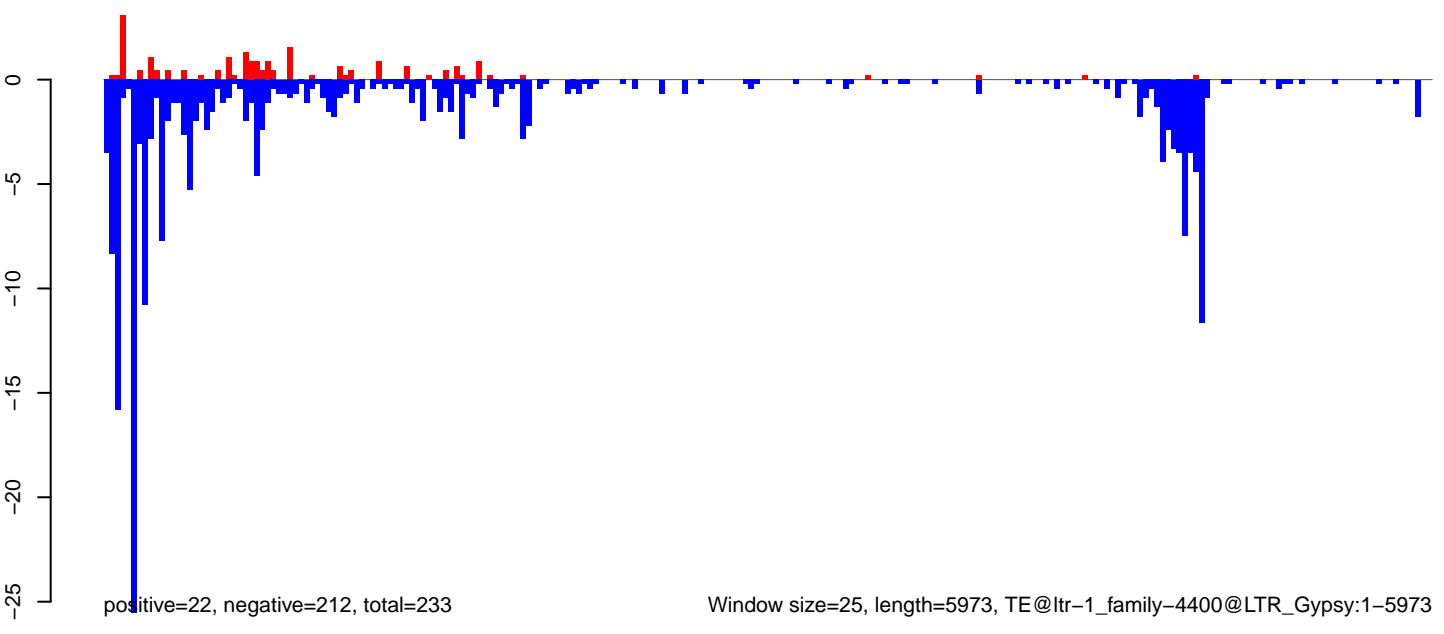

AeAlbo_Fcirc_OA.18_23.rep

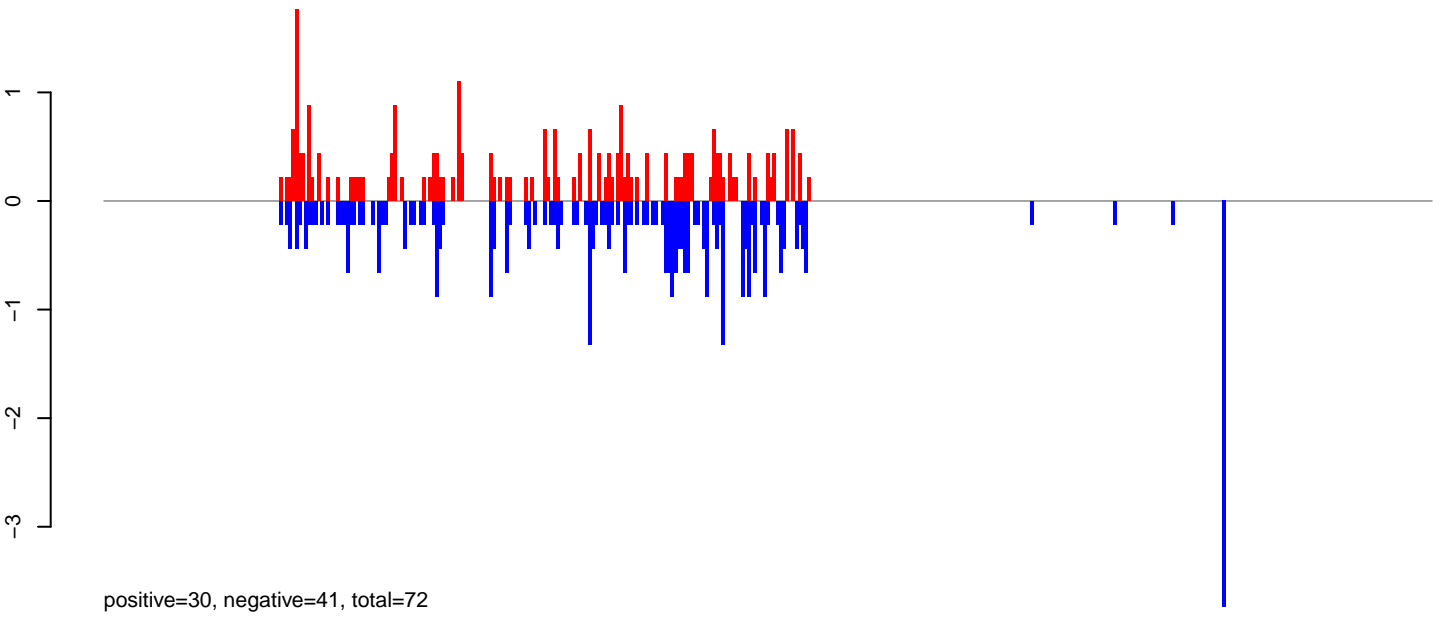

AeAlbo_Fcirc_OA.24_35.rep

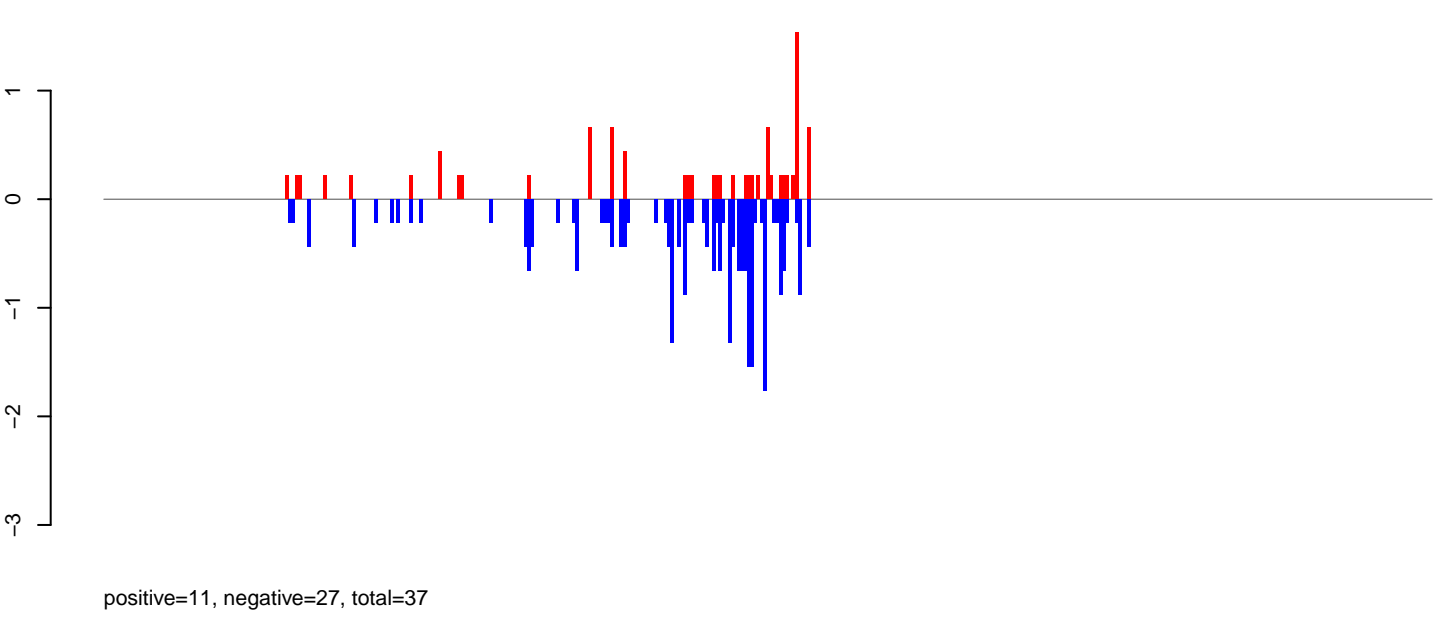

AeAlbo_Fcirc_OA.rep

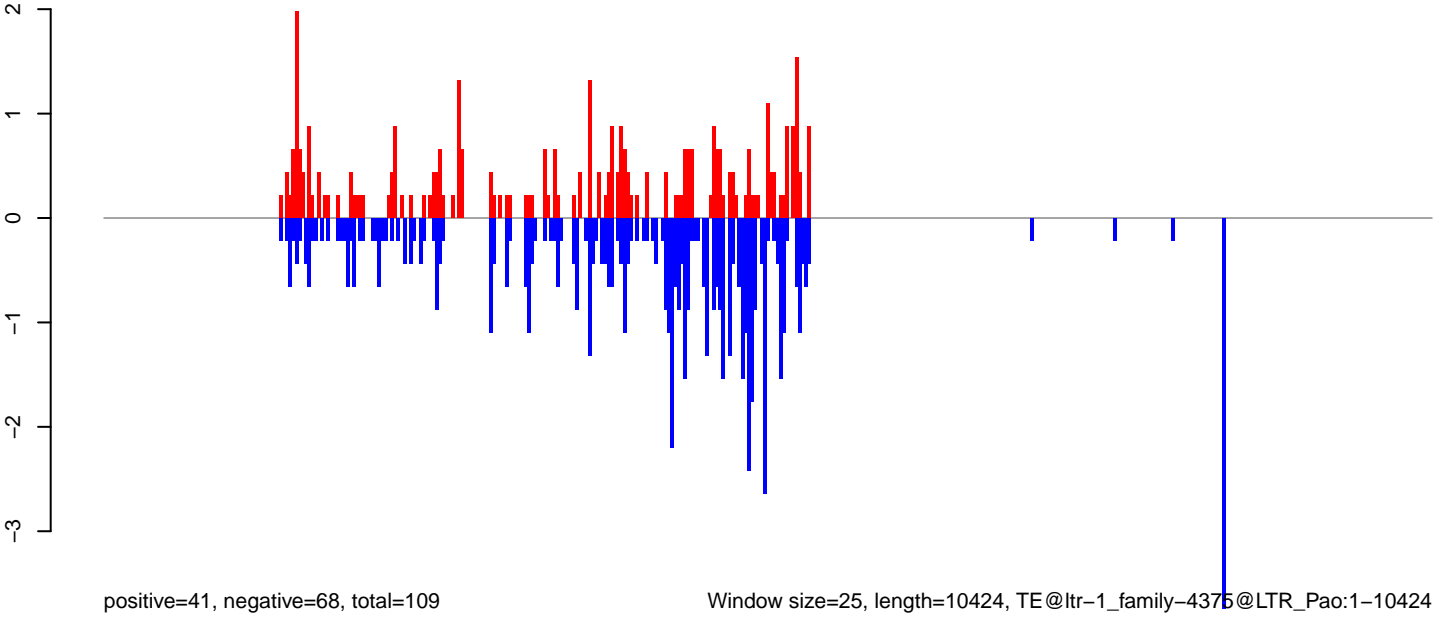

Window size=25, length=10424, TE@ltr-1_family-4375@LTR_Pao:1-10424

0 2000 4000 6000 8000 10000

AeAlbo_FcArc_OA.18_23.rep

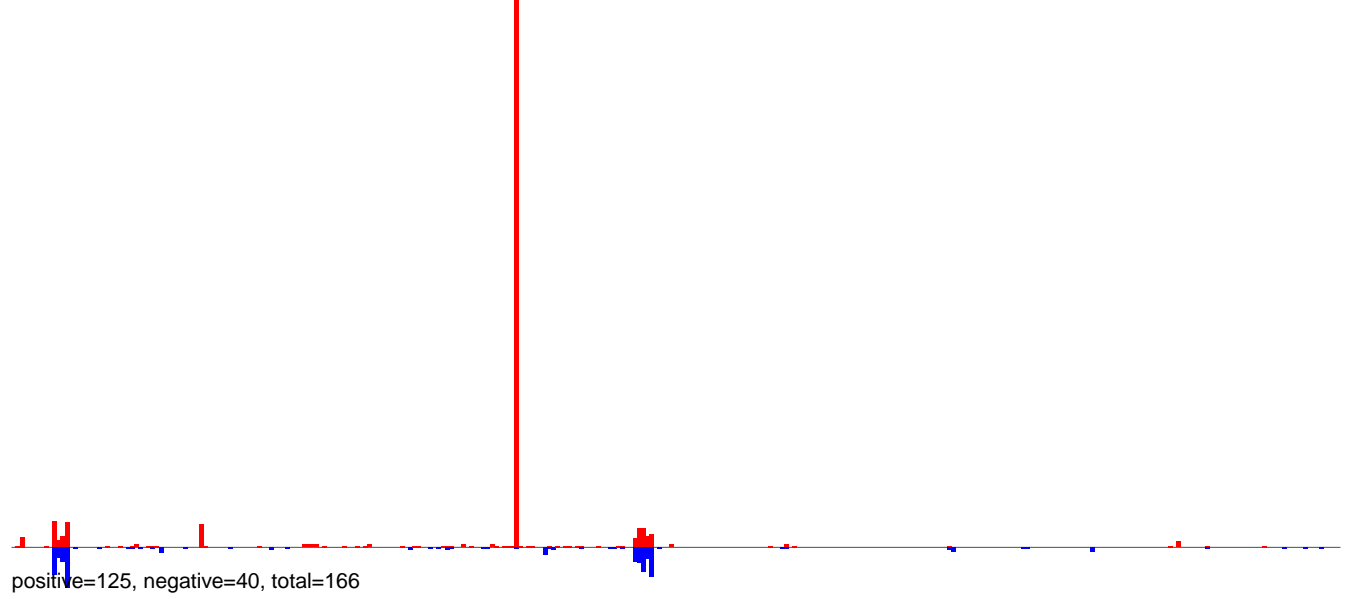

AeAlbo_FcArc_OA.24_35.rep

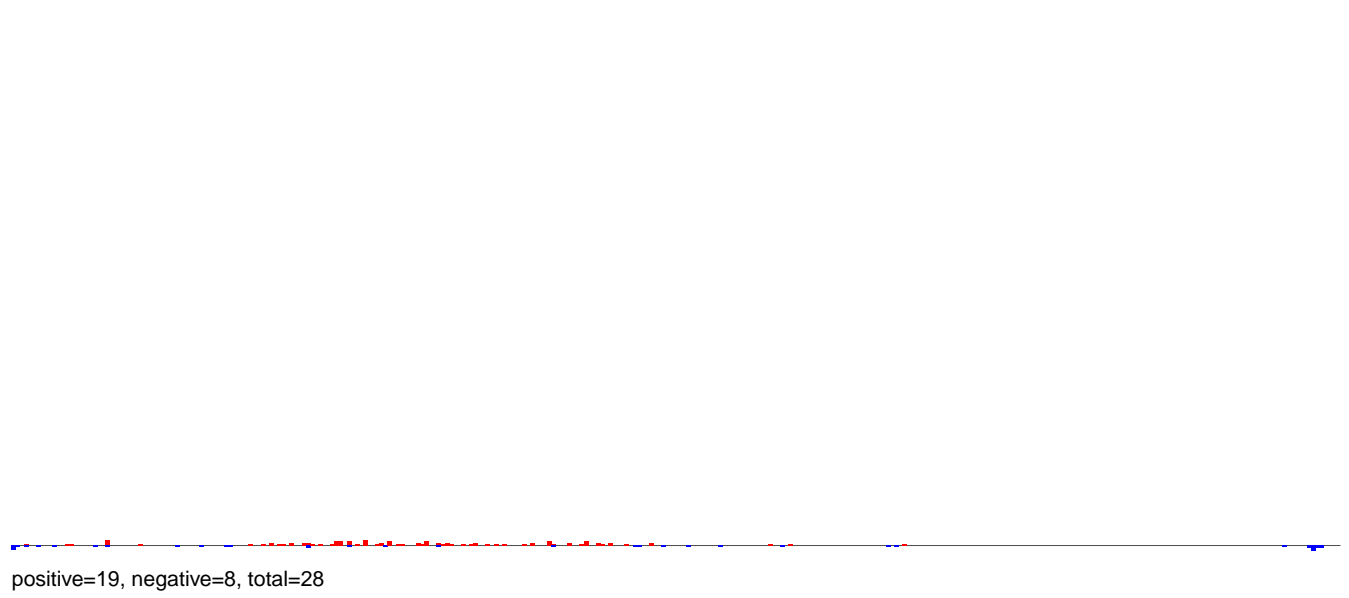

AeAlbo_FcArc_OA.rep

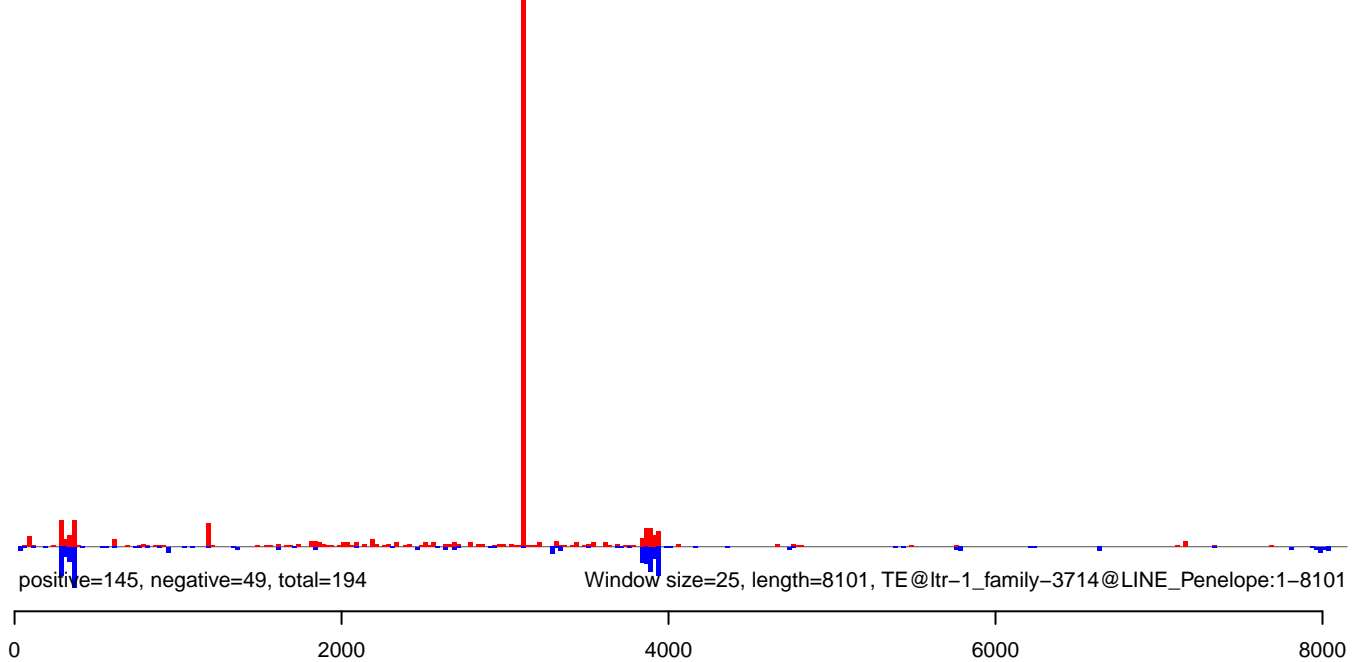

AeAlbo_FcArc_OA.18_23.rep

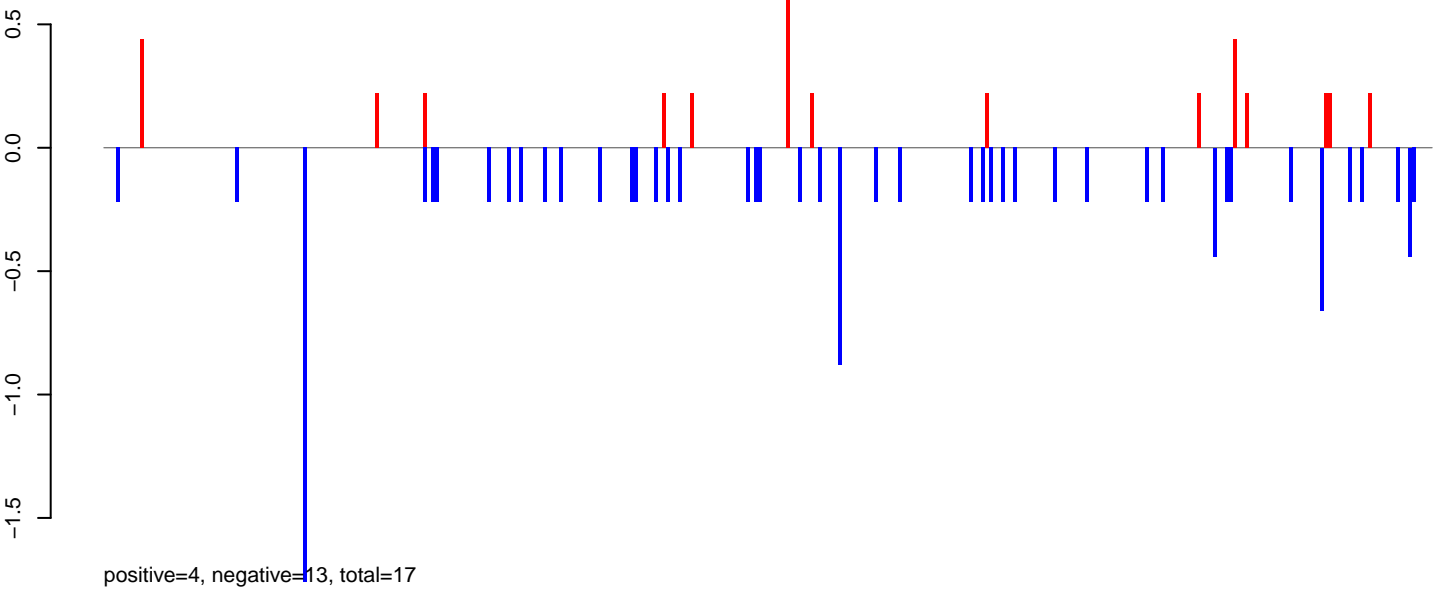

AeAlbo_FcArc_OA.24_35.rep

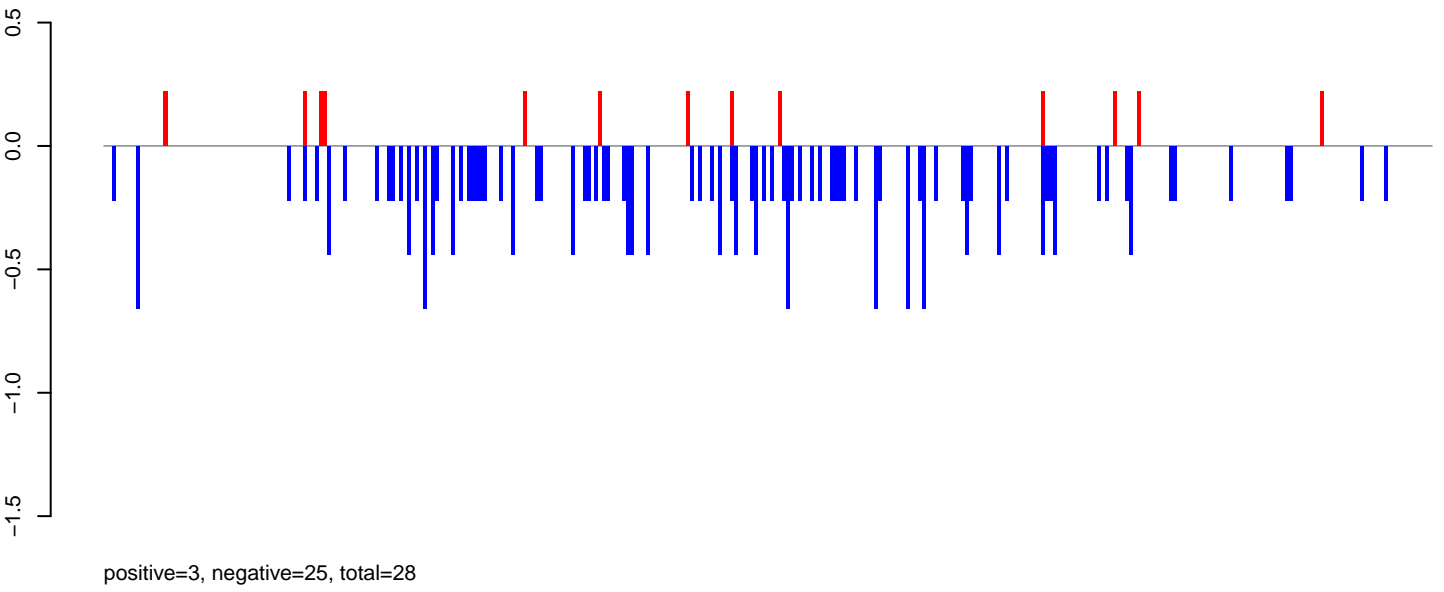

AeAlbo_FcArc_OA.rep

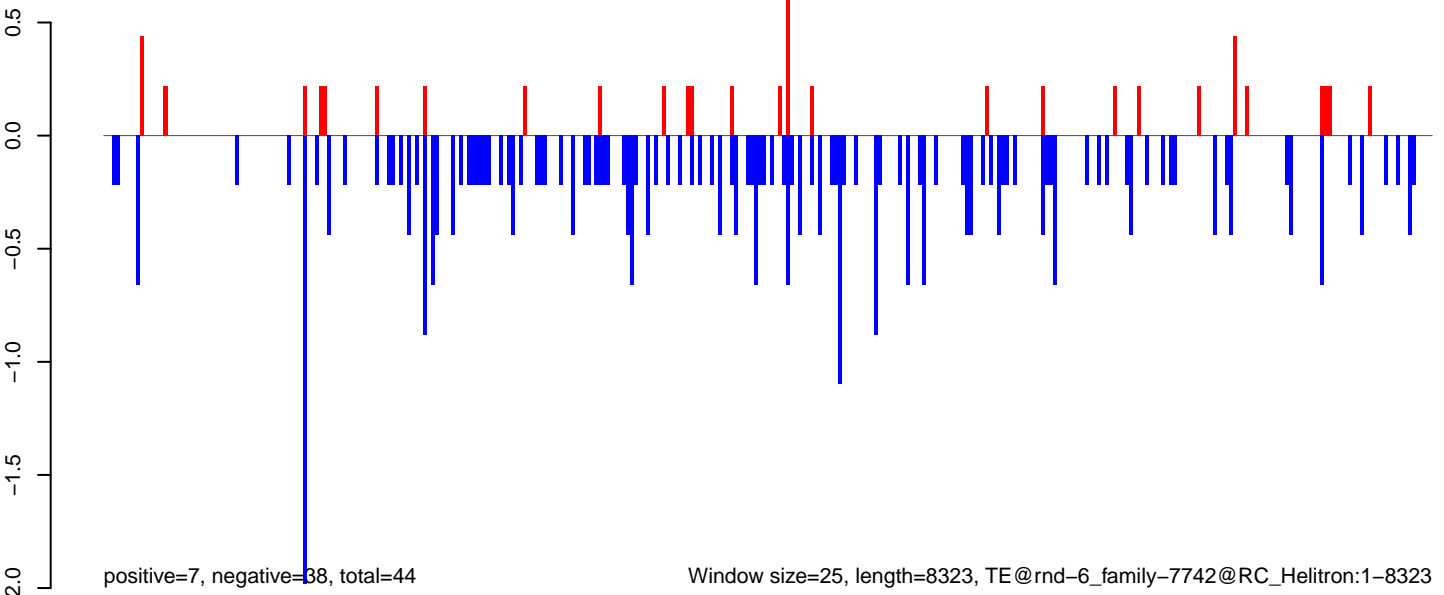

Window size=25, length=8323, TE@rnd-6_family-7742@RC_Helitron:1-8323

0 2000 4000 6000 8000

AeAlbo_Fcarc_OA.18_23.rep

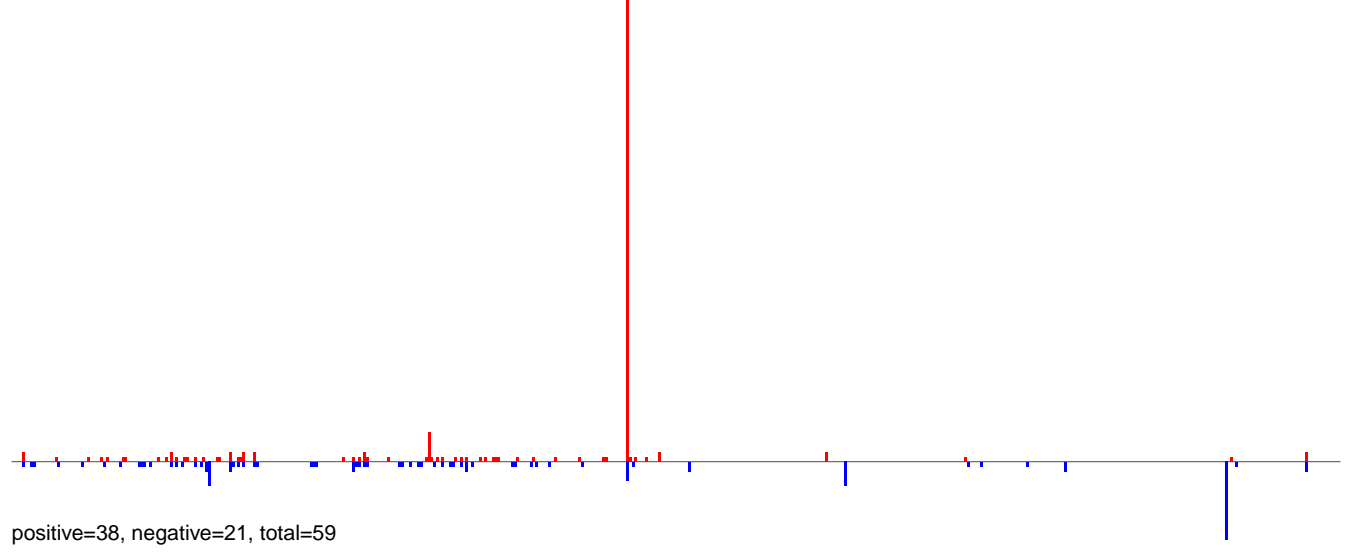

AeAlbo_Fcarc_OA.24_35.rep

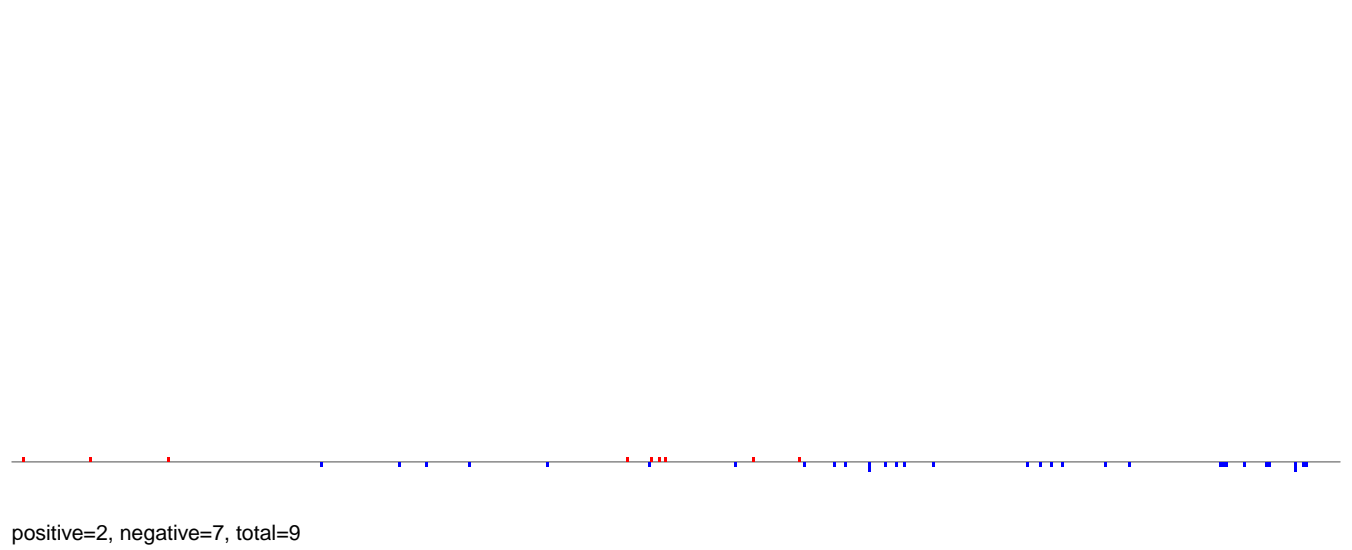

AeAlbo_Fcarc_OA.rep

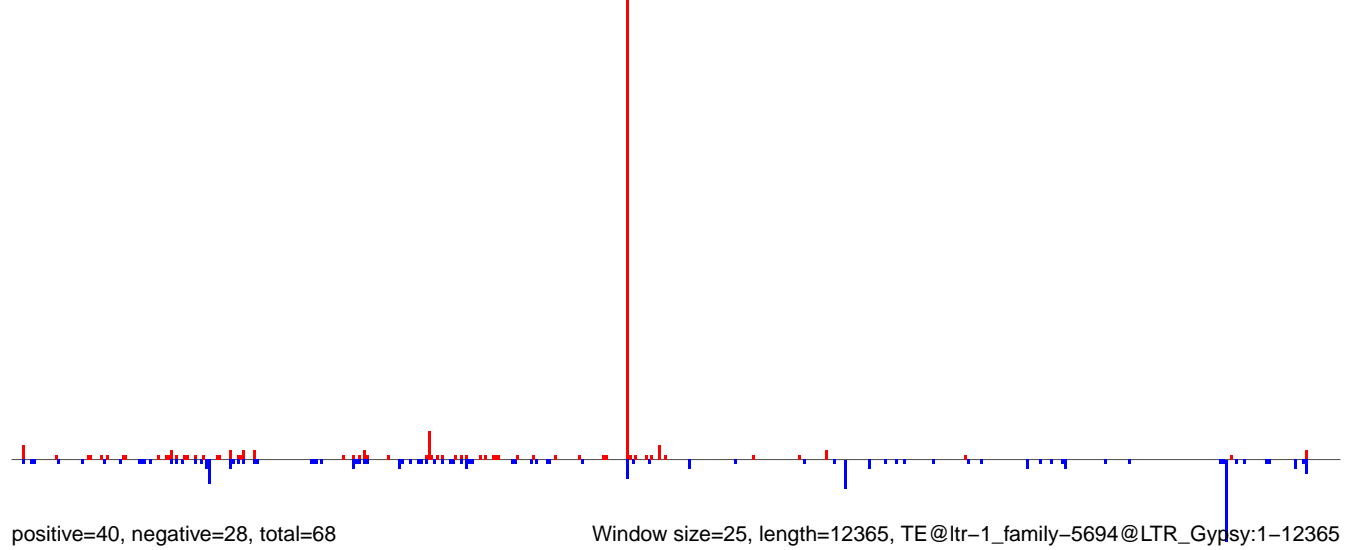

AeAlbo_Fcarc_OA.18_23.rep

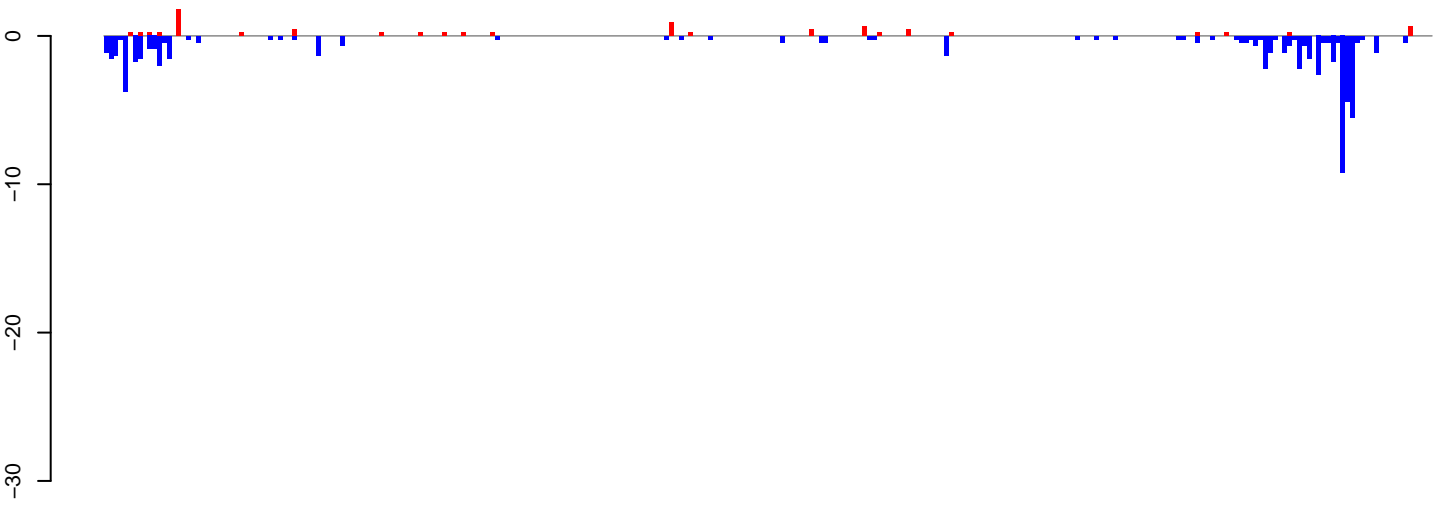

positive=9, negative=65, total=74

AeAlbo_Fcarc_OA.24_35.rep

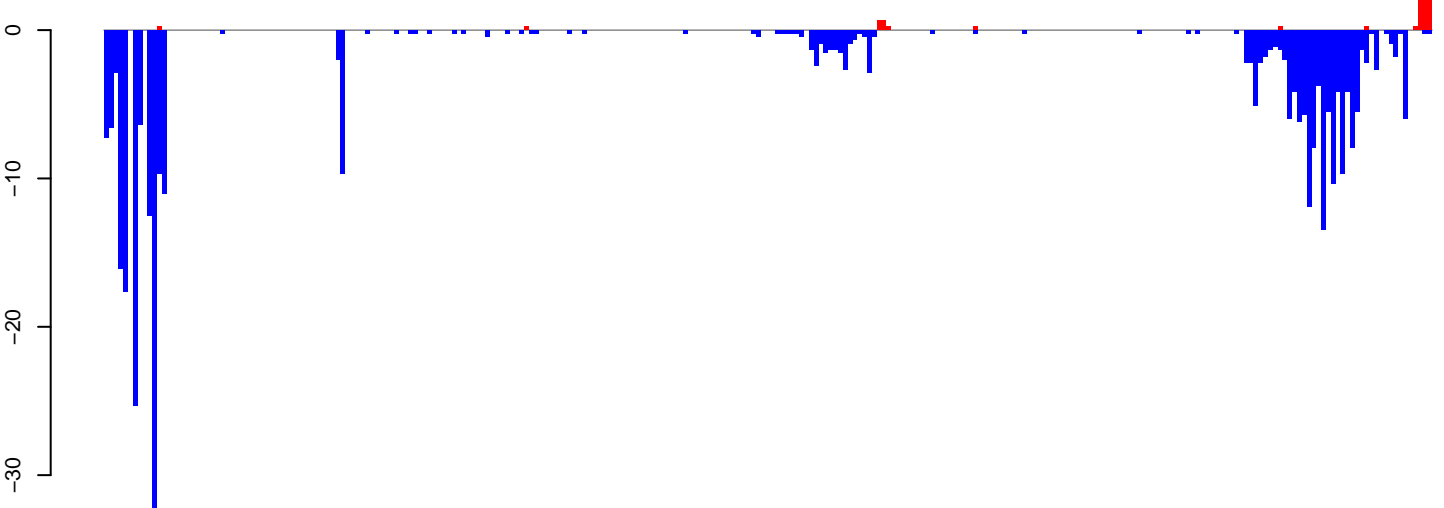

positive=12, negative=330, total=342

AeAlbo_Fcarc_OA.rep

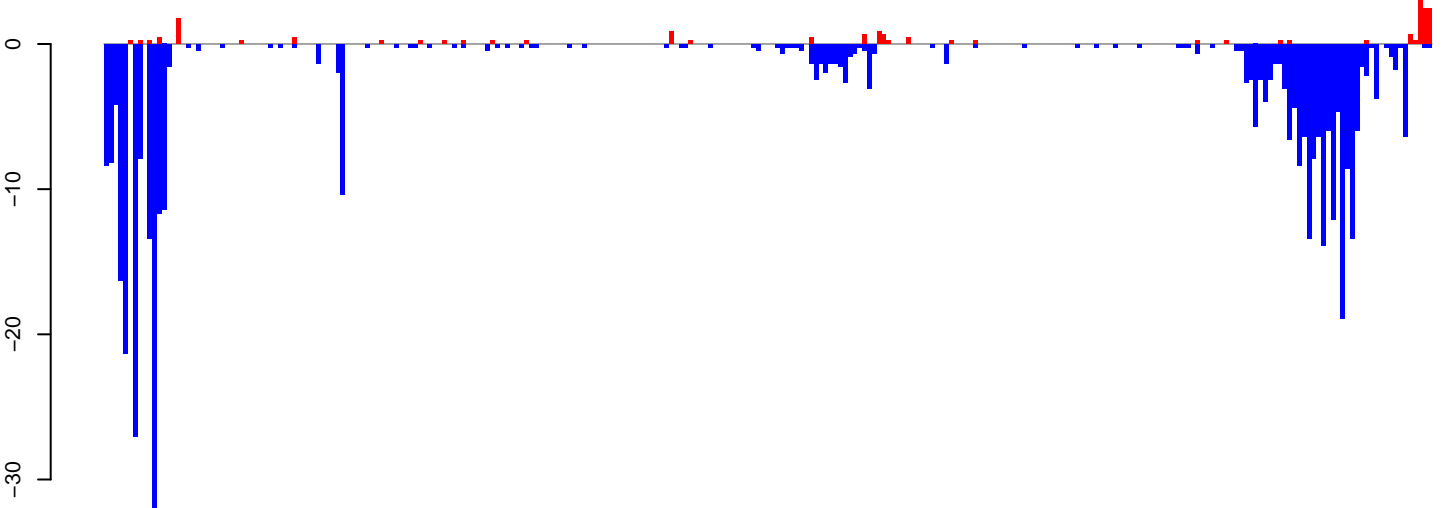

positive=21, negative=395, total=416

Window size=25, length=6867, TE@ltr-1_family-5208@LTR_Gypsy:1-6867

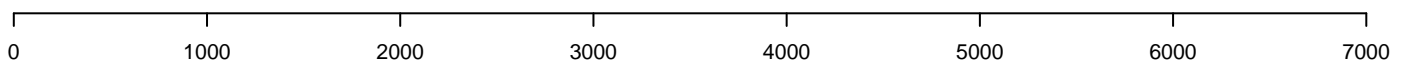

AeAlbo_Fcarc_OA.18_23.rep

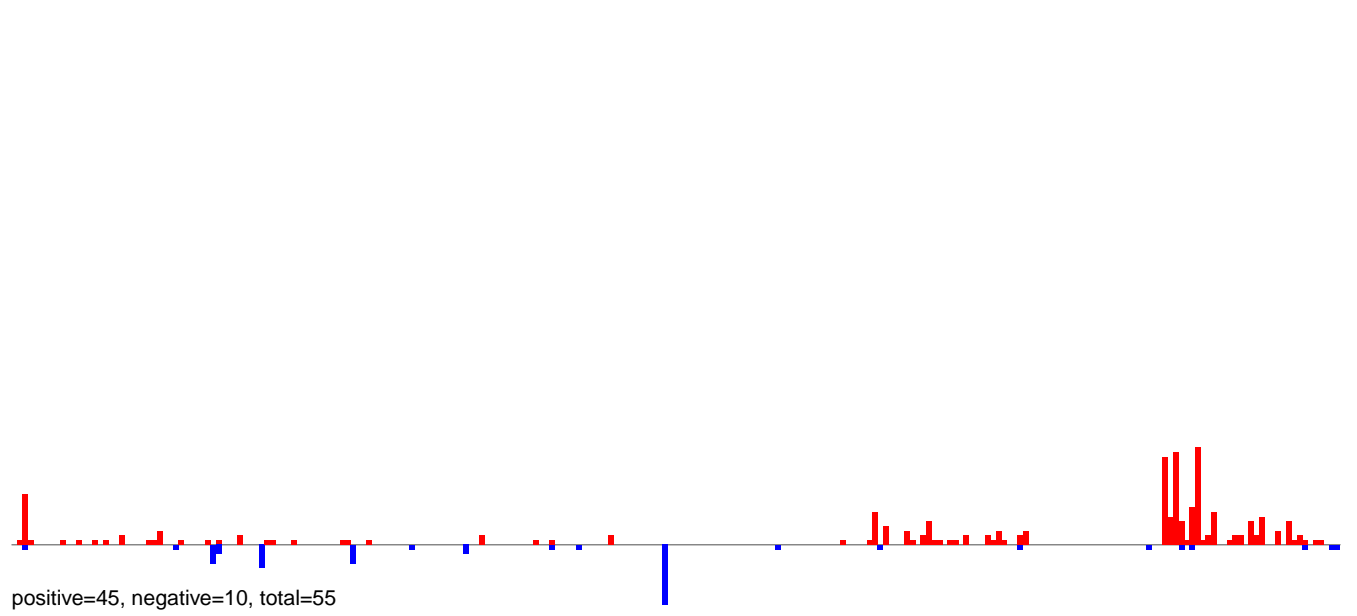

AeAlbo_Fcarc_OA.24_35.rep

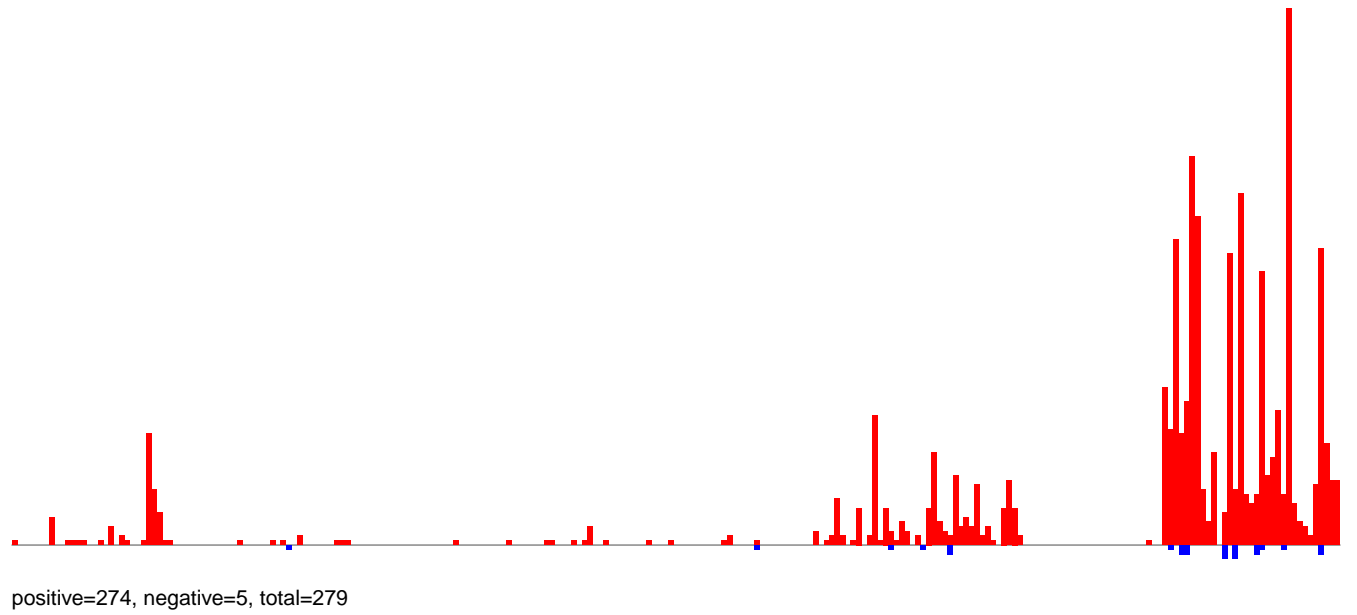

AeAlbo_Fcarc_OA.rep

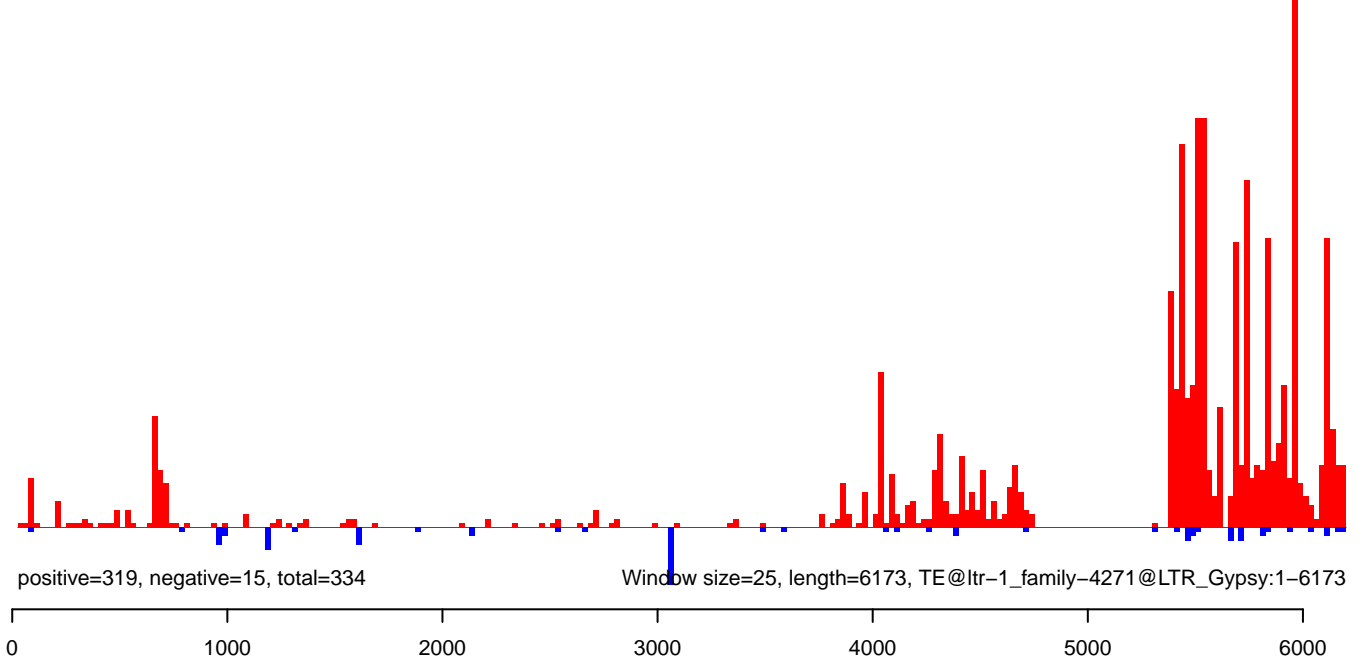

AeAlbo_Fcarc_OA.18_23.rep

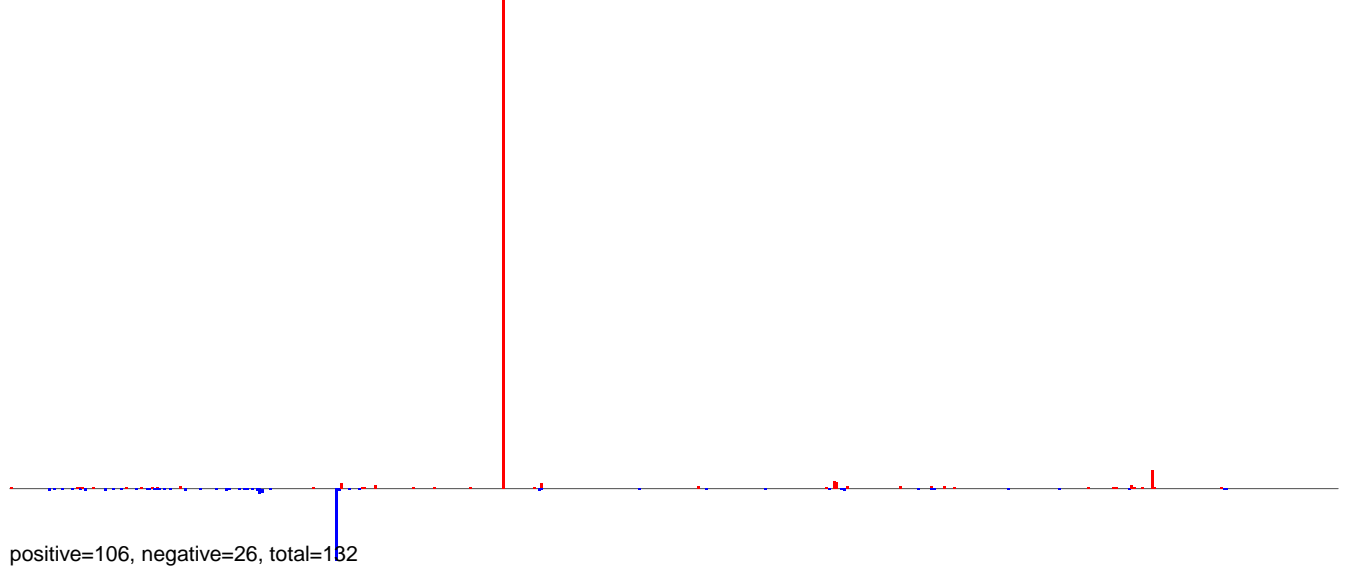

AeAlbo_Fcarc_OA.24_35.rep

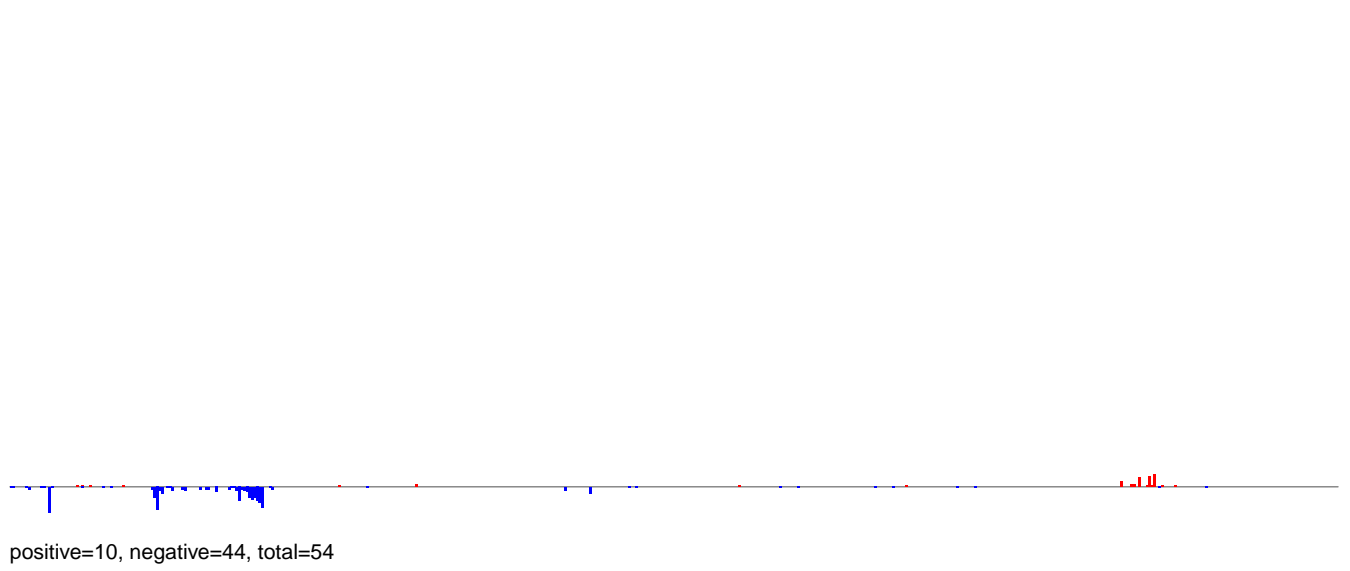

AeAlbo_Fcarc_OA.rep

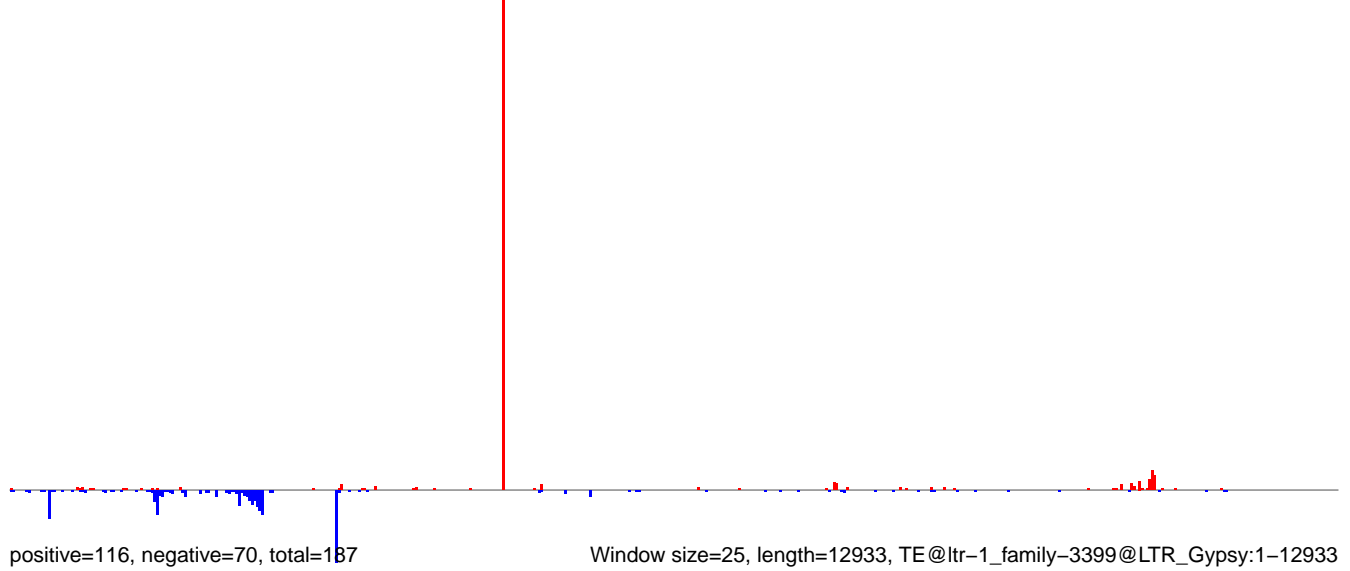

Window size=25, length=12933, TE@ltr-1_family-3399@LTR_Gypsy:1-12933

0 2000 4000 6000 8000 10000 12000

AeAlbo_FcArc_OA.18_23.rep

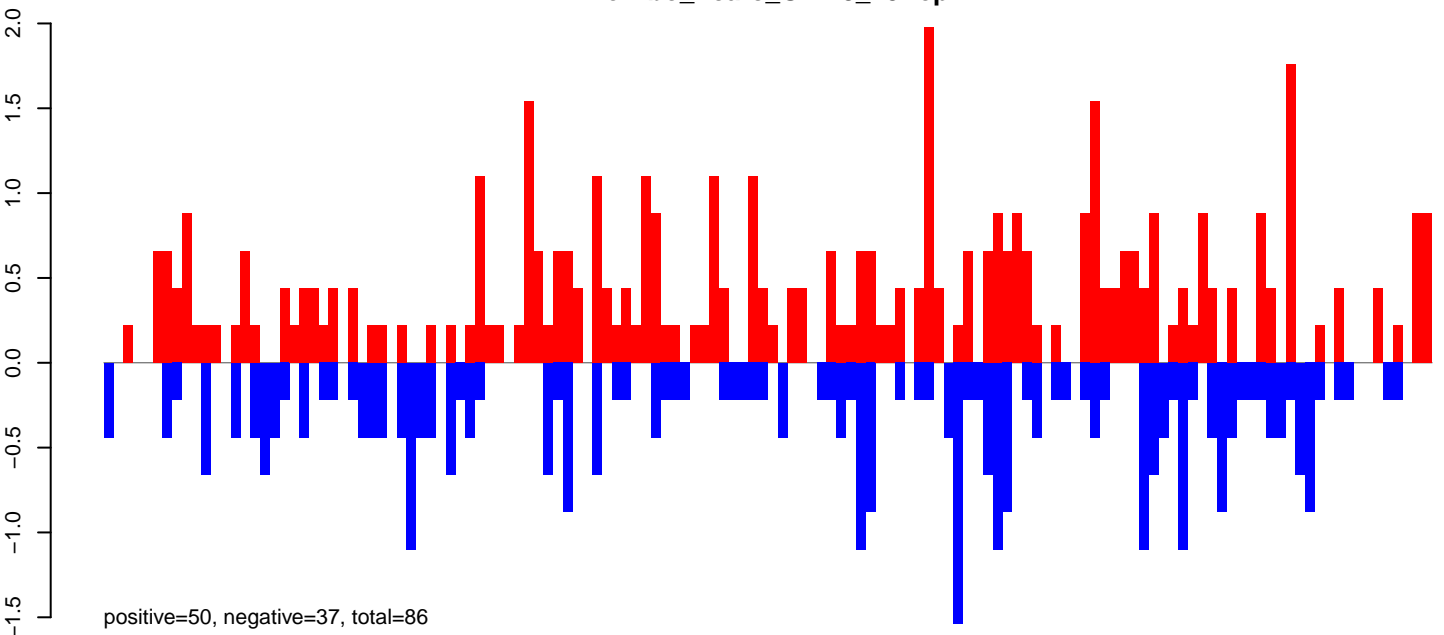

AeAlbo_FcArc_OA.24_35.rep

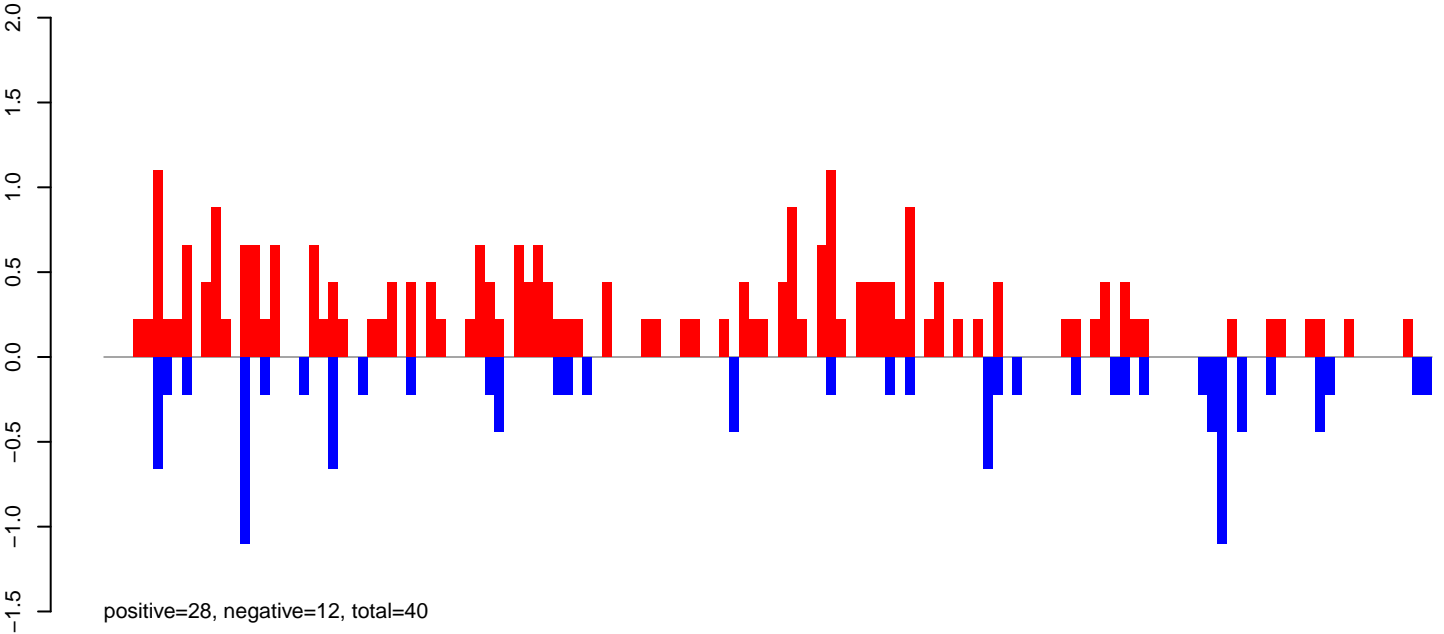

AeAlbo_FcArc_OA.rep

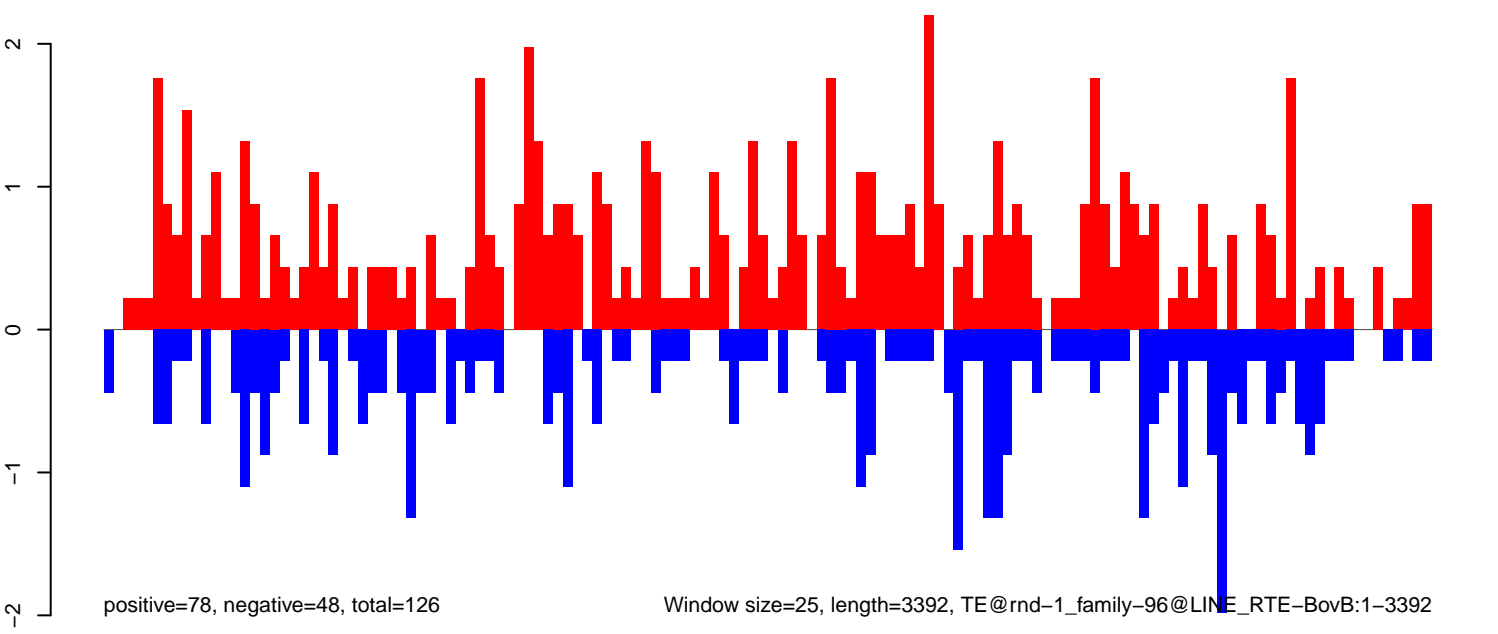

AeAlbo_FcArc_OA.18_23.rep

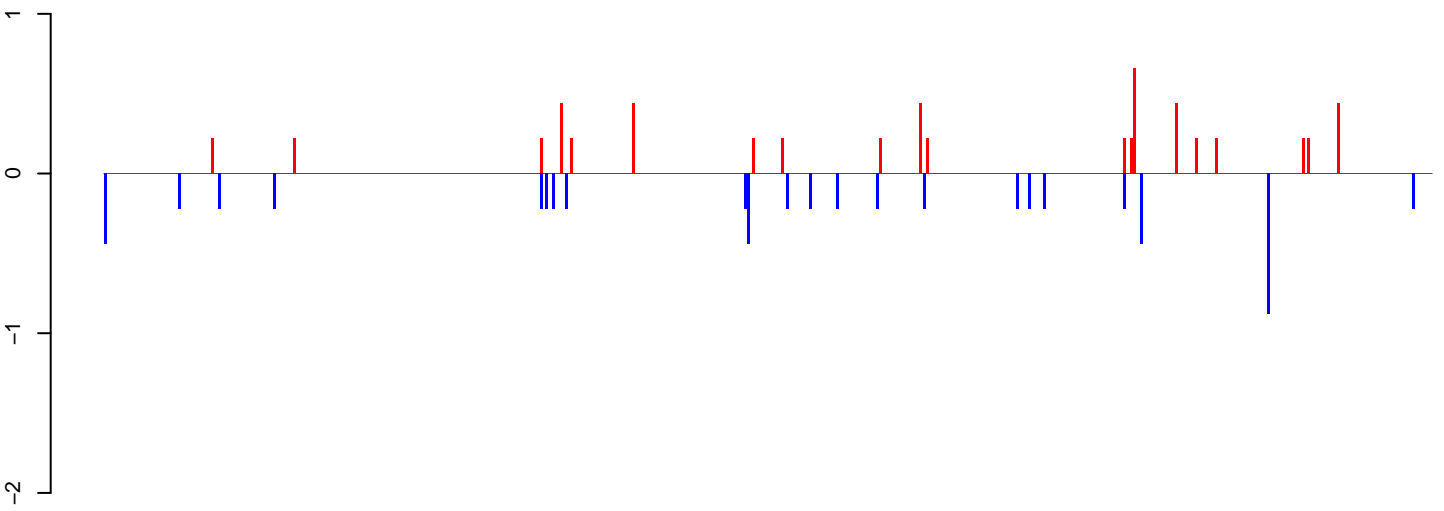

positive=6, negative=6, total=12

AeAlbo_FcArc_OA.24_35.rep

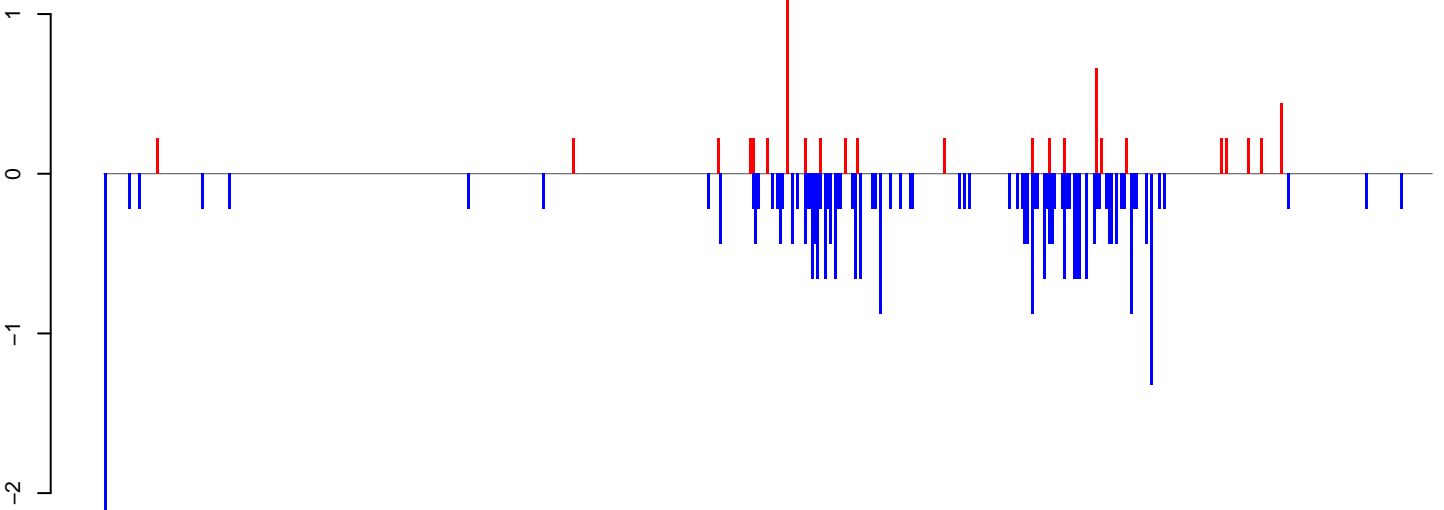

positive=7, negative=33, total=39

AeAlbo_FcArc_OA.rep

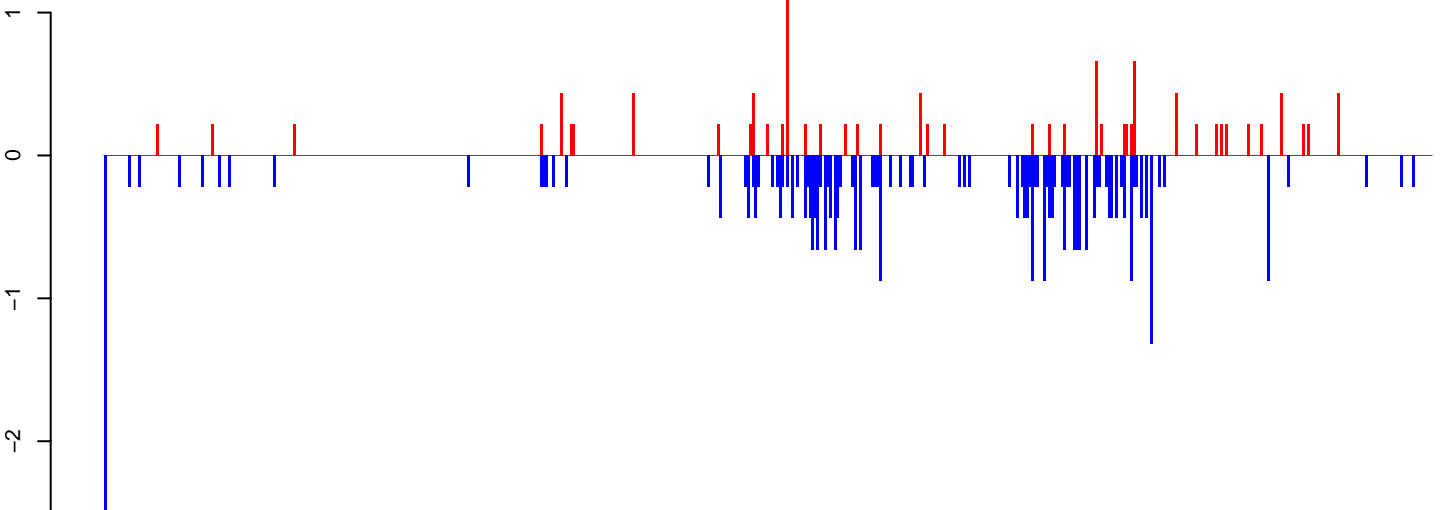

positive=13, negative=39, total=51

Window size=25, length=13309, TE@ltr-1_family-5524@LTR_Pao:1-13309

0 2000 4000 6000 8000 10000 12000

AeAlbo_Fcarc_OA.18_23.rep

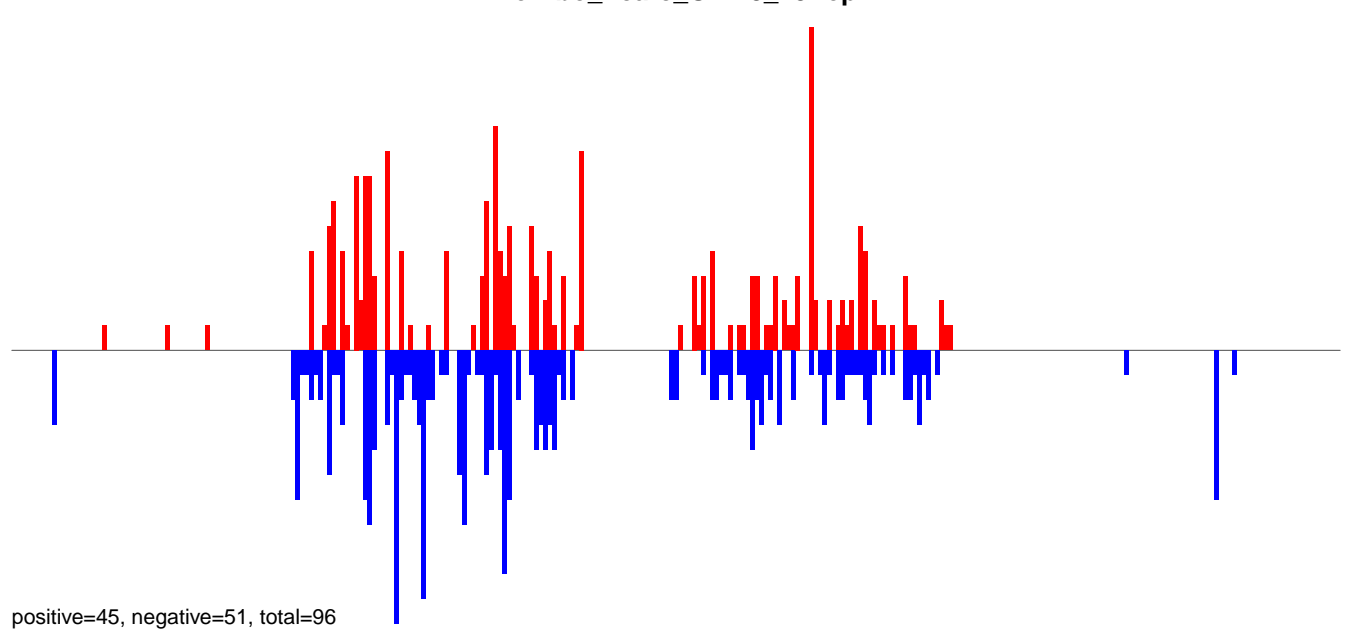

AeAlbo_Fcarc_OA.24_35.rep

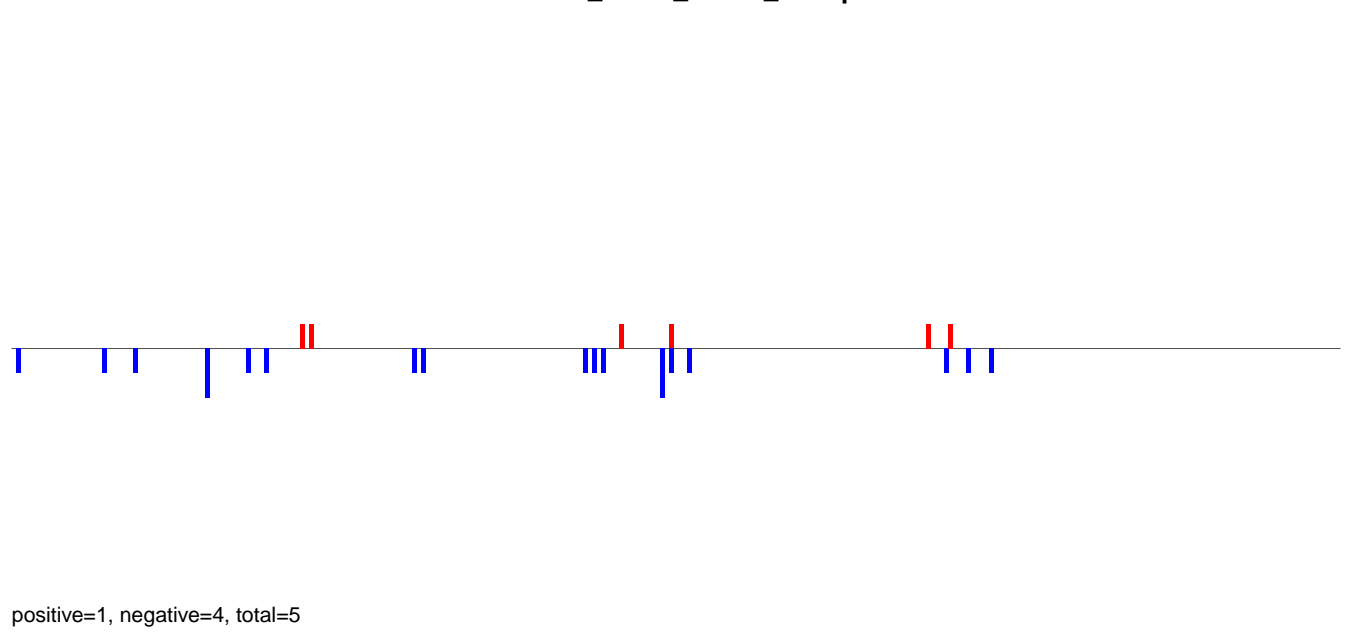

AeAlbo_Fcarc_OA.rep

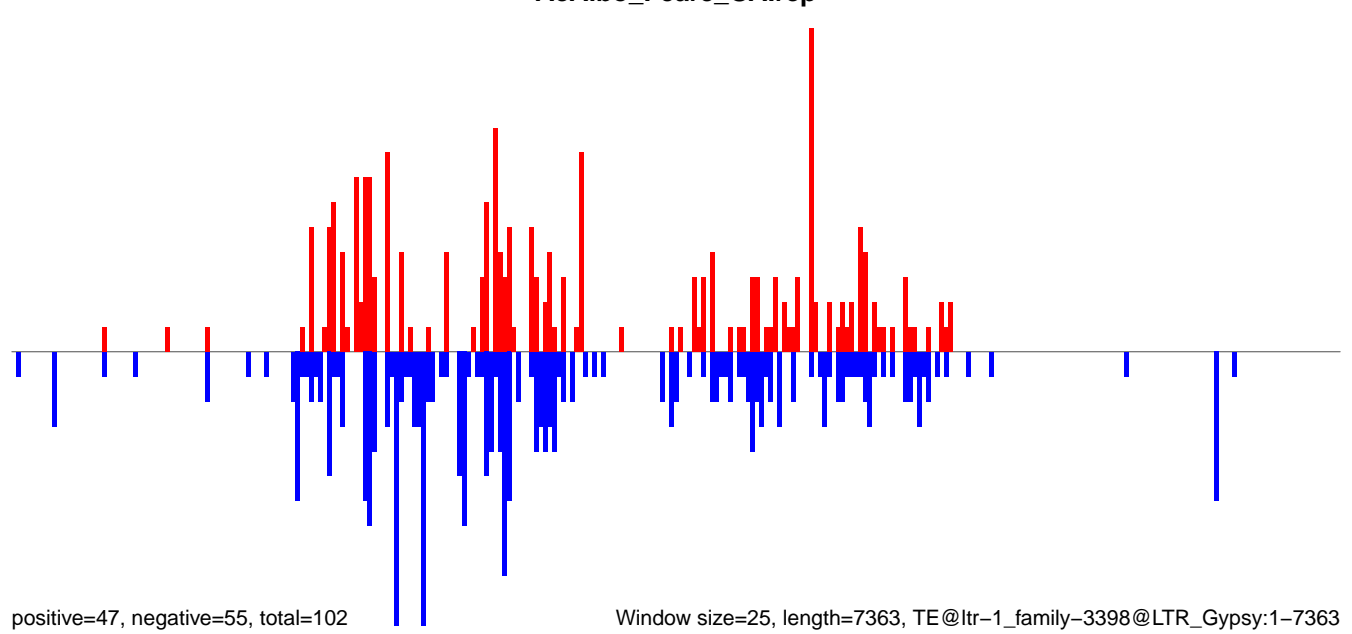

Window size=25, length=7363, TE@ltr-1_family-3398@LTR_Gypsy:1-7363

0 2000 4000 6000

AeAlbo_Fcarc_OA.18_23.rep

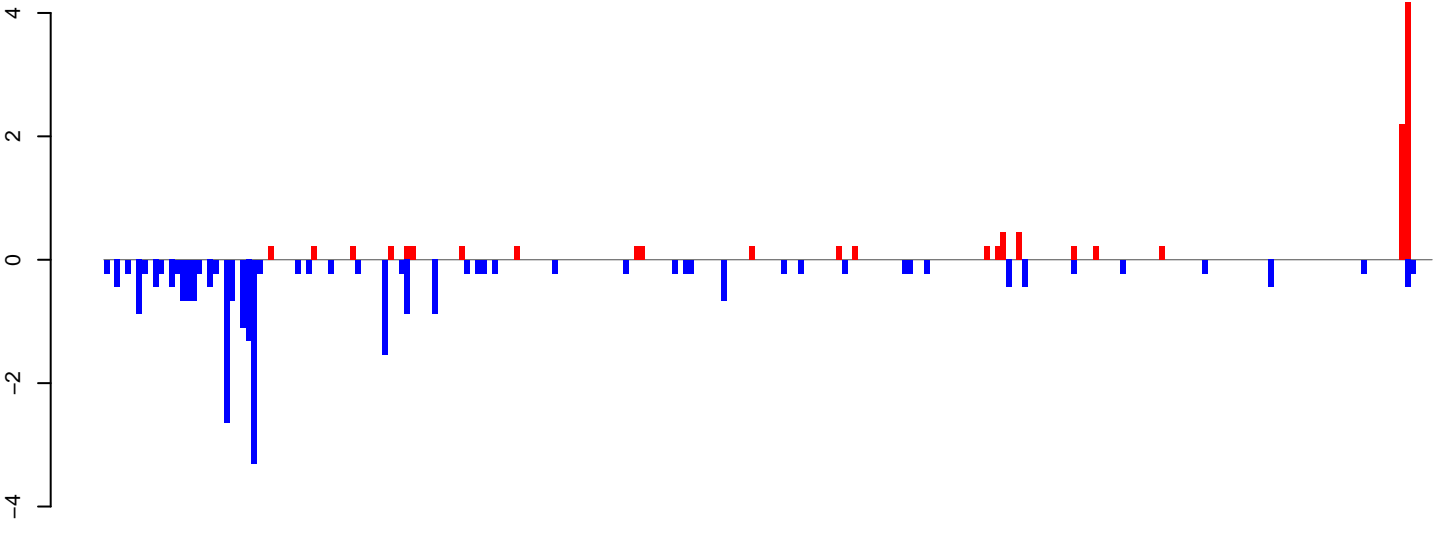

positive=11, negative=27, total=38

AeAlbo_Fcarc_OA.24_35.rep

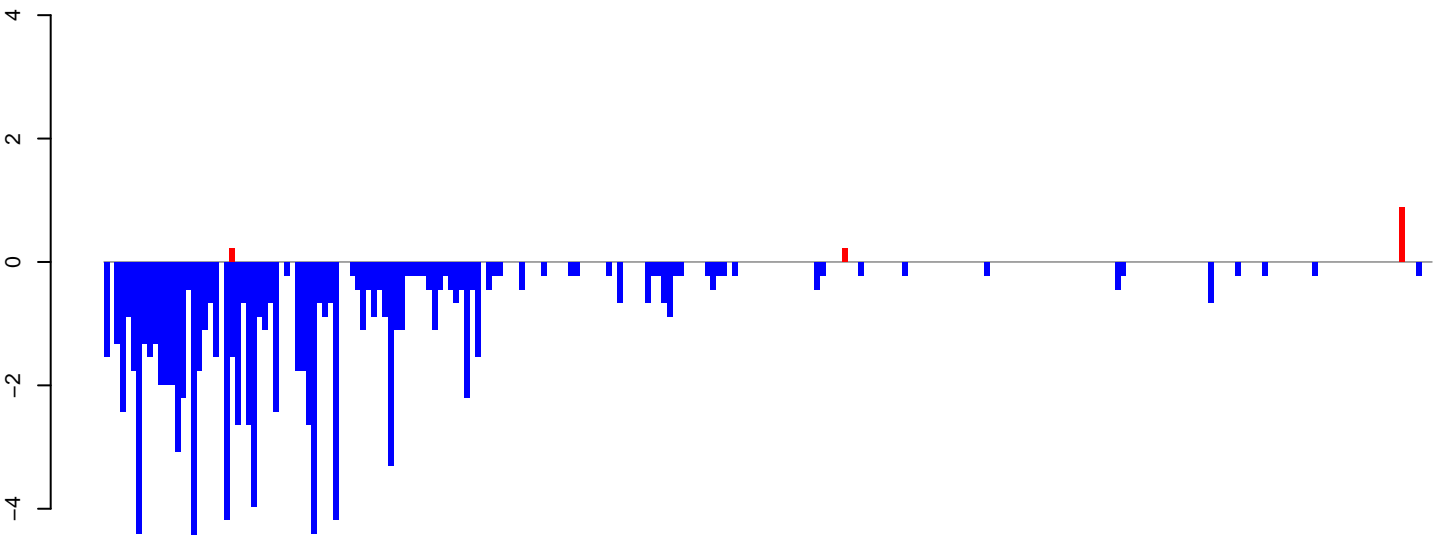

positive=1, negative=106, total=107

AeAlbo_Fcarc_OA.rep

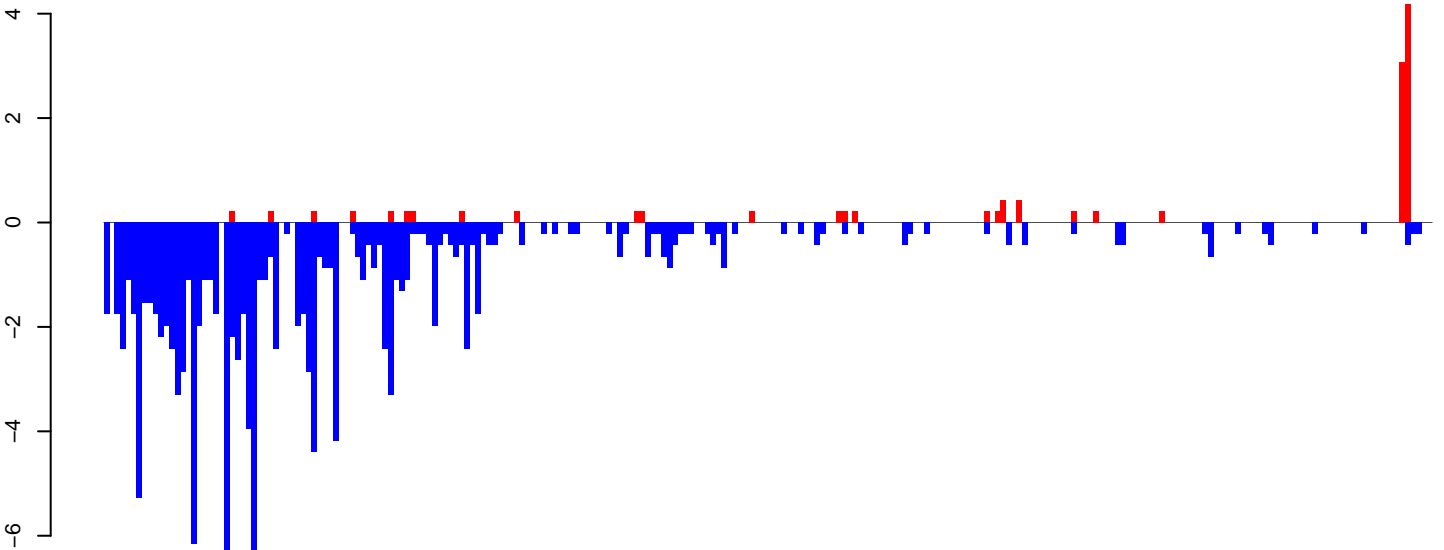

positive=13, negative=133, total=145

Window size=25, length=6075, TE@ltr-1_family-5386@LTR_Gypsy:1-6075

0 1000 2000 3000 4000 5000 6000

AeAlbo_FcArc_OA.18_23.rep

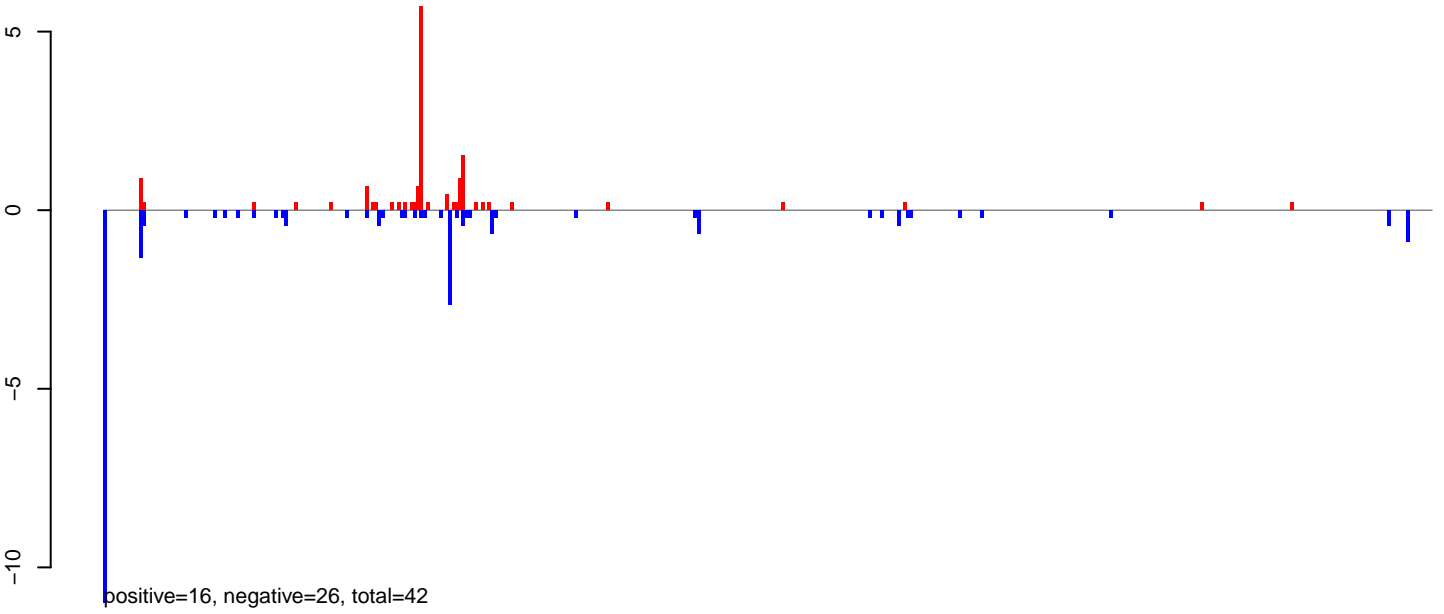

AeAlbo_FcArc_OA.24_35.rep

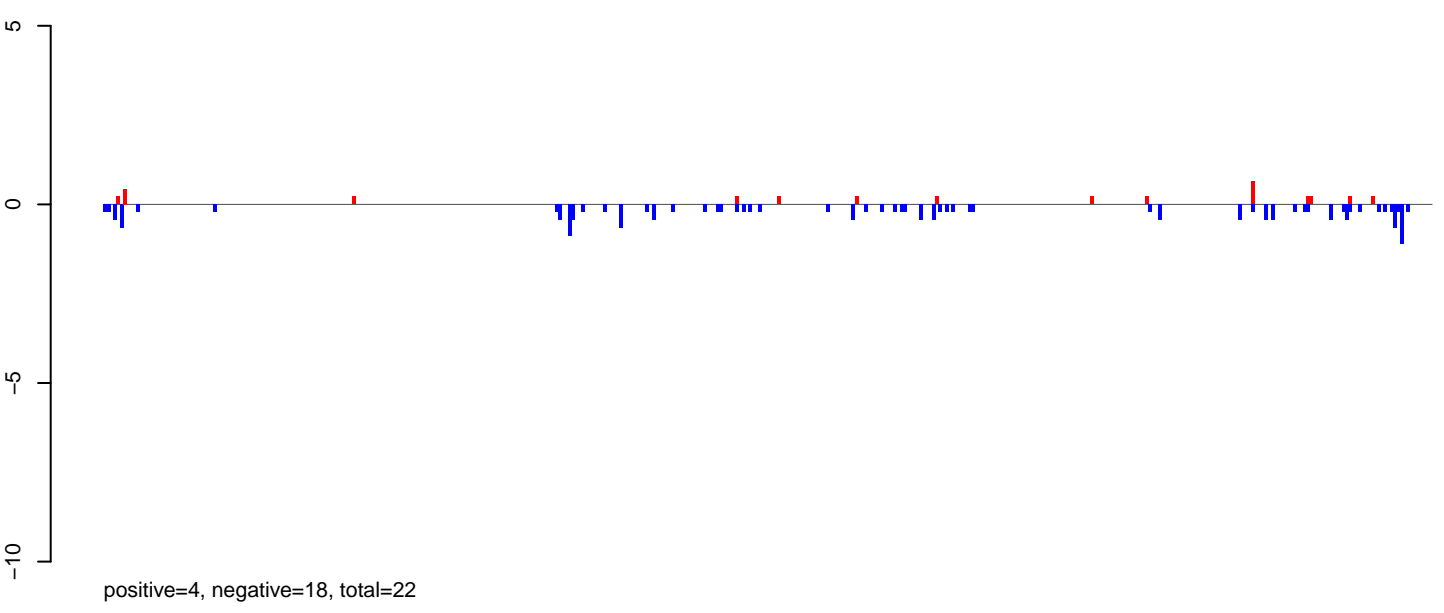

AeAlbo_FcArc_OA.rep

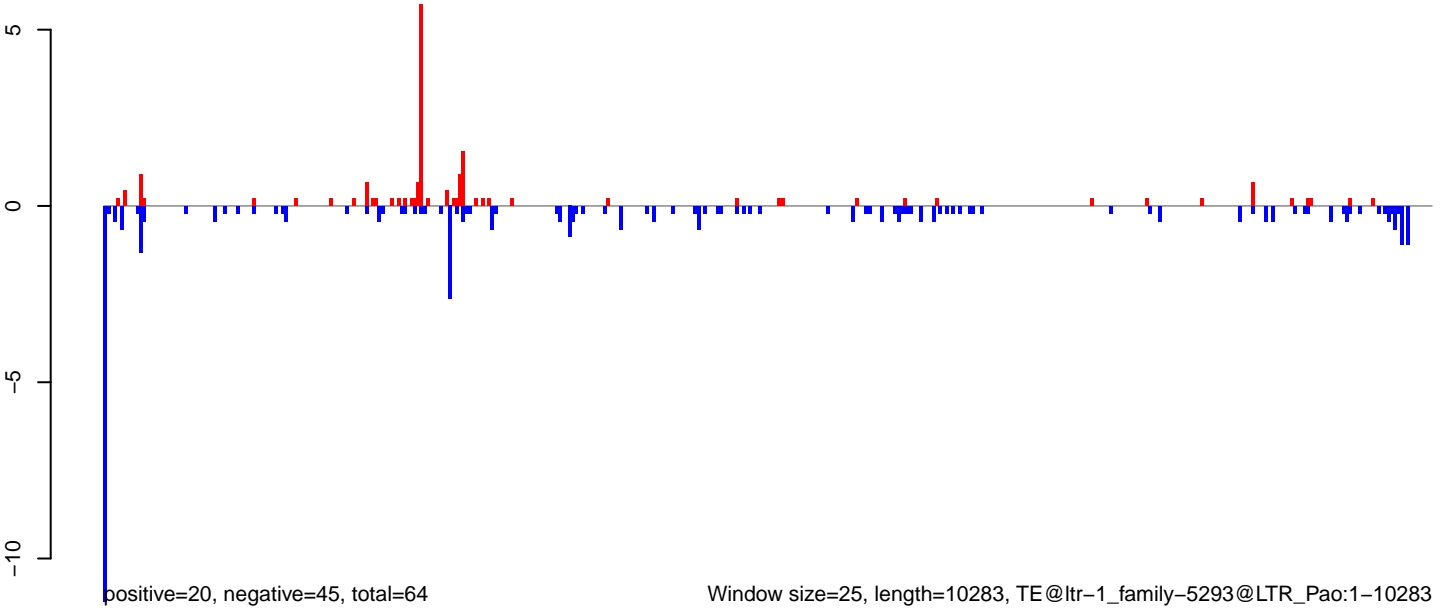

Window size=25, length=10283, TE@ltr-1_family-5293@LTR_Pao:1-10283

AeAlbo_FcArc_OA.18_23.rep

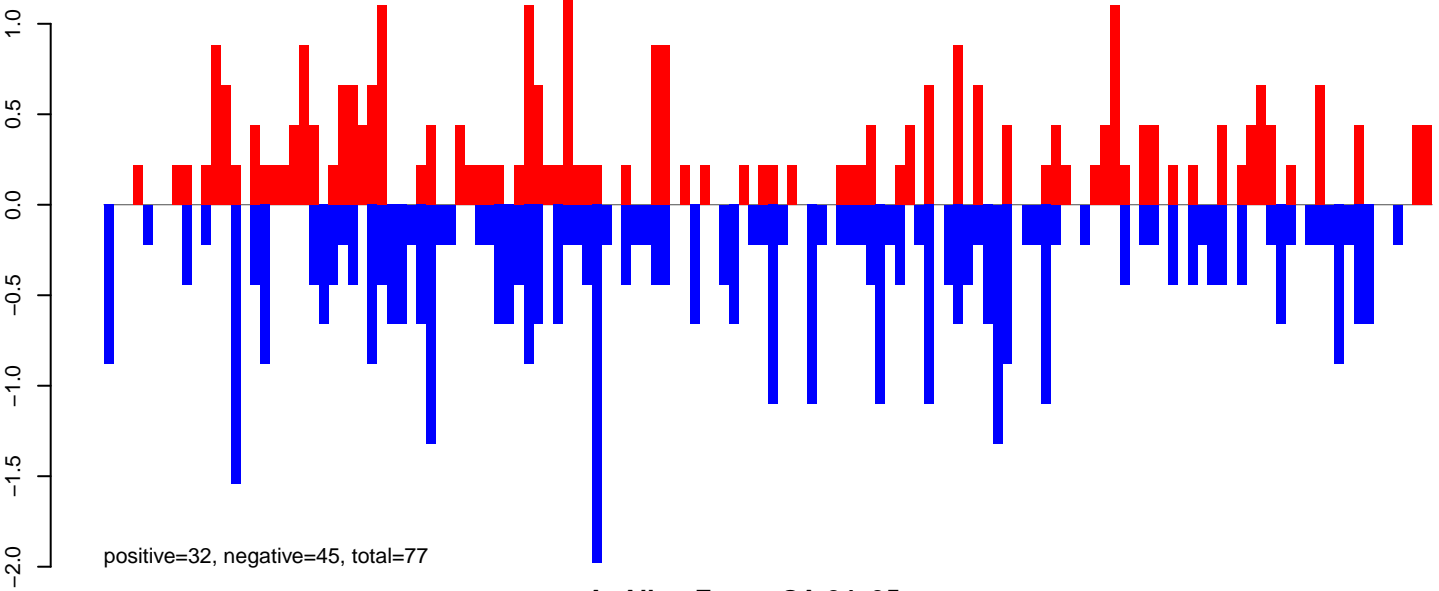

AeAlbo_FcArc_OA.24_35.rep

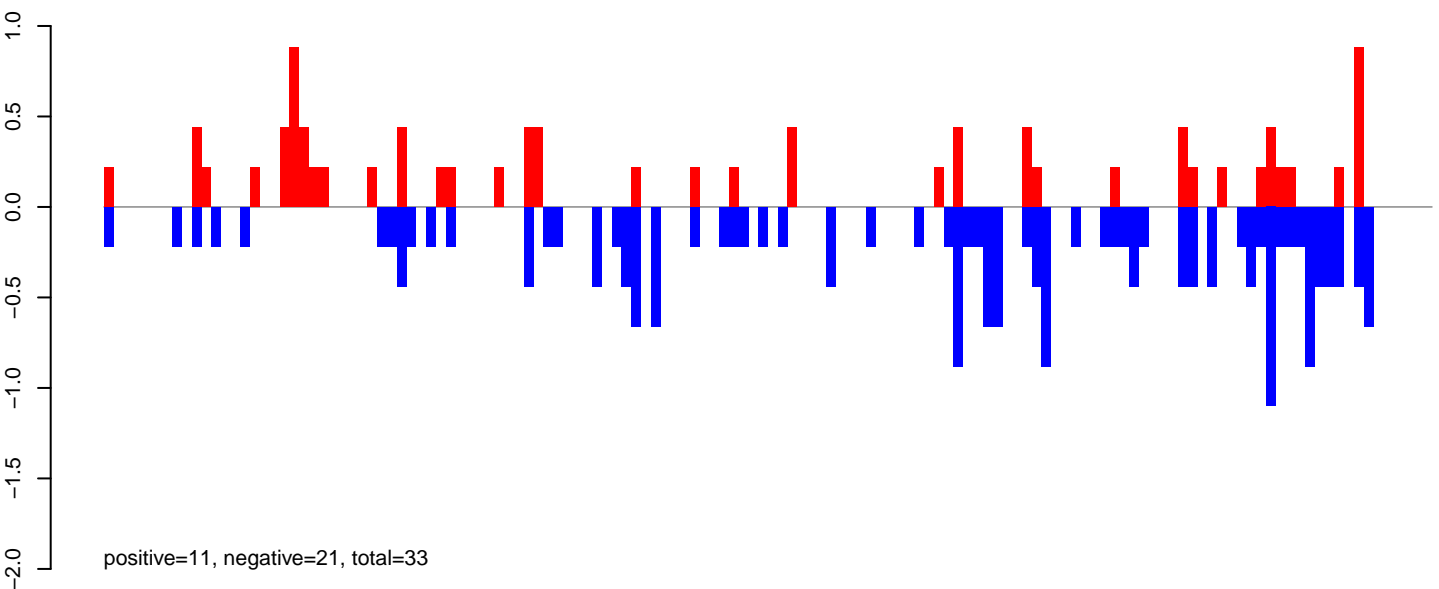

AeAlbo_FcArc_OA.rep

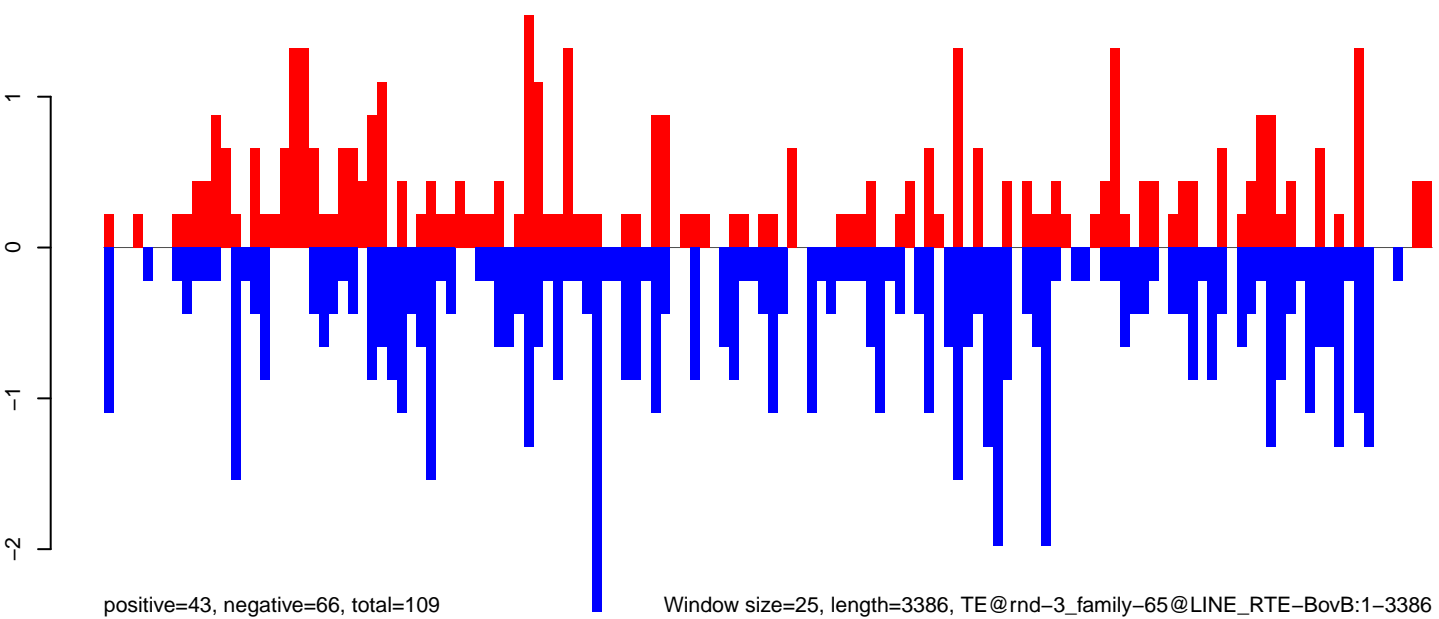

Window size=25, length=3386, TE@rnd-3_family-65@LINE RTE-BovB:1-3386

AeAlbo_Fcarc_OA.18_23.rep

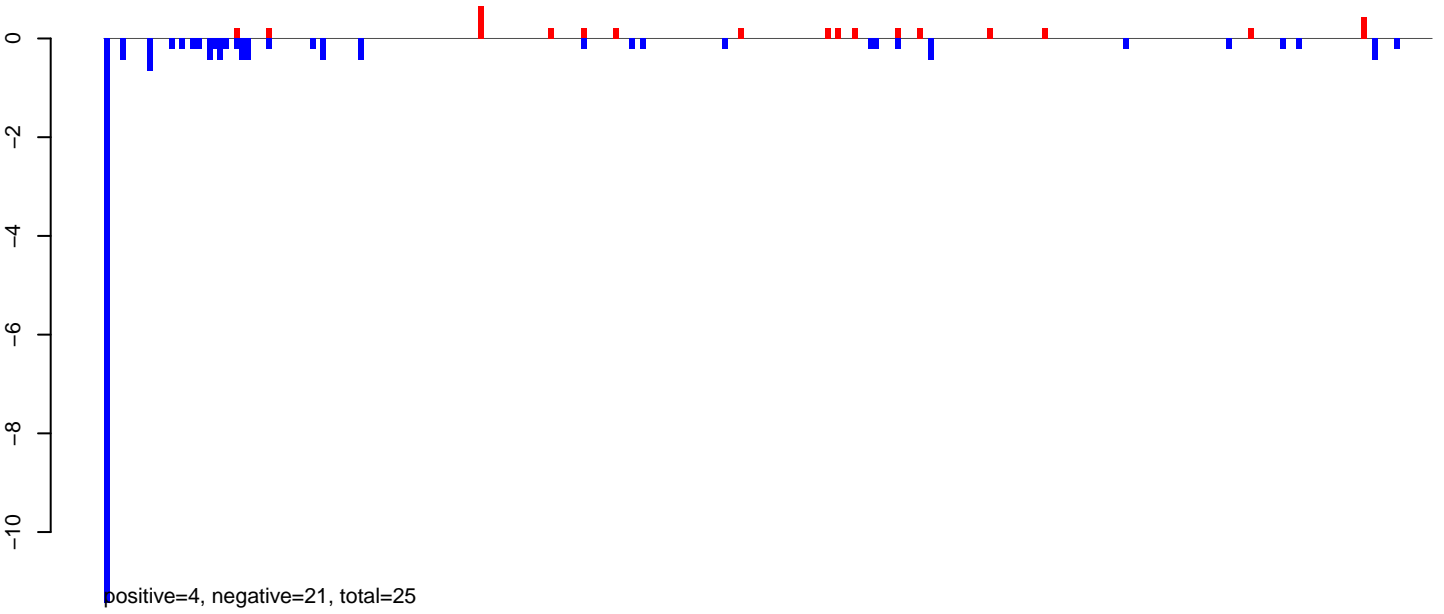

AeAlbo_Fcarc_OA.24_35.rep

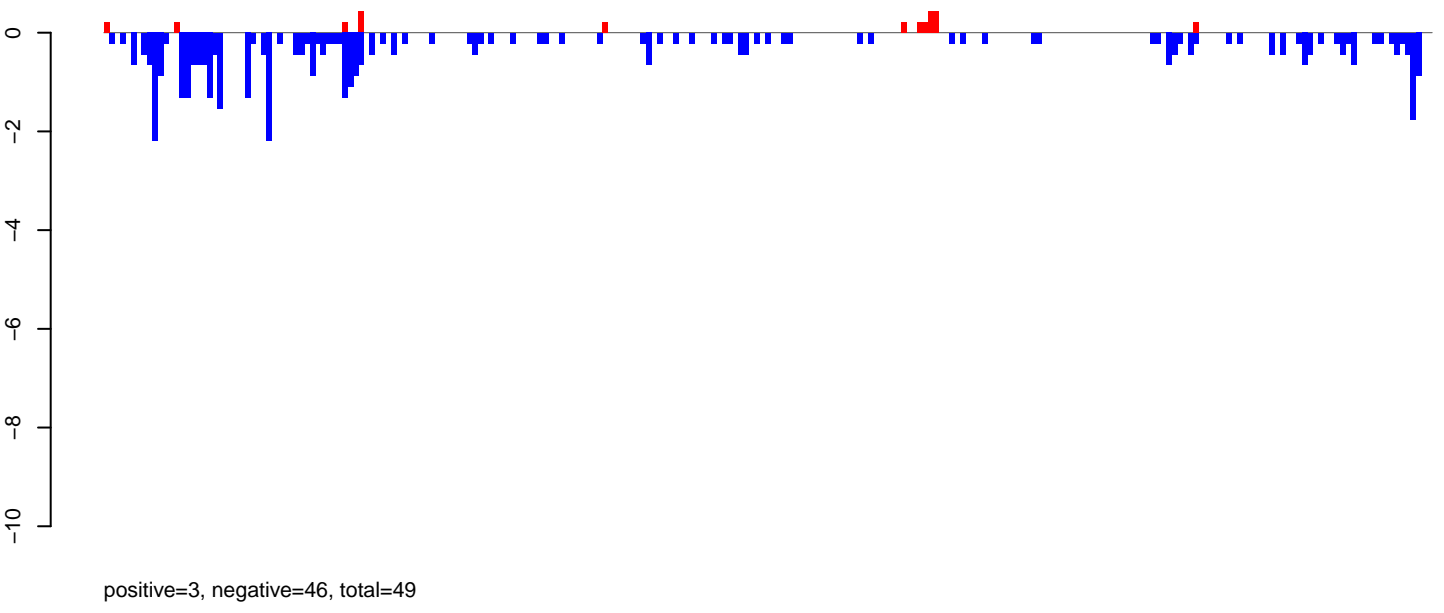

AeAlbo_Fcarc_OA.rep

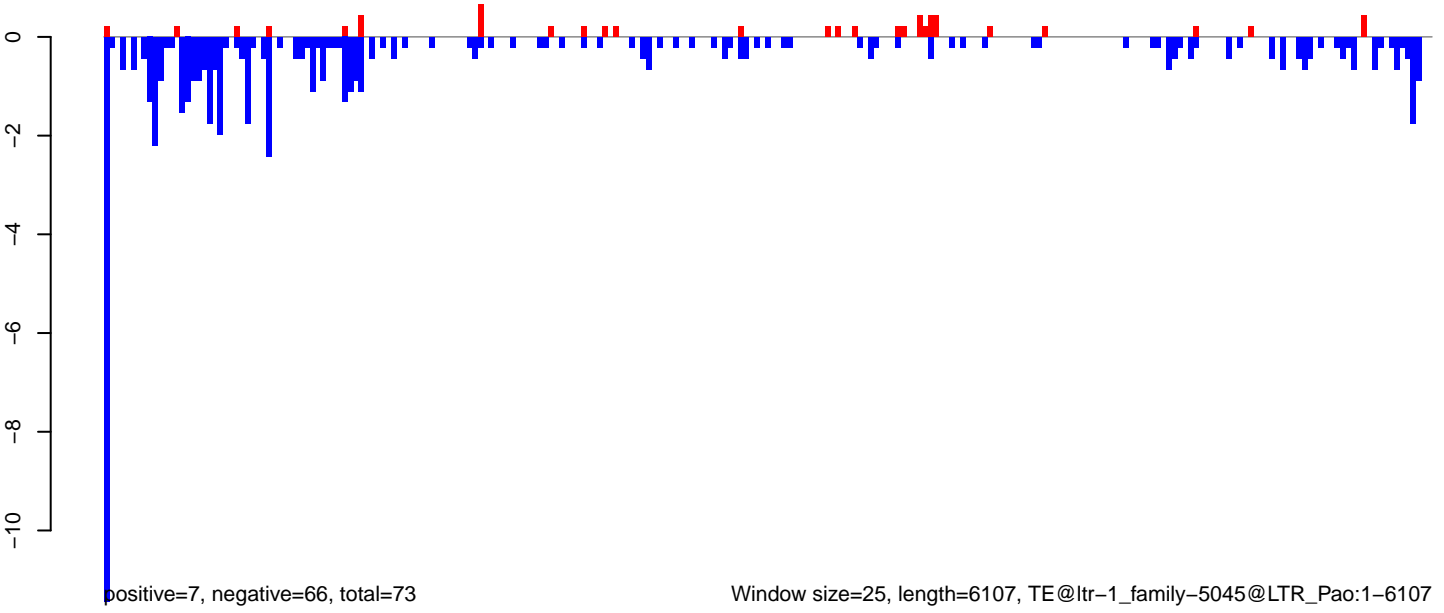

Window size=25, length=6107, TE@ltr-1_family-5045@LTR_Pao:1-6107

AeAlbo_Fcarc_OA.18_23.rep

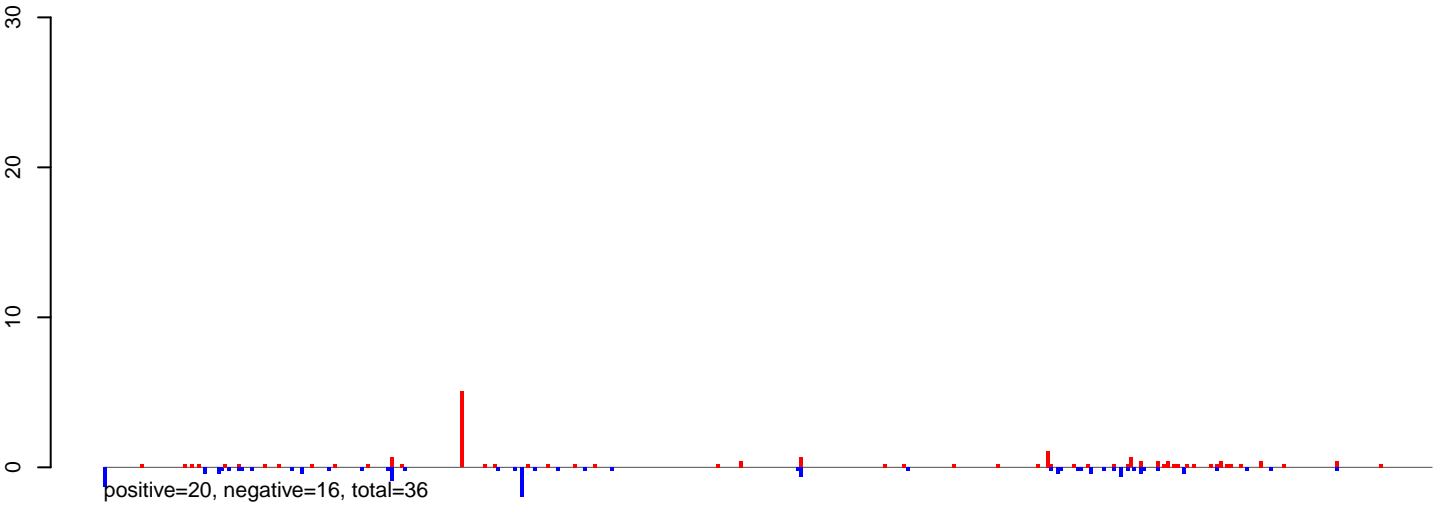

AeAlbo_Fcarc_OA.24_35.rep

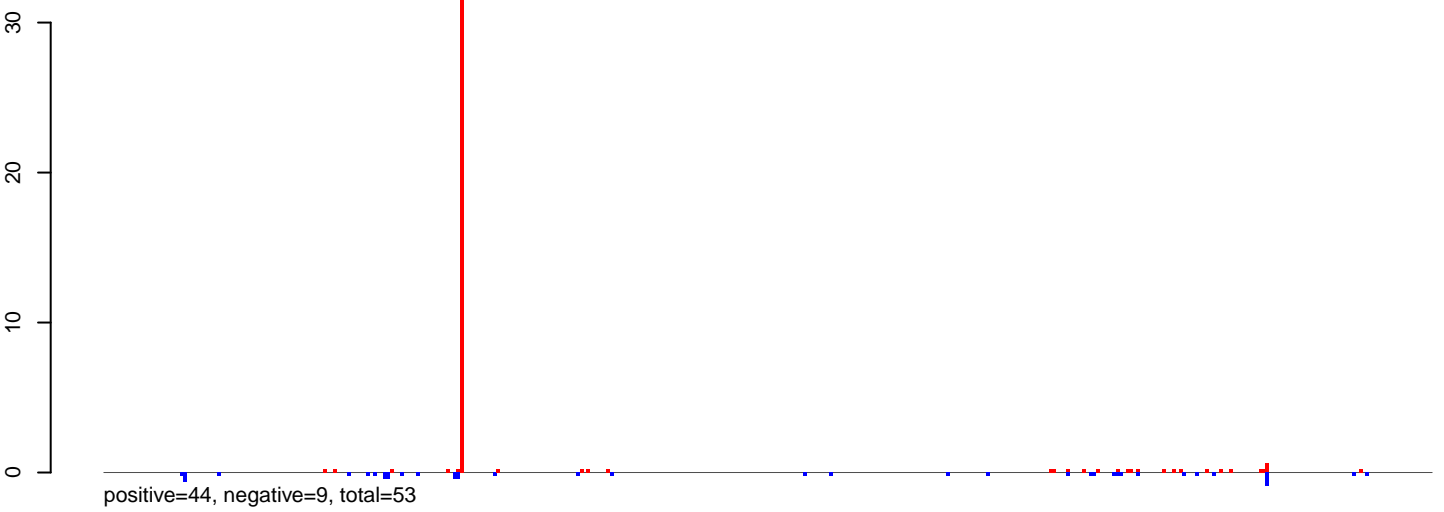

AeAlbo_Fcarc_OA.rep

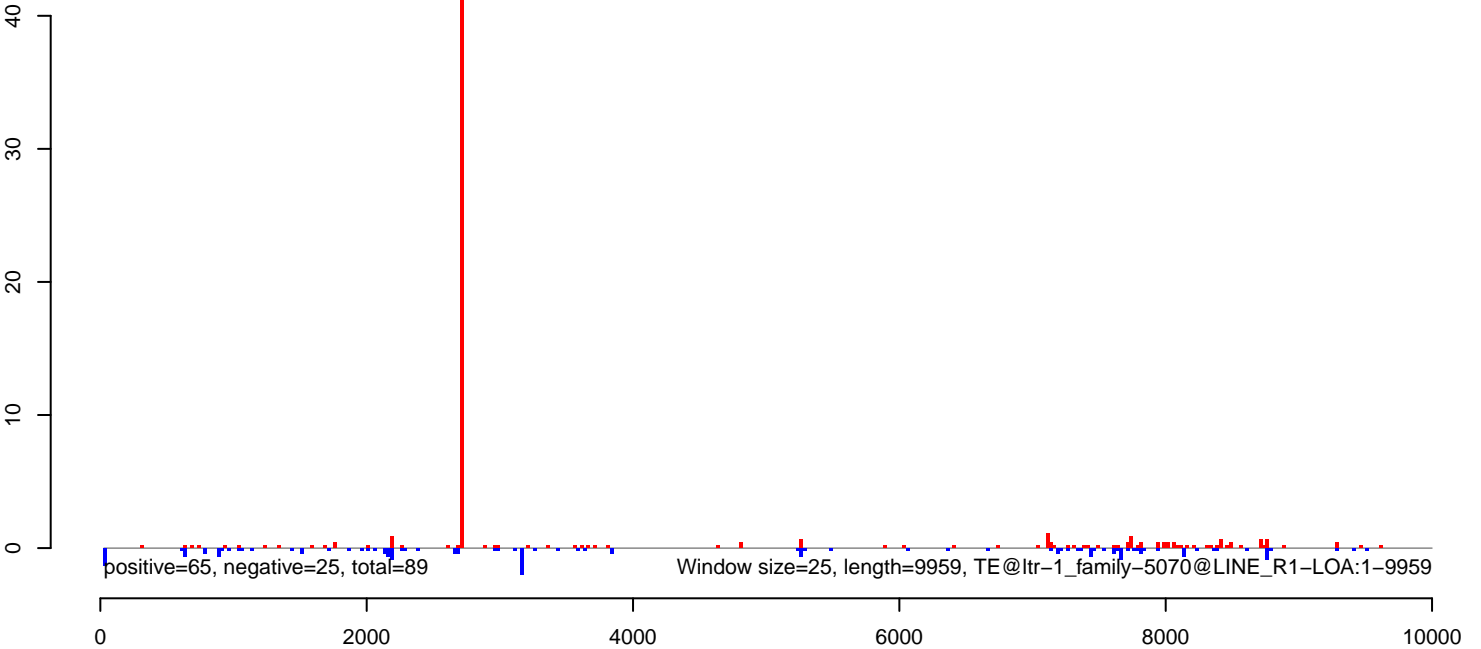

AeAlbo_Fcarc_OA.18_23.rep

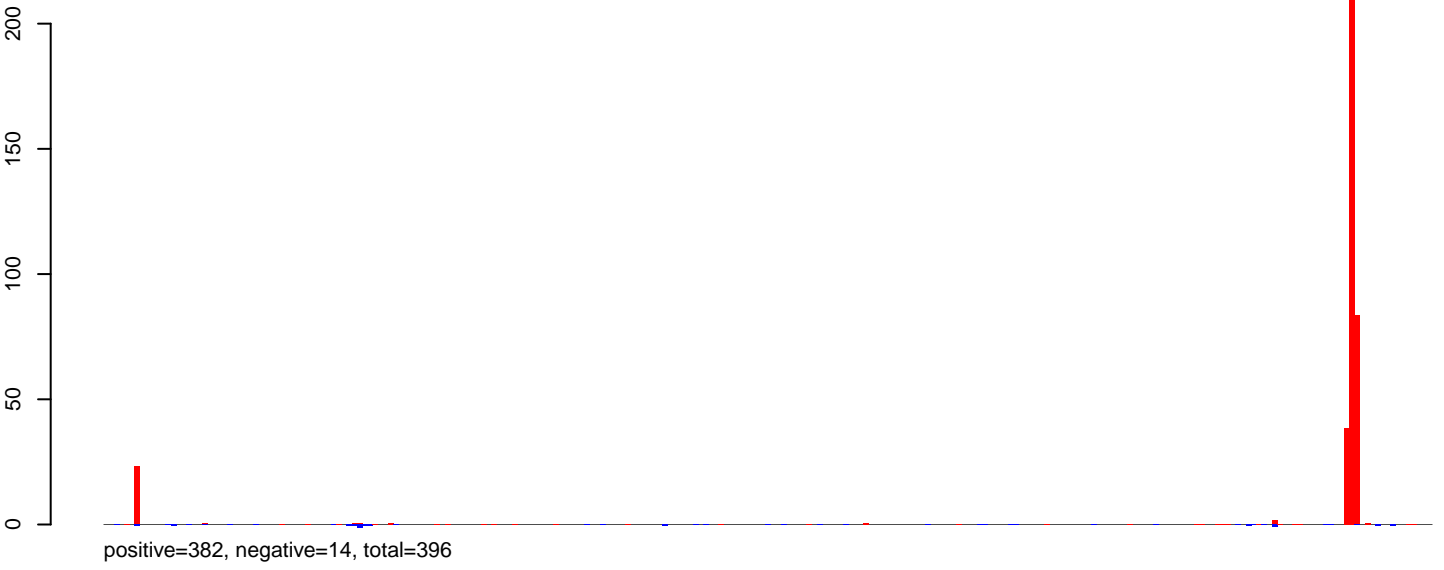

AeAlbo_Fcarc_OA.24_35.rep

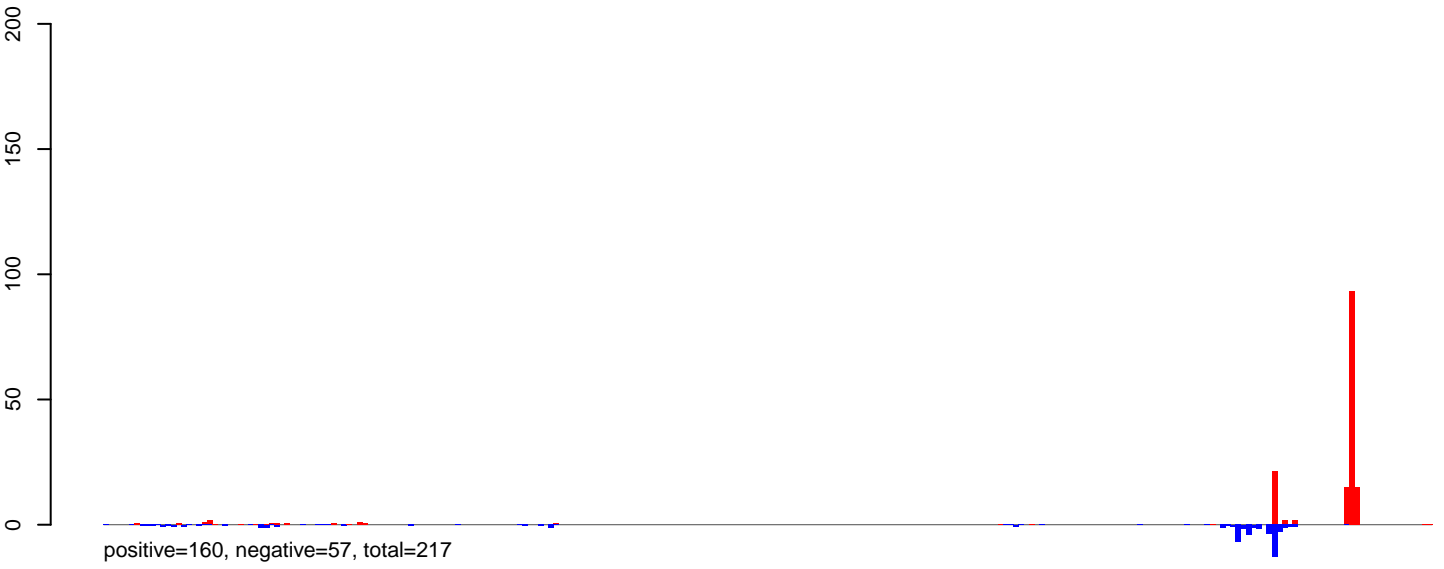

AeAlbo_Fcarc_OA.rep

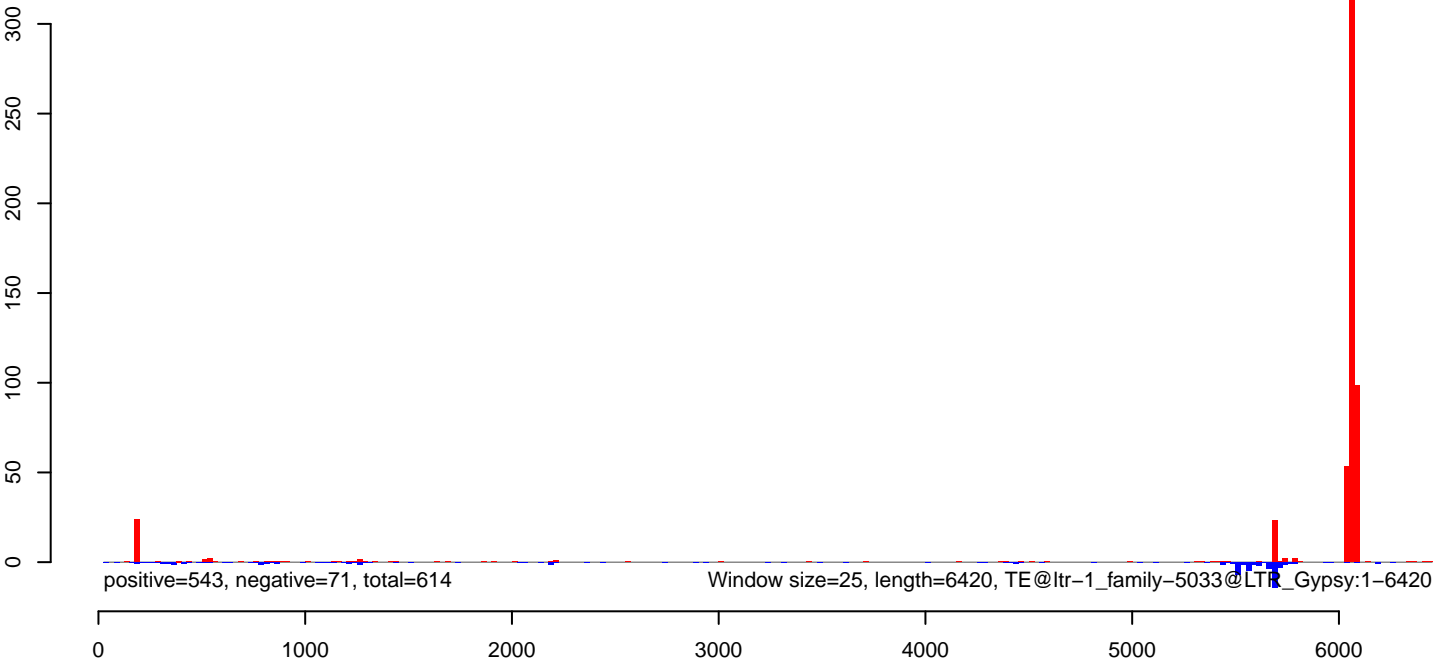

AeAlbo_Fcirc_OA.18_23.rep

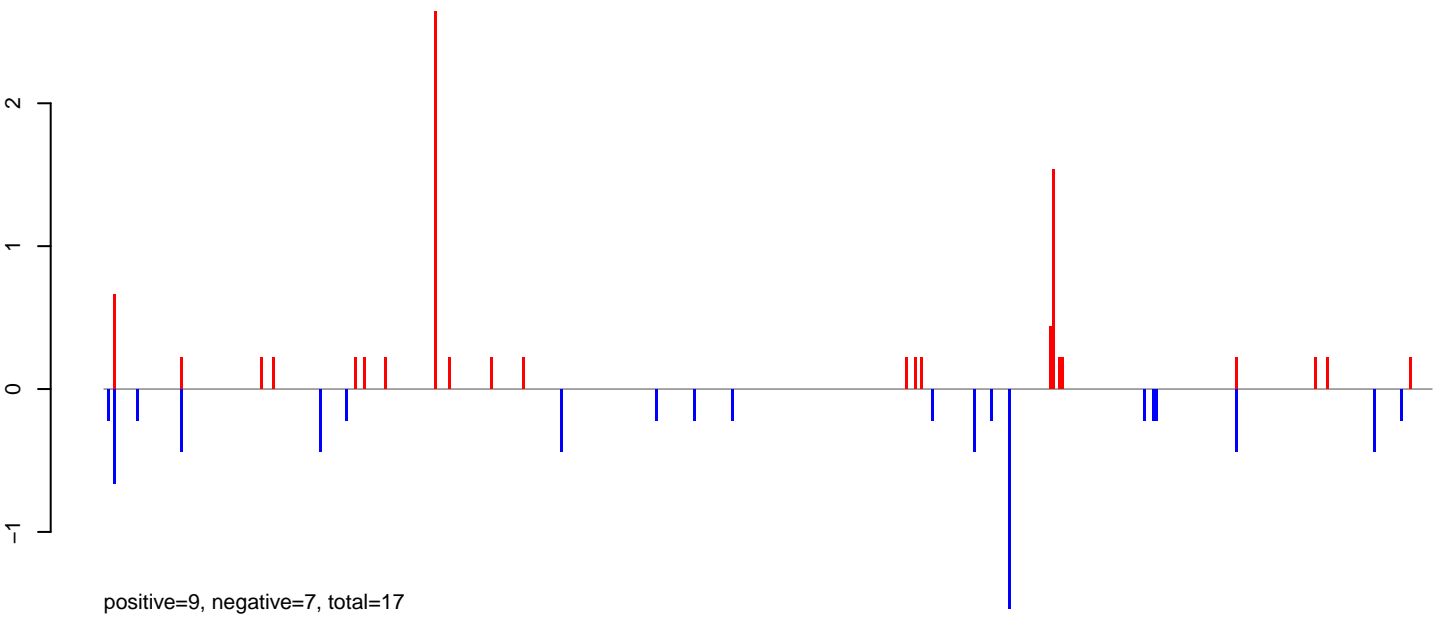

AeAlbo_Fcirc_OA.24_35.rep

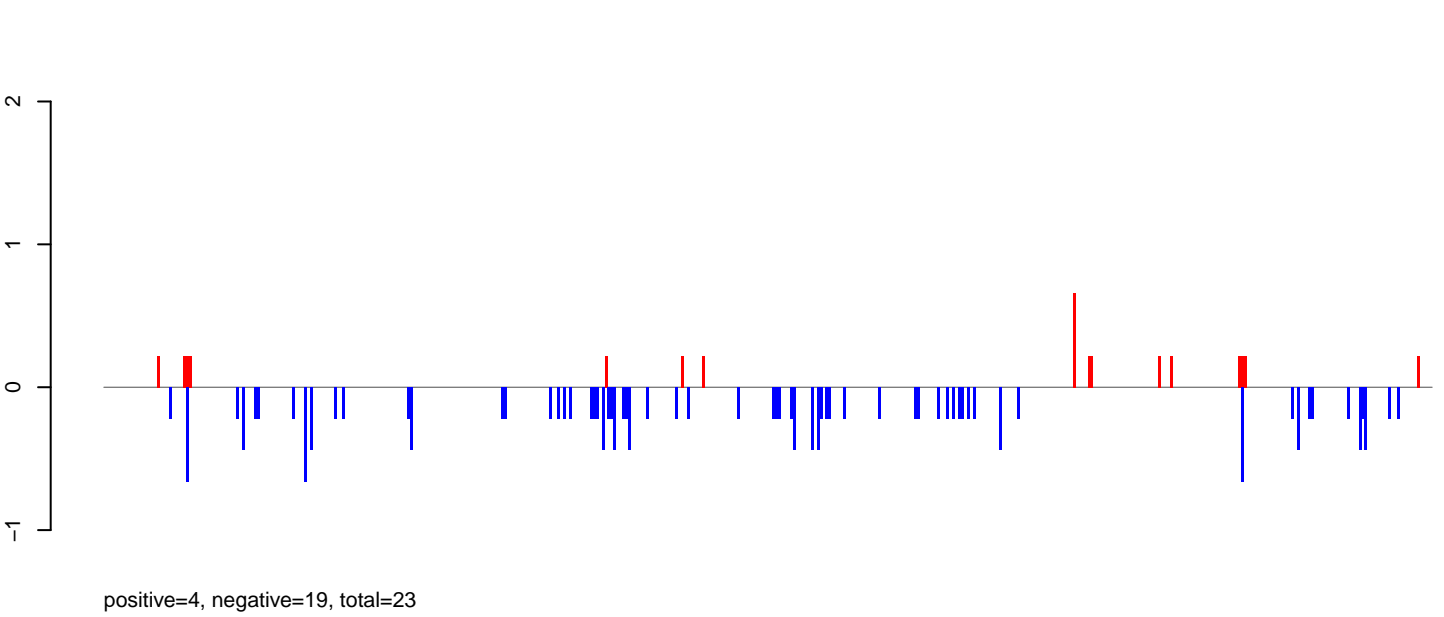

AeAlbo_Fcirc_OA.rep

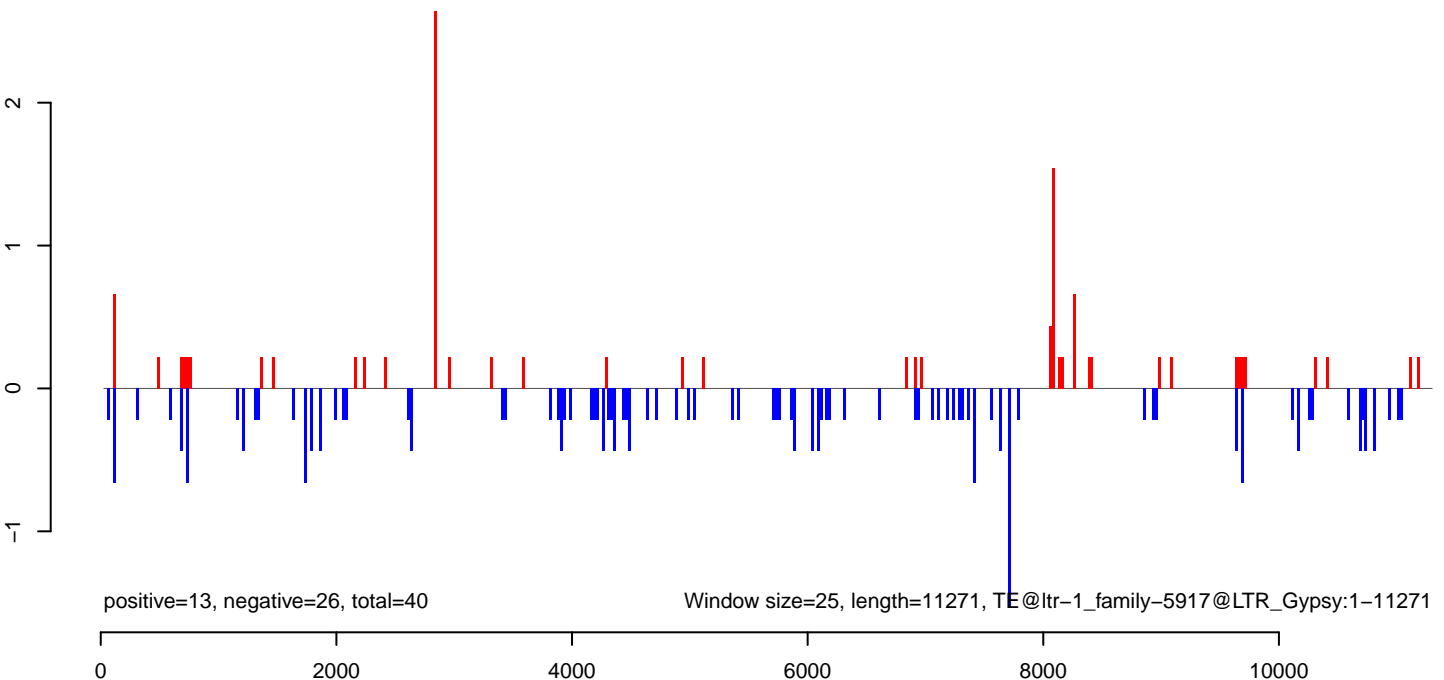

AeAlbo_Fcarc_OA.18_23.rep

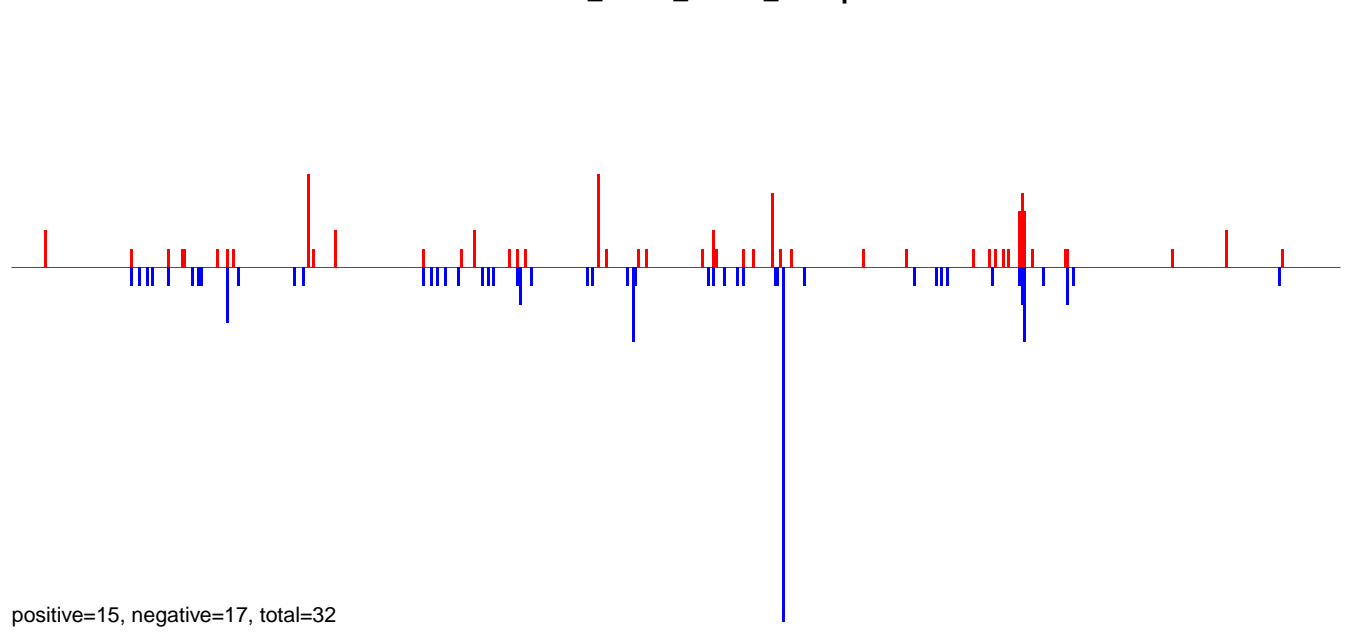

AeAlbo_Fcarc_OA.24_35.rep

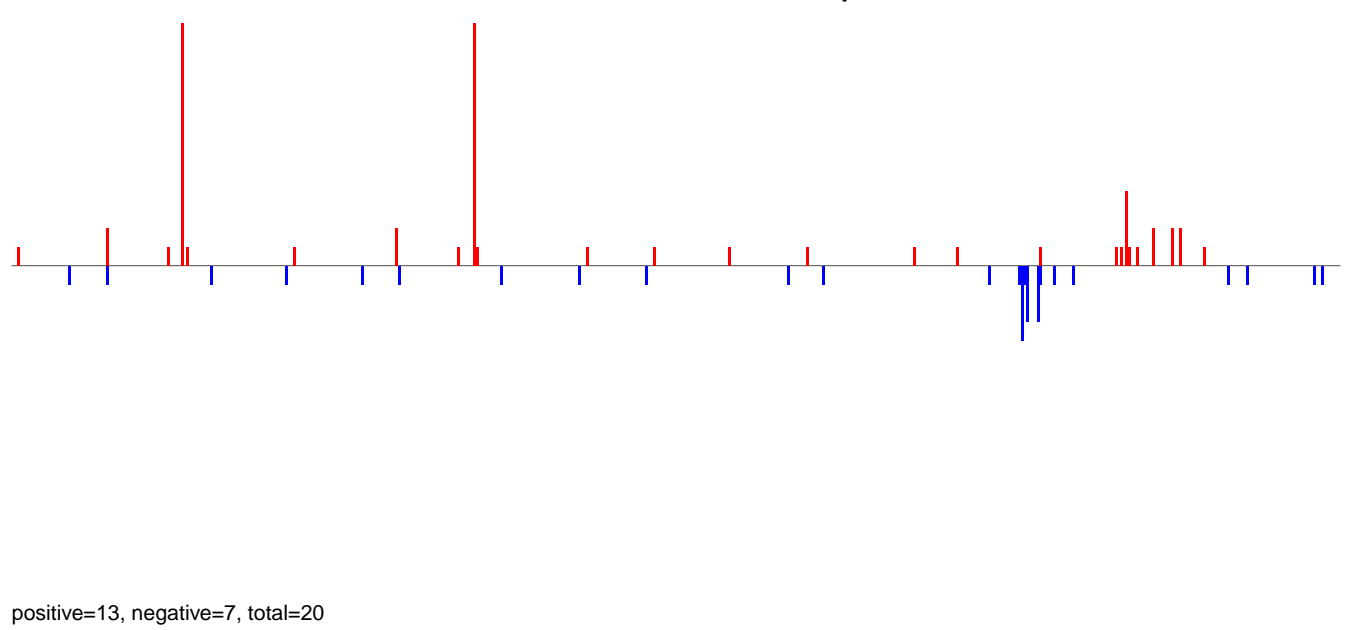

AeAlbo_Fcarc_OA.rep

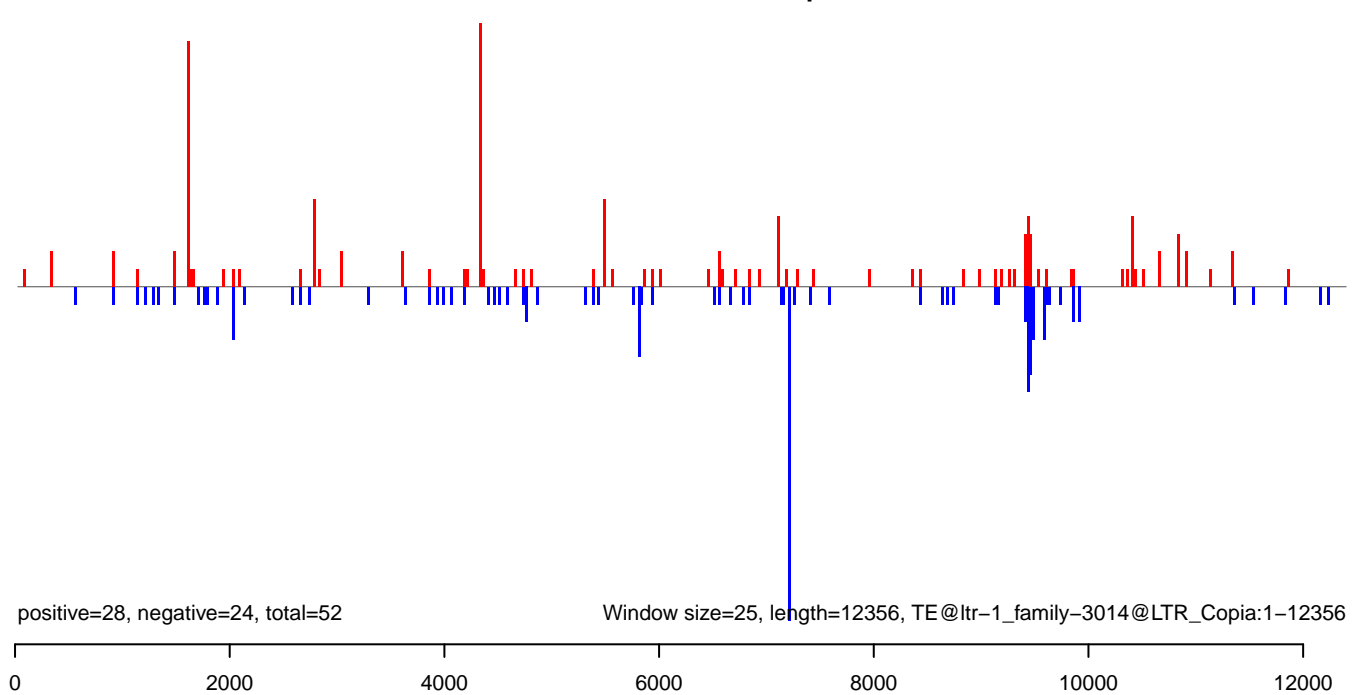

AeAlbo_Fcarc_OA.18_23.rep

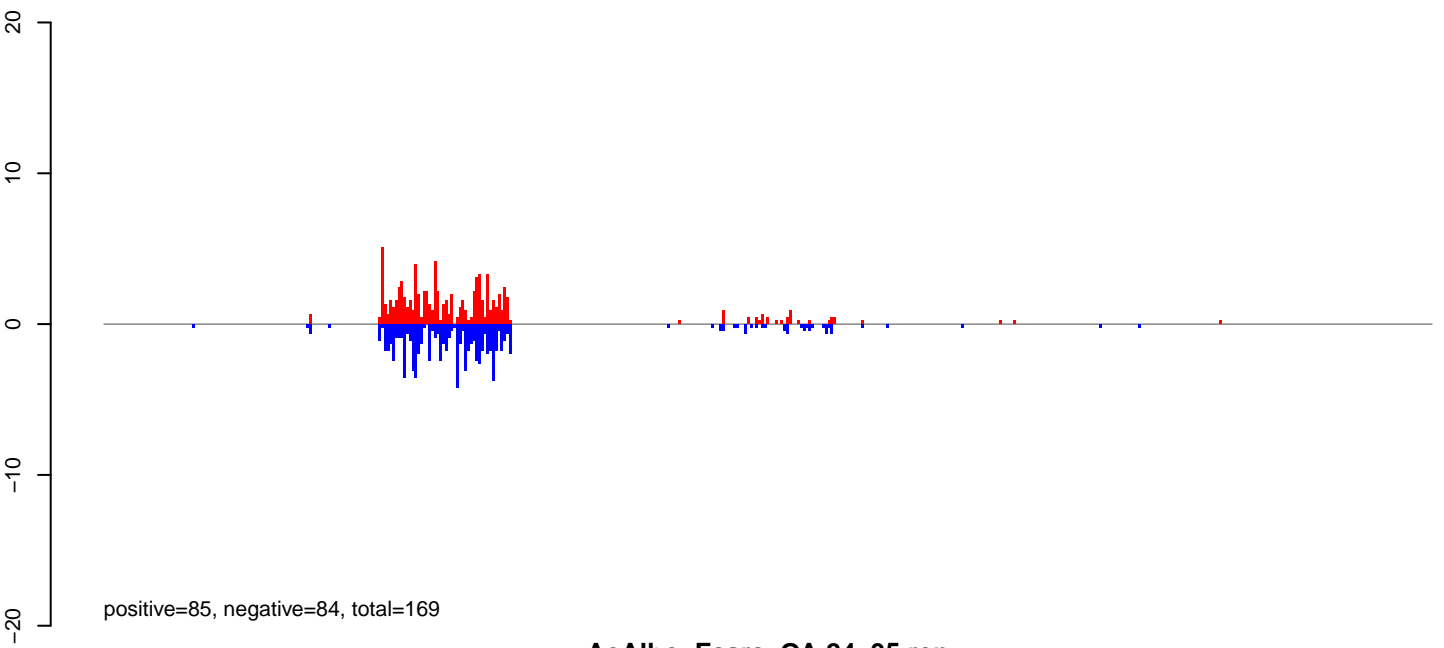

AeAlbo_Fcarc_OA.24_35.rep

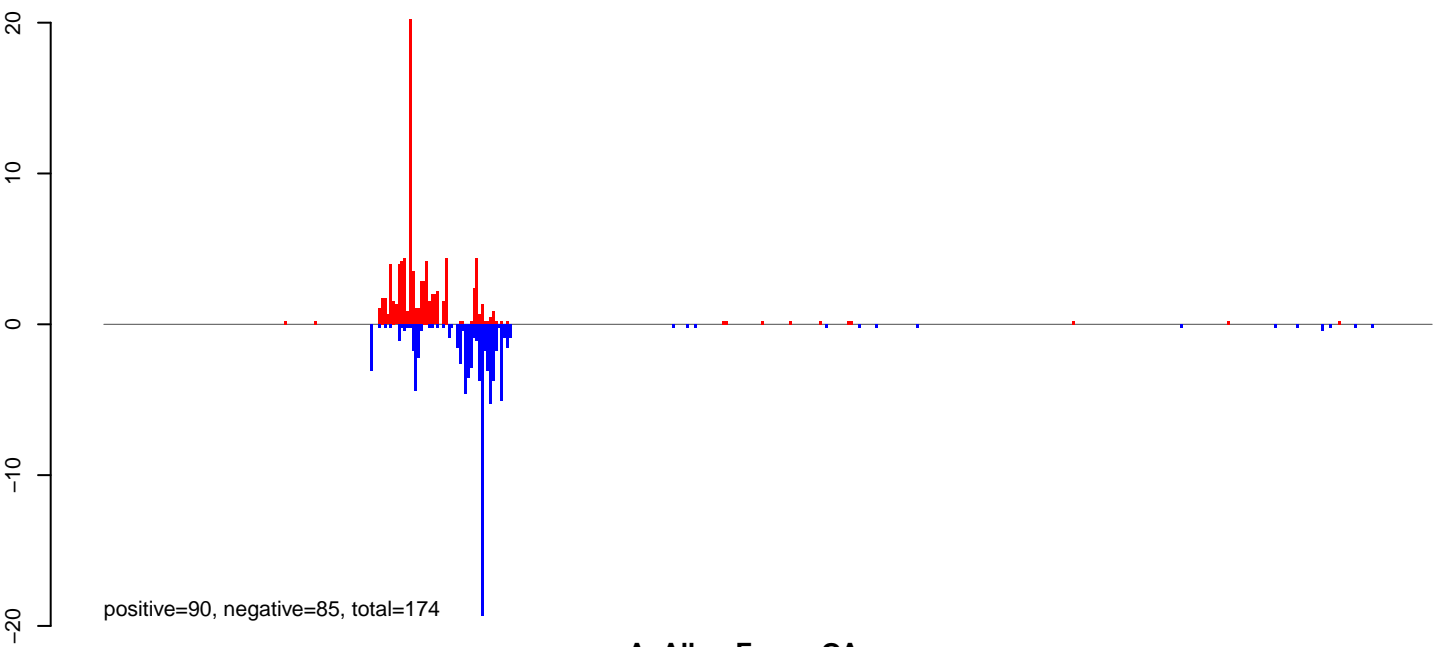

AeAlbo_Fcarc_OA.rep

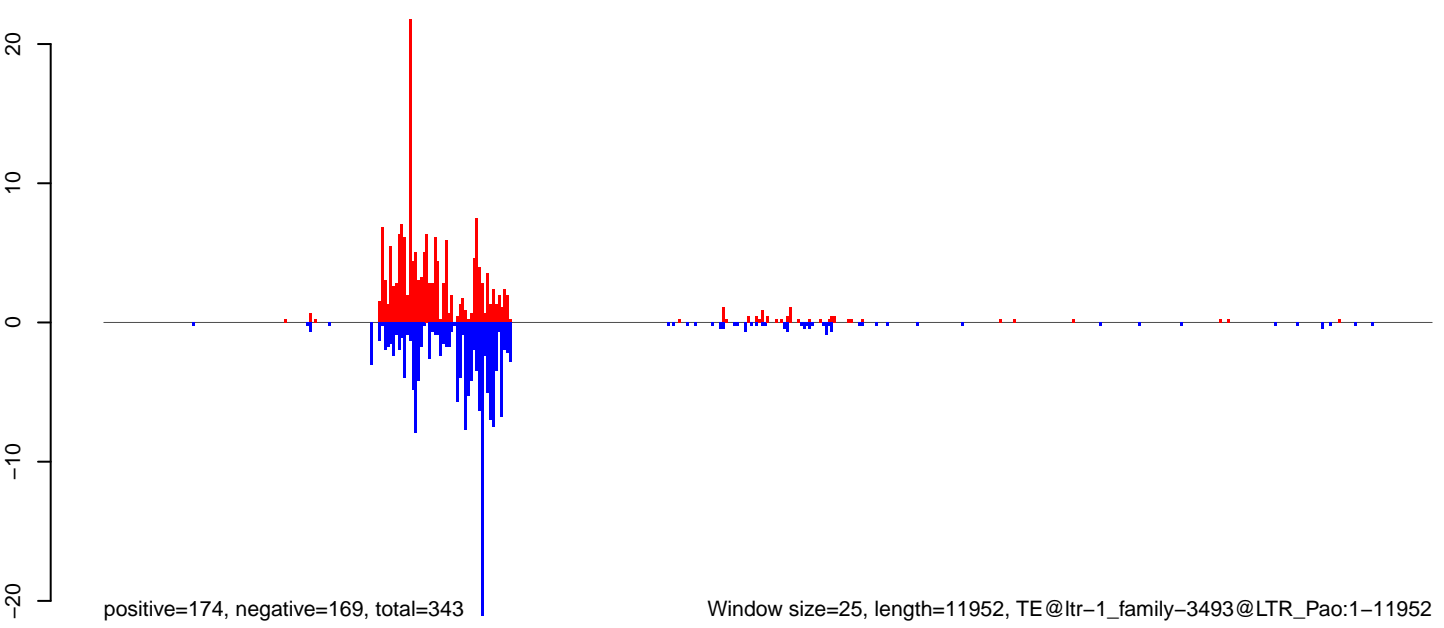

Window size=25, length=11952, TE@ltr-1_family-3493@LTR_Pao:1-11952

0 2000 4000 6000 8000 10000 12000

AeAlbo_Fcarc_OA.18_23.rep

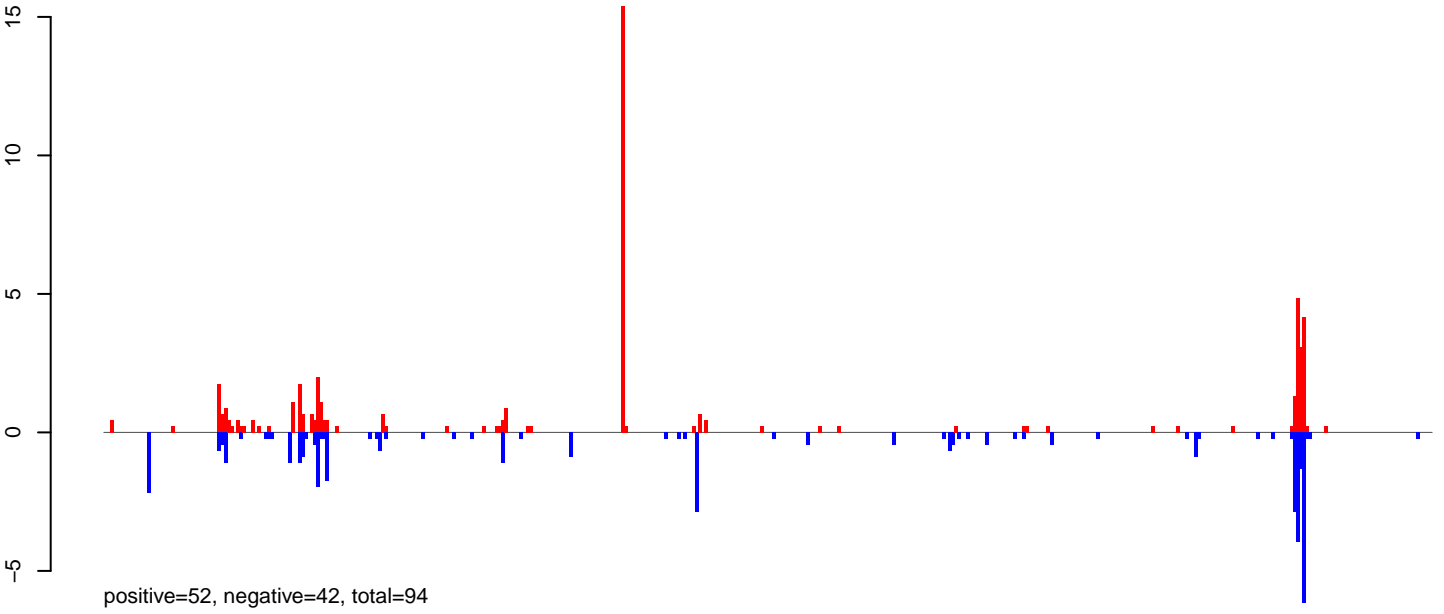

AeAlbo_Fcarc_OA.24_35.rep

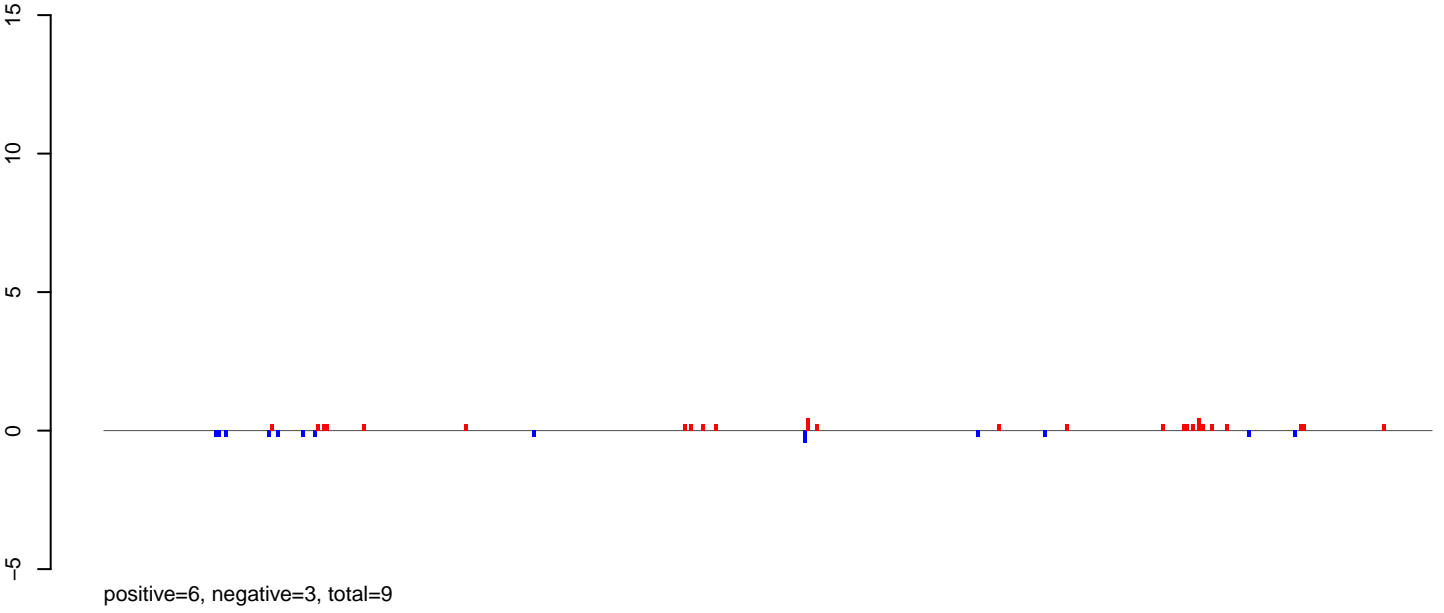

AeAlbo_Fcarc_OA.rep

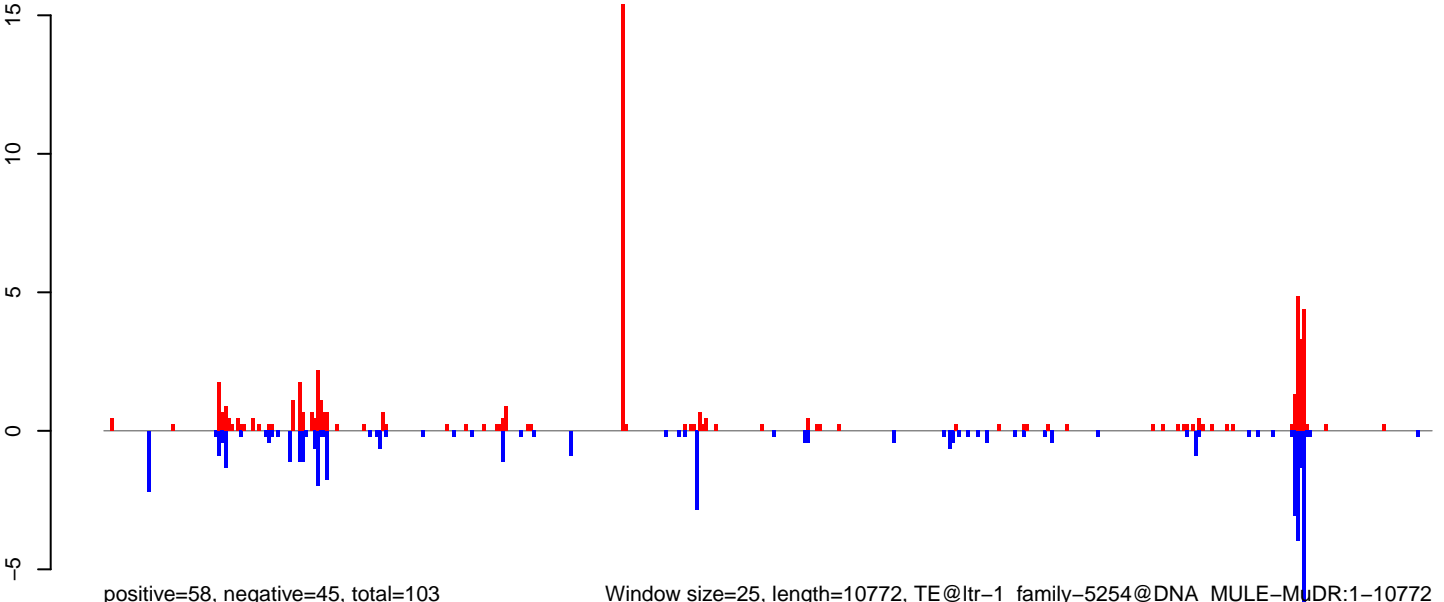

Window size=25, length=10772, TE@ltr-1_family-5254@DNA_MULE-MuDR:1-10772

0 2000 4000 6000 8000 10000

AeAlbo_Fcirc_OA.18_23.rep

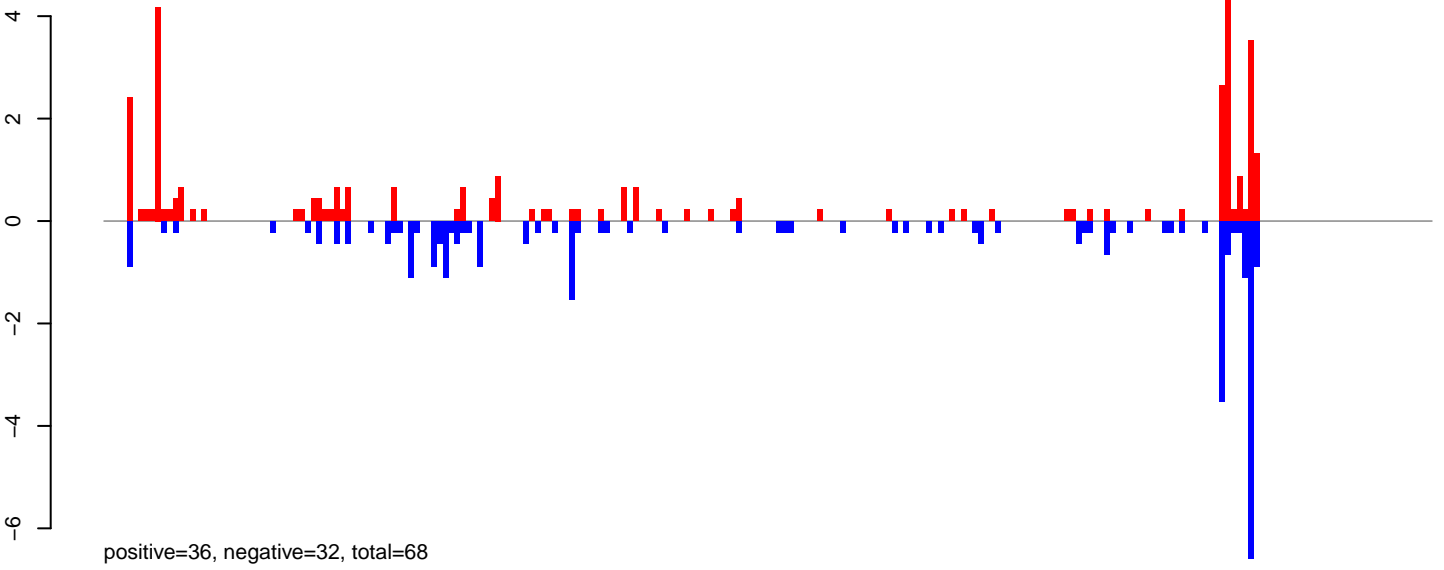

AeAlbo_Fcirc_OA.24_35.rep

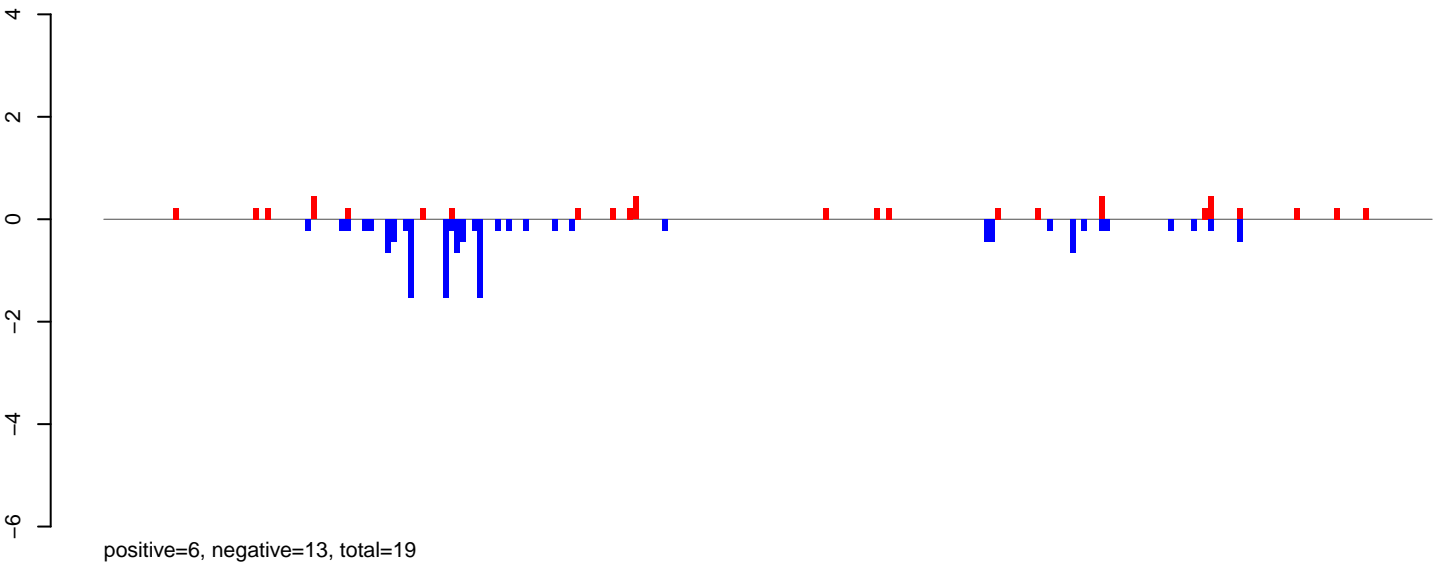

AeAlbo_Fcirc_OA.rep

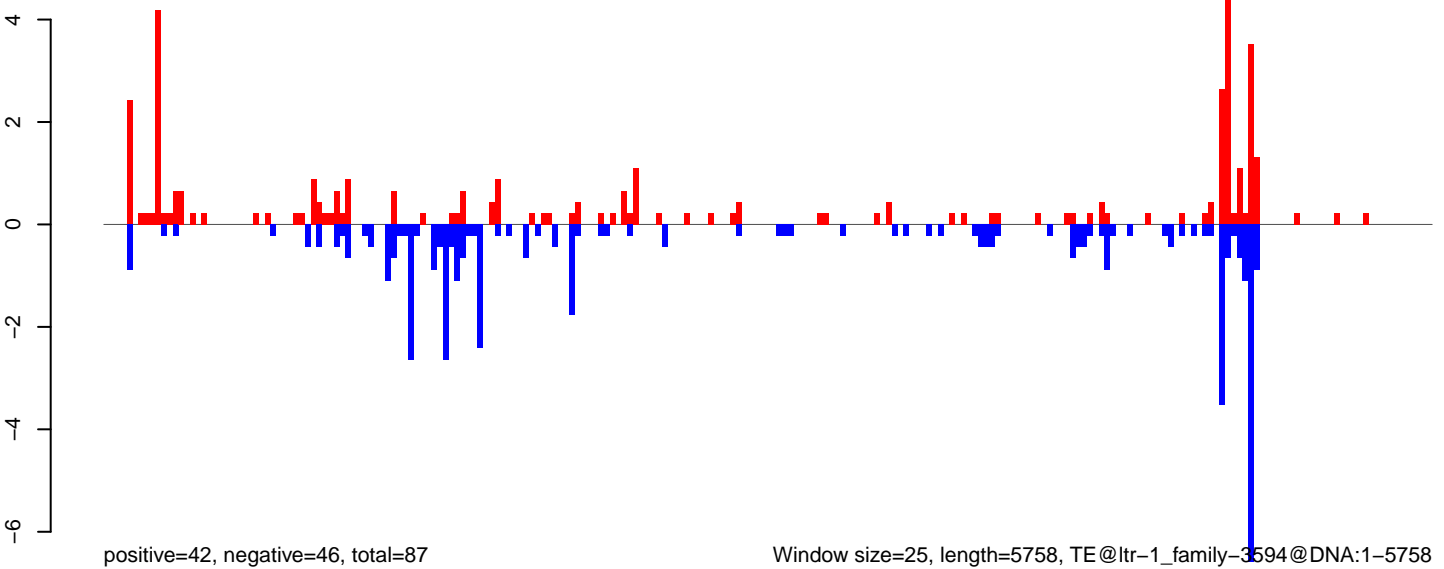

Window size=25, length=5758, TE@ltr-1_family-3594@DNA:1-5758

0 1000 2000 3000 4000 5000 6000

AeAlbo_Fcarc_OA.18_23.rep

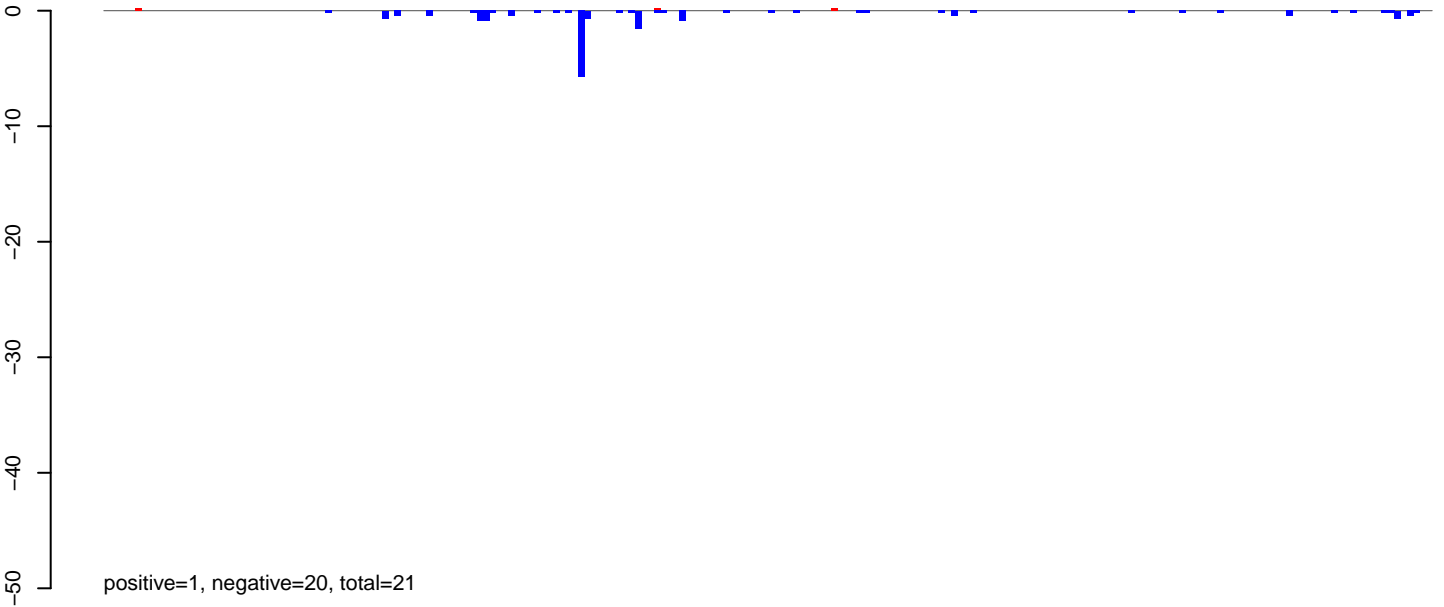

AeAlbo_Fcarc_OA.24_35.rep

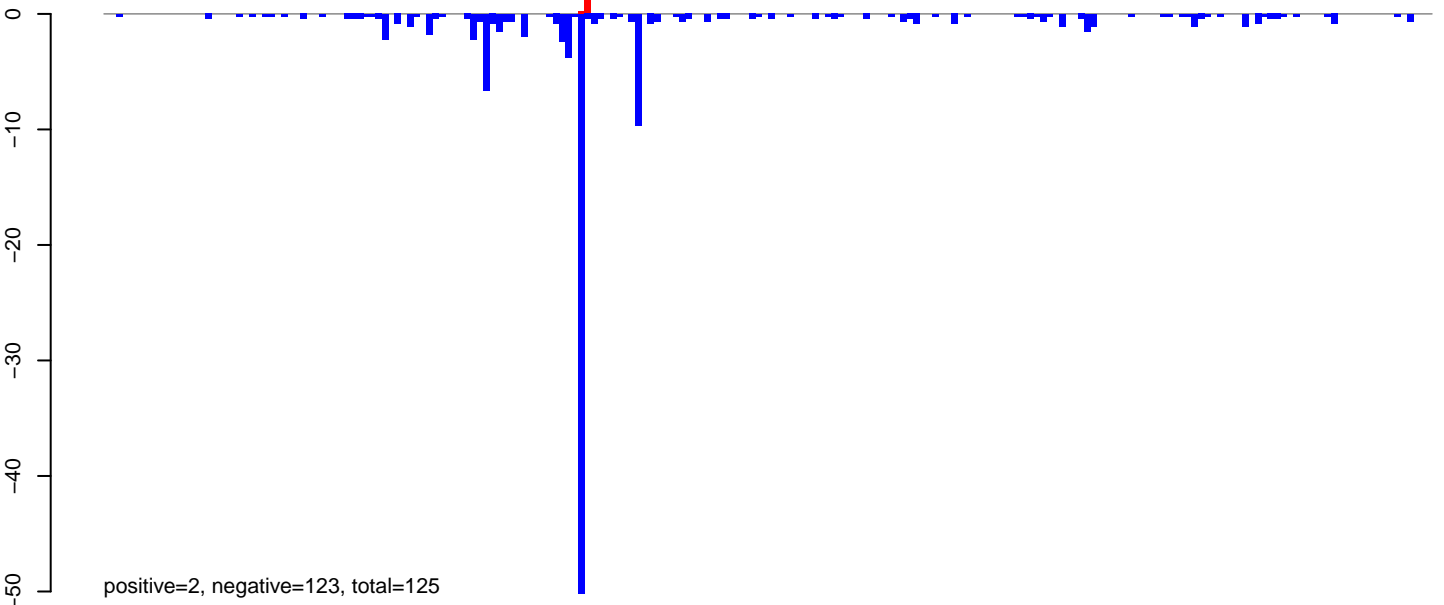

AeAlbo_Fcarc_OA.rep

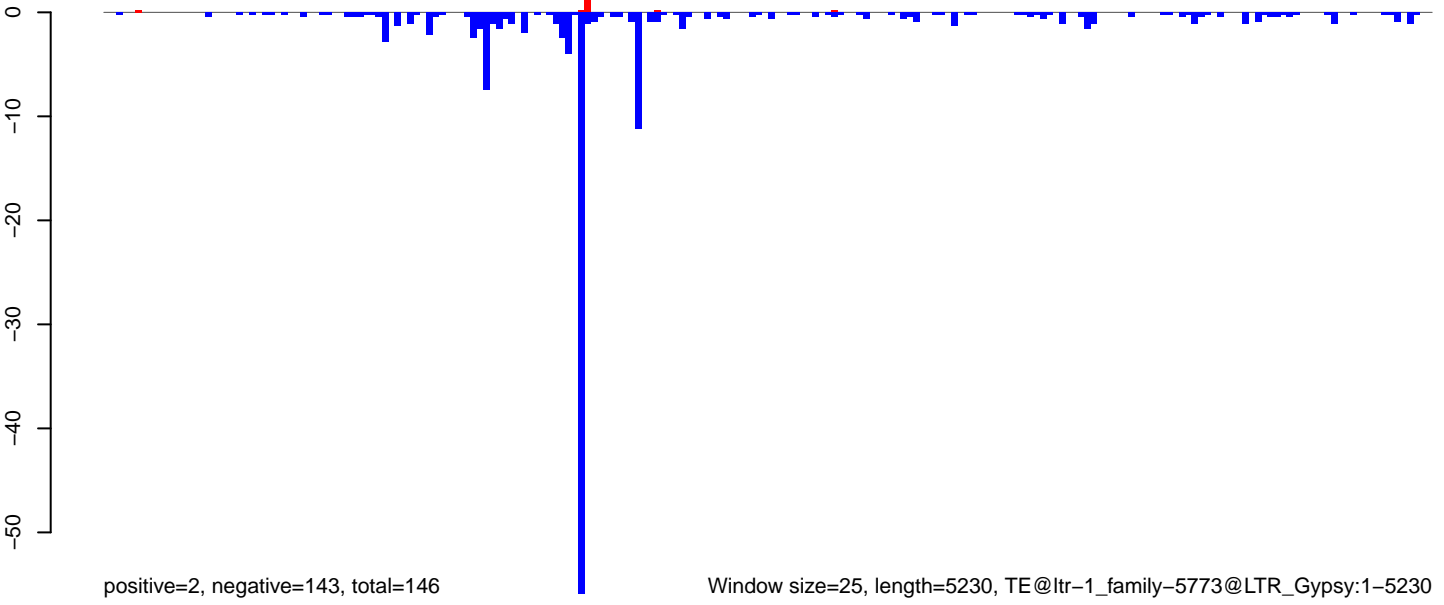

AeAlbo_Fcarc_OA.18_23.rep

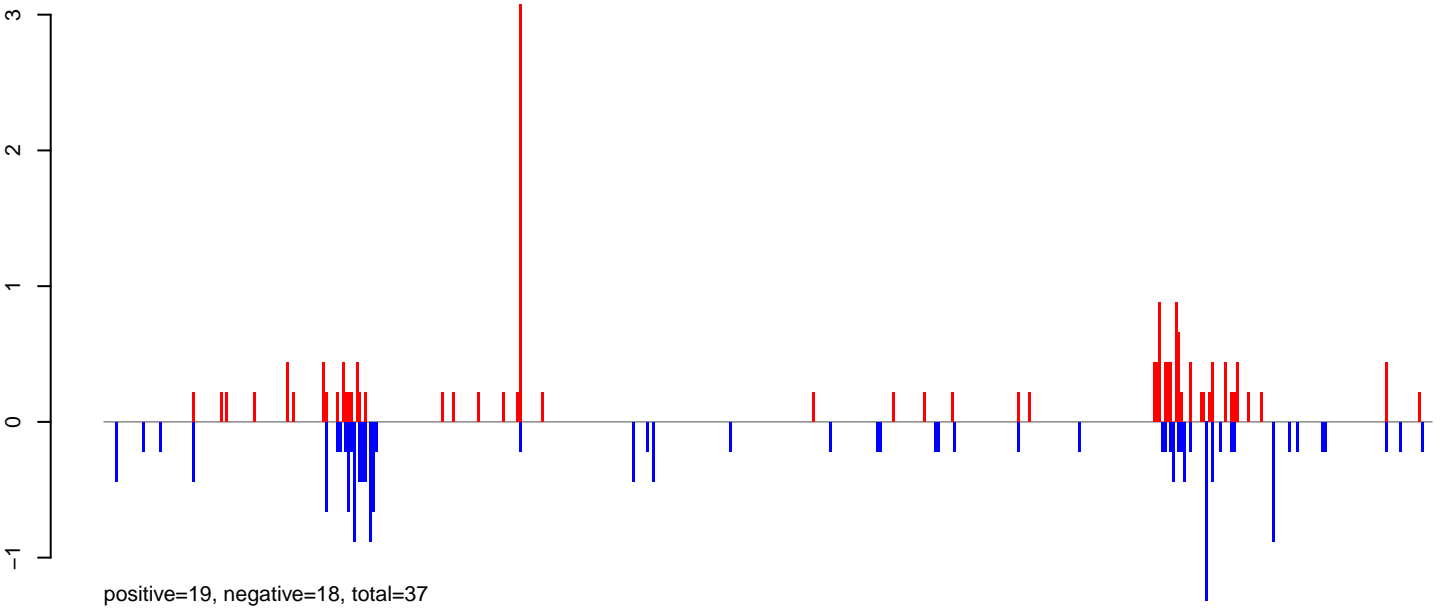

AeAlbo_Fcarc_OA.24_35.rep

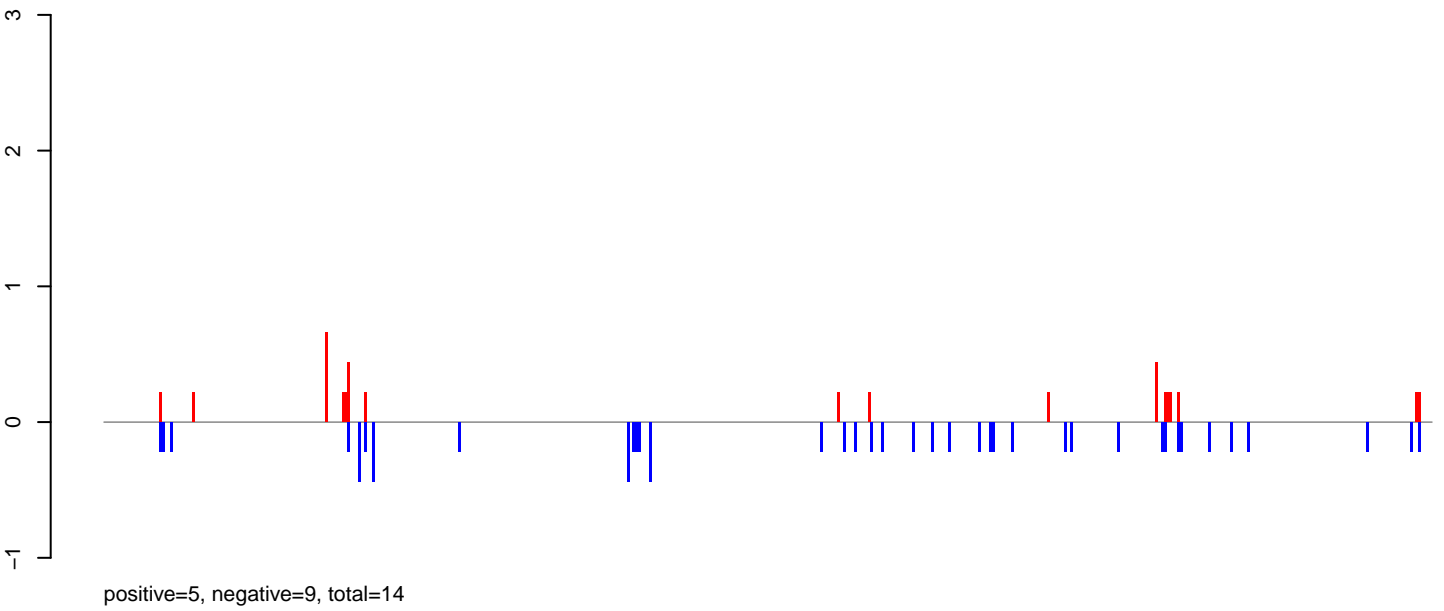

AeAlbo_Fcarc_OA.rep

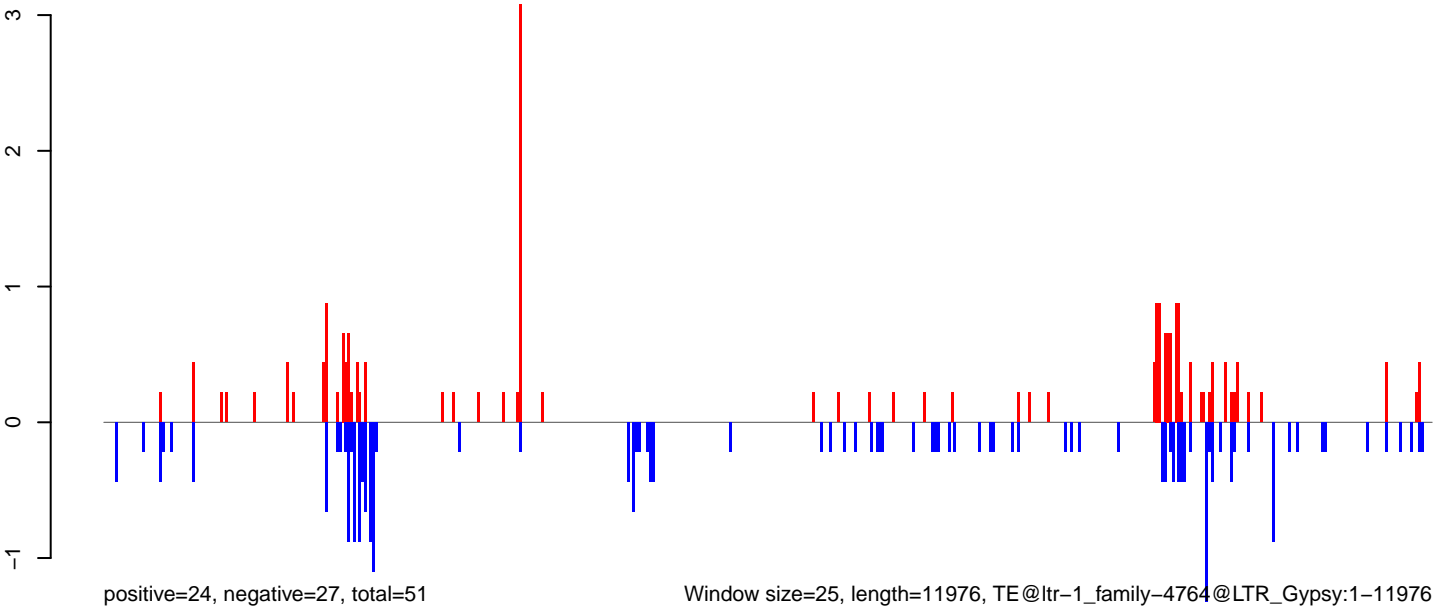

Window size=25, length=11976, TE@ltr-1_family-4764@LTR_Gypsy:1-11976

0 2000 4000 6000 8000 10000 12000

AeAlbo_FcArc_OA.18_23.rep

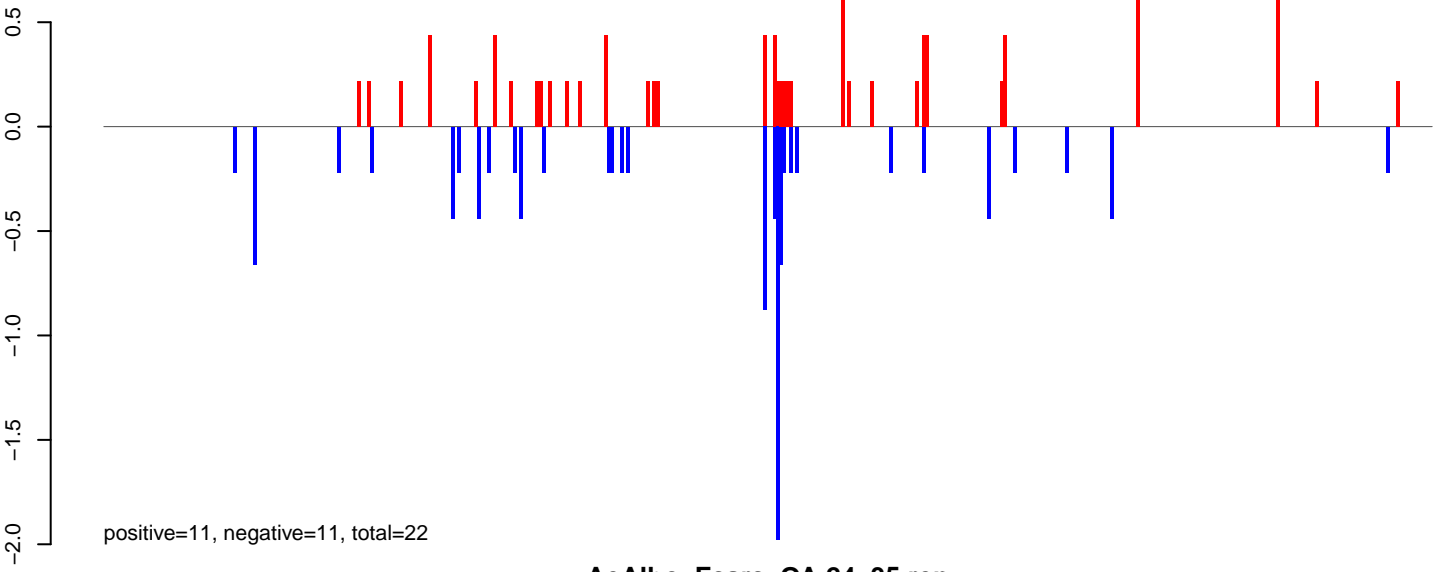

AeAlbo_FcArc_OA.24_35.rep

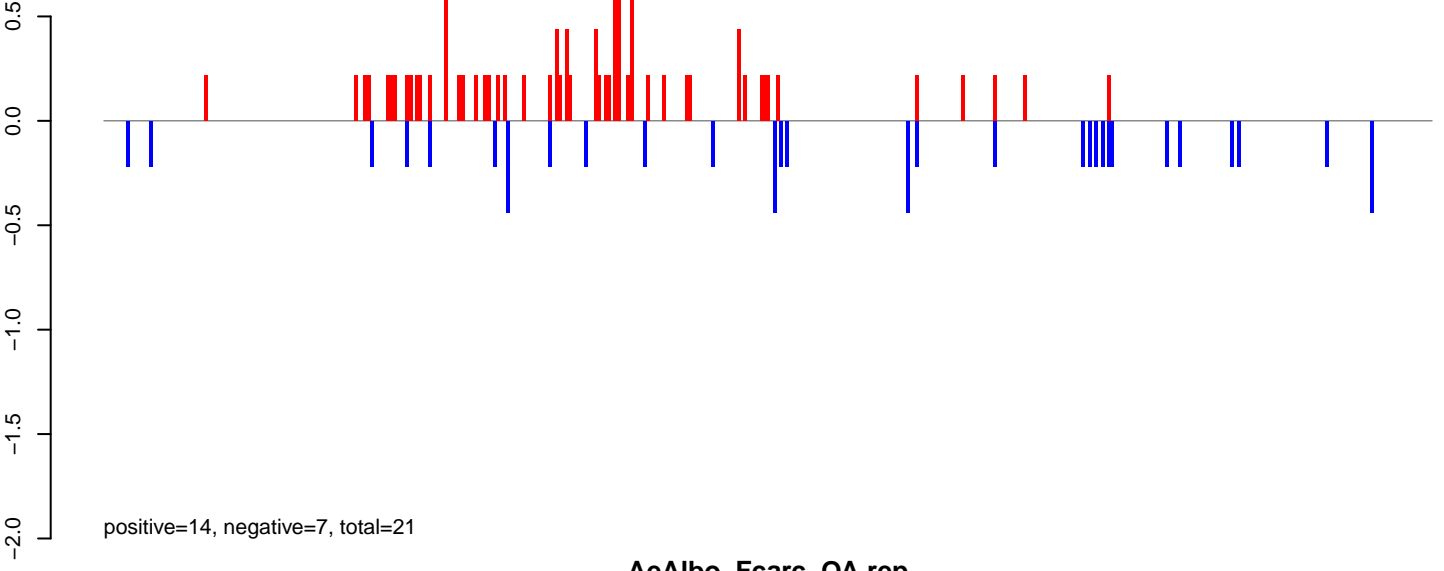

AeAlbo_FcArc_OA.rep

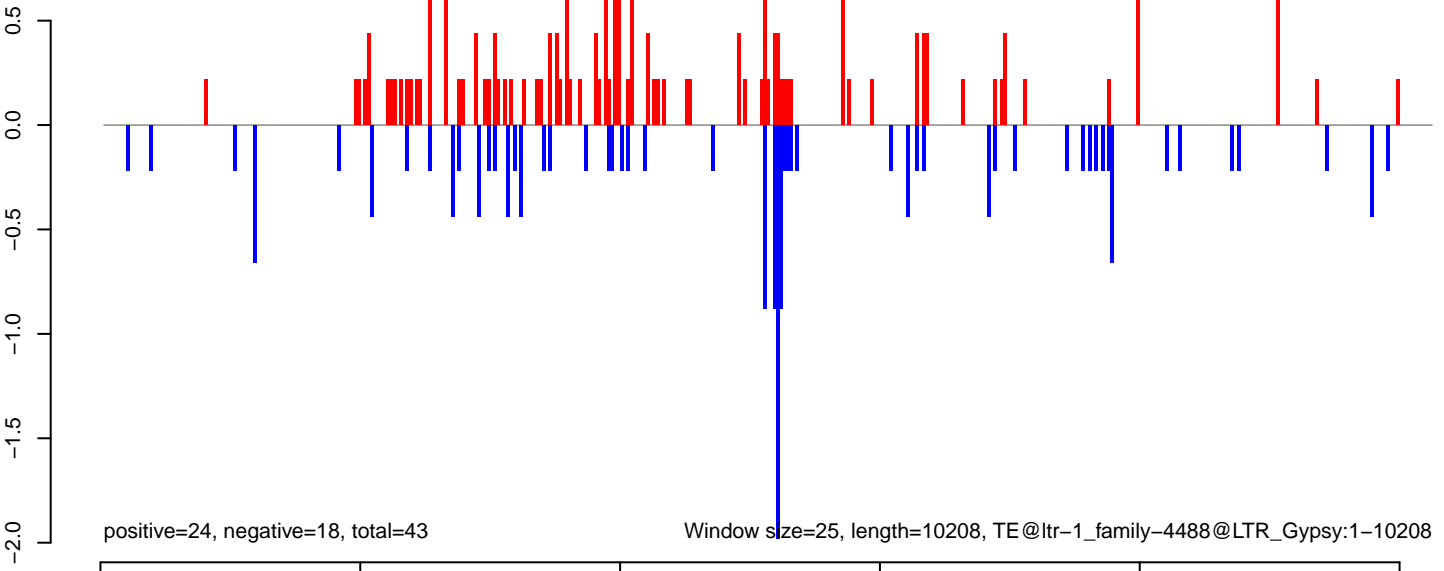

0 2000 4000 6000 8000 10000

AeAlbo_Fcirc_OA.18_23.rep

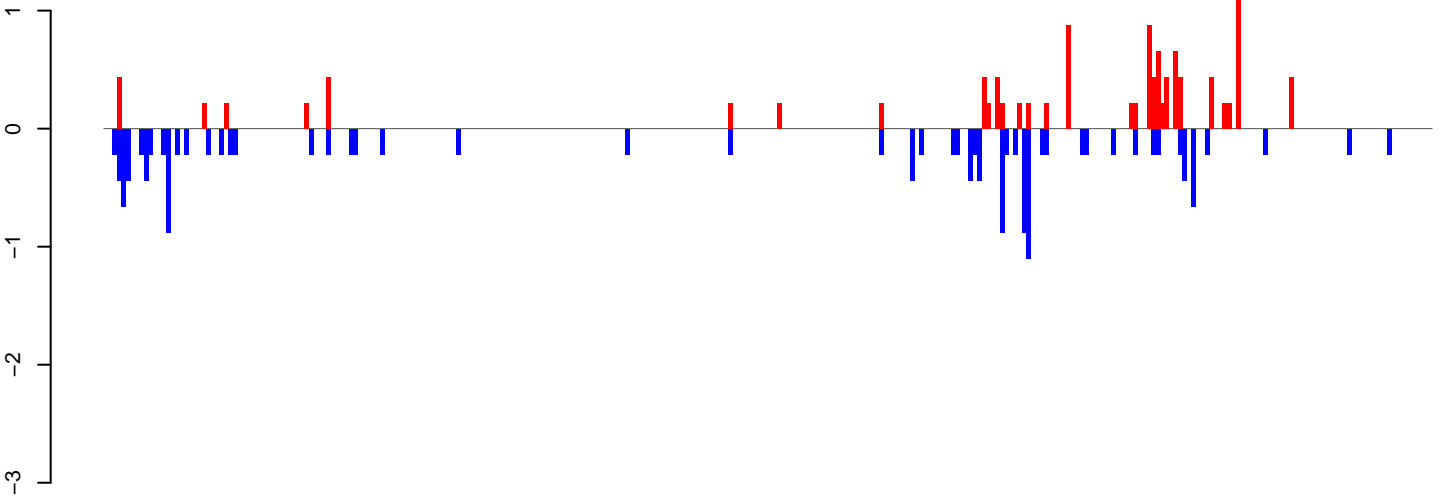

positive=12, negative=16, total=29

AeAlbo_Fcirc_OA.24_35.rep

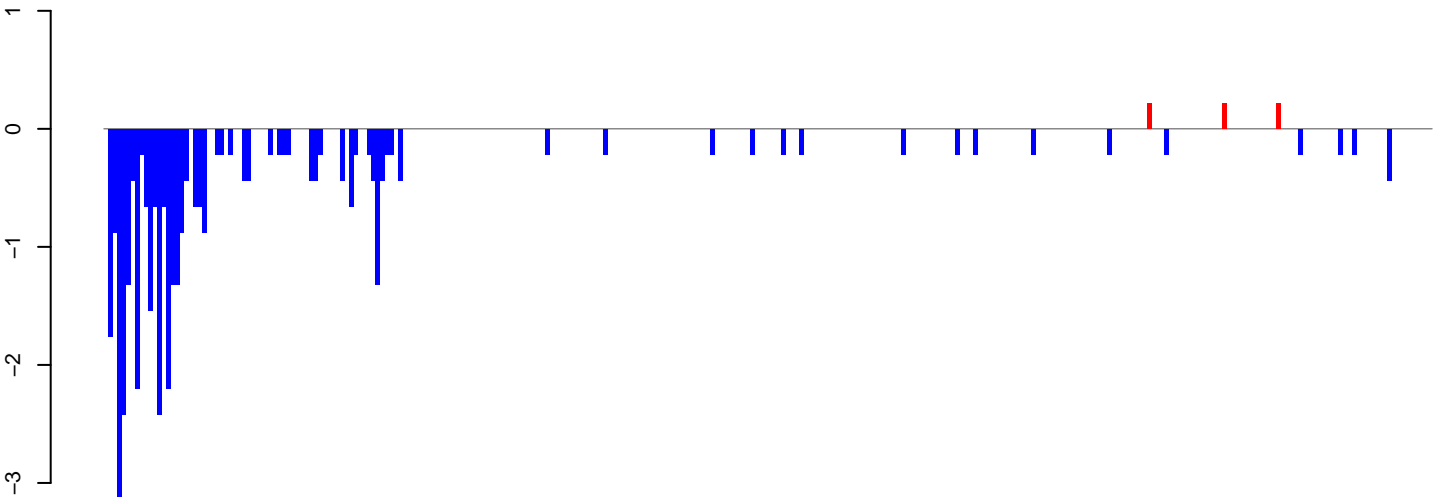

positive=1, negative=39, total=40

AeAlbo_Fcirc_OA.rep

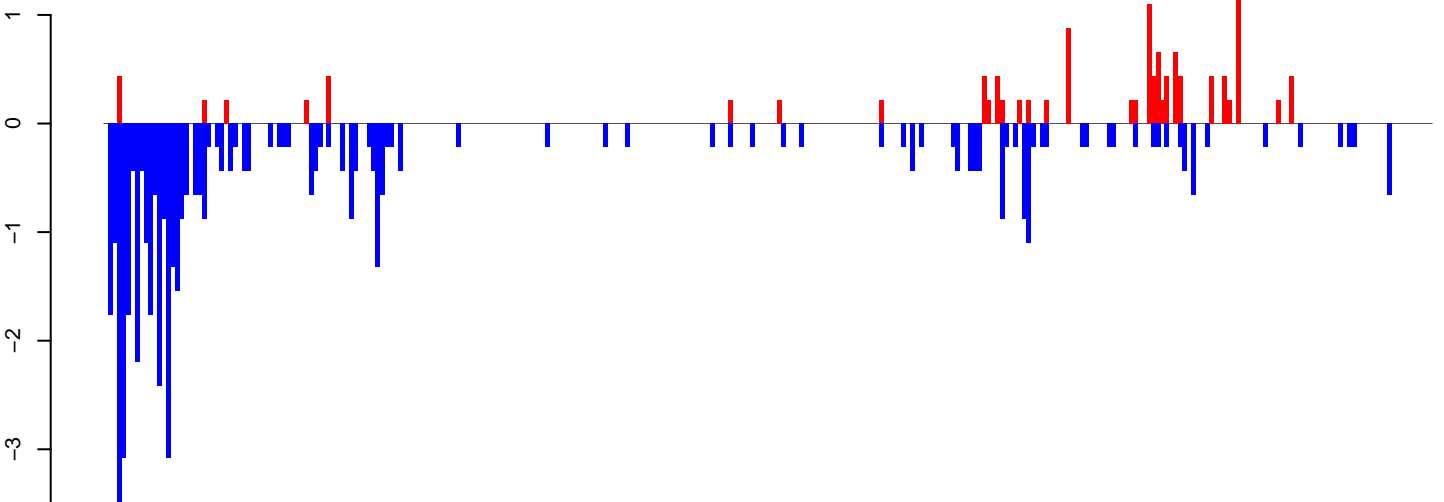

positive=13, negative=55, total=68

Window size=25, length=7450, TE@ltr-1_family-5629@LTR_Gypsy:1-7450

0 2000 4000 6000

AeAlbo_Fcirc_OA.18_23.rep

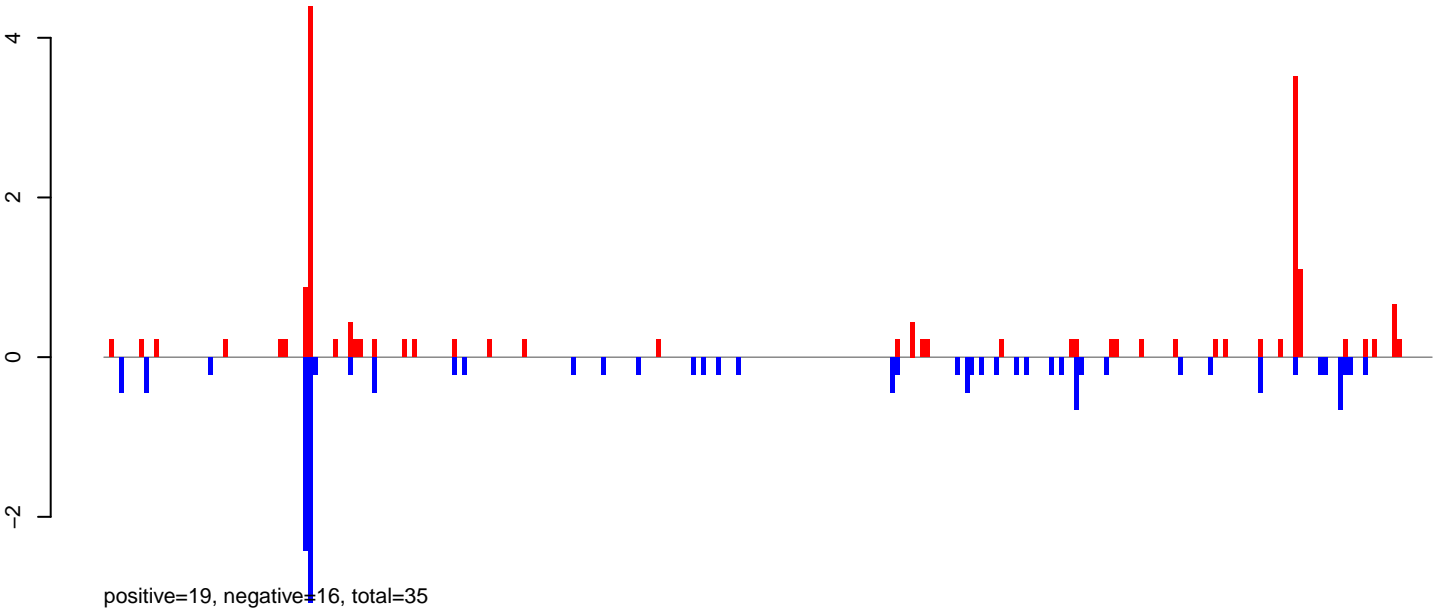

AeAlbo_Fcirc_OA.24_35.rep

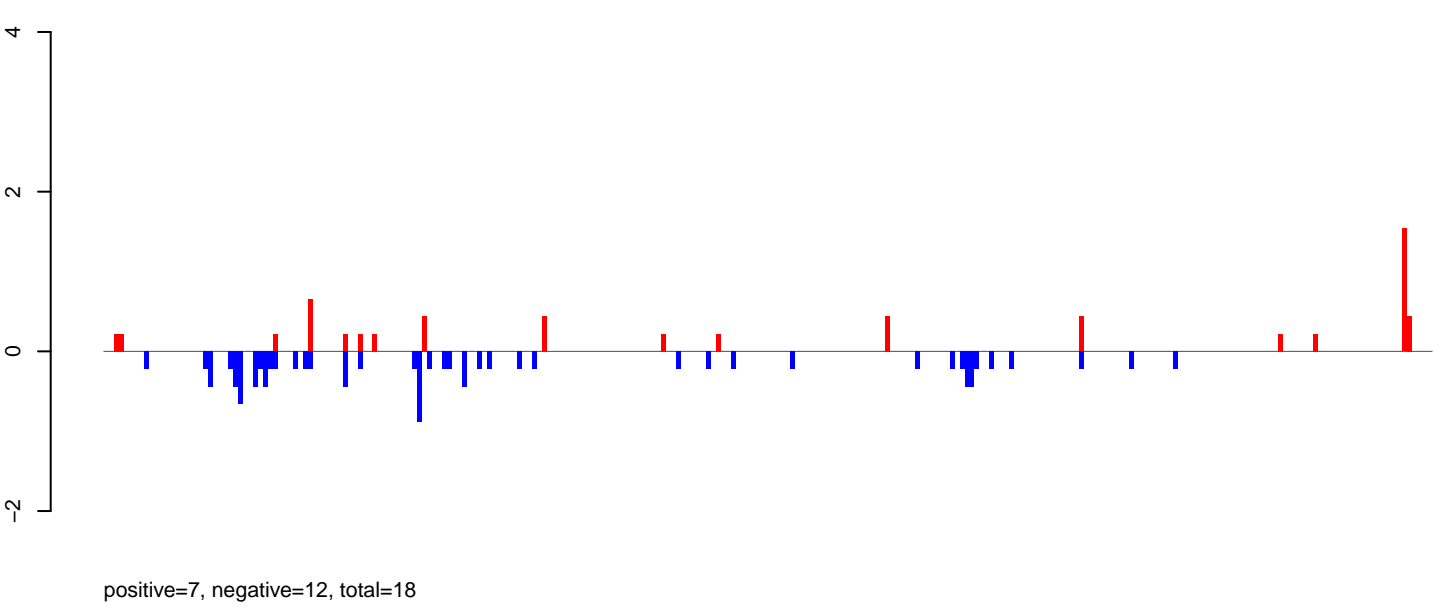

AeAlbo_Fcirc_OA.rep

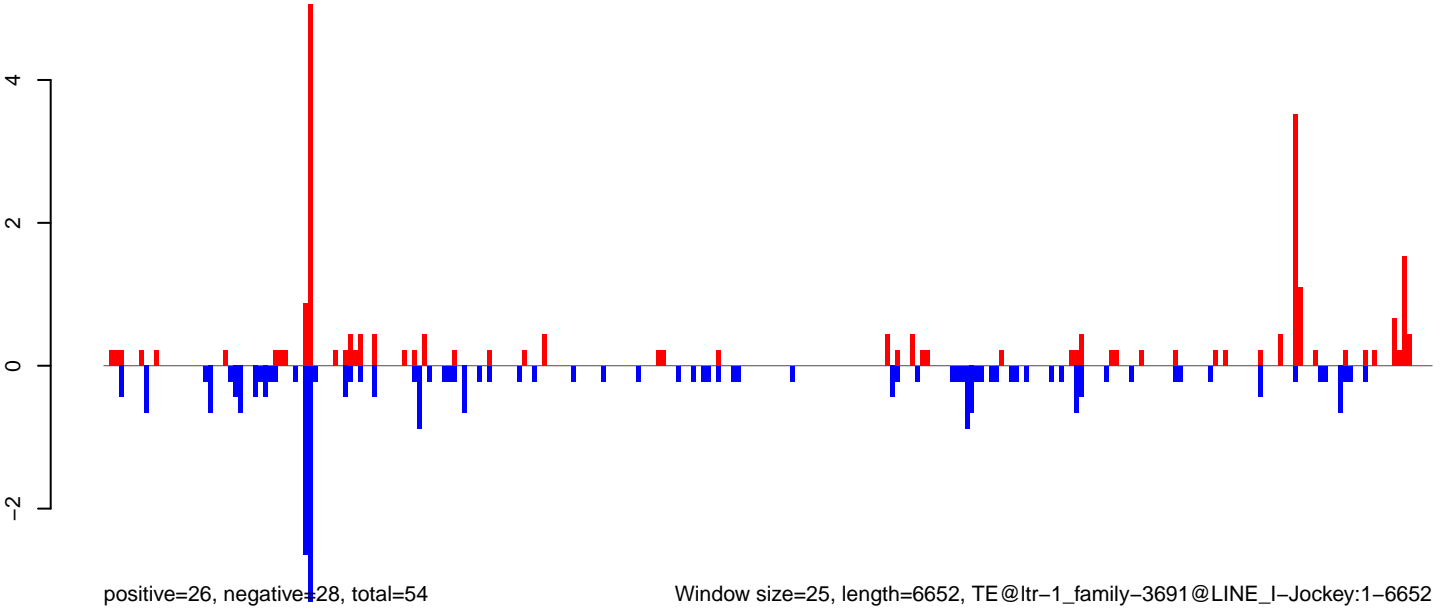

Window size=25, length=6652, TE@ltr-1_family-3691@LINE_I-Jockey:1-6652

0 1000 2000 3000 4000 5000 6000

AeAlbo_Fcarc_OA.18_23.rep

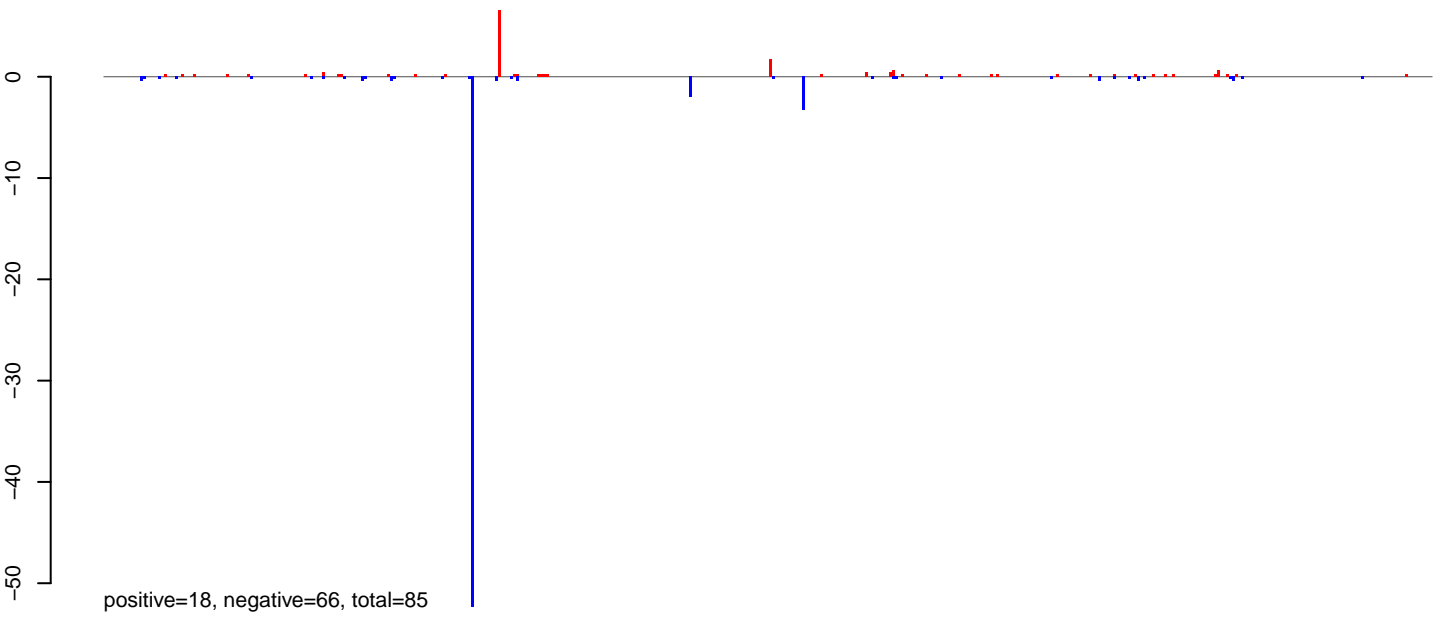

AeAlbo_Fcarc_OA.24_35.rep

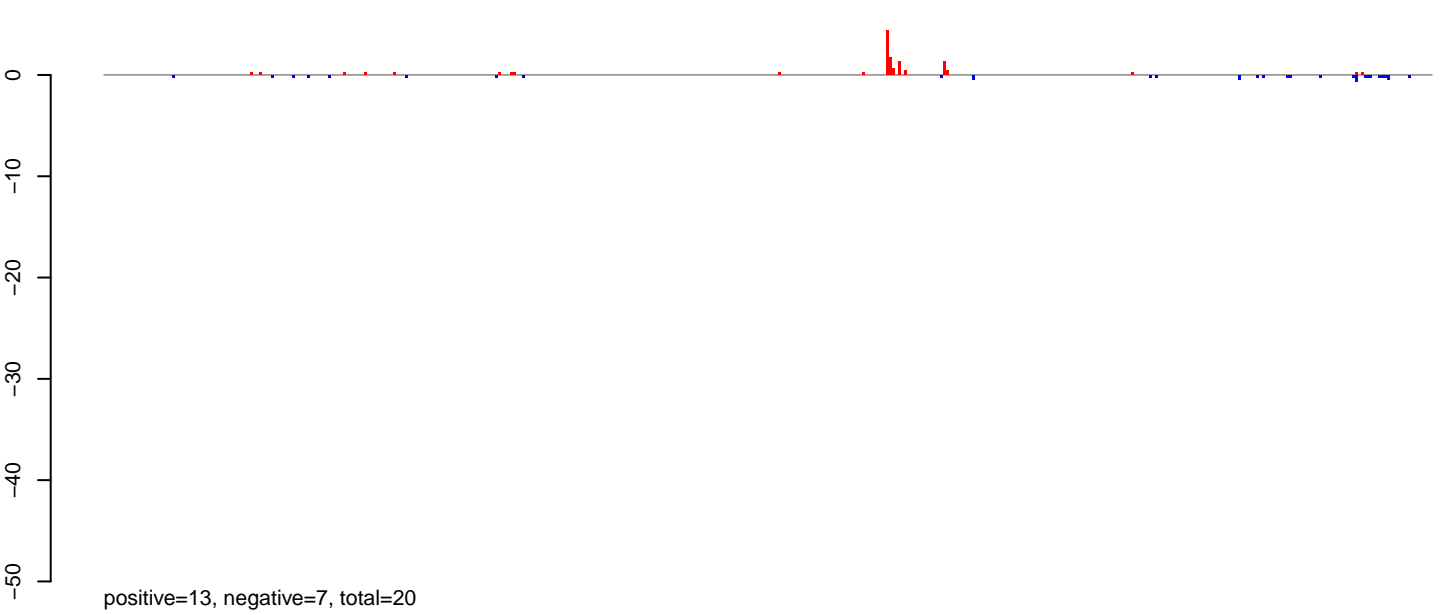

AeAlbo_Fcarc_OA.rep

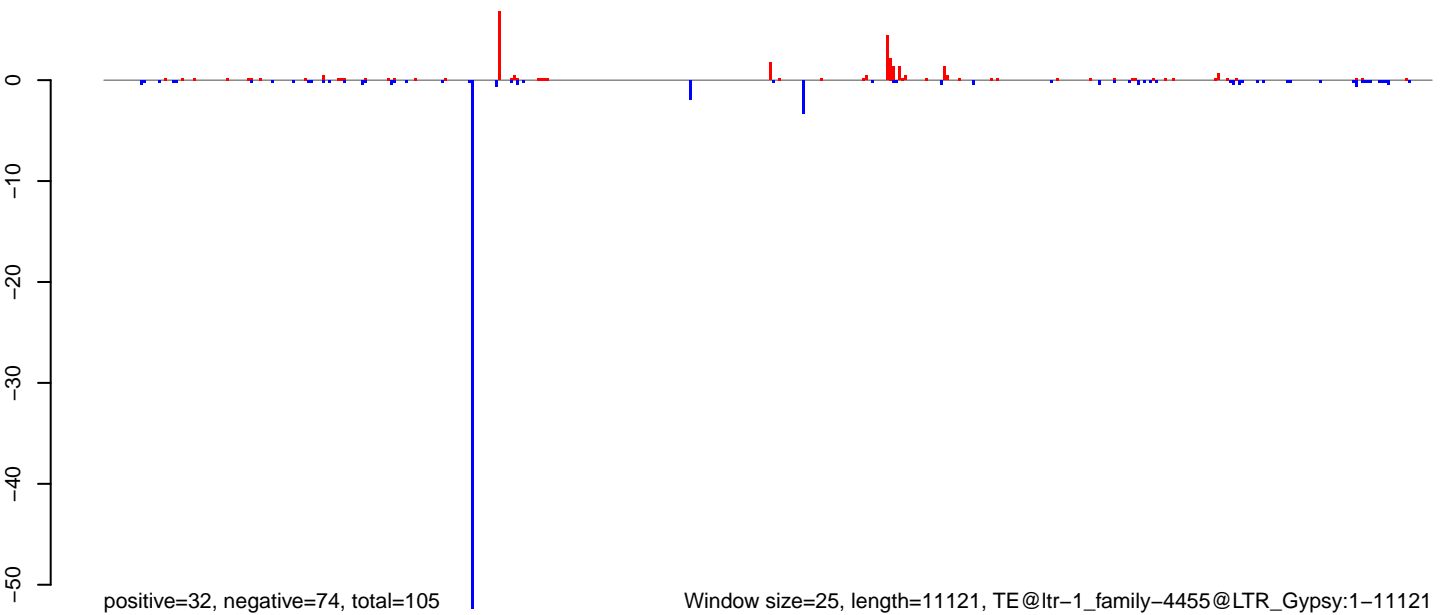

Window size=25, length=11121, TE@ltr-1_family-4455@LTR_Gypsy:1-11121

0 2000 4000 6000 8000 10000

AeAlbo_Fcarc_OA.18_23.rep



AeAlbo_Fcarc_OA.24_35.rep

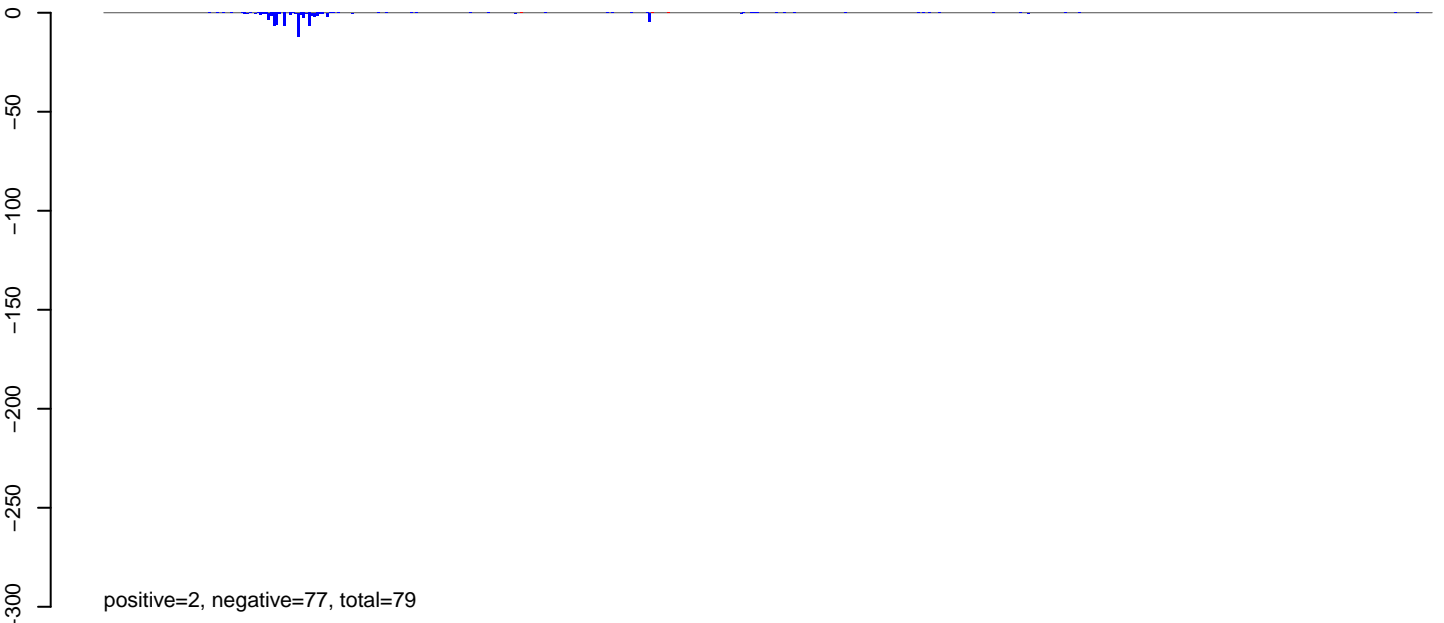

AeAlbo_Fcarc_OA.rep

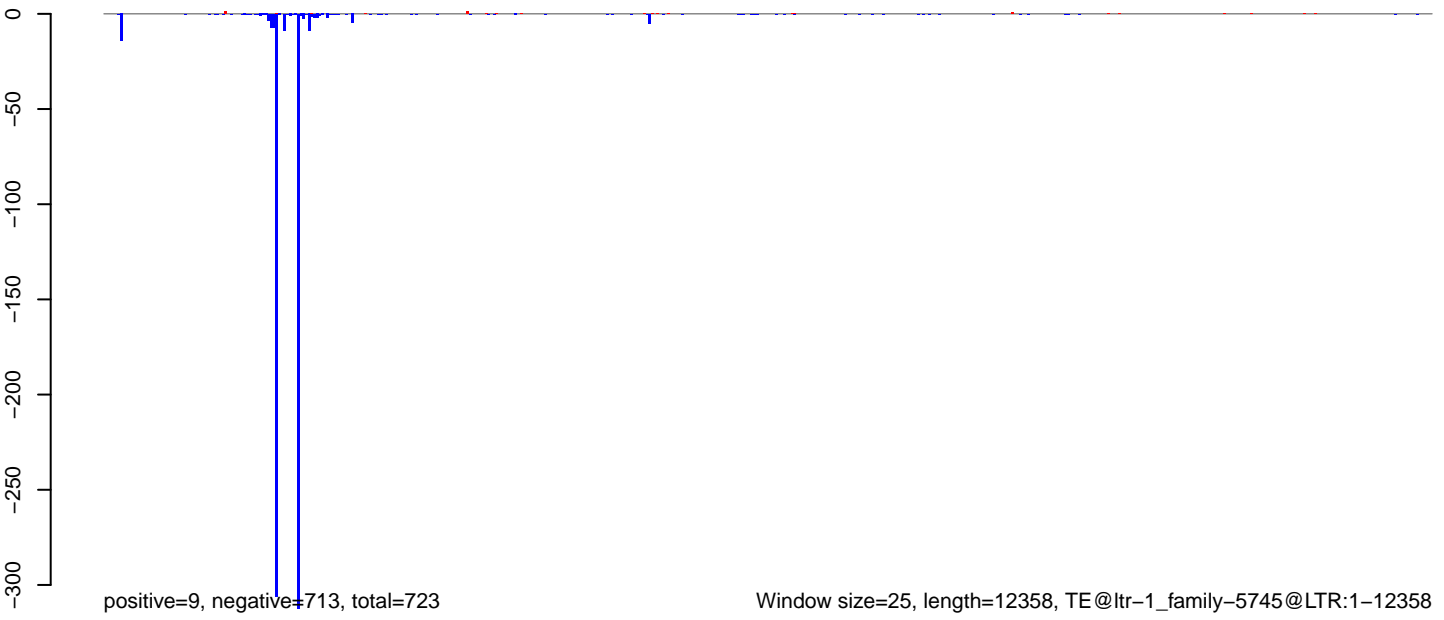

Window size=25, length=12358, TE@ltr-1_family-5745@LTR:1-12358

0 2000 4000 6000 8000 10000 12000

AeAlbo_Fcarc_OA.18_23.rep

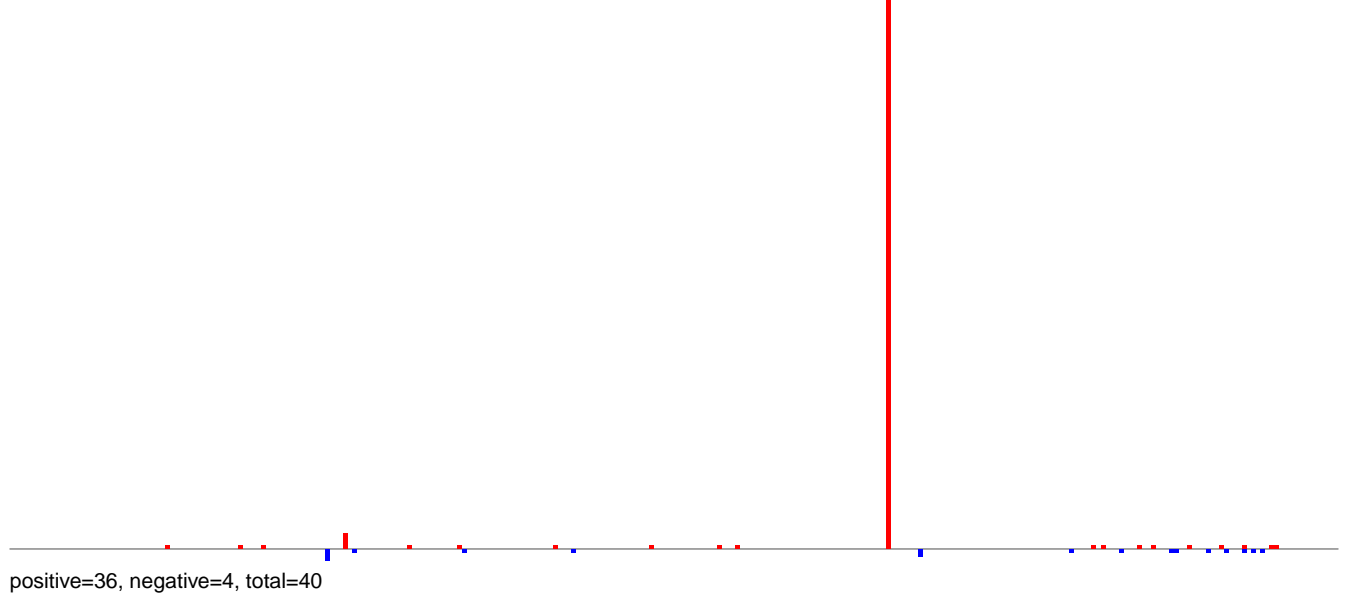

AeAlbo_Fcarc_OA.24_35.rep

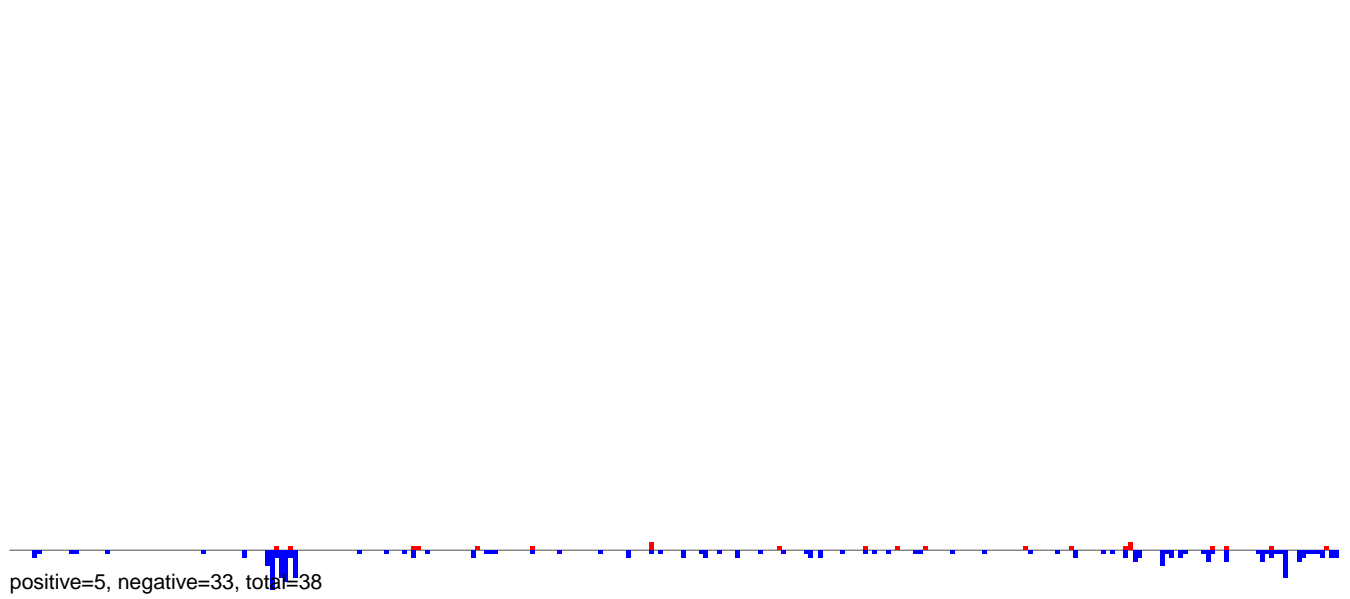

AeAlbo_Fcarc_OA.rep

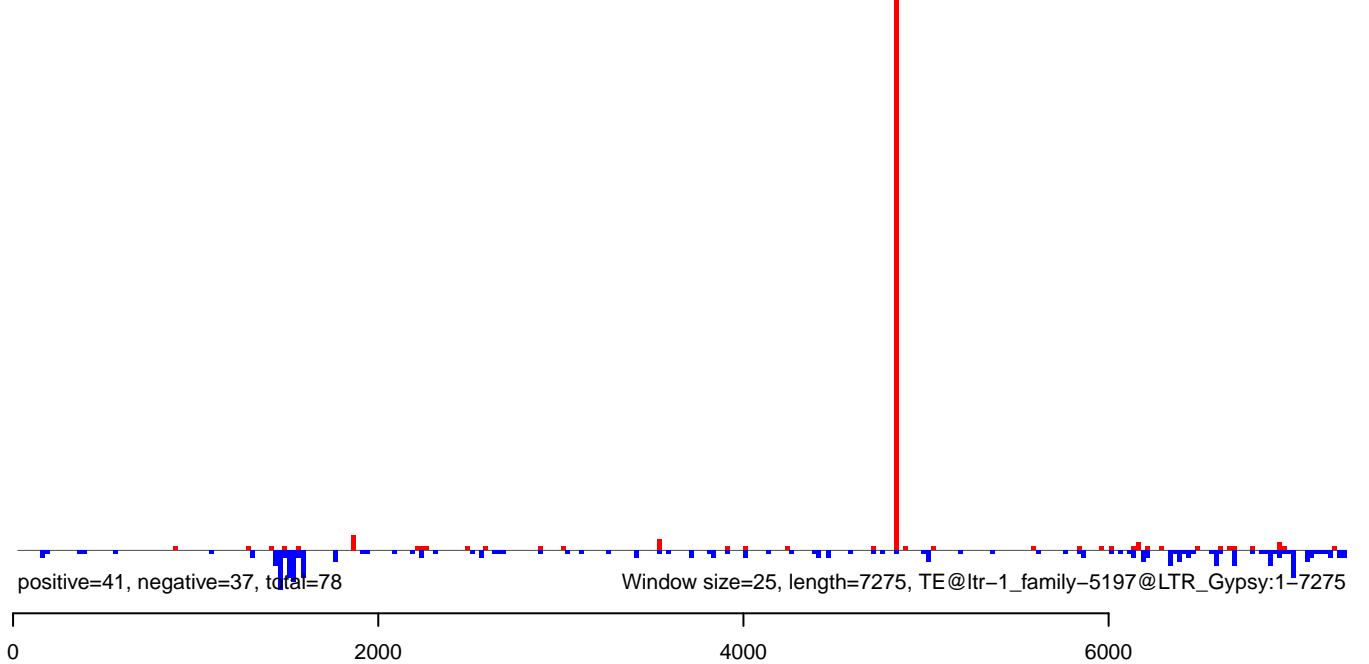

AeAlbo_Fcirc_OA.18_23.rep

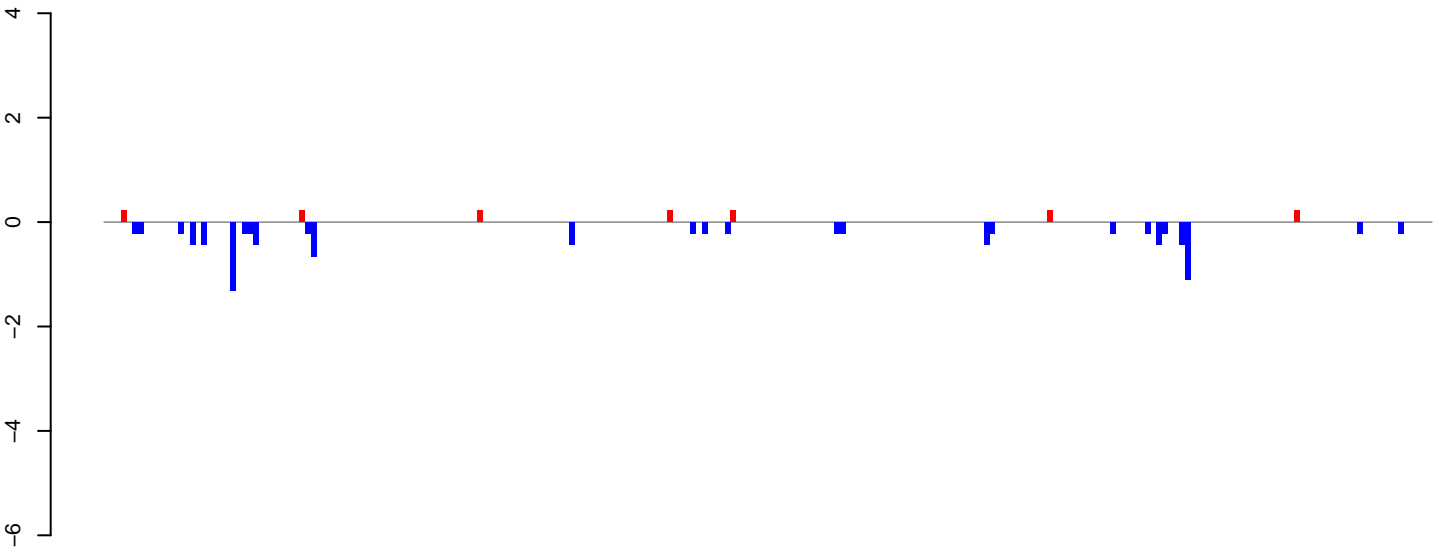

positive=2, negative=10, total=11

AeAlbo_Fcirc_OA.24_35.rep

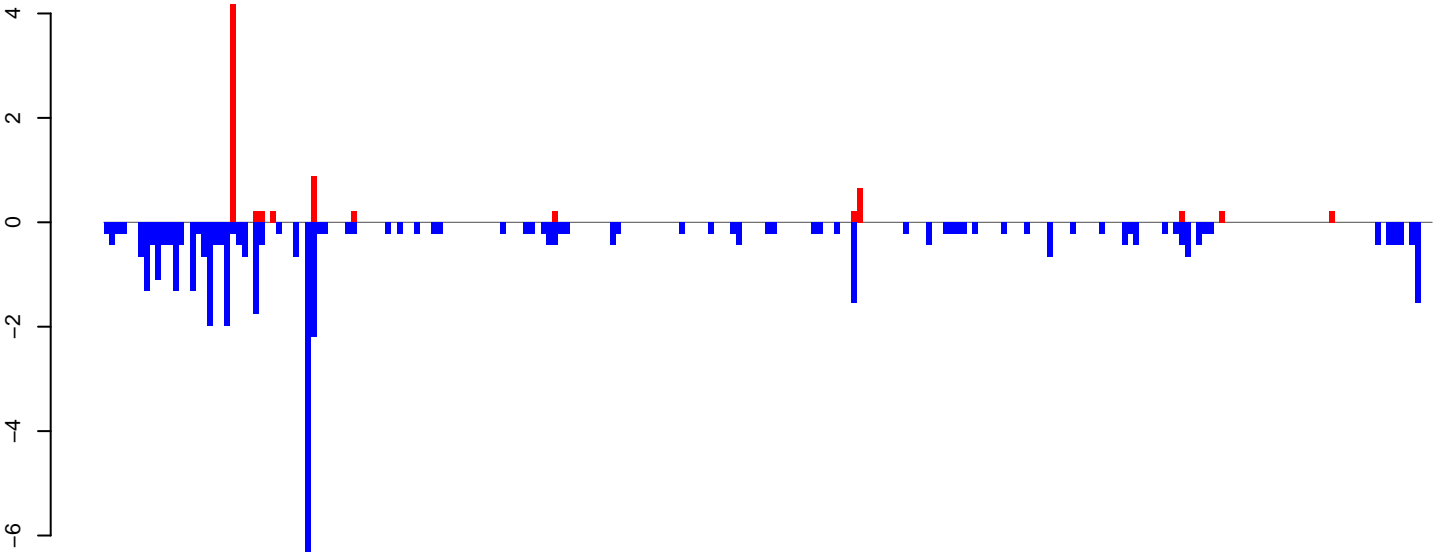

positive=8, negative=47, total=55

AeAlbo_Fcirc_OA.rep

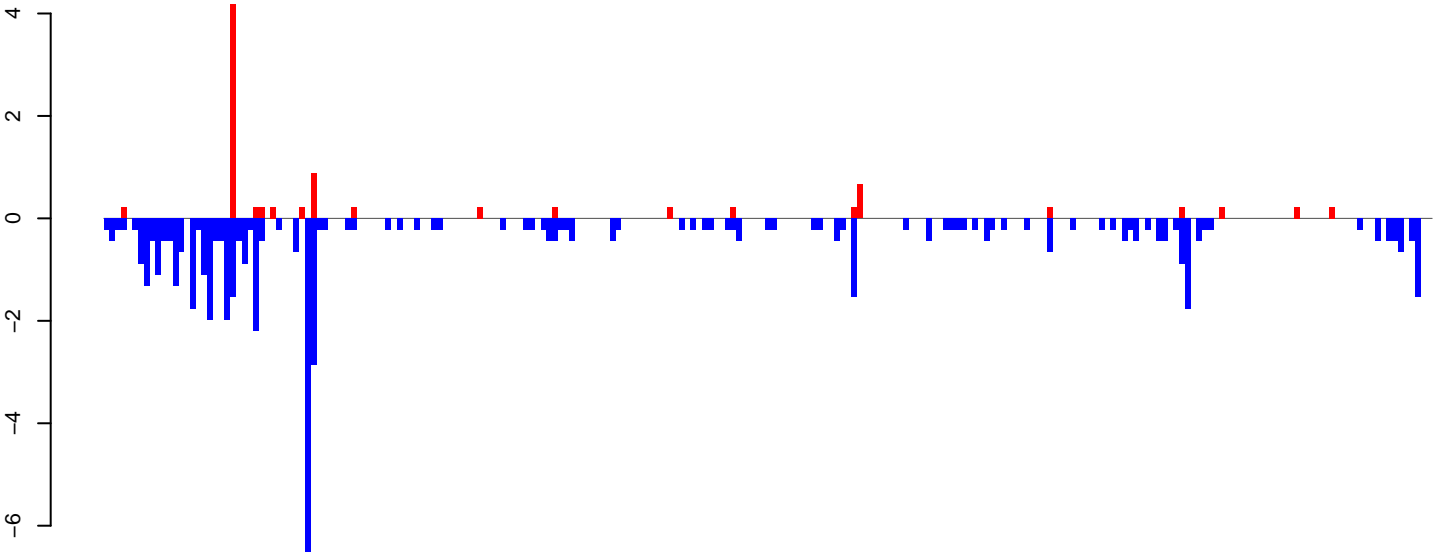

positive=9, negative=57, total=66

Window size=25, length=5762, TE@ltr-1_family-3972@LTR_Pao:1-5762

0 1000 2000 3000 4000 5000 6000

AeAlbo_Fcarc_OA.18_23.rep

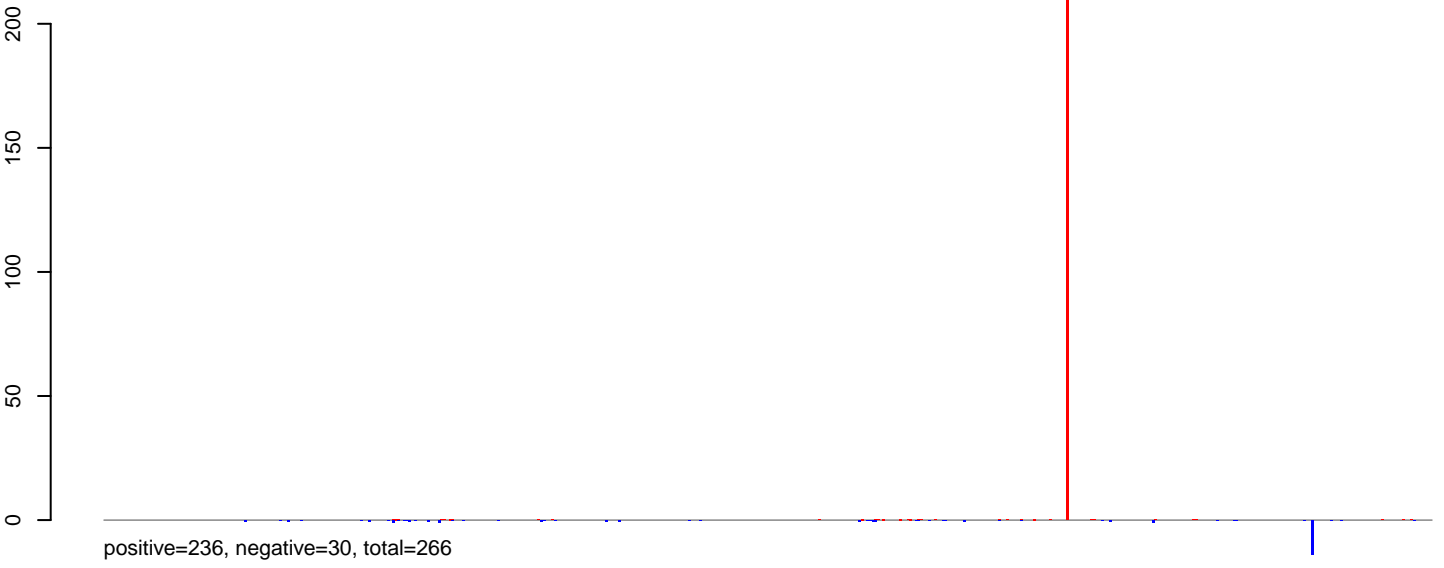

AeAlbo_Fcarc_OA.24_35.rep



AeAlbo_Fcarc_OA.rep

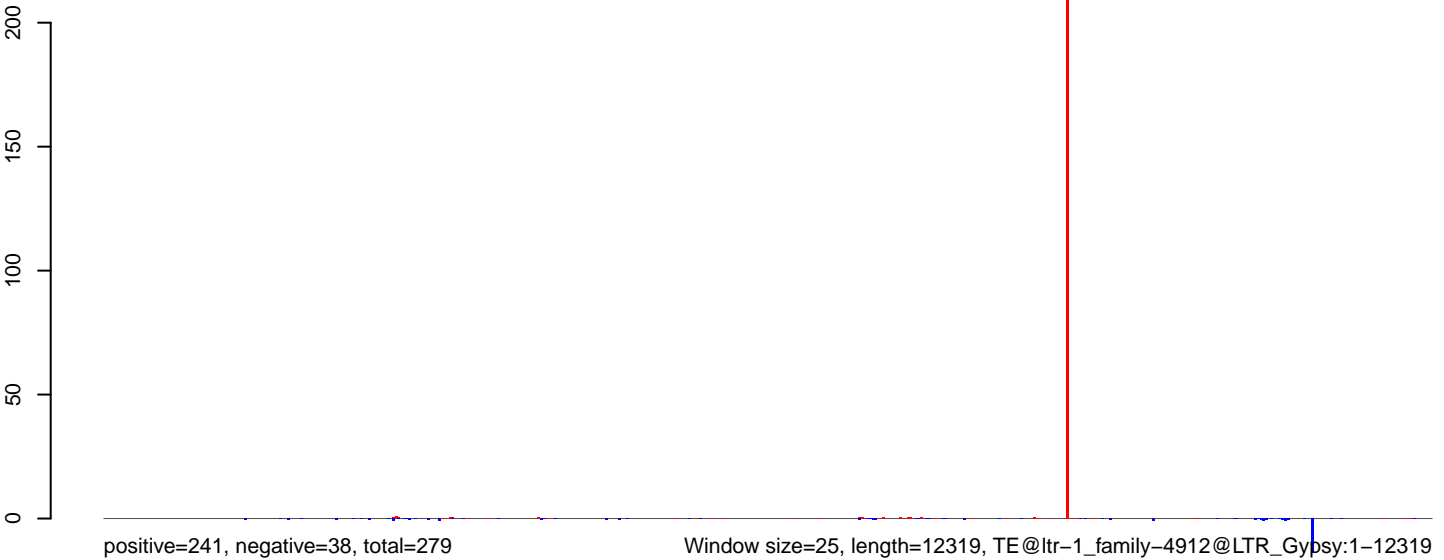

0 2000 4000 6000 8000 10000 12000

AeAlbo_FcArc_OA.18_23.rep

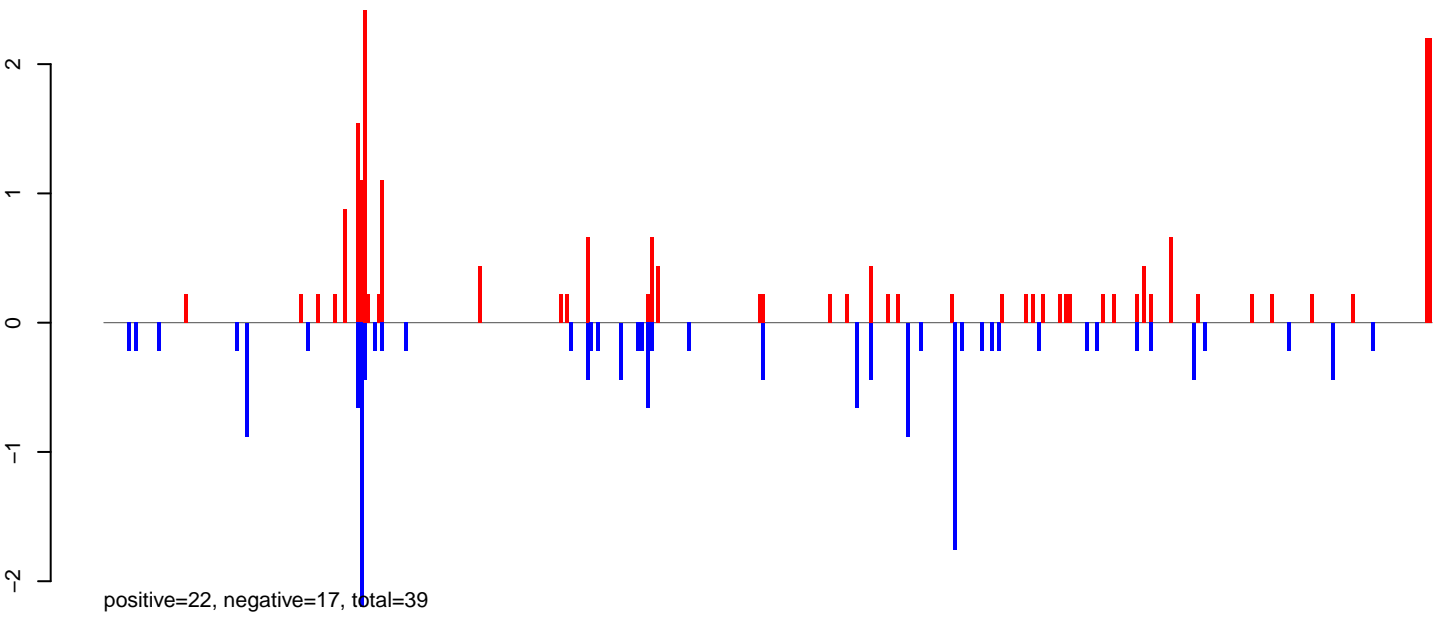

AeAlbo_FcArc_OA.24_35.rep

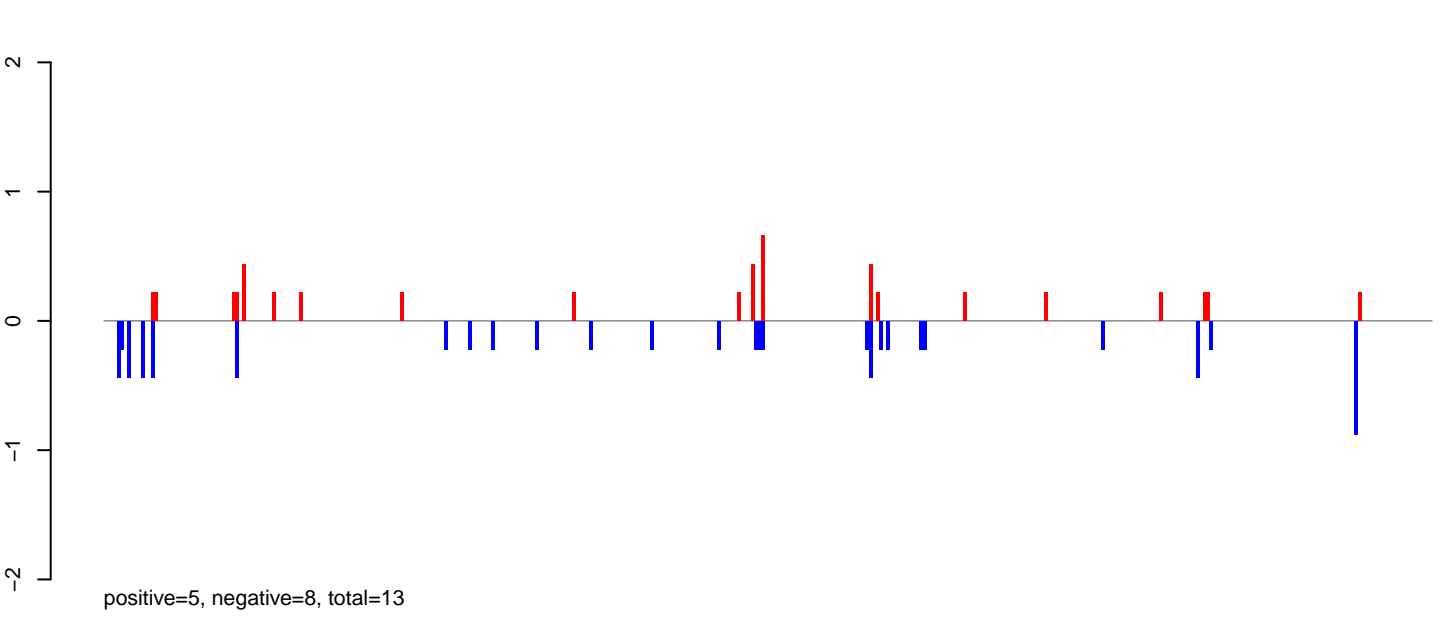

AeAlbo_FcArc_OA.rep

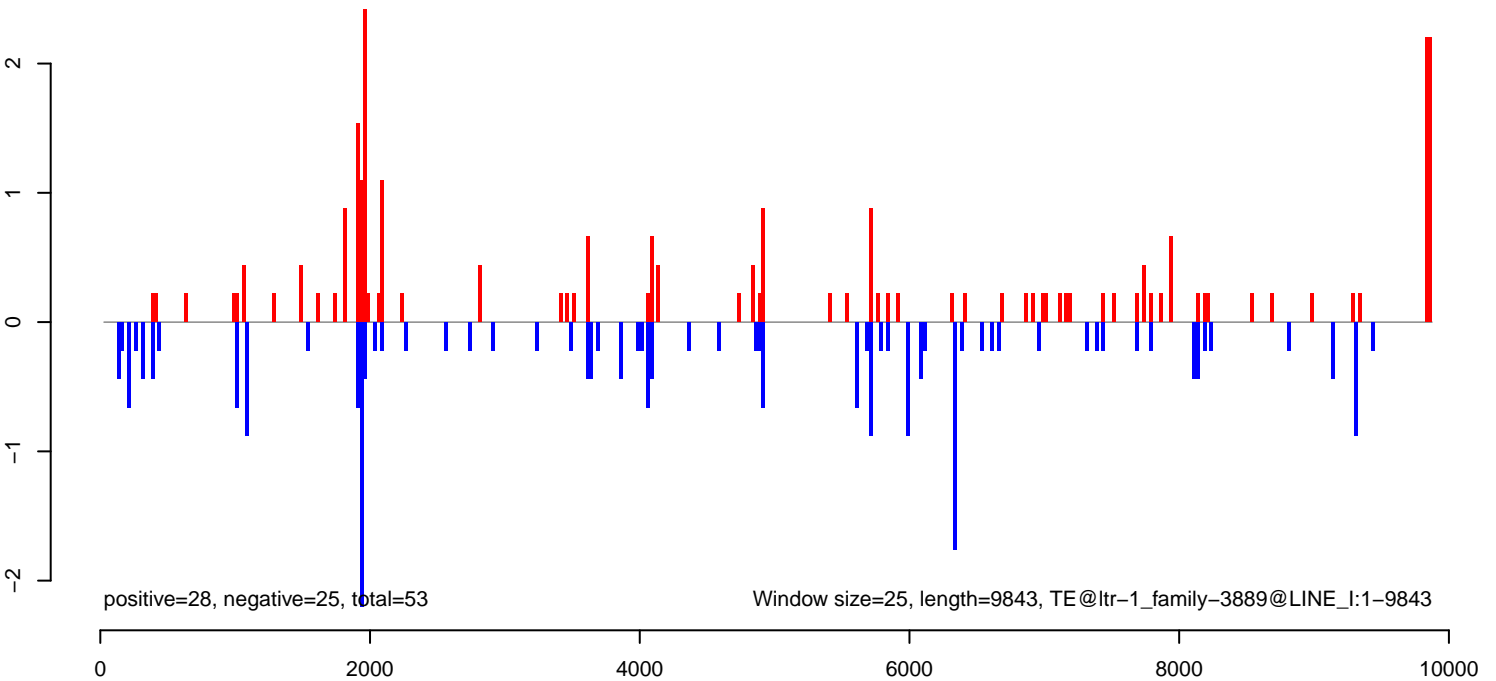

AeAlbo_FcArc_OA.18_23.rep

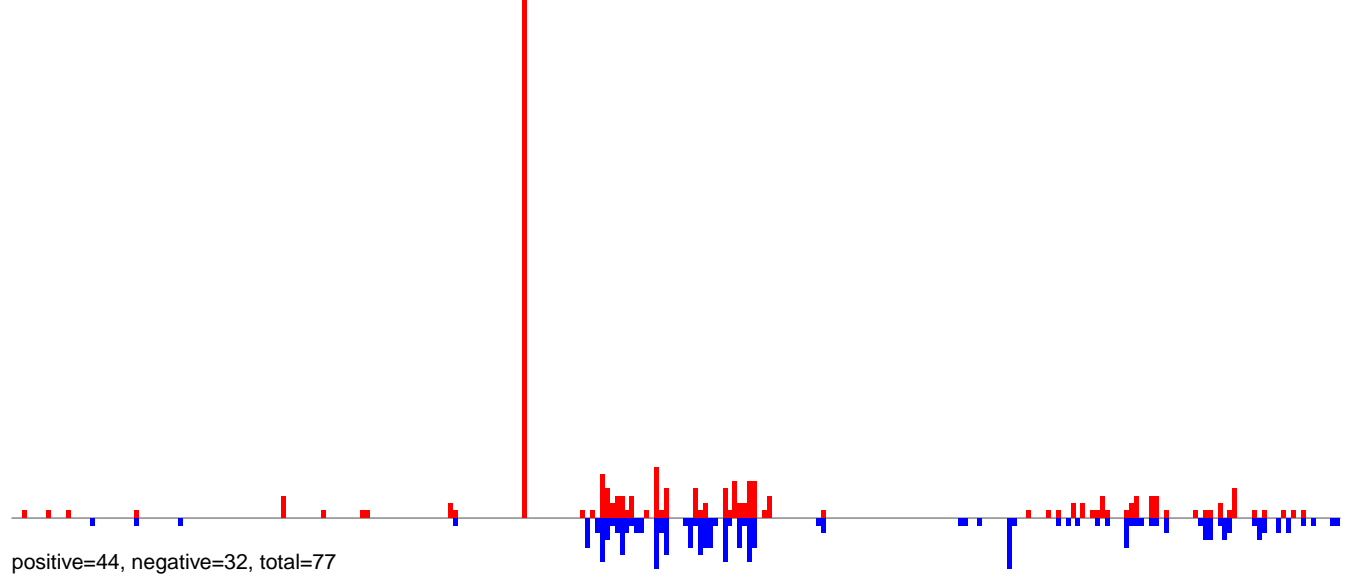

AeAlbo_FcArc_OA.24_35.rep

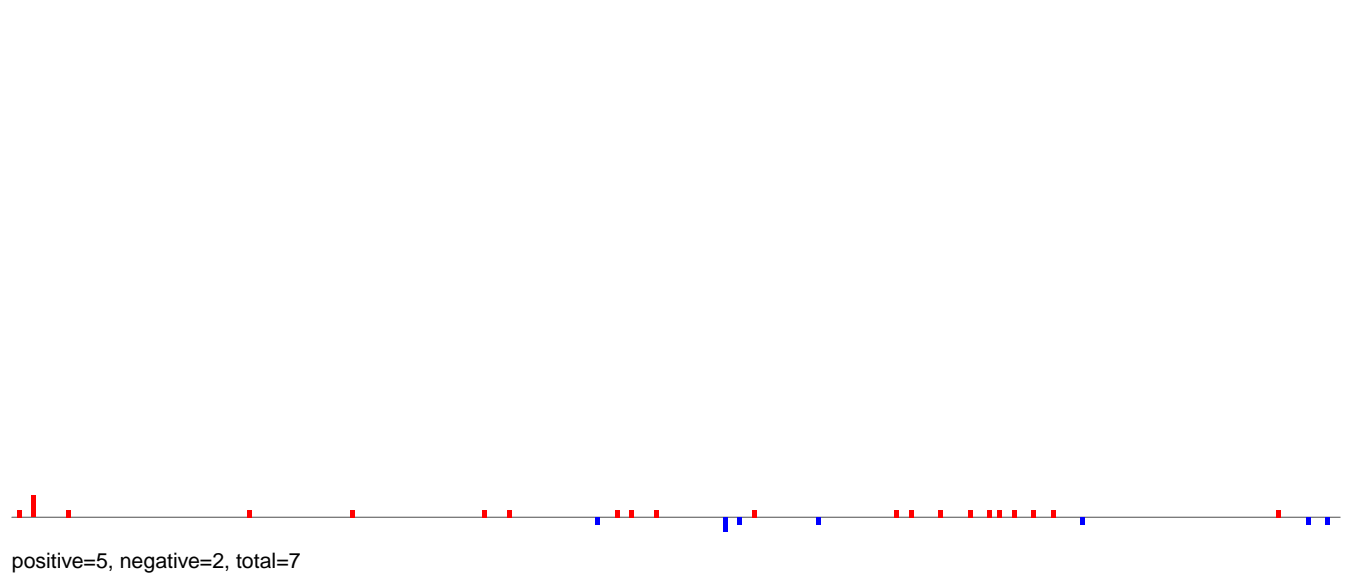

AeAlbo_FcArc_OA.rep

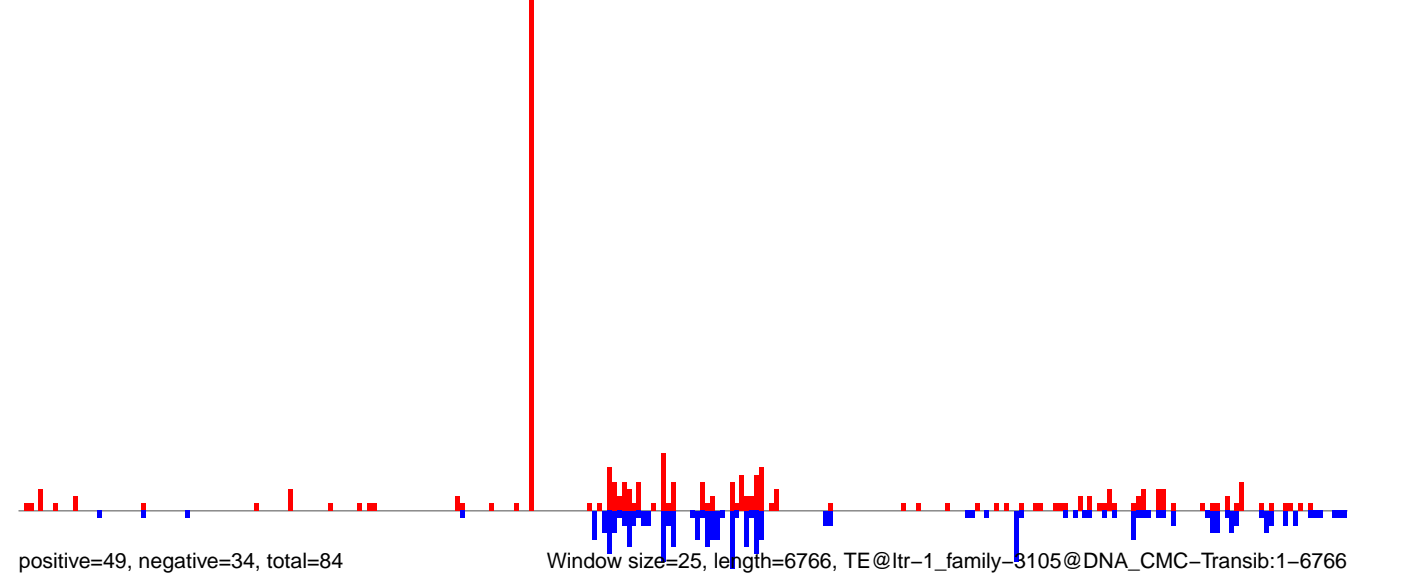

AeAlbo_Fcarc_OA.18_23.rep

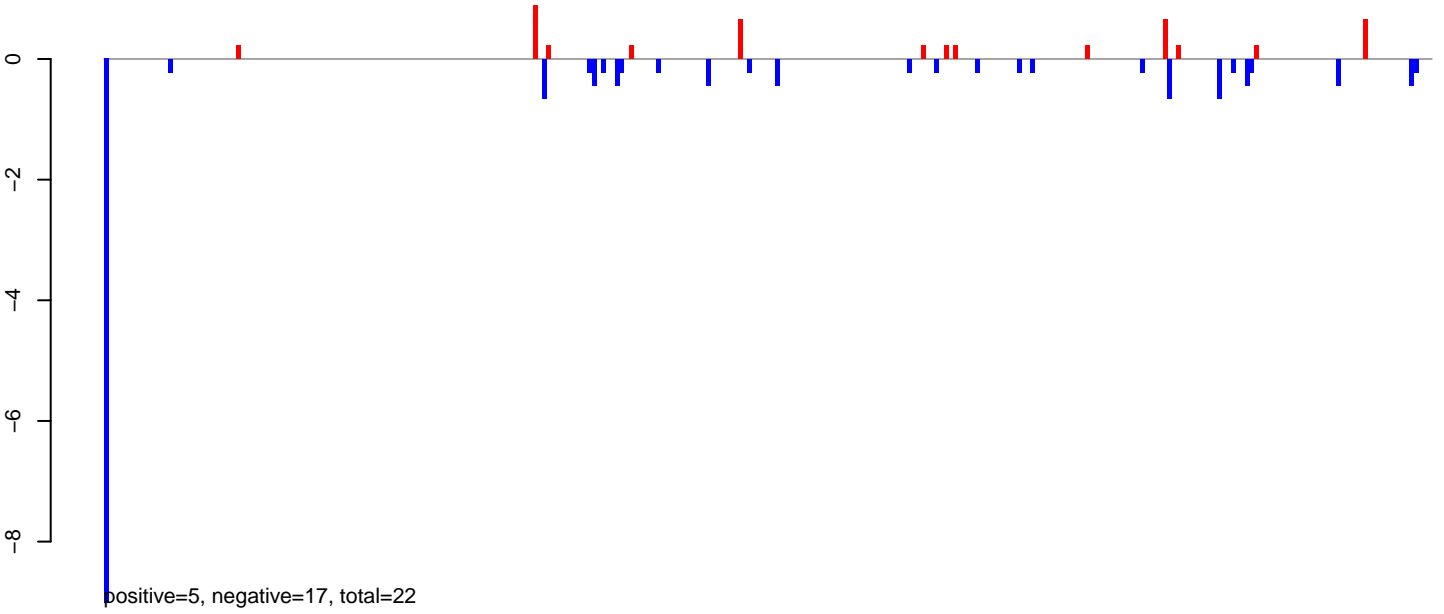

AeAlbo_Fcarc_OA.24_35.rep

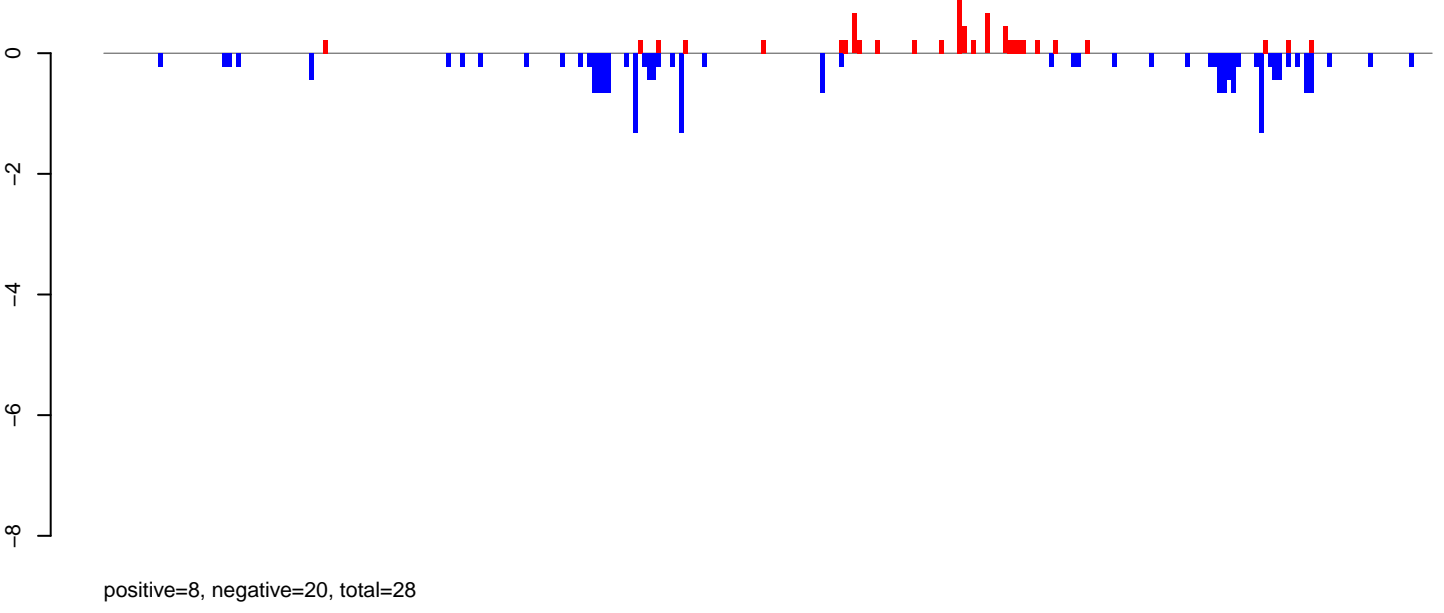

AeAlbo_Fcarc_OA.rep

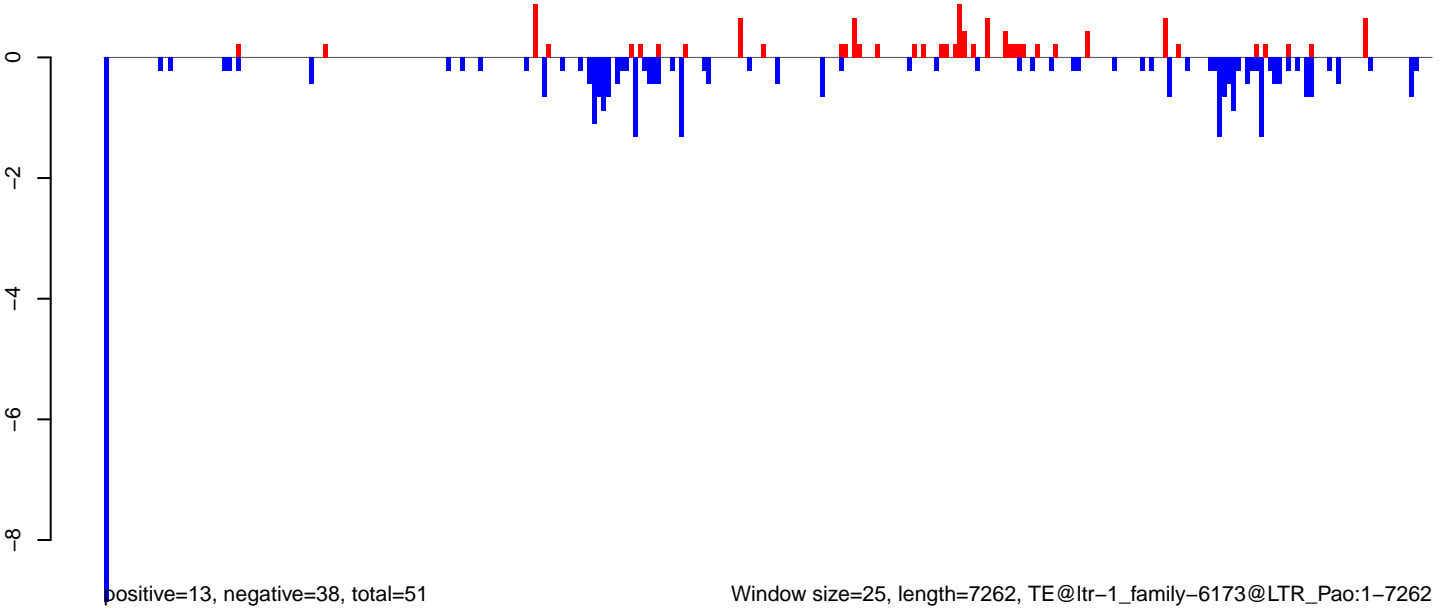

Window size=25, length=7262, TE@ltr-1_family-6173@LTR_Pao:1-7262

0 2000 4000 6000

AeAlbo_Fcarc_OA.18_23.rep

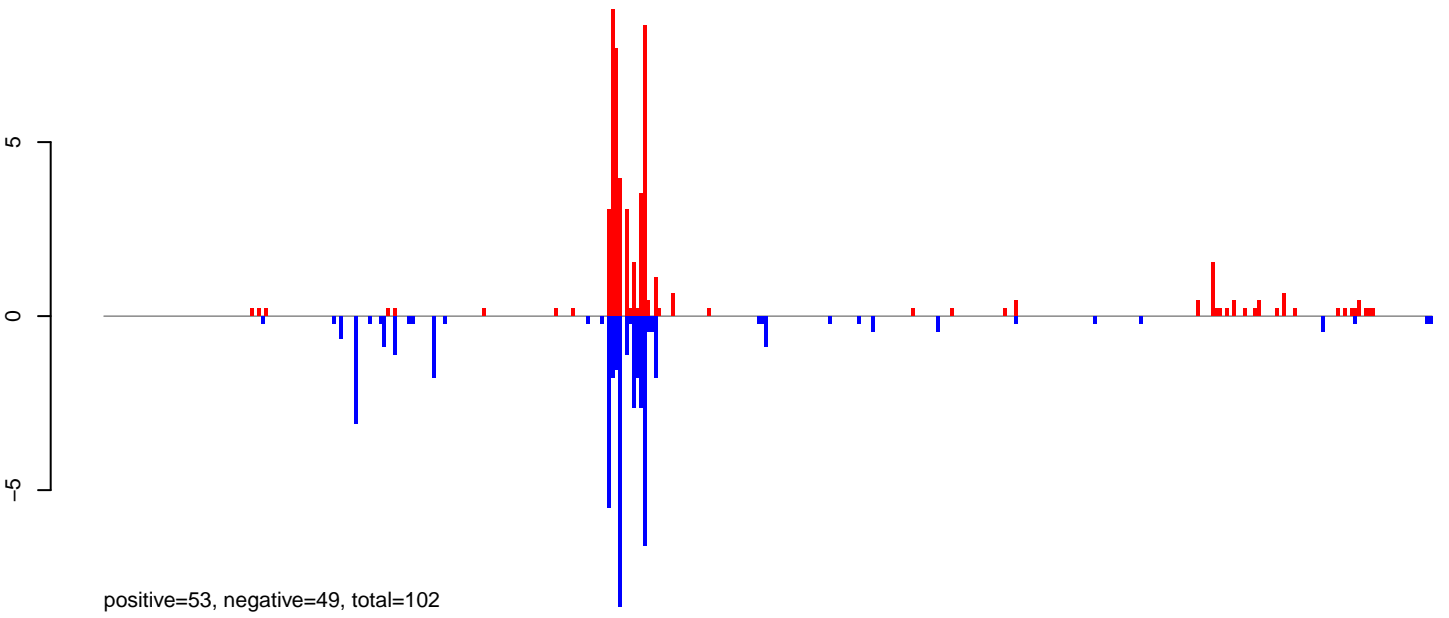

AeAlbo_Fcarc_OA.24_35.rep

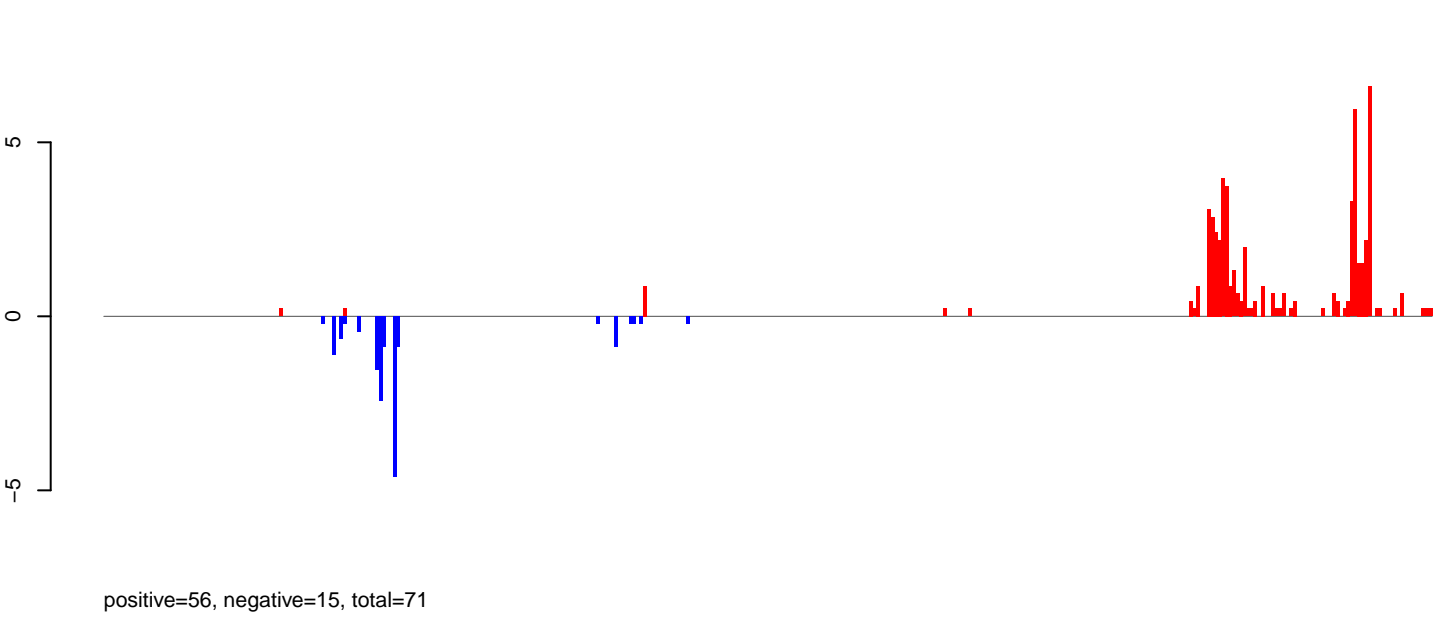

AeAlbo_Fcarc_OA.rep

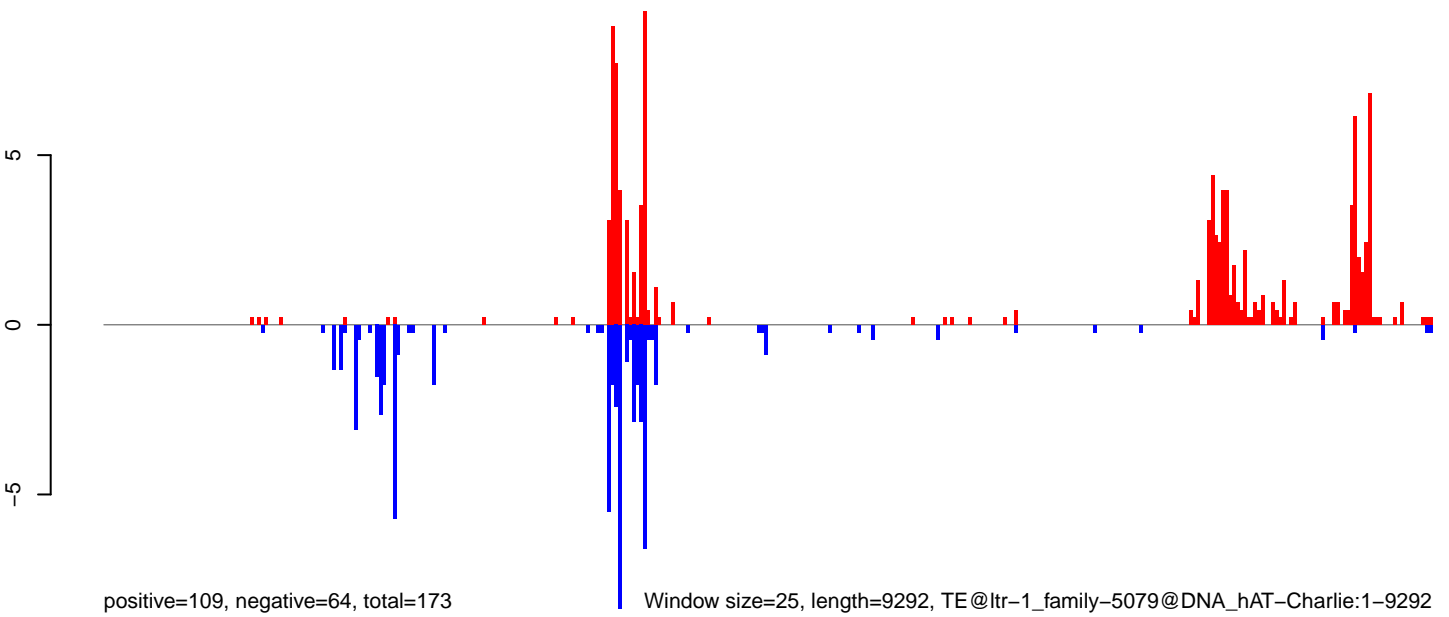

Window size=25, length=9292, TE@ltr-1_family-5079@DNA_hAT-Charlie:1-9292

0 2000 4000 6000 8000

AeAlbo_FcArc_OA.18_23.rep

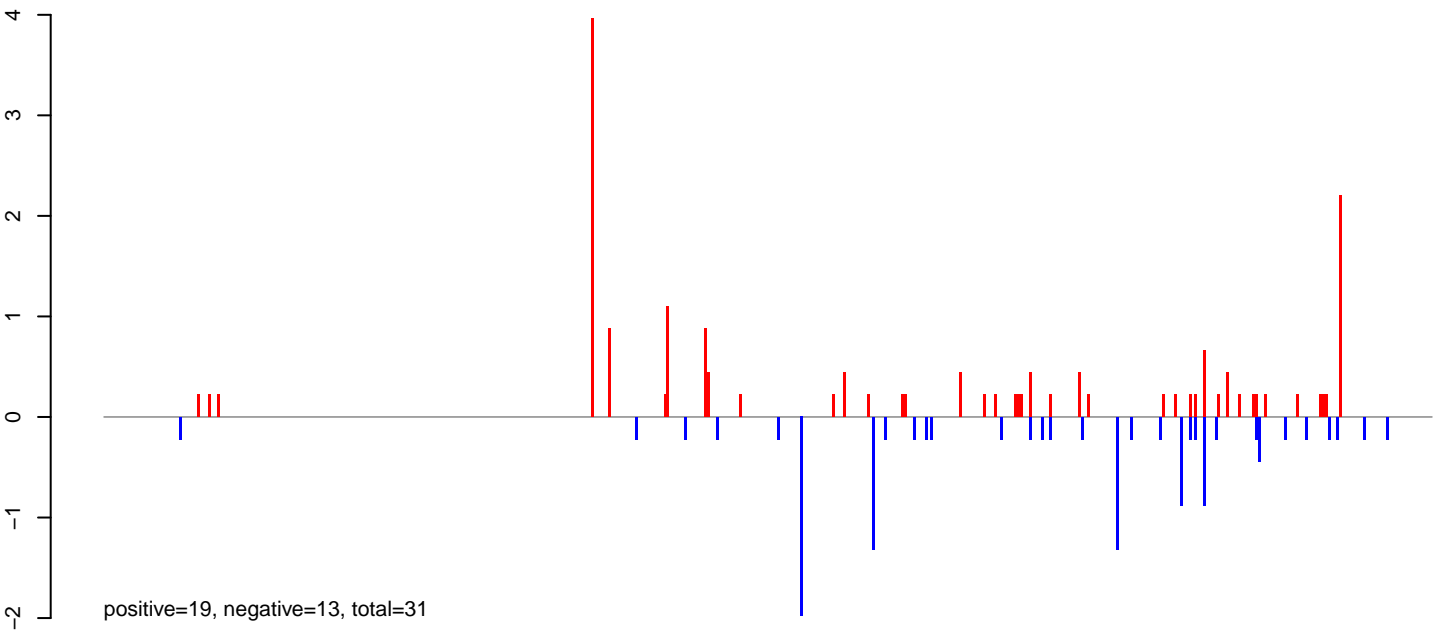

AeAlbo_FcArc_OA.24_35.rep

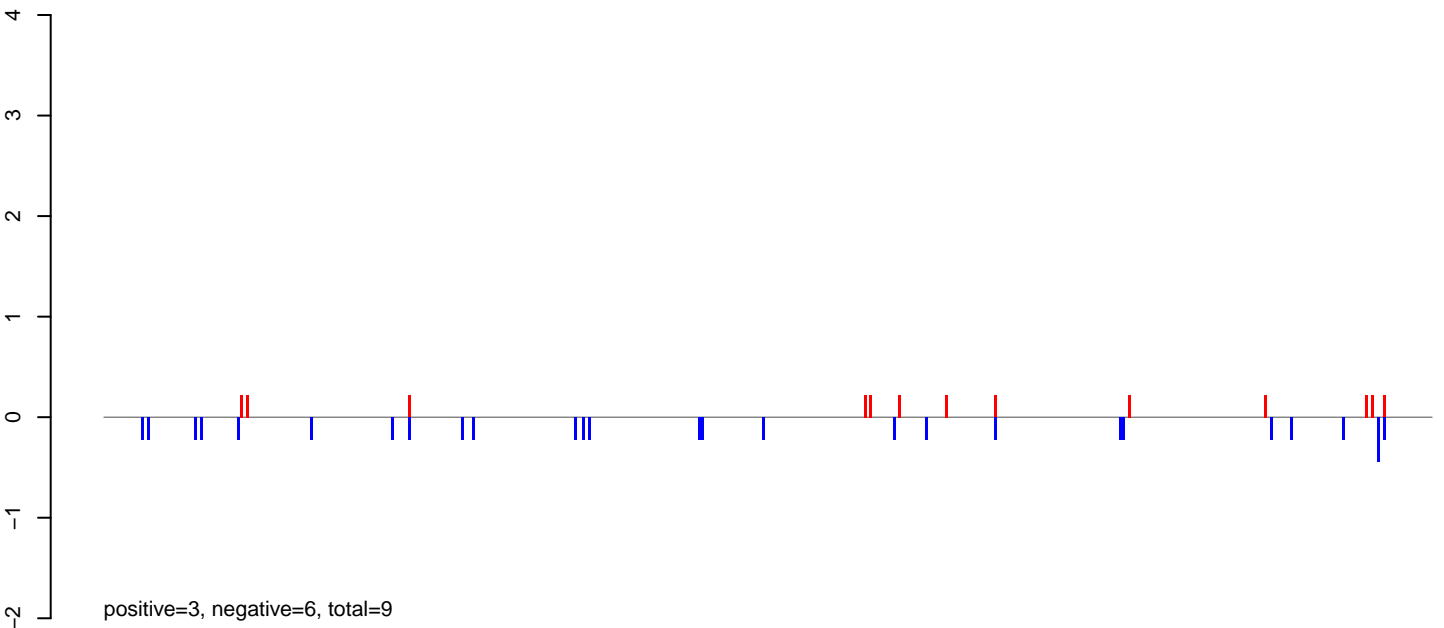

AeAlbo_FcArc_OA.rep

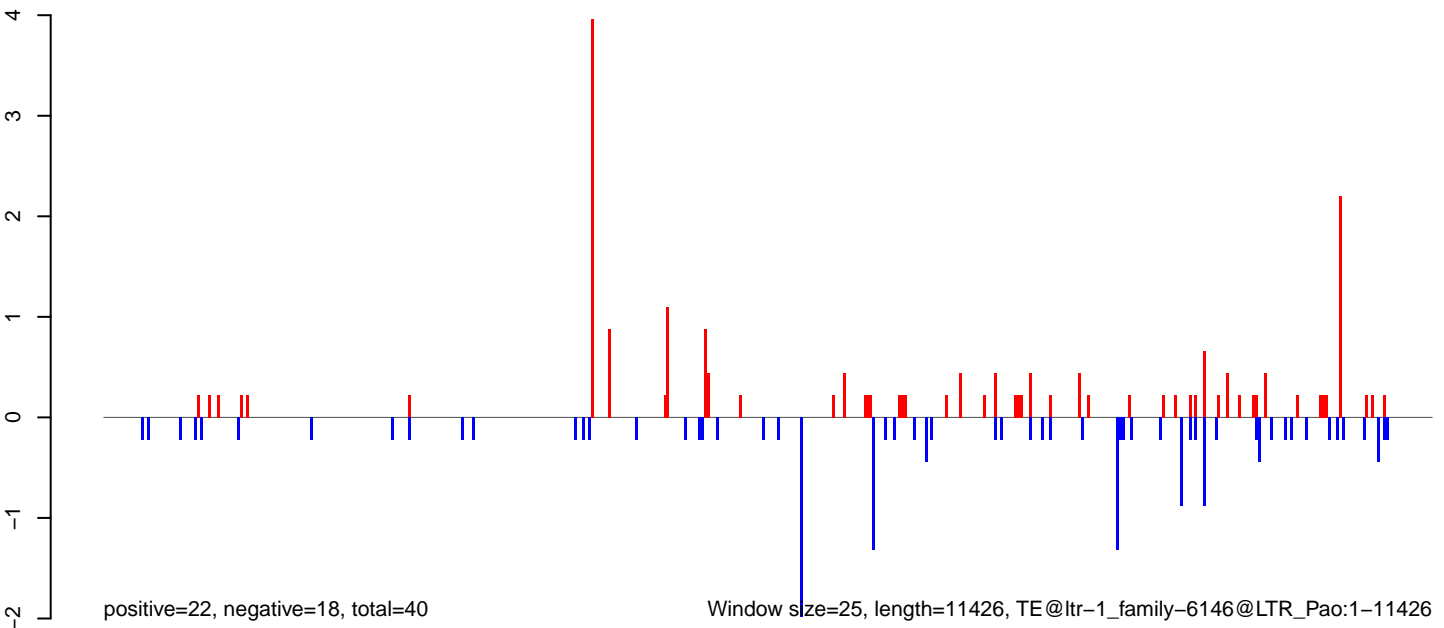

0 2000 4000 6000 8000 10000

AeAlbo_Fcirc_OA.18_23.rep

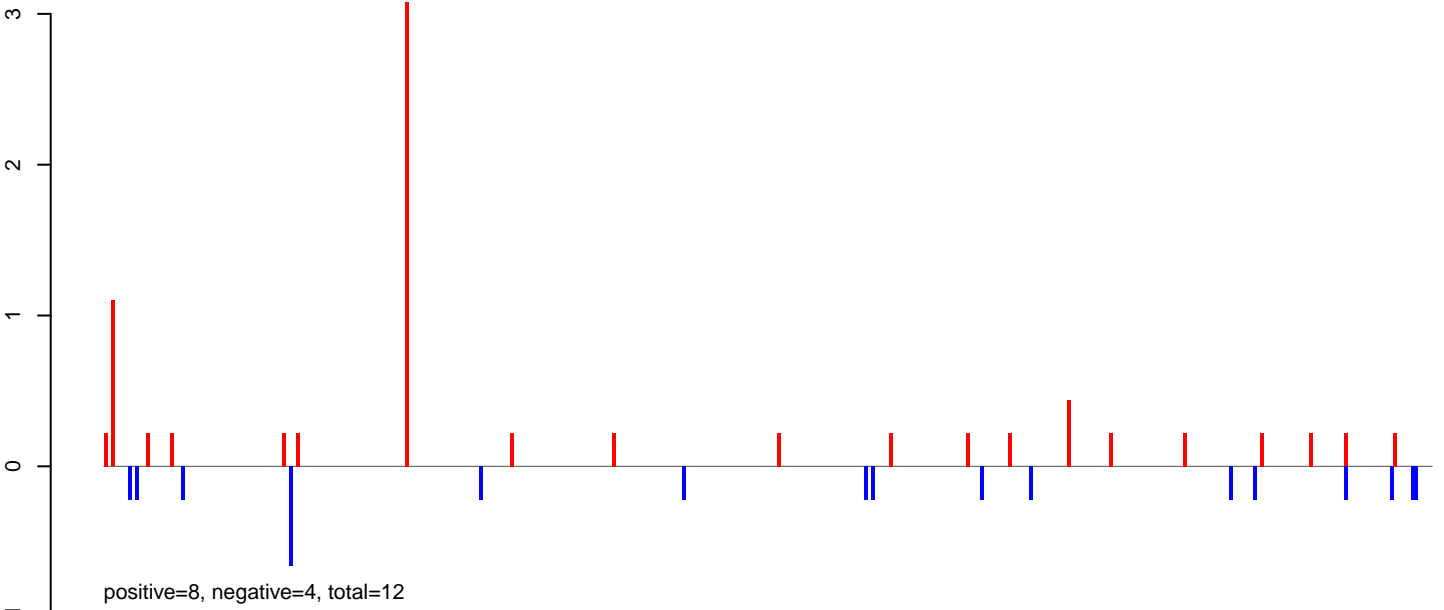

AeAlbo_Fcirc_OA.24_35.rep

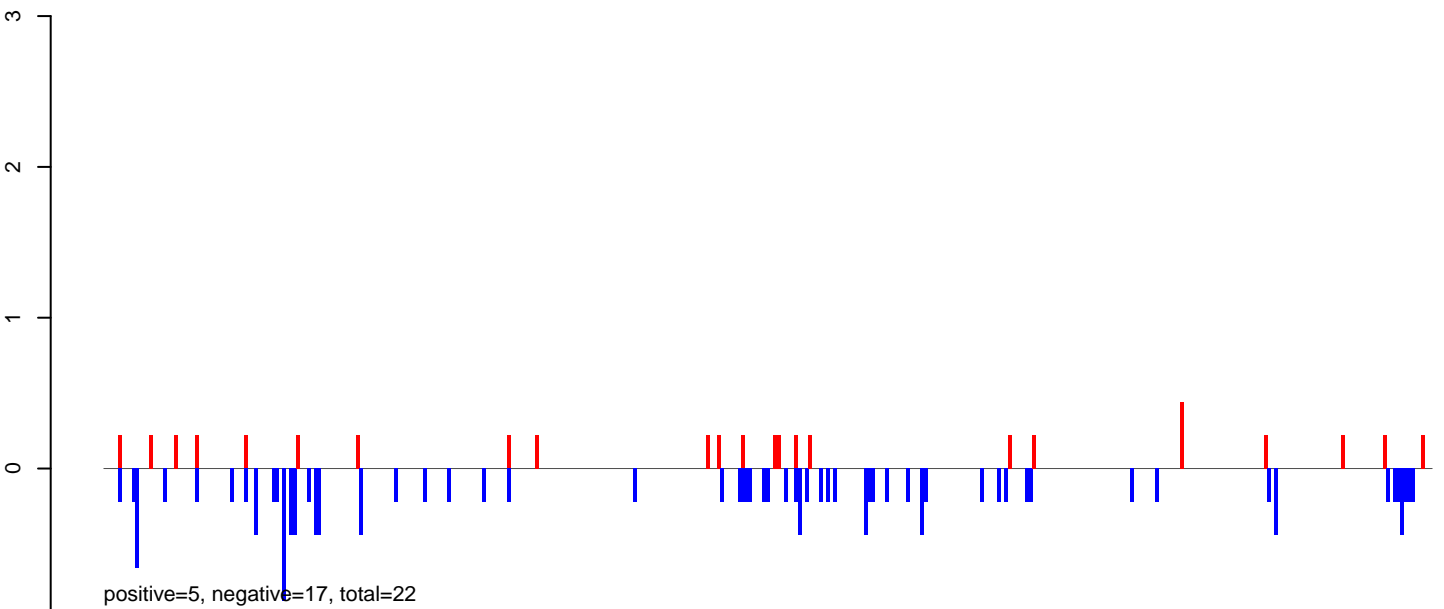

AeAlbo_Fcirc_OA.rep

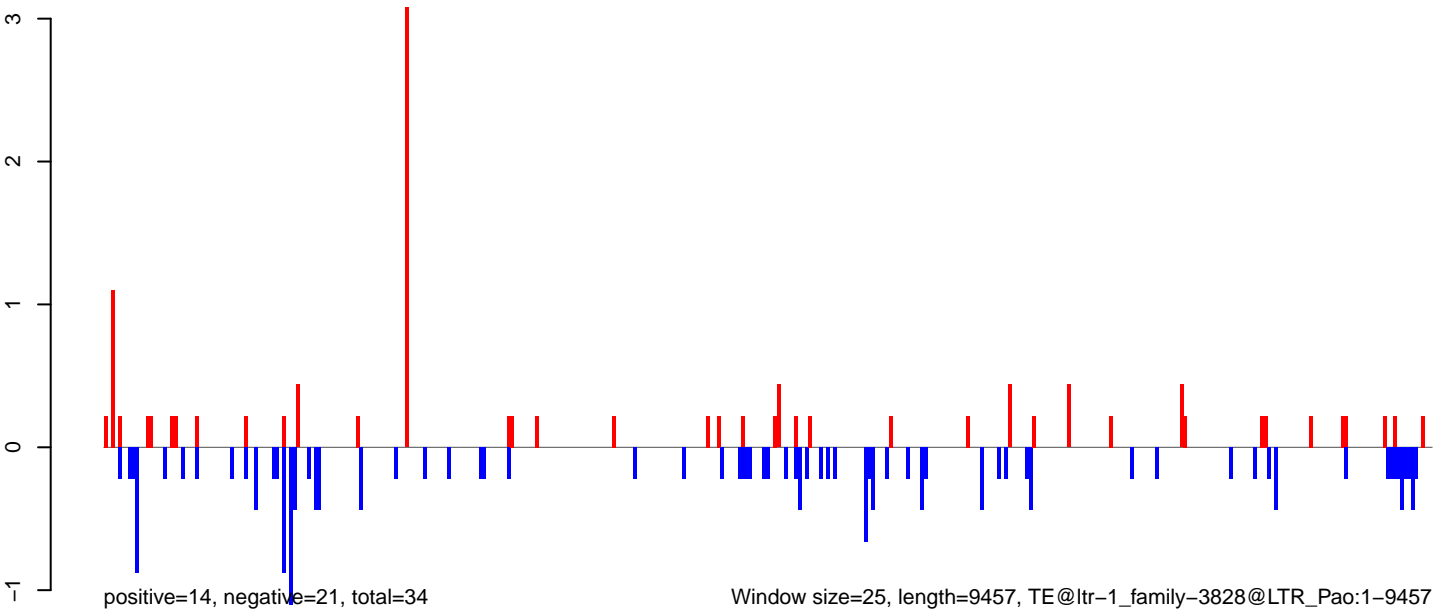

Window size=25, length=9457, TE@ltr-1_family-3828@LTR_Pao:1-9457

AeAlbo_Fcarc_OA.18_23.rep

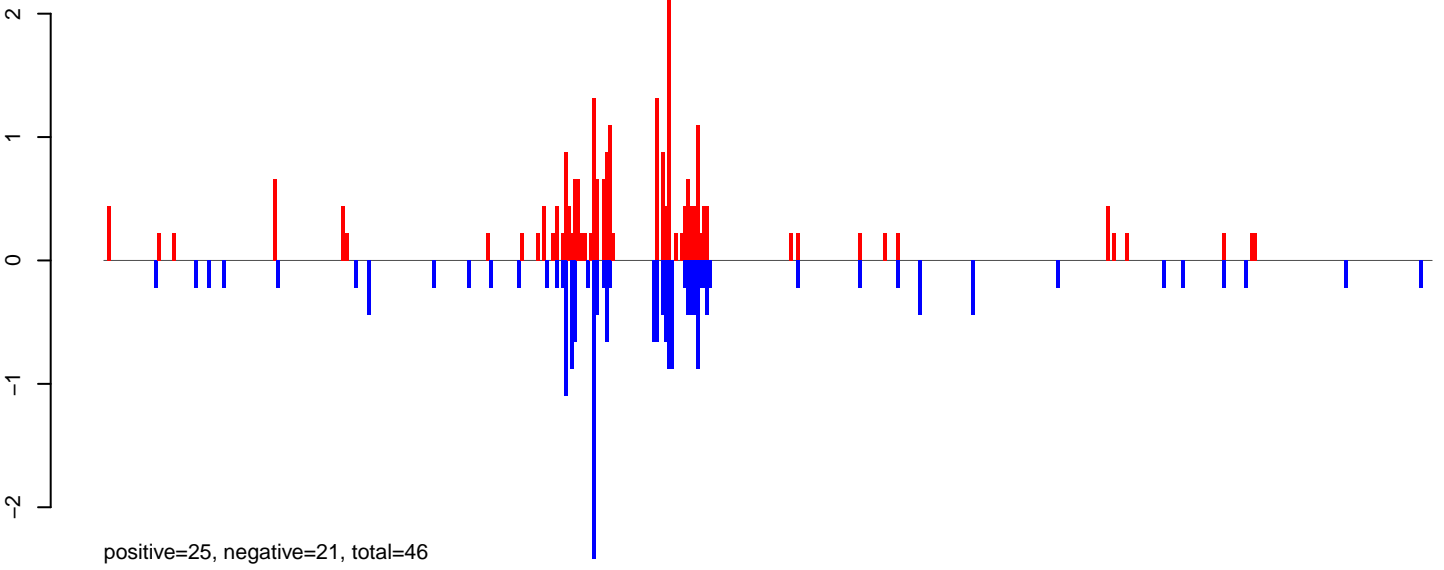

AeAlbo_Fcarc_OA.24_35.rep

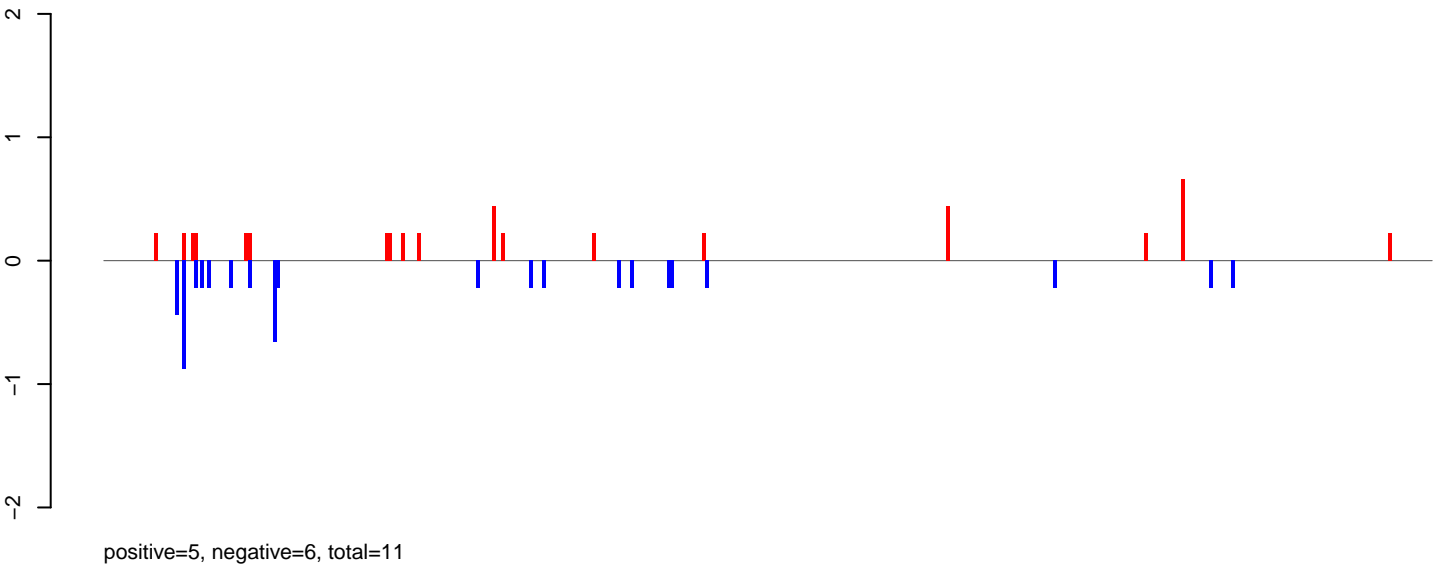

AeAlbo_Fcarc_OA.rep

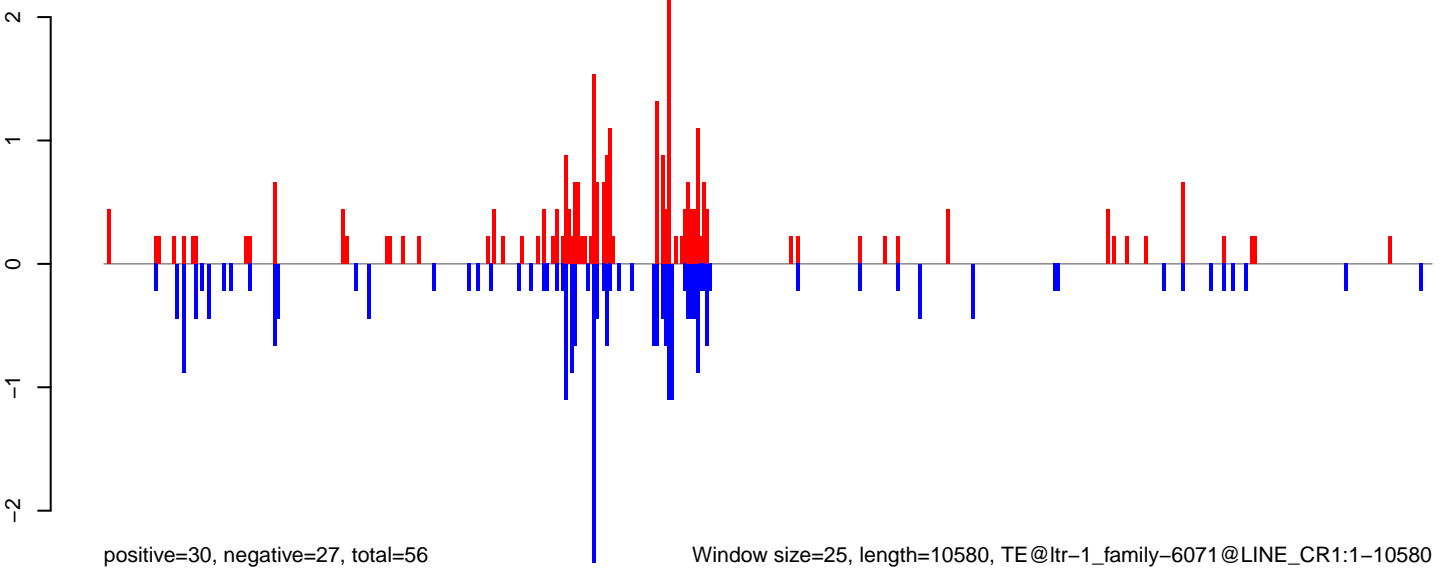

0 2000 4000 6000 8000 10000

AeAlbo_Fcirc_OA.18_23.rep

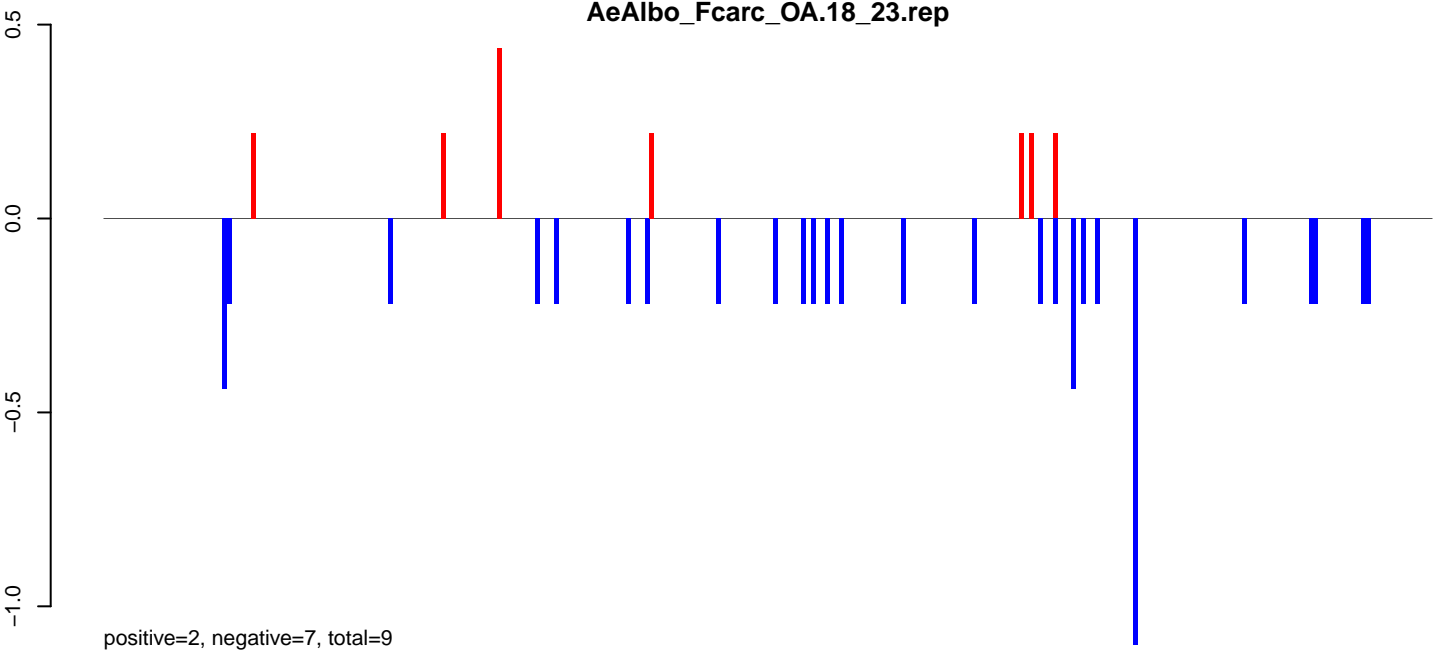

AeAlbo_Fcirc_OA.24_35.rep

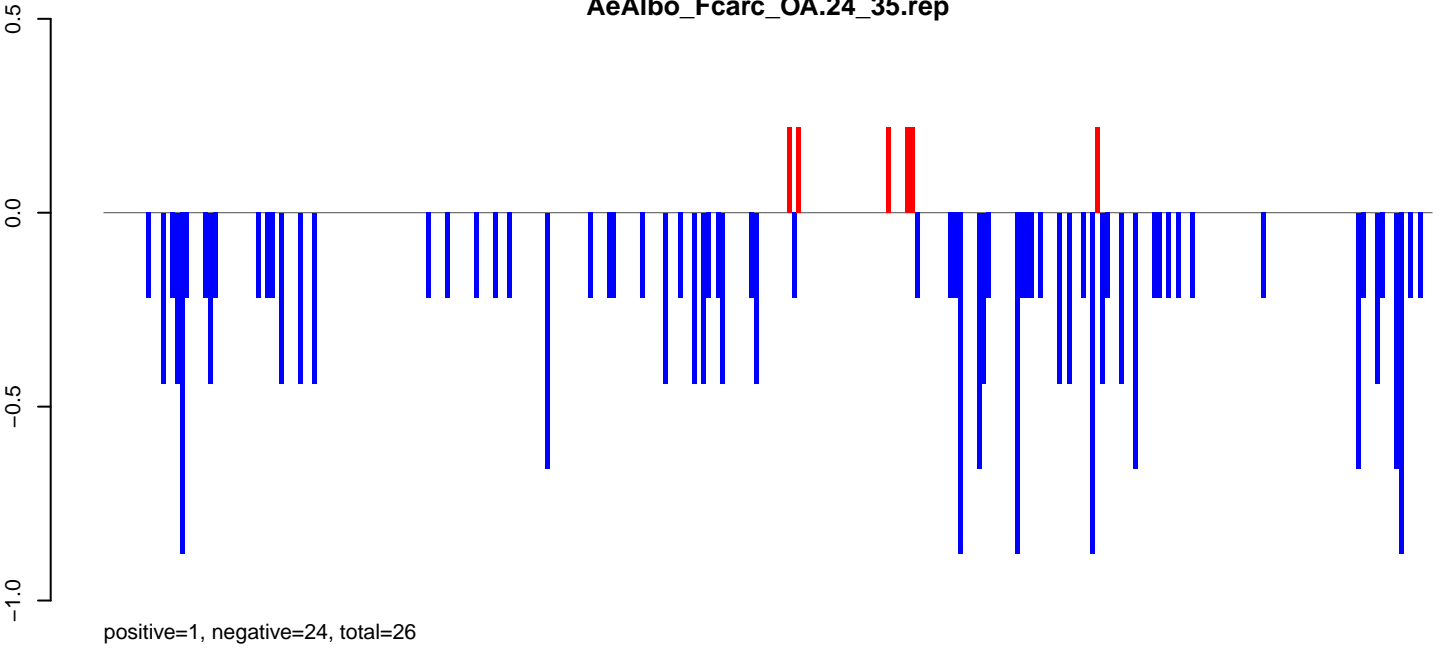

AeAlbo_Fcirc_OA.rep

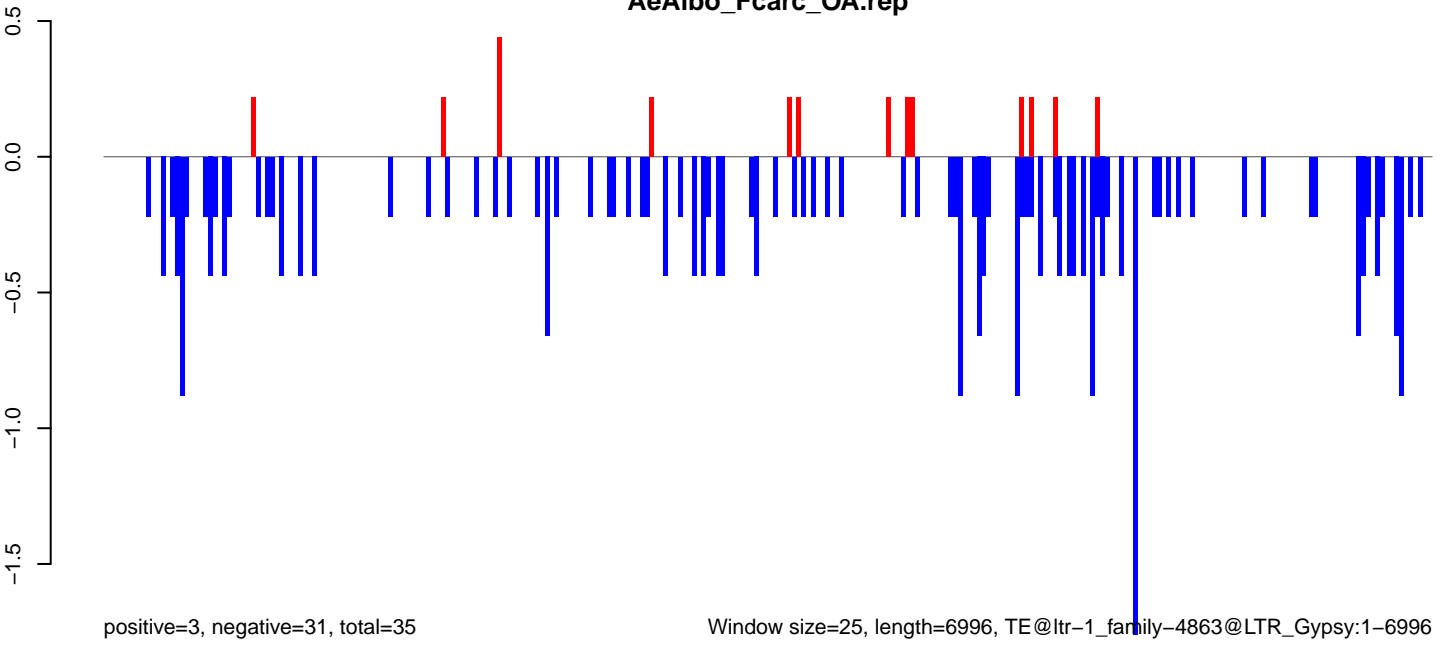

Window size=25, length=6996, TE@ltr-1_family-4863@LTR_Gypsy:1-6996

AeAlbo_Fcarc_OA.18_23.rep

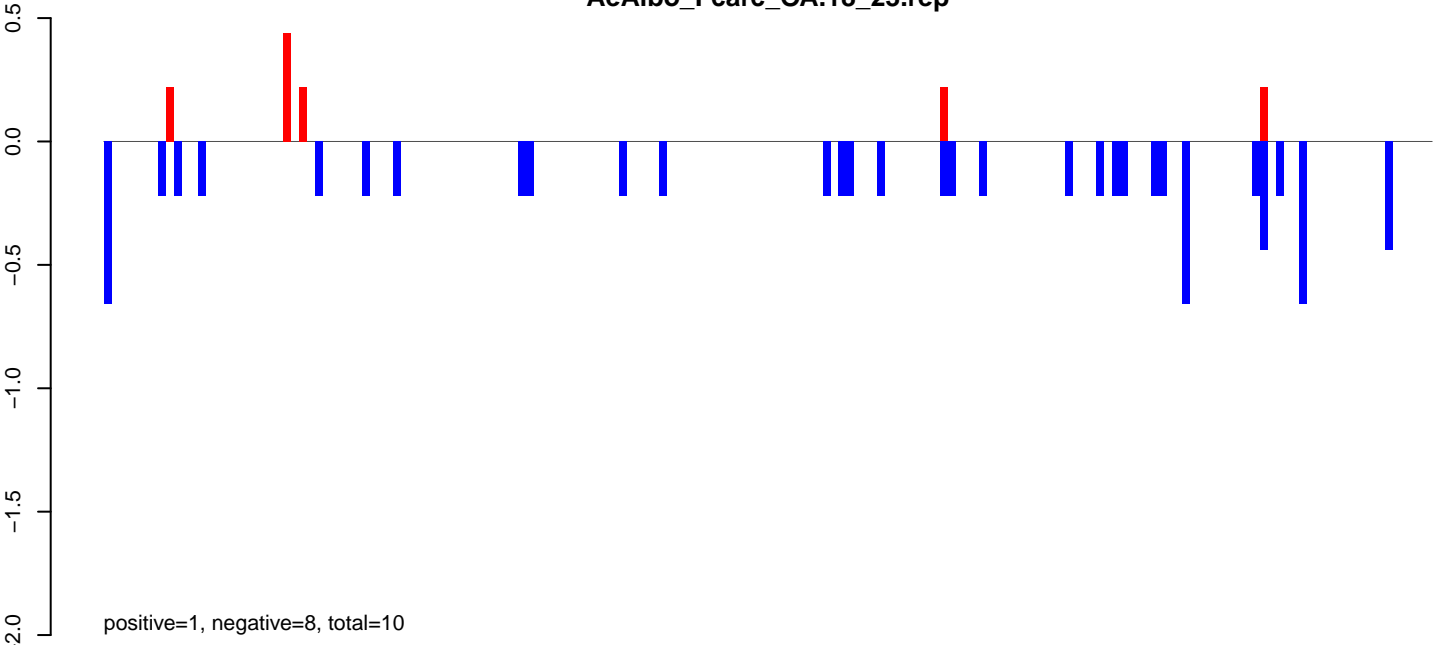

AeAlbo_Fcarc_OA.24_35.rep

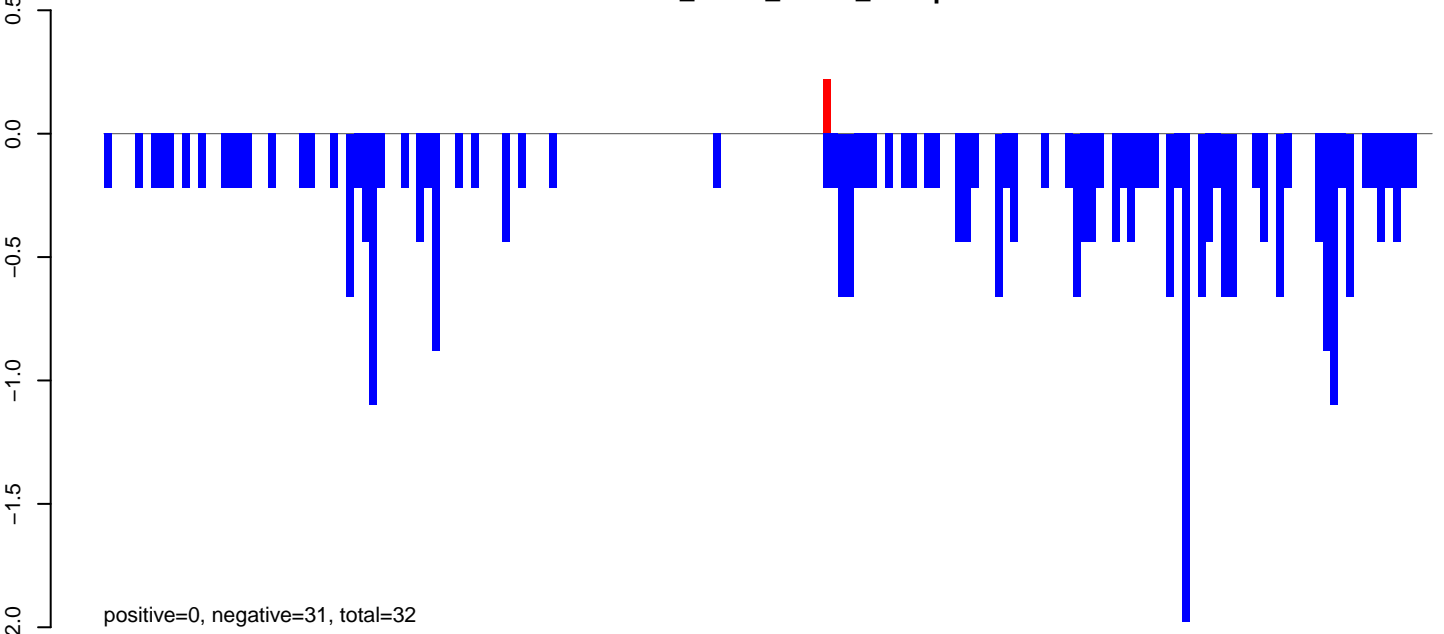

AeAlbo_Fcarc_OA.rep

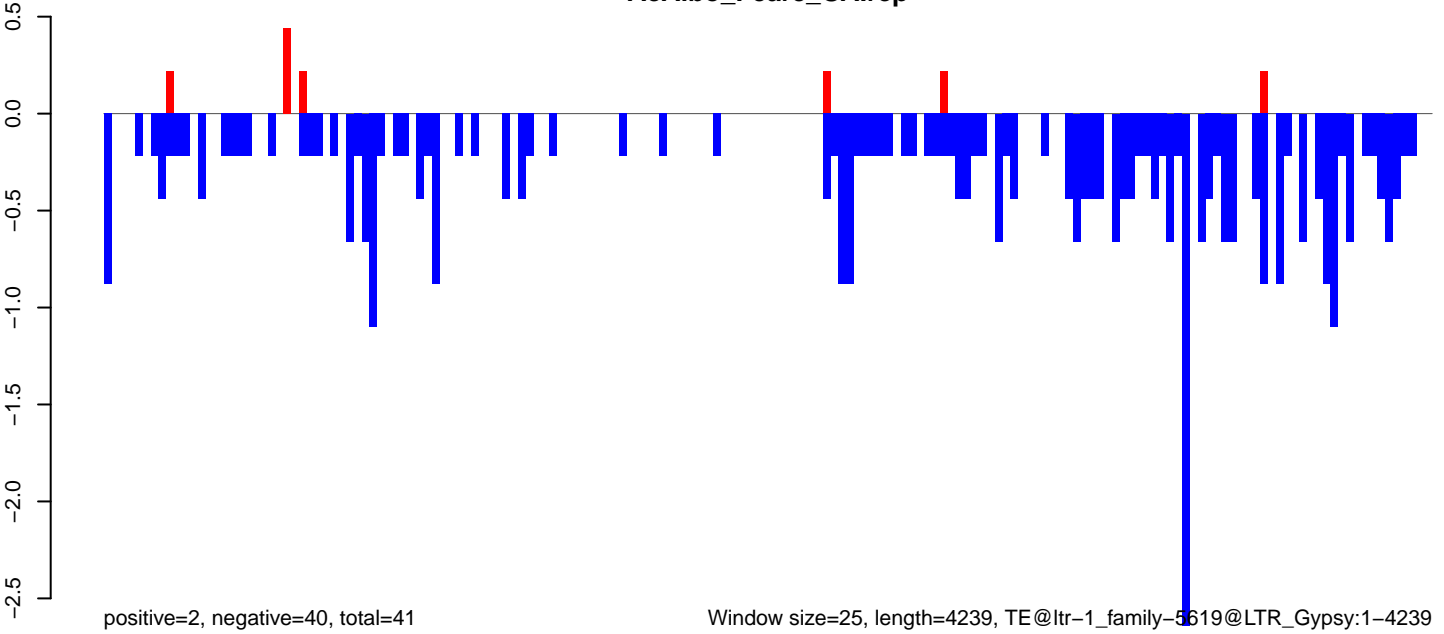

Window size=25, length=4239, TE@ltr-1_family-5619@LTR_Gypsy:1-4239

0 1000 2000 3000 4000

AeAlbo_Fcirc_OA.18_23.rep

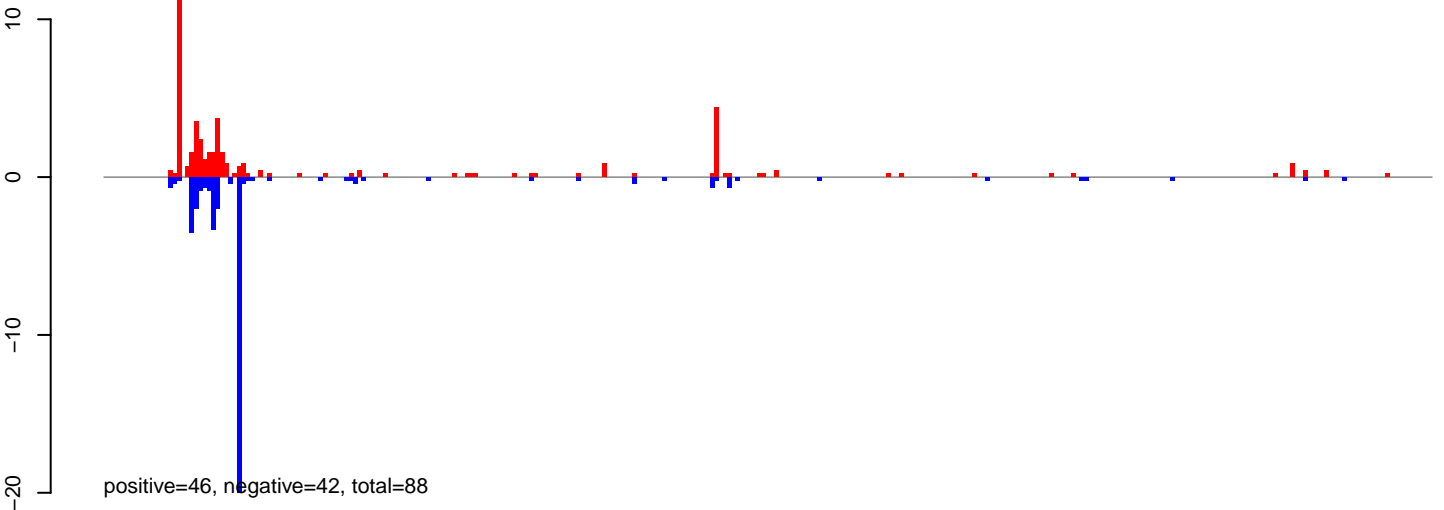

AeAlbo_Fcirc_OA.24_35.rep

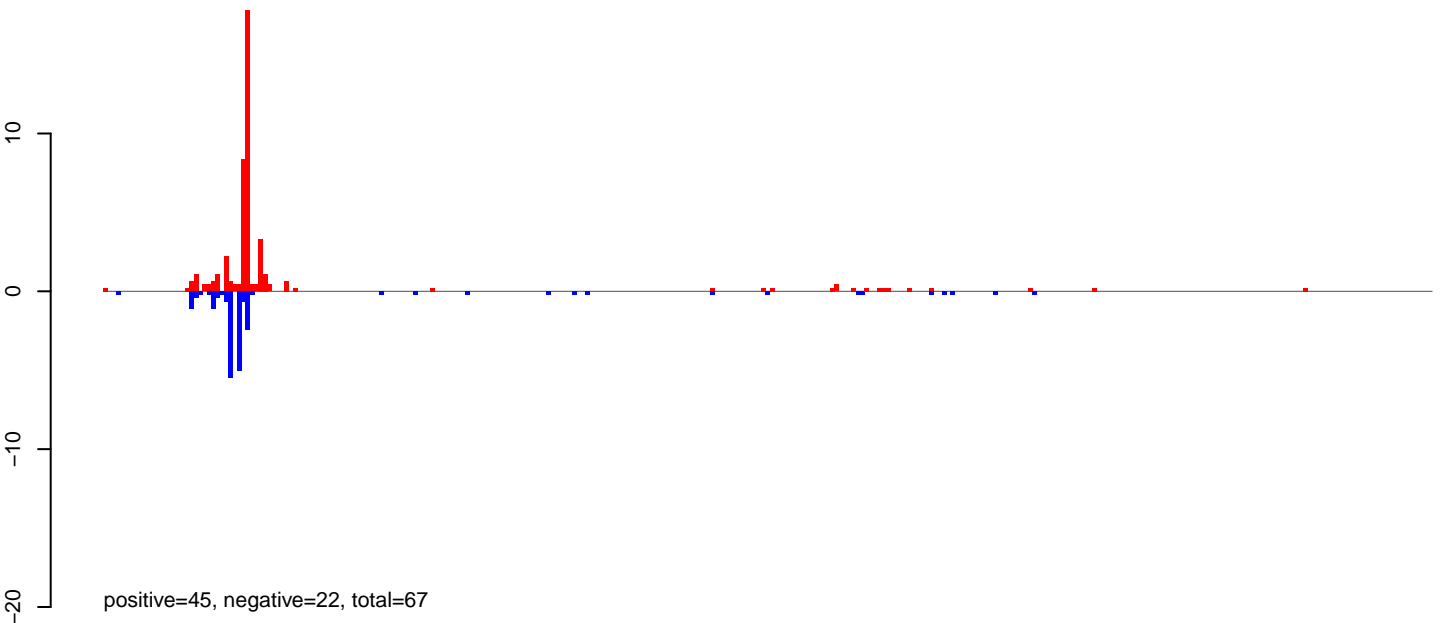

AeAlbo_Fcirc_OA.rep

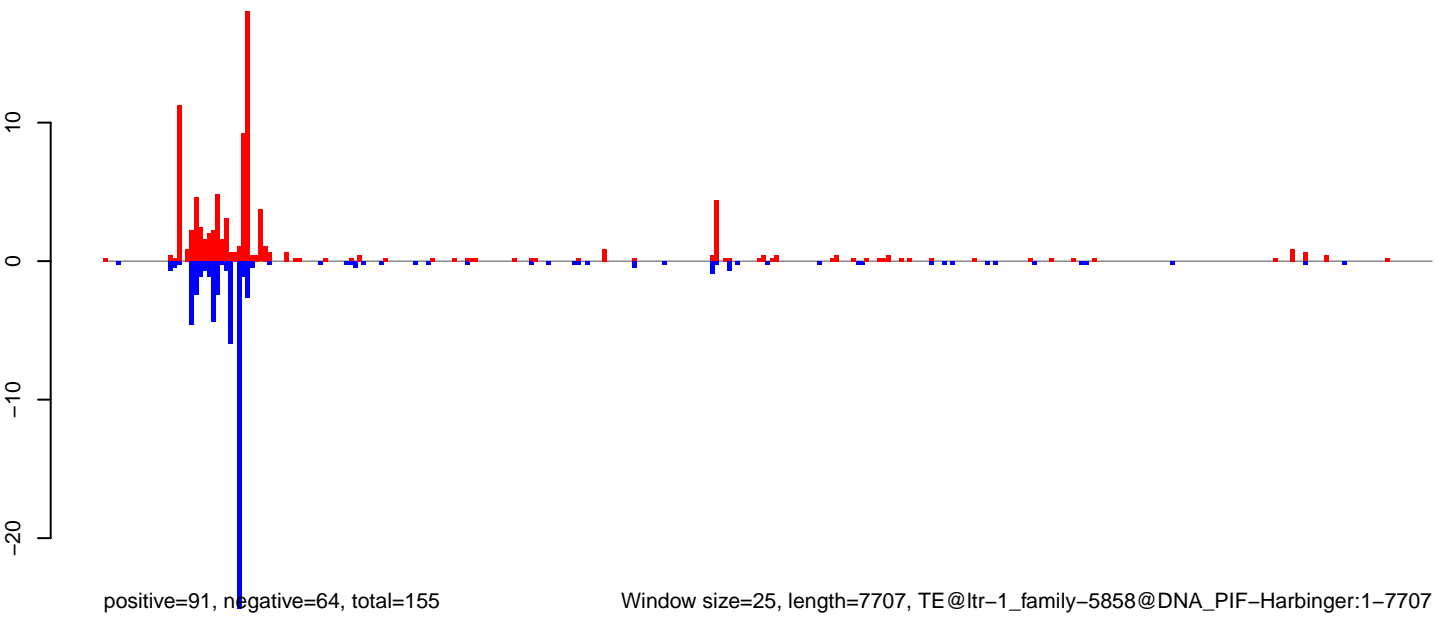

Window size=25, length=7707, TE@ltr-1_family-5858@DNA_PIF-Harbinger:1-7707

0 2000 4000 6000 8000

AeAlbo_Fcarc_OA.18_23.rep

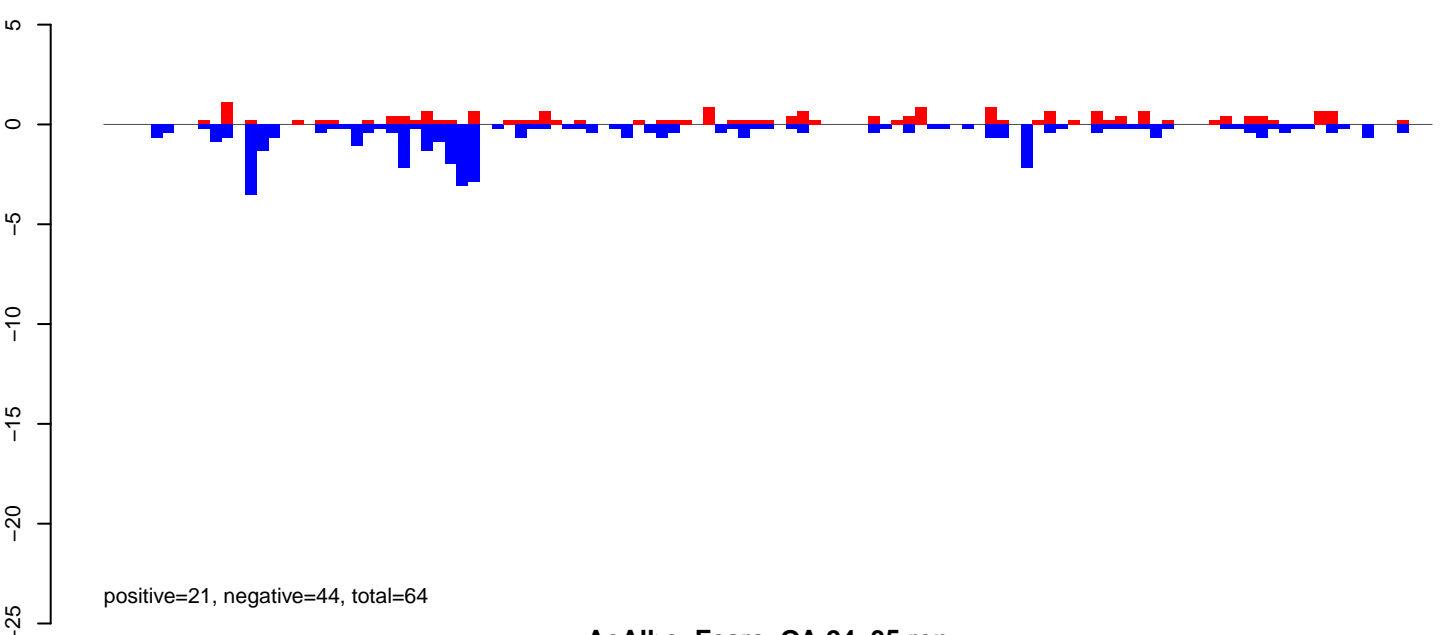

AeAlbo_Fcarc_OA.24_35.rep

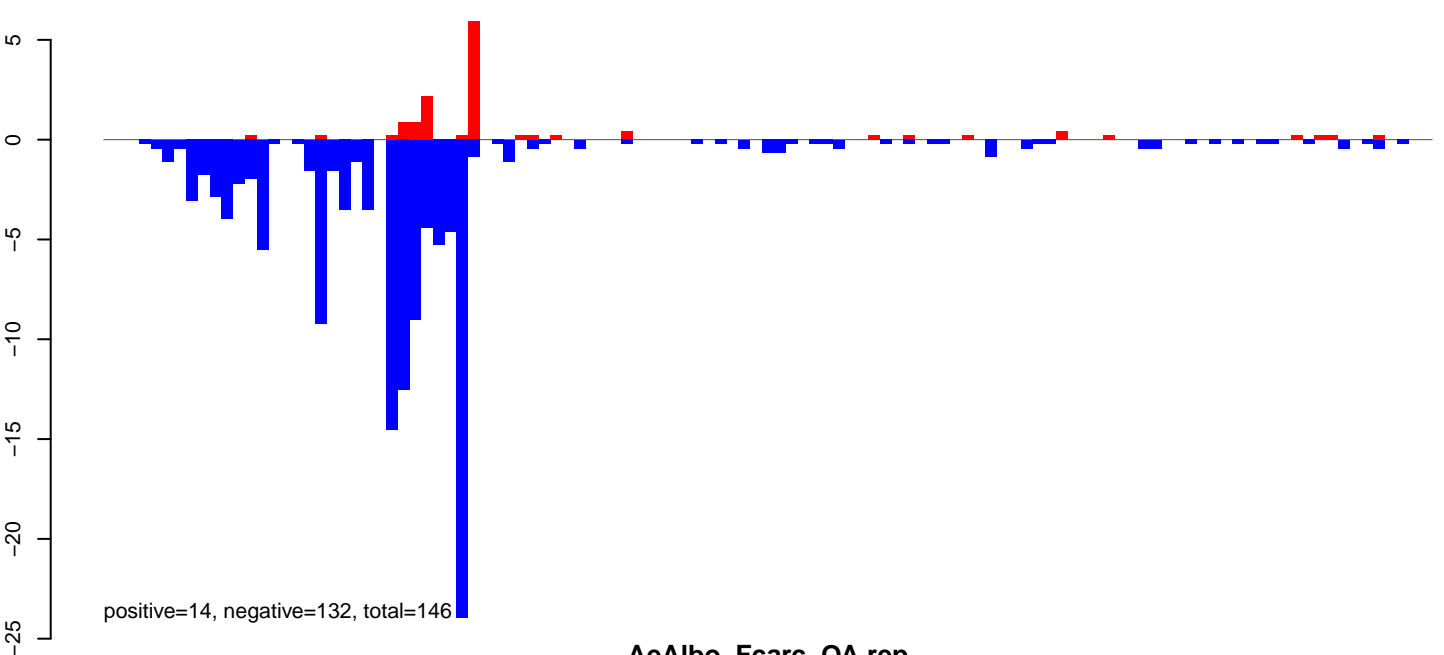

AeAlbo_Fcarc_OA.rep

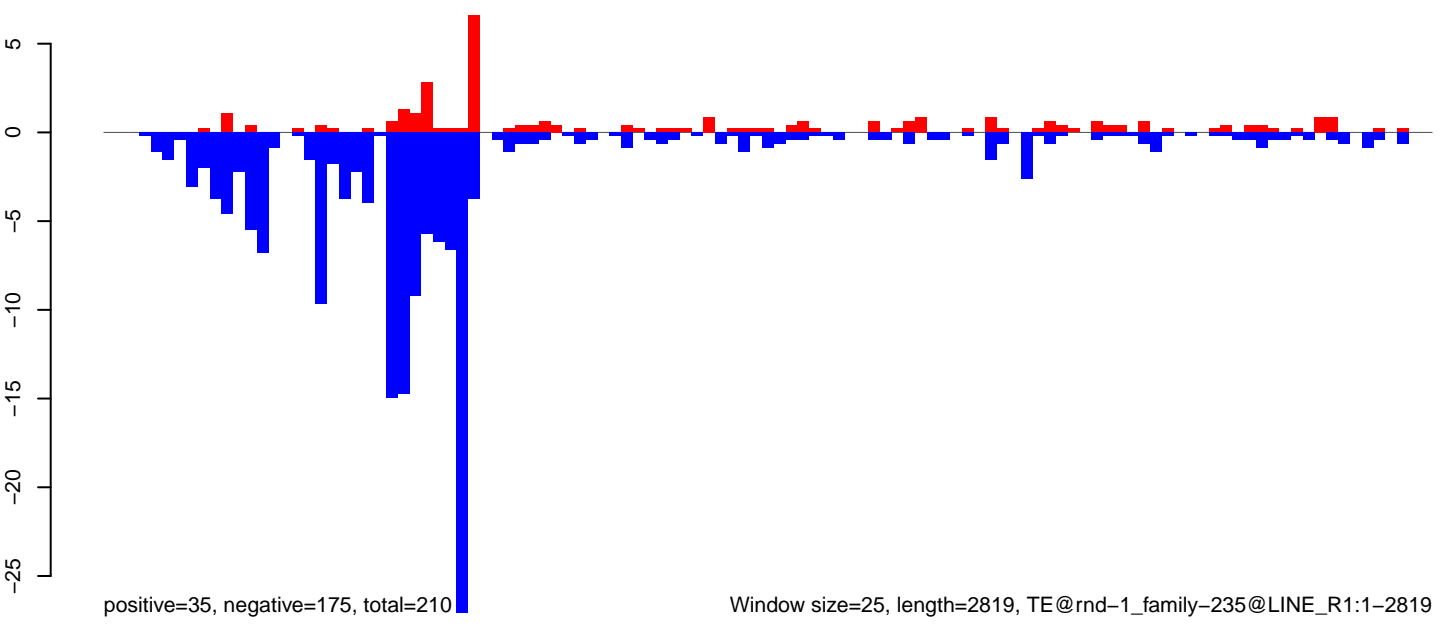

Window size=25, length=2819, TE@rnd-1_family-235@LINE_R1:1-2819

AeAlbo_Fcarc_OA.18_23.rep

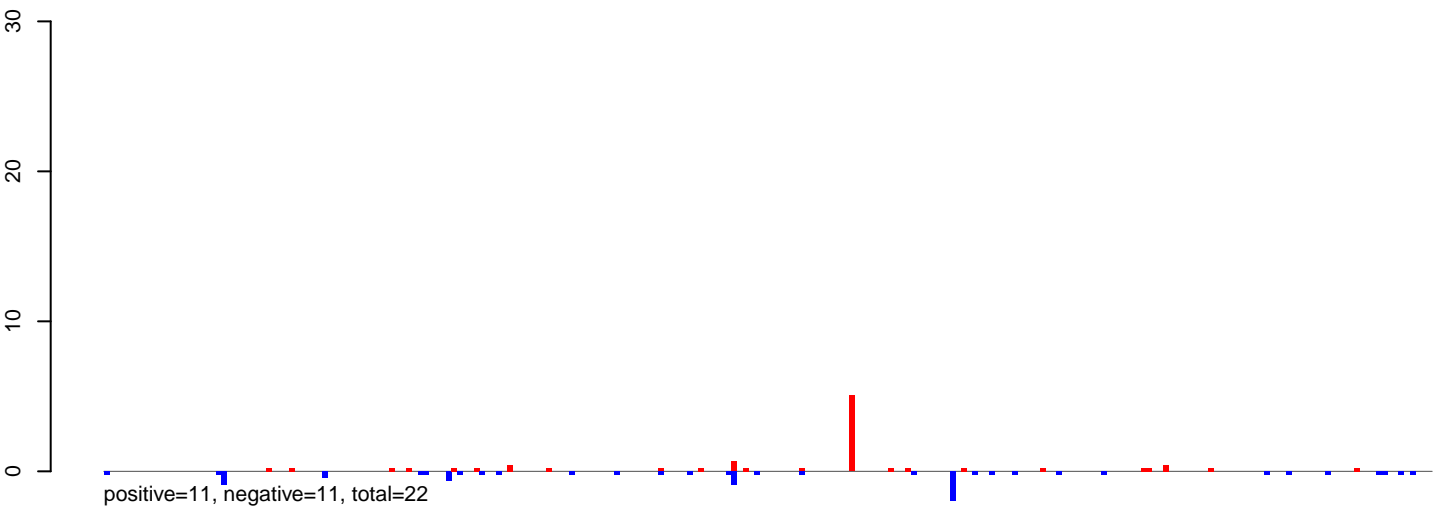

AeAlbo_Fcarc_OA.24_35.rep

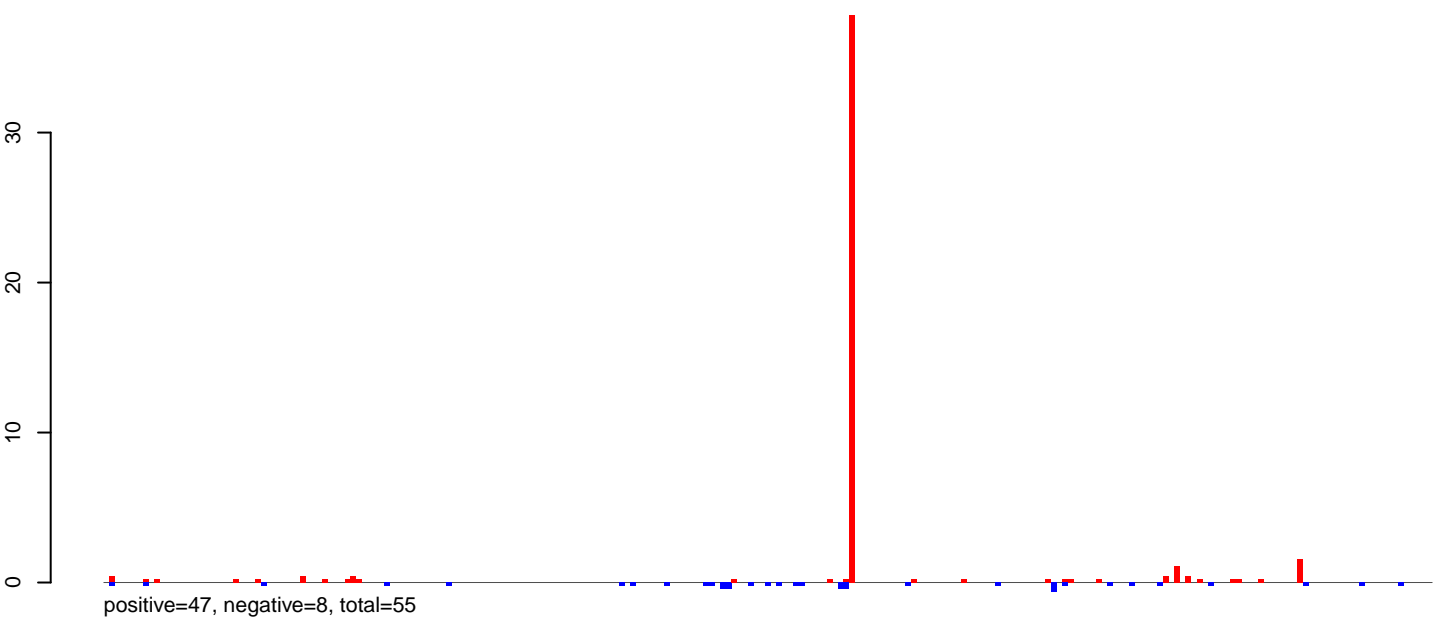

AeAlbo_Fcarc_OA.rep

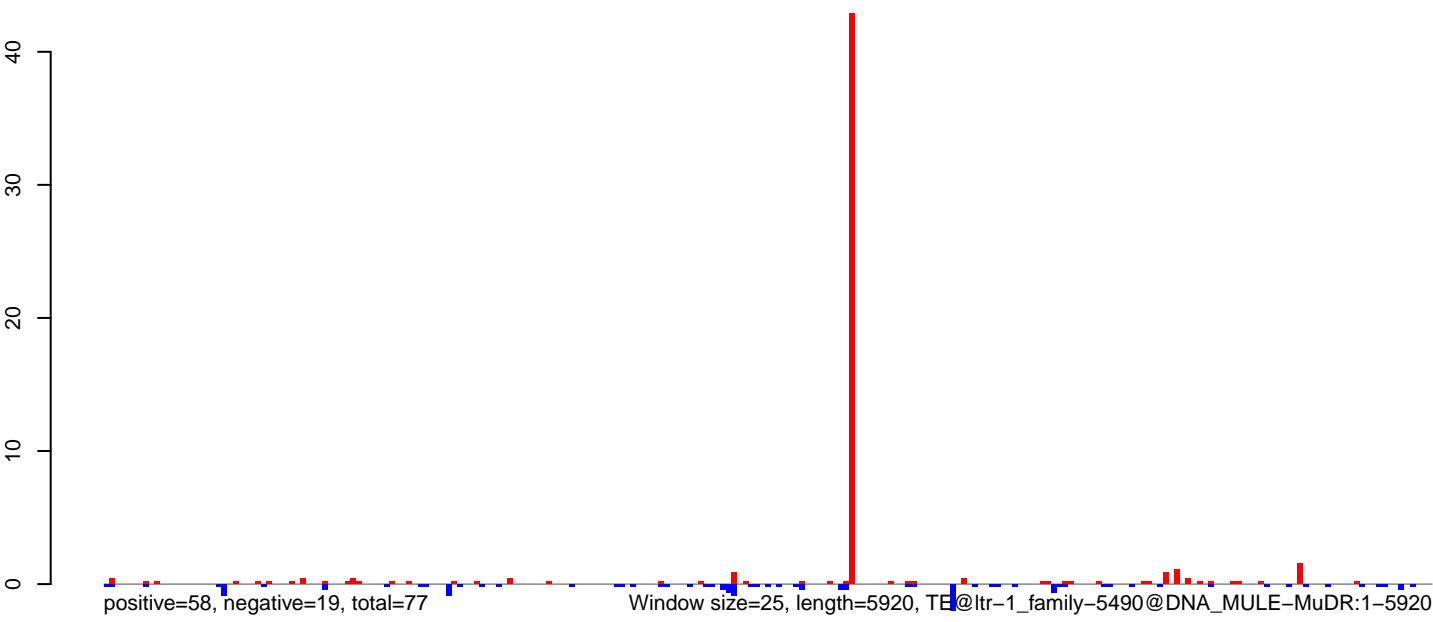

AeAlbo_Fcarc_OA.18_23.rep

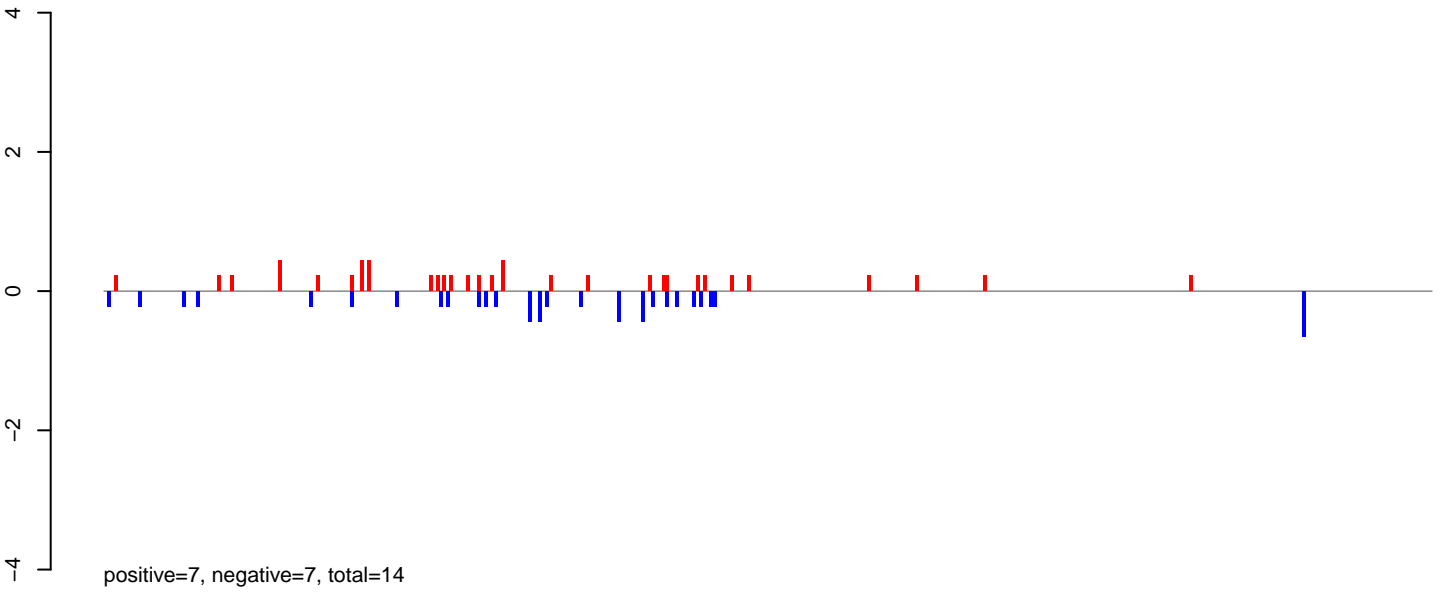

AeAlbo_Fcarc_OA.24_35.rep

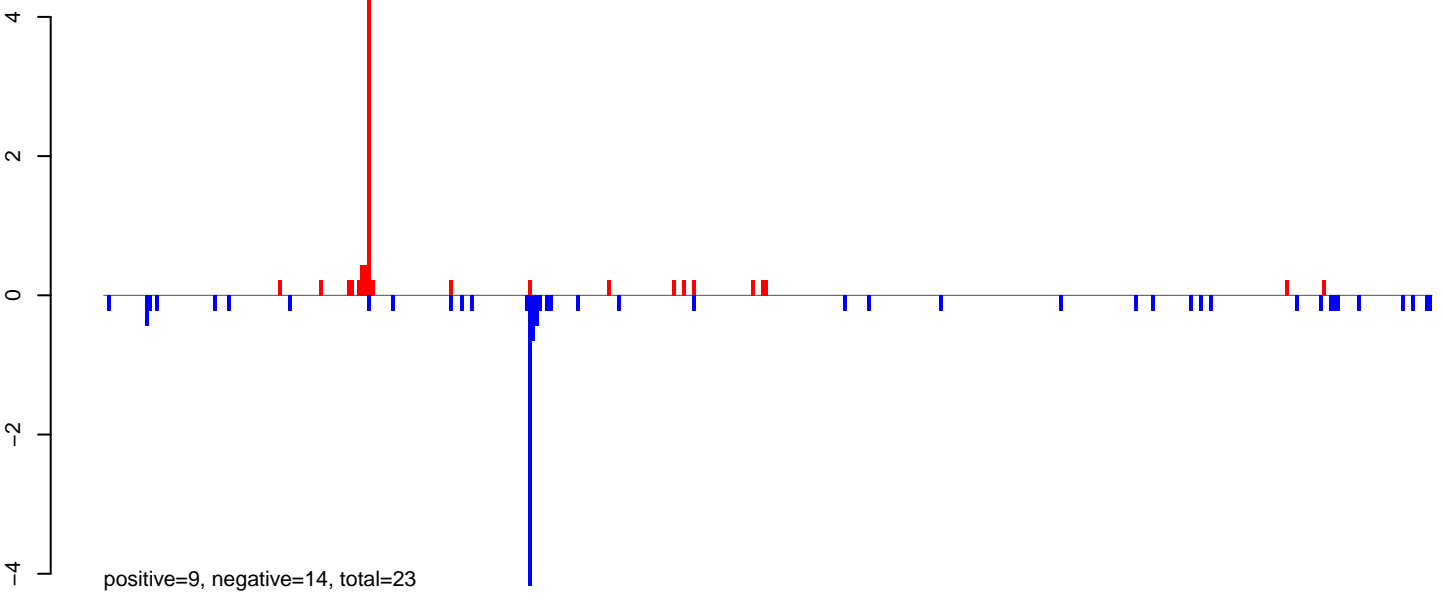

AeAlbo_Fcarc_OA.rep

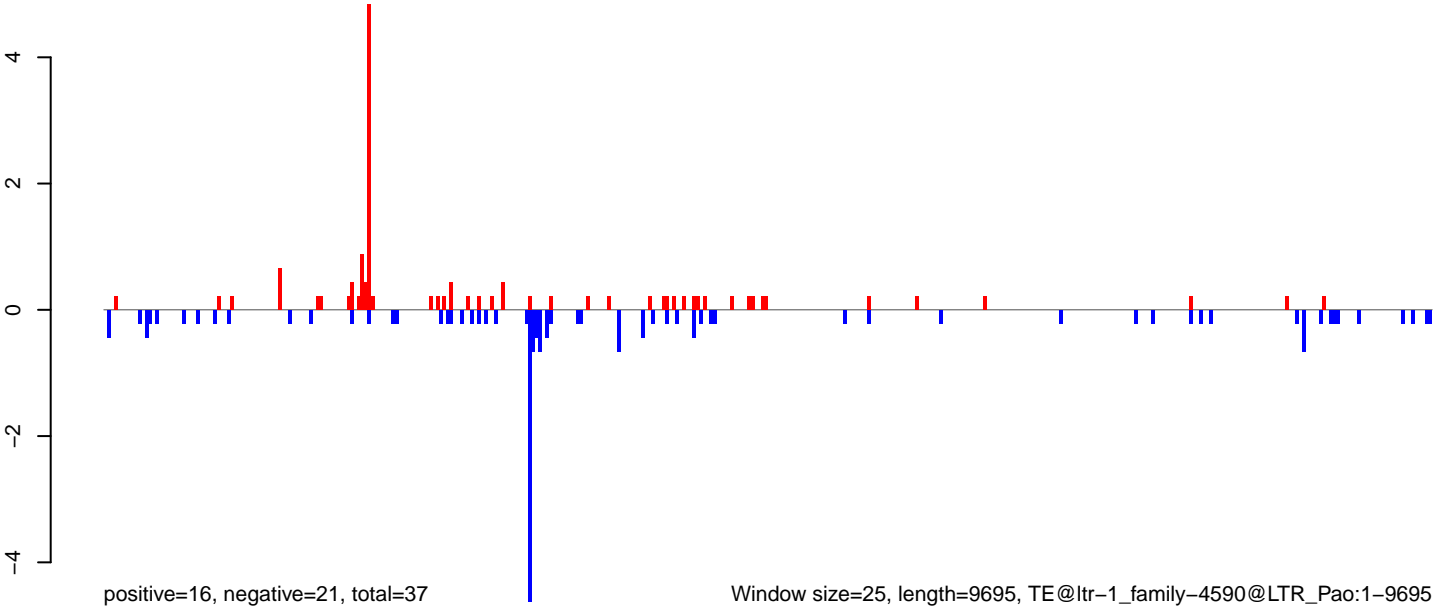

AeAlbo_FcArc_OA.18_23.rep

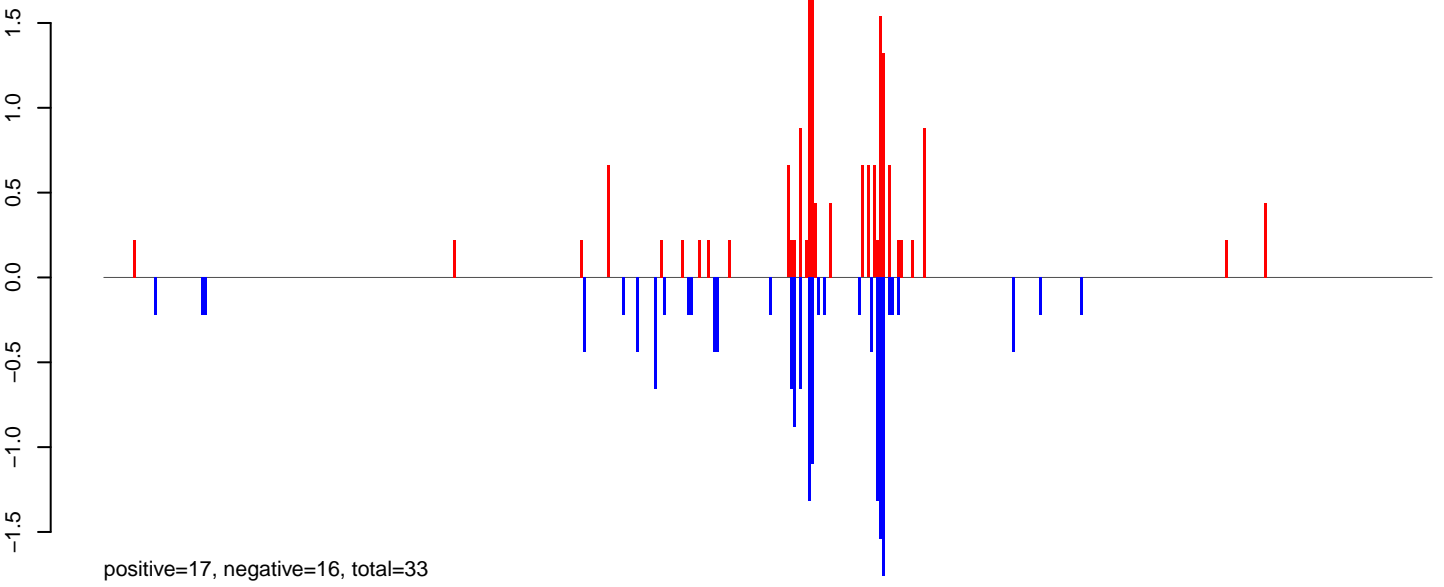

AeAlbo_FcArc_OA.24_35.rep

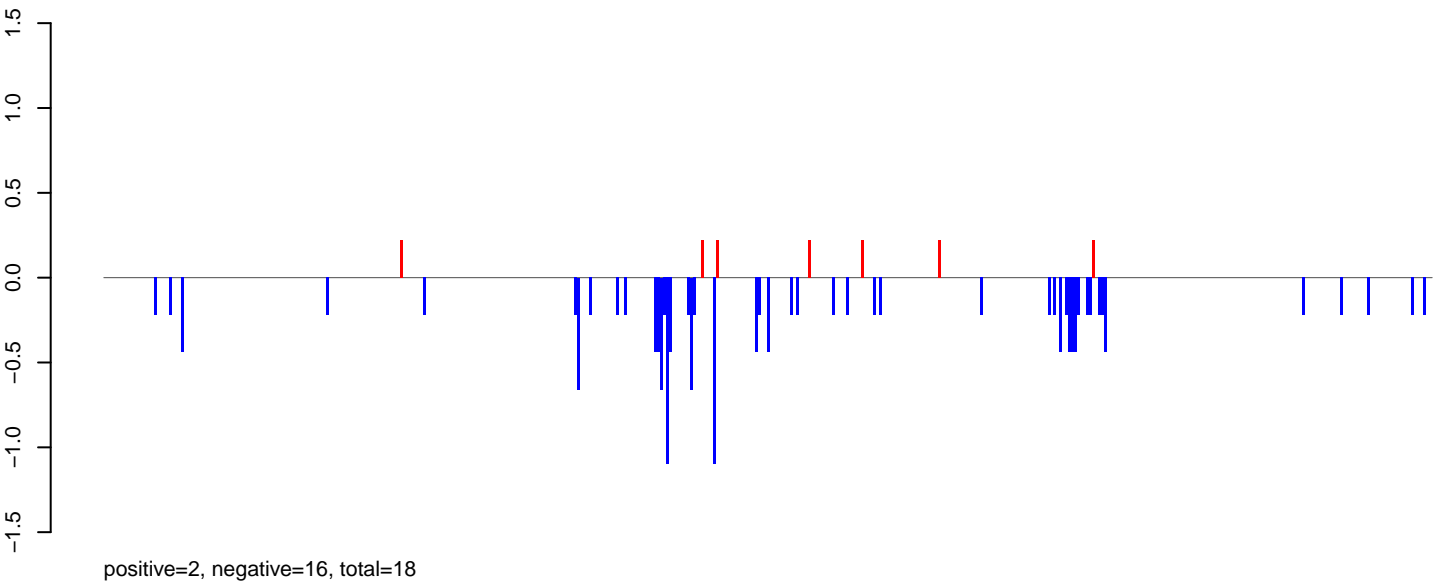

AeAlbo_FcArc_OA.rep

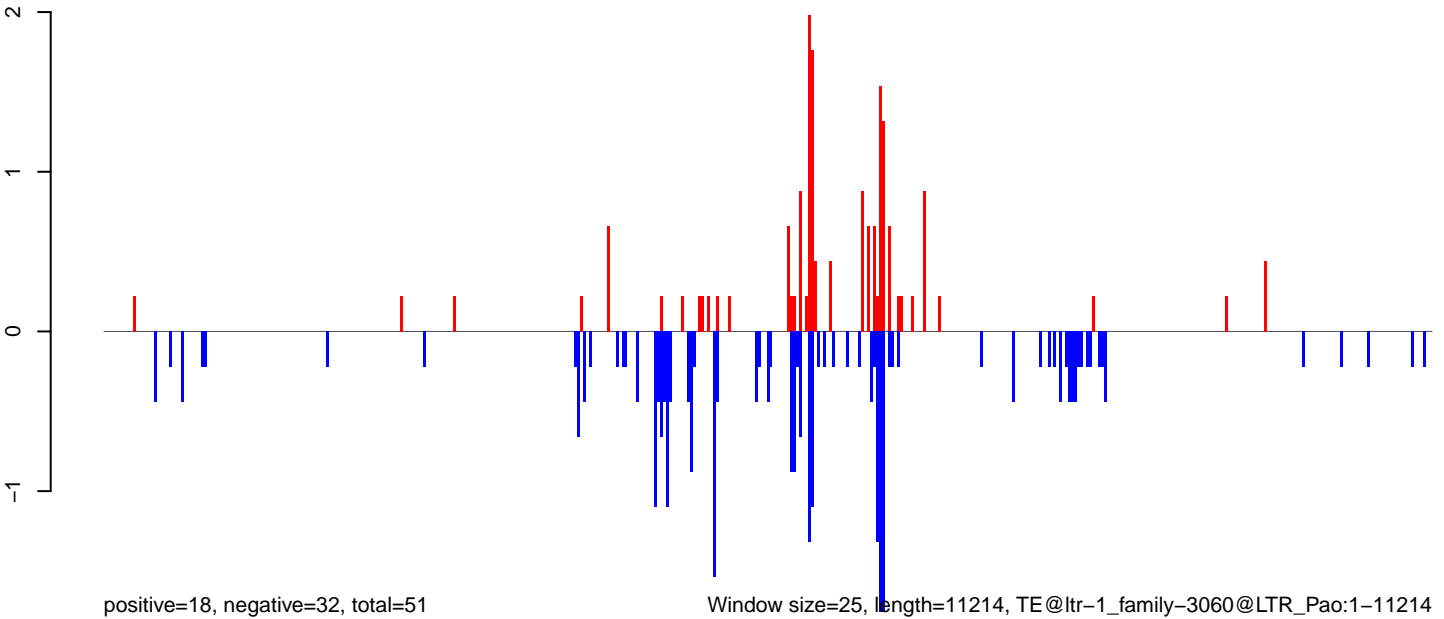

0 2000 4000 6000 8000 10000

AeAlbo_Fcarc_OA.18_23.rep

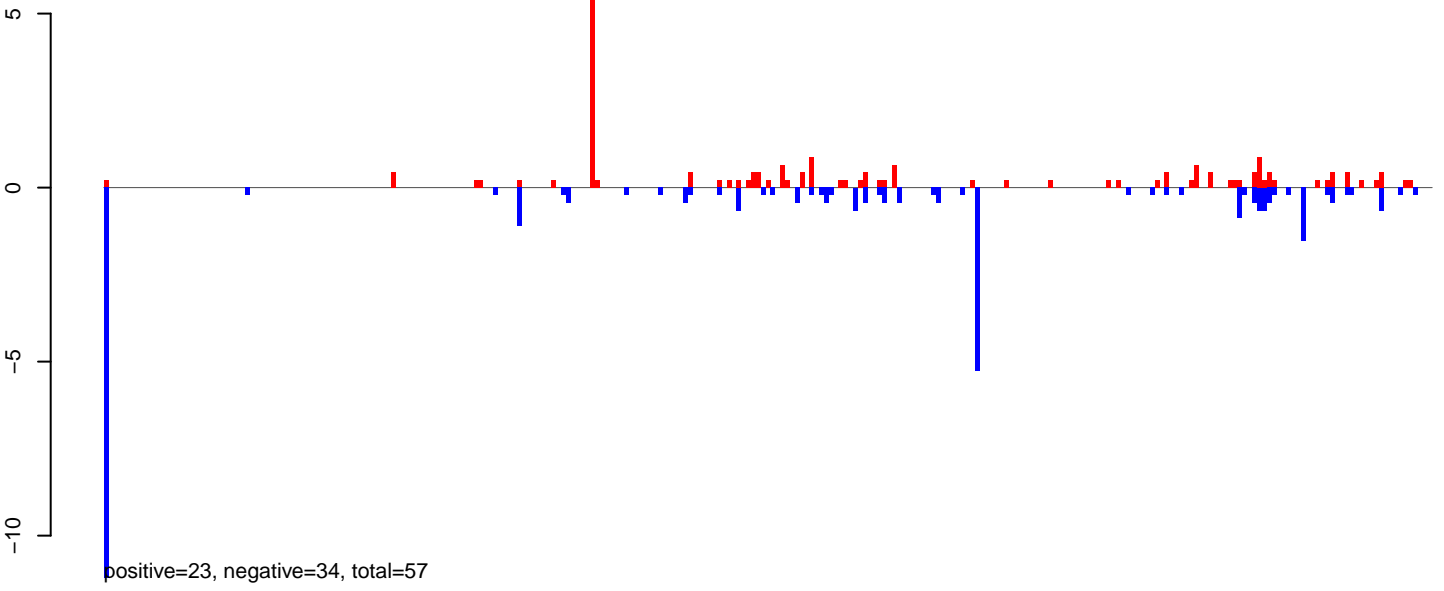

AeAlbo_Fcarc_OA.24_35.rep

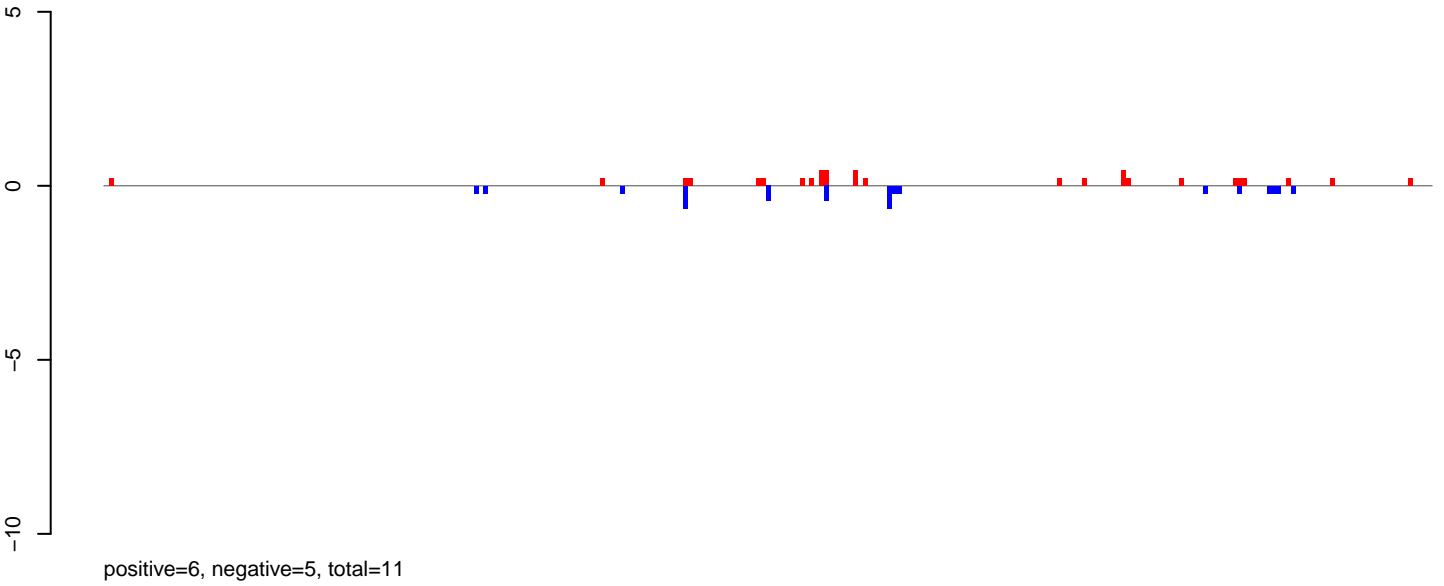

AeAlbo_Fcarc_OA.rep

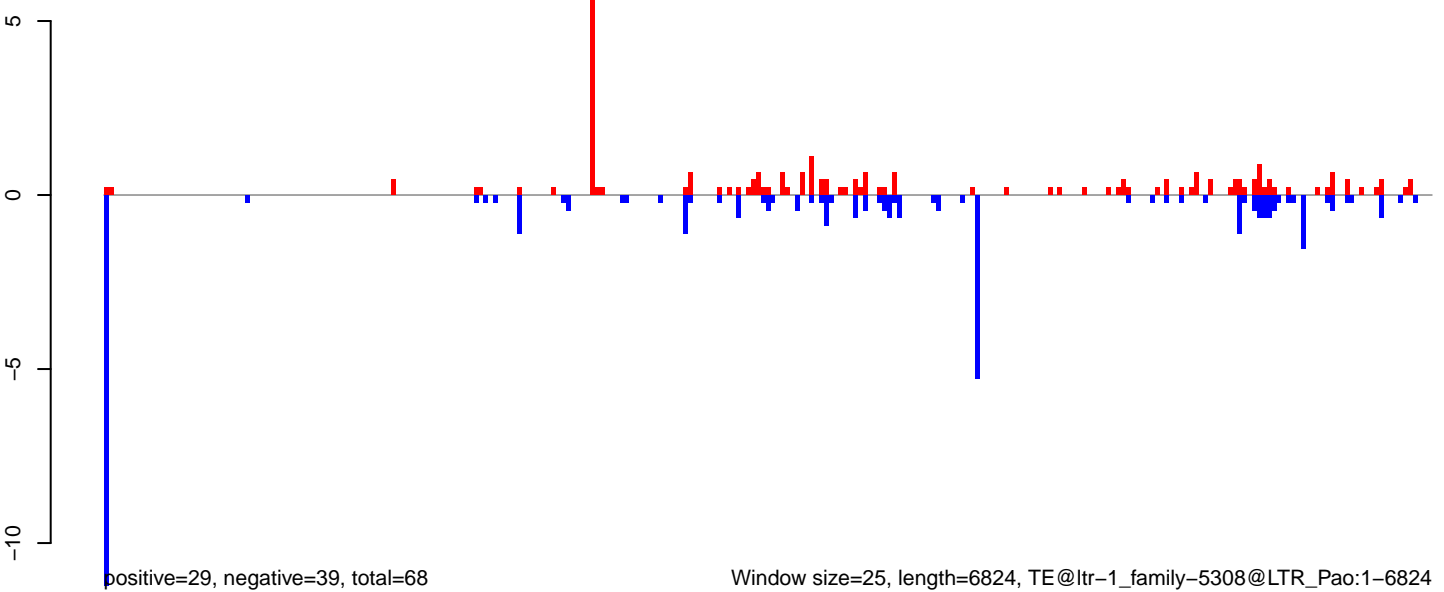

Window size=25, length=6824, TE@ltr-1_family-5308@LTR_Pao:1-6824

0 1000 2000 3000 4000 5000 6000 7000

AeAlbo_Fcarc_OA.18_23.rep

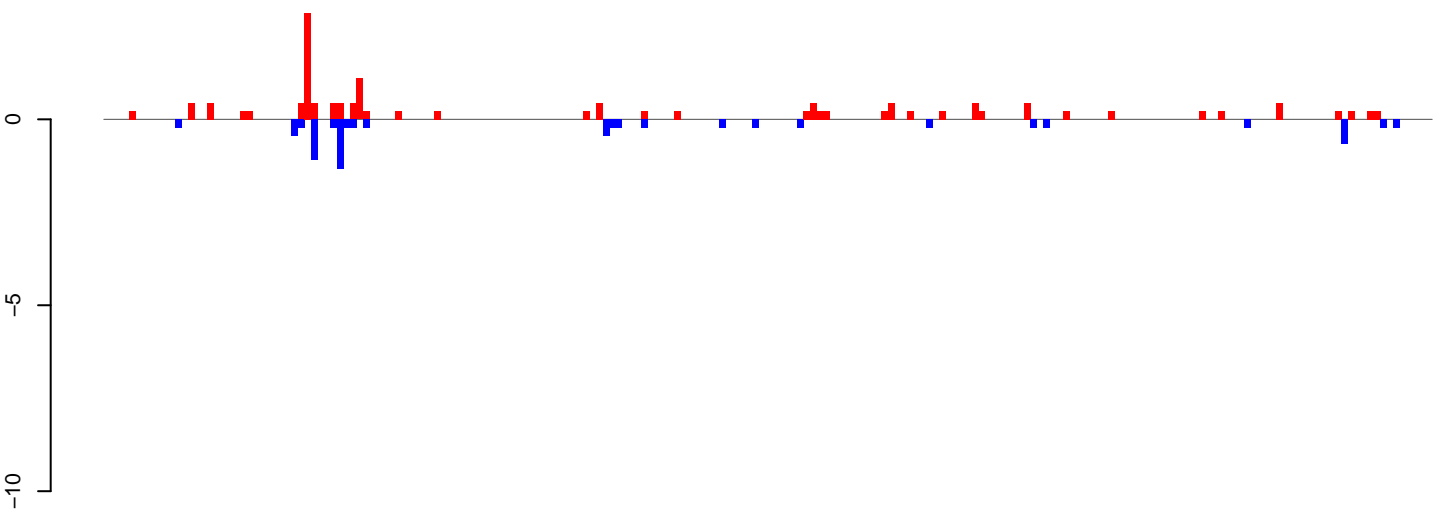

positive=15, negative=8, total=23

AeAlbo_Fcarc_OA.24_35.rep

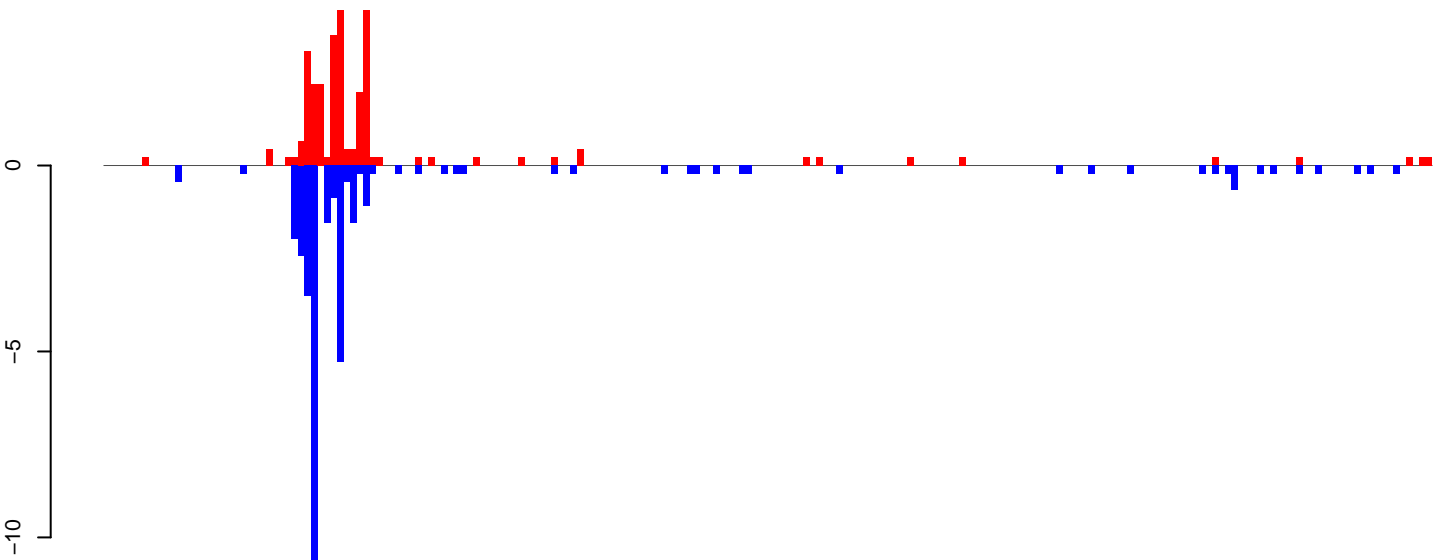

positive=28, negative=38, total=66

AeAlbo_Fcarc_OA.rep

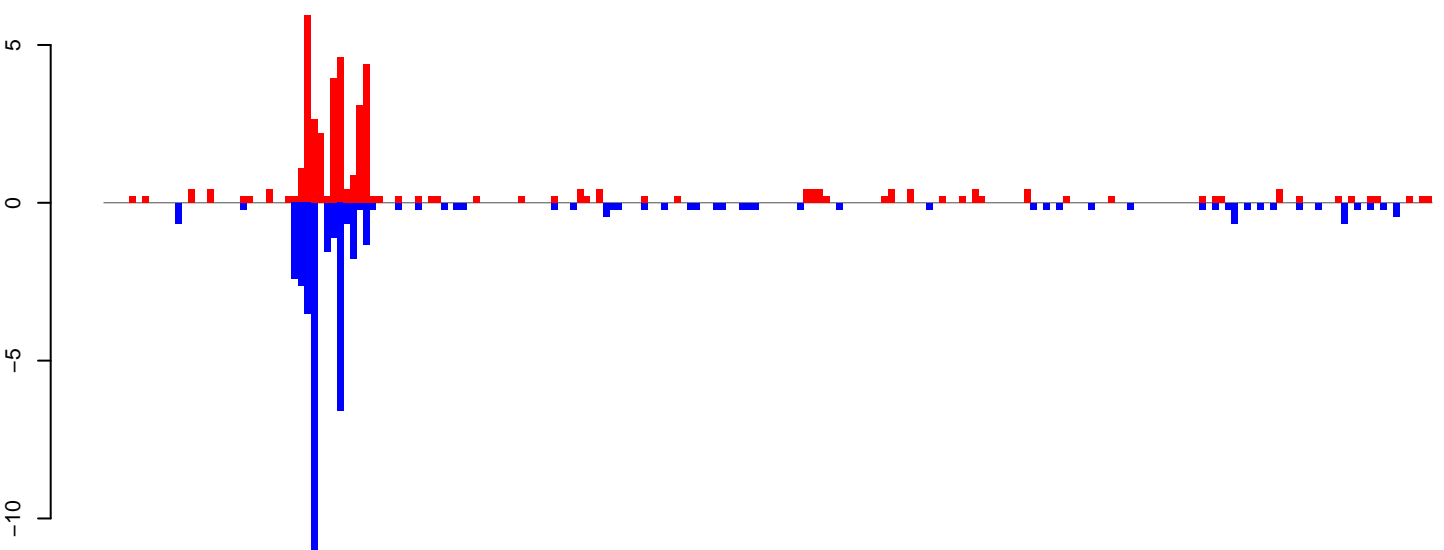

positive=43, negative=46, total=89

Window size=25, length=5115, TE@ltr-1_family-4447@LTR_Gypsy:1-5115

0 1000 2000 3000 4000 5000

AeAlbo_Fcirc_OA.18_23.rep

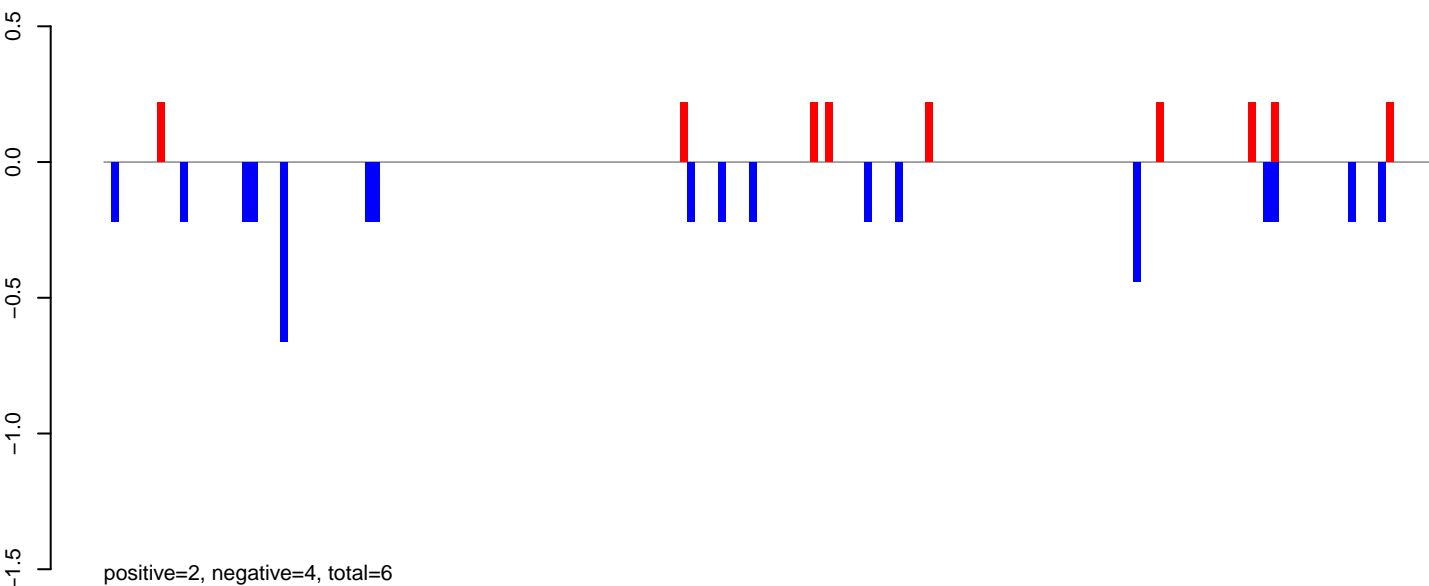

AeAlbo_Fcirc_OA.24_35.rep

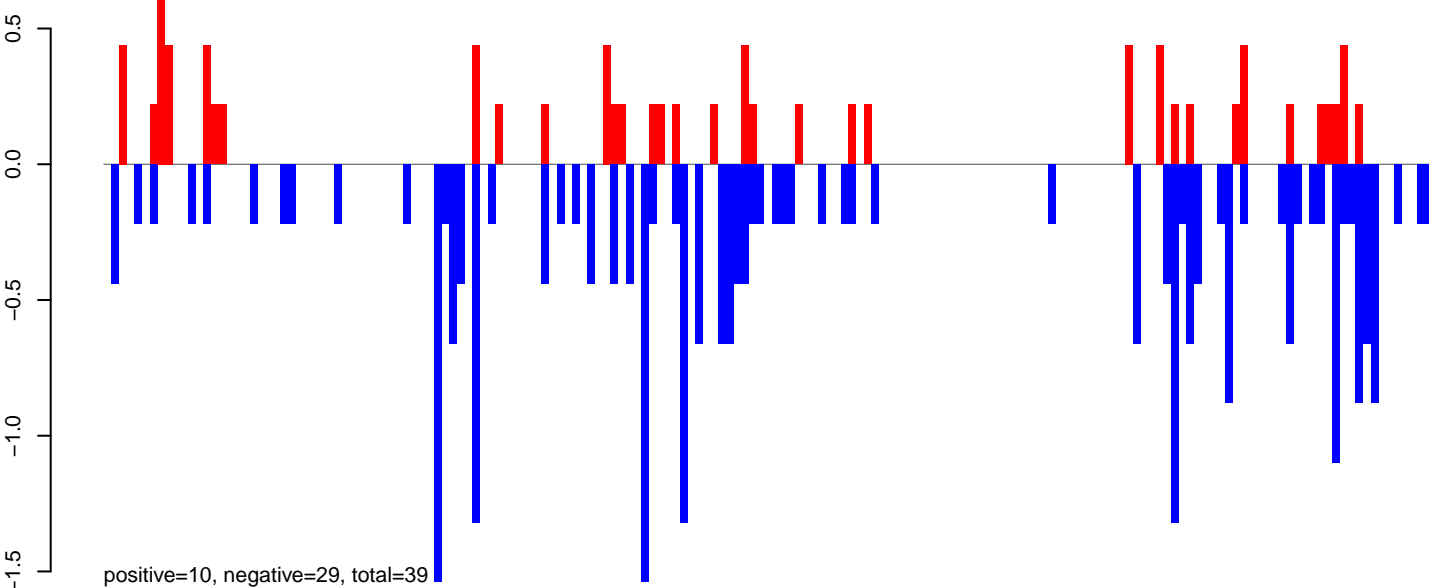

AeAlbo_Fcirc_OA.rep

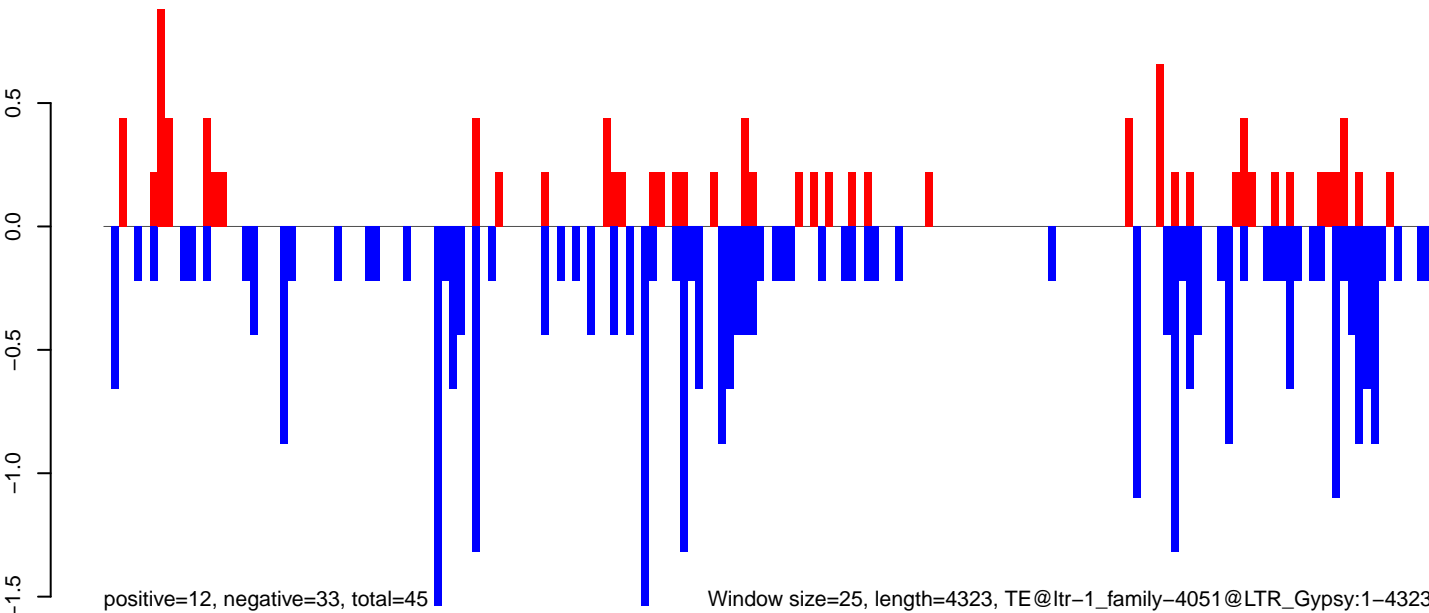

AeAlbo_Fcirc_OA.18_23.rep

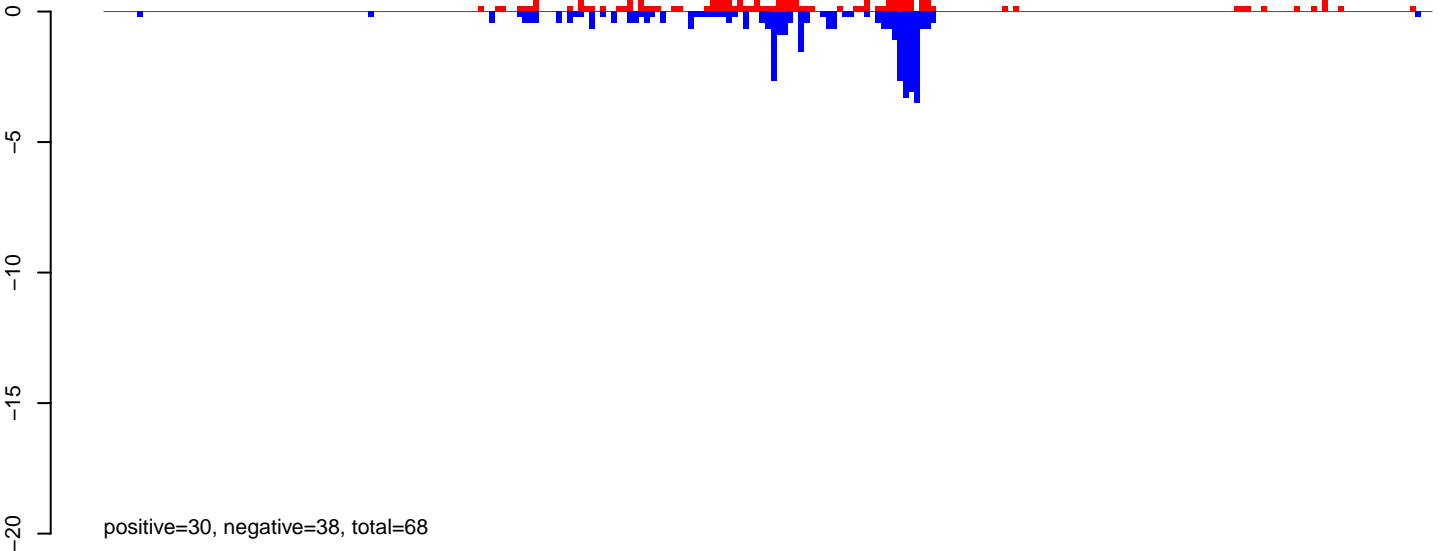

AeAlbo_Fcirc_OA.24_35.rep

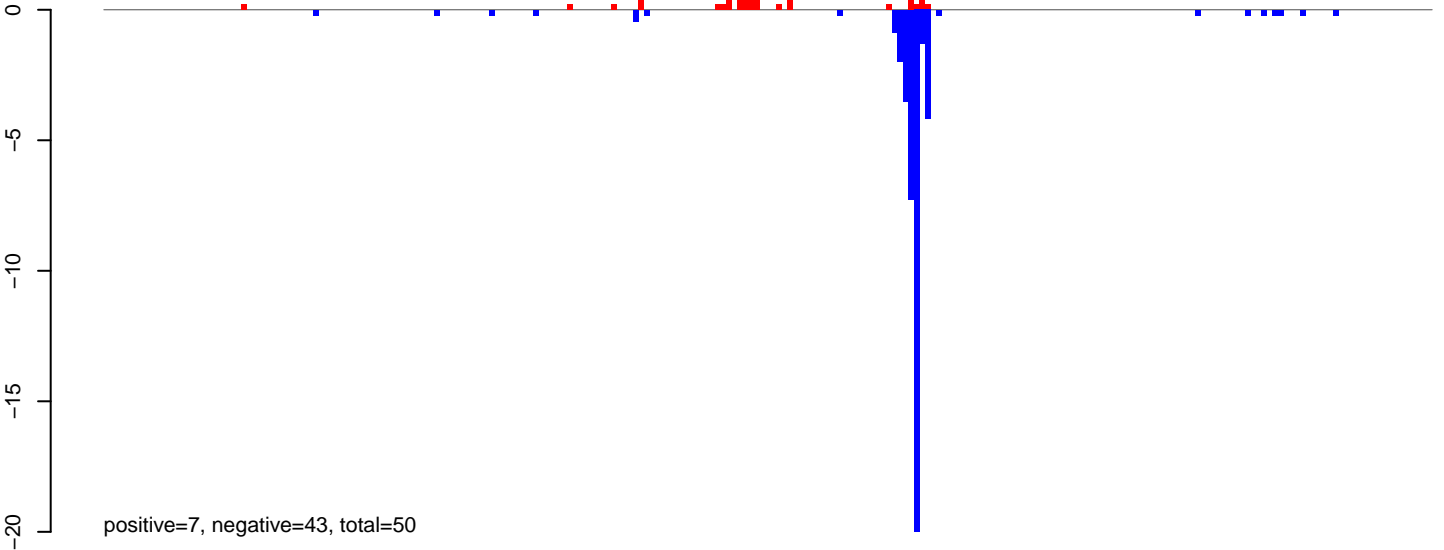

AeAlbo_Fcirc_OA.rep

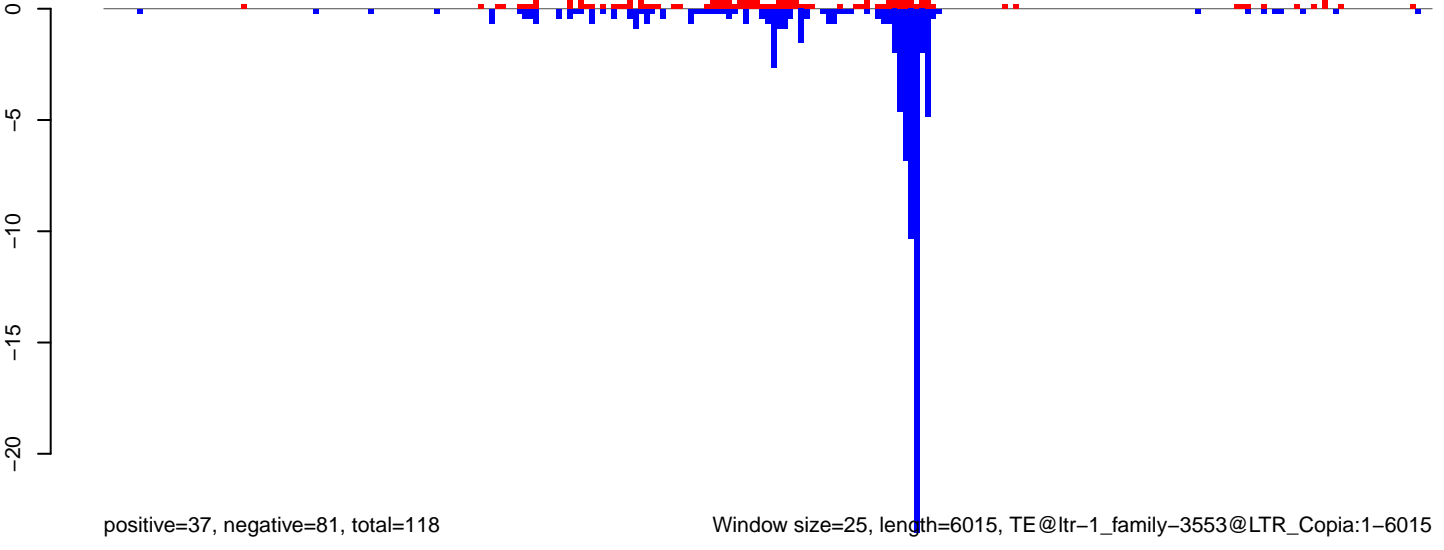

AeAlbo_FcArc_OA.18_23.rep

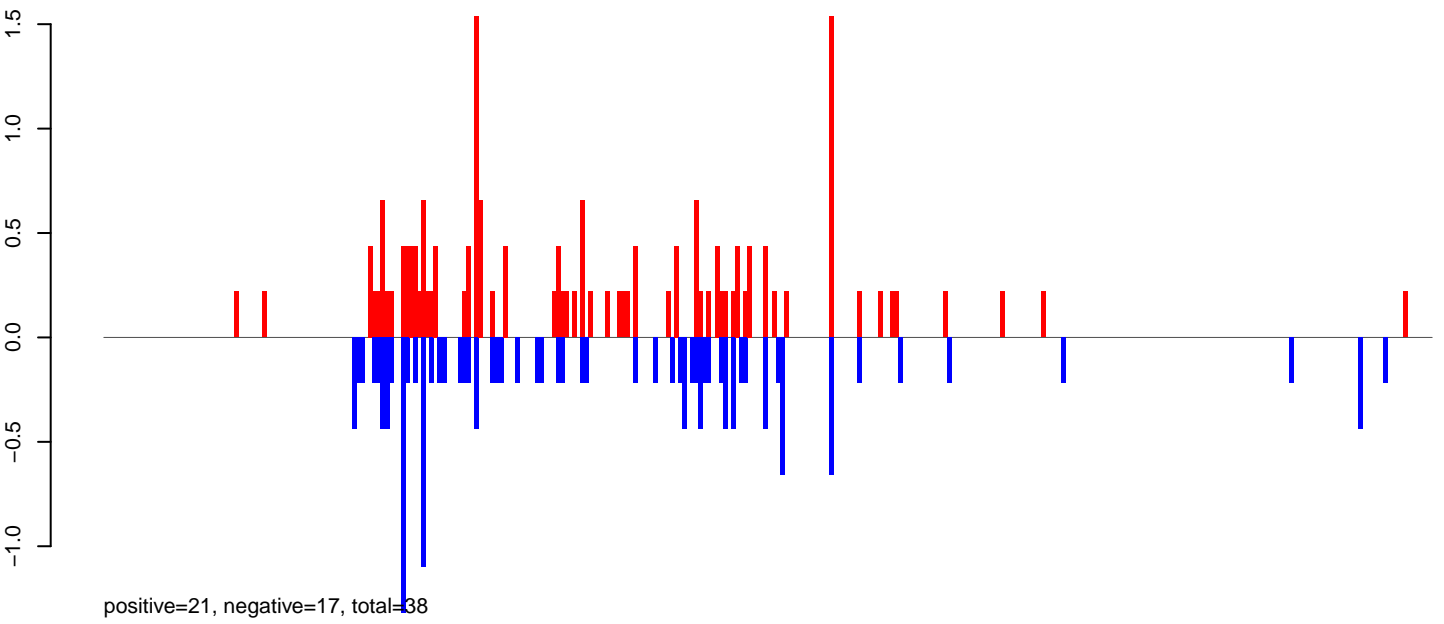

AeAlbo_FcArc_OA.24_35.rep

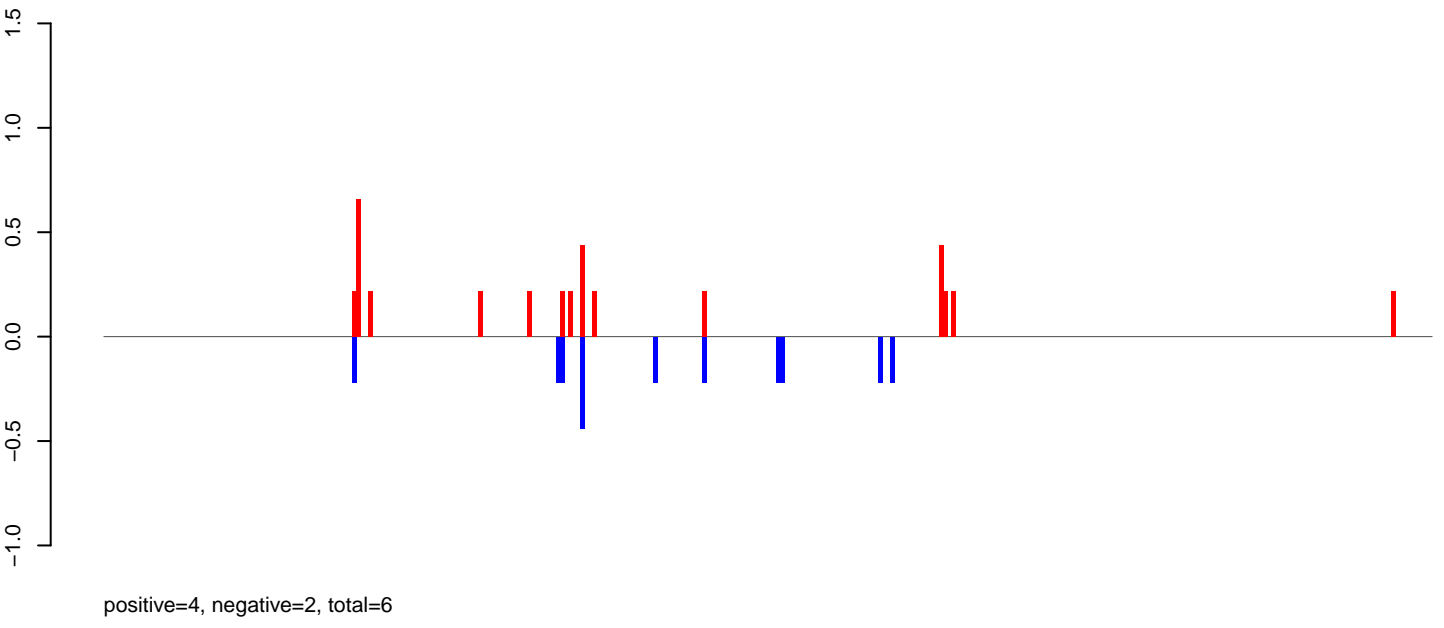

AeAlbo_FcArc_OA.rep

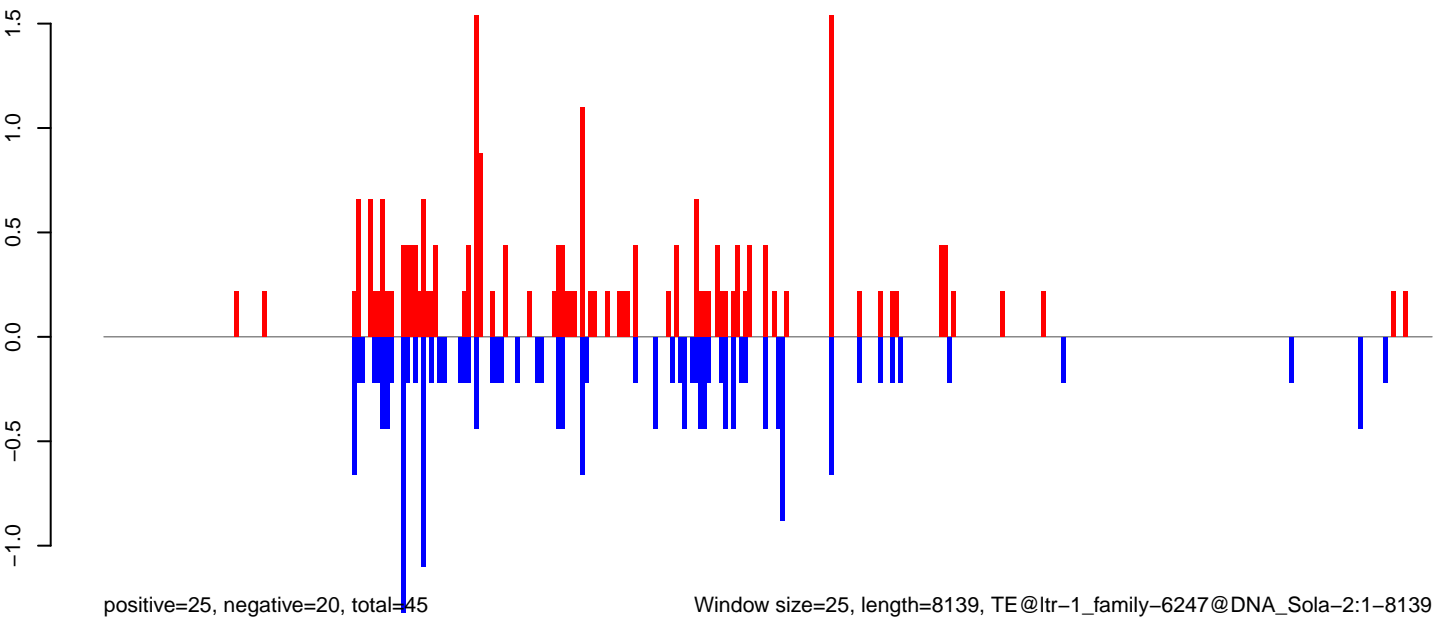

Window size=25, length=8139, TE@ltr-1_family-6247@DNA_Sola-2:1-8139

0 2000 4000 6000 8000

AeAlbo_Fcarc_OA.18_23.rep

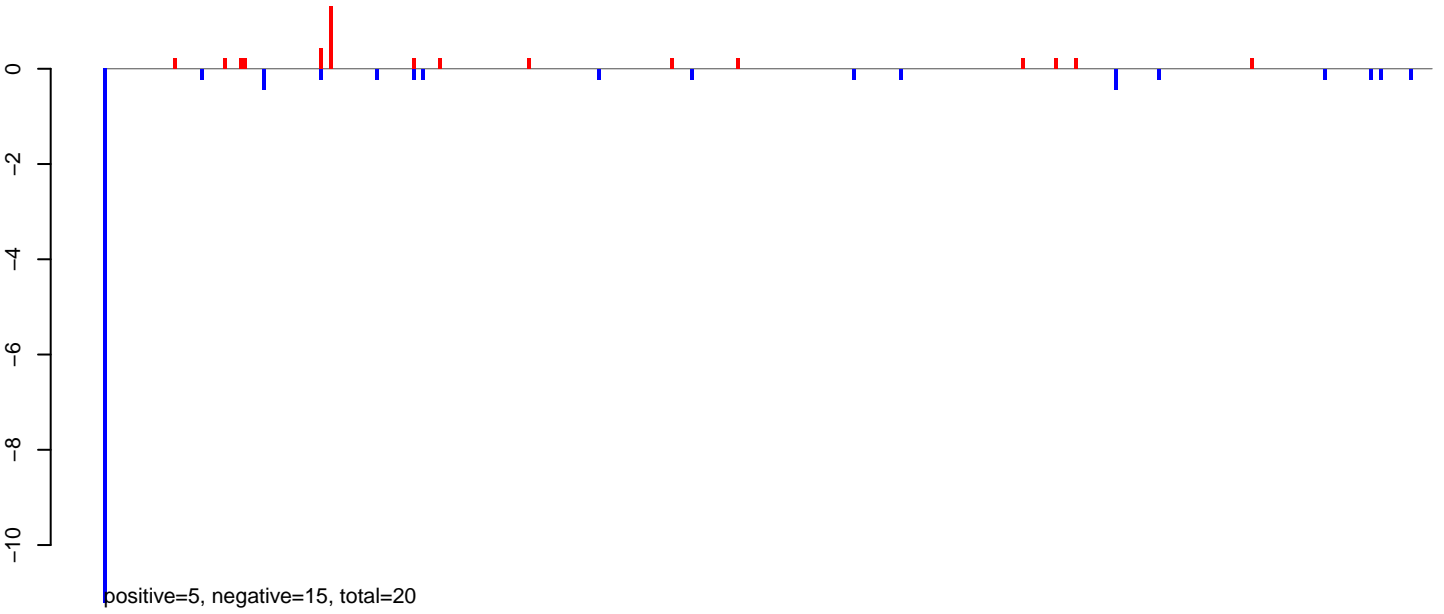

AeAlbo_Fcarc_OA.24_35.rep

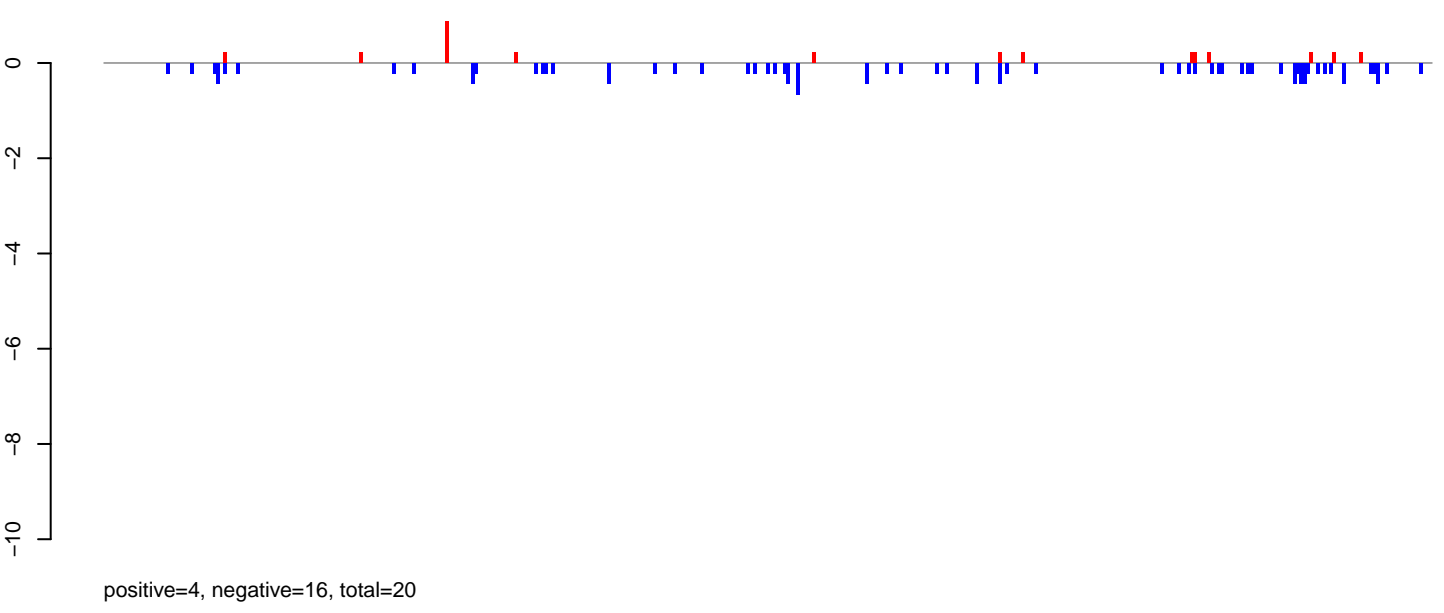

AeAlbo_Fcarc_OA.rep

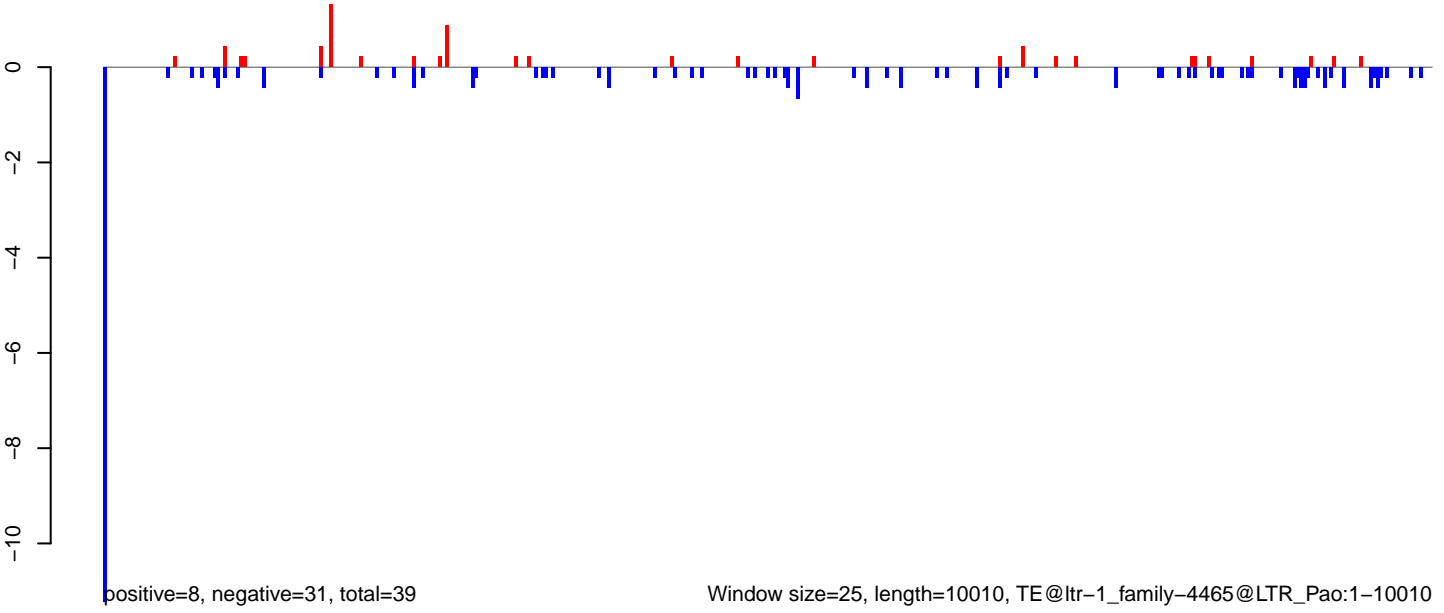

AeAlbo_Fcarc_OA.18_23.rep

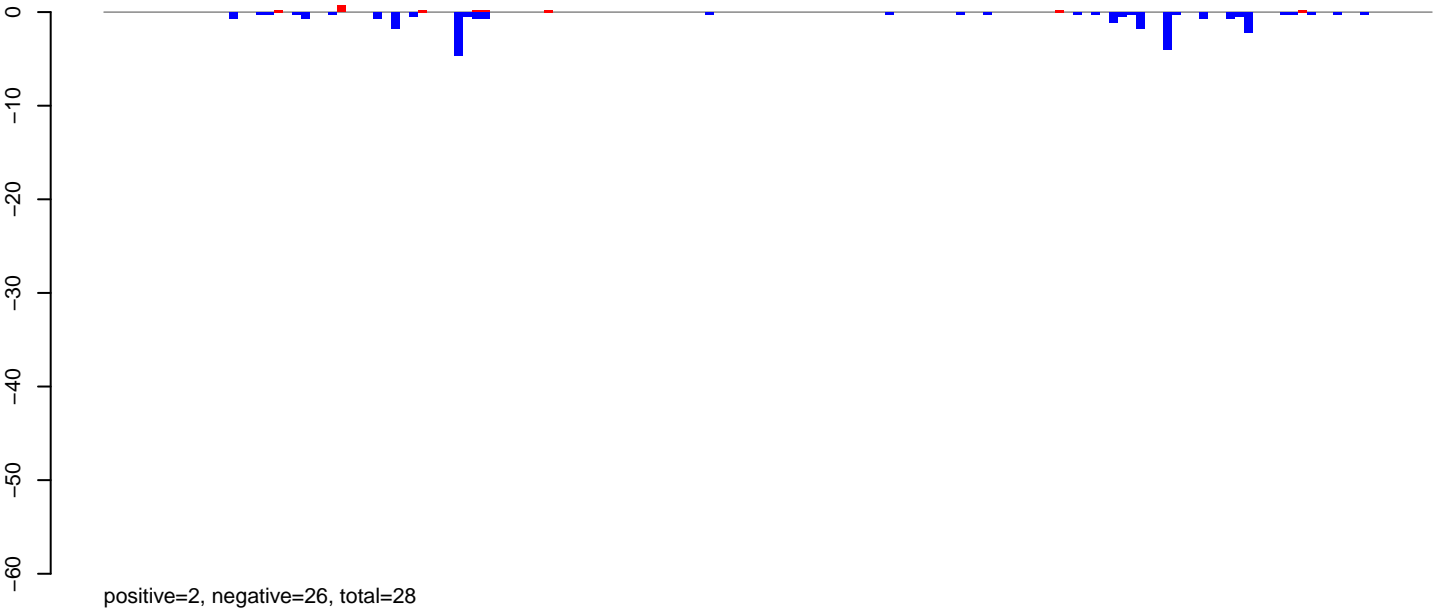

AeAlbo_Fcarc_OA.24_35.rep

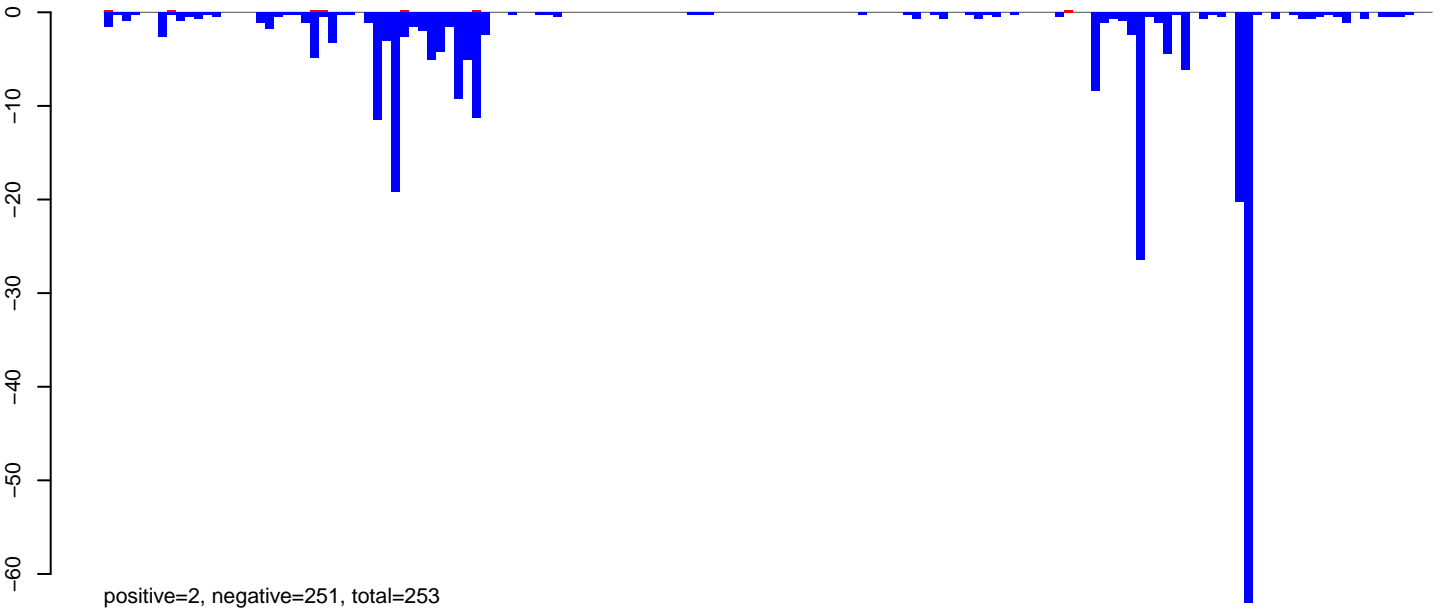

AeAlbo_Fcarc_OA.rep

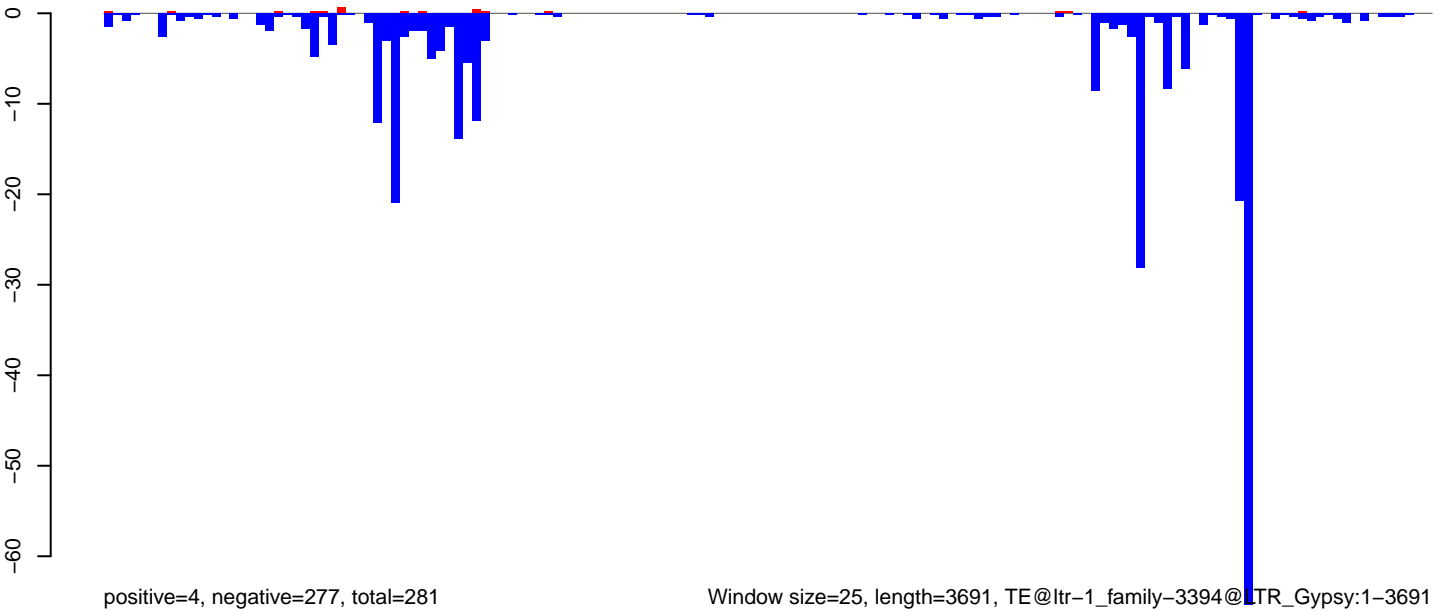

Window size=25, length=3691, TE@ltr-1_family-3394@LTR_Gypsy:1-3691

0 1000 2000 3000

AeAlbo_Fcirc_OA.18_23.rep

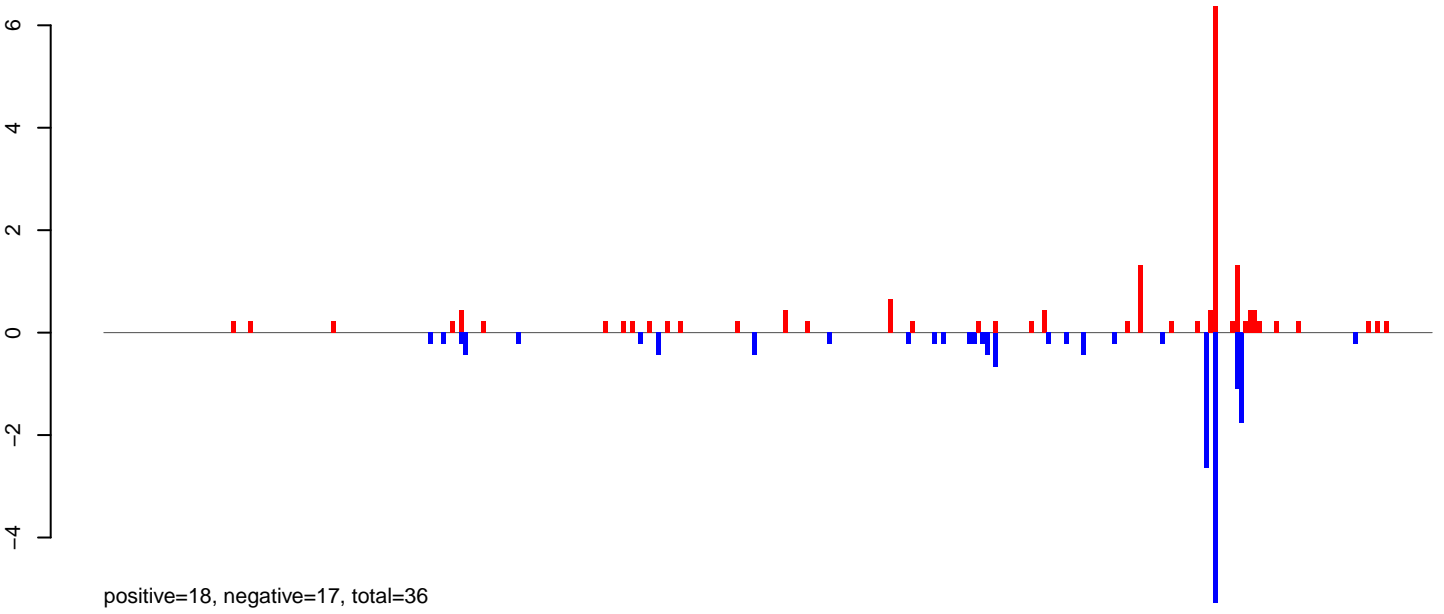

AeAlbo_Fcirc_OA.24_35.rep

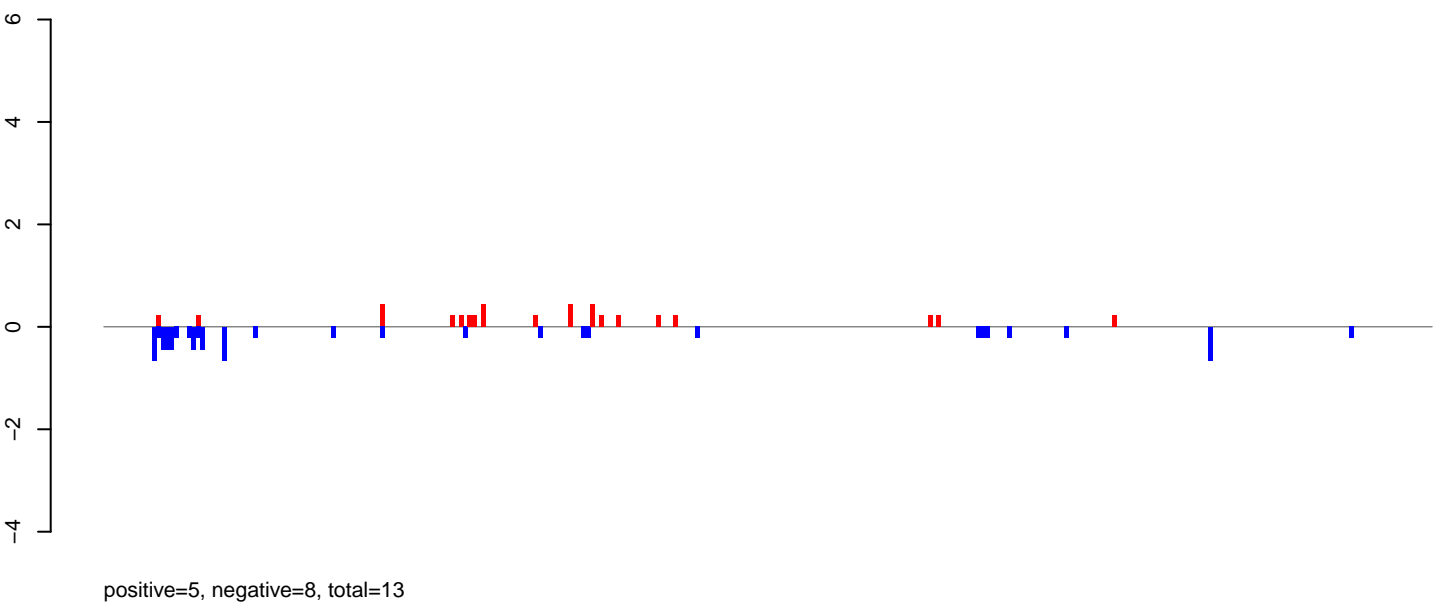

AeAlbo_Fcirc_OA.rep

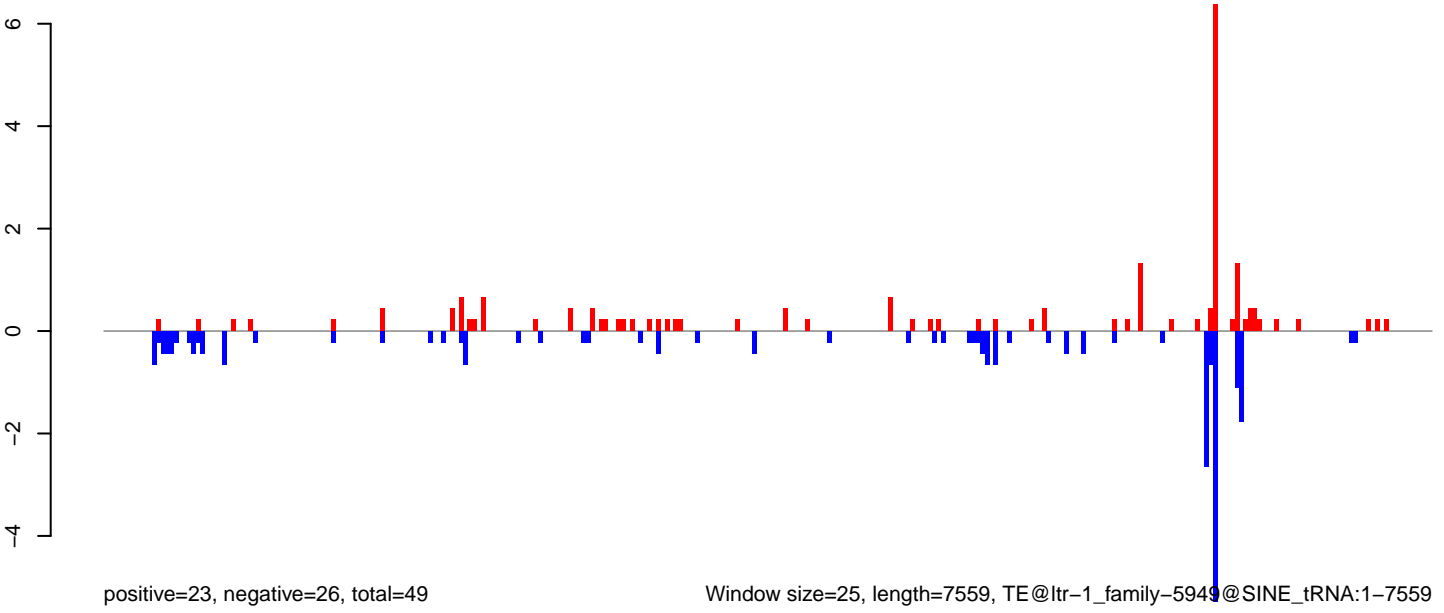

Window size=25, length=7559, TE@ltr-1_family-5949@SINE_tRNA:1-7559

0 2000 4000 6000

AeAlbo_Fcarc_OA.18_23.rep

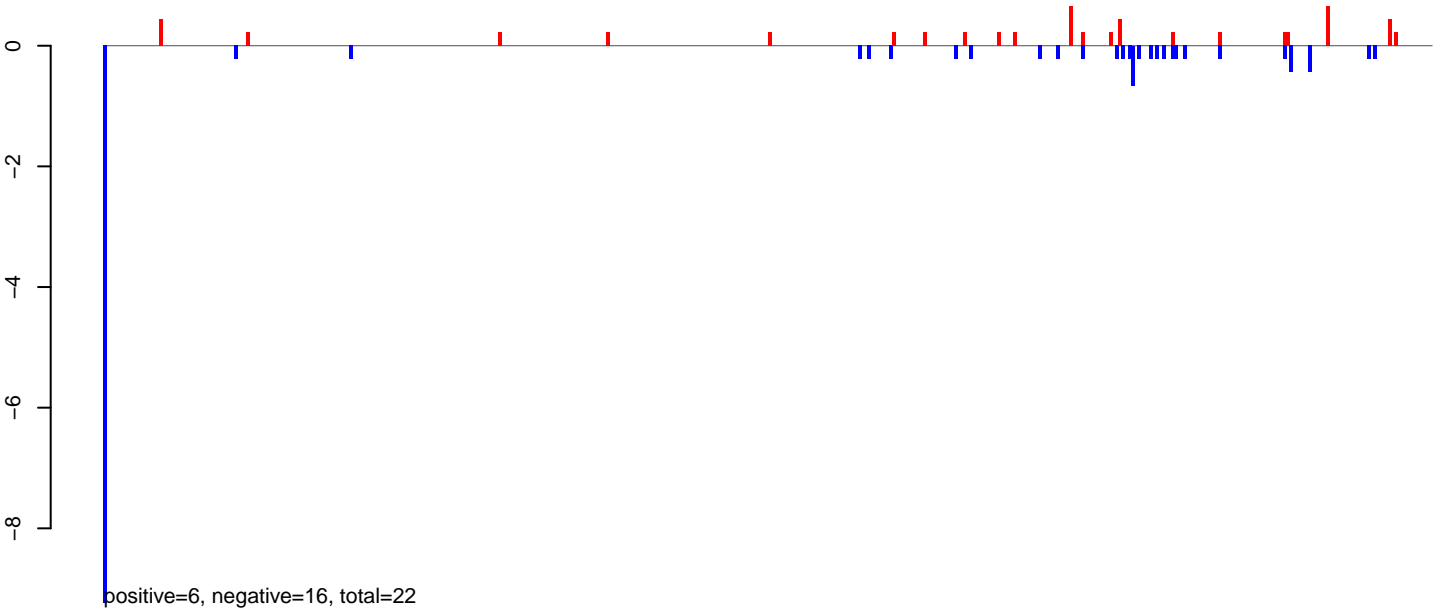

AeAlbo_Fcarc_OA.24_35.rep

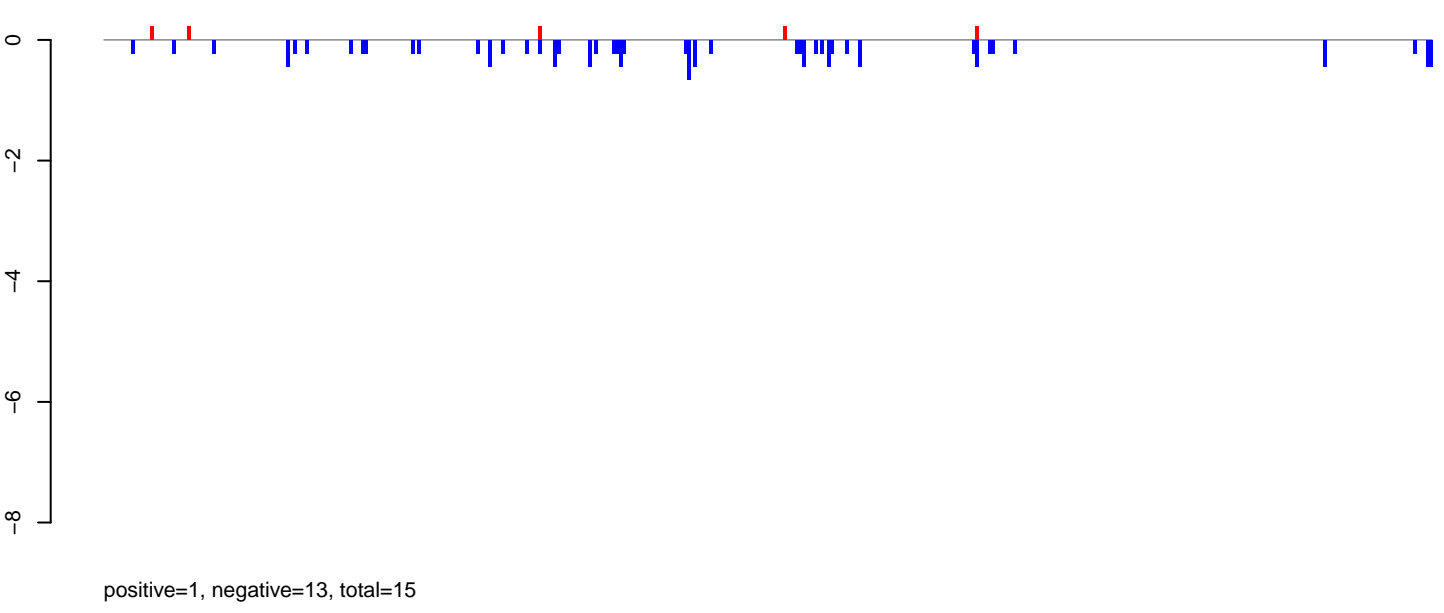

AeAlbo_Fcarc_OA.rep

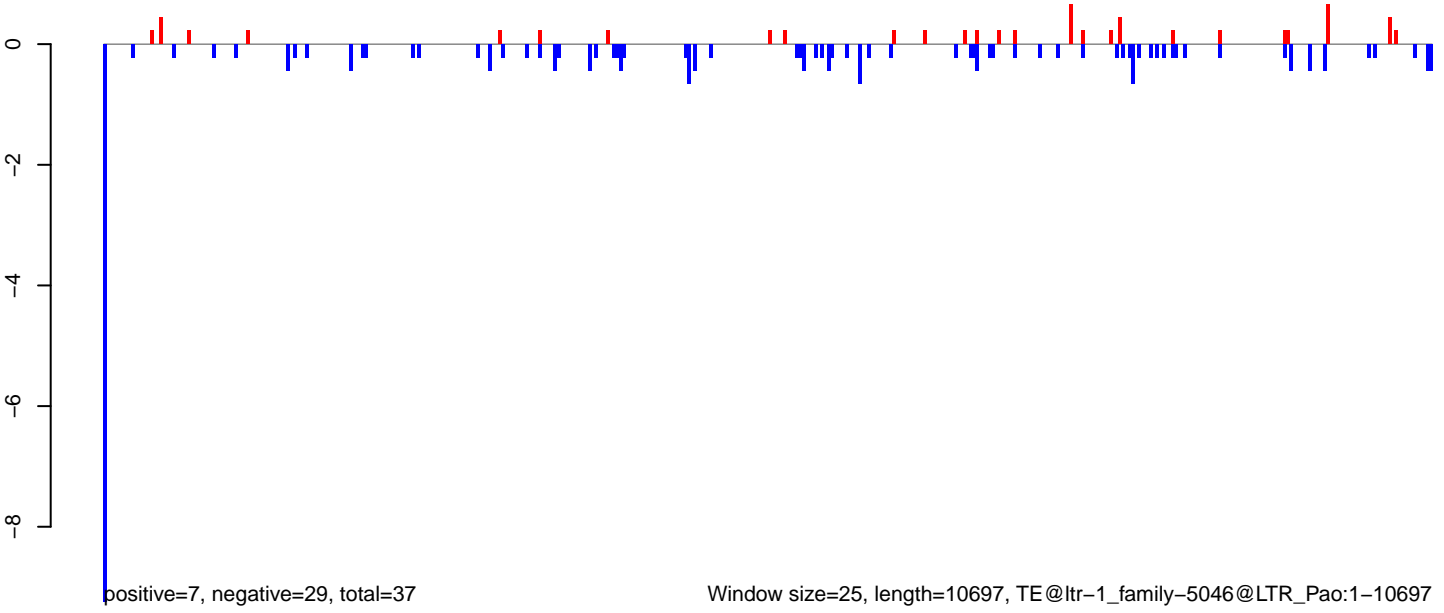

AeAlbo_FcArc_OA.18_23.rep

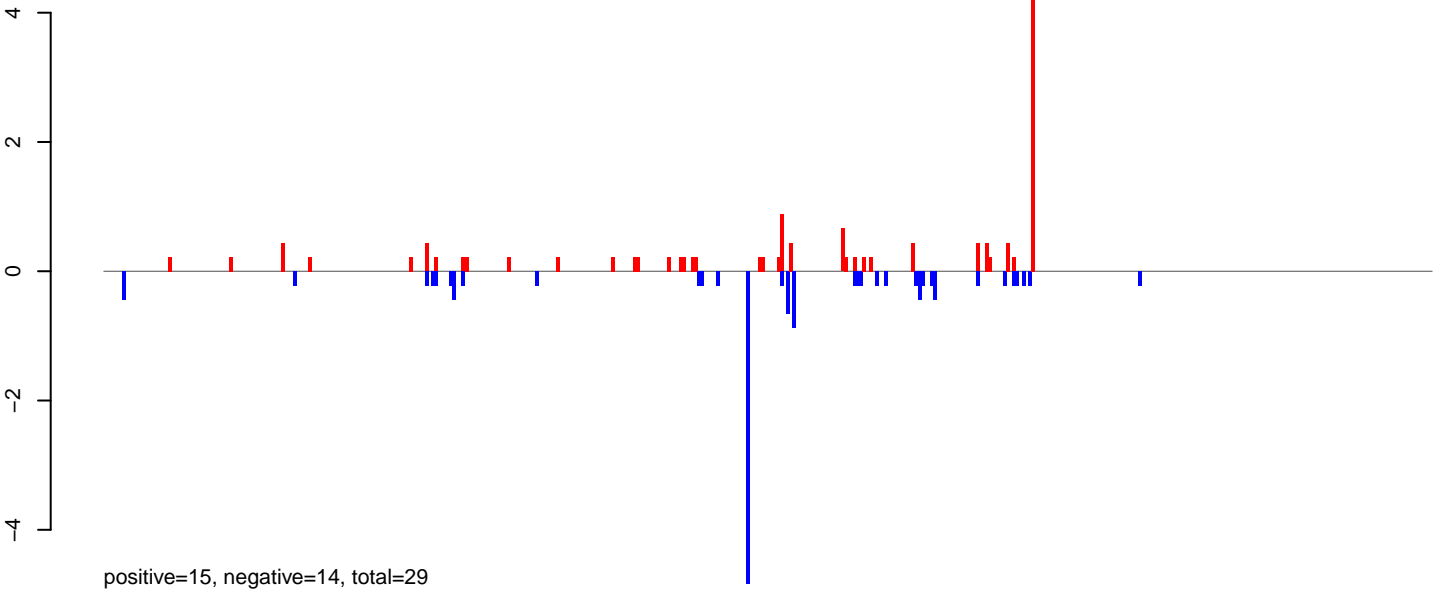

AeAlbo_FcArc_OA.24_35.rep

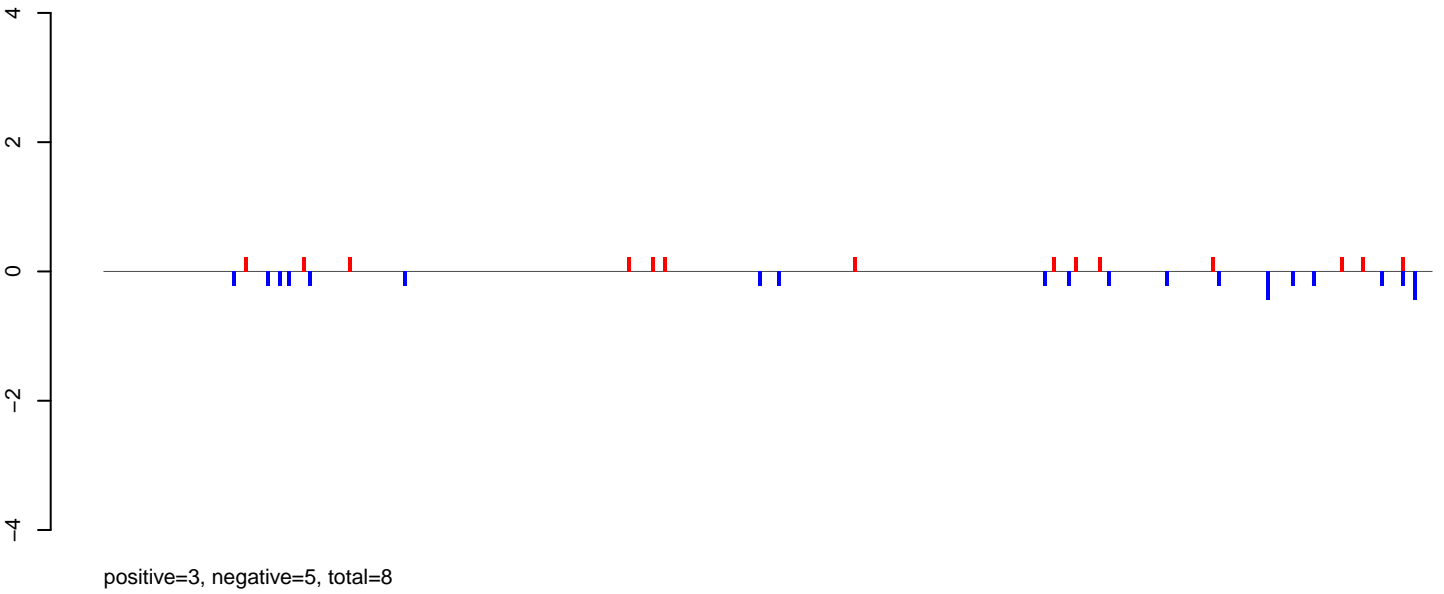

AeAlbo_FcArc_OA.rep

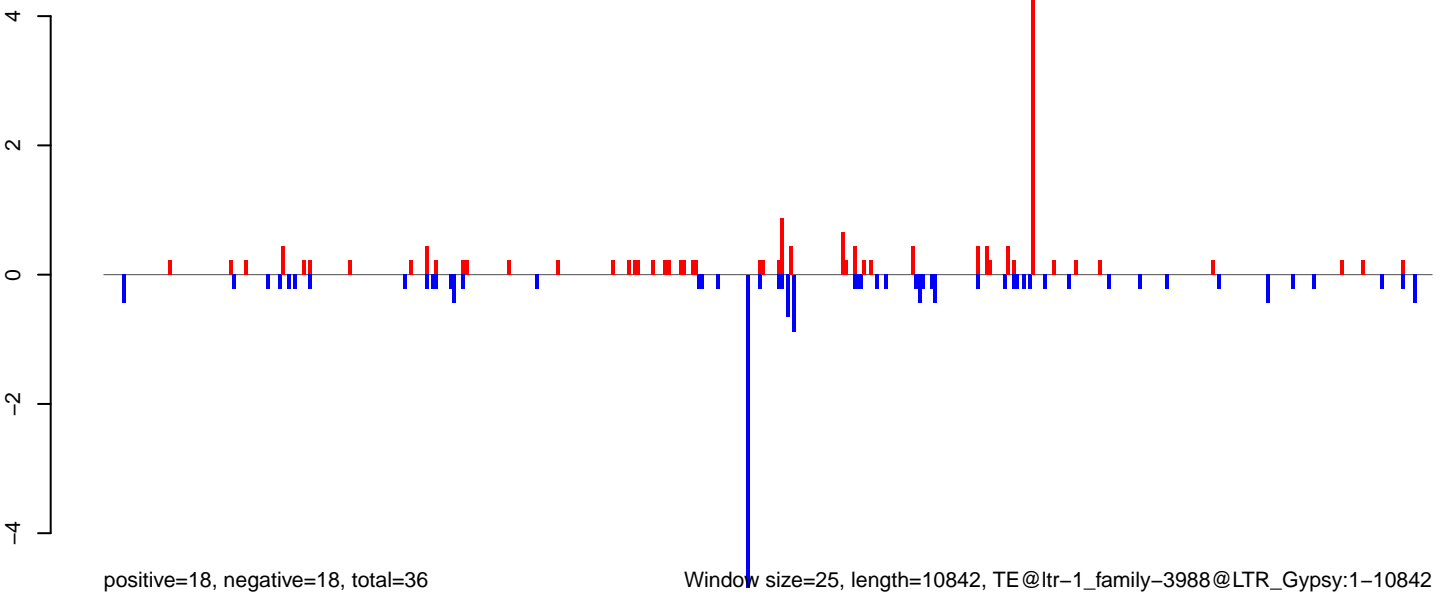

AeAlbo_FcArc_OA.18_23.rep

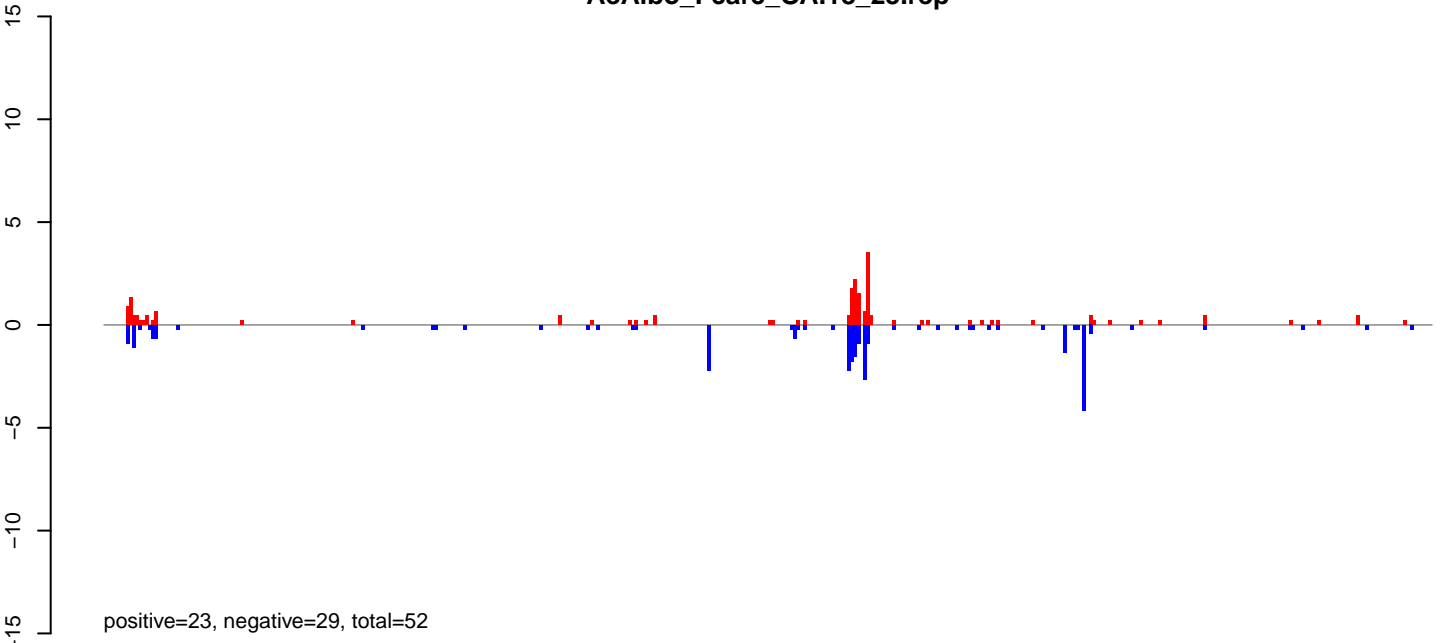

AeAlbo_FcArc_OA.24_35.rep

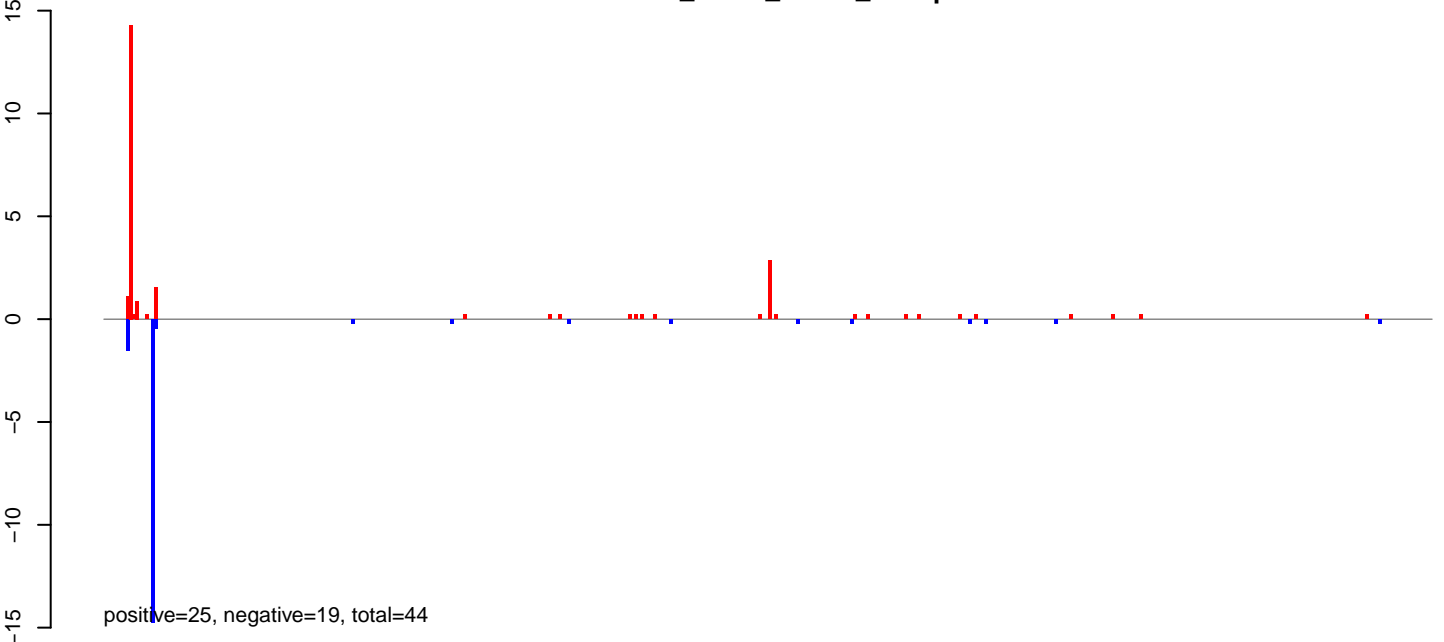

AeAlbo_FcArc_OA.rep

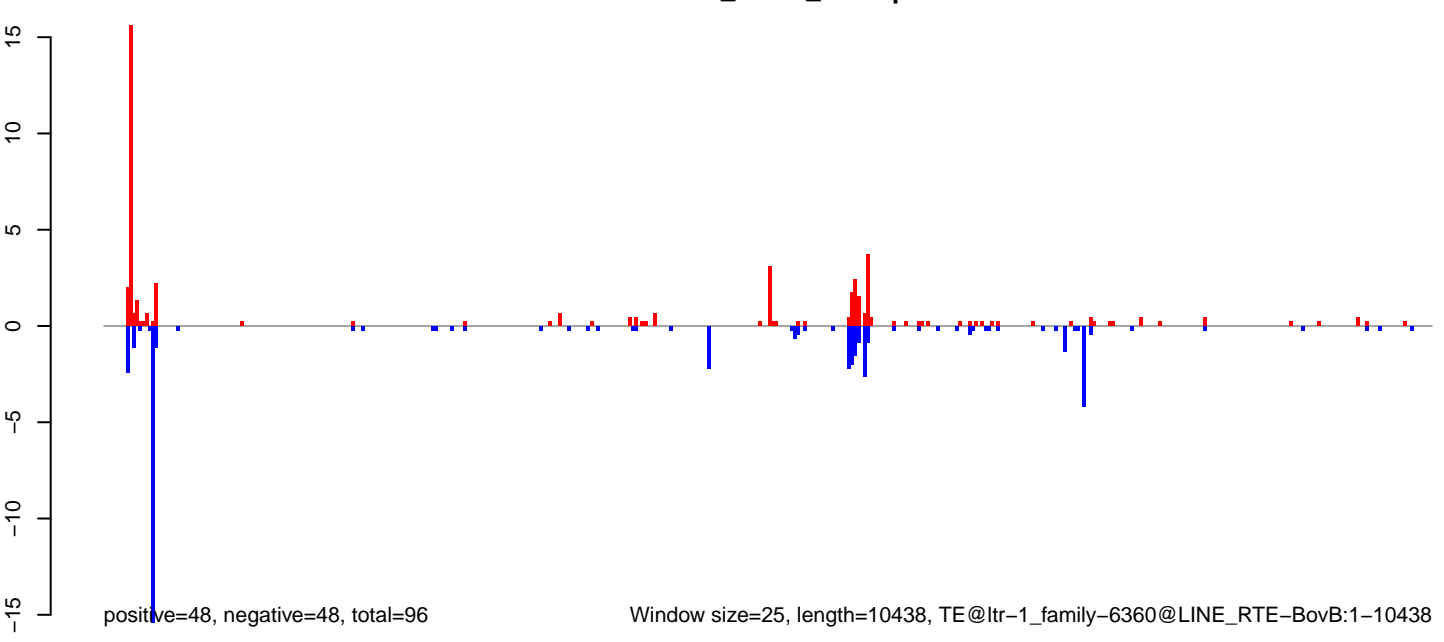

Window size=25, length=10438, TE@Itr-1_family-6360@LINE_RTE-BovB:1-10438

AeAlbo_Fcarc_OA.18_23.rep

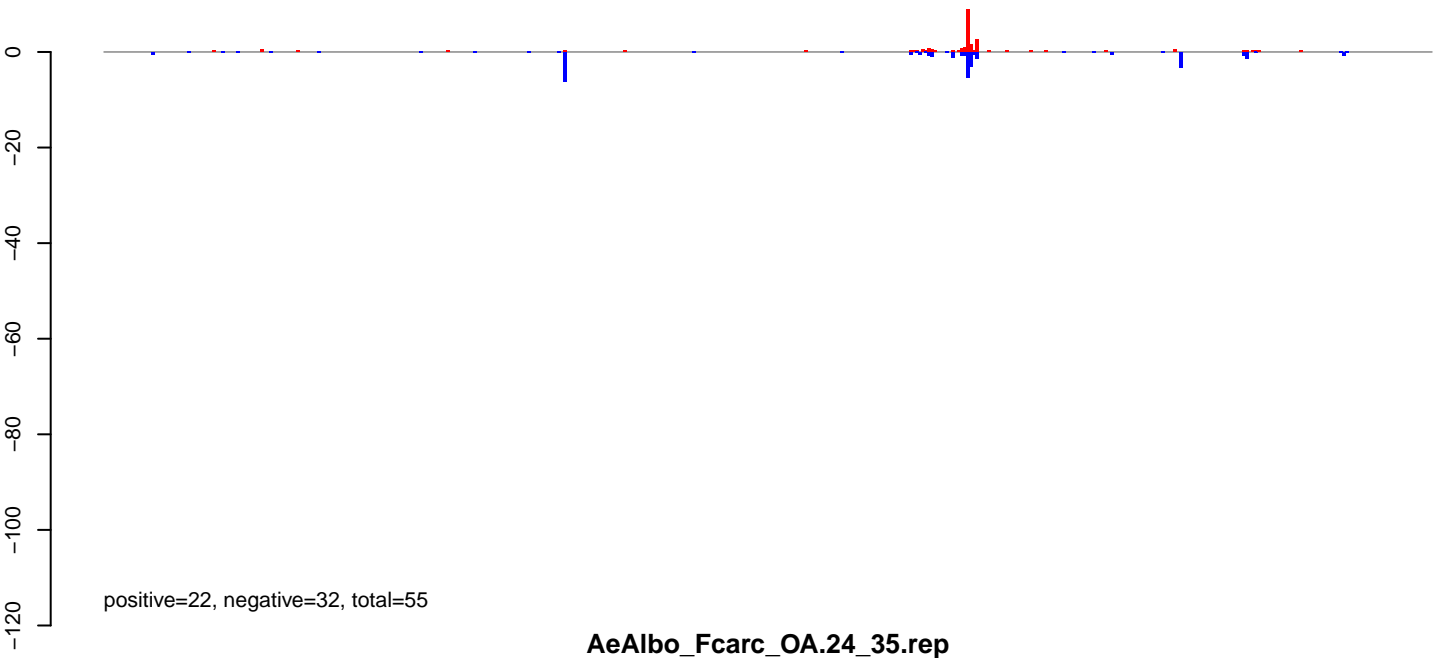

AeAlbo_Fcarc_OA.24_35.rep

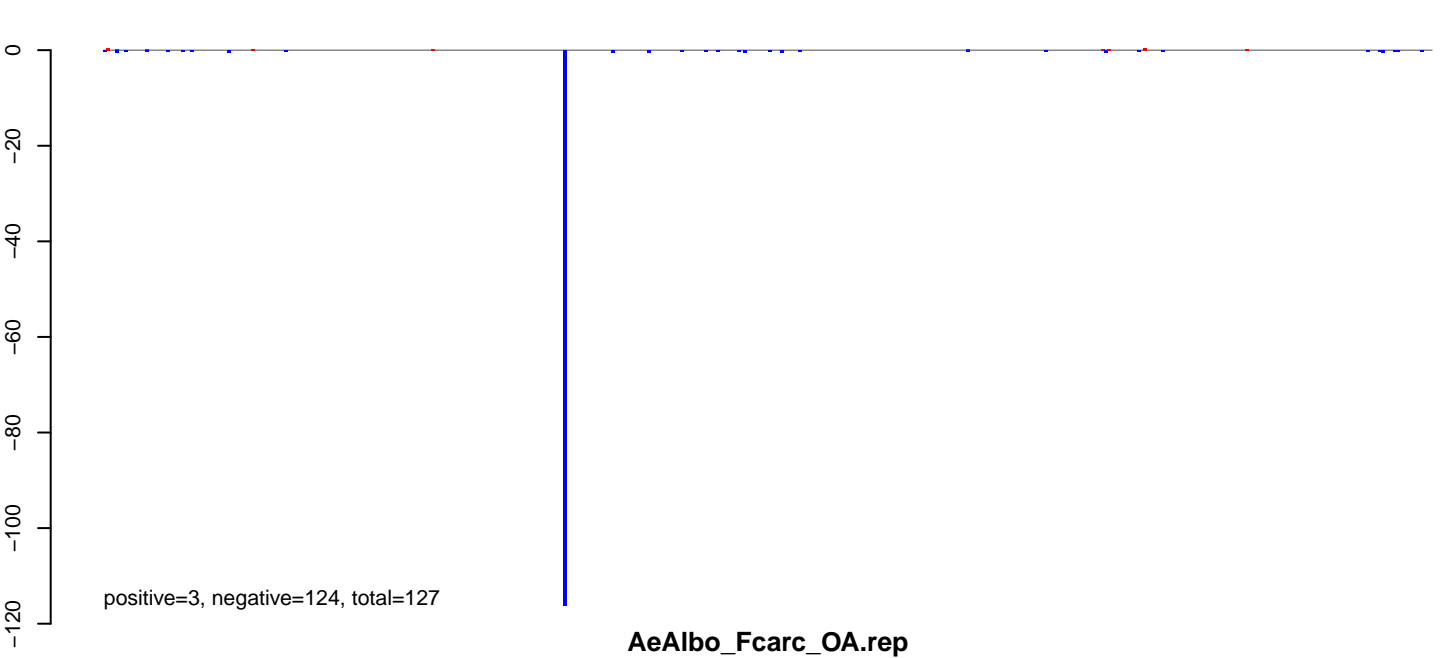

AeAlbo_Fcarc_OA.rep

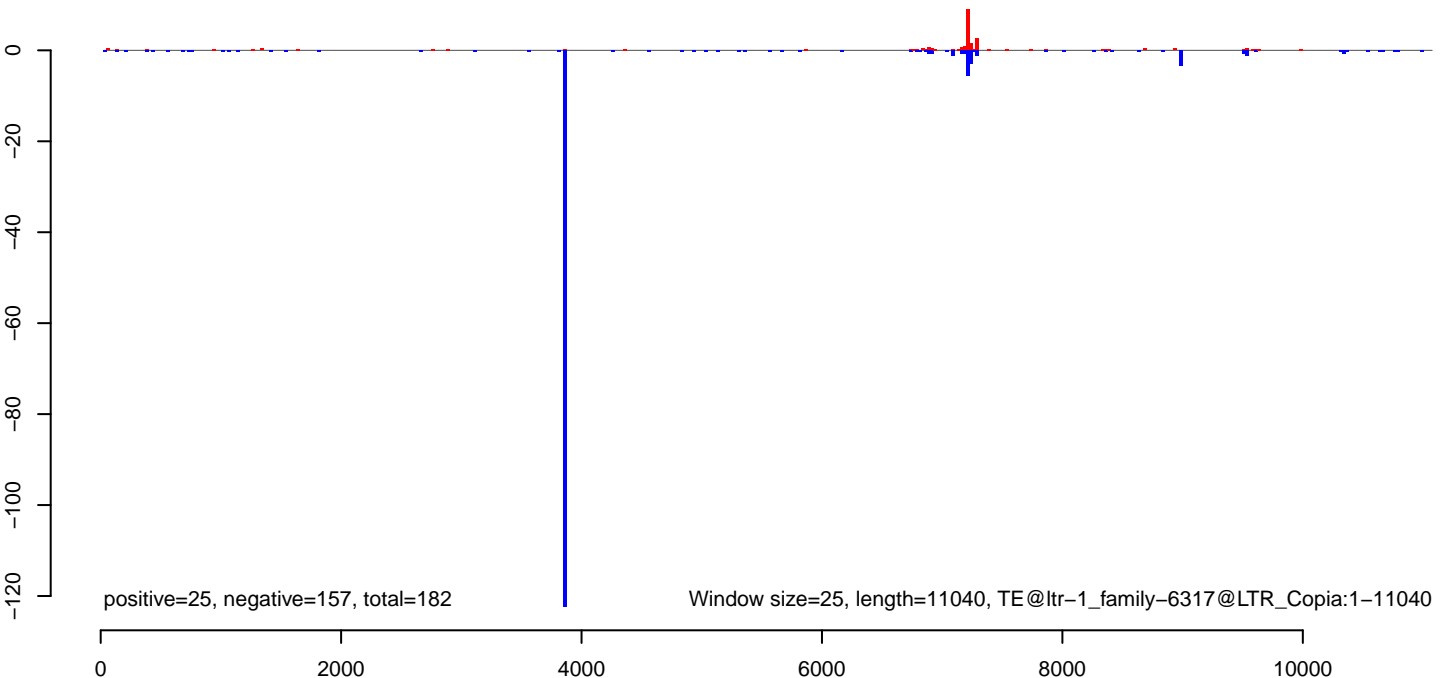

AeAlbo_Fcirc_OA.18_23.rep

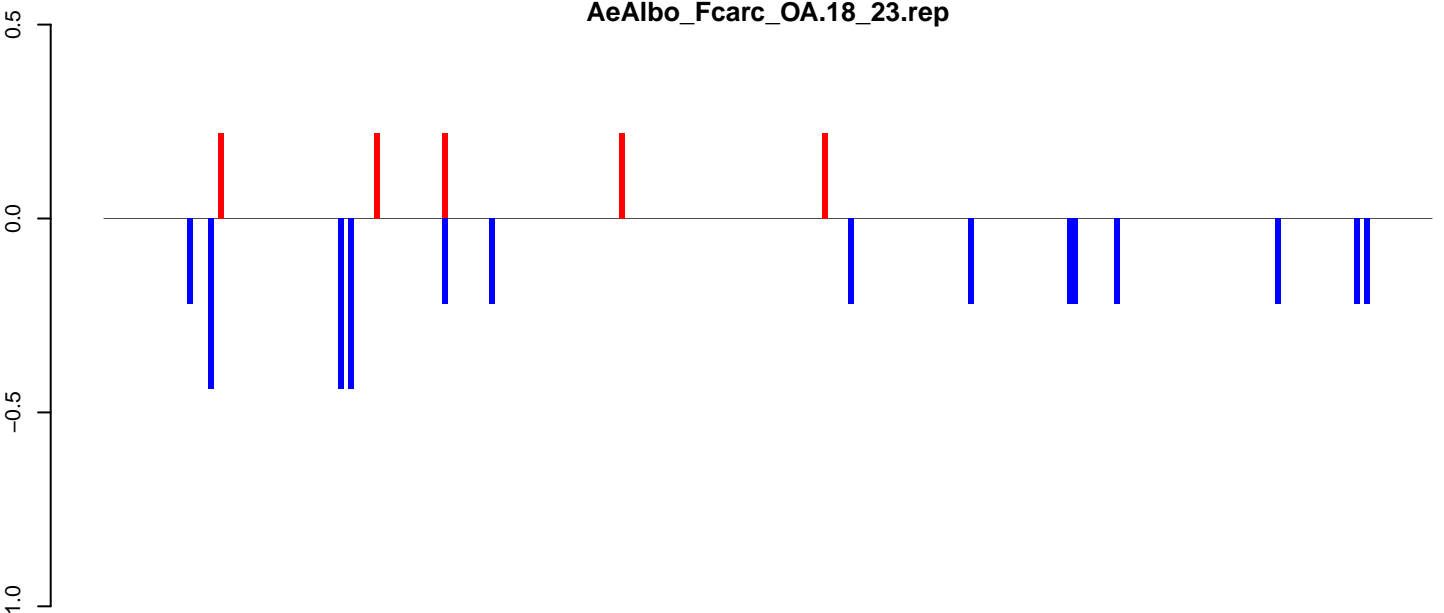

positive=1, negative=4, total=5

AeAlbo_Fcirc_OA.24_35.rep

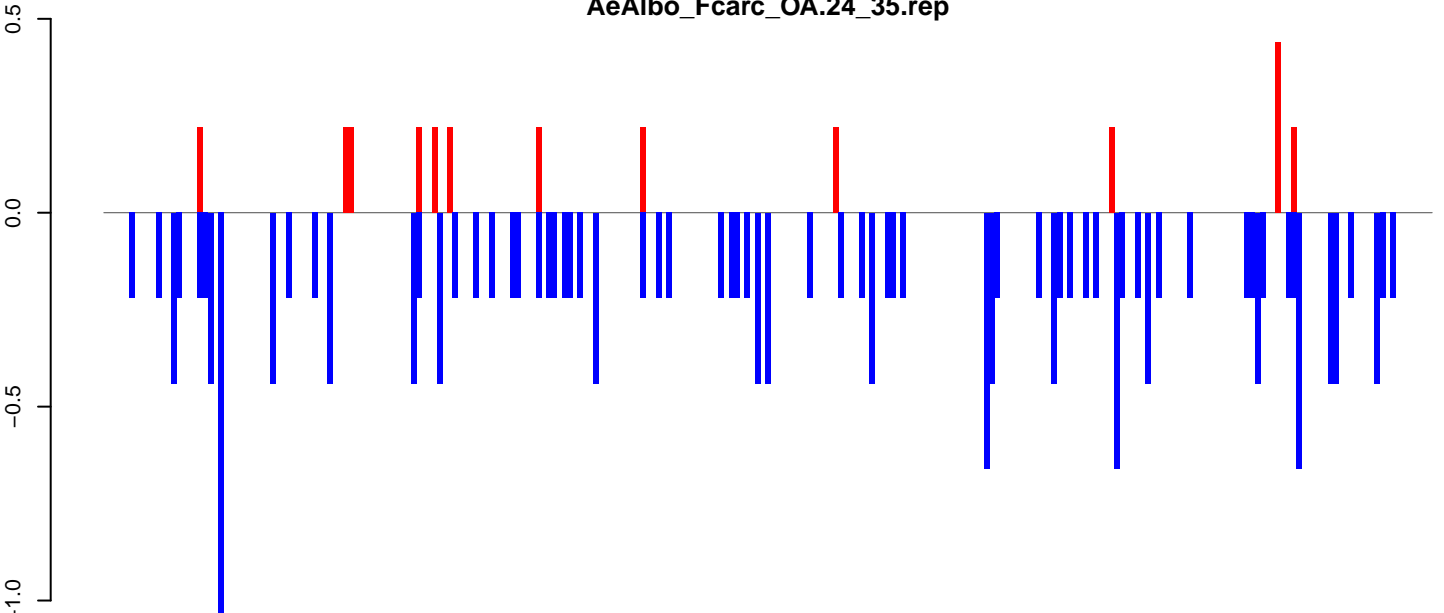

positive=3, negative=22, total=24

AeAlbo_Fcirc_OA.rep

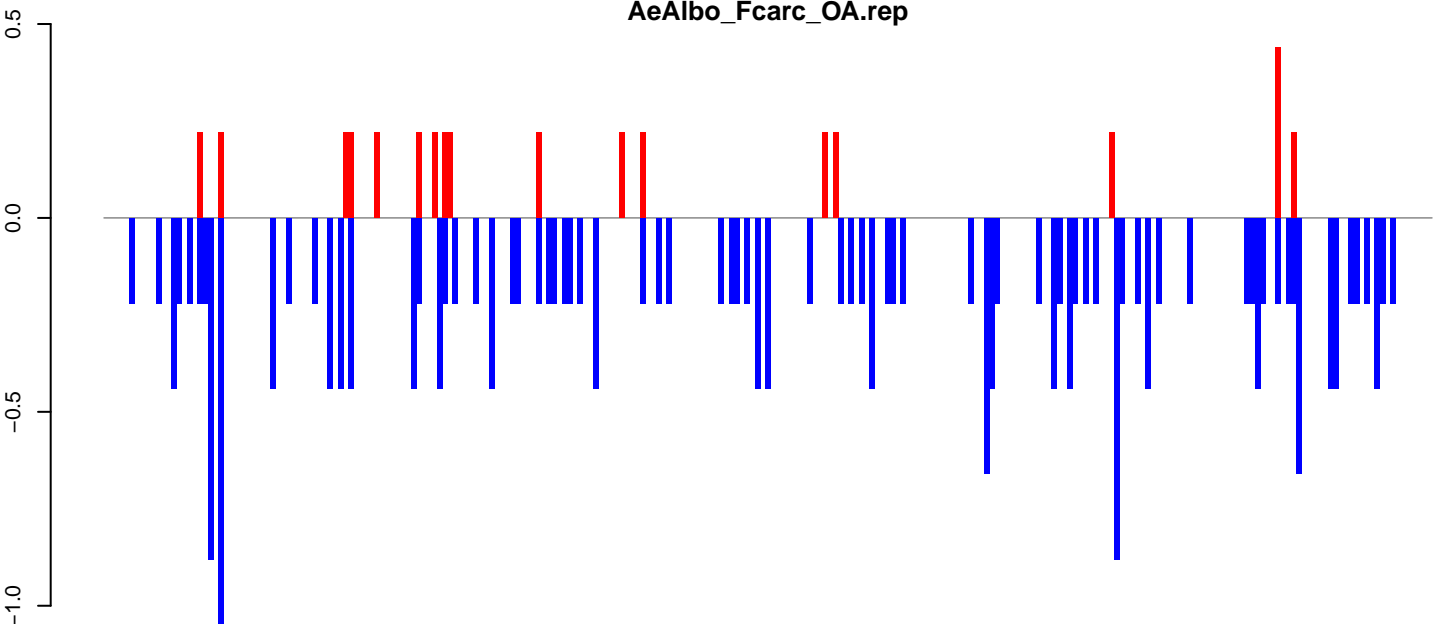

positive=4, negative=25, total=29

Window size=25, length=6368, TE@ltr-1_family-6132@LTR_Pao:1-6368

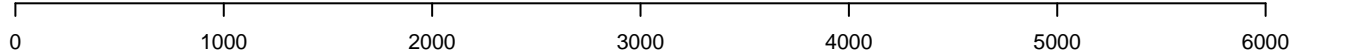

AeAlbo_Fcirc_OA.18_23.rep

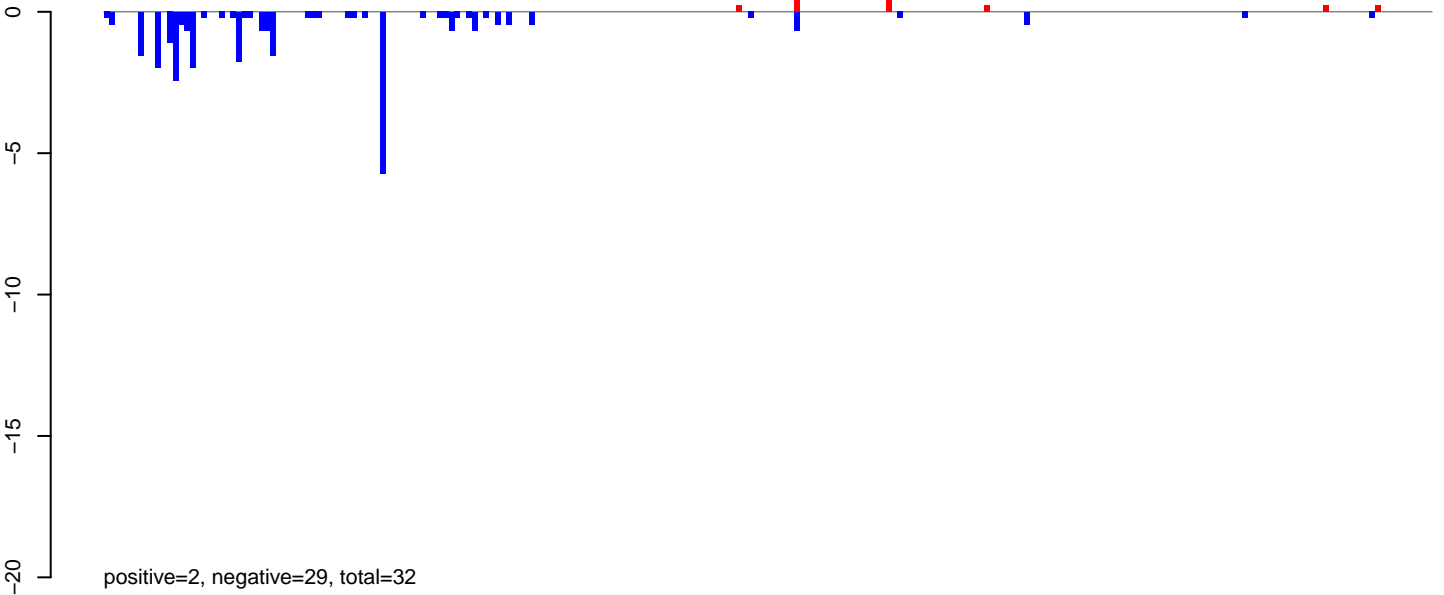

AeAlbo_Fcirc_OA.24_35.rep

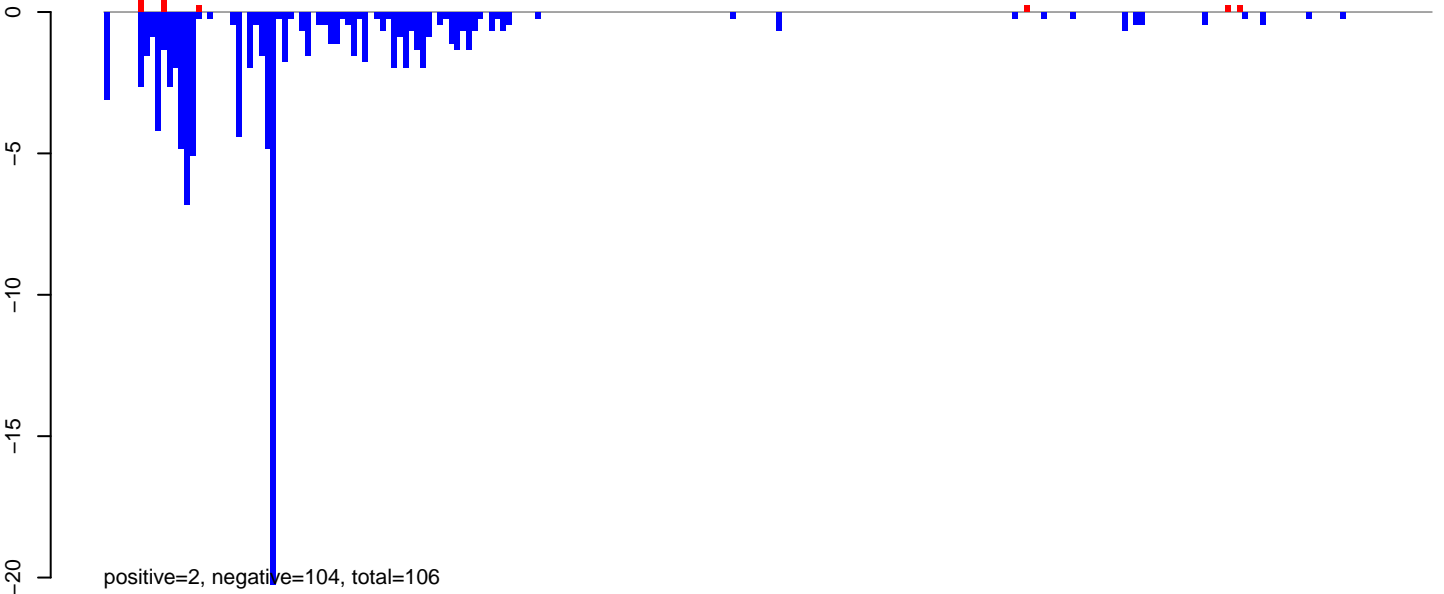

AeAlbo_Fcirc_OA.rep

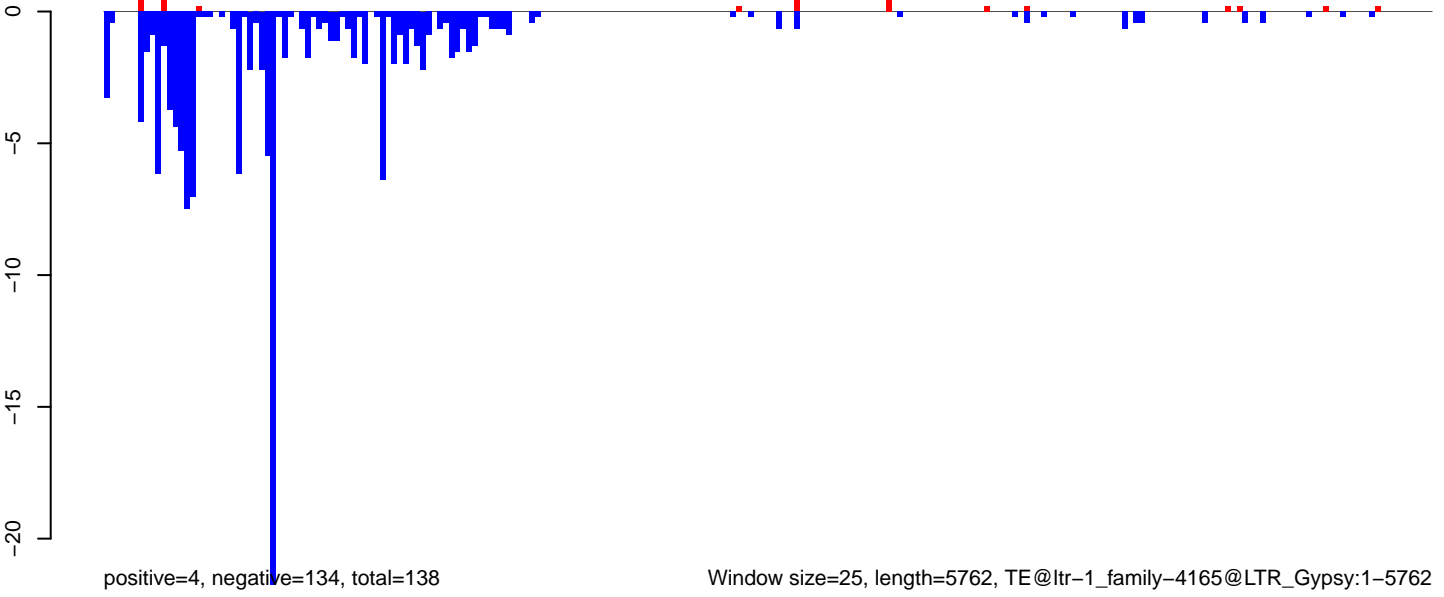

Window size=25, length=5762, TE@ltr-1_family-4165@LTR_Gypsy:1-5762

0 1000 2000 3000 4000 5000 6000

AeAlbo_Fcarc_OA.18_23.rep

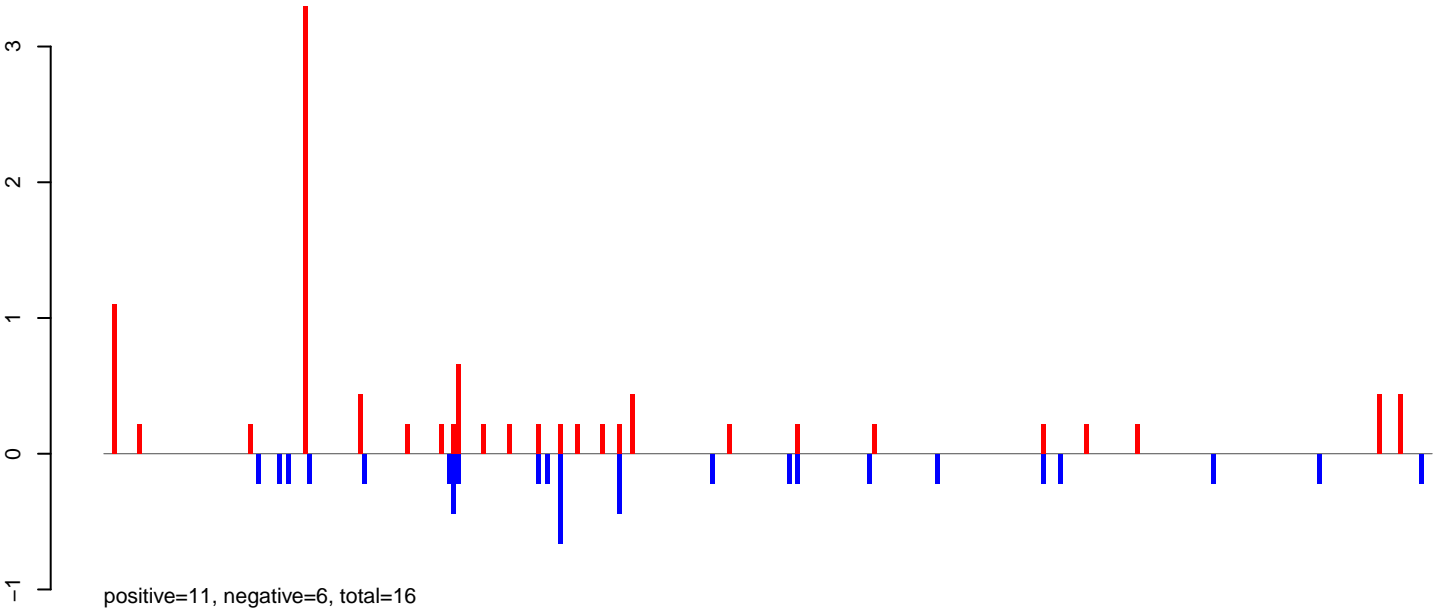

AeAlbo_Fcarc_OA.24_35.rep

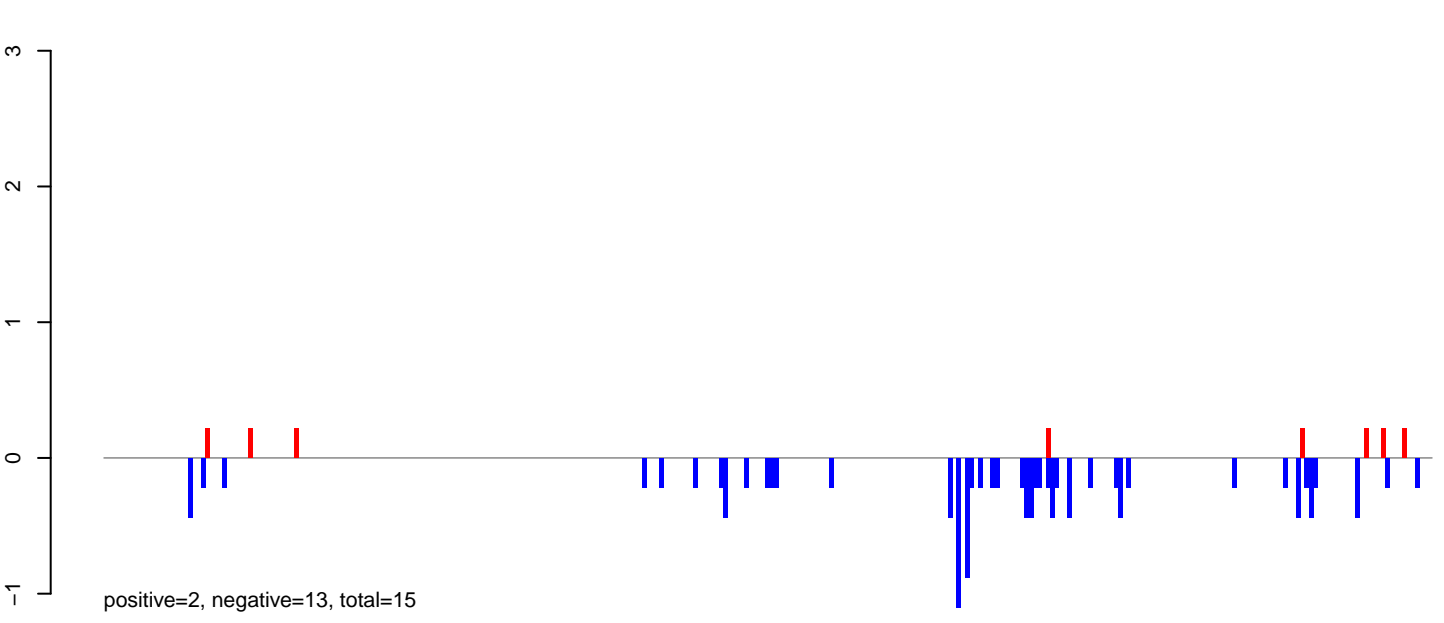

AeAlbo_Fcarc_OA.rep

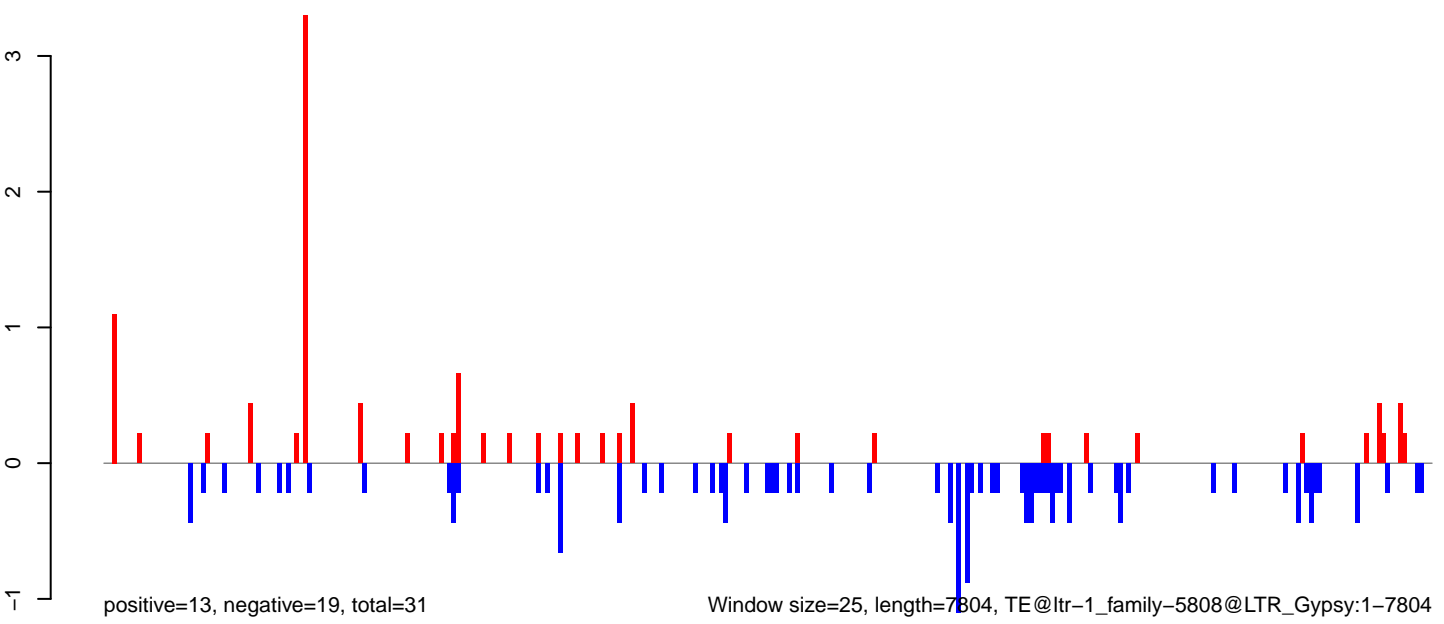

AeAlbo_Fcarc_OA.18_23.rep

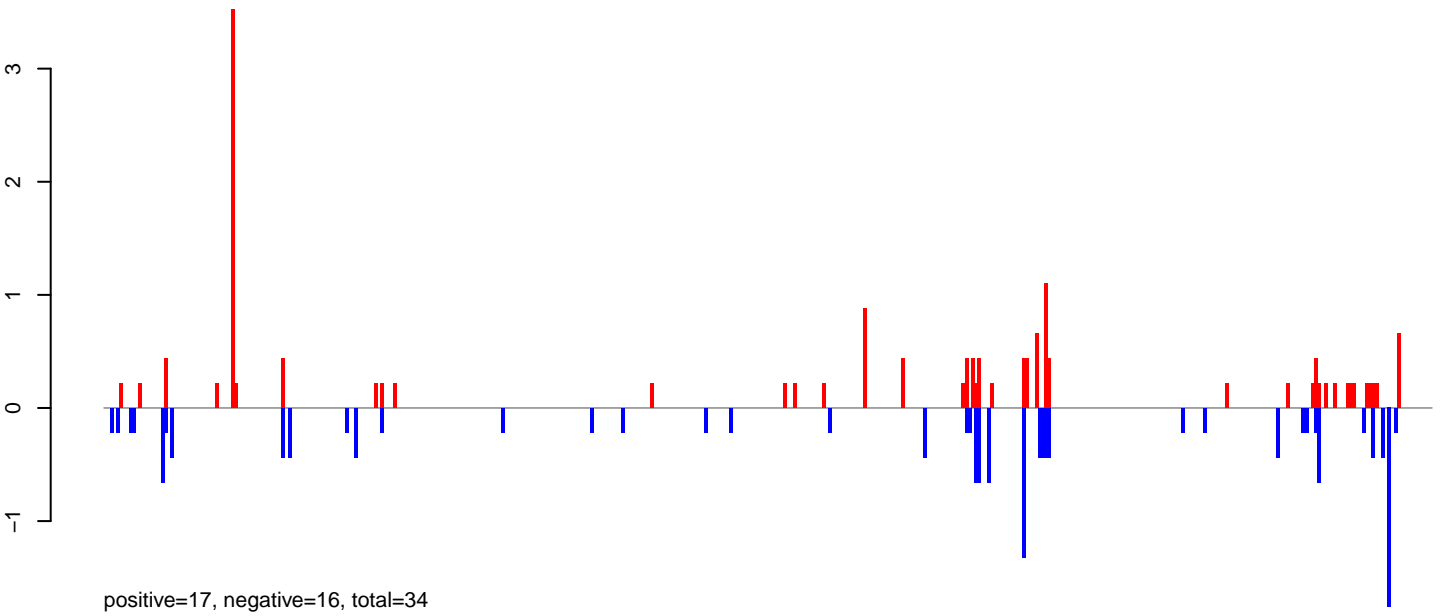

AeAlbo_Fcarc_OA.24_35.rep

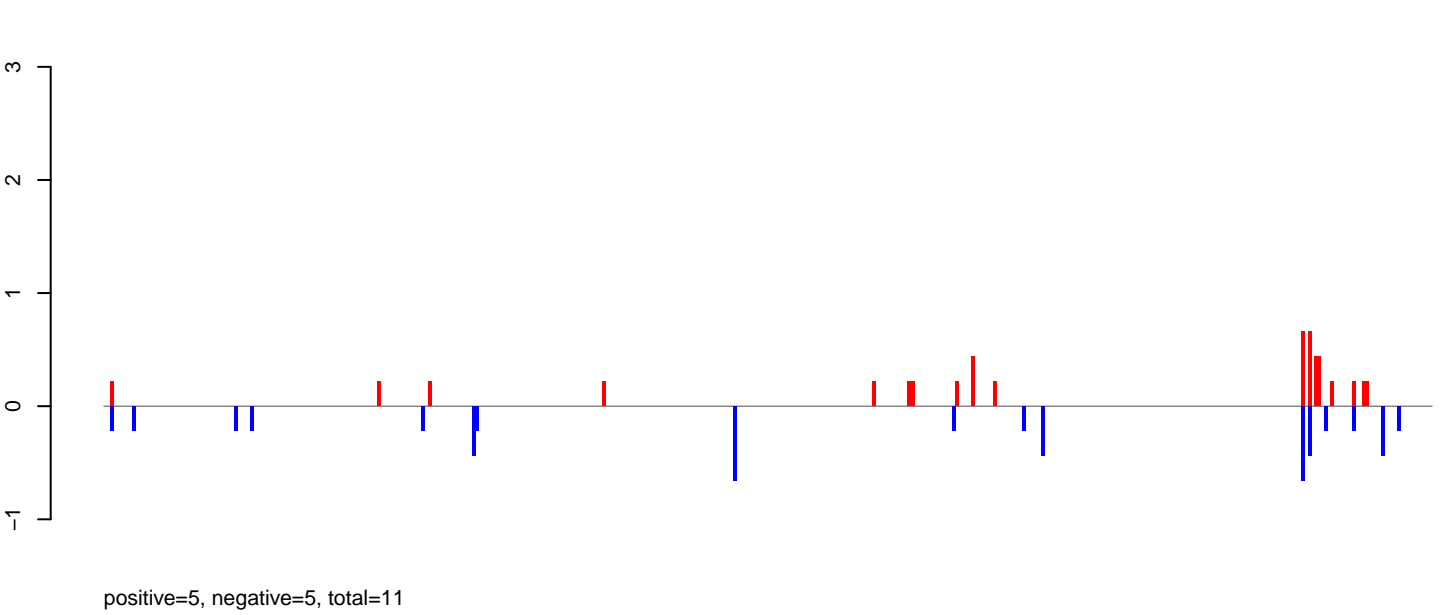

AeAlbo_Fcarc_OA.rep

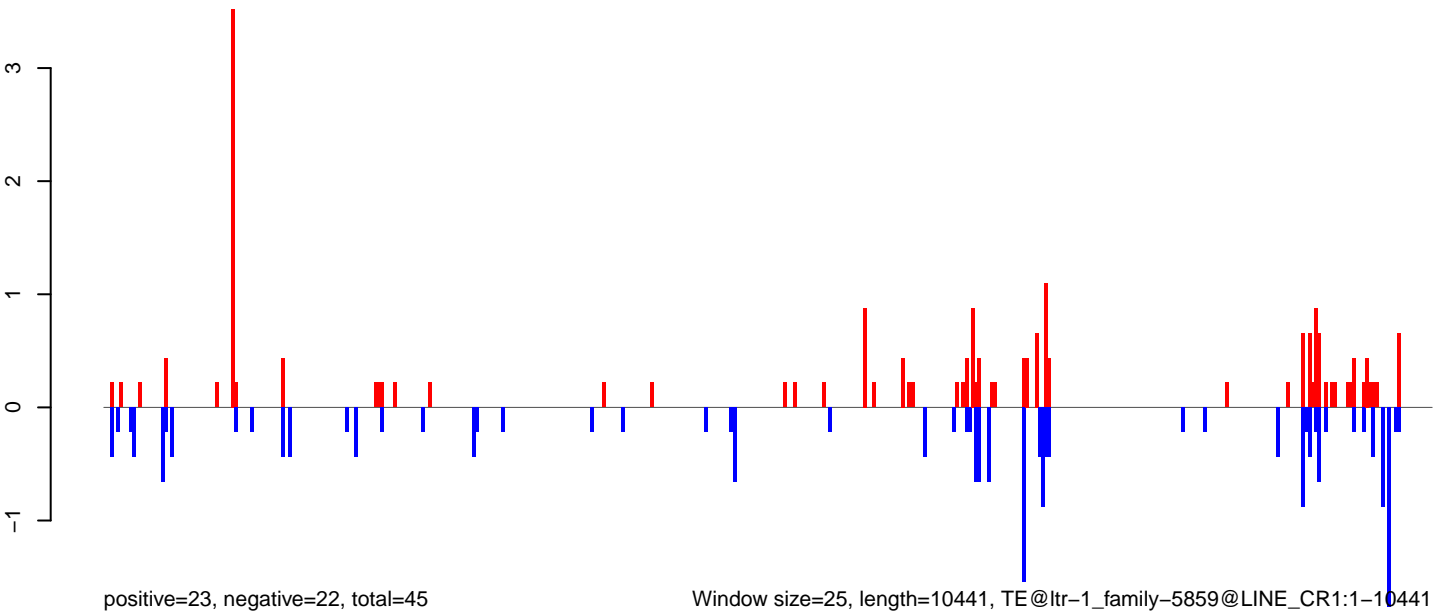

Window size=25, length=10441, TE@ltr-1_family-5859@LINE_CR1:1-10441

0 2000 4000 6000 8000 10000

AeAlbo_Fcarc_OA.18_23.rep

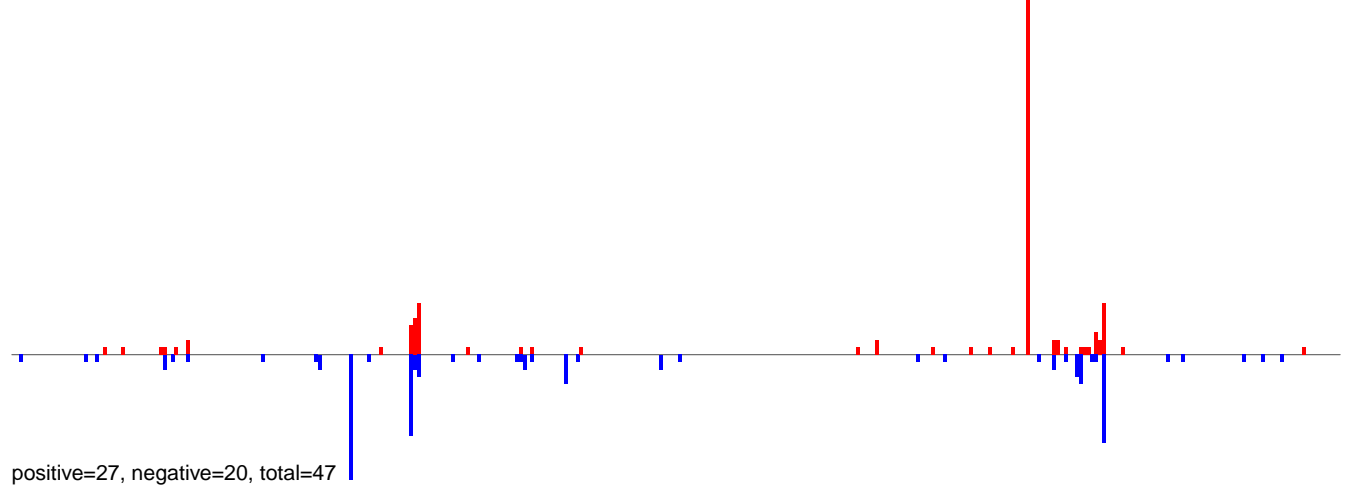

AeAlbo_Fcarc_OA.24_35.rep

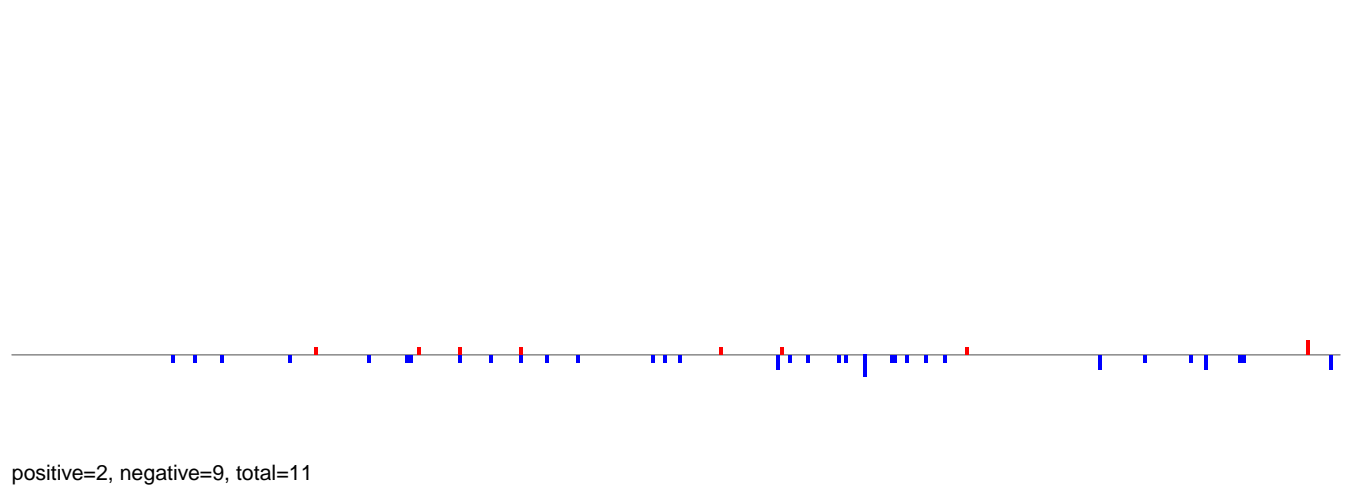

AeAlbo_Fcarc_OA.rep

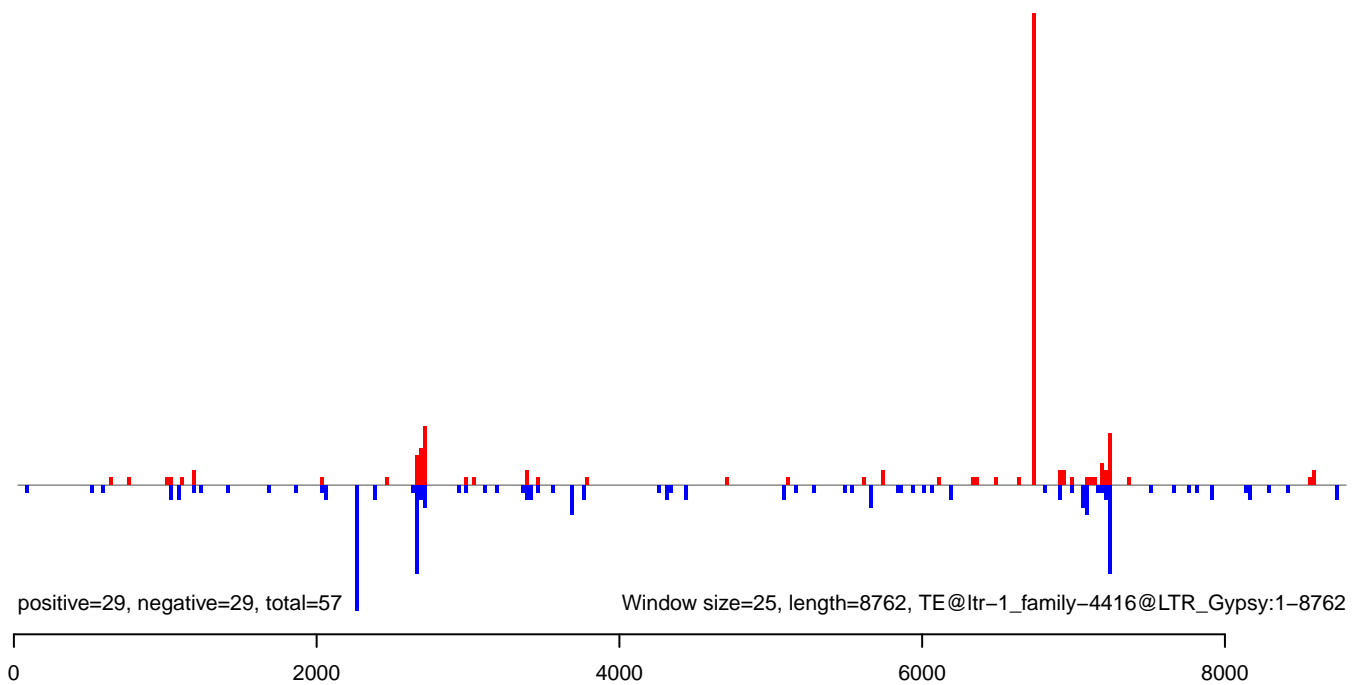

AeAlbo_Fcarc_OA.18_23.rep

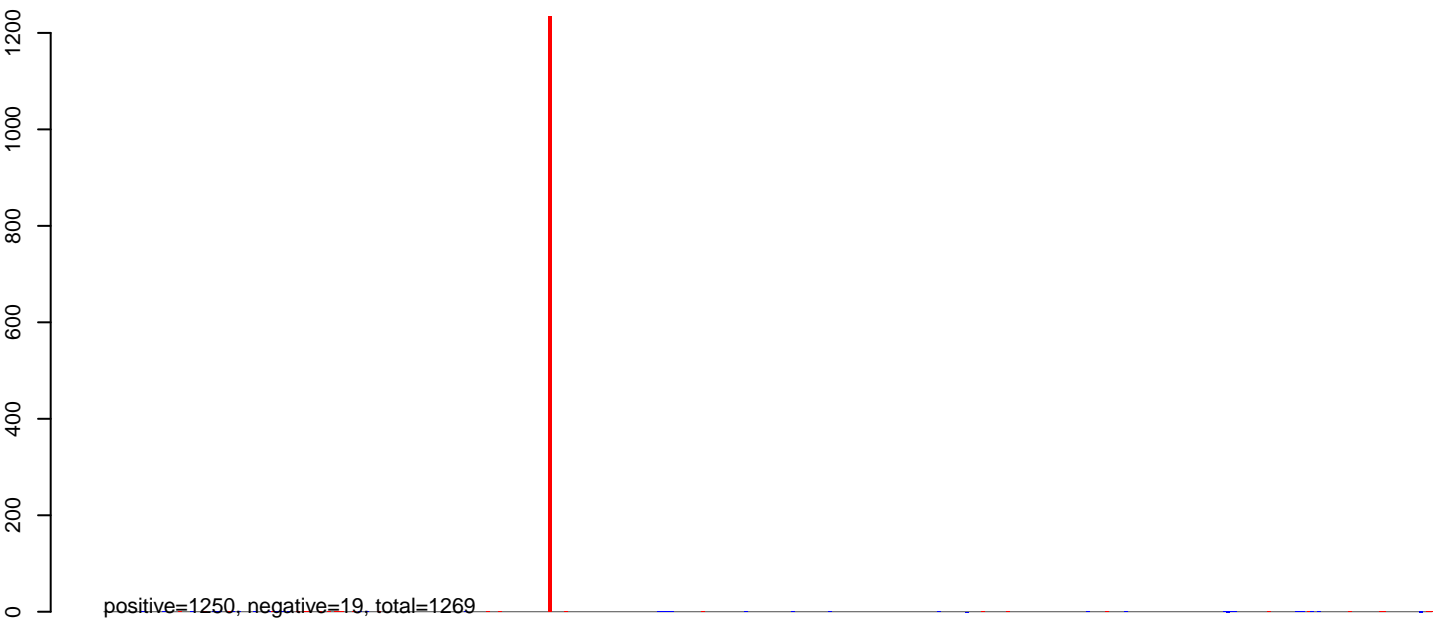

AeAlbo_Fcarc_OA.24_35.rep



AeAlbo_Fcarc_OA.rep

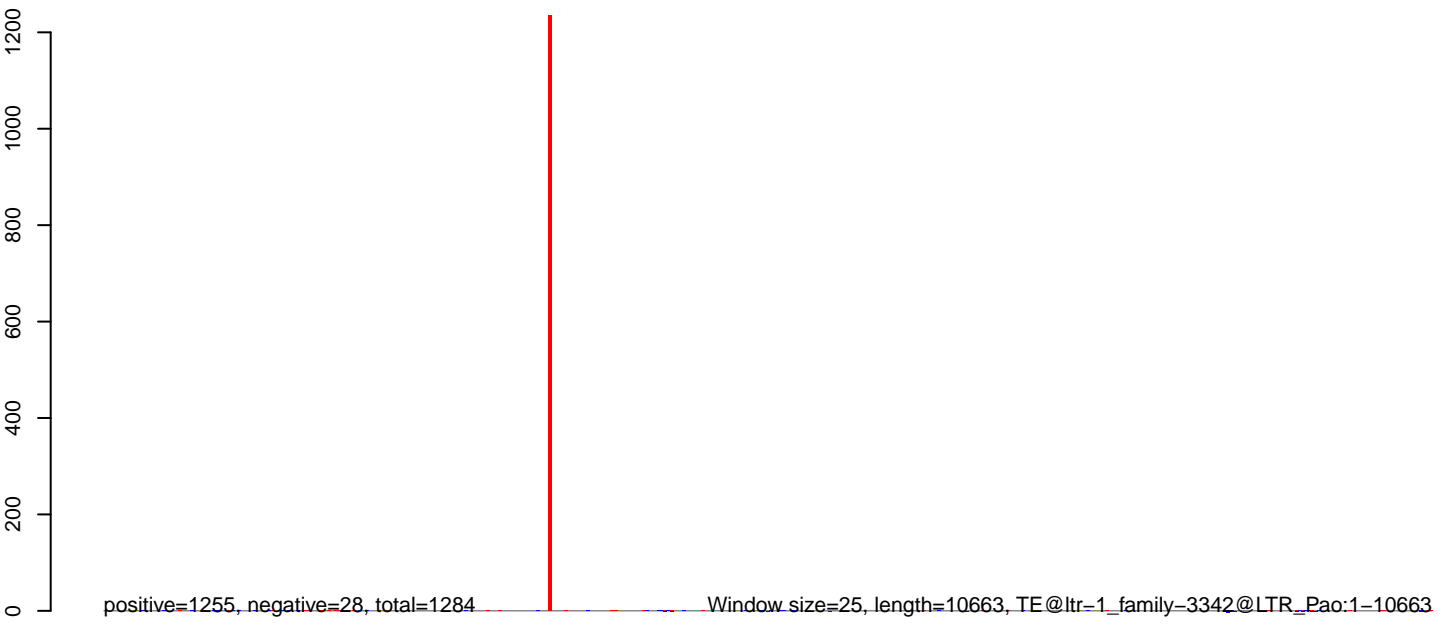

0 2000 4000 6000 8000 10000

AeAlbo_Fcarc_OA.18_23.rep

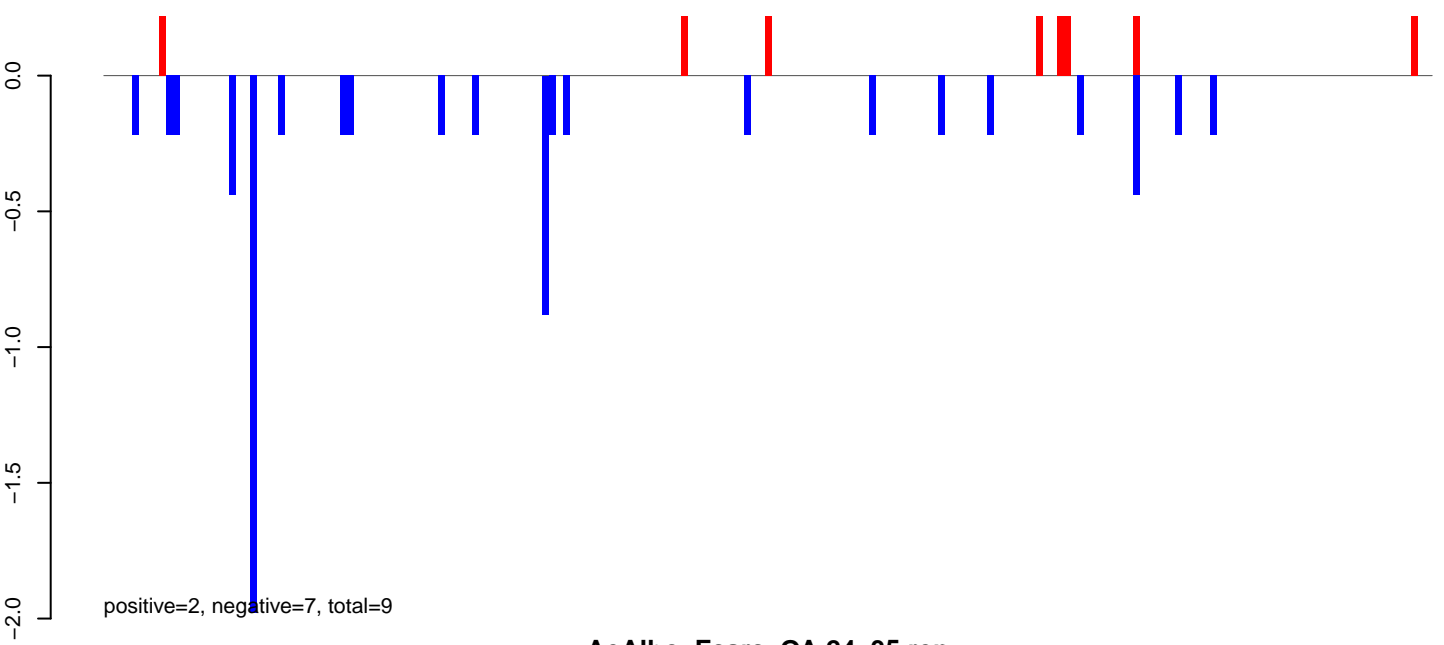

AeAlbo_Fcarc_OA.24_35.rep

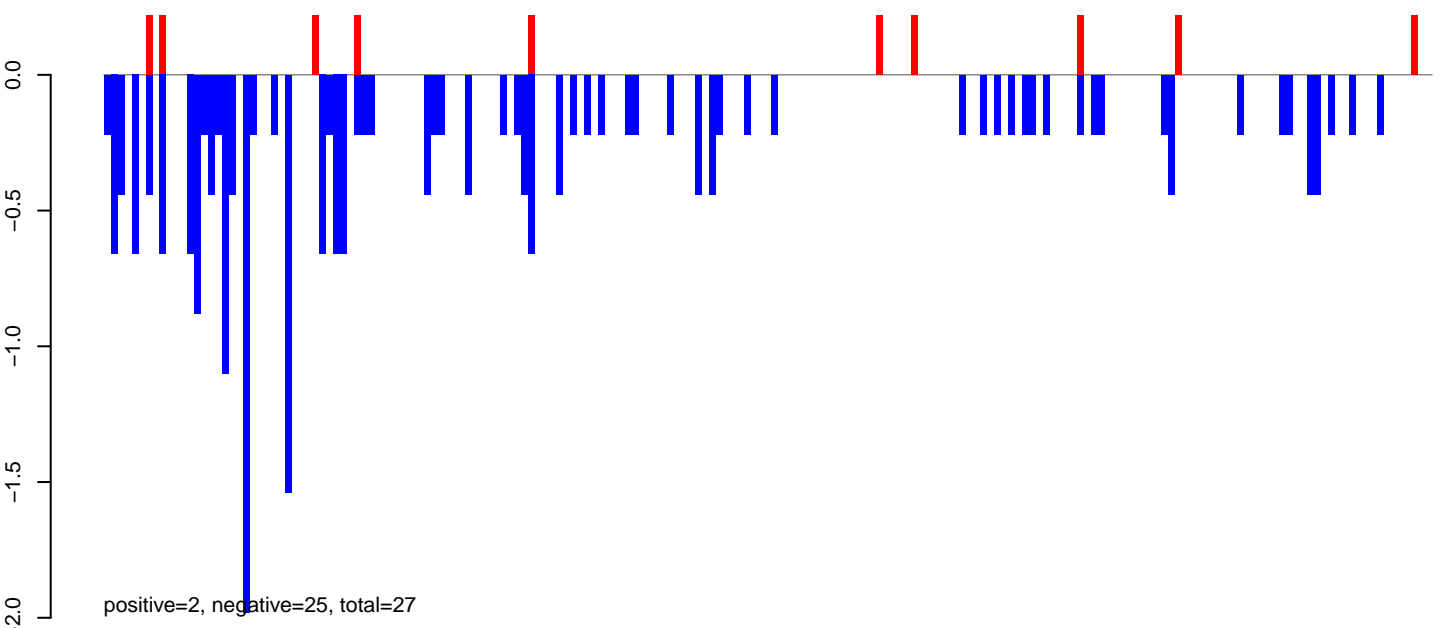

AeAlbo_Fcarc_OA.rep

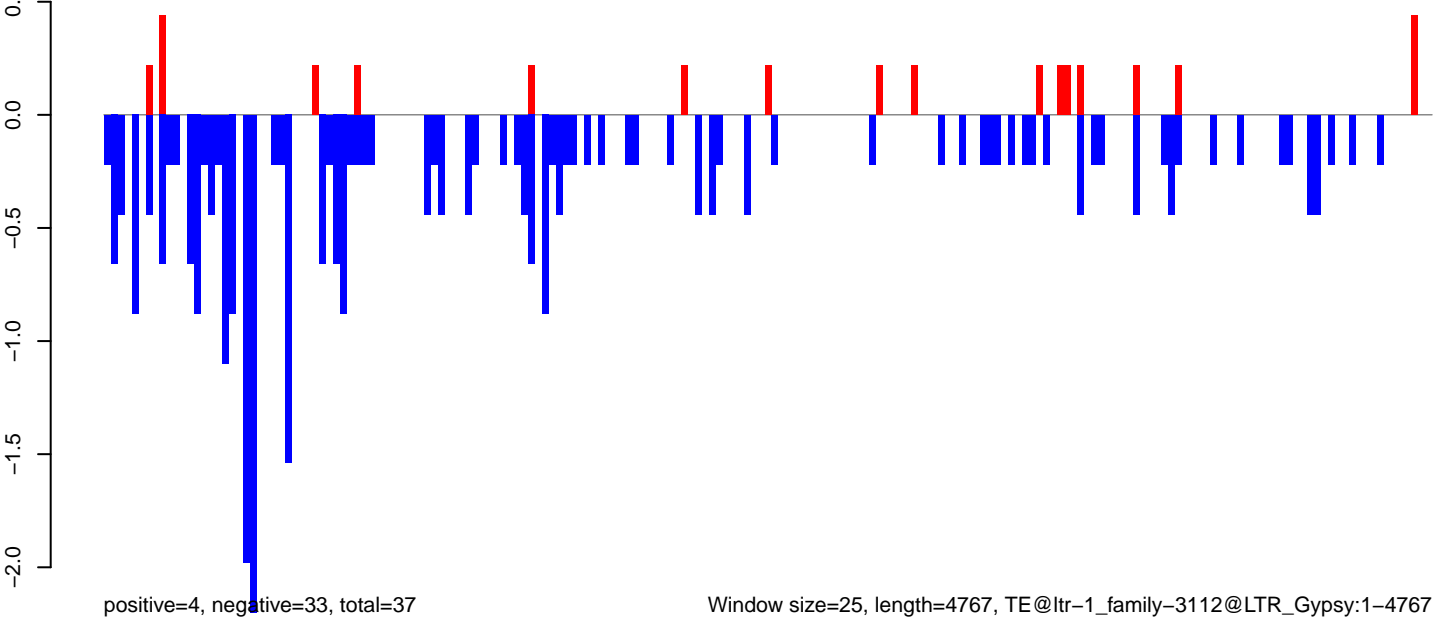

Window size=25, length=4767, TE@ltr-1_family-3112@LTR_Gypsy:1-4767

AeAlbo_FcArc_OA.18_23.rep

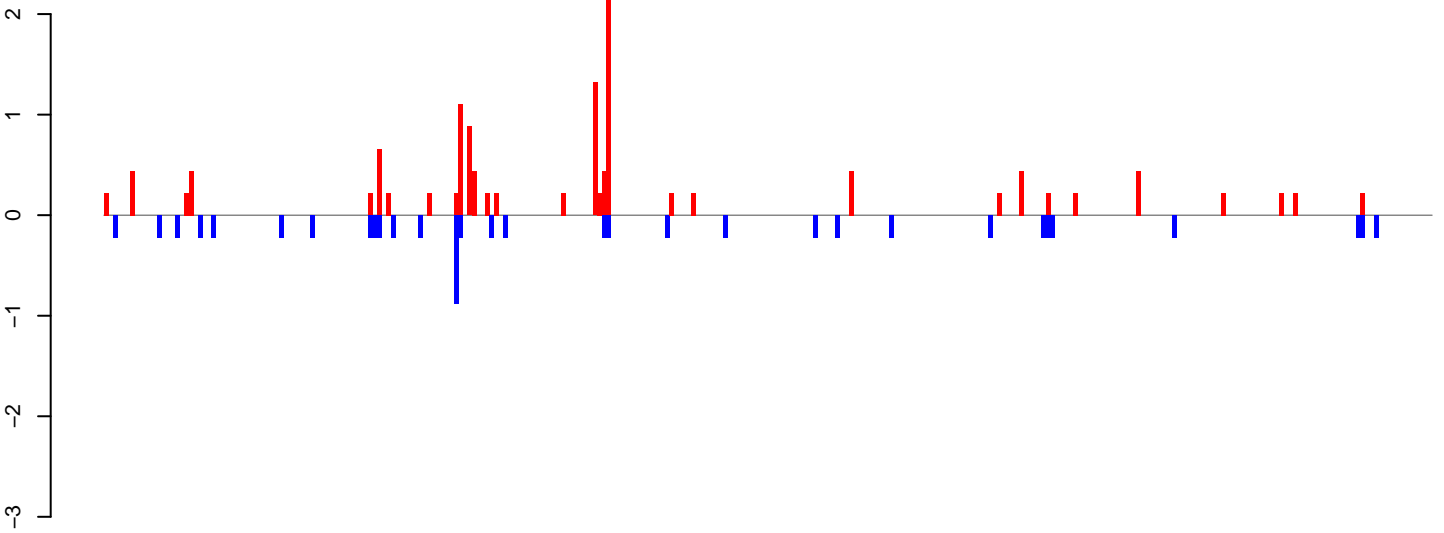

positive=14, negative=7, total=21

AeAlbo_FcArc_OA.24_35.rep

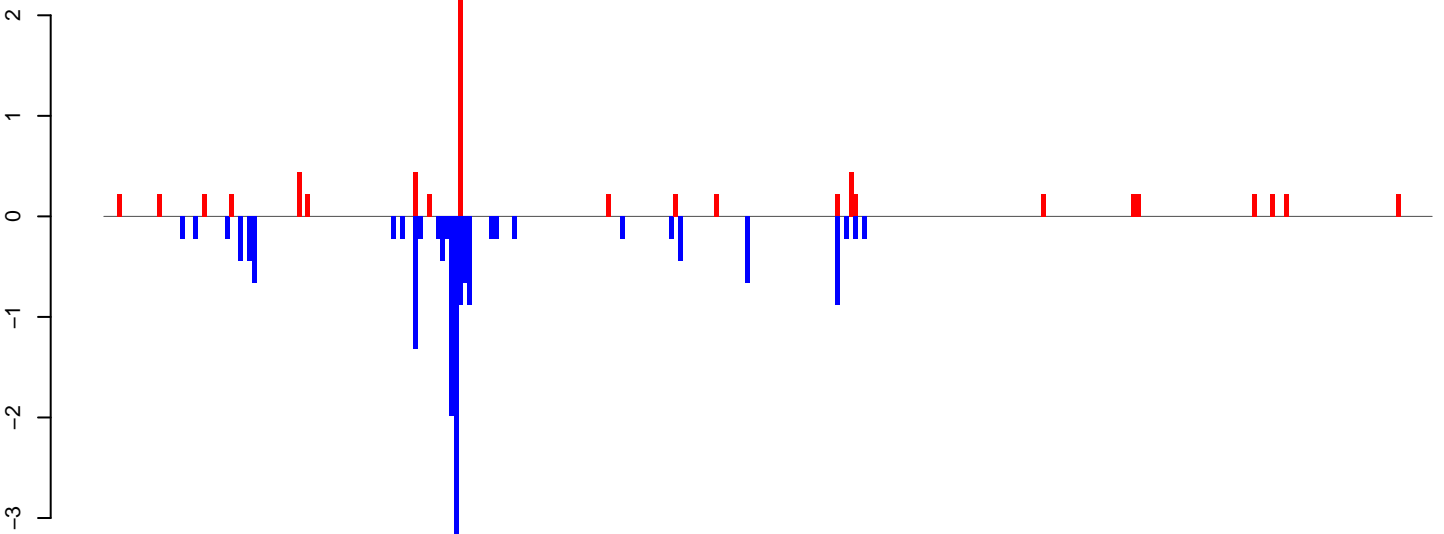

positive=7, negative=17, total=24

AeAlbo_FcArc_OA.rep

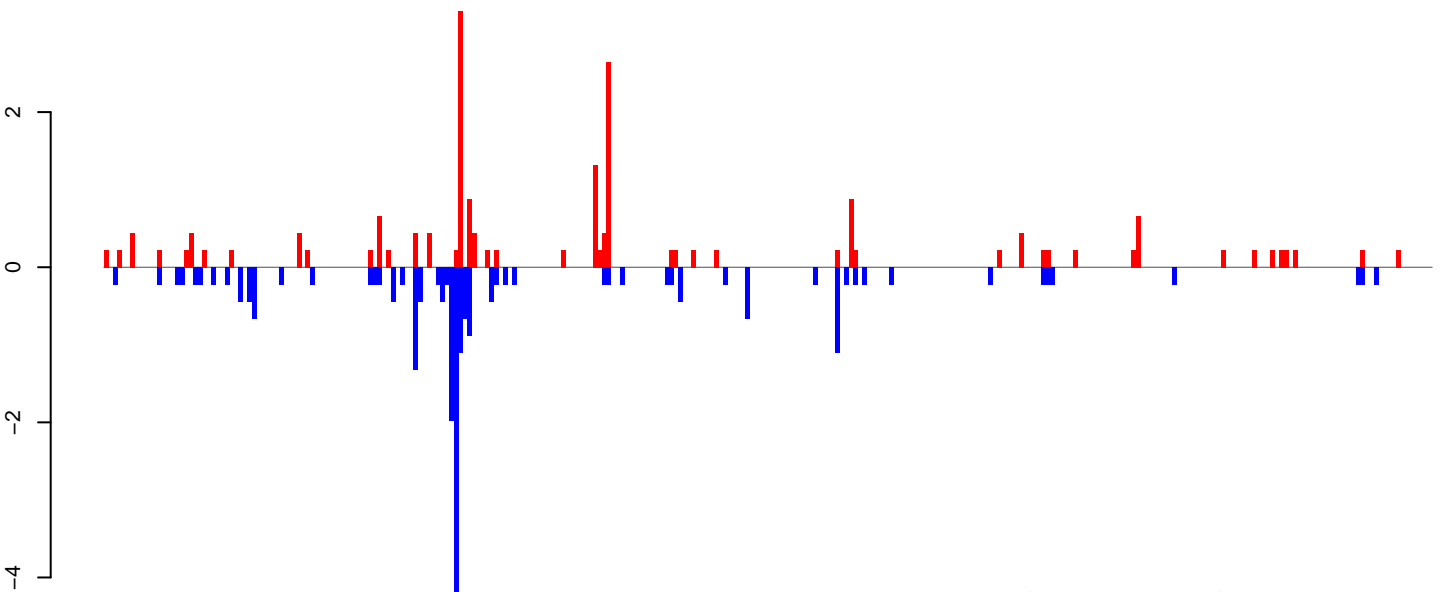

positive=21, negative=24, total=45

Window size=25, length=7383, TE@ltr-1_family-5352@DNA_Sola-1:1-7383

0 2000 4000 6000

AeAlbo_Fcarc_OA.18_23.rep

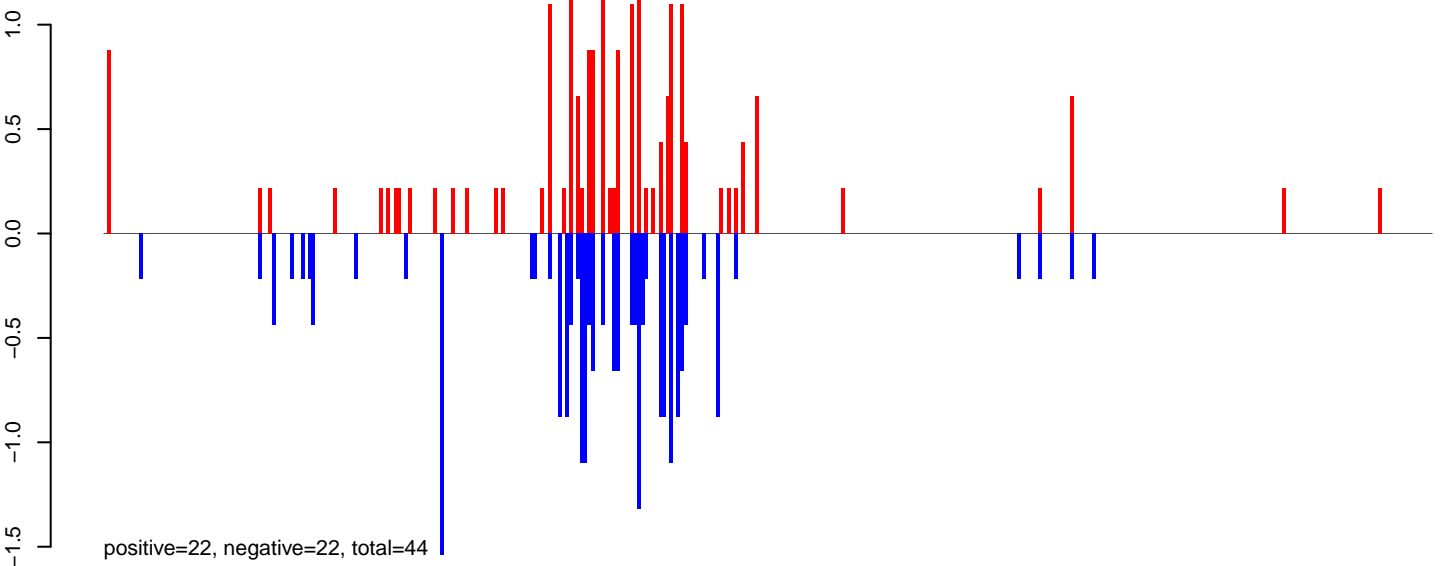

AeAlbo_Fcarc_OA.24_35.rep

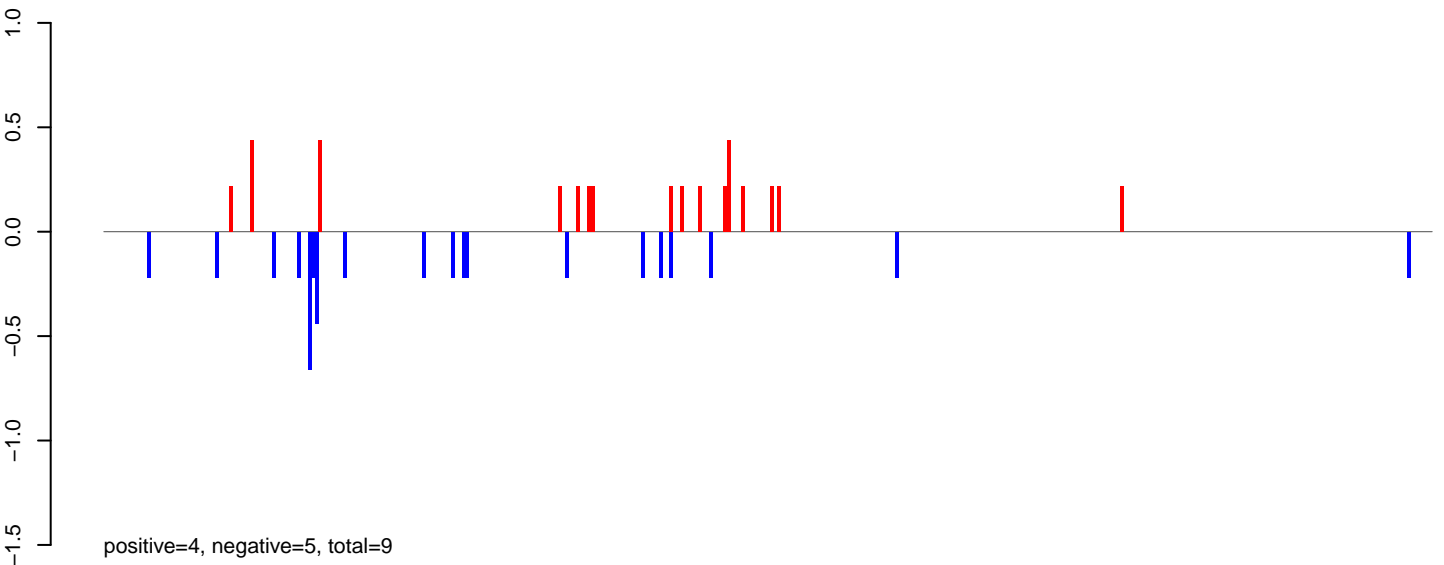

AeAlbo_Fcarc_OA.rep

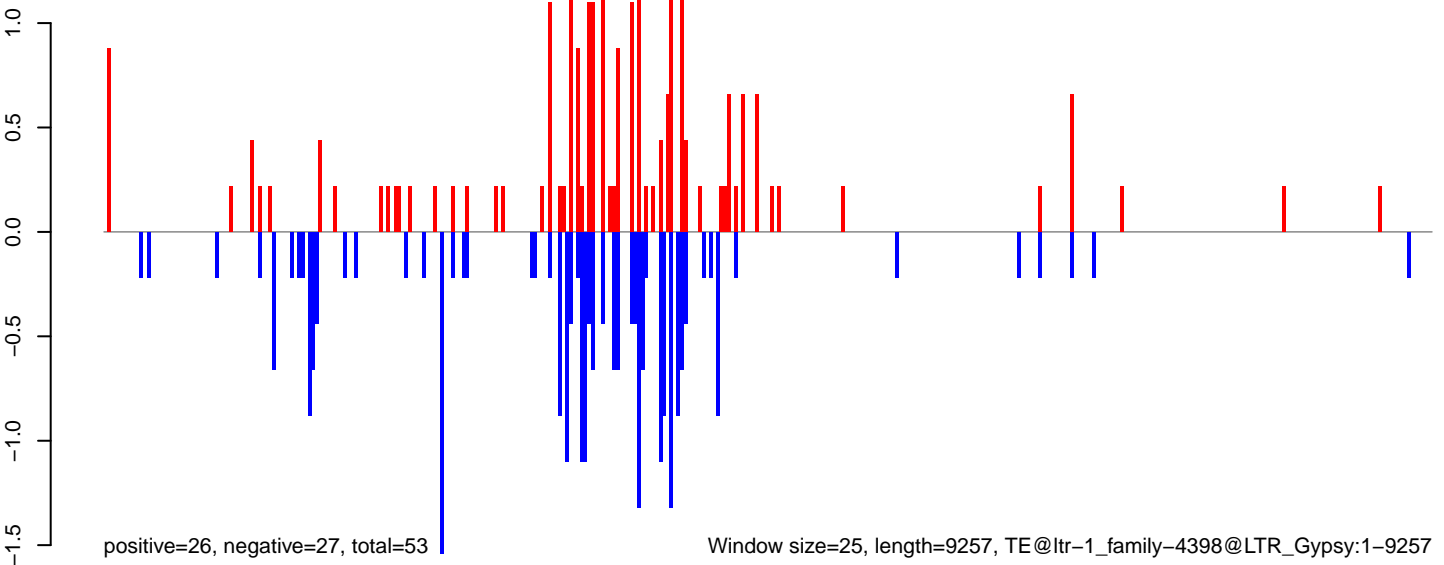

0 2000 4000 6000 8000

AeAlbo_Fcarc_OA.18_23.rep

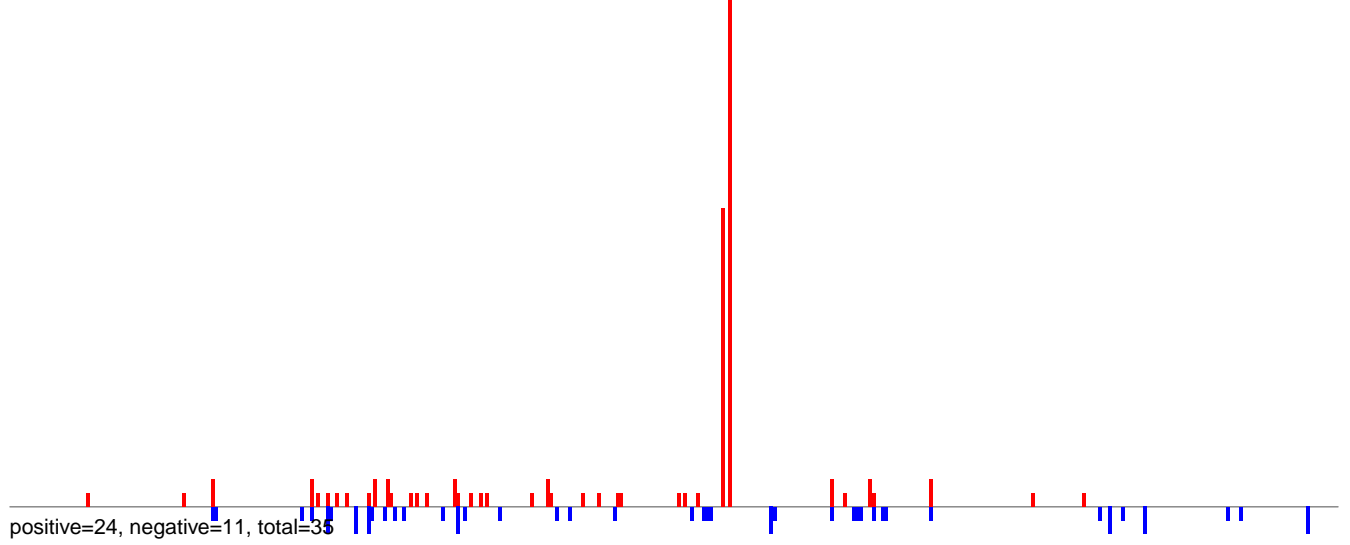

AeAlbo_Fcarc_OA.24_35.rep

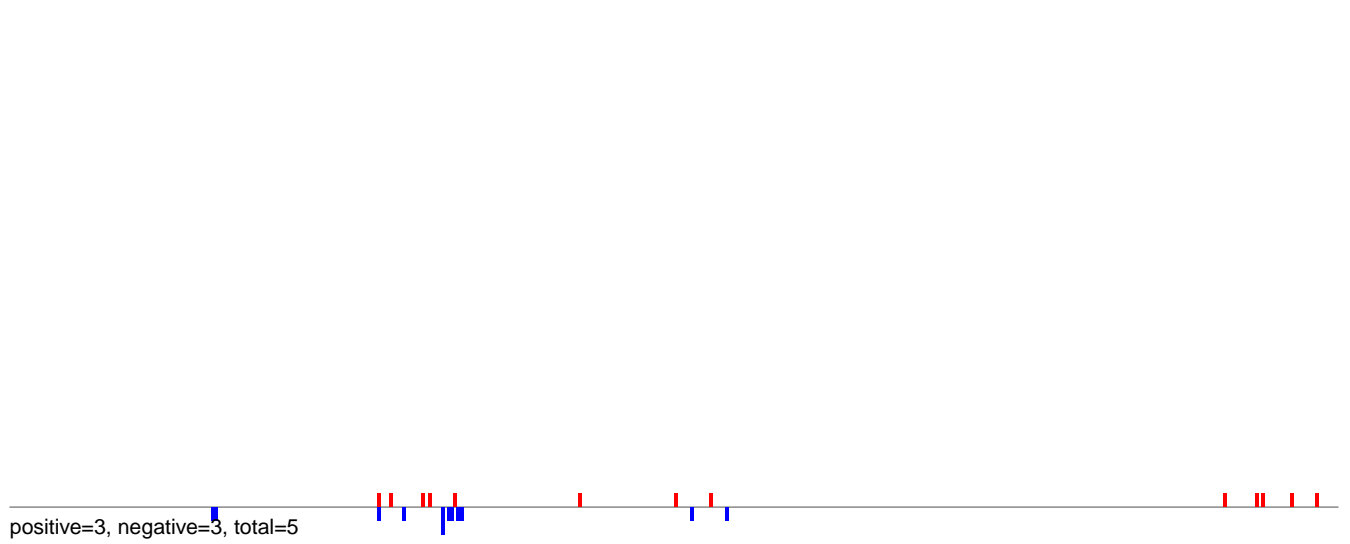

AeAlbo_Fcarc_OA.rep

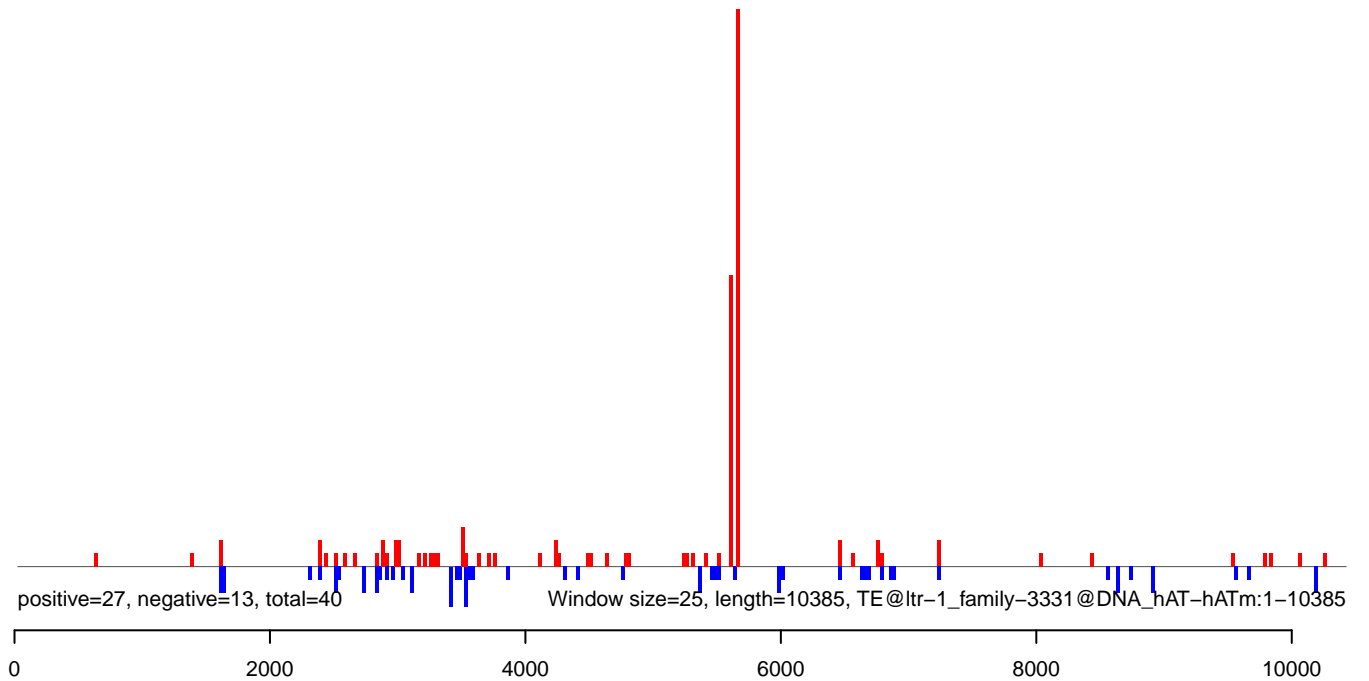

AeAlbo_Fcarc_OA.18_23.rep

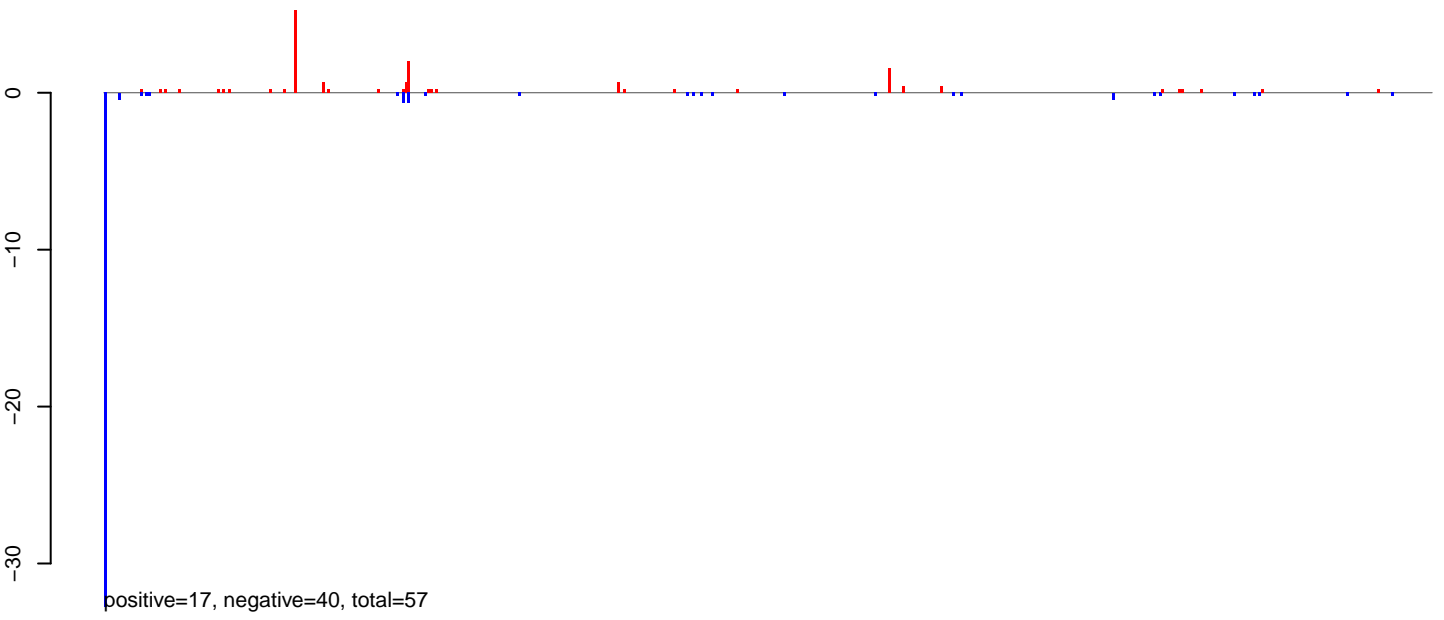

AeAlbo_Fcarc_OA.24_35.rep

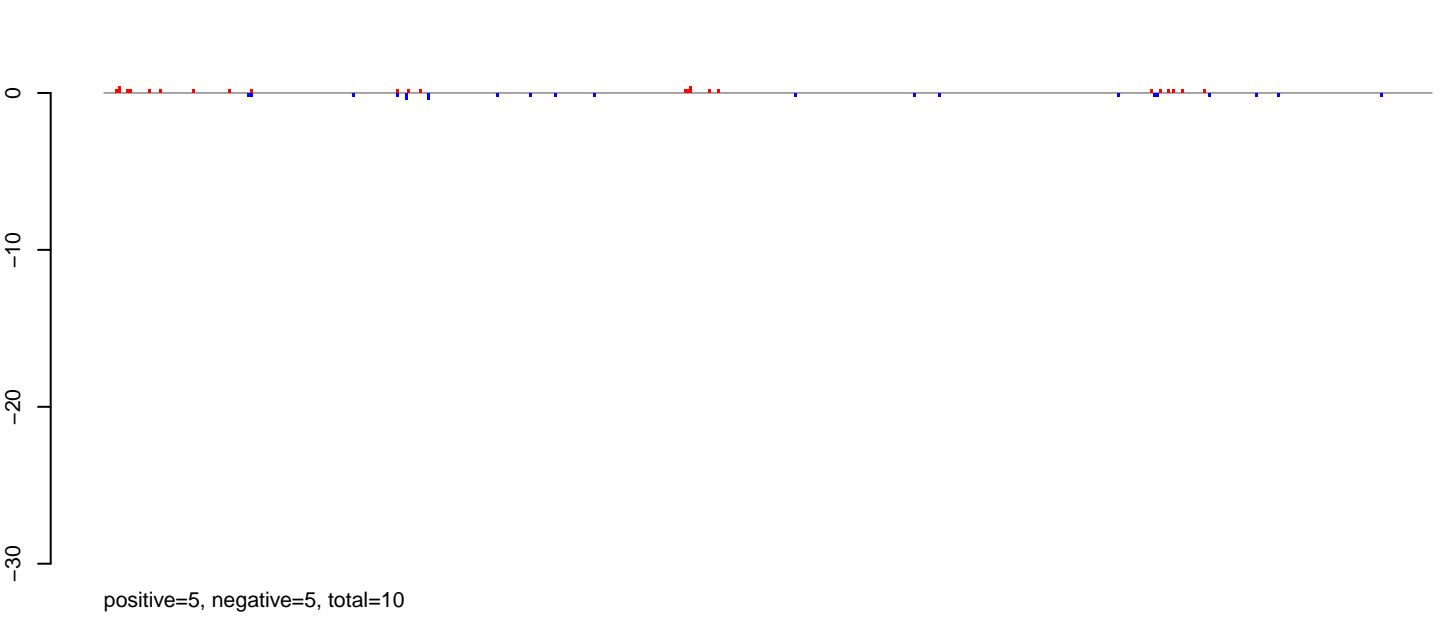

AeAlbo_Fcarc_OA.rep

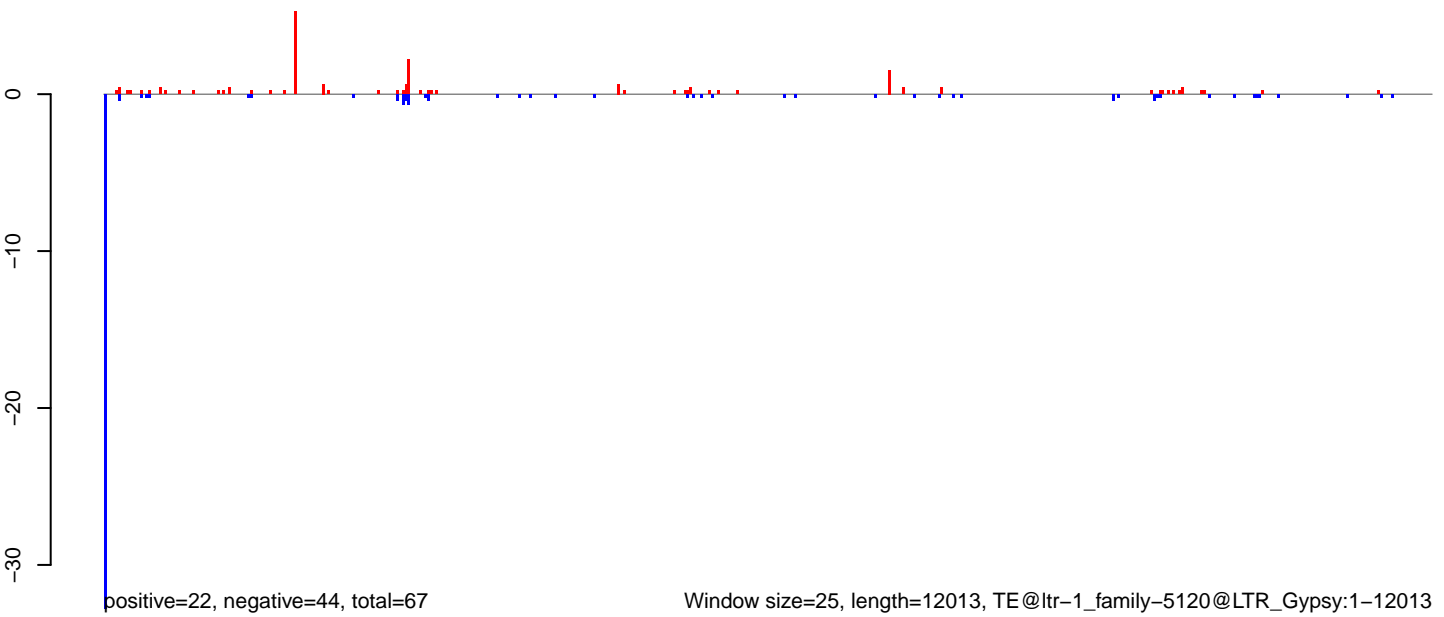

AeAlbo_Fcirc_OA.18_23.rep

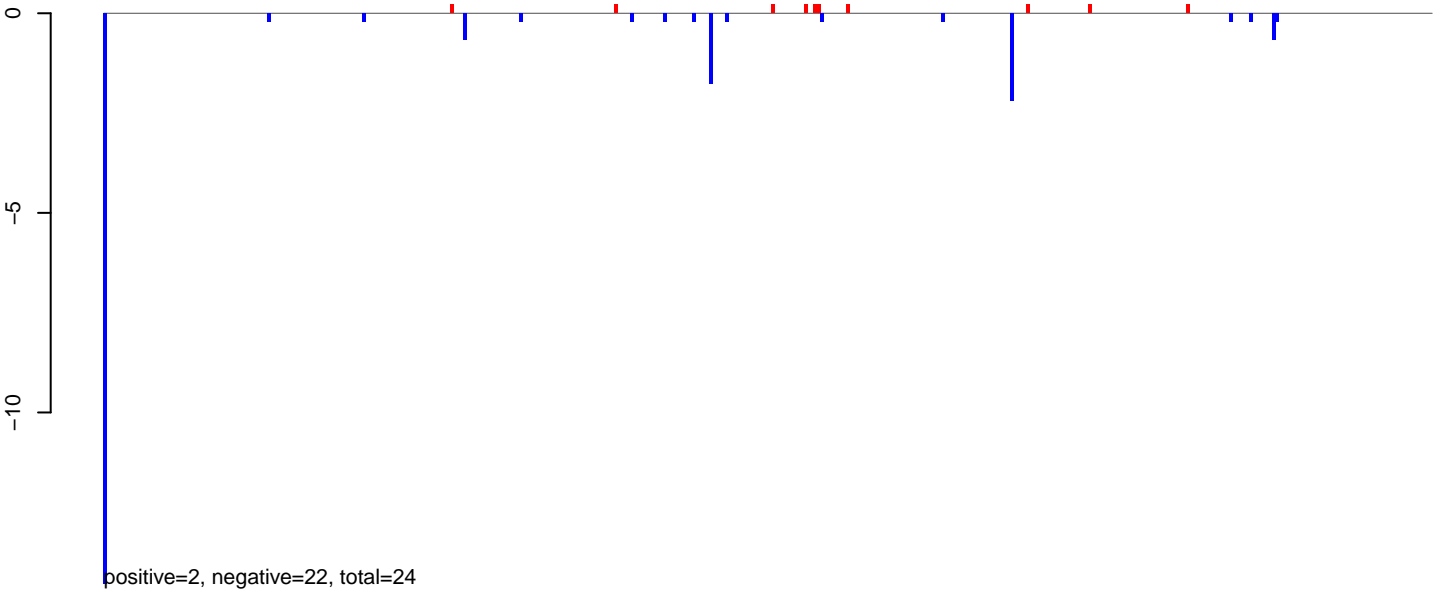

AeAlbo_Fcirc_OA.24_35.rep

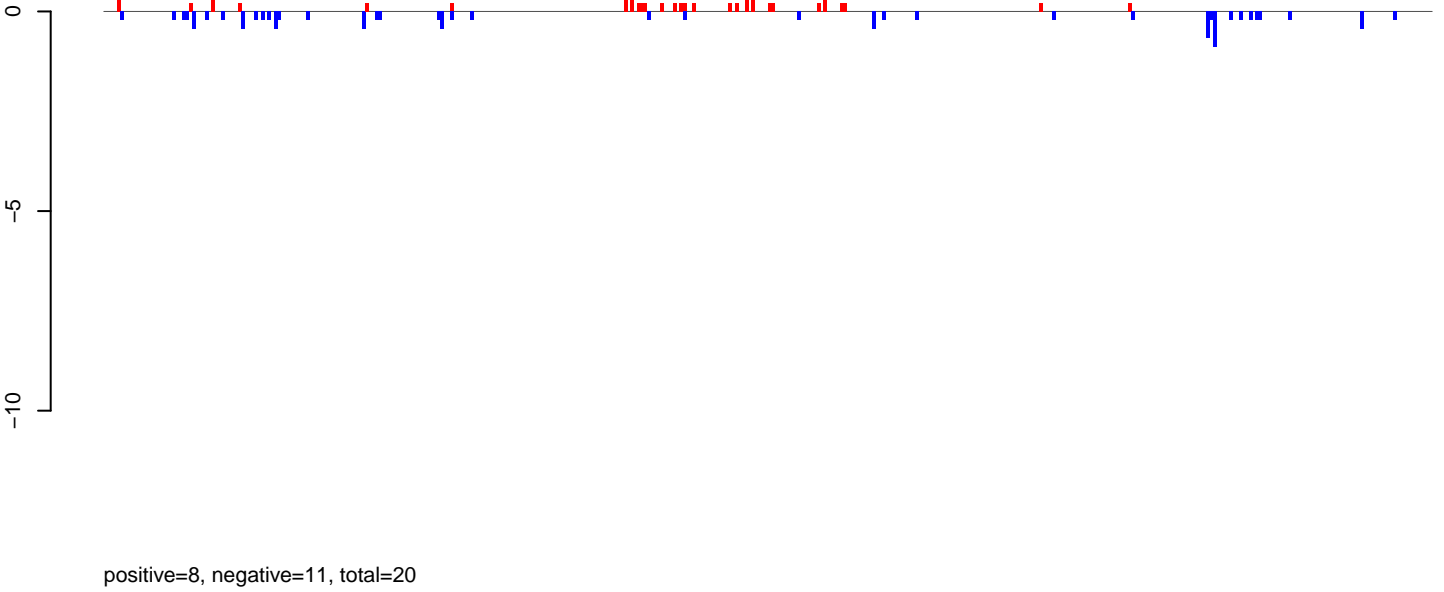

AeAlbo_Fcirc_OA.rep

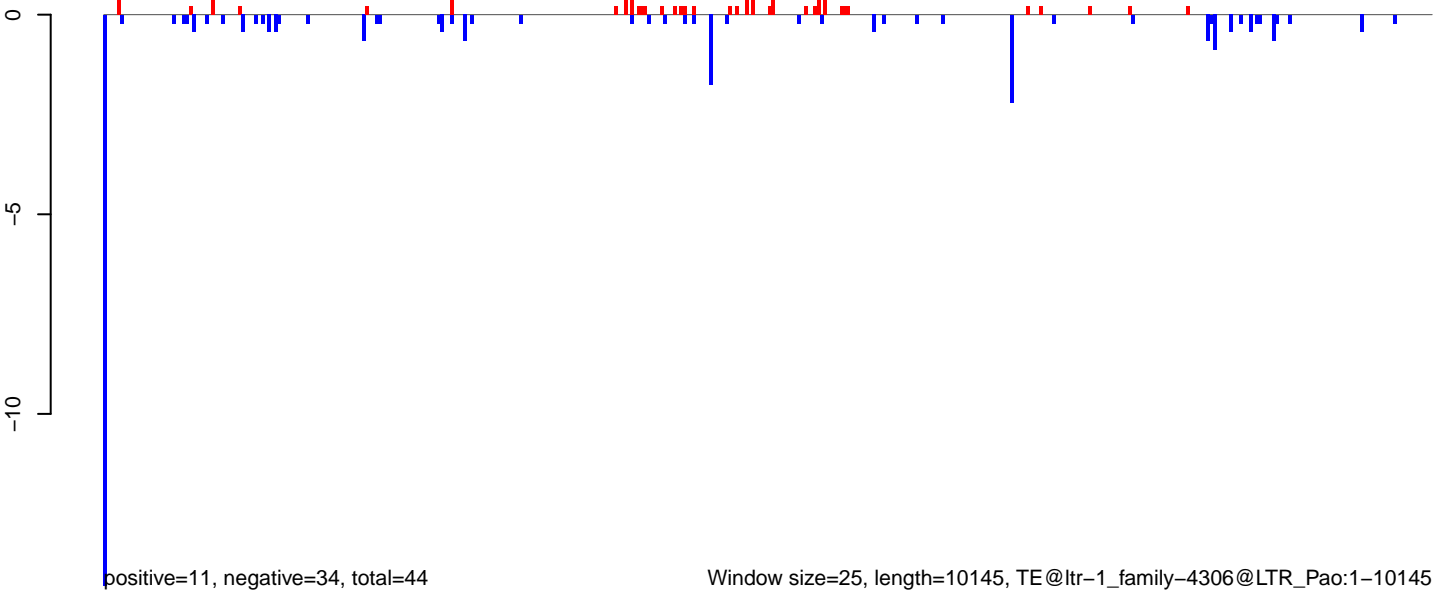

AeAlbo_Fcirc_OA.18_23.rep

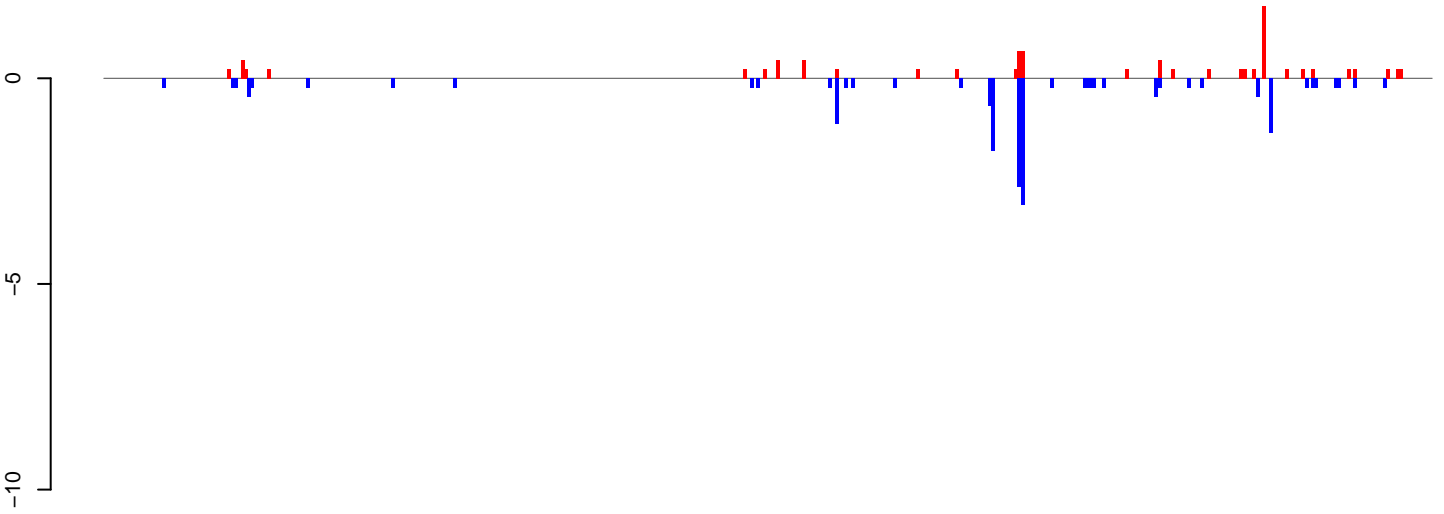

positive=10, negative=18, total=28

AeAlbo_Fcirc_OA.24_35.rep

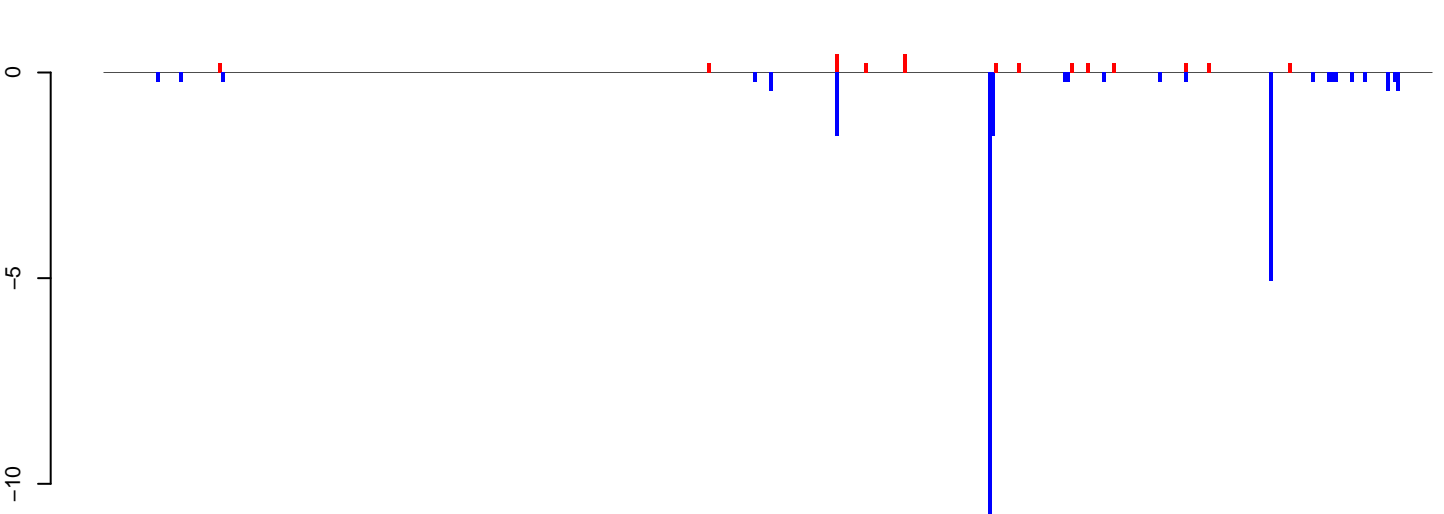

positive=3, negative=26, total=29

AeAlbo_Fcirc_OA.rep

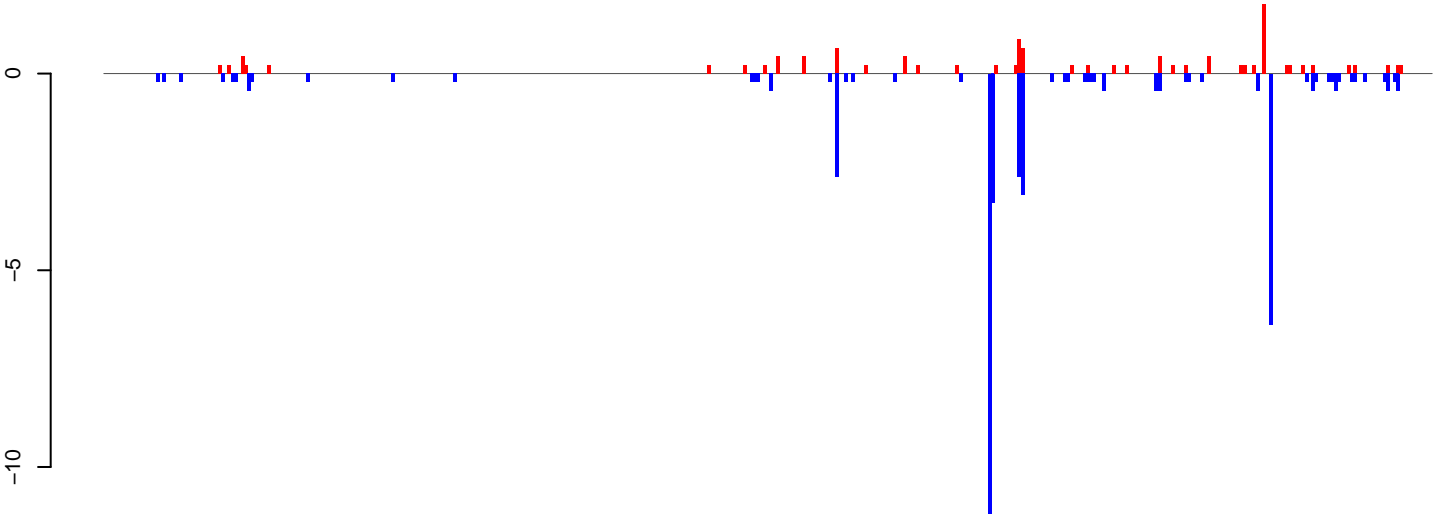

positive=13, negative=44, total=57

Window size=25, length=10156, TE@ltr-1_family-3392@LTR_Pao:1-10156

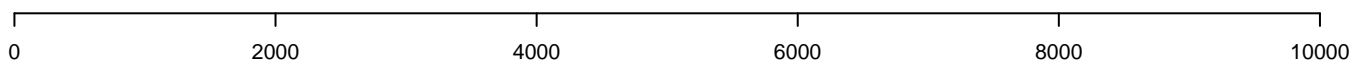

AeAlbo_Fcirc_OA.18_23.rep

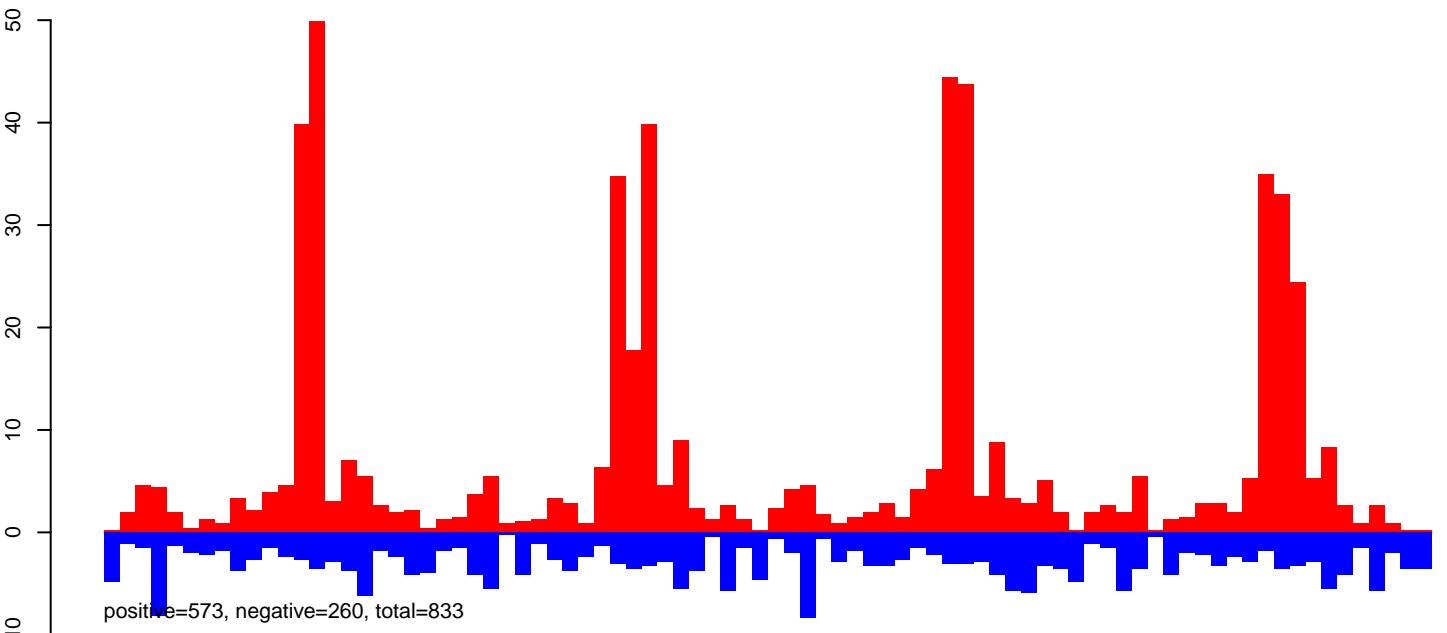

AeAlbo_Fcirc_OA.24_35.rep

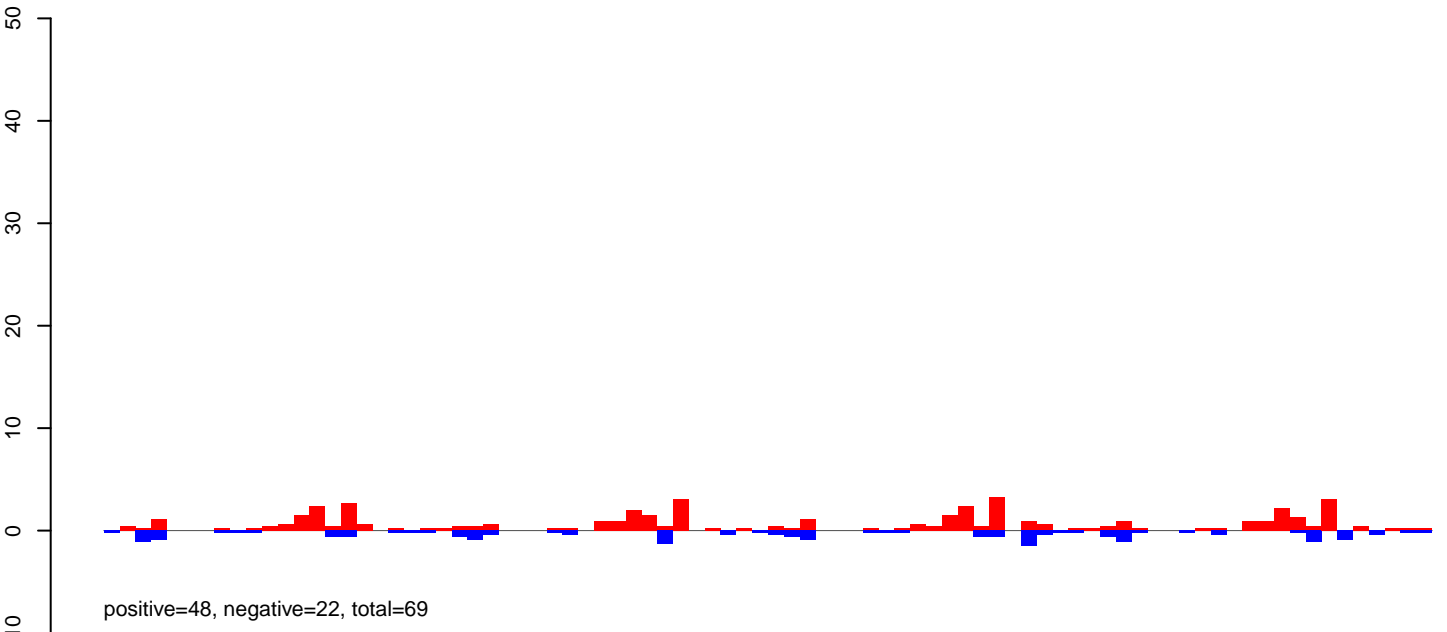

AeAlbo_Fcirc_OA.rep

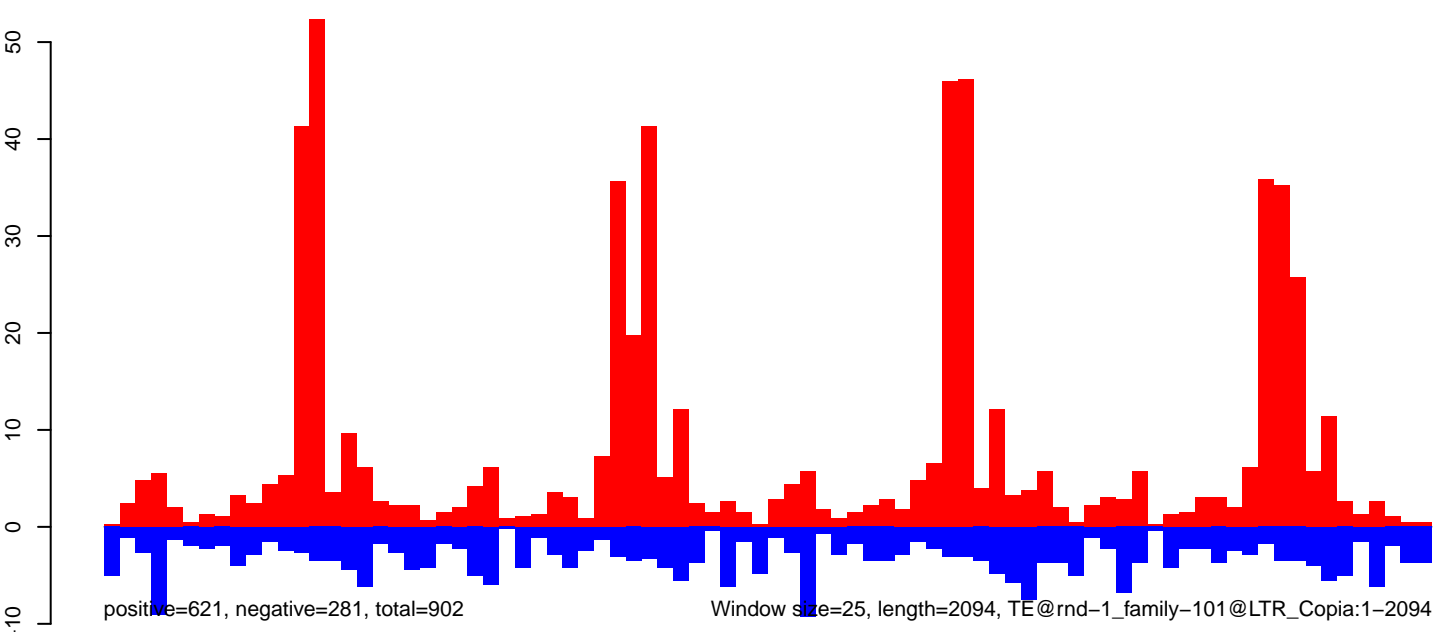

AeAlbo_FcArc_OA.18_23.rep

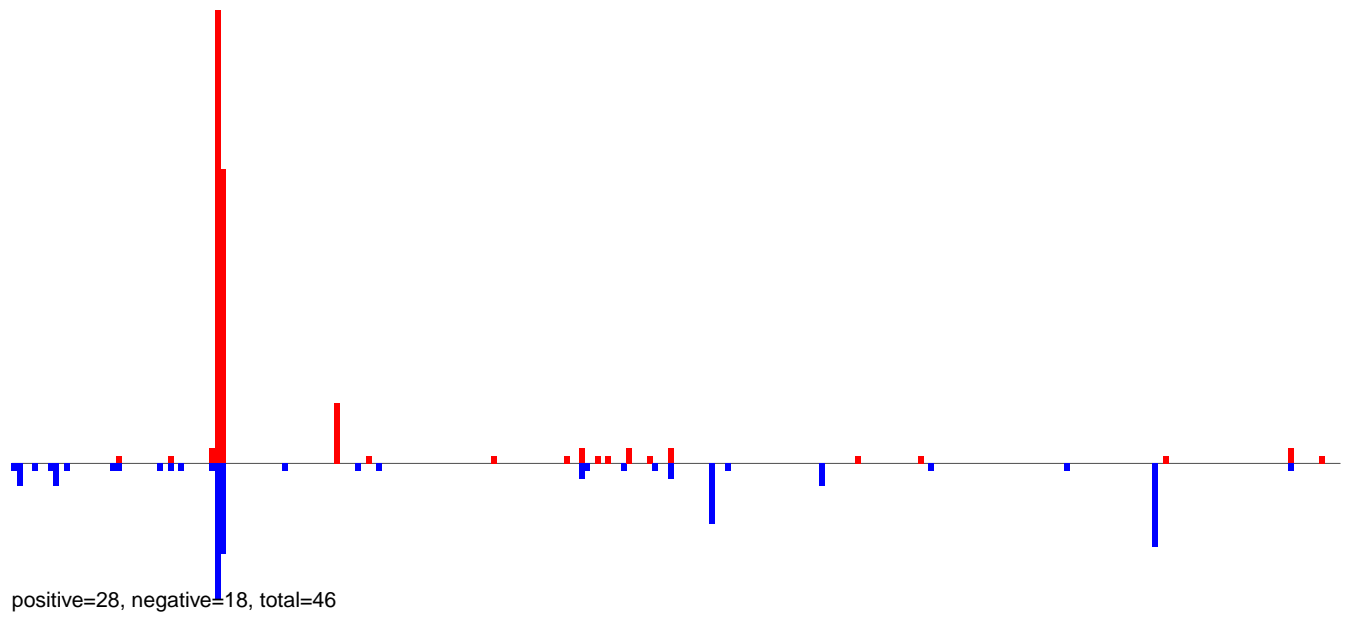

AeAlbo_FcArc_OA.24_35.rep

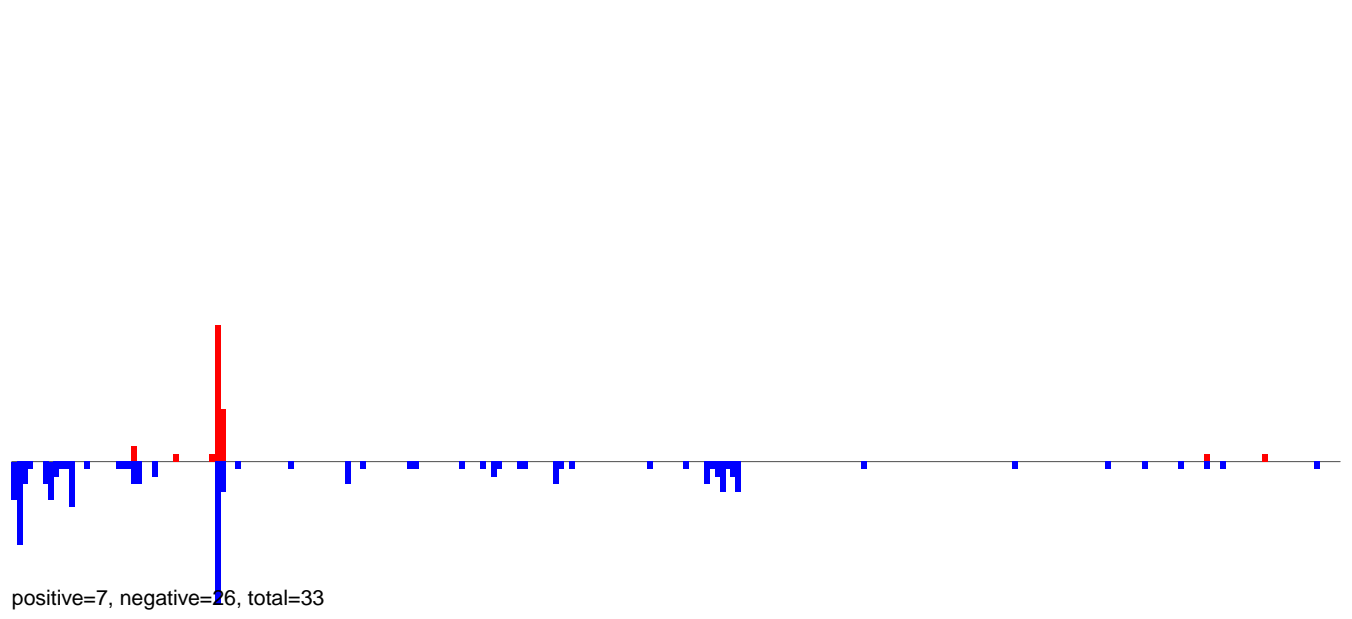

AeAlbo_FcArc_OA.rep

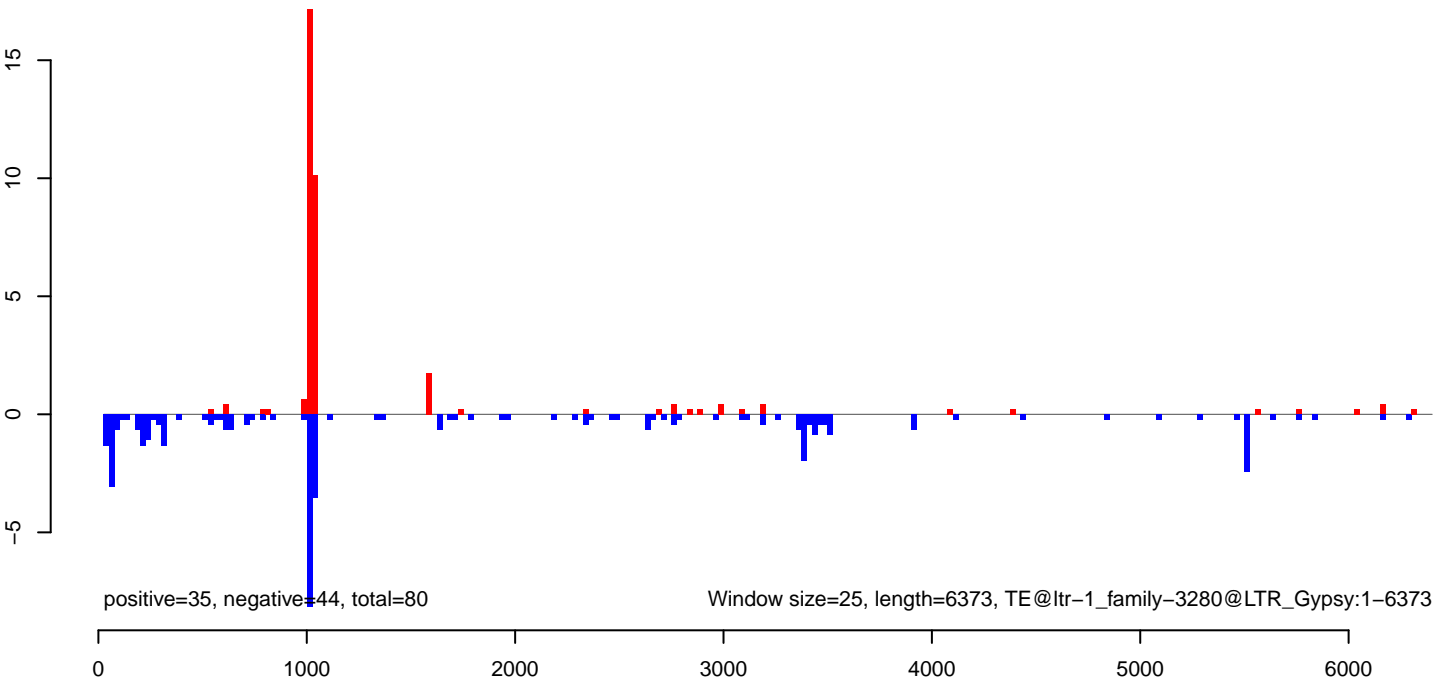

AeAlbo_Fcarc_OA.18_23.rep

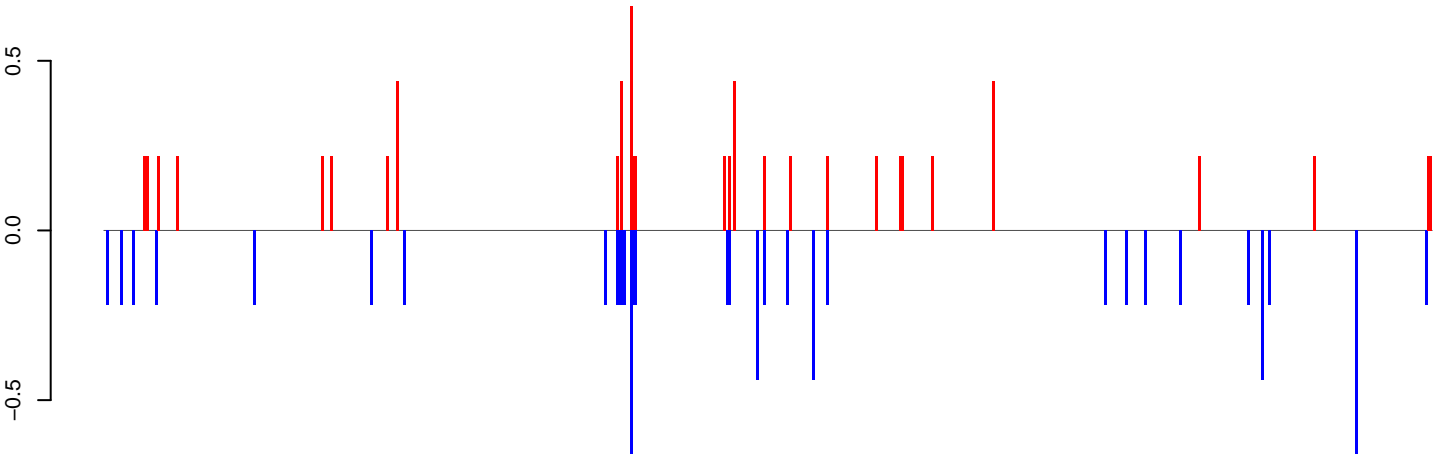

positive=7, negative=8, total=16

AeAlbo_Fcarc_OA.24_35.rep

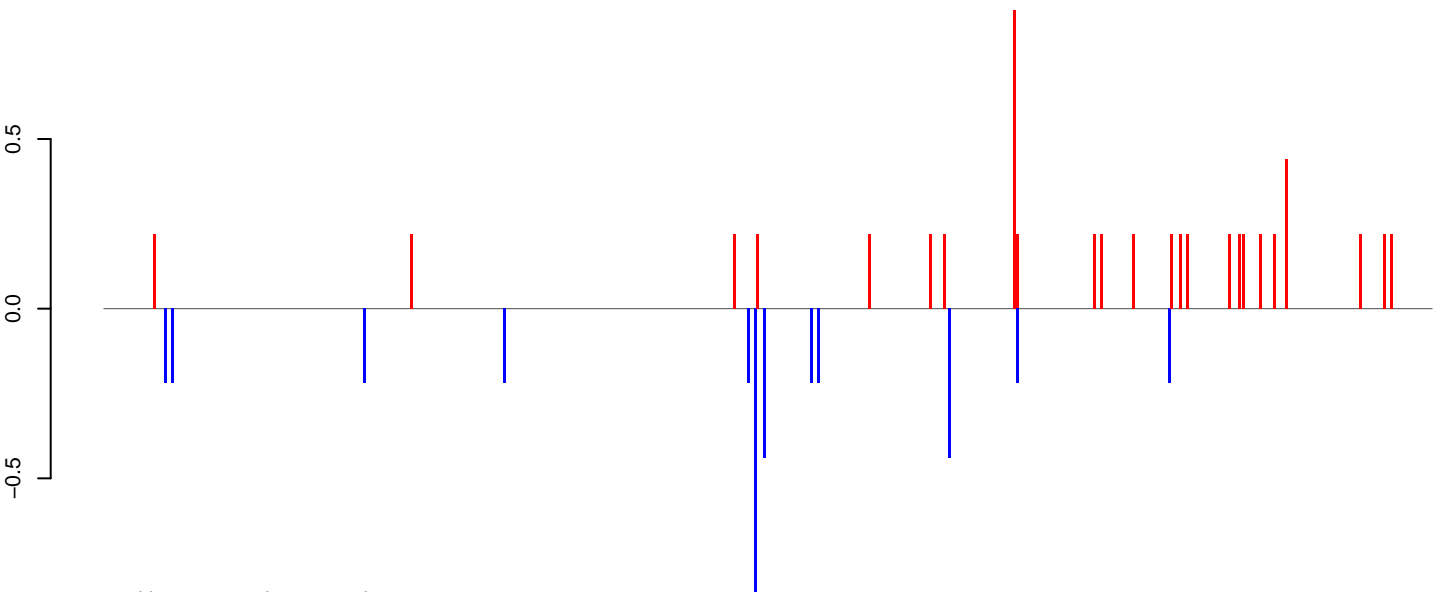

positive=6, negative=4, total=10

AeAlbo_Fcarc_OA.rep

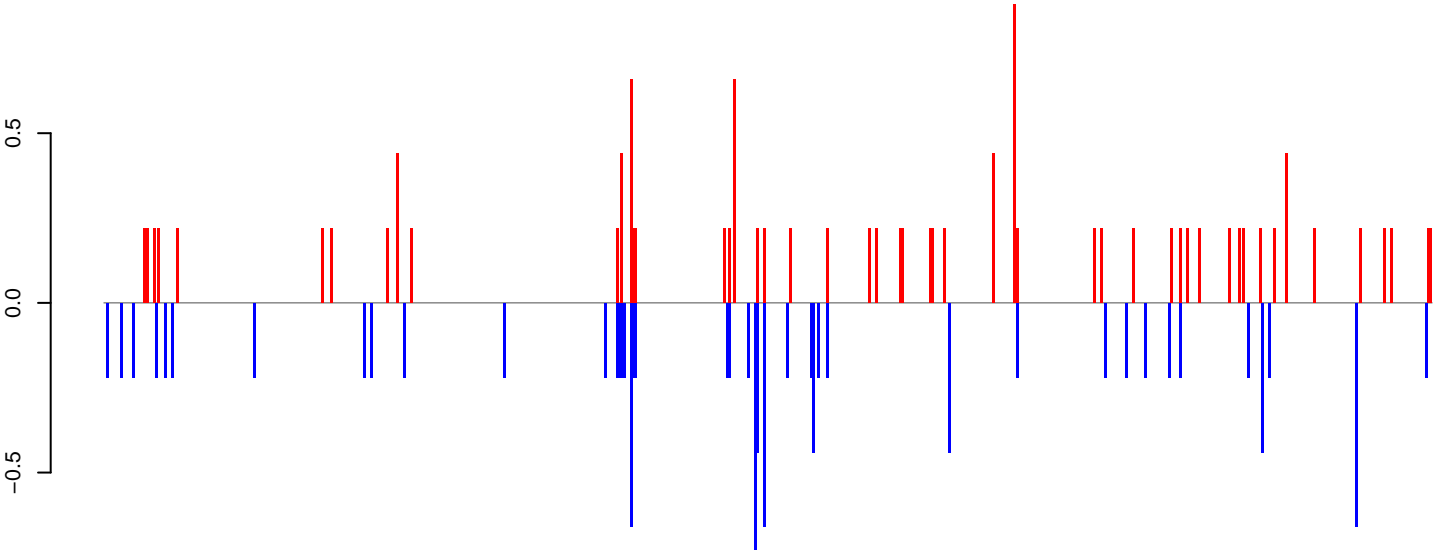

positive=14, negative=12, total=26

Window size=25, length=14189, TE@ltr-1_family-4717@LTR_Copia:1-14189

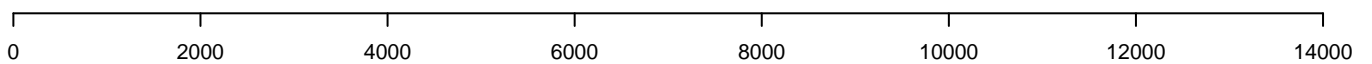

AeAlbo_Fcarc_OA.18_23.rep

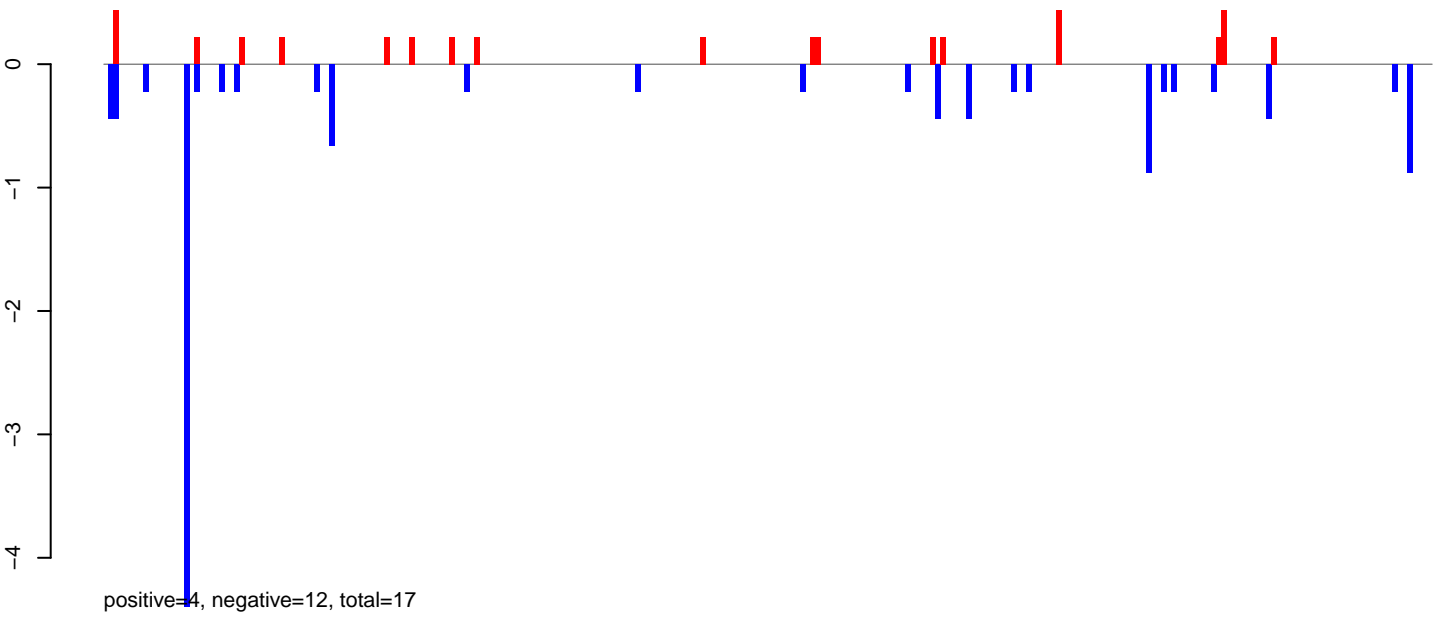

AeAlbo_Fcarc_OA.24_35.rep

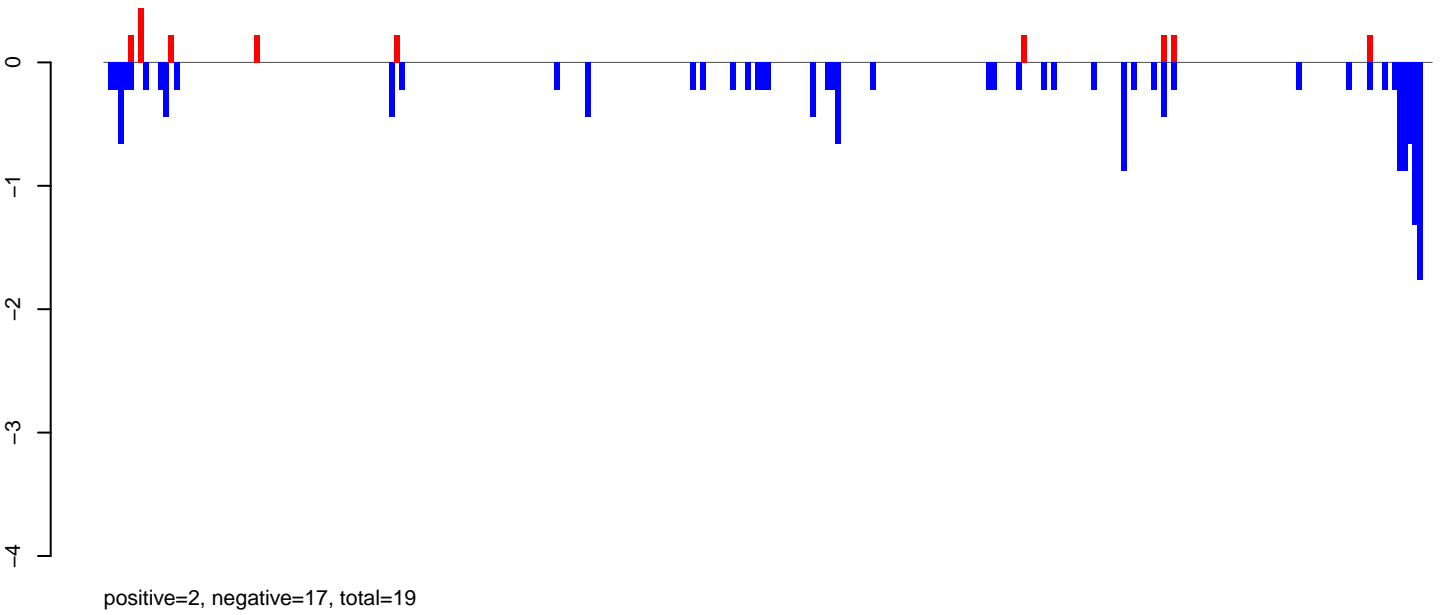

AeAlbo_Fcarc_OA.rep

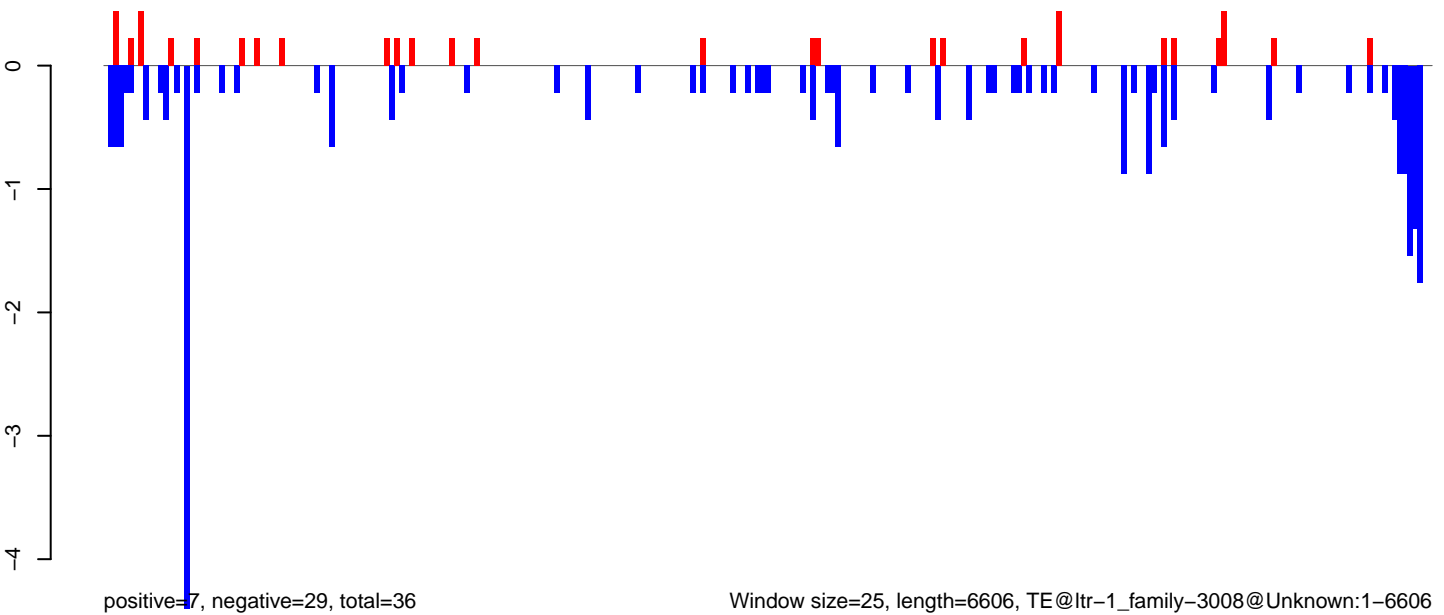

Window size=25, length=6606, TE@ltr-1_family-3008@Unknown:1-6606

AeAlbo_Fcarc_OA.18_23.rep

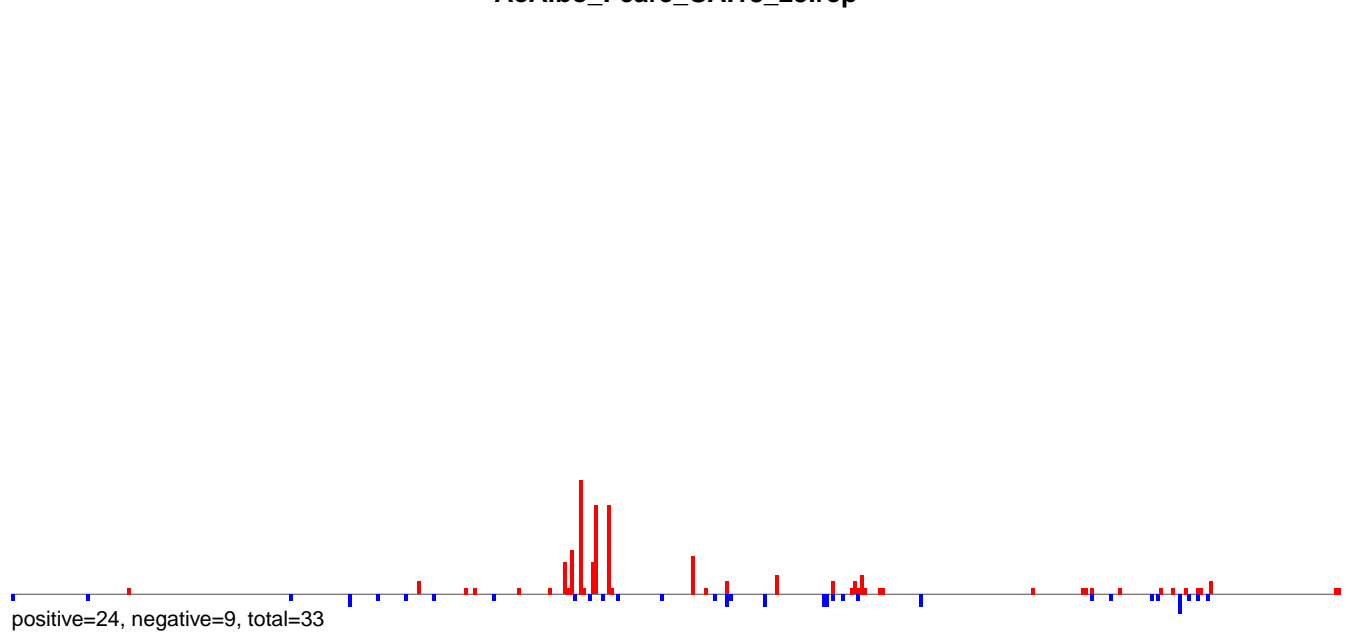

AeAlbo_Fcarc_OA.24_35.rep

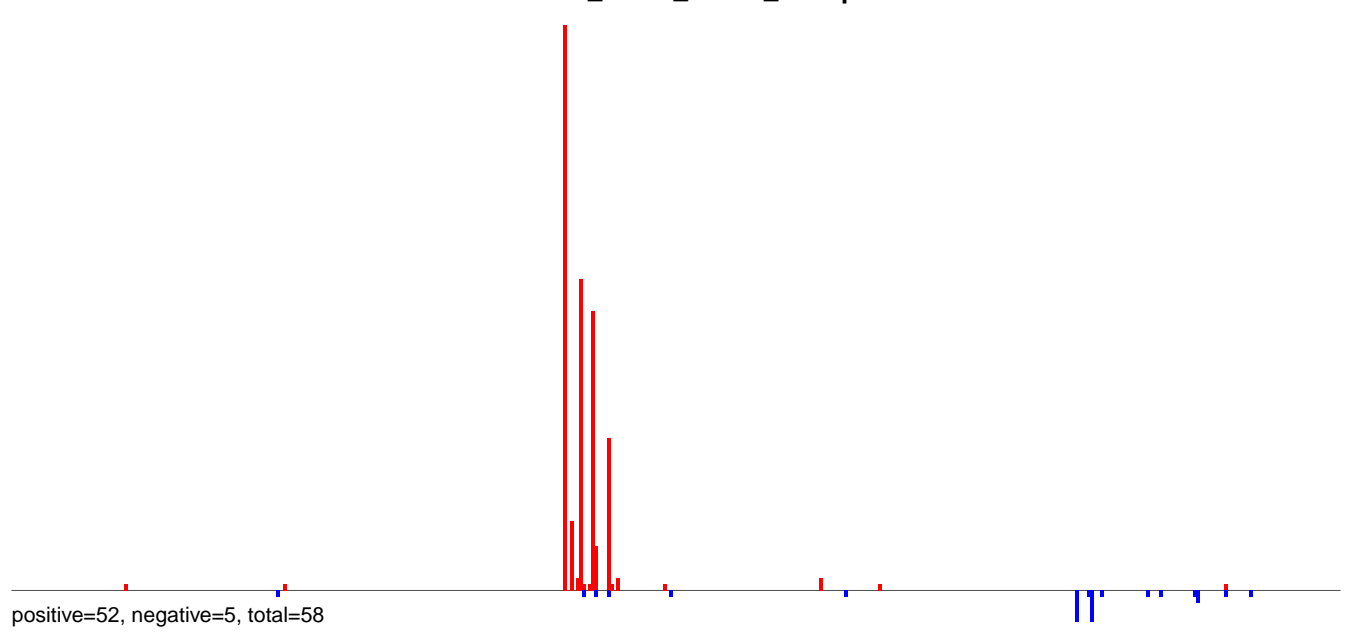

AeAlbo_Fcarc_OA.rep

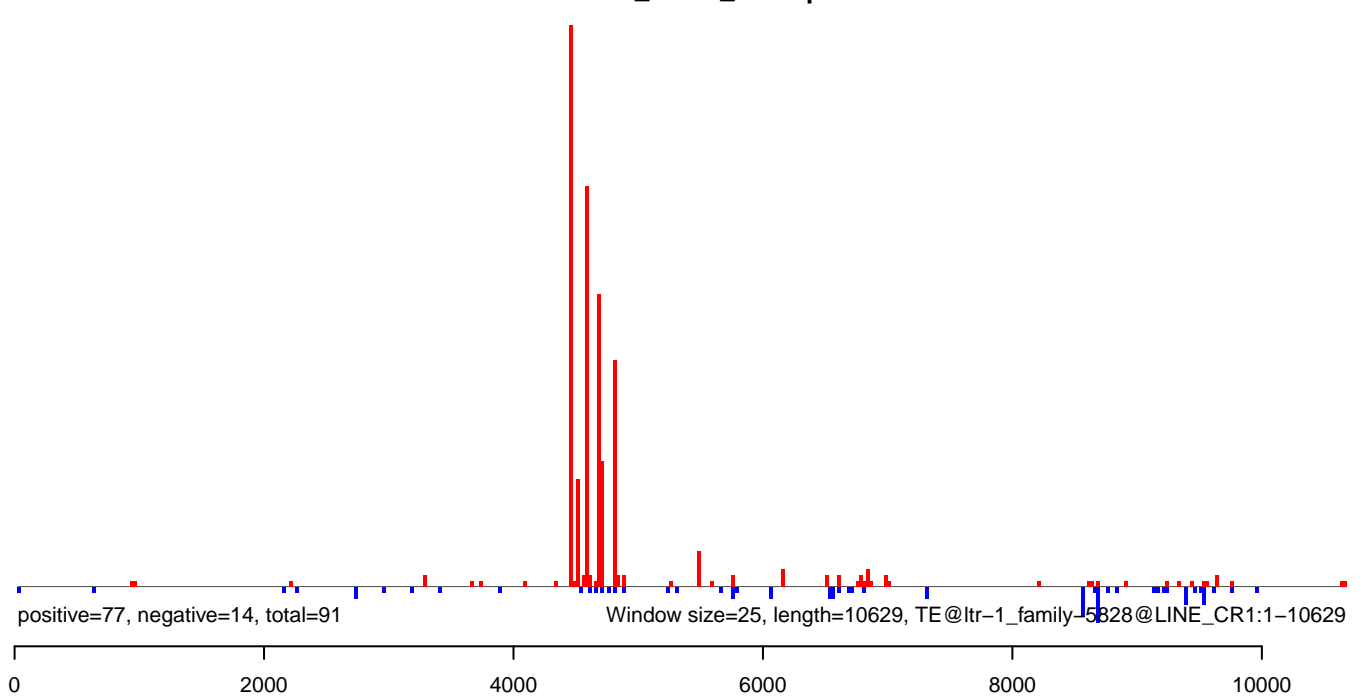

AeAlbo_FcArc_OA.18_23.rep

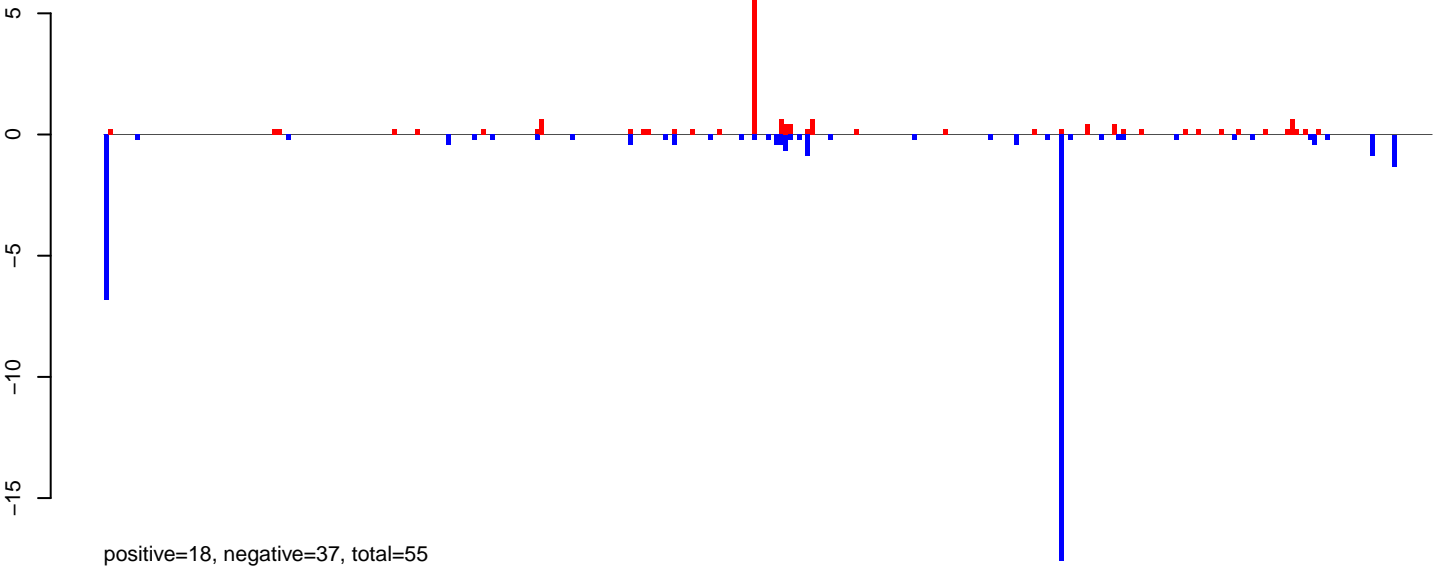

AeAlbo_FcArc_OA.24_35.rep

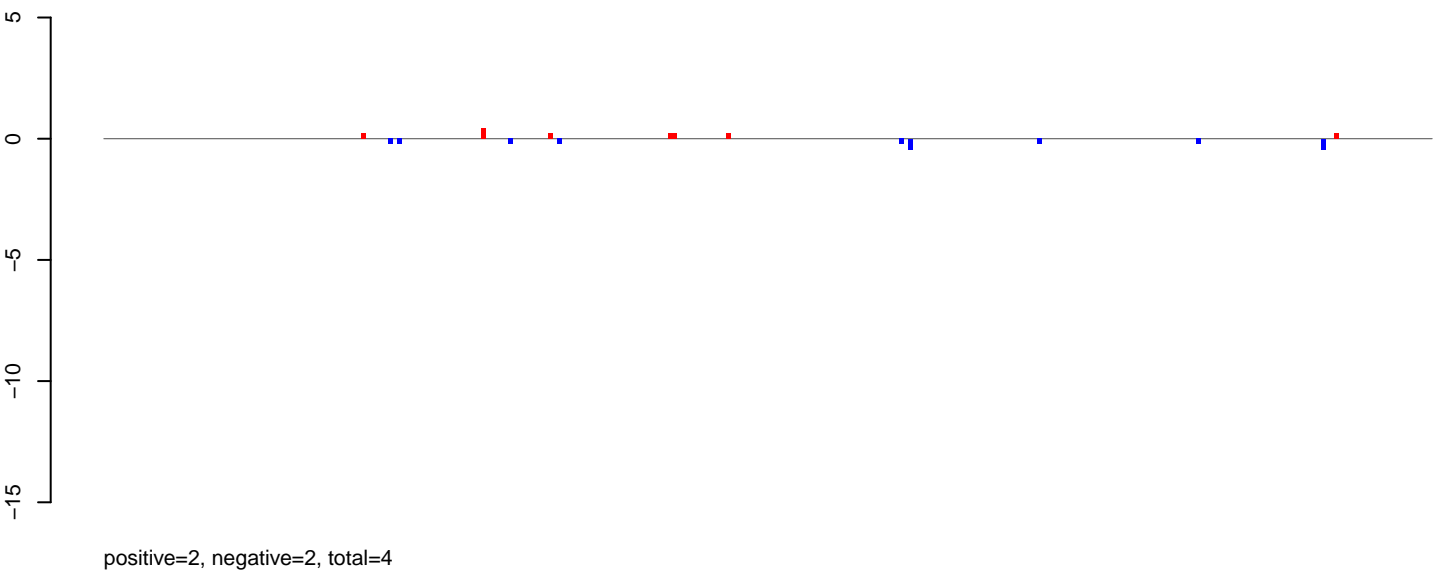

AeAlbo_FcArc_OA.rep

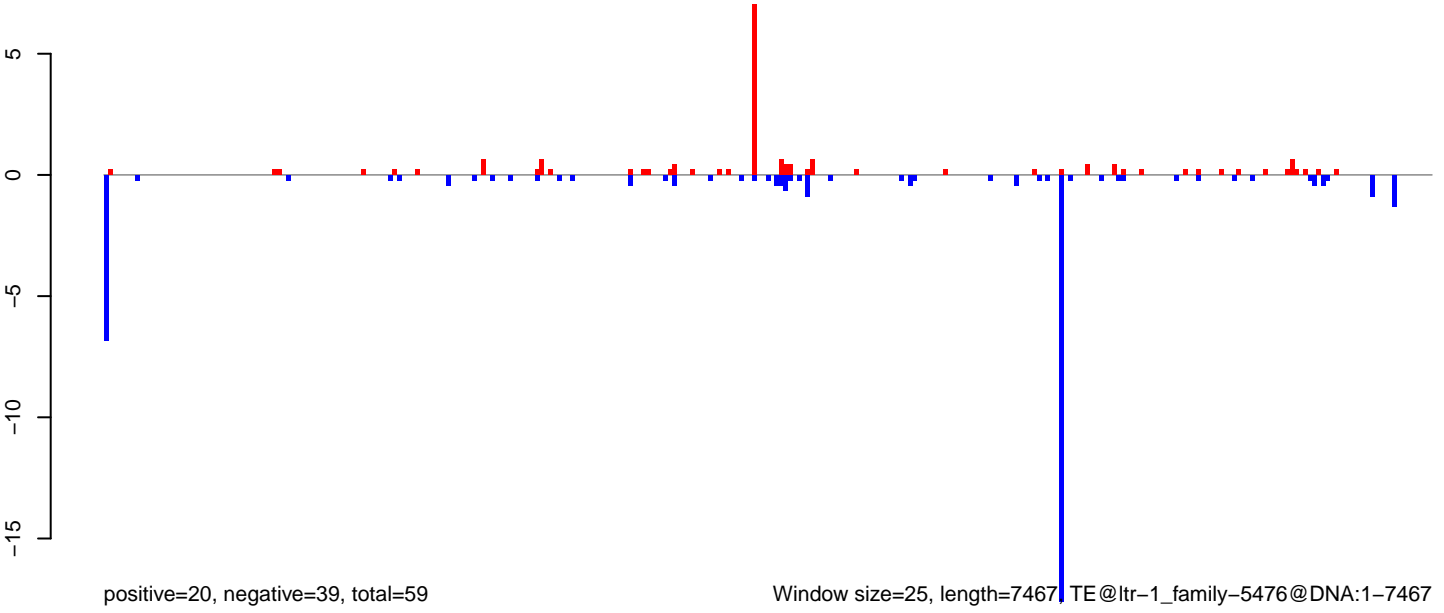

Window size=25, length=7467 TE@ltr-1_family-5476@DNA:1-7467

0 2000 4000 6000

AeAlbo_Fcarc_OA.18_23.rep

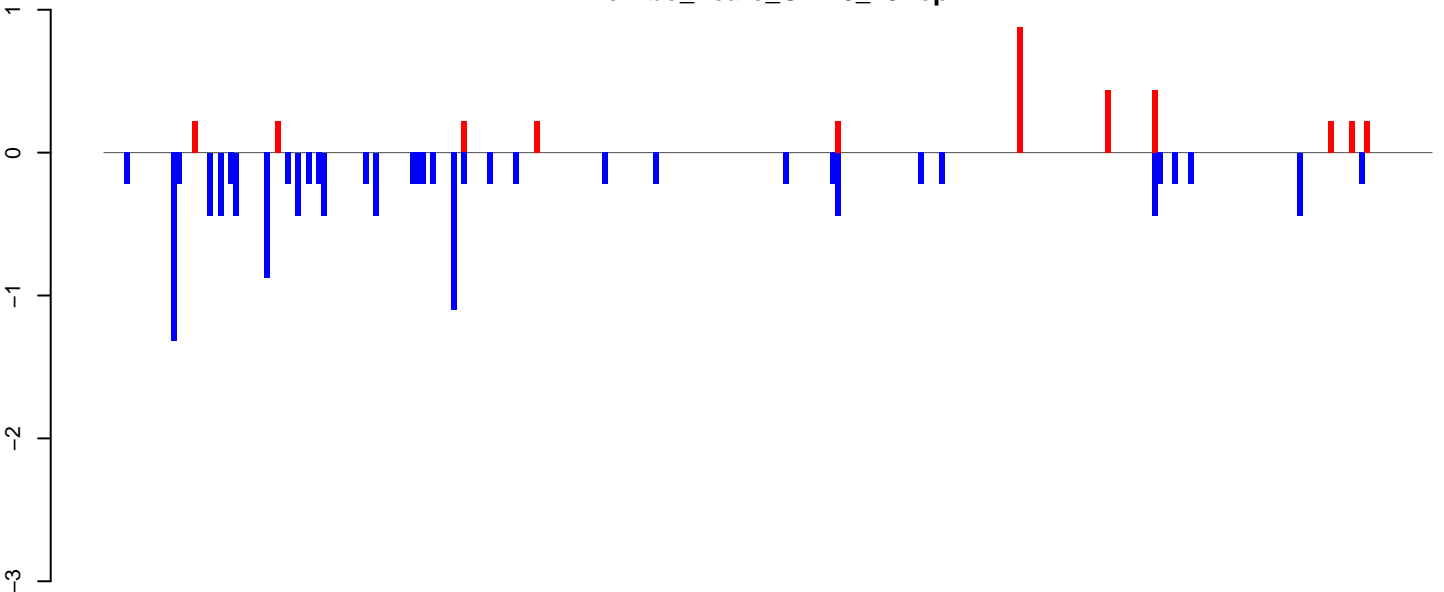

positive=4, negative=13, total=16

AeAlbo_Fcarc_OA.24_35.rep

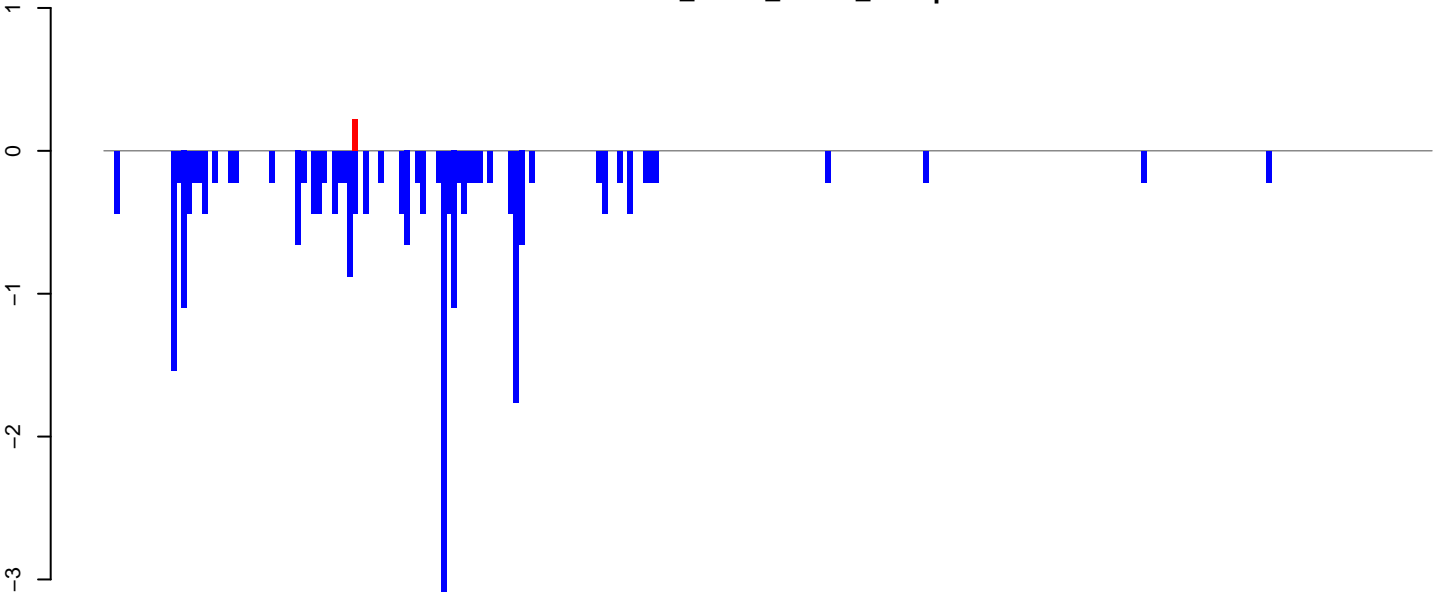

positive=0, negative=25, total=25

AeAlbo_Fcarc_OA.rep

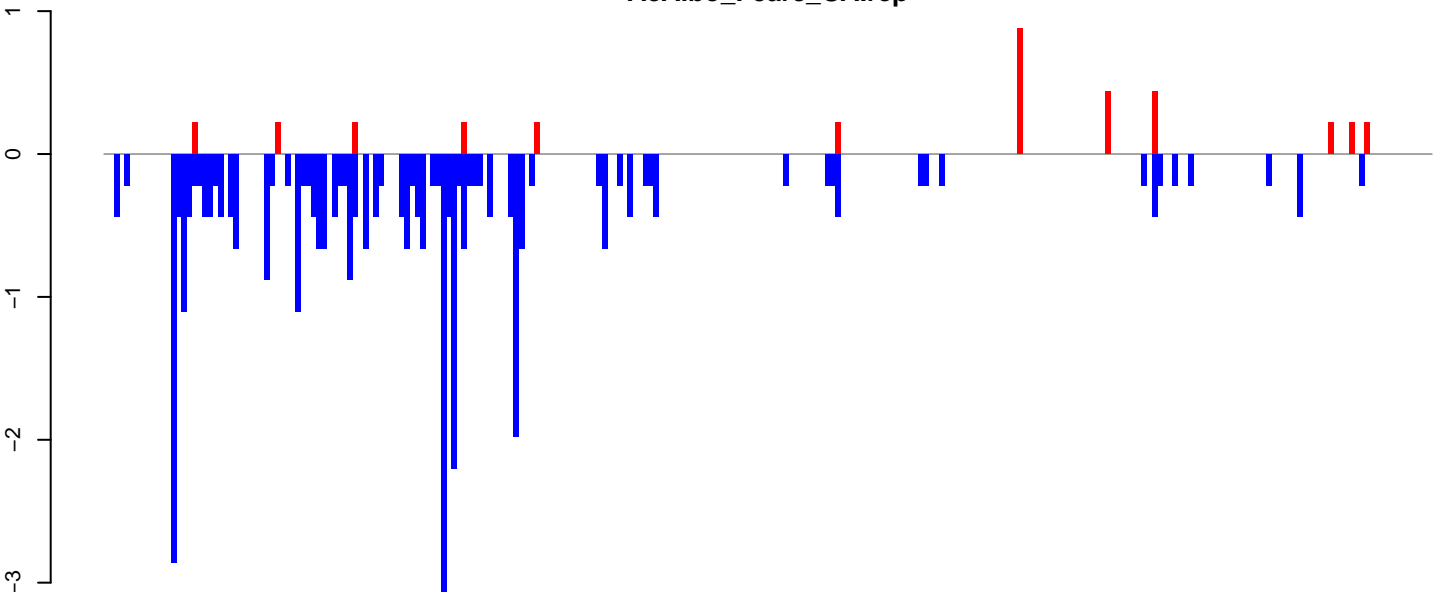

positive=4, negative=37, total=41

Window size=25, length=6385, TE@ltr-1_family-4370@LTR_Gypsy:1-6385

0 1000 2000 3000 4000 5000 6000

AeAlbo_Fcarc_OA.18_23.rep



AeAlbo_Fcarc_OA.24_35.rep

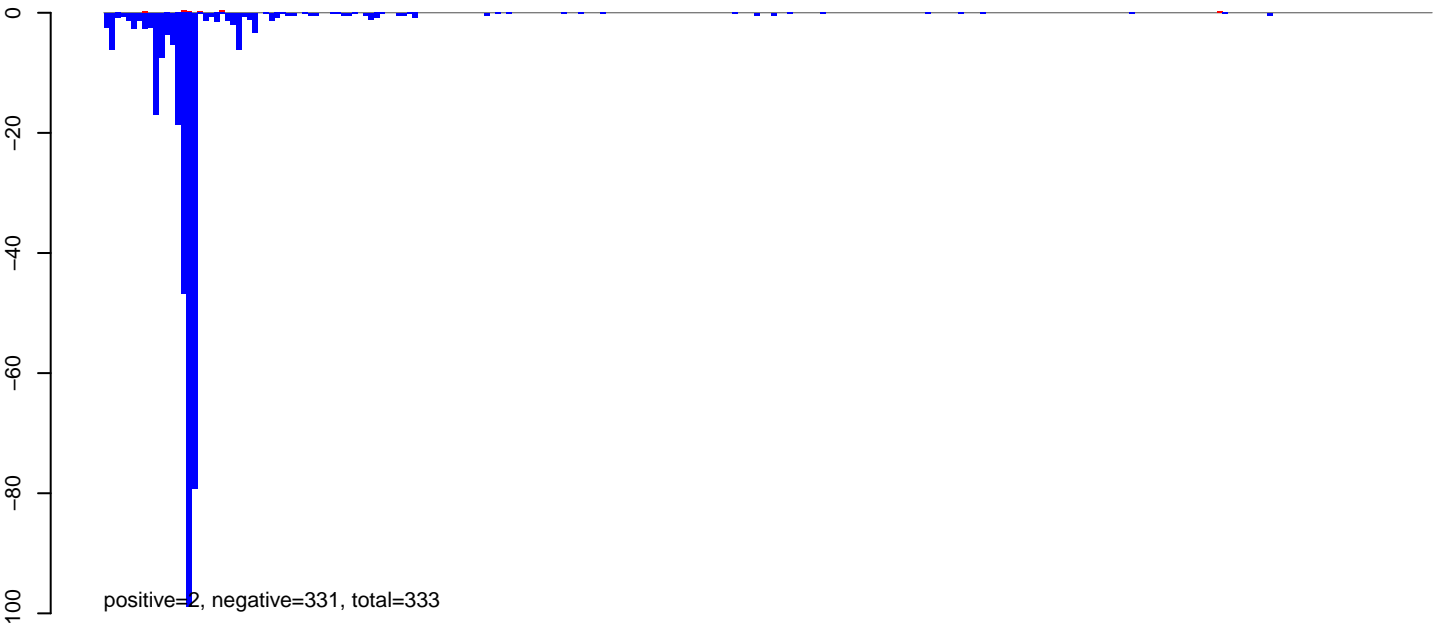

AeAlbo_Fcarc_OA.rep

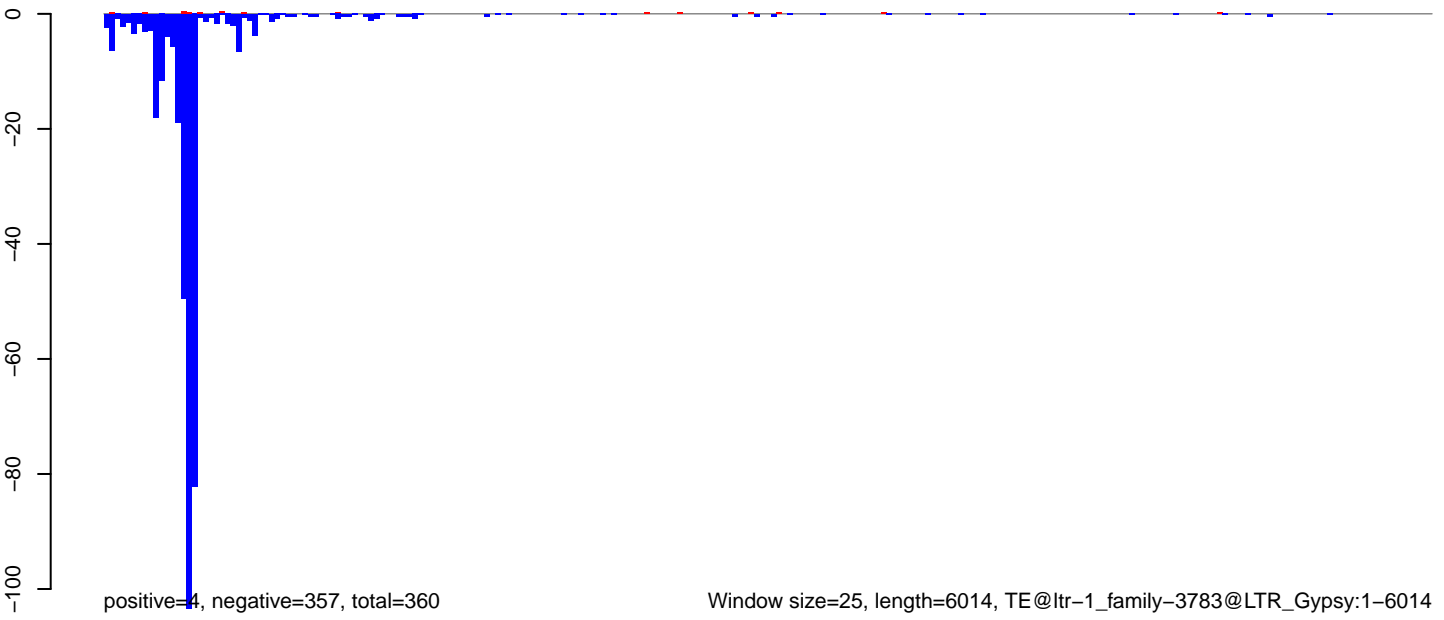

Window size=25, length=6014, TE@ltr-1_family-3783@LTR_Gypsy:1-6014

0 1000 2000 3000 4000 5000 6000

AeAlbo_Fcarc_OA.18_23.rep



positive=4, negative=29, total=33

AeAlbo_Fcarc_OA.24_35.rep

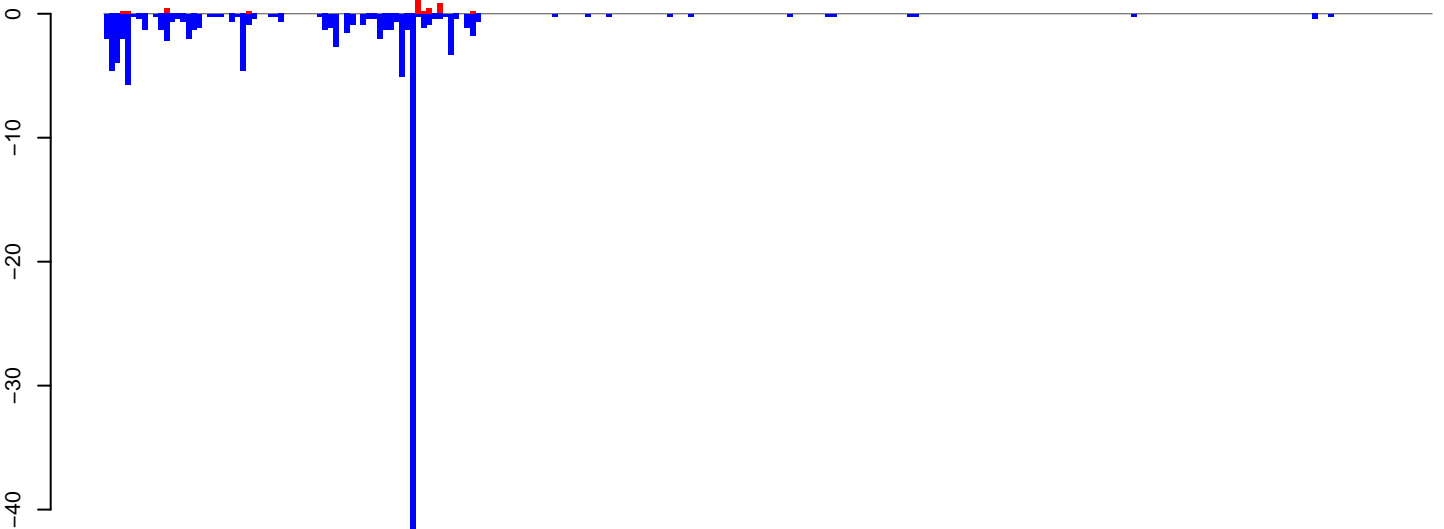

positive=4, negative=121, total=124

AeAlbo_Fcarc_OA.rep

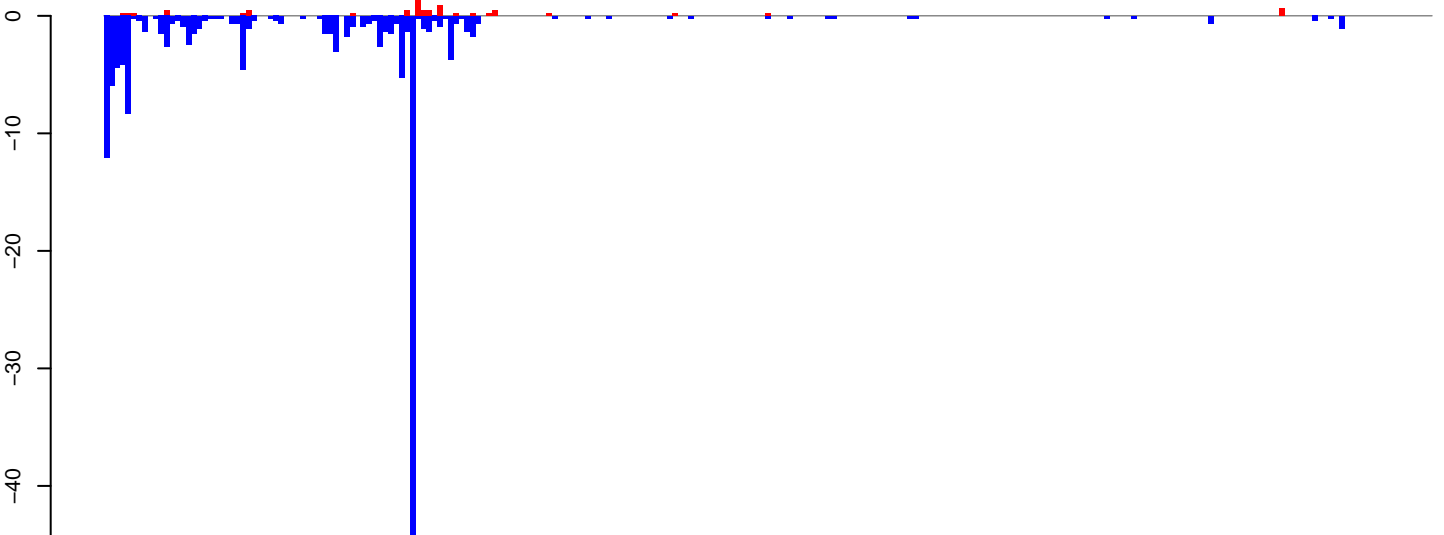

positive=8, negative=150, total=157

Window size=25, length=6067, TE@ltr-1_family-3735@LTR_Pao:1-6067

AeAlbo_Fcarc_OA.18_23.rep

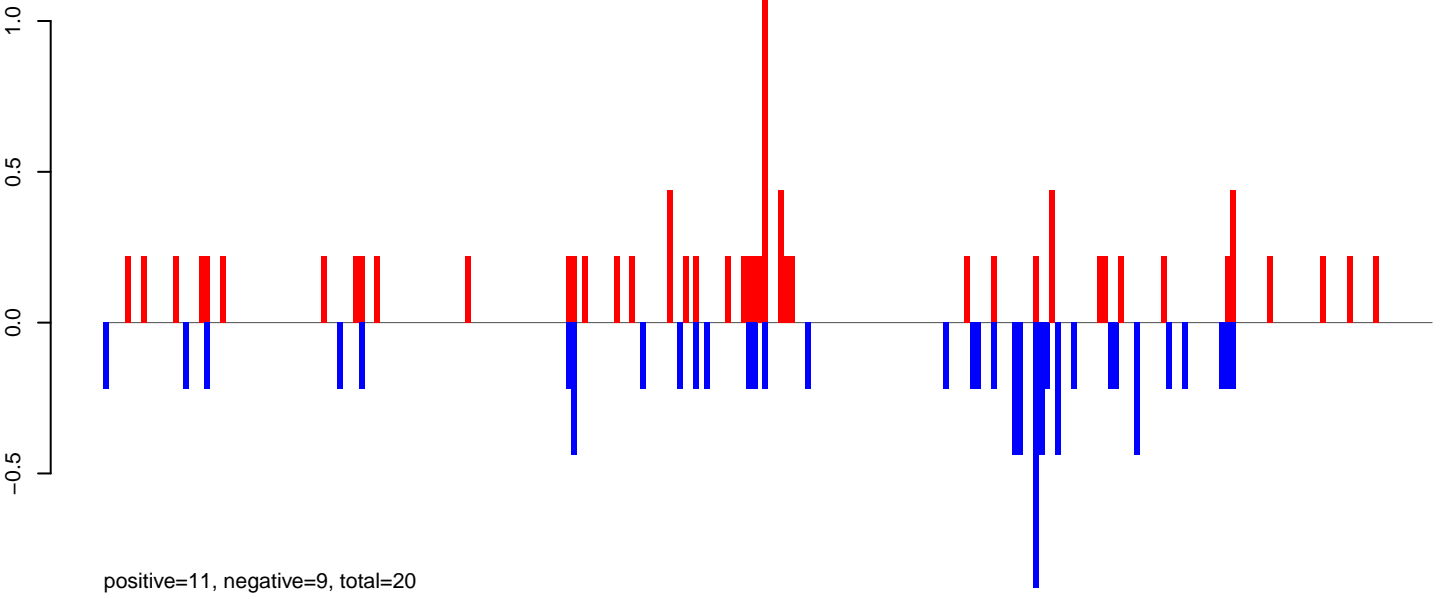

AeAlbo_Fcarc_OA.24_35.rep

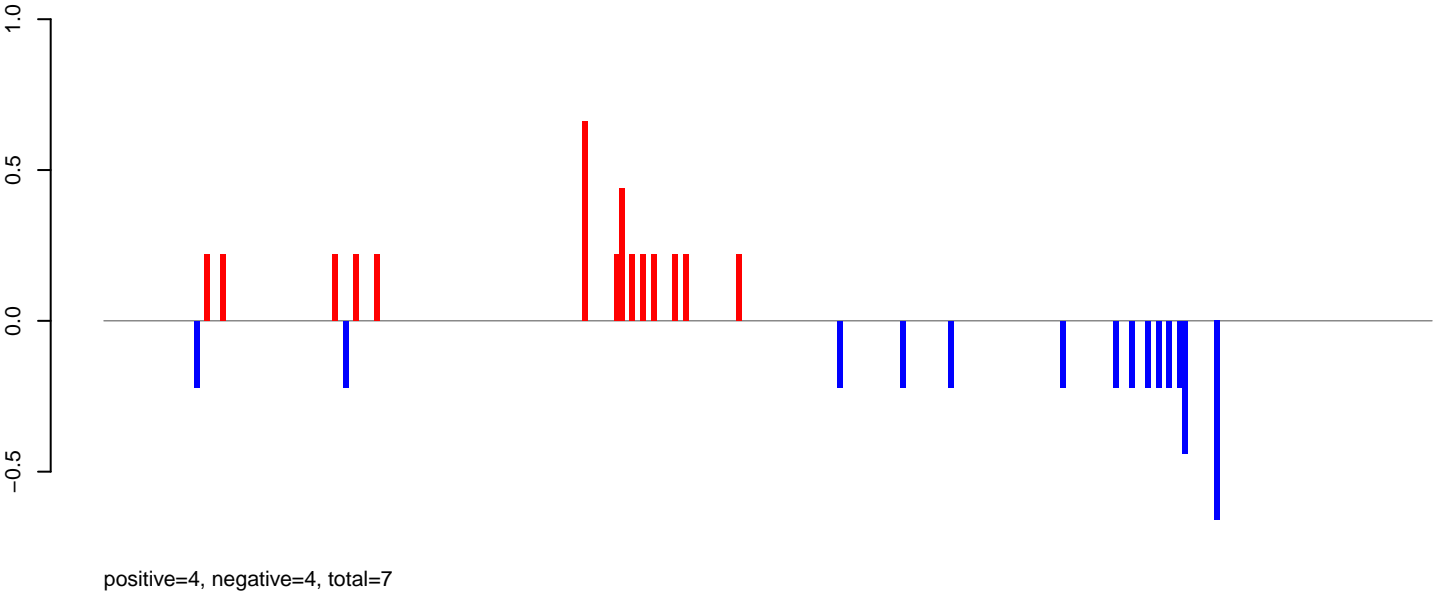

AeAlbo_Fcarc_OA.rep

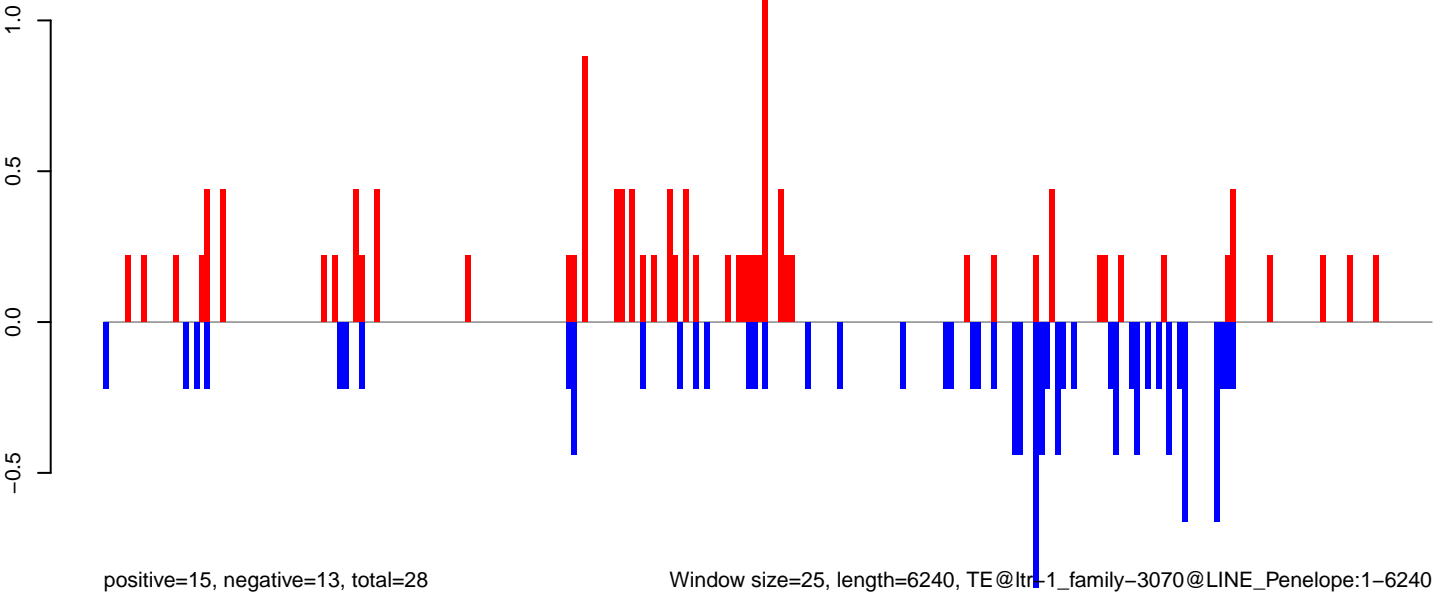

Window size=25, length=6240, TE@ltr-1_family-3070@LINE_Penelope:1-6240

0 1000 2000 3000 4000 5000 6000

AeAlbo_Fcirc_OA.18_23.rep

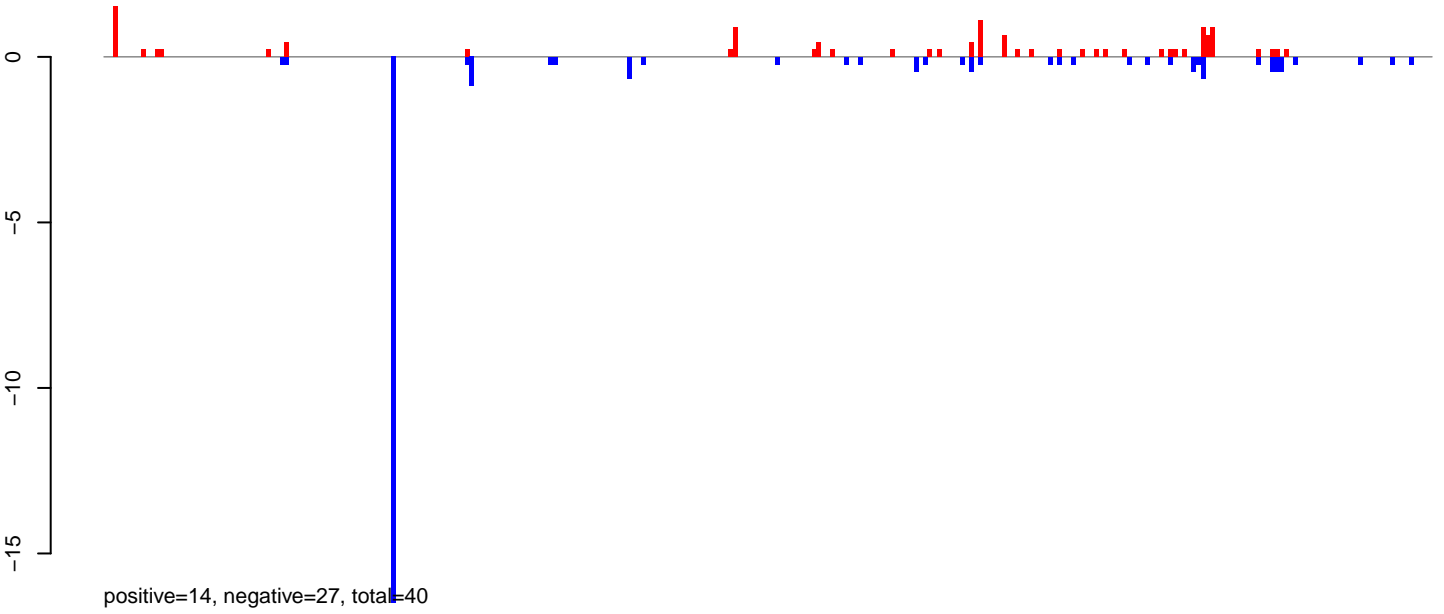

AeAlbo_Fcirc_OA.24_35.rep

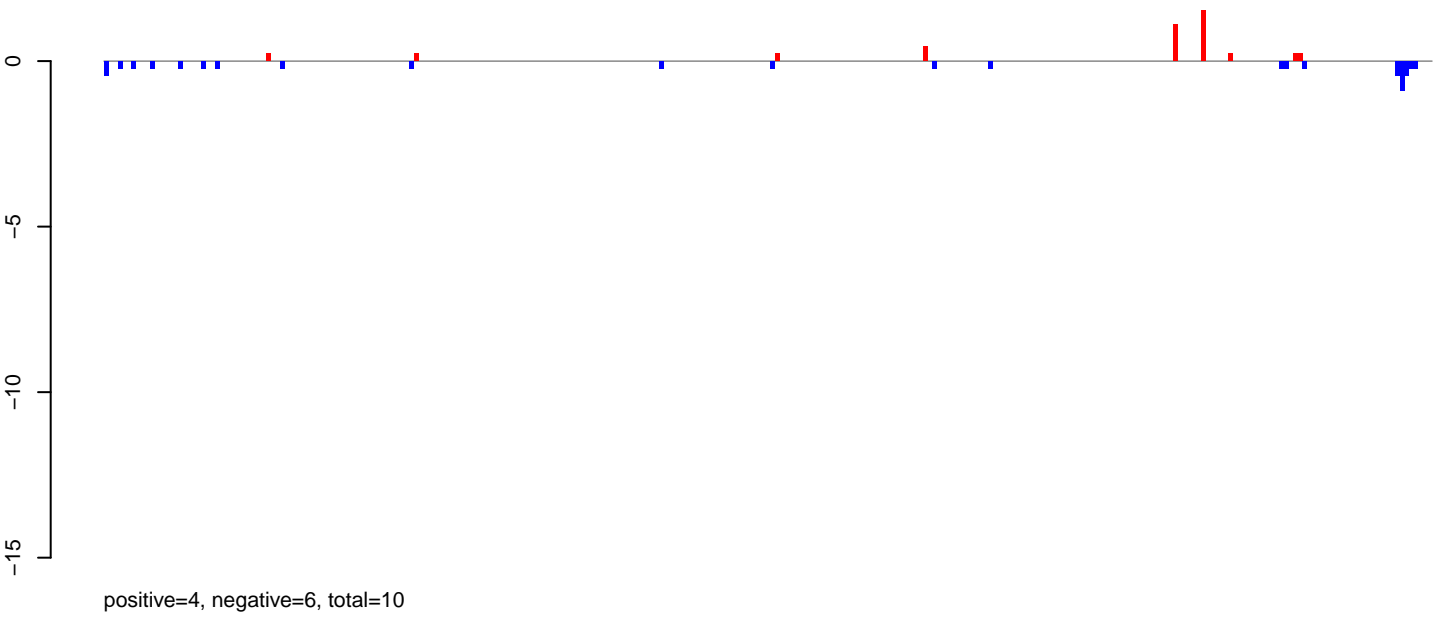

AeAlbo_Fcirc_OA.rep

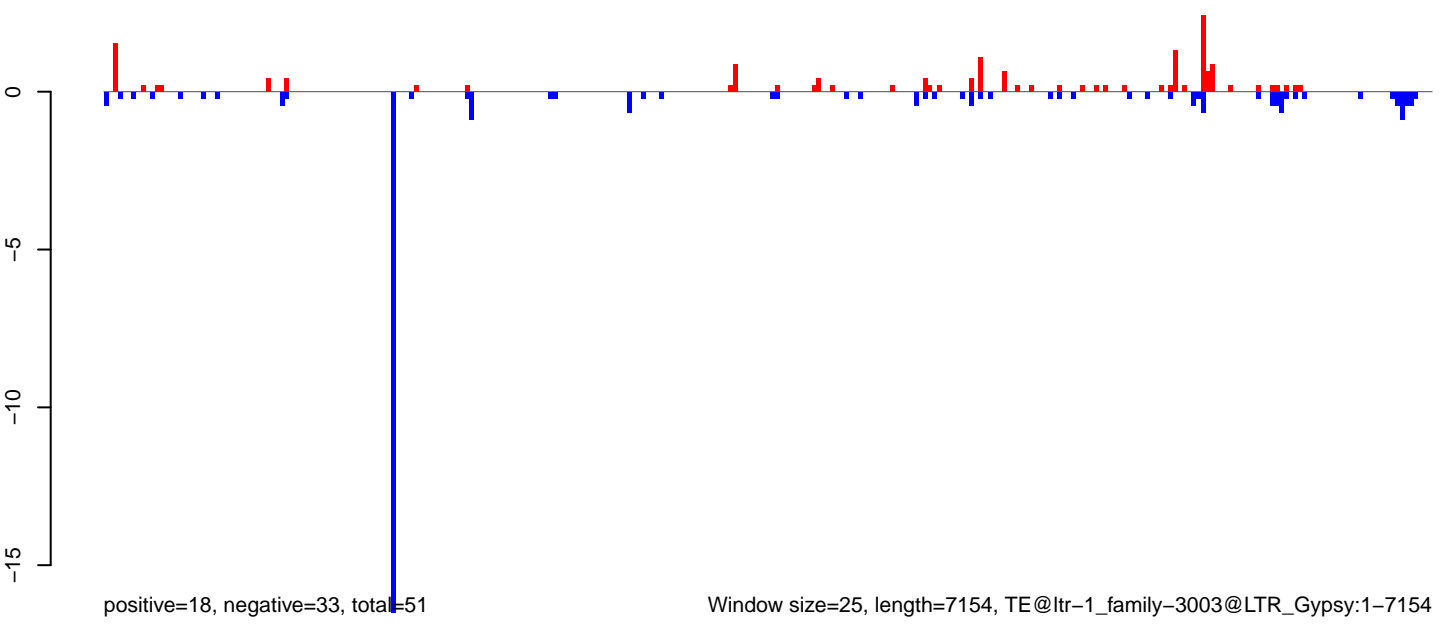

AeAlbo_Fcarc_OA.18_23.rep

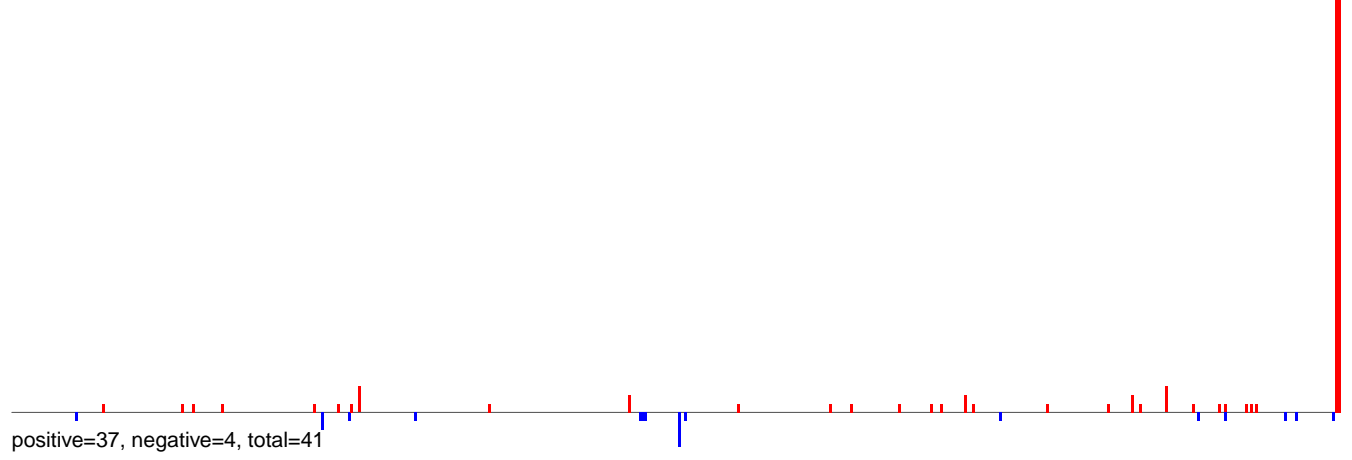

AeAlbo_Fcarc_OA.24_35.rep

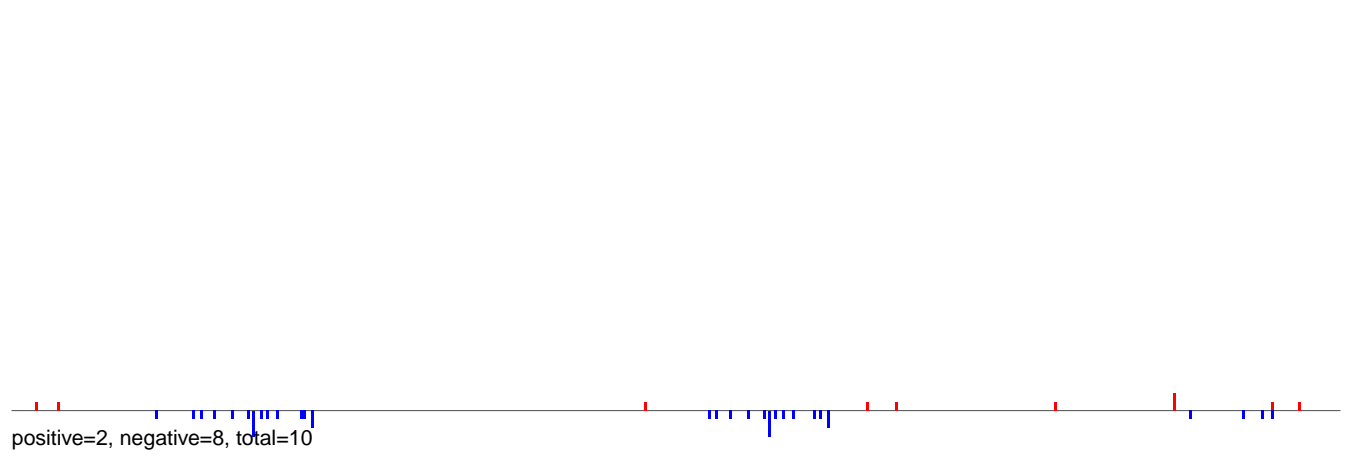

AeAlbo_Fcarc_OA.rep

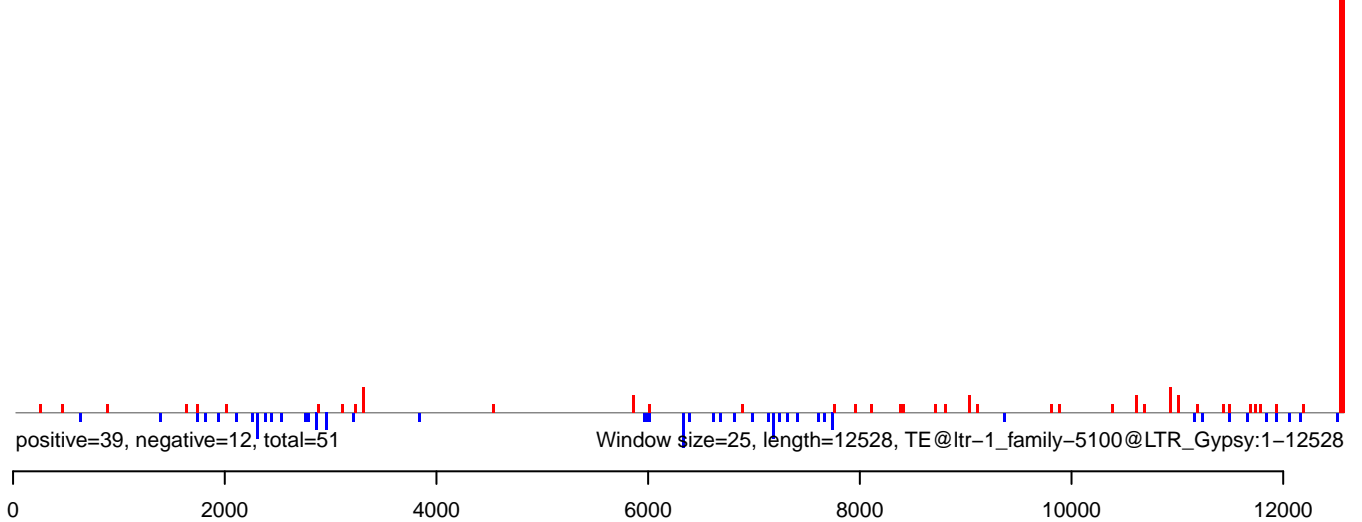

AeAlbo_FcArc_OA.18_23.rep

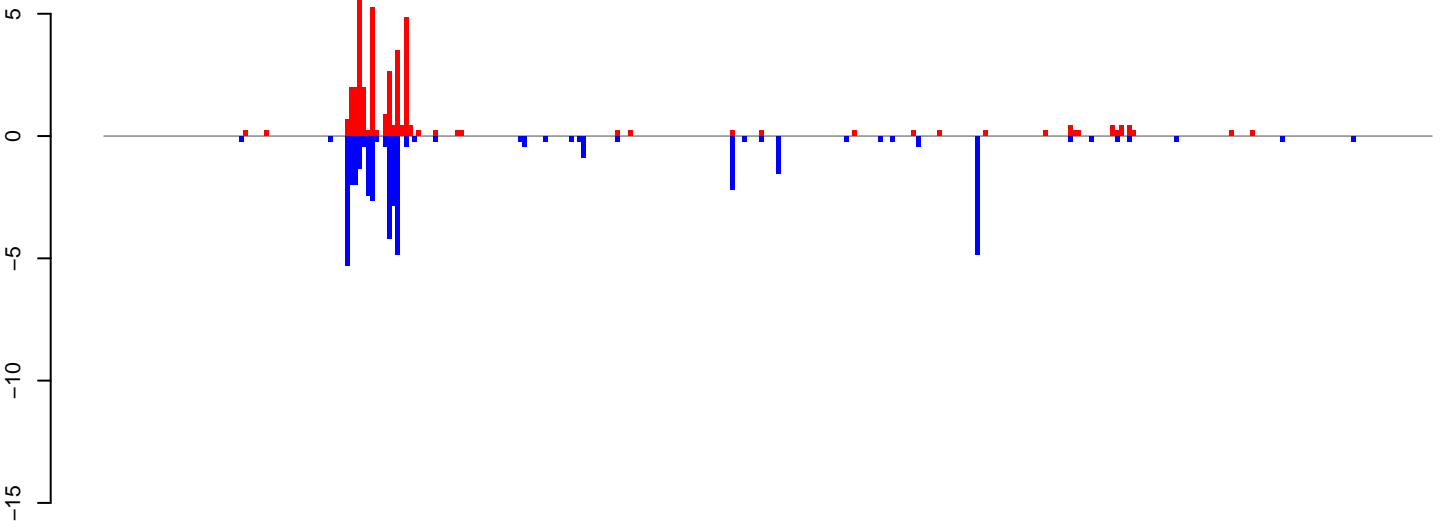

positive=39, negative=44, total=83

AeAlbo_FcArc_OA.24_35.rep

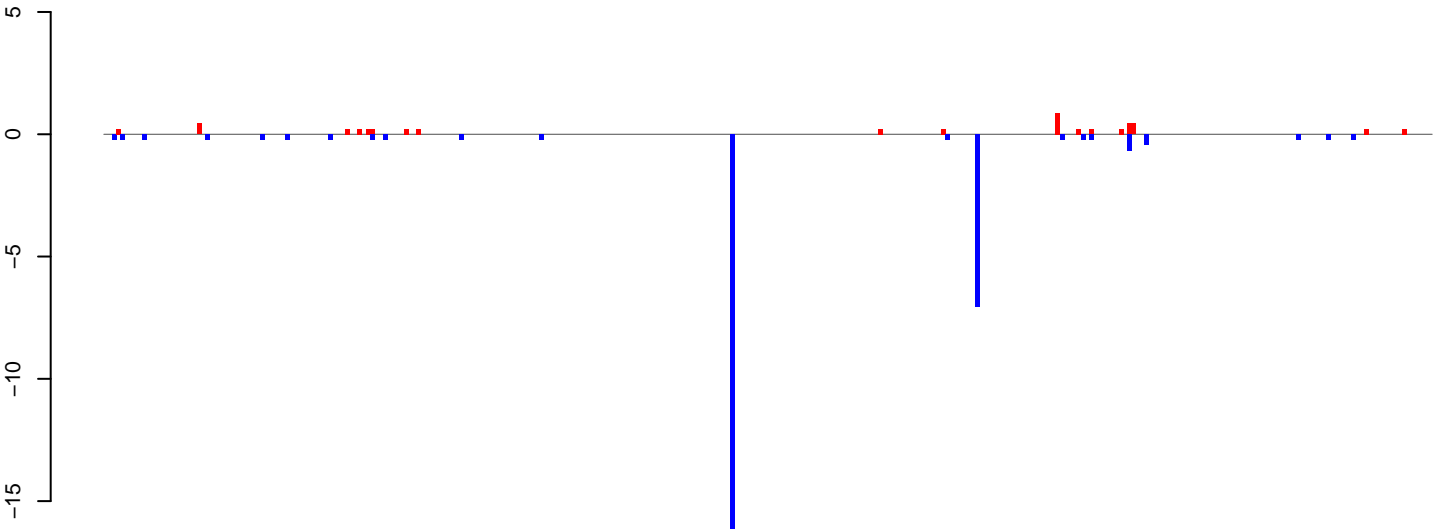

positive=5, negative=29, total=35

AeAlbo_FcArc_OA.rep

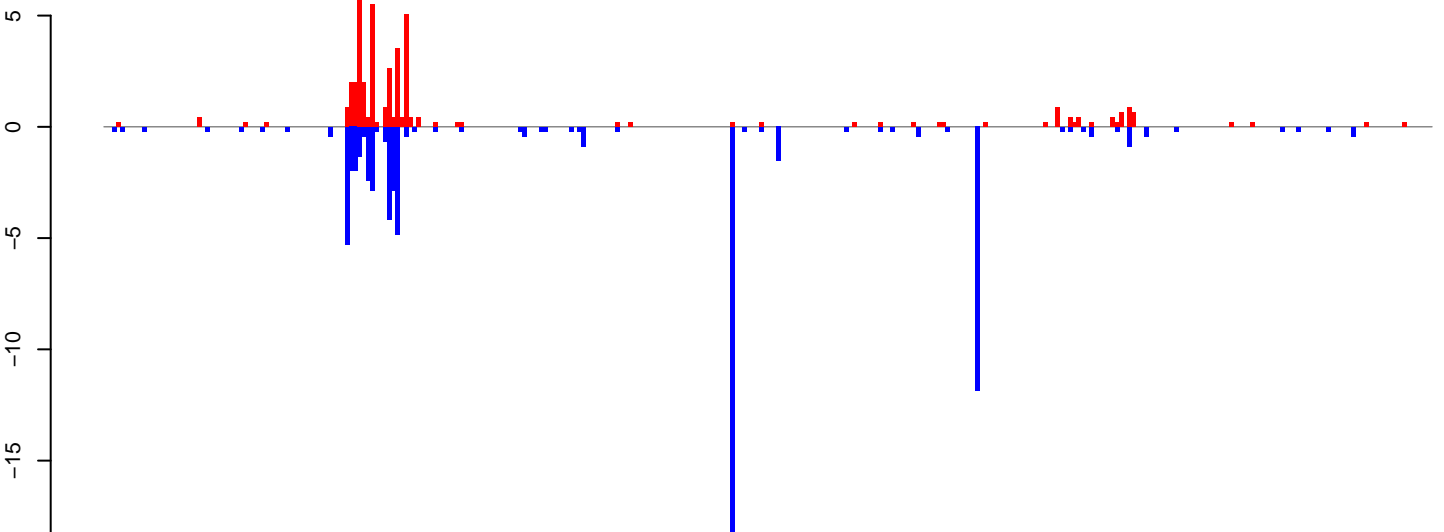

positive=44, negative=73, total=118

Window size=25, length=7842, TE@ltr-1_family-4592@LTR_Pao:1-7842

0 2000 4000 6000 8000

AeAlbo_Fcarc_OA.18_23.rep

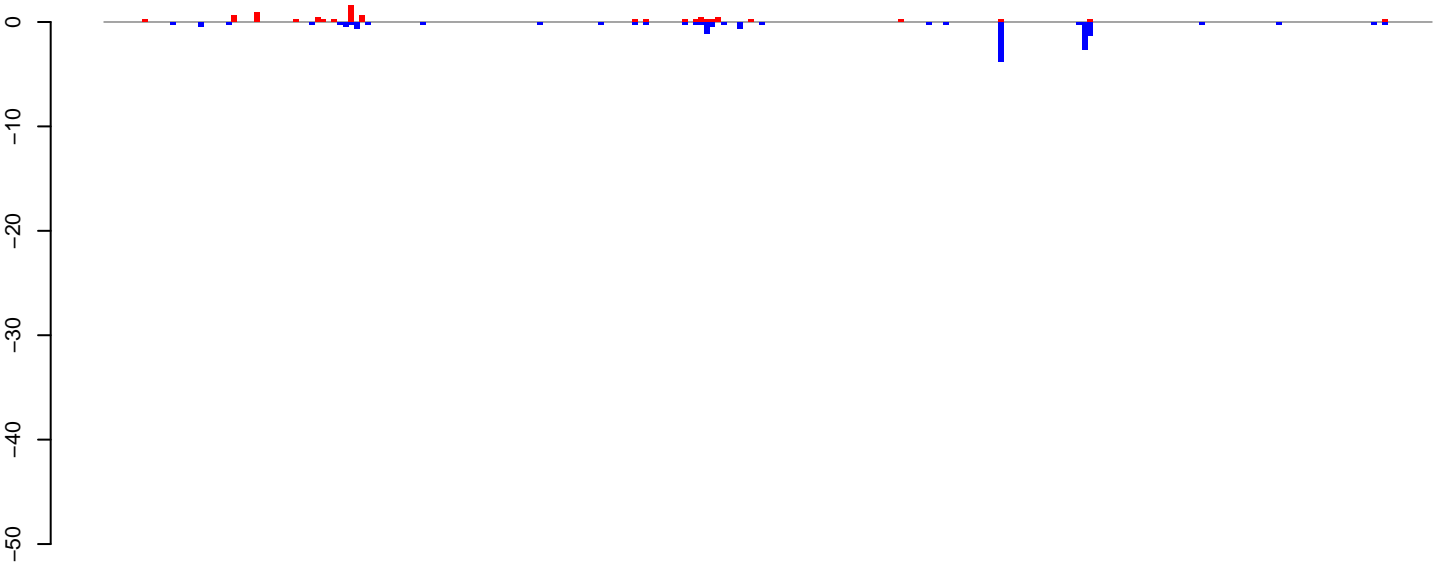

positive=8, negative=16, total=25

AeAlbo_Fcarc_OA.24_35.rep

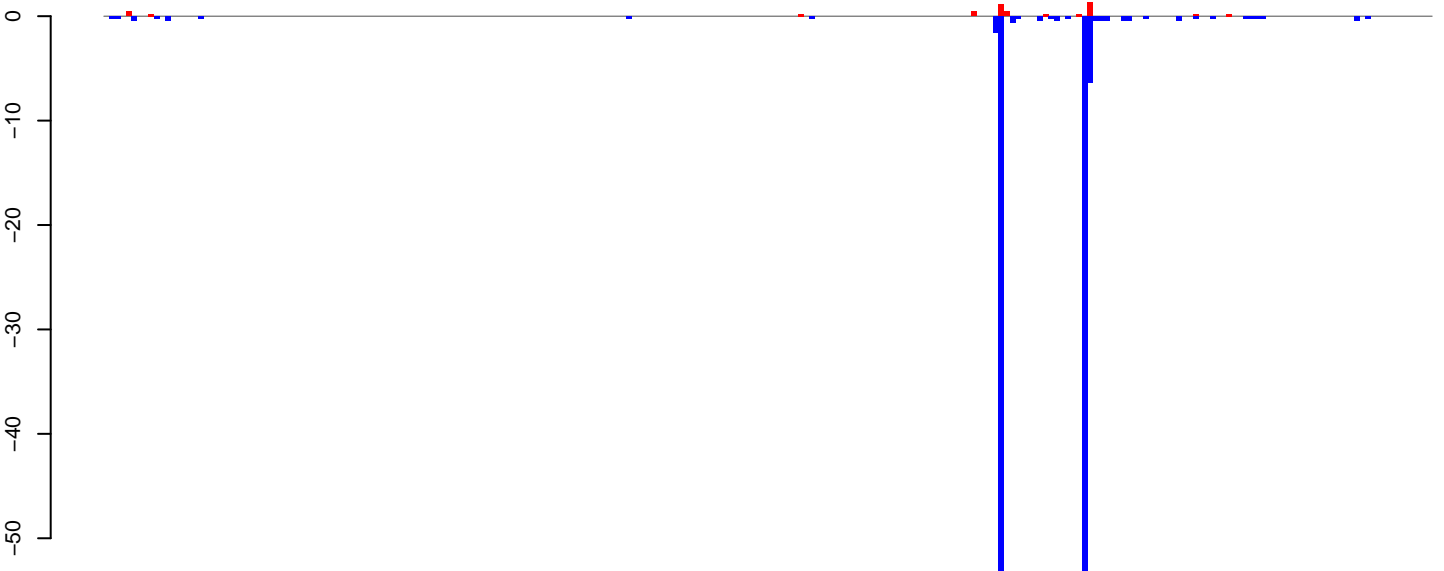

positive=5, negative=127, total=132

AeAlbo_Fcarc_OA.rep

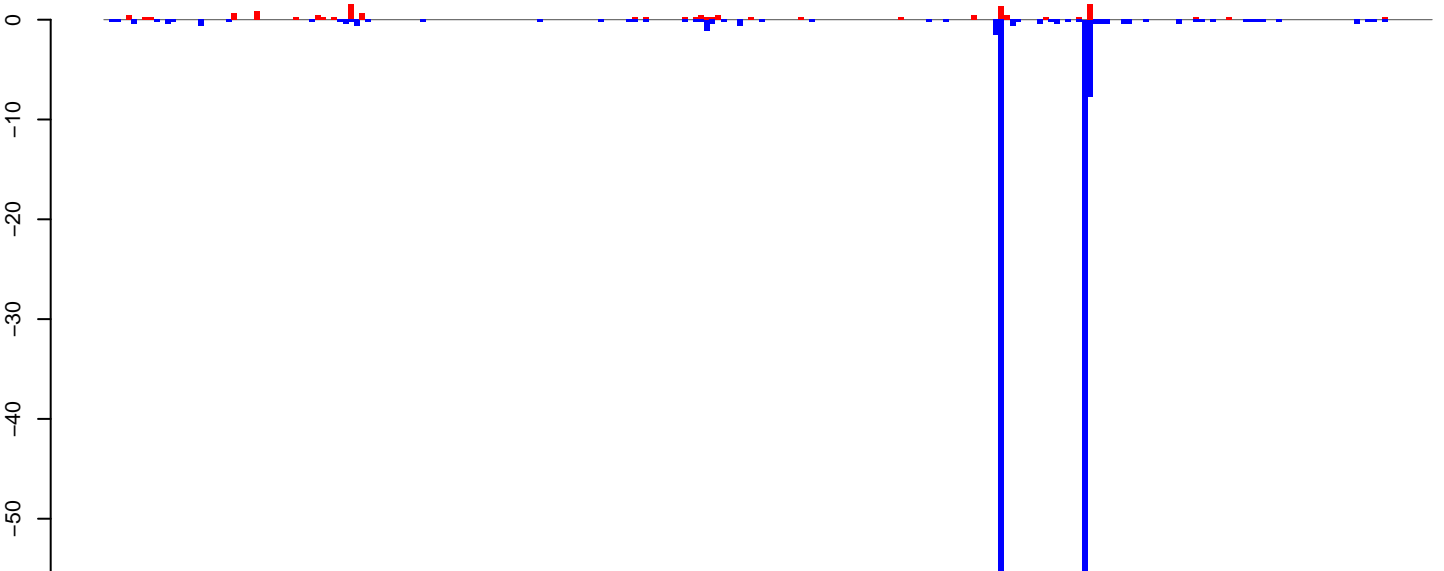

positive=13, negative=143, total=157

Window size=25, length=5957, TE@ltr-1_family-3291@DNA_CMC-Transib:1-5957

0 1000 2000 3000 4000 5000 6000

AeAlbo_FcArc_OA.18_23.rep

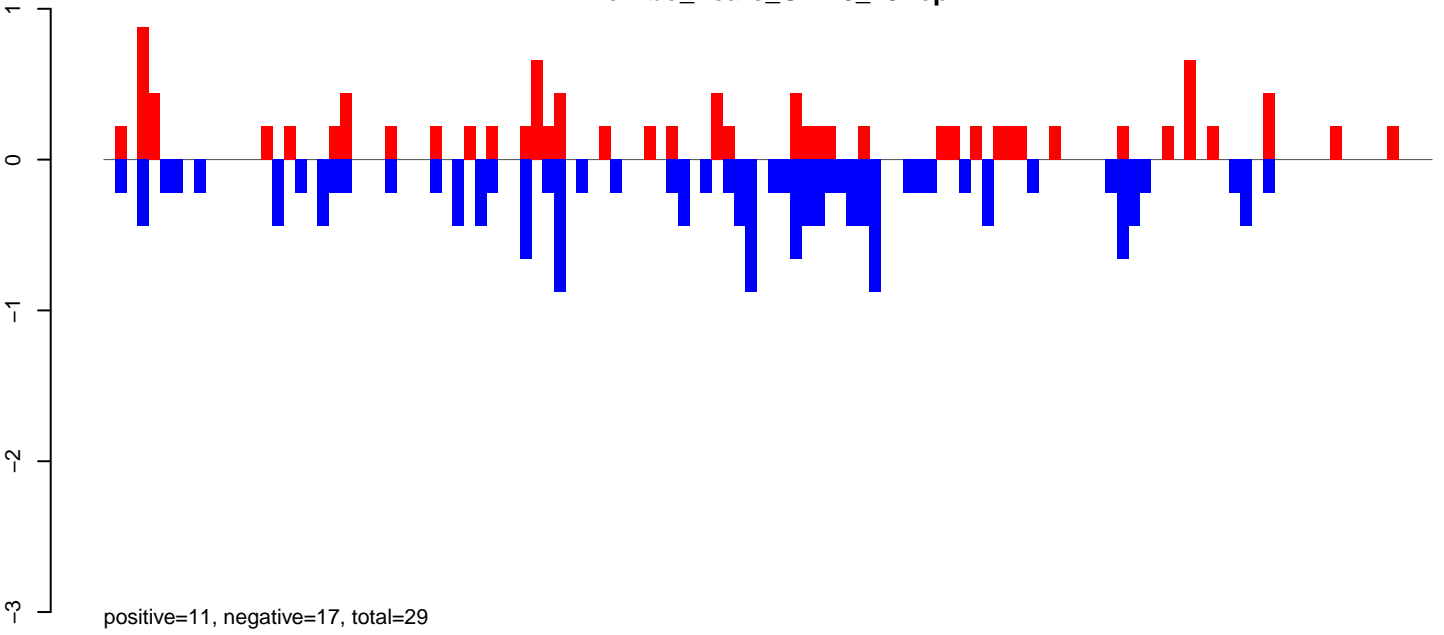

AeAlbo_FcArc_OA.24_35.rep

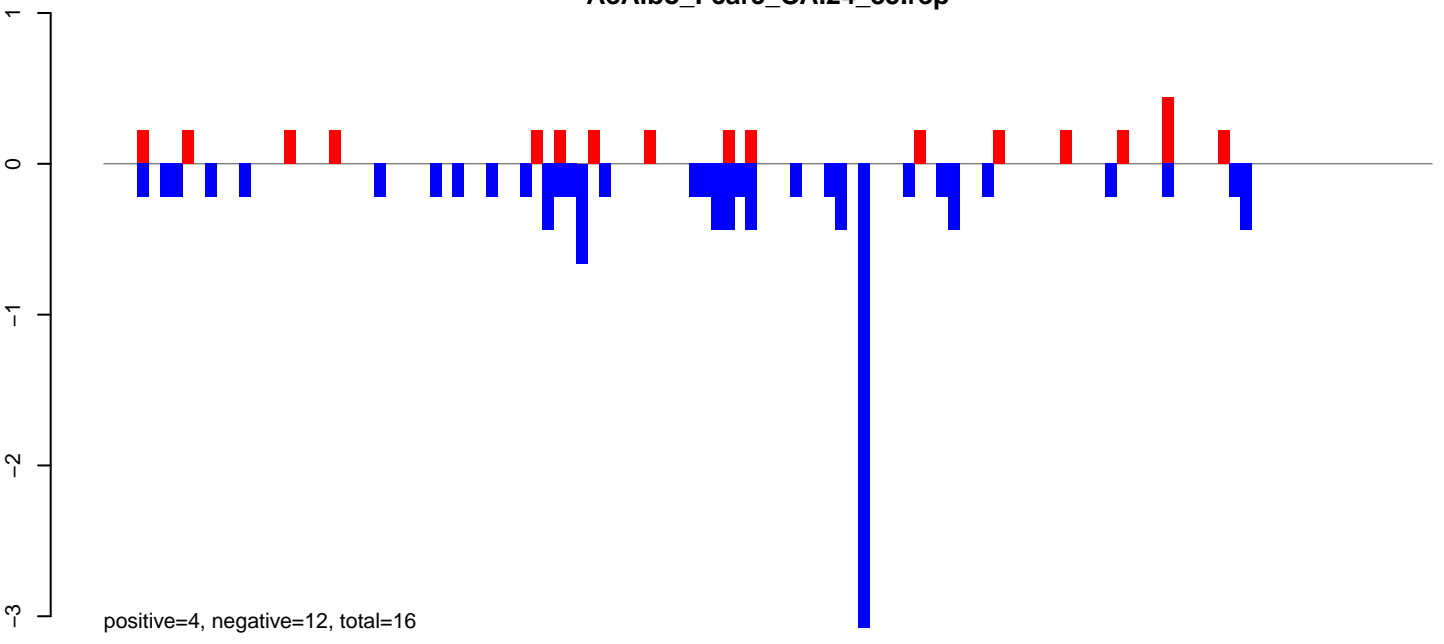

AeAlbo_FcArc_OA.rep

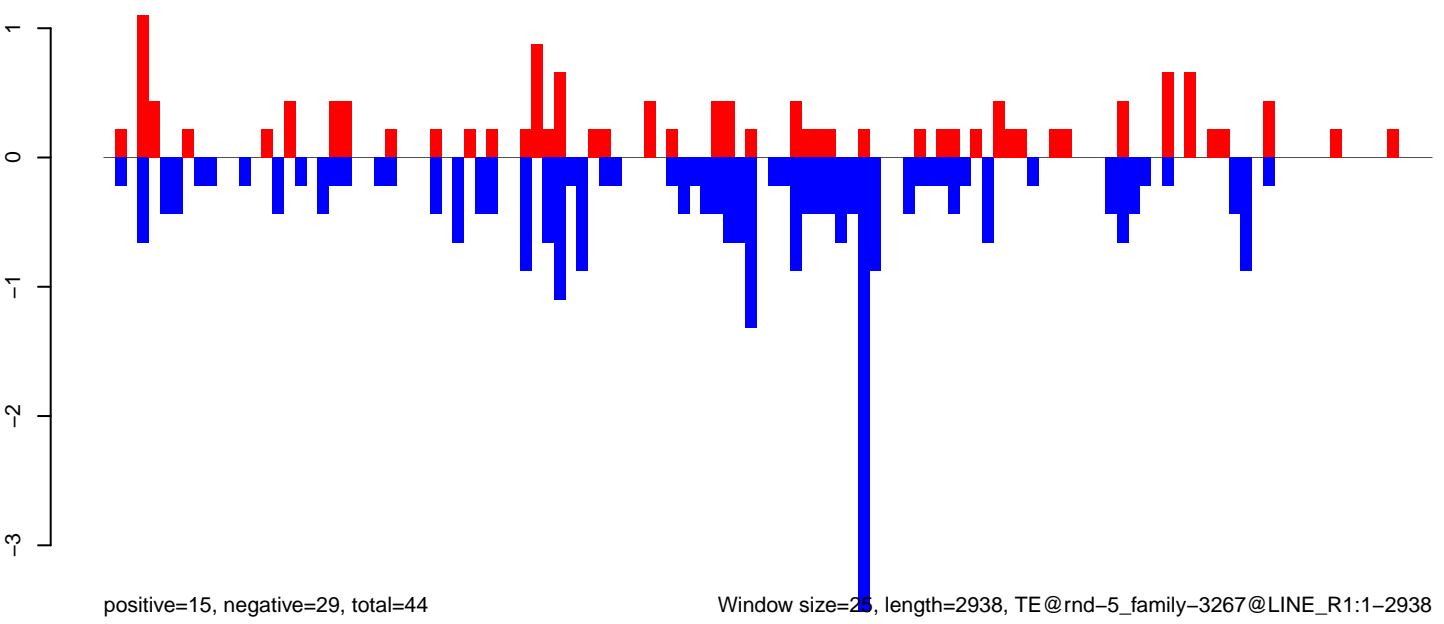

Window size=25, length=2938, TE@rnd-5_family-3267@LINE_R1:1-2938

0 500 1000 1500 2000 2500 3000

AeAlbo_FcArc_OA.18_23.rep

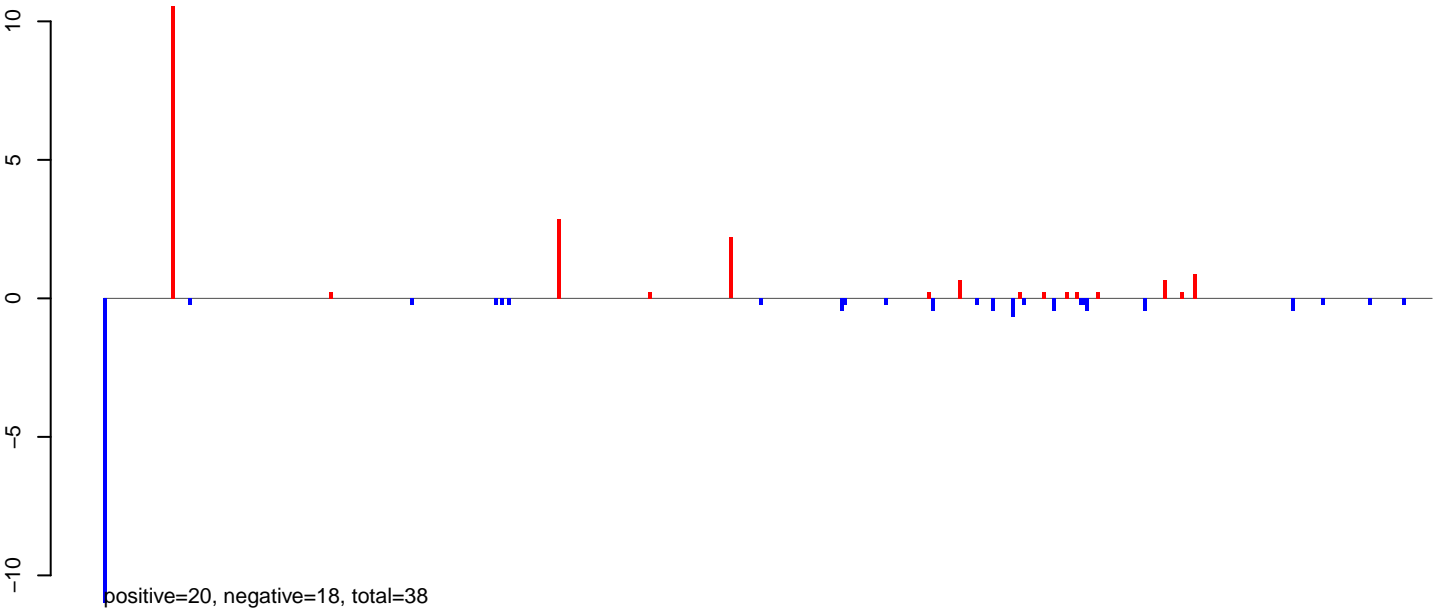

AeAlbo_FcArc_OA.24_35.rep

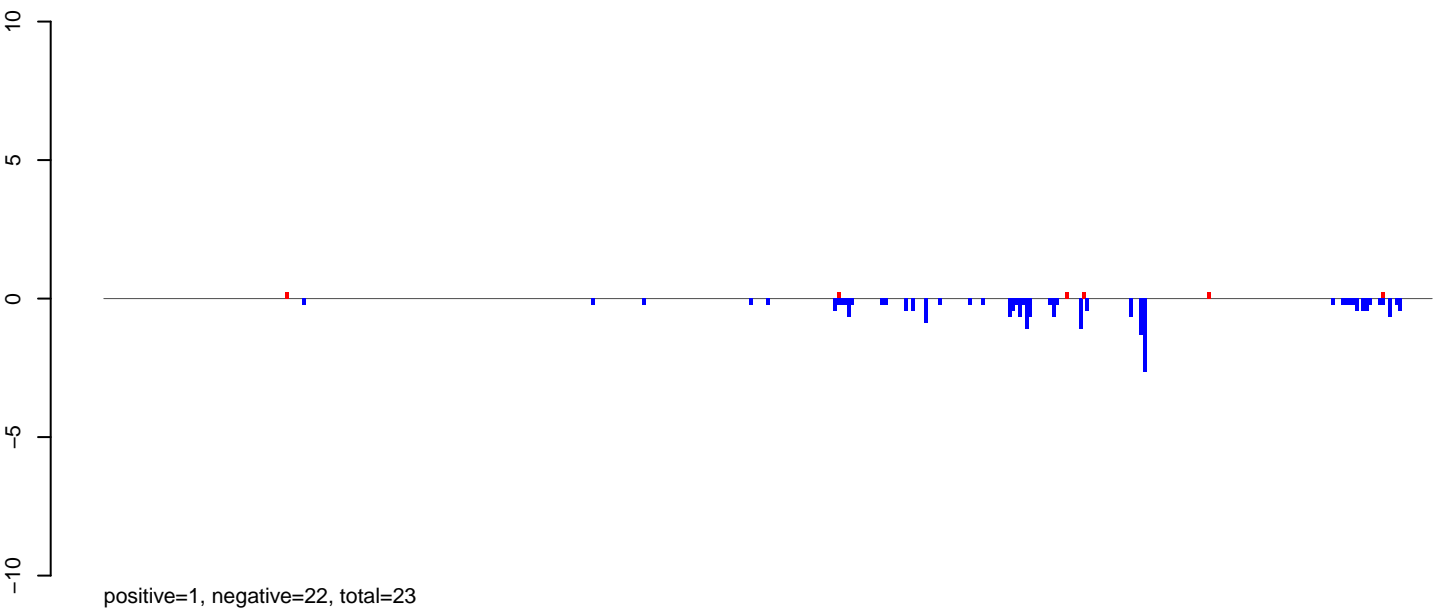

AeAlbo_FcArc_OA.rep

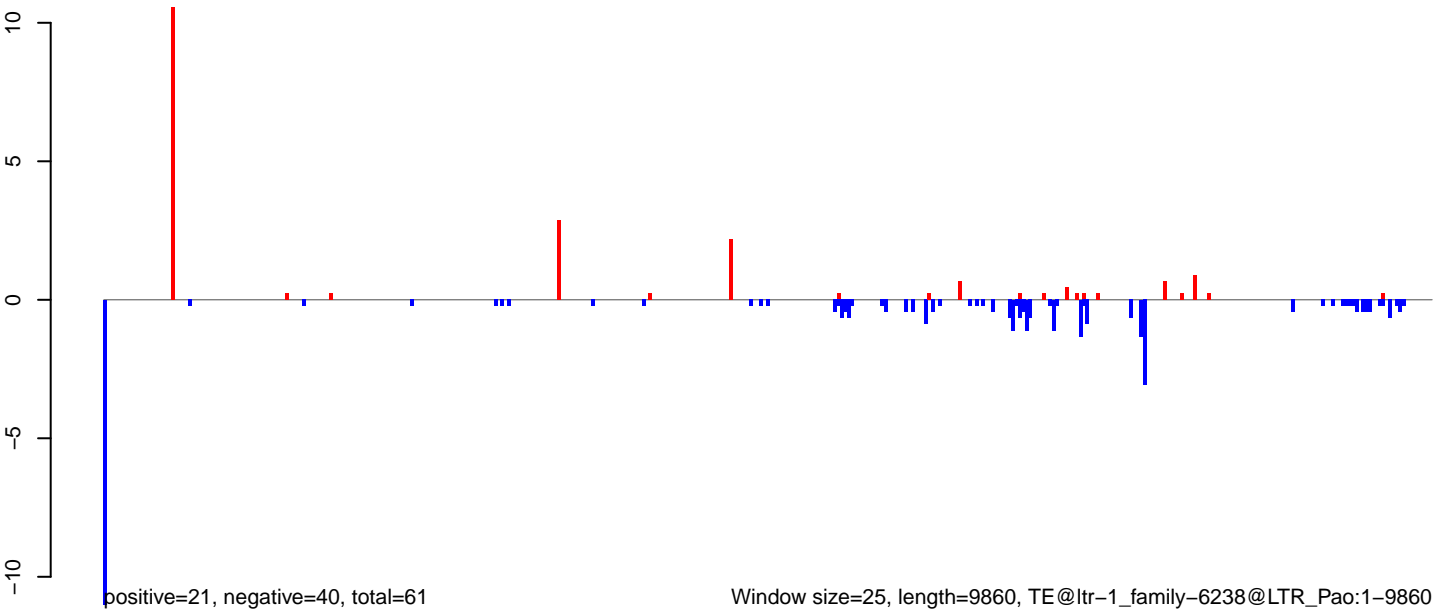

Window size=25, length=9860, TE@ltr-1_family-6238@LTR_Pao:1-9860

AeAlbo_FcArc_OA.18_23.rep

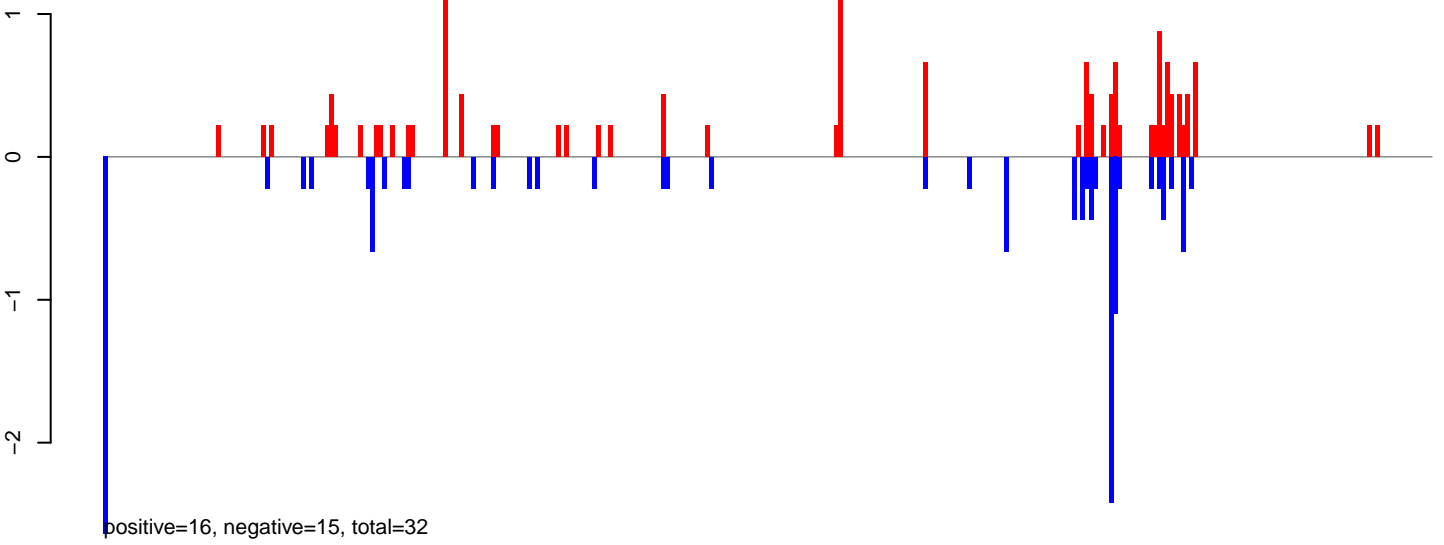

AeAlbo_FcArc_OA.24_35.rep

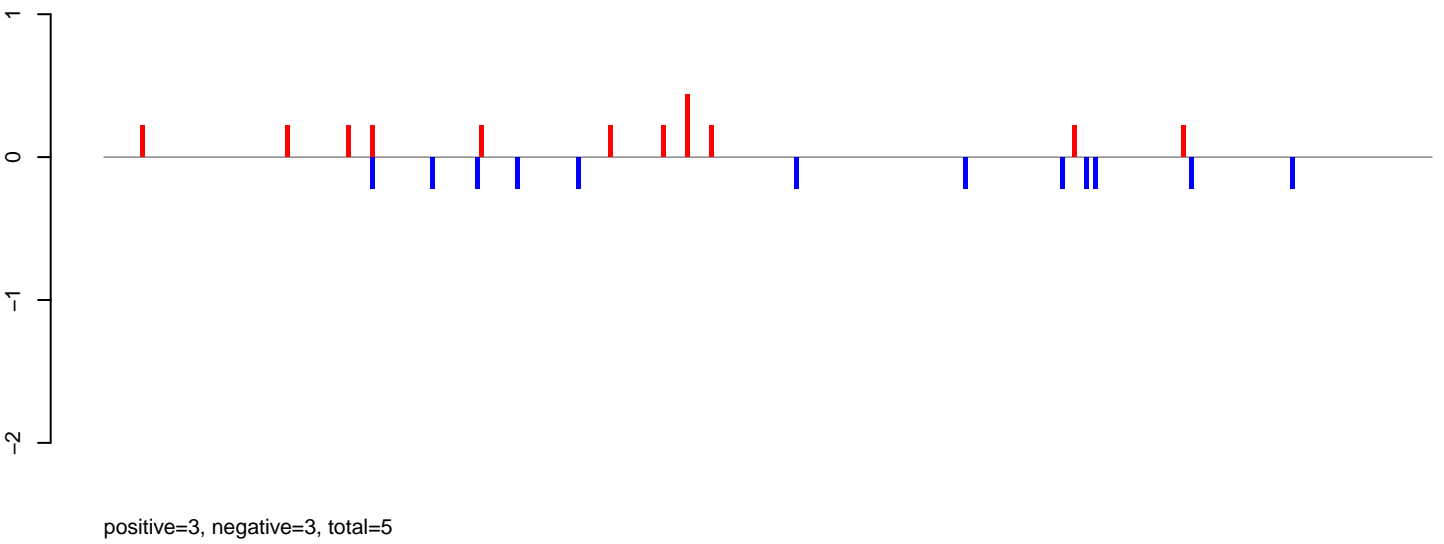

AeAlbo_FcArc_OA.rep

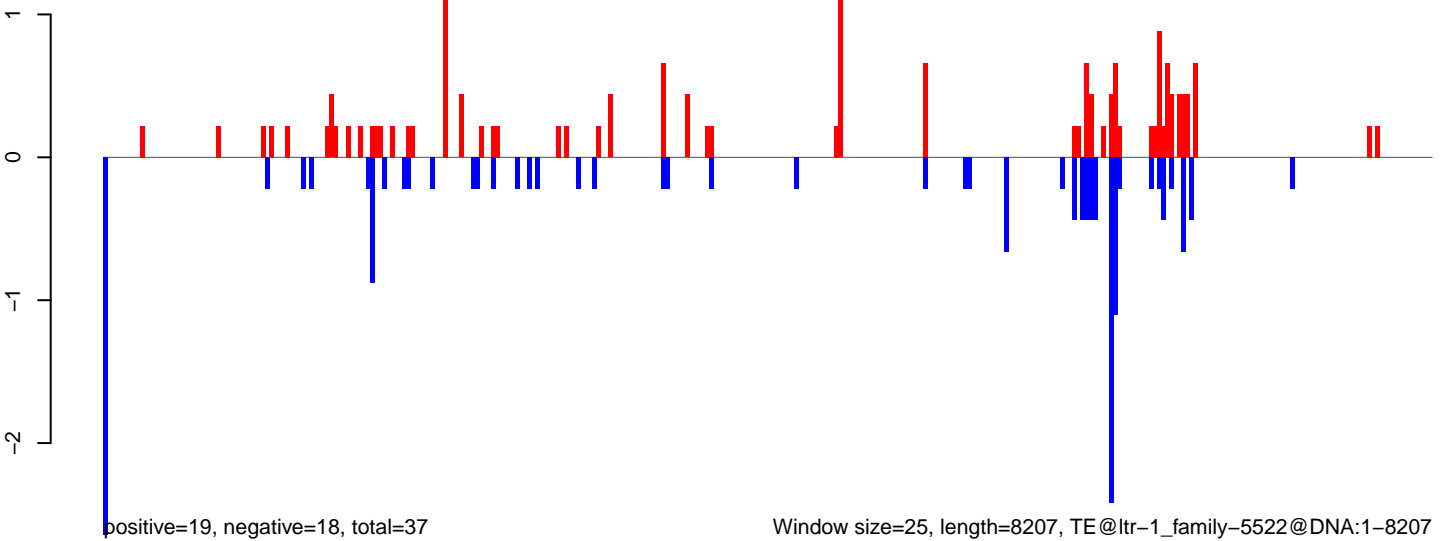

AeAlbo_Fcarc_OA.18_23.rep

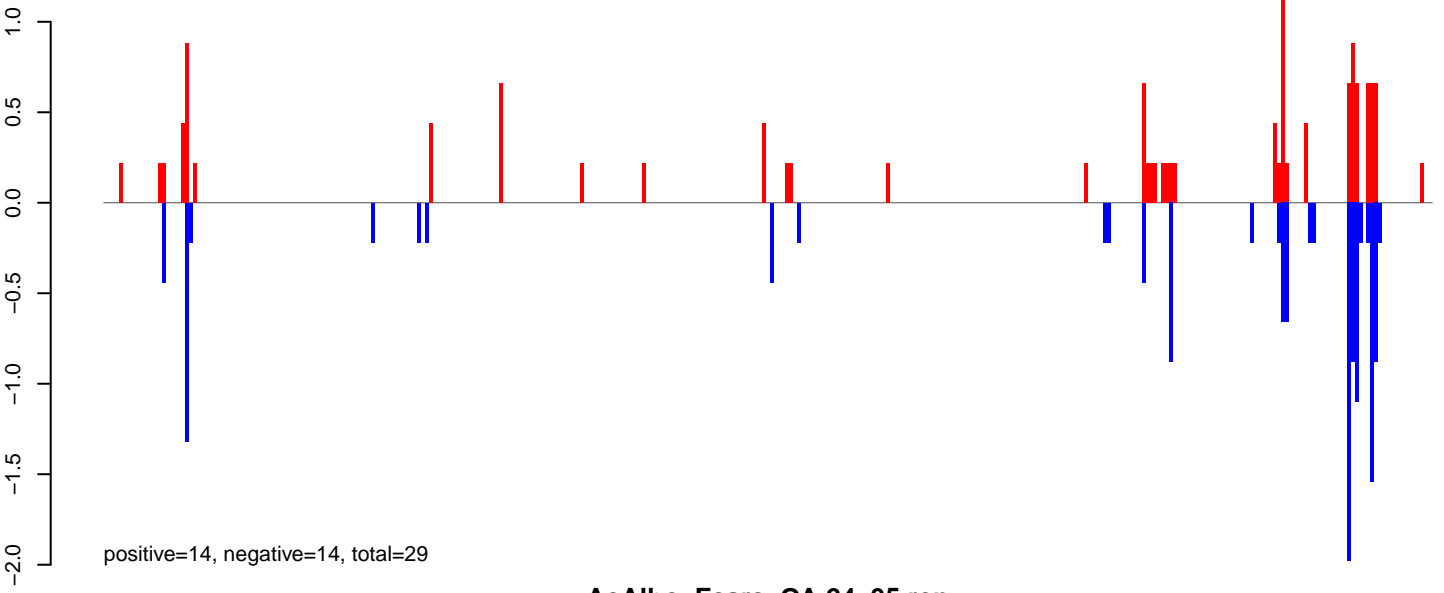

AeAlbo_Fcarc_OA.24_35.rep

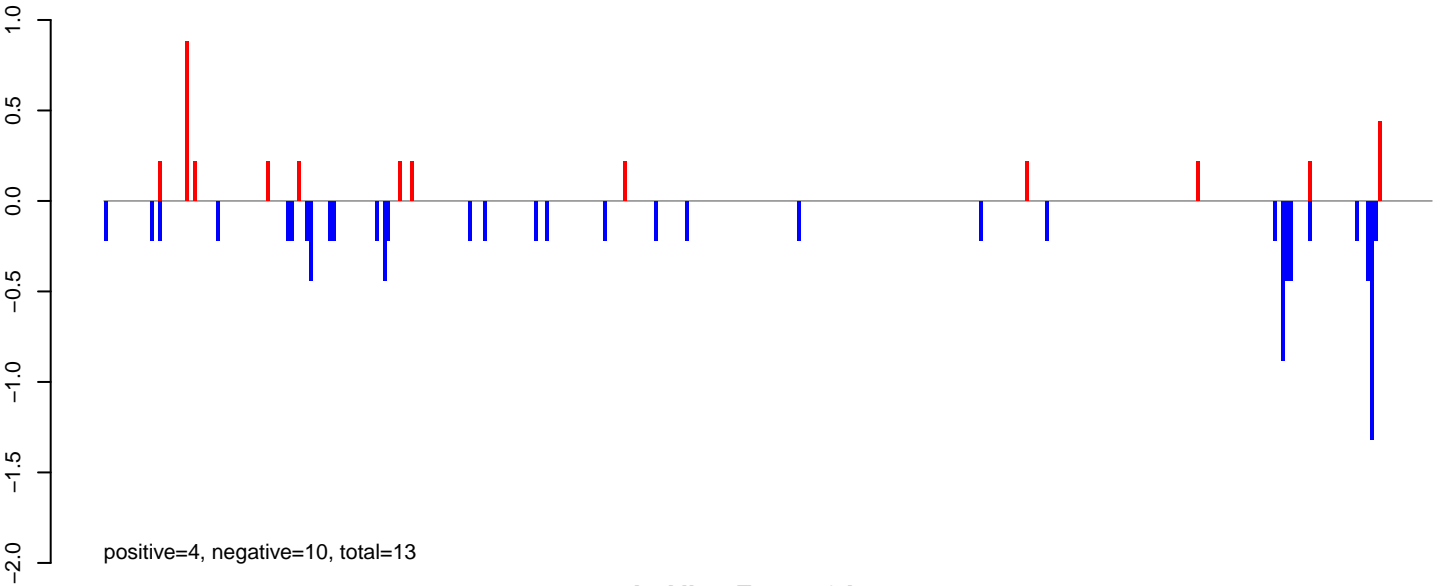

AeAlbo_Fcarc_OA.rep

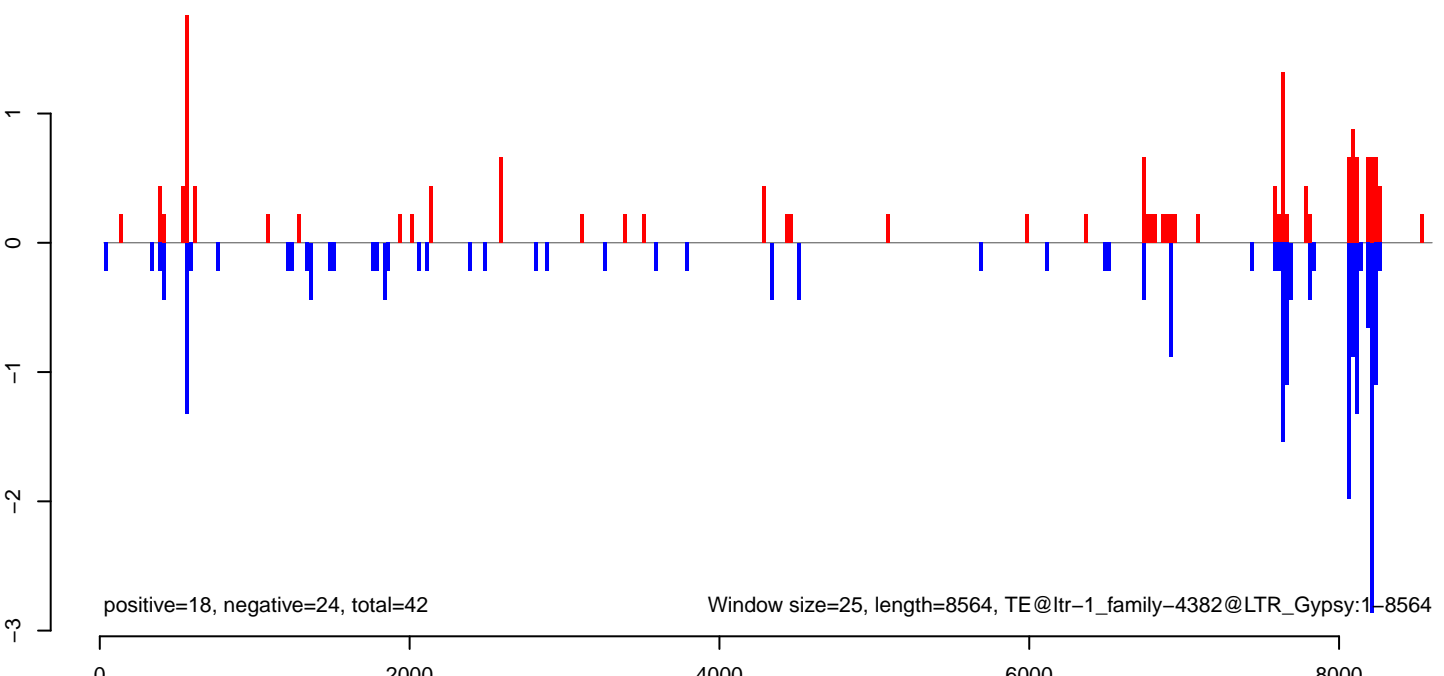

AeAlbo_Fcarc_OA.18_23.rep

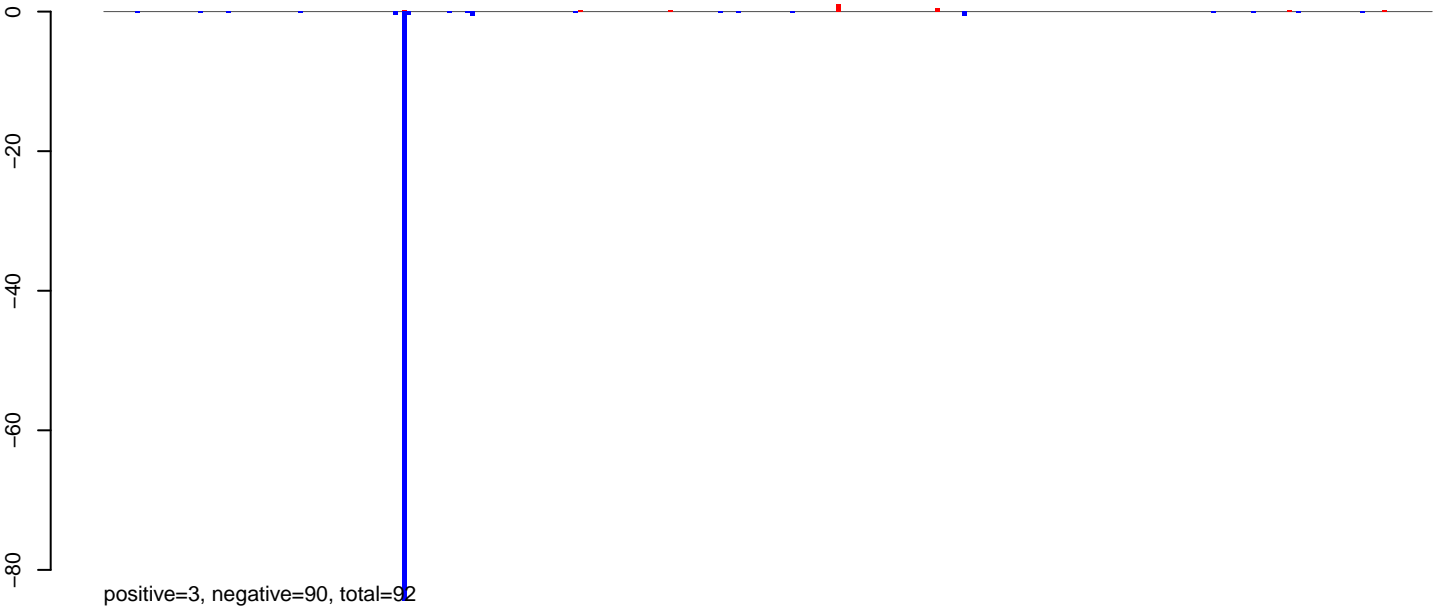

AeAlbo_Fcarc_OA.24_35.rep



AeAlbo_Fcarc_OA.rep

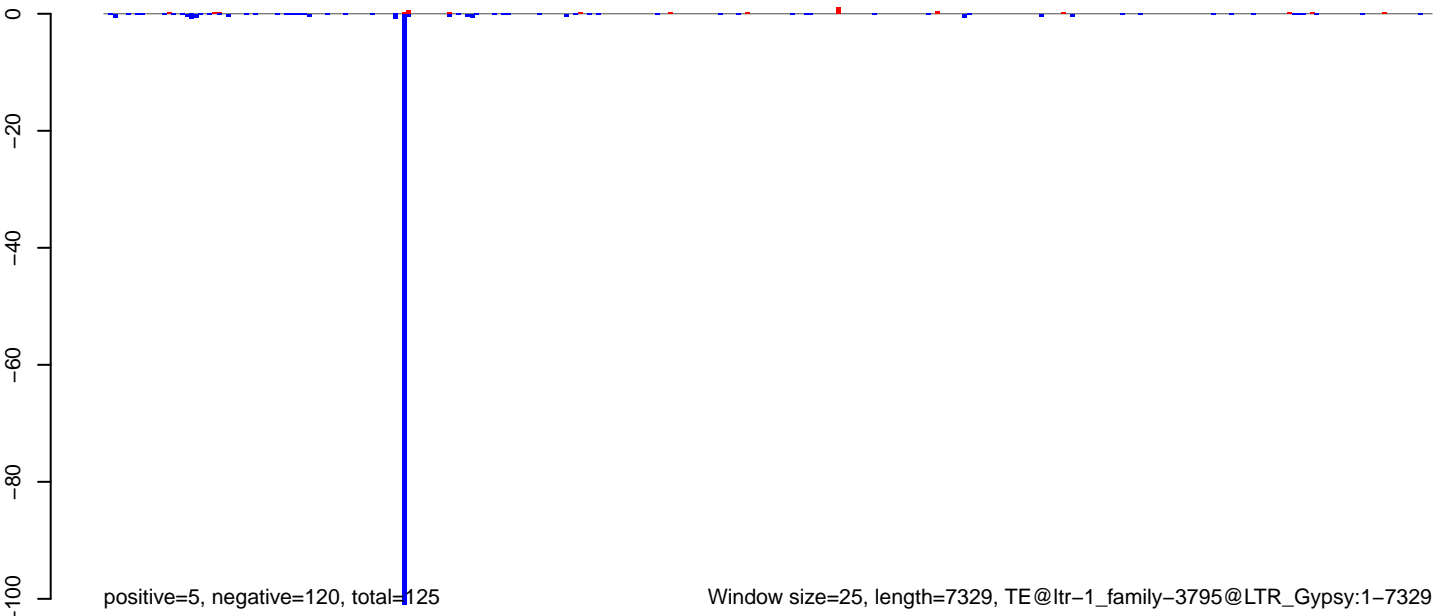

AeAlbo_Fcarc_OA.18_23.rep

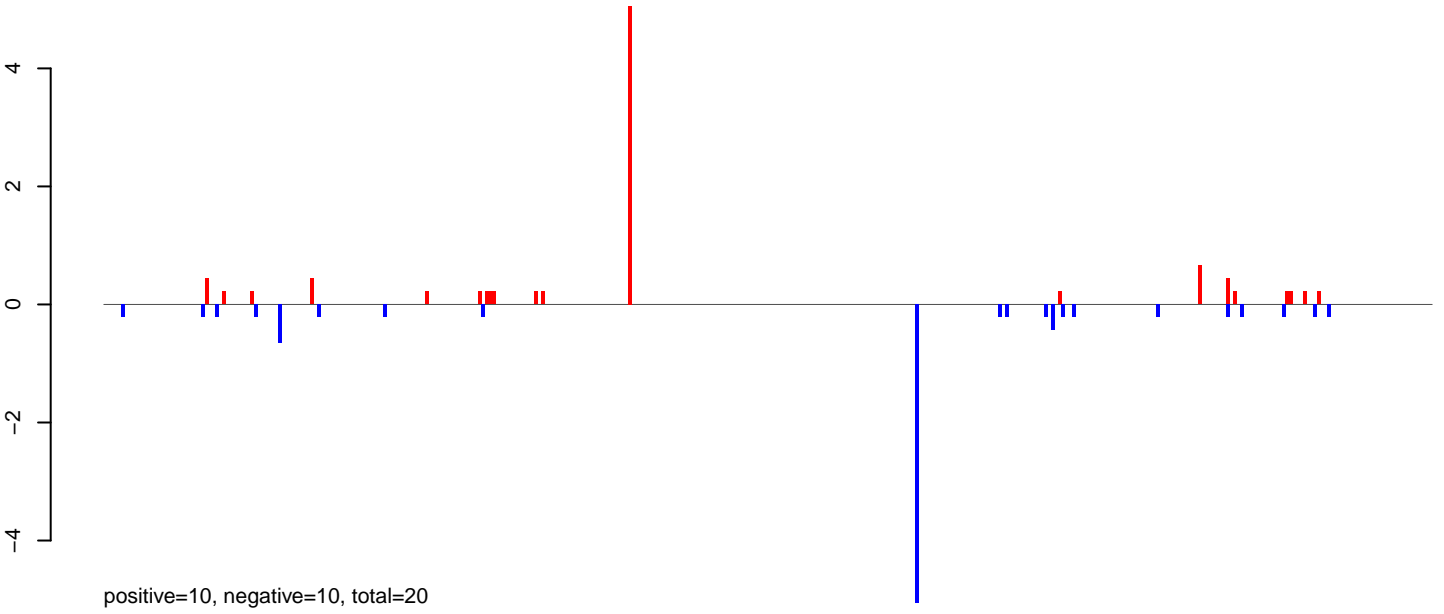

AeAlbo_Fcarc_OA.24_35.rep

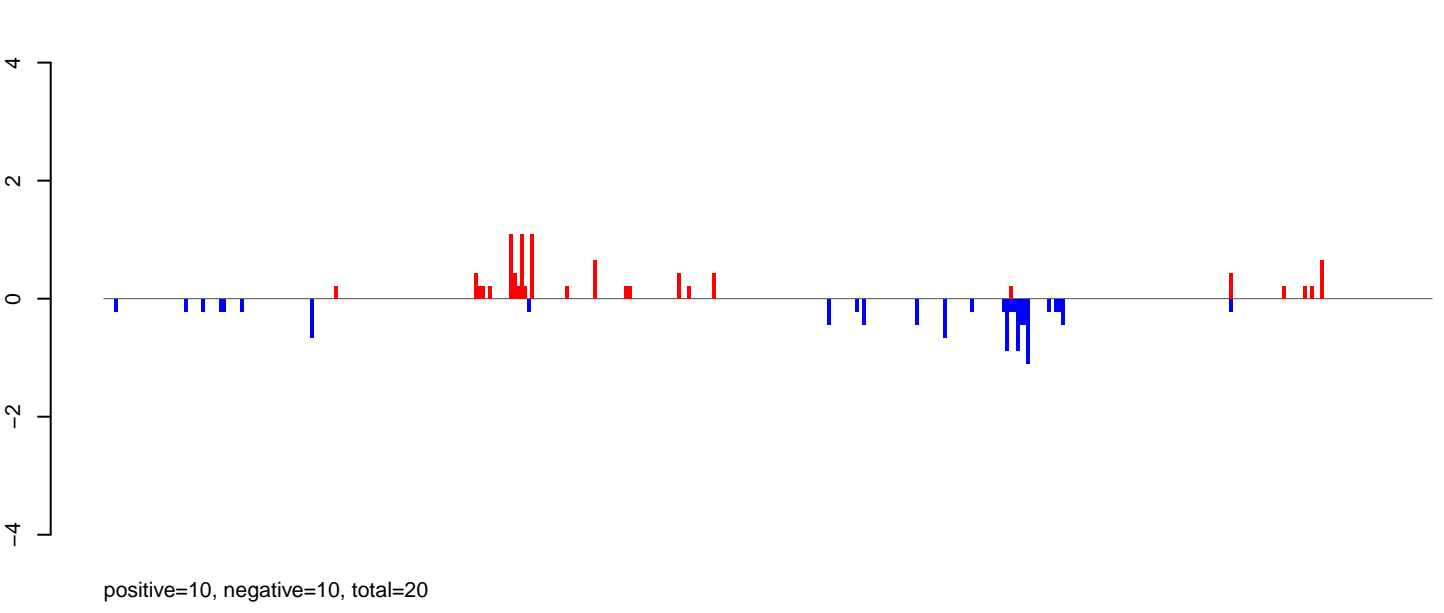

AeAlbo_Fcarc_OA.rep

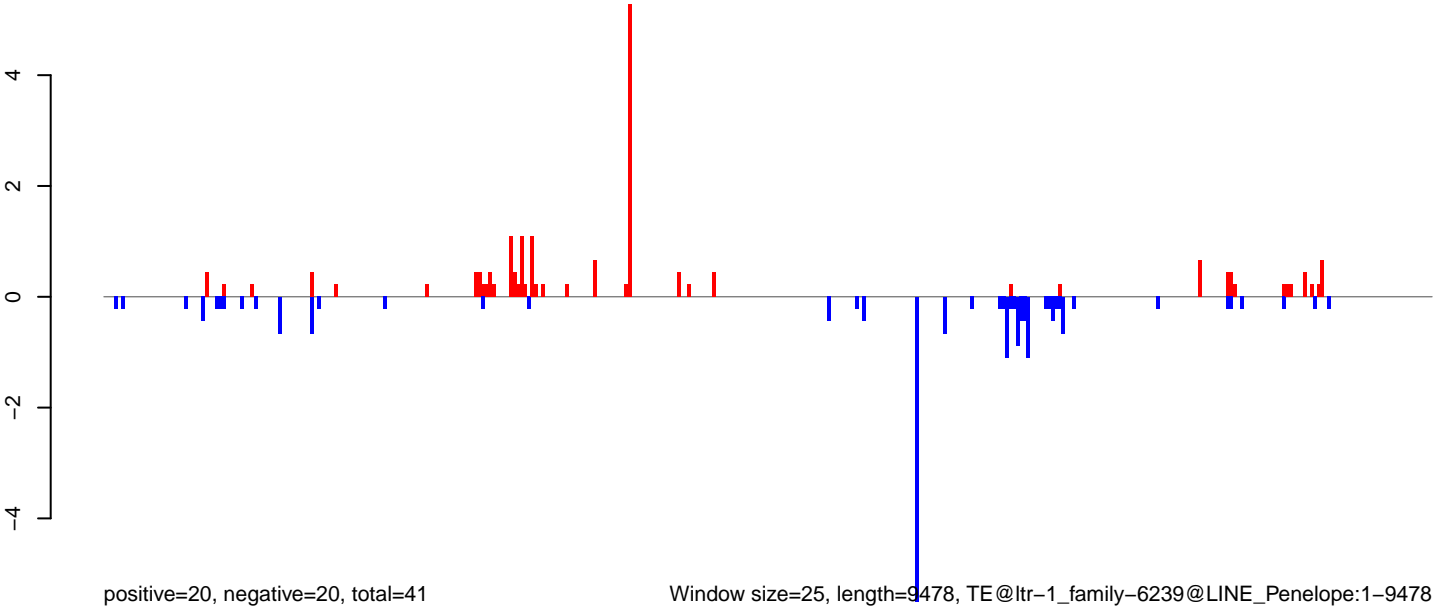

Window size=25, length=9478, TE@ltr-1_family-6239@LINE_Penelope:1-9478

AeAlbo_Fcarc_OA.18_23.rep

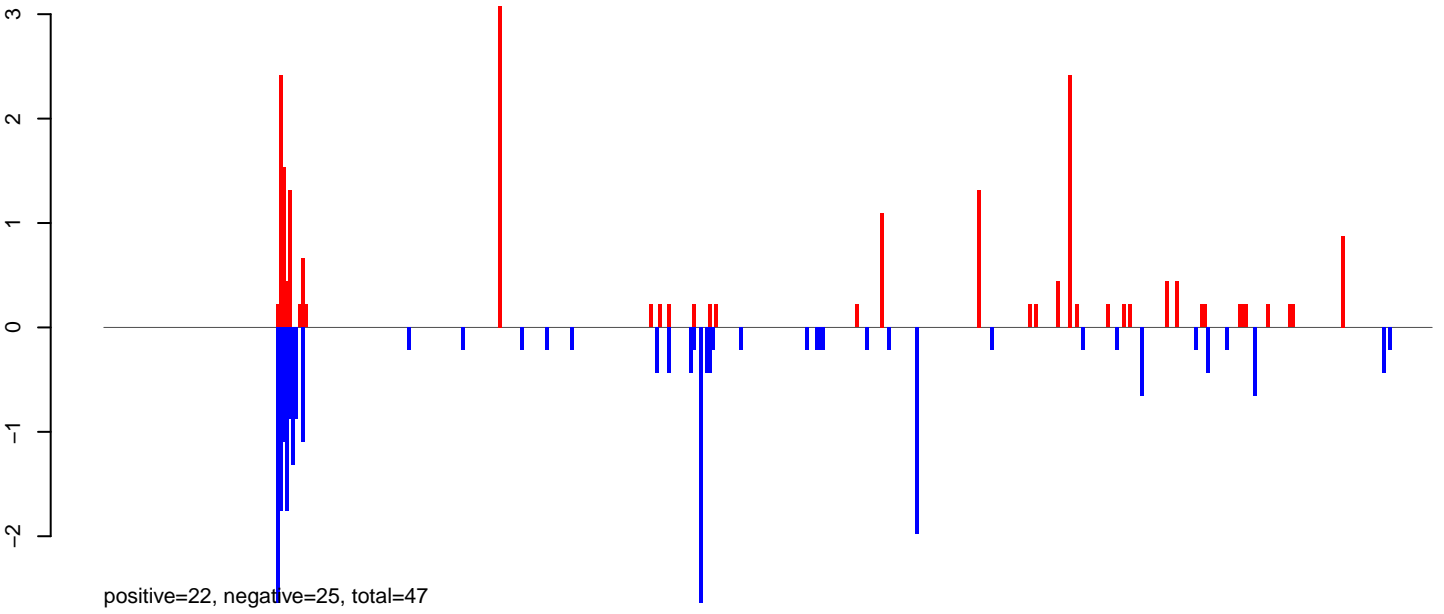

AeAlbo_Fcarc_OA.24_35.rep

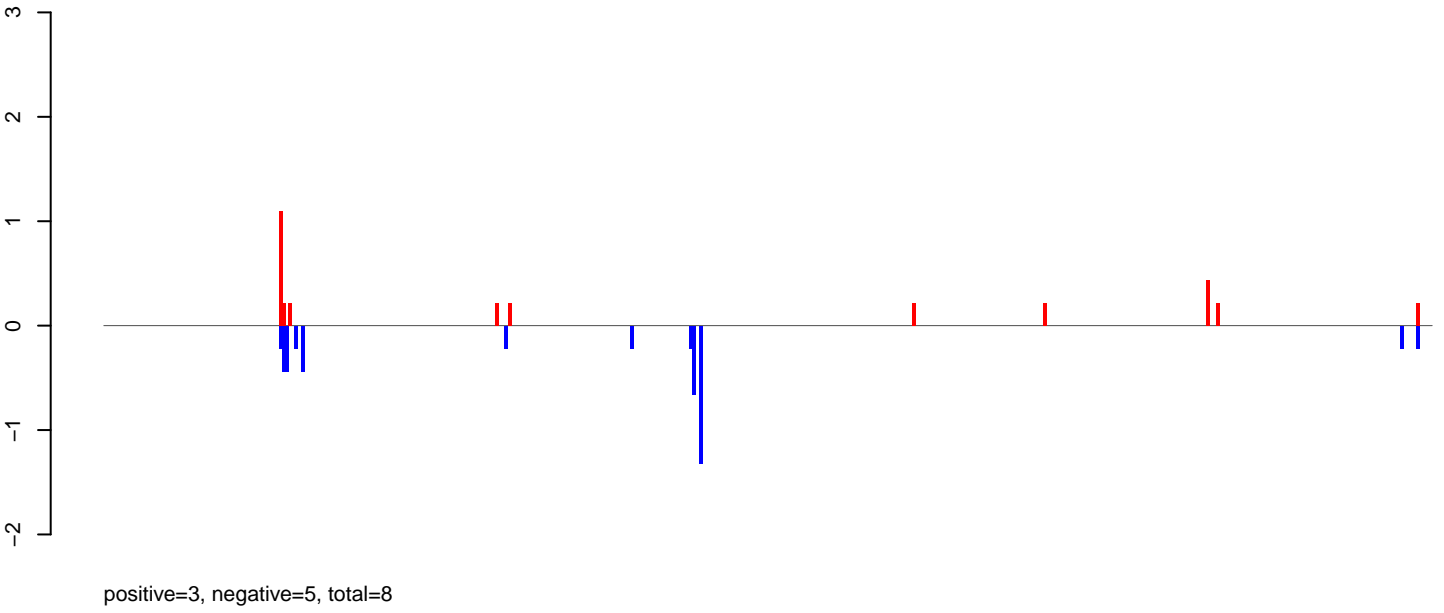

AeAlbo_Fcarc_OA.rep

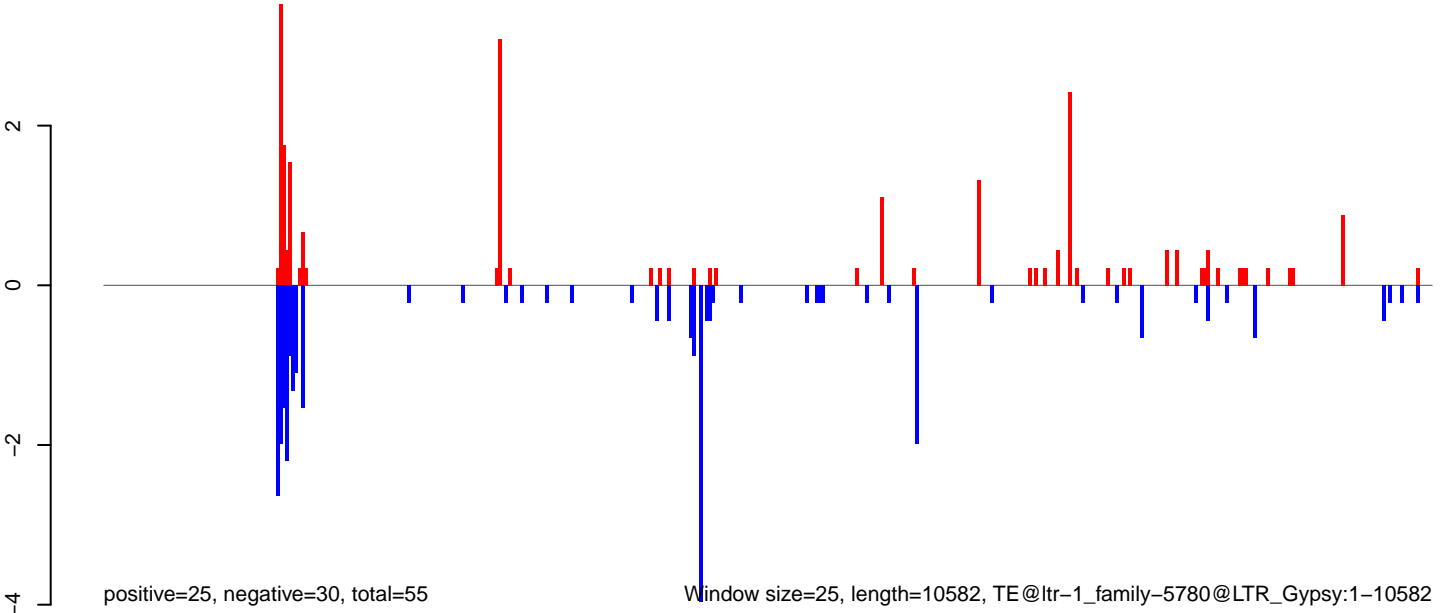

Window size=25, length=10582, TE@ltr-1_family-5780@LTR_Gypsy:1-10582

AeAlbo_Fcarc_OA.18_23.rep

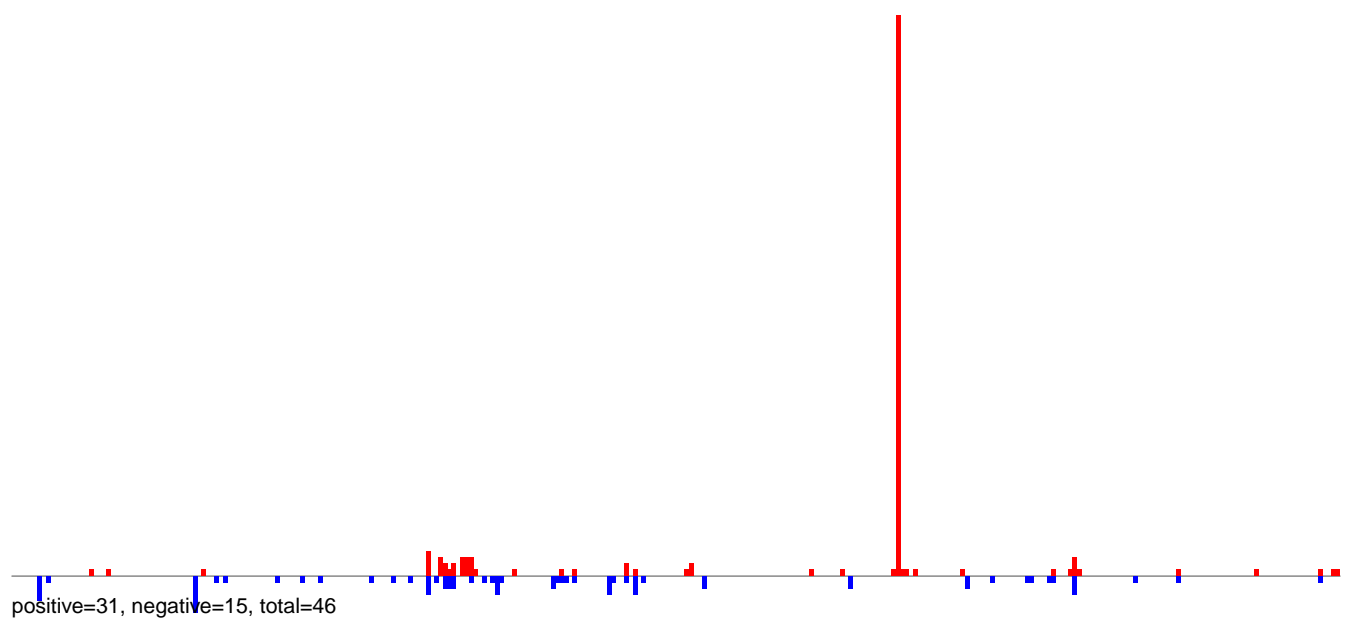

AeAlbo_Fcarc_OA.24_35.rep

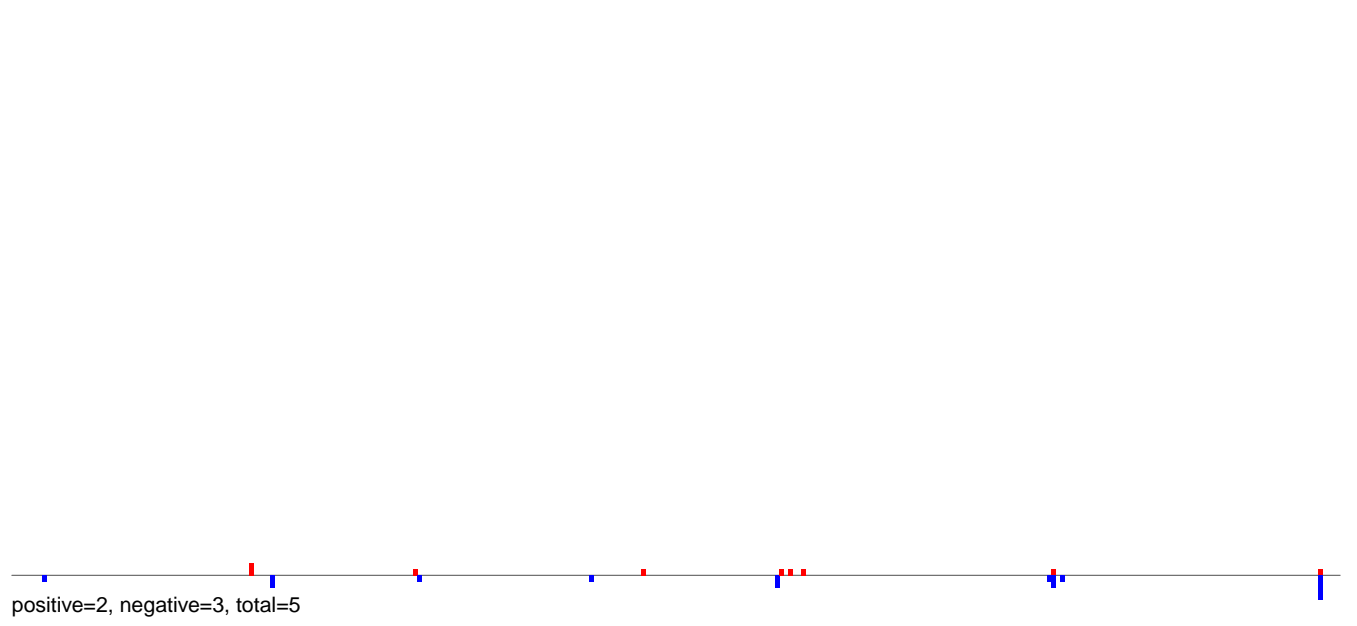

AeAlbo_Fcarc_OA.rep

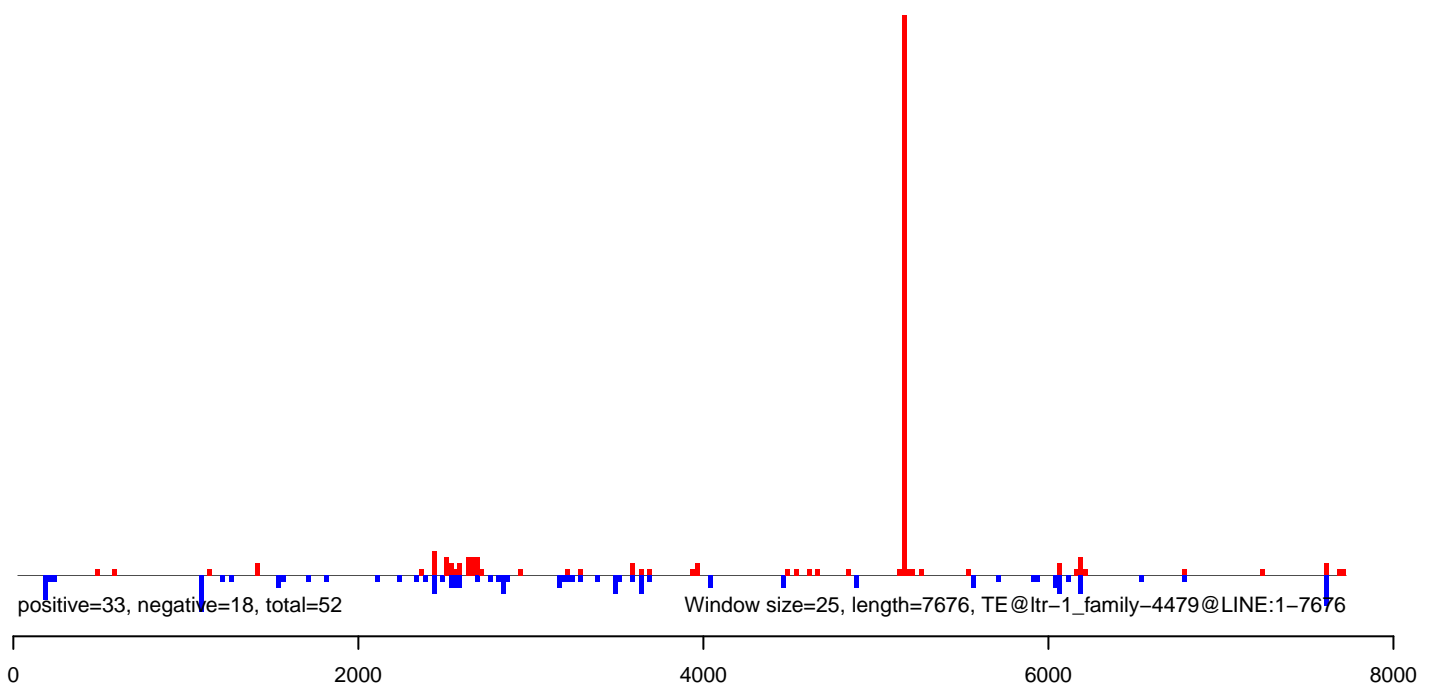

AeAlbo_FcArc_OA.18_23.rep

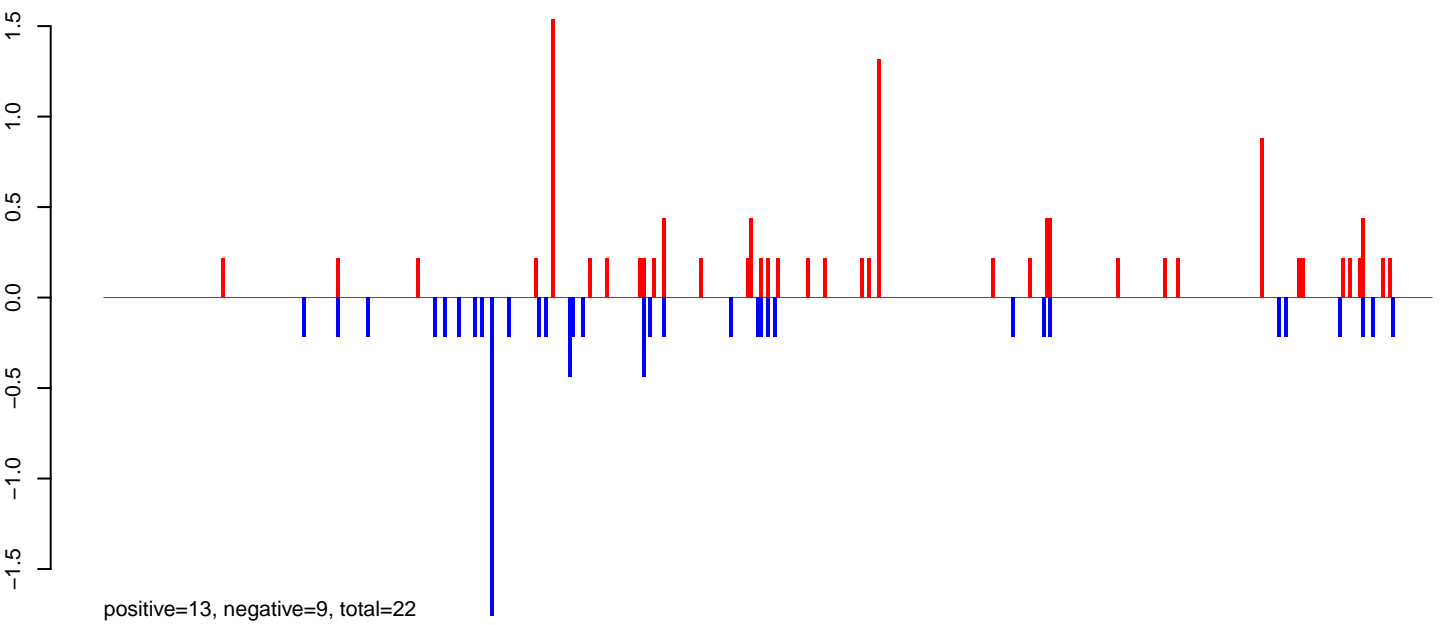

AeAlbo_FcArc_OA.24_35.rep

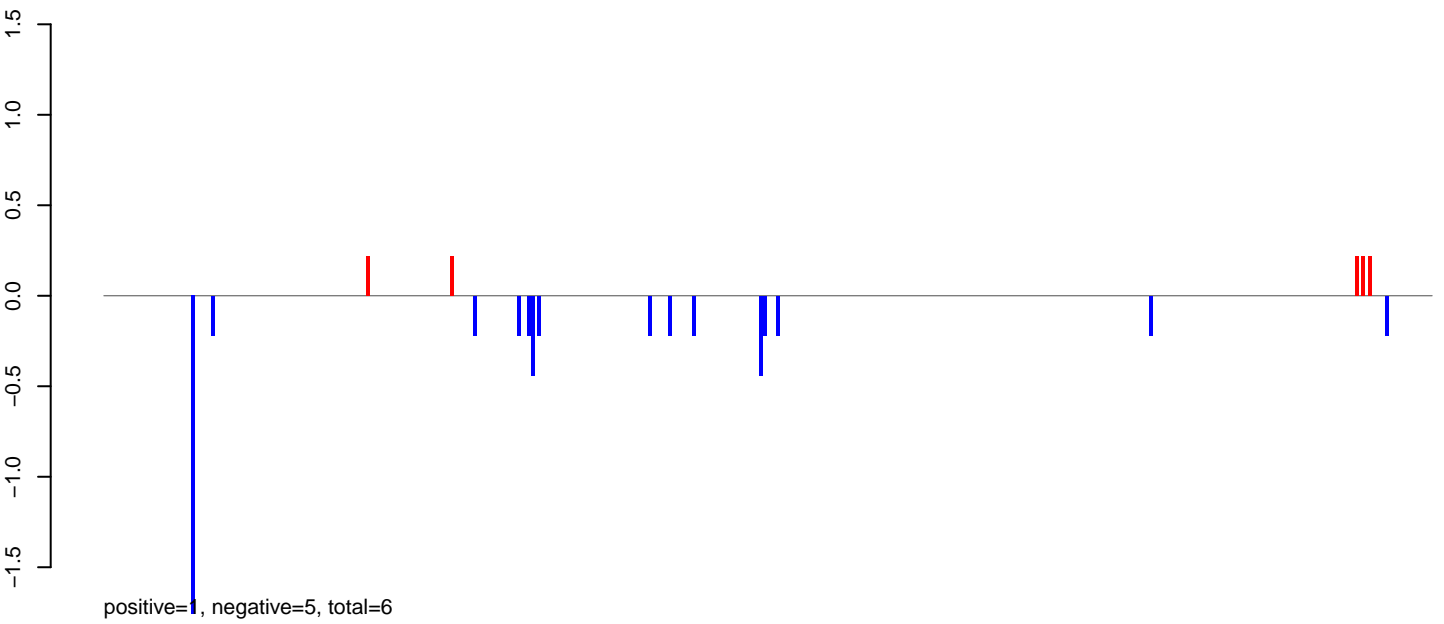

AeAlbo_FcArc_OA.rep

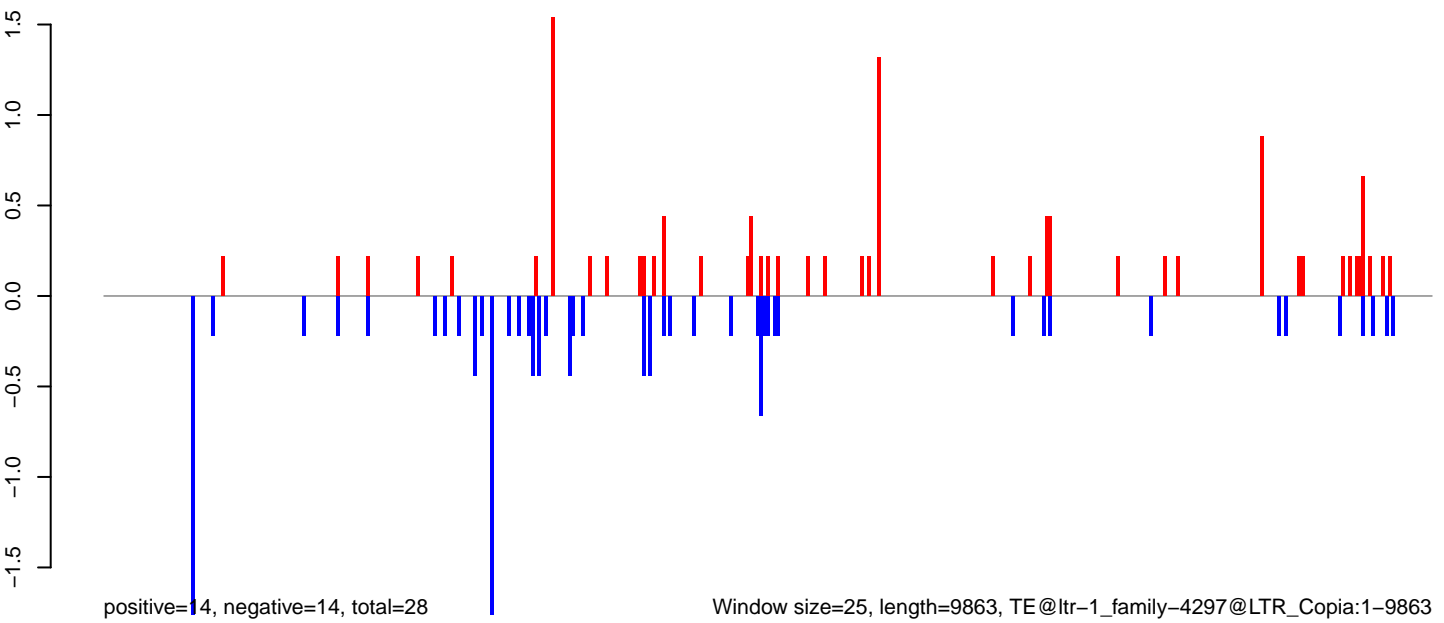

0 2000 4000 6000 8000 10000

AeAlbo_Fcarc_OA.18_23.rep

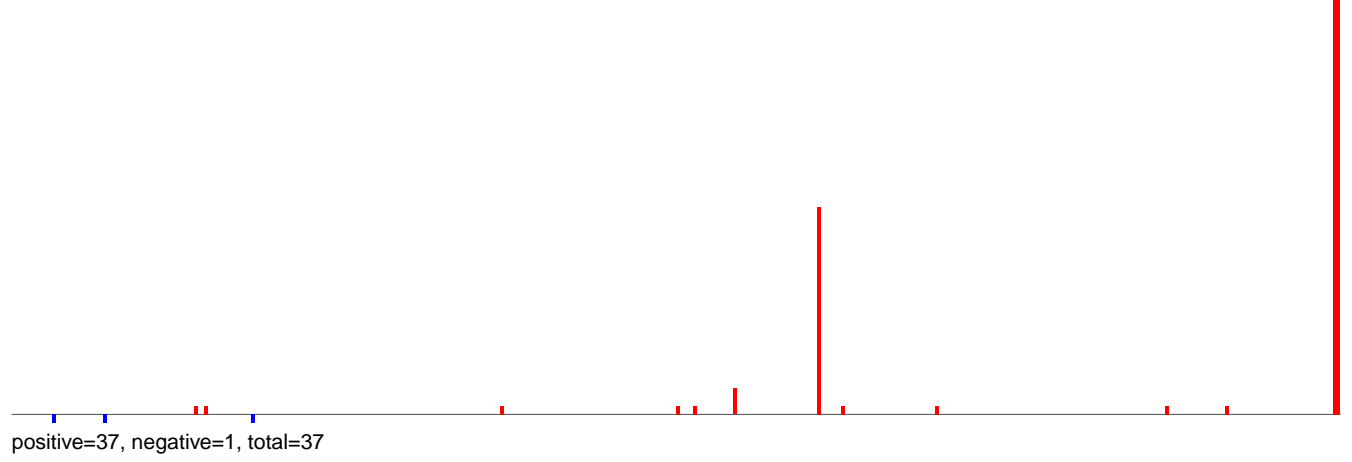

AeAlbo_Fcarc_OA.24_35.rep

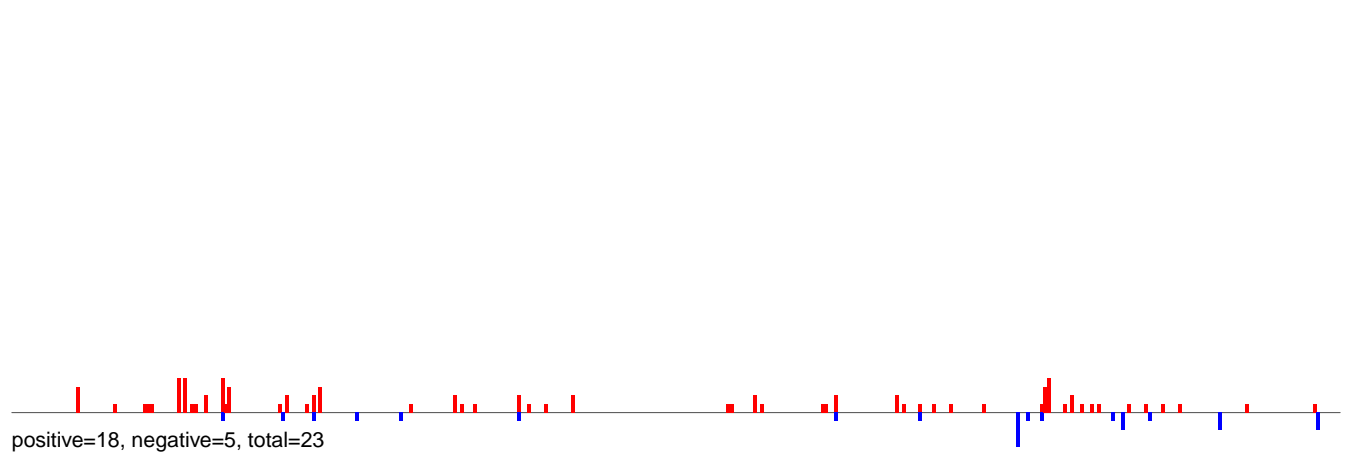

AeAlbo_Fcarc_OA.rep

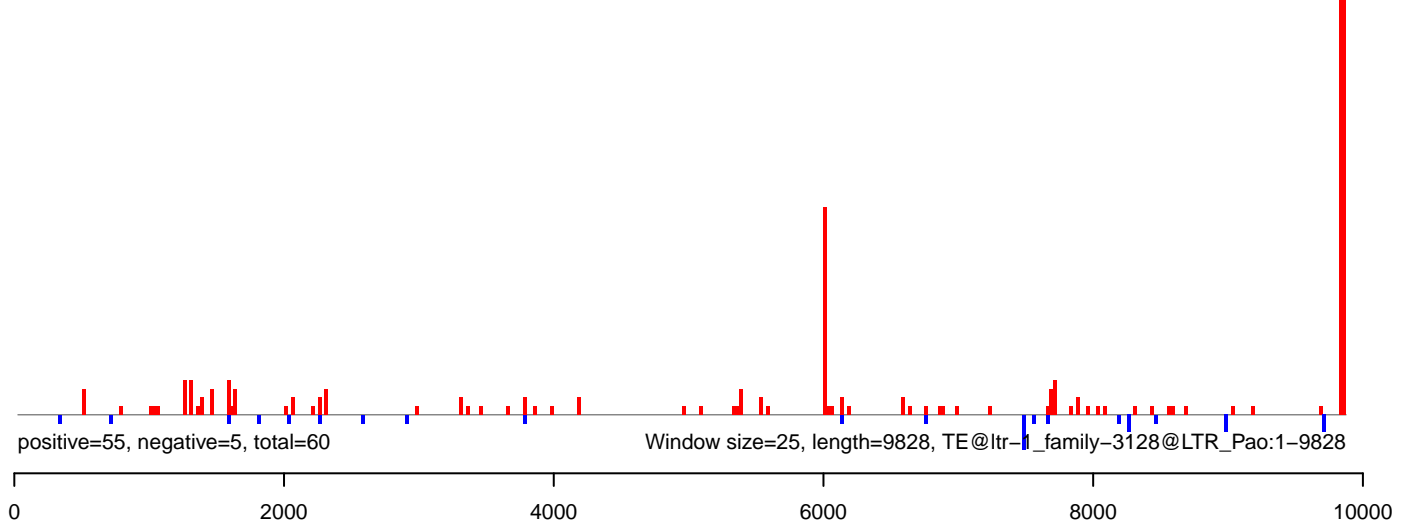

AeAlbo_Fcirc_OA.18_23.rep

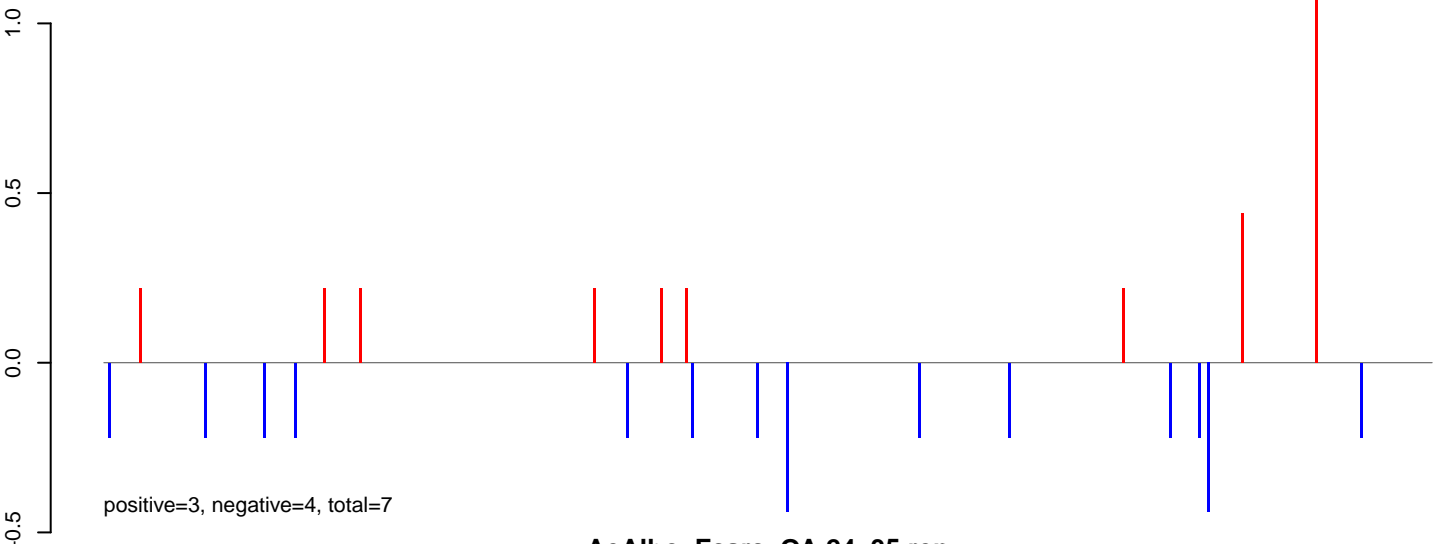

AeAlbo_Fcirc_OA.24_35.rep

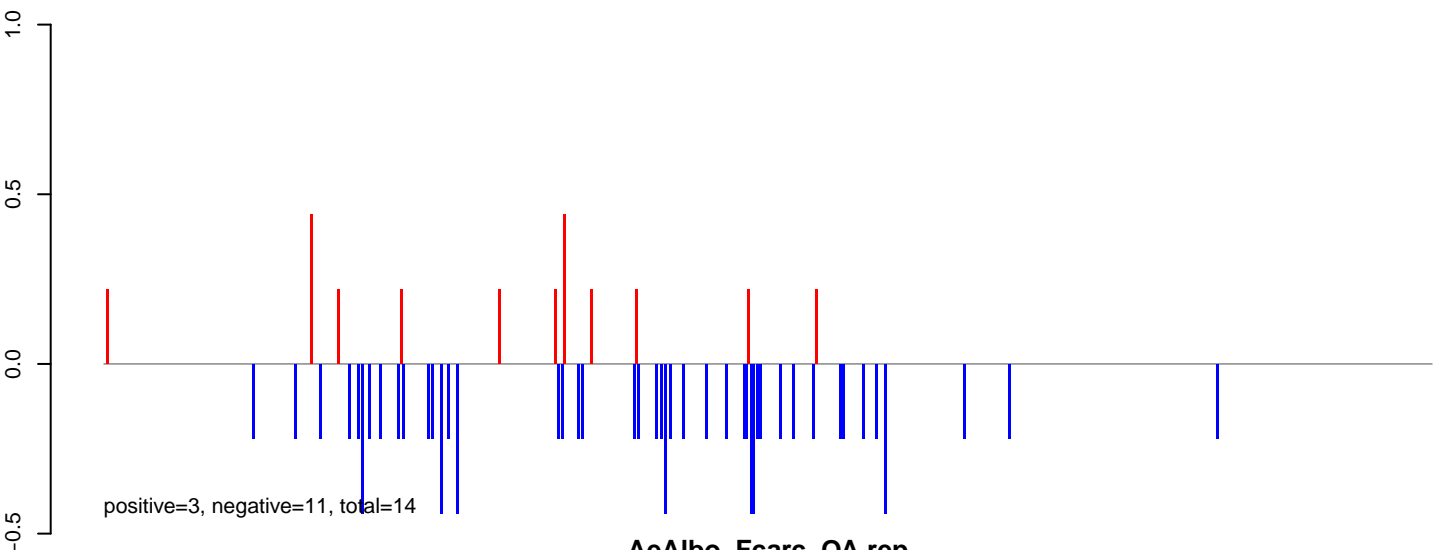

AeAlbo_Fcirc_OA.rep

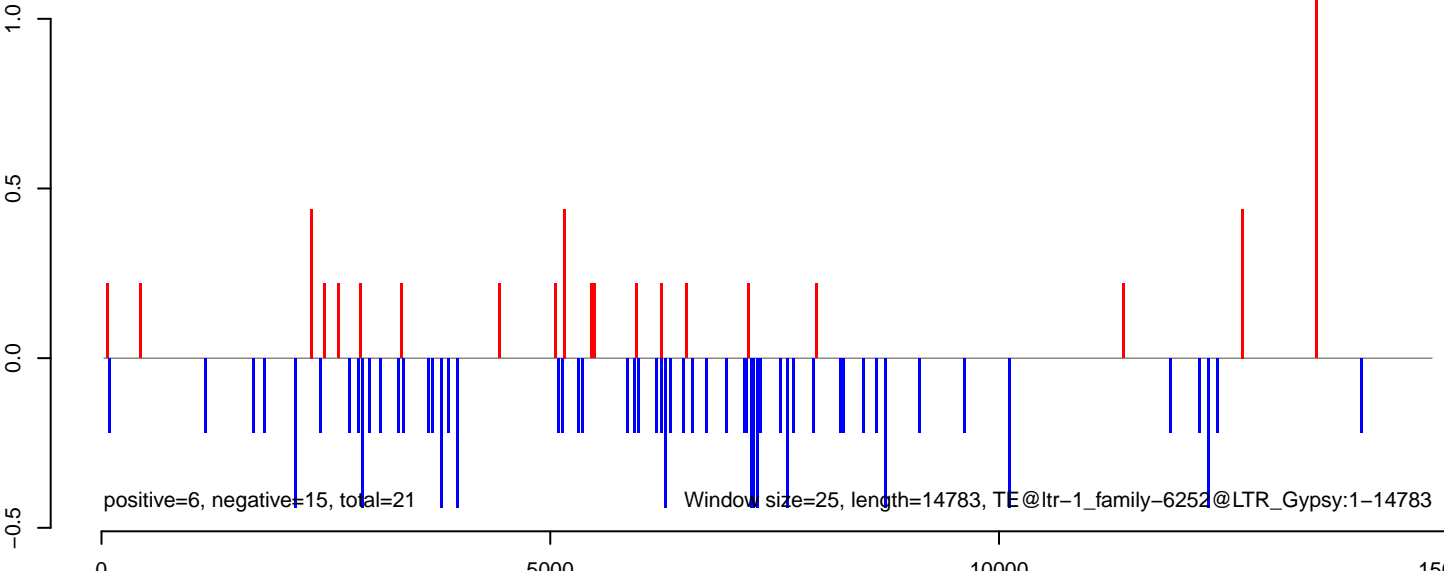

AeAlbo_Fcarc_OA.18_23.rep

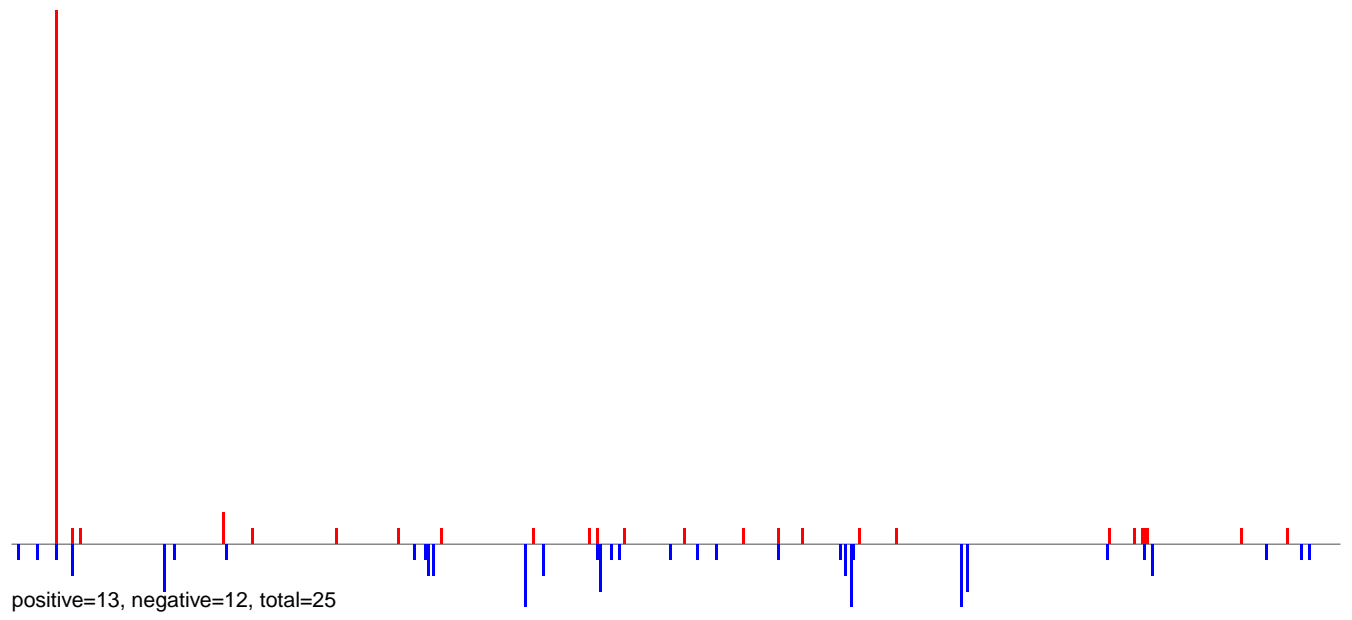

AeAlbo_Fcarc_OA.24_35.rep

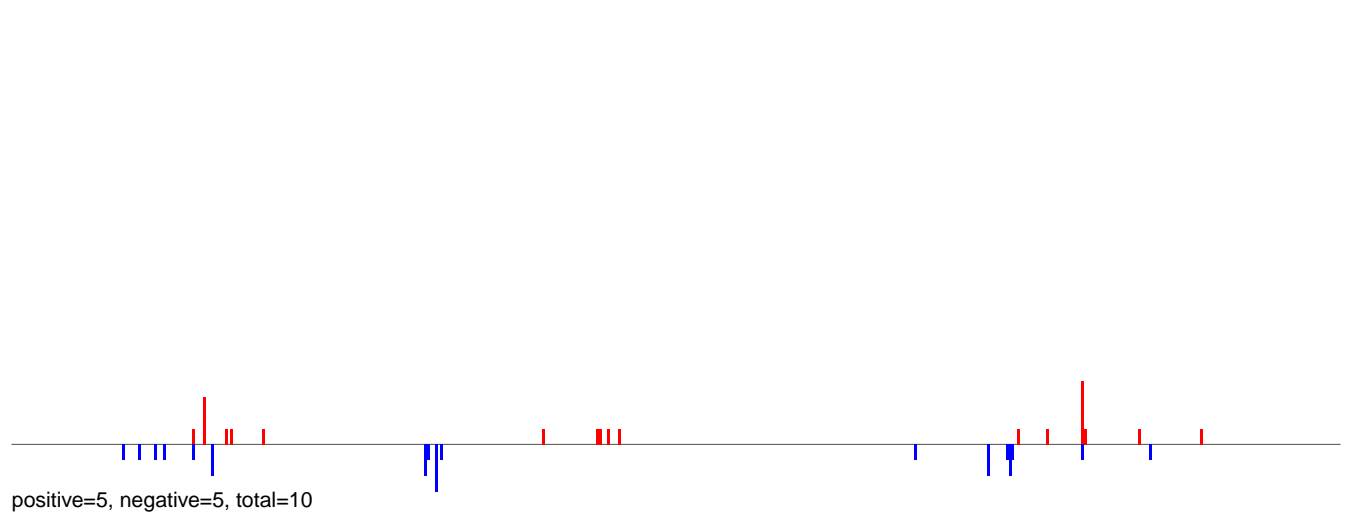

AeAlbo_Fcarc_OA.rep

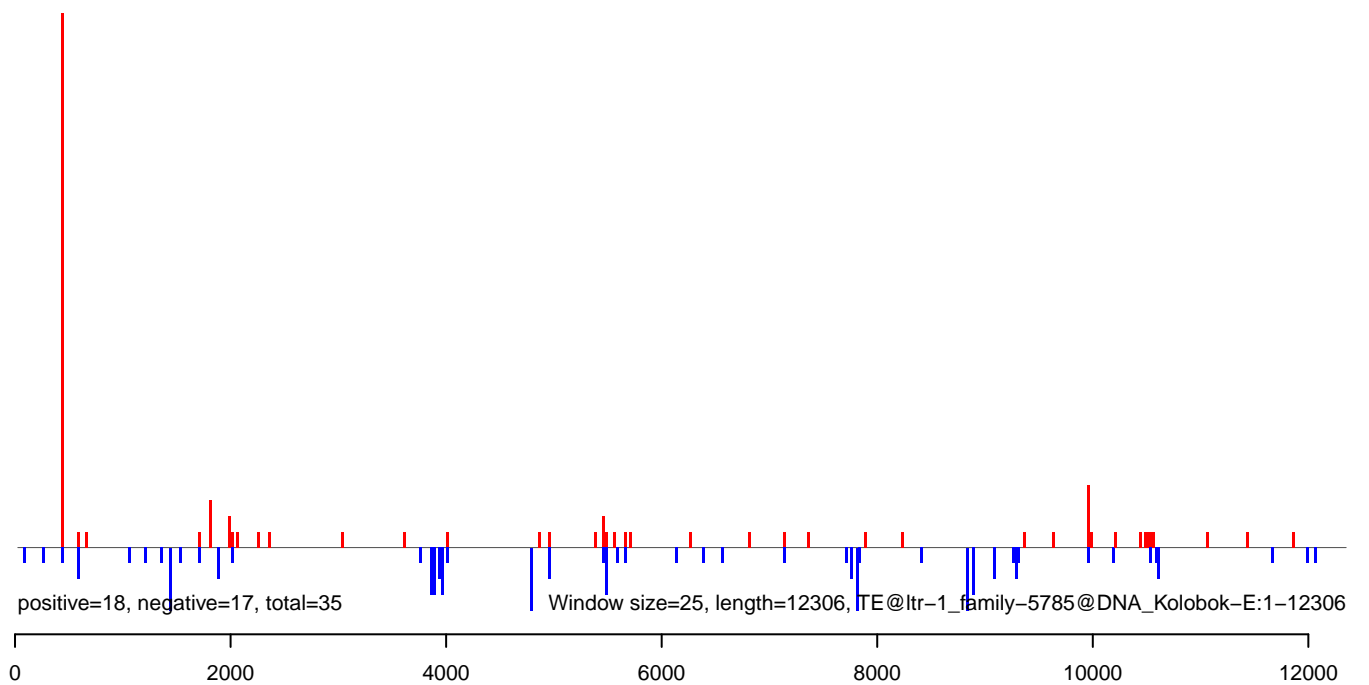

AeAlbo_Fcirc_OA.18_23.rep

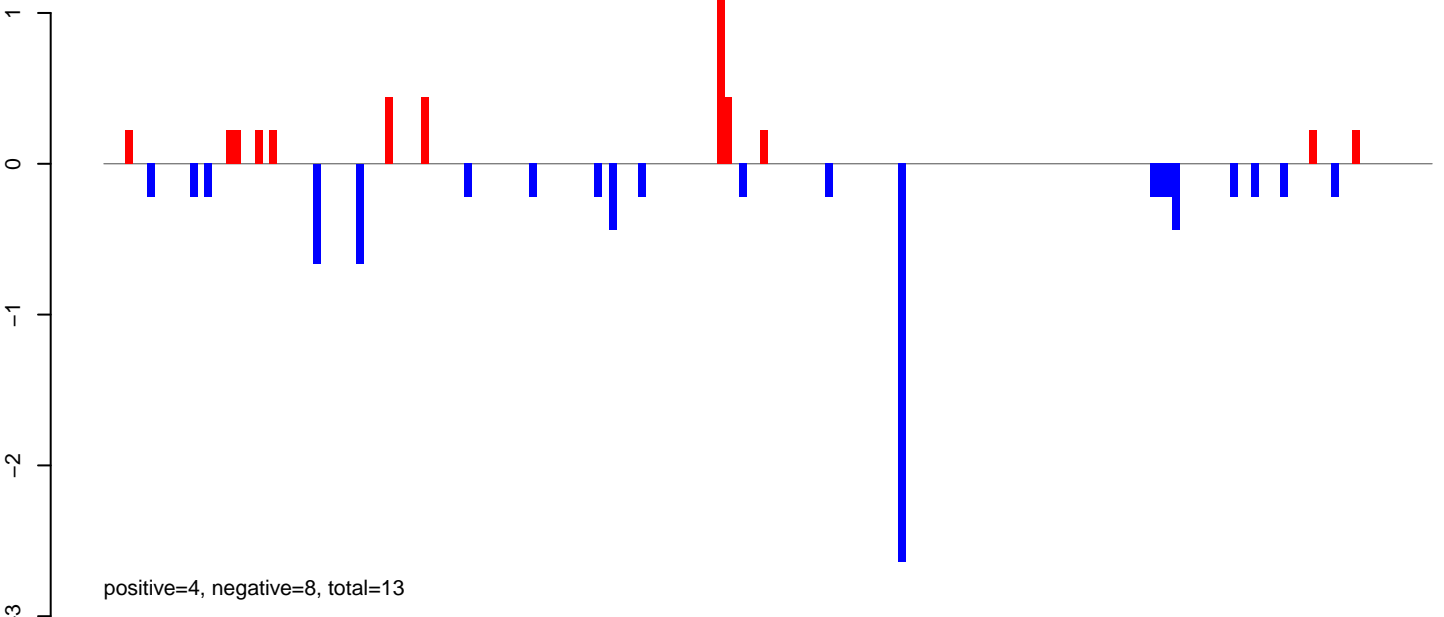

AeAlbo_Fcirc_OA.24_35.rep

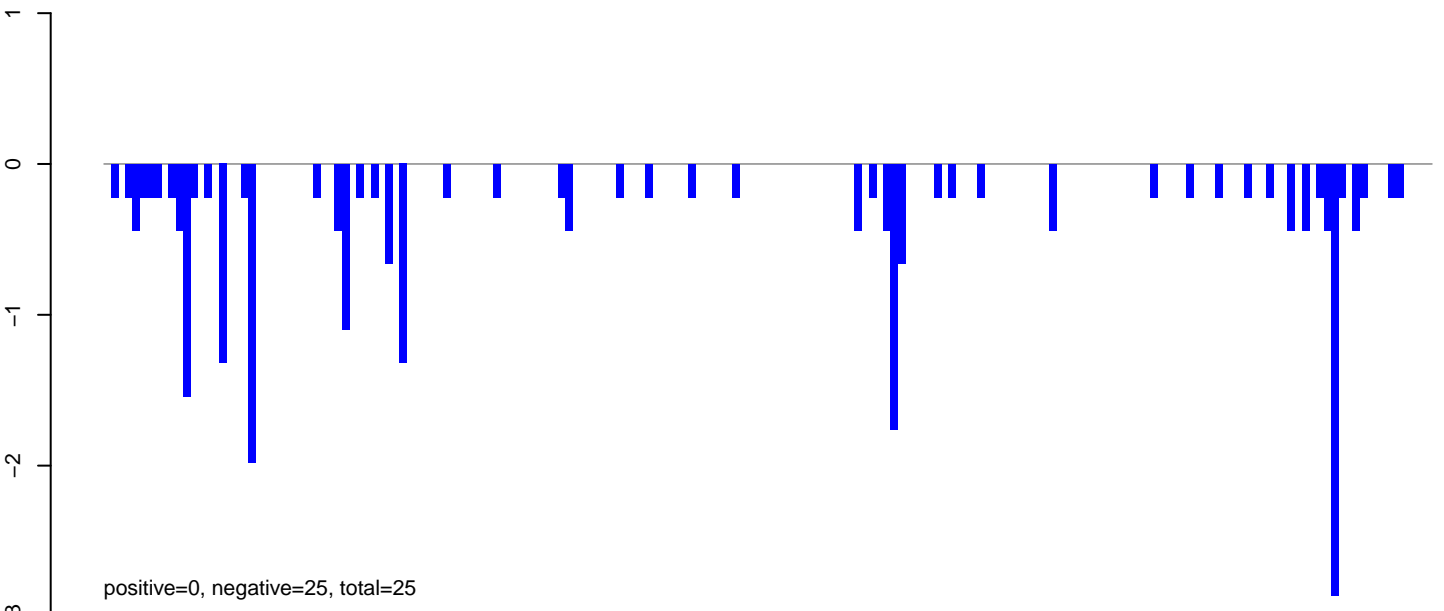

AeAlbo_Fcirc_OA.rep

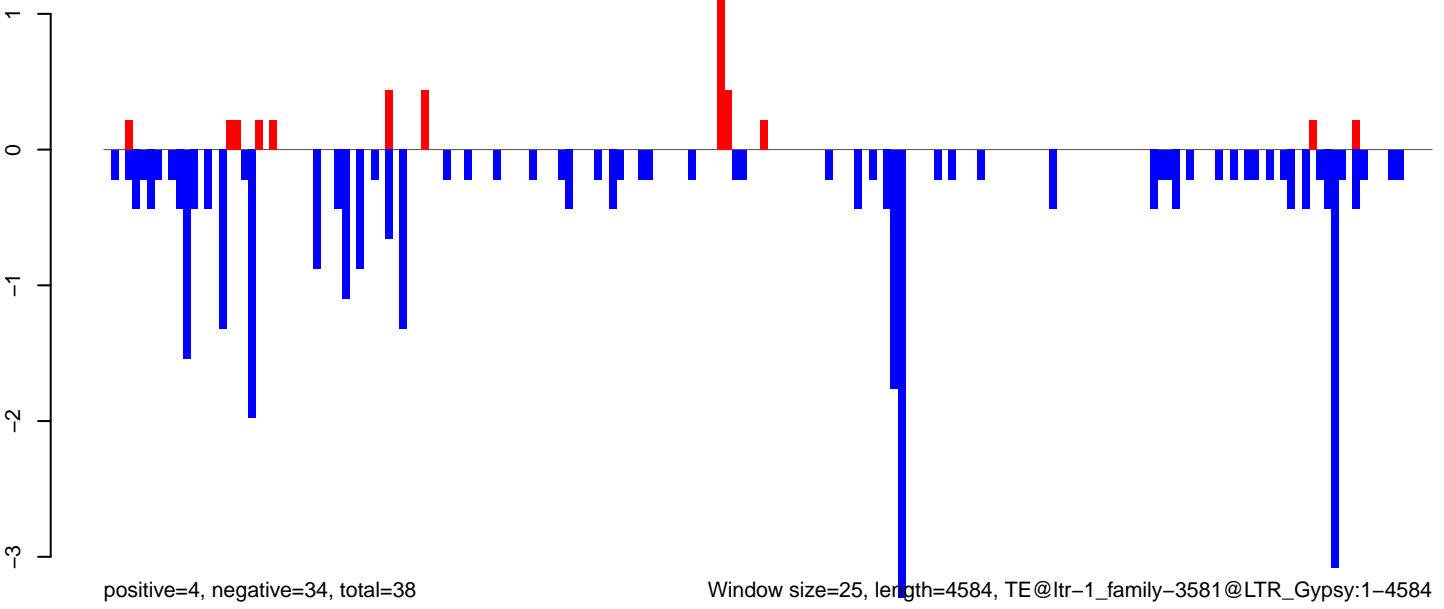

AeAlbo_Fcirc_OA.18_23.rep

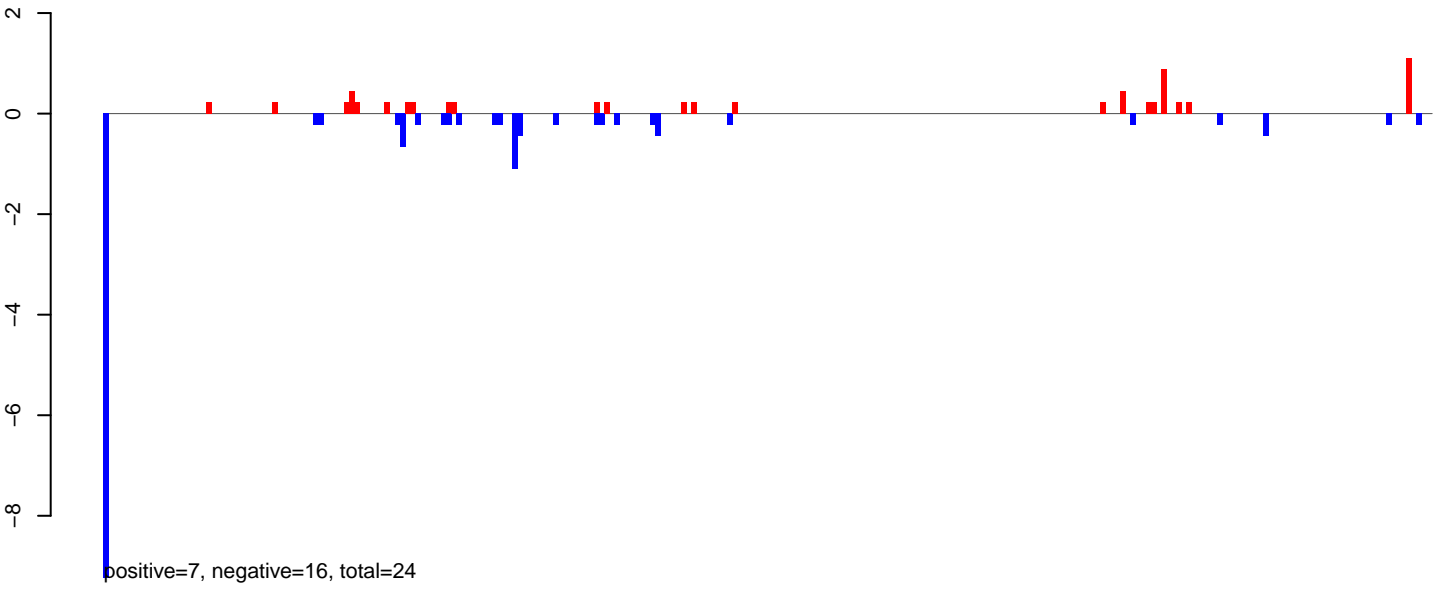

AeAlbo_Fcirc_OA.24_35.rep

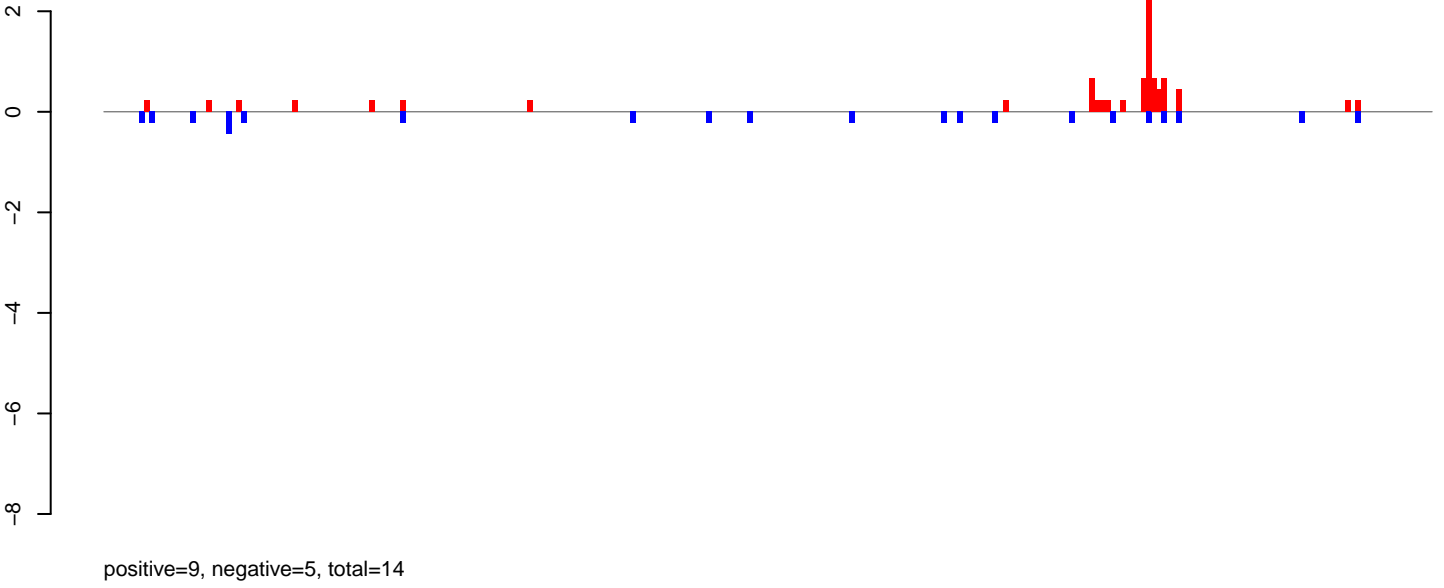

AeAlbo_Fcirc_OA.rep

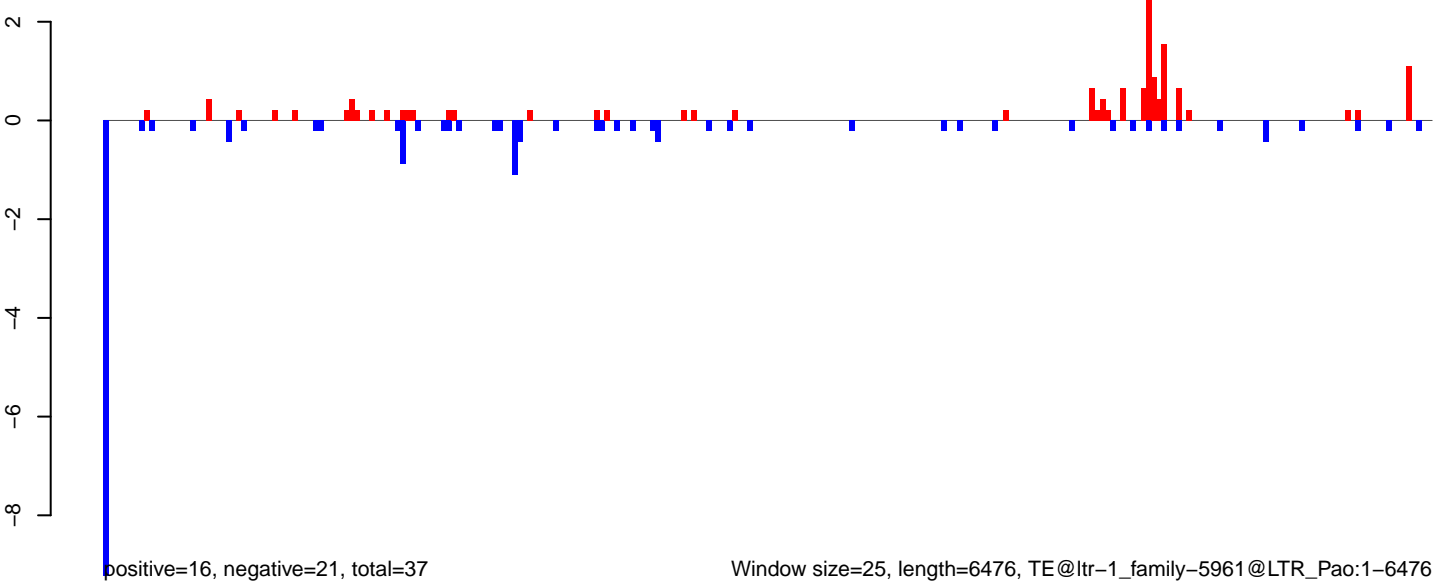

AeAlbo_Fcirc_OA.18_23.rep

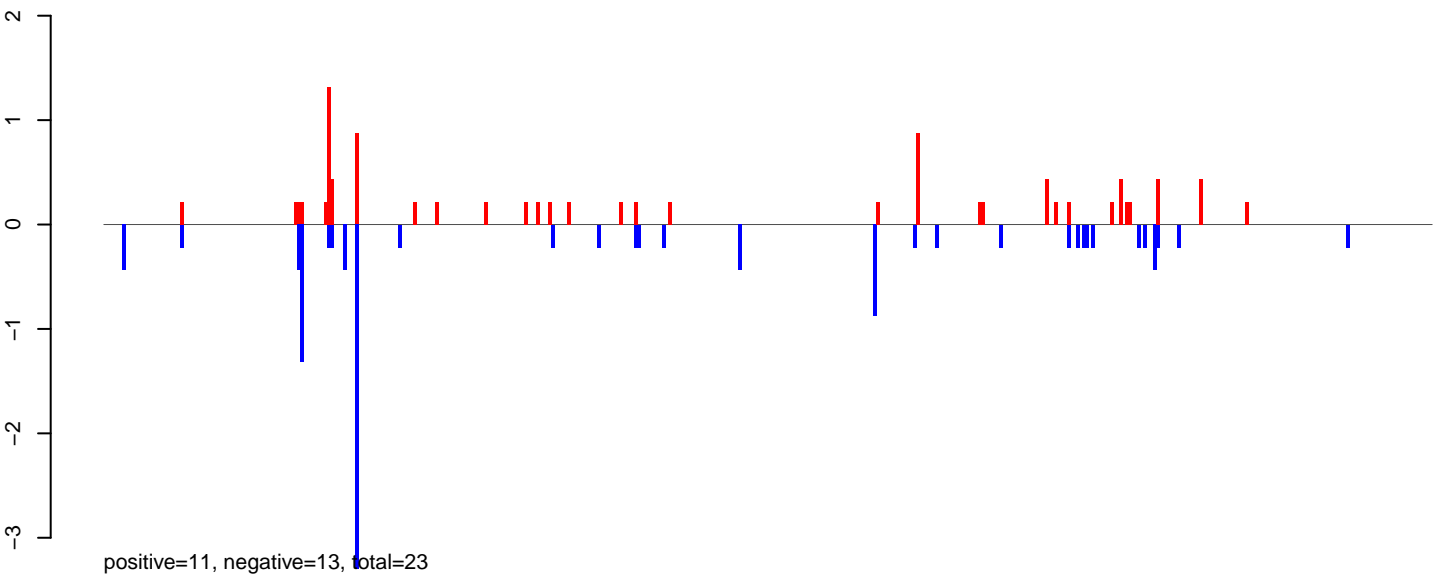

AeAlbo_Fcirc_OA.24_35.rep

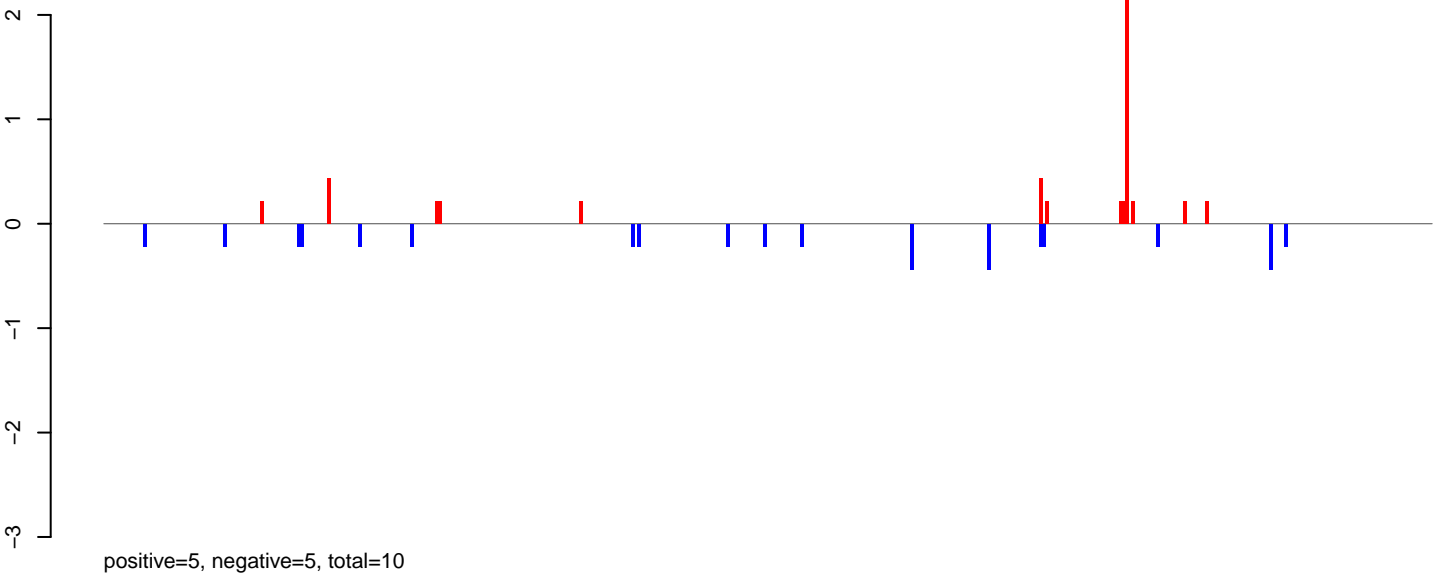

AeAlbo_Fcirc_OA.rep

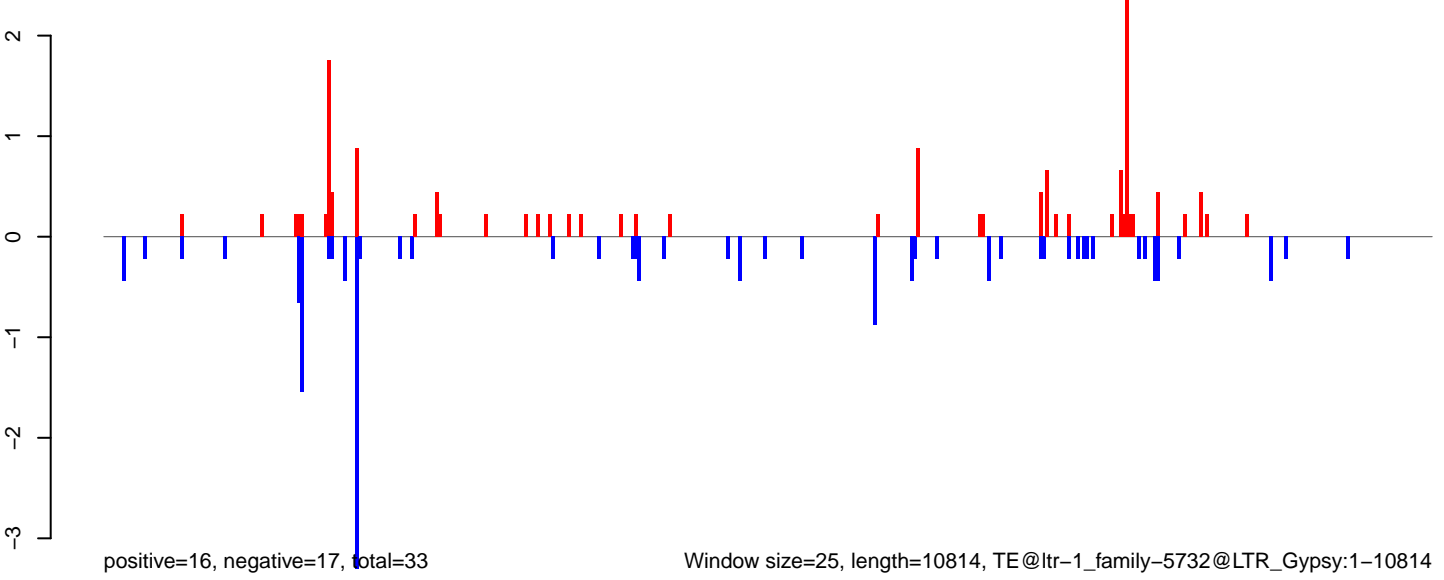

Window size=25, length=10814, TE@ltr-1_family-5732@LTR_Gypsy:1-10814

AeAlbo_FcArc_OA.18_23.rep

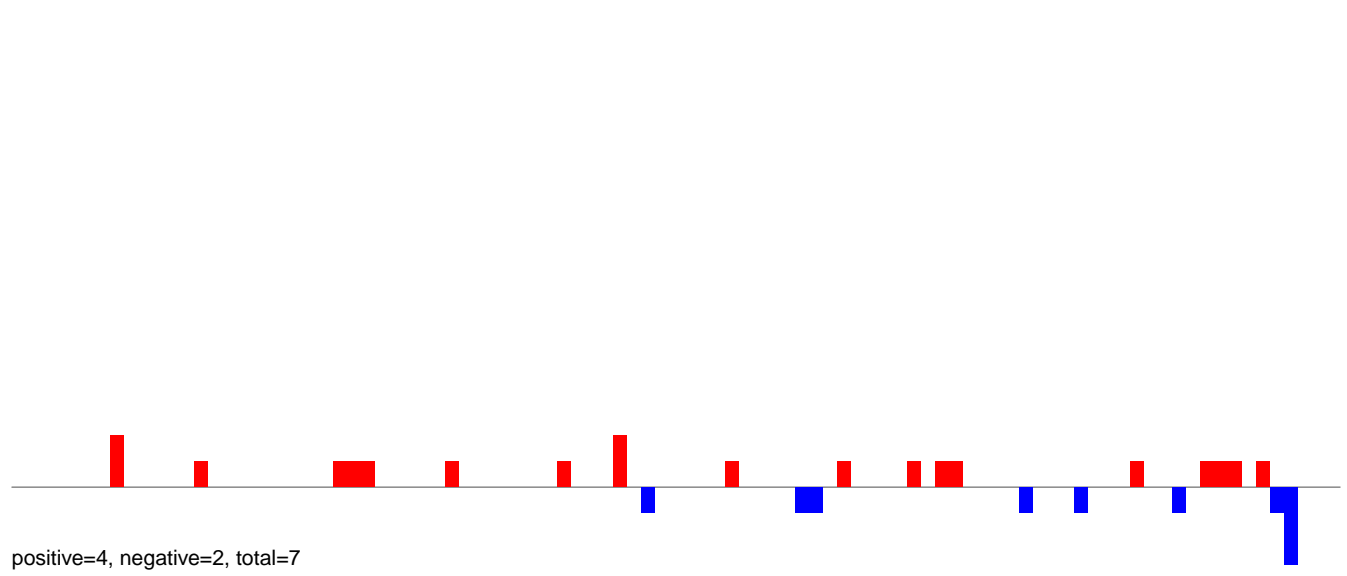

AeAlbo_FcArc_OA.24_35.rep

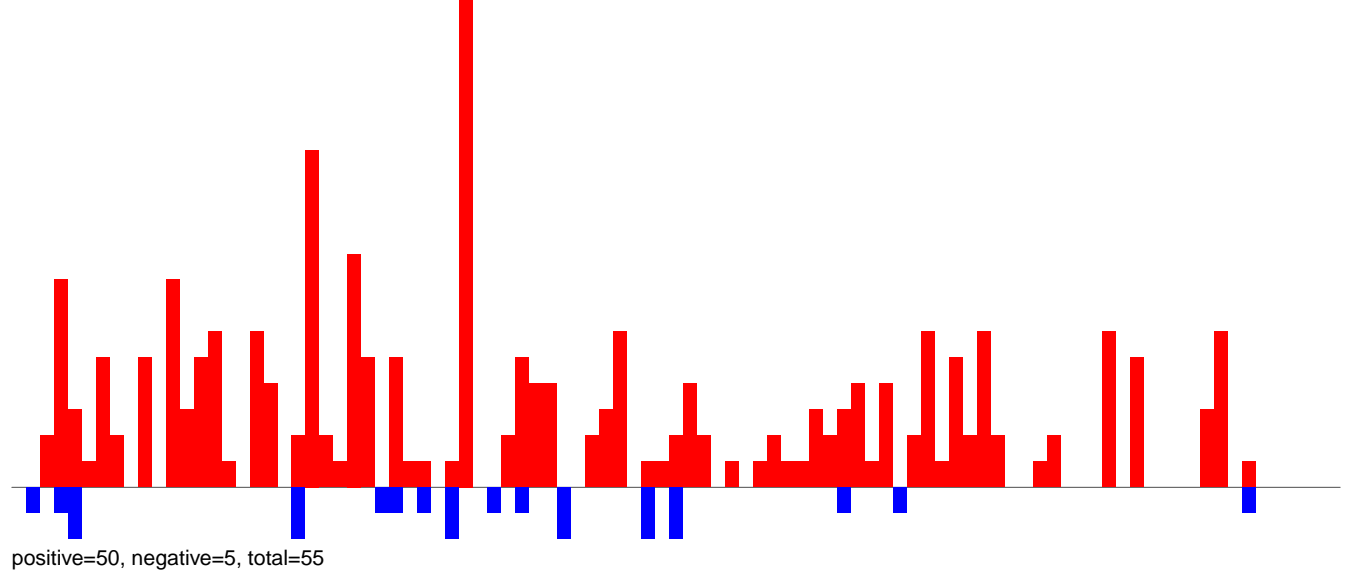

AeAlbo_FcArc_OA.rep

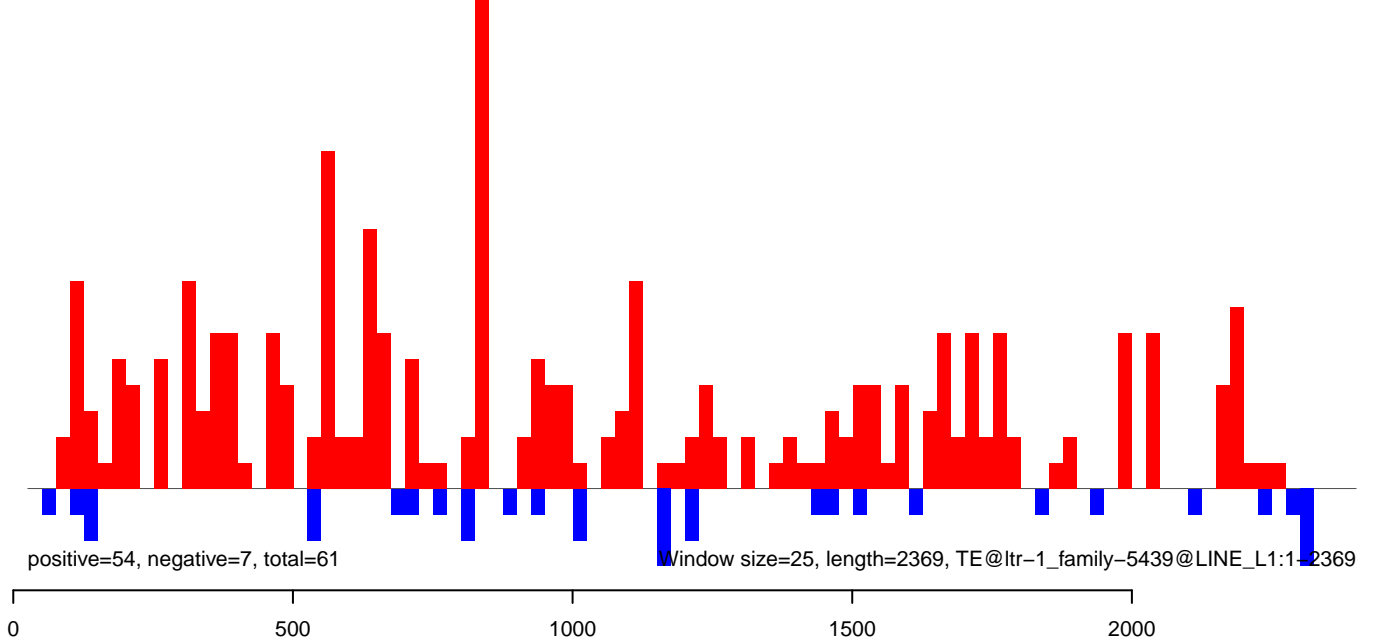

AeAlbo_Fcarc_OA.18_23.rep

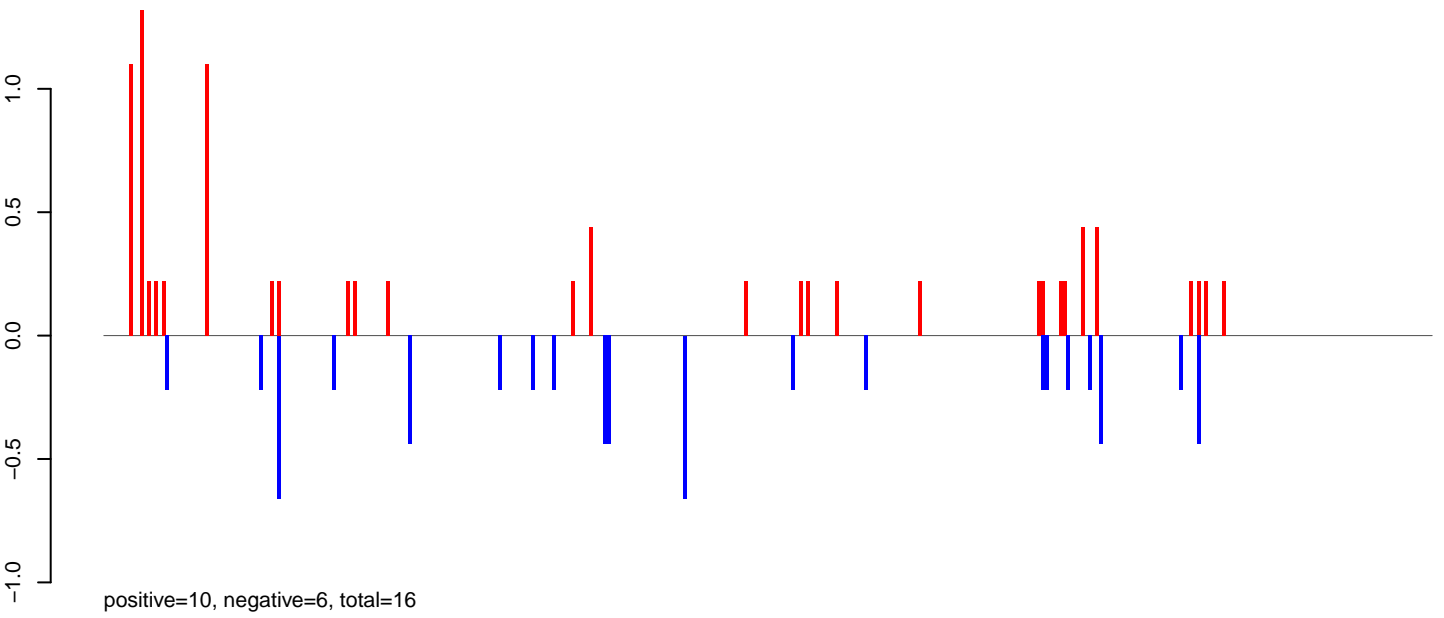

AeAlbo_Fcarc_OA.24_35.rep

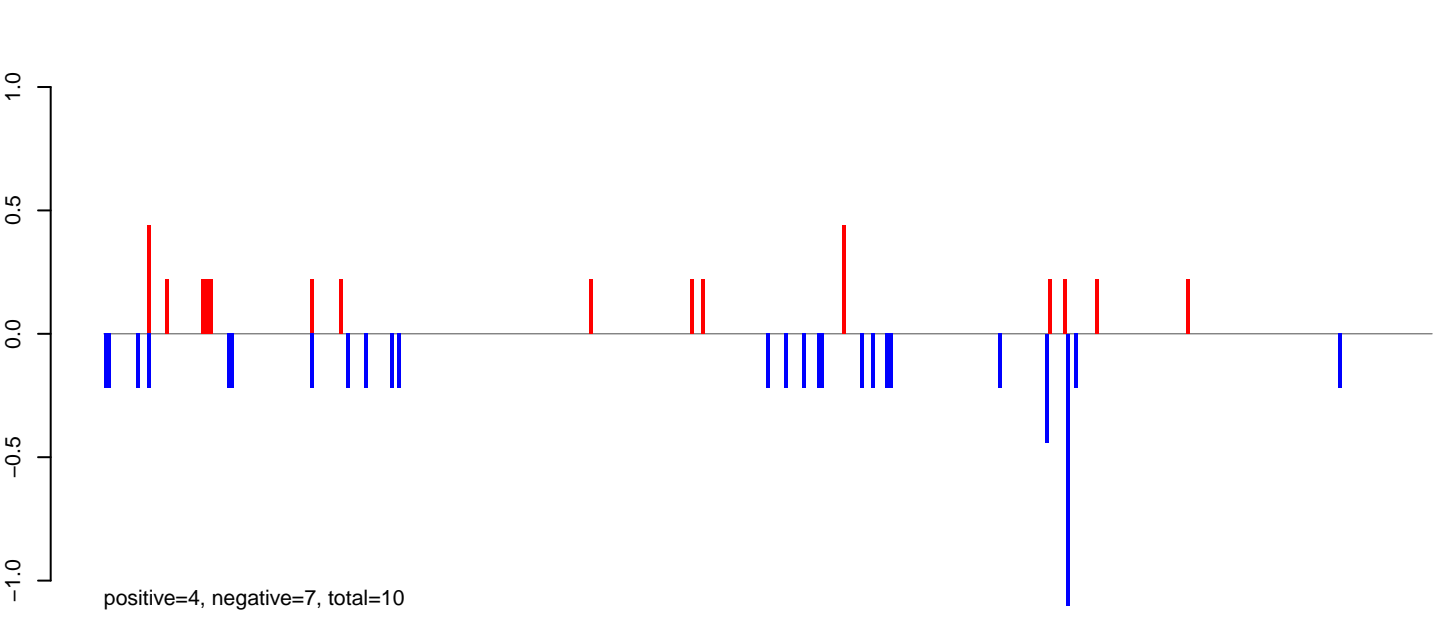

AeAlbo_Fcarc_OA.rep

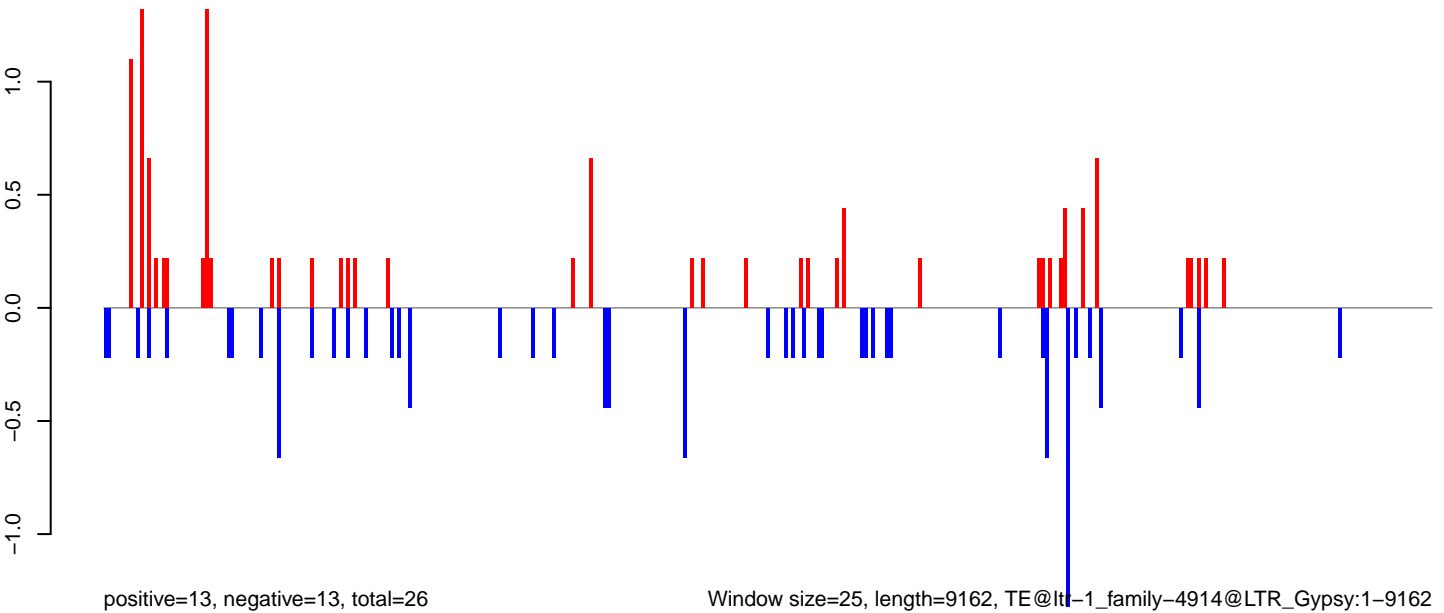

Window size=25, length=9162, TE@lt-1_family-4914@LTR_Gypsy:1-9162

0 2000 4000 6000 8000

AeAlbo_Fcarc_OA.18_23.rep

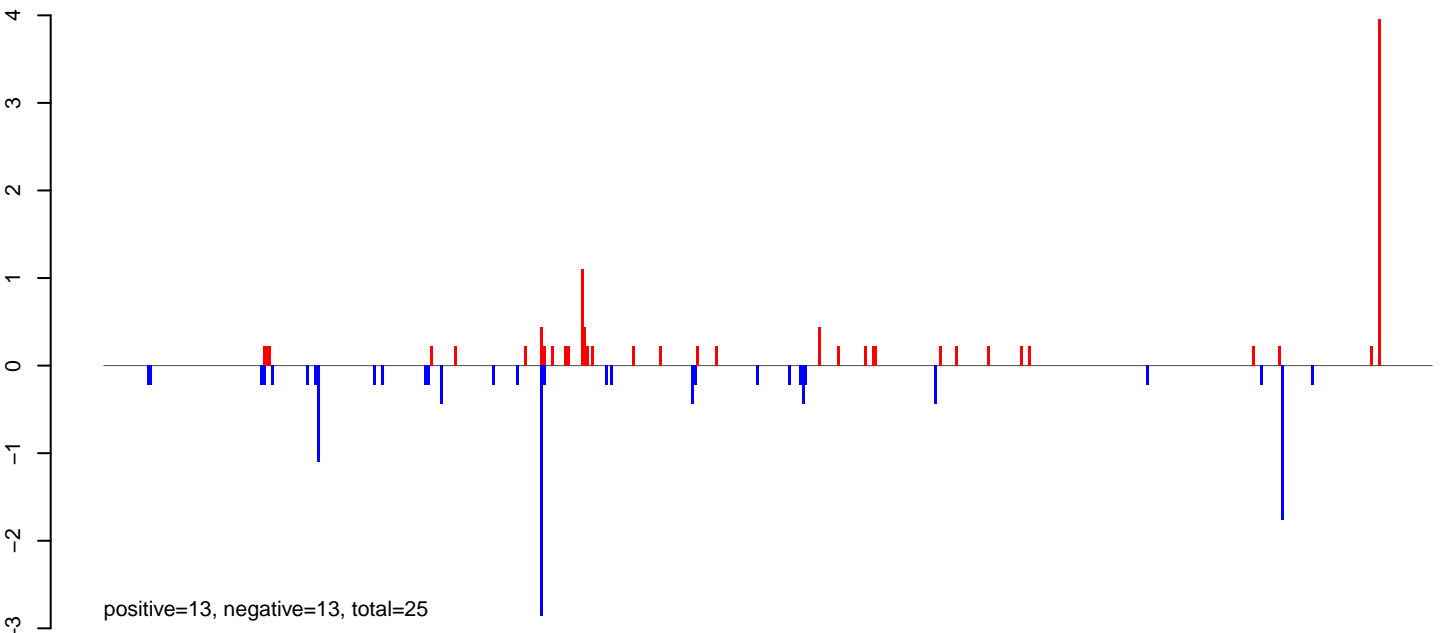

AeAlbo_Fcarc_OA.24_35.rep

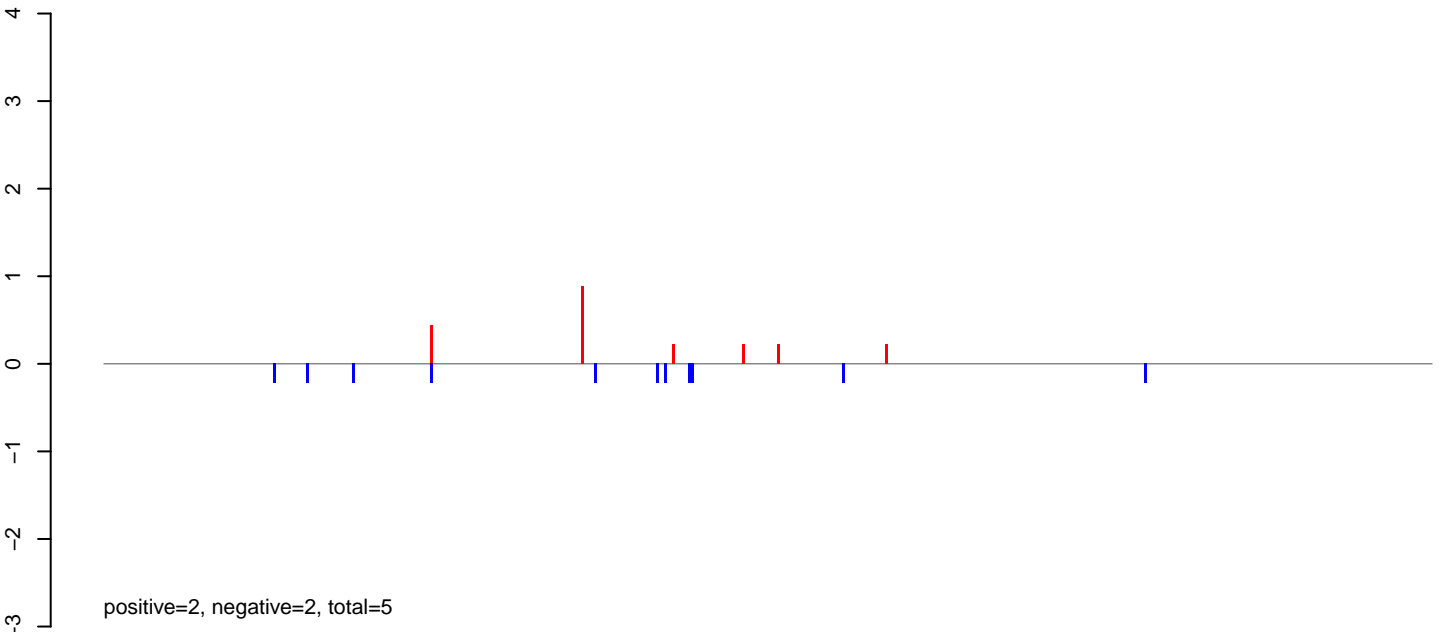

AeAlbo_Fcarc_OA.rep

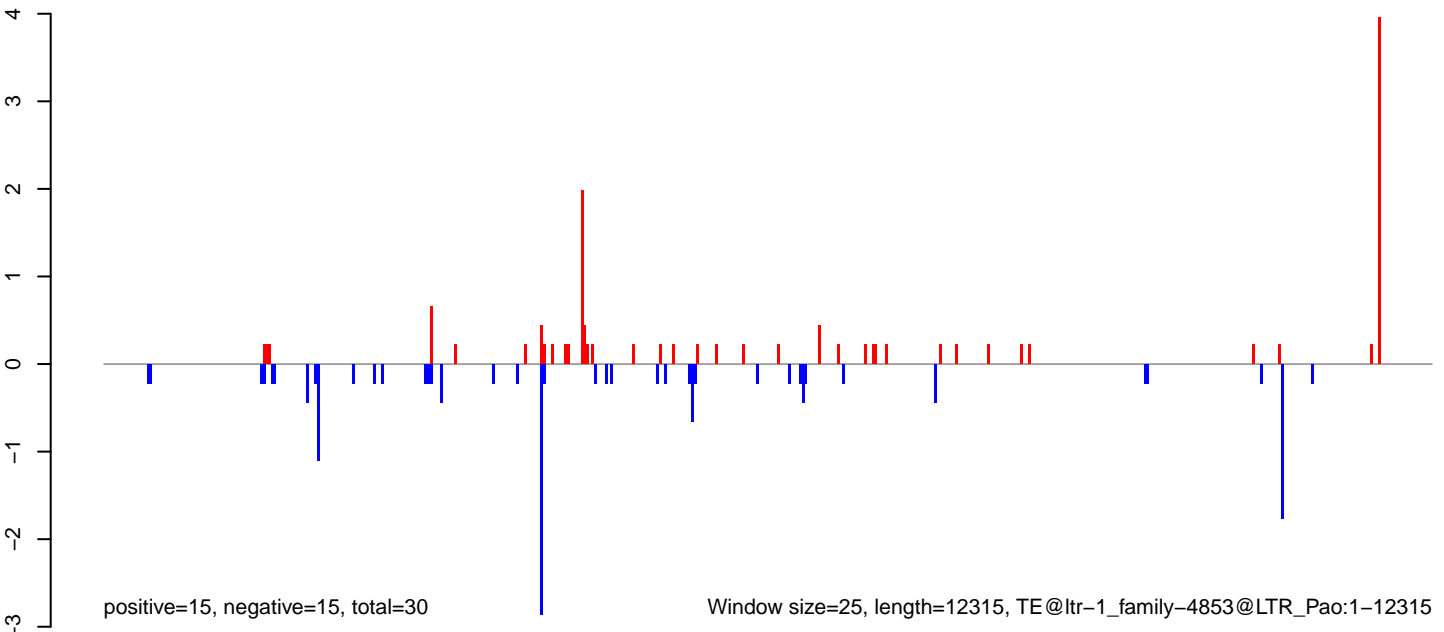

AeAlbo_FcArc_OA.18_23.rep

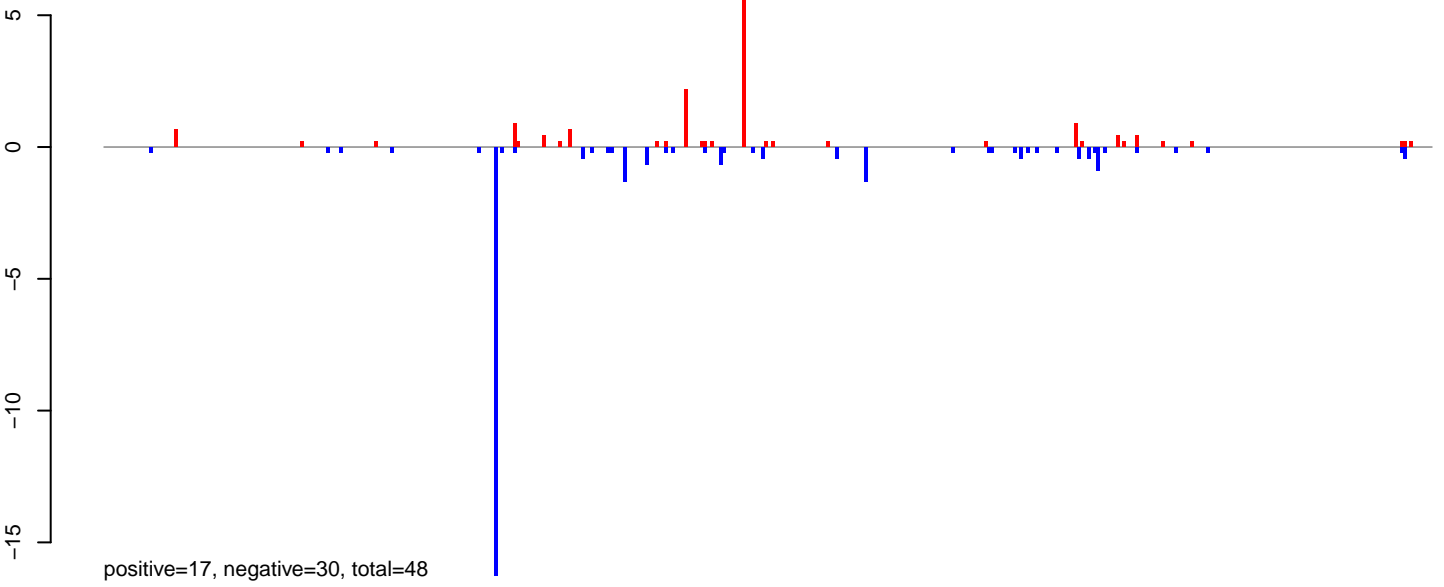

AeAlbo_FcArc_OA.24_35.rep

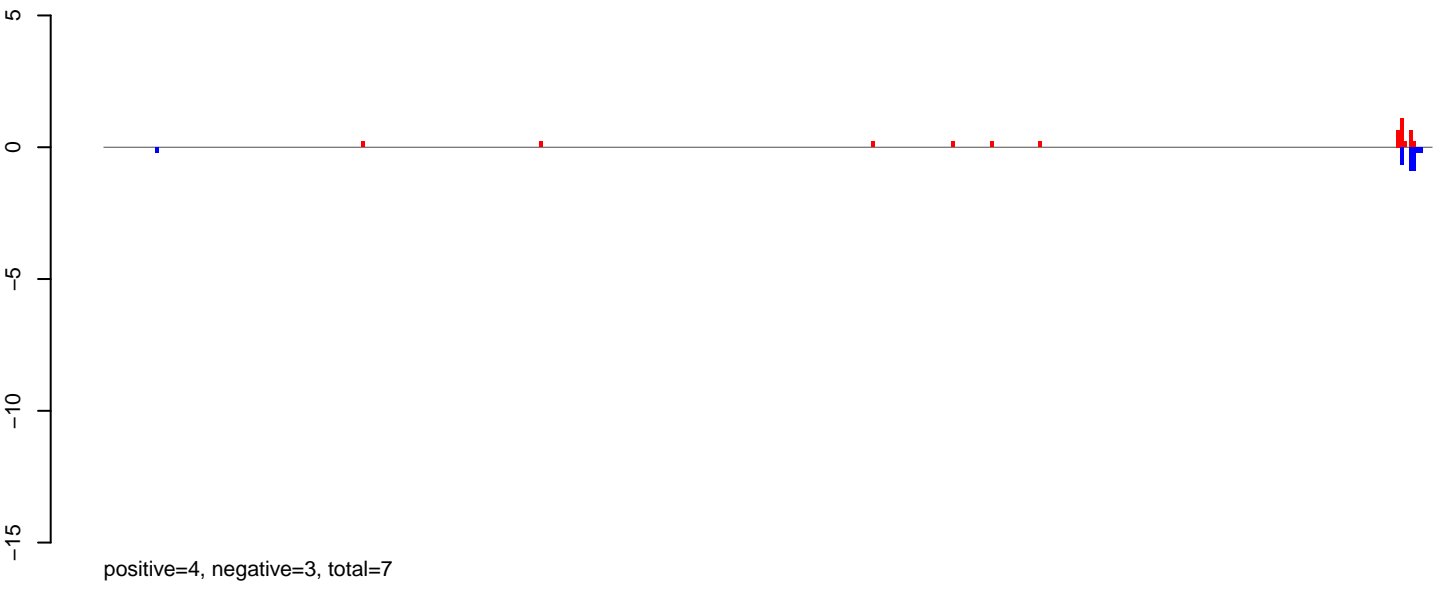

AeAlbo_FcArc_OA.rep

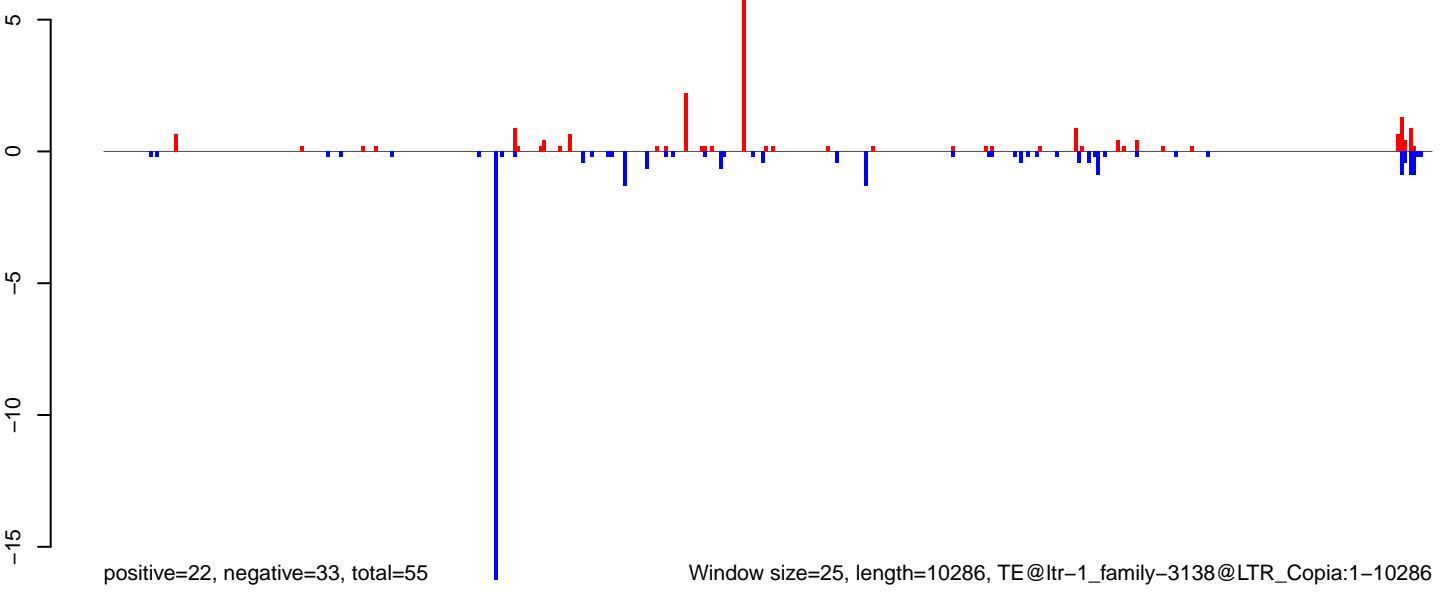

Window size=25, length=10286, TE@ltr-1_family-3138@LTR_Copia:1-10286

AeAlbo_Fcarc_OA.18_23.rep

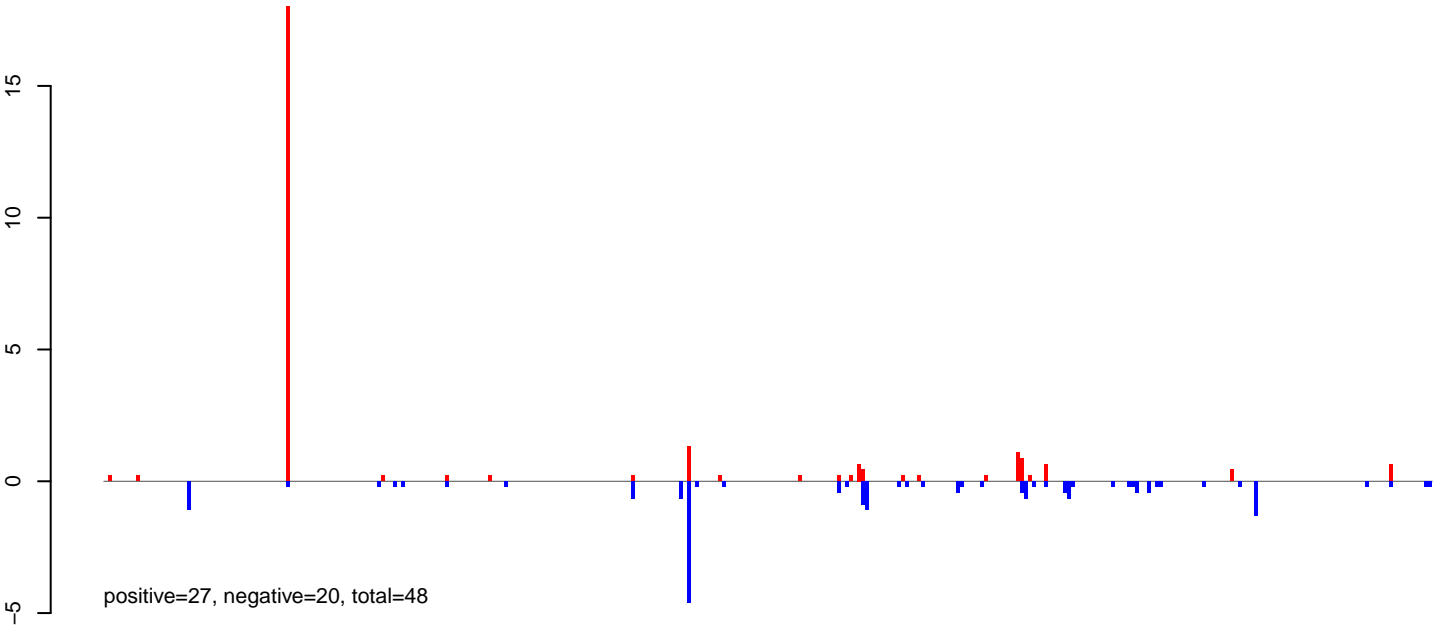

AeAlbo_Fcarc_OA.24_35.rep

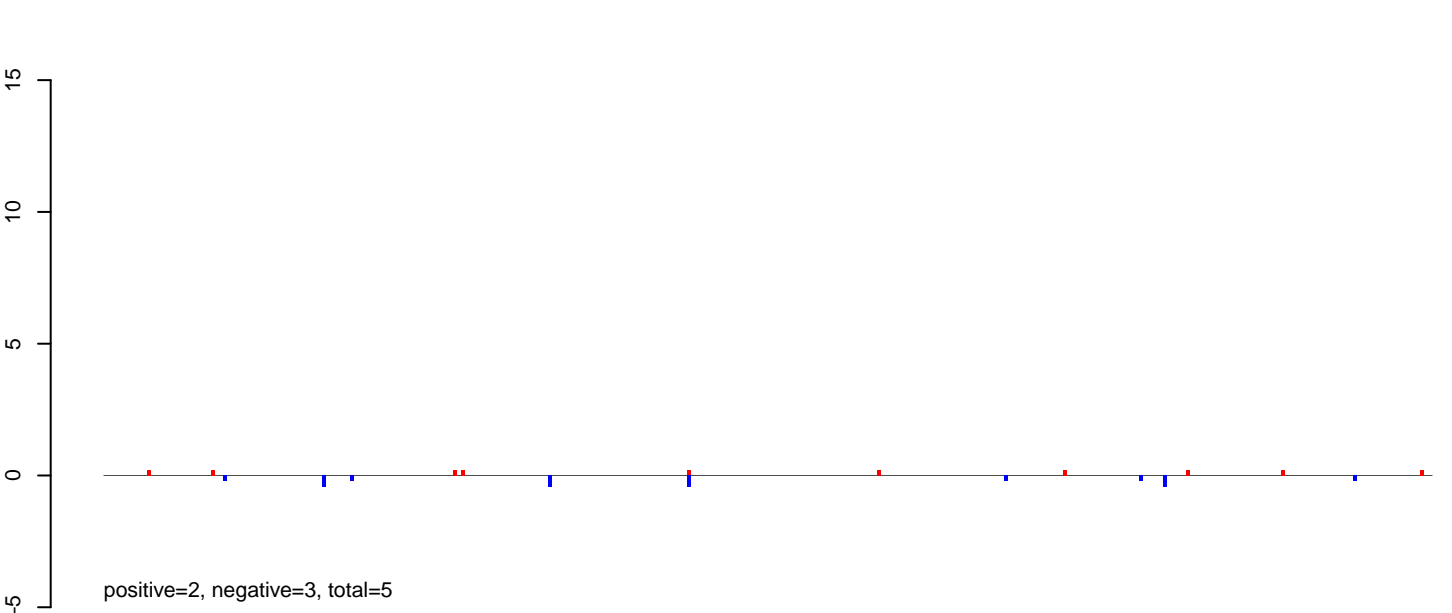

AeAlbo_Fcarc_OA.rep

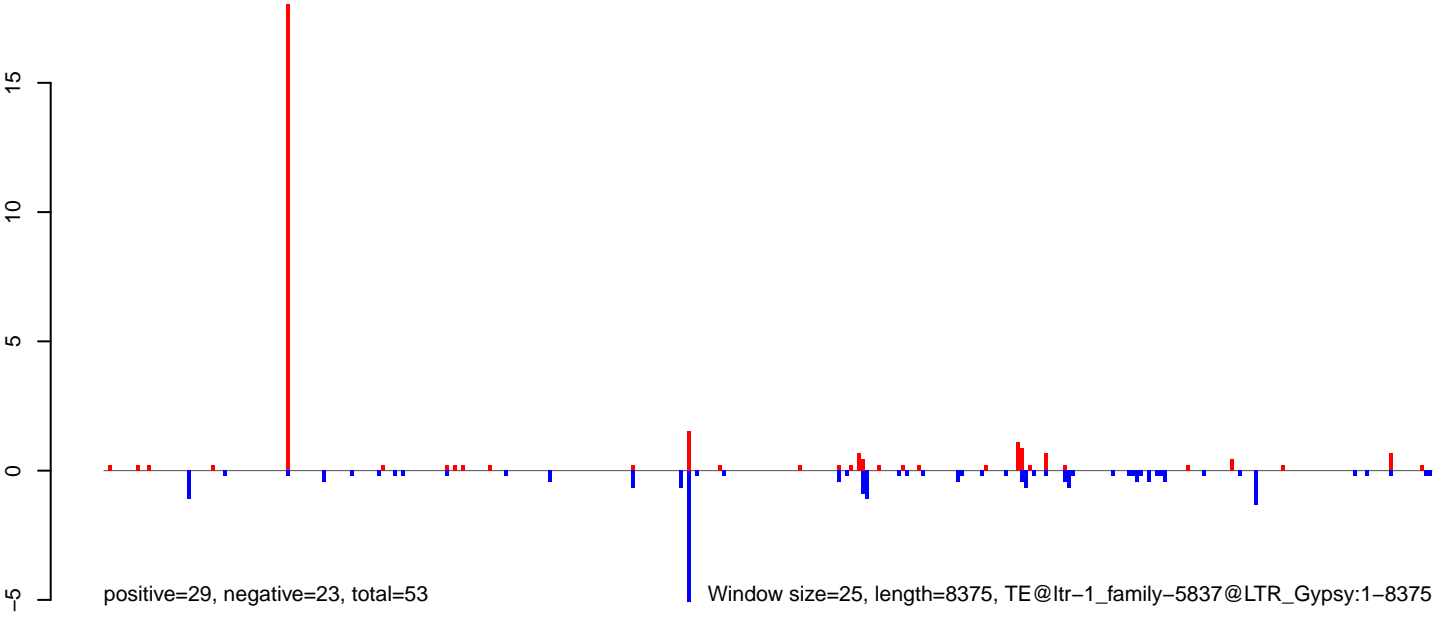

0 2000 4000 6000 8000

AeAlbo_Fcarc_OA.18_23.rep

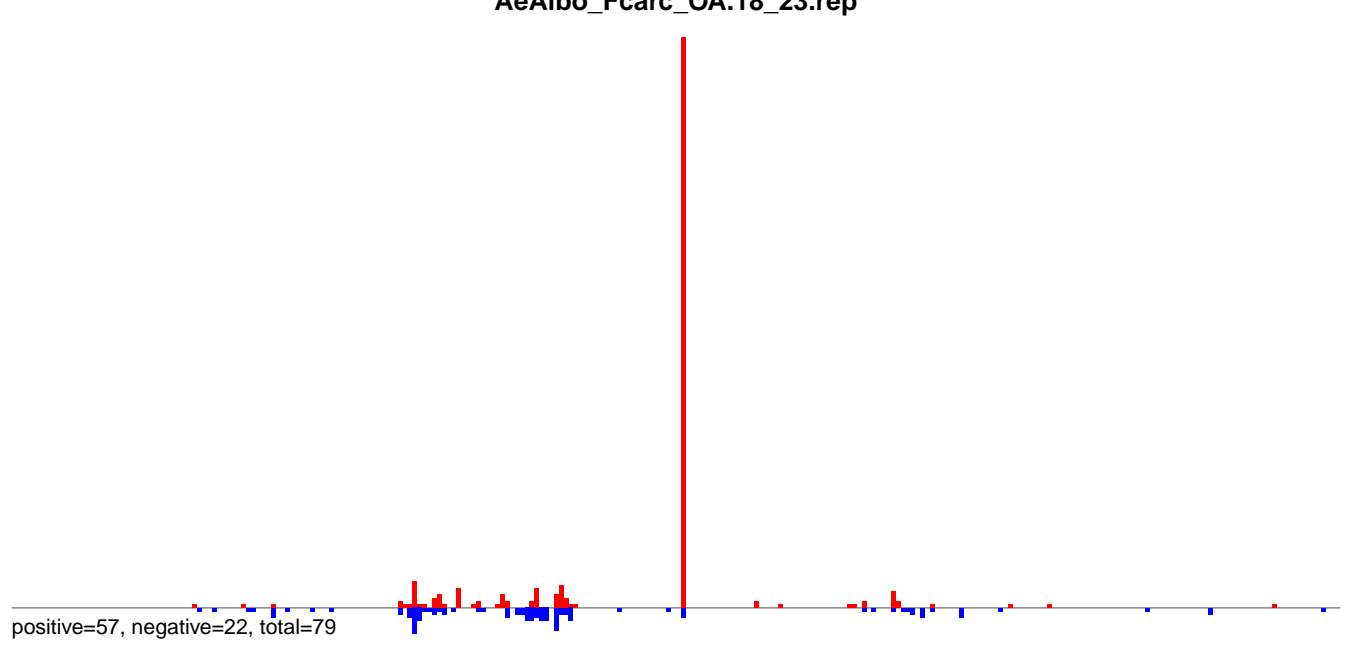

AeAlbo_Fcarc_OA.24_35.rep

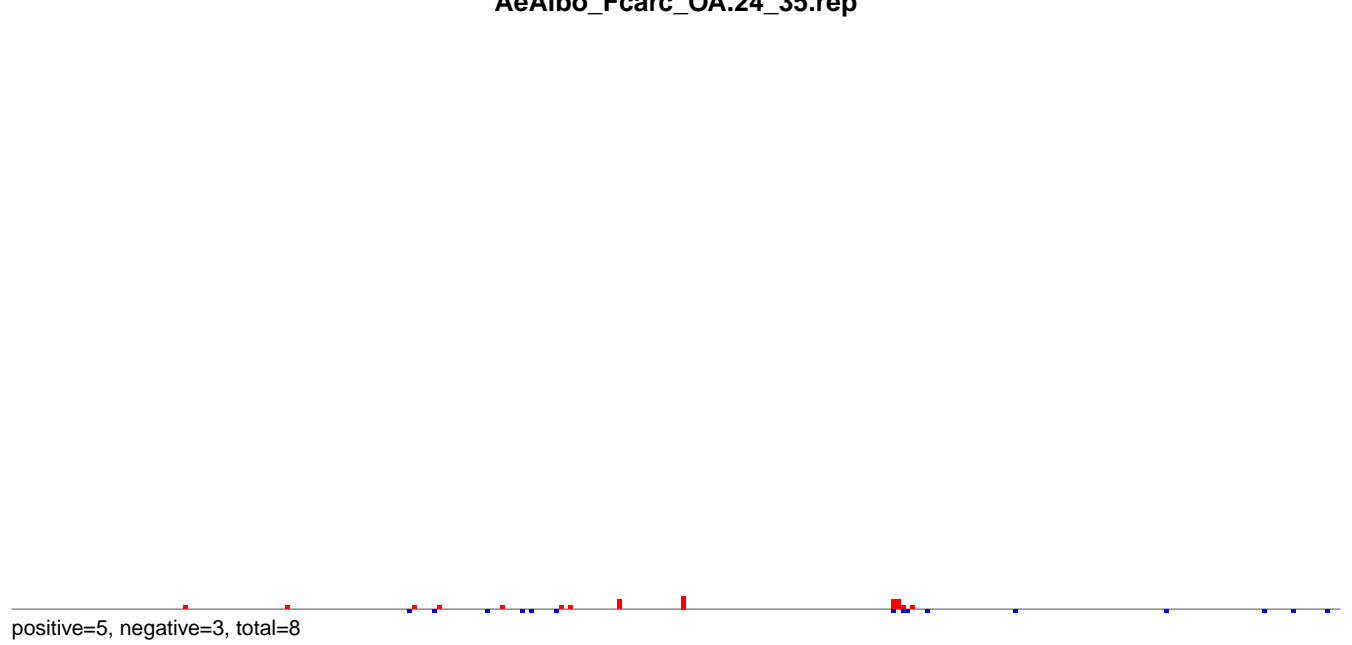

AeAlbo_Fcarc_OA.rep

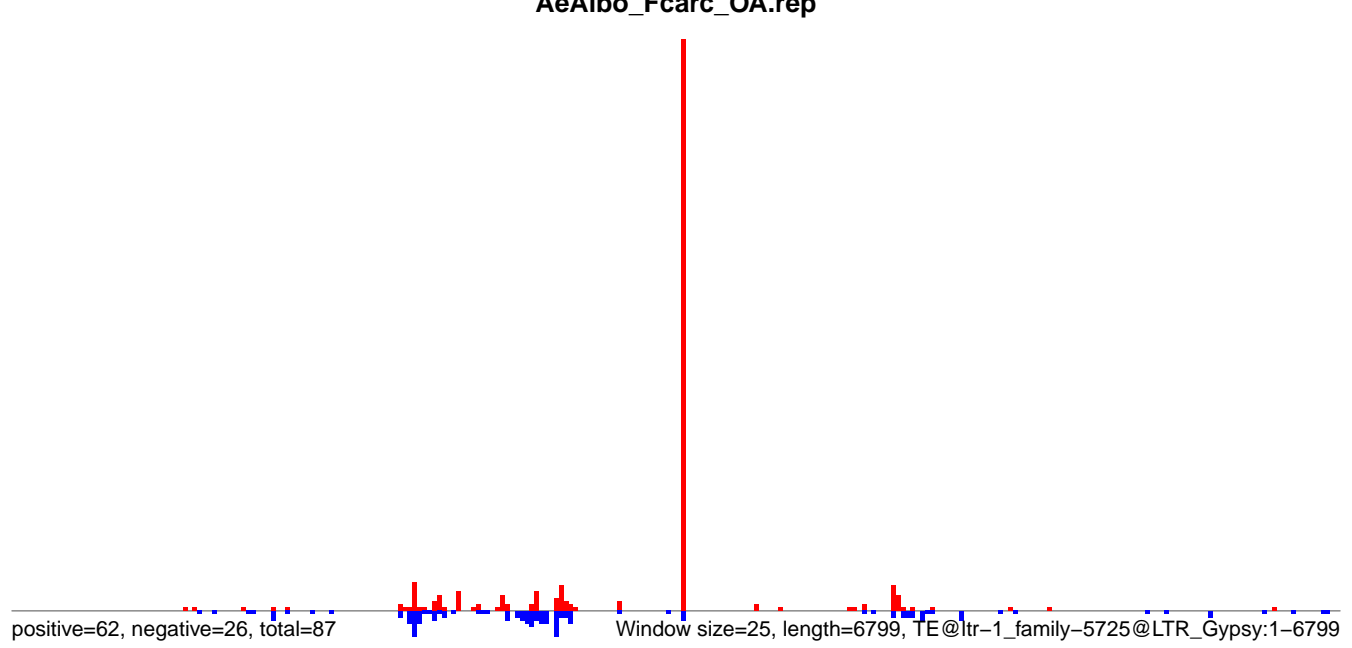

AeAlbo_Fcarc_OA.18_23.rep

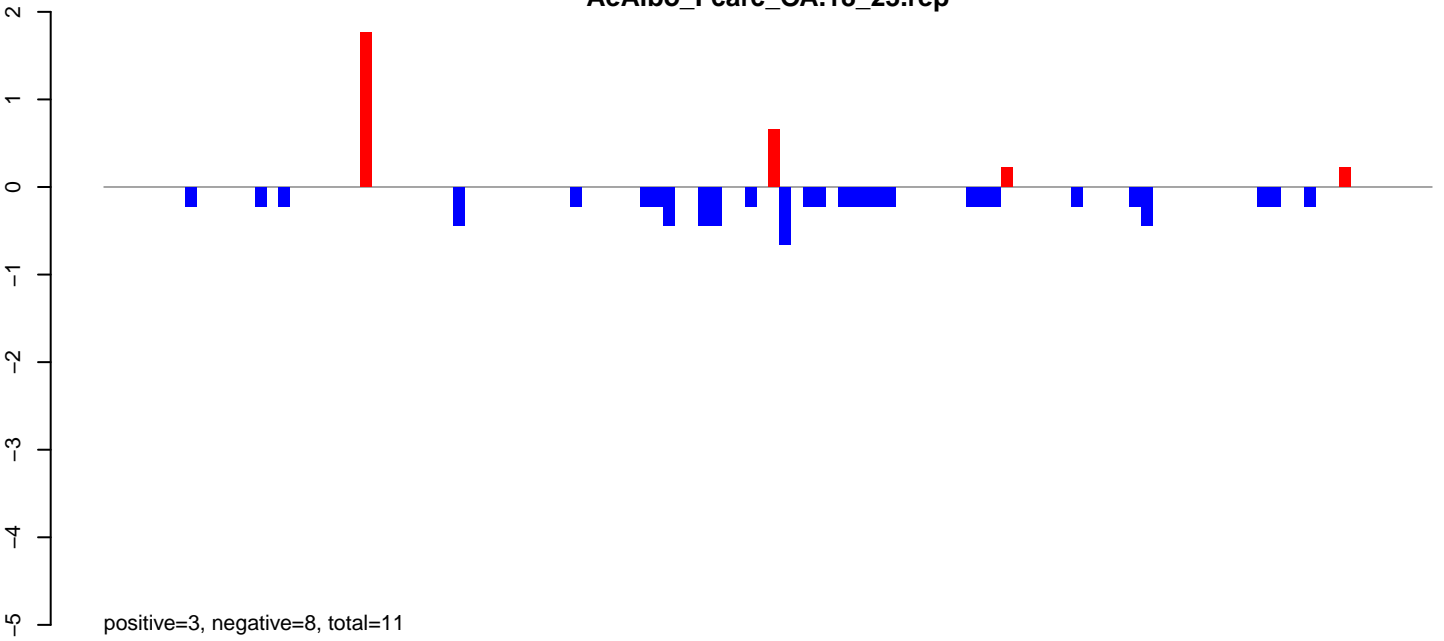

AeAlbo_Fcarc_OA.24_35.rep

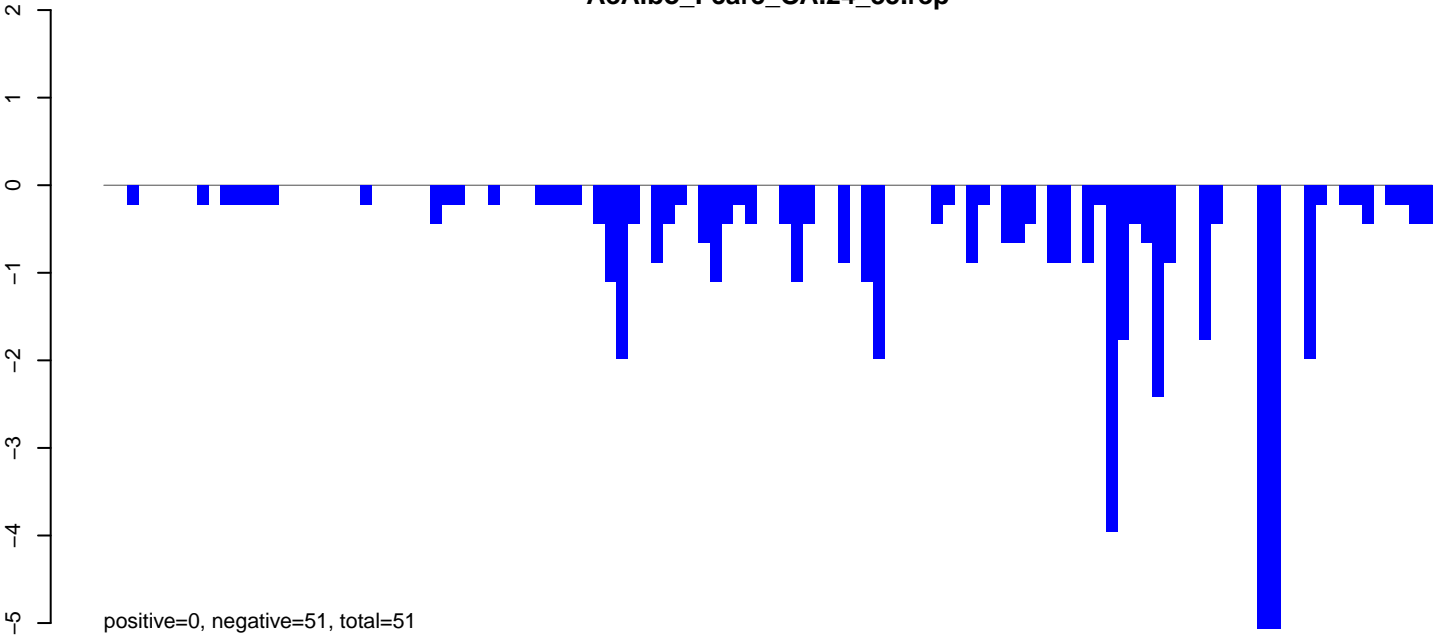

AeAlbo_Fcarc_OA.rep

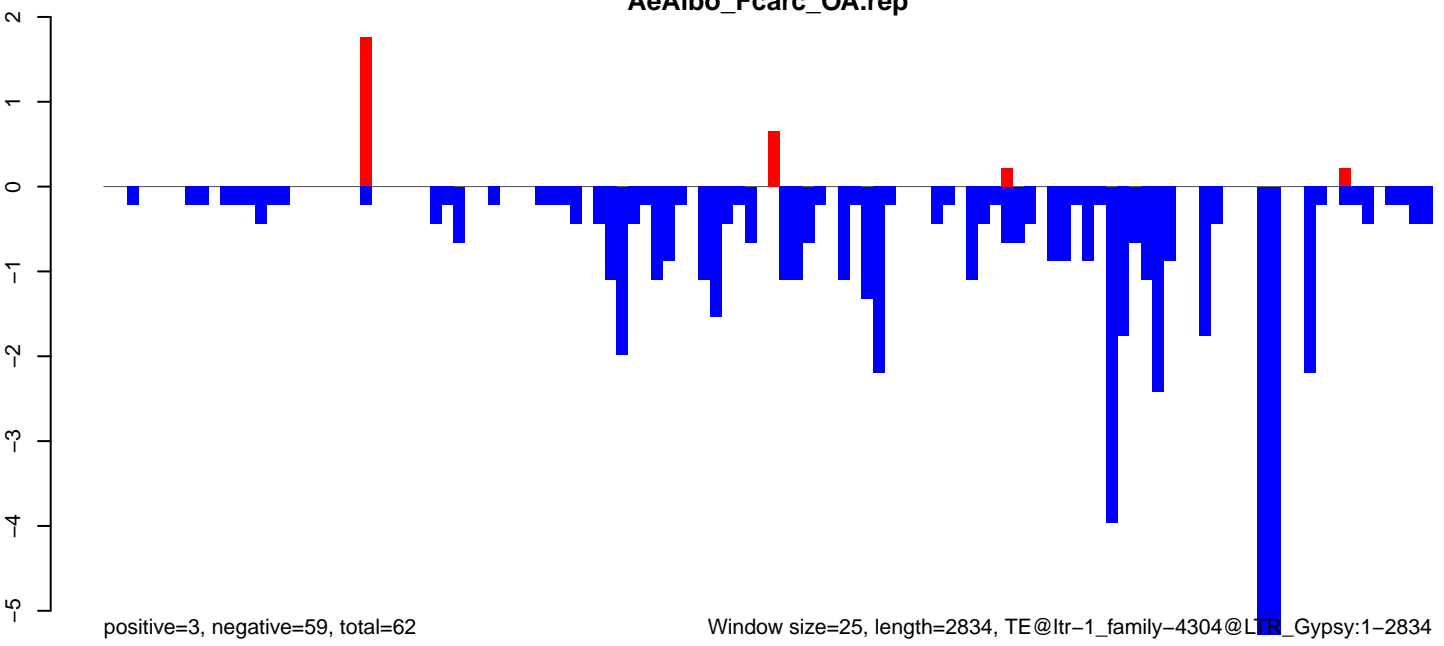

AeAlbo_Fcarc_OA.18_23.rep

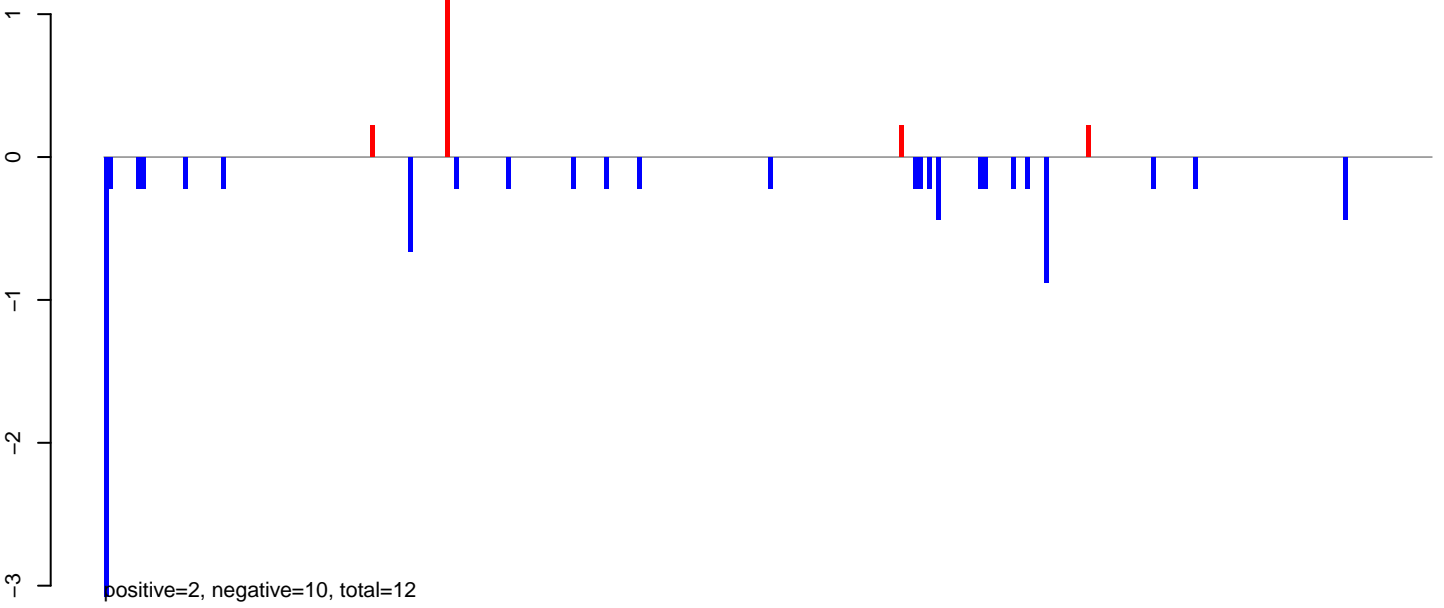

AeAlbo_Fcarc_OA.24_35.rep

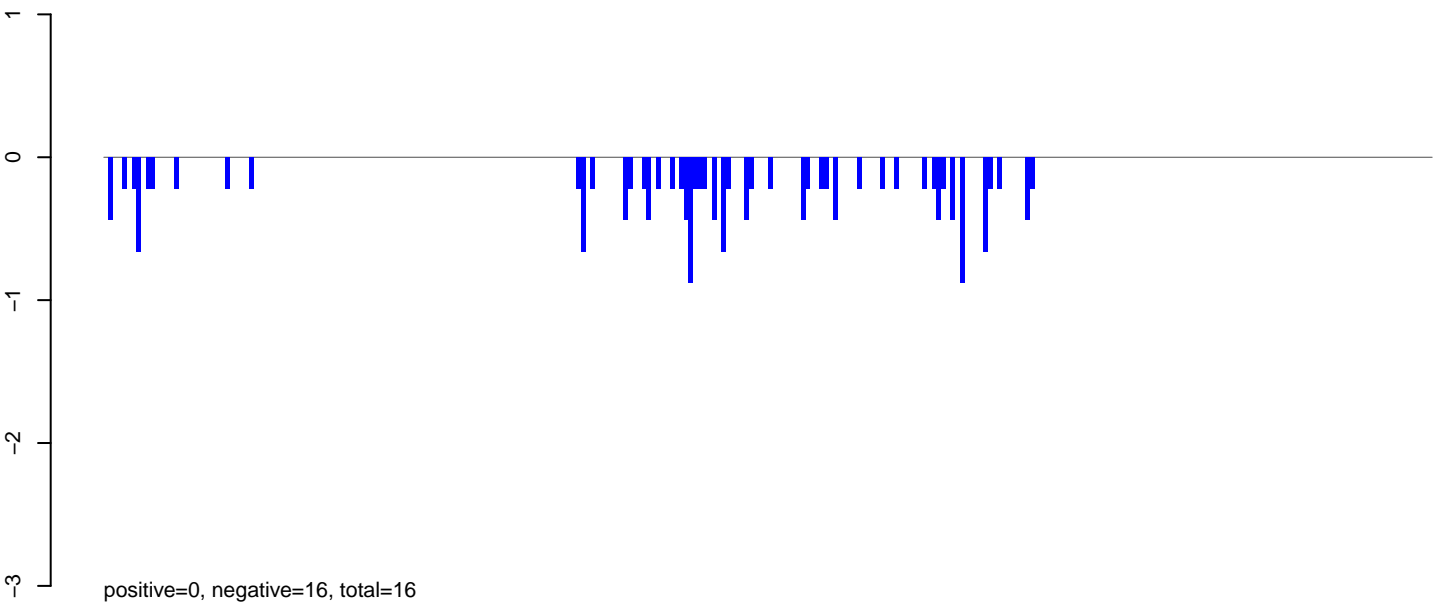

AeAlbo_Fcarc_OA.rep

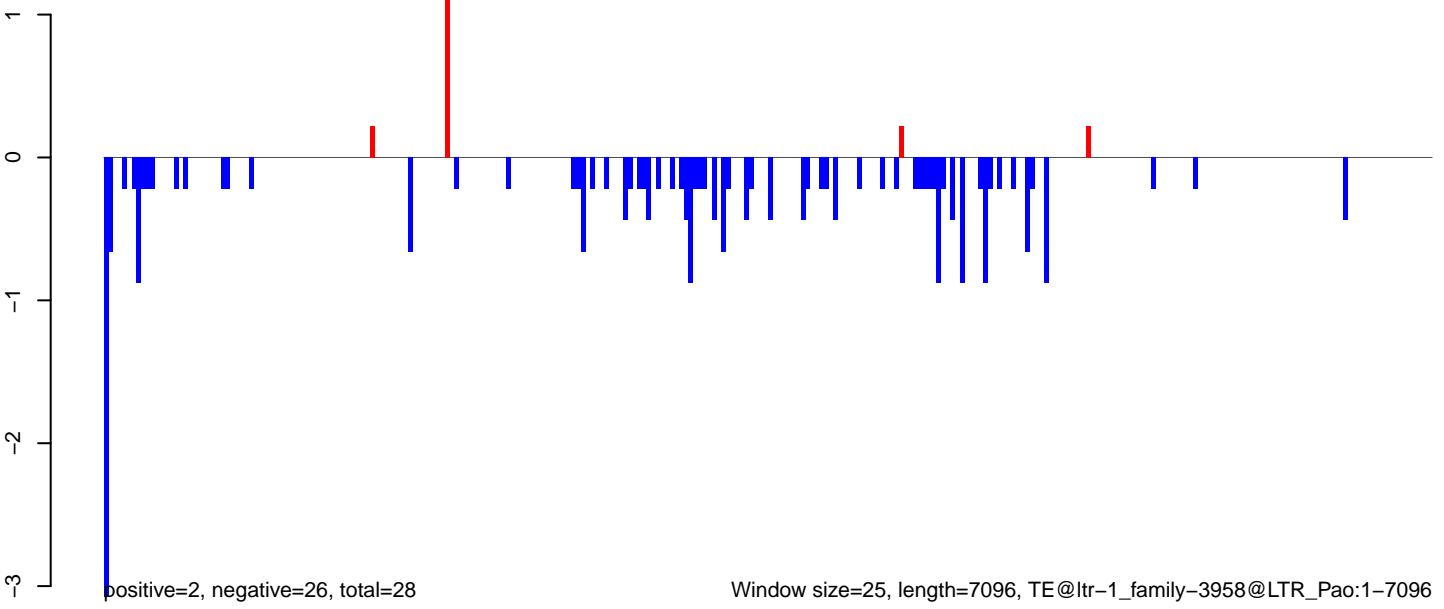

AeAlbo_Fcarc_OA.18_23.rep

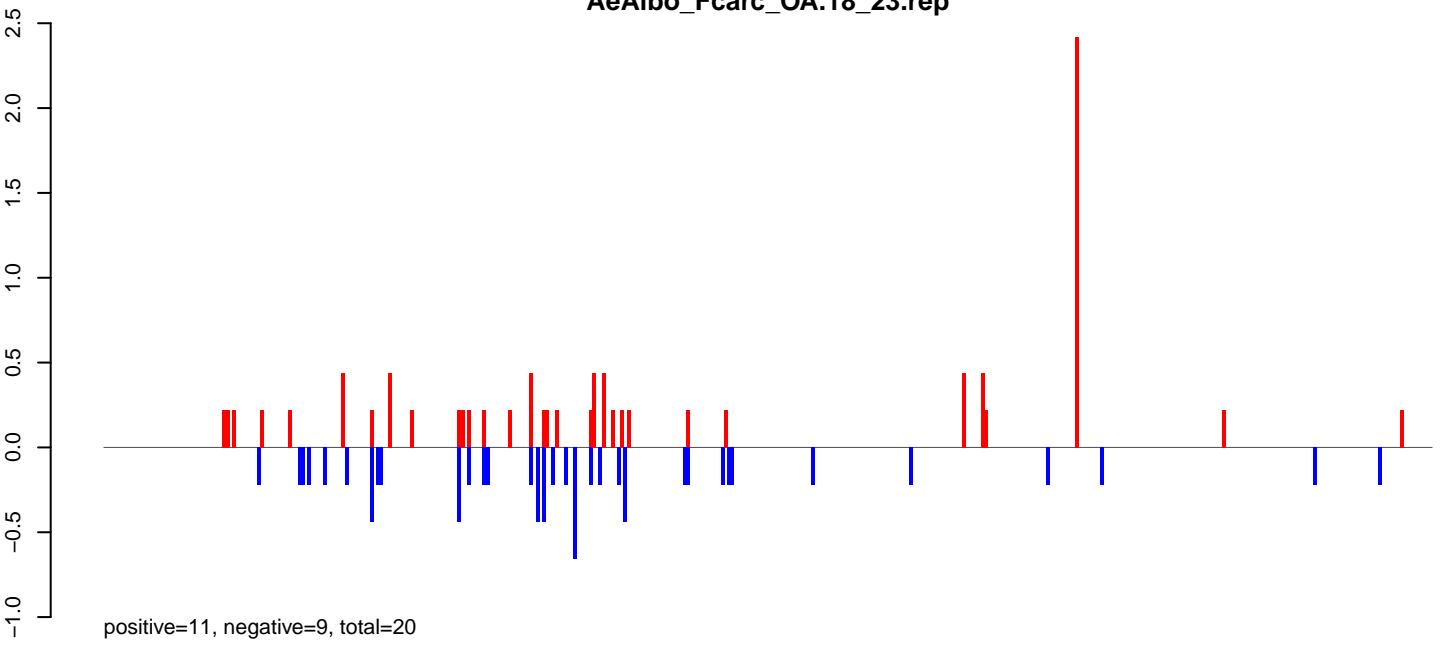

AeAlbo_Fcarc_OA.24_35.rep

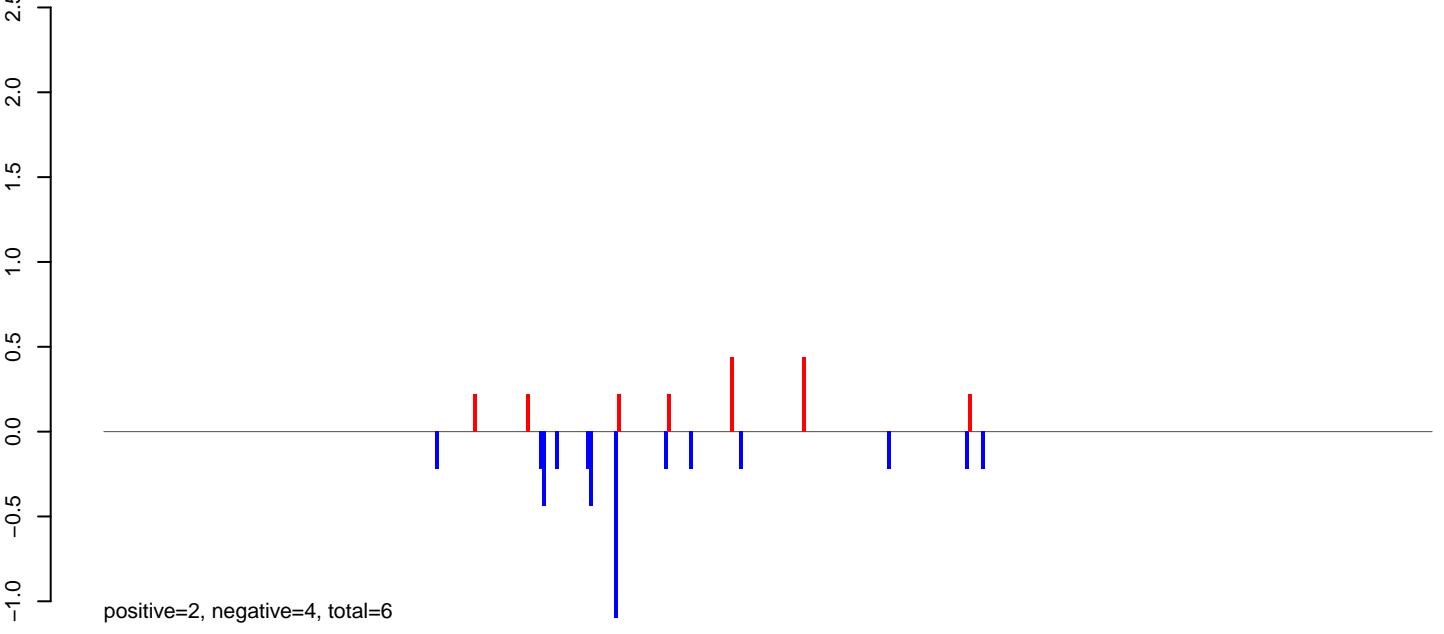

AeAlbo_Fcarc_OA.rep

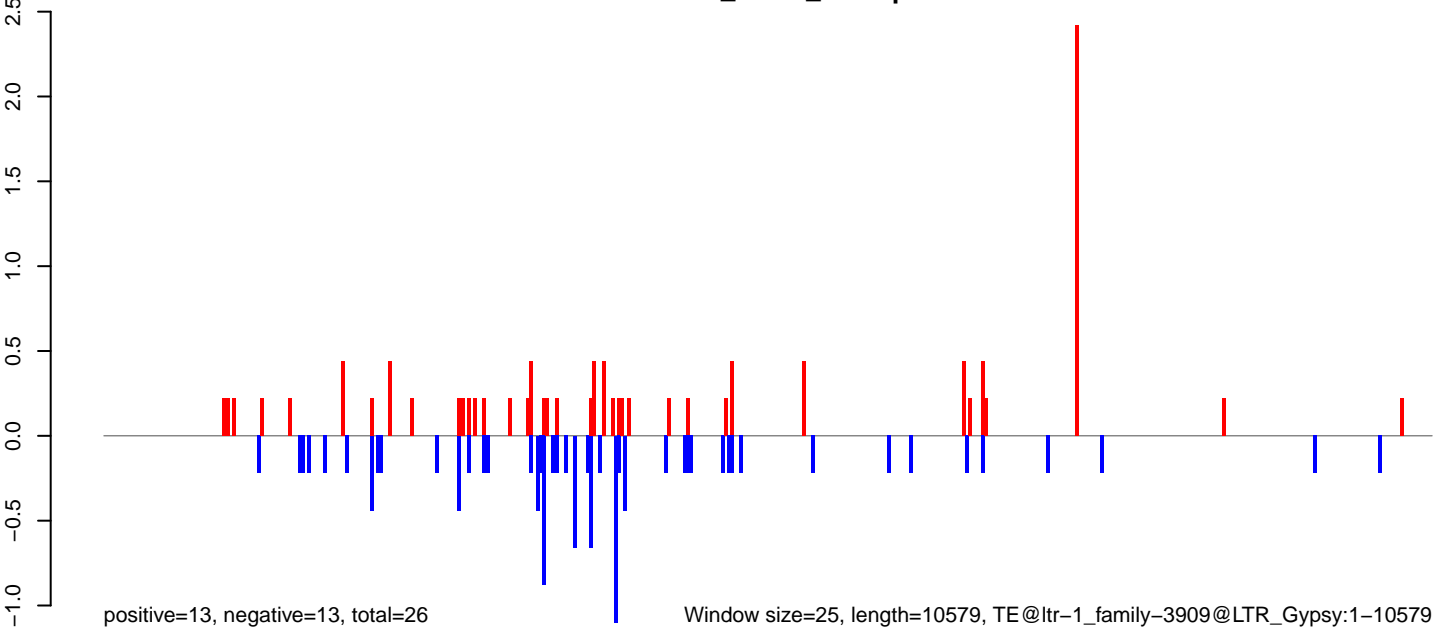

AeAlbo_Fcarc_OA.18_23.rep

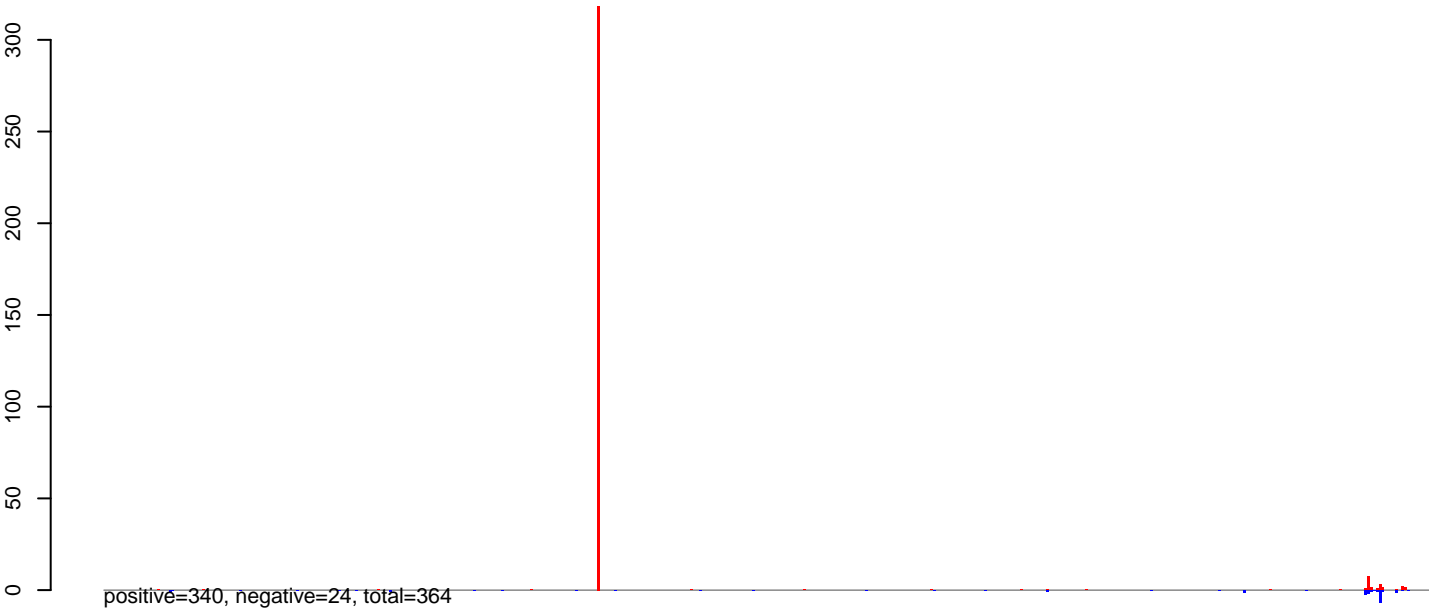

AeAlbo_Fcarc_OA.24_35.rep



AeAlbo_Fcarc_OA.rep



0 2000 4000 6000 8000 10000 12000

AeAlbo_Fcarc_OA.18_23.rep

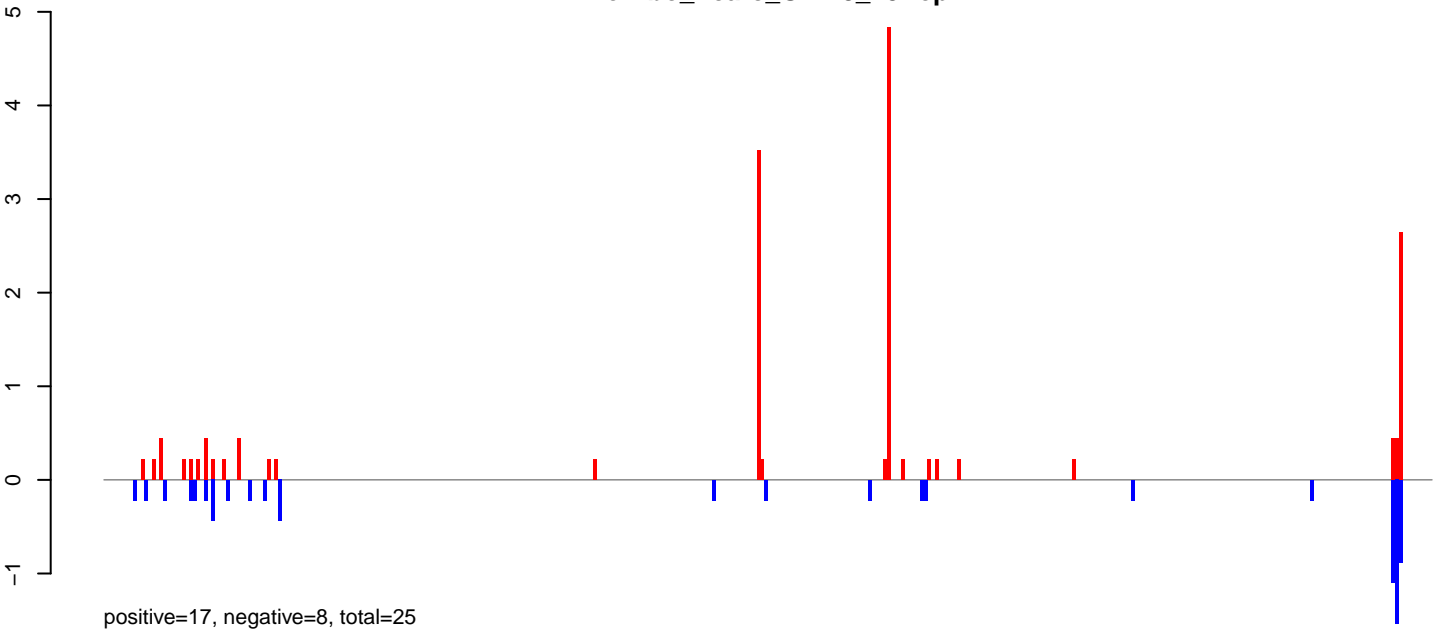

AeAlbo_Fcarc_OA.24_35.rep

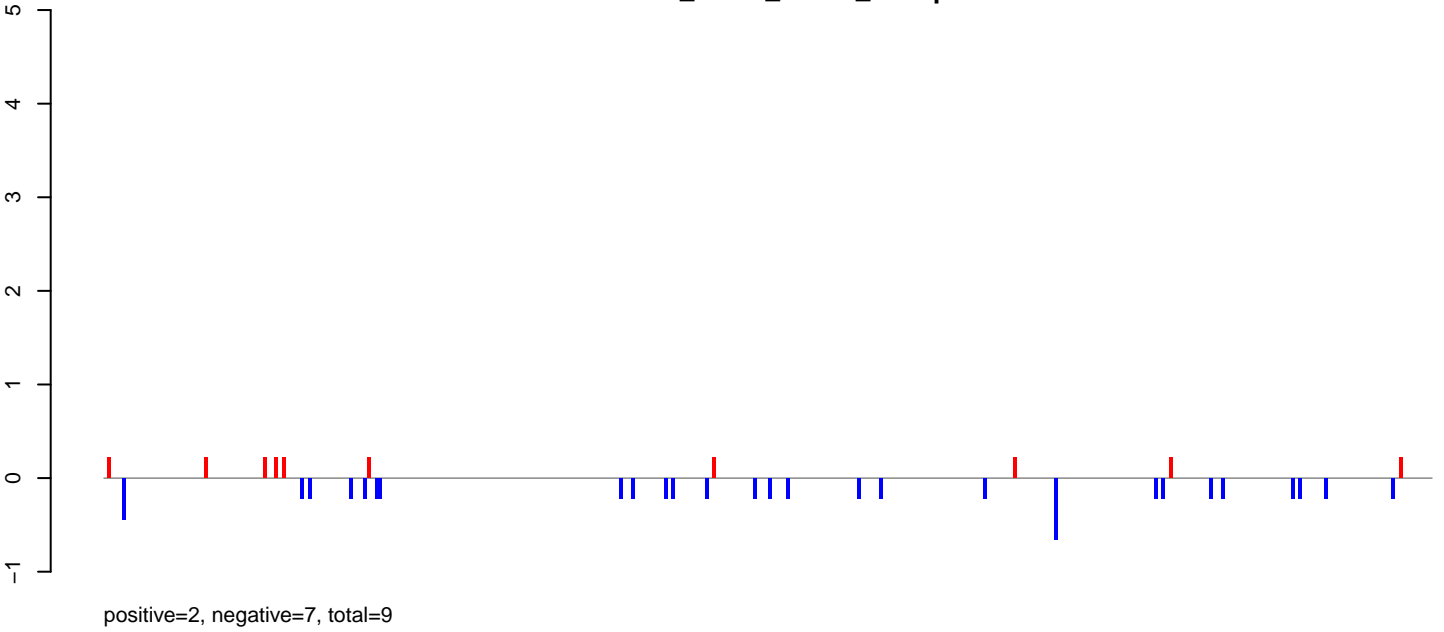

AeAlbo_Fcarc_OA.rep

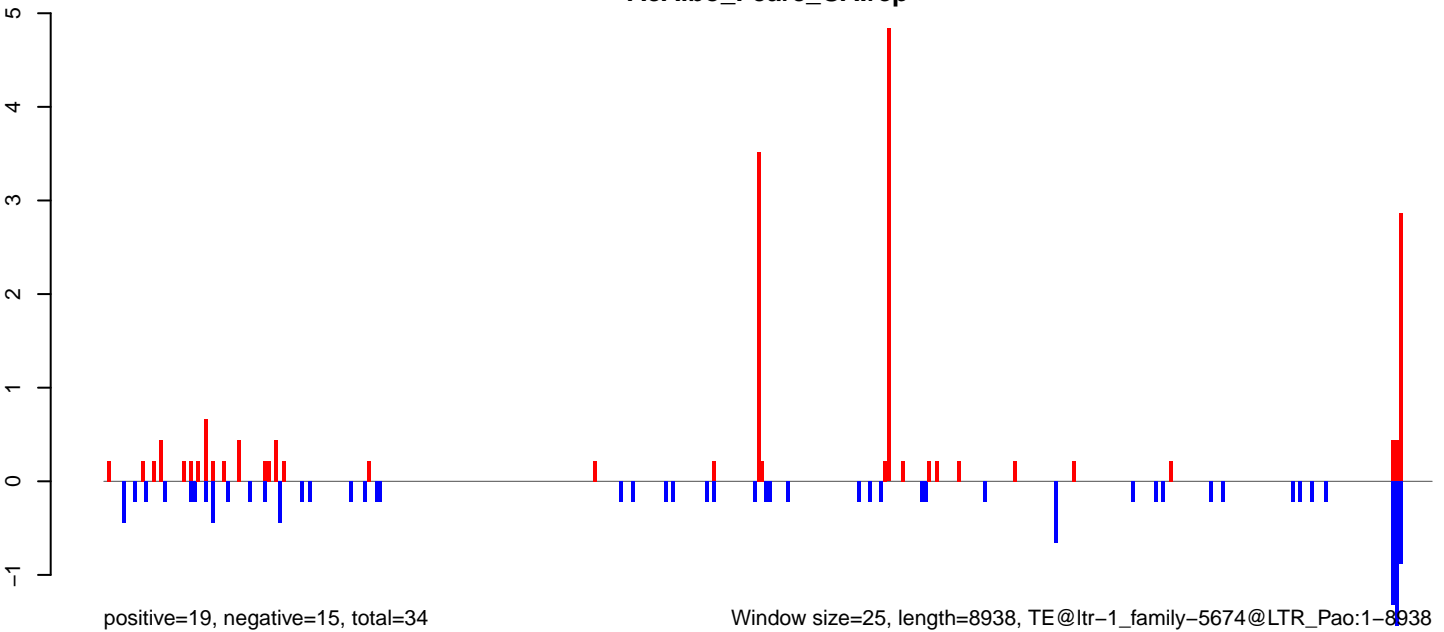

Window size=25, length=8938, TE@ltr-1_family-5674@LTR_Pao:1-8938

0 2000 4000 6000 8000

AeAlbo_Fcirc_OA.18_23.rep

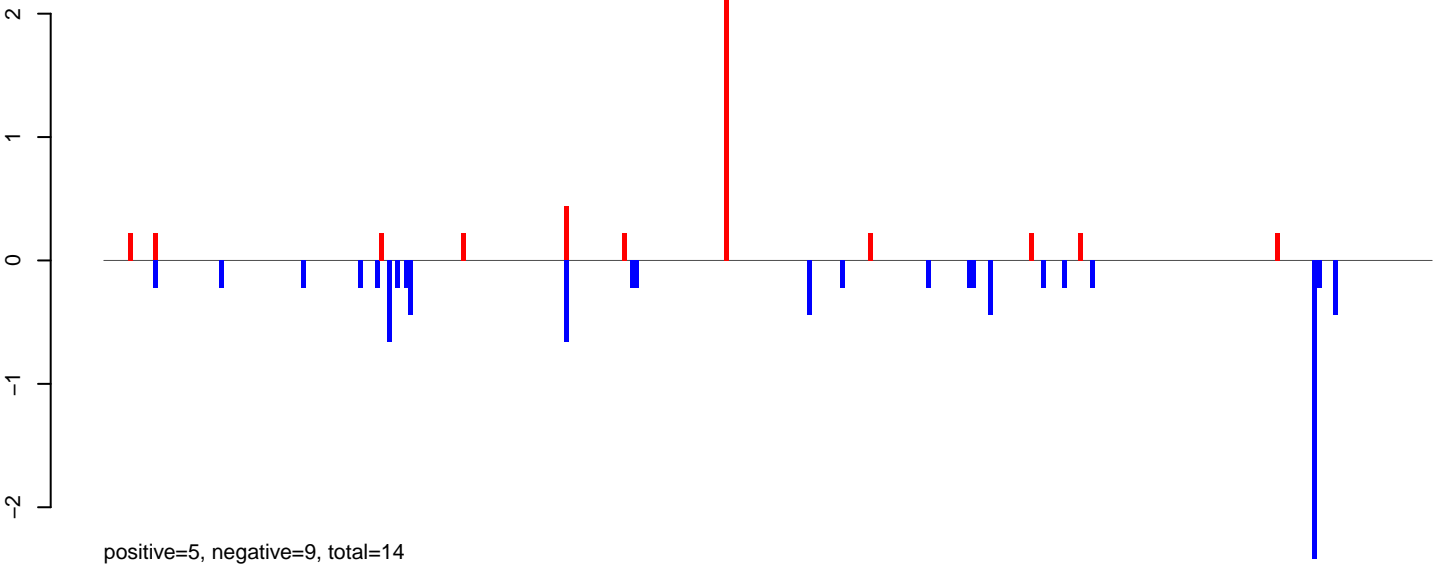

AeAlbo_Fcirc_OA.24_35.rep

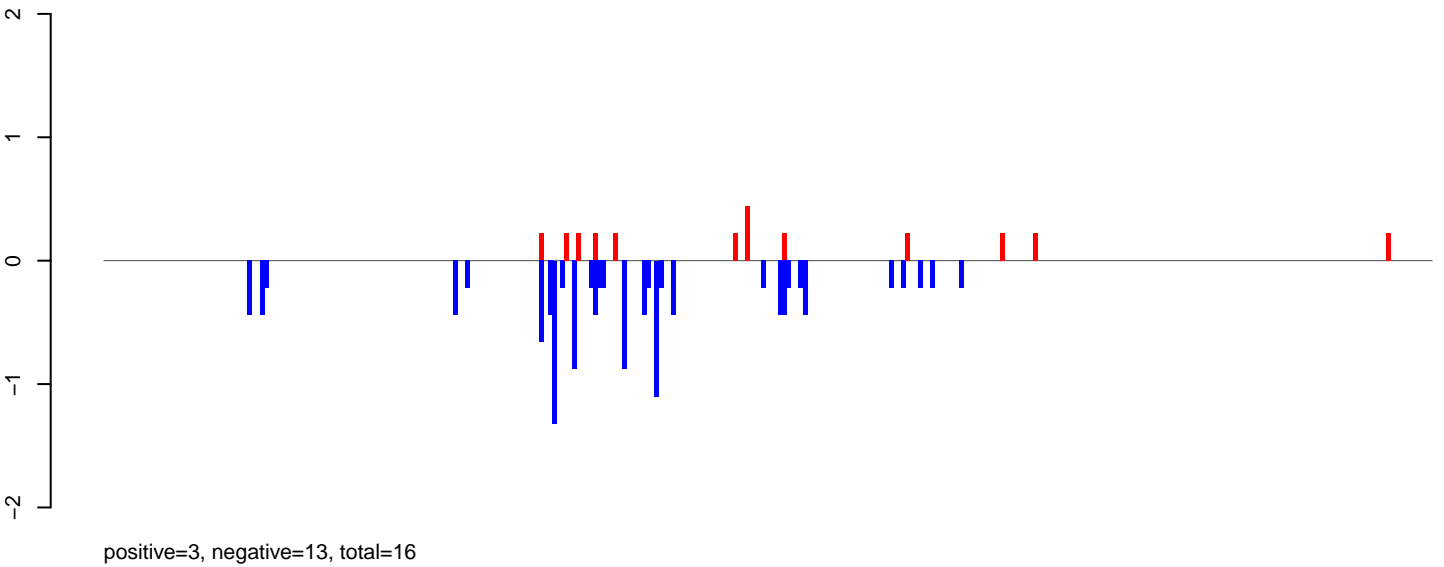

AeAlbo_Fcirc_OA.rep

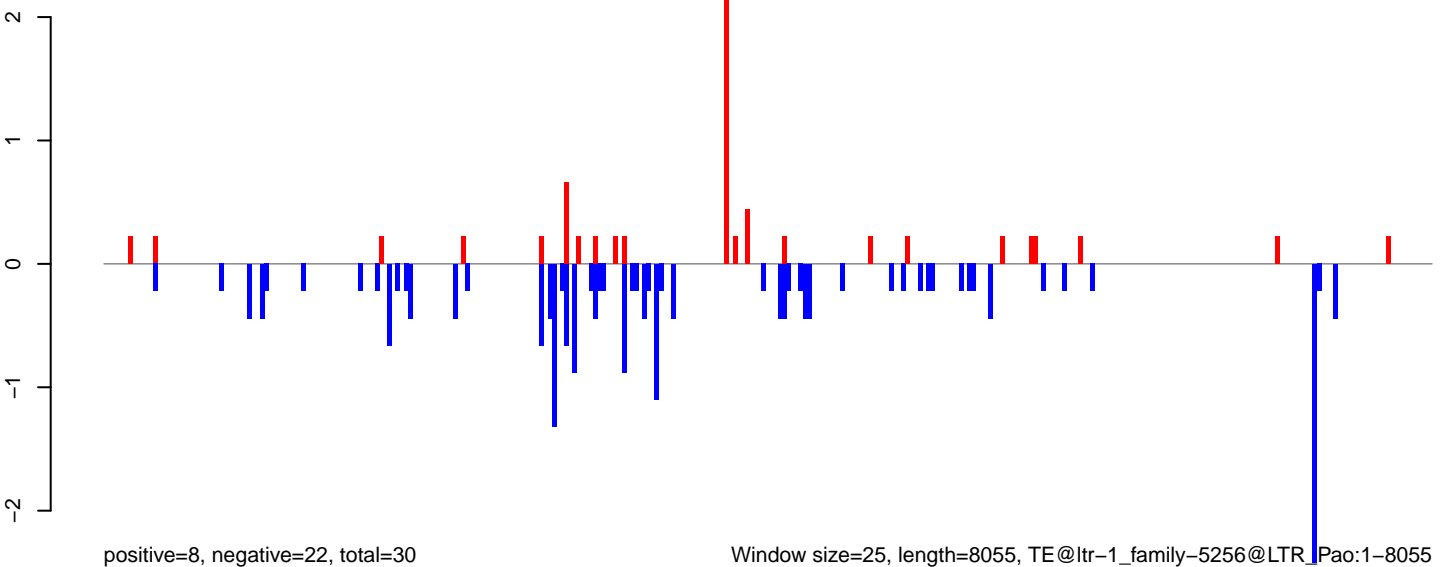

AeAlbo_Fcarc_OA.18_23.rep

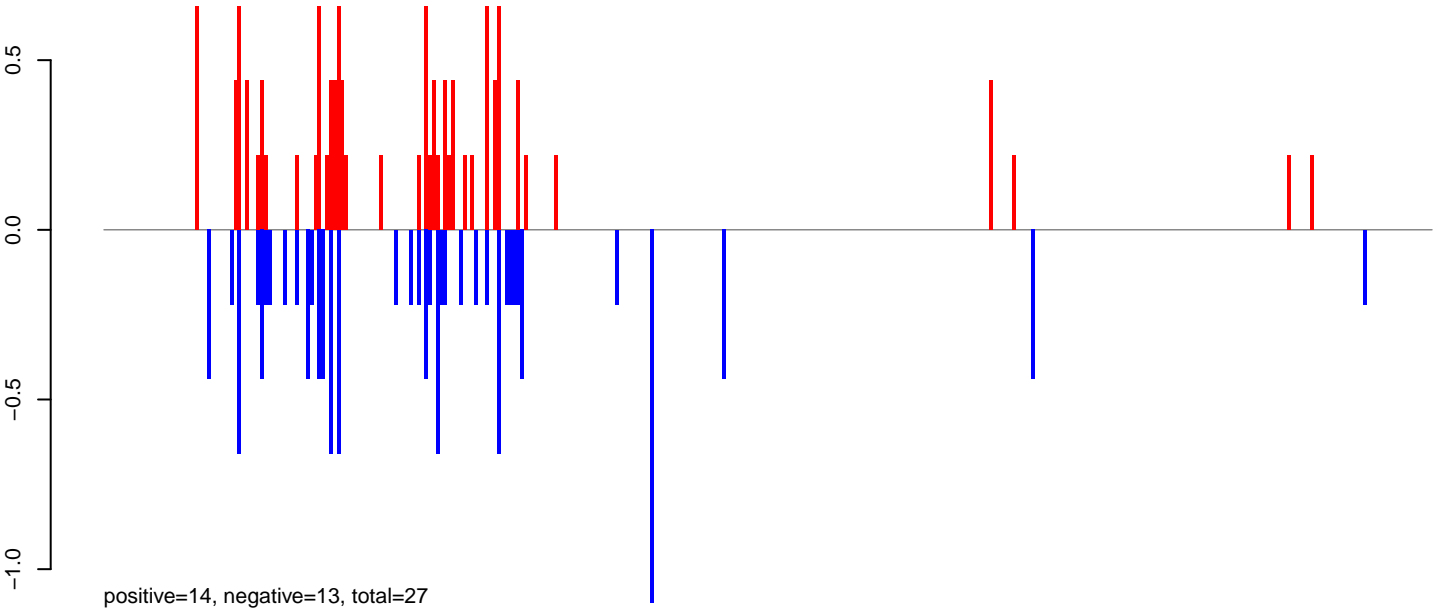

AeAlbo_Fcarc_OA.24_35.rep

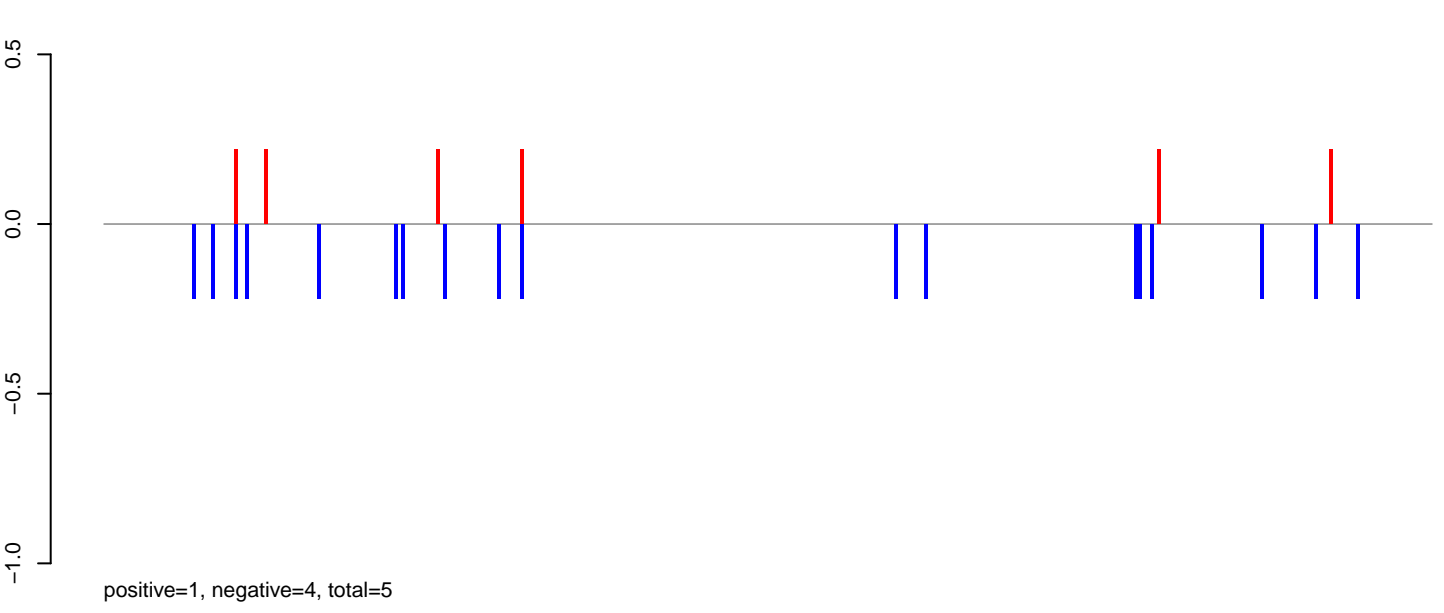

AeAlbo_Fcarc_OA.rep

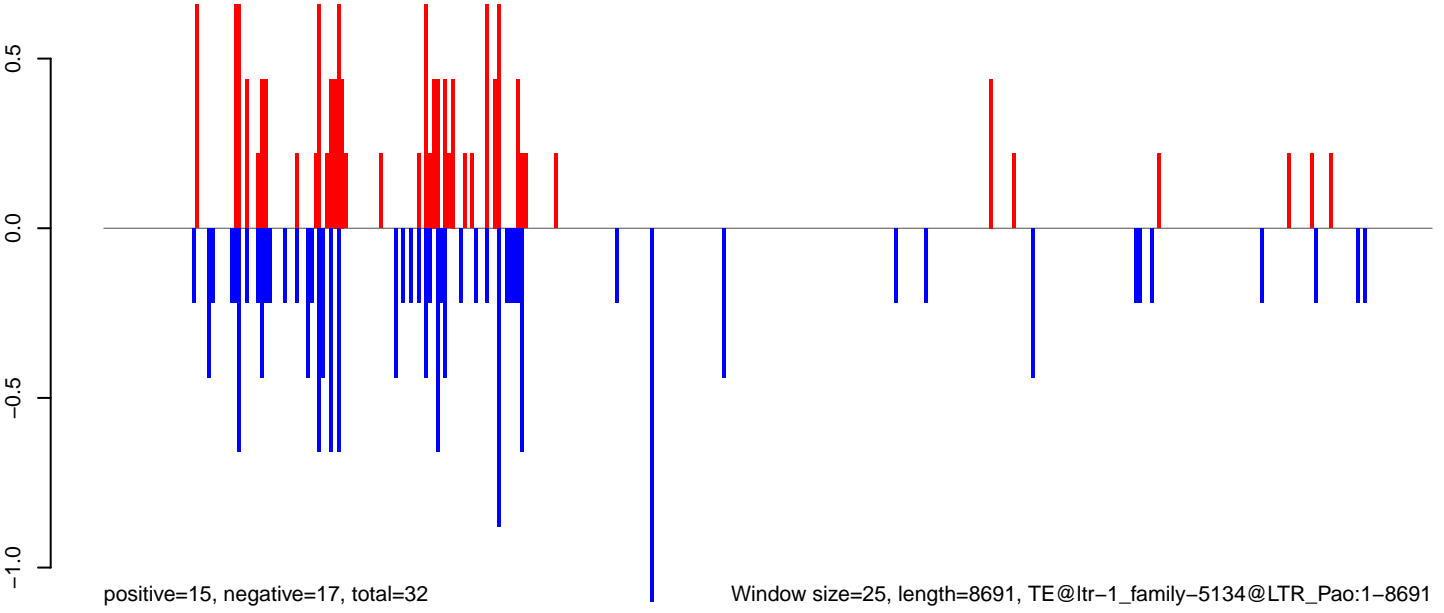

0 2000 4000 6000 8000

AeAlbo_Fcarc_OA.18_23.rep

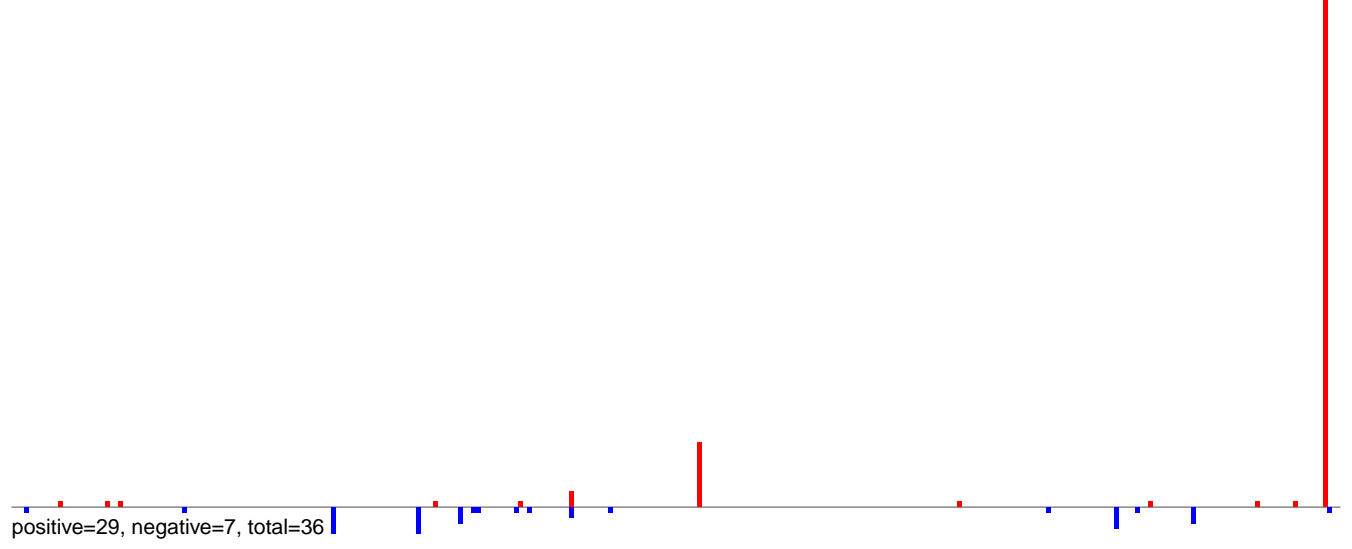

AeAlbo_Fcarc_OA.24_35.rep

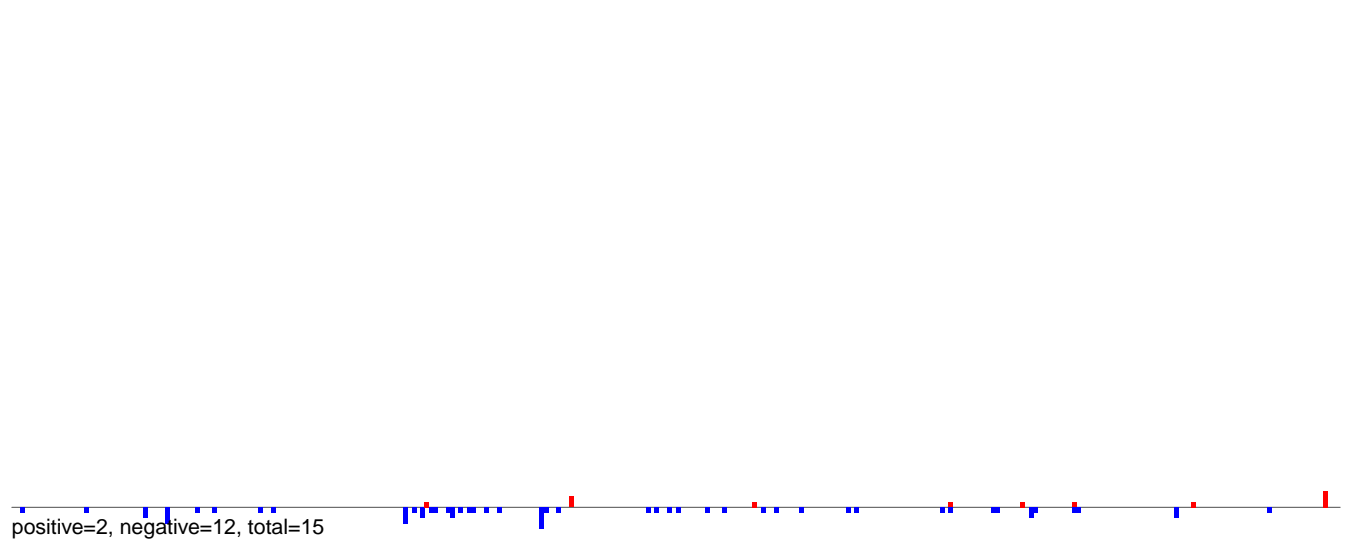

AeAlbo_Fcarc_OA.rep

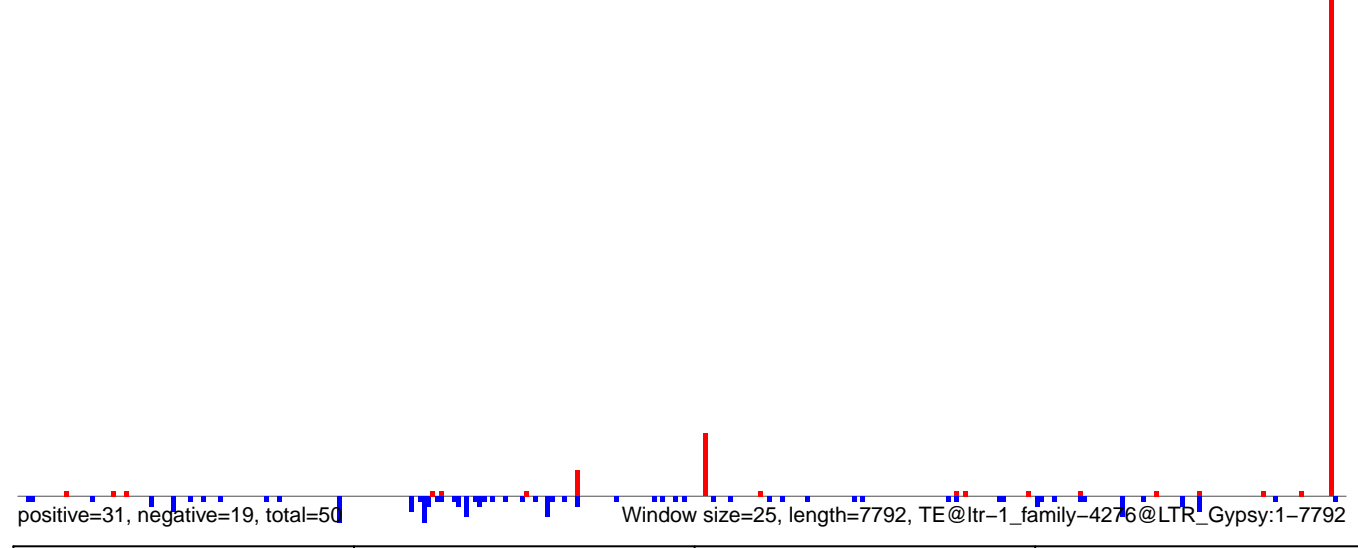

AeAlbo_Fcarc_OA.18_23.rep

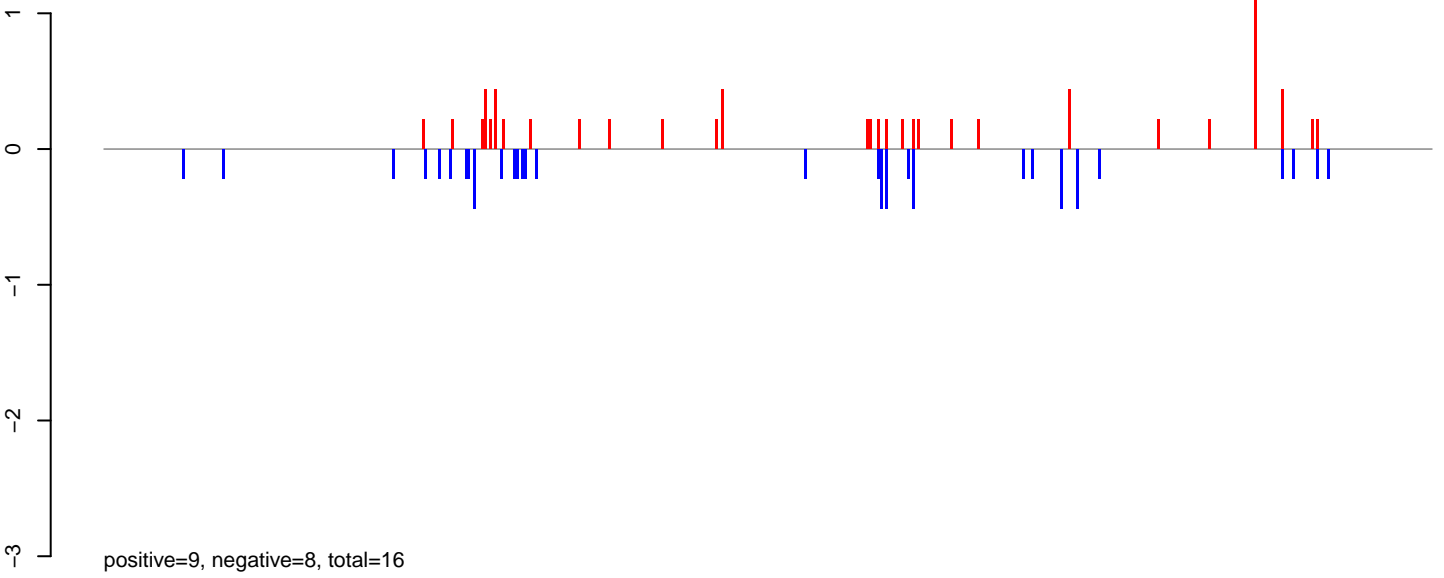

AeAlbo_Fcarc_OA.24_35.rep

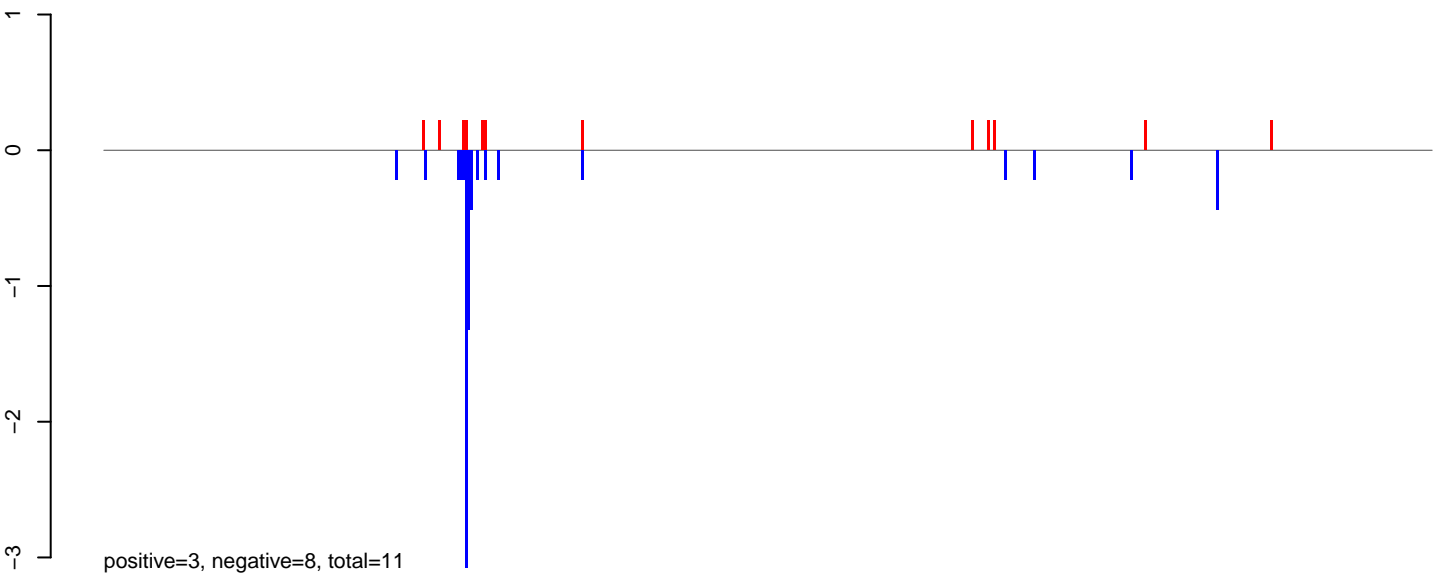

AeAlbo_Fcarc_OA.rep

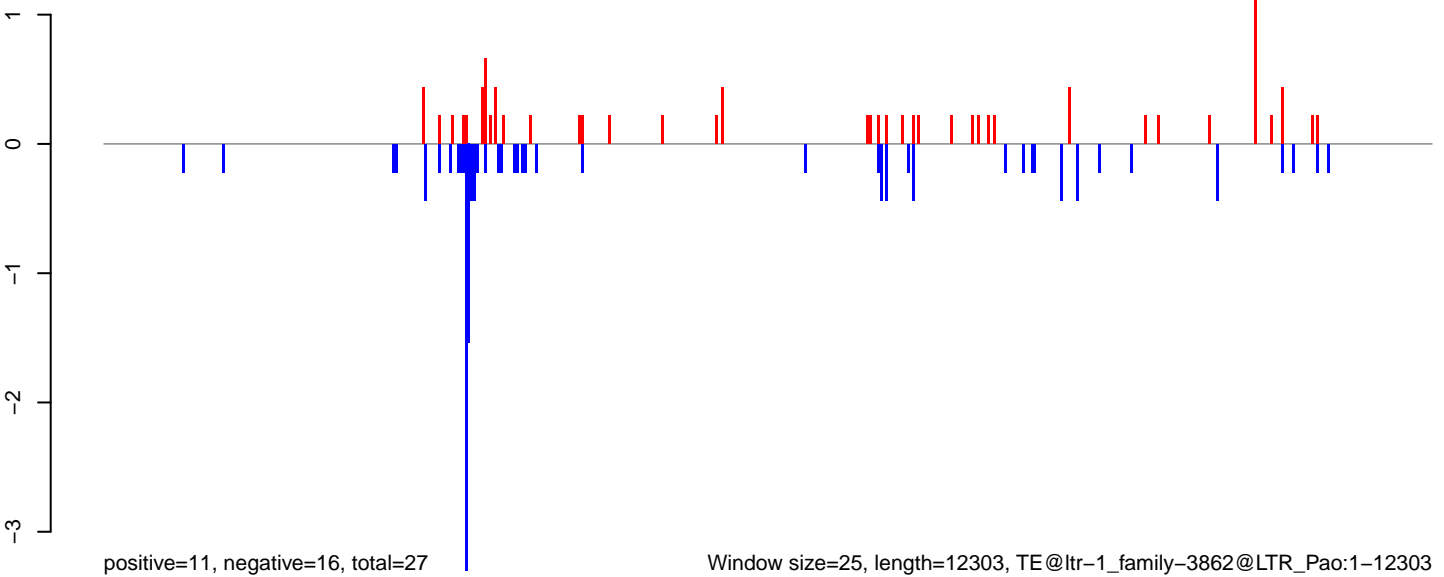

AeAlbo_Fcarc_OA.18_23.rep

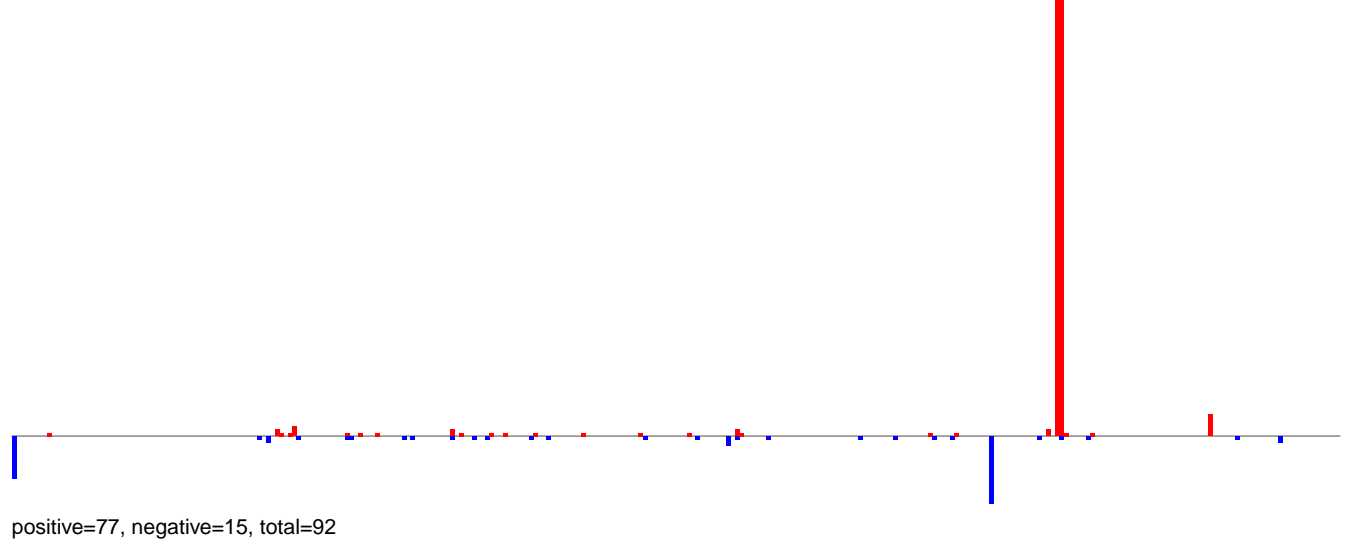

AeAlbo_Fcarc_OA.24_35.rep

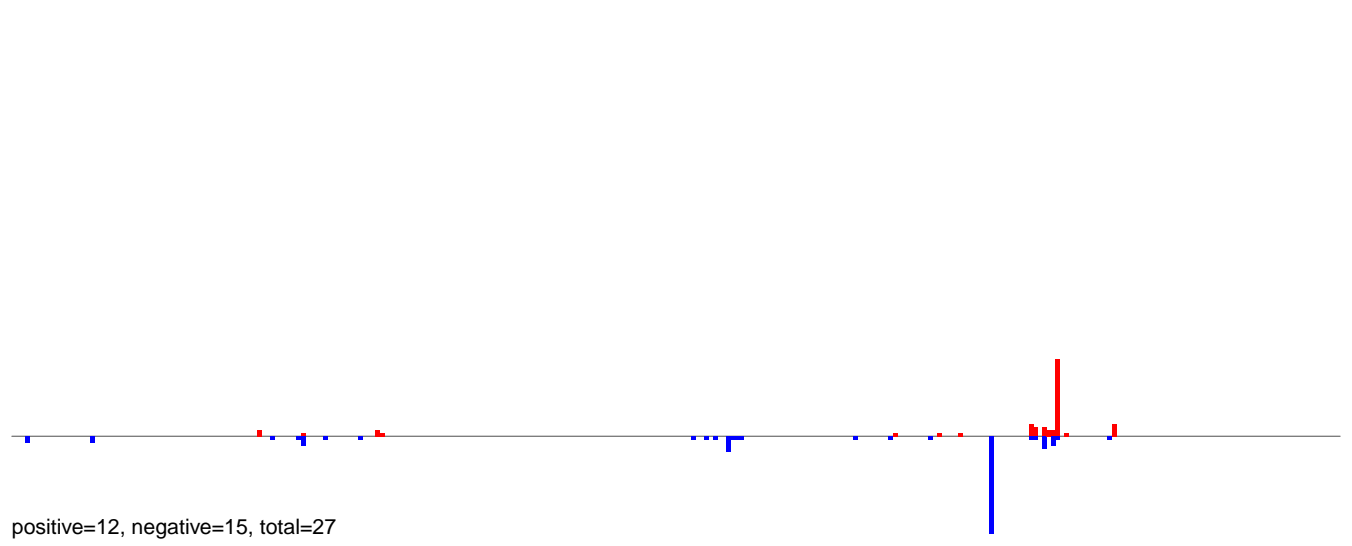

AeAlbo_Fcarc_OA.rep

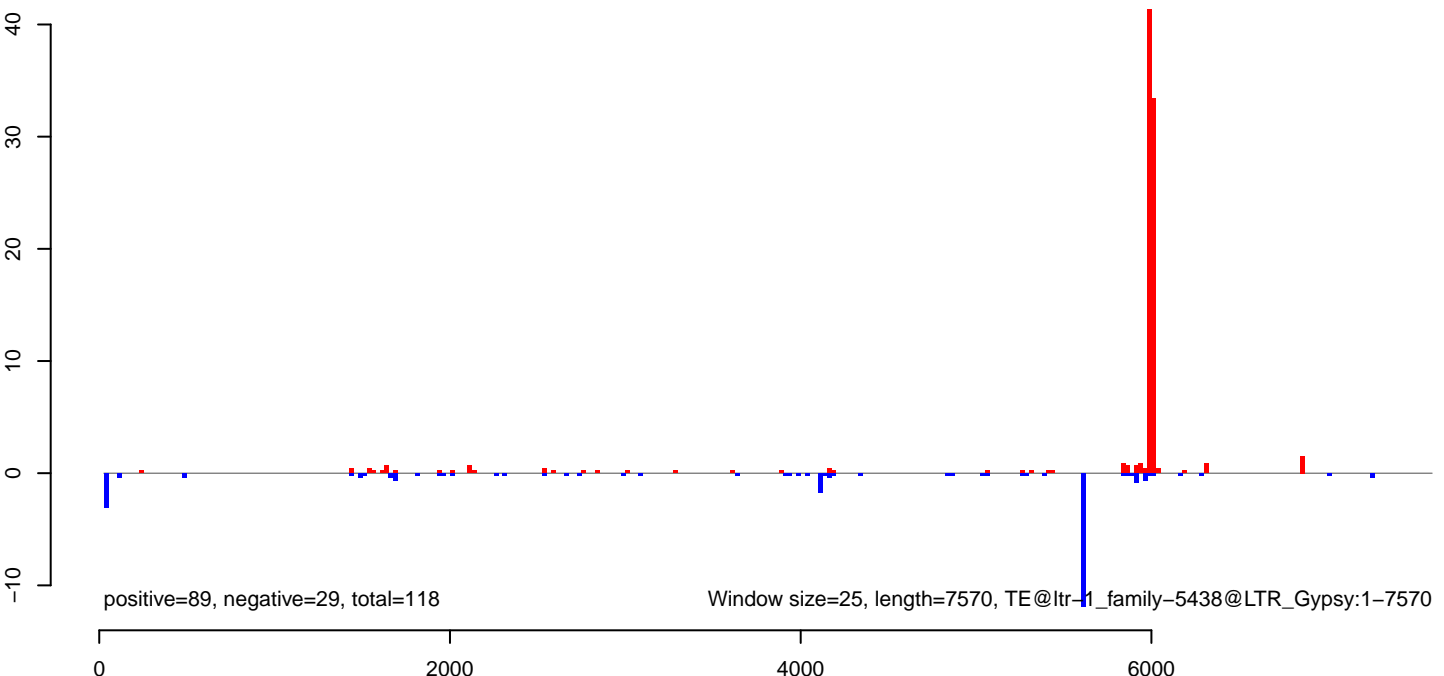

AeAlbo_Fcirc_OA.18_23.rep

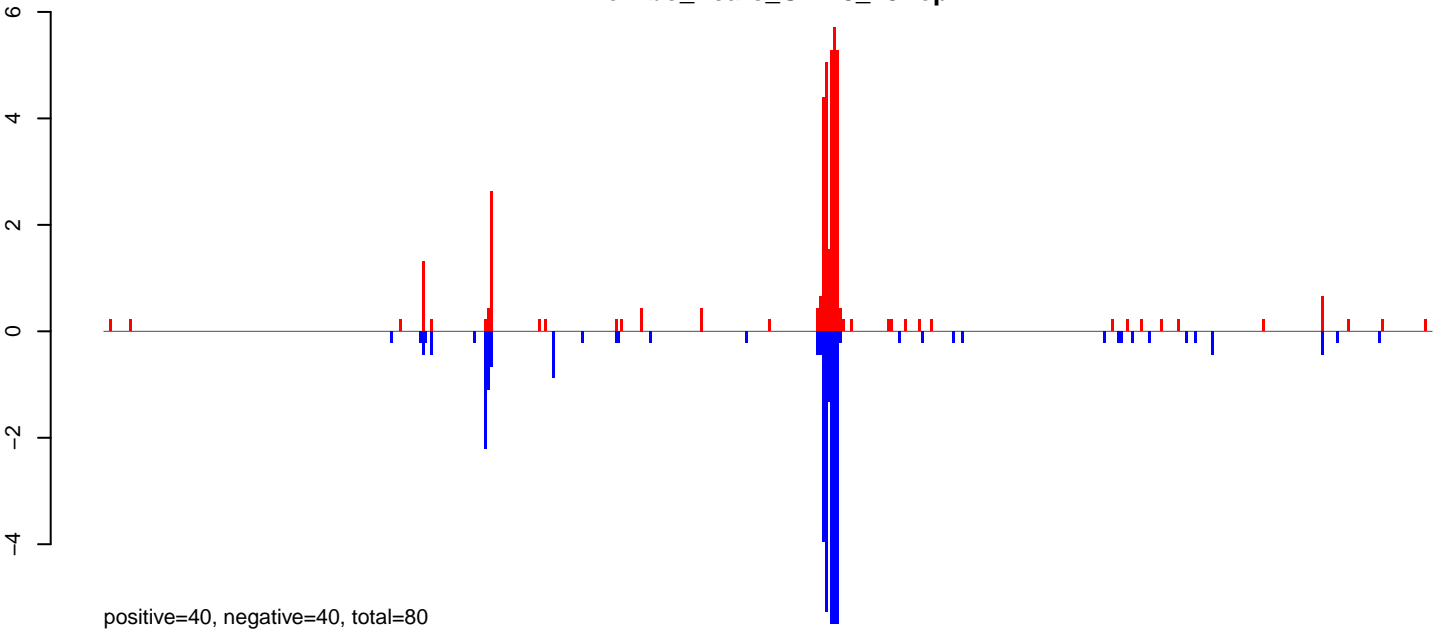

AeAlbo_Fcirc_OA.24_35.rep

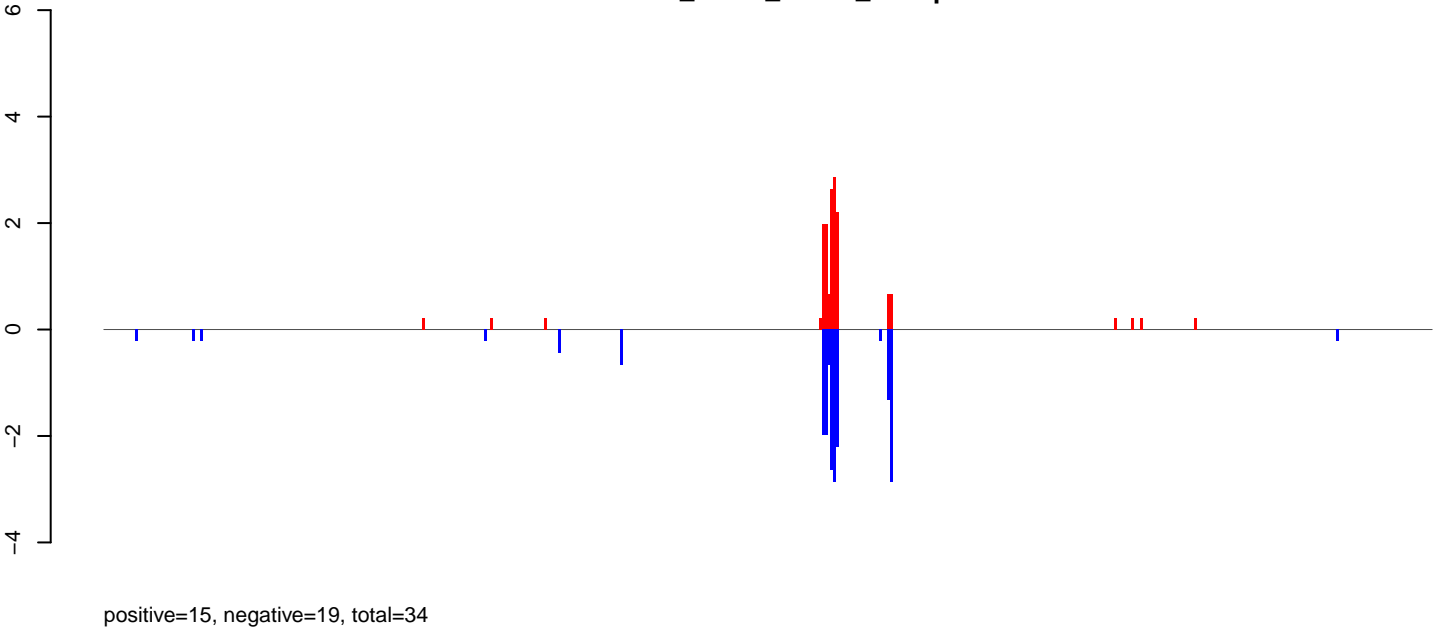

AeAlbo_Fcirc_OA.rep

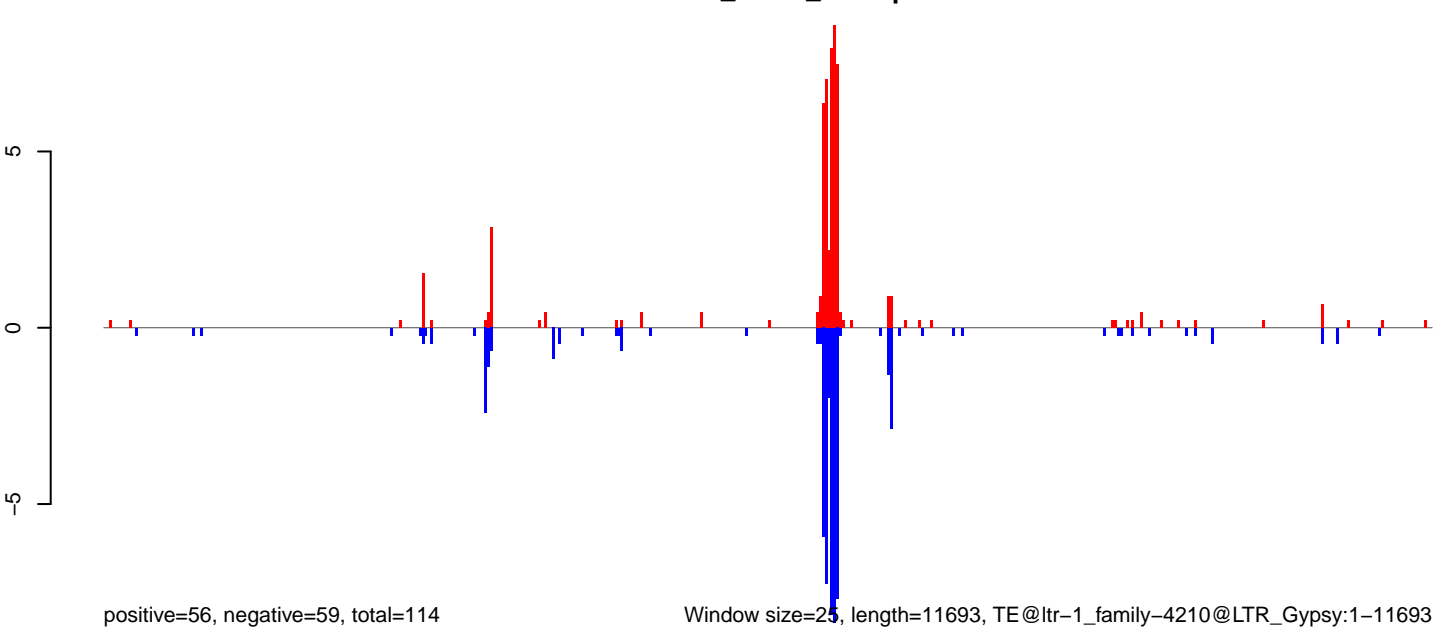

Window size=25, length=11693, TE@ltr-1_family-4210@LTR_Gypsy:1-11693

0 2000 4000 6000 8000 10000 12000

AeAlbo_Fcarc_OA.18_23.rep

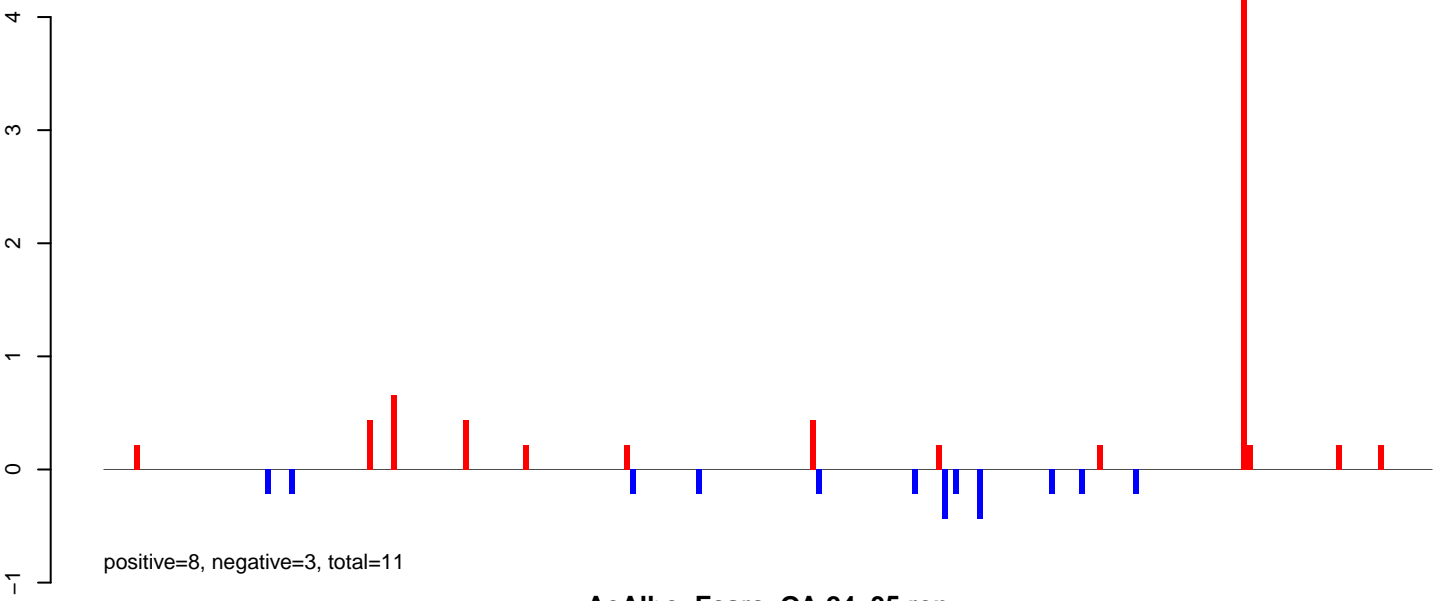

AeAlbo_Fcarc_OA.24_35.rep

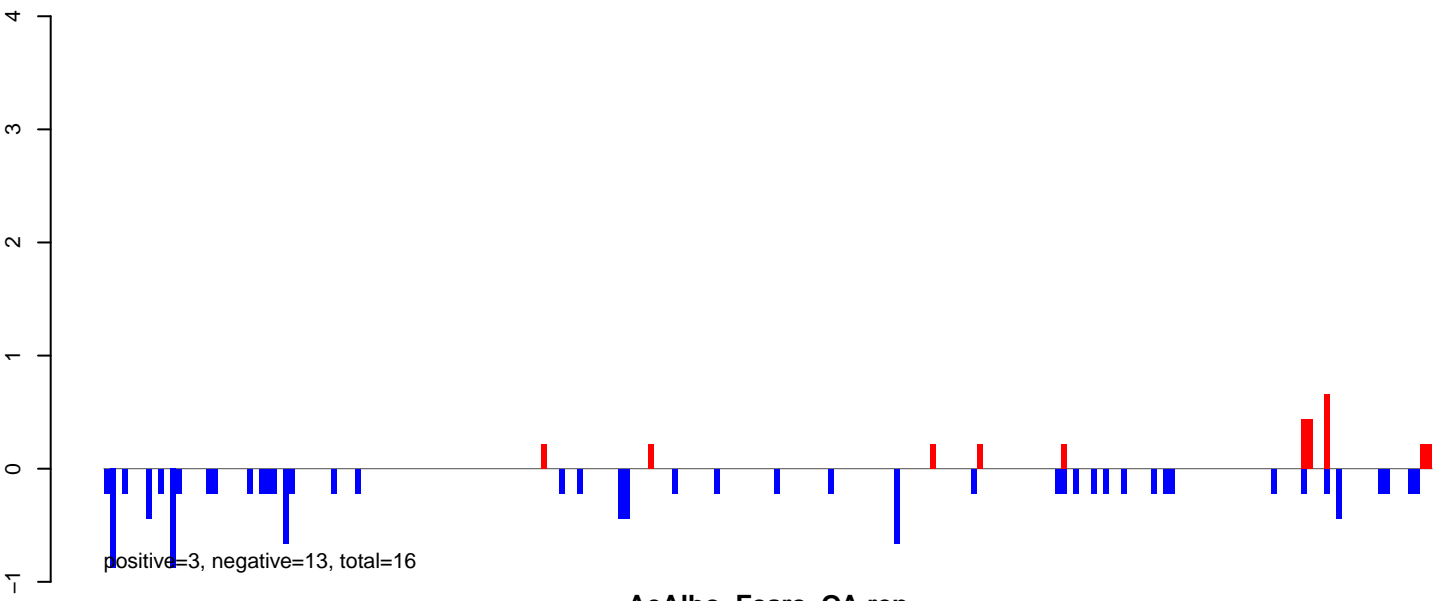

AeAlbo_Fcarc_OA.rep

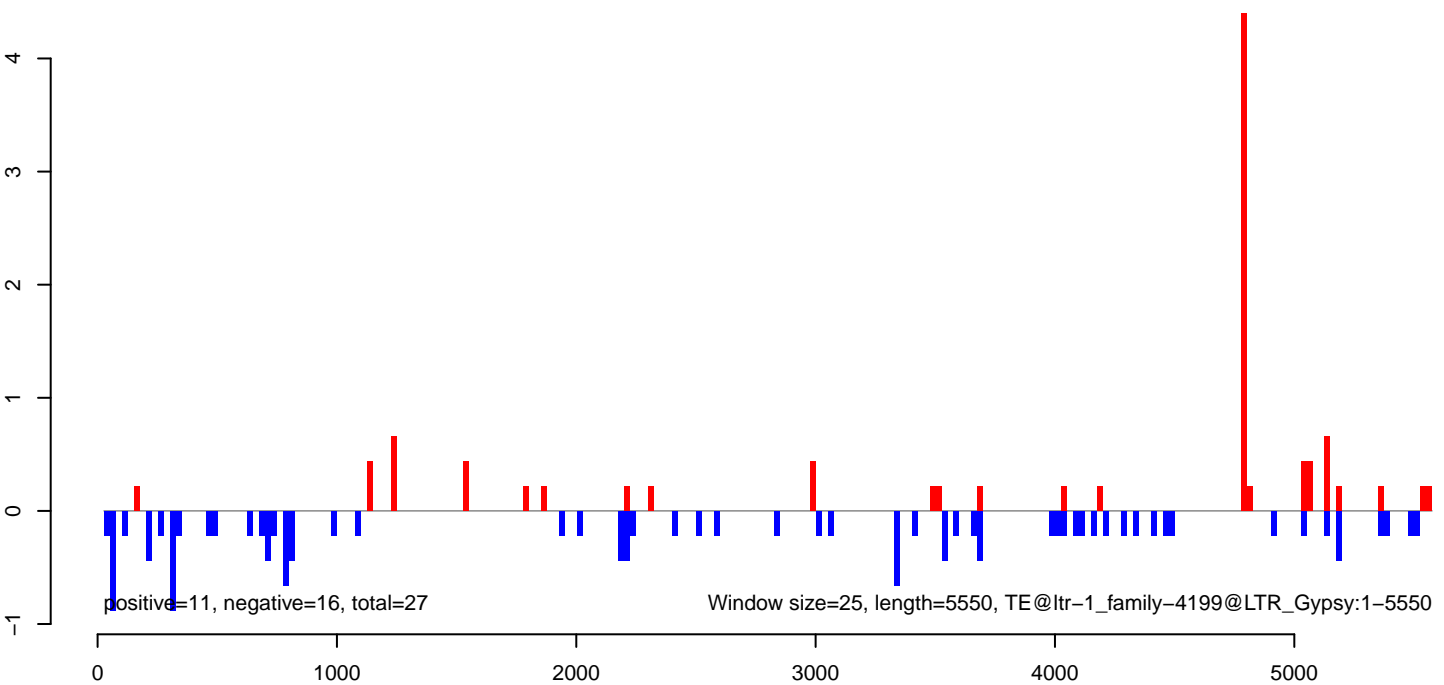

AeAlbo_Fcarc_OA.18_23.rep

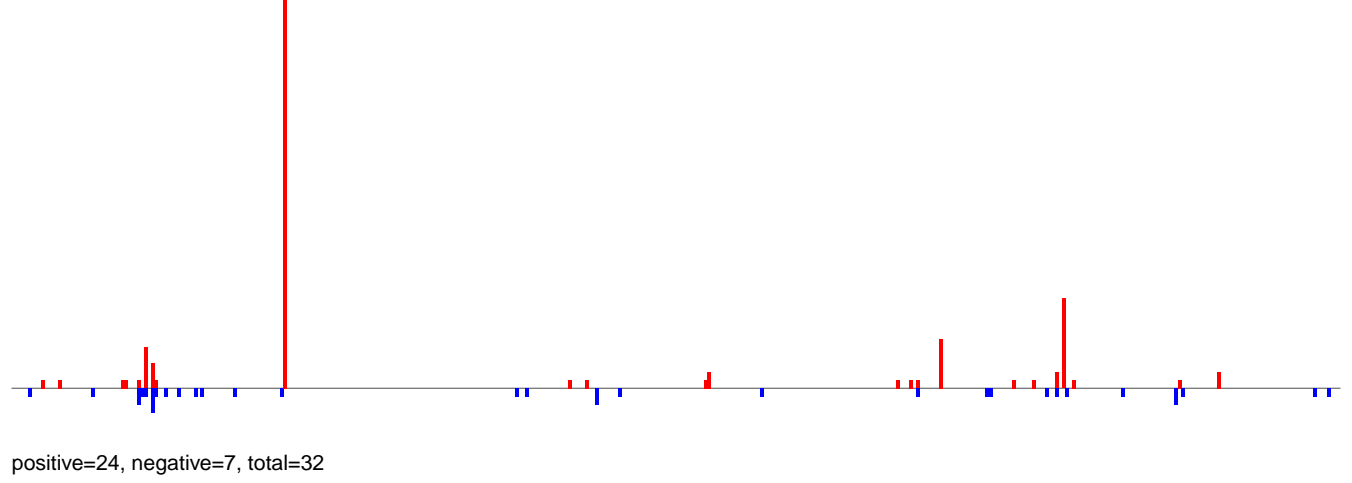

AeAlbo_Fcarc_OA.24_35.rep

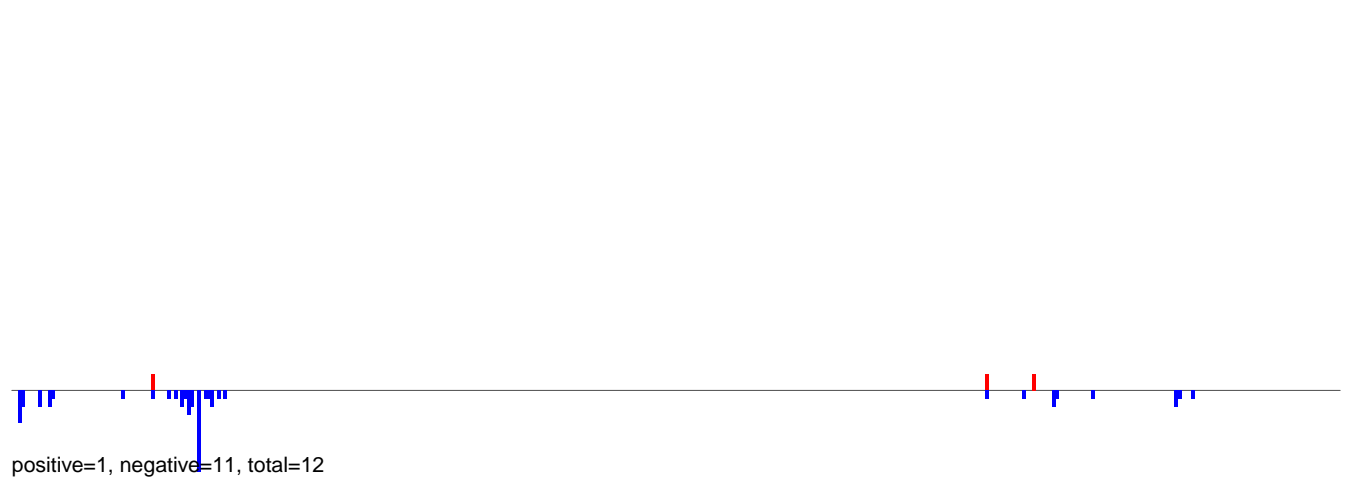

AeAlbo_Fcarc_OA.rep

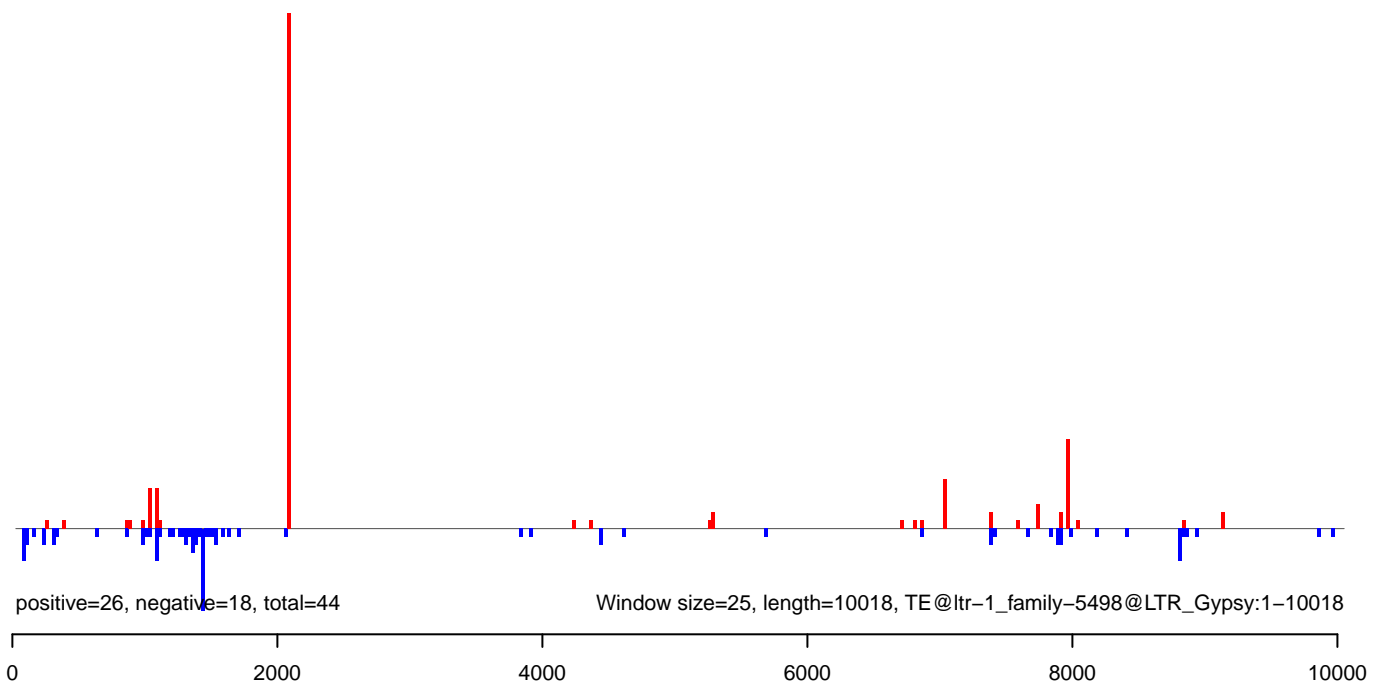

AeAlbo_Fcarc_OA.18_23.rep

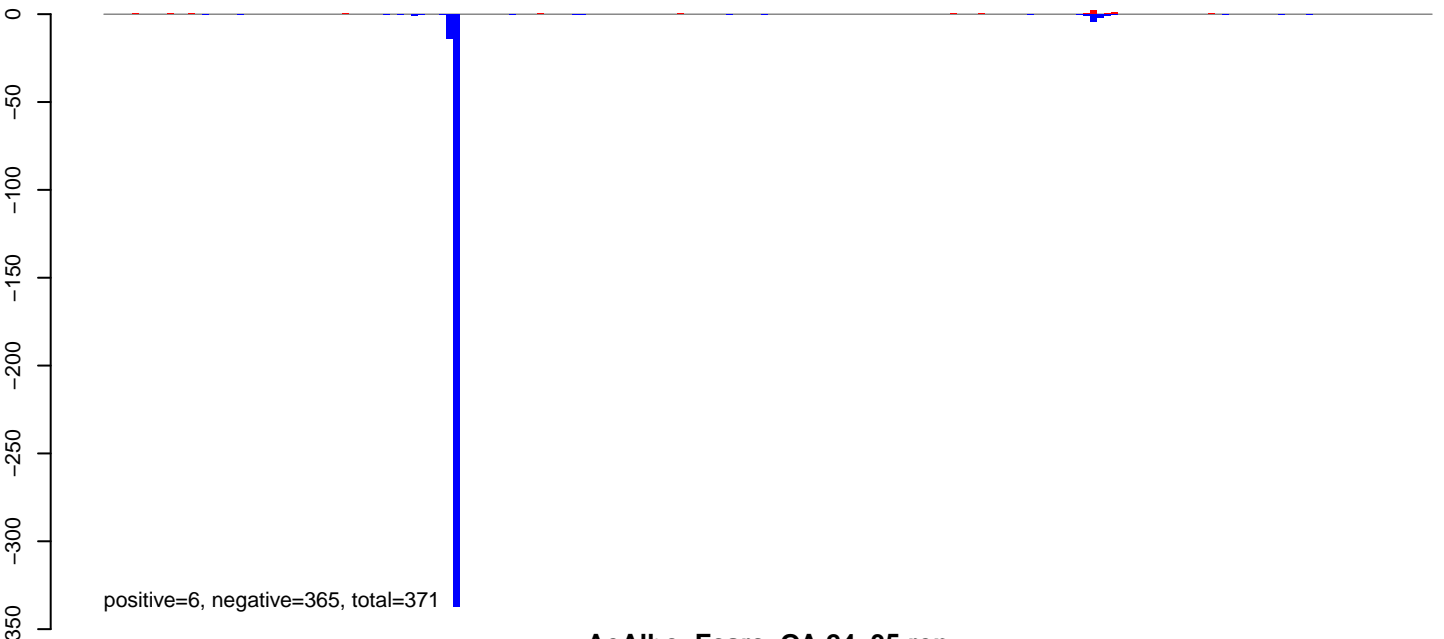

AeAlbo_Fcarc_OA.24_35.rep

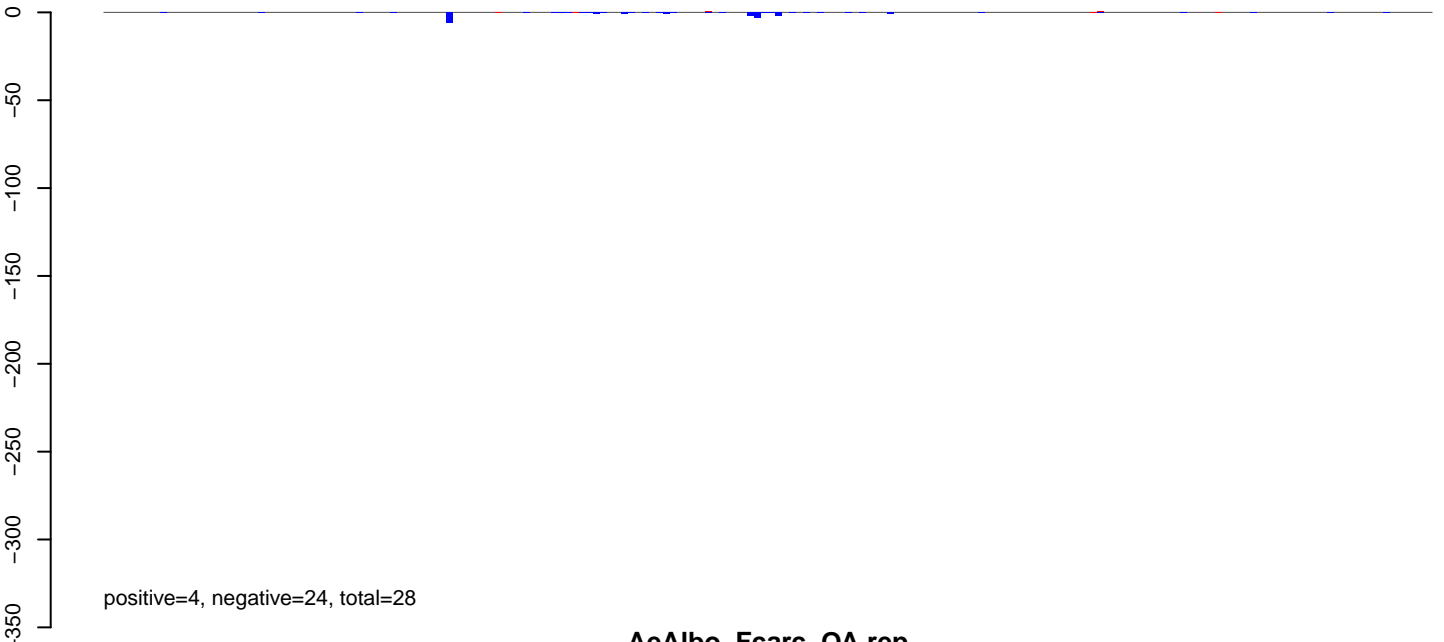

AeAlbo_Fcarc_OA.rep

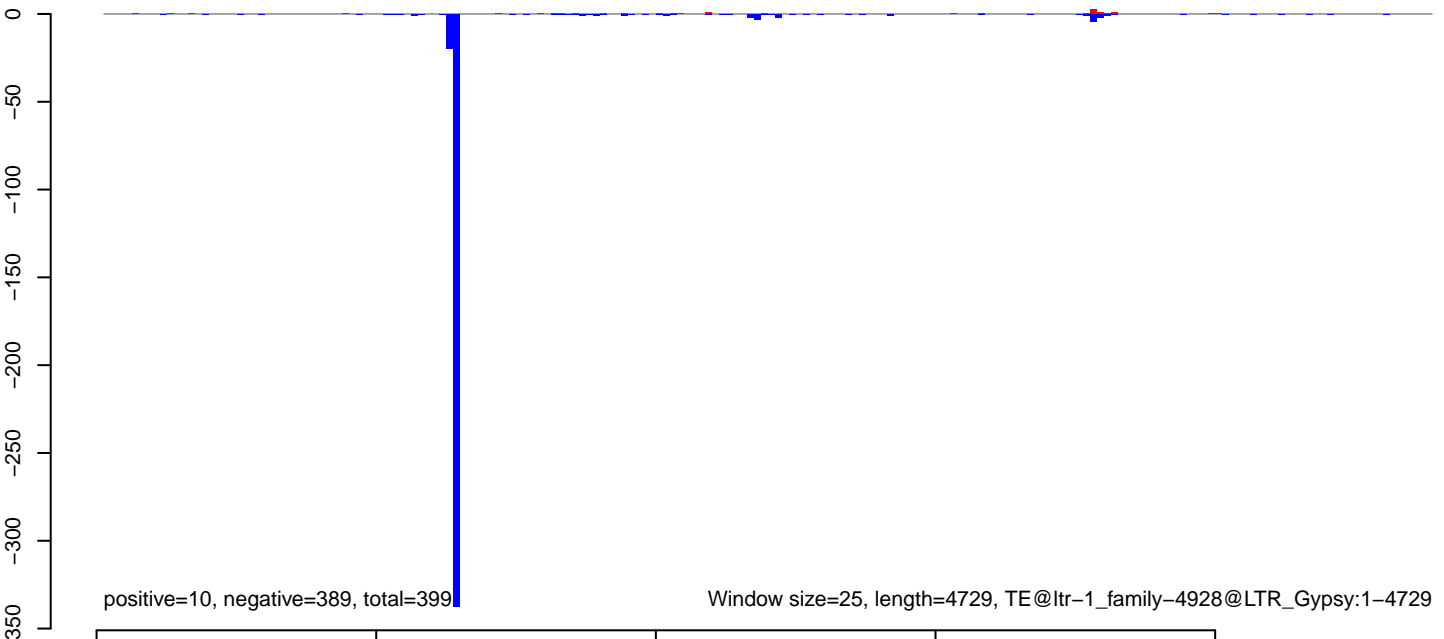

AeAlbo_Fcirc_OA.18_23.rep

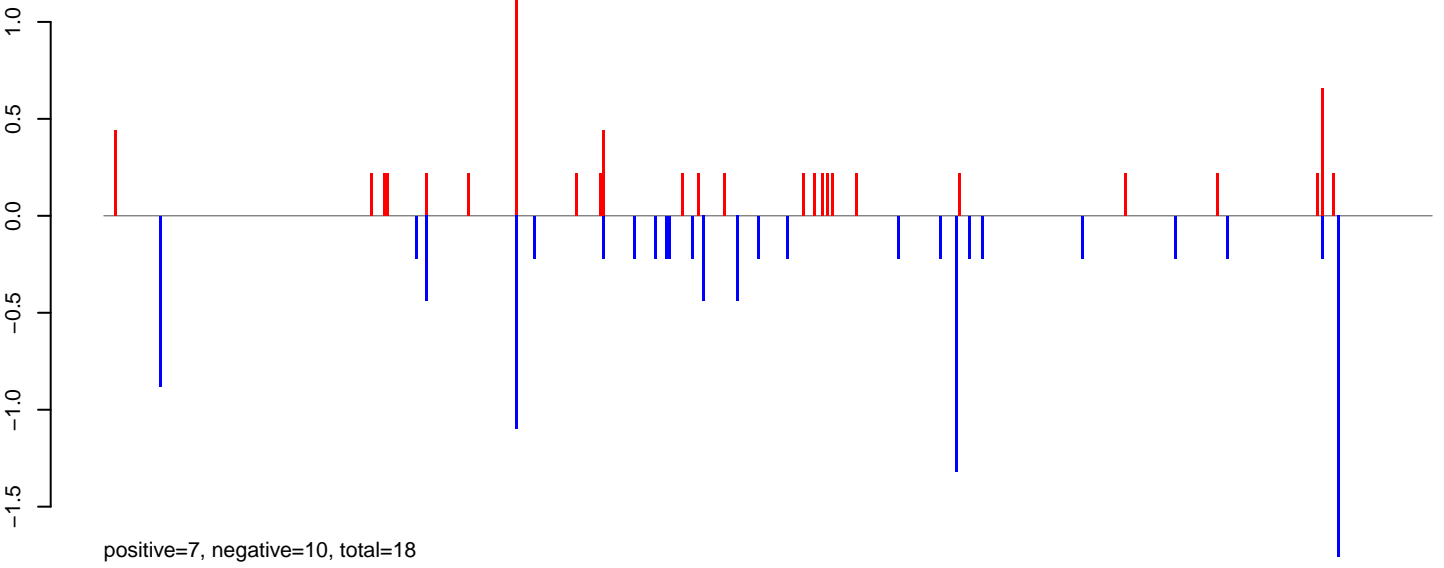

AeAlbo_Fcirc_OA.24_35.rep

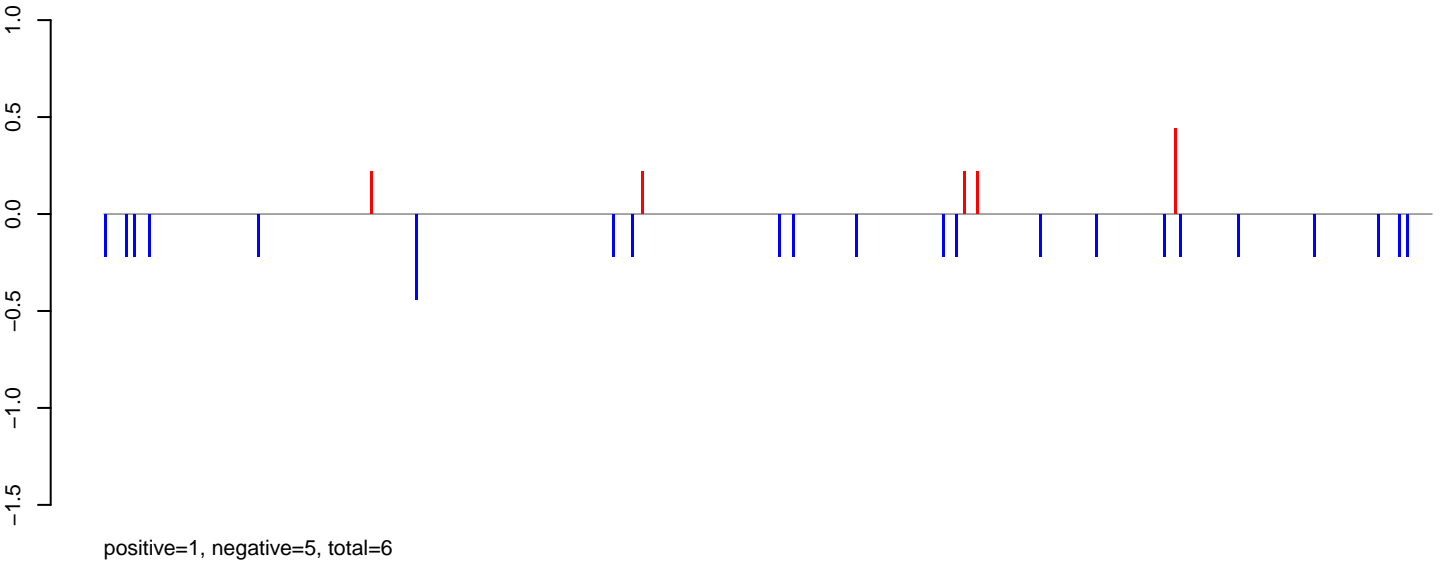

AeAlbo_Fcirc_OA.rep

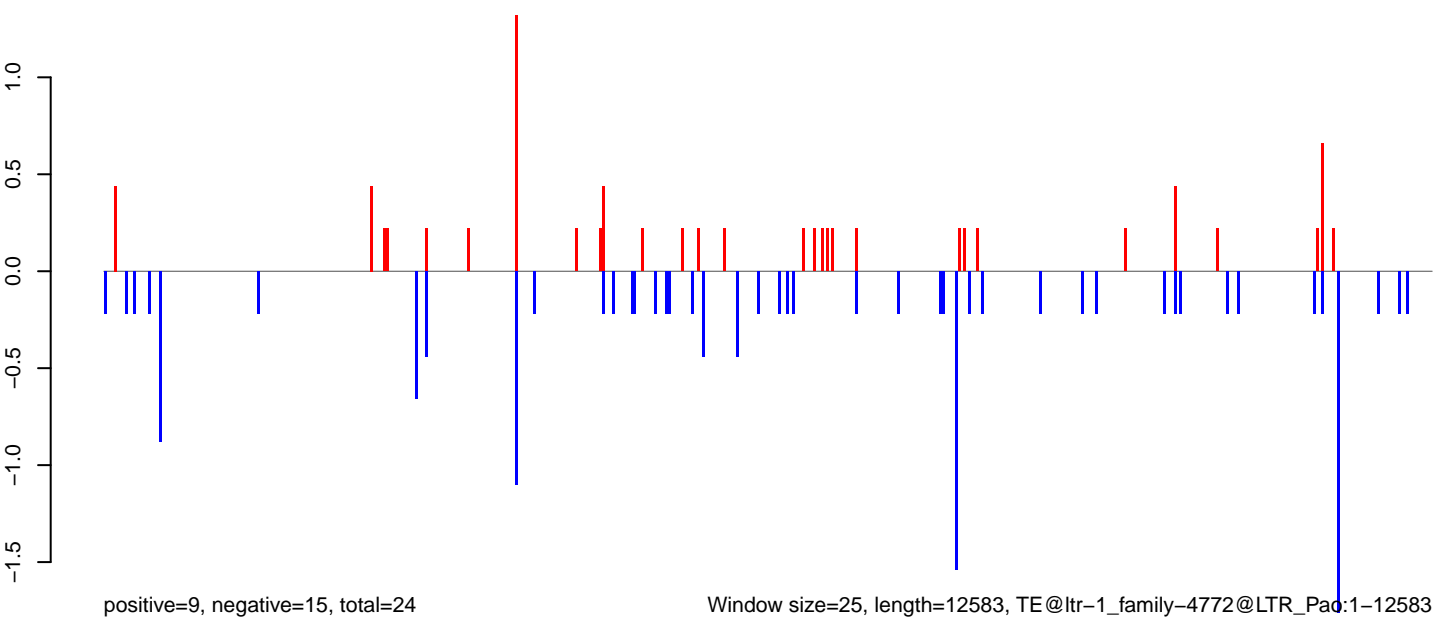

AeAlbo_Fcarc_OA.18_23.rep

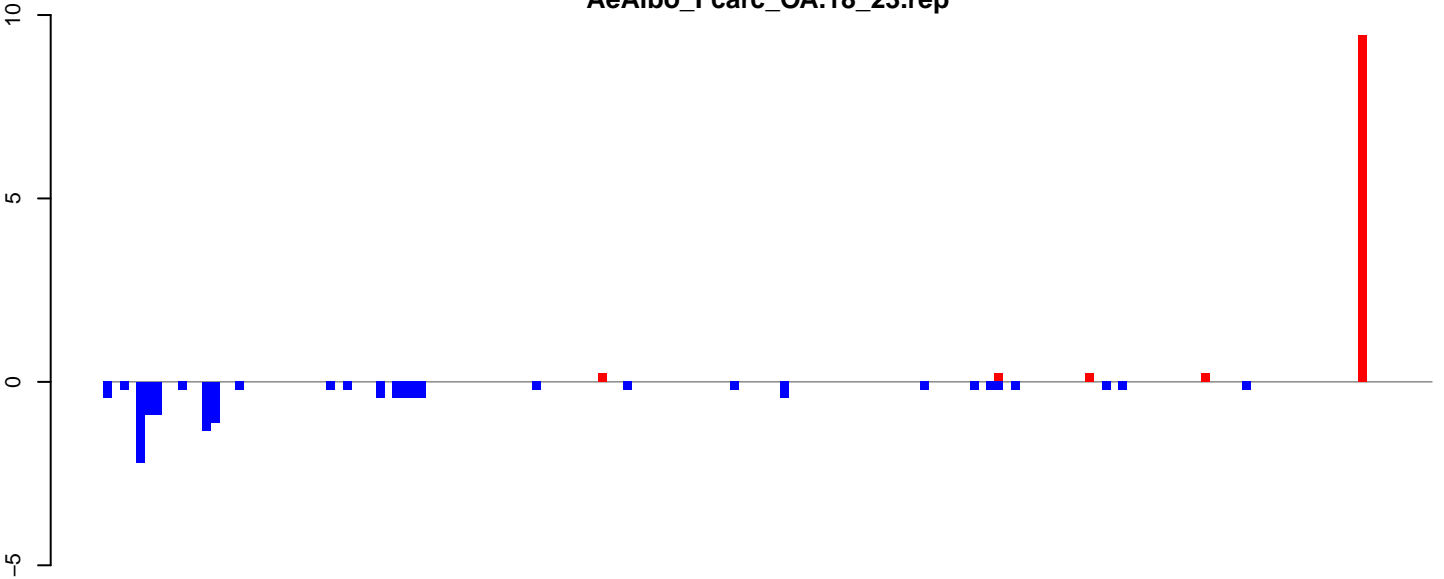

positive=10, negative=13, total=23

AeAlbo_Fcarc_OA.24_35.rep

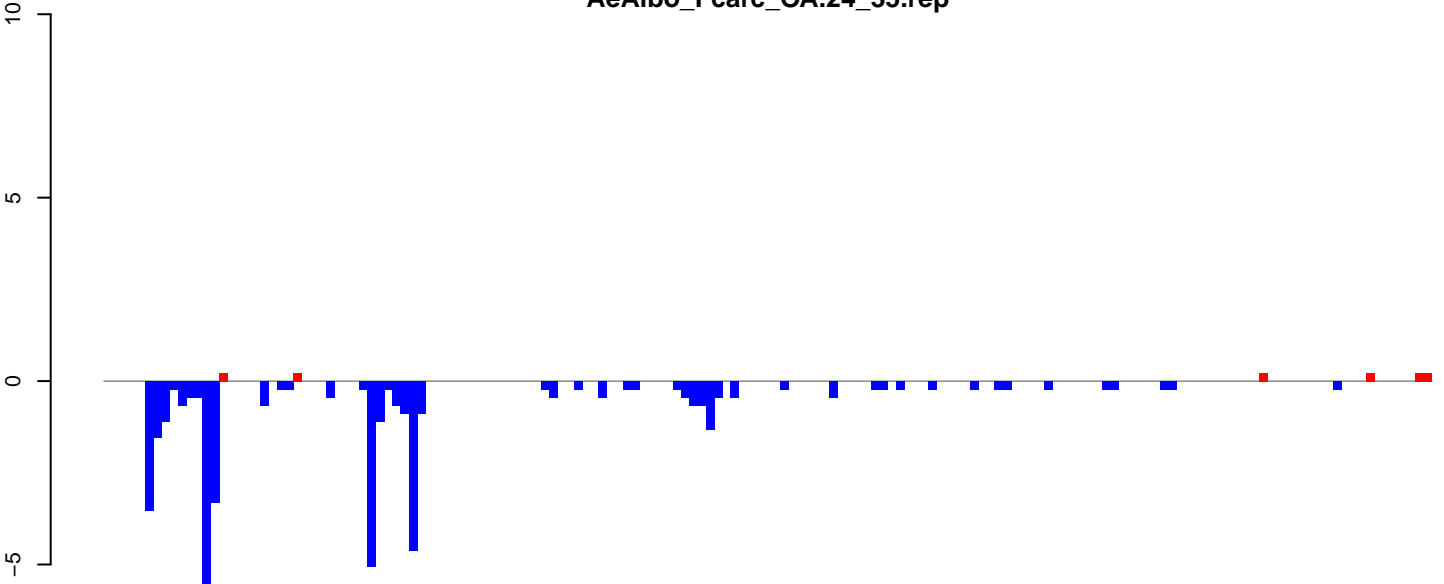

positive=1, negative=43, total=44

AeAlbo_Fcarc_OA.rep

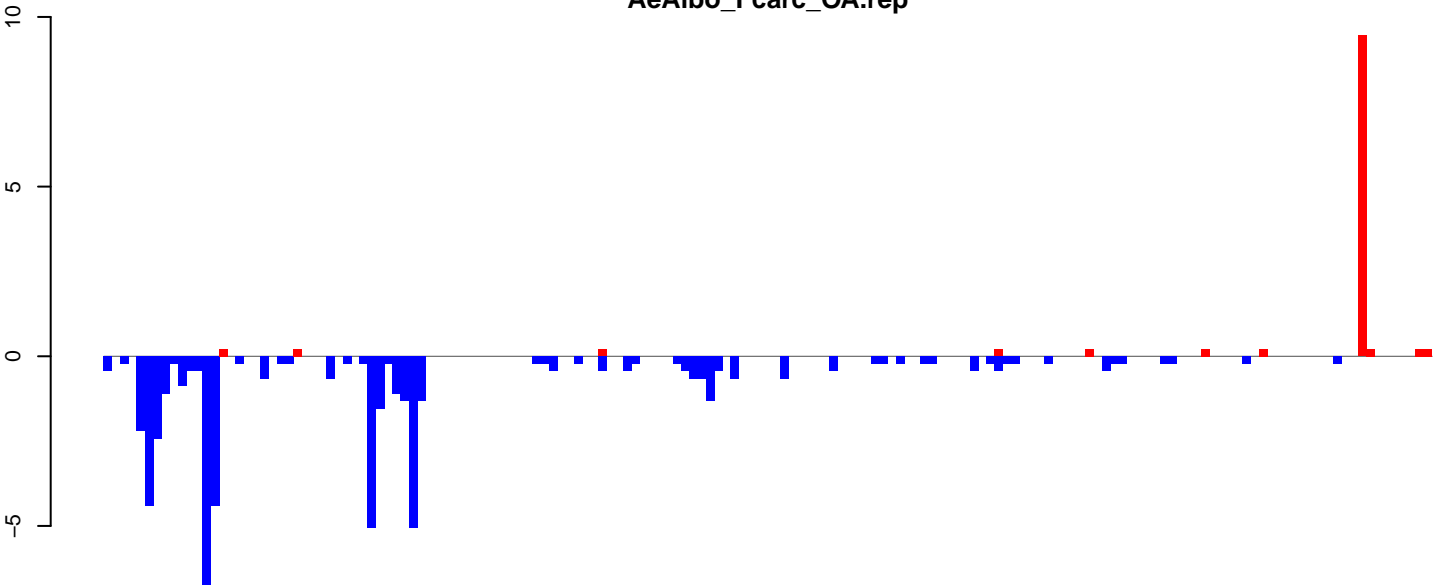

positive=12, negative=56, total=67

Window size=25, length=4014, TE@ltr-1_family-4665@LTR_Pao:1-4014

AeAlbo_Fcarc_OA.18_23.rep

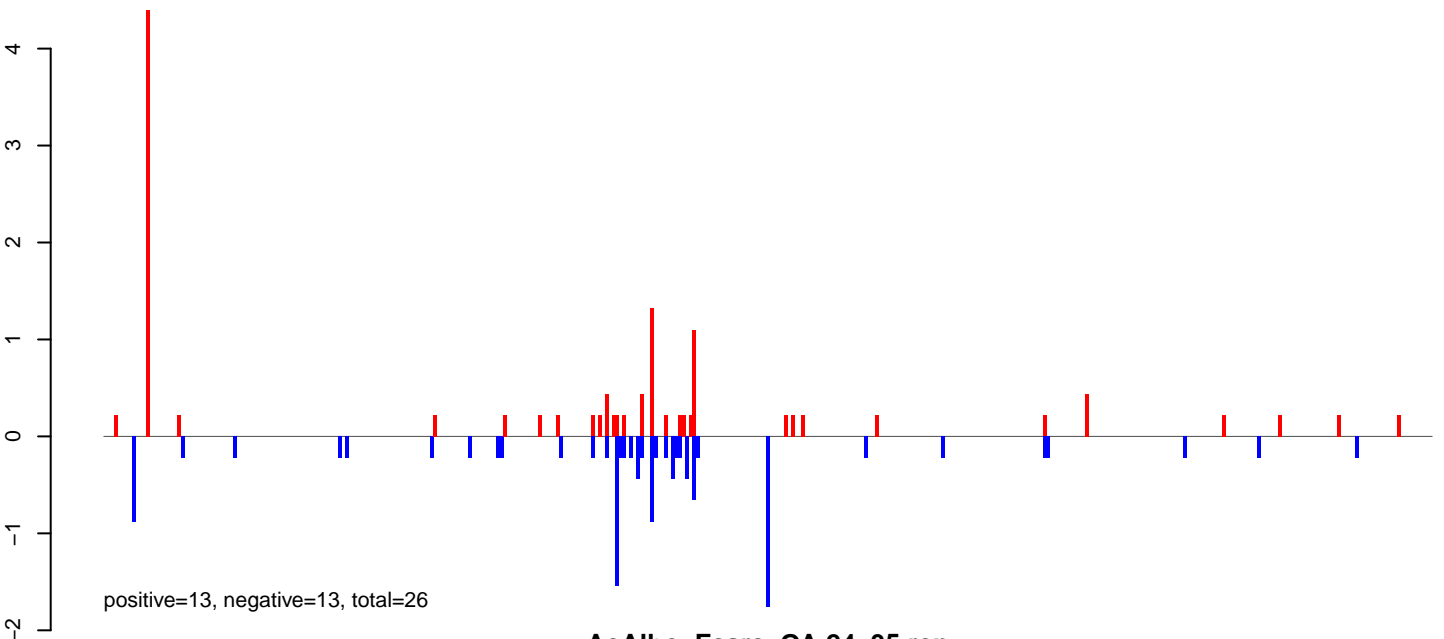

AeAlbo_Fcarc_OA.24_35.rep

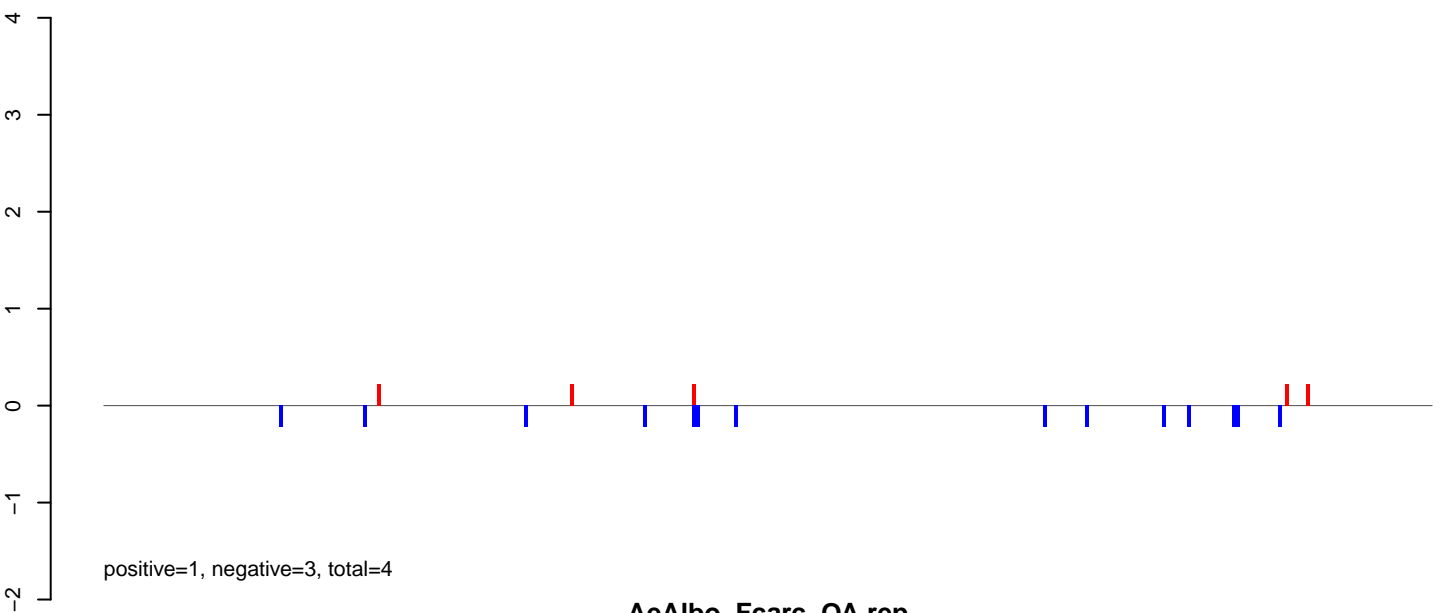

AeAlbo_Fcarc_OA.rep

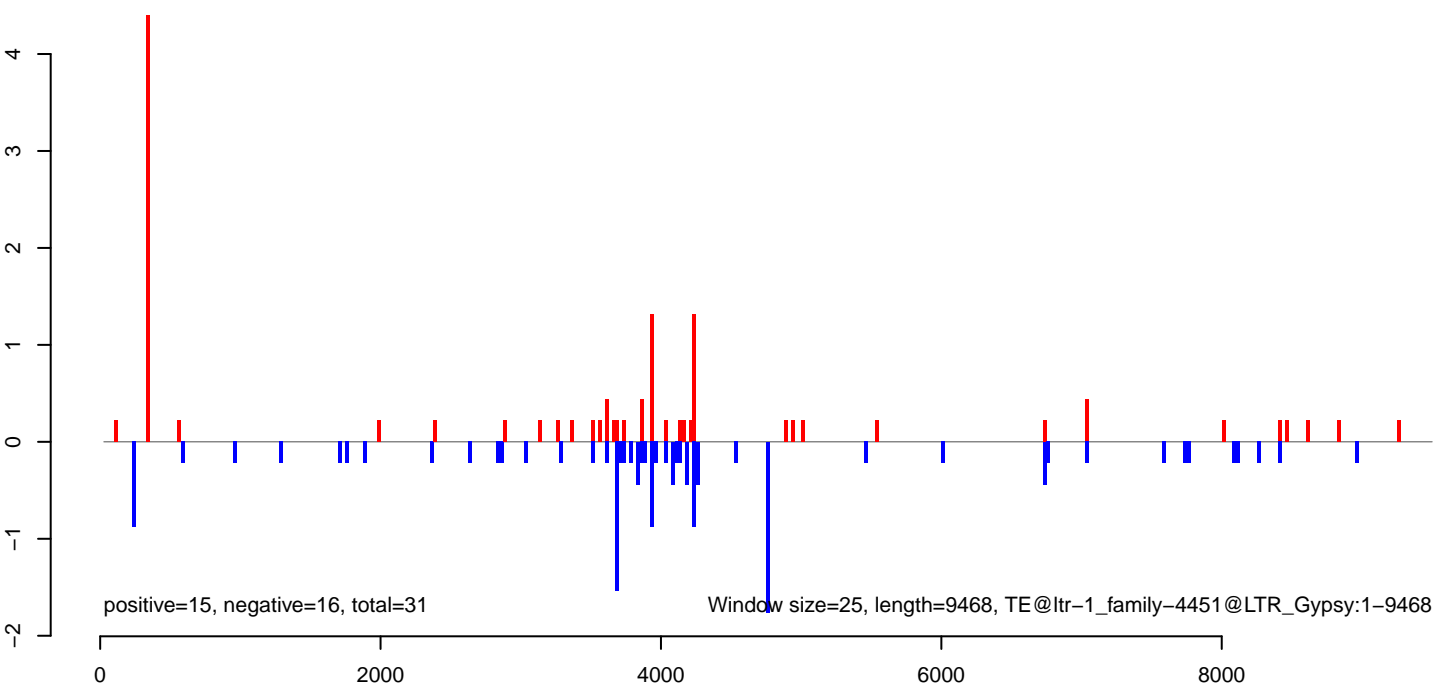

AeAlbo_Fcarc_OA.18_23.rep

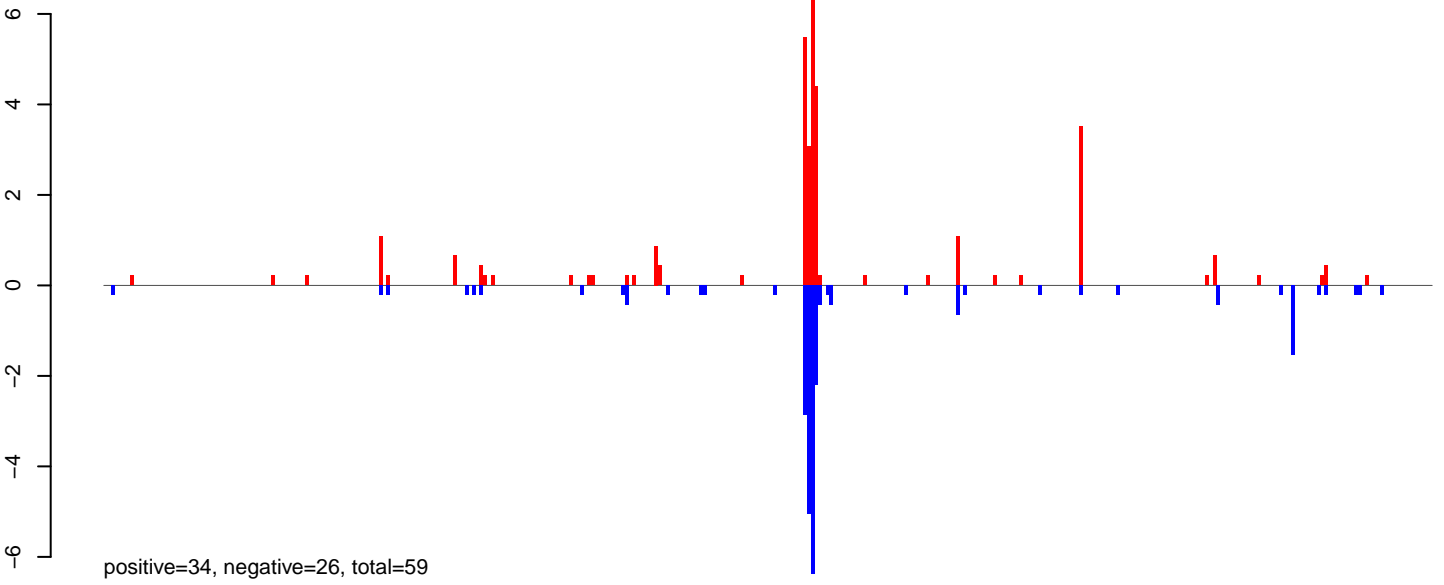

AeAlbo_Fcarc_OA.24_35.rep

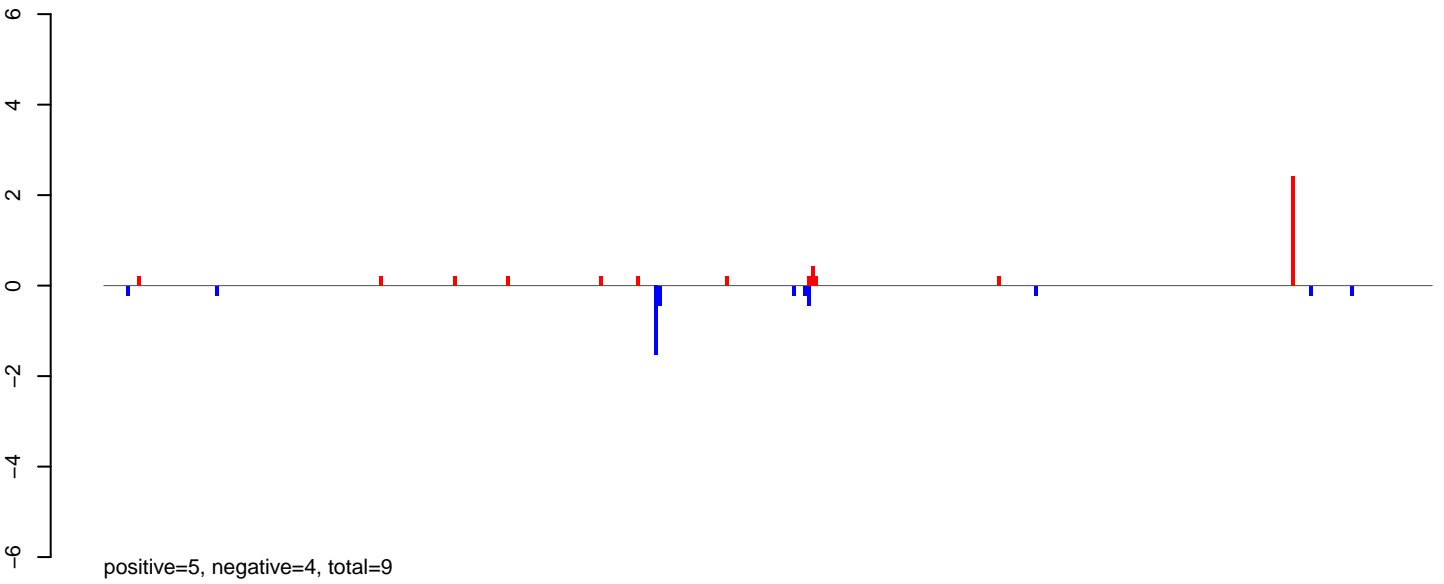

AeAlbo_Fcarc_OA.rep

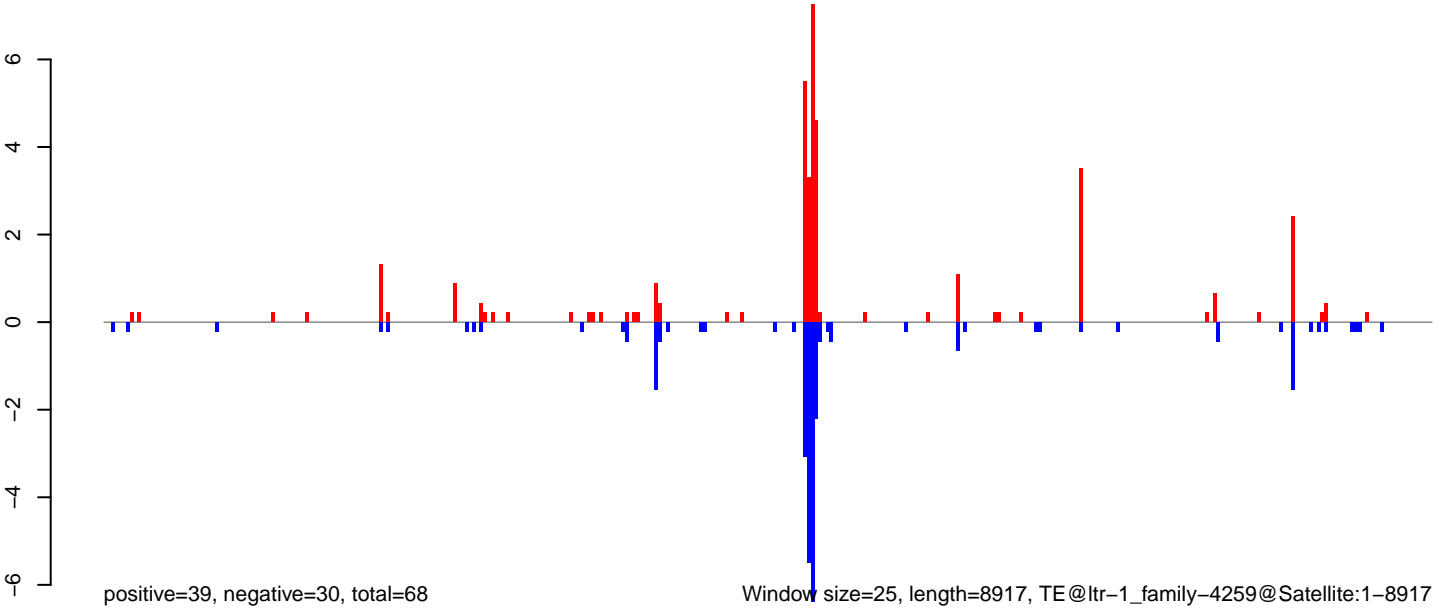

Window size=25, length=8917, TE@ltr-1_family-4259@Satellite:1-8917

0 2000 4000 6000 8000

AeAlbo_Fcirc_OA.18_23.rep

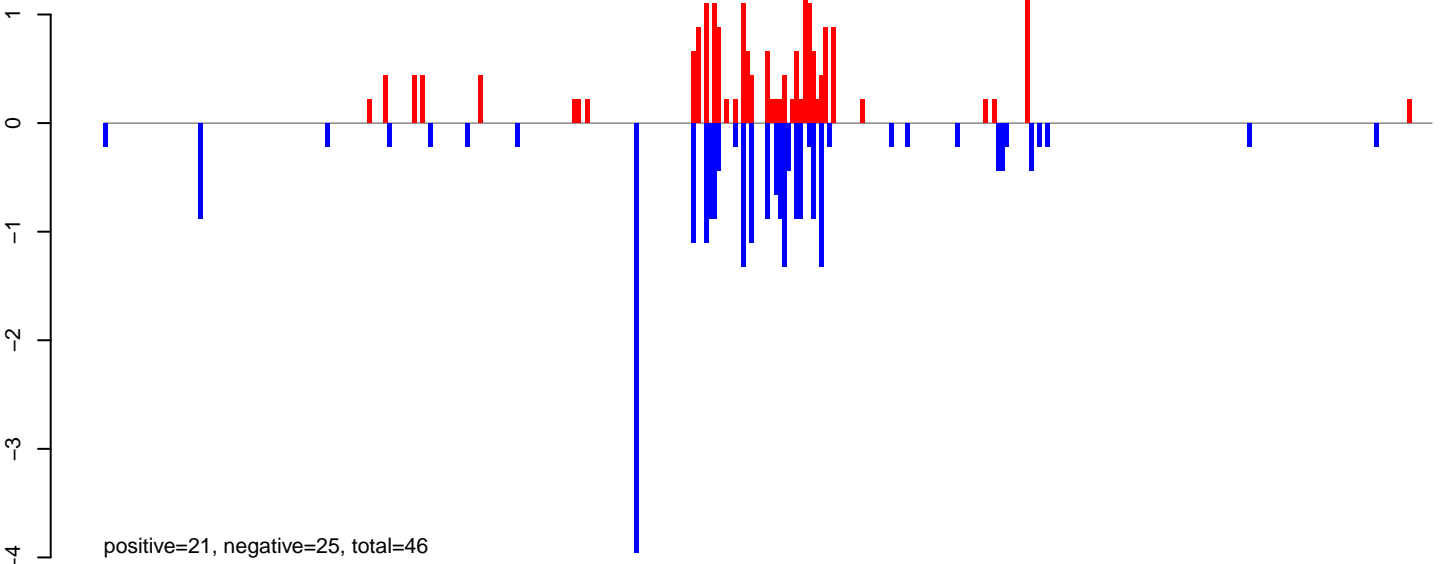

AeAlbo_Fcirc_OA.24_35.rep

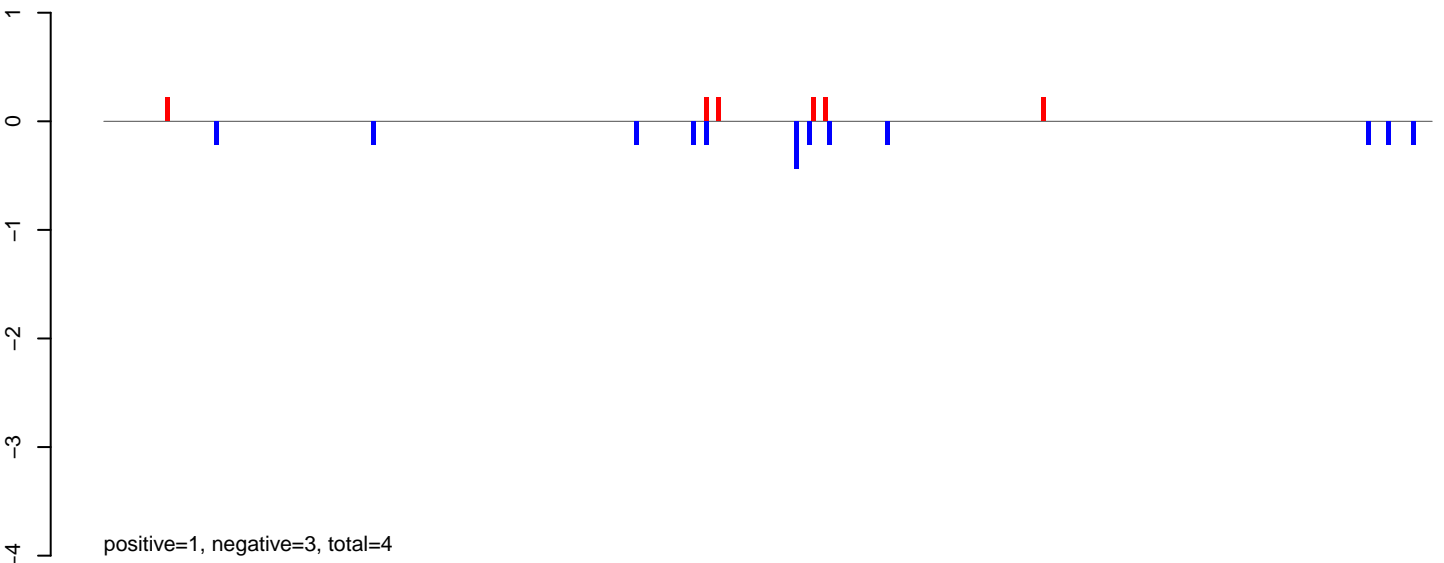

AeAlbo_Fcirc_OA.rep

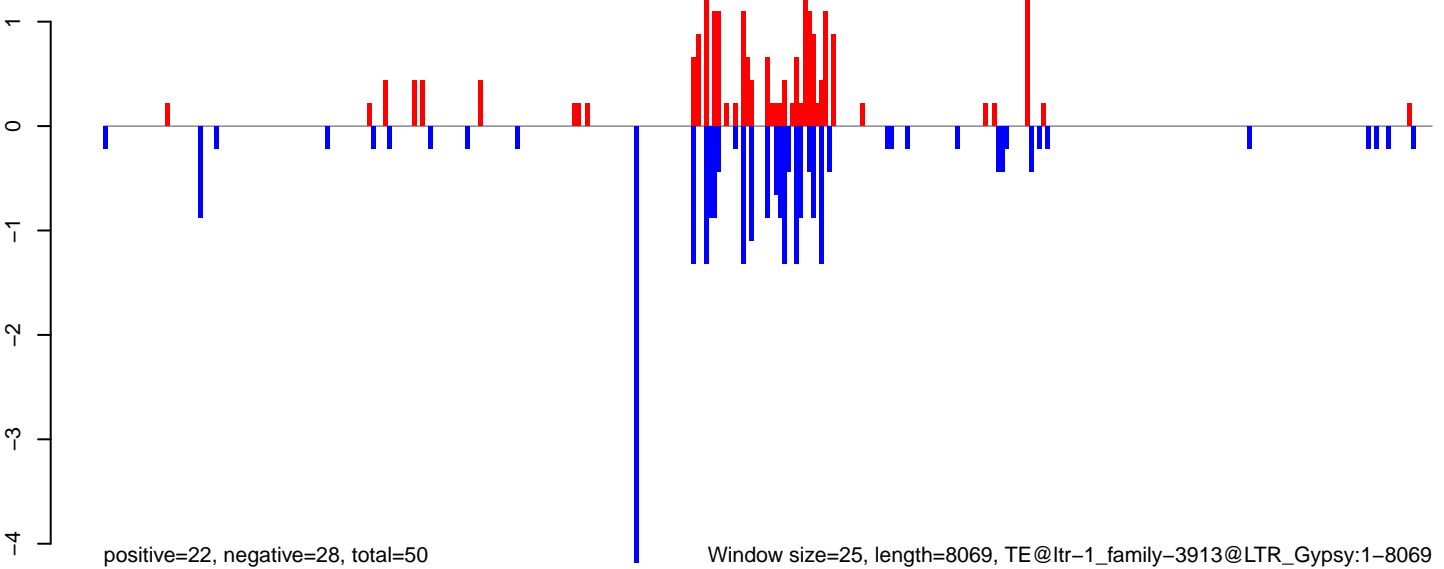

AeAlbo_Fcarc_OA.18_23.rep

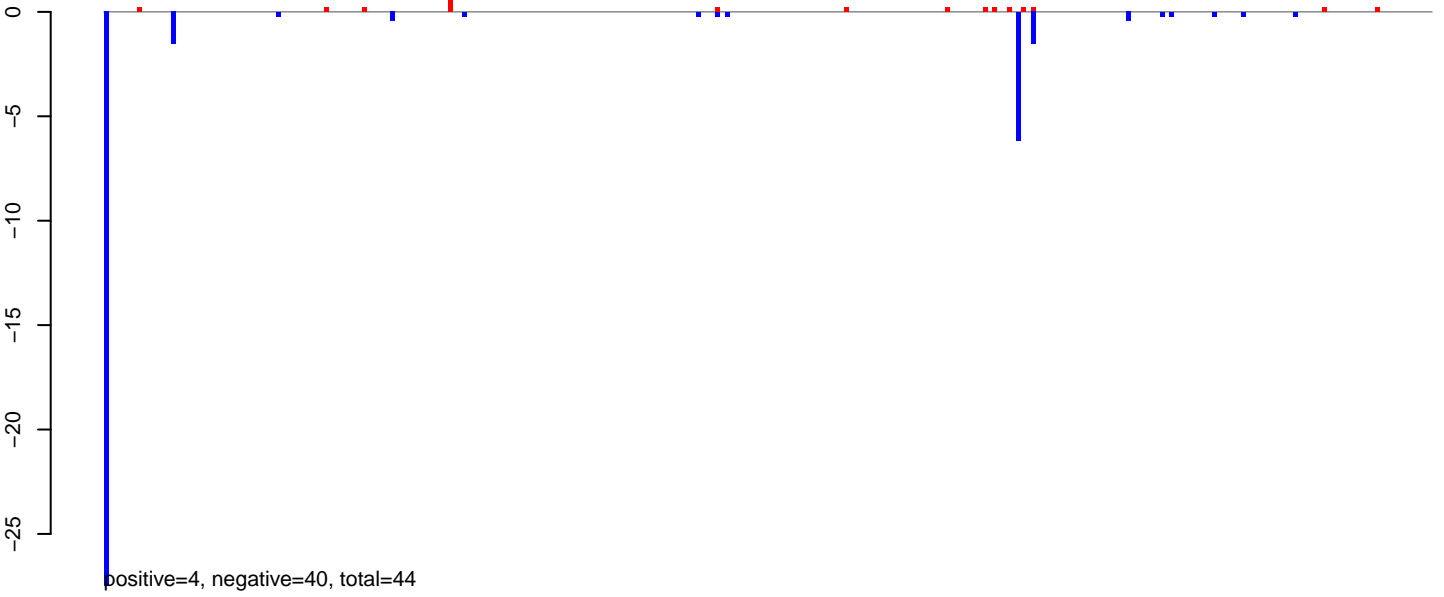

AeAlbo_Fcarc_OA.24_35.rep

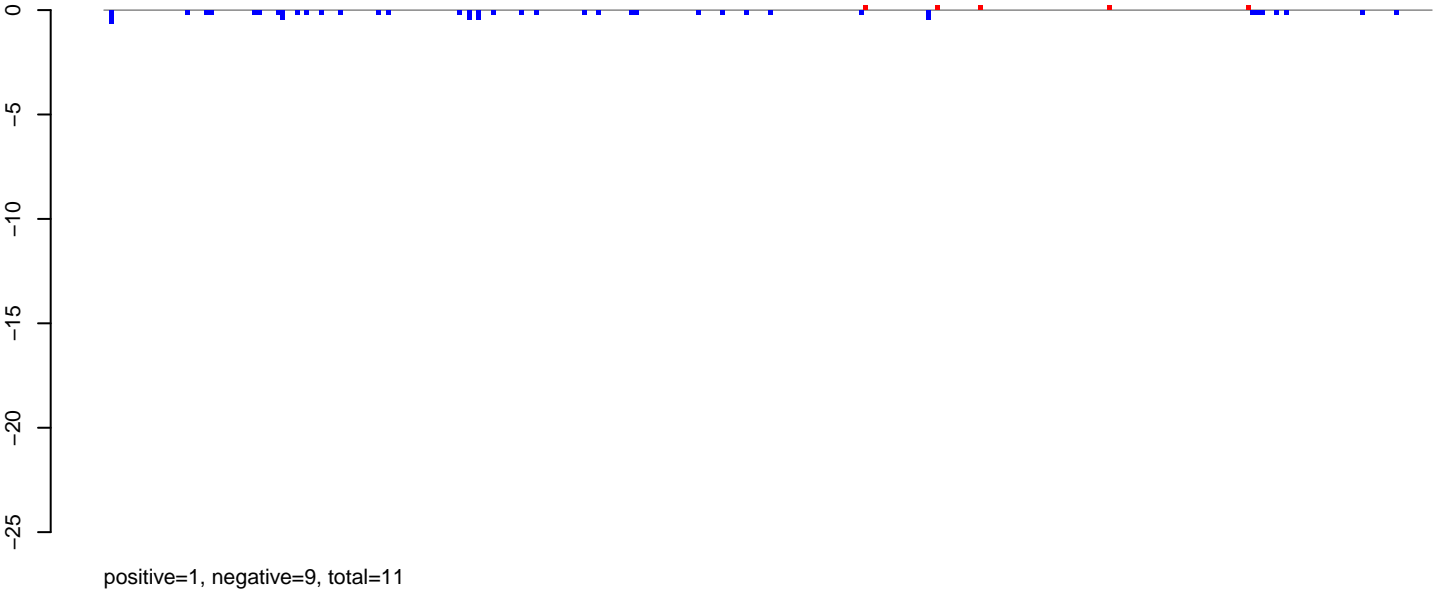

AeAlbo_Fcarc_OA.rep

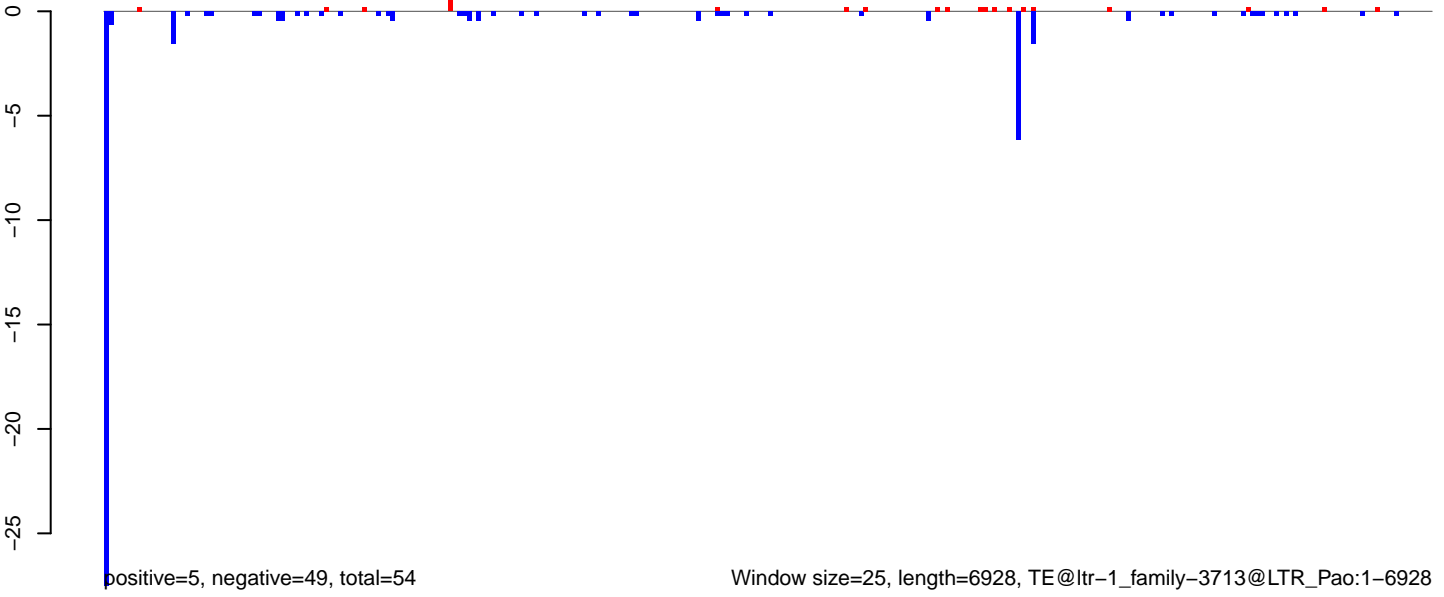

AeAlbo_Fcarc_OA.18_23.rep

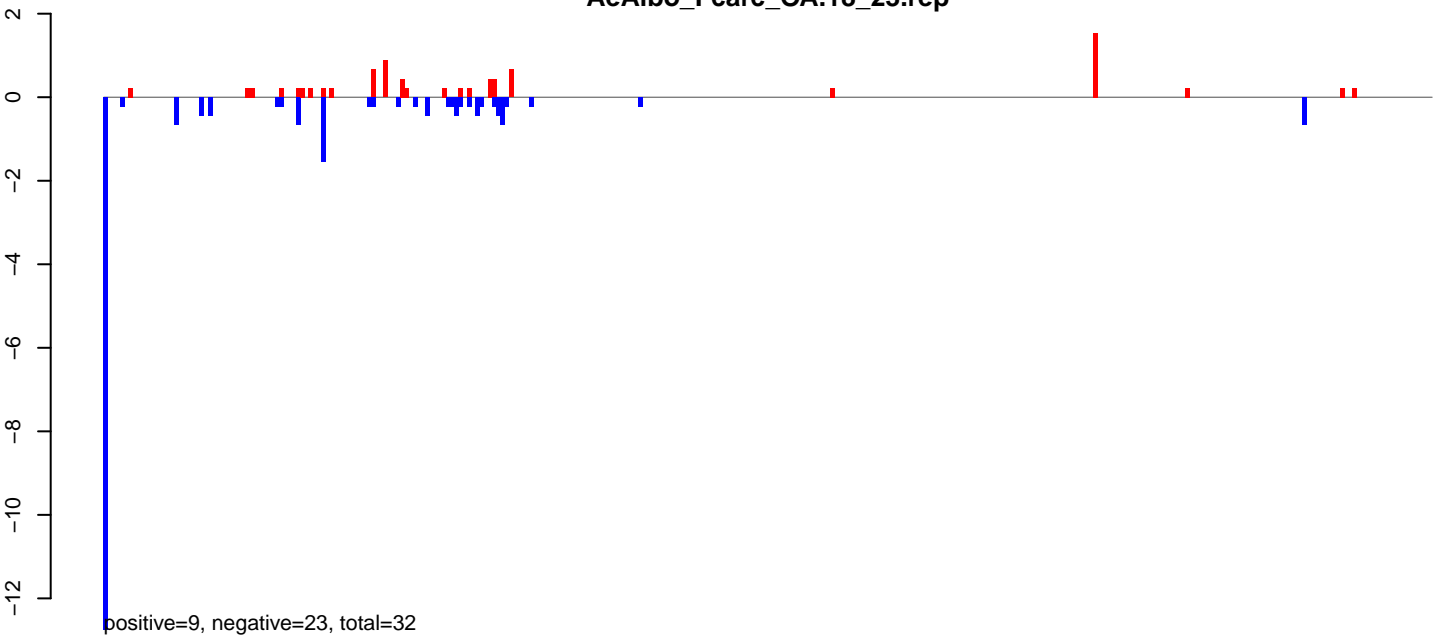

AeAlbo_Fcarc_OA.24_35.rep

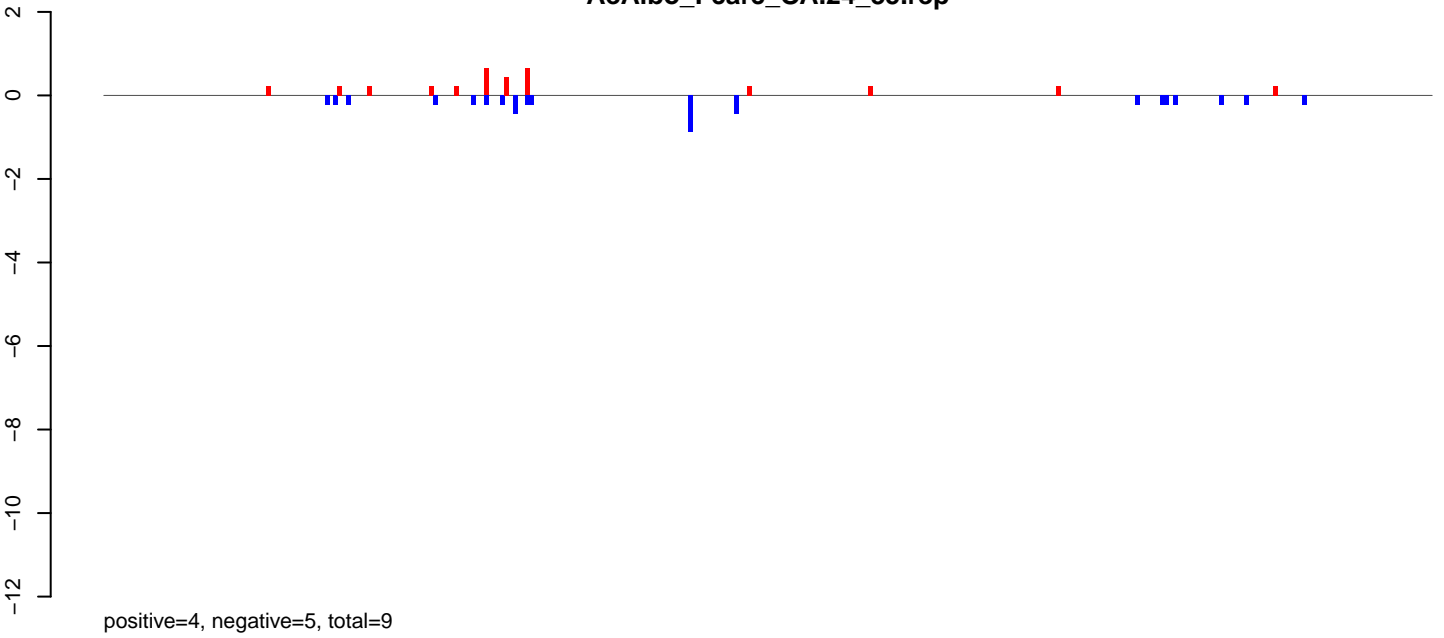

AeAlbo_Fcarc_OA.rep

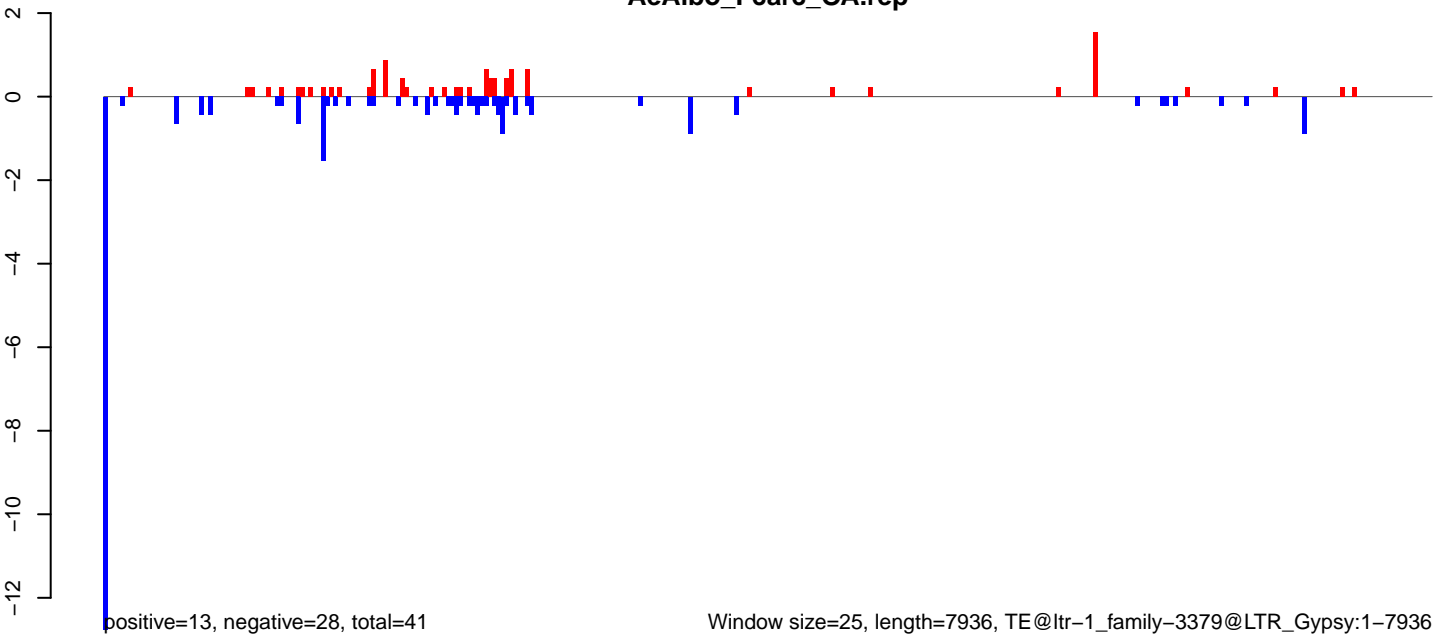

AeAlbo_Fcarc_OA.18_23.rep

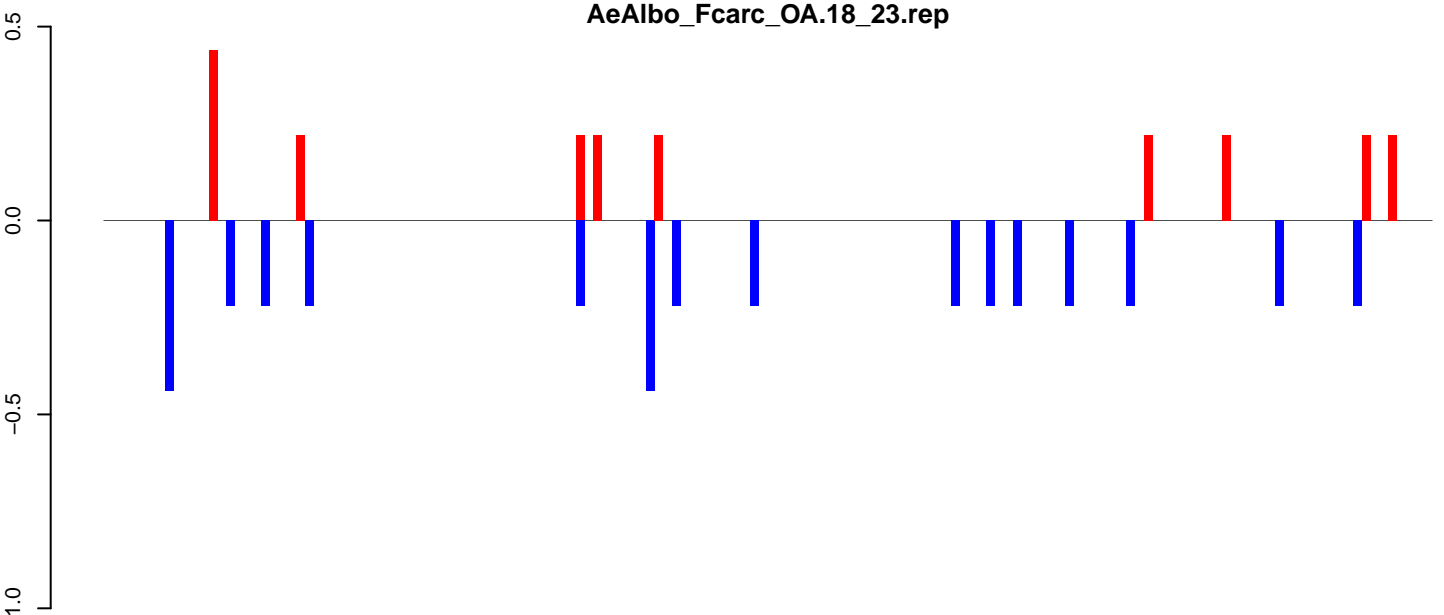

AeAlbo_Fcarc_OA.24_35.rep

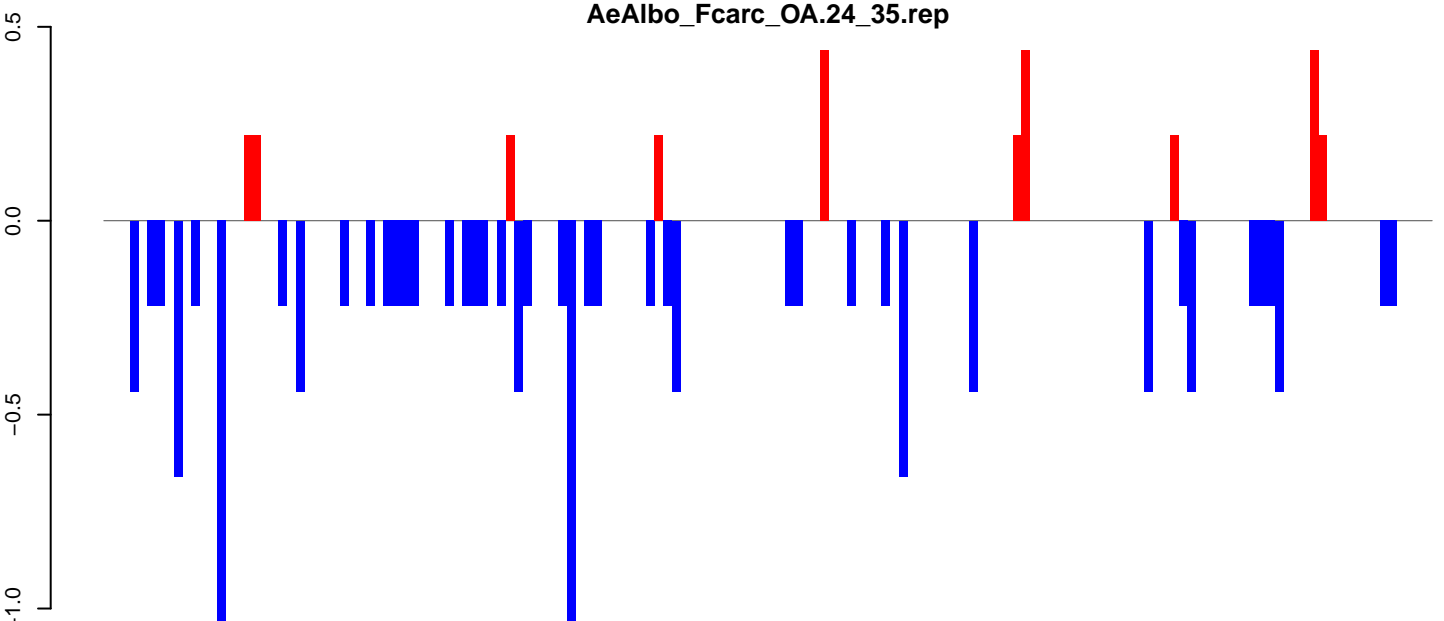

AeAlbo_Fcarc_OA.rep

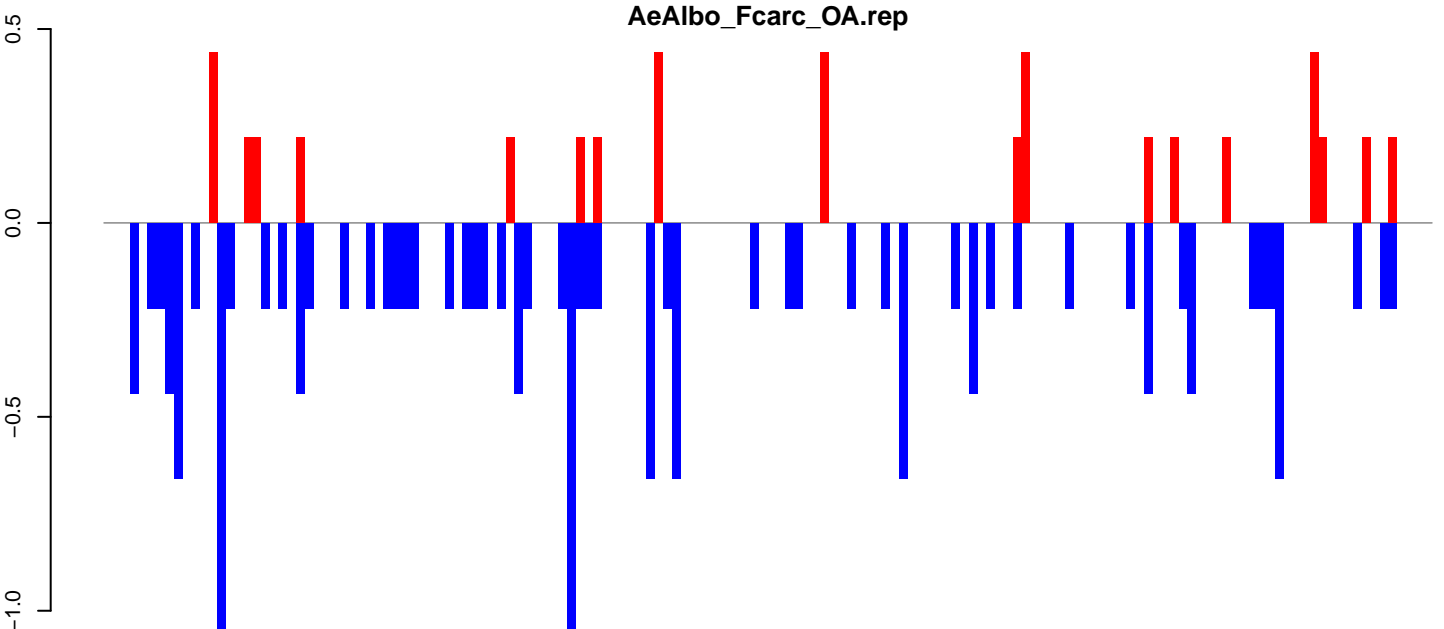

Window size=25, length=3776, TE@rnd-6_family-1136@LINE_R1-LOA:1-3776

0 1000 2000 3000

AeAlbo_Fcarc_OA.18_23.rep

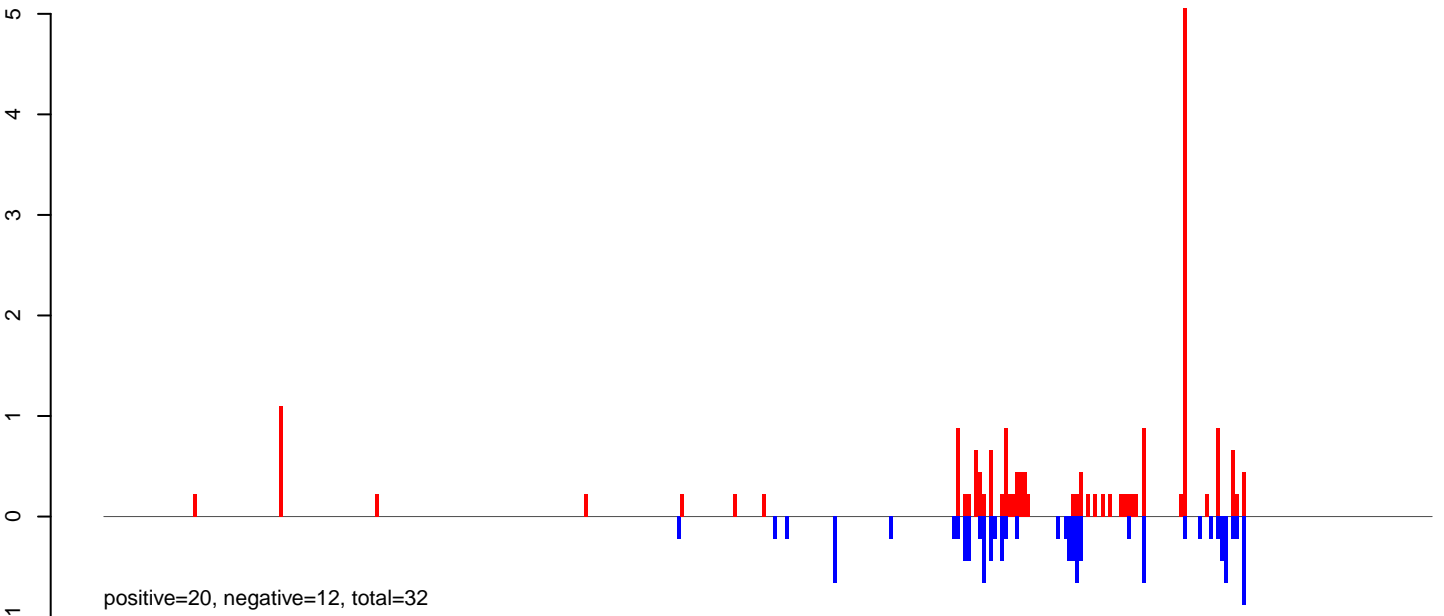

AeAlbo_Fcarc_OA.24_35.rep

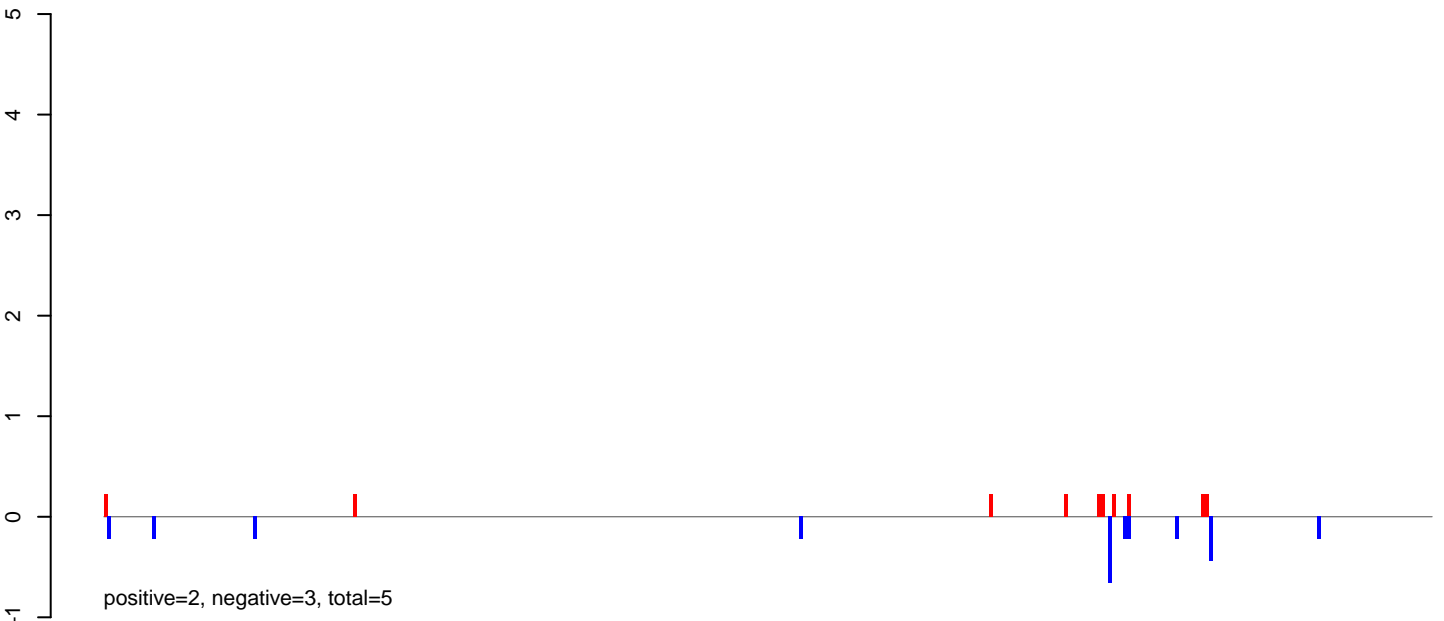

AeAlbo_Fcarc_OA.rep

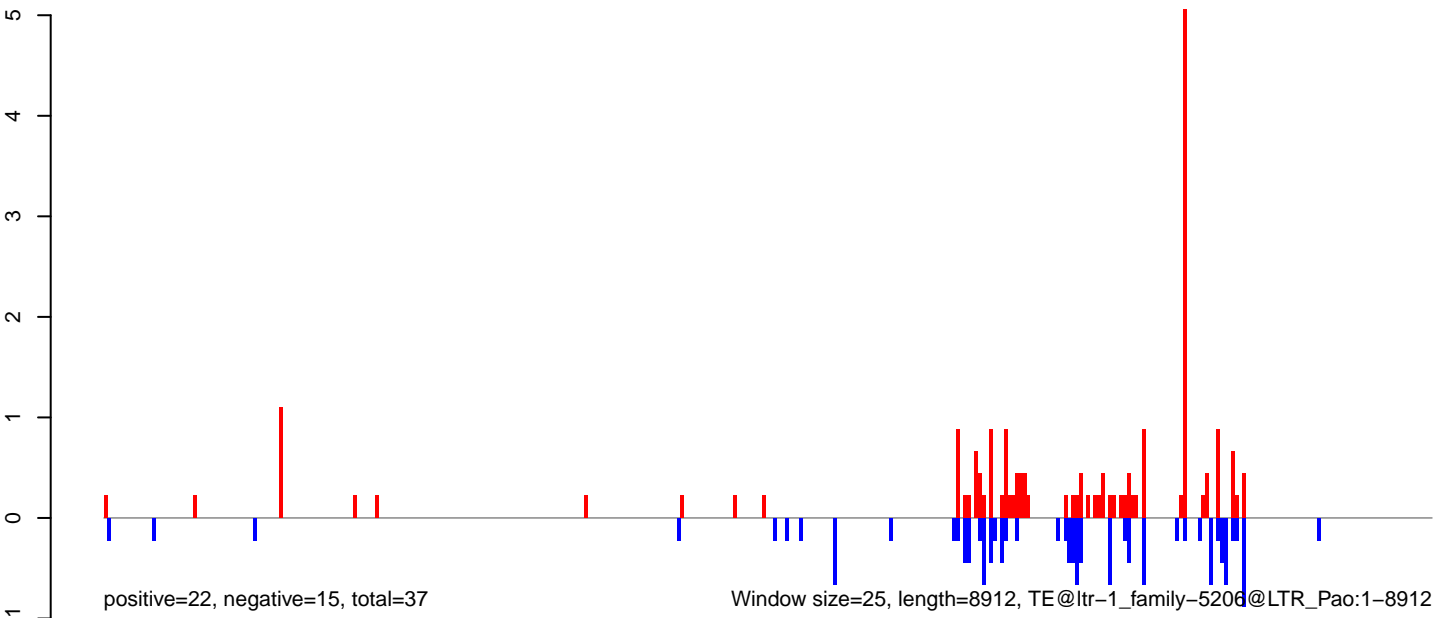

AeAlbo_FcArc_OA.18_23.rep

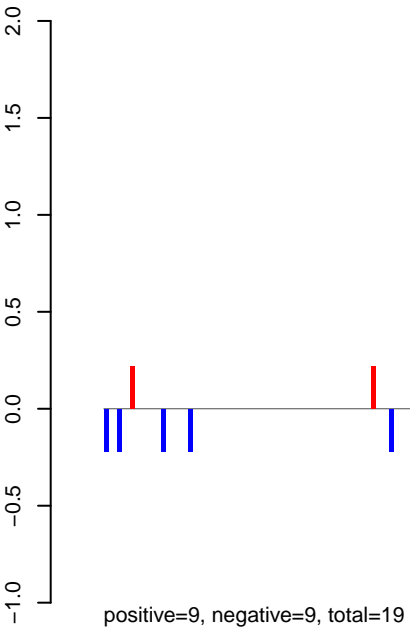

AeAlbo_FcArc_OA.24_35.rep

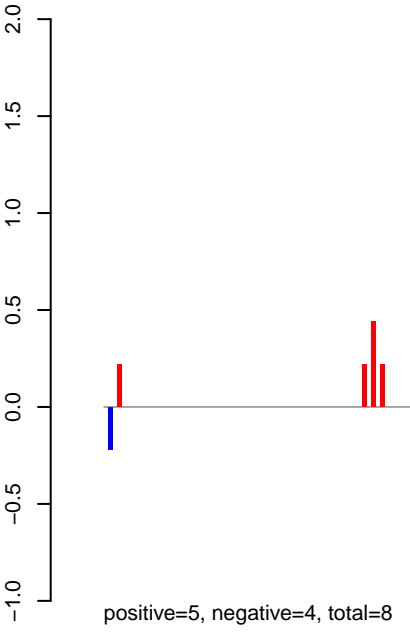

AeAlbo_FcArc_OA.rep

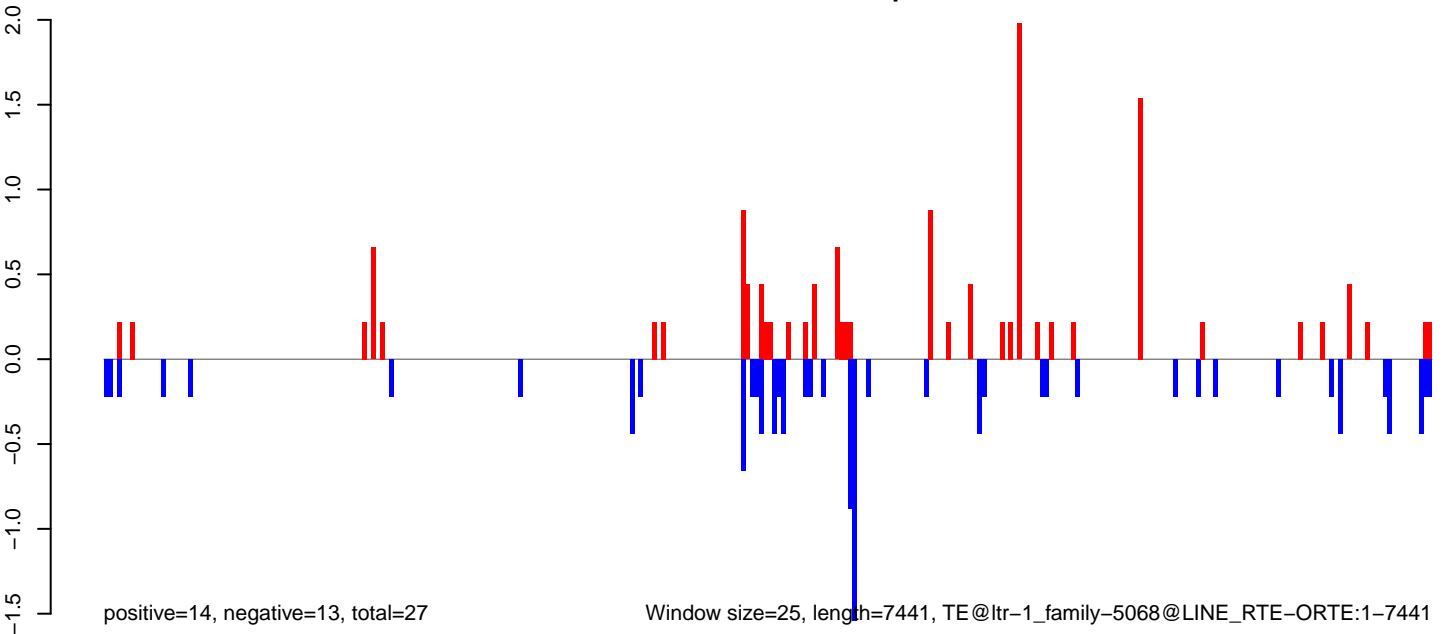

0 2000 4000 6000

AeAlbo_Fcarc_OA.18_23.rep

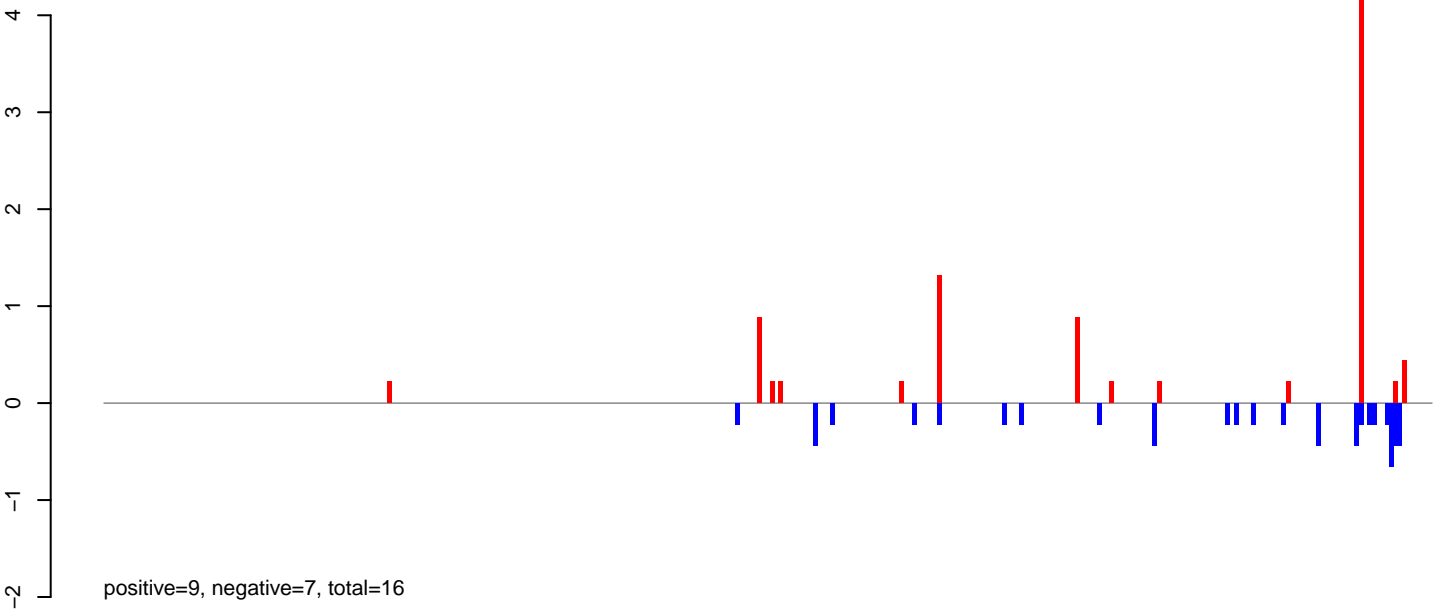

AeAlbo_Fcarc_OA.24_35.rep



AeAlbo_Fcarc_OA.rep

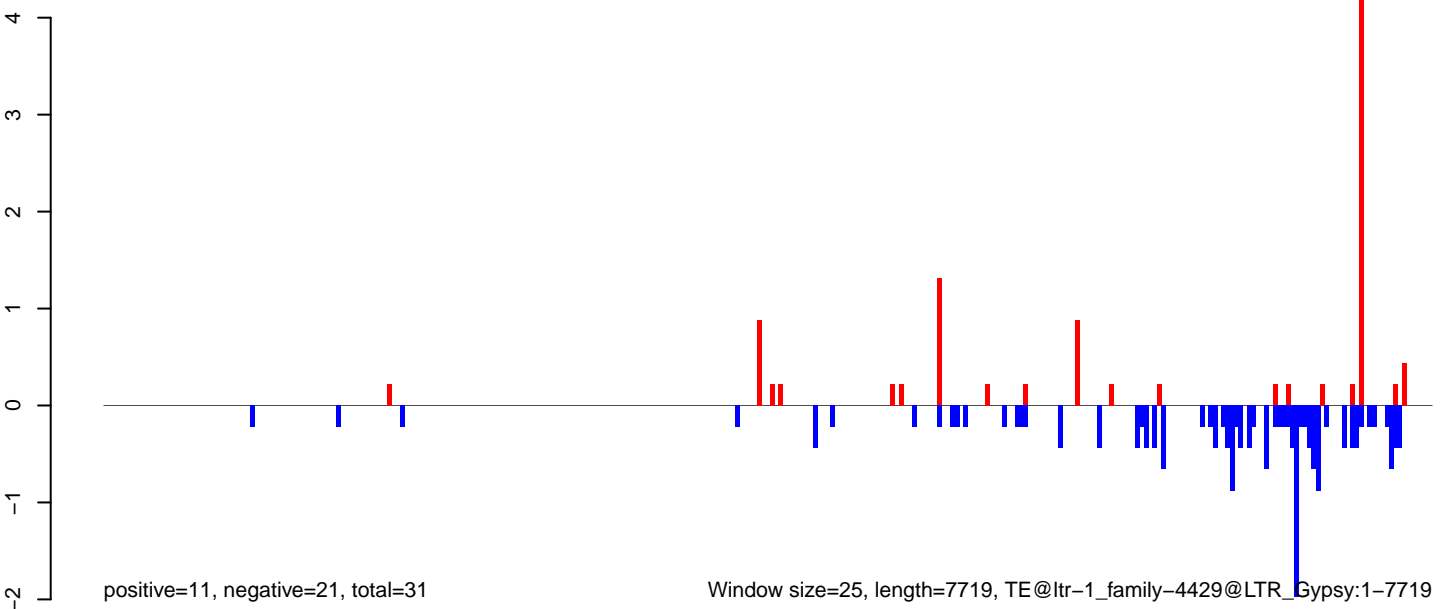

Window size=25, length=7719, TE@ltr-1_family-4429@LTR_Gypsy:1-7719

0 2000 4000 6000 8000

AeAlbo_Fcarc_OA.18_23.rep

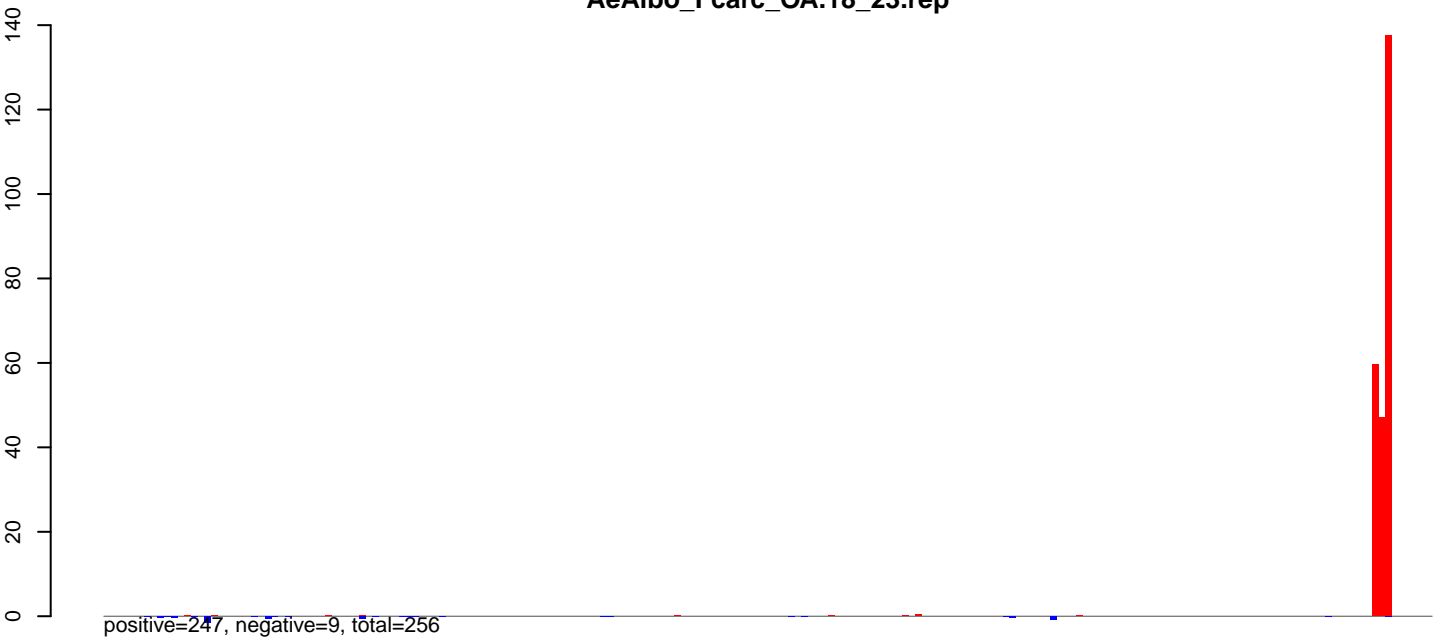

AeAlbo_Fcarc_OA.24_35.rep

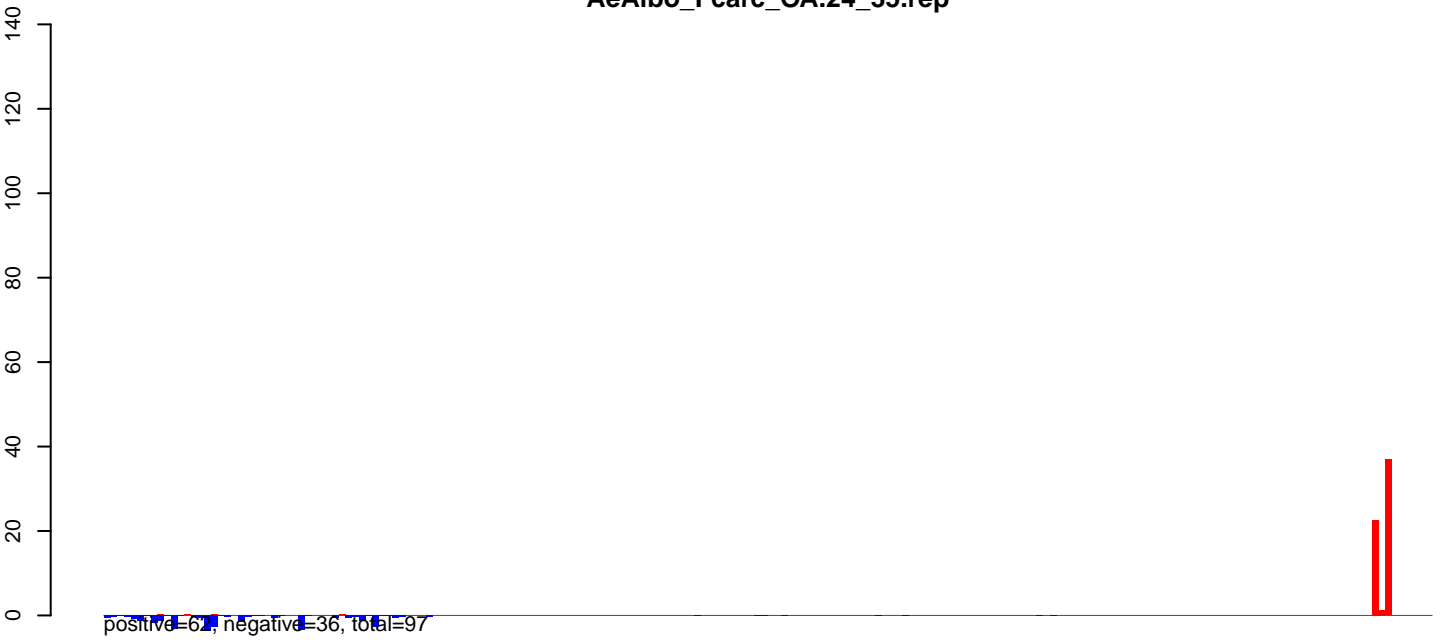

AeAlbo_Fcarc_OA.rep

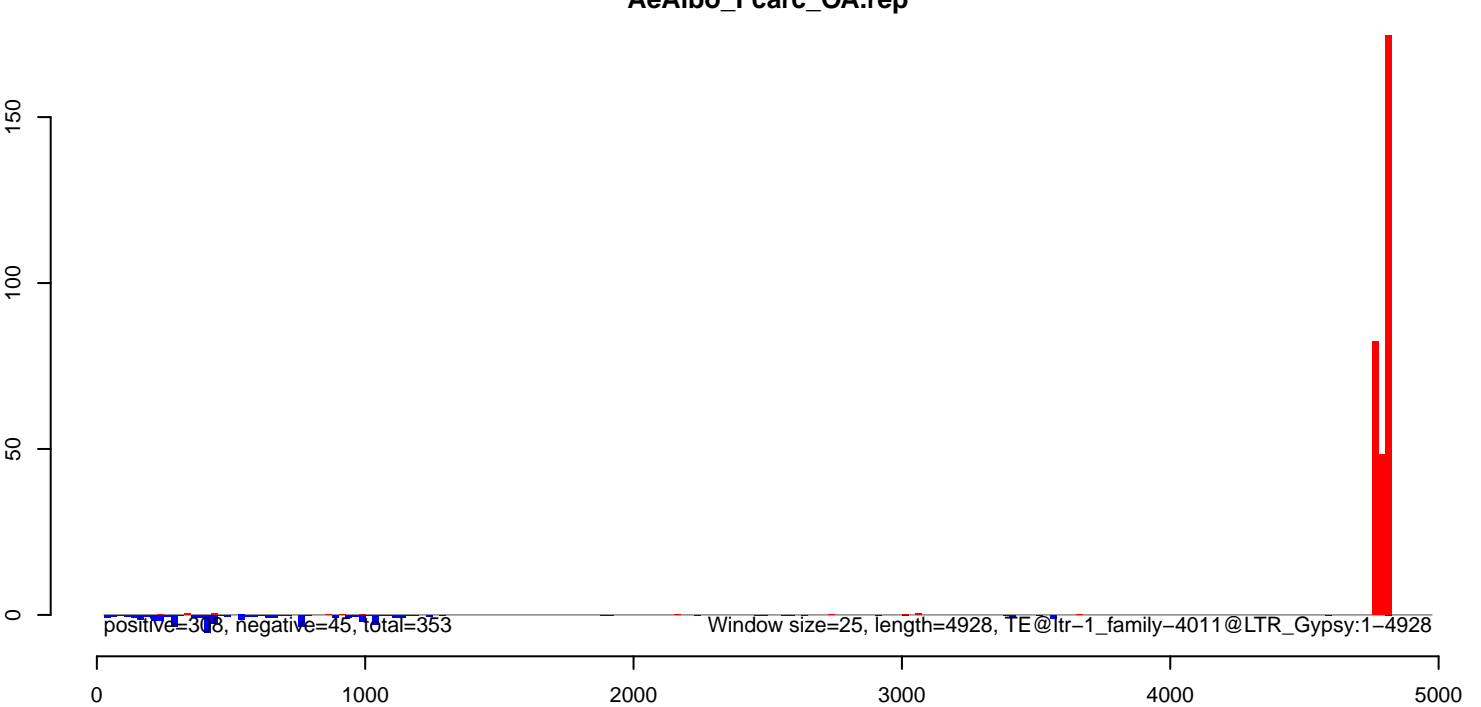

AeAlbo_Fcirc_OA.18_23.rep

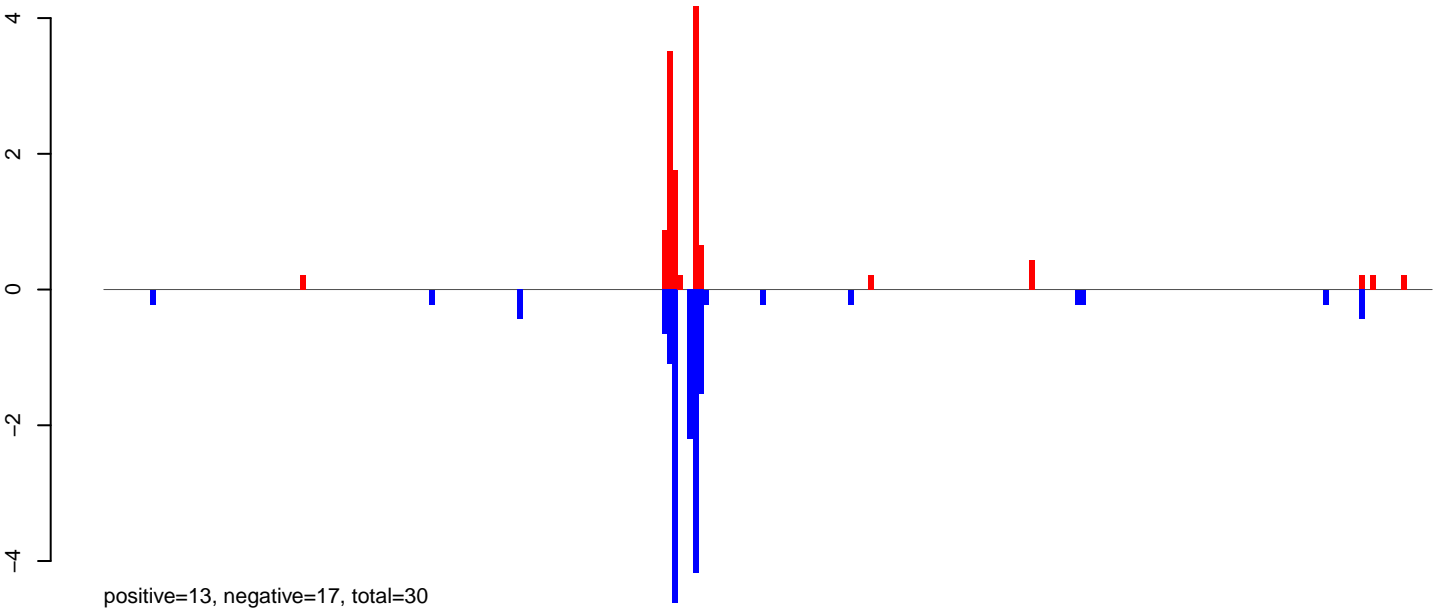

AeAlbo_Fcirc_OA.24_35.rep

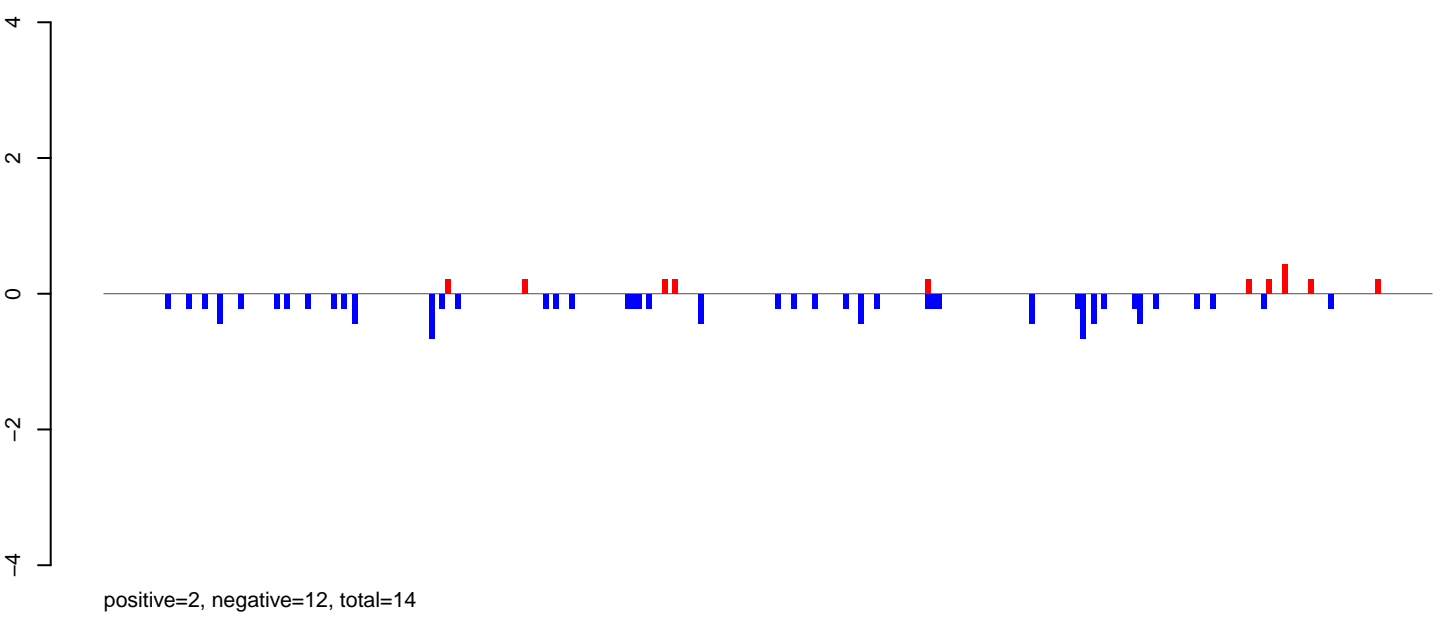

AeAlbo_Fcirc_OA.rep

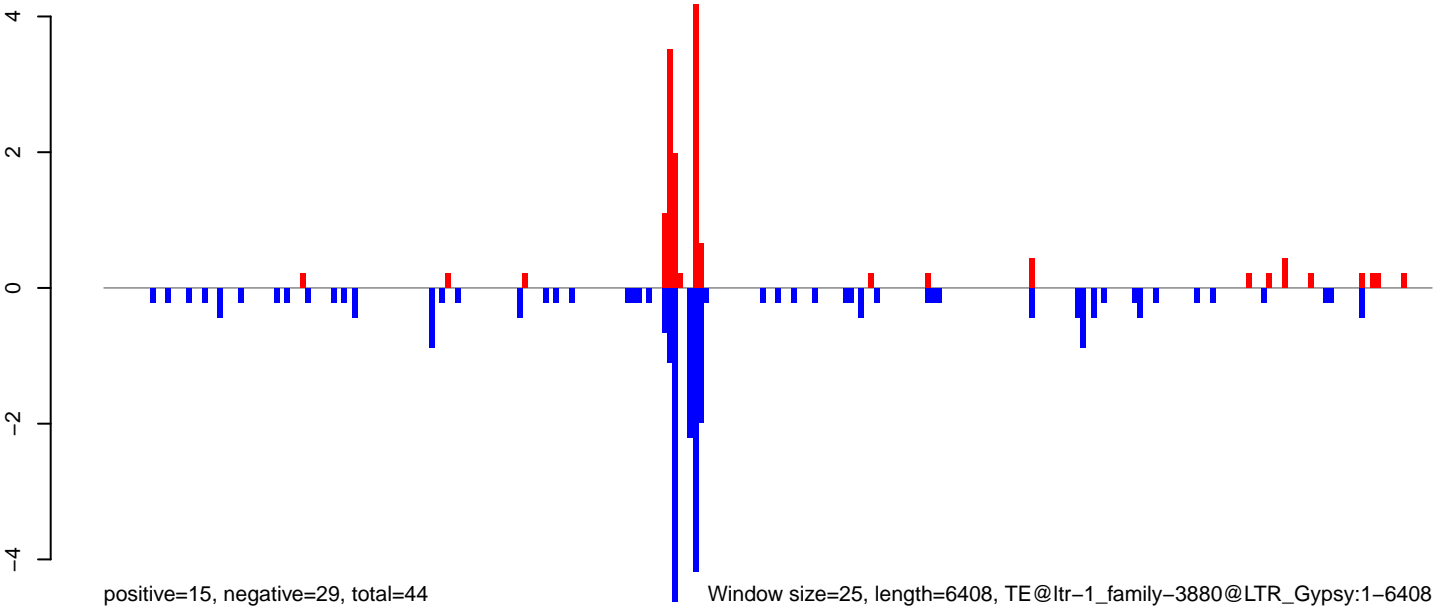

Window size=25, length=6408, TE@ltr-1_family-3880@LTR_Gypsy:1-6408

AeAlbo_Fcarc_OA.18_23.rep

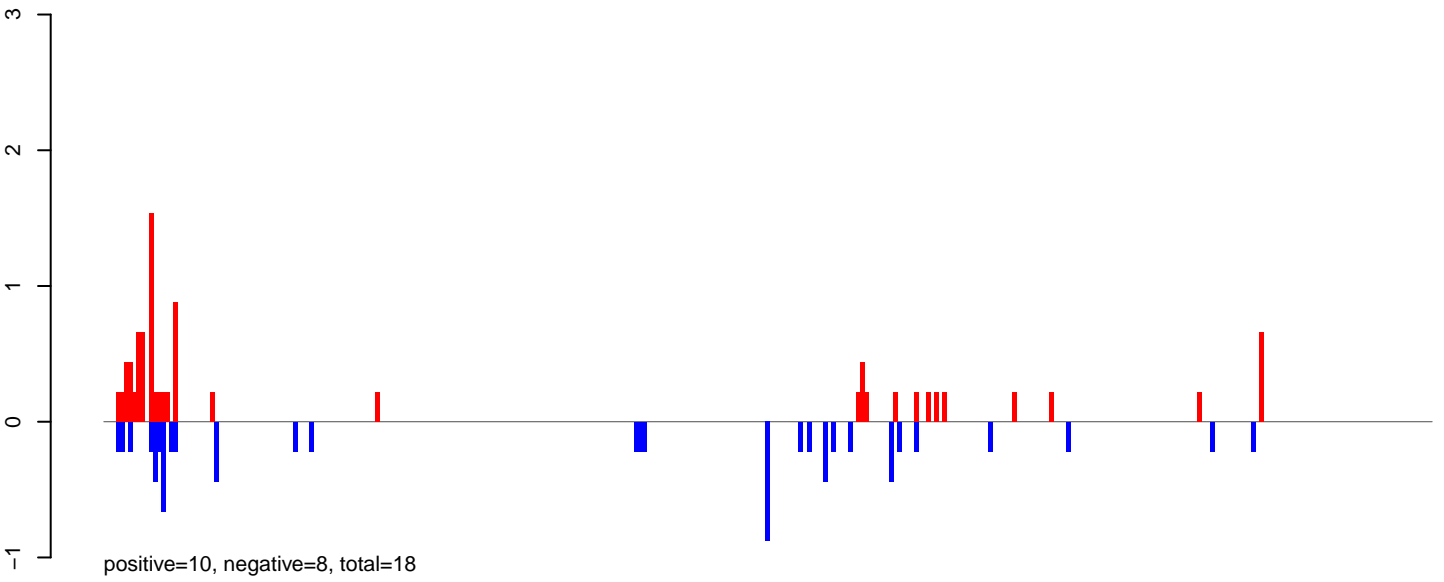

AeAlbo_Fcarc_OA.24_35.rep

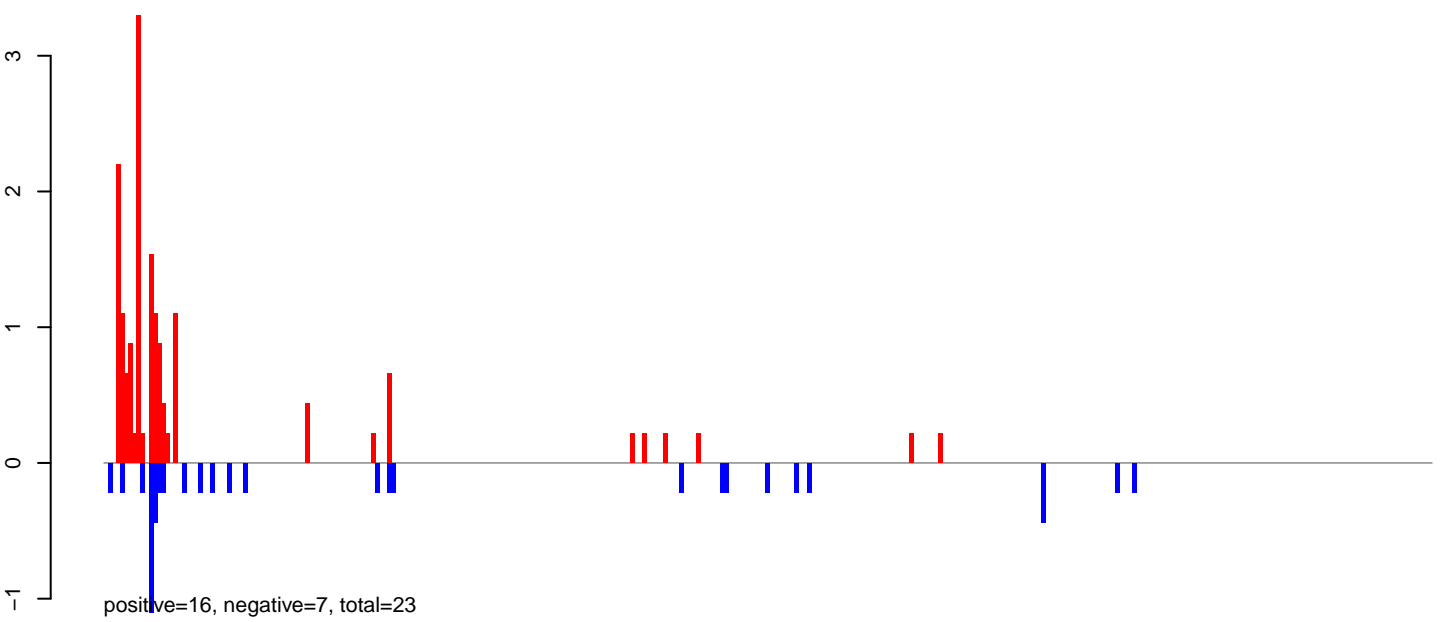

AeAlbo_Fcarc_OA.rep

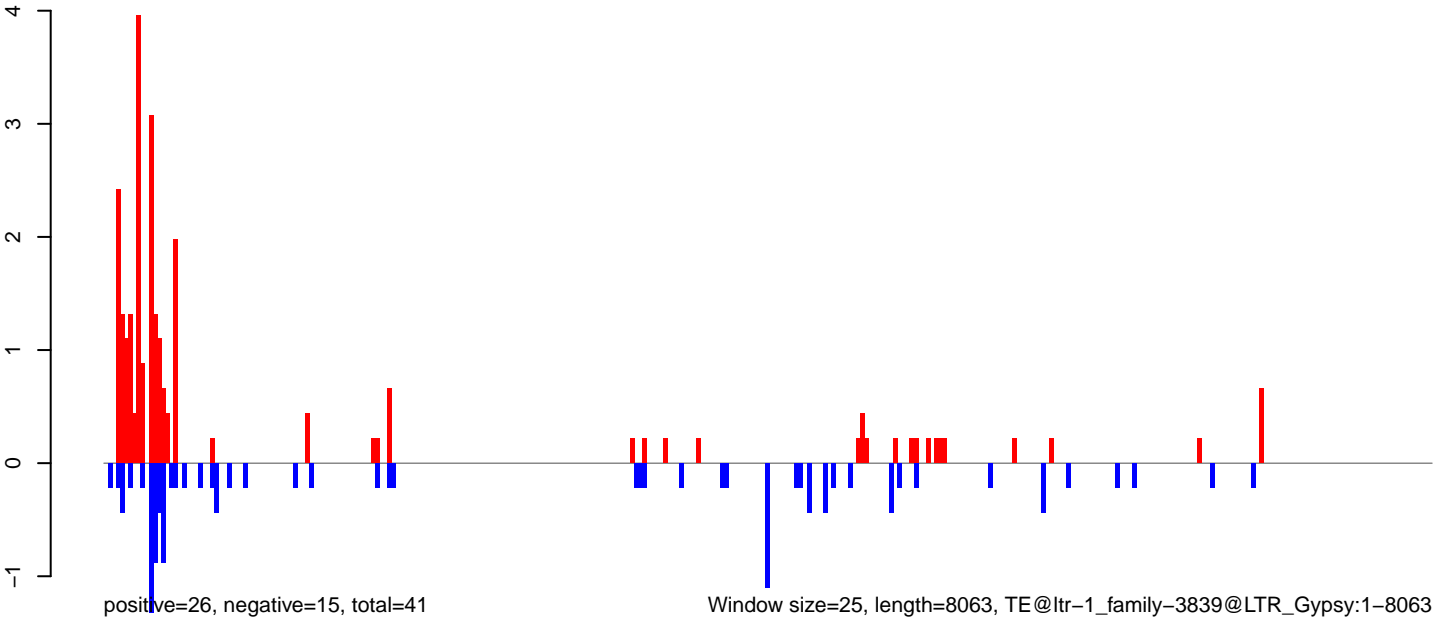

0 2000 4000 6000 8000

AeAlbo_FcArc_OA.18_23.rep

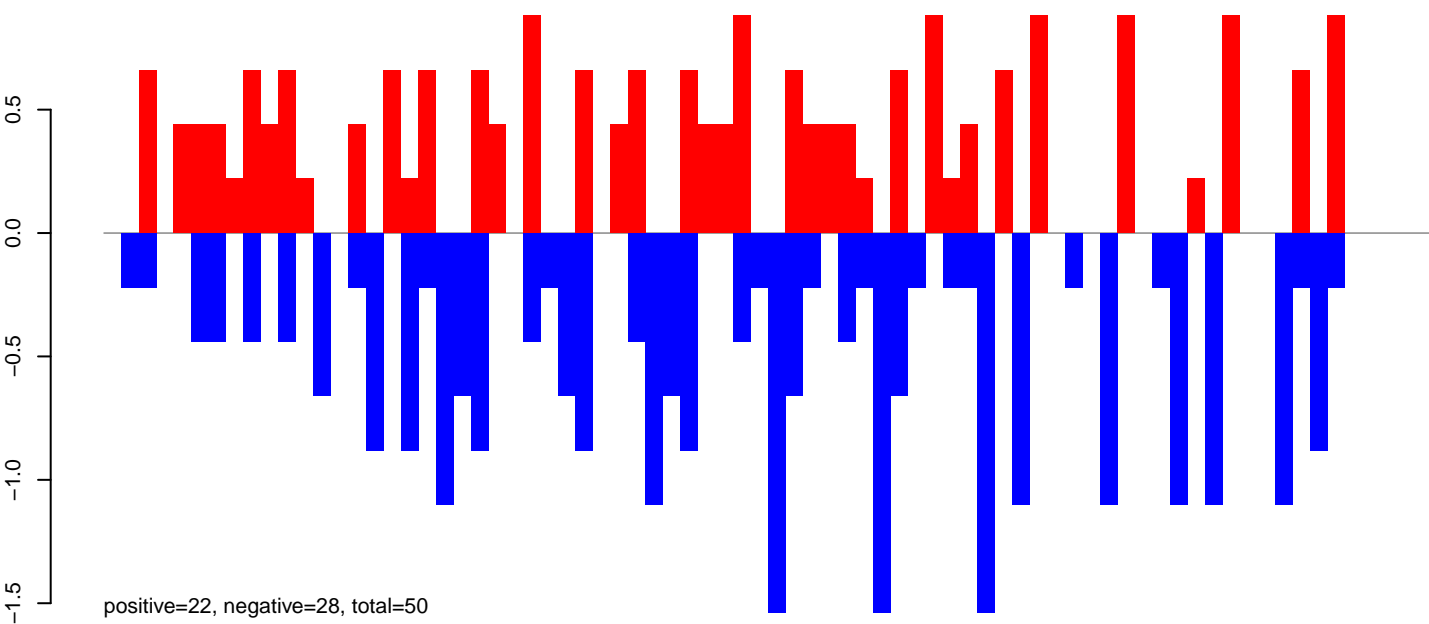

AeAlbo_FcArc_OA.24_35.rep

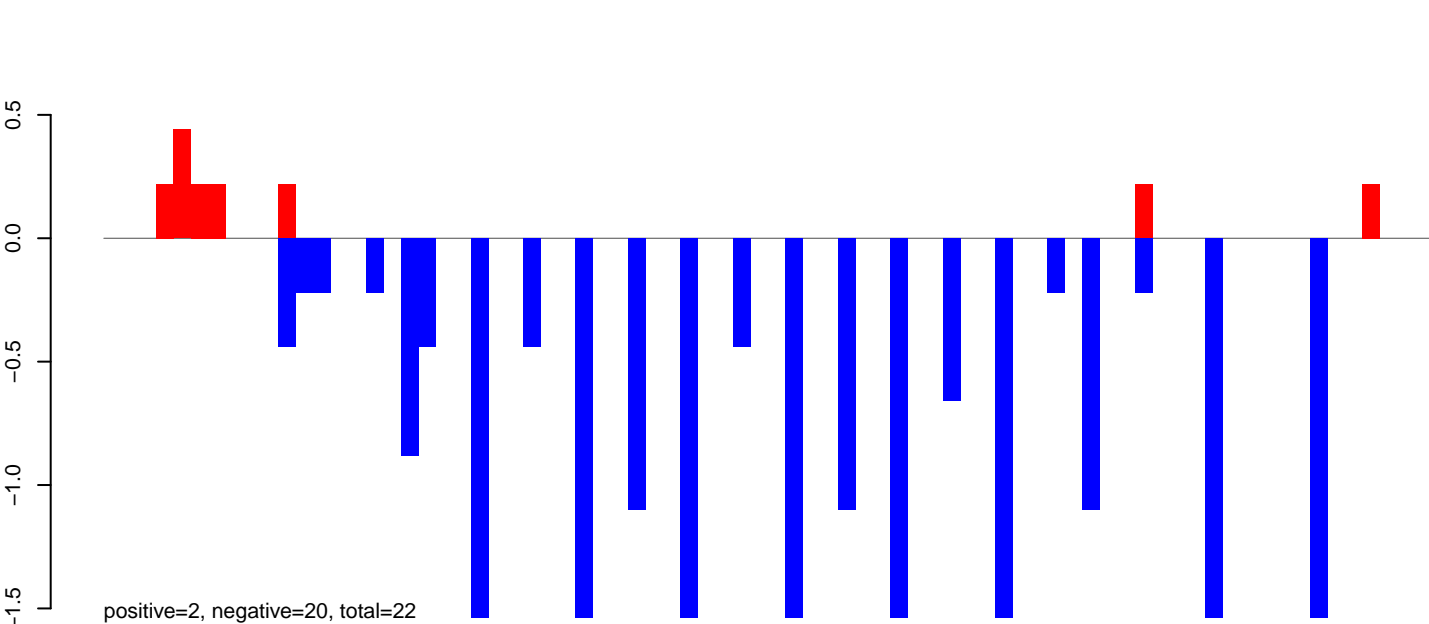

AeAlbo_FcArc_OA.rep

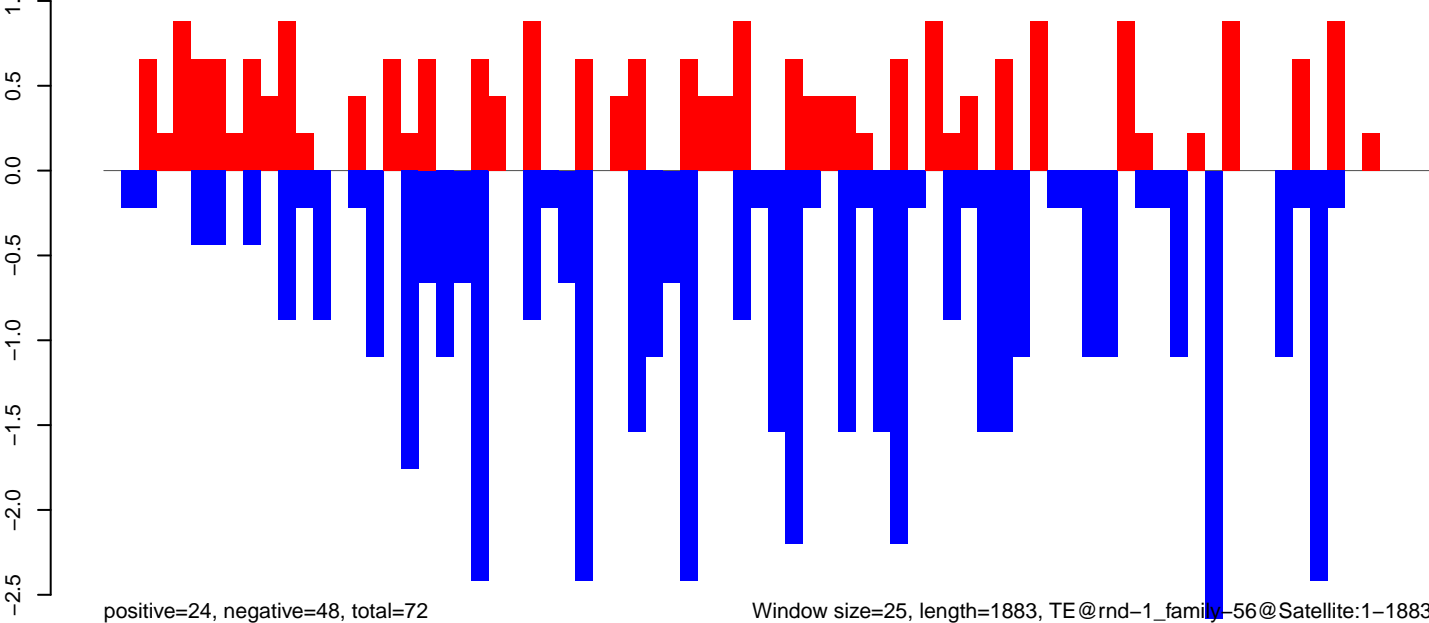

Window size=25, length=1883, TE@rnd-1_family-56@Satellite:1-1883

AeAlbo_Fcarc_OA.18_23.rep

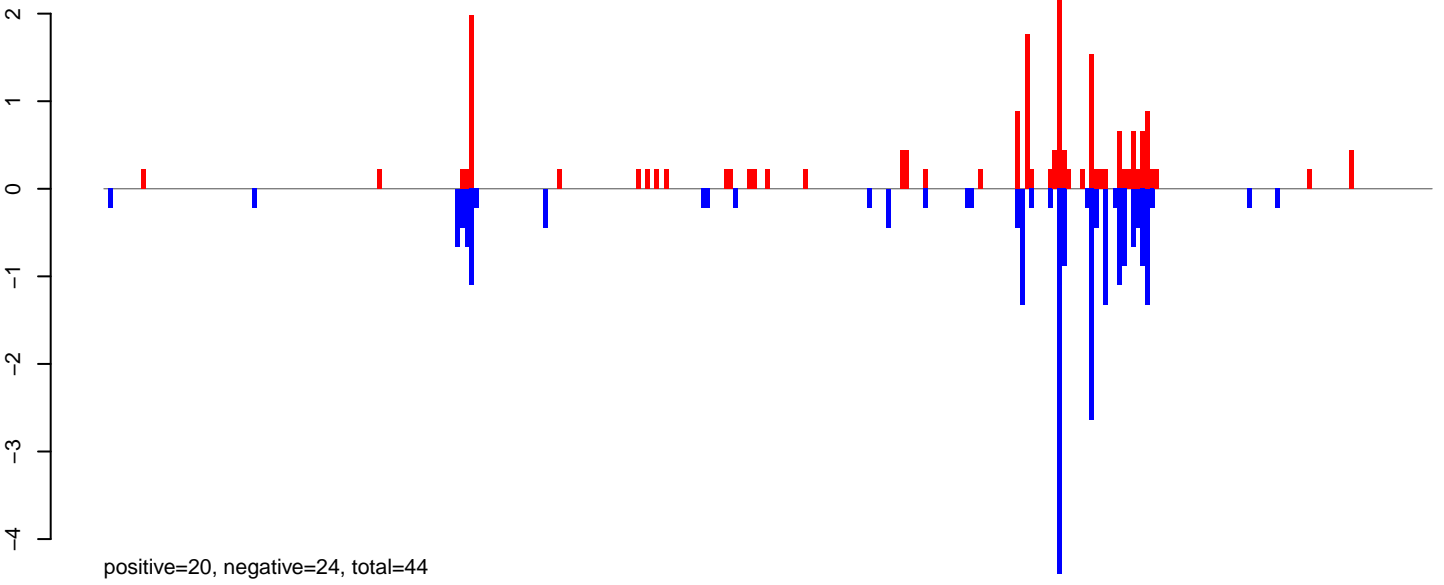

AeAlbo_Fcarc_OA.24_35.rep

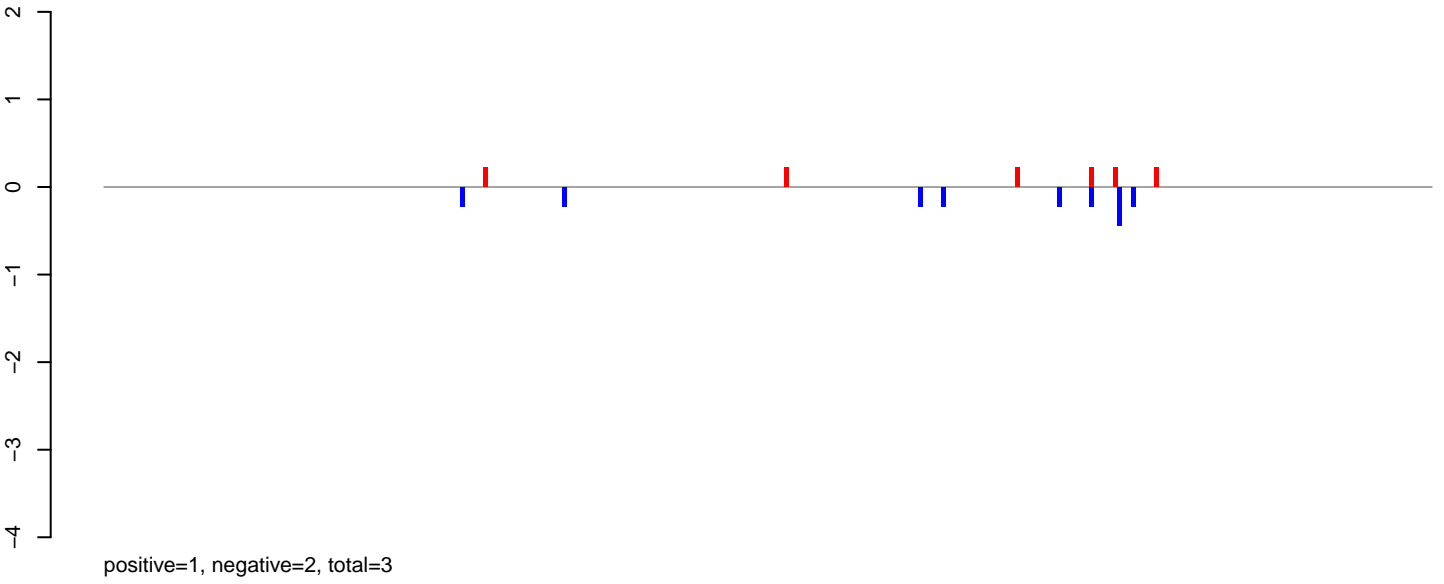

AeAlbo_Fcarc_OA.rep

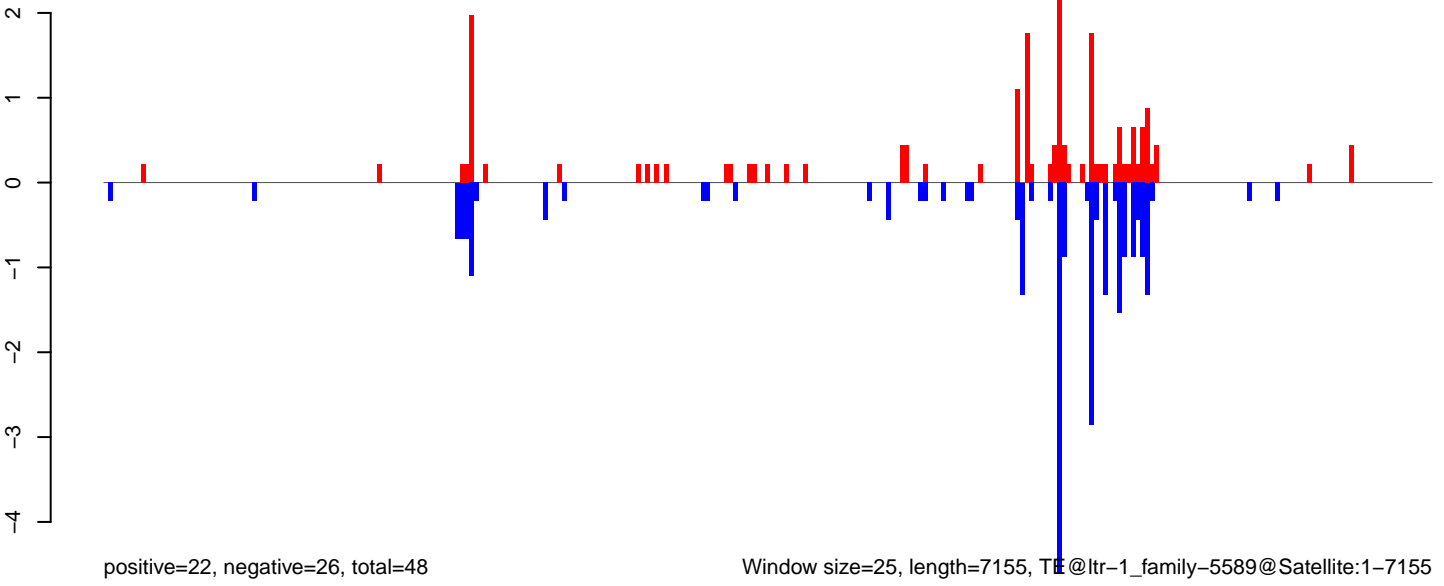

AeAlbo_Fcarc_OA.18_23.rep

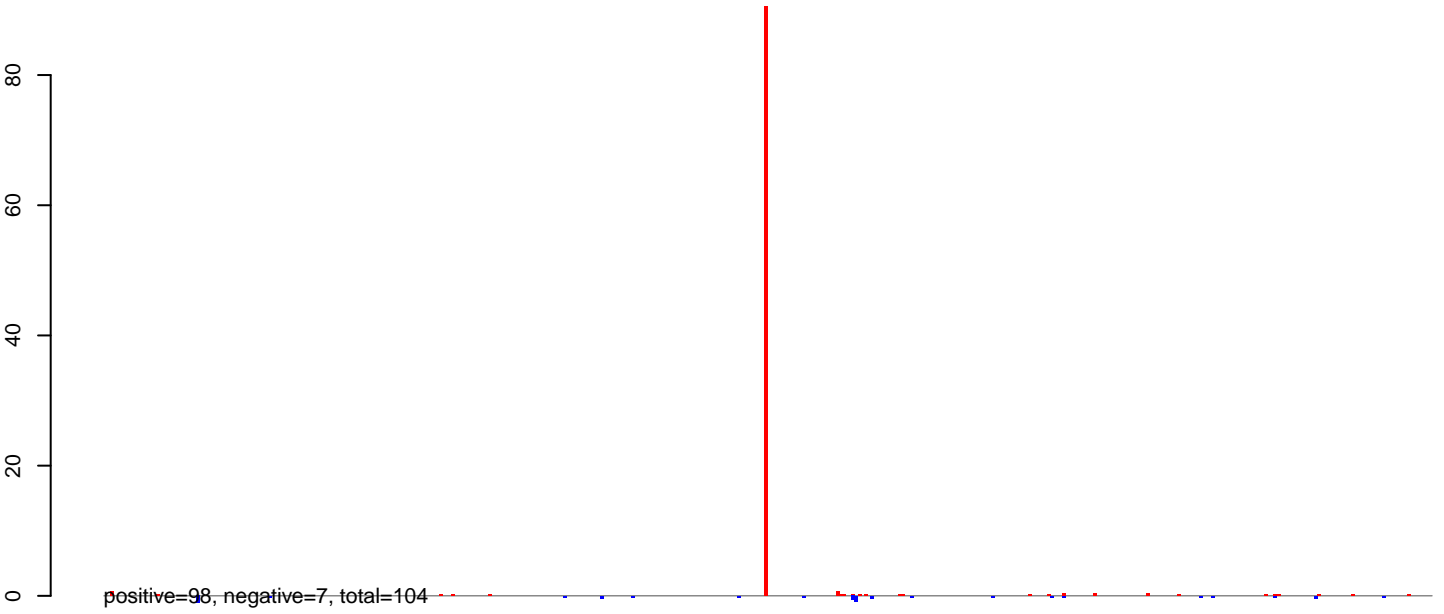

AeAlbo_Fcarc_OA.24_35.rep

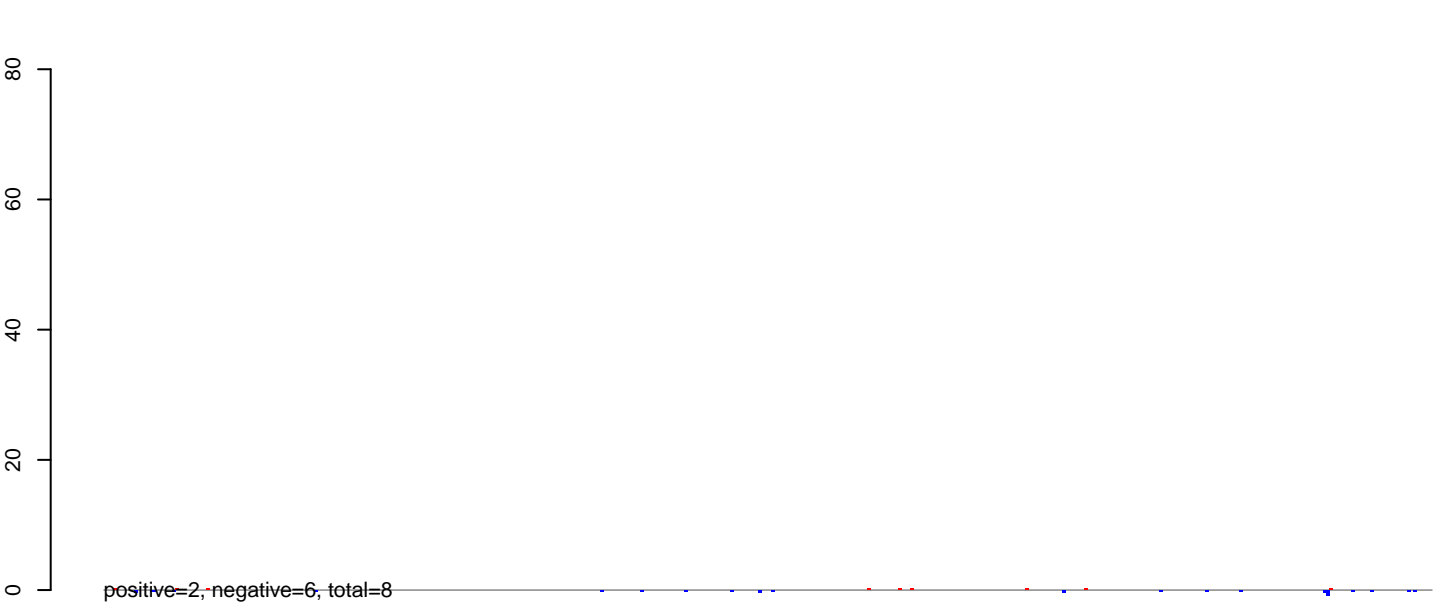

AeAlbo_Fcarc_OA.rep

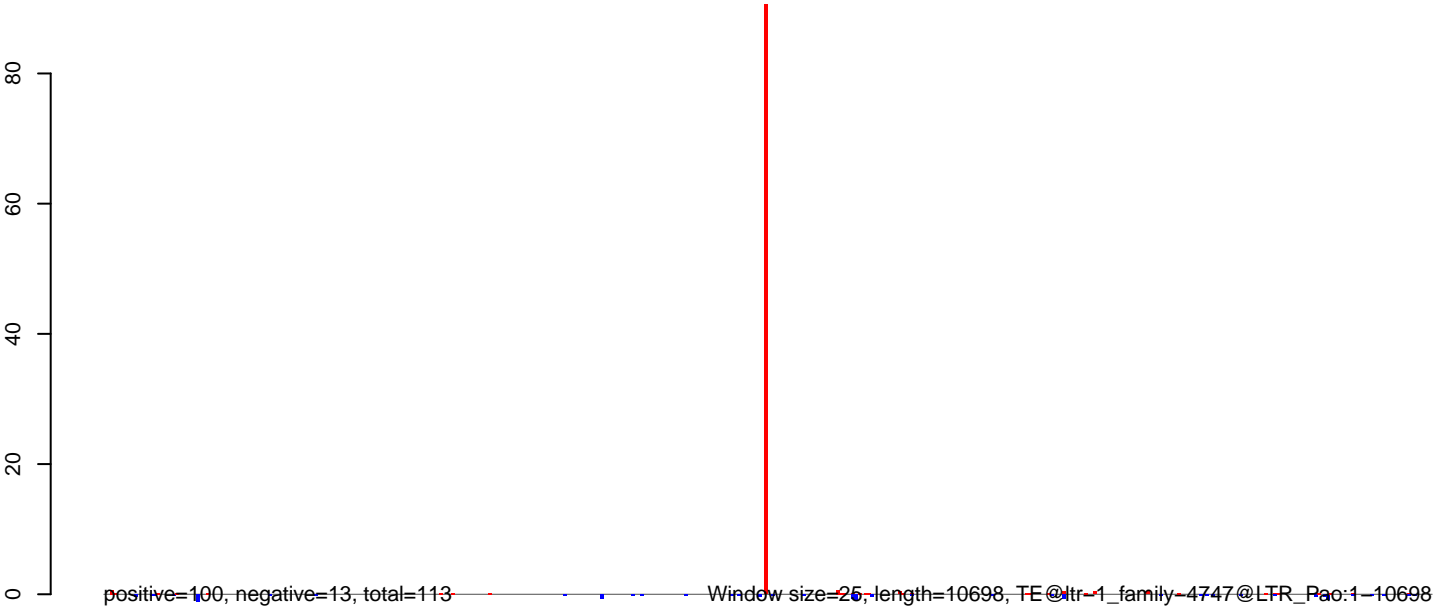

0 2000 4000 6000 8000 10000

AeAlbo_Fcarc_OA.18_23.rep

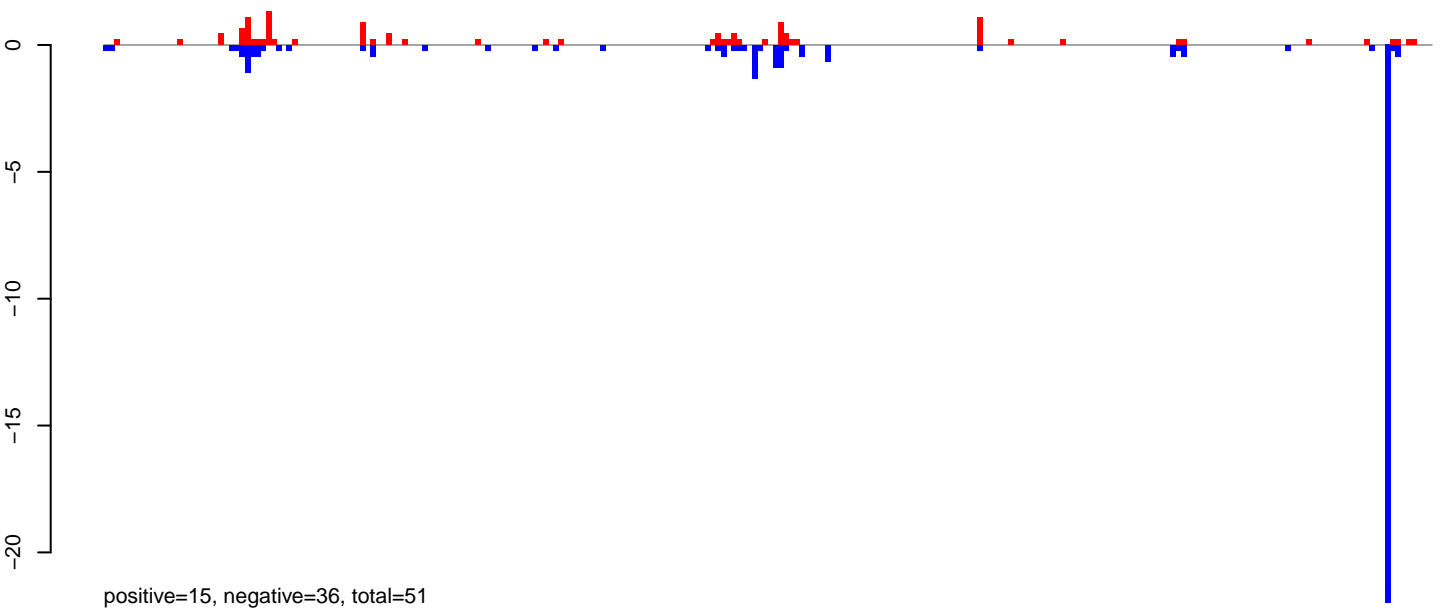

AeAlbo_Fcarc_OA.24_35.rep



AeAlbo_Fcarc_OA.rep

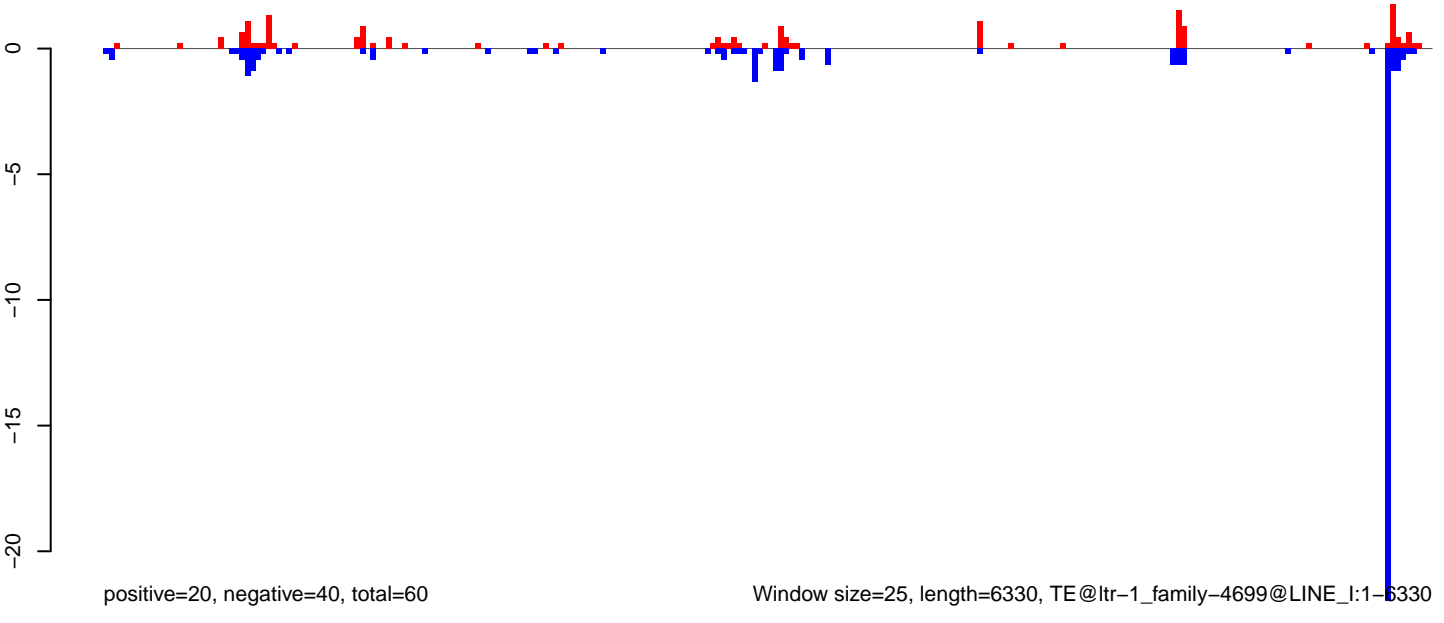

AeAlbo_Fcarc_OA.18_23.rep

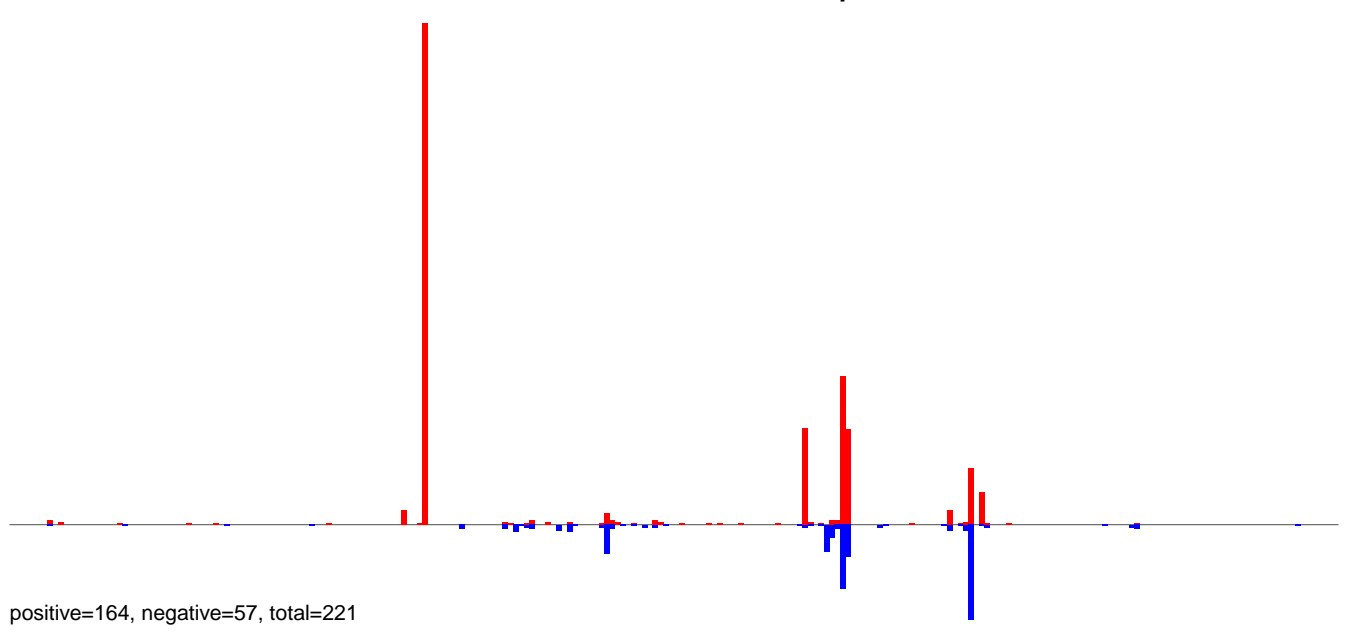

AeAlbo_Fcarc_OA.24_35.rep

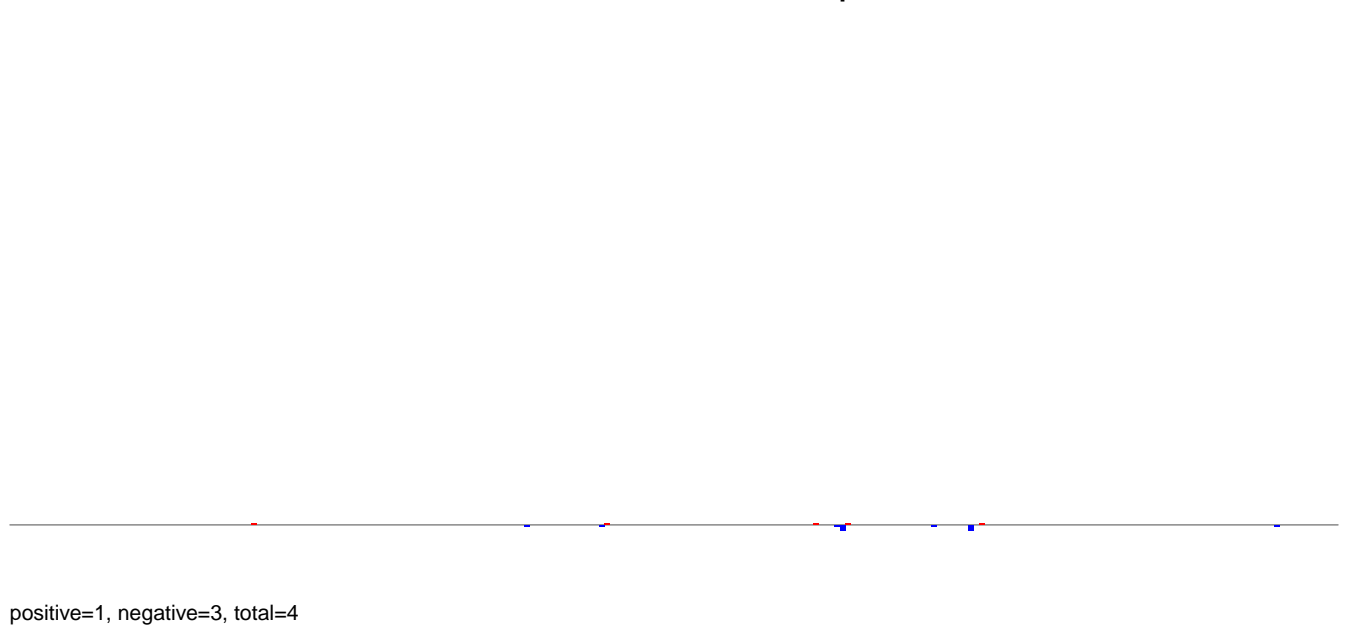

AeAlbo_Fcarc_OA.rep

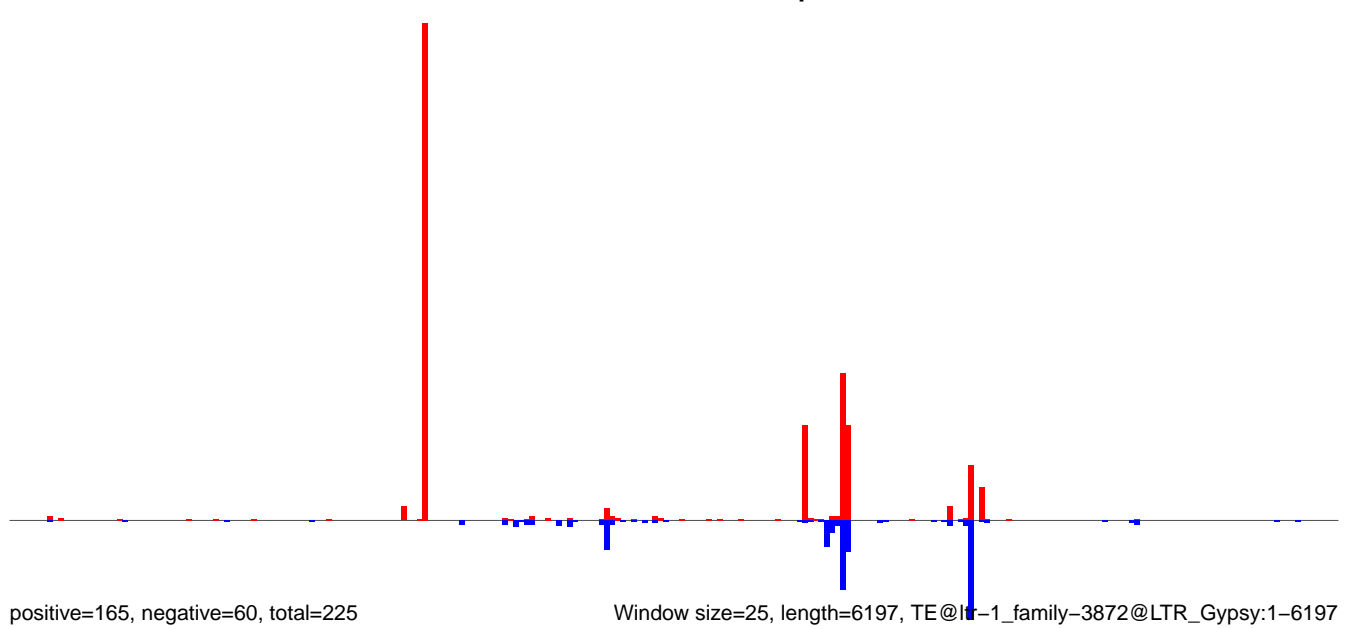

AeAlbo_Fcarc_OA.18_23.rep

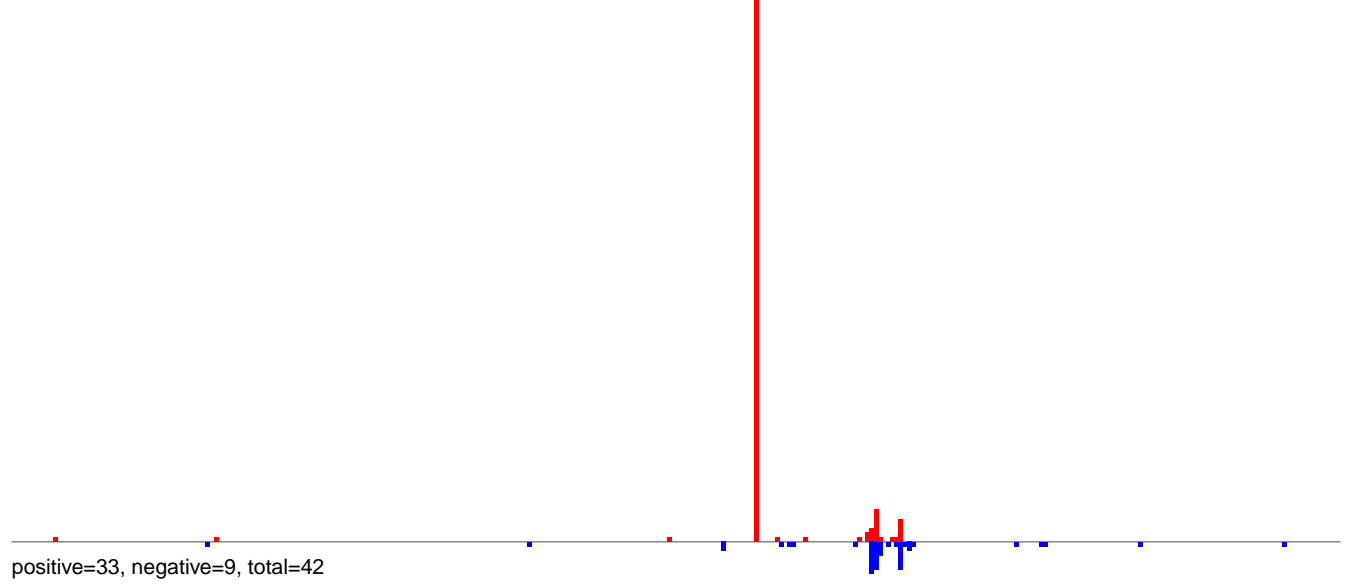

AeAlbo_Fcarc_OA.24_35.rep

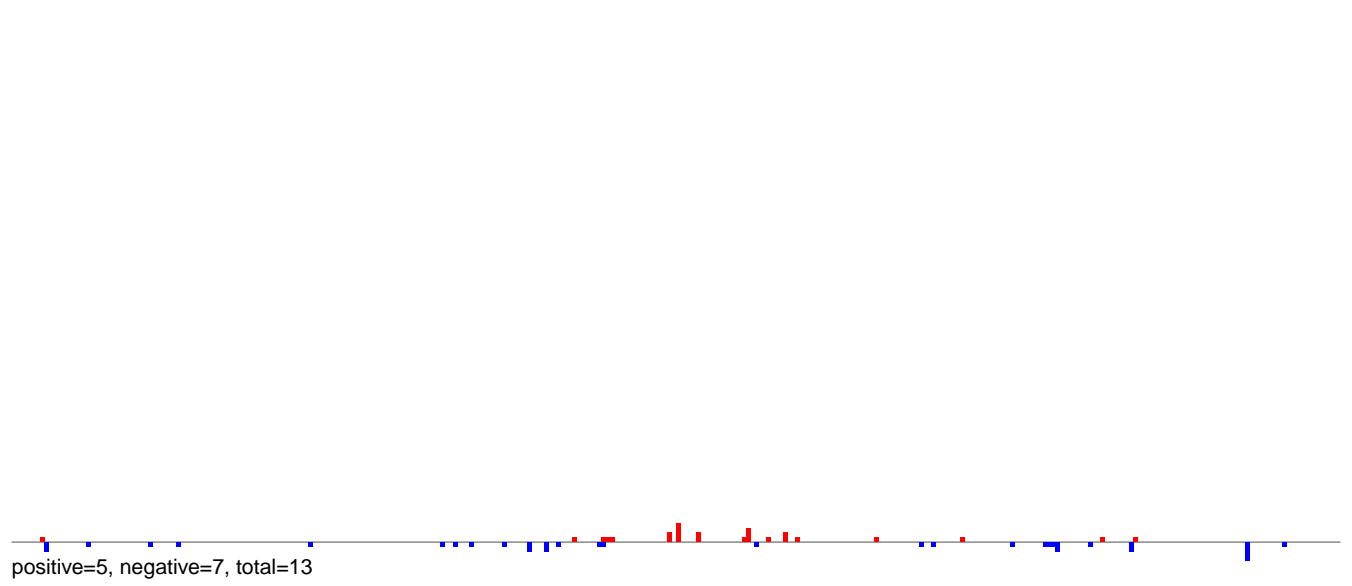

AeAlbo_Fcarc_OA.rep

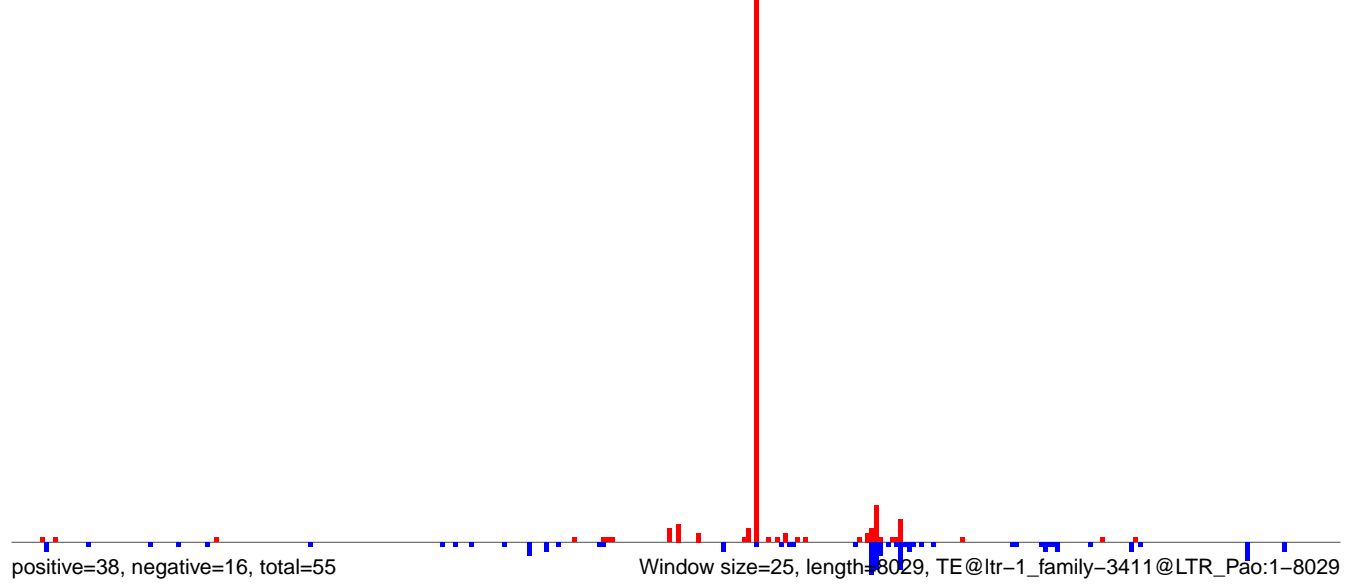

AeAlbo_Fcarc_OA.18_23.rep

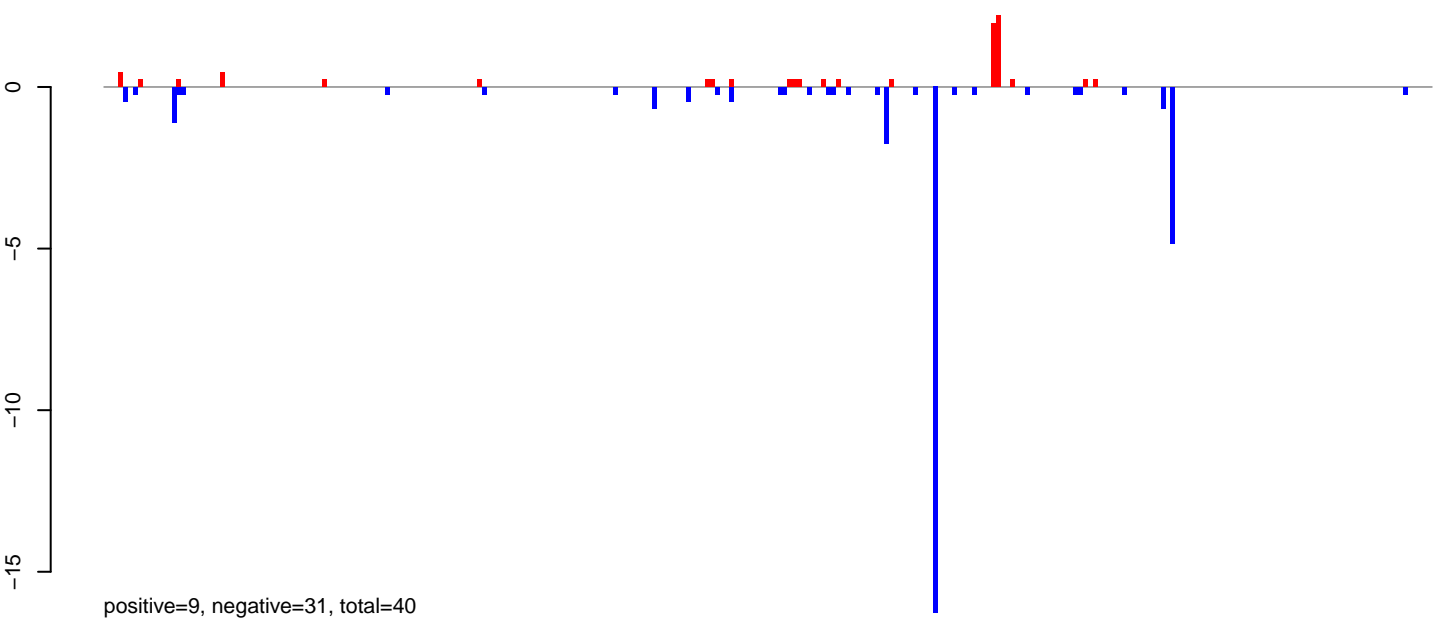

AeAlbo_Fcarc_OA.24_35.rep

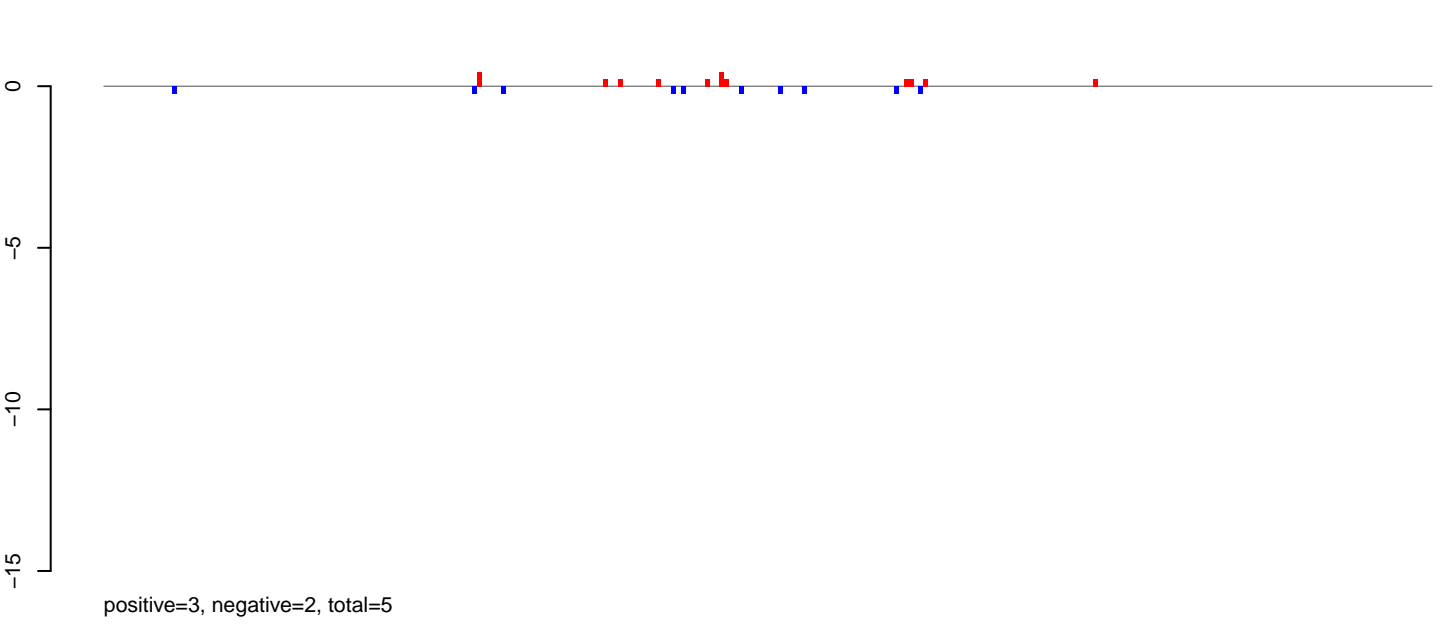

AeAlbo_Fcarc_OA.rep

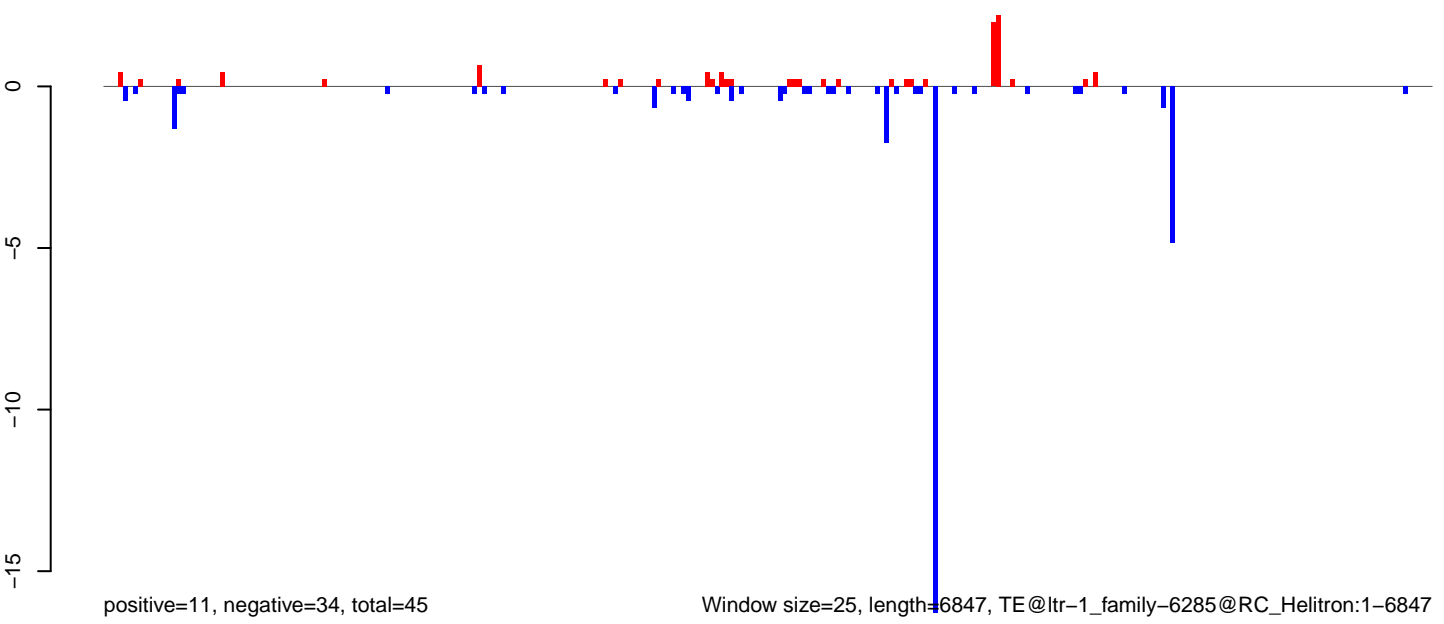

Window size=25, length=6847, TE@ltr-1_family-6285@RC_Helitron:1-6847

AeAlbo_Fcarc_OA.18_23.rep

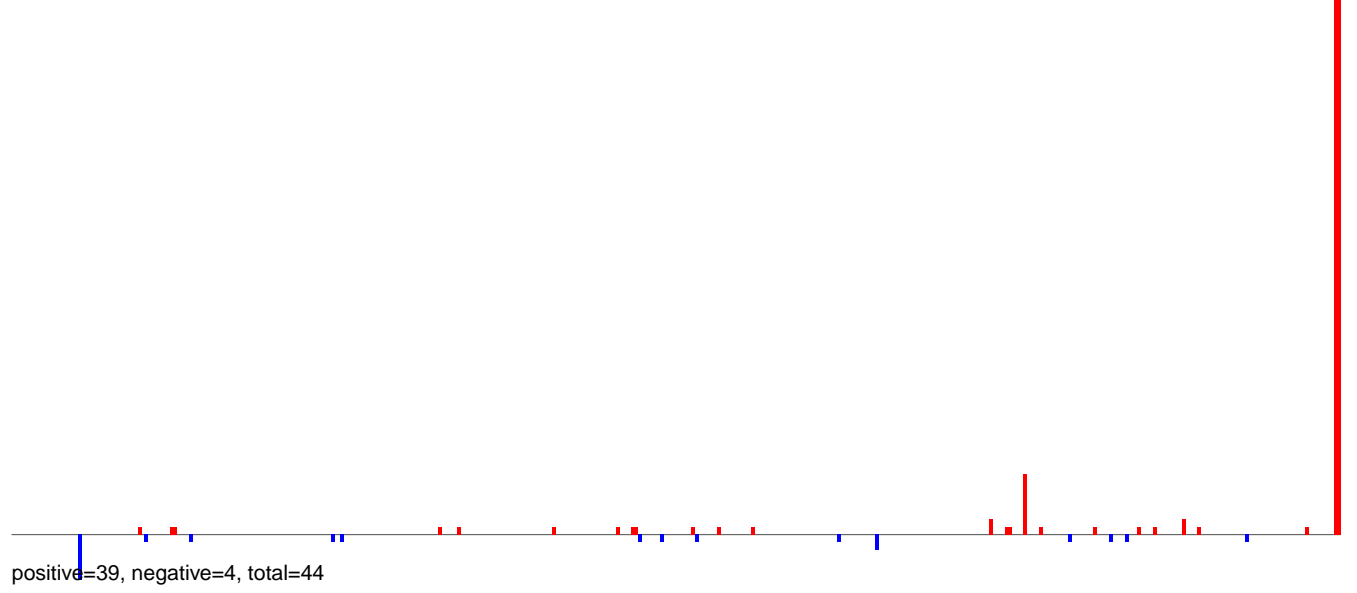

AeAlbo_Fcarc_OA.24_35.rep

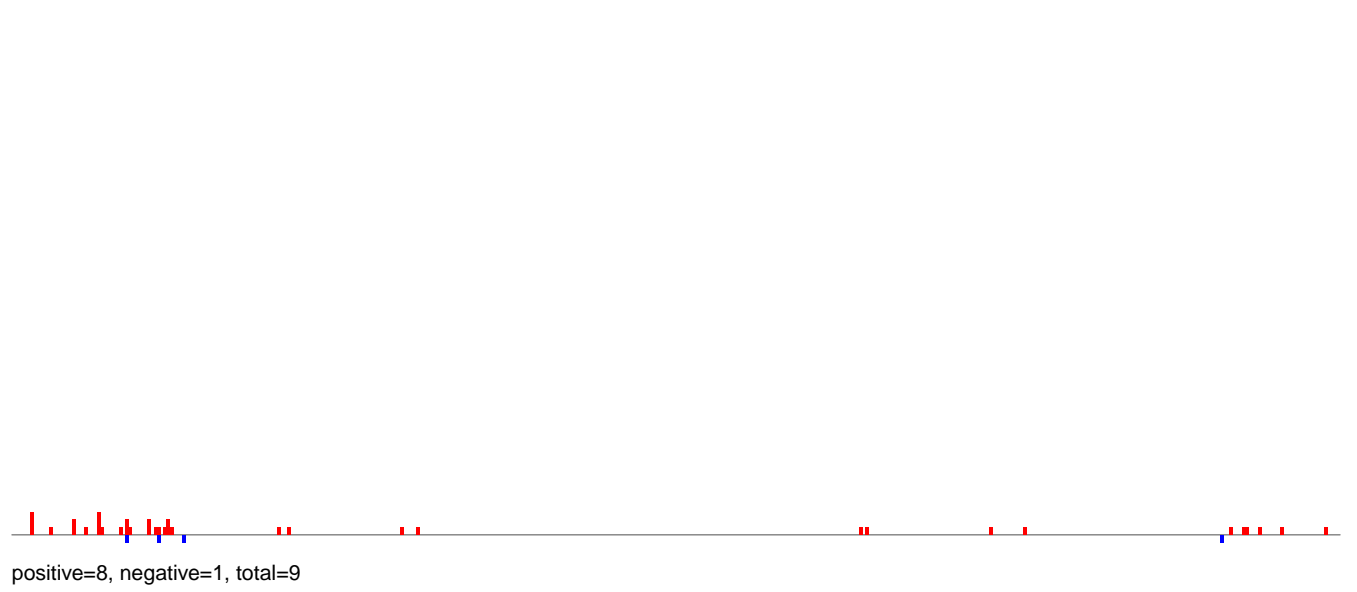

AeAlbo_Fcarc_OA.rep

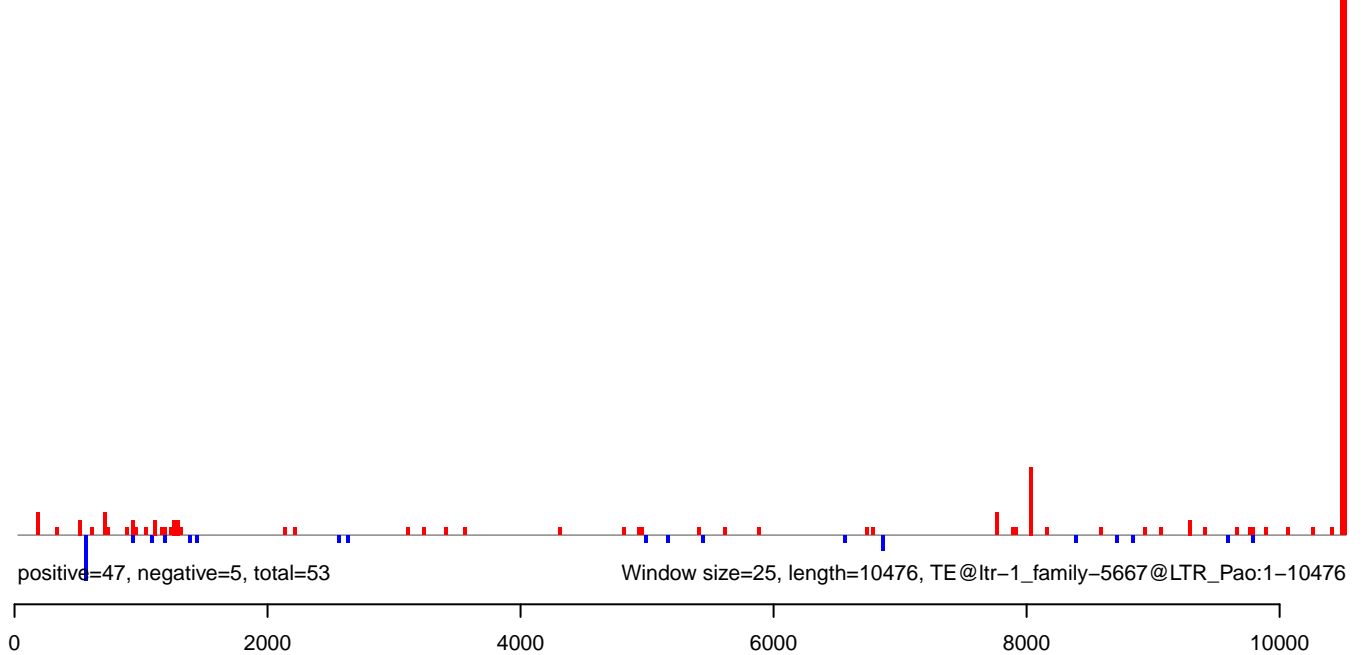

AeAlbo_Fcirc_OA.18_23.rep

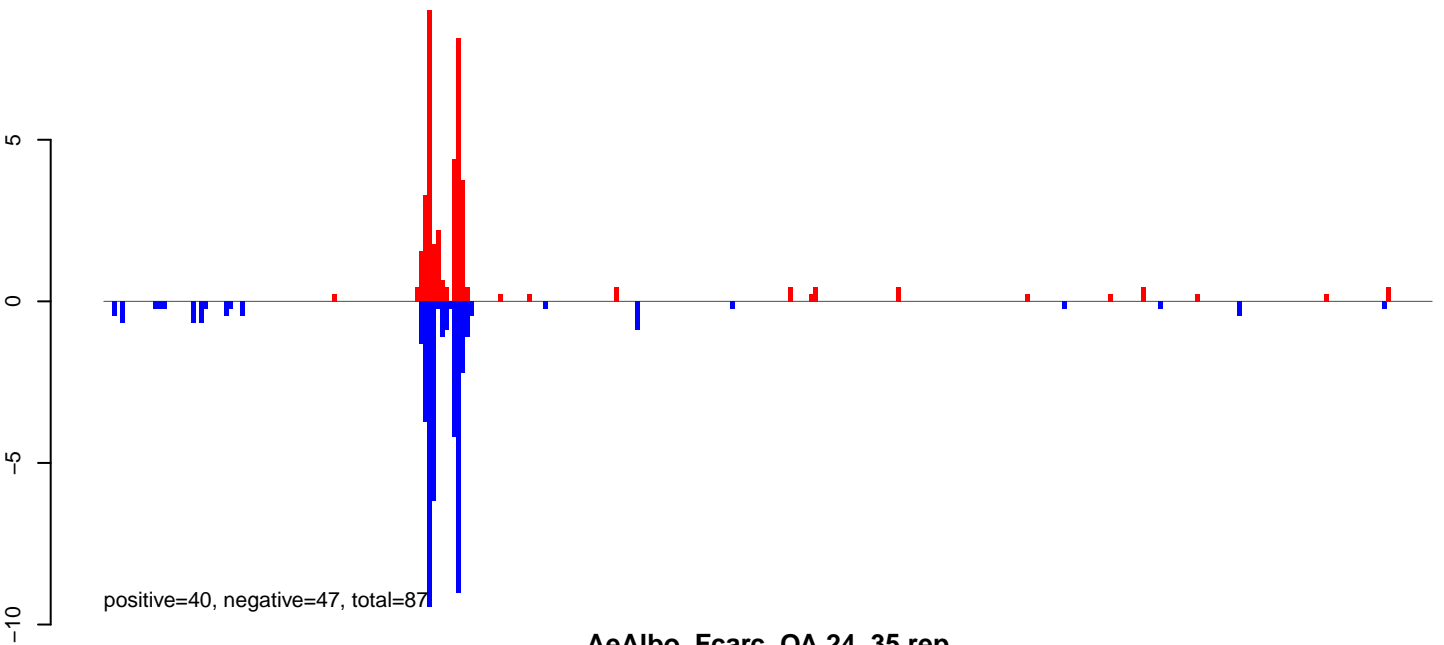

AeAlbo_Fcirc_OA.24_35.rep

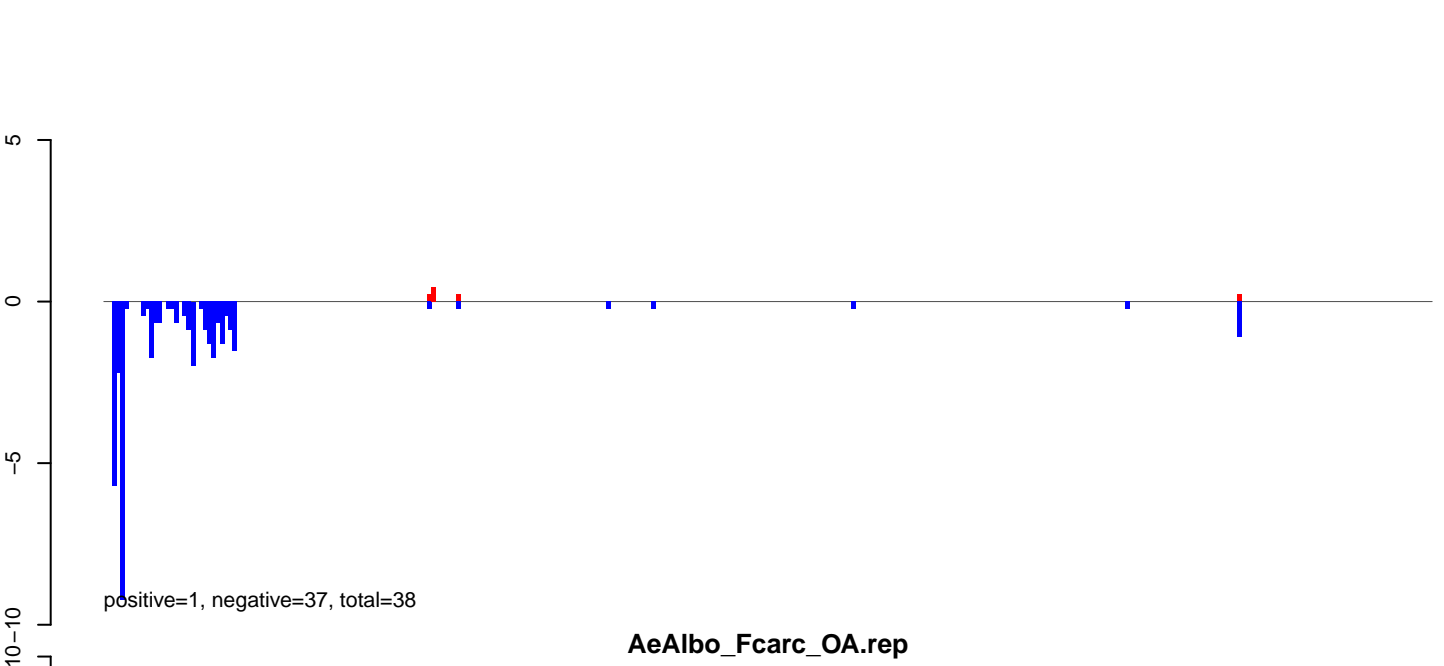

AeAlbo_Fcirc_OA.rep

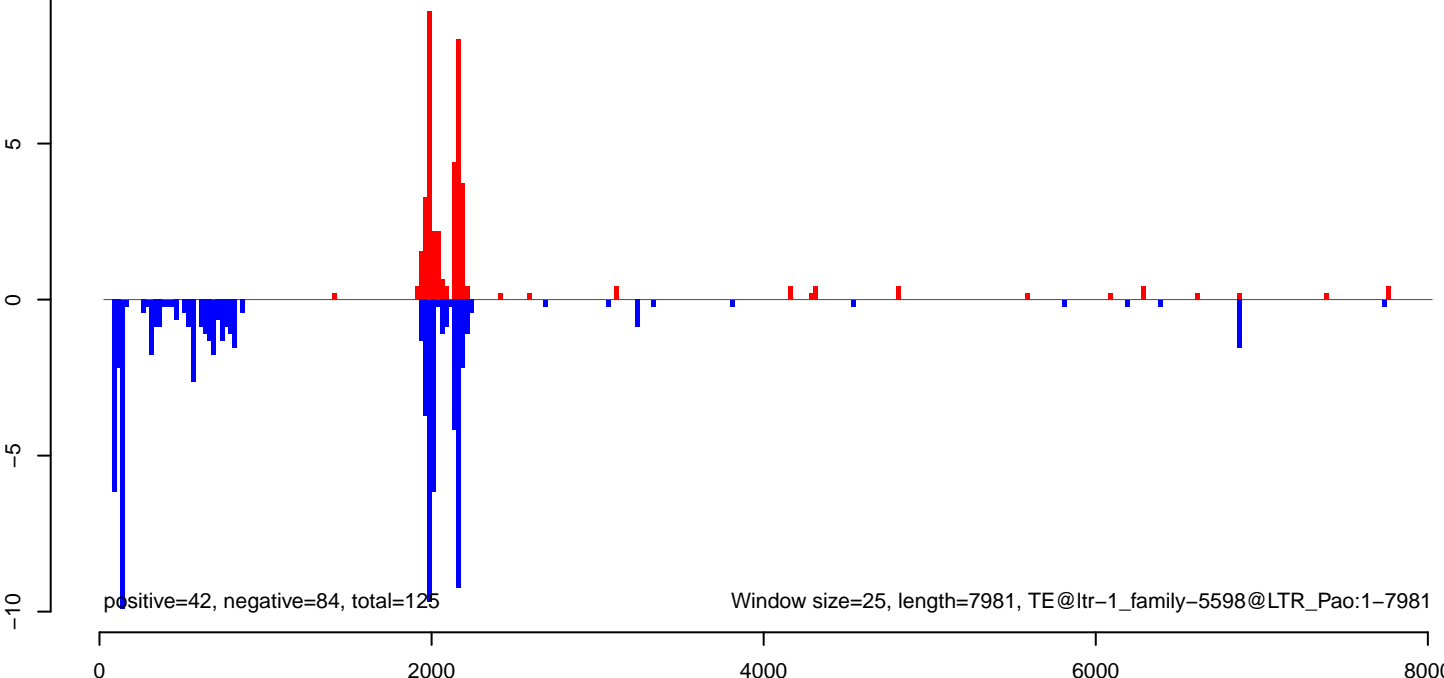

AeAlbo_Fcarc_OA.18_23.rep

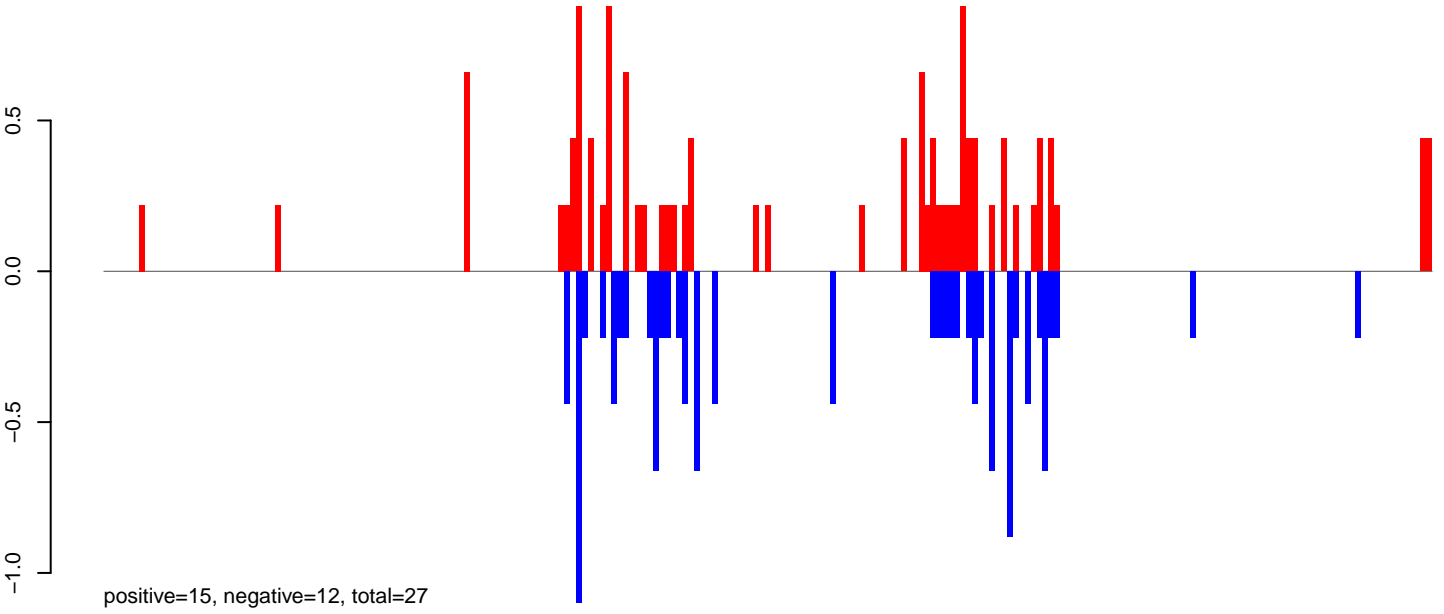

AeAlbo_Fcarc_OA.24_35.rep

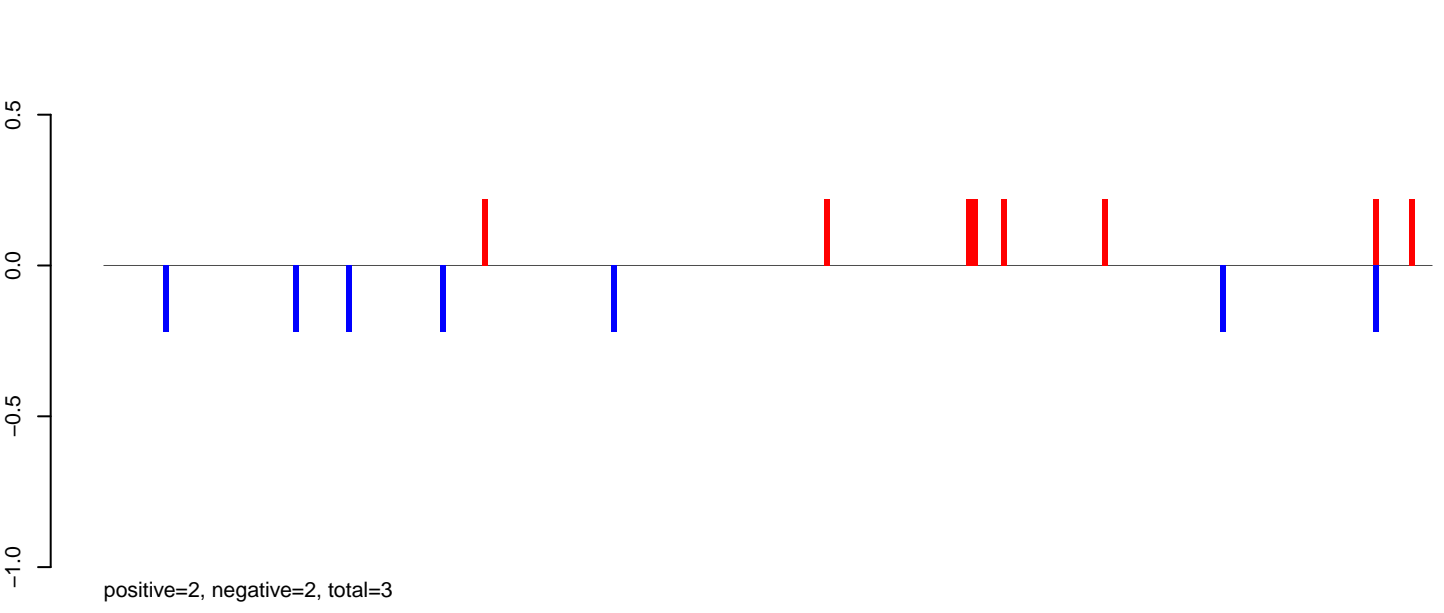

AeAlbo_Fcarc_OA.rep

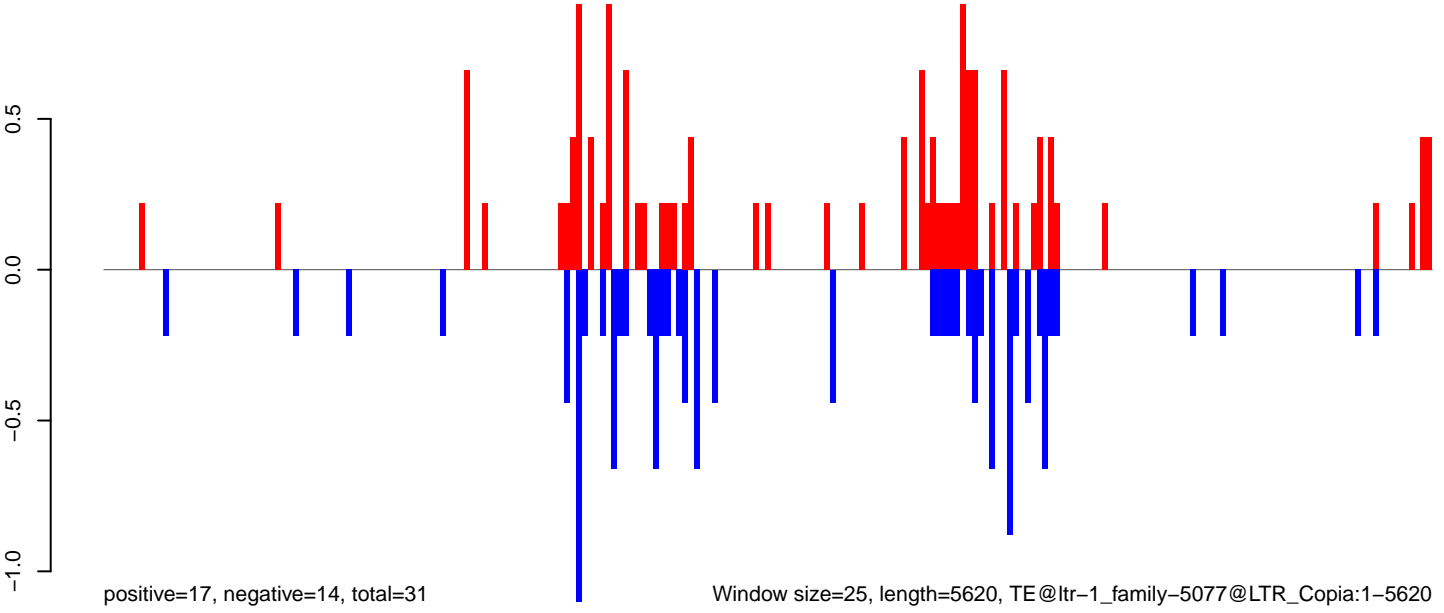

0 1000 2000 3000 4000 5000

AeAlbo_FcArc_OA.18_23.rep

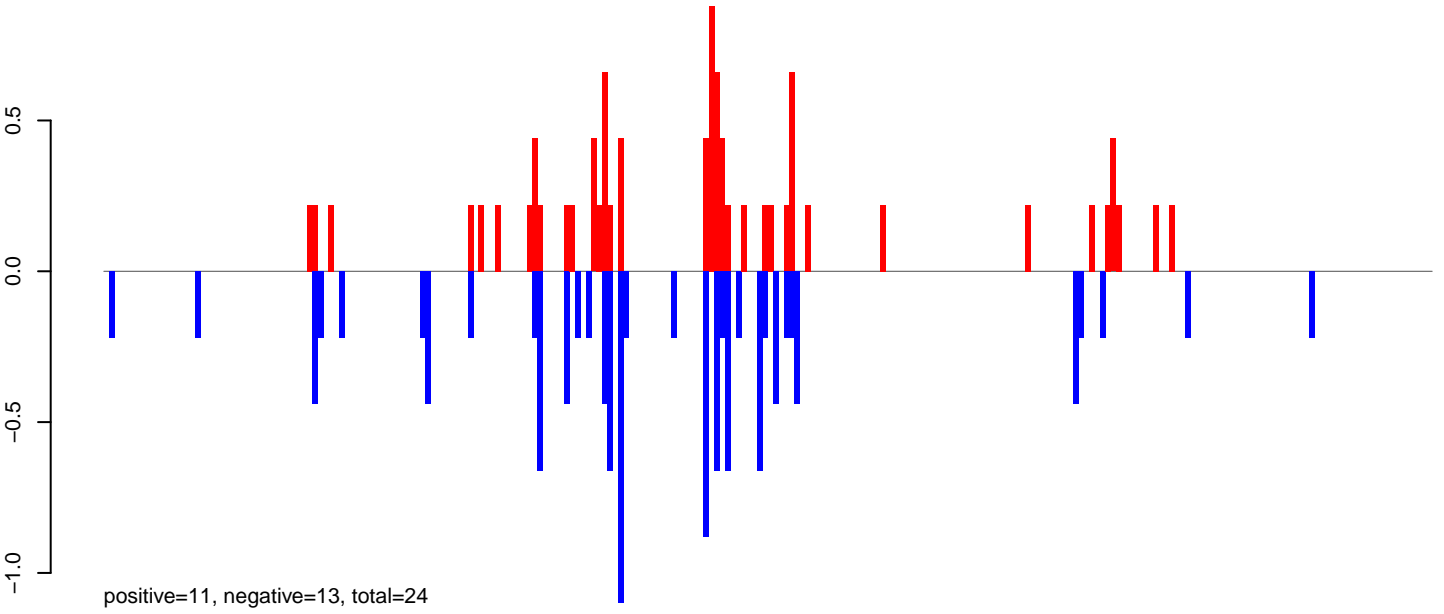

AeAlbo_FcArc_OA.24_35.rep

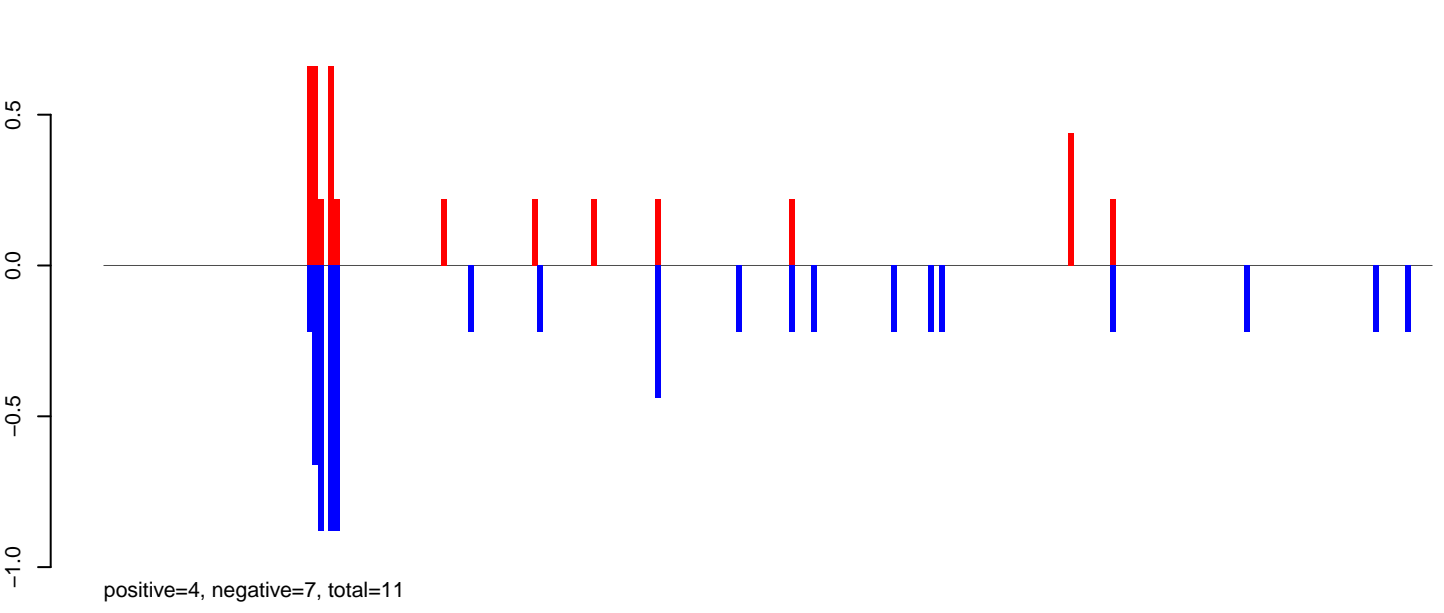

AeAlbo_FcArc_OA.rep

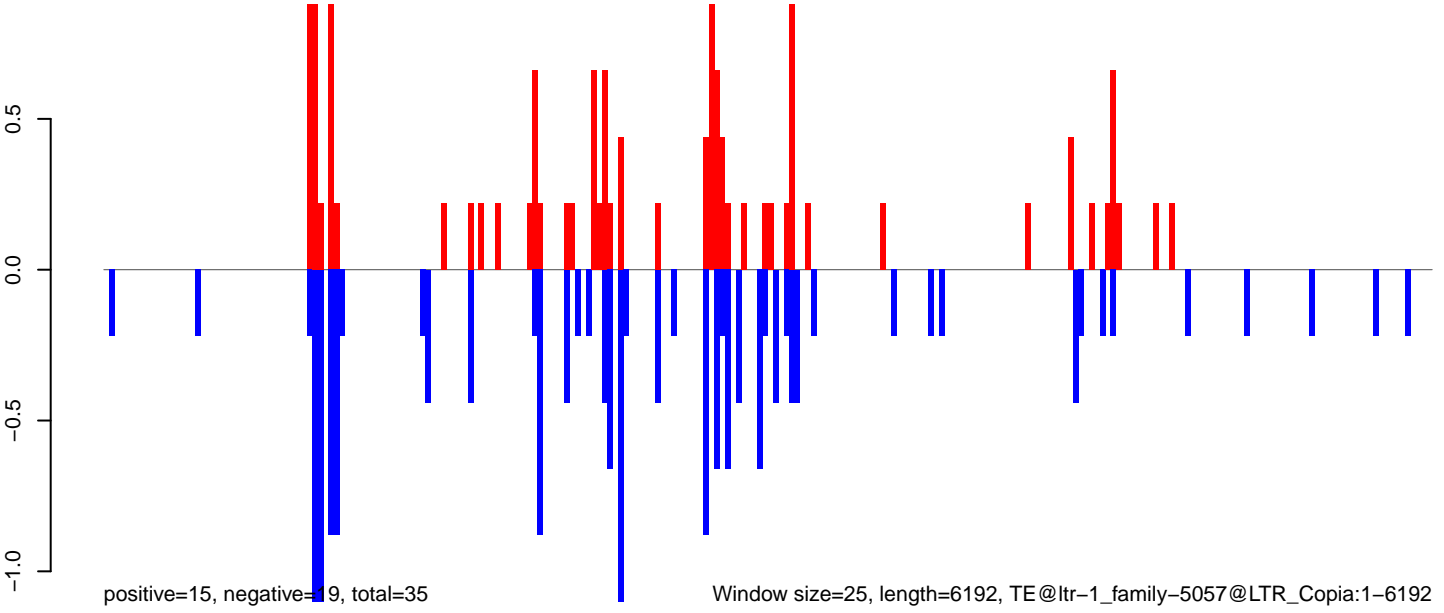

Window size=25, length=6192, TE@ltr-1_family-5057@LTR_Copia:1-6192

0 1000 2000 3000 4000 5000 6000

AeAlbo_Fcarc_OA.18_23.rep

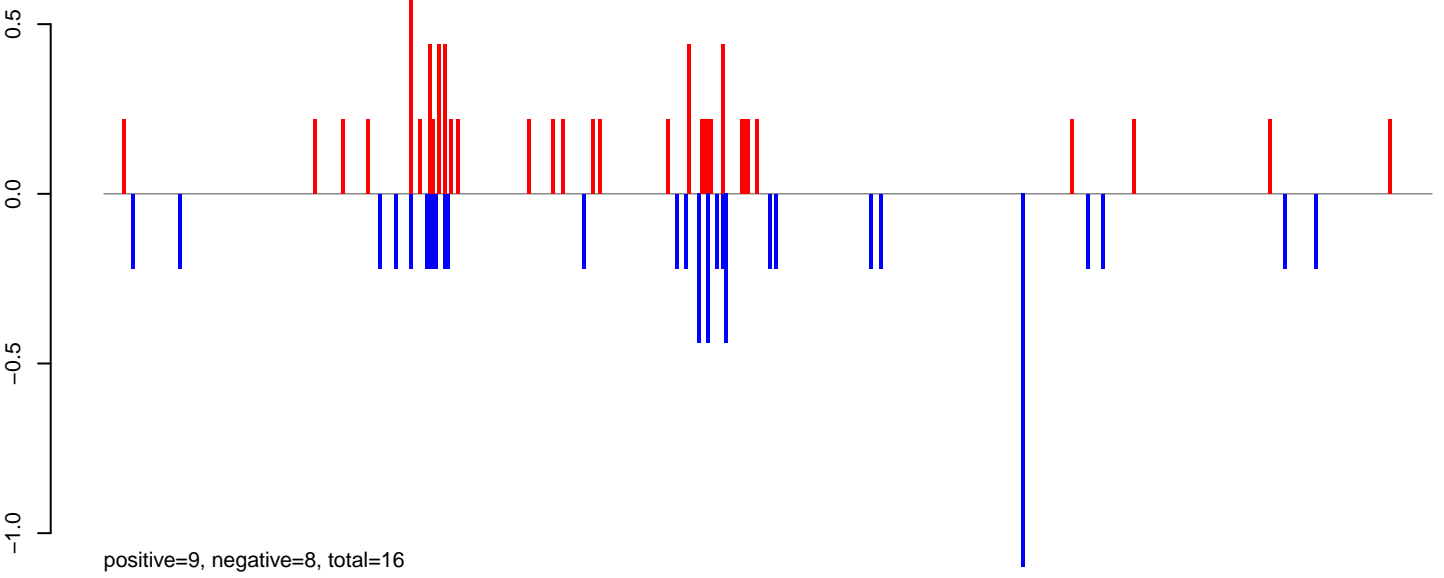

AeAlbo_Fcarc_OA.24_35.rep

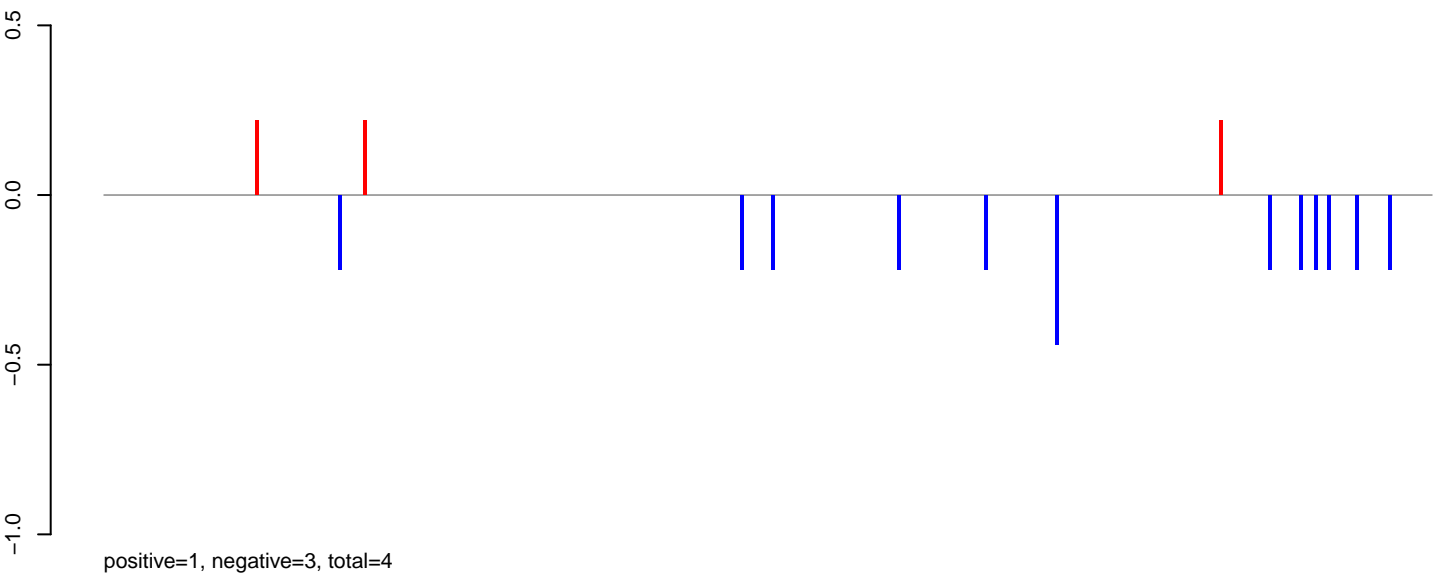

AeAlbo_Fcarc_OA.rep

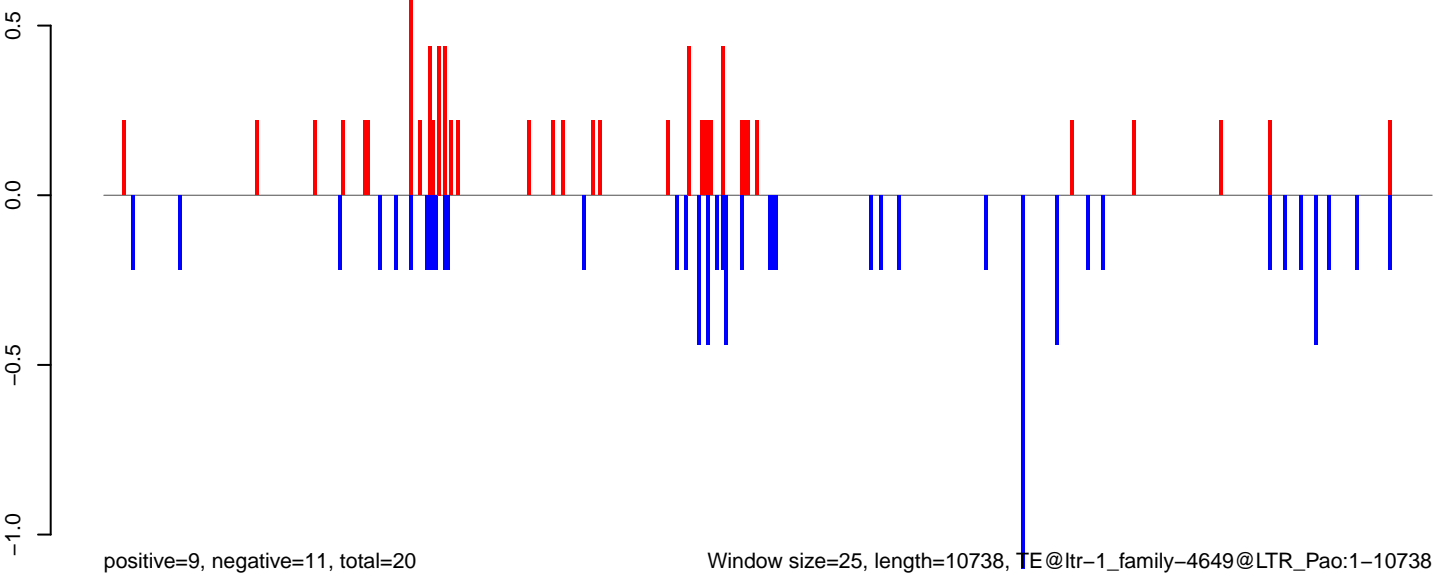

0 2000 4000 6000 8000 10000

AeAlbo_Fcarc_OA.18_23.rep

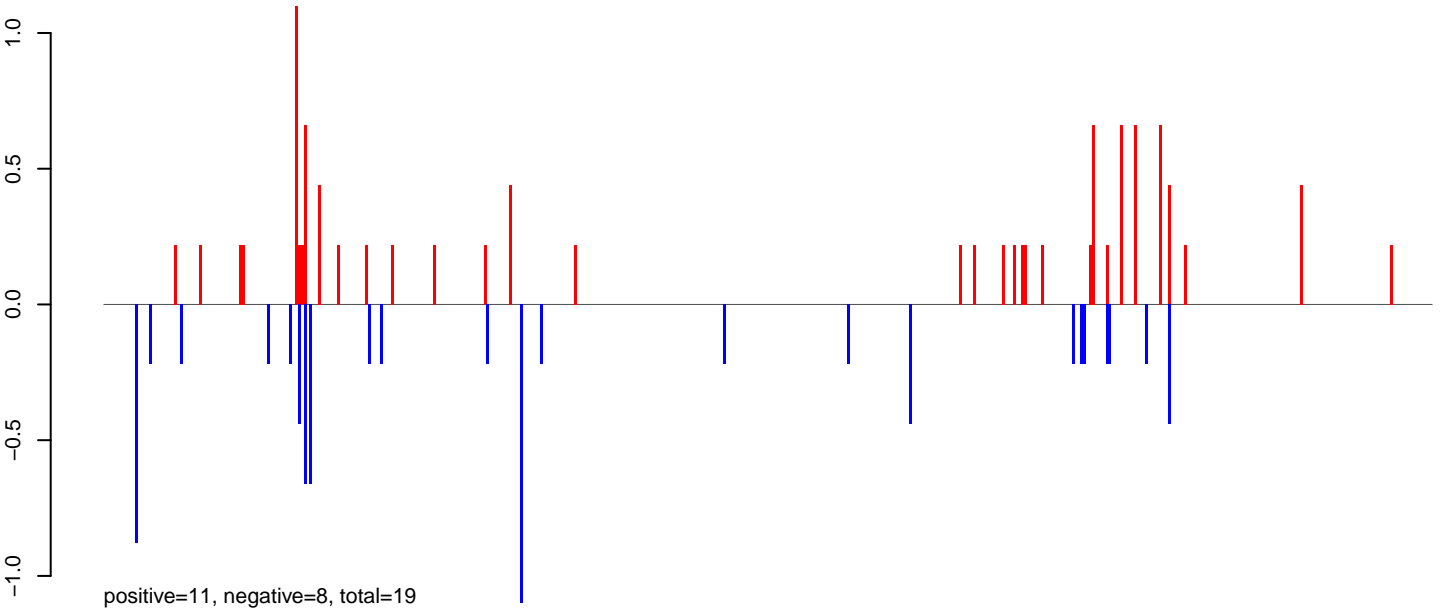

AeAlbo_Fcarc_OA.24_35.rep

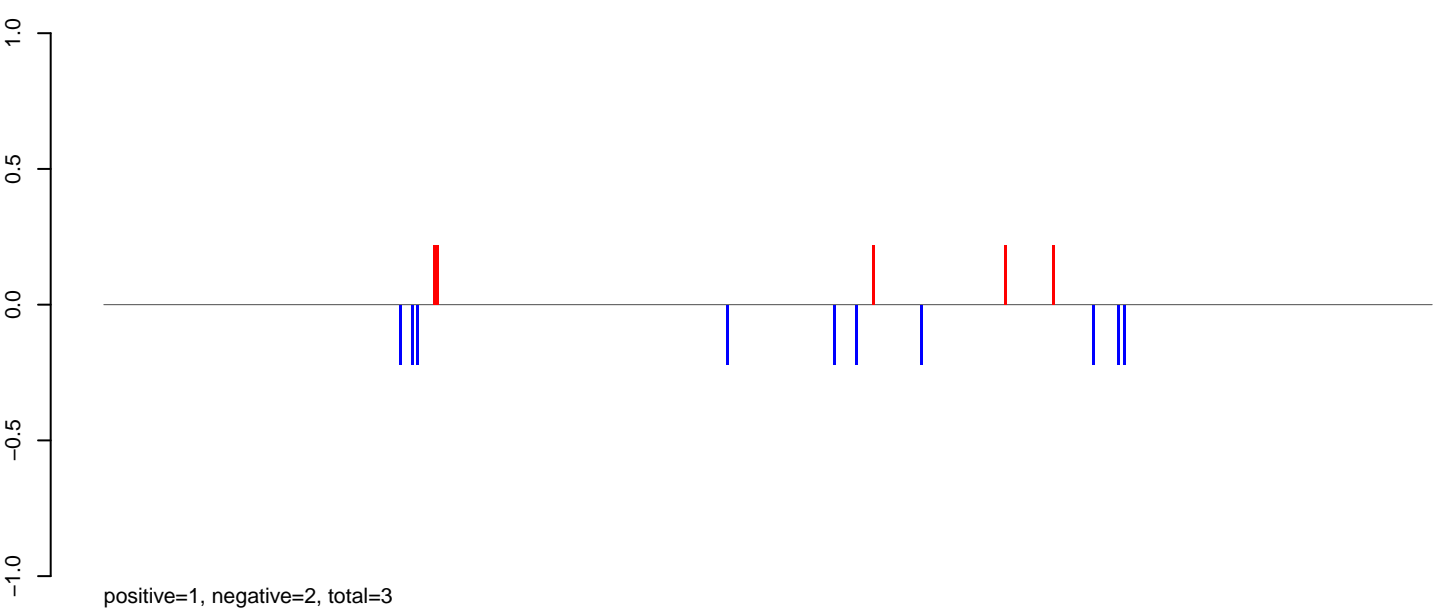

AeAlbo_Fcarc_OA.rep

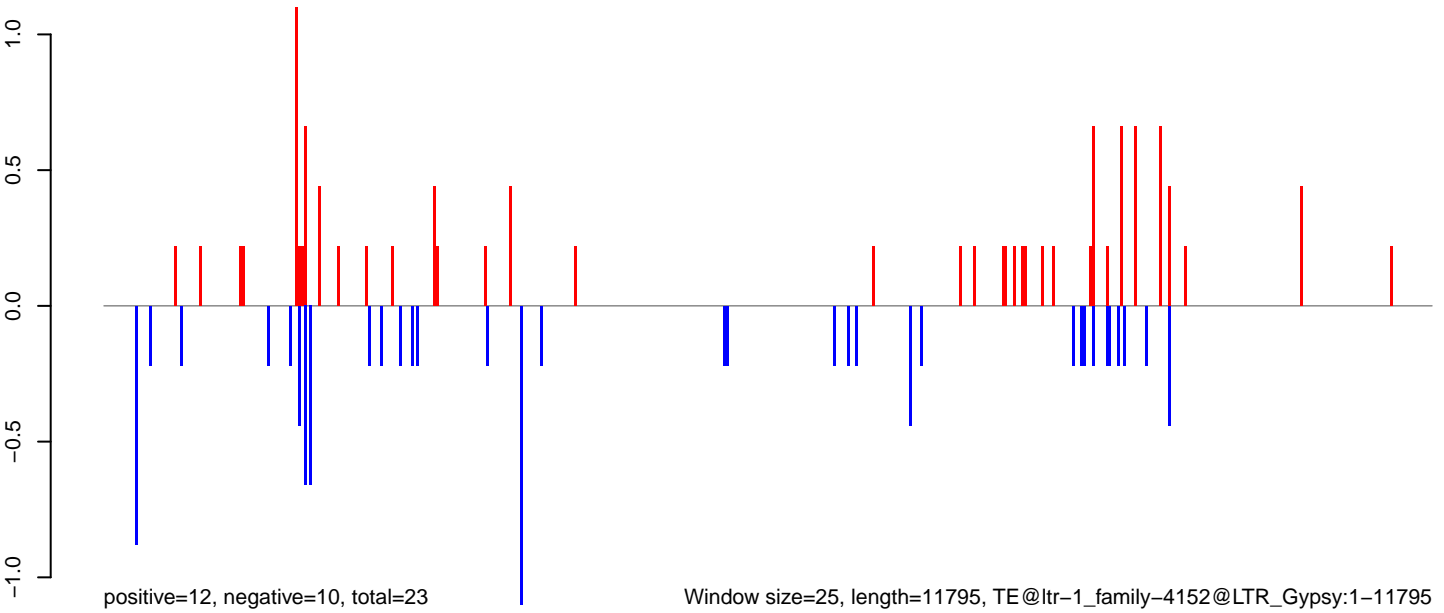

0 2000 4000 6000 8000 10000 12000

AeAlbo_Fcarc_OA.18_23.rep

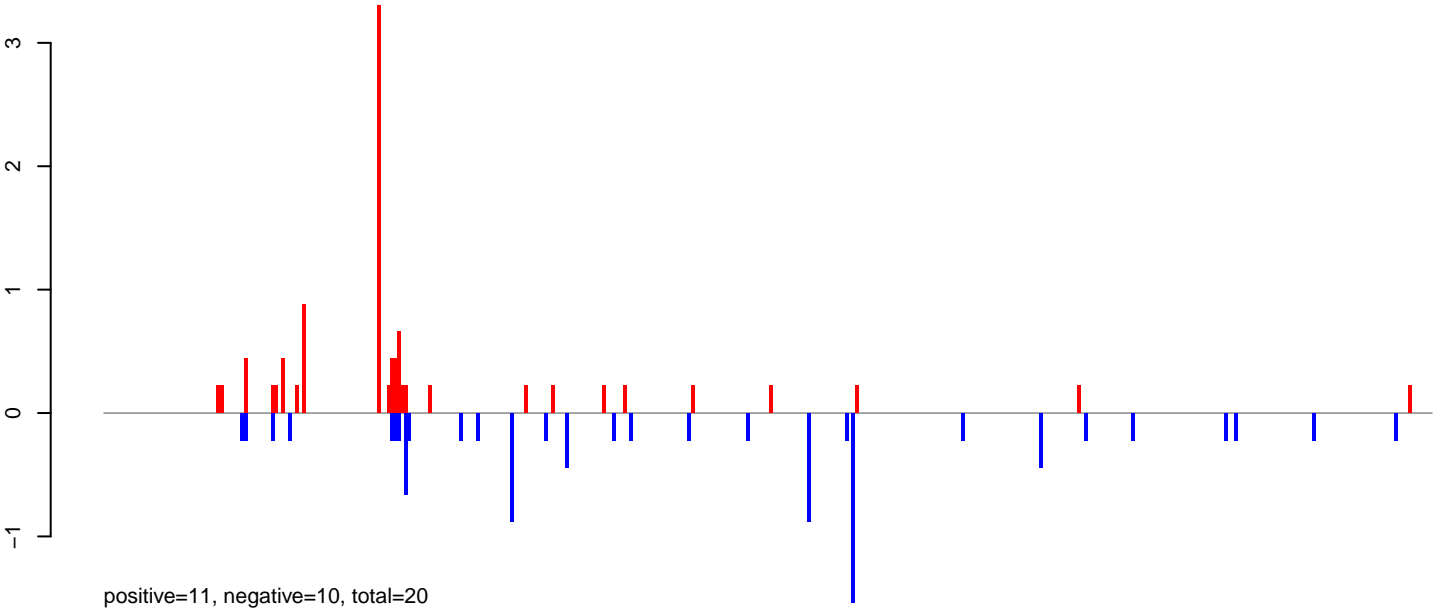

AeAlbo_Fcarc_OA.24_35.rep

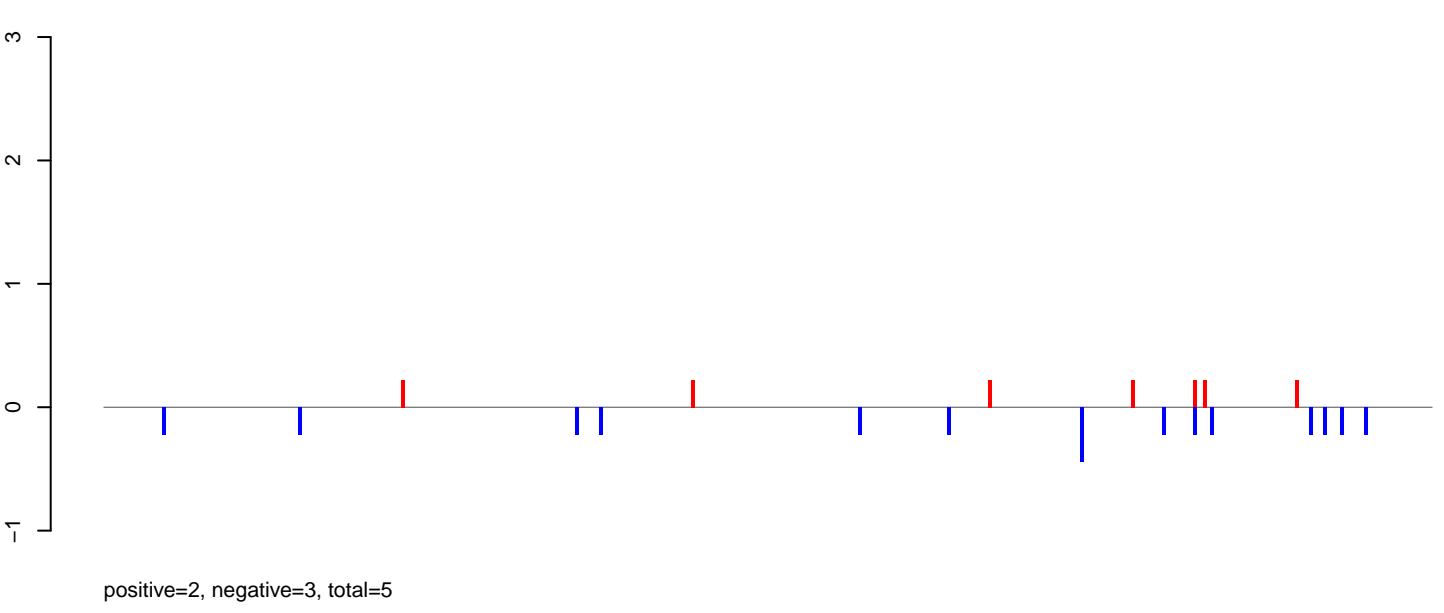

AeAlbo_Fcarc_OA.rep

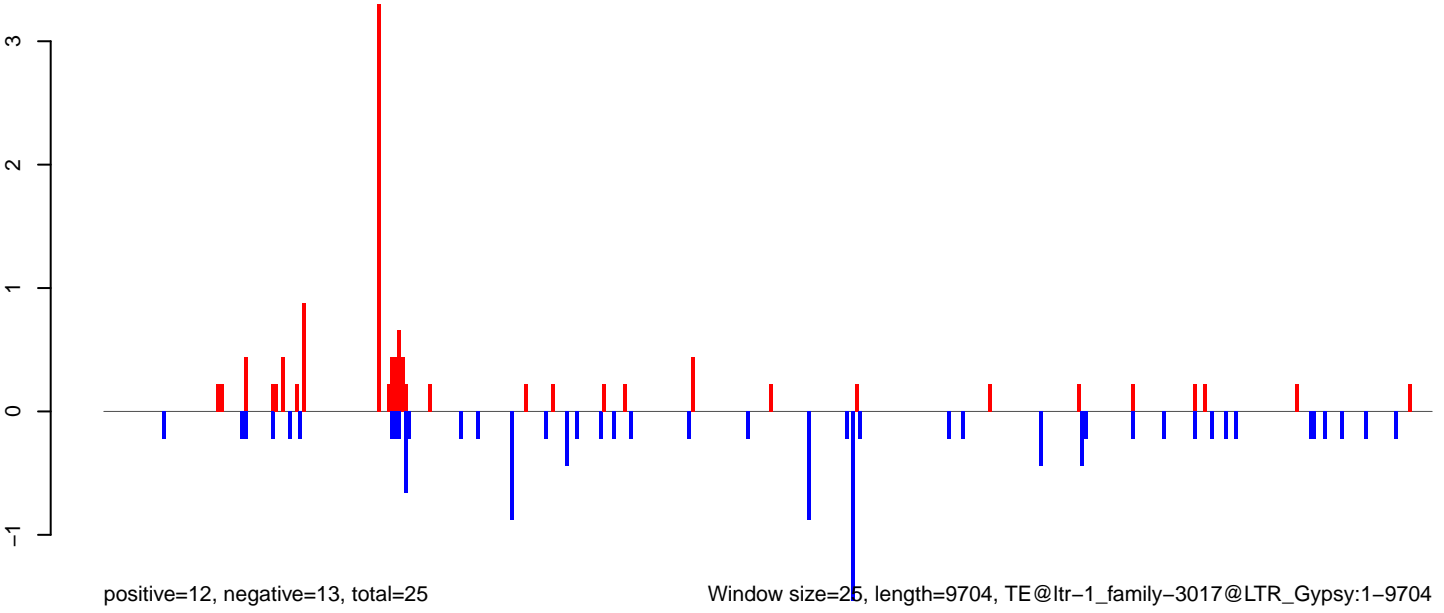

Window size=25, length=9704, TE@ltr-1_family-3017@LTR_Gypsy:1-9704

0 2000 4000 6000 8000 10000

AeAlbo_Fcarc_OA.18_23.rep

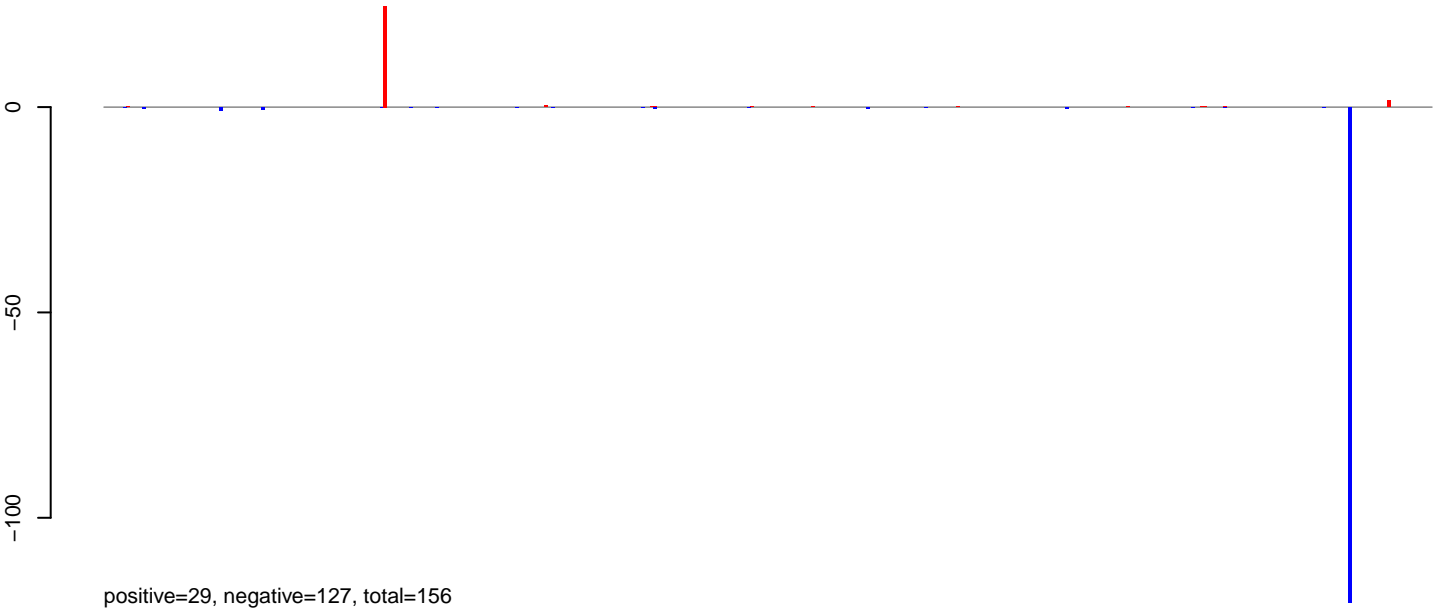

AeAlbo_Fcarc_OA.24_35.rep



AeAlbo_Fcarc_OA.rep

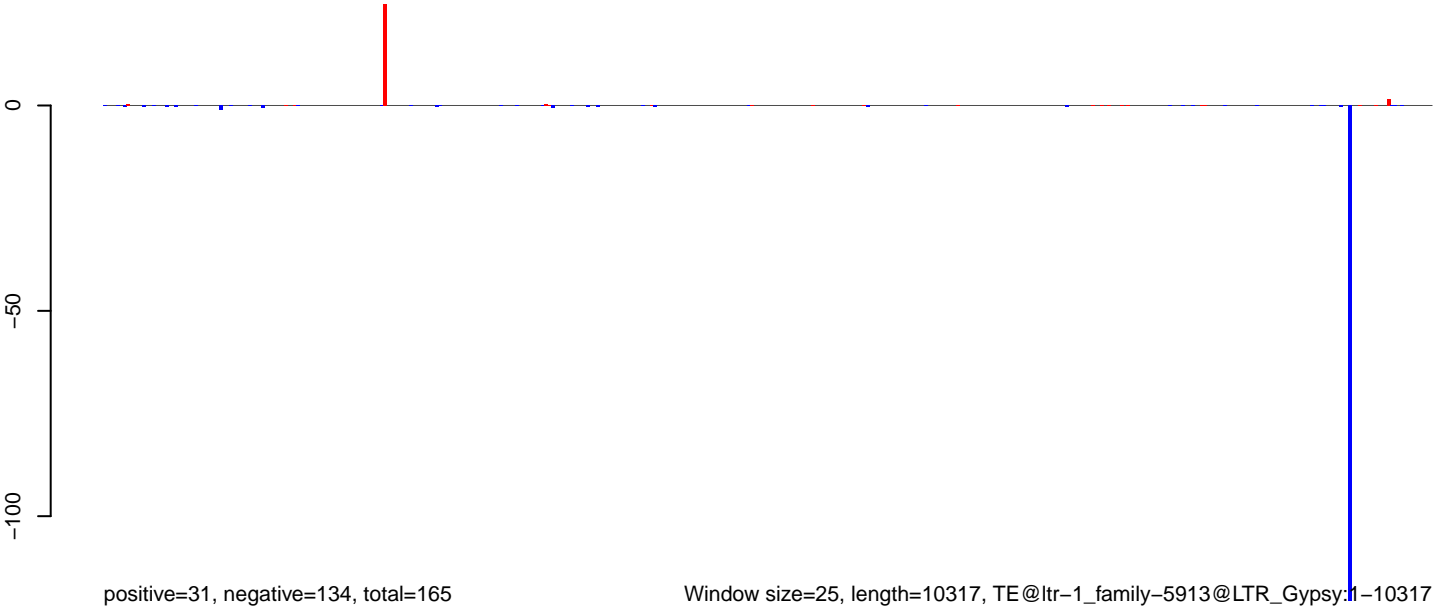

Window size=25, length=10317, TE@ltr-1_family-5913@LTR_Gypsy:1-10317

0 2000 4000 6000 8000 10000

AeAlbo_Fcarc_OA.18_23.rep

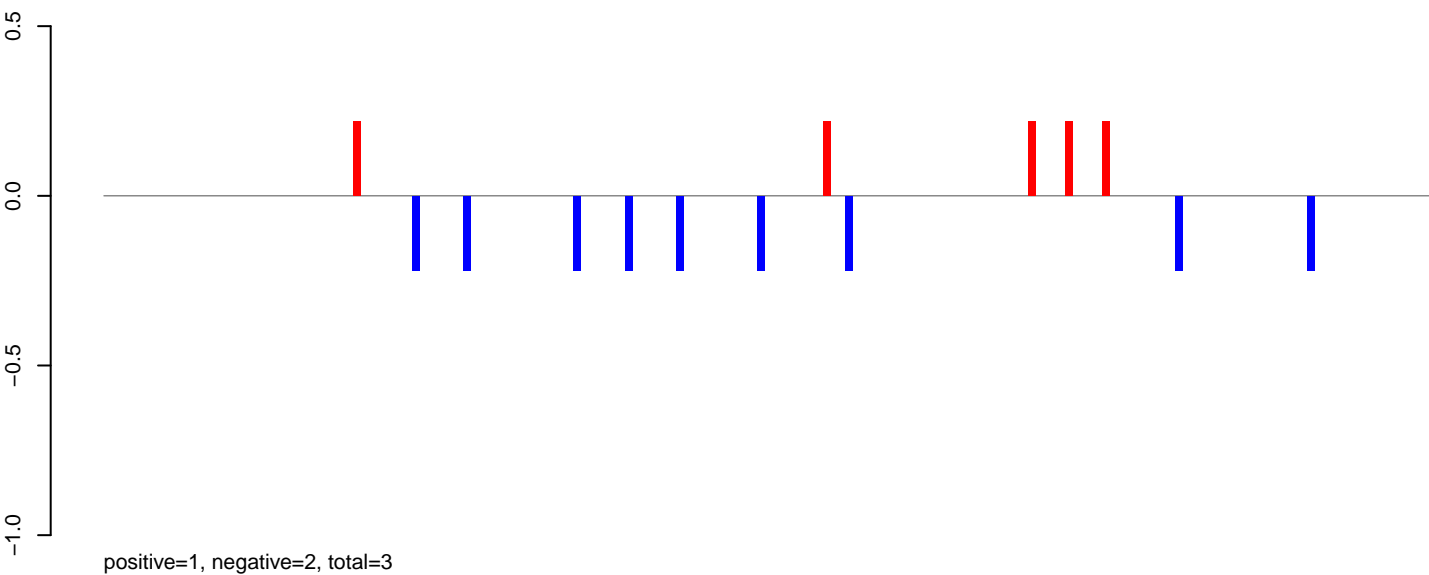

AeAlbo_Fcarc_OA.24_35.rep

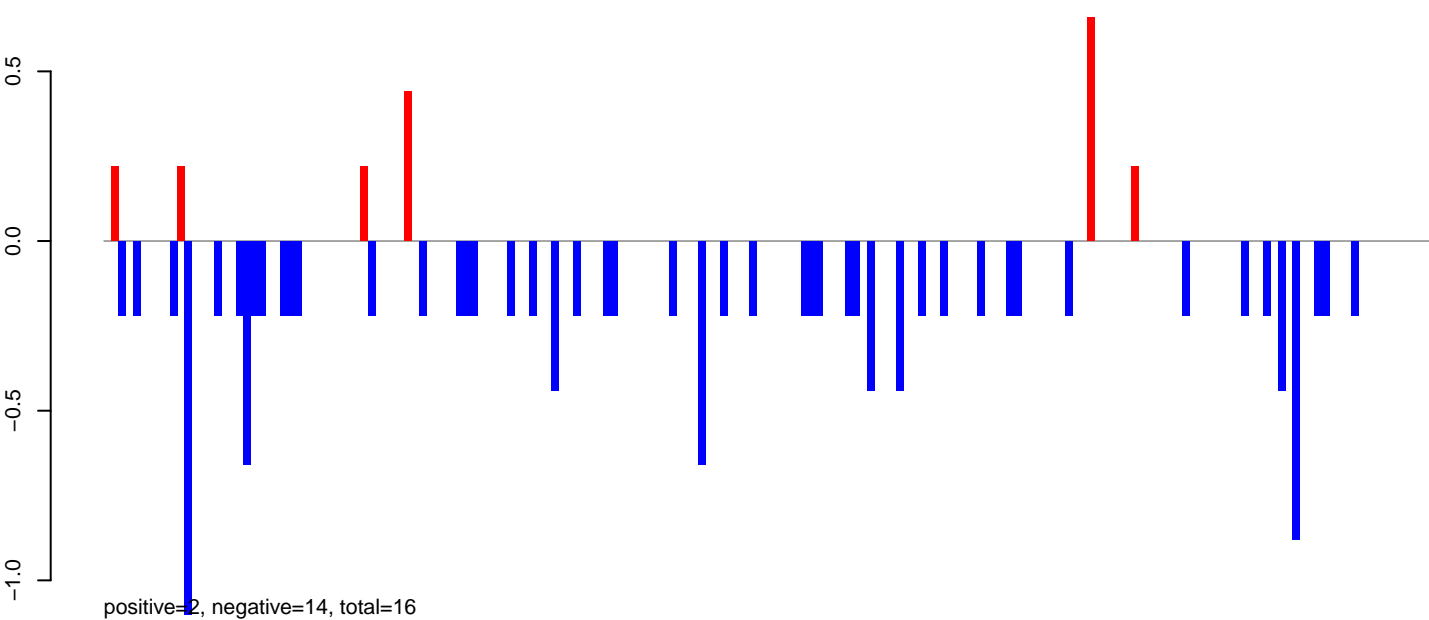

AeAlbo_Fcarc_OA.rep

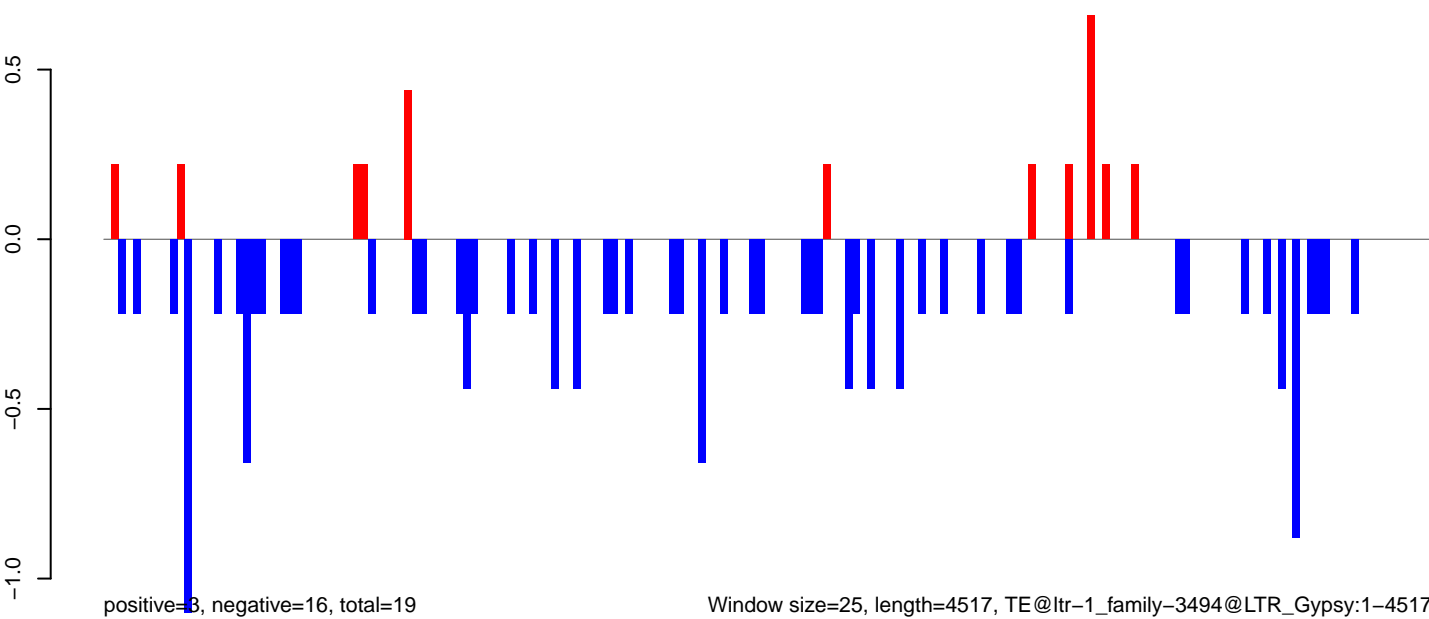

Window size=25, length=4517, TE@ltr-1_family-3494@LTR_Gypsy:1-4517

AeAlbo_Fcirc_OA.18_23.rep

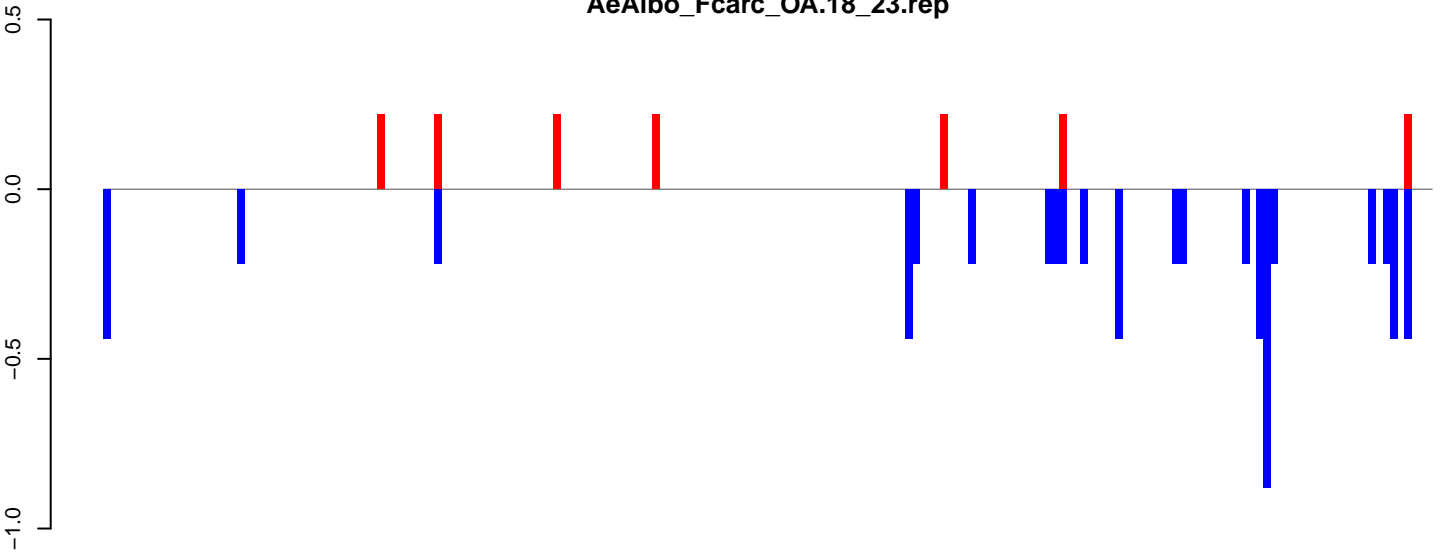

positive=2, negative=7, total=8

AeAlbo_Fcirc_OA.24_35.rep

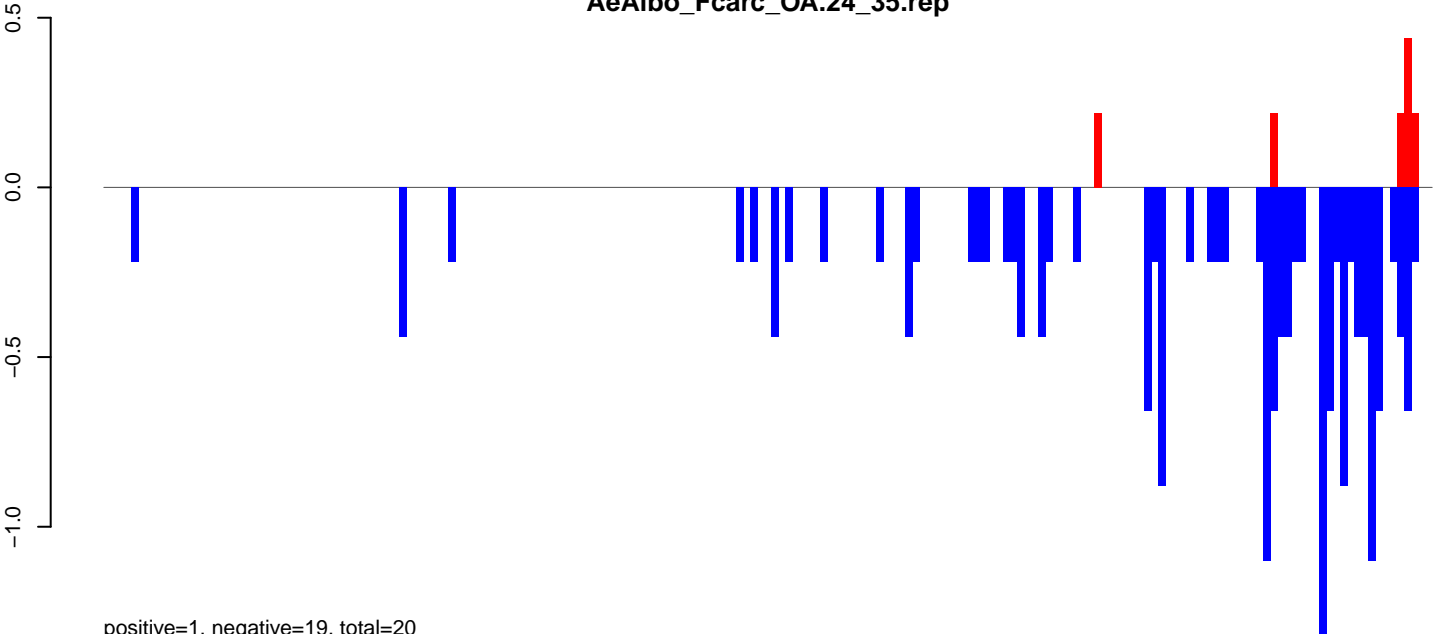

positive=1, negative=19, total=20

AeAlbo_Fcirc_OA.rep

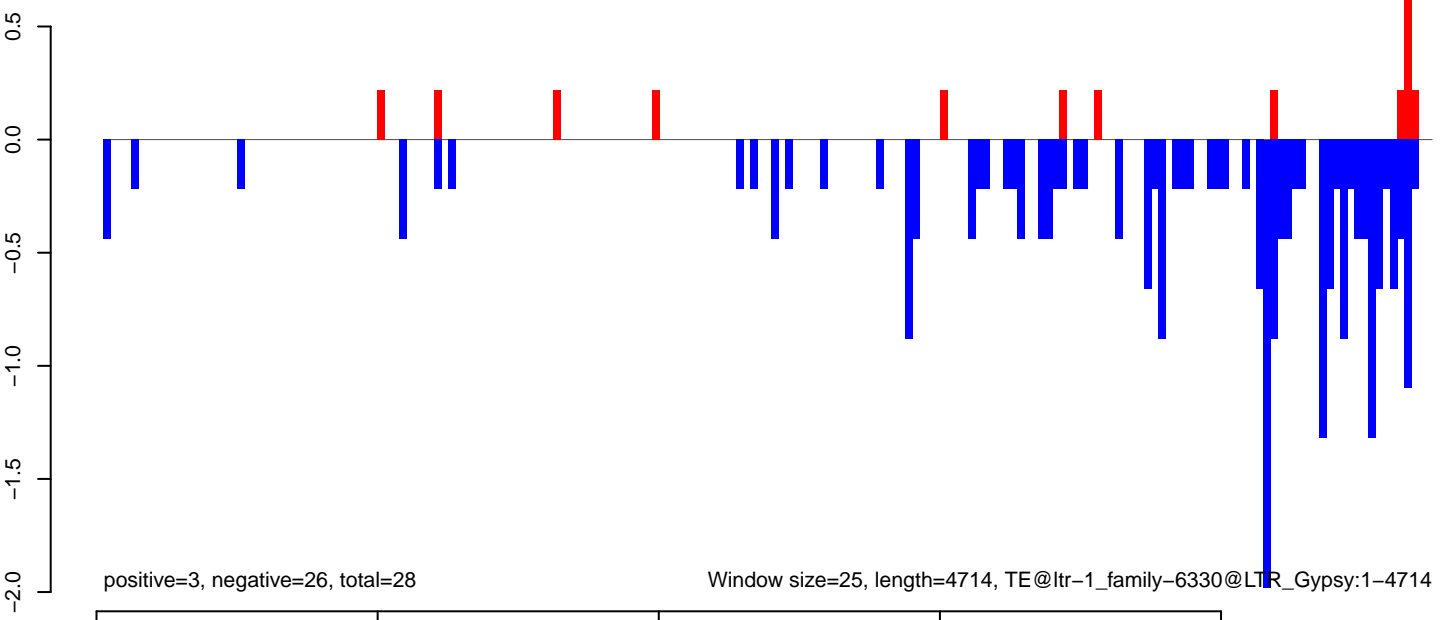

positive=3, negative=26, total=28

Window size=25, length=4714, TE@ltr-1_family-6330@LTR_Gypsy:1-4714

AeAlbo_Fcirc_OA.18_23.rep

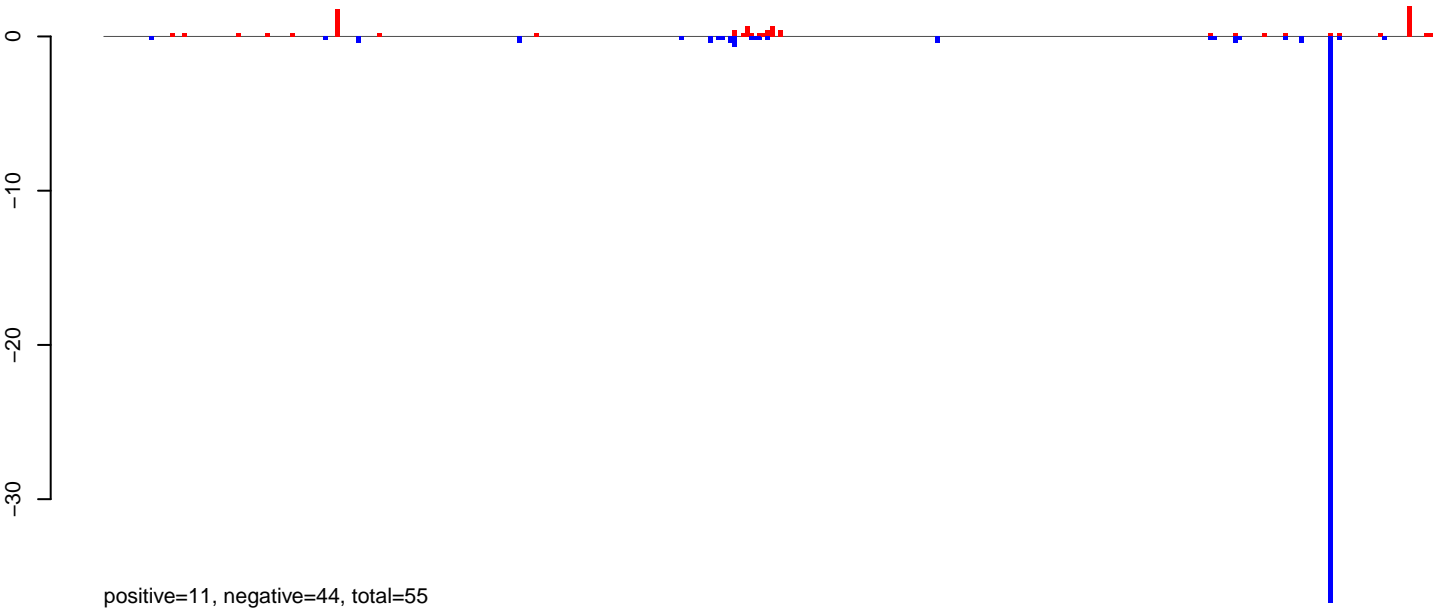

AeAlbo_Fcirc_OA.24_35.rep

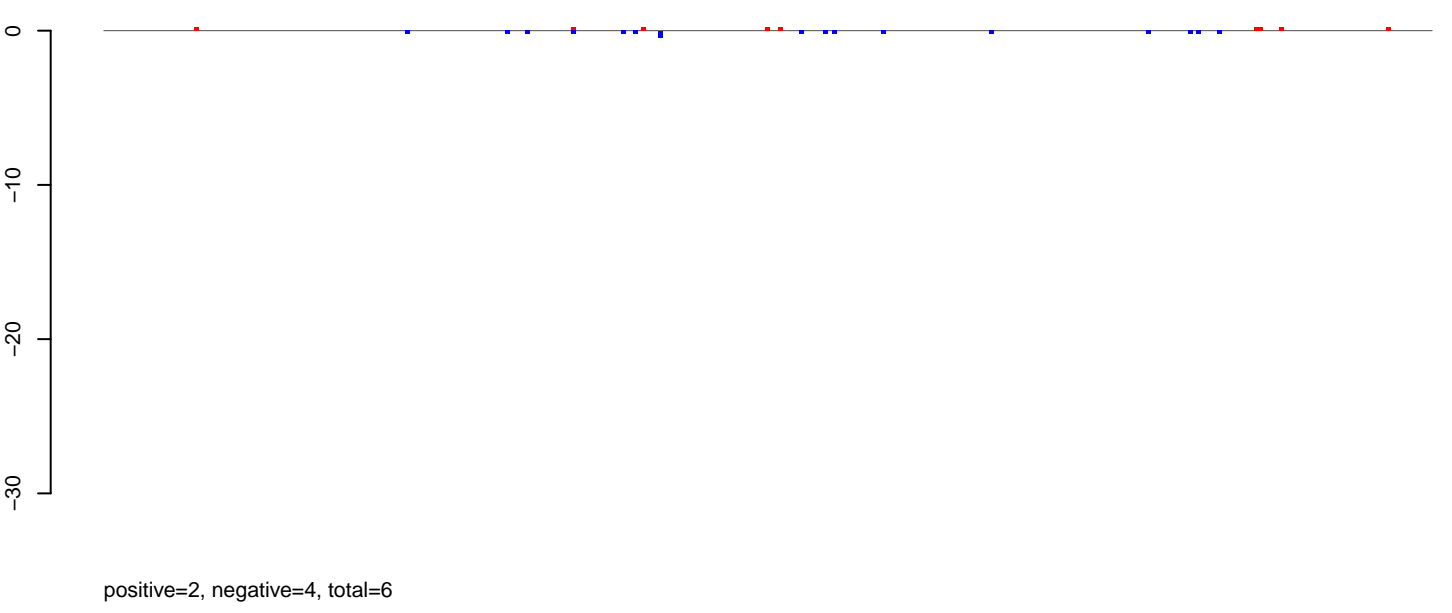

AeAlbo_Fcirc_OA.rep

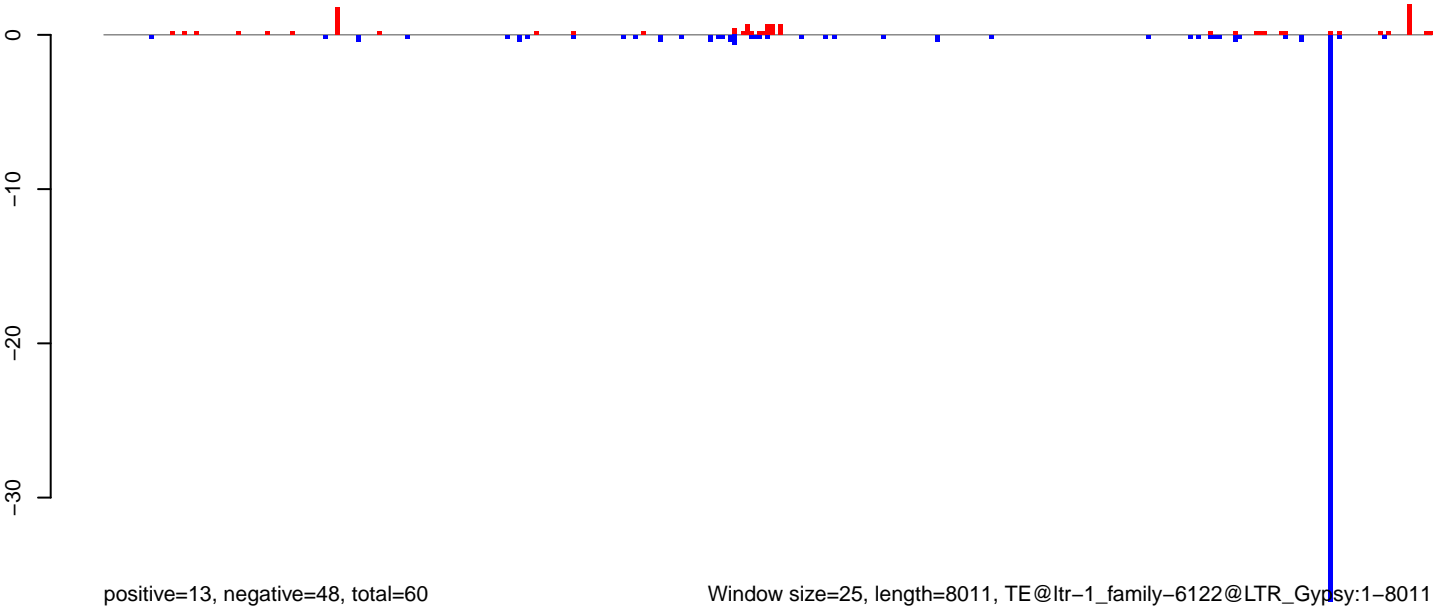

Window size=25, length=8011, TE@ltr-1_family-6122@LTR_Gypsy:1-8011

0 2000 4000 6000 8000

AeAlbo_Fcarc_OA.18_23.rep

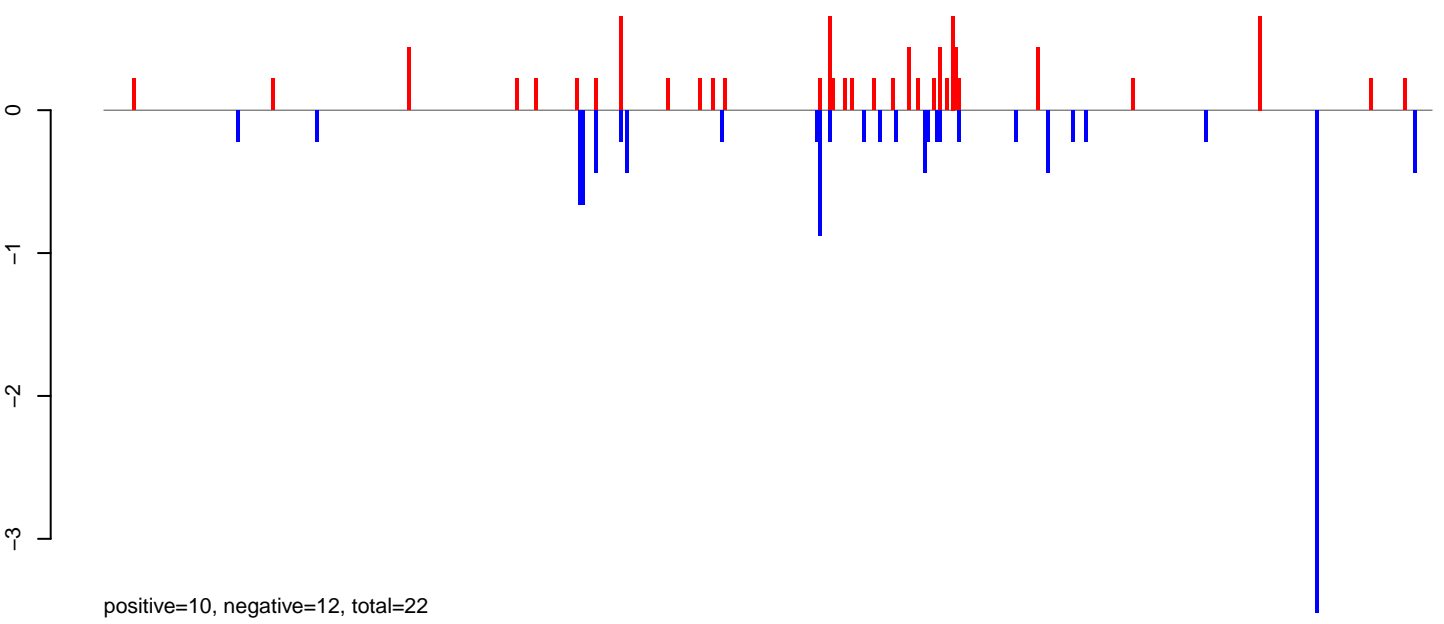

AeAlbo_Fcarc_OA.24_35.rep

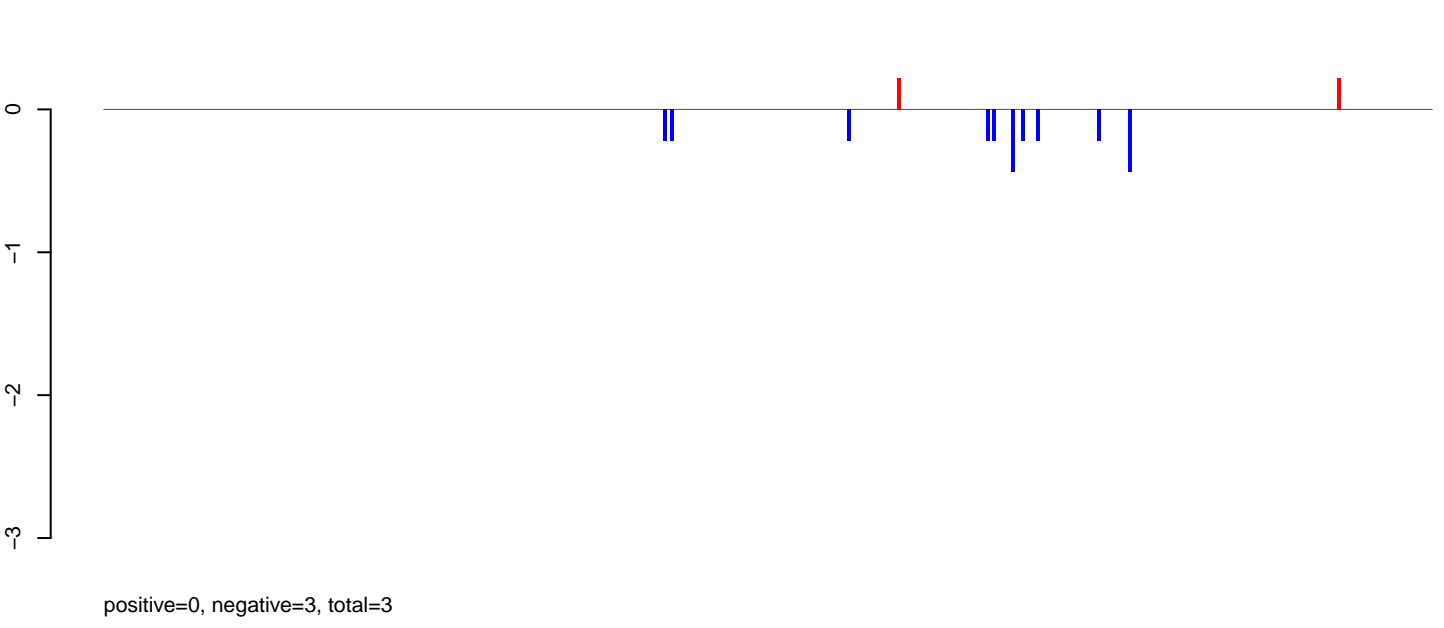

AeAlbo_Fcarc_OA.rep

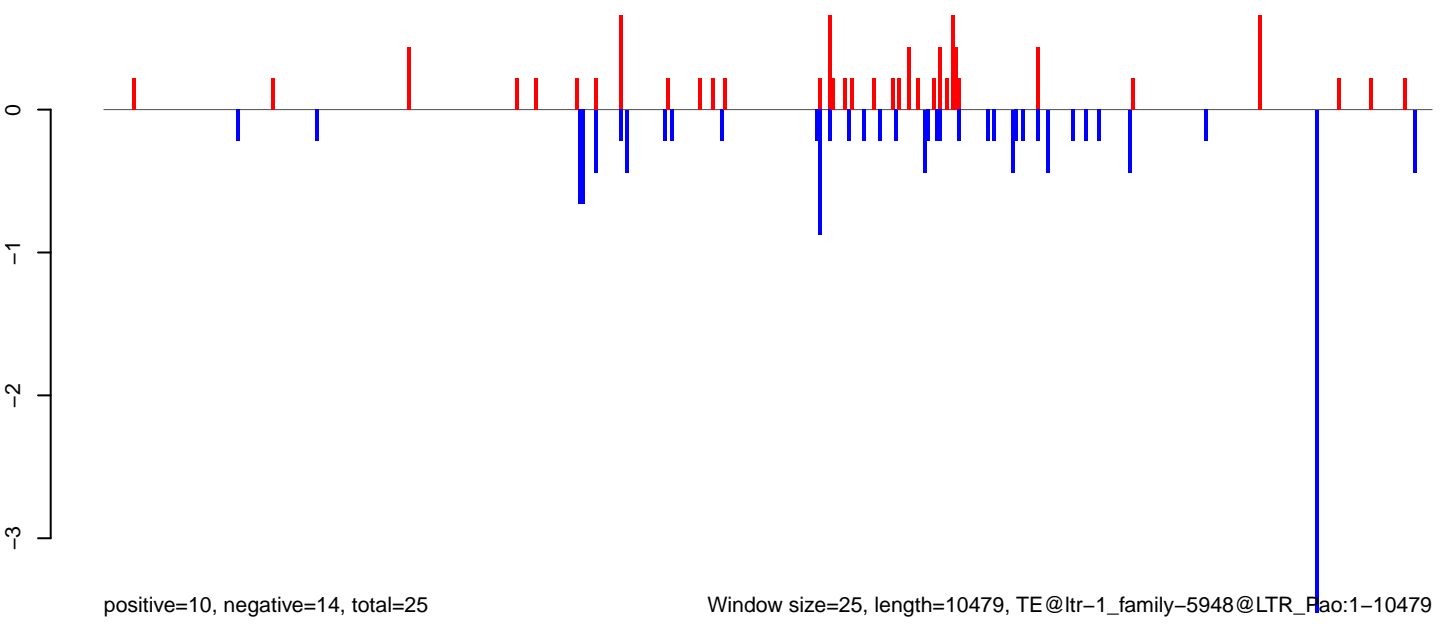

Window size=25, length=10479, TE@ltr-1_family-5948@LTR_Fao:1-10479

0 2000 4000 6000 8000 10000

AeAlbo_Fcirc_OA.18_23.rep

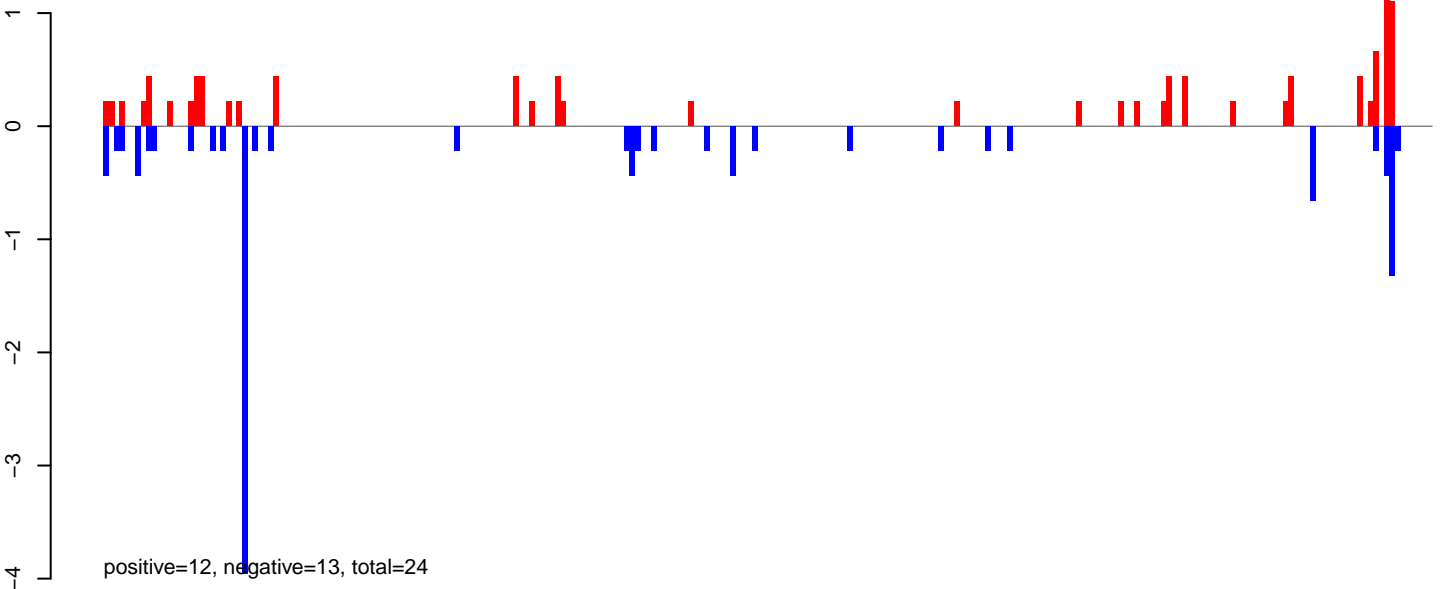

AeAlbo_Fcirc_OA.24_35.rep

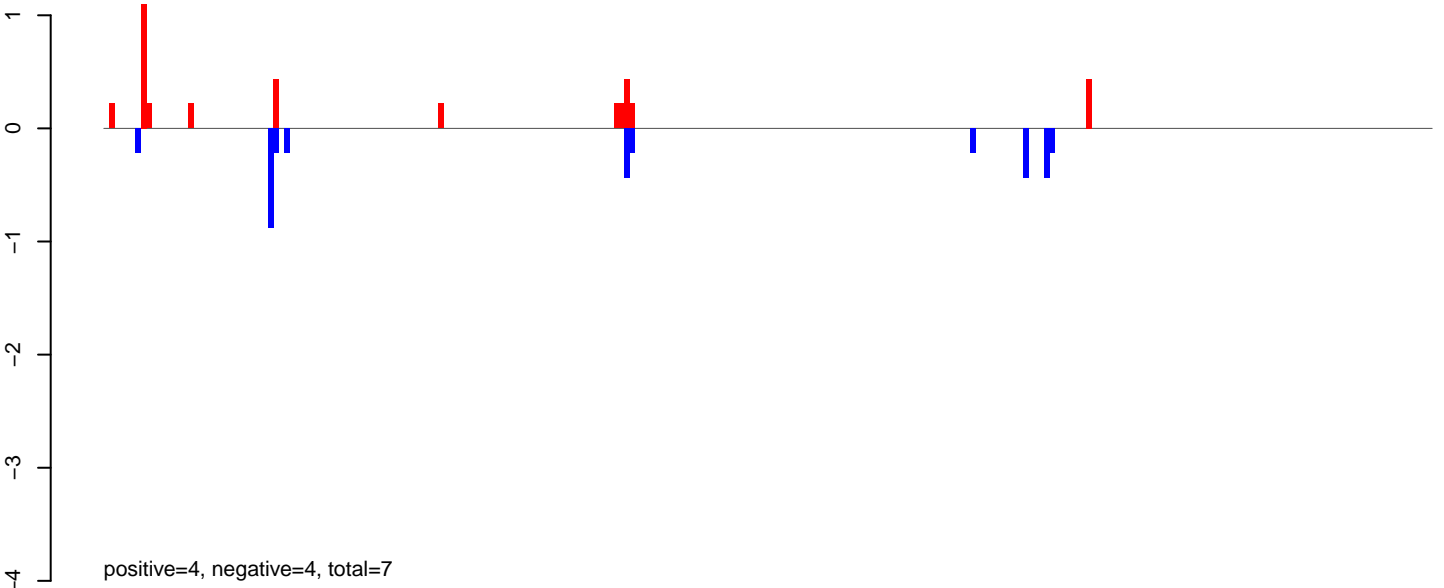

AeAlbo_Fcirc_OA.rep

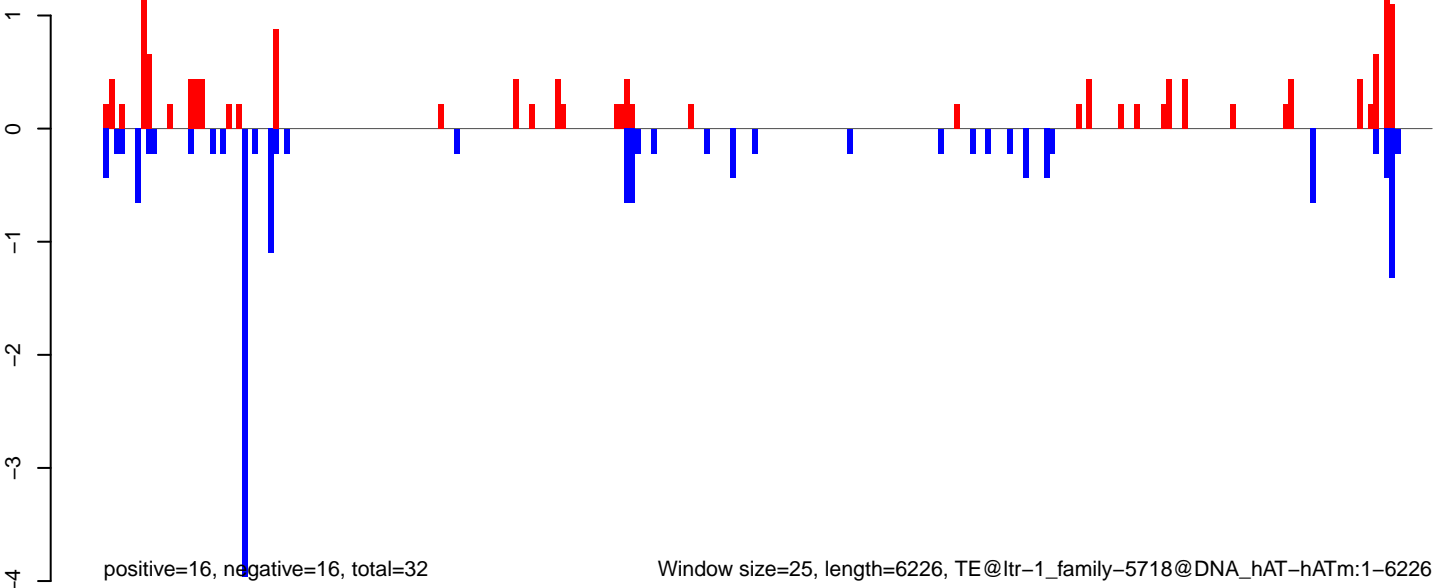

Window size=25, length=6226, TE@ltr-1_family-5718@DNA_hAT-hATm:1-6226

AeAlbo_Fcirc_OA.18_23.rep

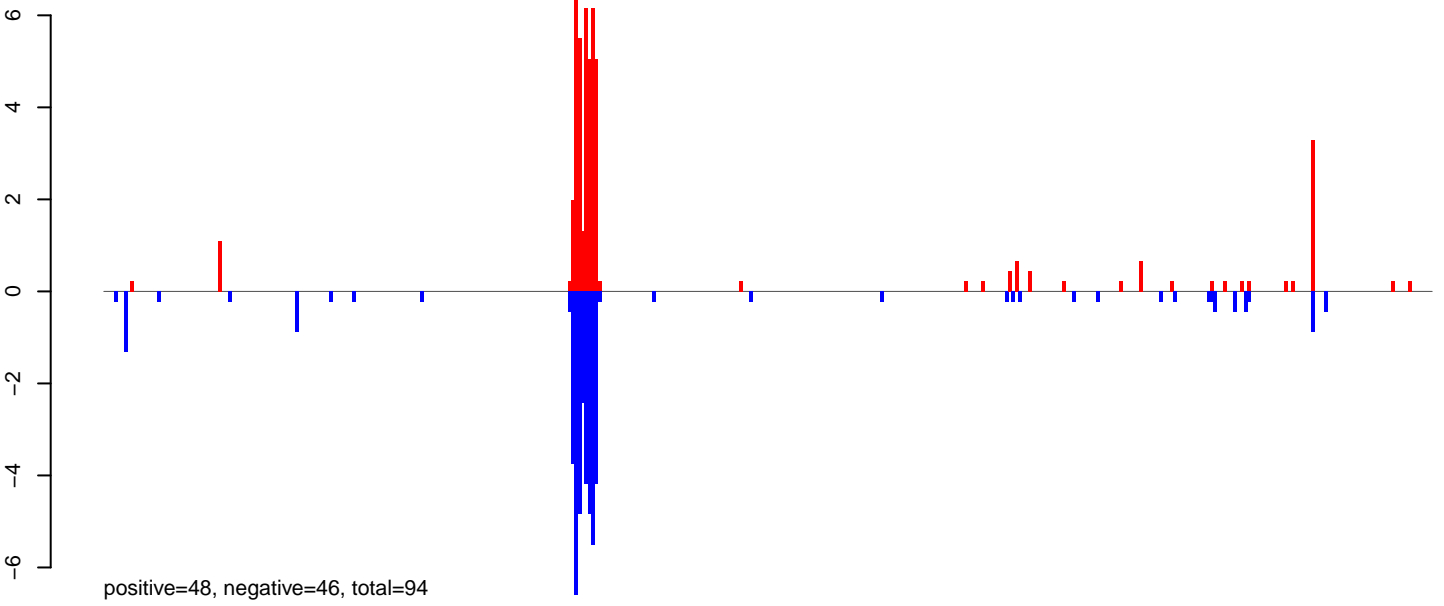

AeAlbo_Fcirc_OA.24_35.rep

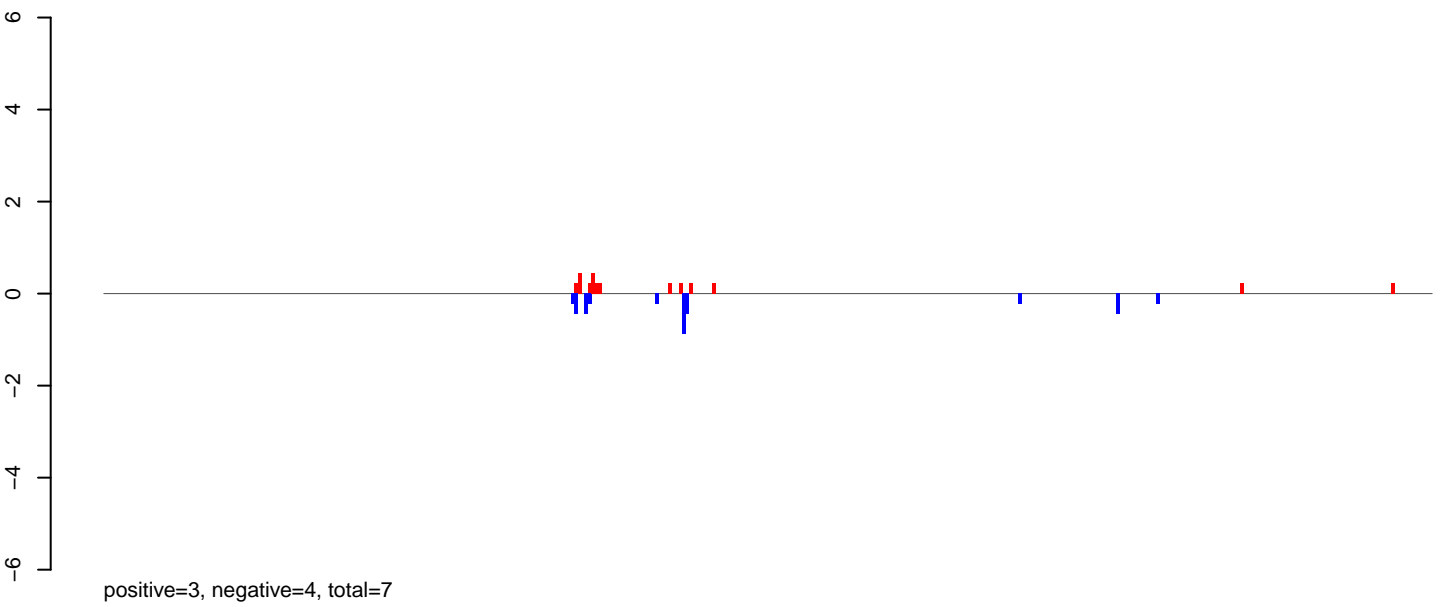

AeAlbo_Fcirc_OA.rep

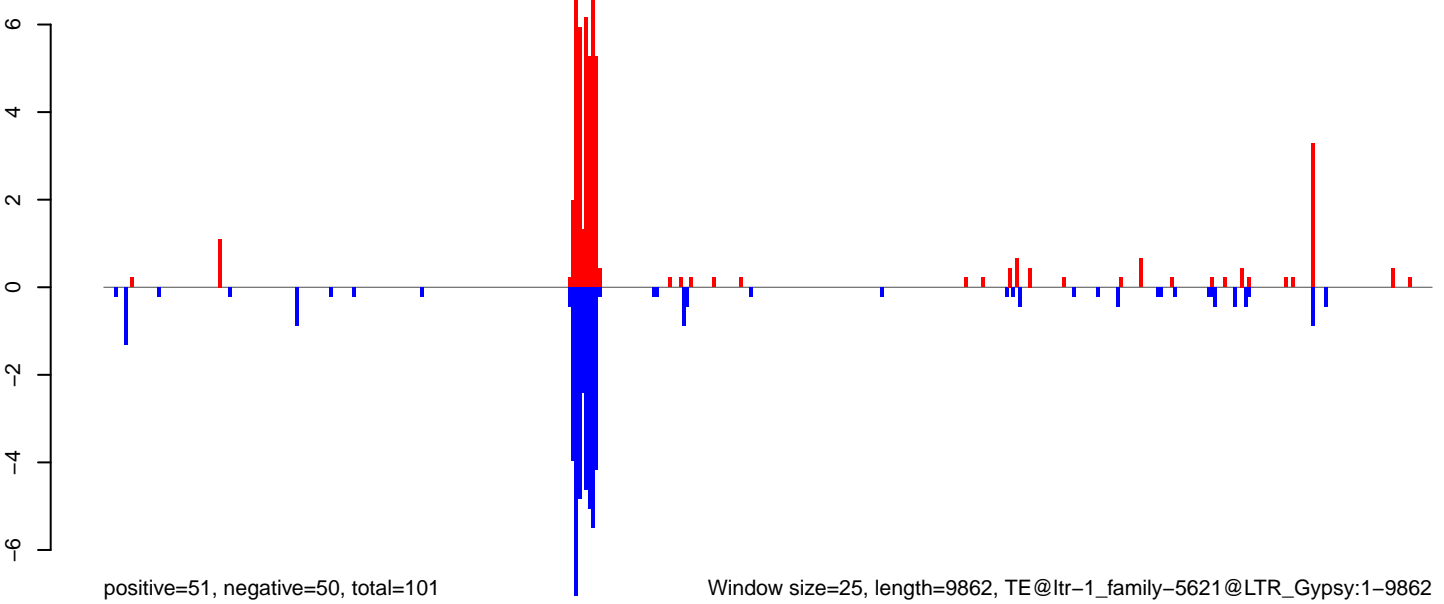

Window size=25, length=9862, TE@ltr-1_family-5621@LTR_Gypsy:1-9862

AeAlbo_Fcarc_OA.18_23.rep

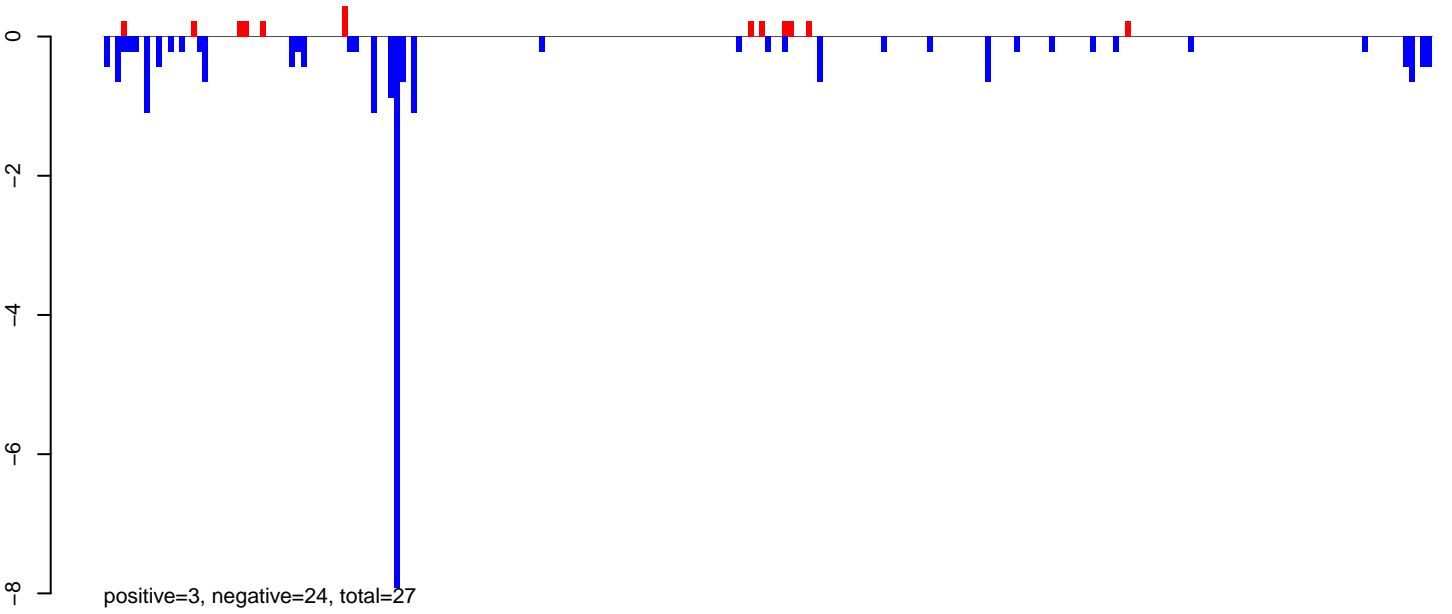

AeAlbo_Fcarc_OA.24_35.rep

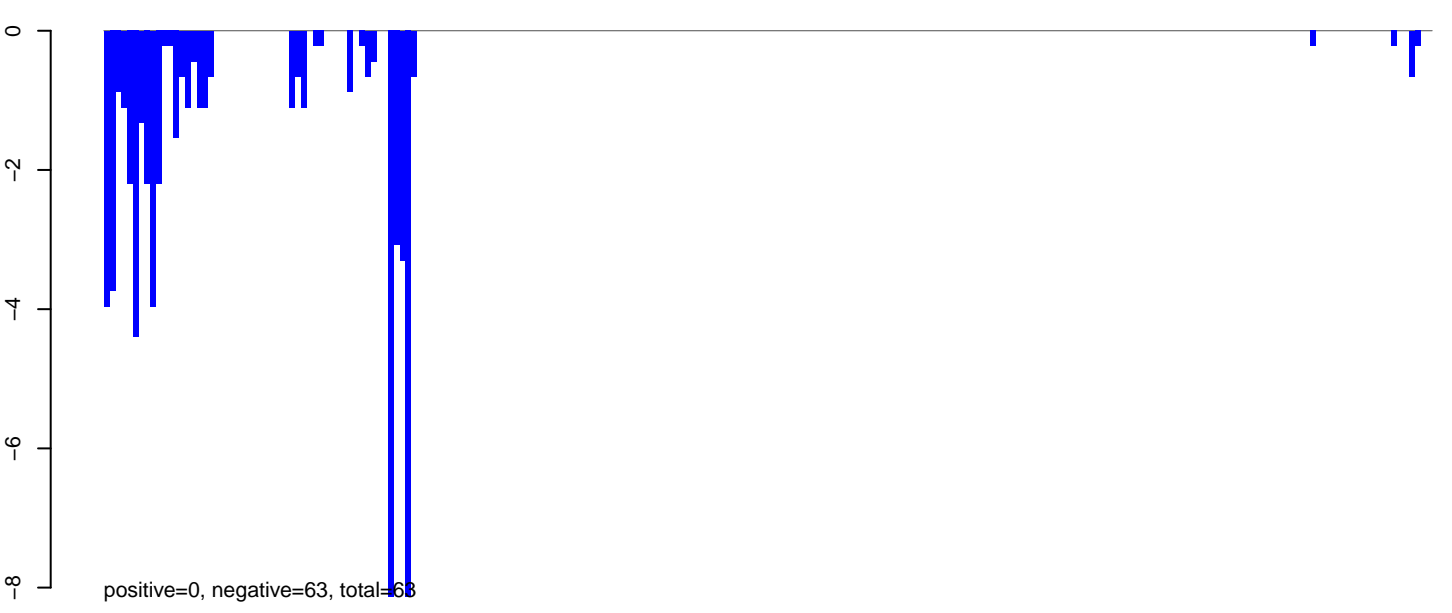

AeAlbo_Fcarc_OA.rep

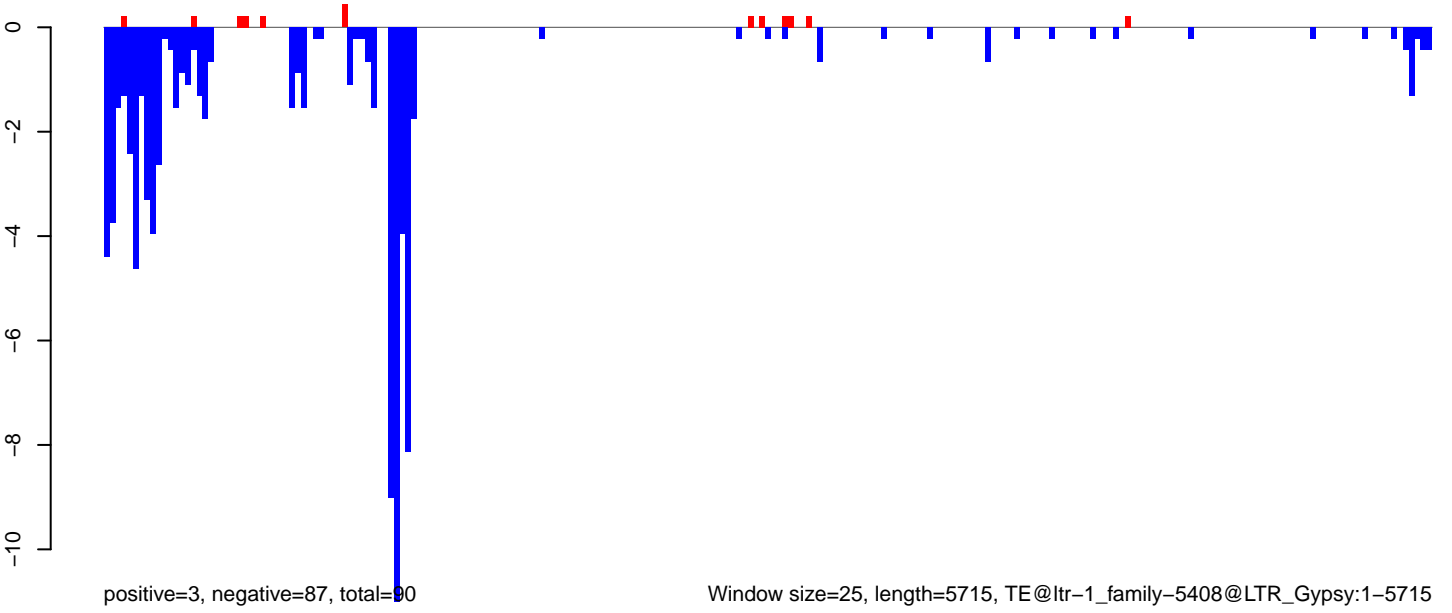

Window size=25, length=5715, TE@ltr-1_family-5408@LTR_Gypsy:1-5715

0 1000 2000 3000 4000 5000

AeAlbo_Fcarc_OA.18_23.rep

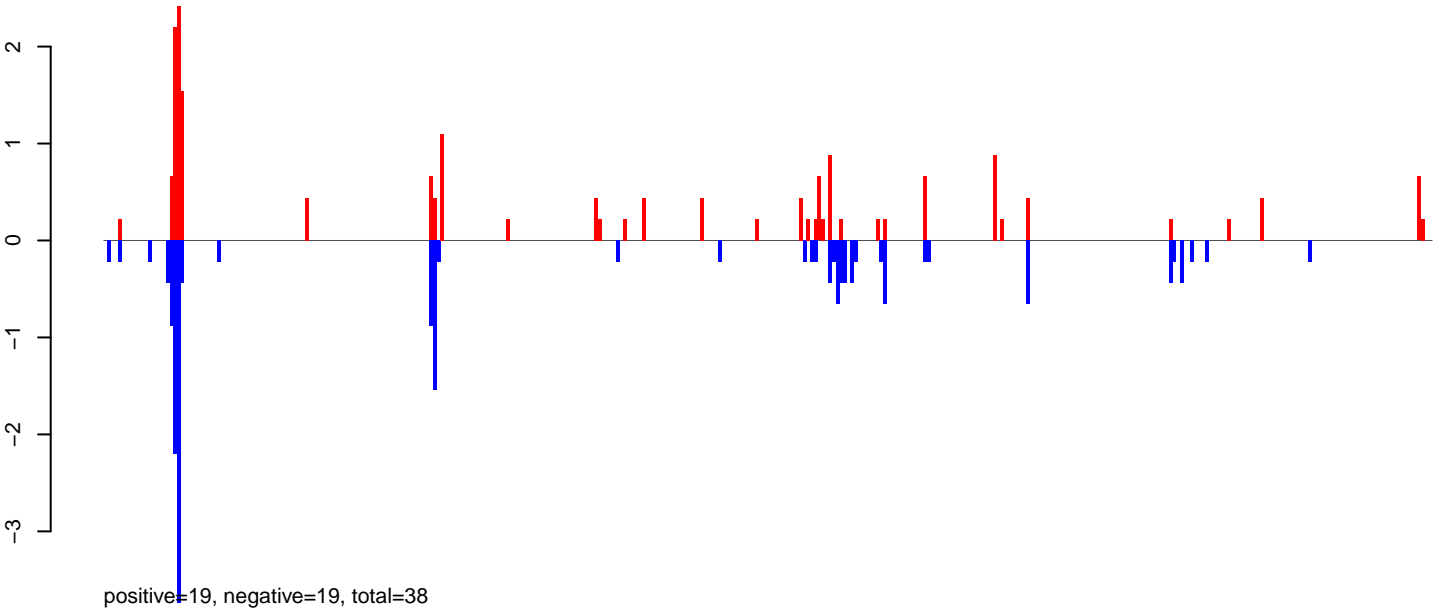

AeAlbo_Fcarc_OA.24_35.rep

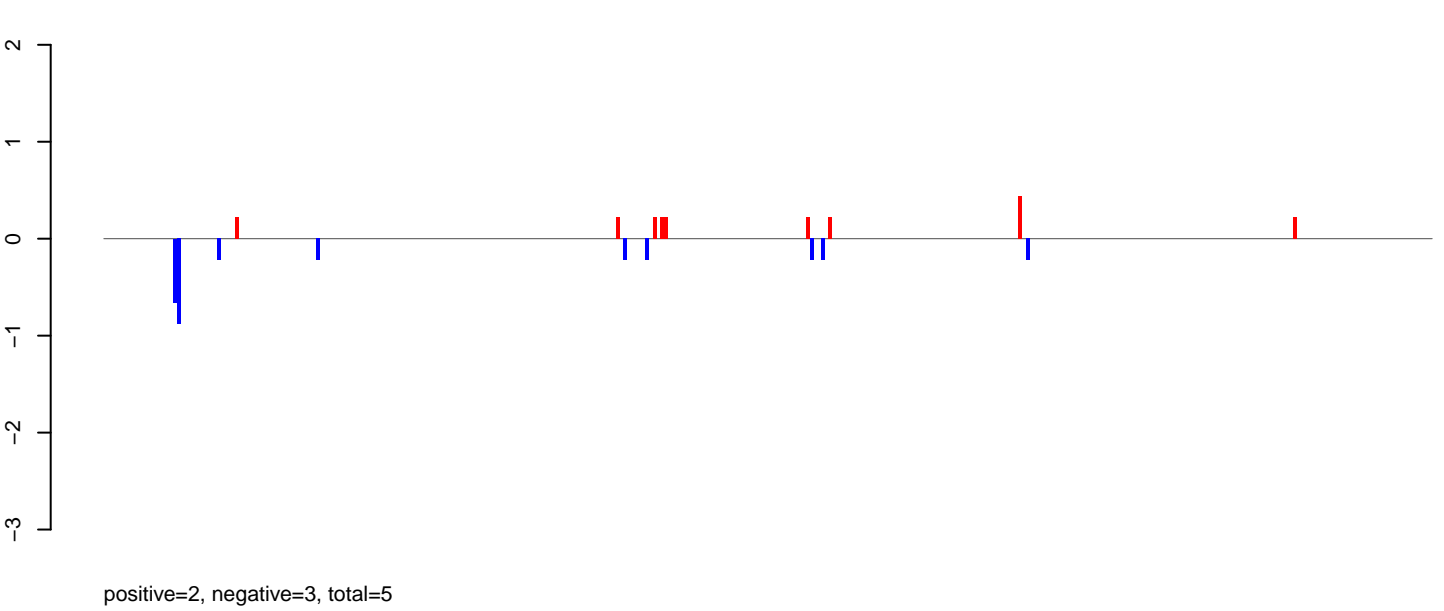

AeAlbo_Fcarc_OA.rep

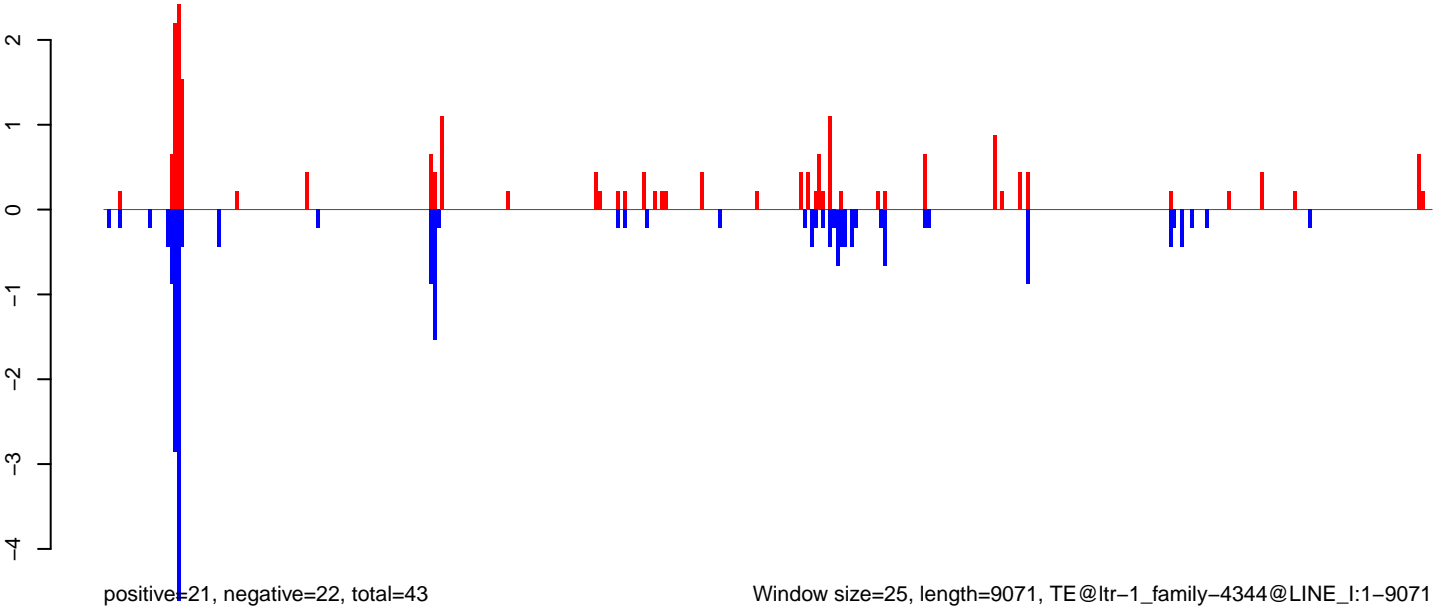

AeAlbo_Fcarc_OA.18_23.rep

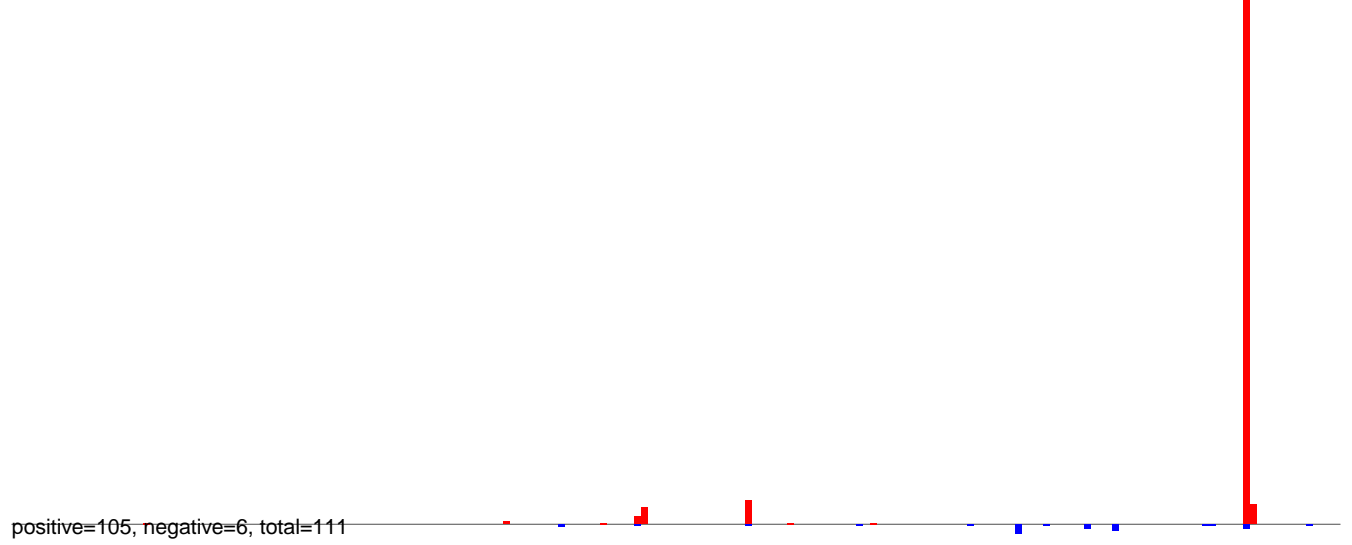

AeAlbo_Fcarc_OA.24_35.rep

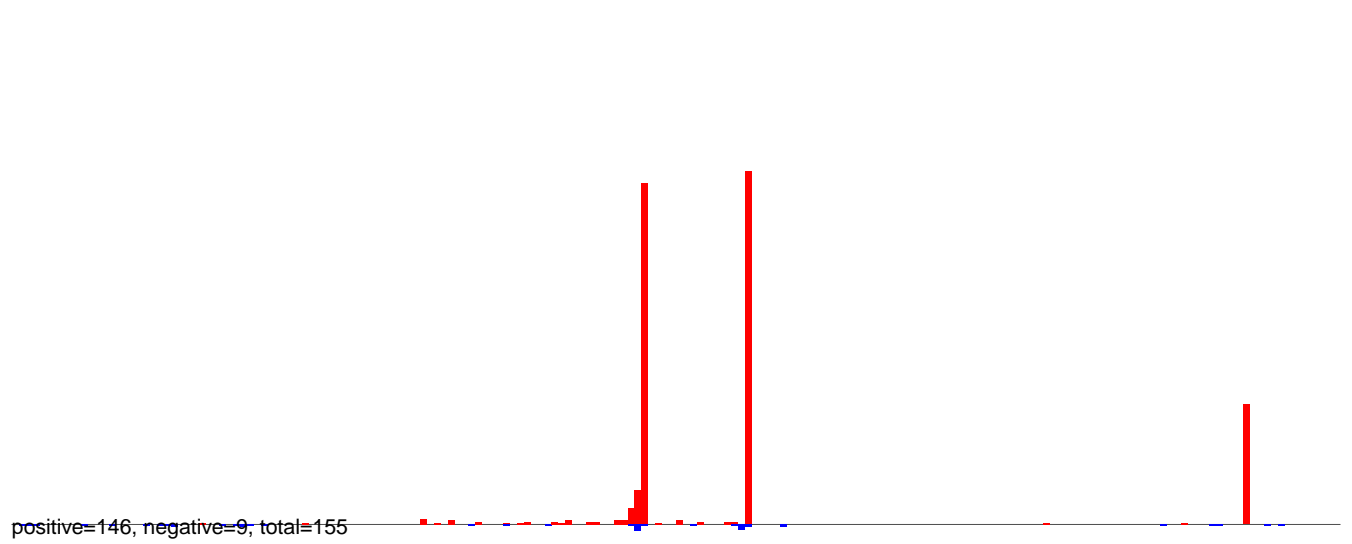

AeAlbo_Fcarc_OA.rep

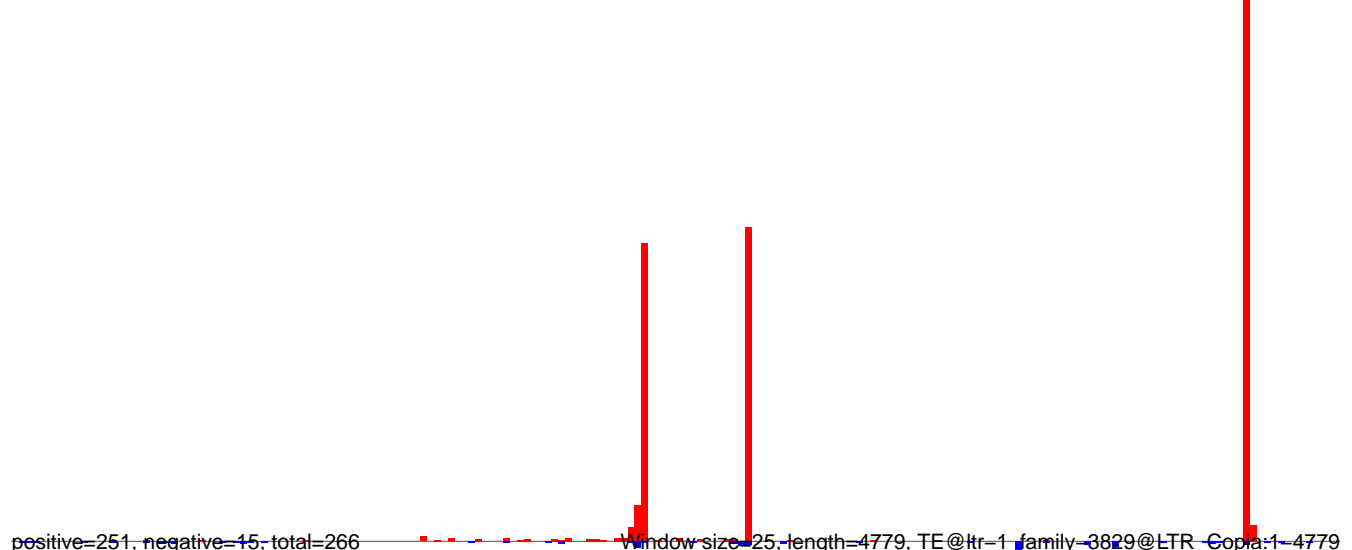

AeAlbo_Fcarc_OA.18_23.rep

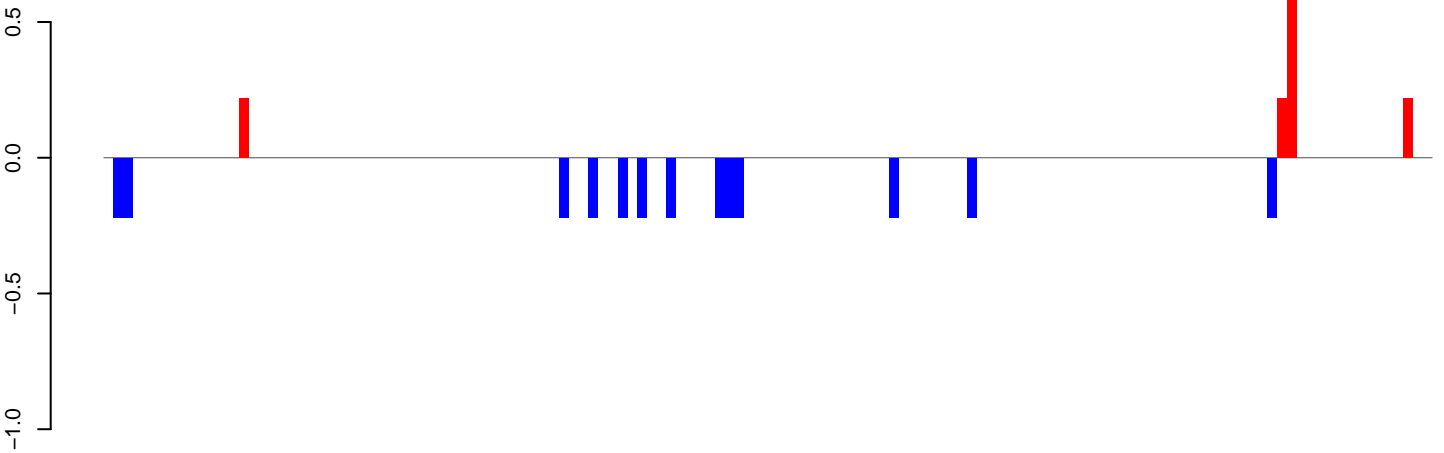

positive=2, negative=3, total=4

AeAlbo_Fcarc_OA.24_35.rep

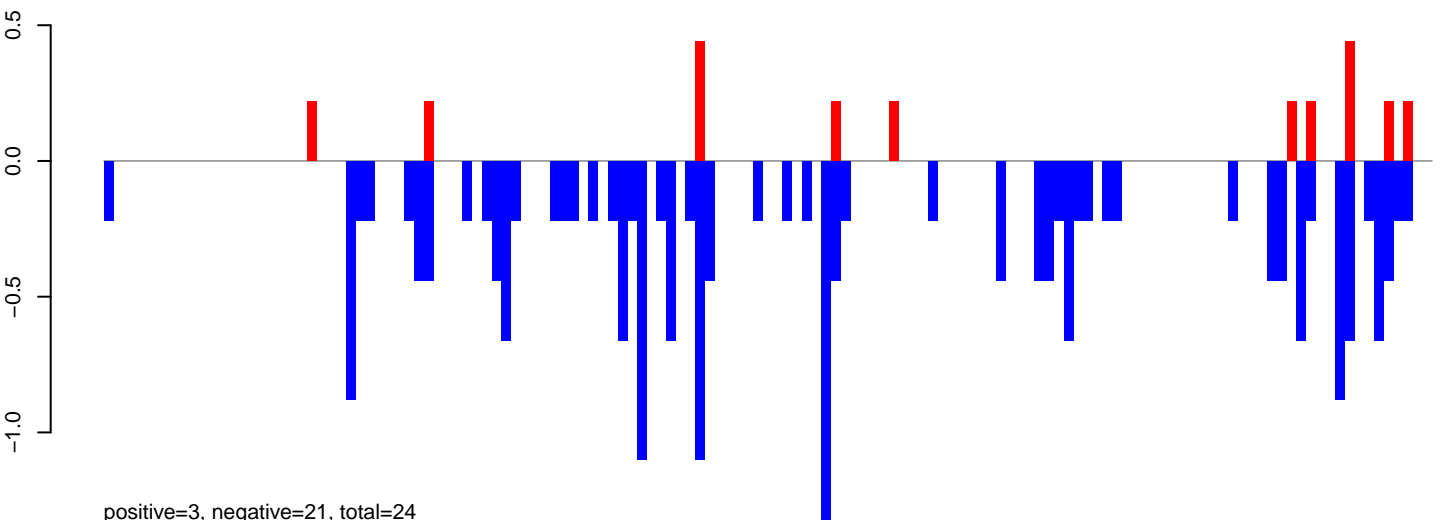

positive=3, negative=21, total=24

AeAlbo_Fcarc_OA.rep

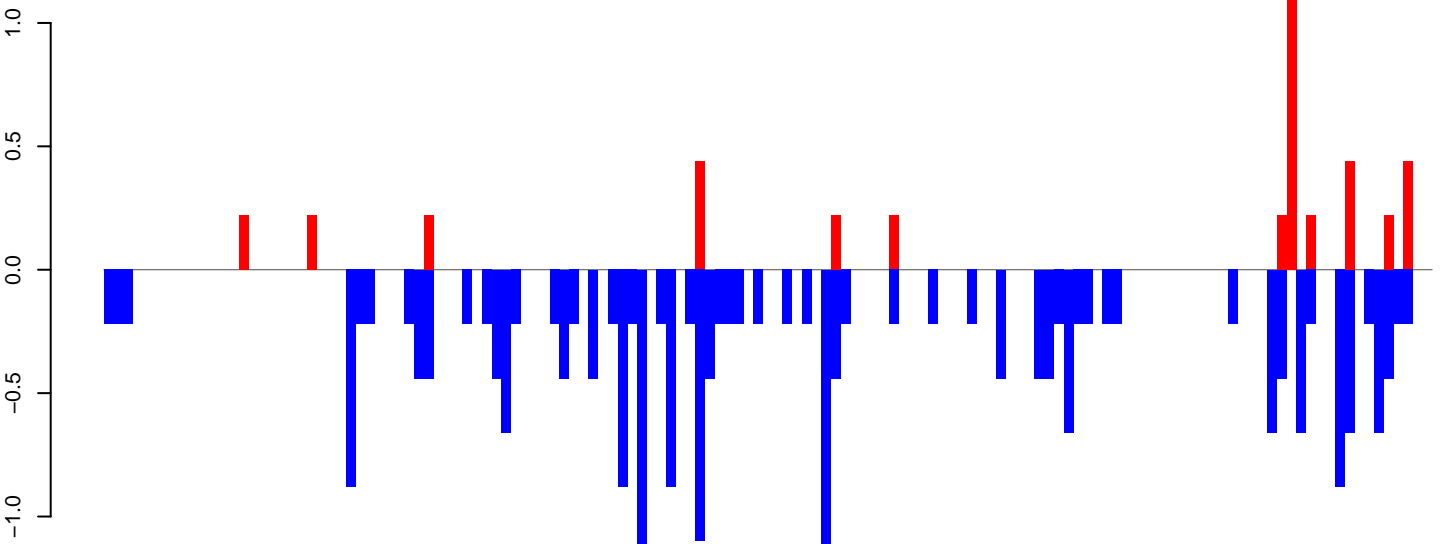

positive=4, negative=24, total=28

Window size=25, length=3418, TE@ltr-1_family-3496@LTR_Gypsy:1-3418

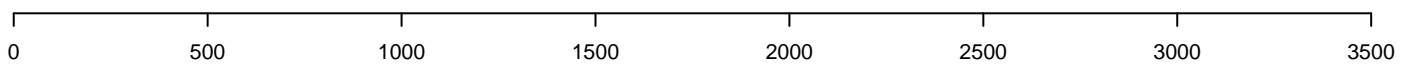

AeAlbo_FcArc_OA.18_23.rep

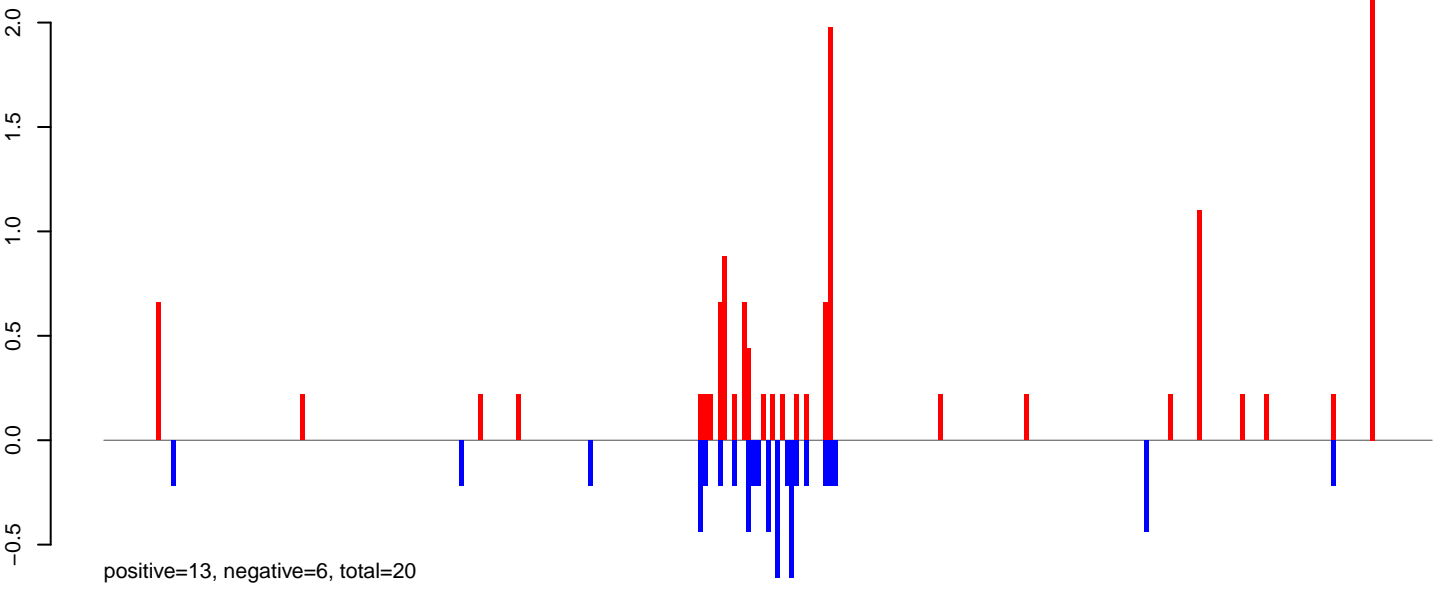

AeAlbo_FcArc_OA.24_35.rep

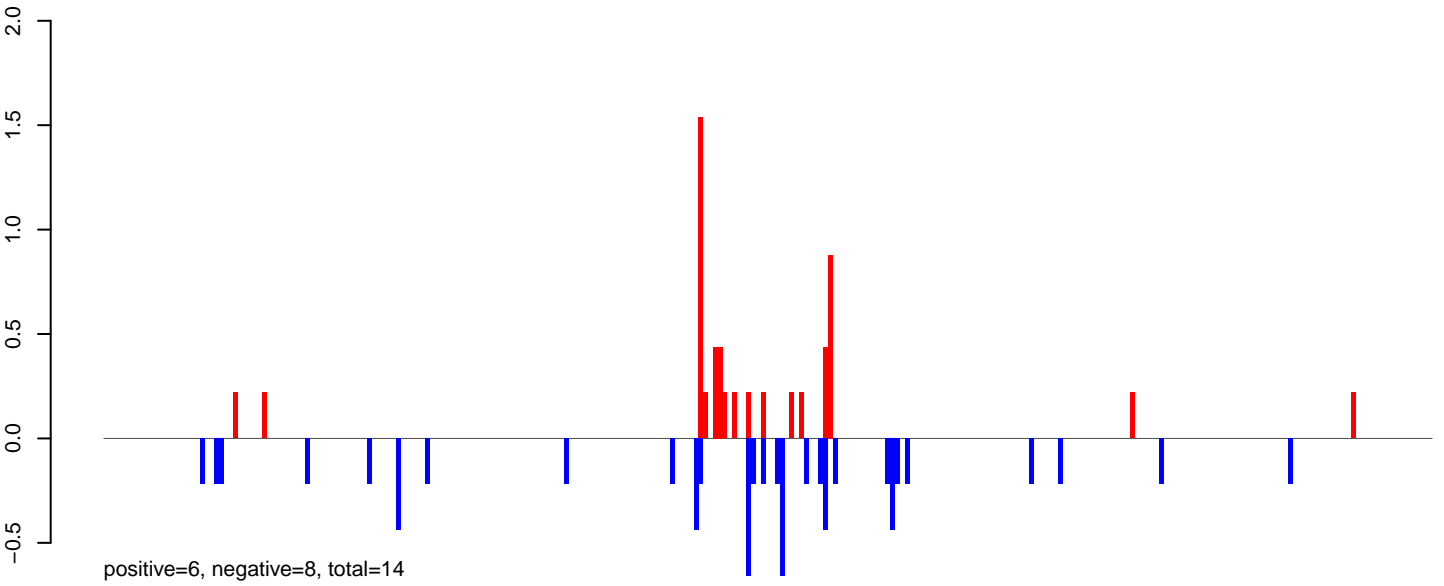

AeAlbo_FcArc_OA.rep

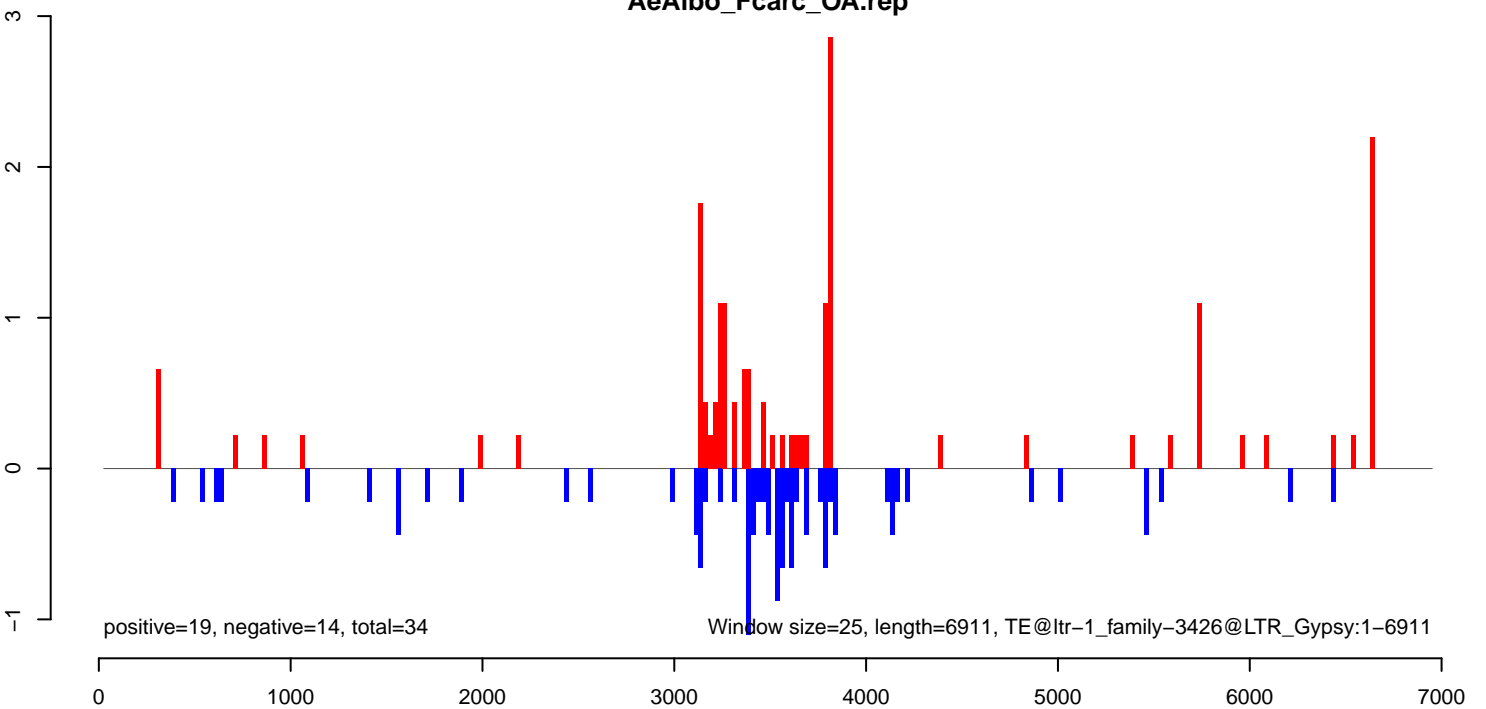

AeAlbo_Fcarc_OA.18_23.rep

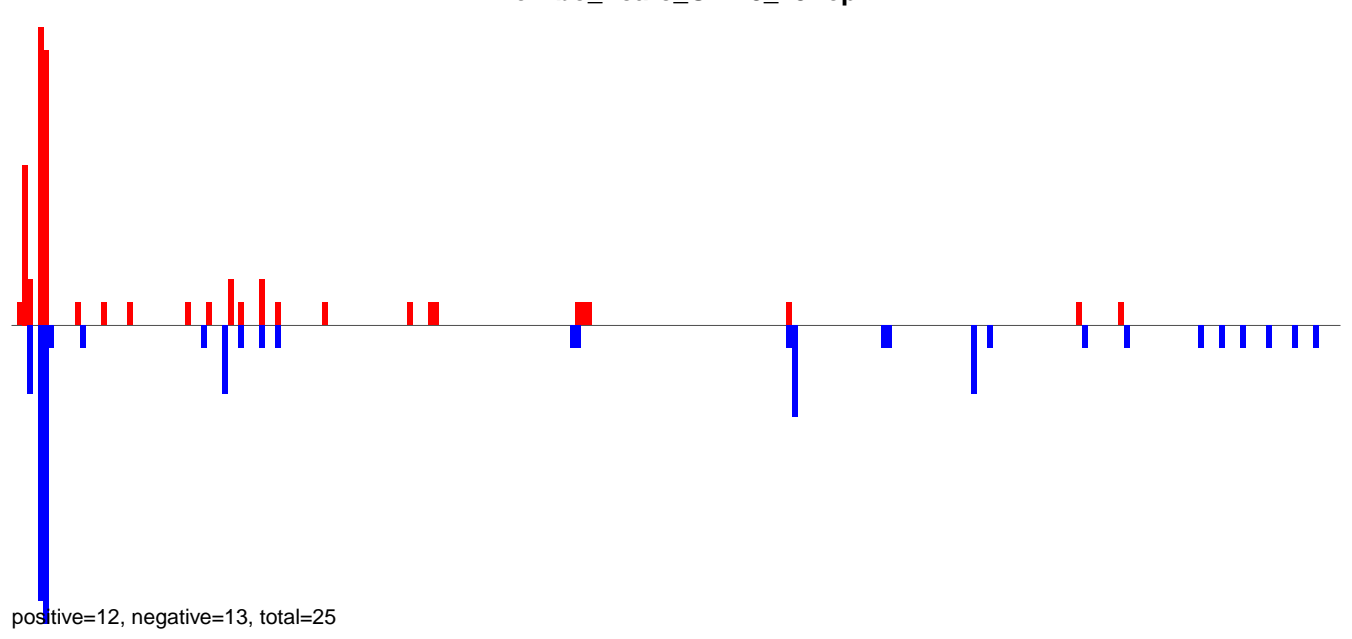

AeAlbo_Fcarc_OA.24_35.rep

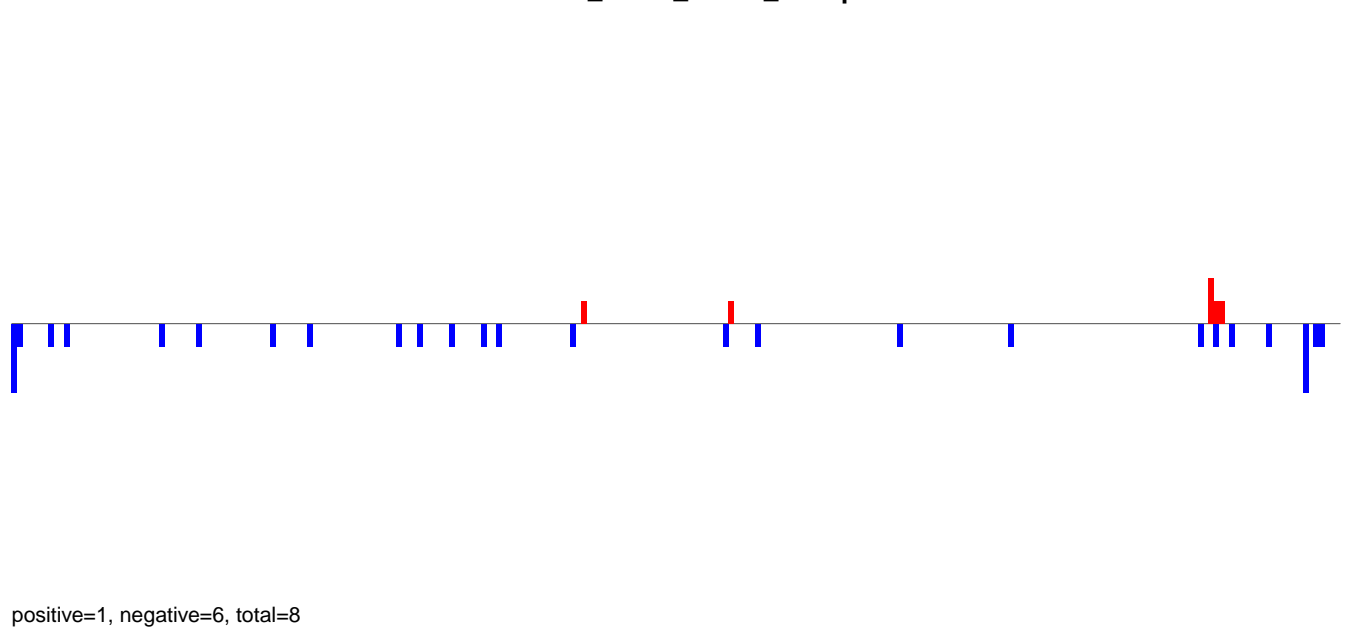

AeAlbo_Fcarc_OA.rep

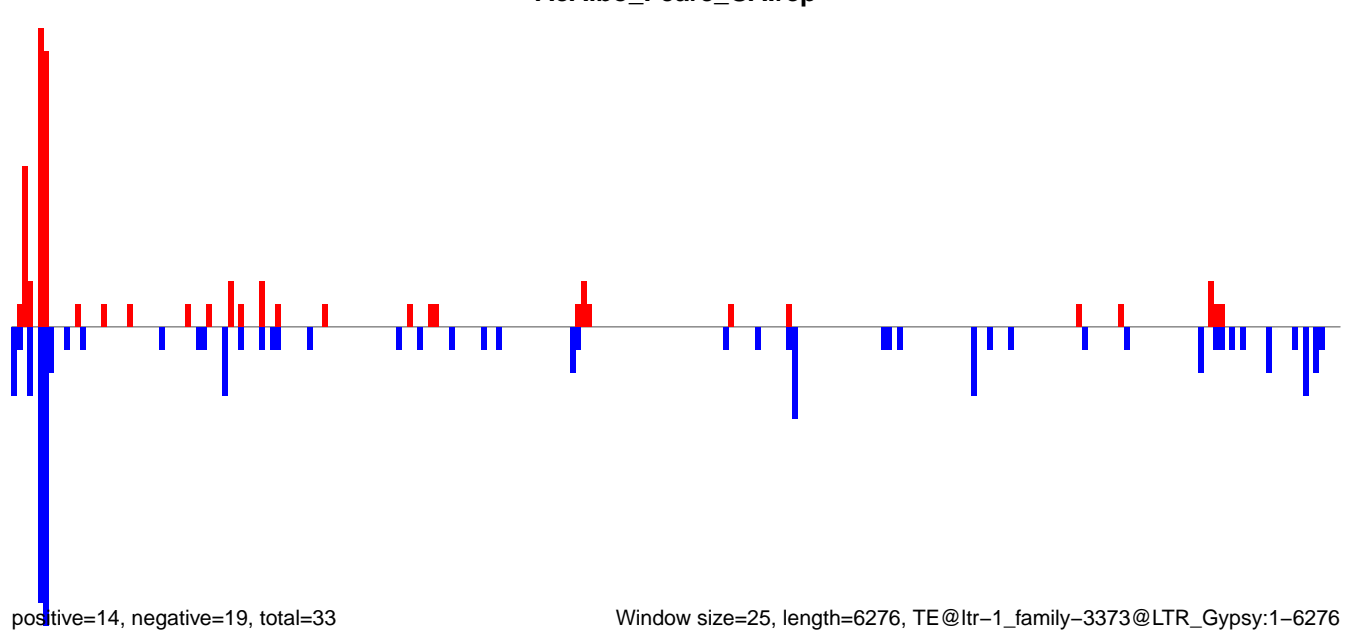

Window size=25, length=6276, TE@ltr-1_family-3373@LTR_Gypsy:1-6276

AeAlbo_FcArc_OA.18_23.rep

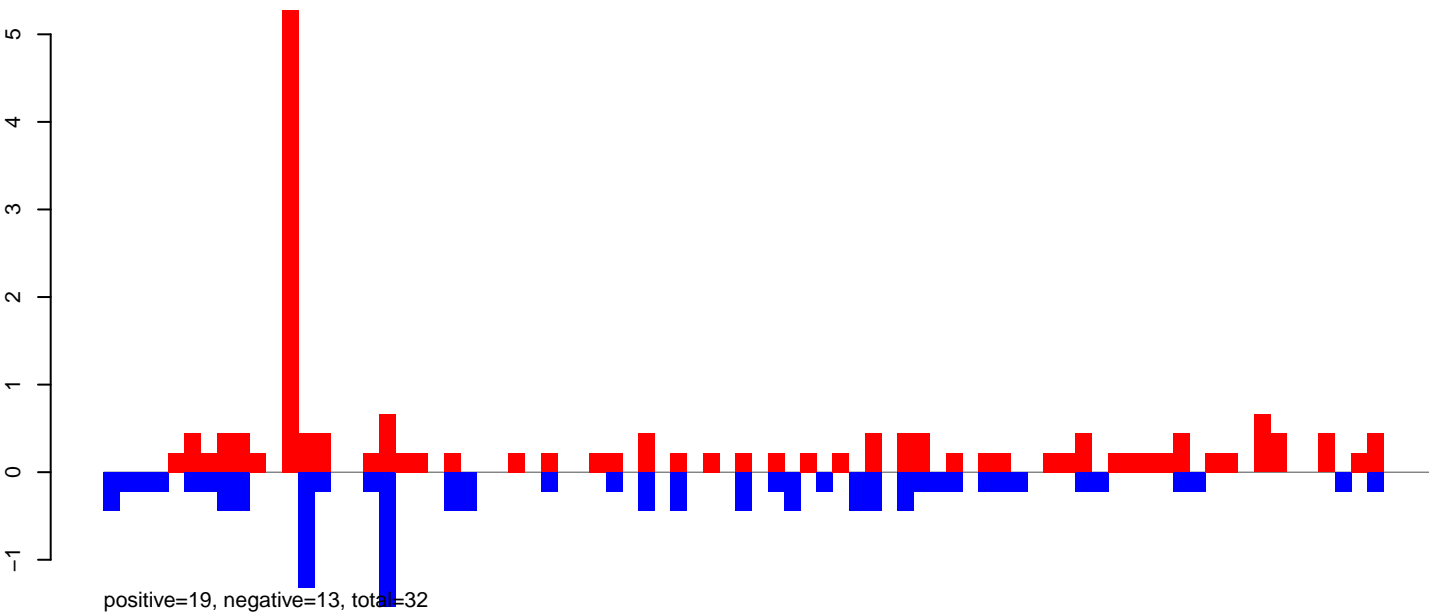

AeAlbo_FcArc_OA.24_35.rep

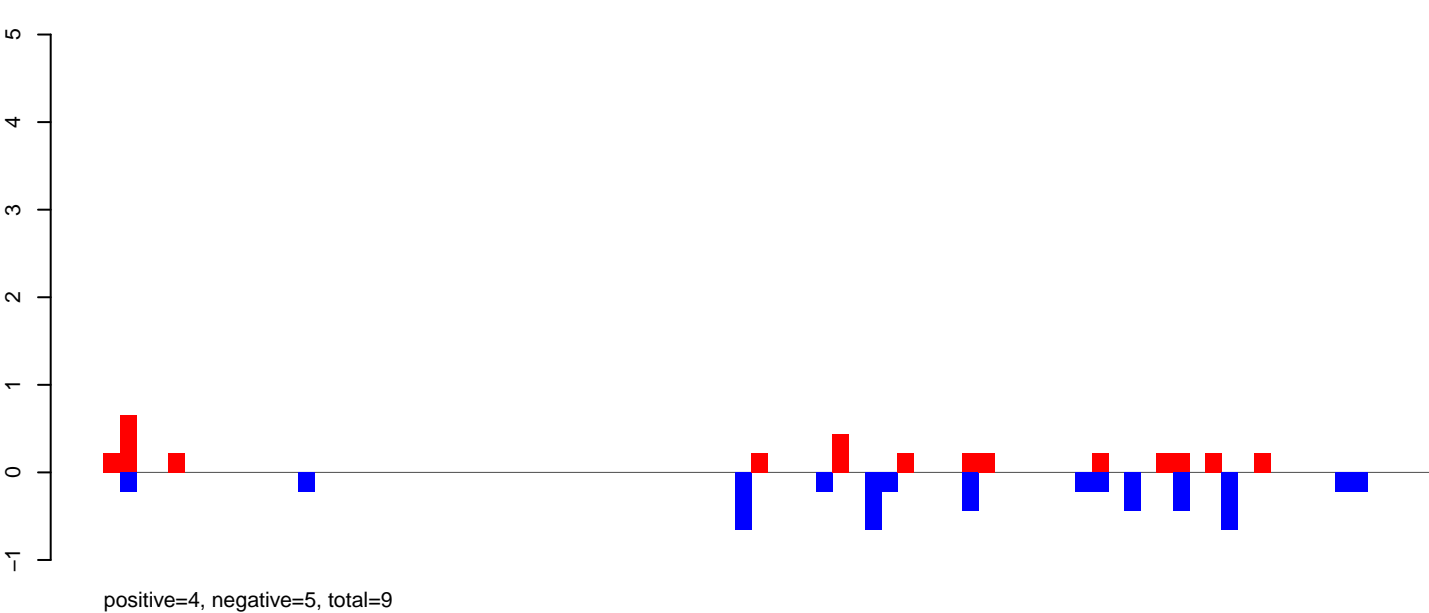

AeAlbo_FcArc_OA.rep

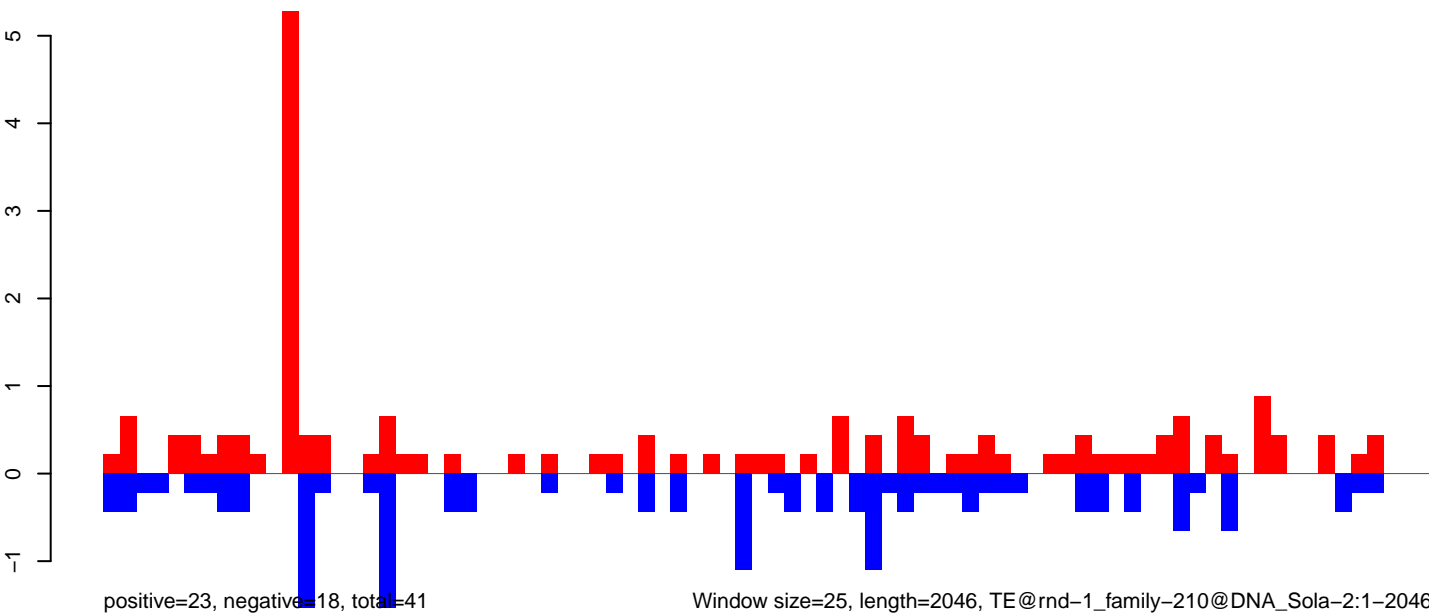

AeAlbo_Fcirc_OA.18_23.rep

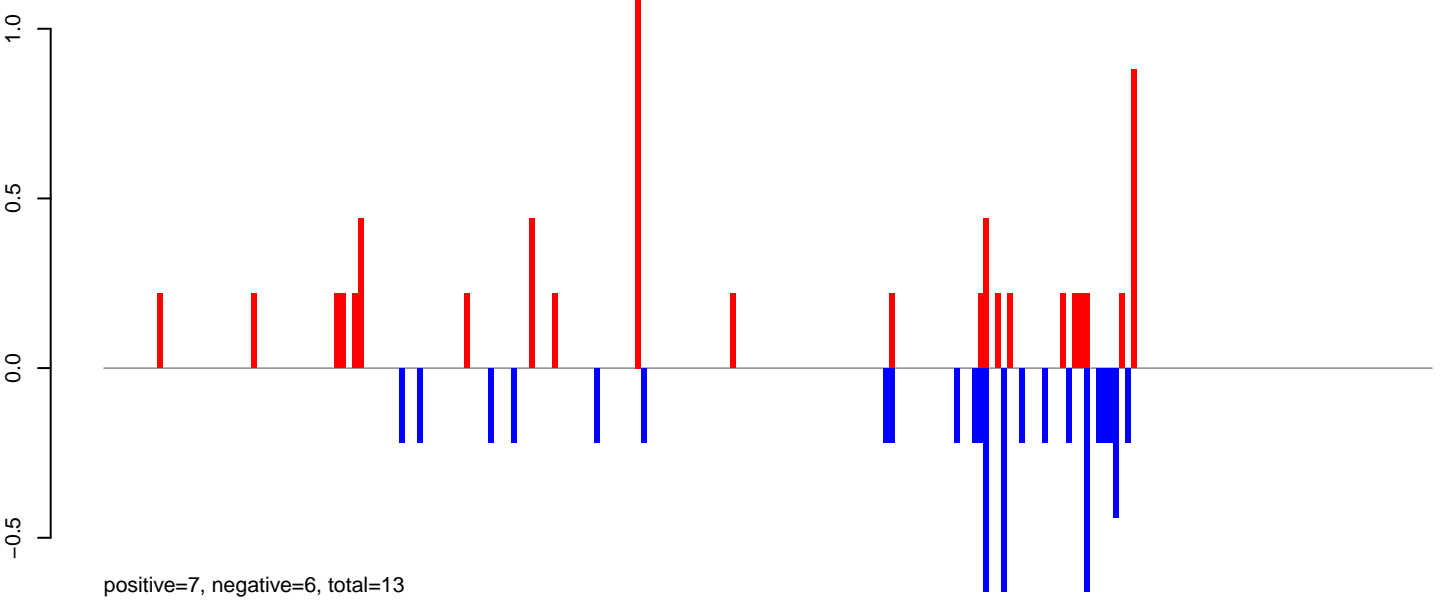

AeAlbo_Fcirc_OA.24_35.rep

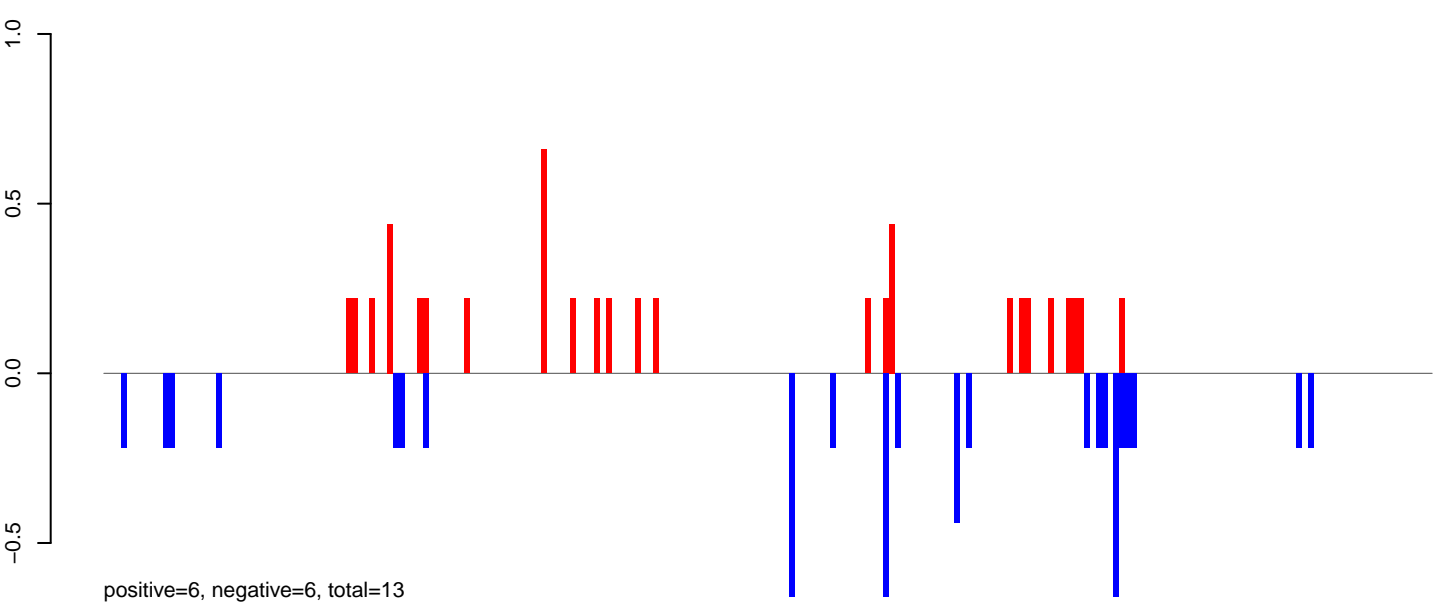

AeAlbo_Fcirc_OA.rep

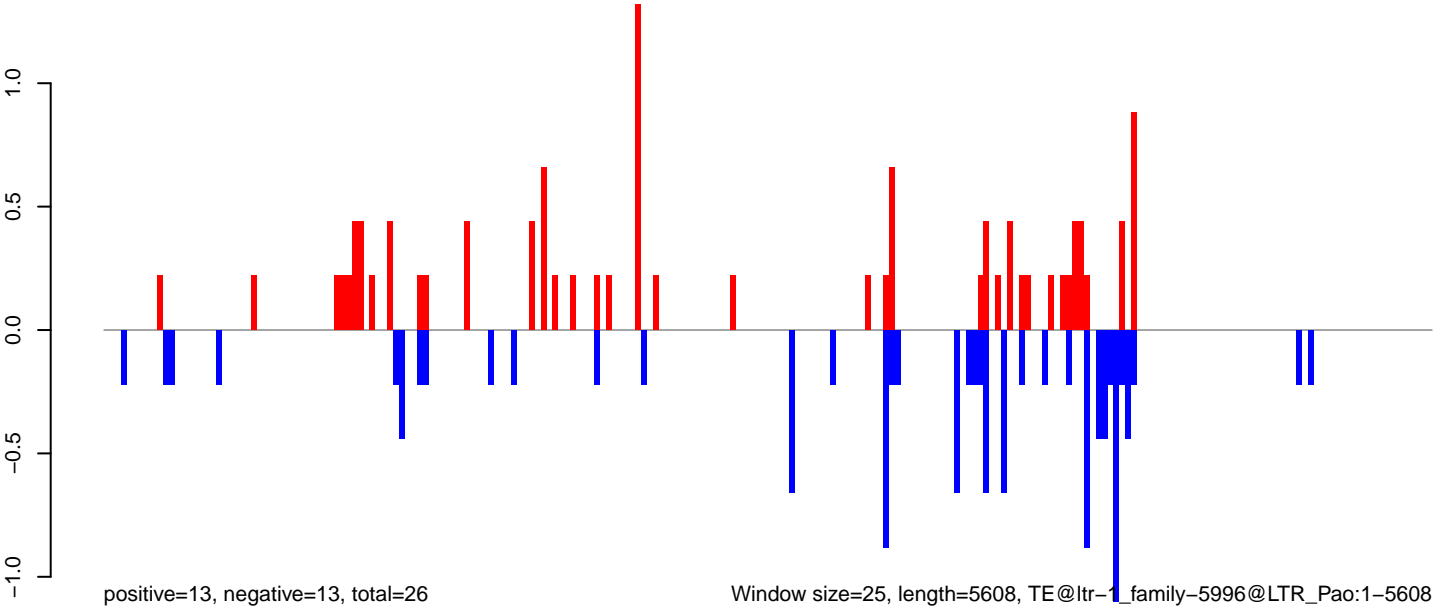

Window size=25, length=5608, TE@ltr-1_family-5996@LTR_Pao:1-5608

0 1000 2000 3000 4000 5000

AeAlbo_Fcarc_OA.18_23.rep

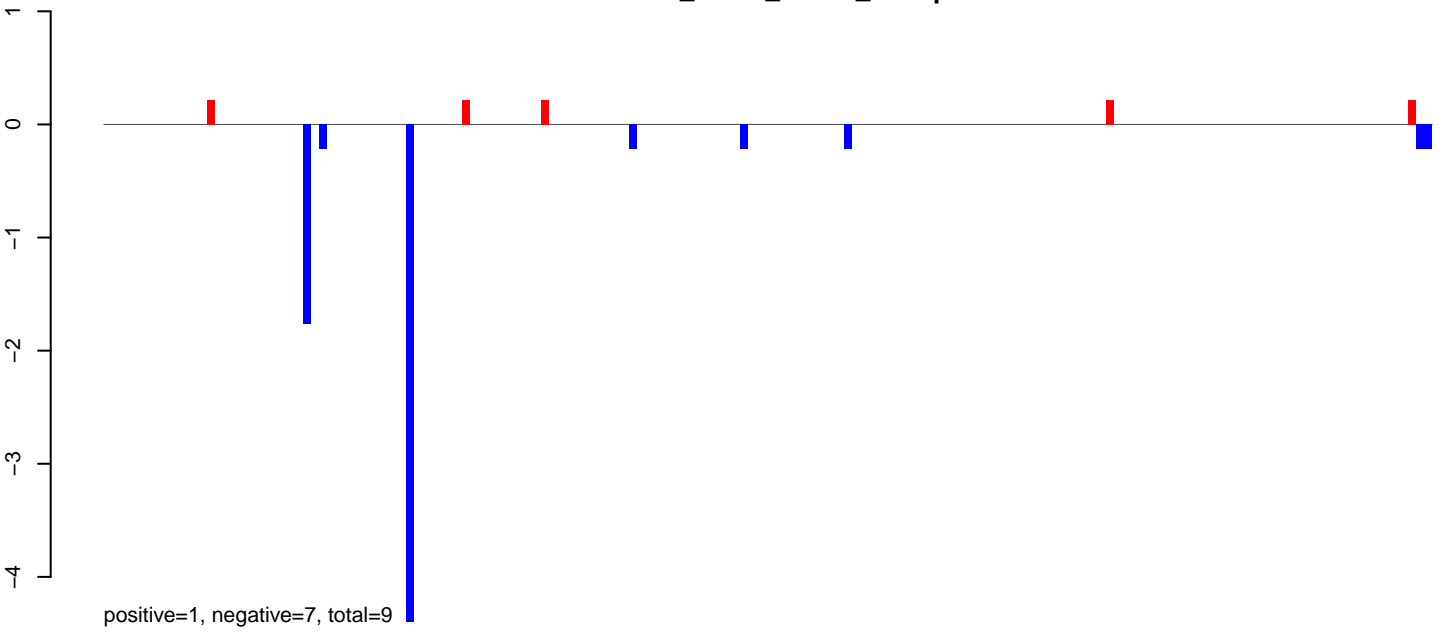

AeAlbo_Fcarc_OA.24_35.rep

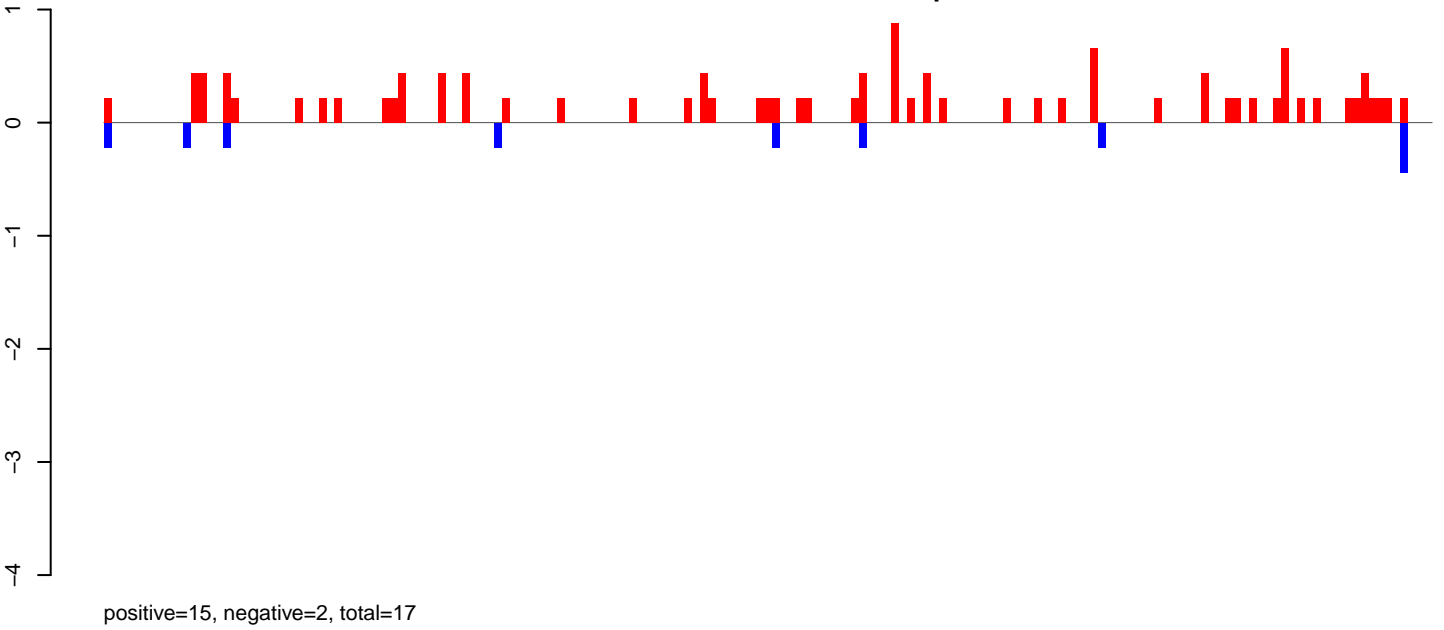

AeAlbo_Fcarc_OA.rep

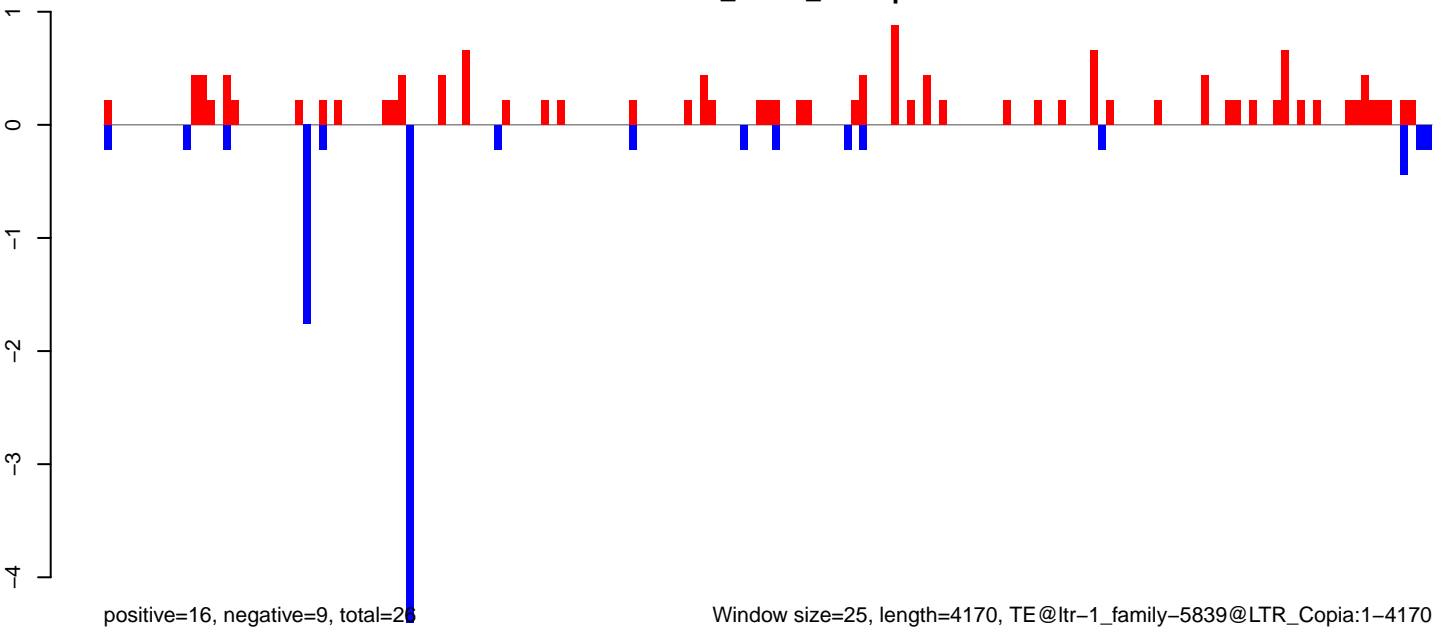

AeAlbo_FcArc_OA.18_23.rep

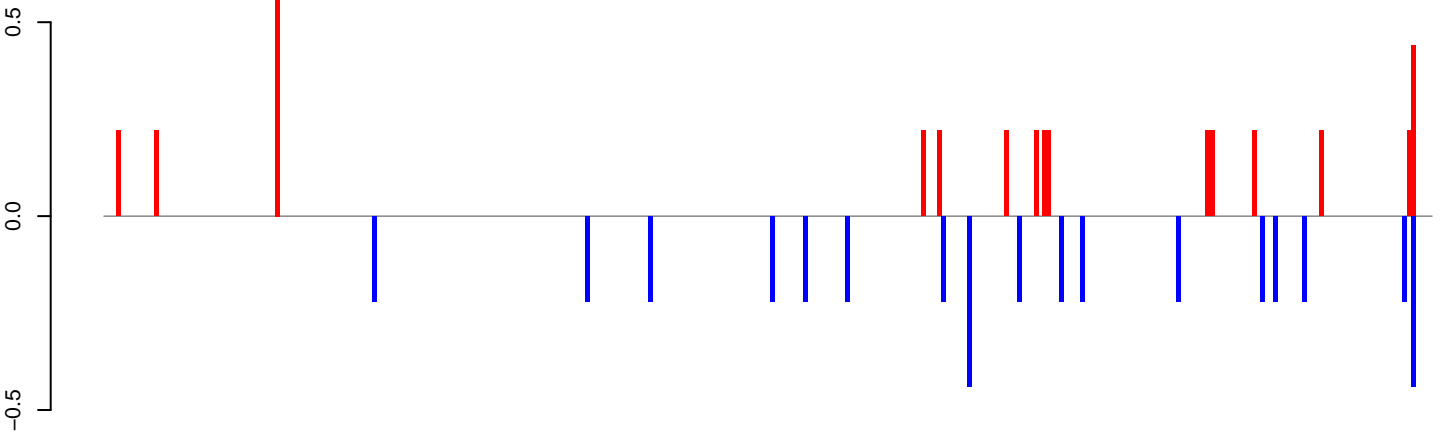

positive=4, negative=4, total=8

AeAlbo_FcArc_OA.24_35.rep

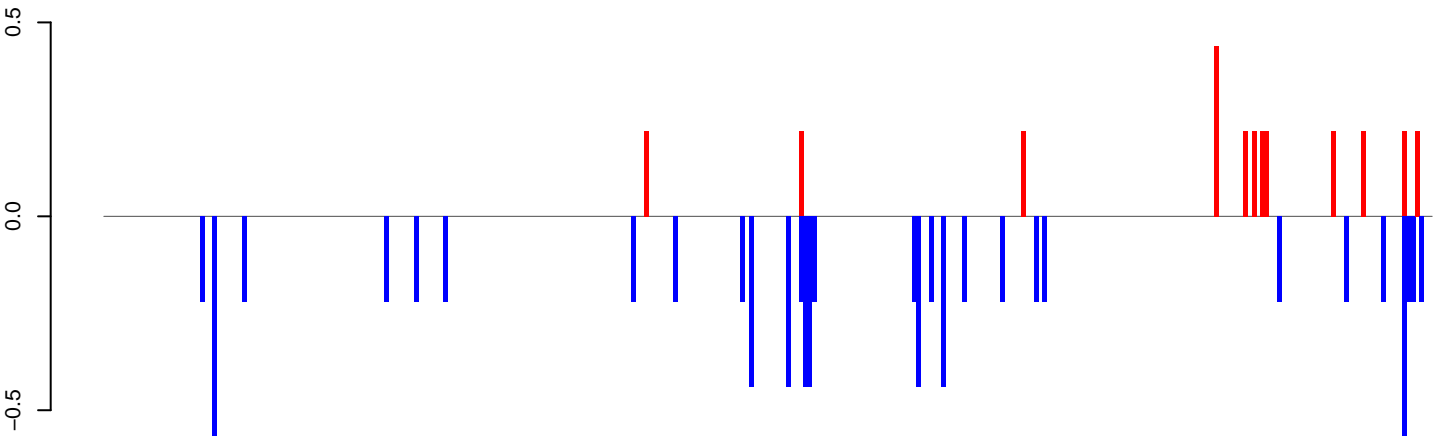

positive=3, negative=9, total=12

AeAlbo_FcArc_OA.rep

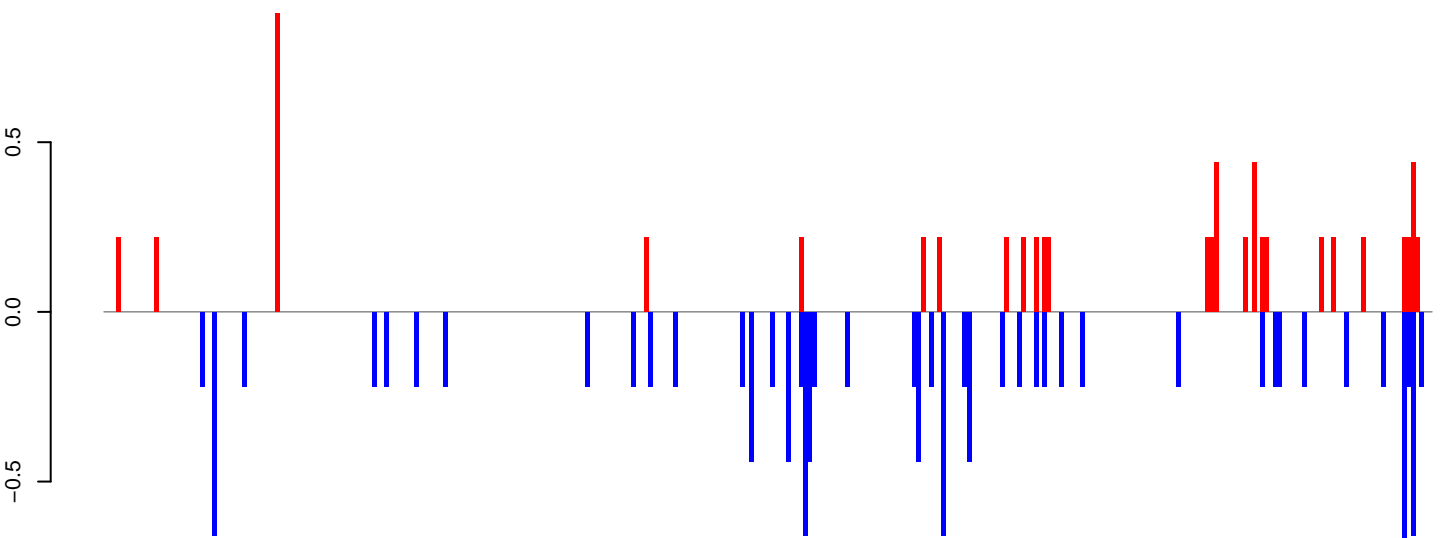

positive=7, negative=13, total=20

Window size=25, length=7925, TE@ltr-1_family-5622@LTR_Gypsy:1-7925

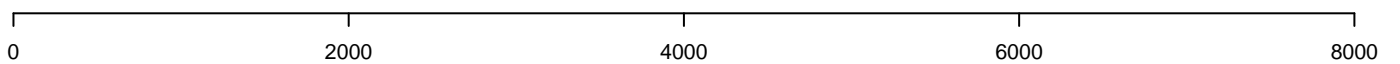

AeAlbo_Fcarc_OA.18_23.rep

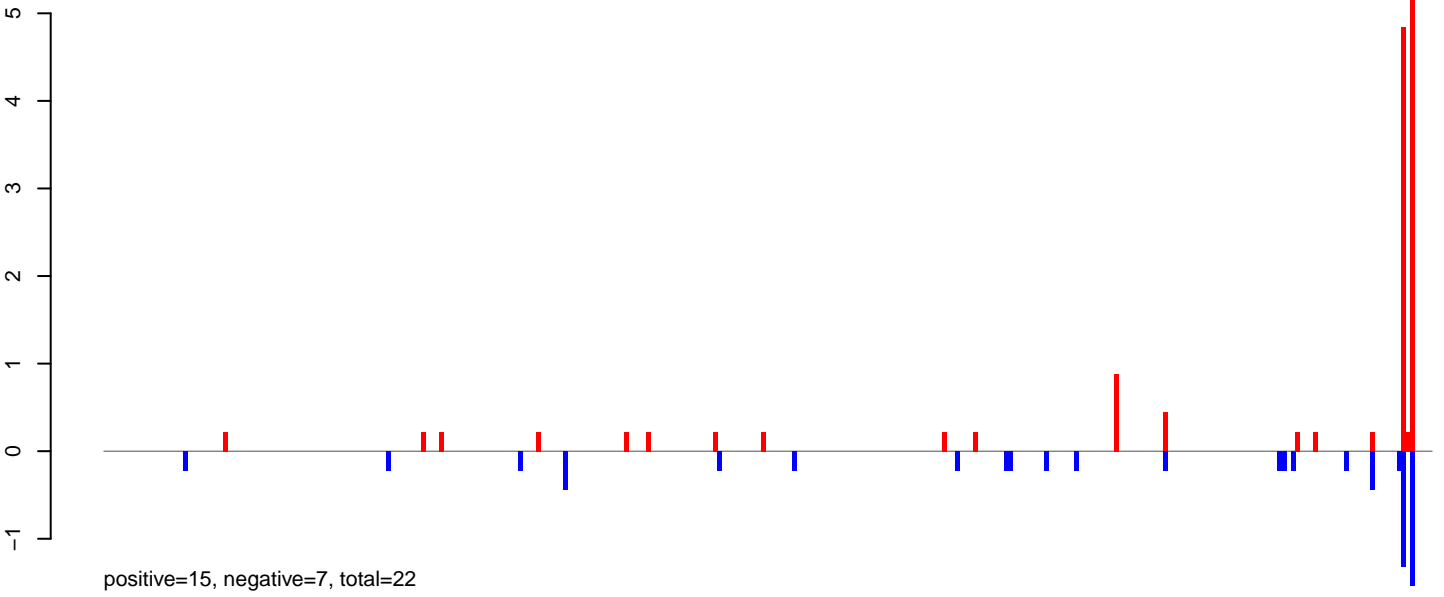

AeAlbo_Fcarc_OA.24_35.rep

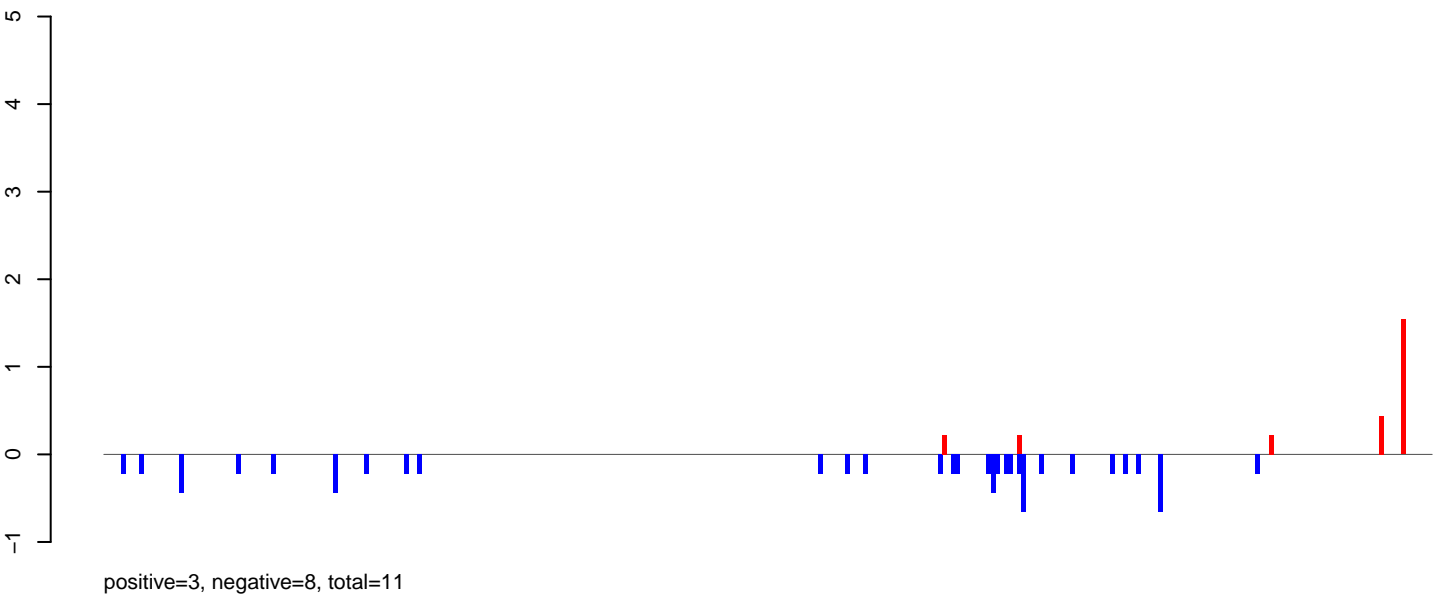

AeAlbo_Fcarc_OA.rep

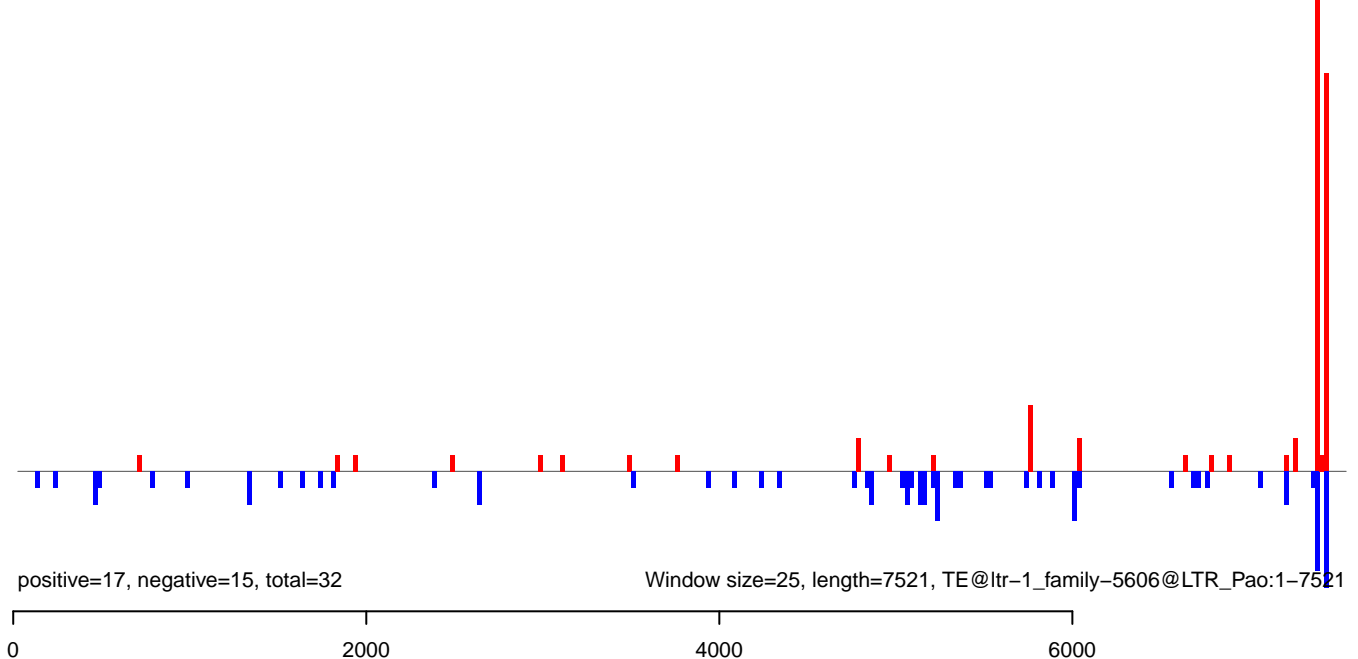

AeAlbo_FcArc_OA.18_23.rep

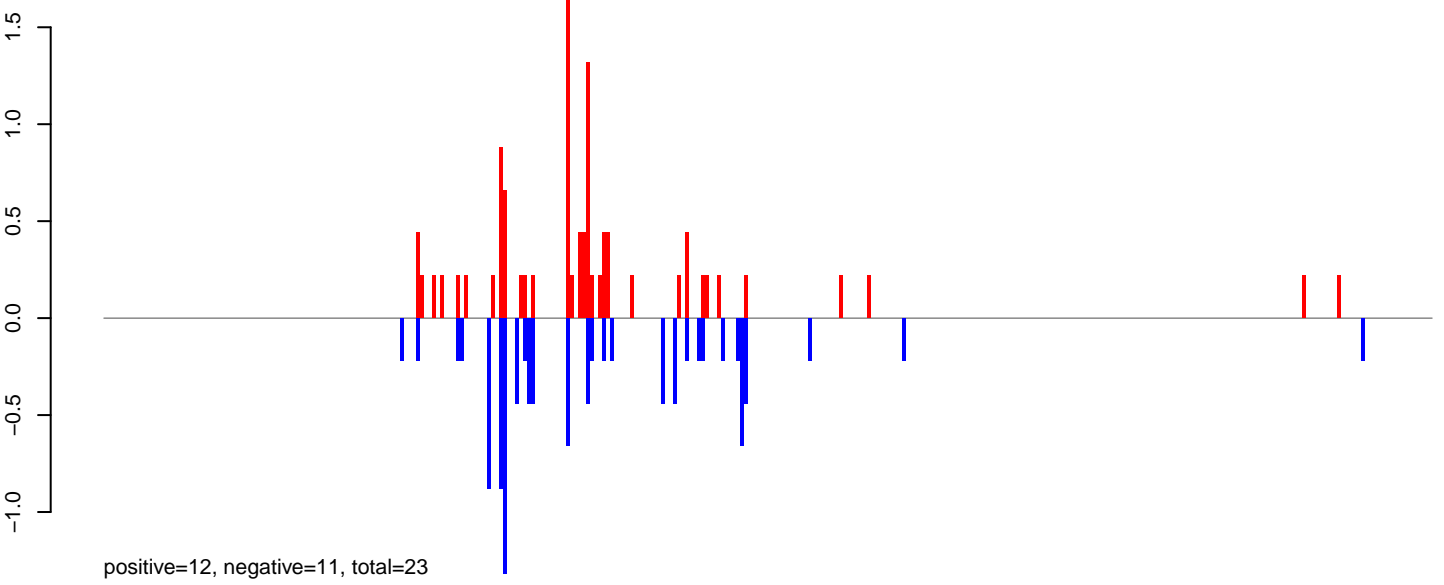

AeAlbo_FcArc_OA.24_35.rep

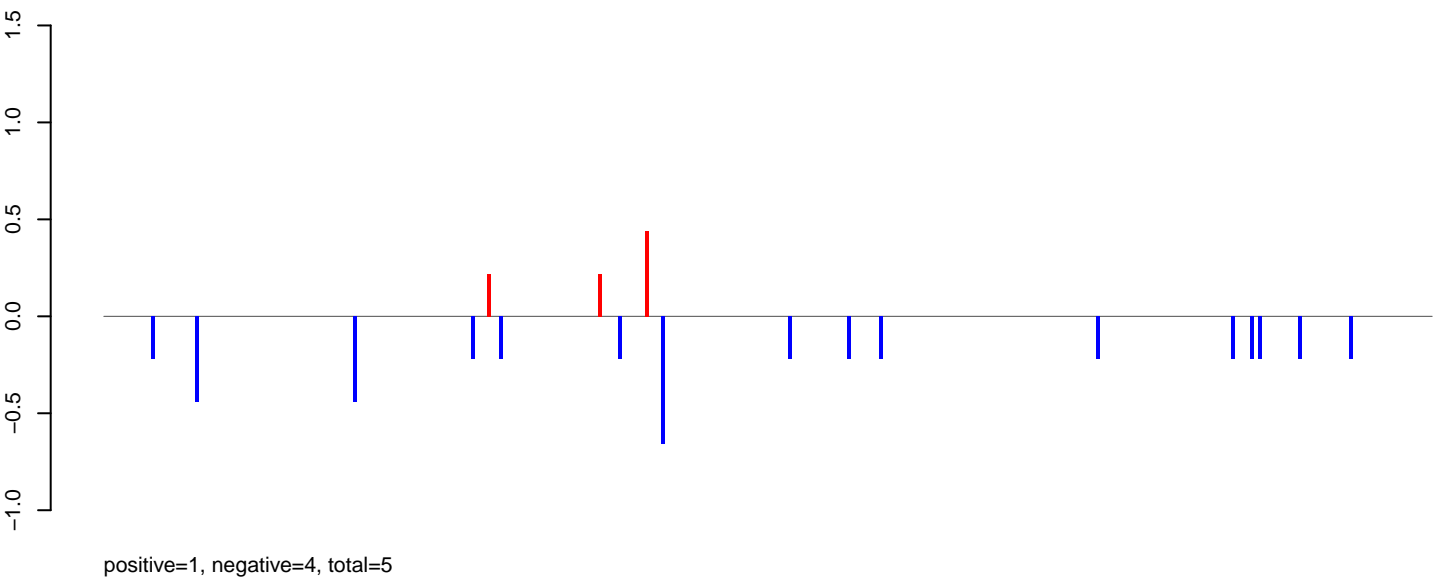

AeAlbo_FcArc_OA.rep

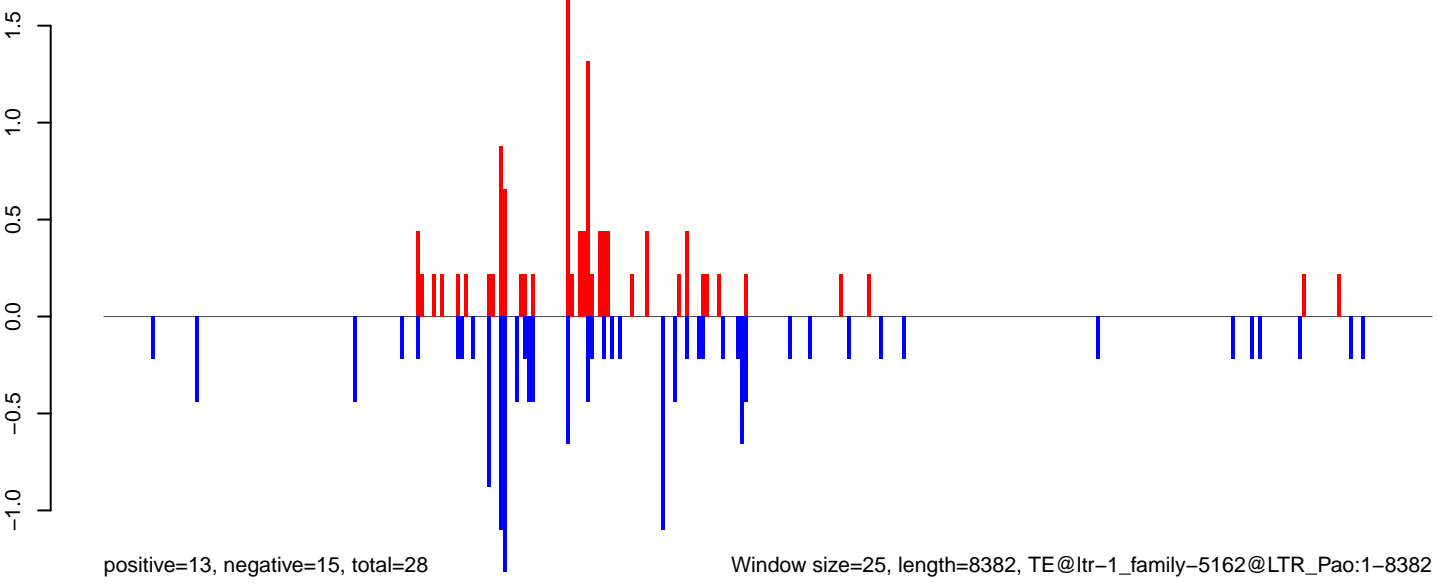

AeAlbo_Fcarc_OA.18_23.rep

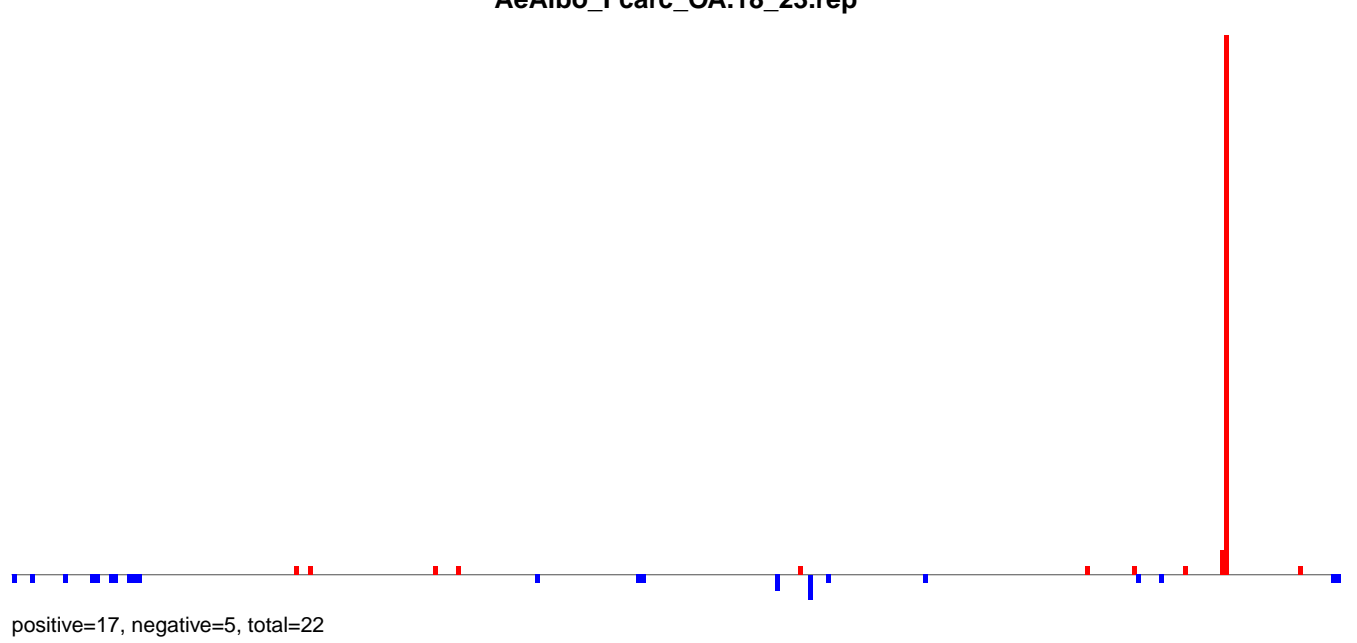

AeAlbo_Fcarc_OA.24_35.rep

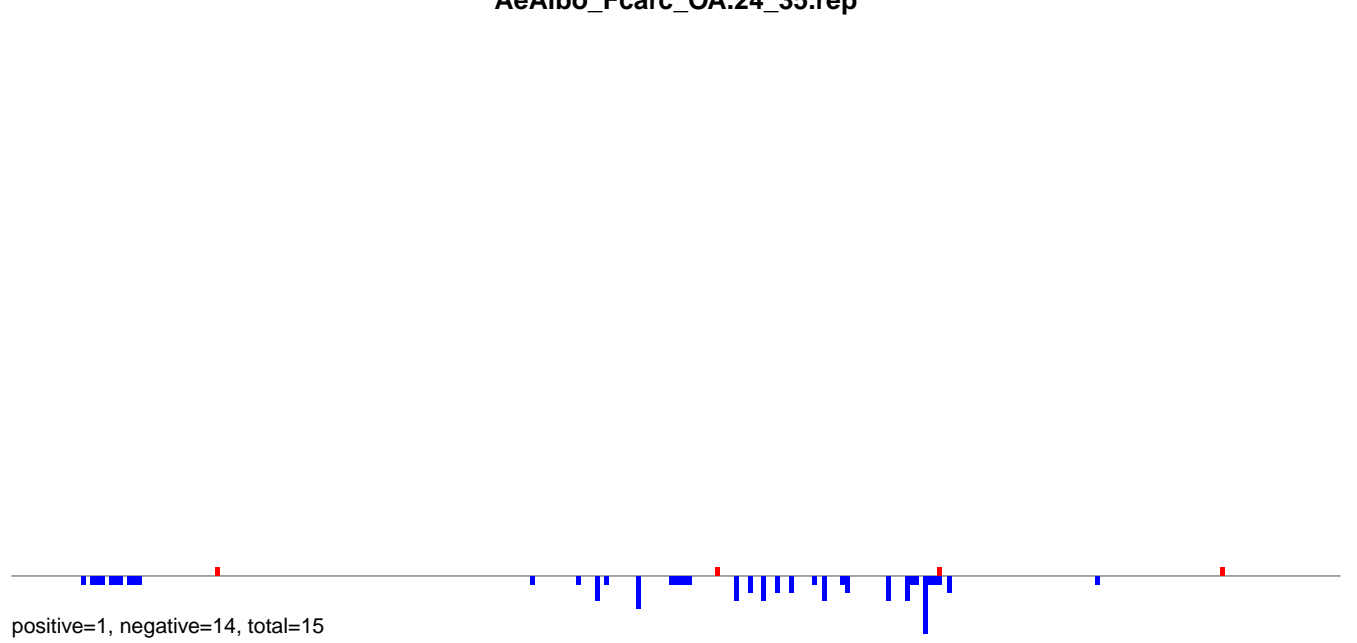

AeAlbo_Fcarc_OA.rep

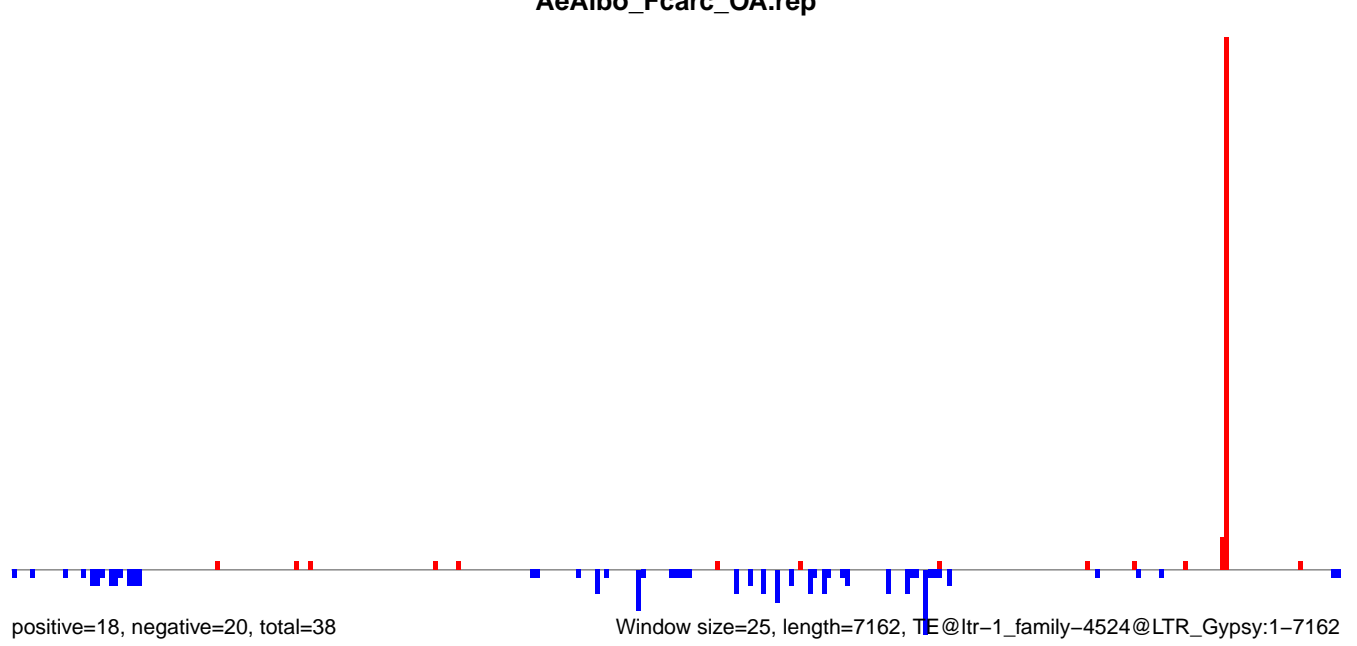

AeAlbo_Fcirc_OA.18_23.rep

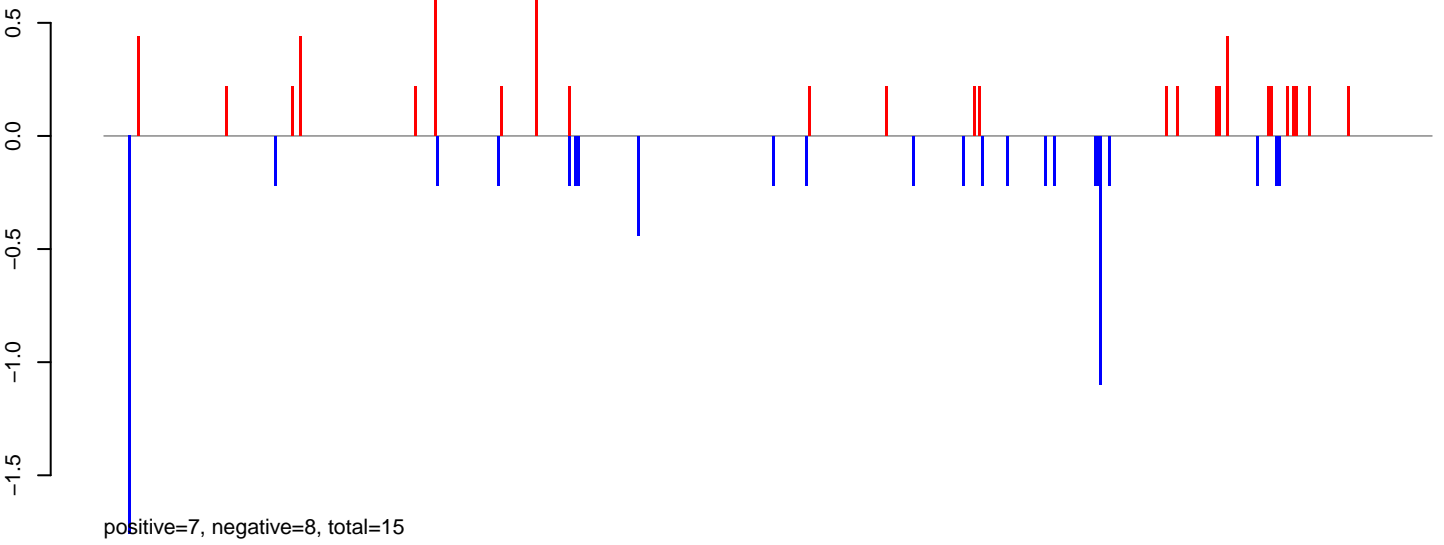

AeAlbo_Fcirc_OA.24_35.rep

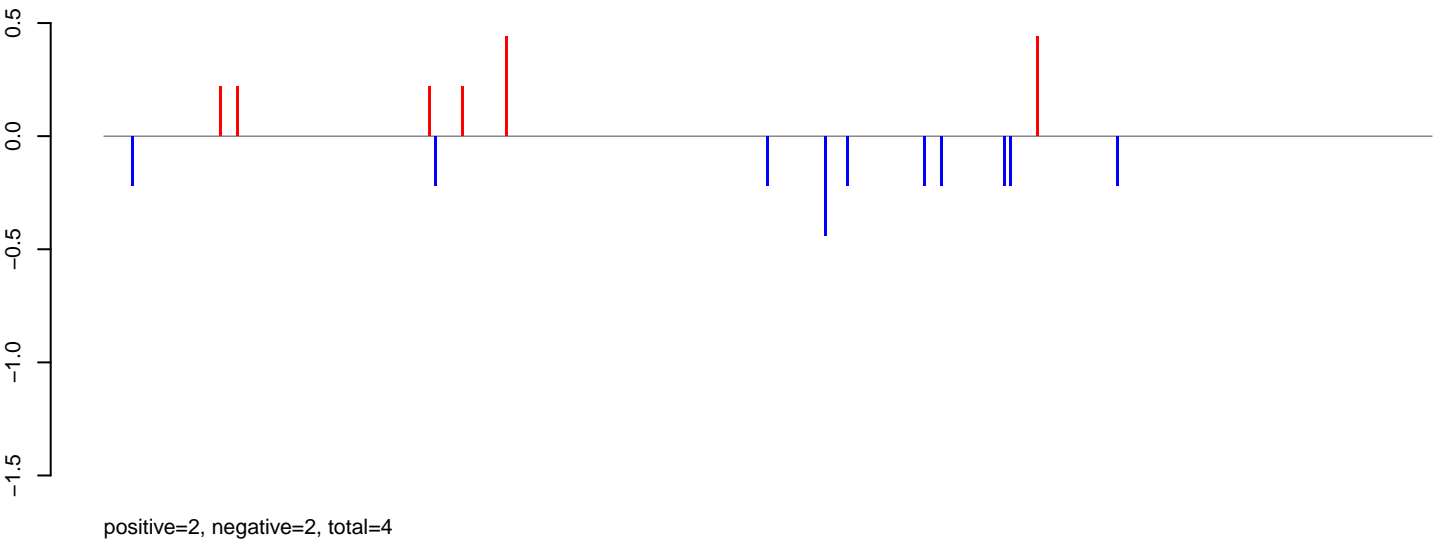

AeAlbo_Fcirc_OA.rep

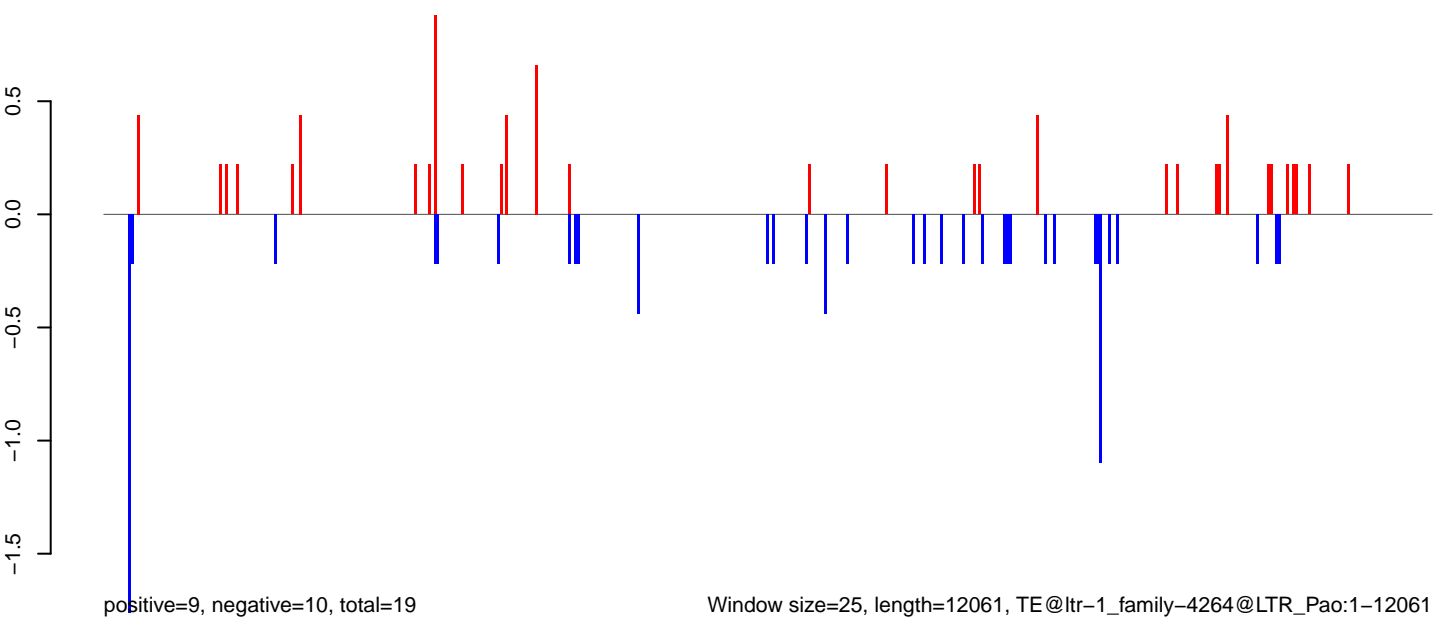

Window size=25, length=12061, TE@ltr-1_family-4264@LTR_Pao:1-12061

0 2000 4000 6000 8000 10000 12000

AeAlbo_Fcarc_OA.18_23.rep

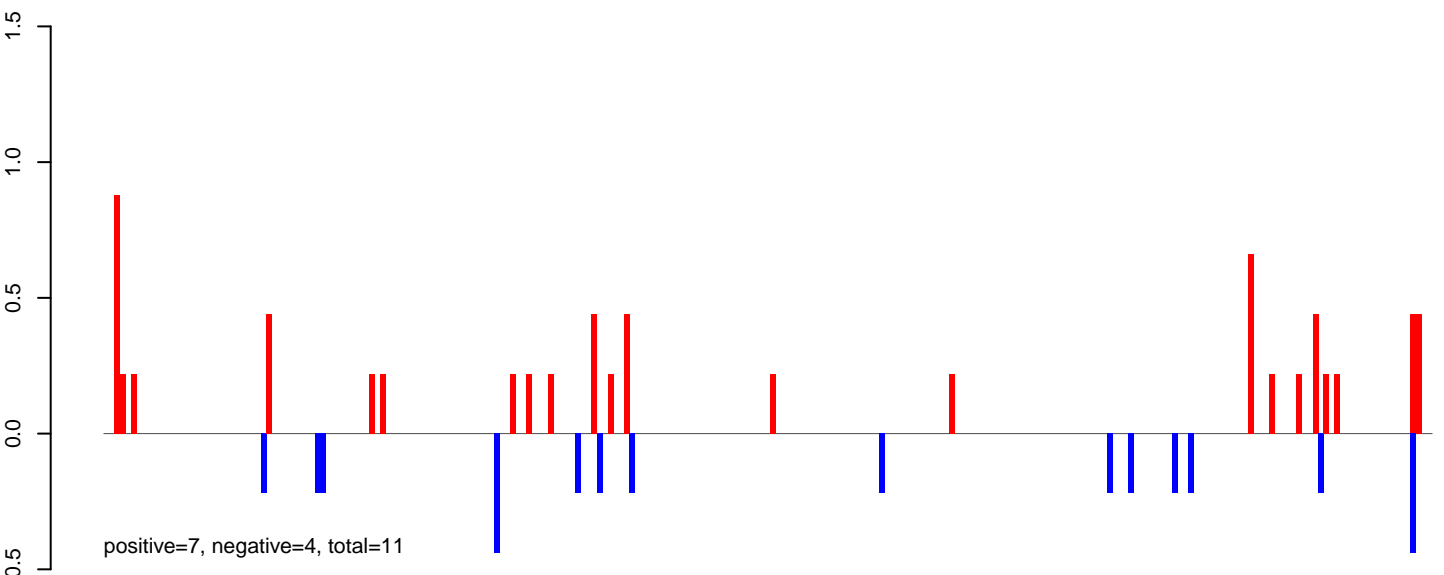

AeAlbo_Fcarc_OA.24_35.rep

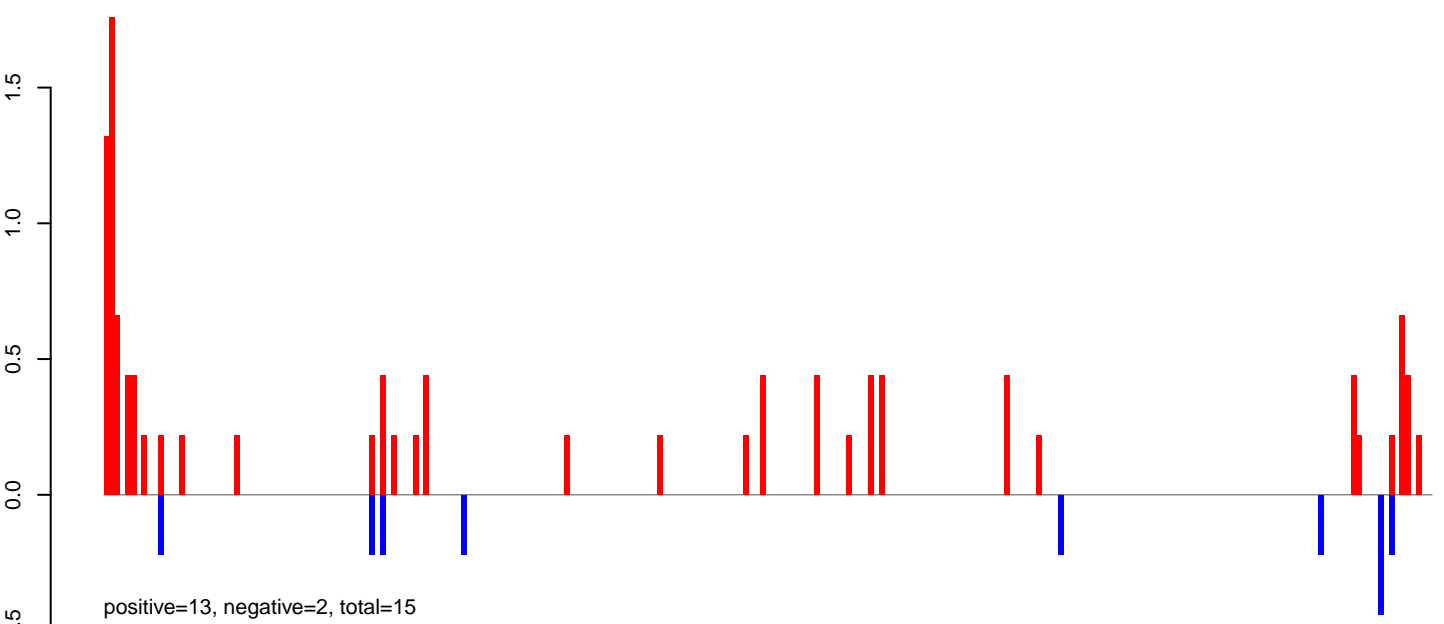

AeAlbo_Fcarc_OA.rep

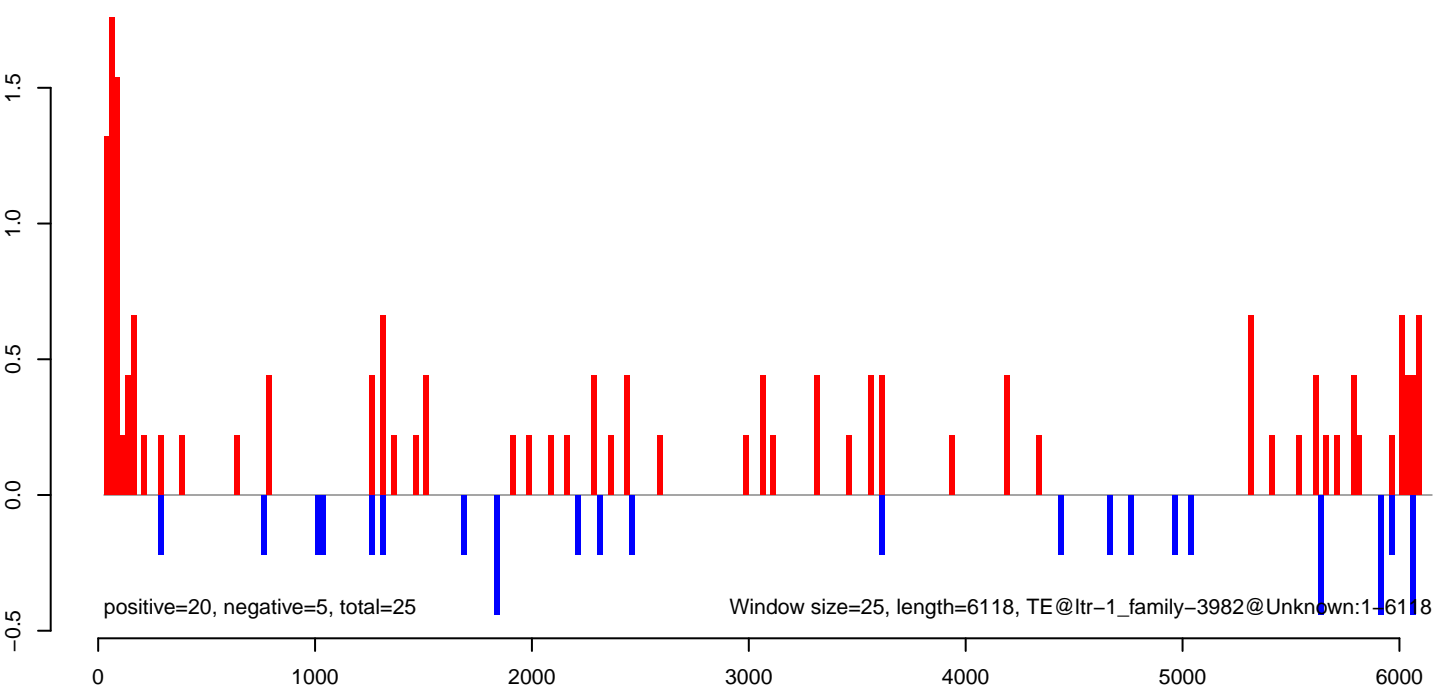

AeAlbo_Fcarc_OA.18_23.rep

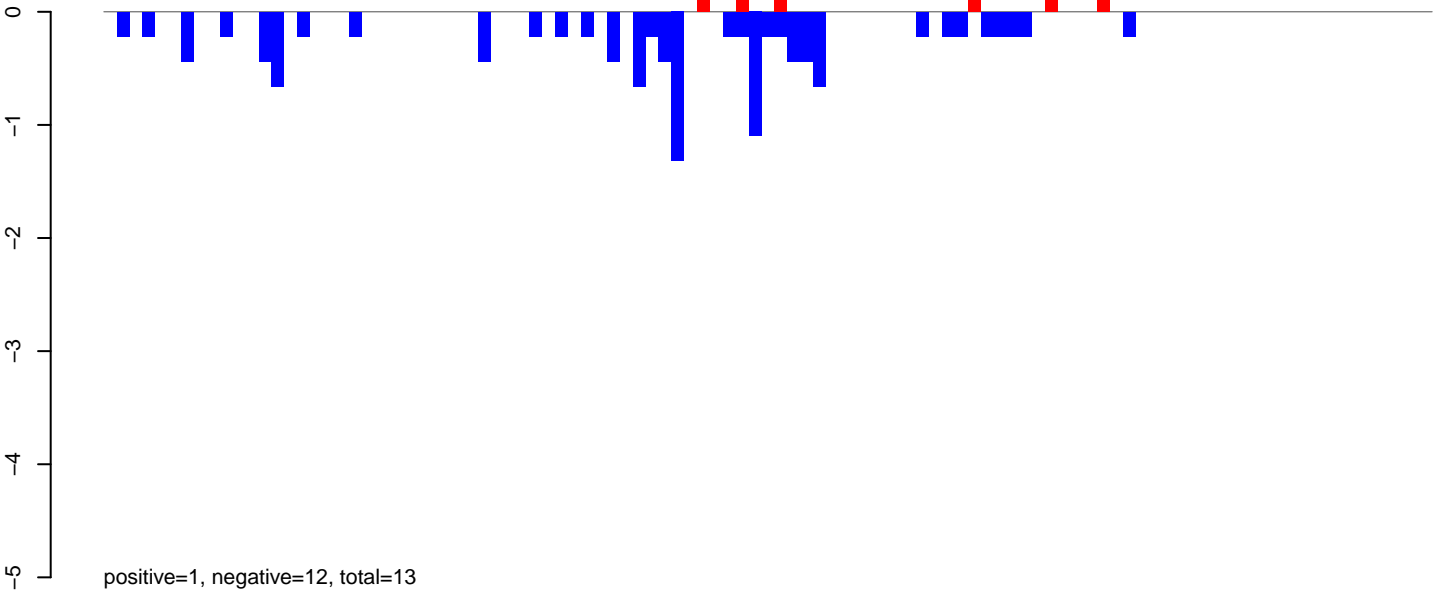

AeAlbo_Fcarc_OA.24_35.rep

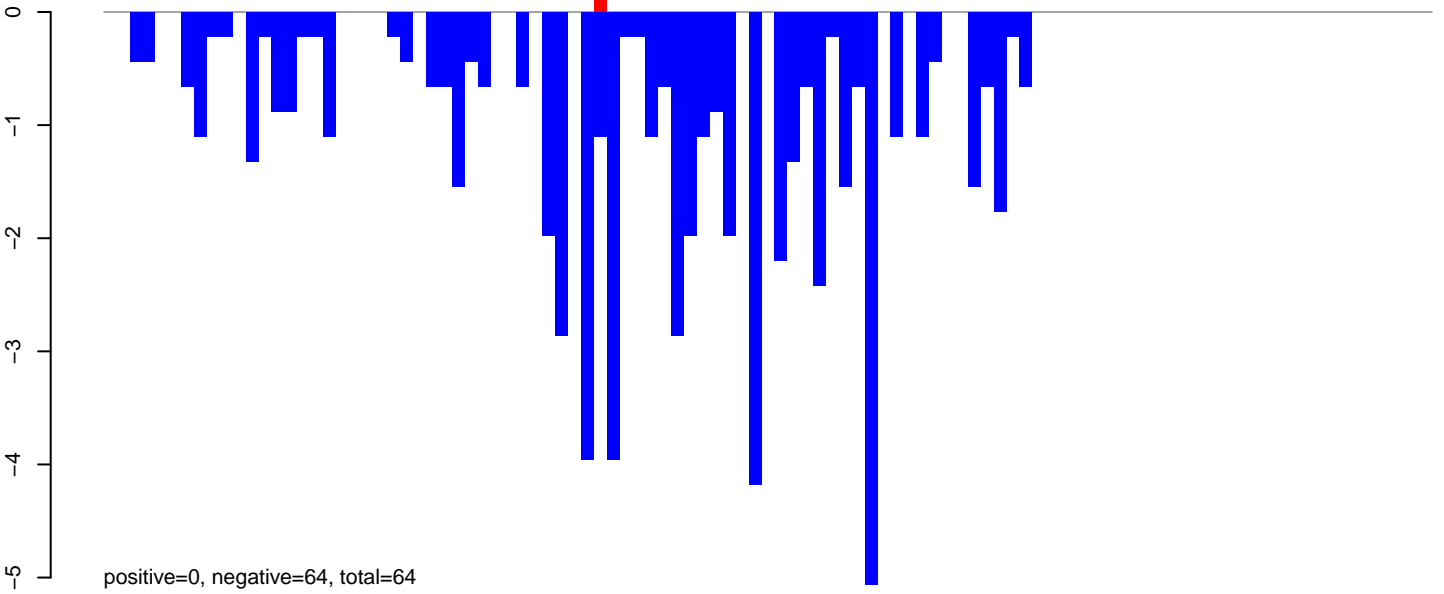

AeAlbo_Fcarc_OA.rep

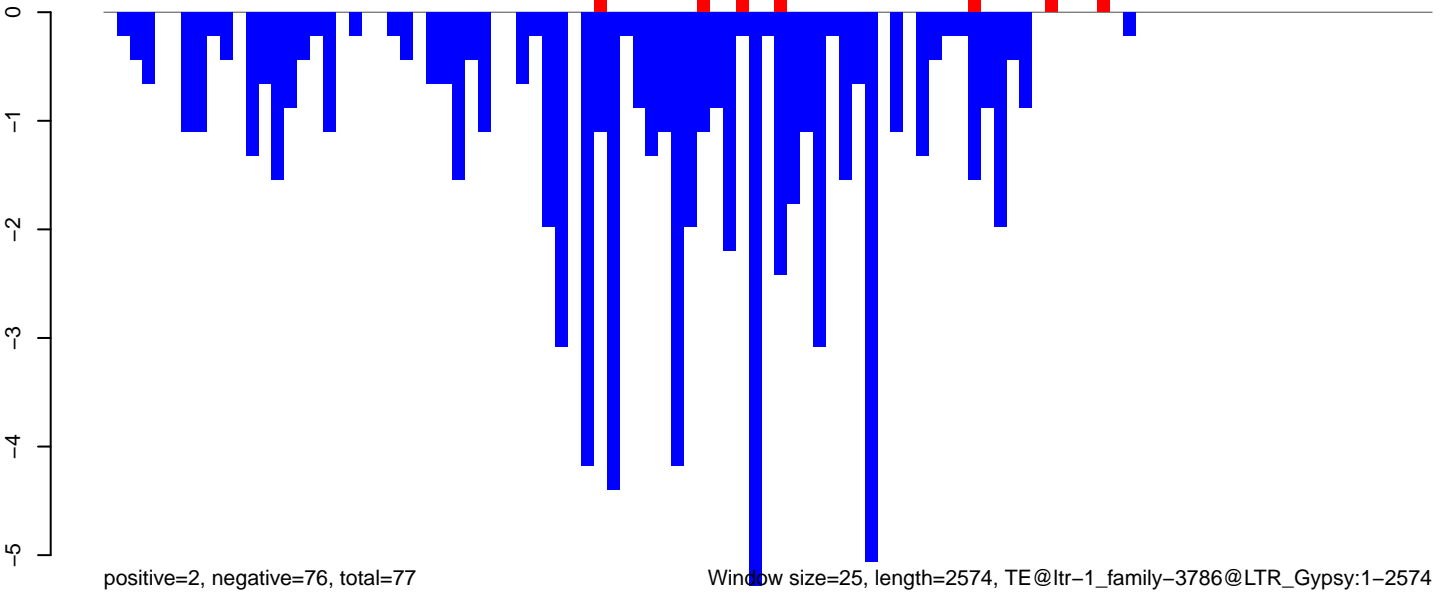

AeAlbo_FcArc_OA.18_23.rep

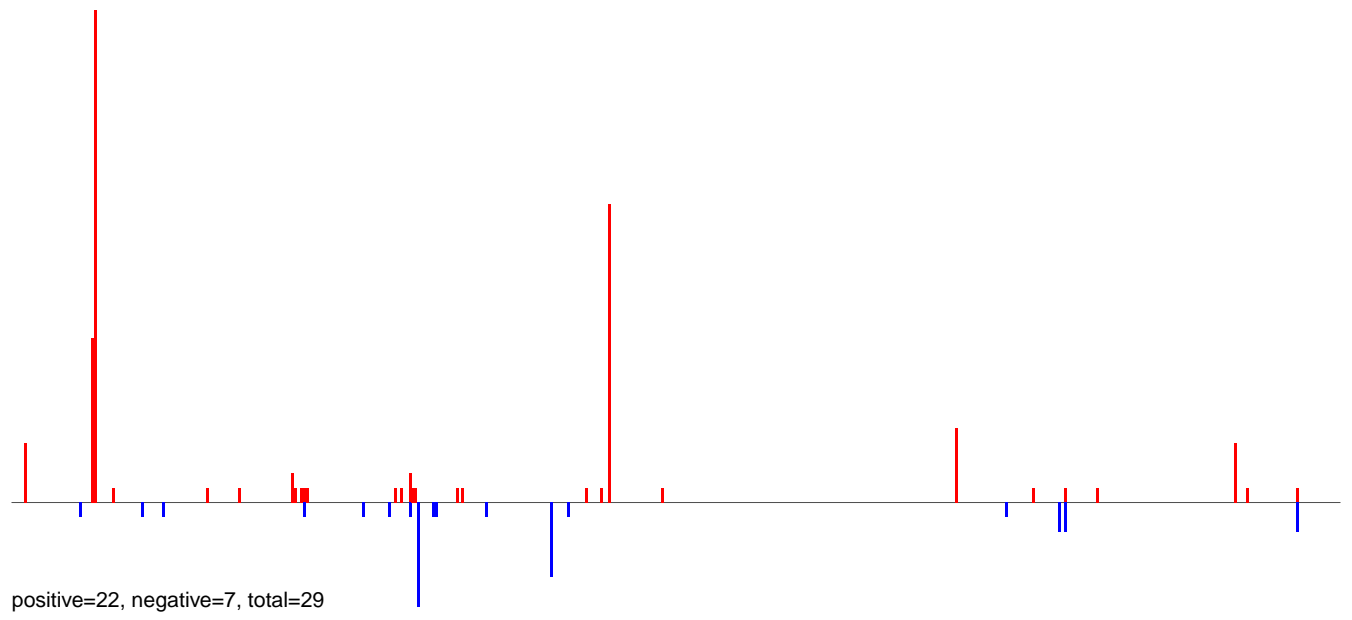

AeAlbo_FcArc_OA.24_35.rep

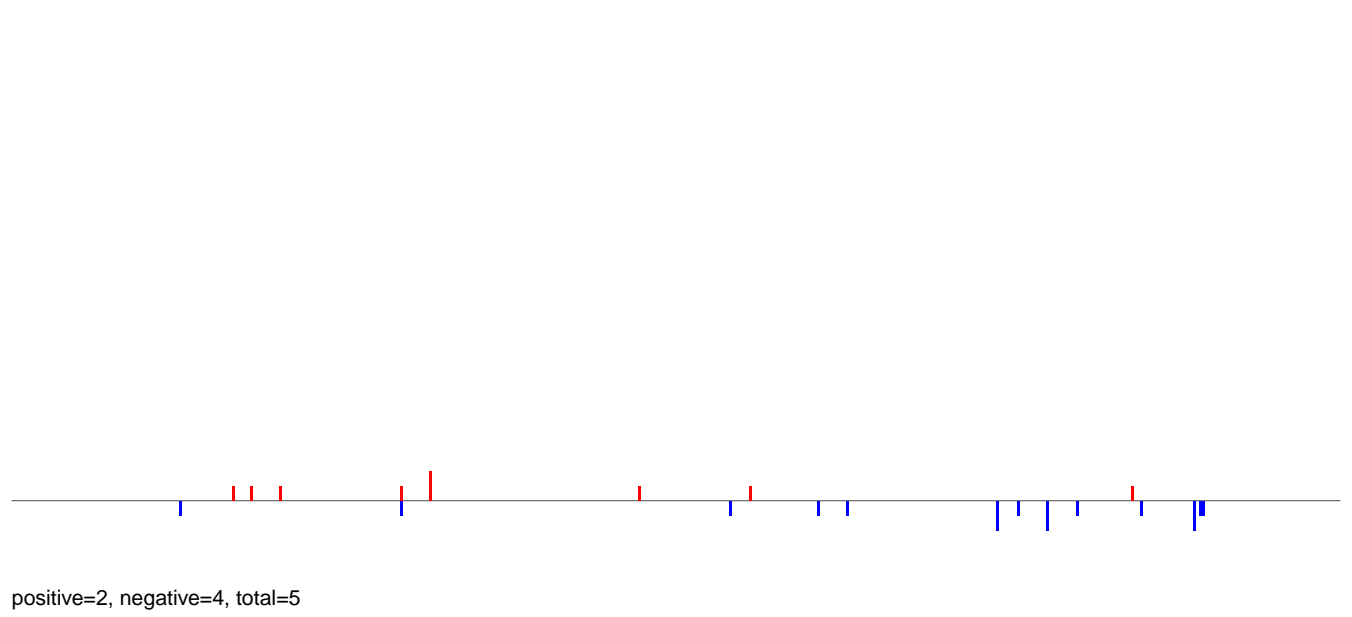

AeAlbo_FcArc_OA.rep

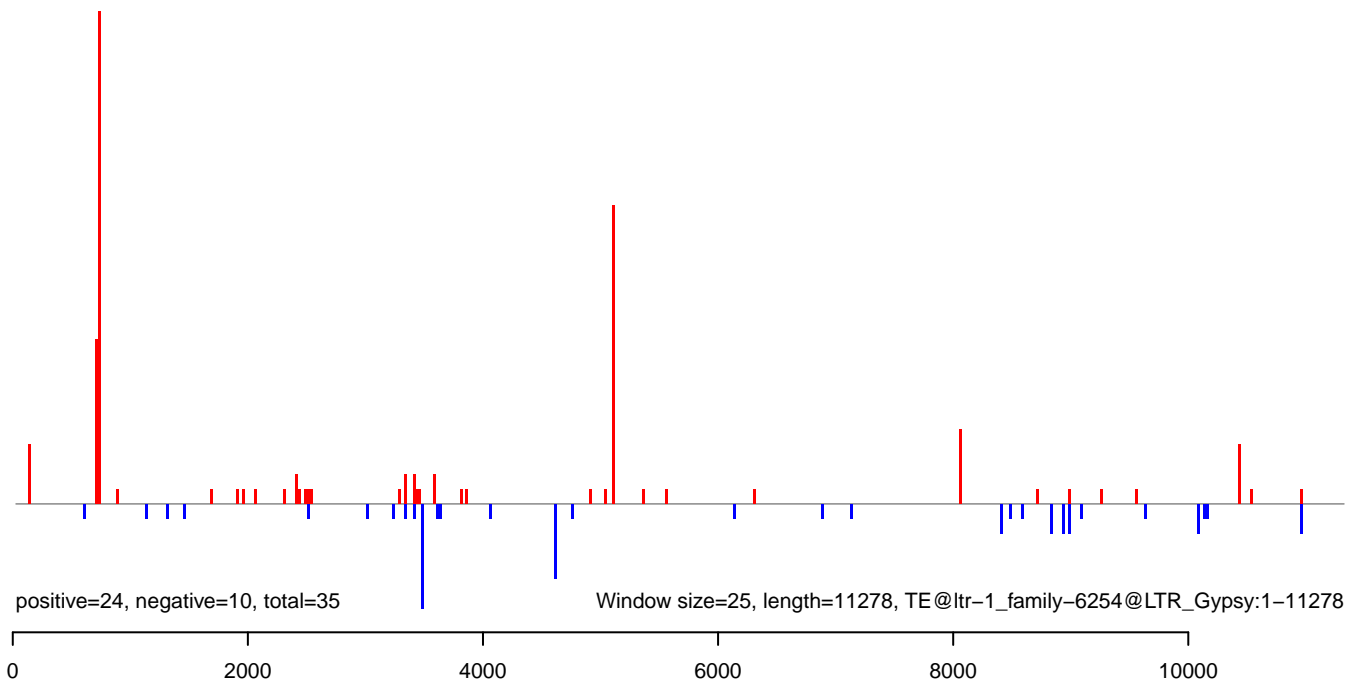

AeAlbo_FcArc_OA.18_23.rep

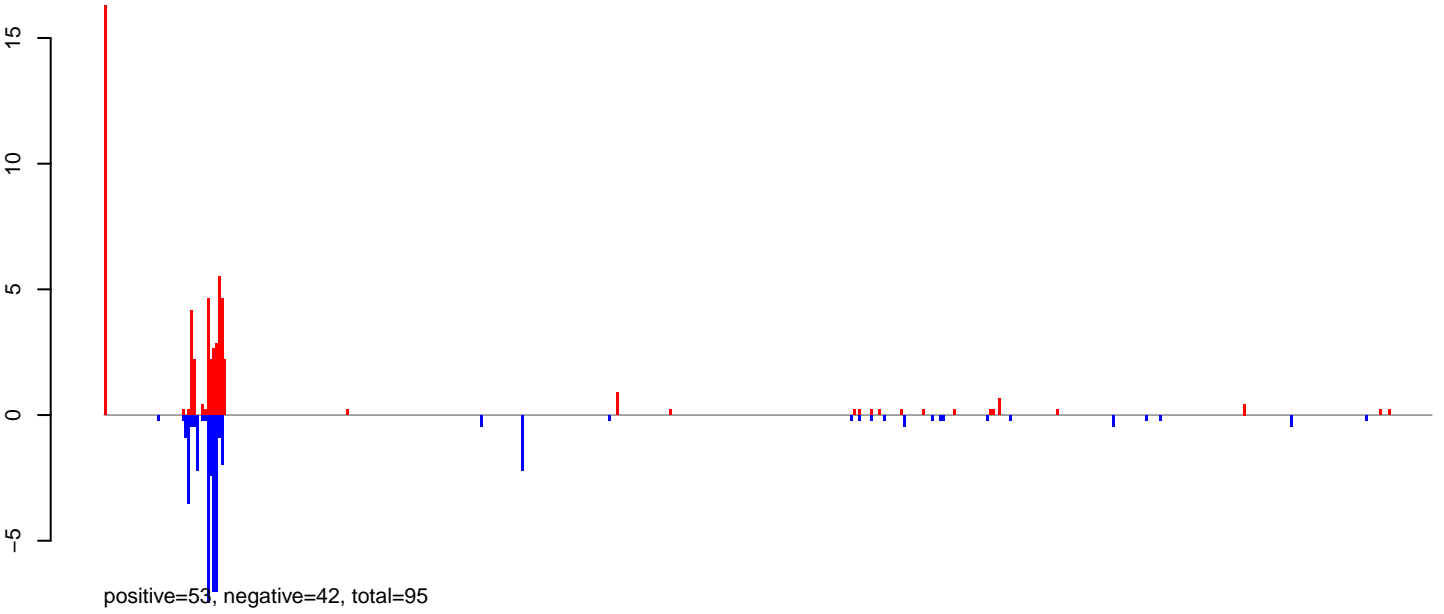

AeAlbo_FcArc_OA.24_35.rep

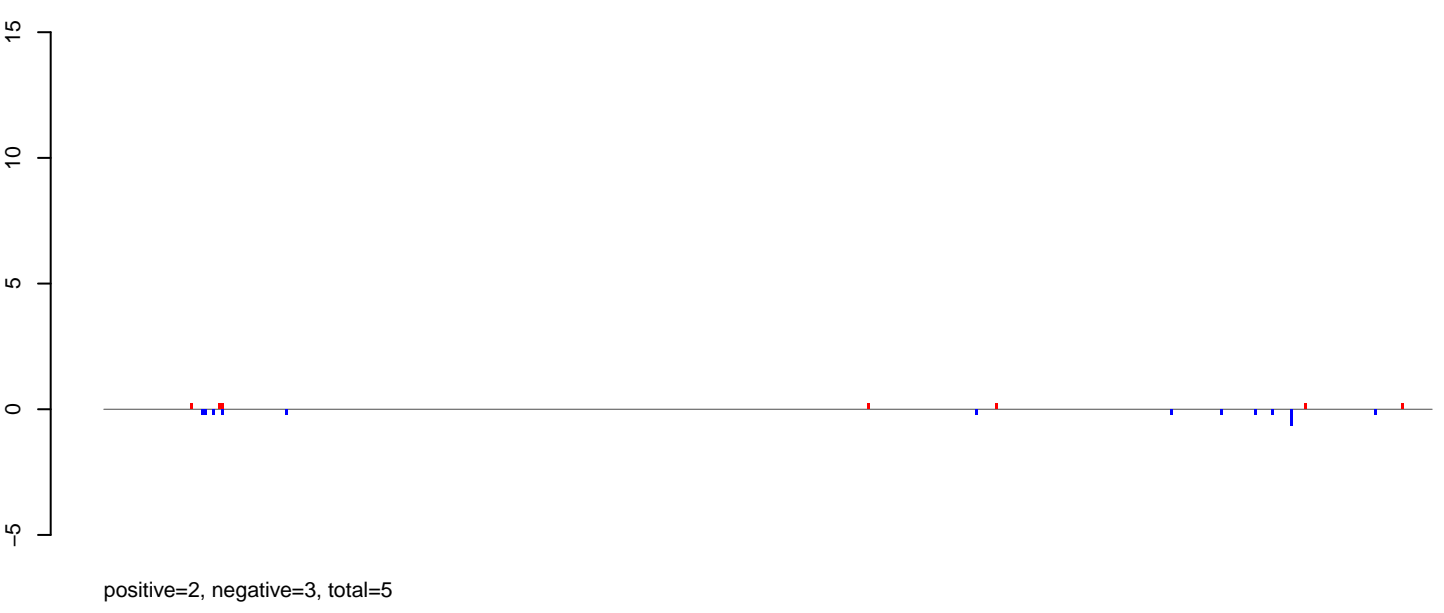

AeAlbo_FcArc_OA.rep

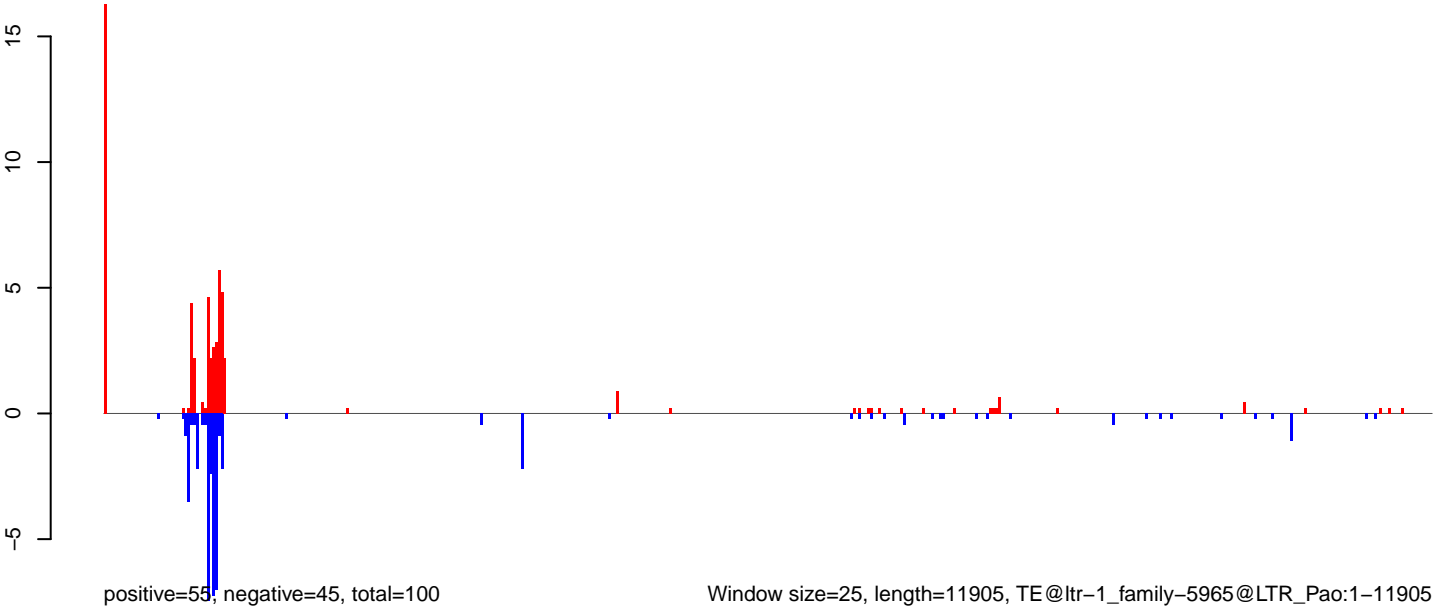

Window size=25, length=11905, TE@ltr-1_family-5965@LTR_Pao:1-11905

0 2000 4000 6000 8000 10000 12000

AeAlbo_Fcirc_OA.18_23.rep

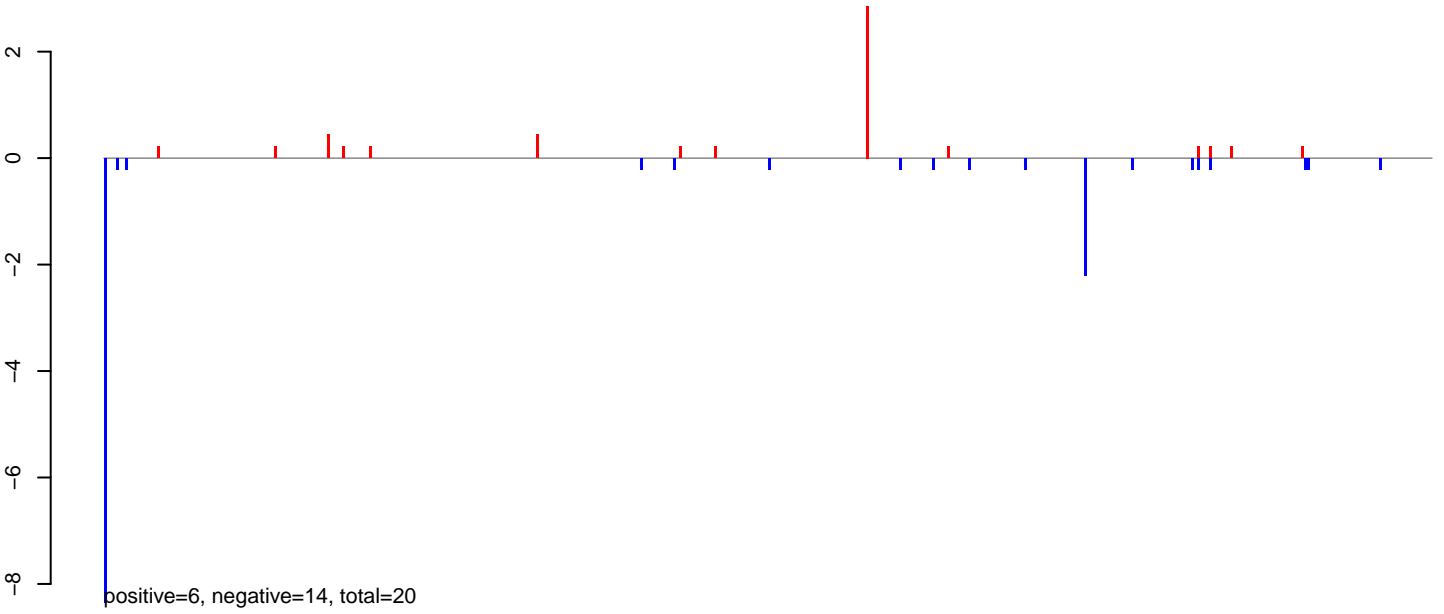

AeAlbo_Fcirc_OA.24_35.rep

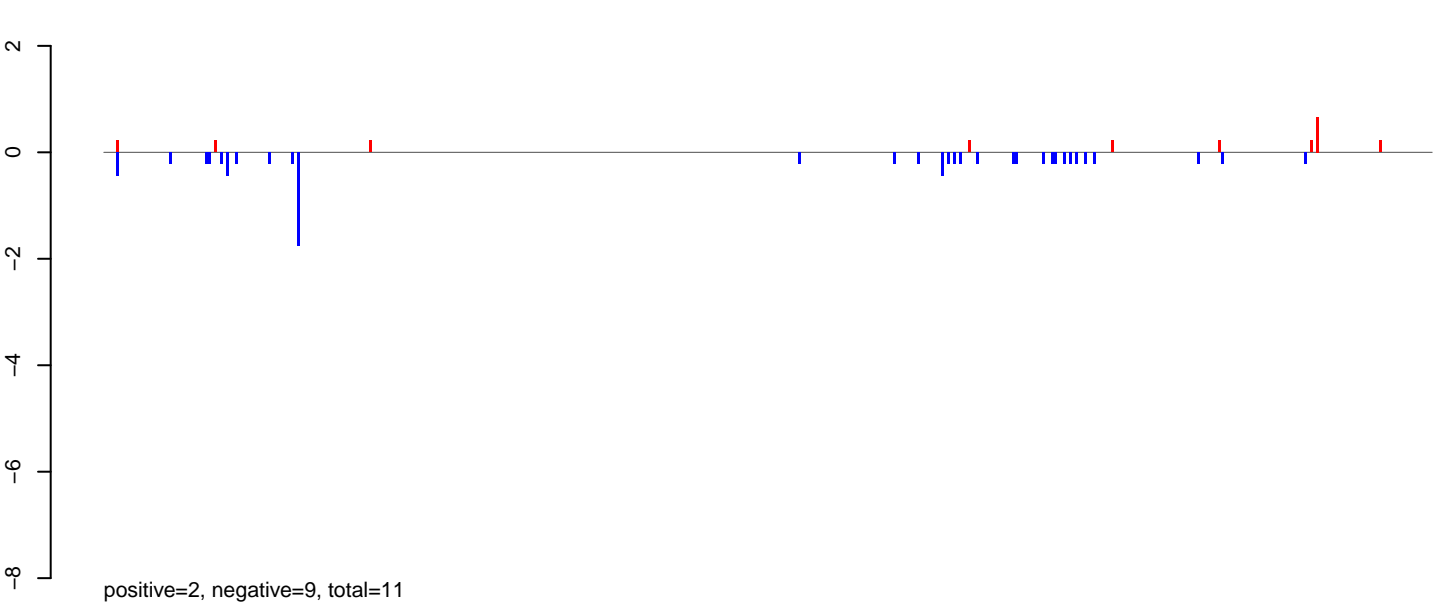

AeAlbo_Fcirc_OA.rep

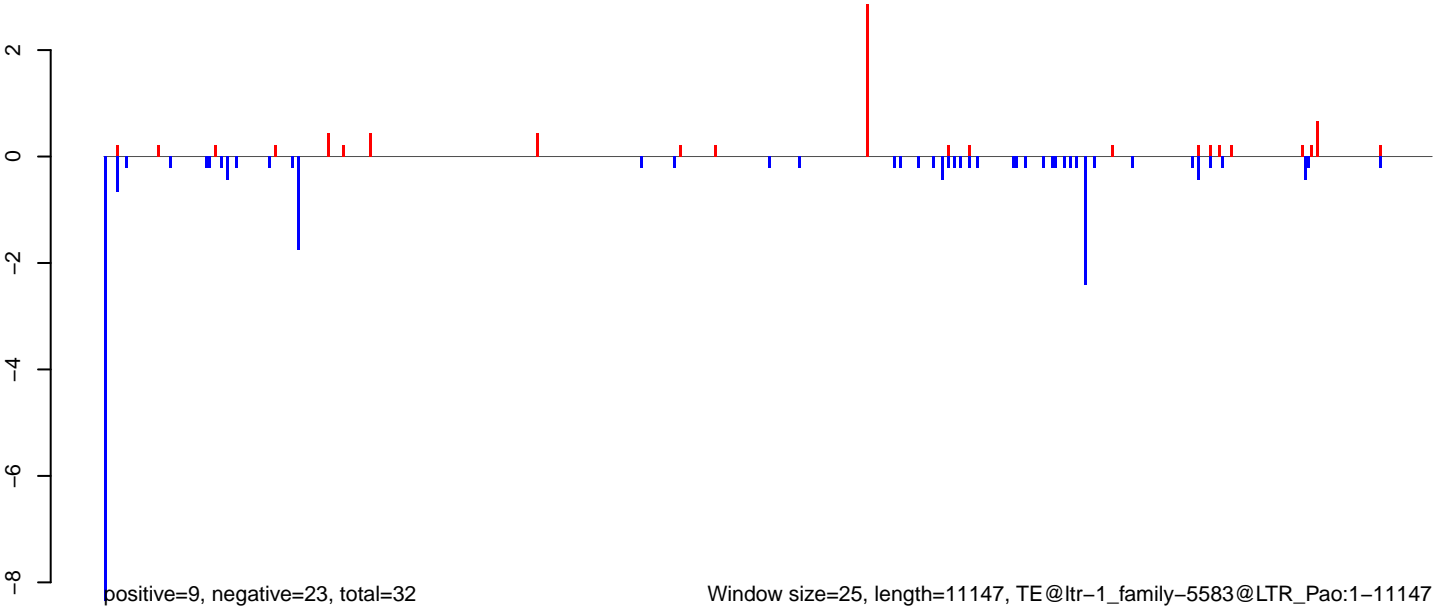

AeAlbo_Fcirc_OA.18_23.rep

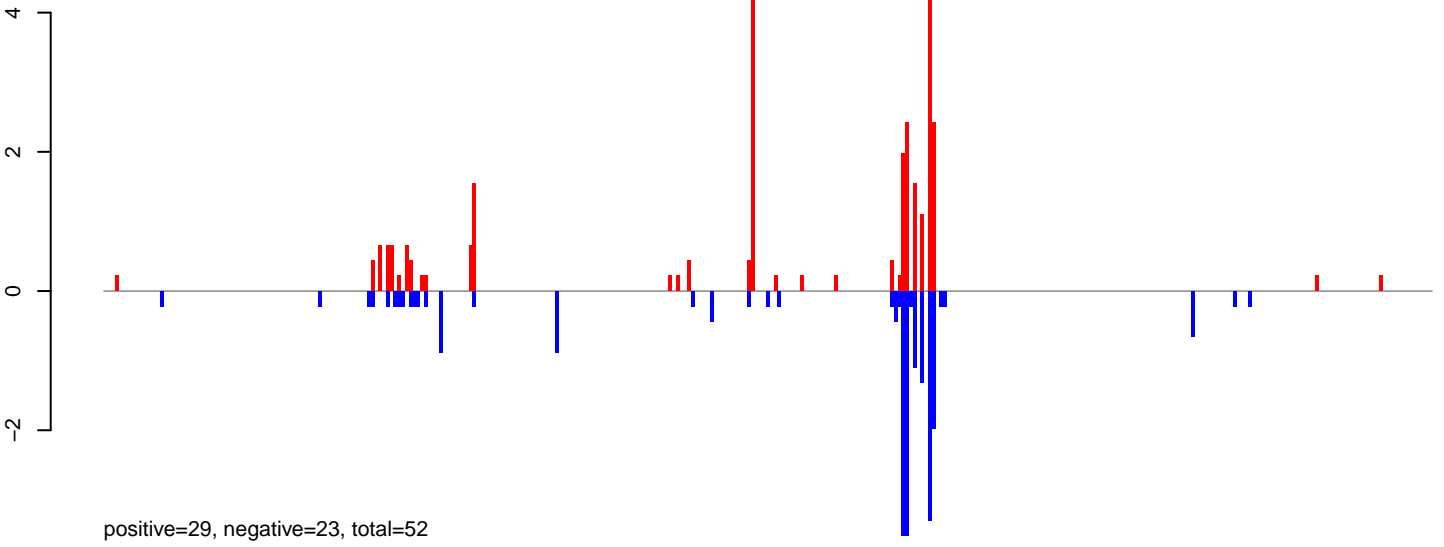

AeAlbo_Fcirc_OA.24_35.rep

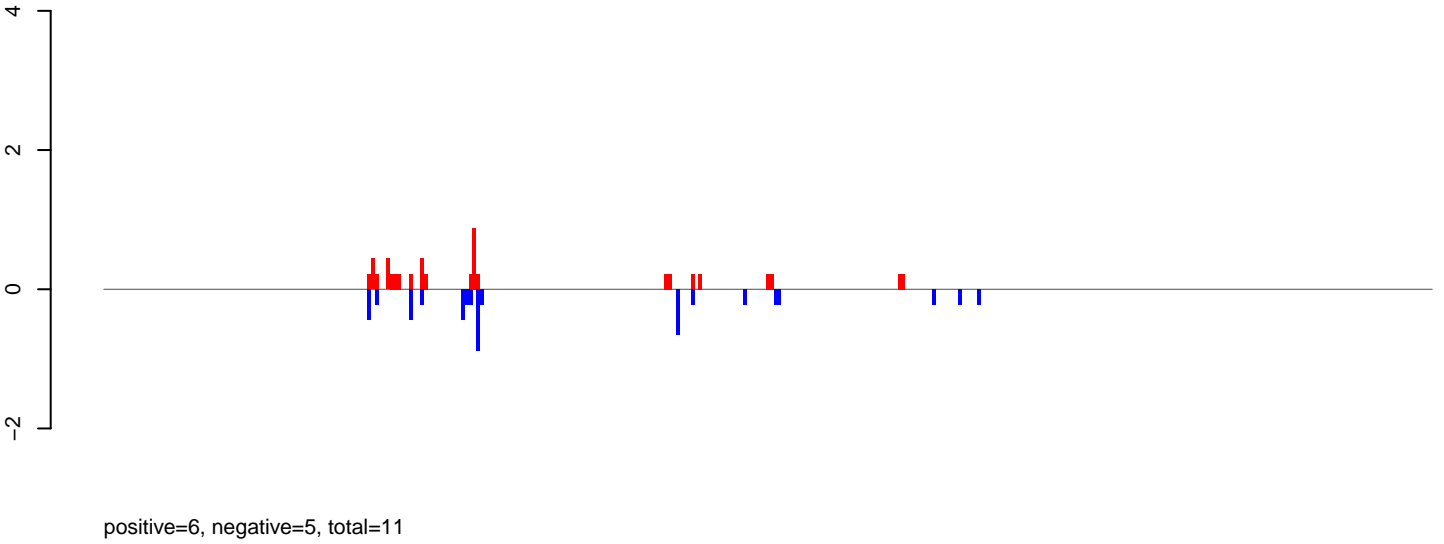

AeAlbo_Fcirc_OA.rep

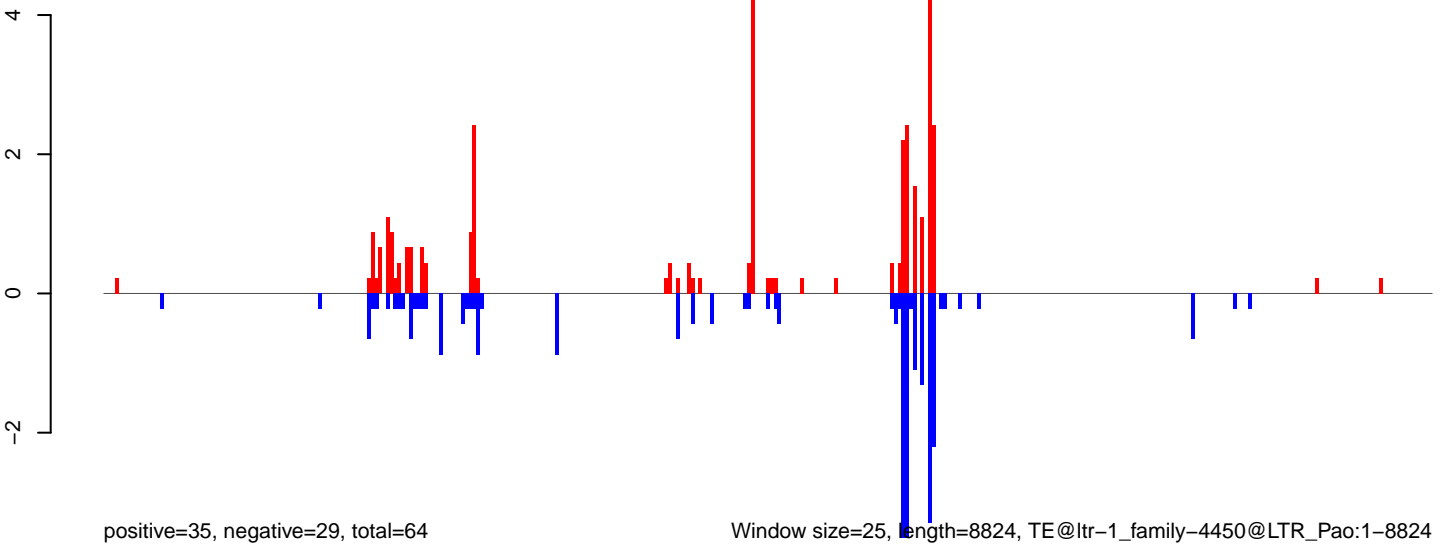

Window size=25, length=8824, TE@ltr-1_family-4450@LTR_Pao:1-8824

0 2000 4000 6000 8000

AeAlbo_Fcarc_OA.18_23.rep

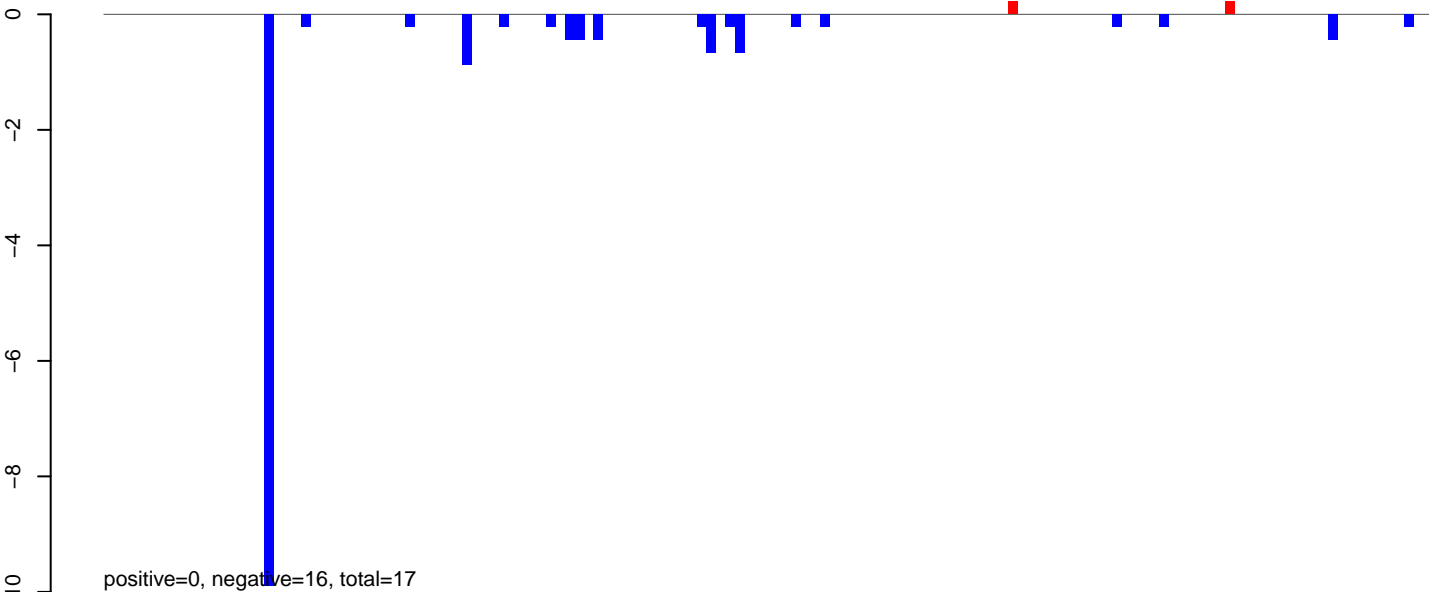

AeAlbo_Fcarc_OA.24_35.rep

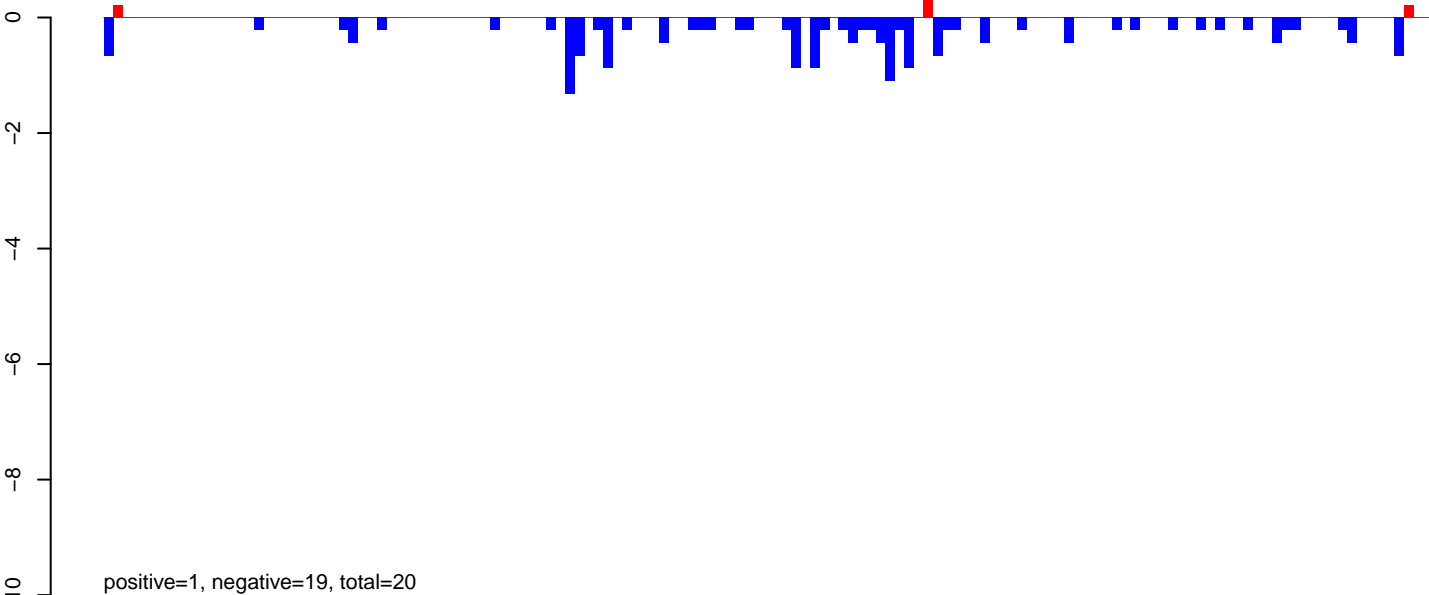

AeAlbo_Fcarc_OA.rep

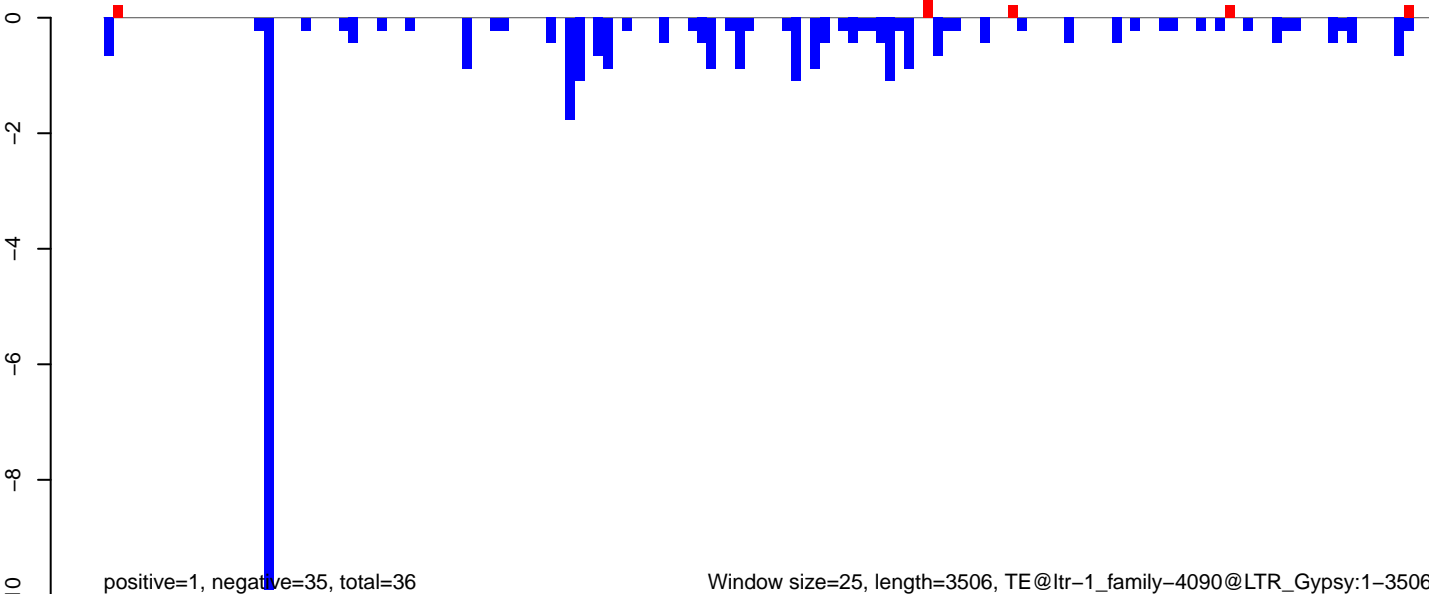

Window size=25, length=3506, TE@ltr-1_family-4090@LTR_Gypsy:1-3506

AeAlbo_Fcirc_OA.18_23.rep

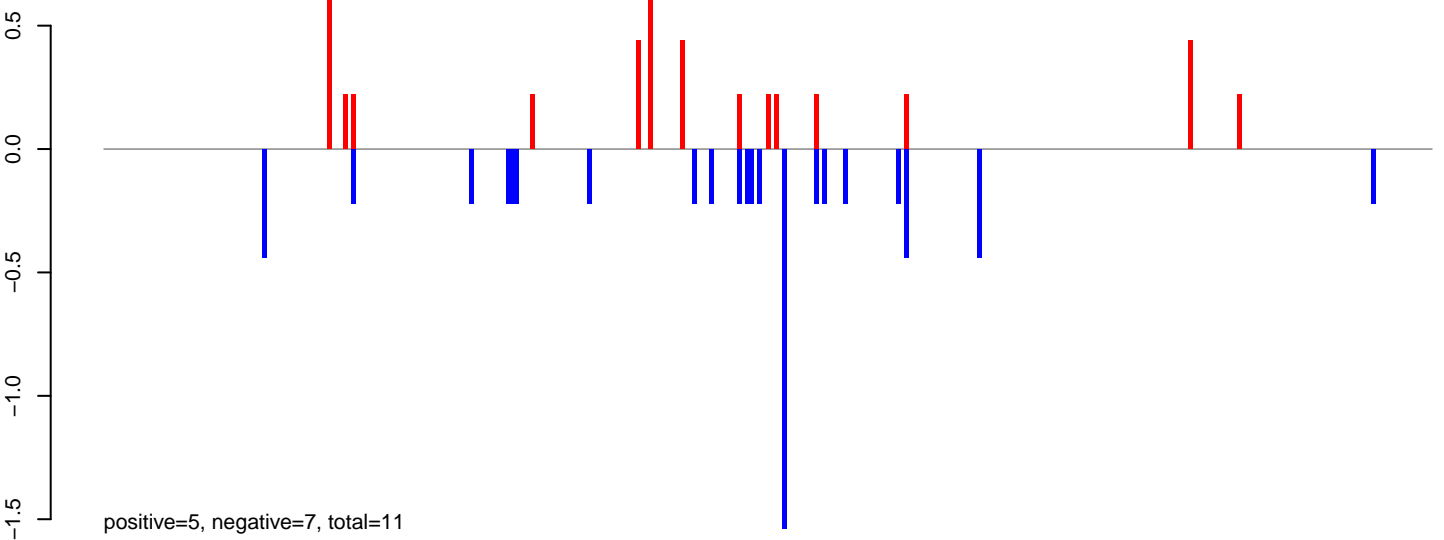

AeAlbo_Fcirc_OA.24_35.rep

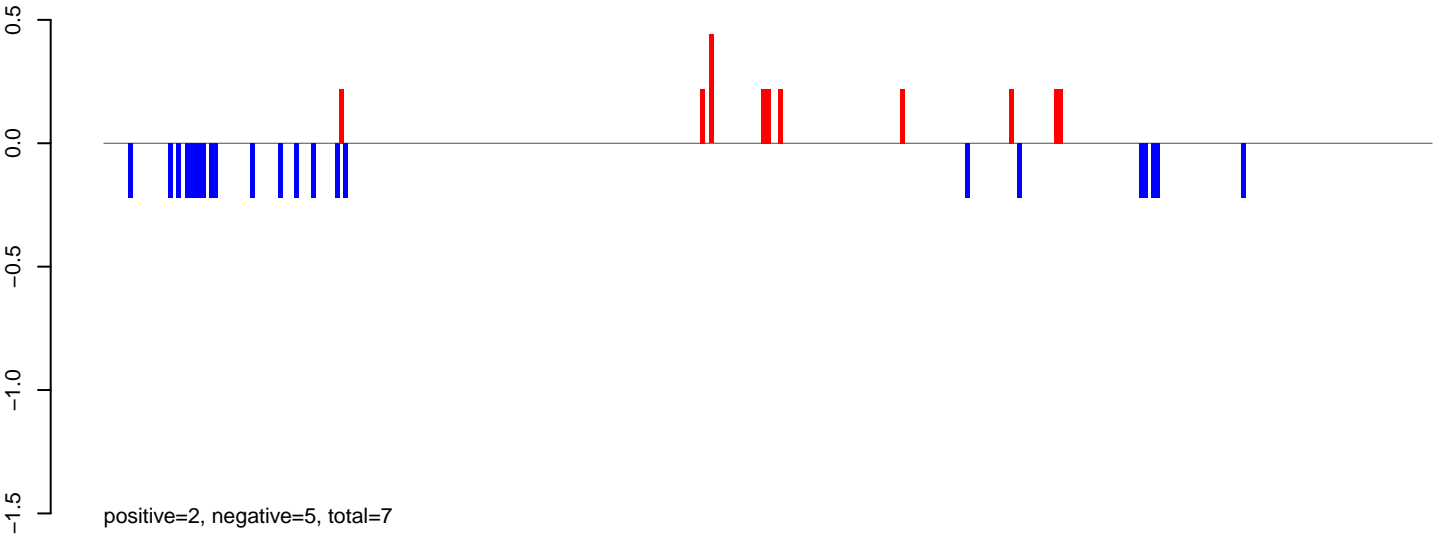

AeAlbo_Fcirc_OA.rep

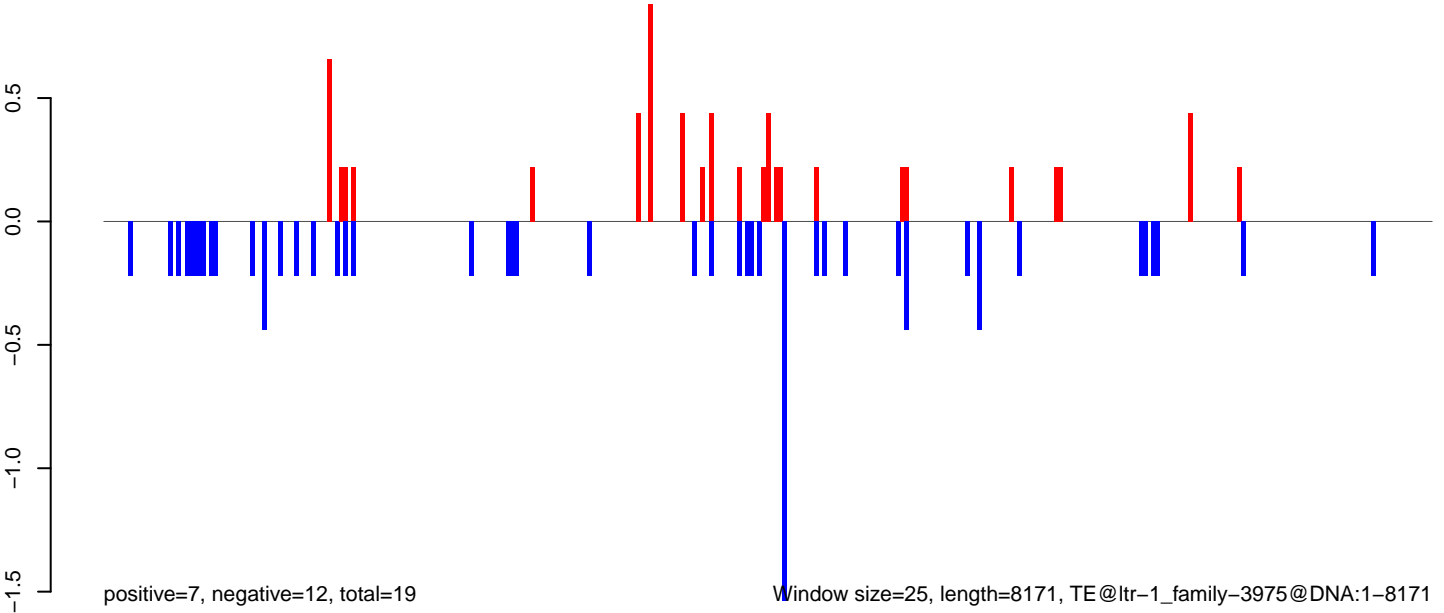

Window size=25, length=8171, TE@ltr-1_family-3975@DNA:1-8171

0 2000 4000 6000 8000

AeAlbo_Fcarc_OA.18_23.rep

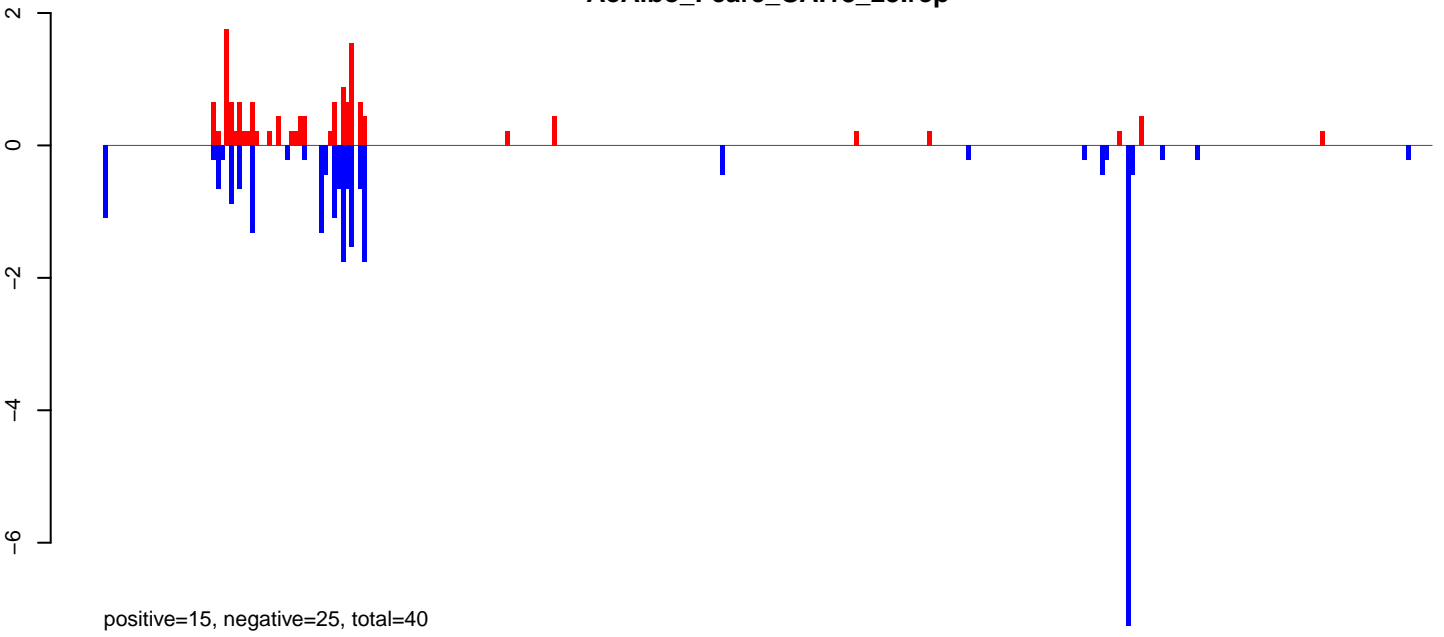

AeAlbo_Fcarc_OA.24_35.rep

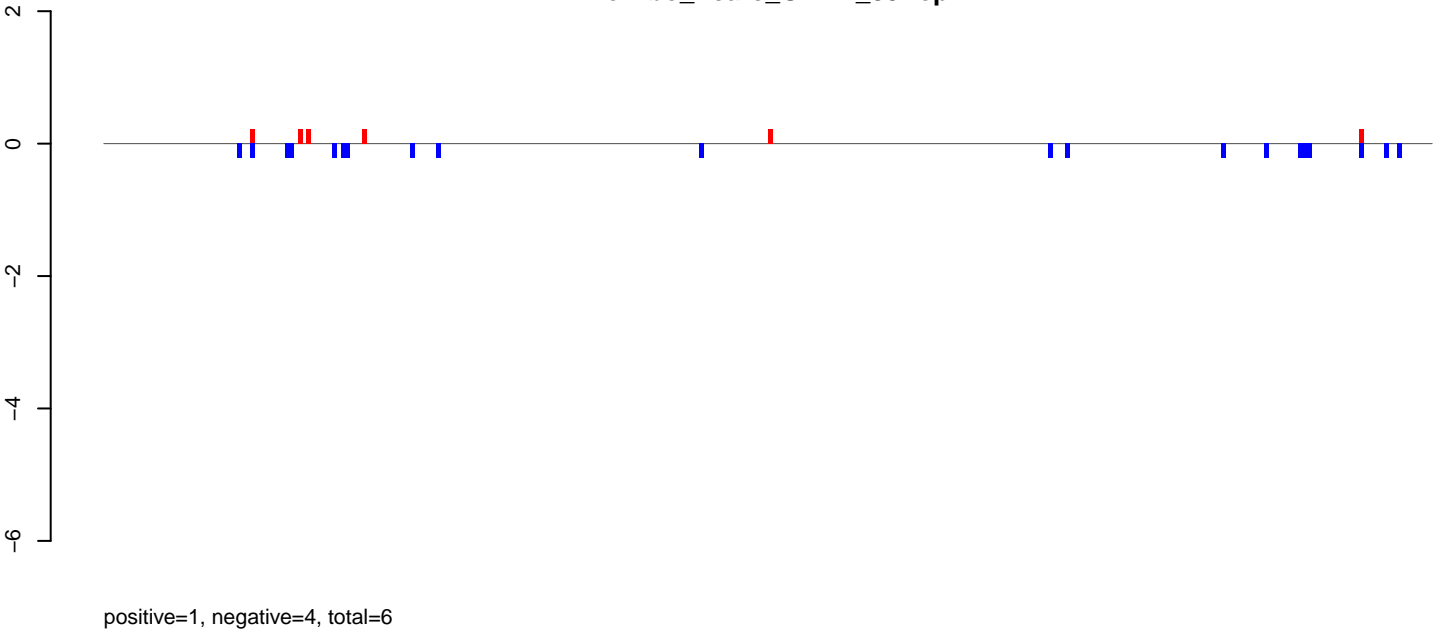

AeAlbo_Fcarc_OA.rep

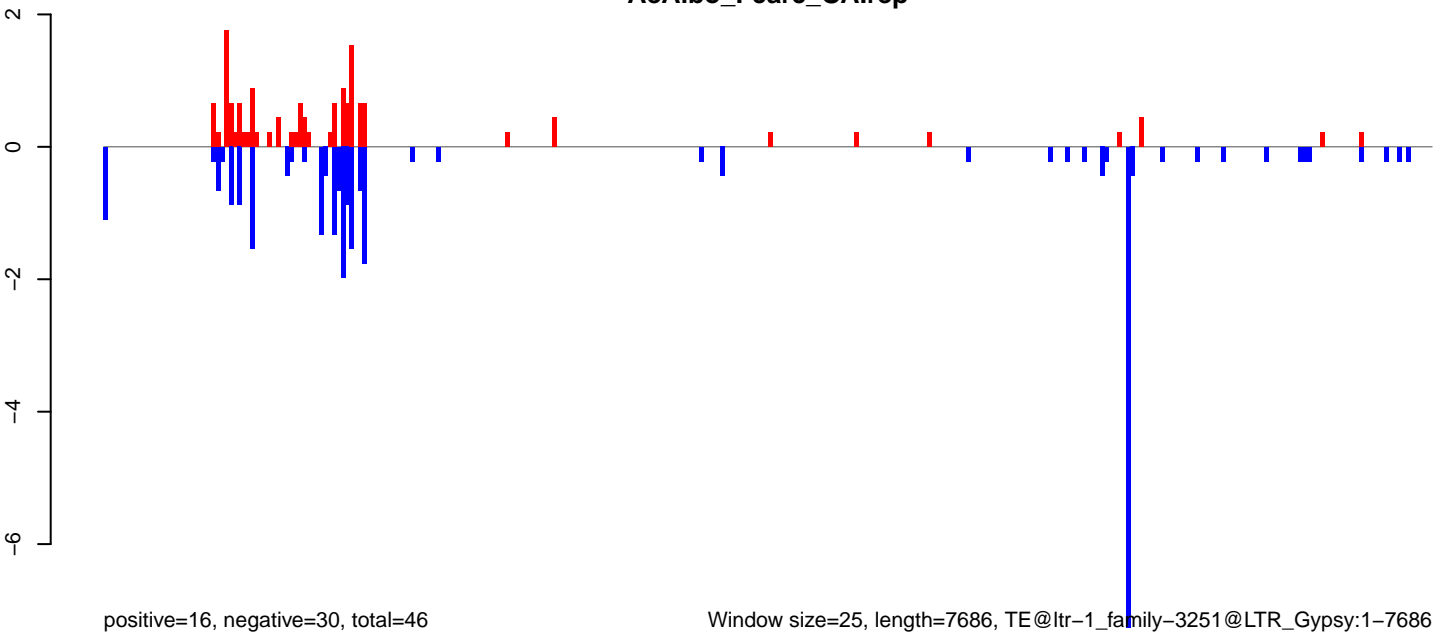

Window size=25, length=7686, TE@ltr-1_family-3251@LTR_Gypsy:1-7686

0 2000 4000 6000 8000

AeAlbo_Fcarc_OA.18_23.rep

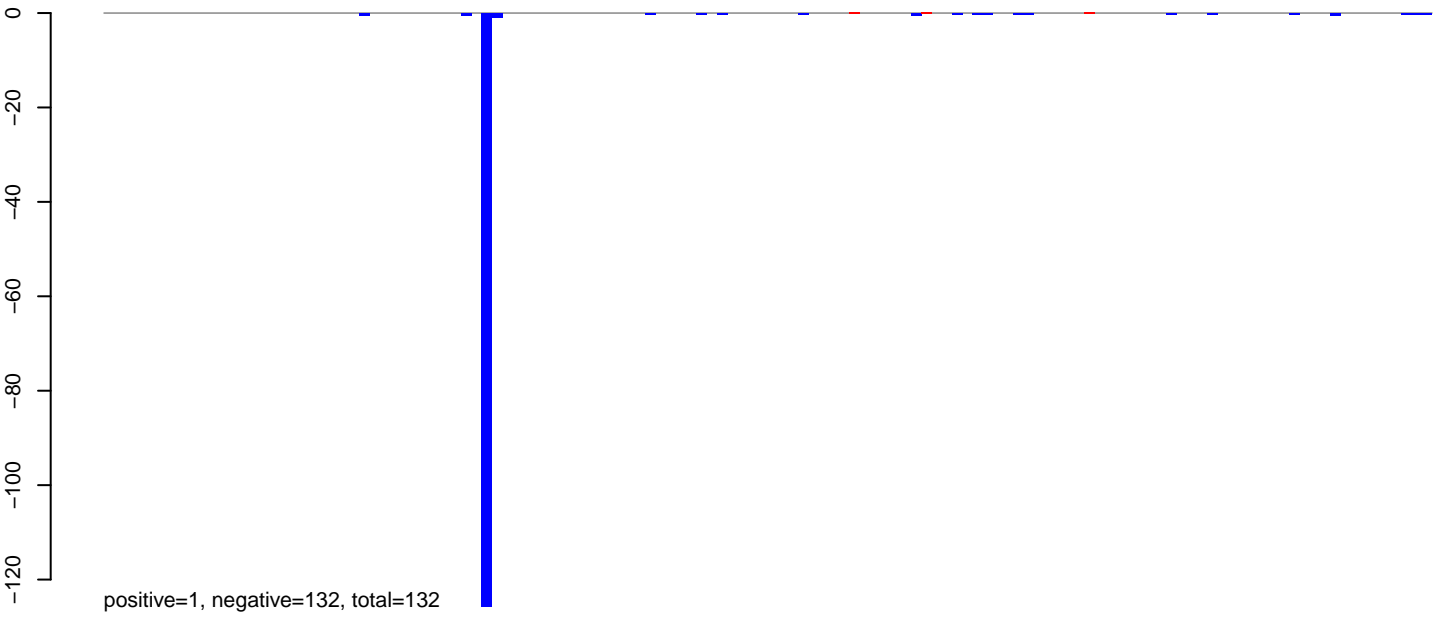

AeAlbo_Fcarc_OA.24_35.rep

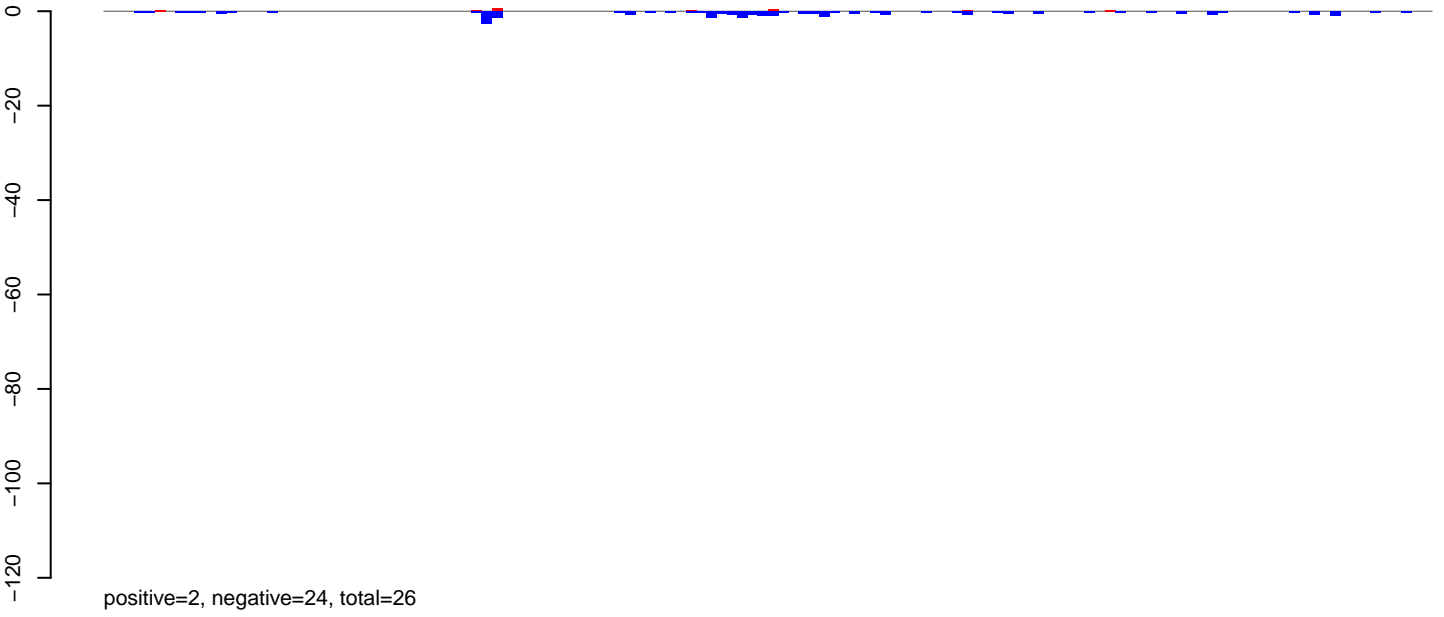

AeAlbo_Fcarc_OA.rep

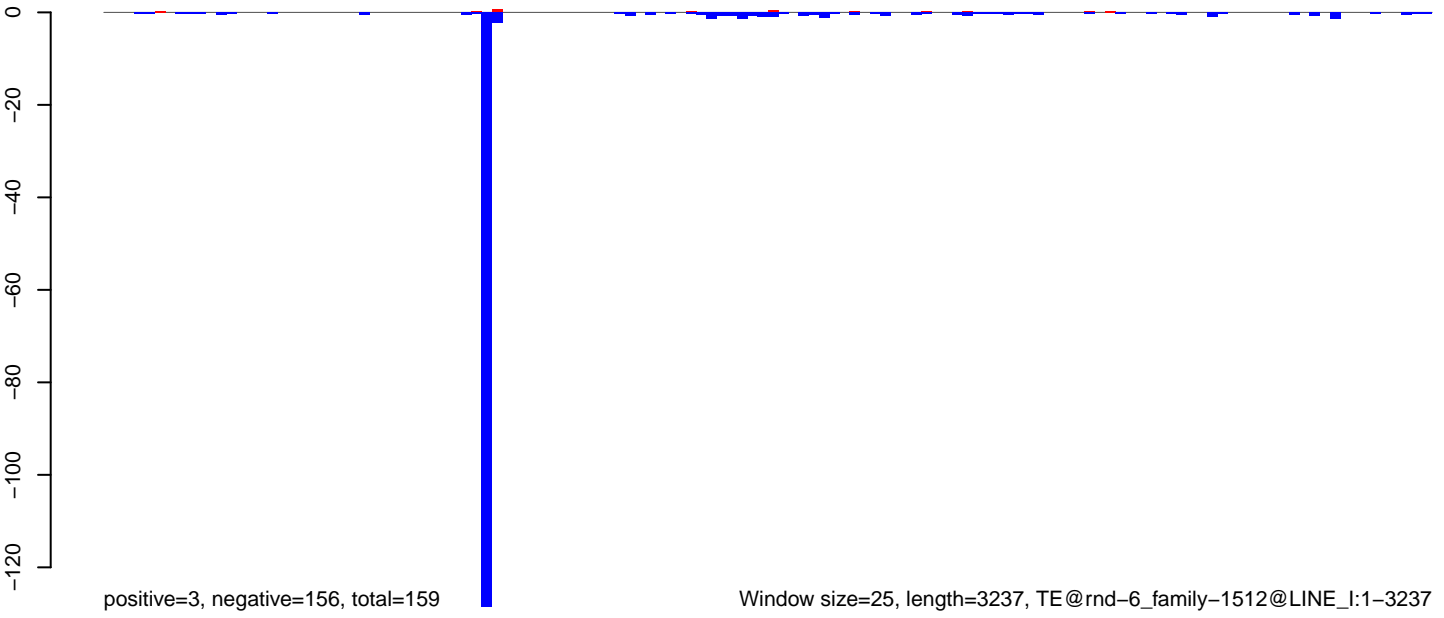

AeAlbo_Fcarc_OA.18_23.rep

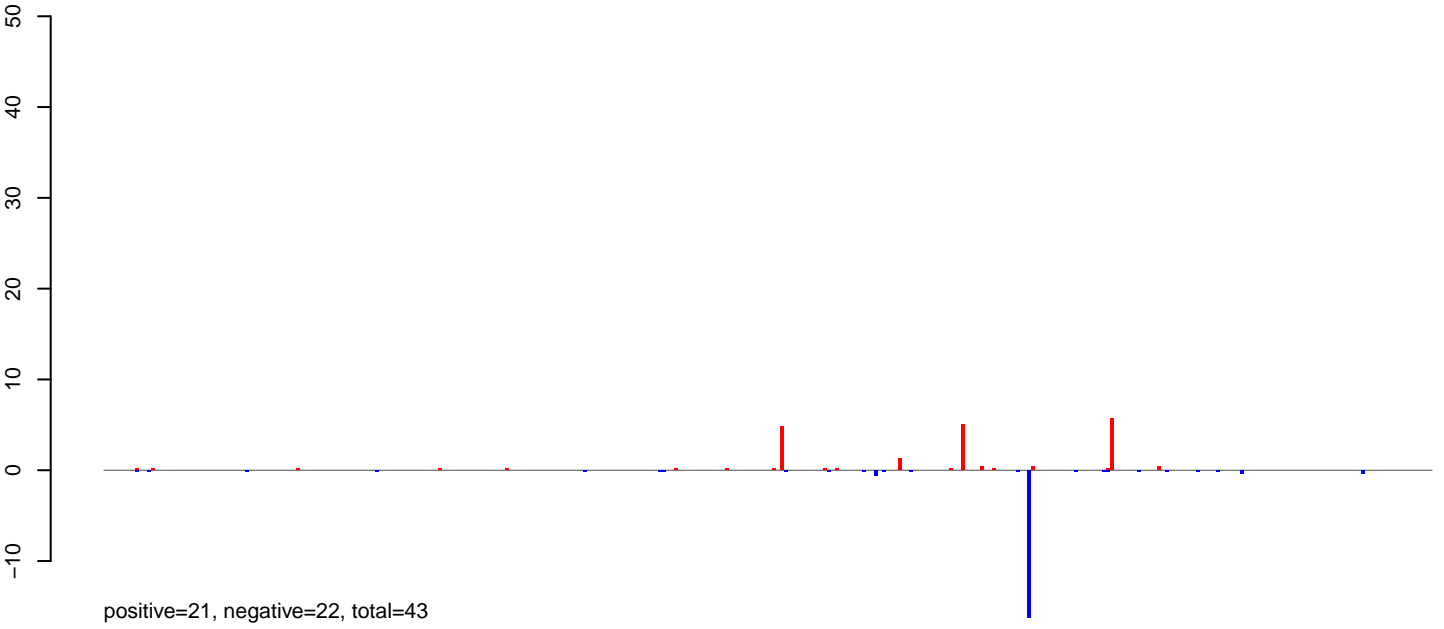

AeAlbo_Fcarc_OA.24_35.rep

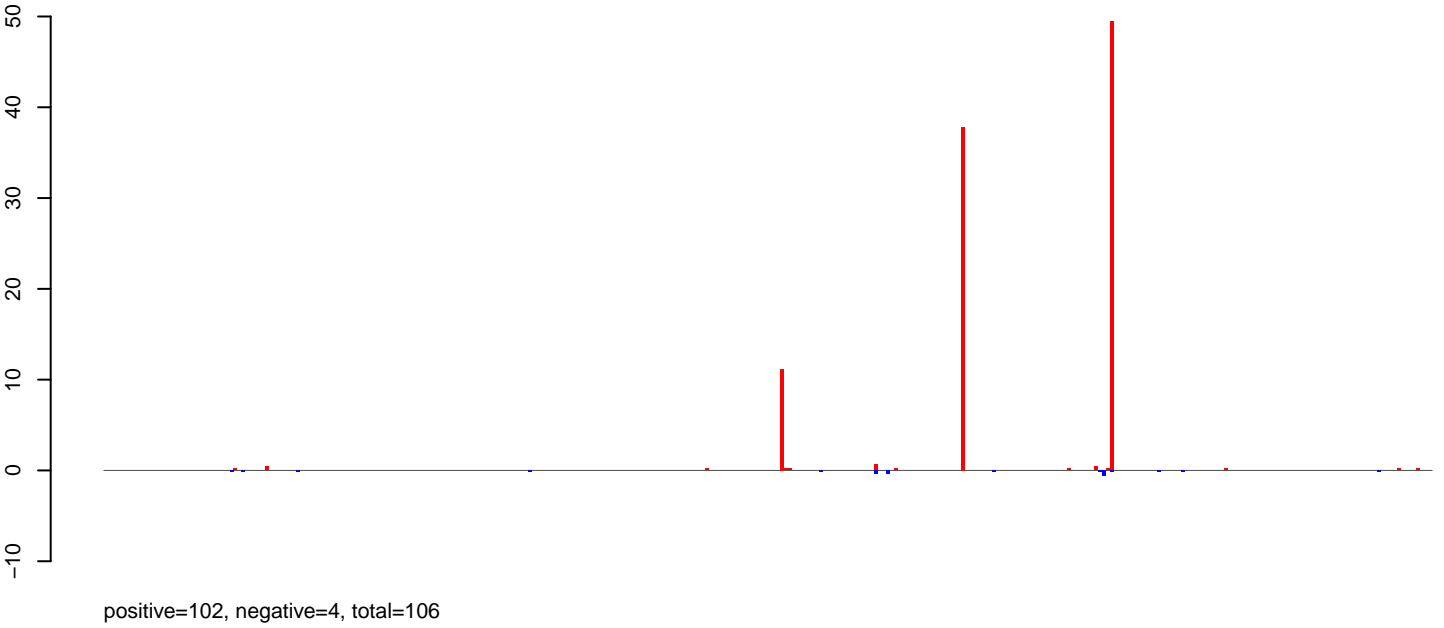

AeAlbo_Fcarc_OA.rep

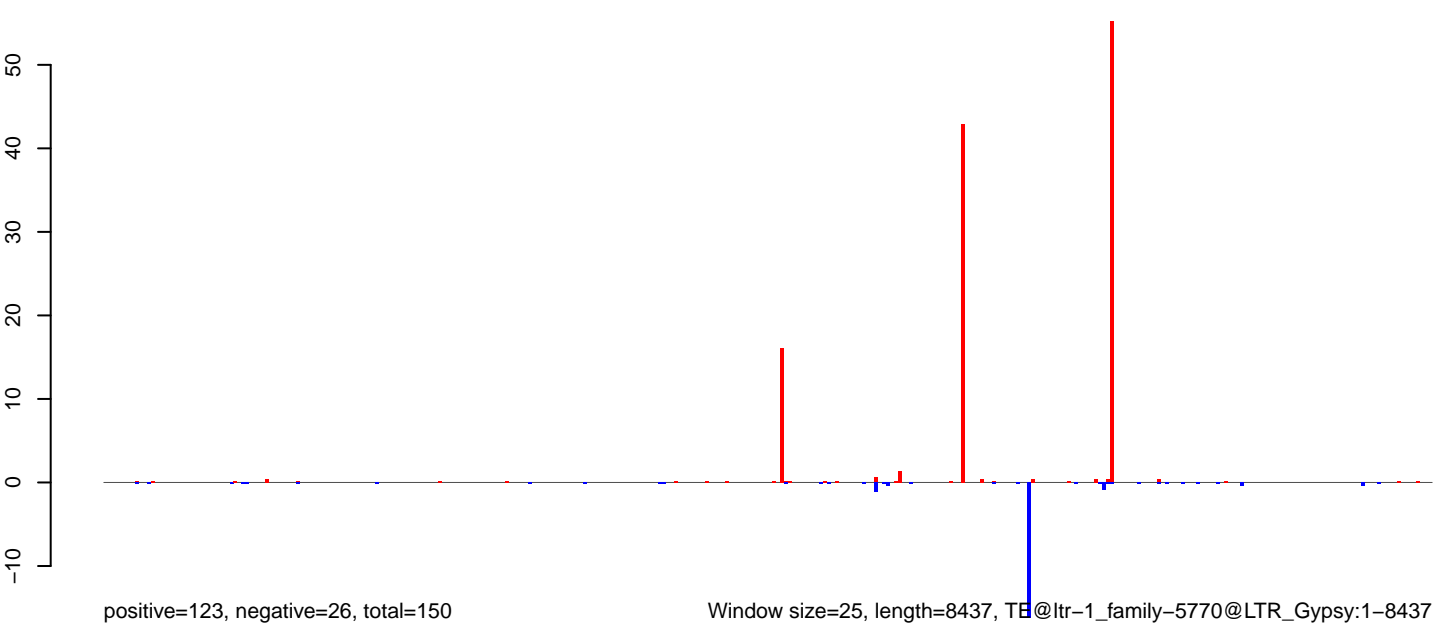

Window size=25, length=8437, TE@ltr-1_family-5770@LTR_Gypsy:1-8437

0 2000 4000 6000 8000

AeAlbo_Fcirc_OA.18_23.rep

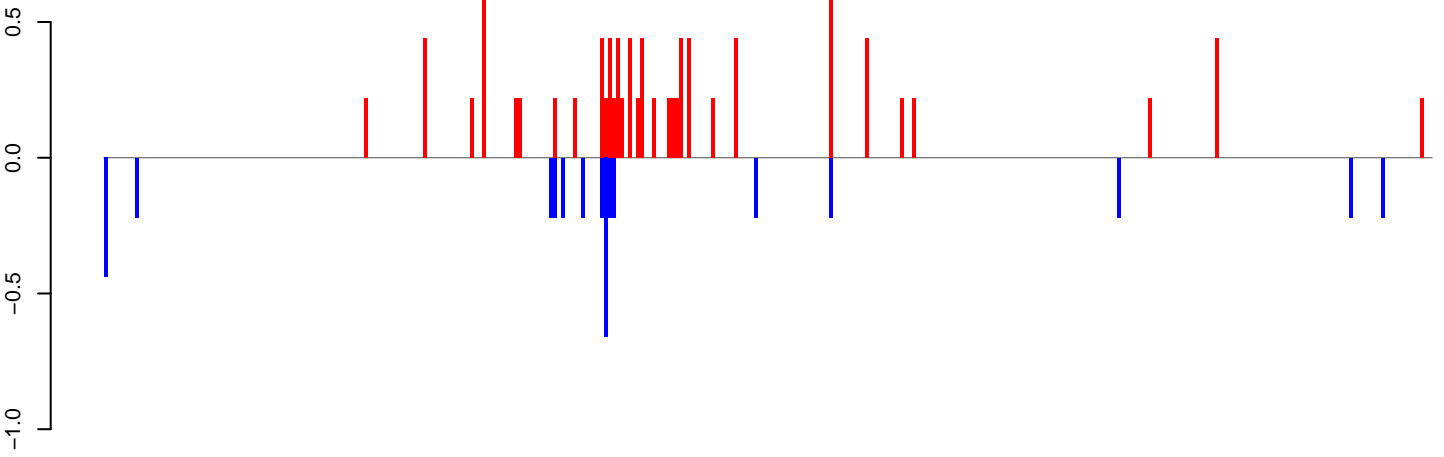

positive=11, negative=4, total=15

AeAlbo_Fcirc_OA.24_35.rep

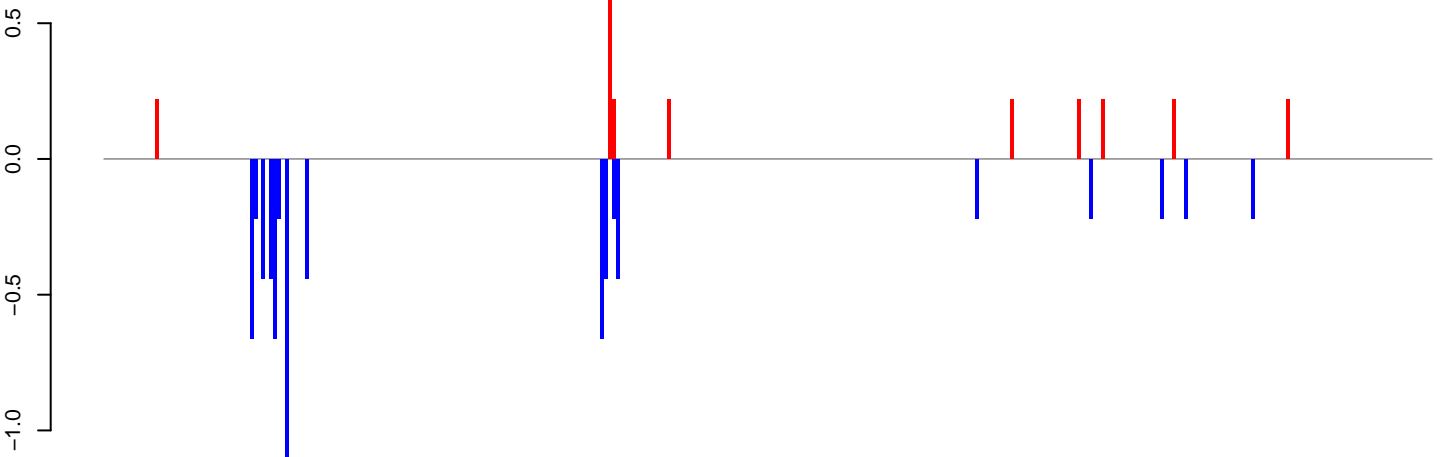

positive=2, negative=7, total=10

AeAlbo_Fcirc_OA.rep

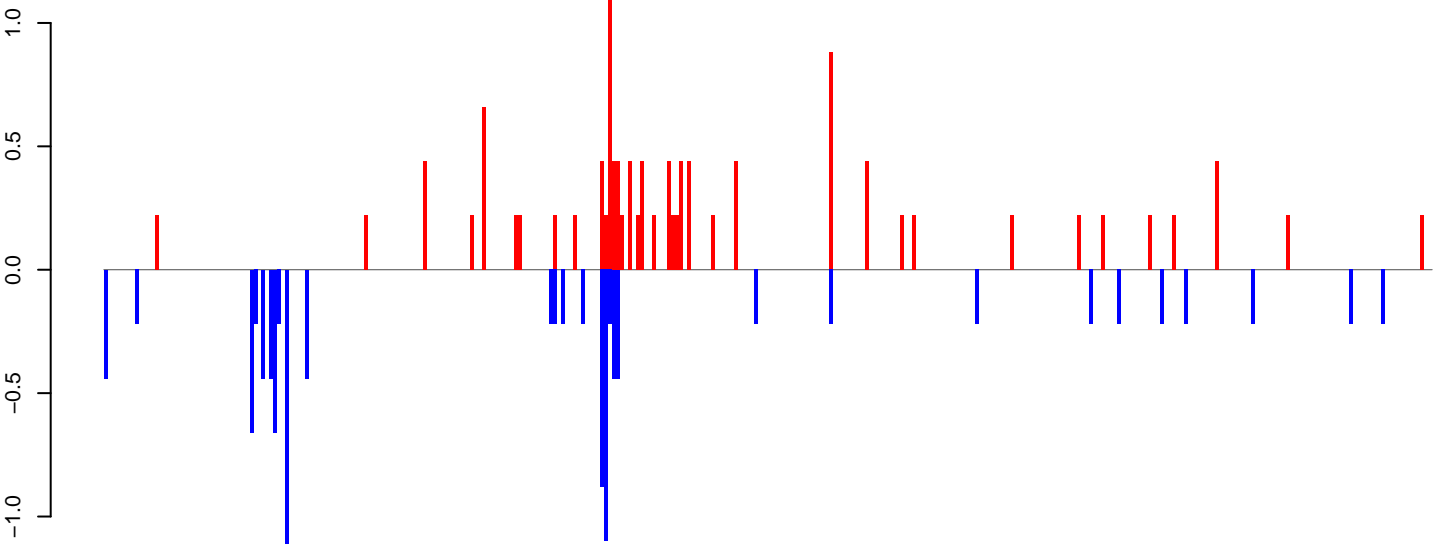

positive=13, negative=11, total=24

Window size=25, length=8420, TE@ltr-1_family-5515@DNA_Crypton-H:1-8420

0 2000 4000 6000 8000

AeAlbo_Fcarc_OA.18_23.rep

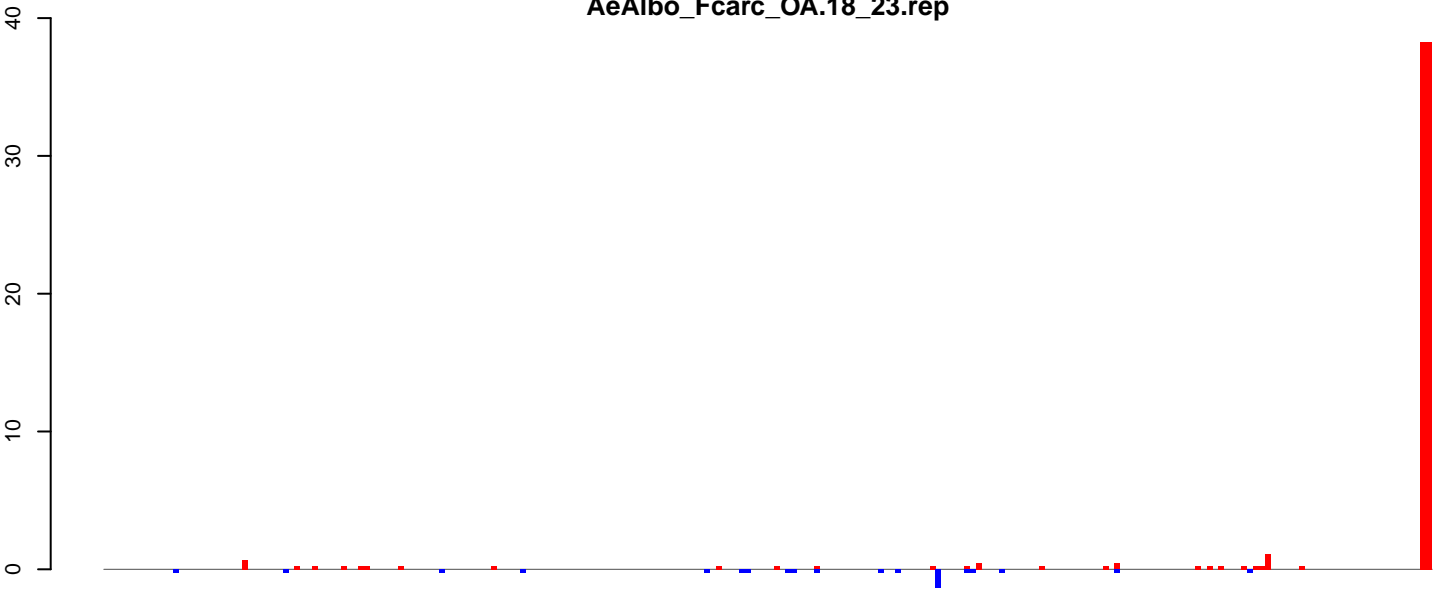

positive=84, negative=5, total=89

AeAlbo_Fcarc_OA.24_35.rep

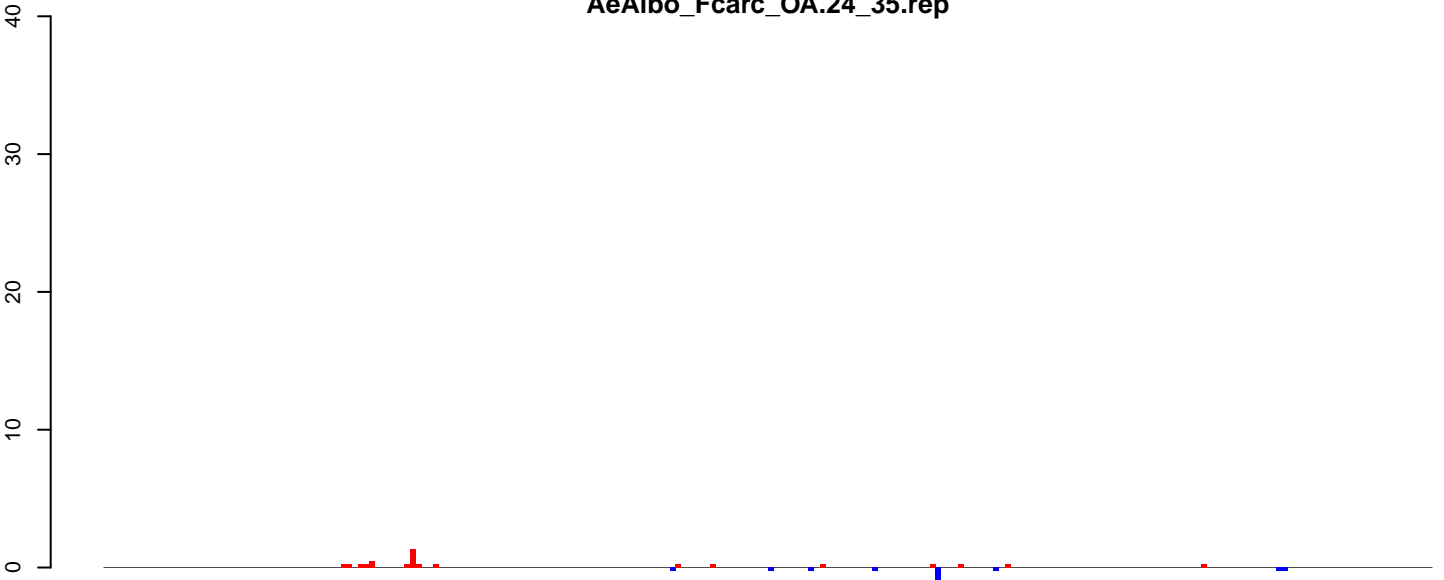

positive=5, negative=7, total=11

AeAlbo_Fcarc_OA.rep

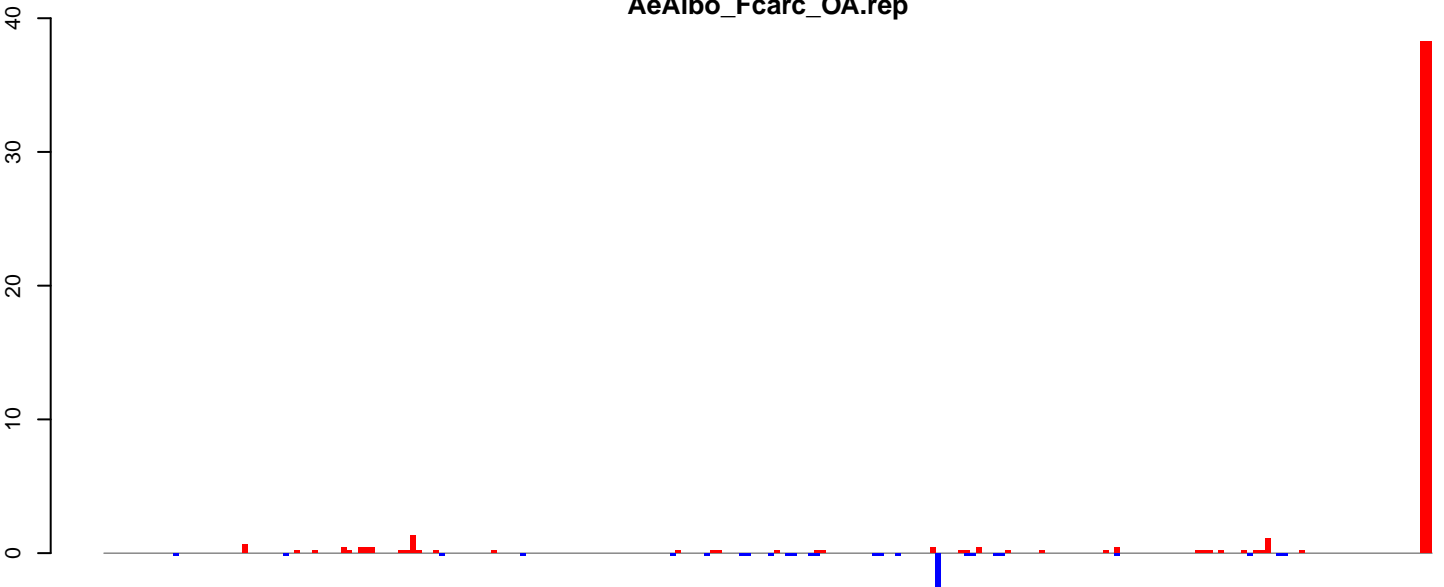

positive=89, negative=12, total=100

Window size=25, length=5729, TE@ltr-1_family-5466@LINE_I:1-5729

0 1000 2000 3000 4000 5000 6000

AeAlbo_Fcirc_OA.18_23.rep

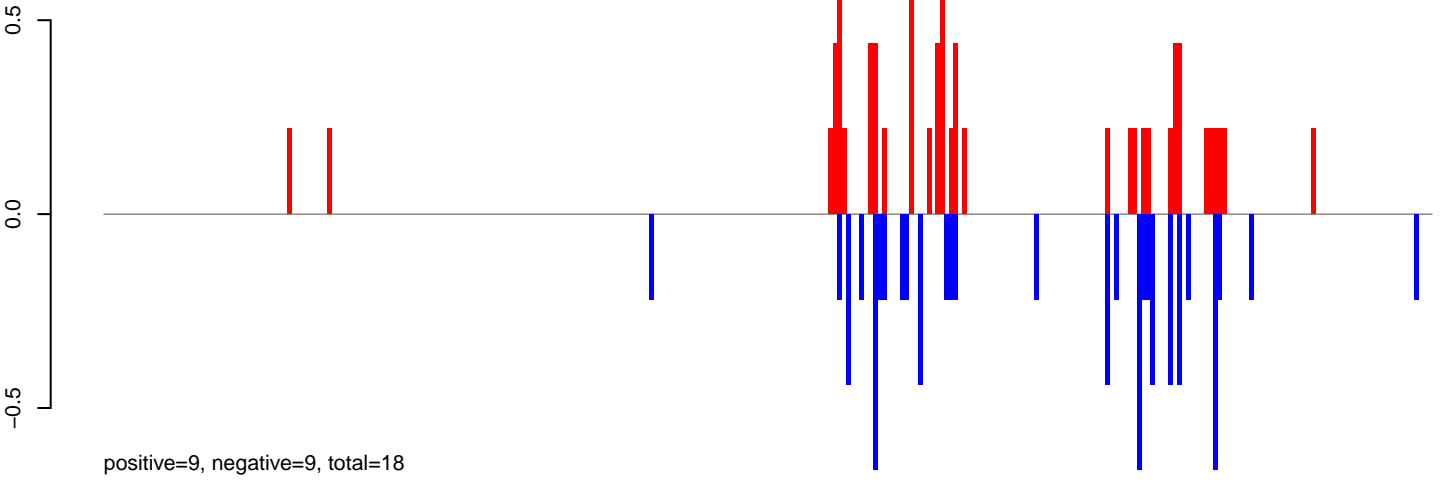

AeAlbo_Fcirc_OA.24_35.rep

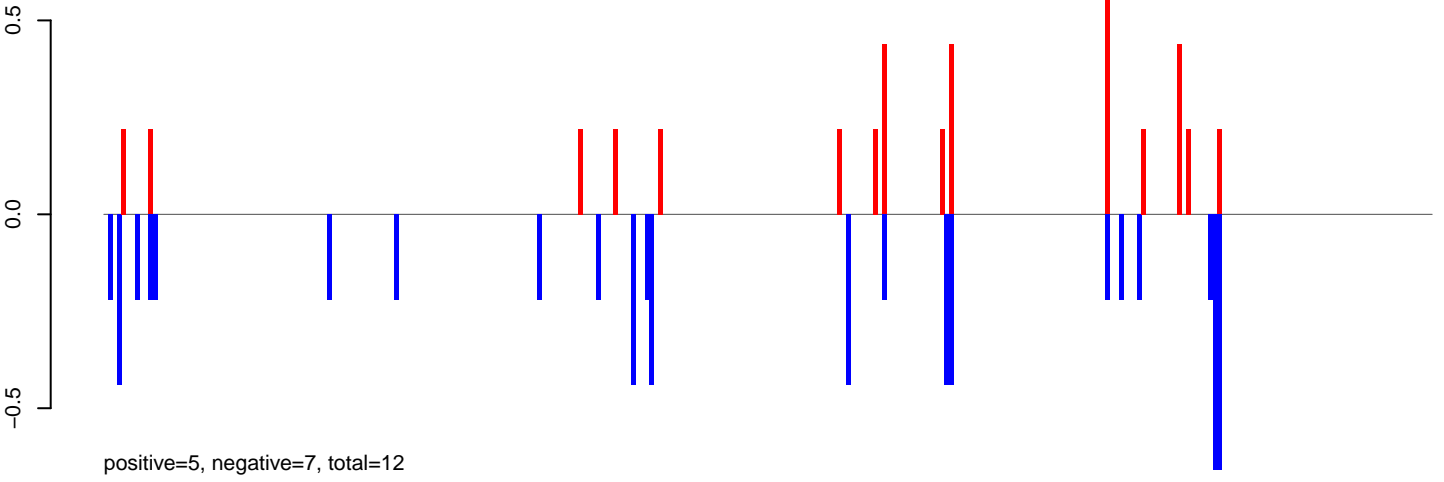

AeAlbo_Fcirc_OA.rep

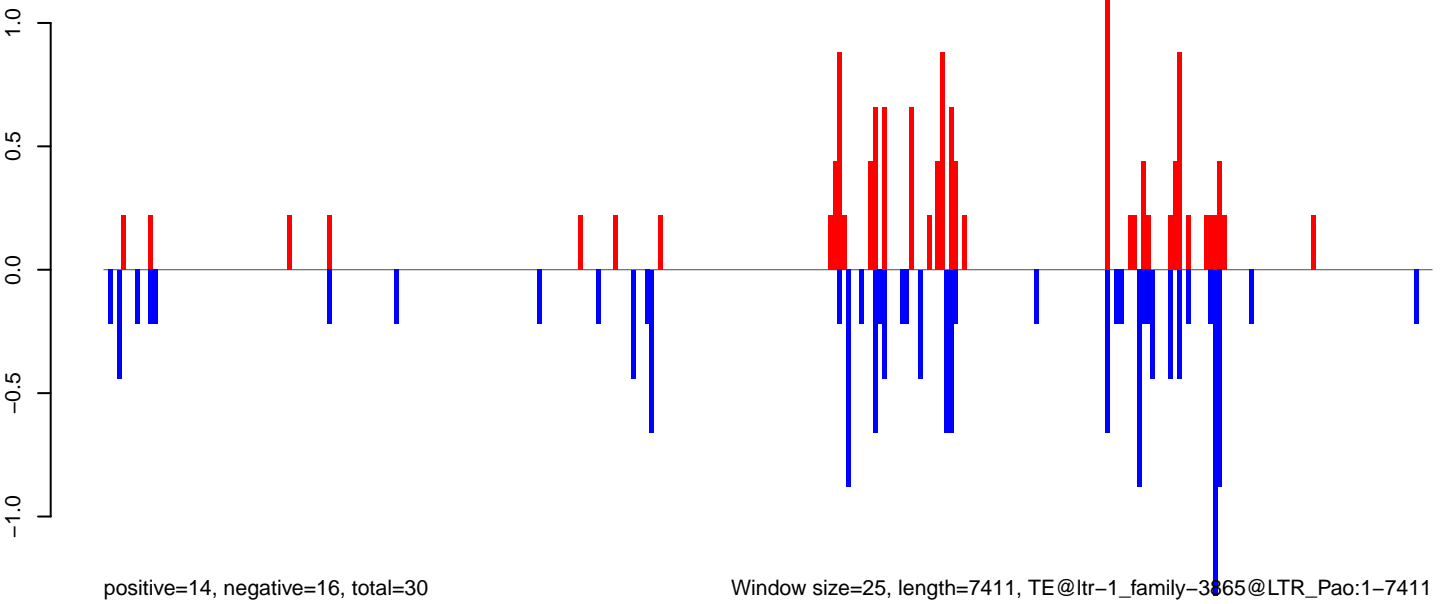

AeAlbo_FcArc_OA.18_23.rep

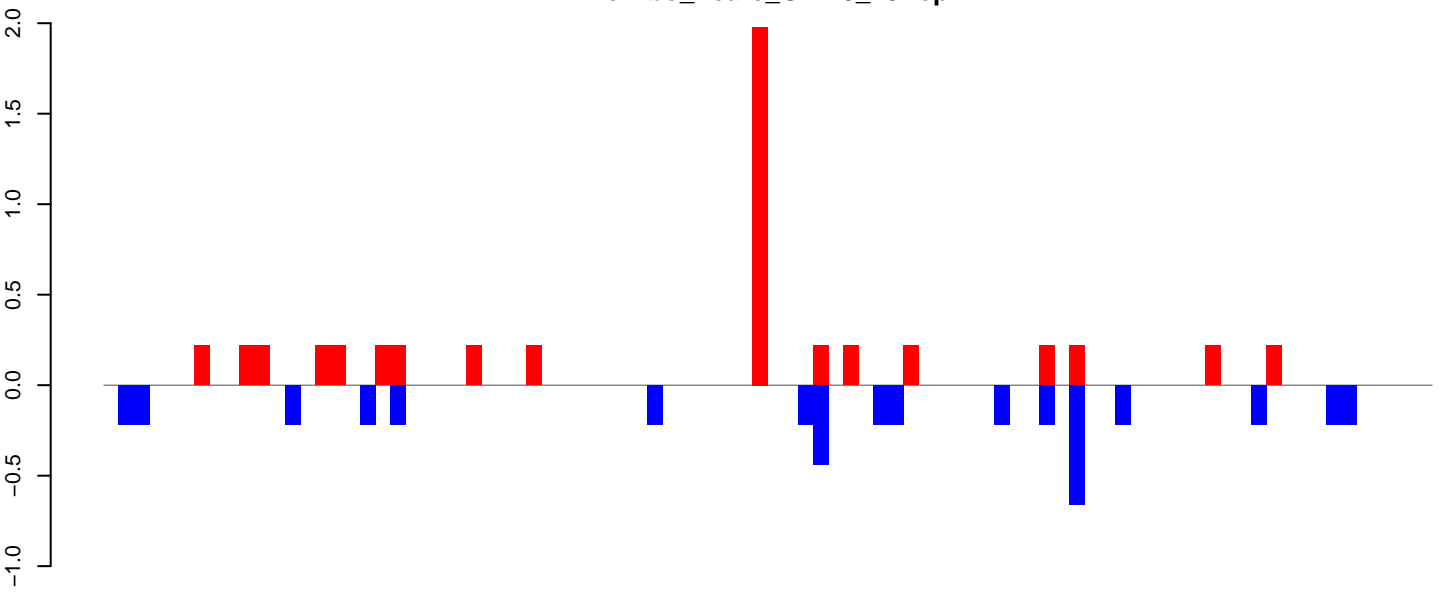

positive=5, negative=4, total=10

AeAlbo_FcArc_OA.24_35.rep

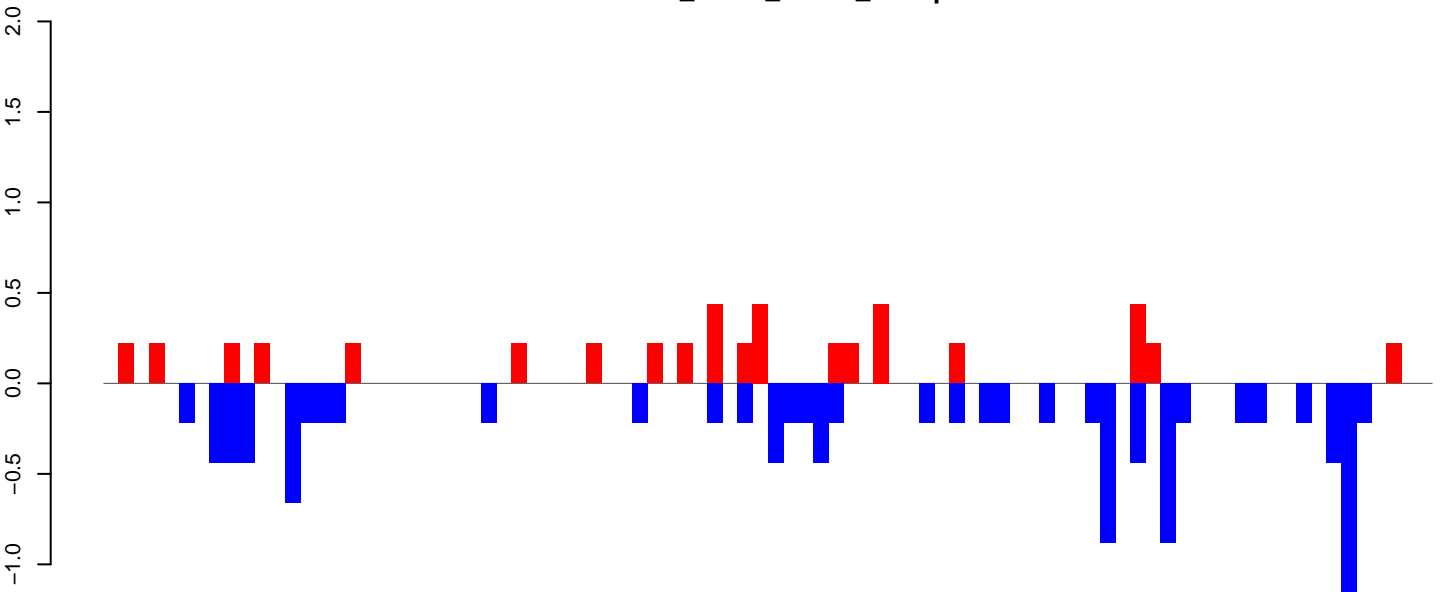

positive=5, negative=12, total=17

AeAlbo_FcArc_OA.rep

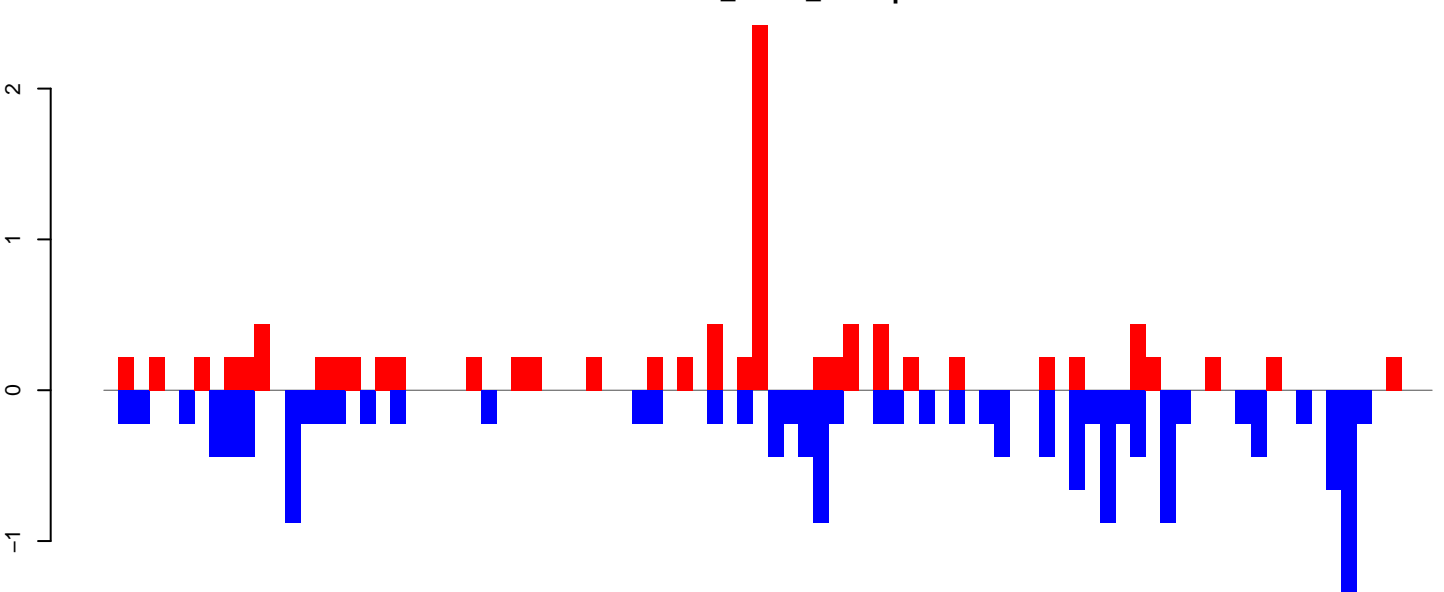

positive=11, negative=16, total=27

Window size=25, length=2195, TE@rnd-6_family-40@LINE RTE-BovB:1-2195

0 500 1000 1500 2000

AeAlbo_Fcarc_OA.18_23.rep

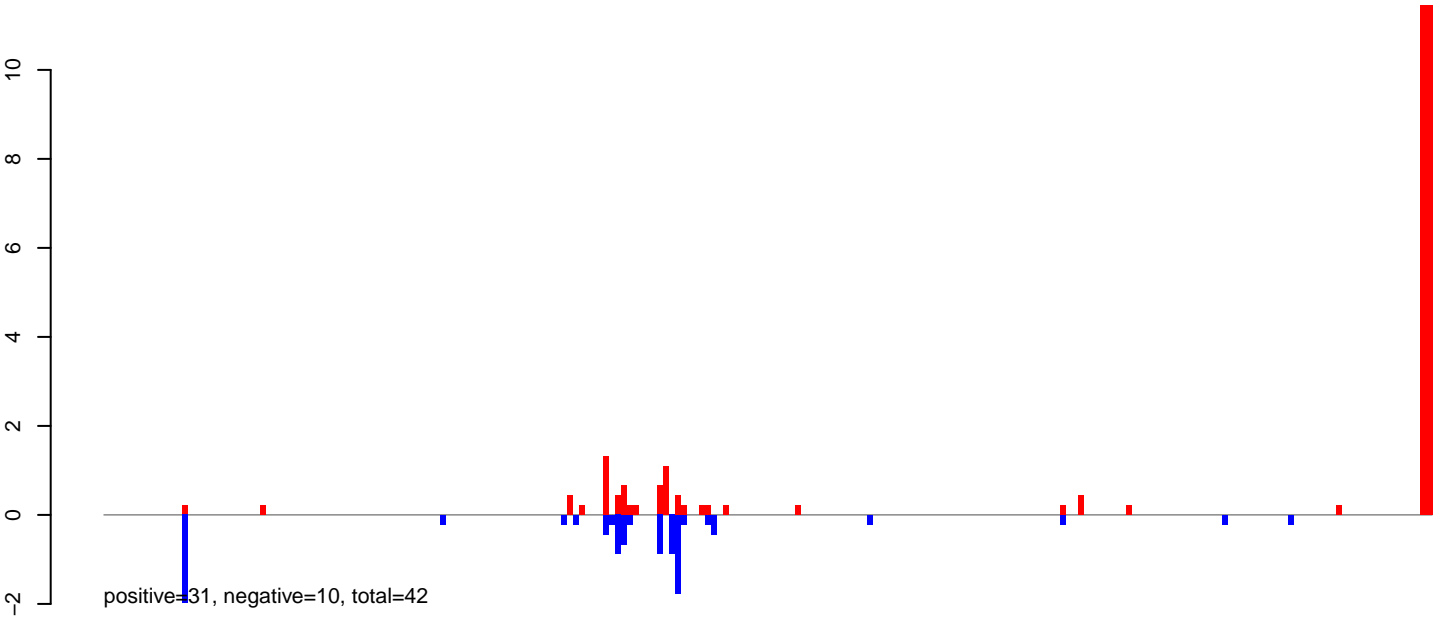

AeAlbo_Fcarc_OA.24_35.rep

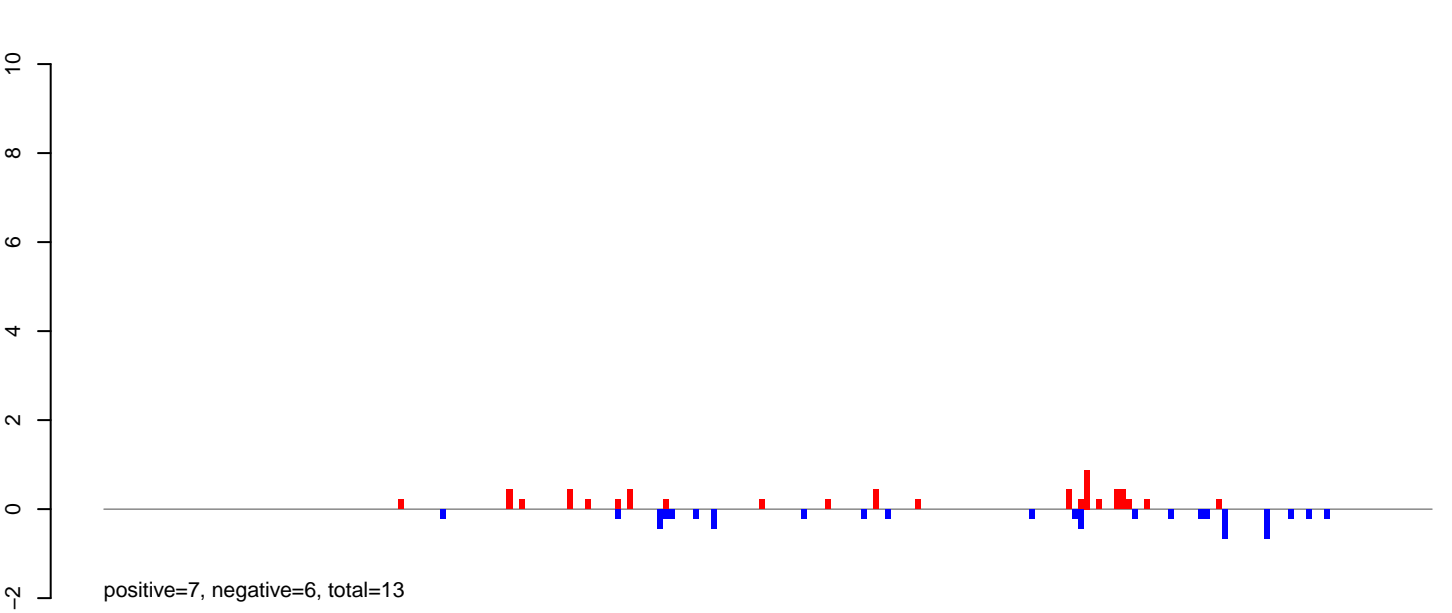

AeAlbo_Fcarc_OA.rep

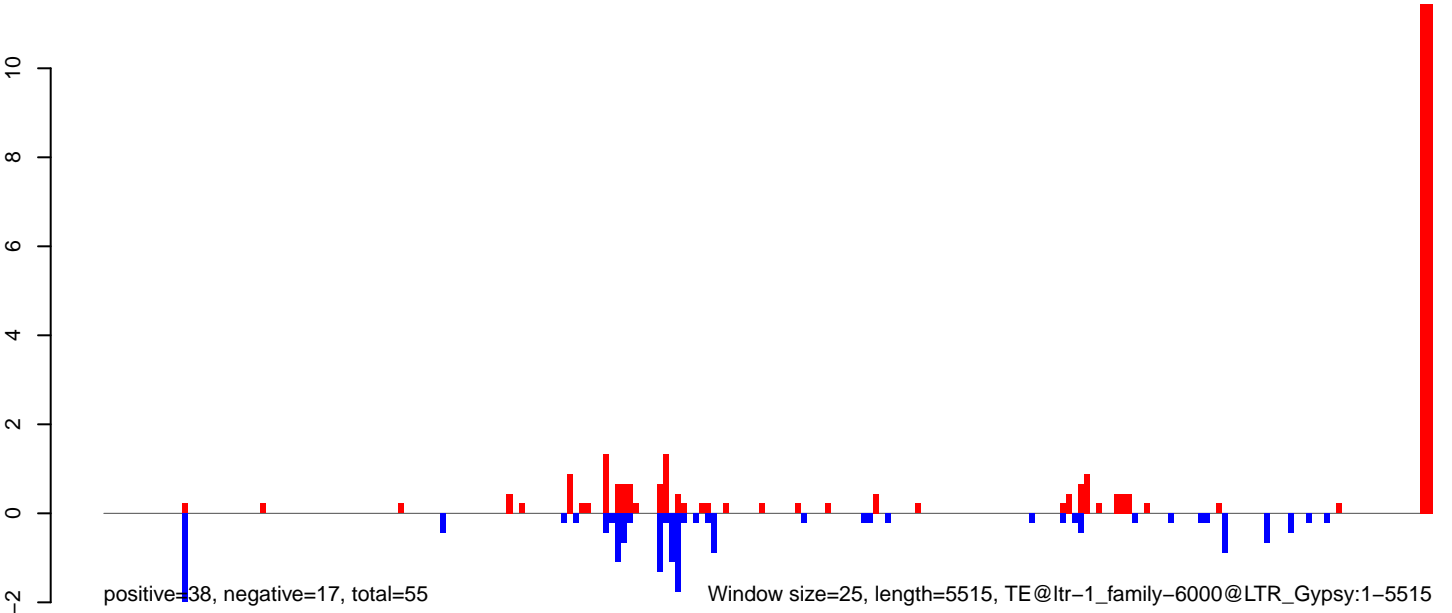

AeAlbo_Fcirc_OA.18_23.rep

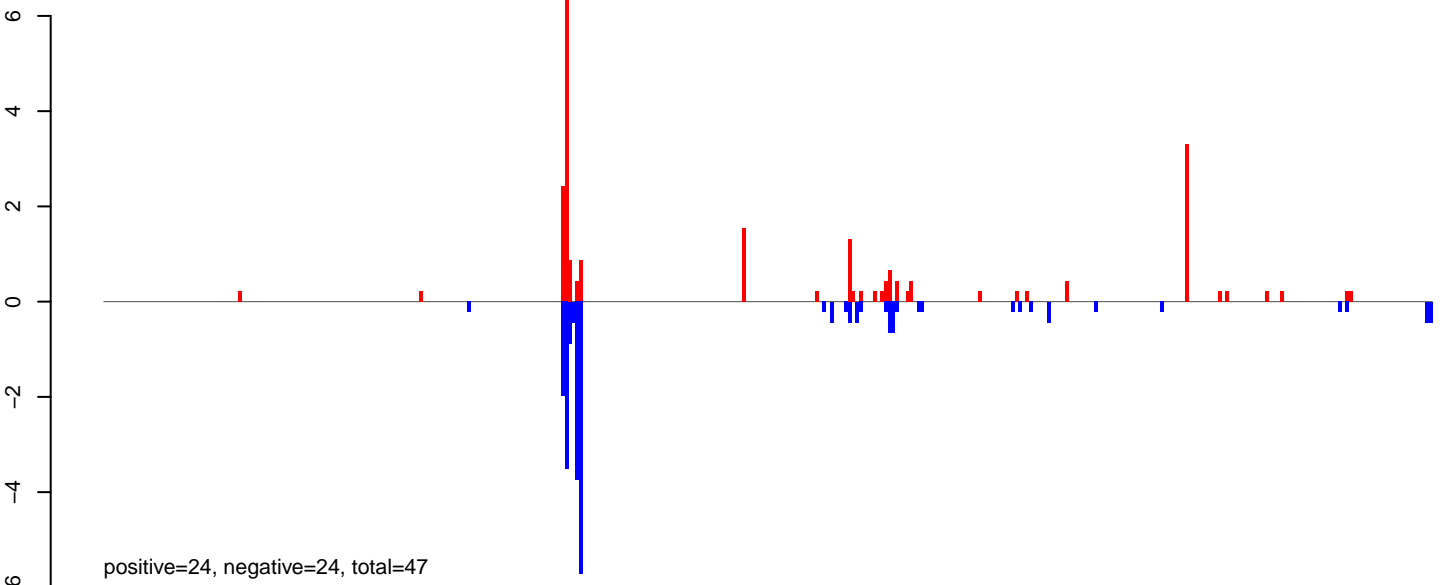

AeAlbo_Fcirc_OA.24_35.rep

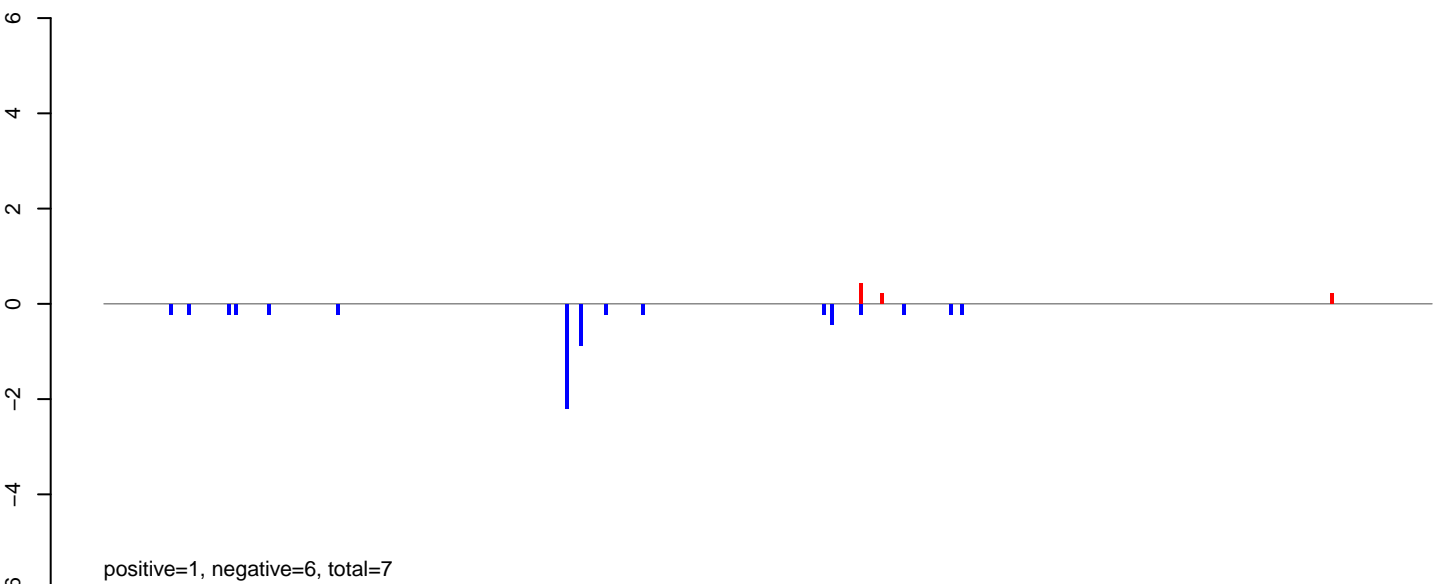

AeAlbo_Fcirc_OA.rep

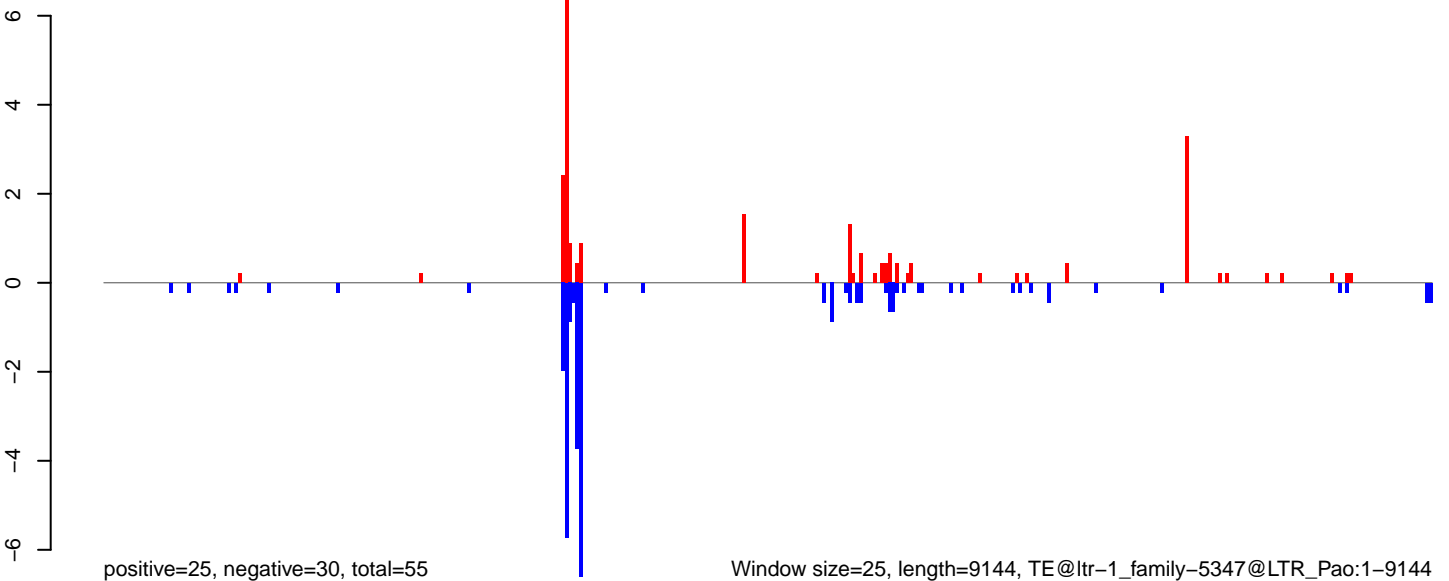

0 2000 4000 6000 8000

AeAlbo_Fcarc_OA.18_23.rep

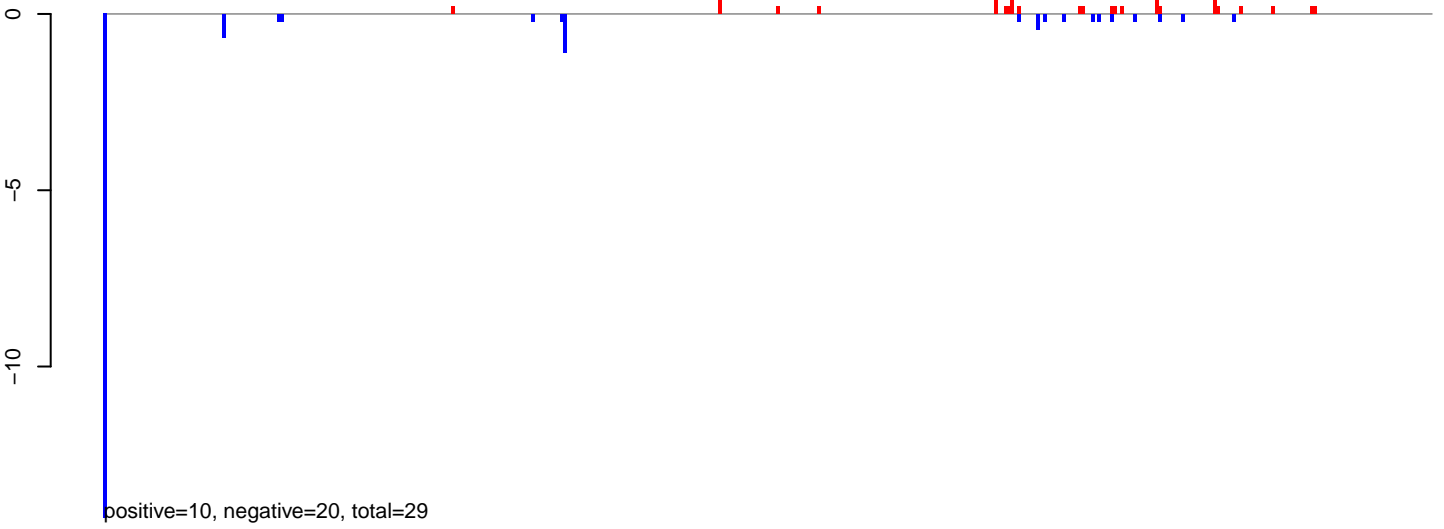

AeAlbo_Fcarc_OA.24_35.rep

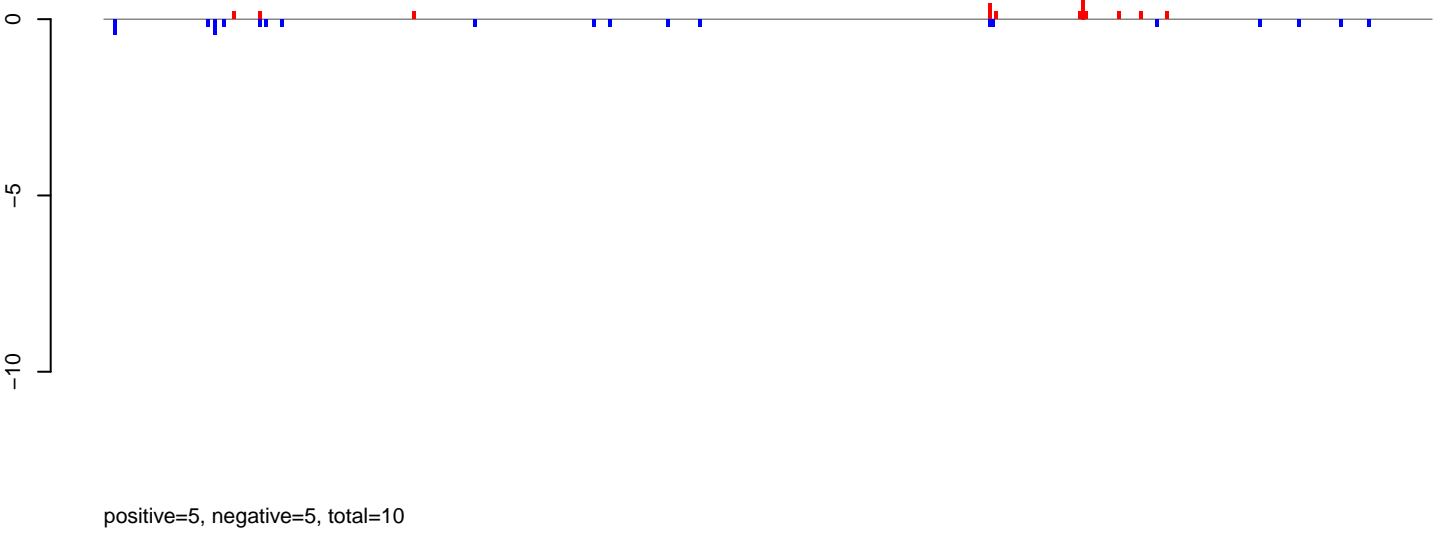

AeAlbo_Fcarc_OA.rep

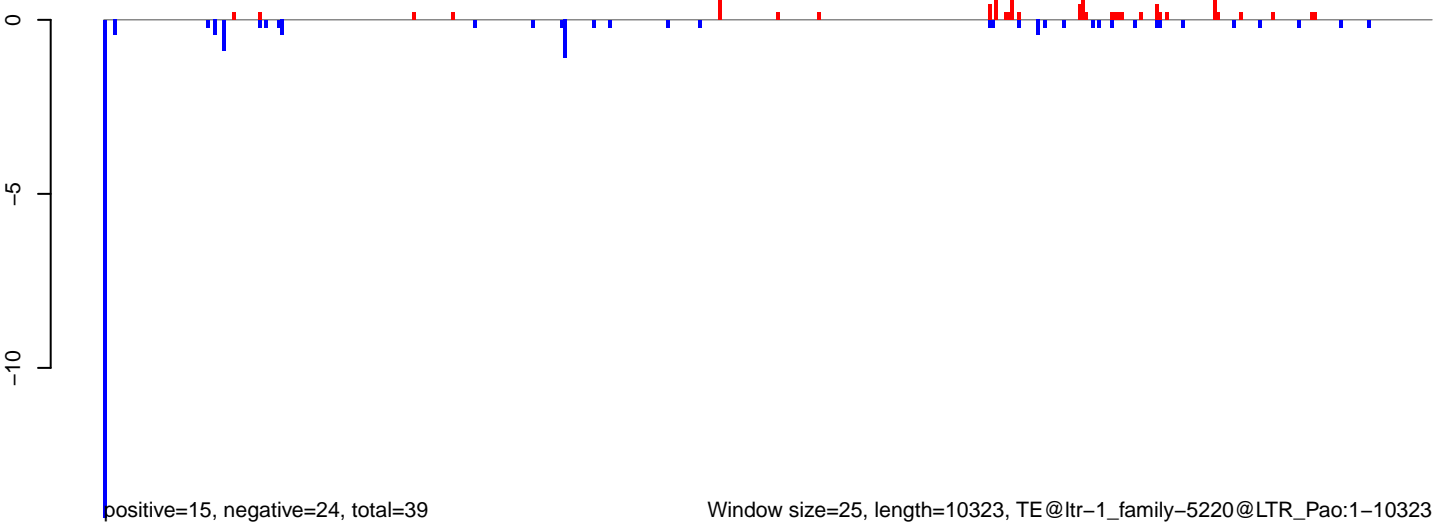

AeAlbo_Fcirc_OA.18_23.rep

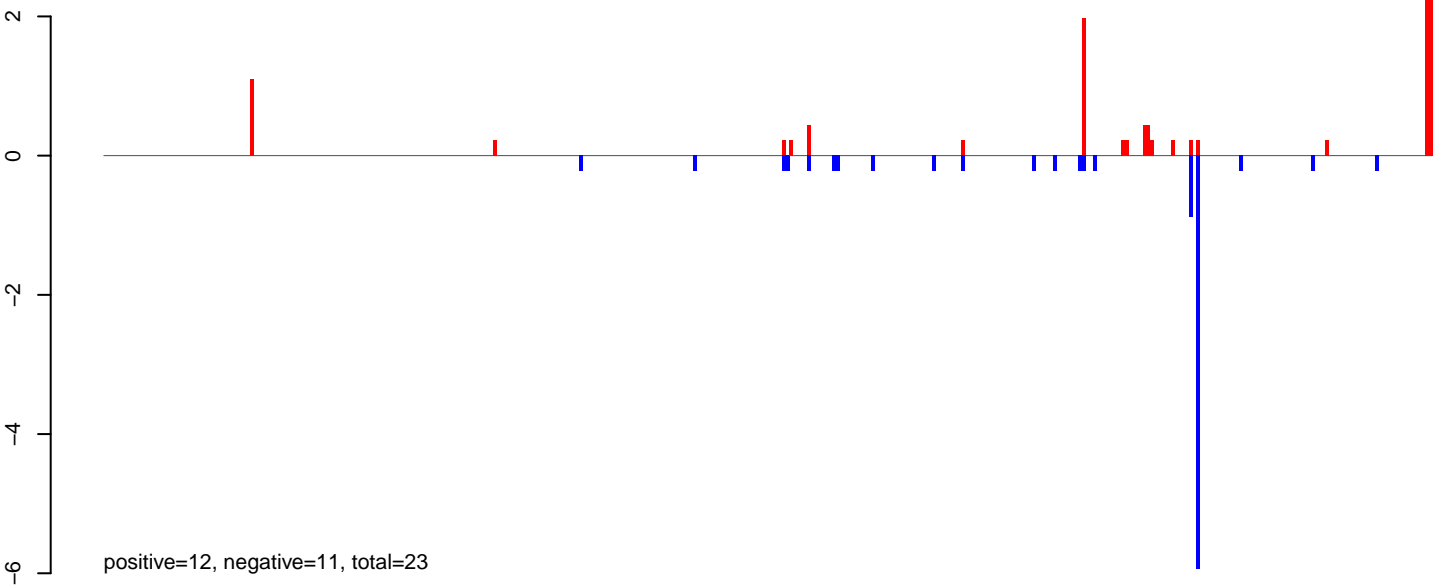

AeAlbo_Fcirc_OA.24_35.rep

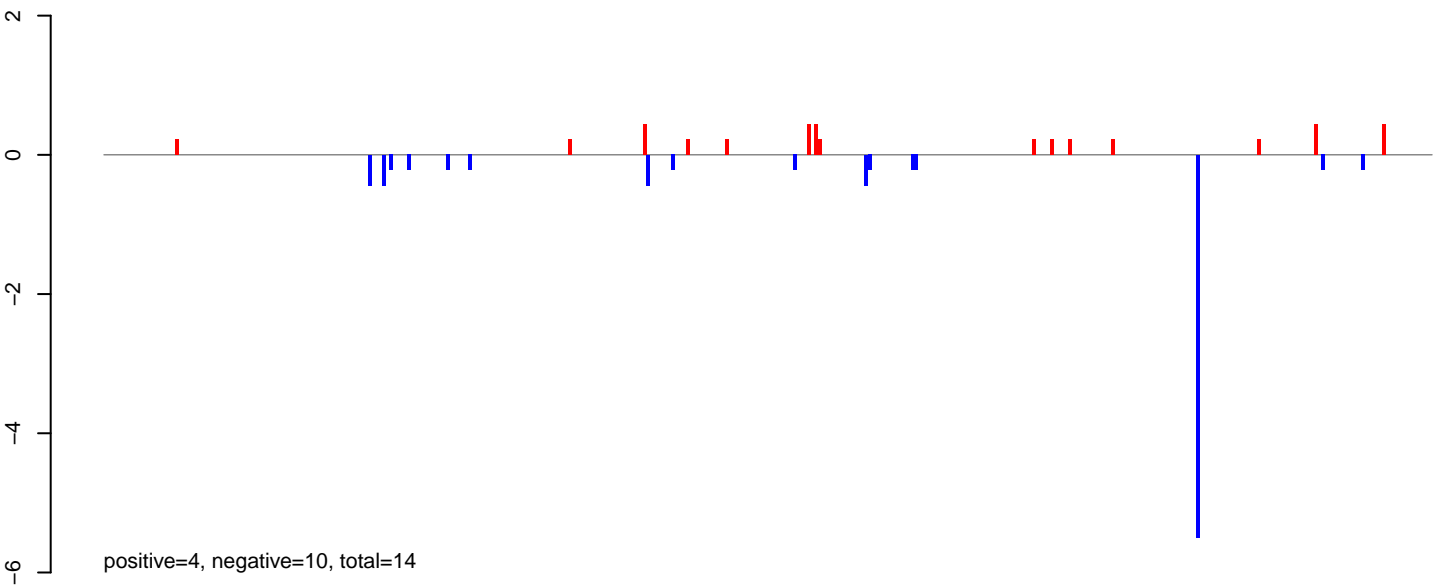

AeAlbo_Fcirc_OA.rep

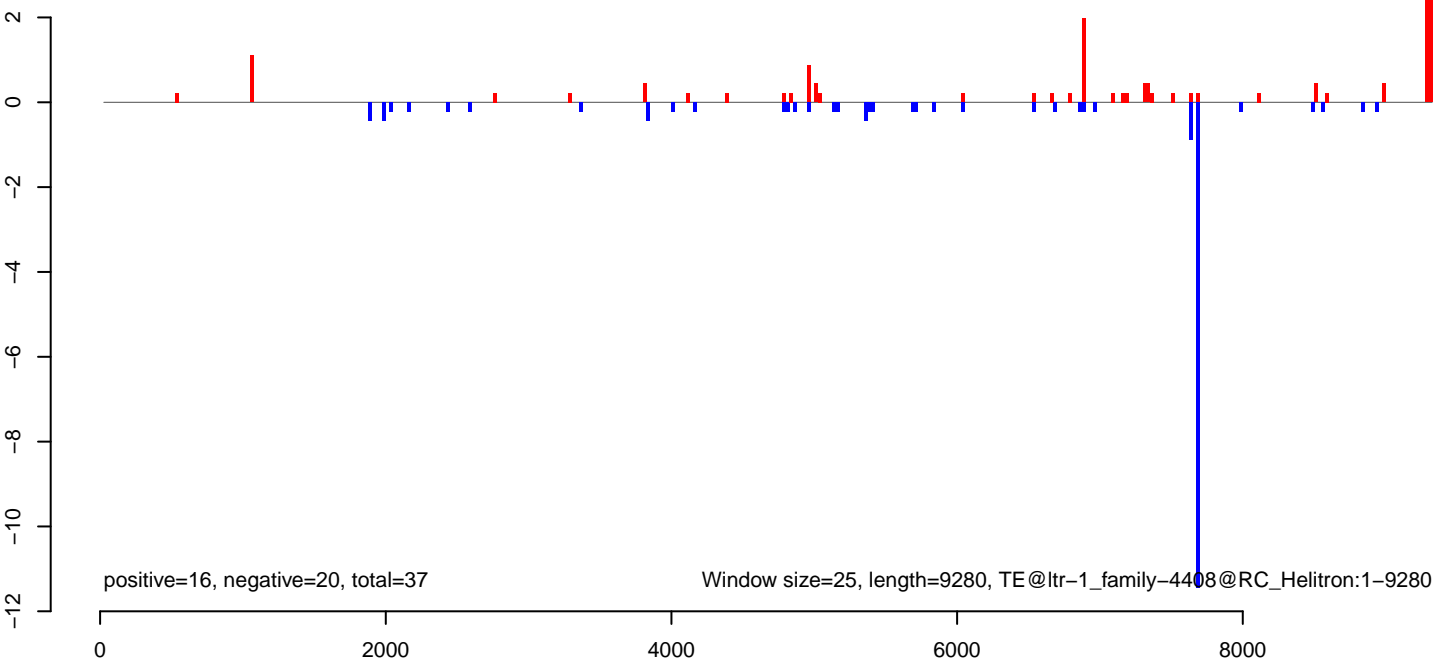

AeAlbo_Fcarc_OA.18_23.rep

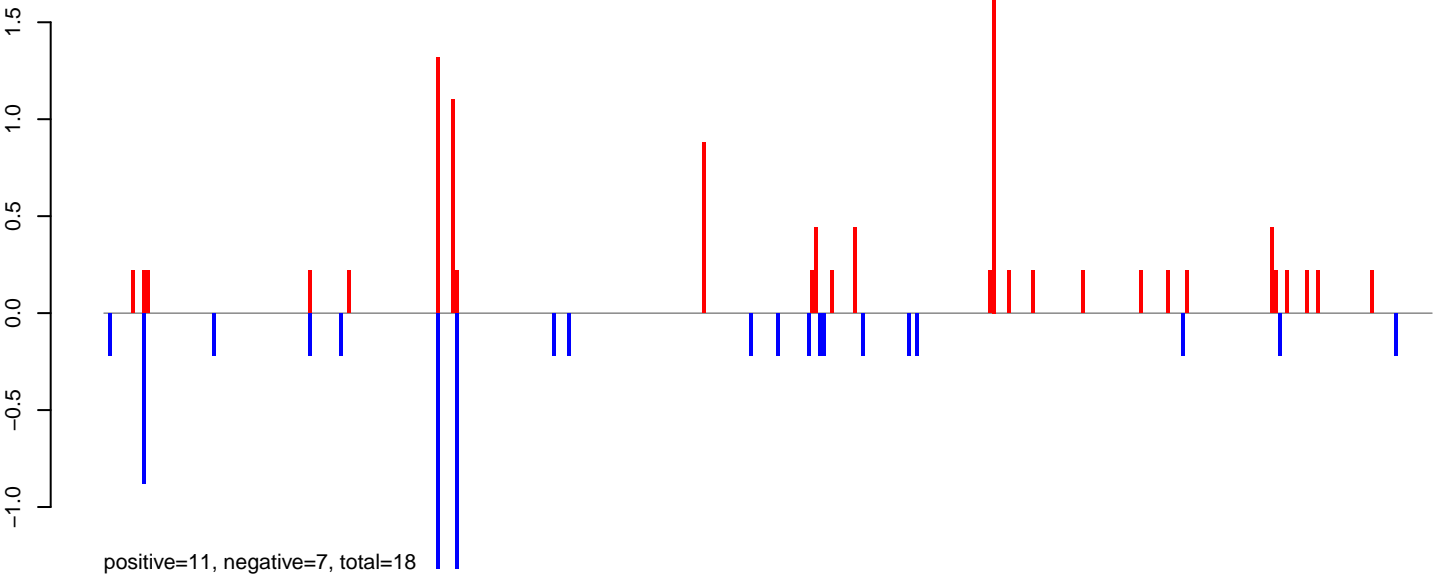

AeAlbo_Fcarc_OA.24_35.rep

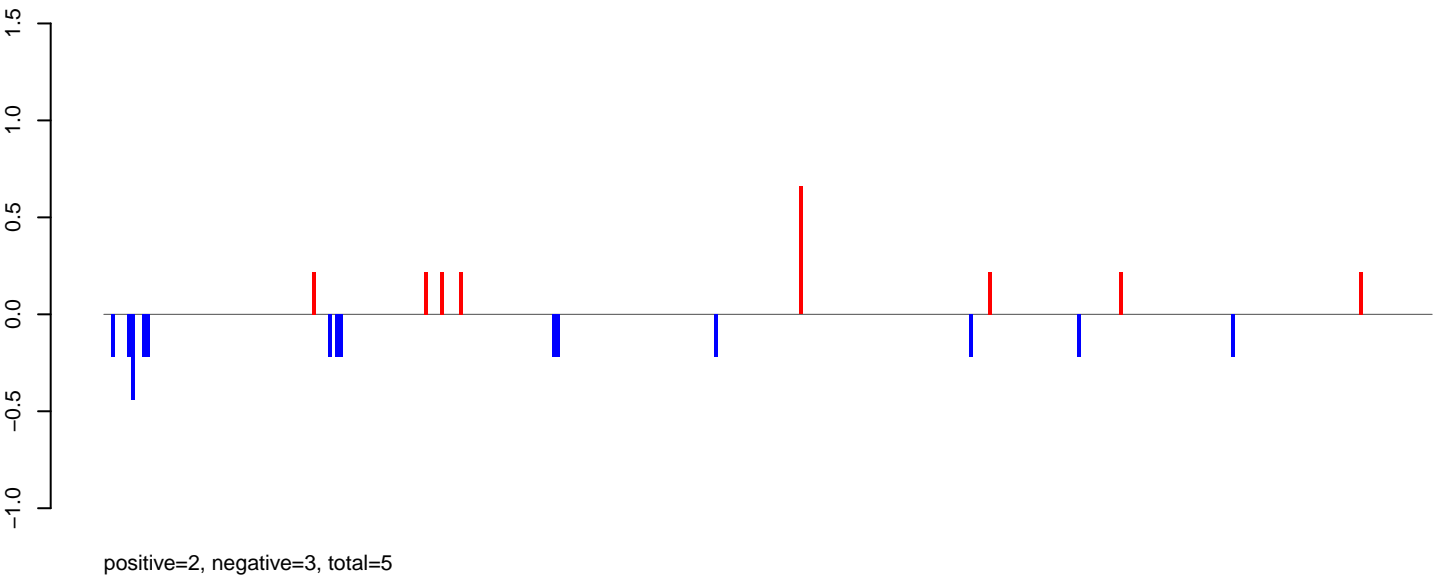

AeAlbo_Fcarc_OA.rep

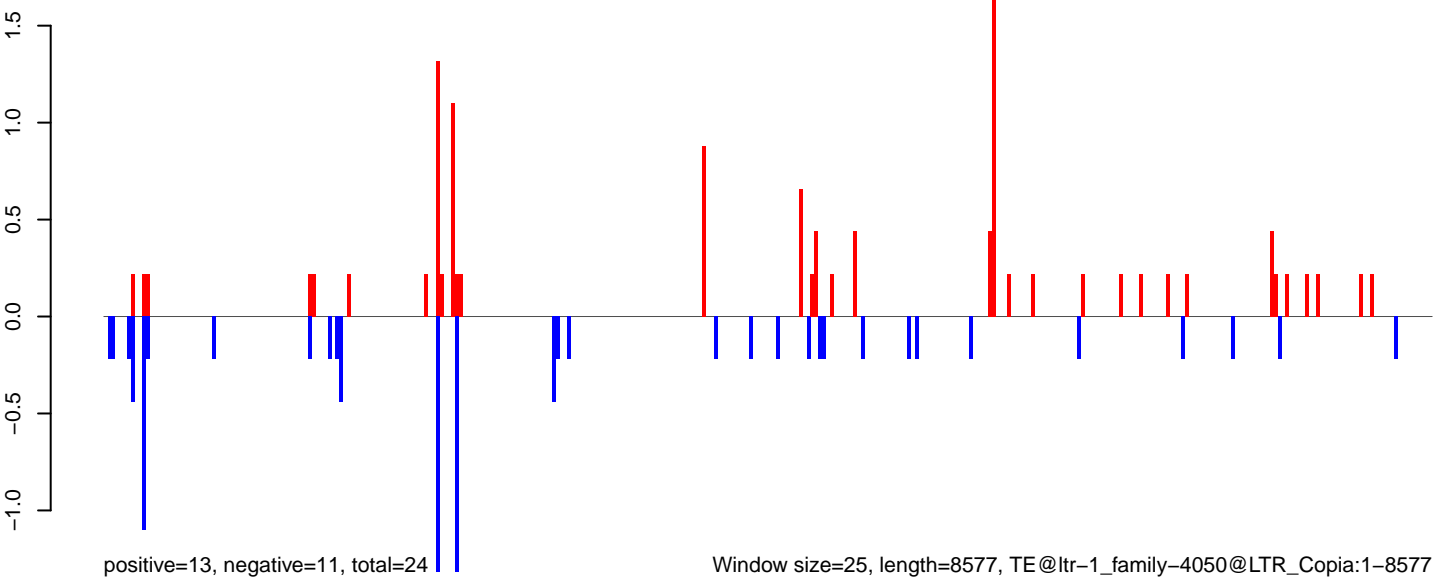

0 2000 4000 6000 8000

AeAlbo_Fcirc_OA.18_23.rep

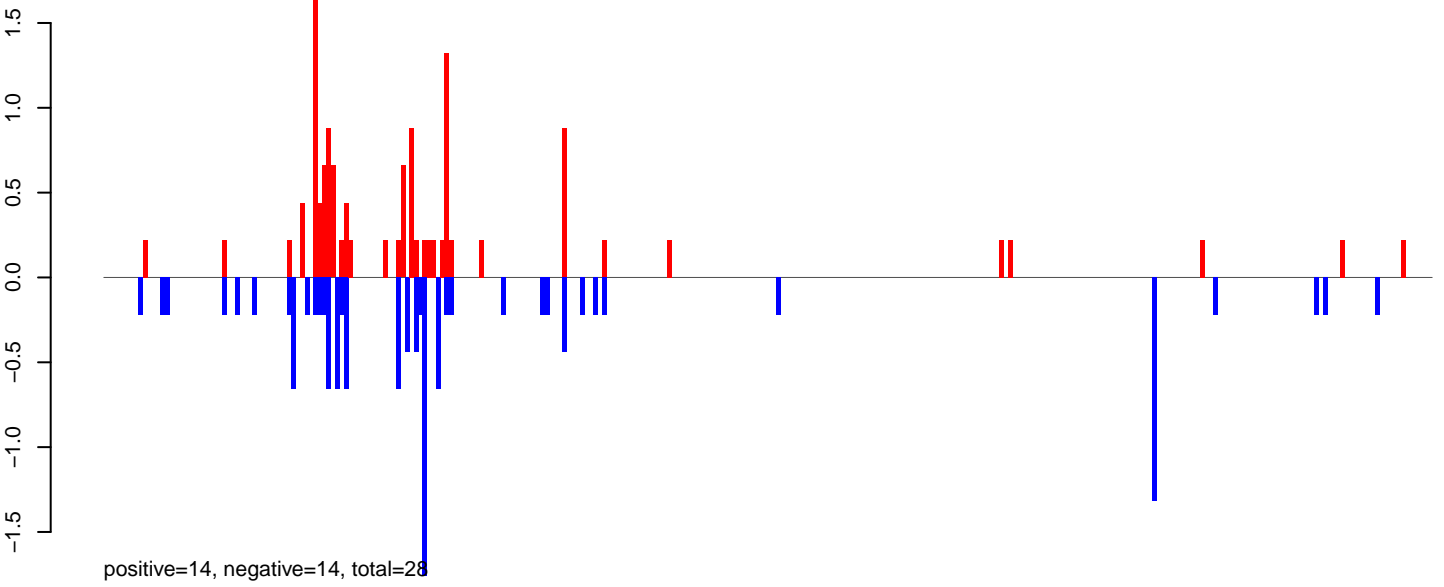

AeAlbo_Fcirc_OA.24_35.rep



AeAlbo_Fcirc_OA.rep

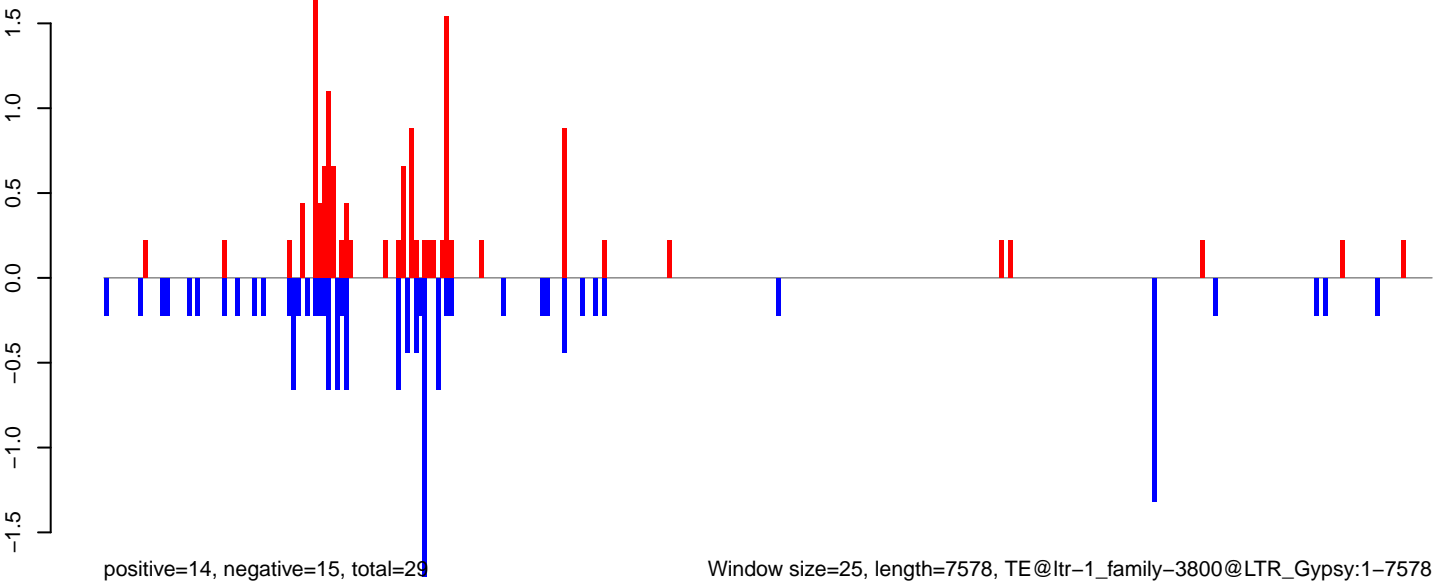

AeAlbo_Fcirc_OA.18_23.rep

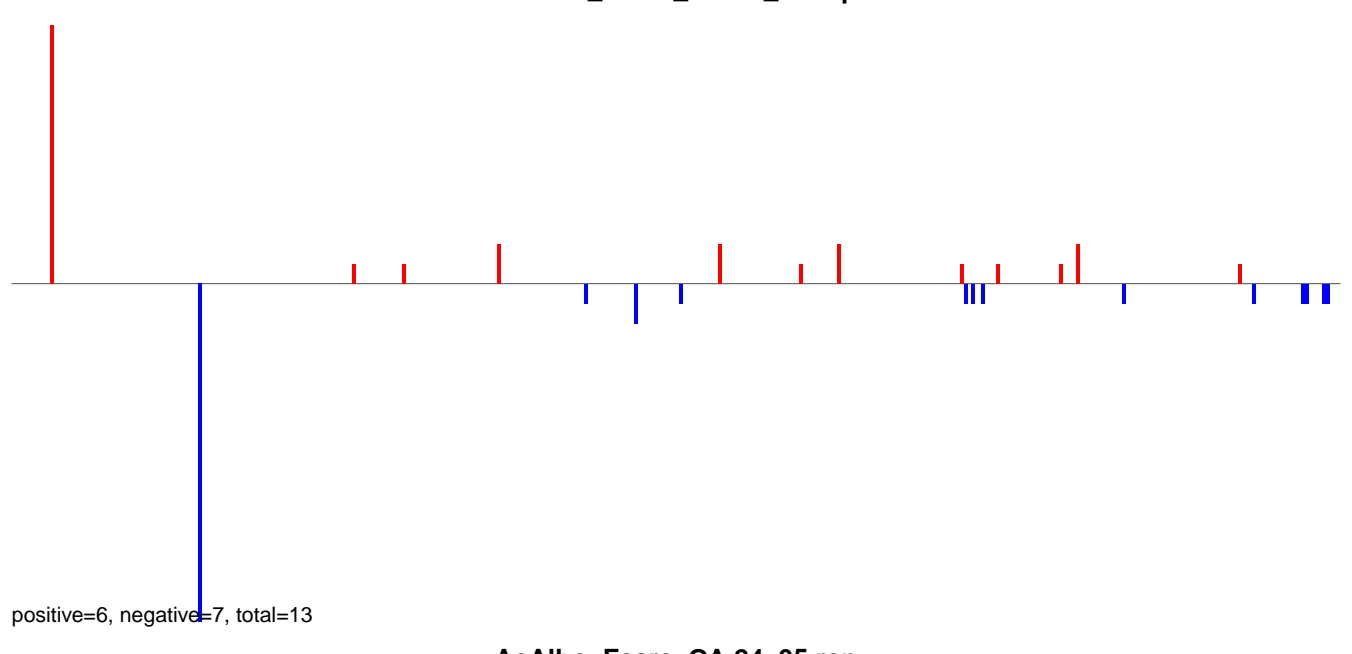

AeAlbo_Fcirc_OA.24_35.rep

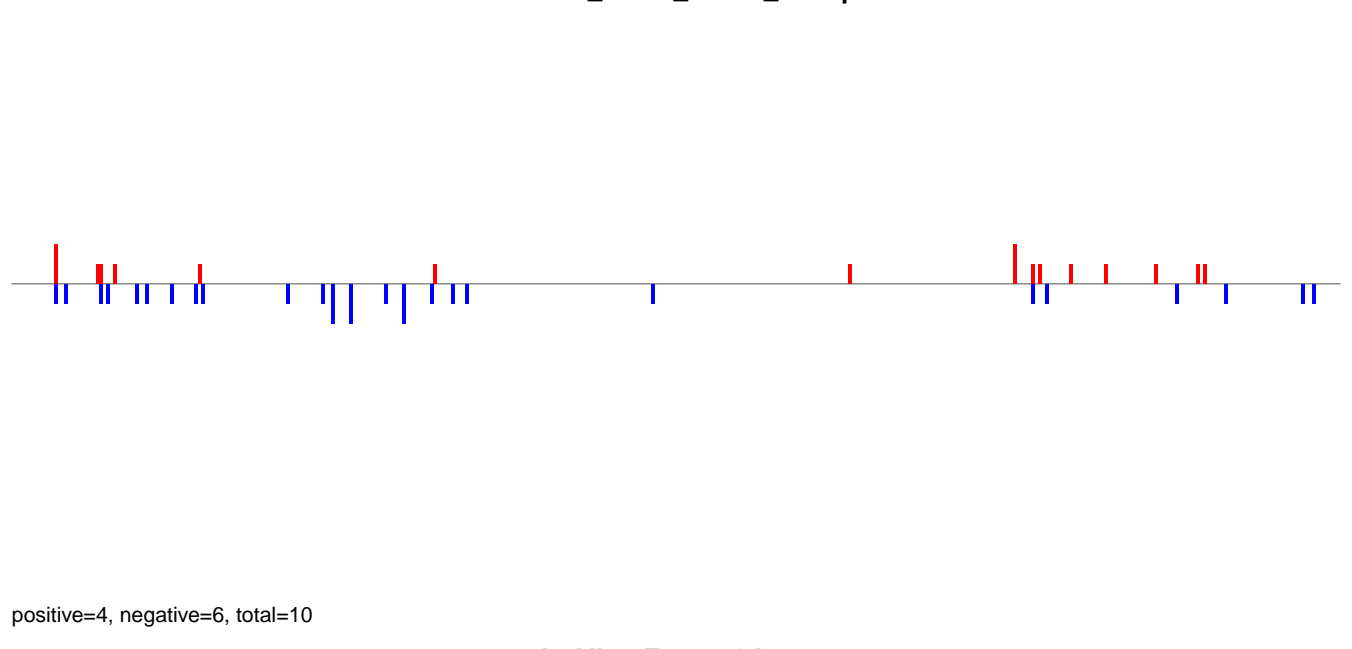

AeAlbo_Fcirc_OA.rep

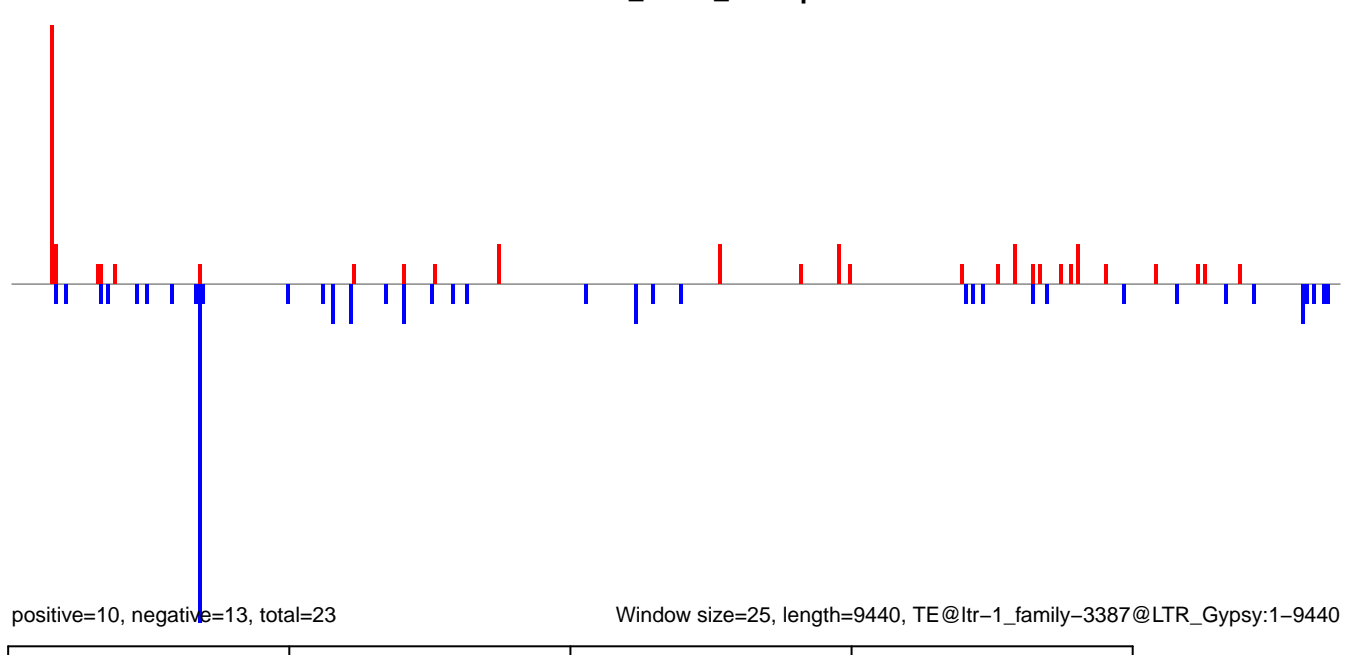

AeAlbo_Fcarc_OA.18_23.rep

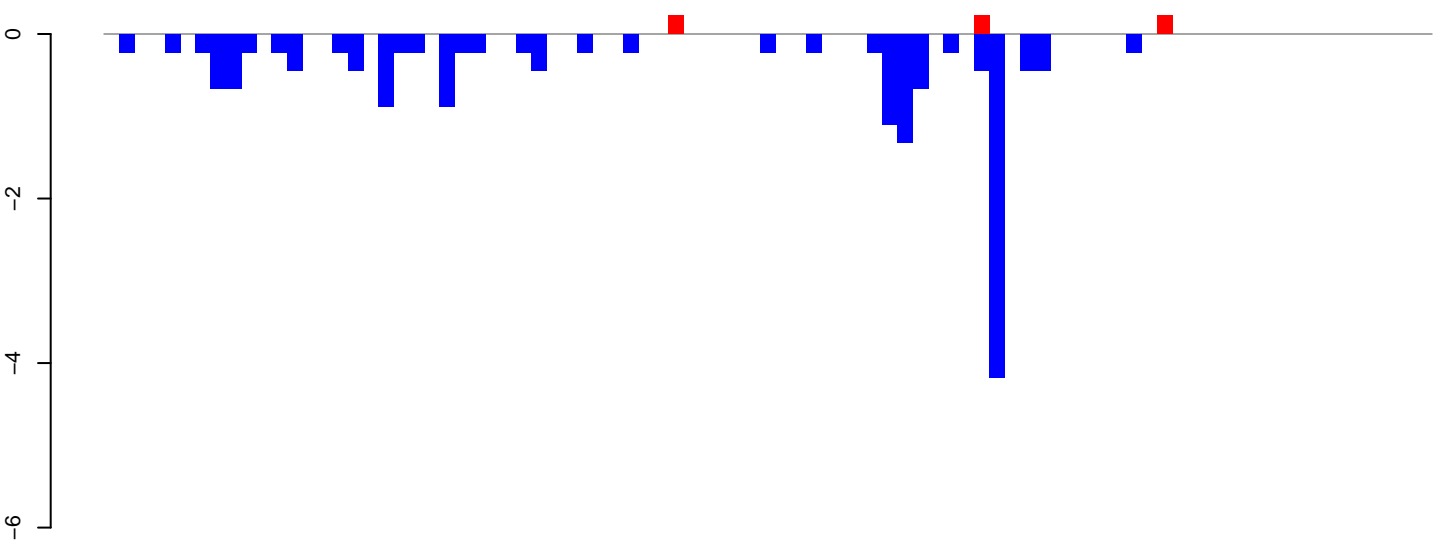

positive=1, negative=17, total=18

AeAlbo_Fcarc_OA.24_35.rep

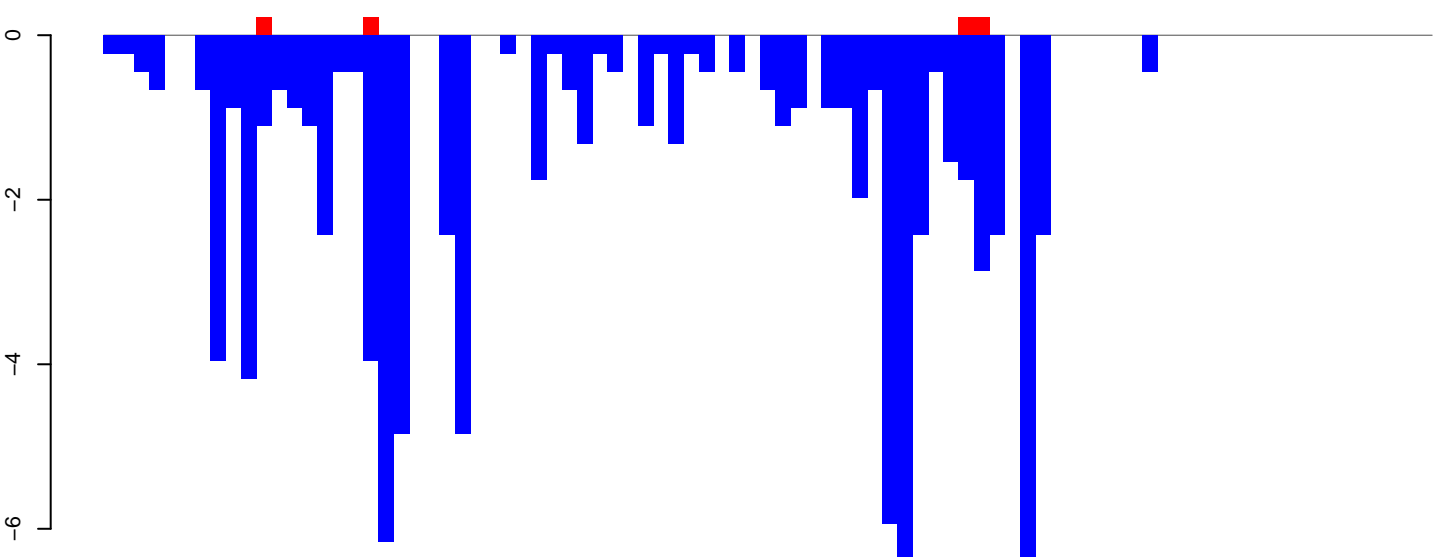

positive=1, negative=90, total=91

AeAlbo_Fcarc_OA.rep

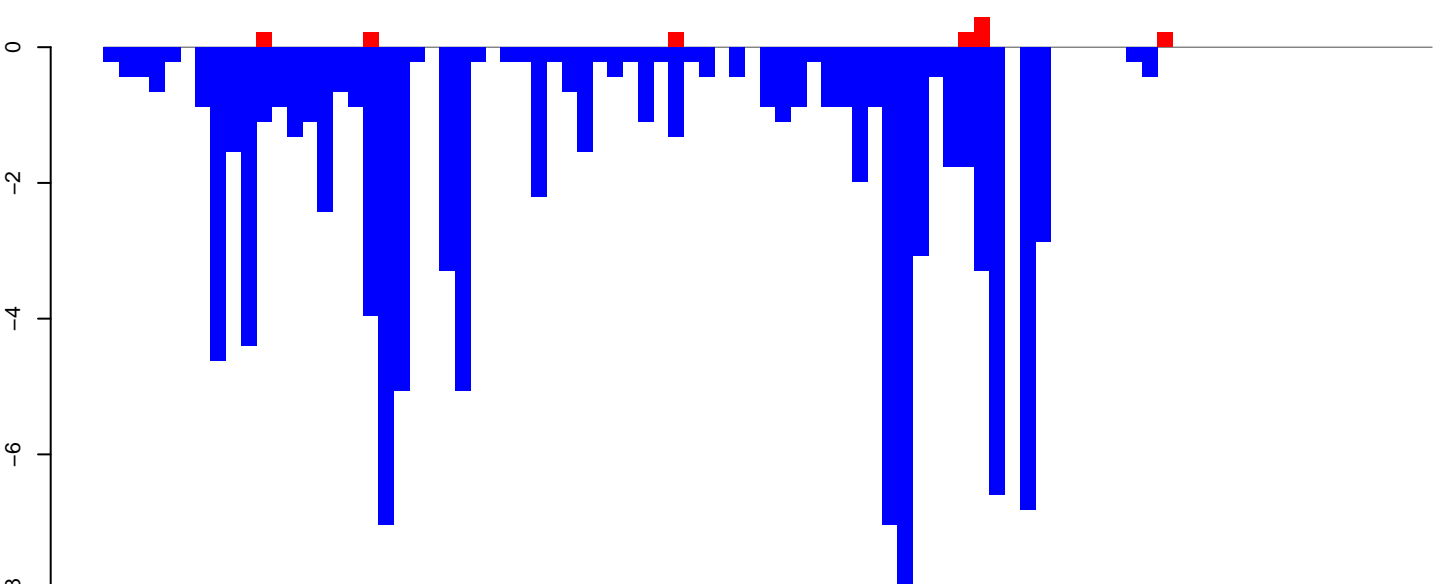

positive=2, negative=107, total=108

Window size=25, length=2167, TE@ltr-1_family-3218@LTR_Gypsy:1-2167

0 500 1000 1500 2000

AeAlbo_Fcirc_OA.18_23.rep

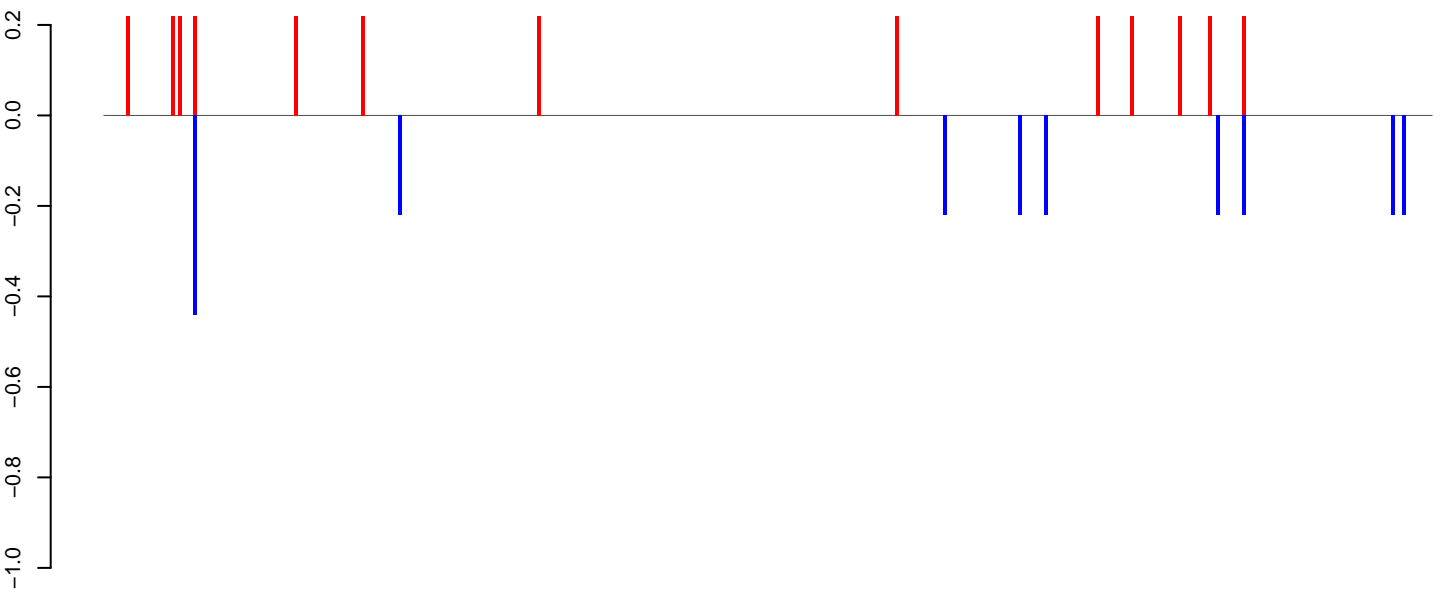

AeAlbo_Fcirc_OA.24_35.rep

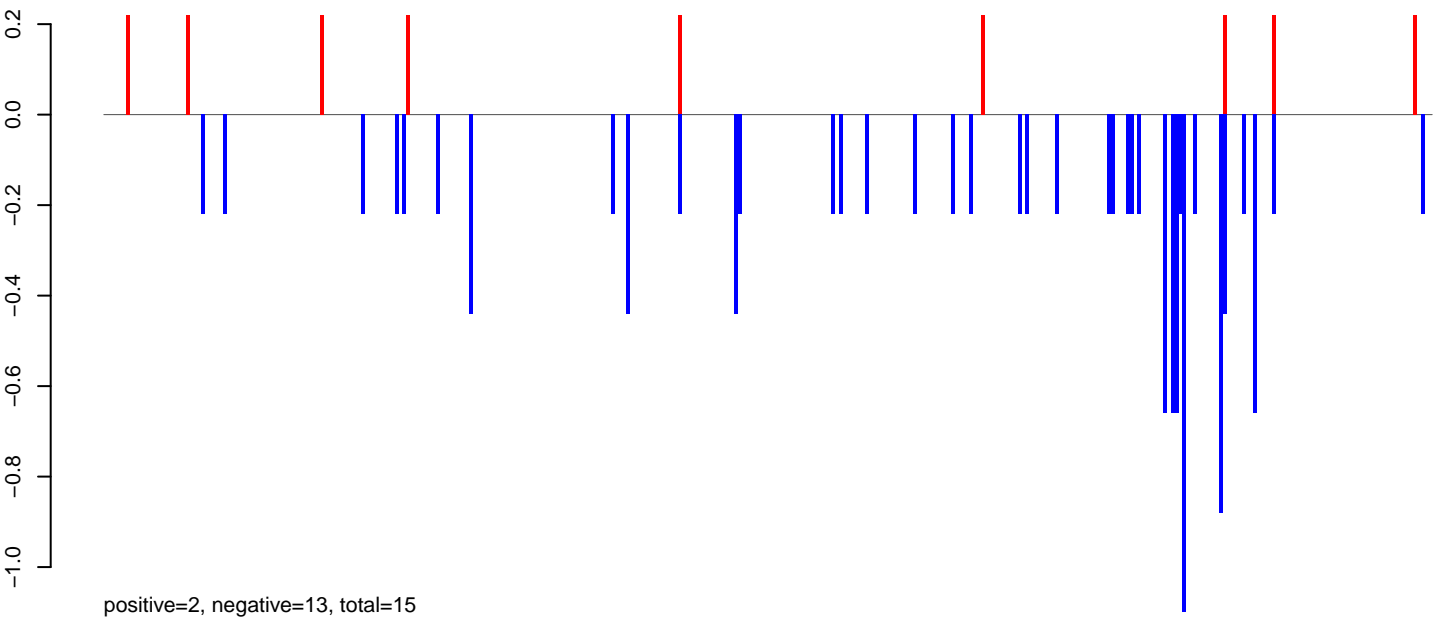

AeAlbo_Fcirc_OA.rep

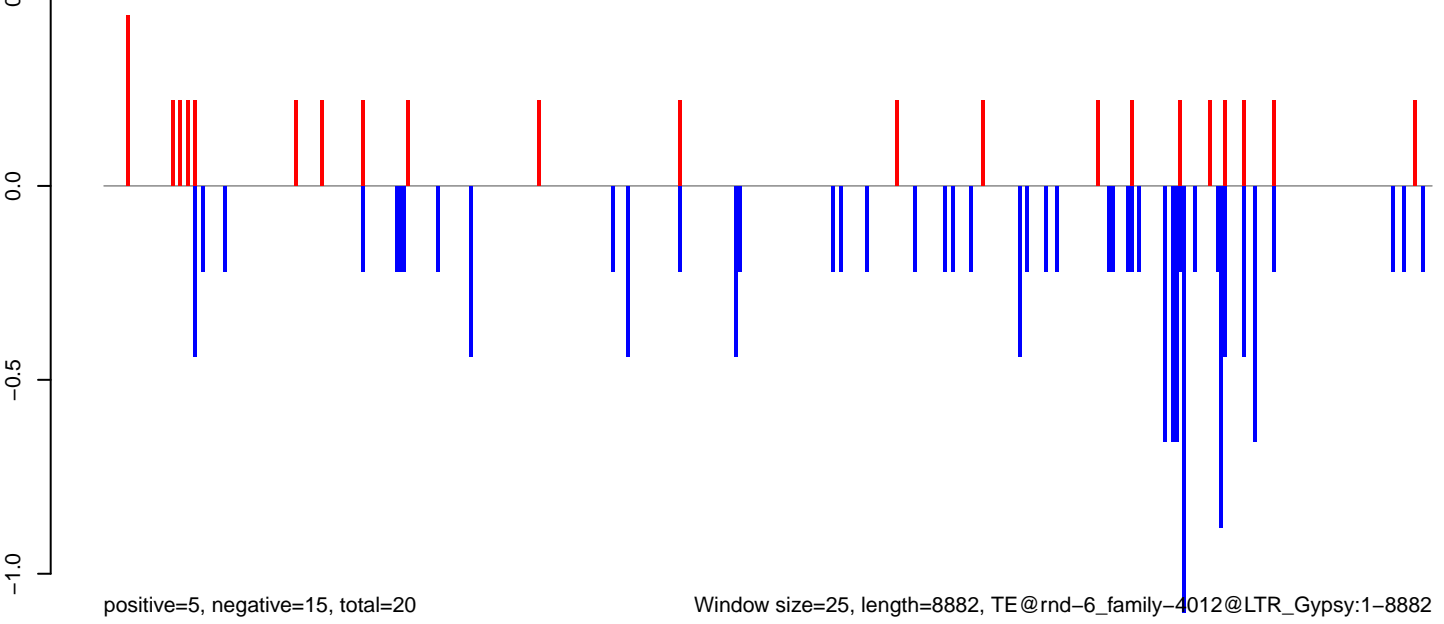

Window size=25, length=8882, TE@rnd-6_family-4012@LTR_Gypsy:1-8882

0 2000 4000 6000 8000

AeAlbo_Fcarc_OA.18_23.rep

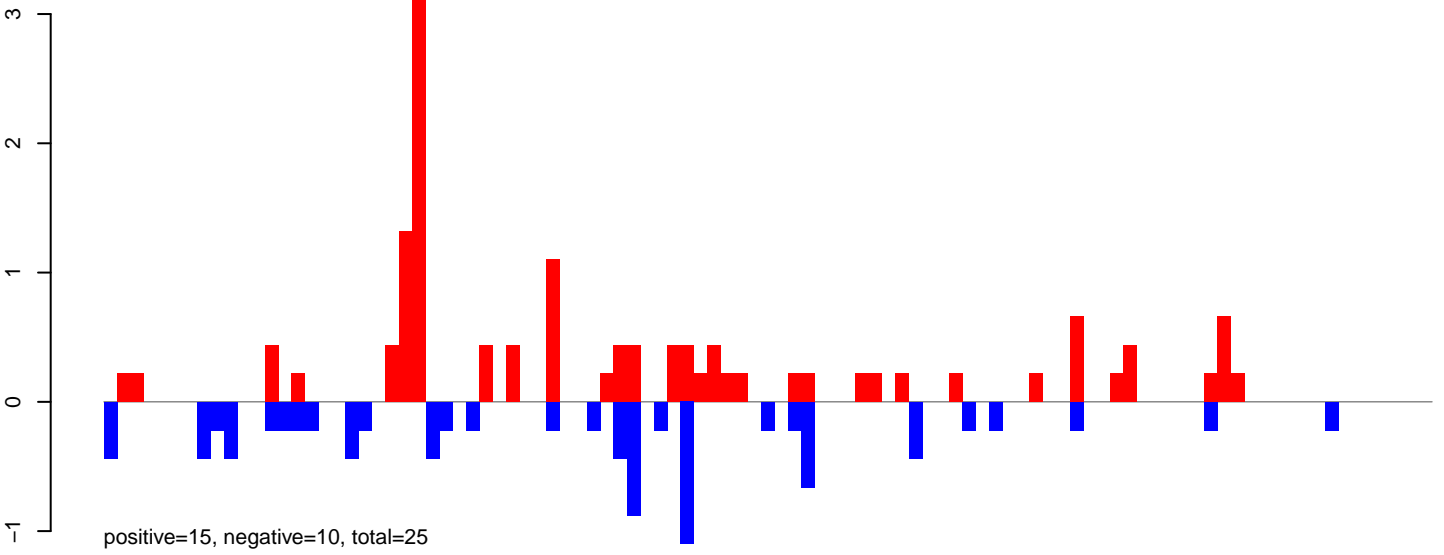

AeAlbo_Fcarc_OA.24_35.rep

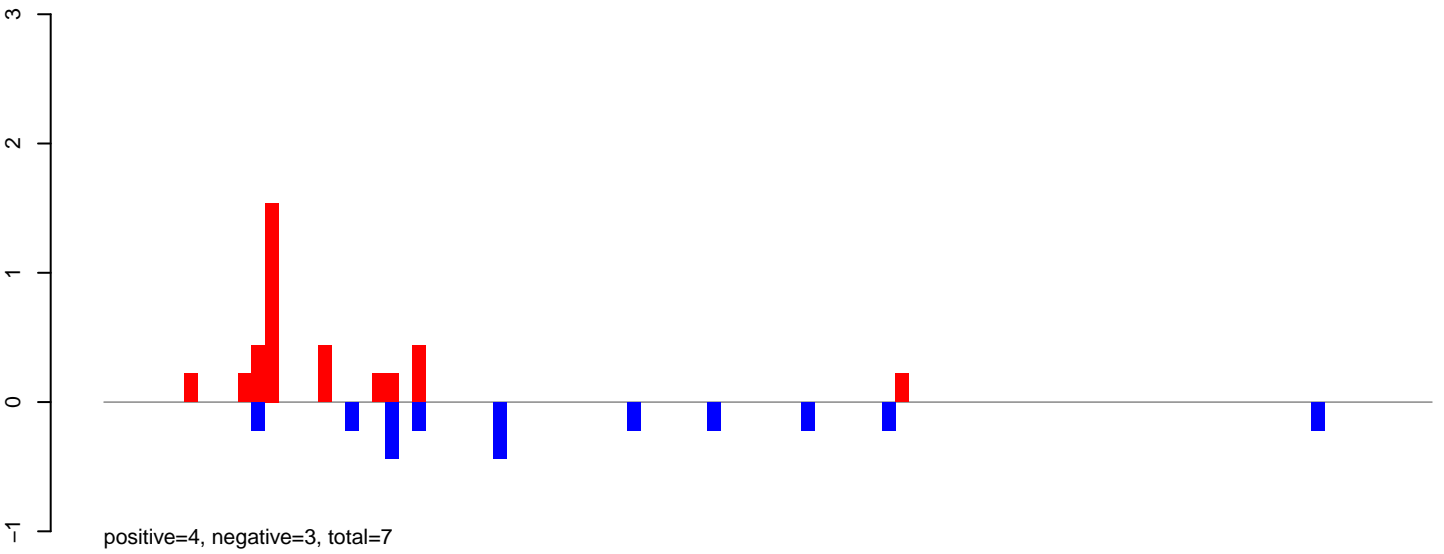

AeAlbo_Fcarc_OA.rep

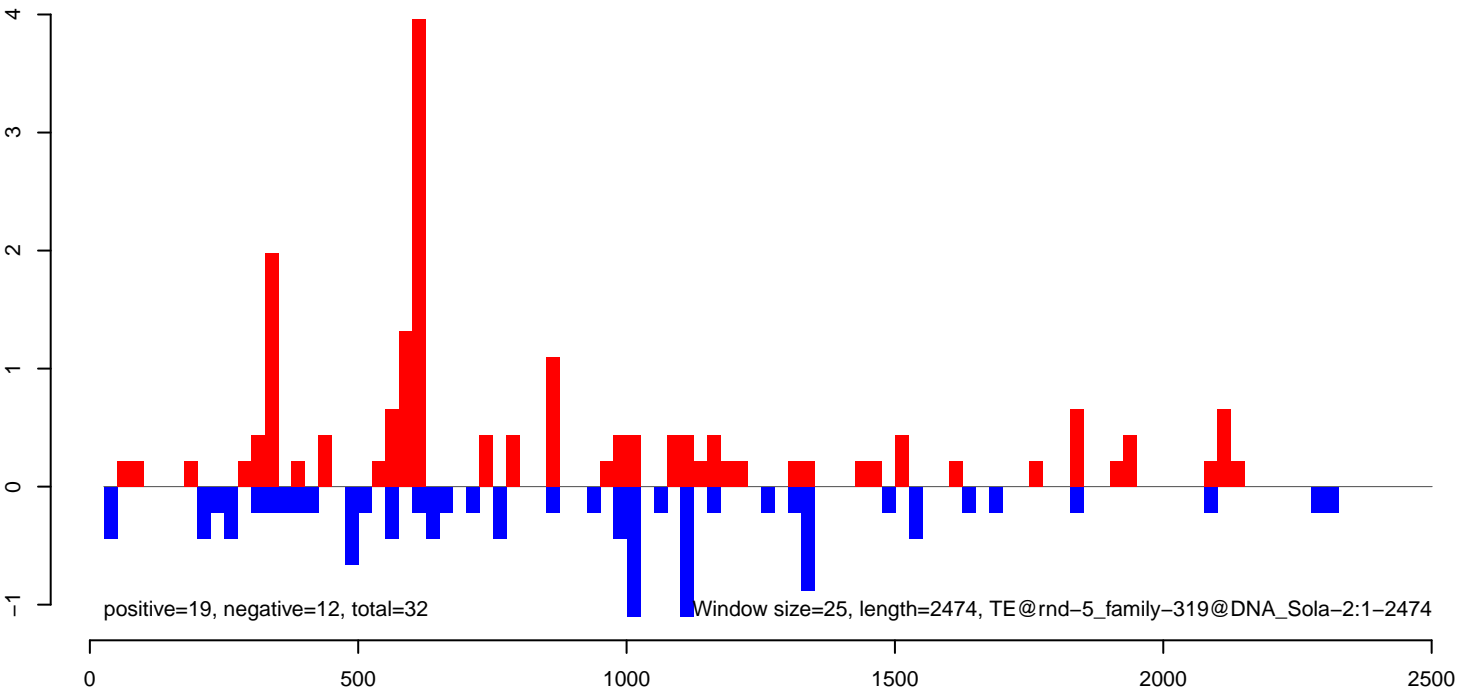

AeAlbo_FcArc_OA.18_23.rep



AeAlbo_FcArc_OA.24_35.rep

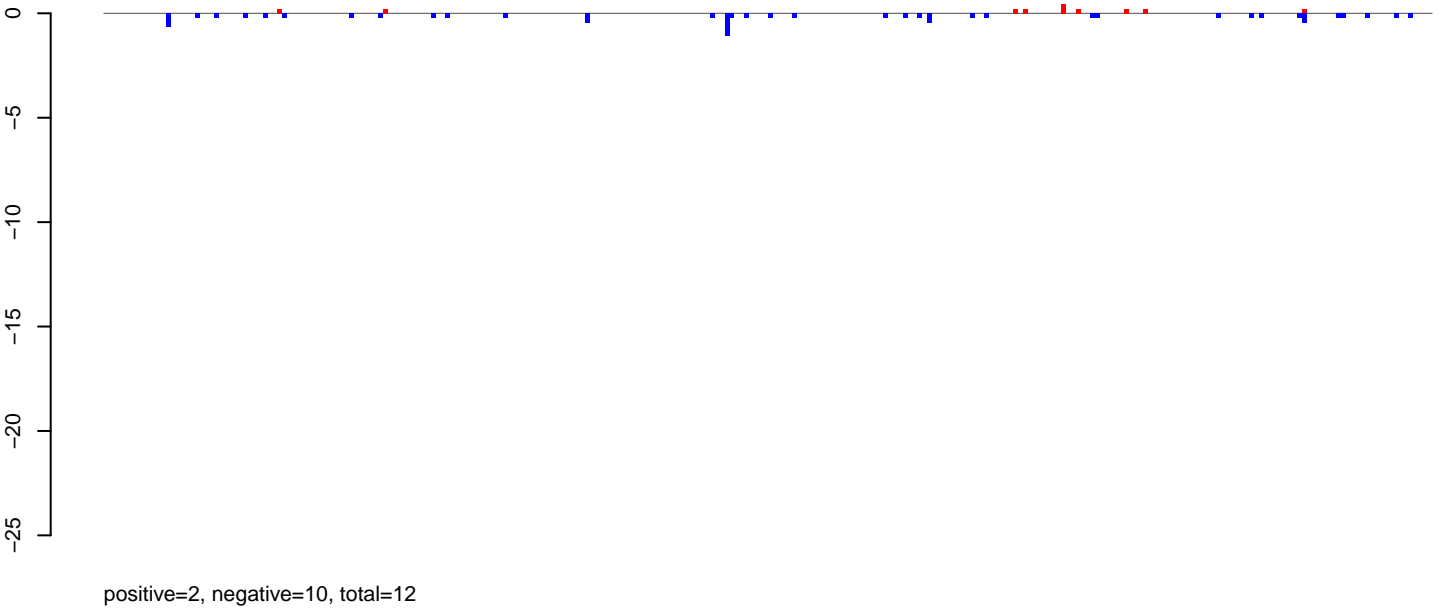

AeAlbo_FcArc_OA.rep

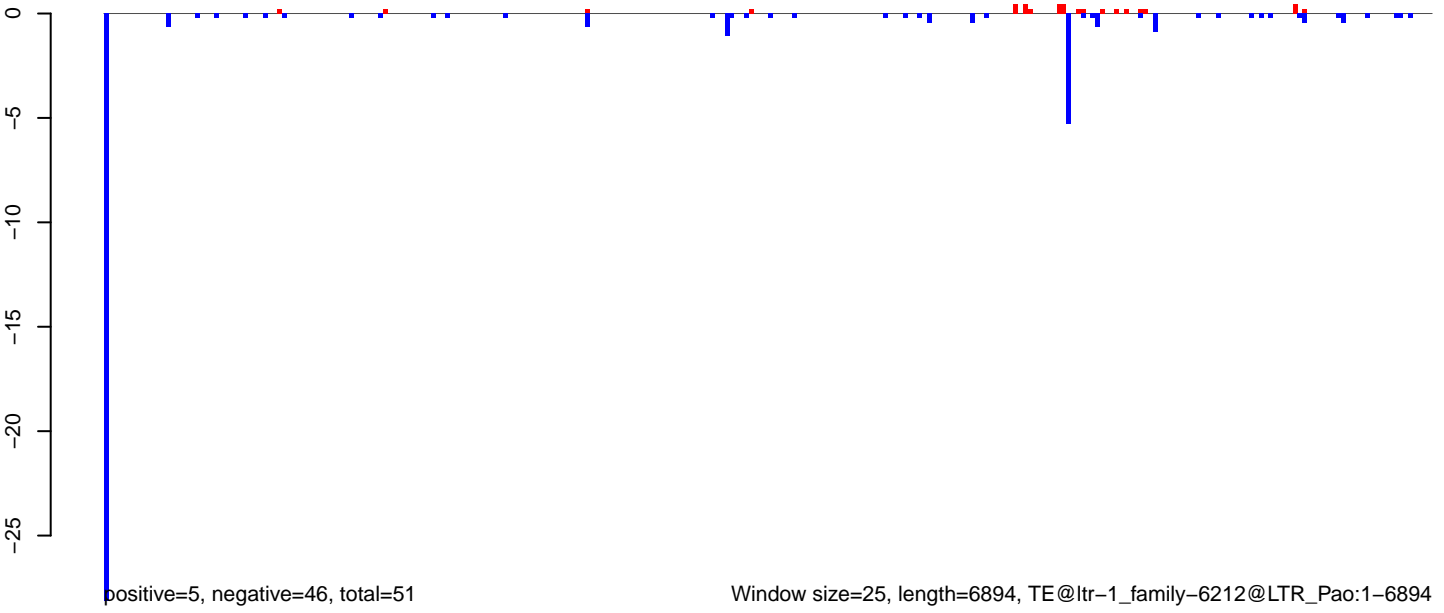

AeAlbo_Fcarc_OA.18_23.rep

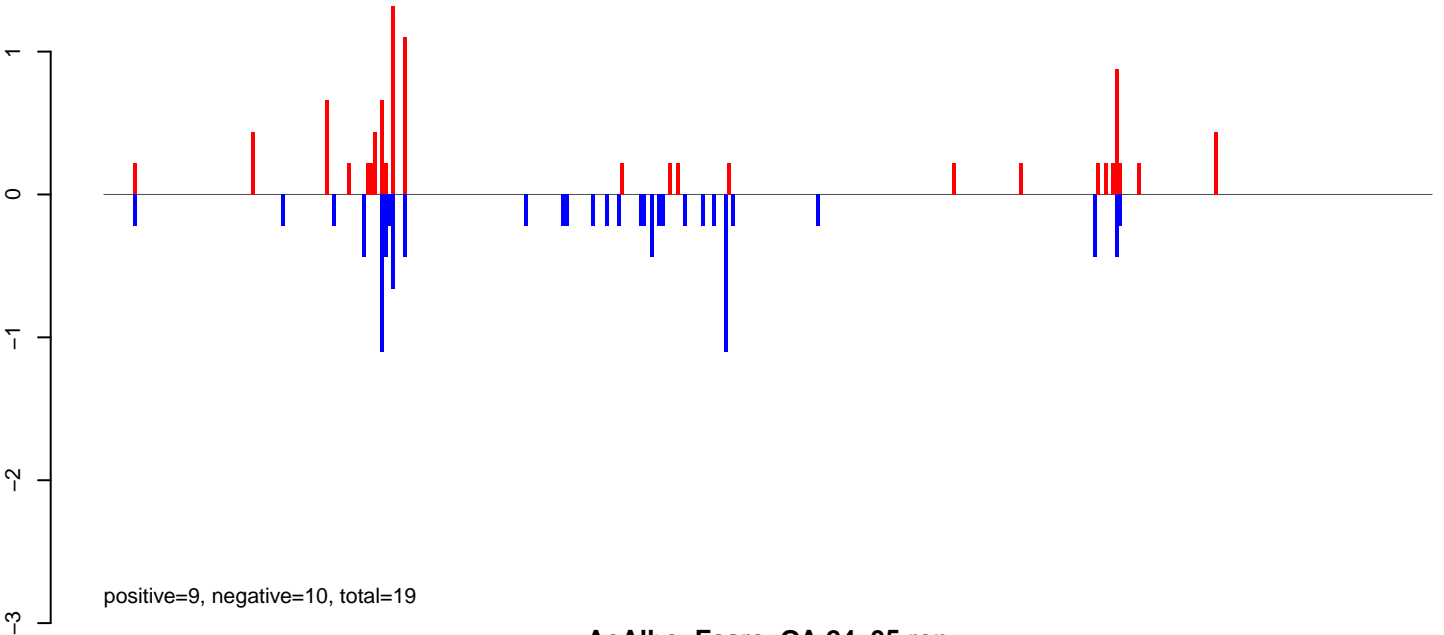

AeAlbo_Fcarc_OA.24_35.rep

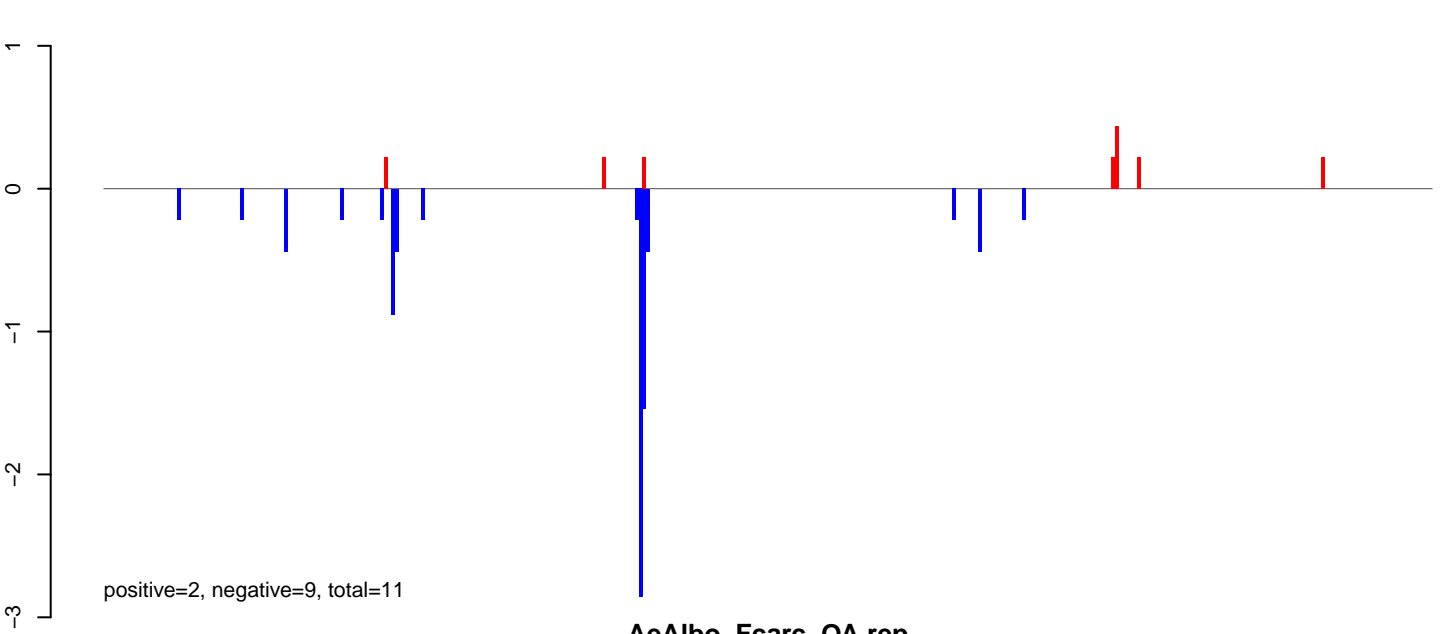

AeAlbo_Fcarc_OA.rep

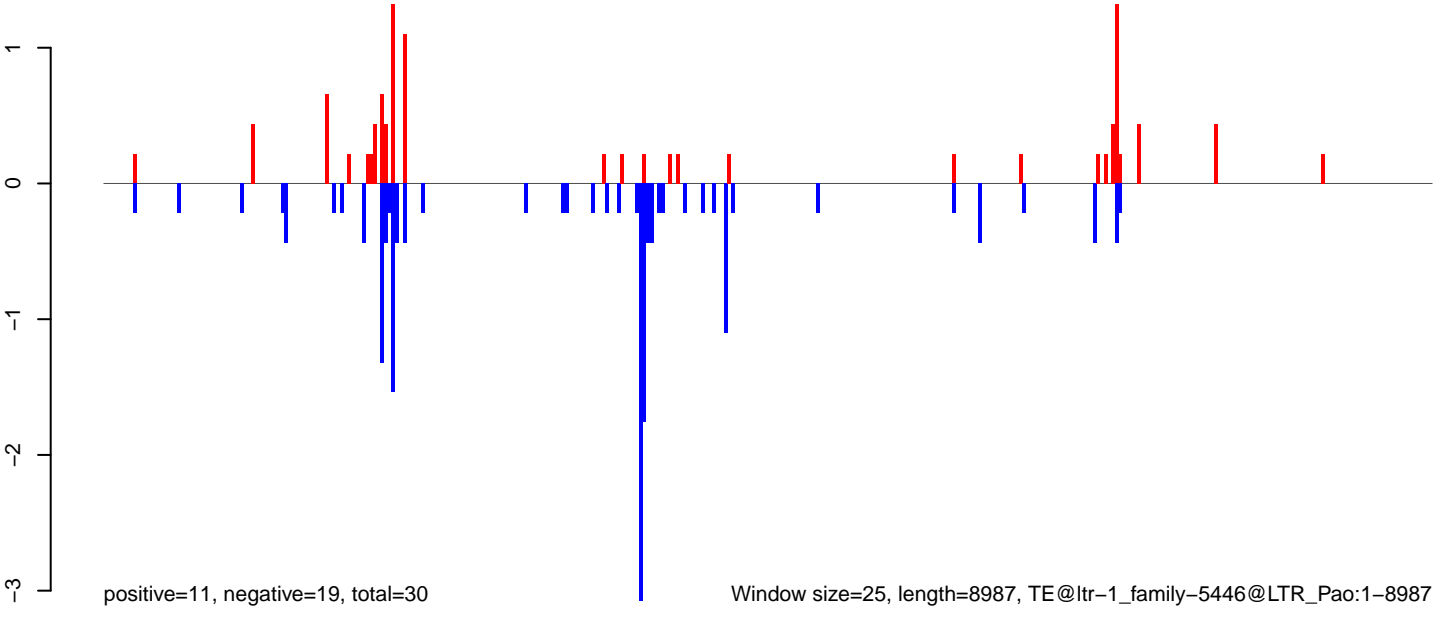

0 2000 4000 6000 8000

AeAlbo_FcArc_OA.18_23.rep

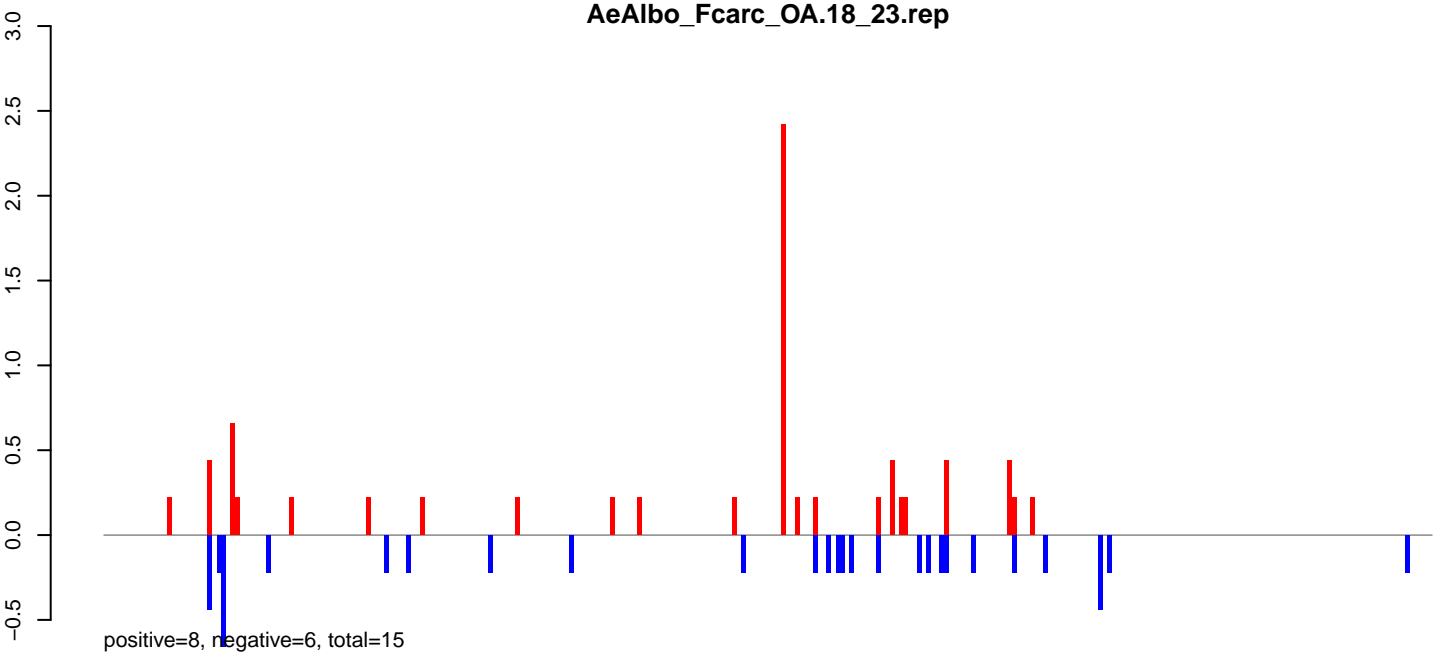

AeAlbo_FcArc_OA.24_35.rep

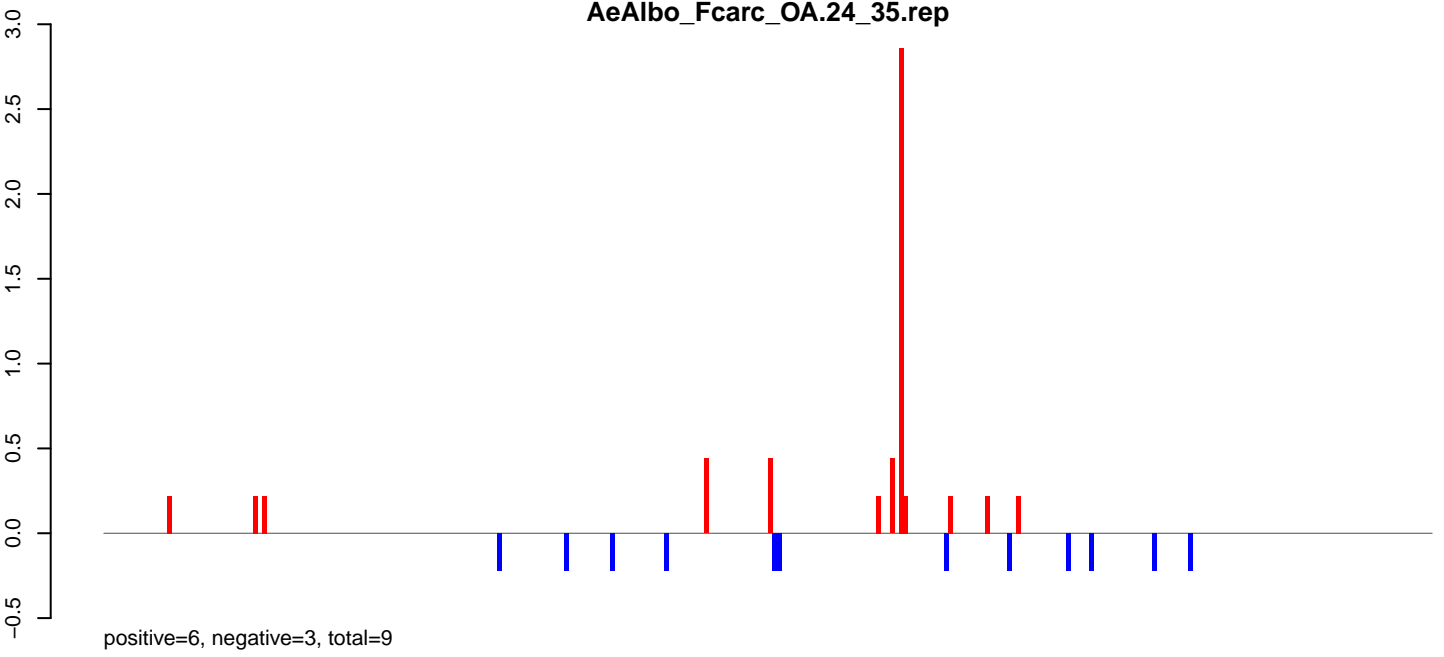

AeAlbo_FcArc_OA.rep

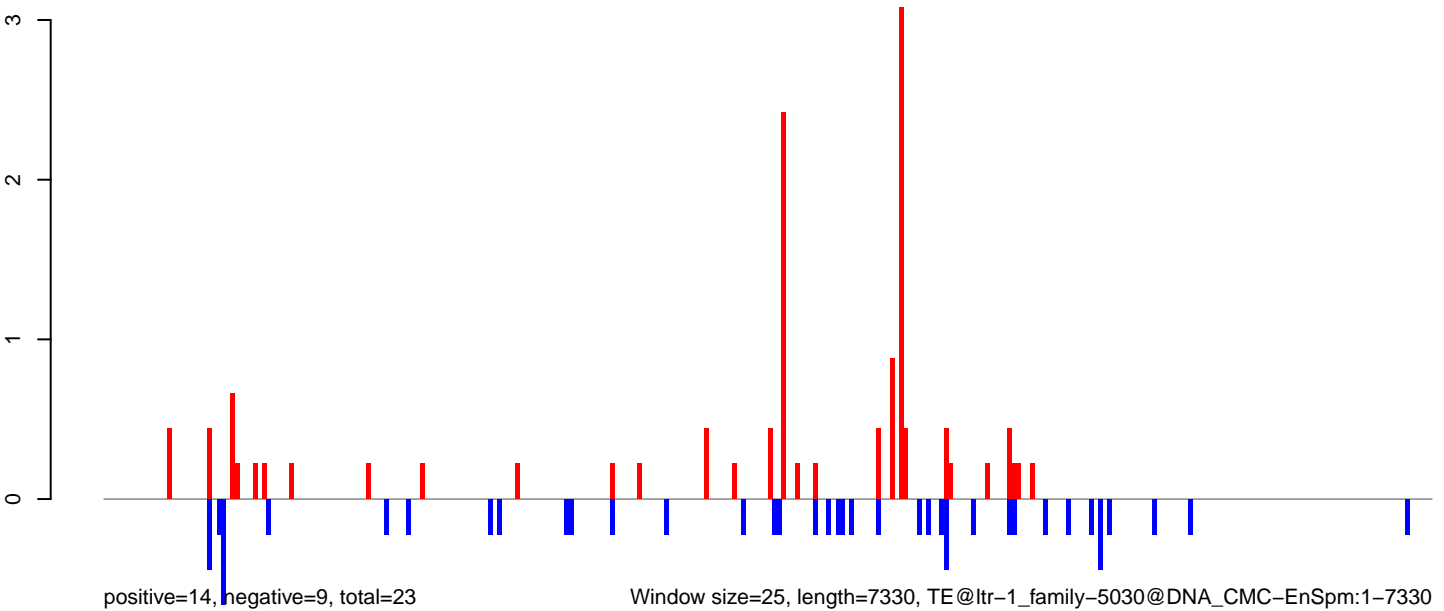

Window size=25, length=7330, TE@ltr-1_family-5030@DNA_CMC-EnSpm:1-7330

0 2000 4000 6000

AeAlbo_Fcirc_OA.18_23.rep

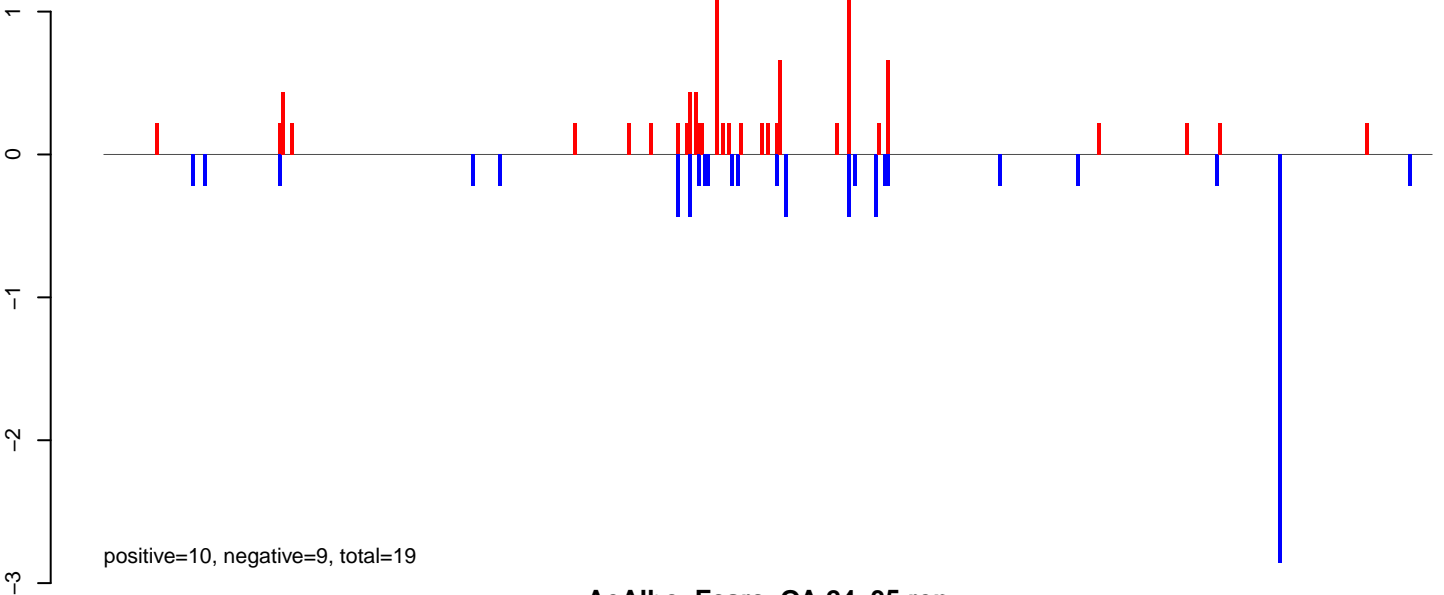

AeAlbo_Fcirc_OA.24_35.rep

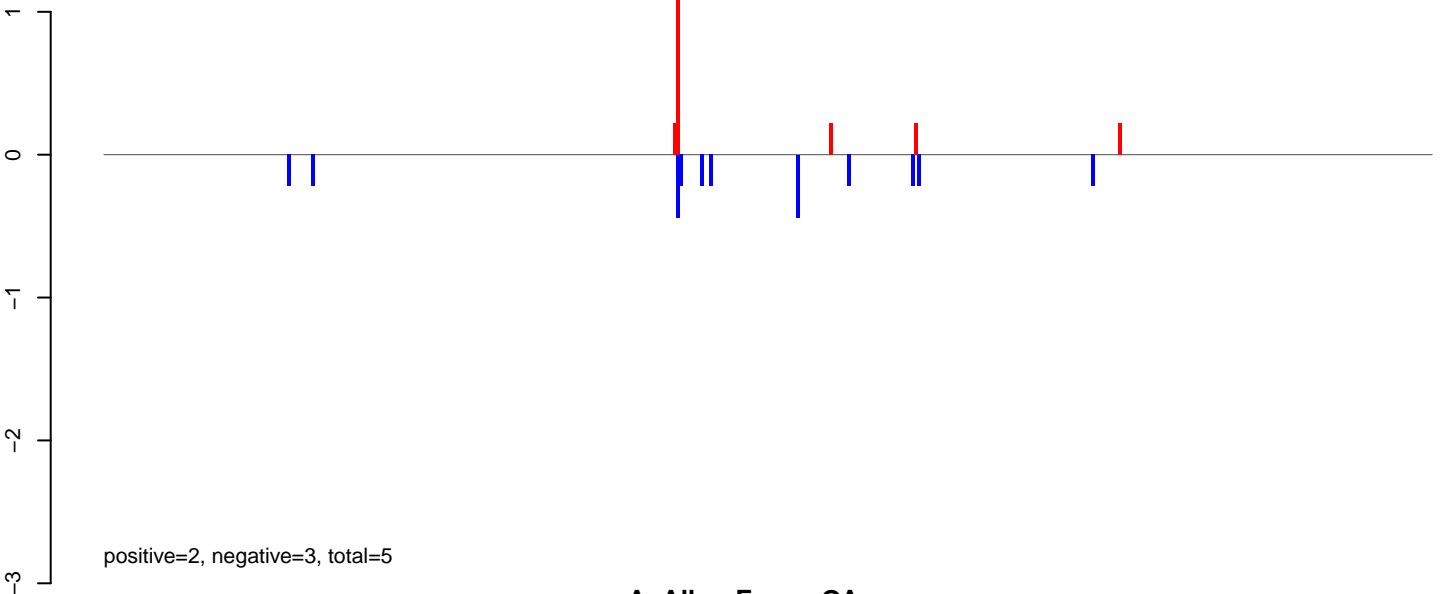

AeAlbo_Fcirc_OA.rep

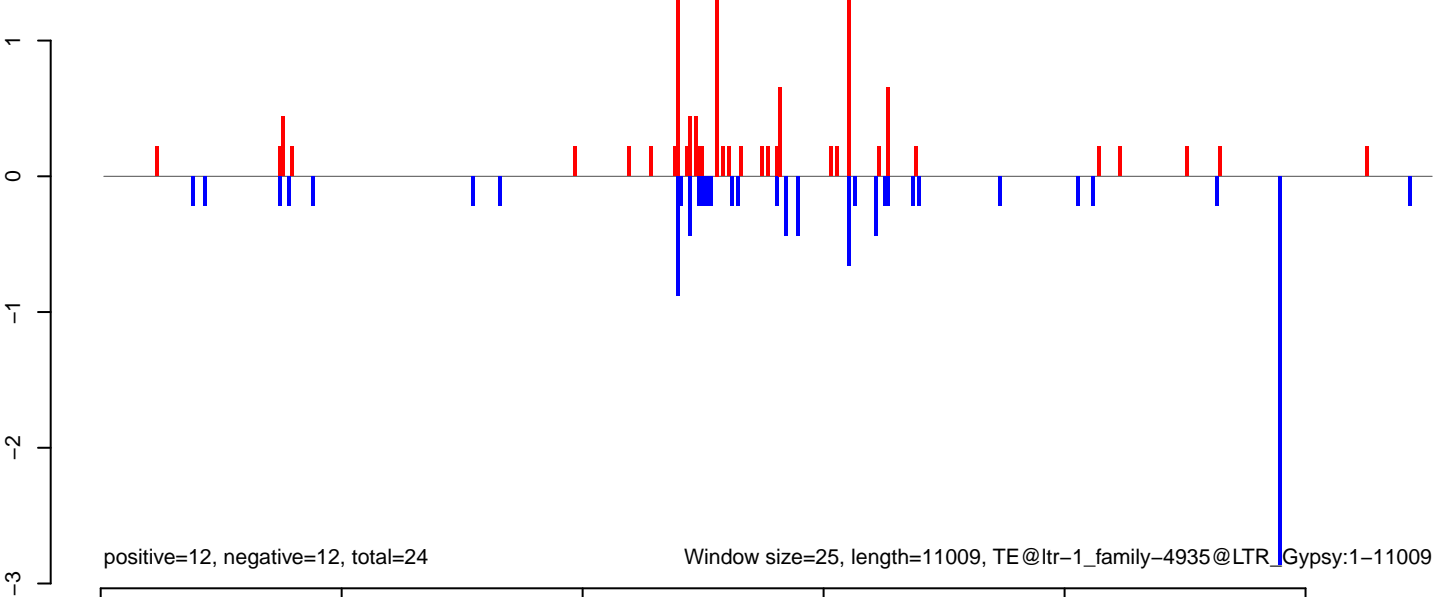

Window size=25, length=11009, TE@ltr-1_family-4935@LTR_Gypsy:1-11009

AeAlbo_Fcirc_OA.18_23.rep

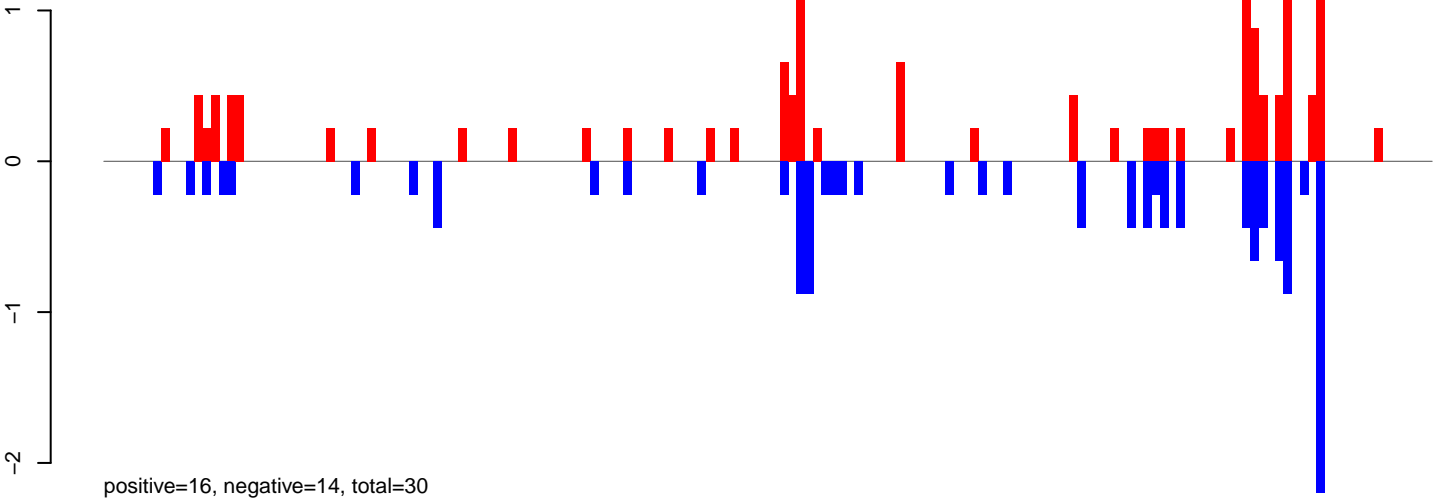

AeAlbo_Fcirc_OA.24_35.rep

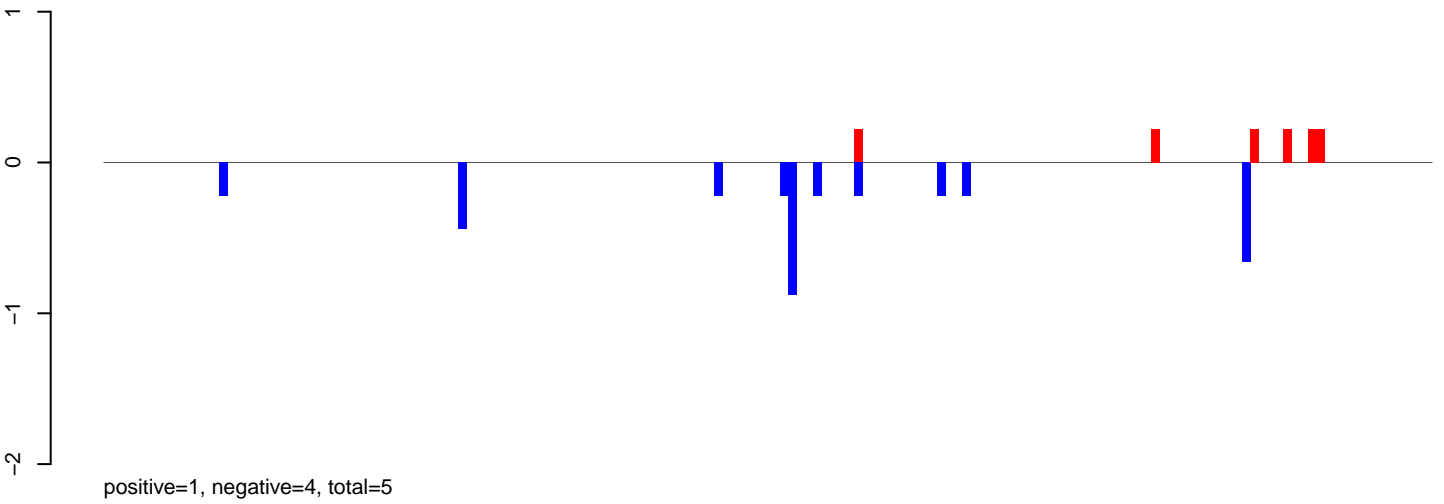

AeAlbo_Fcirc_OA.rep

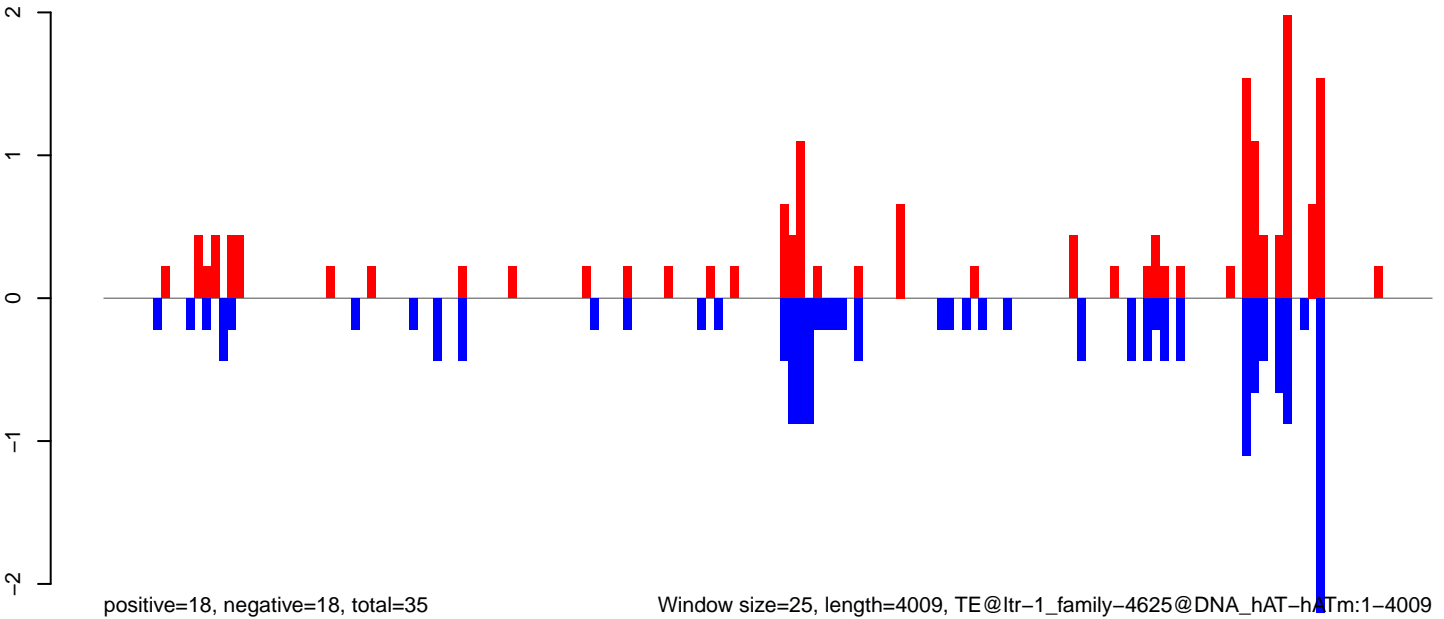

AeAlbo_FcArc_OA.18_23.rep

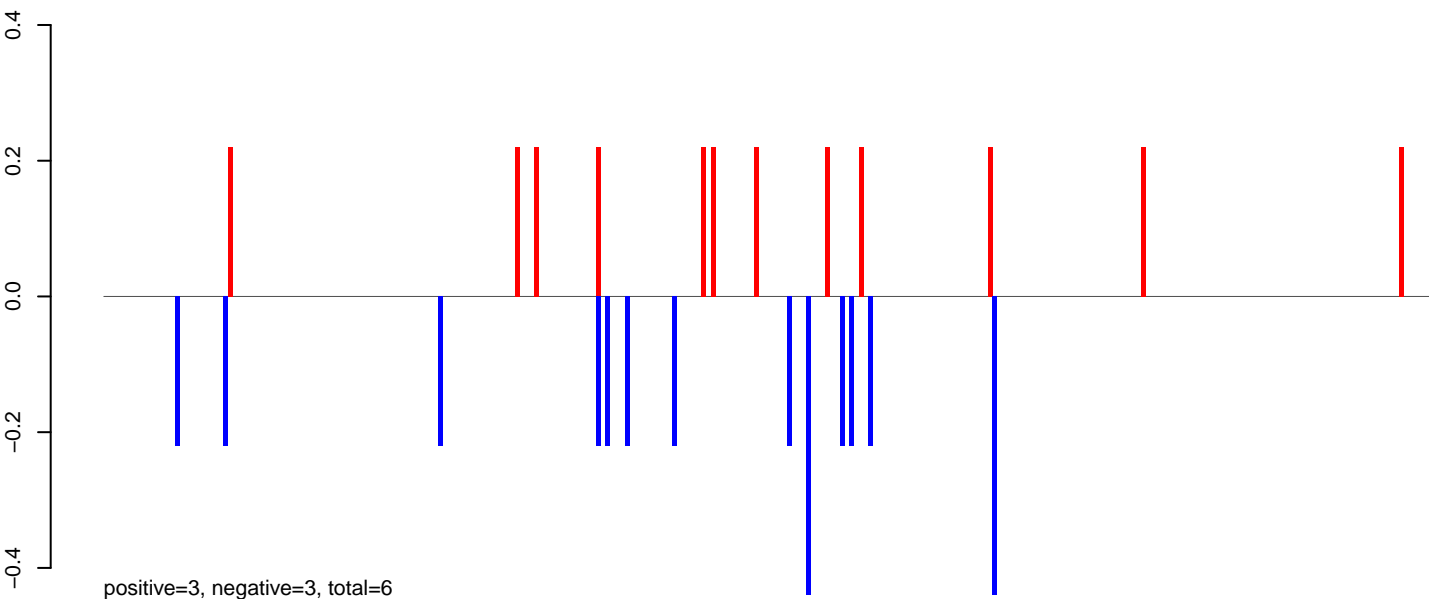

AeAlbo_FcArc_OA.24_35.rep

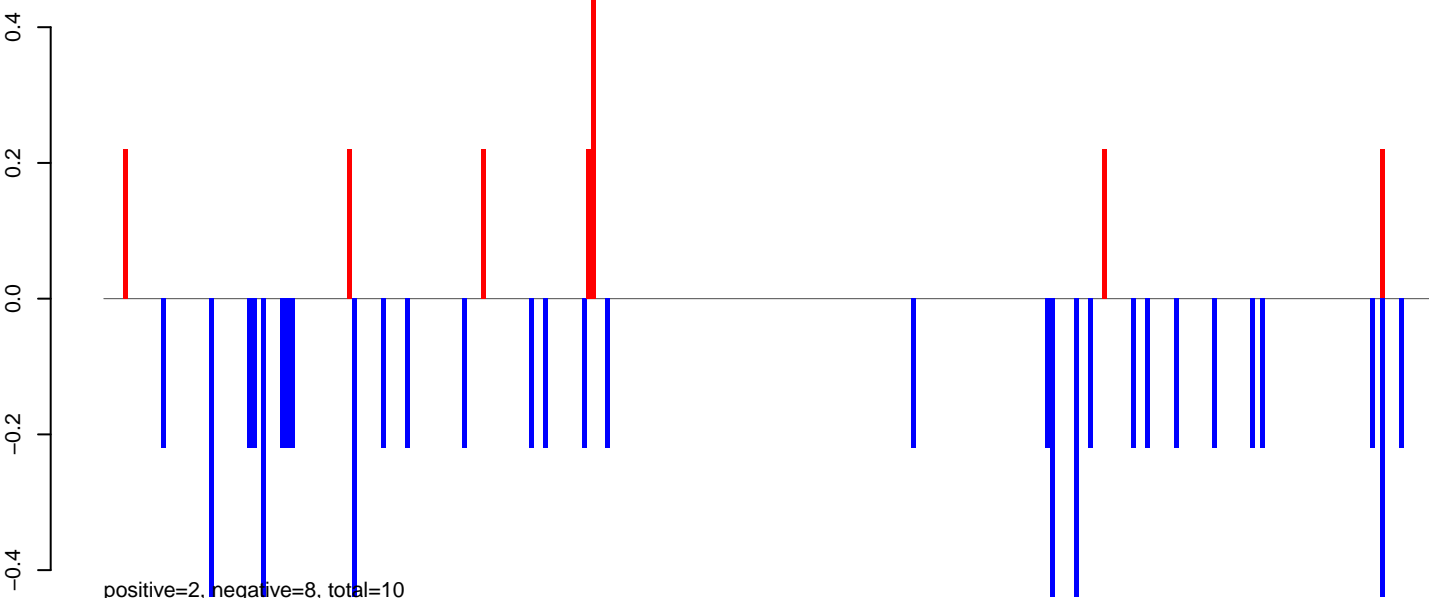

AeAlbo_FcArc_OA.rep

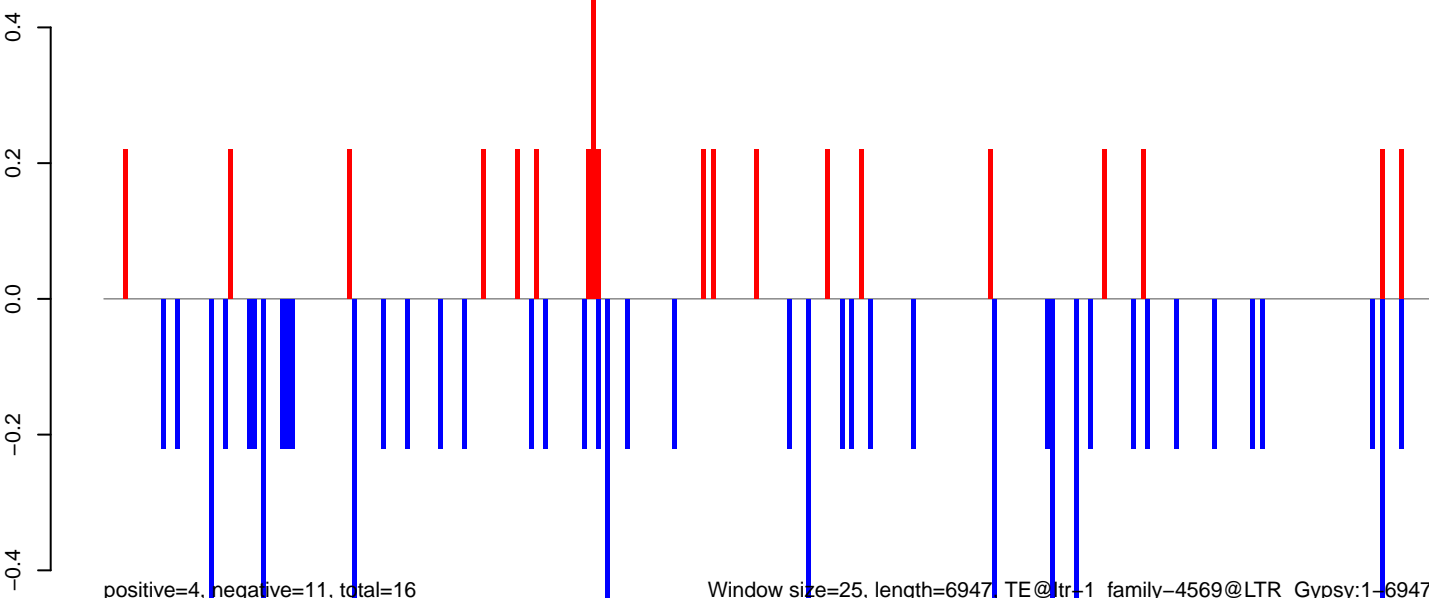

Window size=25, length=6947, TE@ltr-1_family-4569@LTR_Gypsy:1-6947

AeAlbo_Fcirc_OA.18_23.rep

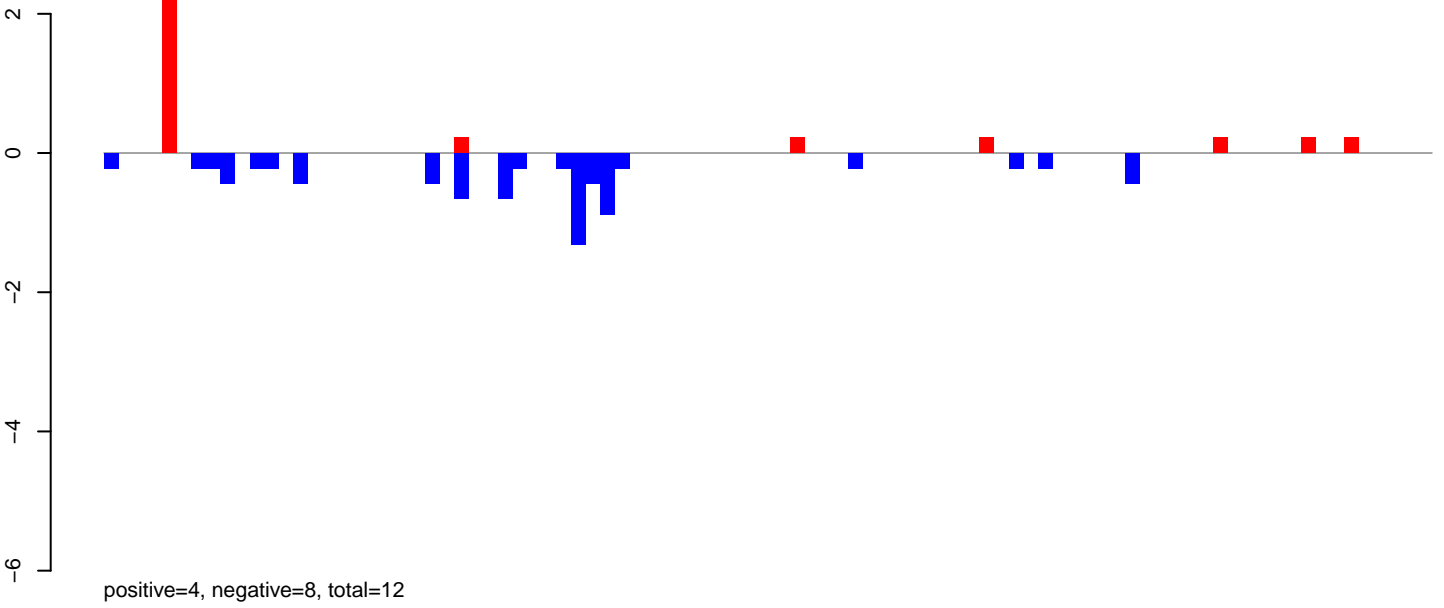

AeAlbo_Fcirc_OA.24_35.rep

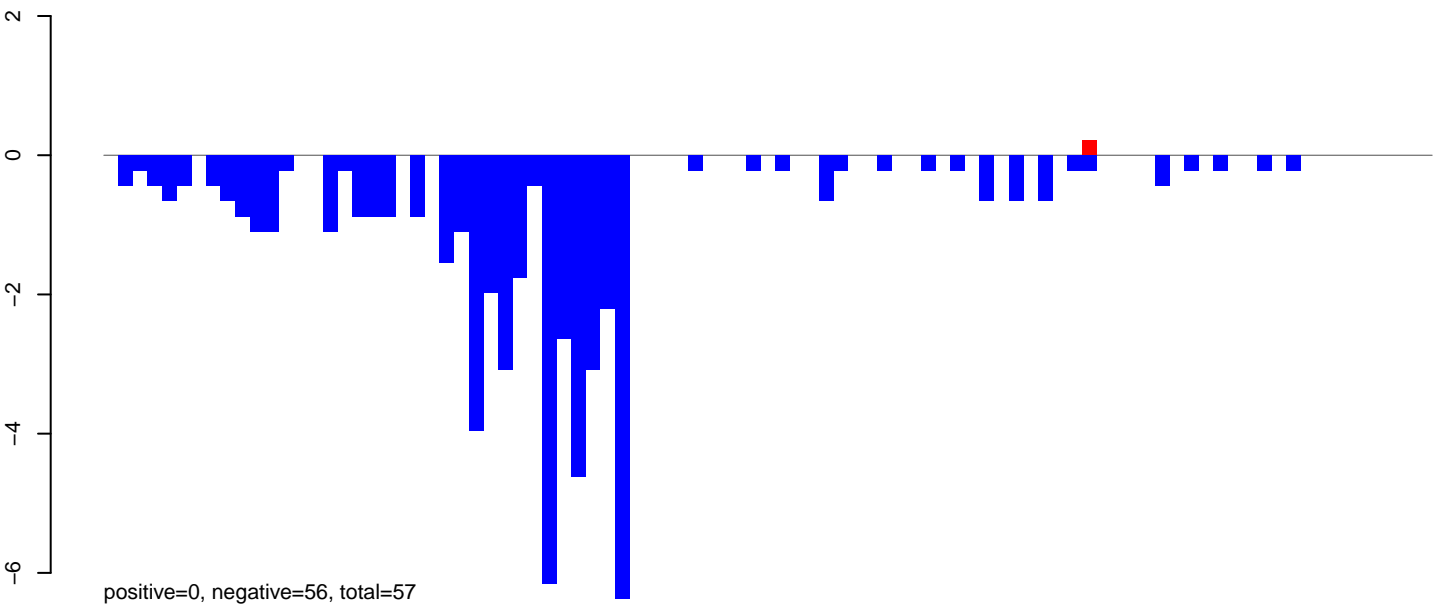

AeAlbo_Fcirc_OA.rep

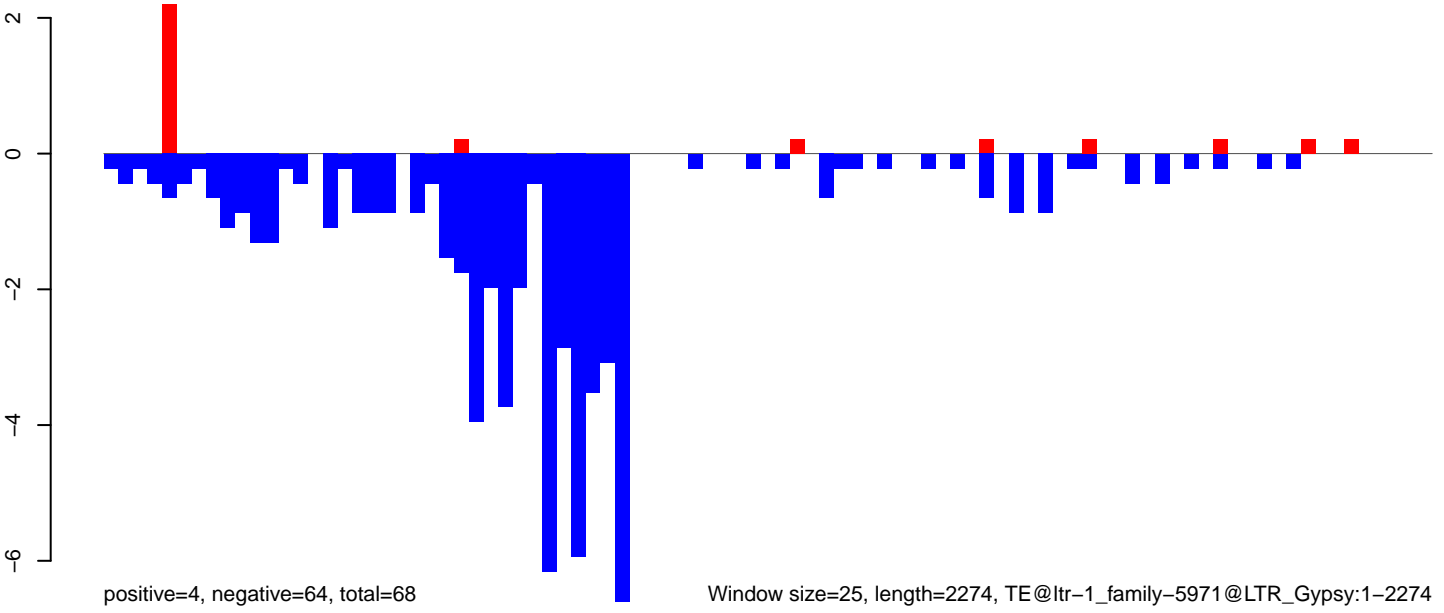

Window size=25, length=2274, TE@ltr-1_family-5971@LTR_Gypsy:1-2274

AeAlbo_Fcarc_OA.18_23.rep

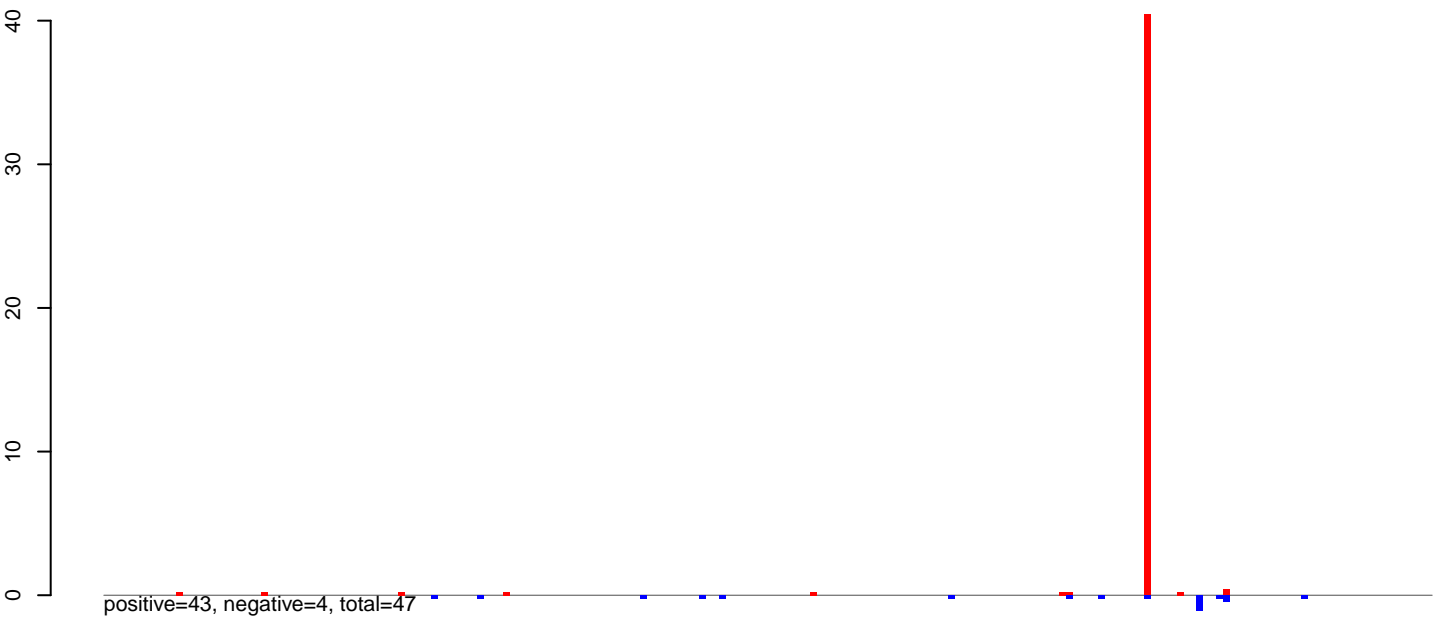

AeAlbo_Fcarc_OA.24_35.rep

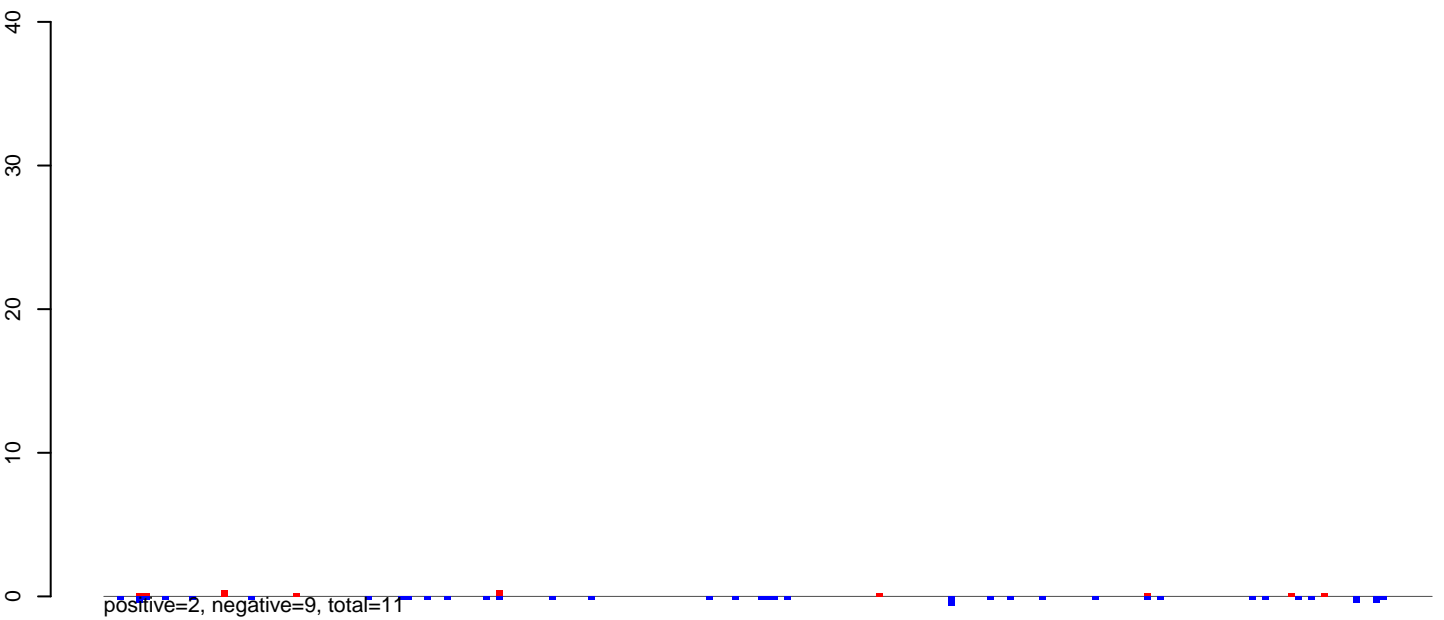

AeAlbo_Fcarc_OA.rep

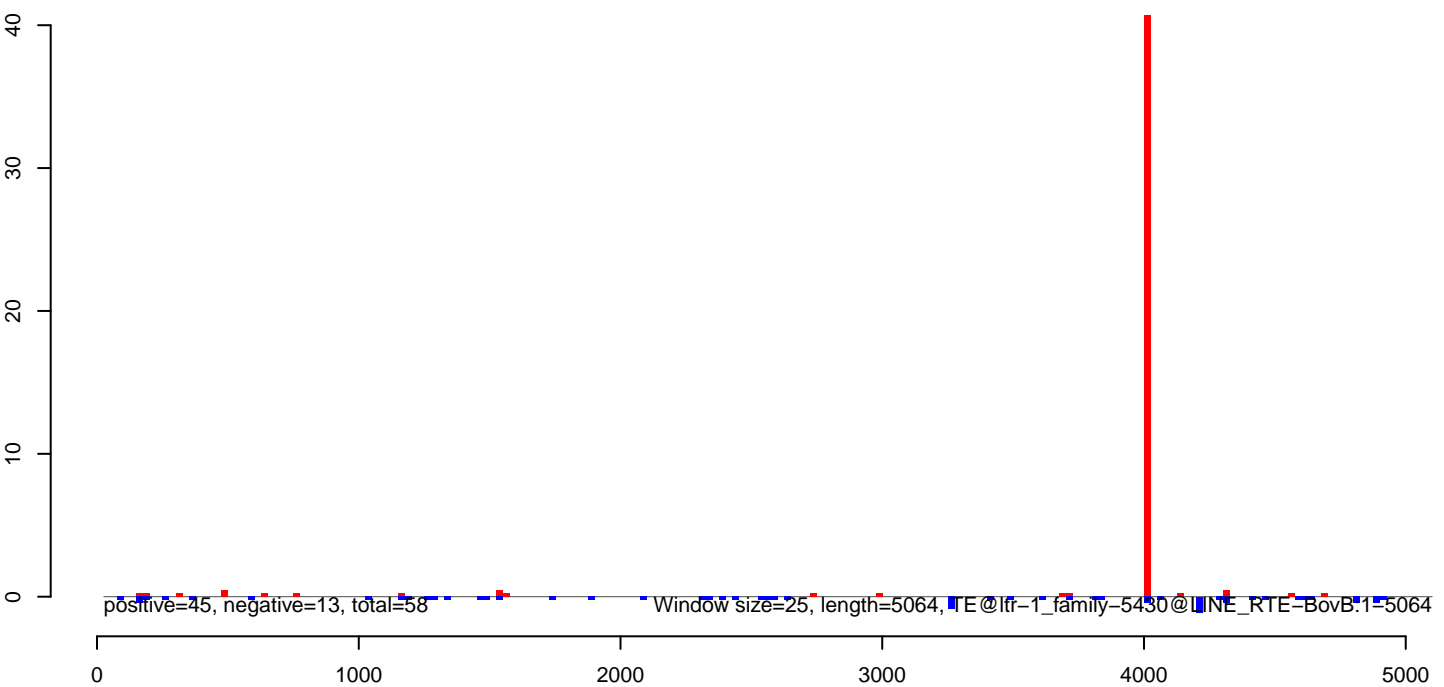

AeAlbo_Fcarc_OA.18_23.rep

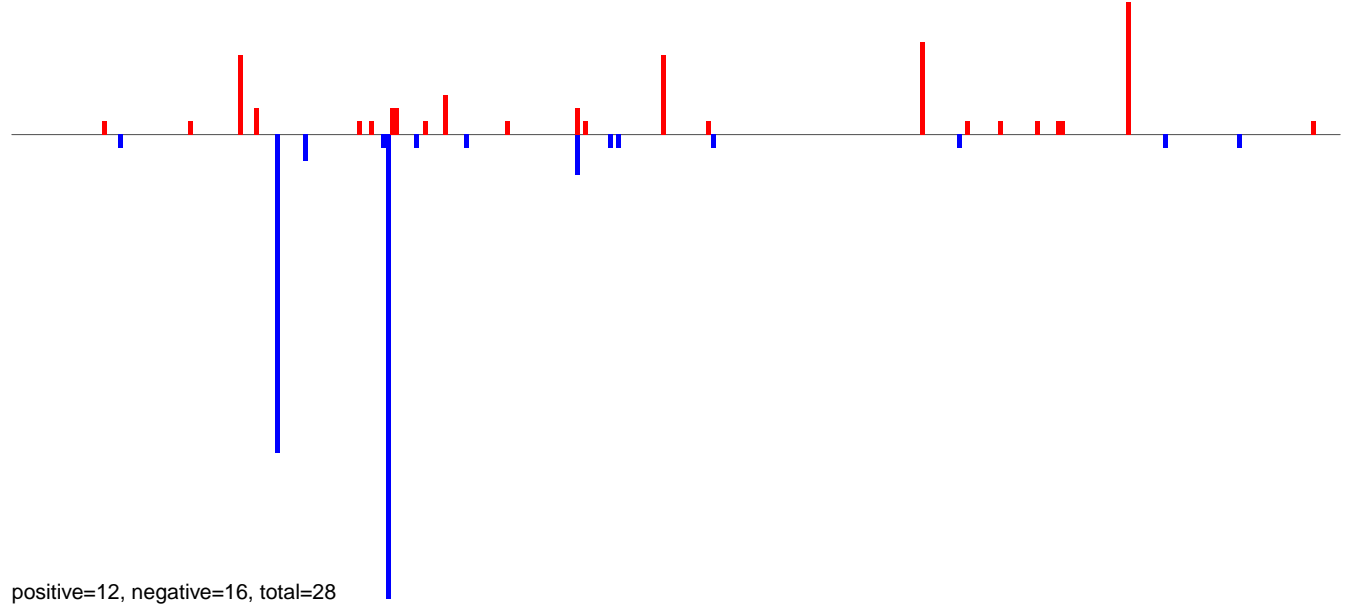

AeAlbo_Fcarc_OA.24_35.rep

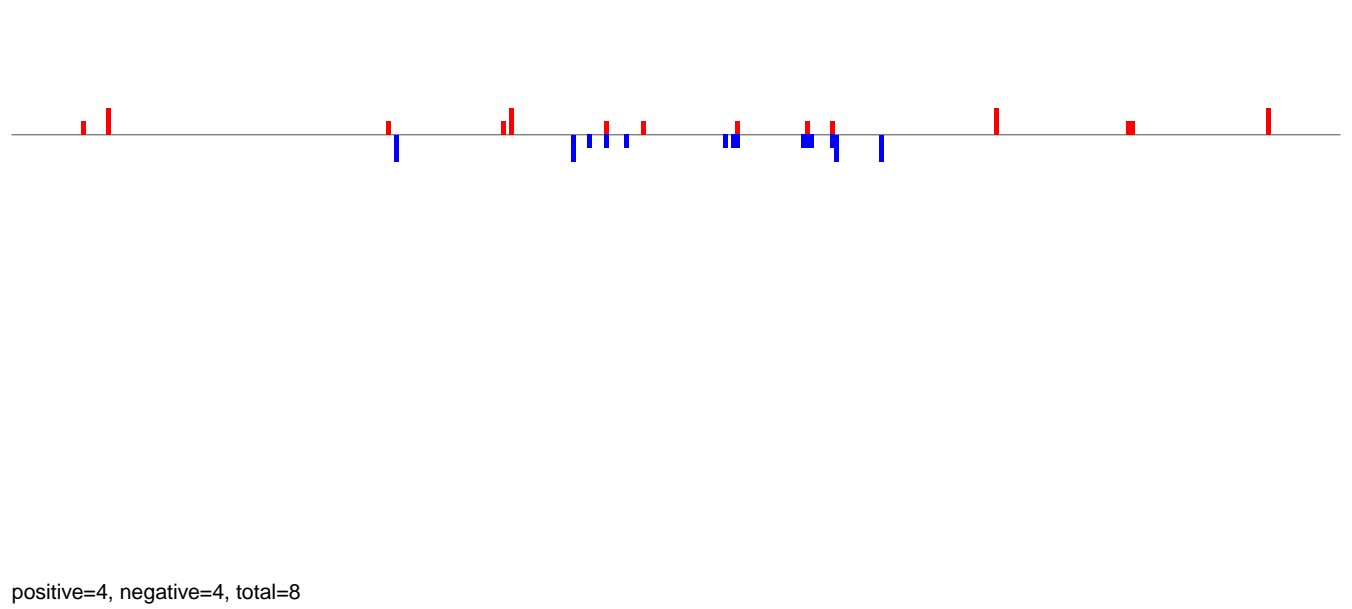

AeAlbo_Fcarc_OA.rep

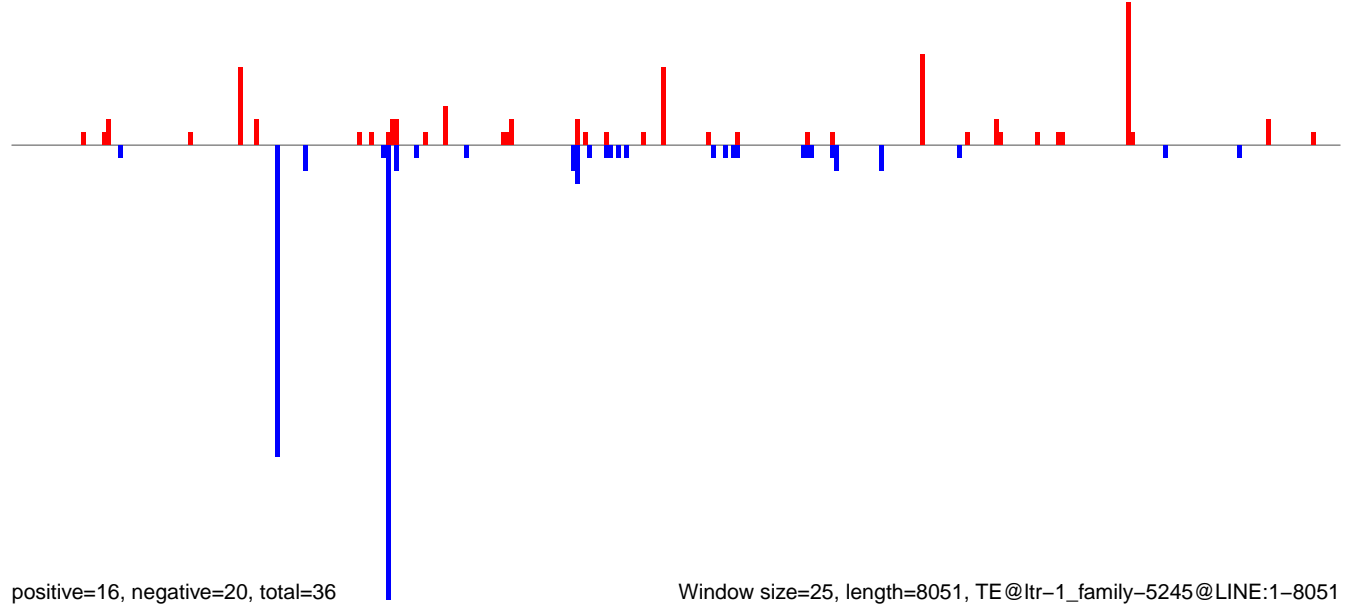

AeAlbo_FcArc_OA.18_23.rep

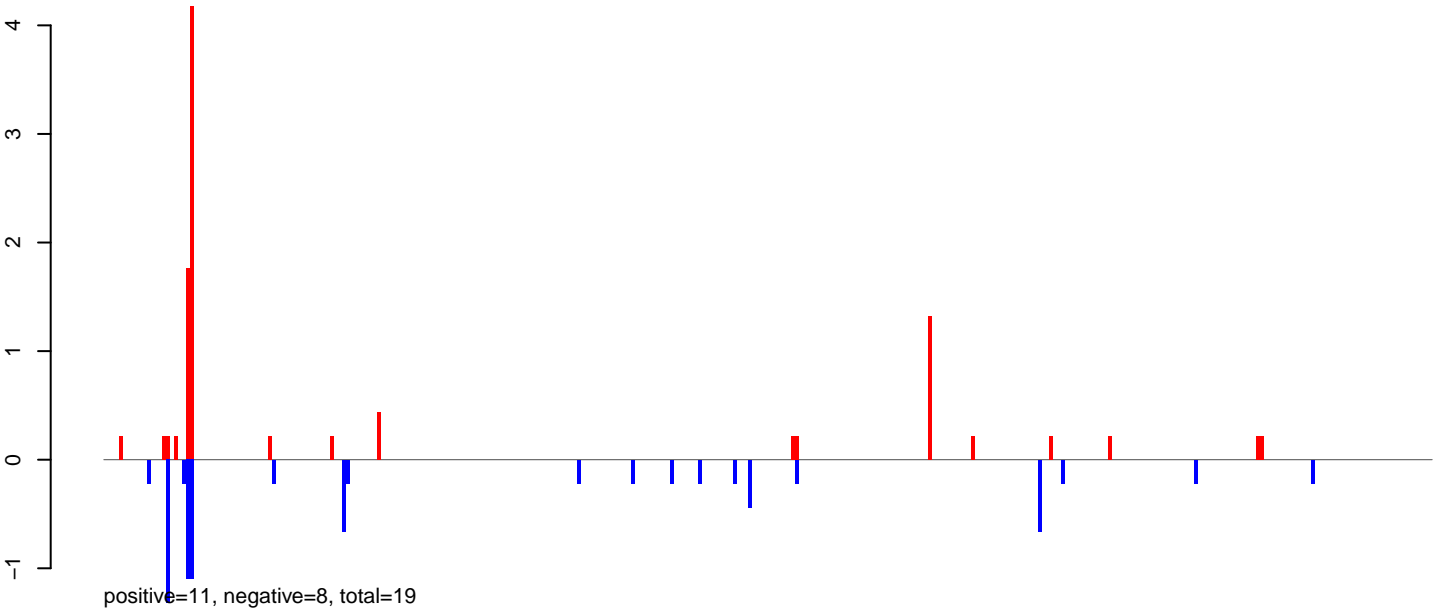

AeAlbo_FcArc_OA.24_35.rep

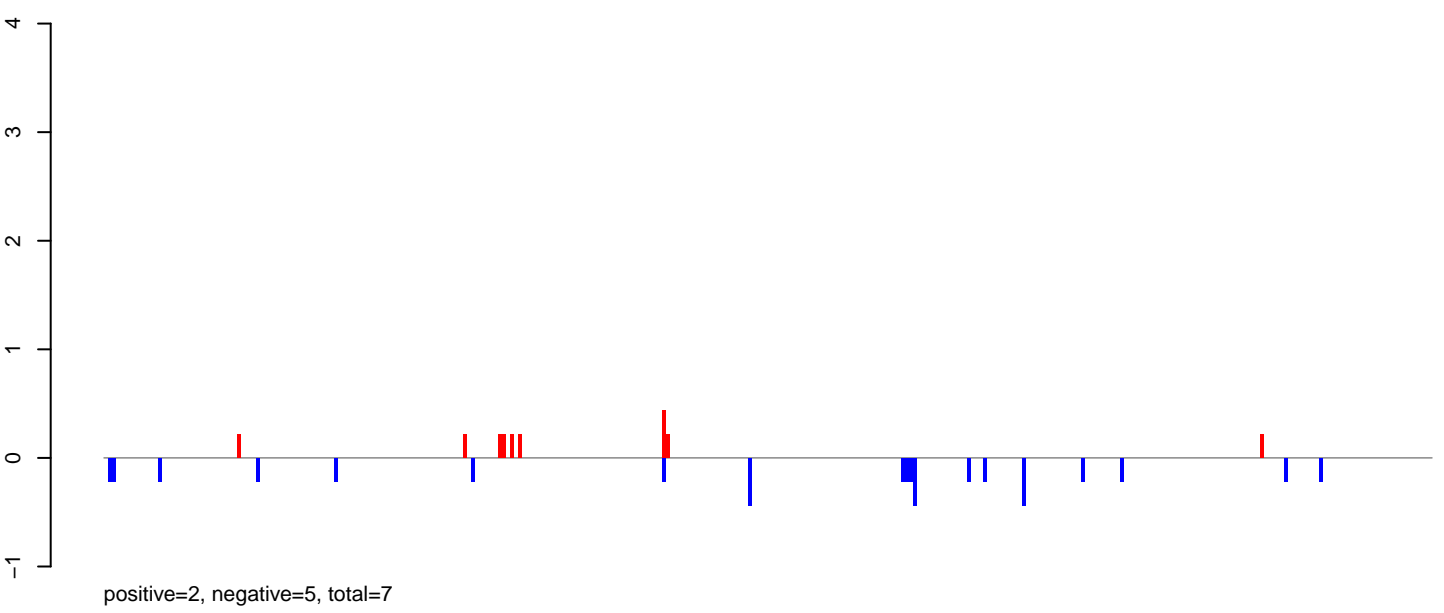

AeAlbo_FcArc_OA.rep

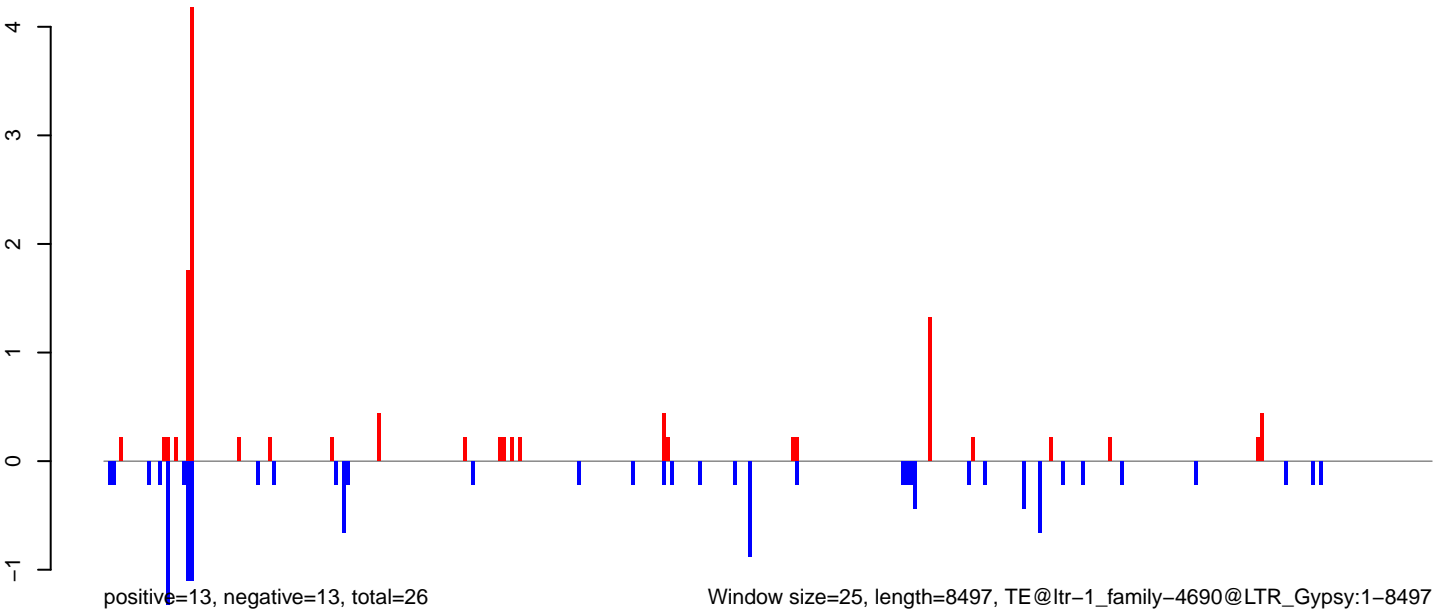

AeAlbo_Fcarc_OA.18_23.rep

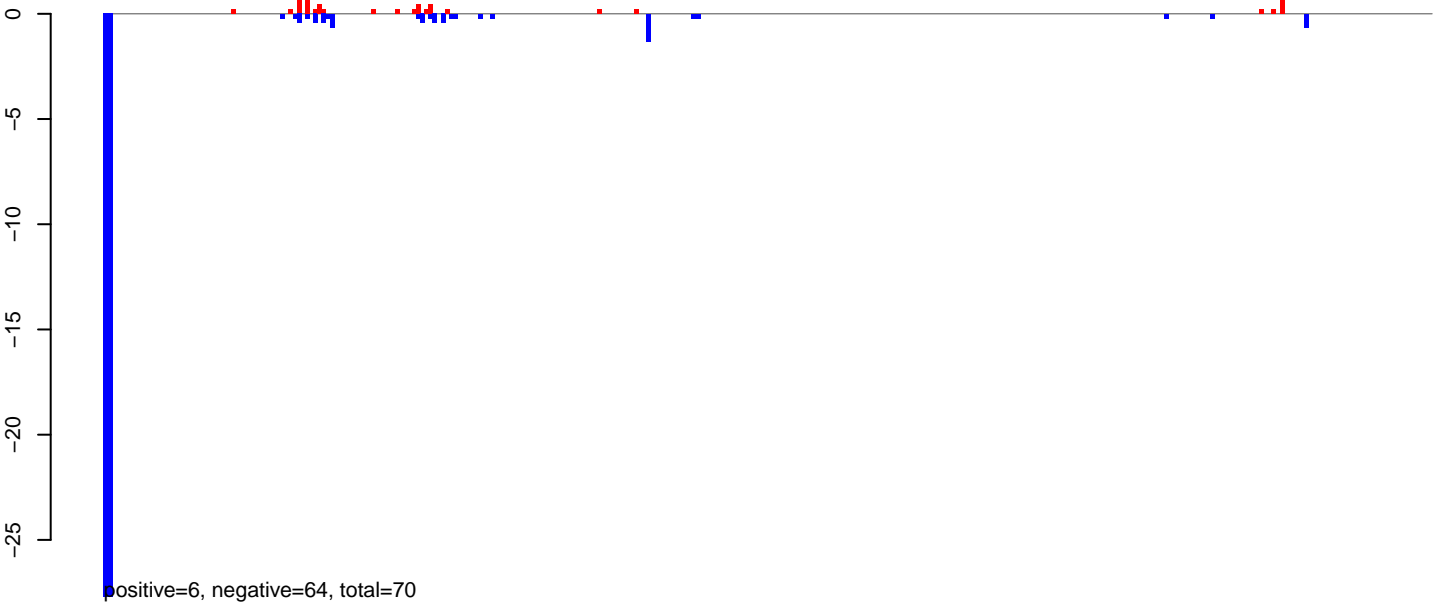

AeAlbo_Fcarc_OA.24_35.rep

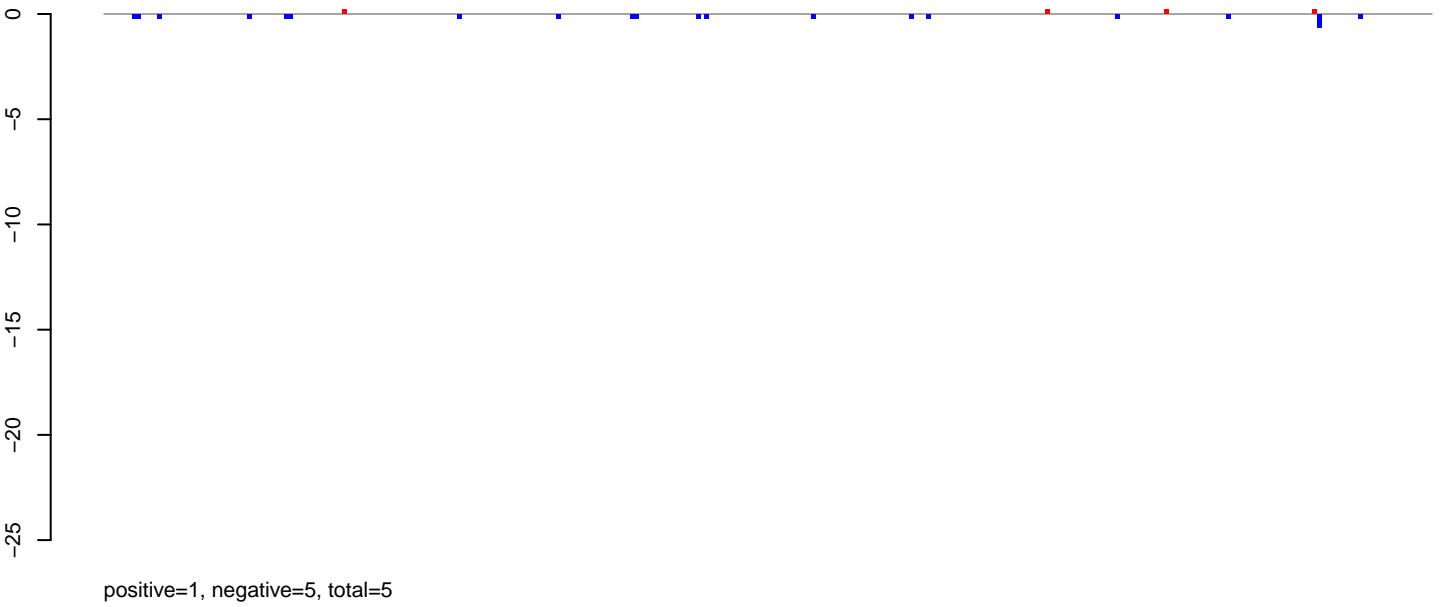

AeAlbo_Fcarc_OA.rep

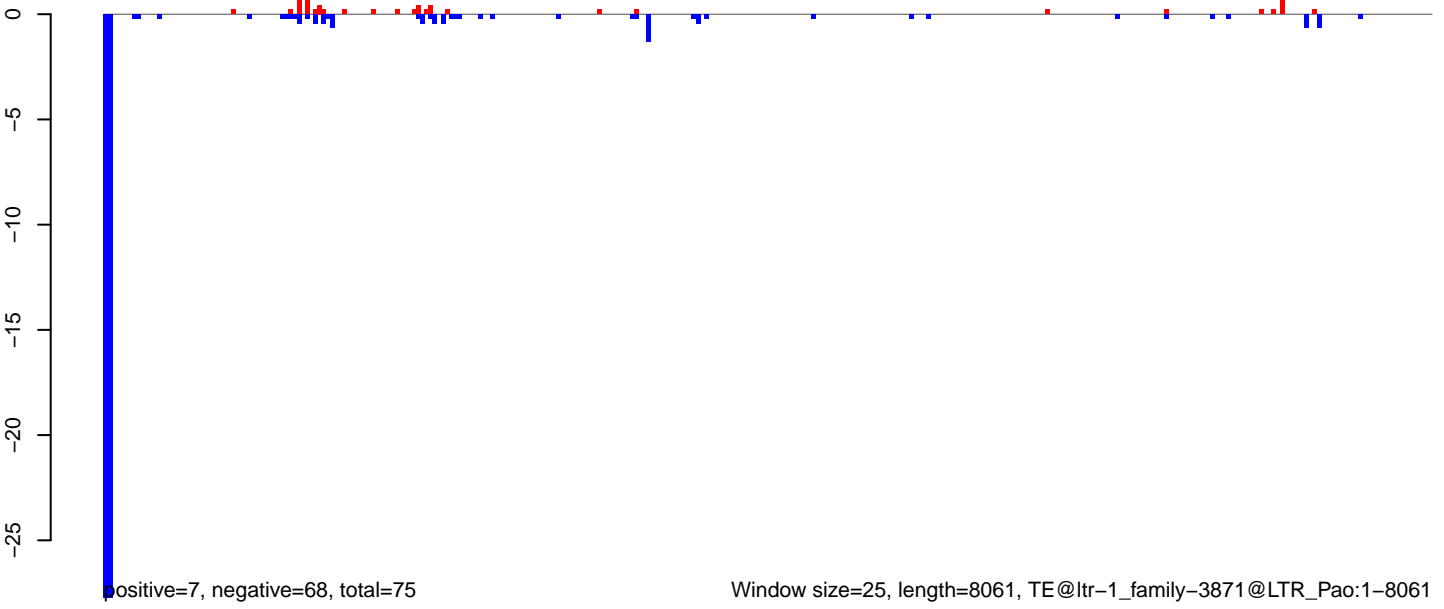

AeAlbo_Fcarc_OA.18_23.rep

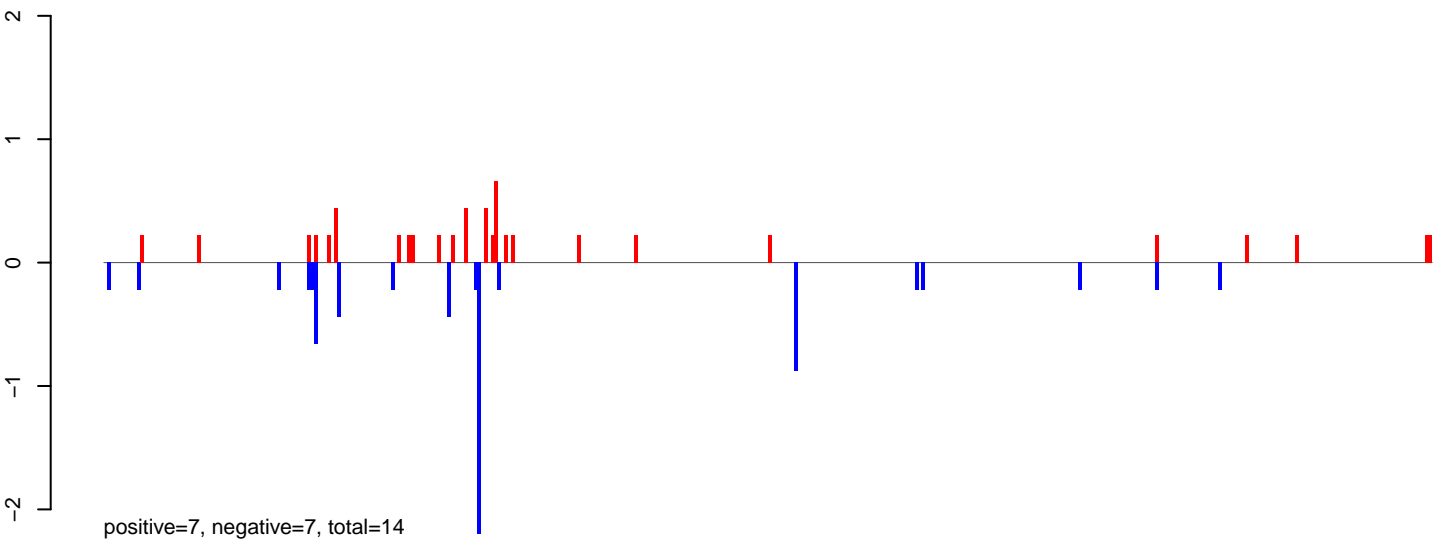

AeAlbo_Fcarc_OA.24_35.rep

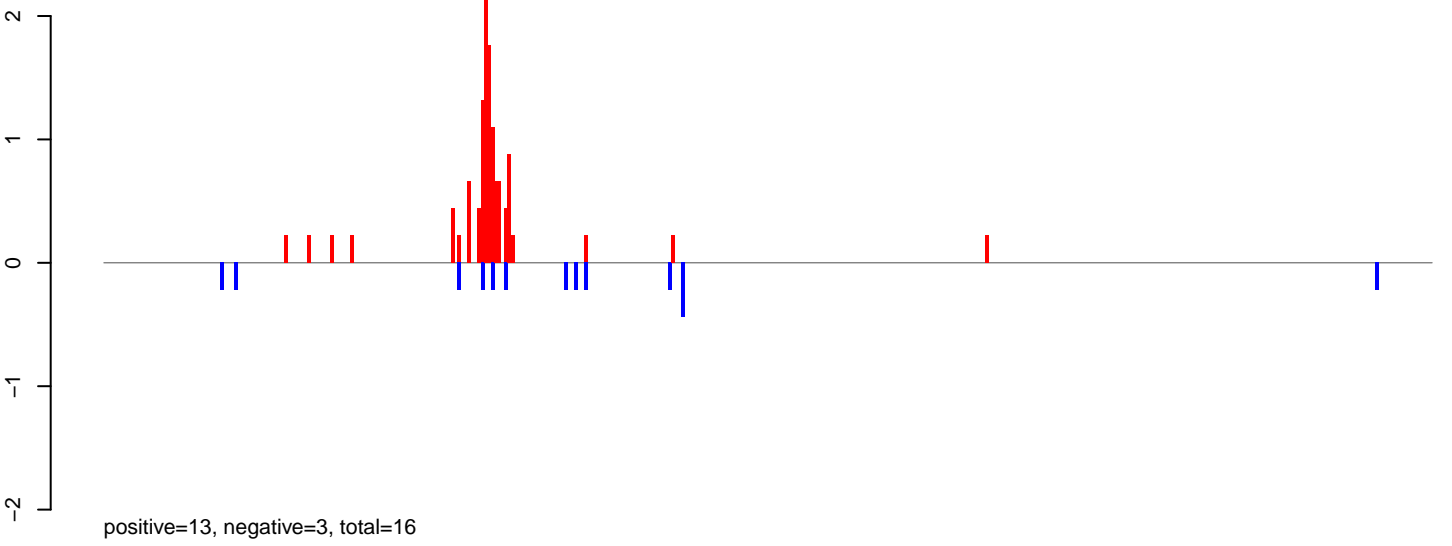

AeAlbo_Fcarc_OA.rep

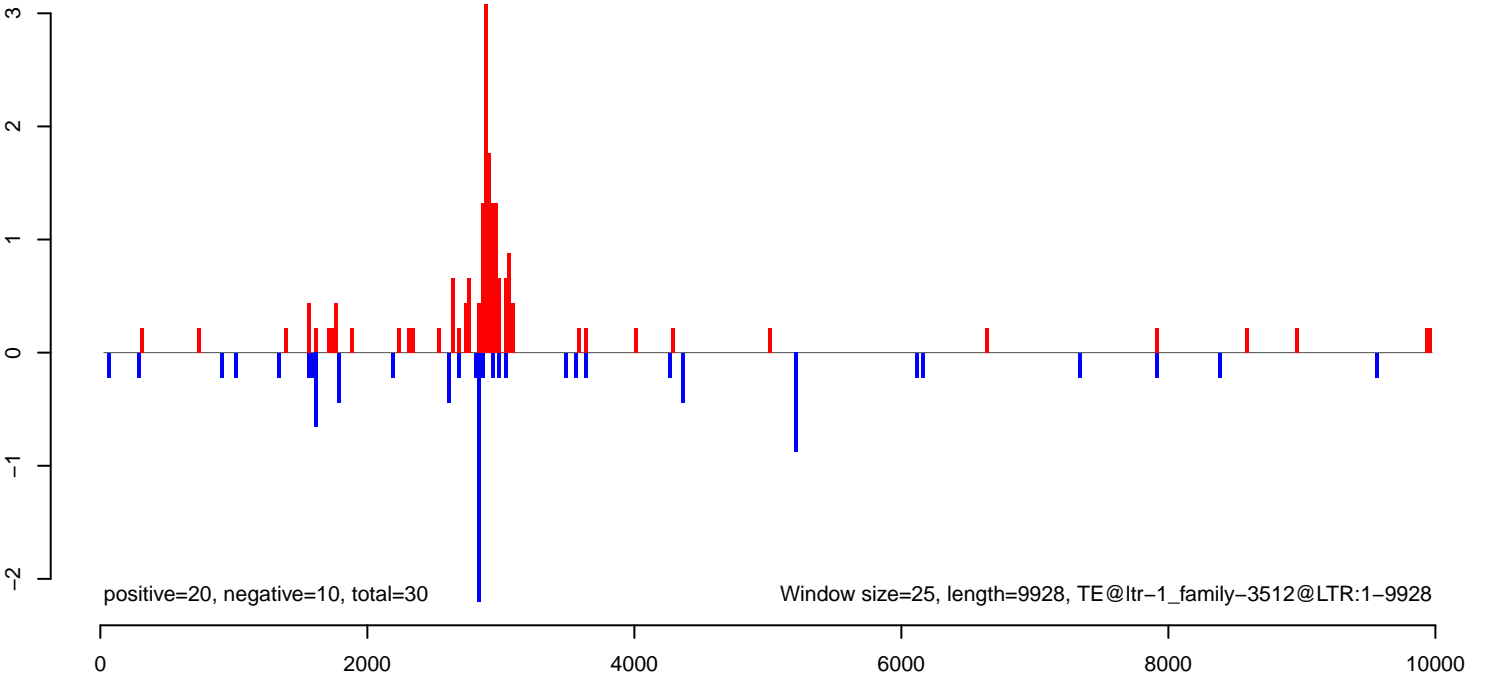

AeAlbo_Fcarc_OA.18_23.rep

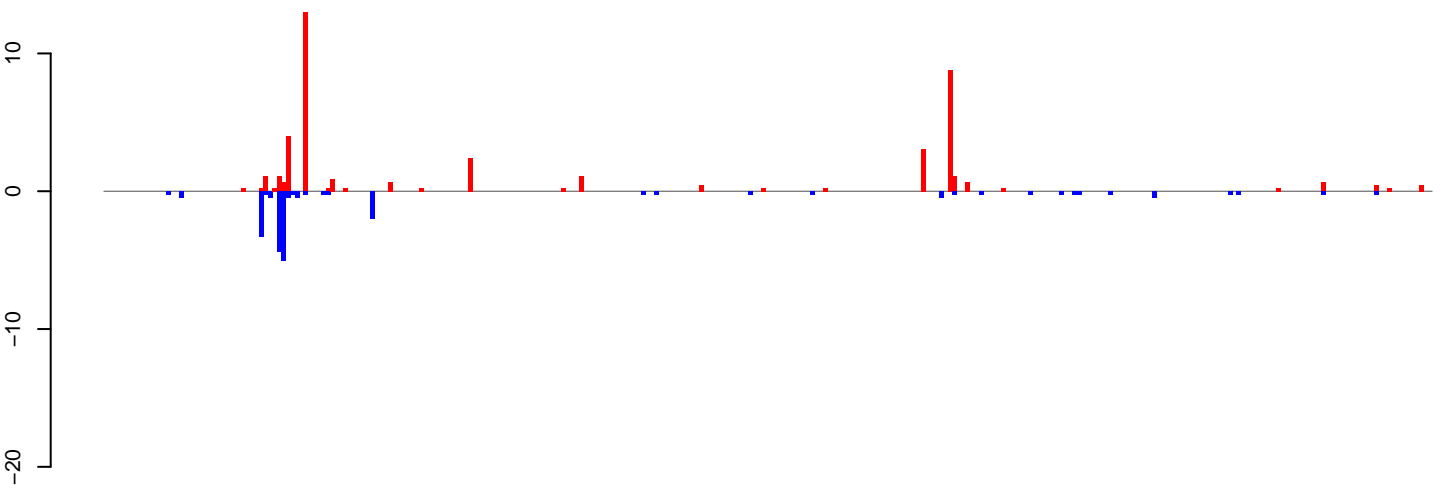

positive=43, negative=22, total=65

AeAlbo_Fcarc_OA.24_35.rep

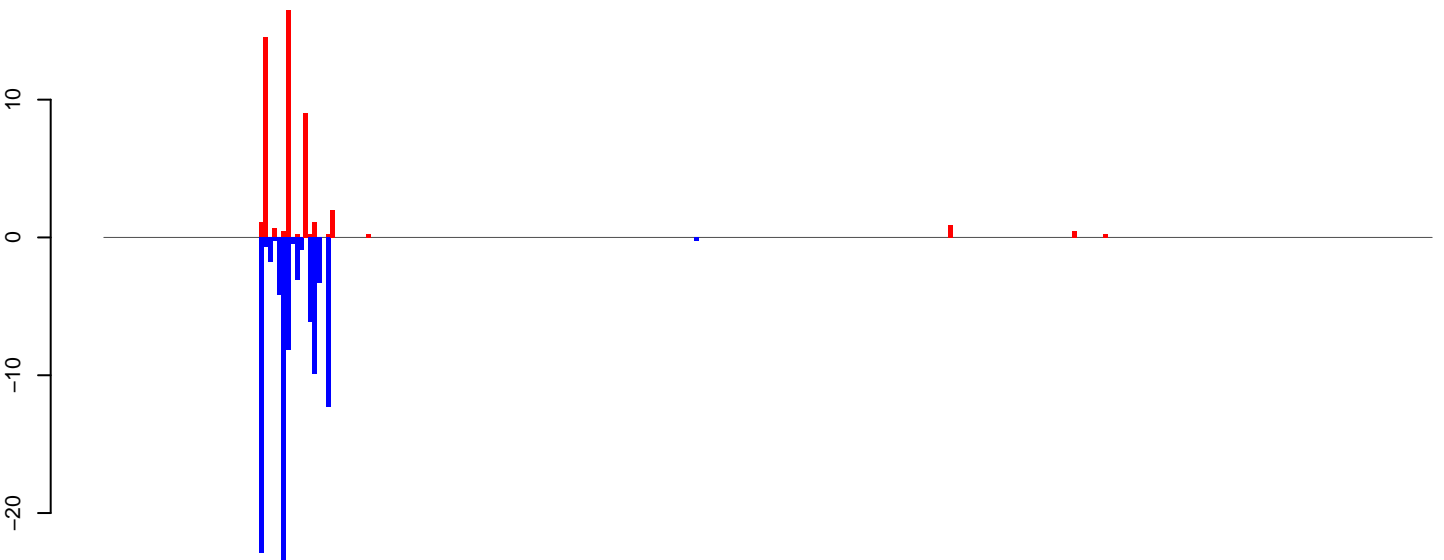

positive=48, negative=101, total=149

AeAlbo_Fcarc_OA.rep

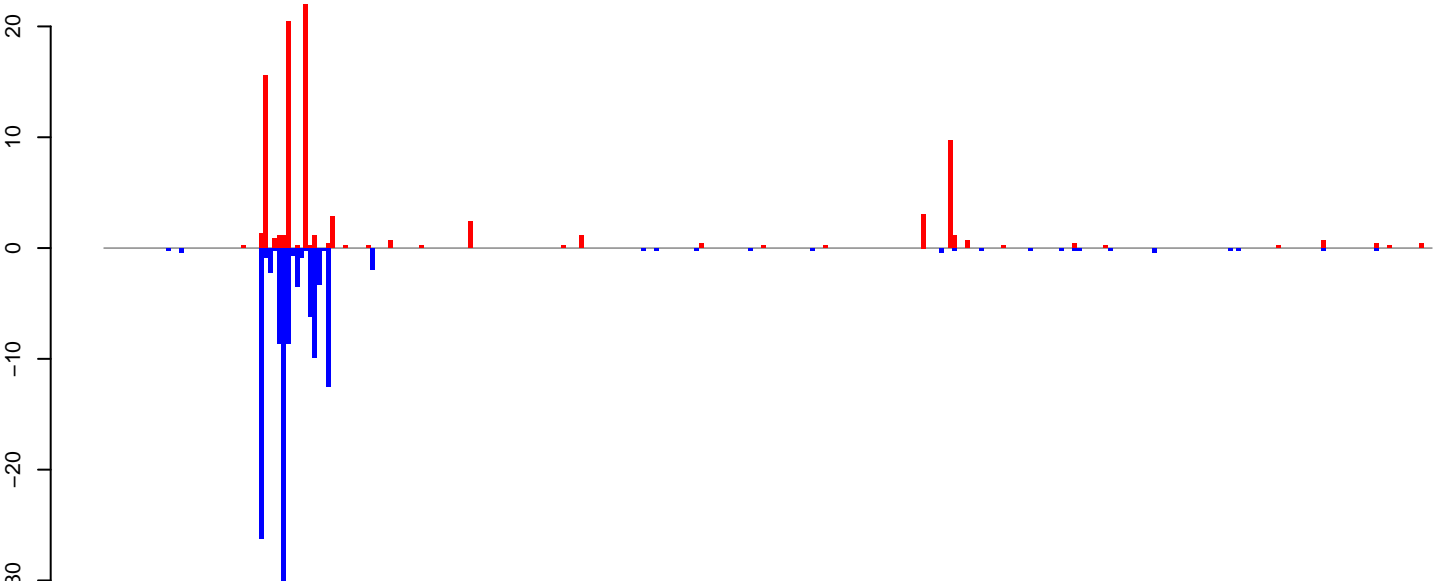

positive=91, negative=123, total=214

Window size=25, length=7460, TE@ltr-1_family-3277@RC_Helitron:1-7460

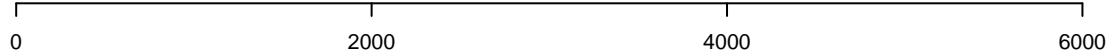

AeAlbo_Fcarc_OA.18_23.rep

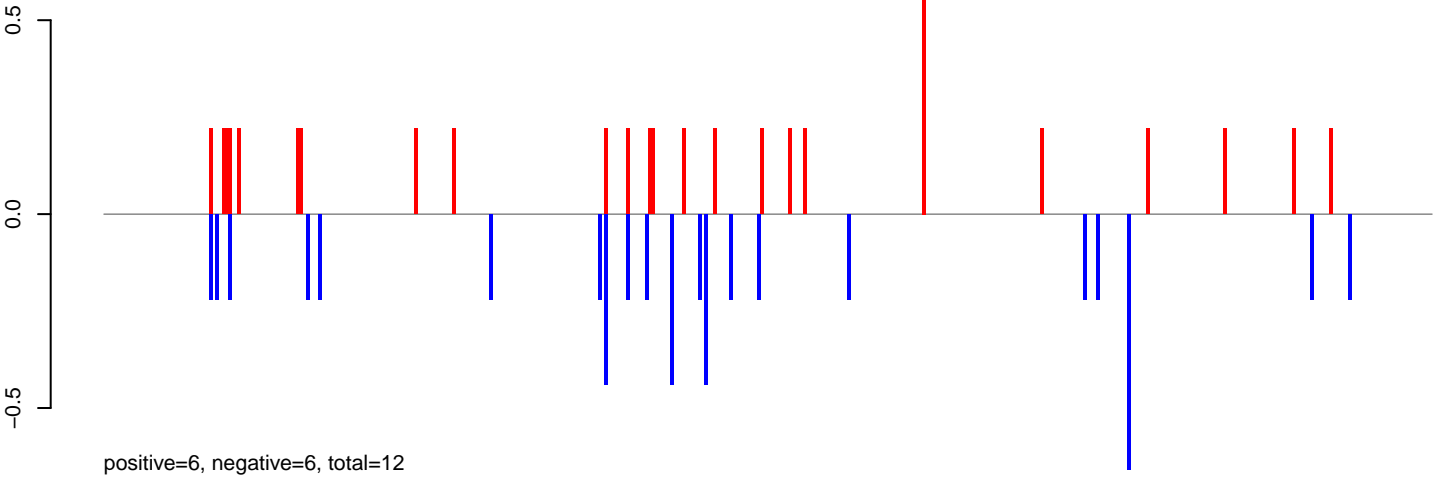

AeAlbo_Fcarc_OA.24_35.rep

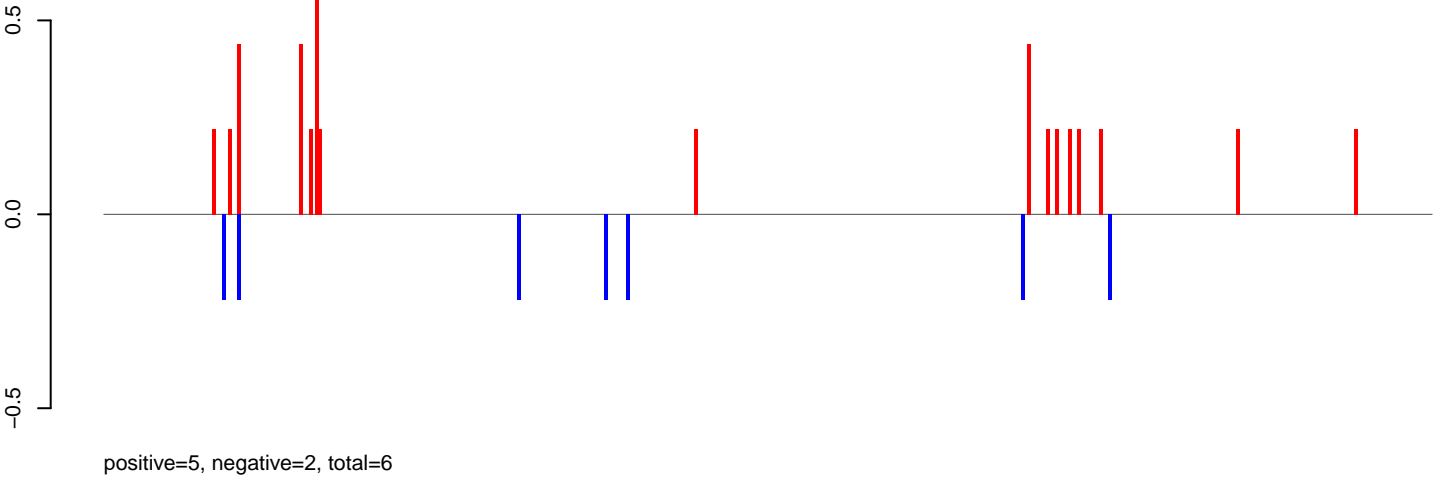

AeAlbo_Fcarc_OA.rep

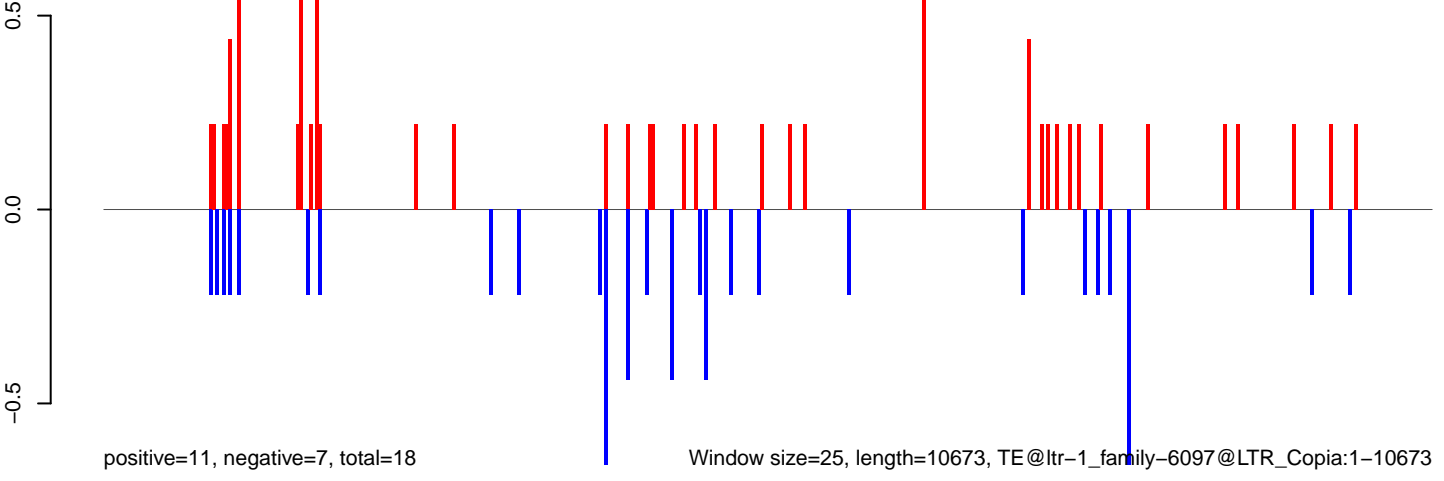

AeAlbo_Fcarc_OA.18_23.rep

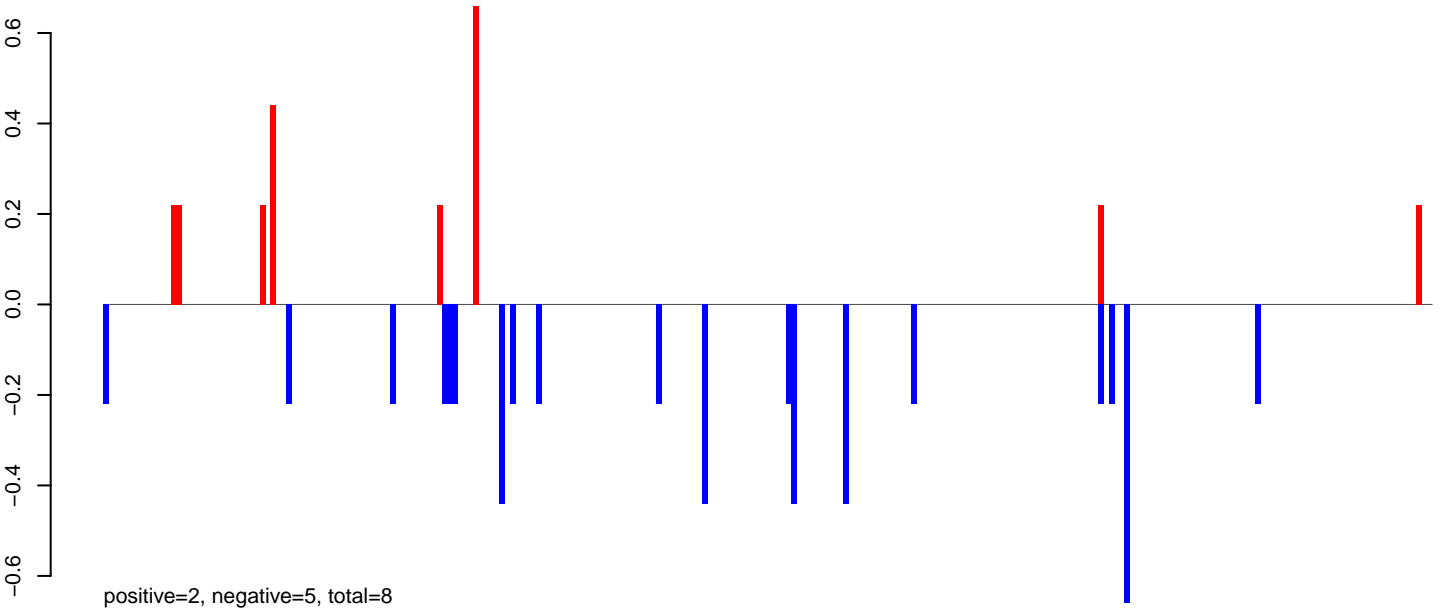

AeAlbo_Fcarc_OA.24_35.rep

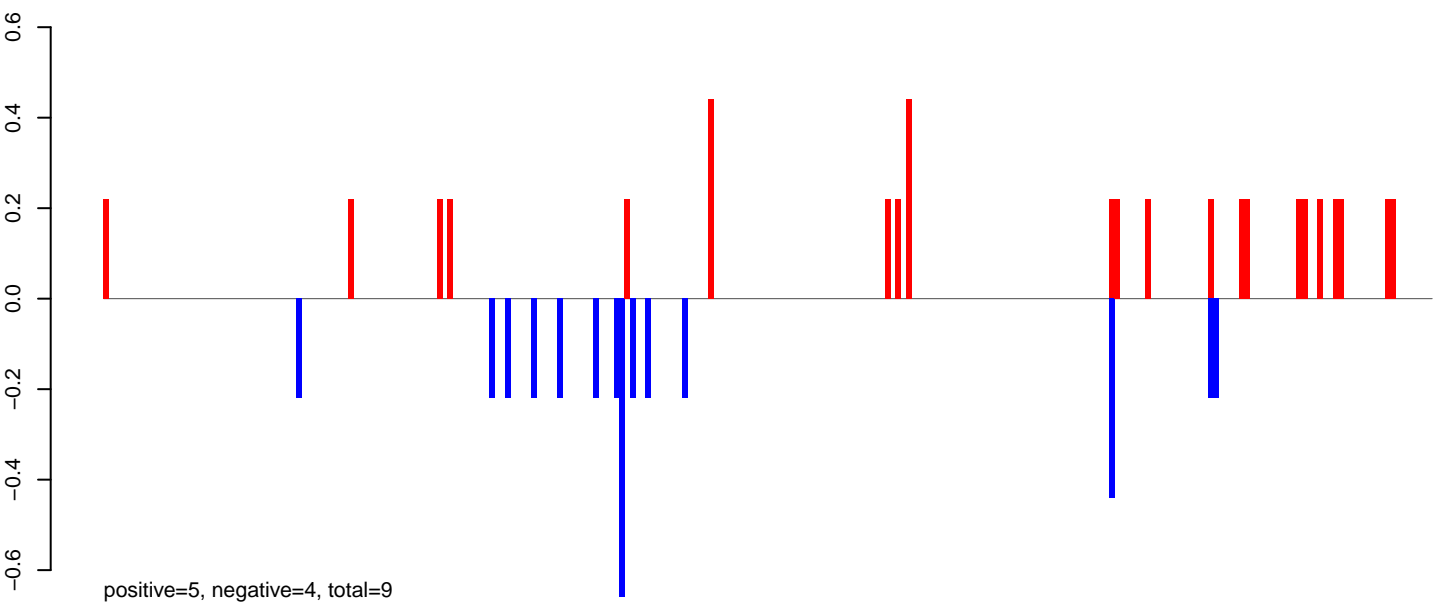

AeAlbo_Fcarc_OA.rep

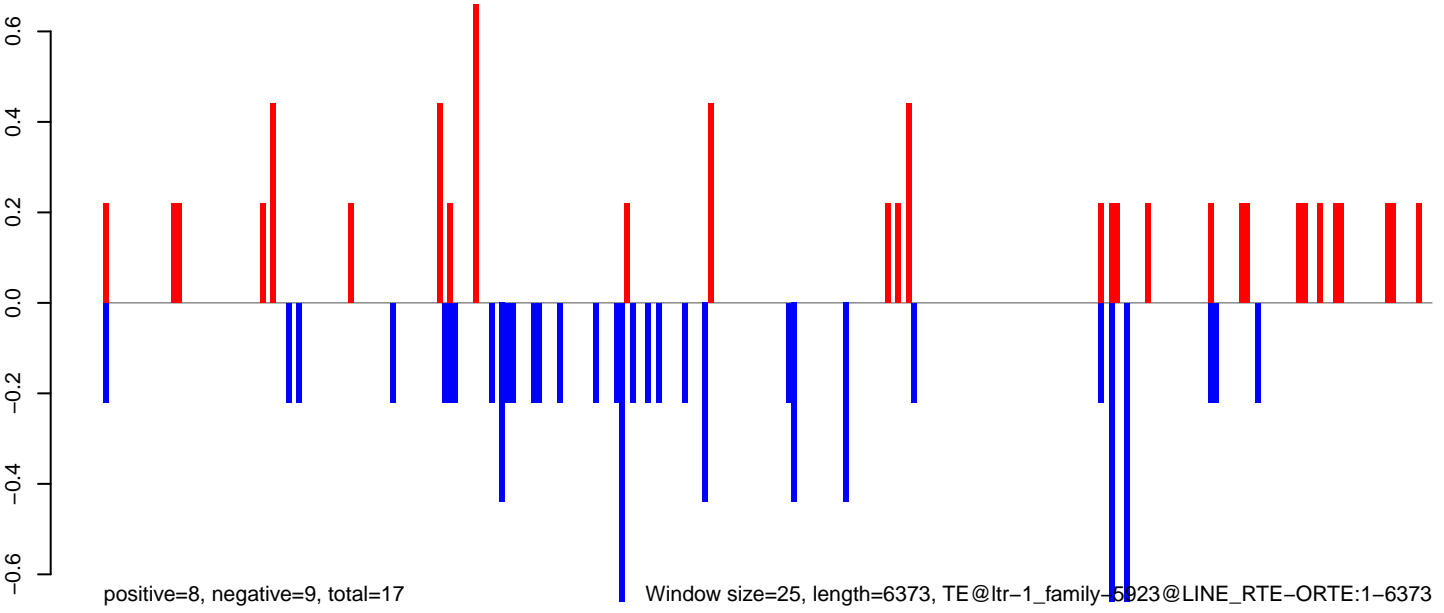

Window size=25, length=6373, TE@ltr-1_family-5923@LINE RTE-ORTE:1-6373

AeAlbo_Fcarc_OA.18_23.rep

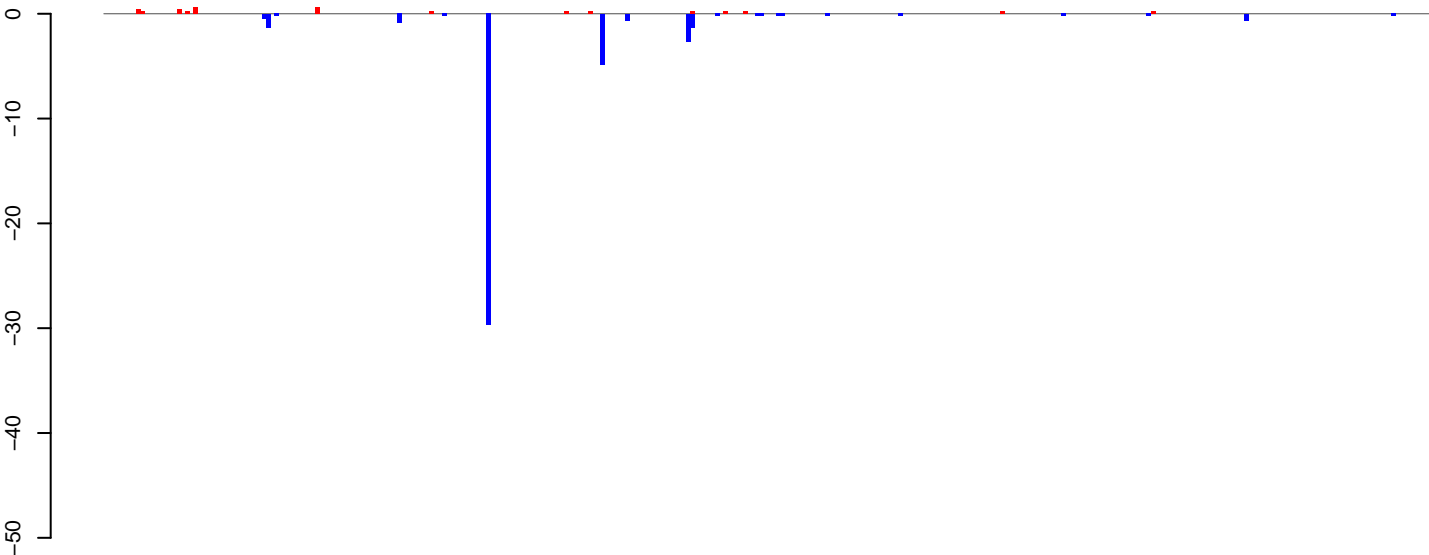

positive=4, negative=45, total=49

AeAlbo_Fcarc_OA.24_35.rep

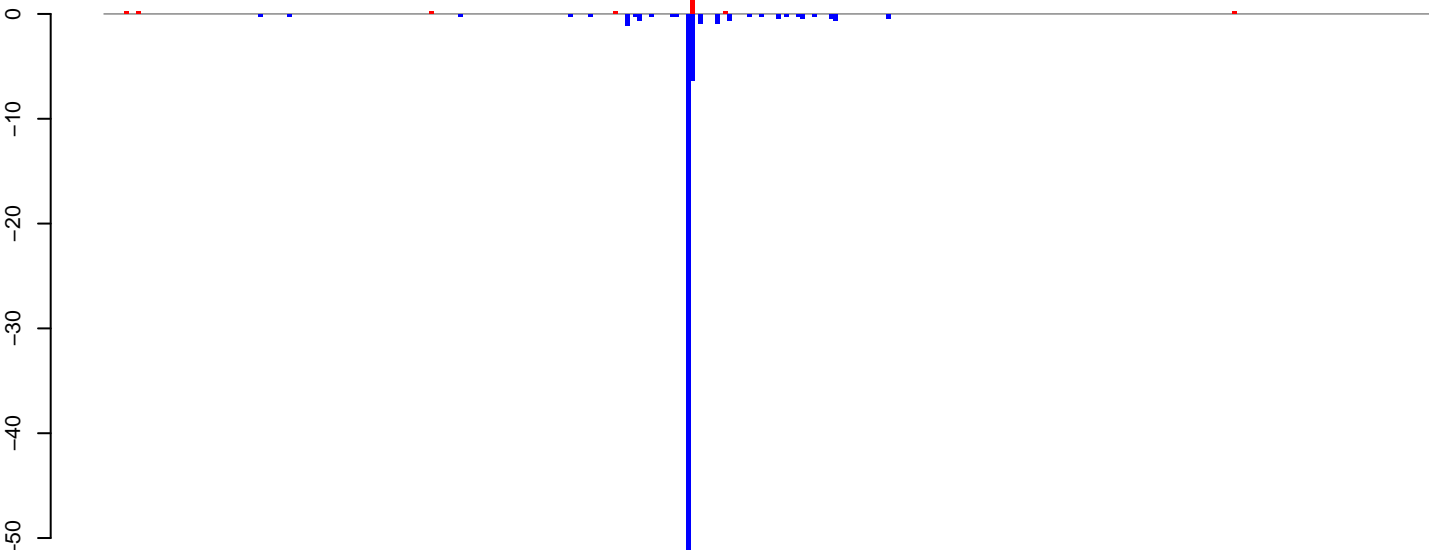

positive=3, negative=72, total=74

AeAlbo_Fcarc_OA.rep

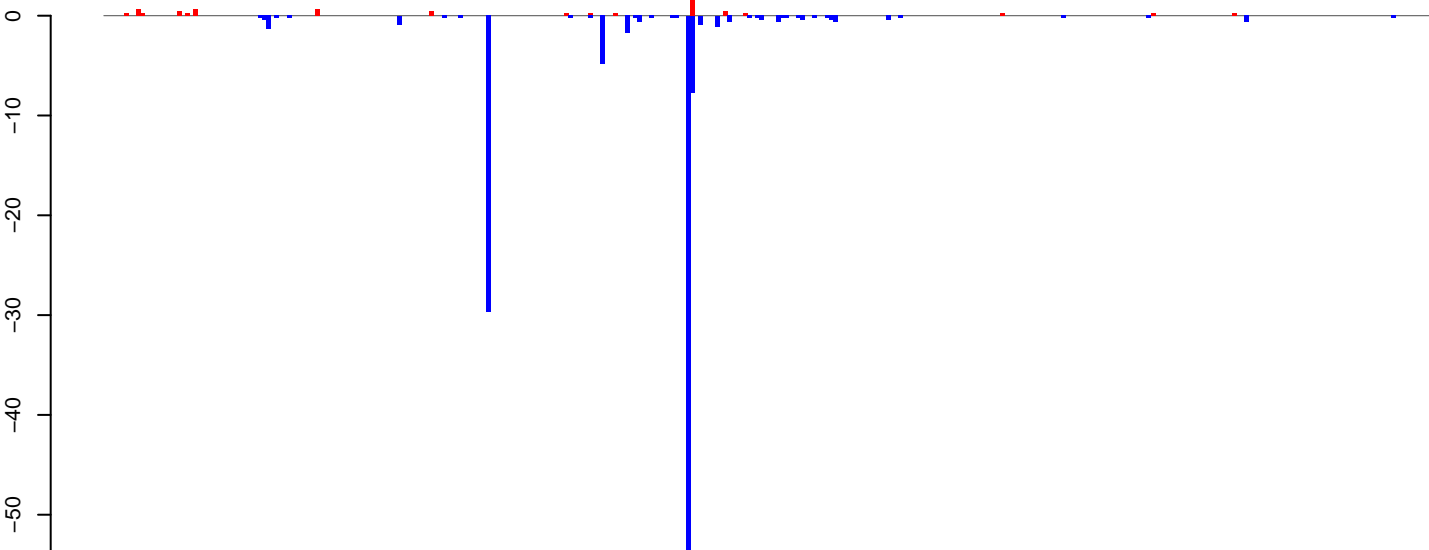

positive=7, negative=117, total=124

Window size=25, length=8130, TE@ltr-1_family-5817@DNA_CMC-EnSpm:1-8130

0 2000 4000 6000 8000

AeAlbo_Fcarc_OA.18_23.rep

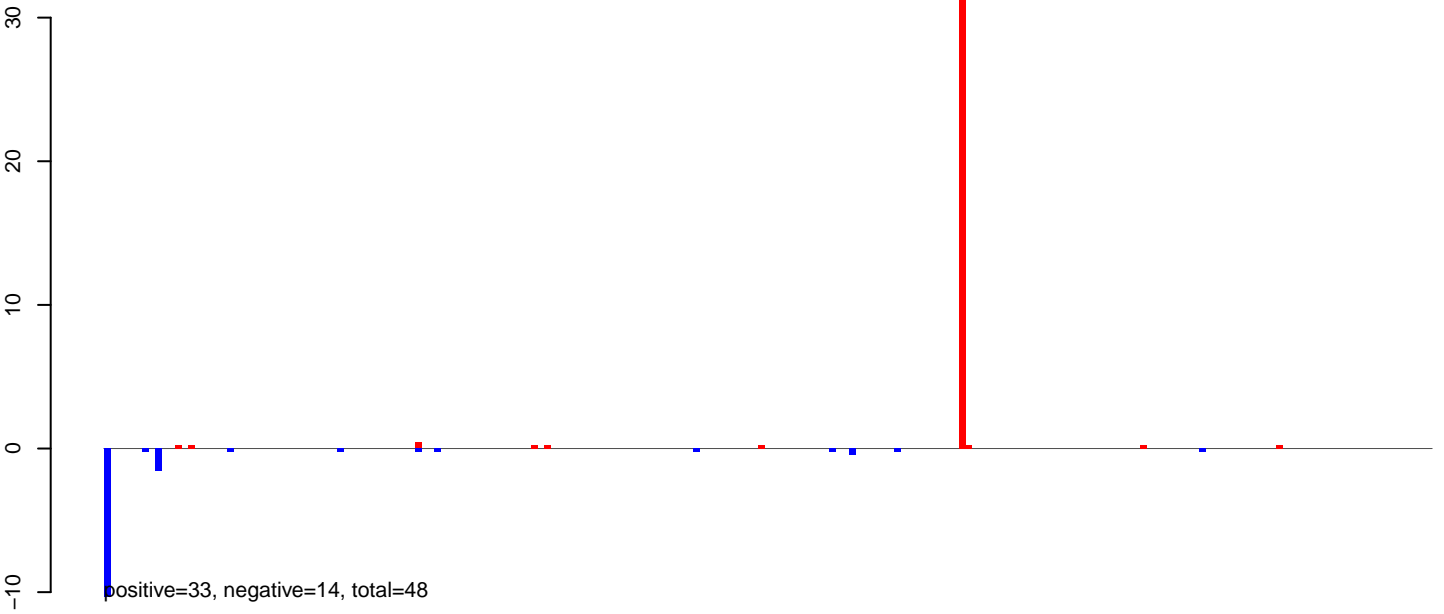

AeAlbo_Fcarc_OA.24_35.rep

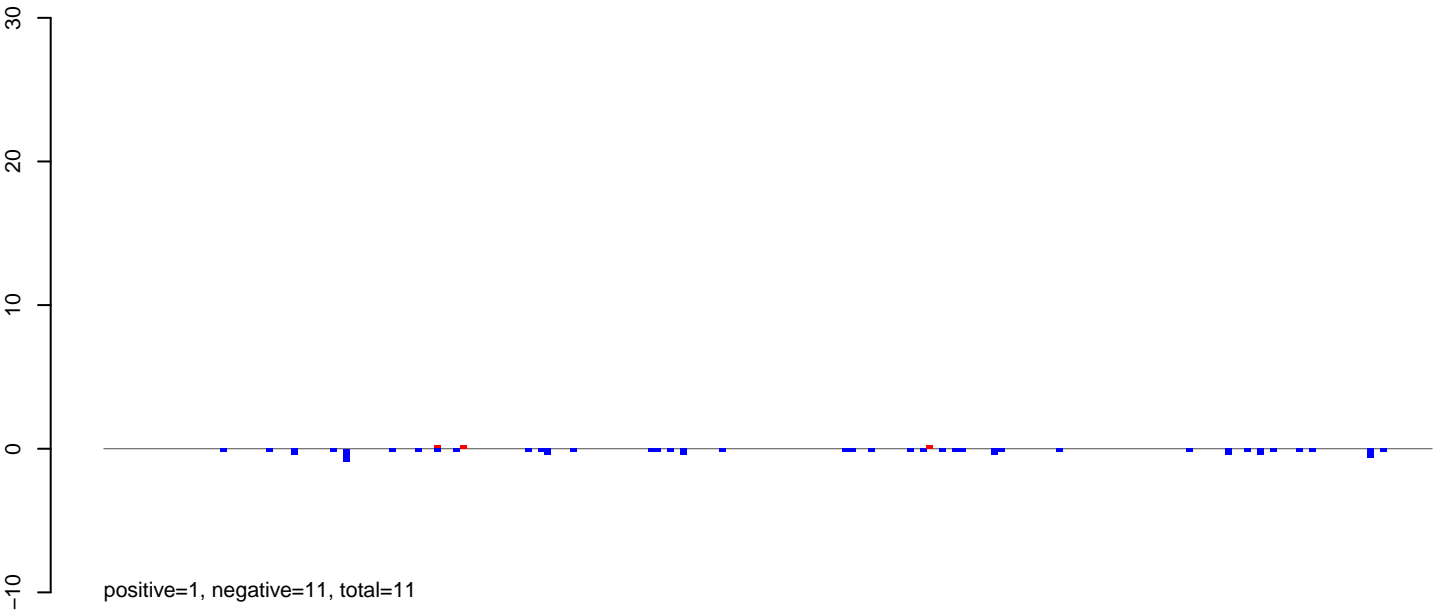

AeAlbo_Fcarc_OA.rep

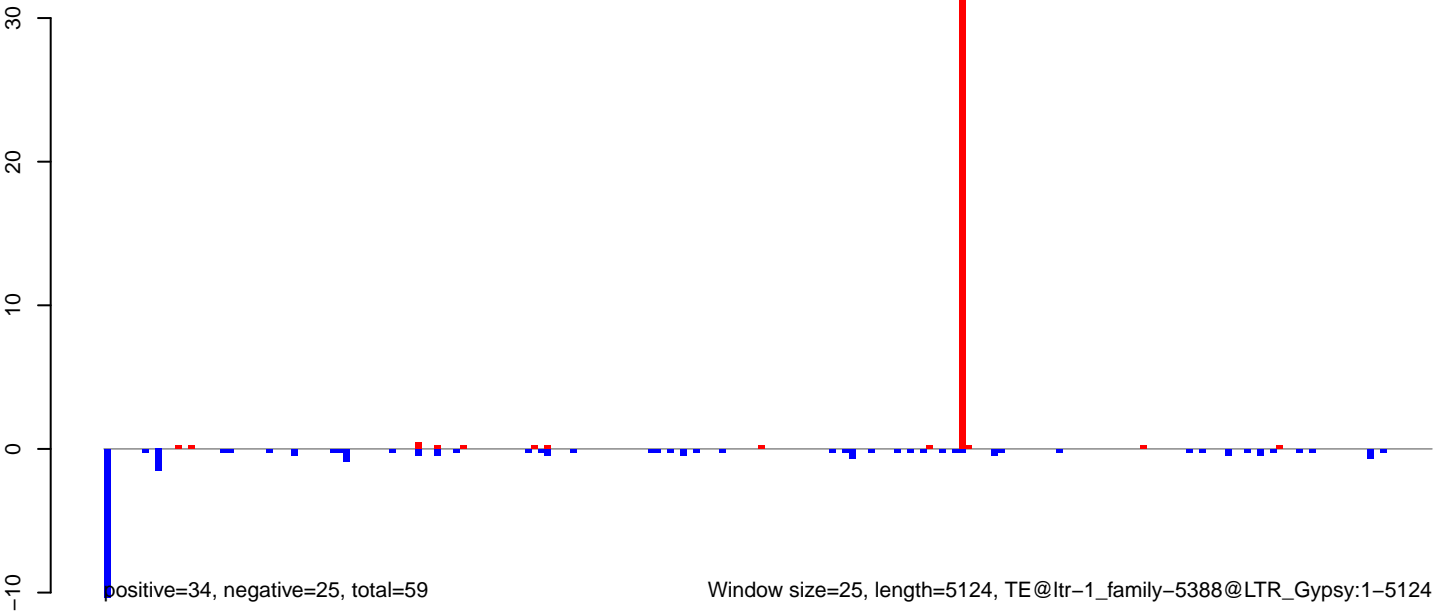

AeAlbo_Fcarc_OA.18_23.rep

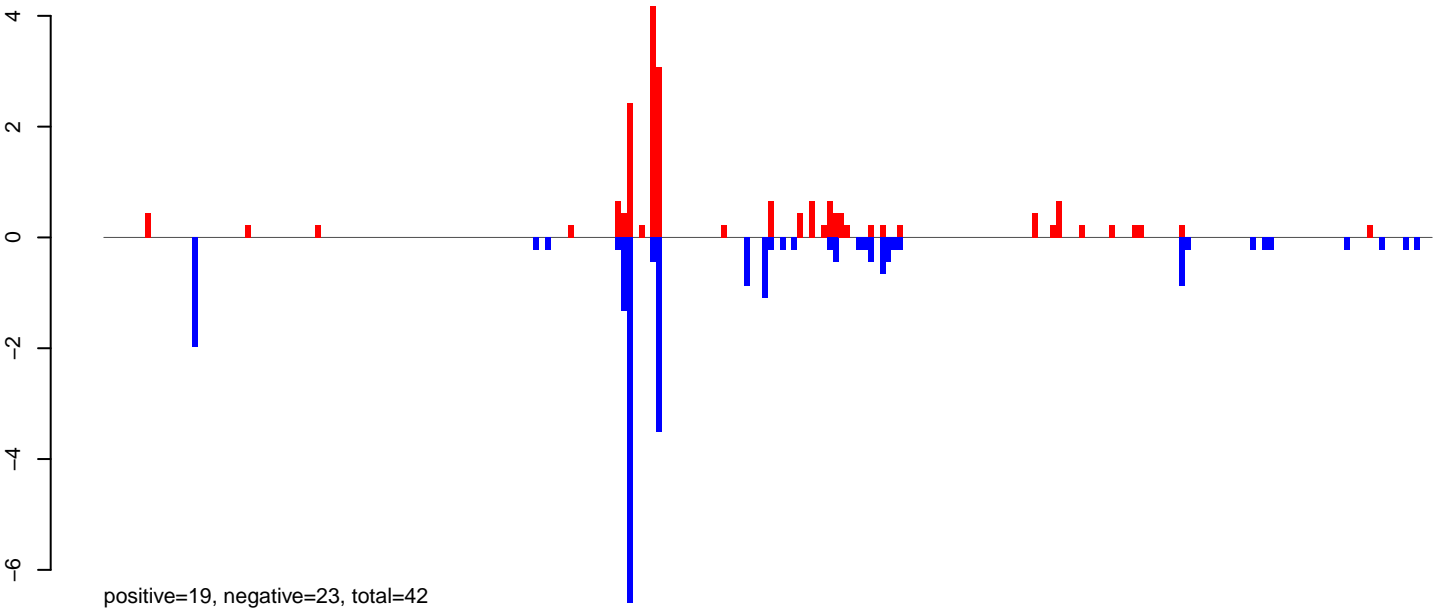

AeAlbo_Fcarc_OA.24_35.rep

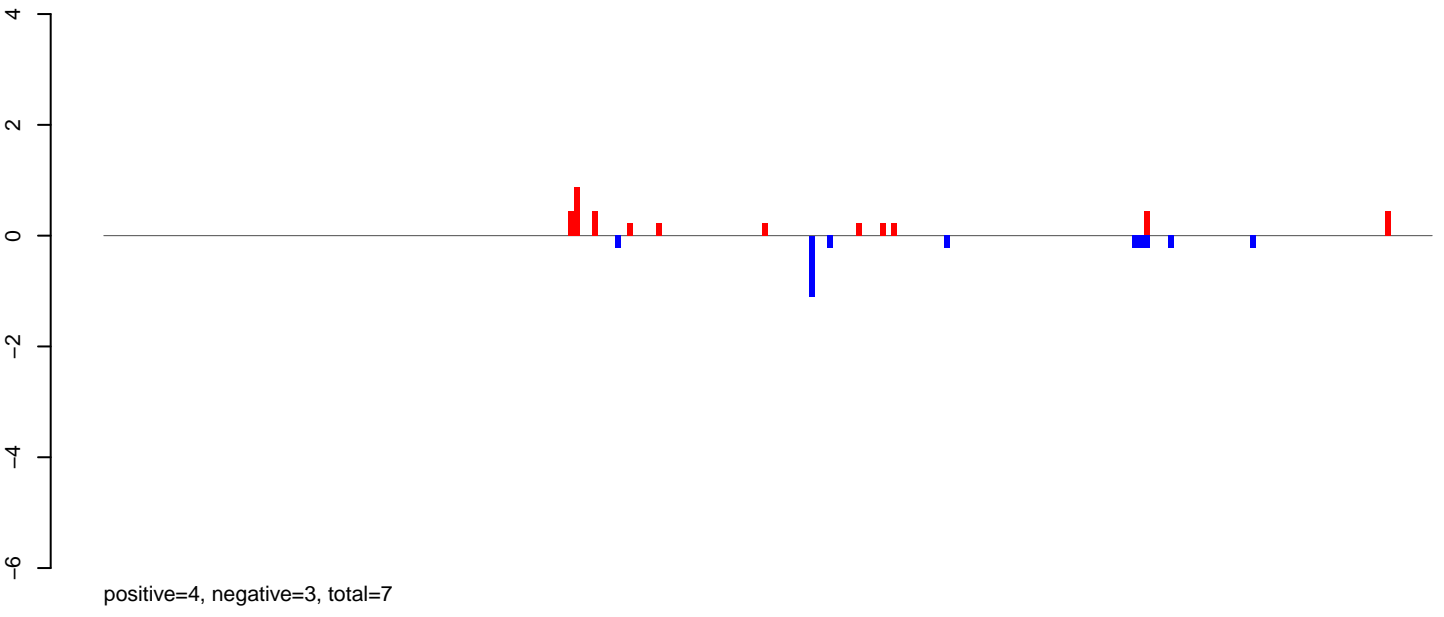

AeAlbo_Fcarc_OA.rep

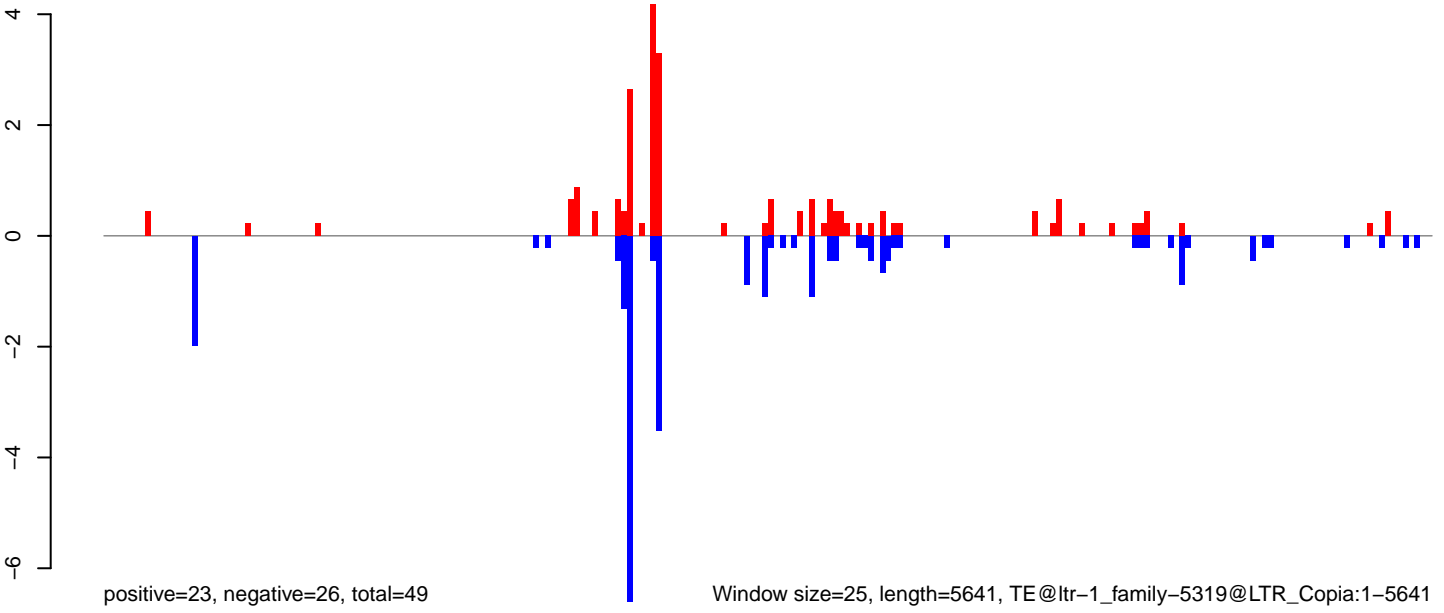

Window size=25, length=5641, TE@ltr-1_family-5319@LTR_Copia:1-5641

AeAlbo_Fcarc_OA.18_23.rep



AeAlbo_Fcarc_OA.24_35.rep

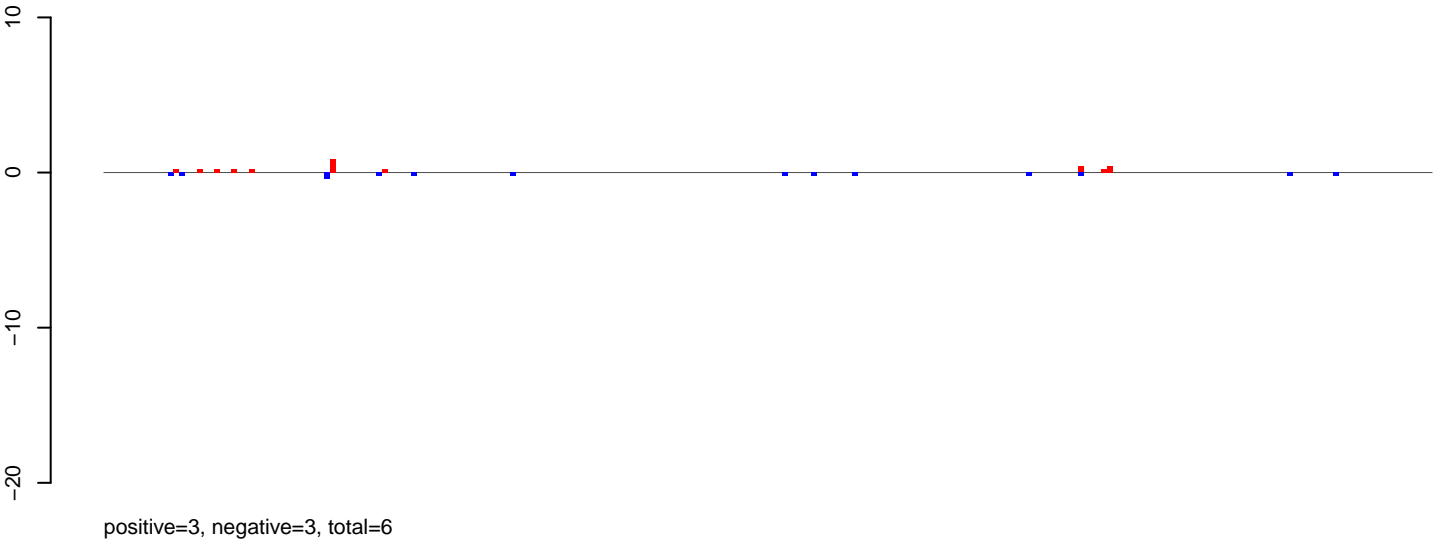

AeAlbo_Fcarc_OA.rep

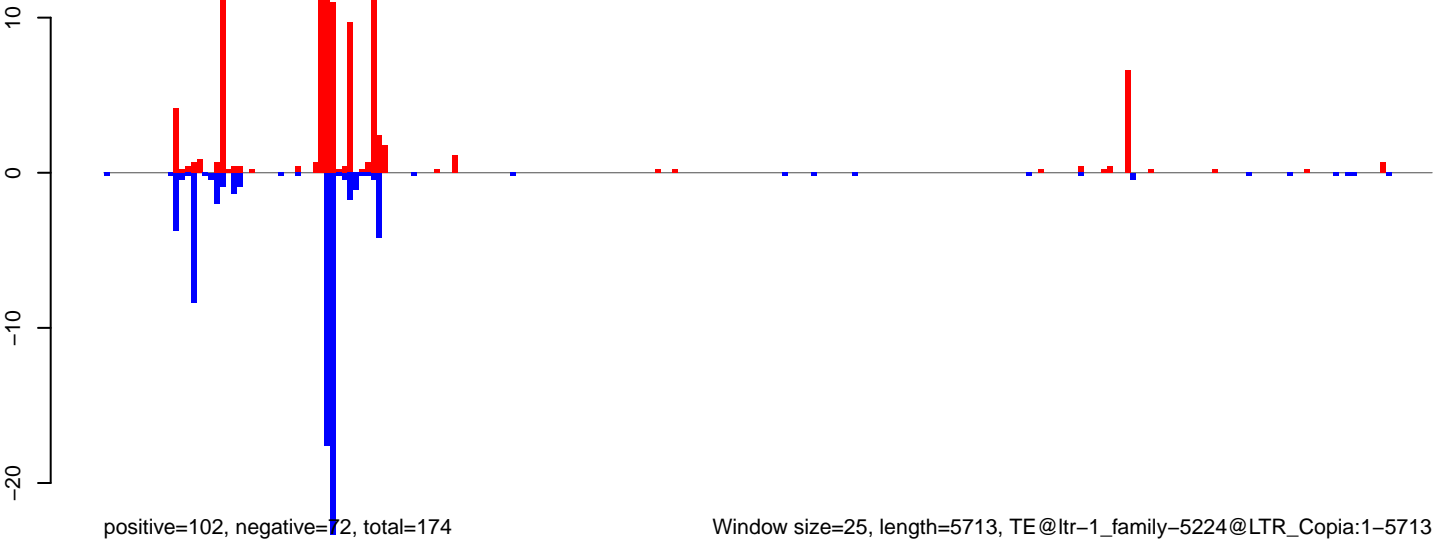

Window size=25, length=5713, TE@ltr-1_family-5224@LTR_Copia:1-5713

0 1000 2000 3000 4000 5000

AeAlbo_Fcirc_OA.18_23.rep

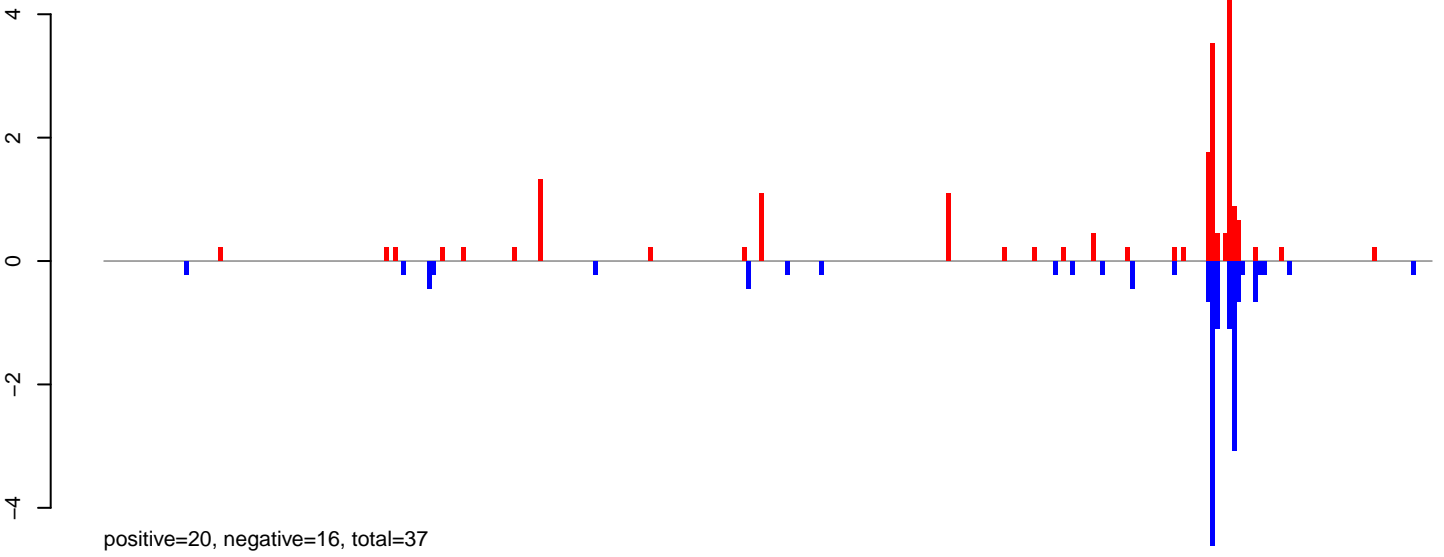

AeAlbo_Fcirc_OA.24_35.rep

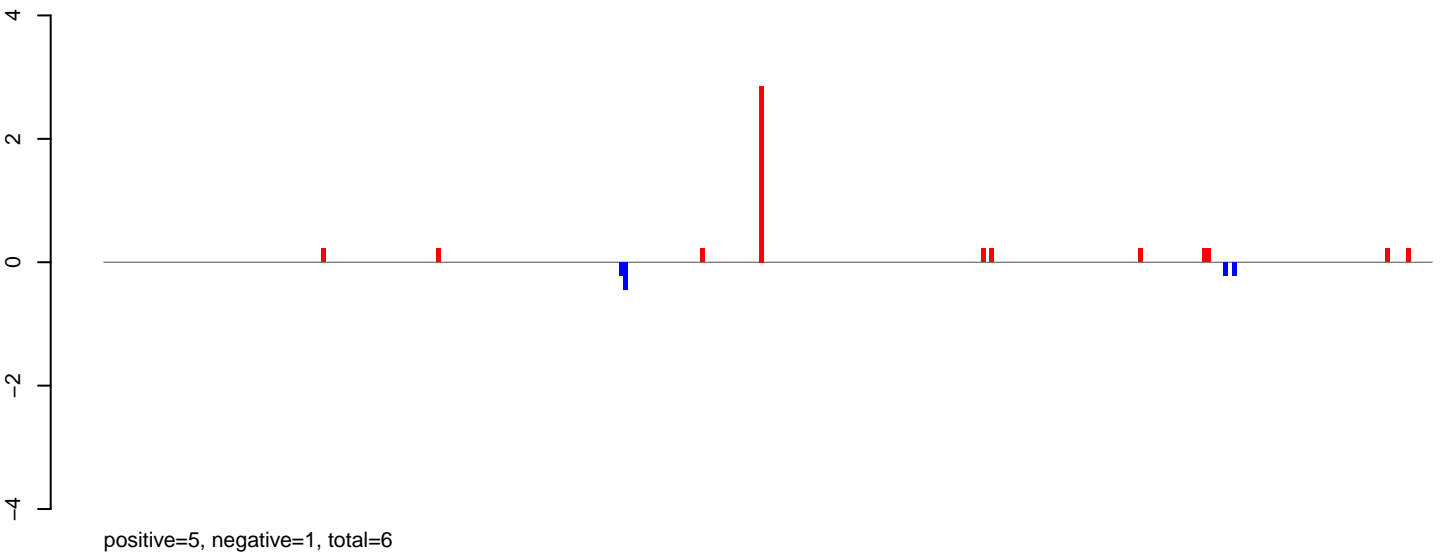

AeAlbo_Fcirc_OA.rep

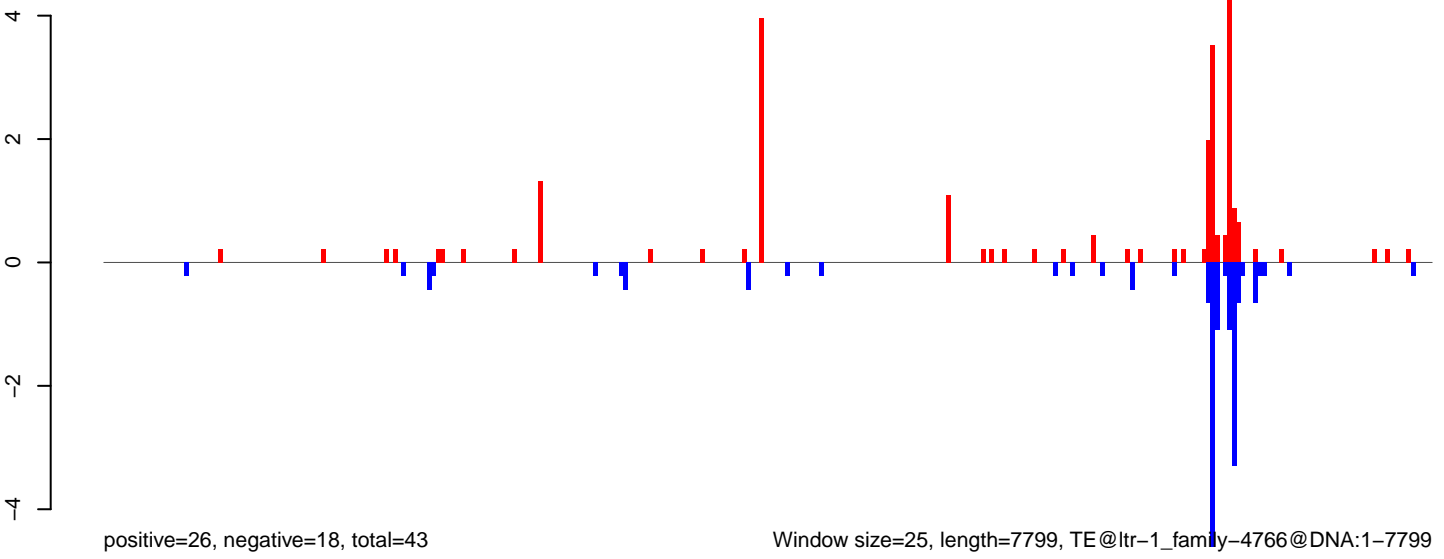

Window size=25, length=7799, TE@ltr-1_family-4766@DNA:1-7799

0 2000 4000 6000 8000

AeAlbo_Fcarc_OA.18_23.rep

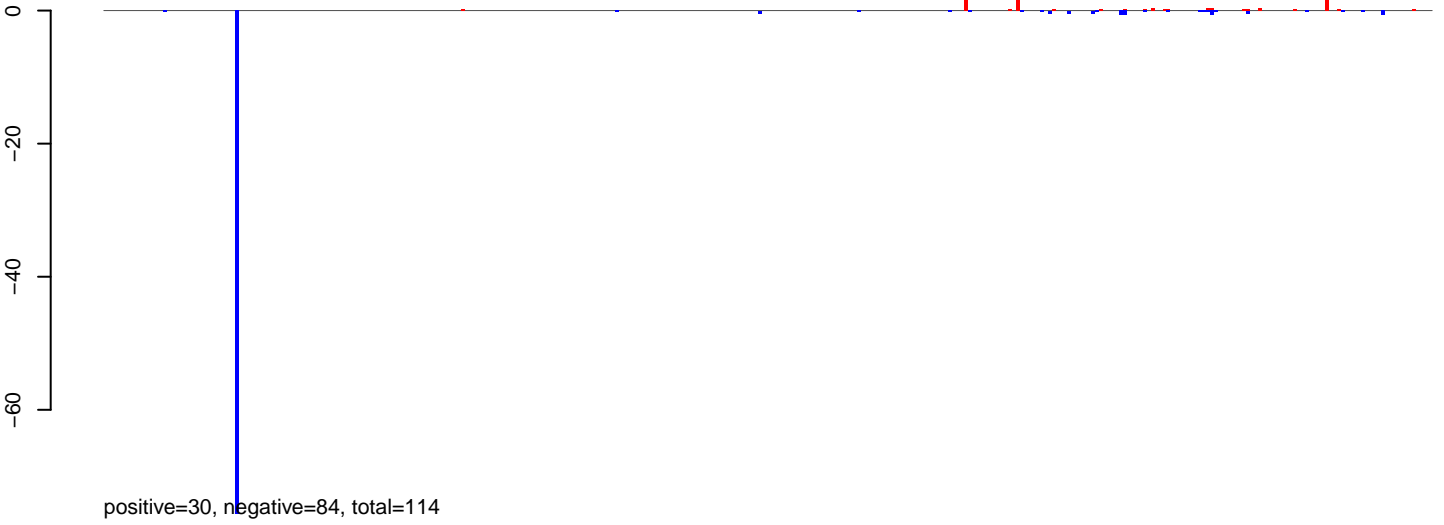

AeAlbo_Fcarc_OA.24_35.rep

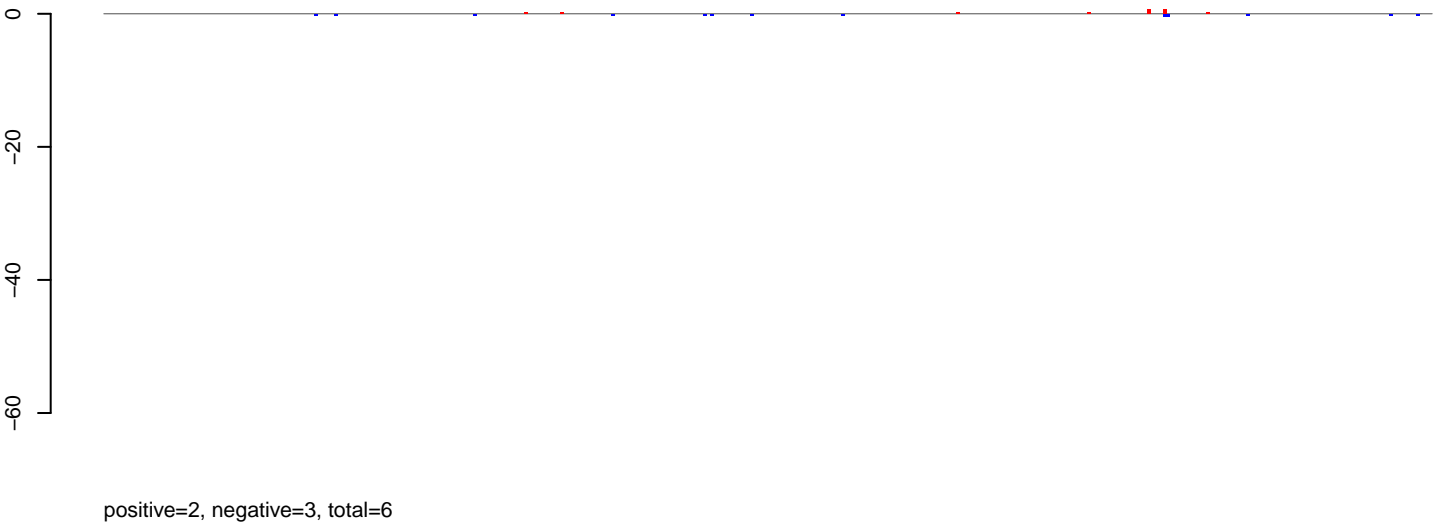

AeAlbo_Fcarc_OA.rep

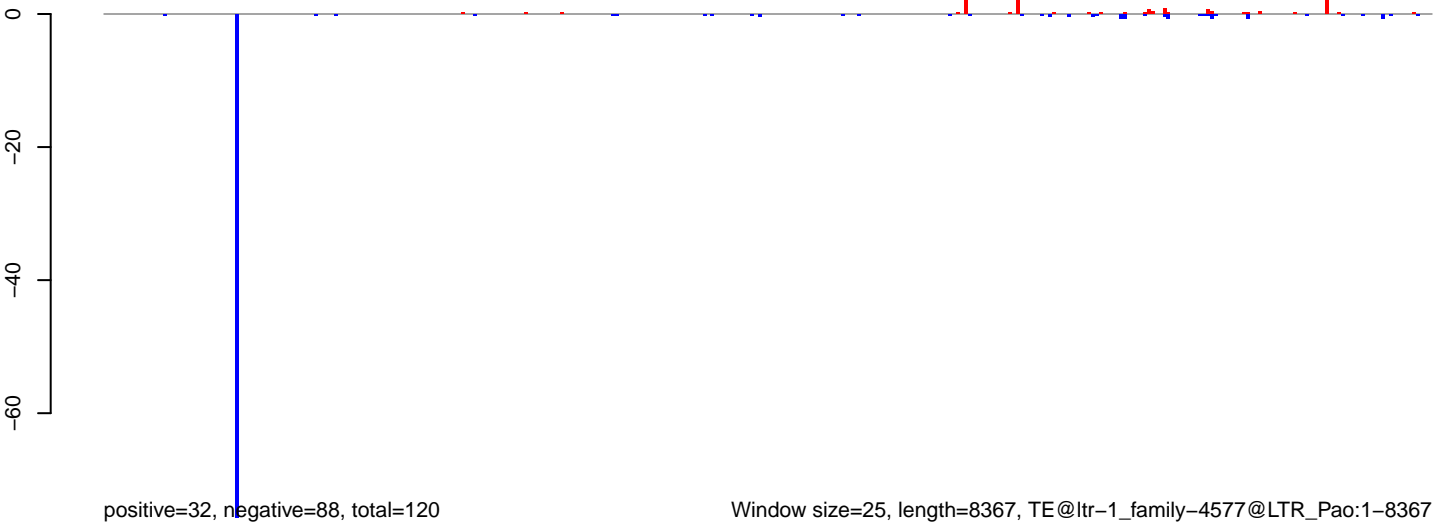

AeAlbo_Fcirc_OA.18_23.rep

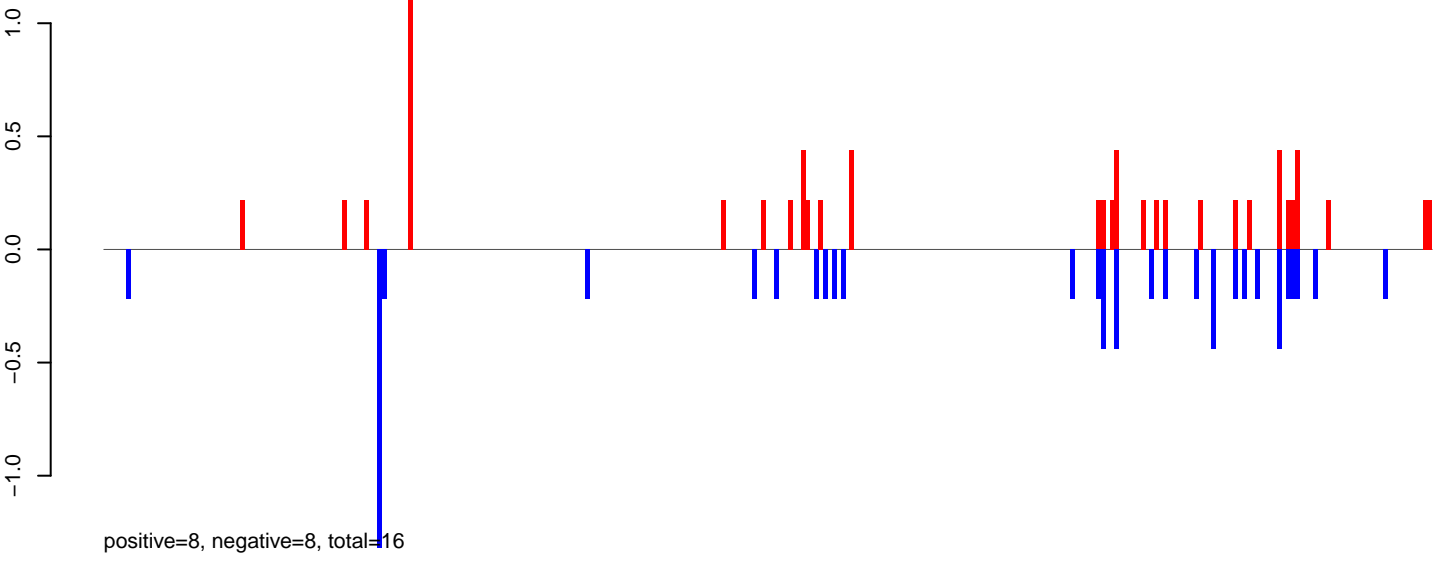

AeAlbo_Fcirc_OA.24_35.rep

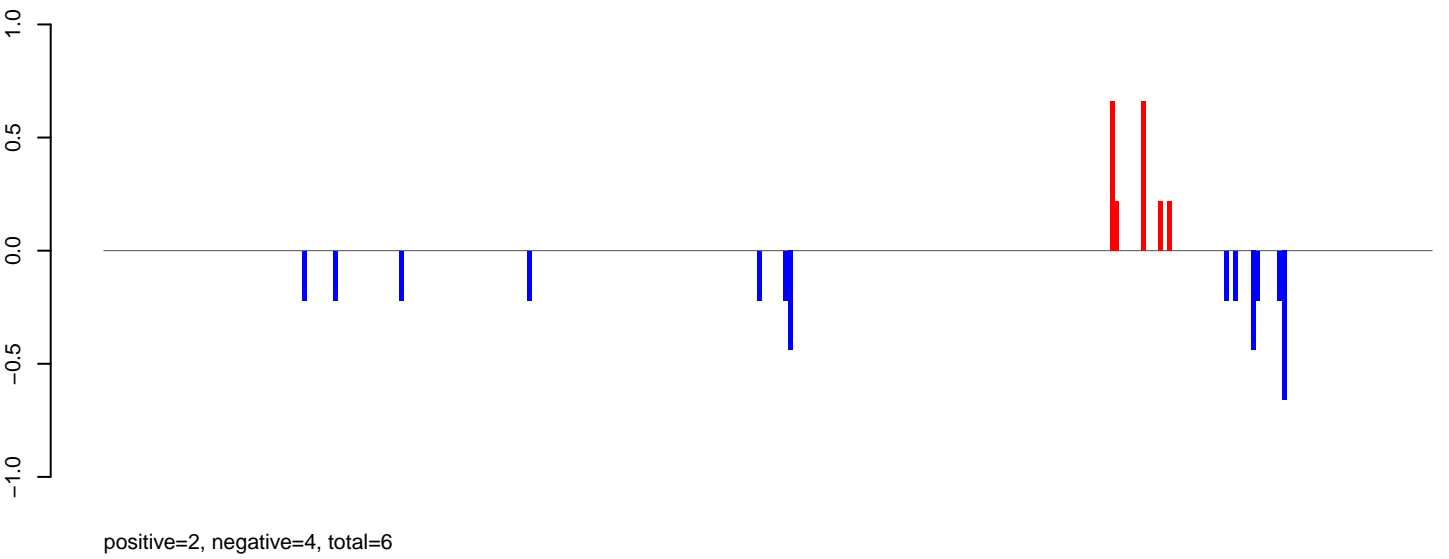

AeAlbo_Fcirc_OA.rep

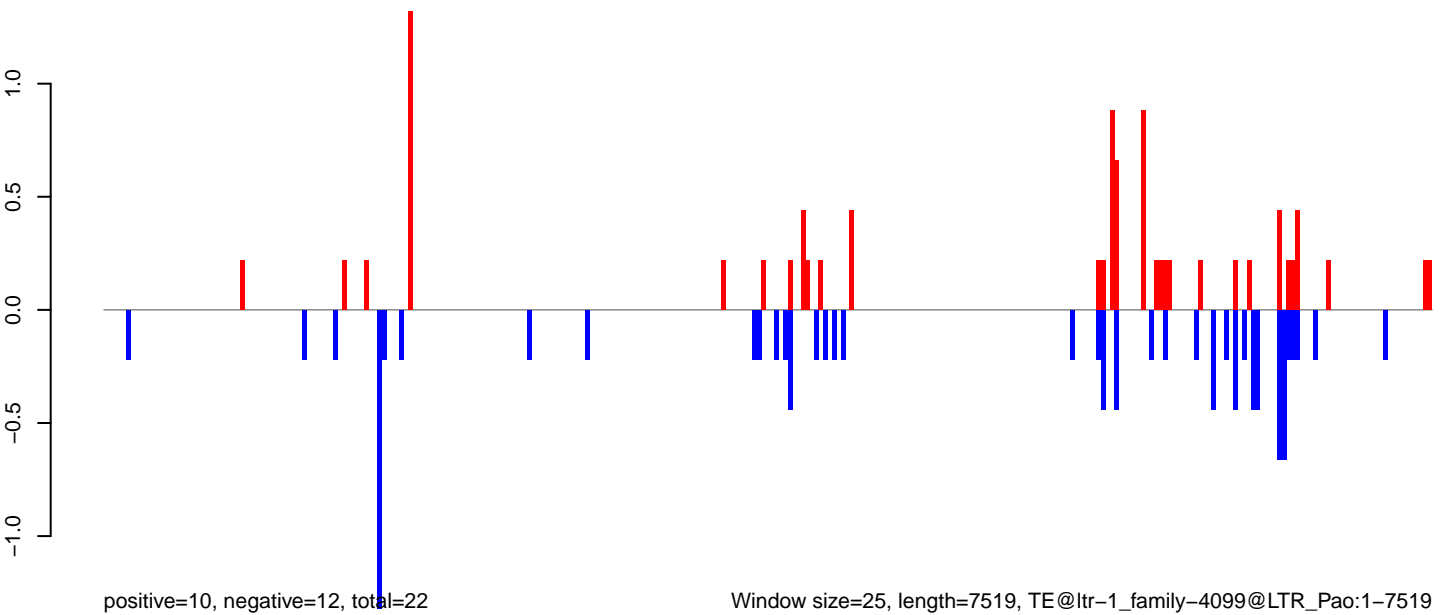

AeAlbo_FcArc_OA.18_23.rep

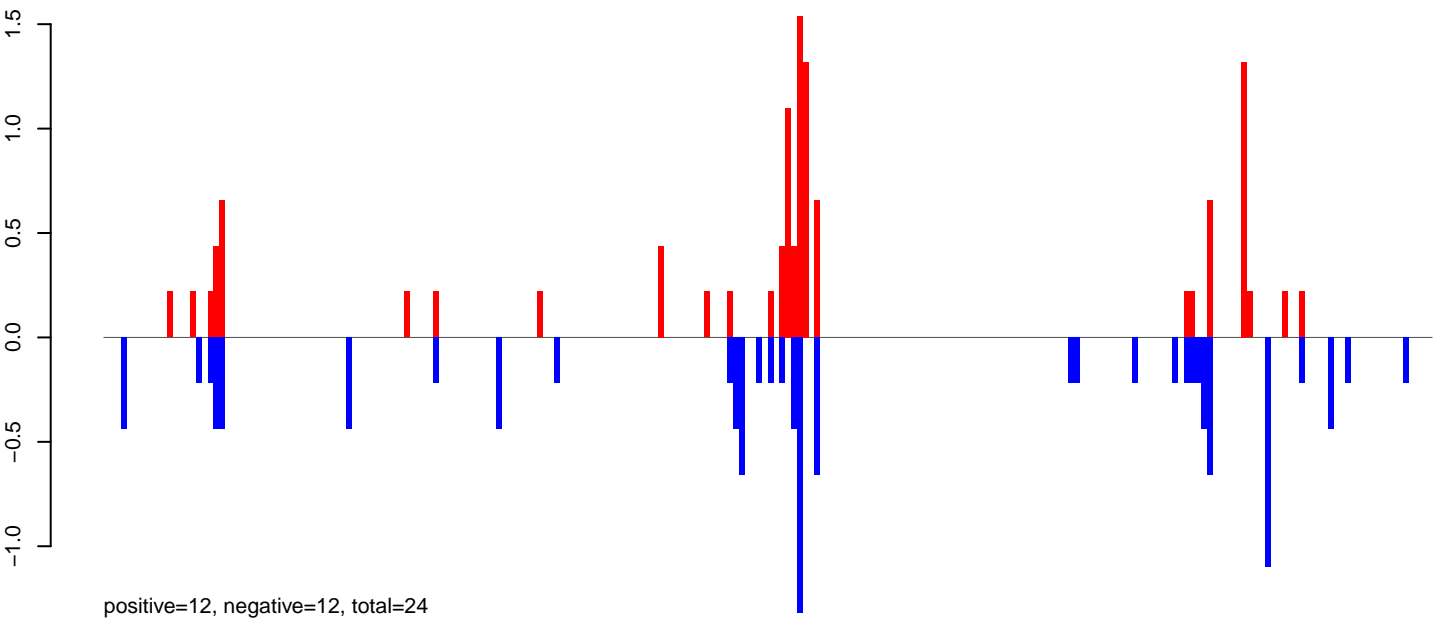

AeAlbo_FcArc_OA.24_35.rep

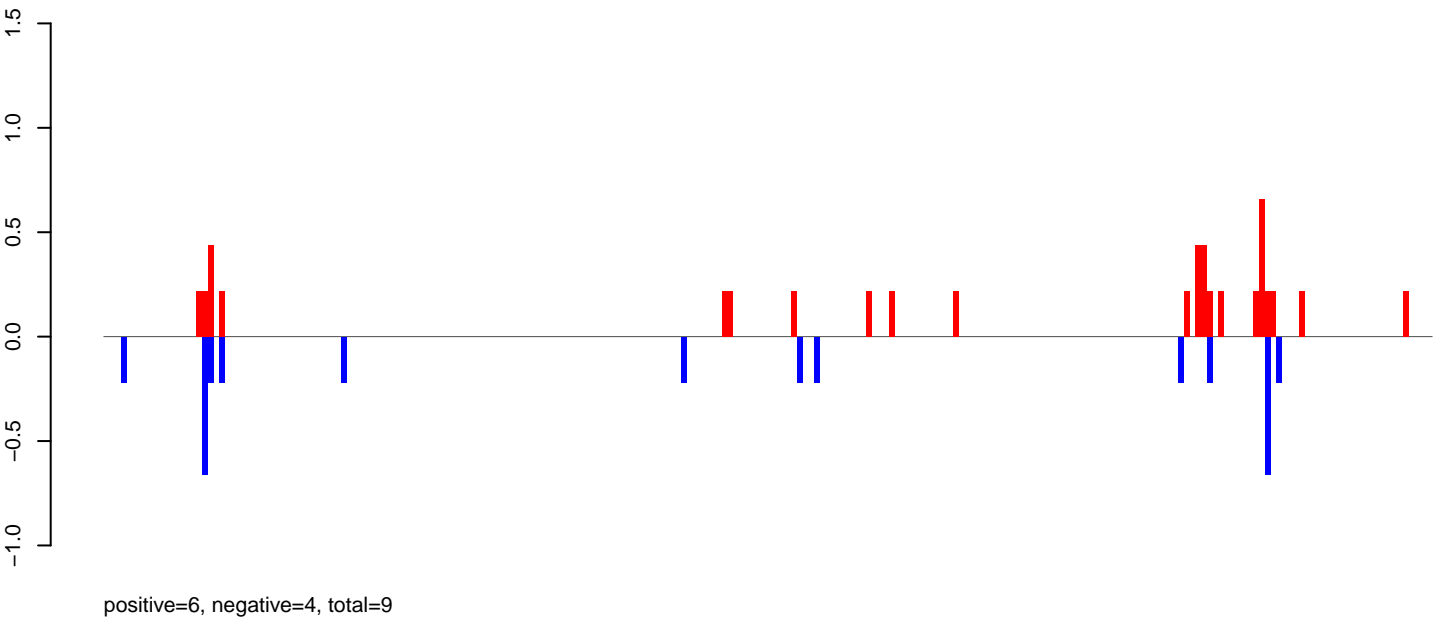

AeAlbo_FcArc_OA.rep

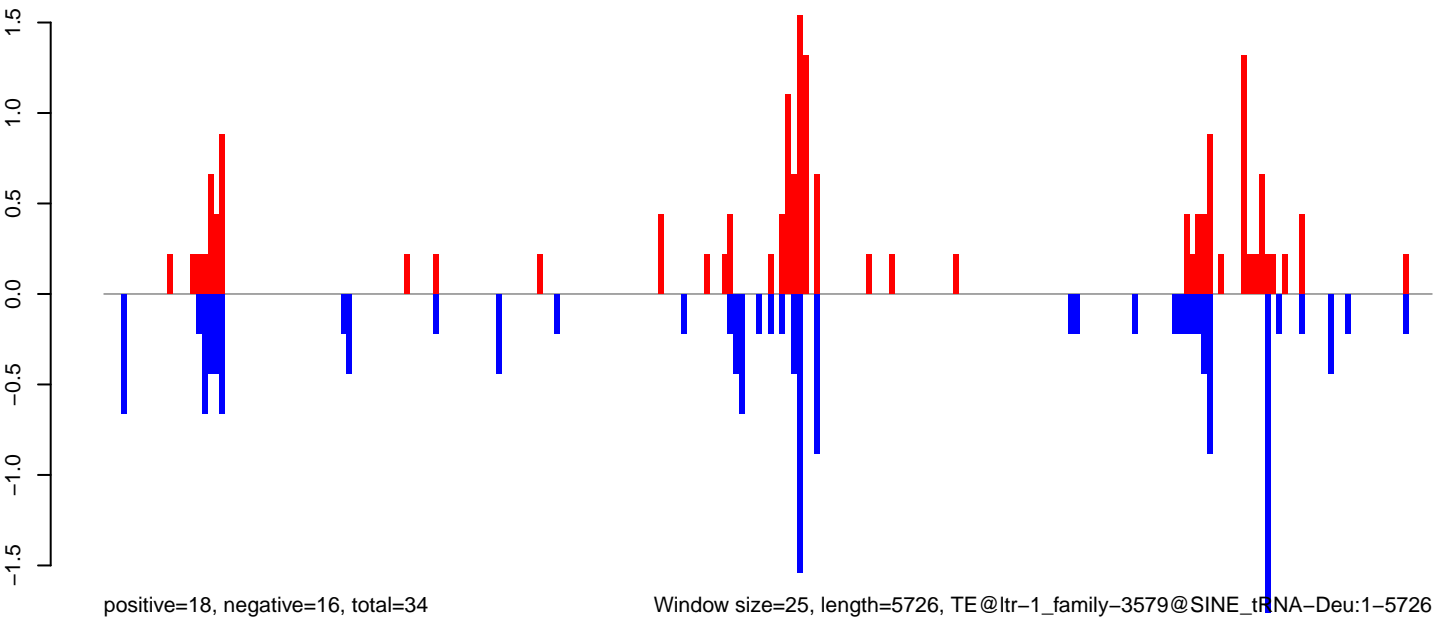

Window size=25, length=5726, TE@ltr-1_family-3579@SINE_tRNA-Deu:1-5726

0 1000 2000 3000 4000 5000 6000

AeAlbo_Fcarc_OA.18_23.rep

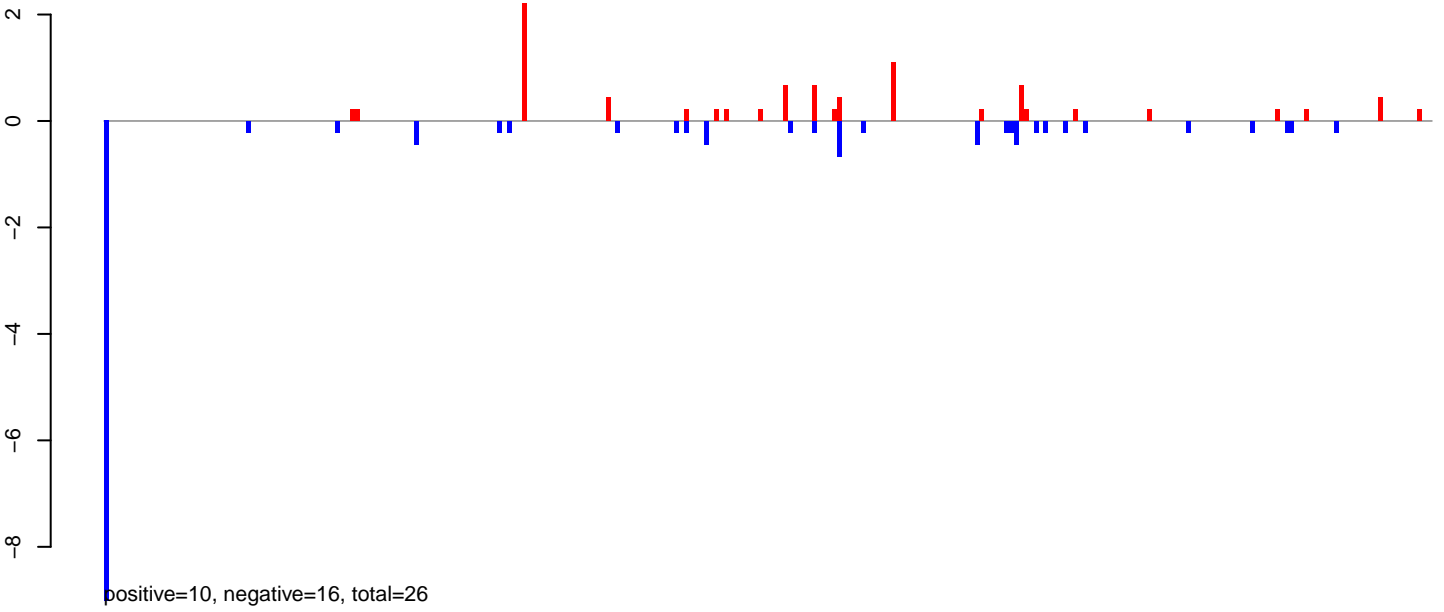

AeAlbo_Fcarc_OA.24_35.rep

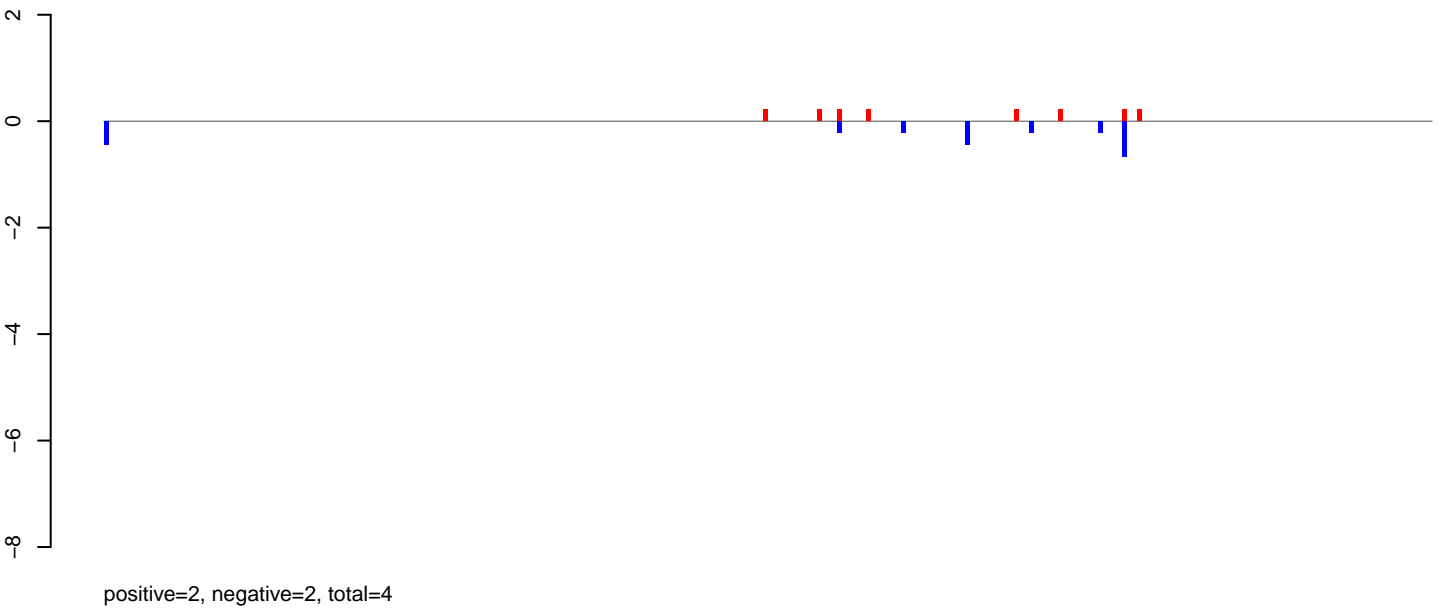

AeAlbo_Fcarc_OA.rep

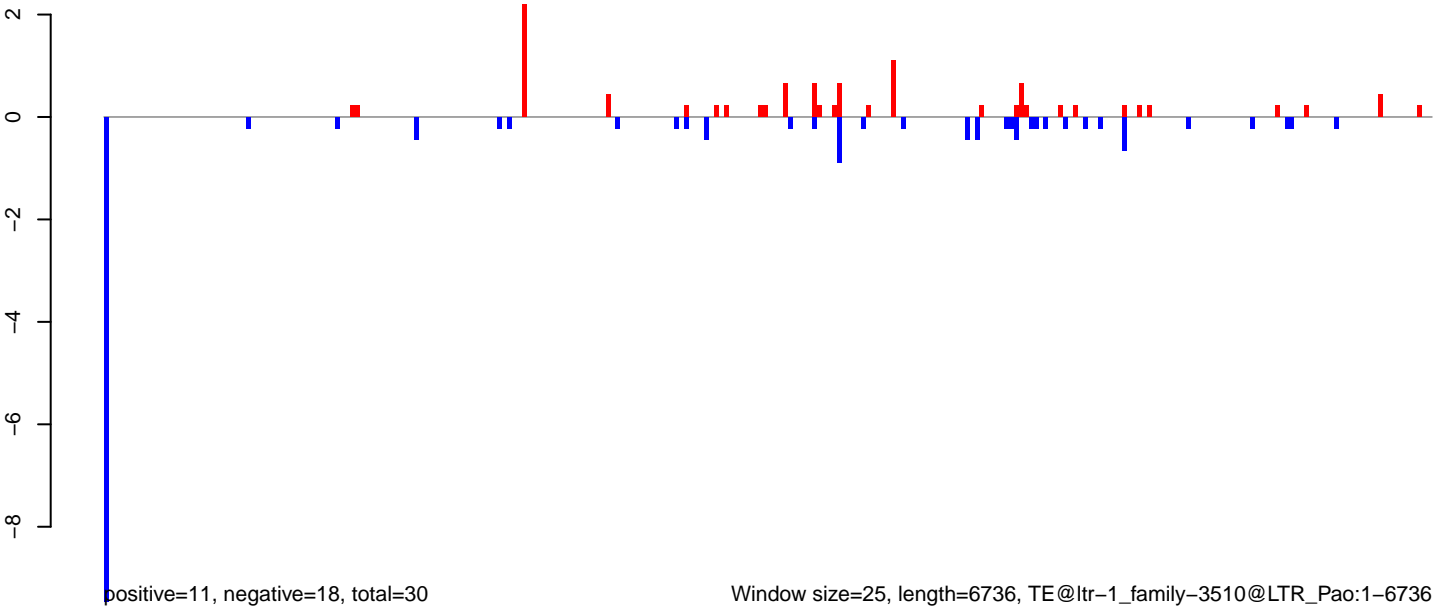

Window size=25, length=6736, TE@ltr-1_family-3510@LTR_Pao:1-6736

AeAlbo_FcArc_OA.18_23.rep

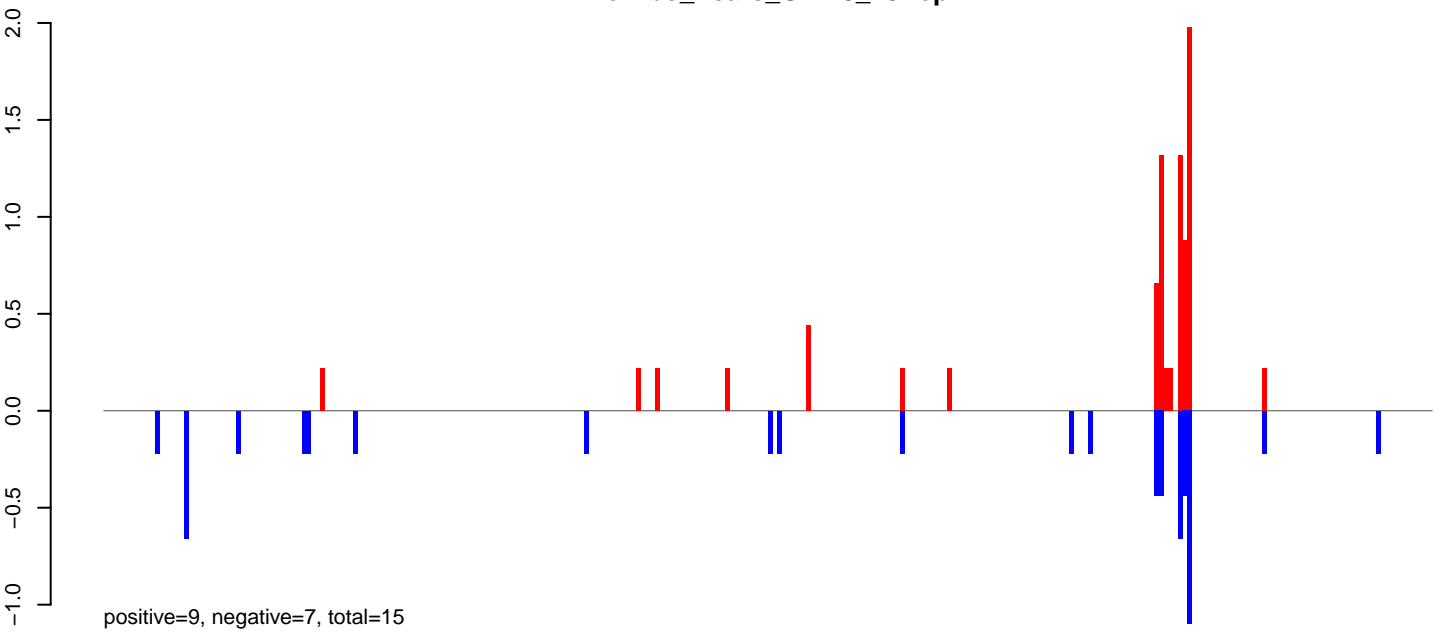

AeAlbo_FcArc_OA.24_35.rep

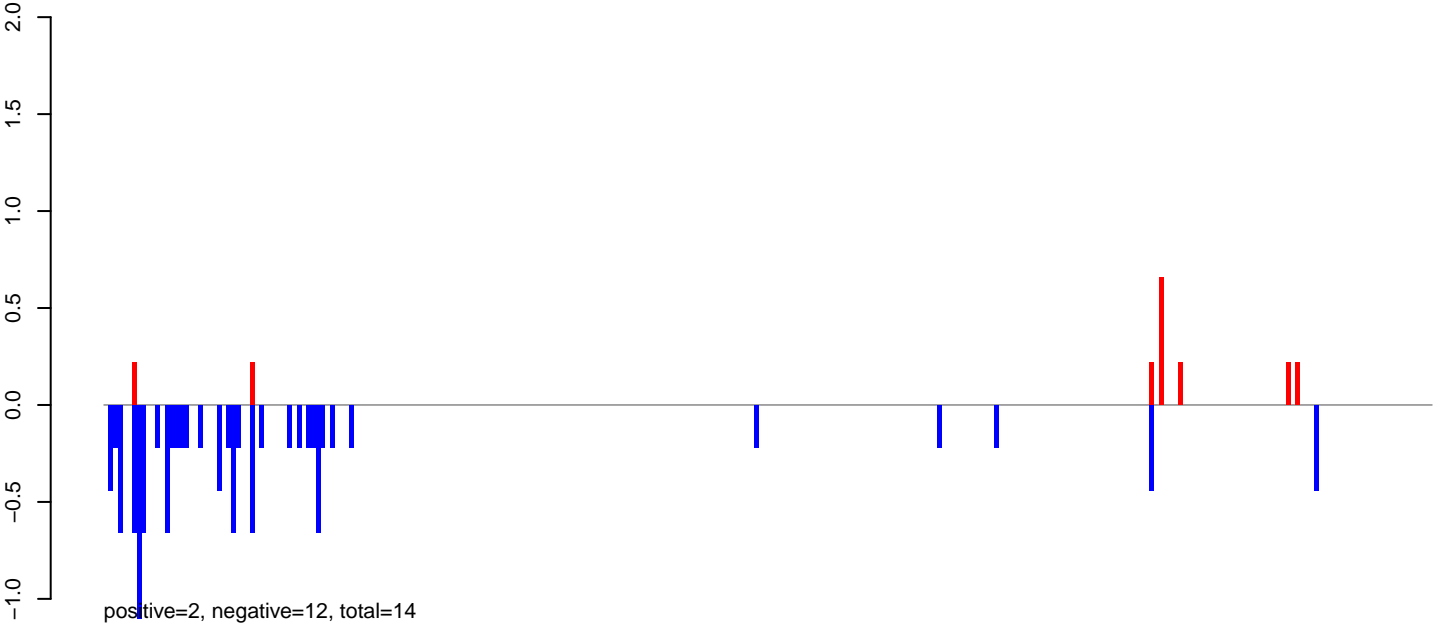

AeAlbo_FcArc_OA.rep

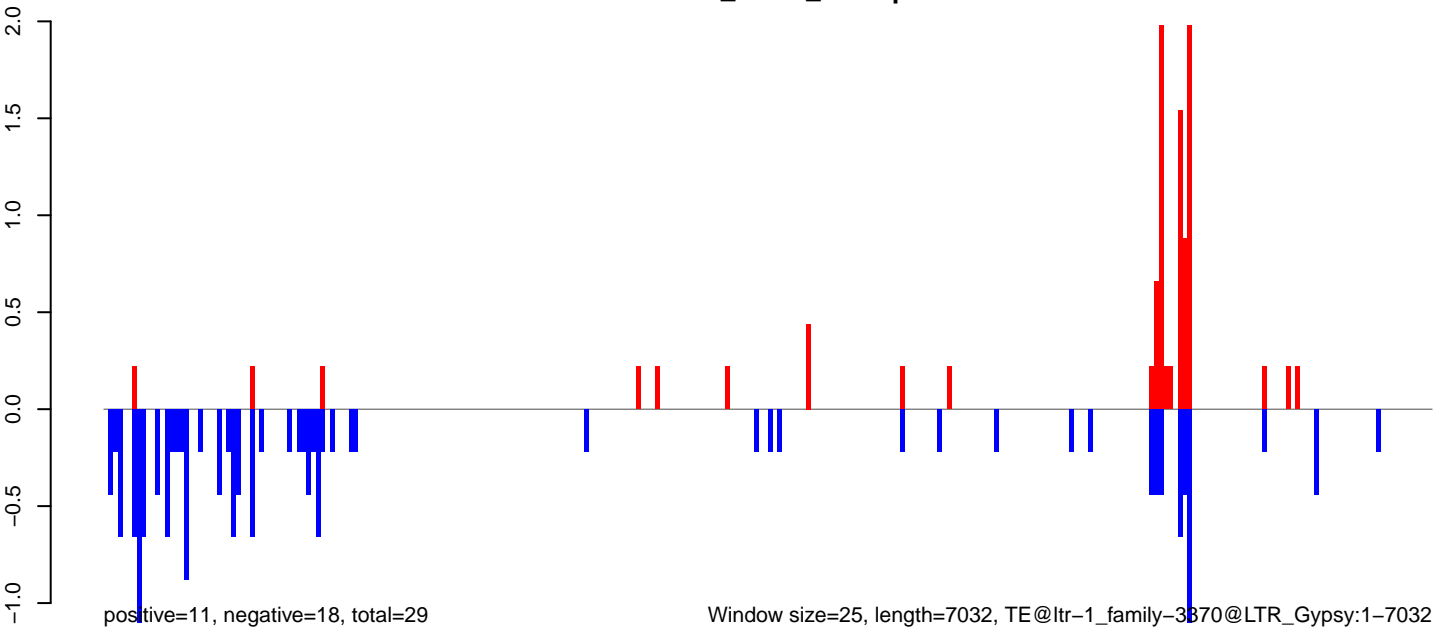

AeAlbo_FcArc_OA.18_23.rep

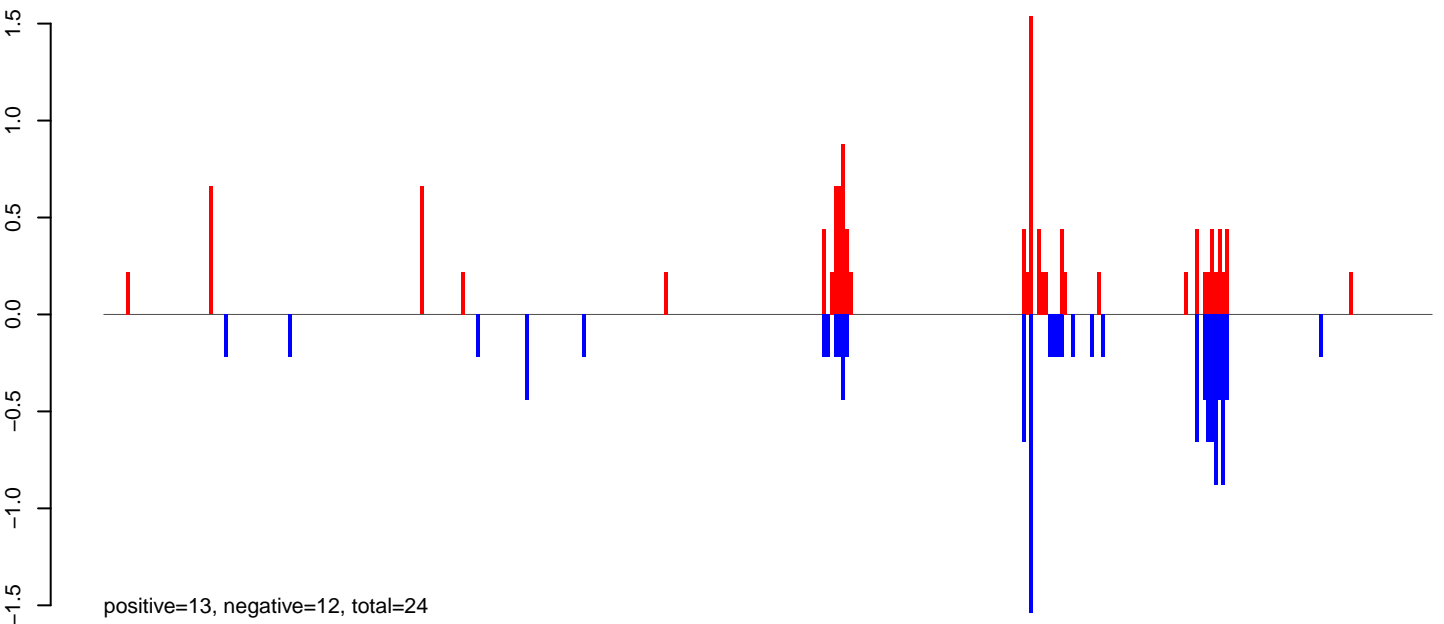

AeAlbo_FcArc_OA.24_35.rep

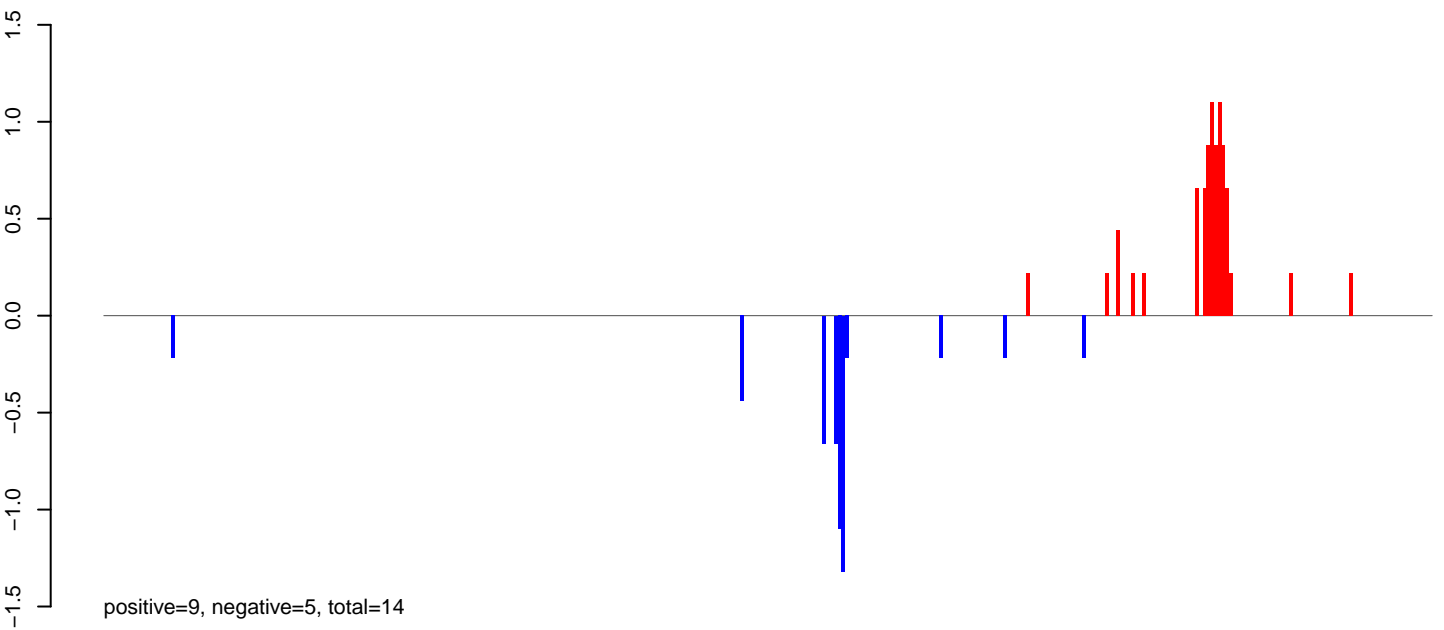

AeAlbo_FcArc_OA.rep

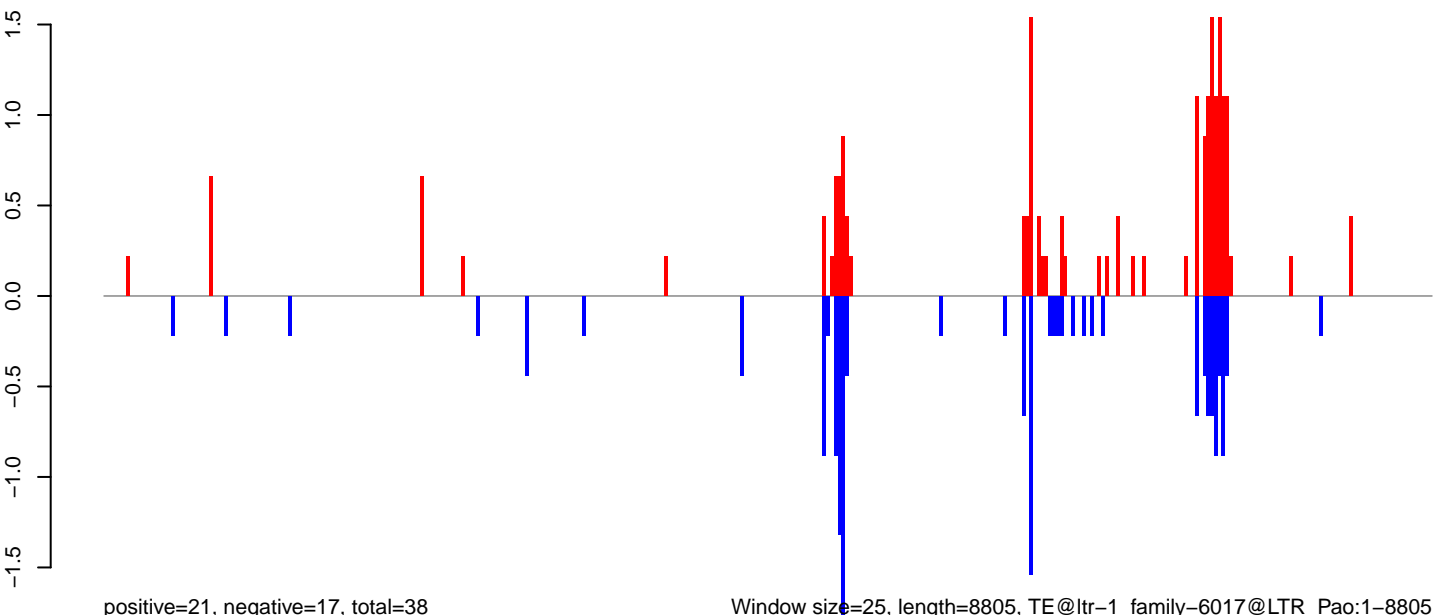

Window size=25, length=8805, TE@ltr-1_family-6017@LTR_Pao:1-8805

0 2000 4000 6000 8000

AeAlbo_Fcarc_OA.18_23.rep

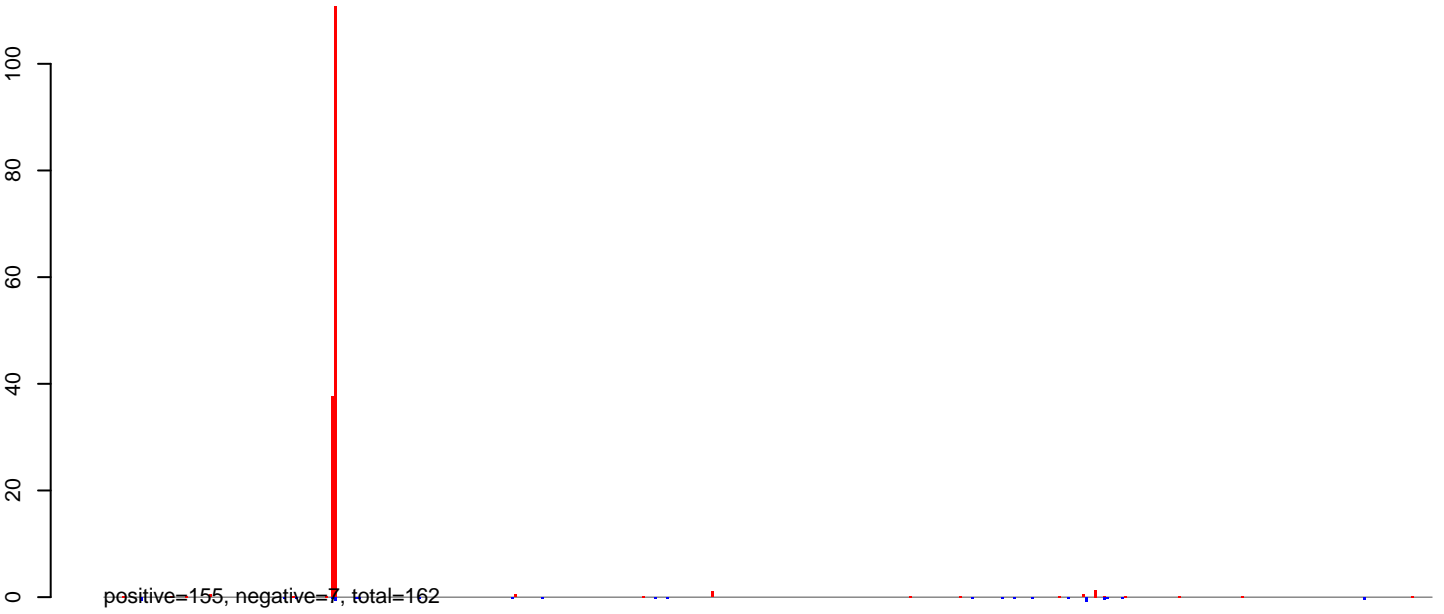

AeAlbo_Fcarc_OA.24_35.rep

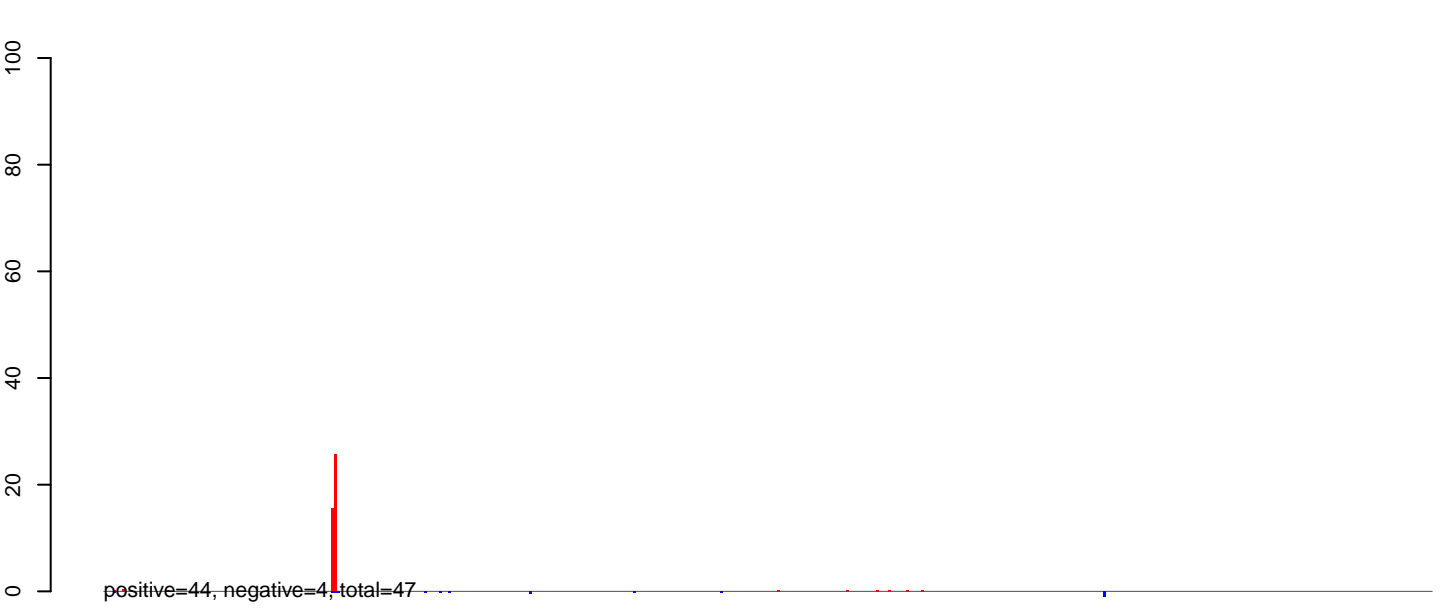

AeAlbo_Fcarc_OA.rep



0 2000 4000 6000 8000 10000

AeAlbo_Fcarc_OA.18_23.rep

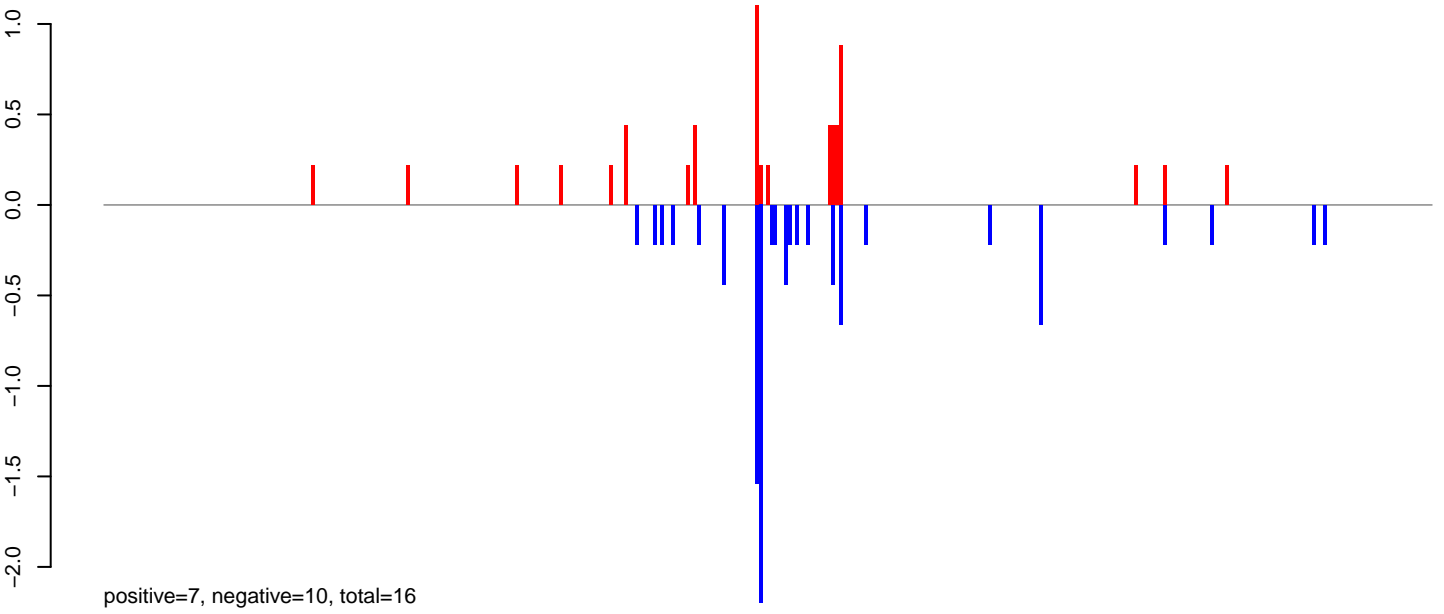

AeAlbo_Fcarc_OA.24_35.rep

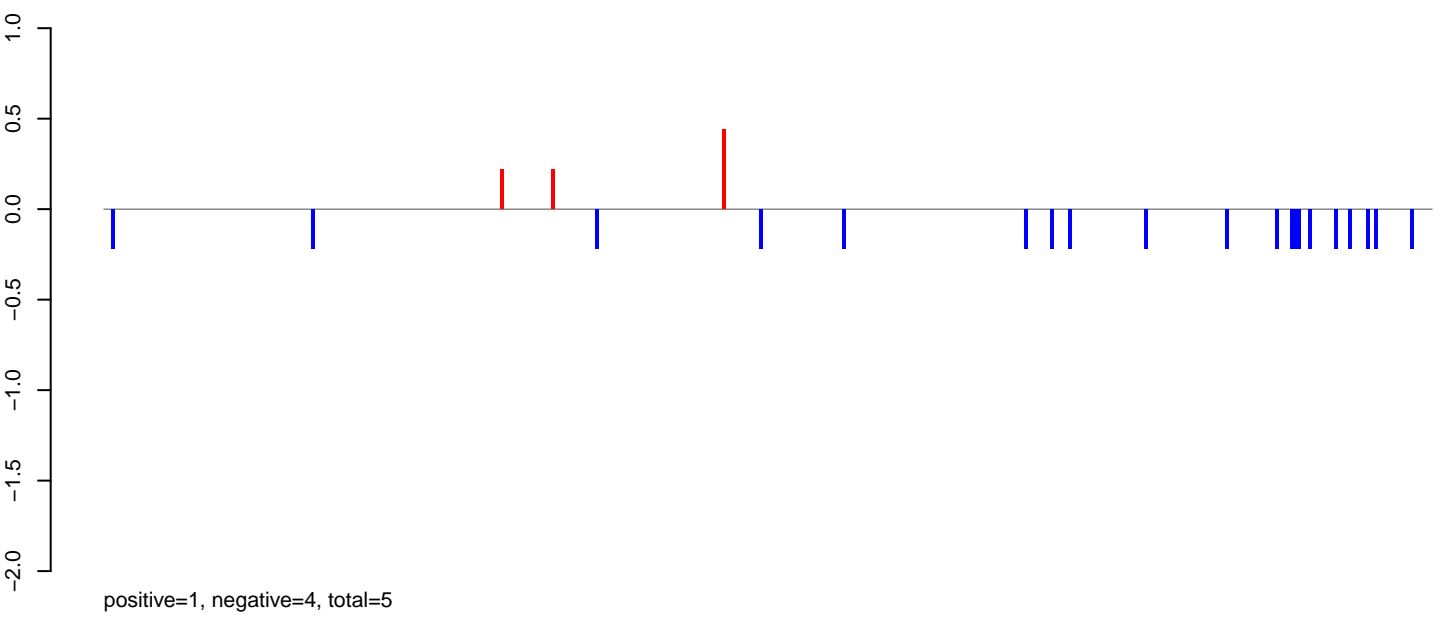

AeAlbo_Fcarc_OA.rep

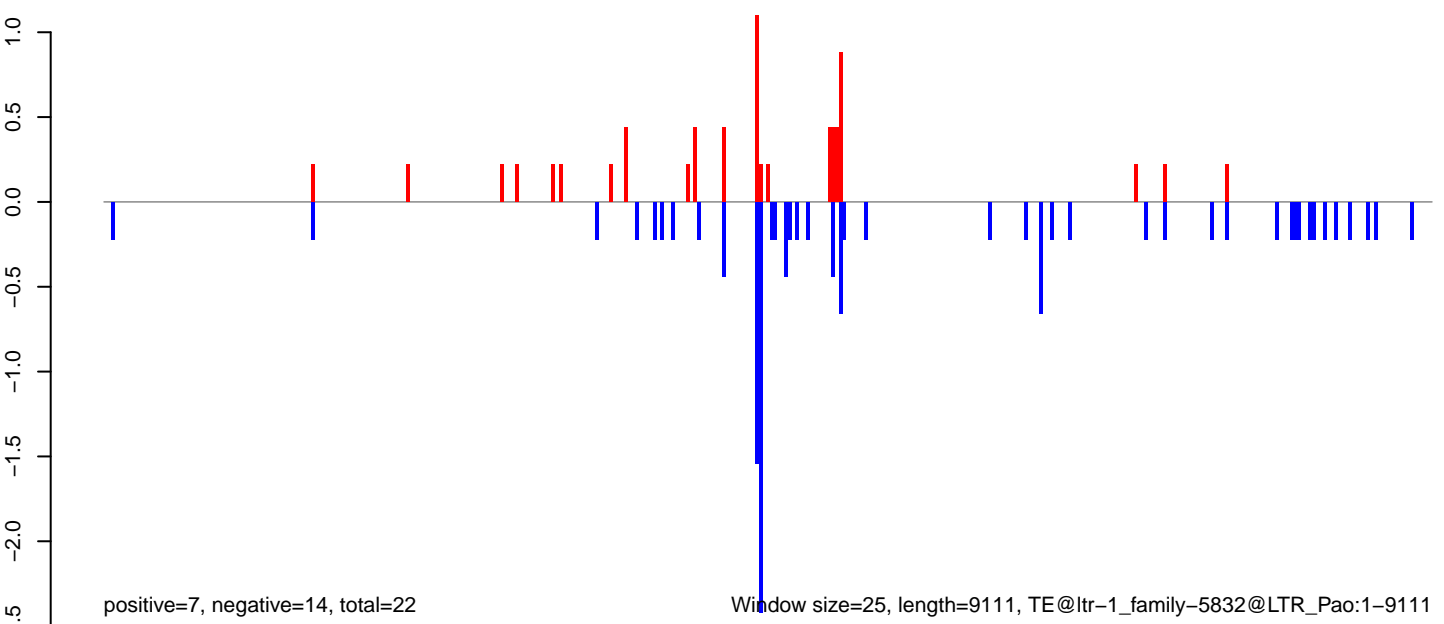

Window size=25, length=9111, TE@ltr-1_family-5832@LTR_Pao:1-9111

AeAlbo_FcArc_OA.18_23.rep

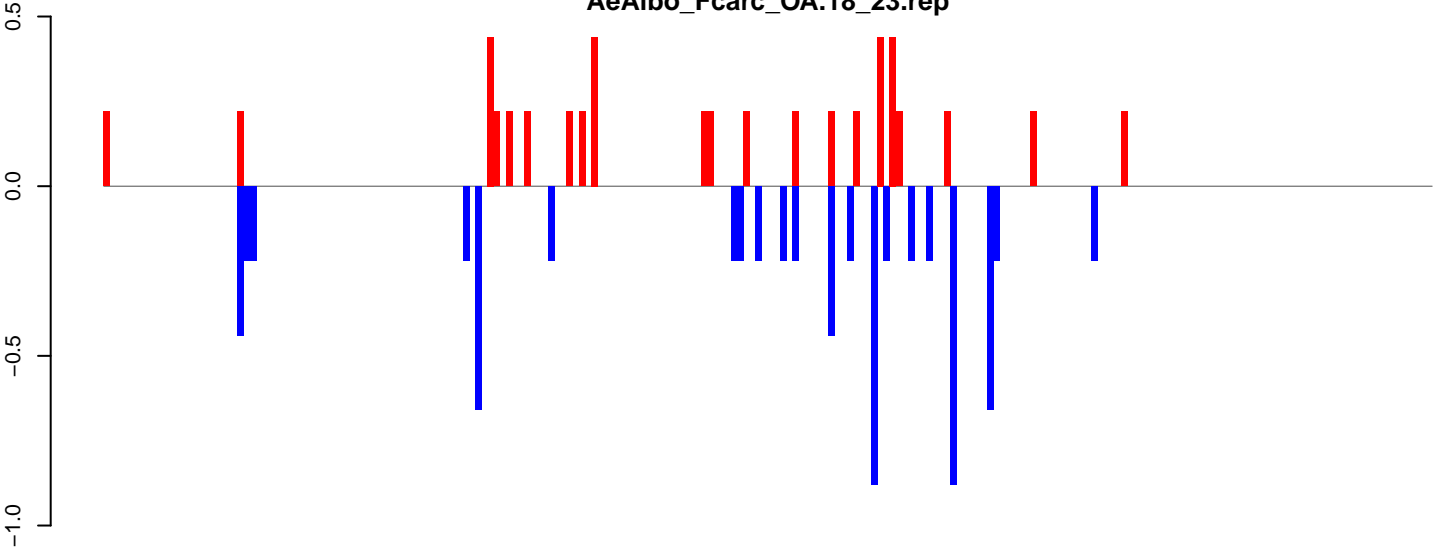

positive=5, negative=7, total=13

AeAlbo_FcArc_OA.24_35.rep

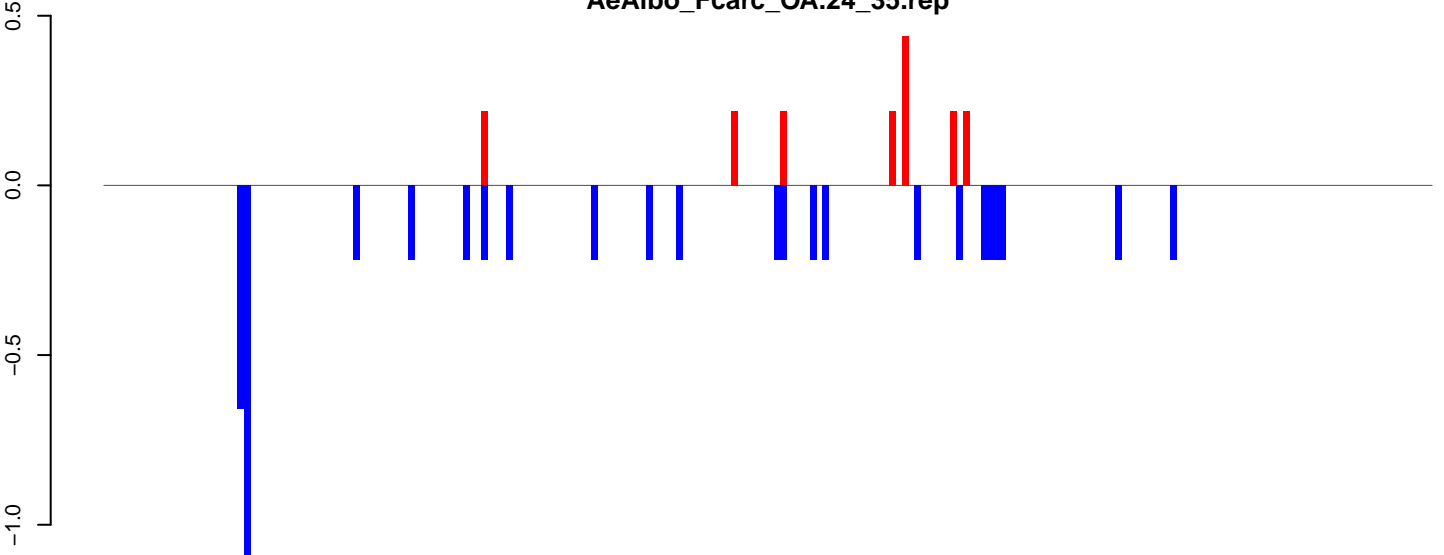

positive=2, negative=6, total=8

AeAlbo_FcArc_OA.rep

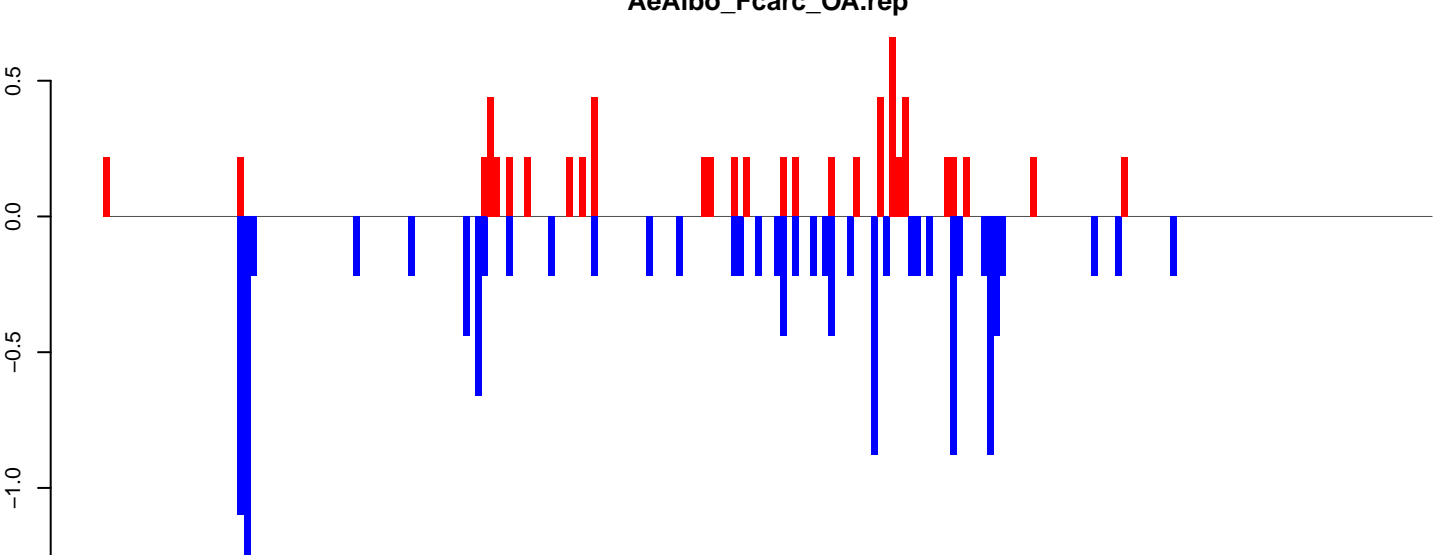

positive=7, negative=14, total=21

Window size=25, length=5436, TE@ltr-1_family-5344@LTR_Pao:1-5436

0 1000 2000 3000 4000 5000

AeAlbo_FcArc_OA.18_23.rep

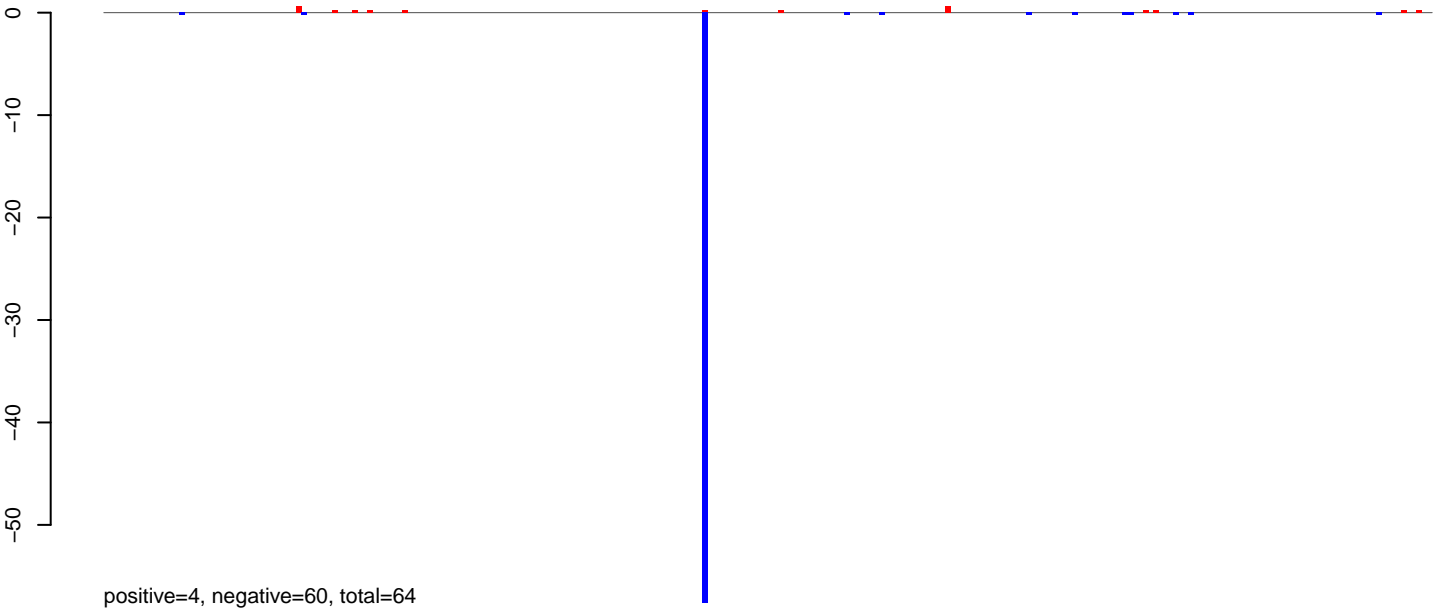

AeAlbo_FcArc_OA.24_35.rep

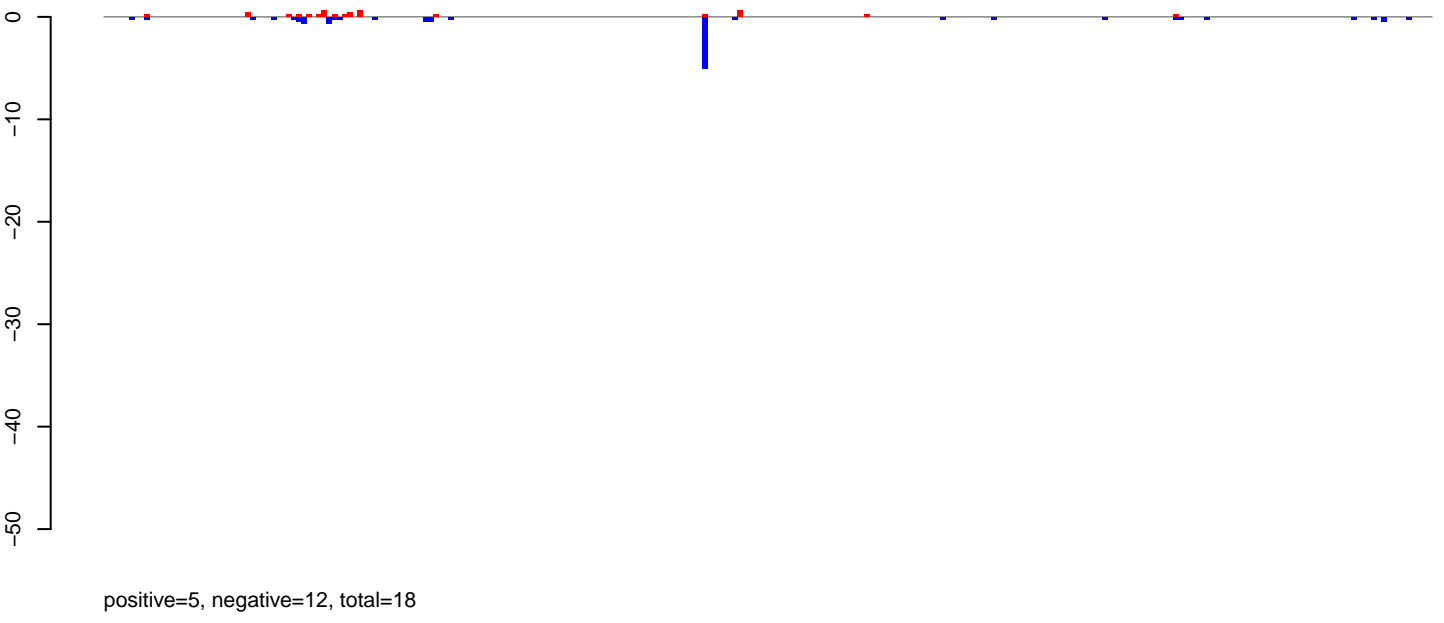

AeAlbo_FcArc_OA.rep

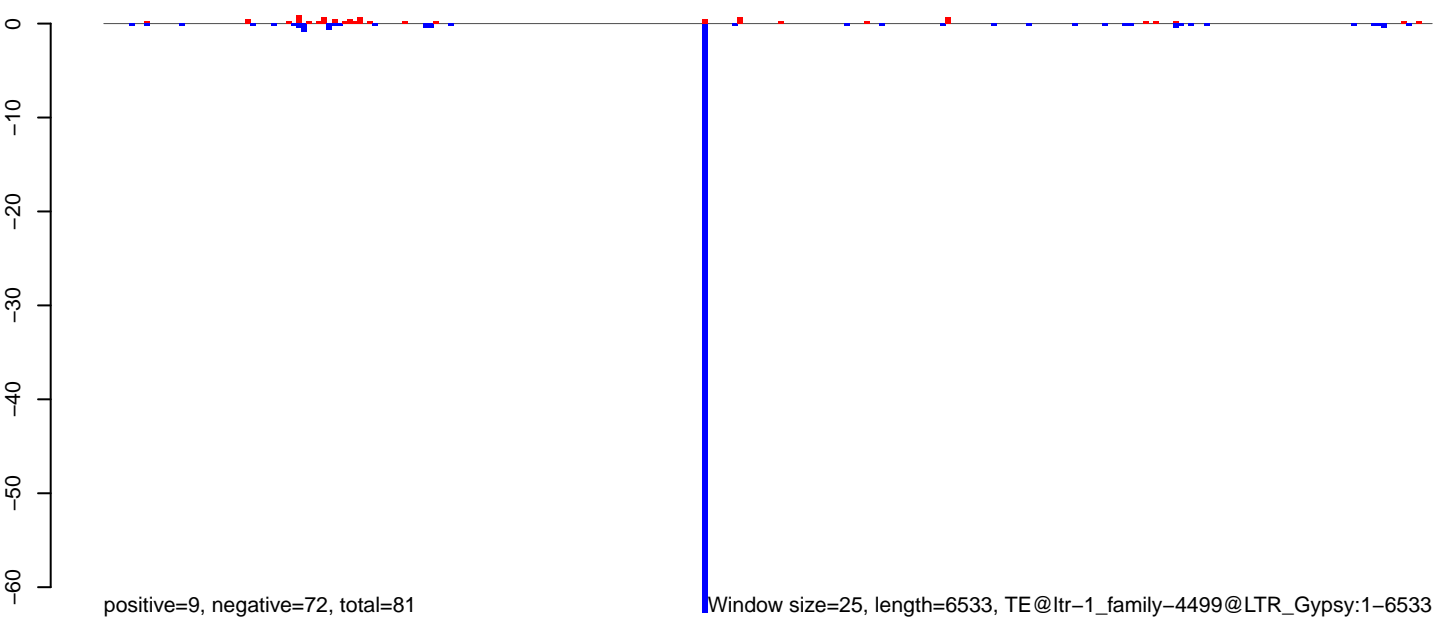

0 1000 2000 3000 4000 5000 6000

AeAlbo_Fcarc_OA.18_23.rep

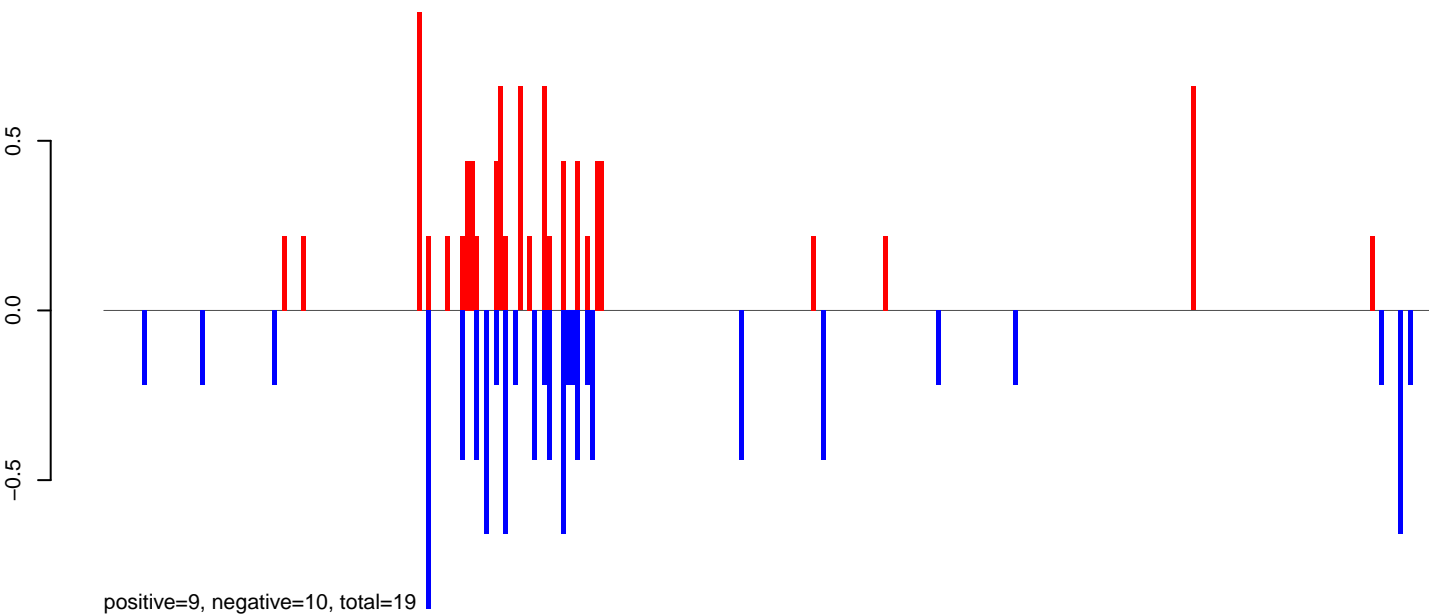

AeAlbo_Fcarc_OA.24_35.rep

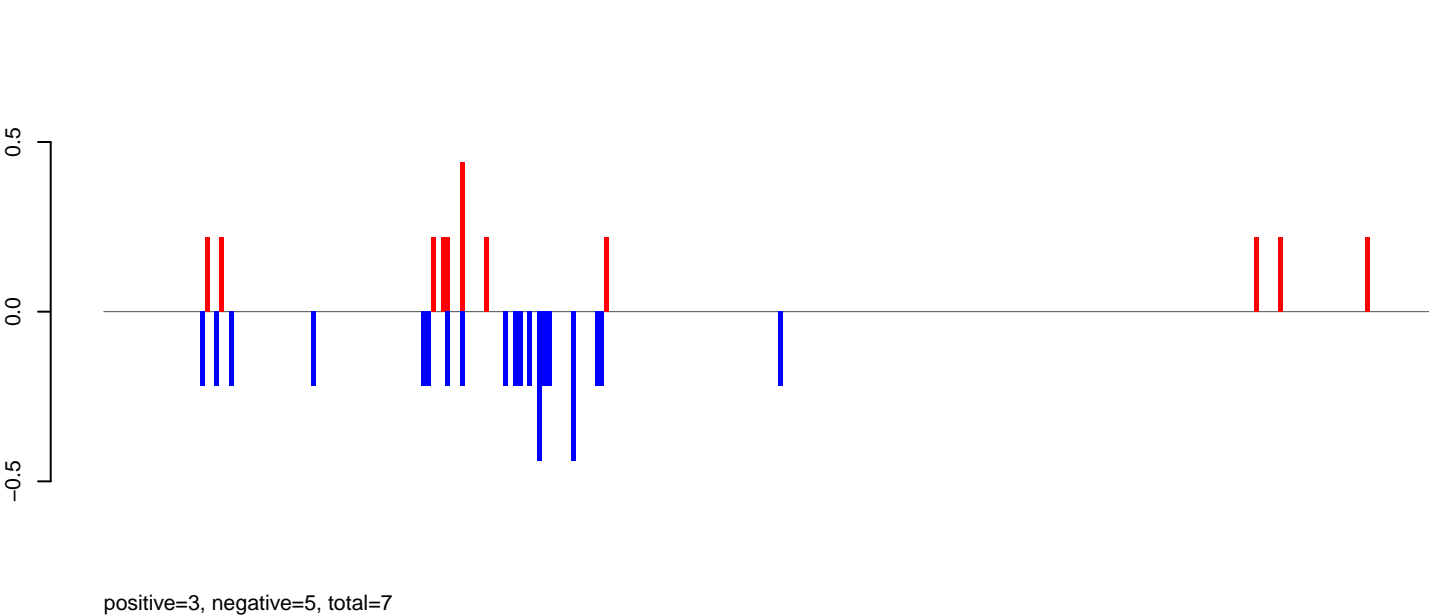

AeAlbo_Fcarc_OA.rep

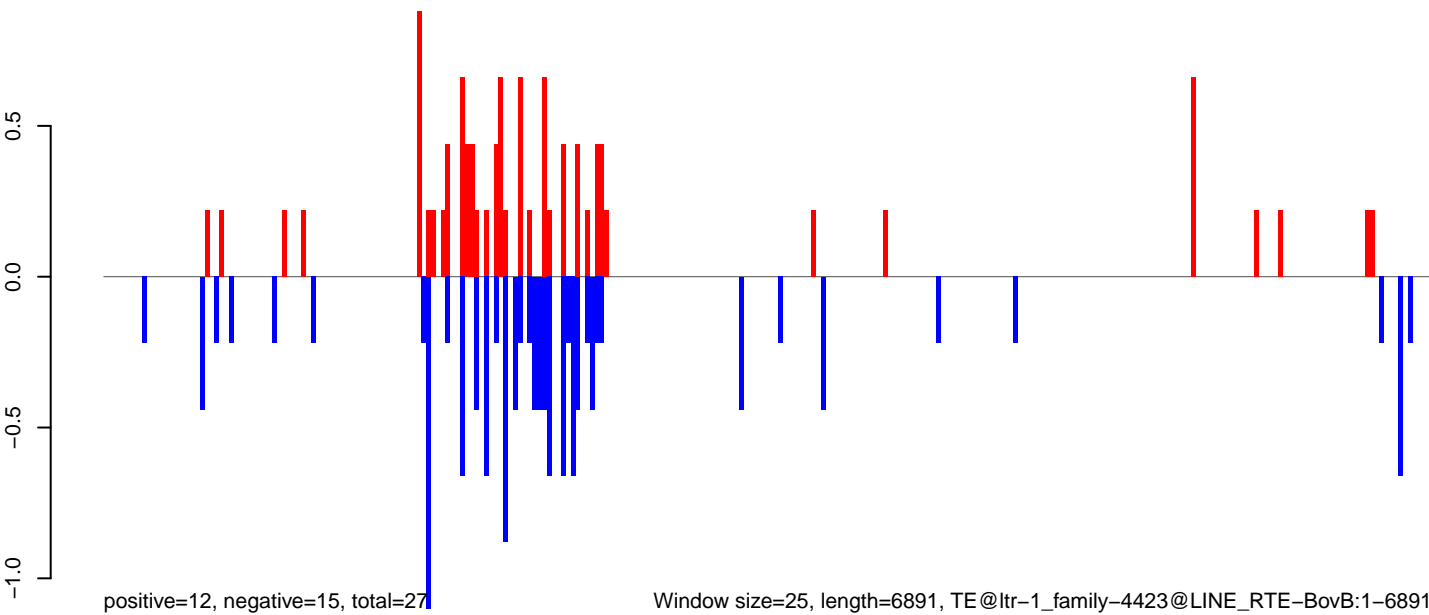

Window size=25, length=6891, TE@ltr-1_family-4423@LINE RTE-BovB:1-6891

0 1000 2000 3000 4000 5000 6000 7000

AeAlbo_Fcarc_OA.18_23.rep

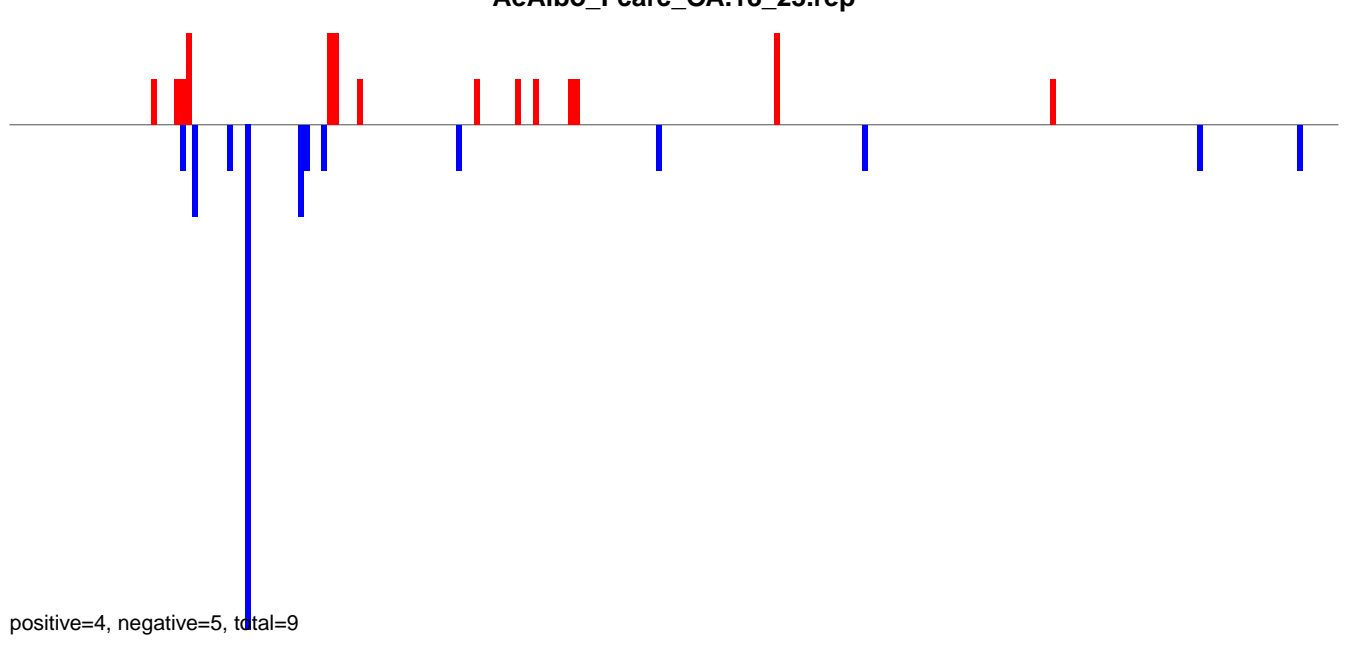

AeAlbo_Fcarc_OA.24_35.rep

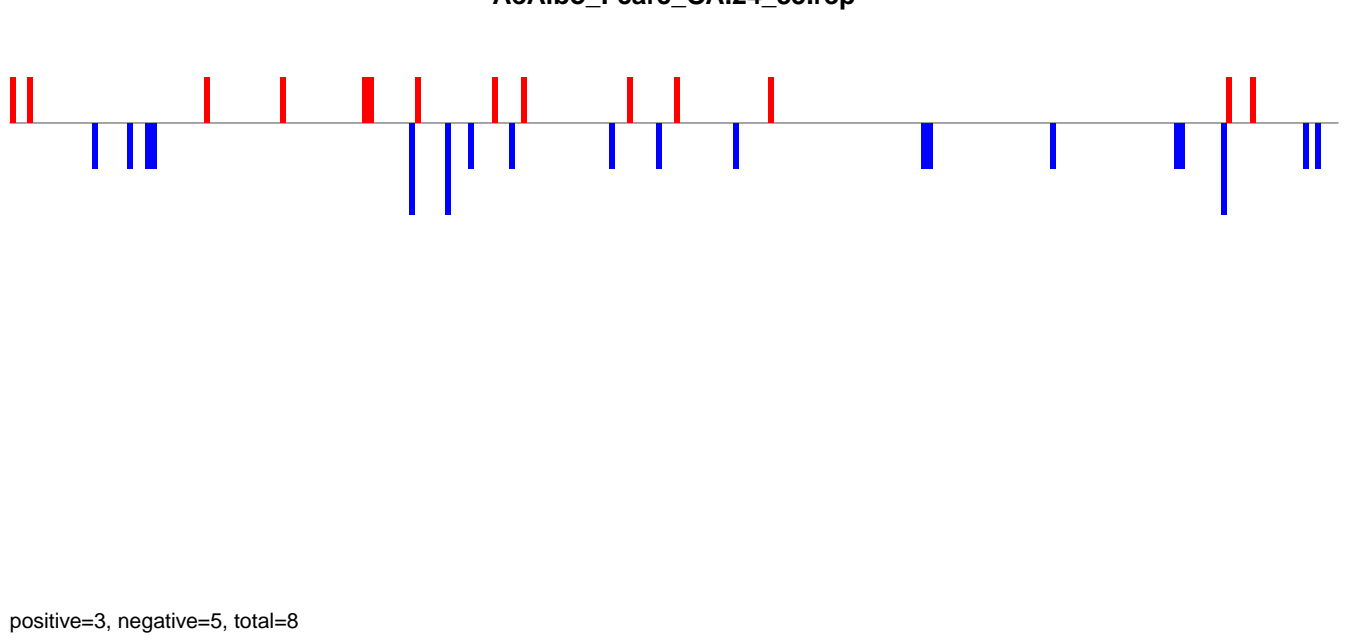

AeAlbo_Fcarc_OA.rep

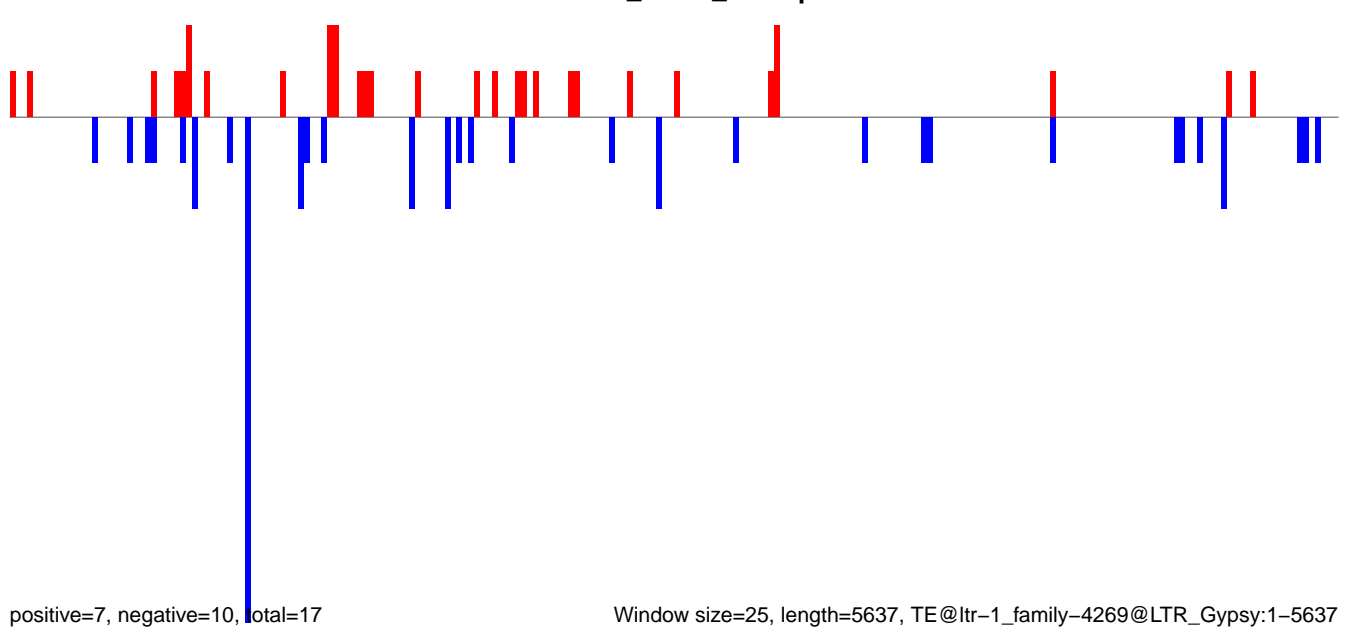

Window size=25, length=5637, TE@ltr-1_family-4269@LTR_Gypsy:1-5637

AeAlbo_Fcarc_OA.18_23.rep

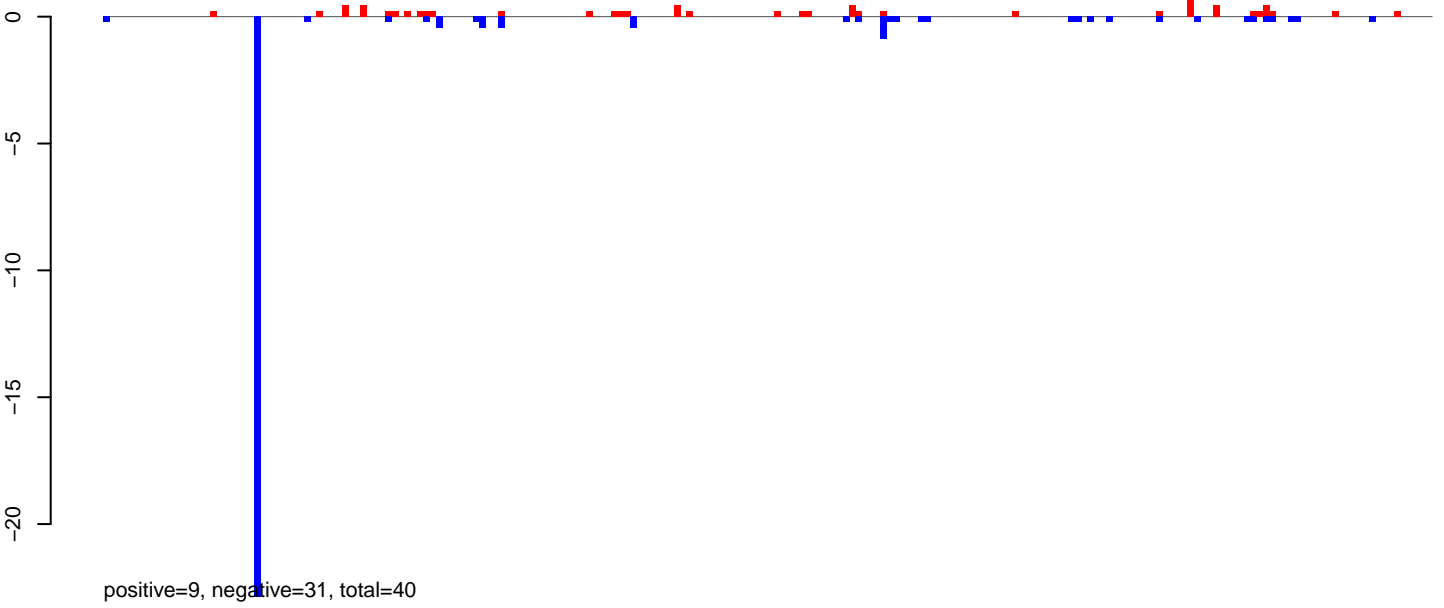

AeAlbo_Fcarc_OA.24_35.rep



AeAlbo_Fcarc_OA.rep

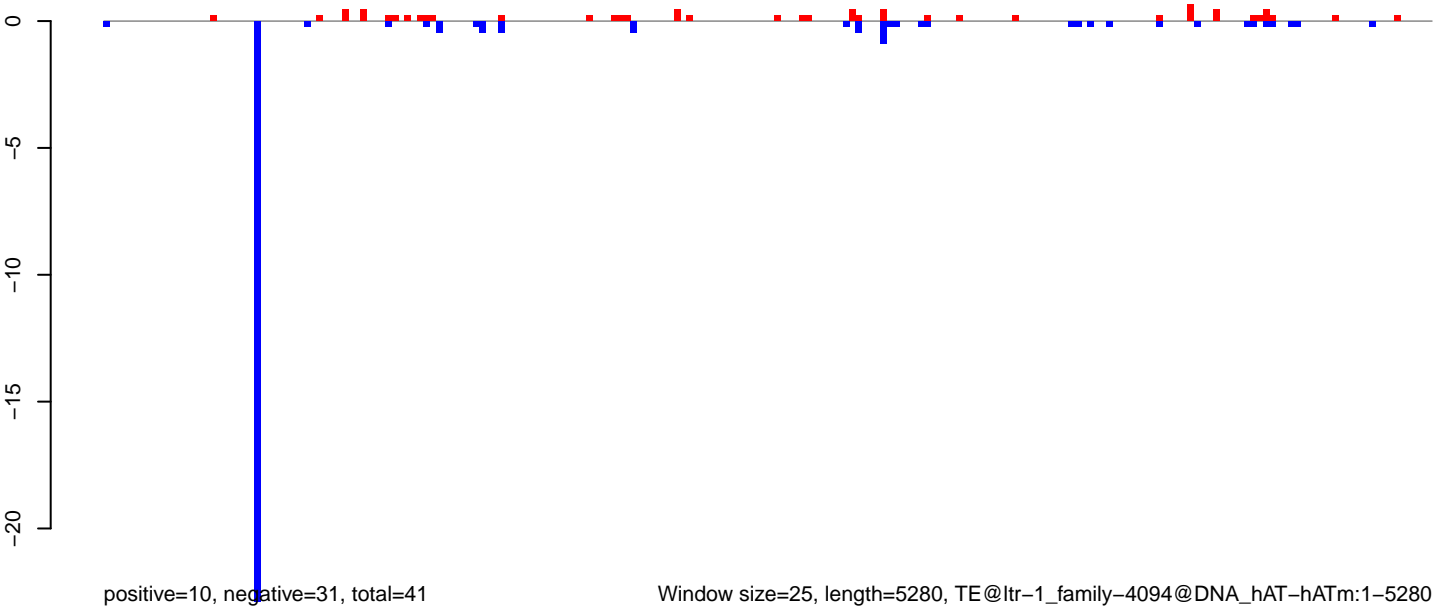

Window size=25, length=5280, TE@ltr-1_family-4094@DNA_hAT-hATm:1-5280

AeAlbo_FcArc_OA.18_23.rep

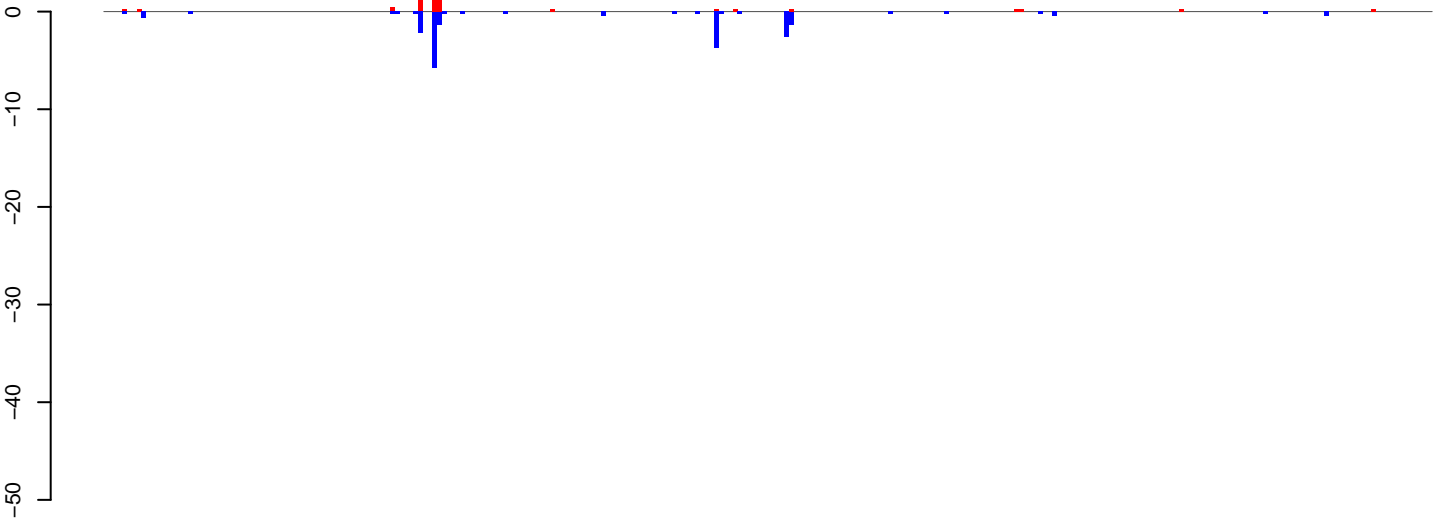

positive=12, negative=22, total=34

AeAlbo_FcArc_OA.24_35.rep

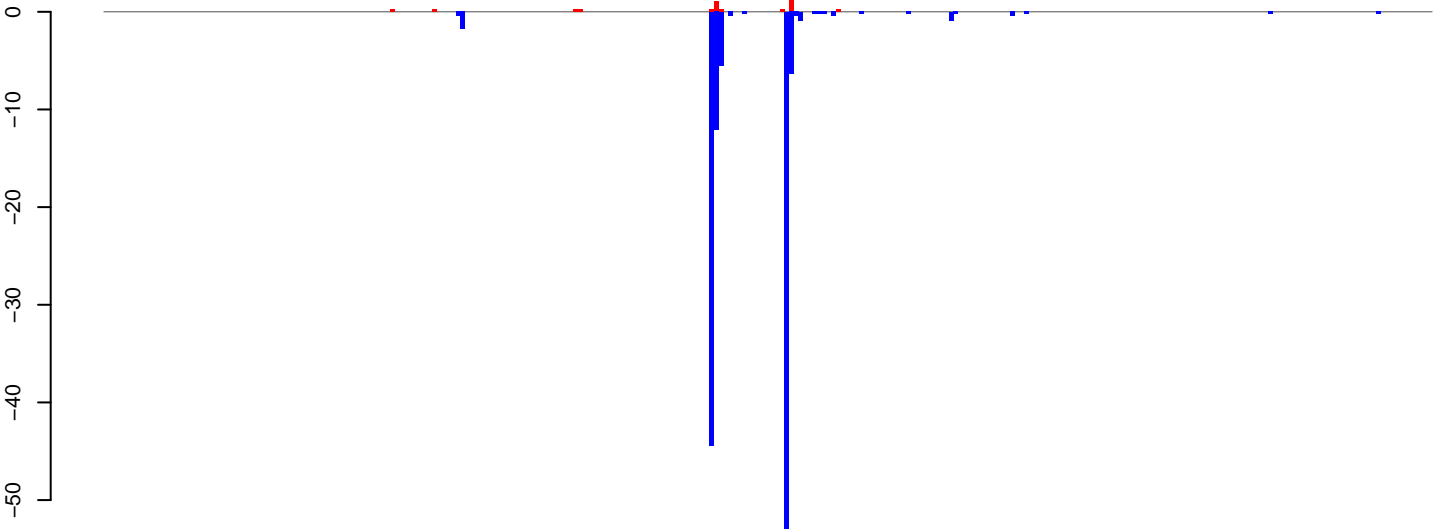

positive=4, negative=132, total=136

AeAlbo_FcArc_OA.rep

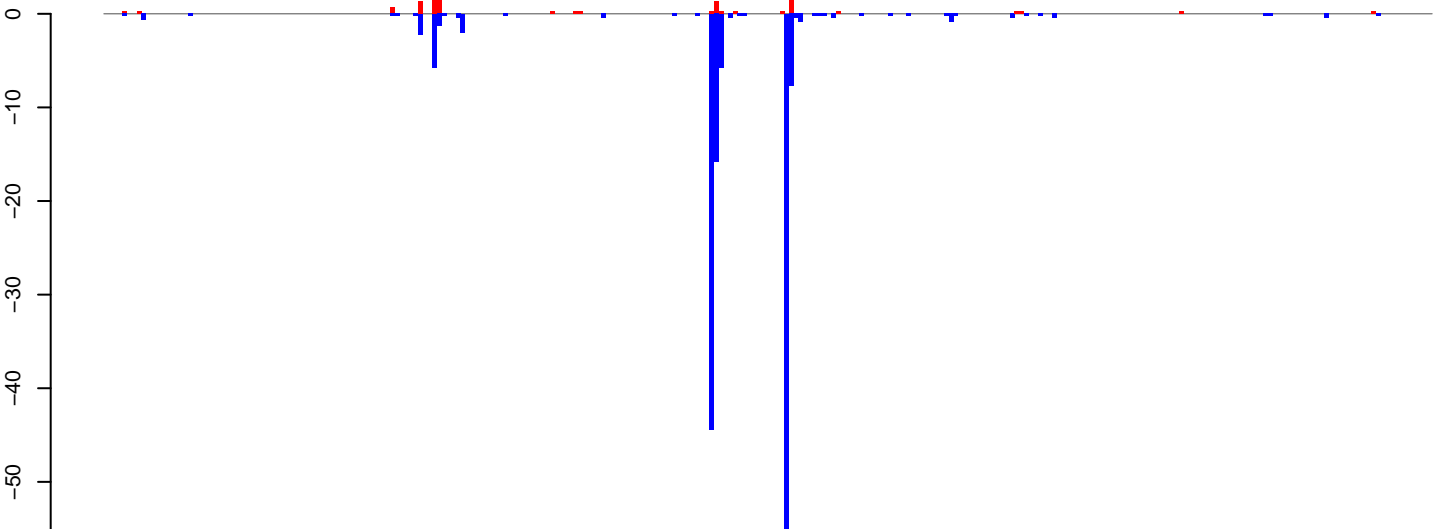

positive=16, negative=154, total=170

Window size=25, length=7058, TE@ltr-1_family-3307@LTR_Copia:1-7058

0 1000 2000 3000 4000 5000 6000 7000

AeAlbo_Fcirc_OA.18_23.rep

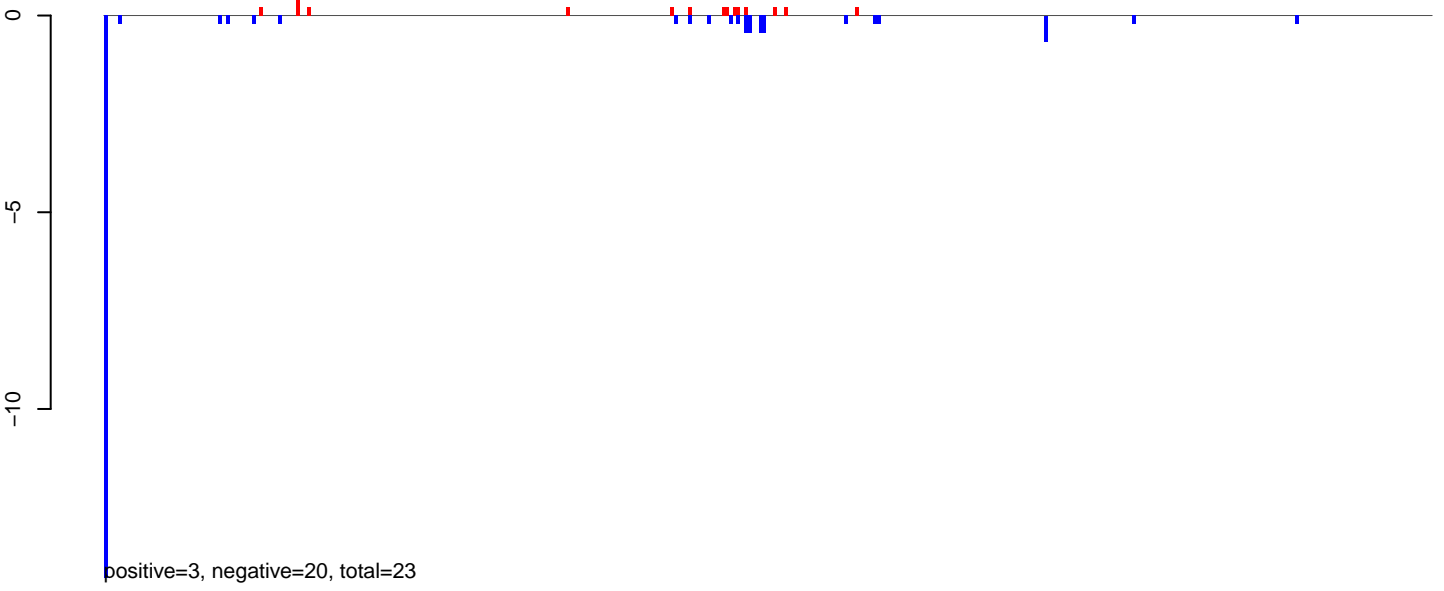

AeAlbo_Fcirc_OA.24_35.rep

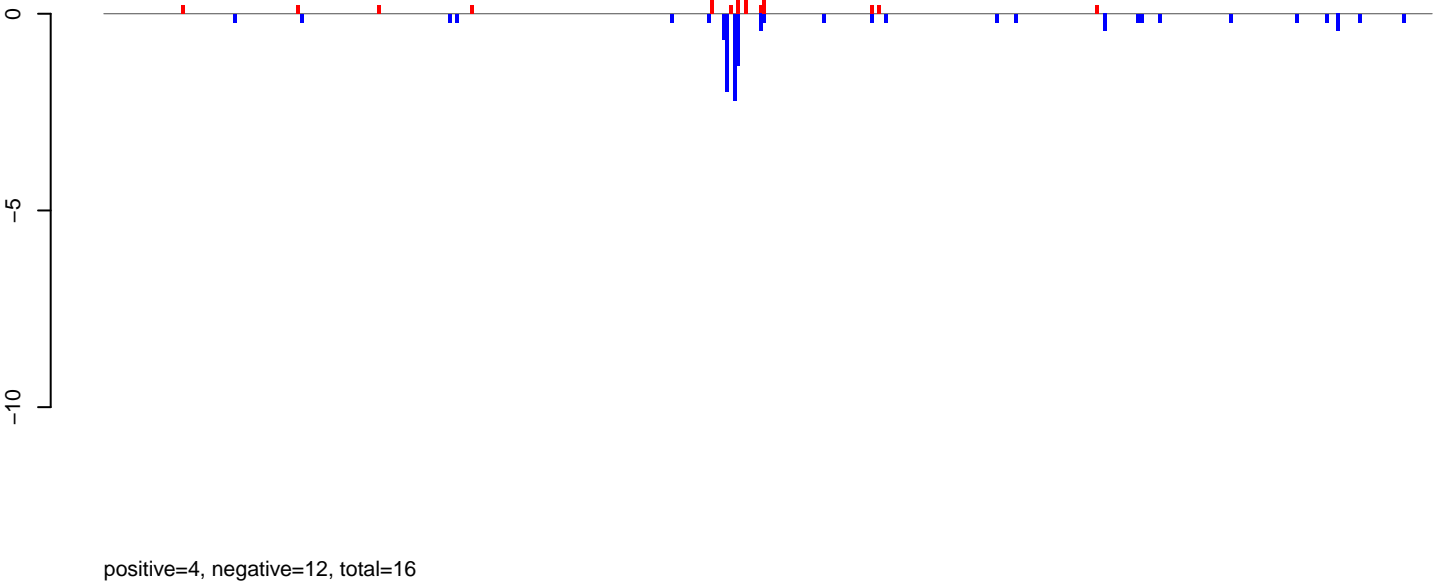

AeAlbo_Fcirc_OA.rep

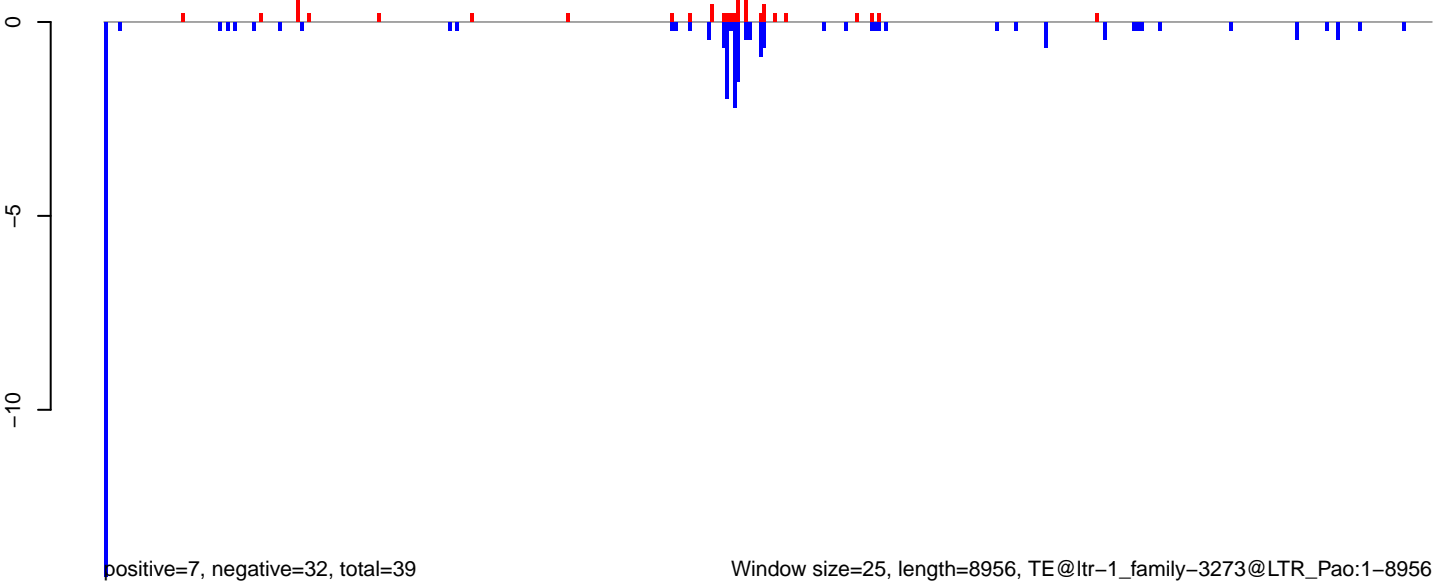

AeAlbo_Fcarc_OA.18_23.rep

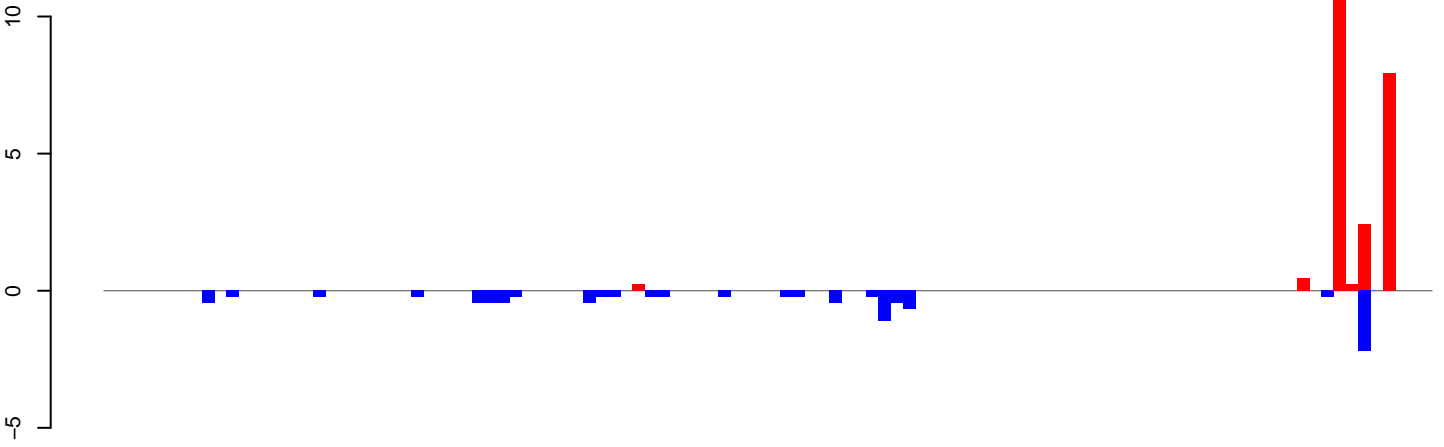

positive=24, negative=10, total=34

AeAlbo_Fcarc_OA.24_35.rep

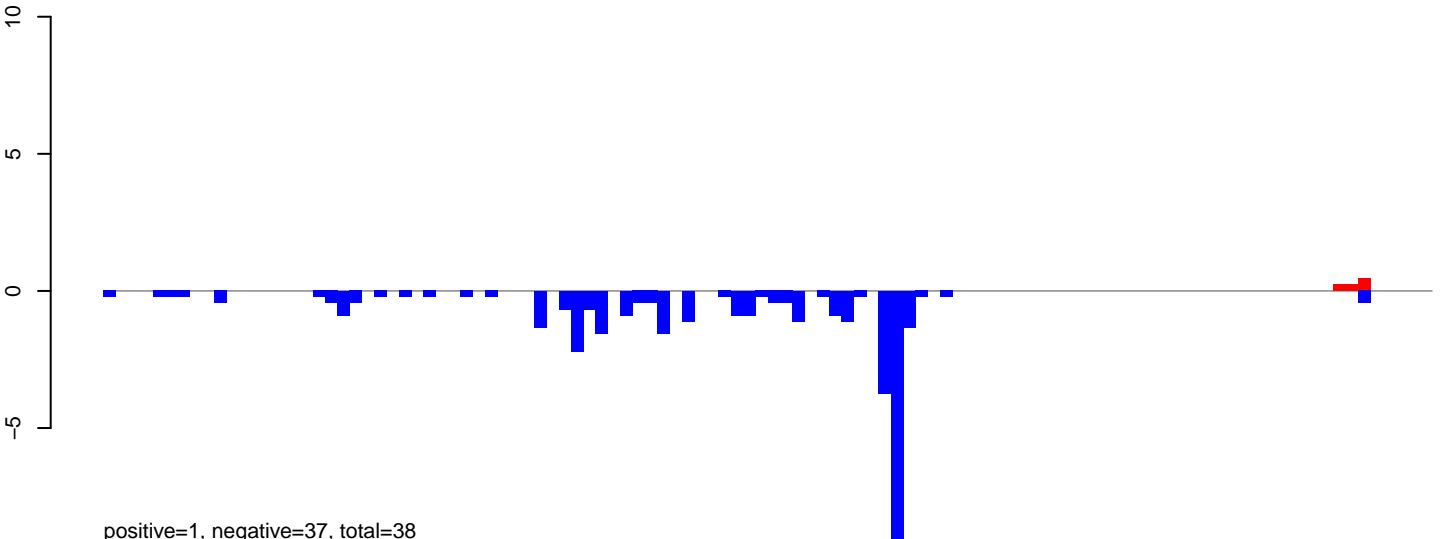

positive=1, negative=37, total=38

AeAlbo_Fcarc_OA.rep

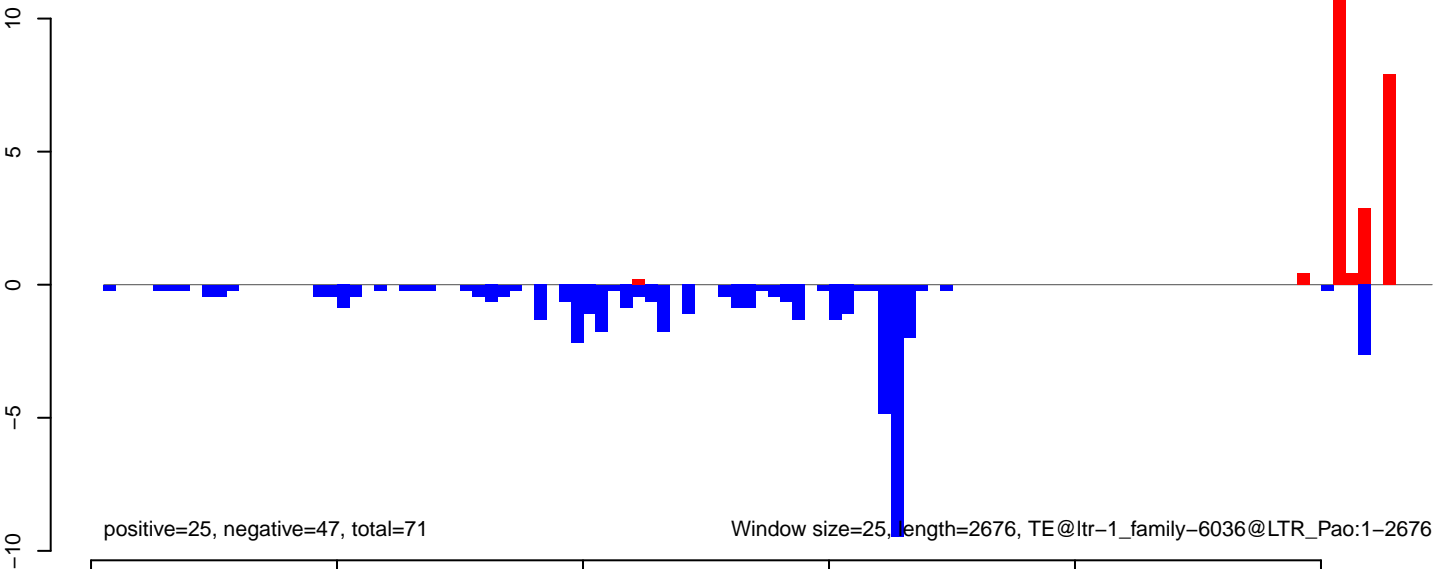

positive=25, negative=47, total=71

Window size=25, length=2676, TE@ltr-1_family-6036@LTR_Pao:1-2676

AeAlbo_Fcarc_OA.18_23.rep



AeAlbo_Fcarc_OA.24_35.rep

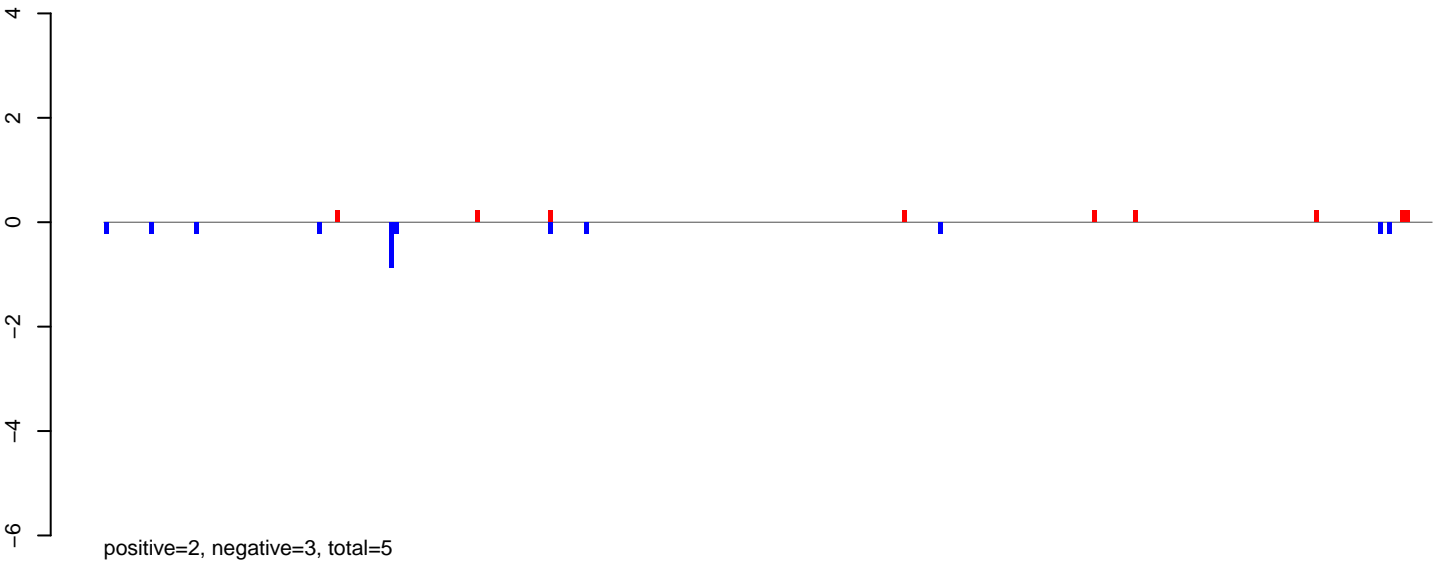

AeAlbo_Fcarc_OA.rep

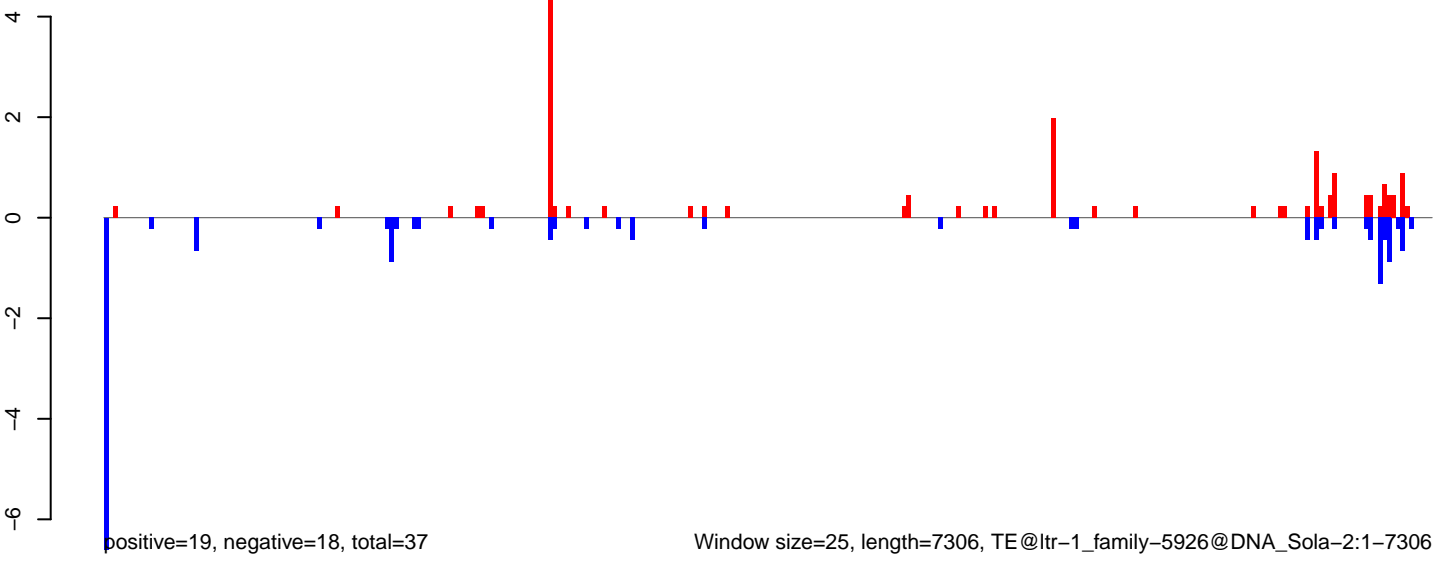

AeAlbo_Fcarc_OA.18_23.rep

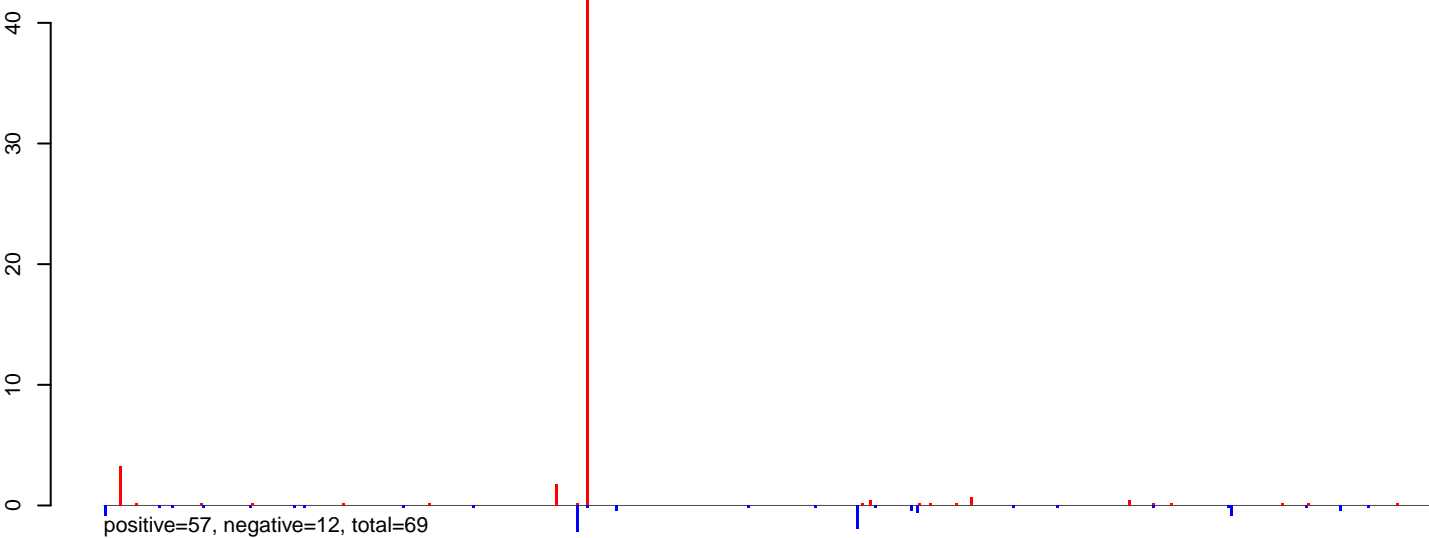

AeAlbo_Fcarc_OA.24_35.rep

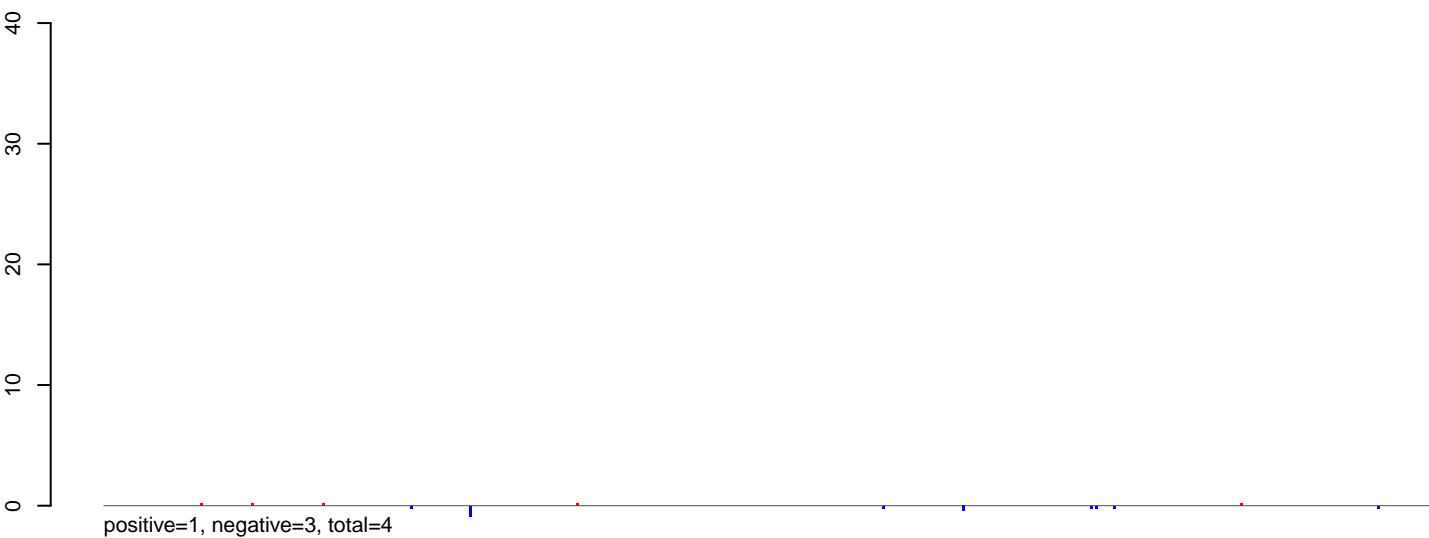

AeAlbo_Fcarc_OA.rep

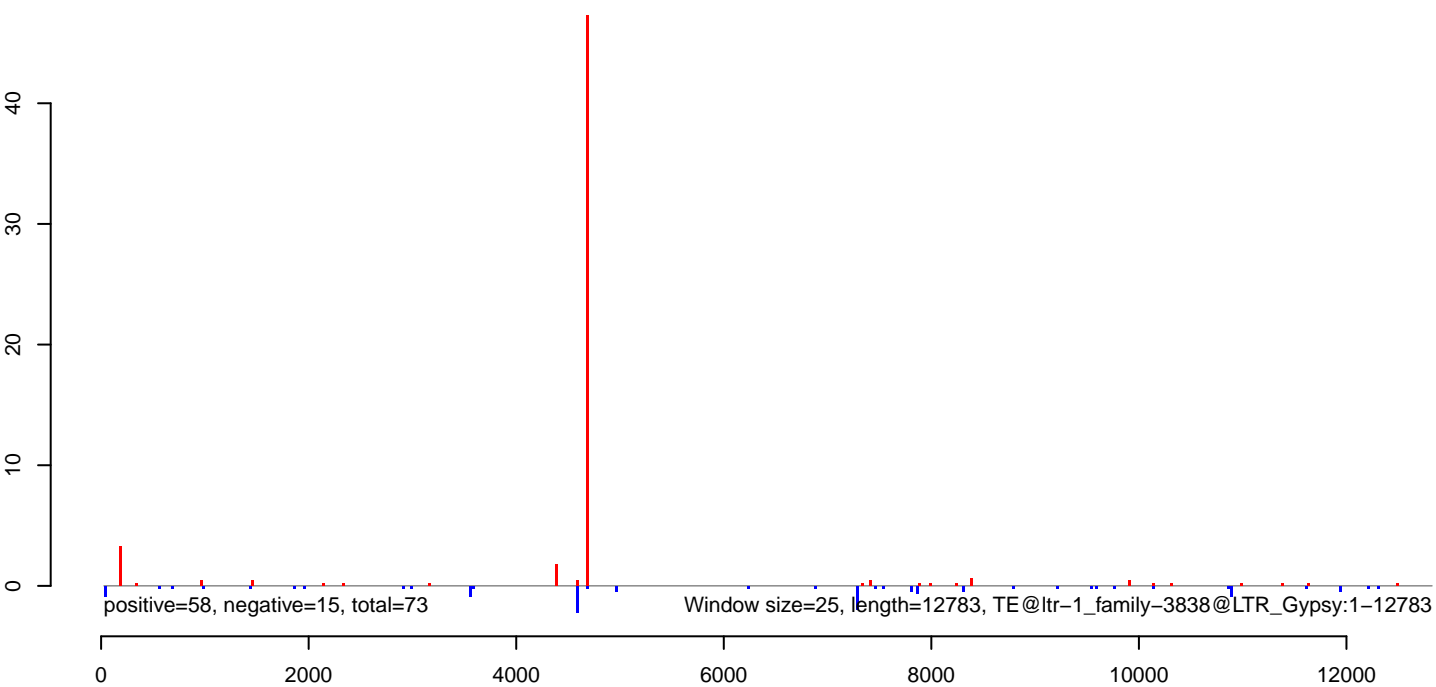

AeAlbo_Fcarc_OA.18_23.rep

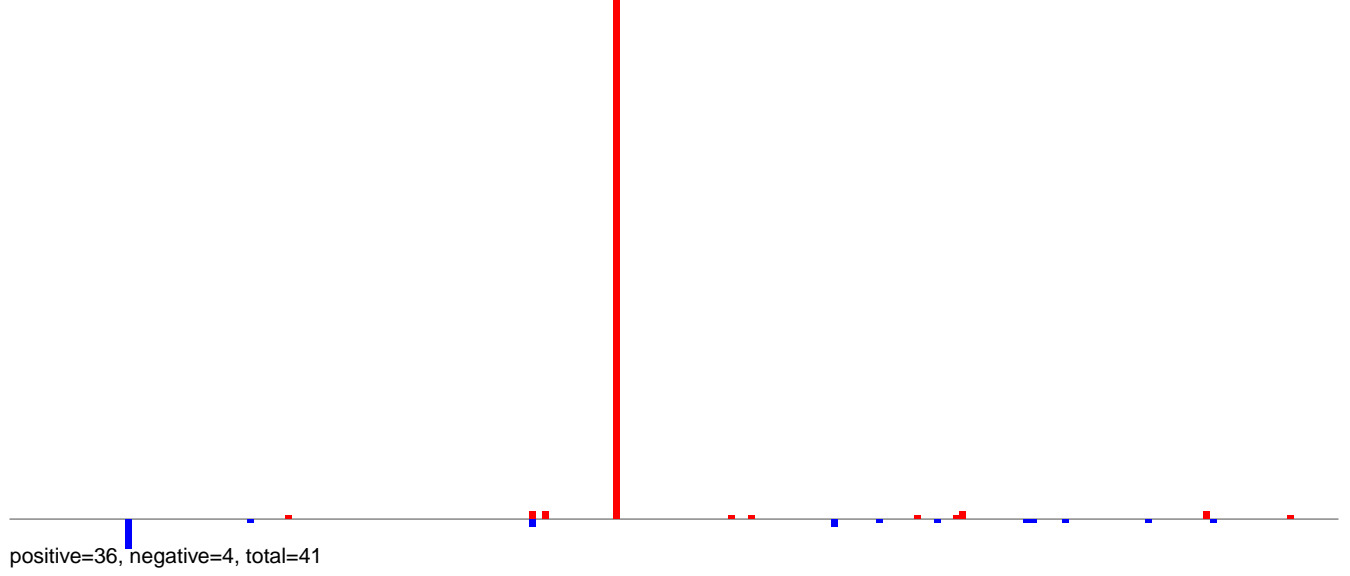

AeAlbo_Fcarc_OA.24_35.rep

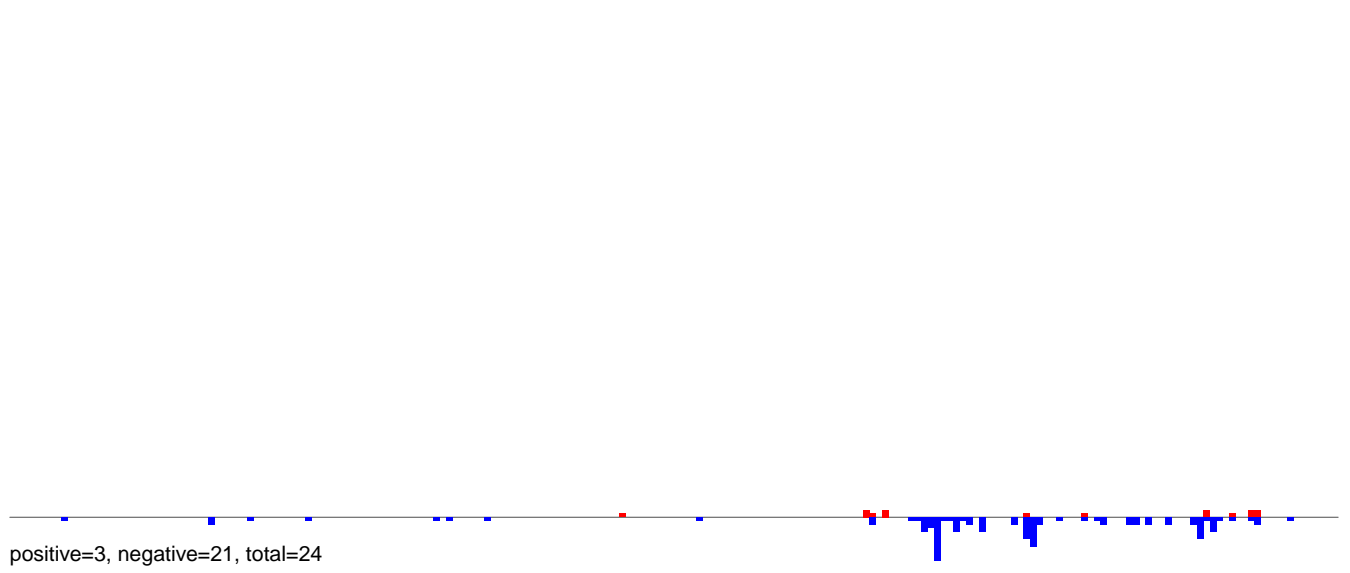

AeAlbo_Fcarc_OA.rep

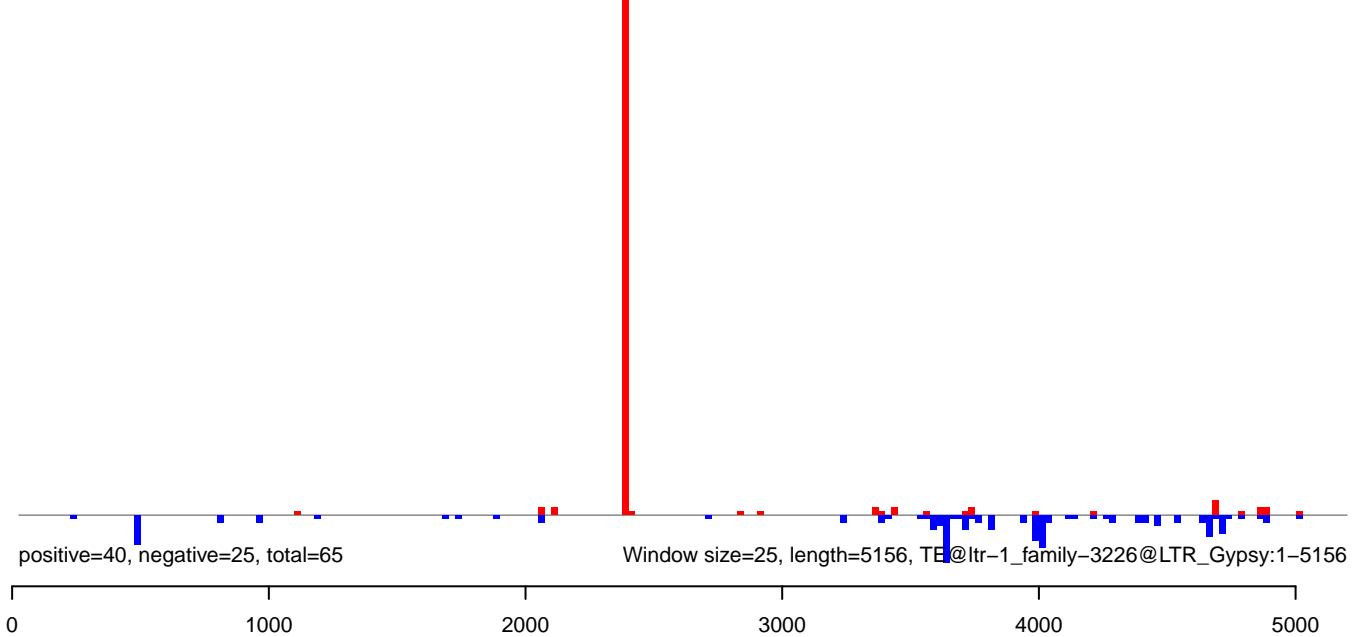

AeAlbo_Fcarc_OA.18_23.rep

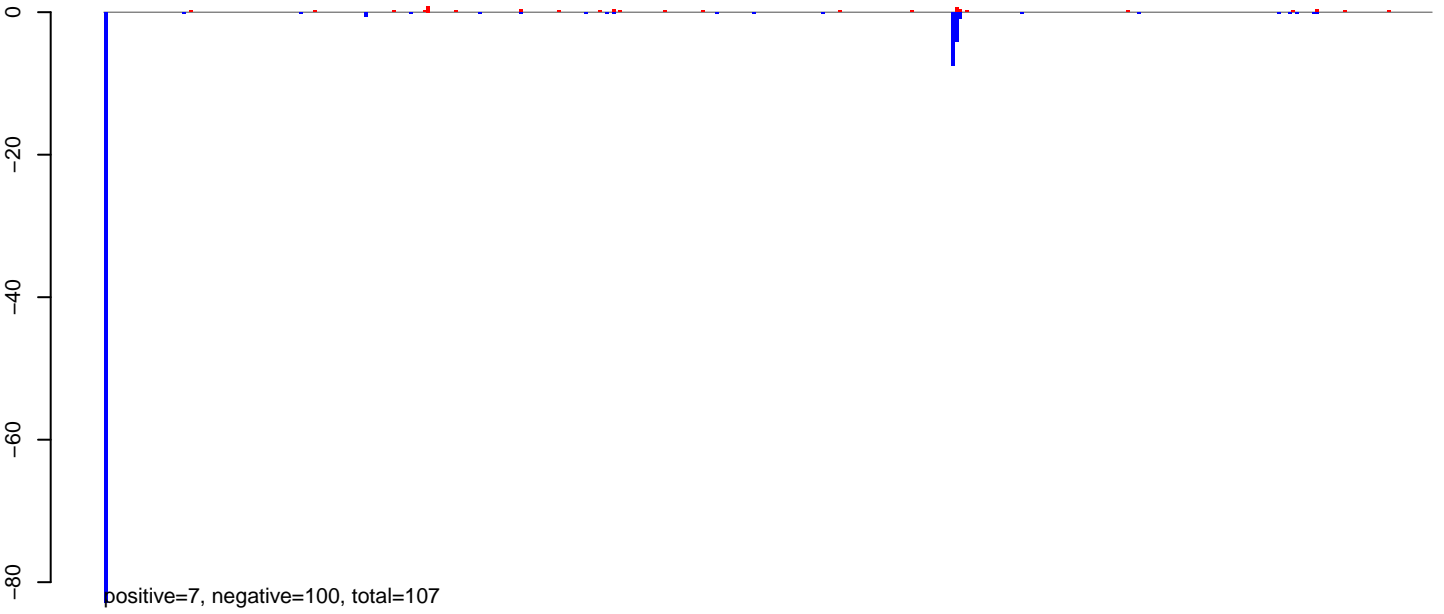

AeAlbo_Fcarc_OA.24_35.rep



AeAlbo_Fcarc_OA.rep

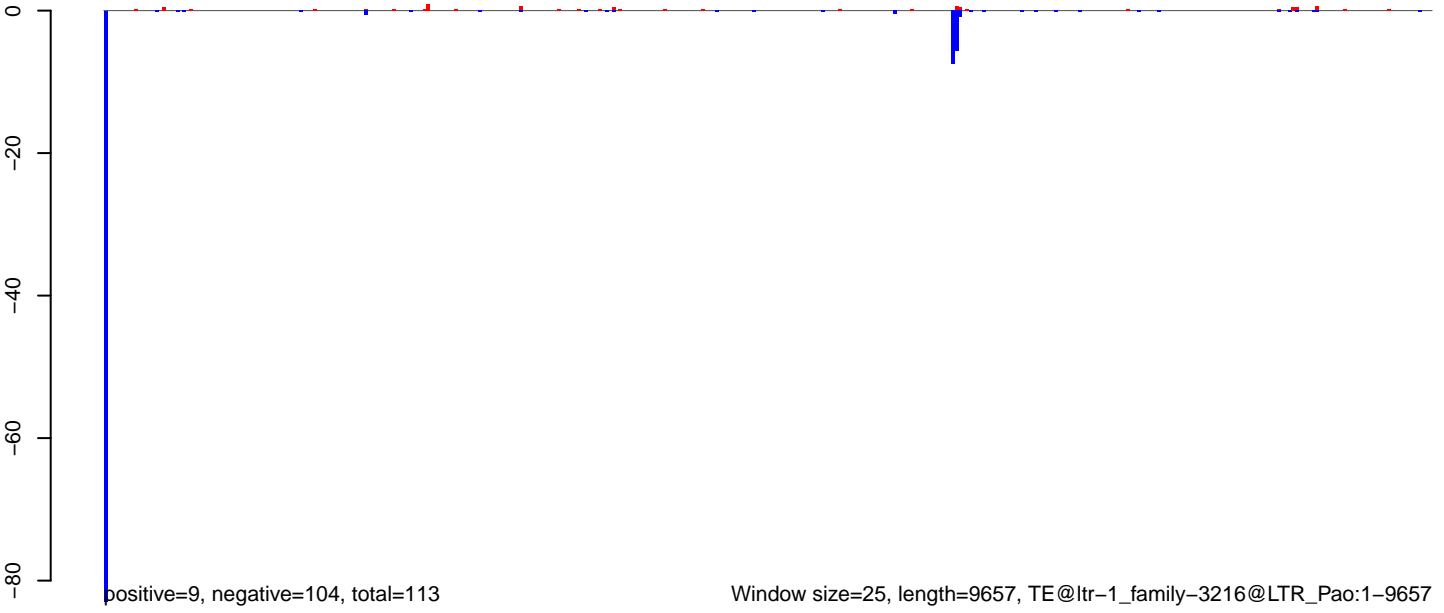

AeAlbo_Fcarc_OA.18_23.rep

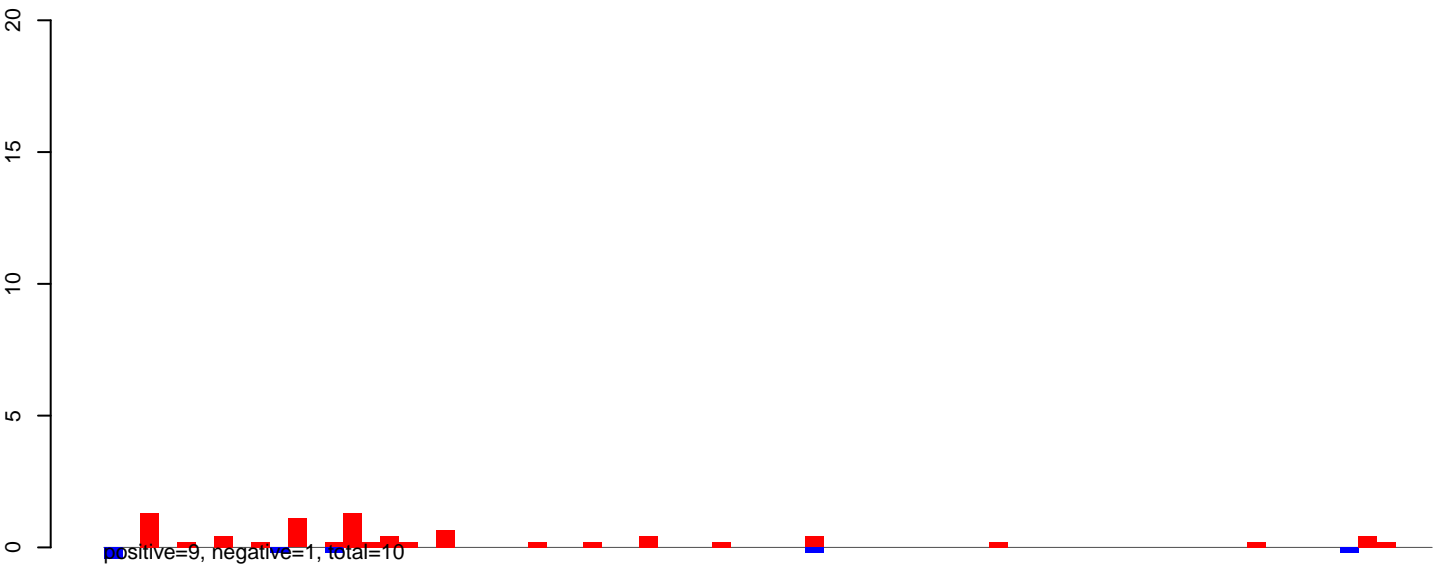

AeAlbo_Fcarc_OA.24_35.rep

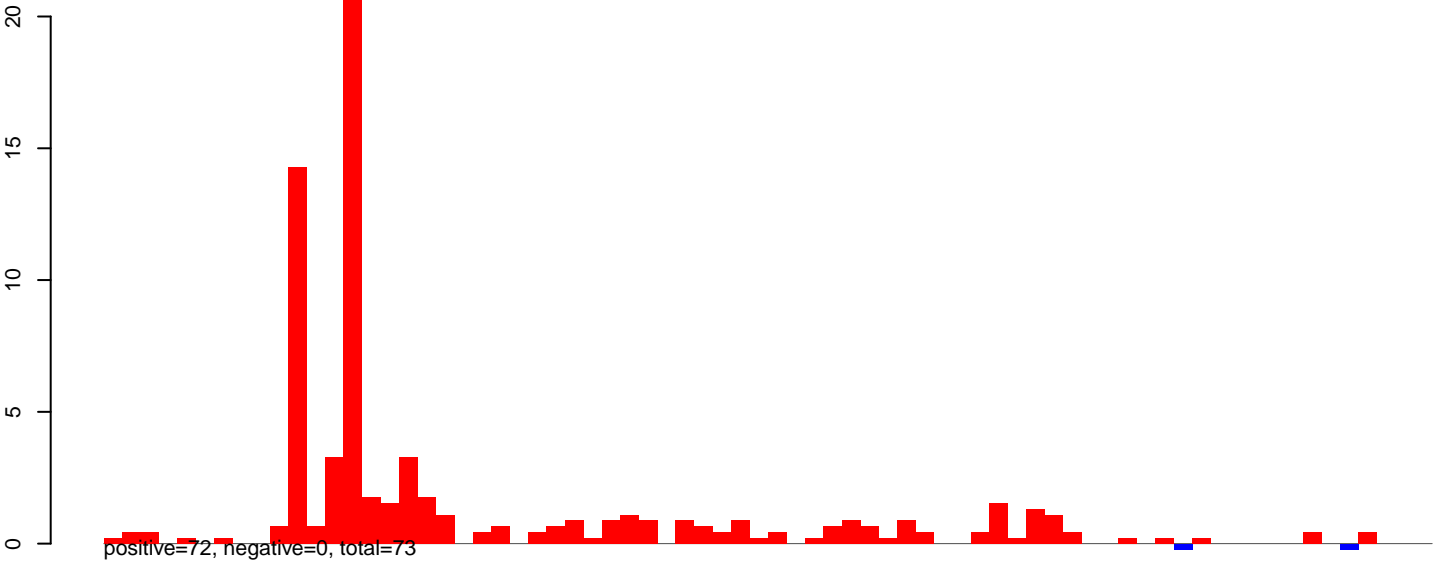

AeAlbo_Fcarc_OA.rep

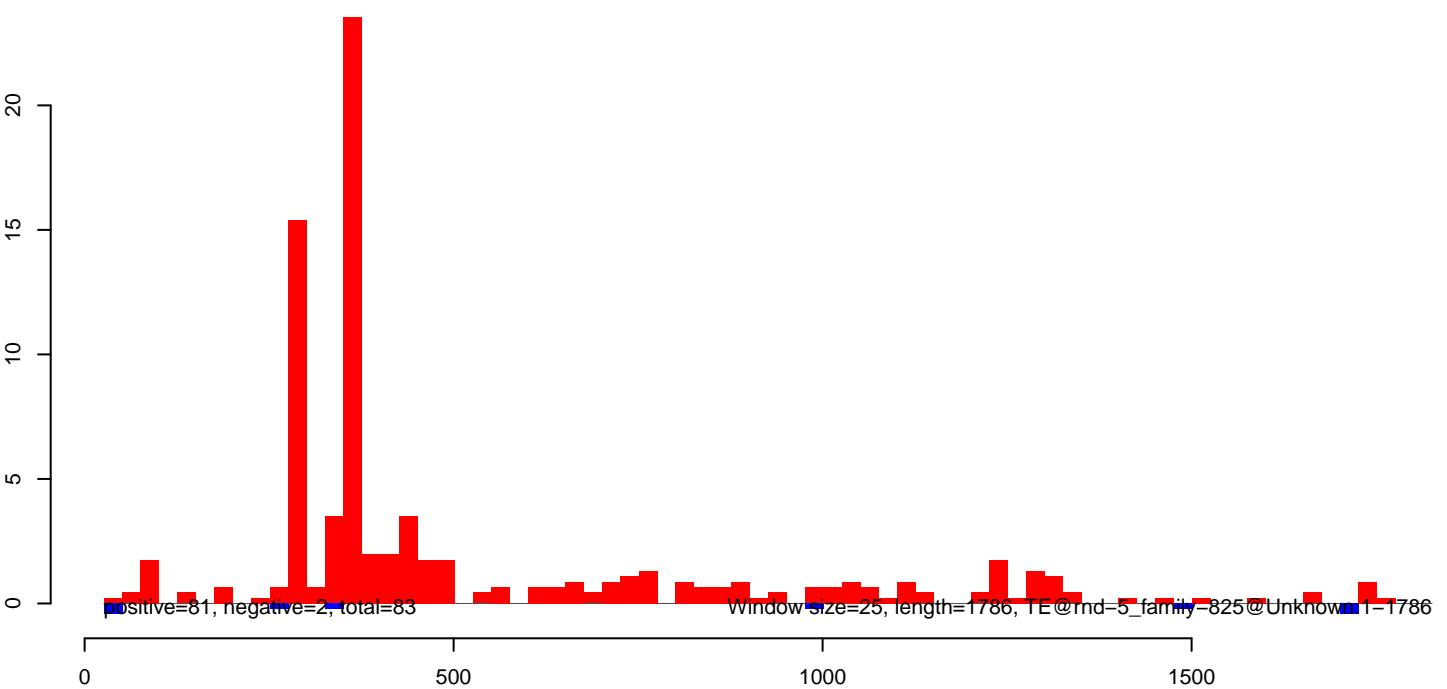

AeAlbo_Fcarc_OA.18_23.rep

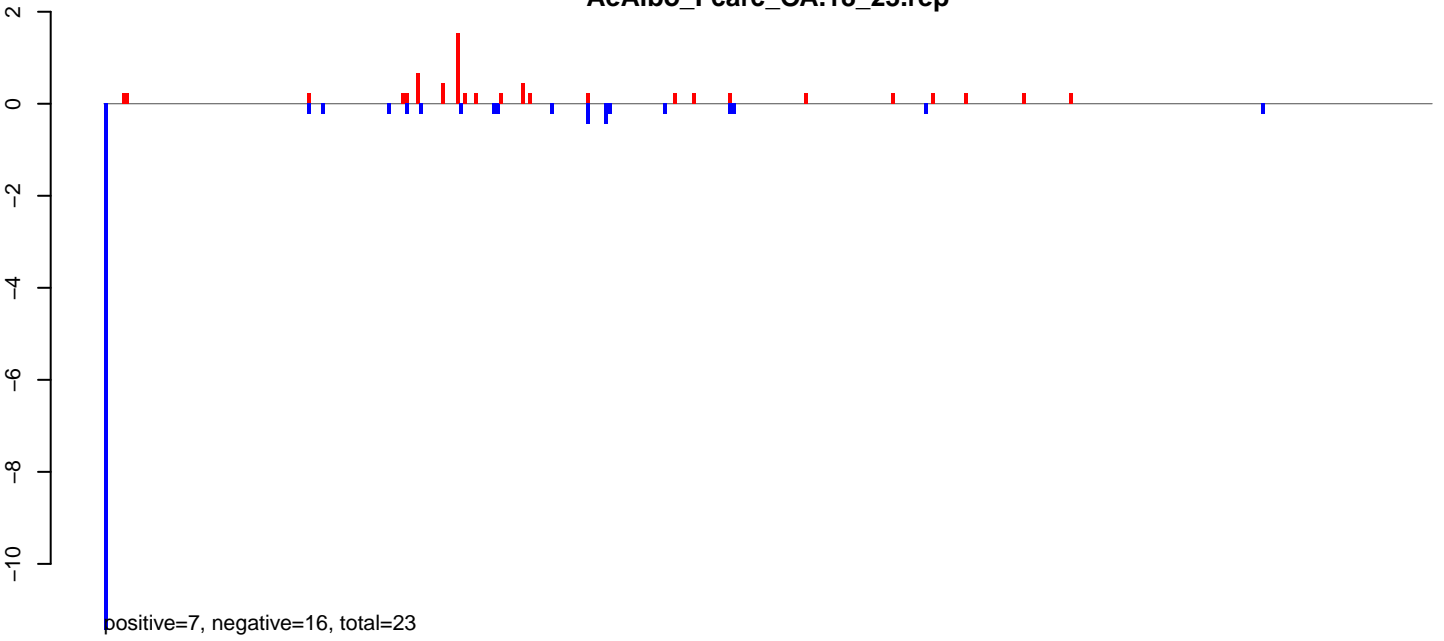

AeAlbo_Fcarc_OA.24_35.rep

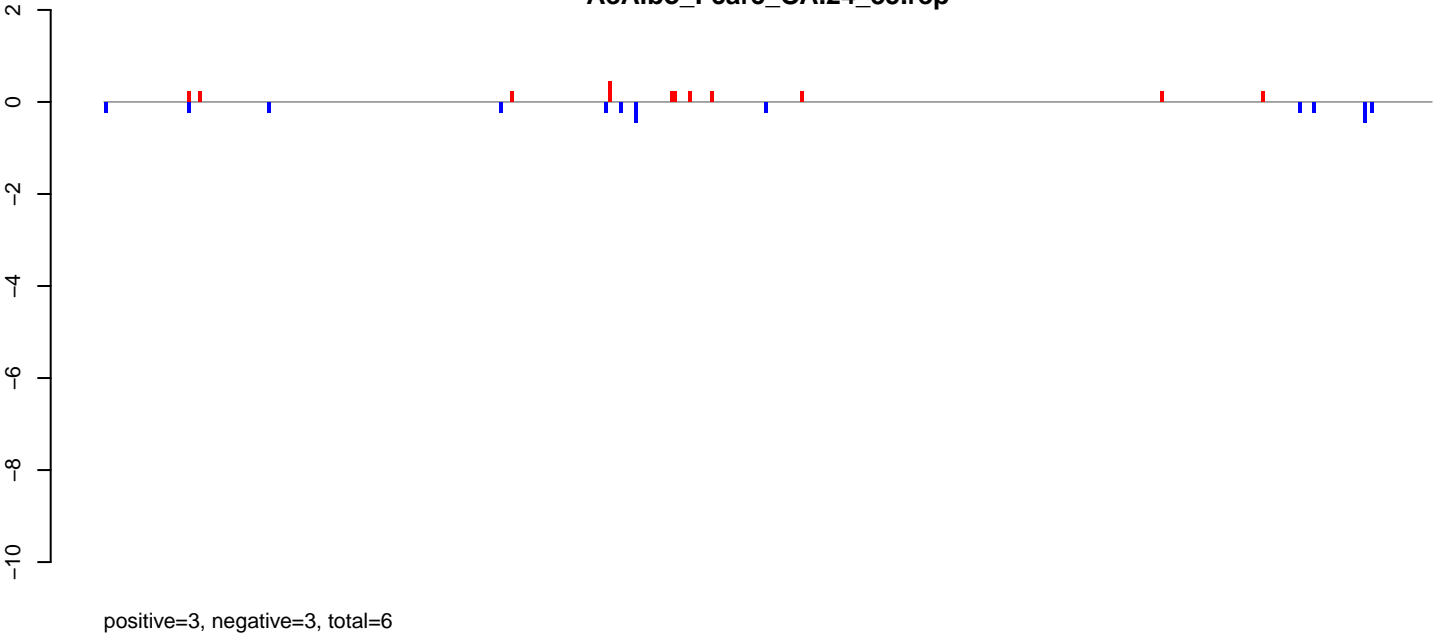

AeAlbo_Fcarc_OA.rep

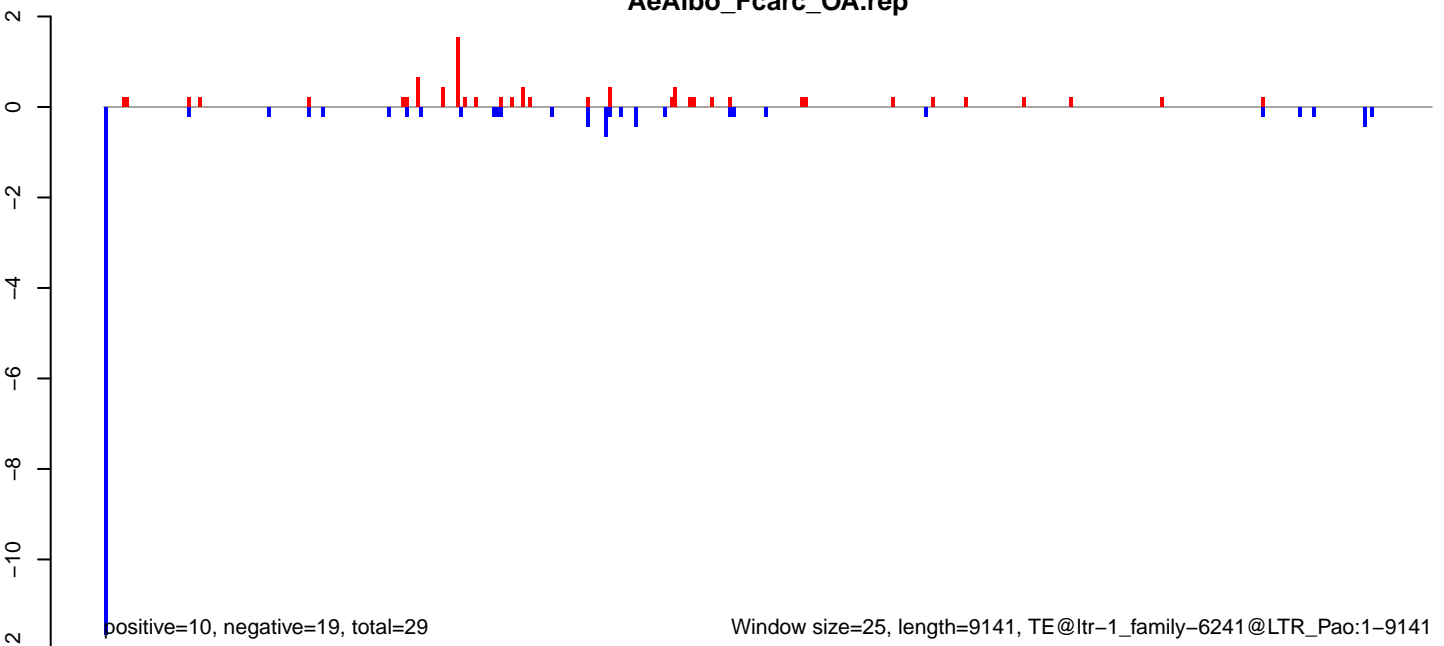

AeAlbo_Fcarc_OA.18_23.rep

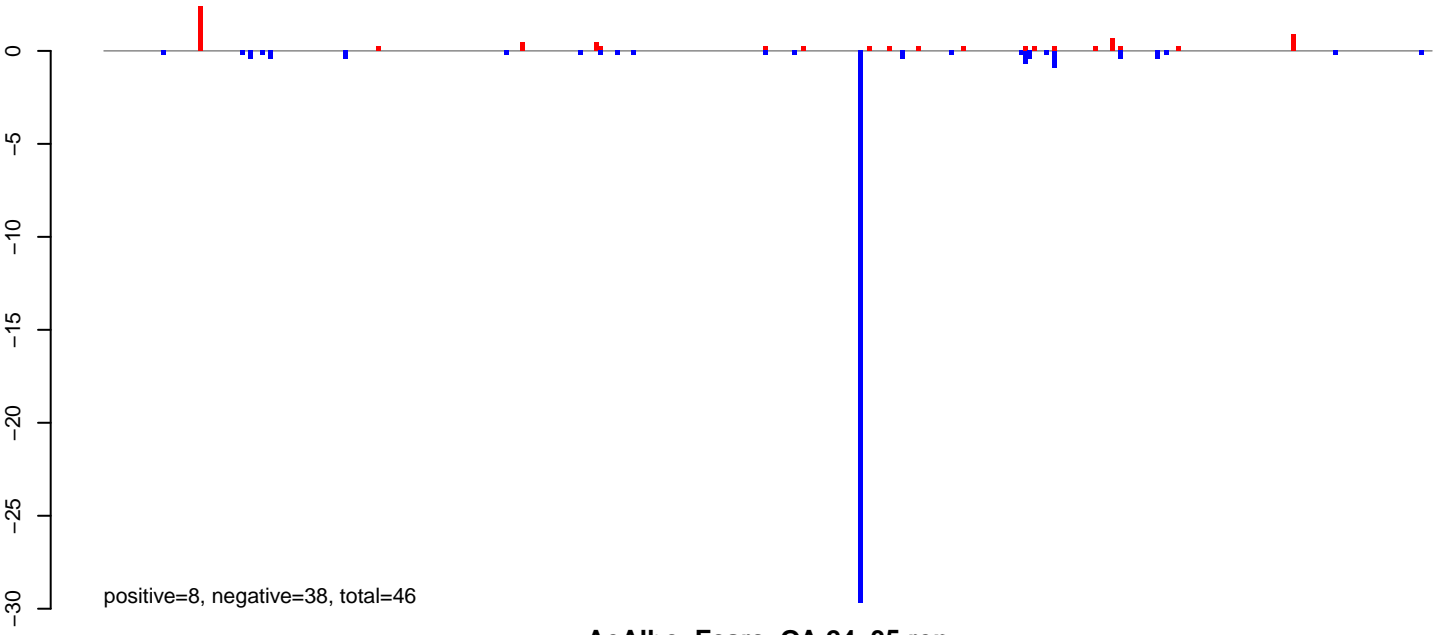

AeAlbo_Fcarc_OA.24_35.rep

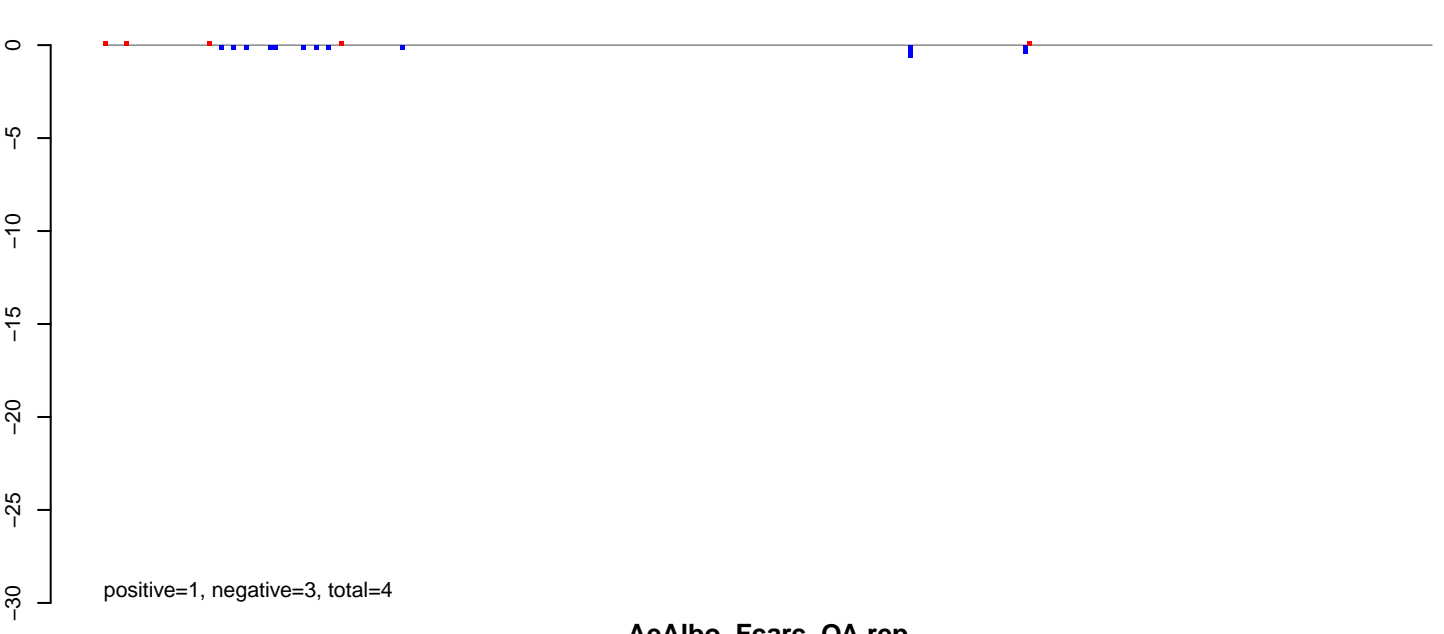

AeAlbo_Fcarc_OA.rep

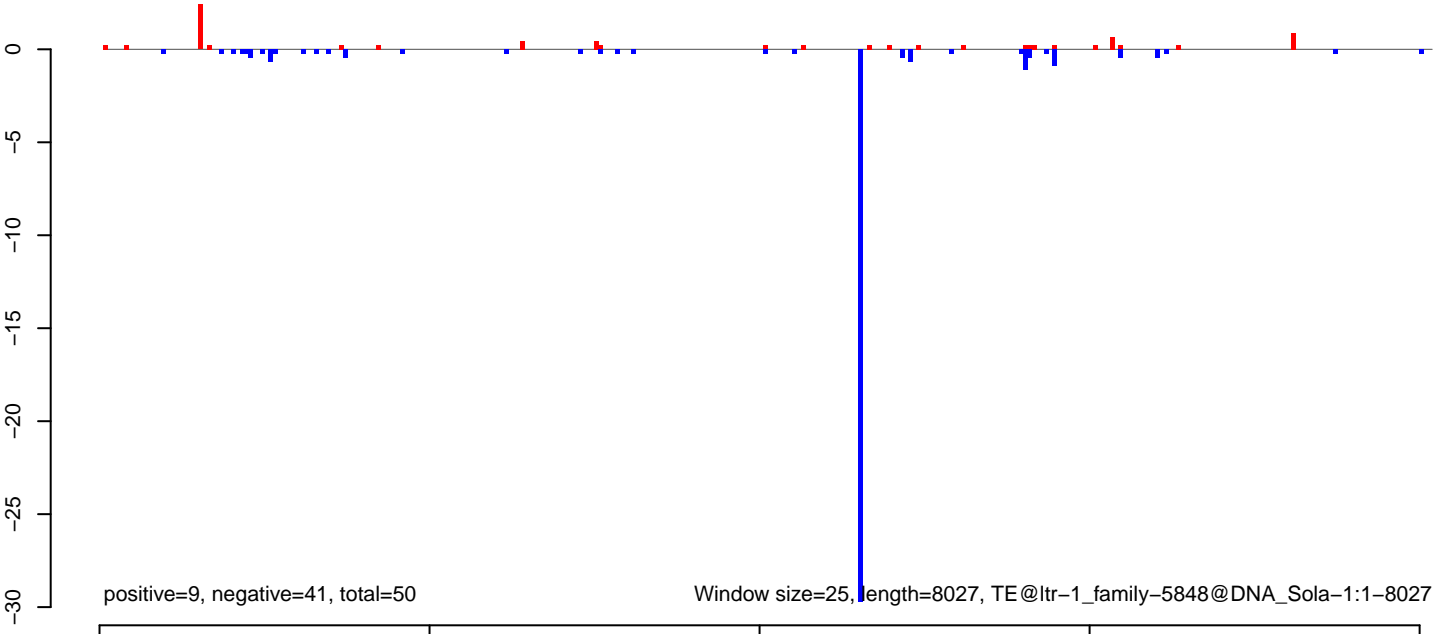

AeAlbo_Fcarc_OA.18_23.rep

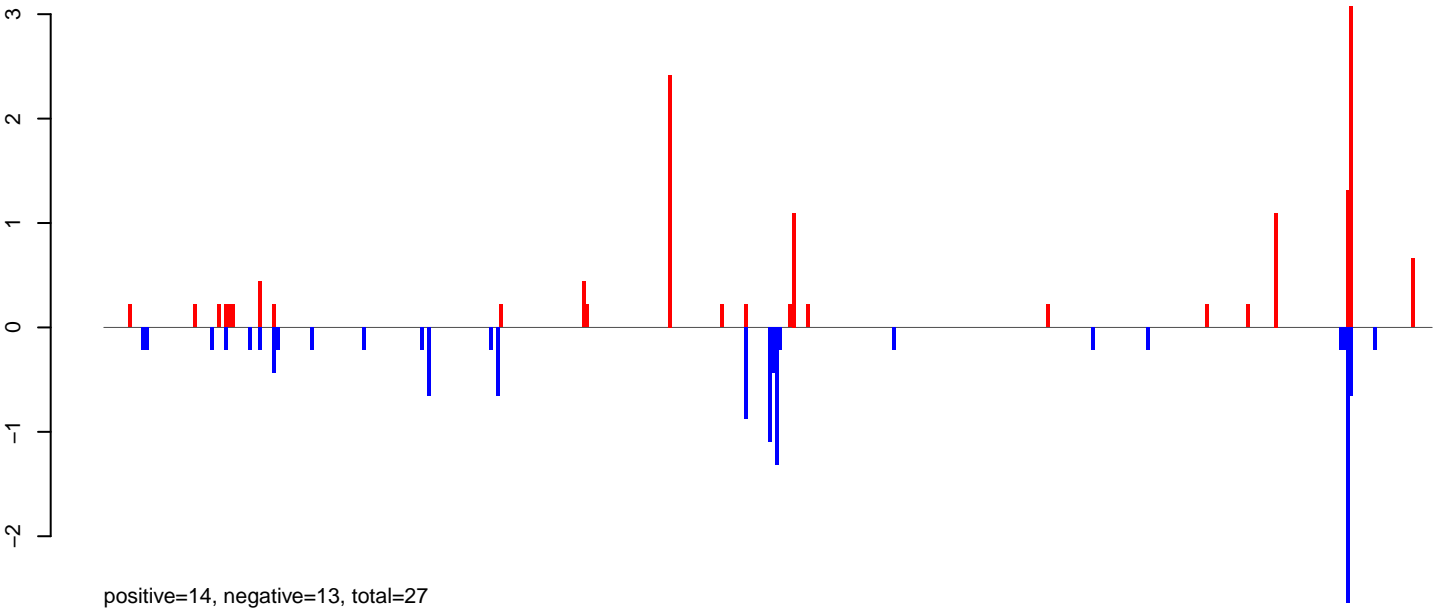

AeAlbo_Fcarc_OA.24_35.rep

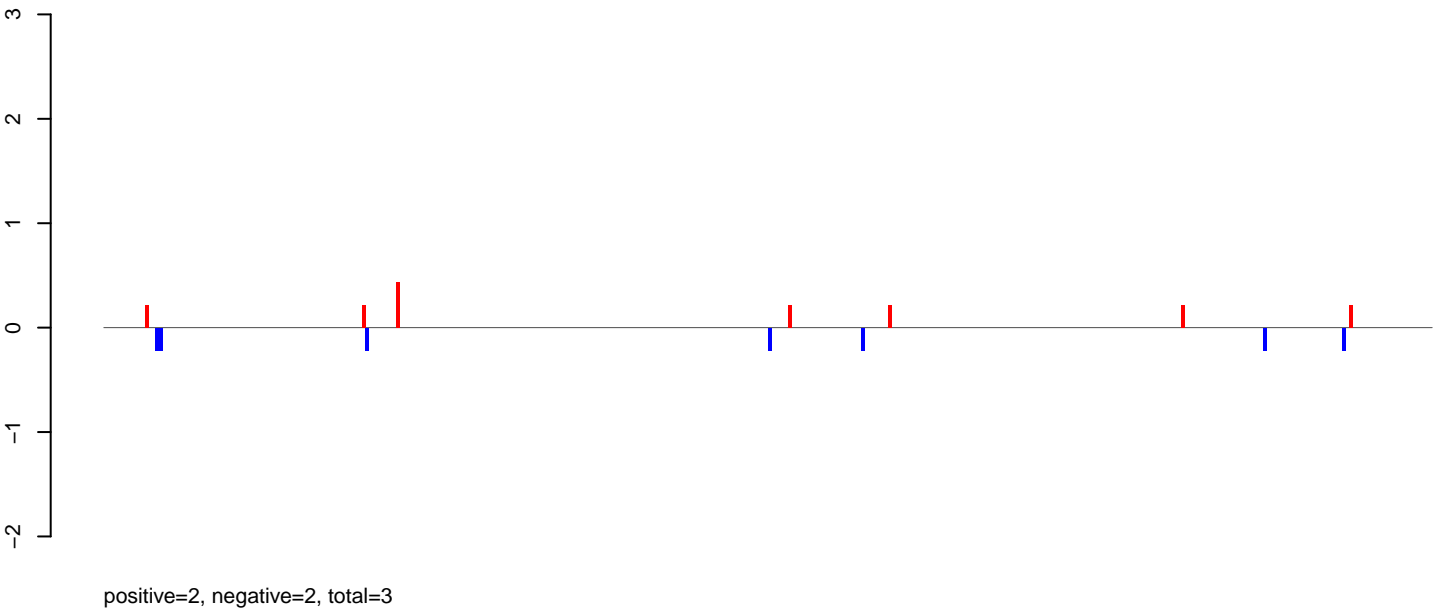

AeAlbo_Fcarc_OA.rep

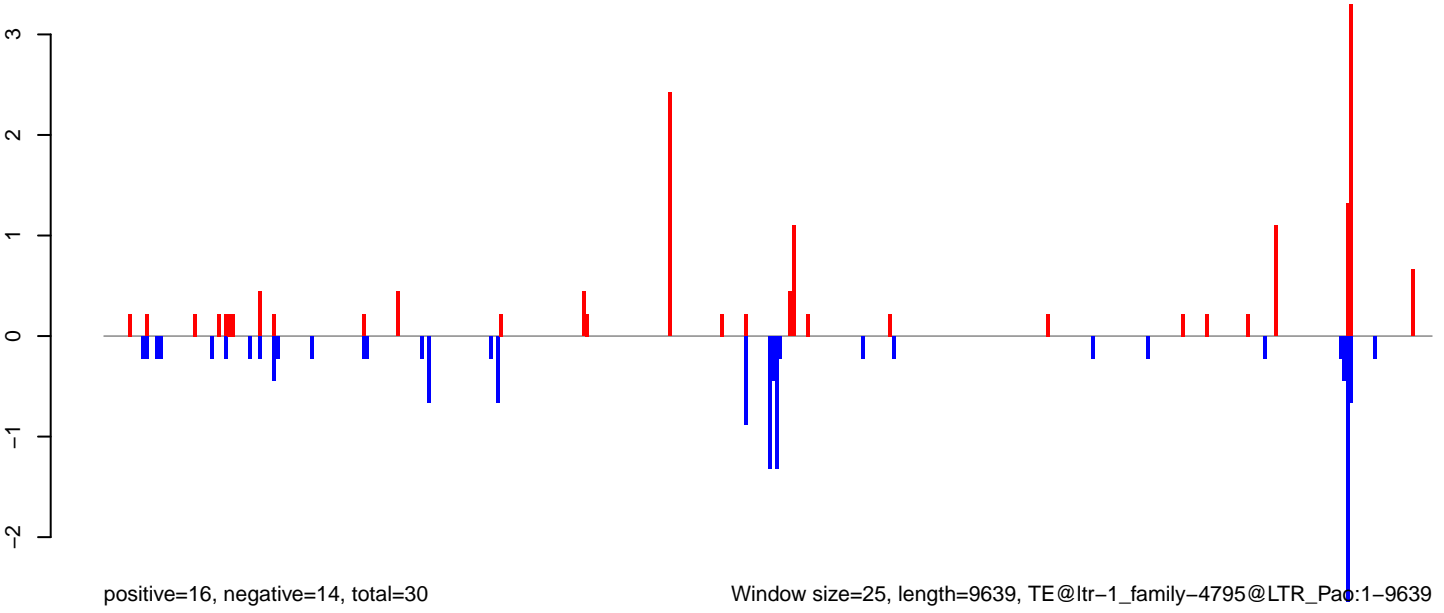

Window size=25, length=9639, TE@ltr-1_family-4795@LTR_Pao:1-9639

0 2000 4000 6000 8000 10000

AeAlbo_Fcarc_OA.18_23.rep

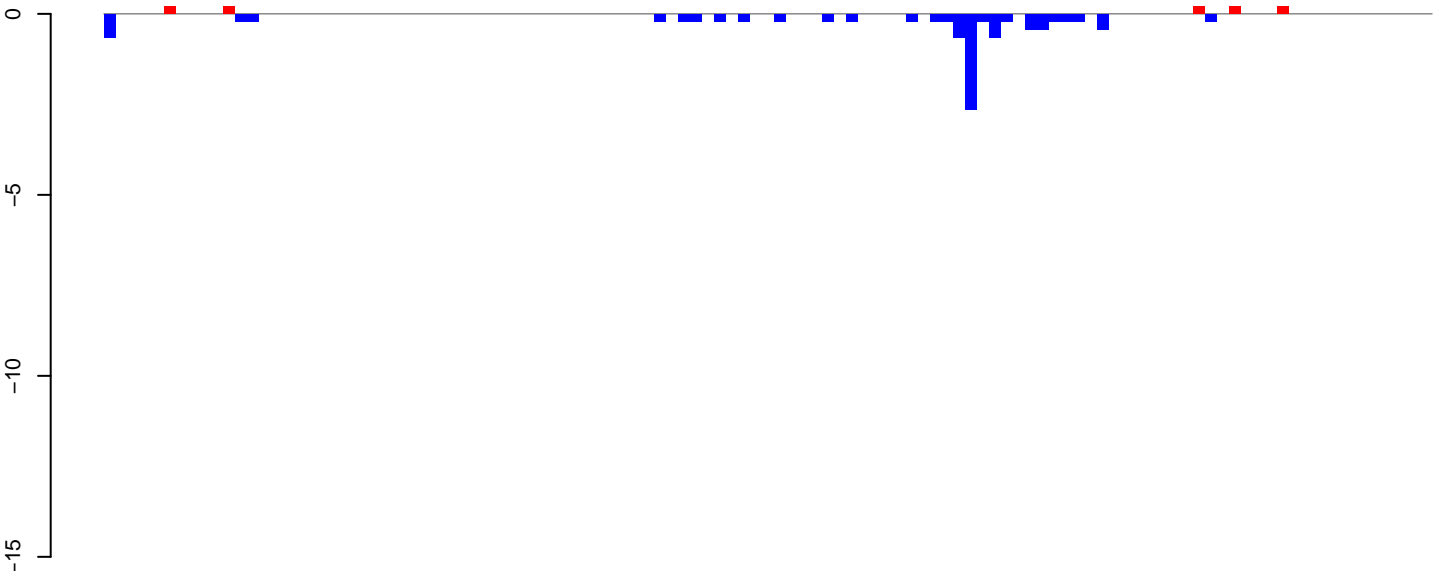

positive=1, negative=10, total=11

AeAlbo_Fcarc_OA.24_35.rep

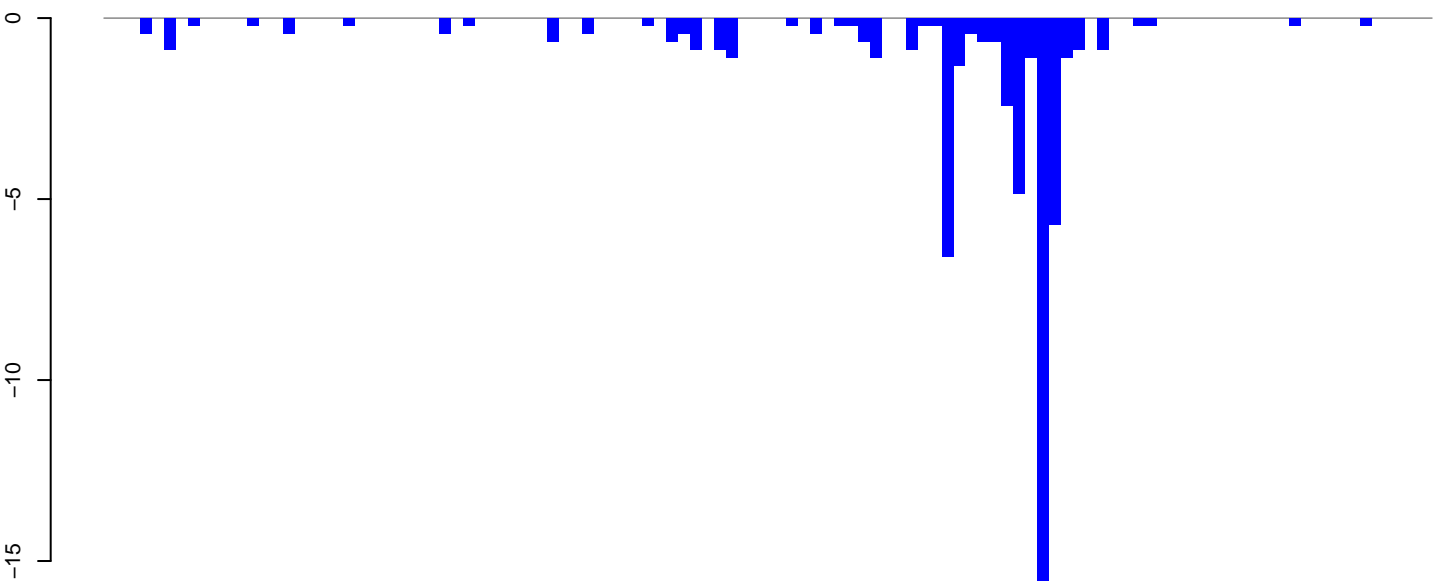

positive=0, negative=56, total=56

AeAlbo_Fcarc_OA.rep

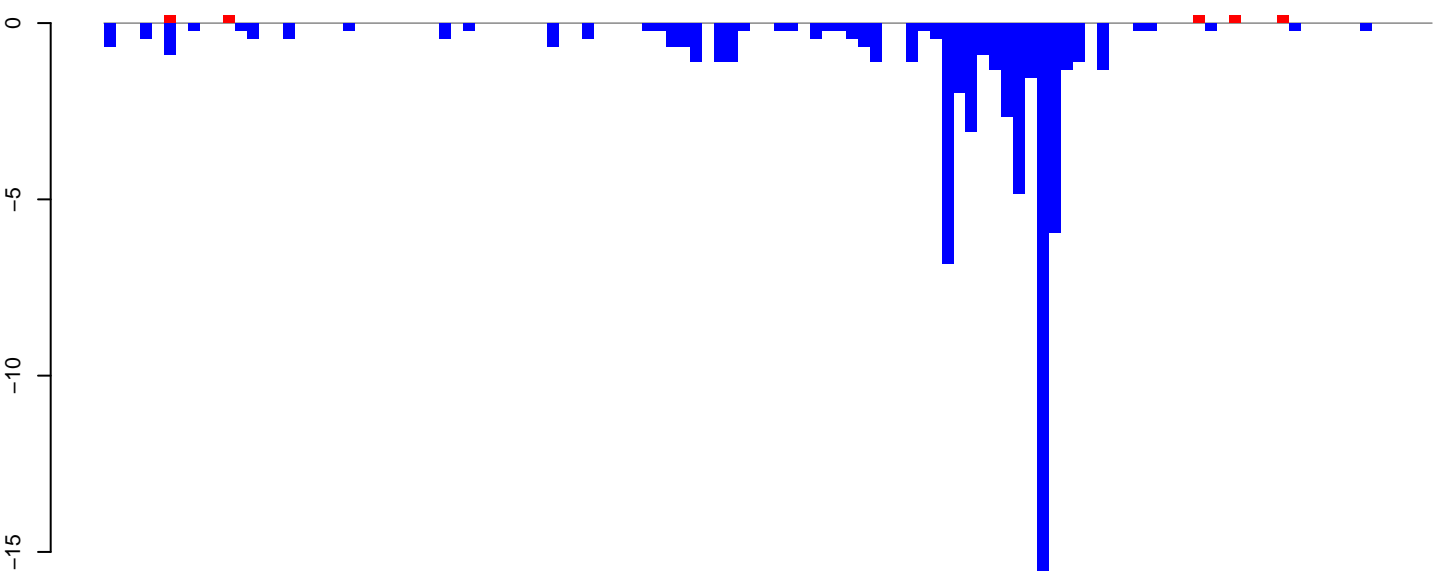

positive=1, negative=66, total=68

Window size=25, length=2774, TE@ltr-1_family-4792@LTR_Gypsy:1-2774

0 500 1000 1500 2000 2500

AeAlbo_Fcarc_OA.18_23.rep

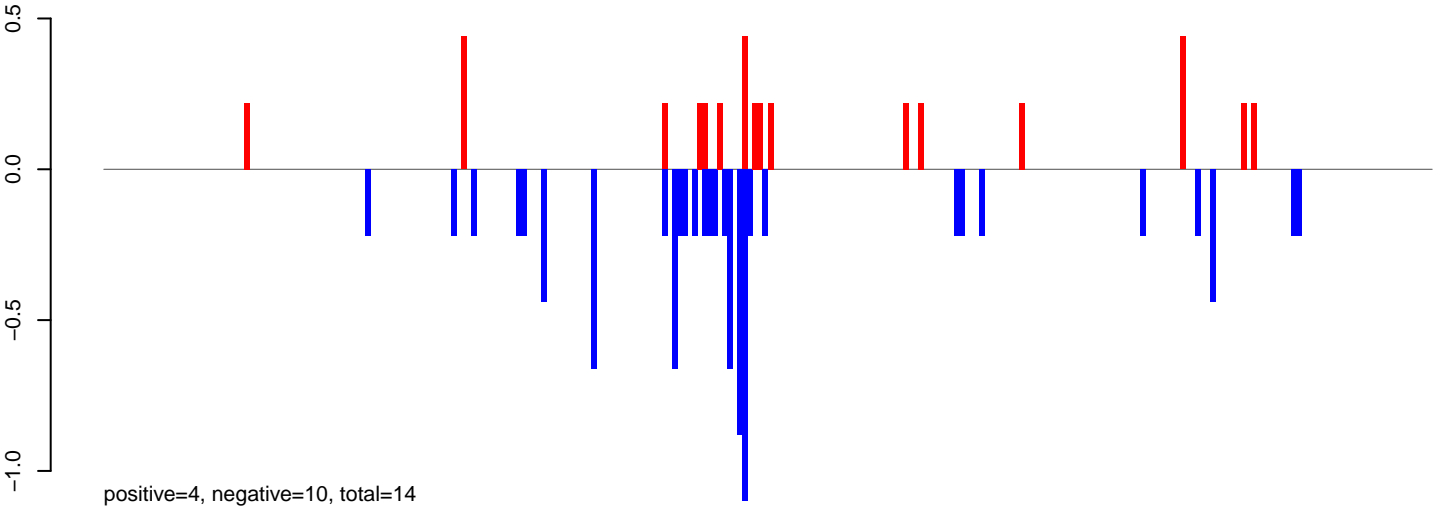

AeAlbo_Fcarc_OA.24_35.rep

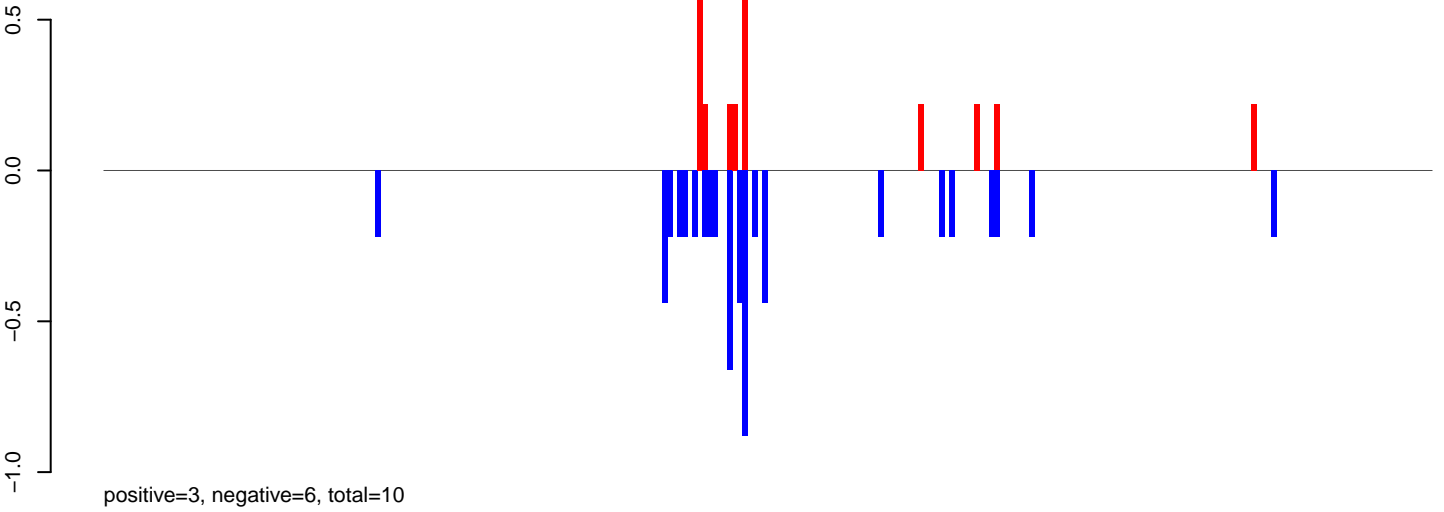

AeAlbo_Fcarc_OA.rep

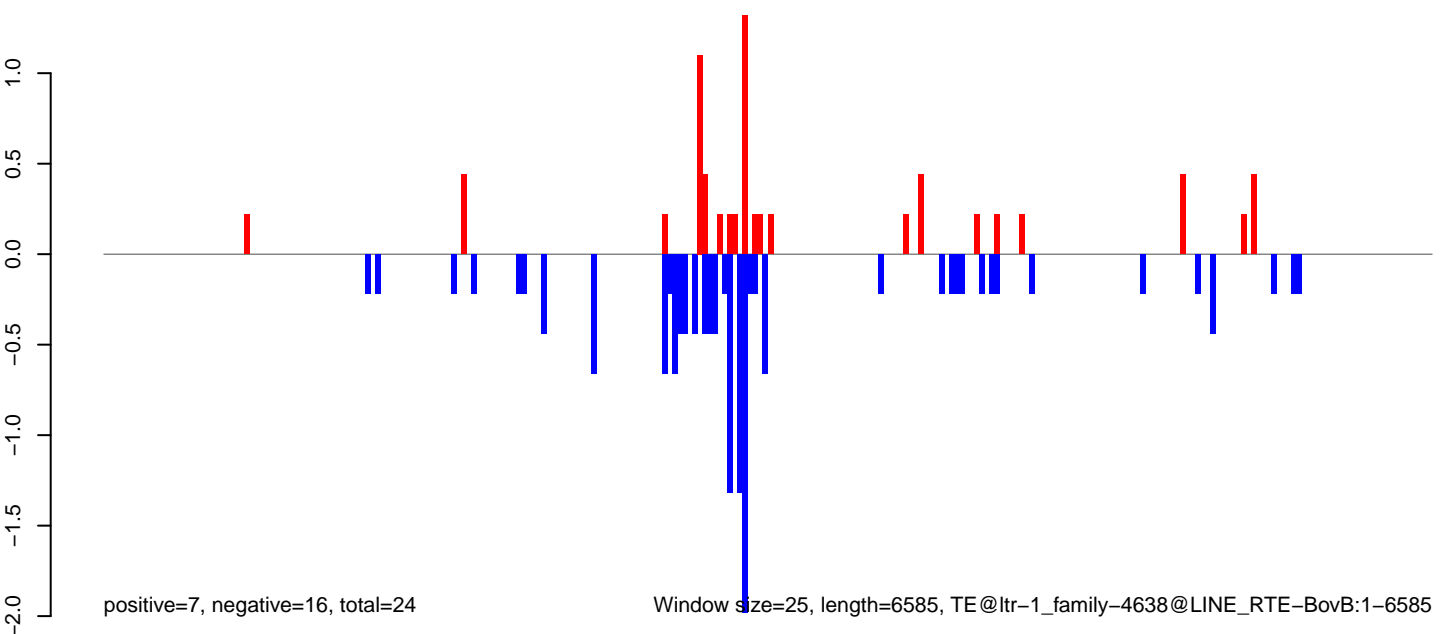

0 1000 2000 3000 4000 5000 6000

AeAlbo_Fcirc_OA.18_23.rep

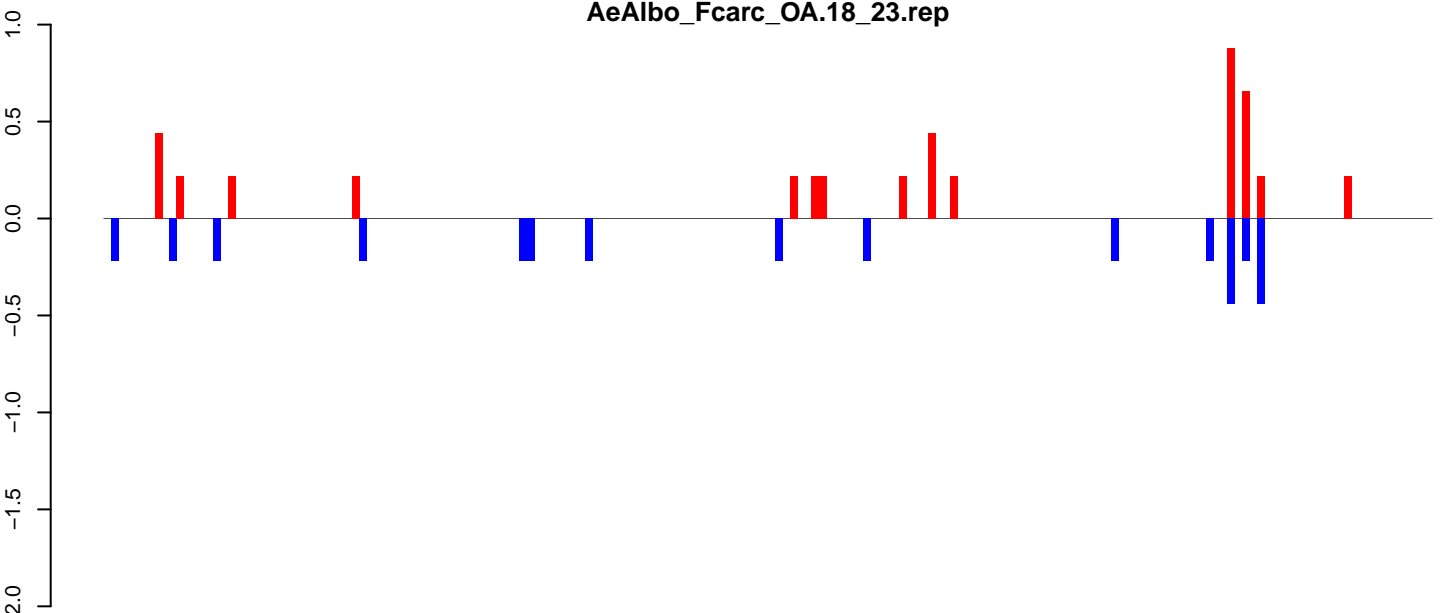

positive=5, negative=4, total=8

AeAlbo_Fcirc_OA.24_35.rep

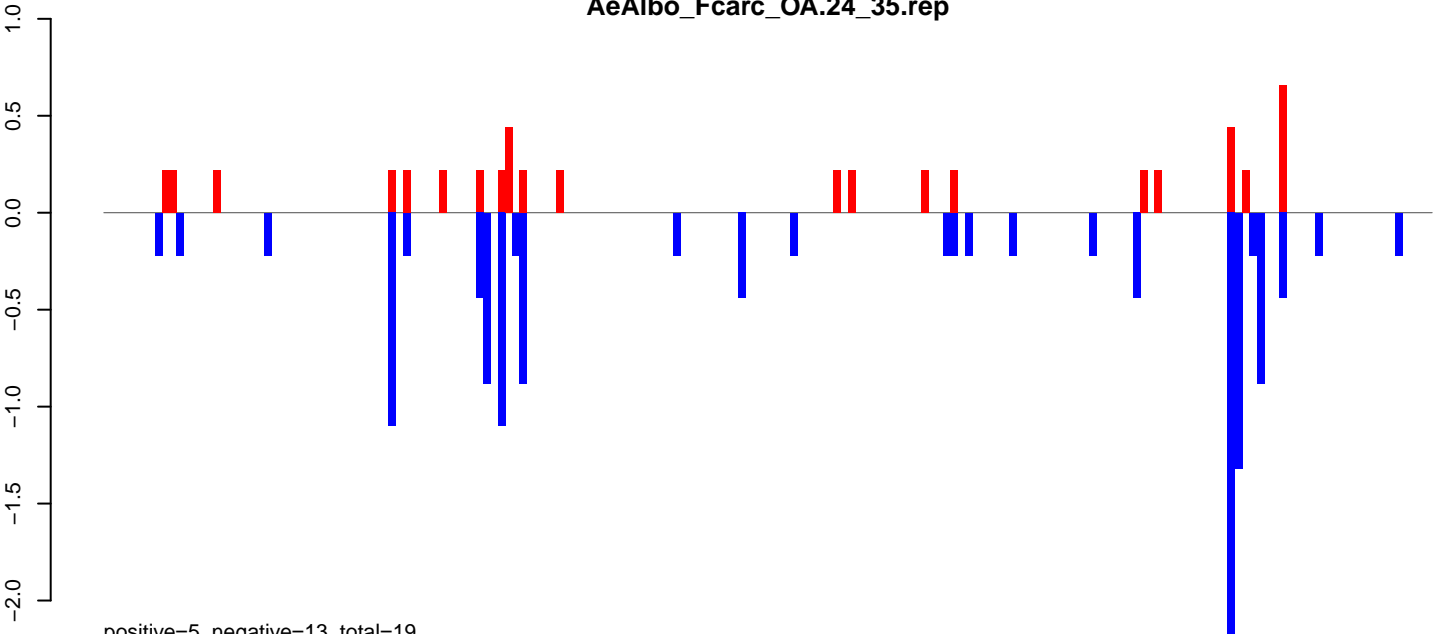

positive=5, negative=13, total=19

AeAlbo_Fcirc_OA.rep

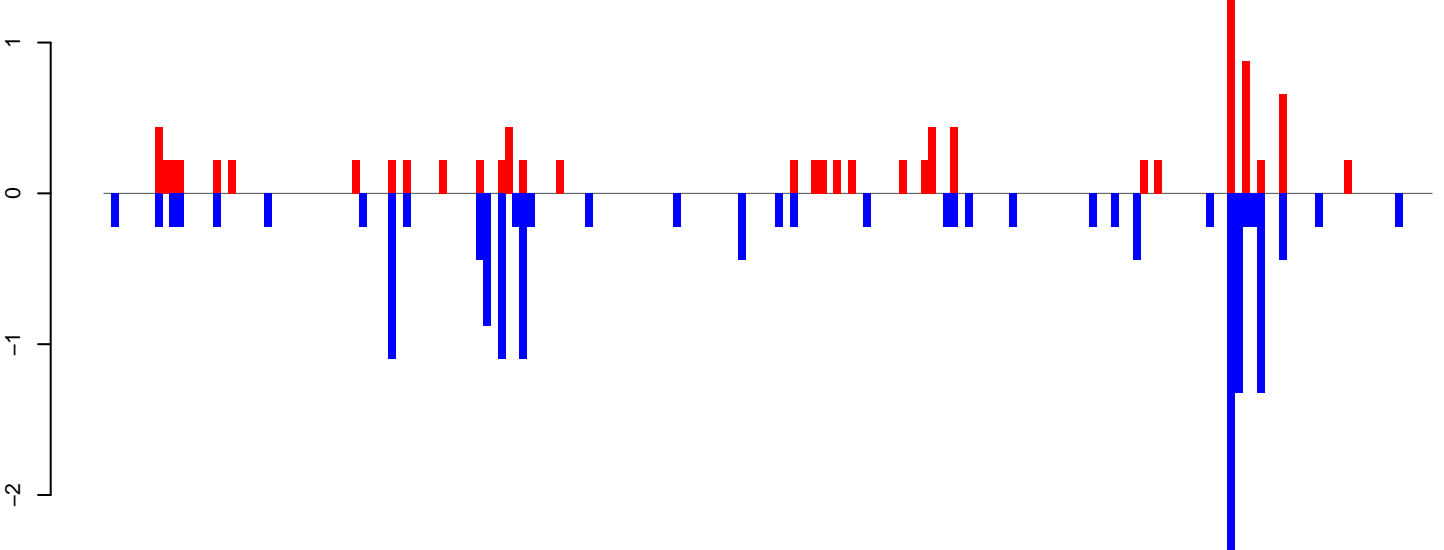

positive=10, negative=17, total=27

Window size=25, length=4529, TE@ltr-1_family-4233@LTR_Gypsy:1-4529

0 1000 2000 3000 4000

AeAlbo_Fcarc_OA.18_23.rep

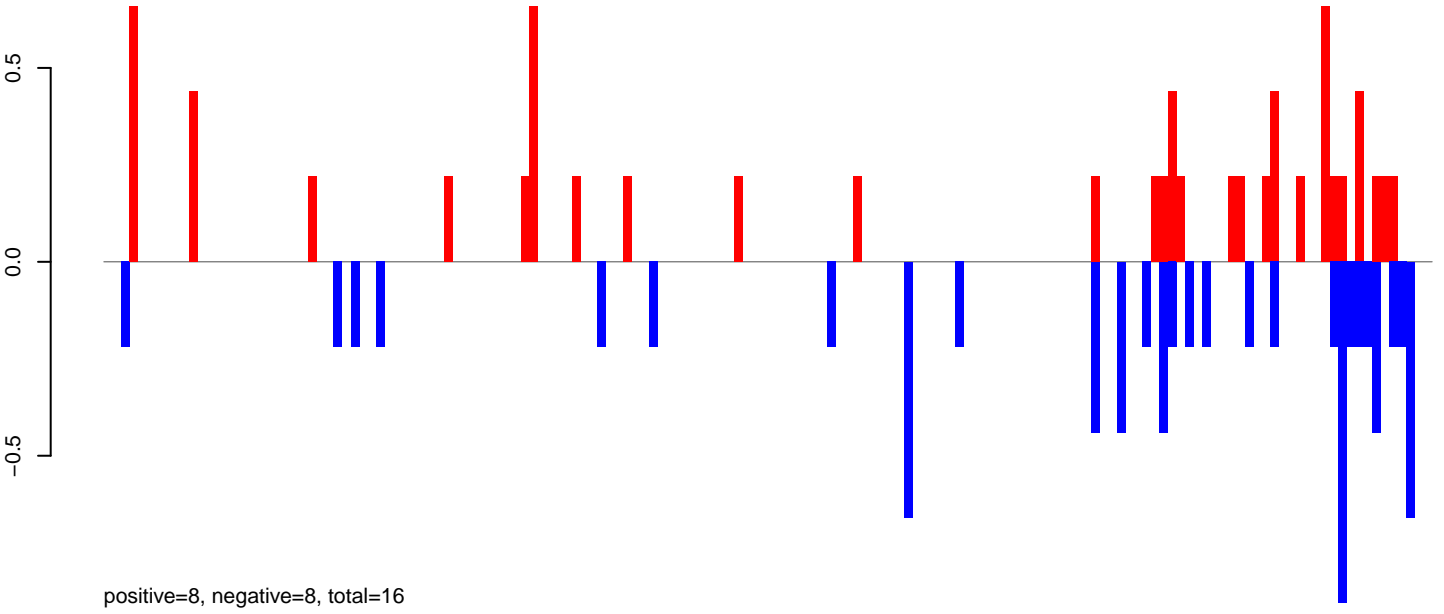

AeAlbo_Fcarc_OA.24_35.rep

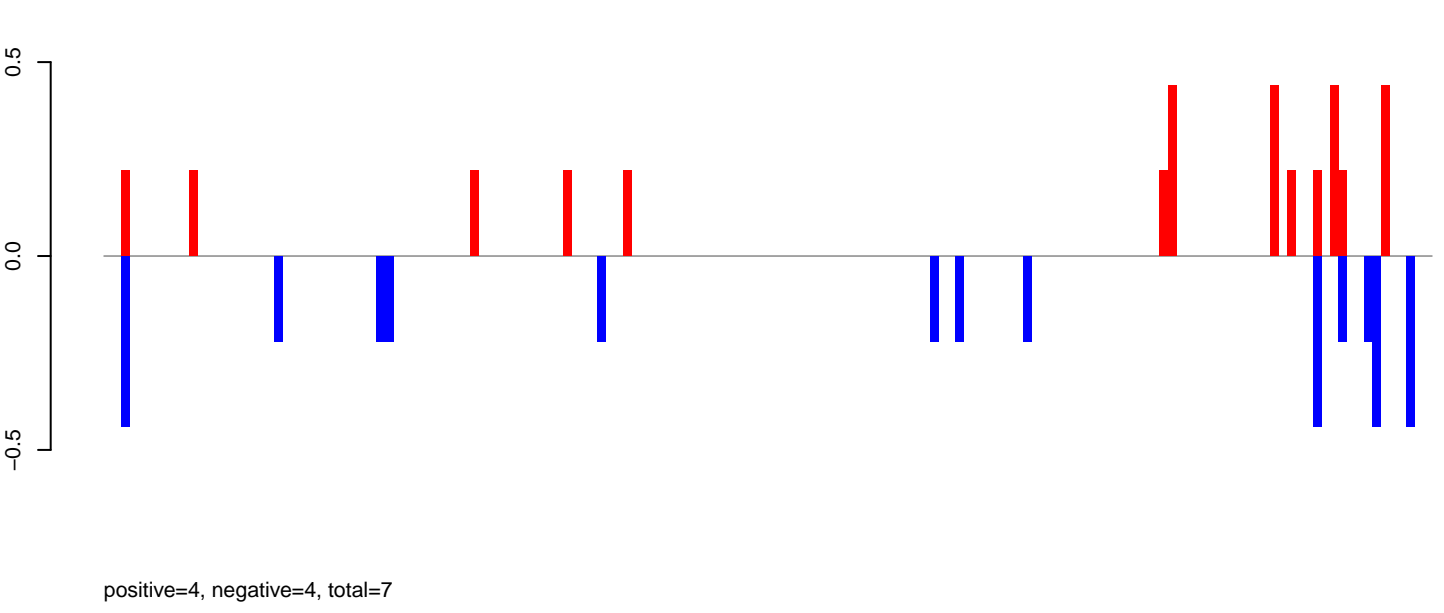

AeAlbo_Fcarc_OA.rep

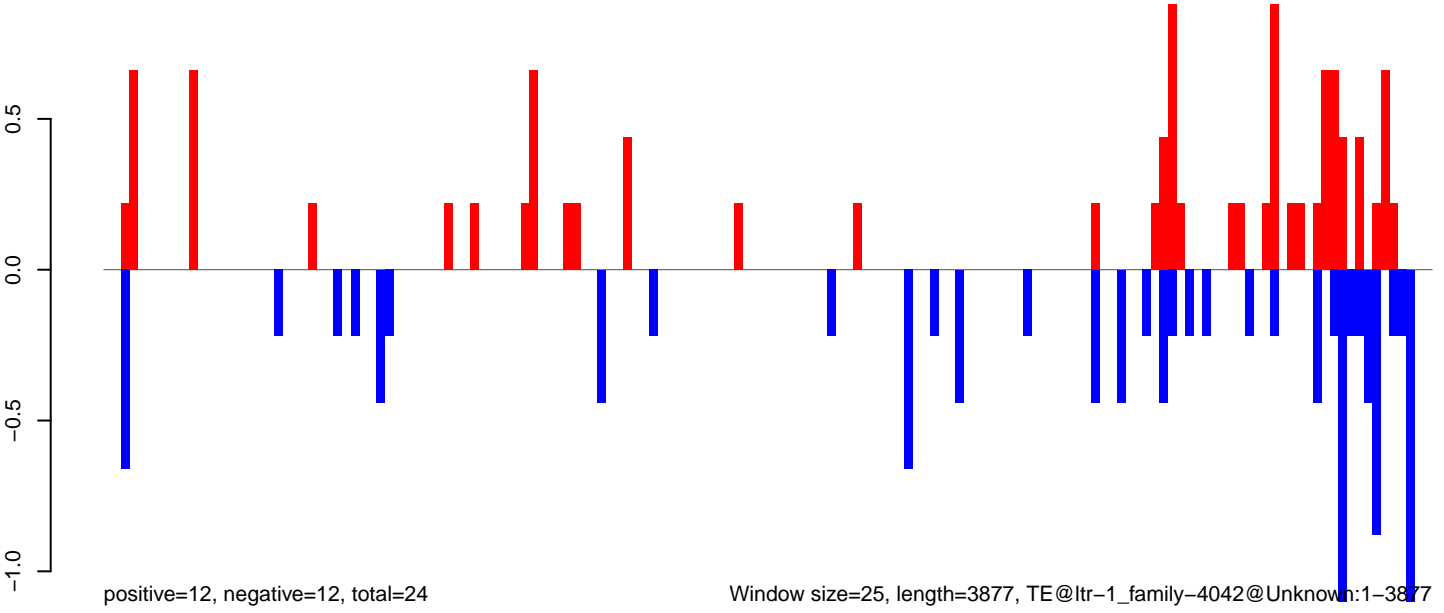

Window size=25, length=3877, TE@ltr-1_family-4042@Unknown:1-3877

0 1000 2000 3000 4000

AeAlbo_Fcirc_OA.18_23.rep

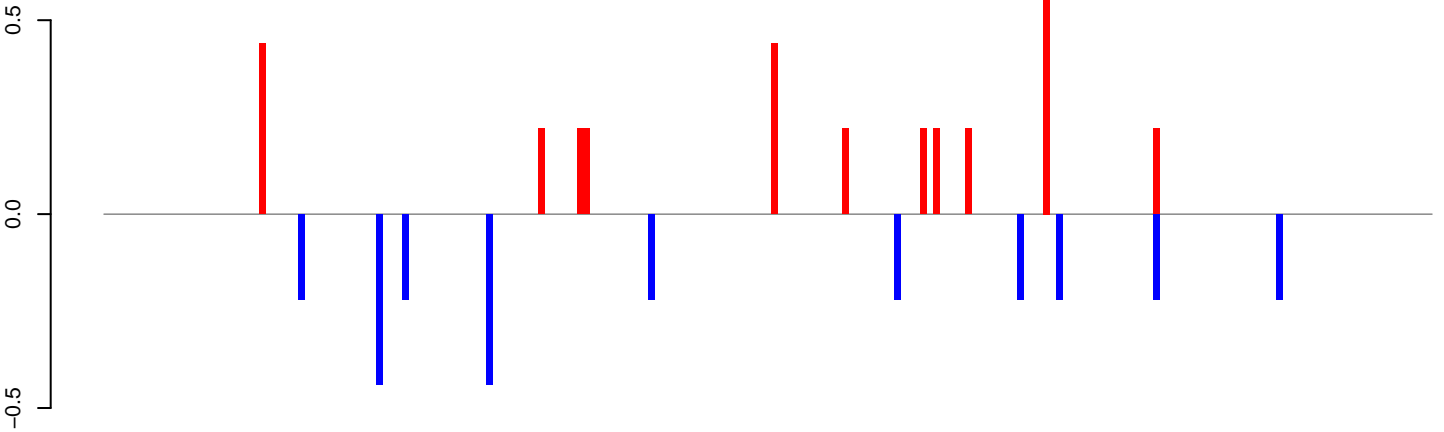

positive=4, negative=3, total=6

AeAlbo_Fcirc_OA.24_35.rep

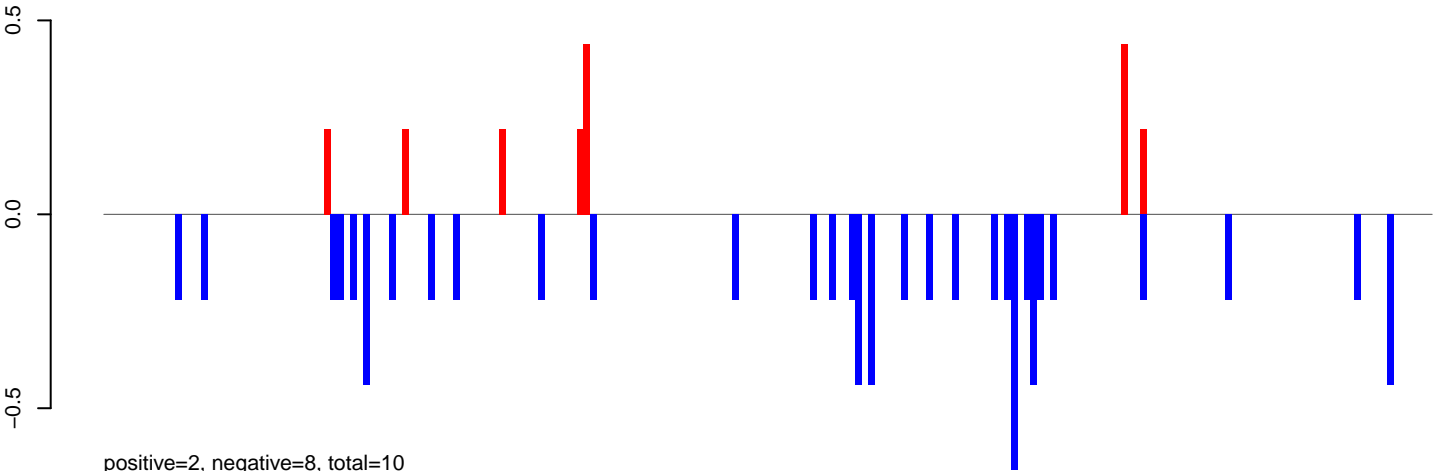

positive=2, negative=8, total=10

AeAlbo_Fcirc_OA.rep

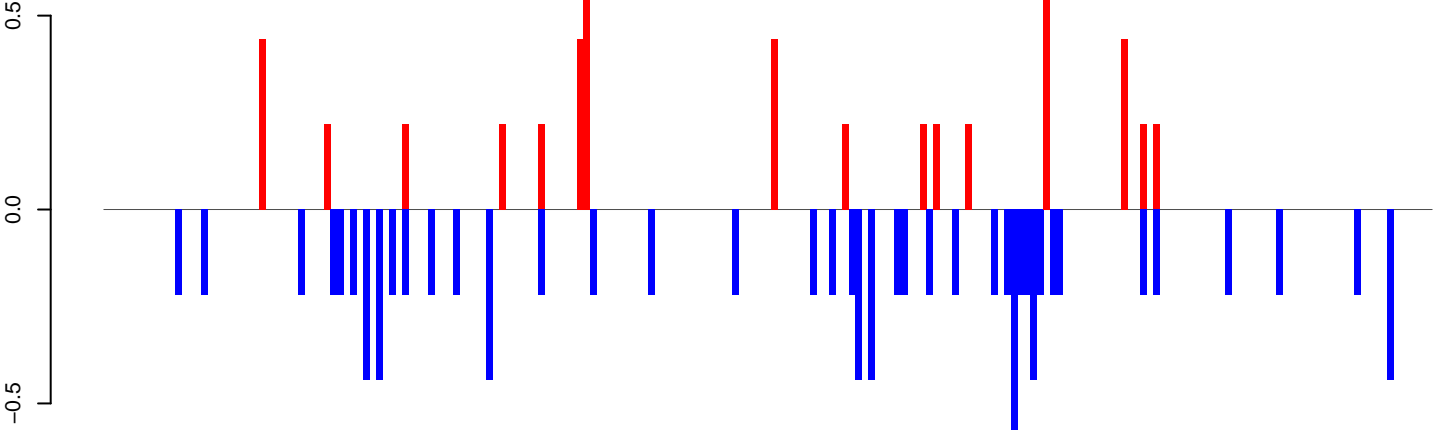

positive=5, negative=11, total=16

Window size=25, length=5113, TE@ltr-1_family-3751@LTR_Gypsy:1-5113

0 1000 2000 3000 4000 5000

AeAlbo_FcArc_OA.18_23.rep

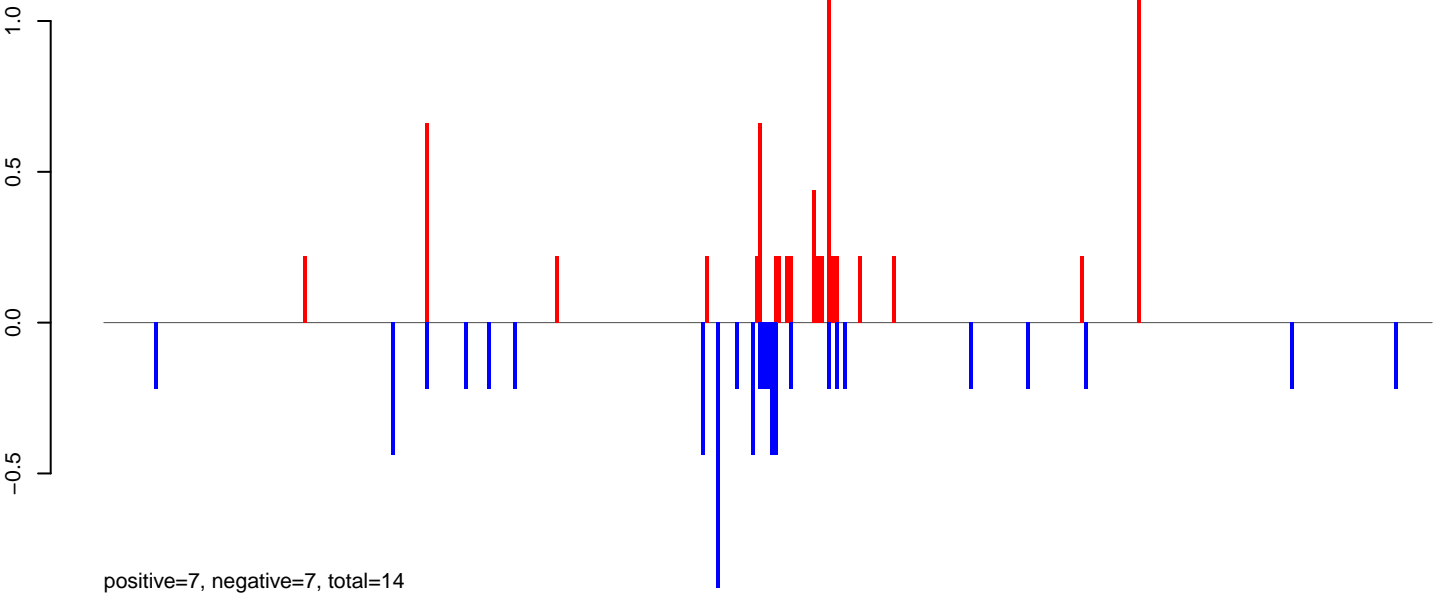

AeAlbo_FcArc_OA.24_35.rep

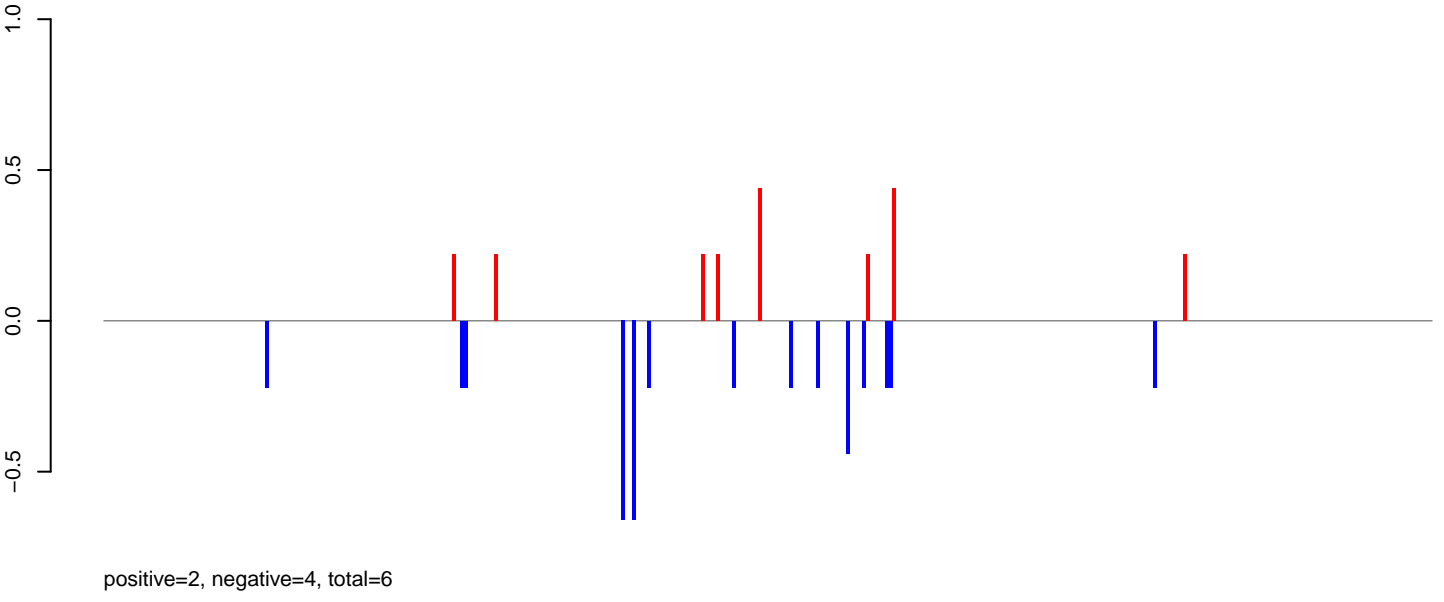

AeAlbo_FcArc_OA.rep

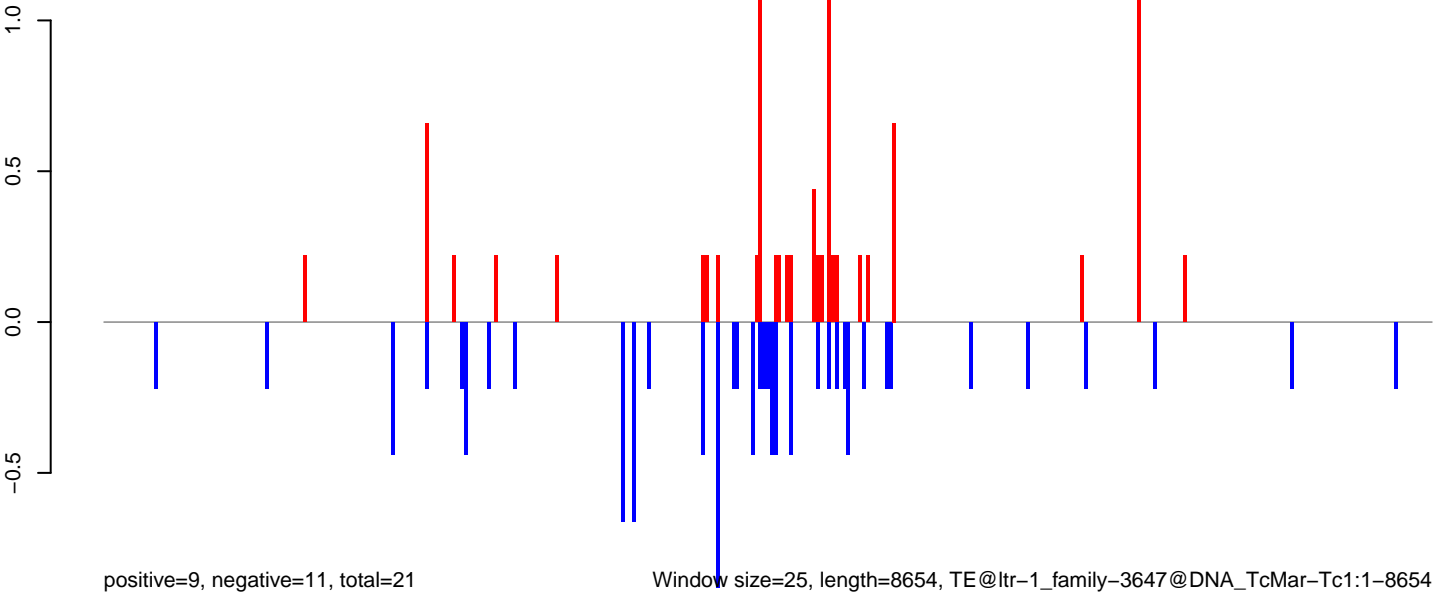

0 2000 4000 6000 8000

AeAlbo_Fcarc_OA.18_23.rep

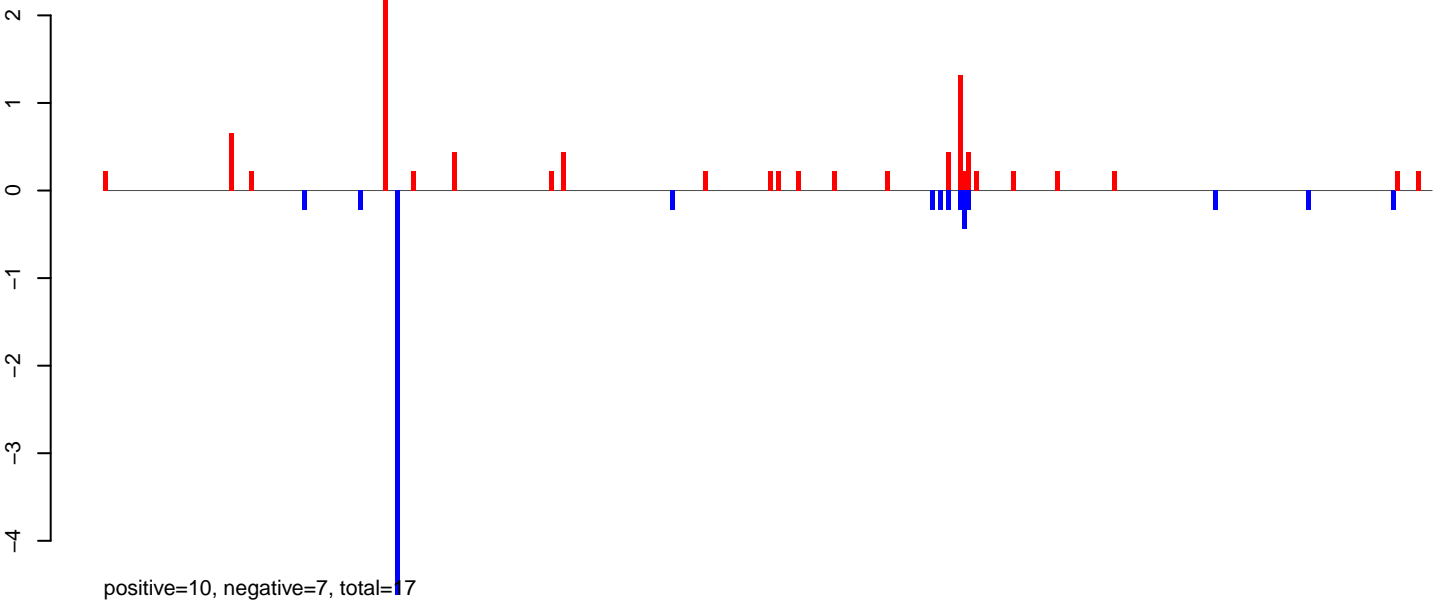

AeAlbo_Fcarc_OA.24_35.rep

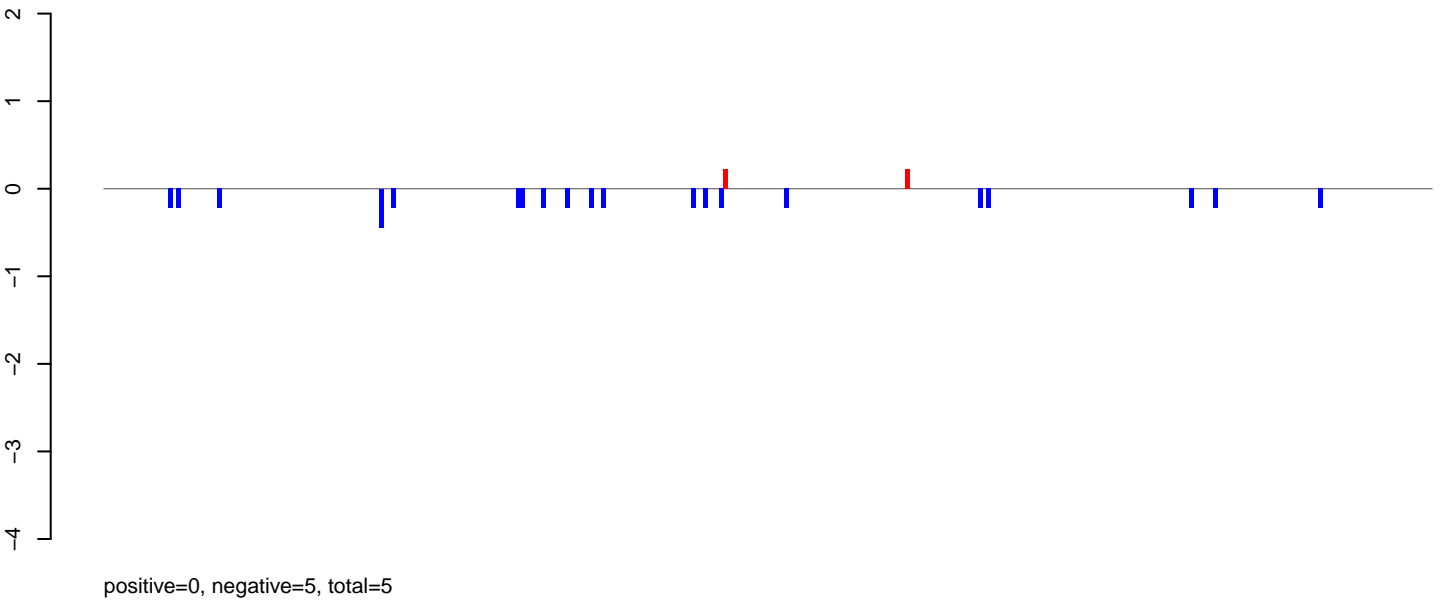

AeAlbo_Fcarc_OA.rep

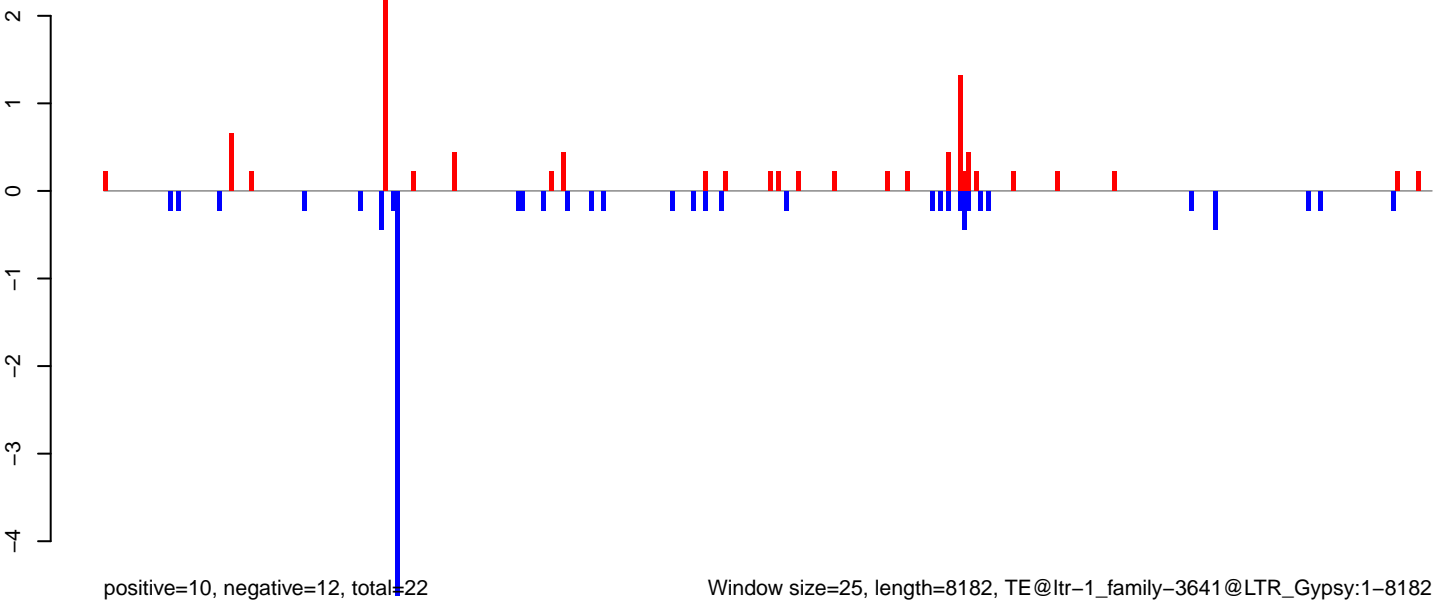

AeAlbo_Fcirc_OA.18_23.rep

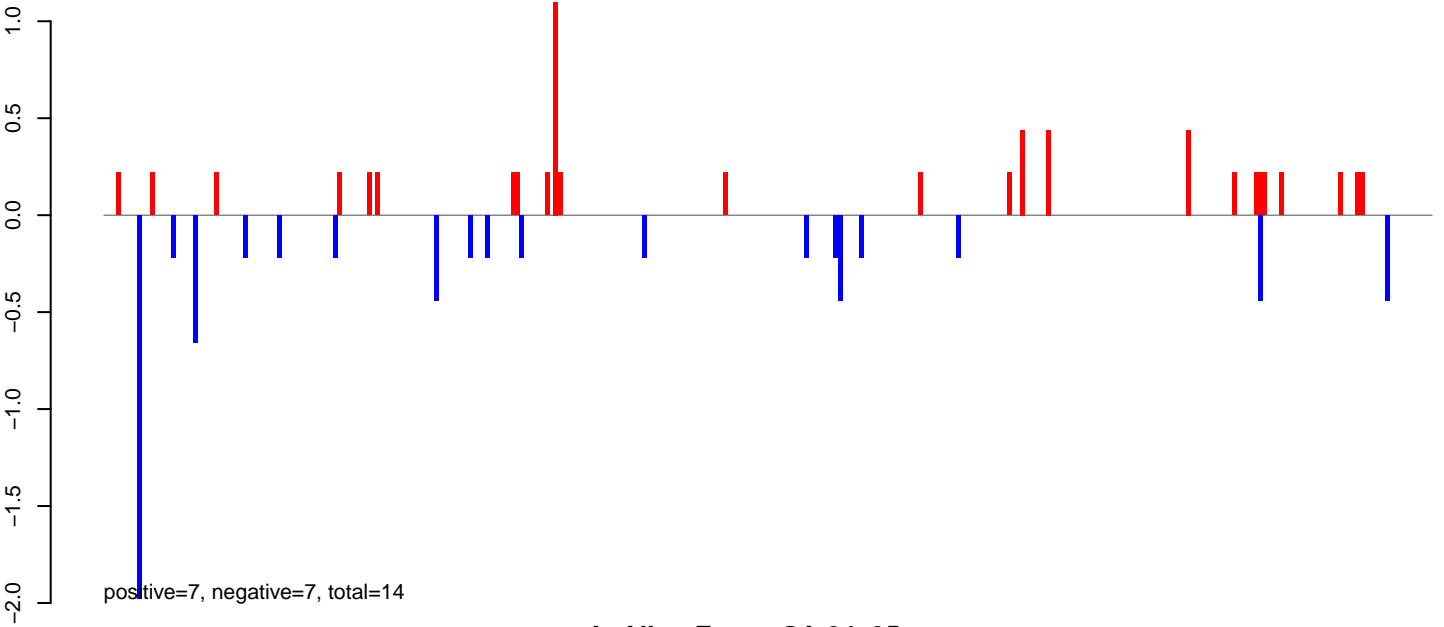

AeAlbo_Fcirc_OA.24_35.rep

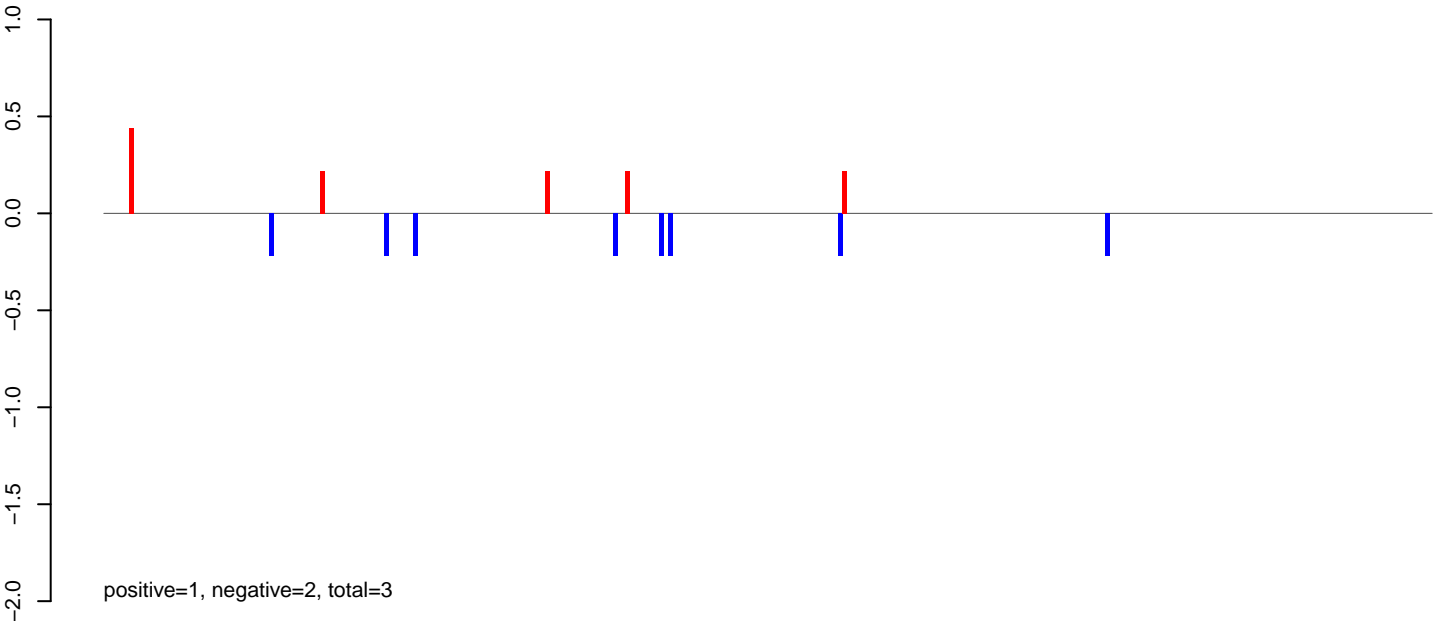

AeAlbo_Fcirc_OA.rep

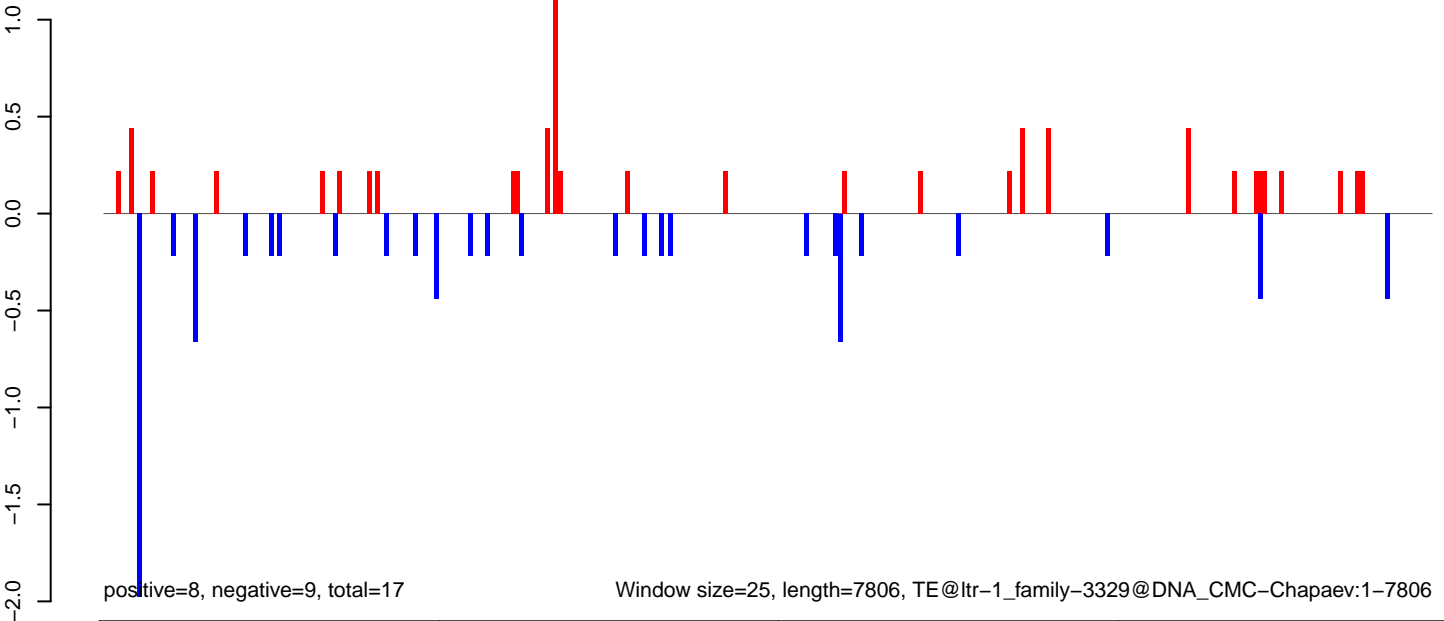

AeAlbo_FcArc_OA.18_23.rep

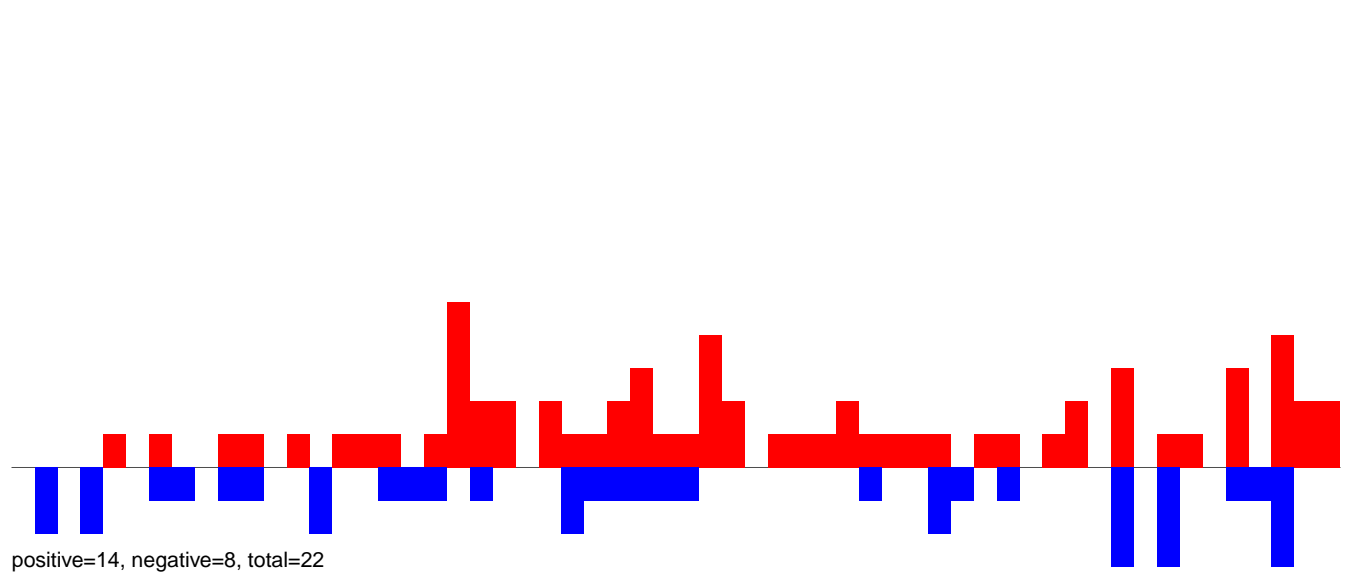

AeAlbo_FcArc_OA.24_35.rep

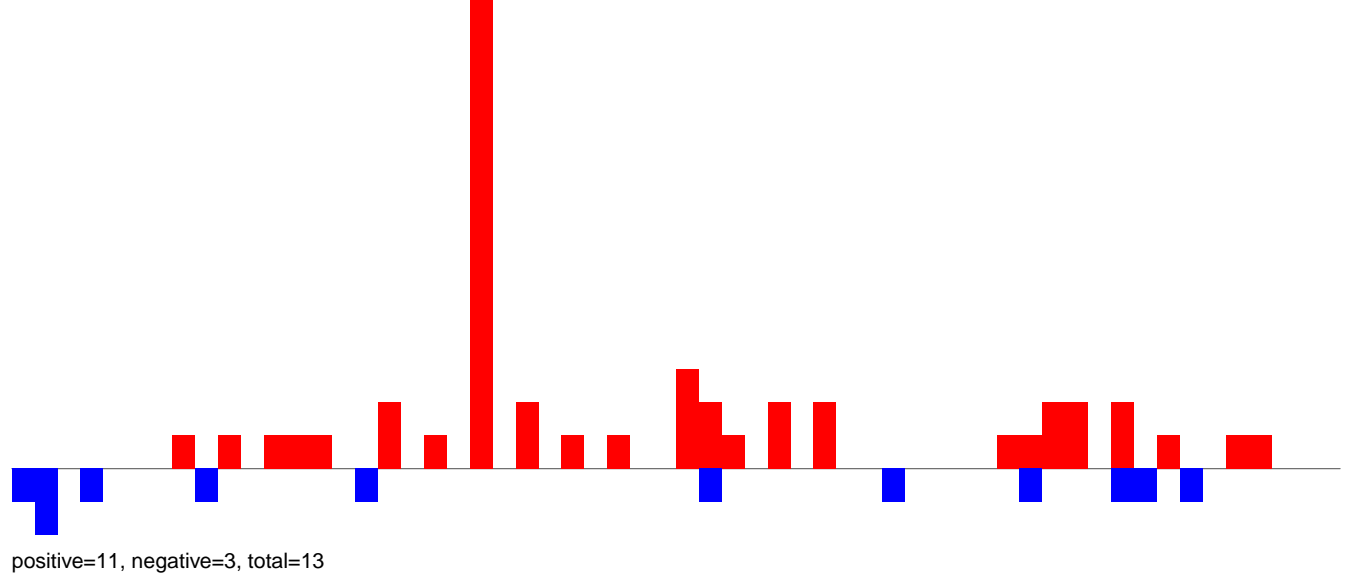

AeAlbo_FcArc_OA.rep

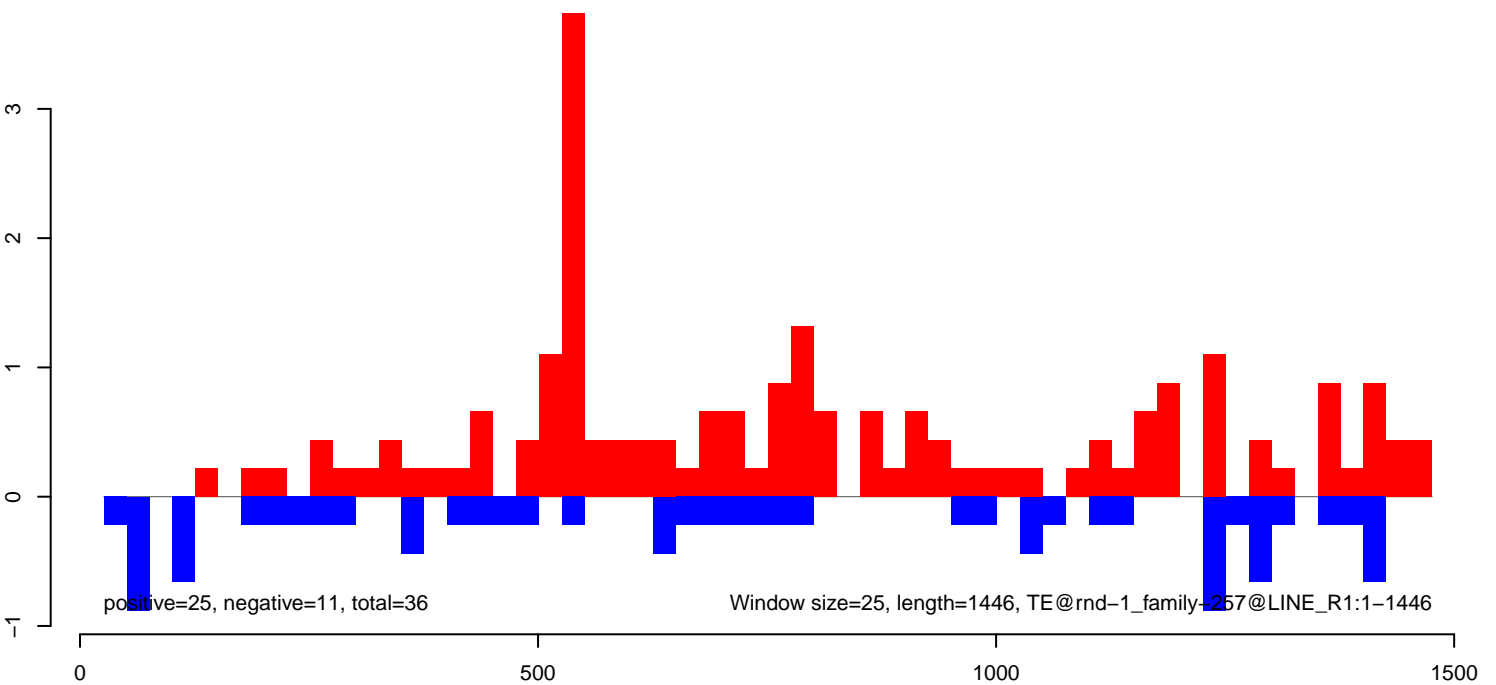

AeAlbo_Fcarc_OA.18_23.rep

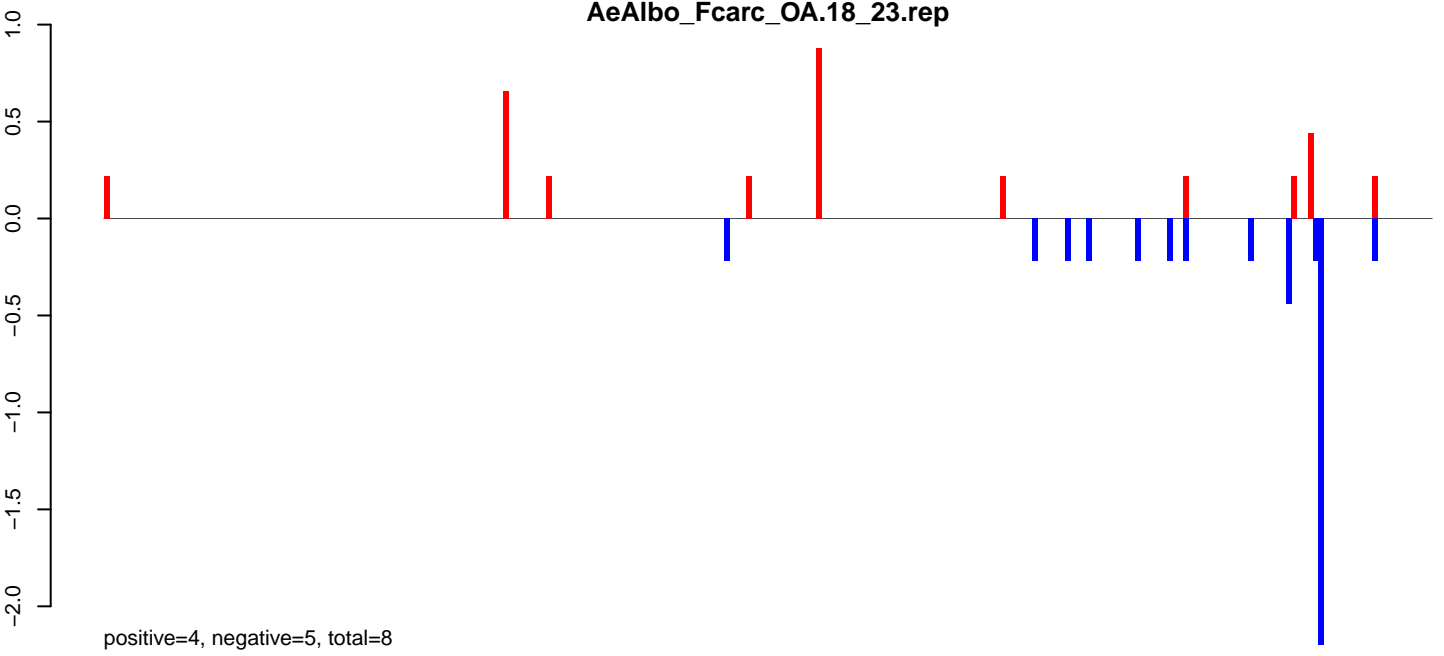

AeAlbo_Fcarc_OA.24_35.rep

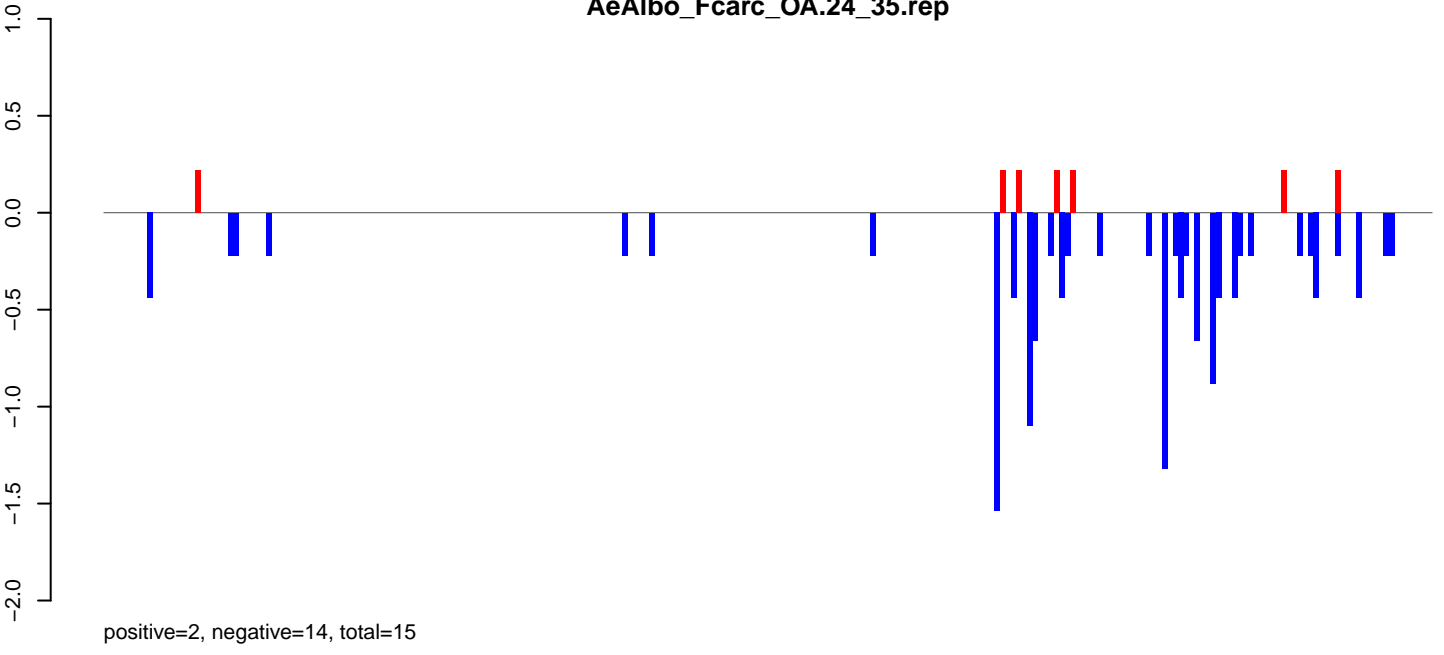

AeAlbo_Fcarc_OA.rep

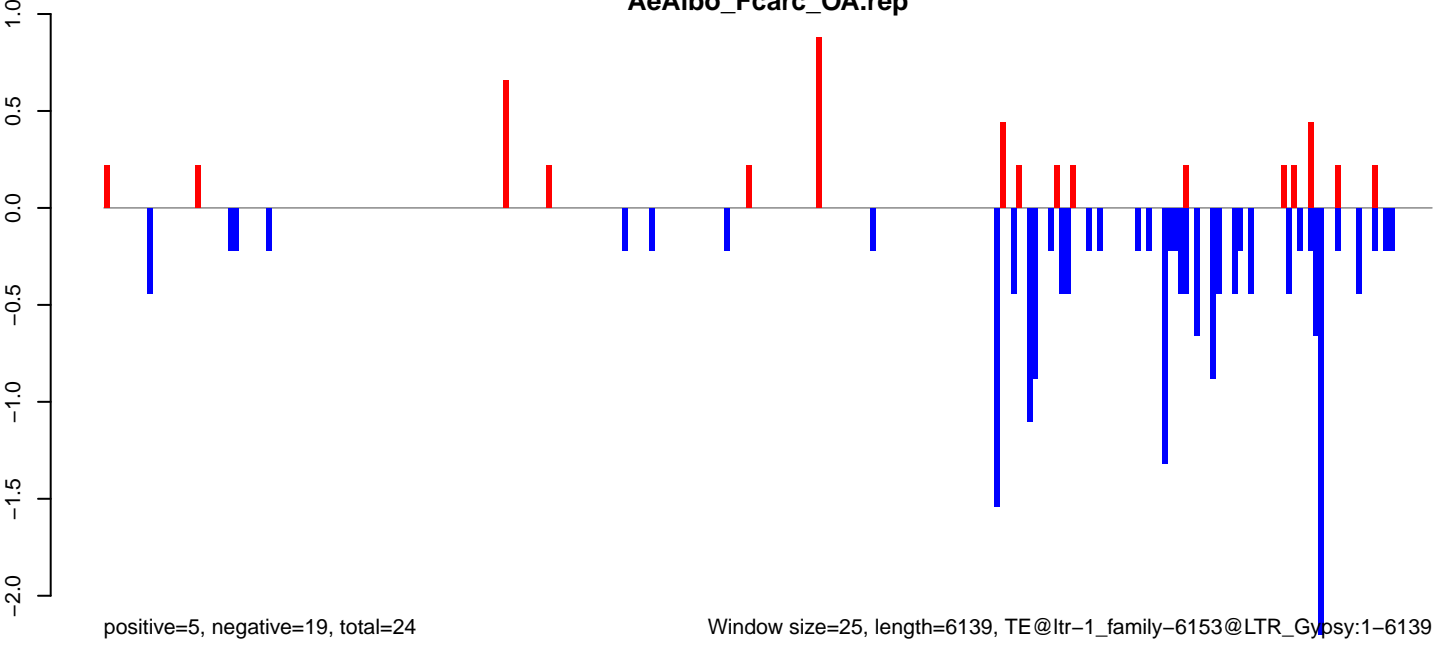

AeAlbo_Fcirc_OA.18_23.rep

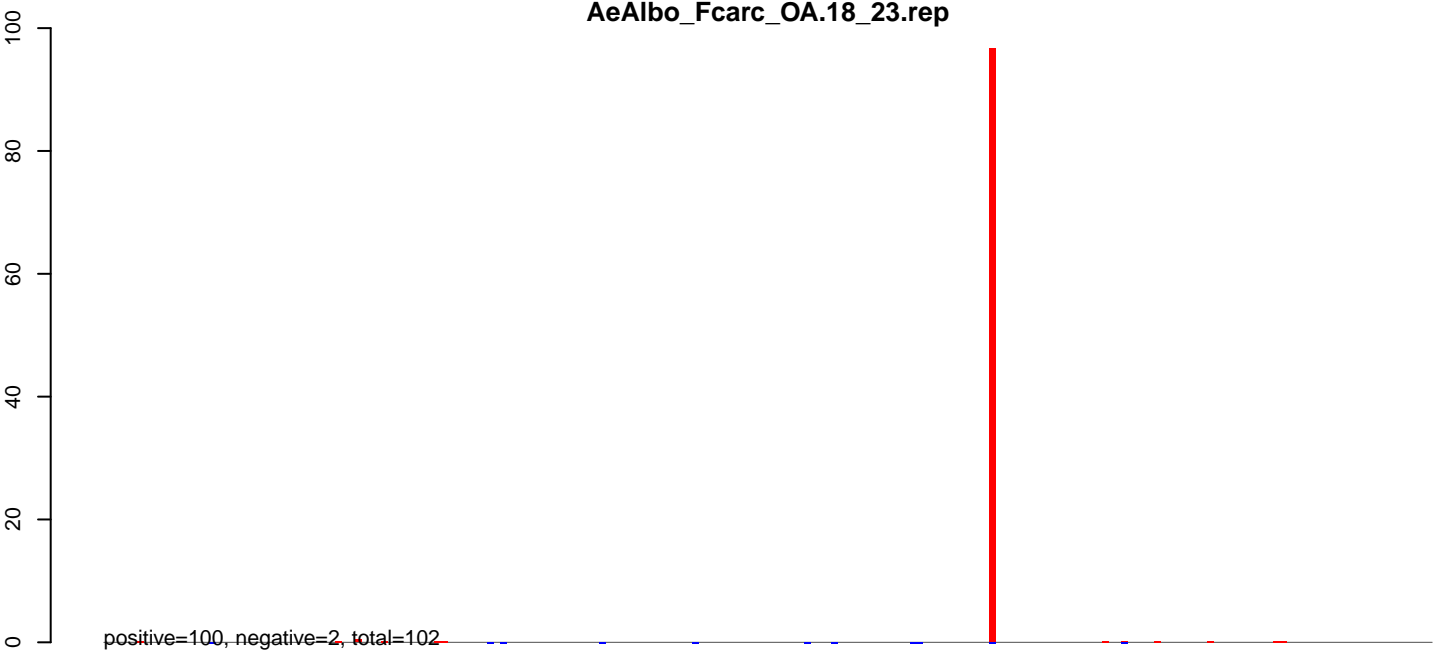

AeAlbo_Fcirc_OA.24_35.rep

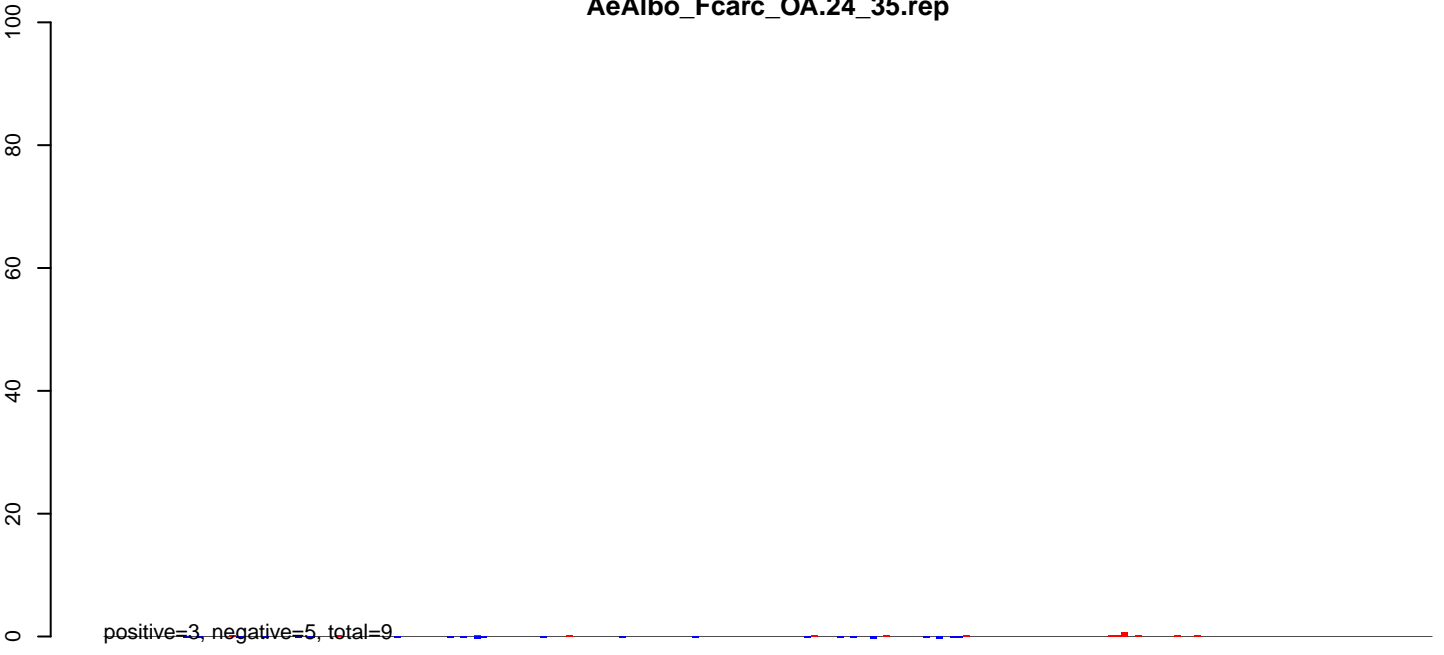

AeAlbo_Fcirc_OA.rep

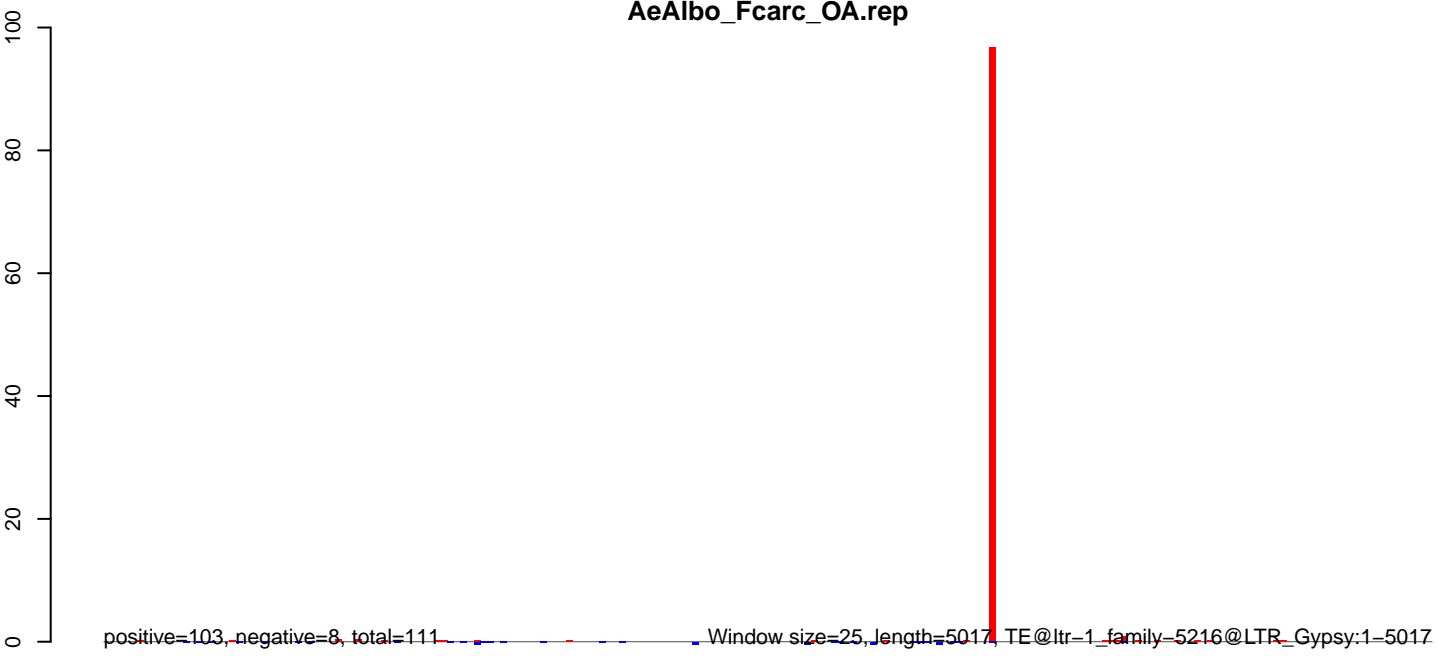

0 1000 2000 3000 4000 5000

AeAlbo_FcArc_OA.18_23.rep

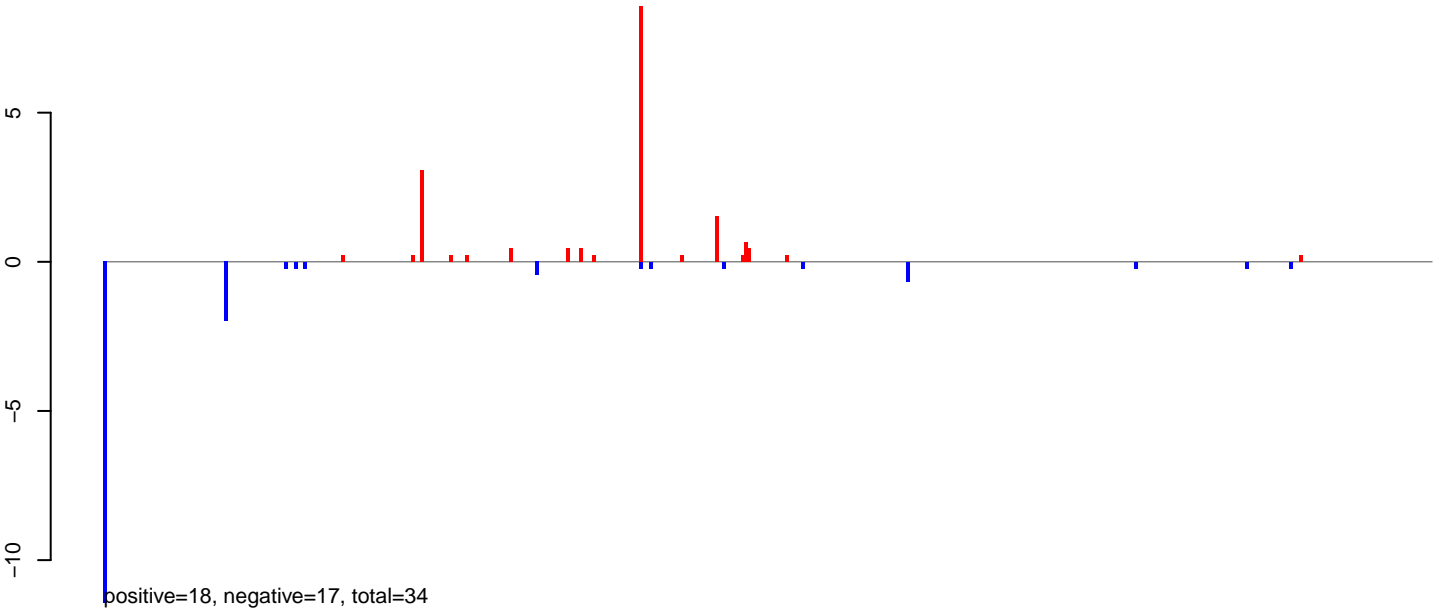

AeAlbo_FcArc_OA.24_35.rep

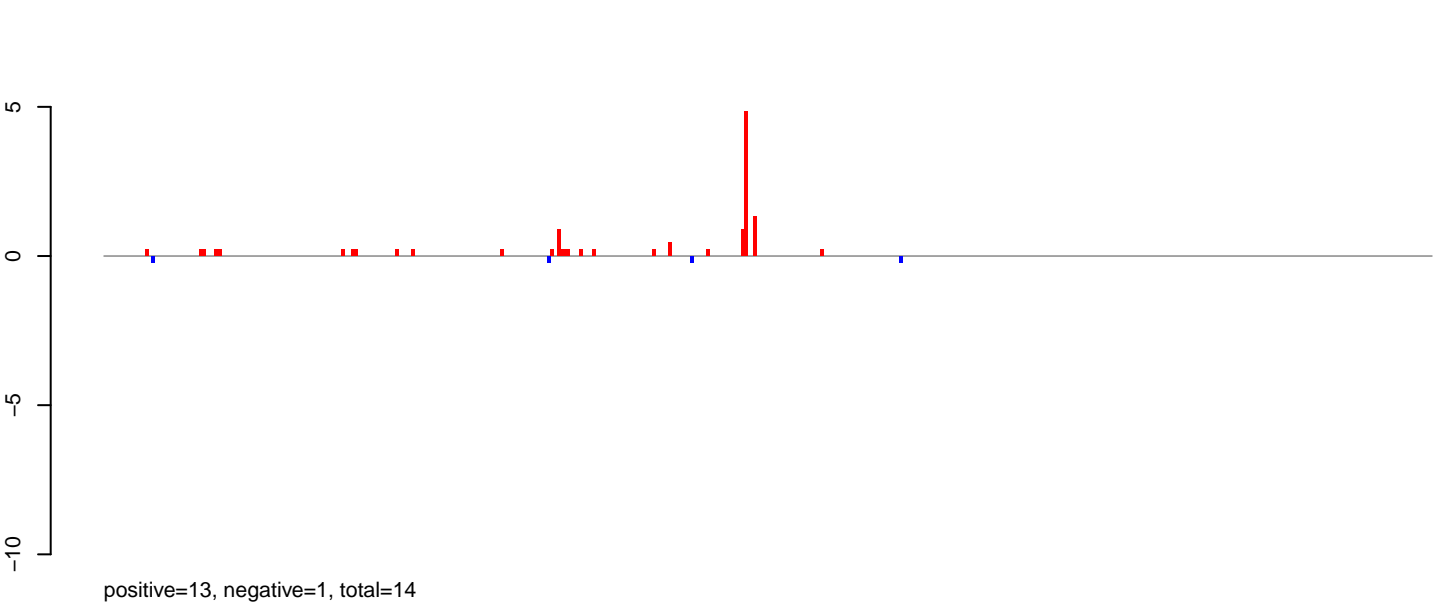

AeAlbo_FcArc_OA.rep

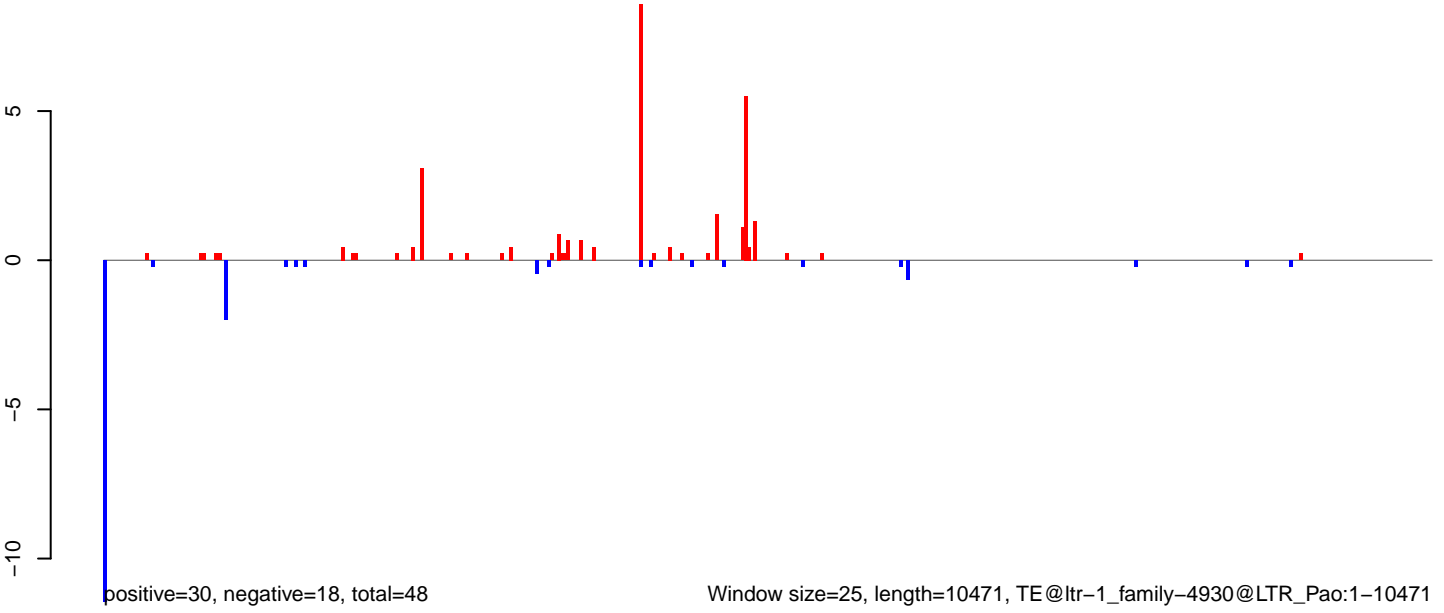

AeAlbo_Fcirc_OA.18_23.rep

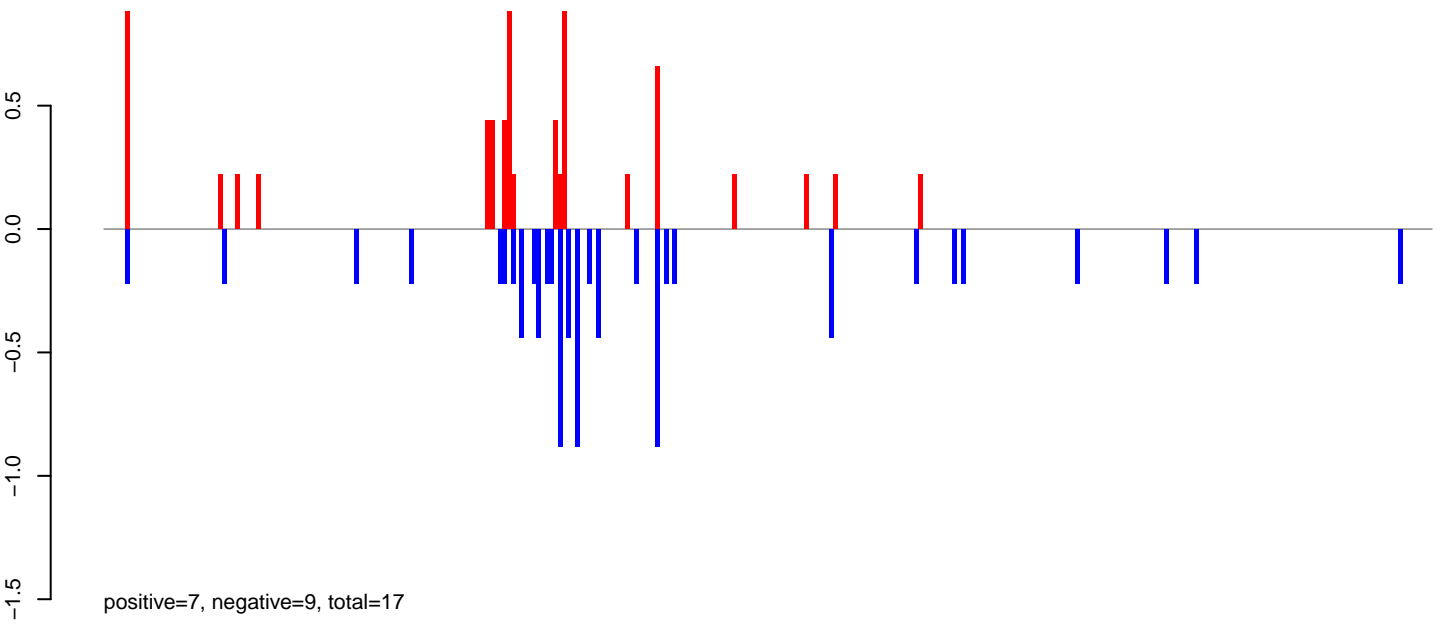

AeAlbo_Fcirc_OA.24_35.rep

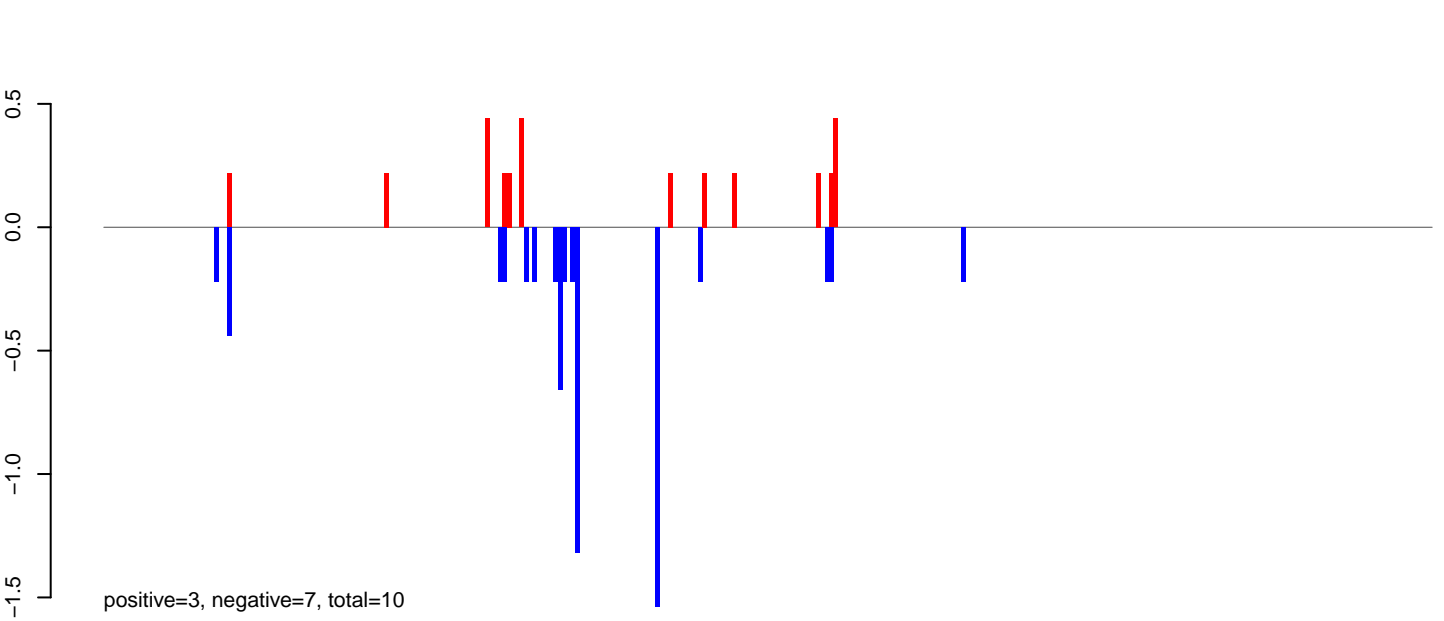

AeAlbo_Fcirc_OA.rep

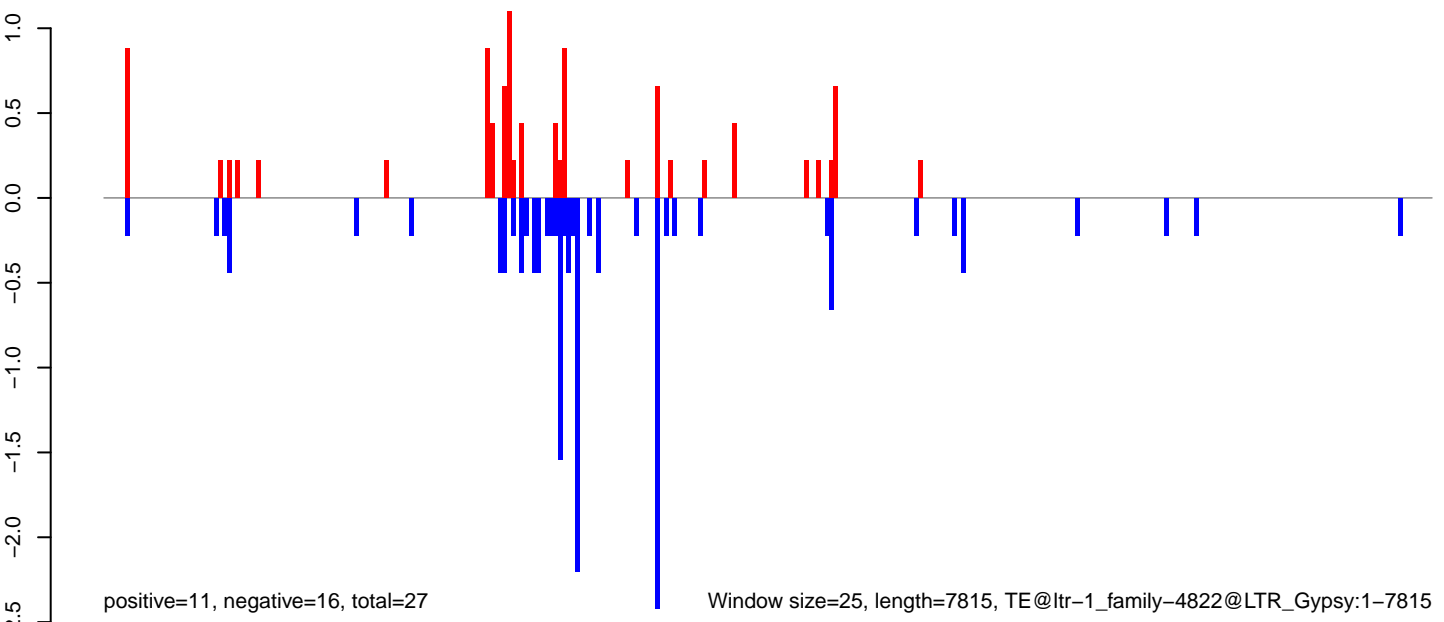

0 2000 4000 6000 8000

AeAlbo_FcArc_OA.18_23.rep

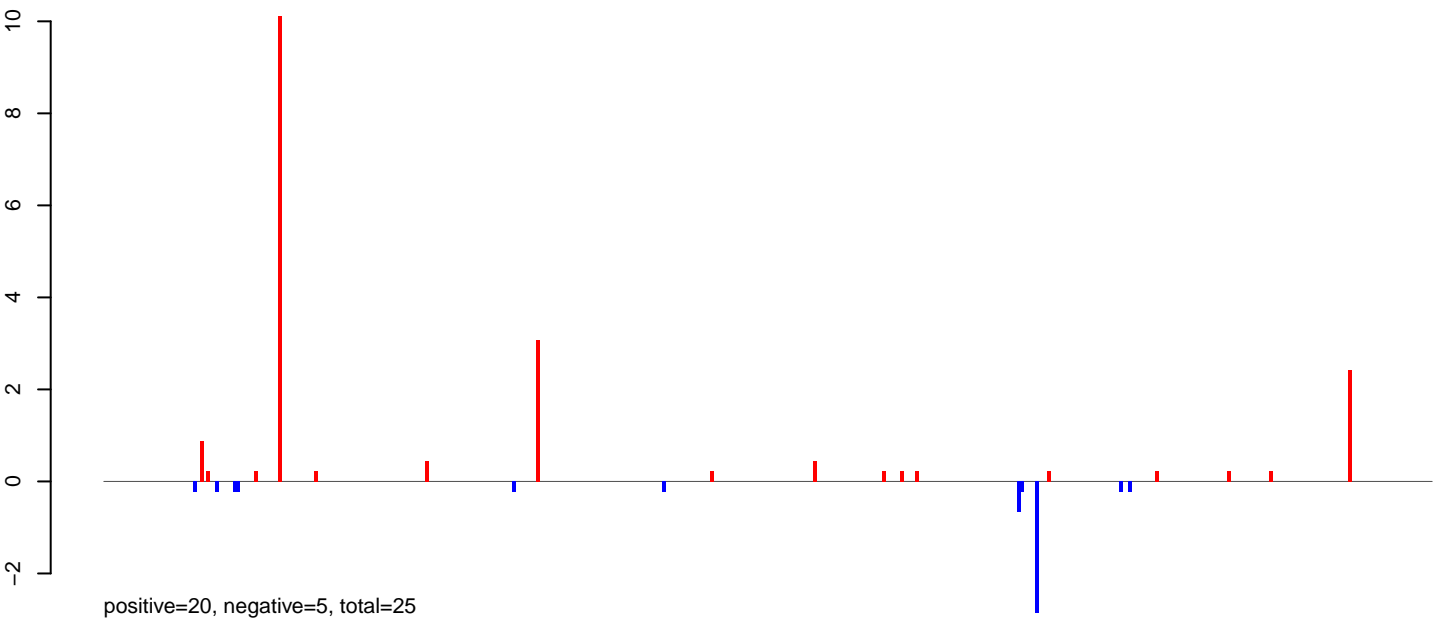

AeAlbo_FcArc_OA.24_35.rep

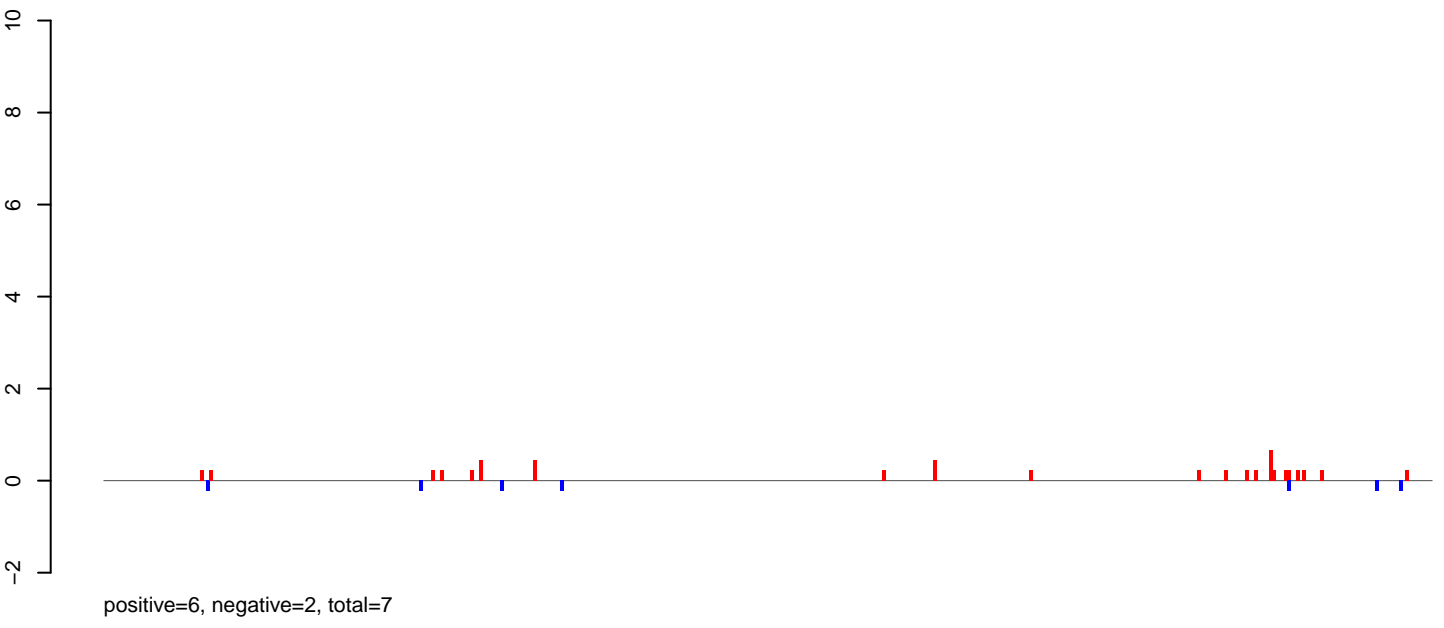

AeAlbo_FcArc_OA.rep

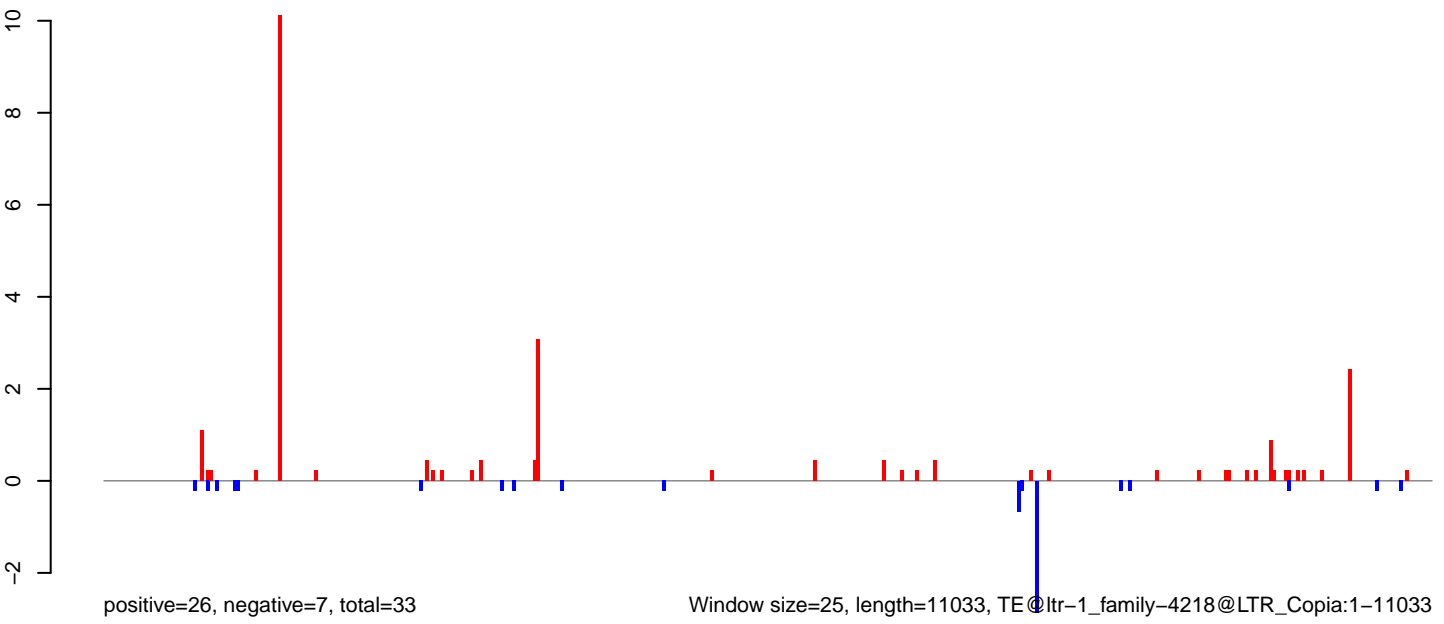

Window size=25, length=11033, TE@ltr-1_family-4218@LTR_Copia:1-11033

AeAlbo_Fcarc_OA.18_23.rep

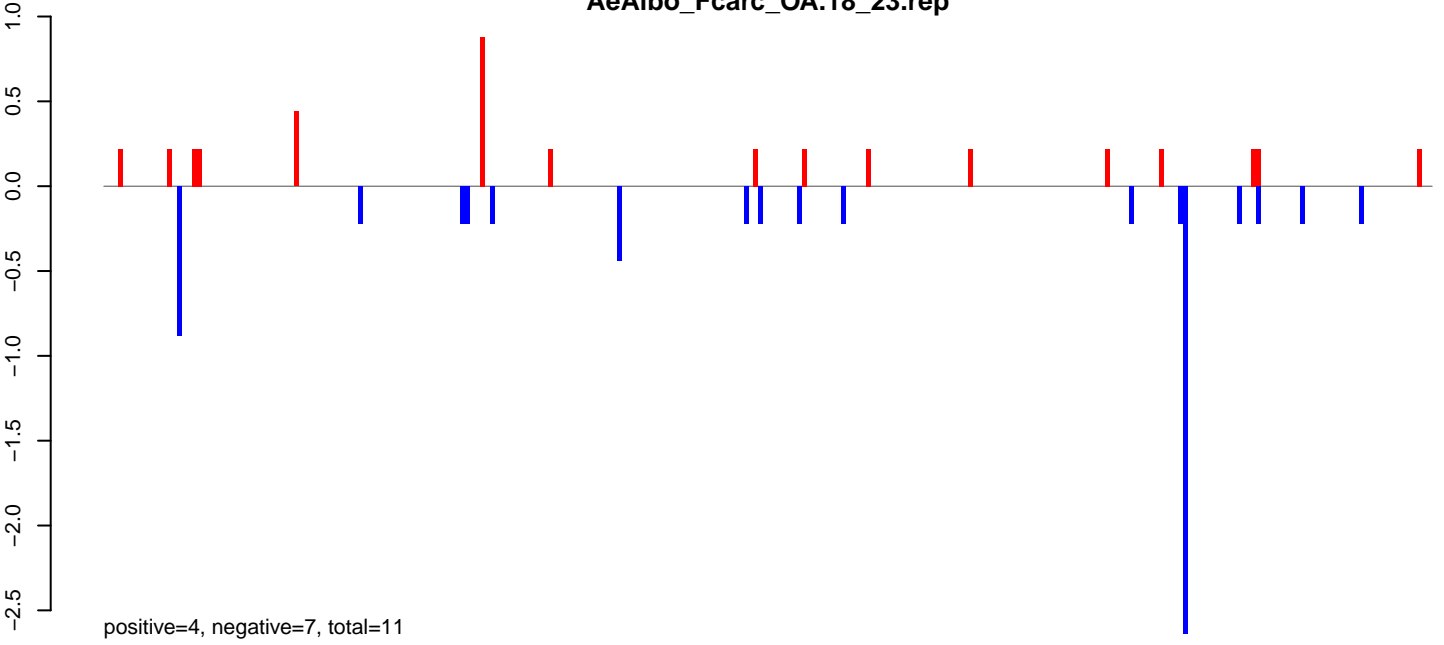

AeAlbo_Fcarc_OA.24_35.rep

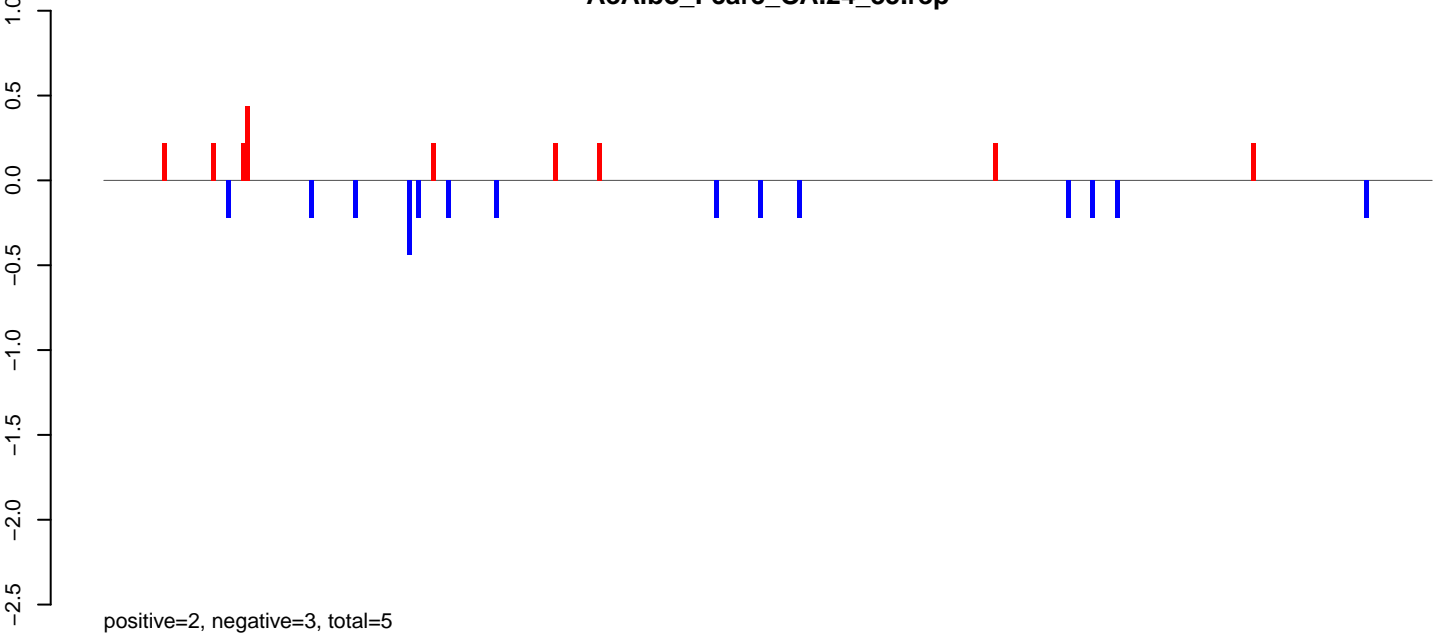

AeAlbo_Fcarc_OA.rep

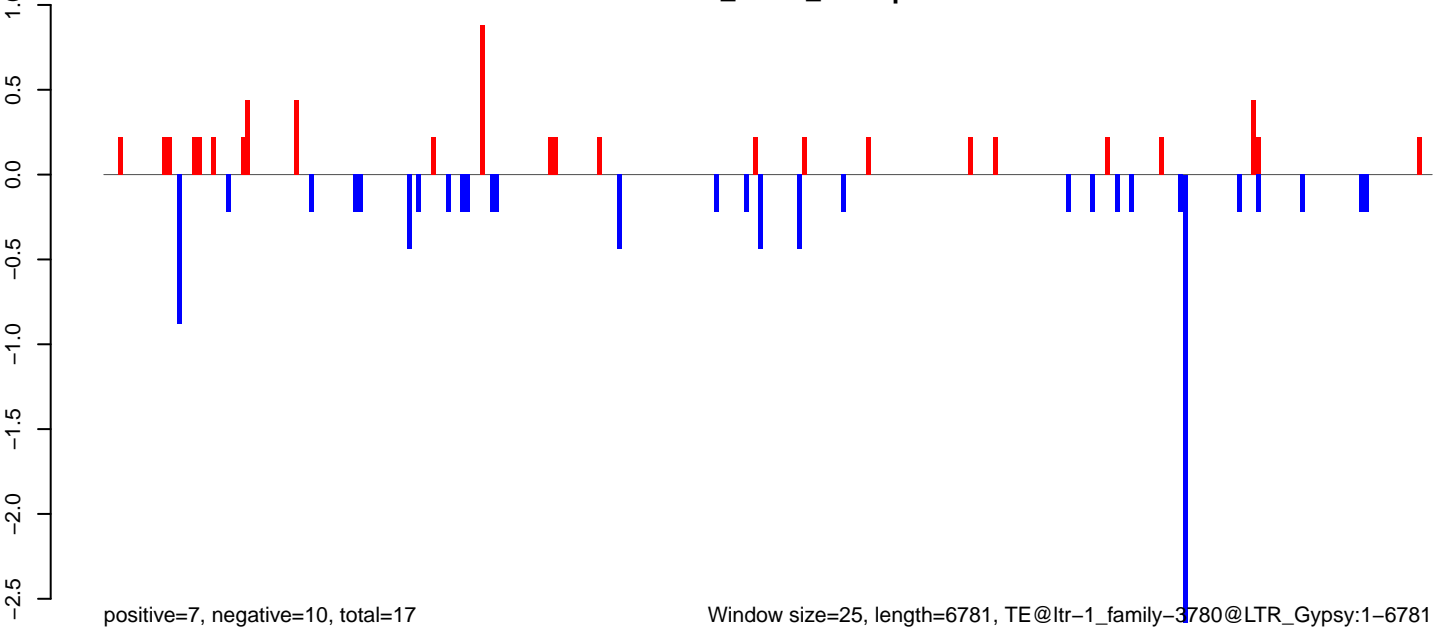

Window size=25, length=6781, TE@ltr-1_family-3780@LTR_Gypsy:1-6781

0 1000 2000 3000 4000 5000 6000 7000

AeAlbo_FcArc_OA.18_23.rep

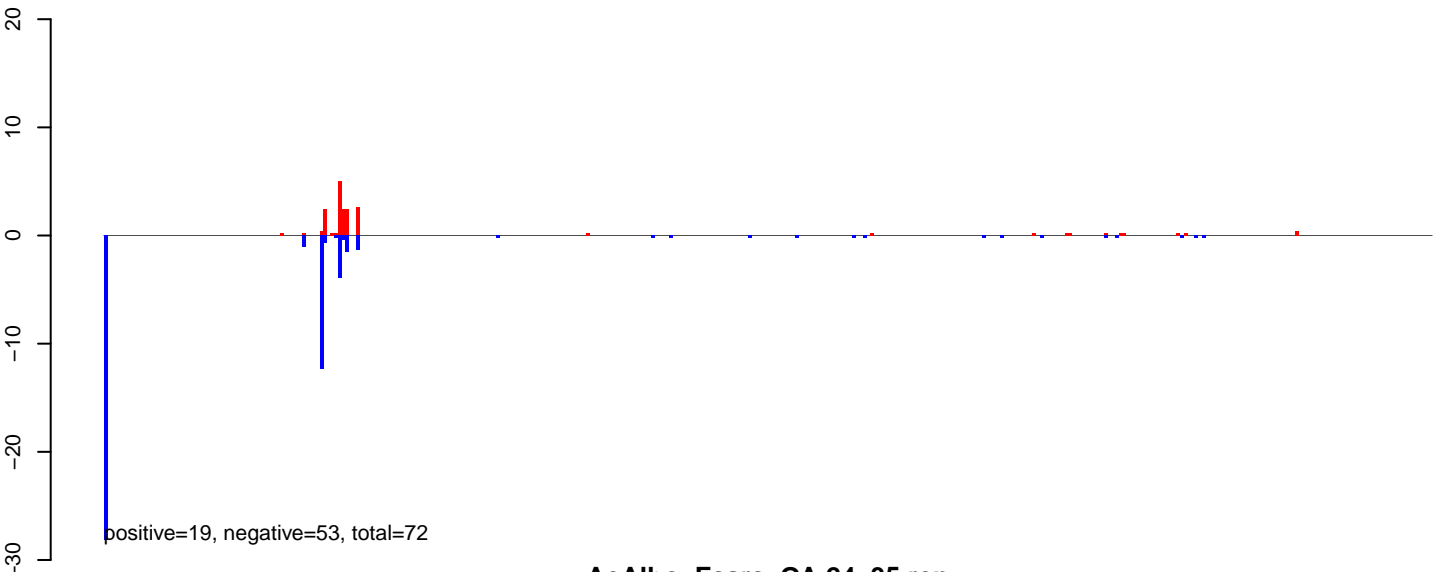

AeAlbo_FcArc_OA.24_35.rep

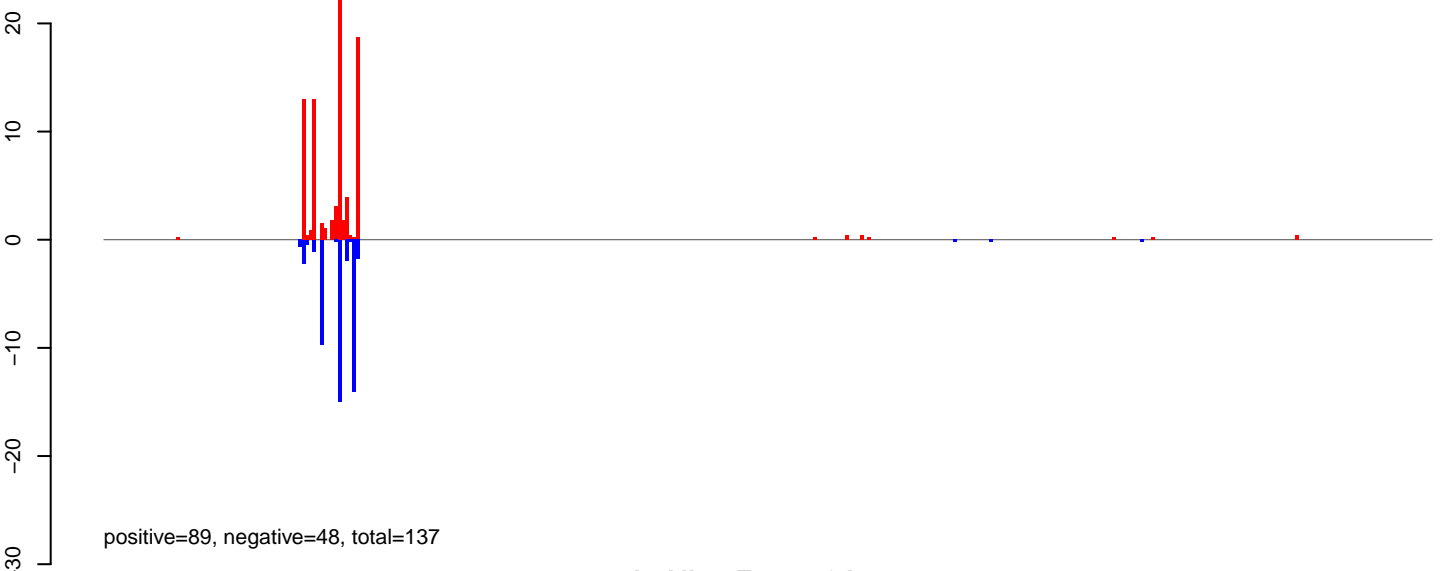

AeAlbo_FcArc_OA.rep

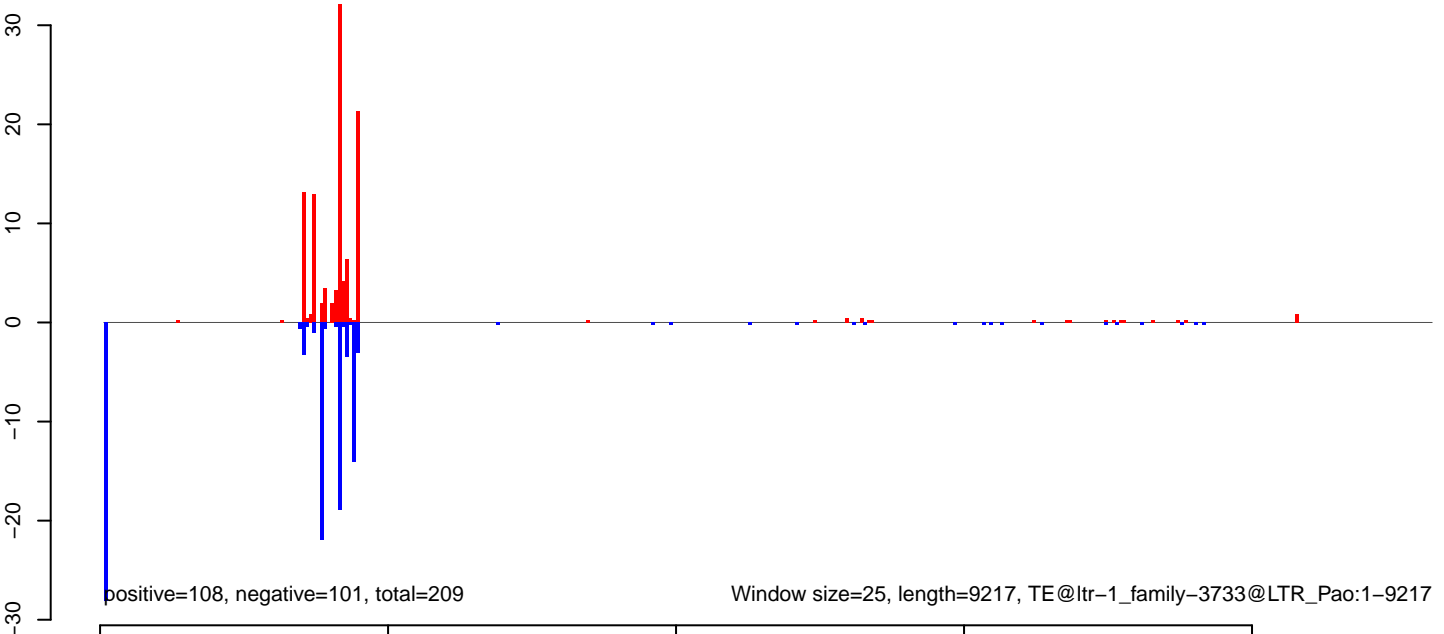

AeAlbo_Fcarc_OA.18_23.rep

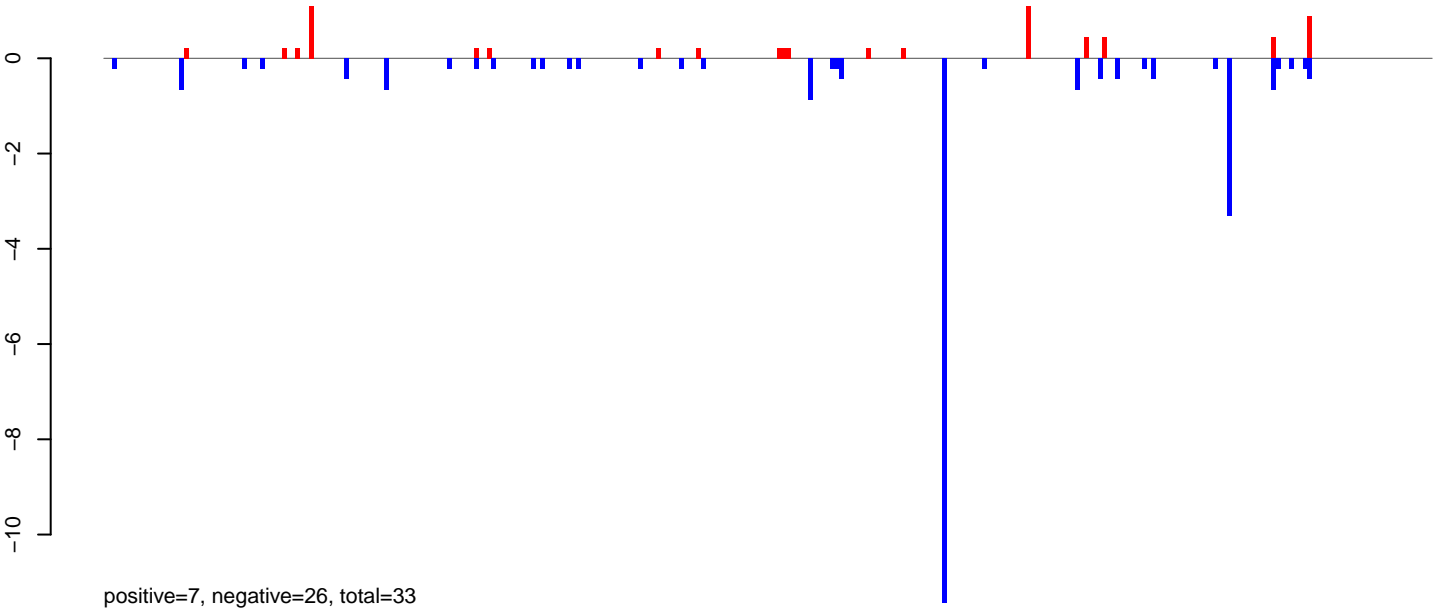

AeAlbo_Fcarc_OA.24_35.rep



AeAlbo_Fcarc_OA.rep

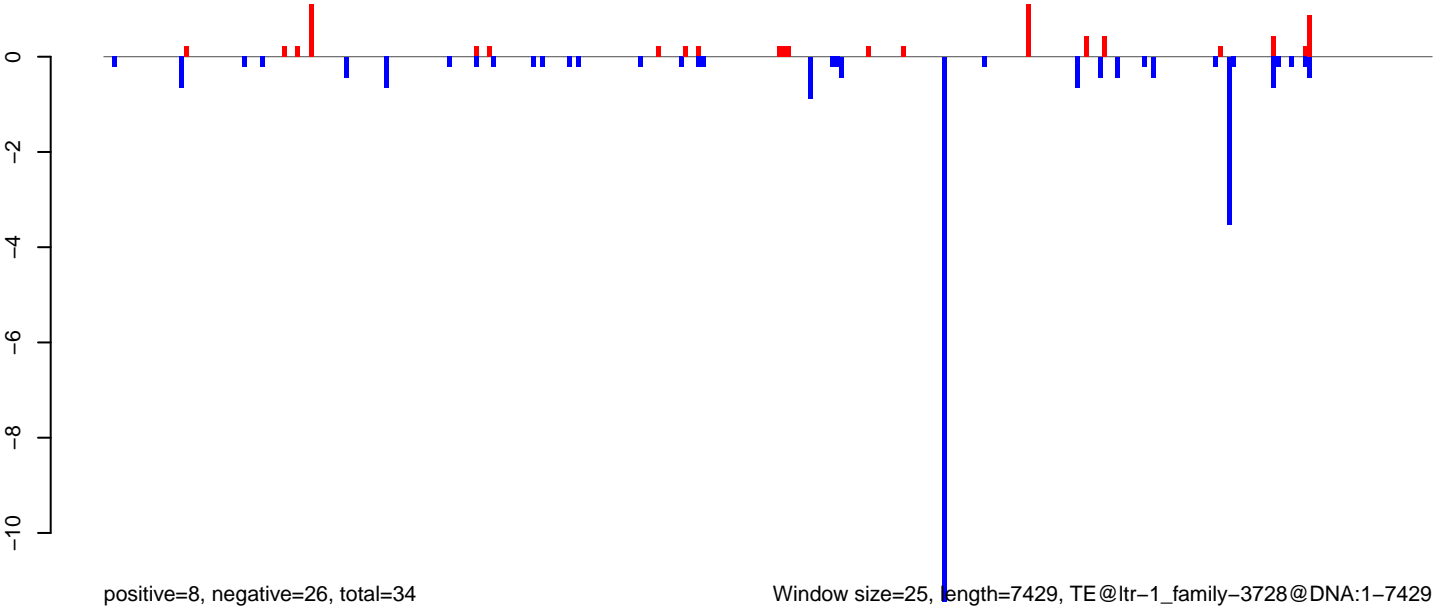

Window size=25, length=7429, TE@ltr-1_family-3728@DNA:1-7429

0 2000 4000 6000

AeAlbo_FcArc_OA.18_23.rep

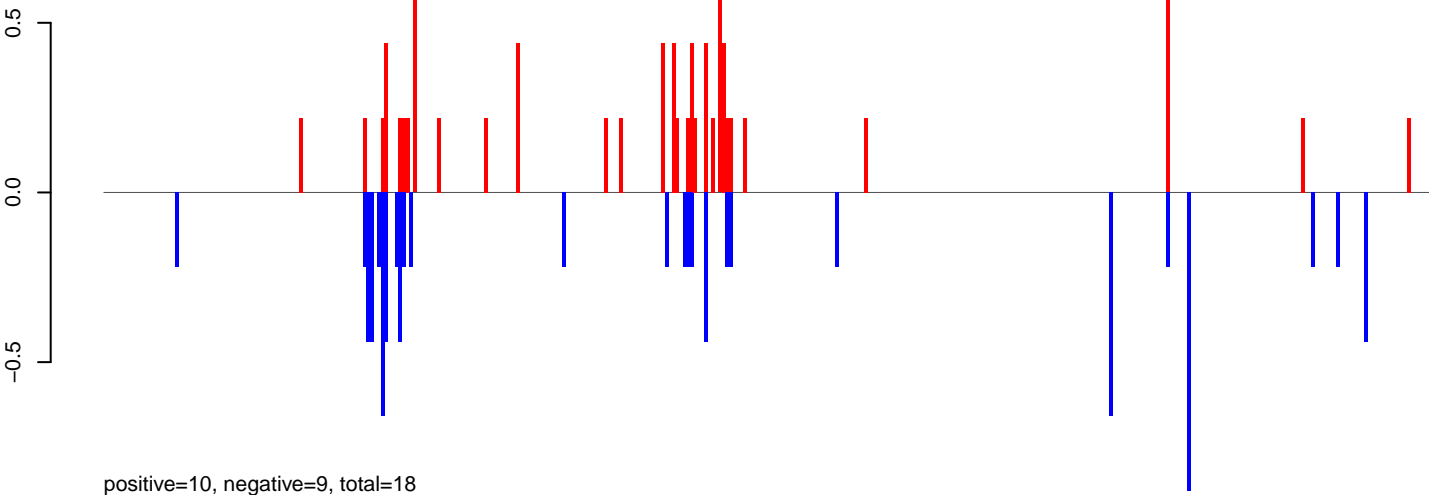

AeAlbo_FcArc_OA.24_35.rep

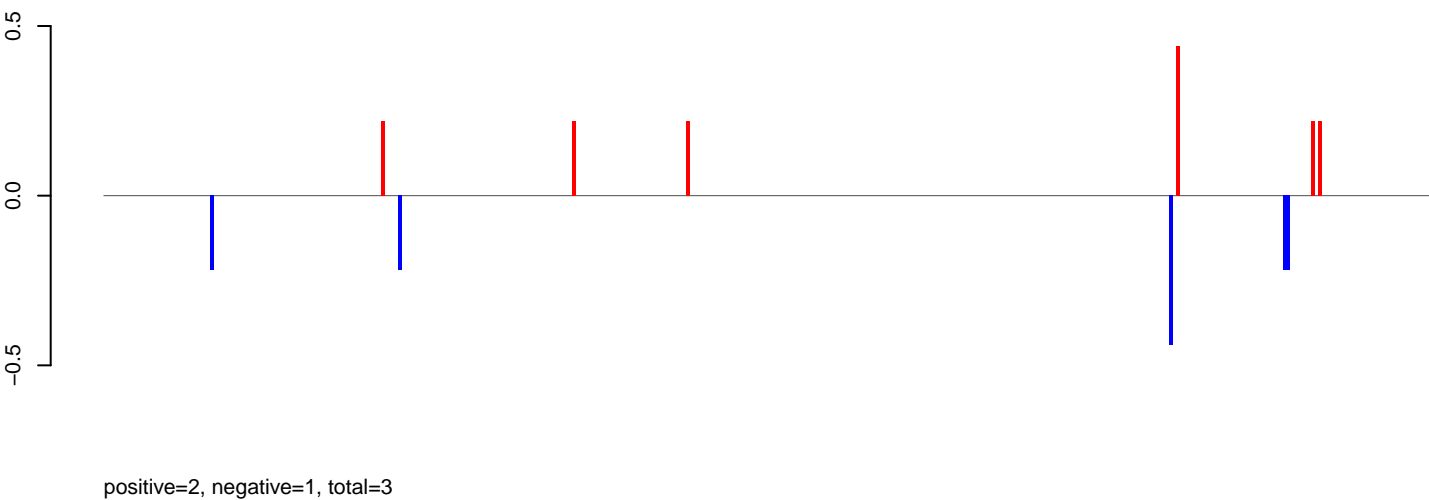

AeAlbo_FcArc_OA.rep

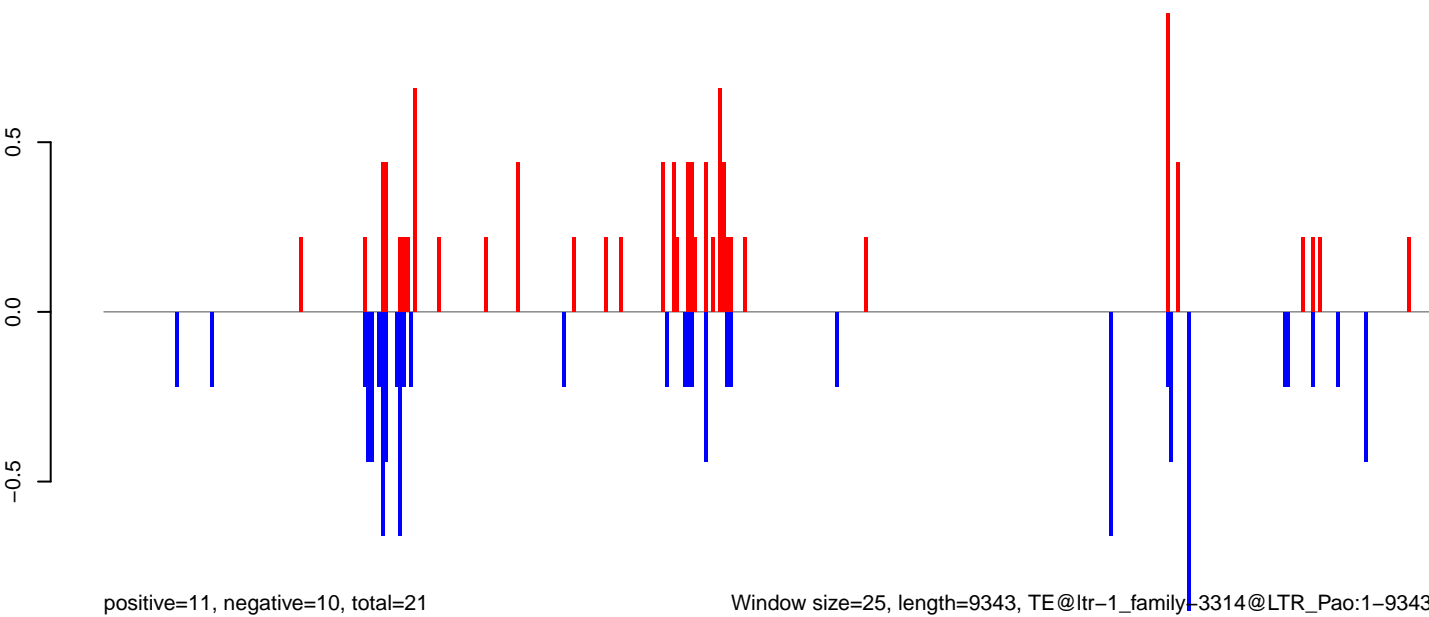

Window size=25, length=9343, TE@ltr-1_family-3314@LTR_Pao:1-9343

AeAlbo_Fcarc_OA.18_23.rep

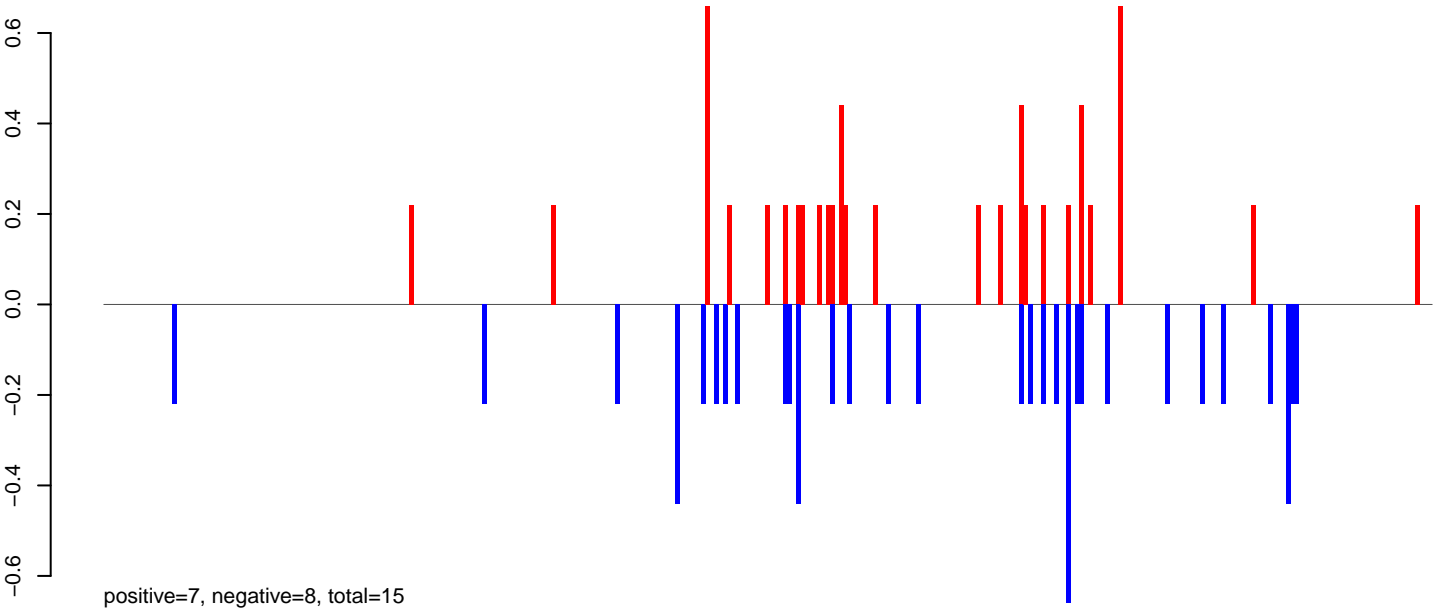

AeAlbo_Fcarc_OA.24_35.rep

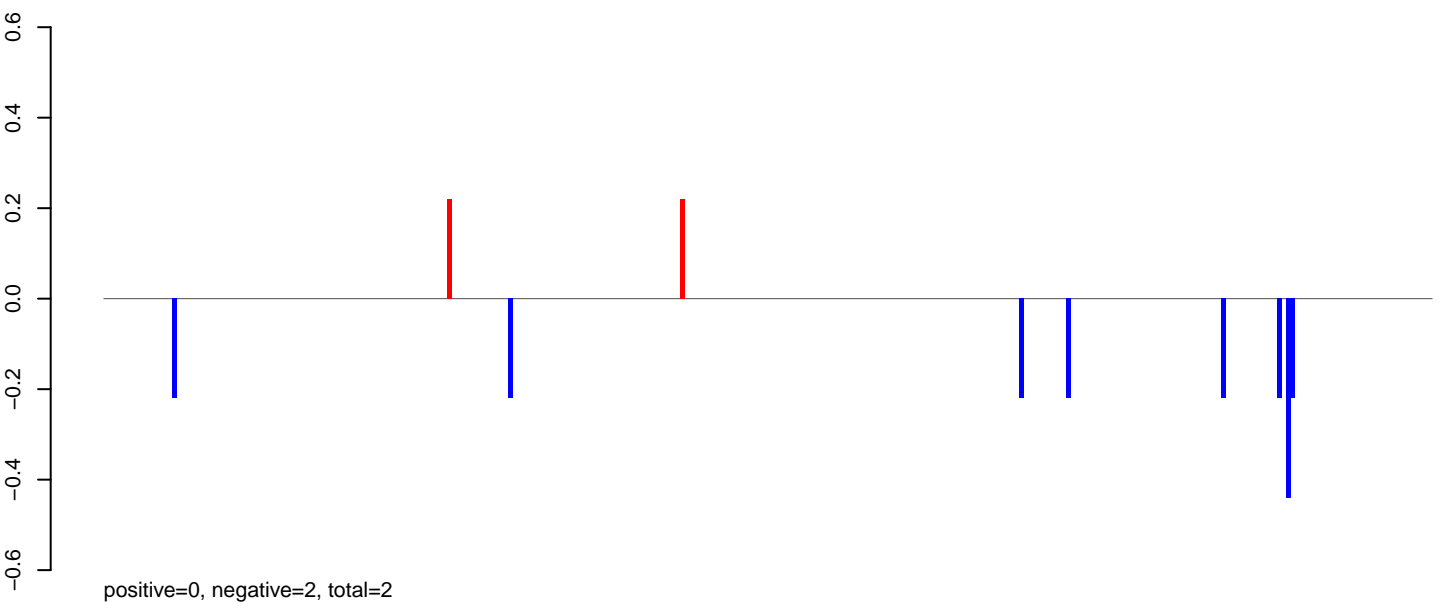

AeAlbo_Fcarc_OA.rep

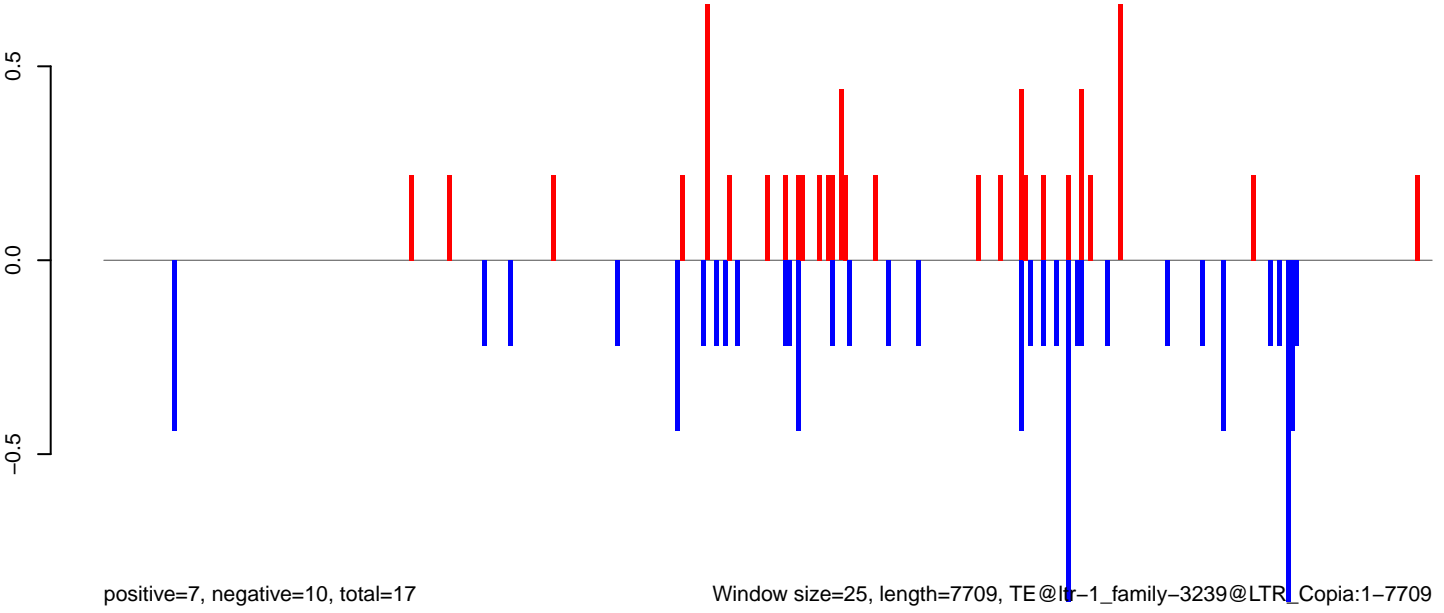

Window size=25, length=7709, TE@ltr-1_family-3239@LTR_Copia:1-7709

AeAlbo_Fcarc_OA.18_23.rep

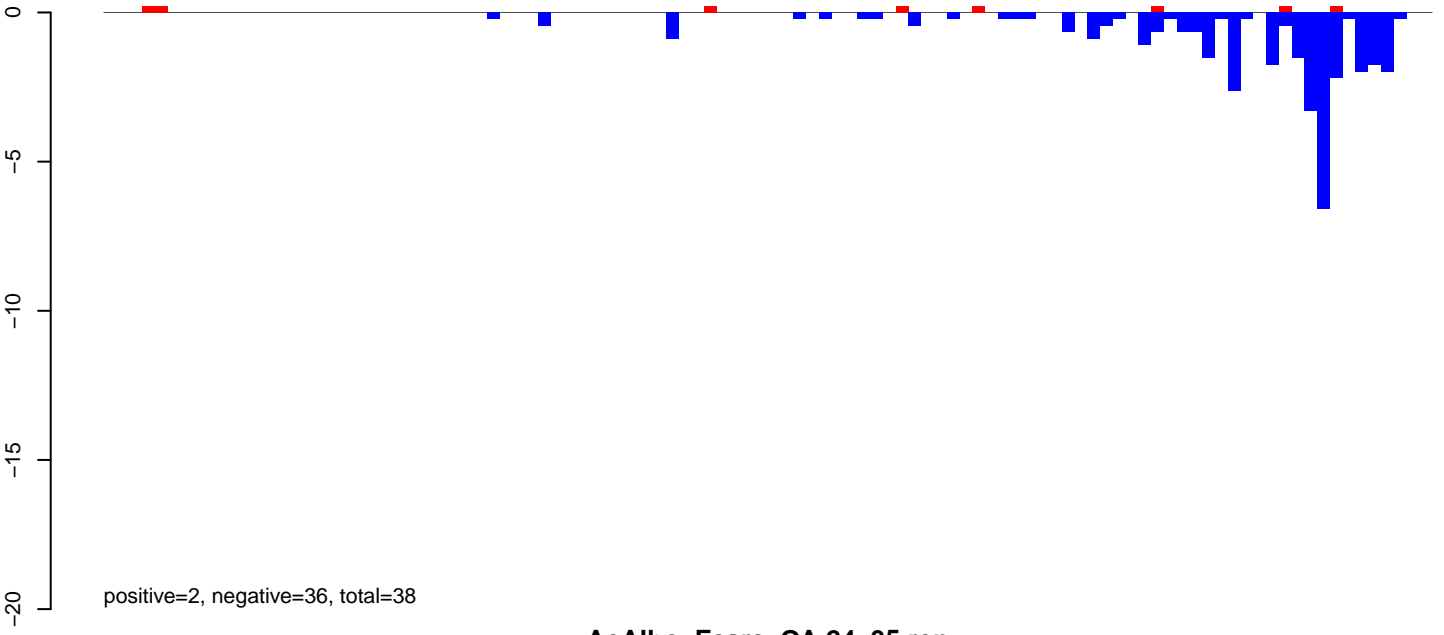

AeAlbo_Fcarc_OA.24_35.rep

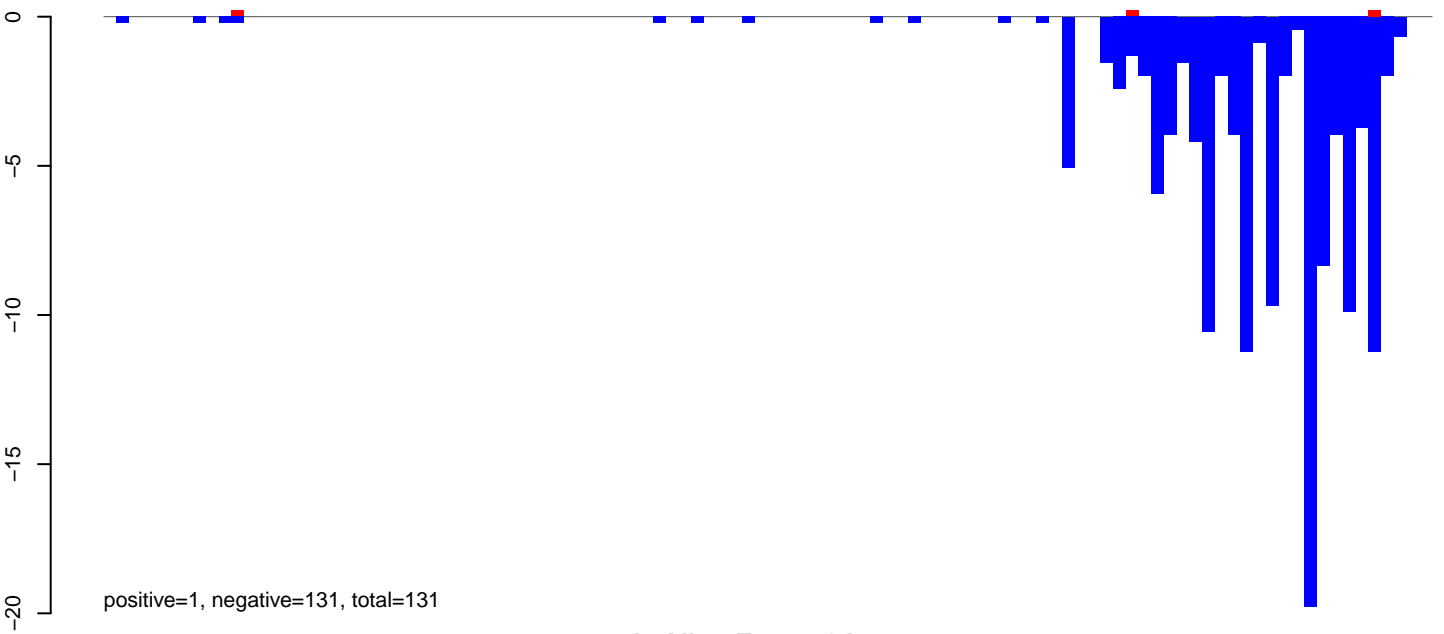

AeAlbo_Fcarc_OA.rep

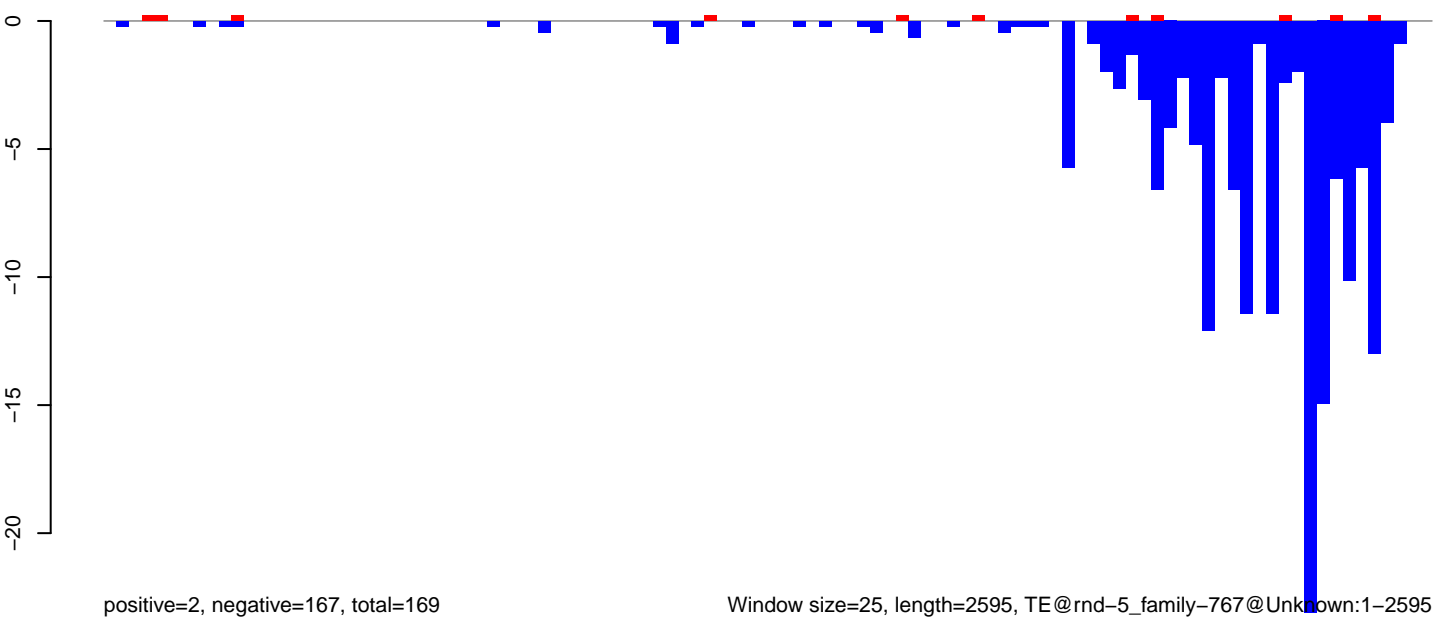

Window size=25, length=2595, TE@rnd-5_family-767@Unknown:1-2595

AeAlbo_Fcarc_OA.18_23.rep

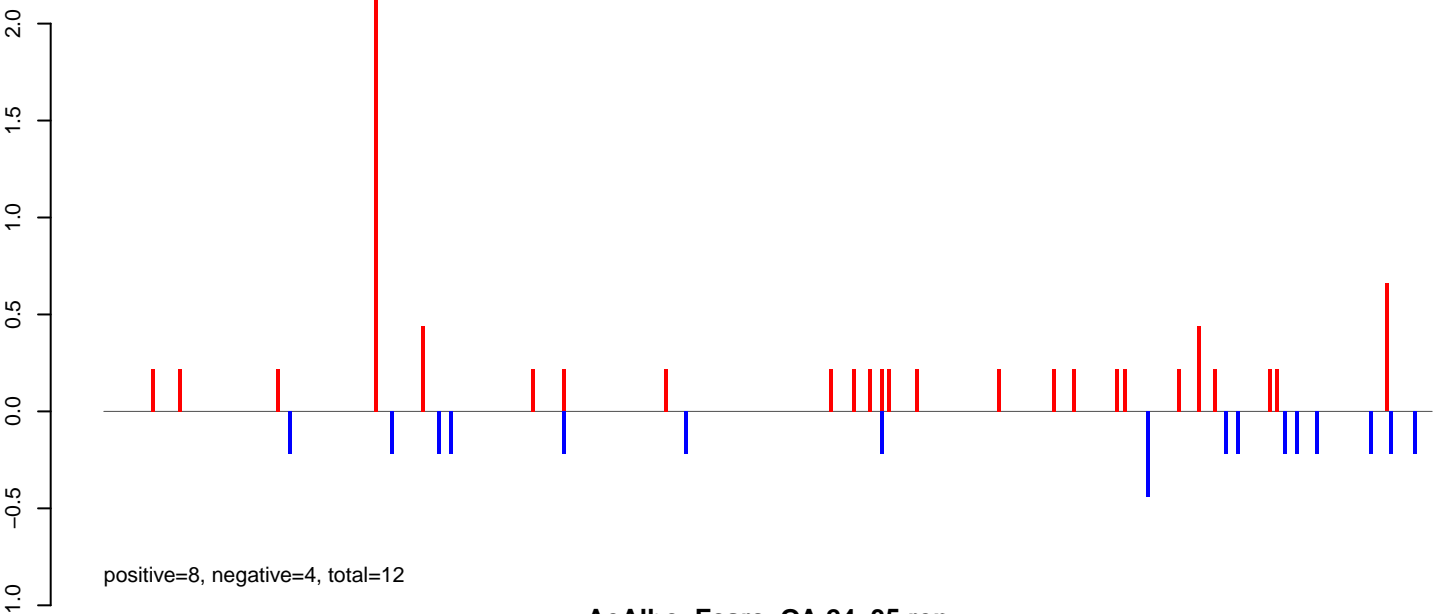

AeAlbo_Fcarc_OA.24_35.rep

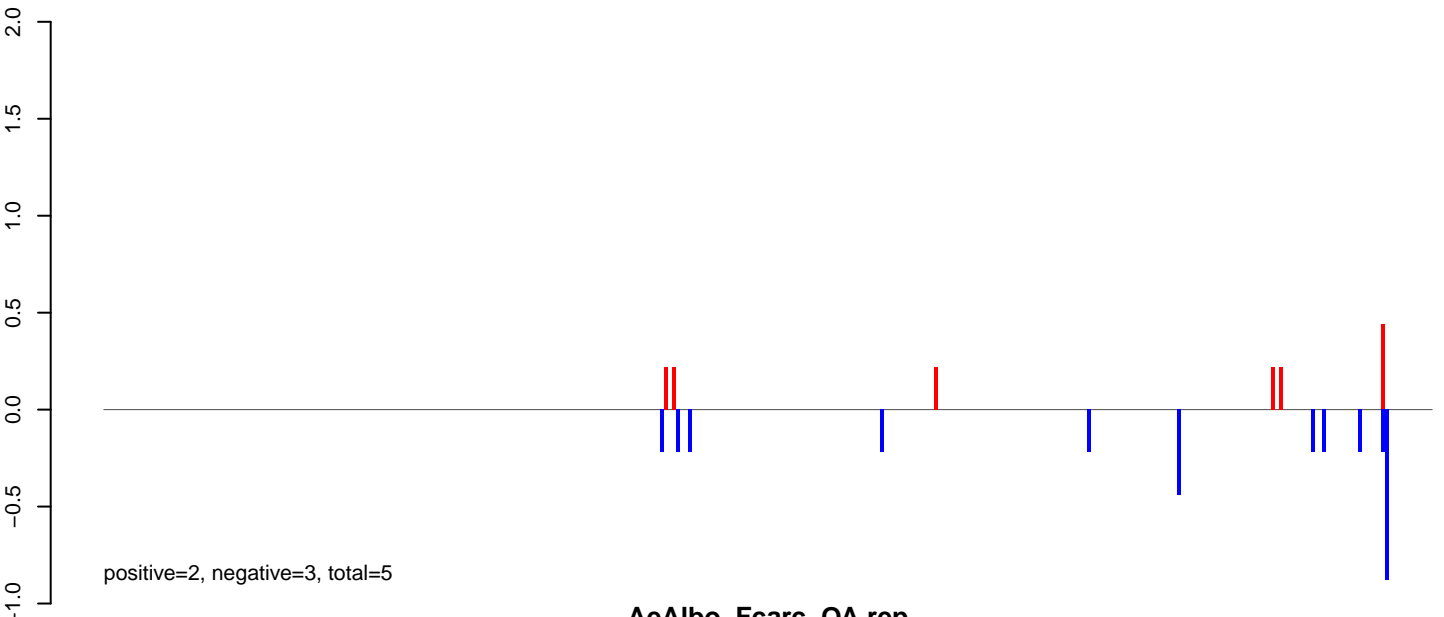

AeAlbo_Fcarc_OA.rep

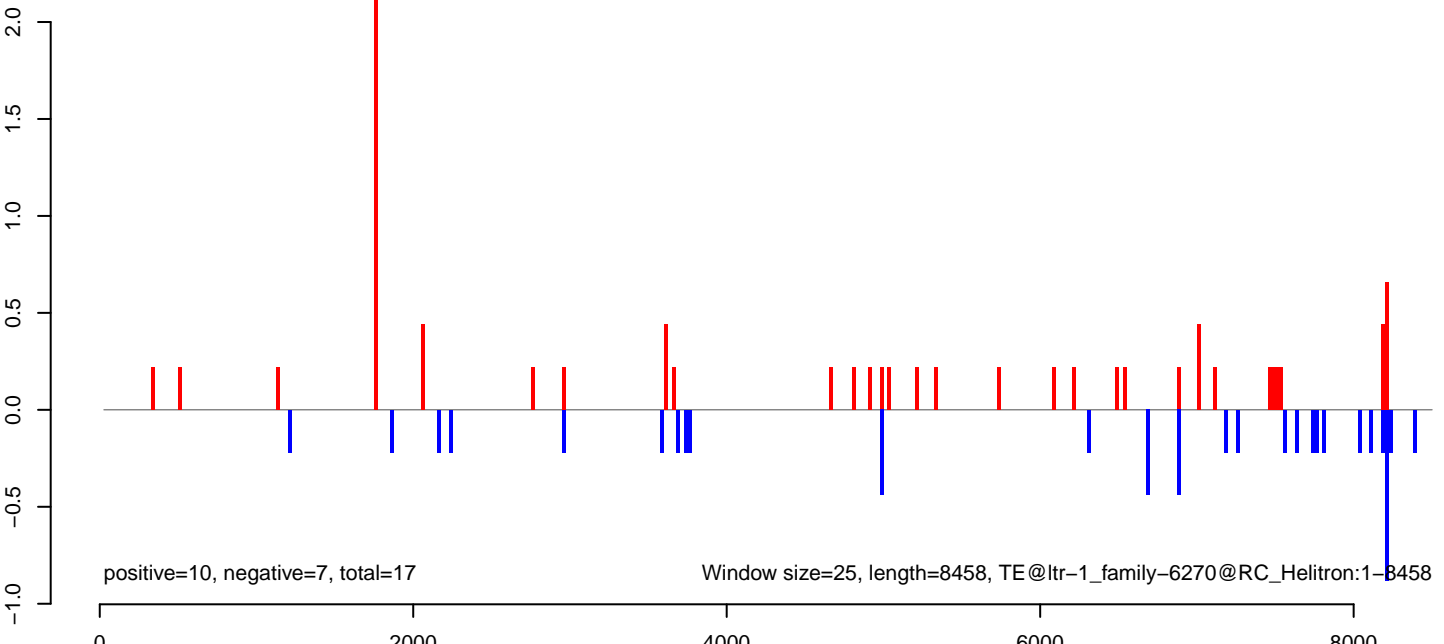

AeAlbo_Fcarc_OA.18_23.rep

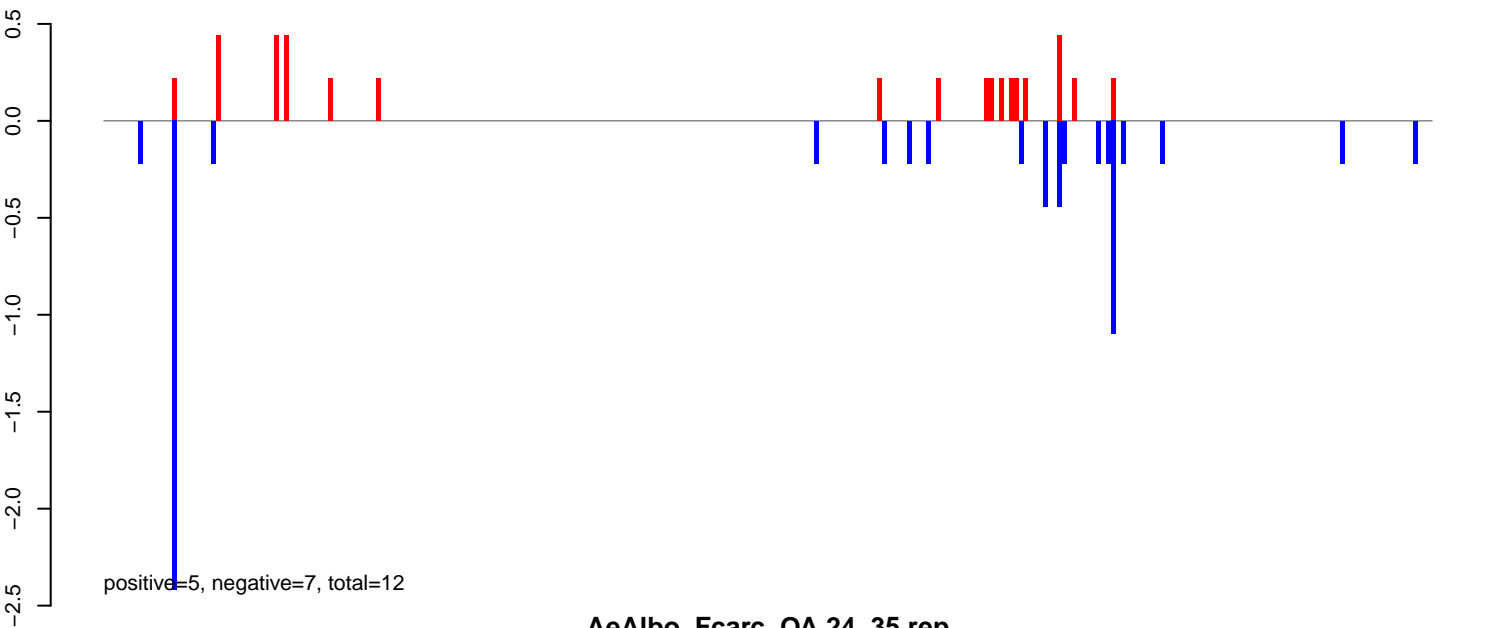

AeAlbo_Fcarc_OA.24_35.rep

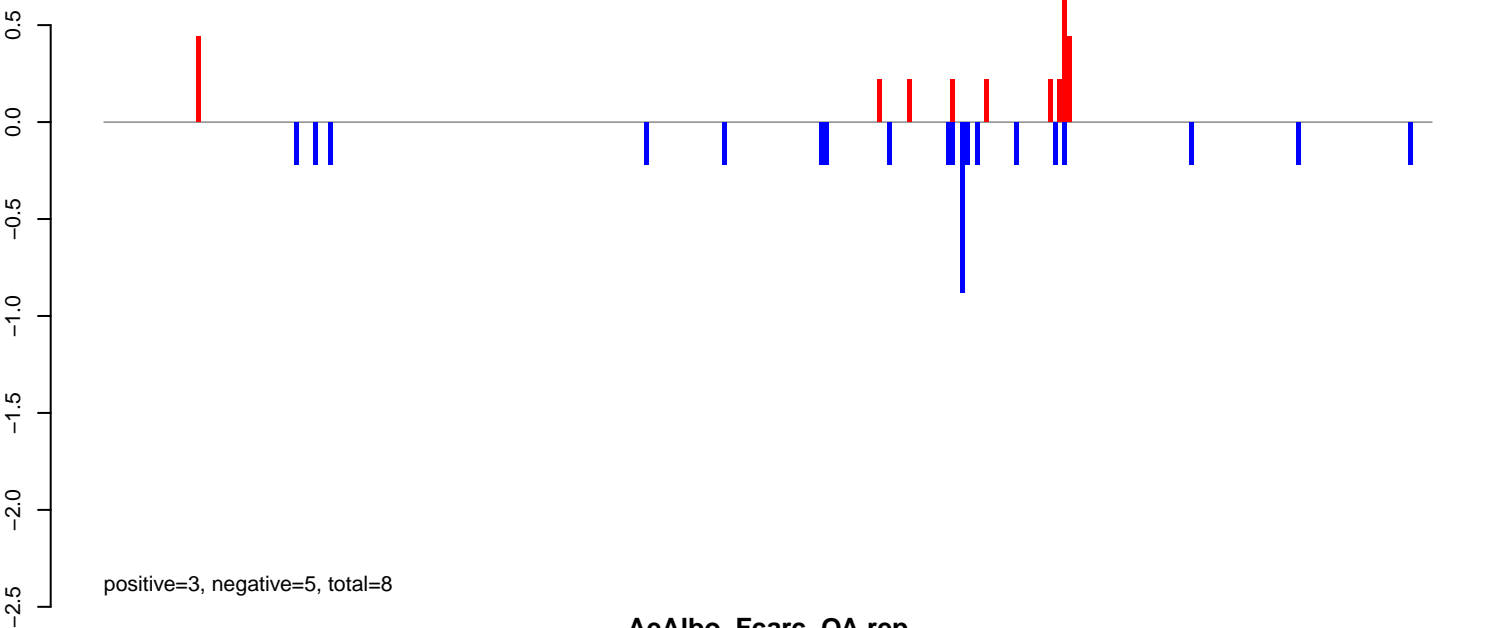

AeAlbo_Fcarc_OA.rep

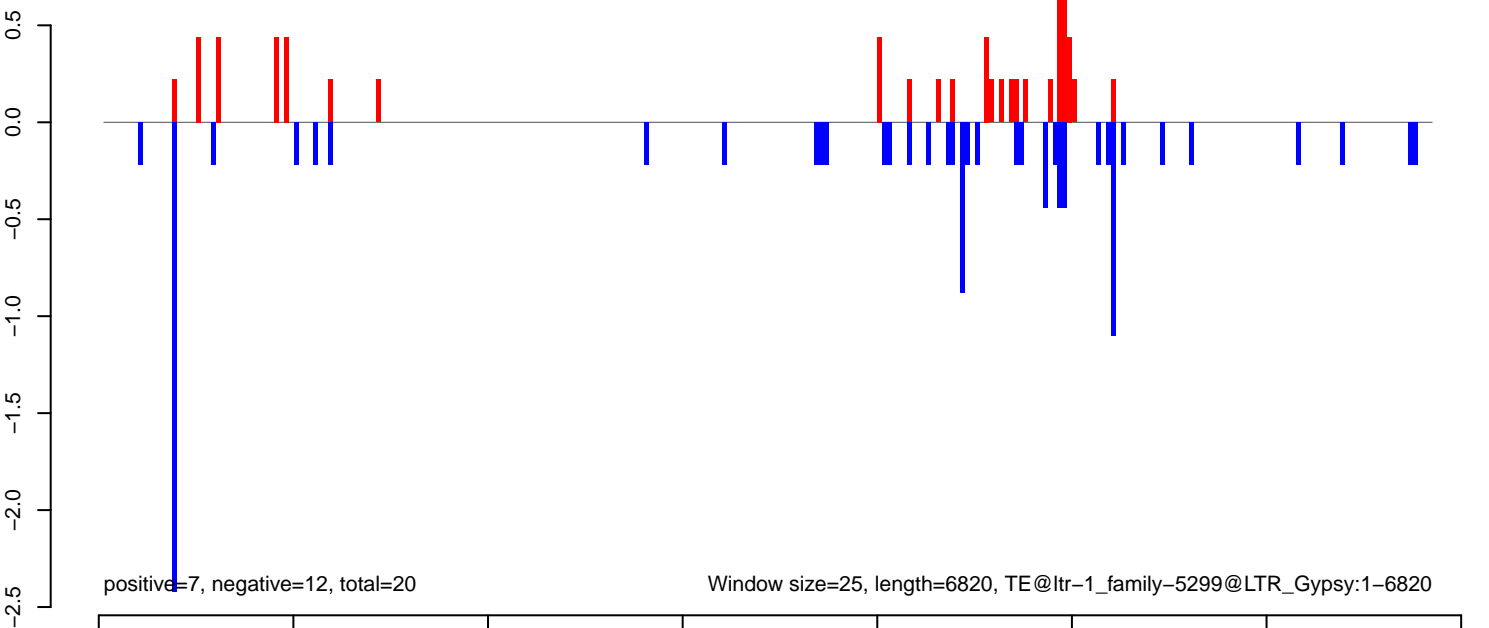

AeAlbo_Fcirc_OA.18_23.rep

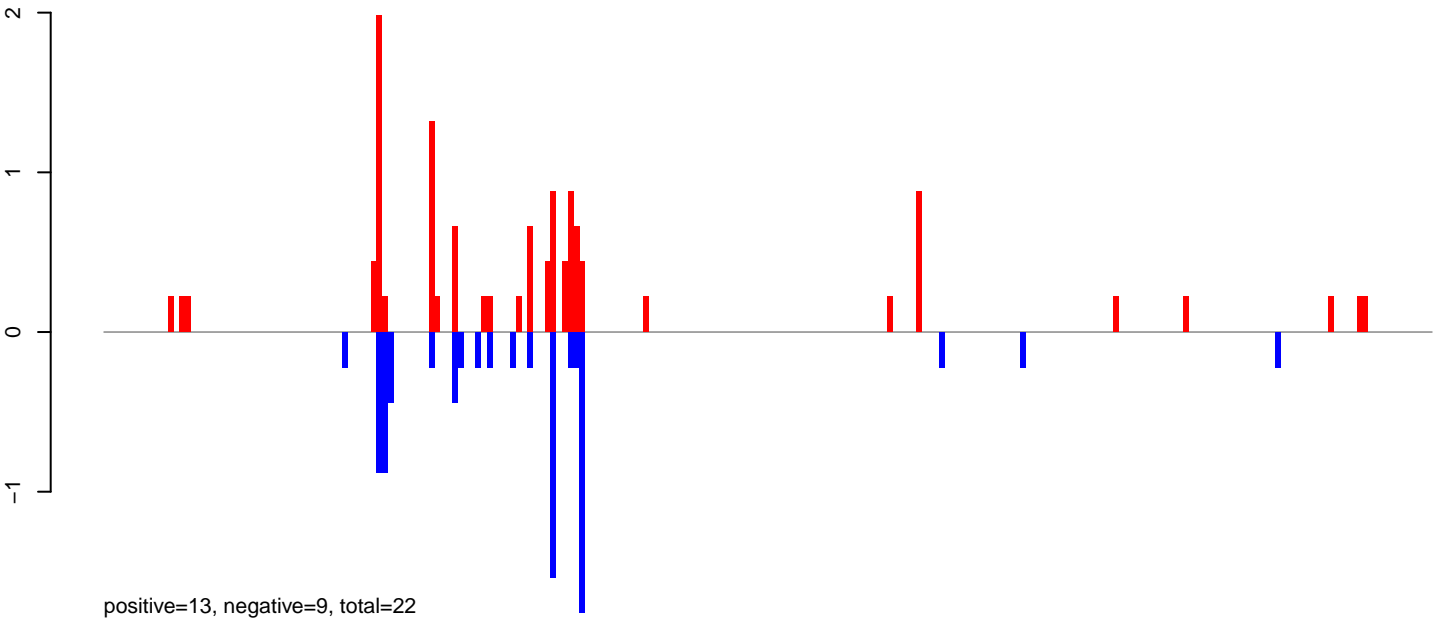

AeAlbo_Fcirc_OA.24_35.rep

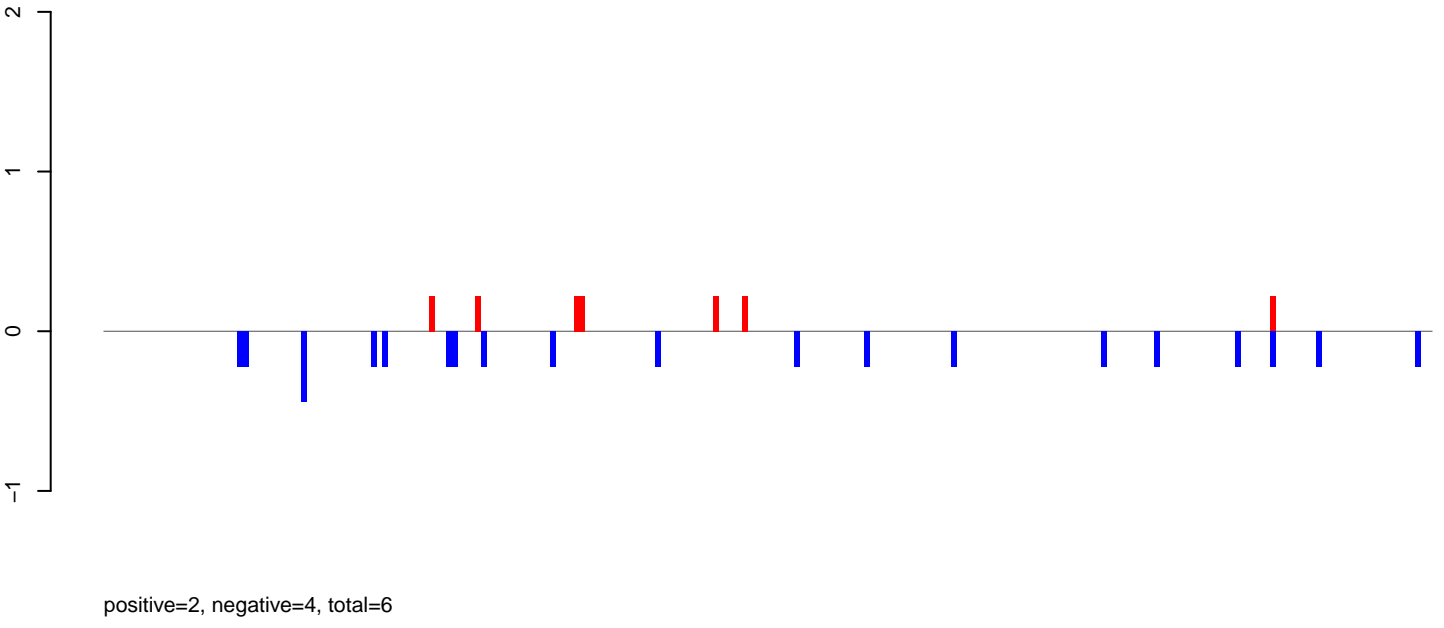

AeAlbo_Fcirc_OA.rep

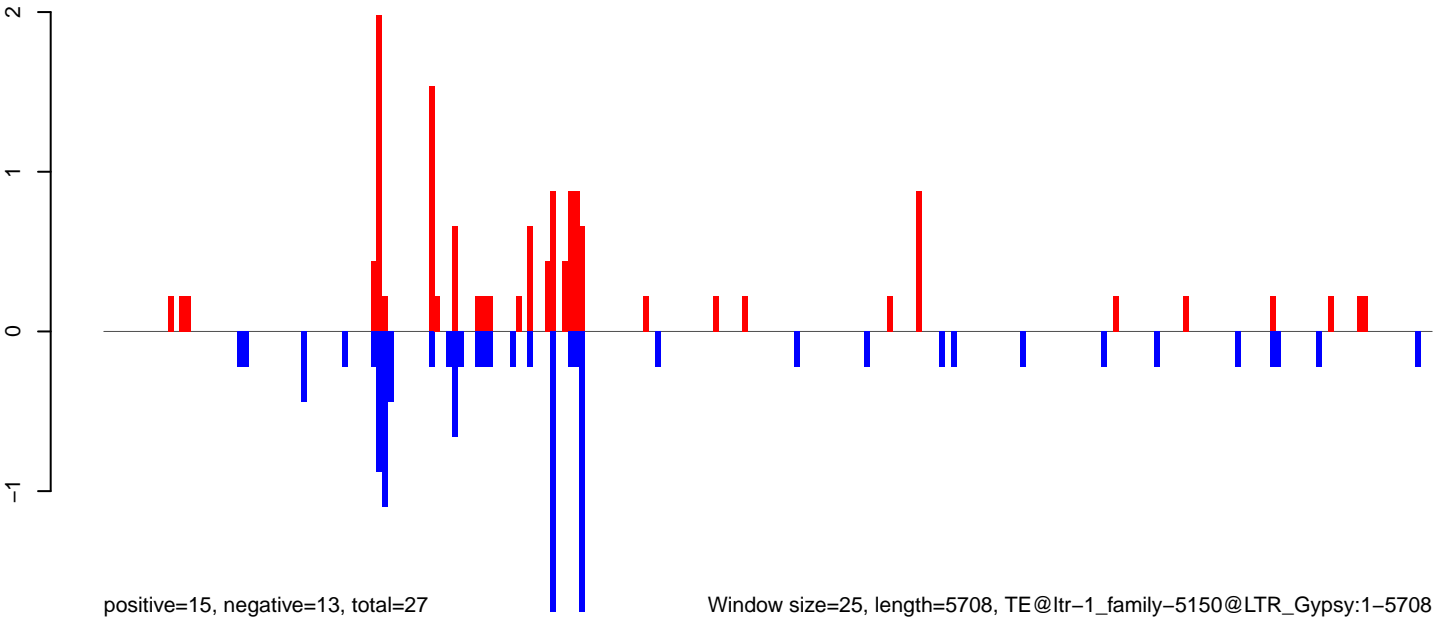

AeAlbo_Fcarc_OA.18_23.rep

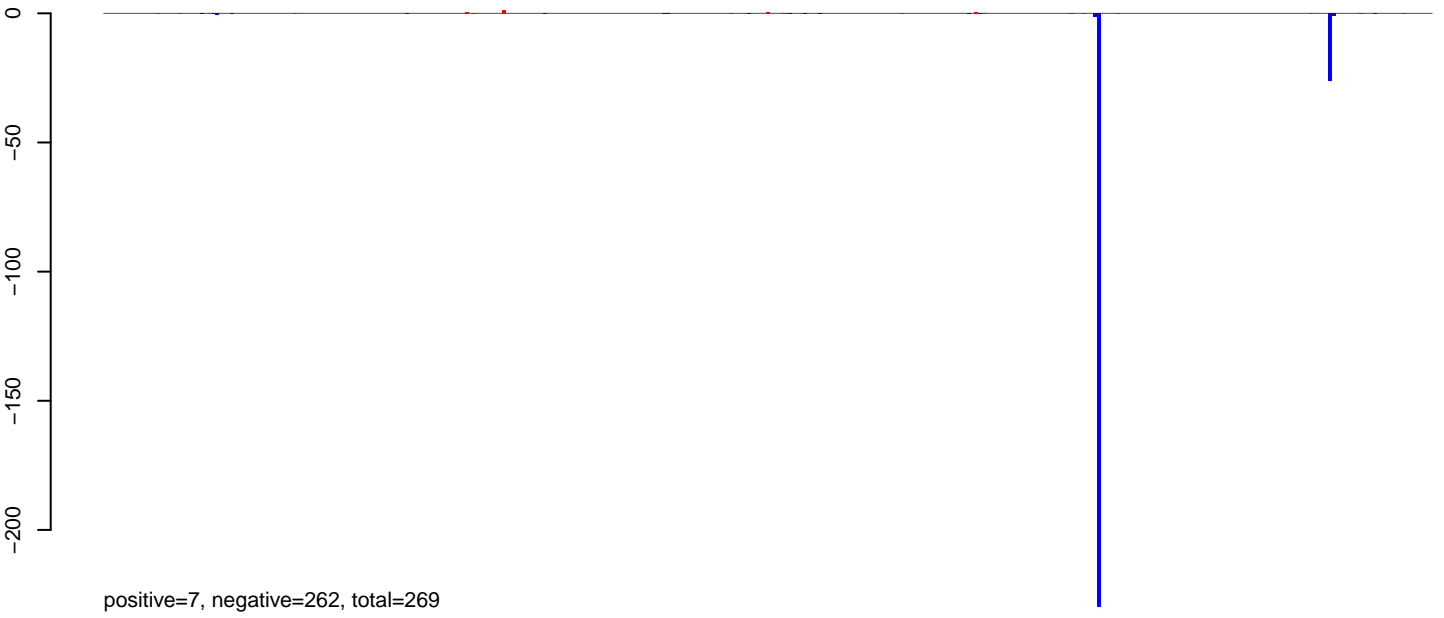

AeAlbo_Fcarc_OA.24_35.rep

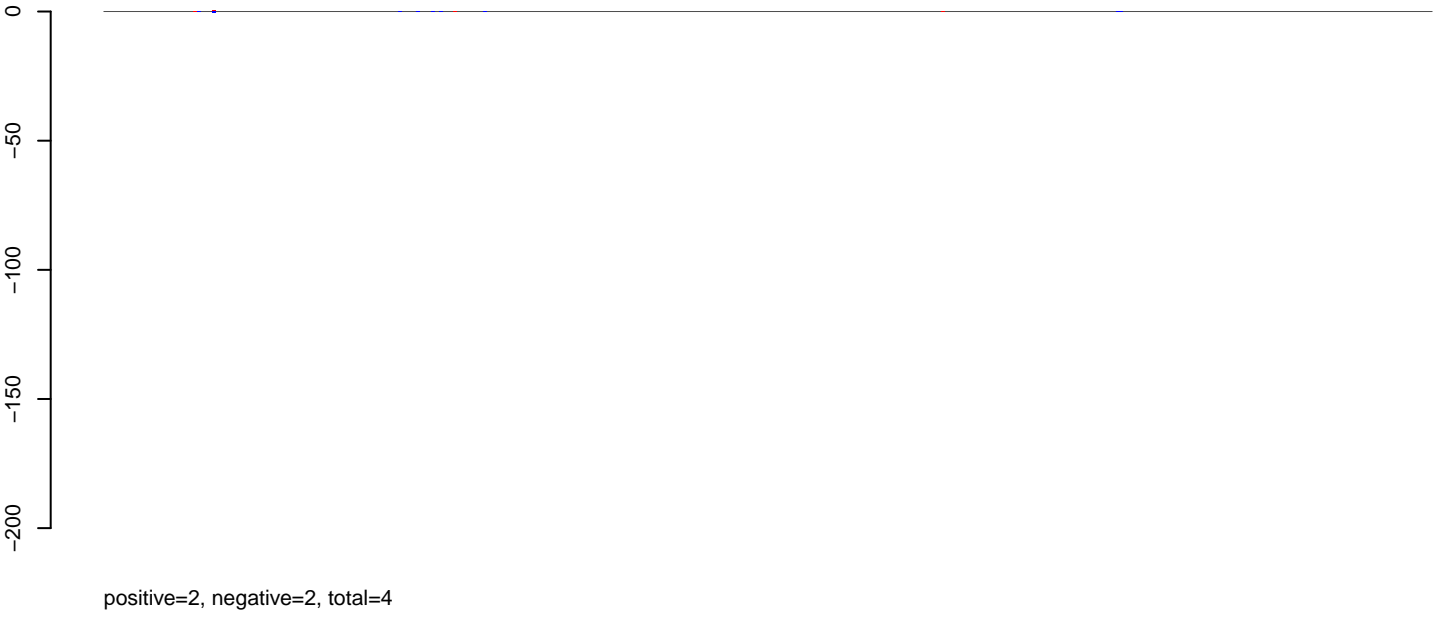

AeAlbo_Fcarc_OA.rep

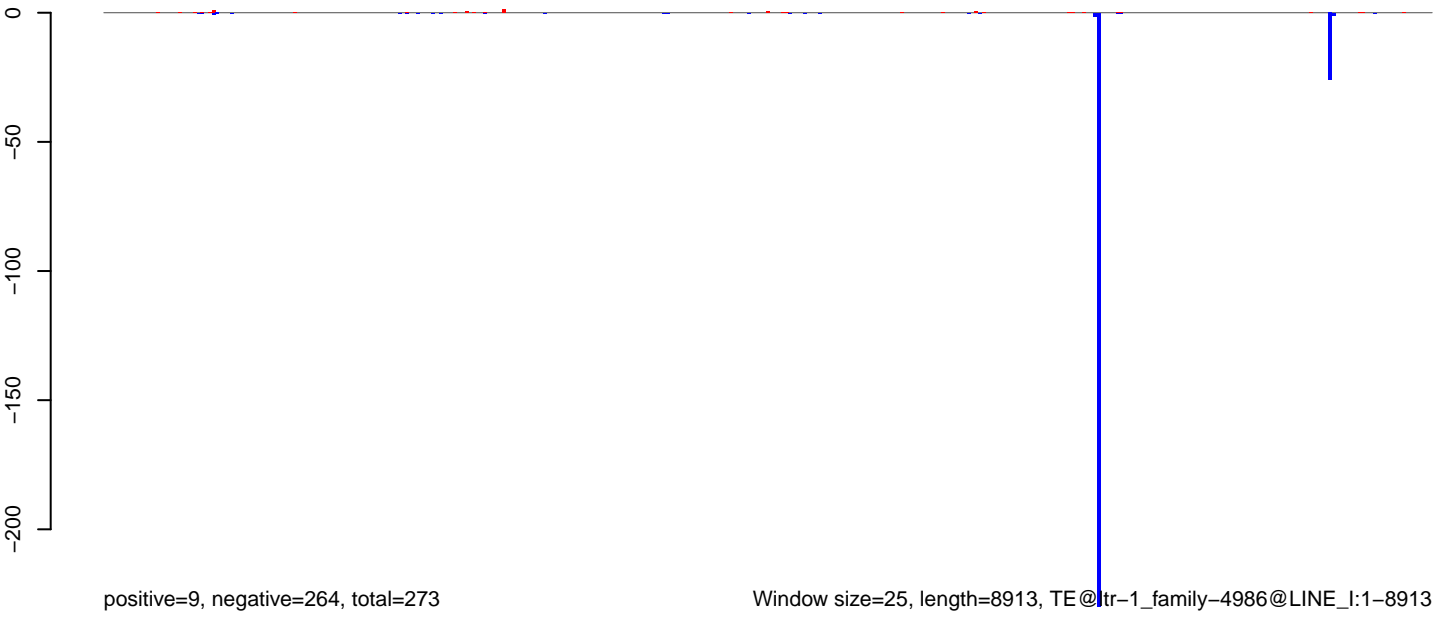

Window size=25, length=8913, TE@ltr-1_family-4986@LINE_I:1-8913

0 2000 4000 6000 8000

AeAlbo_Fcarc_OA.18_23.rep

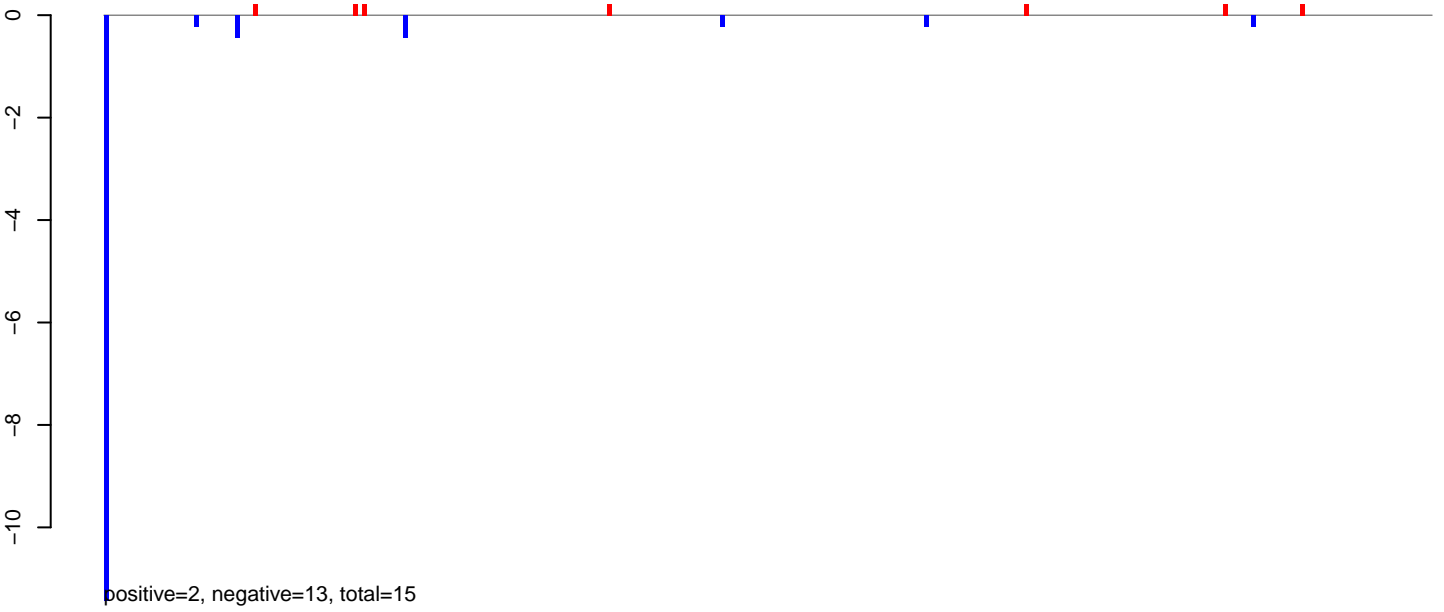

AeAlbo_Fcarc_OA.24_35.rep

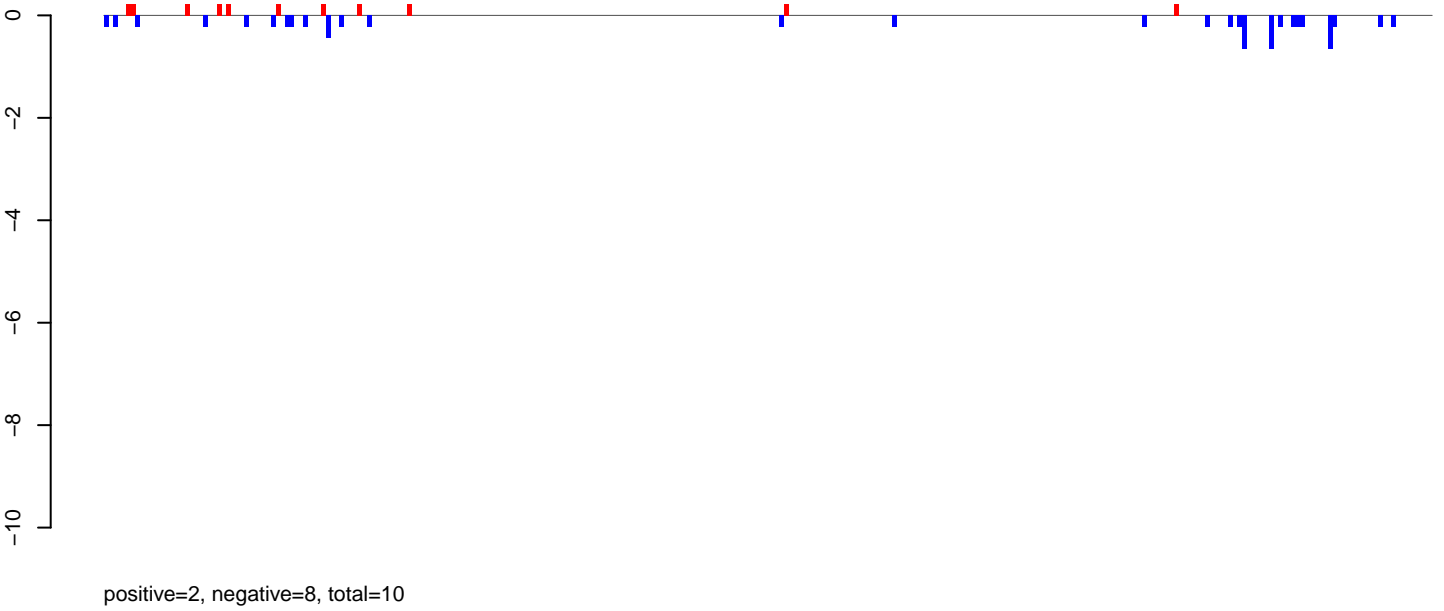

AeAlbo_Fcarc_OA.rep

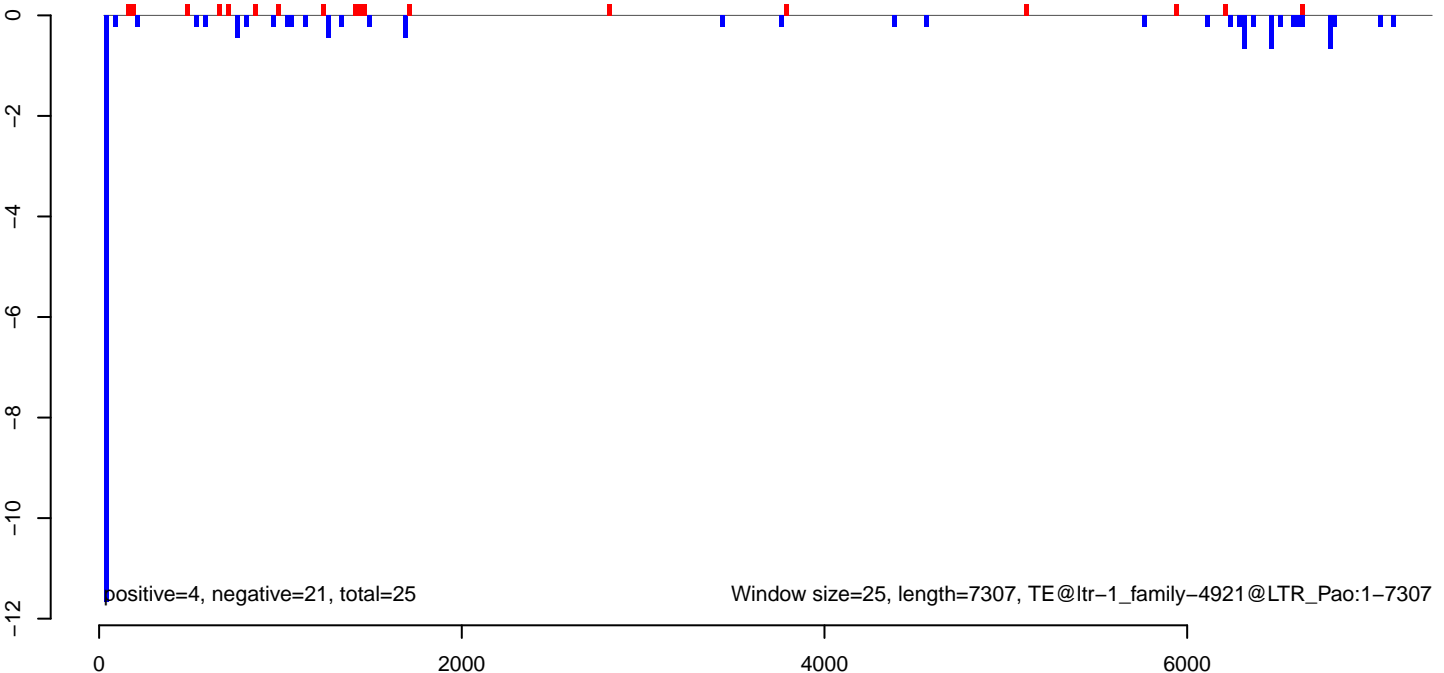

AeAlbo_Fcarc_OA.18_23.rep

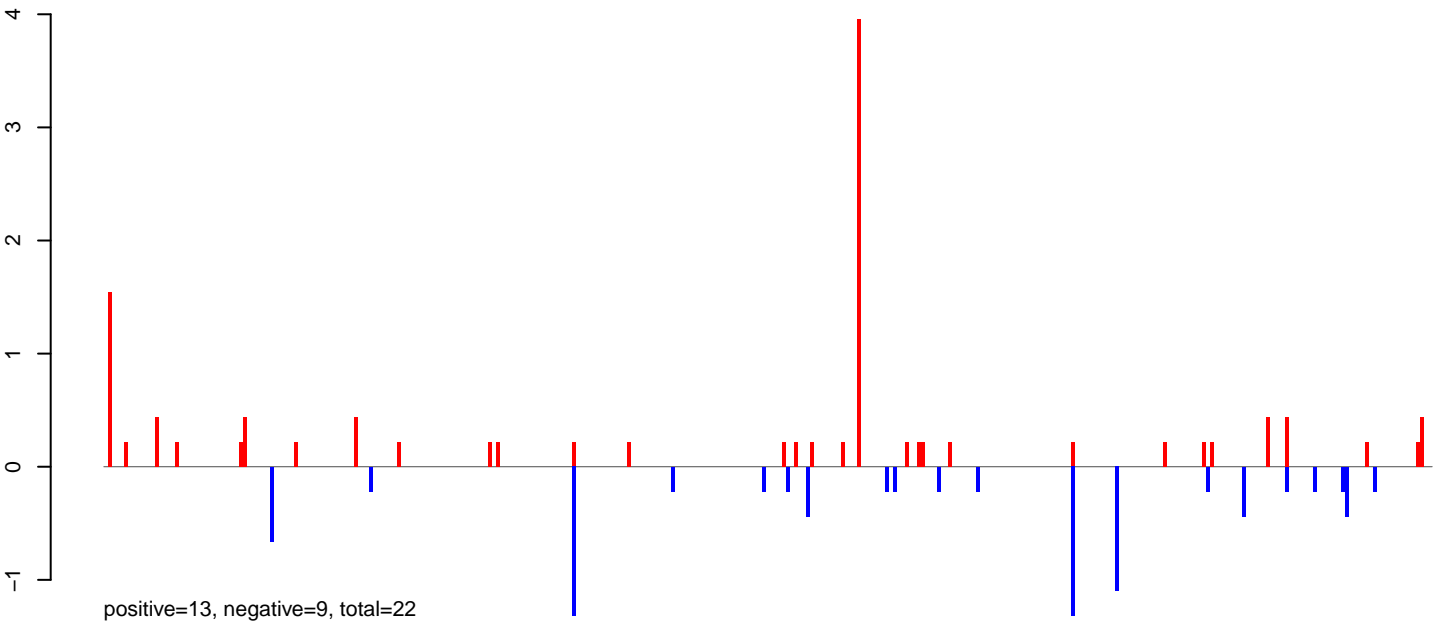

AeAlbo_Fcarc_OA.24_35.rep

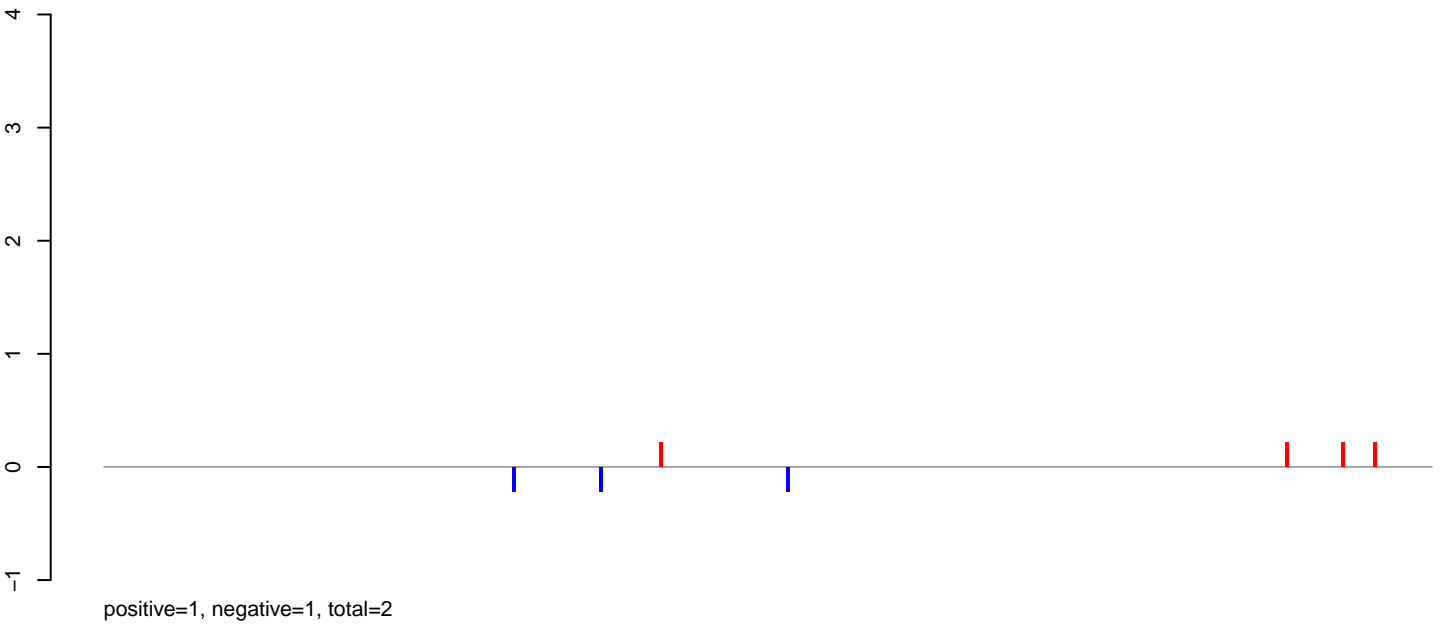

AeAlbo_Fcarc_OA.rep

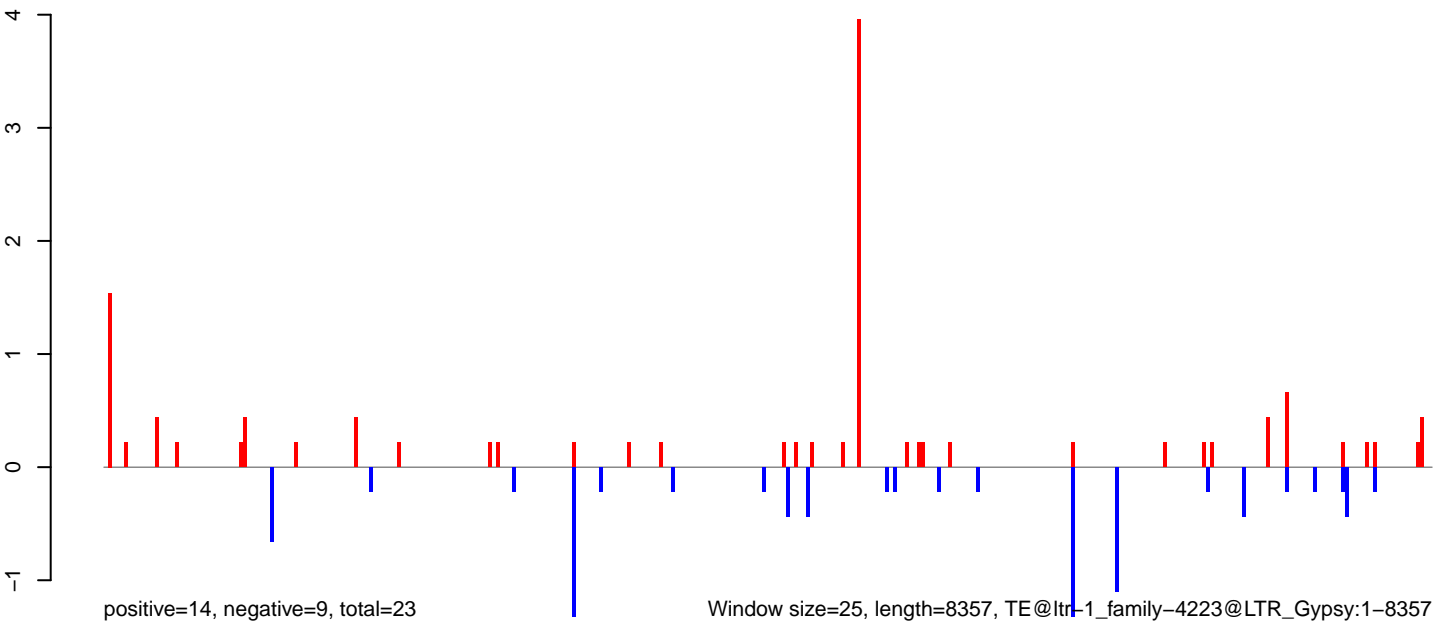

Window size=25, length=8357, TE@ltr-1_family-4223@LTR_Gypsy:1-8357

AeAlbo_FcArc_OA.18_23.rep

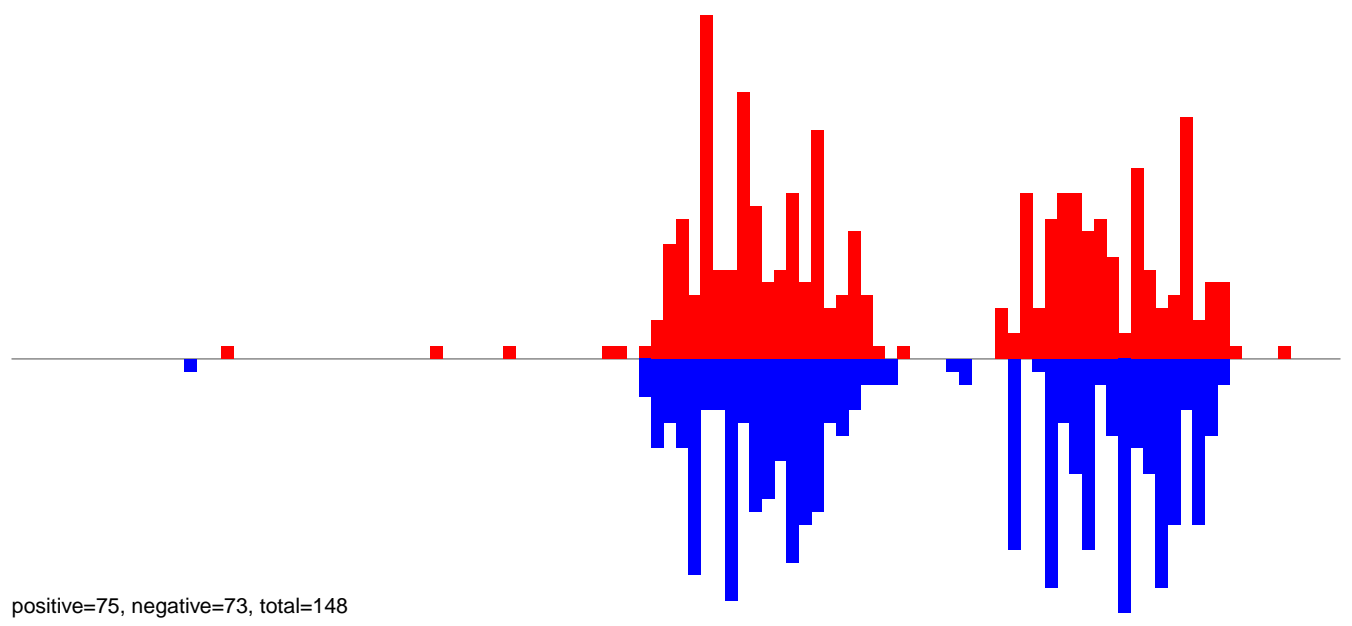

AeAlbo_FcArc_OA.24_35.rep

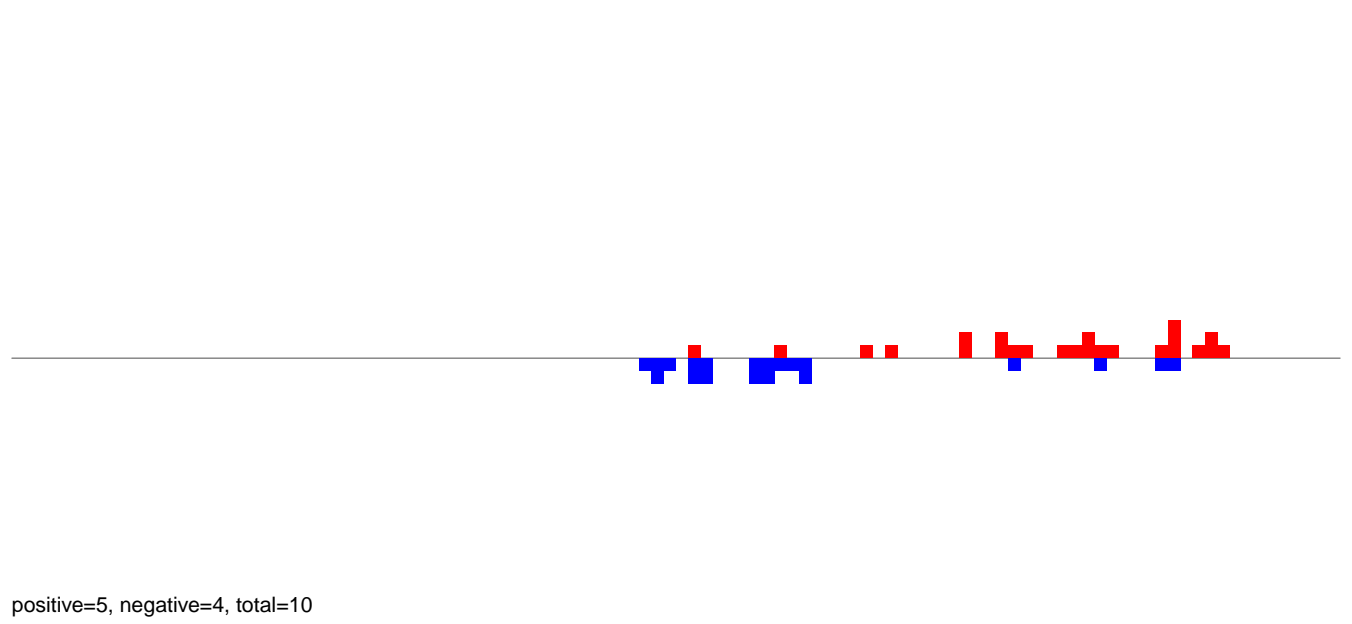

AeAlbo_FcArc_OA.rep

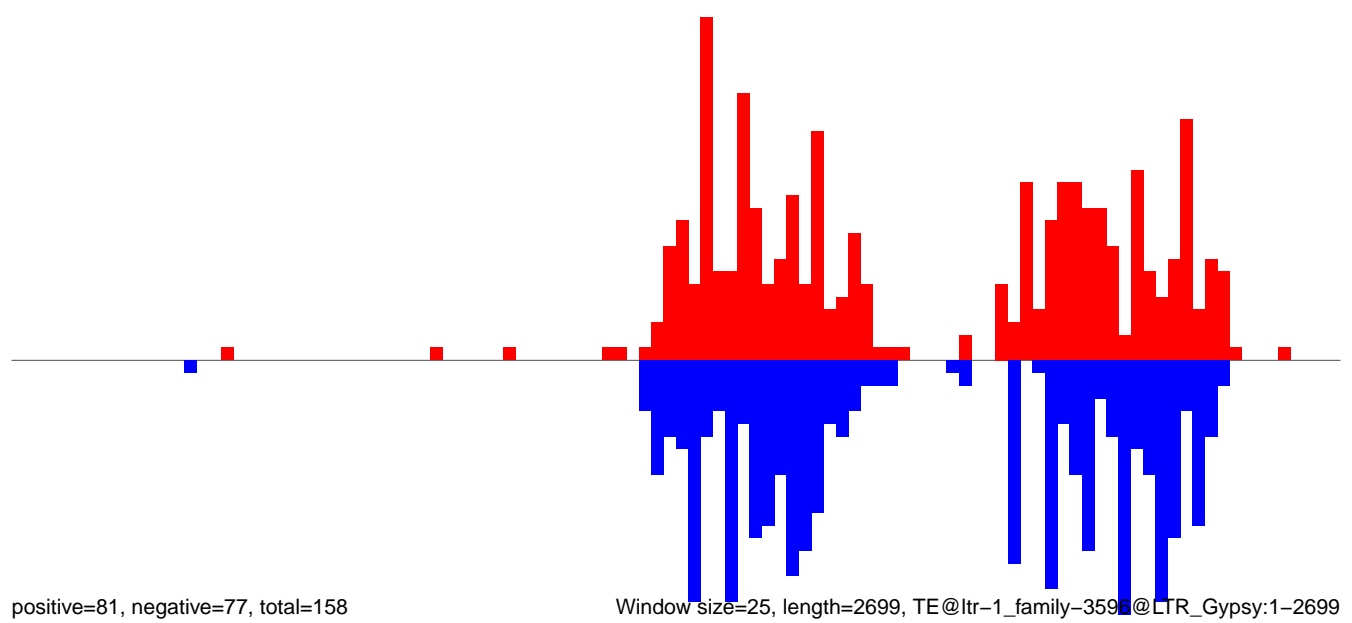

Window size=25, length=2699, TE@ltr-1_family-359@LTR_Gypsy:1-2699

0 500 1000 1500 2000 2500

AeAlbo_Fcirc_OA.18_23.rep

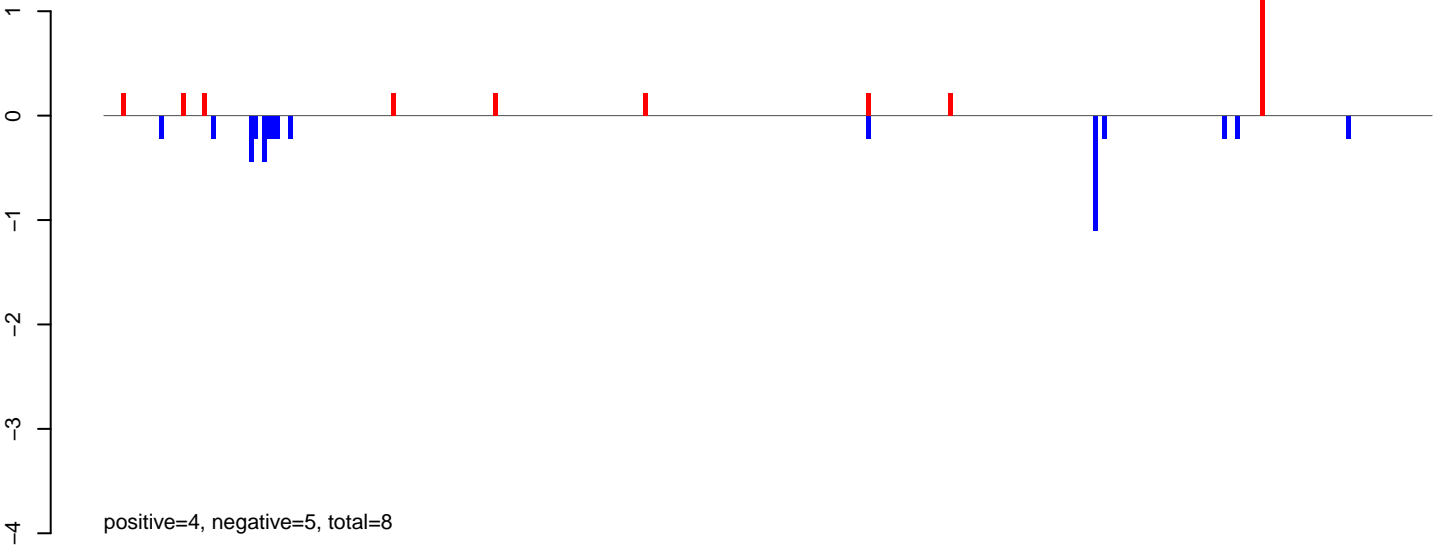

AeAlbo_Fcirc_OA.24_35.rep

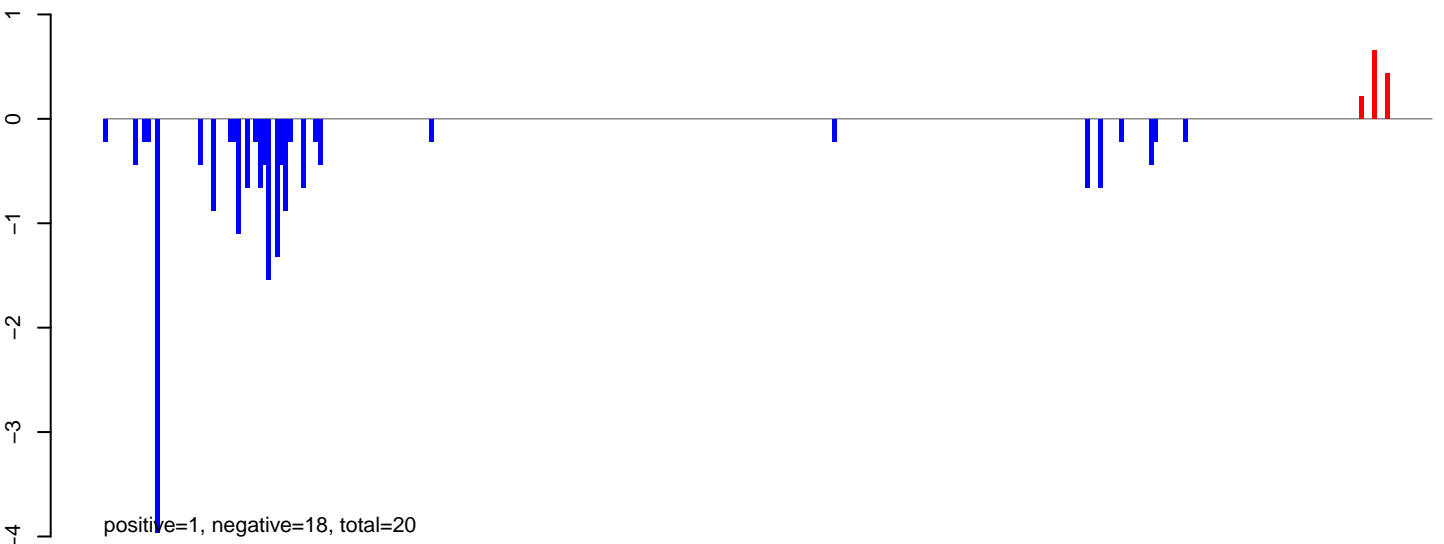

AeAlbo_Fcirc_OA.rep

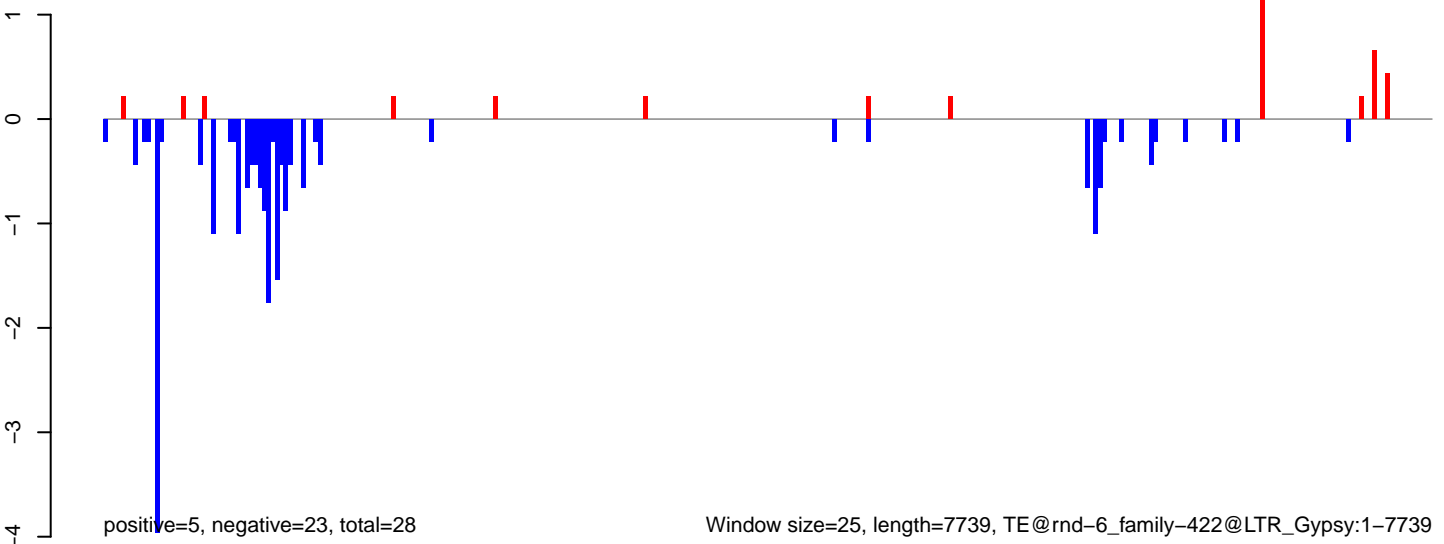

Window size=25, length=7739, TE@rnd-6_family-422@LTR_Gypsy:1-7739

AeAlbo_FcArc_OA.18_23.rep

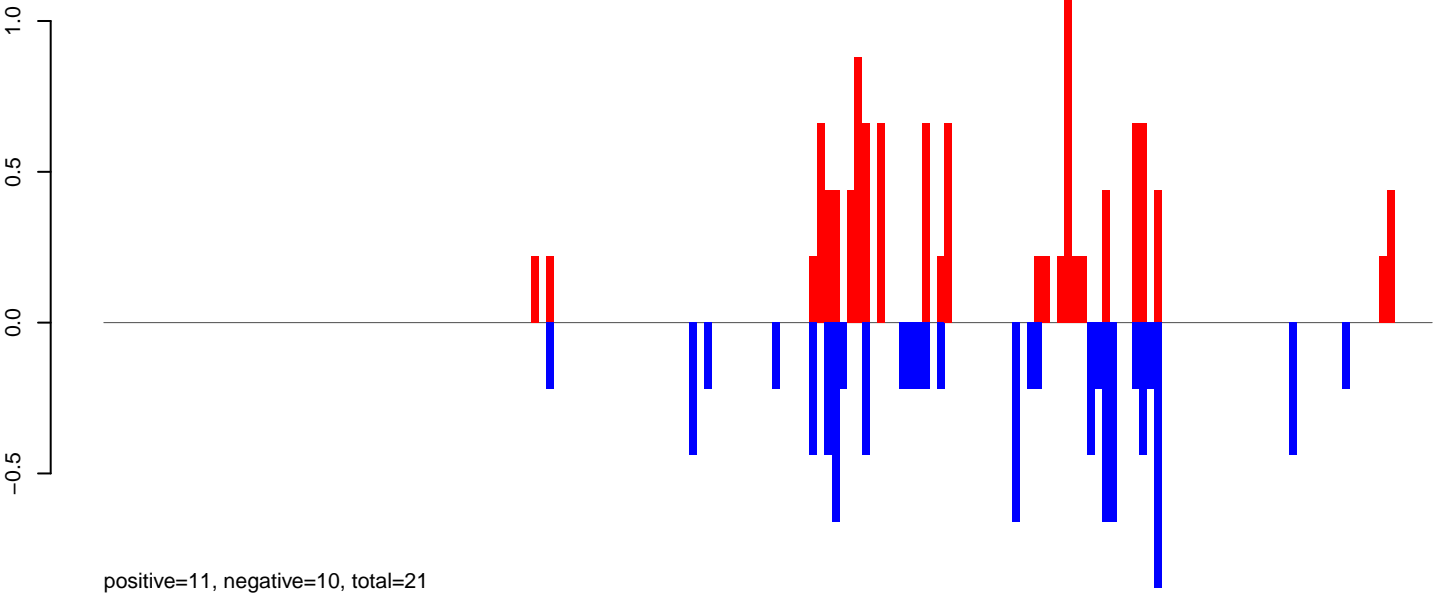

AeAlbo_FcArc_OA.24_35.rep

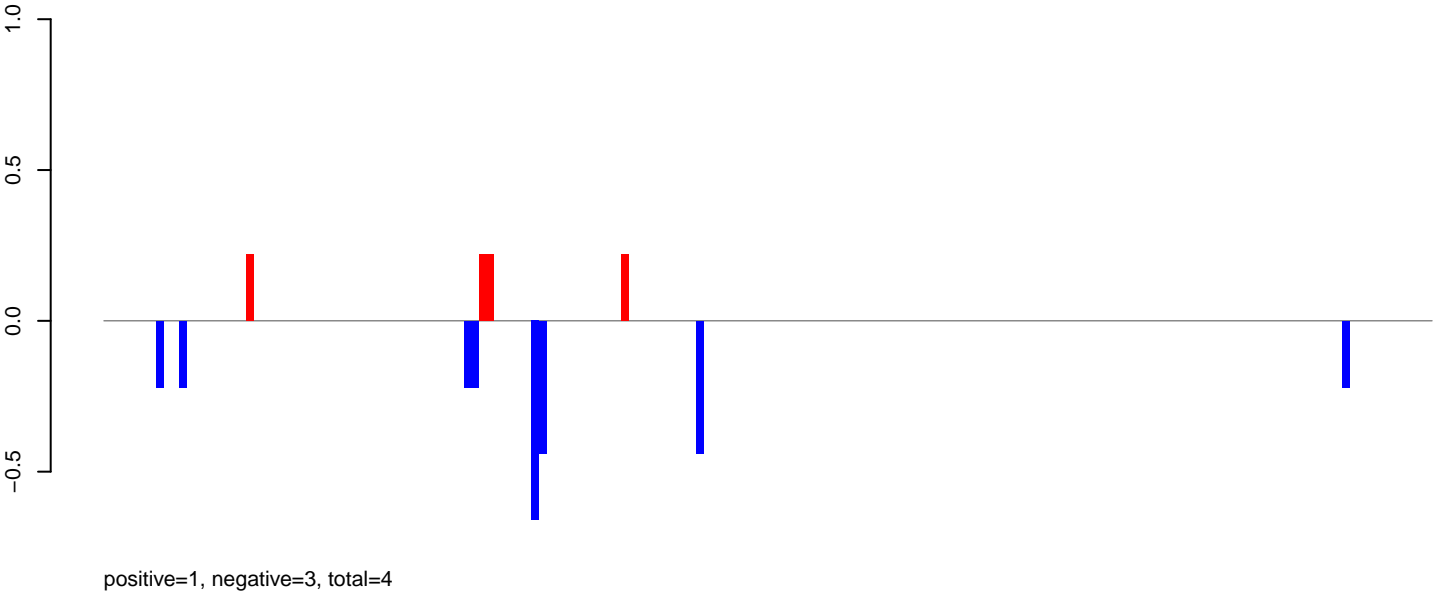

AeAlbo_FcArc_OA.rep

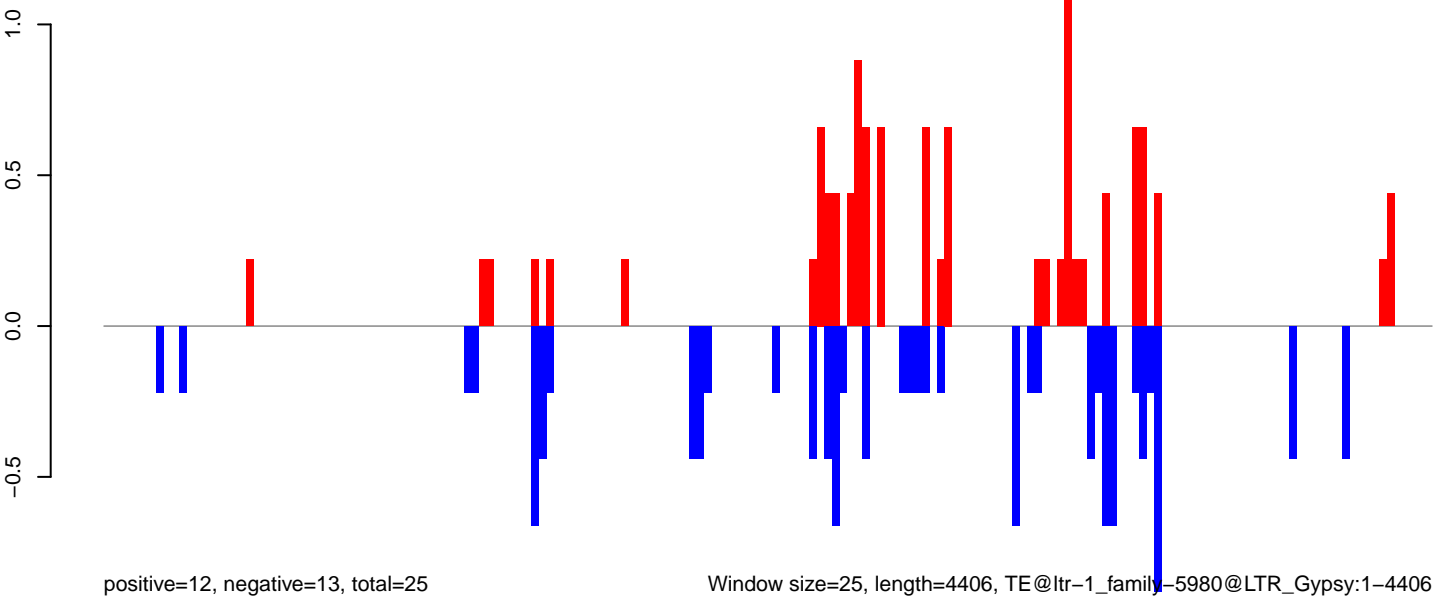

AeAlbo_Fcarc_OA.18_23.rep

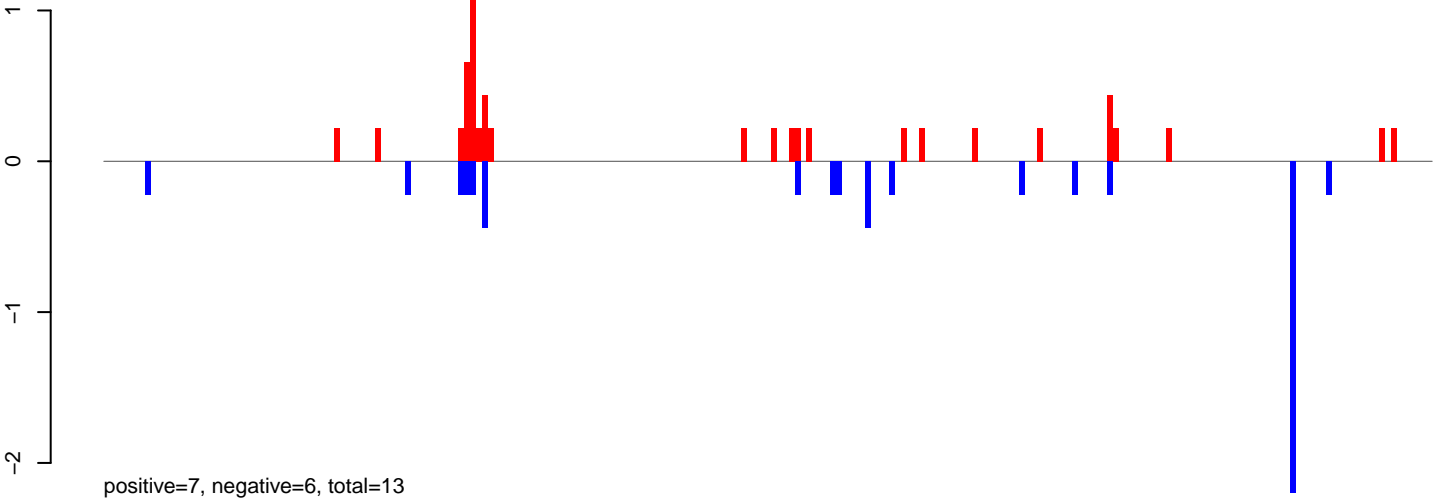

AeAlbo_Fcarc_OA.24_35.rep

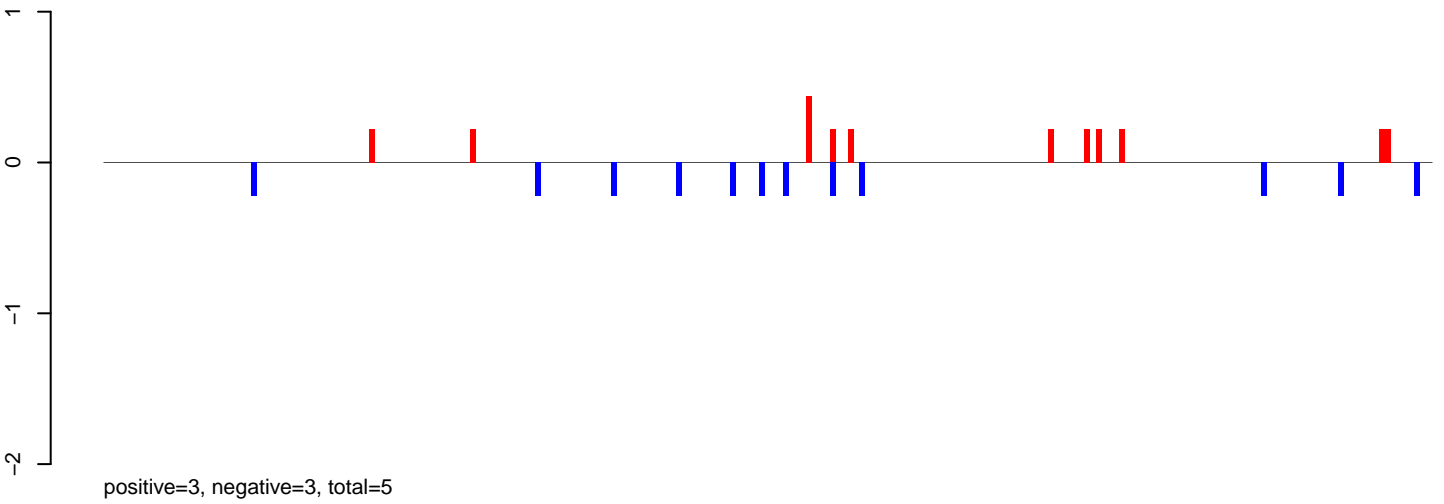

AeAlbo_Fcarc_OA.rep

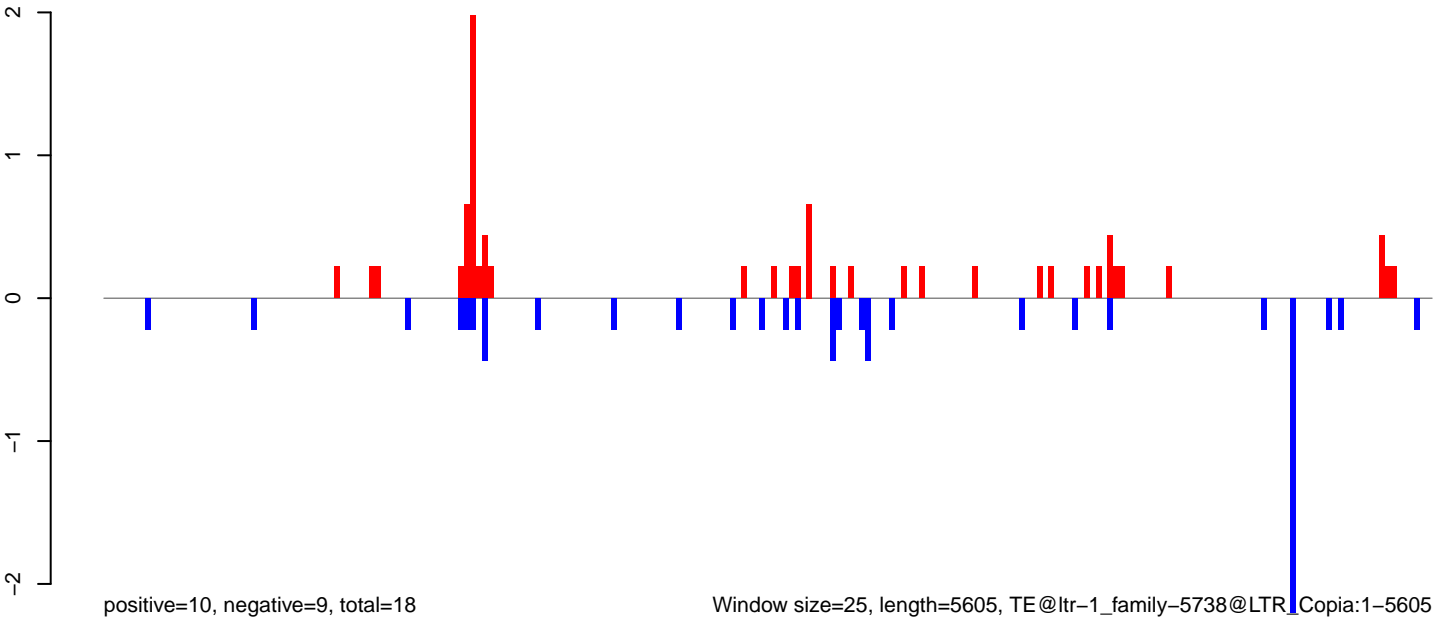

0 1000 2000 3000 4000 5000

AeAlbo_Fcarc_OA.18_23.rep

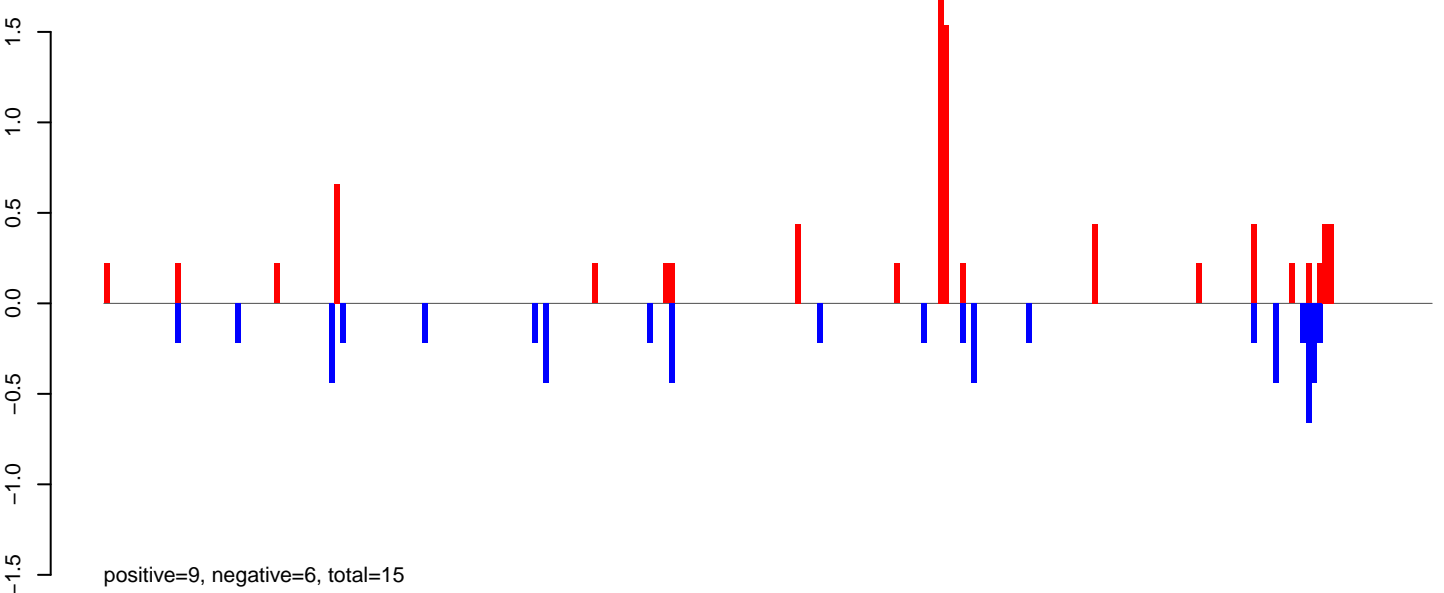

AeAlbo_Fcarc_OA.24_35.rep

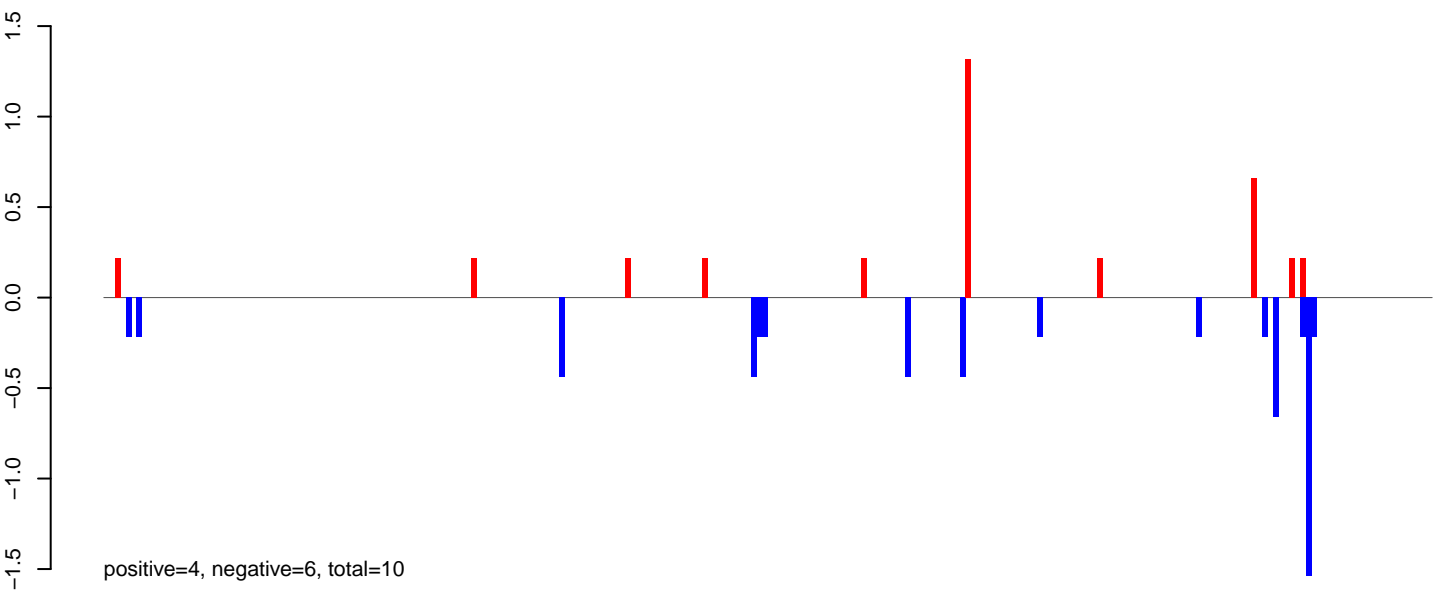

AeAlbo_Fcarc_OA.rep

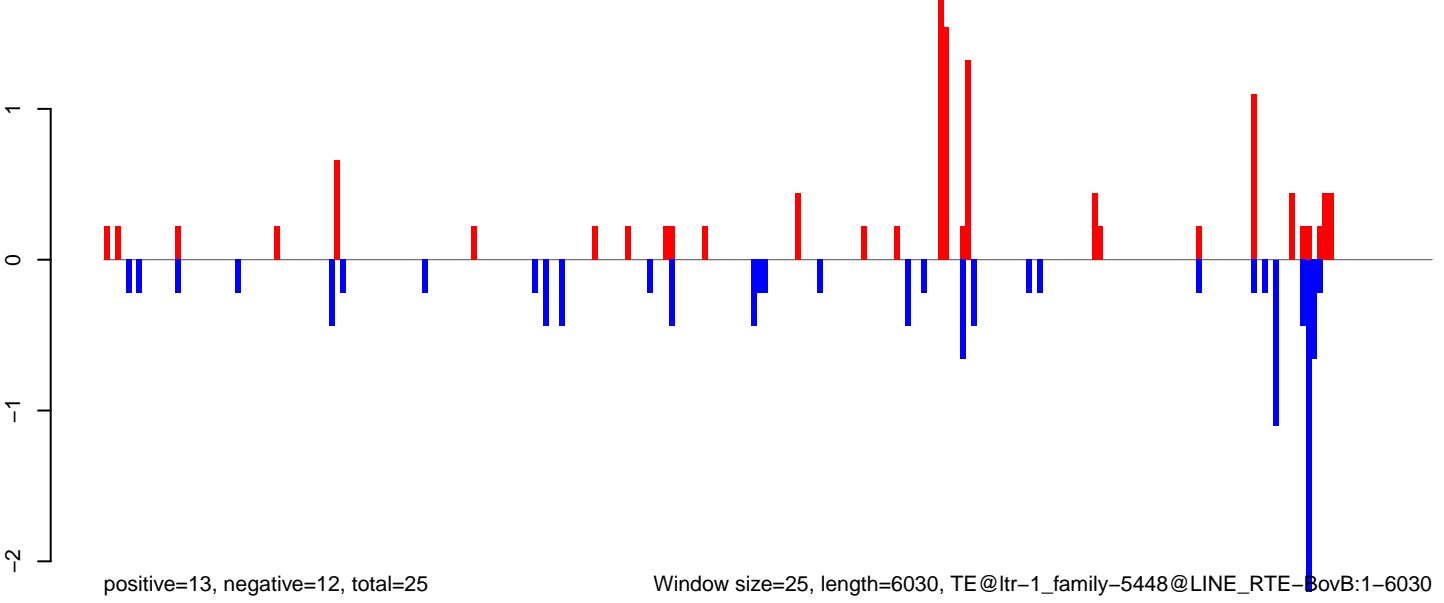

AeAlbo_Fcarc_OA.18_23.rep

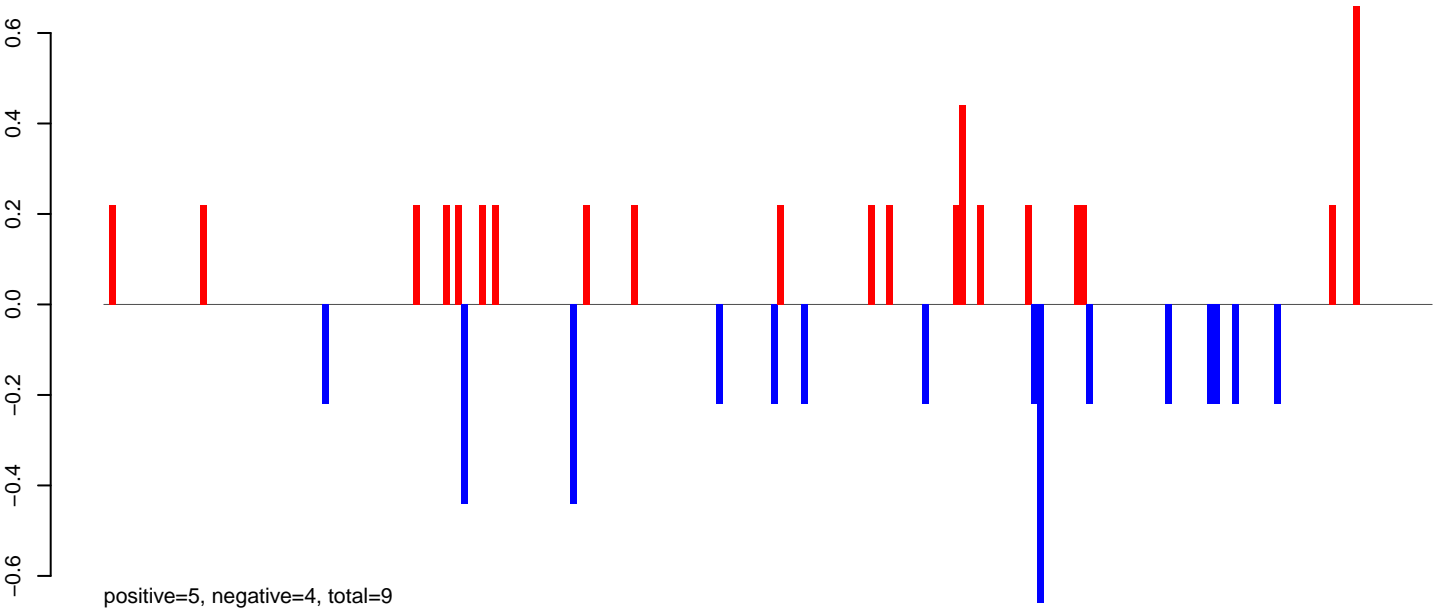

AeAlbo_Fcarc_OA.24_35.rep

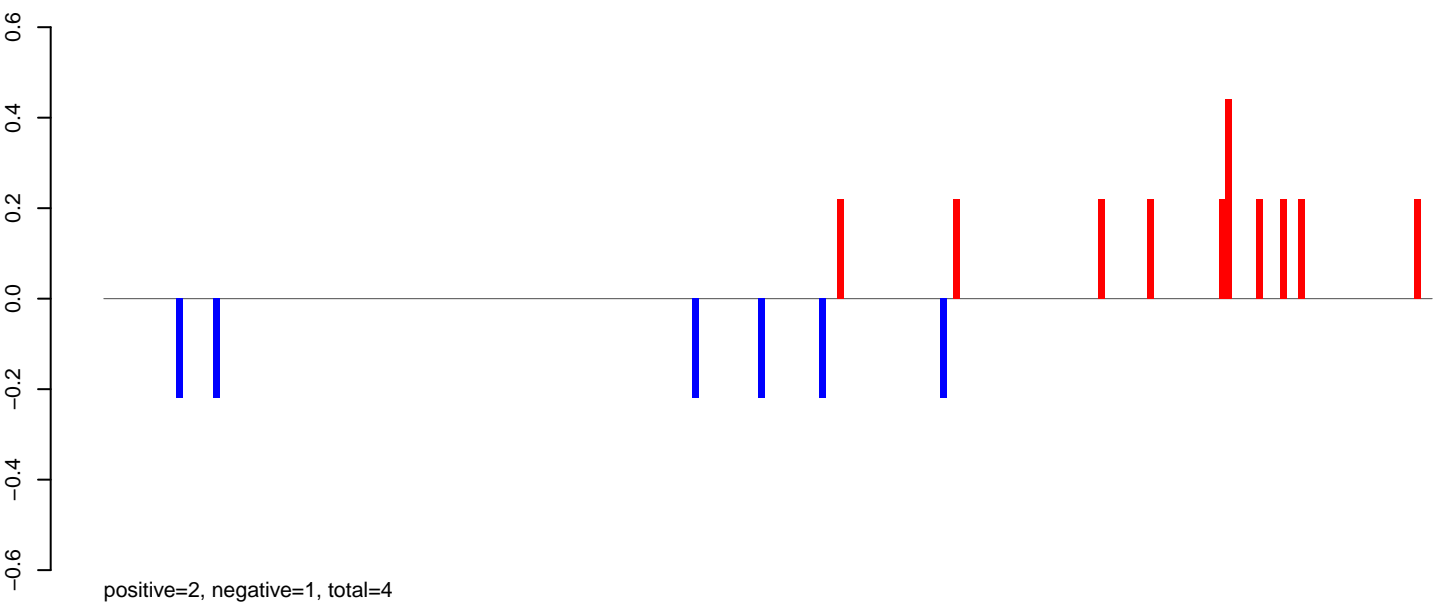

AeAlbo_Fcarc_OA.rep

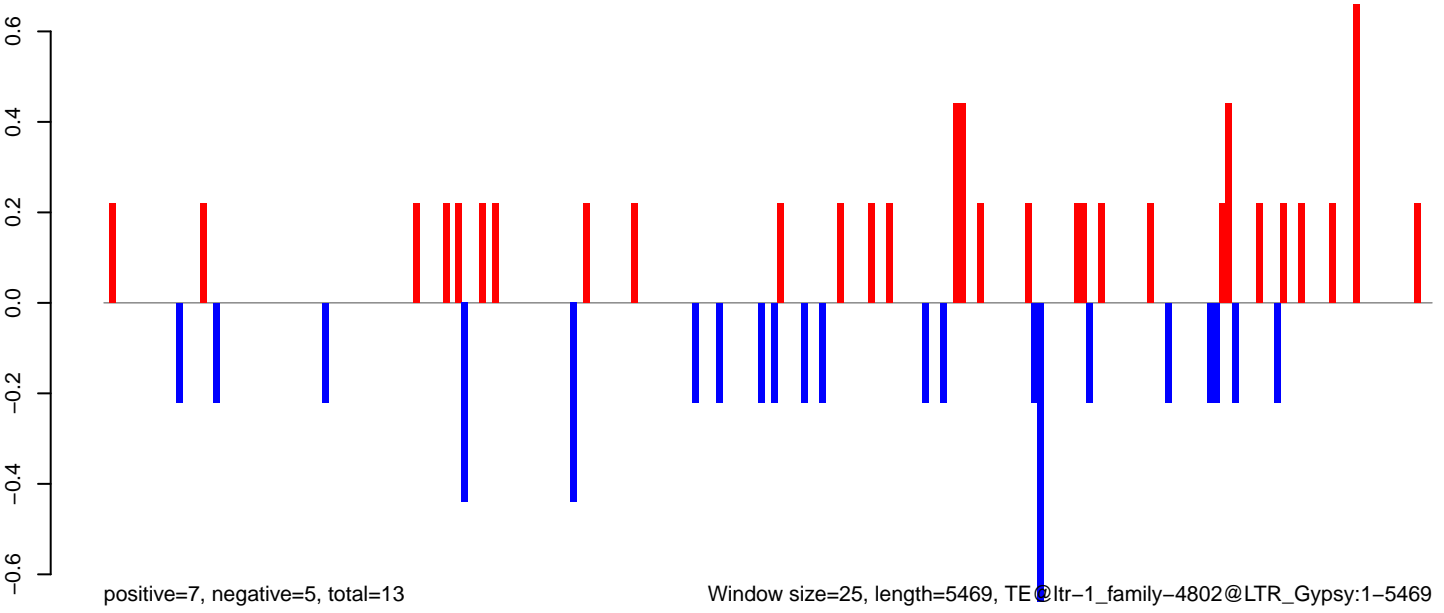

0 1000 2000 3000 4000 5000

AeAlbo_Fcarc_OA.18_23.rep

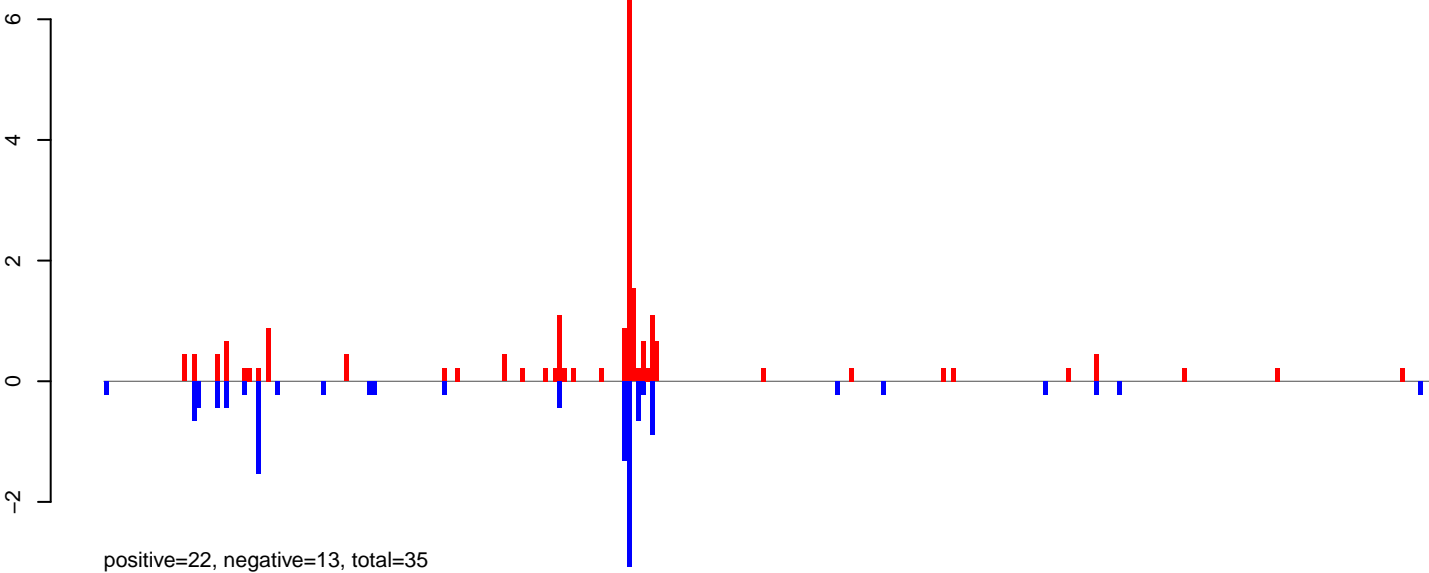

AeAlbo_Fcarc_OA.24_35.rep

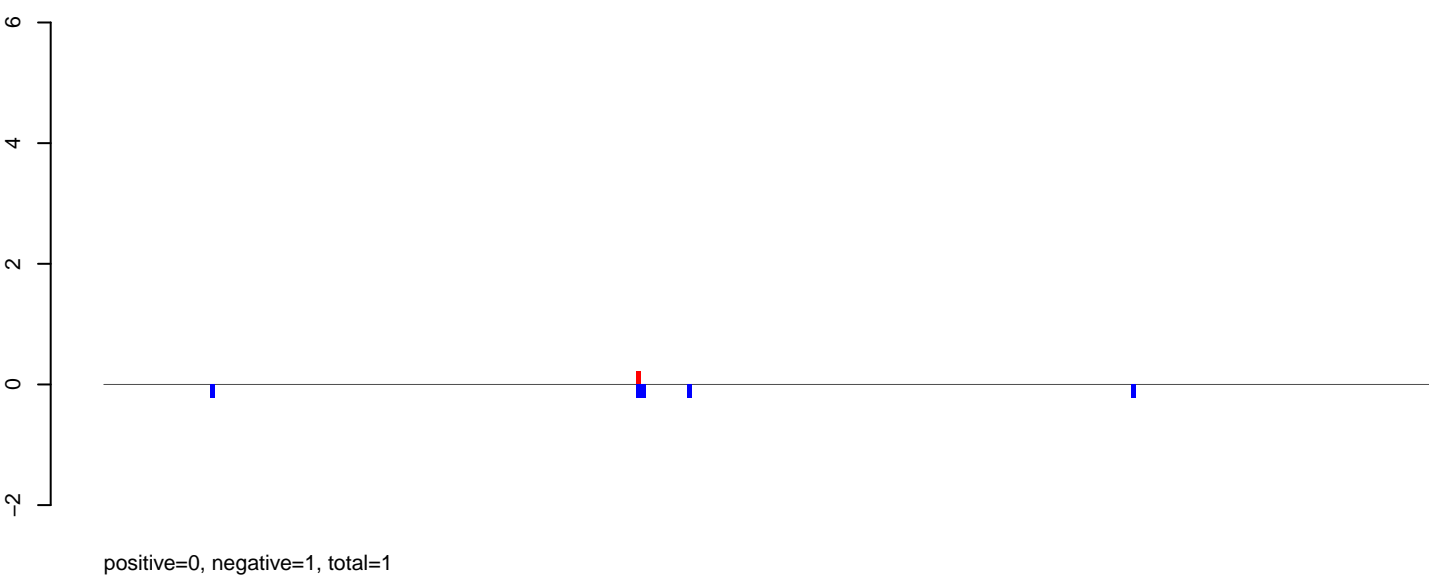

AeAlbo_Fcarc_OA.rep

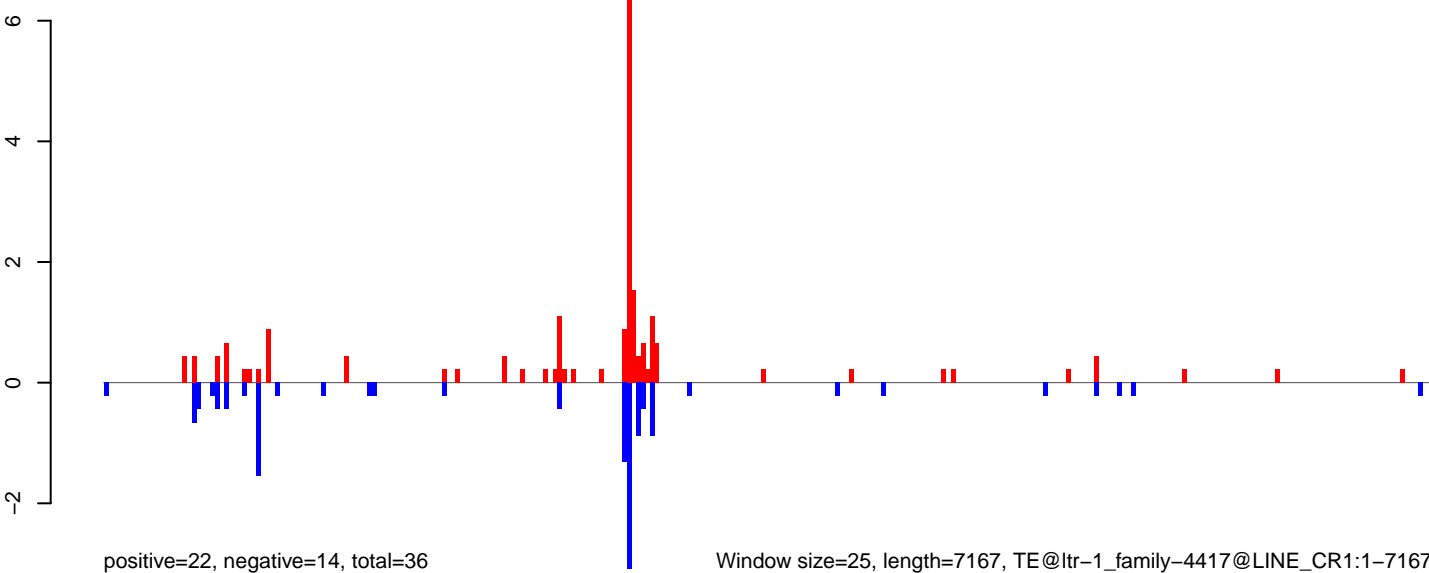

AeAlbo_Fcarc_OA.18_23.rep

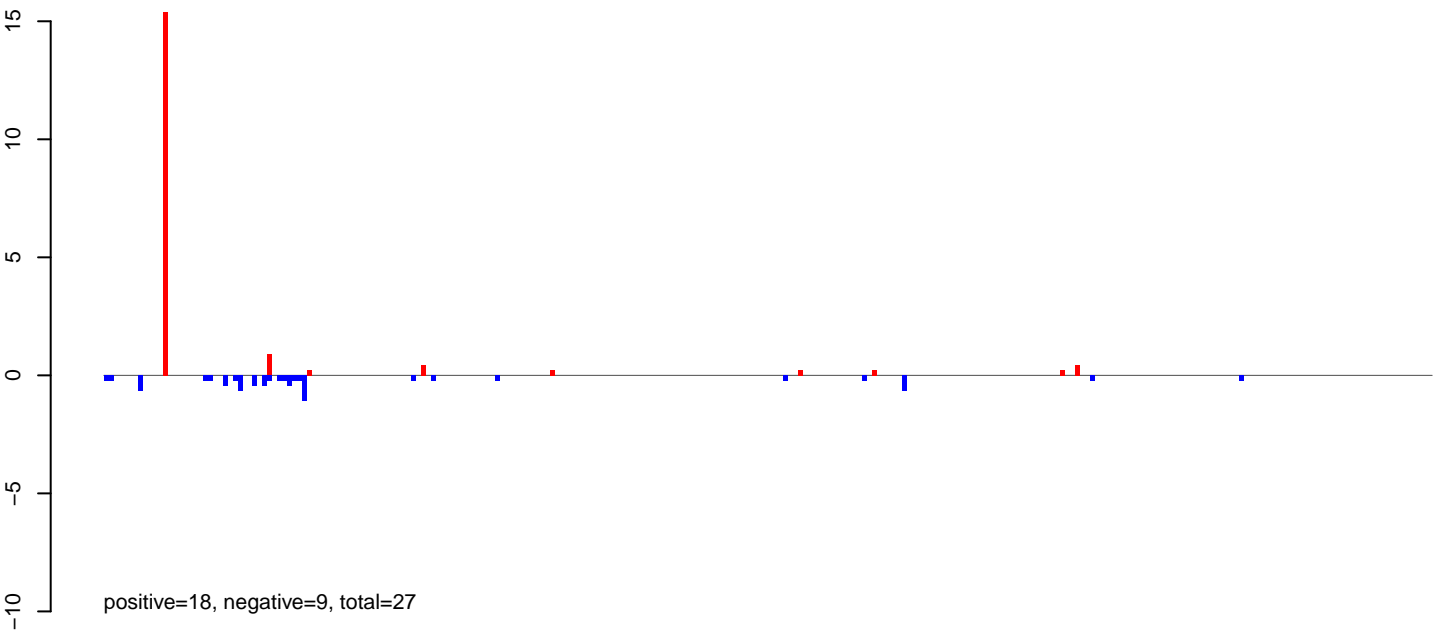

AeAlbo_Fcarc_OA.24_35.rep

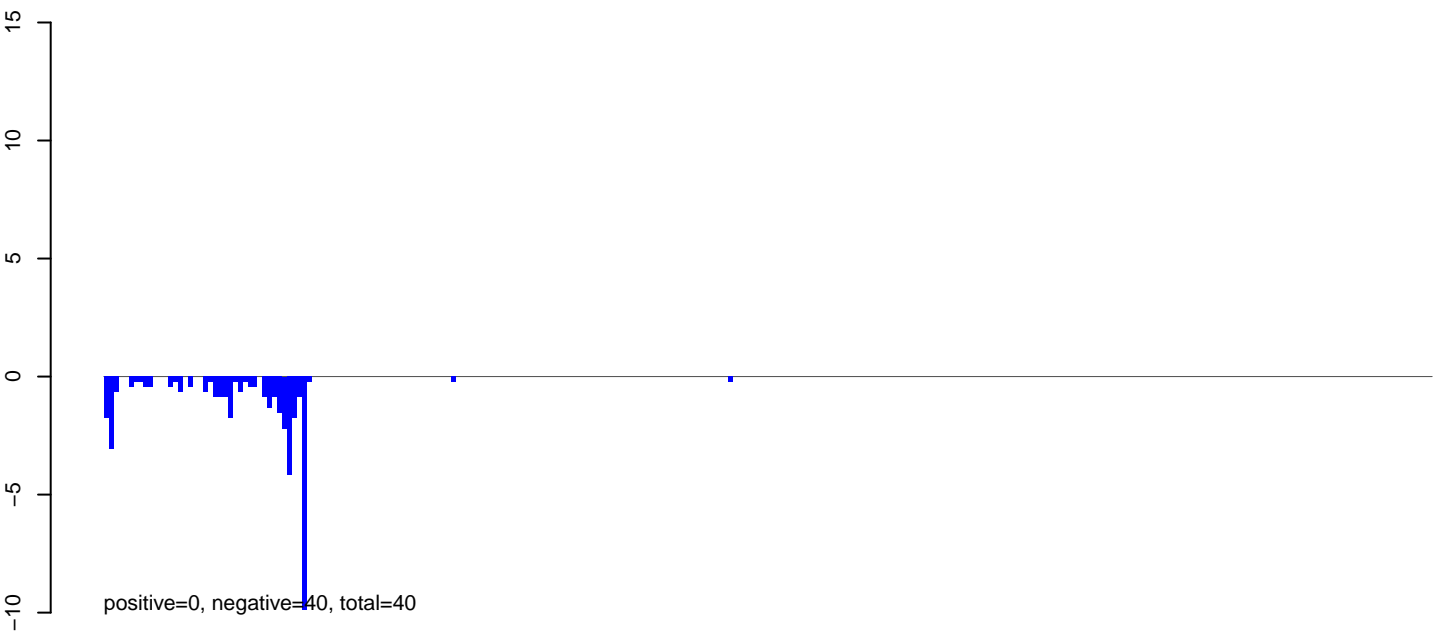

AeAlbo_Fcarc_OA.rep

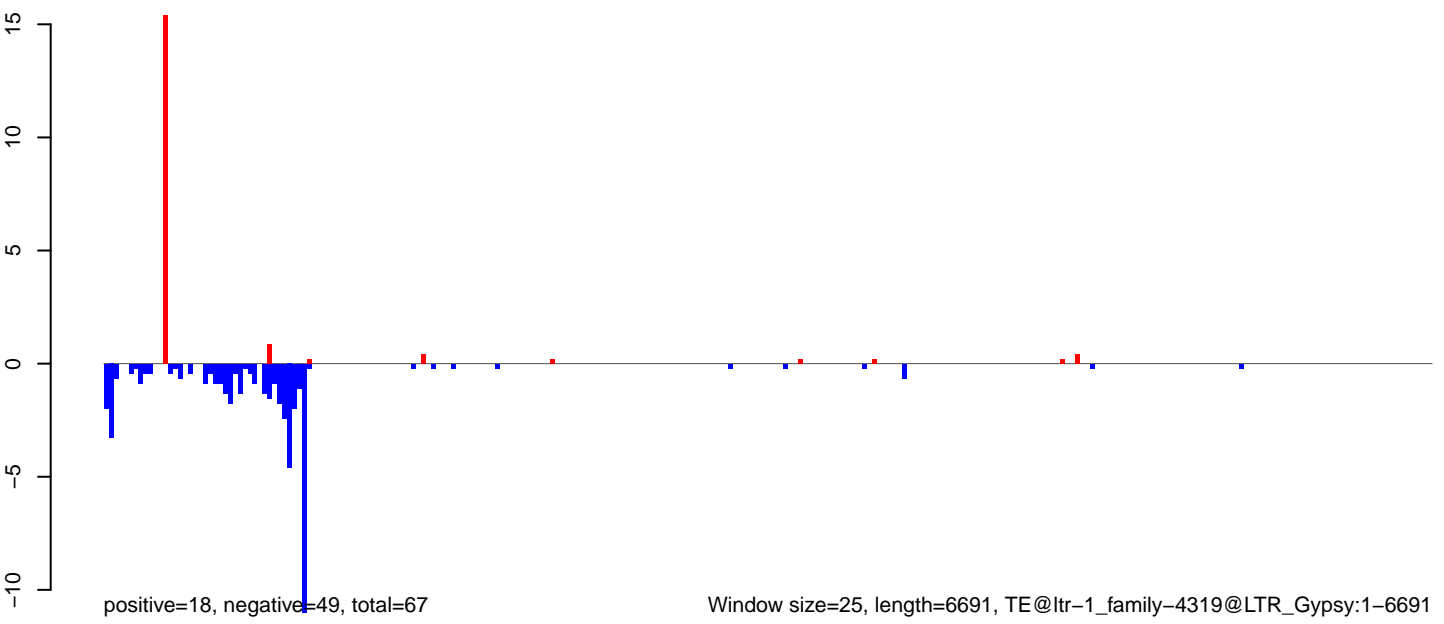

Window size=25, length=6691, TE@ltr-1_family-4319@LTR_Gypsy:1-6691

AeAlbo_FcArc_OA.18_23.rep

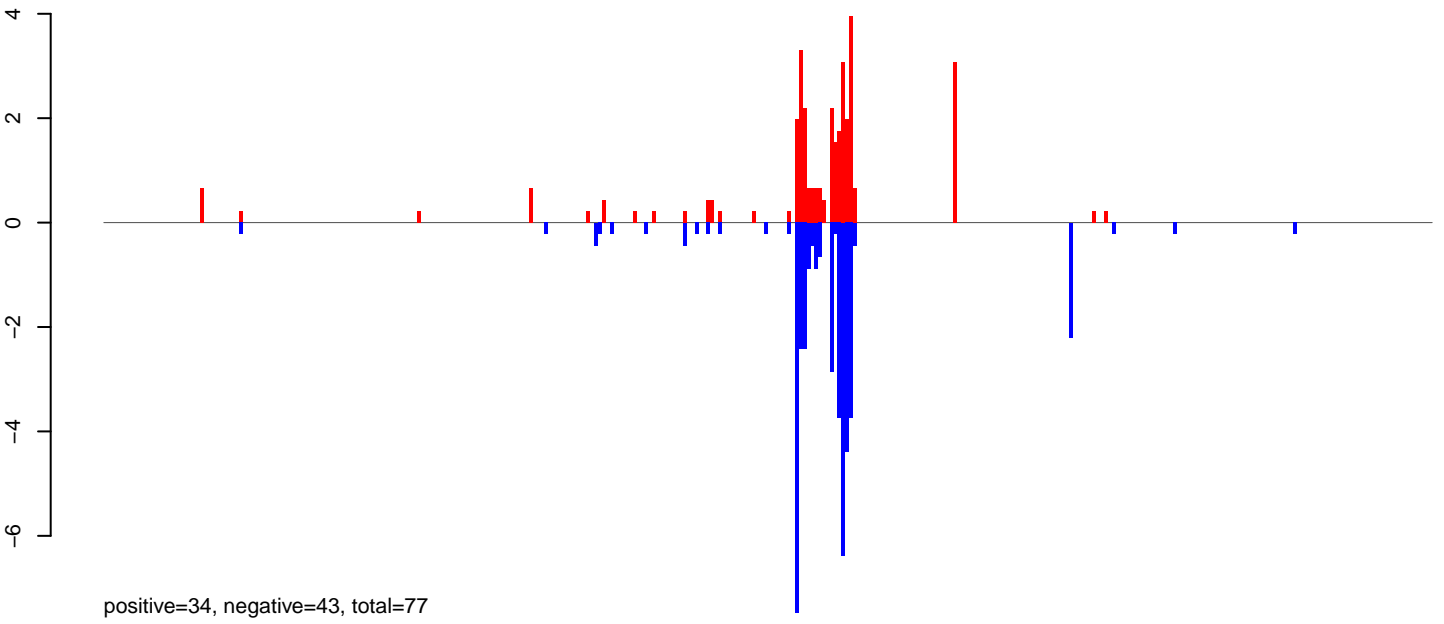

AeAlbo_FcArc_OA.24_35.rep

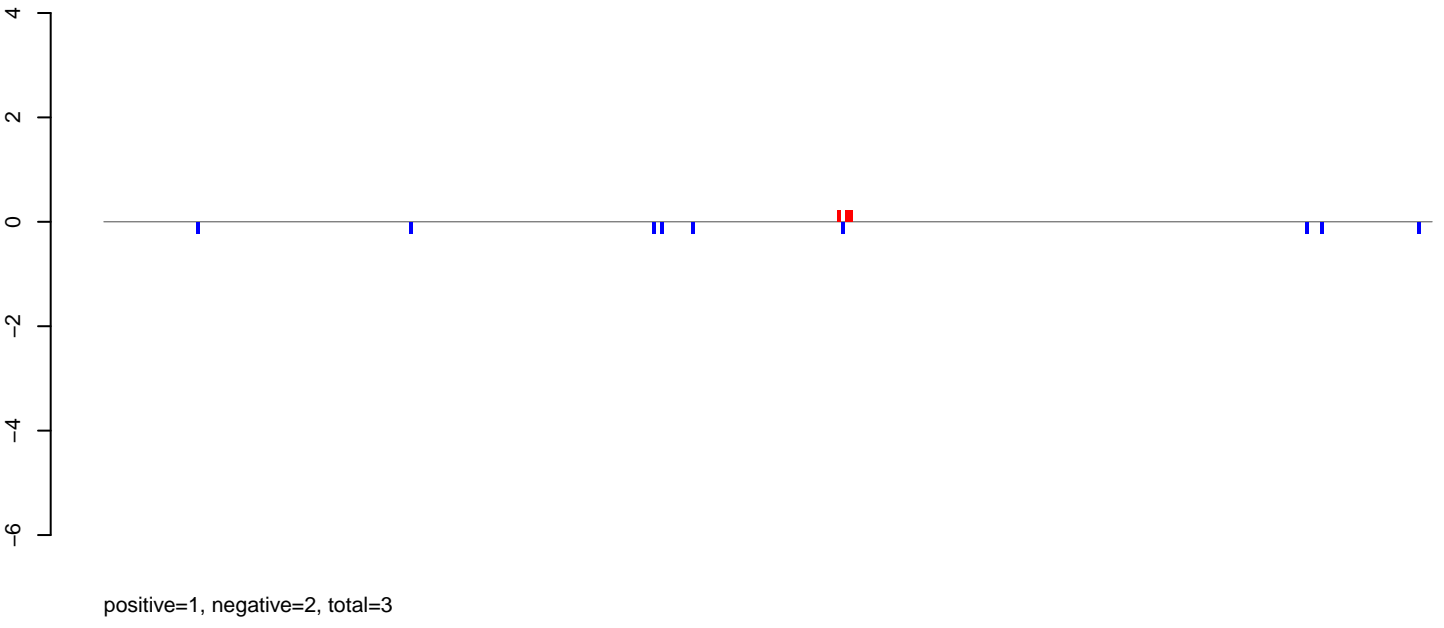

AeAlbo_FcArc_OA.rep

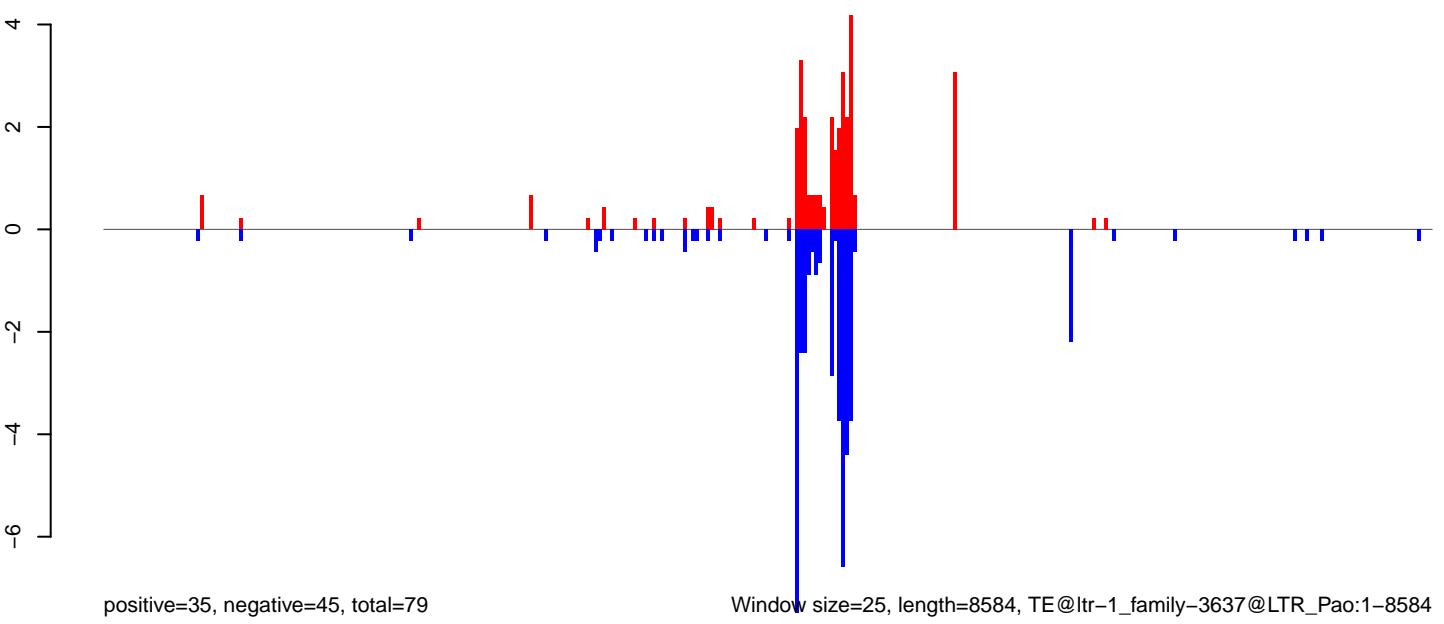

0 2000 4000 6000 8000

AeAlbo_Fcarc_OA.18_23.rep

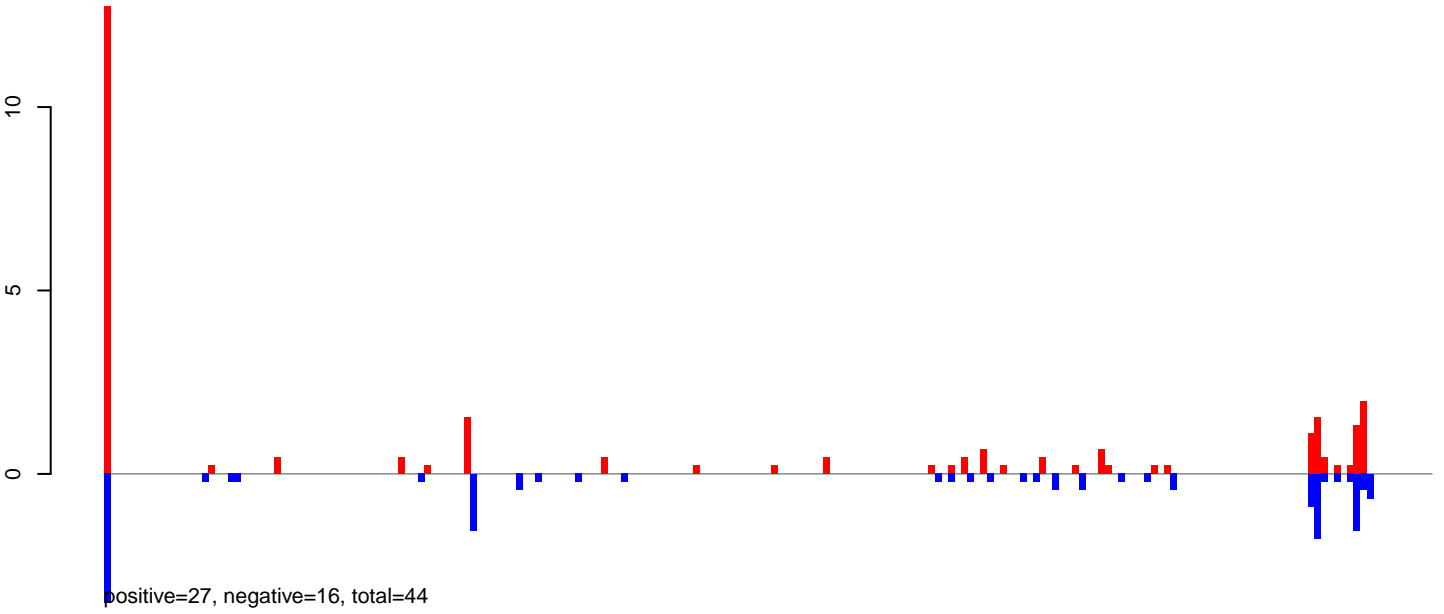

AeAlbo_Fcarc_OA.24_35.rep

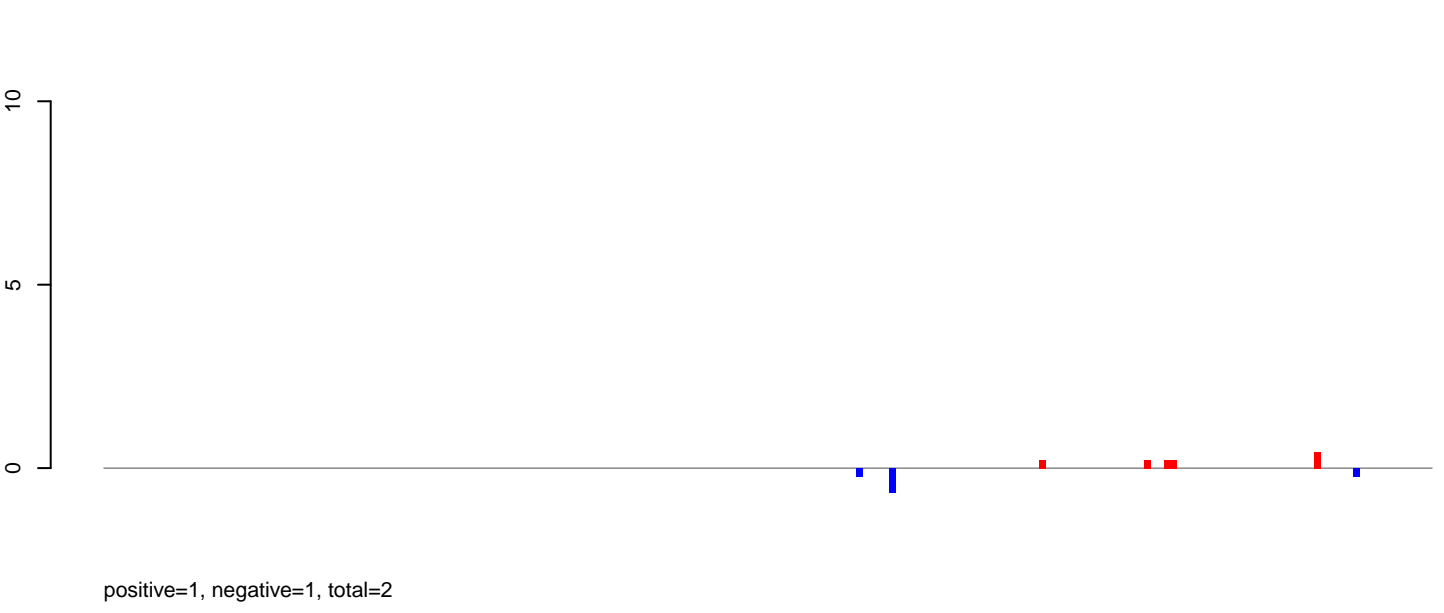

AeAlbo_Fcarc_OA.rep

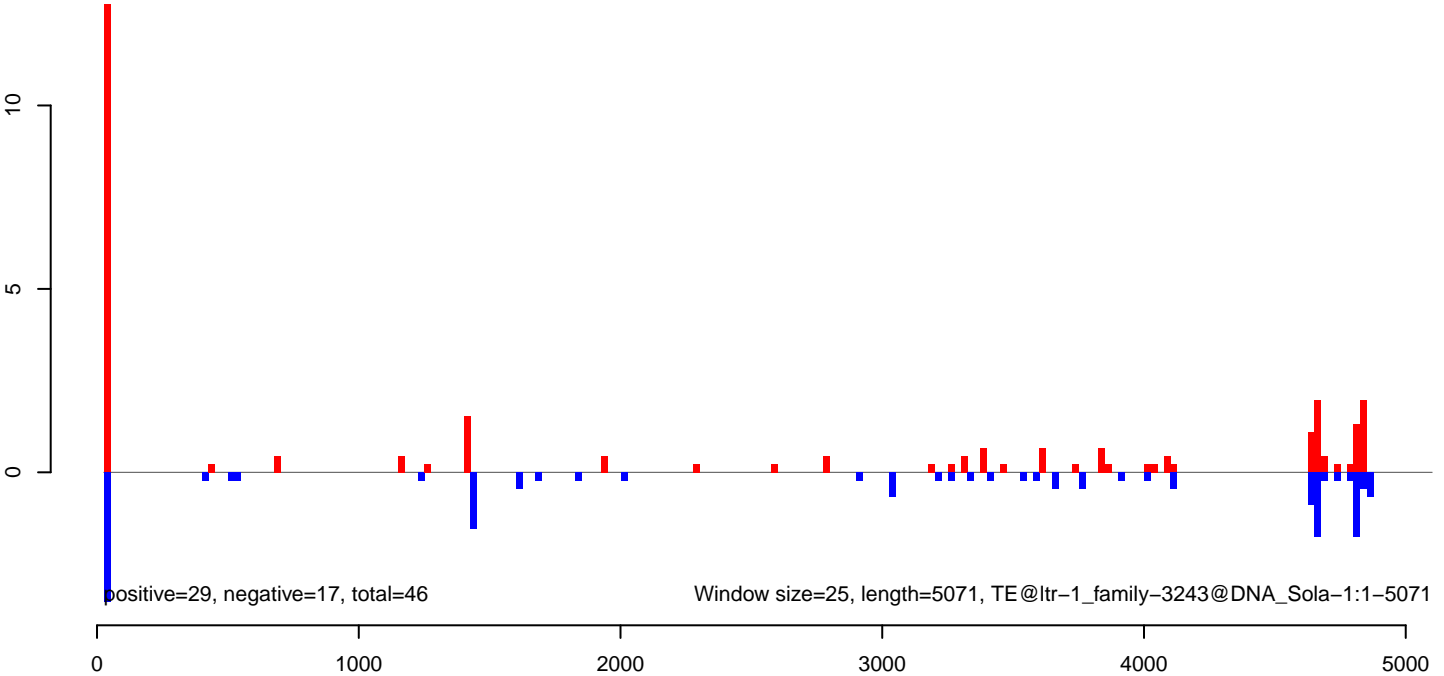

AeAlbo_Fcarc_OA.18_23.rep

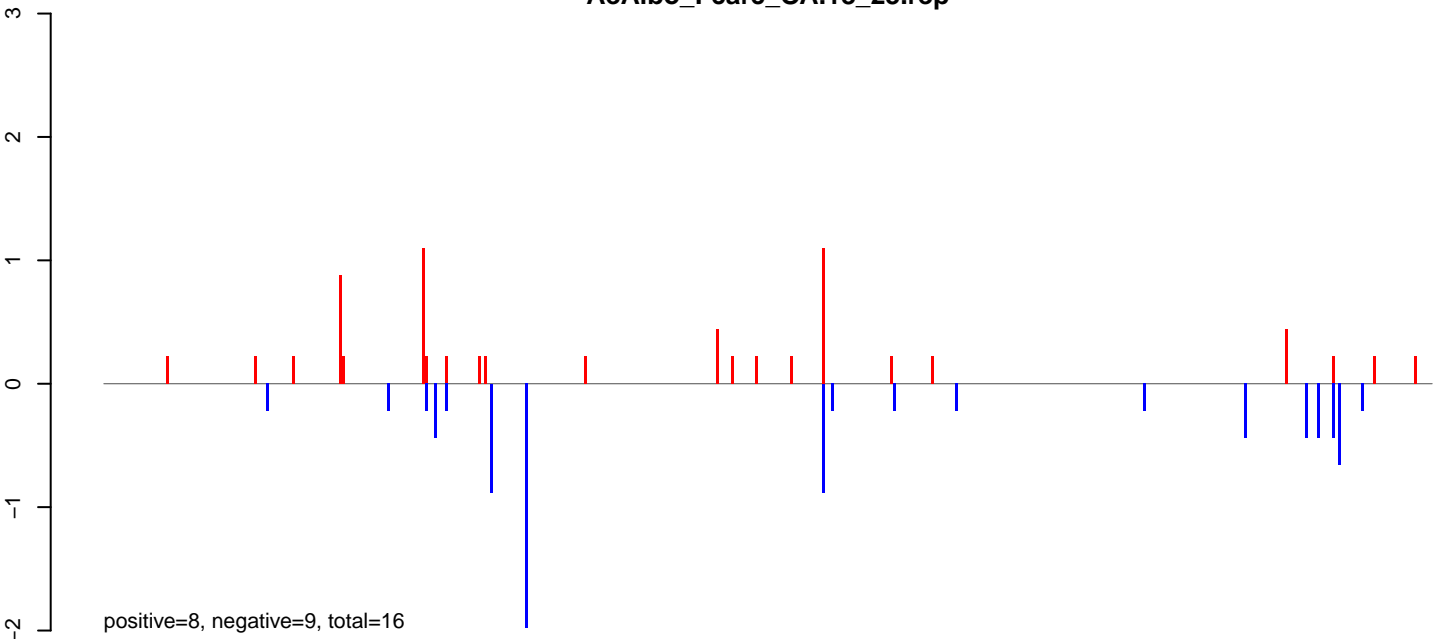

AeAlbo_Fcarc_OA.24_35.rep

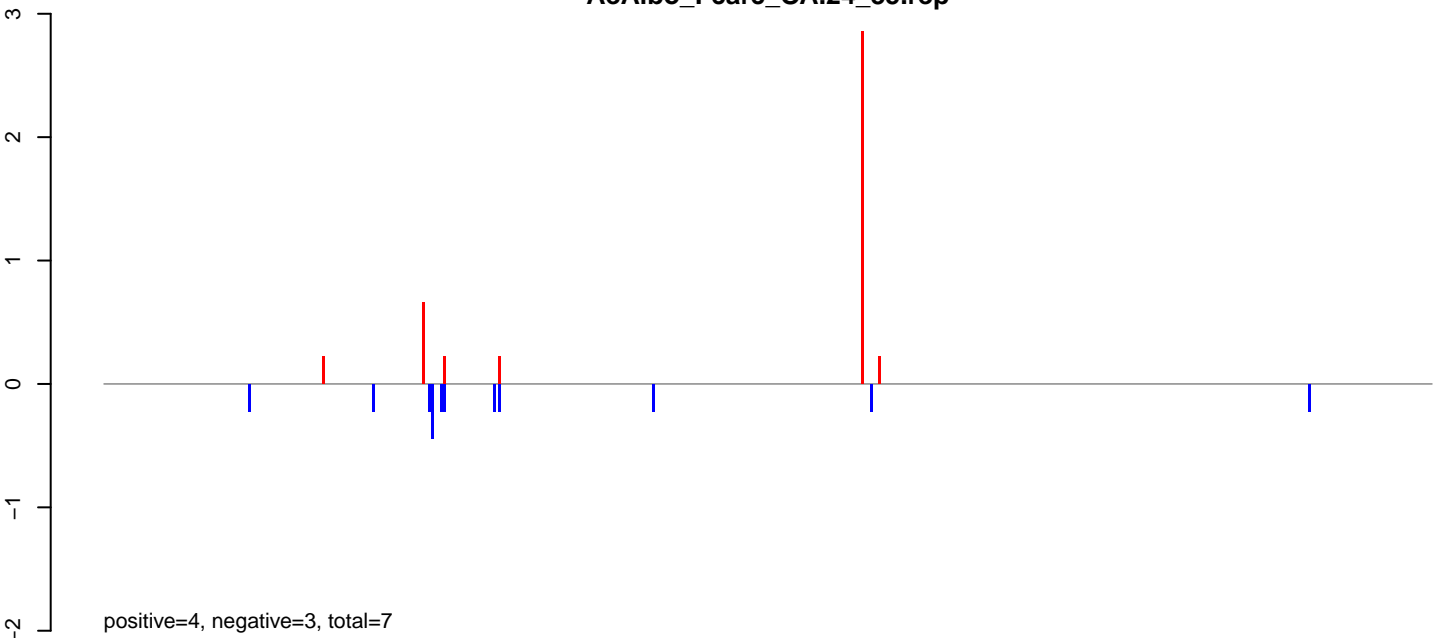

AeAlbo_Fcarc_OA.rep

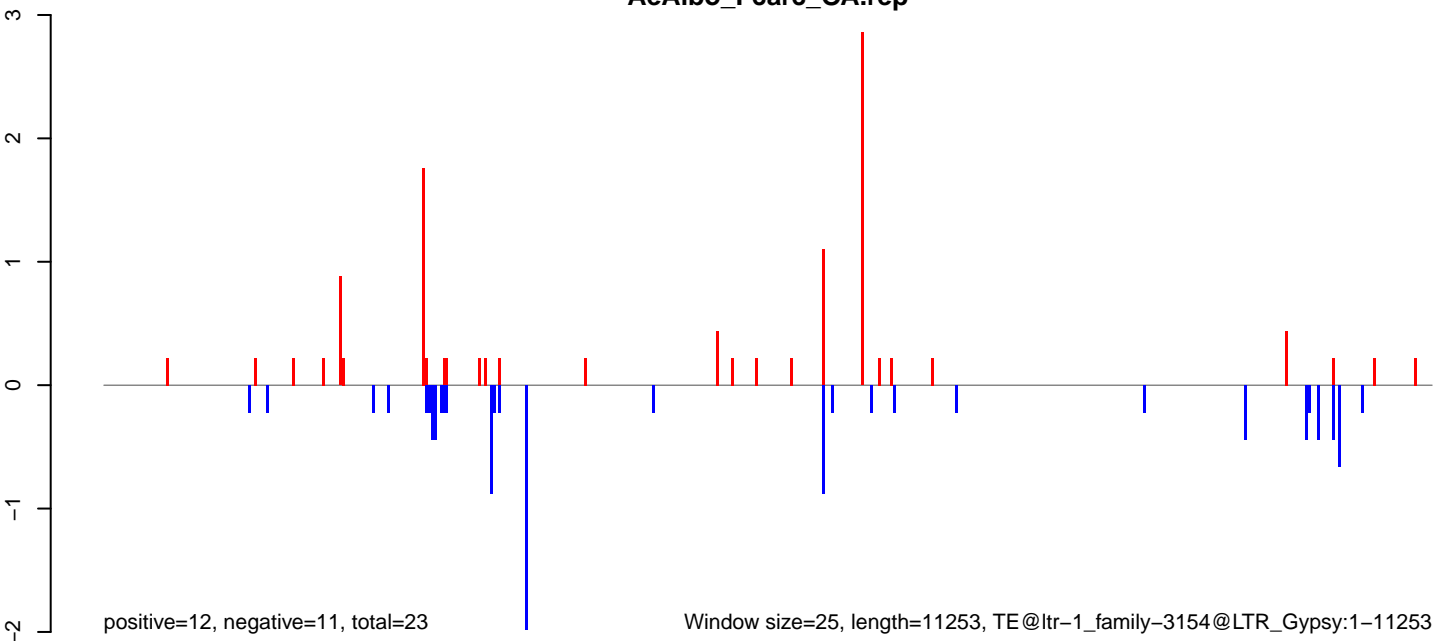

Window size=25, length=11253, TE@ltr-1_family-3154@LTR_Gypsy:1-11253

AeAlbo_Fcarc_OA.18_23.rep

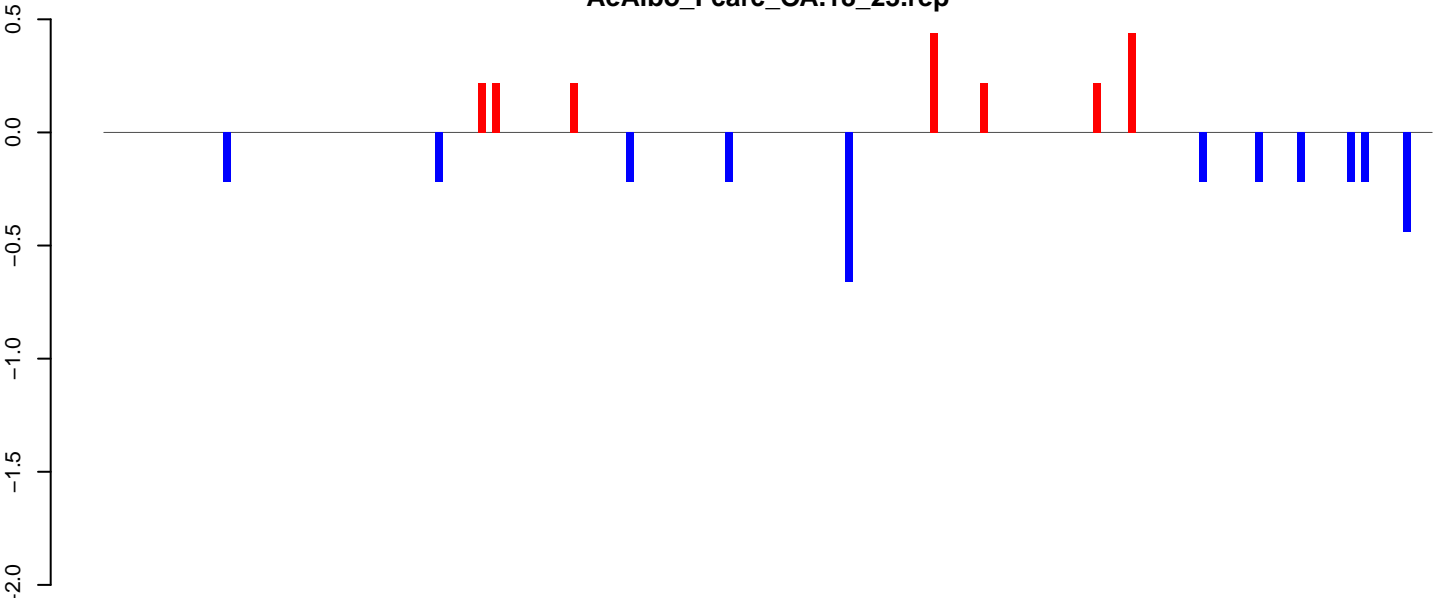

positive=2, negative=3, total=5

AeAlbo_Fcarc_OA.24_35.rep

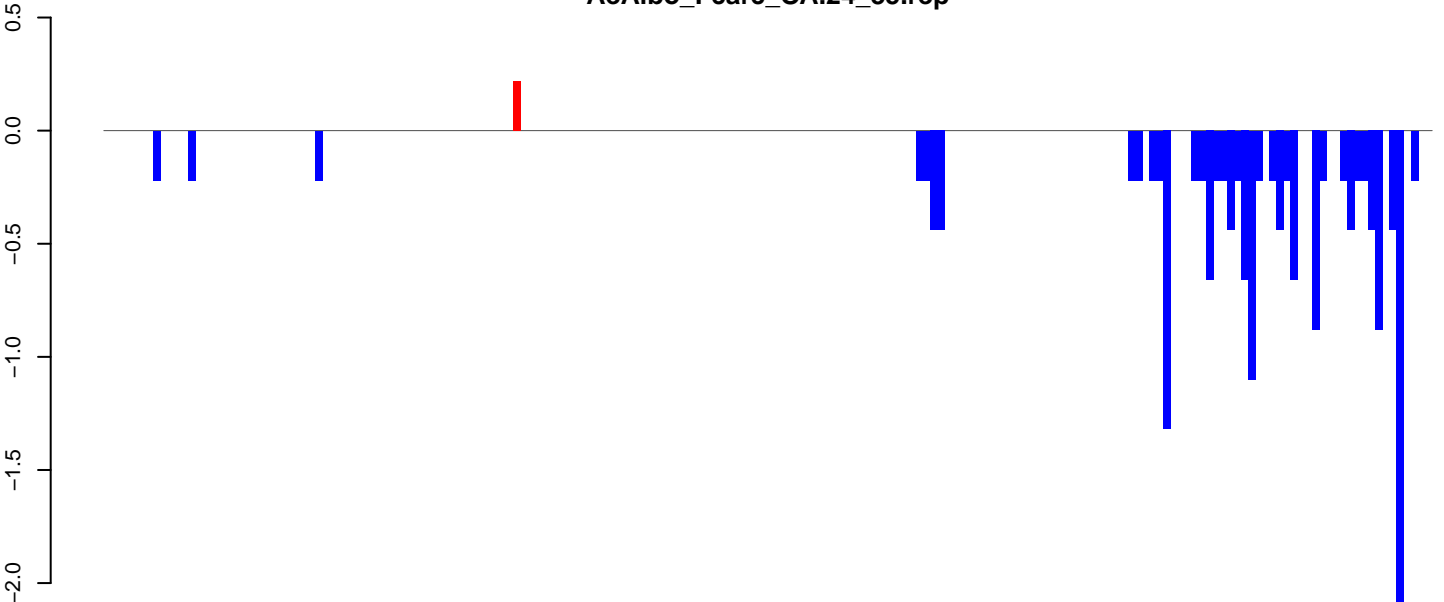

positive=0, negative=16, total=16

AeAlbo_Fcarc_OA.rep

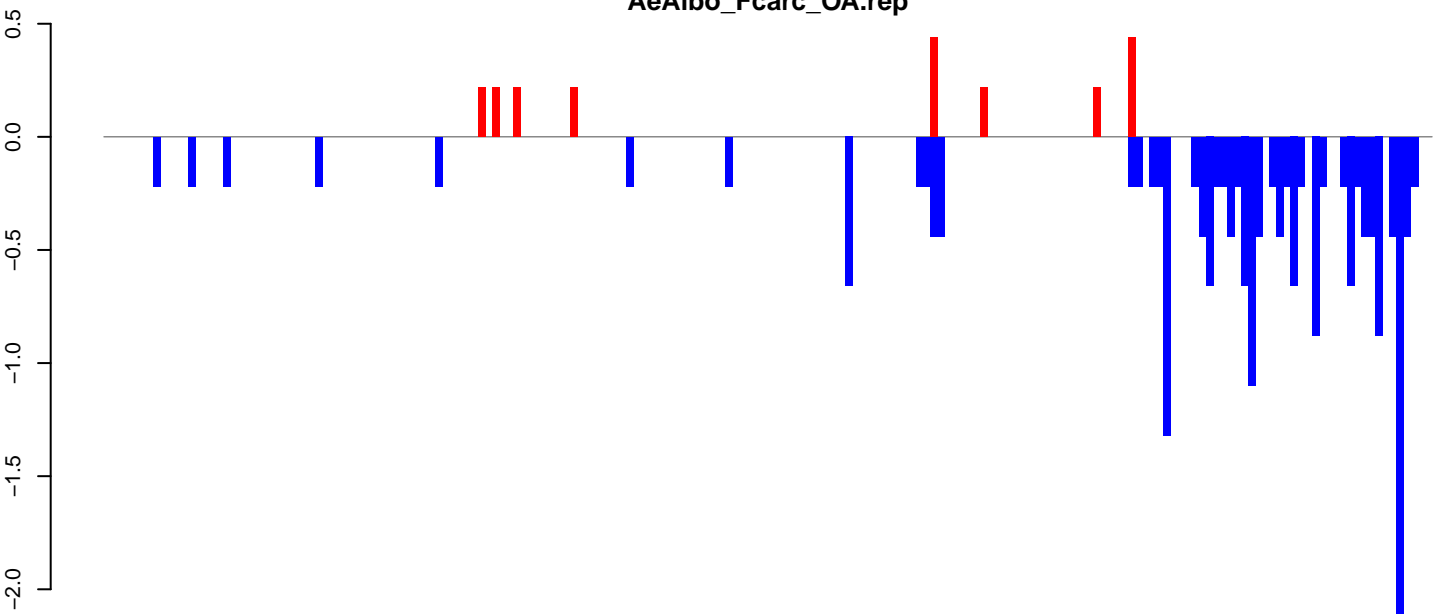

positive=2, negative=19, total=22

Window size=25, length=4694, TE@ltr-1_family-3011@LTR_Gypsy:1-4694

0 1000 2000 3000 4000

AeAlbo_Fcarc_OA.18_23.rep

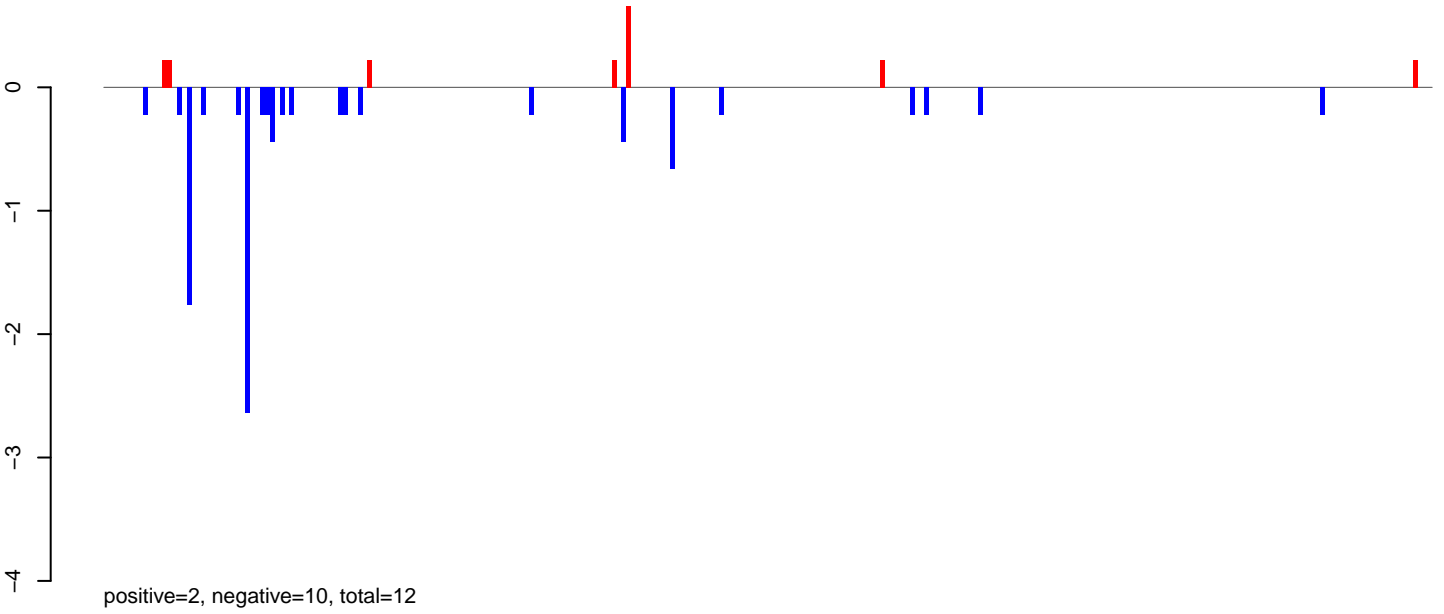

AeAlbo_Fcarc_OA.24_35.rep

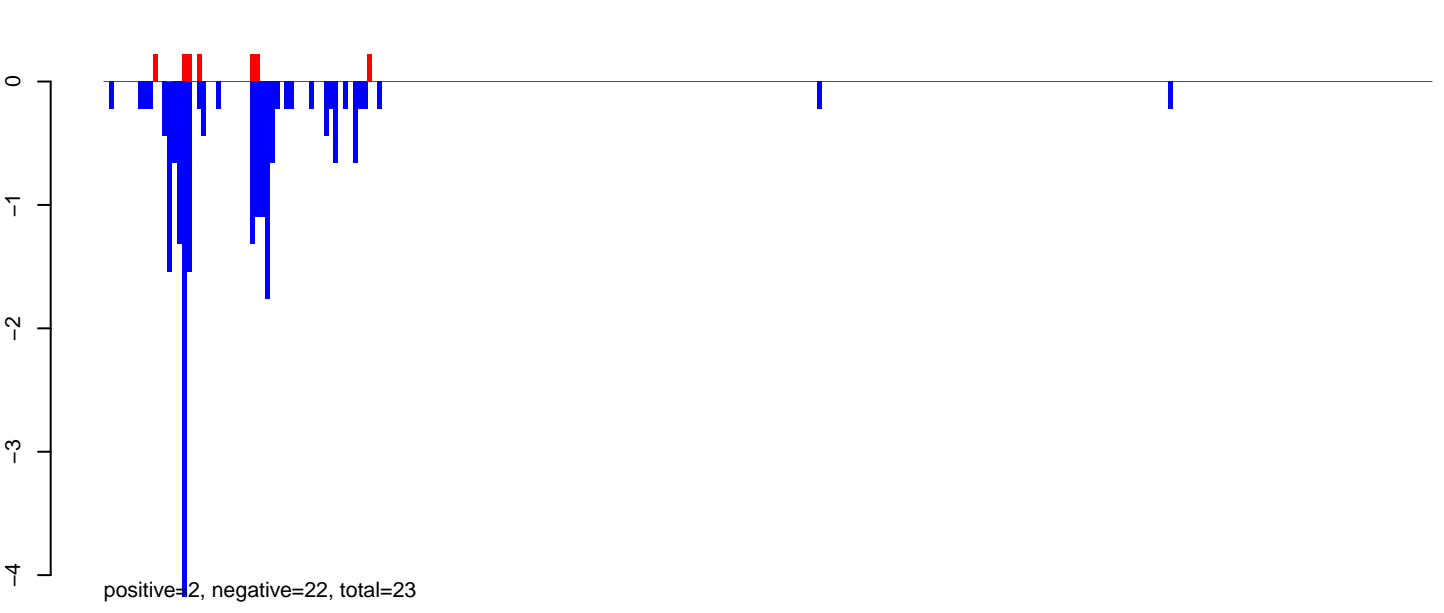

AeAlbo_Fcarc_OA.rep

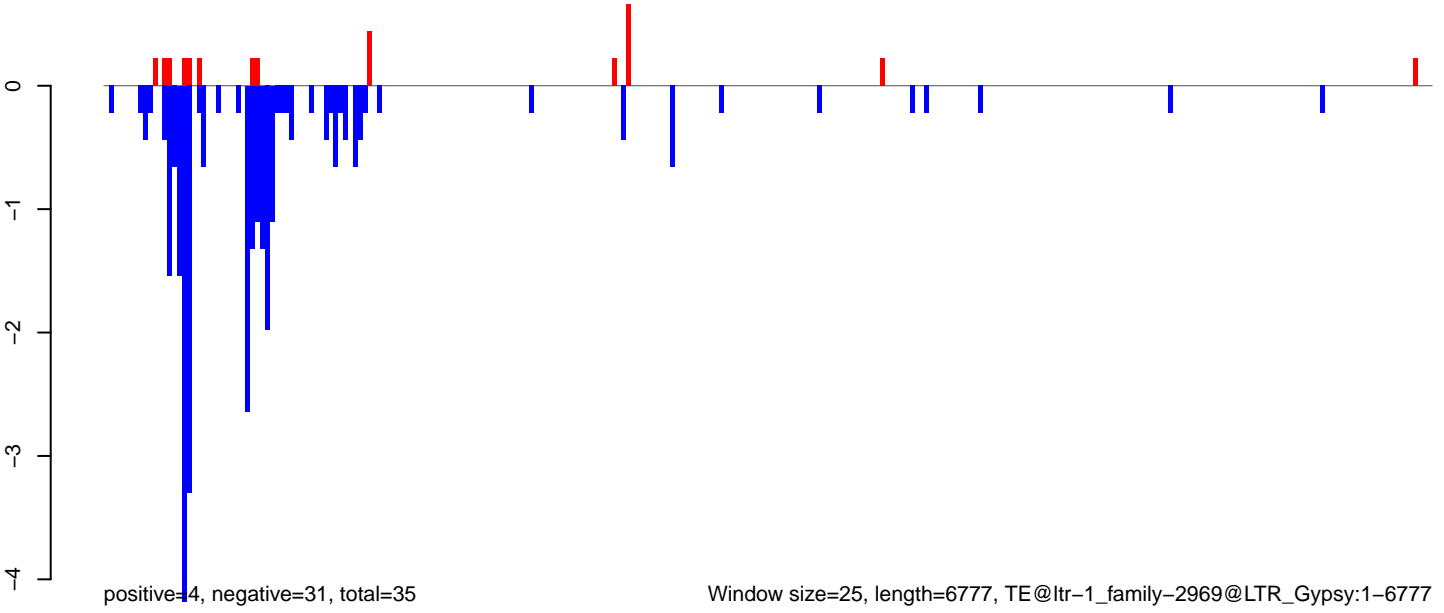

Window size=25, length=6777, TE@ltr-1_family-2969@LTR_Gypsy:1-6777

0 1000 2000 3000 4000 5000 6000 7000

AeAlbo_Fcarc_OA.18_23.rep

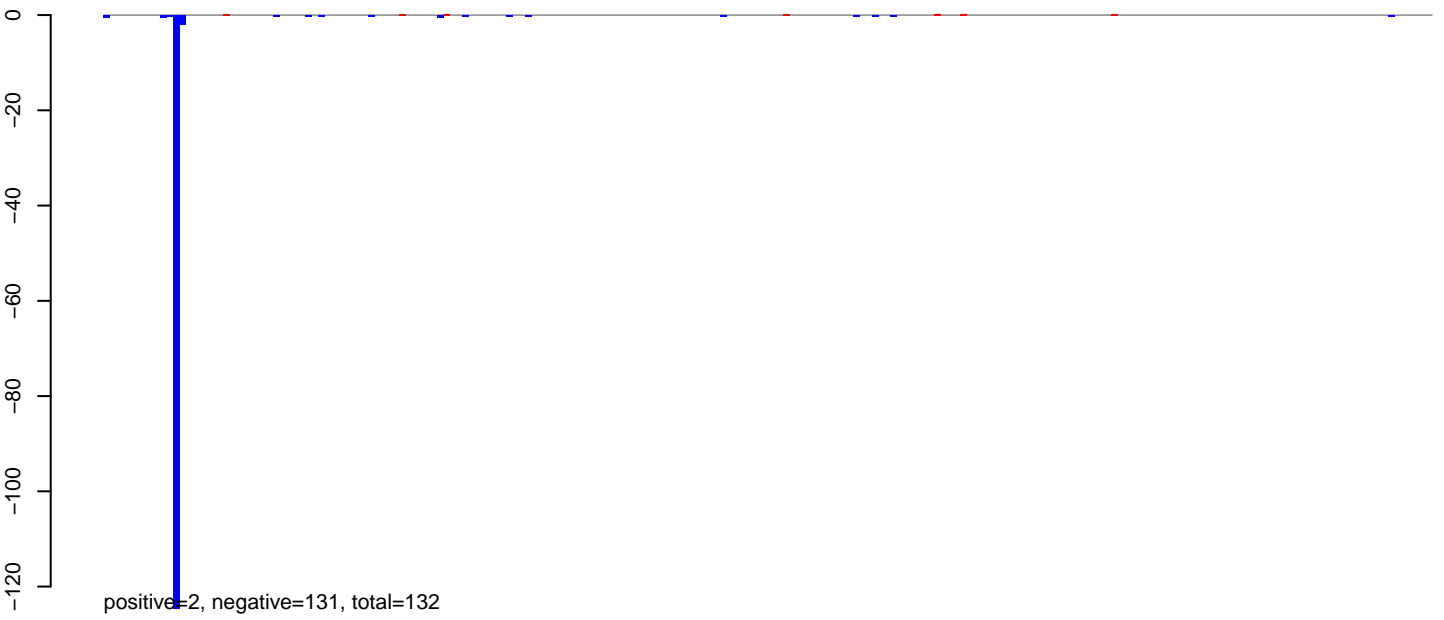

AeAlbo_Fcarc_OA.24_35.rep

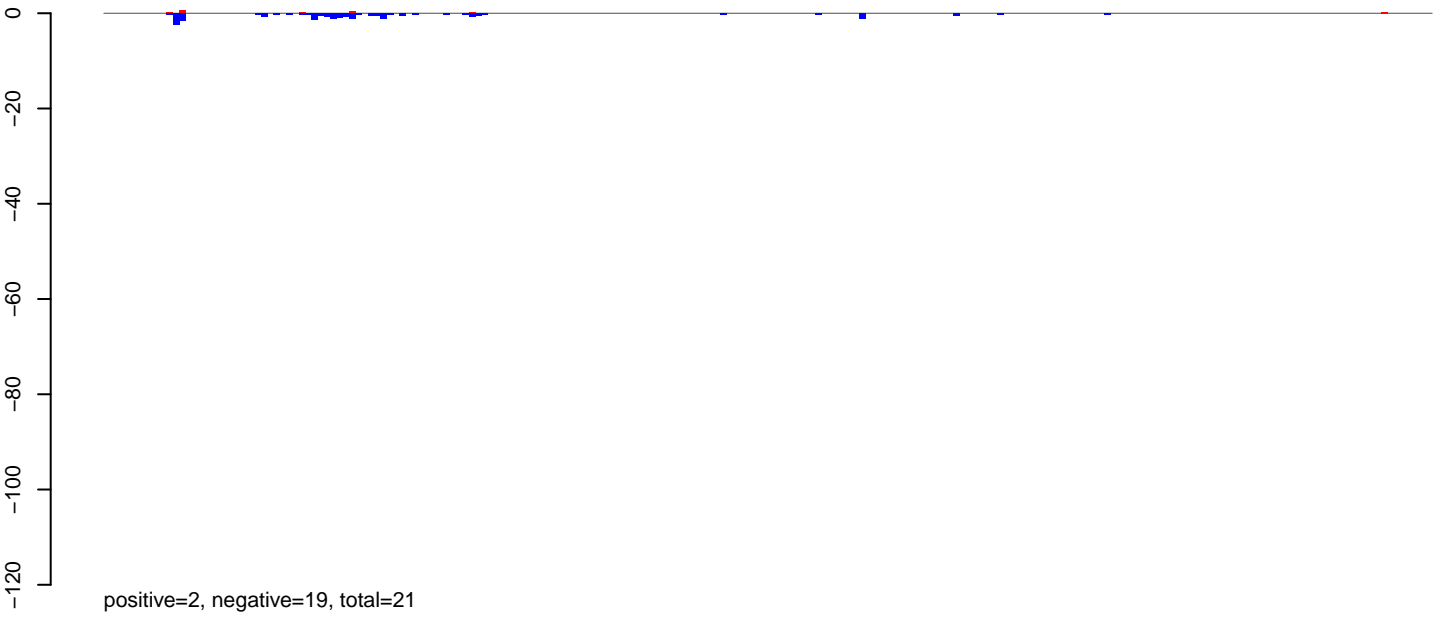

AeAlbo_Fcarc_OA.rep

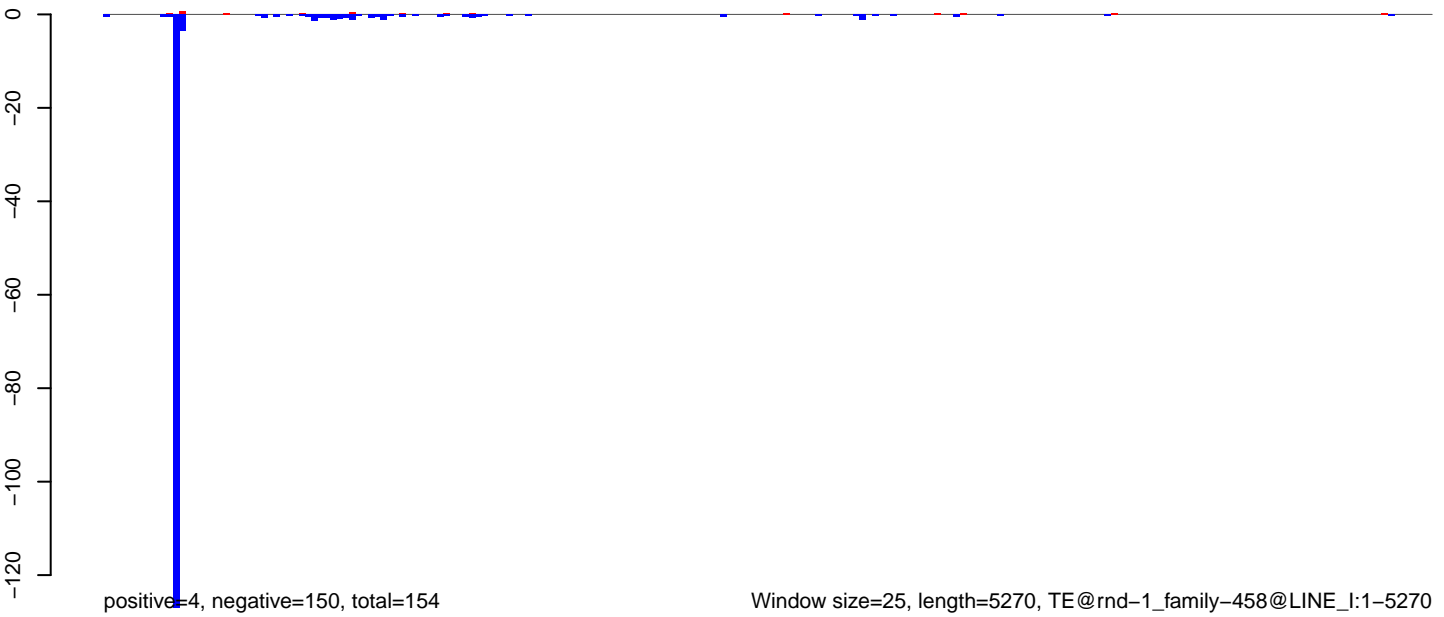

AeAlbo_Fcirc_OA.18_23.rep

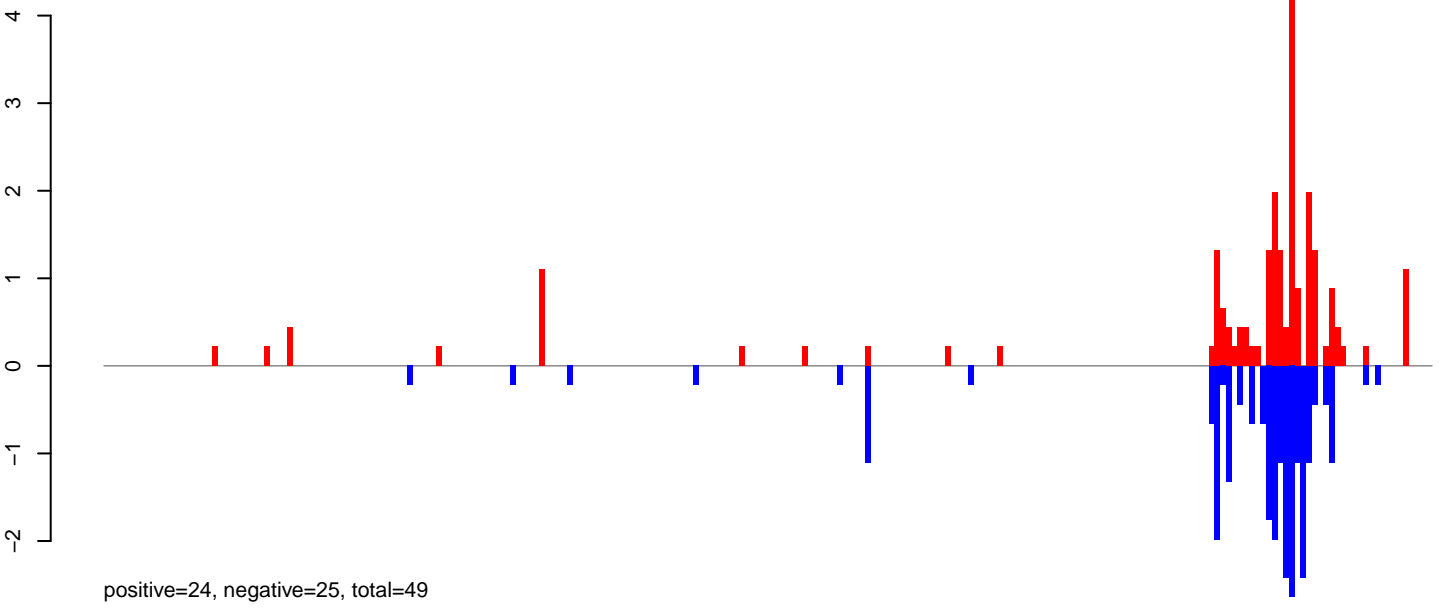

AeAlbo_Fcirc_OA.24_35.rep

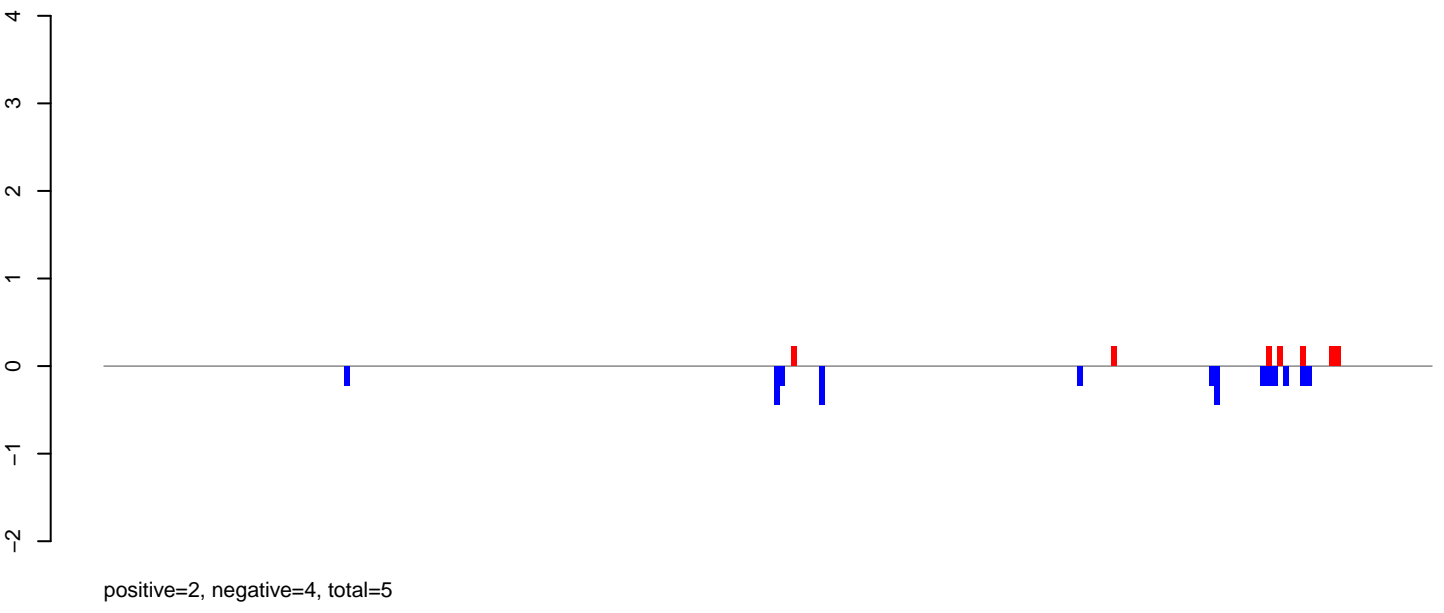

AeAlbo_Fcirc_OA.rep

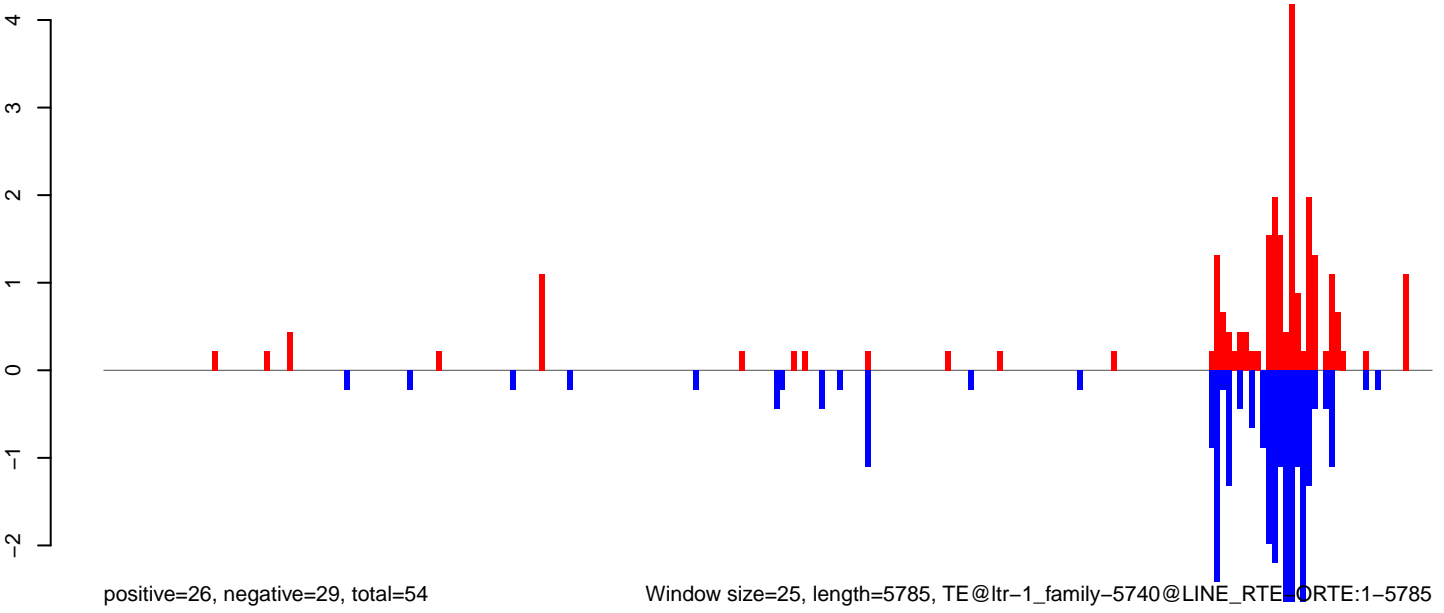

Window size=25, length=5785, TE@ltr-1_family-5740@LINE RTE:ORTE:1-5785

0 1000 2000 3000 4000 5000 6000

AeAlbo_Fcarc_OA.18_23.rep

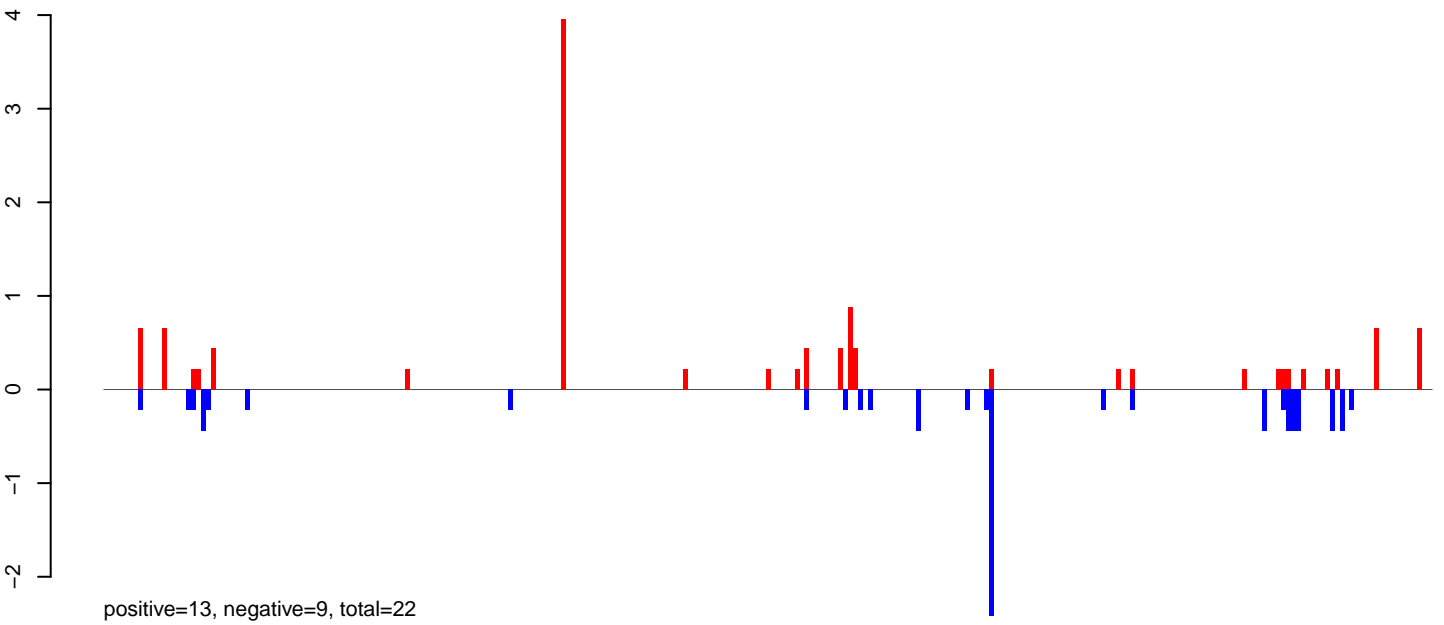

AeAlbo_Fcarc_OA.24_35.rep

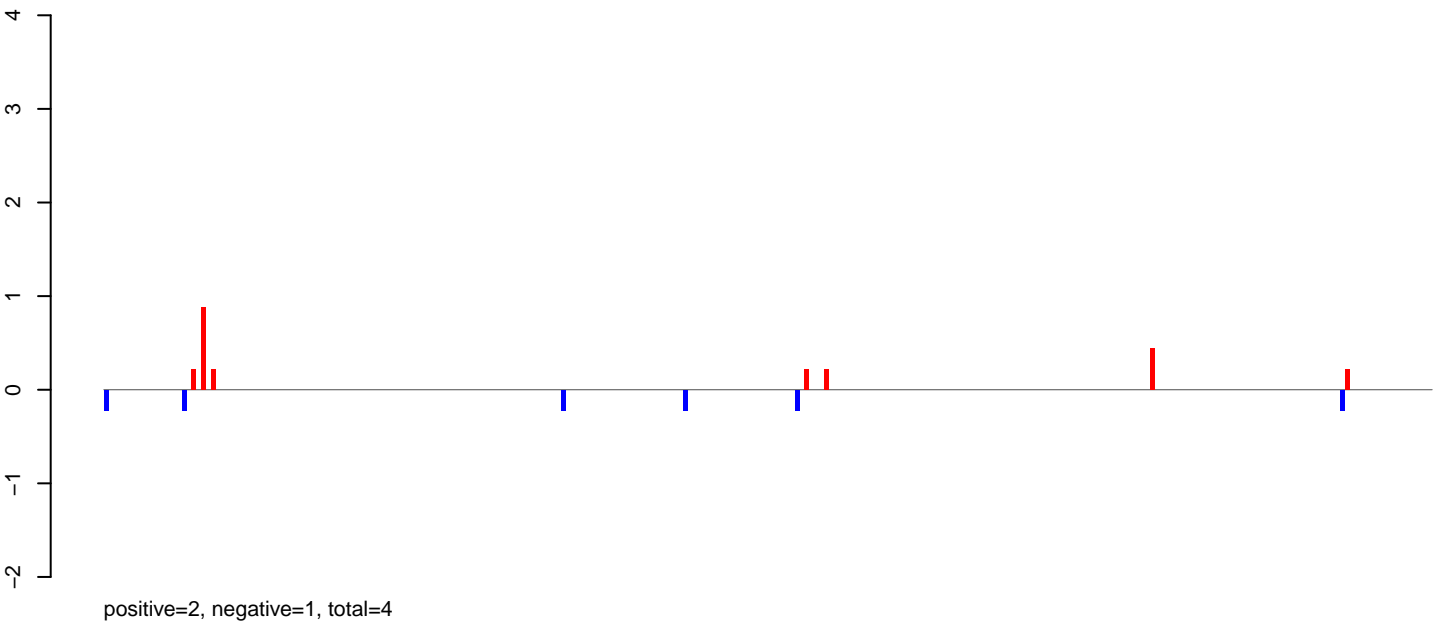

AeAlbo_Fcarc_OA.rep

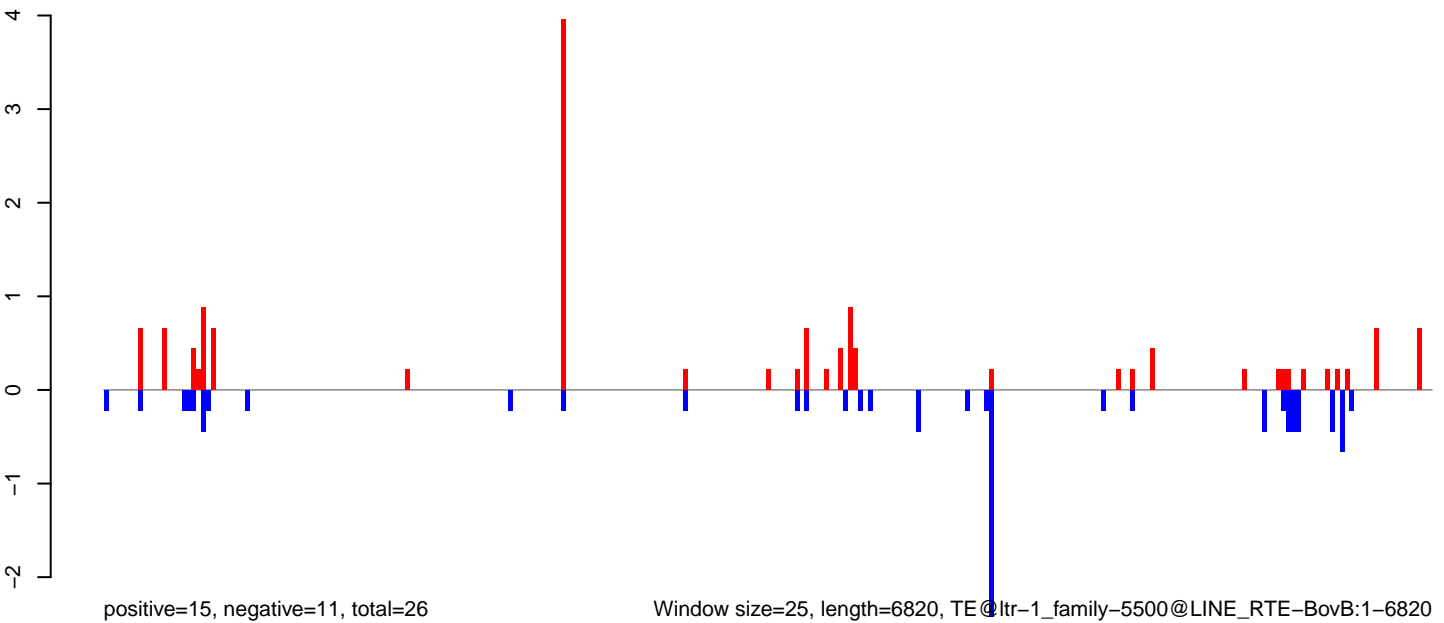

Window size=25, length=6820, TE@ltr-1_family-5500@LINE RTE-BovB:1-6820

0 1000 2000 3000 4000 5000 6000 7000

AeAlbo_Fcarc_OA.18_23.rep

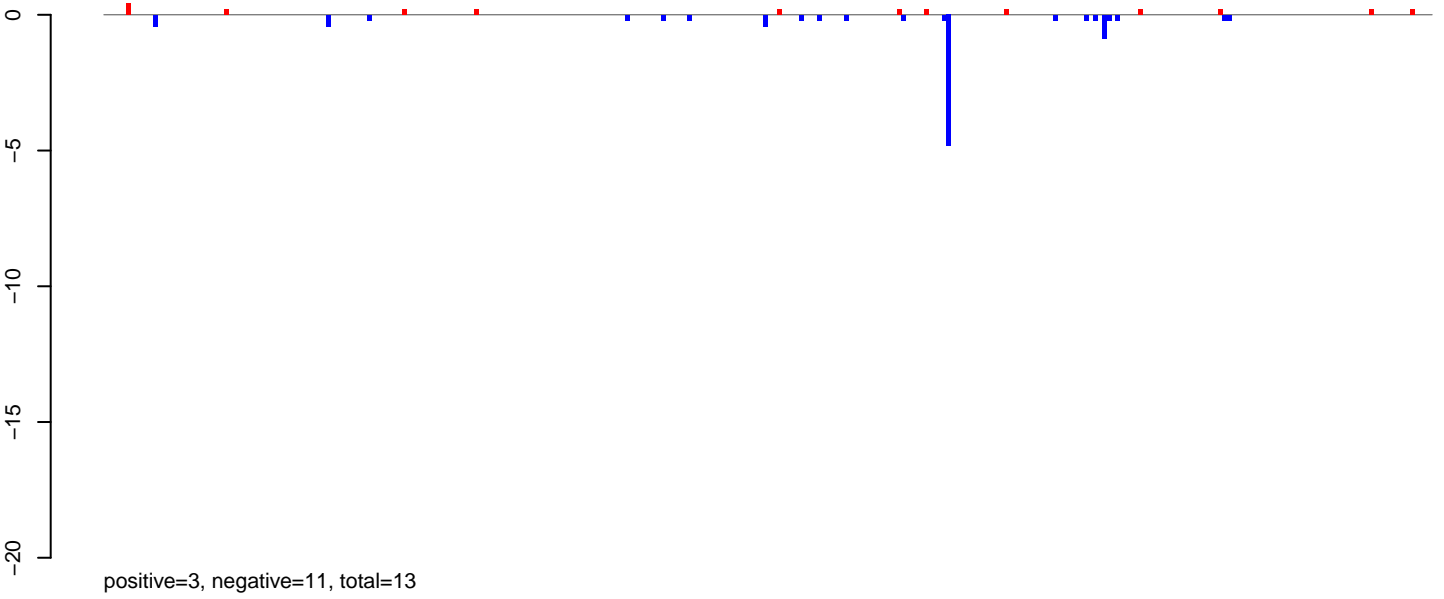

AeAlbo_Fcarc_OA.24_35.rep

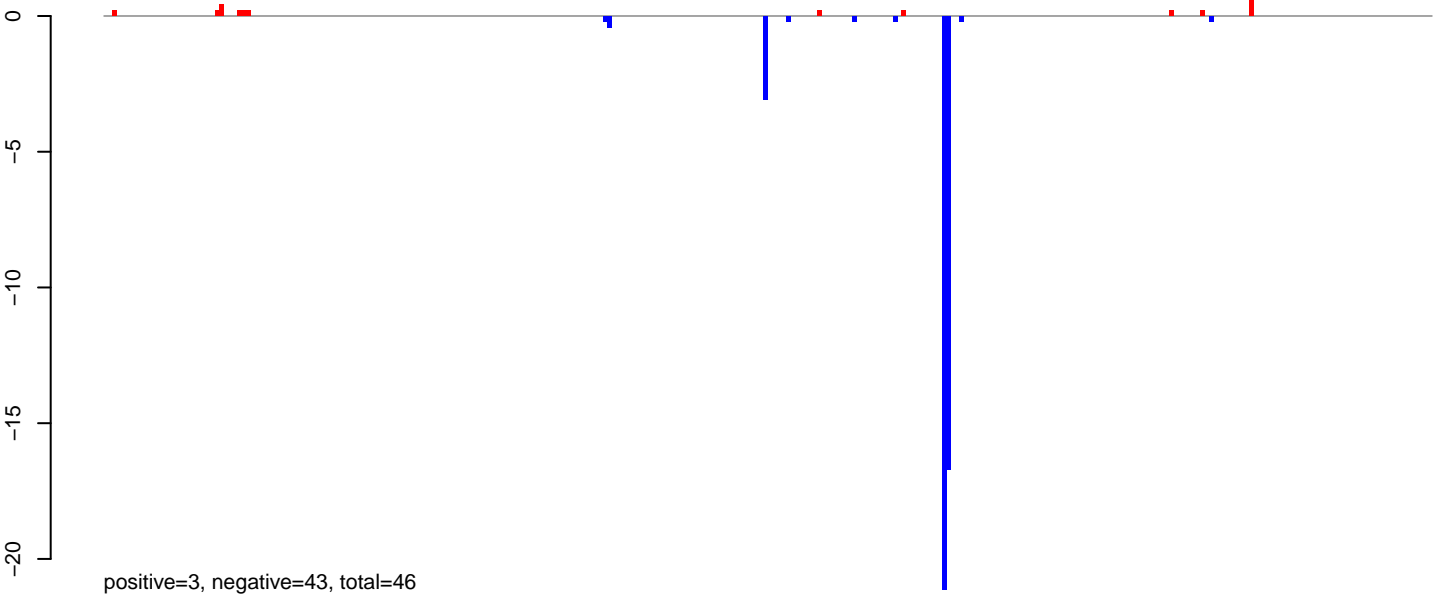

AeAlbo_Fcarc_OA.rep

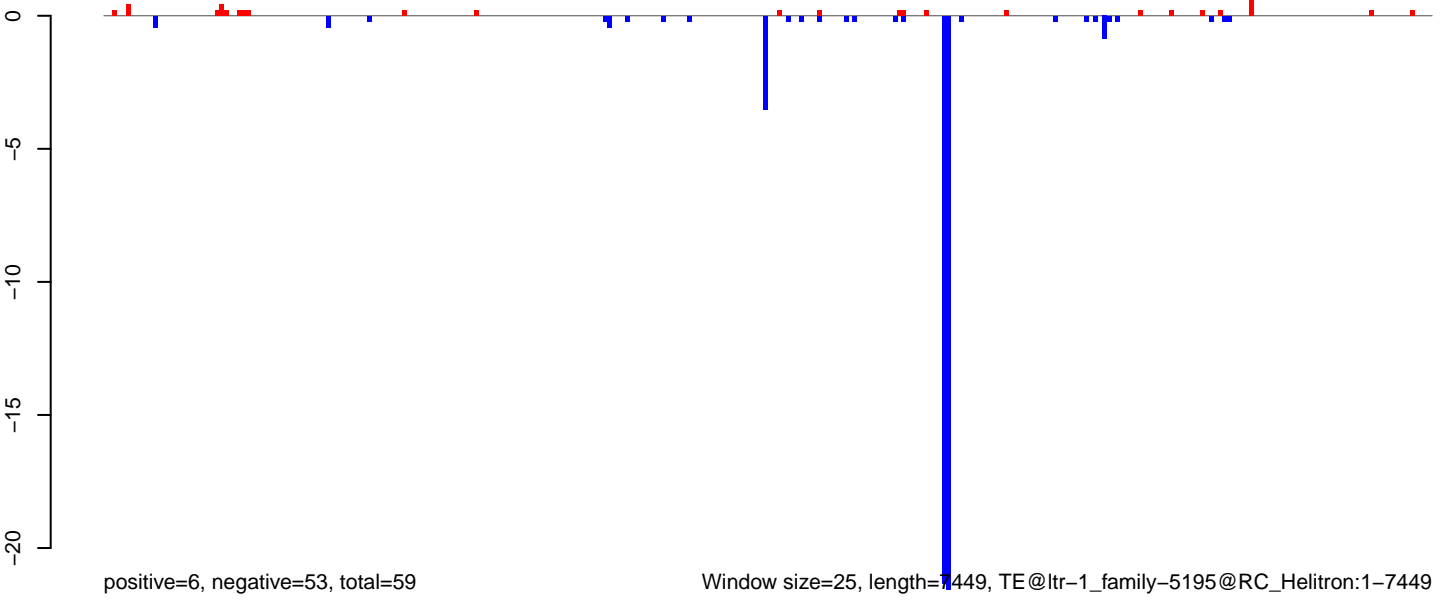

AeAlbo_Fcarc_OA.18_23.rep

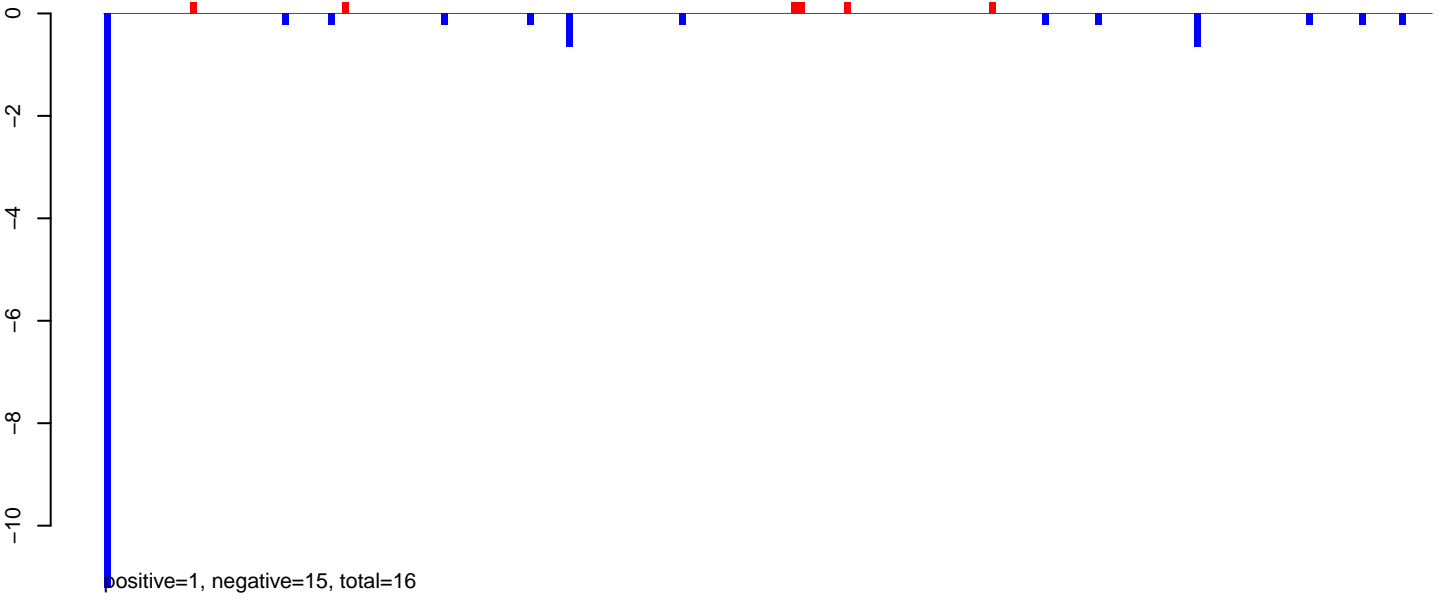

AeAlbo_Fcarc_OA.24_35.rep

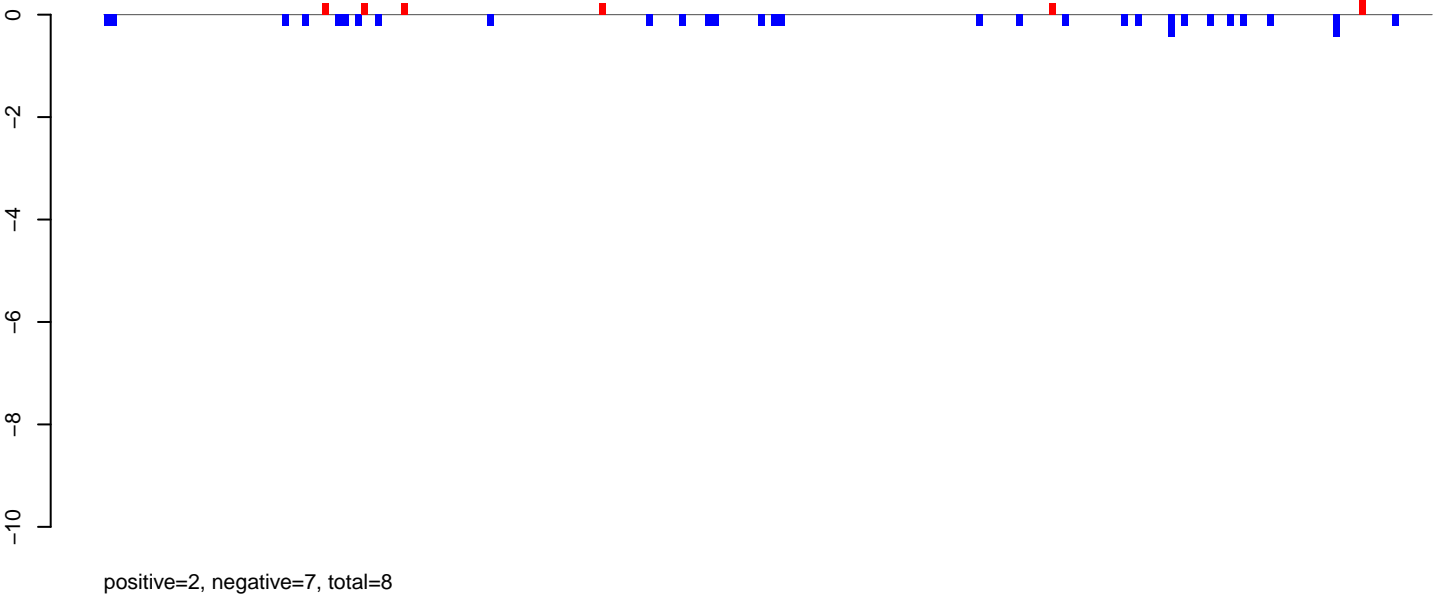

AeAlbo_Fcarc_OA.rep

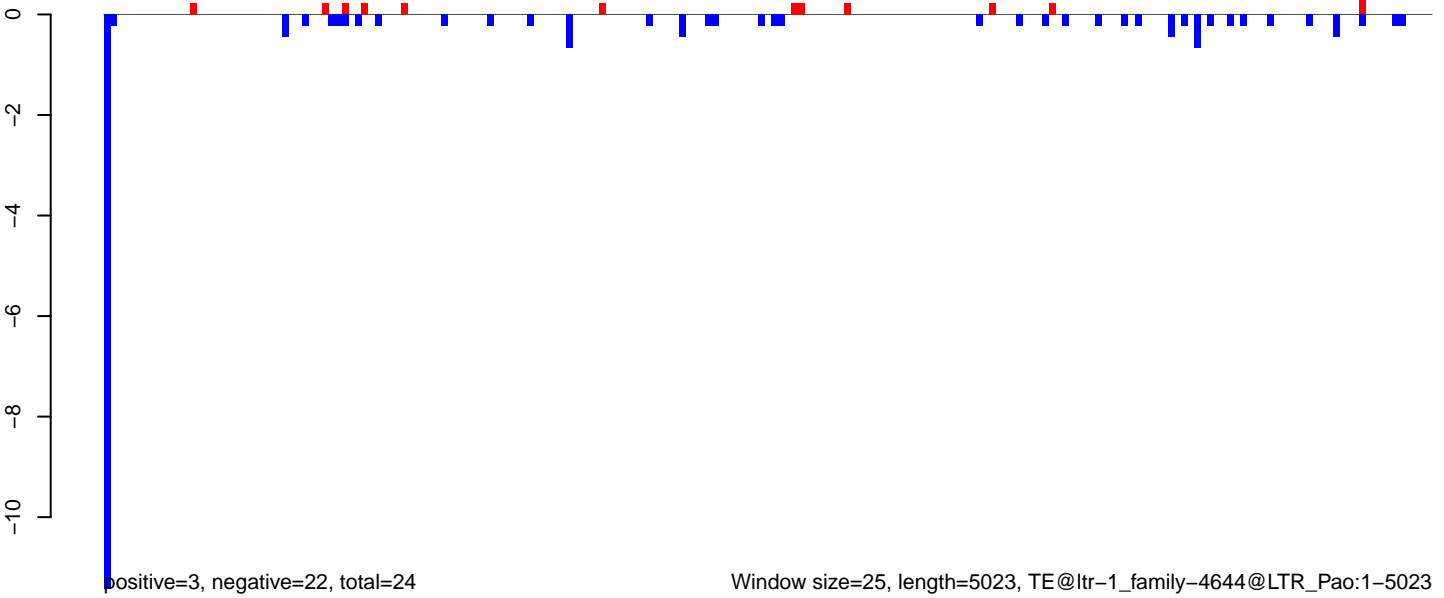

AeAlbo_Fcarc_OA.18_23.rep

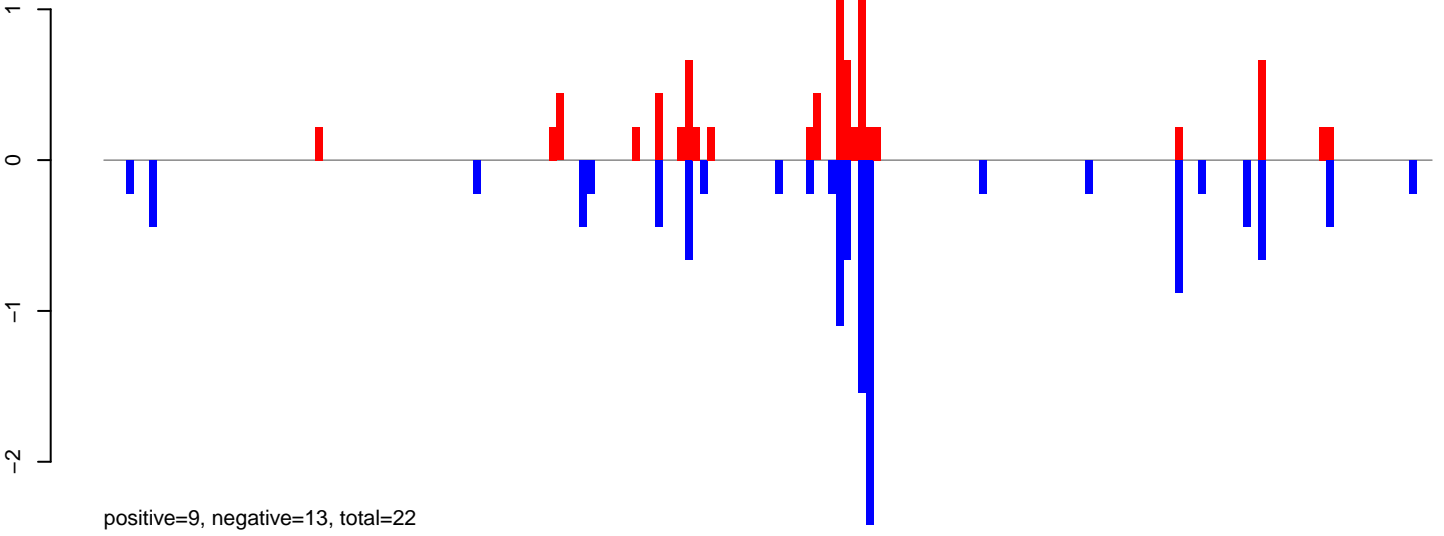

AeAlbo_Fcarc_OA.24_35.rep

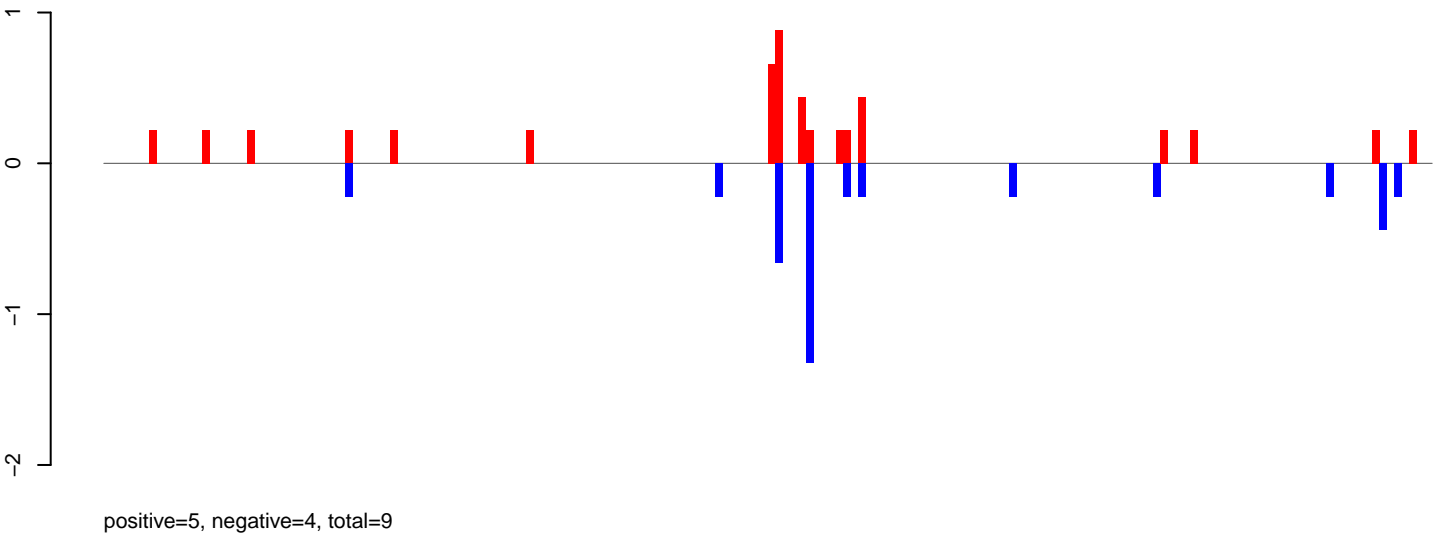

AeAlbo_Fcarc_OA.rep

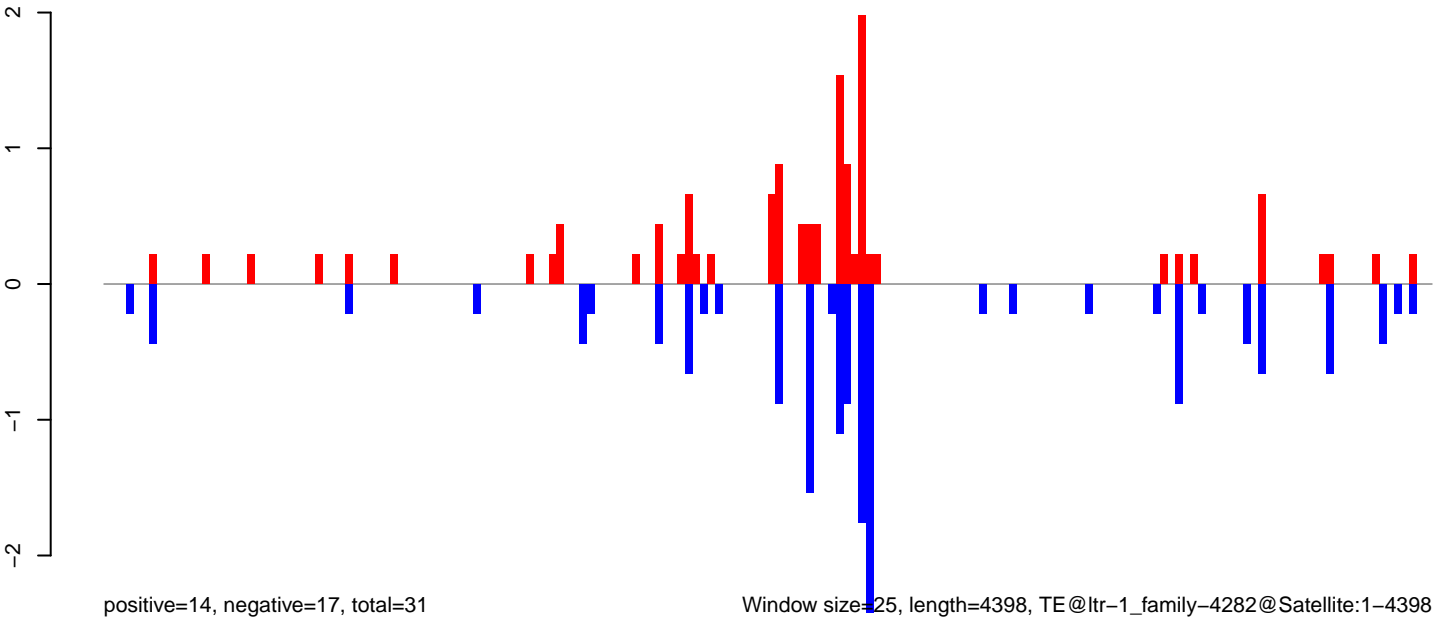

AeAlbo_Fcarc_OA.18_23.rep

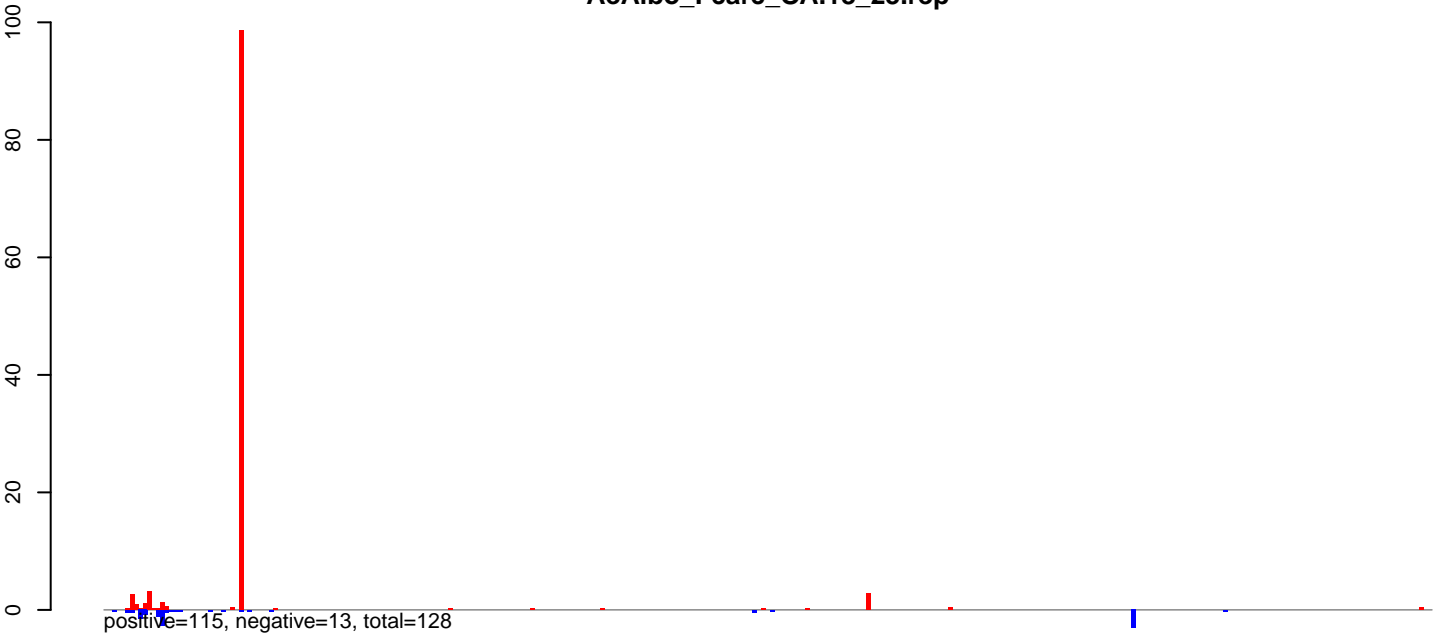

AeAlbo_Fcarc_OA.24_35.rep



AeAlbo_Fcarc_OA.rep

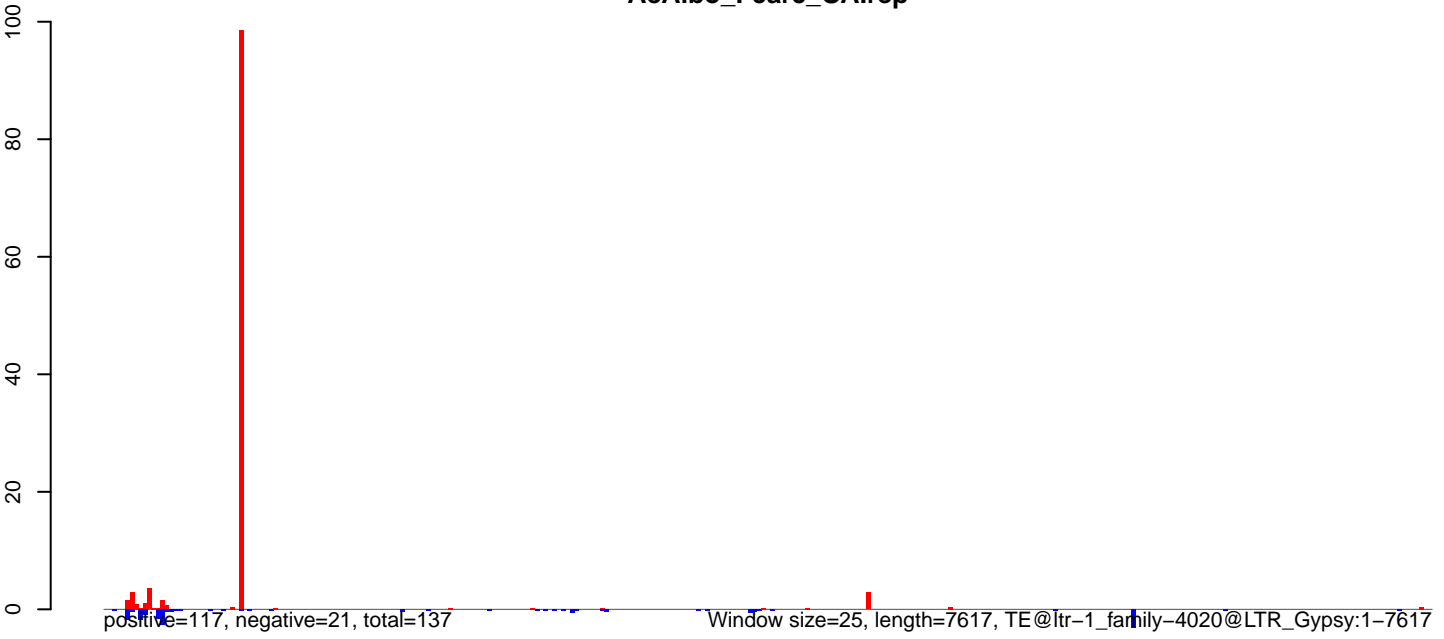

0 2000 4000 6000

AeAlbo_Fcarc_OA.18_23.rep

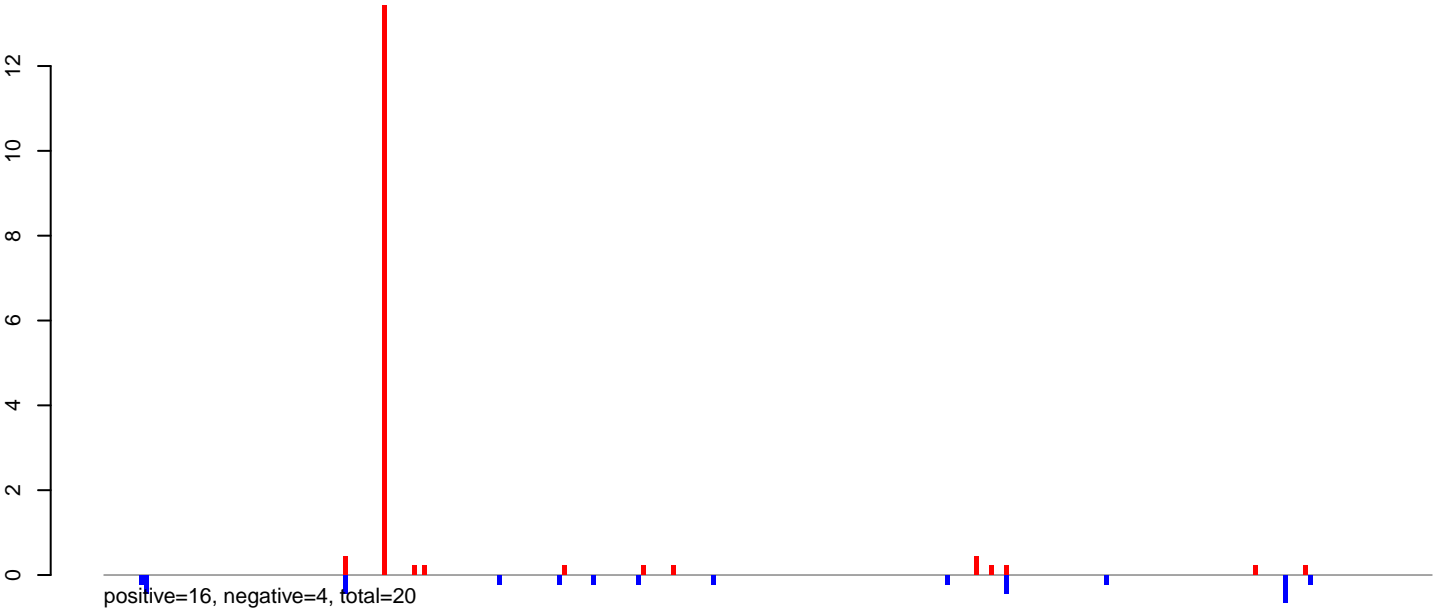

AeAlbo_Fcarc_OA.24_35.rep

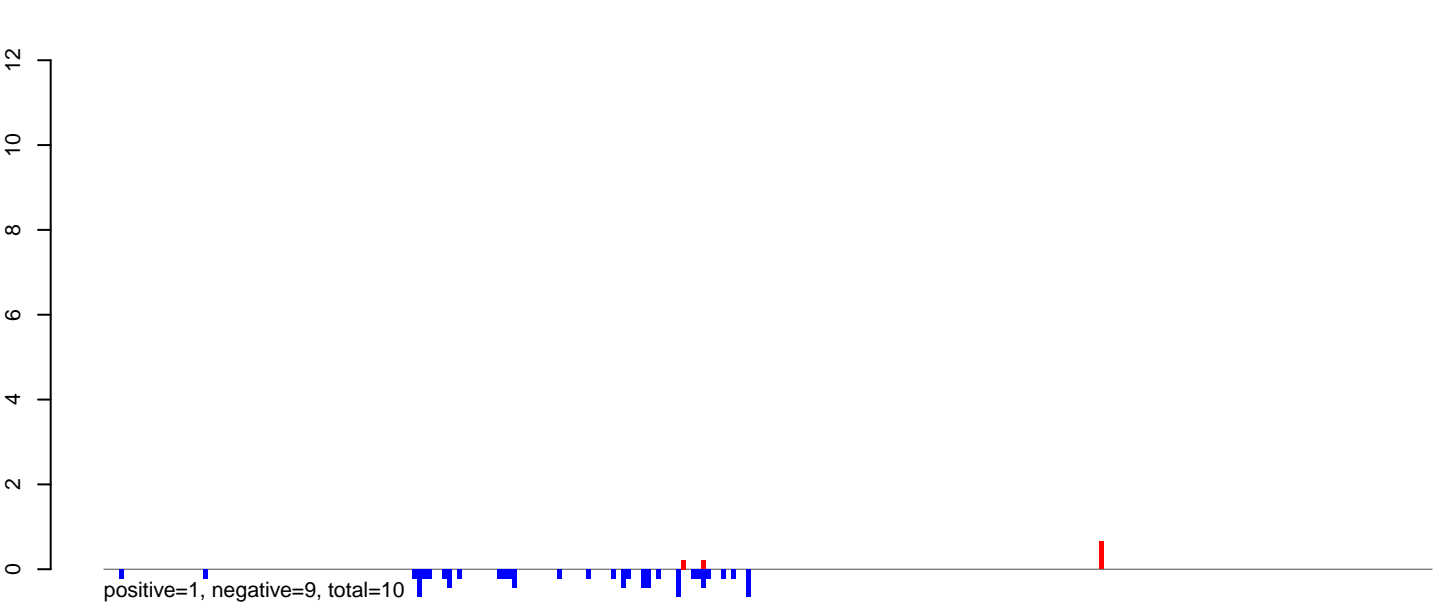

AeAlbo_Fcarc_OA.rep

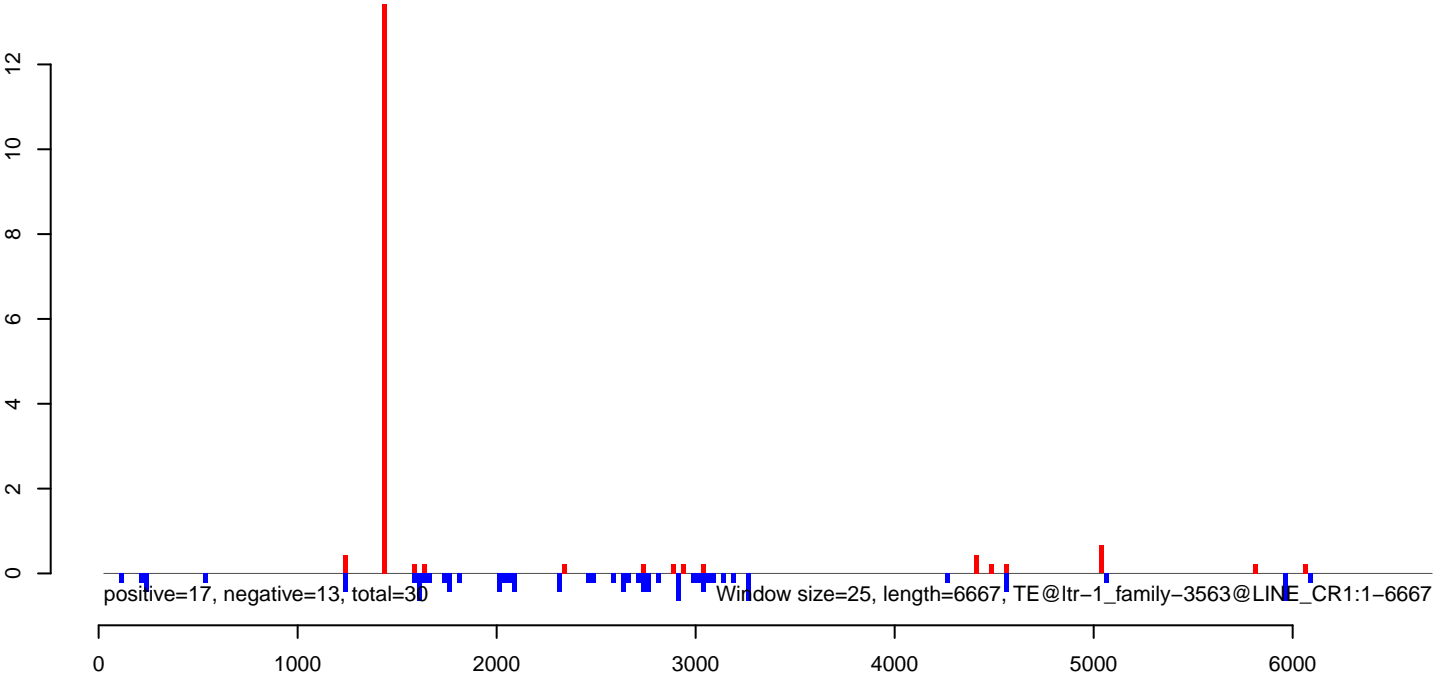

AeAlbo_Fcarc_OA.18_23.rep

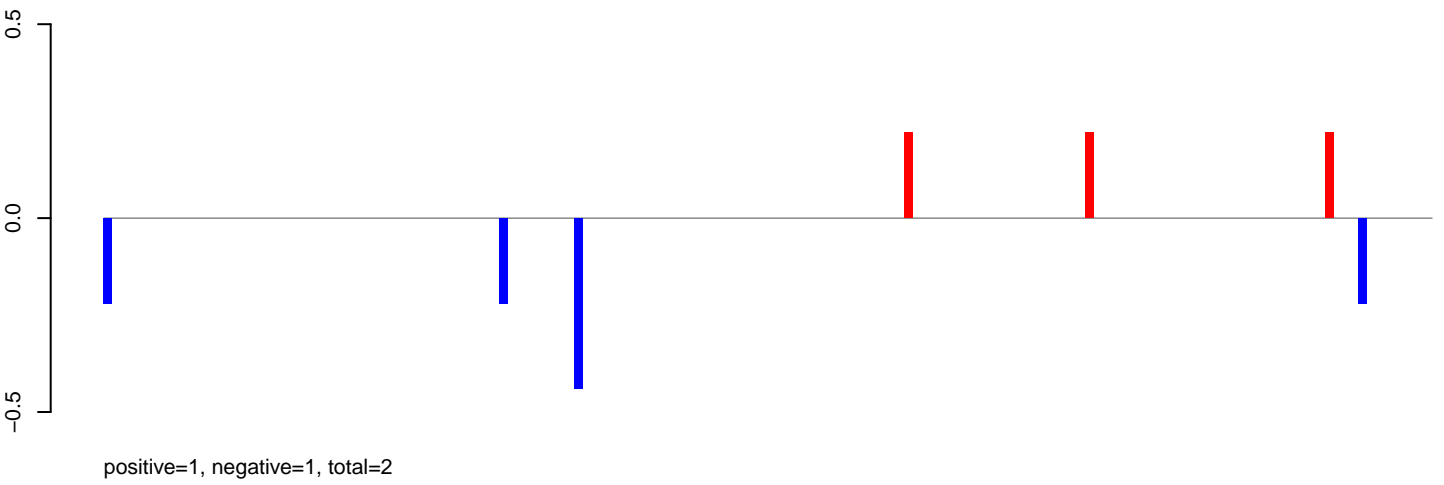

AeAlbo_Fcarc_OA.24_35.rep

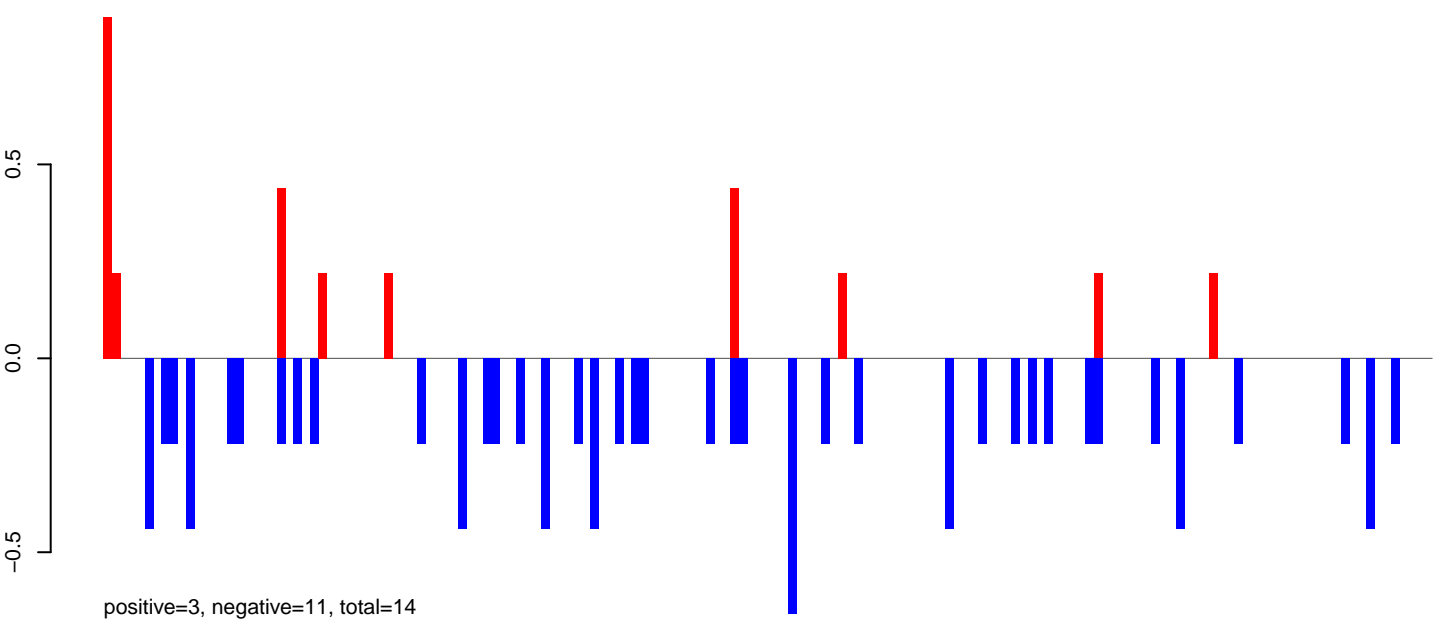

AeAlbo_Fcarc_OA.rep

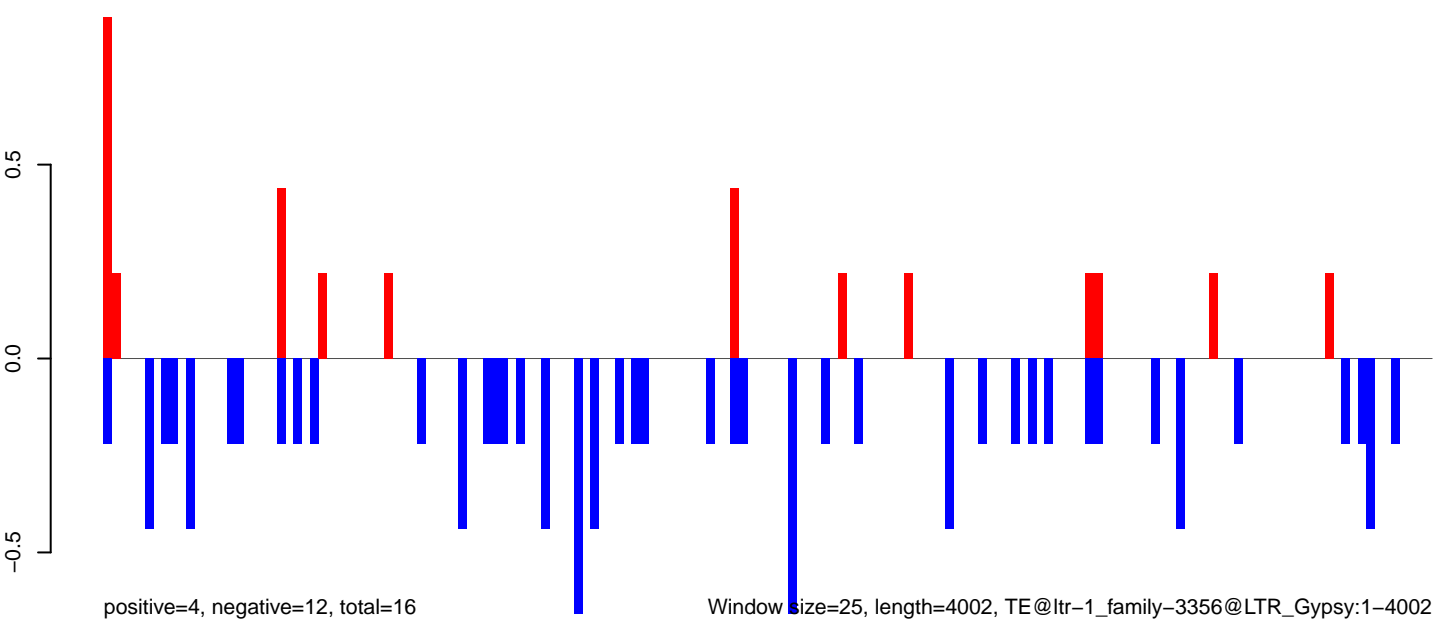

AeAlbo_Fcarc_OA.18_23.rep

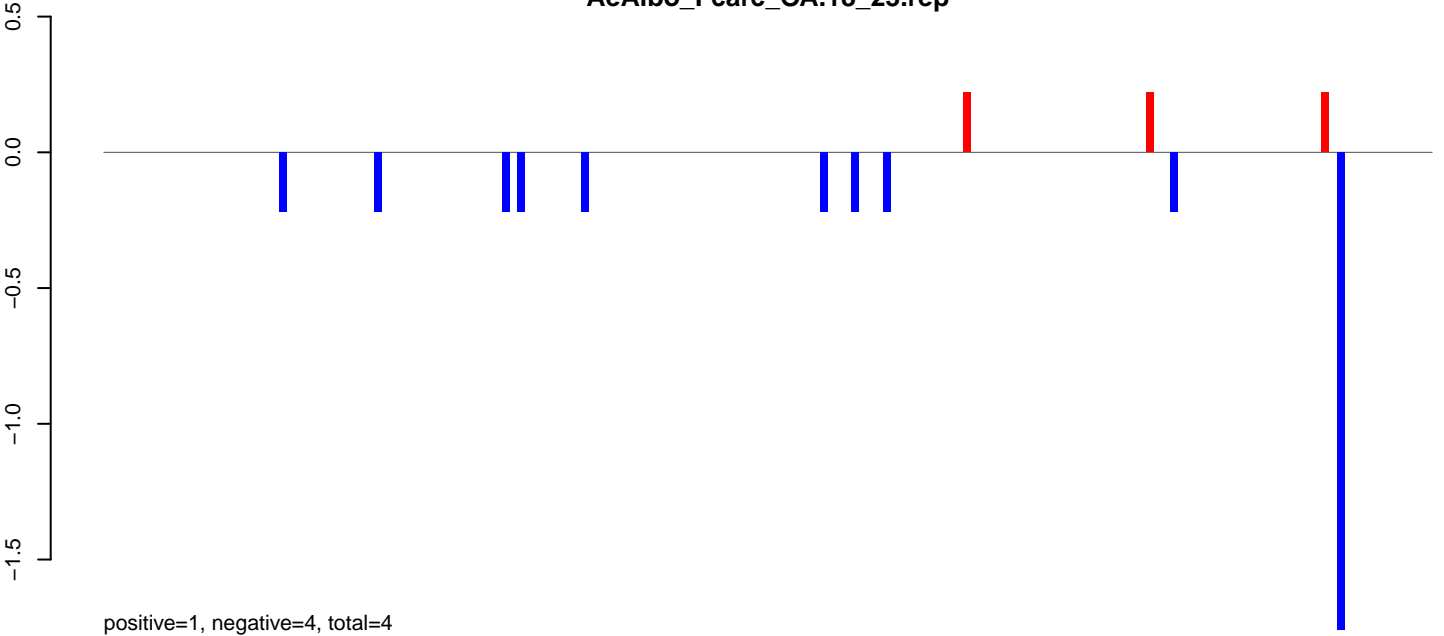

AeAlbo_Fcarc_OA.24_35.rep

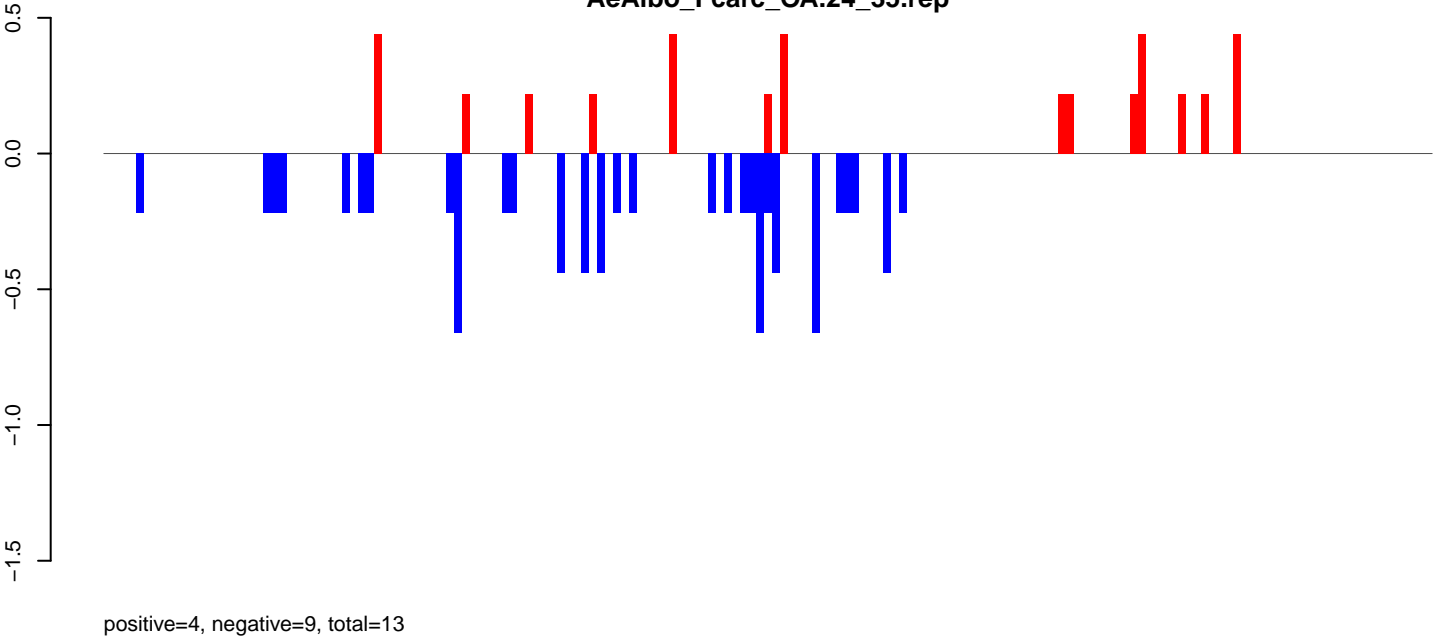

AeAlbo_Fcarc_OA.rep

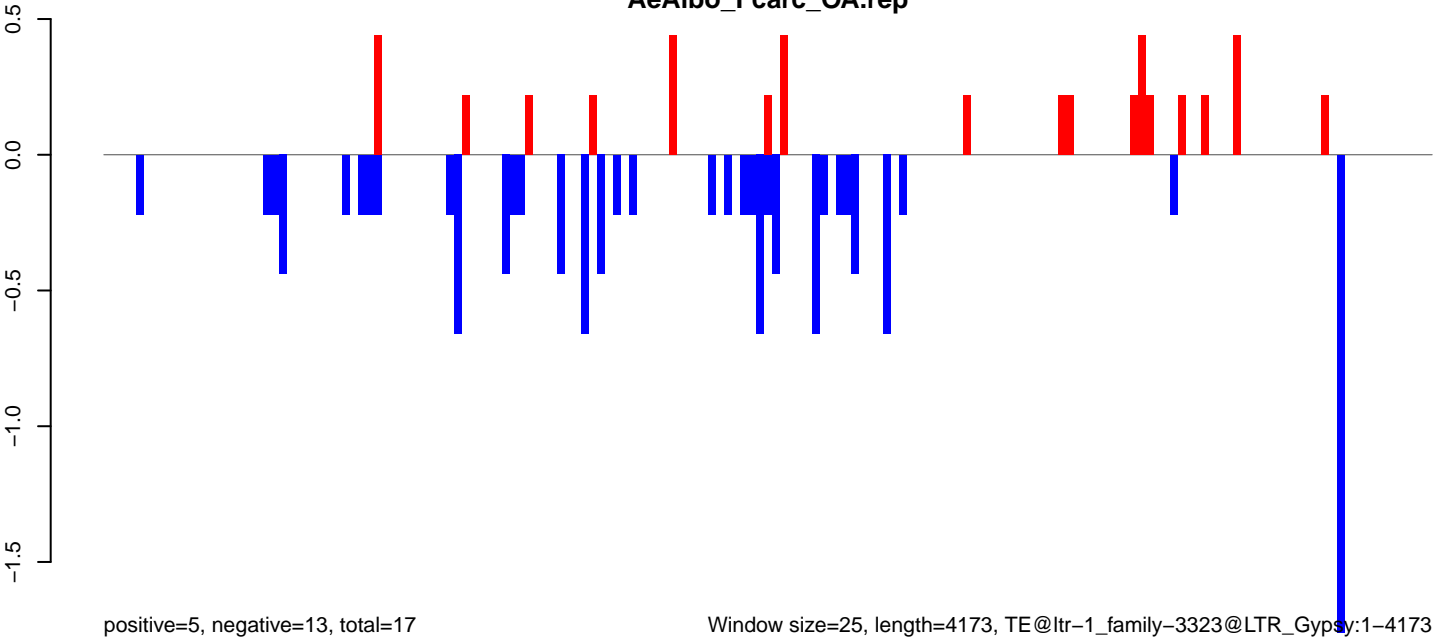

Window size=25, length=4173, TE@ltr-1_family-3323@LTR_Gypsy:1-4173

0 1000 2000 3000 4000

AeAlbo_Fcarc_OA.18_23.rep

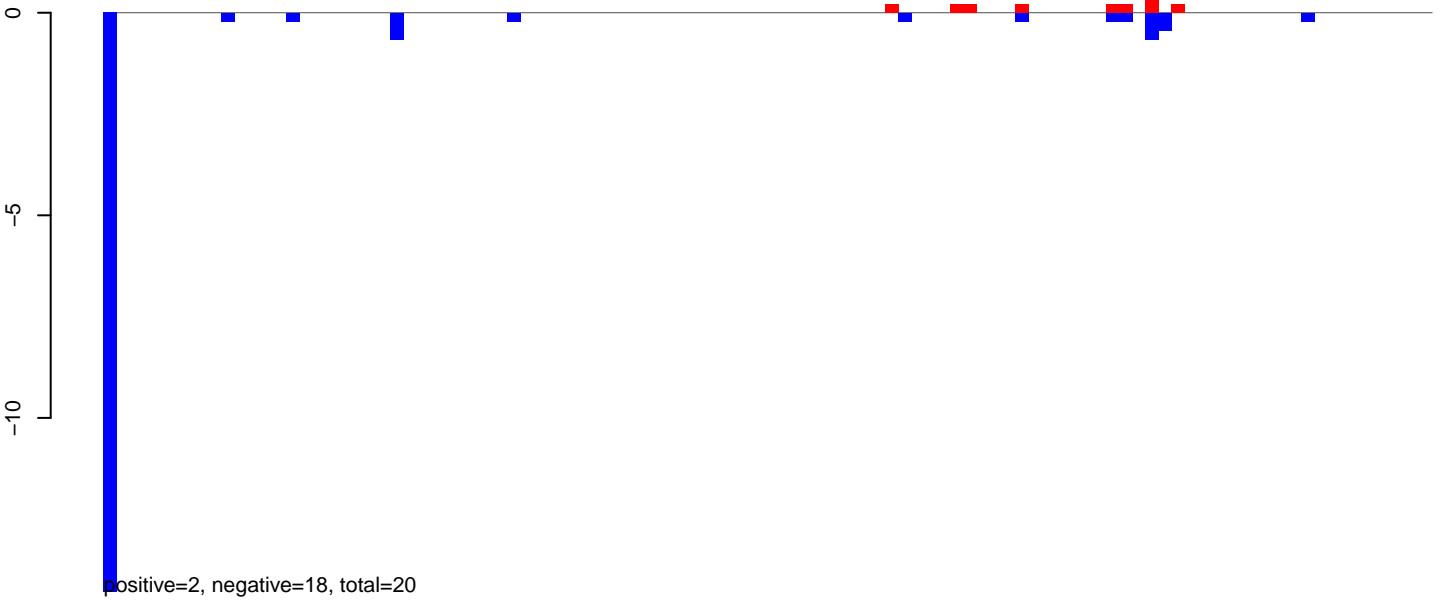

AeAlbo_Fcarc_OA.24_35.rep

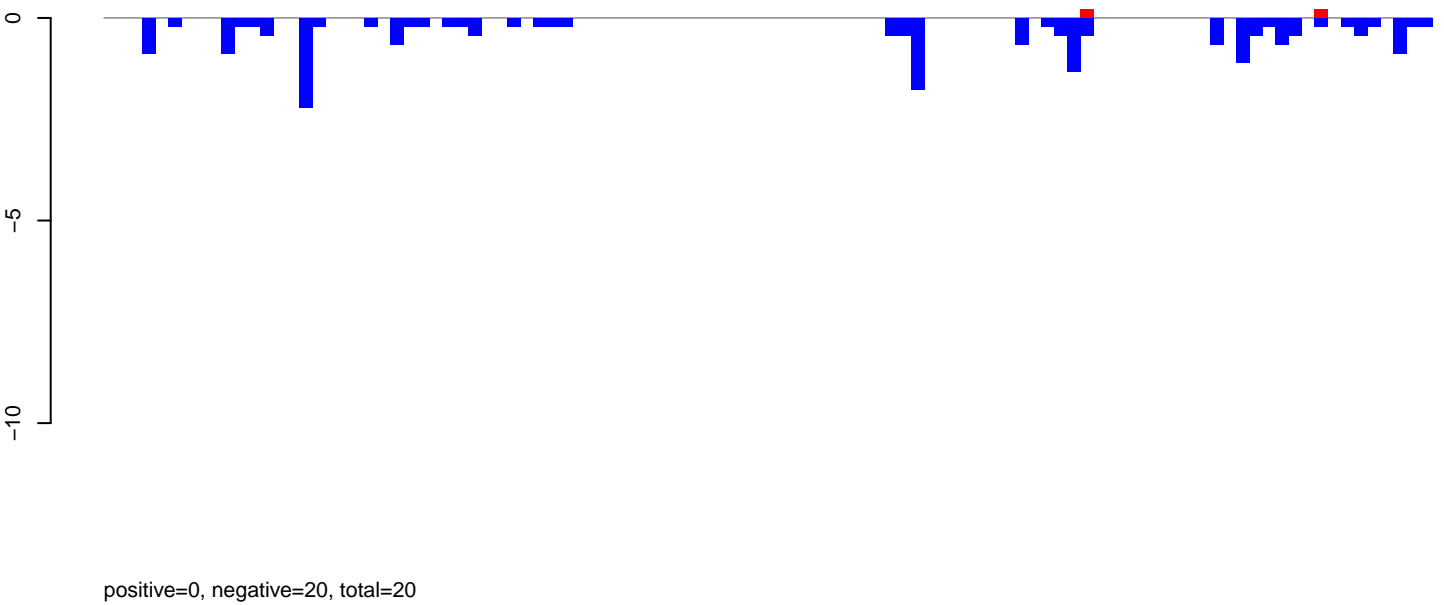

AeAlbo_Fcarc_OA.rep

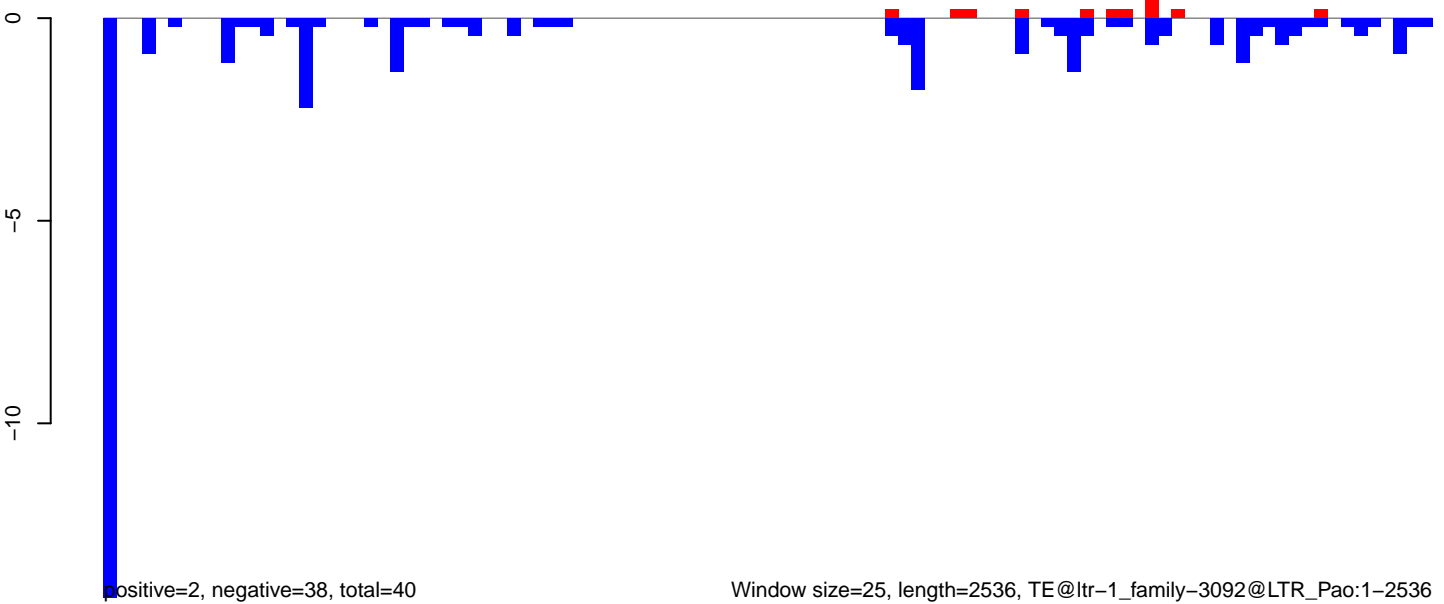

AeAlbo_Fcirc_OA.18_23.rep

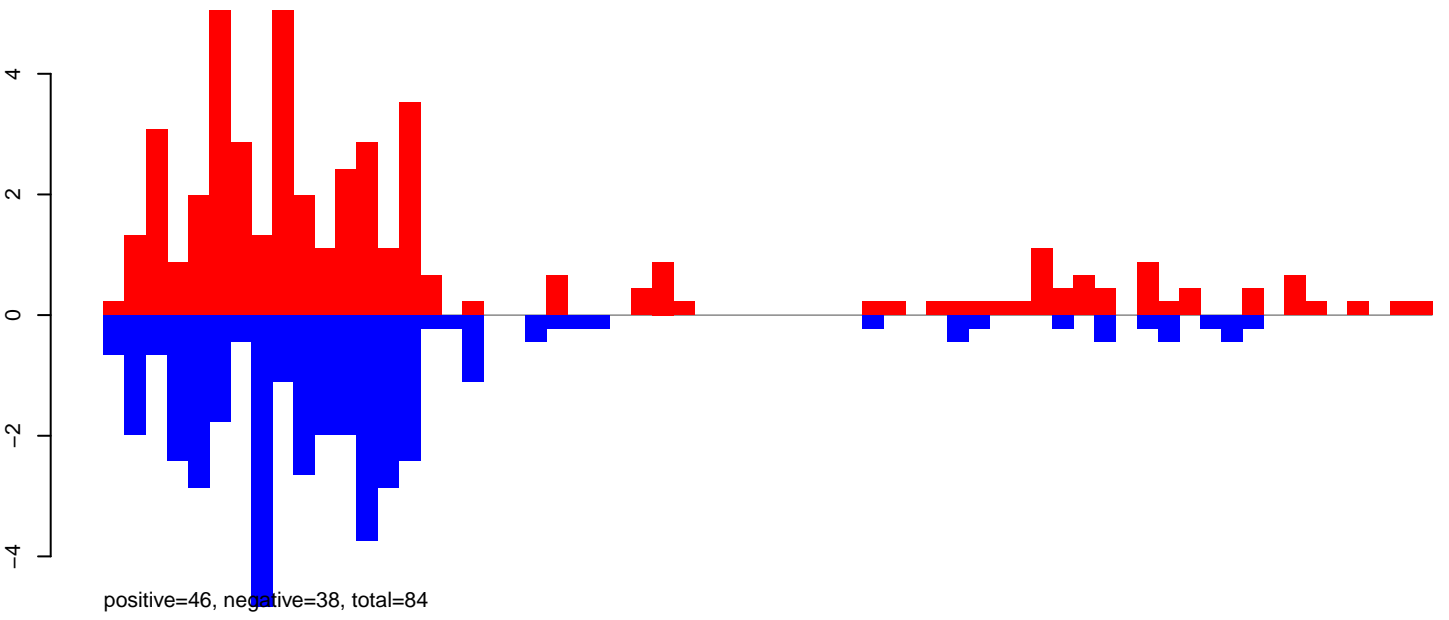

AeAlbo_Fcirc_OA.24_35.rep

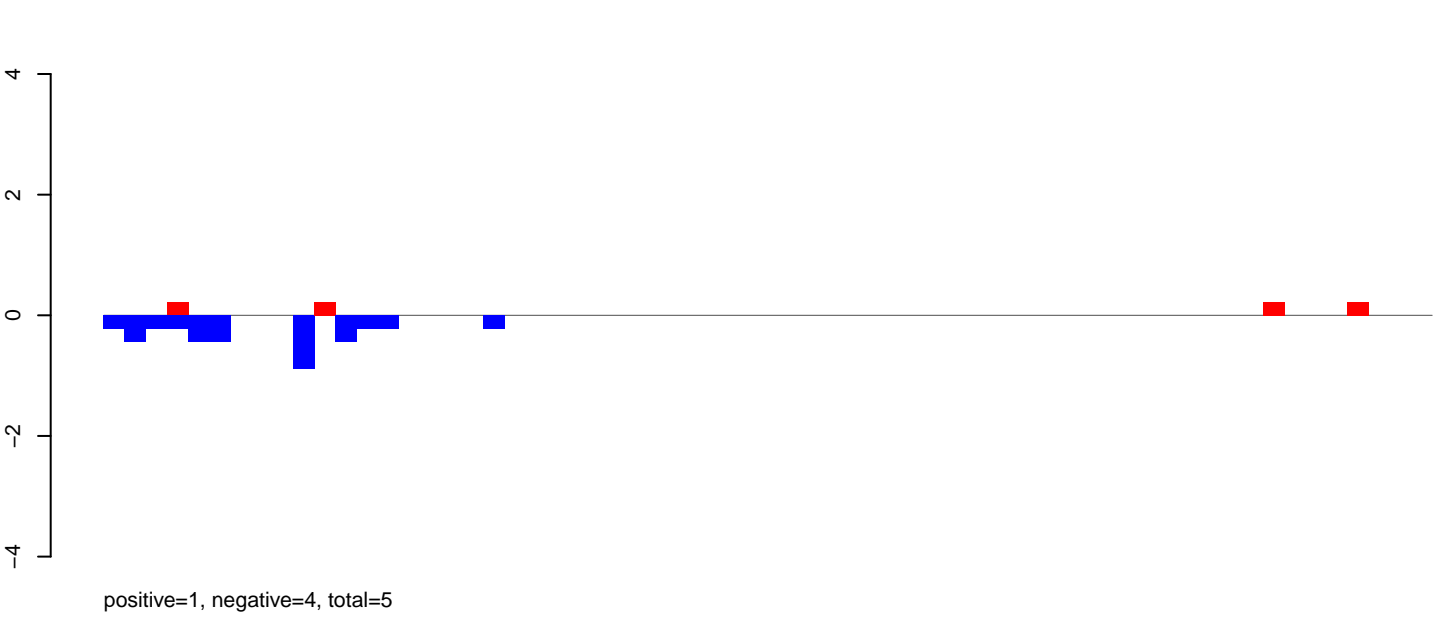

AeAlbo_Fcirc_OA.rep

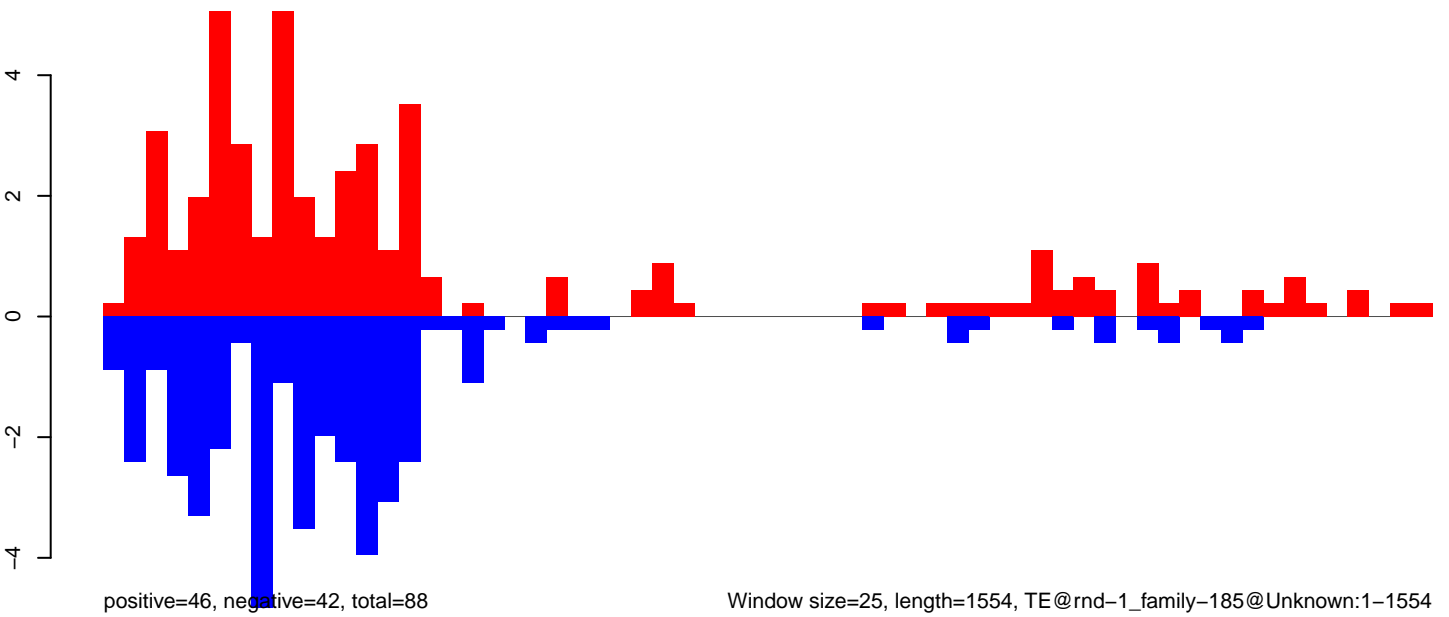

0 500 1000 1500

AeAlbo_Fcarc_OA.18_23.rep

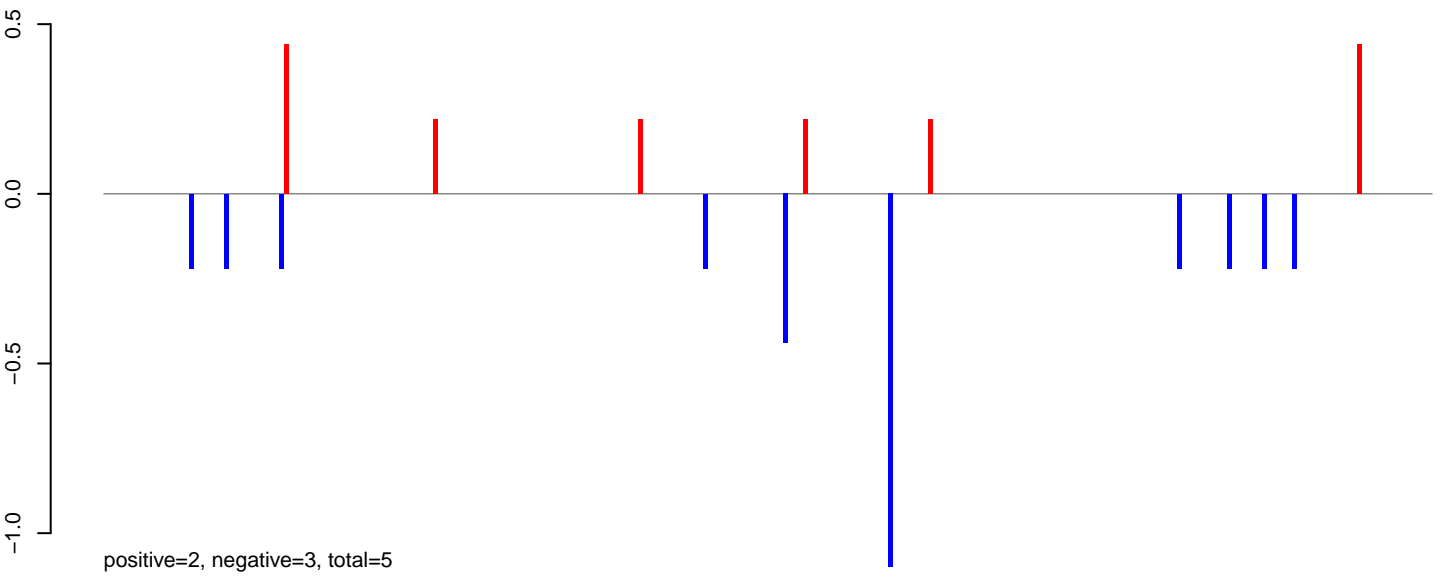

AeAlbo_Fcarc_OA.24_35.rep

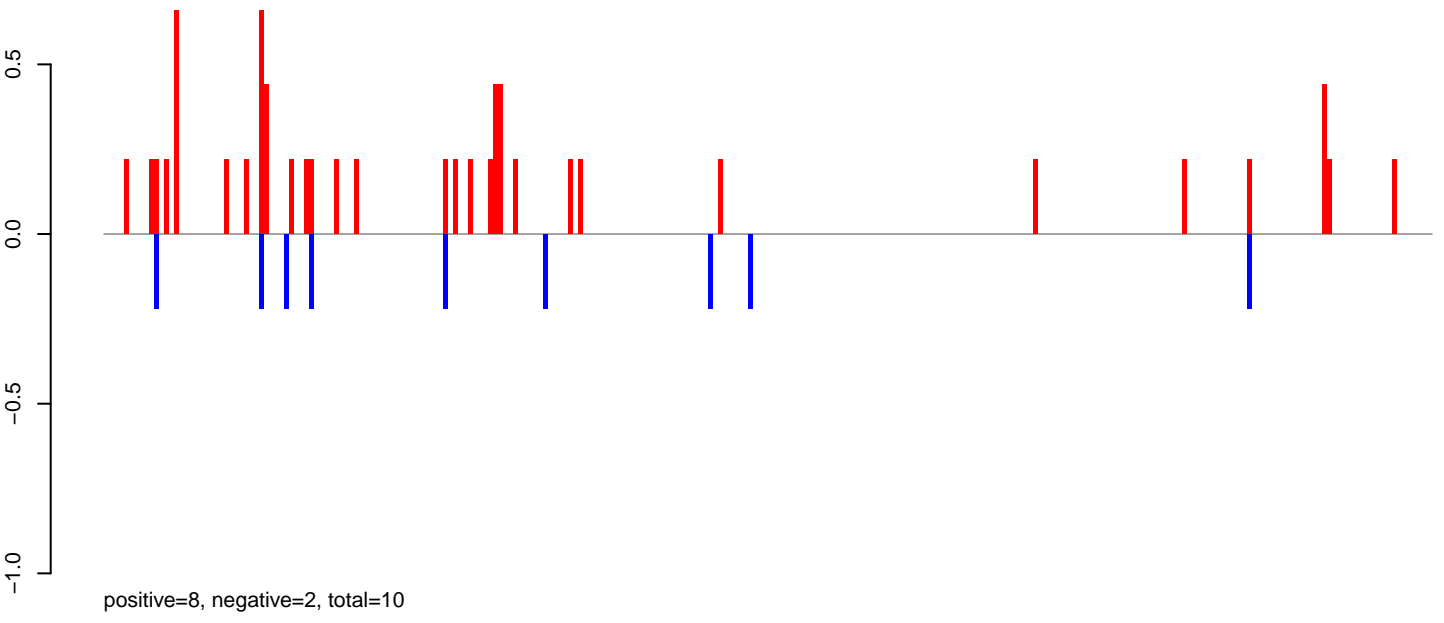

AeAlbo_Fcarc_OA.rep

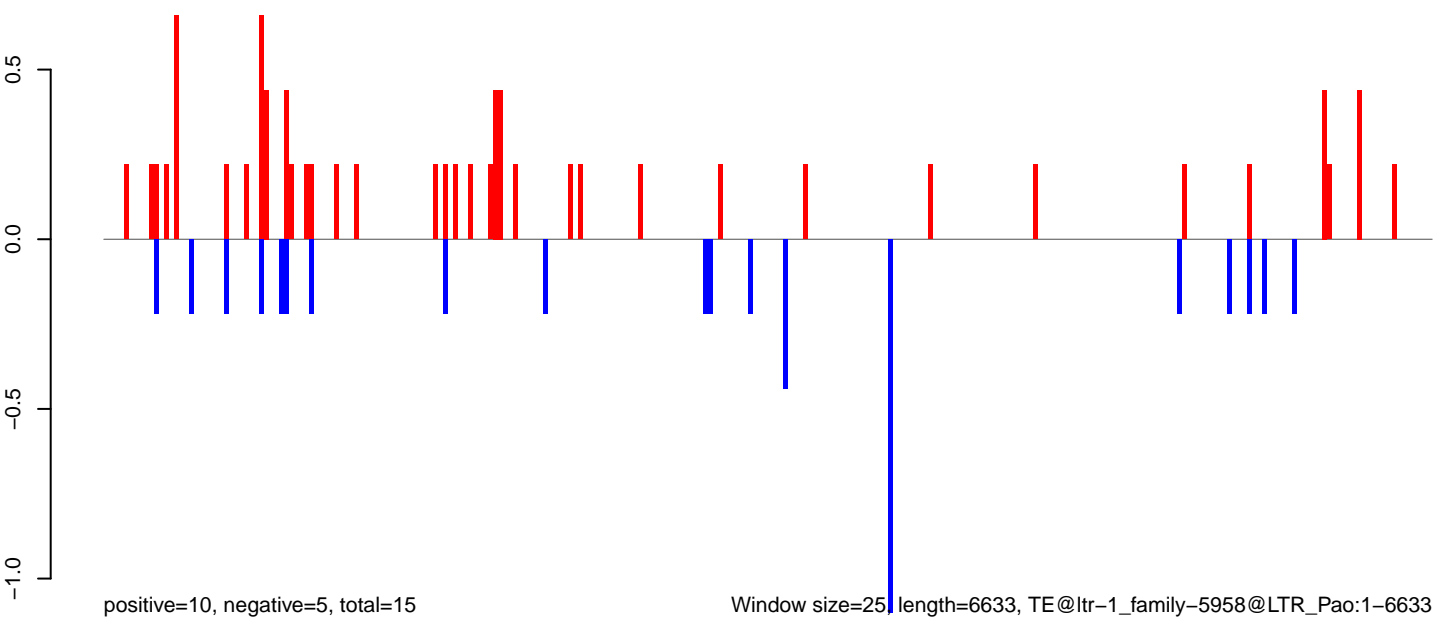

Window size=25, length=6633, TE@ltr-1_family-5958@LTR_Pao:1-6633

AeAlbo_Fcarc_OA.18_23.rep

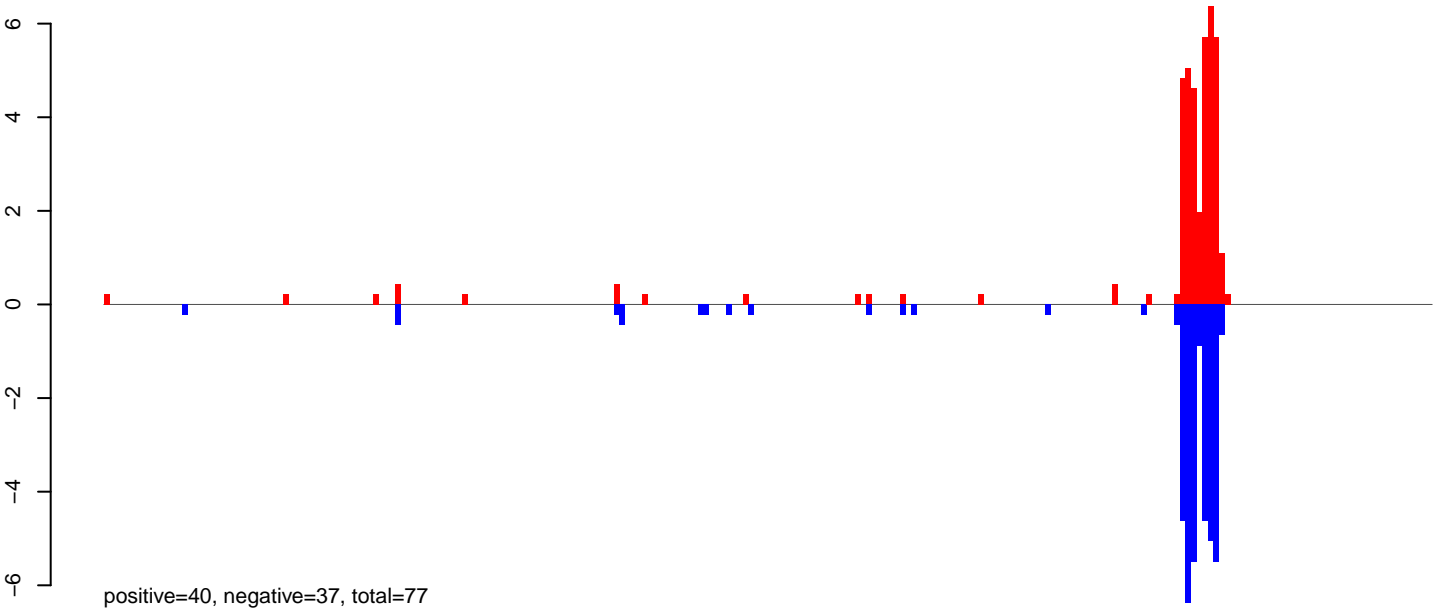

AeAlbo_Fcarc_OA.24_35.rep

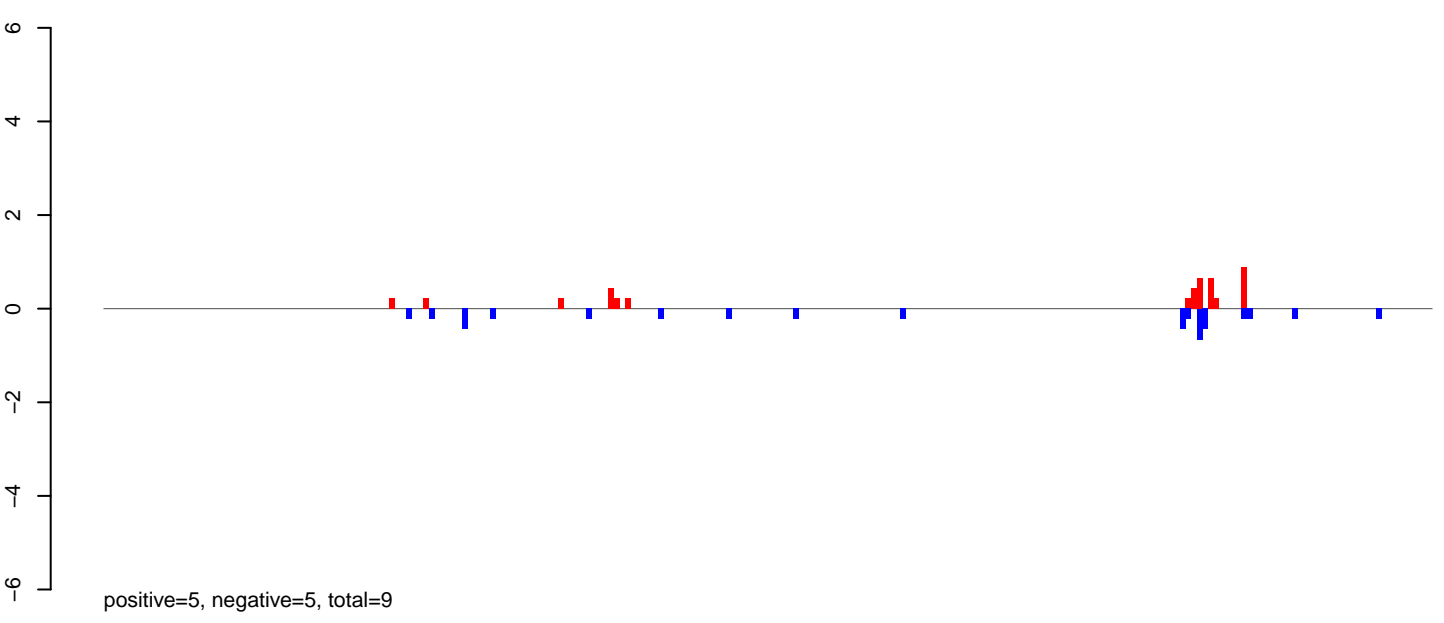

AeAlbo_Fcarc_OA.rep

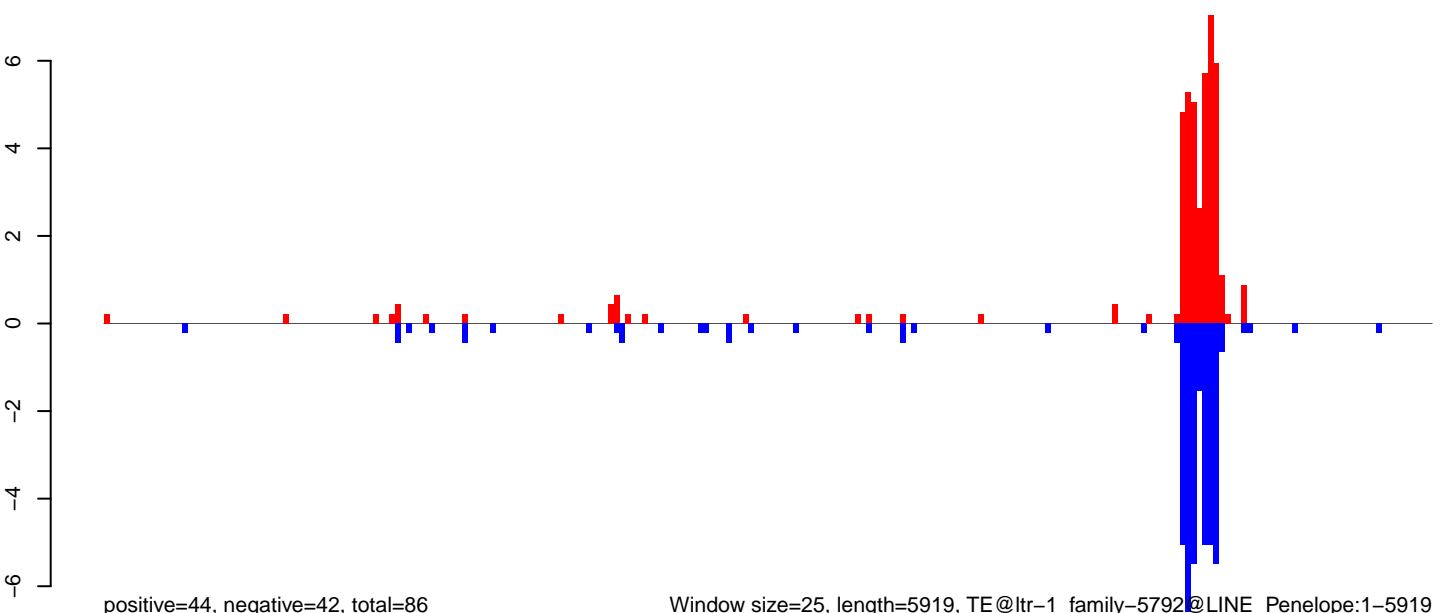

Window size=25, length=5919, TE@ltr-1_family-5792@LINE_Penelope:1-5919

0 1000 2000 3000 4000 5000 6000

AeAlbo_Fcarc_OA.18_23.rep

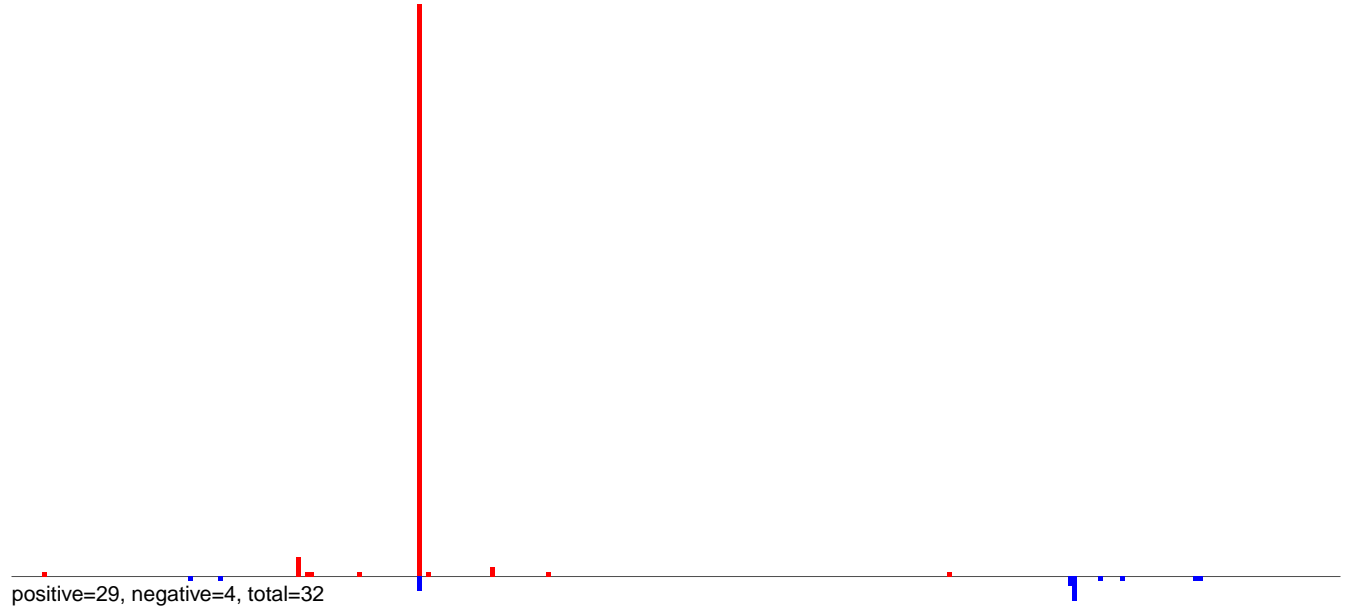

AeAlbo_Fcarc_OA.24_35.rep

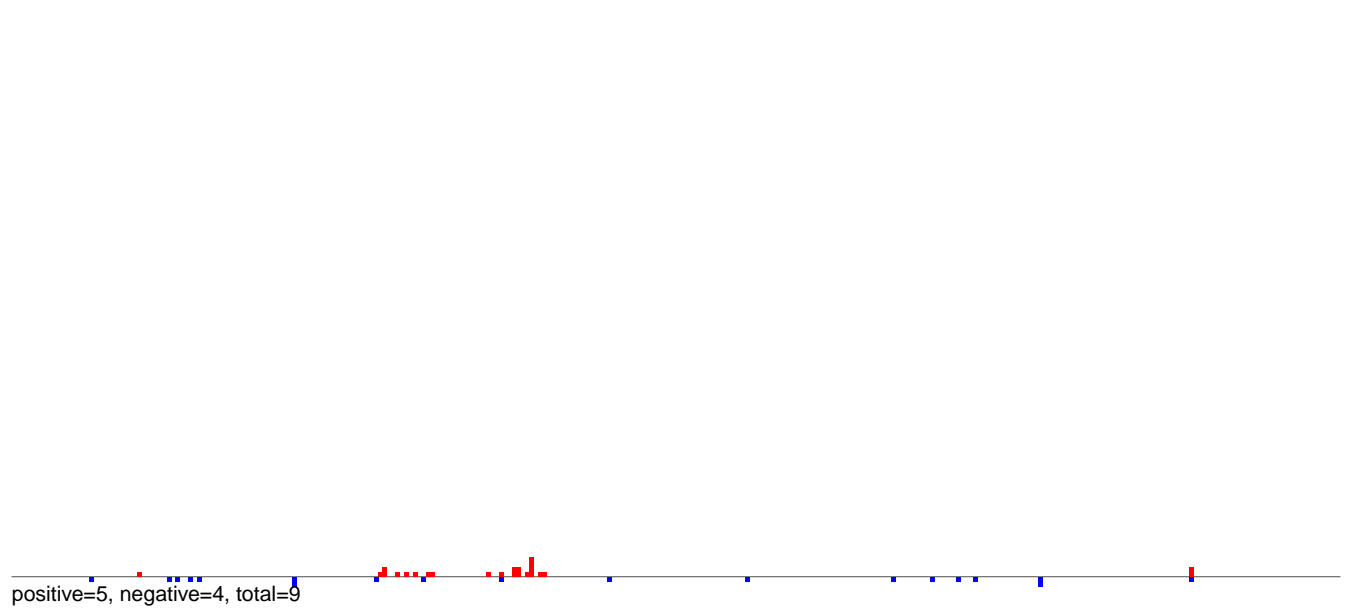

AeAlbo_Fcarc_OA.rep

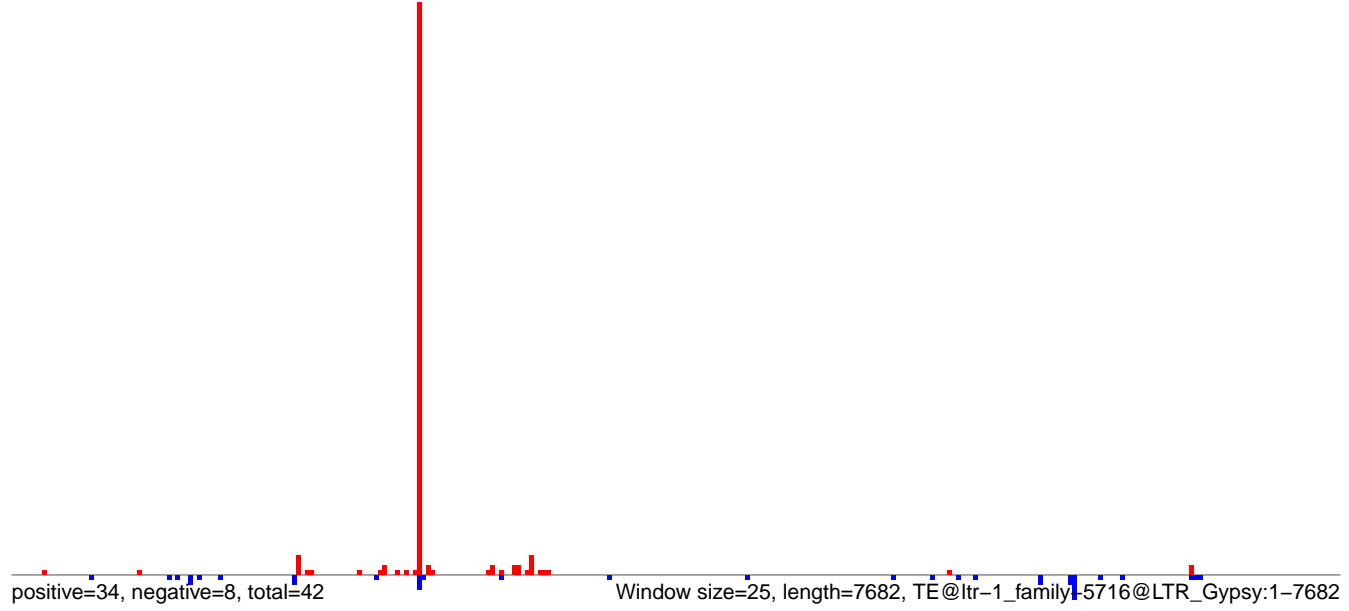

AeAlbo_FcArc_OA.18_23.rep

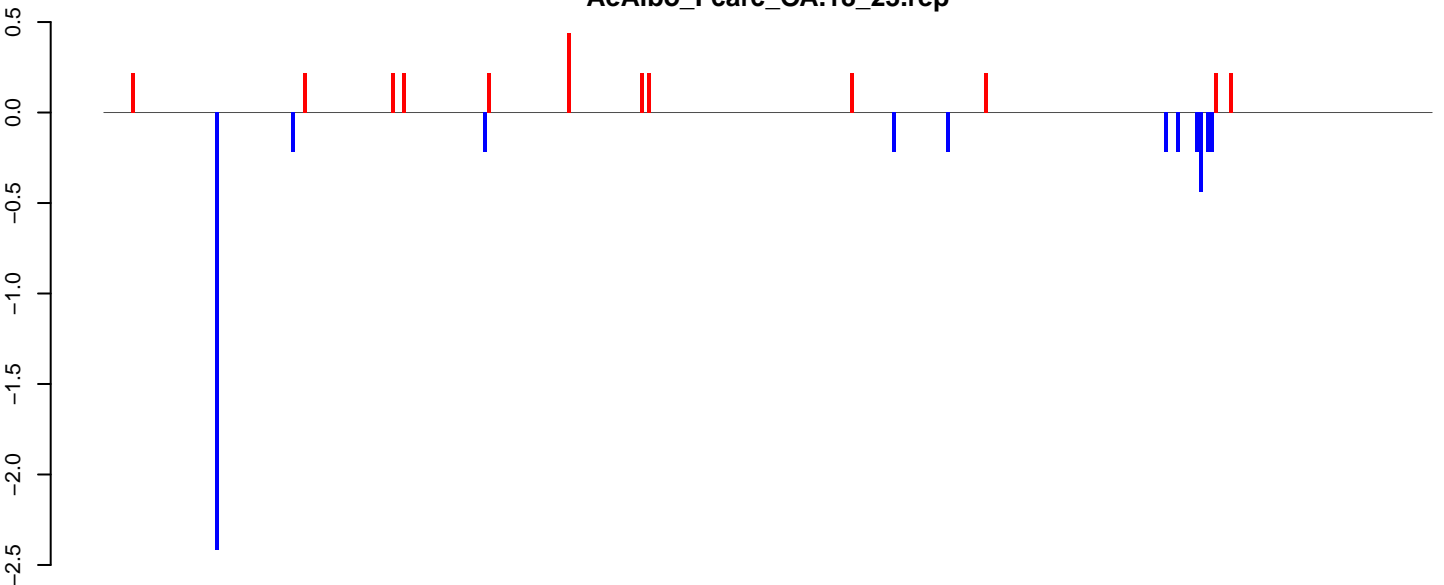

positive=3, negative=5, total=8

AeAlbo_FcArc_OA.24_35.rep

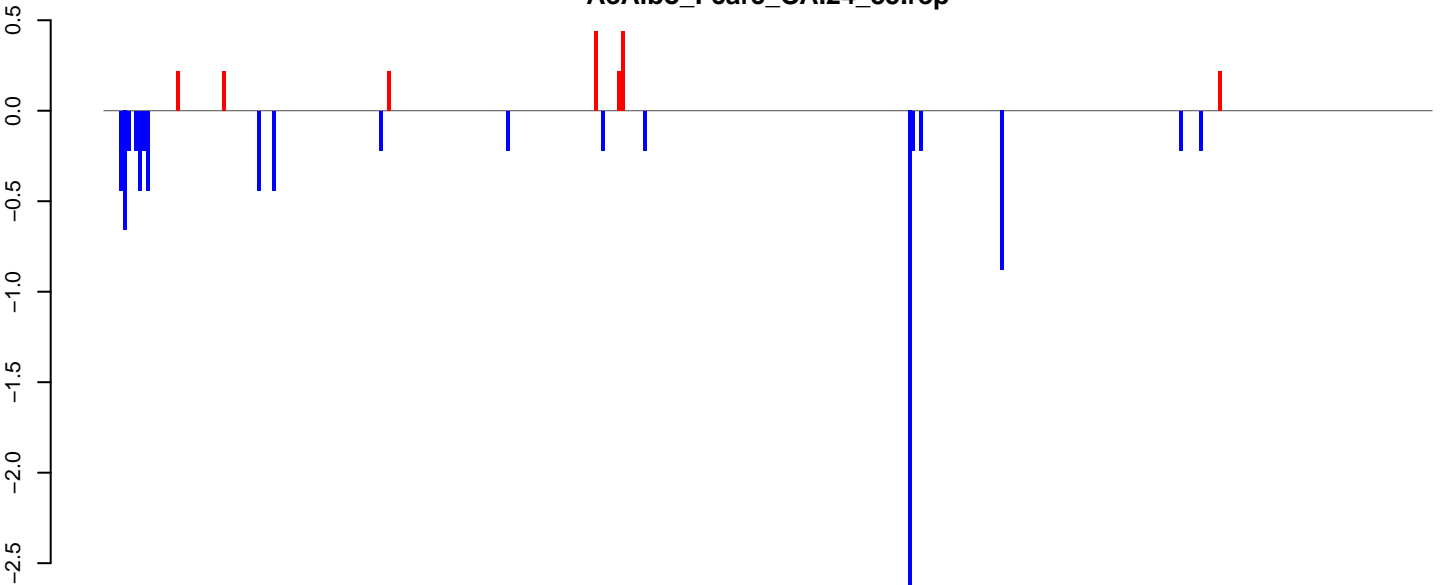

positive=2, negative=9, total=11

AeAlbo_FcArc_OA.rep

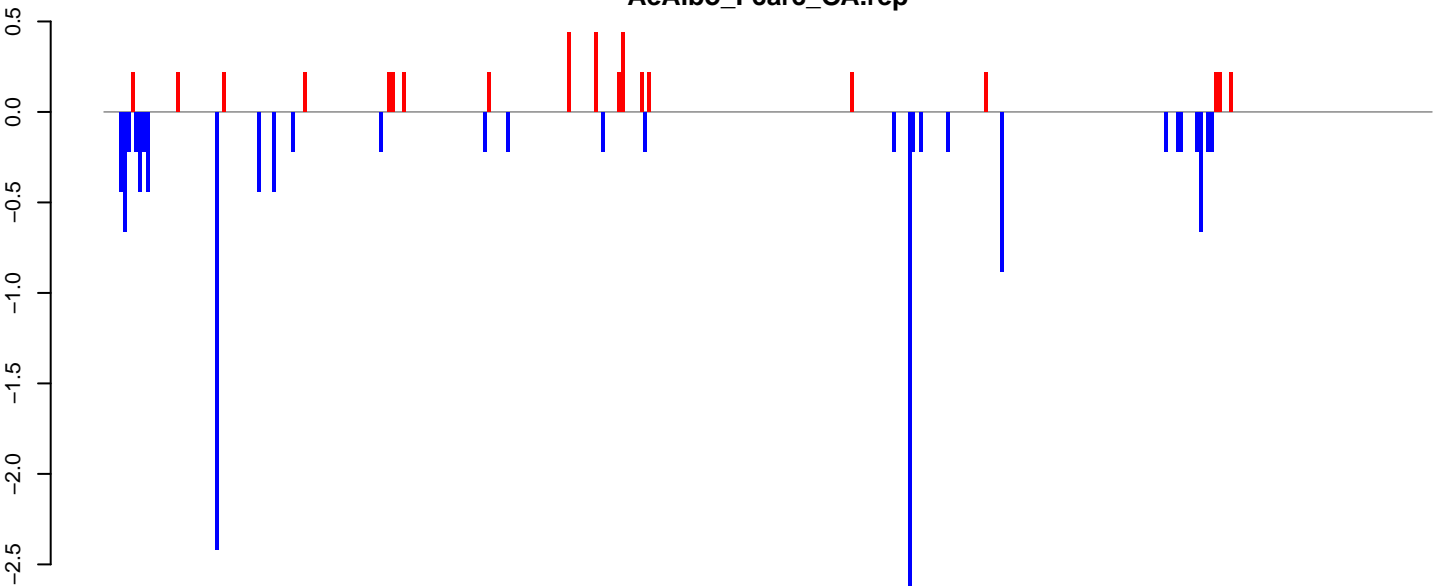

positive=5, negative=14, total=19

Window size=25, length=8667, TE@ltr-1_family-5650@LTR_Gypsy:1-8667

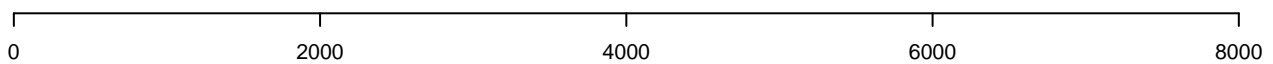

AeAlbo_Fcarc_OA.18_23.rep

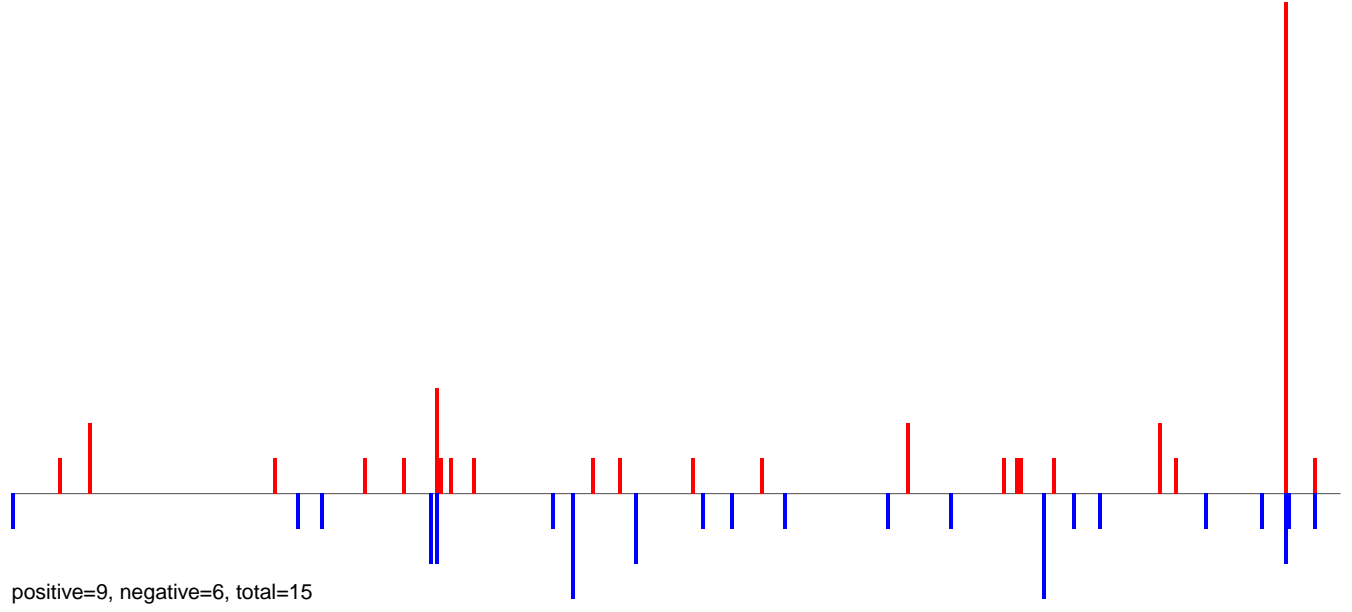

AeAlbo_Fcarc_OA.24_35.rep

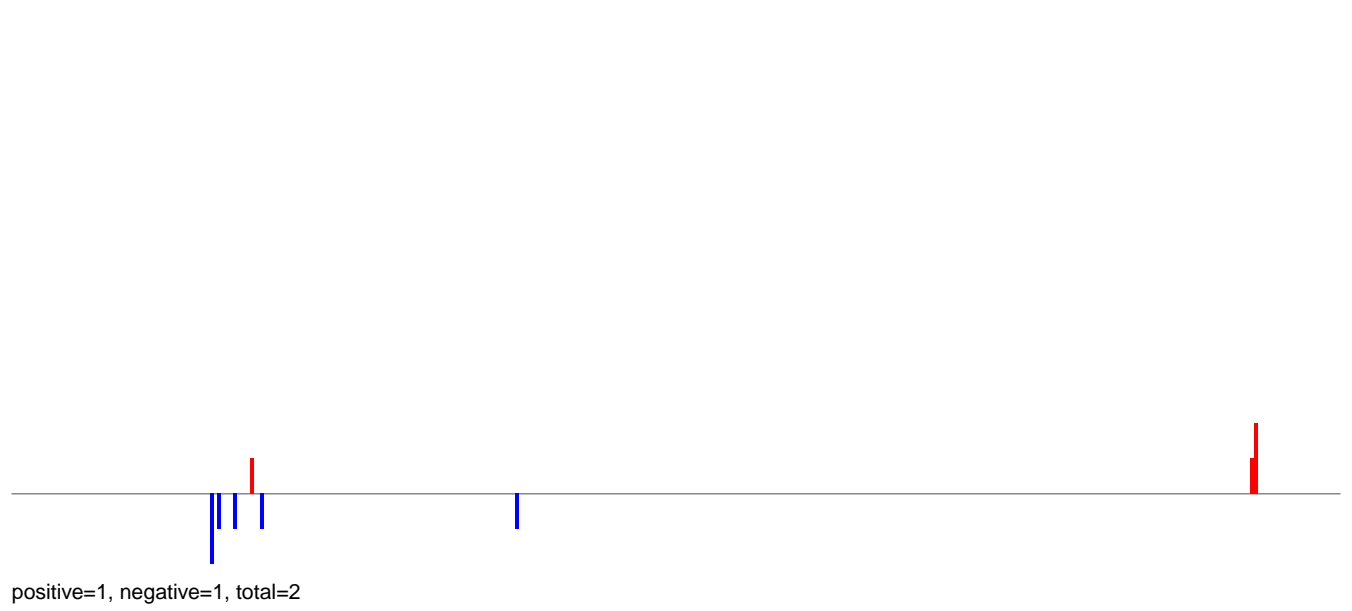

AeAlbo_Fcarc_OA.rep

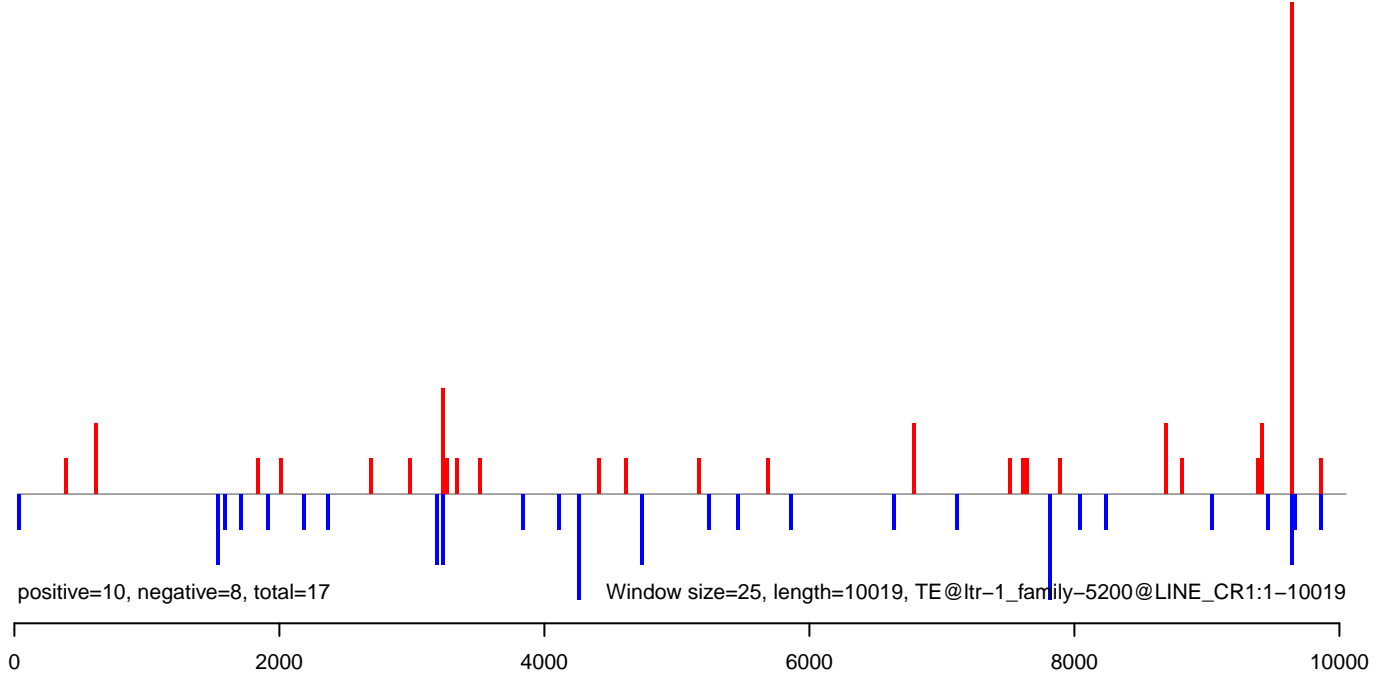

AeAlbo_Fcarc_OA.18_23.rep

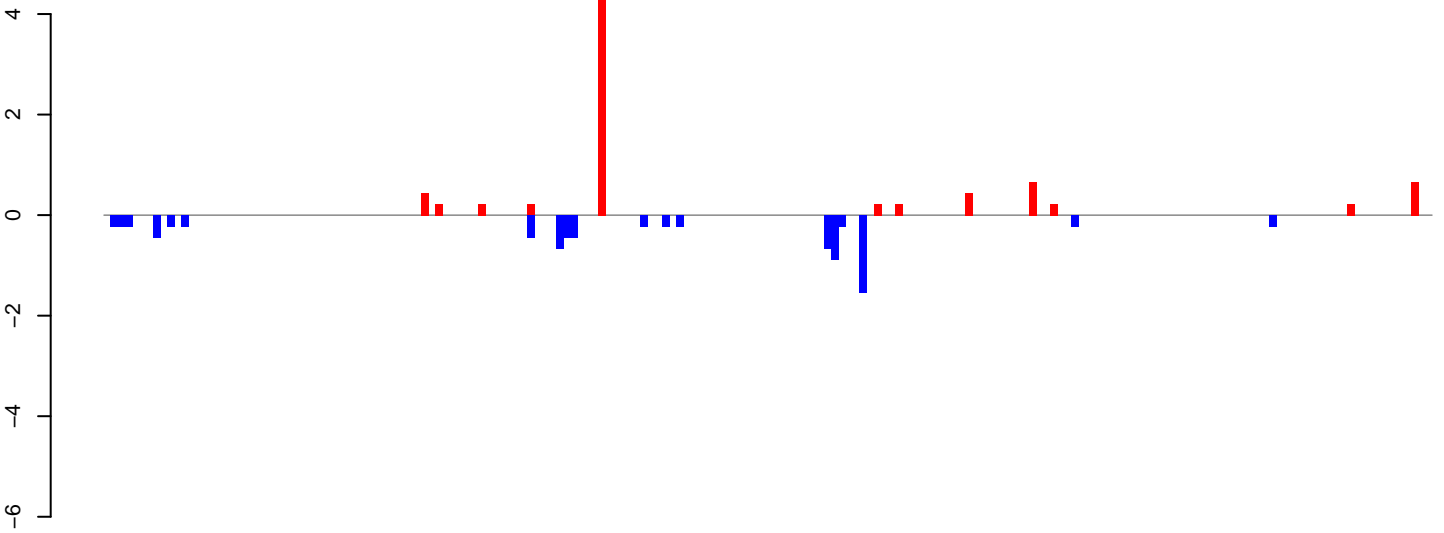

positive=8, negative=8, total=16

AeAlbo_Fcarc_OA.24_35.rep

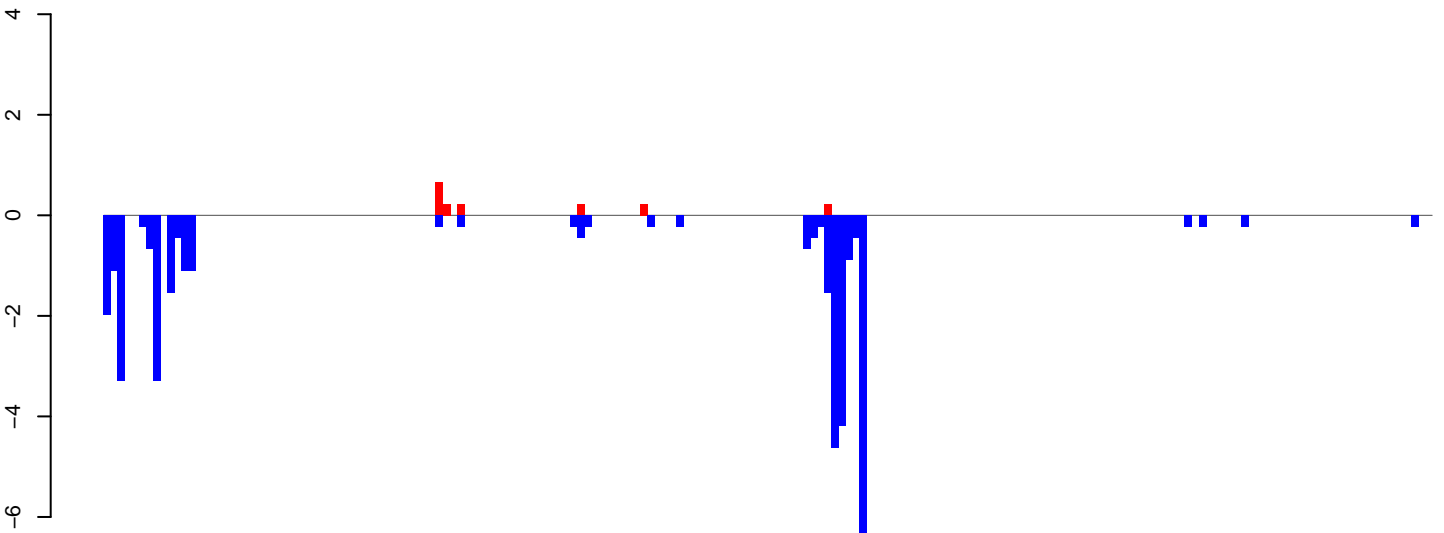

positive=2, negative=38, total=39

AeAlbo_Fcarc_OA.rep

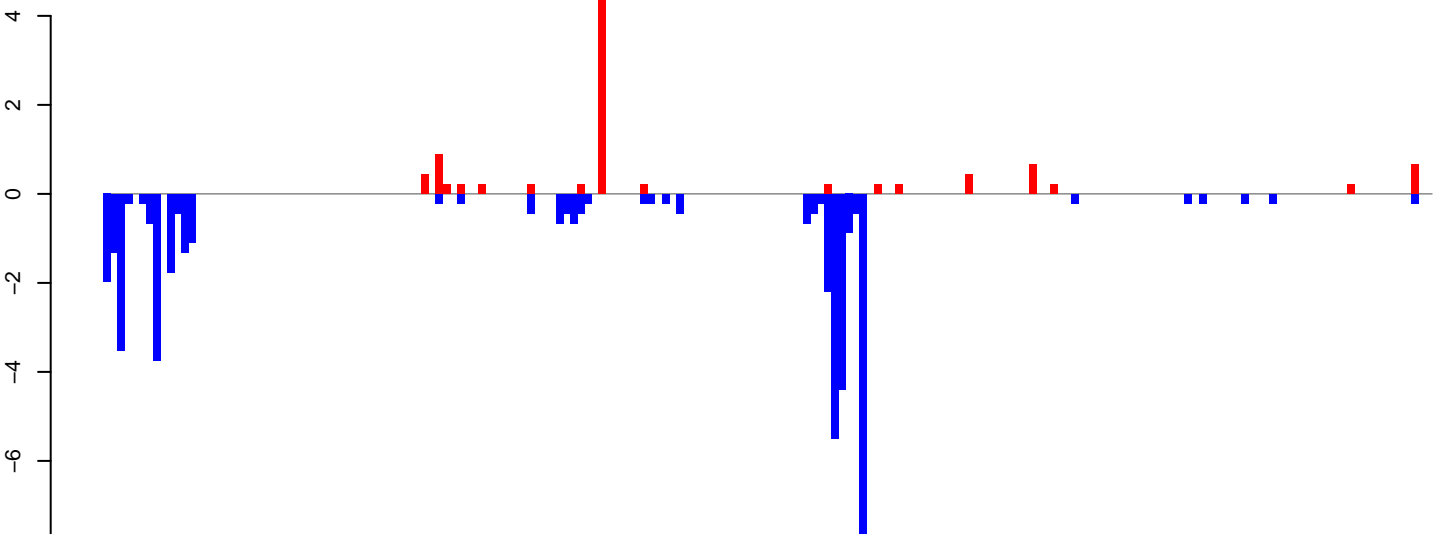

positive=10, negative=46, total=56

Window size=25 length=4680, TE@ltr-1_family-4887@LTR_Gypsy:1-4680

0 1000 2000 3000 4000

AeAlbo_Fcarc_OA.18_23.rep

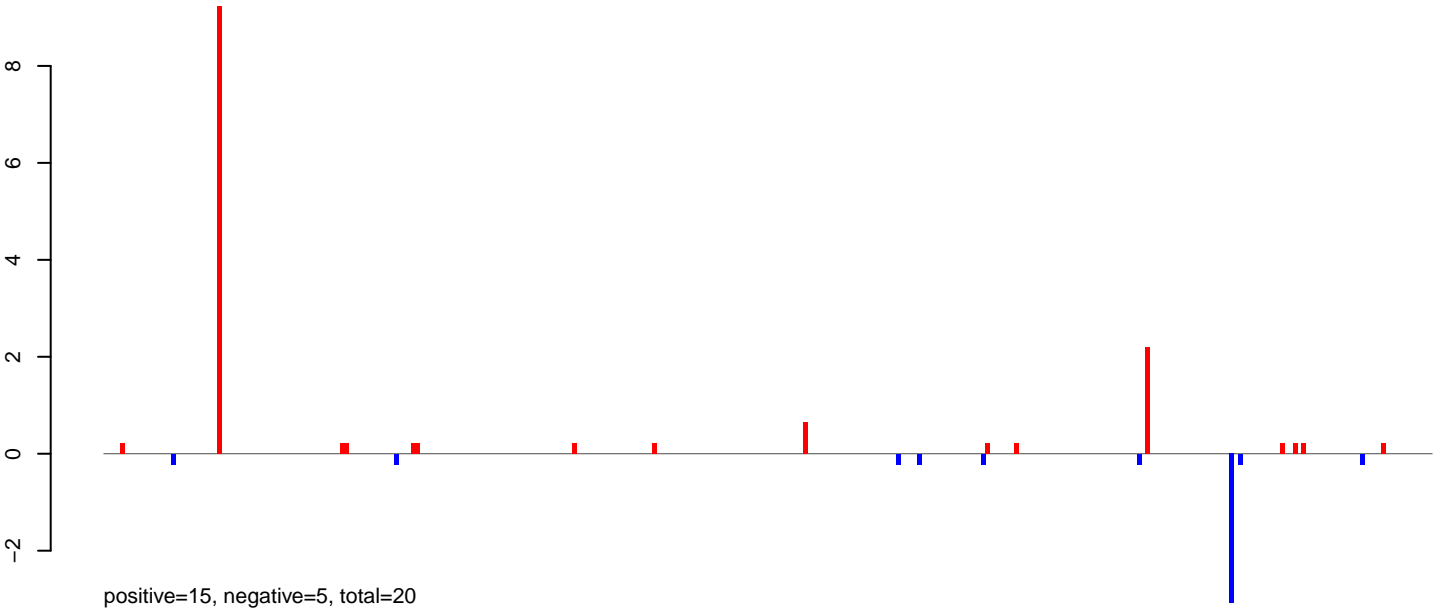

AeAlbo_Fcarc_OA.24_35.rep

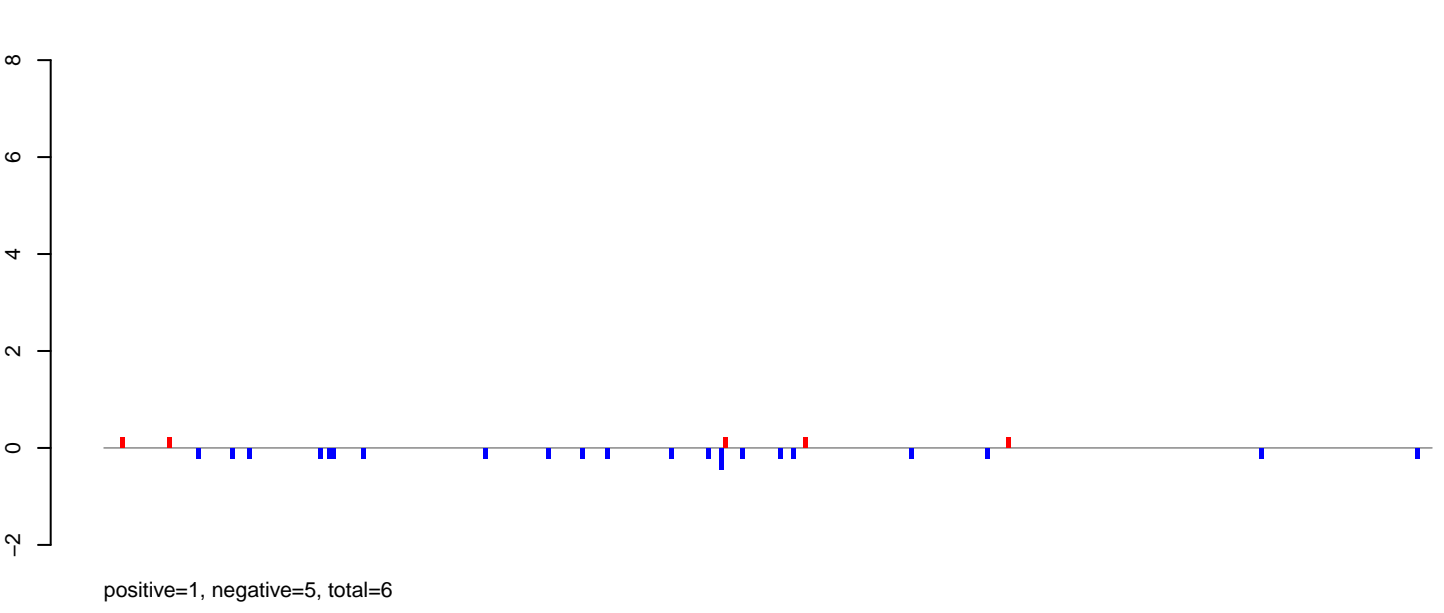

AeAlbo_Fcarc_OA.rep

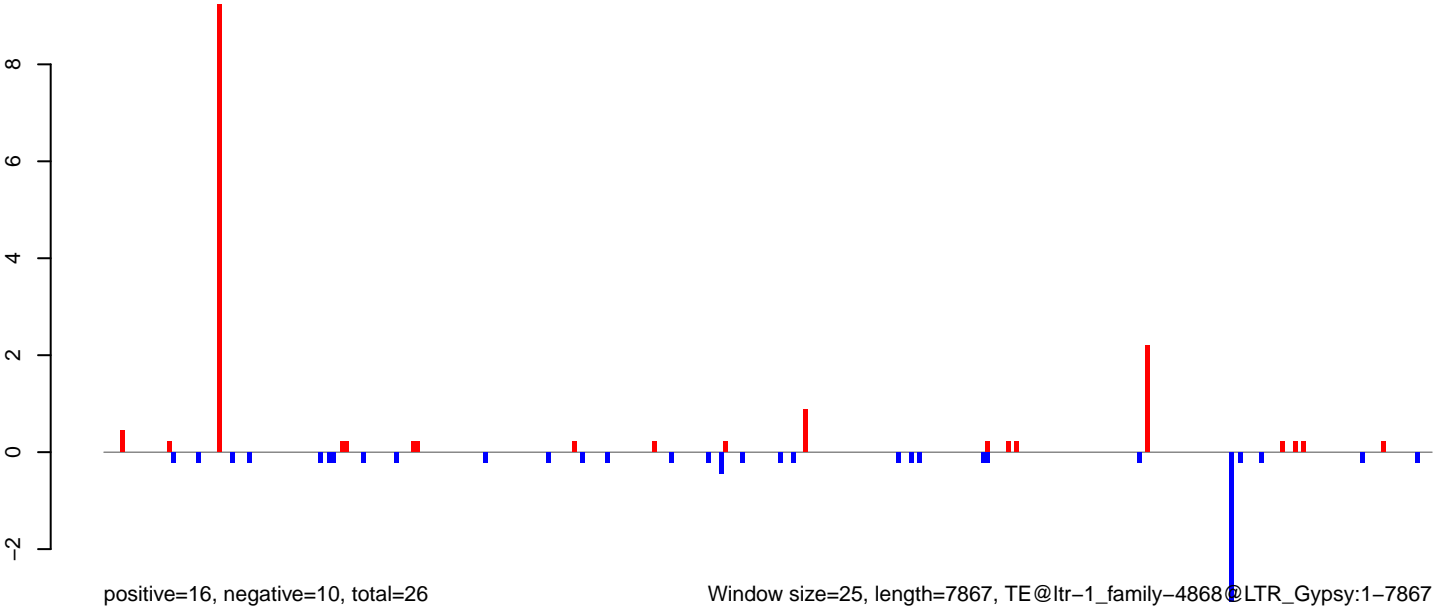

Window size=25, length=7867, TE@ltr-1_family-4868@LTR_Gypsy:1-7867

0 2000 4000 6000 8000

AeAlbo_Fcarc_OA.18_23.rep

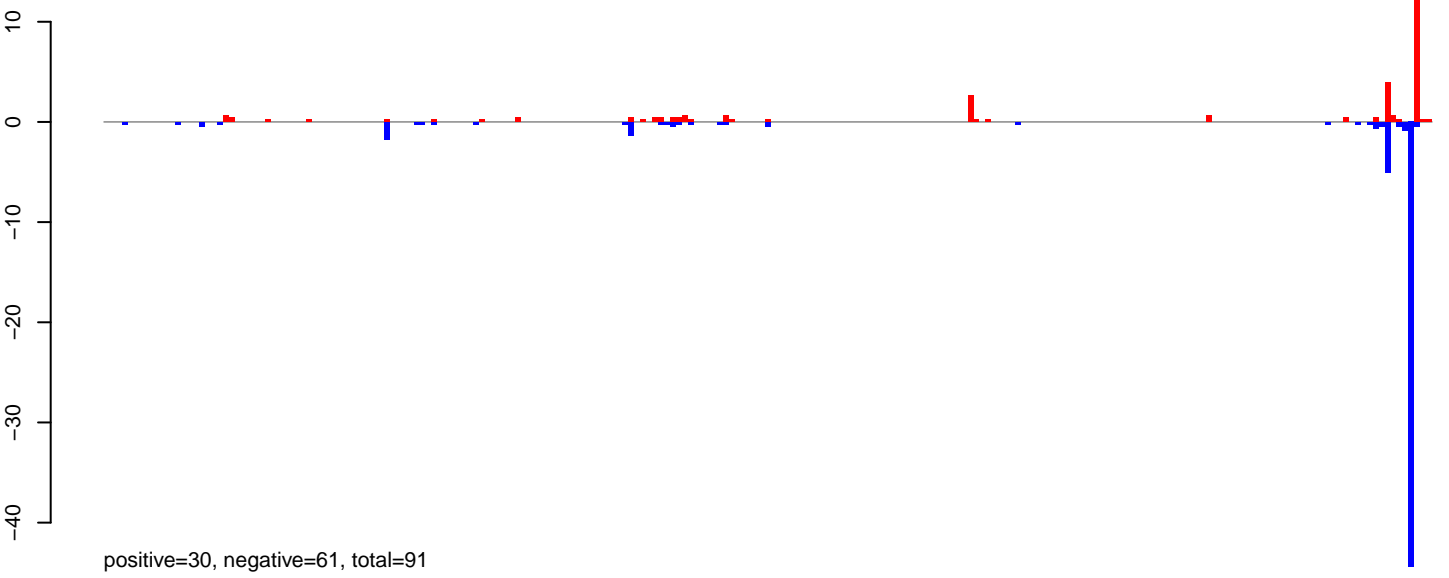

AeAlbo_Fcarc_OA.24_35.rep

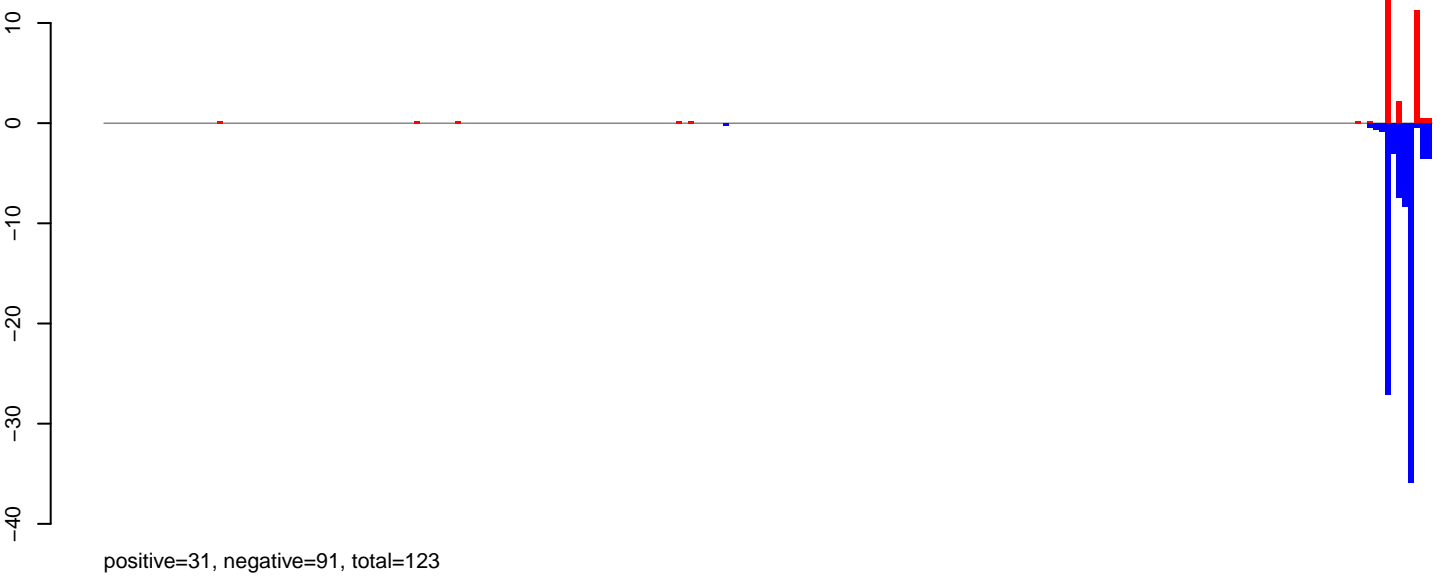

AeAlbo_Fcarc_OA.rep

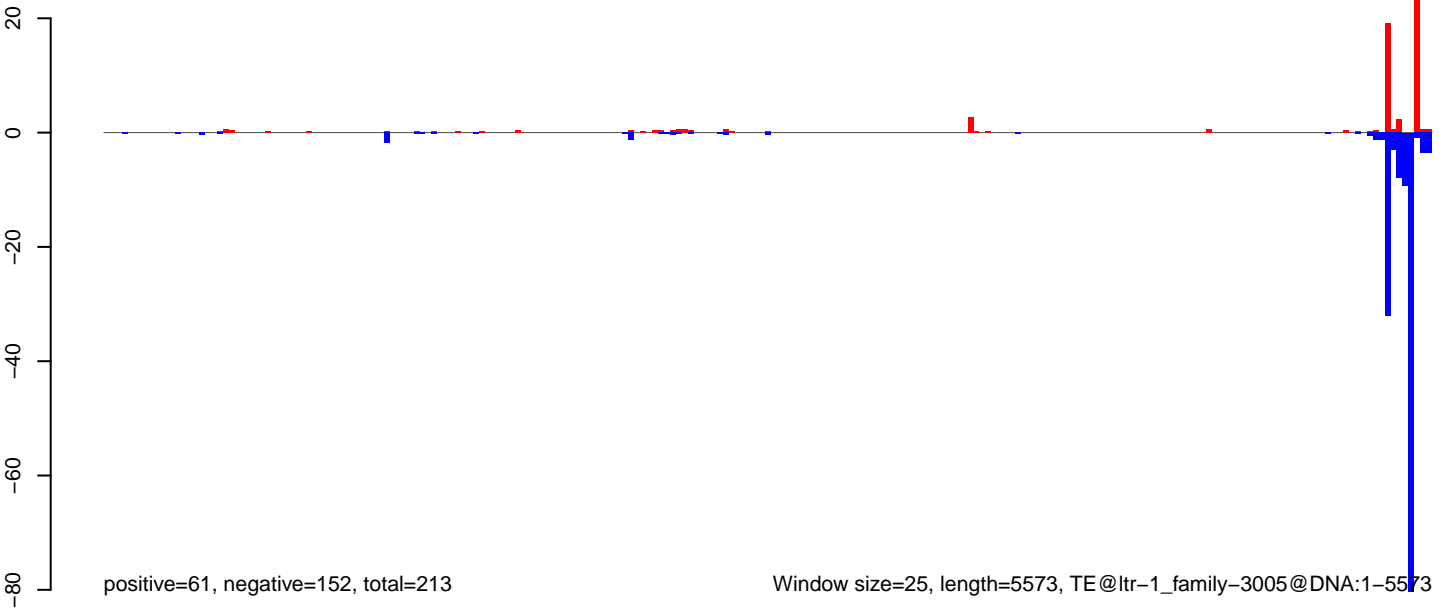

AeAlbo_Fcarc_OA.18_23.rep

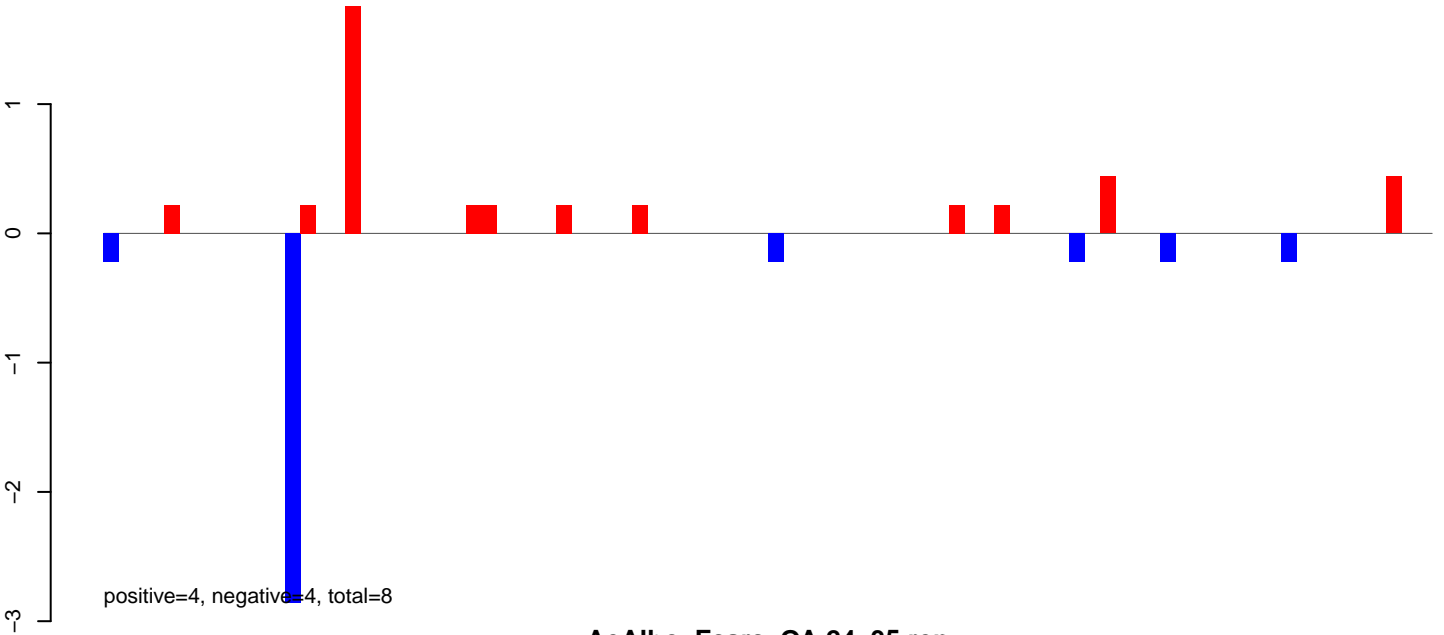

AeAlbo_Fcarc_OA.24_35.rep

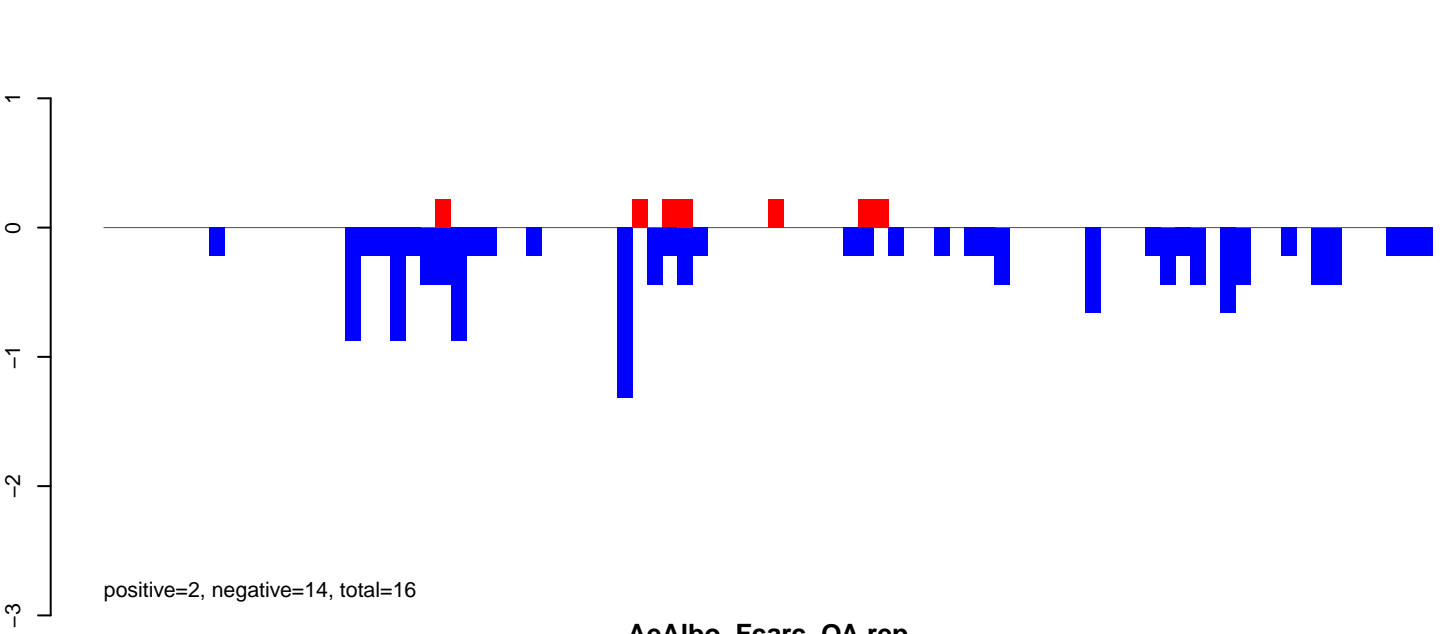

AeAlbo_Fcarc_OA.rep

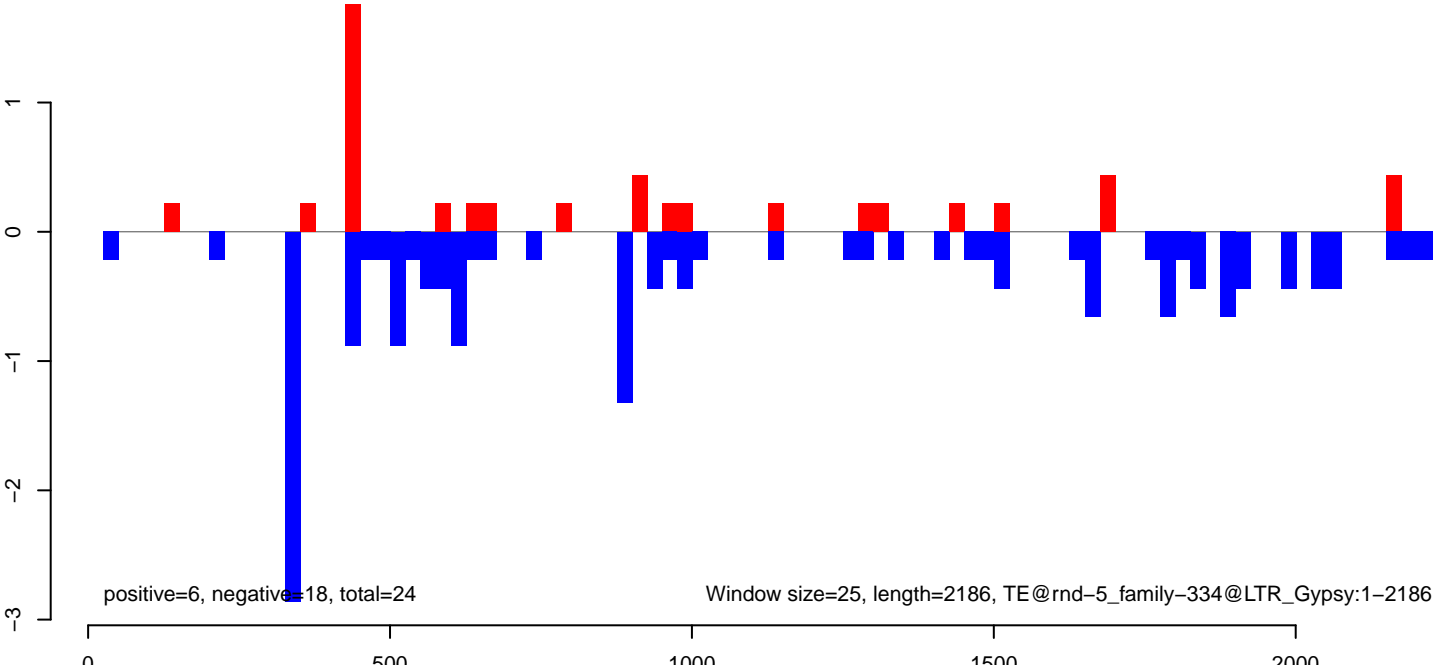

AeAlbo_Fcarc_OA.18_23.rep

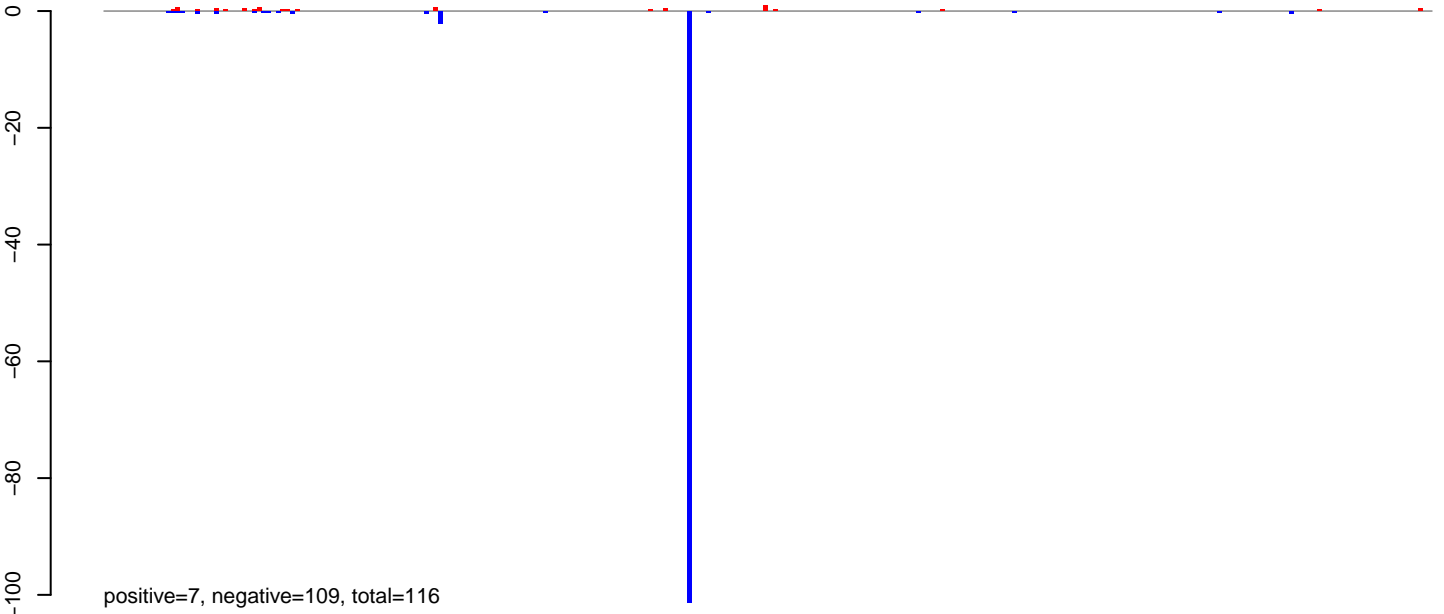

AeAlbo_Fcarc_OA.24_35.rep

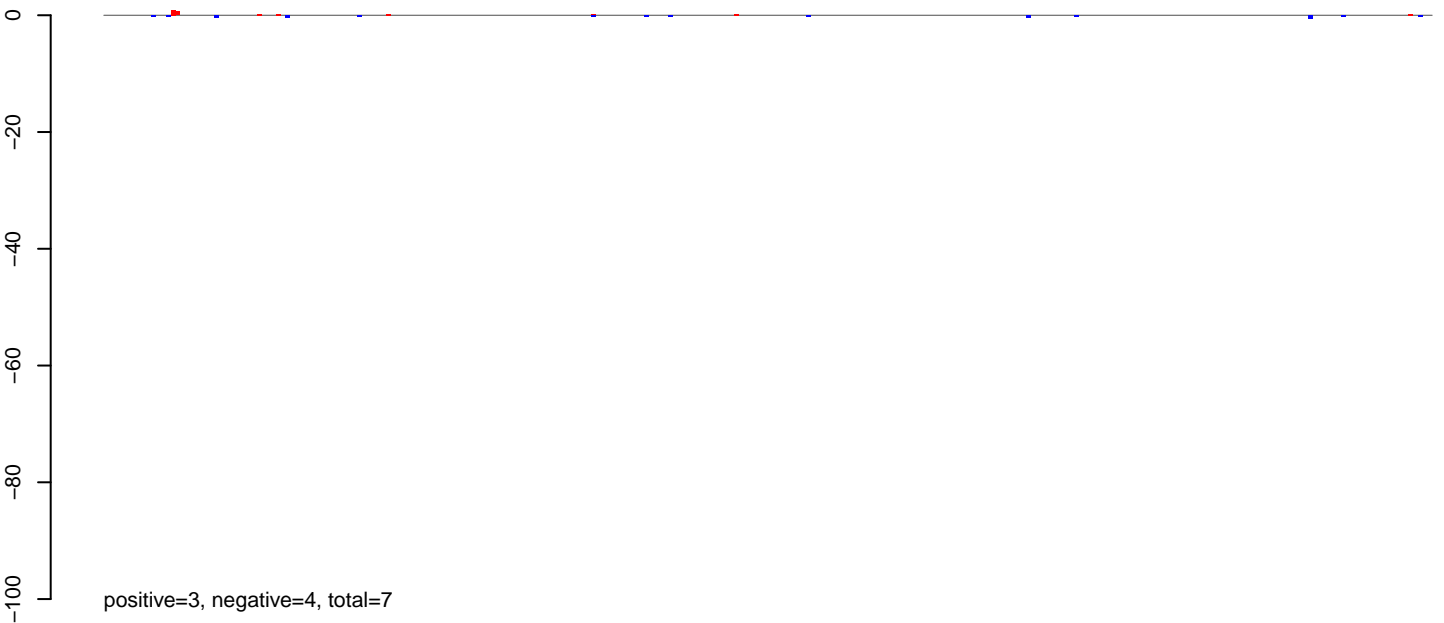

AeAlbo_Fcarc_OA.rep

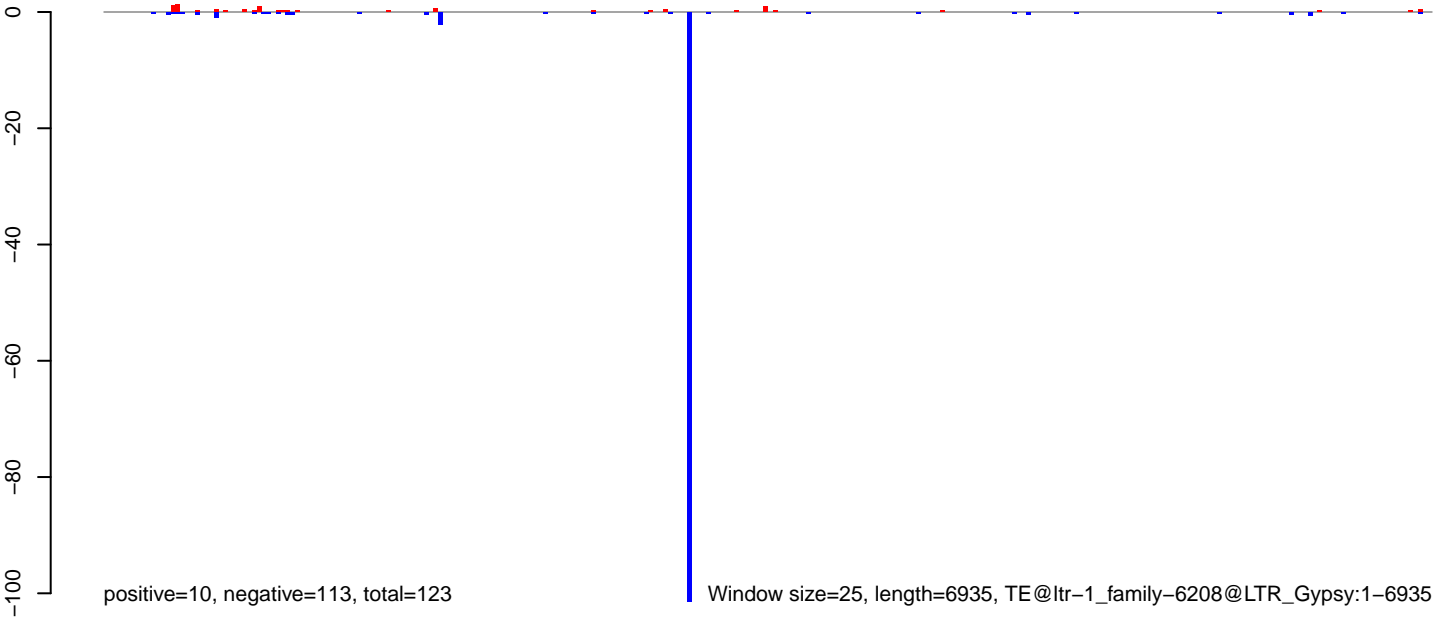

AeAlbo_Fcarc_OA.18_23.rep

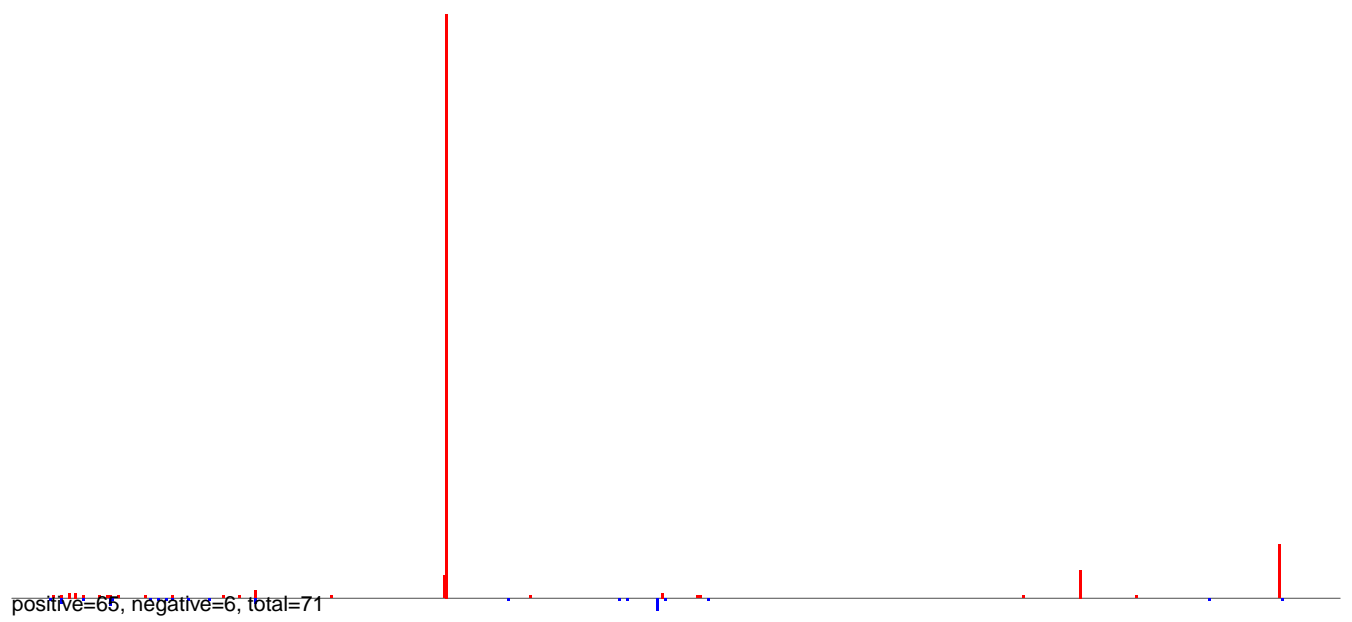

AeAlbo_Fcarc_OA.24_35.rep



AeAlbo_Fcarc_OA.rep

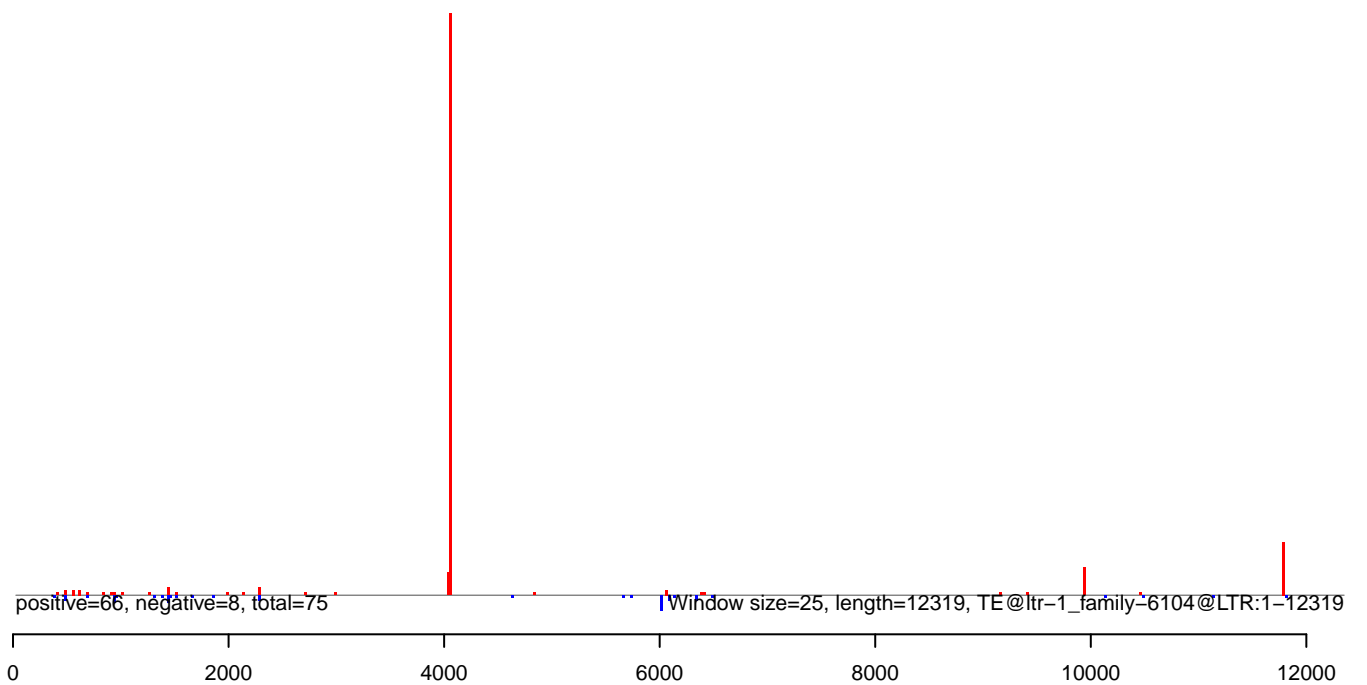

AeAlbo_FcArc_OA.18_23.rep

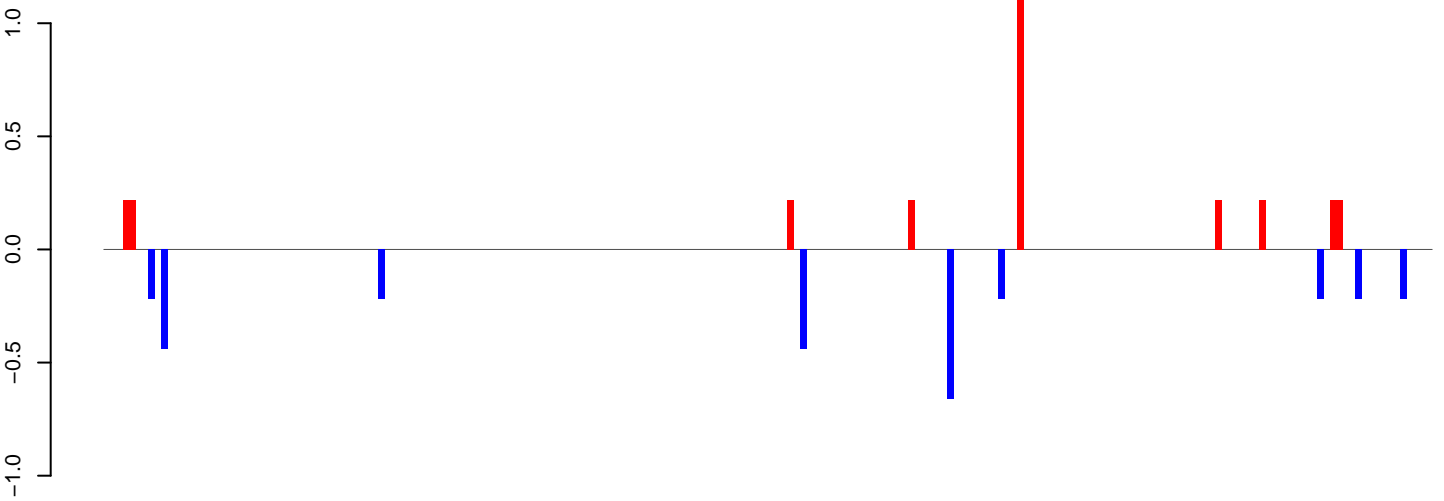

positive=3, negative=3, total=6

AeAlbo_FcArc_OA.24_35.rep

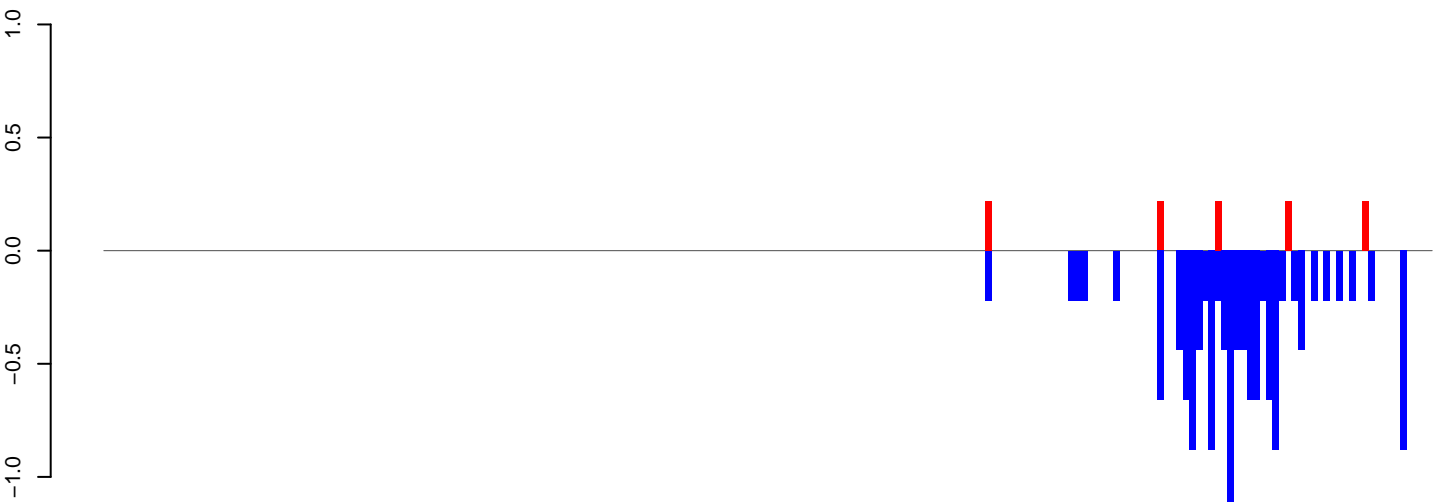

positive=1, negative=14, total=15

AeAlbo_FcArc_OA.rep

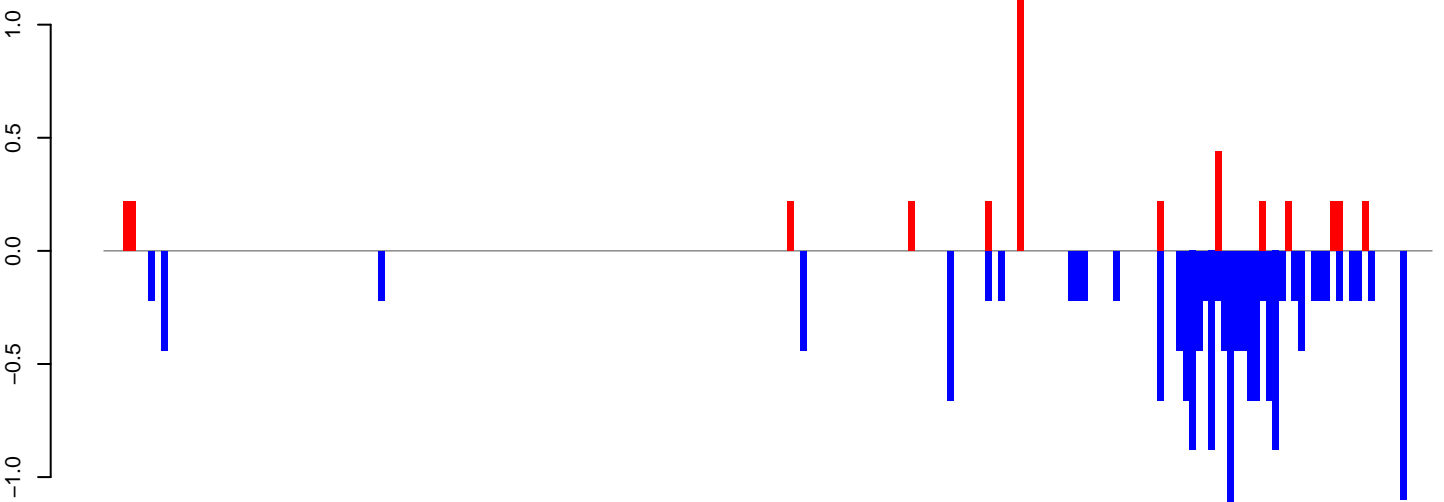

positive=4, negative=17, total=21

Window size=25, length=5177, TE@ltr-1_family-5956@LTR_Gypsy:1-5177



AeAlbo_Fcarc_OA.18_23.rep

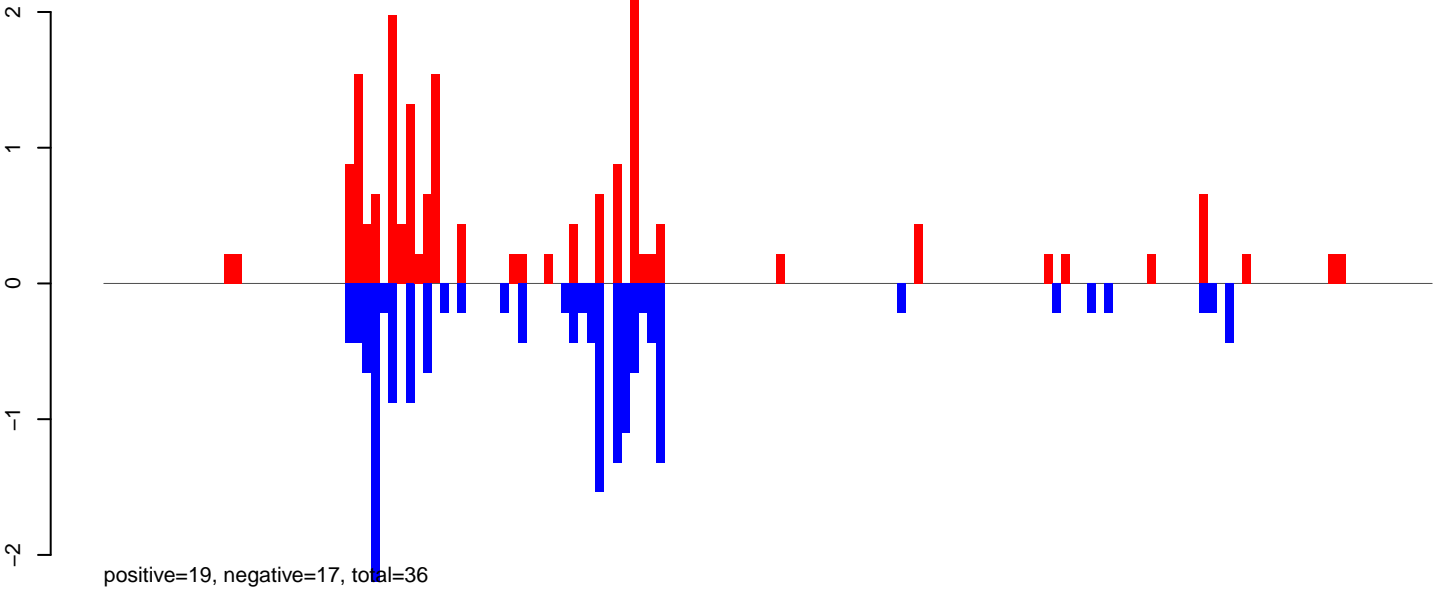

AeAlbo_Fcarc_OA.24_35.rep

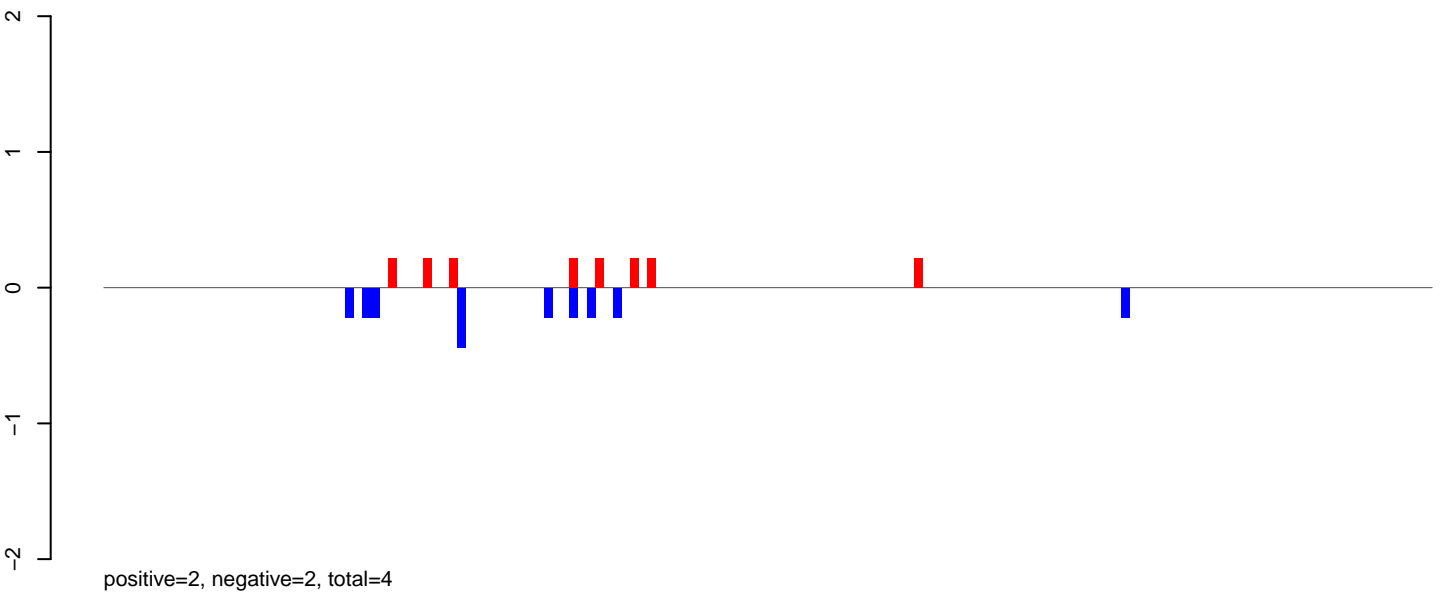

AeAlbo_Fcarc_OA.rep

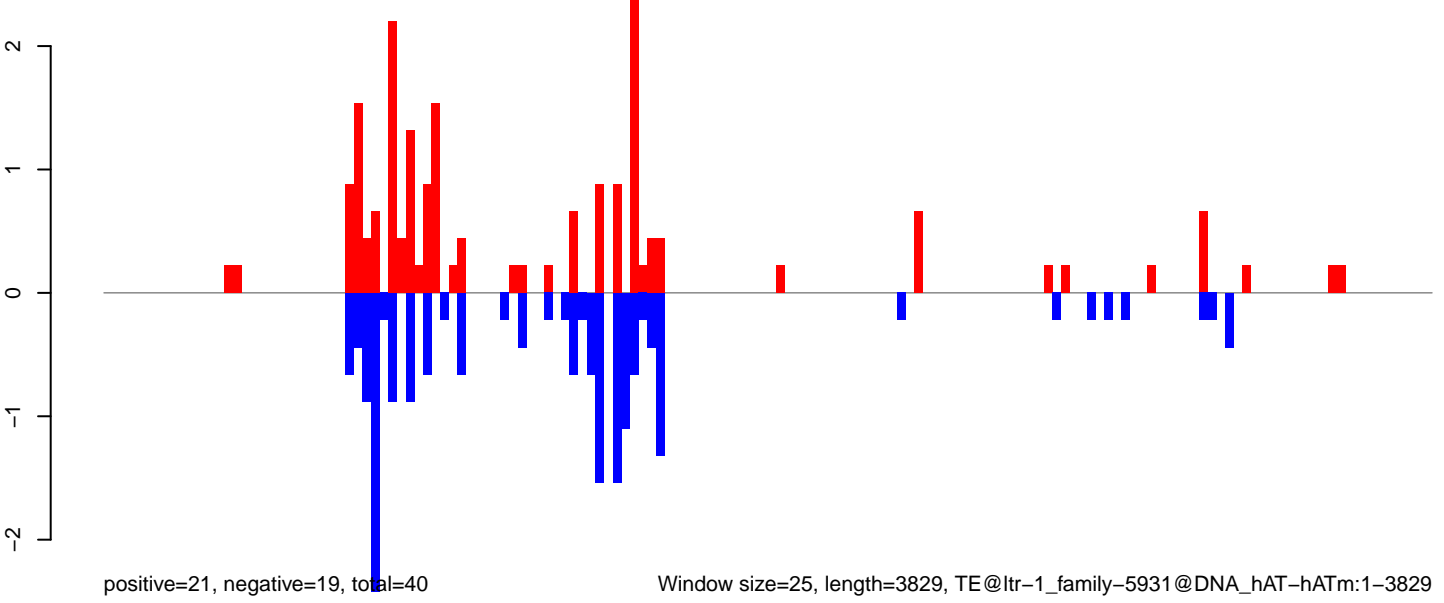

Window size=25, length=3829, TE@ltr-1_family-5931@DNA_hAT-hATm:1-3829

AeAlbo_Fcarc_OA.18_23.rep

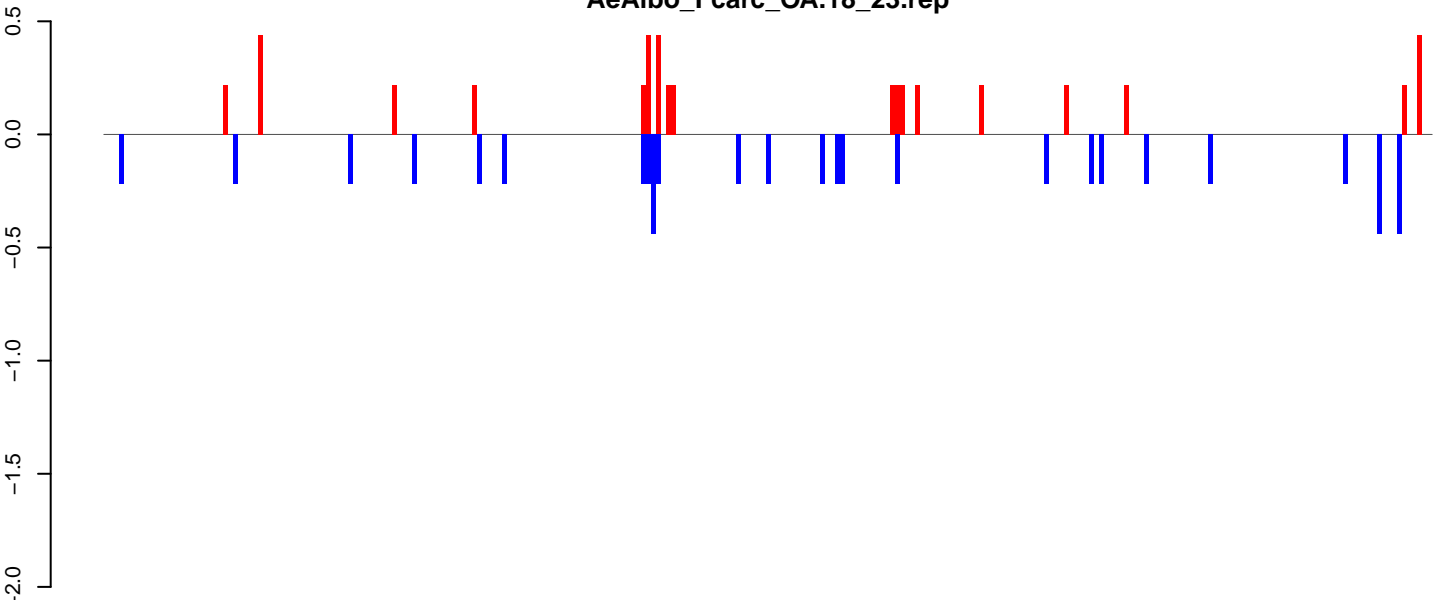

AeAlbo_Fcarc_OA.24_35.rep

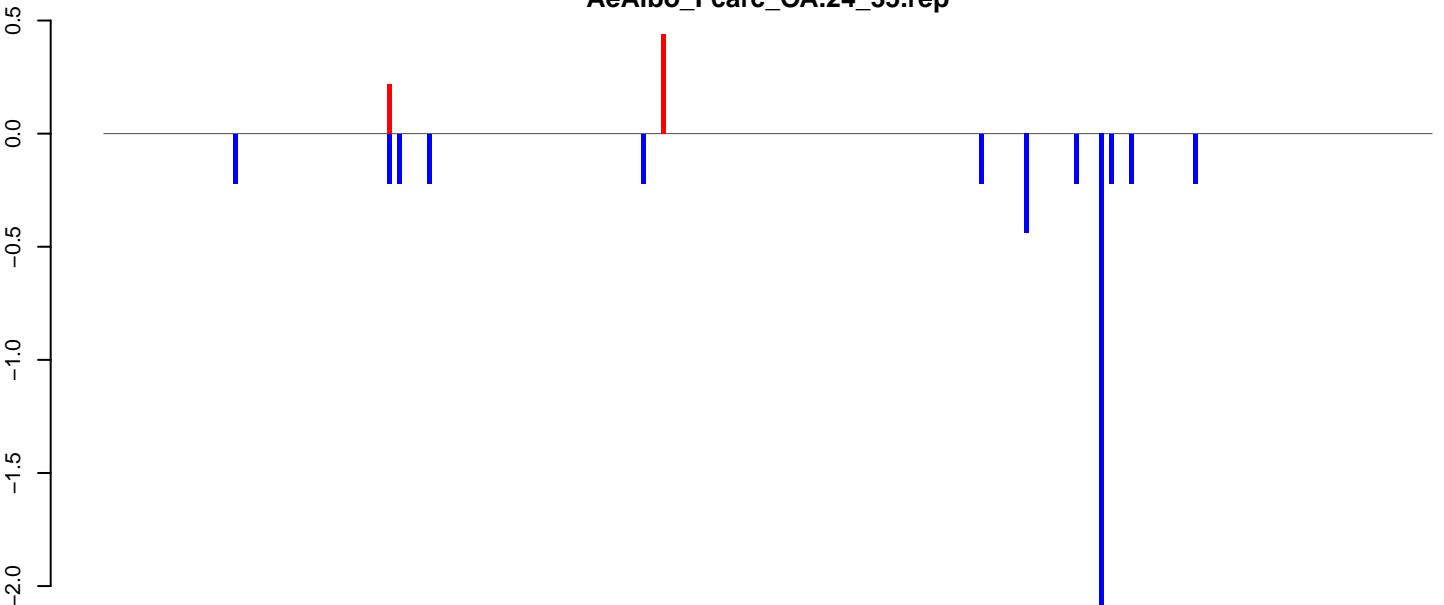

AeAlbo_Fcarc_OA.rep

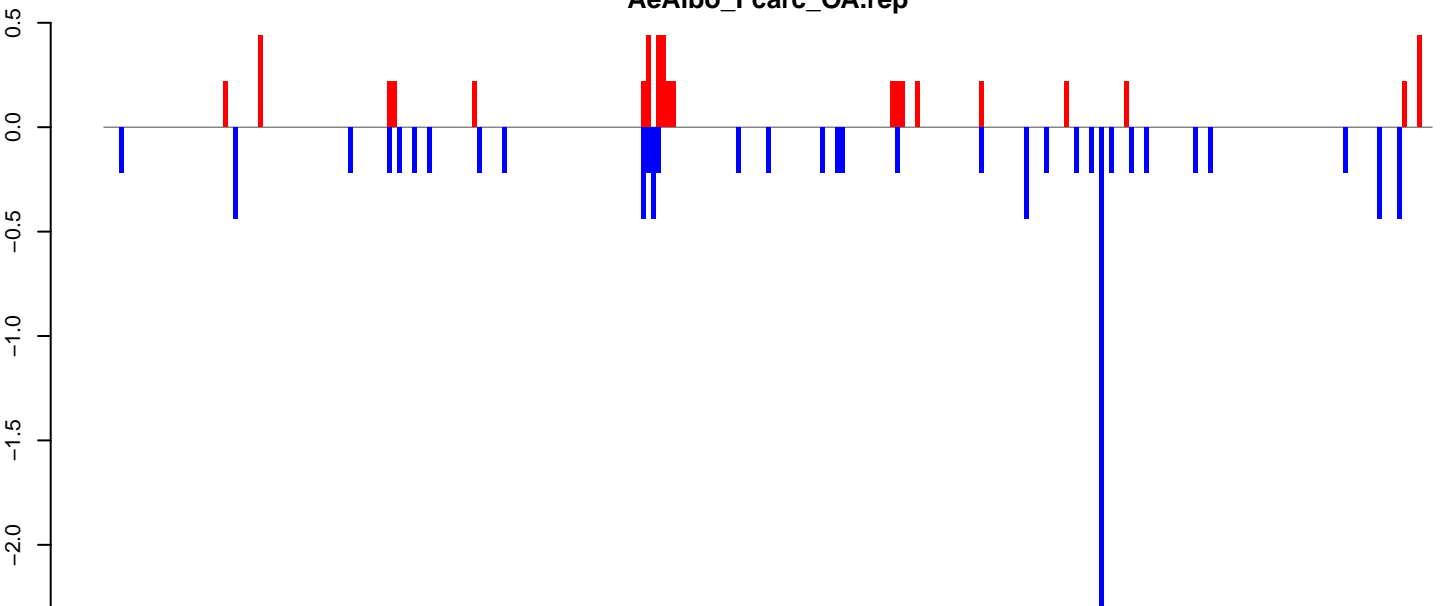

Window size=25, length=6664, TE@ltr-1_family-5865@LINE RTE-BovB:1-6664

AeAlbo_Fcarc_OA.18_23.rep

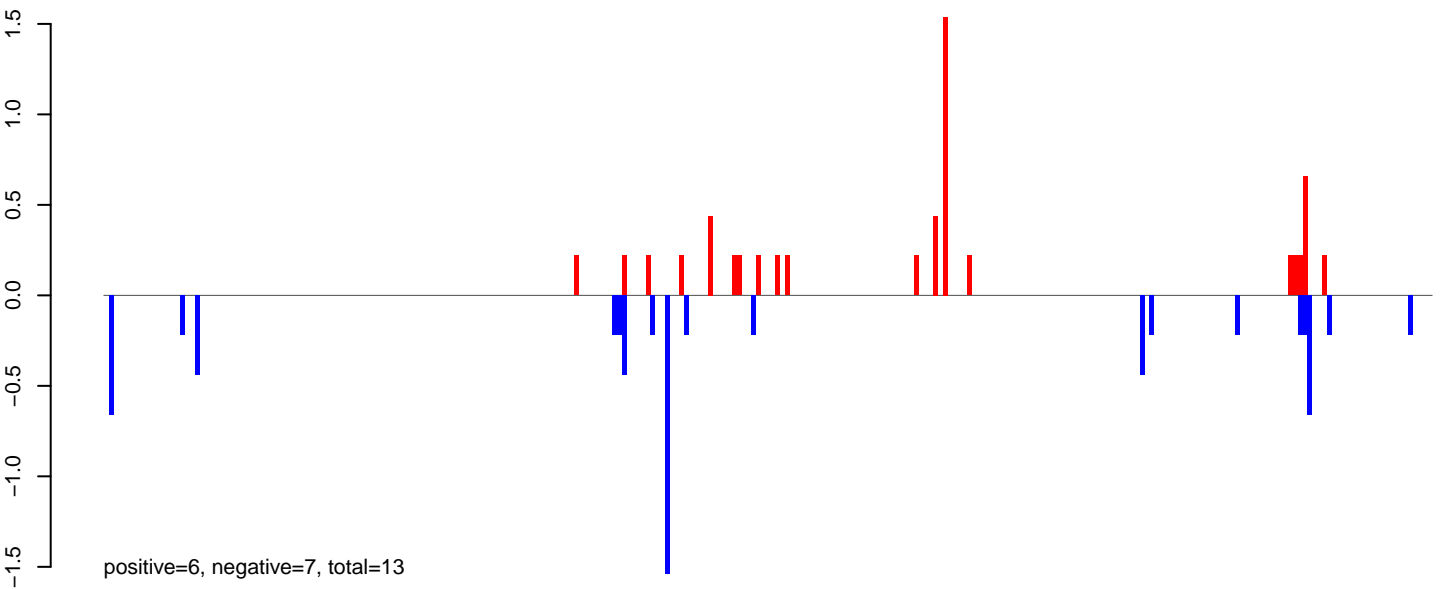

AeAlbo_Fcarc_OA.24_35.rep

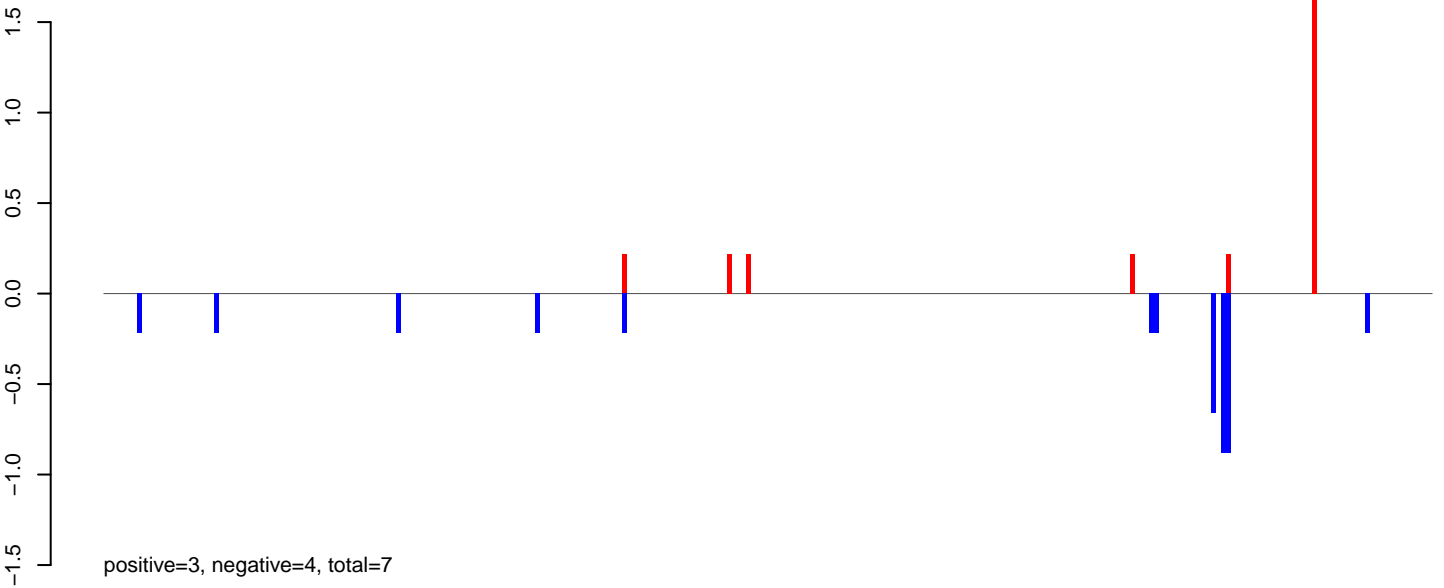

AeAlbo_Fcarc_OA.rep

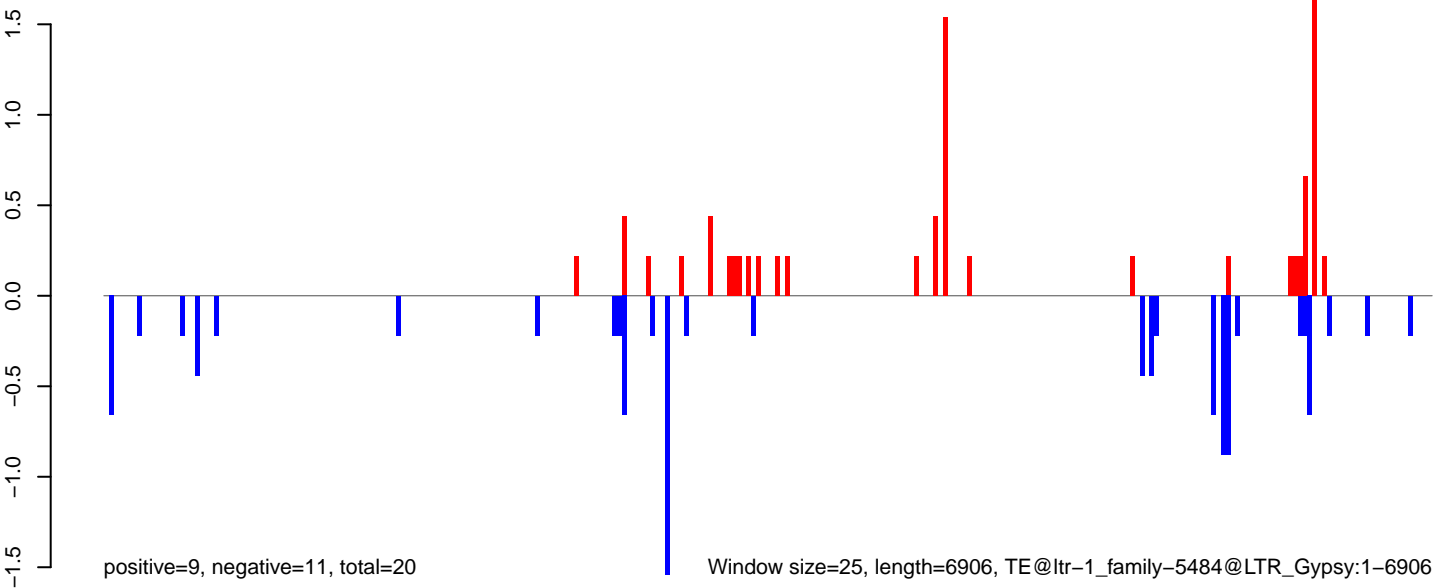

AeAlbo_Fcarc_OA.18_23.rep

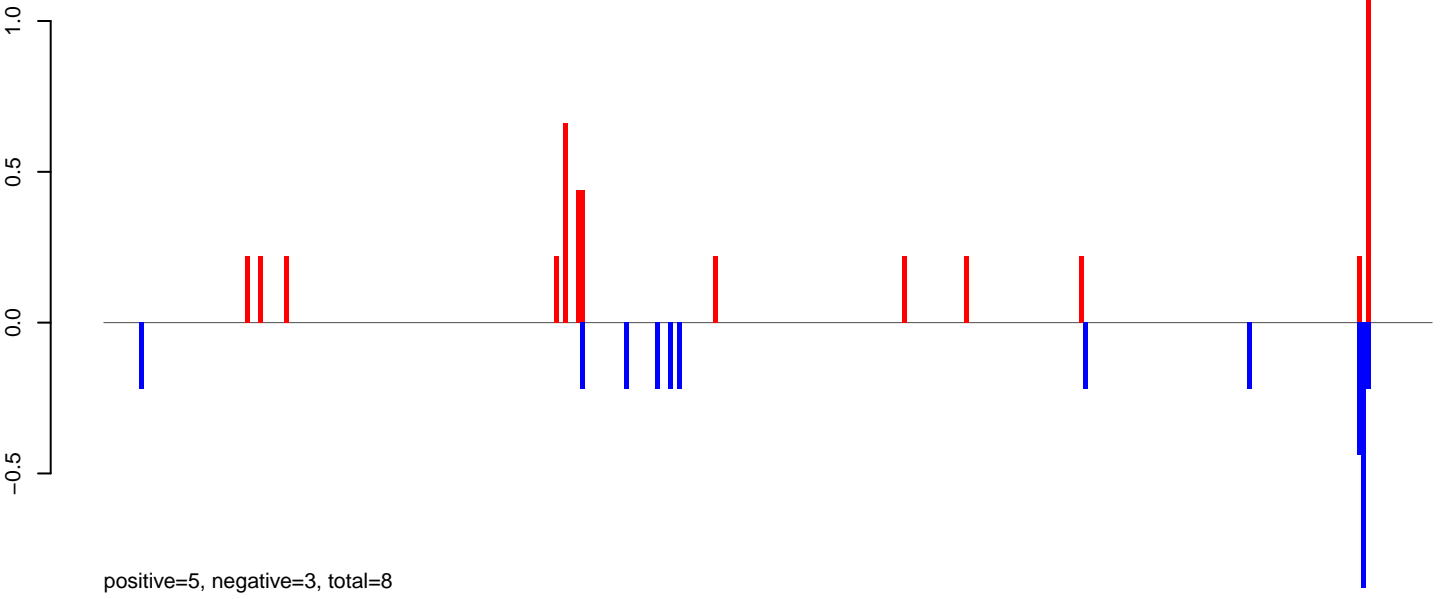

AeAlbo_Fcarc_OA.24_35.rep

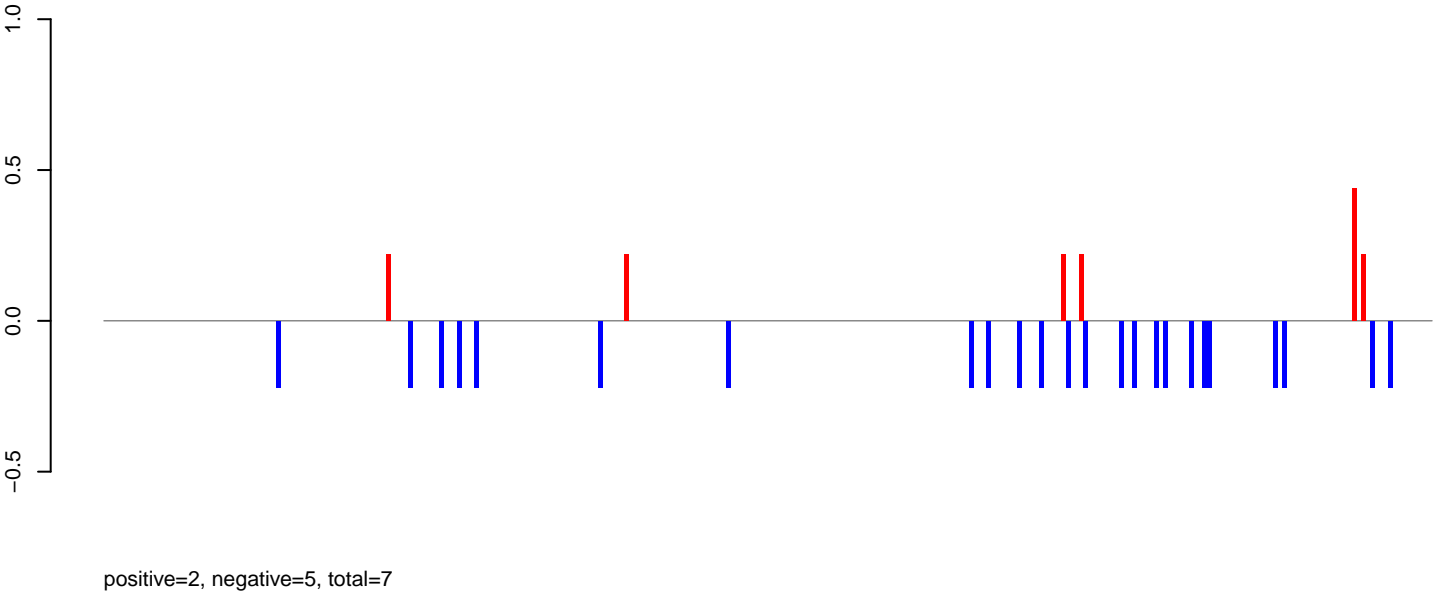

AeAlbo_Fcarc_OA.rep

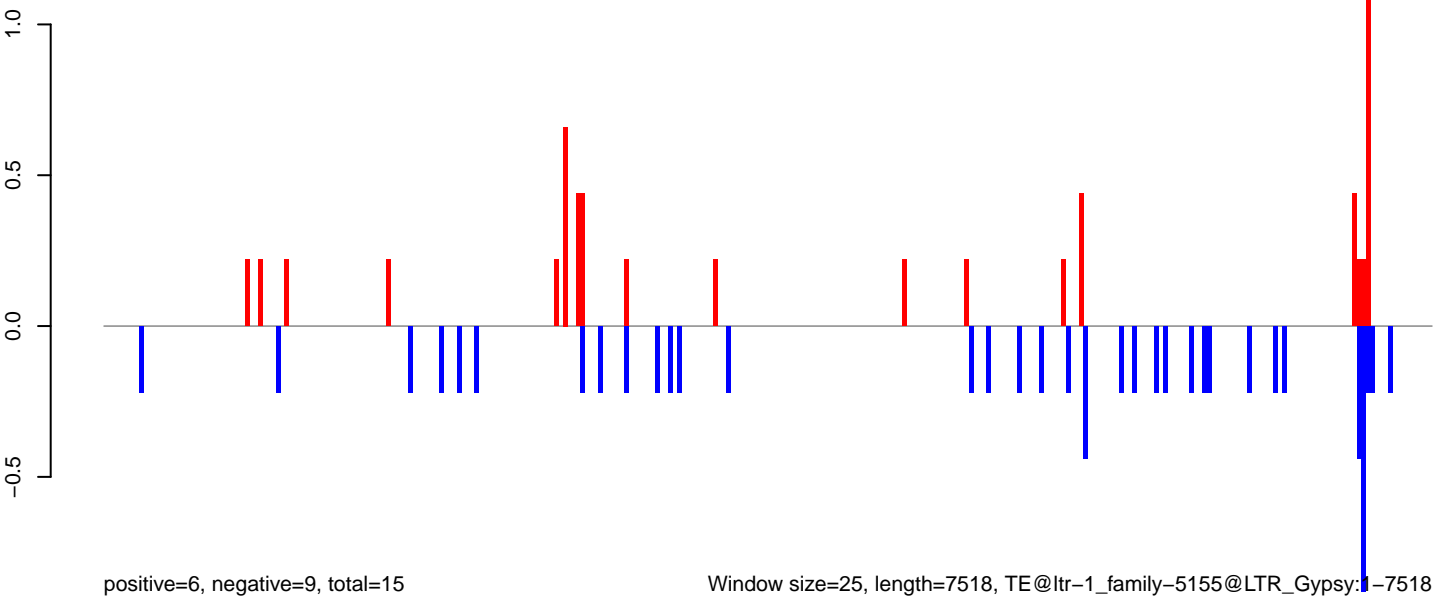

AeAlbo_FcArc_OA.18_23.rep

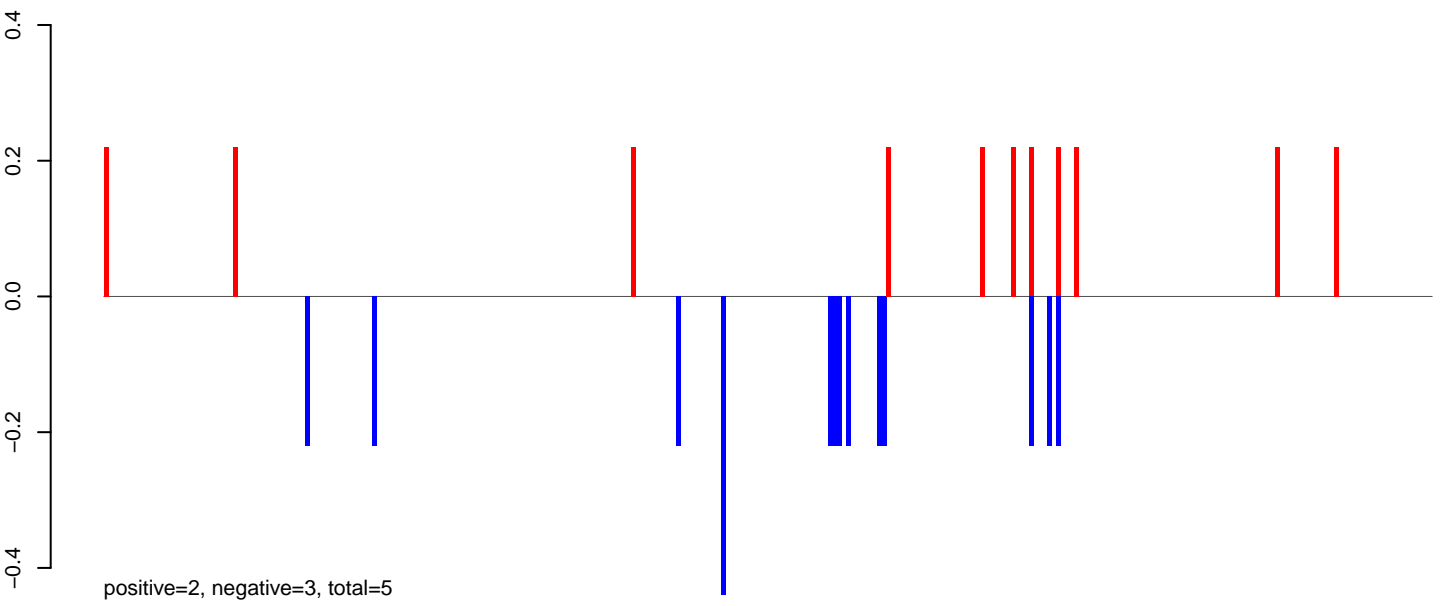

AeAlbo_FcArc_OA.24_35.rep

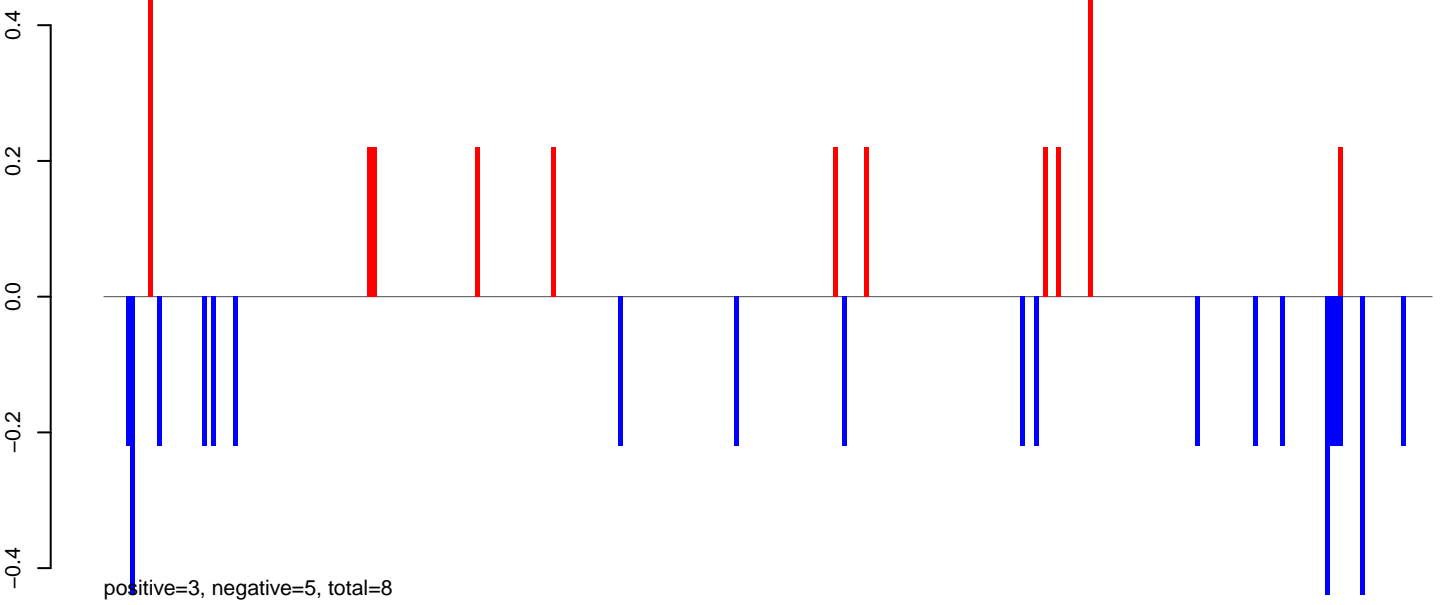

AeAlbo_FcArc_OA.rep

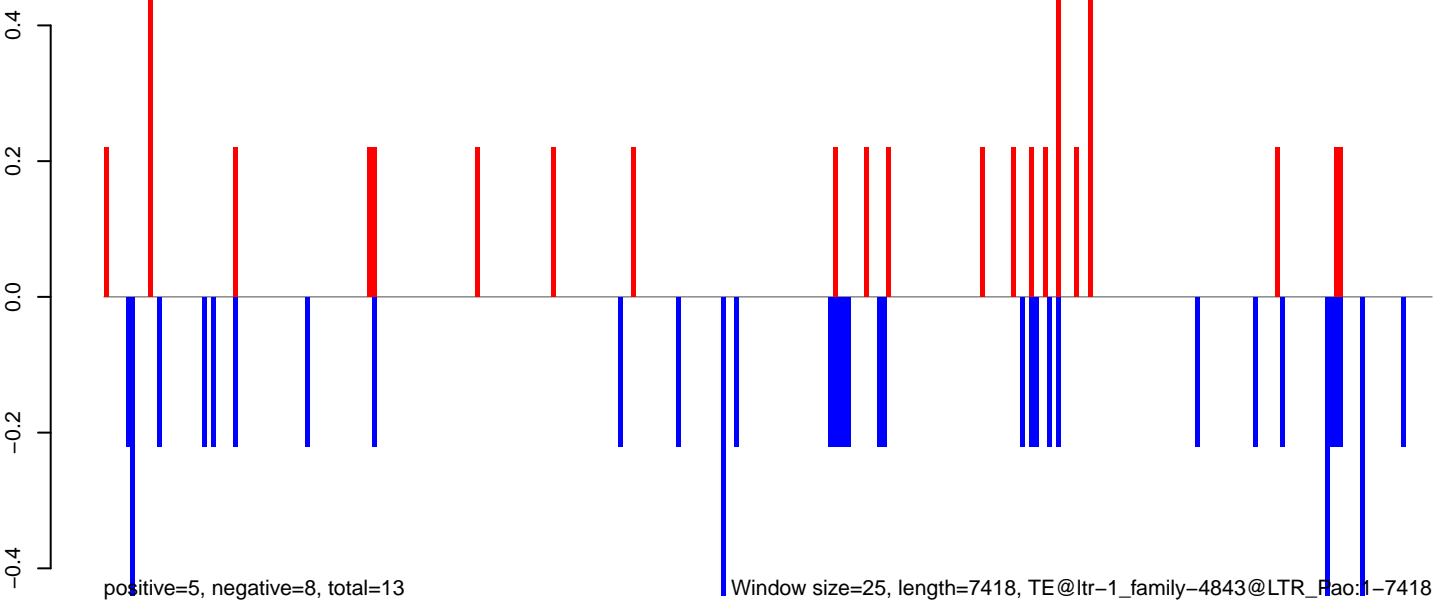

AeAlbo_Fcirc_OA.18_23.rep

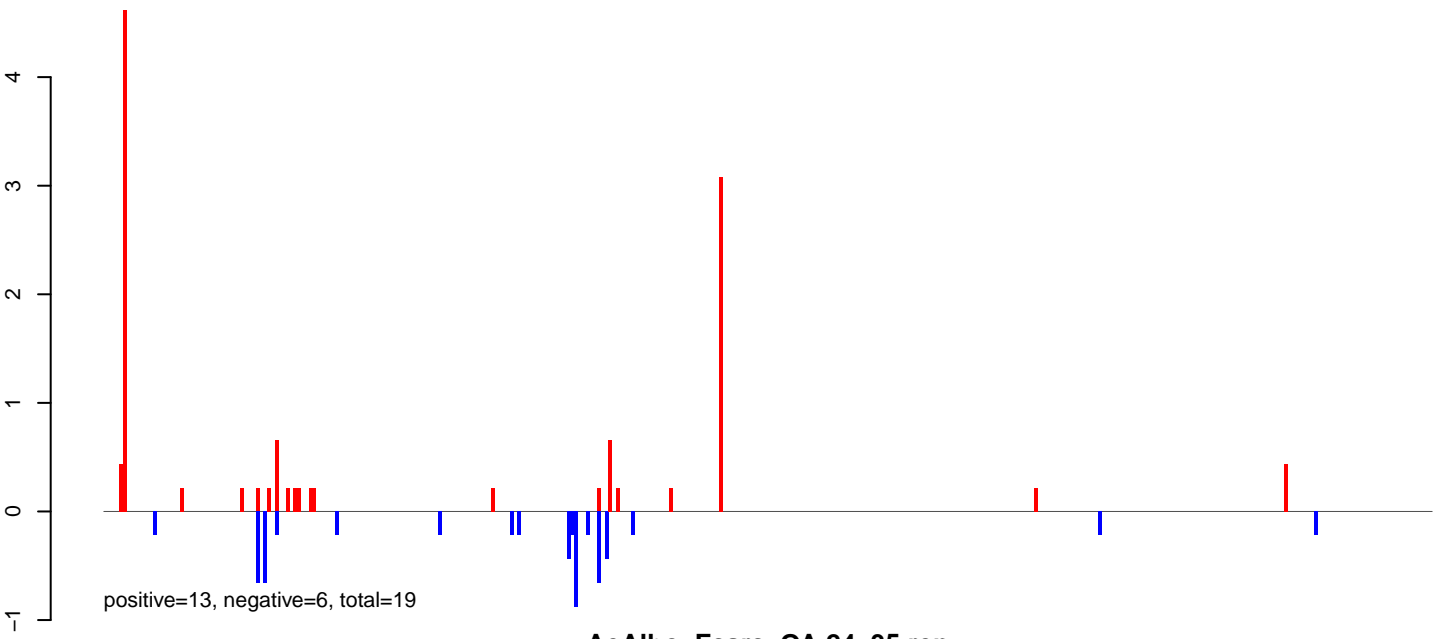

AeAlbo_Fcirc_OA.24_35.rep

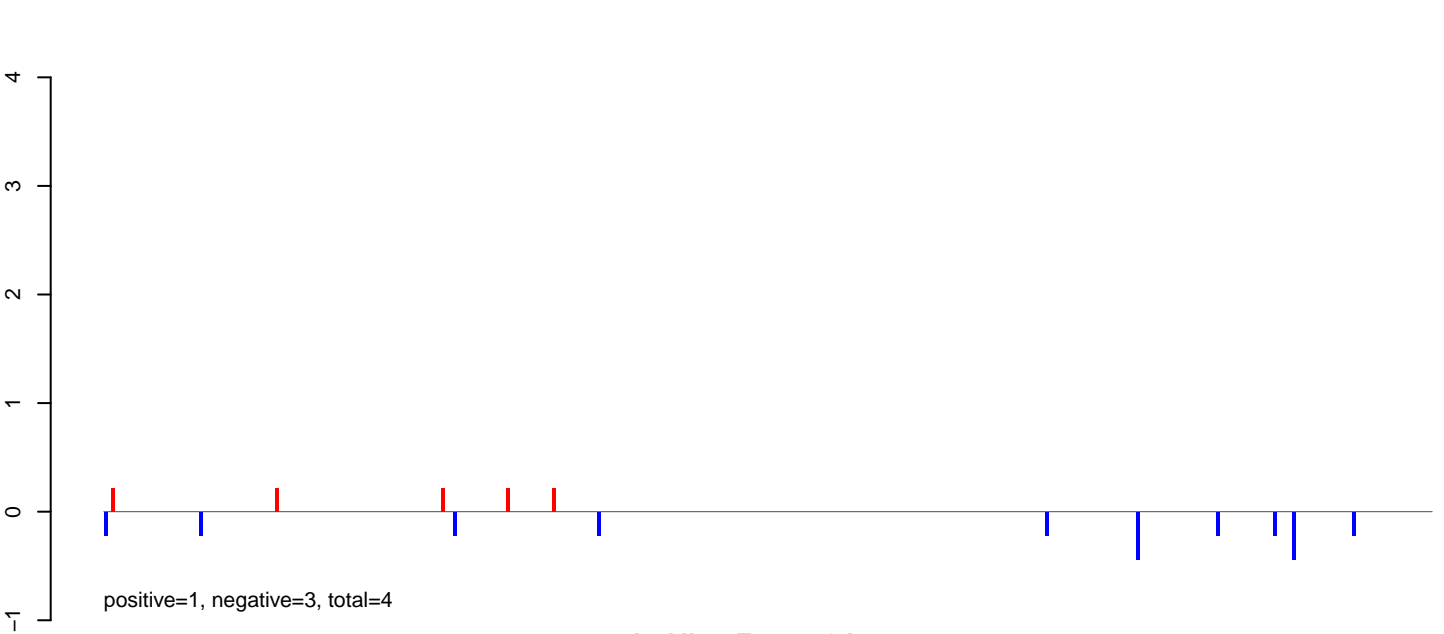

AeAlbo_Fcirc_OA.rep

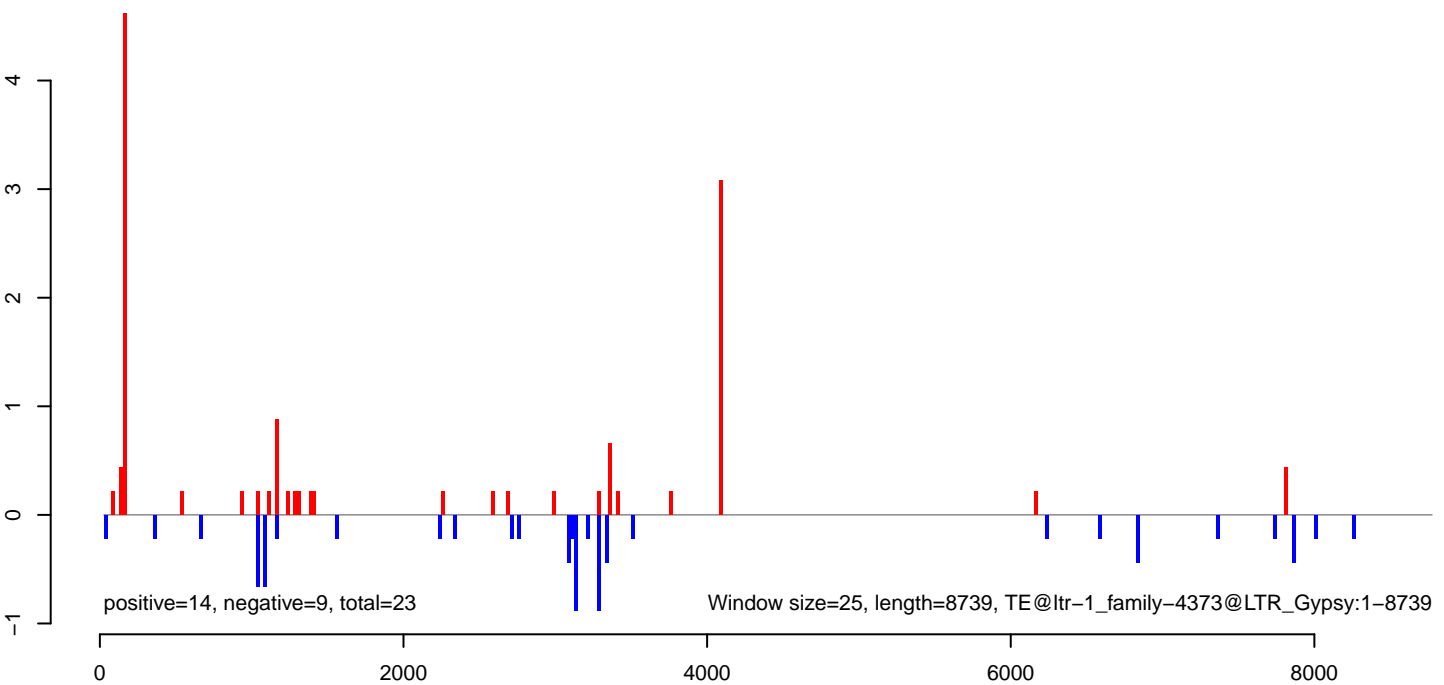

AeAlbo_Fcarc_OA.18_23.rep

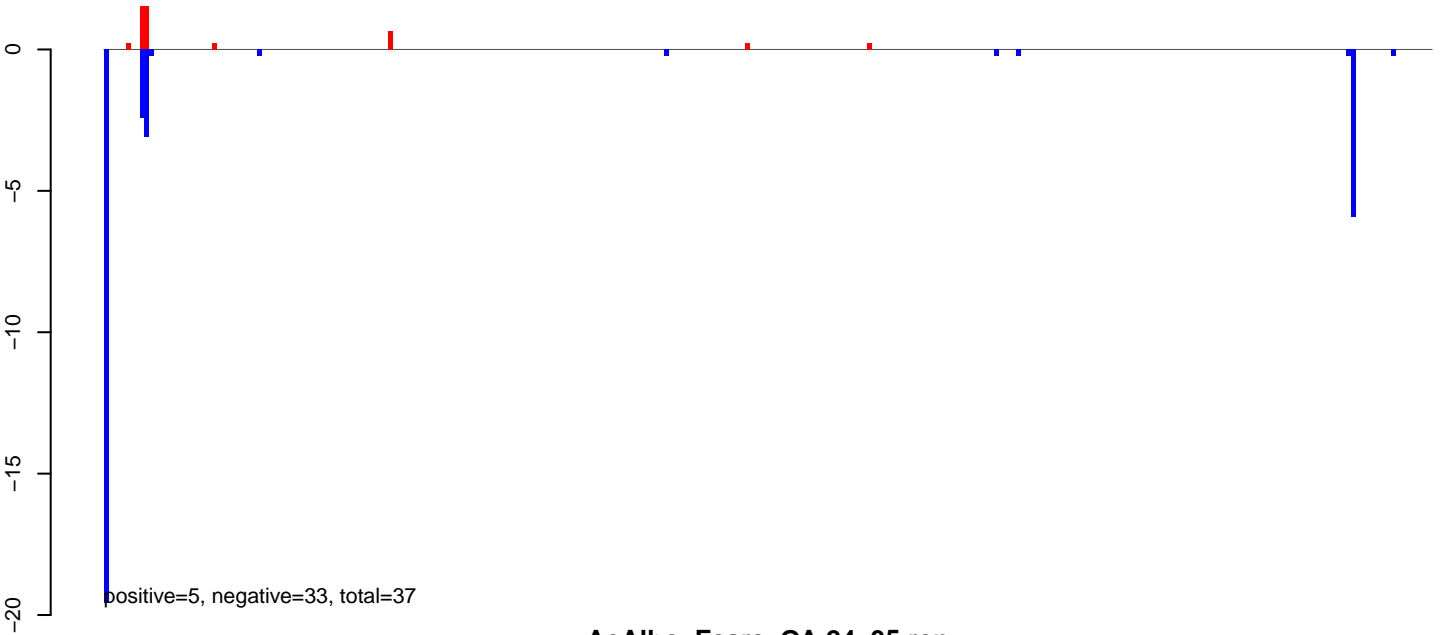

AeAlbo_Fcarc_OA.24_35.rep

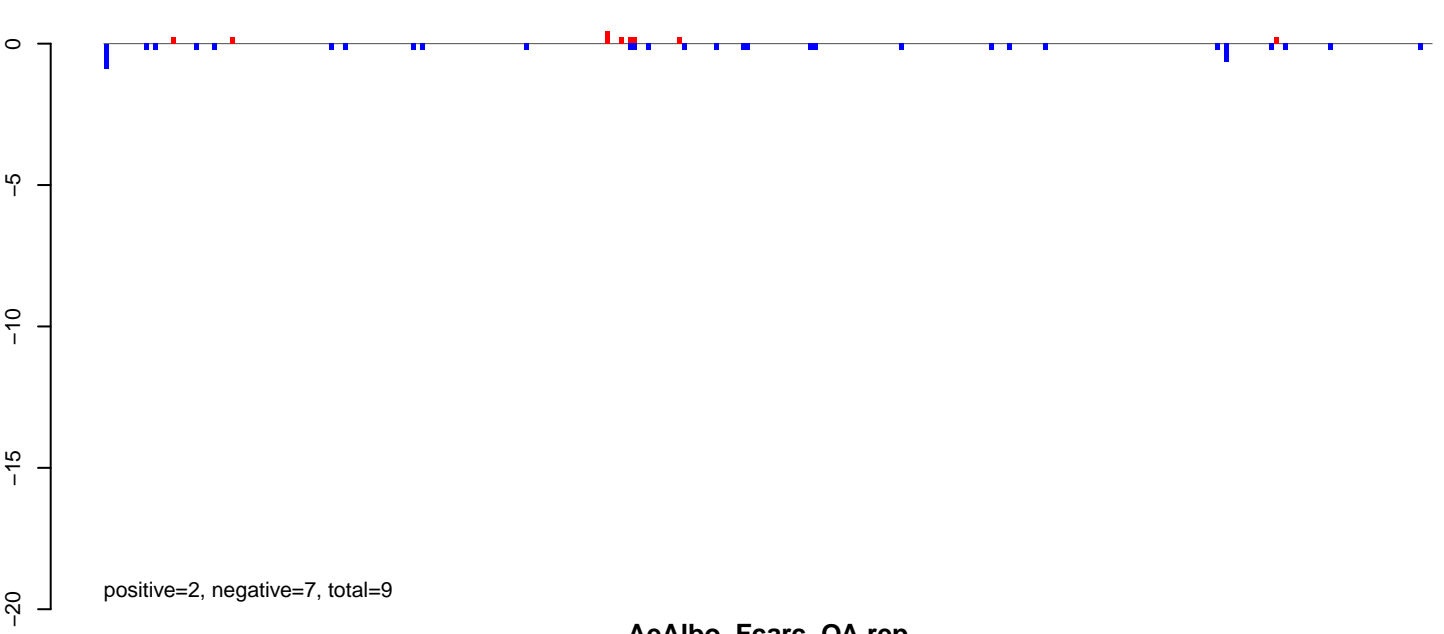

AeAlbo_Fcarc_OA.rep

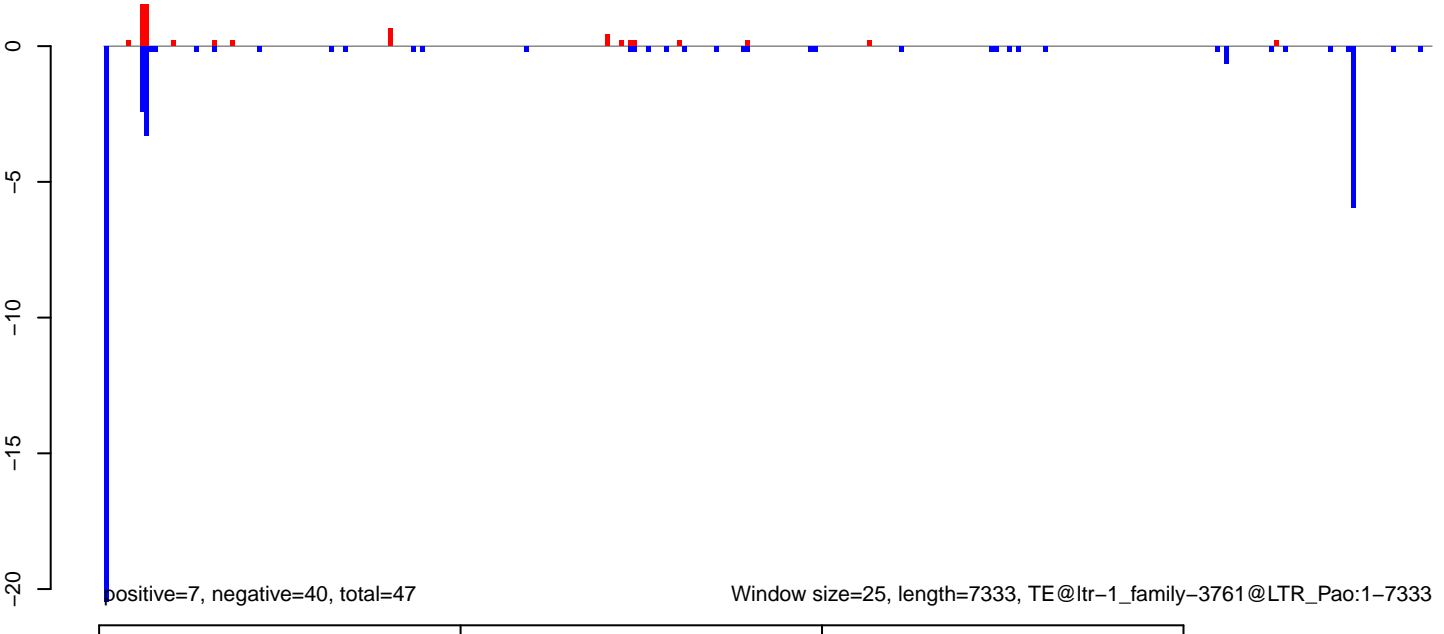

AeAlbo_FcArc_OA.18_23.rep

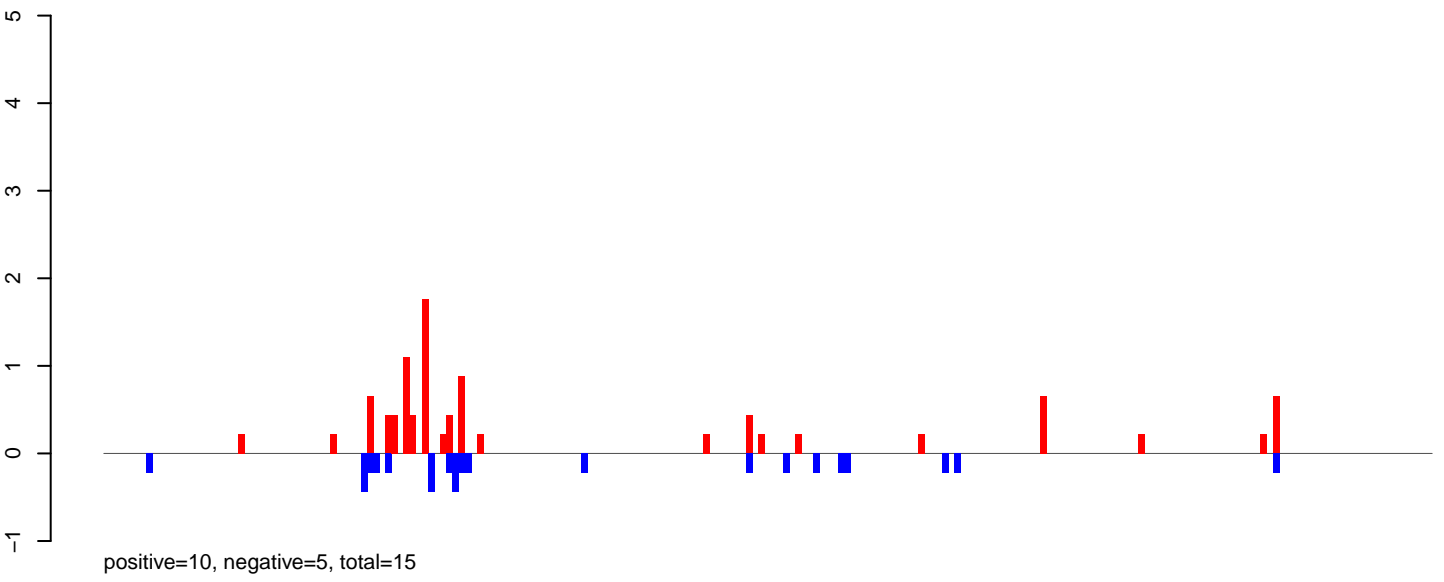

AeAlbo_FcArc_OA.24_35.rep

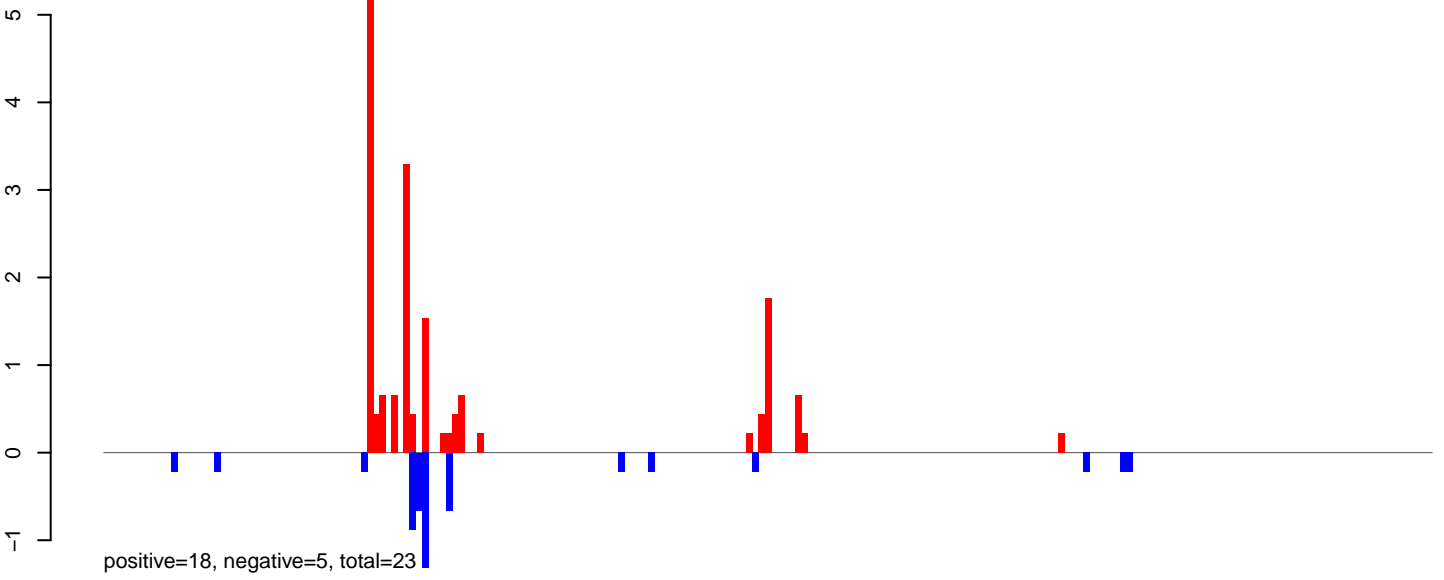

AeAlbo_FcArc_OA.rep

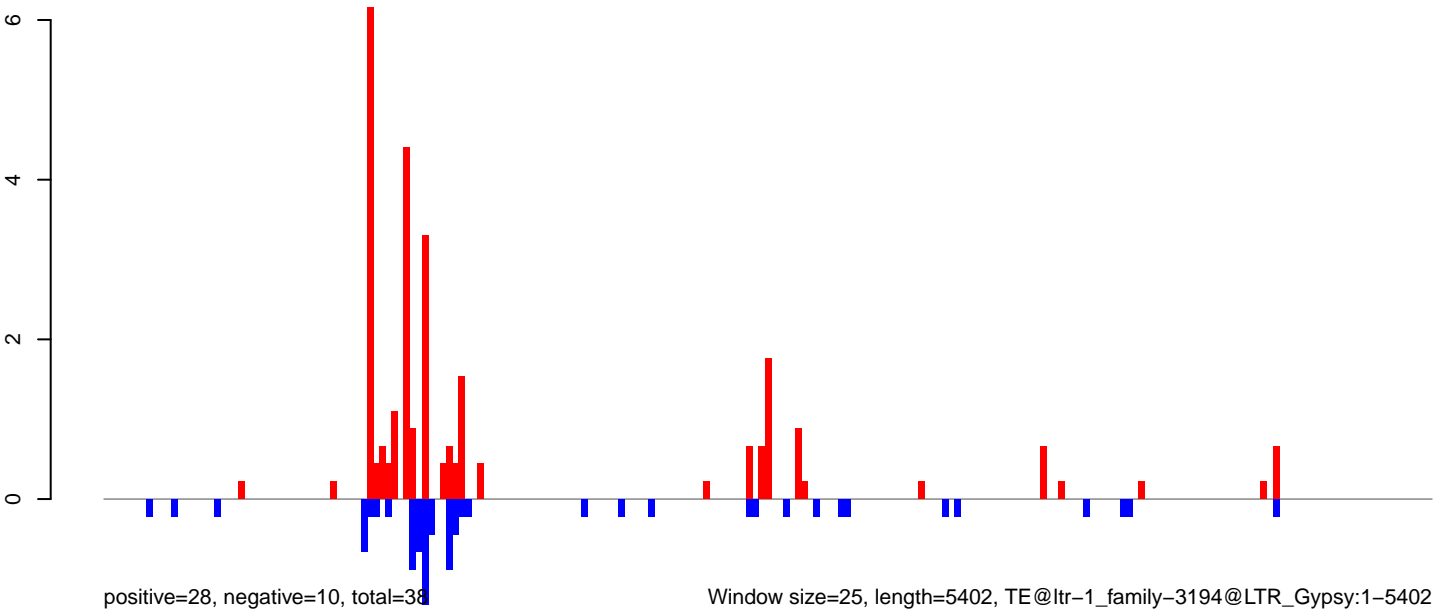

AeAlbo_Fcarc_OA.18_23.rep

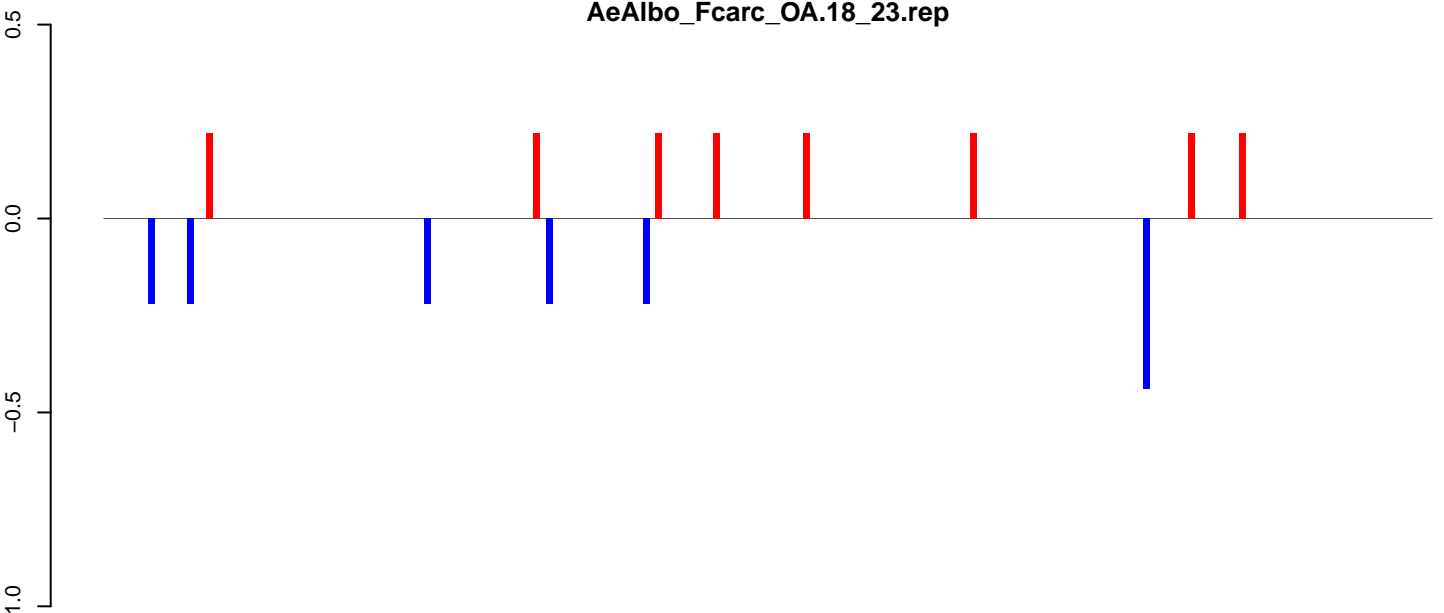

positive=2, negative=2, total=3

AeAlbo_Fcarc_OA.24_35.rep

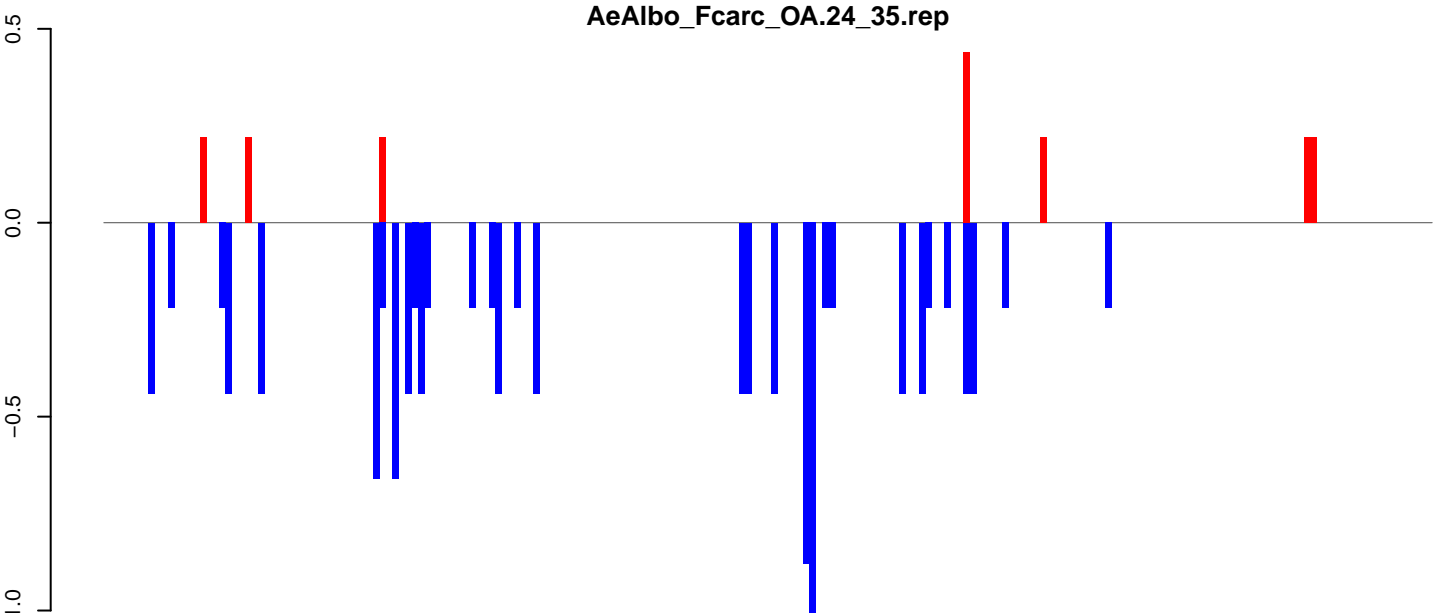

positive=2, negative=13, total=14

AeAlbo_Fcarc_OA.rep

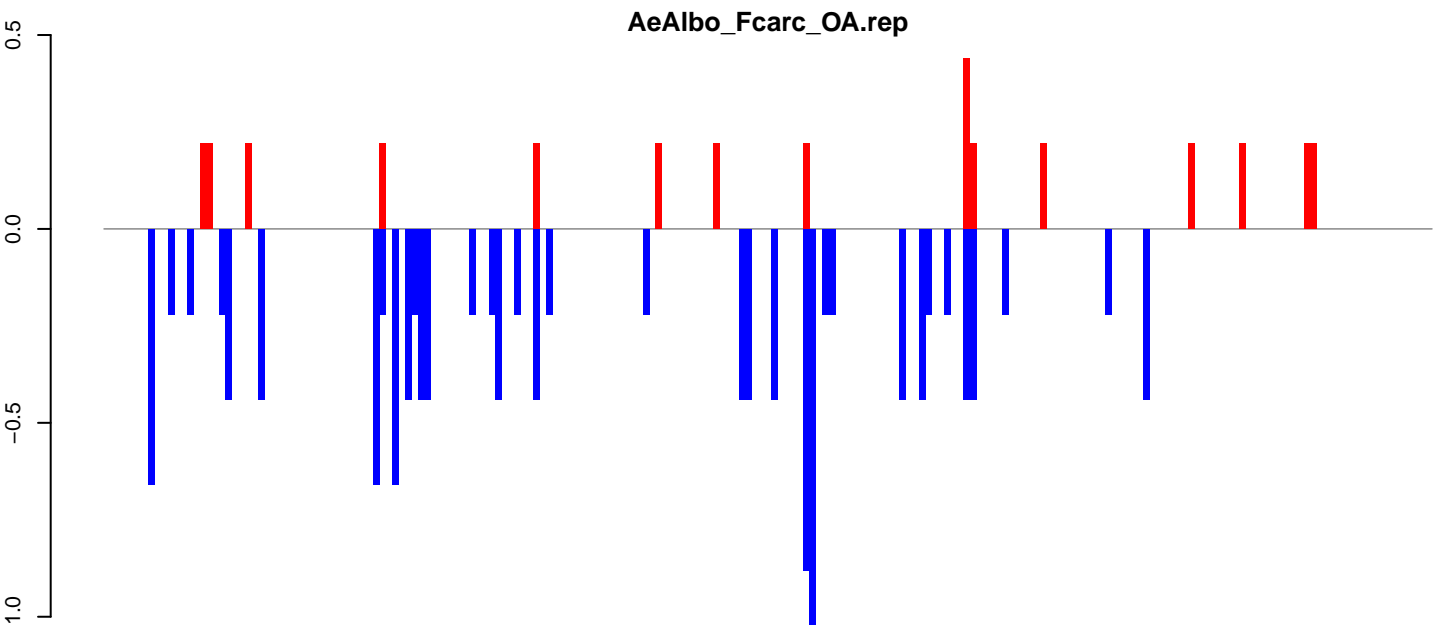

positive=4, negative=14, total=18

Window size=25, length=5156, TE@rnd-5_family-890@LINE_L2:1-5156

AeAlbo_Fcarc_OA.18_23.rep

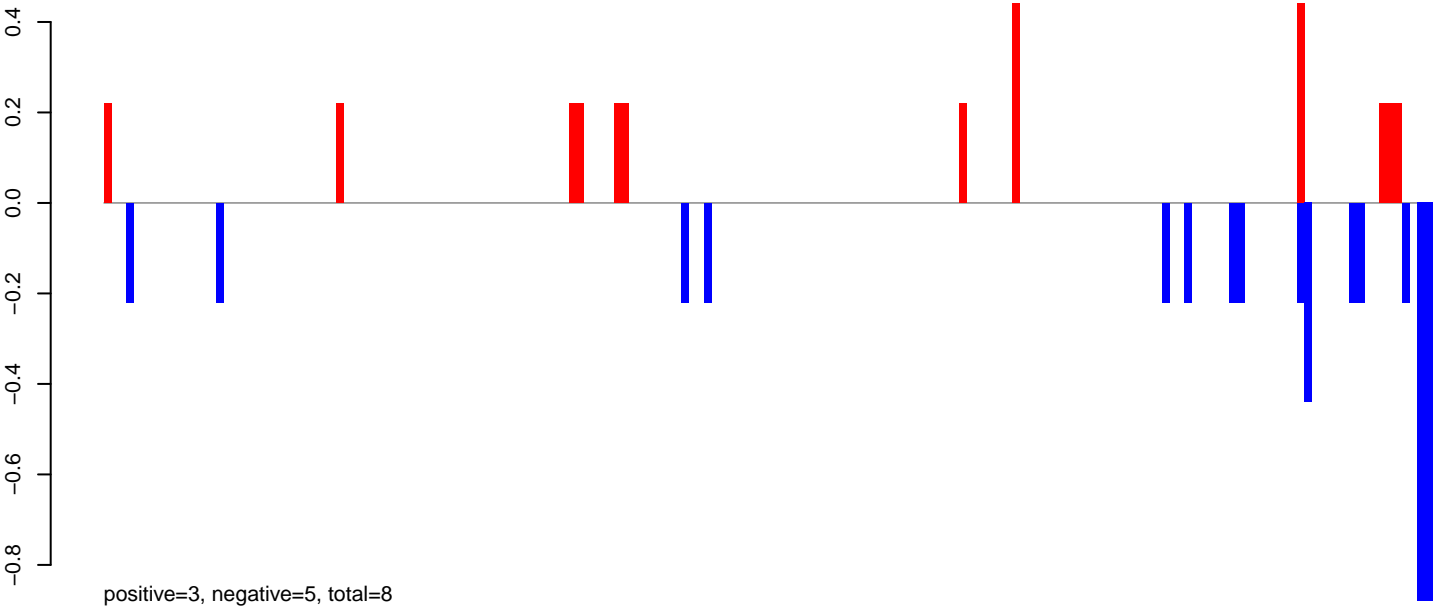

AeAlbo_Fcarc_OA.24_35.rep

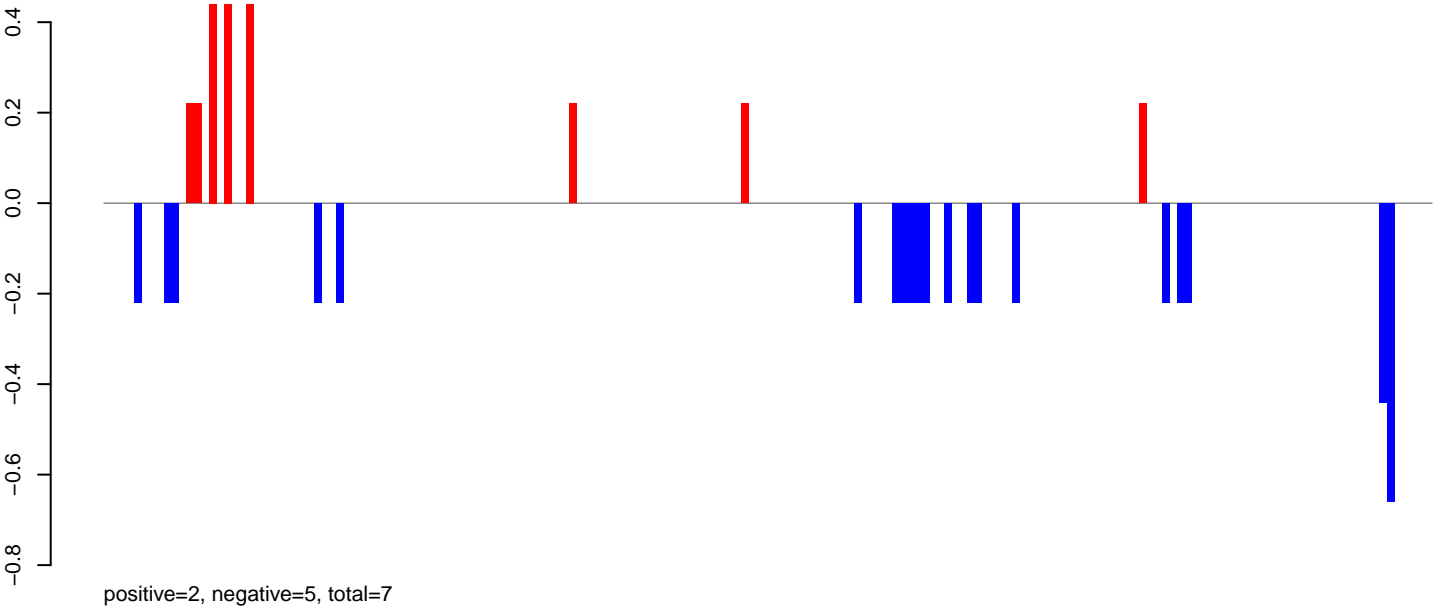

AeAlbo_Fcarc_OA.rep

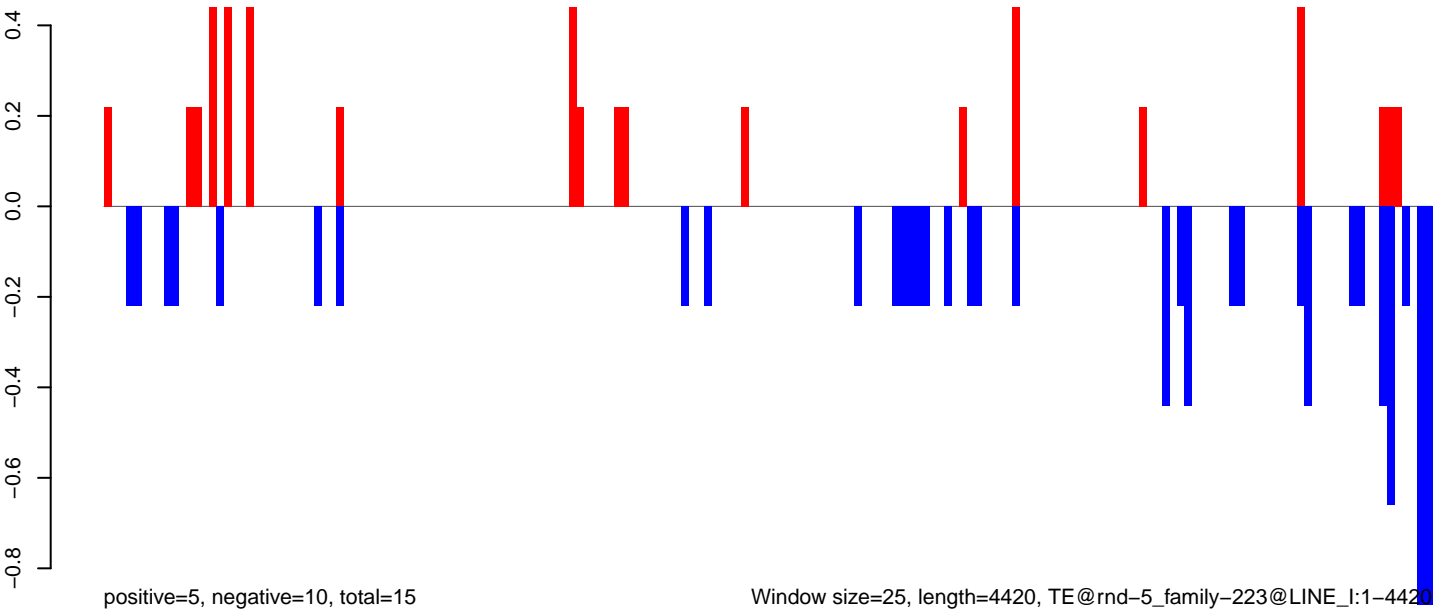

Window size=25, length=4420, TE@rnd-5_family-223@LINE_I:1-4420

AeAlbo_Fcirc_OA.18_23.rep

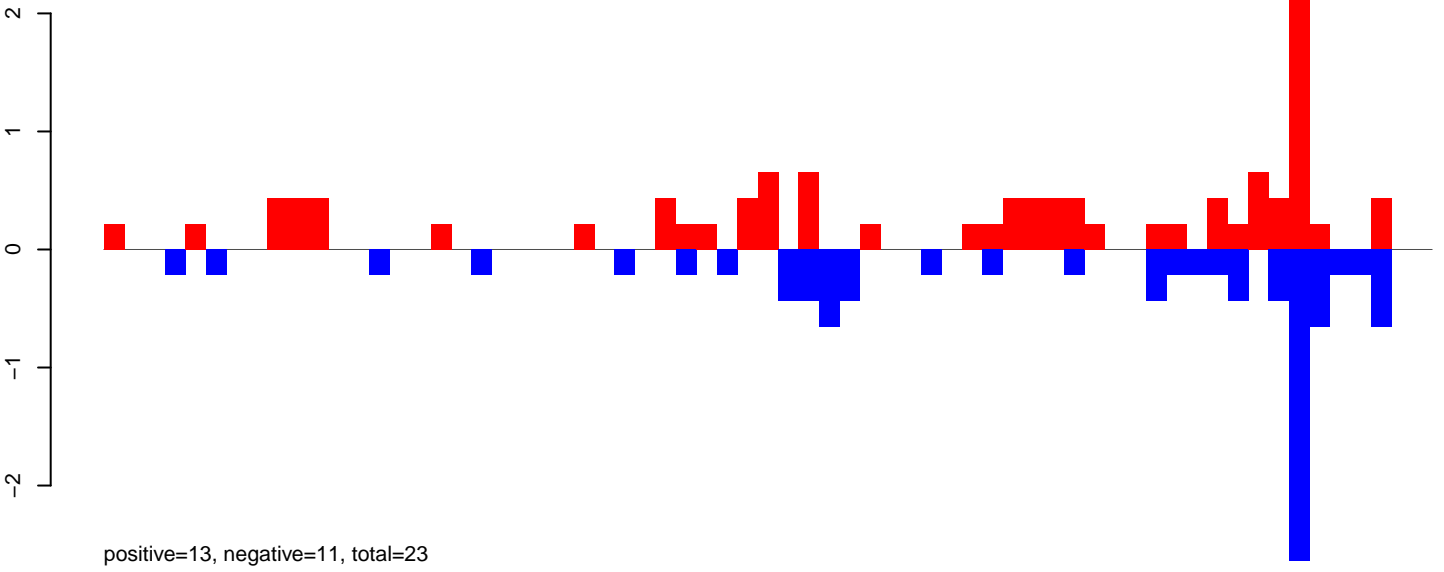

AeAlbo_Fcirc_OA.24_35.rep

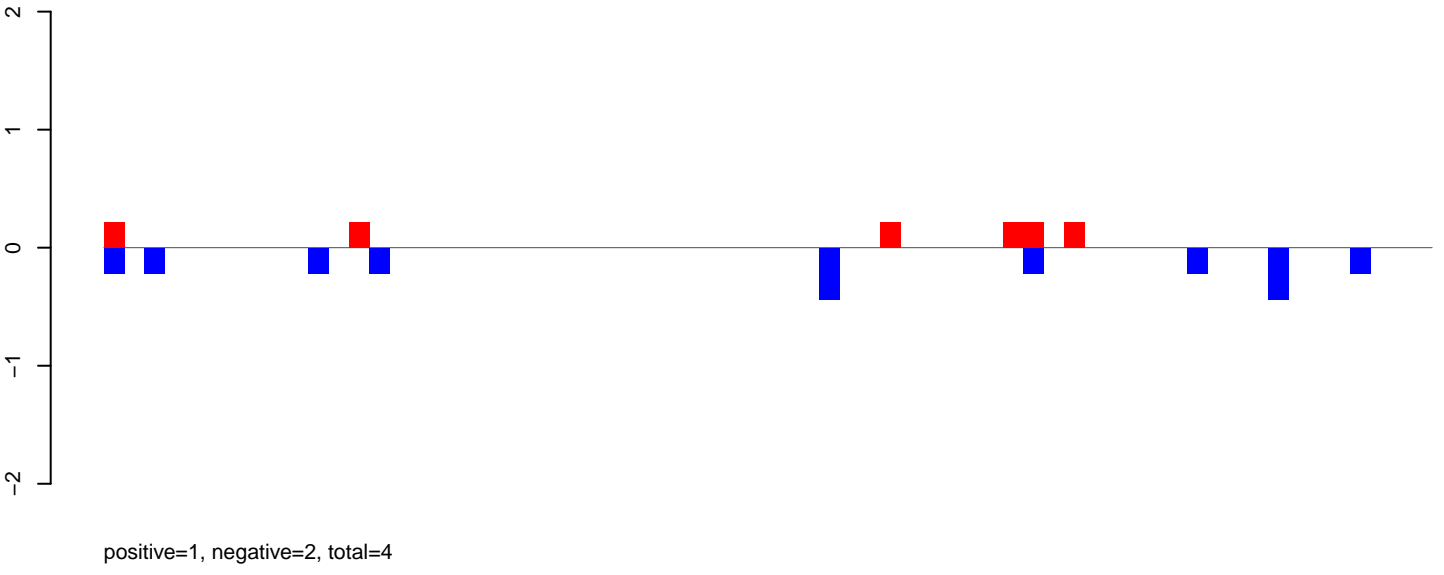

AeAlbo_Fcirc_OA.rep

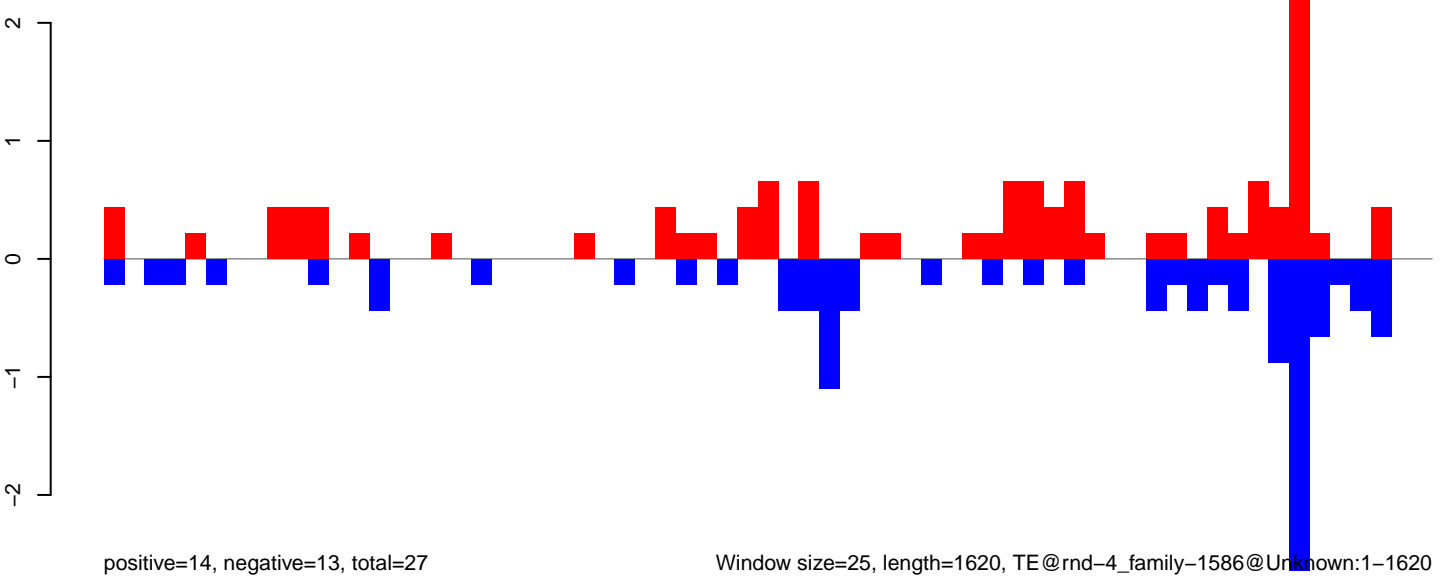

Window size=25, length=1620, TE@rnd-4_family-1586@Unknown:1-1620

AeAlbo_FcArc_OA.18_23.rep

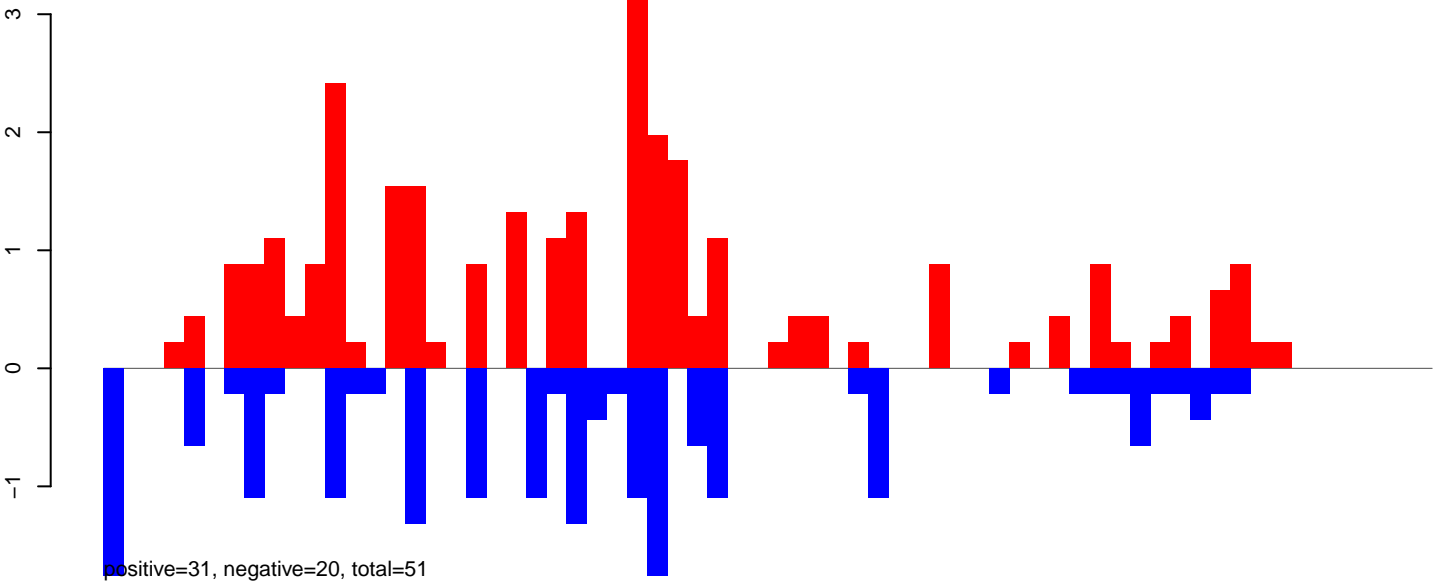

AeAlbo_FcArc_OA.24_35.rep

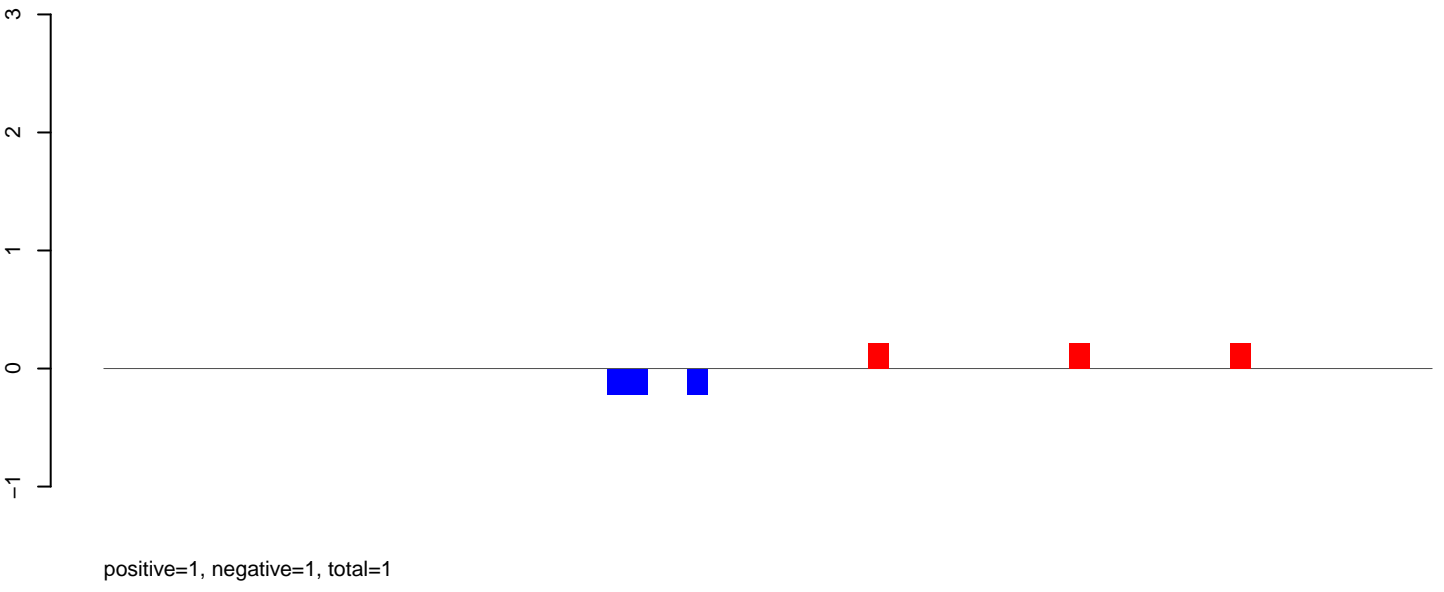

AeAlbo_FcArc_OA.rep

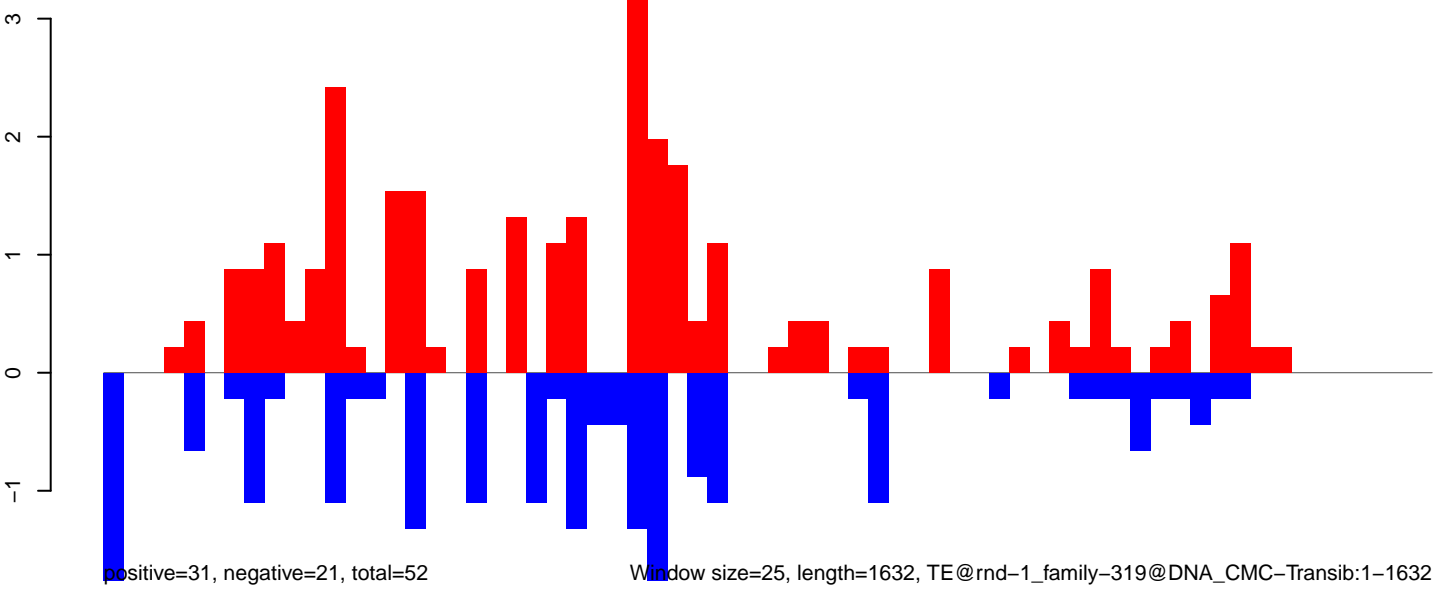

Window size=25, length=1632, TE@rnd-1_family-319@DNA_CMC-Transib:1-1632

AeAlbo_Fcarc_OA.18_23.rep

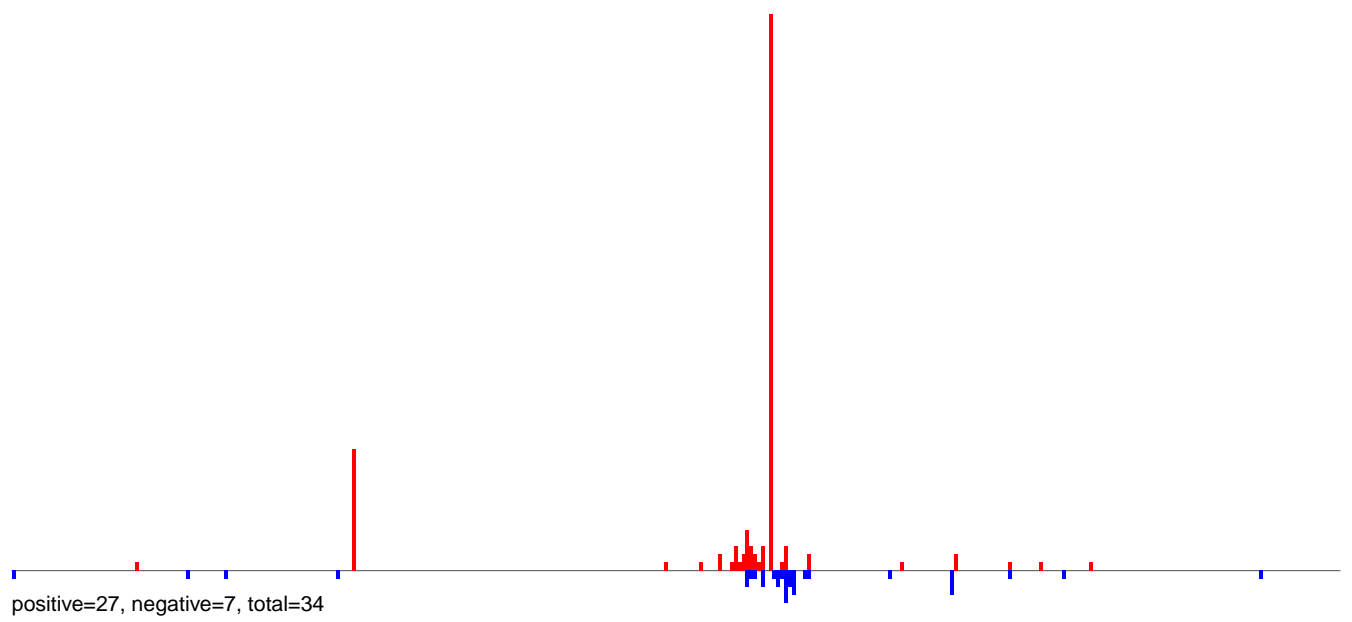

AeAlbo_Fcarc_OA.24_35.rep



AeAlbo_Fcarc_OA.rep

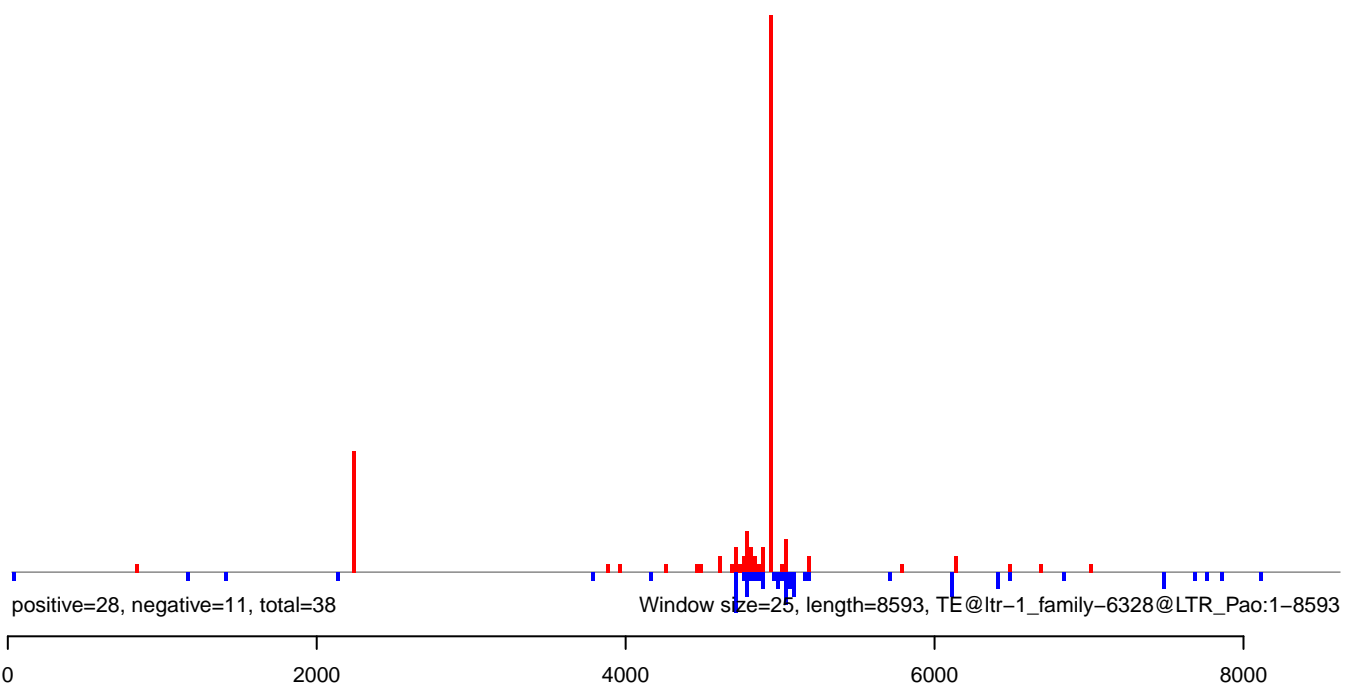

AeAlbo_Fcarc_OA.18_23.rep

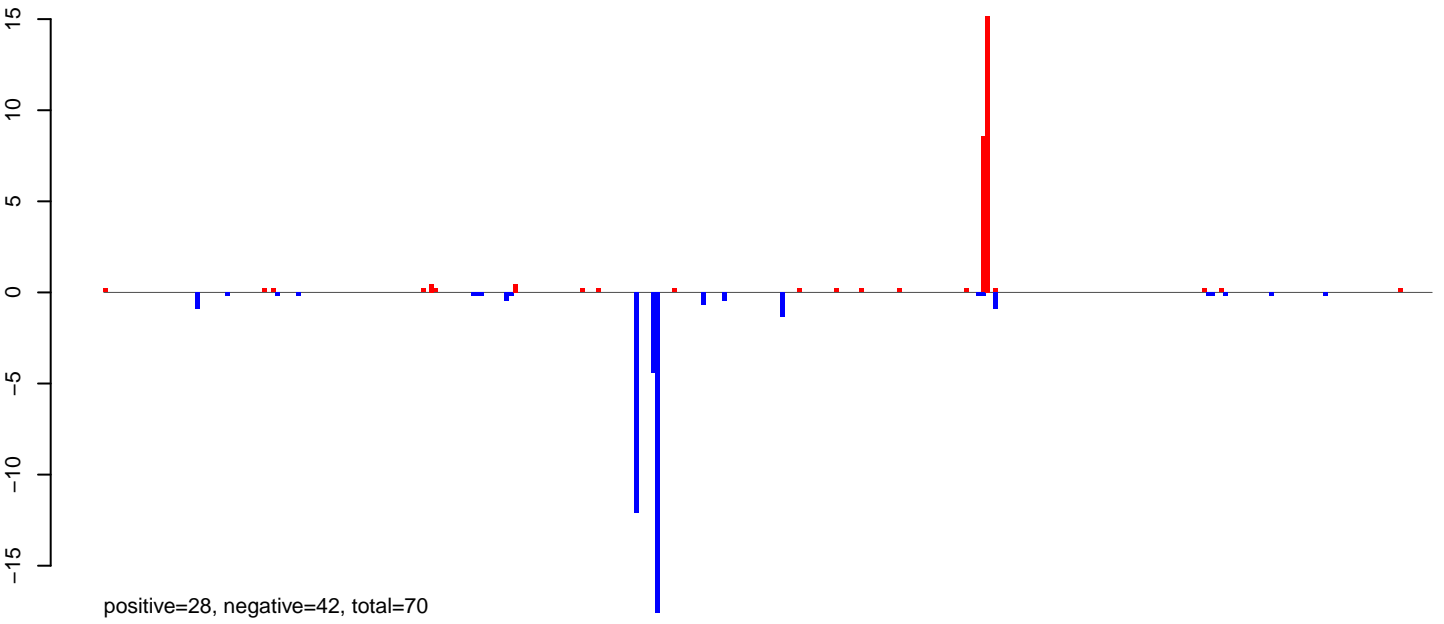

AeAlbo_Fcarc_OA.24_35.rep

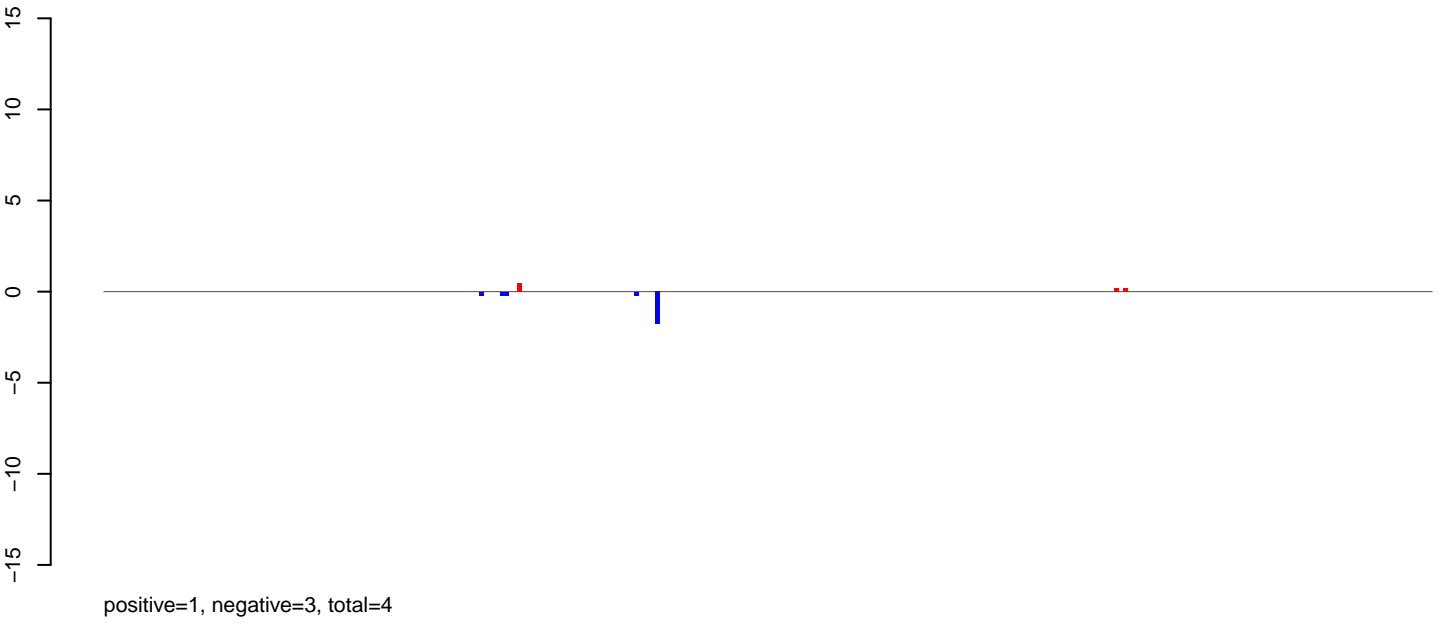

AeAlbo_Fcarc_OA.rep

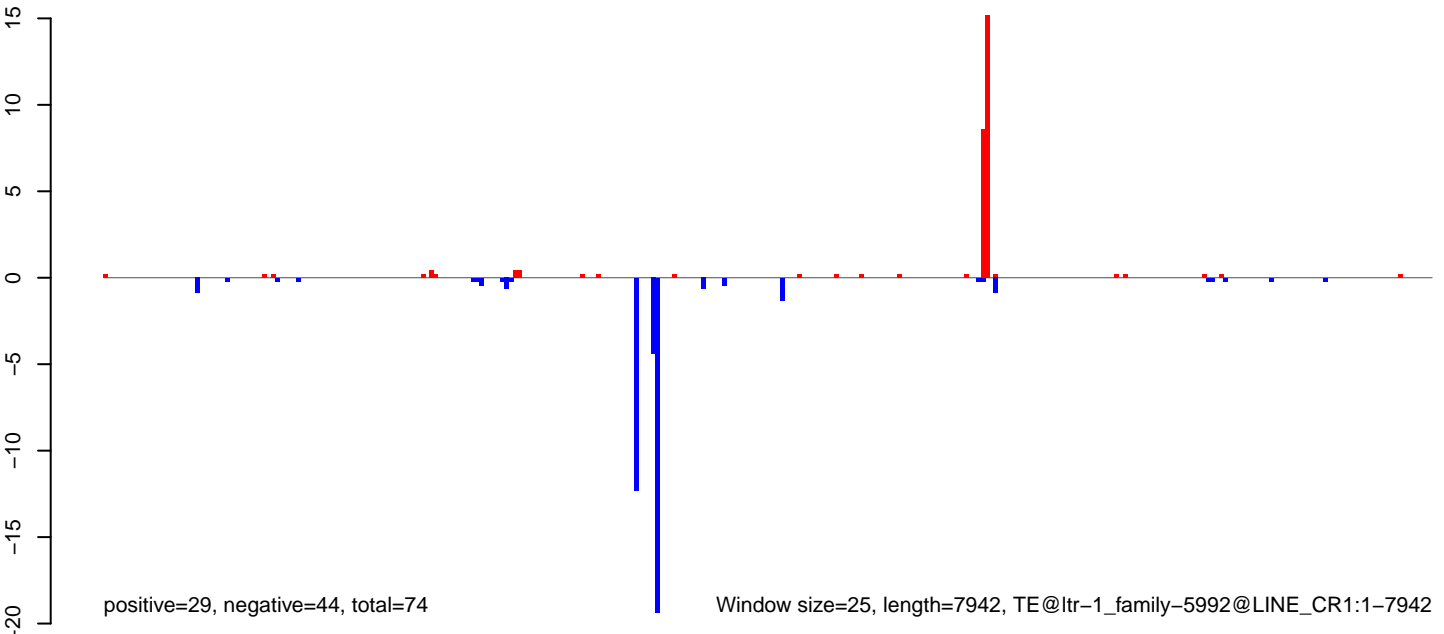

Window size=25, length=7942, TE@ltr-1_family-5992@LINE_CR1:1-7942

0 2000 4000 6000 8000

AeAlbo_Fcarc_OA.18_23.rep

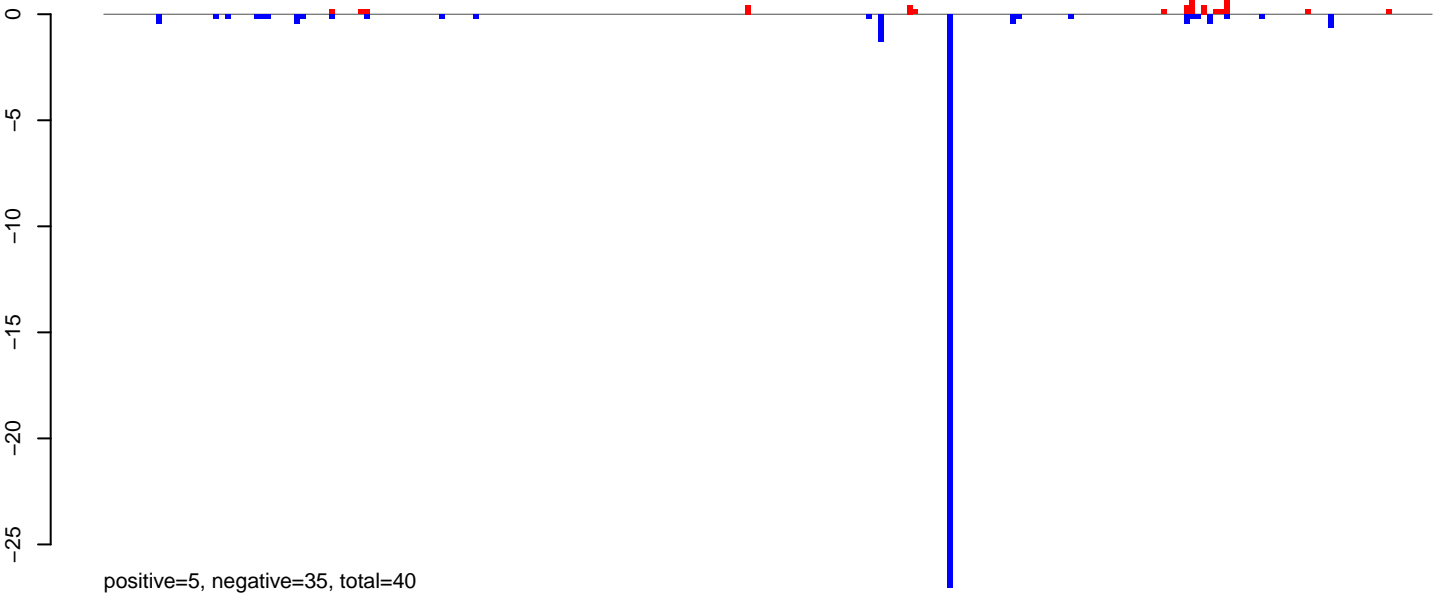

AeAlbo_Fcarc_OA.24_35.rep

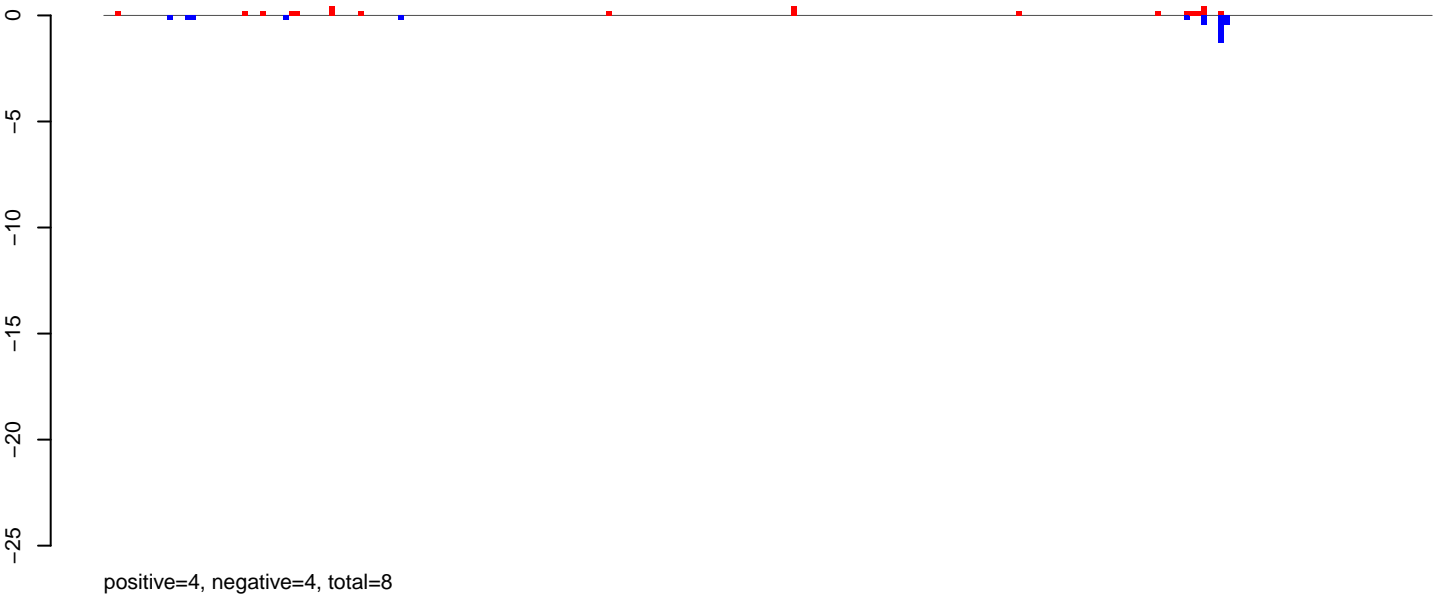

AeAlbo_Fcarc_OA.rep

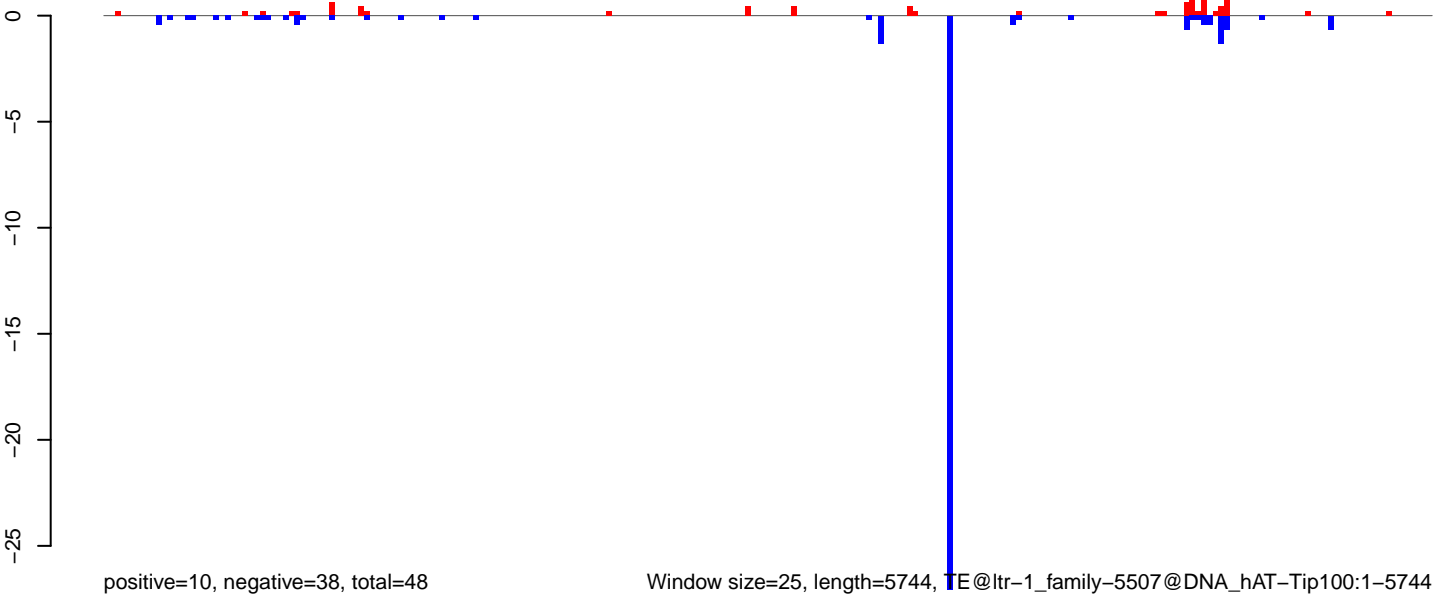

AeAlbo_Fcarc_OA.18_23.rep

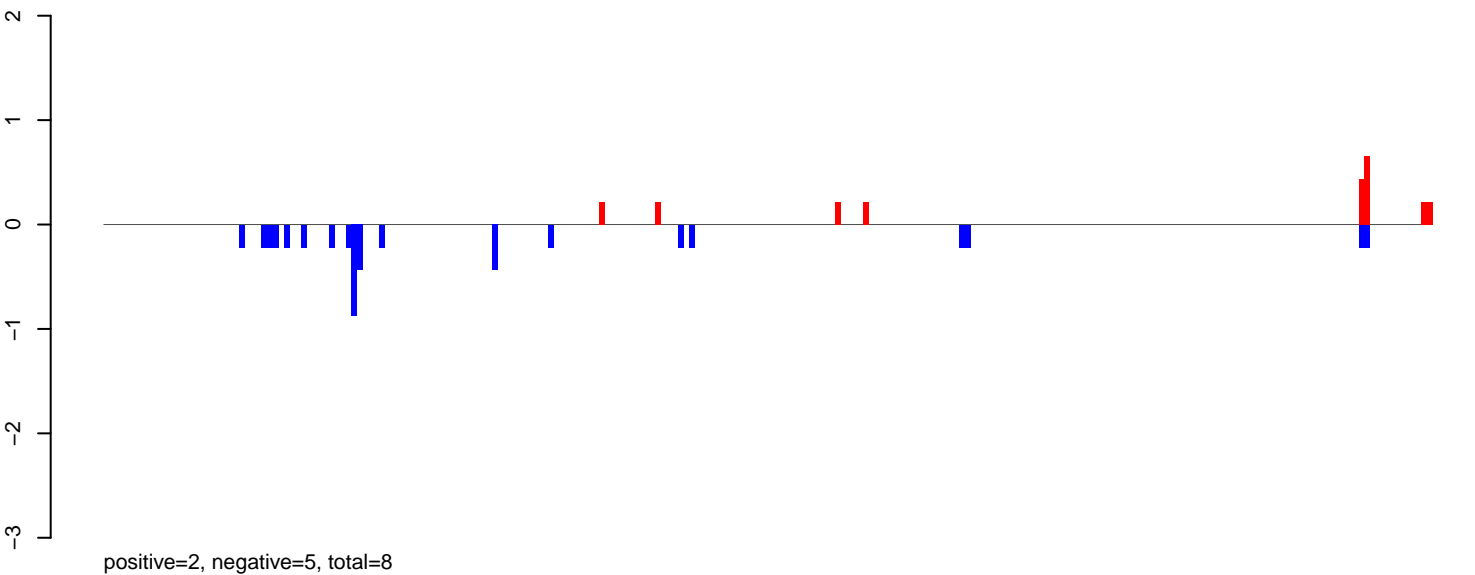

AeAlbo_Fcarc_OA.24_35.rep

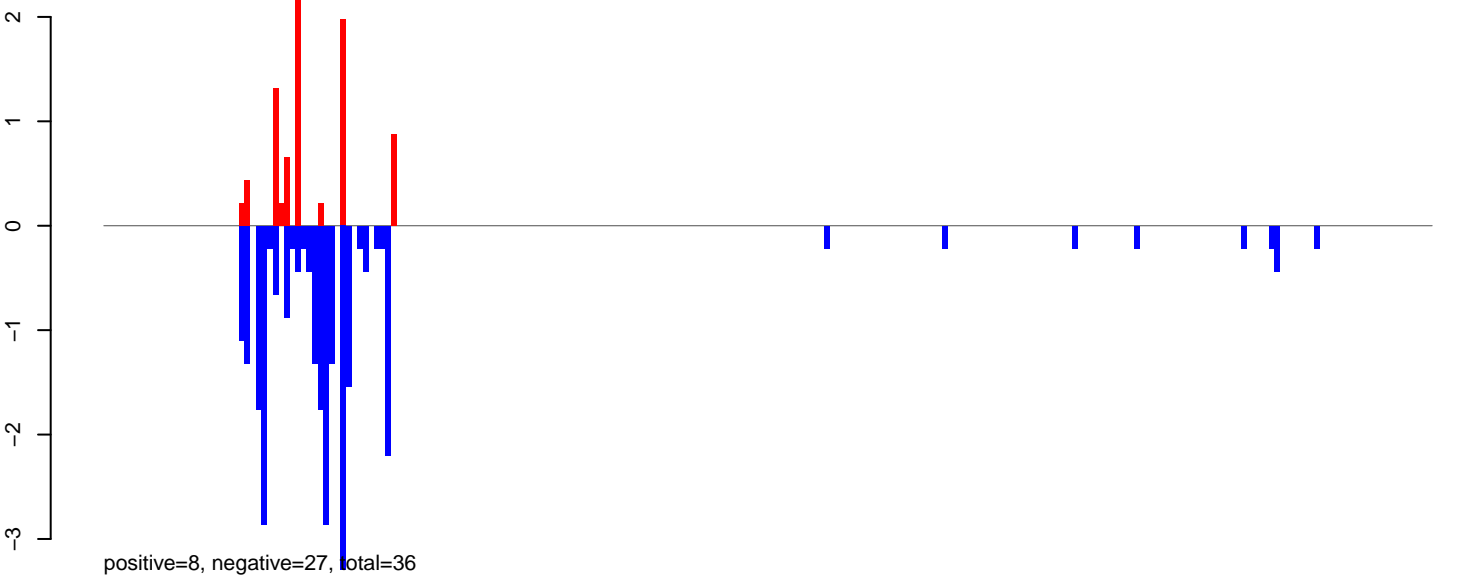

AeAlbo_Fcarc_OA.rep

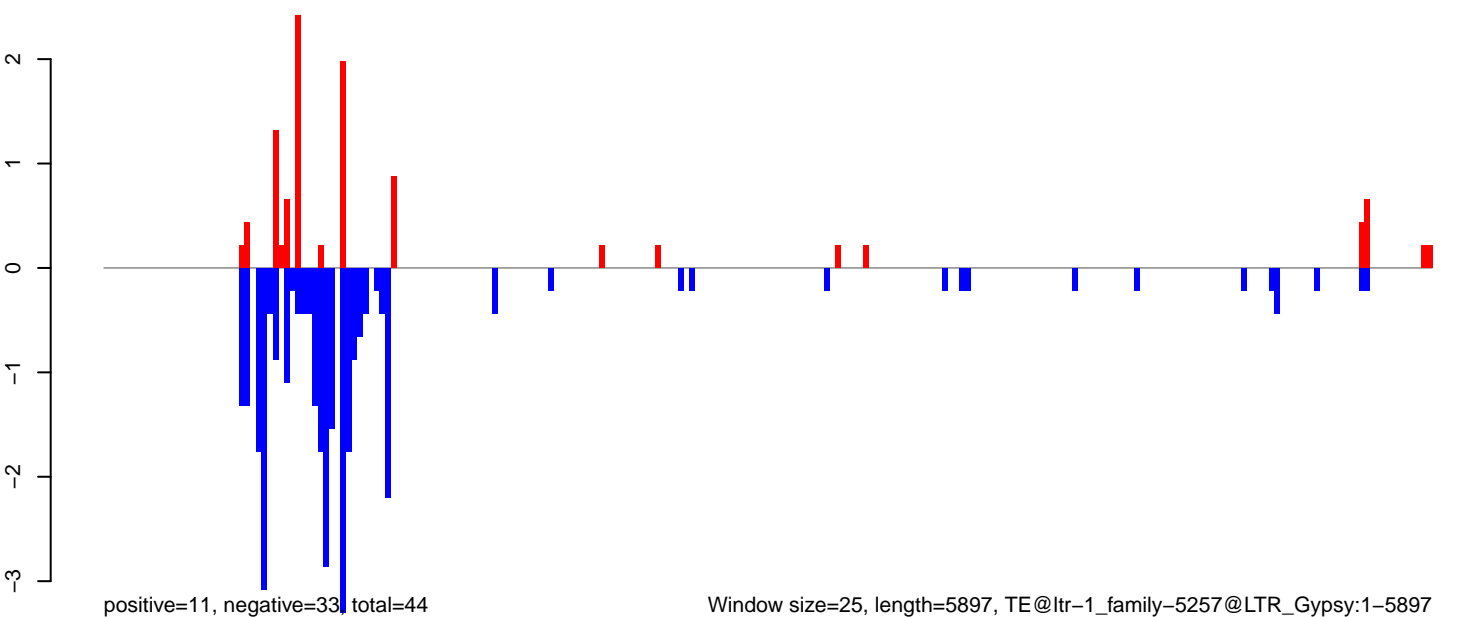

AeAlbo_Fcirc_OA.18_23.rep

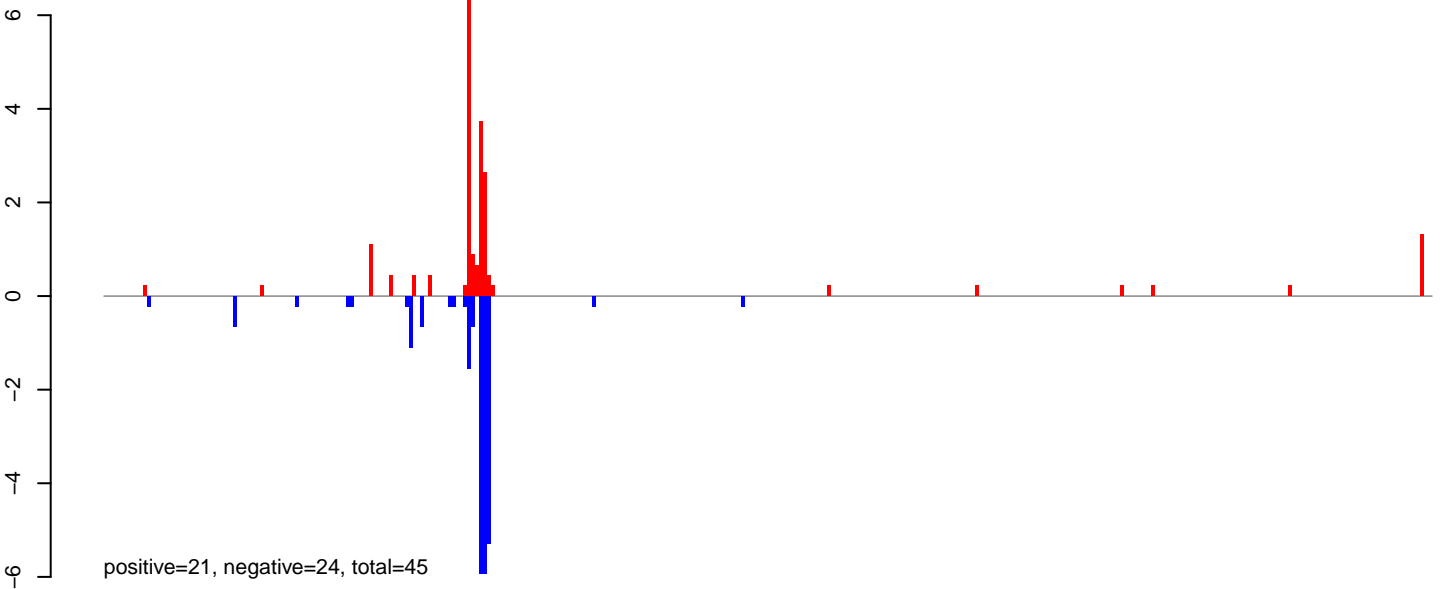

AeAlbo_Fcirc_OA.24_35.rep

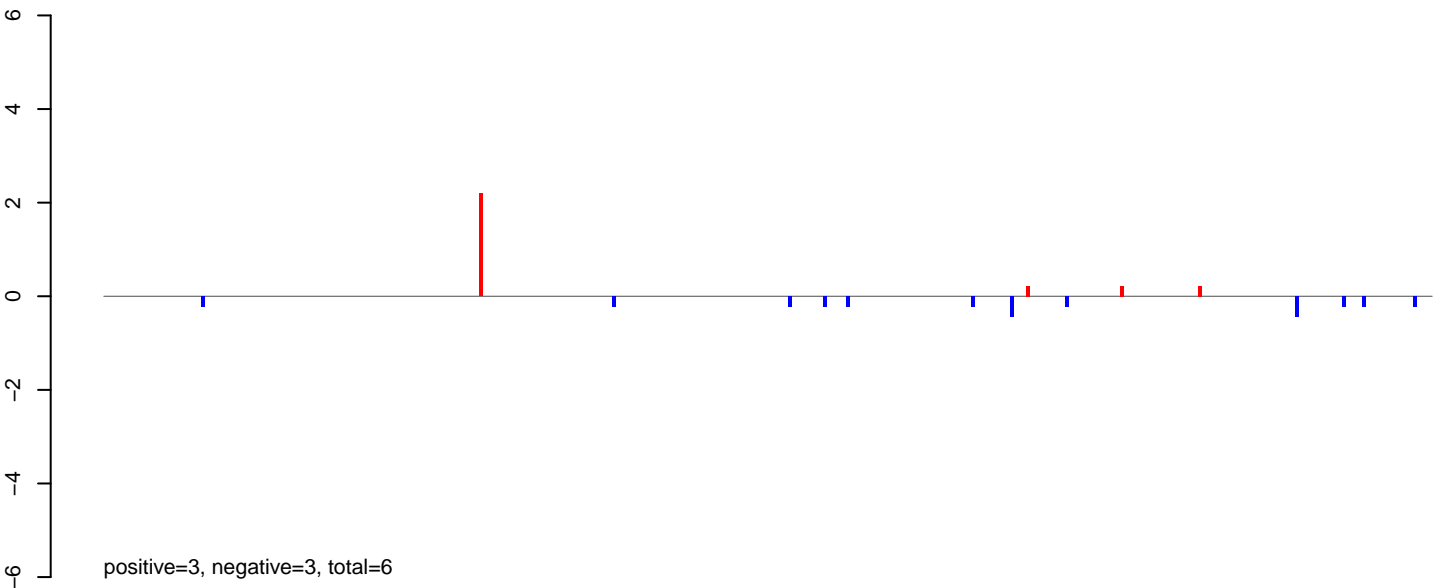

AeAlbo_Fcirc_OA.rep

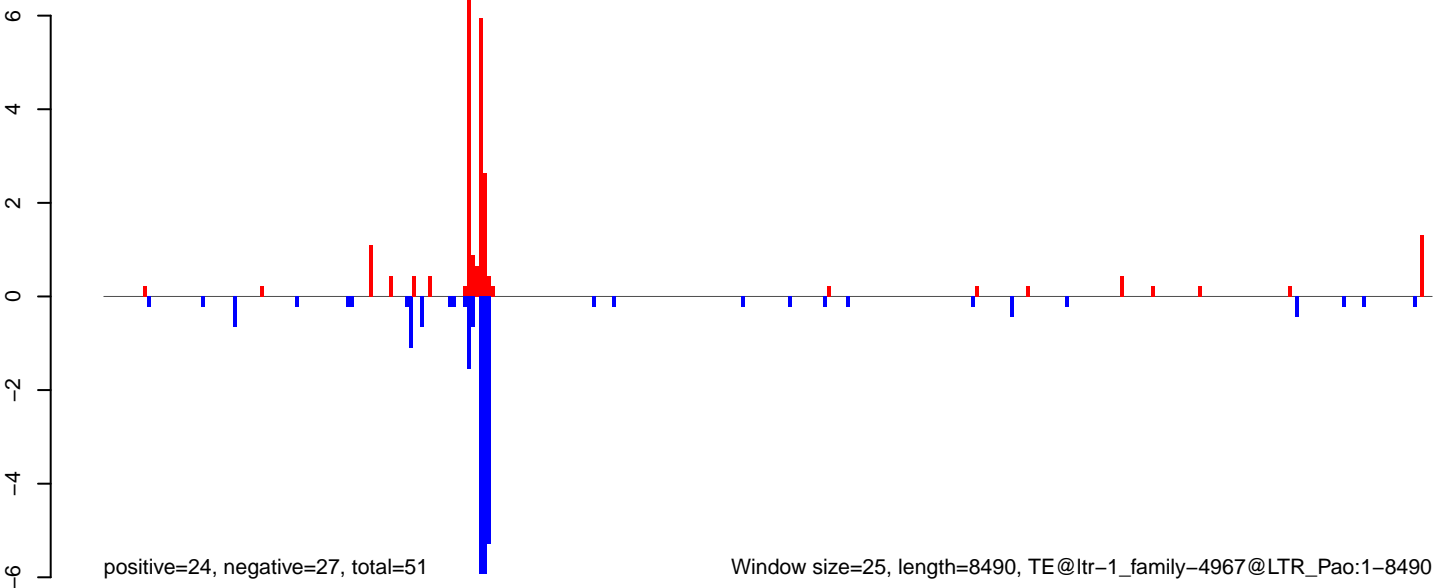

AeAlbo_Fcarc_OA.18_23.rep

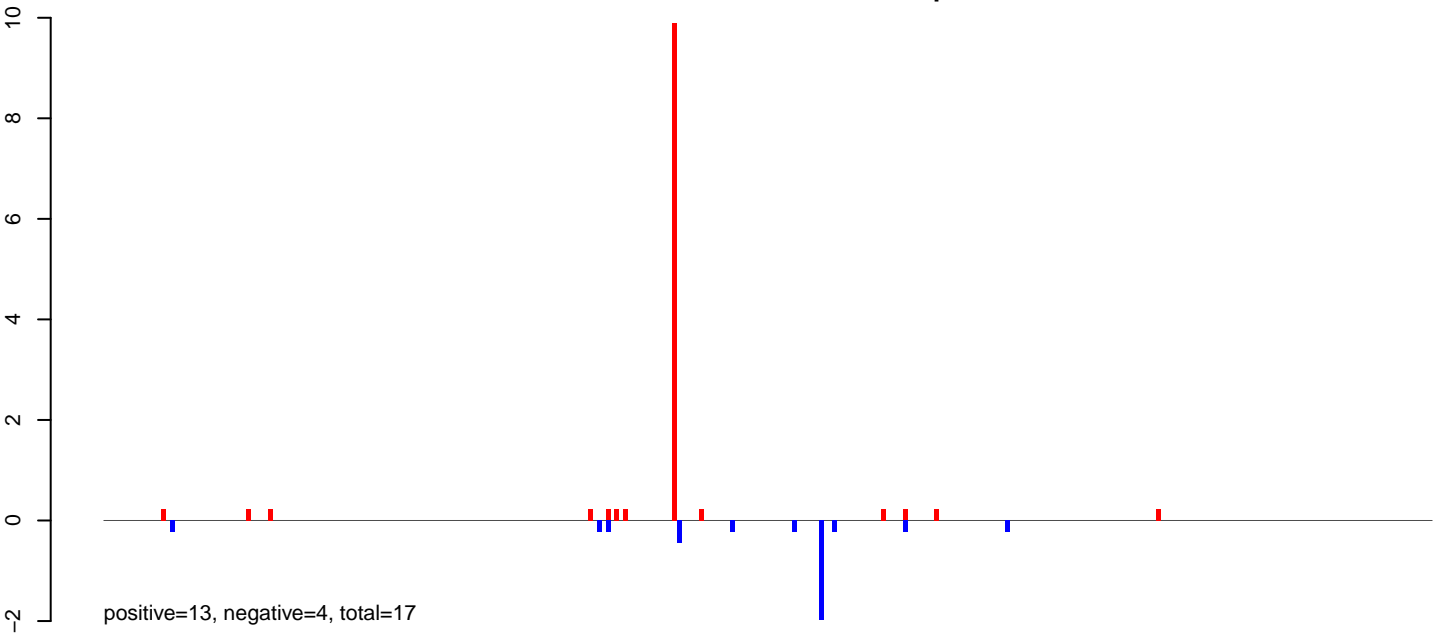

AeAlbo_Fcarc_OA.24_35.rep

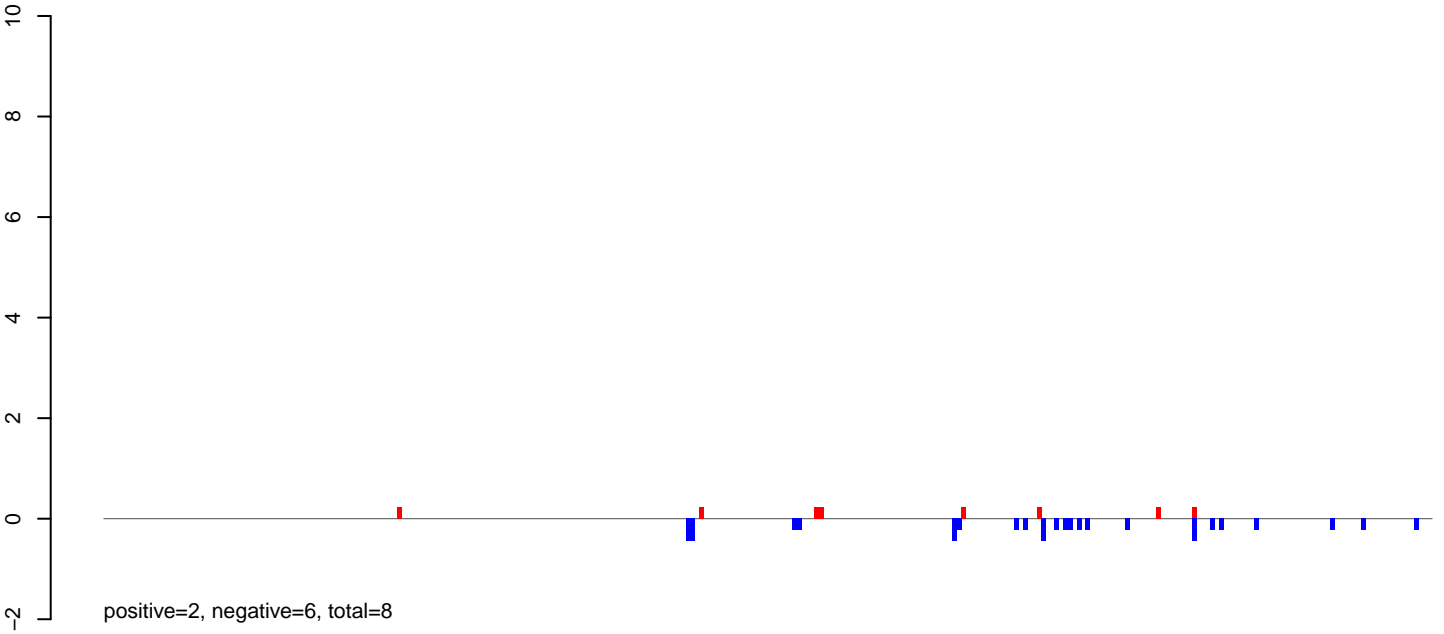

AeAlbo_Fcarc_OA.rep

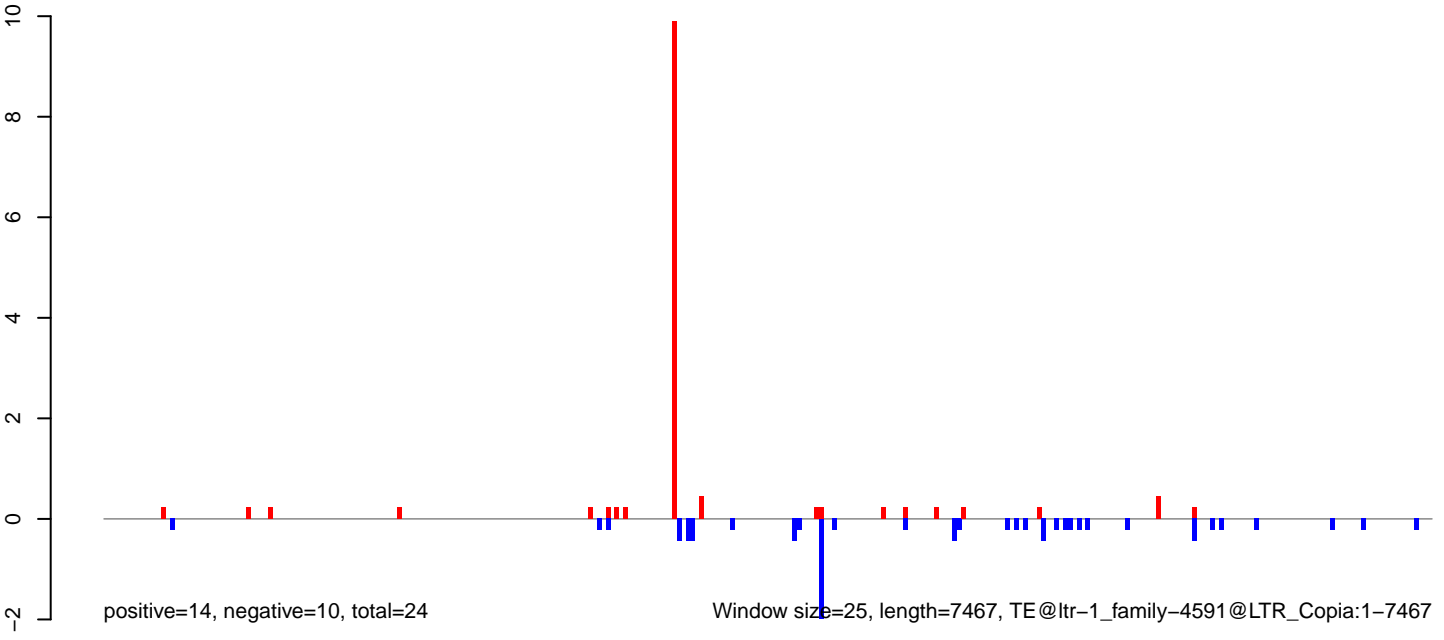

0 2000 4000 6000

AeAlbo_Fcarc_OA.18_23.rep

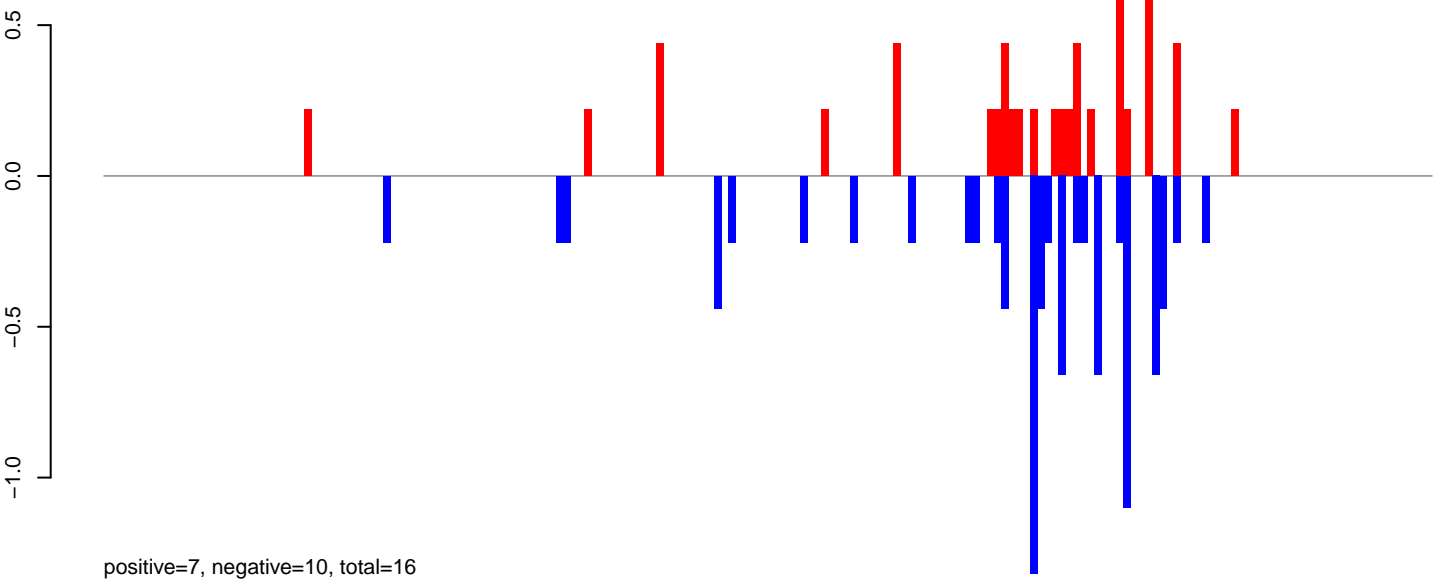

AeAlbo_Fcarc_OA.24_35.rep

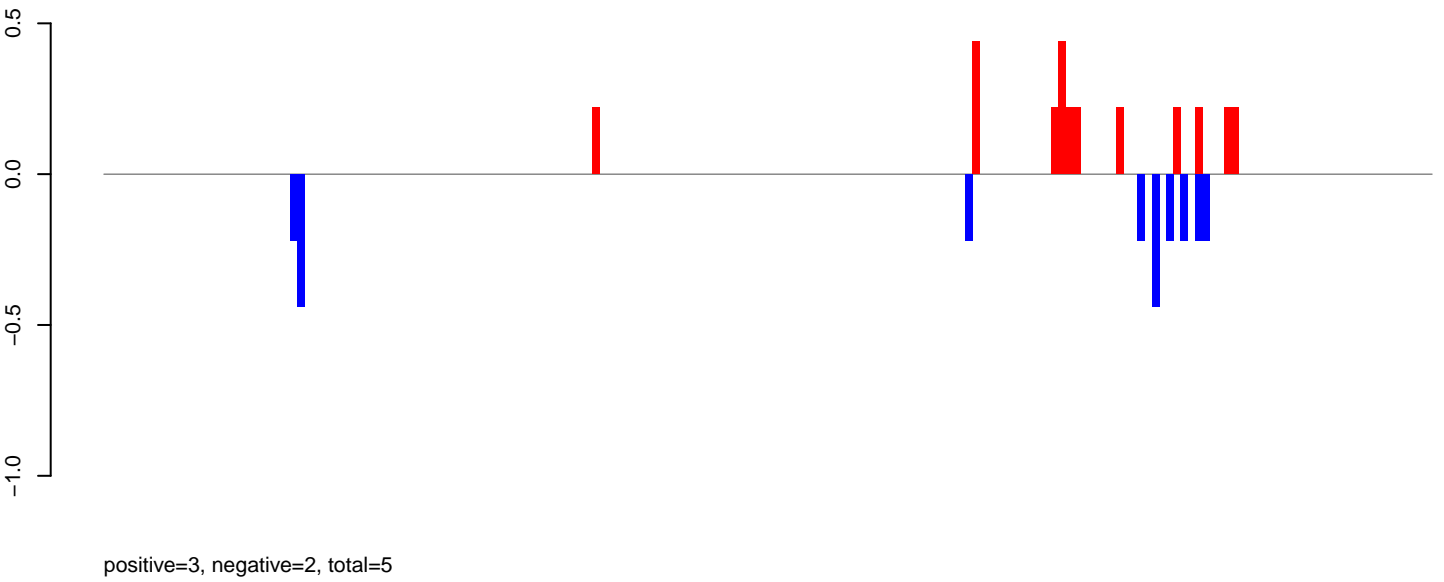

AeAlbo_Fcarc_OA.rep

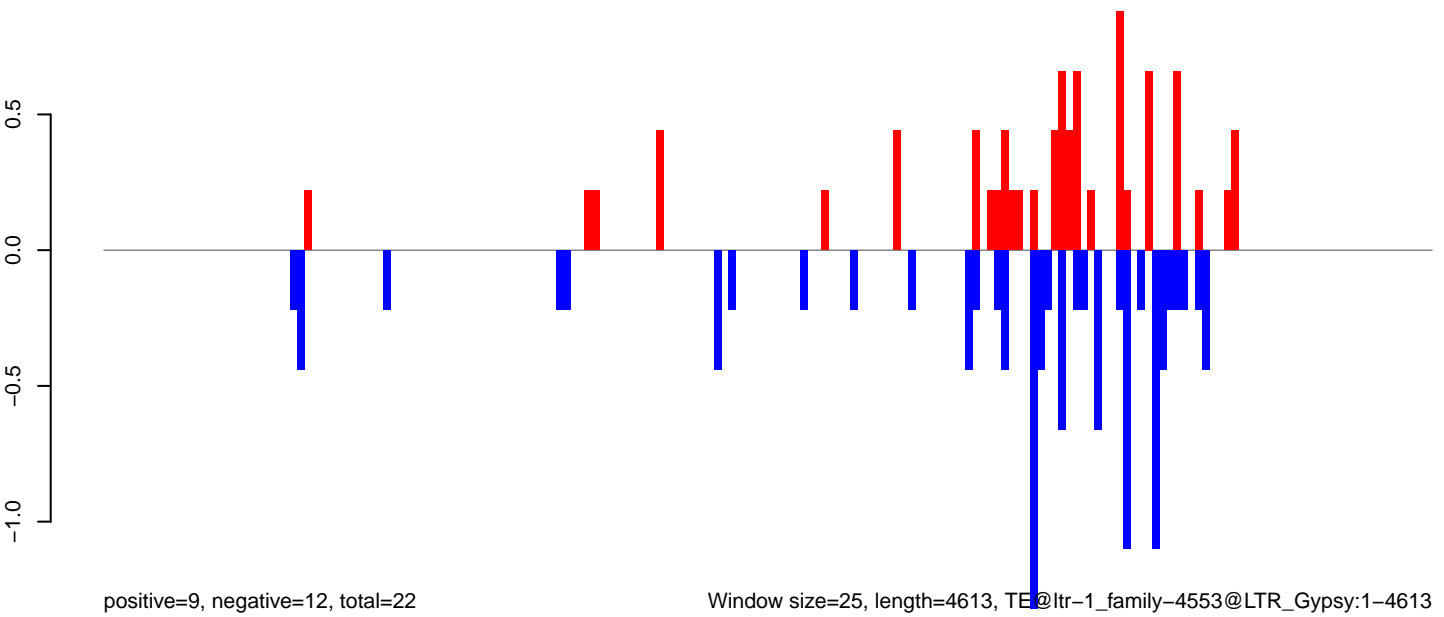

Window size=25, length=4613, TE@ltr-1_family-4553@LTR_Gypsy:1-4613

0 1000 2000 3000 4000

AeAlbo_FcArc_OA.18_23.rep

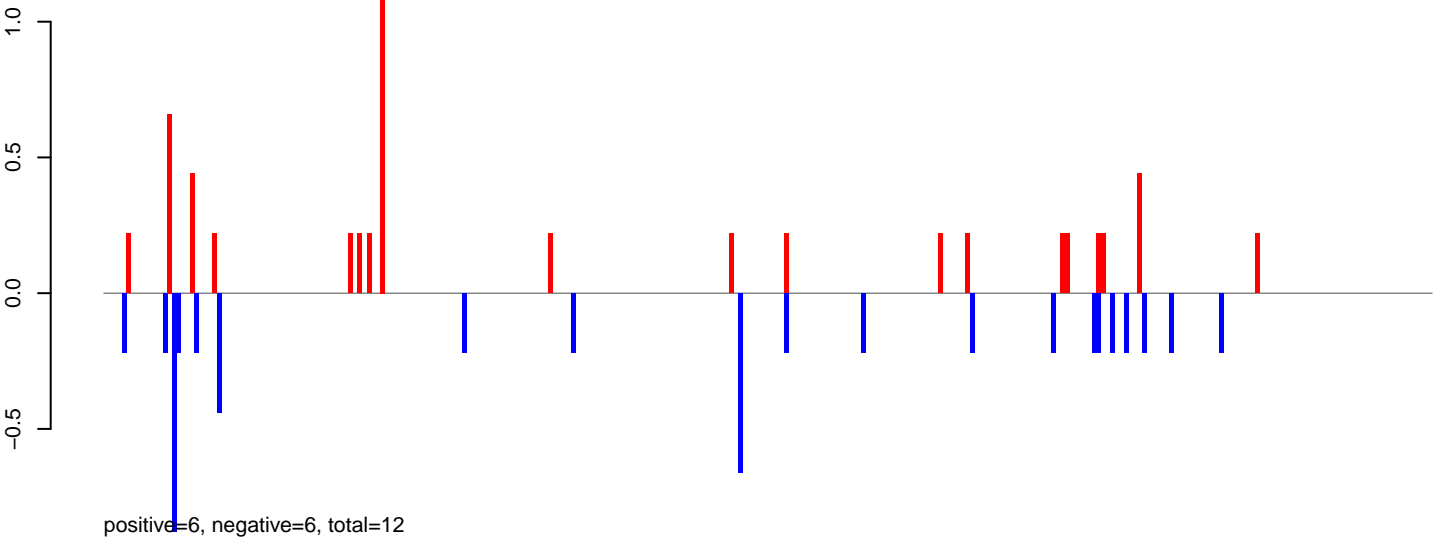

AeAlbo_FcArc_OA.24_35.rep

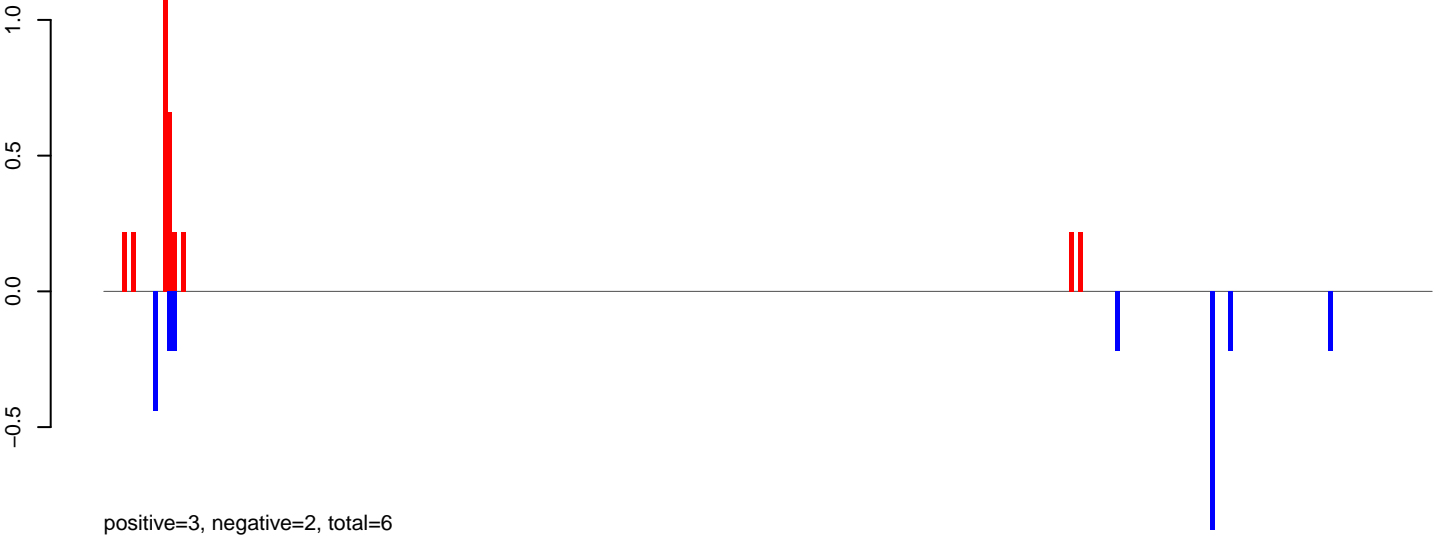

AeAlbo_FcArc_OA.rep

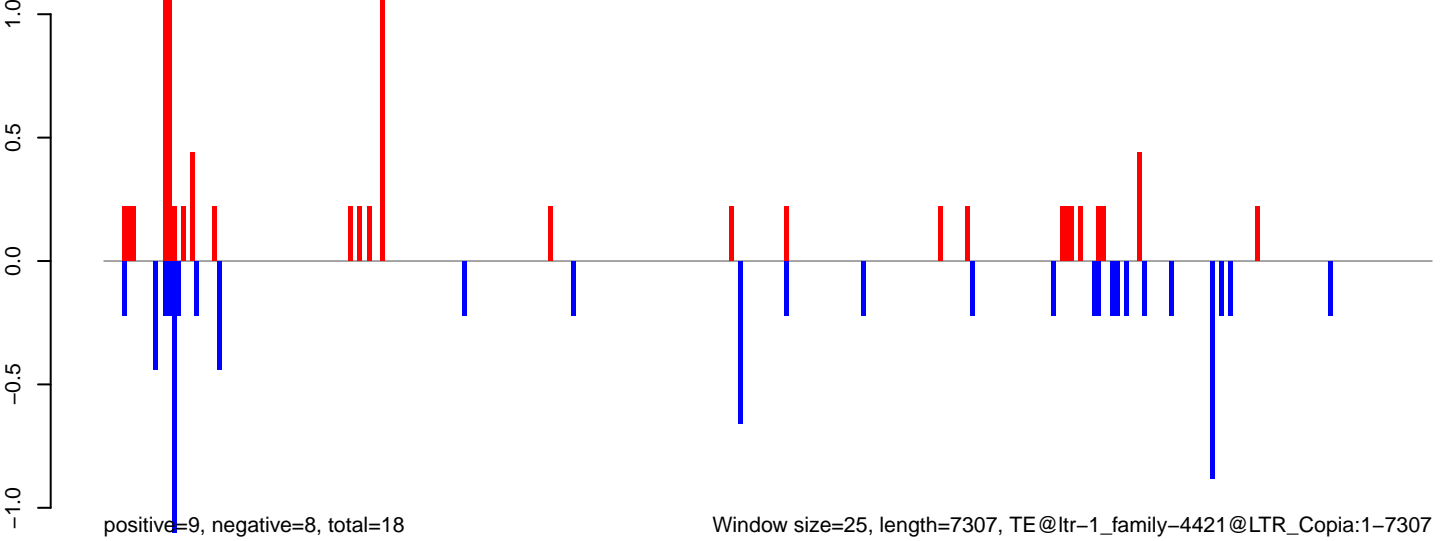

AeAlbo_Fcarc_OA.18_23.rep



AeAlbo_Fcarc_OA.24_35.rep

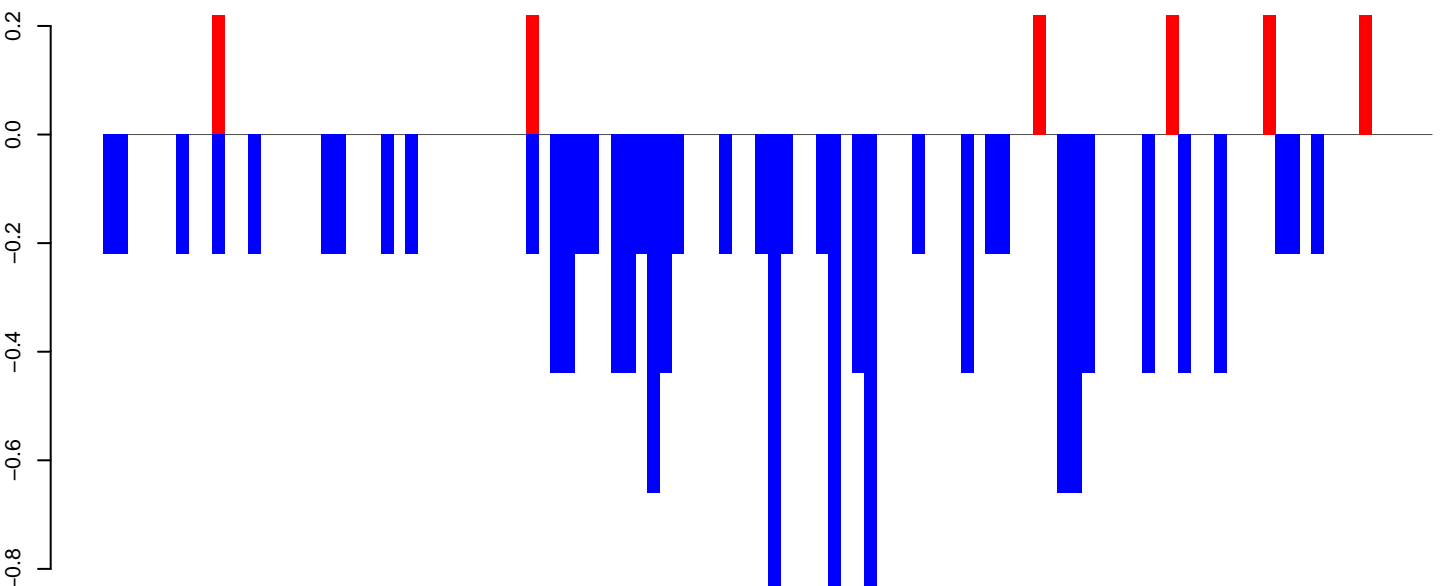

AeAlbo_Fcarc_OA.rep

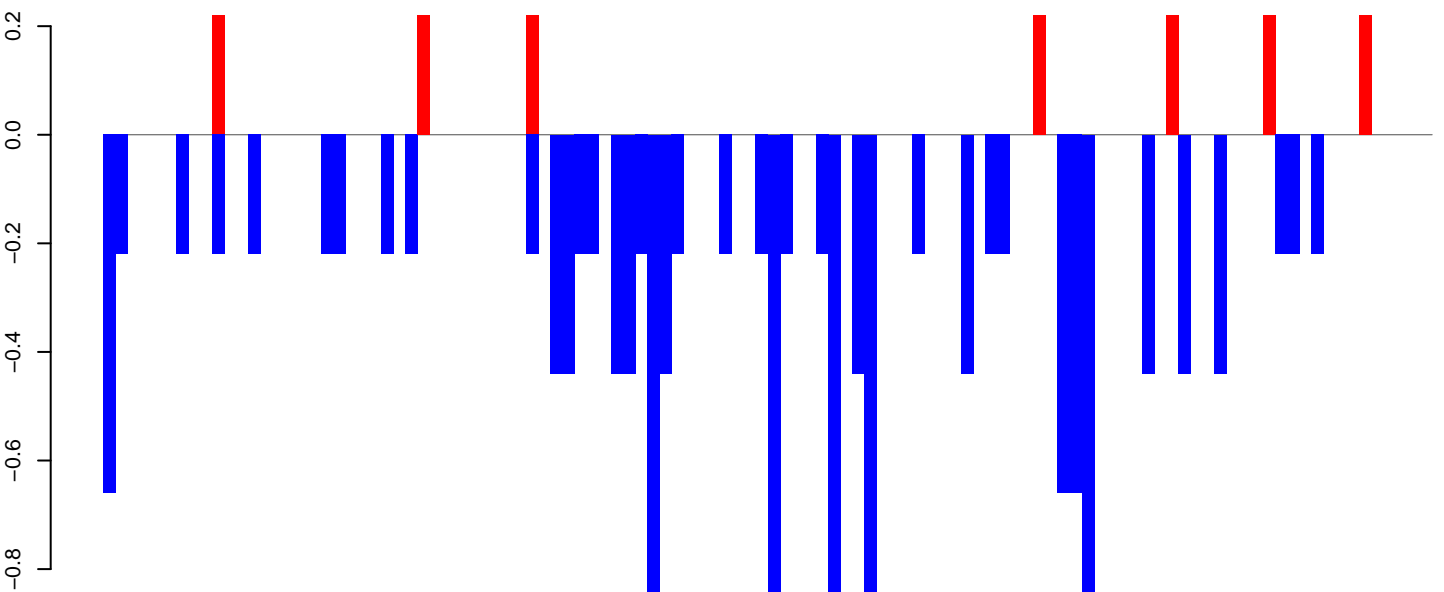

Window size=25, length=2730, TE@lit-1_family-4004@LTR_Pao:1-2730

AeAlbo_Fcirc_OA.18_23.rep

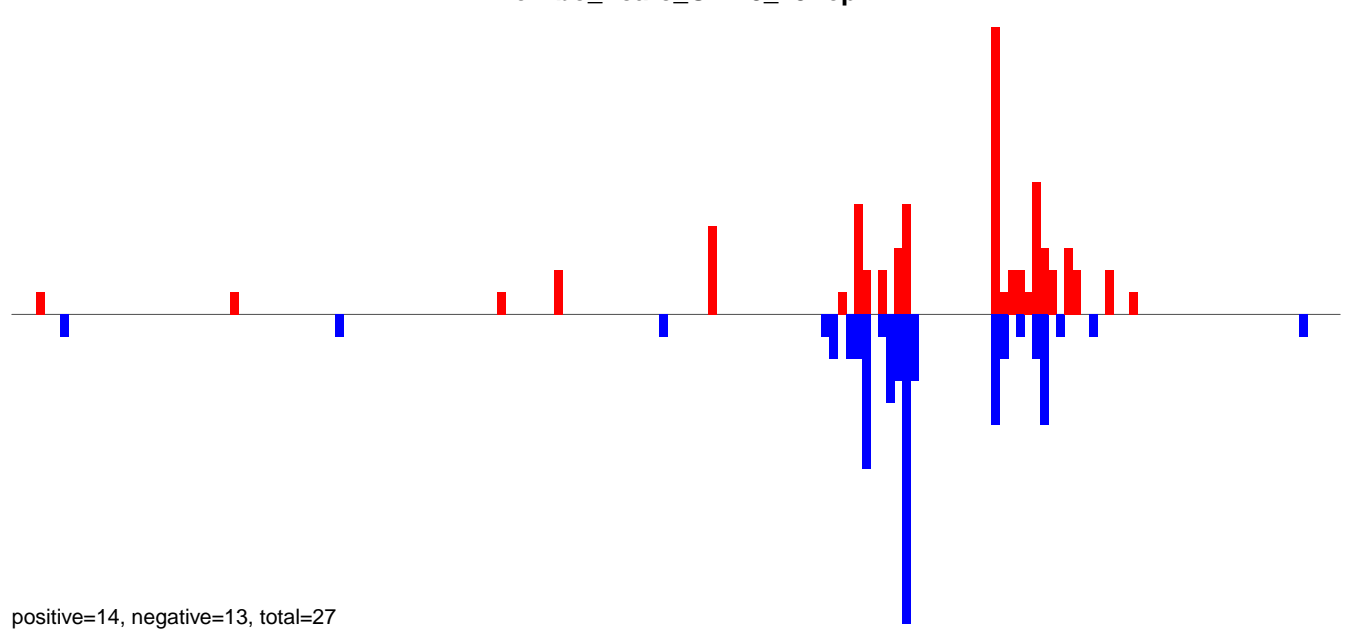

AeAlbo_Fcirc_OA.24_35.rep

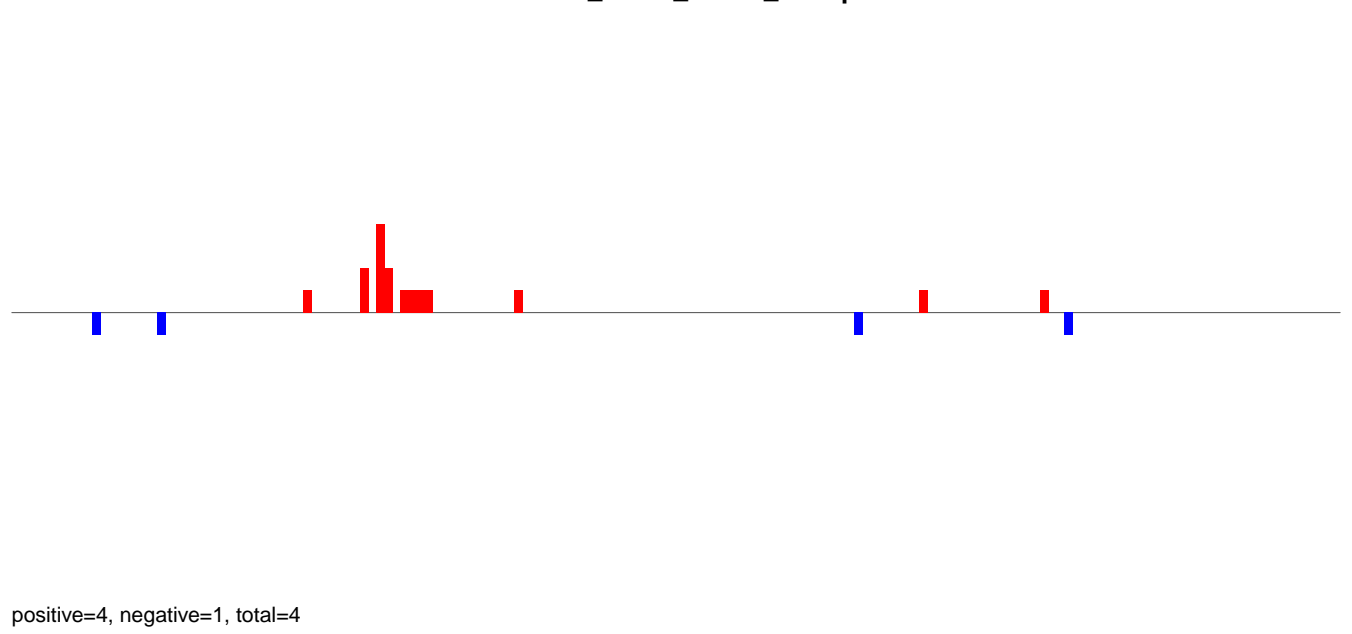

AeAlbo_Fcirc_OA.rep

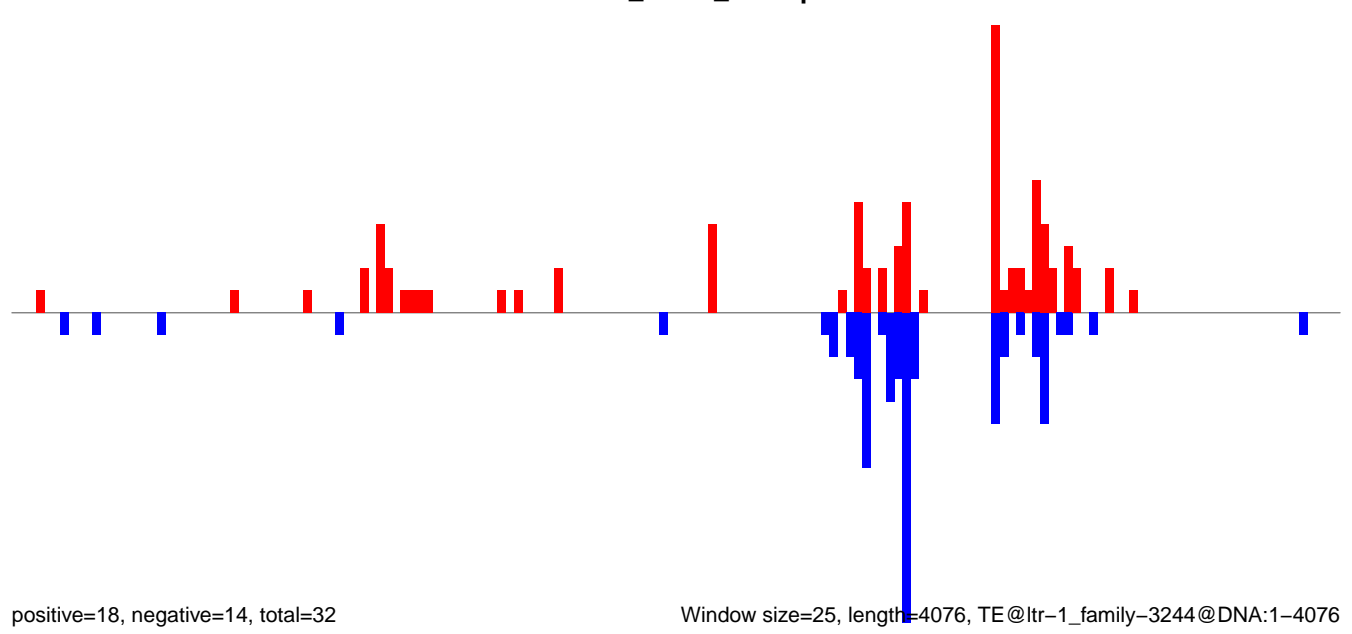

AeAlbo_Fcarc_OA.18_23.rep

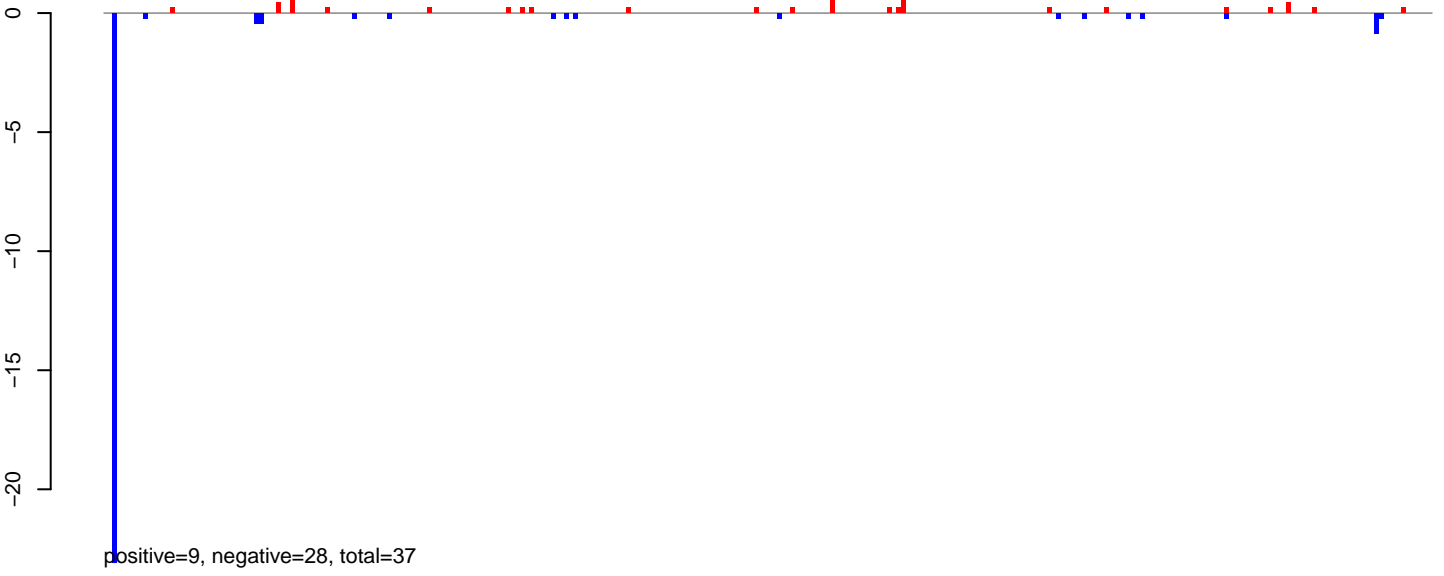

AeAlbo_Fcarc_OA.24_35.rep

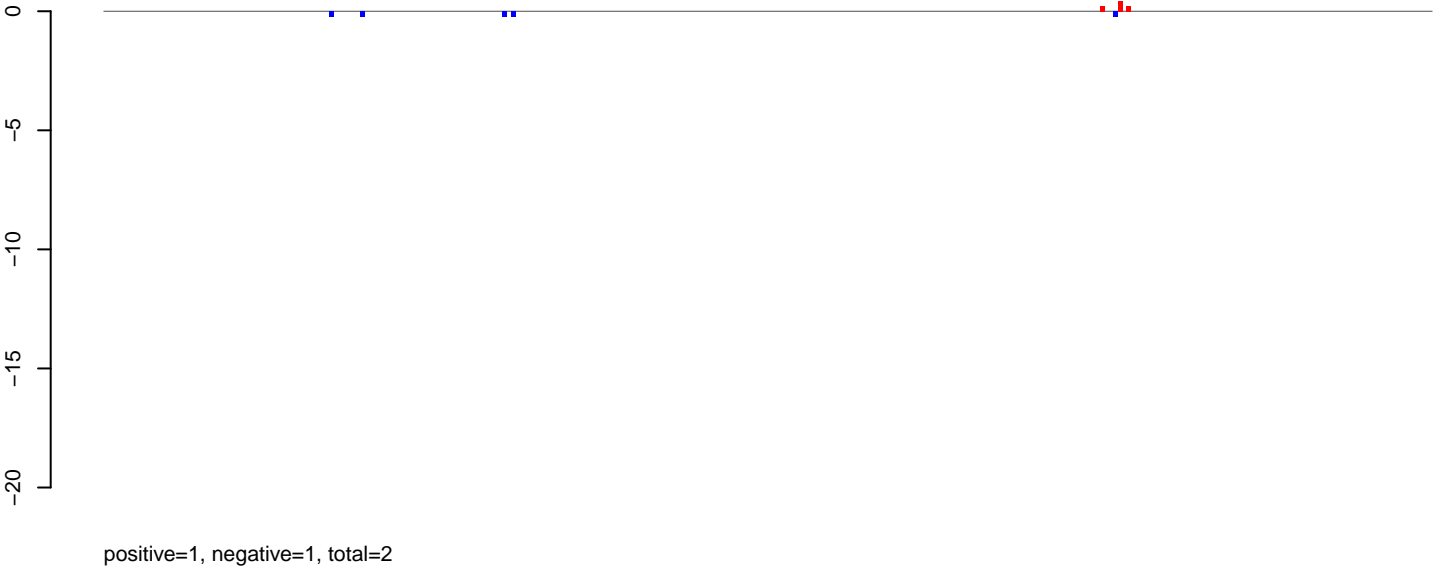

AeAlbo_Fcarc_OA.rep

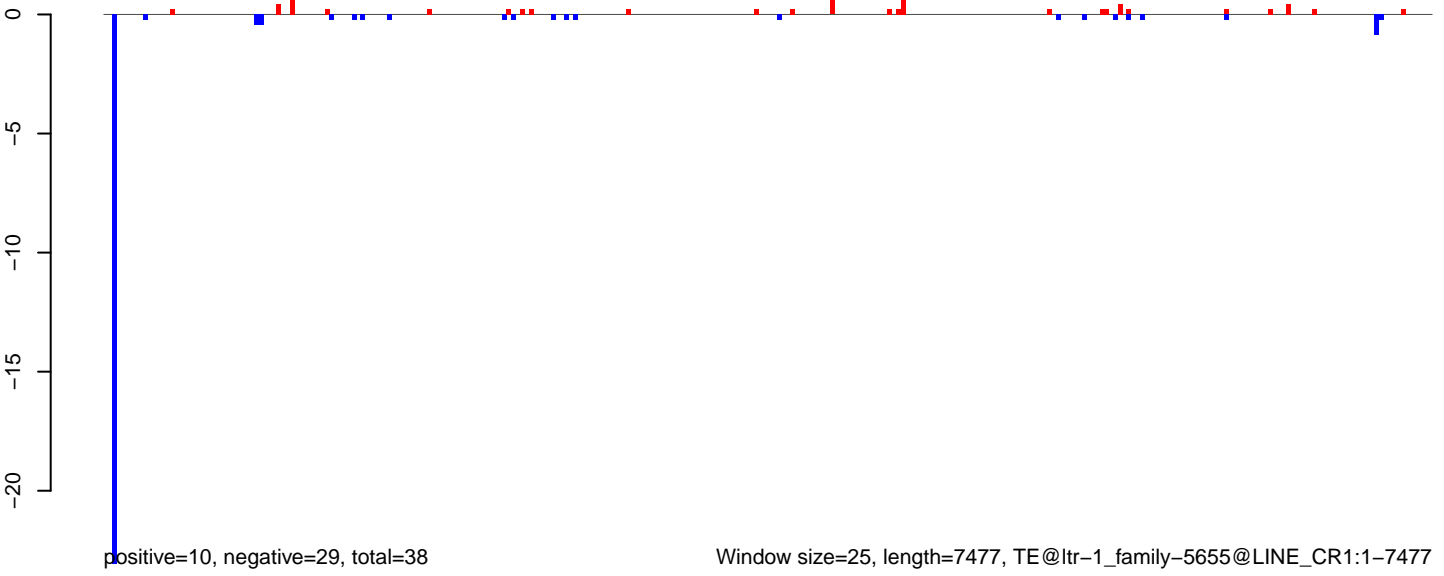

AeAlbo_Fcarc_OA.18_23.rep

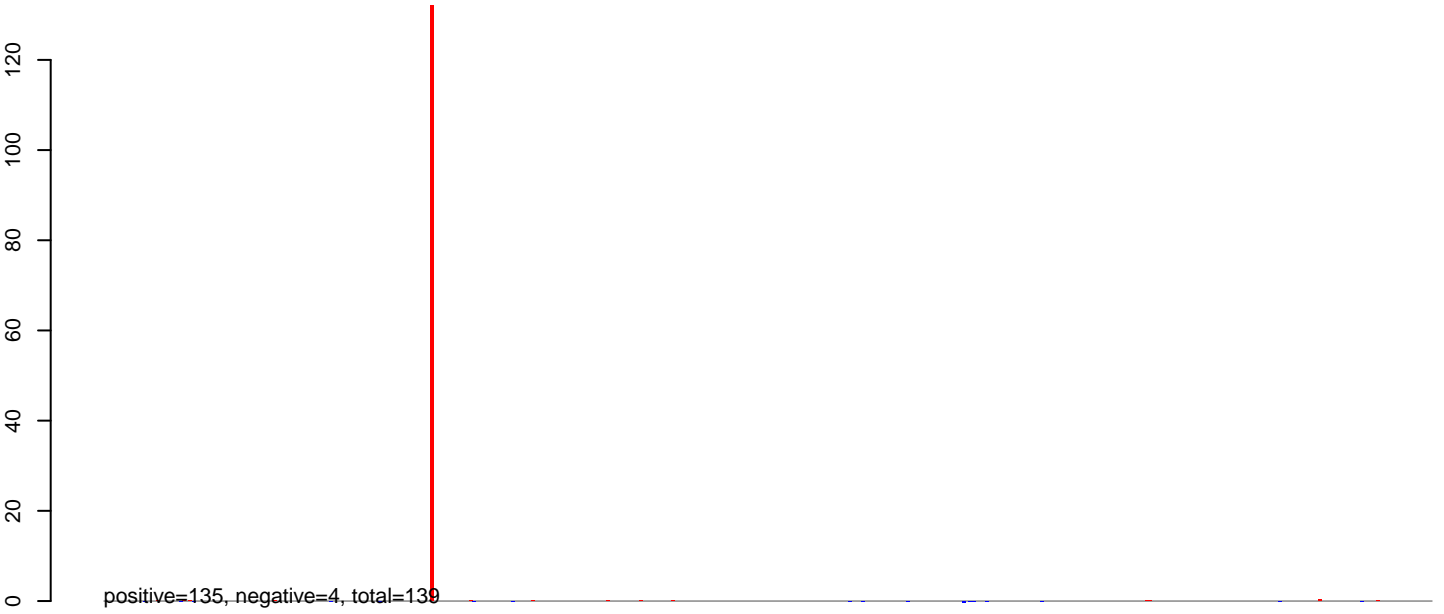

AeAlbo_Fcarc_OA.24_35.rep

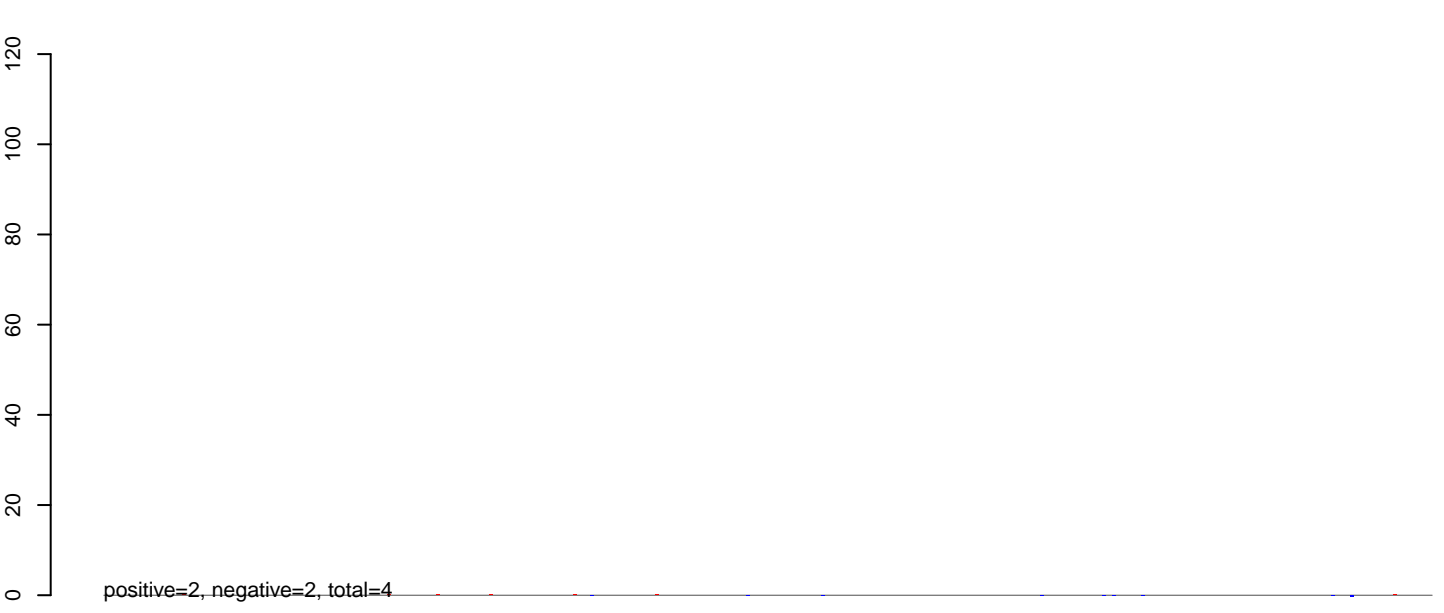

AeAlbo_Fcarc_OA.rep

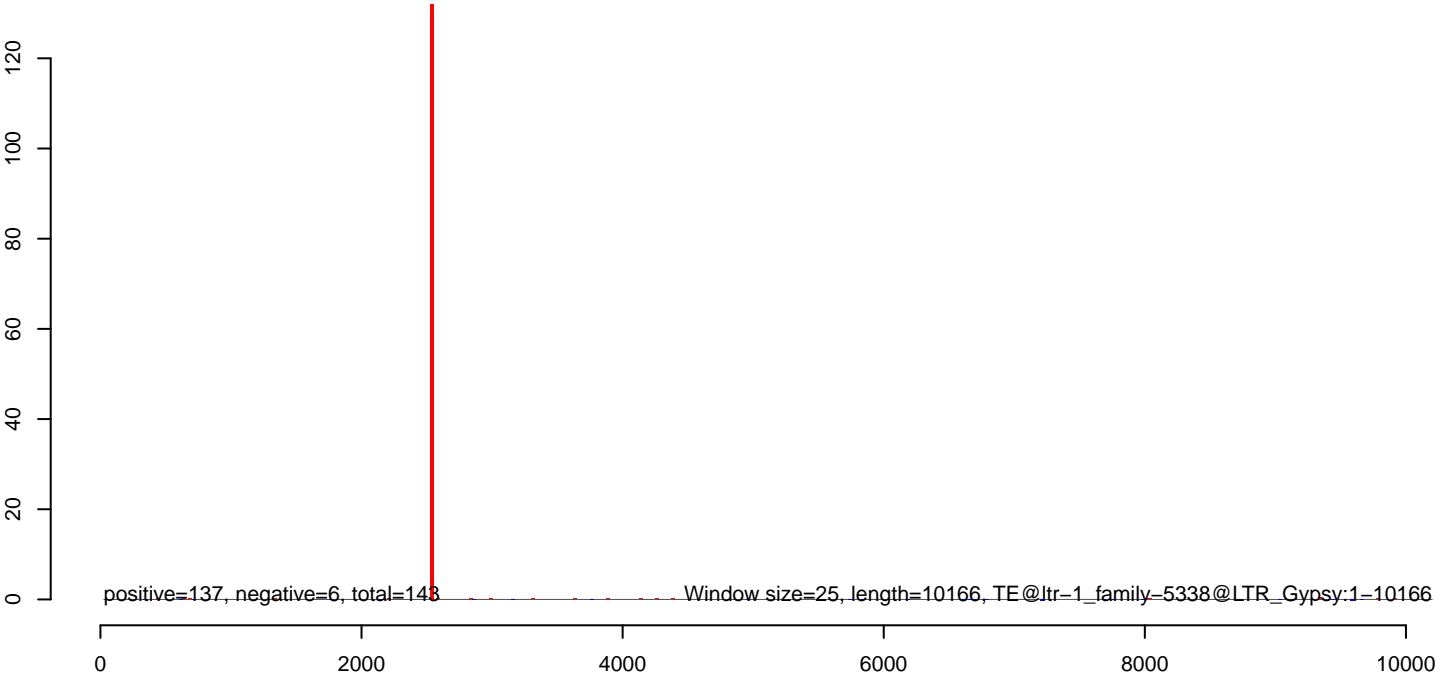

AeAlbo_Fcirc_OA.18_23.rep

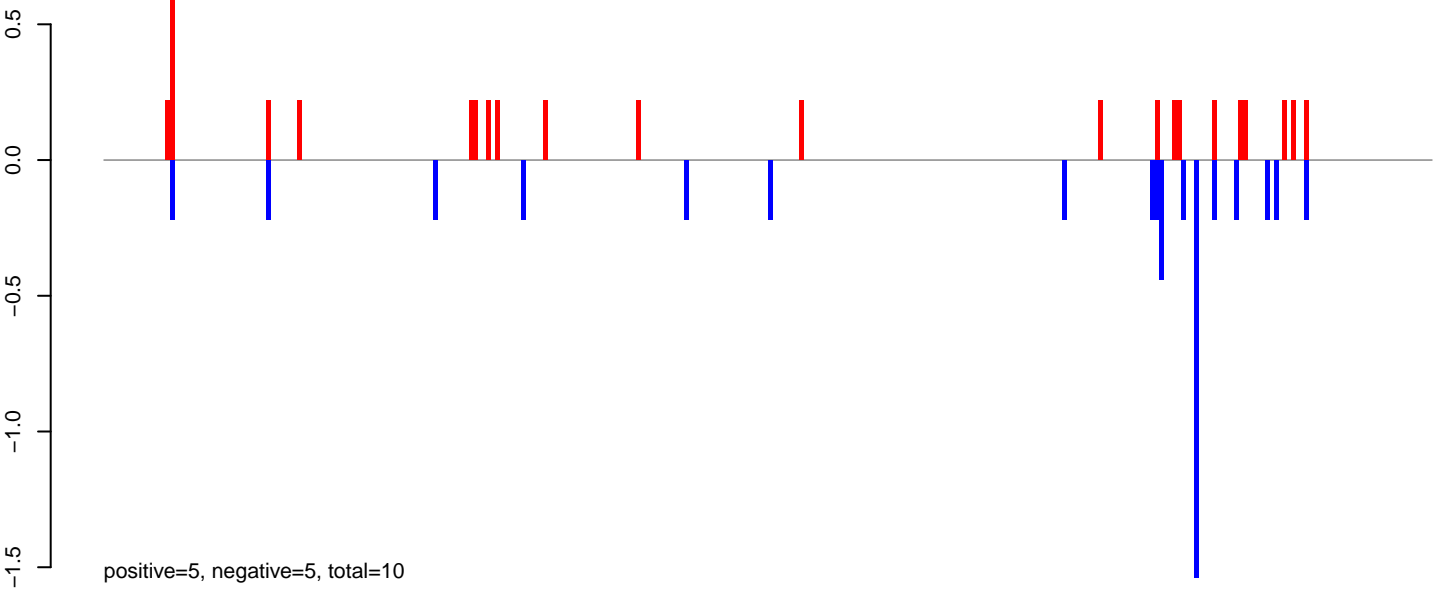

AeAlbo_Fcirc_OA.24_35.rep

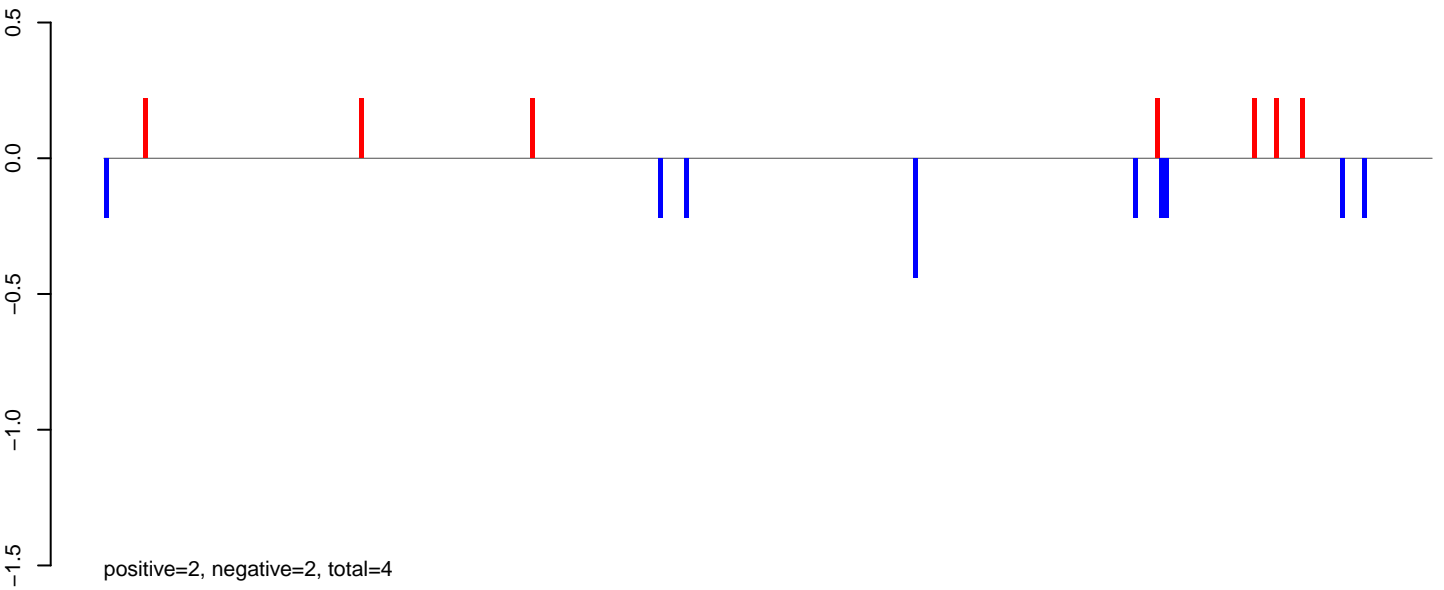

AeAlbo_Fcirc_OA.rep

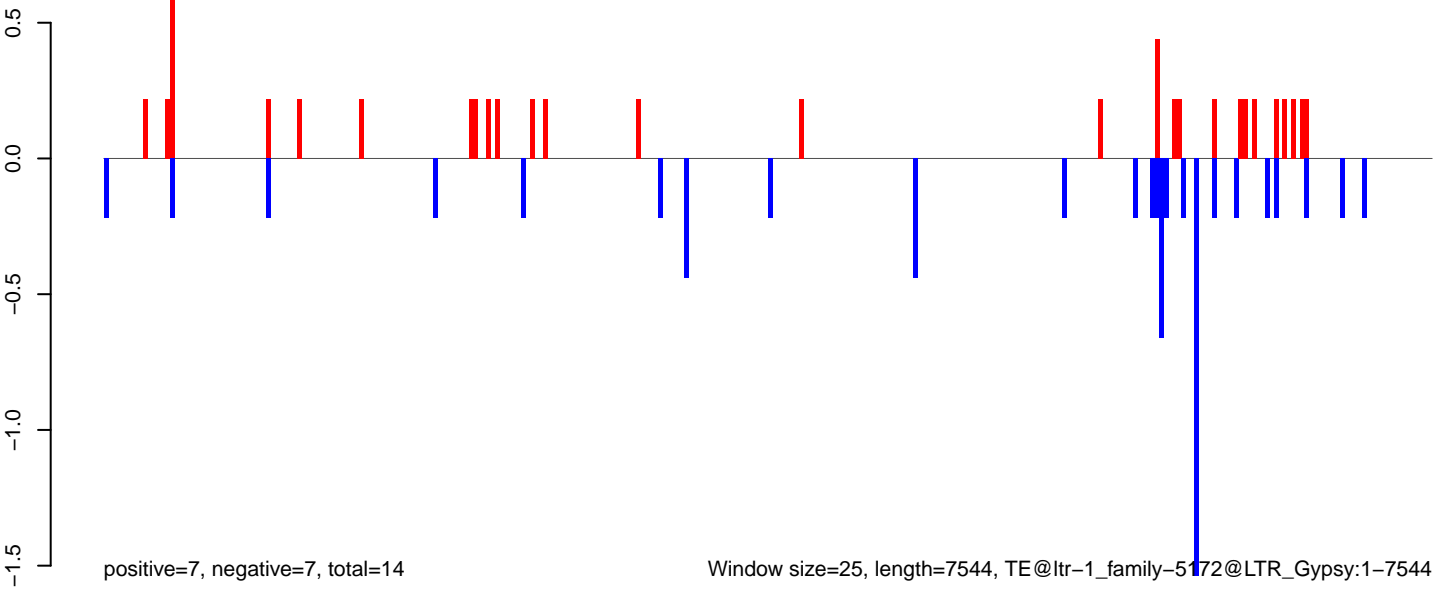

AeAlbo_Fcarc_OA.18_23.rep

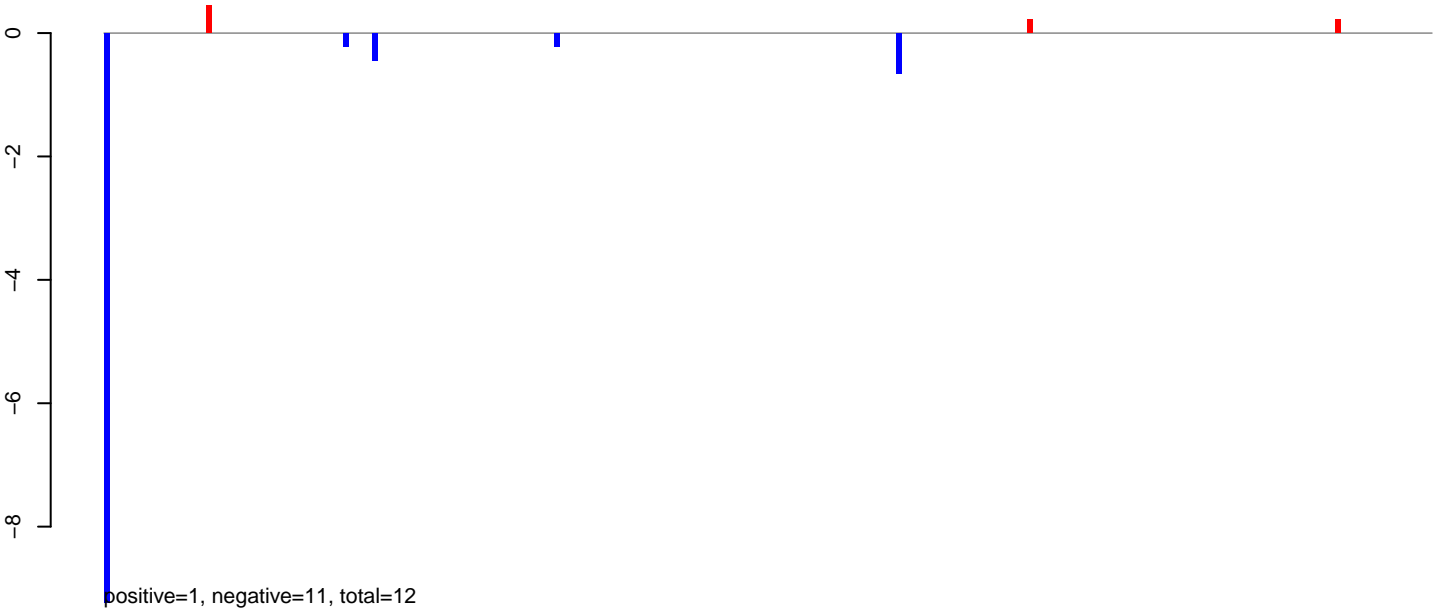

AeAlbo_Fcarc_OA.24_35.rep

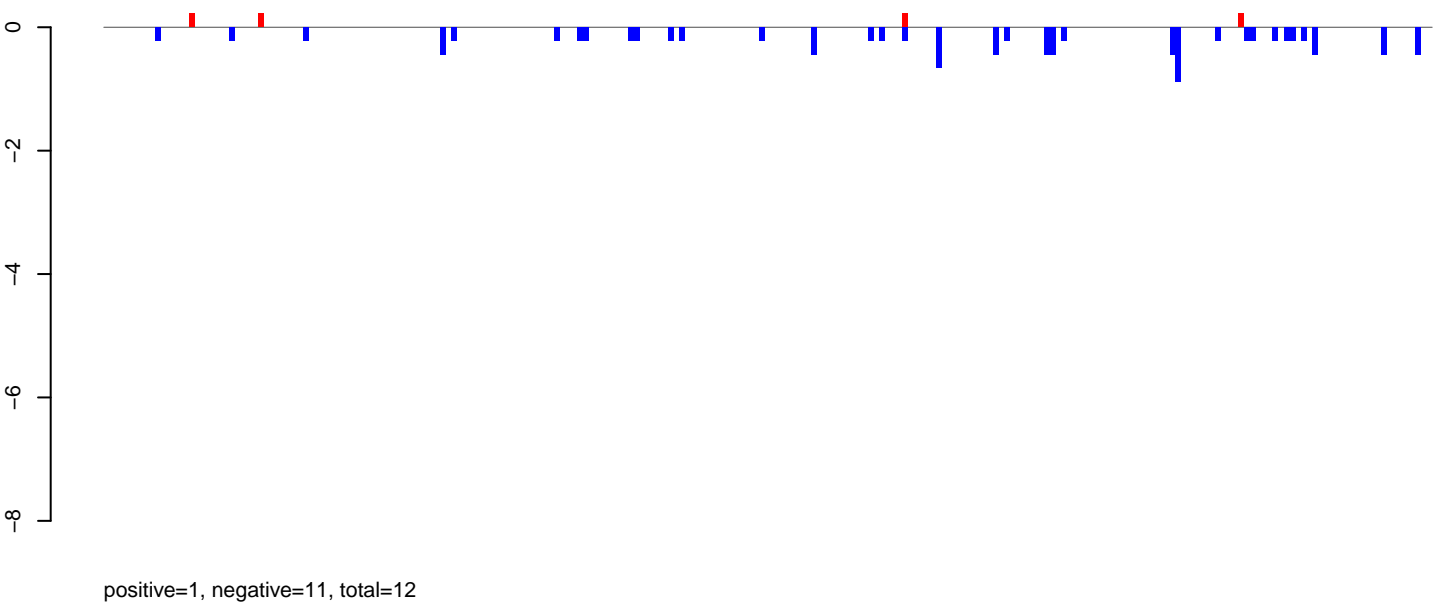

AeAlbo_Fcarc_OA.rep

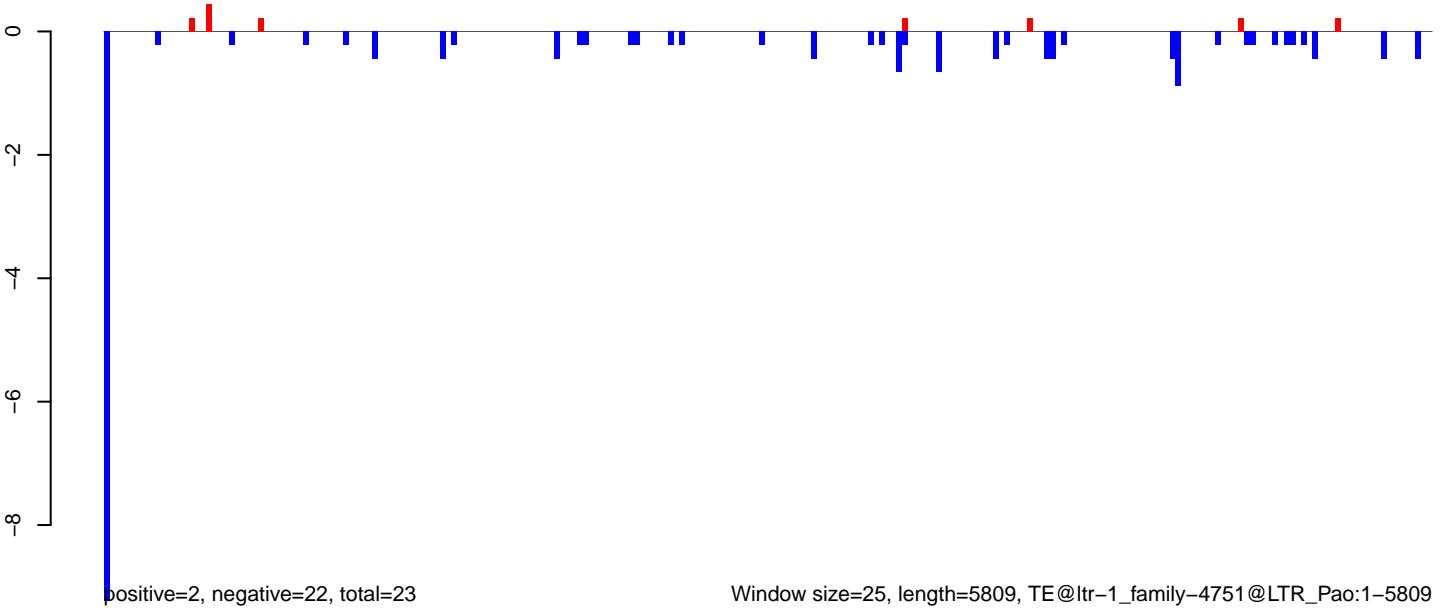

AeAlbo_Fcarc_OA.18_23.rep

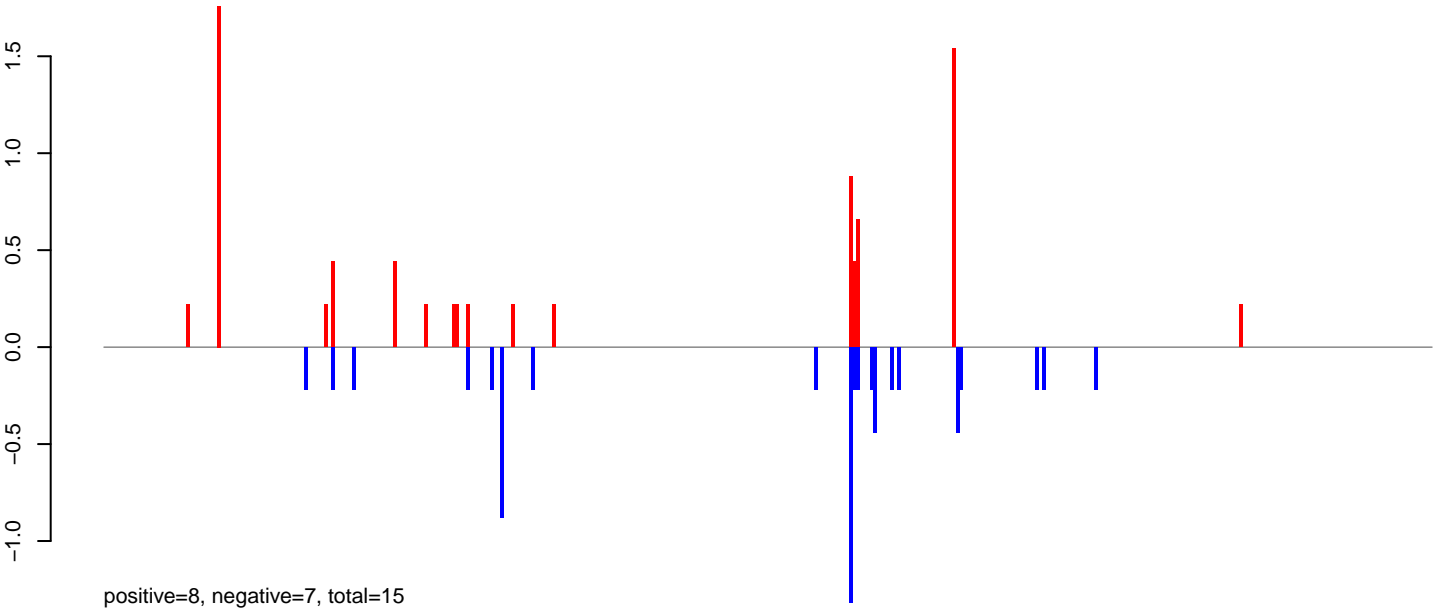

AeAlbo_Fcarc_OA.24_35.rep

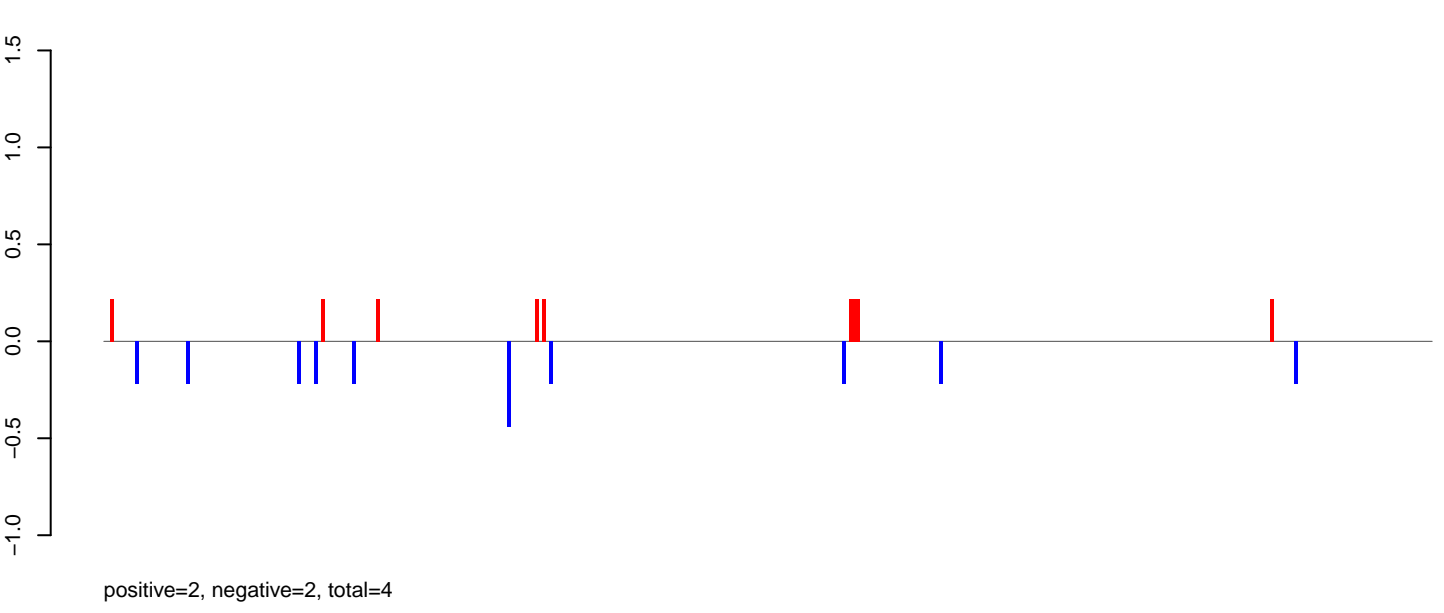

AeAlbo_Fcarc_OA.rep

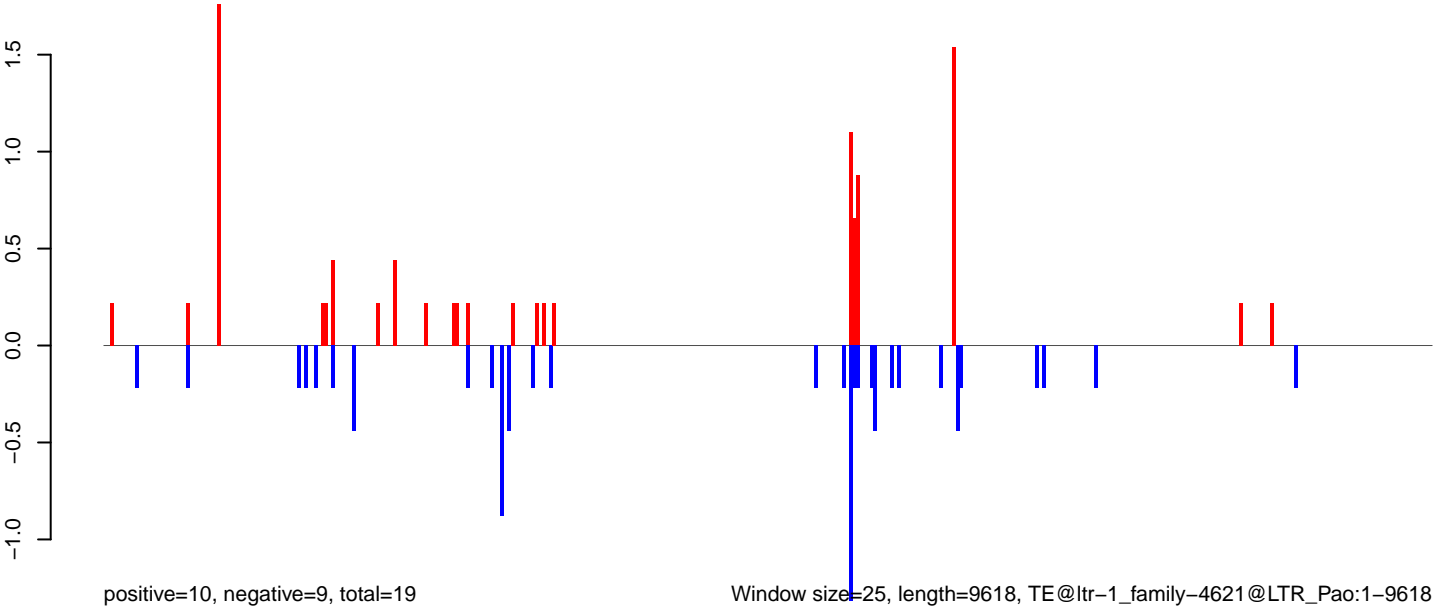

0 2000 4000 6000 8000 10000

AeAlbo_Fcirc_OA.18_23.rep

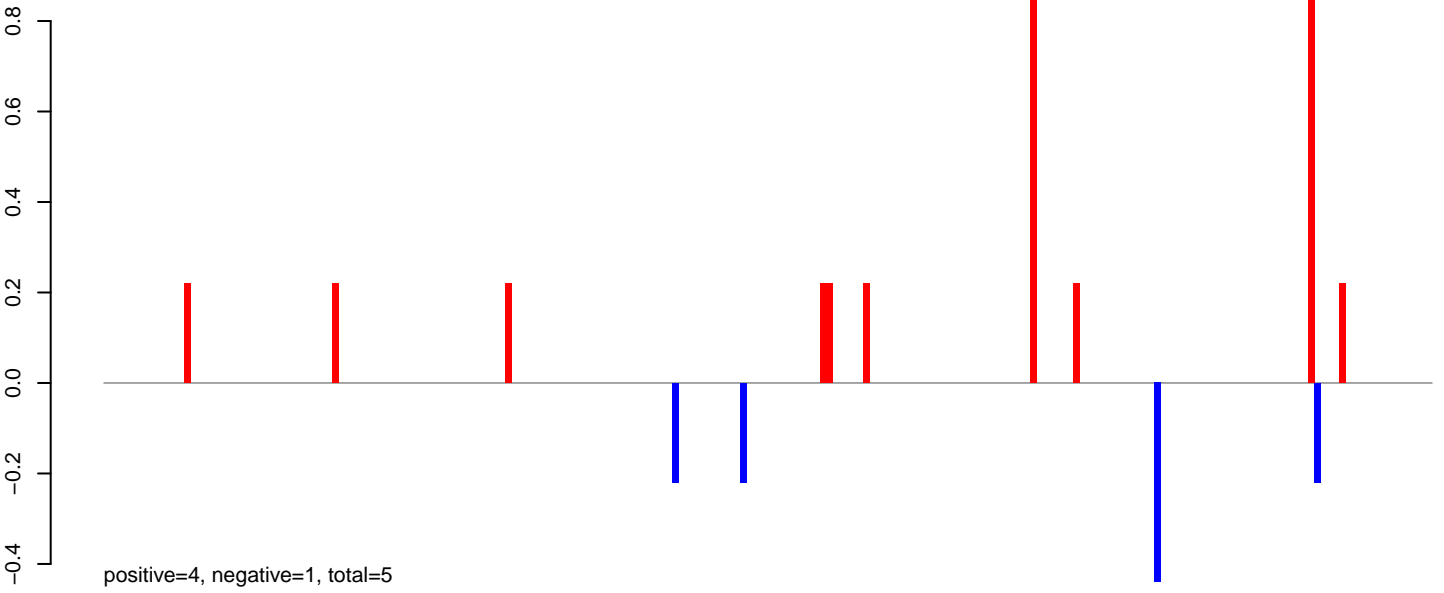

AeAlbo_Fcirc_OA.24_35.rep

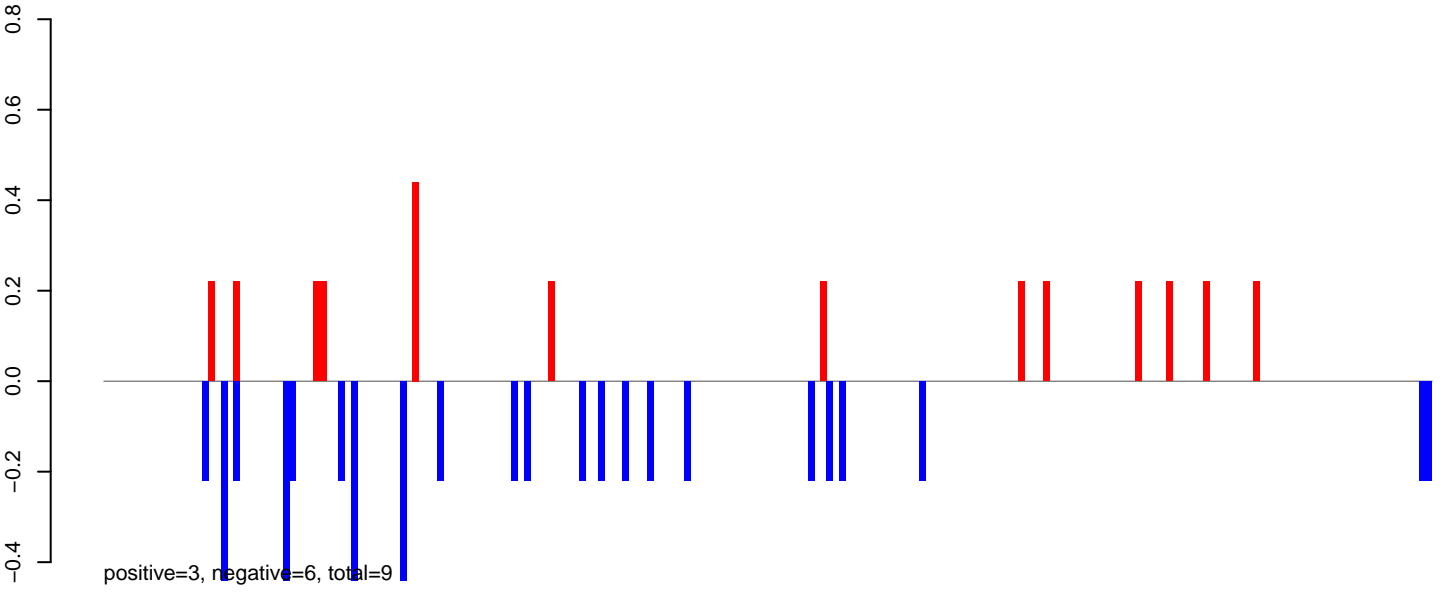

AeAlbo_Fcirc_OA.rep

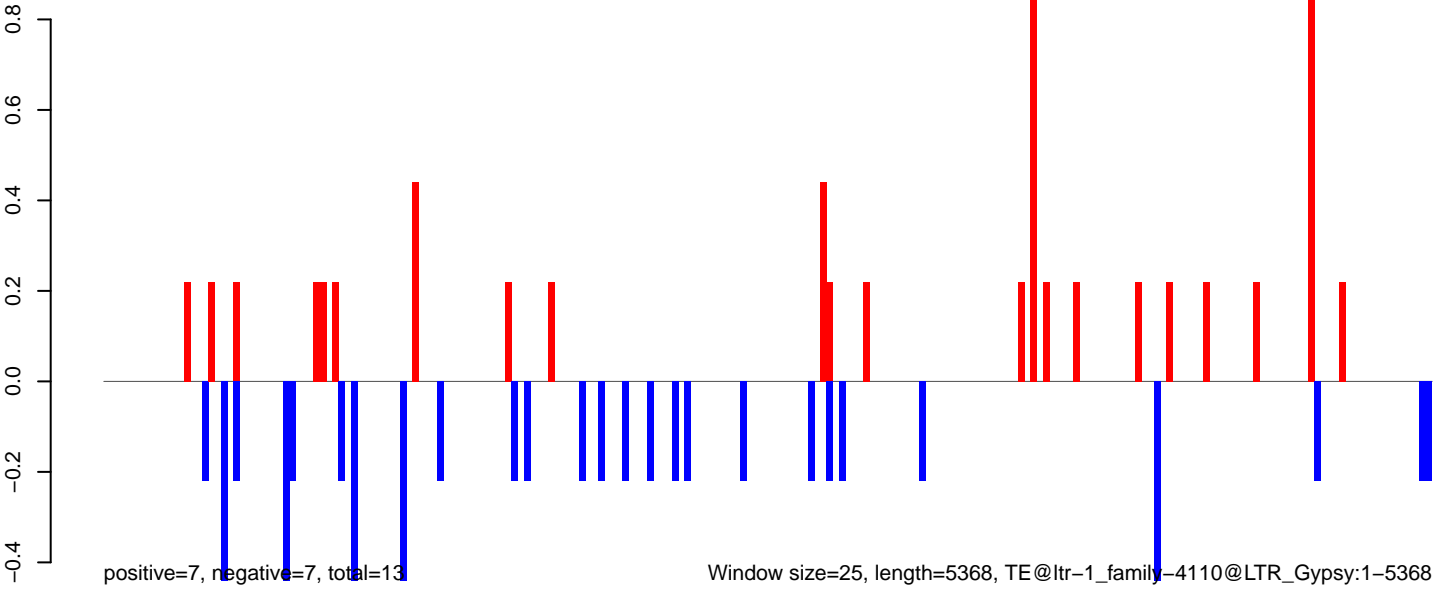

Window size=25, length=5368, TE@ltr-1_family-4110@LTR_Gypsy:1-5368

AeAlbo_Fcarc_OA.18_23.rep

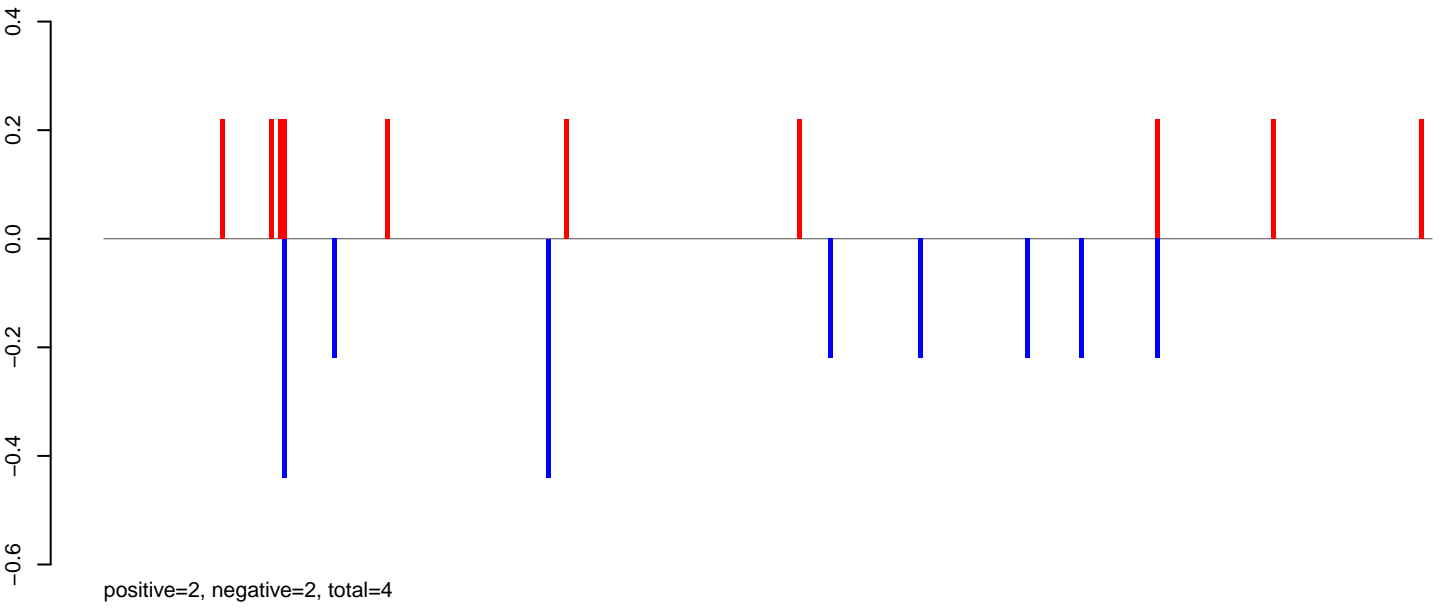

AeAlbo_Fcarc_OA.24_35.rep

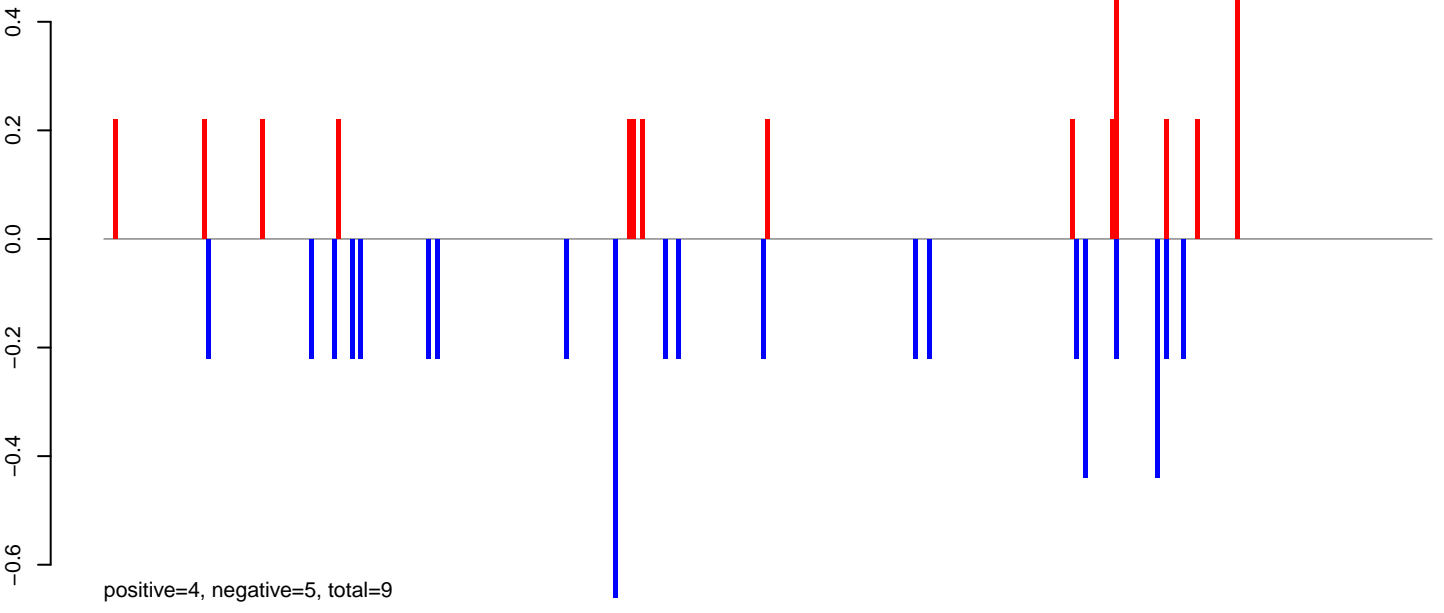

AeAlbo_Fcarc_OA.rep

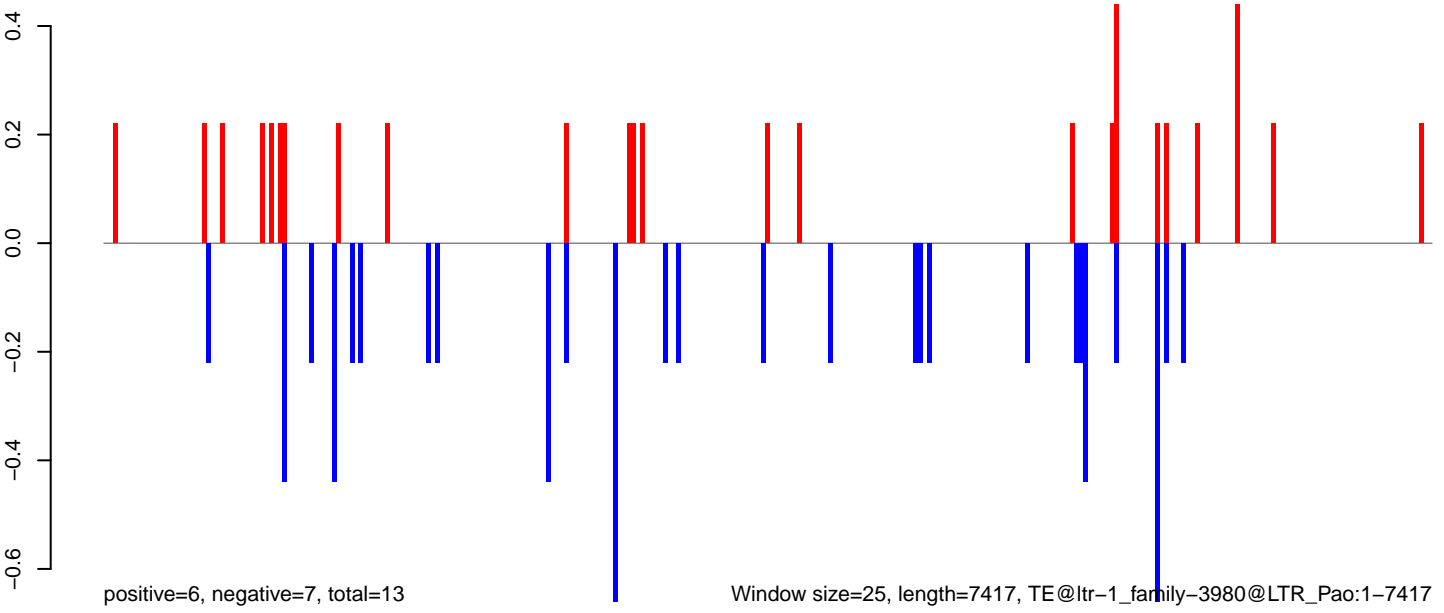

AeAlbo_Fcarc_OA.18_23.rep

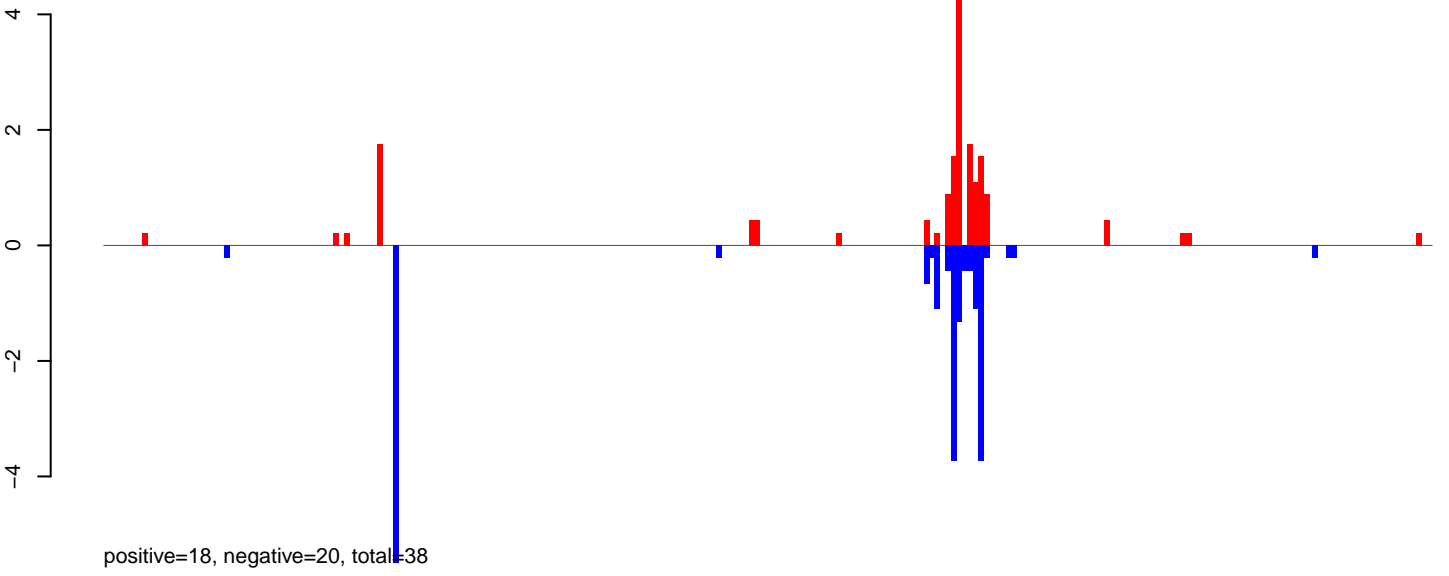

AeAlbo_Fcarc_OA.24_35.rep

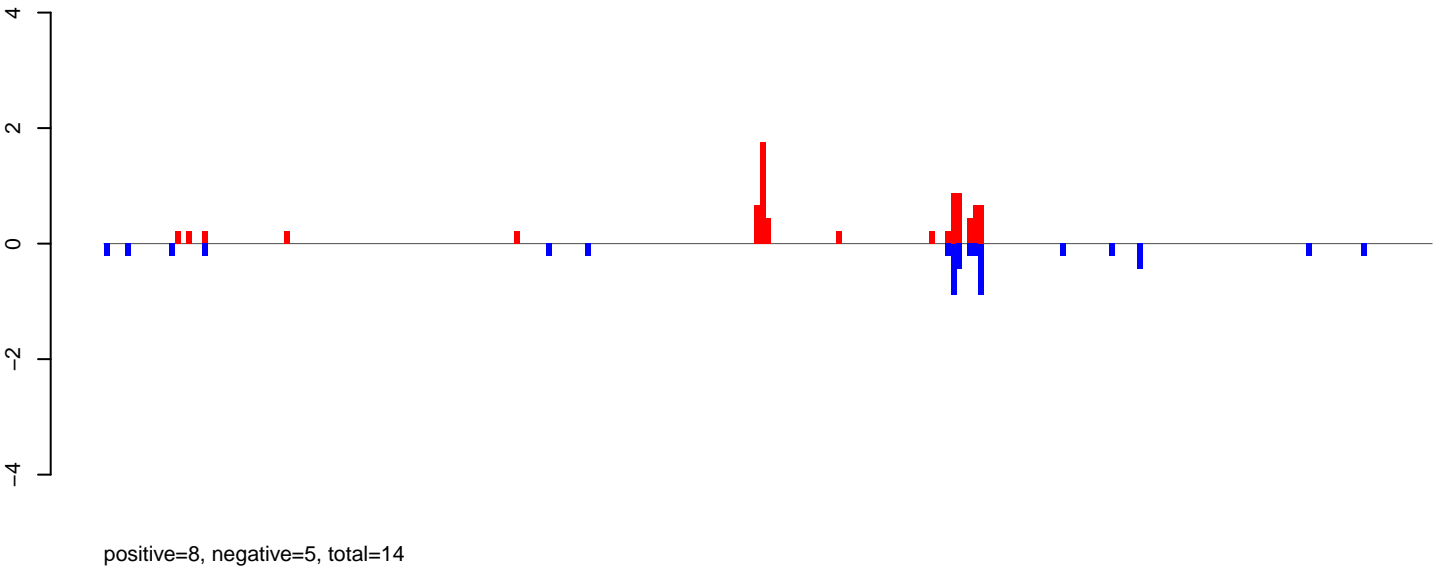

AeAlbo_Fcarc_OA.rep

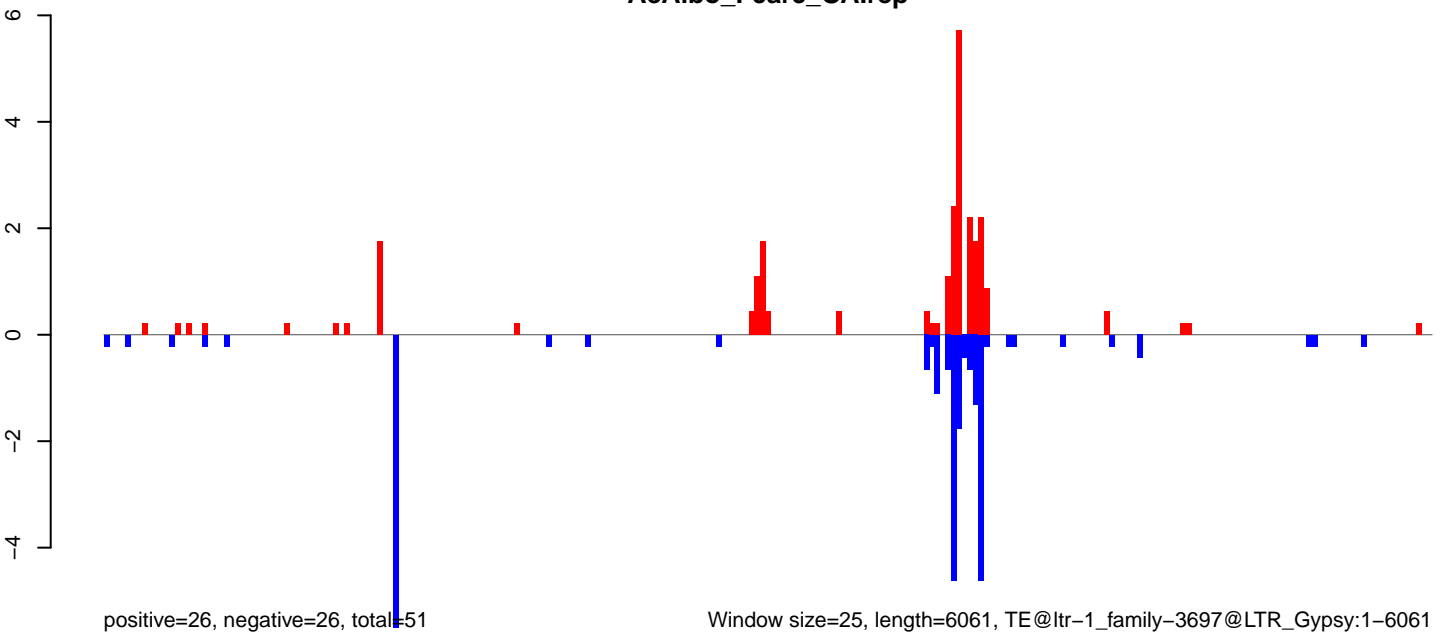

Window size=25, length=6061, TE@ltr-1_family-3697@LTR_Gypsy:1-6061

AeAlbo_Fcarc_OA.18_23.rep

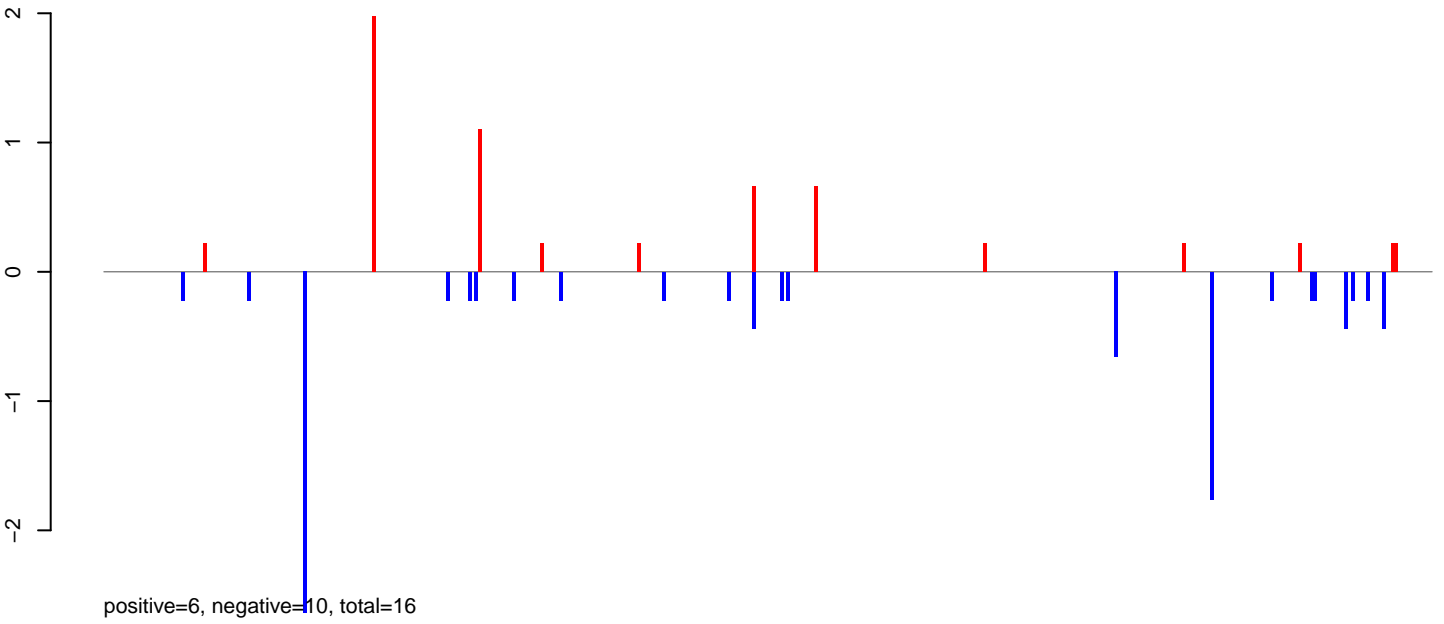

AeAlbo_Fcarc_OA.24_35.rep

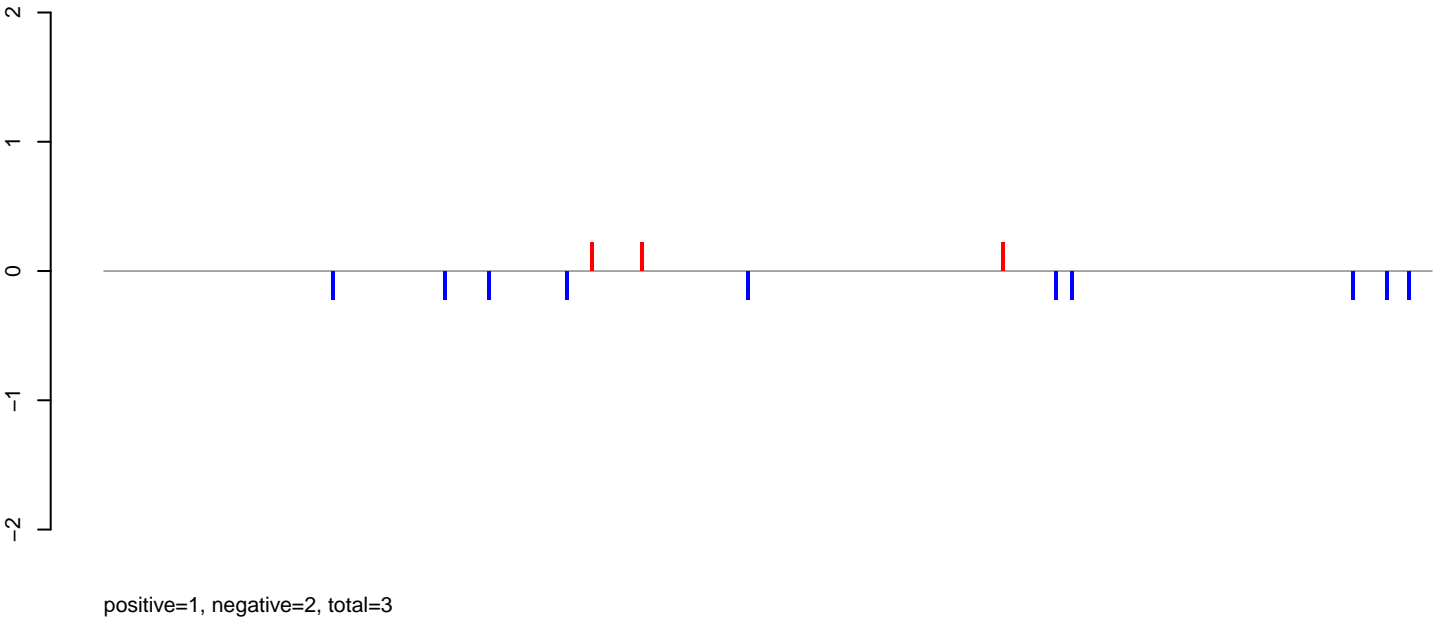

AeAlbo_Fcarc_OA.rep

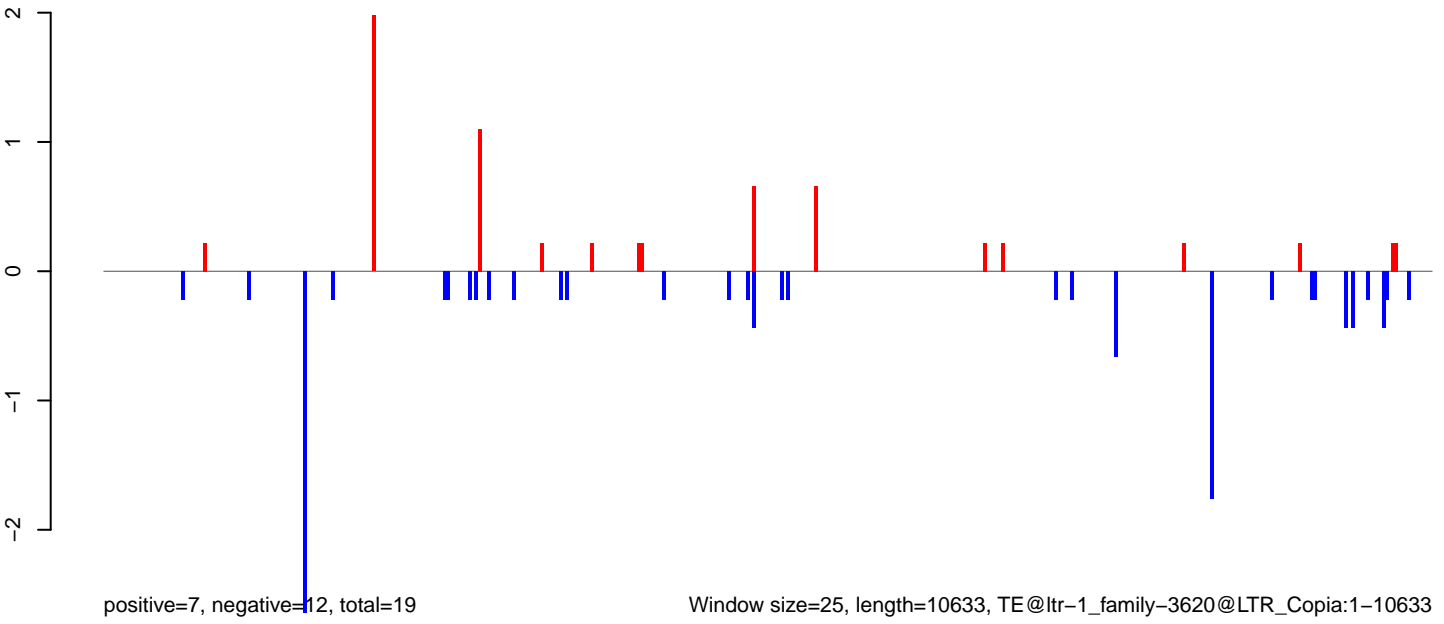

AeAlbo_Fcarc_OA.18_23.rep

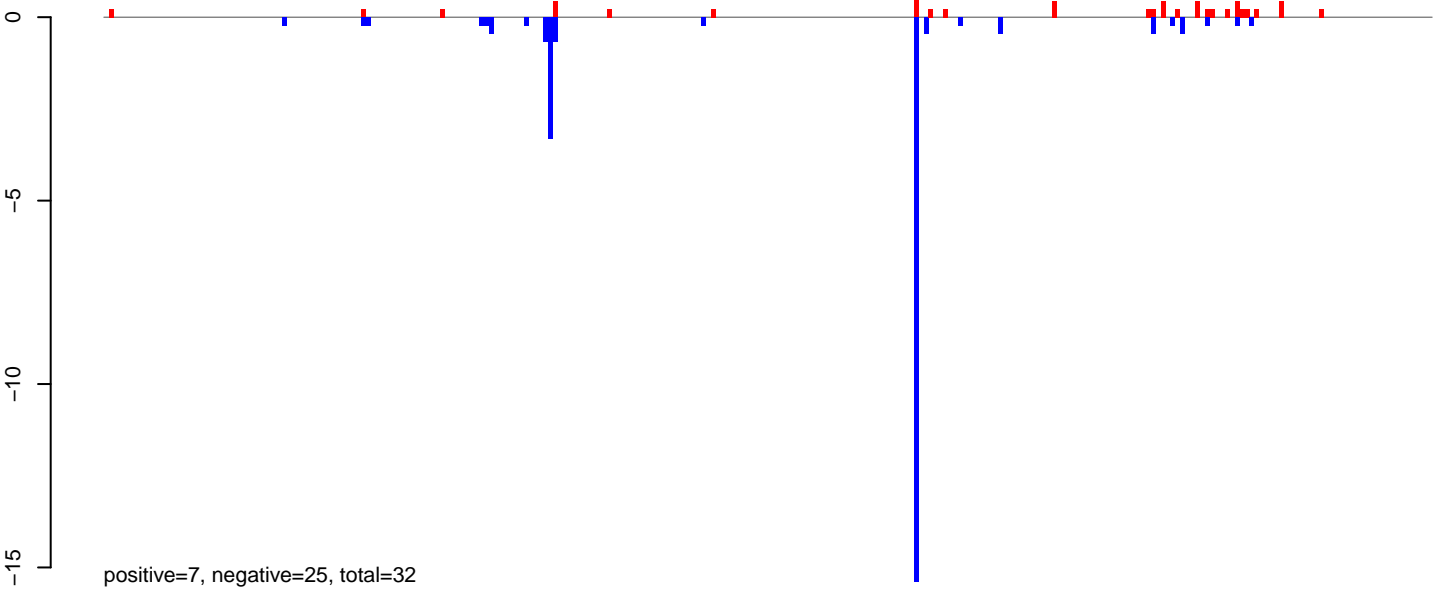

AeAlbo_Fcarc_OA.24_35.rep

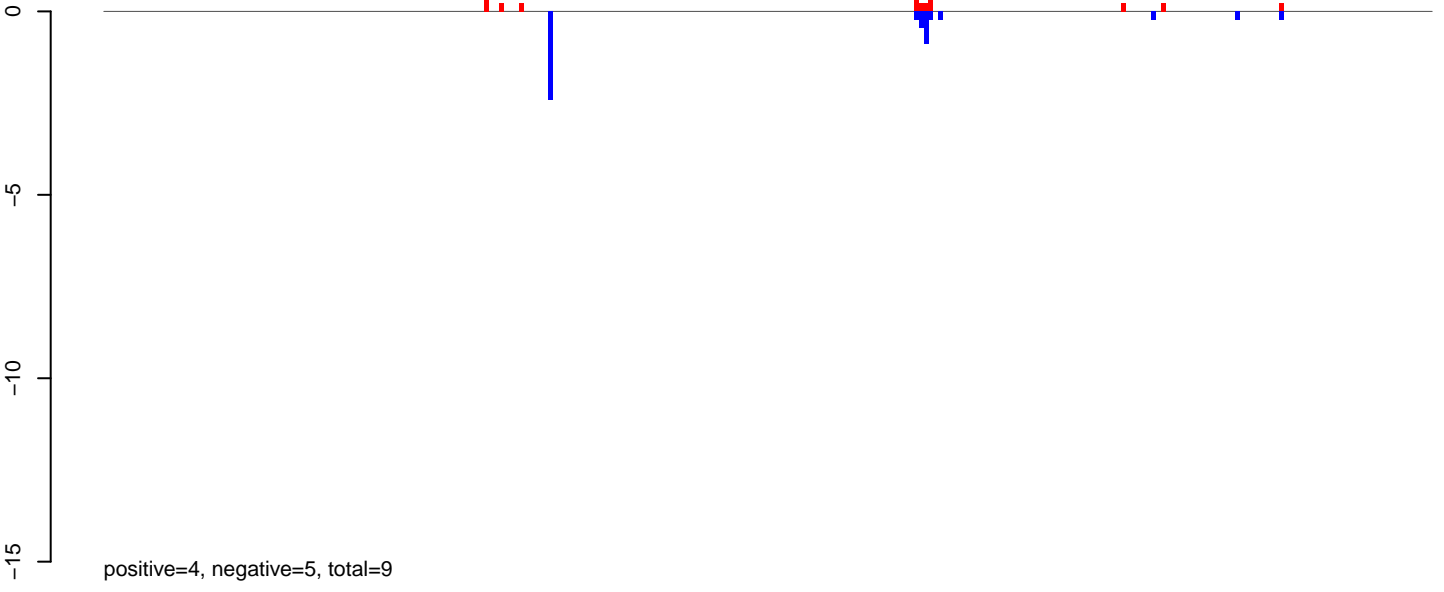

AeAlbo_Fcarc_OA.rep

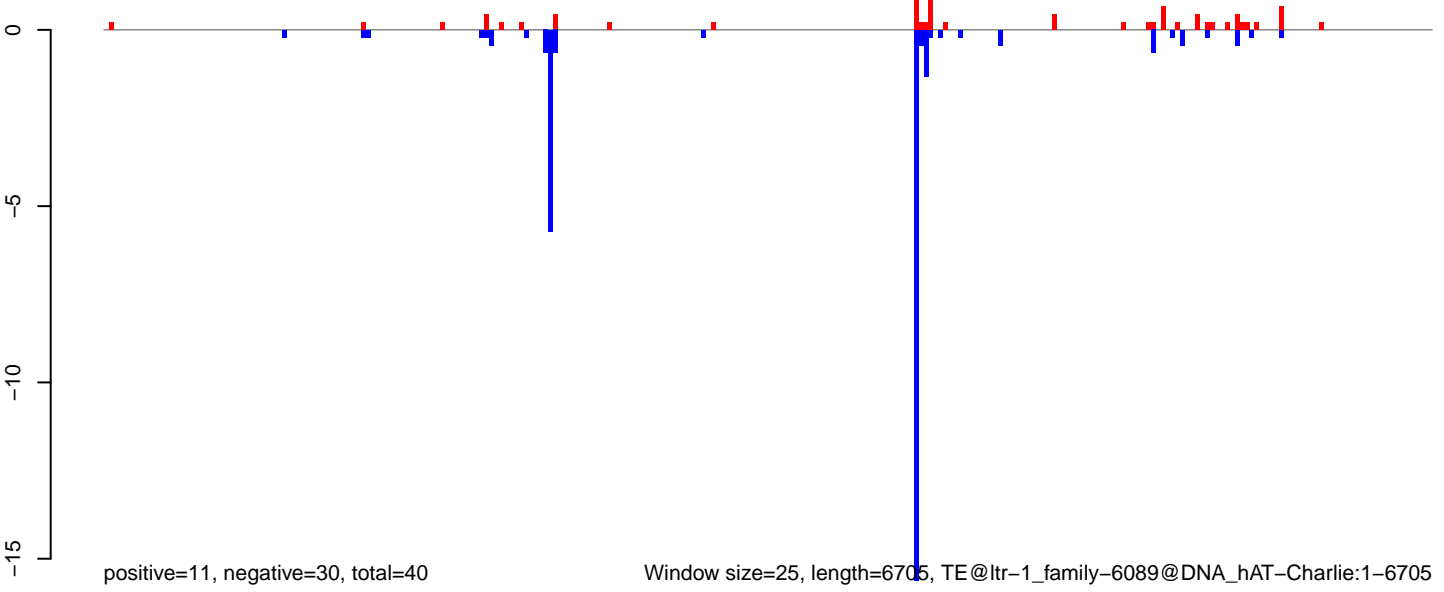

AeAlbo_FcArc_OA.18_23.rep

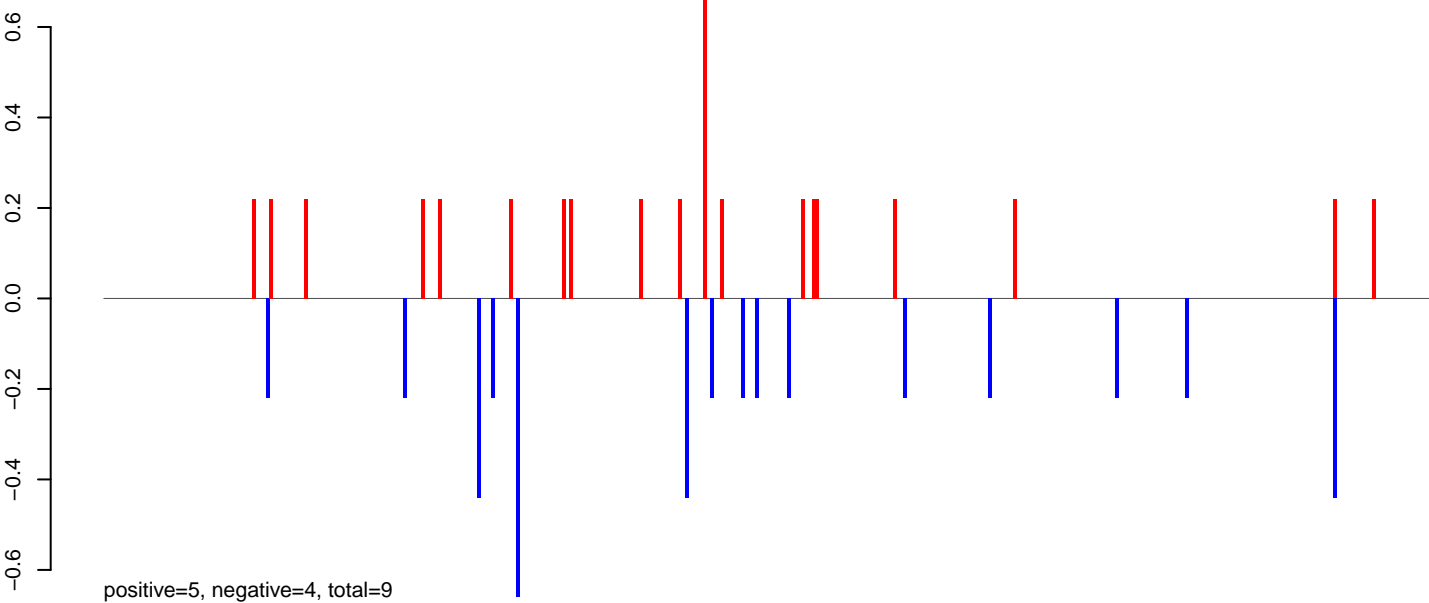

AeAlbo_FcArc_OA.24_35.rep

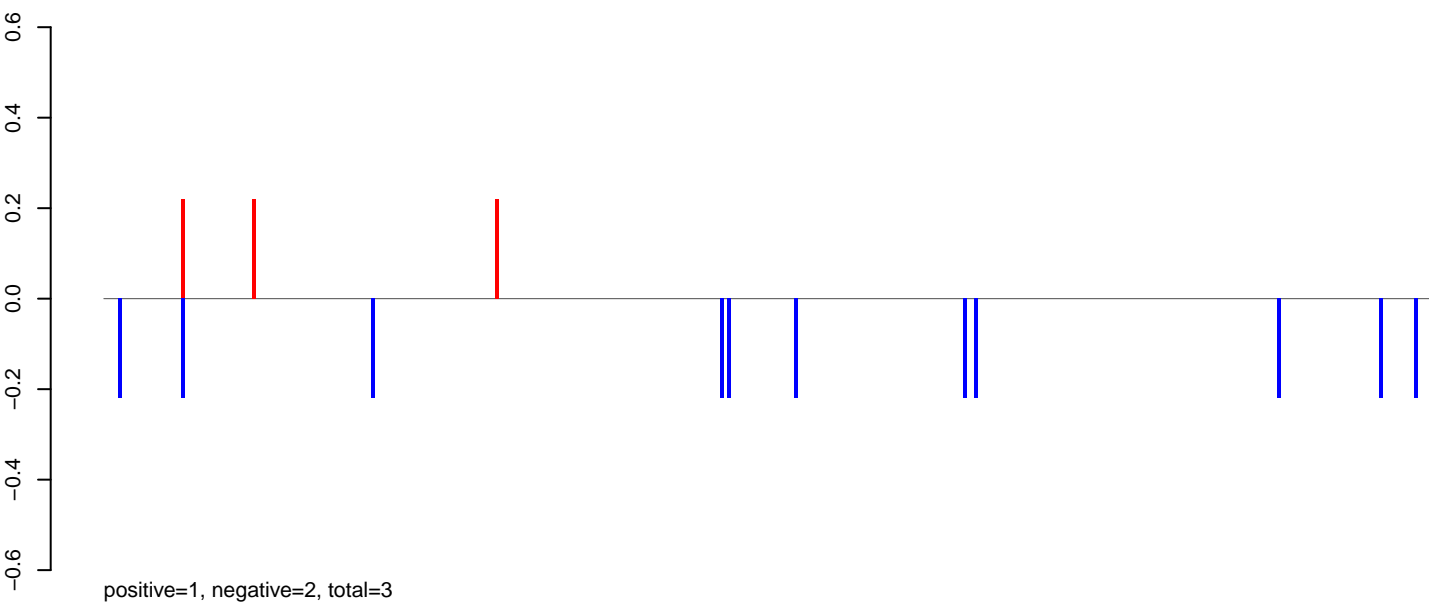

AeAlbo_FcArc_OA.rep

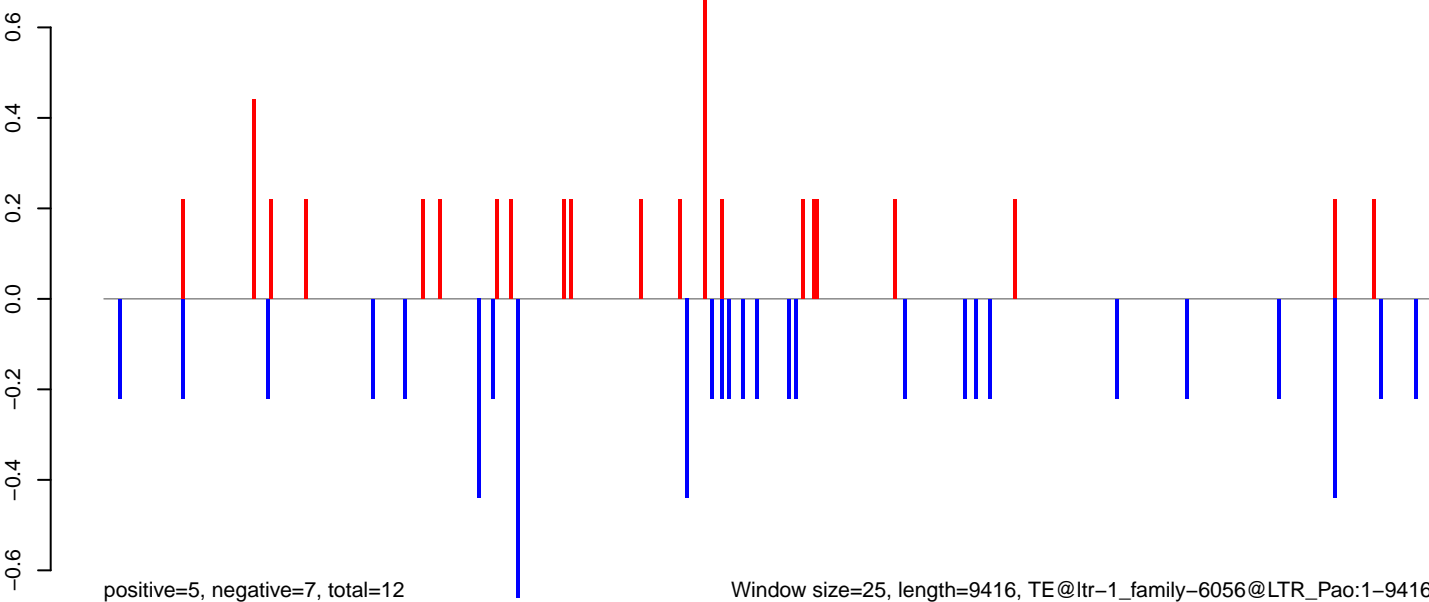

Window size=25, length=9416, TE@ltr-1_family-6056@LTR_Pao:1-9416

0 2000 4000 6000 8000

AeAlbo_FcArc_OA.18_23.rep

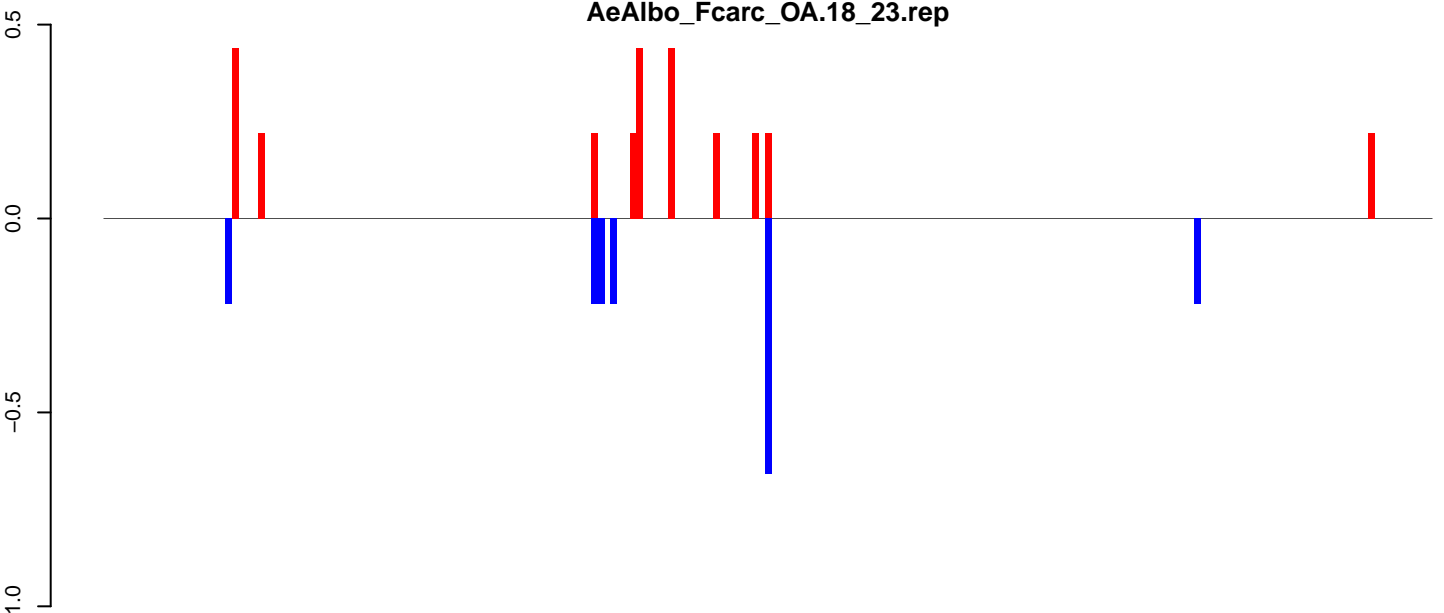

positive=3, negative=2, total=5

AeAlbo_FcArc_OA.24_35.rep

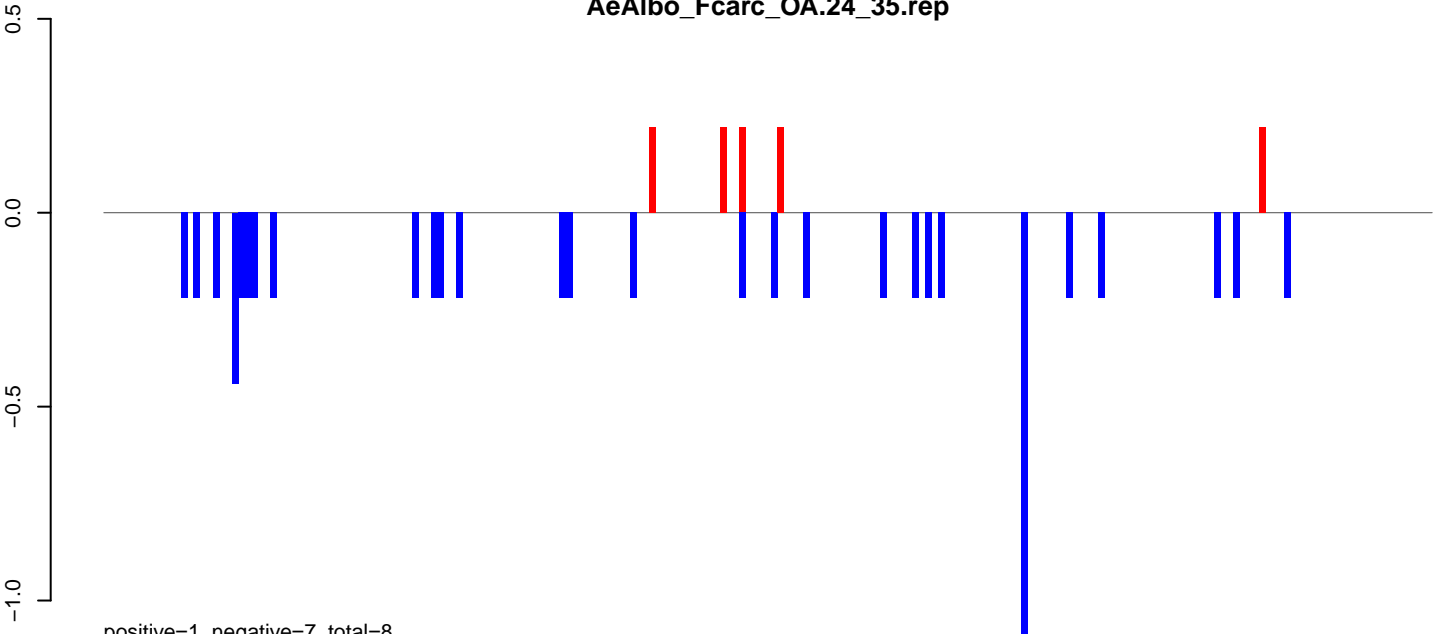

positive=1, negative=7, total=8

AeAlbo_FcArc_OA.rep

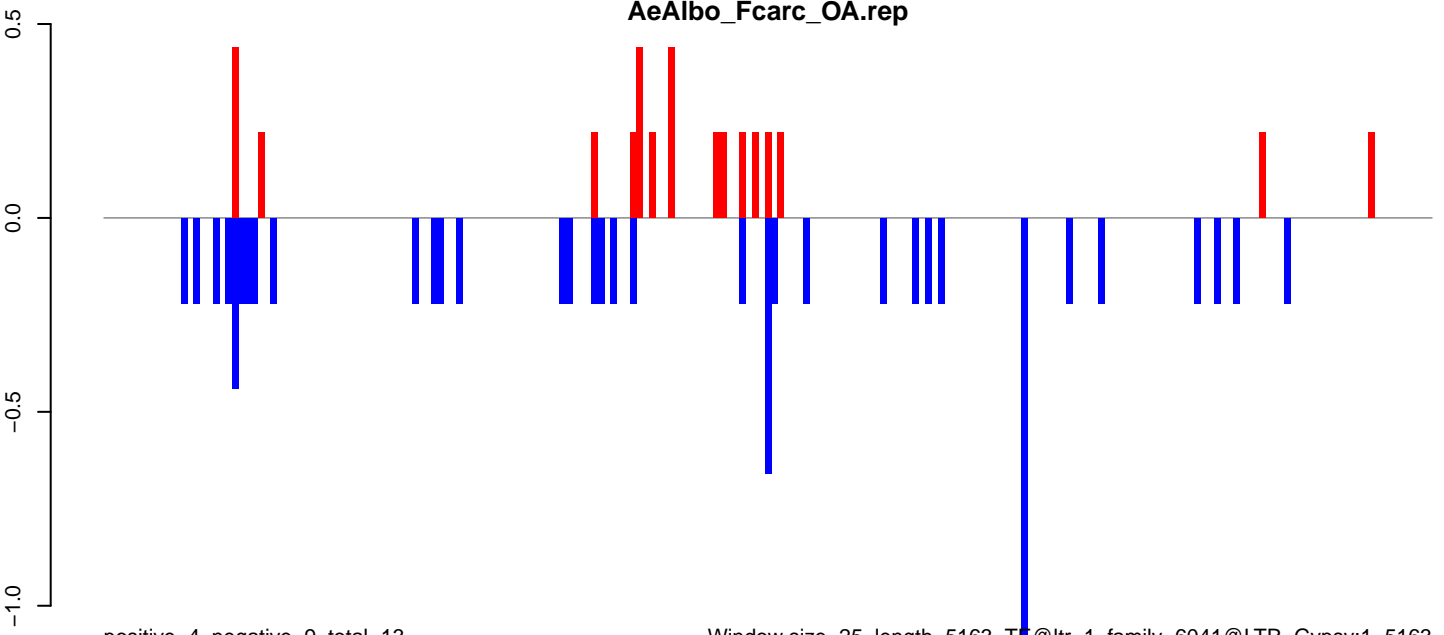

positive=4, negative=9, total=13

Window size=25, length=5163, TE@ltr-1_family-6041@LTR_Gypsy:1-5163

0 1000 2000 3000 4000 5000

AeAlbo_FcArc_OA.18_23.rep



AeAlbo_FcArc_OA.24_35.rep



AeAlbo_FcArc_OA.rep

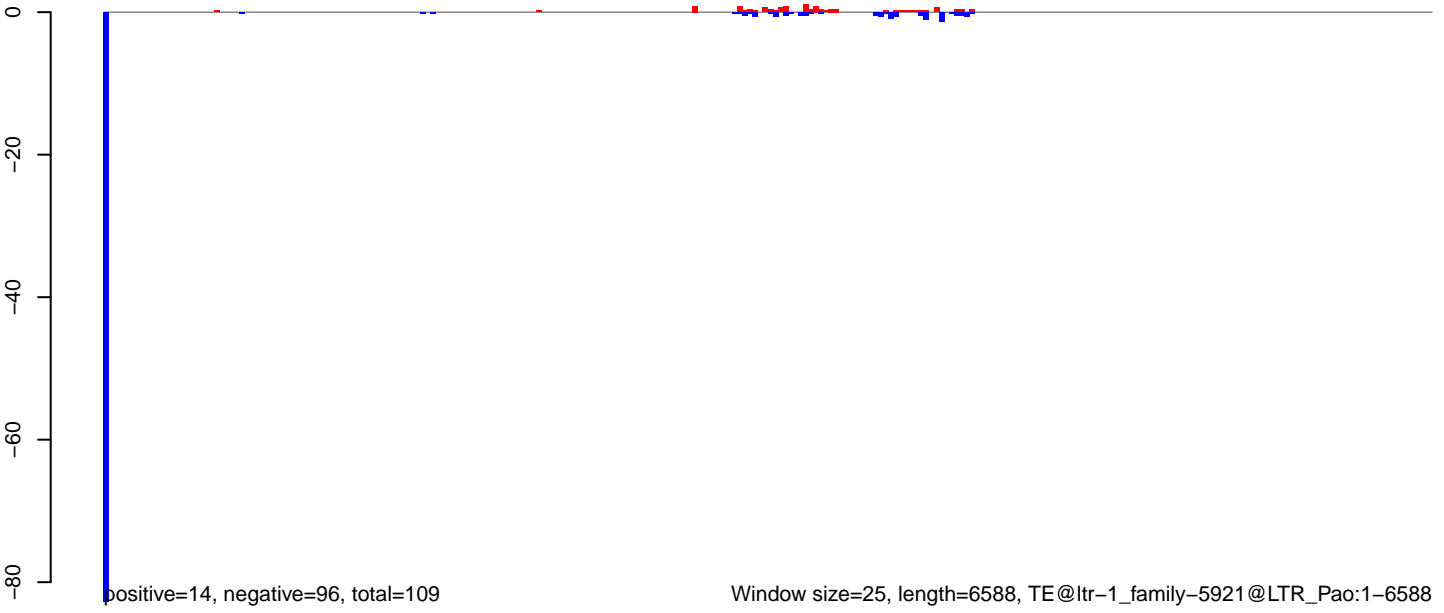

AeAlbo_Fcarc_OA.18_23.rep

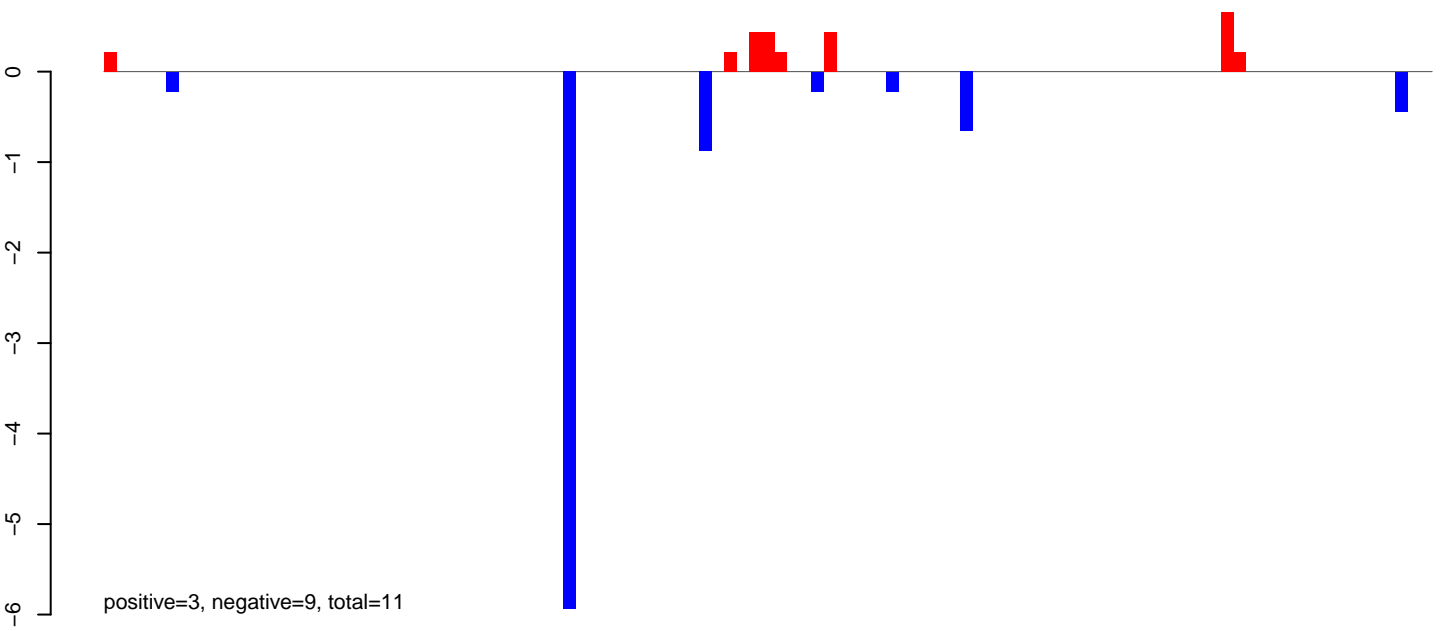

AeAlbo_Fcarc_OA.24_35.rep

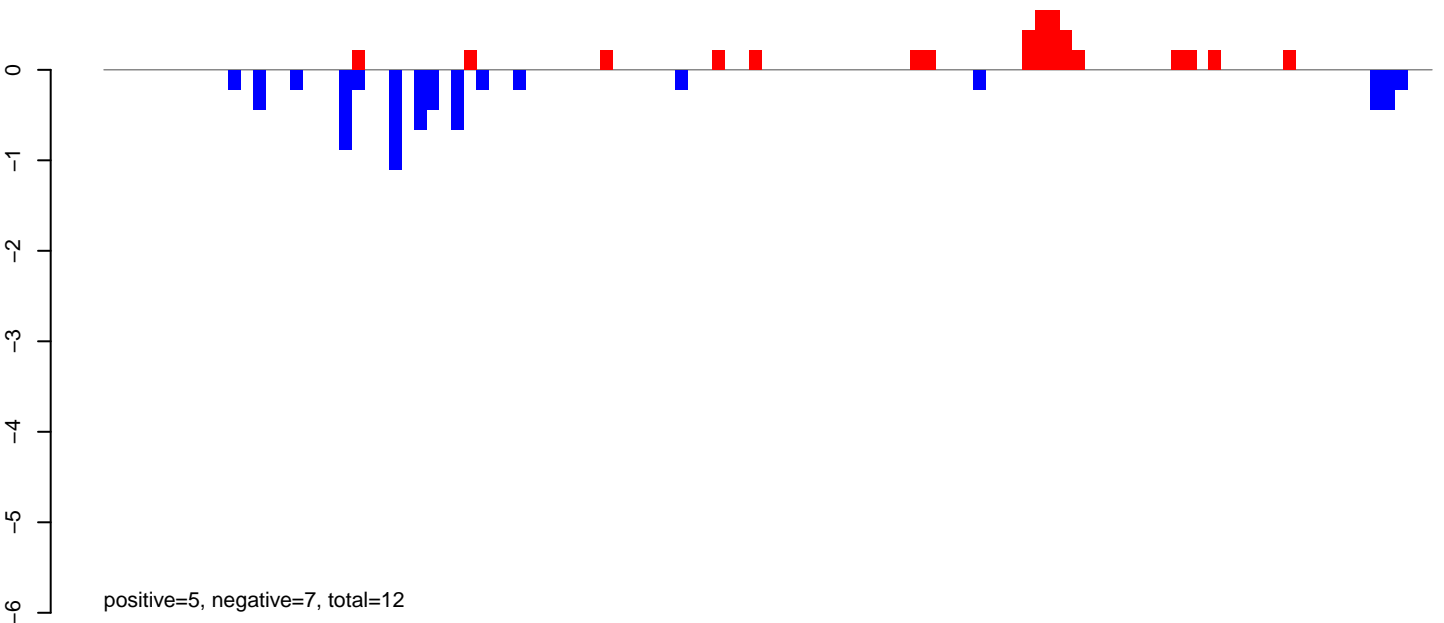

AeAlbo_Fcarc_OA.rep

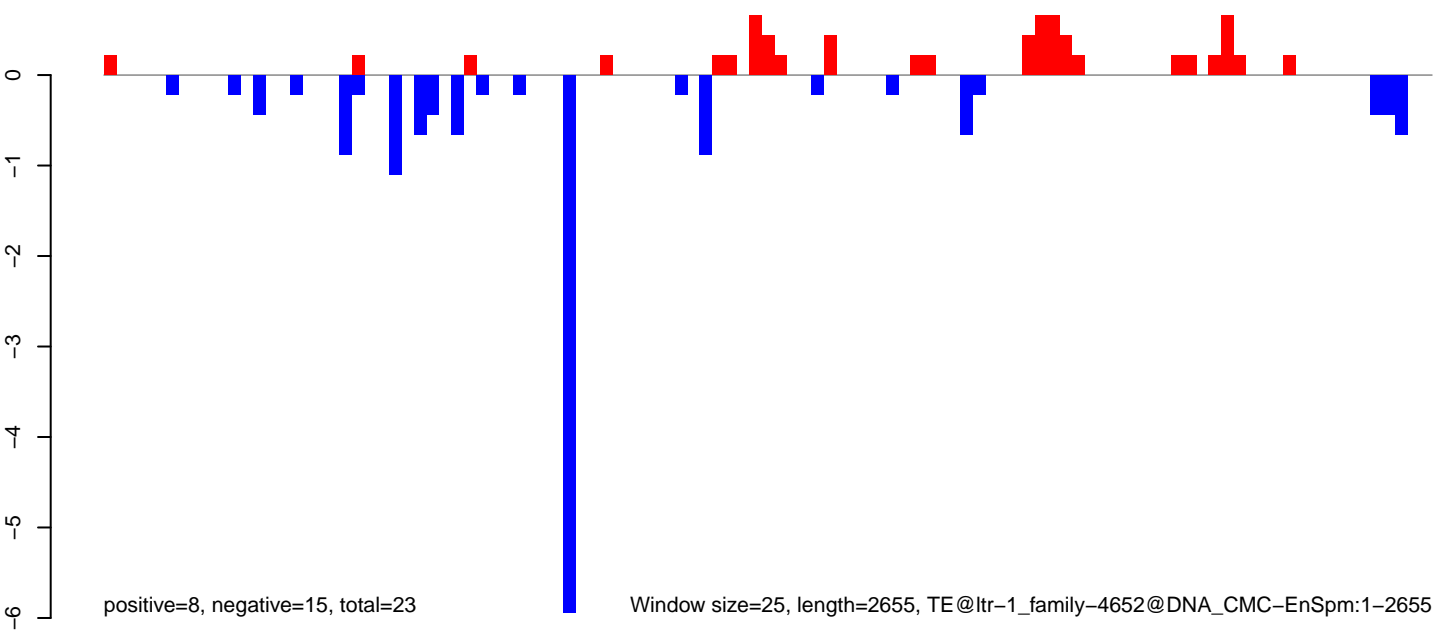

AeAlbo_FcArc_OA.18_23.rep

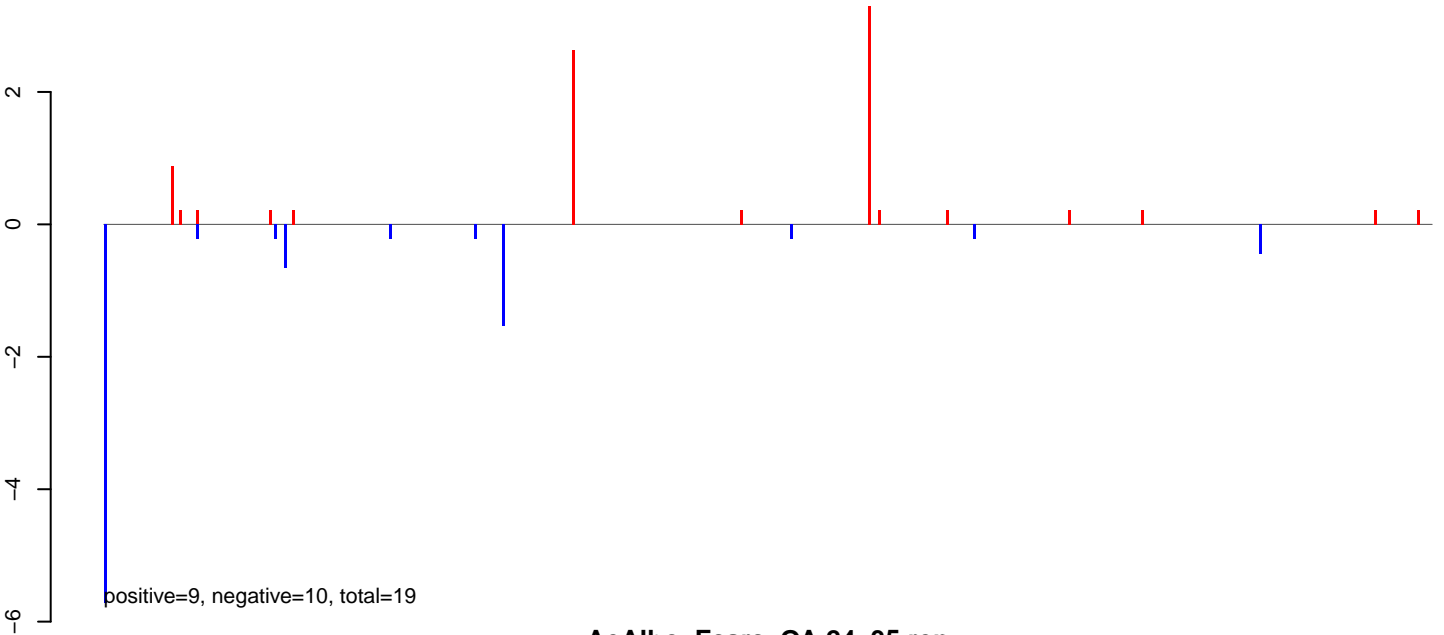

AeAlbo_FcArc_OA.24_35.rep

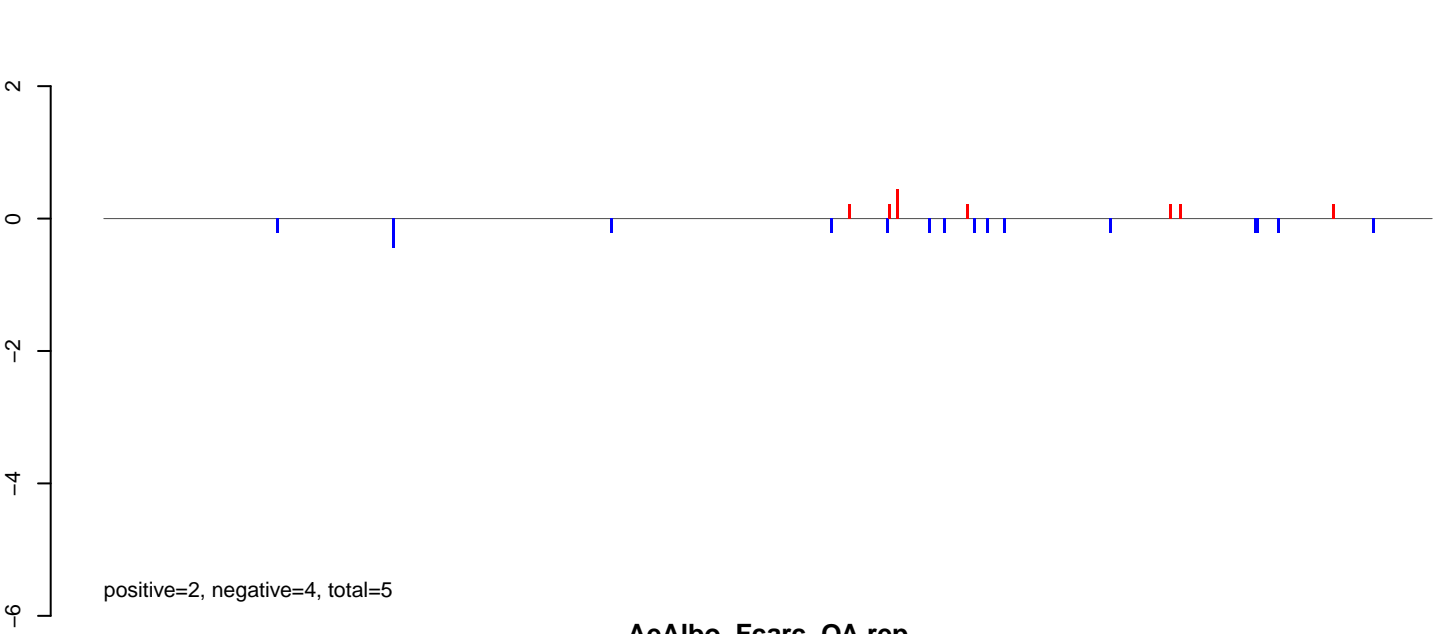

AeAlbo_FcArc_OA.rep

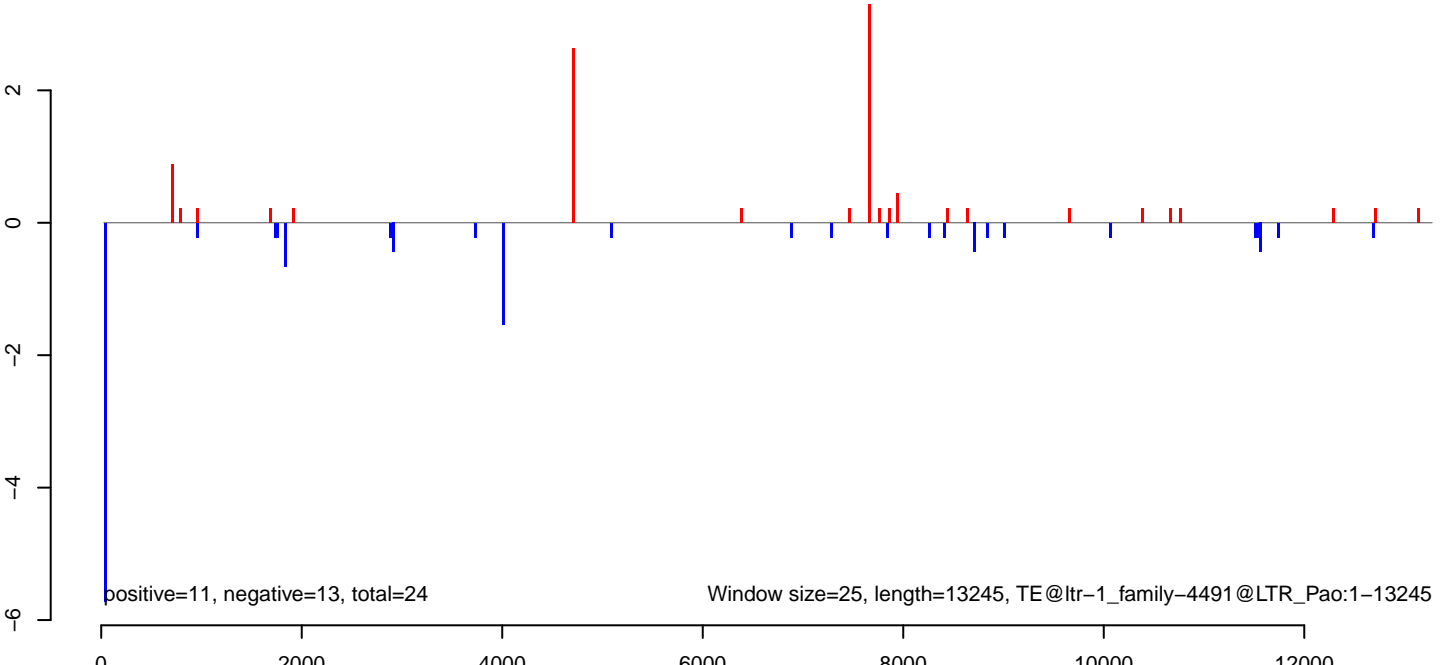

AeAlbo_FcArc_OA.18_23.rep

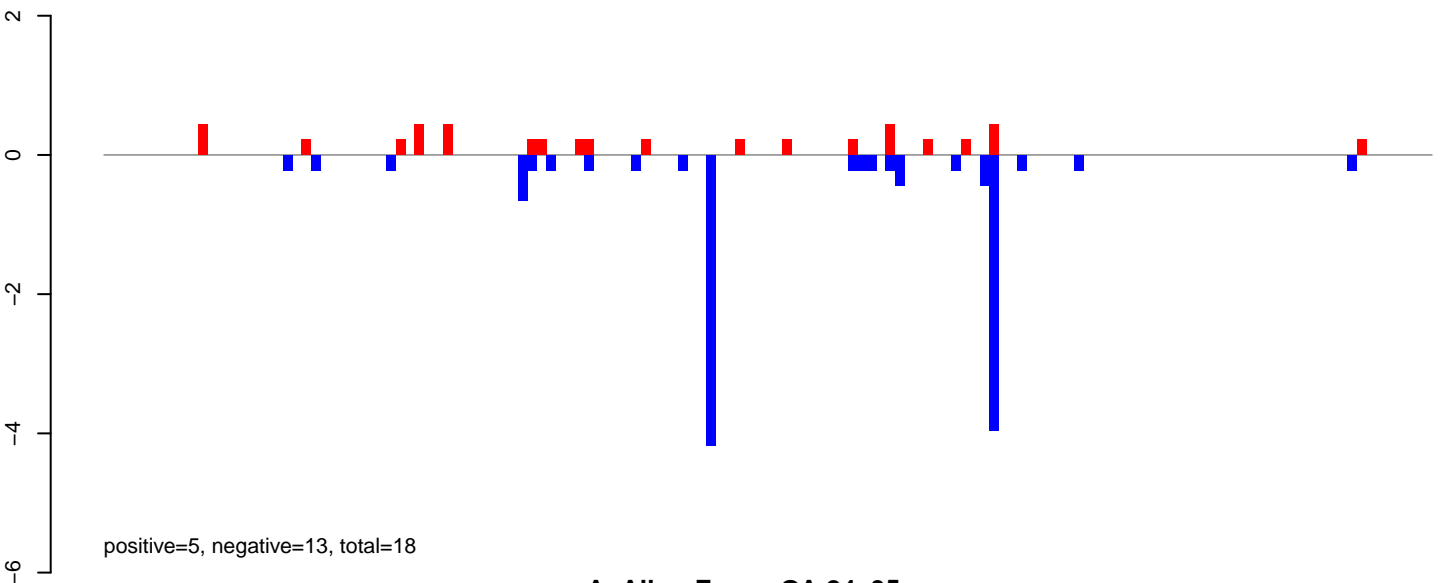

AeAlbo_FcArc_OA.24_35.rep

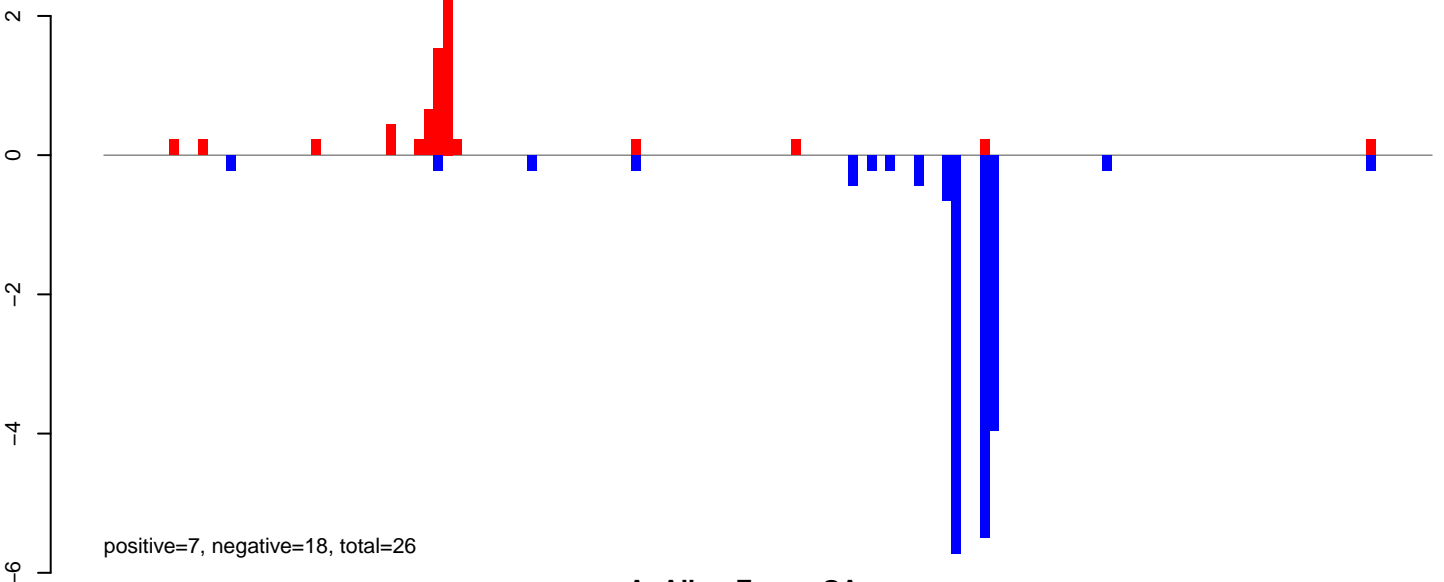

AeAlbo_FcArc_OA.rep

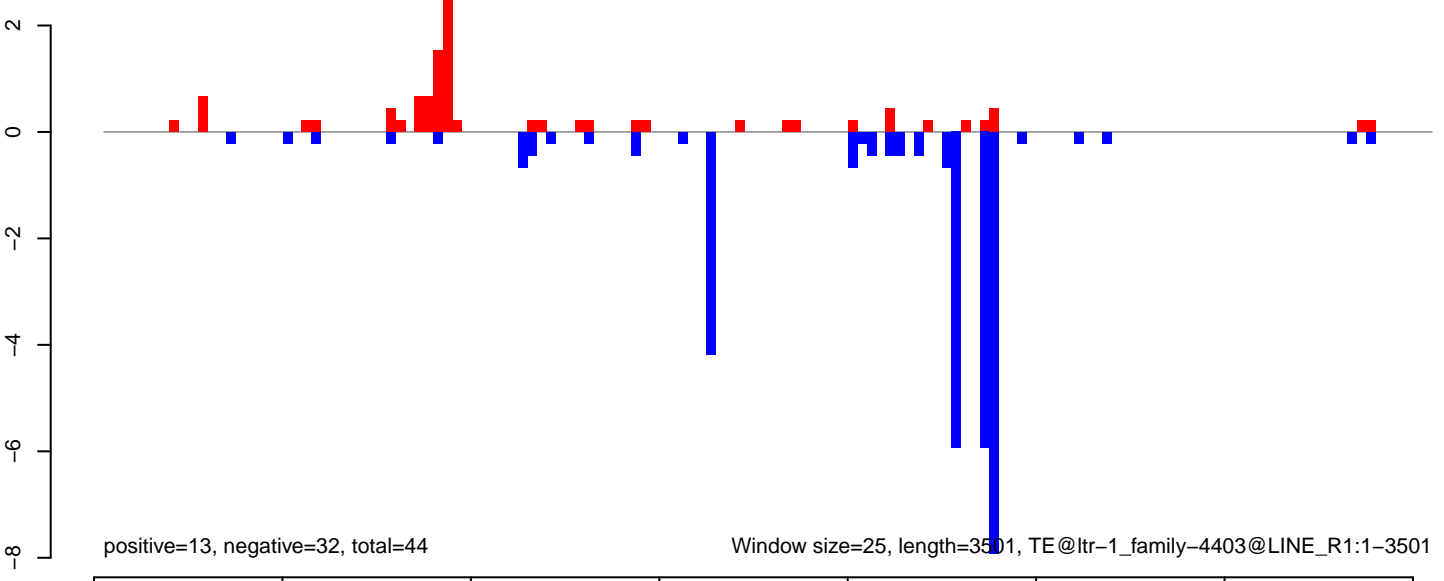

AeAlbo_Fcarc_OA.18_23.rep

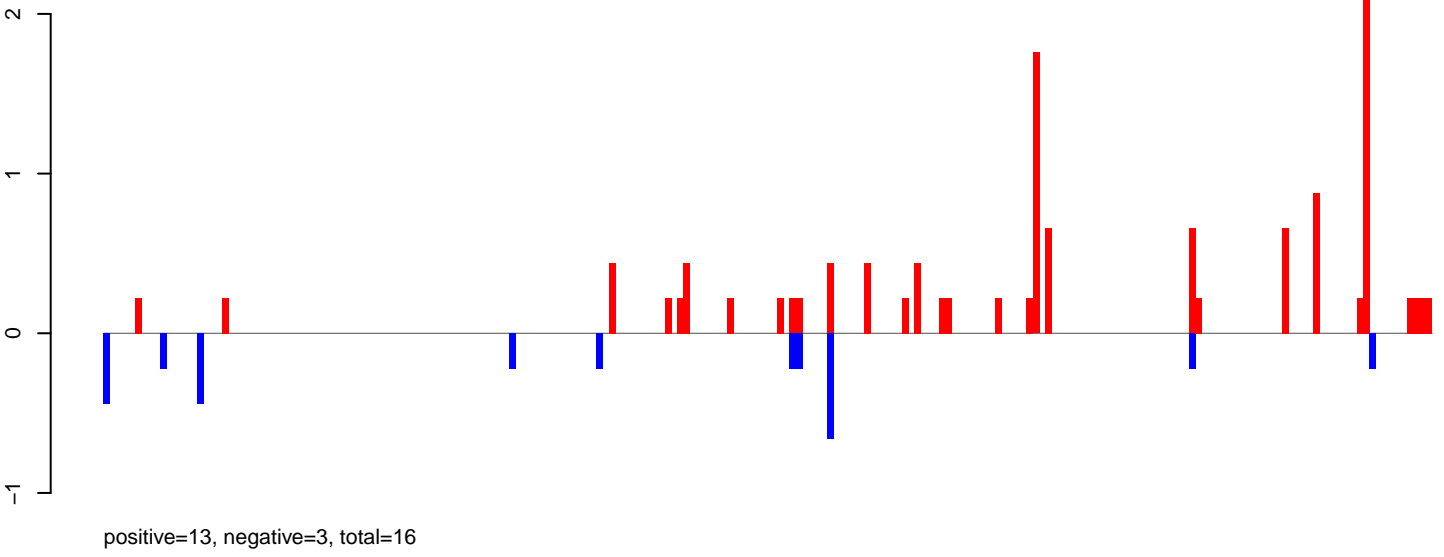

AeAlbo_Fcarc_OA.24_35.rep

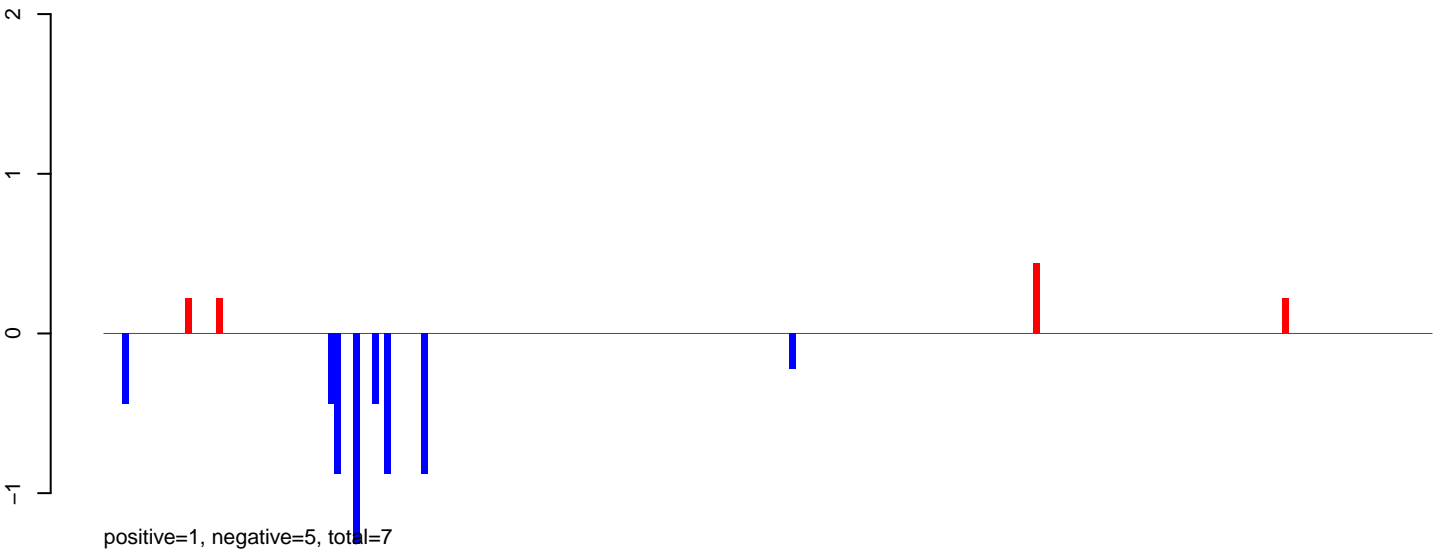

AeAlbo_Fcarc_OA.rep

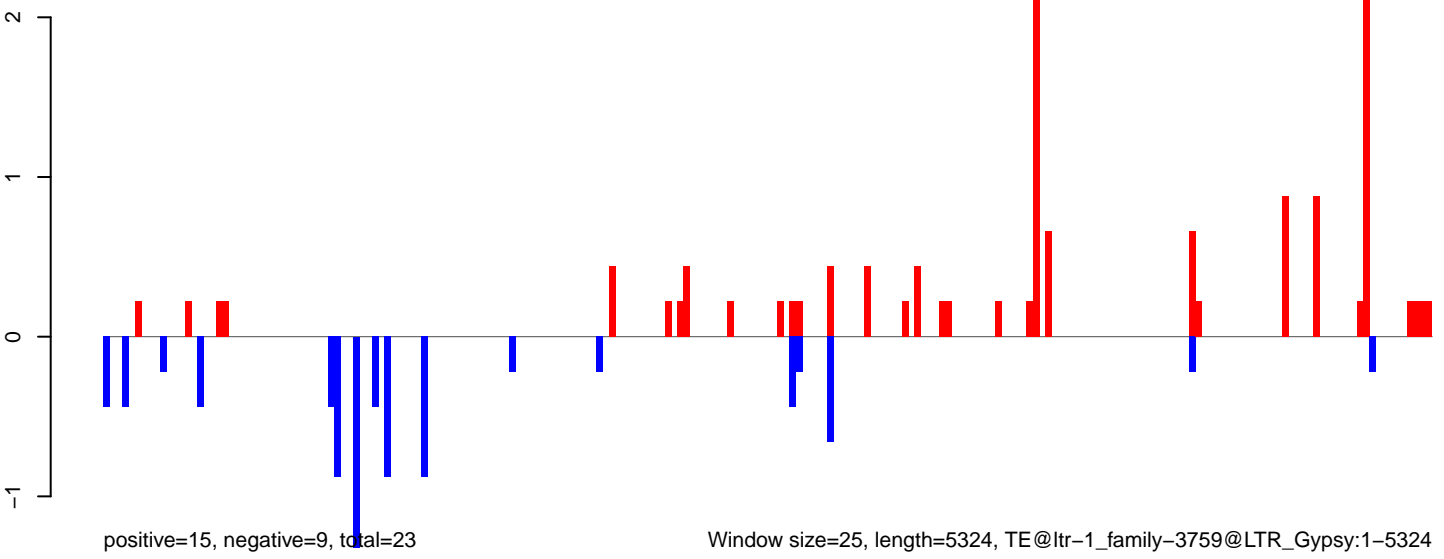

AeAlbo_Fcarc_OA.18_23.rep

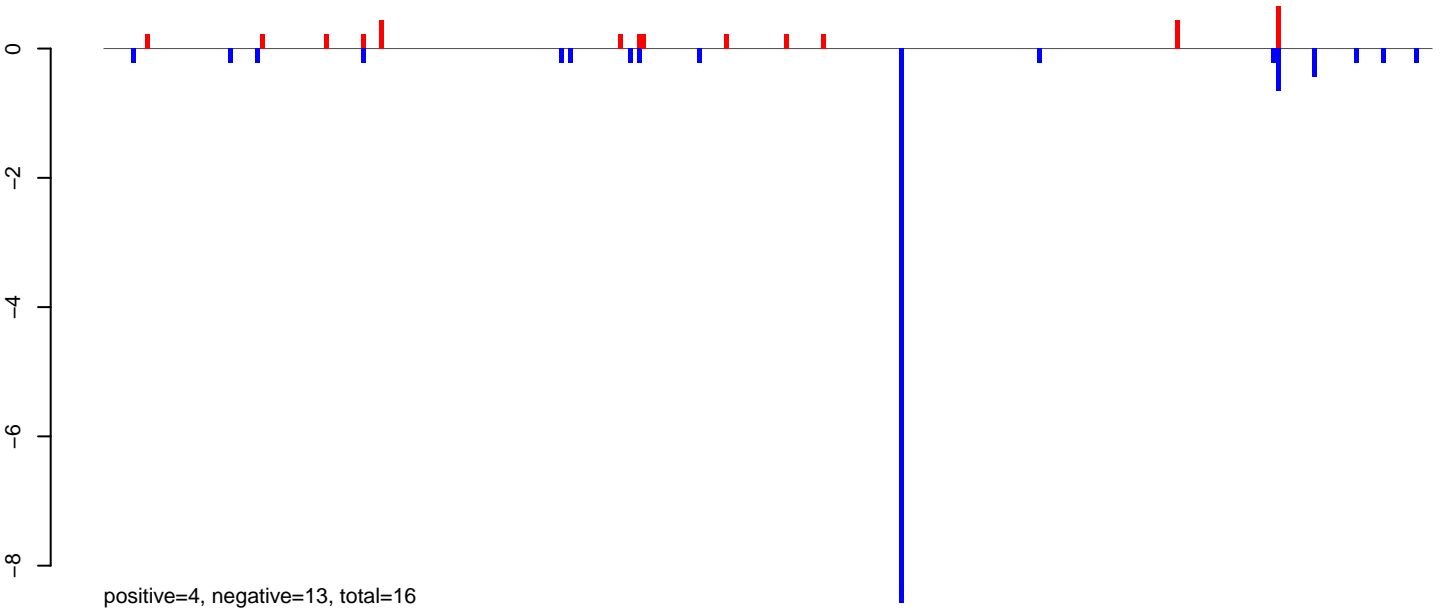

AeAlbo_Fcarc_OA.24_35.rep

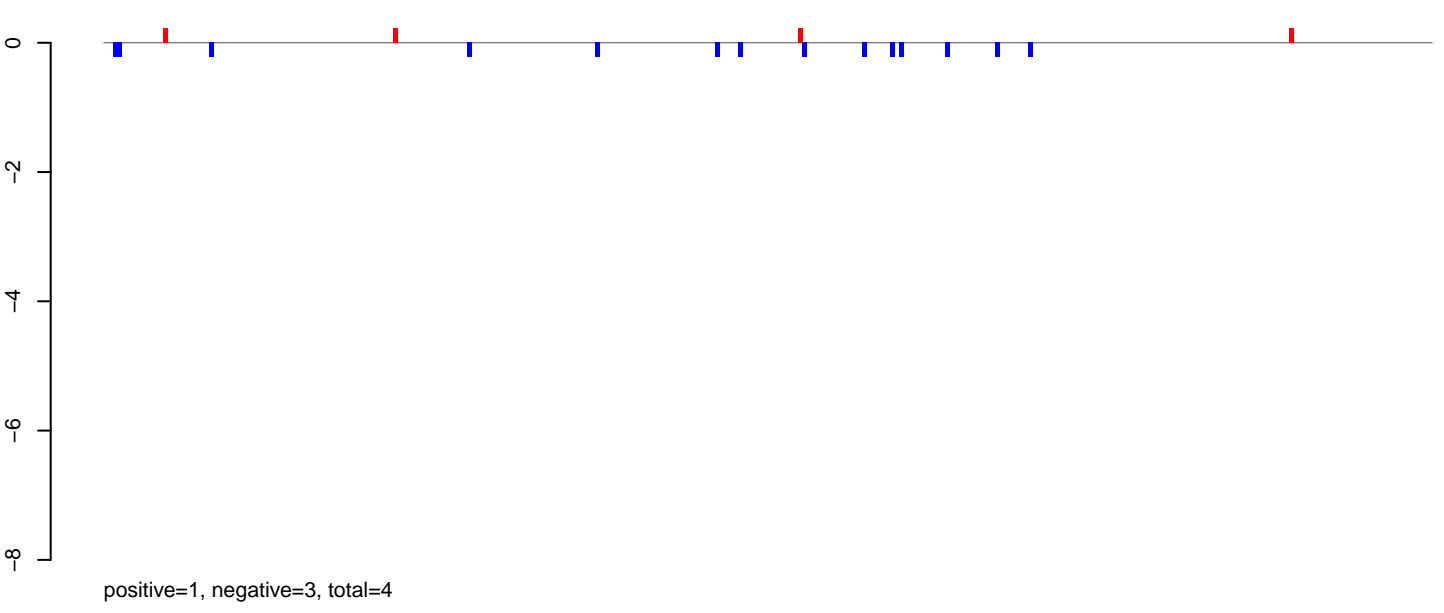

AeAlbo_Fcarc_OA.rep

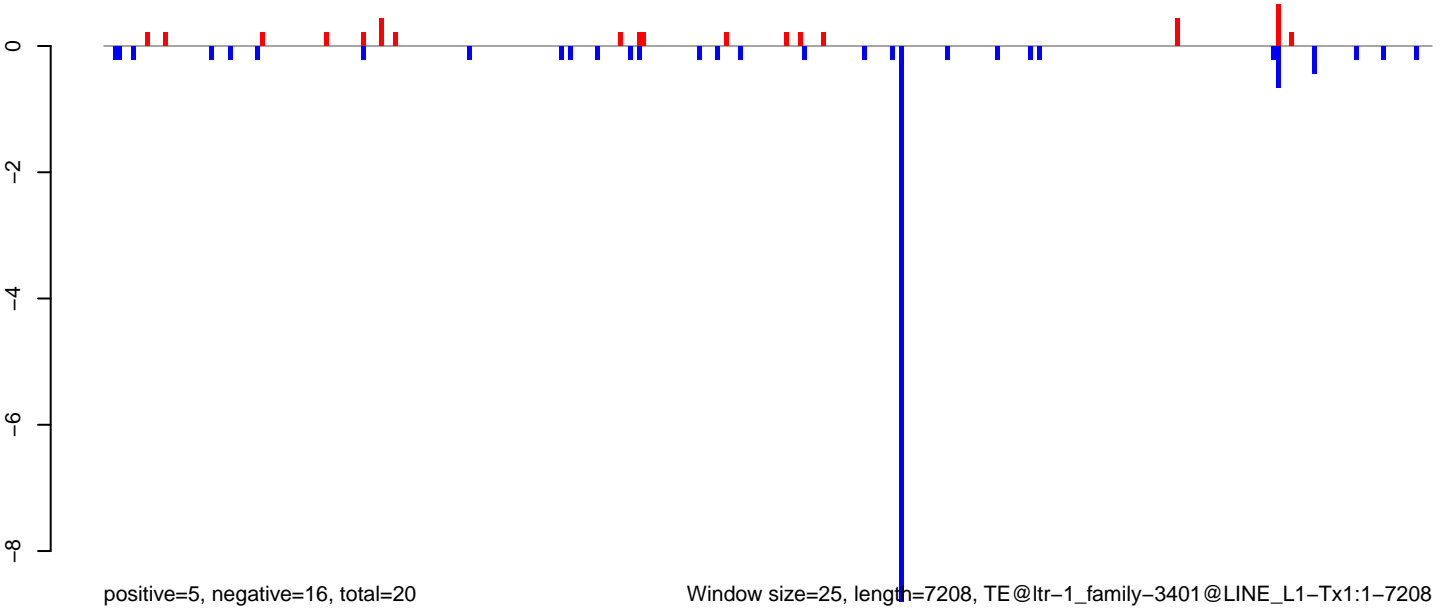

Window size=25, length=7208, TE@ltr-1_family-3401@LINE_L1-Tx1:1-7208

AeAlbo_Fcarc_OA.18_23.rep

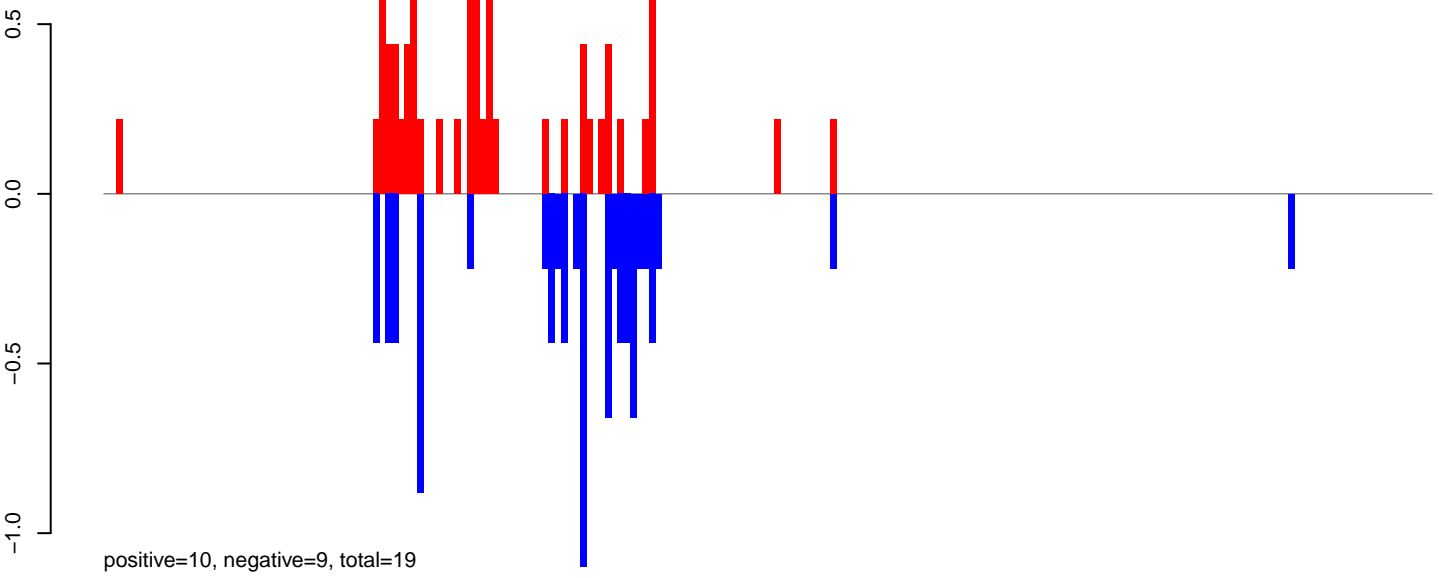

AeAlbo_Fcarc_OA.24_35.rep

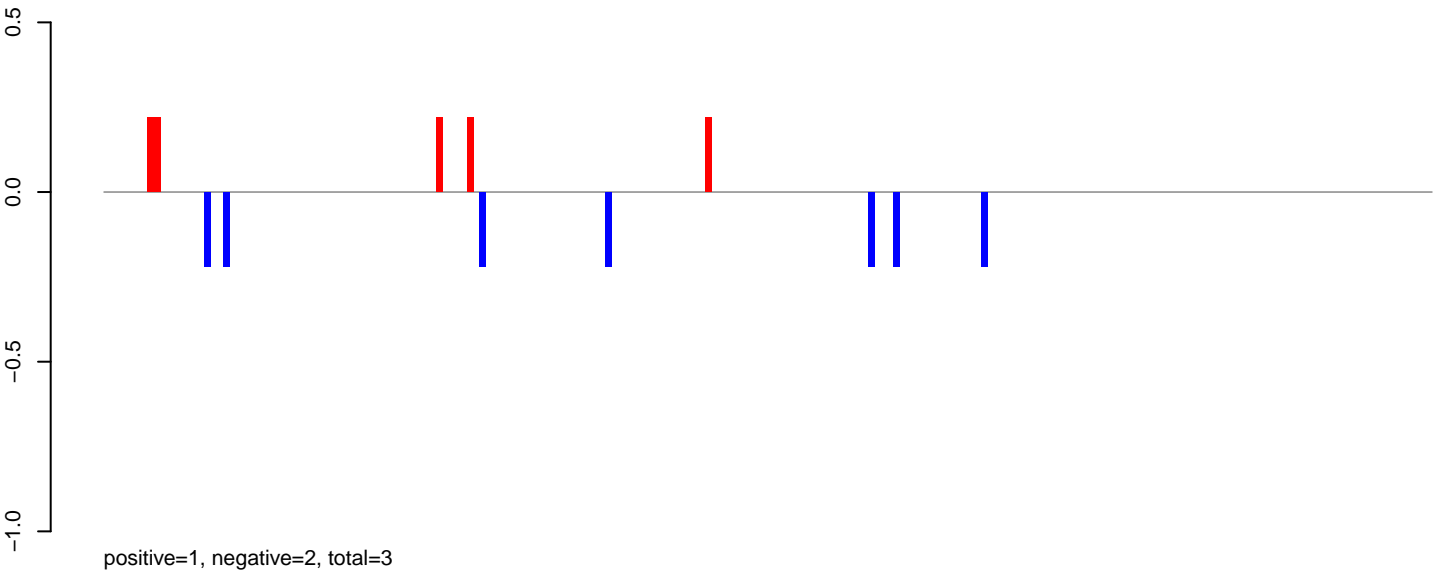

AeAlbo_Fcarc_OA.rep

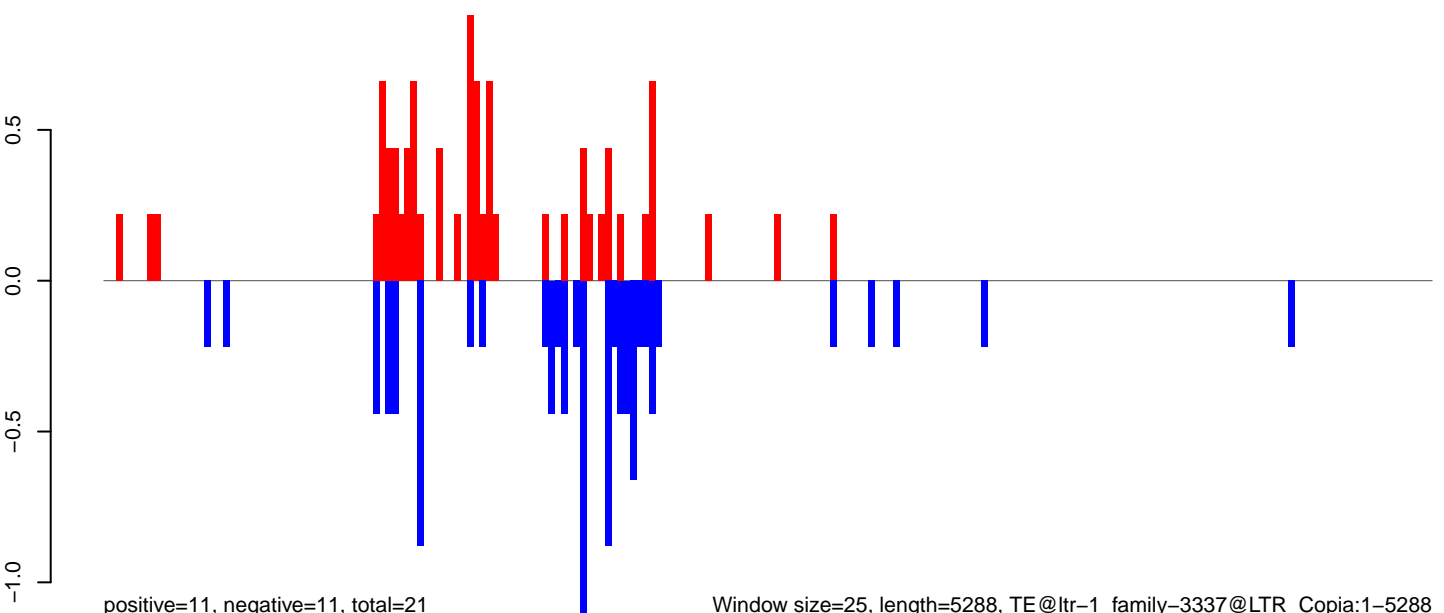

0 1000 2000 3000 4000 5000

AeAlbo_Fcarc_OA.18_23.rep

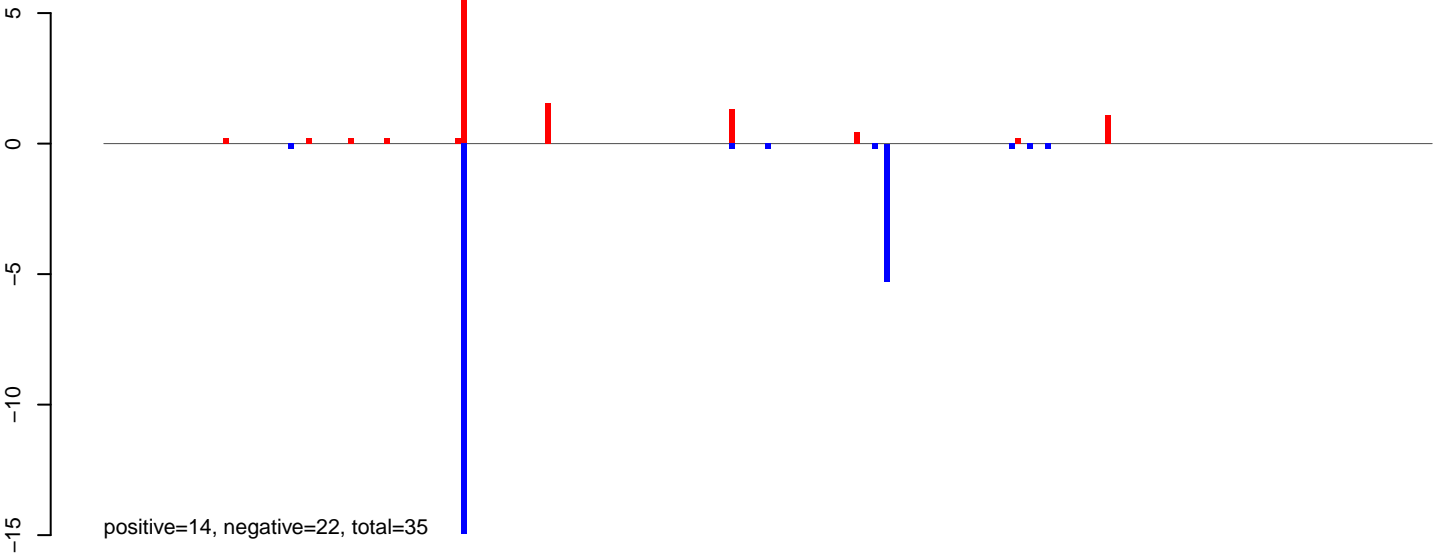

AeAlbo_Fcarc_OA.24_35.rep

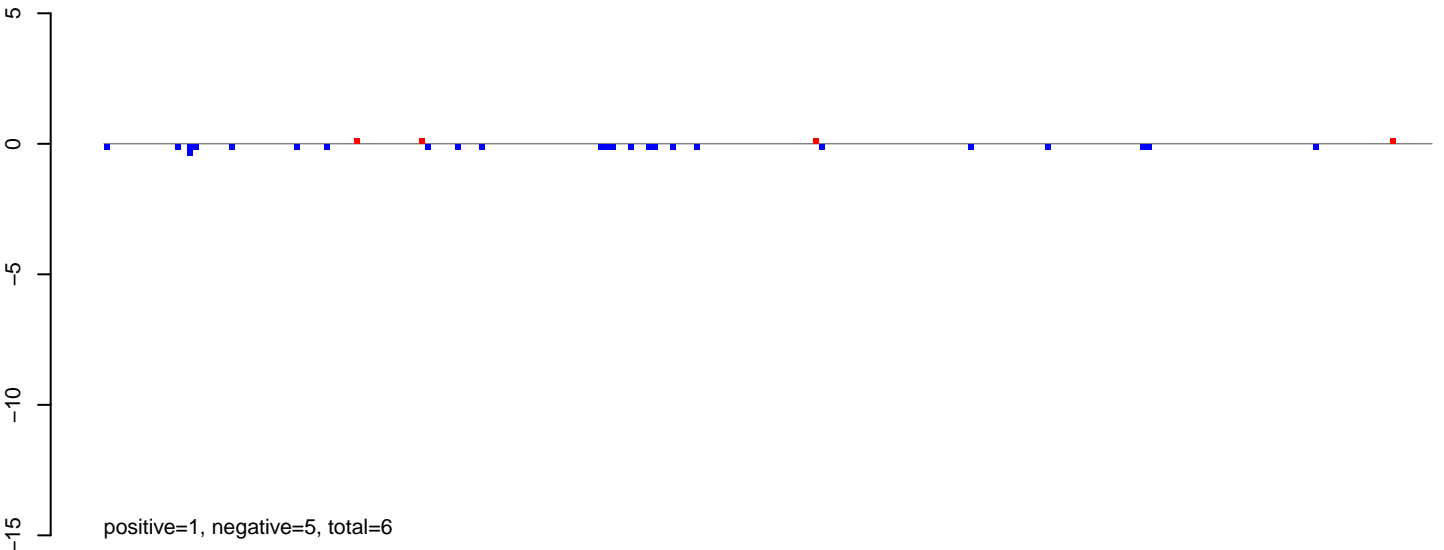

AeAlbo_Fcarc_OA.rep

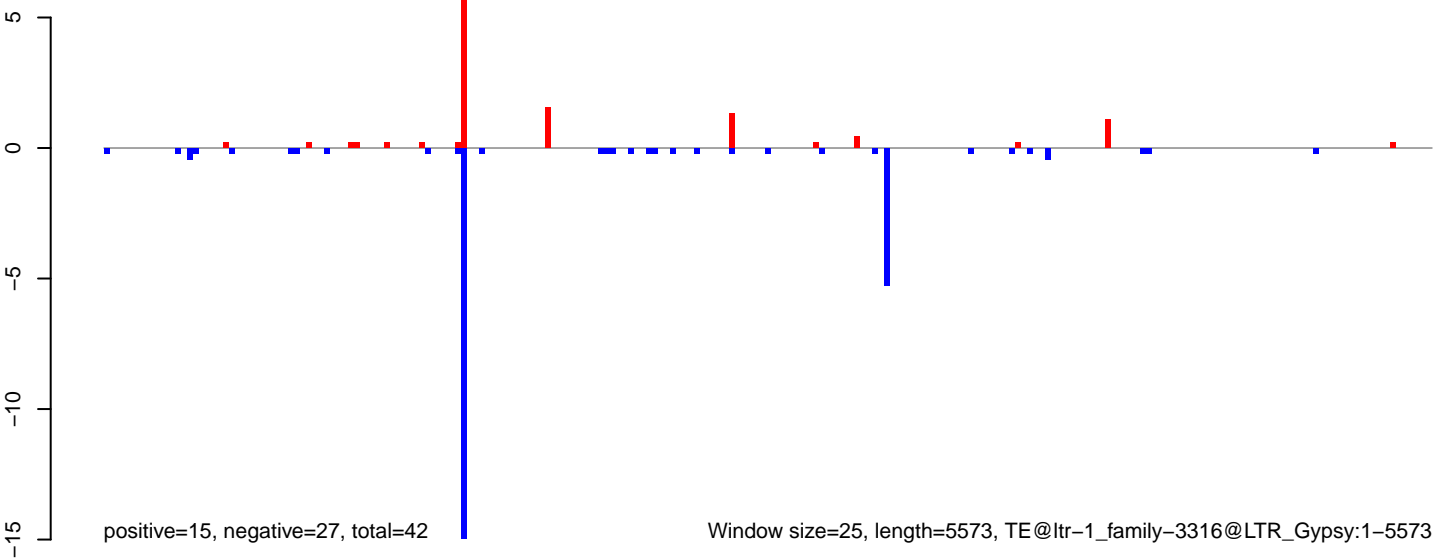

Window size=25, length=5573, TE@ltr-1_family-3316@LTR_Gypsy:1-5573

AeAlbo_Fcarc_OA.18_23.rep

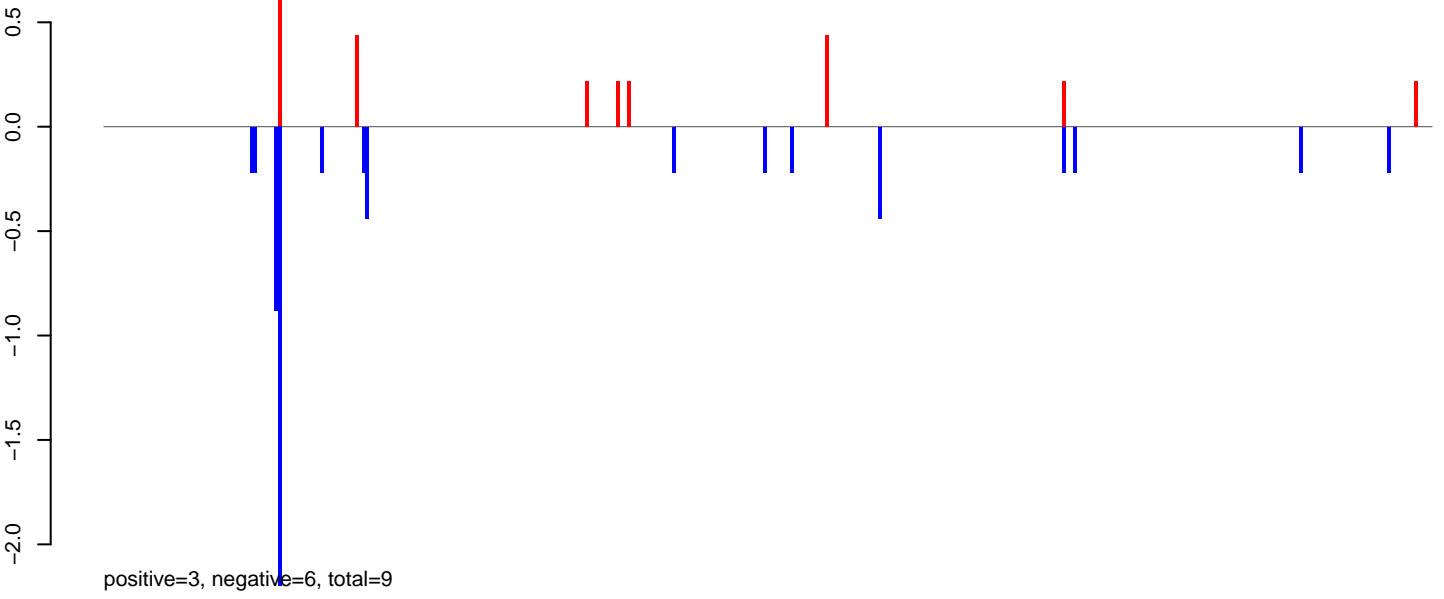

AeAlbo_Fcarc_OA.24_35.rep

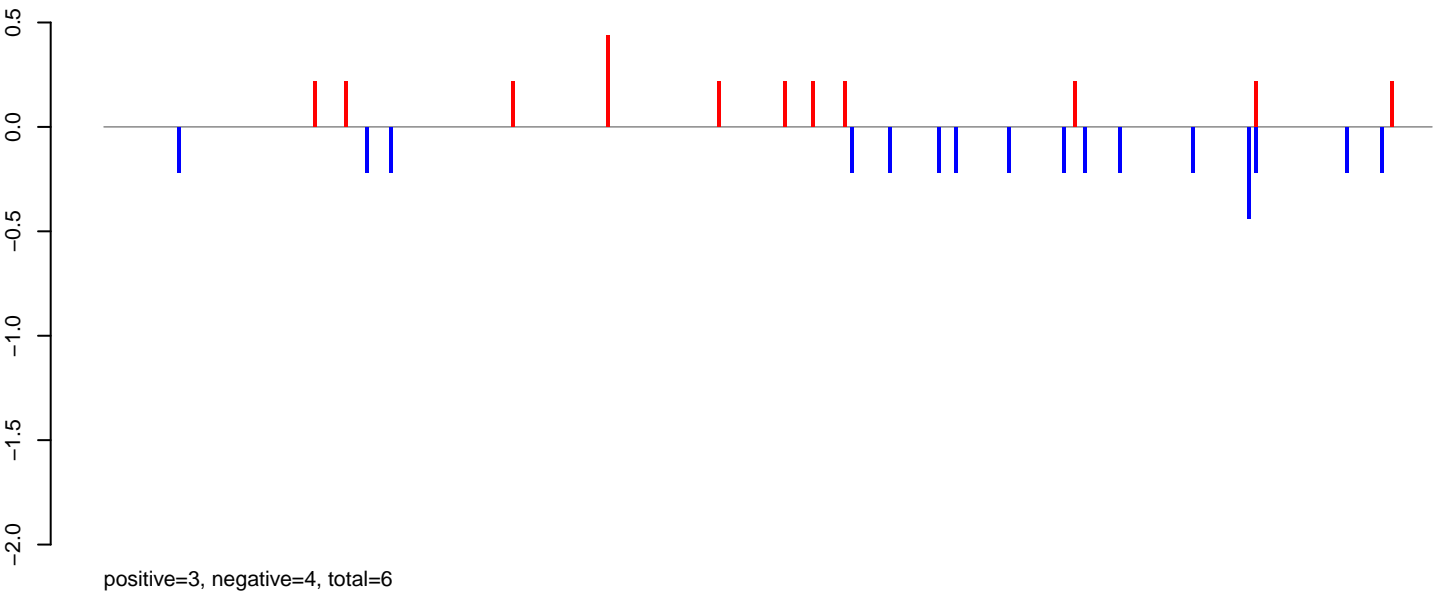

AeAlbo_Fcarc_OA.rep

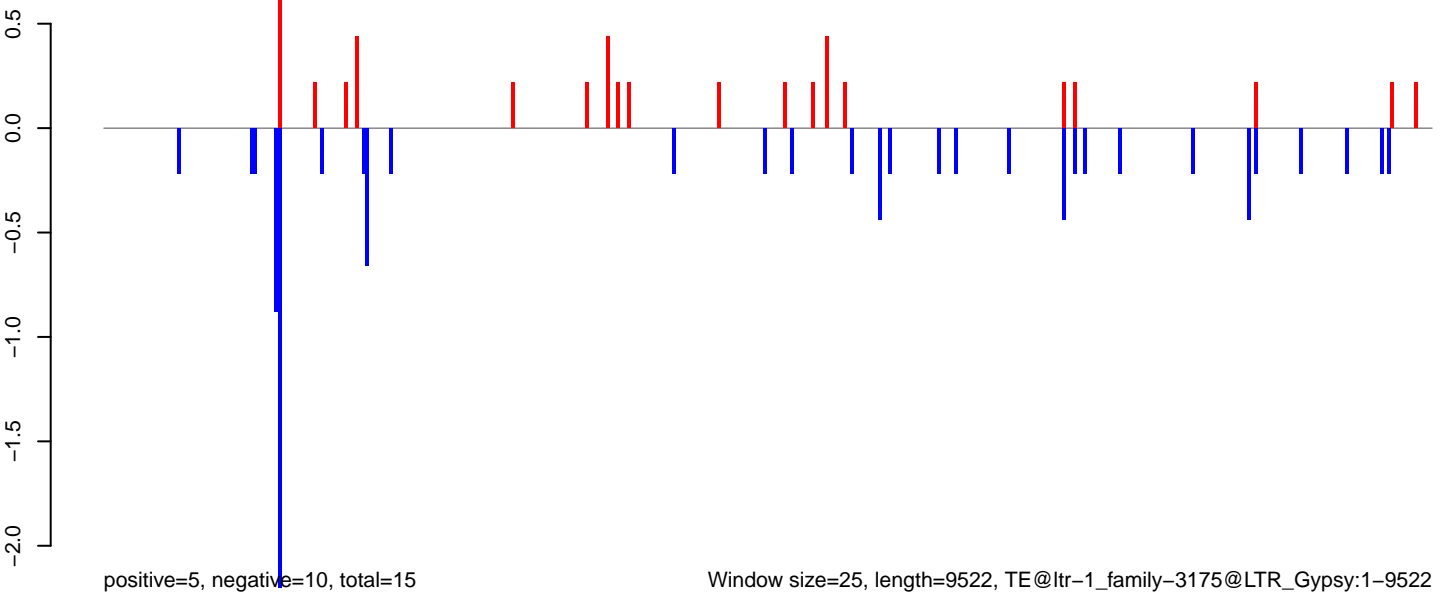

AeAlbo_Fcarc_OA.18_23.rep

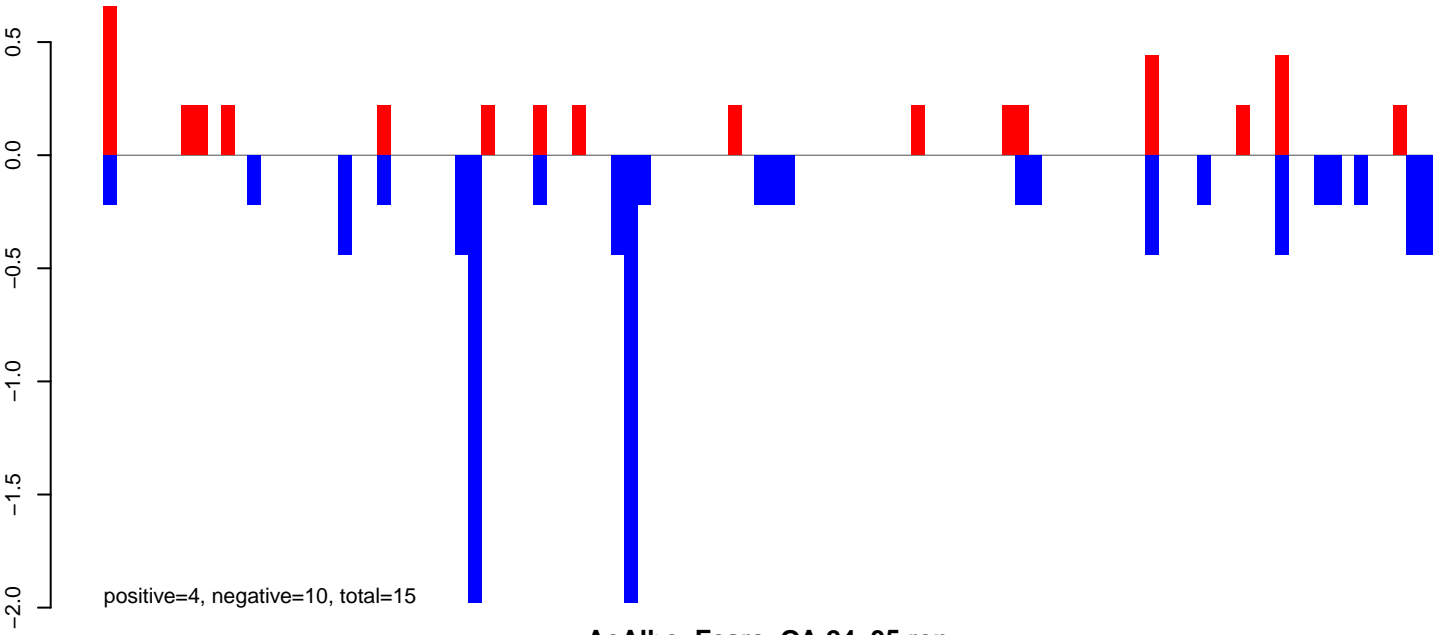

AeAlbo_Fcarc_OA.24_35.rep

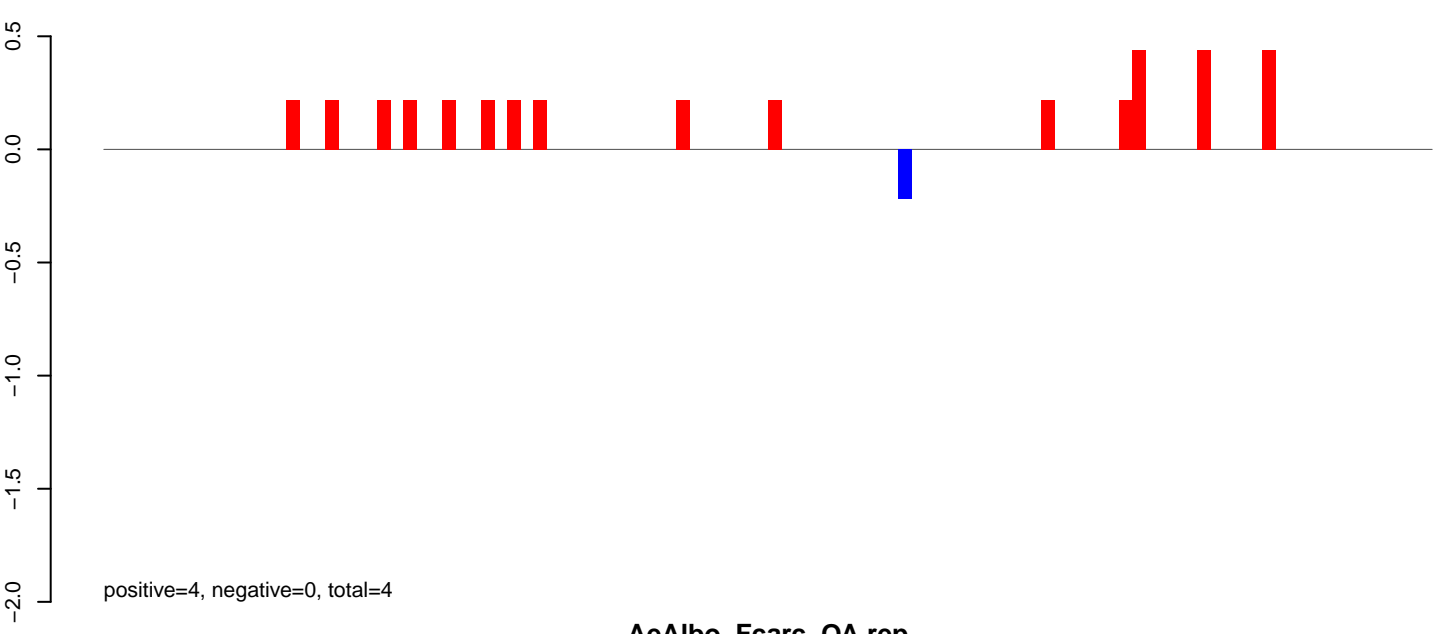

AeAlbo_Fcarc_OA.rep

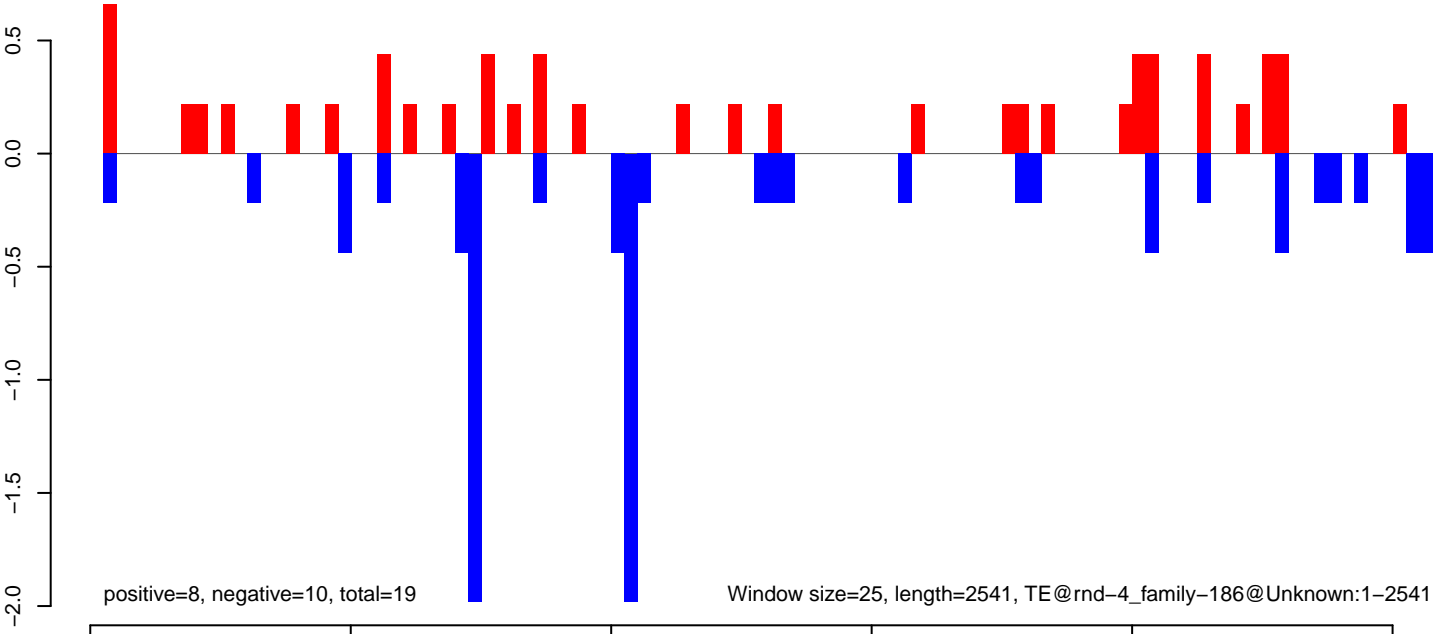

AeAlbo_Fcarc_OA.18_23.rep

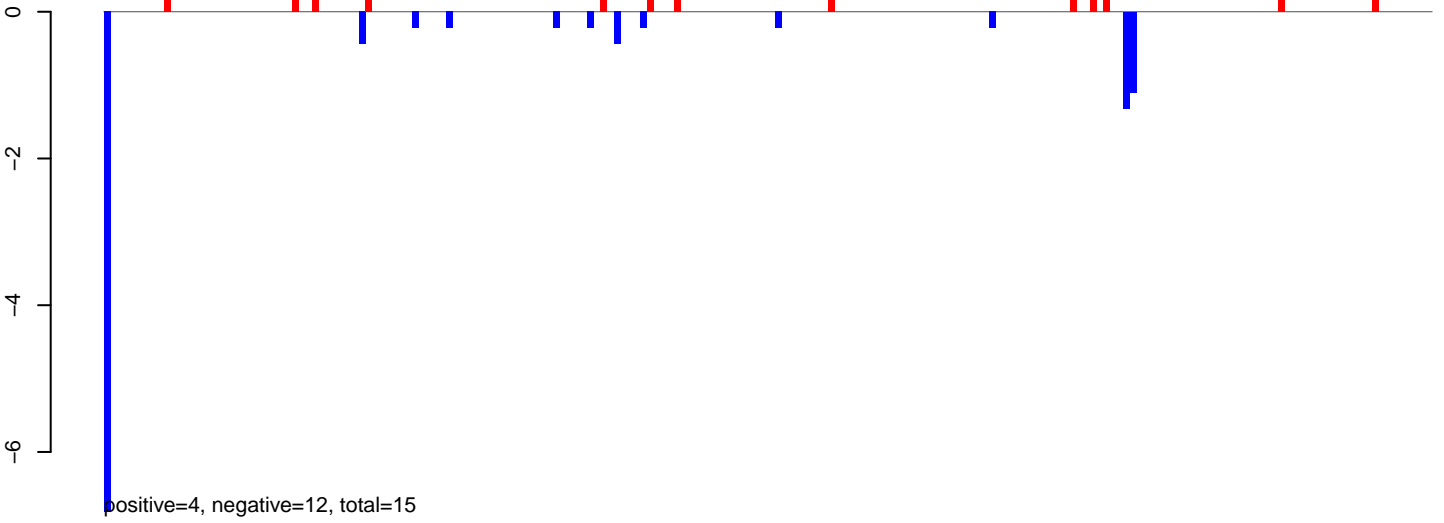

AeAlbo_Fcarc_OA.24_35.rep

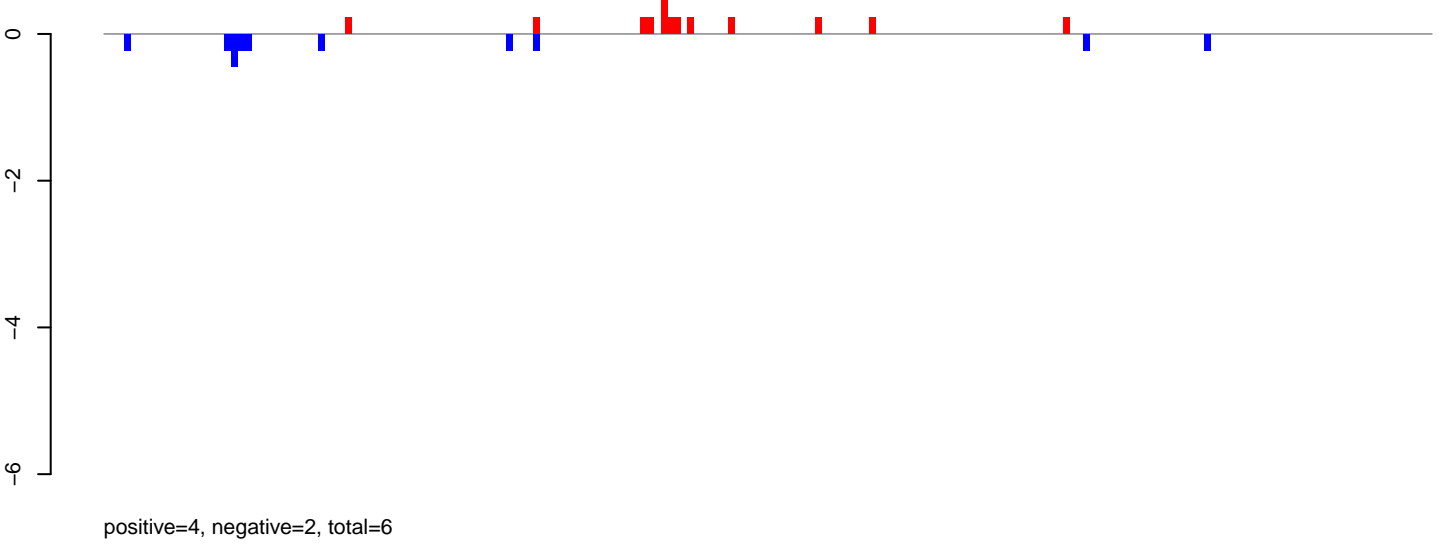

AeAlbo_Fcarc_OA.rep

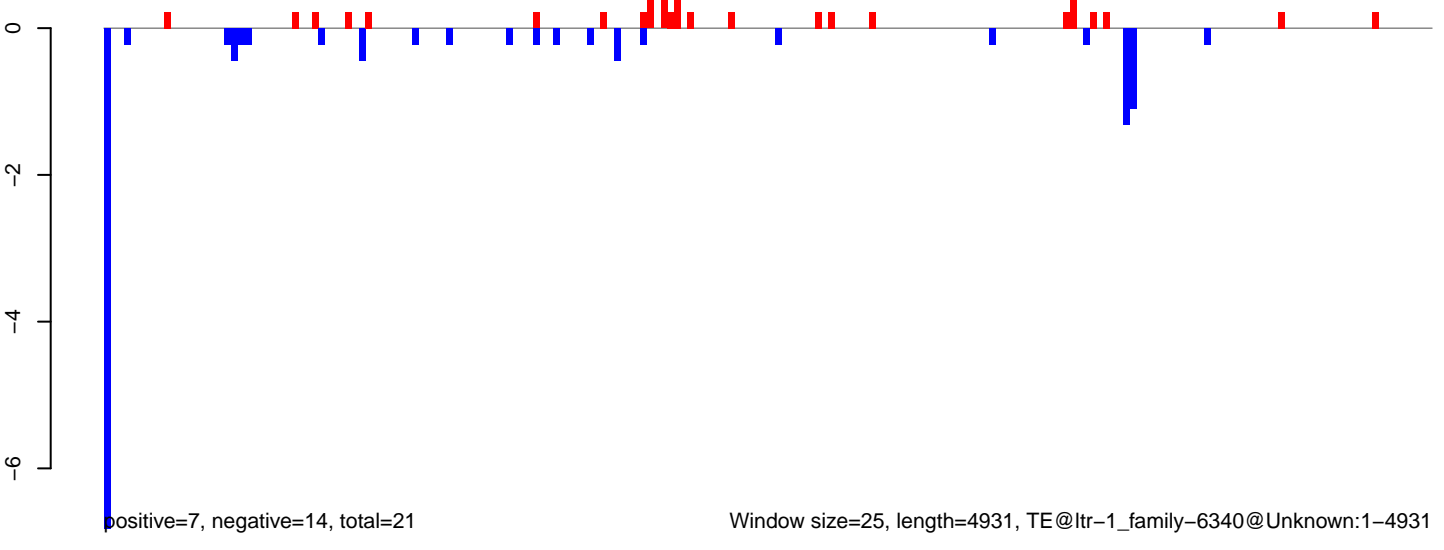

Window size=25, length=4931, TE@ltr-1_family-6340@Unknown:1-4931

AeAlbo_Fcirc_OA.18_23.rep

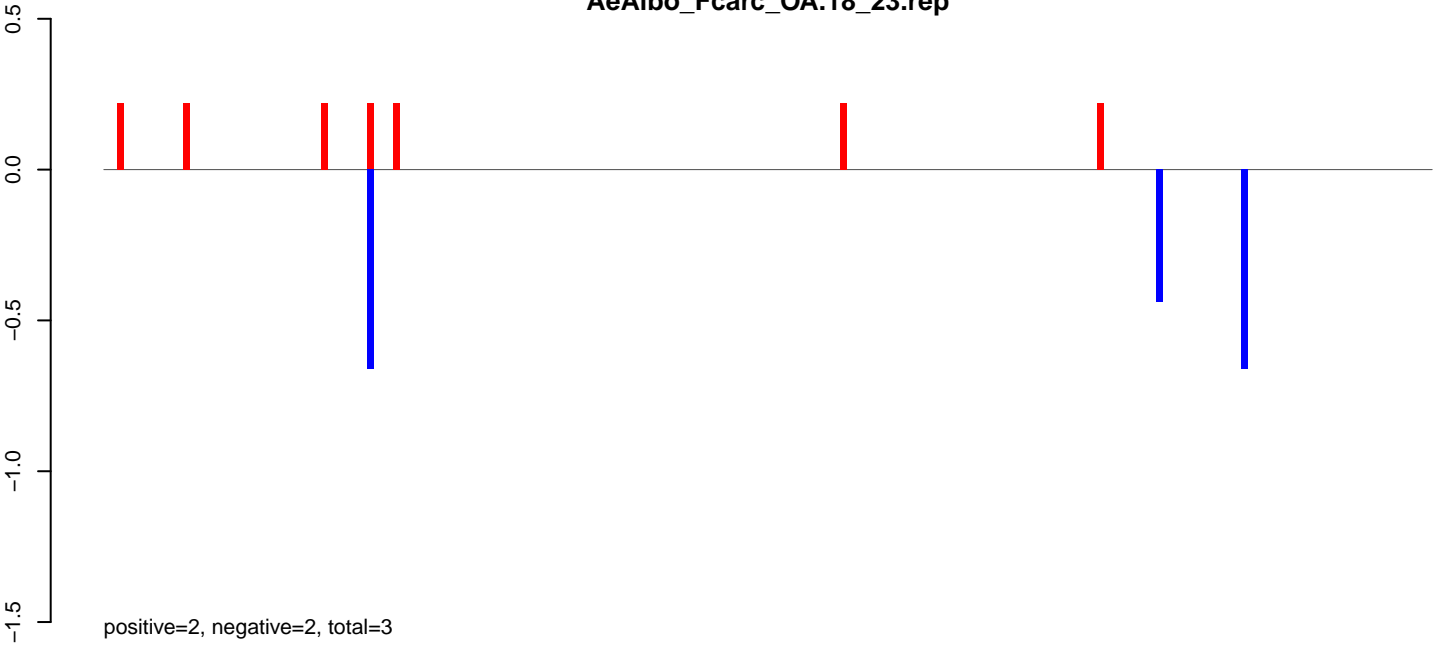

AeAlbo_Fcirc_OA.24_35.rep

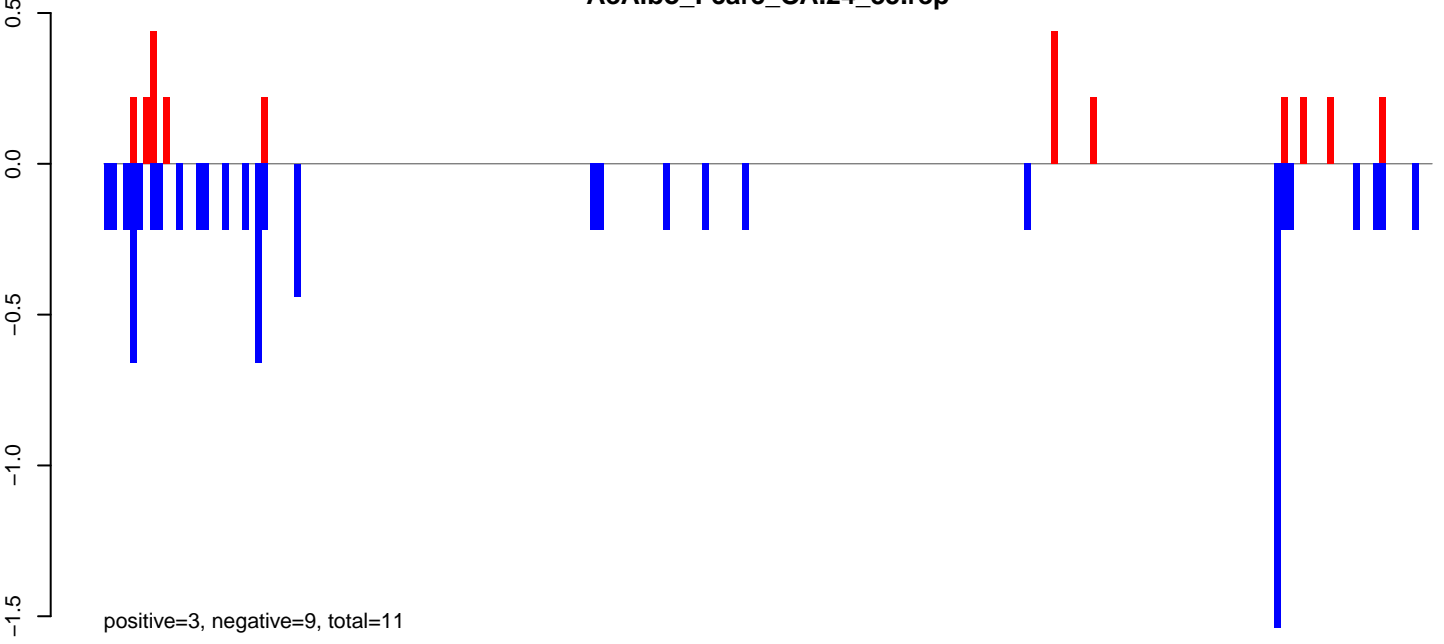

AeAlbo_Fcirc_OA.rep

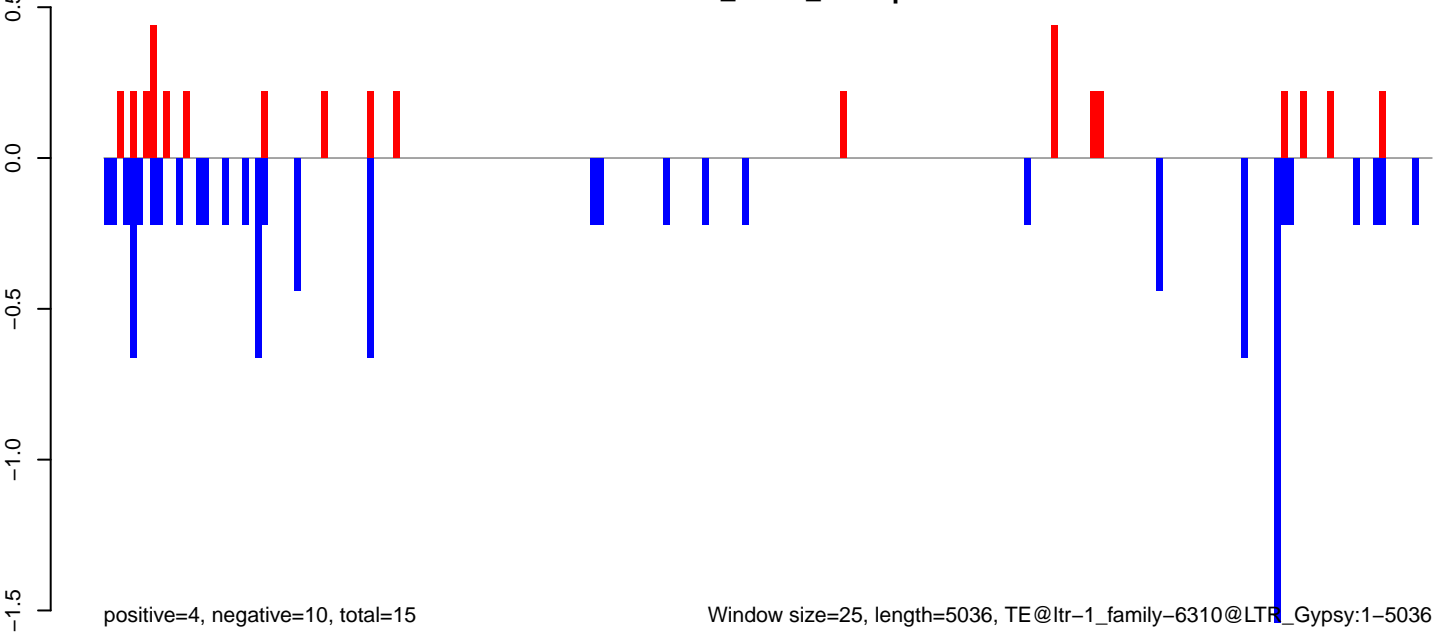

AeAlbo_Fcarc_OA.18_23.rep

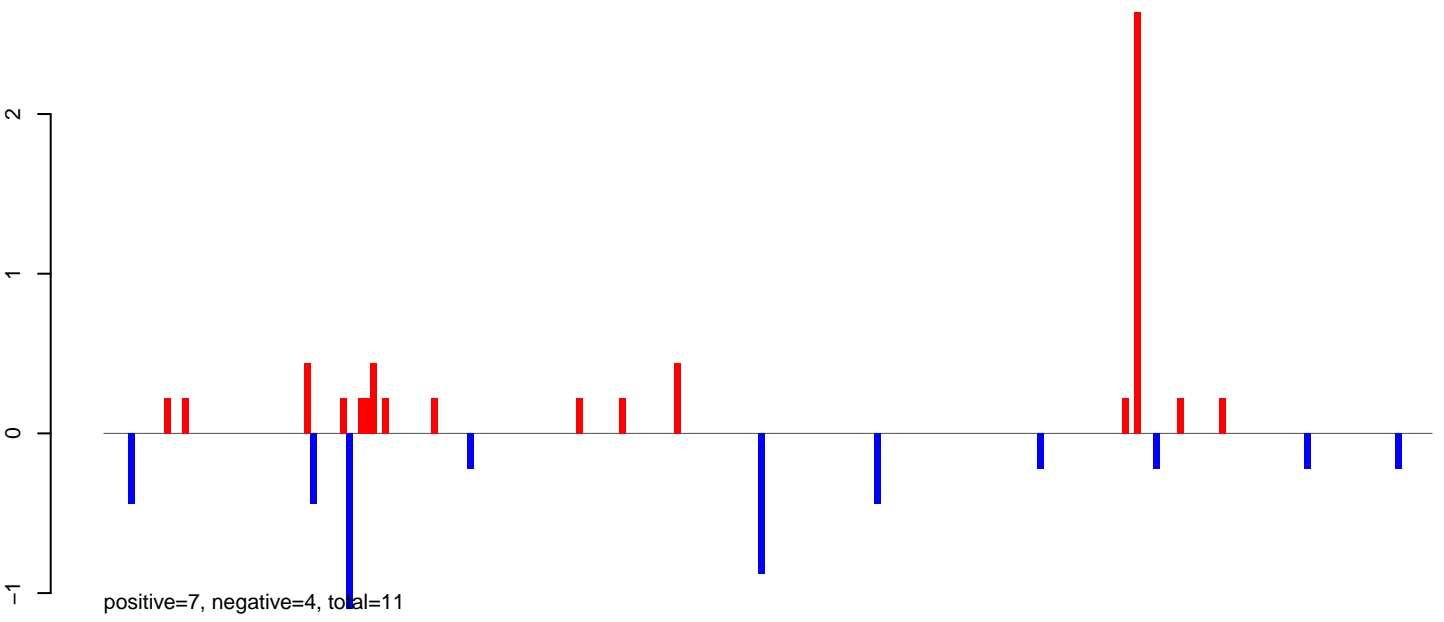

AeAlbo_Fcarc_OA.24_35.rep

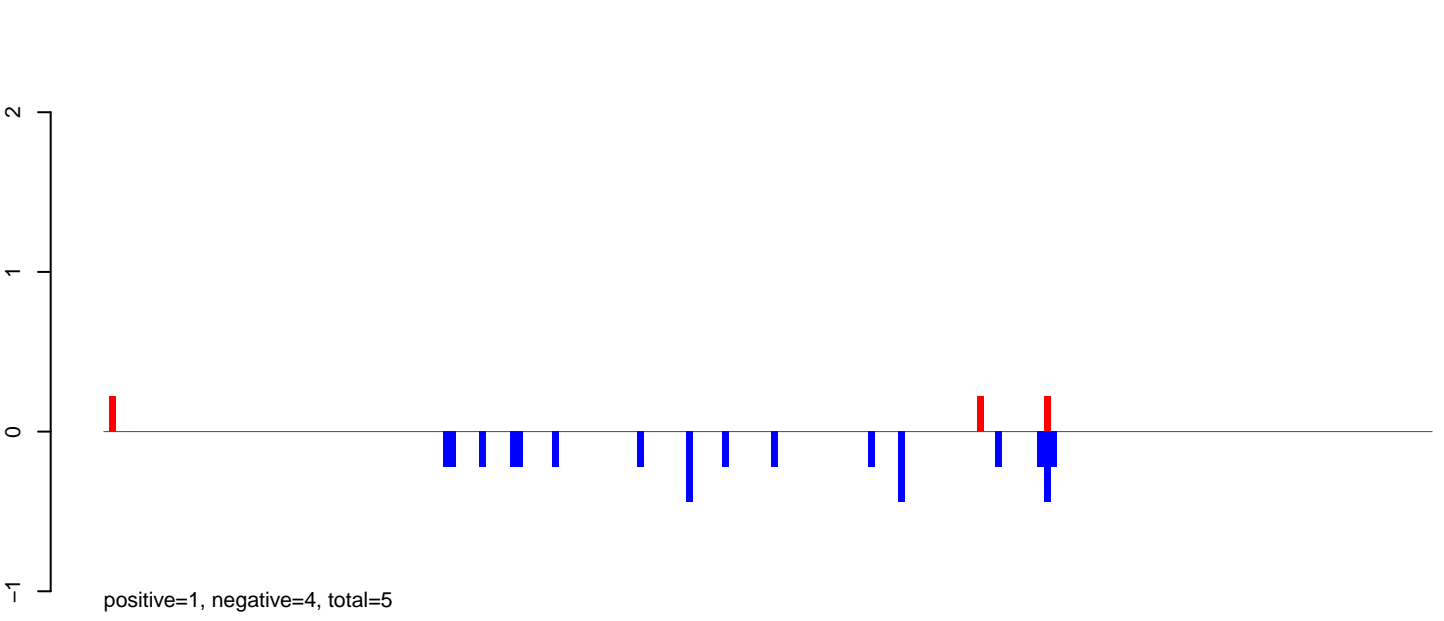

AeAlbo_Fcarc_OA.rep

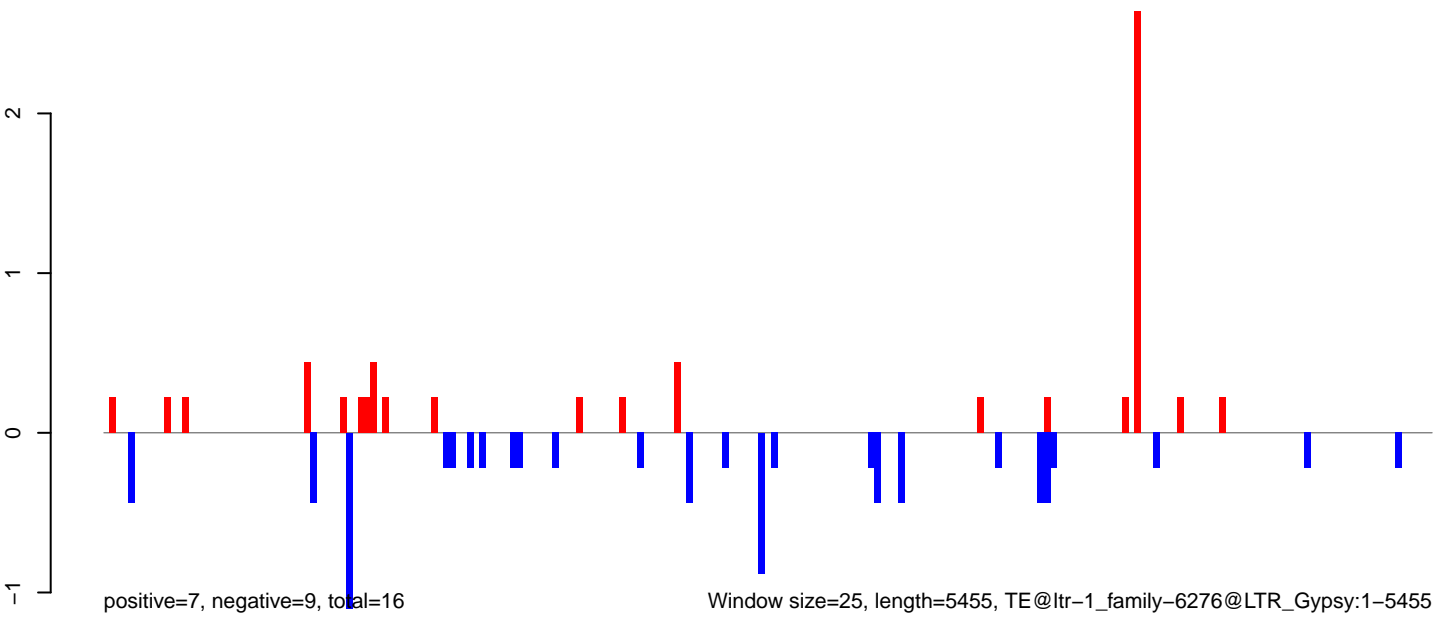

AeAlbo_Fcarc_OA.18_23.rep

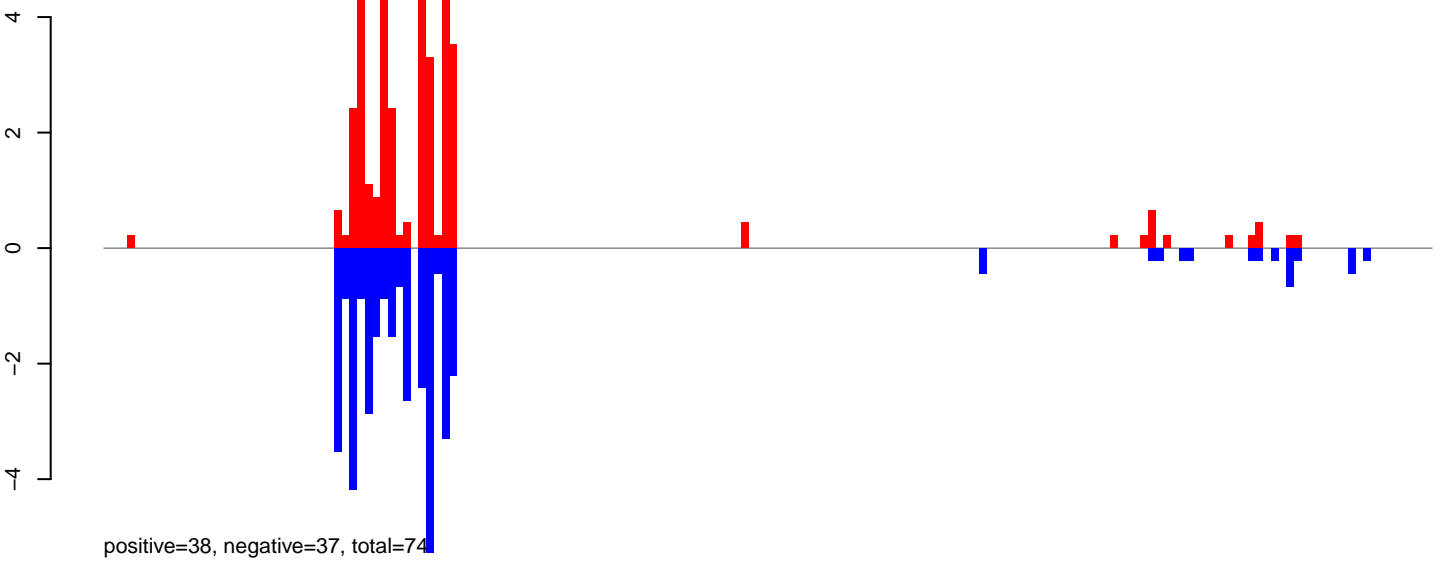

AeAlbo_Fcarc_OA.24_35.rep

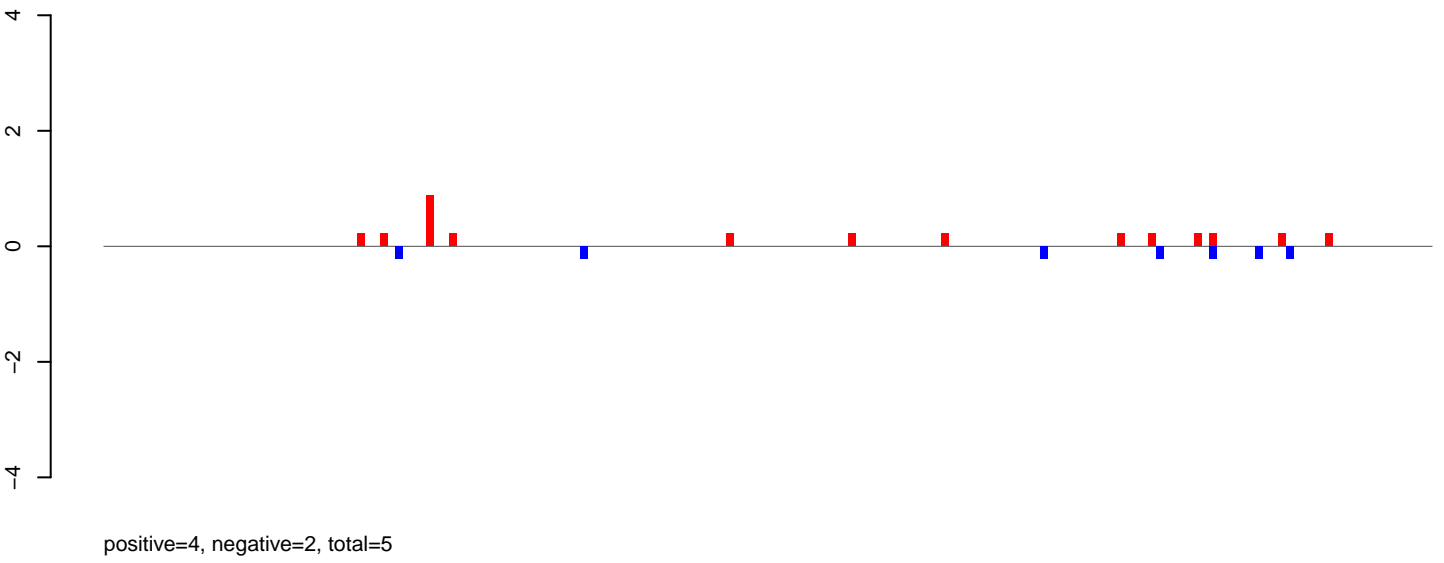

AeAlbo_Fcarc_OA.rep

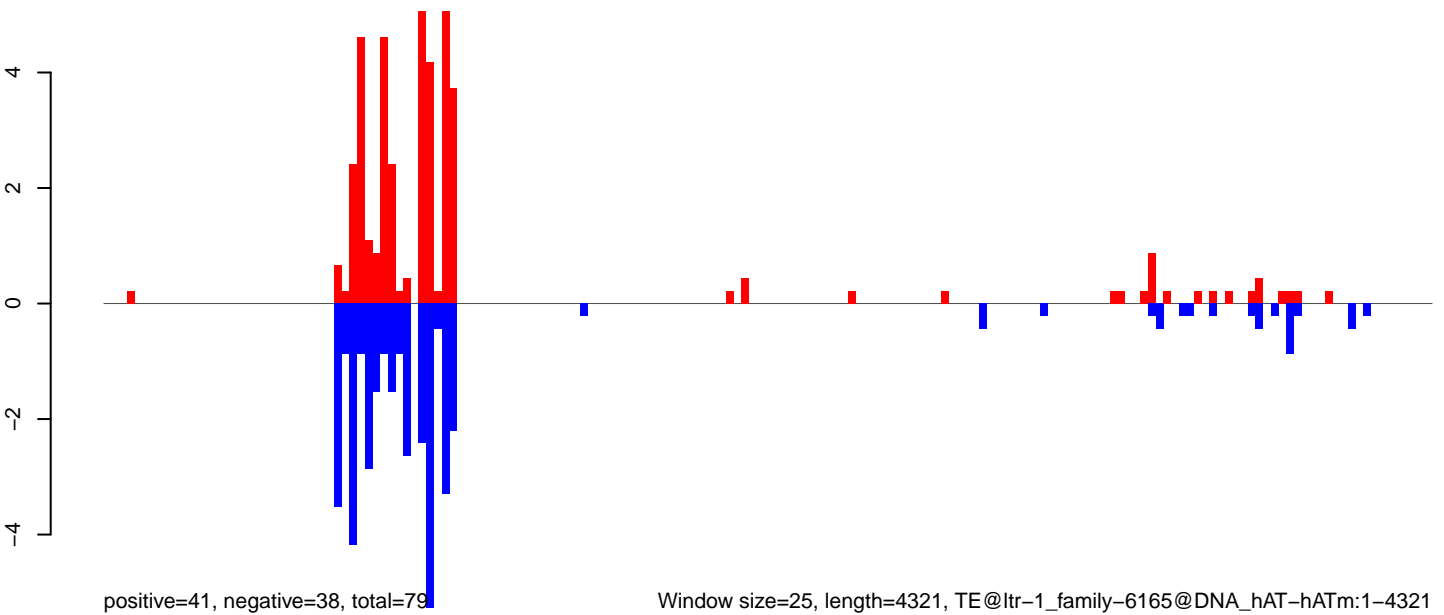

Window size=25, length=4321, TE@ltr-1_family-6165@DNA_hAT-hATm:1-4321

0 1000 2000 3000 4000

AeAlbo_Fcarc_OA.18_23.rep

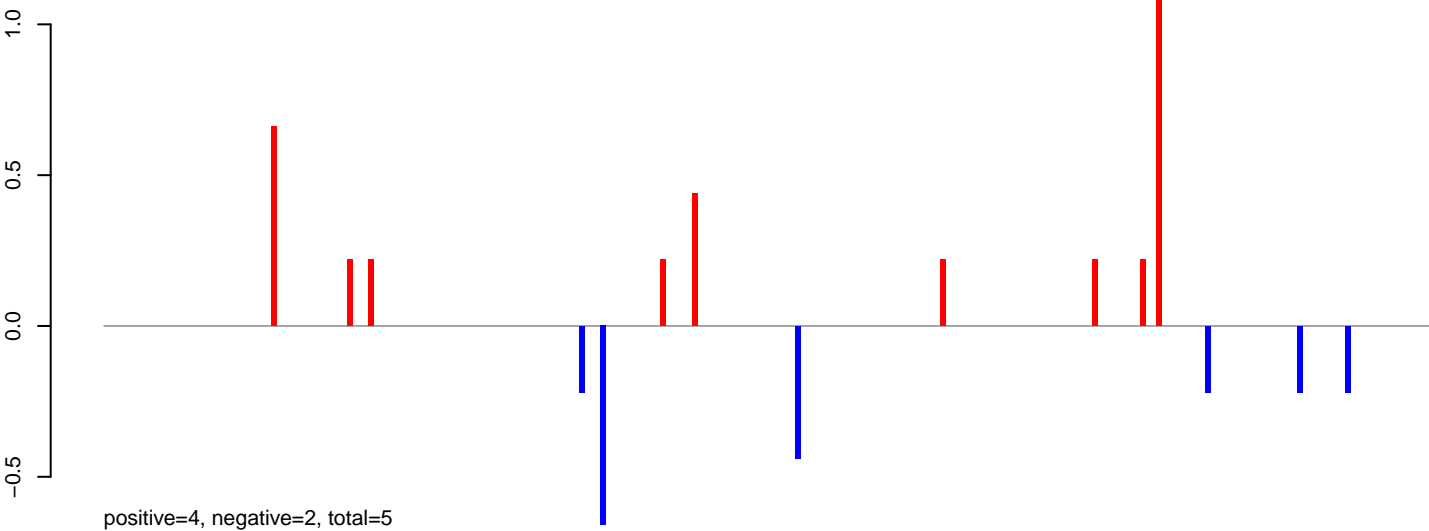

AeAlbo_Fcarc_OA.24_35.rep

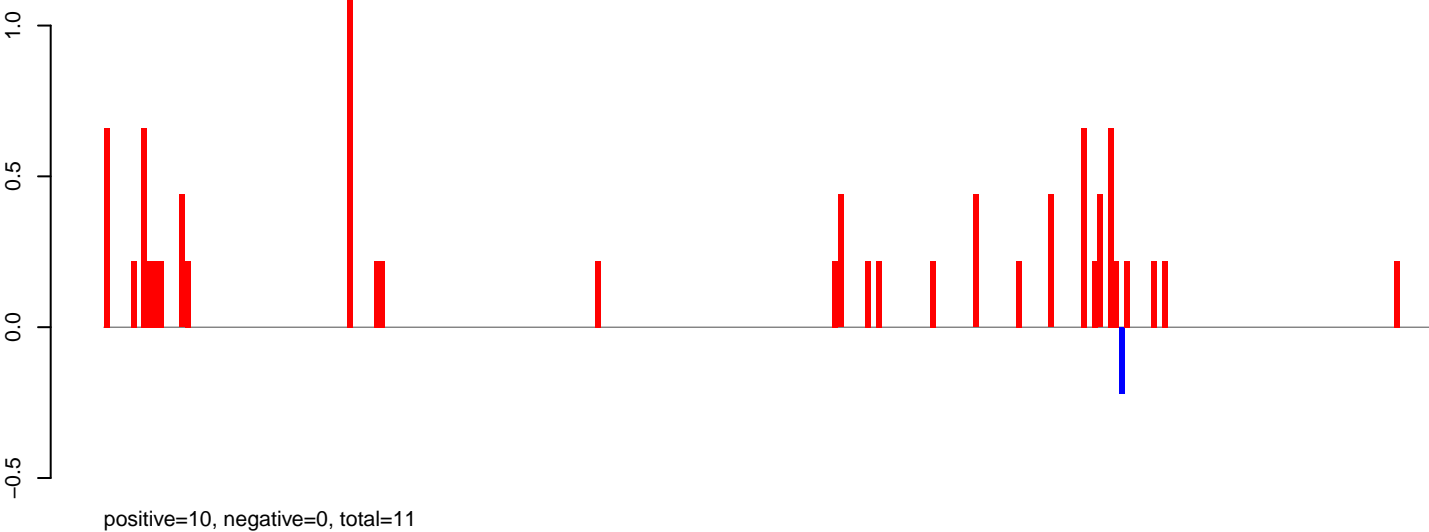

AeAlbo_Fcarc_OA.rep

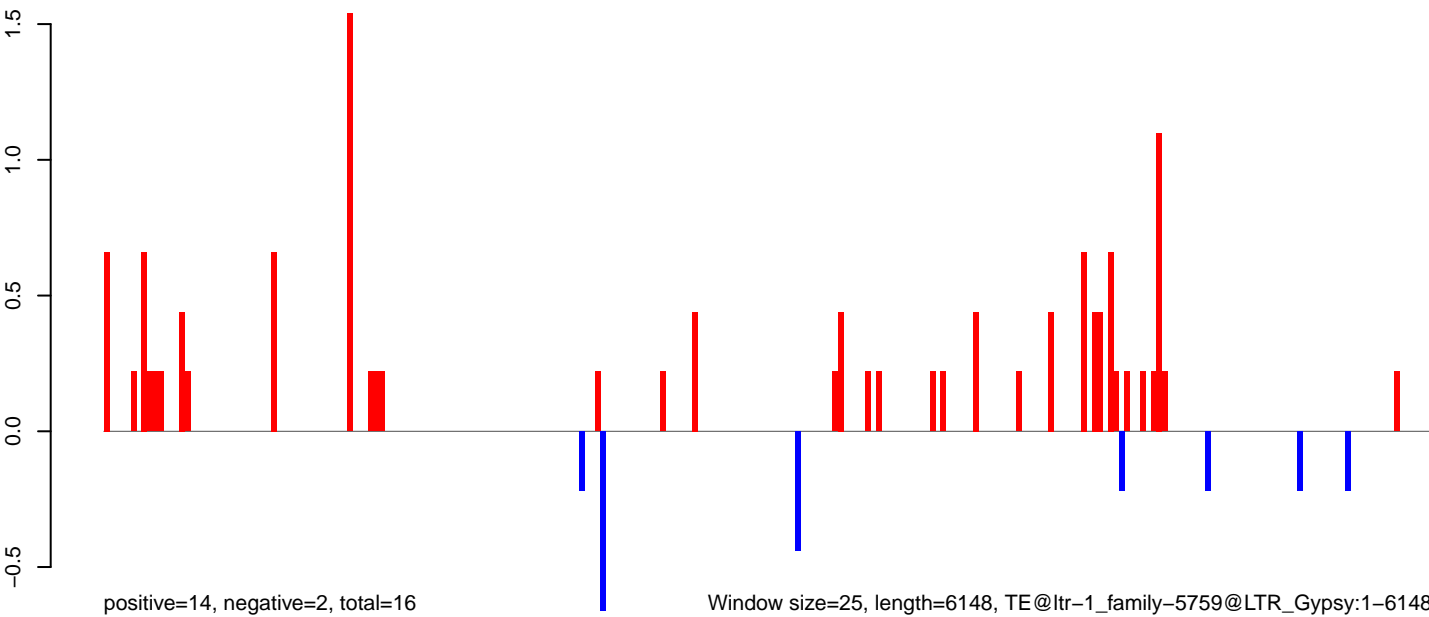

Window size=25, length=6148, TE@ltr-1_family-5759@LTR_Gypsy:1-6148

AeAlbo_FcArc_OA.18_23.rep

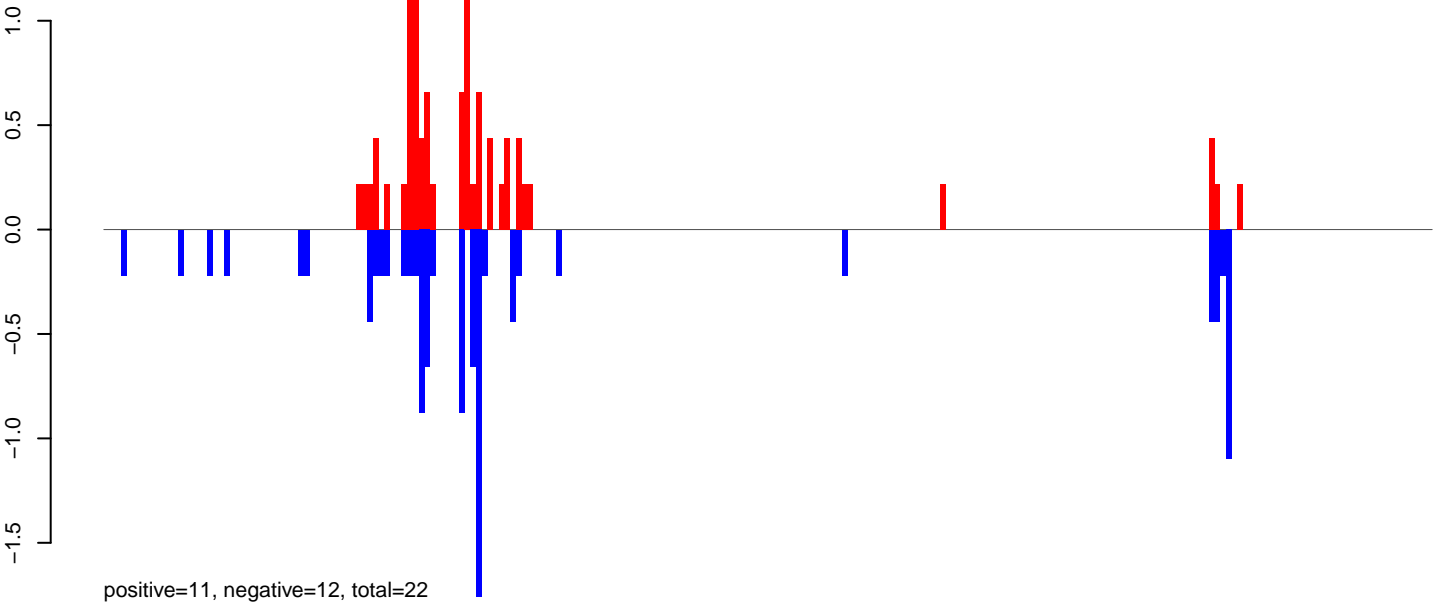

AeAlbo_FcArc_OA.24_35.rep

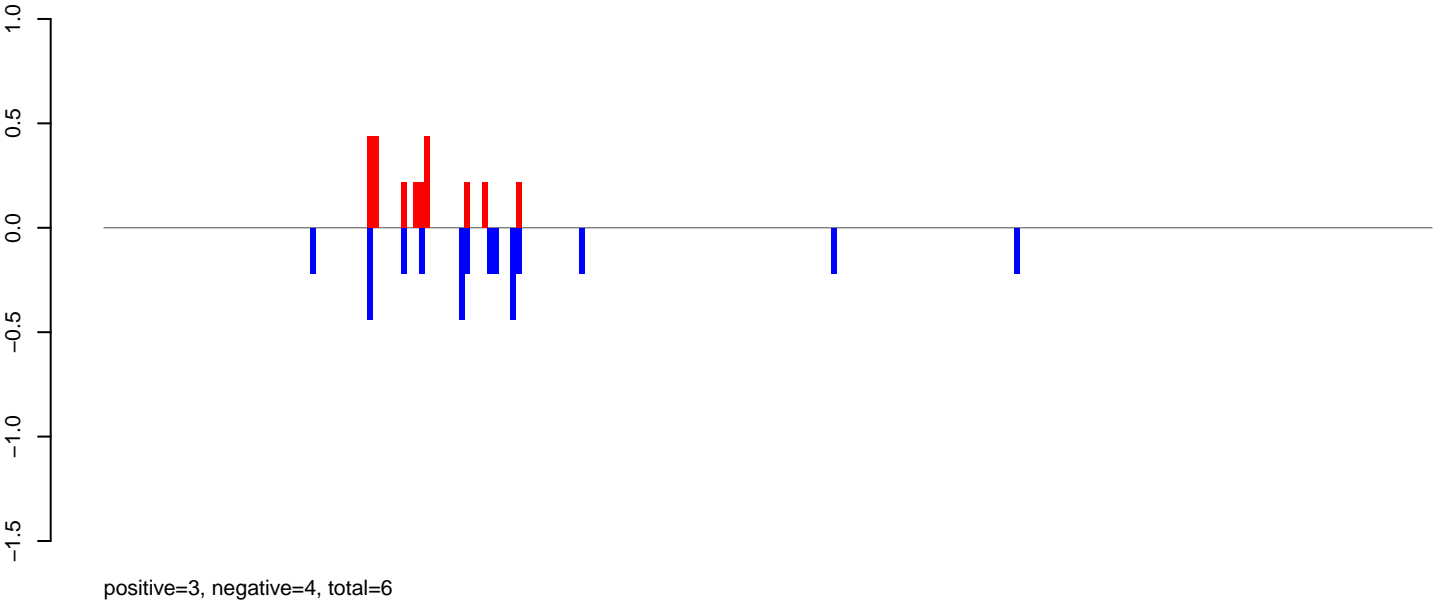

AeAlbo_FcArc_OA.rep

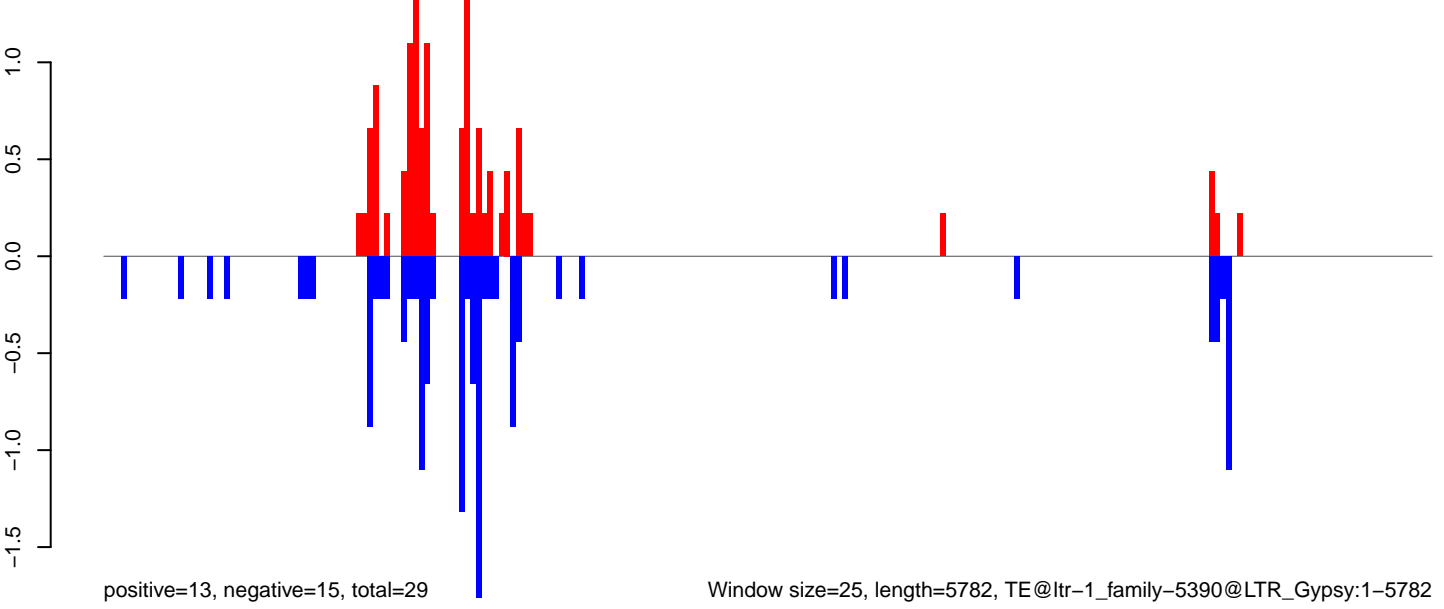

AeAlbo_Fcirc_OA.18_23.rep

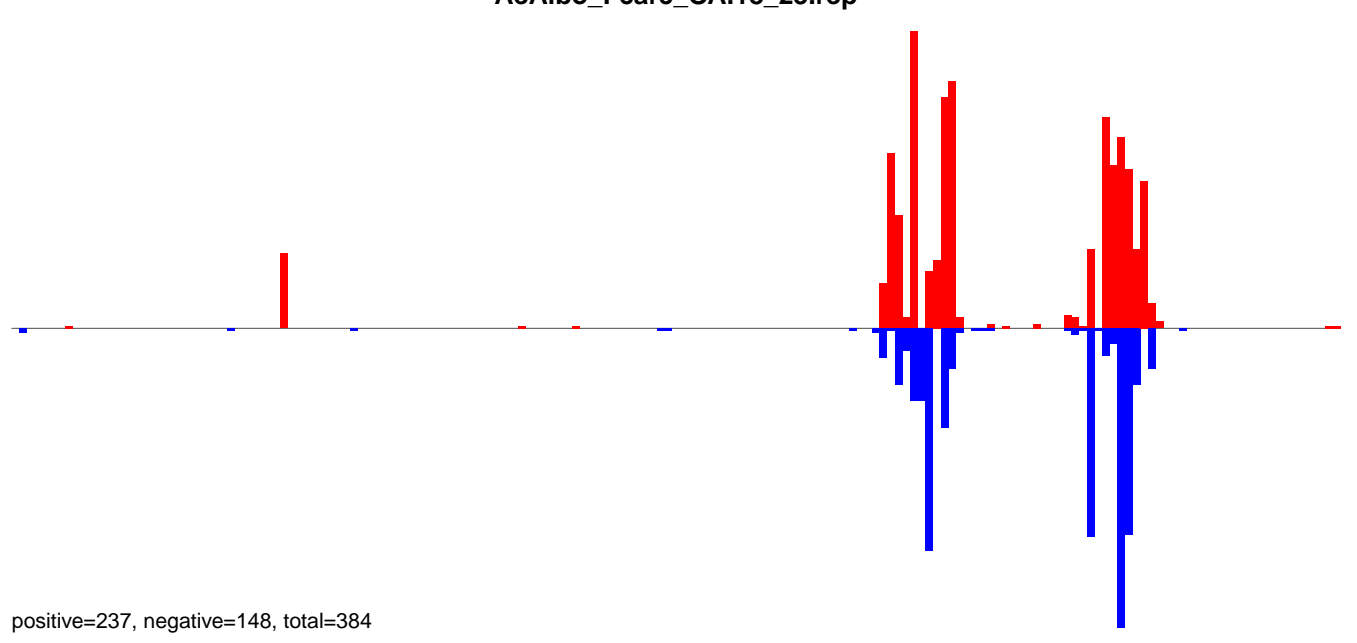

AeAlbo_Fcirc_OA.24_35.rep



AeAlbo_Fcirc_OA.rep

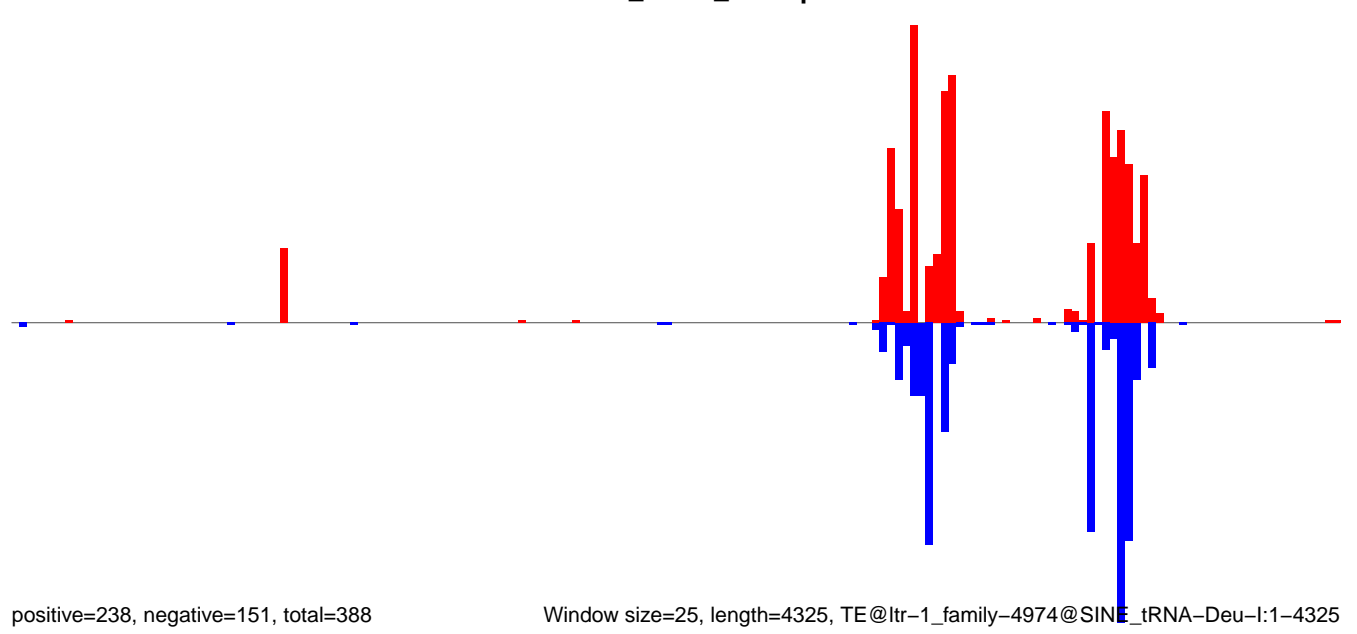

Window size=25, length=4325, TE@ltr-1_family-4974@SINE_tRNA-Deu-I:1-4325

0 1000 2000 3000 4000

AeAlbo_Fcirc_OA.18_23.rep

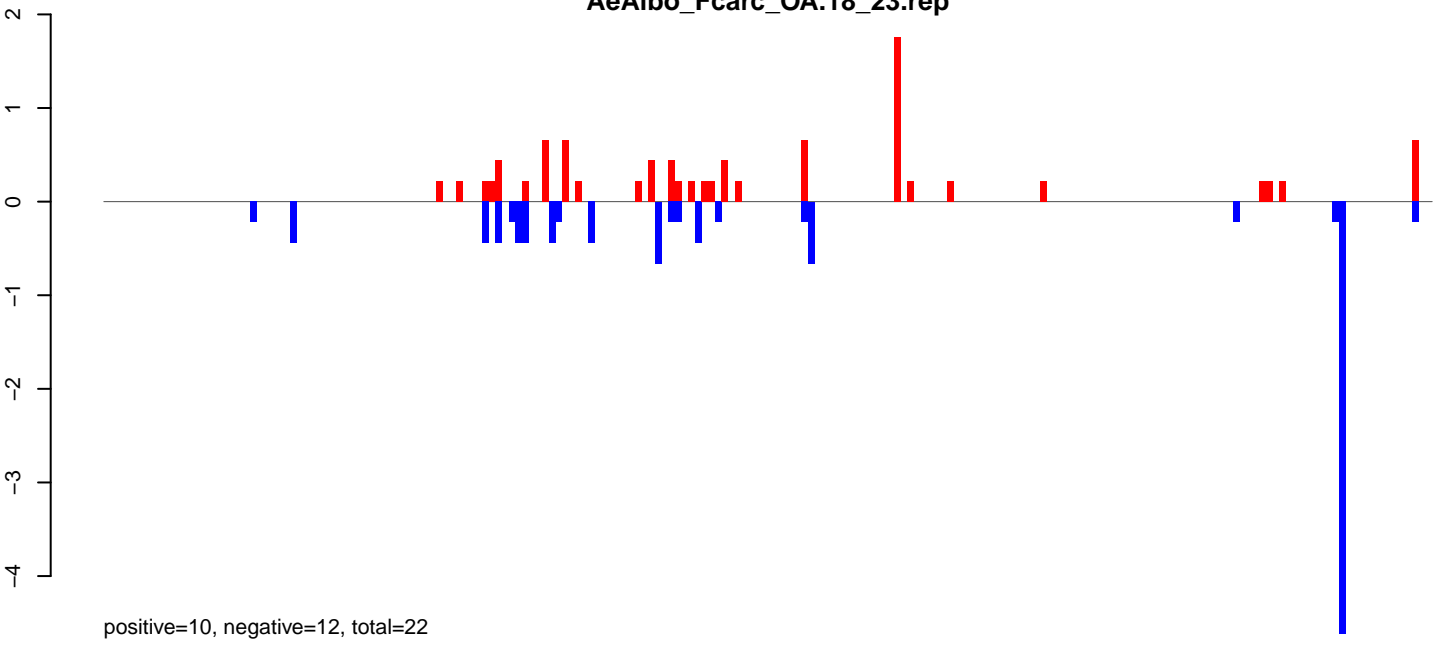

AeAlbo_Fcirc_OA.24_35.rep

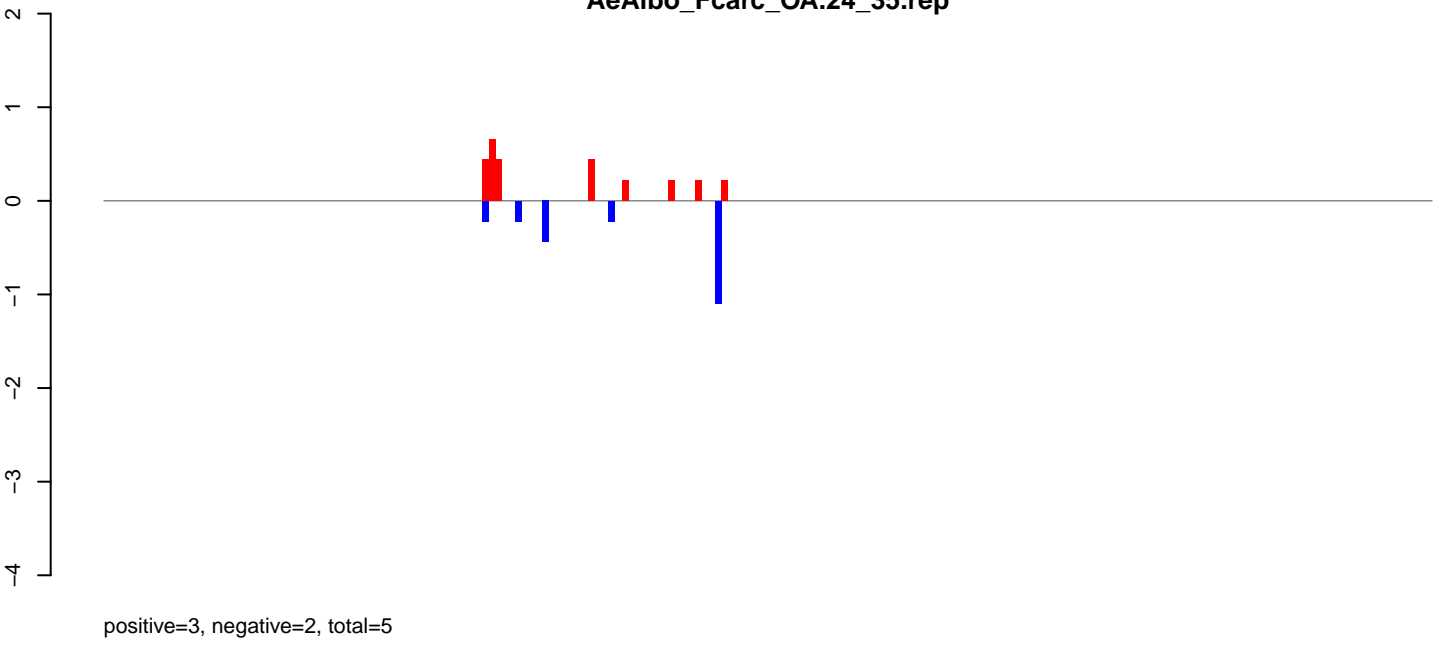

AeAlbo_Fcirc_OA.rep

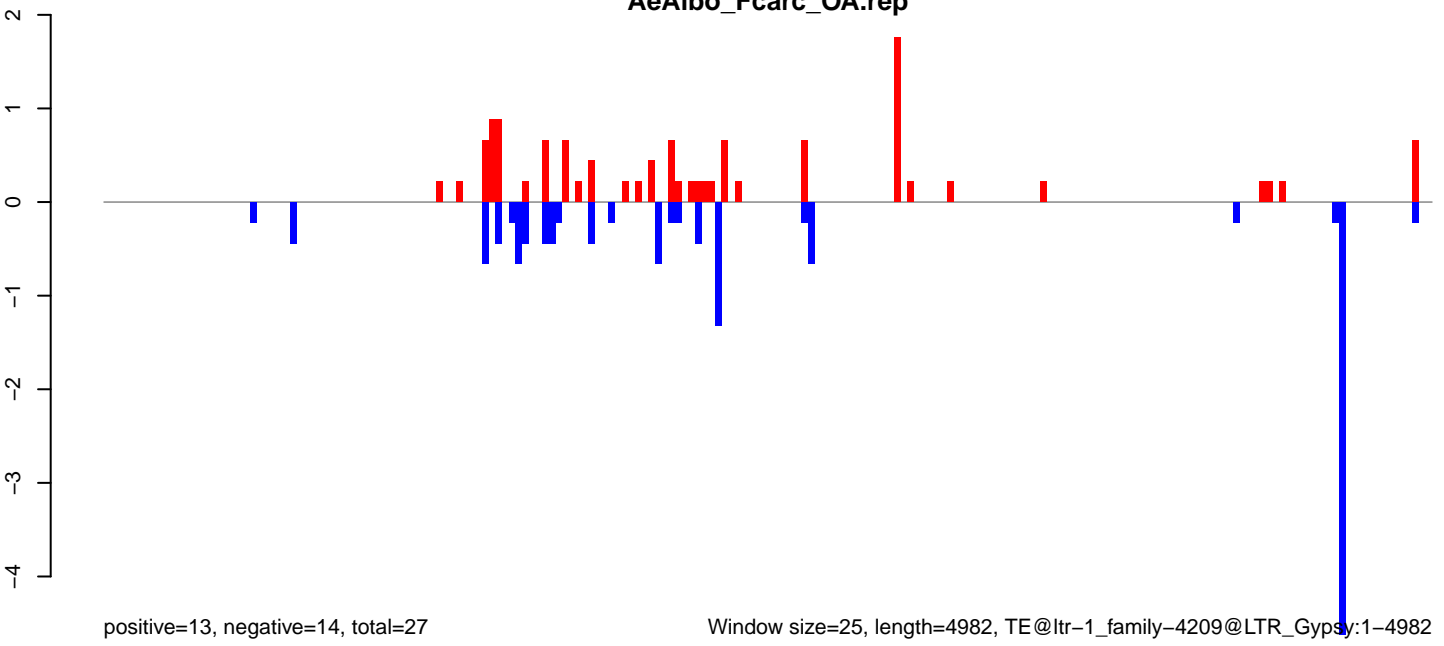

Window size=25, length=4982, TE@ltr-1_family-4209@LTR_Gypsy:1-4982

0 1000 2000 3000 4000 5000

AeAlbo_Fcarc_OA.18_23.rep

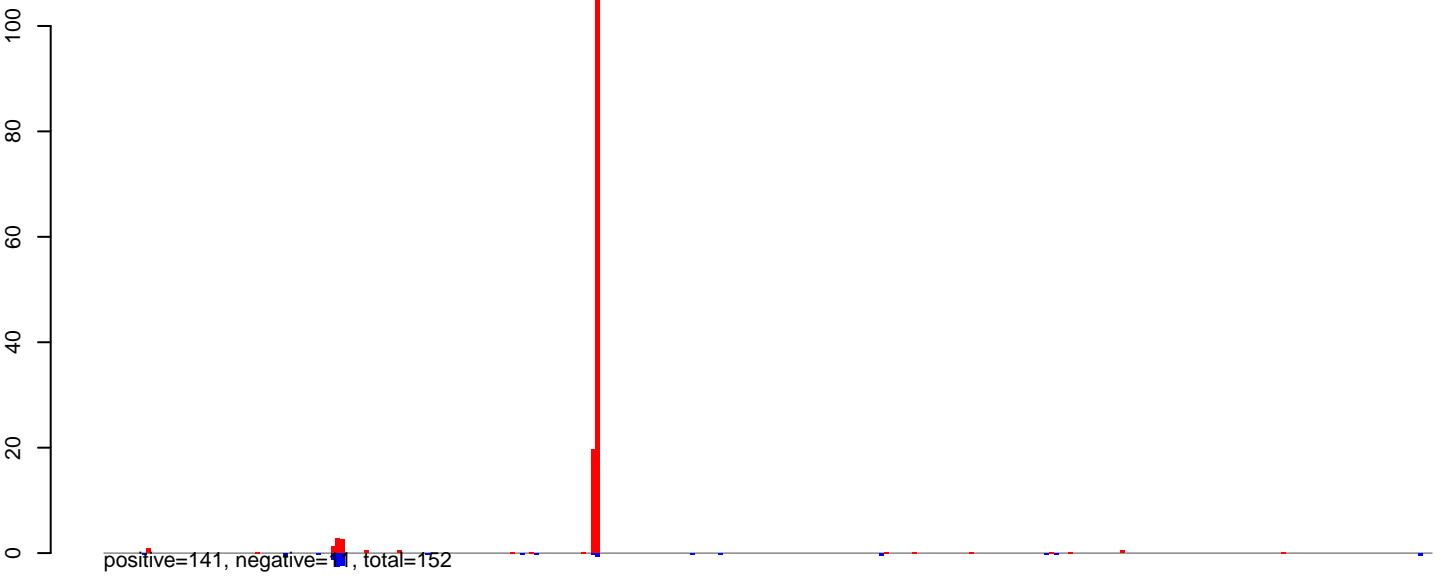

AeAlbo_Fcarc_OA.24_35.rep

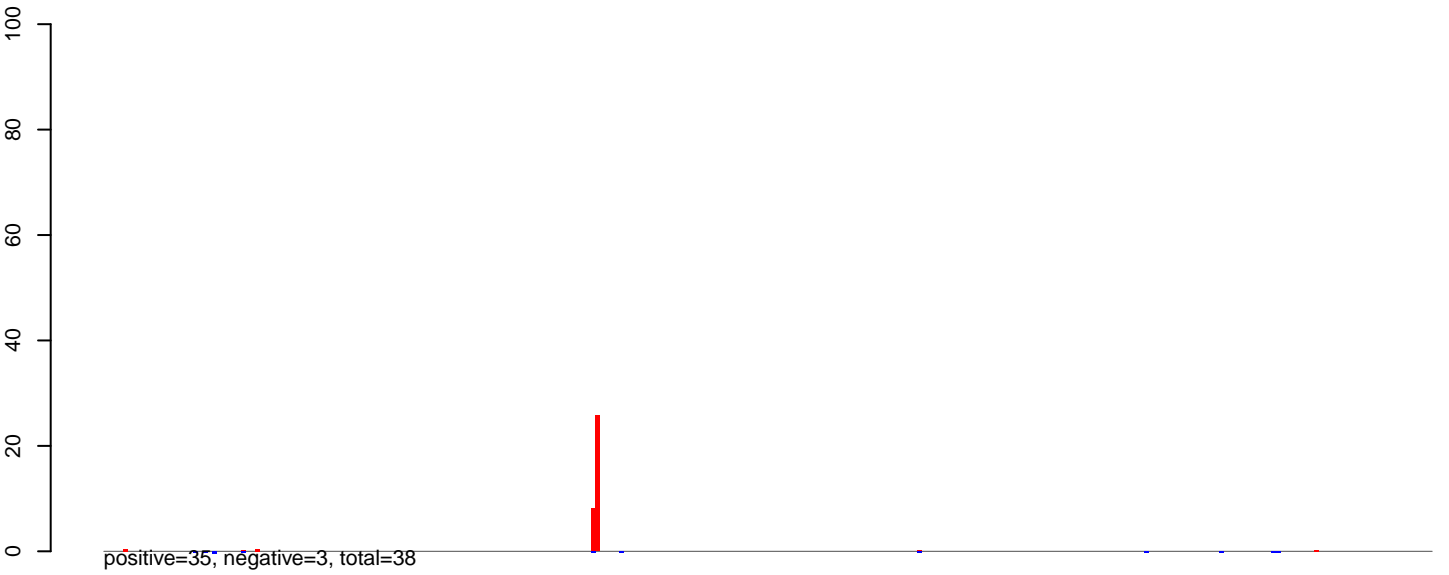

AeAlbo_Fcarc_OA.rep

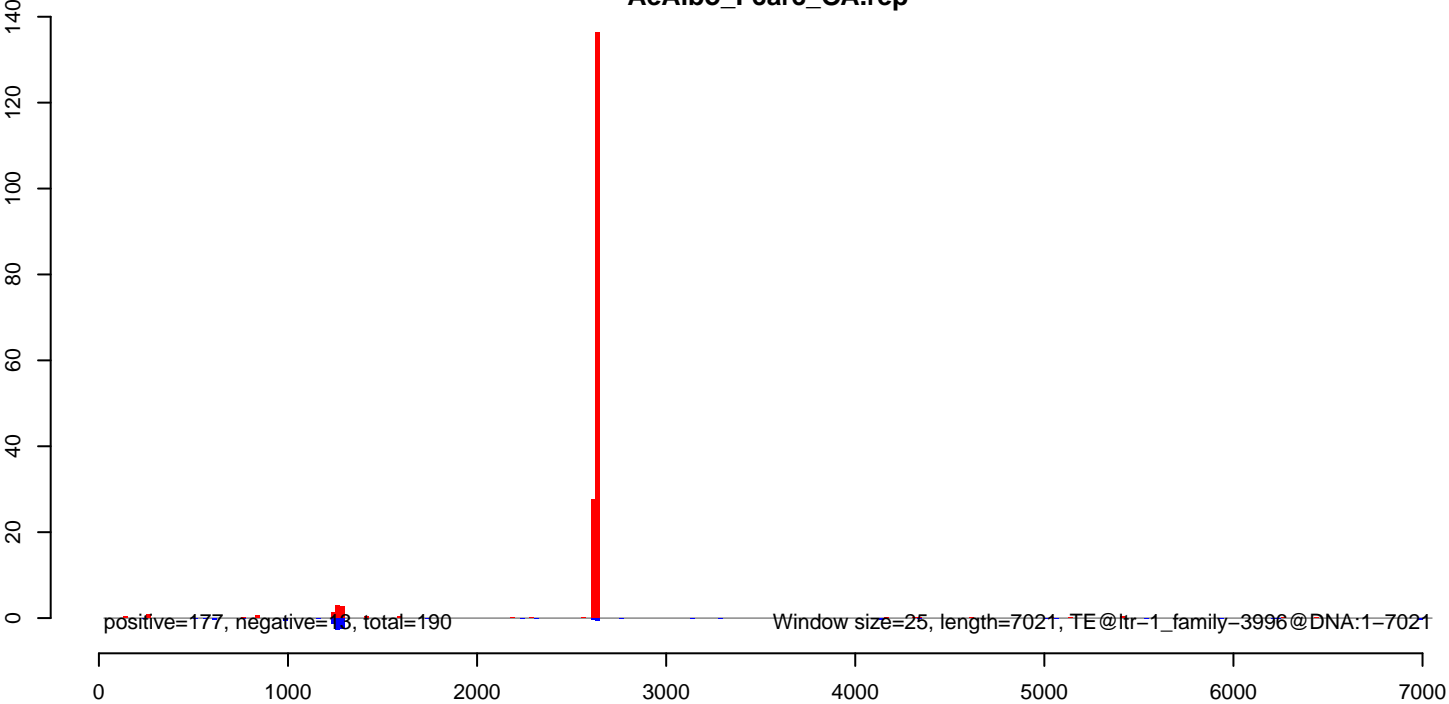

AeAlbo_Fcirc_OA.18_23.rep



AeAlbo_Fcirc_OA.24_35.rep

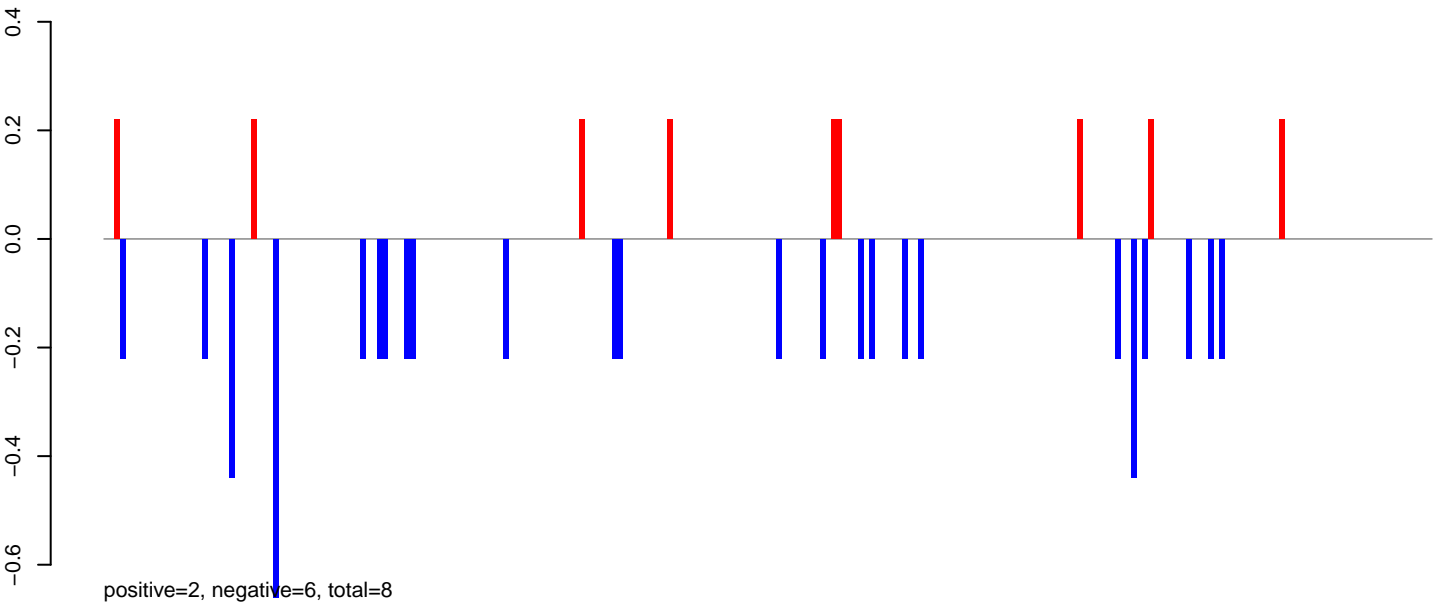

AeAlbo_Fcirc_OA.rep

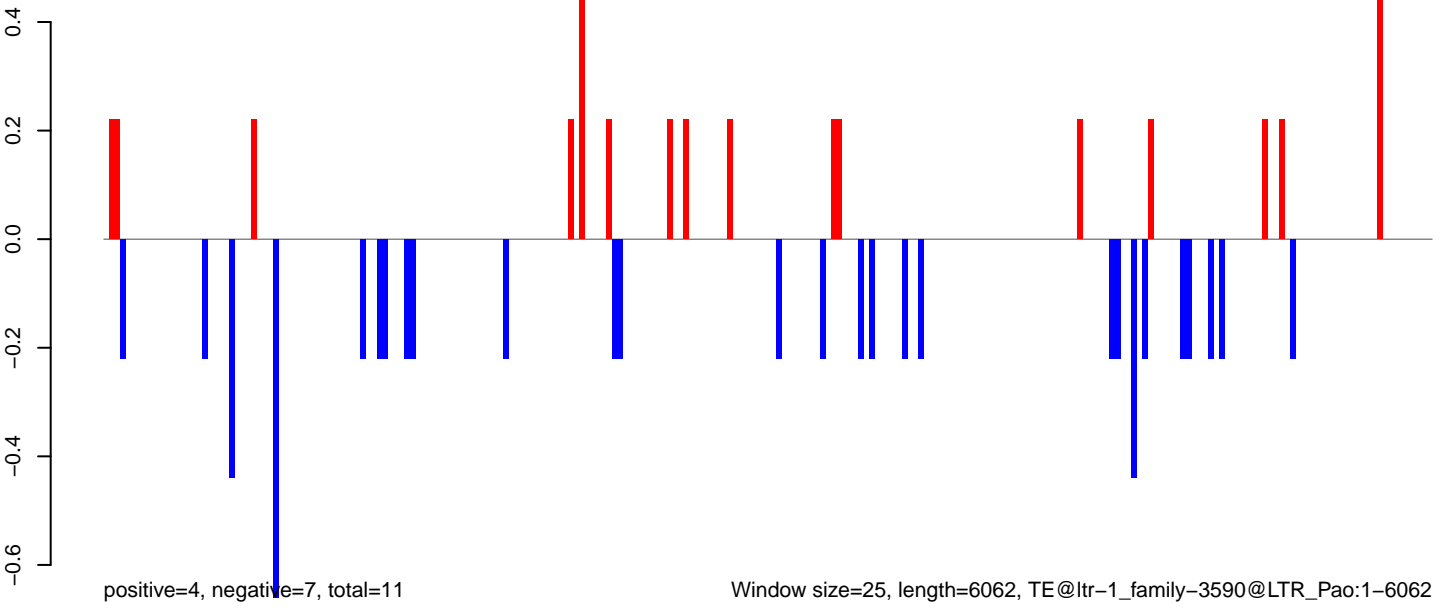

Window size=25, length=6062, TE@ltr-1_family-3590@LTR_Pao:1-6062

0 1000 2000 3000 4000 5000 6000

AeAlbo_Fcarc_OA.18_23.rep

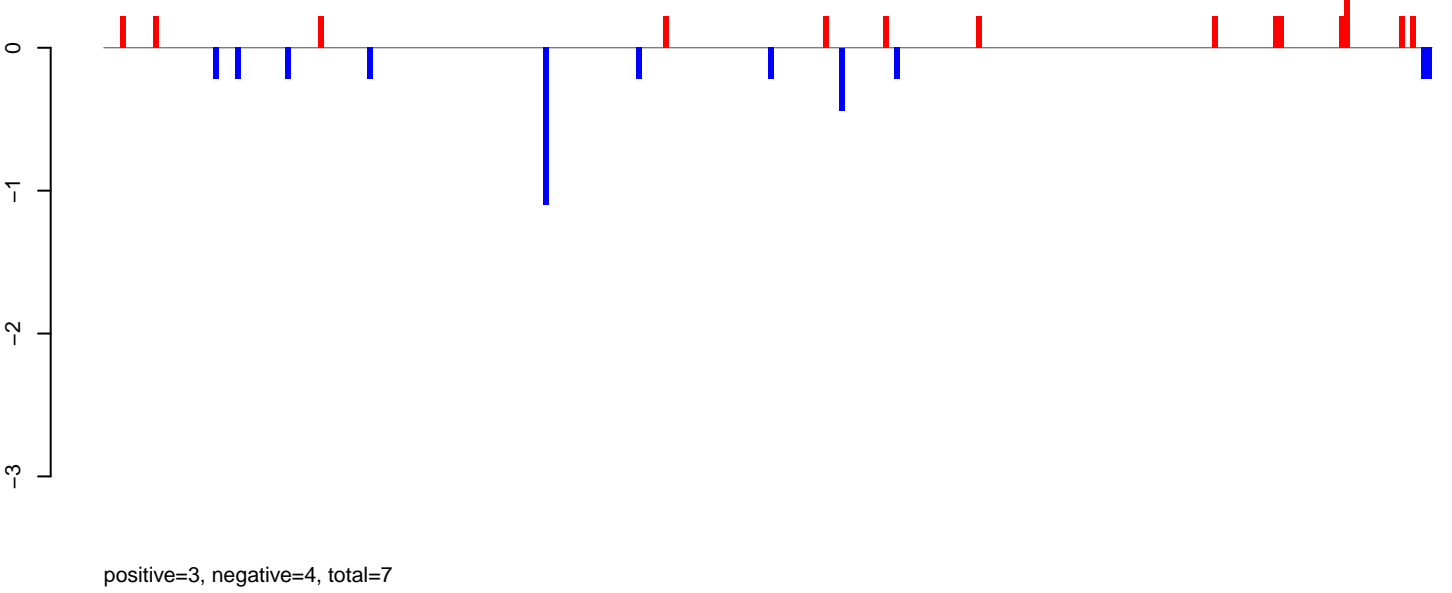

AeAlbo_Fcarc_OA.24_35.rep

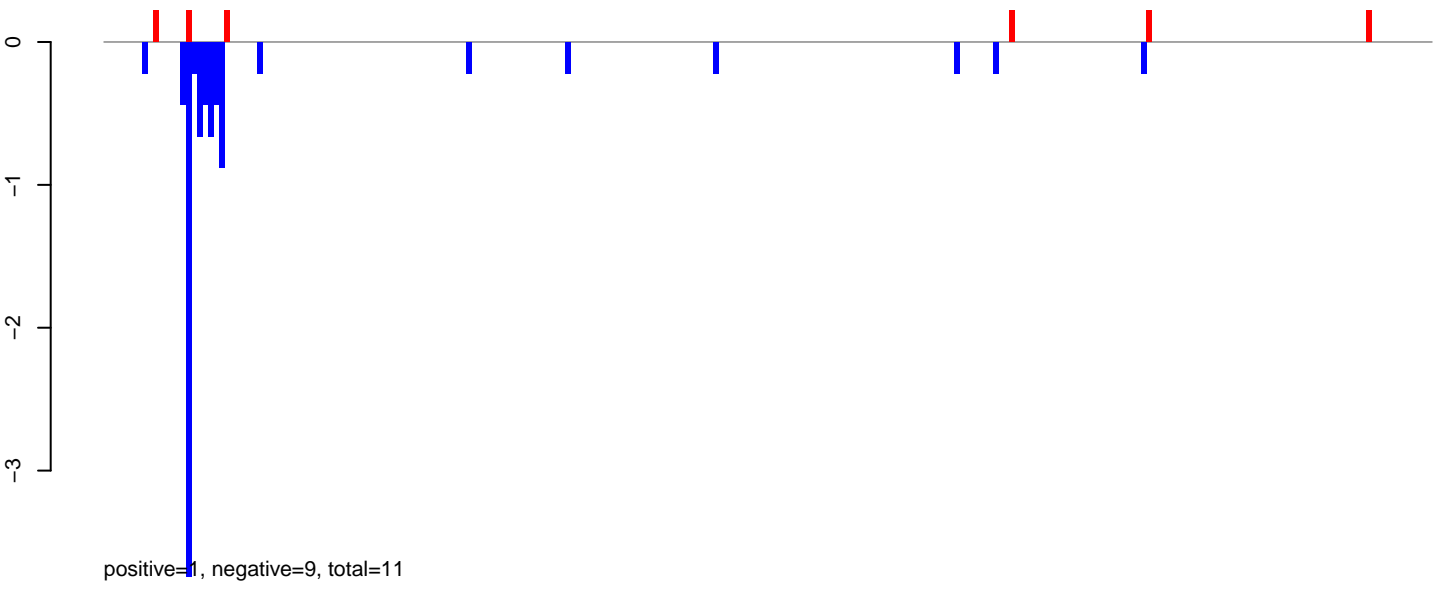

AeAlbo_Fcarc_OA.rep

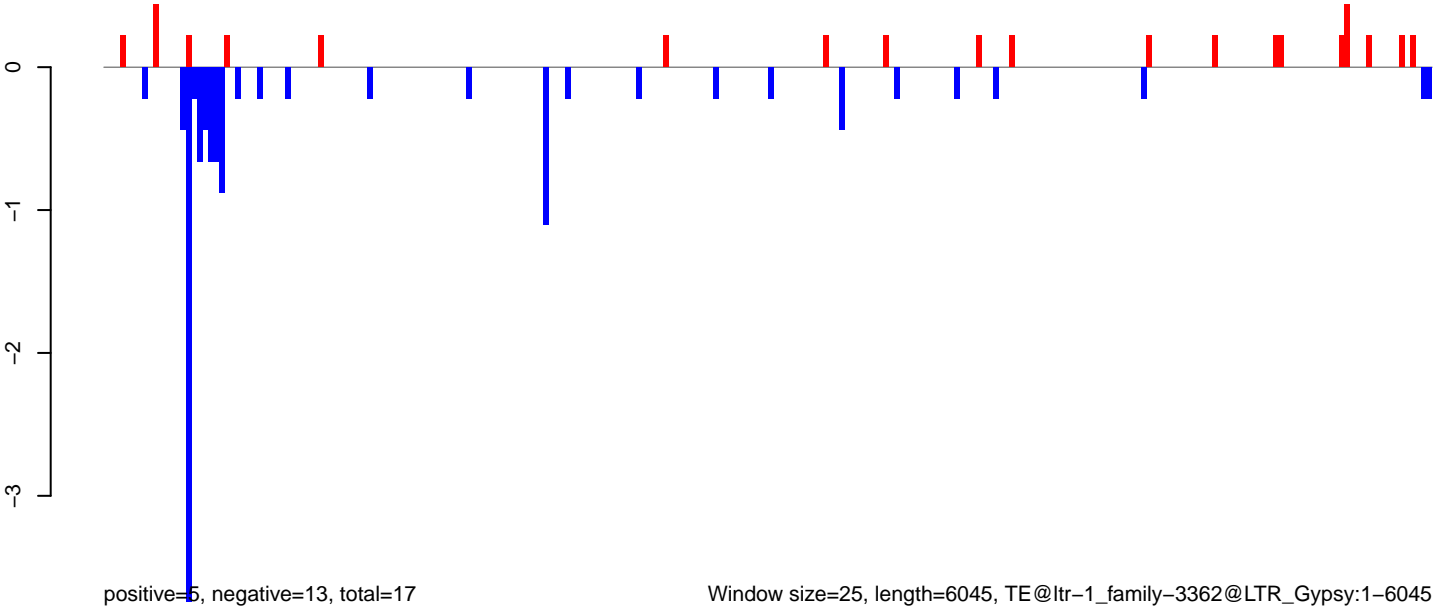

AeAlbo_Fcarc_OA.18_23.rep

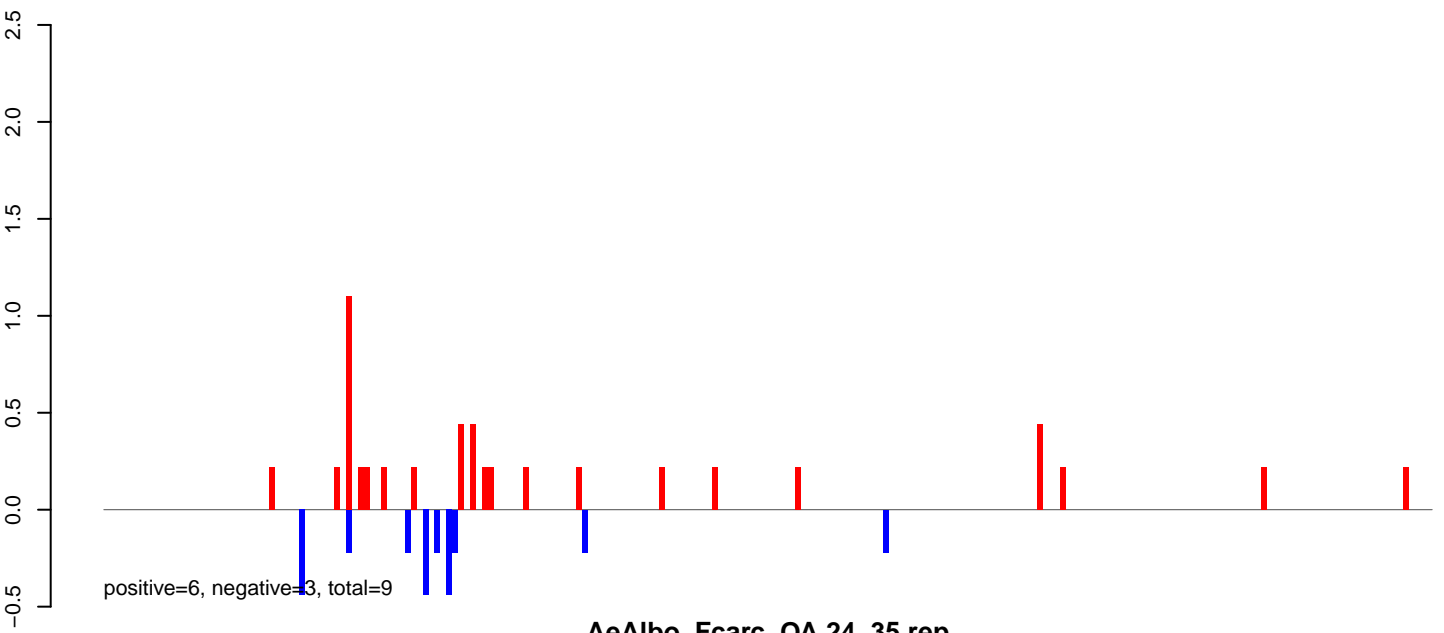

AeAlbo_Fcarc_OA.24_35.rep

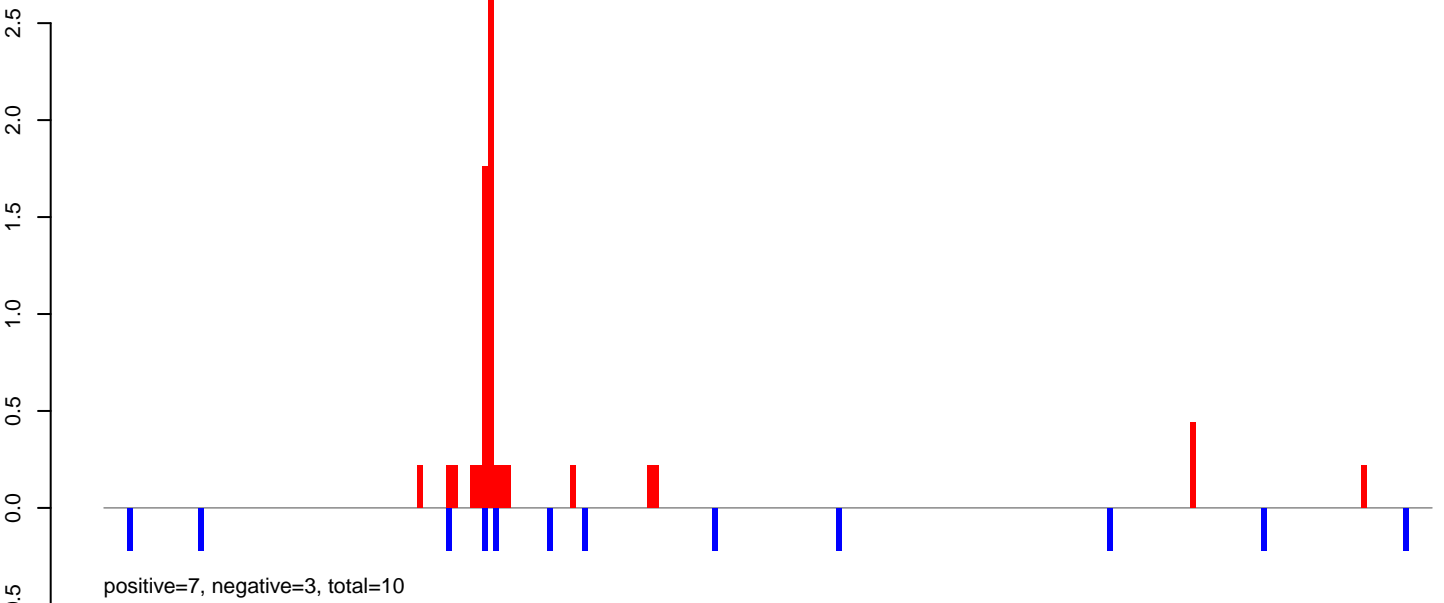

AeAlbo_Fcarc_OA.rep

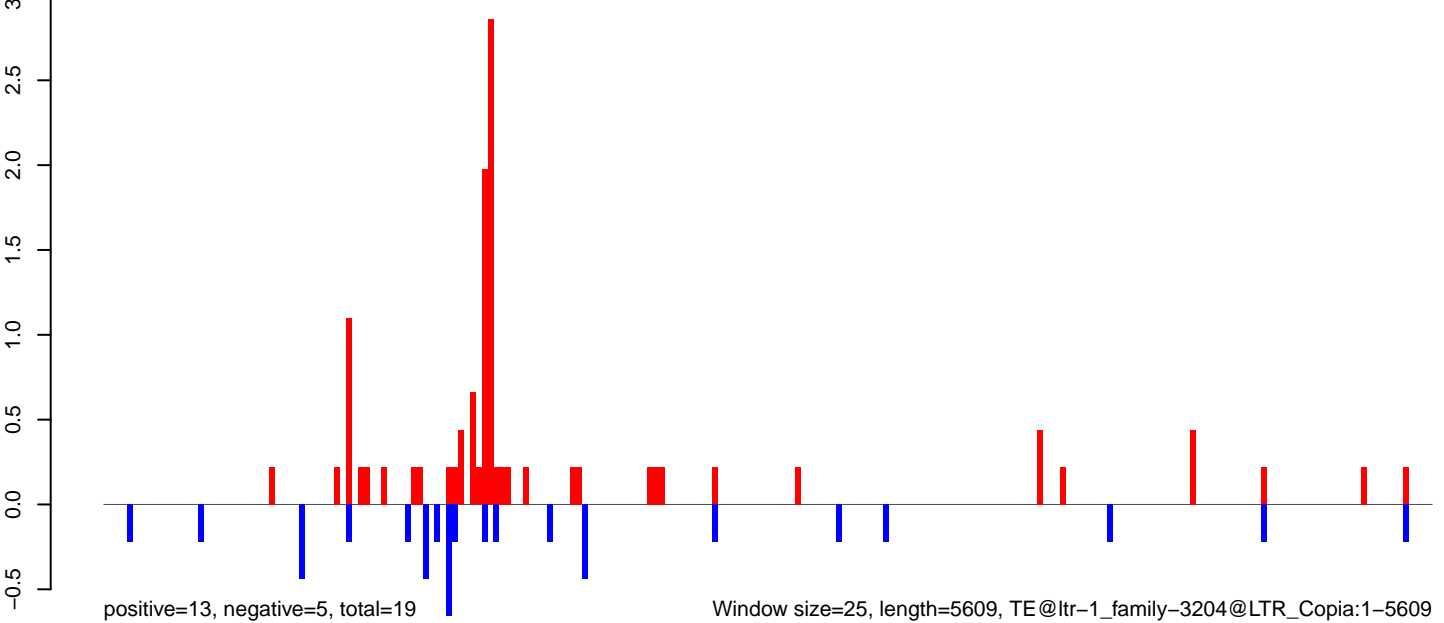

AeAlbo_Fcarc_OA.18_23.rep

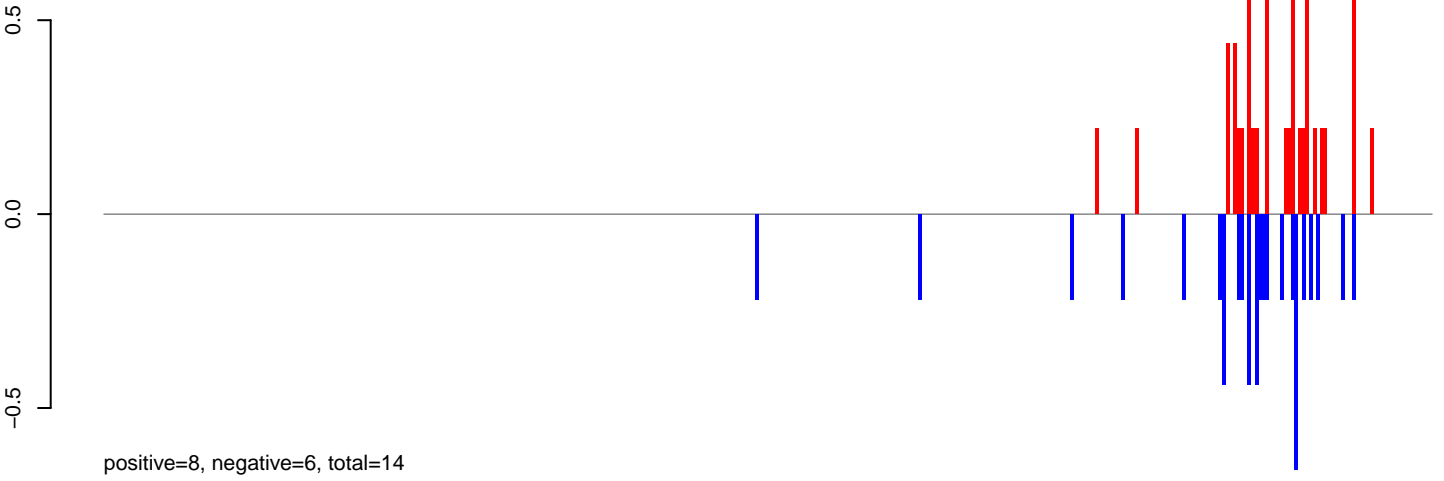

AeAlbo_Fcarc_OA.24_35.rep



AeAlbo_Fcarc_OA.rep

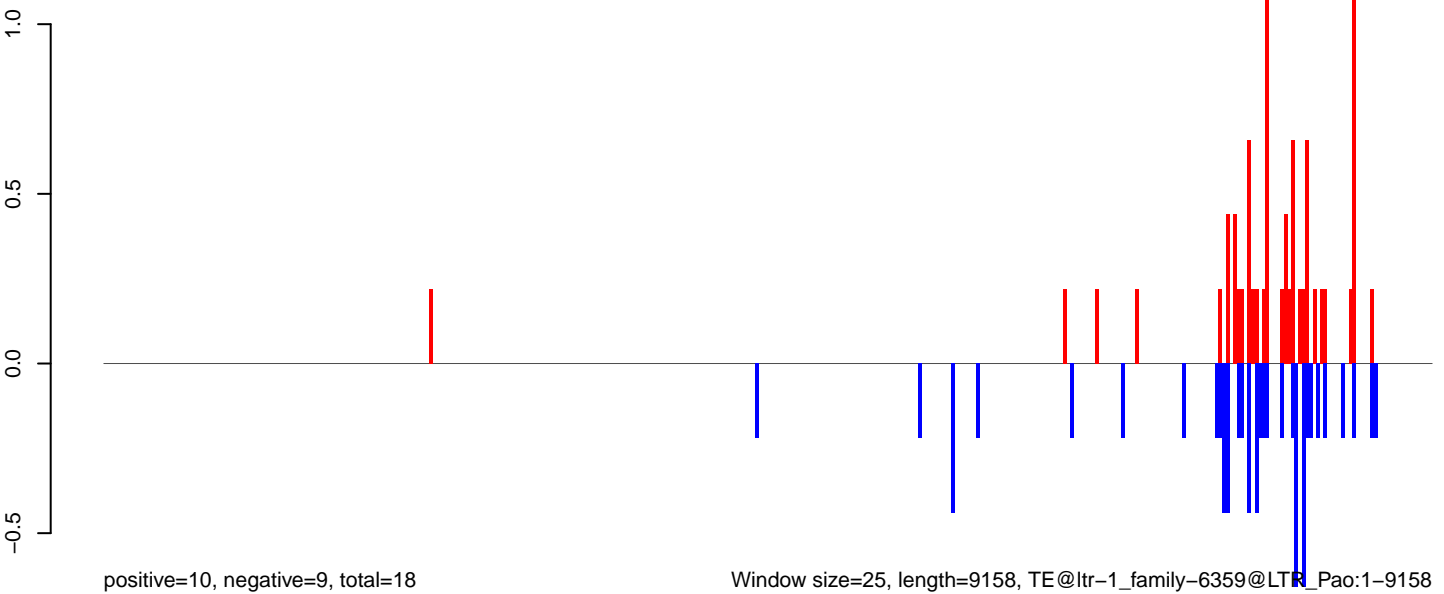

0 2000 4000 6000 8000

AeAlbo_Fcirc_OA.18_23.rep

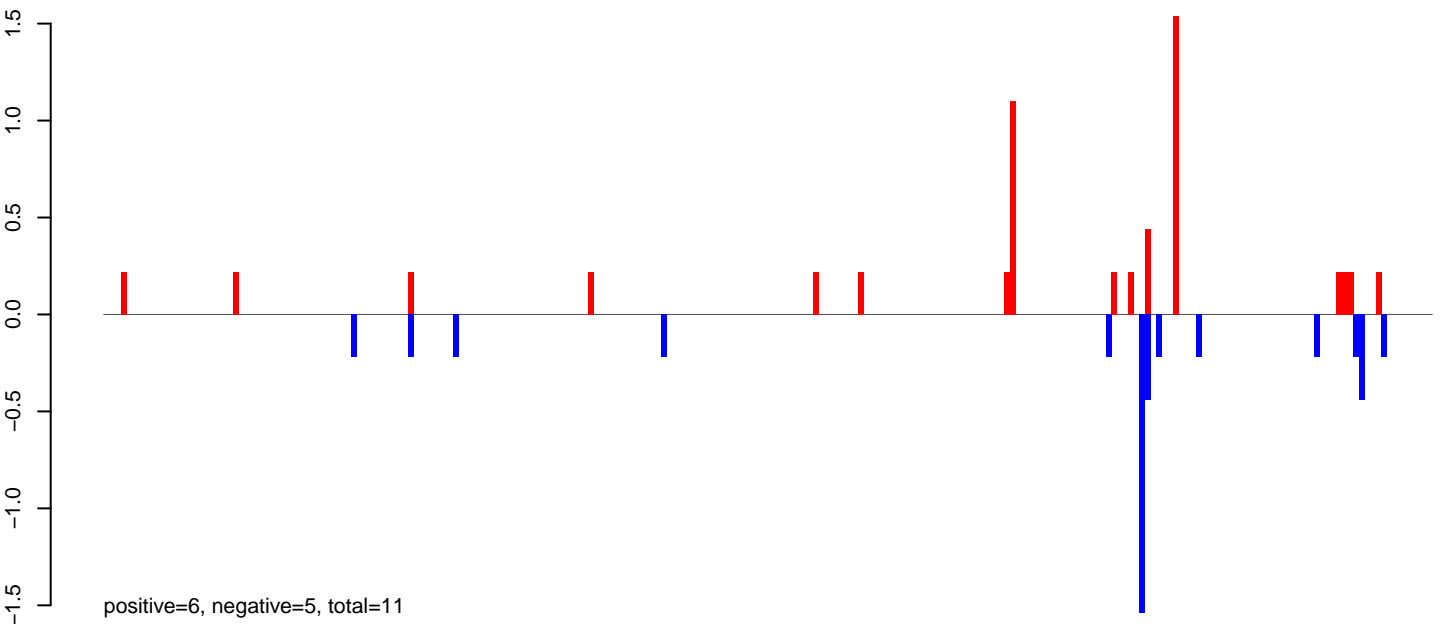

AeAlbo_Fcirc_OA.24_35.rep

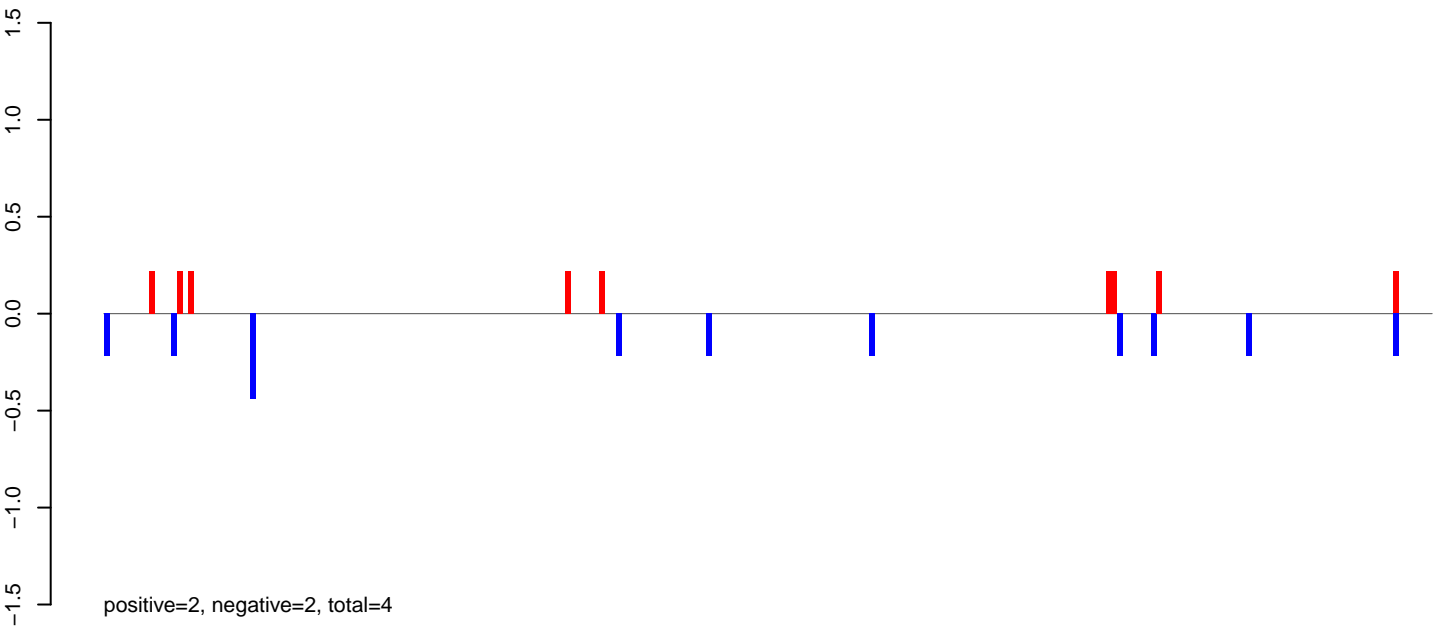

AeAlbo_Fcirc_OA.rep

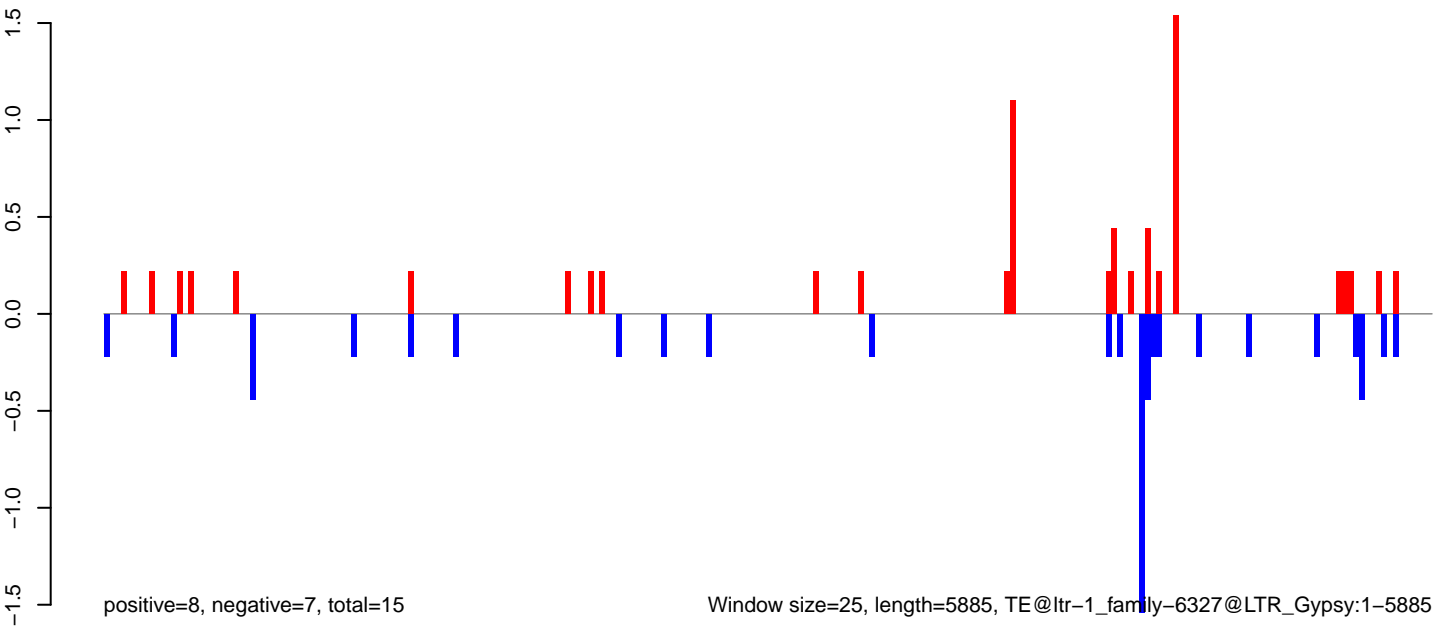

AeAlbo_Fcarc_OA.18_23.rep

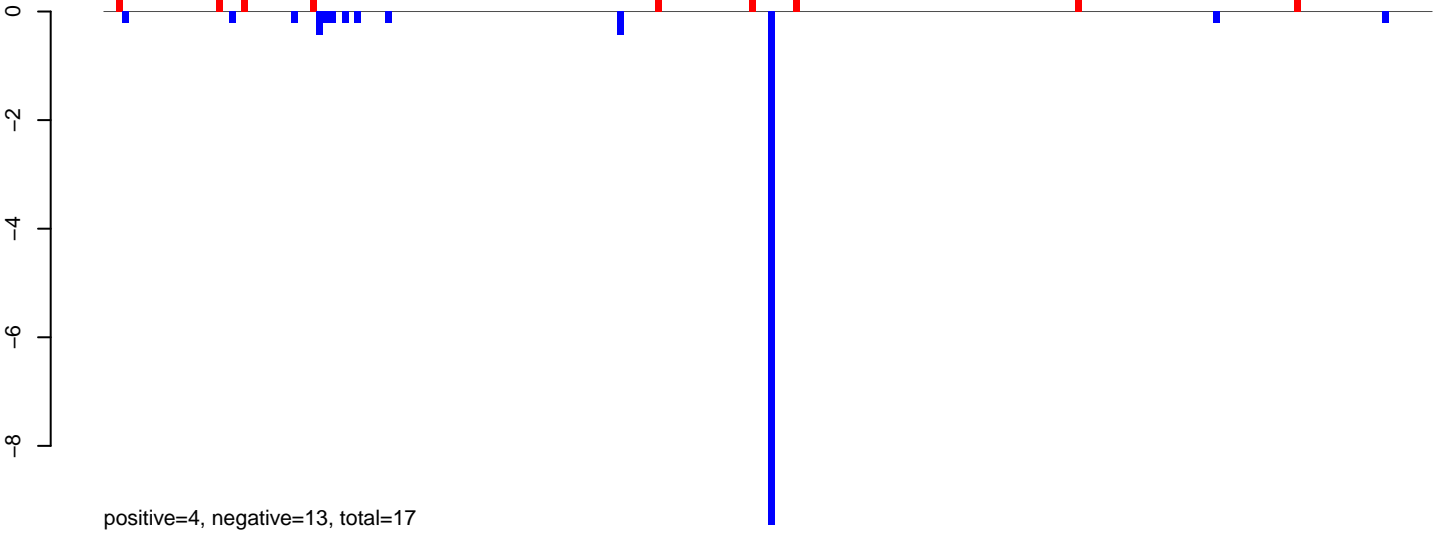

AeAlbo_Fcarc_OA.24_35.rep

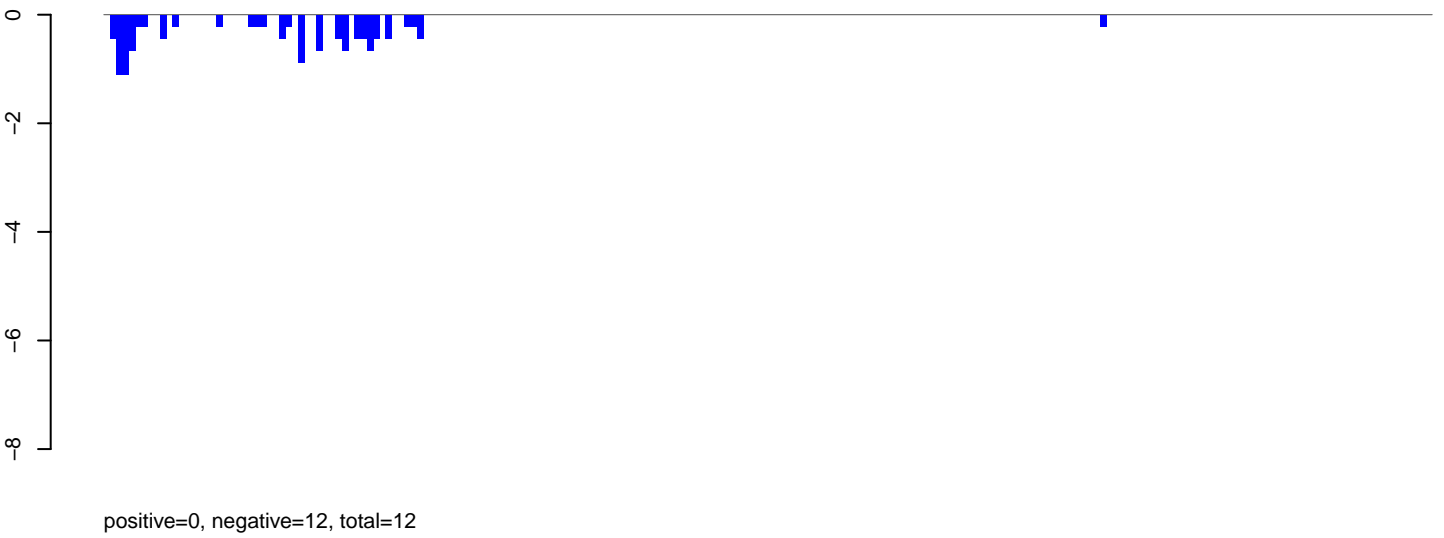

AeAlbo_Fcarc_OA.rep

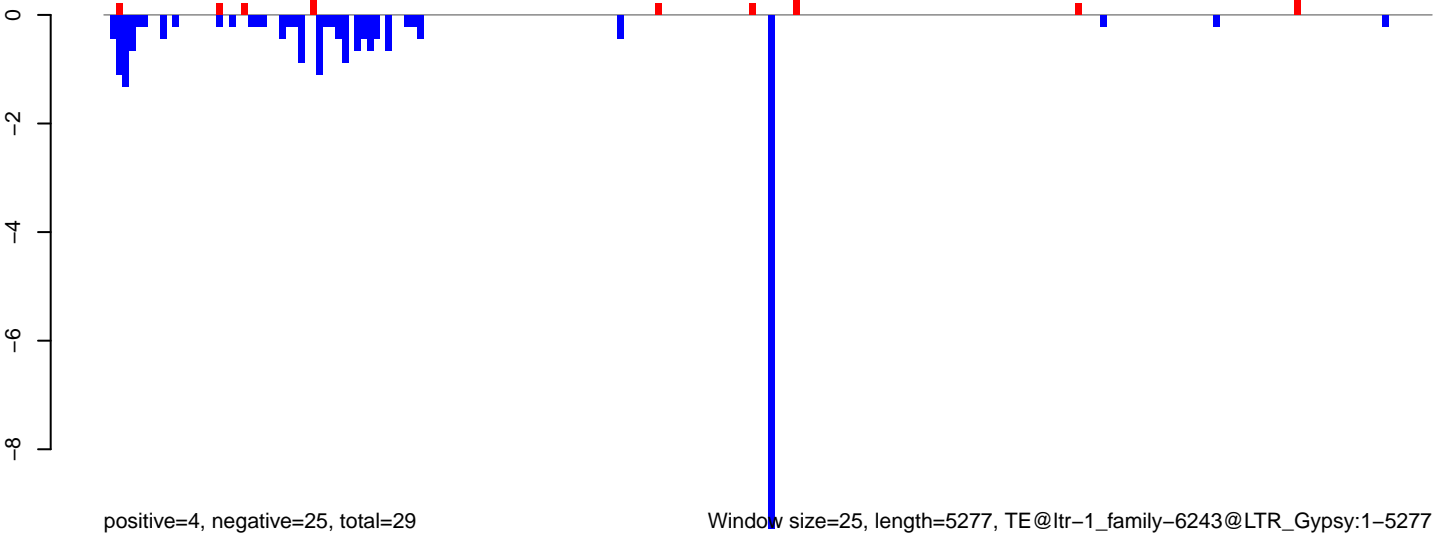

AeAlbo_Fcirc_OA.18_23.rep

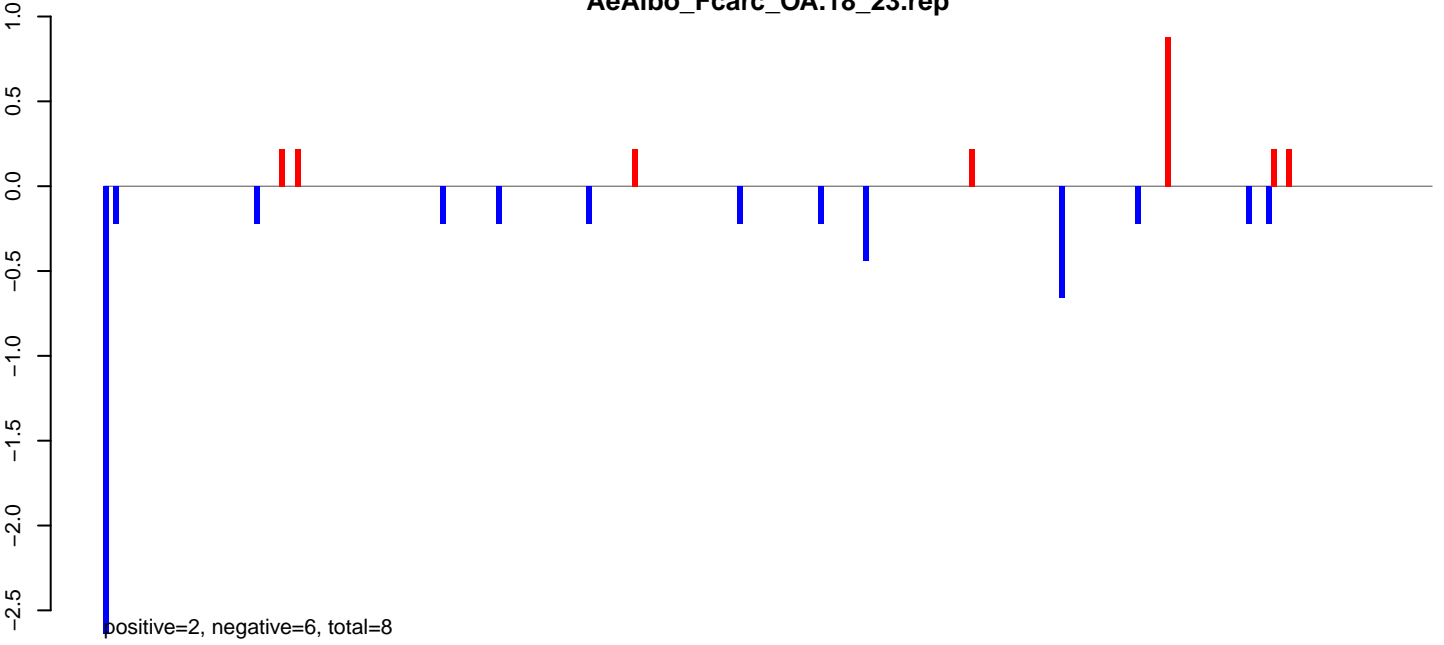

AeAlbo_Fcirc_OA.24_35.rep

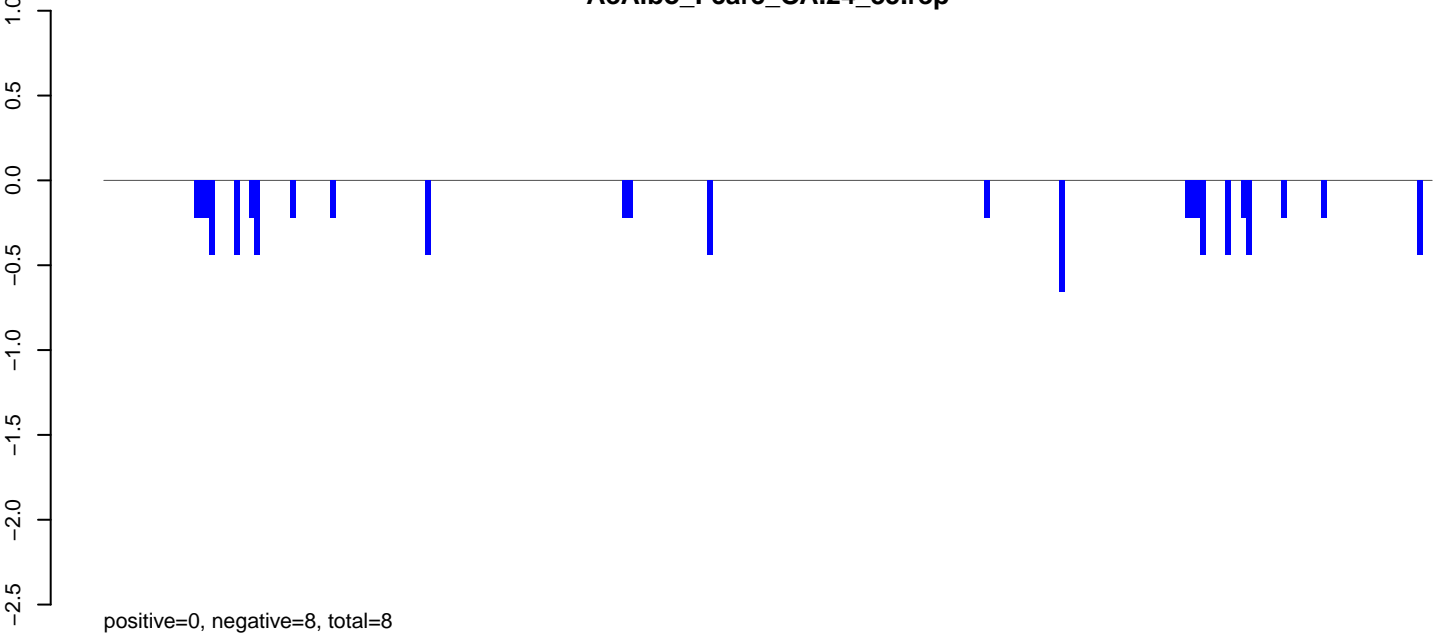

AeAlbo_Fcirc_OA.rep

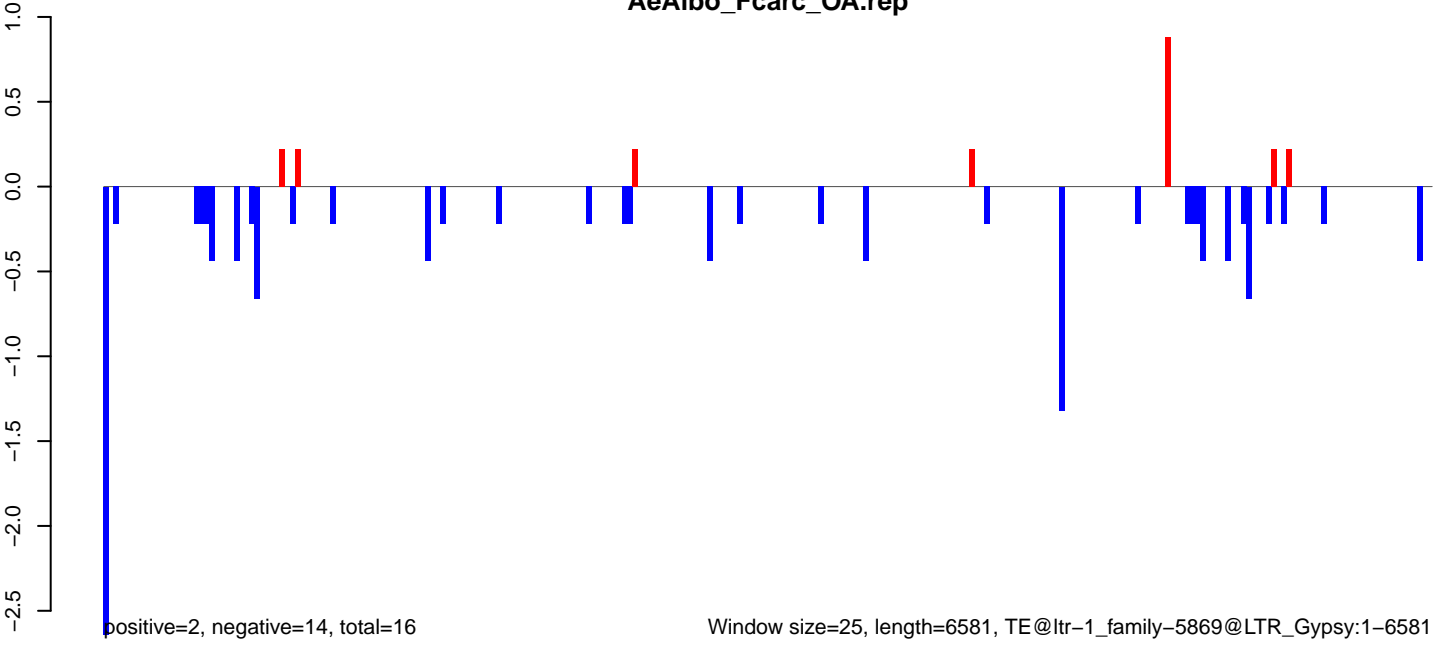

AeAlbo_Fcarc_OA.18_23.rep

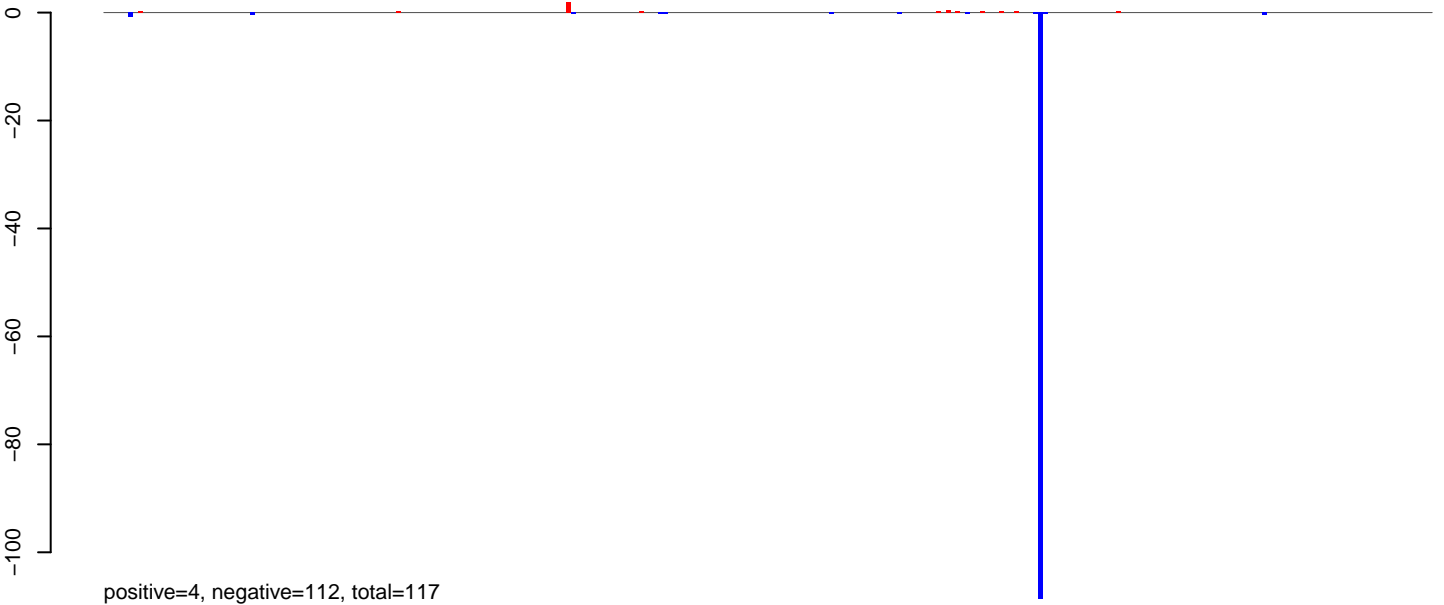

AeAlbo_Fcarc_OA.24_35.rep



AeAlbo_Fcarc_OA.rep



0 1000 2000 3000 4000 5000 6000 7000

AeAlbo_Fcarc_OA.18_23.rep

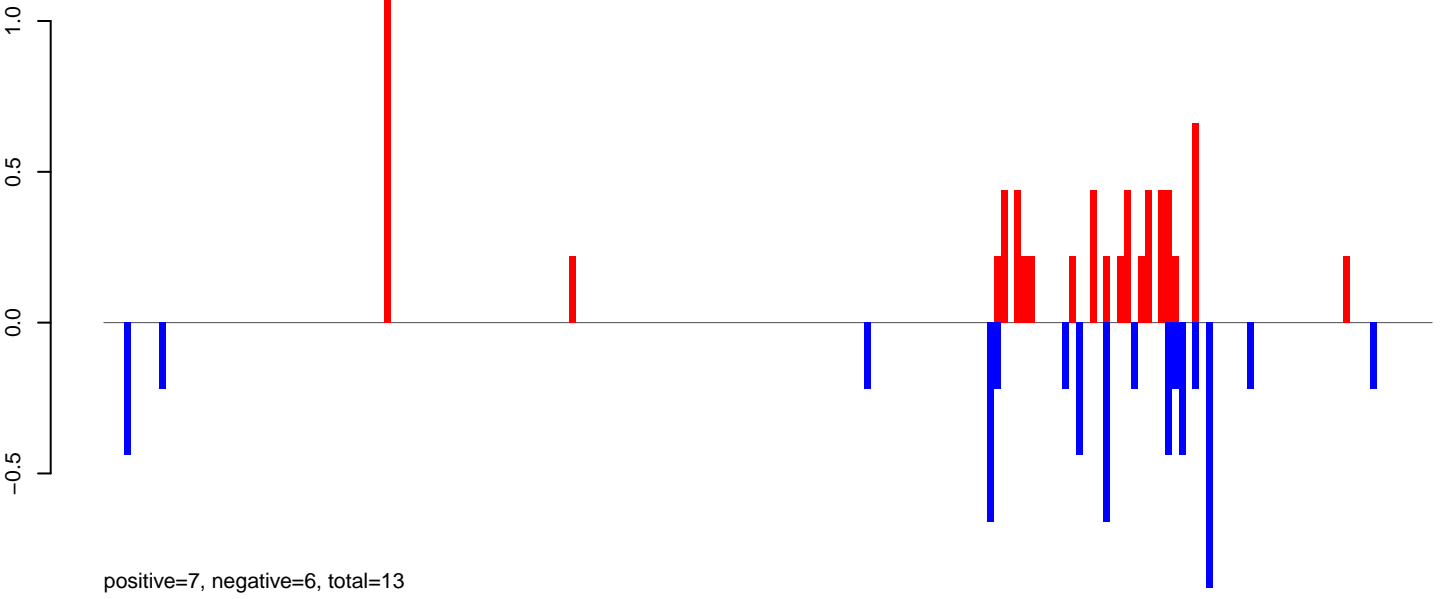

AeAlbo_Fcarc_OA.24_35.rep

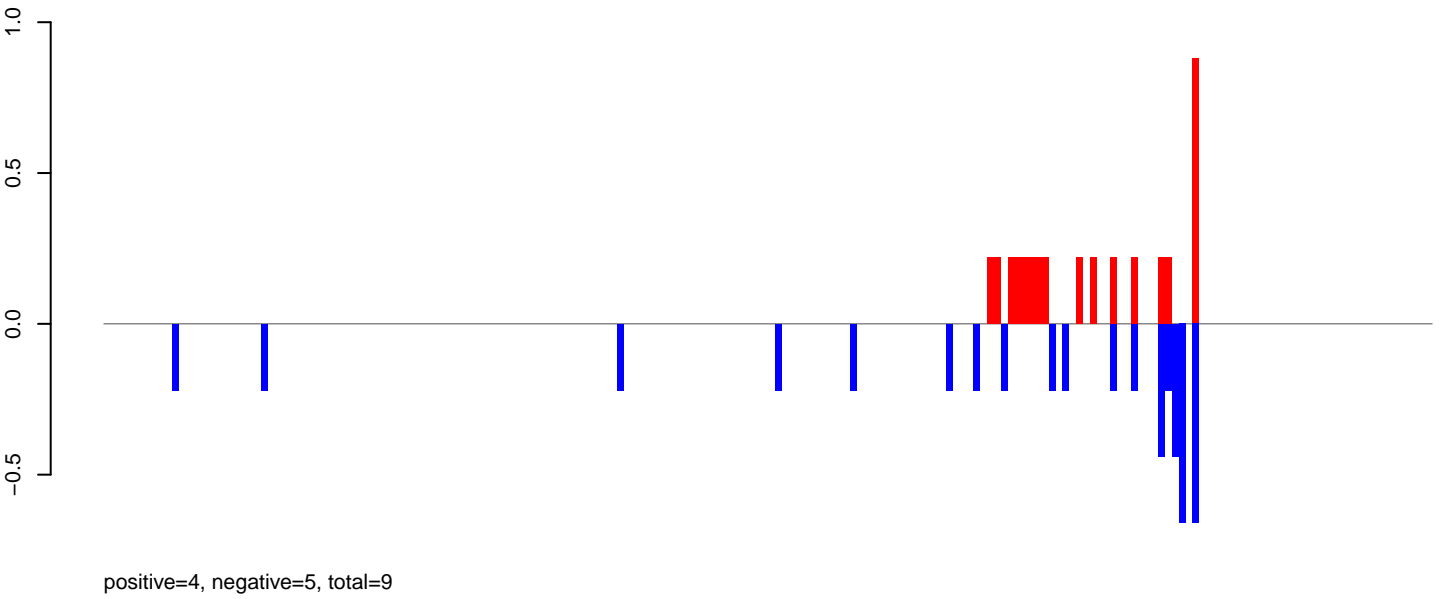

AeAlbo_Fcarc_OA.rep

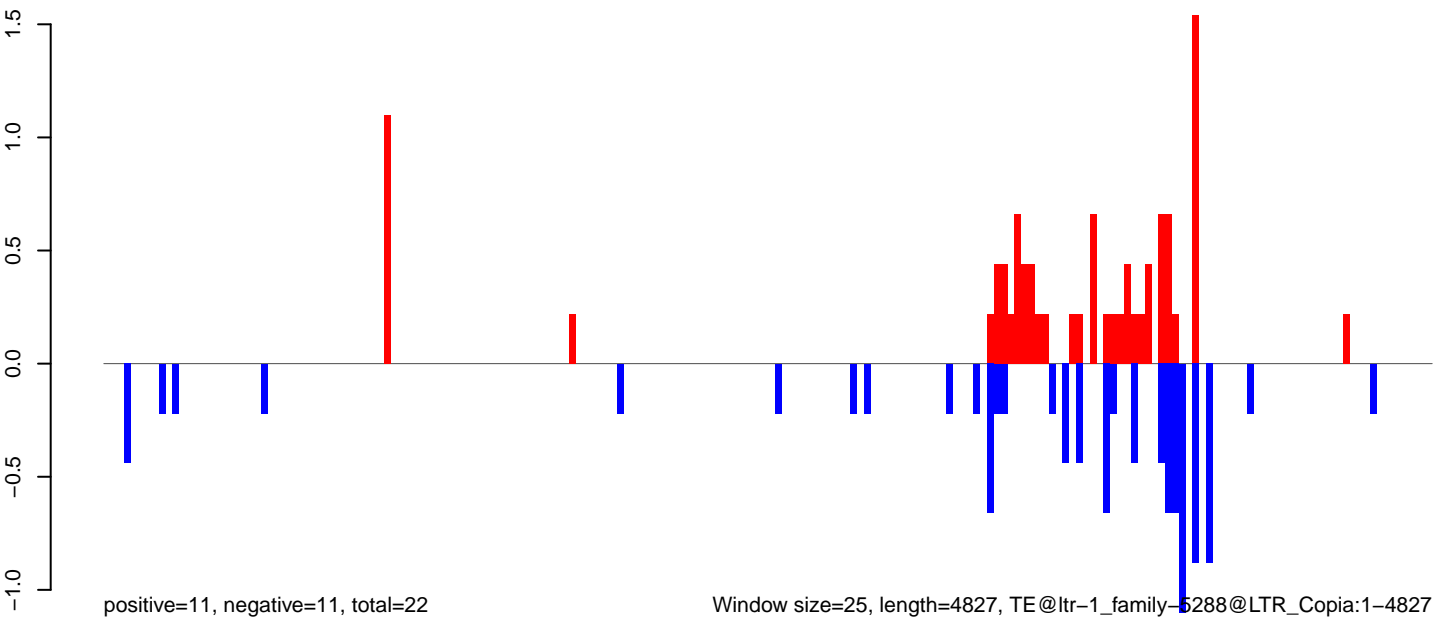

AeAlbo_FcArc_OA.18_23.rep

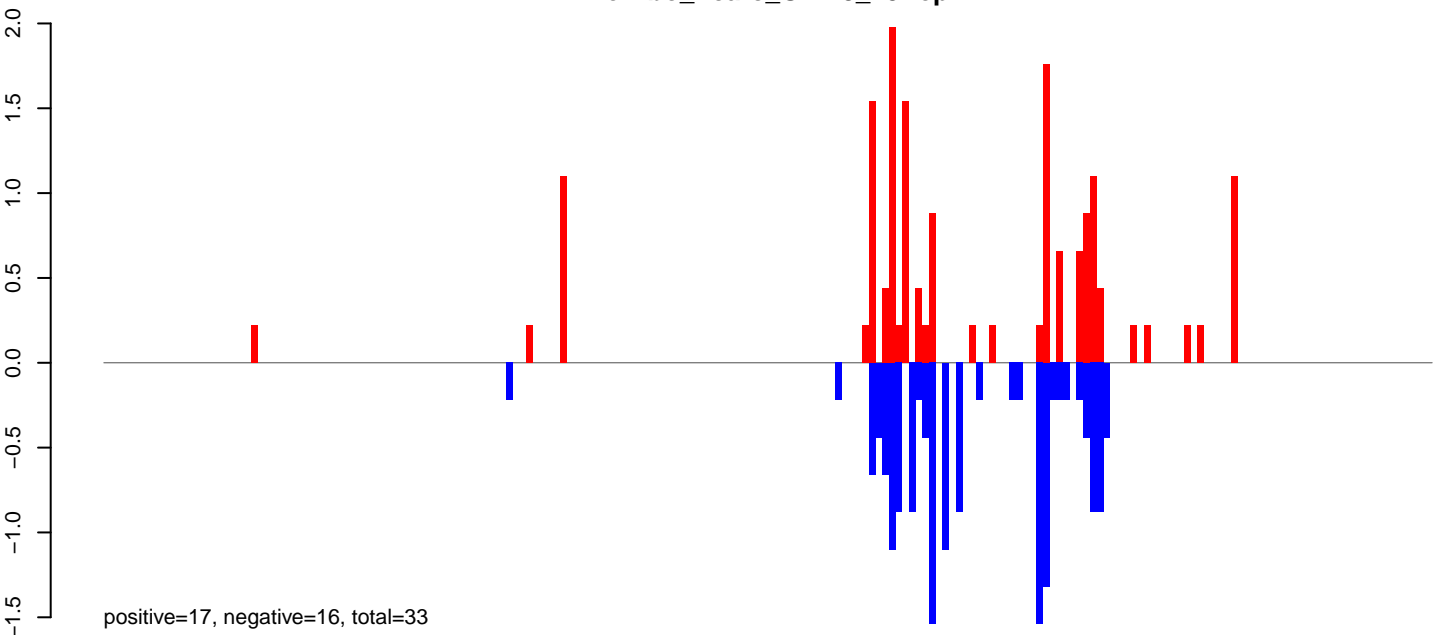

AeAlbo_FcArc_OA.24_35.rep

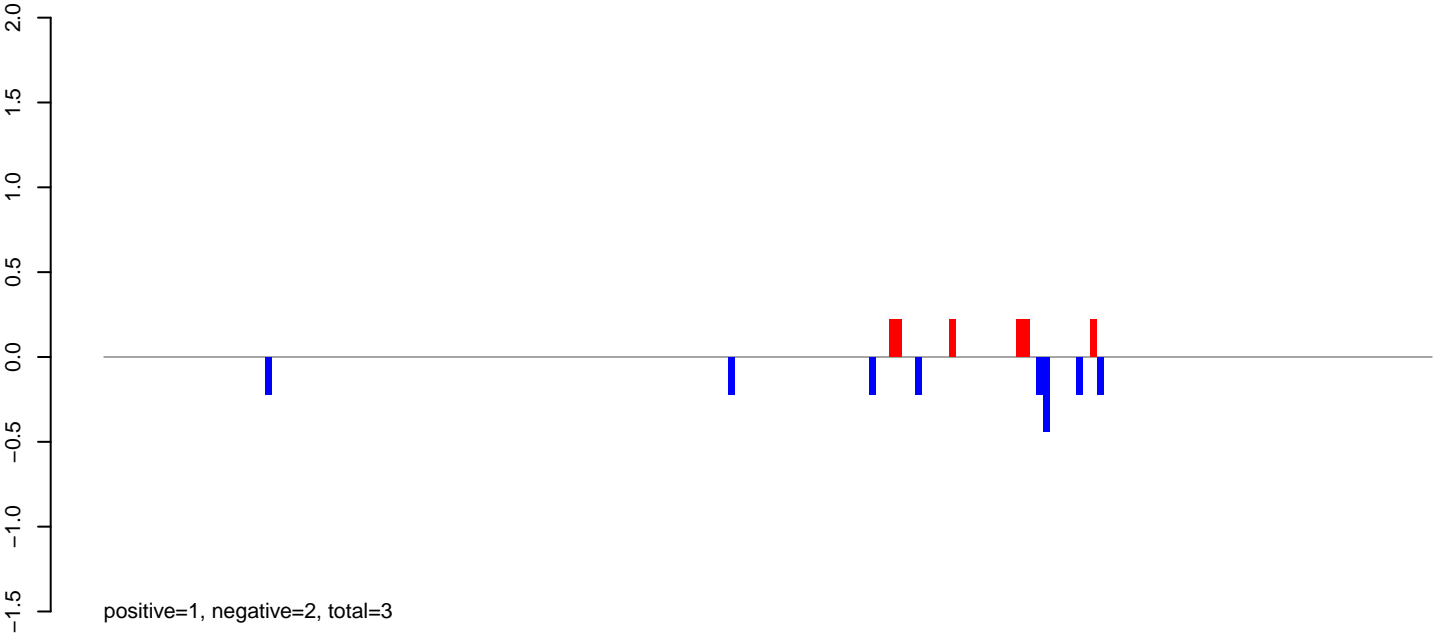

AeAlbo_FcArc_OA.rep

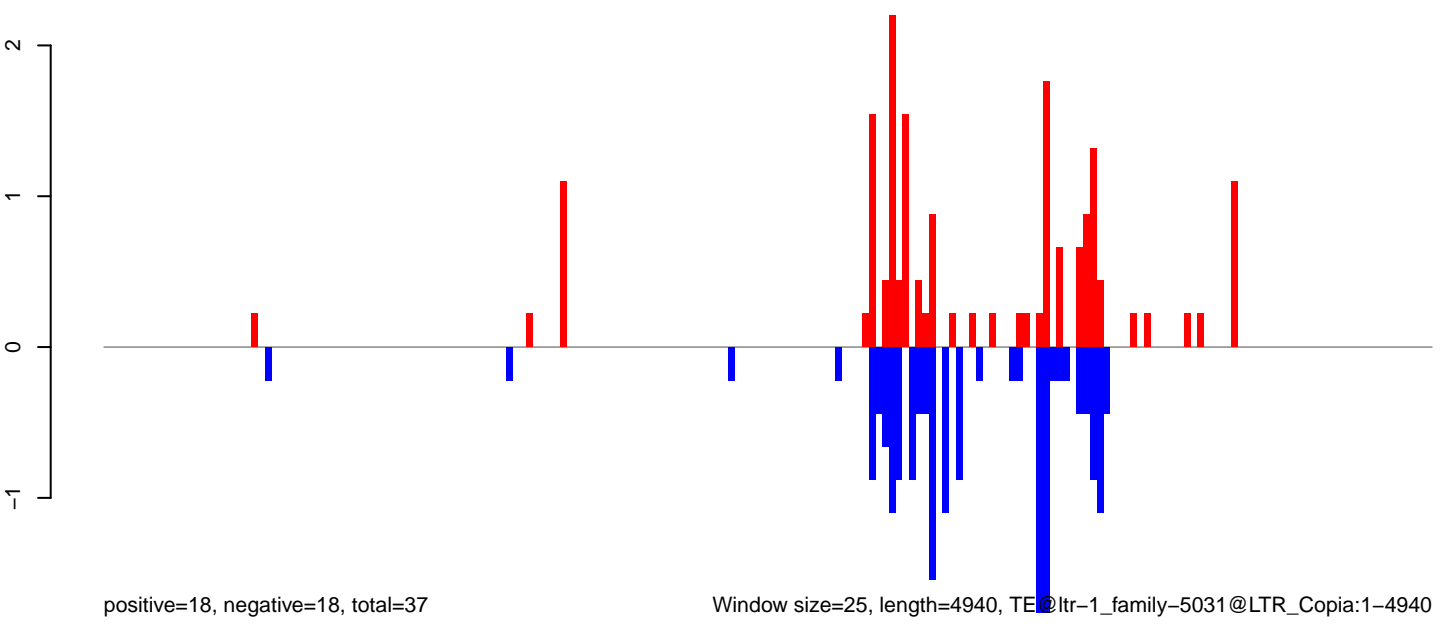

AeAlbo_Fcarc_OA.18_23.rep

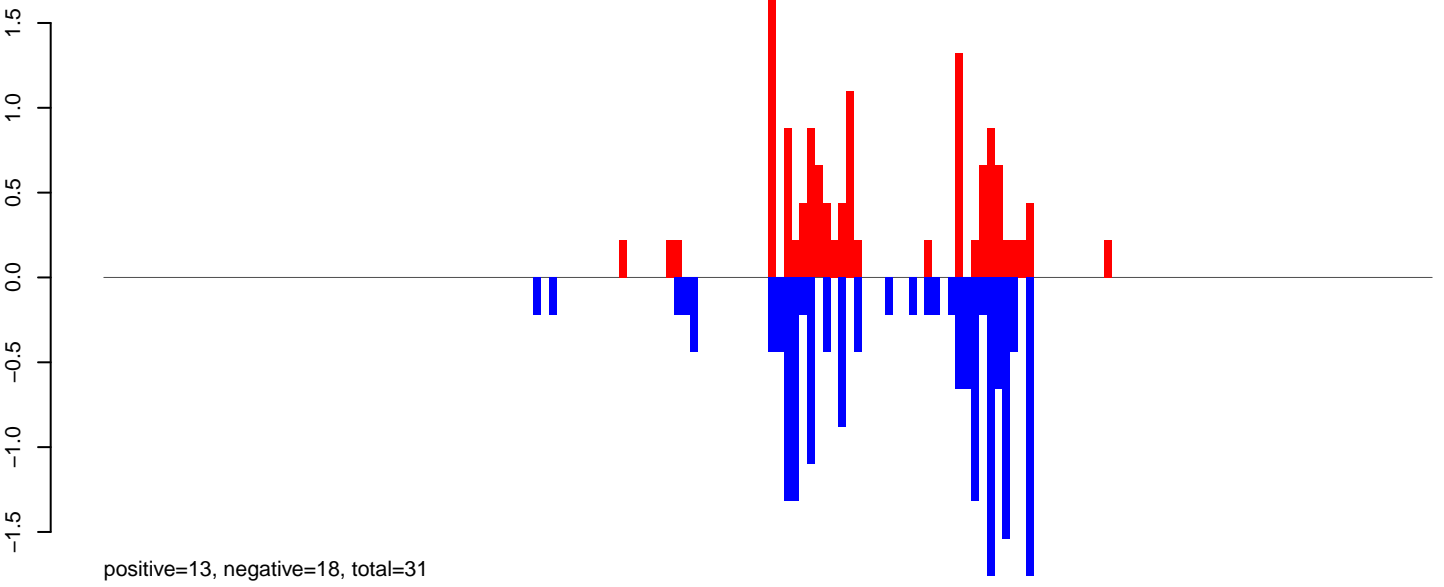

AeAlbo_Fcarc_OA.24_35.rep

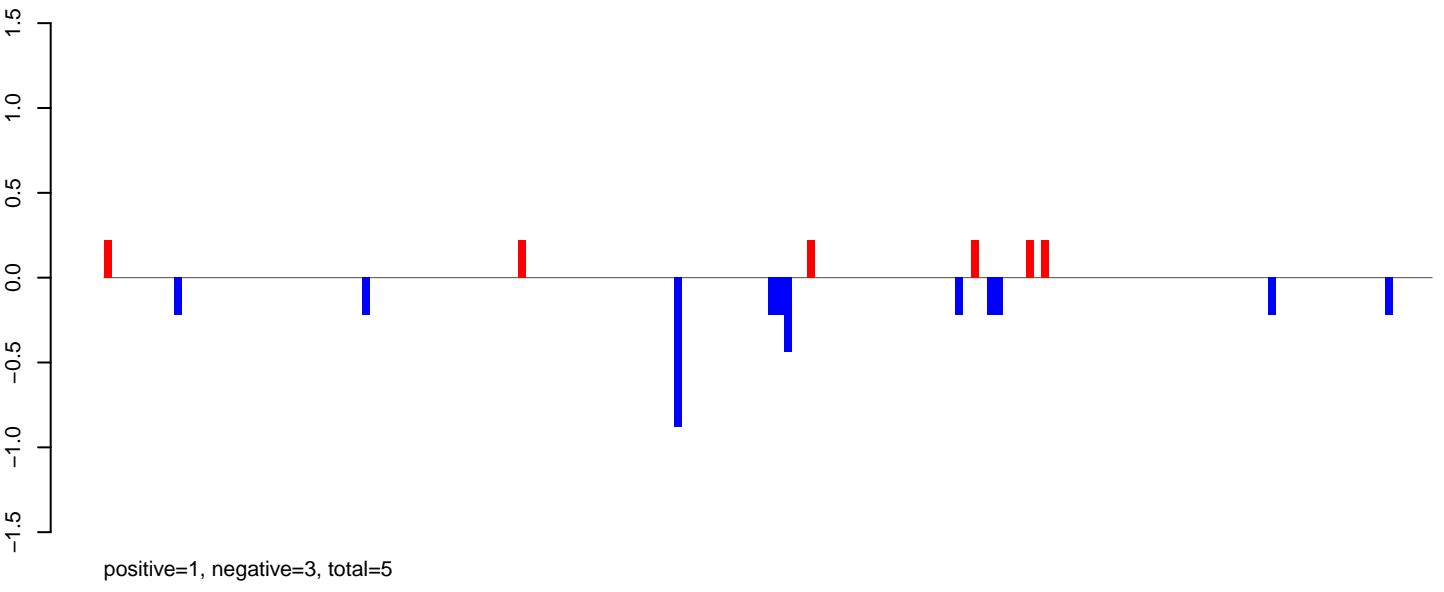

AeAlbo_Fcarc_OA.rep

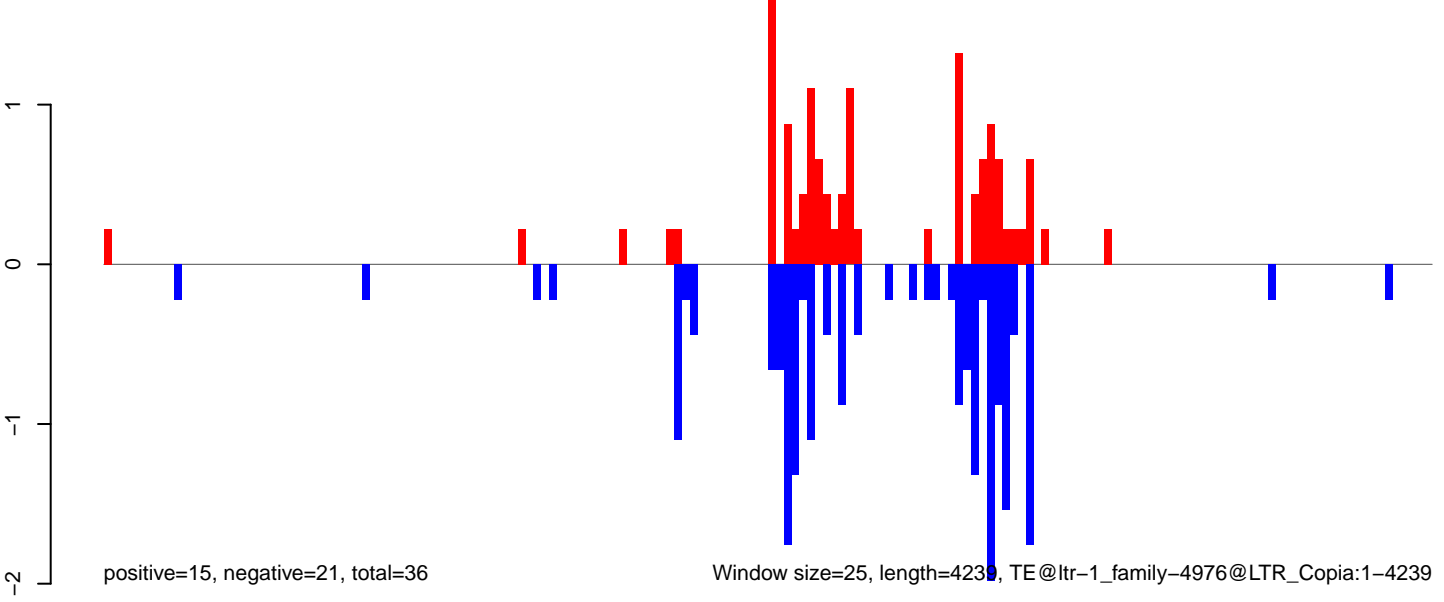

AeAlbo_FcArc_OA.18_23.rep

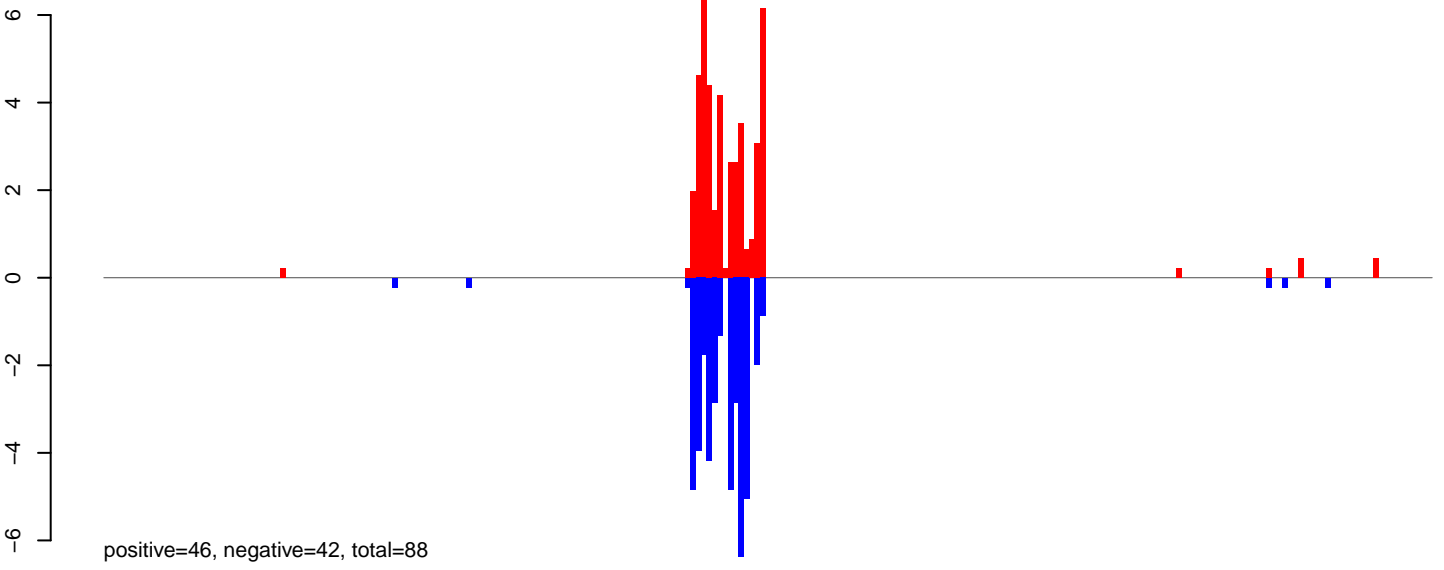

AeAlbo_FcArc_OA.24_35.rep

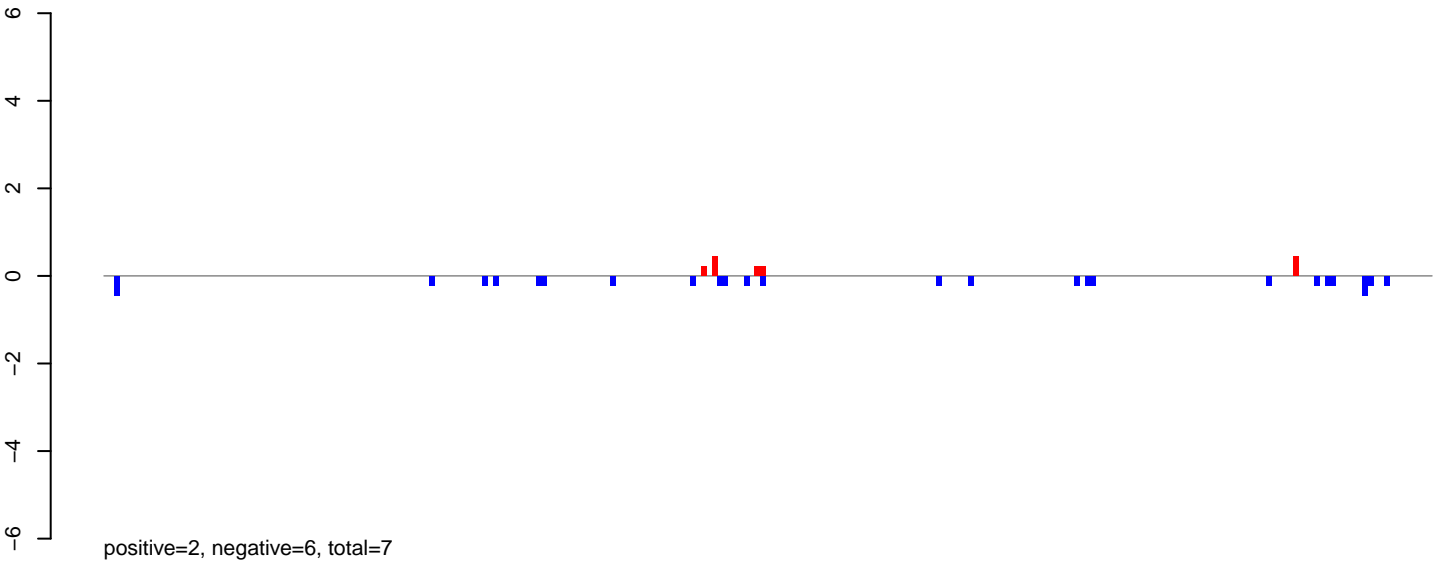

AeAlbo_FcArc_OA.rep

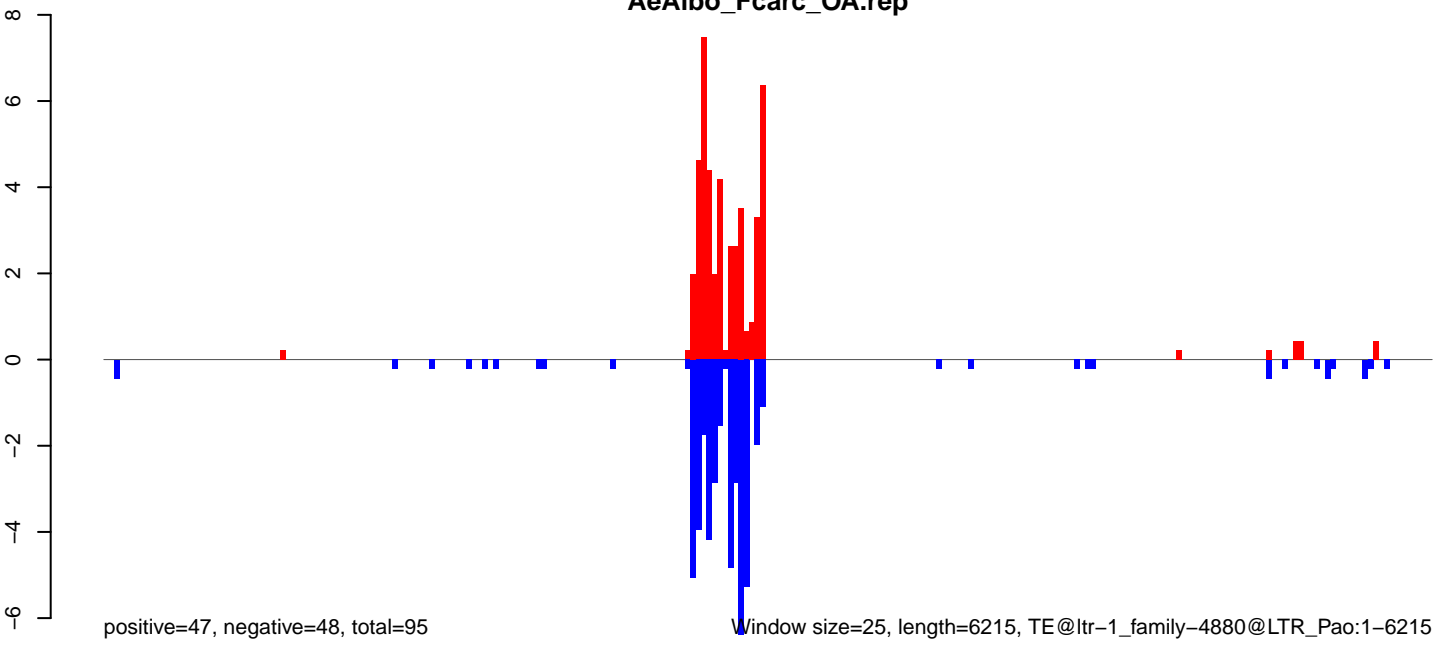

AeAlbo_Fcarc_OA.18_23.rep

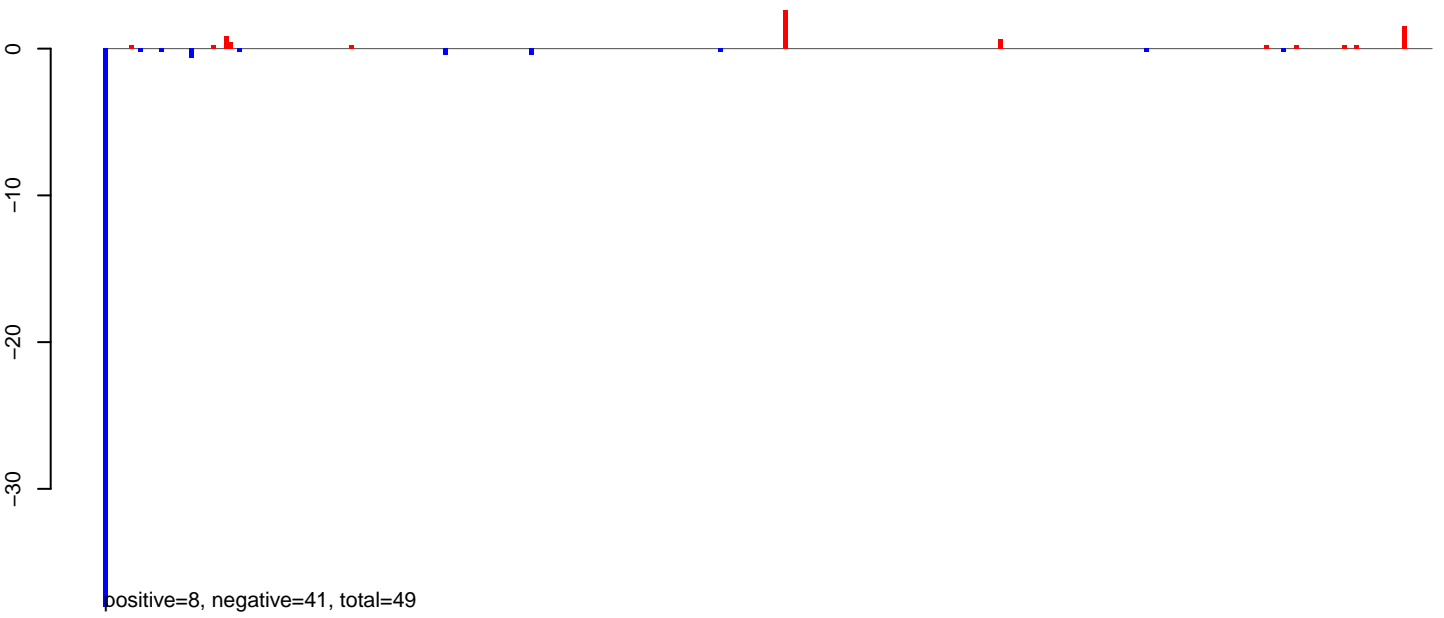

AeAlbo_Fcarc_OA.24_35.rep

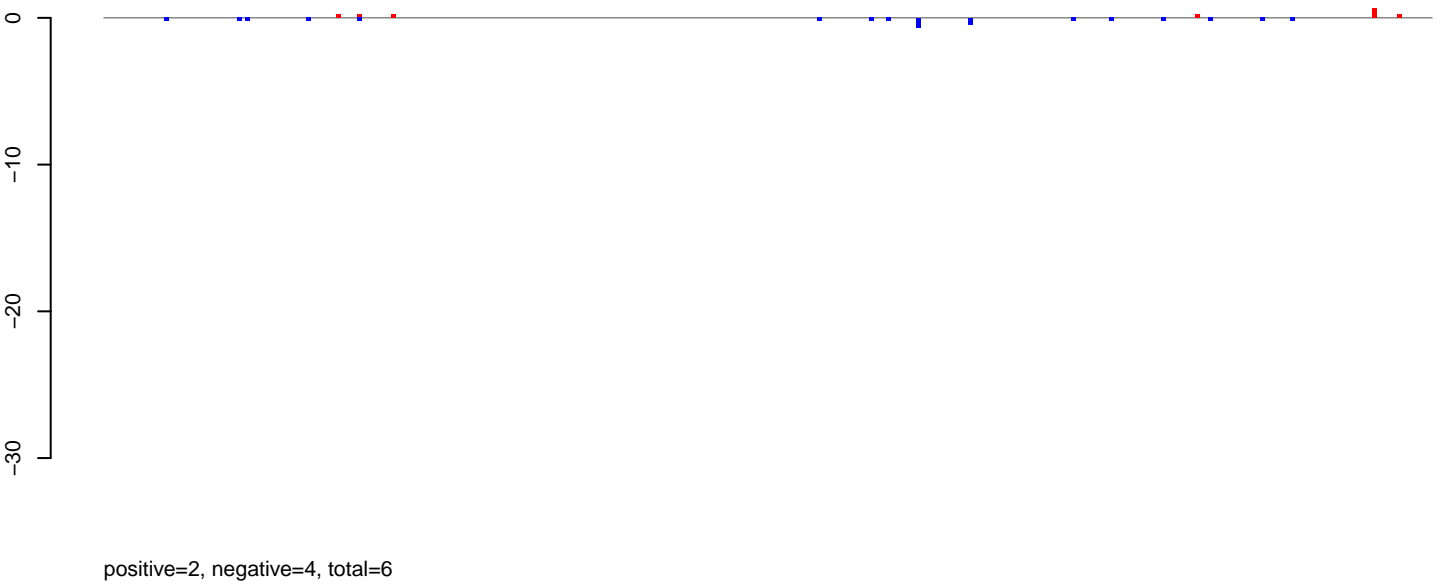

AeAlbo_Fcarc_OA.rep

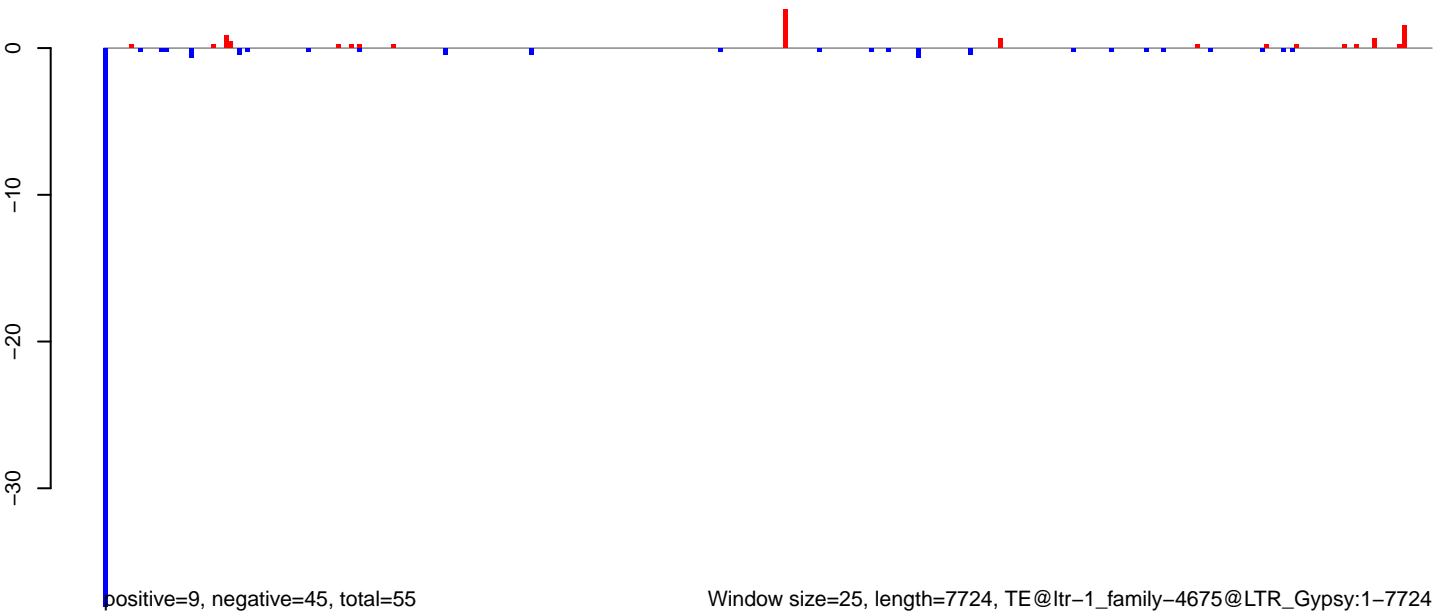

AeAlbo_FcArc_OA.18_23.rep

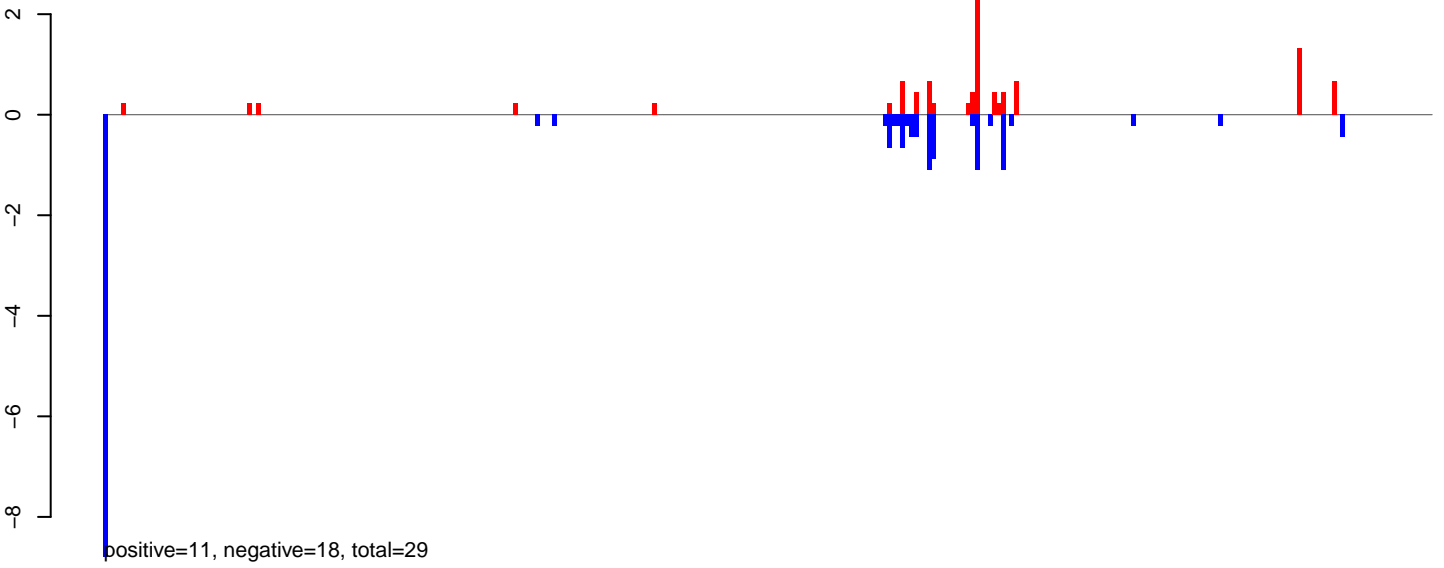

AeAlbo_FcArc_OA.24_35.rep

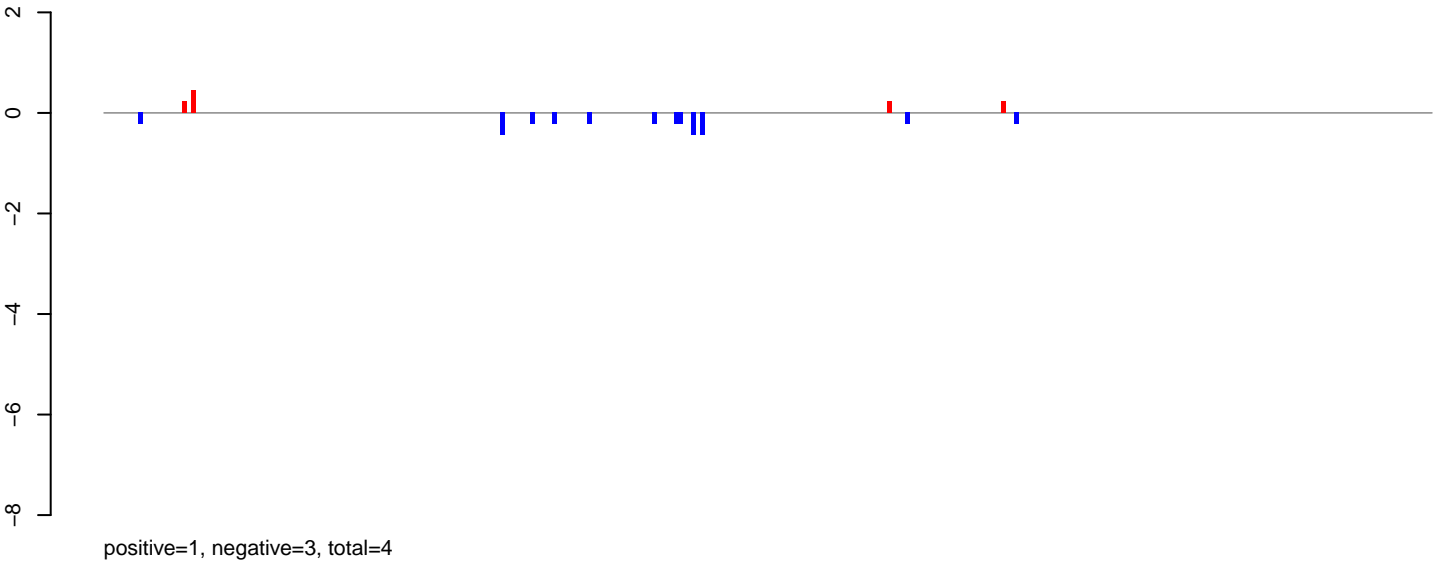

AeAlbo_FcArc_OA.rep

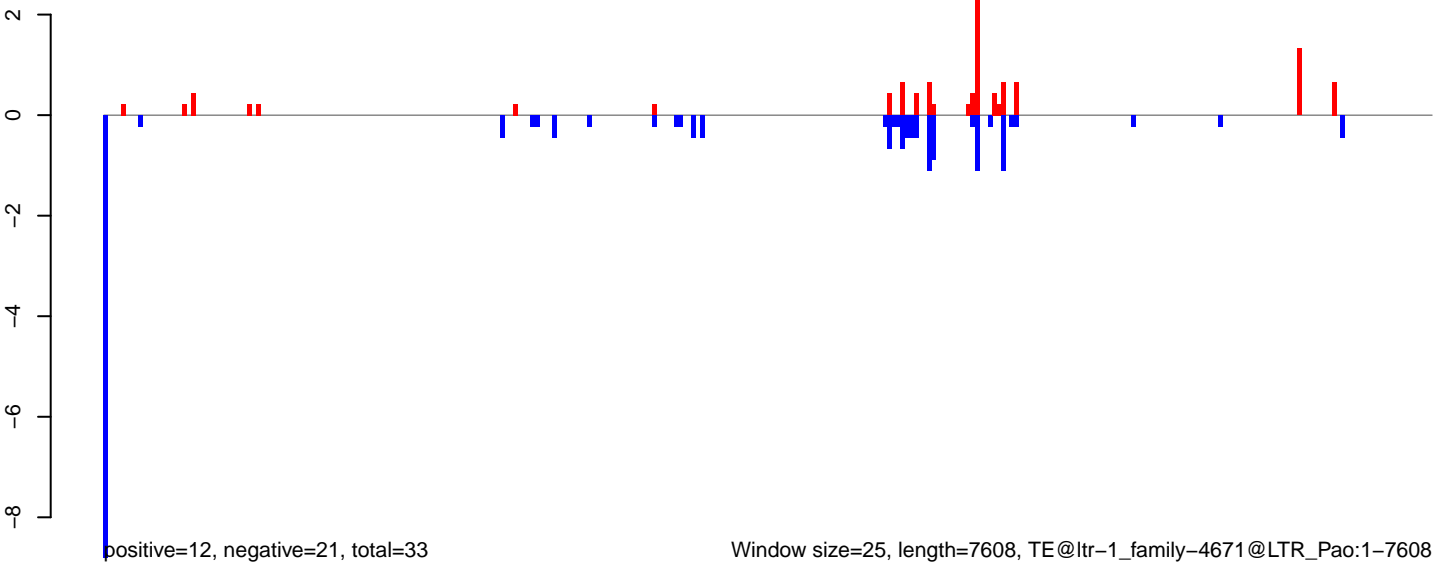

AeAlbo_Fcarc_OA.18_23.rep

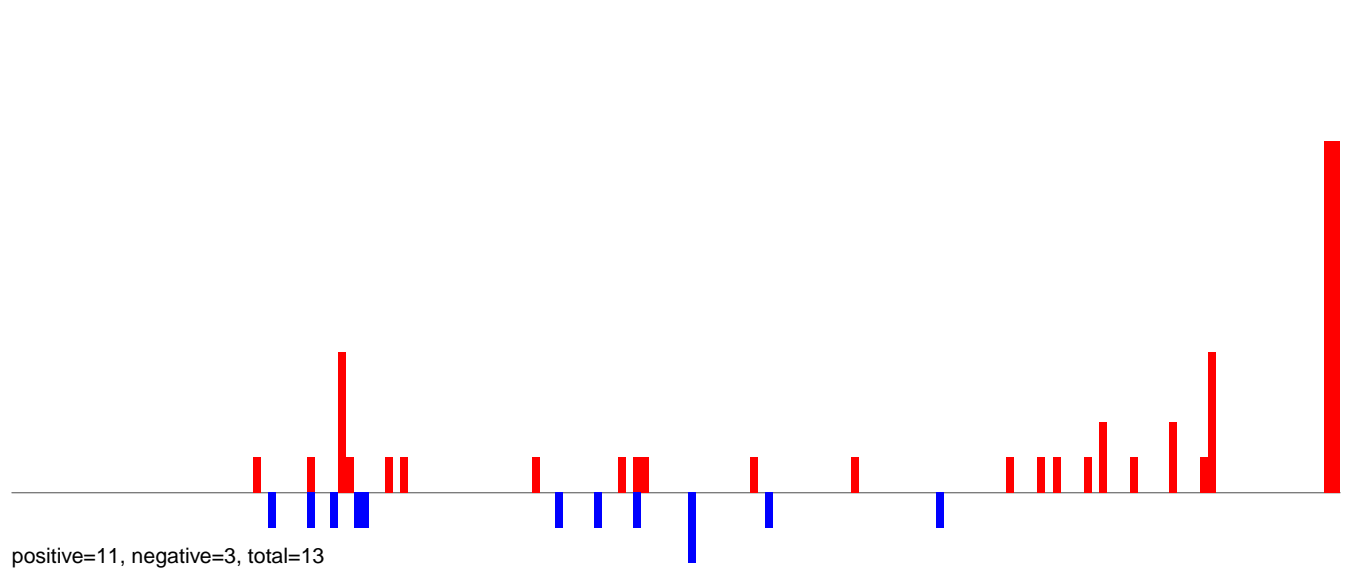

AeAlbo_Fcarc_OA.24_35.rep

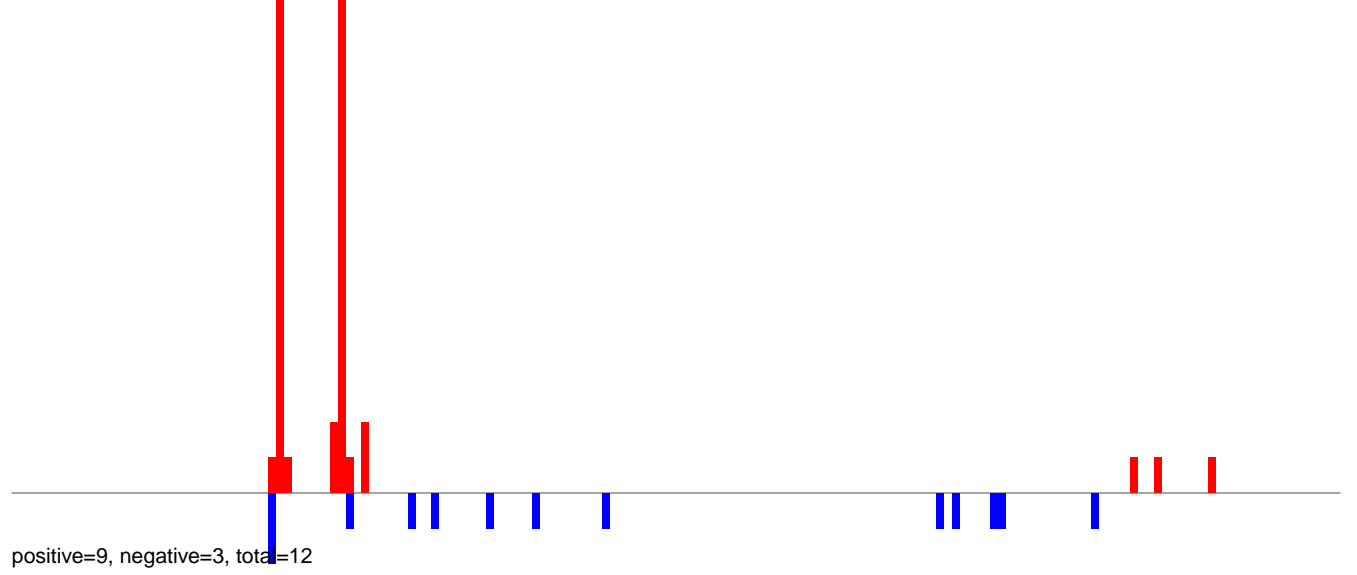

AeAlbo_Fcarc_OA.rep

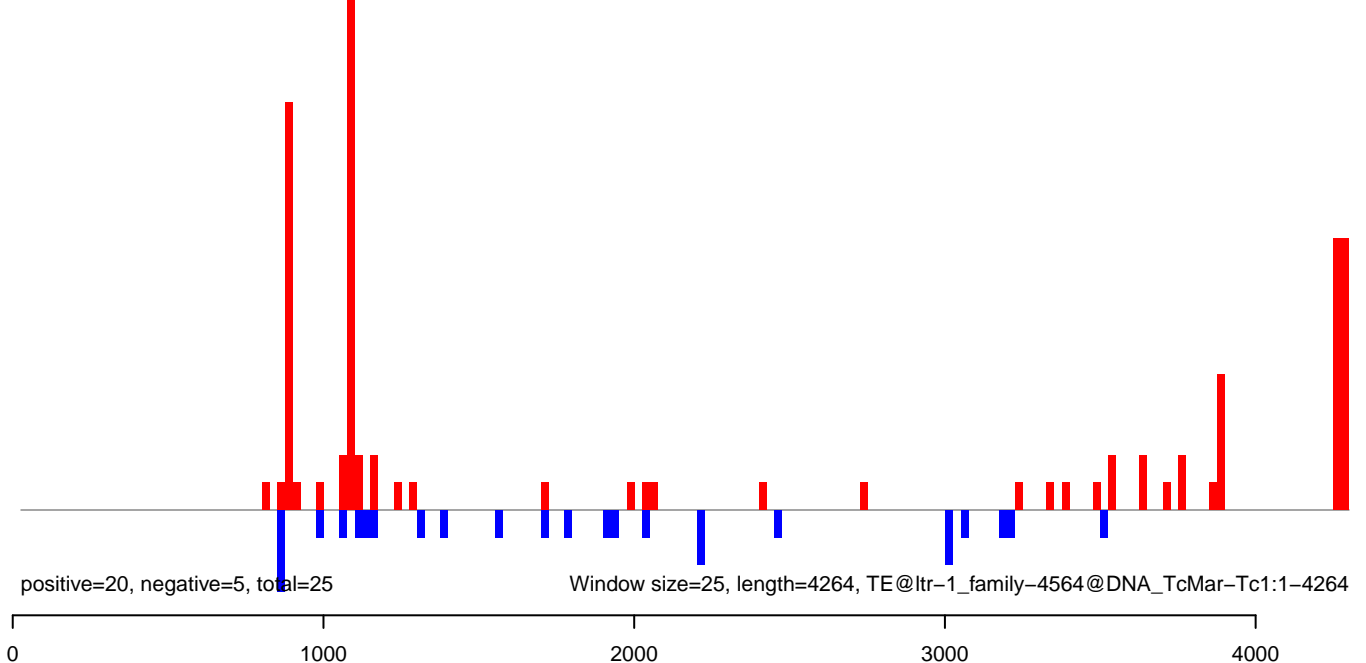

AeAlbo_Fcarc_OA.18_23.rep

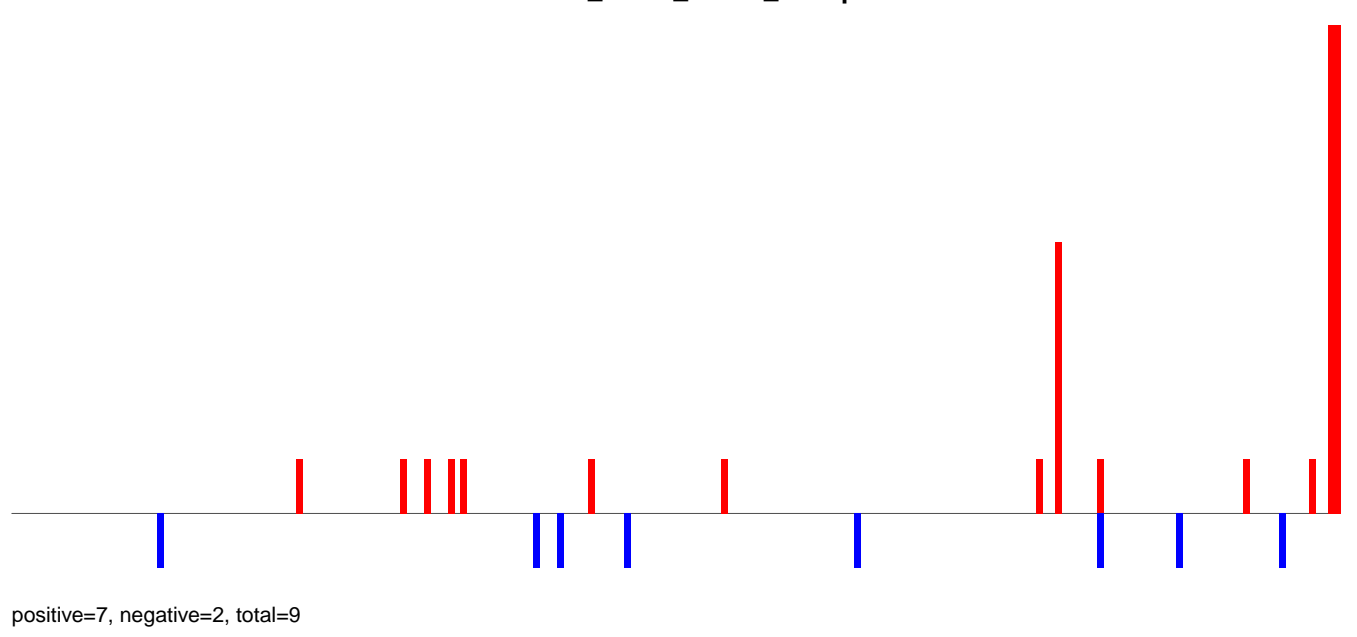

AeAlbo_Fcarc_OA.24_35.rep

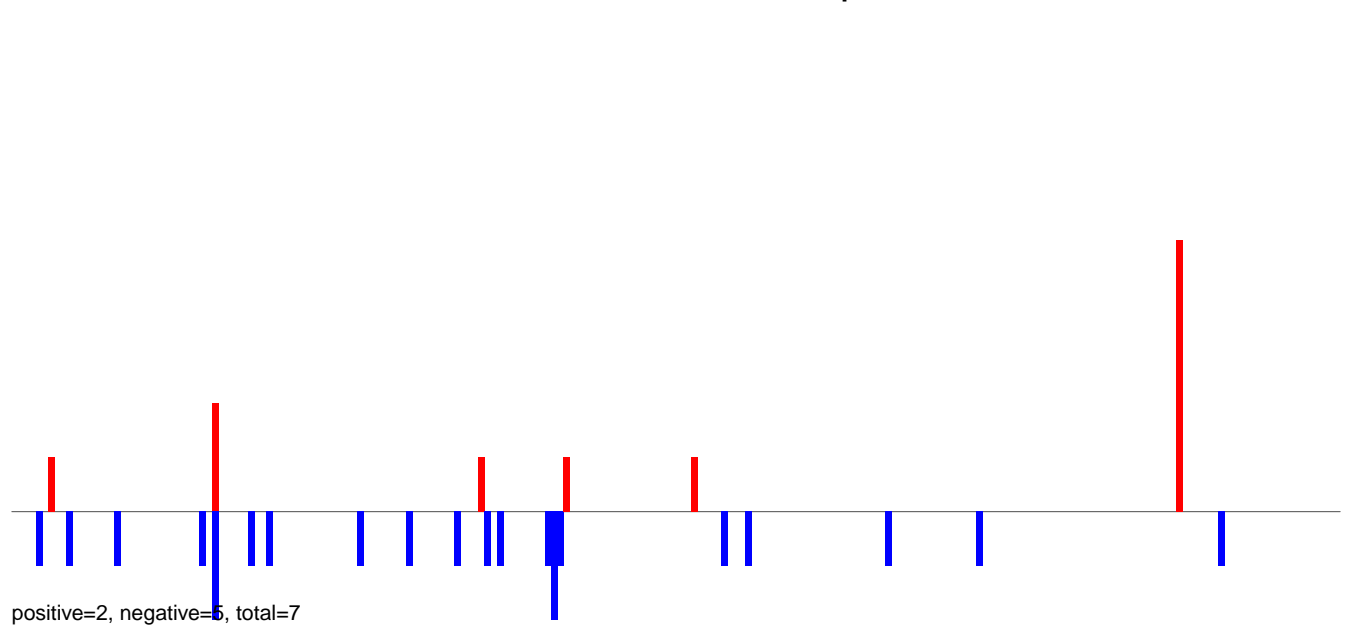

AeAlbo_Fcarc_OA.rep

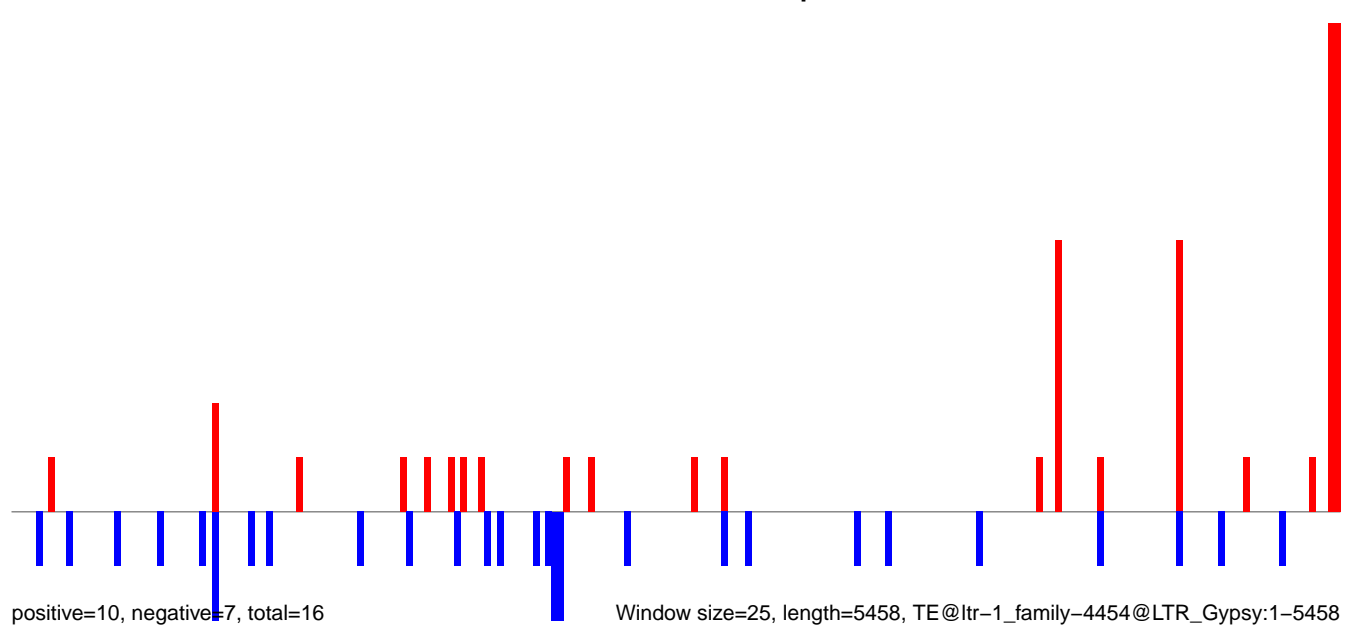

AeAlbo_Fcarc_OA.18_23.rep

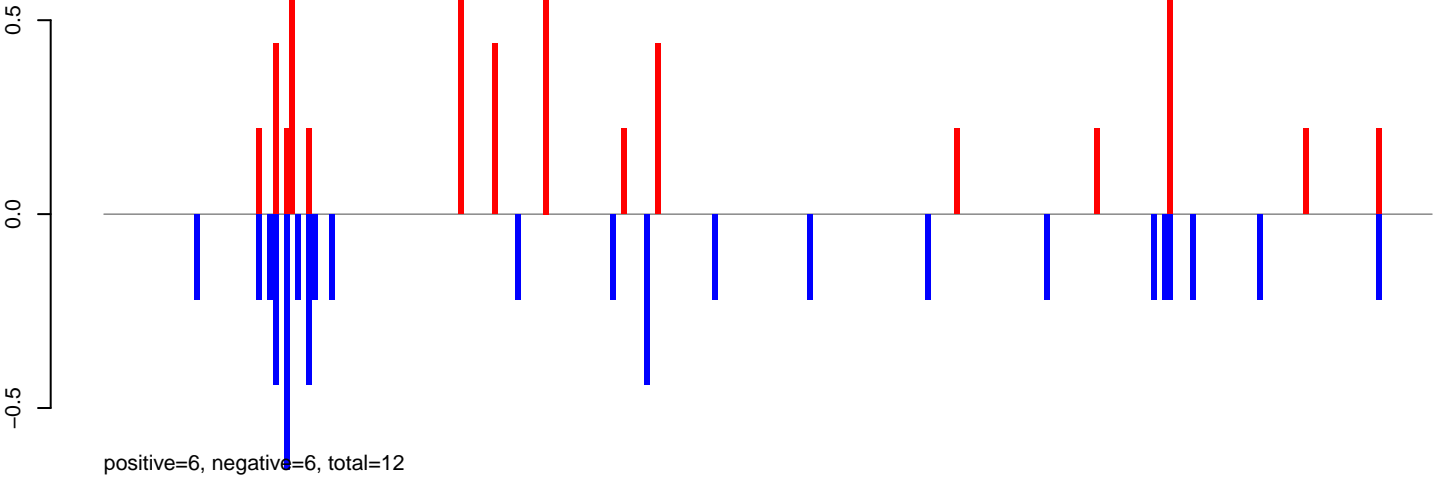

AeAlbo_Fcarc_OA.24_35.rep

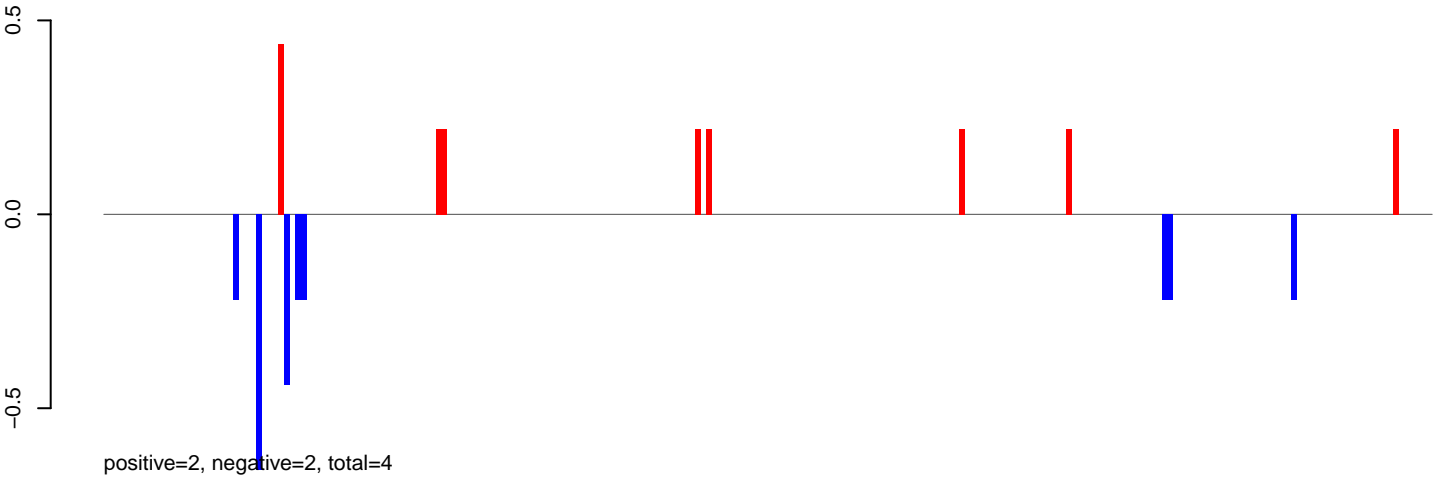

AeAlbo_Fcarc_OA.rep

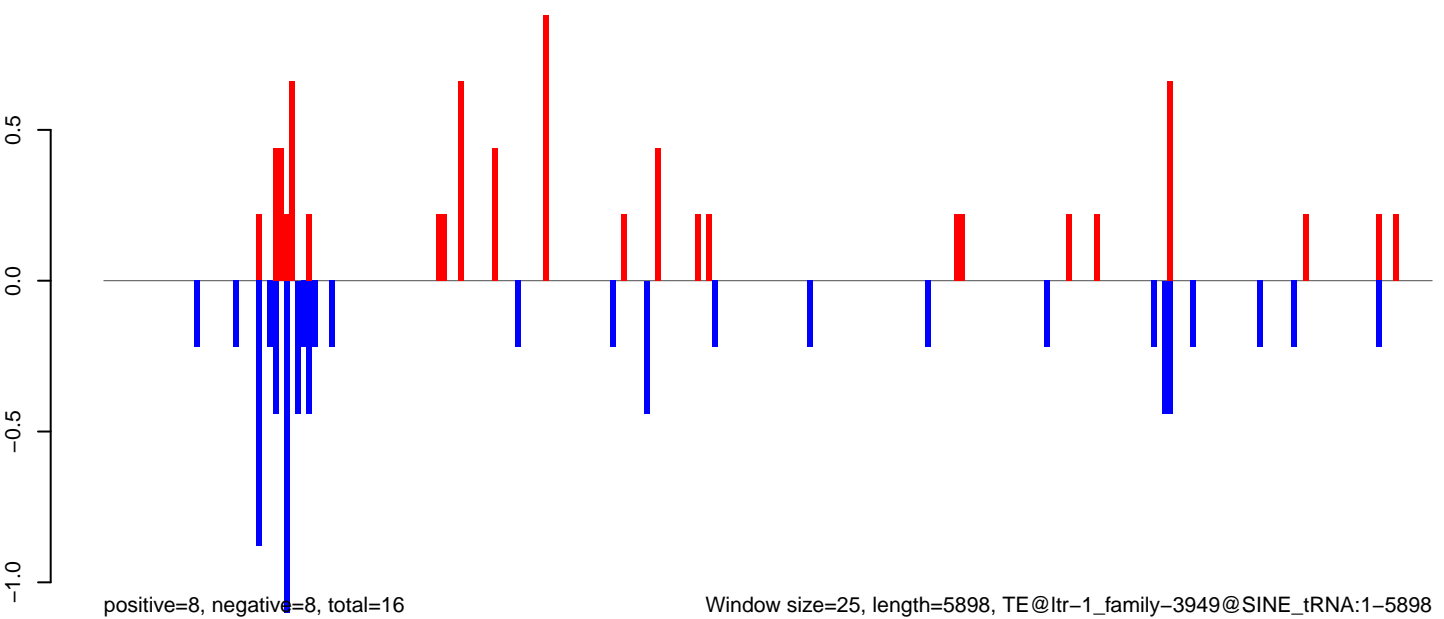

Window size=25, length=5898, TE@ltr-1_family-3949@SINE_tRNA:1-5898

0 1000 2000 3000 4000 5000 6000

AeAlbo_Fcarc_OA.18_23.rep

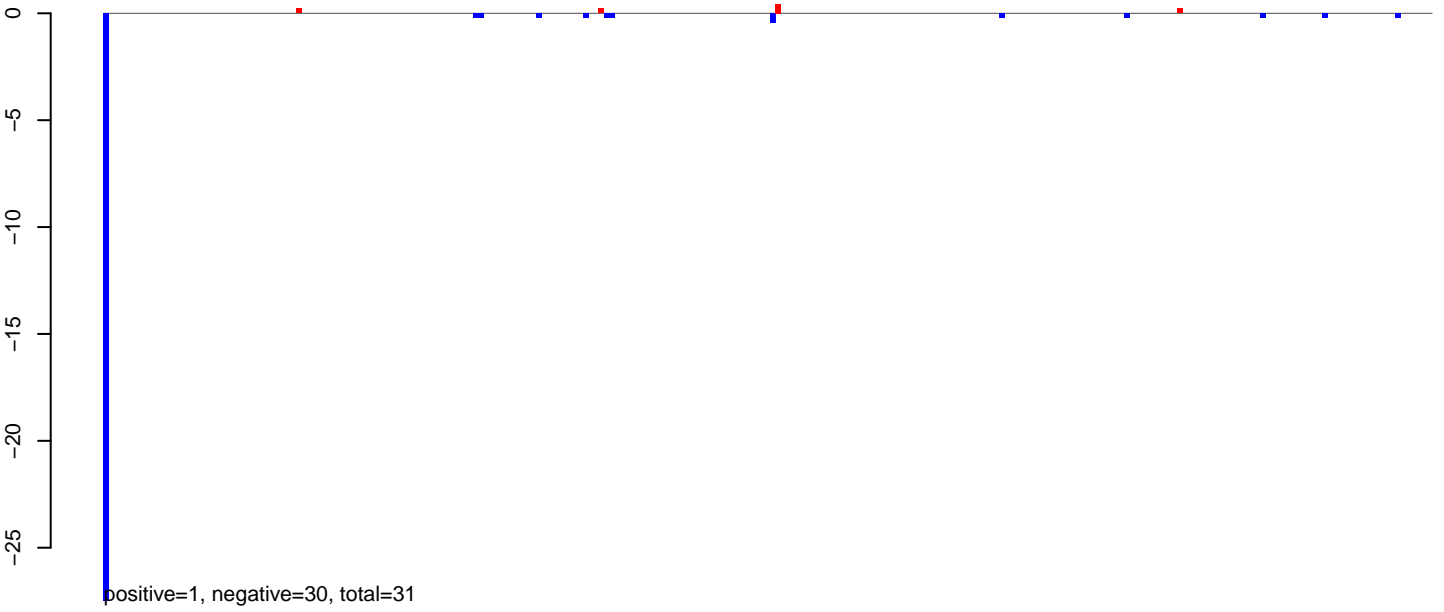

AeAlbo_Fcarc_OA.24_35.rep



AeAlbo_Fcarc_OA.rep

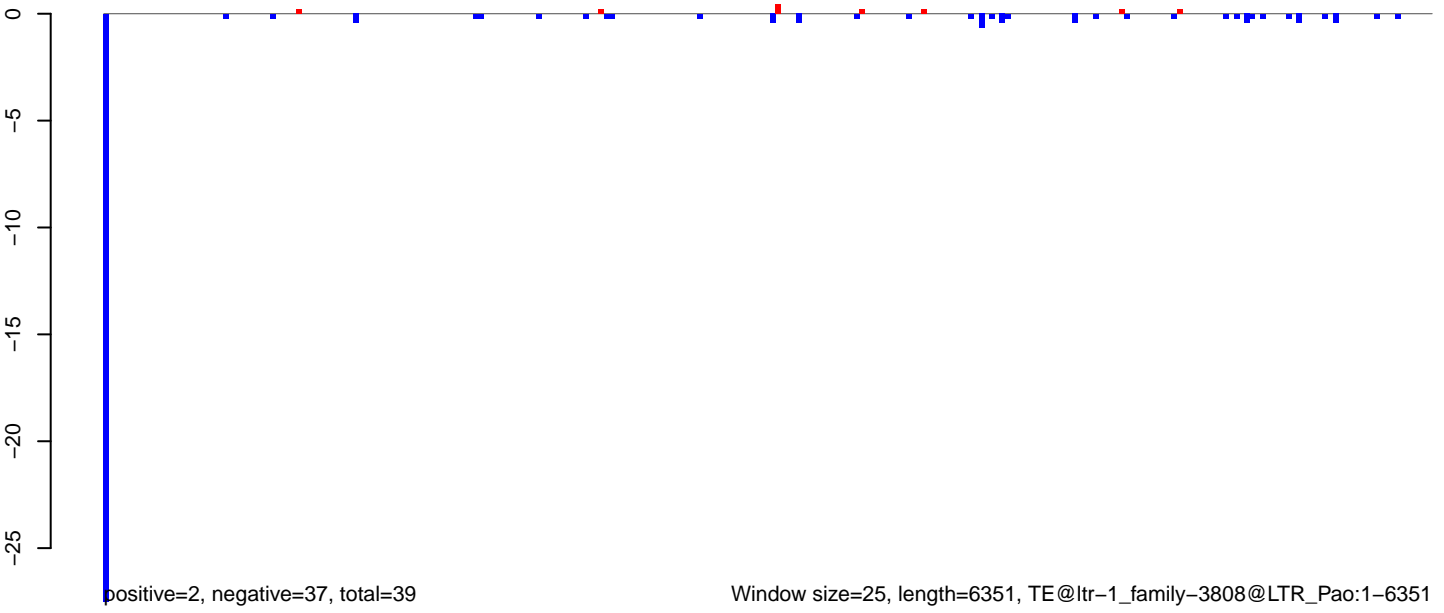

AeAlbo_Fcarc_OA.18_23.rep

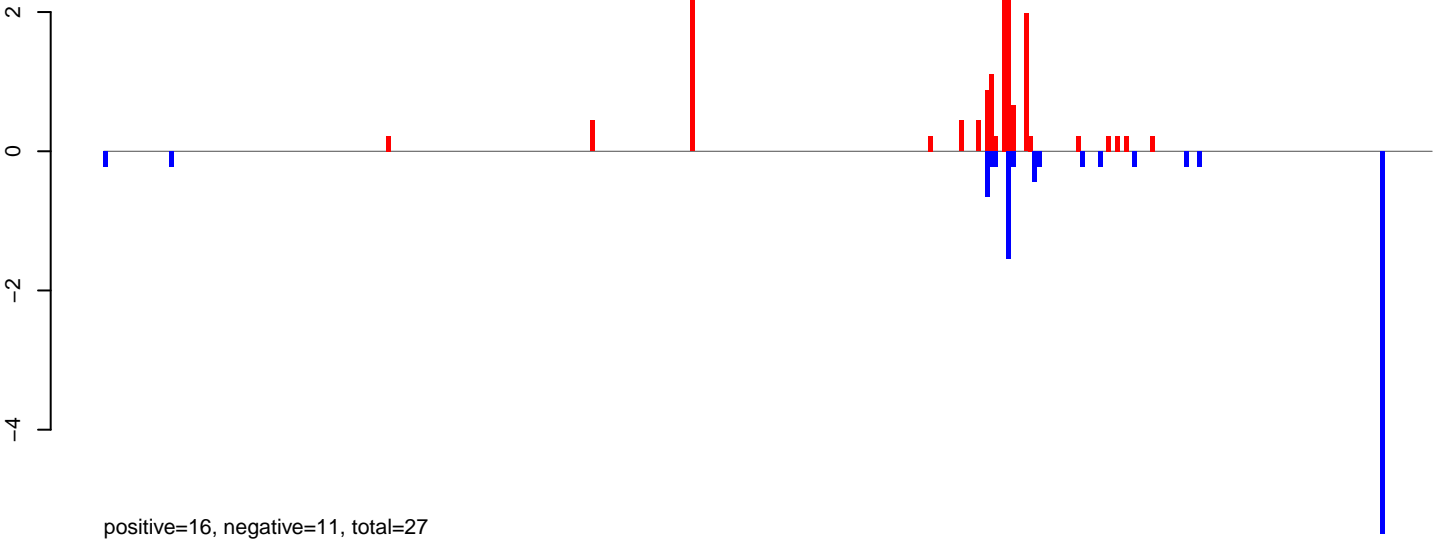

AeAlbo_Fcarc_OA.24_35.rep

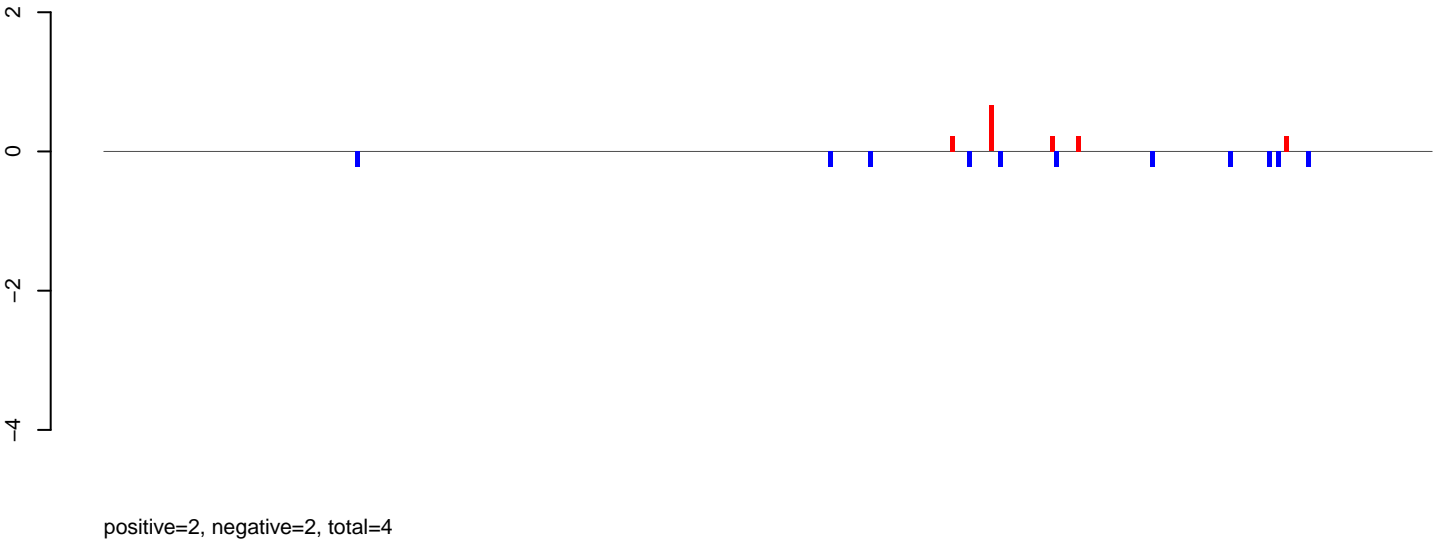

AeAlbo_Fcarc_OA.rep

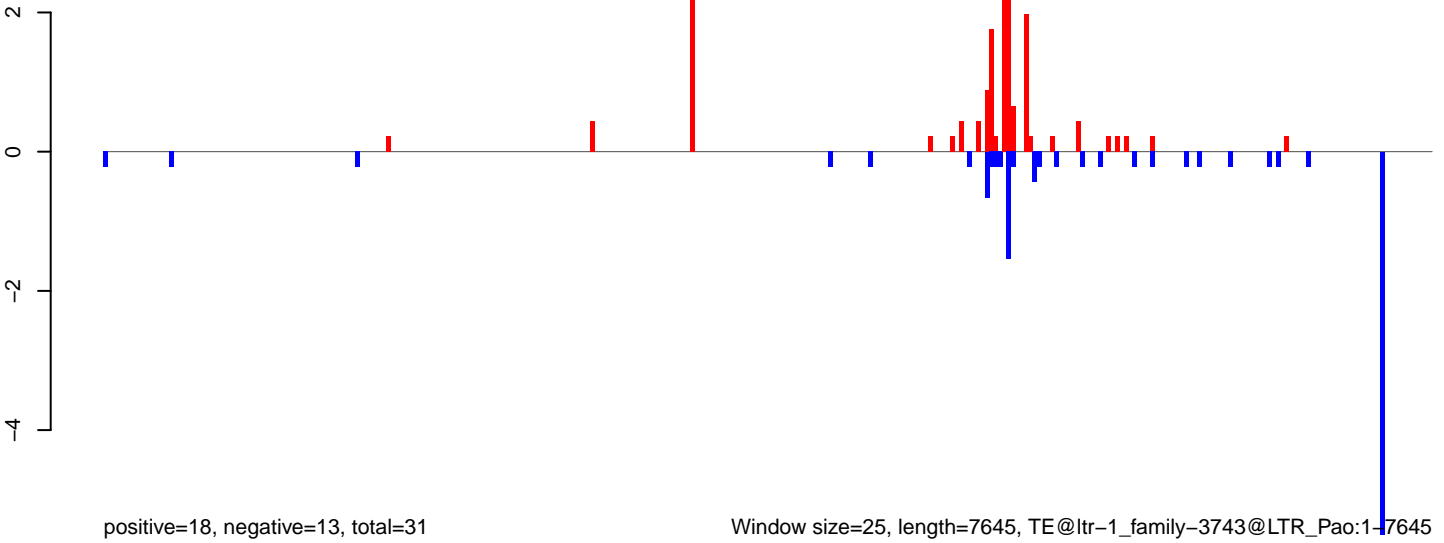

Window size=25, length=7645, TE@ltr-1_family-3743@LTR_Pao:1-7645

0 2000 4000 6000

AeAlbo_Fcarc_OA.18_23.rep

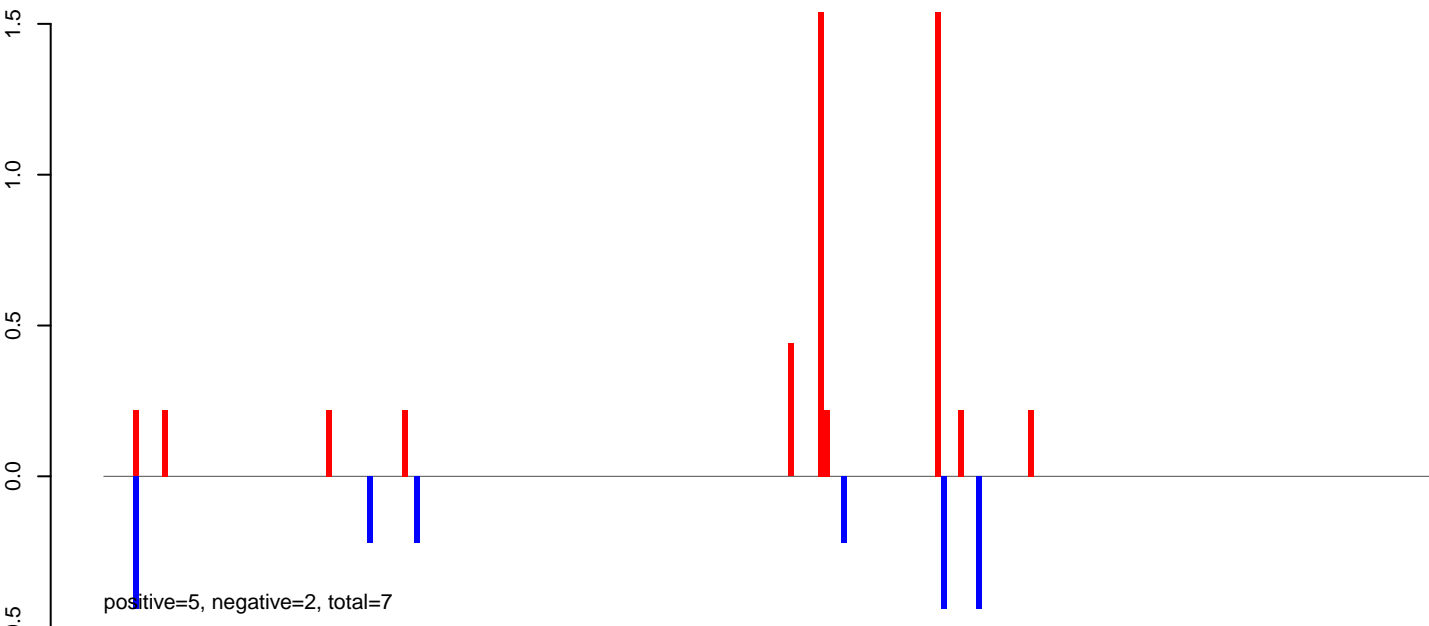

AeAlbo_Fcarc_OA.24_35.rep

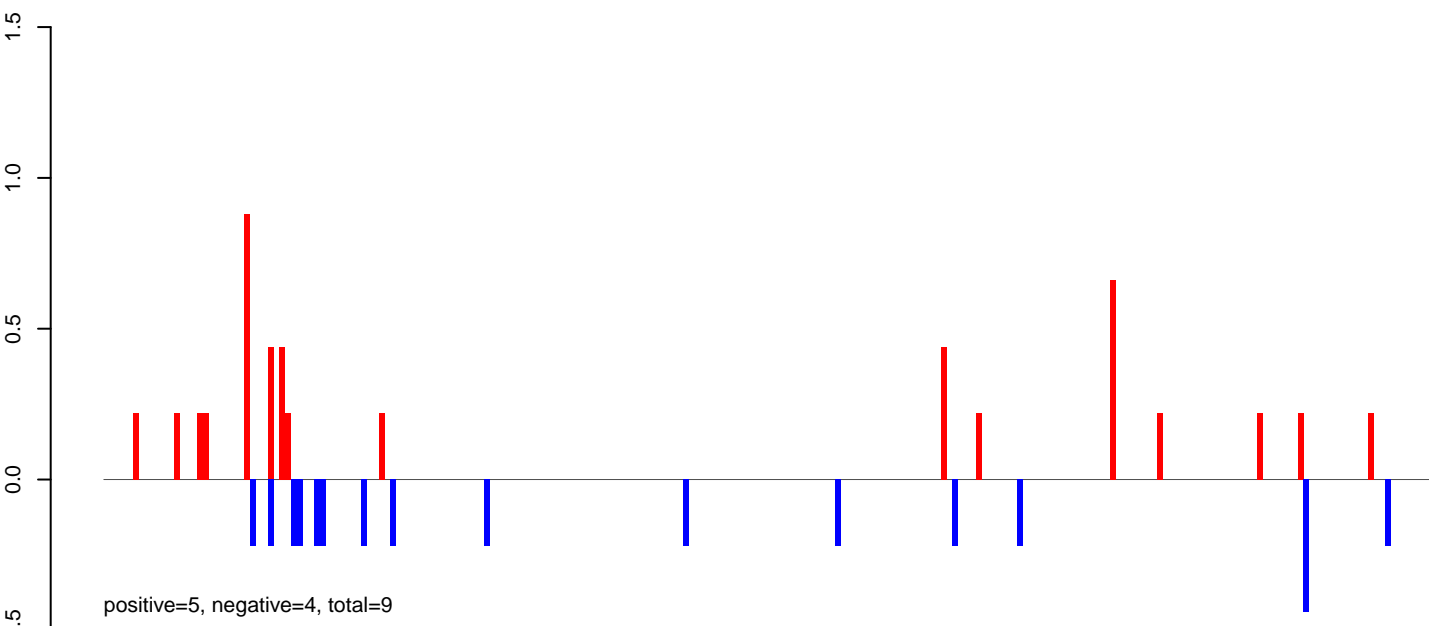

AeAlbo_Fcarc_OA.rep

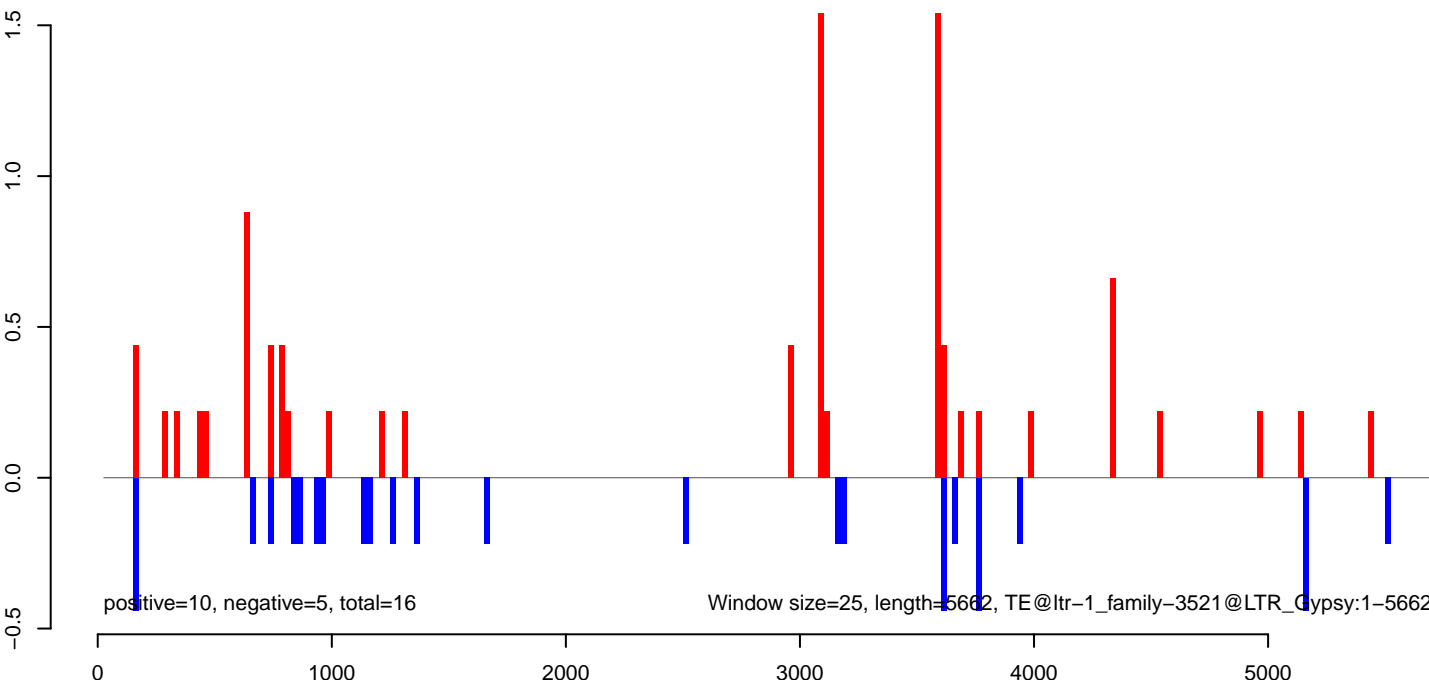

AeAlbo_Fcarc_OA.18_23.rep

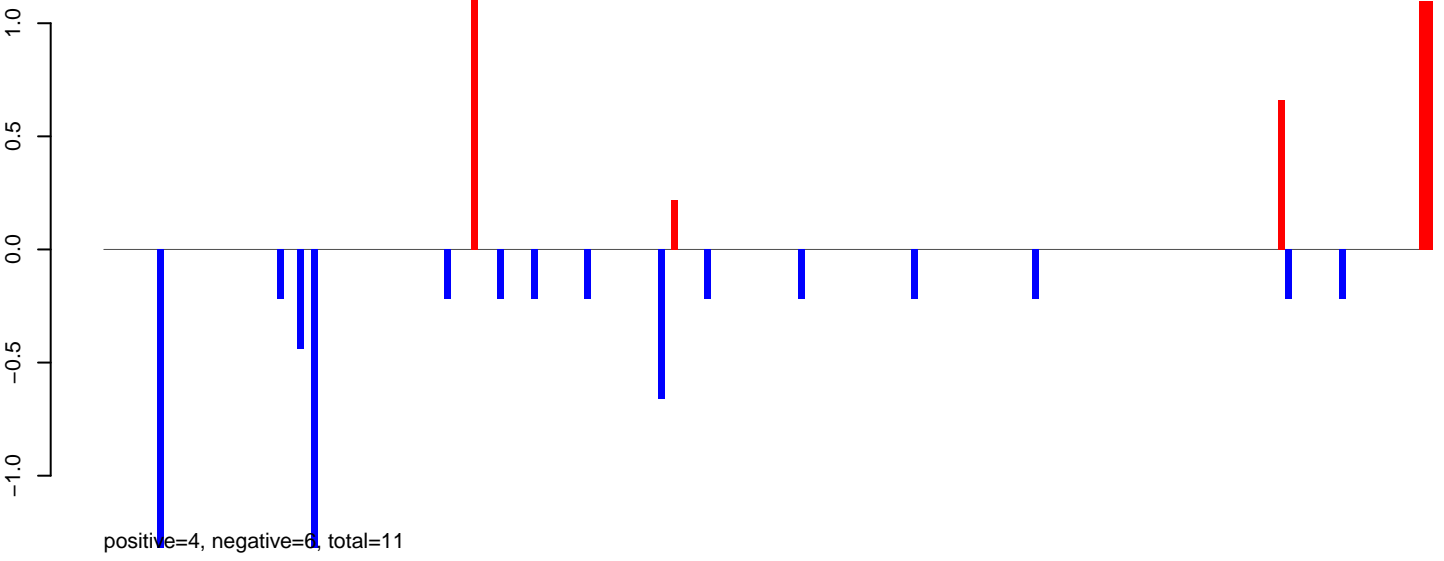

AeAlbo_Fcarc_OA.24_35.rep

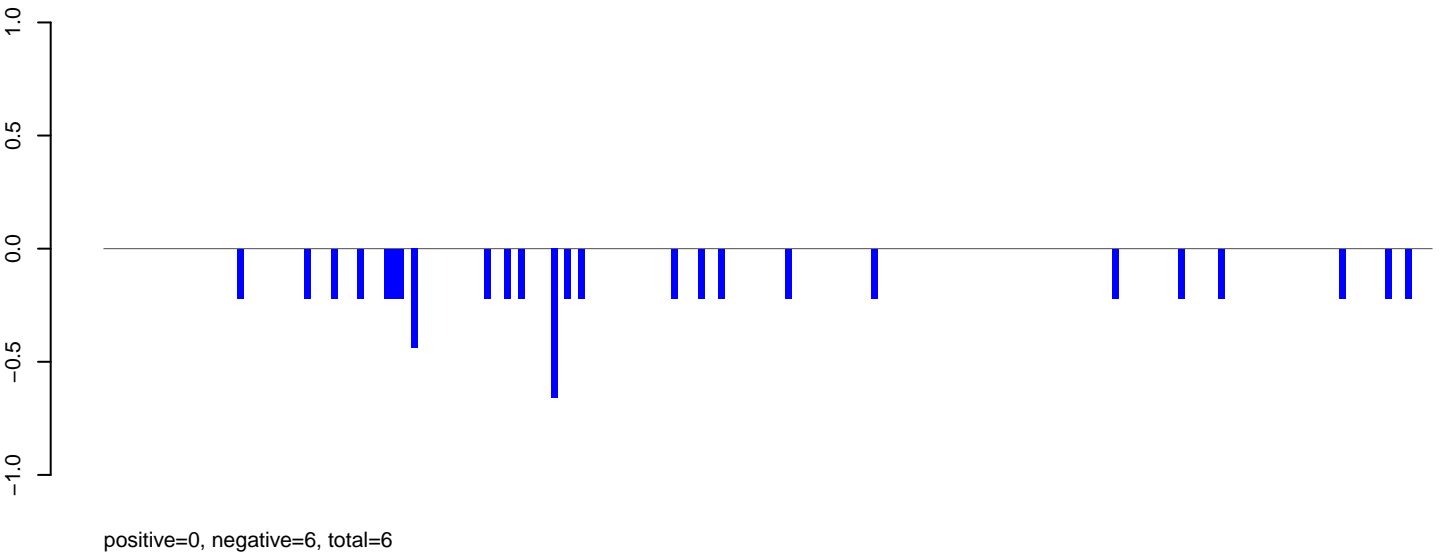

AeAlbo_Fcarc_OA.rep

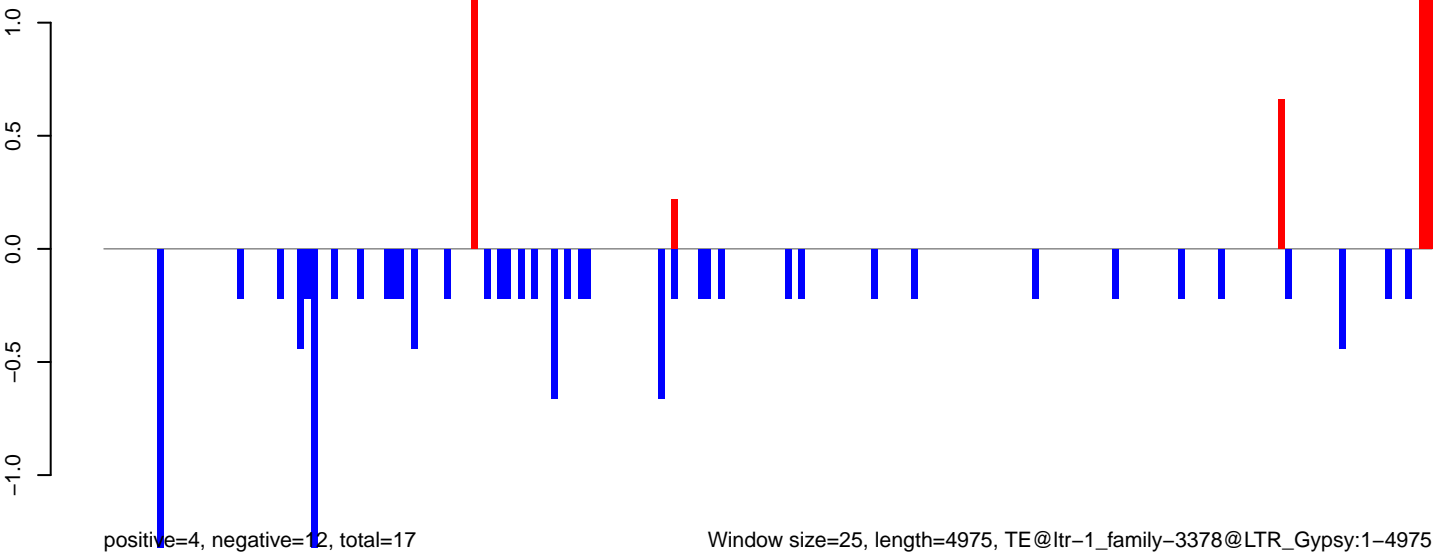

AeAlbo_Fcarc_OA.18_23.rep

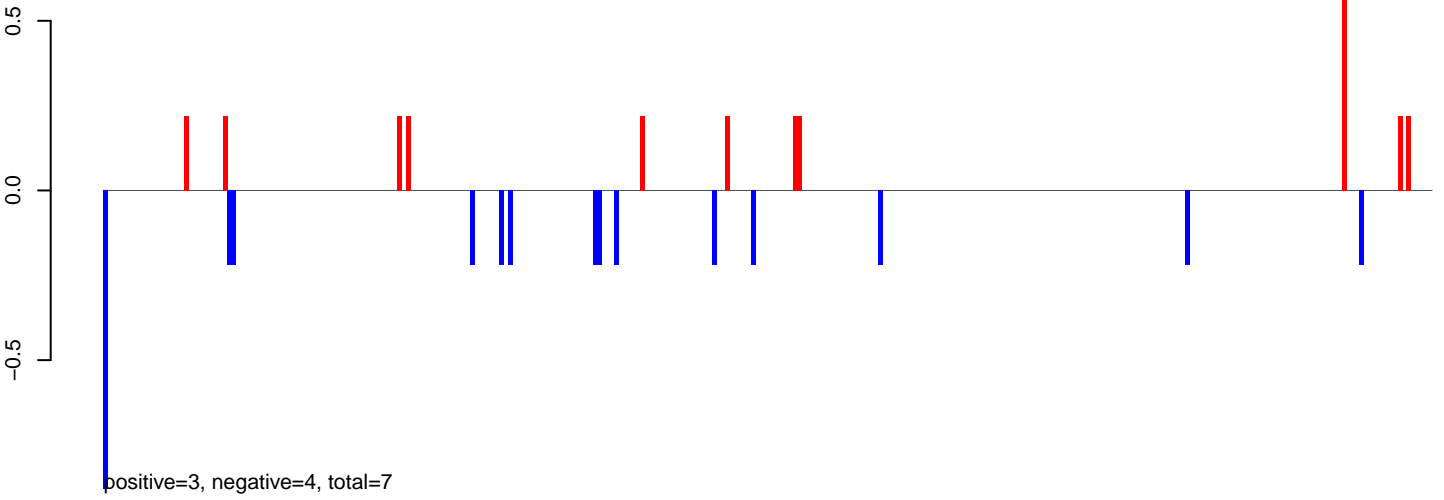

AeAlbo_Fcarc_OA.24_35.rep

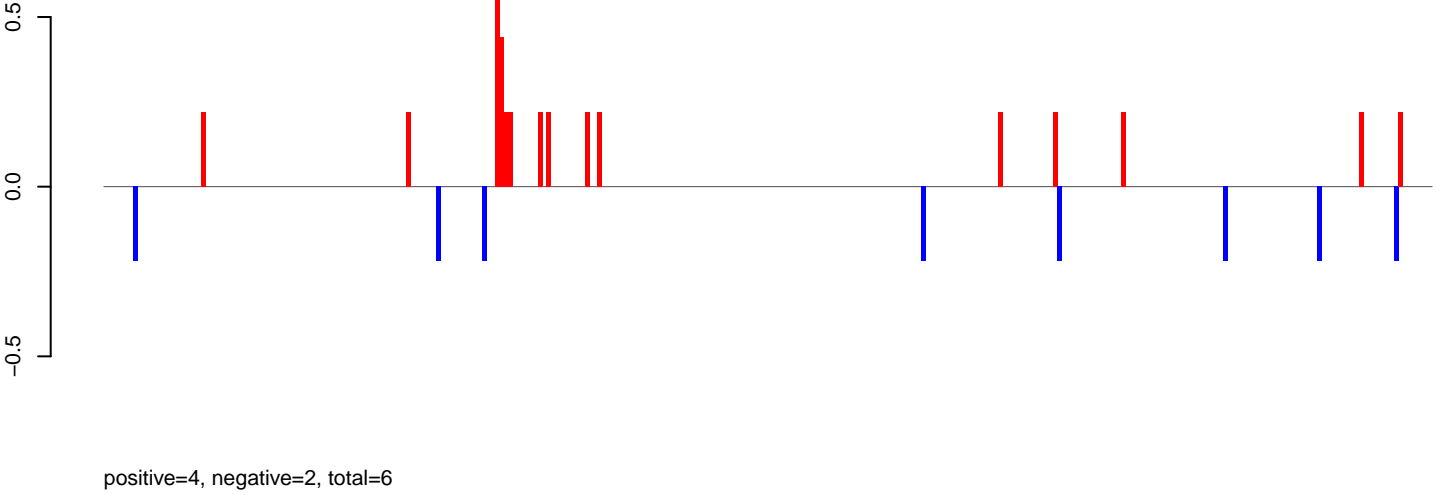

AeAlbo_Fcarc_OA.rep

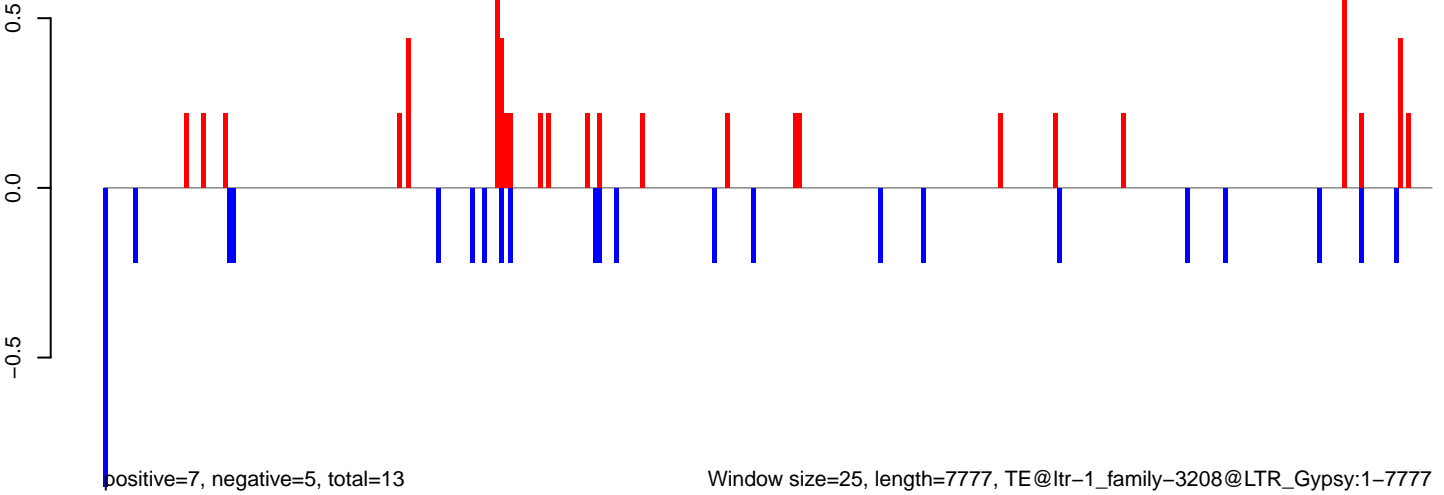

AeAlbo_Fcarc_OA.18_23.rep

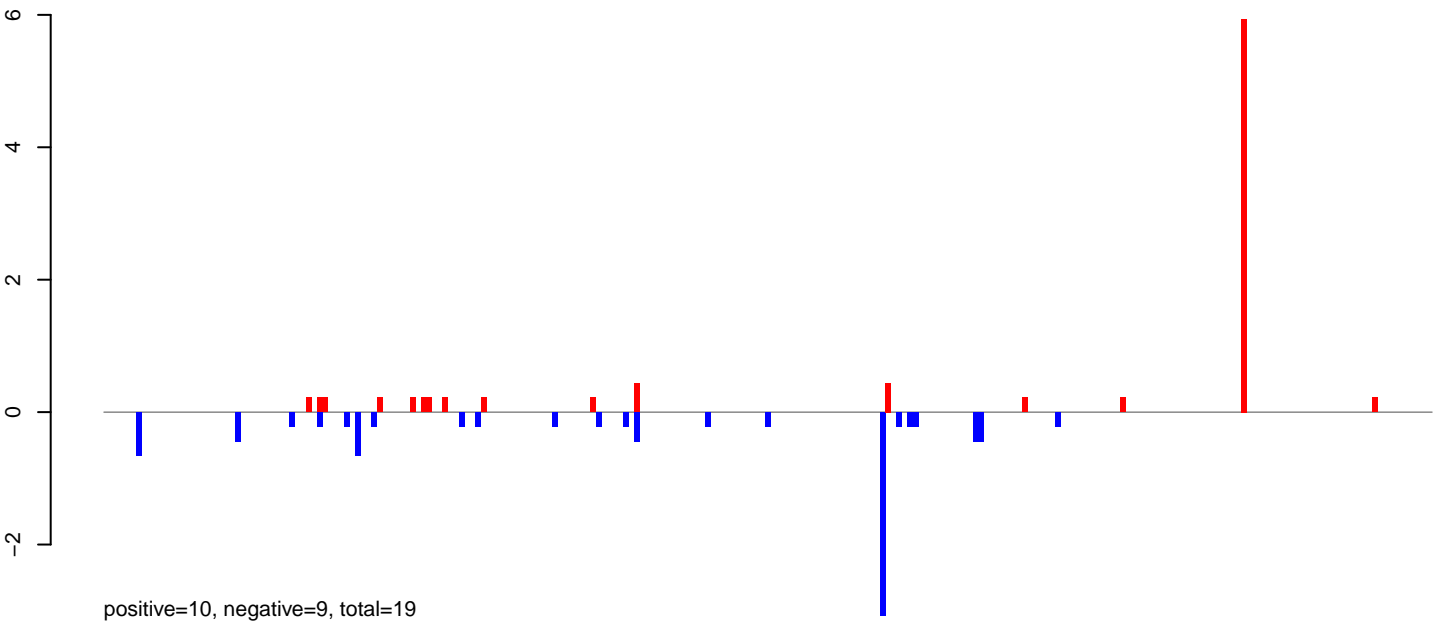

AeAlbo_Fcarc_OA.24_35.rep

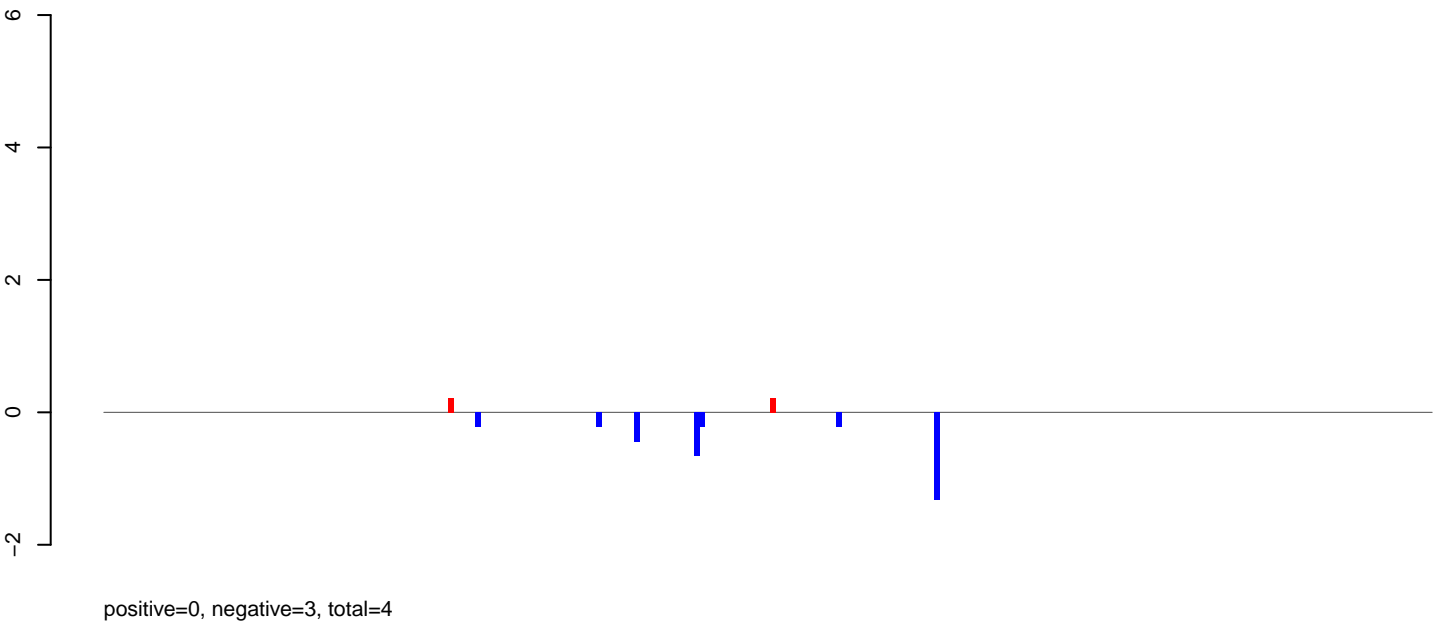

AeAlbo_Fcarc_OA.rep

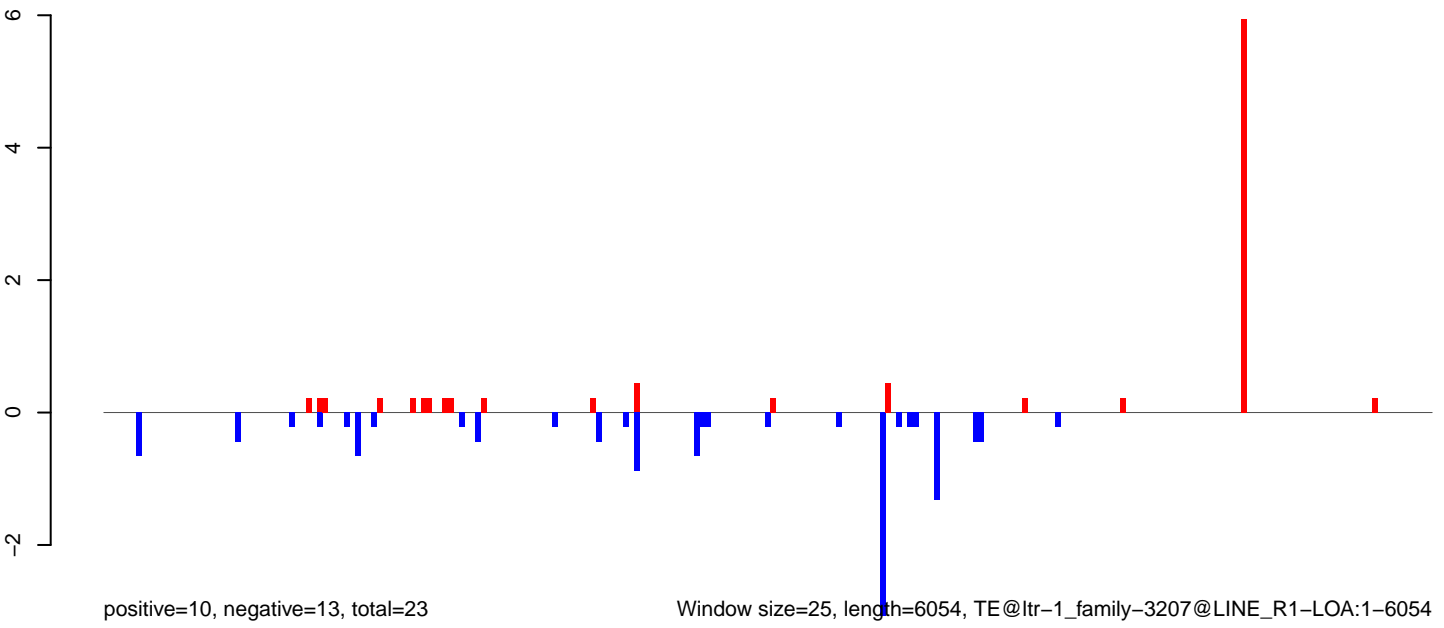

Window size=25, length=6054, TE@ltr-1_family-3207@LINE_R1-LOA:1-6054

AeAlbo_Fcarc_OA.18_23.rep

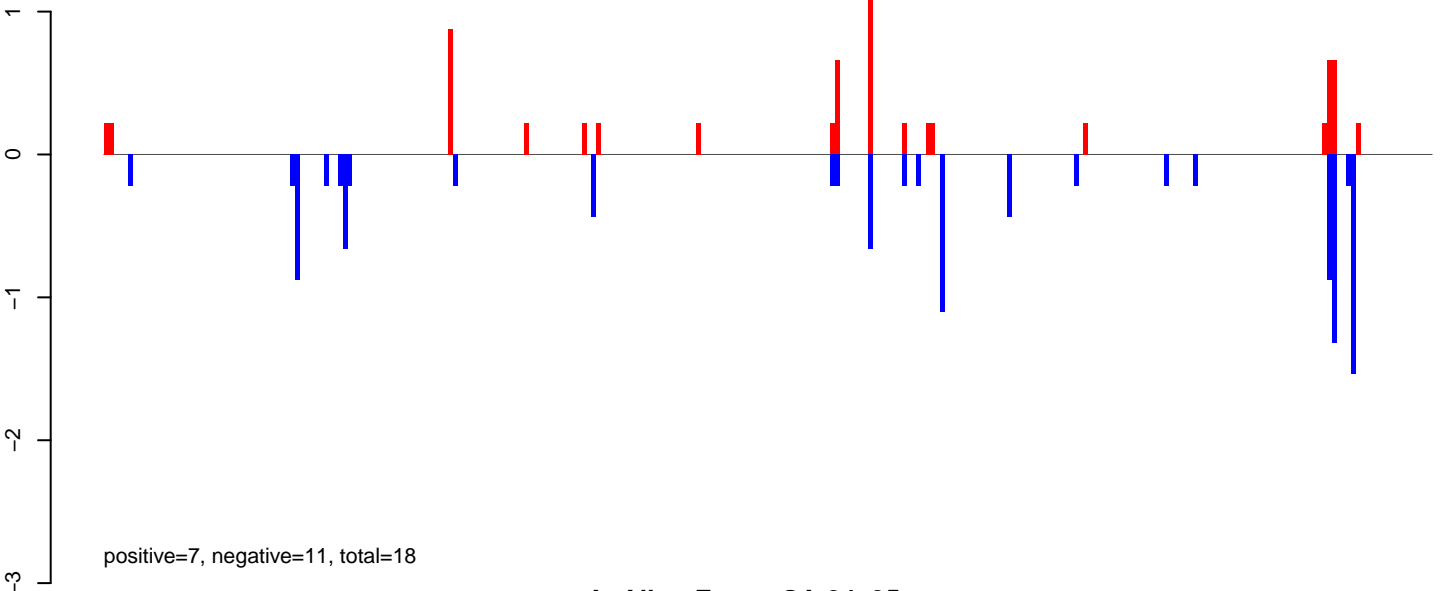

AeAlbo_Fcarc_OA.24_35.rep



AeAlbo_Fcarc_OA.rep

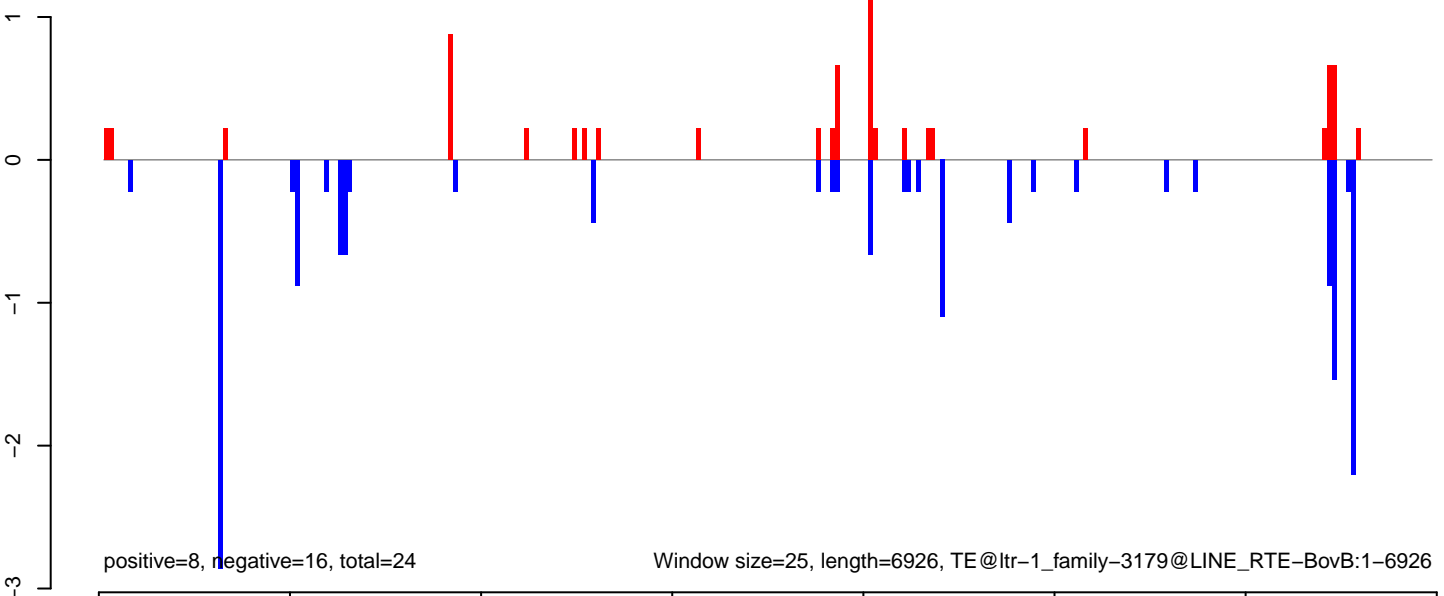

AeAlbo_Fcarc_OA.18_23.rep

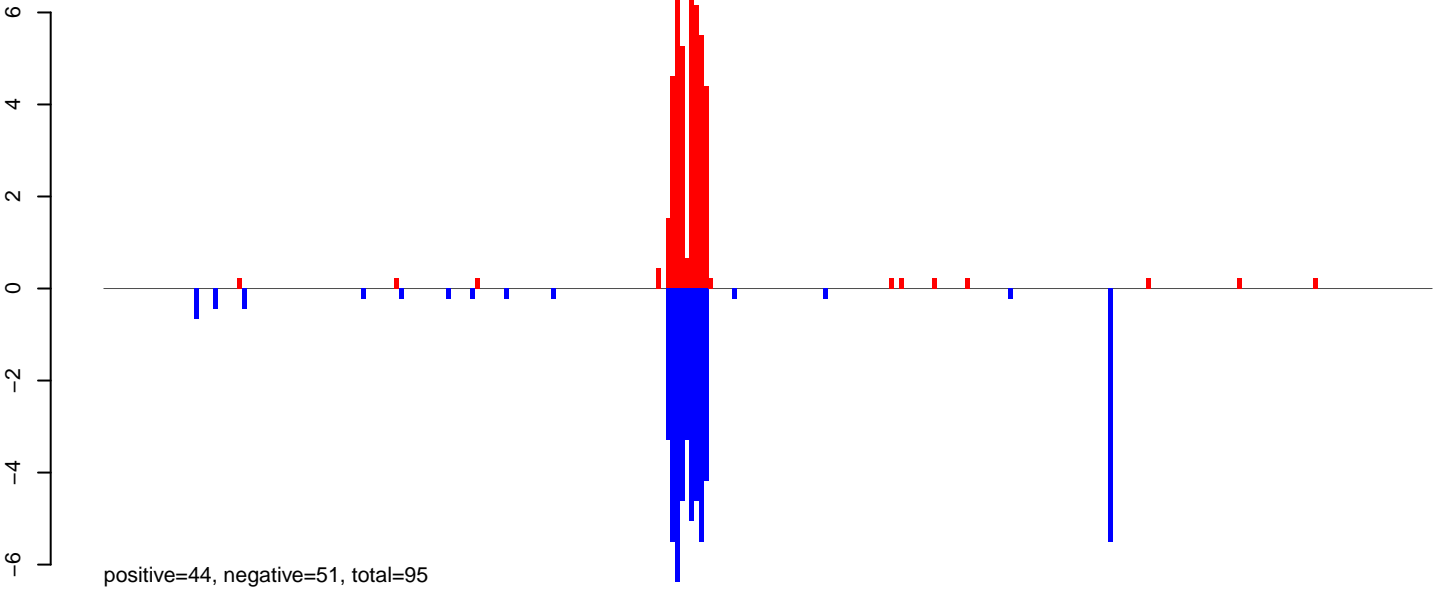

AeAlbo_Fcarc_OA.24_35.rep

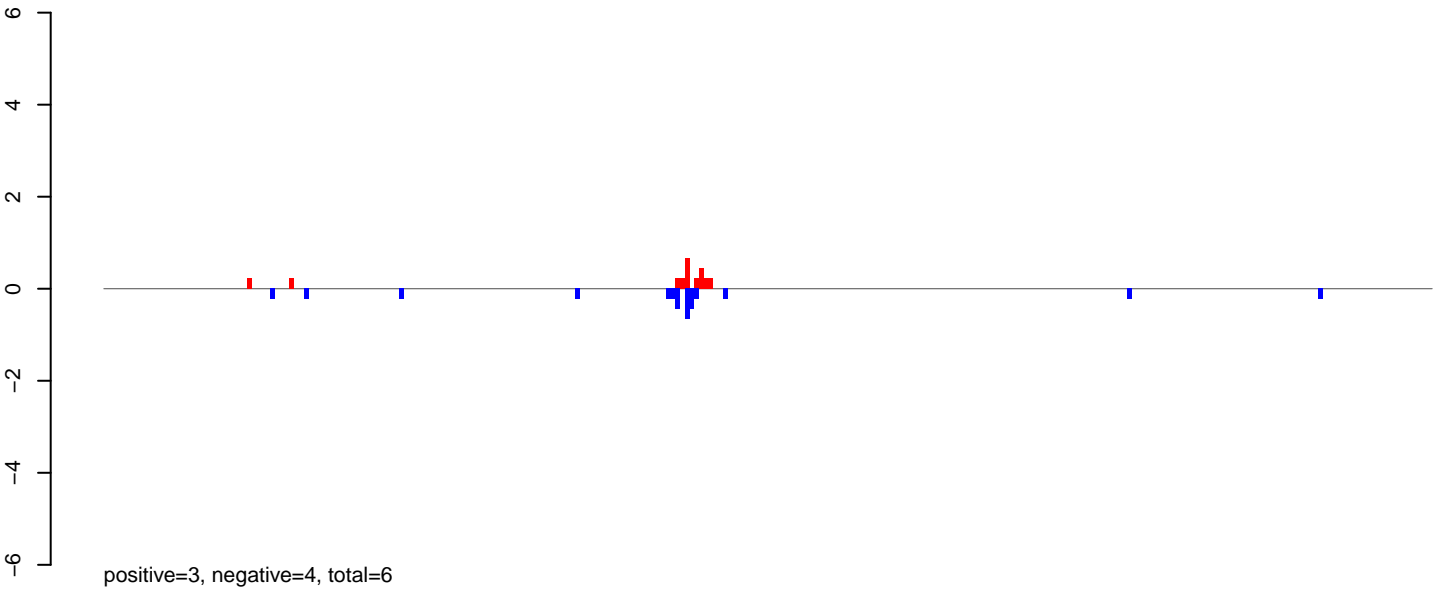

AeAlbo_Fcarc_OA.rep

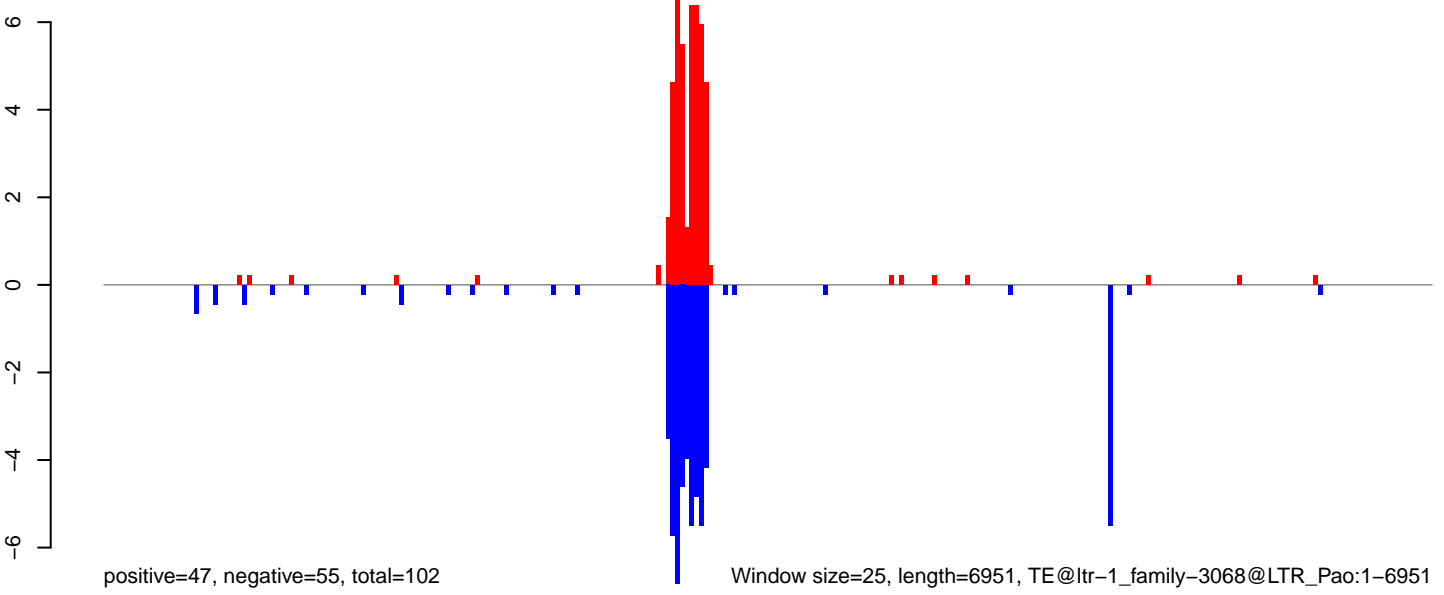

0 1000 2000 3000 4000 5000 6000 7000

AeAlbo_Fcarc_OA.18_23.rep

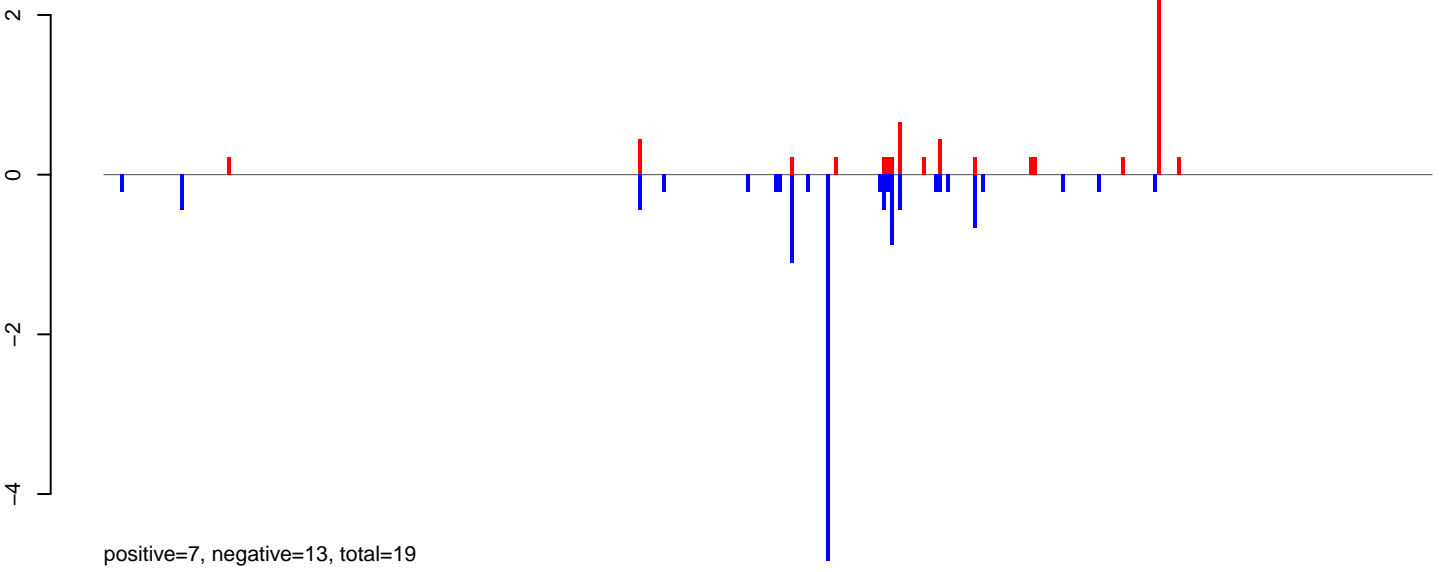

AeAlbo_Fcarc_OA.24_35.rep

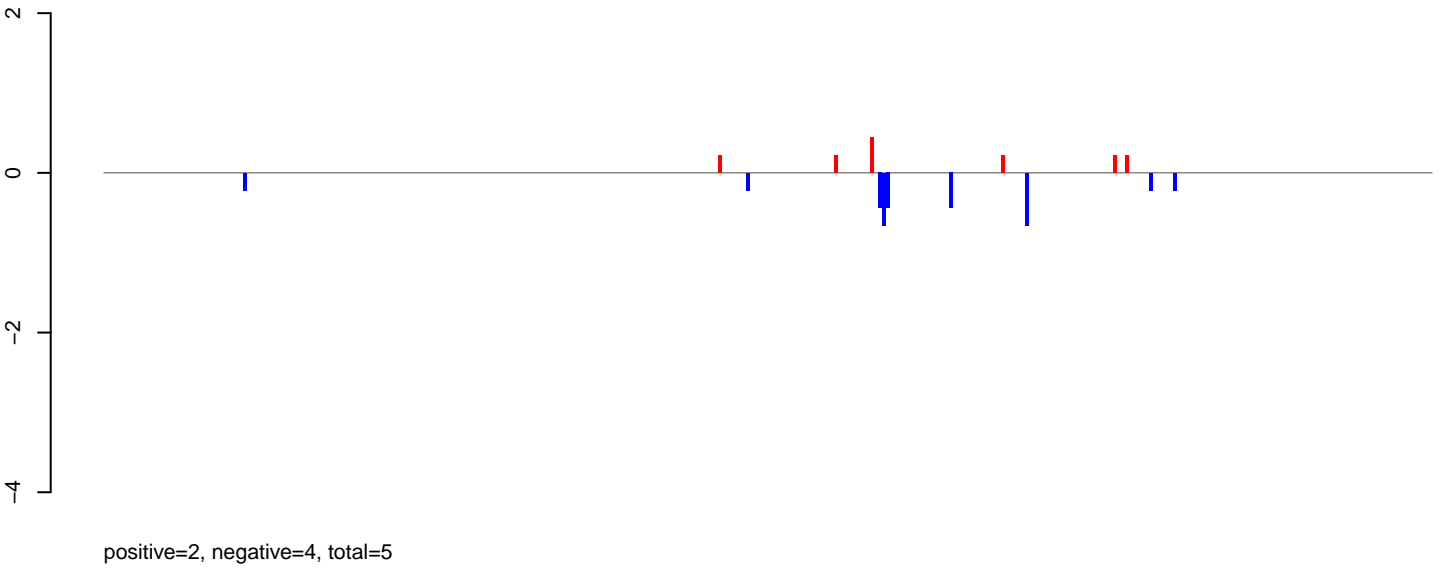

AeAlbo_Fcarc_OA.rep

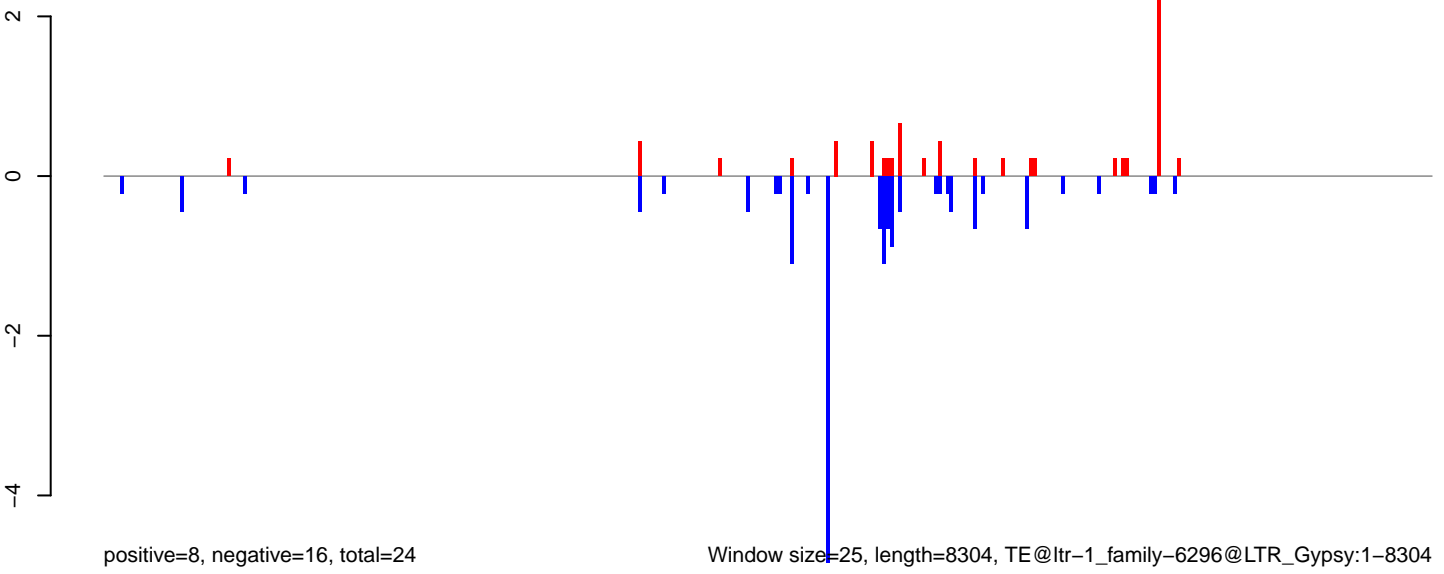

0 2000 4000 6000 8000

AeAlbo_Fcarc_OA.18_23.rep

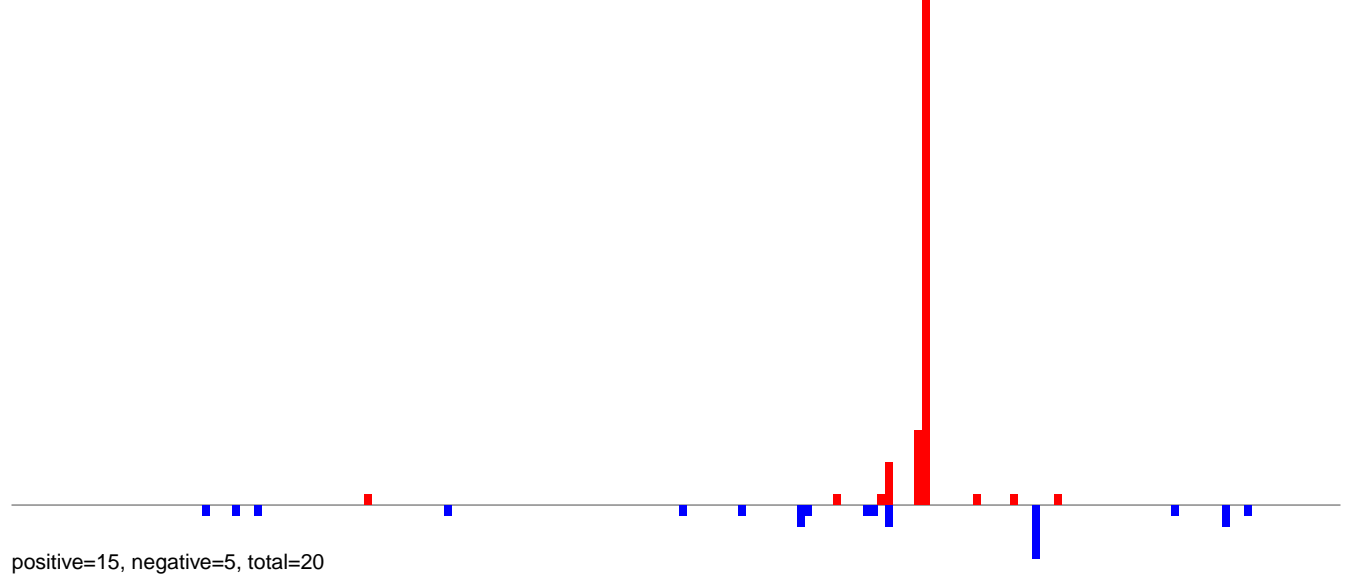

AeAlbo_Fcarc_OA.24_35.rep

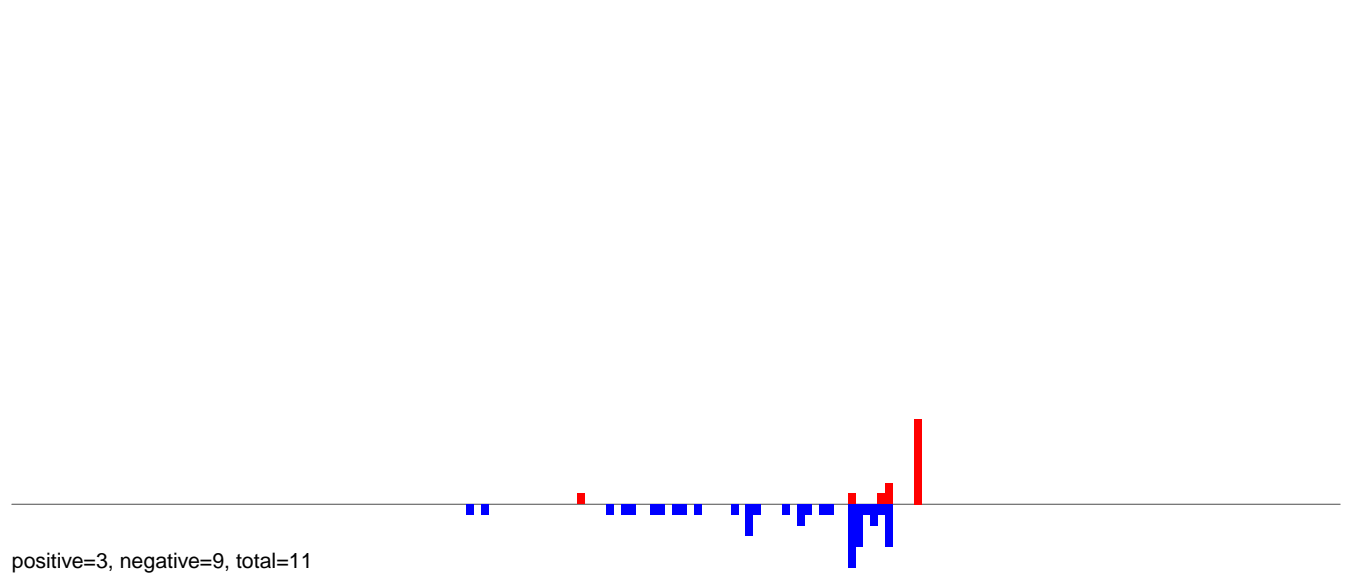

AeAlbo_Fcarc_OA.rep

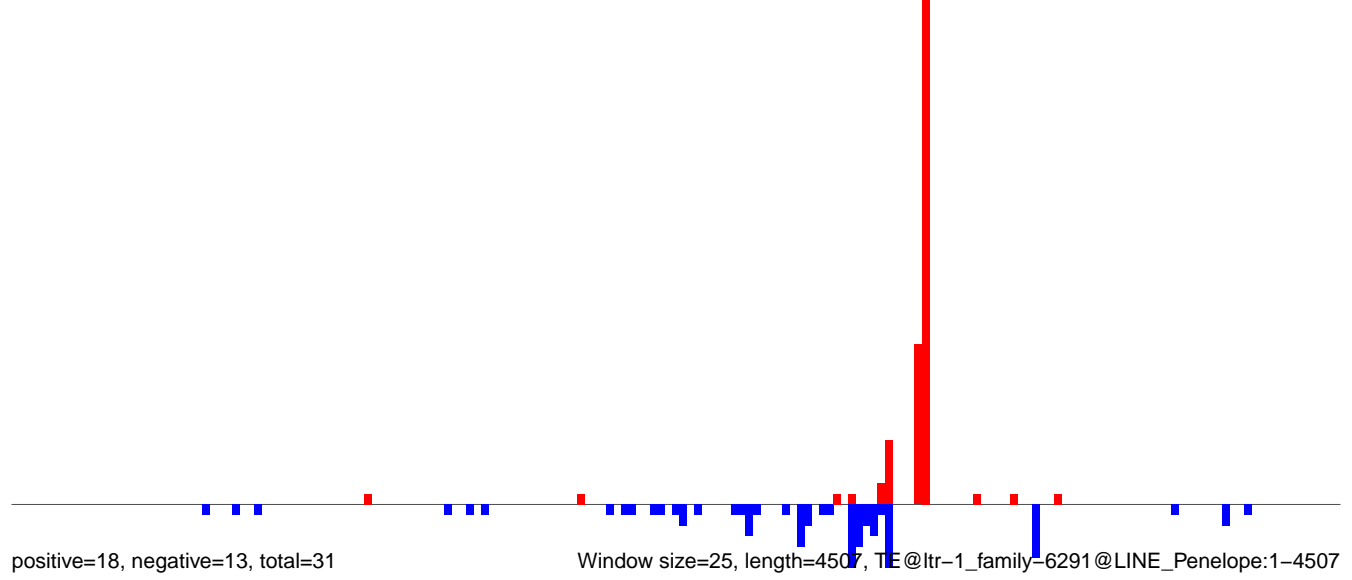

AeAlbo_Fcarc_OA.18_23.rep

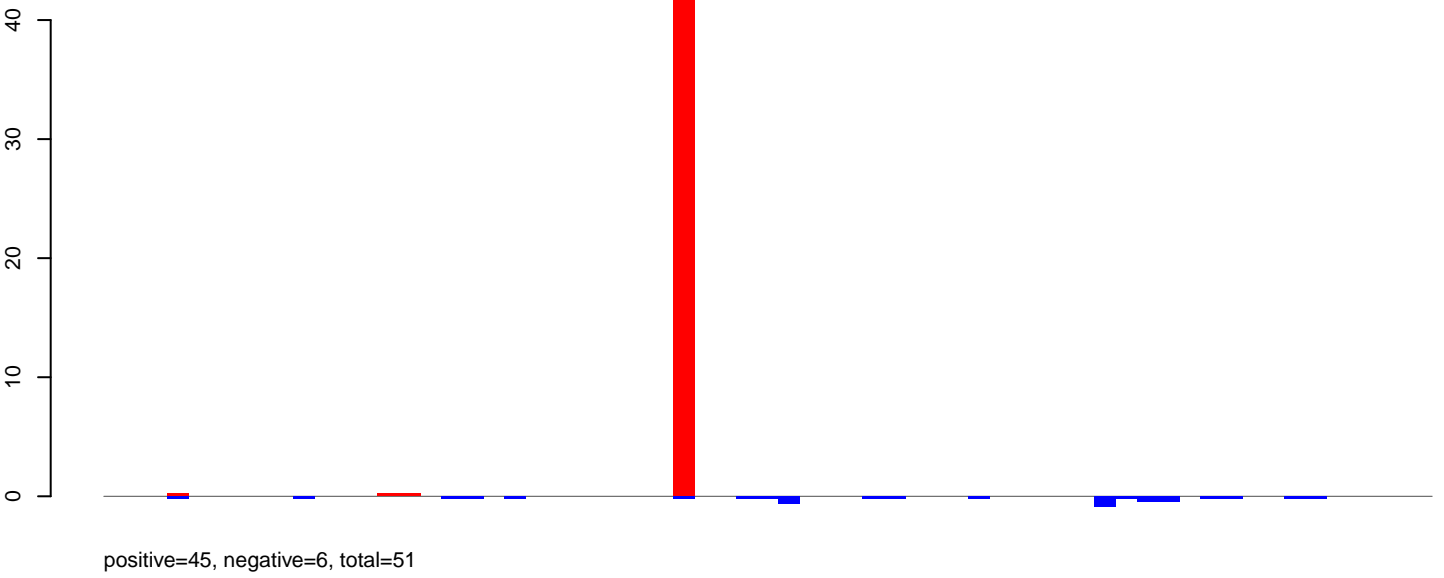

AeAlbo_Fcarc_OA.24_35.rep

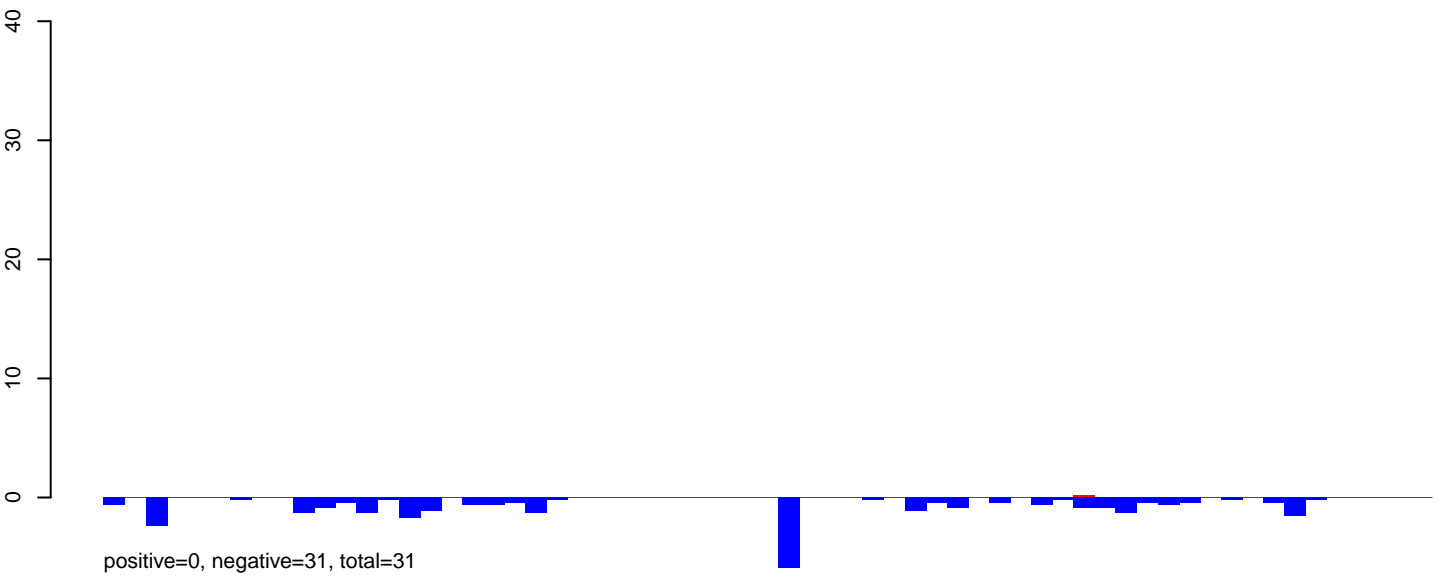

AeAlbo_Fcarc_OA.rep

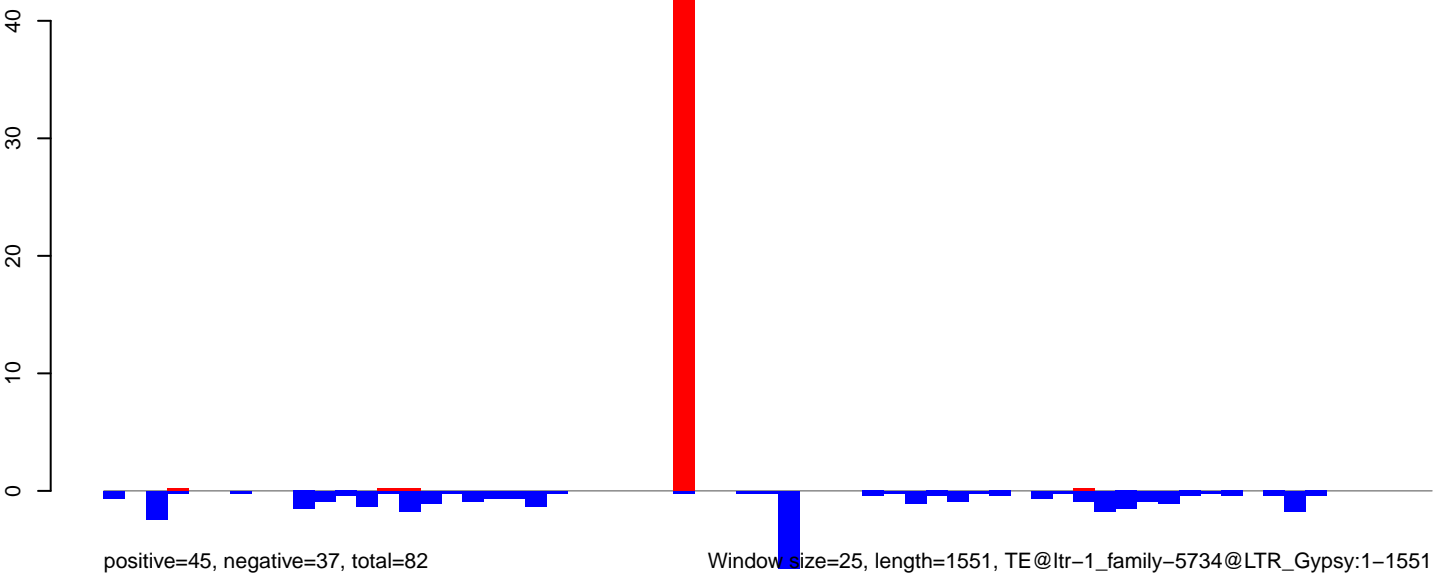

AeAlbo_FcArc_OA.18_23.rep

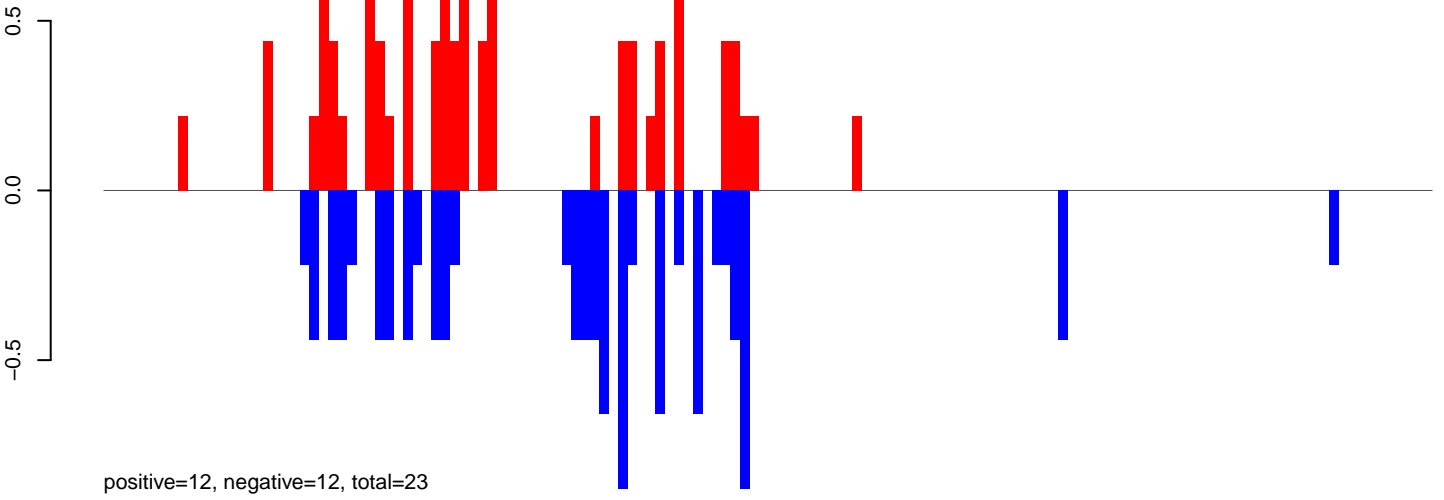

AeAlbo_FcArc_OA.24_35.rep

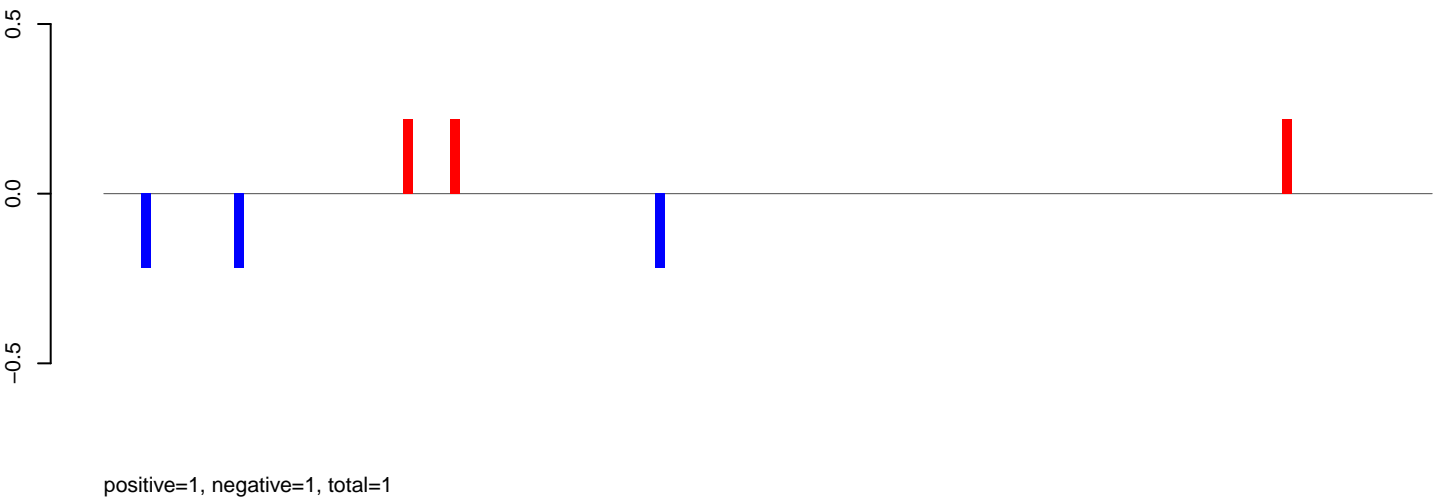

AeAlbo_FcArc_OA.rep

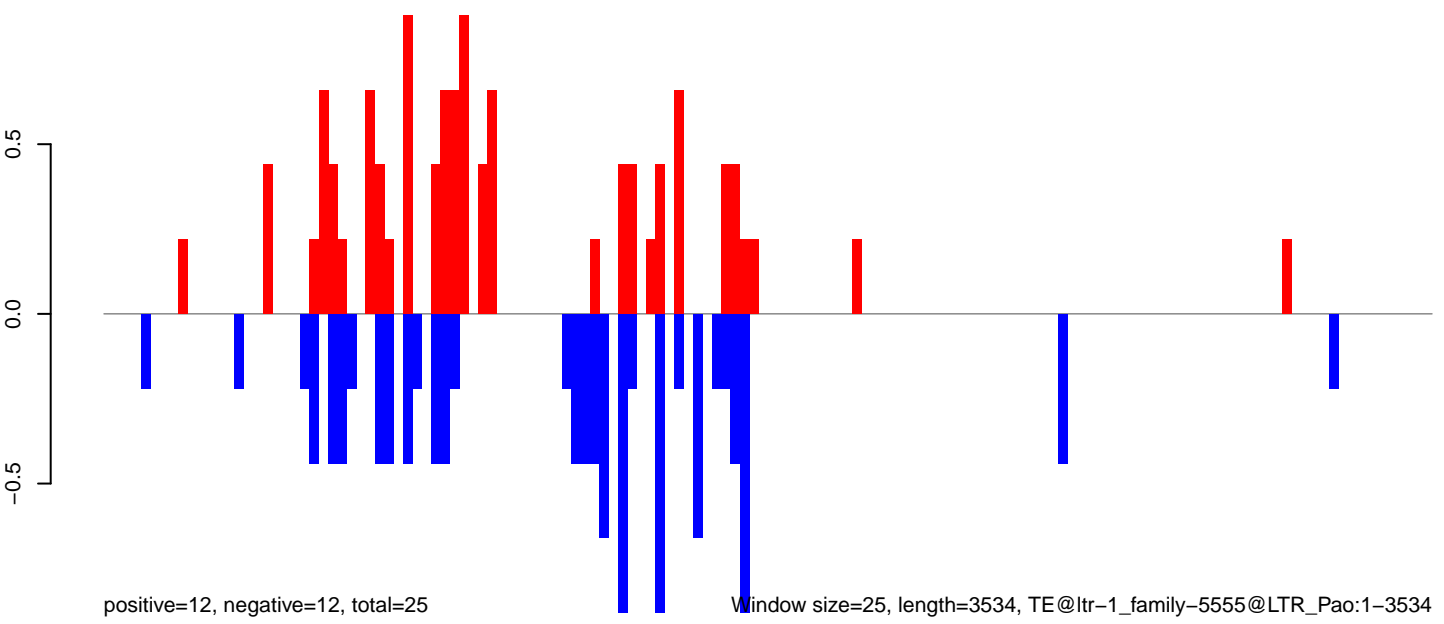

AeAlbo_FcArc_OA.18_23.rep



AeAlbo_FcArc_OA.24_35.rep

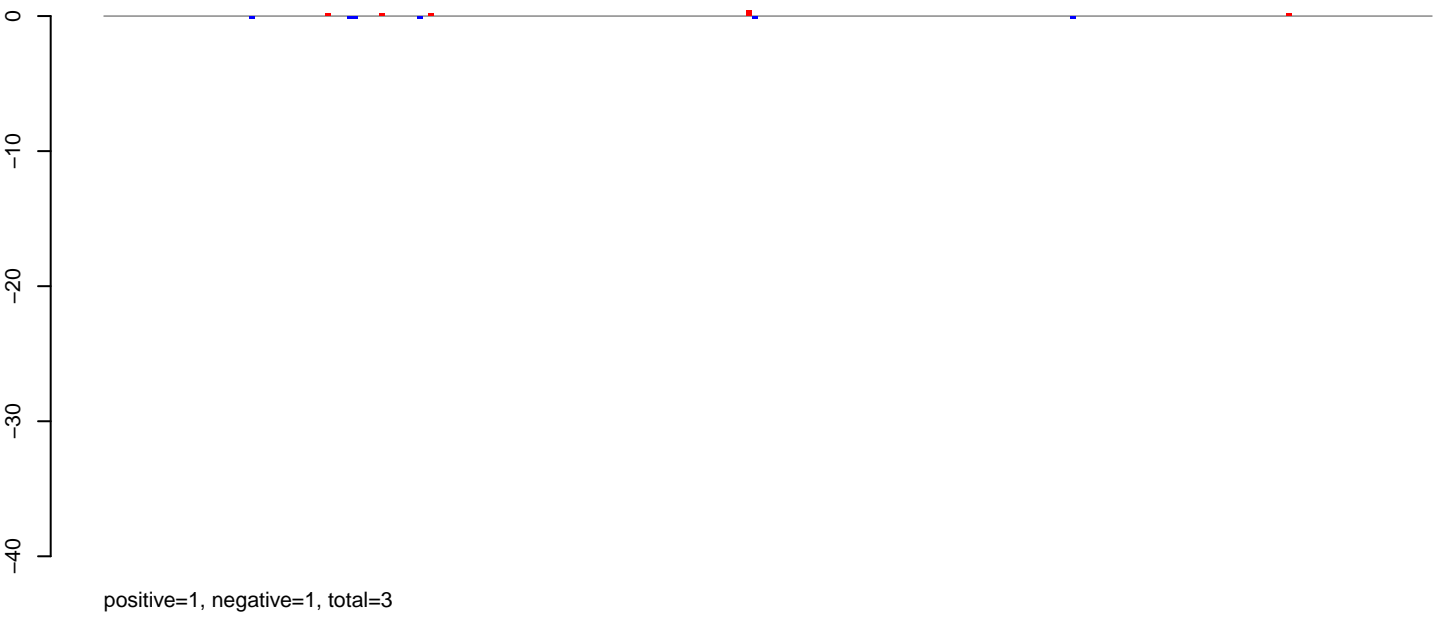

AeAlbo_FcArc_OA.rep

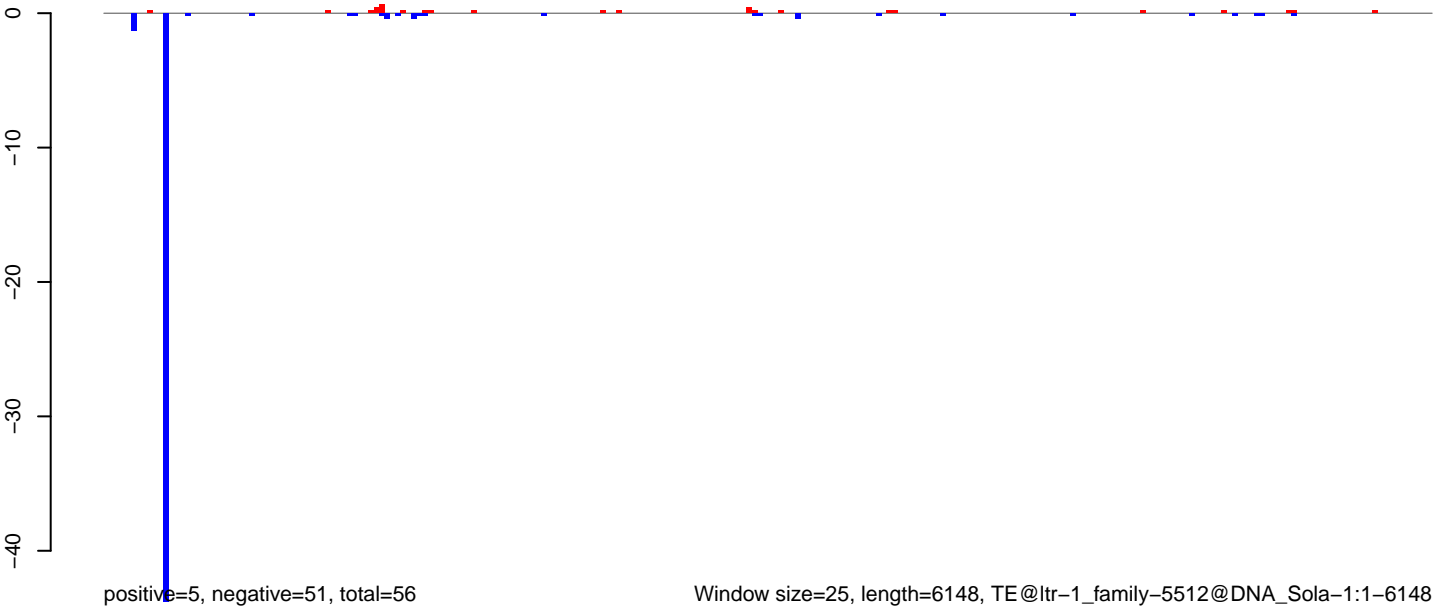

AeAlbo_Fcarc_OA.18_23.rep

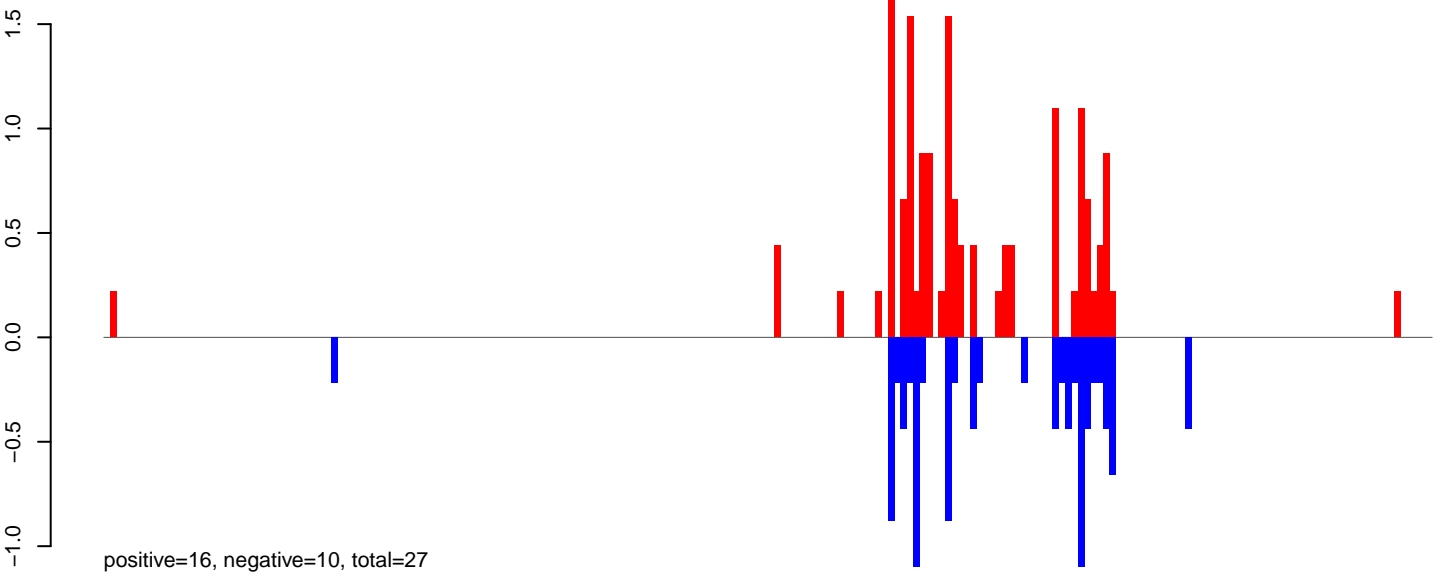

AeAlbo_Fcarc_OA.24_35.rep

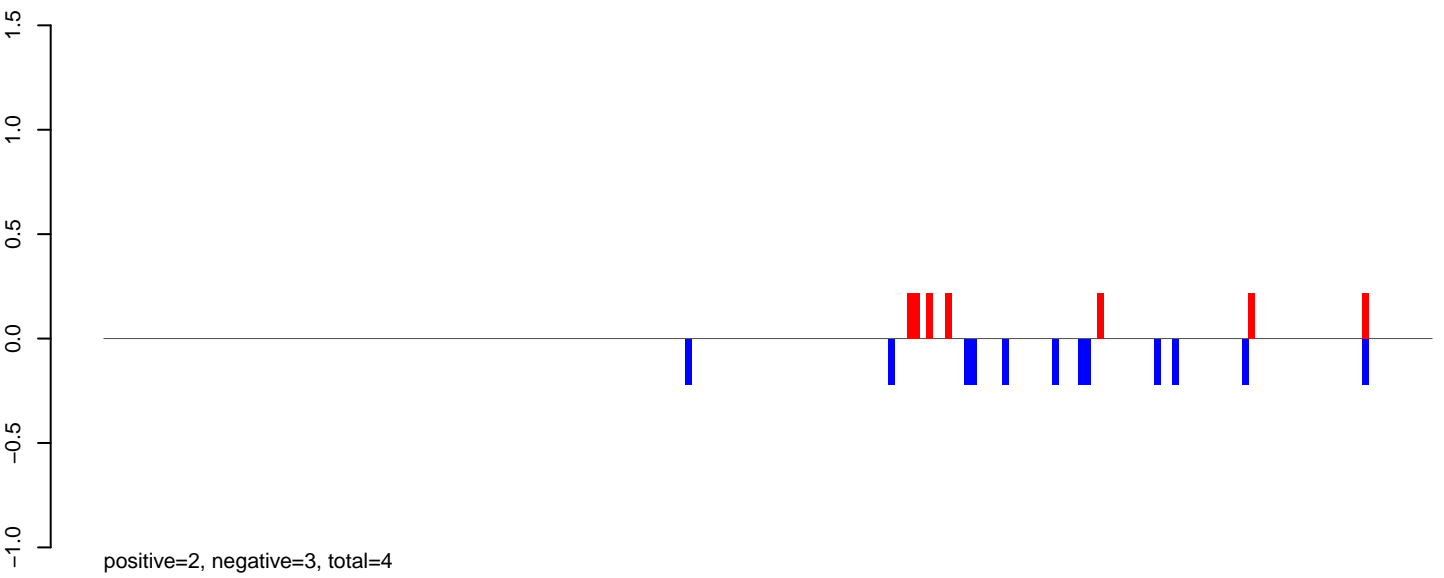

AeAlbo_Fcarc_OA.rep

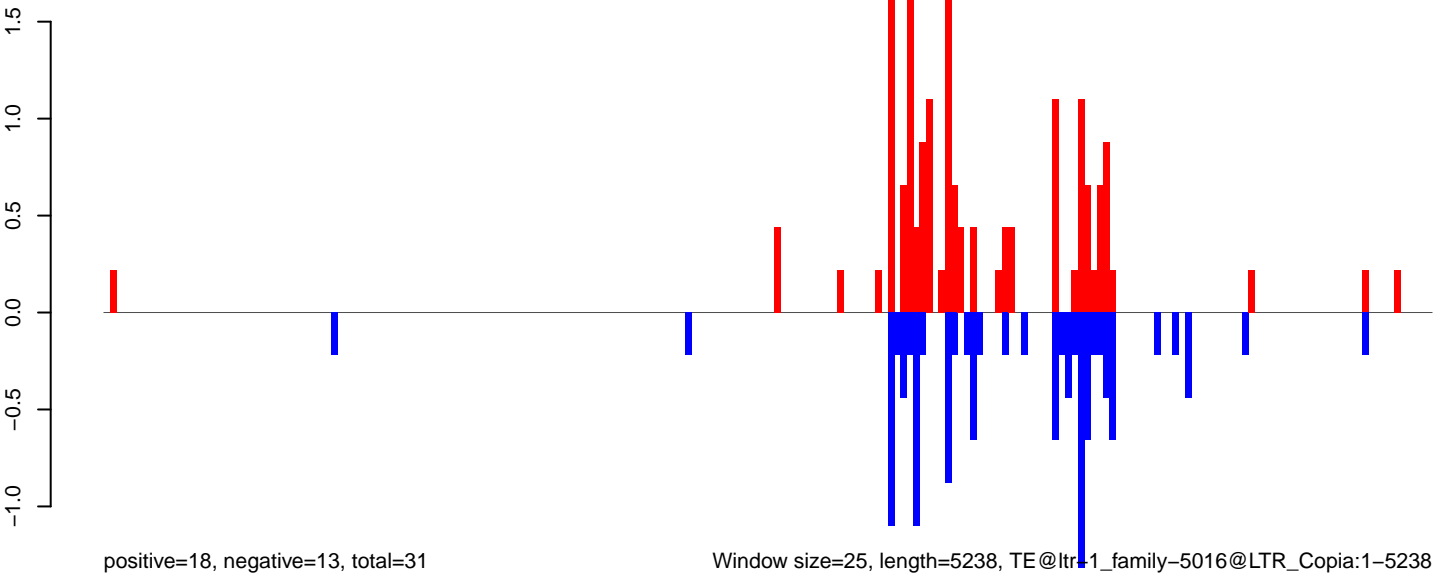

0 1000 2000 3000 4000 5000

AeAlbo_Fcarc_OA.18_23.rep

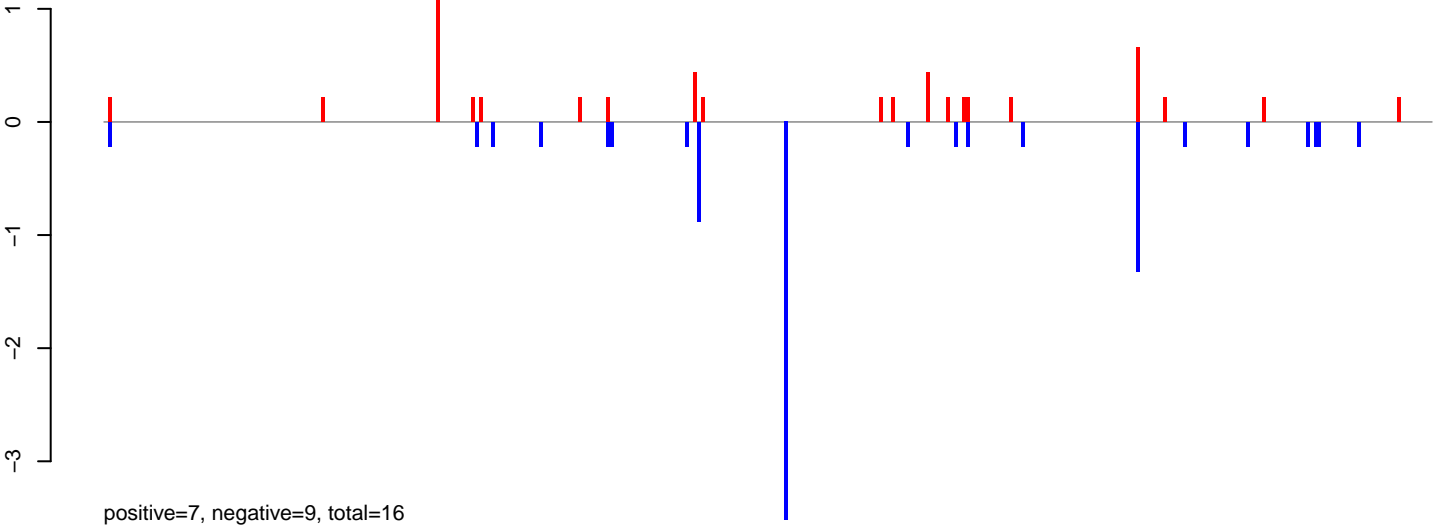

AeAlbo_Fcarc_OA.24_35.rep

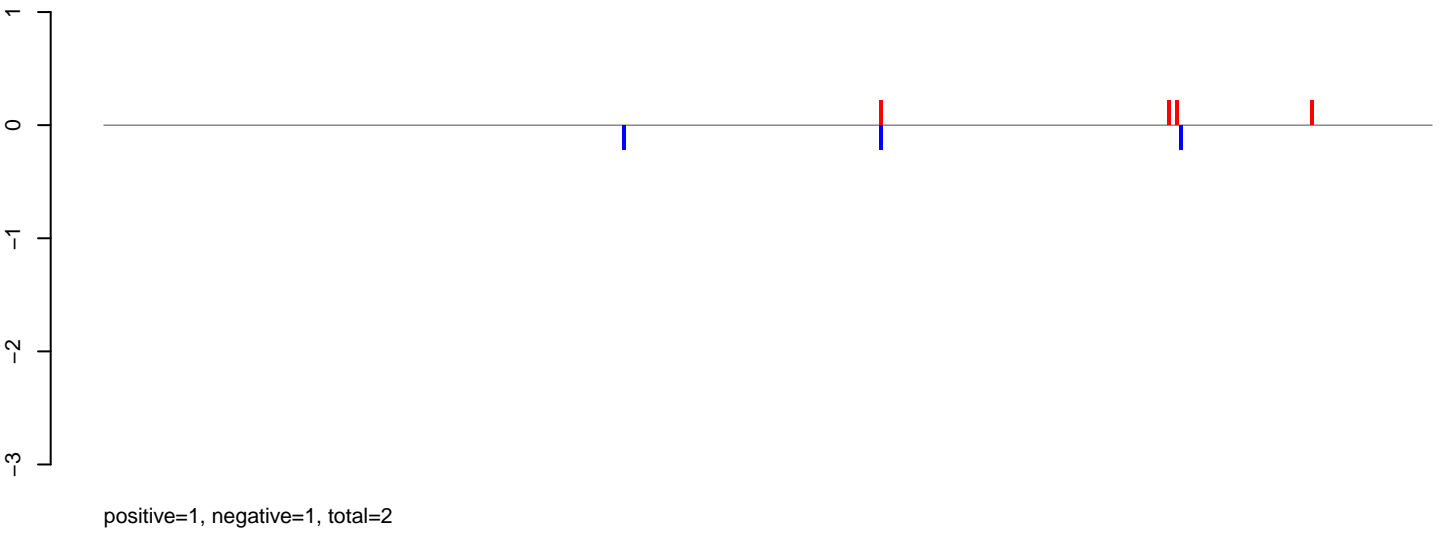

AeAlbo_Fcarc_OA.rep

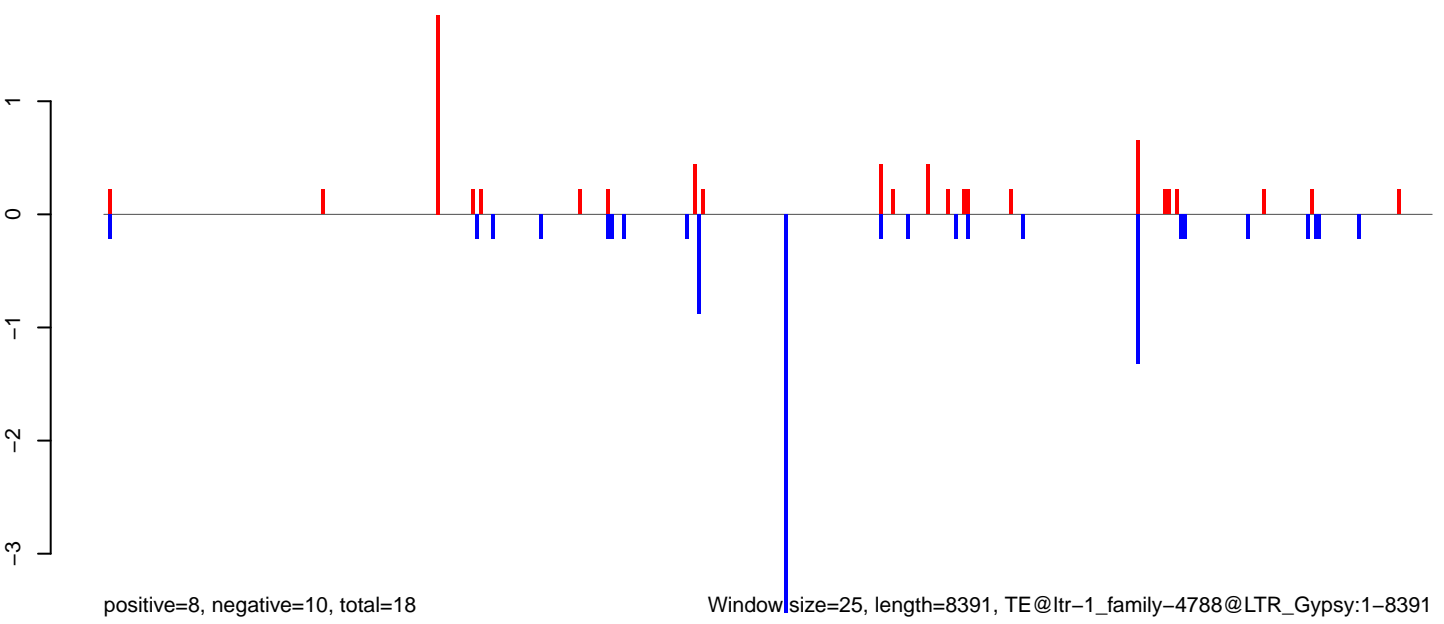

Window size=25, length=8391, TE@ltr-1_family-4788@LTR_Gypsy:1-8391

AeAlbo_Fcarc_OA.18_23.rep

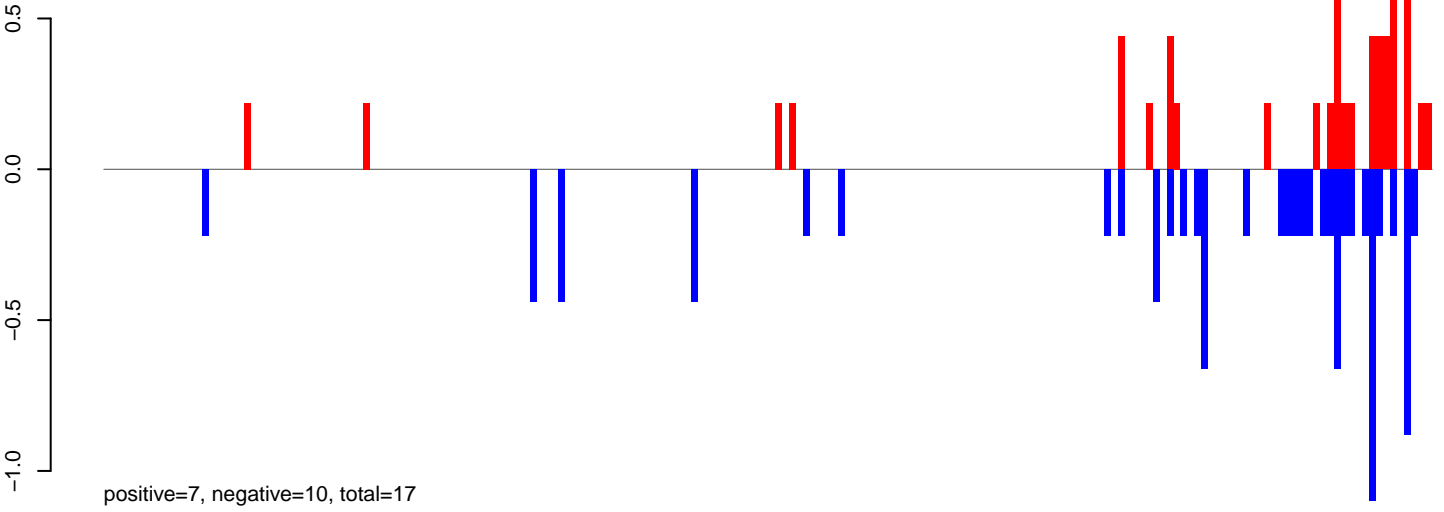

AeAlbo_Fcarc_OA.24_35.rep

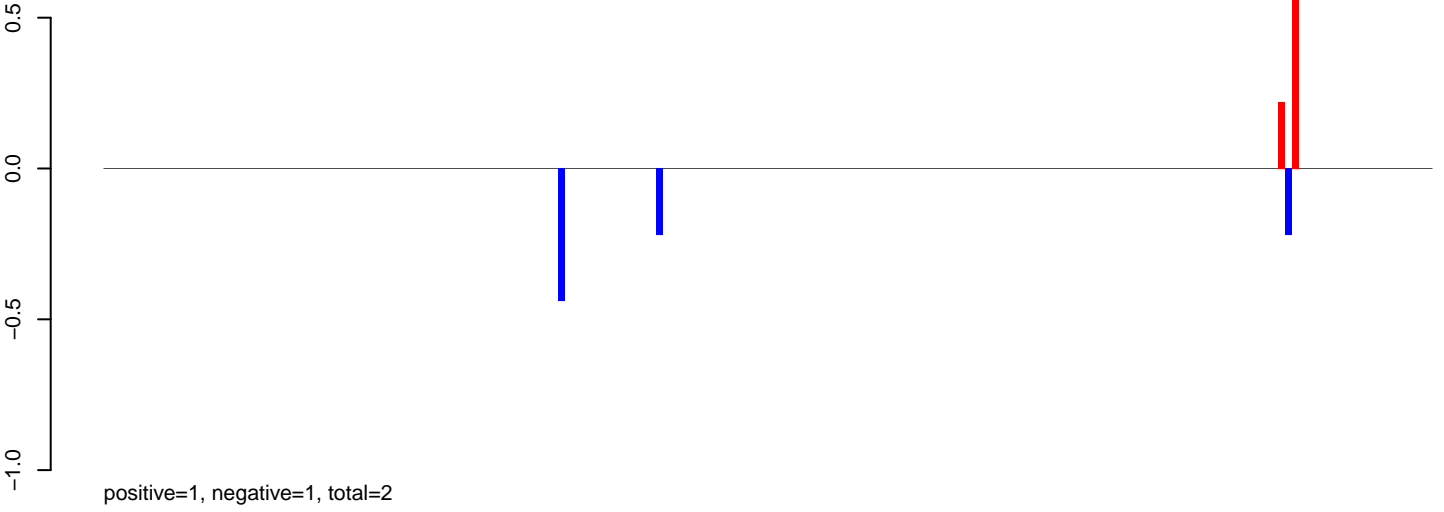

AeAlbo_Fcarc_OA.rep

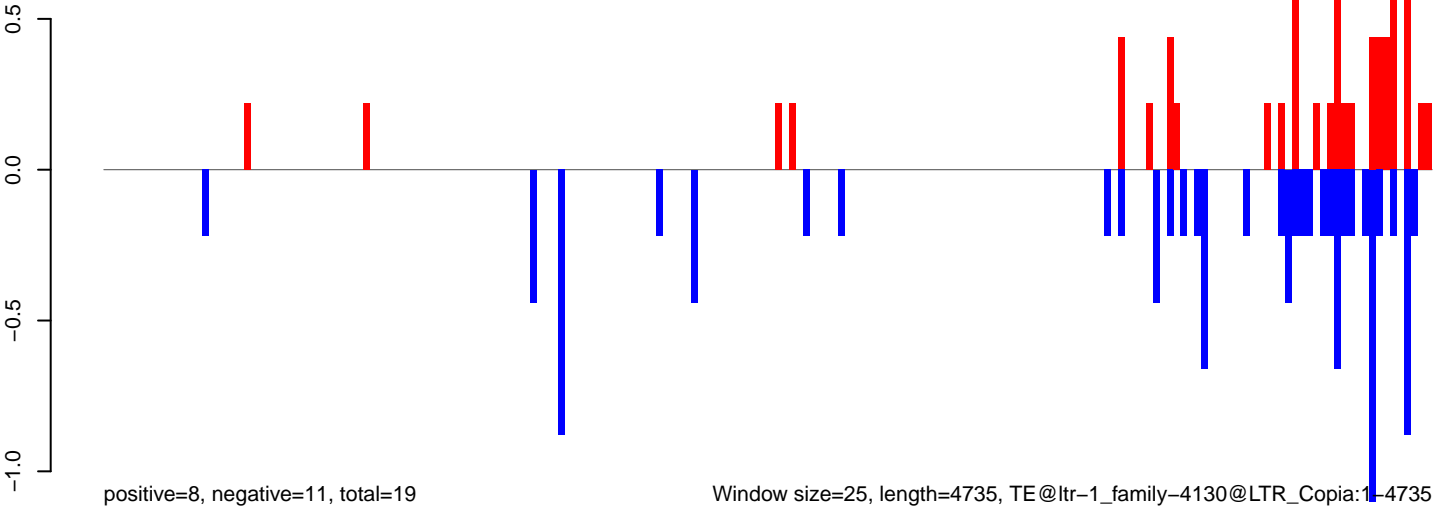

AeAlbo_Fcarc_OA.18_23.rep

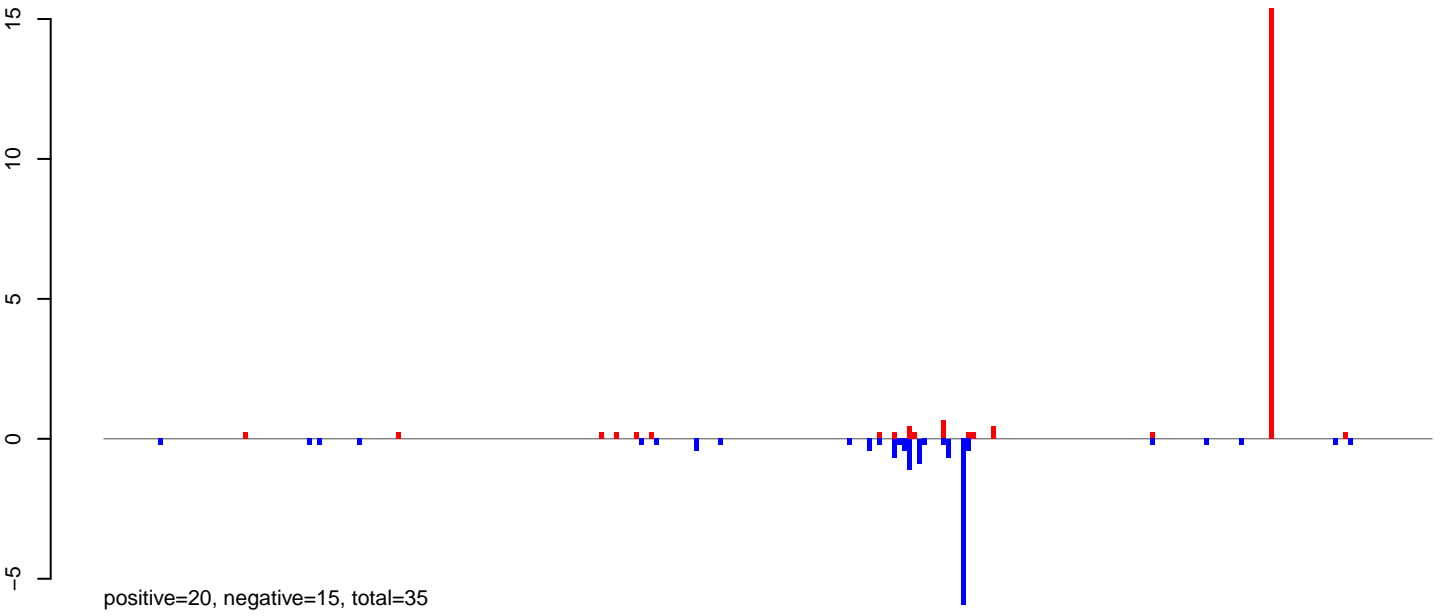

AeAlbo_Fcarc_OA.24_35.rep



AeAlbo_Fcarc_OA.rep

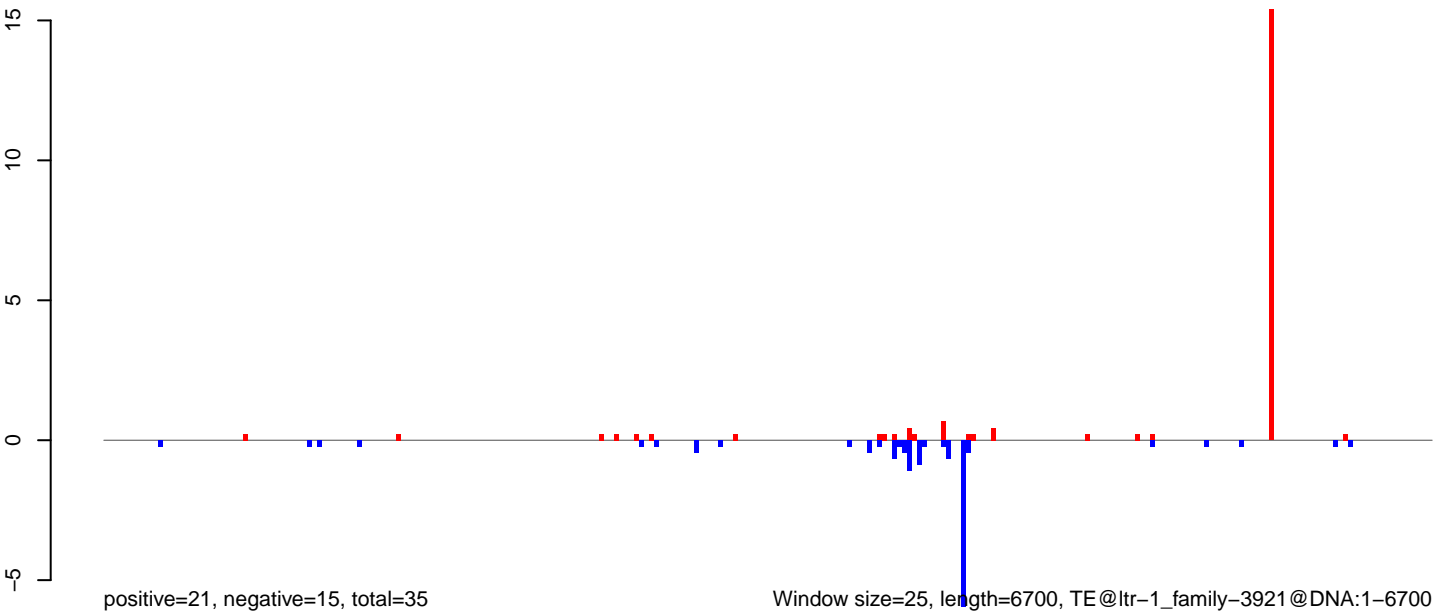

0 1000 2000 3000 4000 5000 6000

AeAlbo_Fcirc_OA.18_23.rep

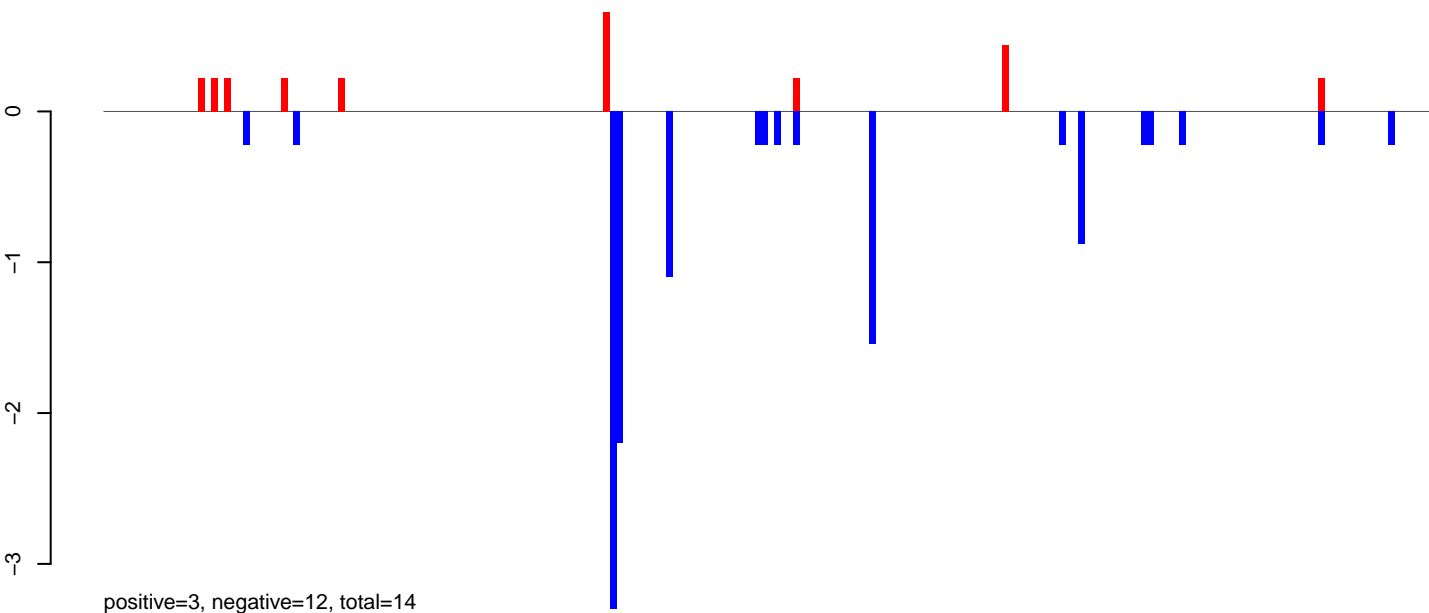

AeAlbo_Fcirc_OA.24_35.rep

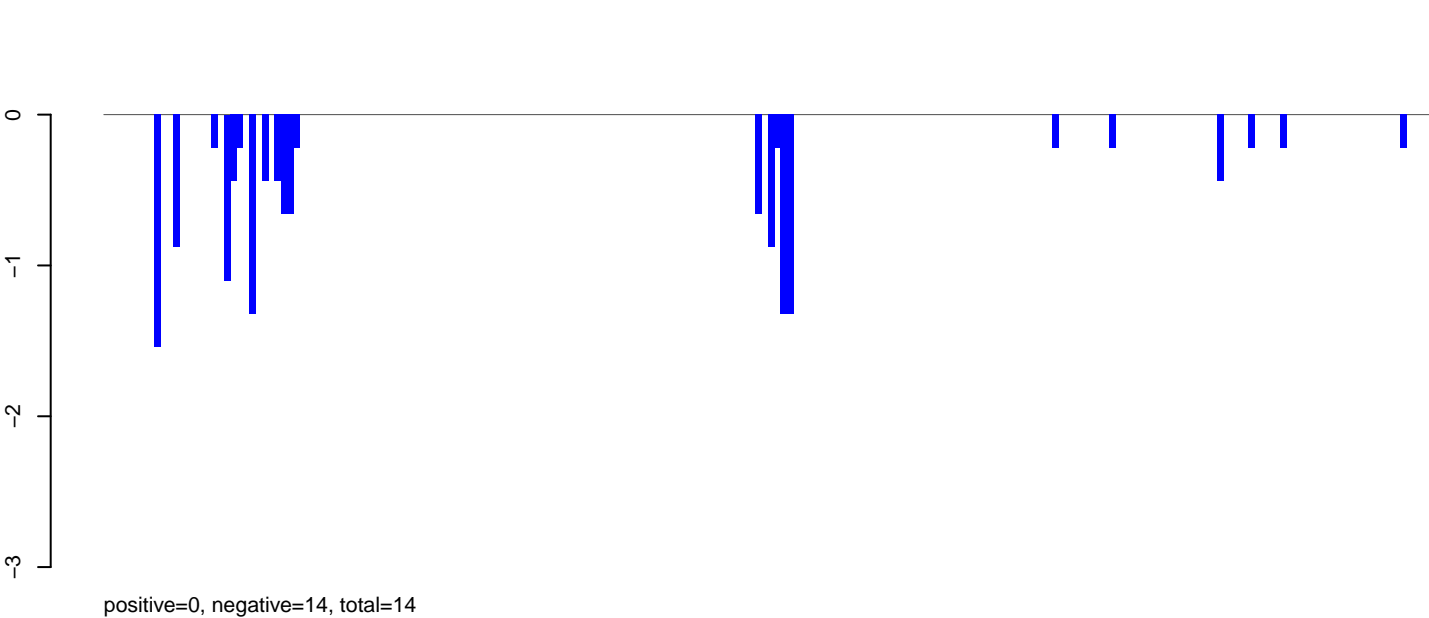

AeAlbo_Fcirc_OA.rep

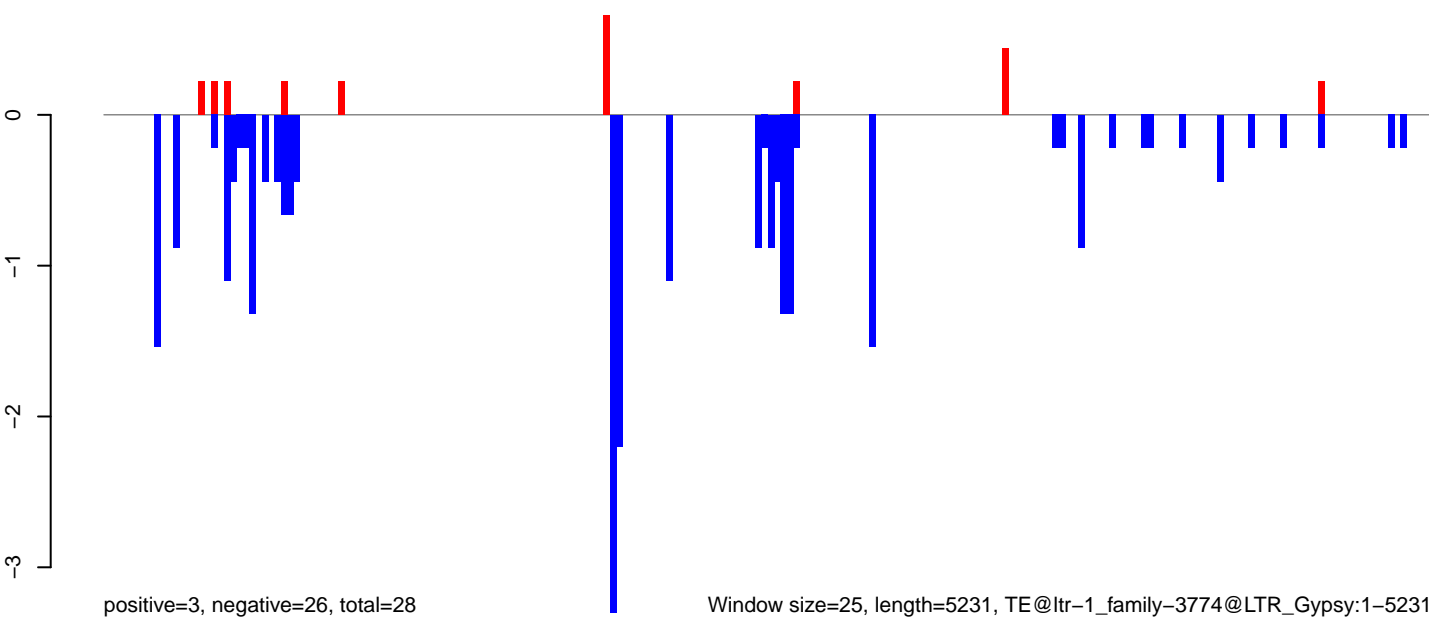

AeAlbo_Fcirc_OA.18_23.rep

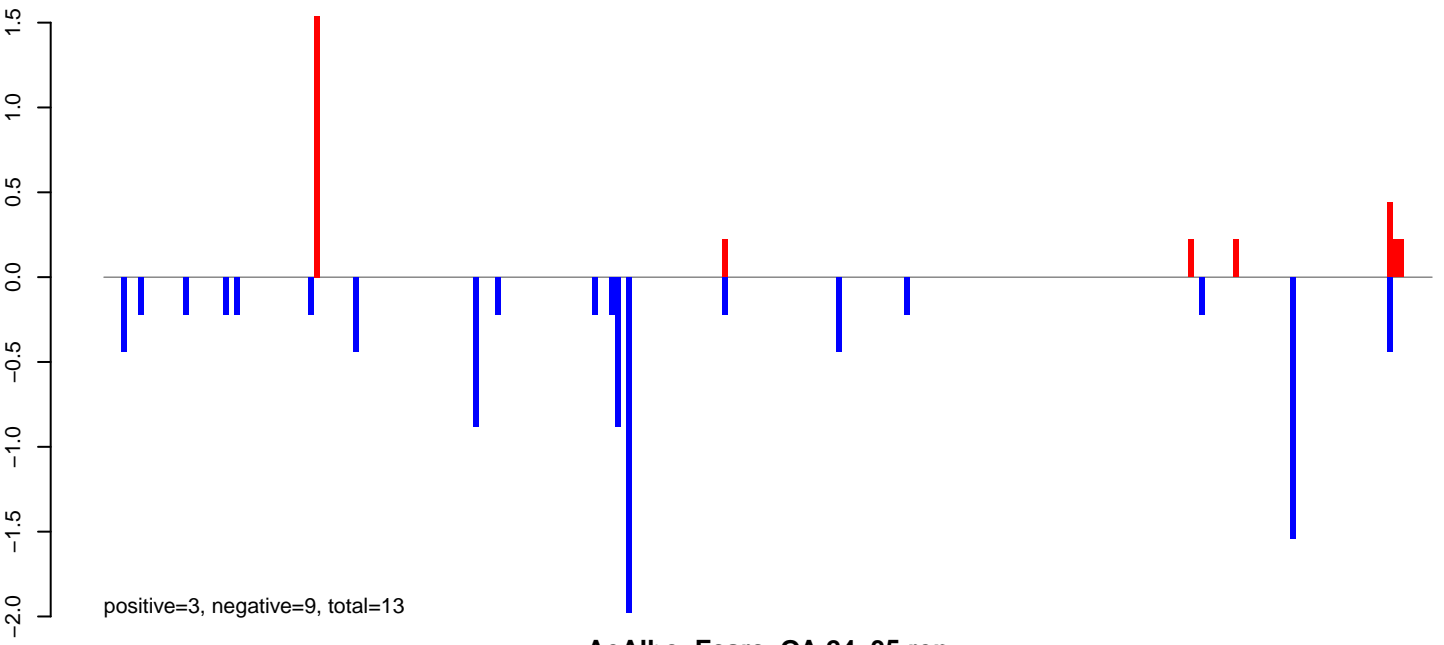

AeAlbo_Fcirc_OA.24_35.rep

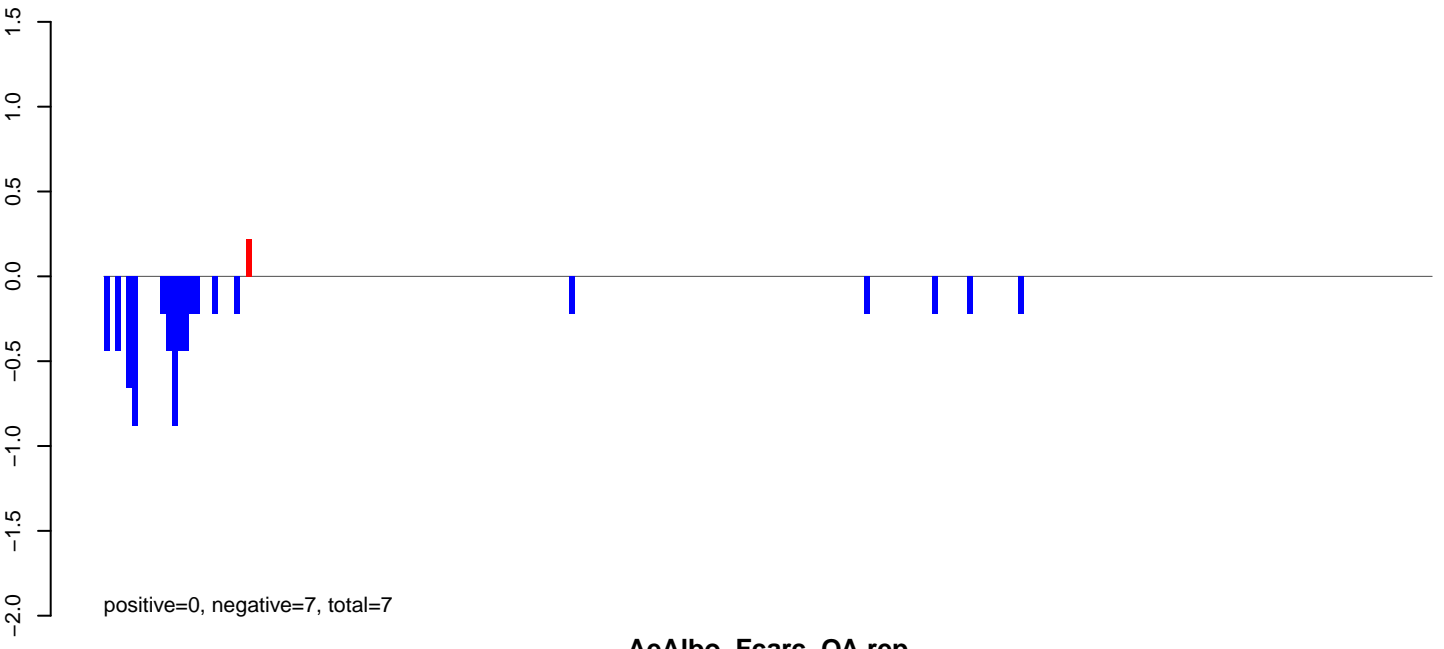

AeAlbo_Fcirc_OA.rep

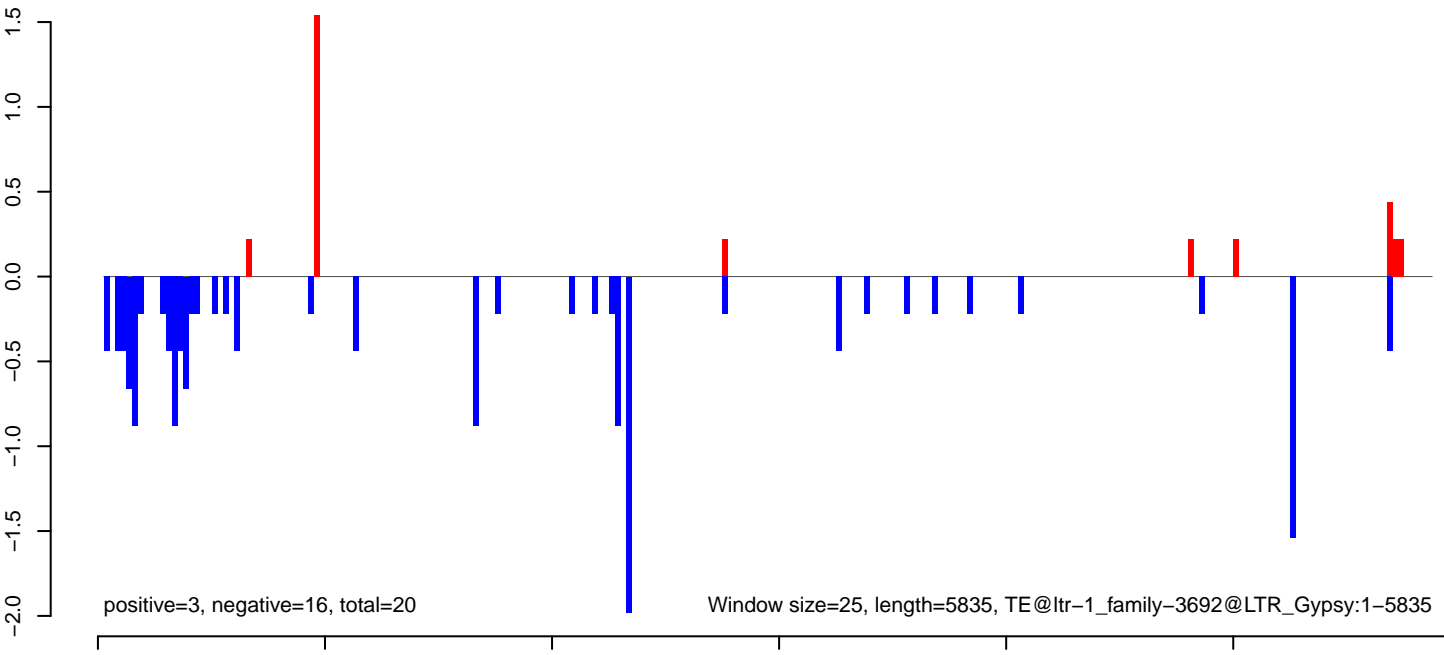

AeAlbo_Fcarc_OA.18_23.rep

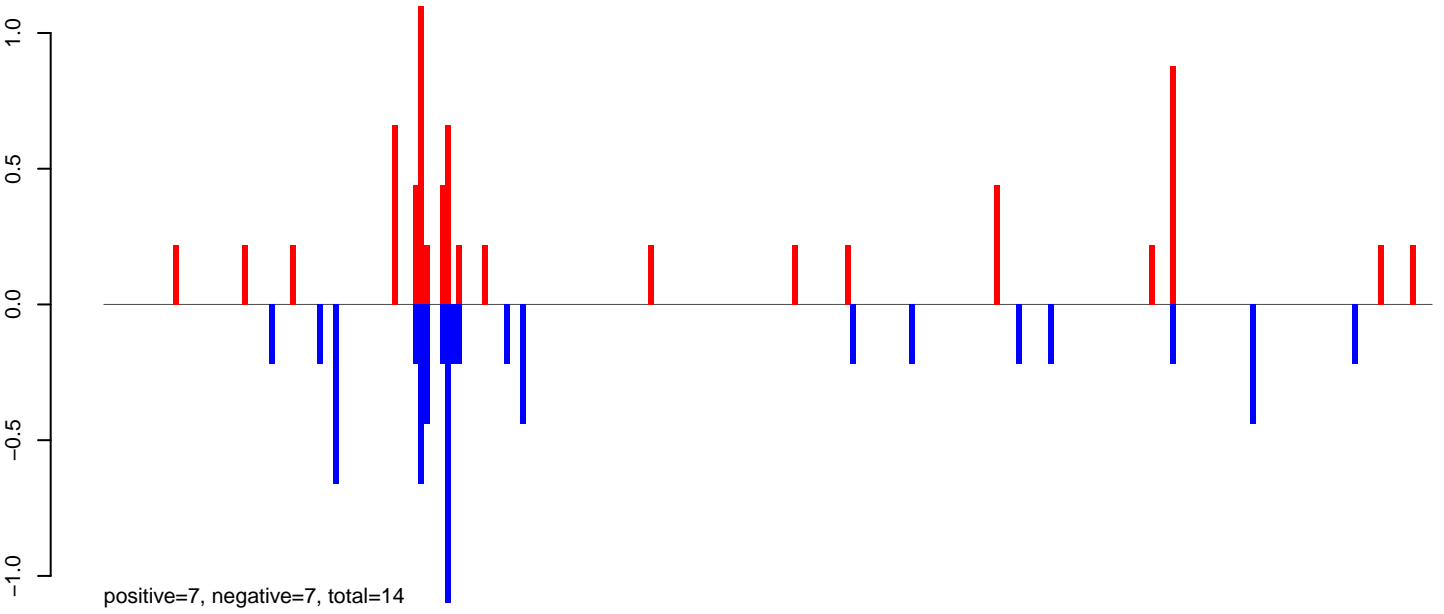

AeAlbo_Fcarc_OA.24_35.rep

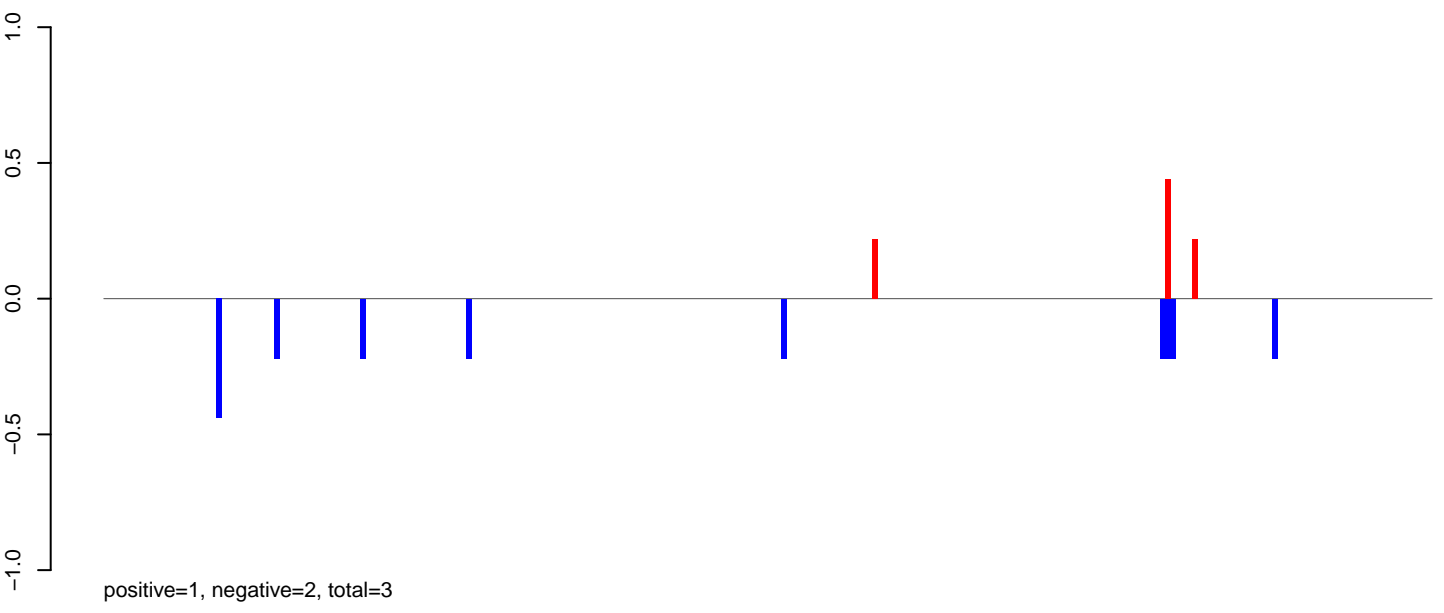

AeAlbo_Fcarc_OA.rep

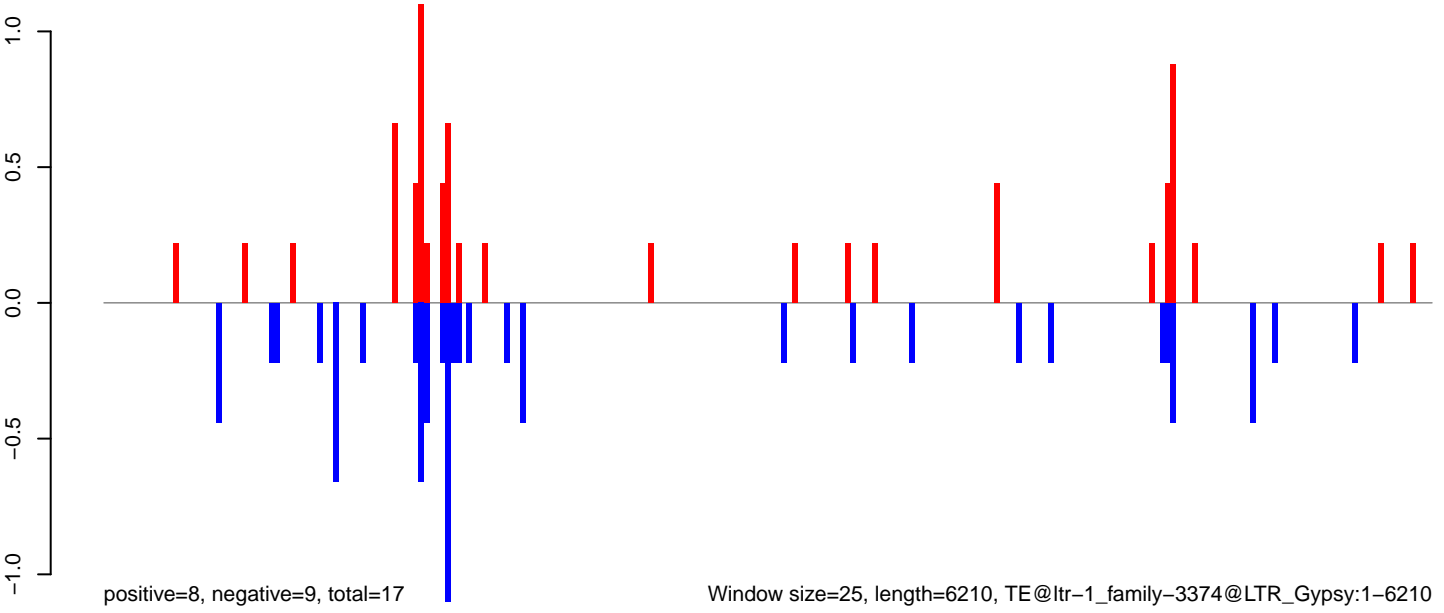

0 1000 2000 3000 4000 5000 6000

AeAlbo_Fcarc_OA.18_23.rep

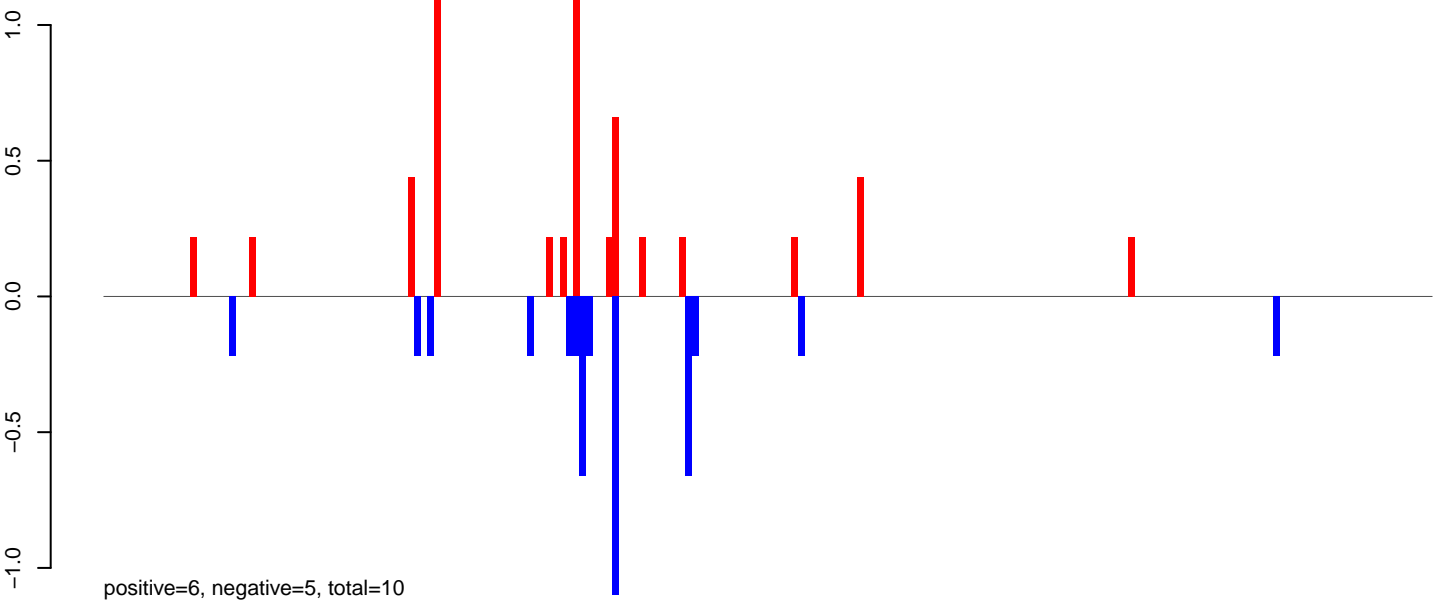

AeAlbo_Fcarc_OA.24_35.rep

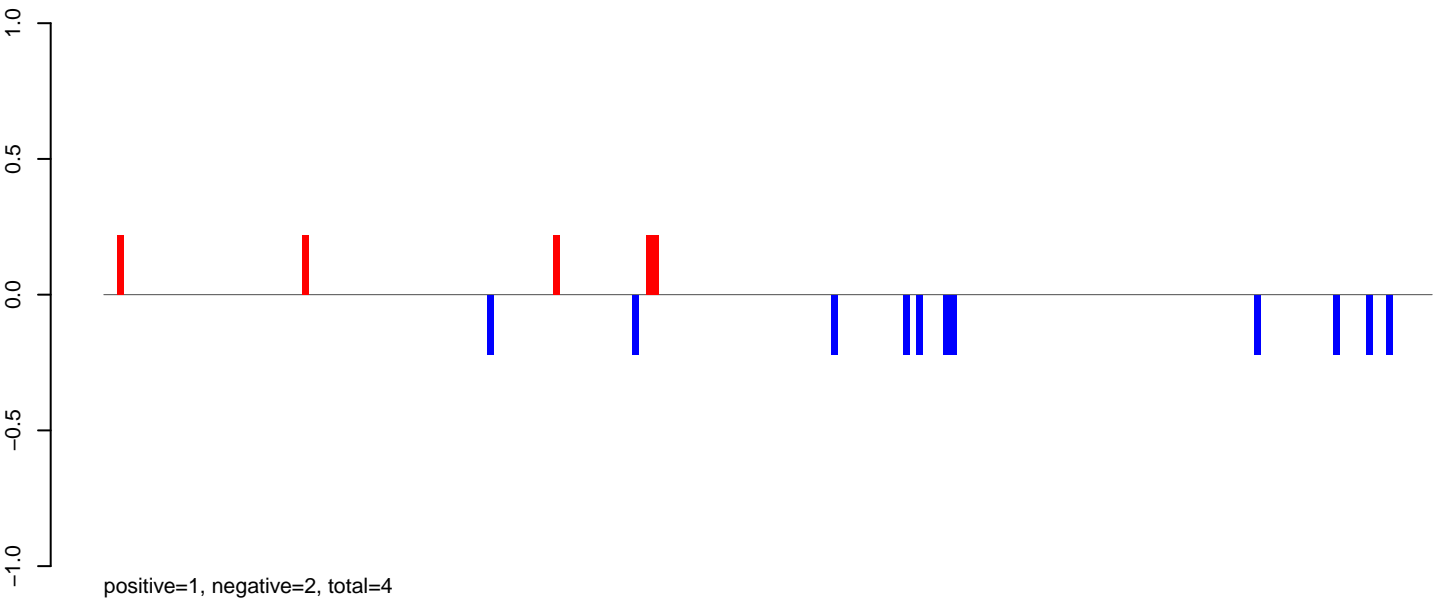

AeAlbo_Fcarc_OA.rep

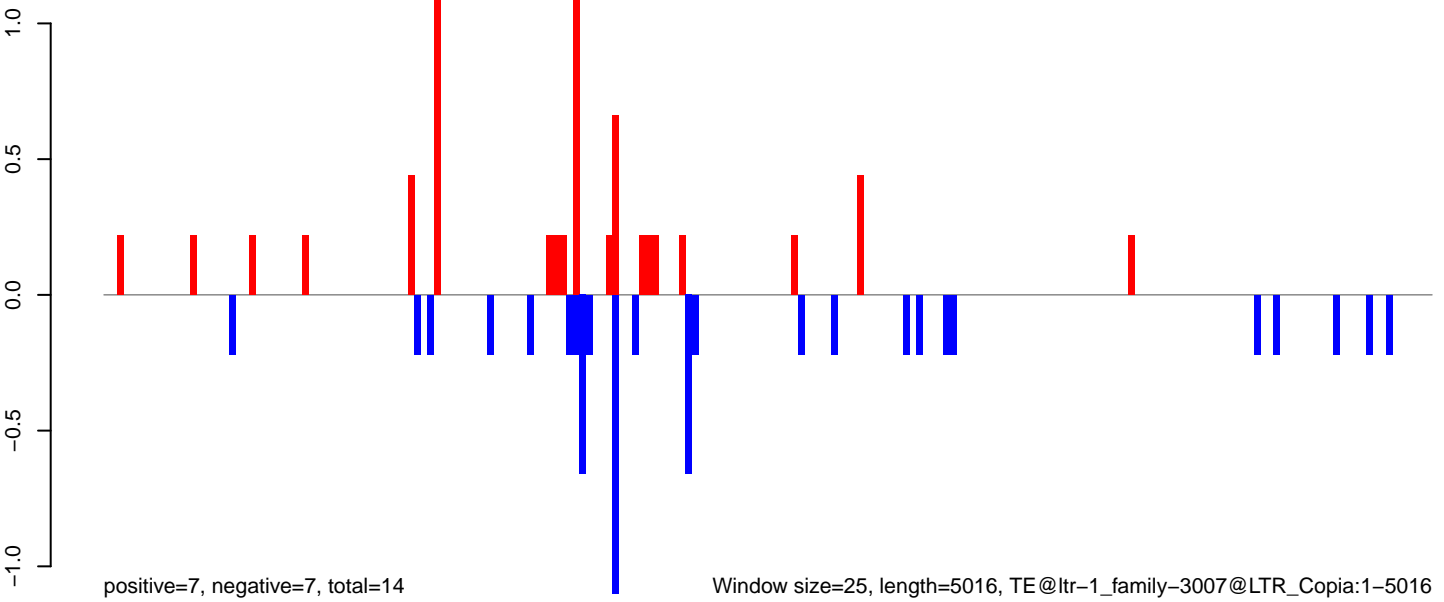

AeAlbo_Fcarc_OA.18_23.rep

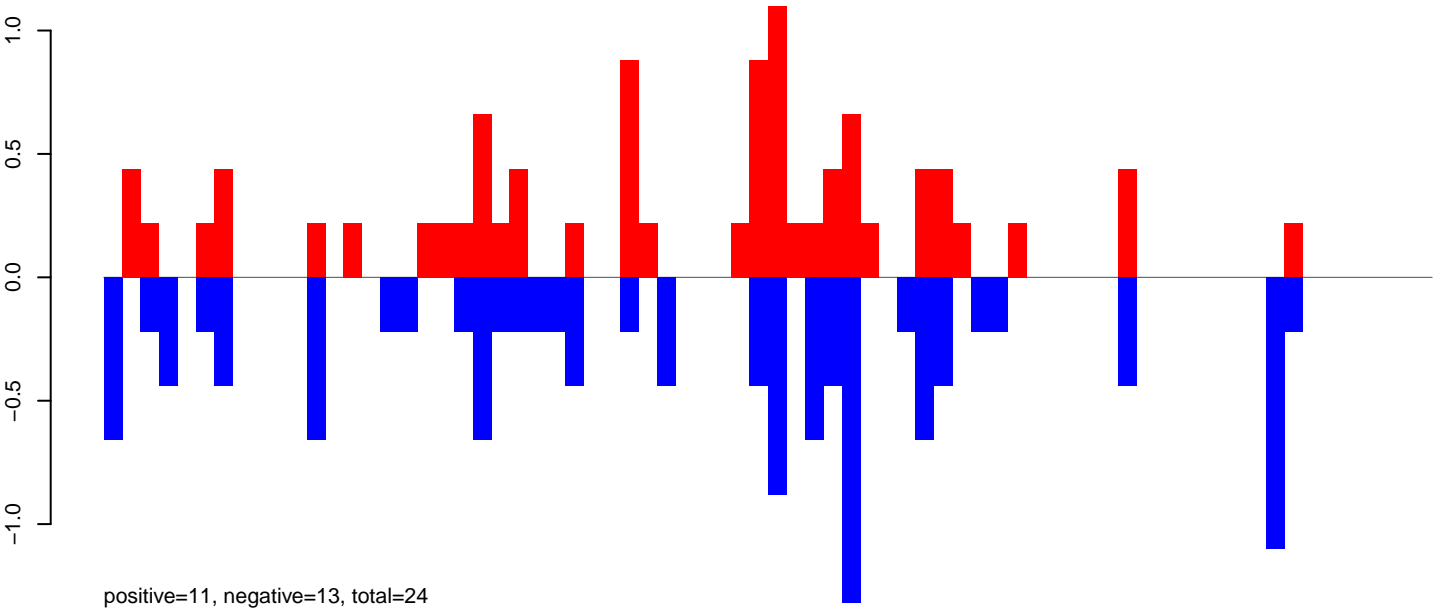

AeAlbo_Fcarc_OA.24_35.rep

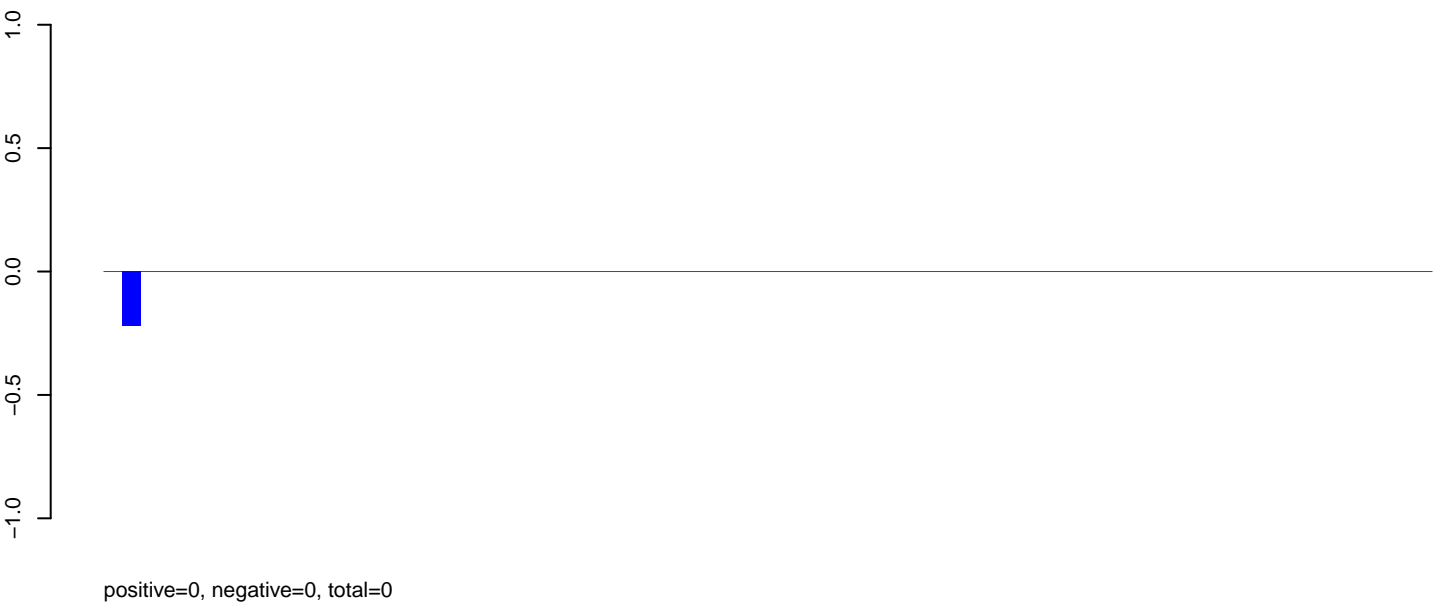

AeAlbo_Fcarc_OA.rep

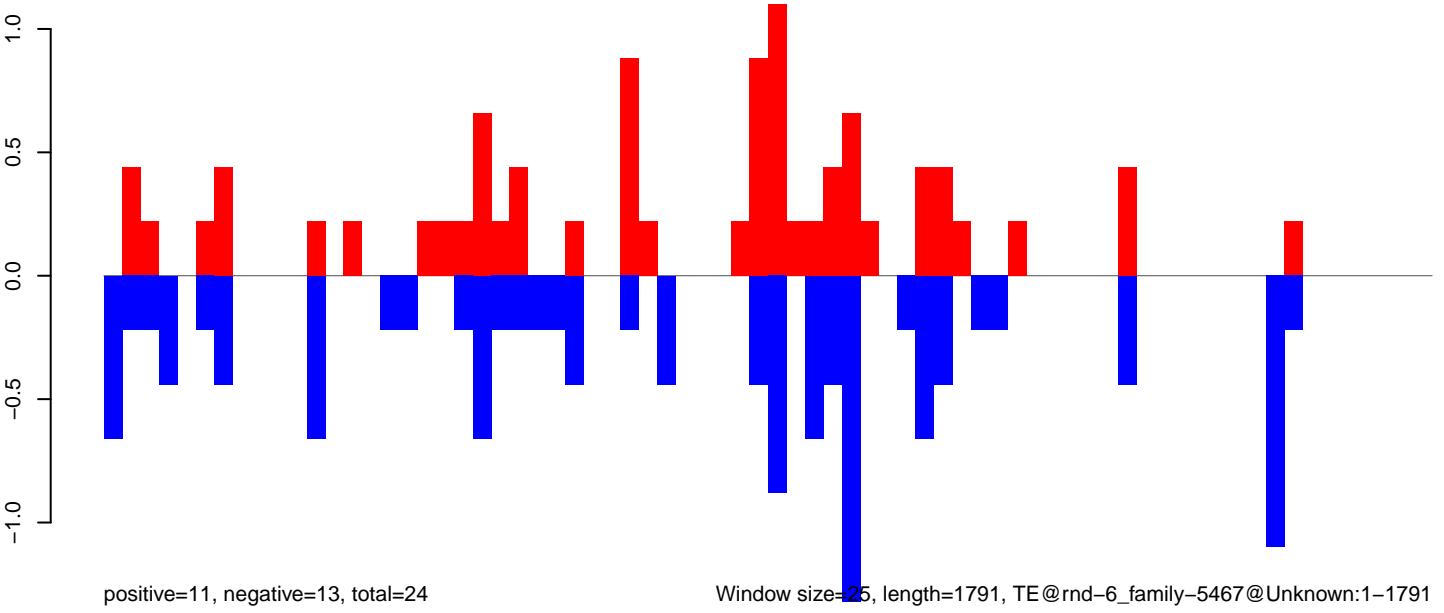

AeAlbo_FcArc_OA.18_23.rep

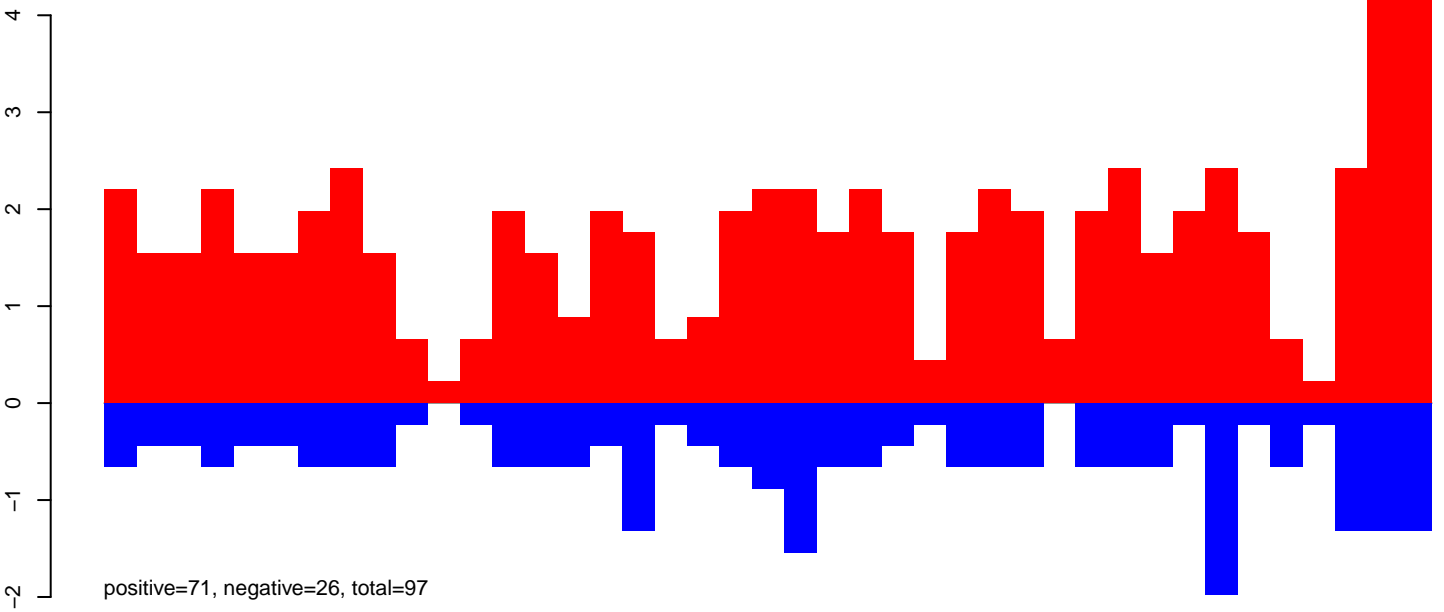

AeAlbo_FcArc_OA.24_35.rep

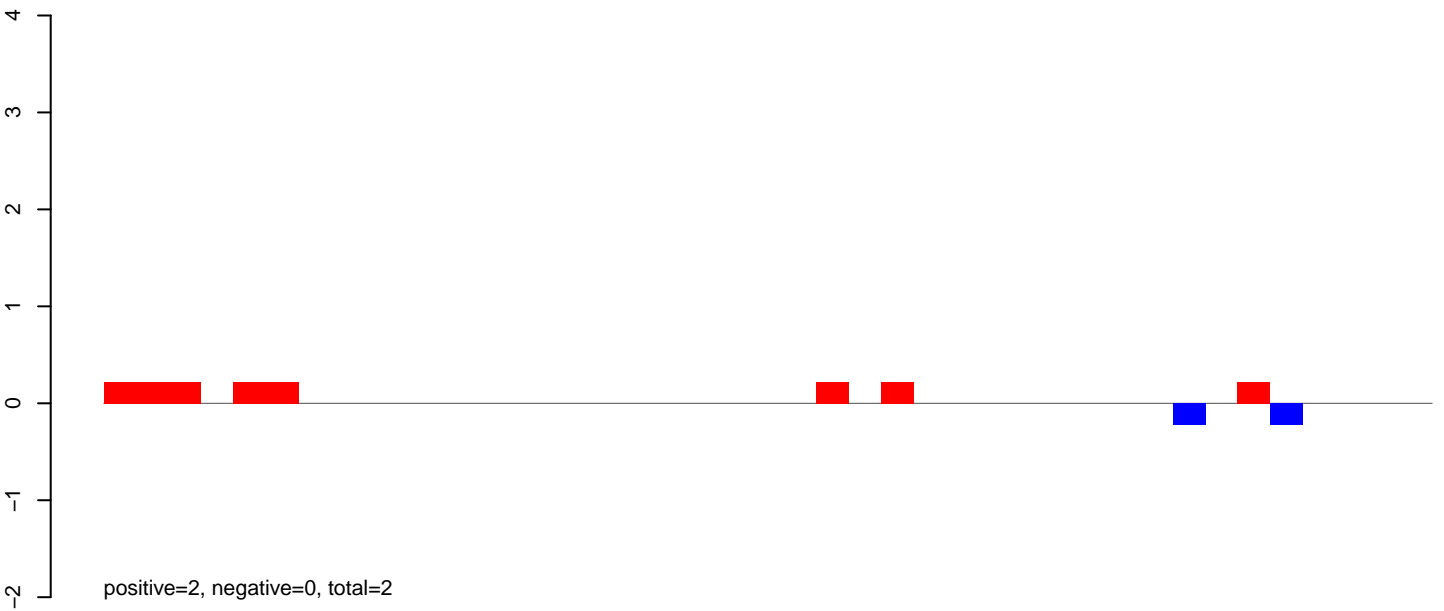

AeAlbo_FcArc_OA.rep

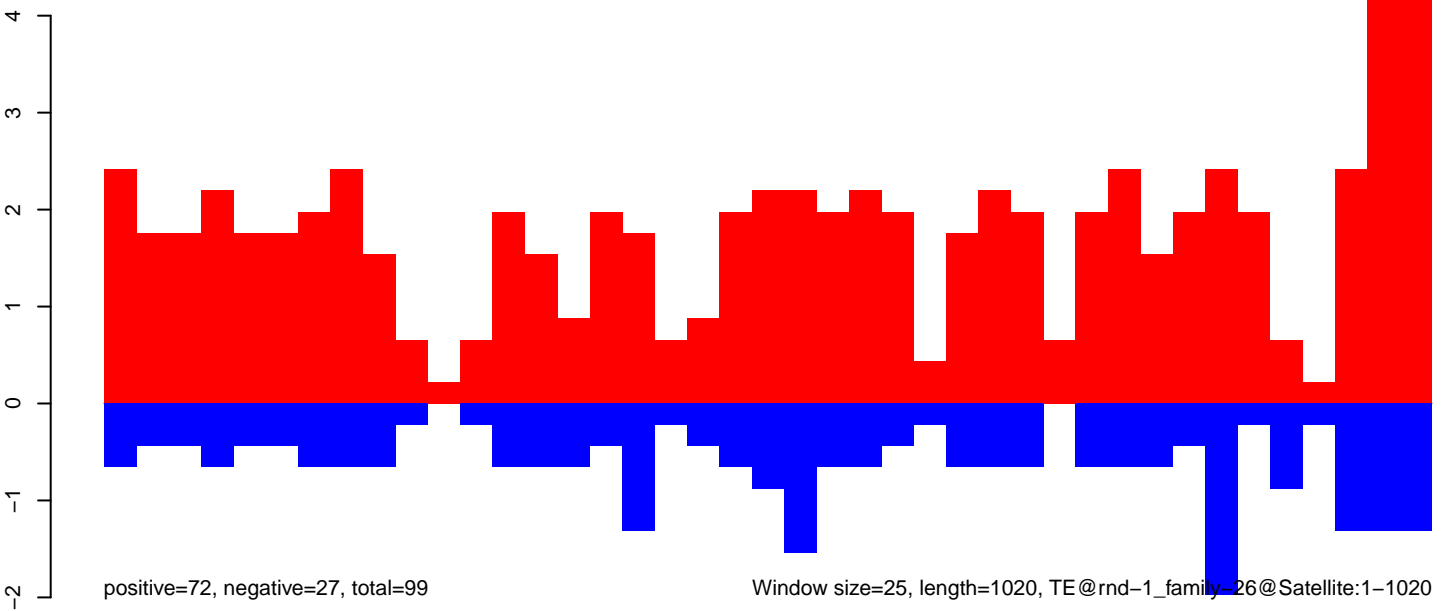

AeAlbo_Fcarc_OA.18_23.rep

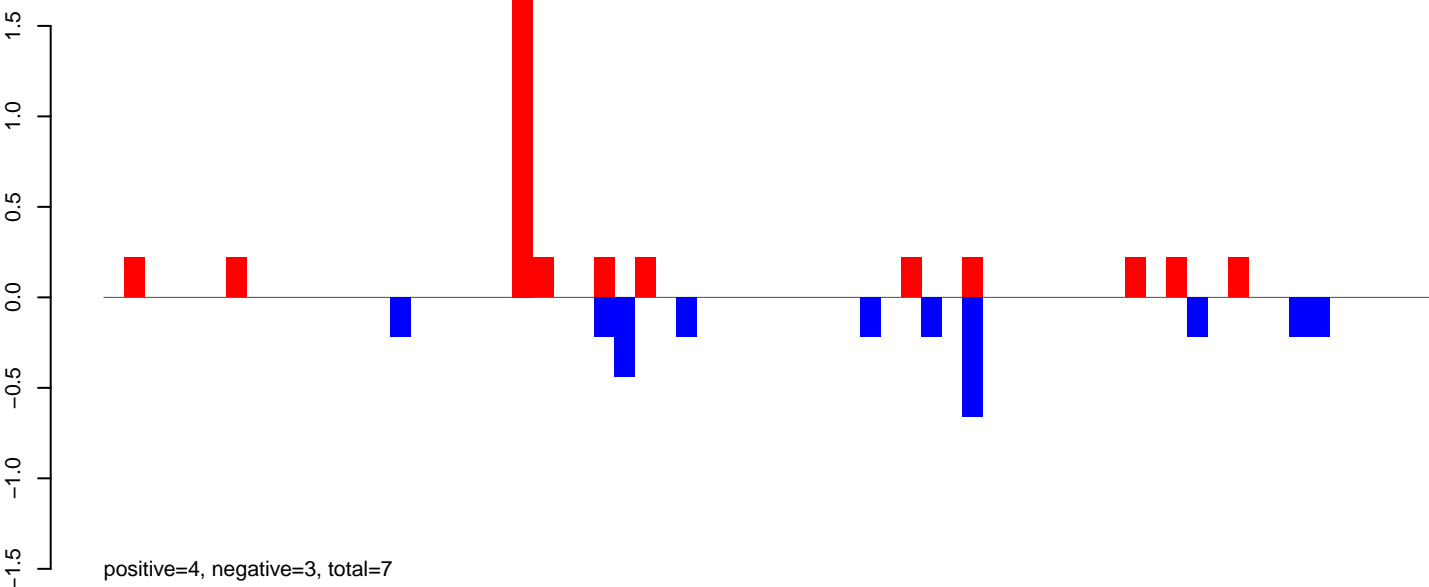

AeAlbo_Fcarc_OA.24_35.rep

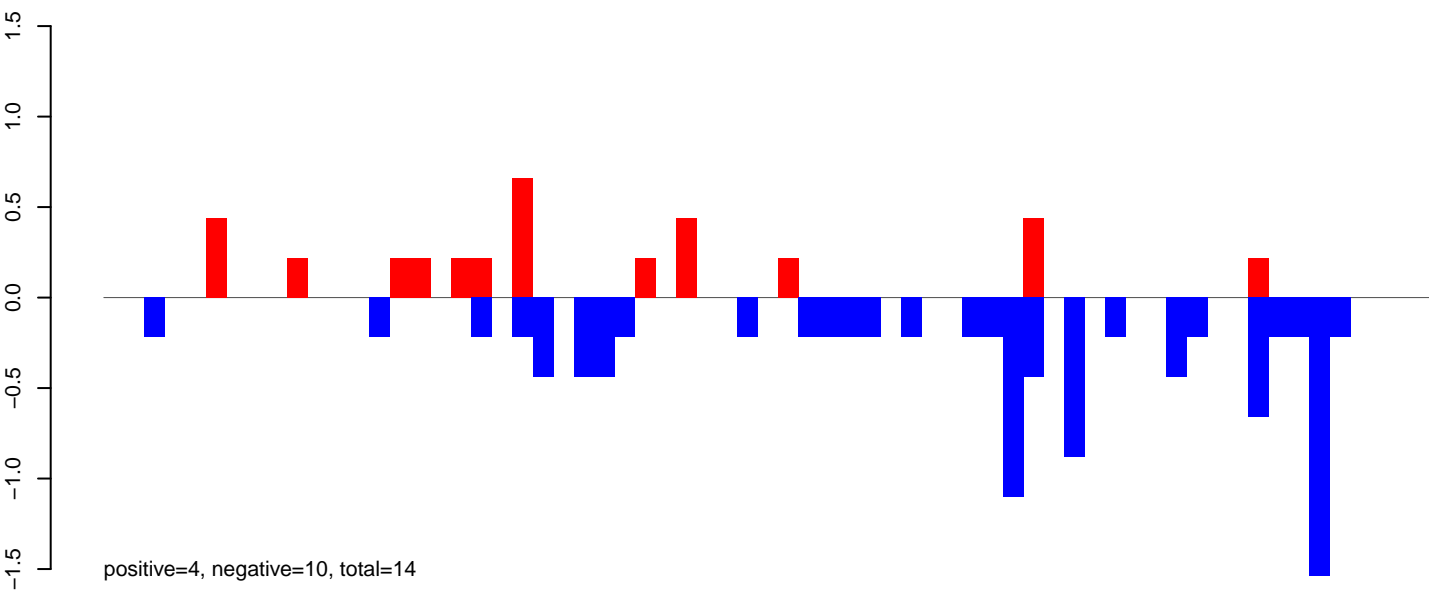

AeAlbo_Fcarc_OA.rep

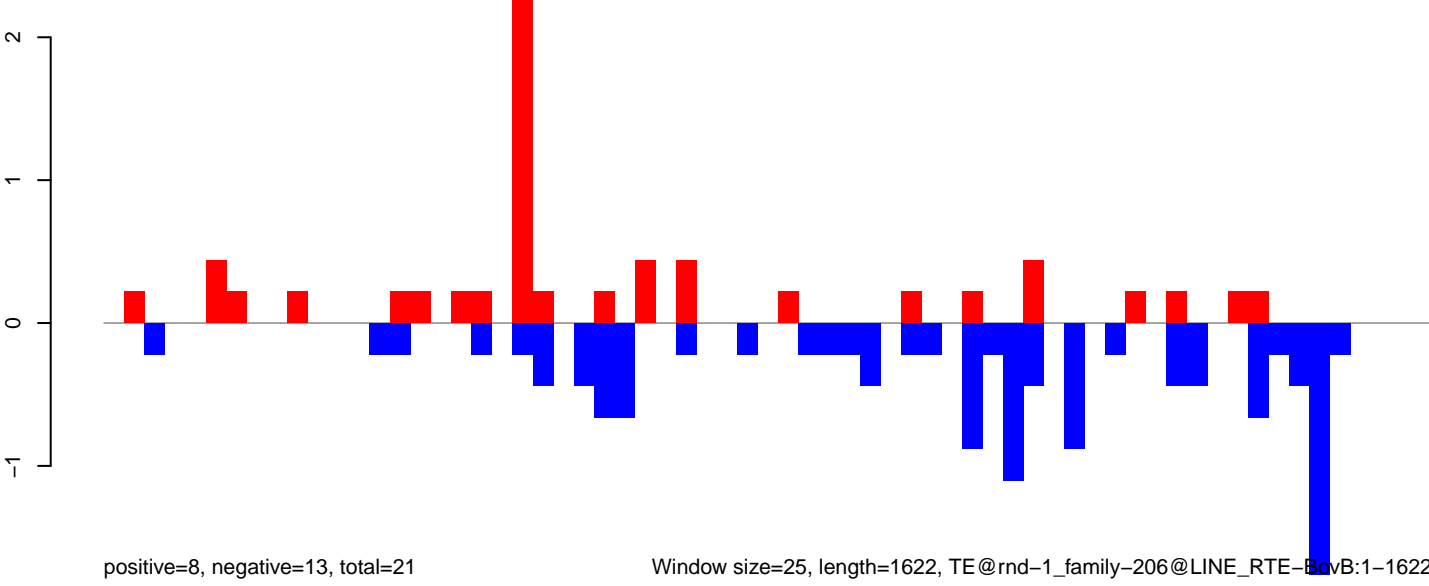

Window size=25, length=1622, TE@rnd-1_family-206@LINE RTE-BovB:1-1622

0 500 1000 1500

AeAlbo_Fcarc_OA.18_23.rep

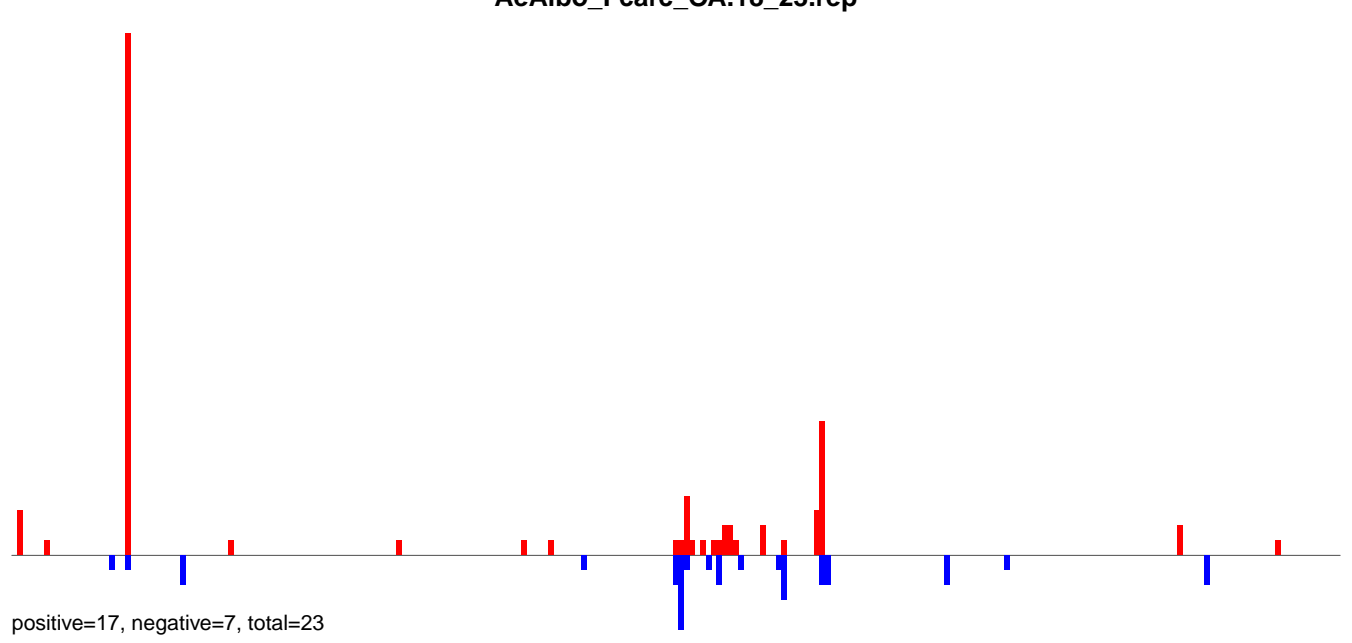

AeAlbo_Fcarc_OA.24_35.rep

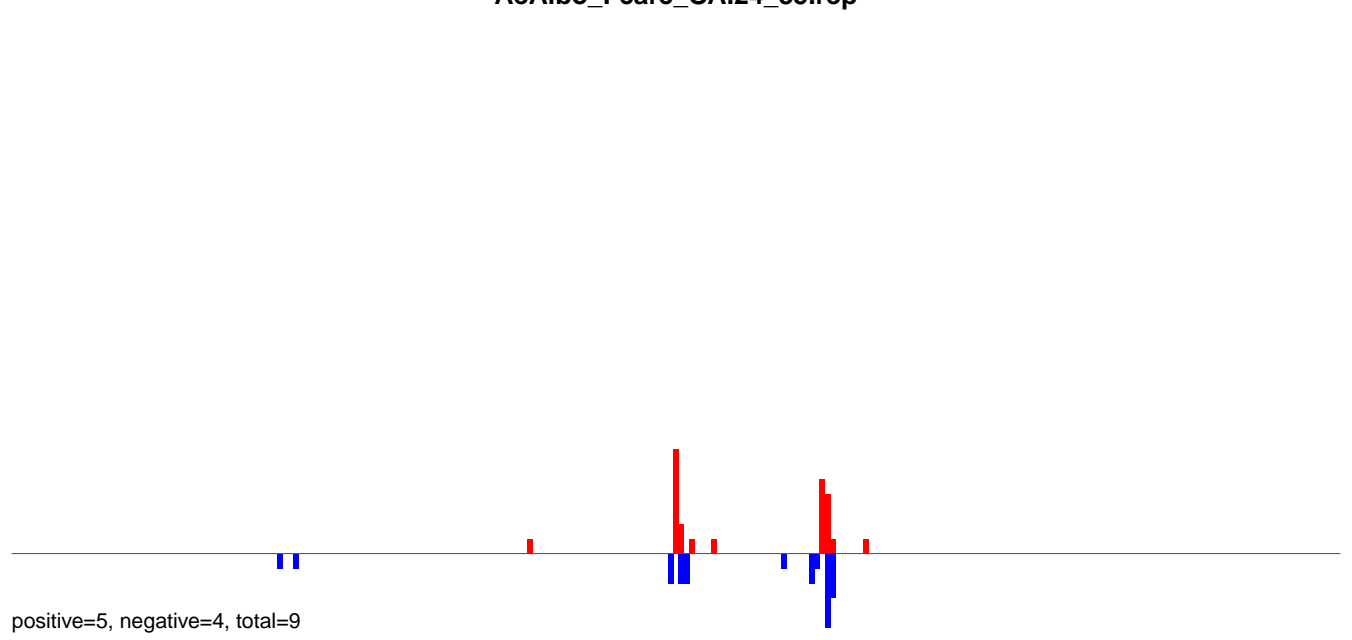

AeAlbo_Fcarc_OA.rep

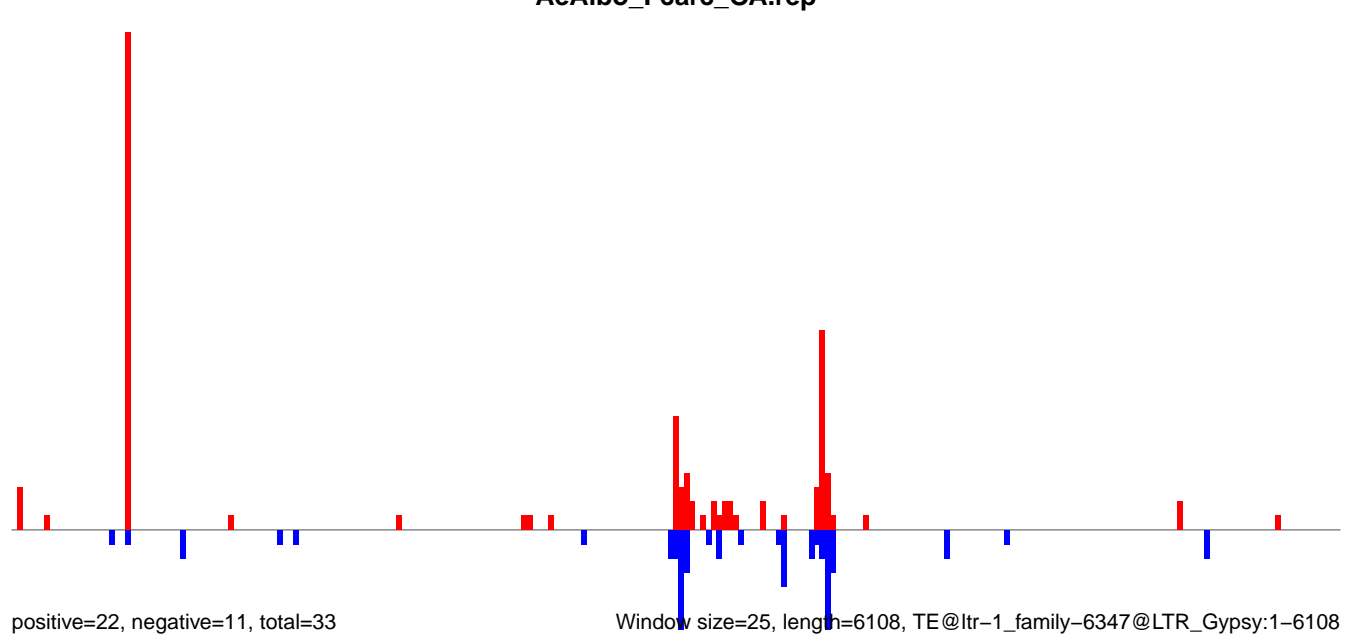

AeAlbo_Fcarc_OA.18_23.rep

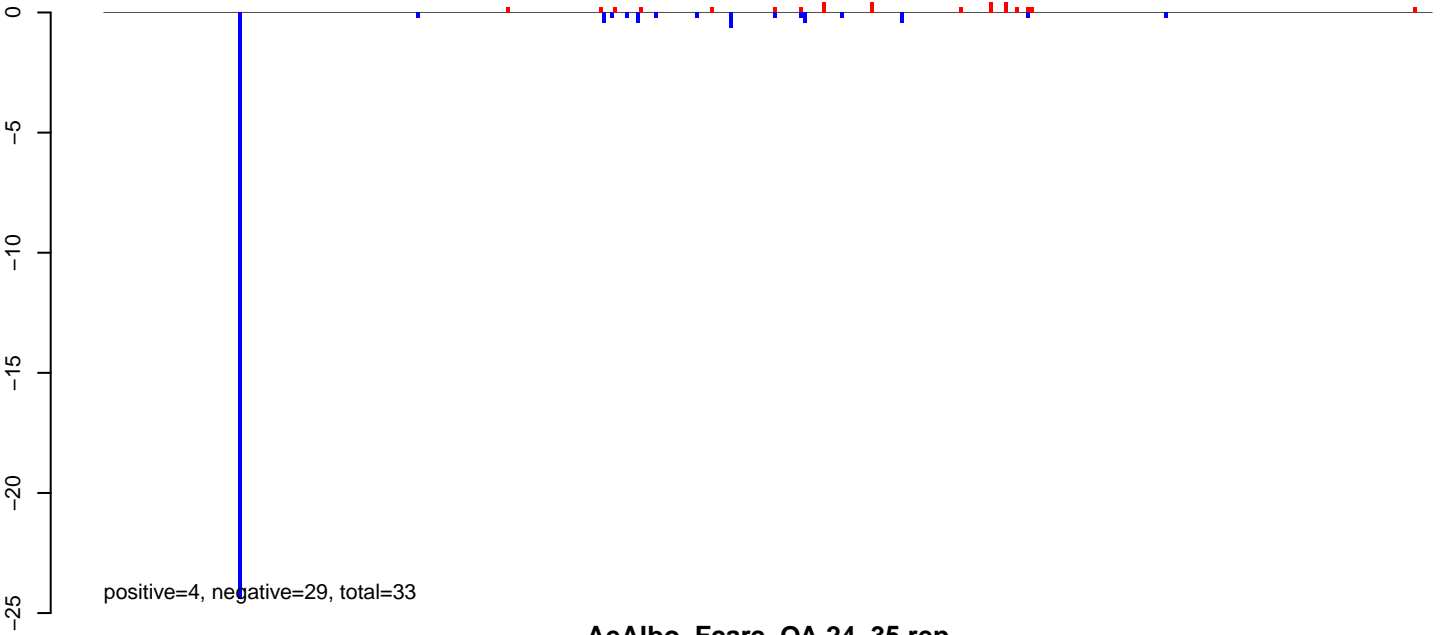

AeAlbo_Fcarc_OA.24_35.rep

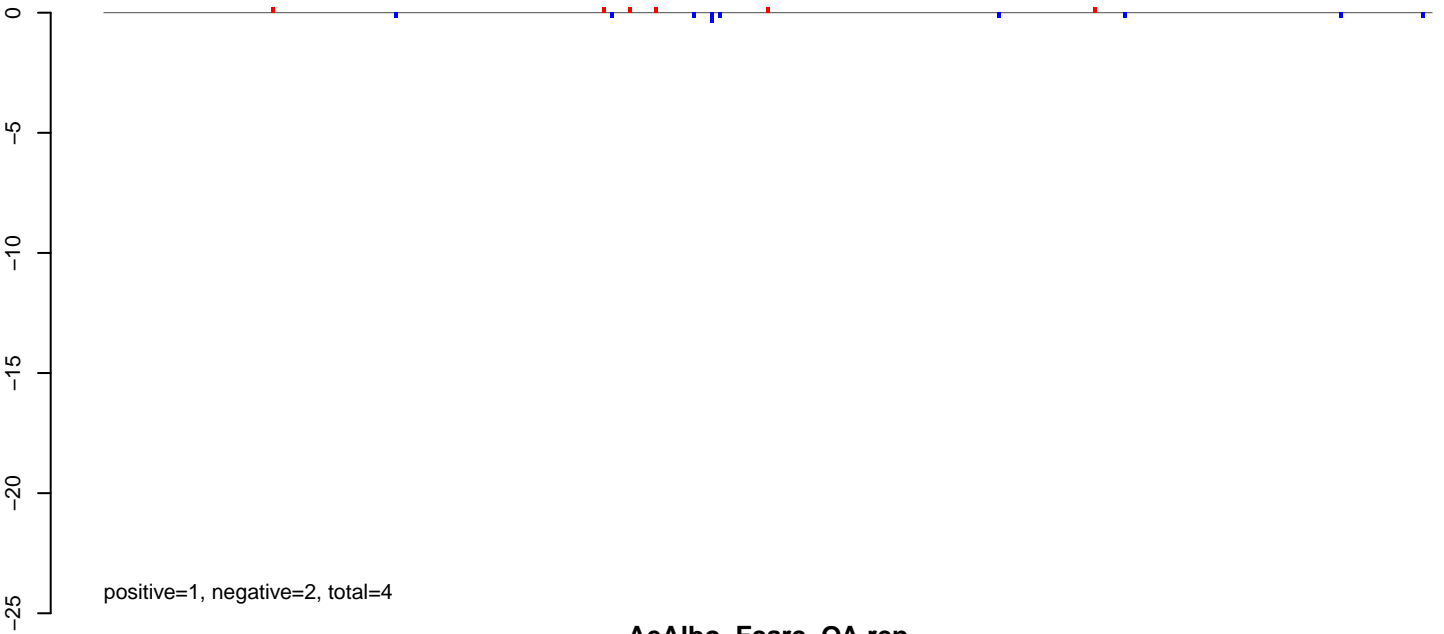

AeAlbo_Fcarc_OA.rep

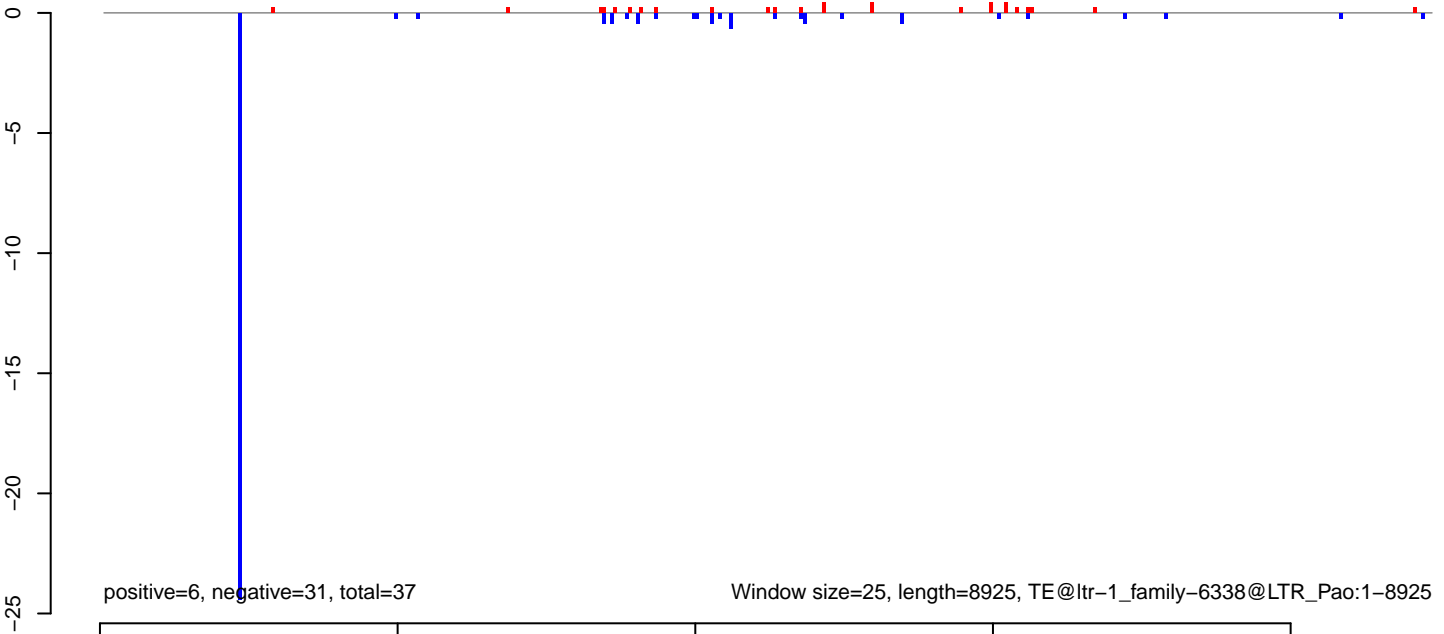

AeAlbo_Fcirc_OA.18_23.rep

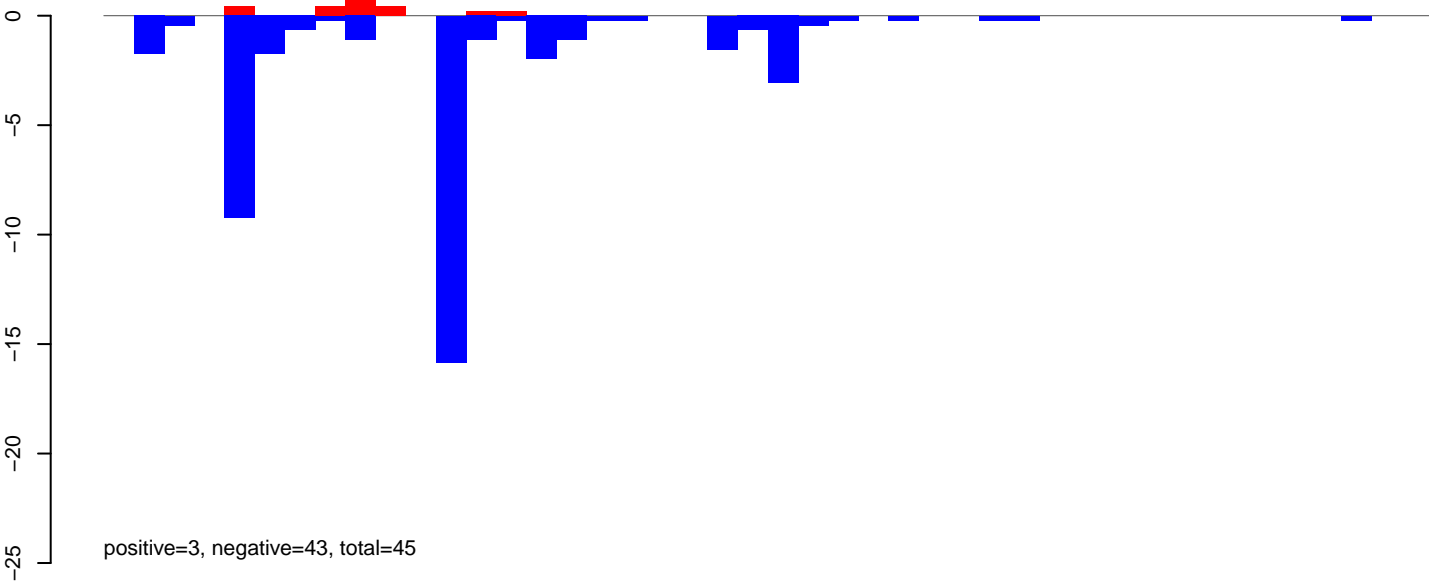

AeAlbo_Fcirc_OA.24_35.rep

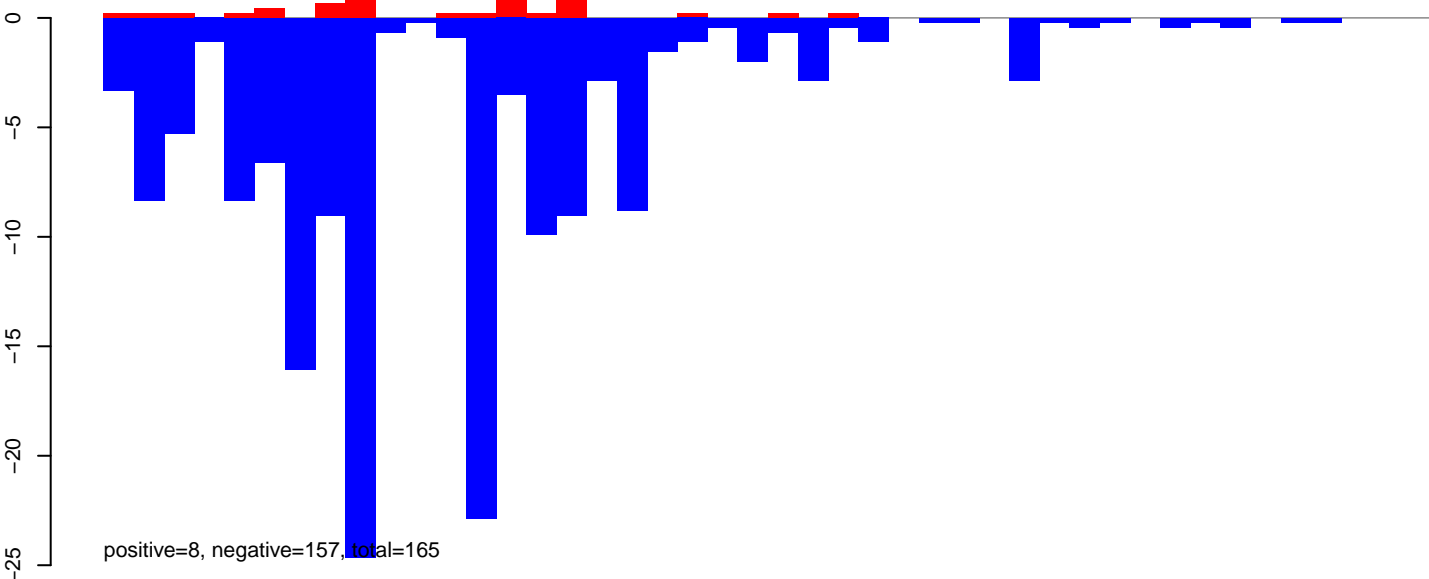

AeAlbo_Fcirc_OA.rep

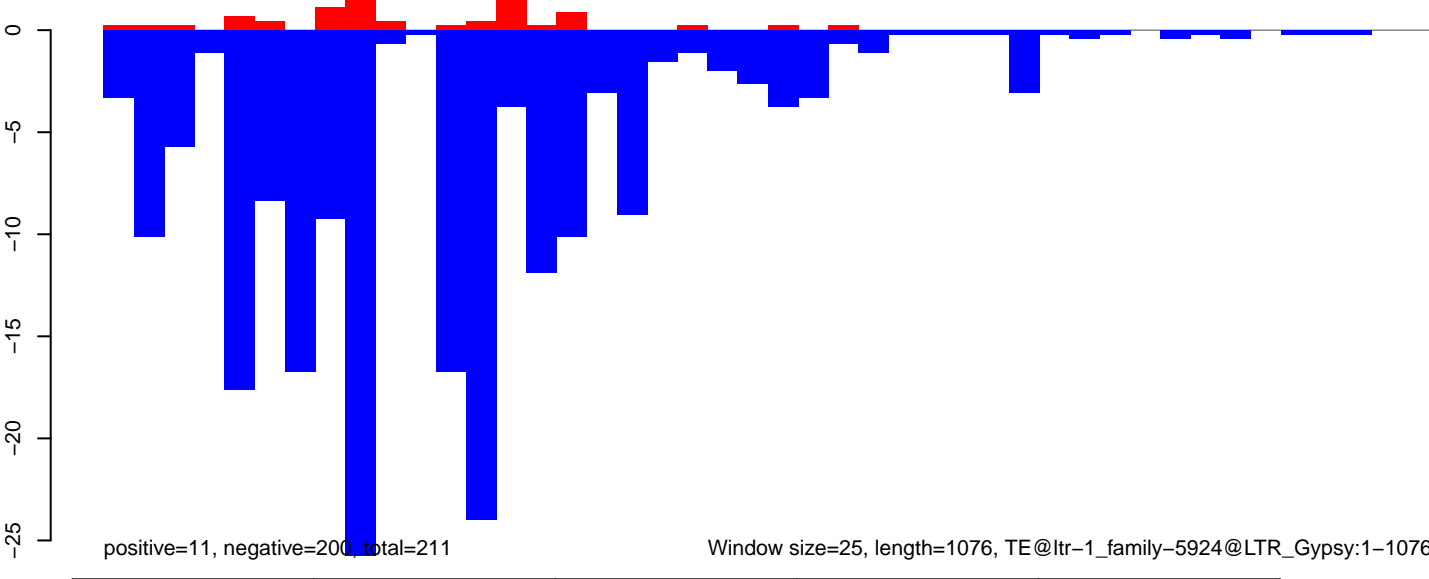

Window size=25, length=1076, TE@ltr-1_family-5924@LTR_Gypsy:1-1076

0 200 400 600 800 1000

AeAlbo_Fcarc_OA.18_23.rep

1.0
0.5
0.0
-0.5
-1.0
-1.5

positive=6, negative=7, total=13

AeAlbo_Fcarc_OA.24_35.rep

1.0
0.5
0.0
-0.5
-1.0
-1.5

positive=0, negative=2, total=2

AeAlbo_Fcarc_OA.rep

1.0
0.5
0.0
-0.5
-1.0
-1.5

positive=6, negative=9, total=15

Window size=25, length=9662, TE@ltr-1_family-5503@DNA_hAT-Ac:1-9662

0 2000 4000 6000 8000 10000

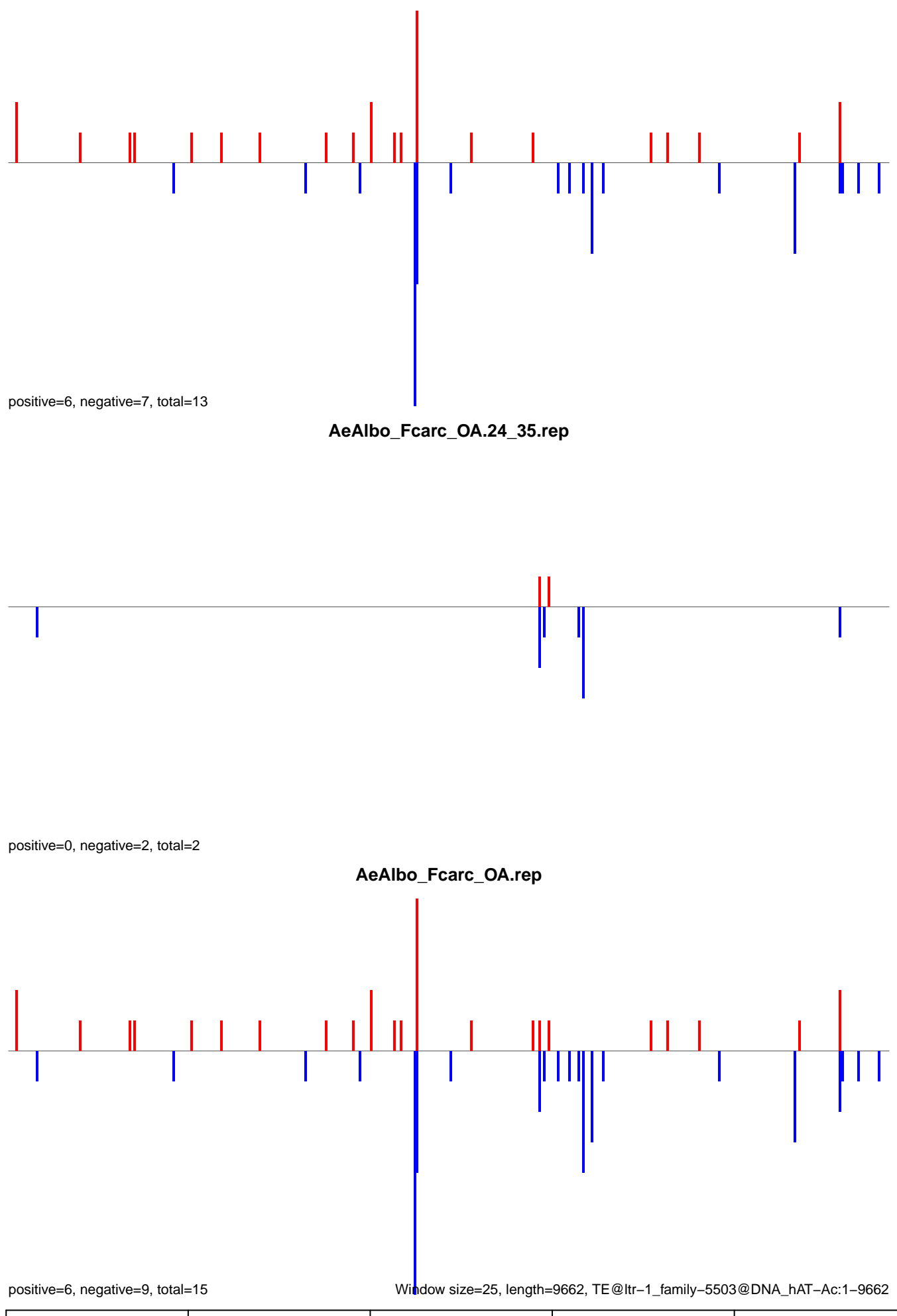

AeAlbo_Fcarc_OA.18_23.rep

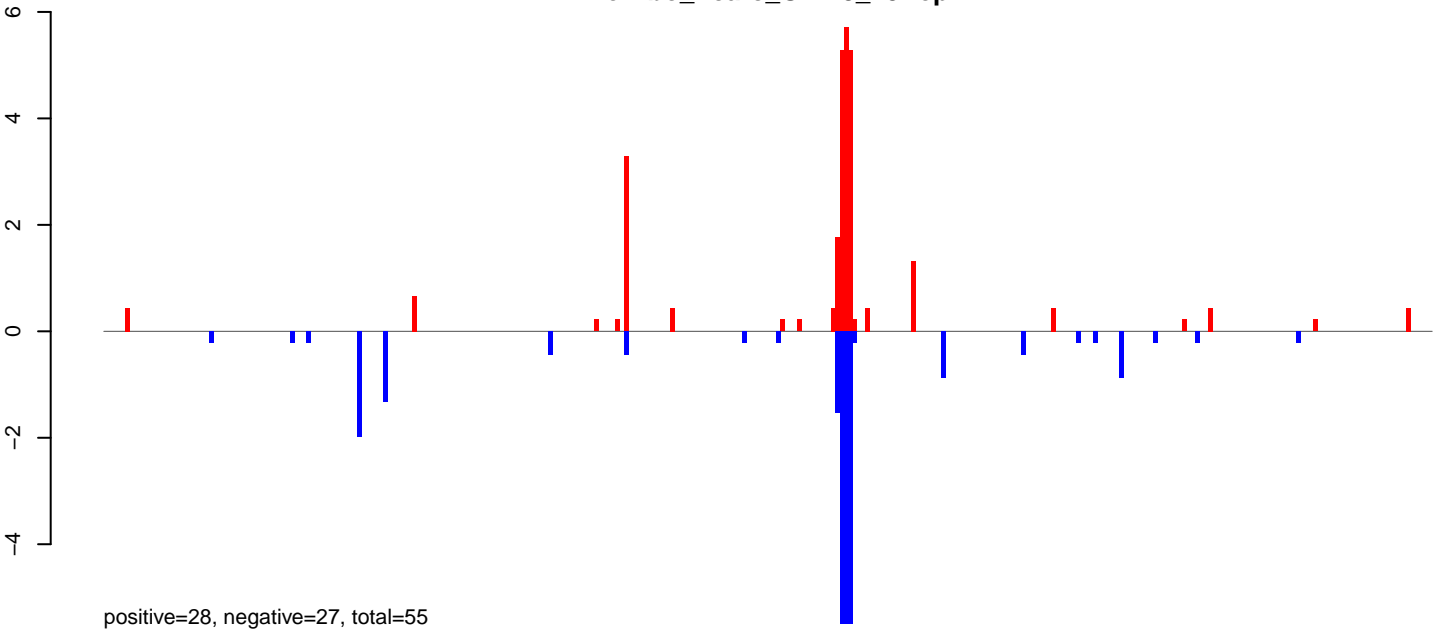

AeAlbo_Fcarc_OA.24_35.rep

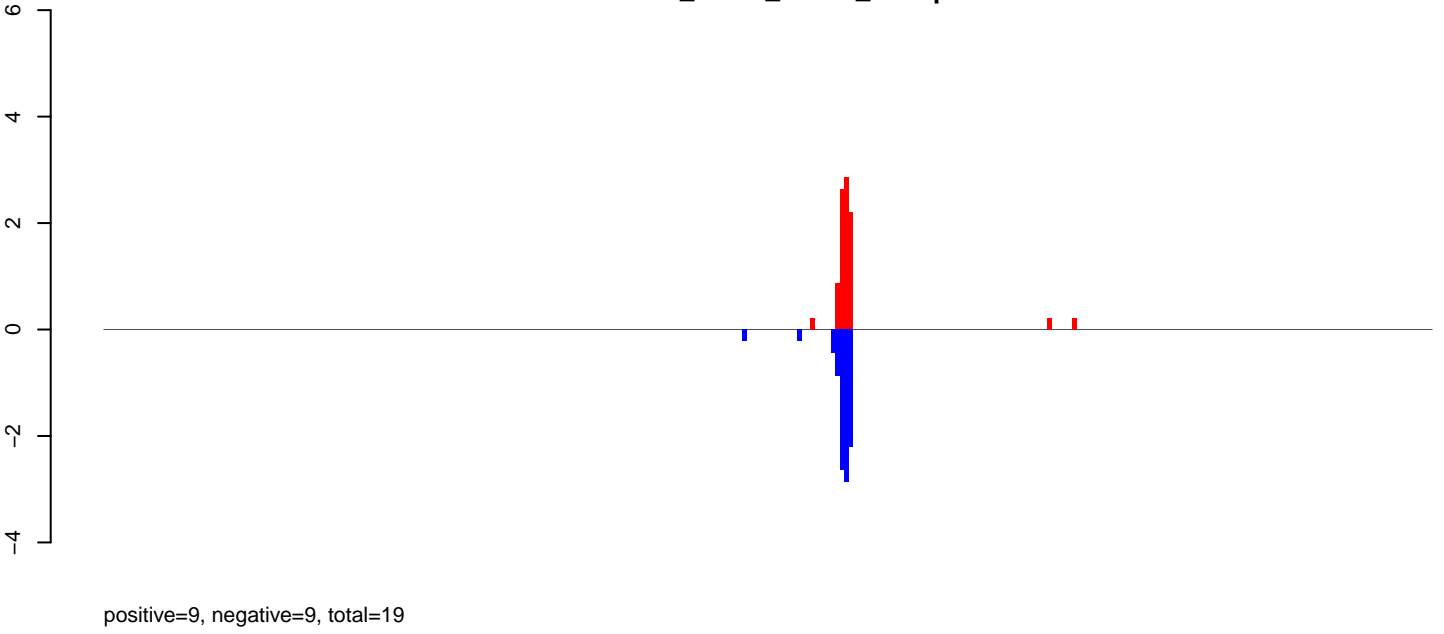

AeAlbo_Fcarc_OA.rep

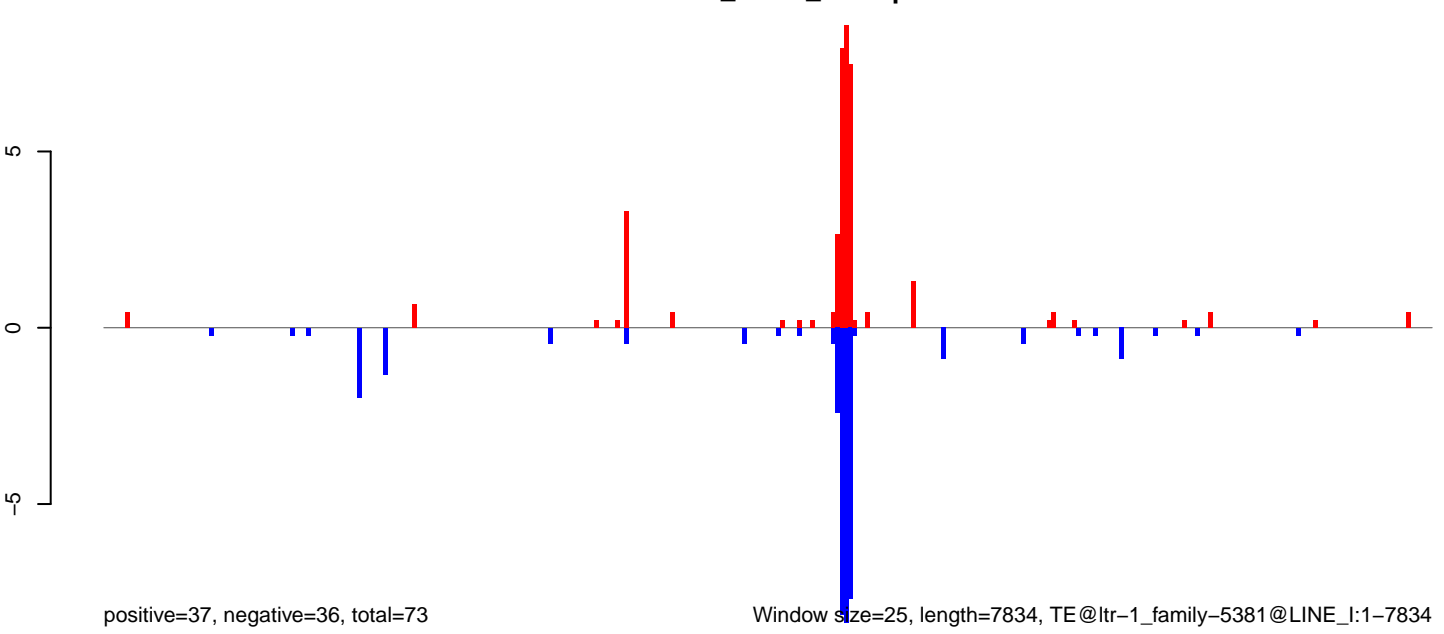

Window size=25, length=7834, TE@ltr-1_family-5381@LINE_I:1-7834

0 2000 4000 6000 8000

AeAlbo_Fcarc_OA.18_23.rep

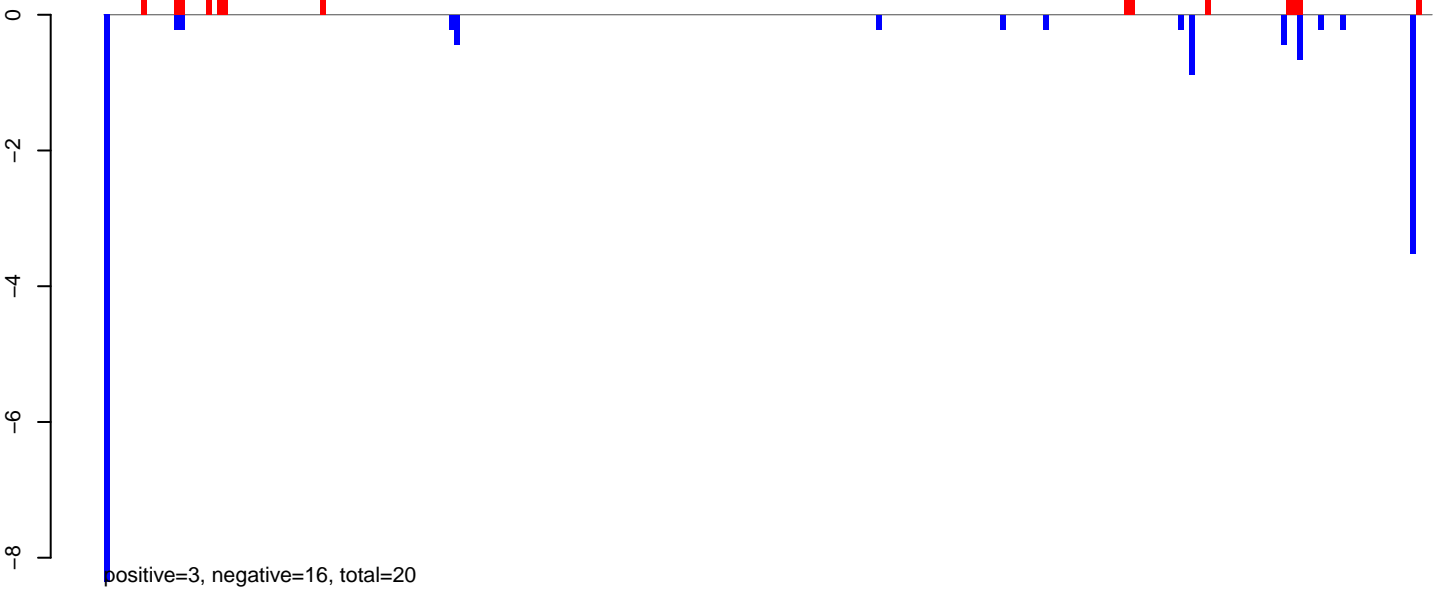

AeAlbo_Fcarc_OA.24_35.rep

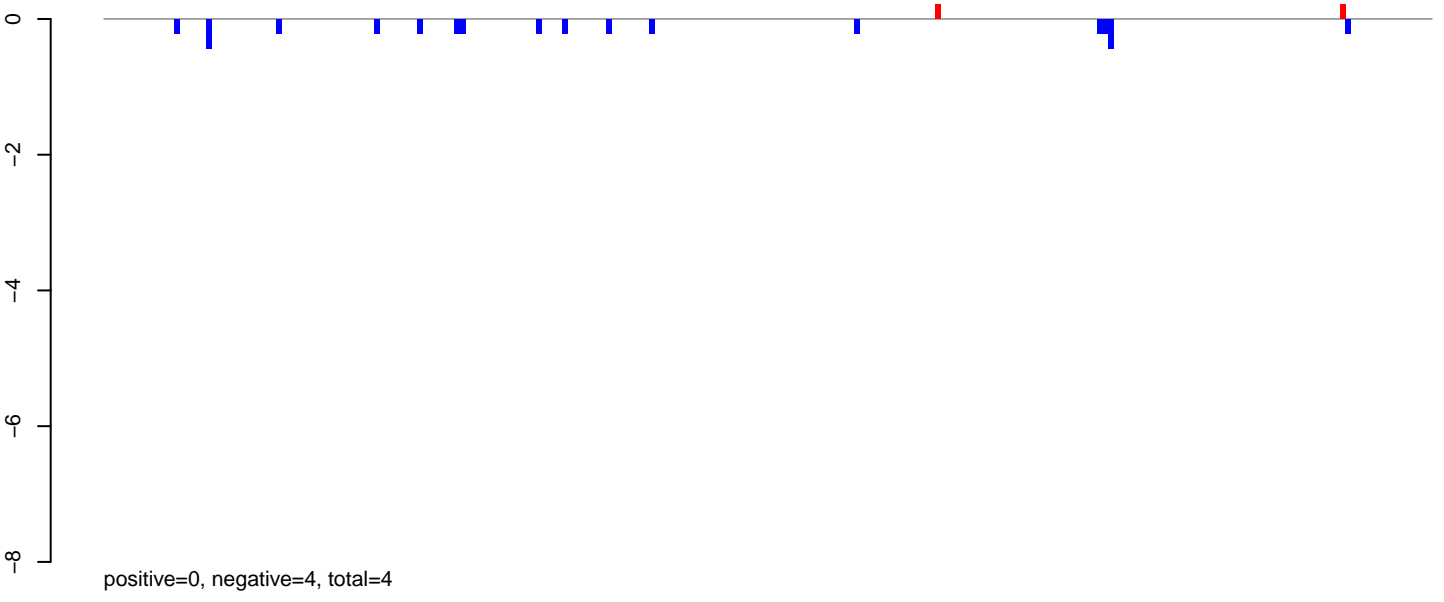

AeAlbo_Fcarc_OA.rep

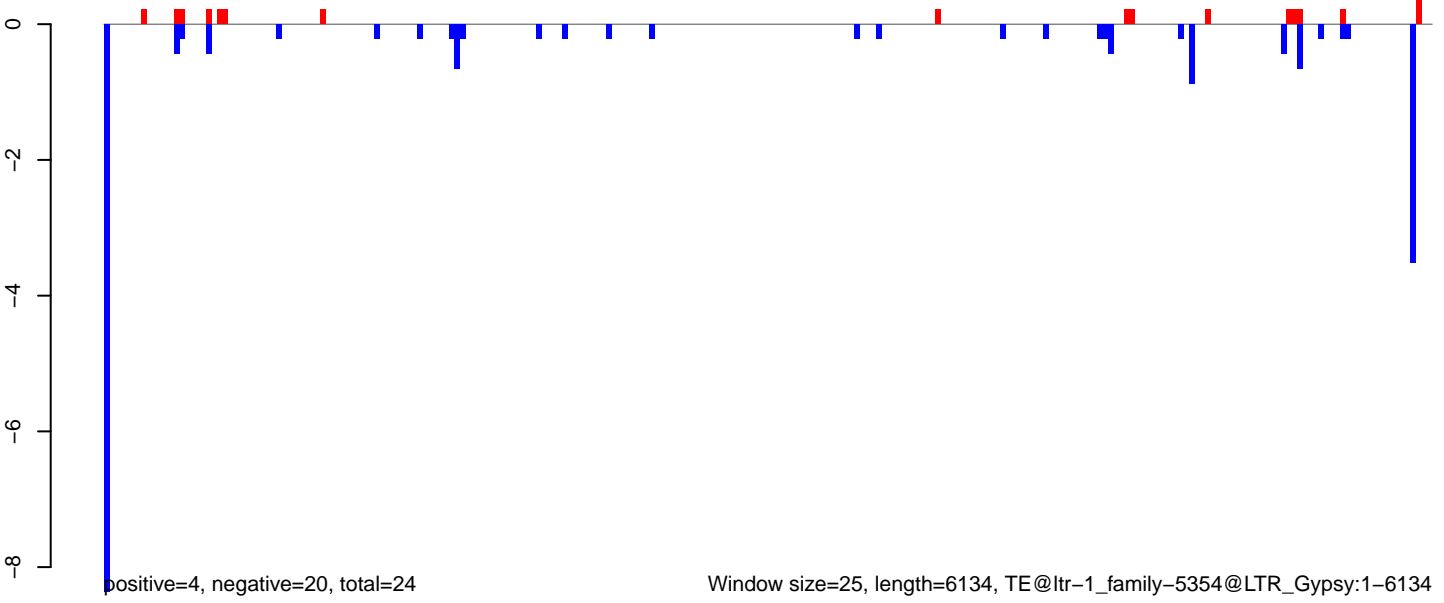

AeAlbo_Fcarc_OA.18_23.rep

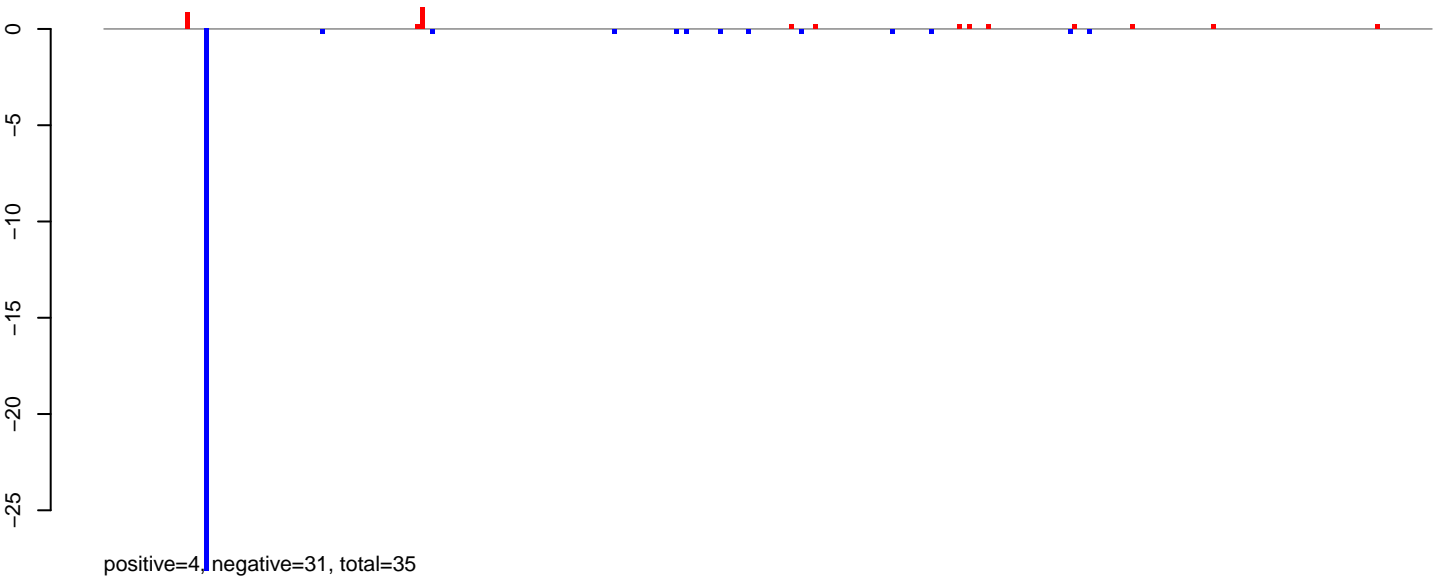

AeAlbo_Fcarc_OA.24_35.rep



AeAlbo_Fcarc_OA.rep

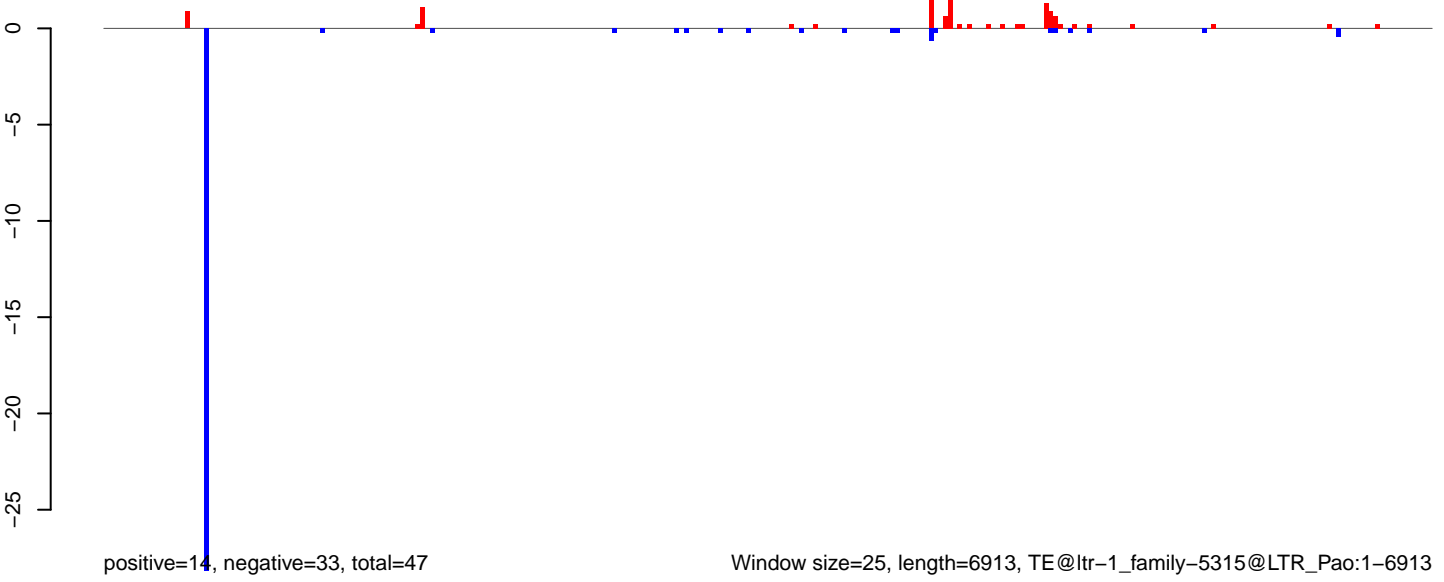

AeAlbo_Fcarc_OA.18_23.rep

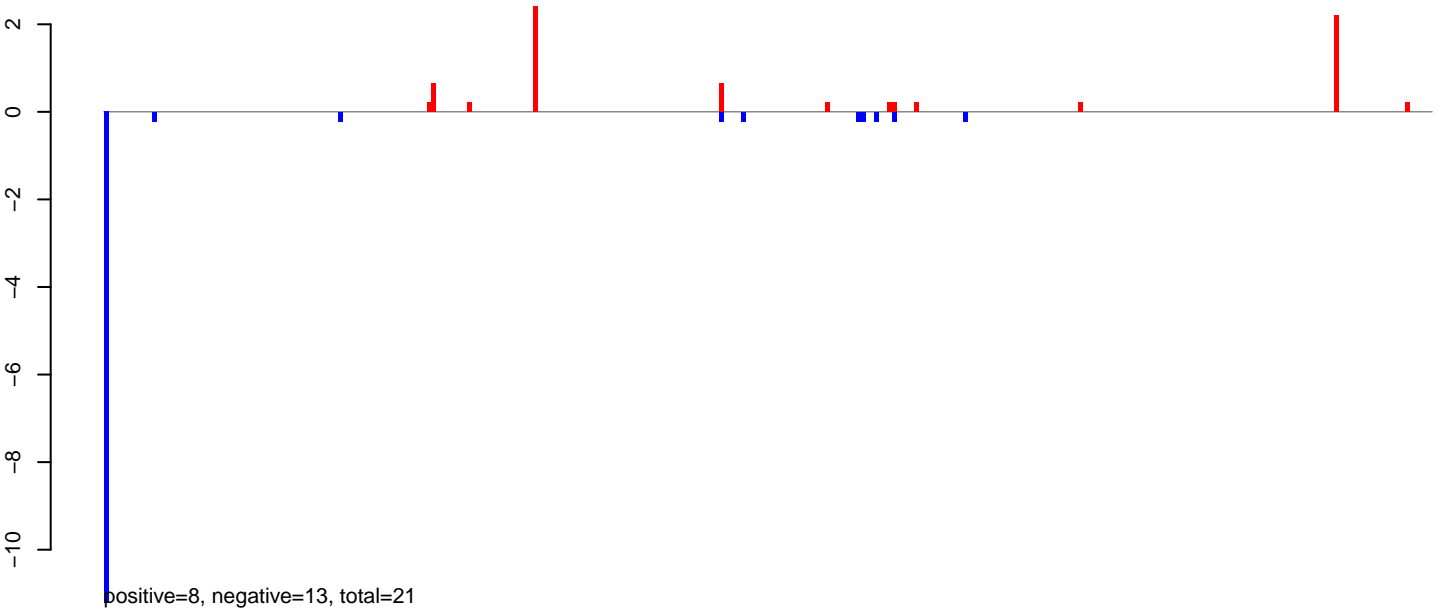

AeAlbo_Fcarc_OA.24_35.rep

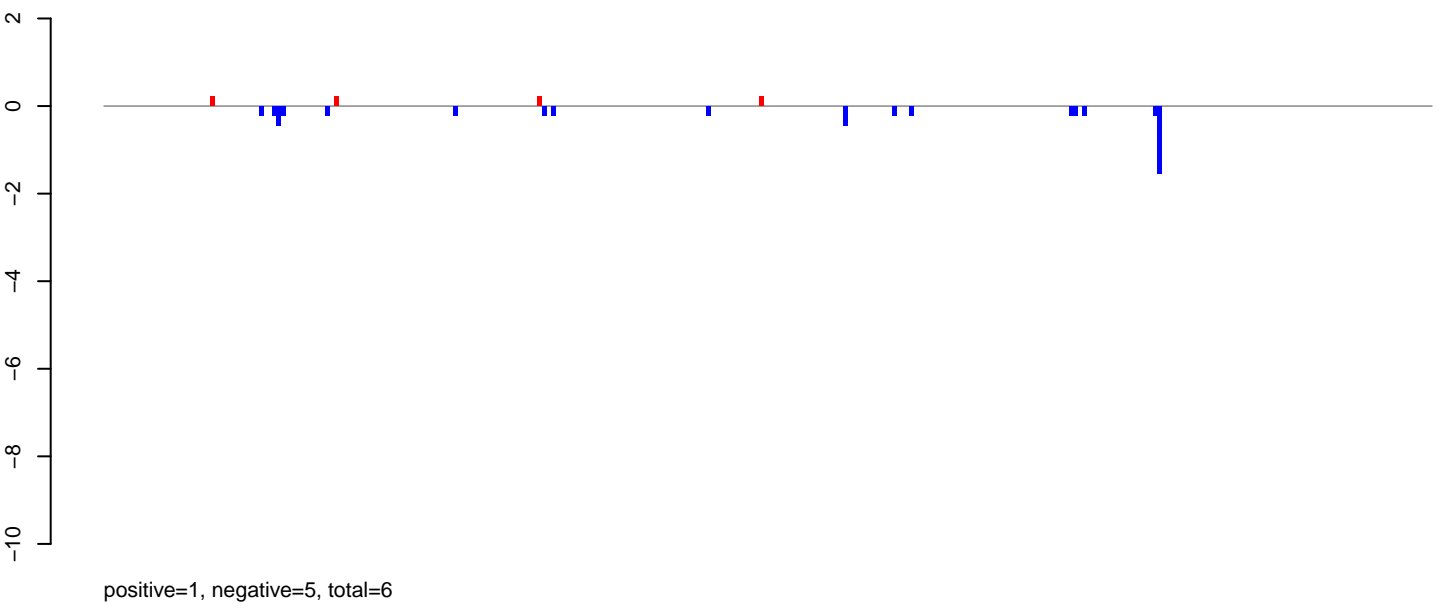

AeAlbo_Fcarc_OA.rep

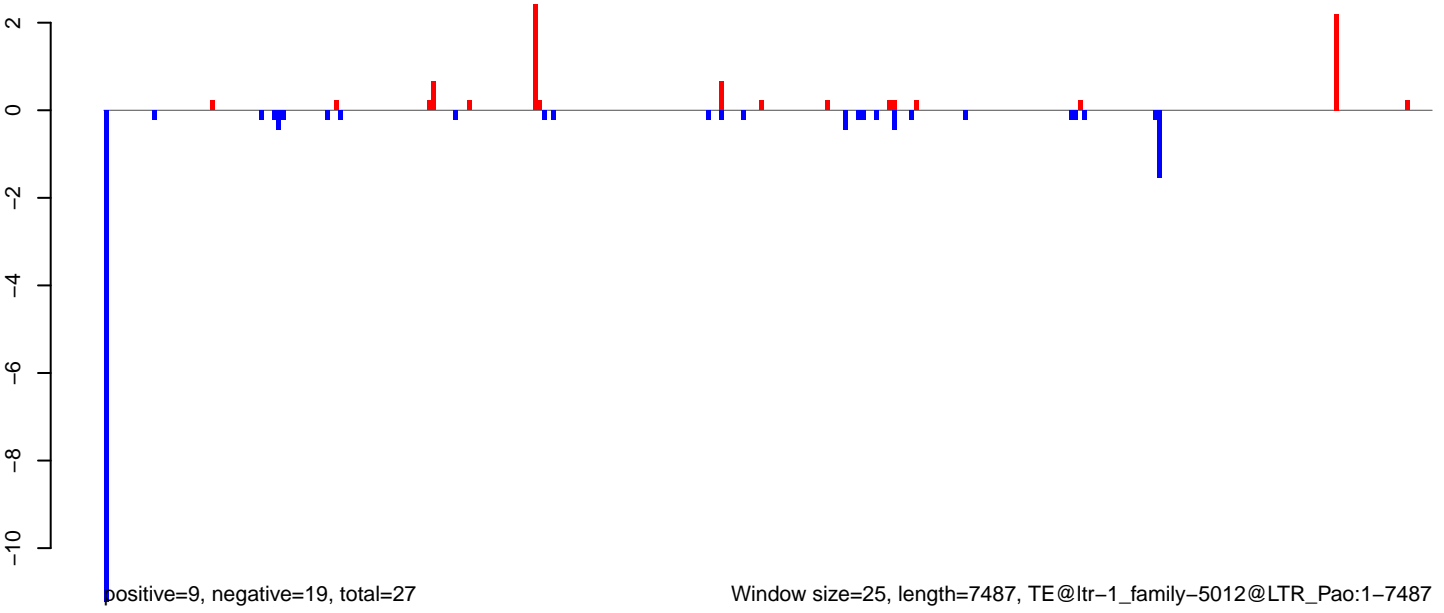

Window size=25, length=7487, TE@ltr-1_family-5012@LTR_Pao:1-7487

AeAlbo_Fcarc_OA.18_23.rep

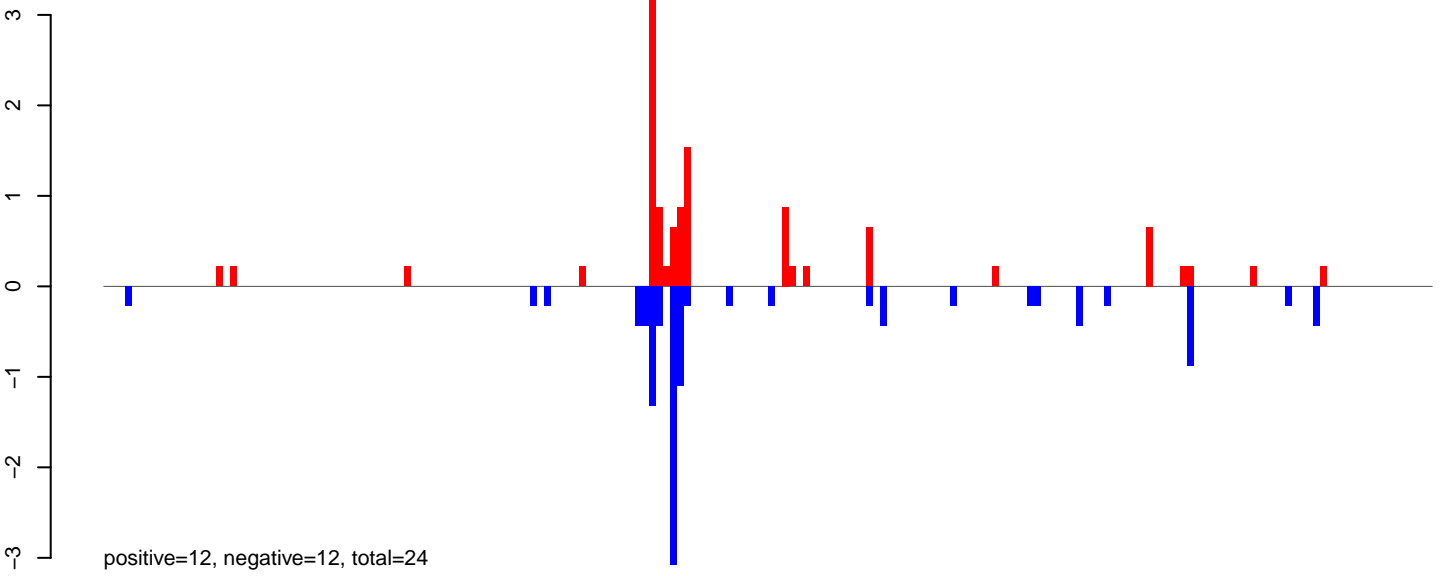

AeAlbo_Fcarc_OA.24_35.rep

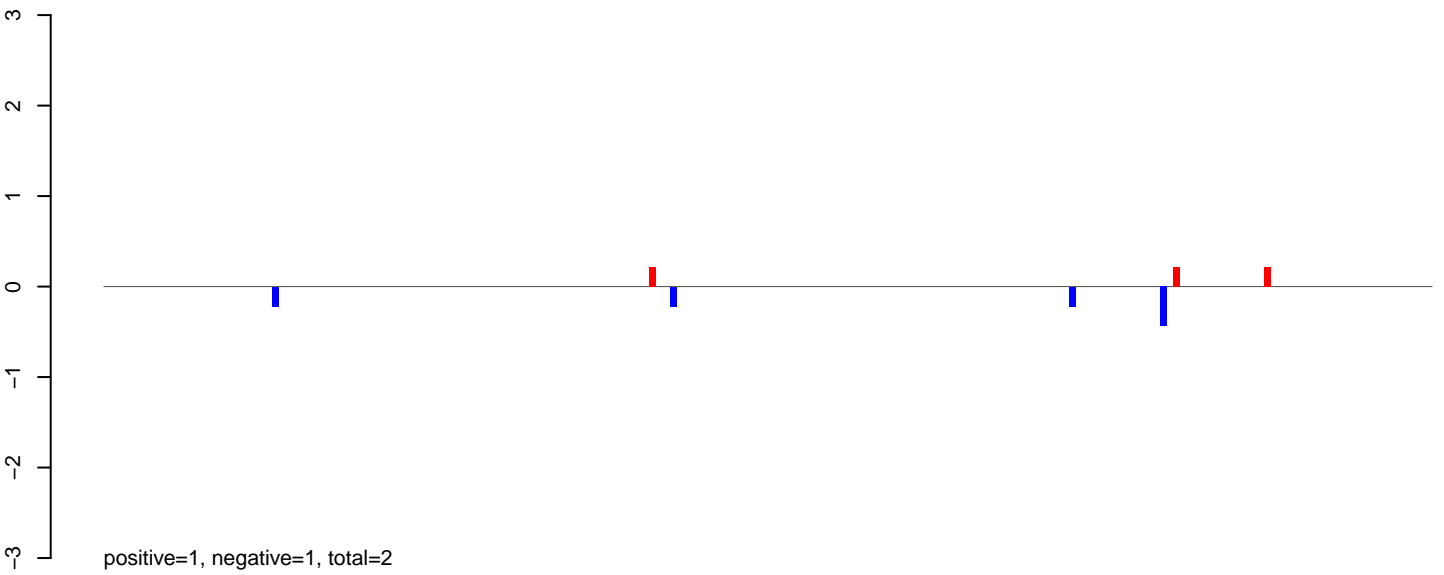

AeAlbo_Fcarc_OA.rep

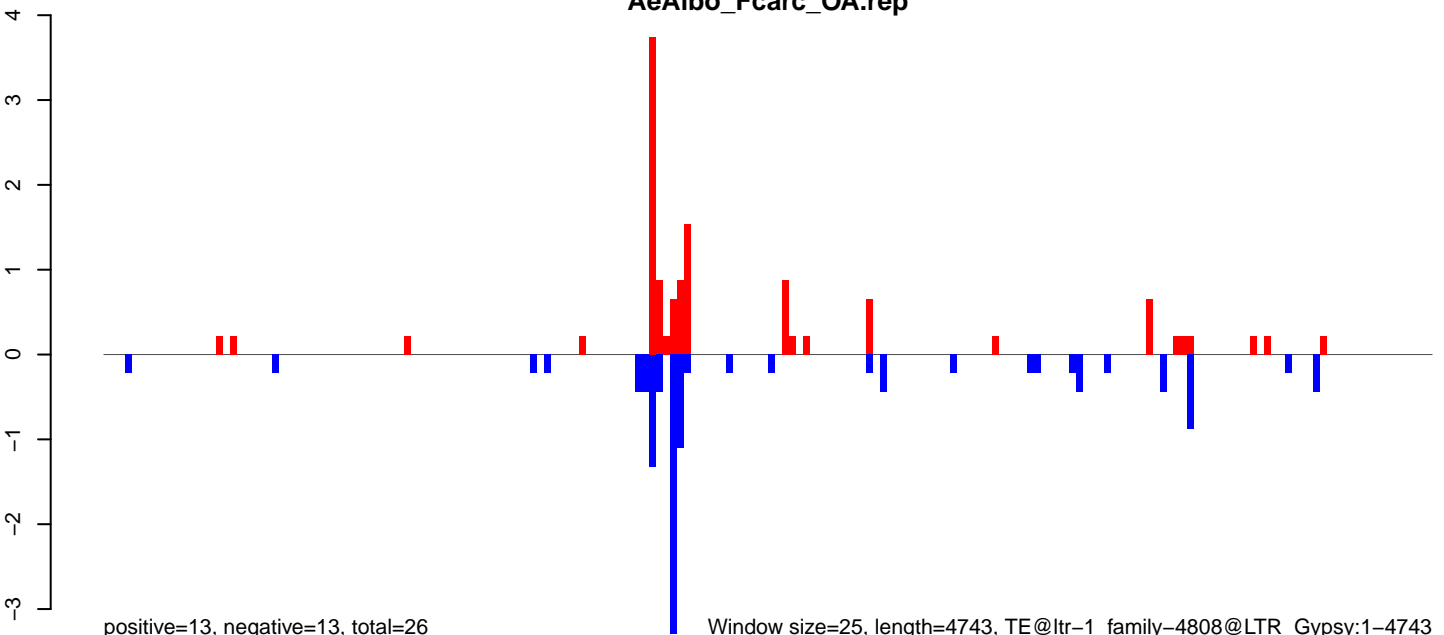

Window size=25, length=4743, TE@ltr-1_family-4808@LTR_Gypsy:1-4743

AeAlbo_Fcarc_OA.18_23.rep

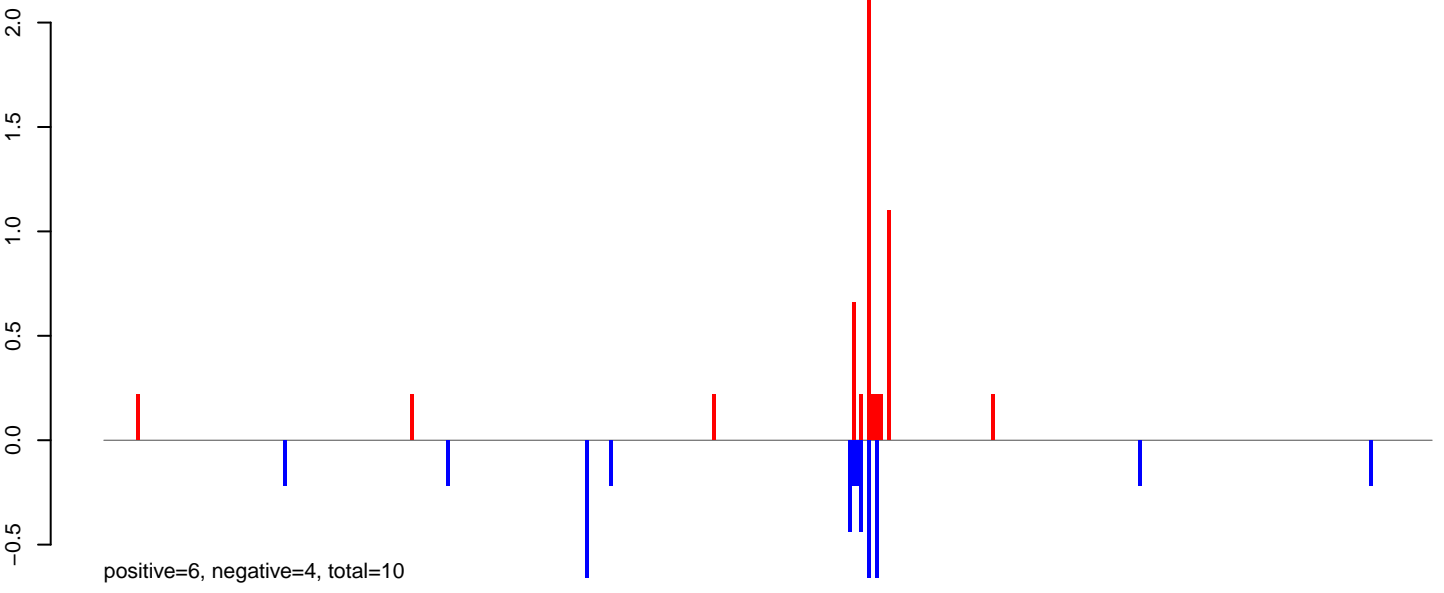

AeAlbo_Fcarc_OA.24_35.rep

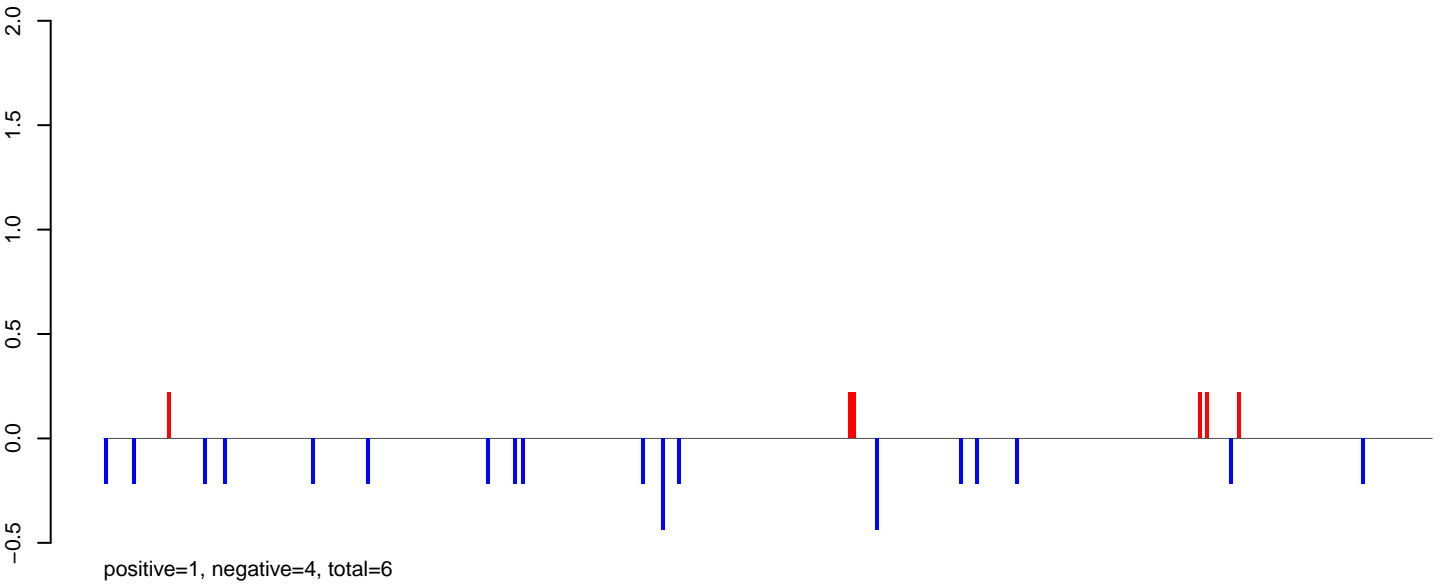

AeAlbo_Fcarc_OA.rep

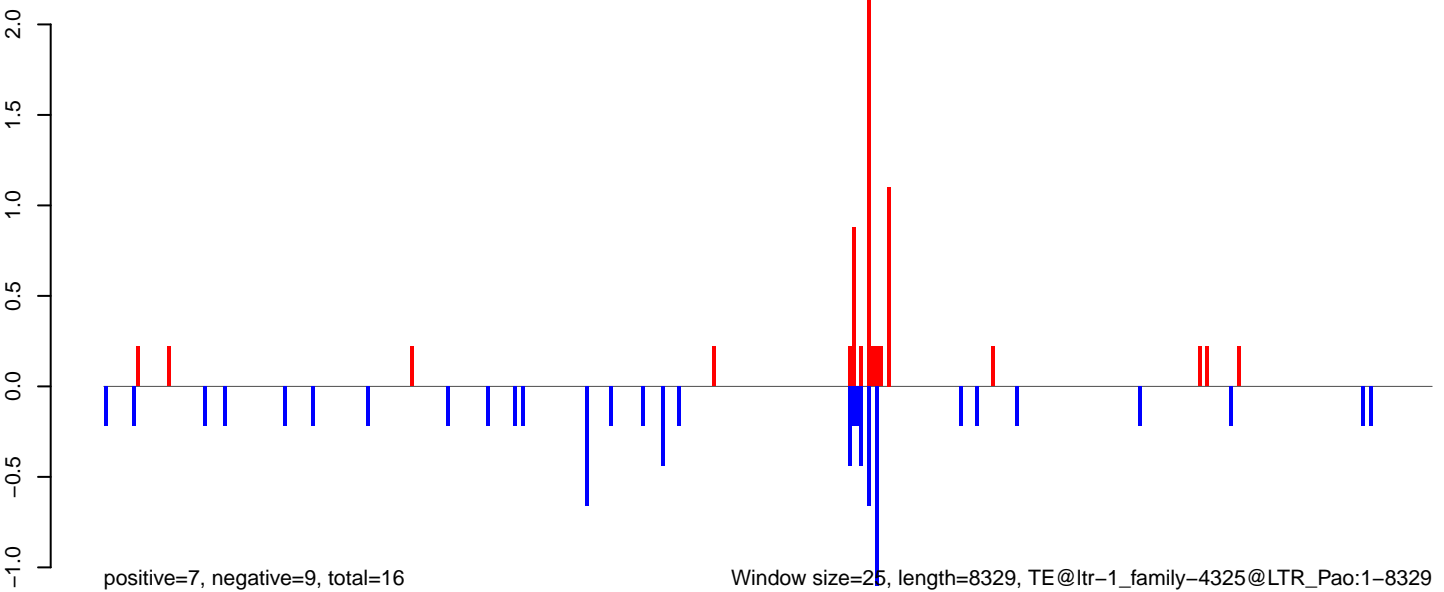

AeAlbo_FcArc_OA.18_23.rep

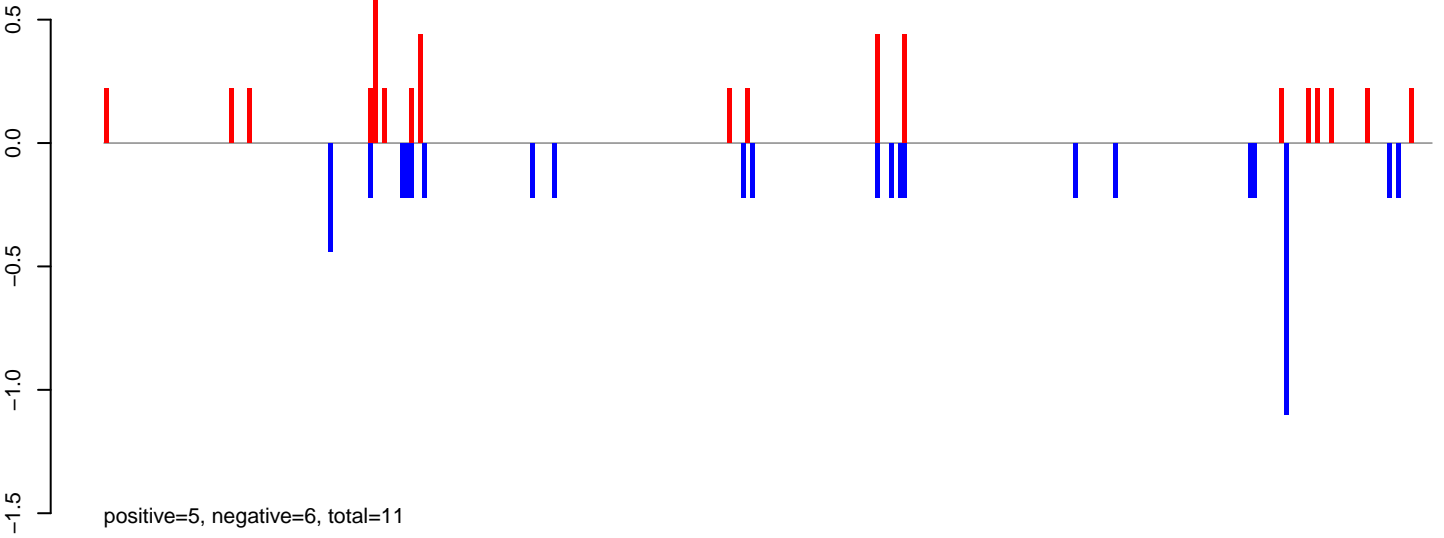

AeAlbo_FcArc_OA.24_35.rep

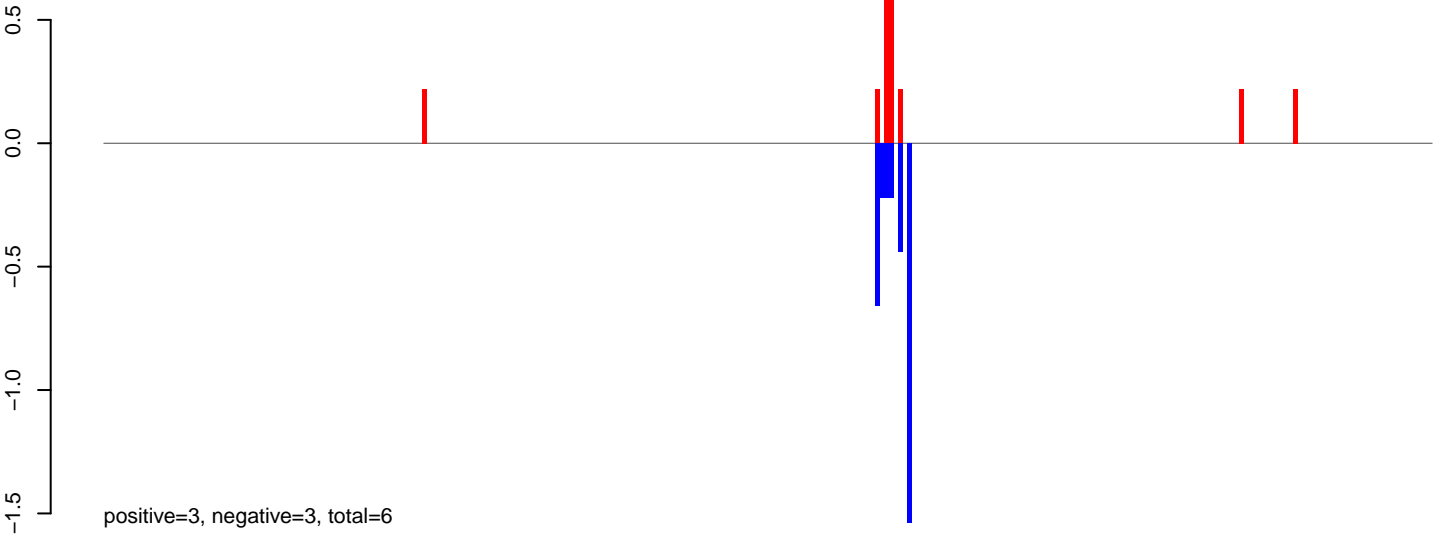

AeAlbo_FcArc_OA.rep

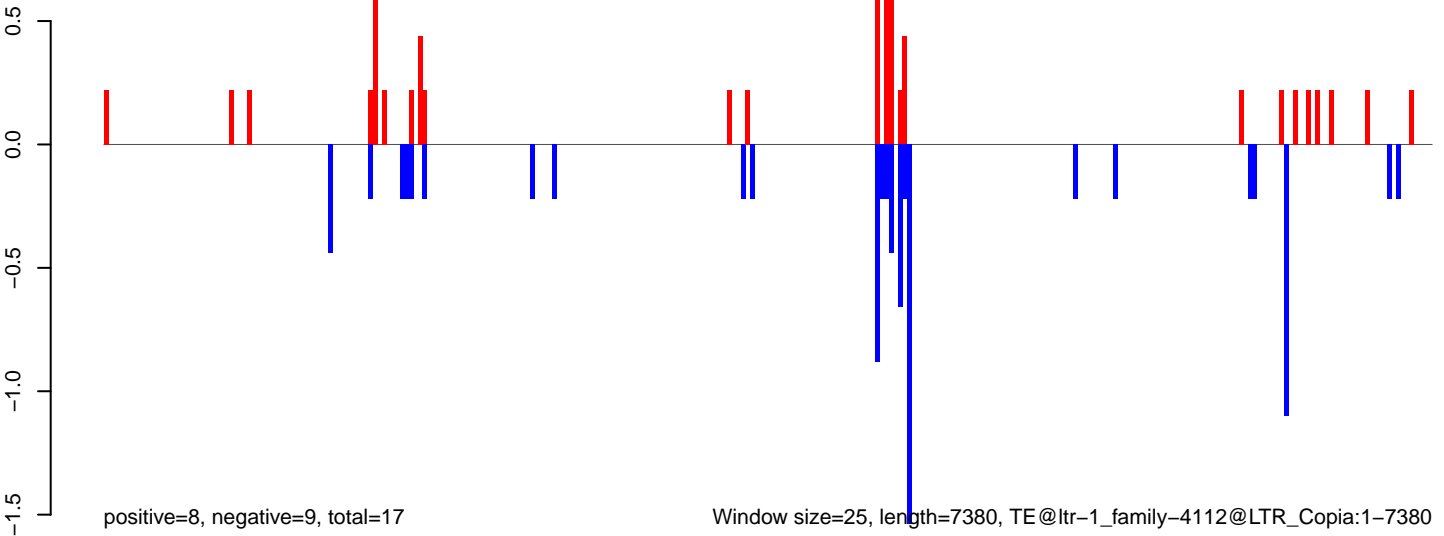

Window size=25, length=7380, TE@ltr-1_family-4112@LTR_Copia:1-7380

0 2000 4000 6000

AeAlbo_Fcarc_OA.18_23.rep

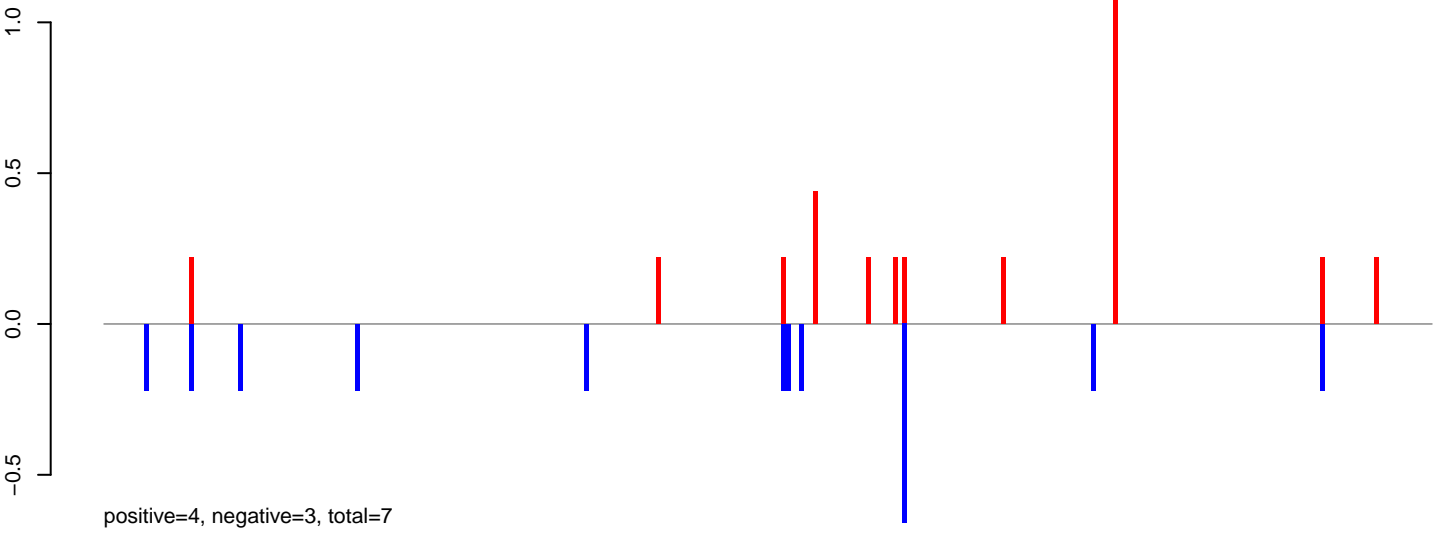

AeAlbo_Fcarc_OA.24_35.rep

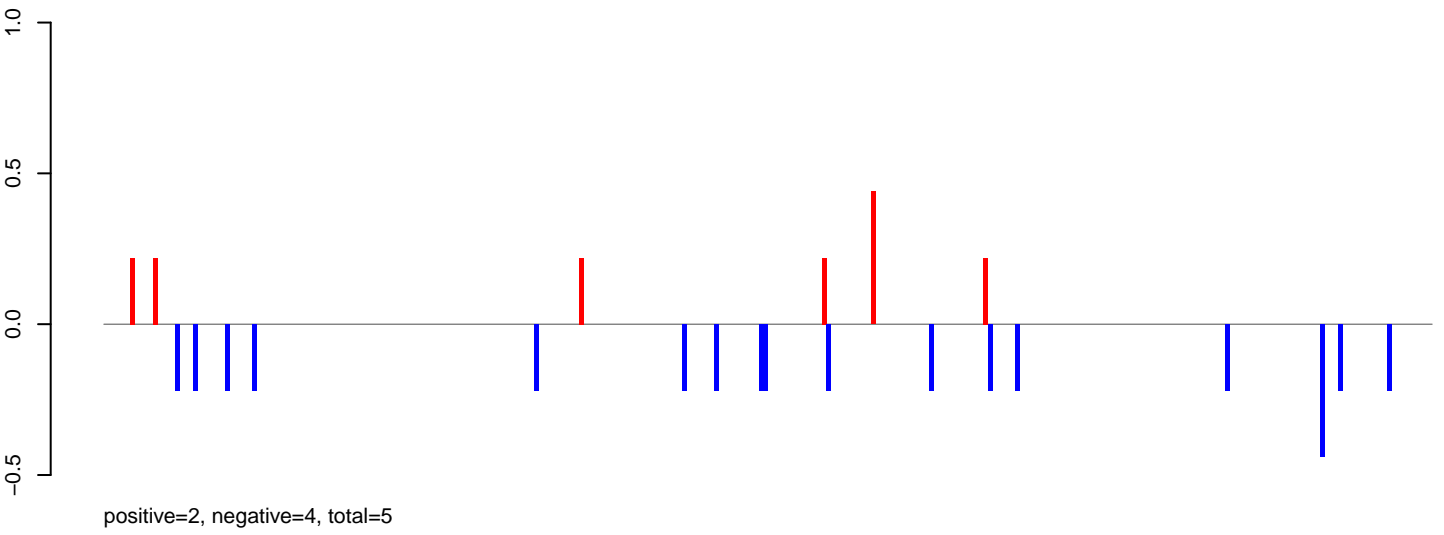

AeAlbo_Fcarc_OA.rep

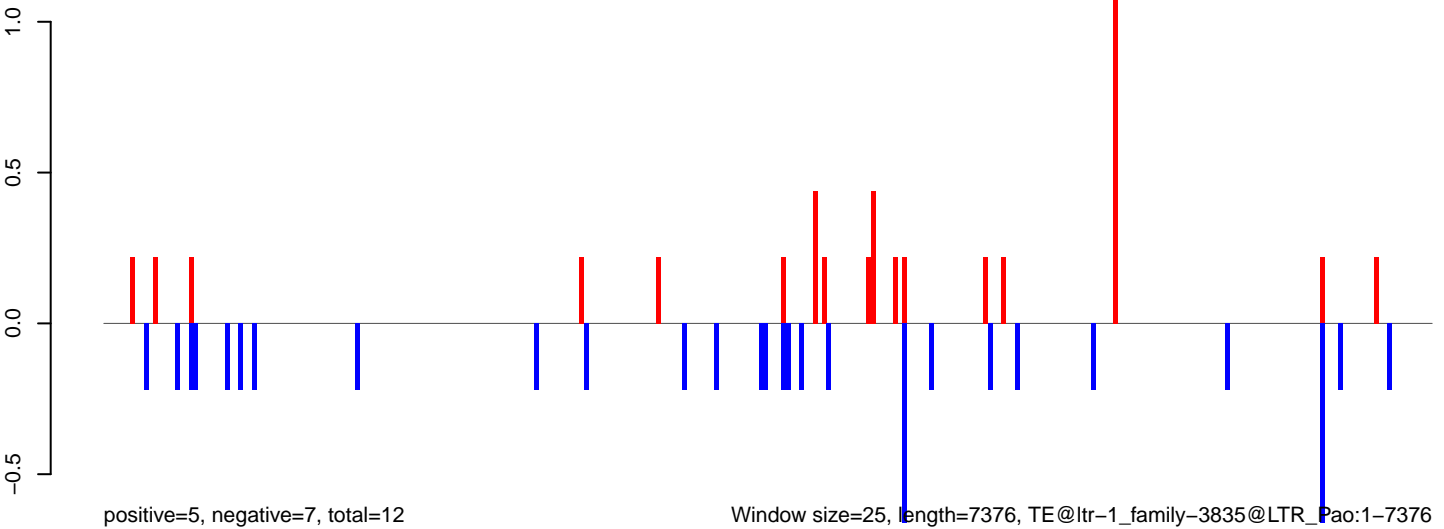

AeAlbo_Fcarc_OA.18_23.rep

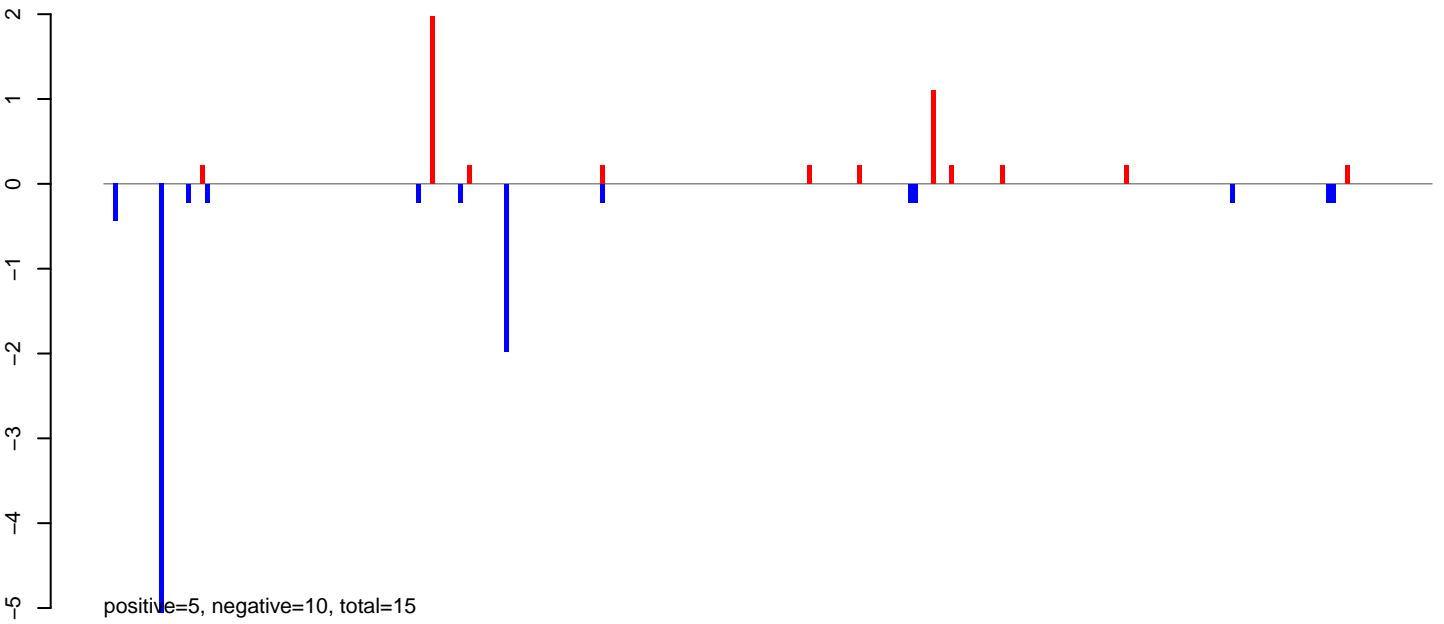

AeAlbo_Fcarc_OA.24_35.rep

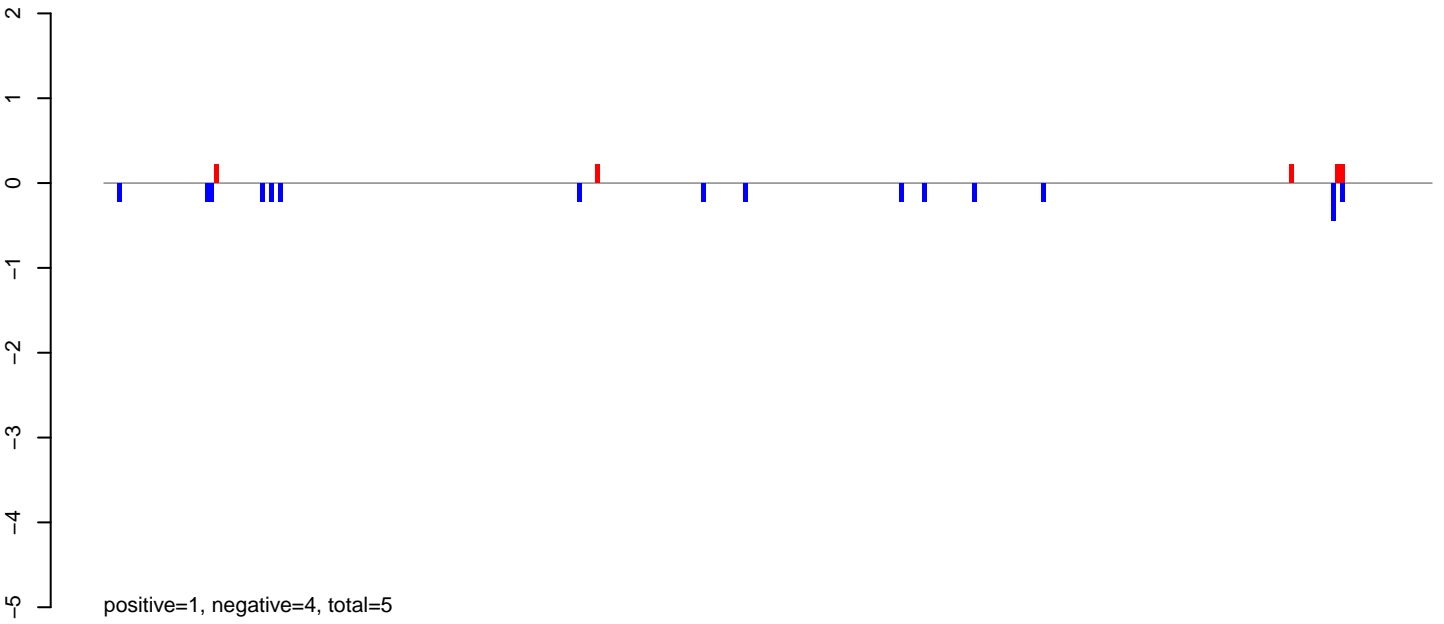

AeAlbo_Fcarc_OA.rep

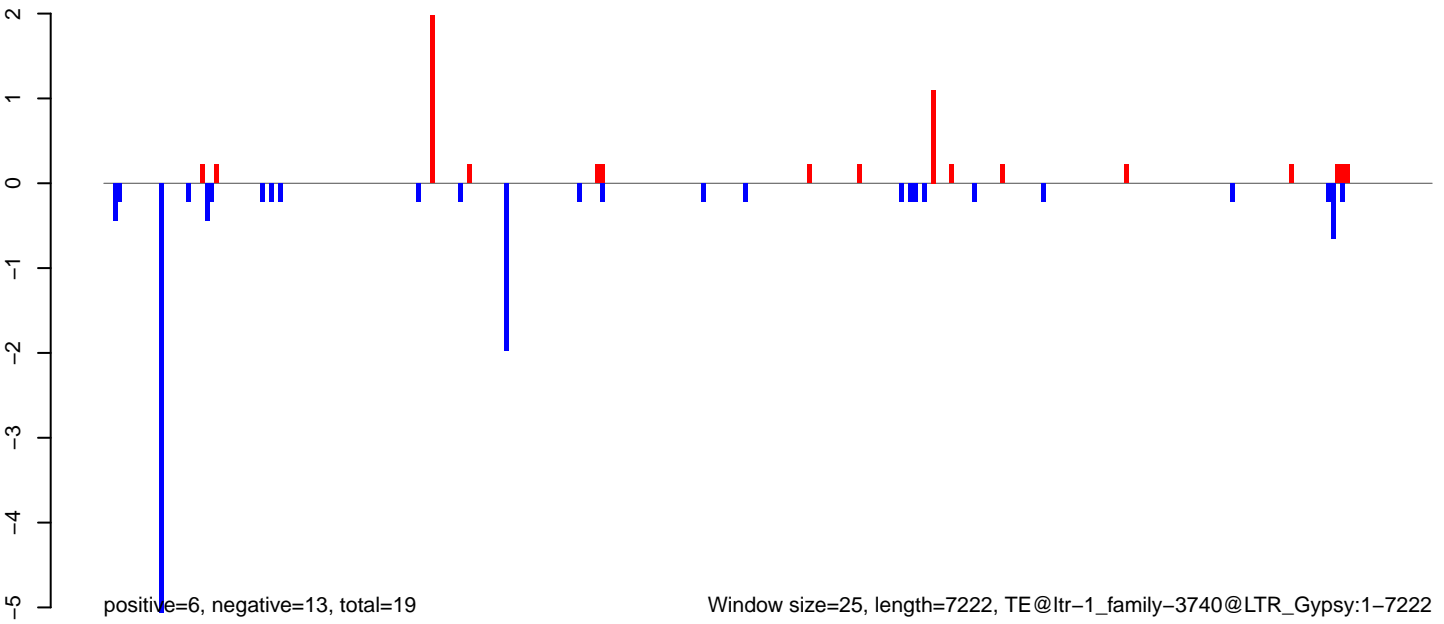

Window size=25, length=7222, TE@ltr-1_family-3740@LTR_Gypsy:1-7222

0 2000 4000 6000

AeAlbo_Fcarc_OA.18_23.rep

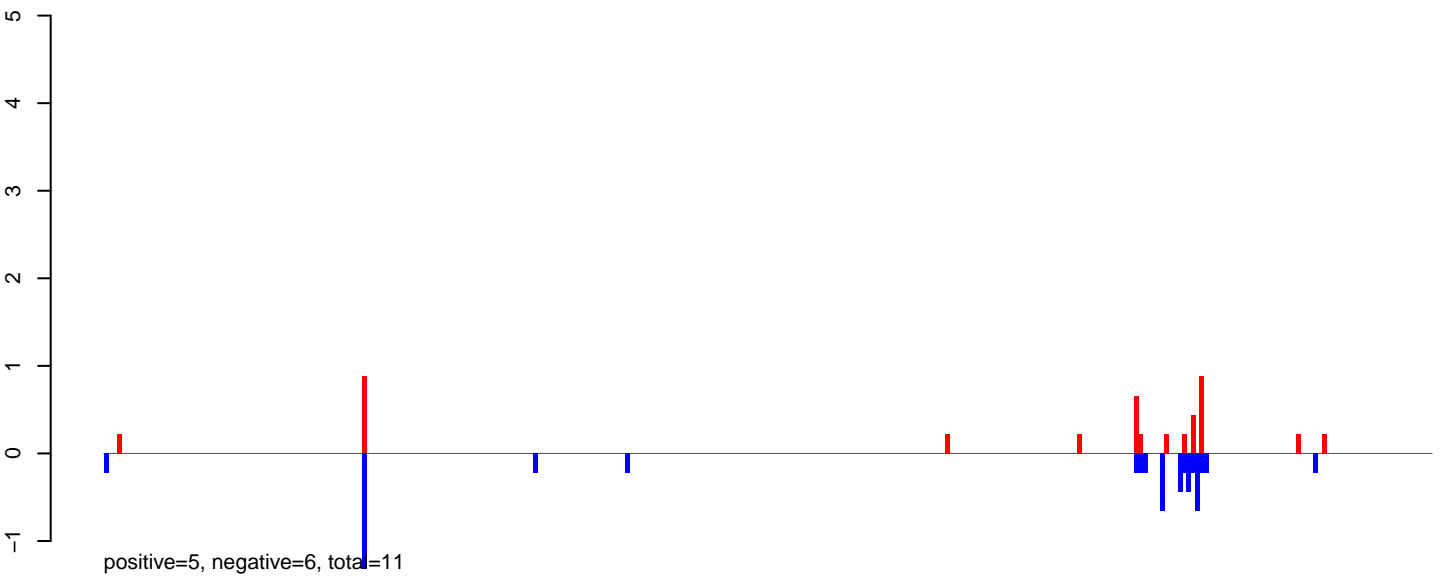

AeAlbo_Fcarc_OA.24_35.rep

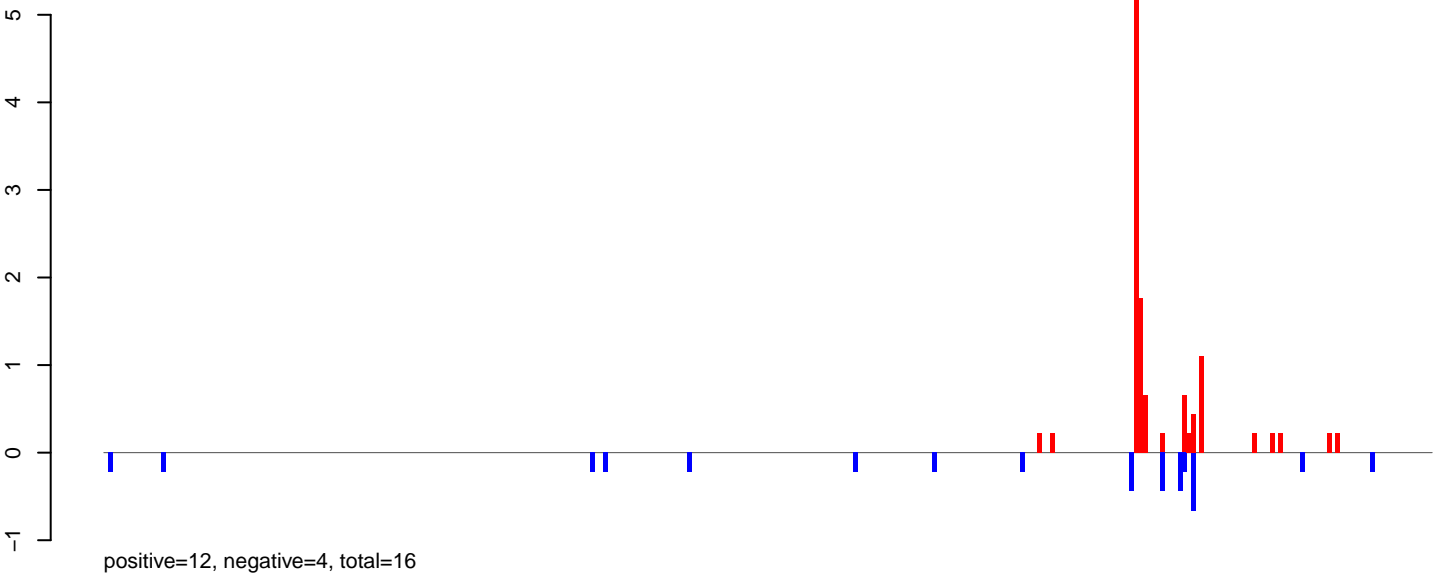

AeAlbo_Fcarc_OA.rep

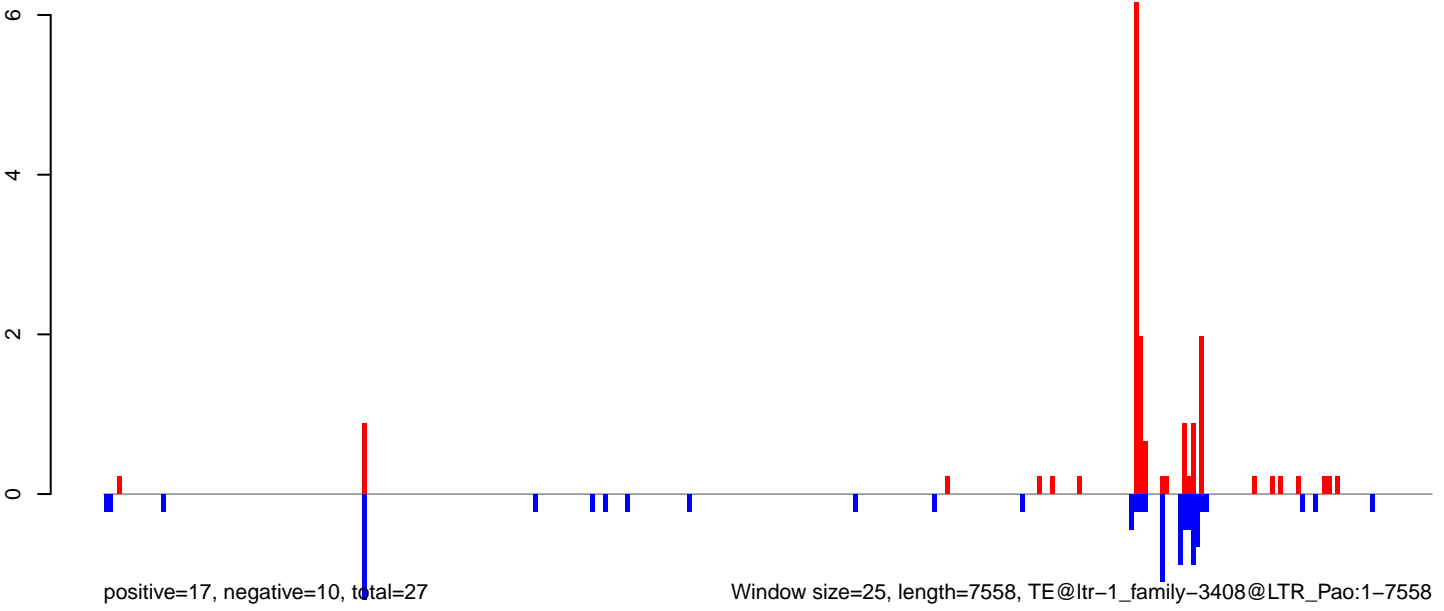

AeAlbo_Fcarc_OA.18_23.rep

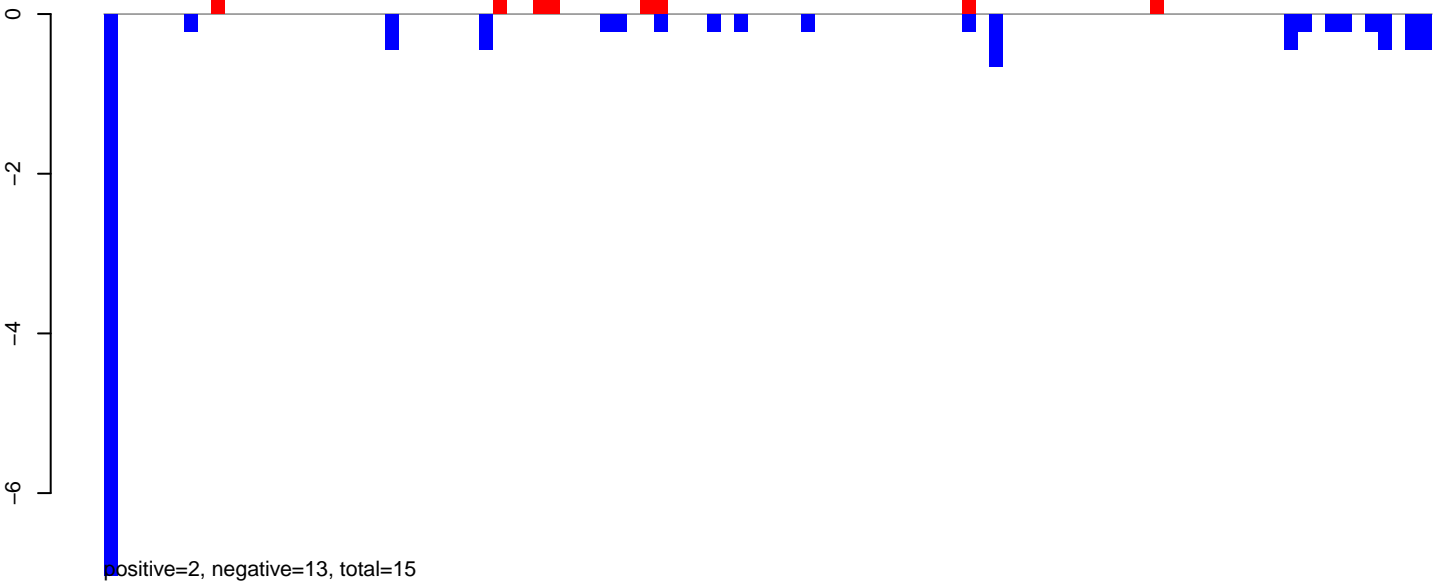

AeAlbo_Fcarc_OA.24_35.rep

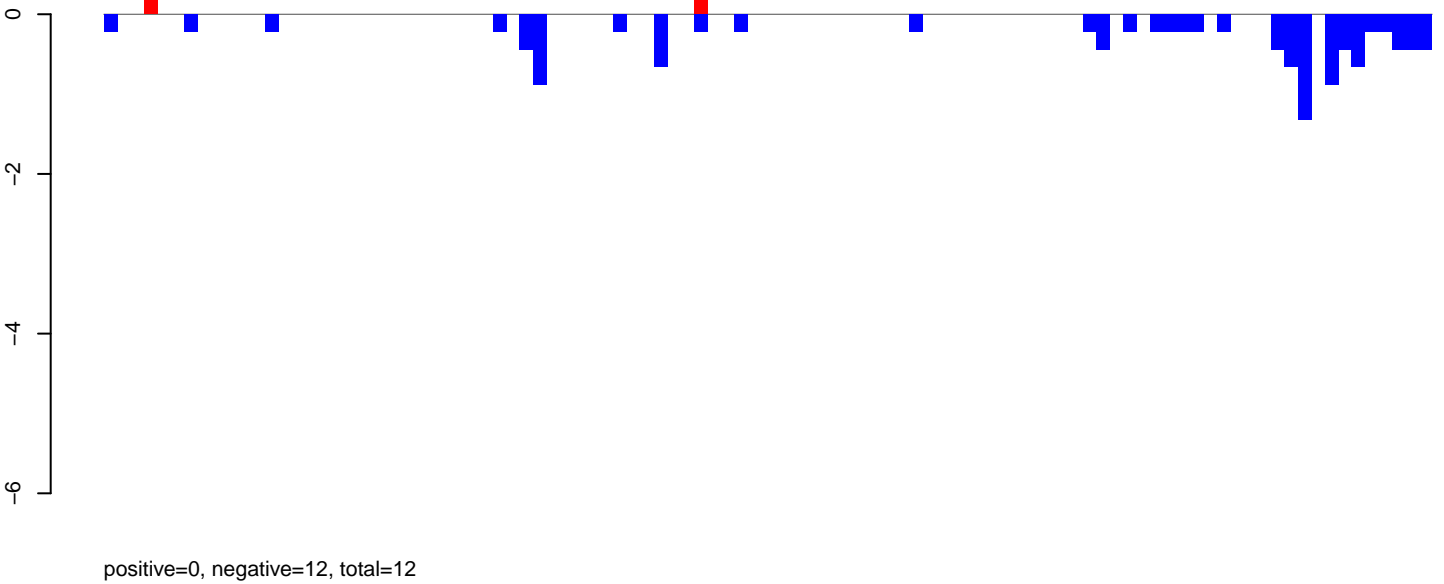

AeAlbo_Fcarc_OA.rep

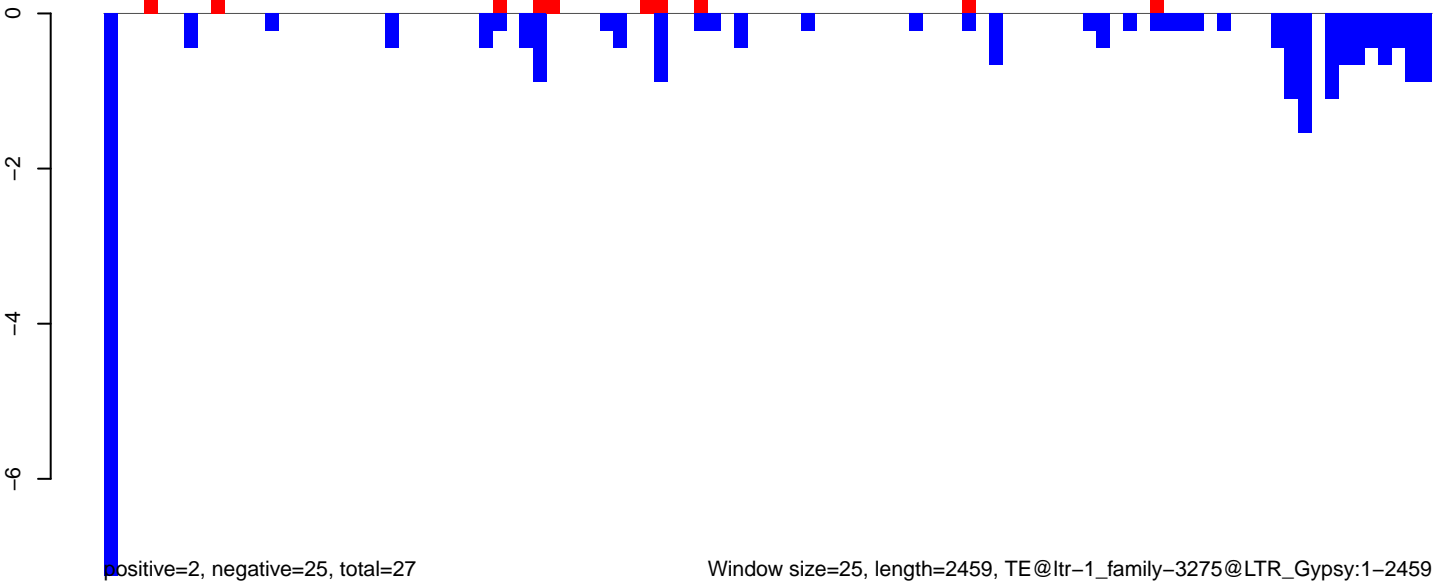

AeAlbo_Fcarc_OA.18_23.rep

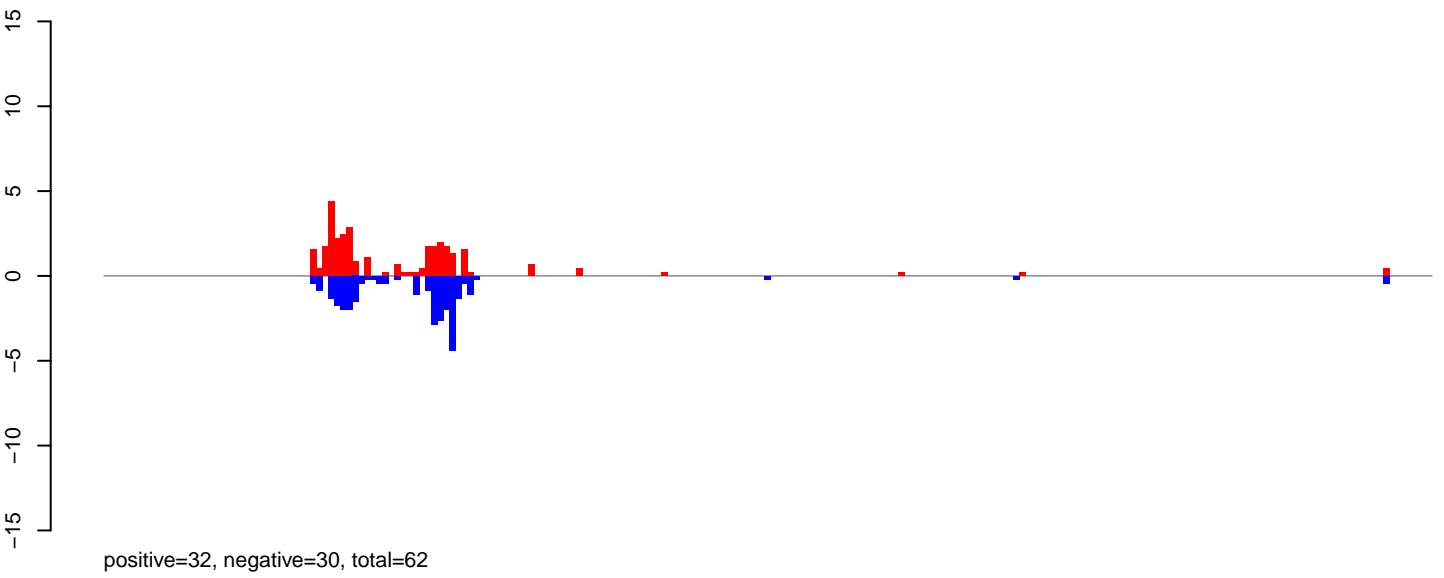

AeAlbo_Fcarc_OA.24_35.rep

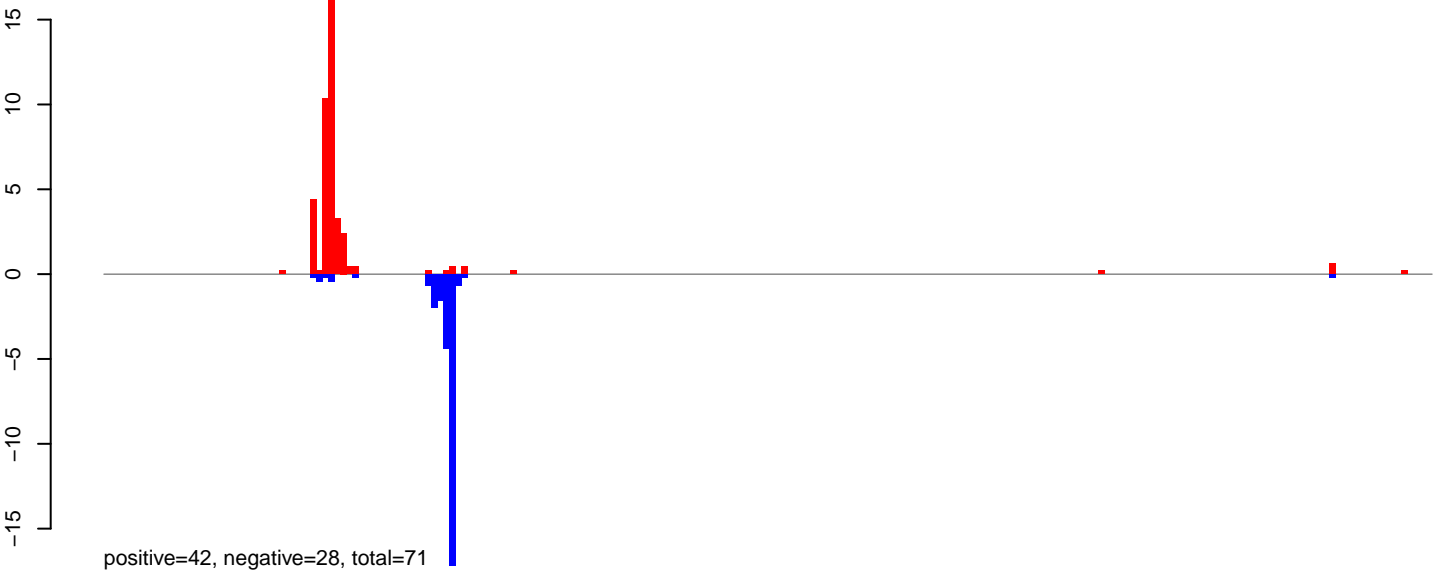

AeAlbo_Fcarc_OA.rep

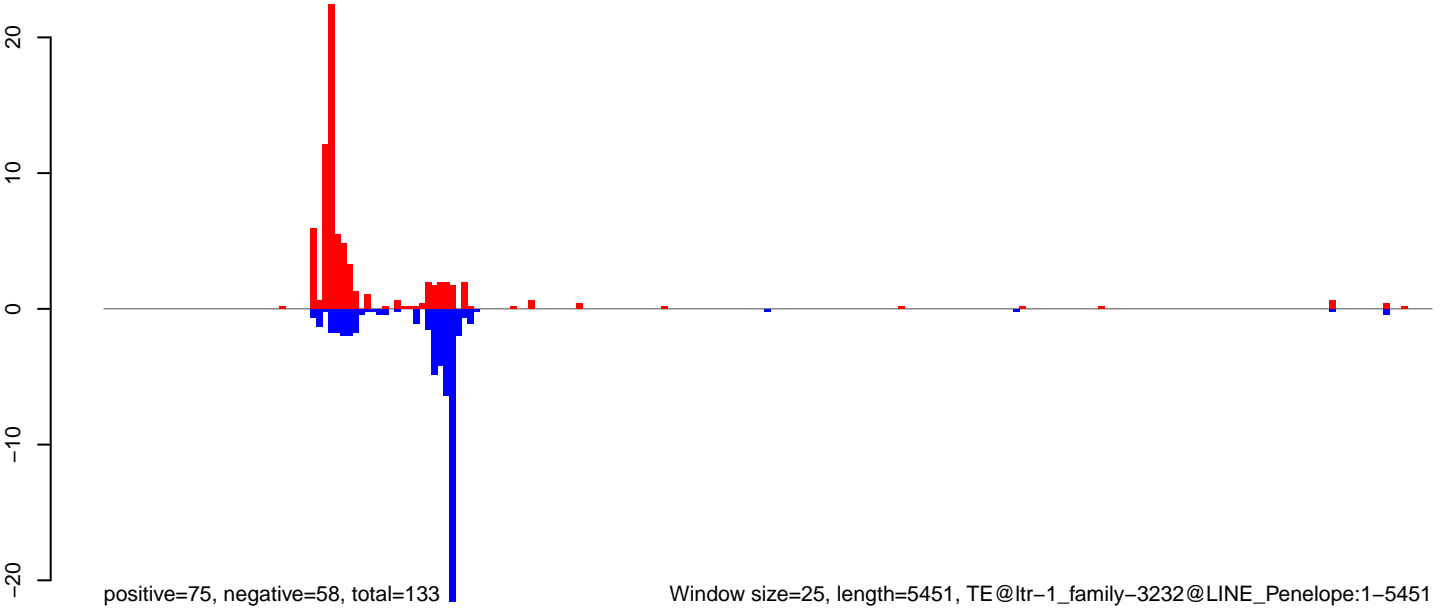

Window size=25, length=5451, TE@ltr-1_family-3232@LINE_Penelope:1-5451

AeAlbo_Fcarc_OA.18_23.rep

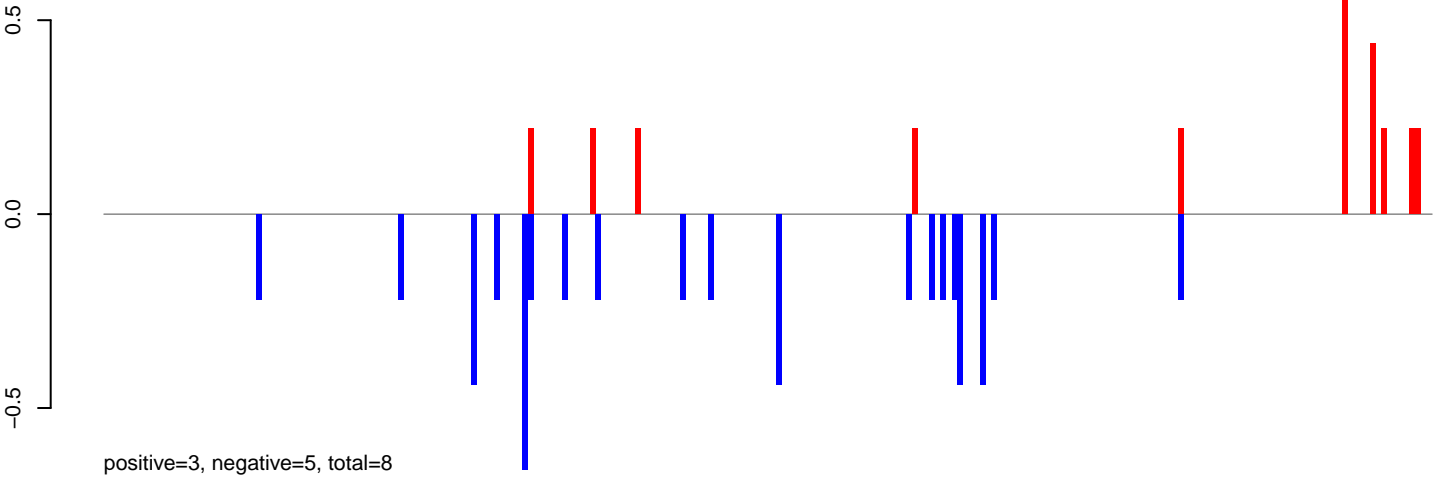

AeAlbo_Fcarc_OA.24_35.rep

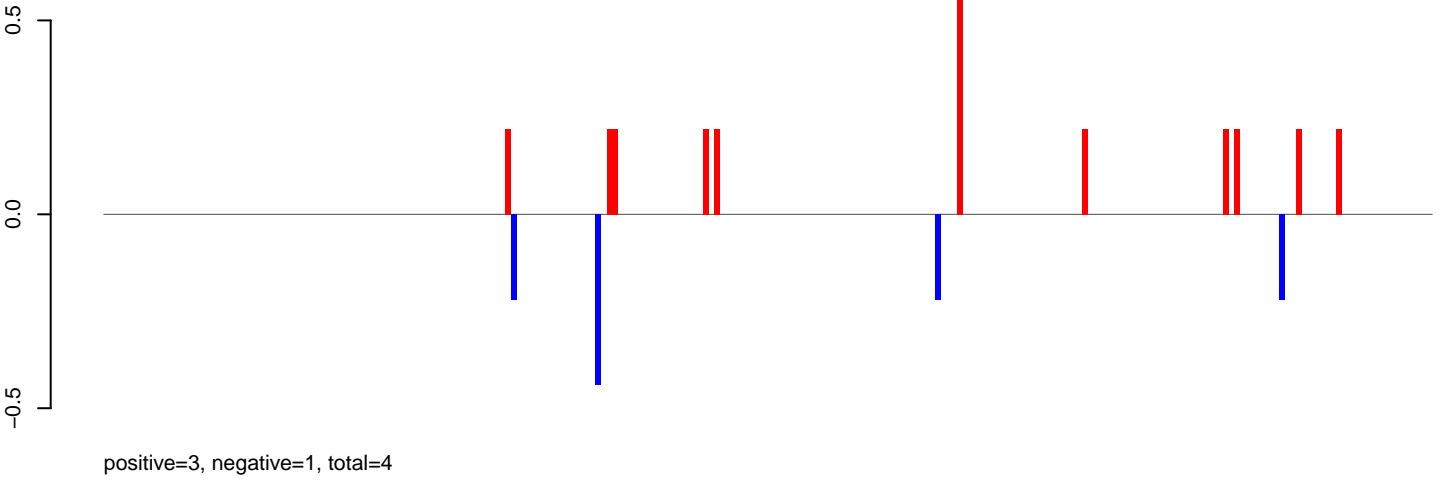

AeAlbo_Fcarc_OA.rep

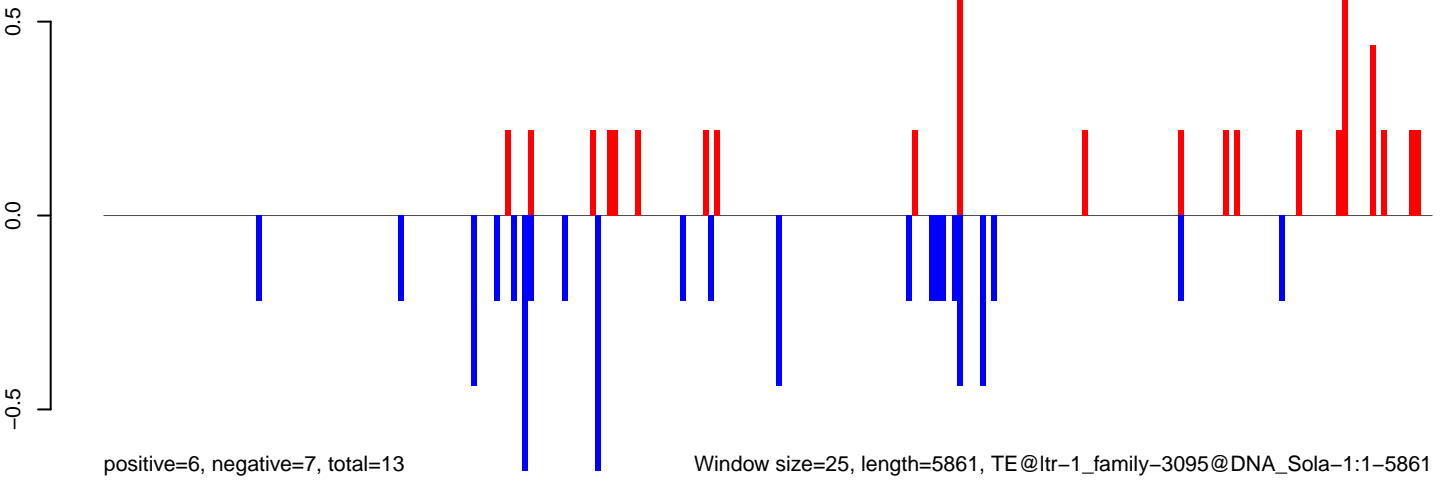

AeAlbo_Fcarc_OA.18_23.rep



AeAlbo_Fcarc_OA.24_35.rep

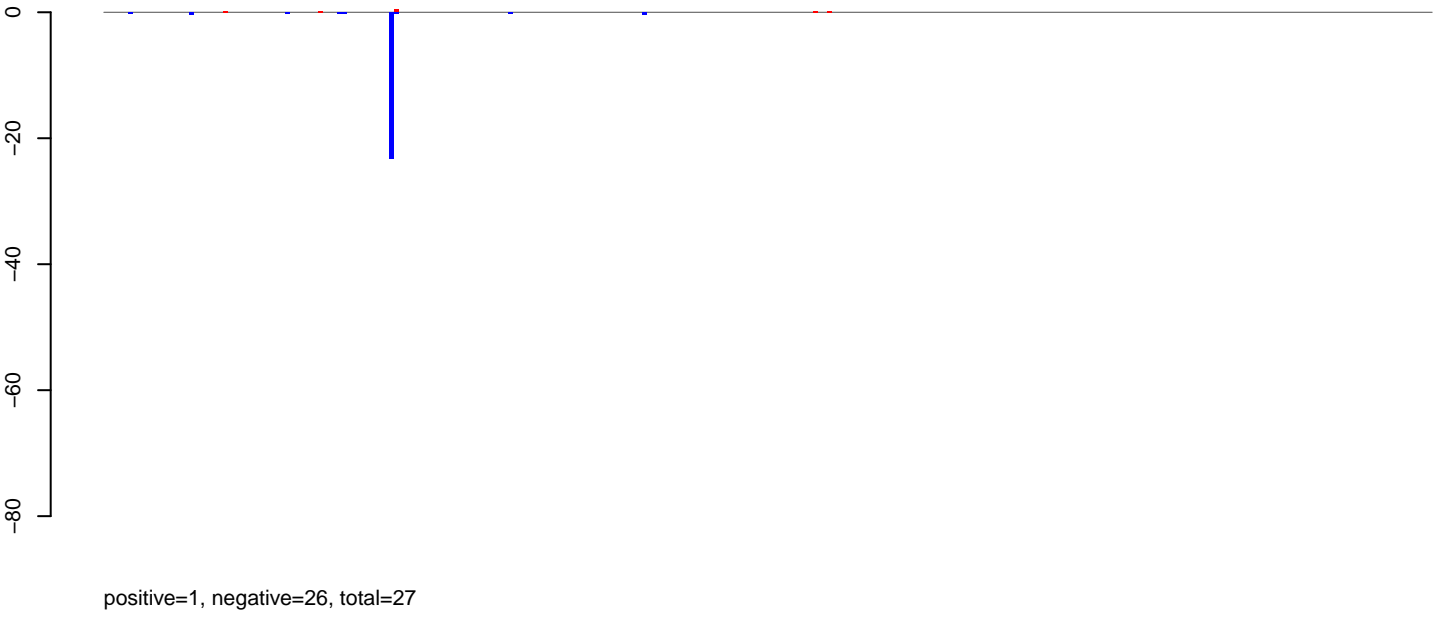

AeAlbo_Fcarc_OA.rep

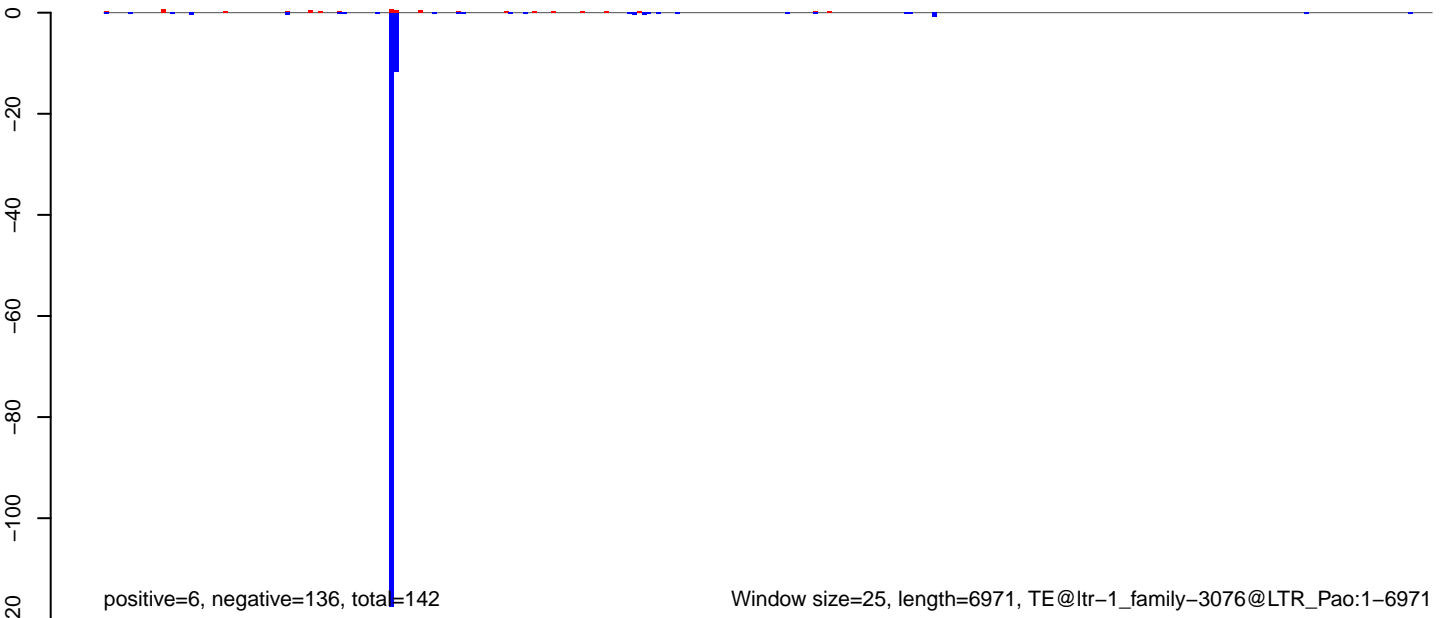

AeAlbo_FcArc_OA.18_23.rep

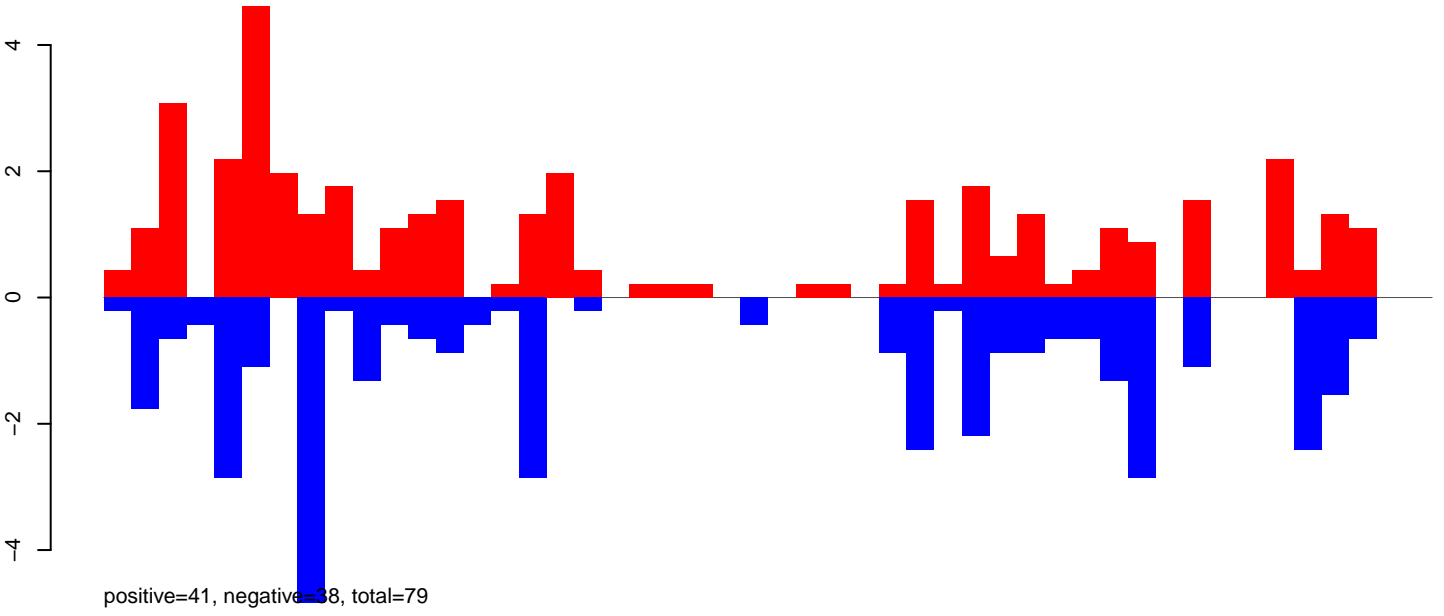

AeAlbo_FcArc_OA.24_35.rep

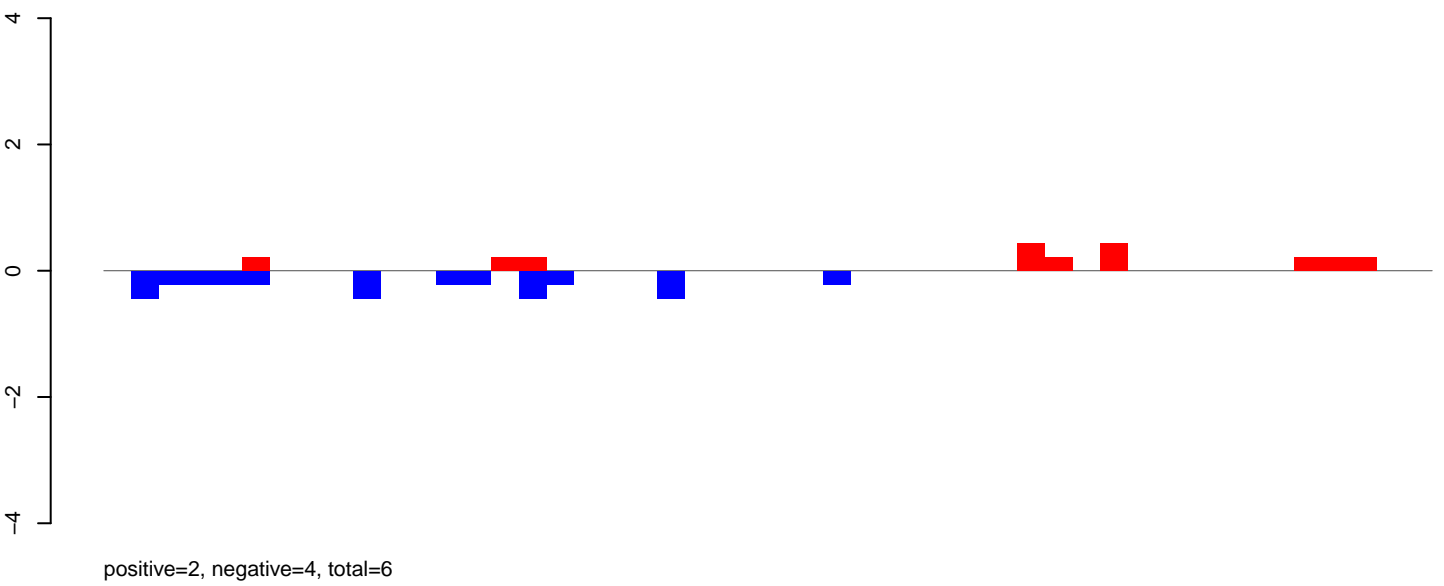

AeAlbo_FcArc_OA.rep

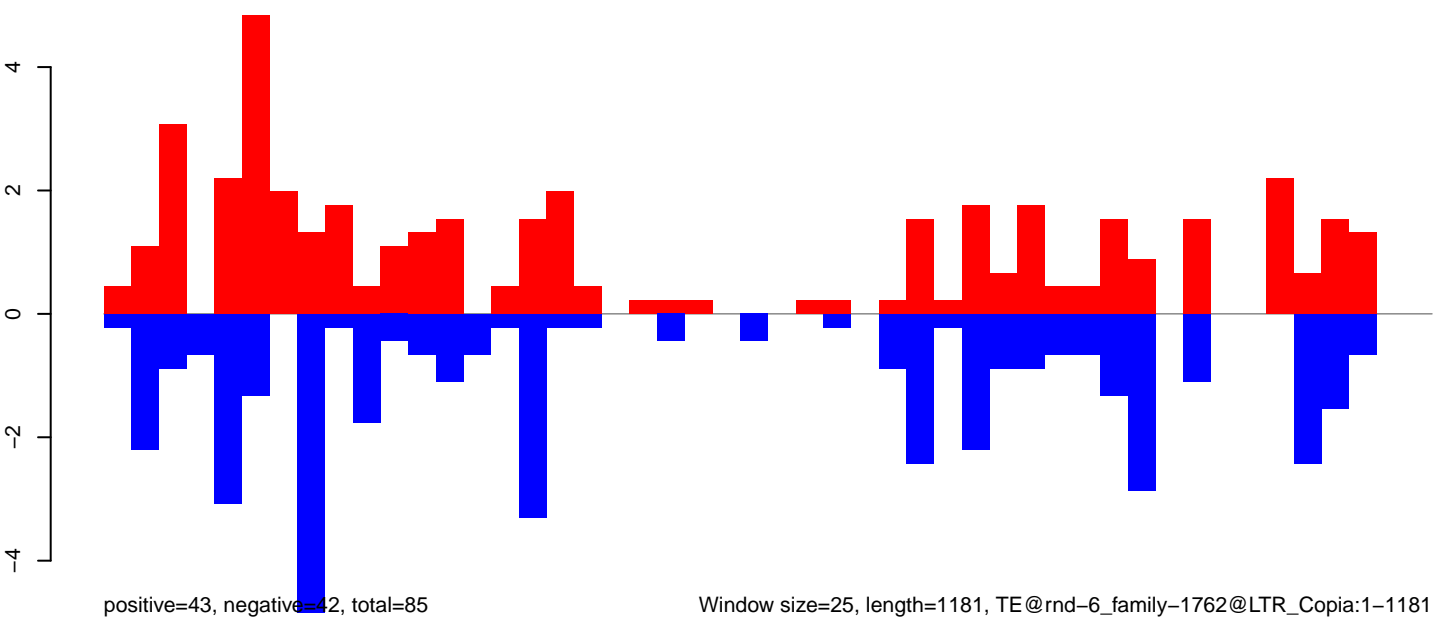

0 200 400 600 800 1000 1200

AeAlbo_Fcarc_OA.18_23.rep

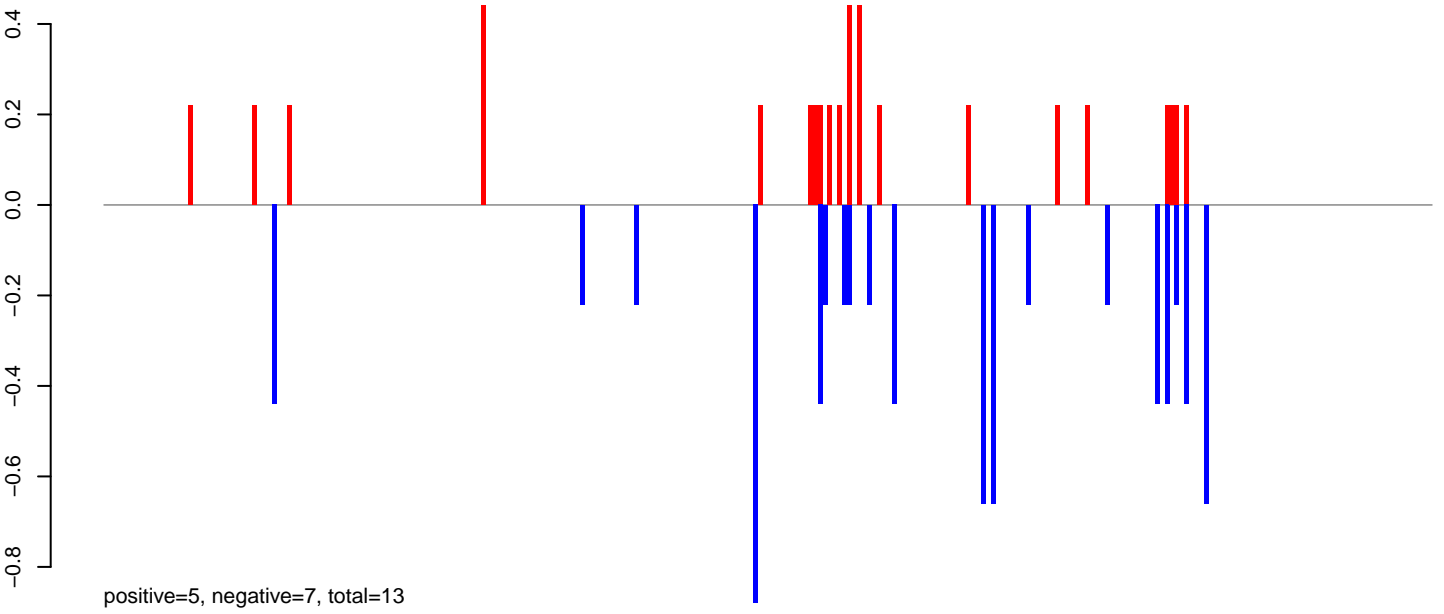

AeAlbo_Fcarc_OA.24_35.rep

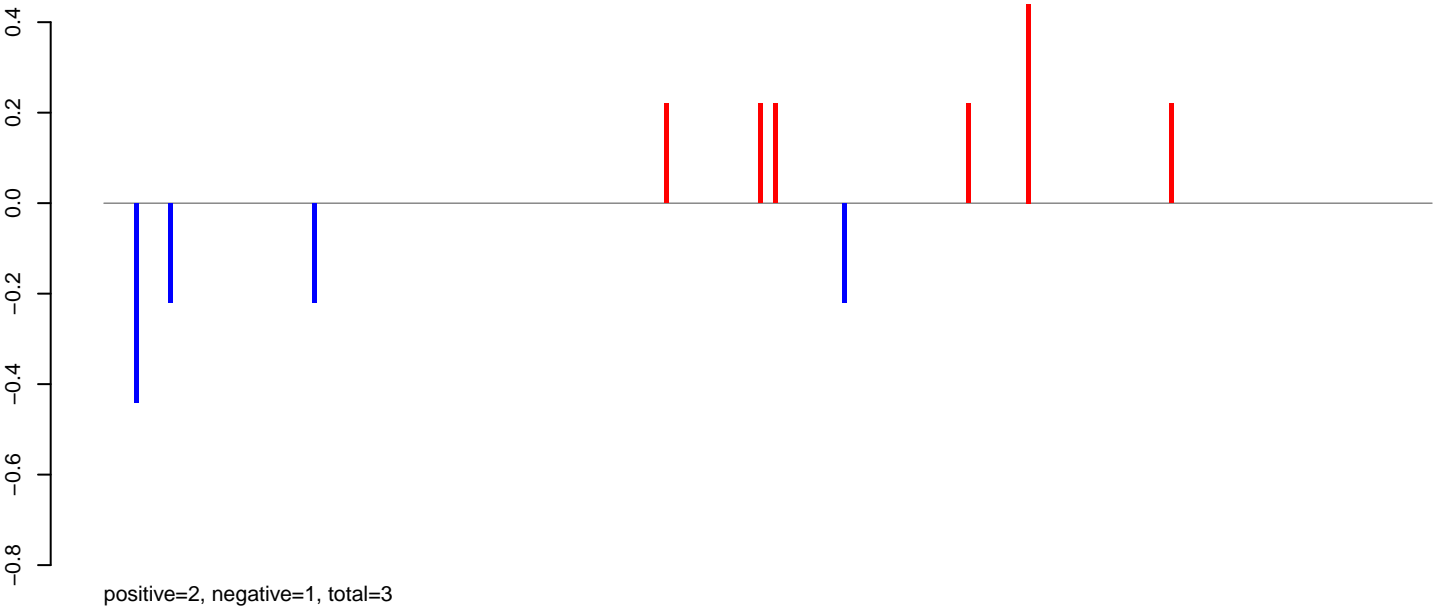

AeAlbo_Fcarc_OA.rep

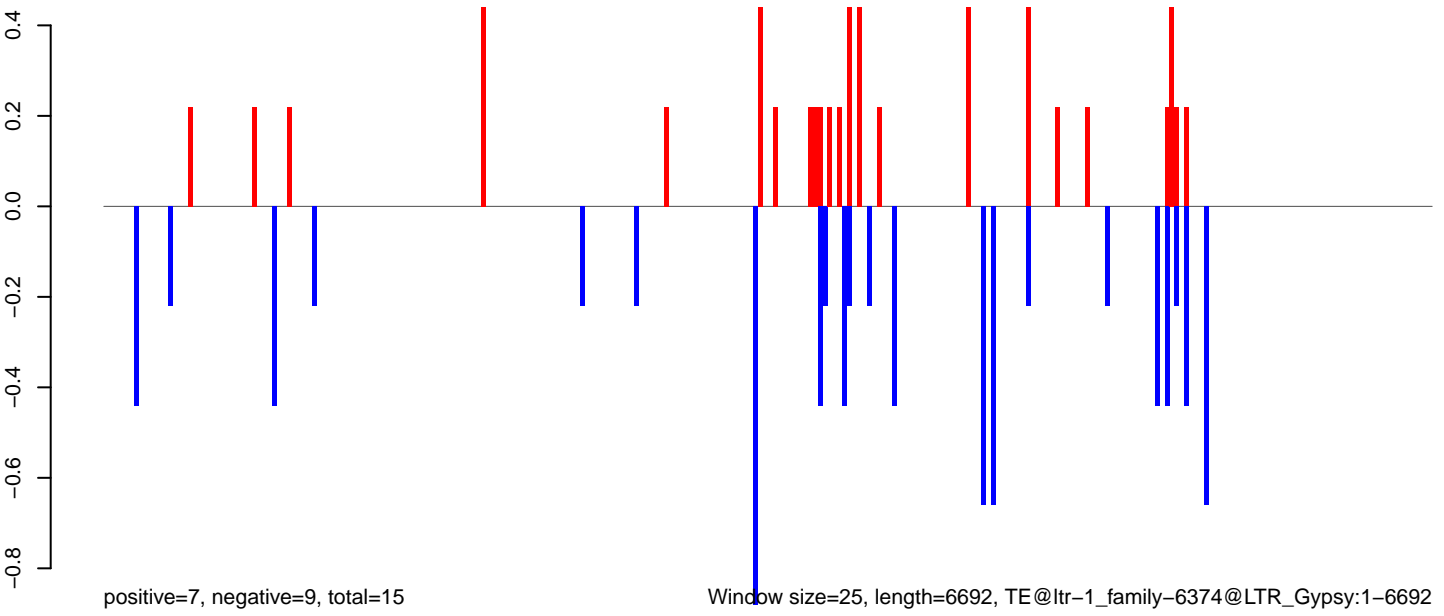

Window size=25, length=6692, TE@ltr-1_family-6374@LTR_Gypsy:1-6692

0 1000 2000 3000 4000 5000 6000

AeAlbo_Fcirc_OA.18_23.rep

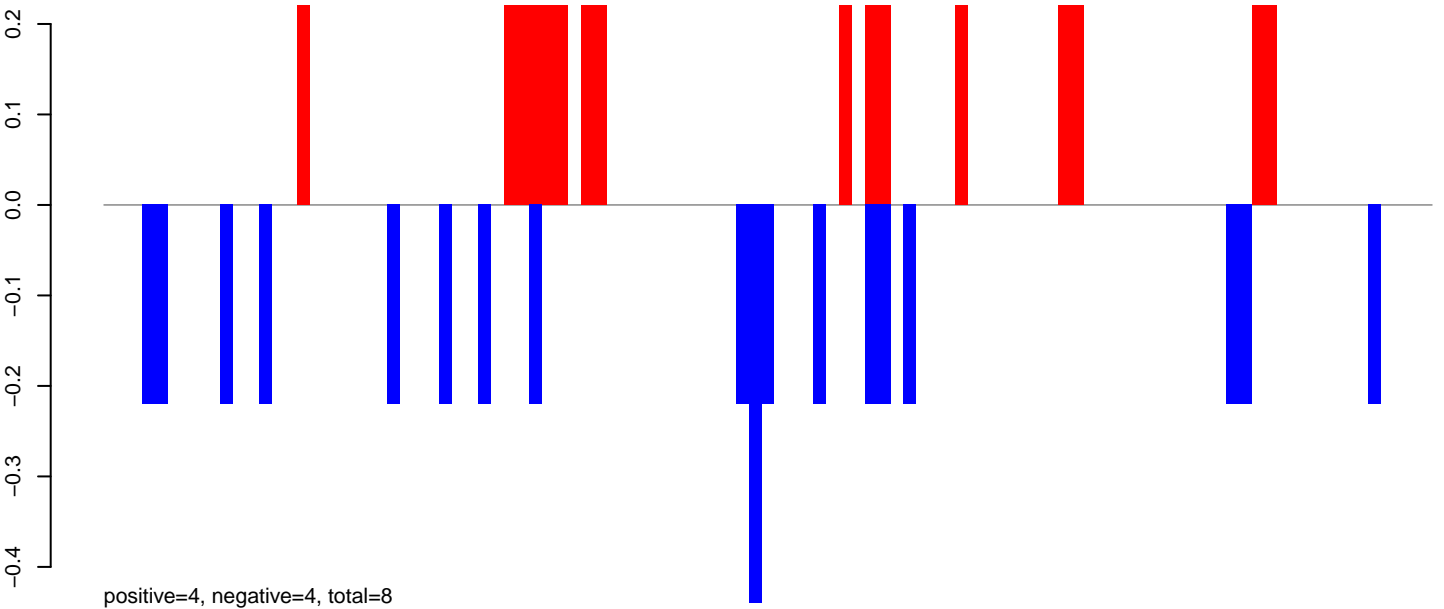

AeAlbo_Fcirc_OA.24_35.rep

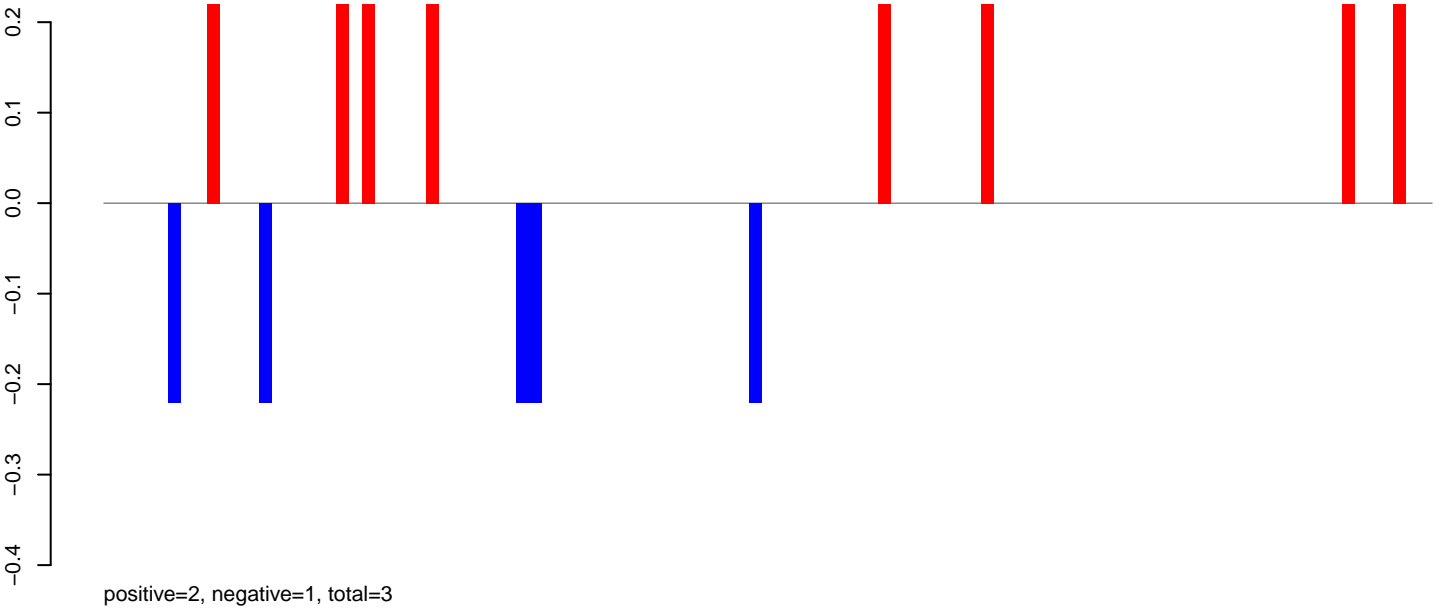

AeAlbo_Fcirc_OA.rep

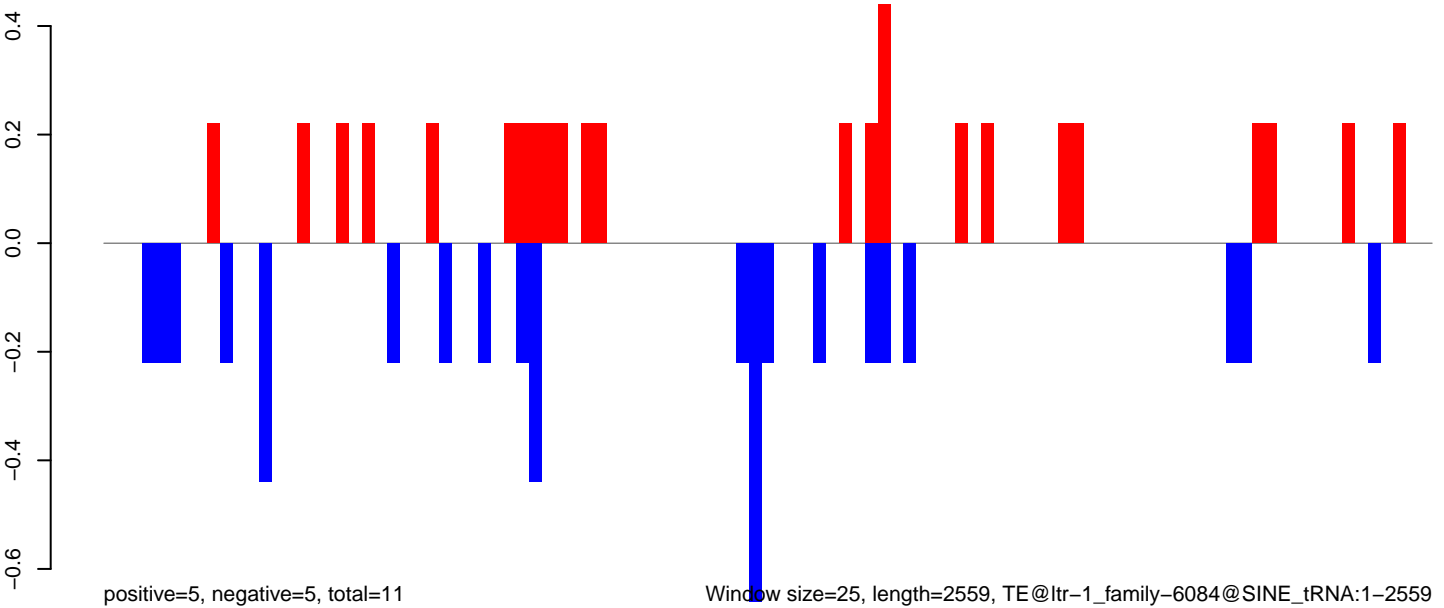

AeAlbo_Fcarc_OA.18_23.rep

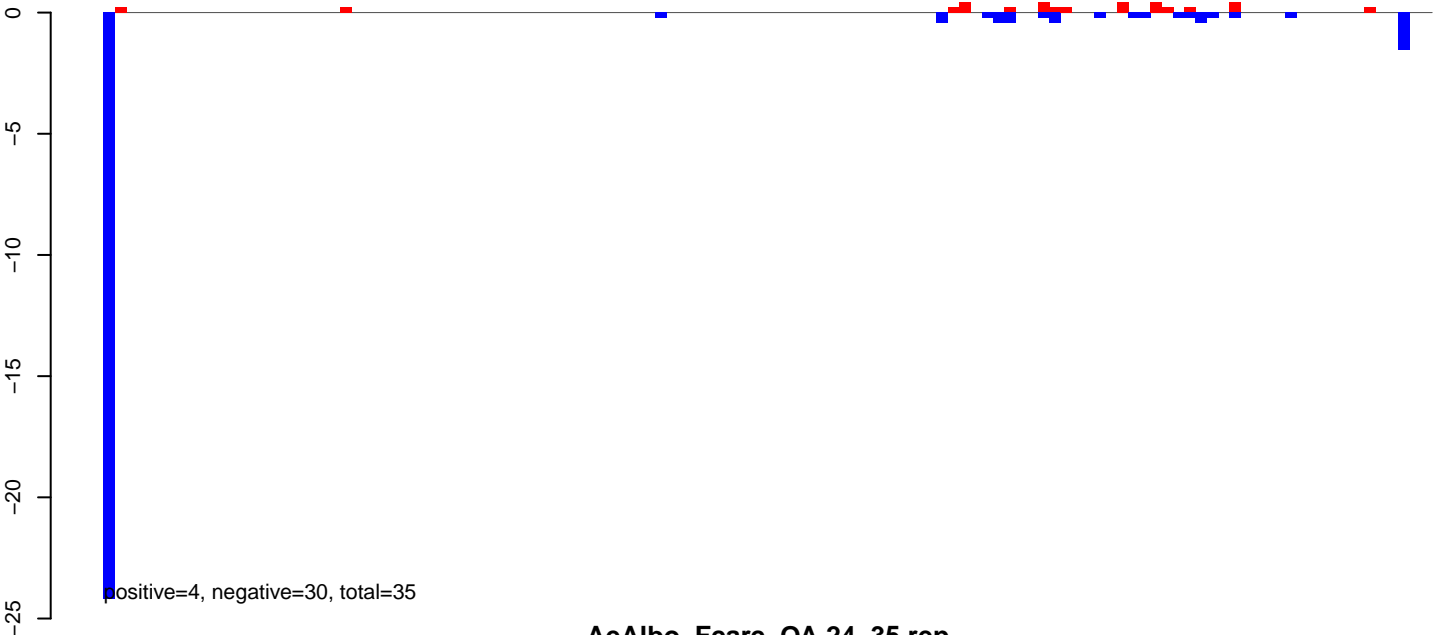

AeAlbo_Fcarc_OA.24_35.rep

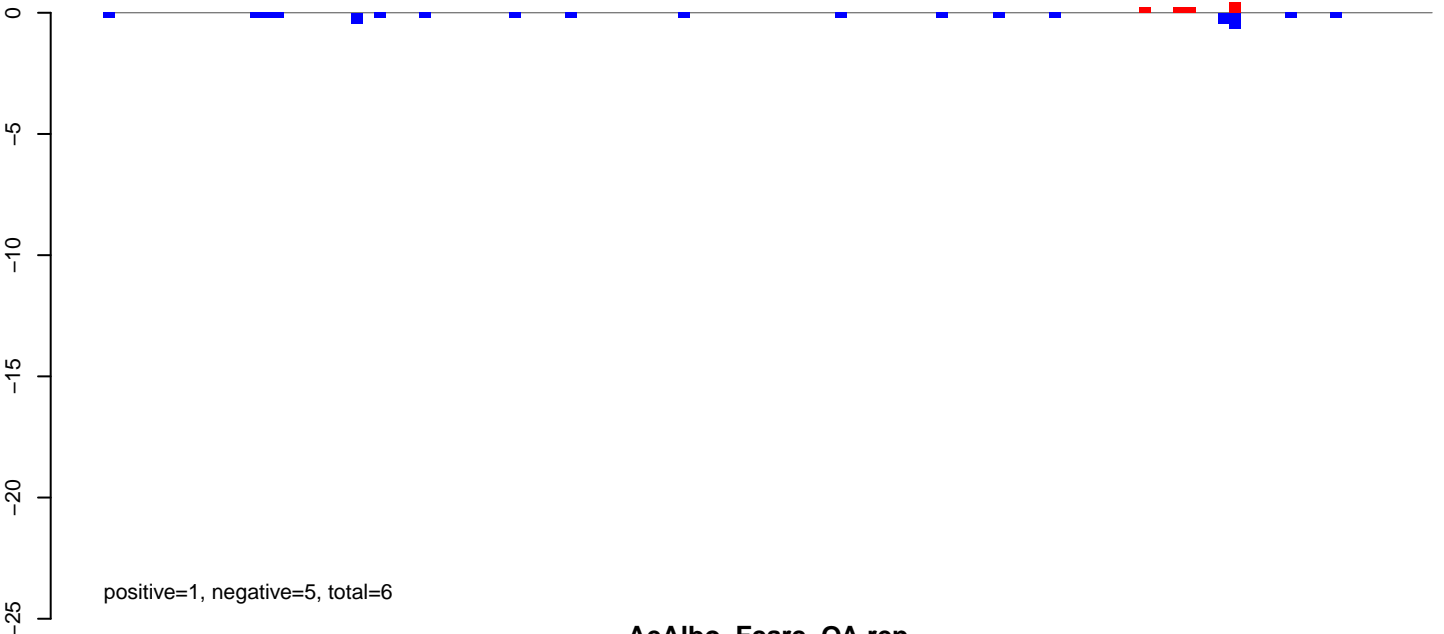

AeAlbo_Fcarc_OA.rep

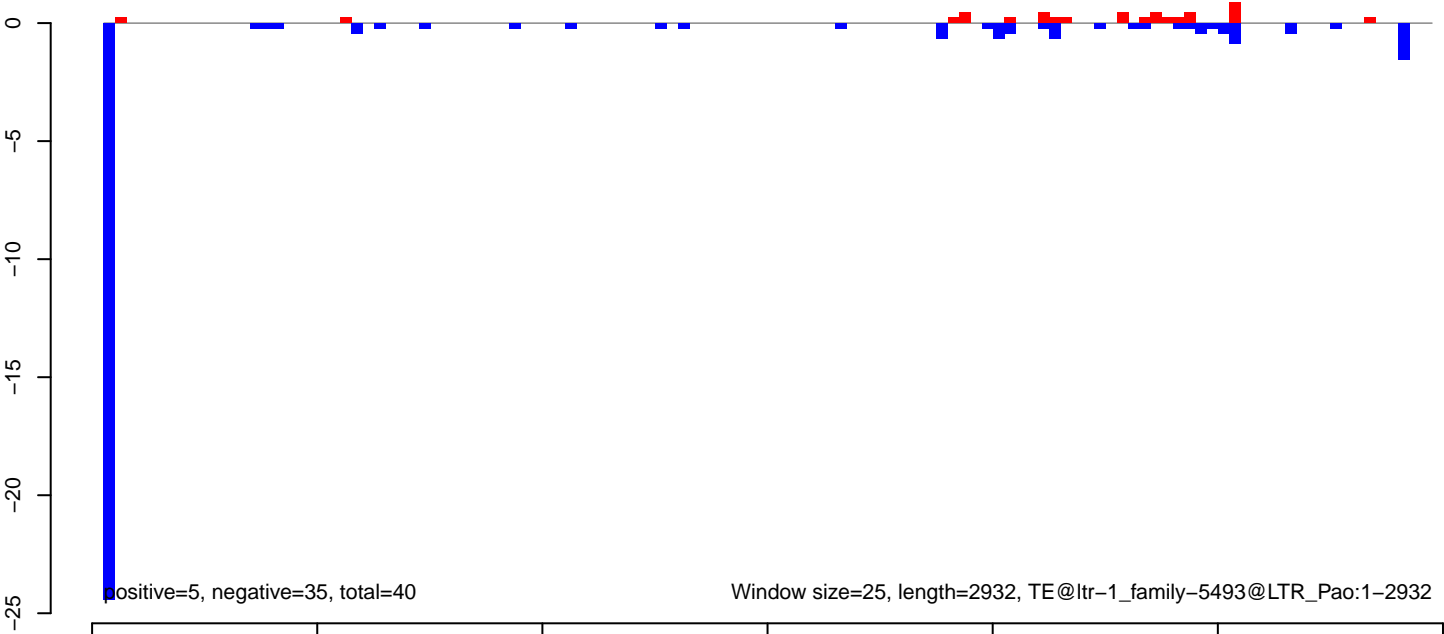

AeAlbo_Fcirc_OA.18_23.rep

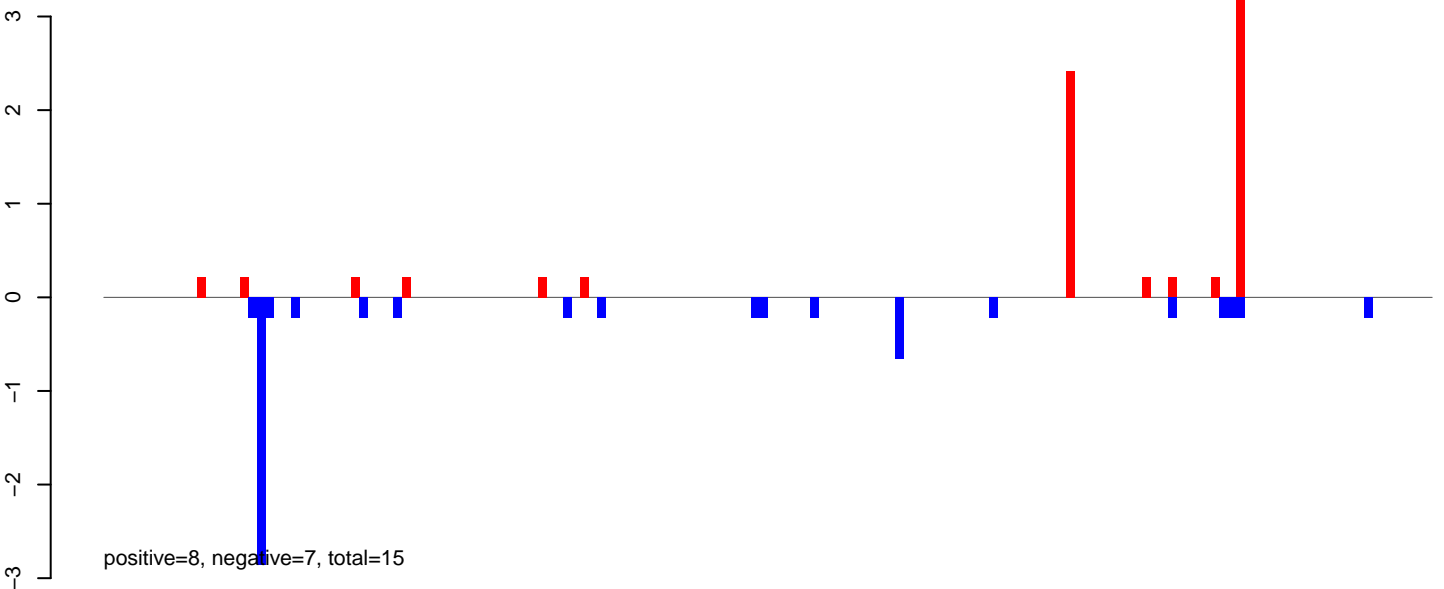

AeAlbo_Fcirc_OA.24_35.rep

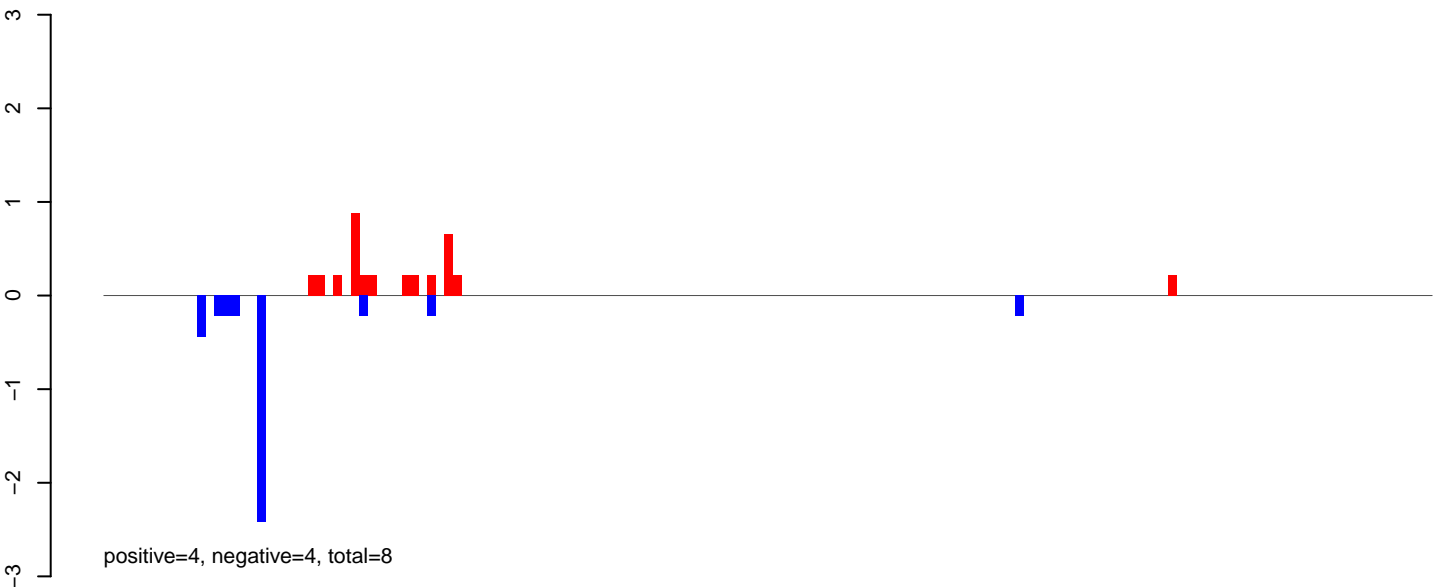

AeAlbo_Fcirc_OA.rep

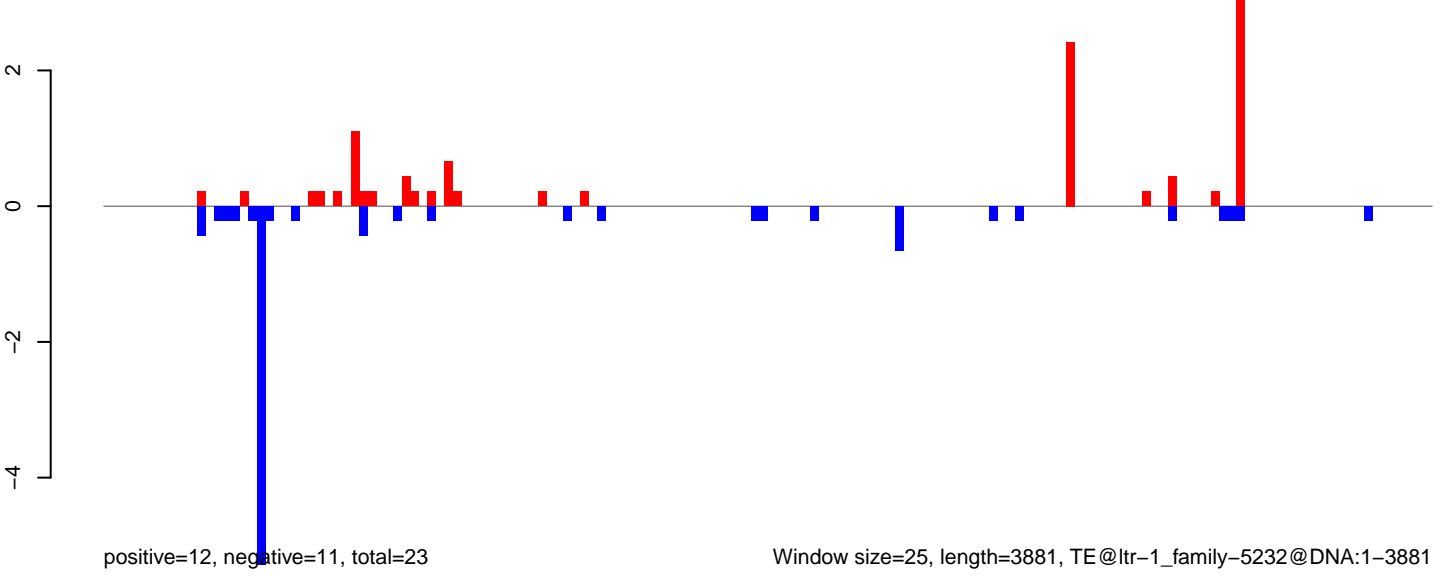

AeAlbo_Fcarc_OA.18_23.rep

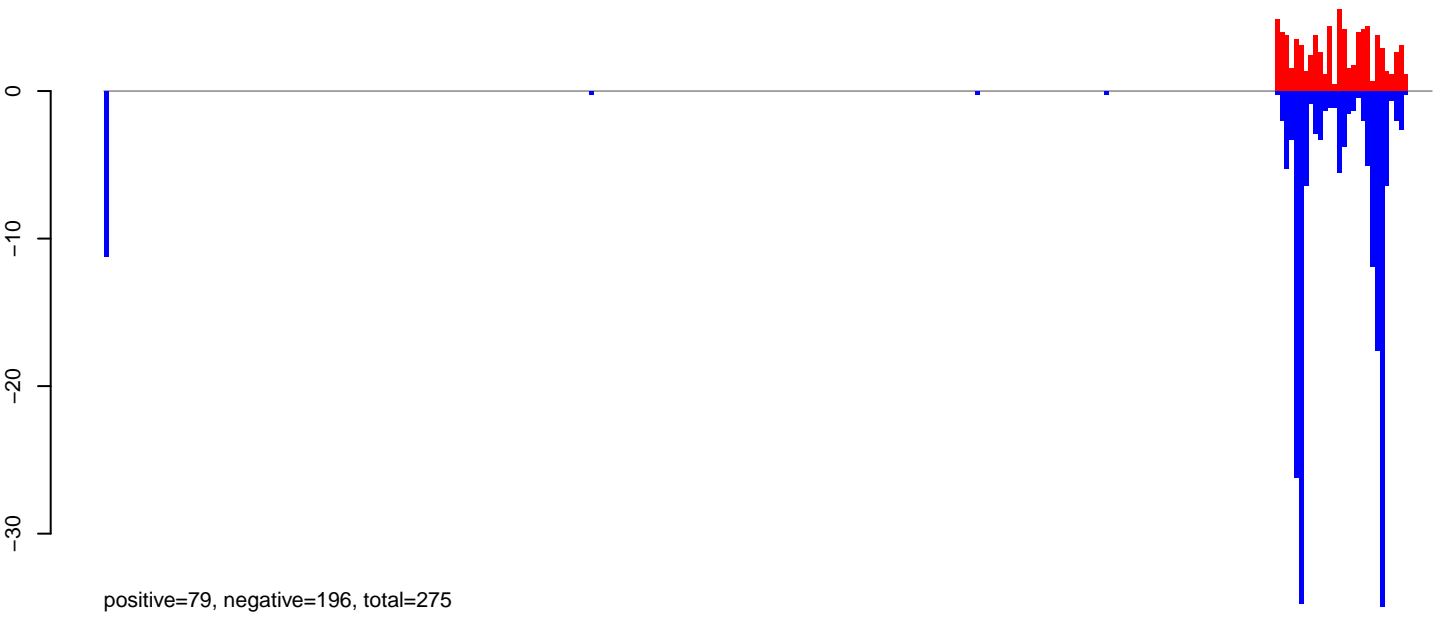

AeAlbo_Fcarc_OA.24_35.rep

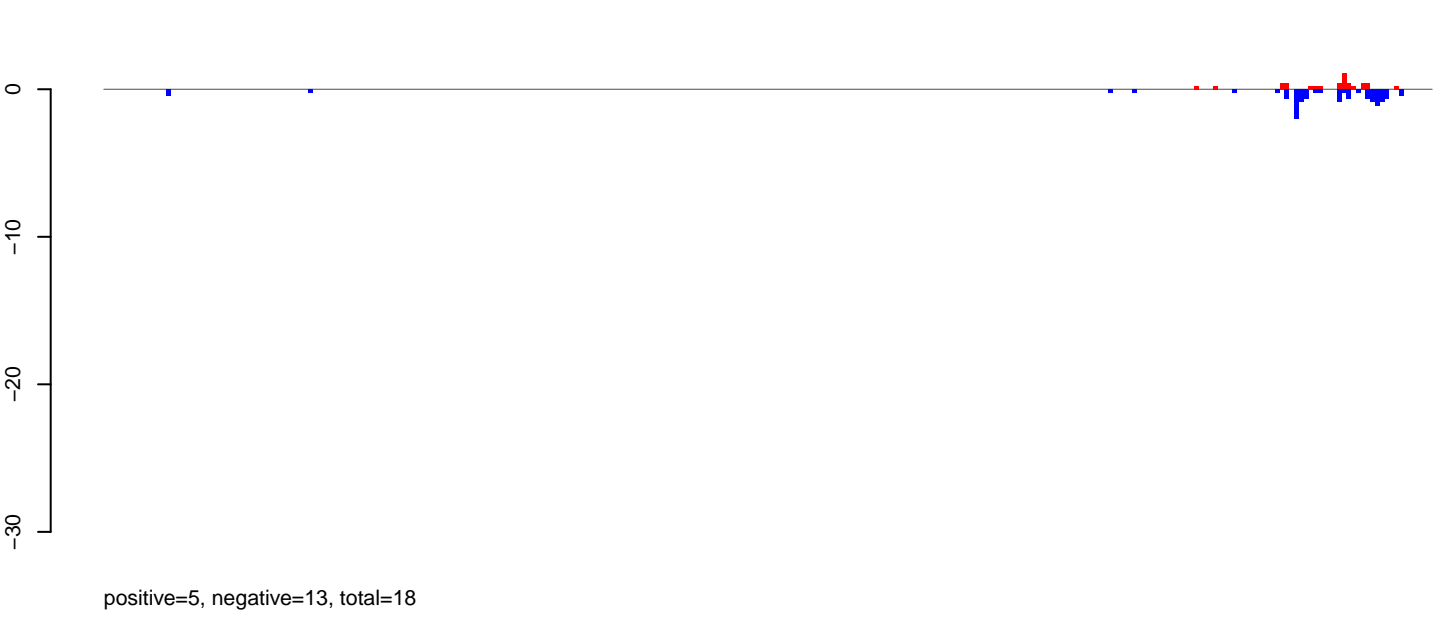

AeAlbo_Fcarc_OA.rep

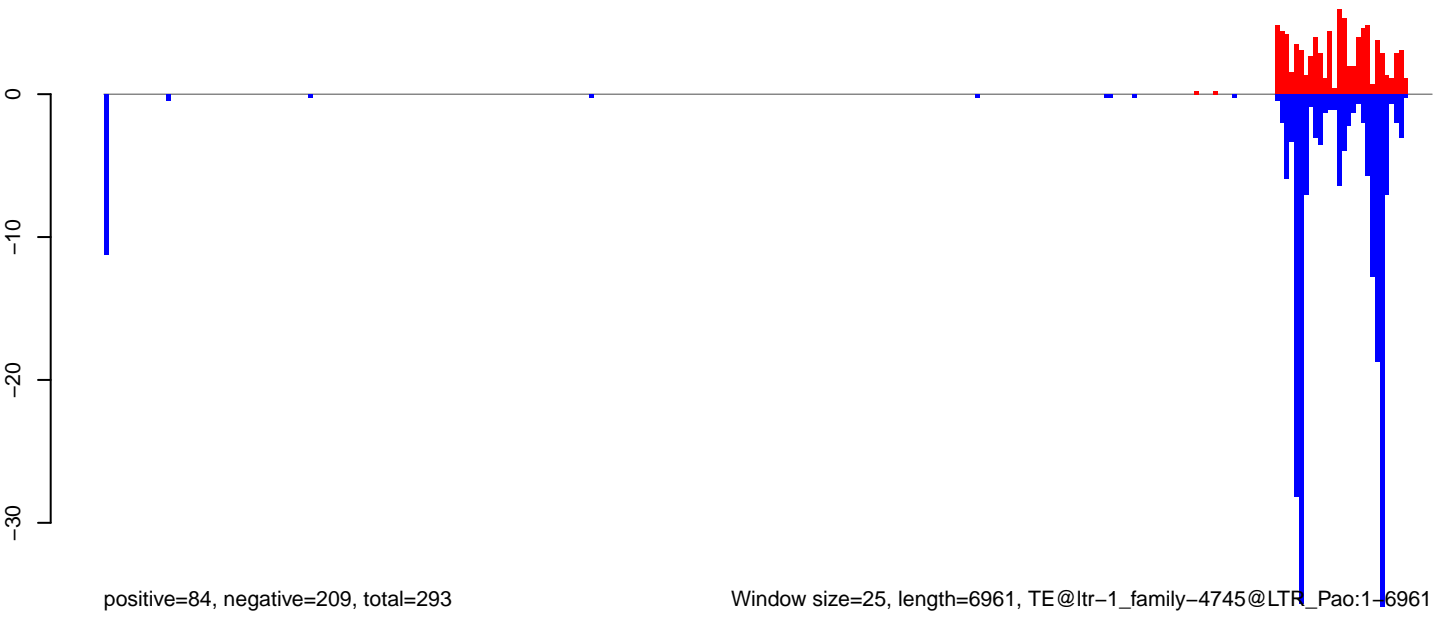

AeAlbo_Fcarc_OA.18_23.rep

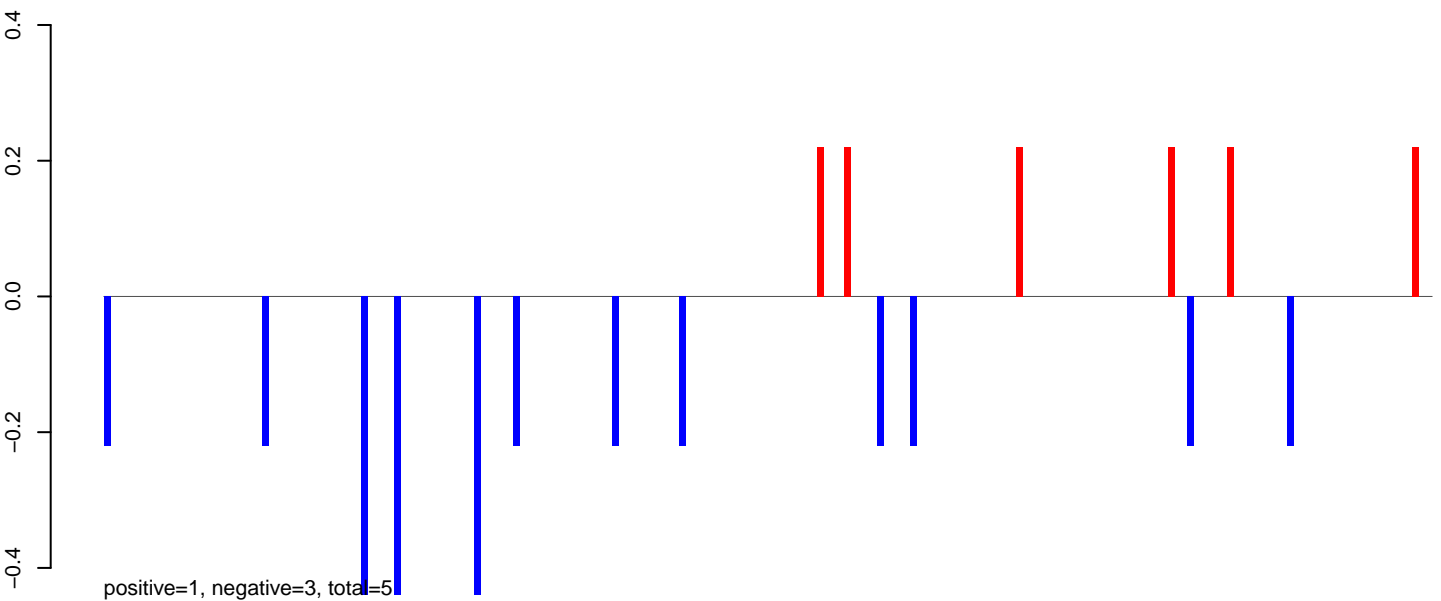

AeAlbo_Fcarc_OA.24_35.rep

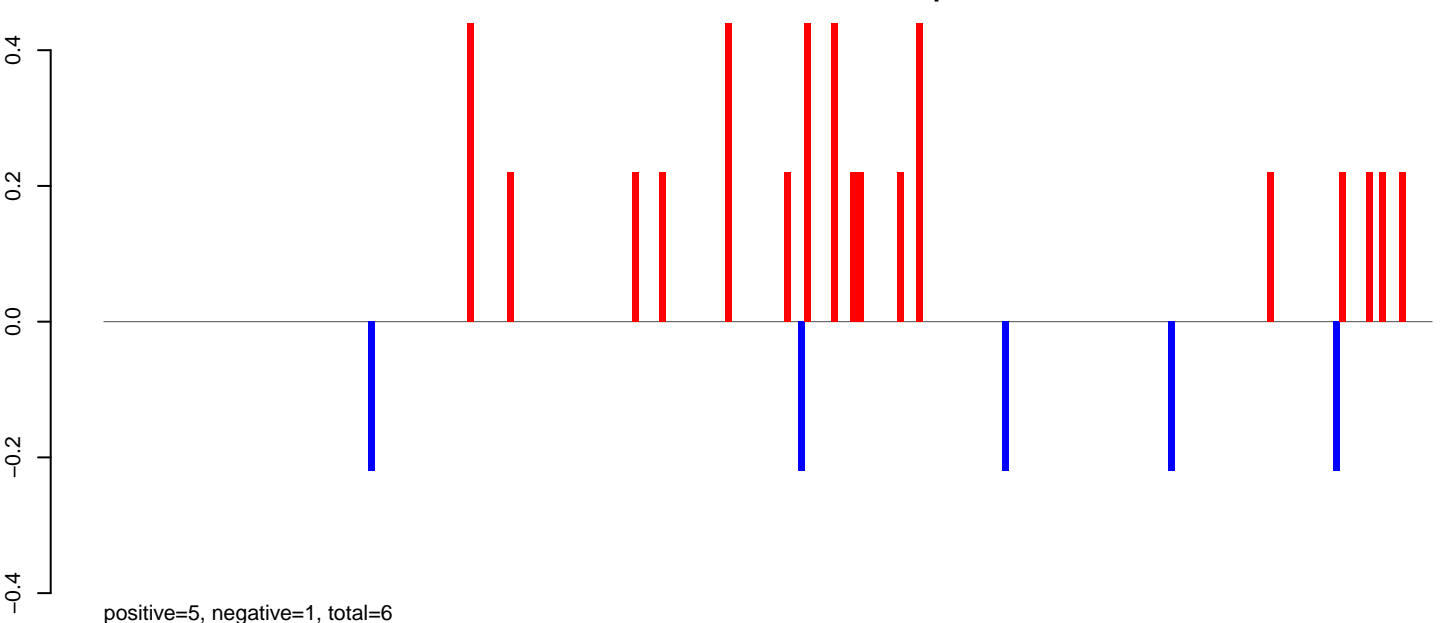

AeAlbo_Fcarc_OA.rep

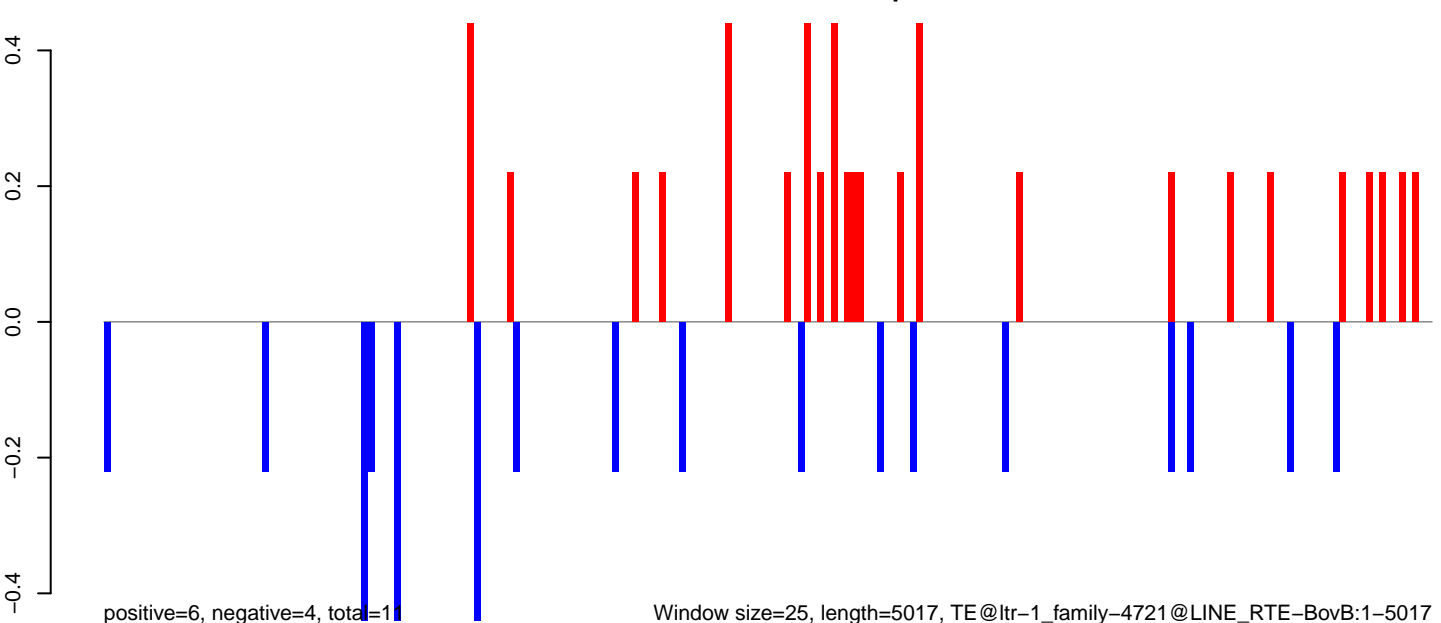

Window size=25, length=5017, TE@ltr-1_family-4721@LINE RTE-BovB:1-5017

AeAlbo_Fcarc_OA.18_23.rep

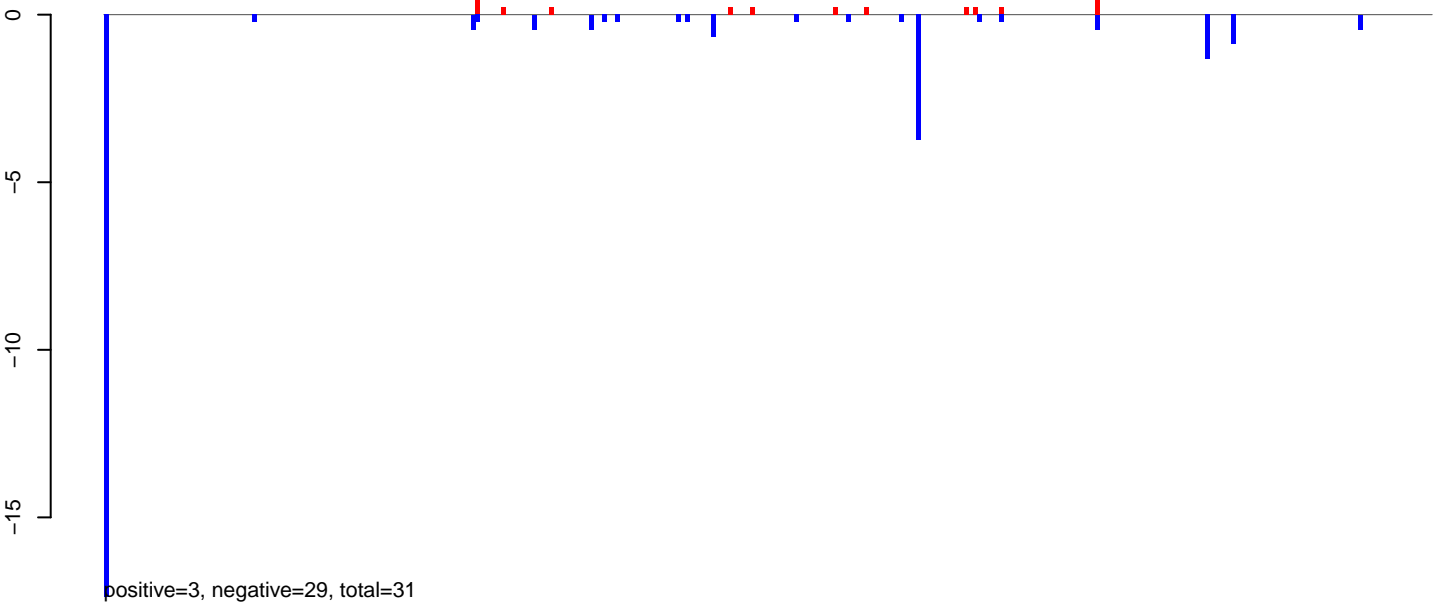

AeAlbo_Fcarc_OA.24_35.rep

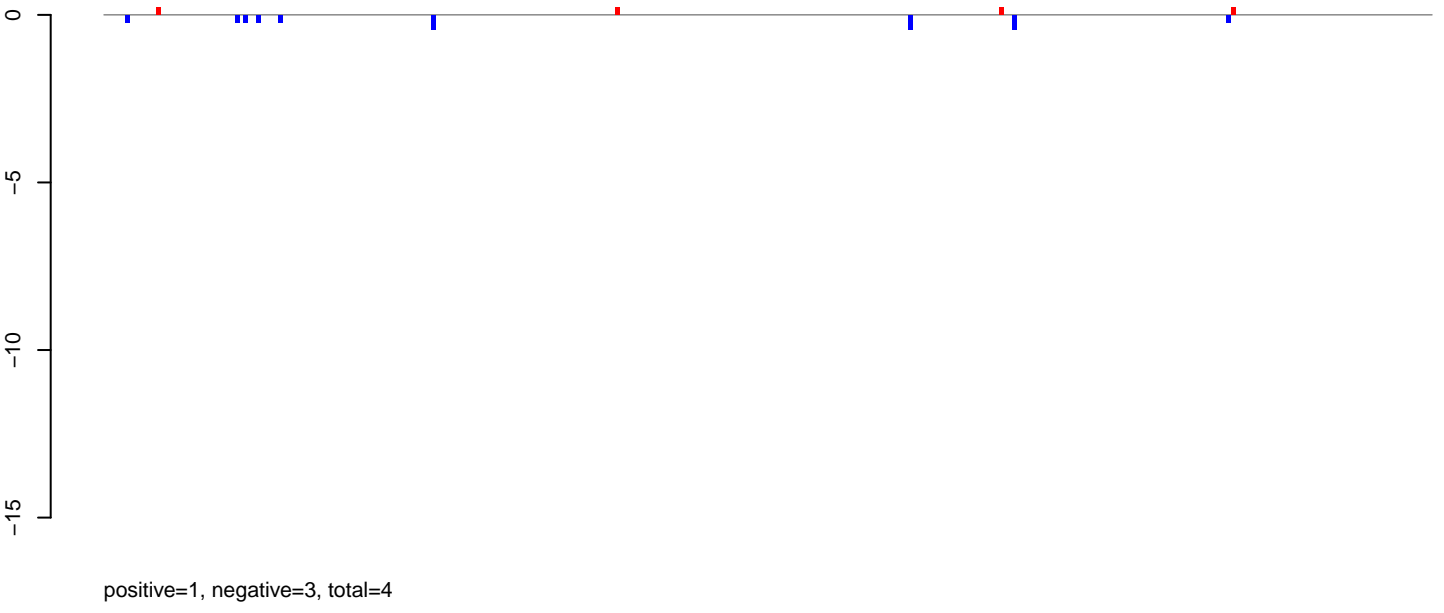

AeAlbo_Fcarc_OA.rep

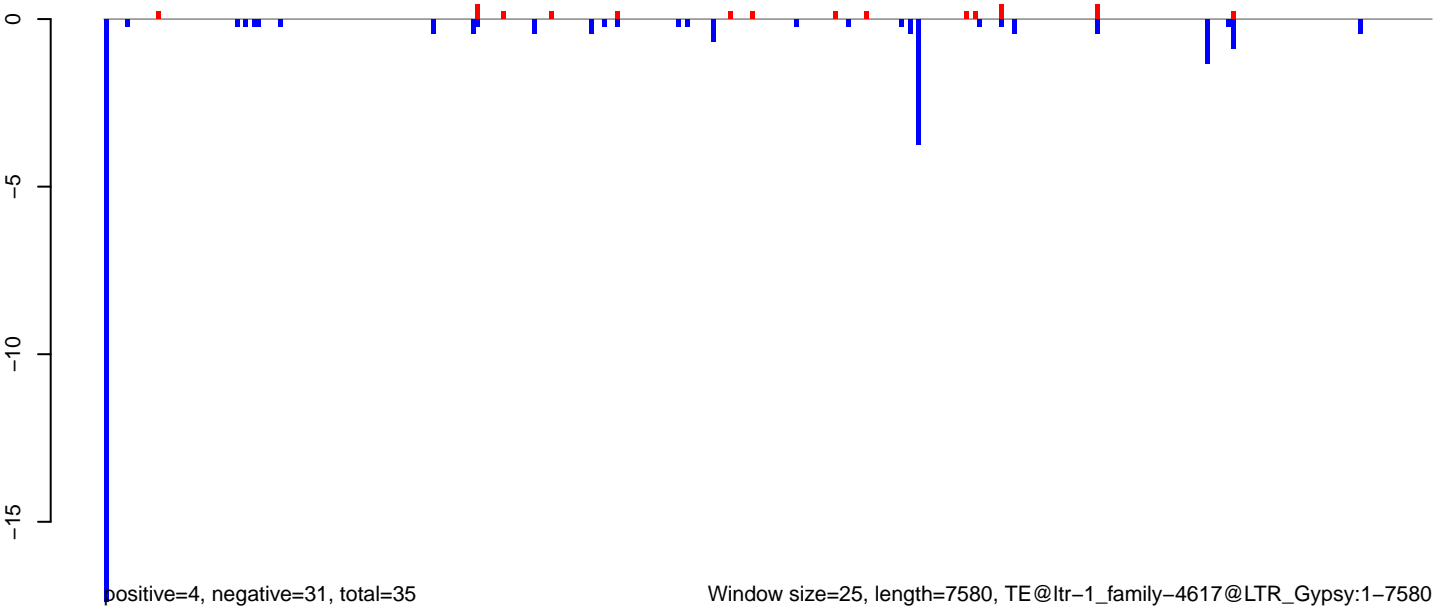

AeAlbo_FcArc_OA.18_23.rep

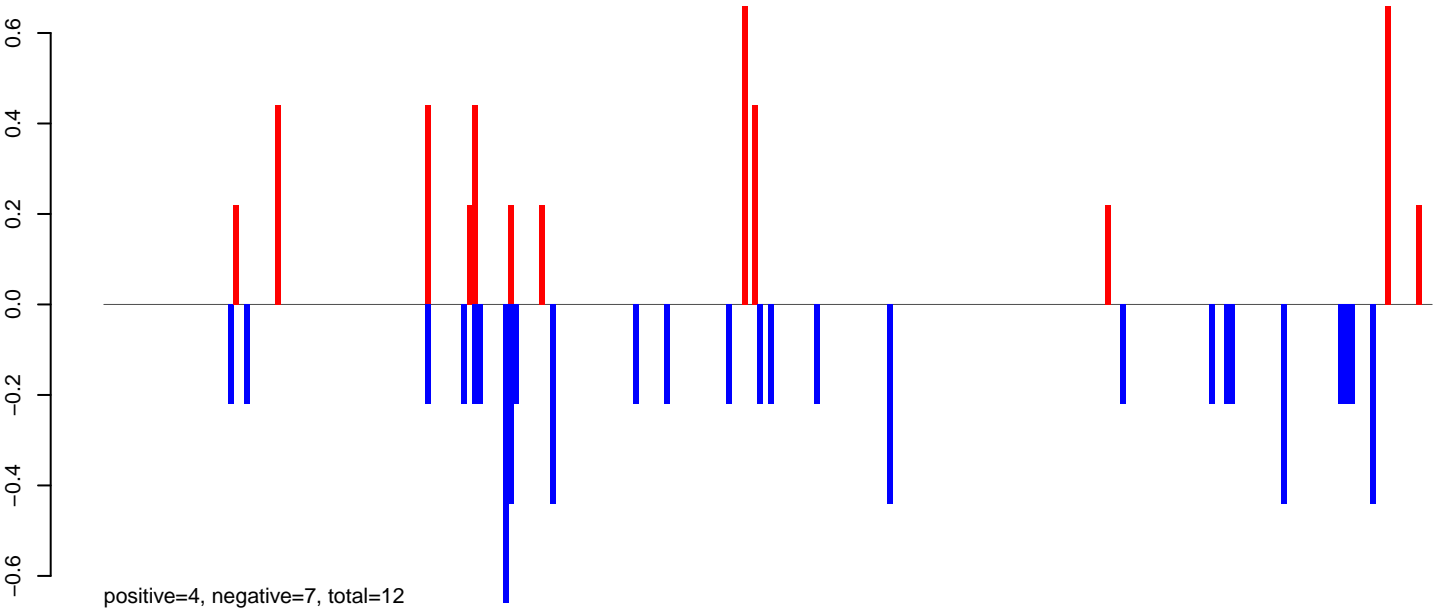

AeAlbo_FcArc_OA.24_35.rep

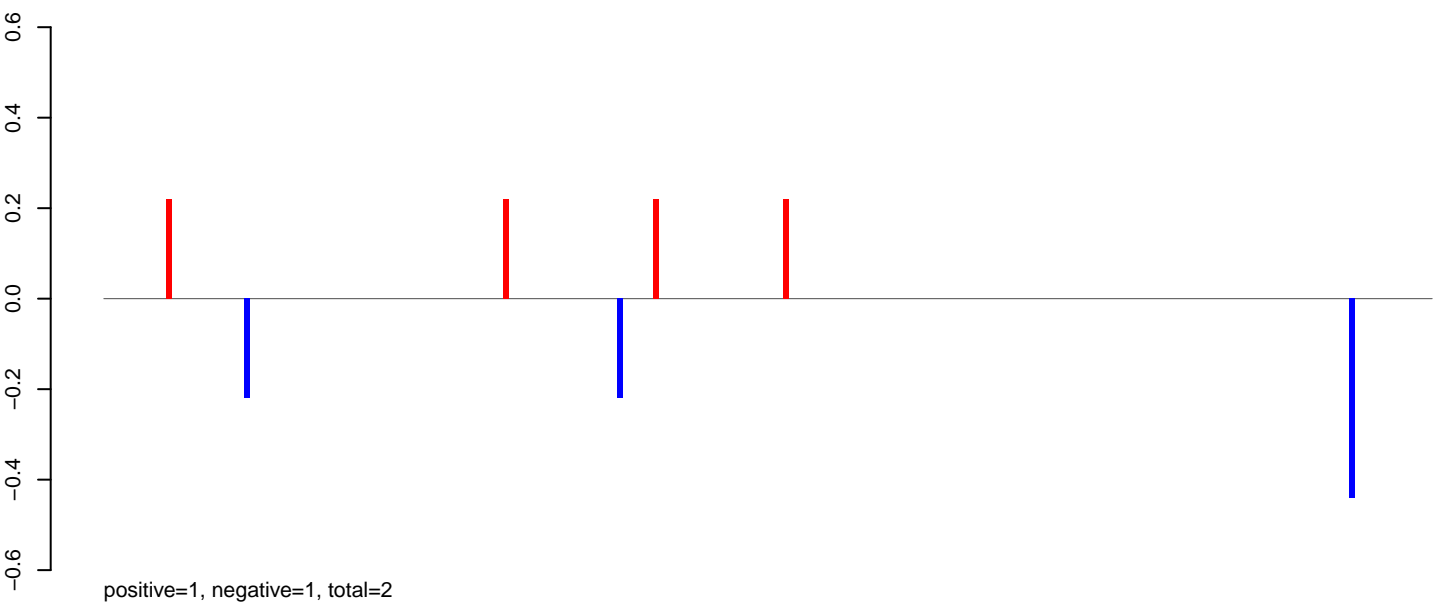

AeAlbo_FcArc_OA.rep

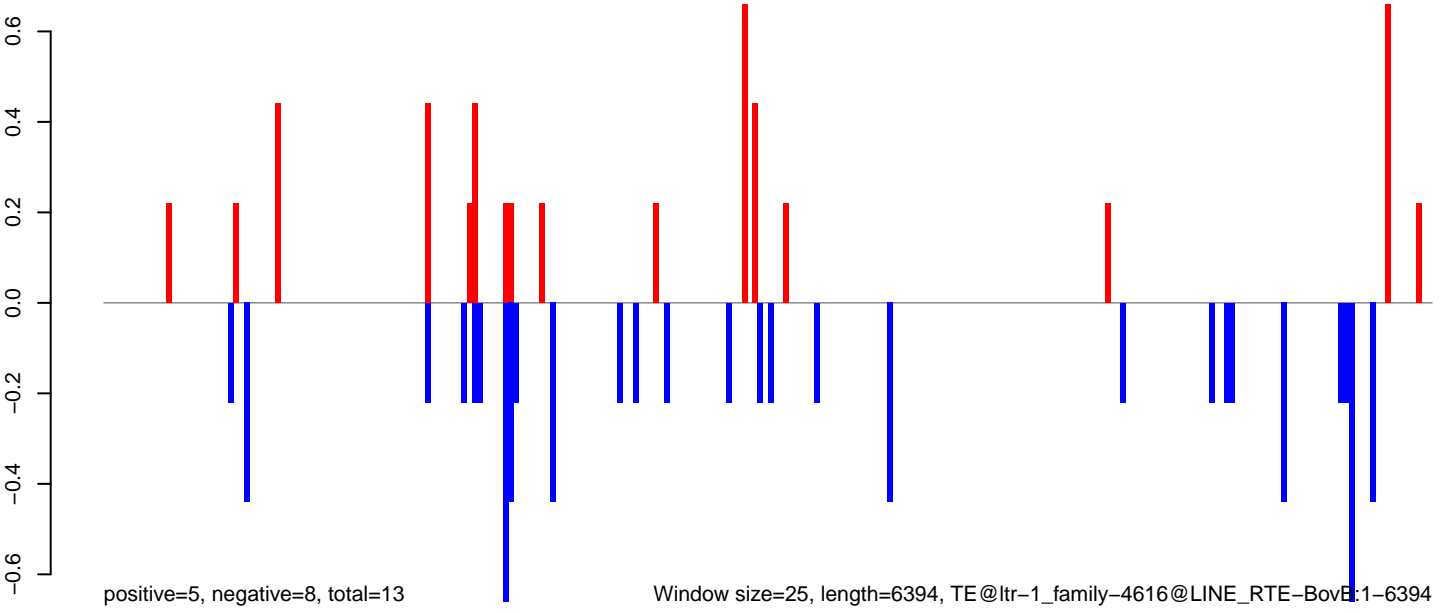

Window size=25, length=6394, TE@ltr-1_family-4616@LINE RTE-BovB:1-6394

0 1000 2000 3000 4000 5000 6000

AeAlbo_Fcarc_OA.18_23.rep

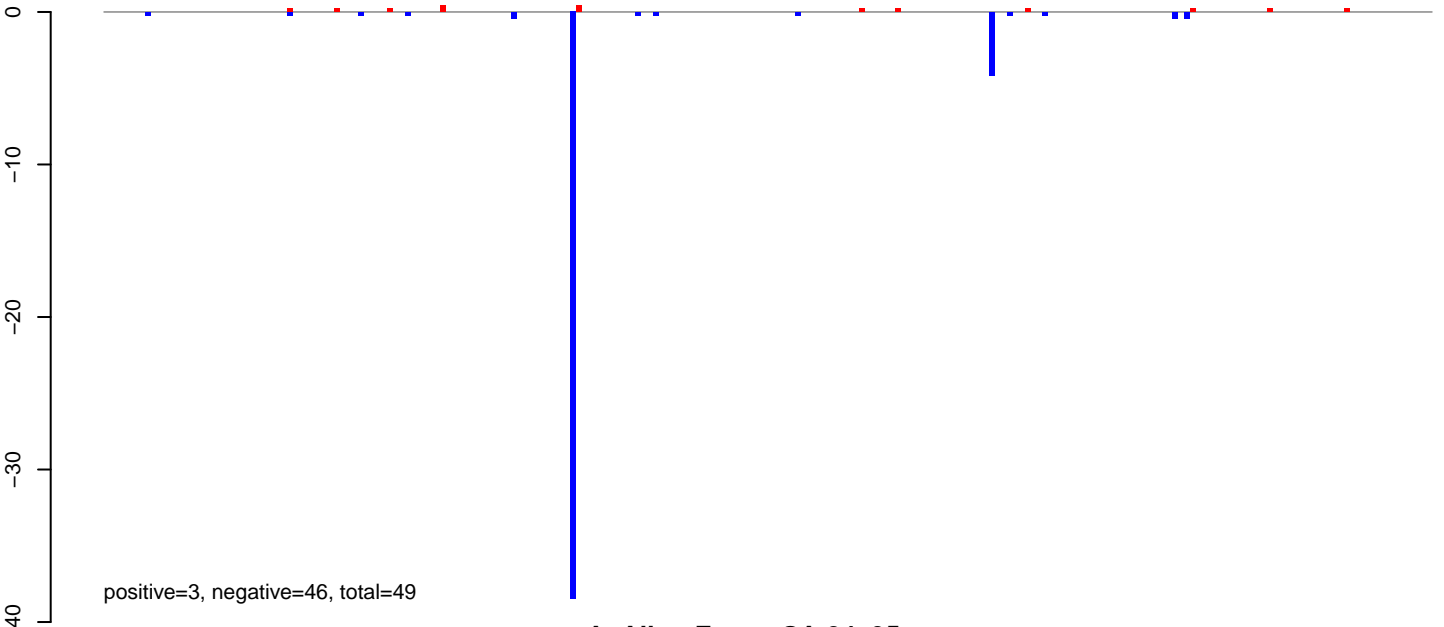

AeAlbo_Fcarc_OA.24_35.rep

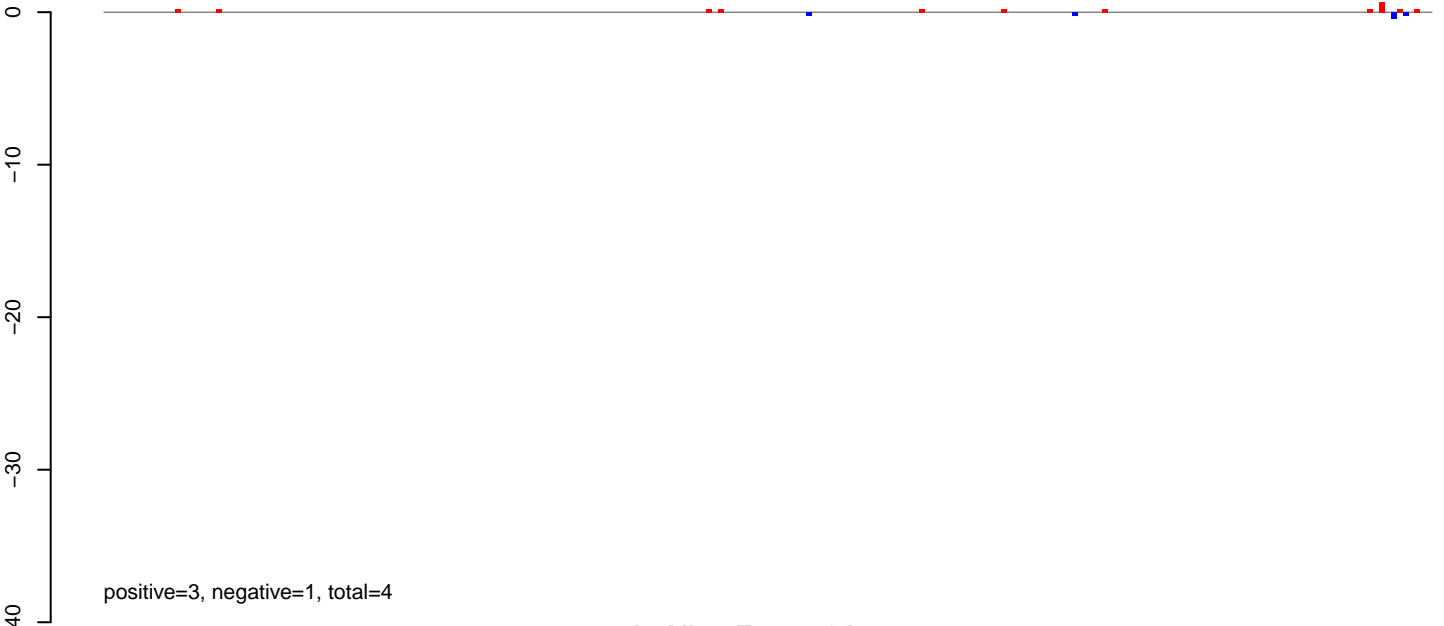

AeAlbo_Fcarc_OA.rep

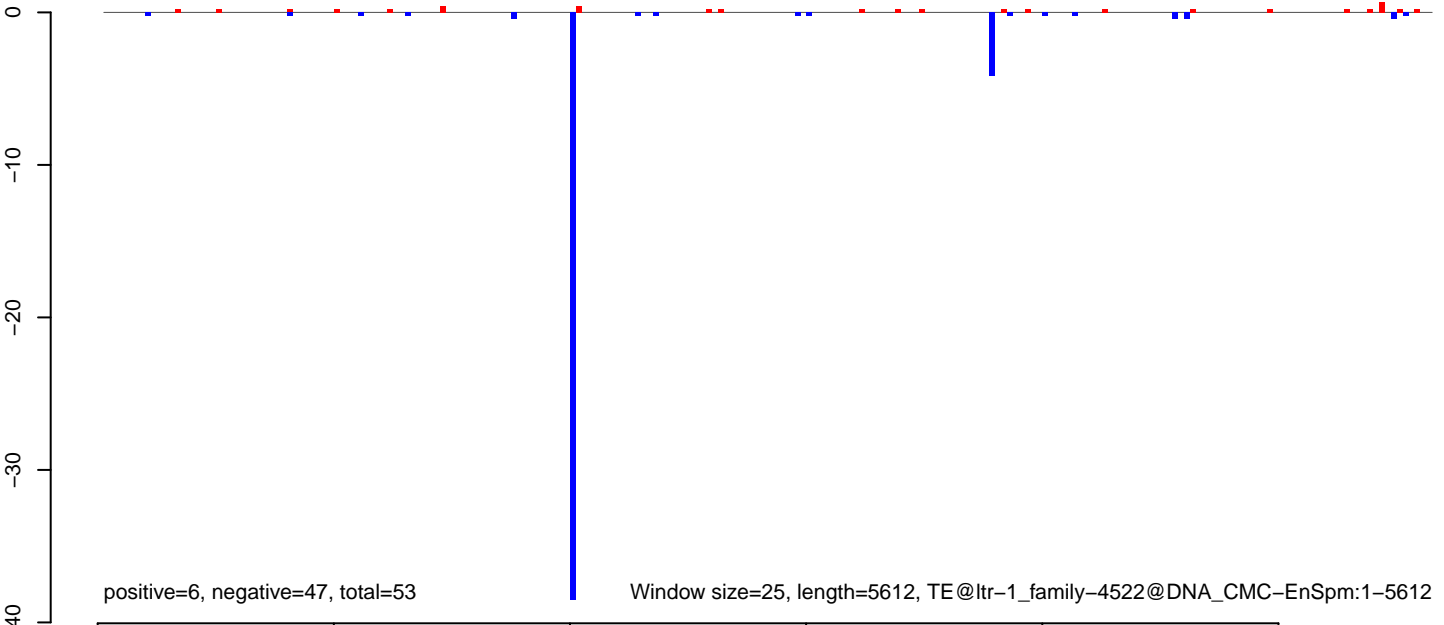

AeAlbo_Fcarc_OA.18_23.rep

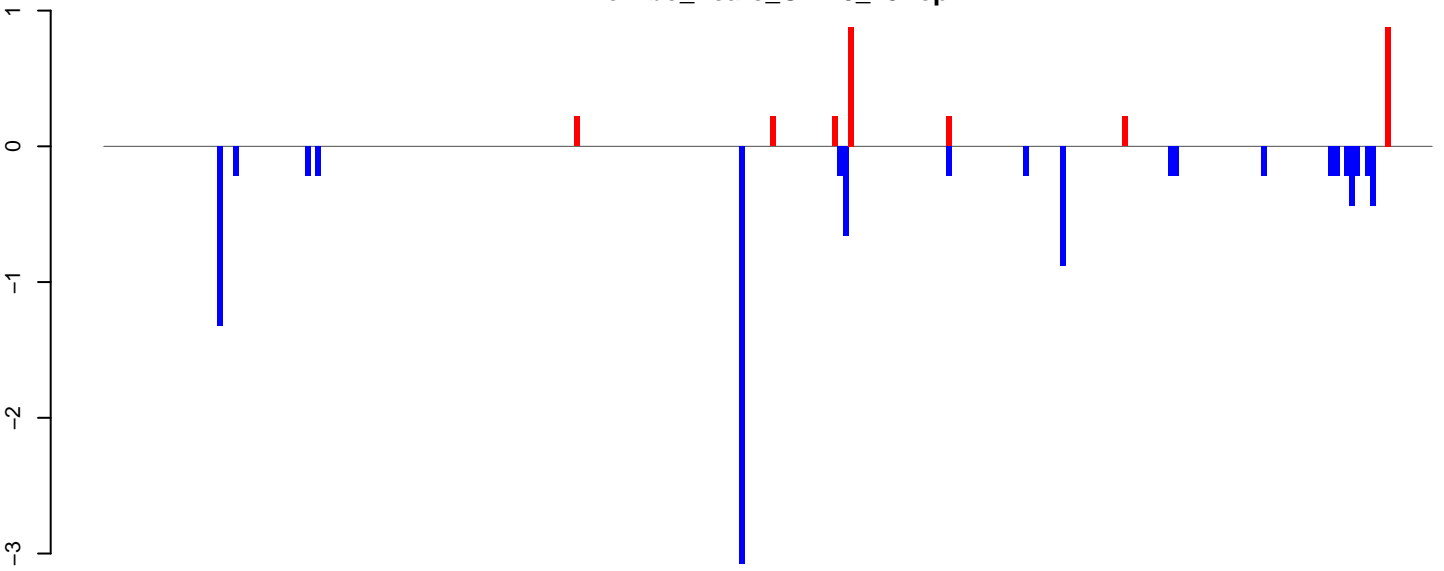

positive=3, negative=10, total=13

AeAlbo_Fcarc_OA.24_35.rep

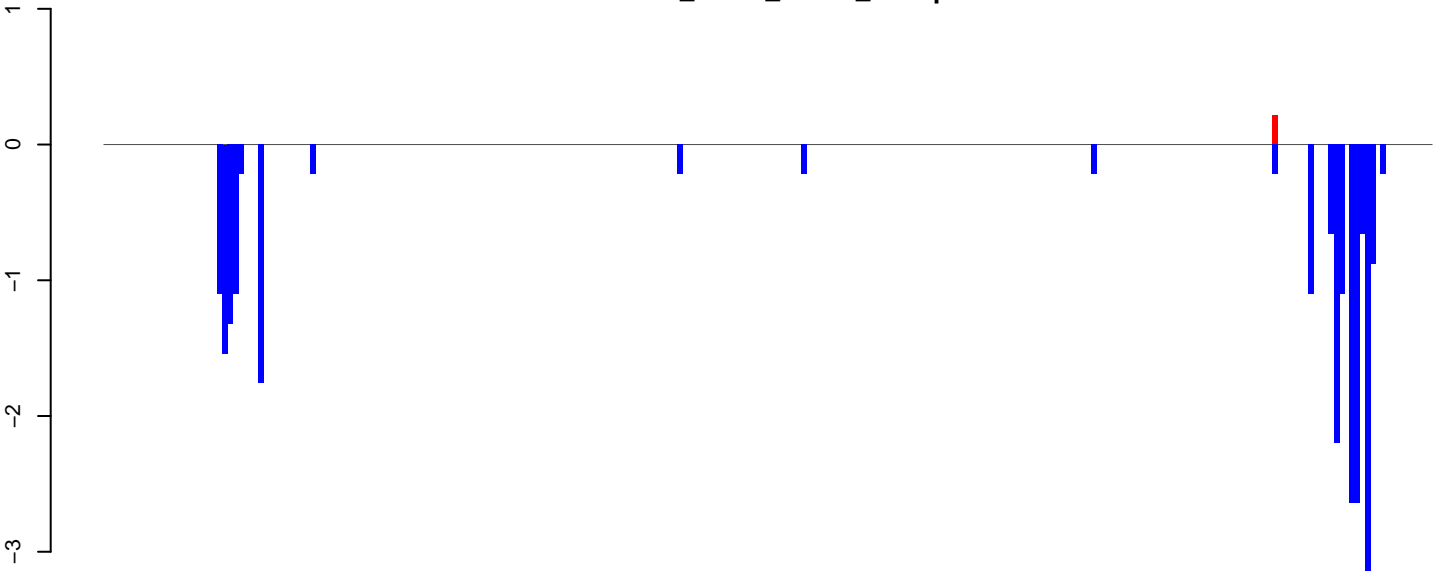

positive=0, negative=24, total=24

AeAlbo_Fcarc_OA.rep

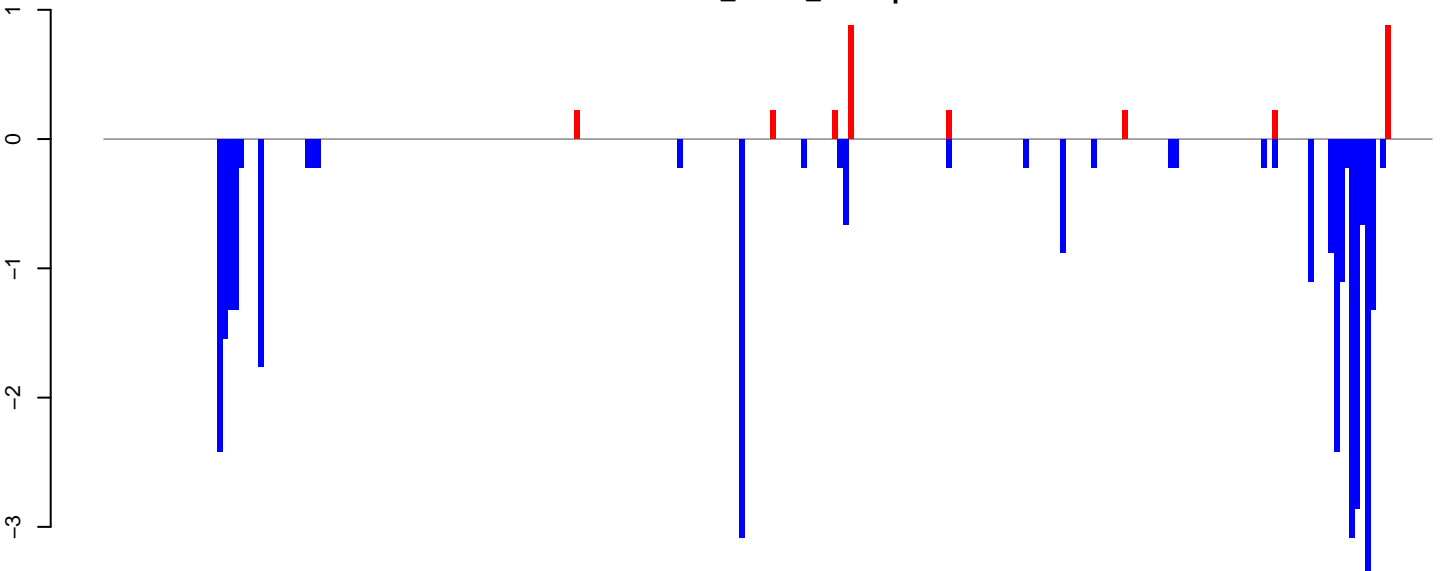

positive=3, negative=34, total=37

Window size=25, length=6402, TE@ltr-1_family-4283@LTR_Gypsy:1-6402

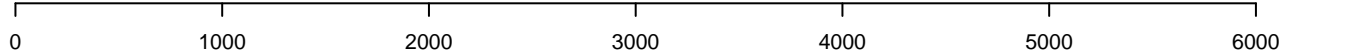

AeAlbo_Fcarc_OA.18_23.rep

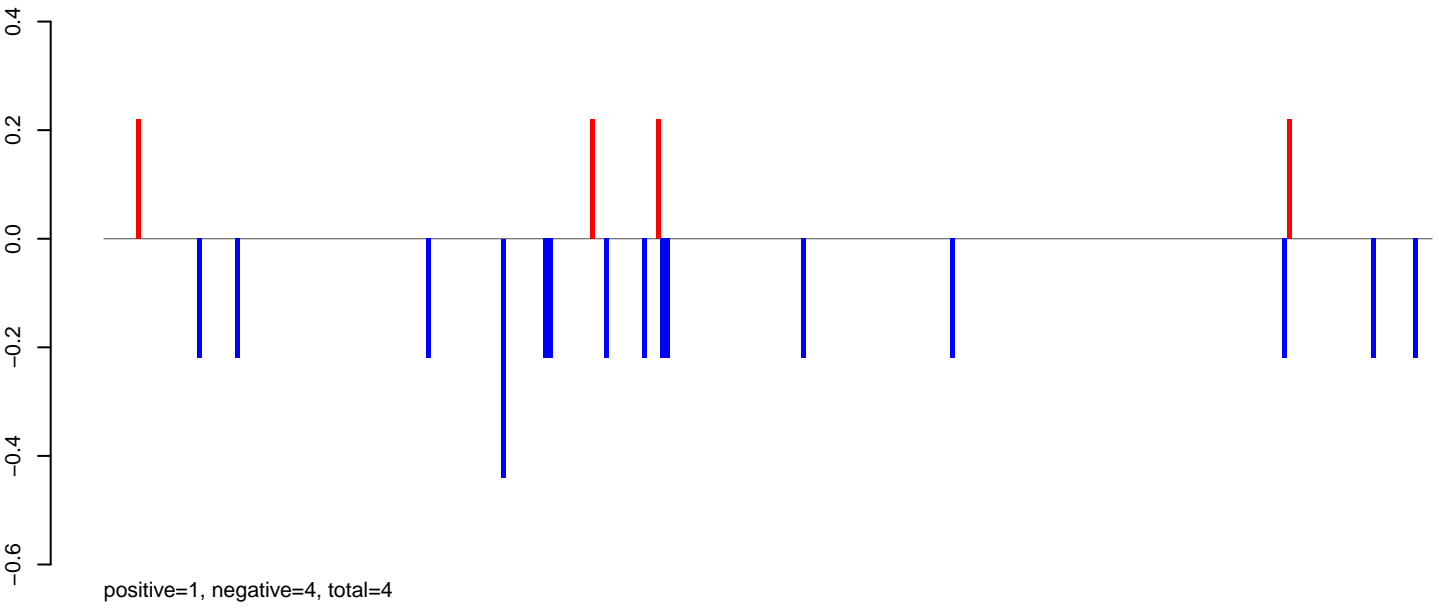

AeAlbo_Fcarc_OA.24_35.rep

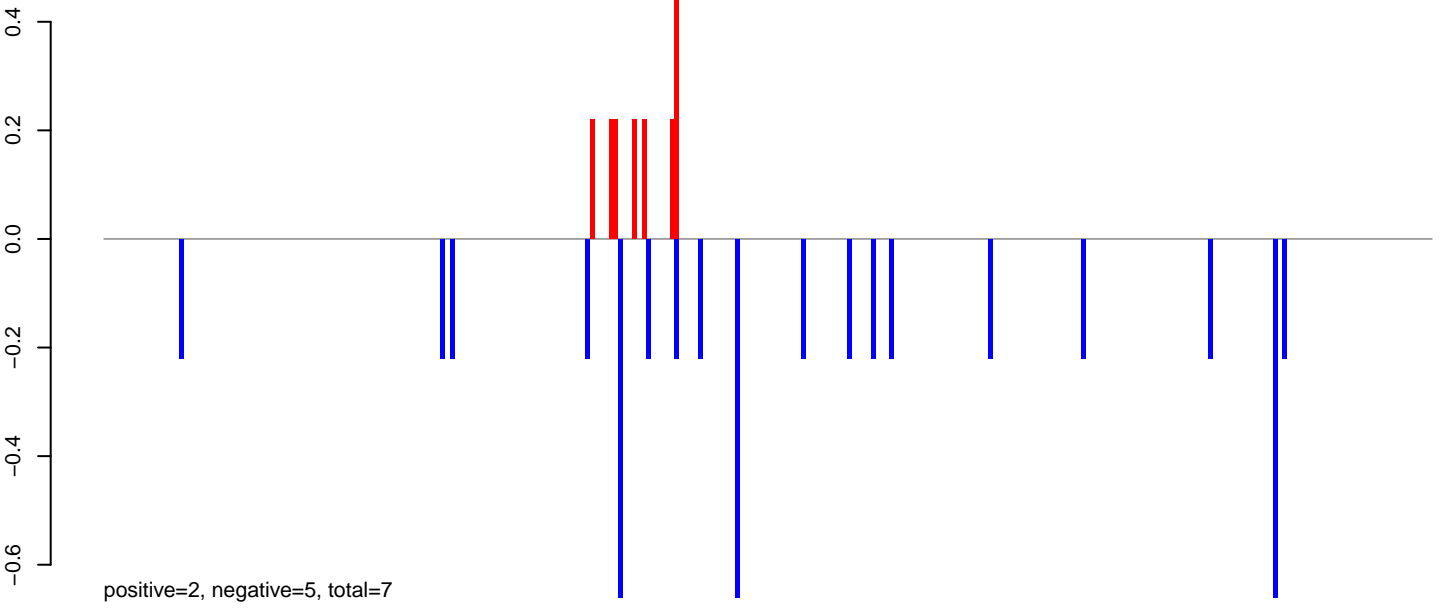

AeAlbo_Fcarc_OA.rep

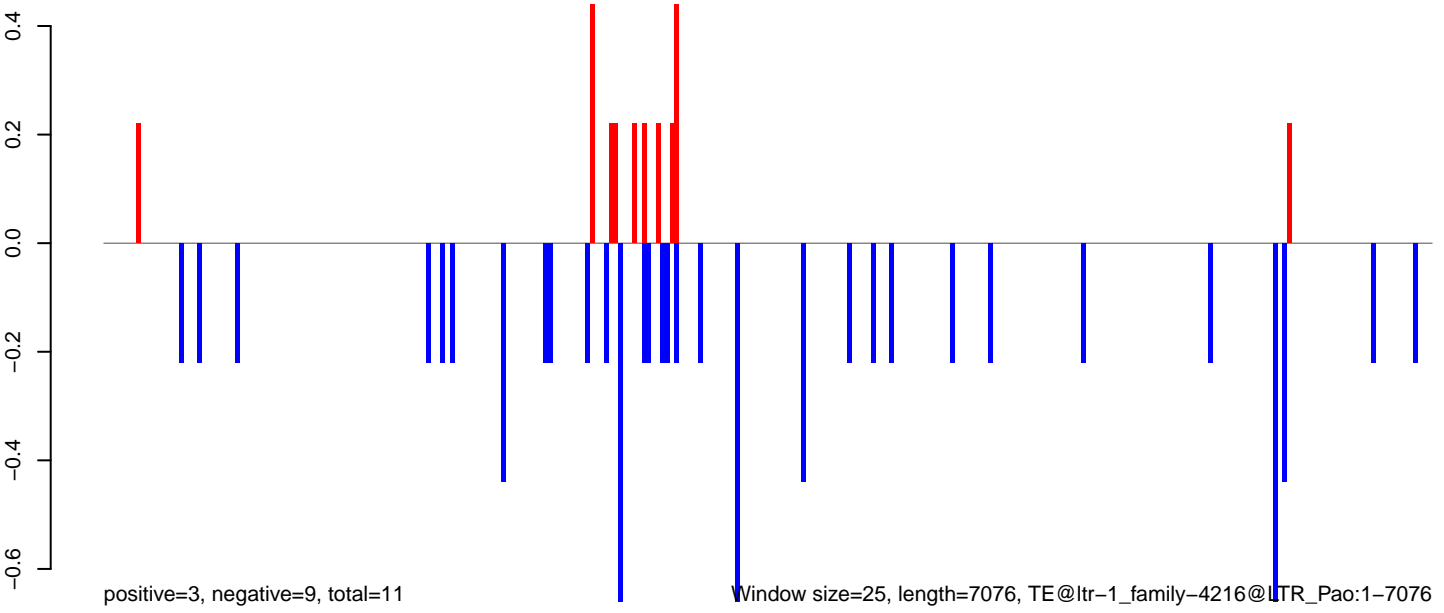

AeAlbo_Fcarc_OA.18_23.rep

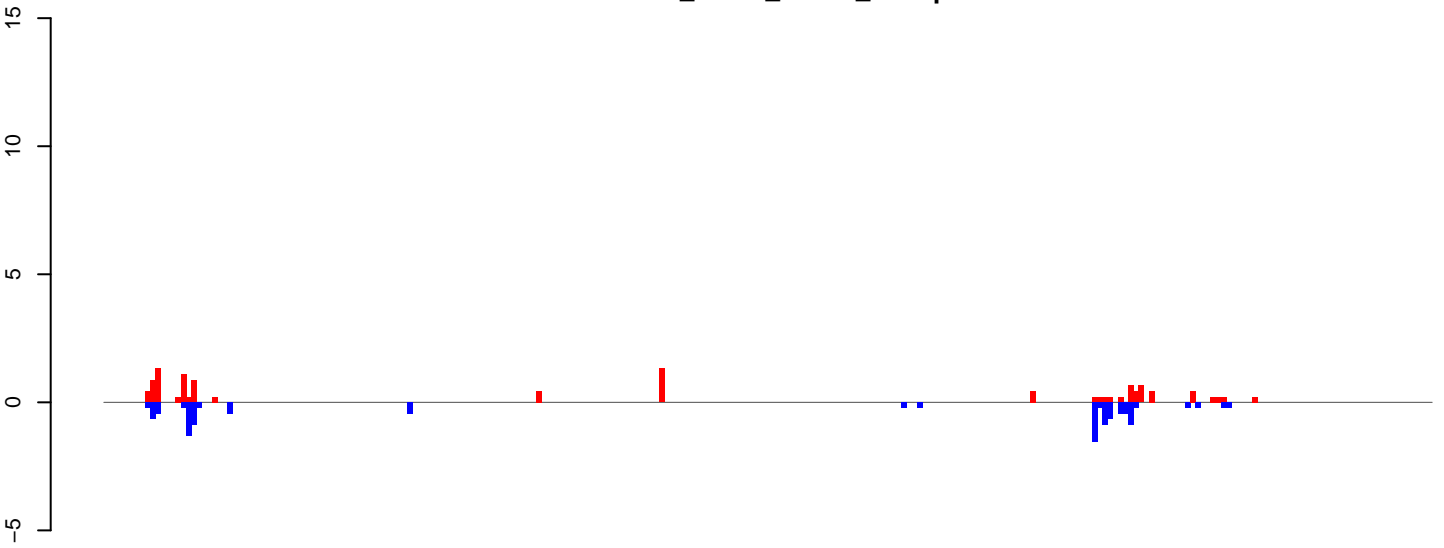

positive=12, negative=11, total=24

AeAlbo_Fcarc_OA.24_35.rep

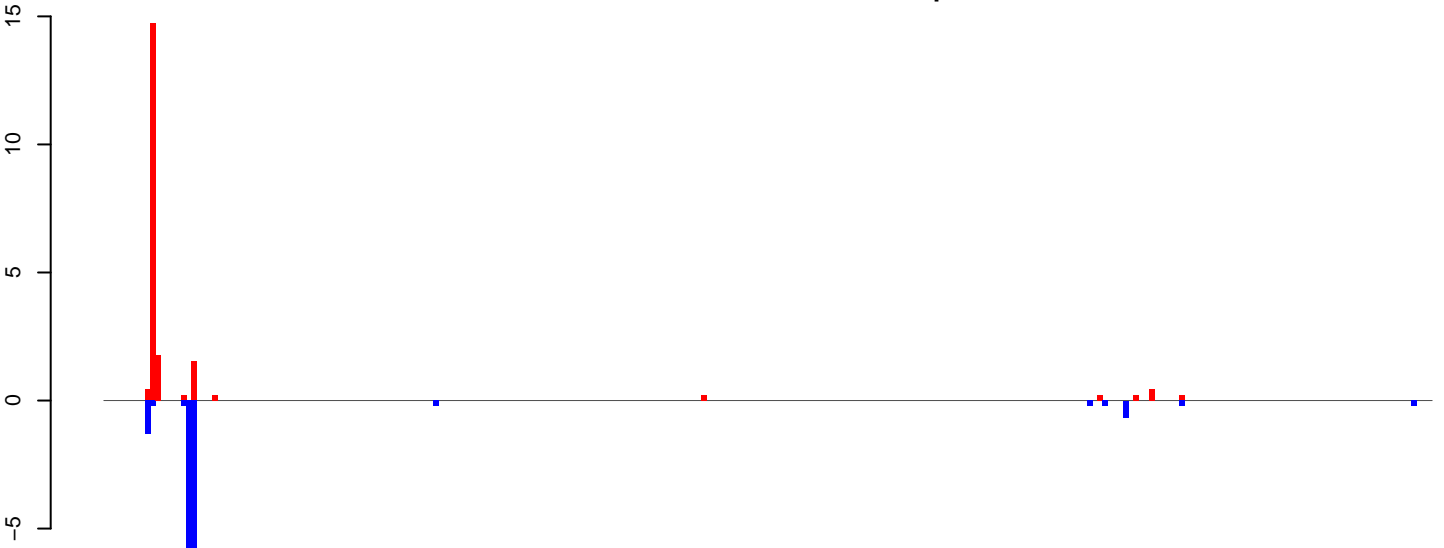

positive=20, negative=19, total=39

AeAlbo_Fcarc_OA.rep

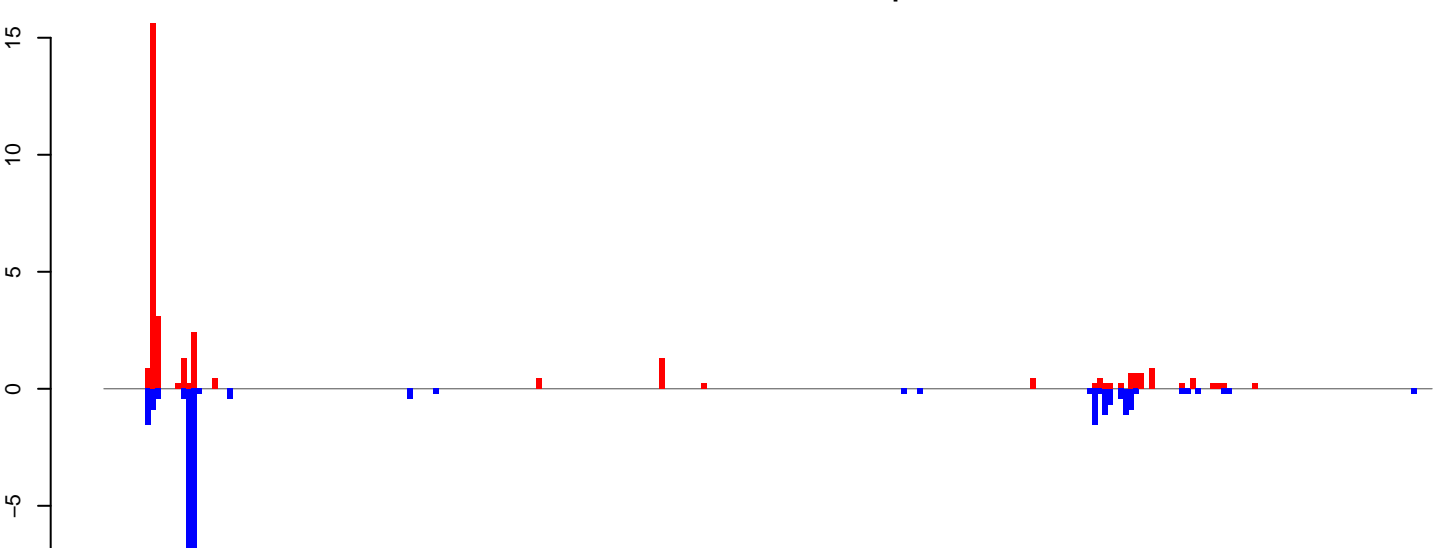

positive=32, negative=30, total=63

Window size=25, length=6429, TE@ltr-1_family-3738@LTR_Gypsy:1-6429

0 1000 2000 3000 4000 5000 6000

AeAlbo_FcArc_OA.18_23.rep

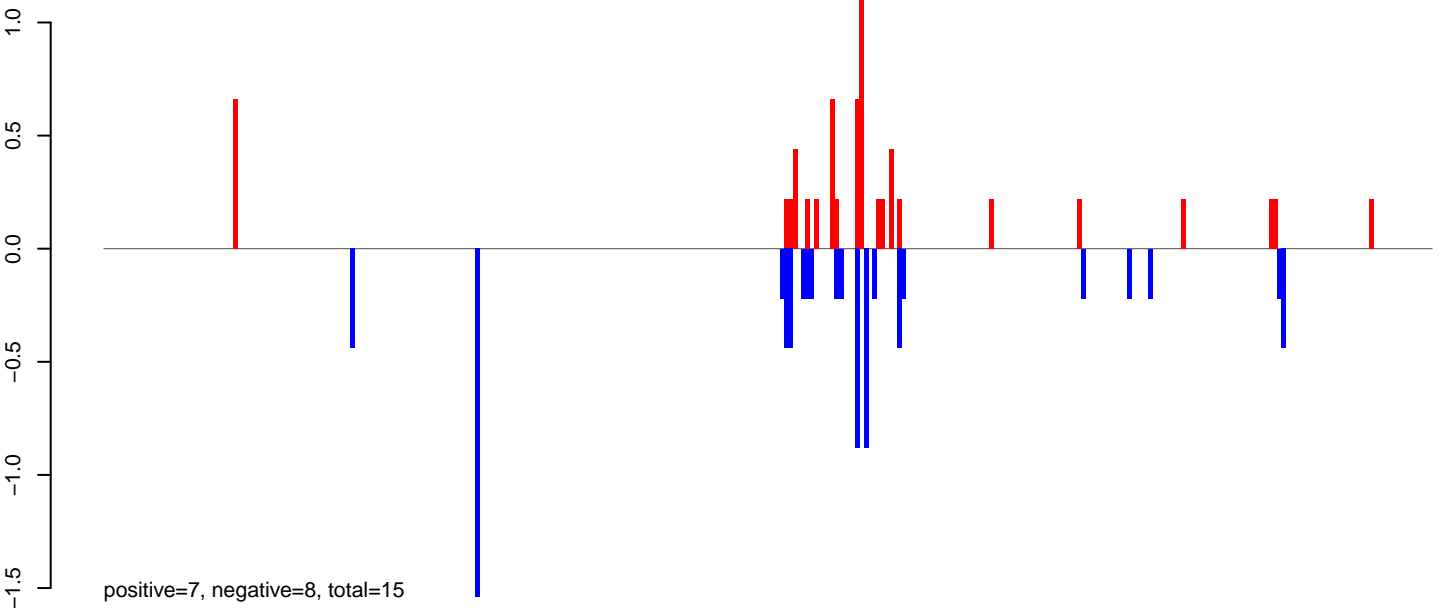

AeAlbo_FcArc_OA.24_35.rep

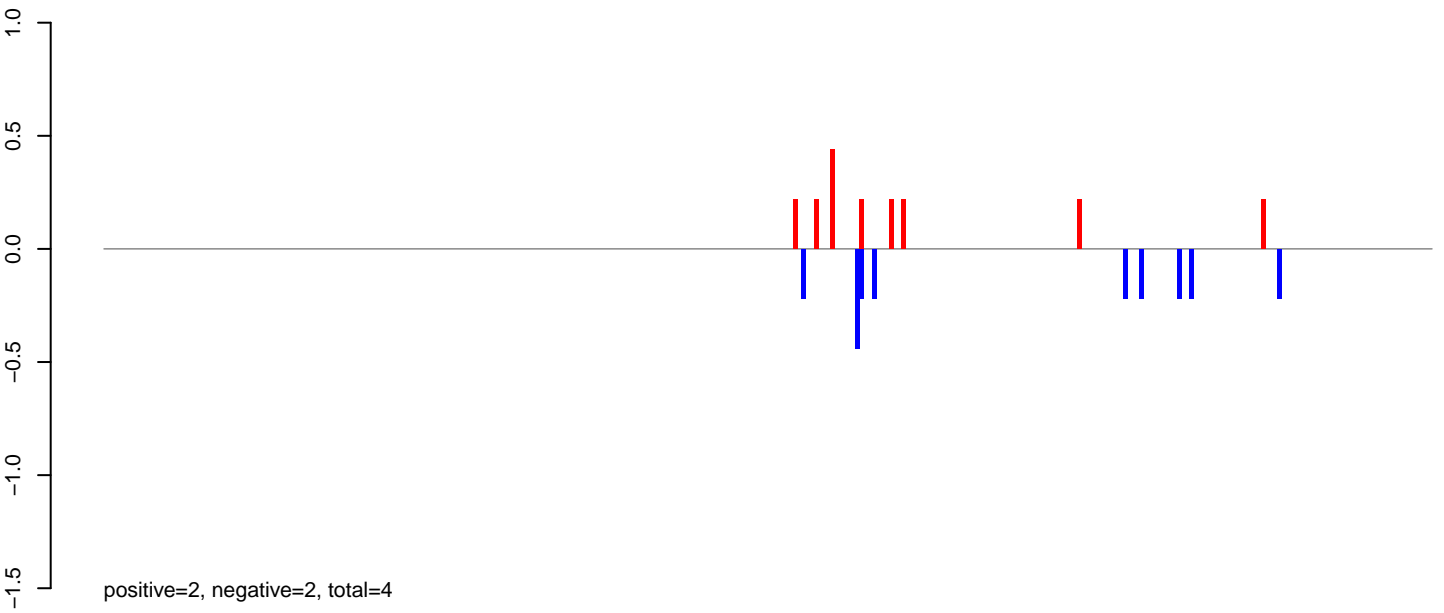

AeAlbo_FcArc_OA.rep

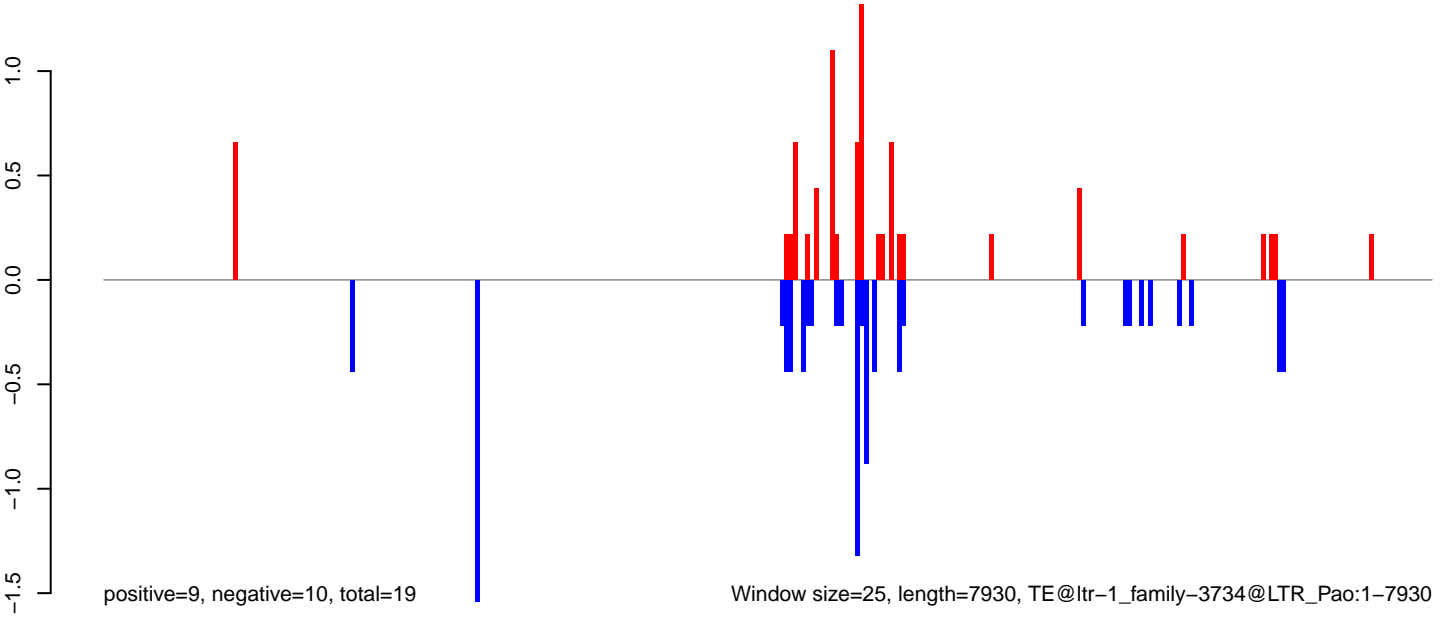

AeAlbo_FcArc_OA.18_23.rep

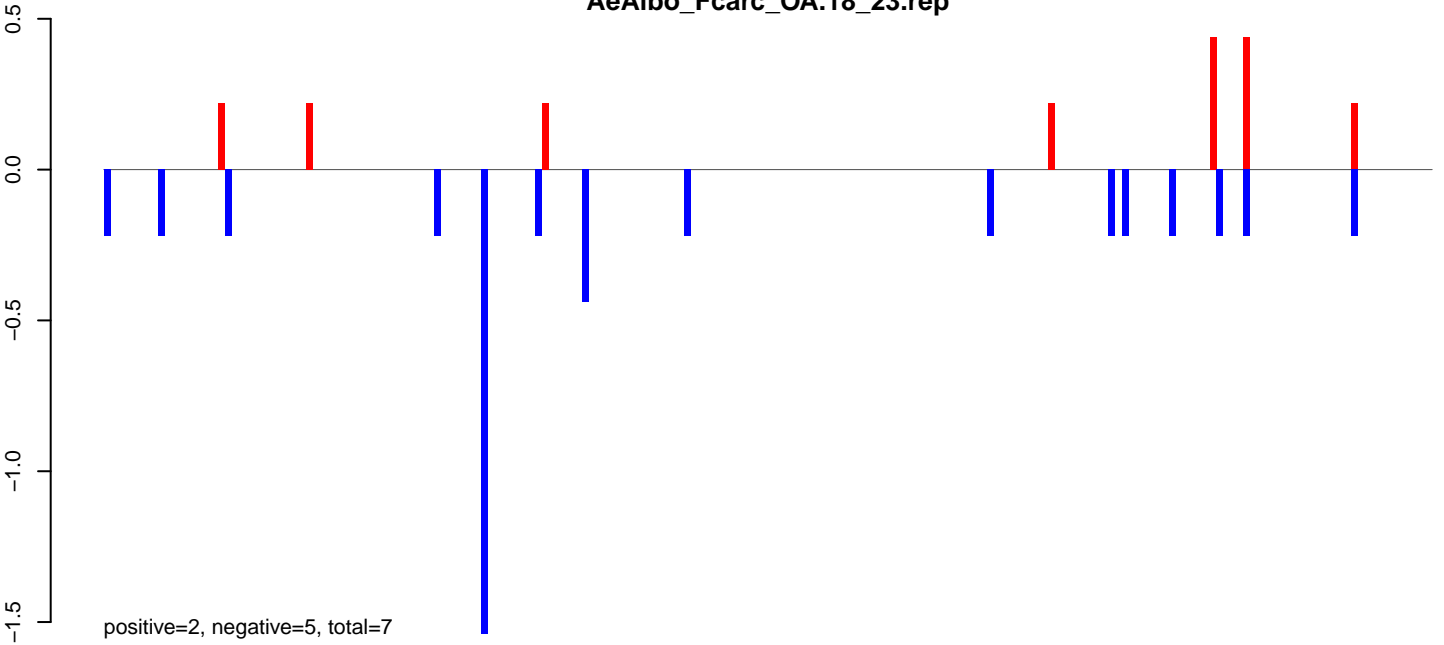

AeAlbo_FcArc_OA.24_35.rep

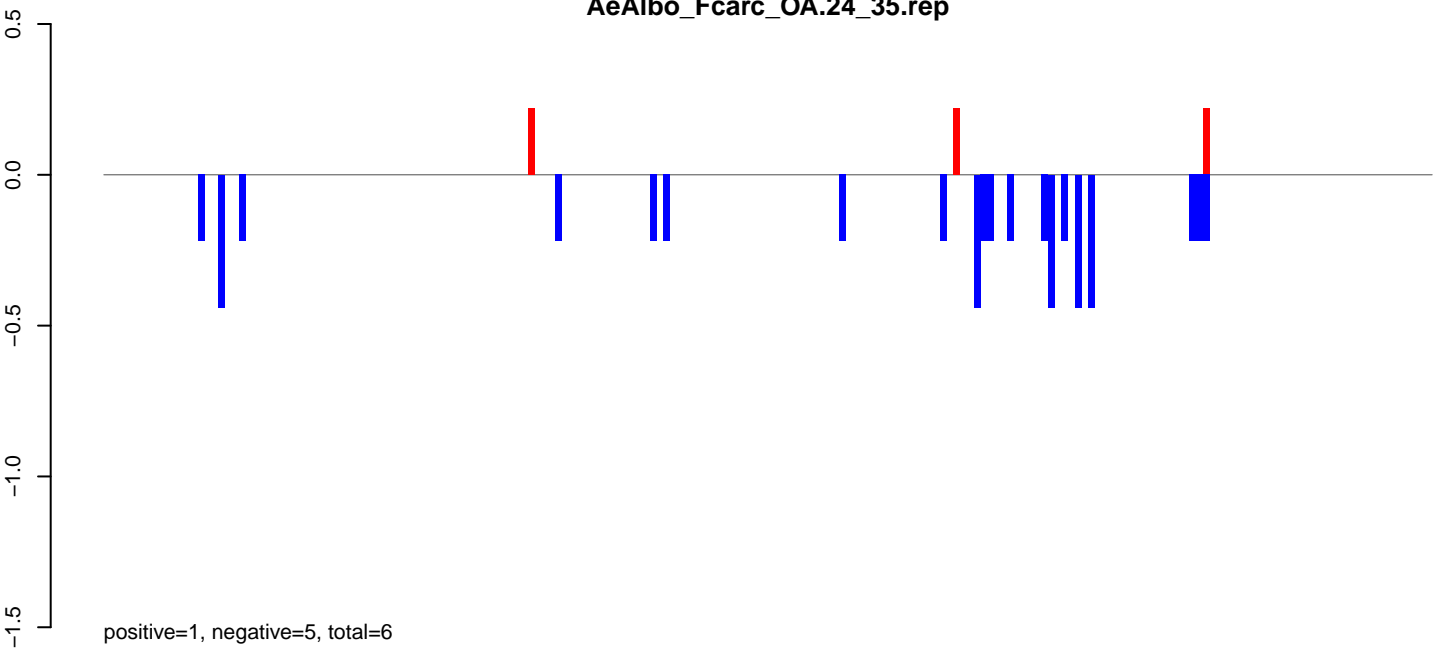

AeAlbo_FcArc_OA.rep

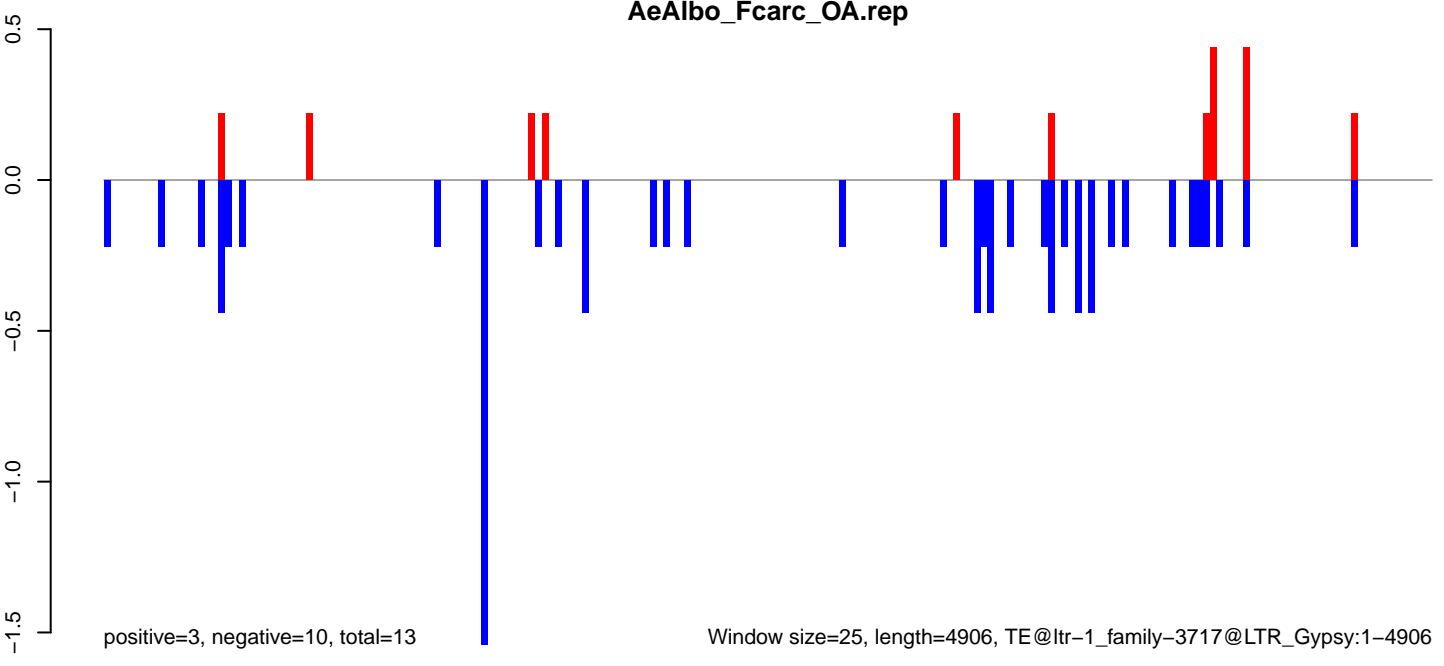

Window size=25, length=4906, TE@ltr-1_family-3717@LTR_Gypsy:1-4906

0 1000 2000 3000 4000 5000

AeAlbo_Fcarc_OA.18_23.rep

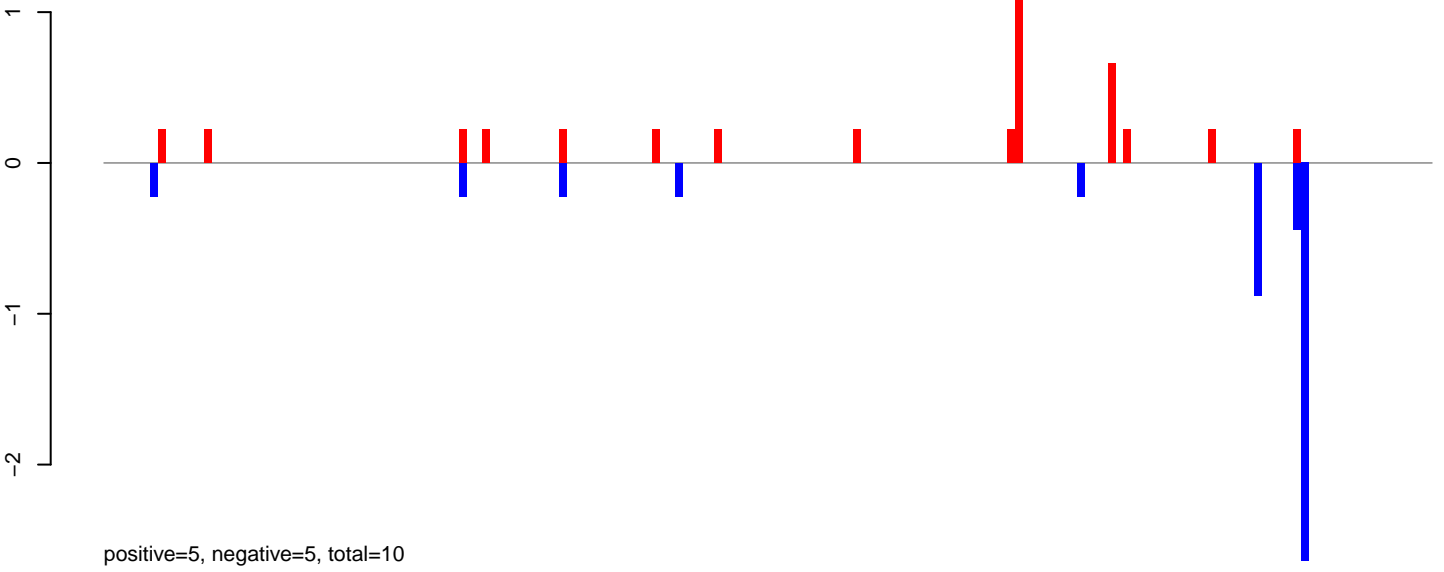

AeAlbo_Fcarc_OA.24_35.rep

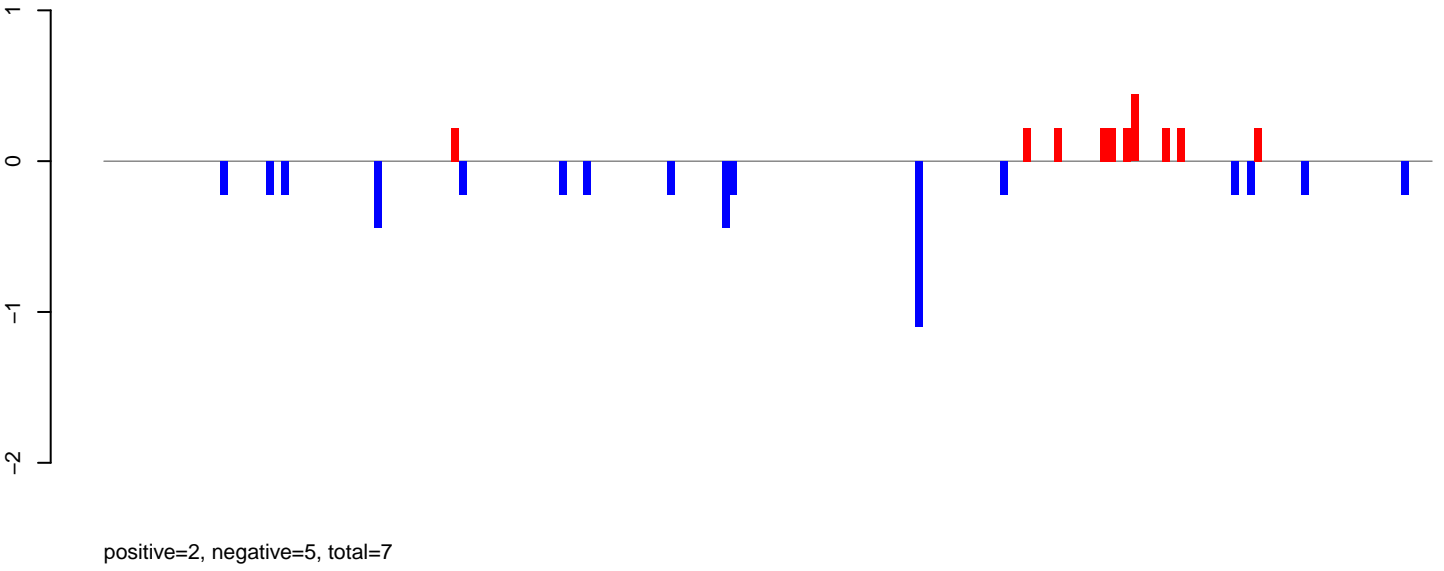

AeAlbo_Fcarc_OA.rep

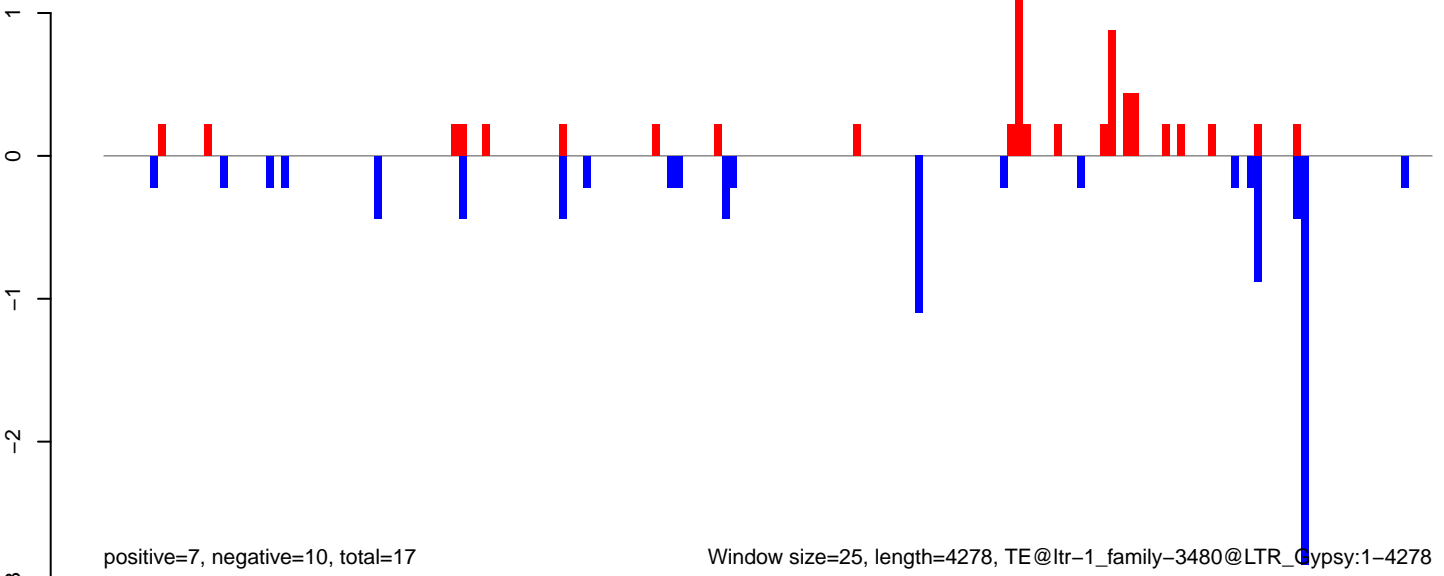

AeAlbo_Fcarc_OA.18_23.rep

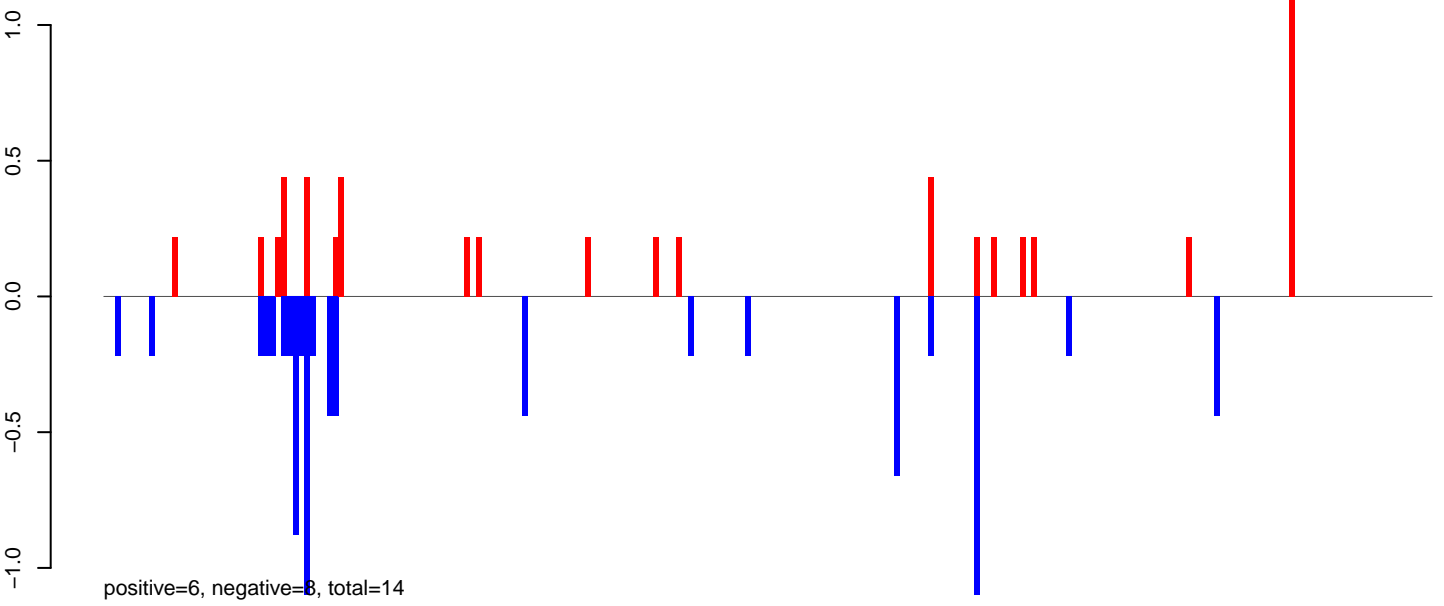

AeAlbo_Fcarc_OA.24_35.rep

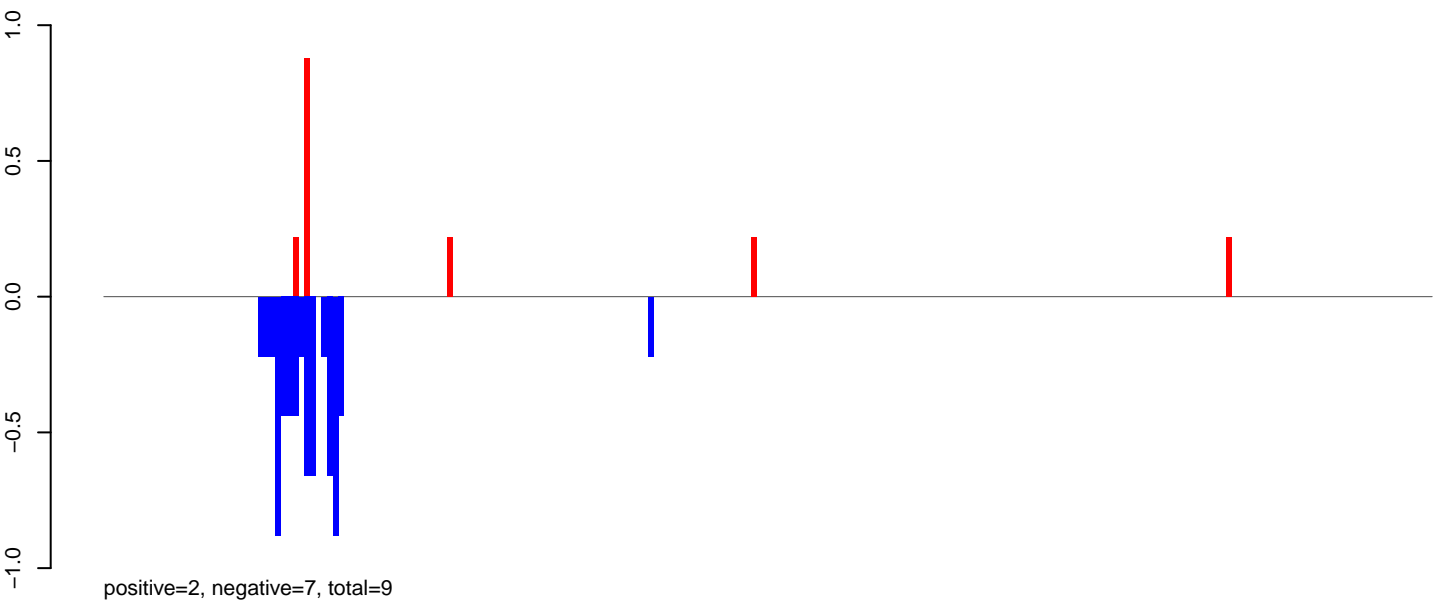

AeAlbo_Fcarc_OA.rep

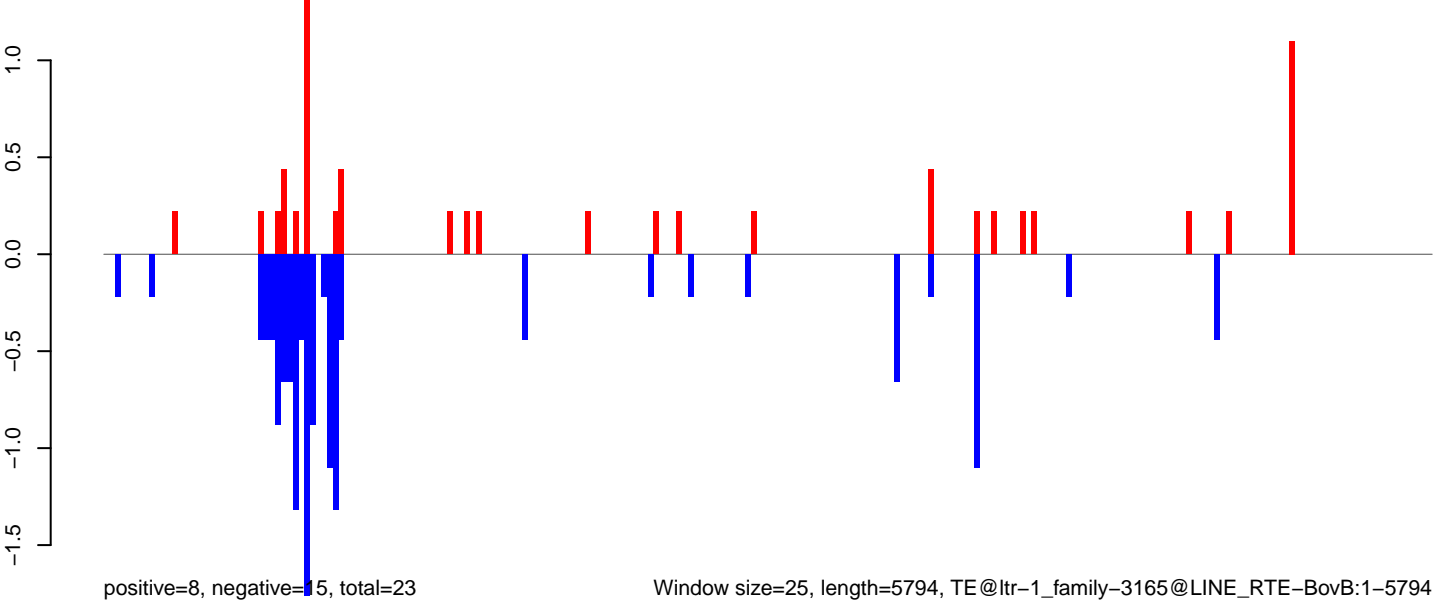

Window size=25, length=5794, TE@ltr-1_family-3165@LINE RTE-BovB:1-5794

0 1000 2000 3000 4000 5000 6000

AeAlbo_FcArc_OA.18_23.rep

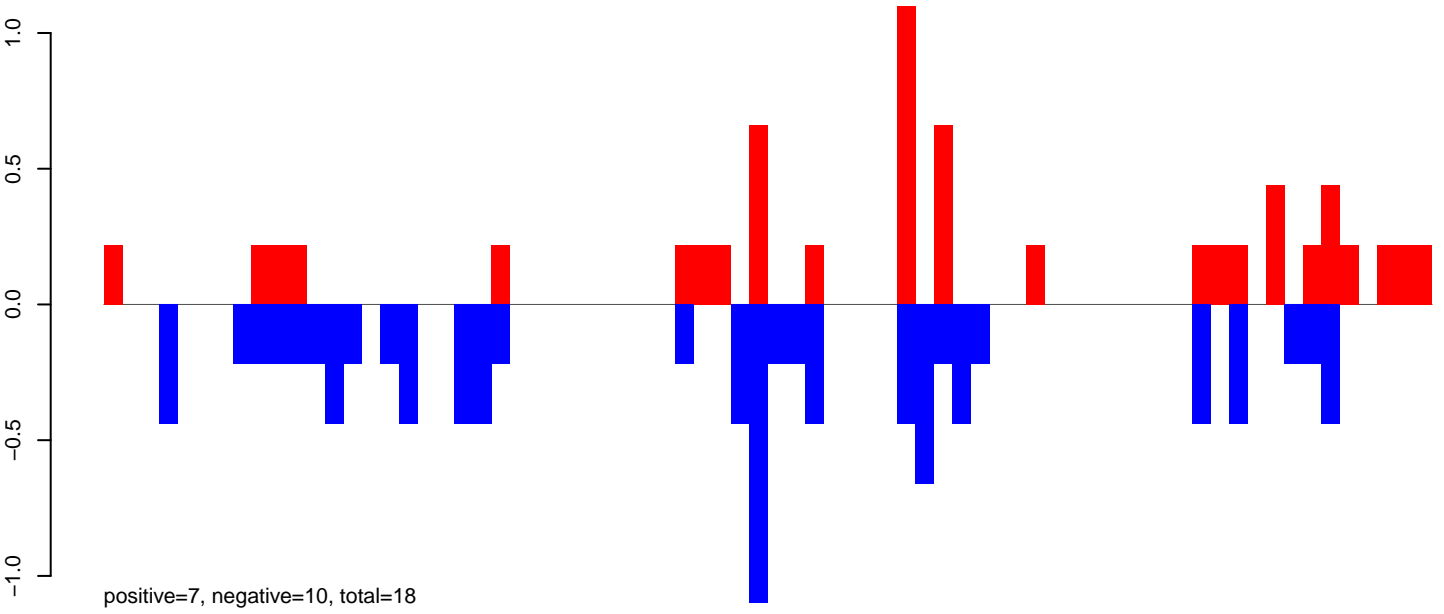

AeAlbo_FcArc_OA.24_35.rep

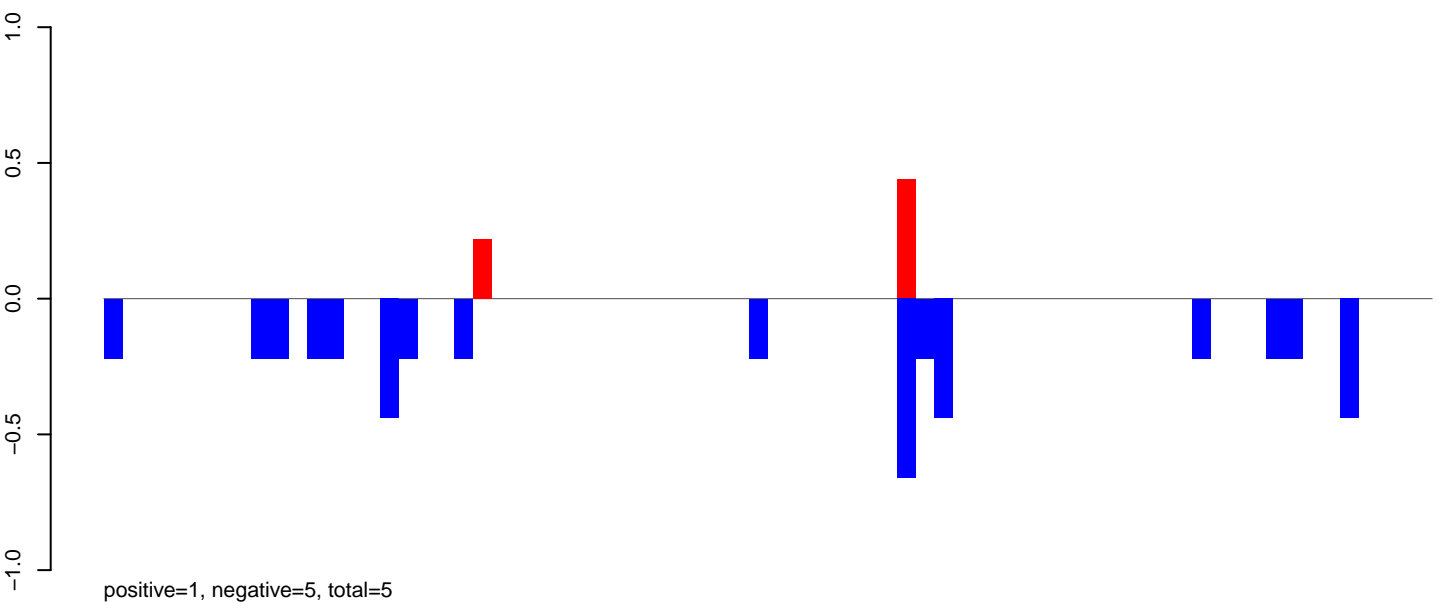

AeAlbo_FcArc_OA.rep

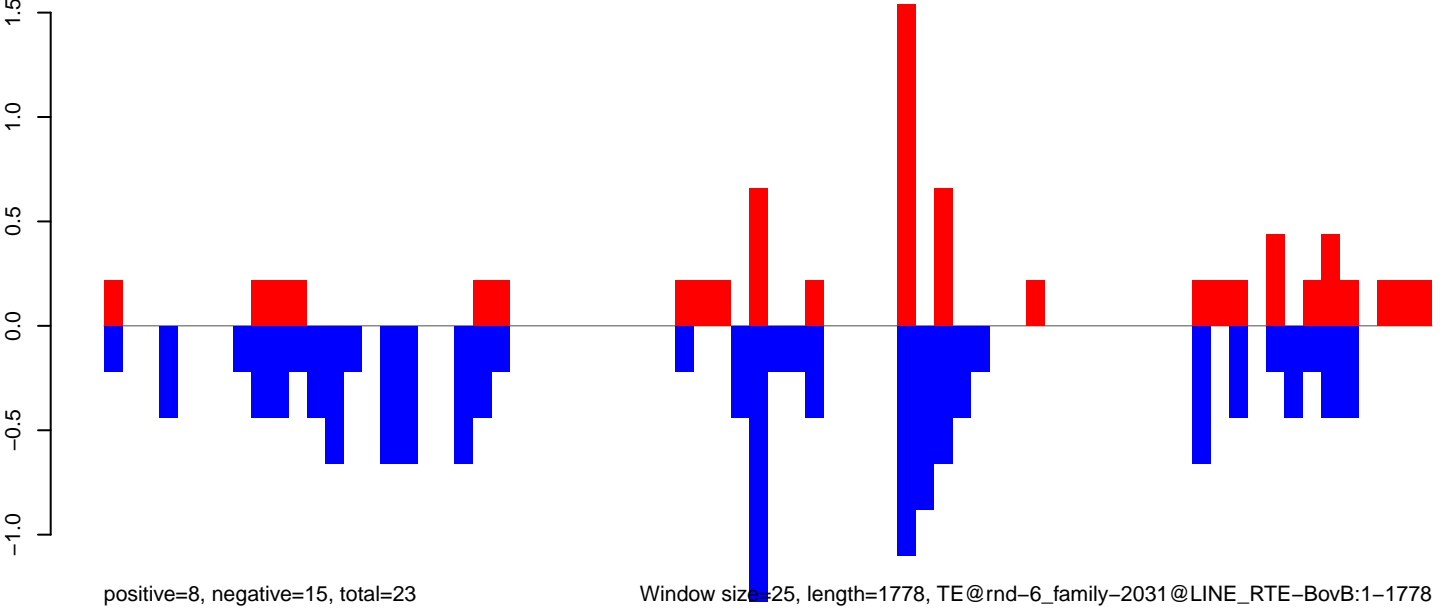

Window size=25, length=1778, TE@rnd-6_family-2031@LINE RTE-BovB:1-1778

AeAlbo_Fcarc_OA.18_23.rep



positive=0, negative=1, total=1

AeAlbo_Fcarc_OA.24_35.rep

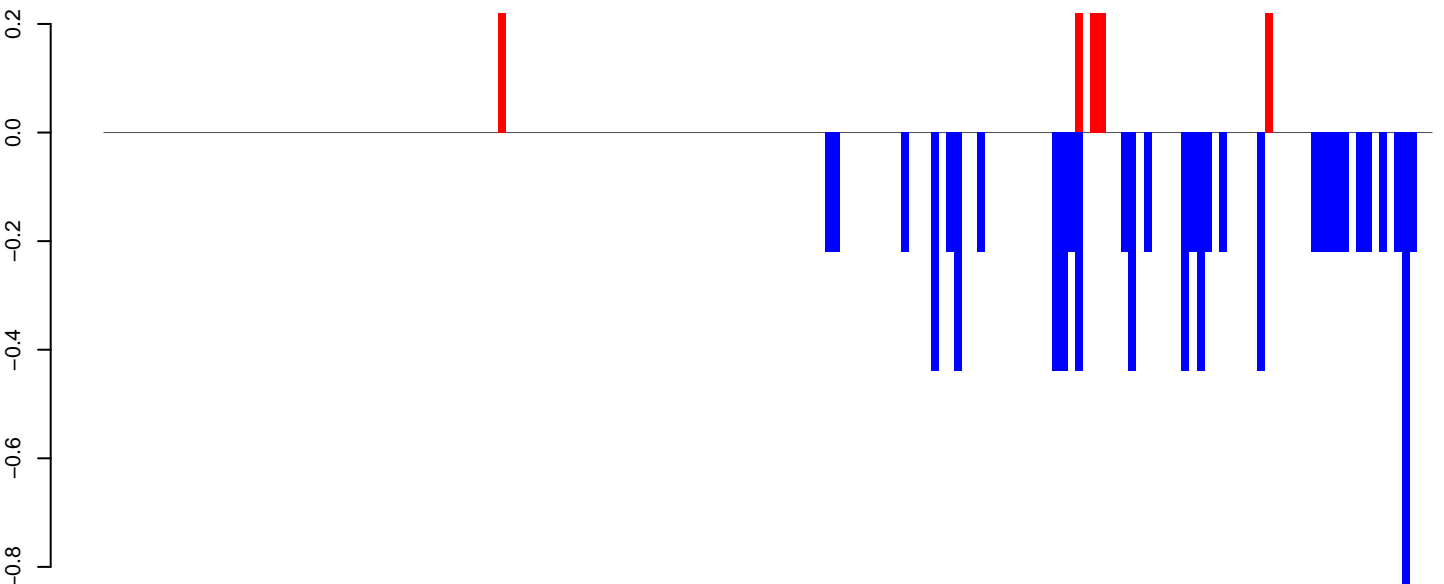

positive=1, negative=9, total=11

AeAlbo_Fcarc_OA.rep

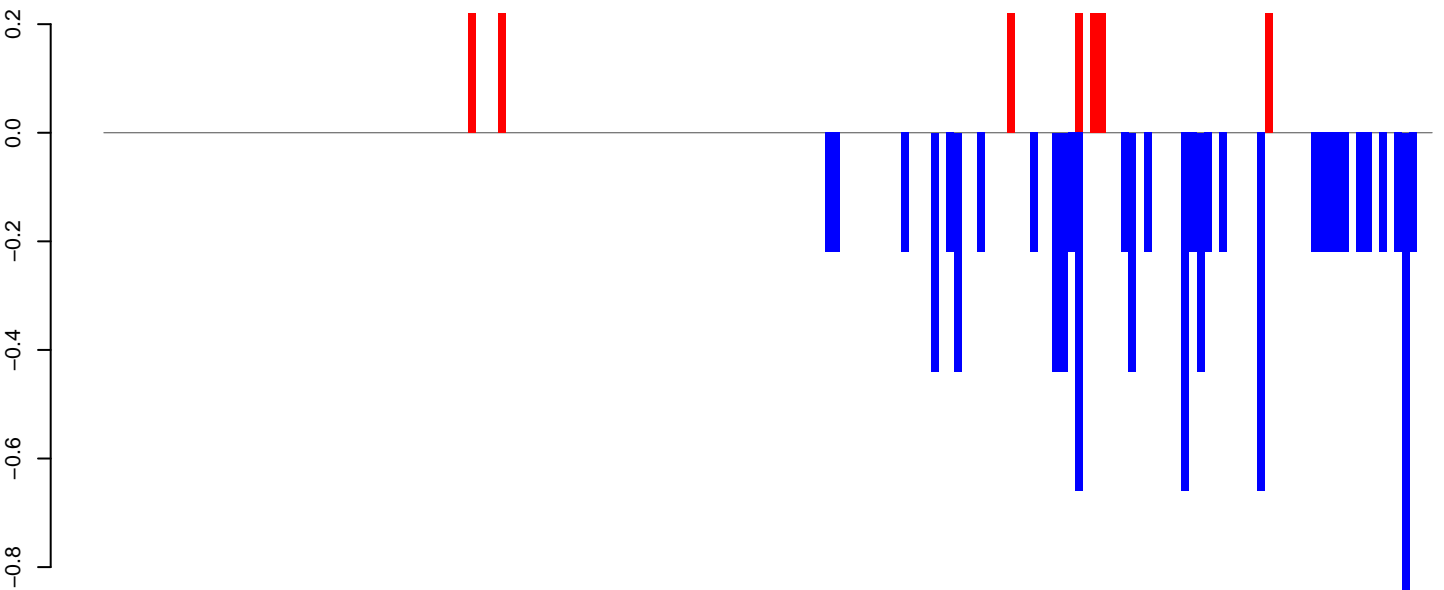

positive=2, negative=10, total=12

Window size=25, length=4365, TE@rnd-5_family-154@LINE_I-Jockey:1-4365

AeAlbo_Fcarc_OA.18_23.rep

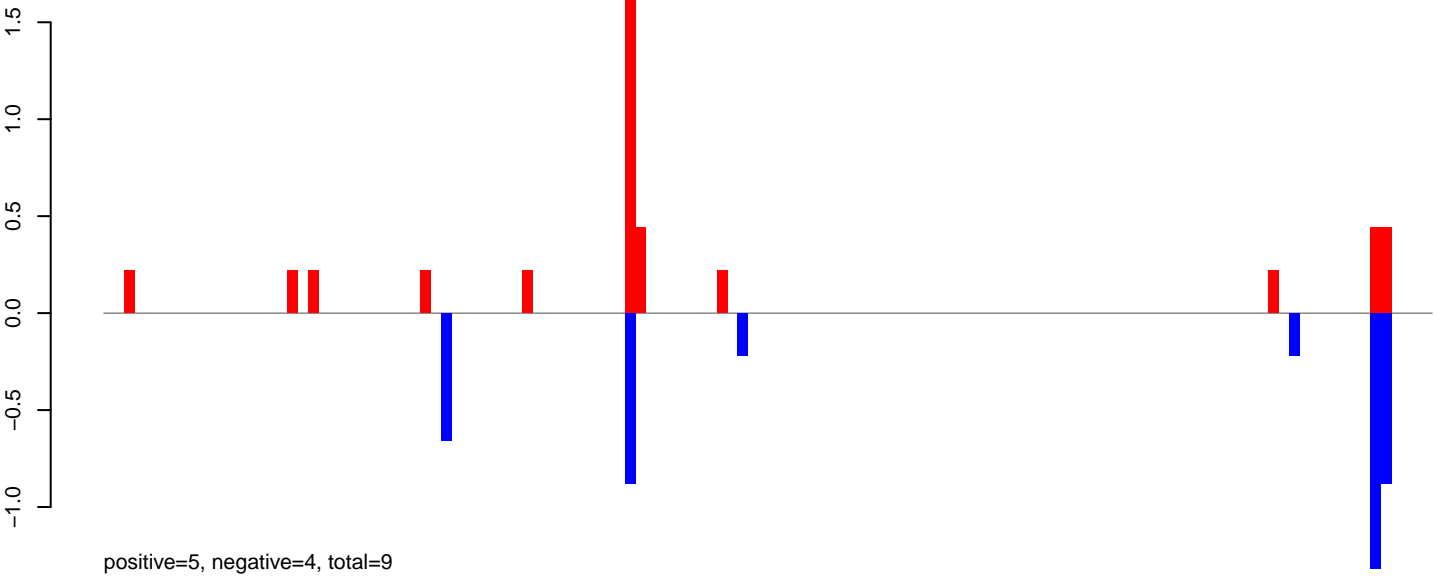

AeAlbo_Fcarc_OA.24_35.rep

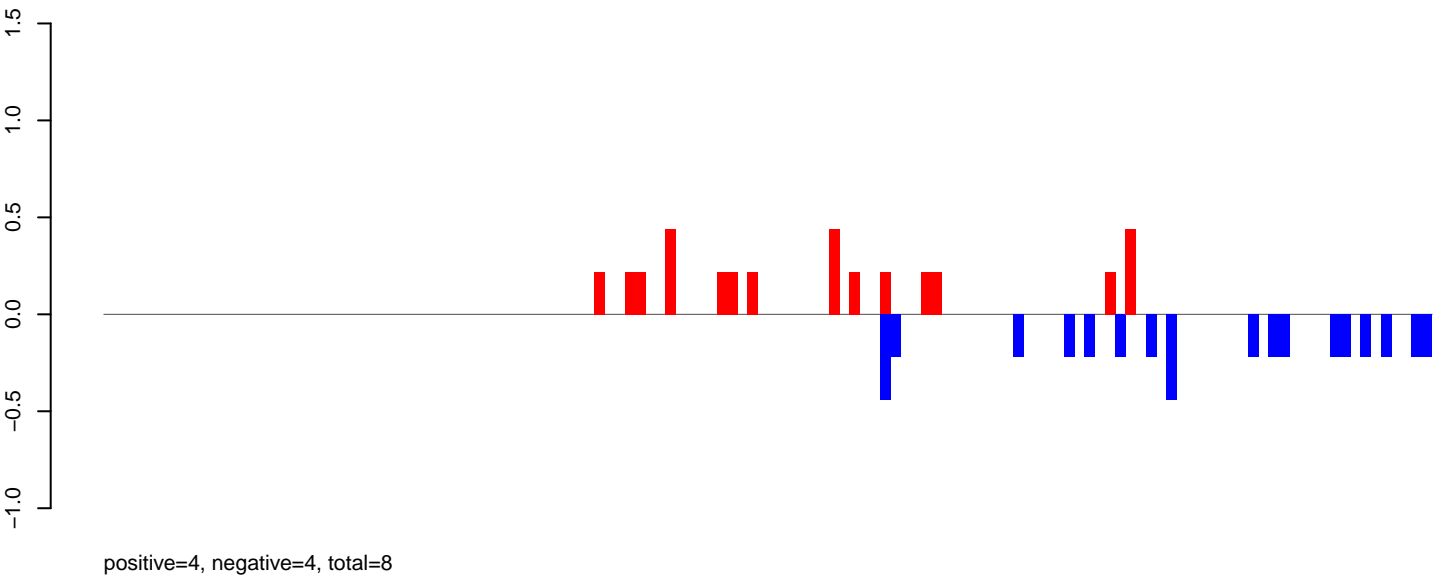

AeAlbo_Fcarc_OA.rep

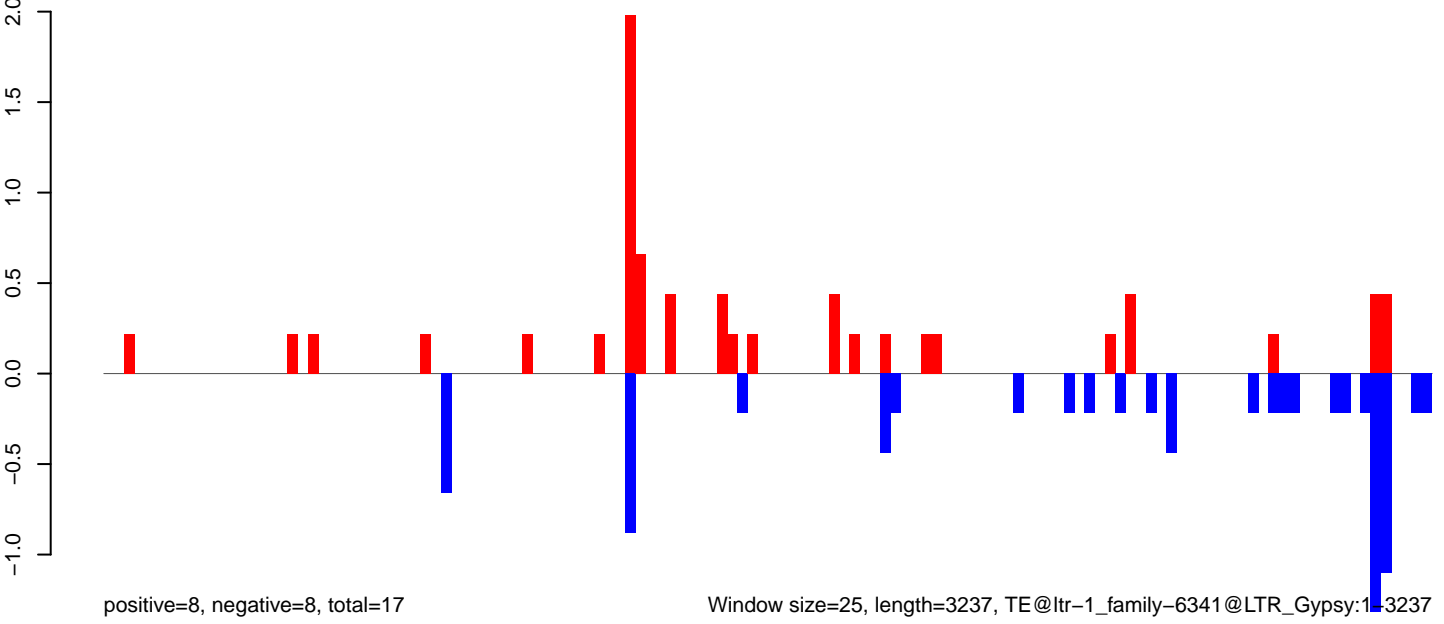

AeAlbo_FcArc_OA.18_23.rep

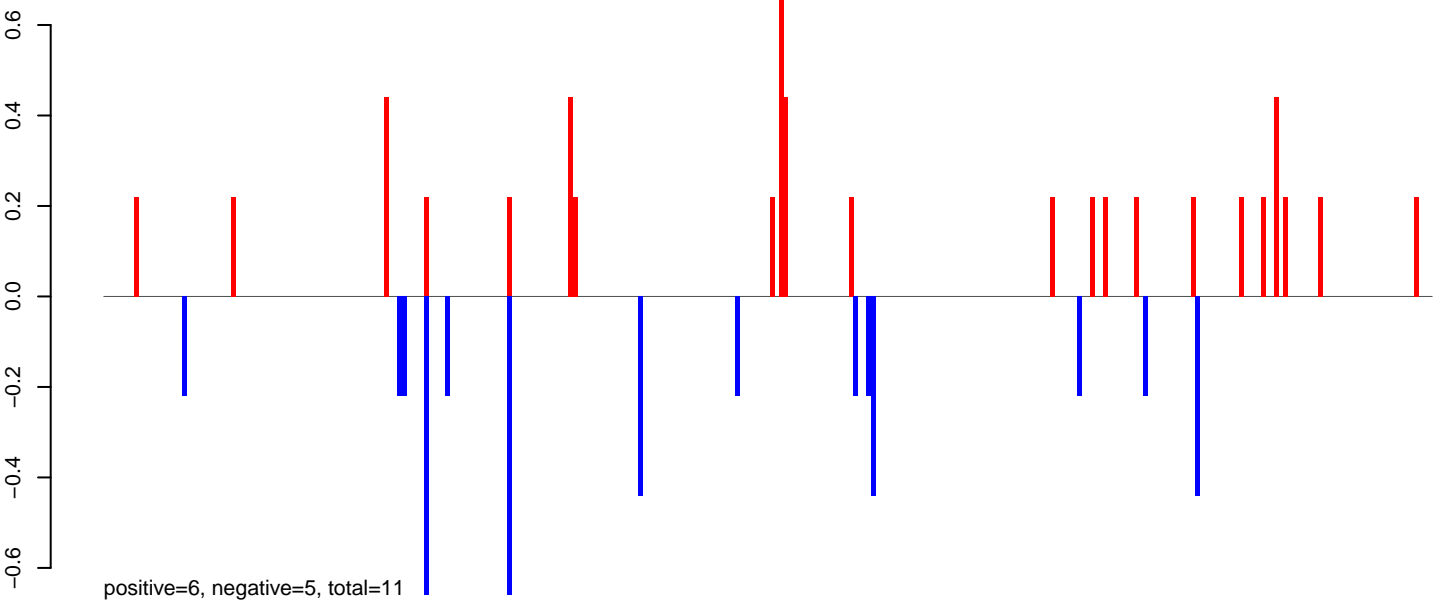

AeAlbo_FcArc_OA.24_35.rep

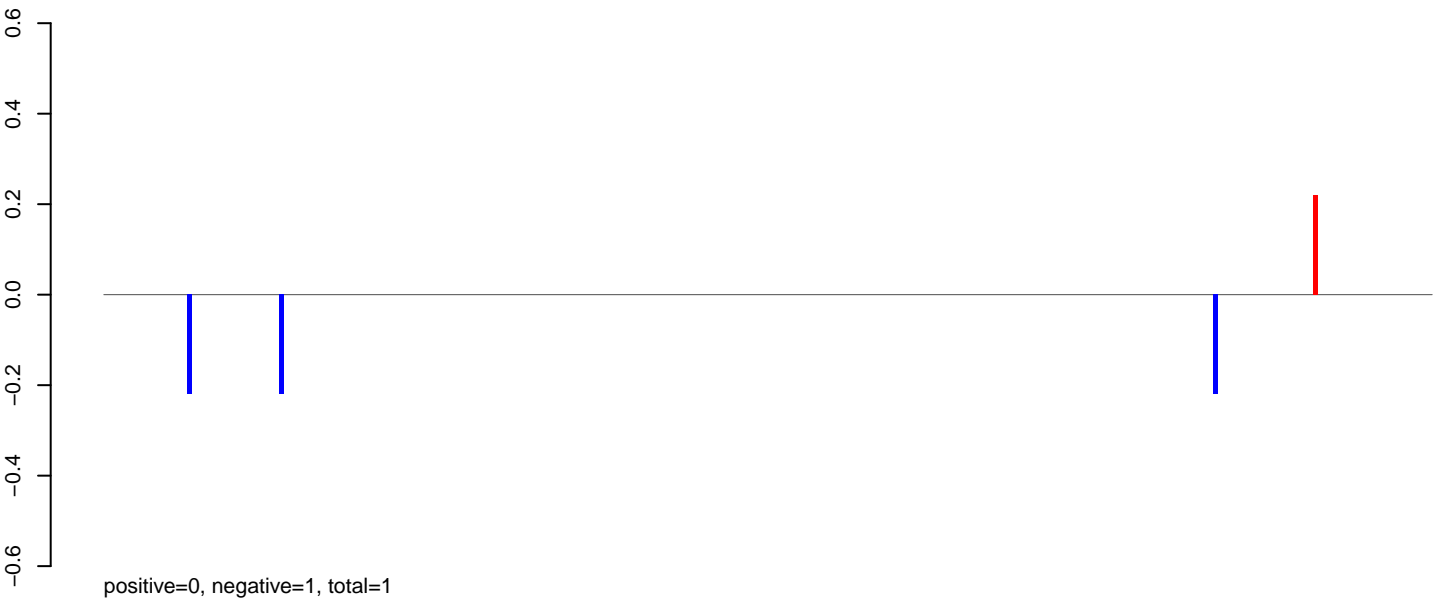

AeAlbo_FcArc_OA.rep

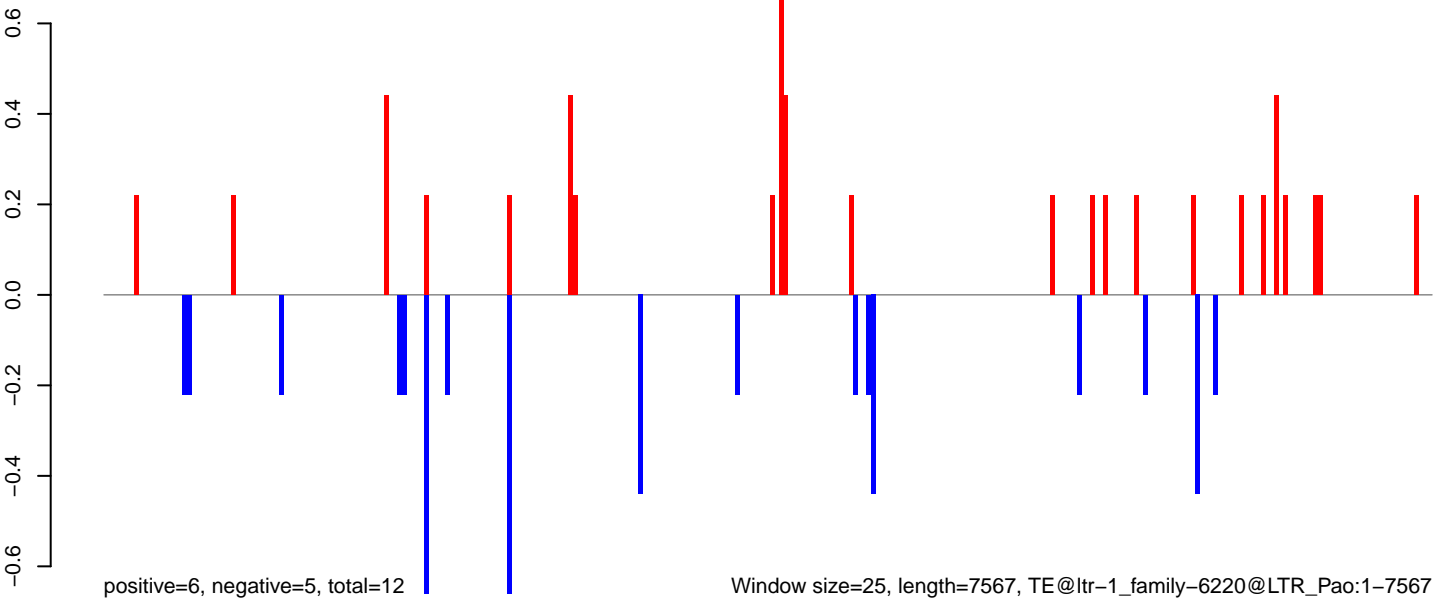

AeAlbo_Fcarc_OA.18_23.rep

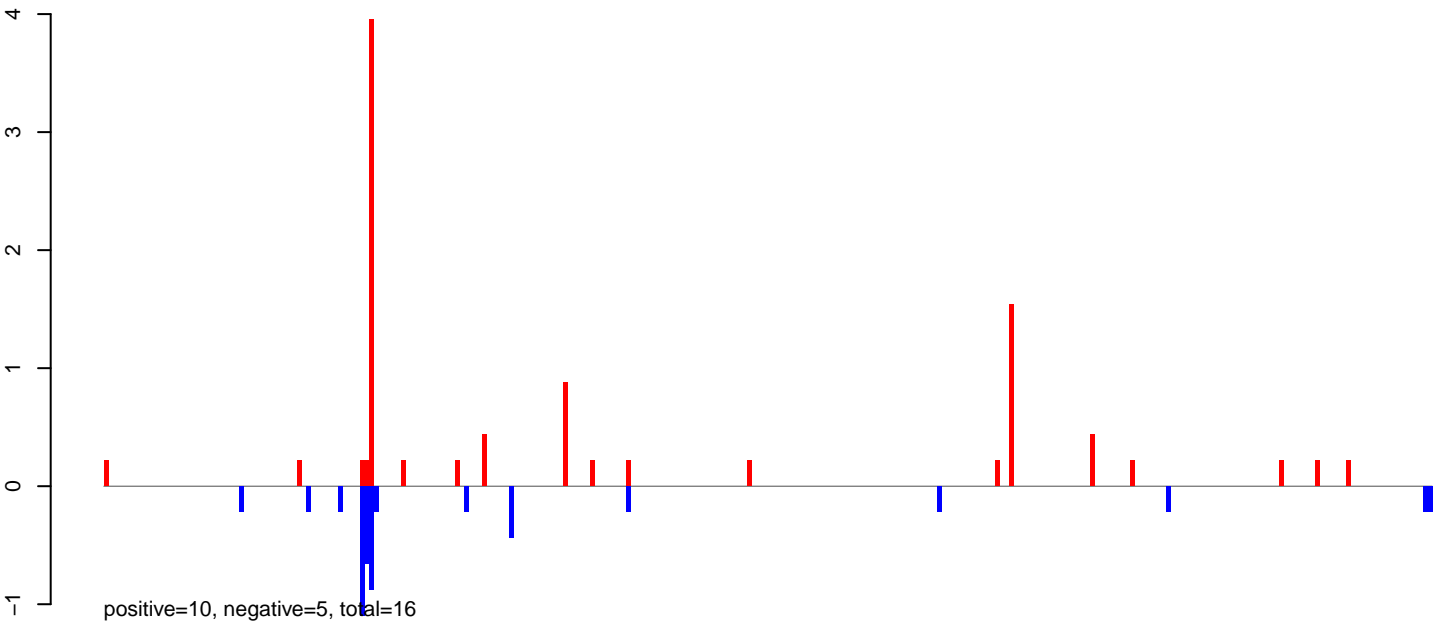

AeAlbo_Fcarc_OA.24_35.rep

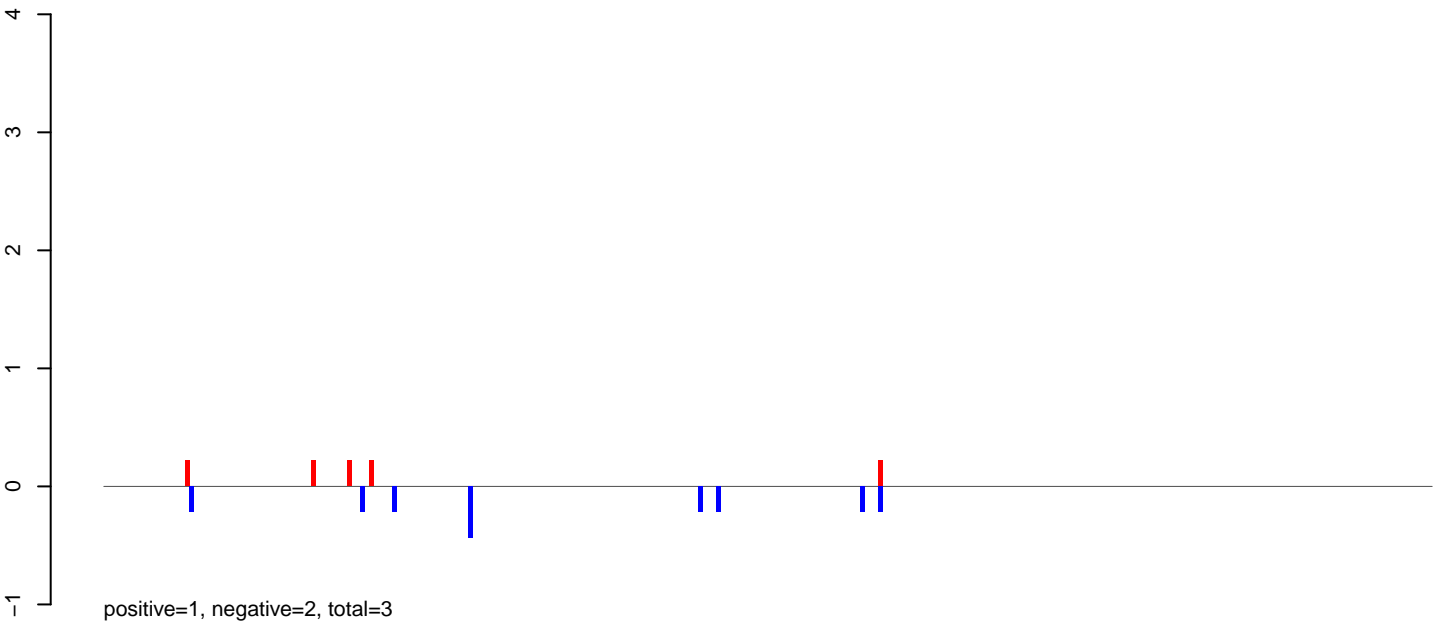

AeAlbo_Fcarc_OA.rep

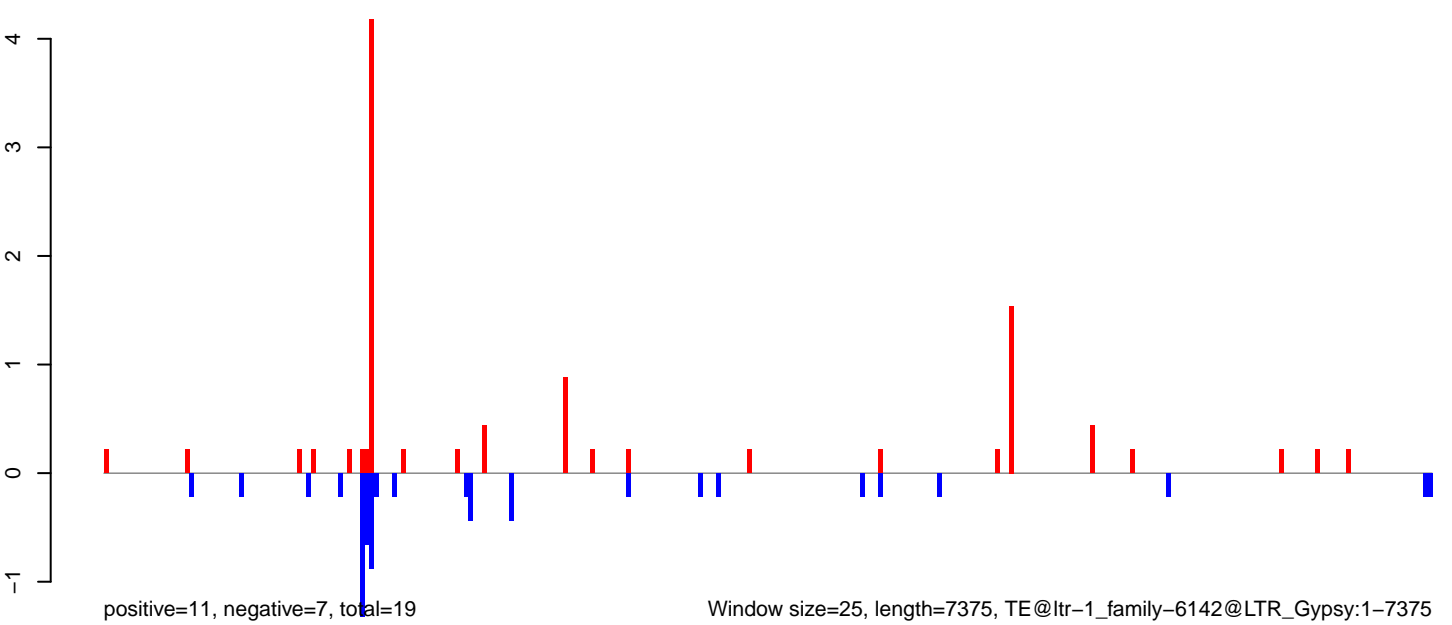

Window size=25, length=7375, TE@ltr-1_family-6142@LTR_Gypsy:1-7375

0 2000 4000 6000

AeAlbo_Fcarc_OA.18_23.rep

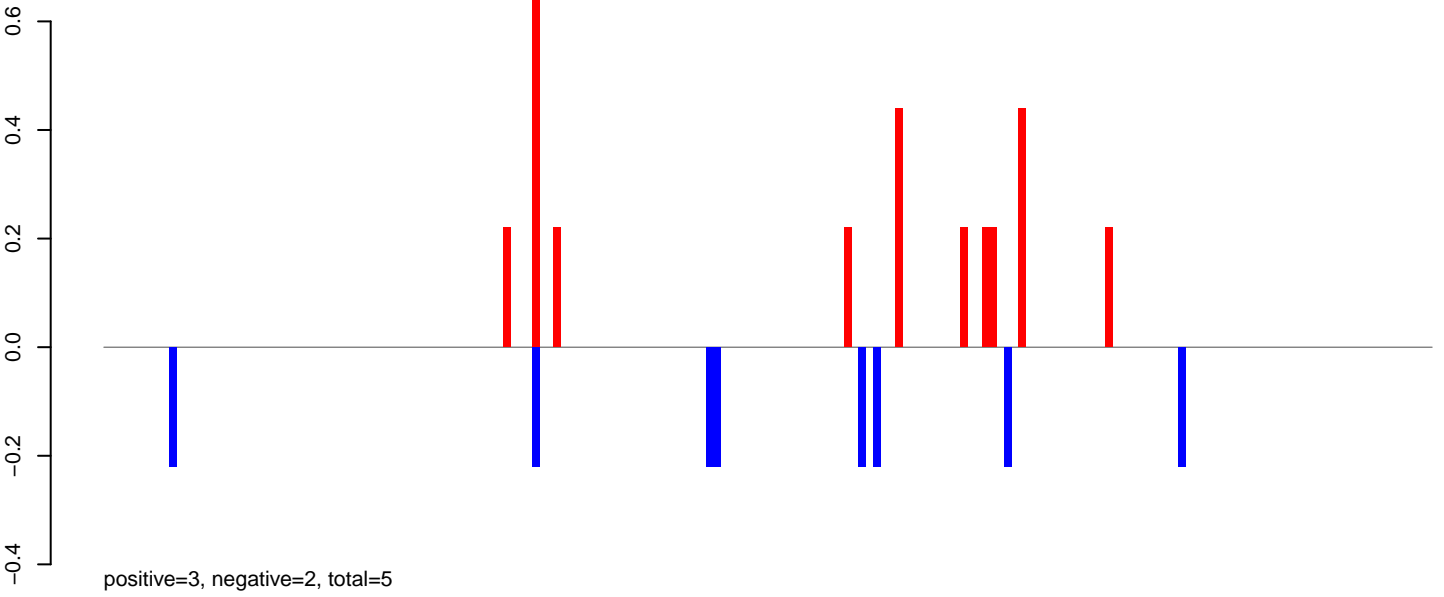

AeAlbo_Fcarc_OA.24_35.rep

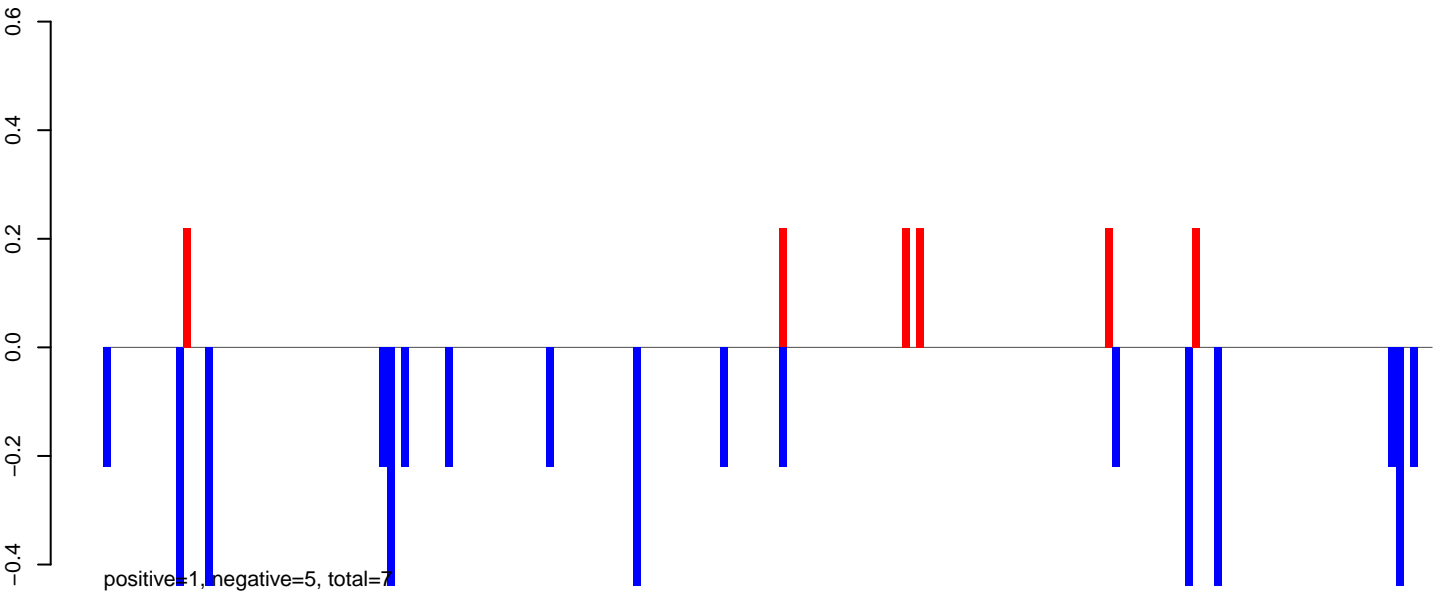

AeAlbo_Fcarc_OA.rep

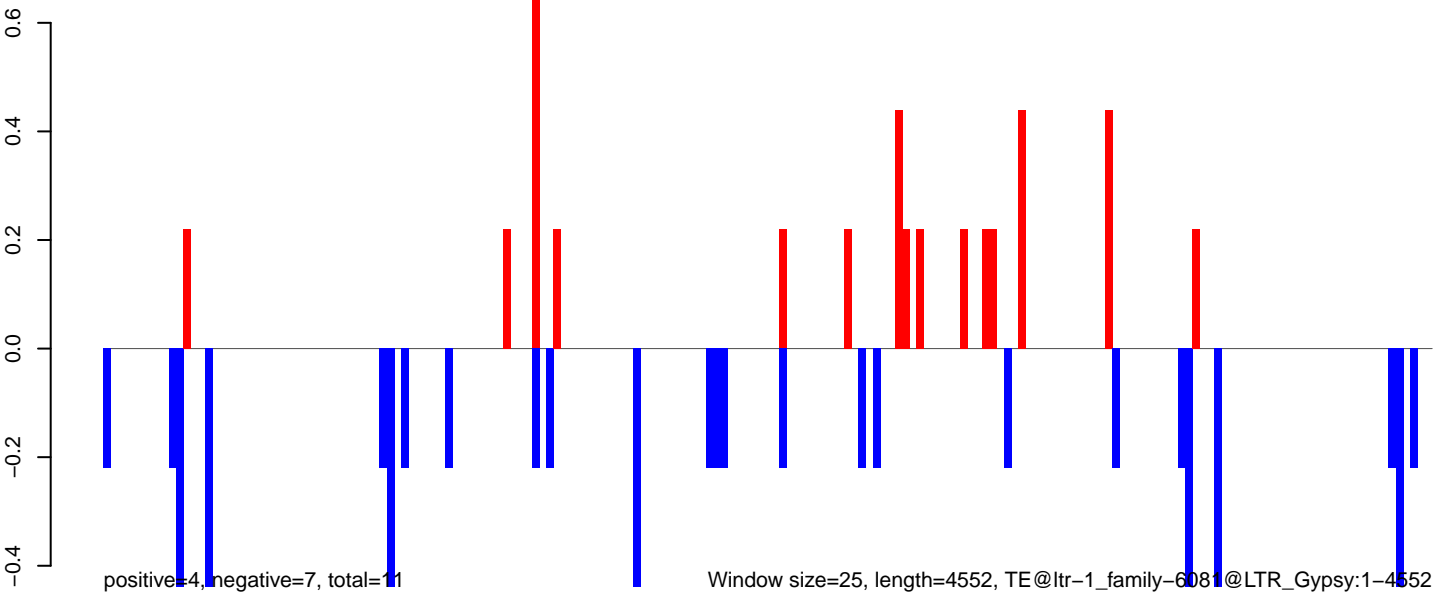

AeAlbo_Fcarc_OA.18_23.rep

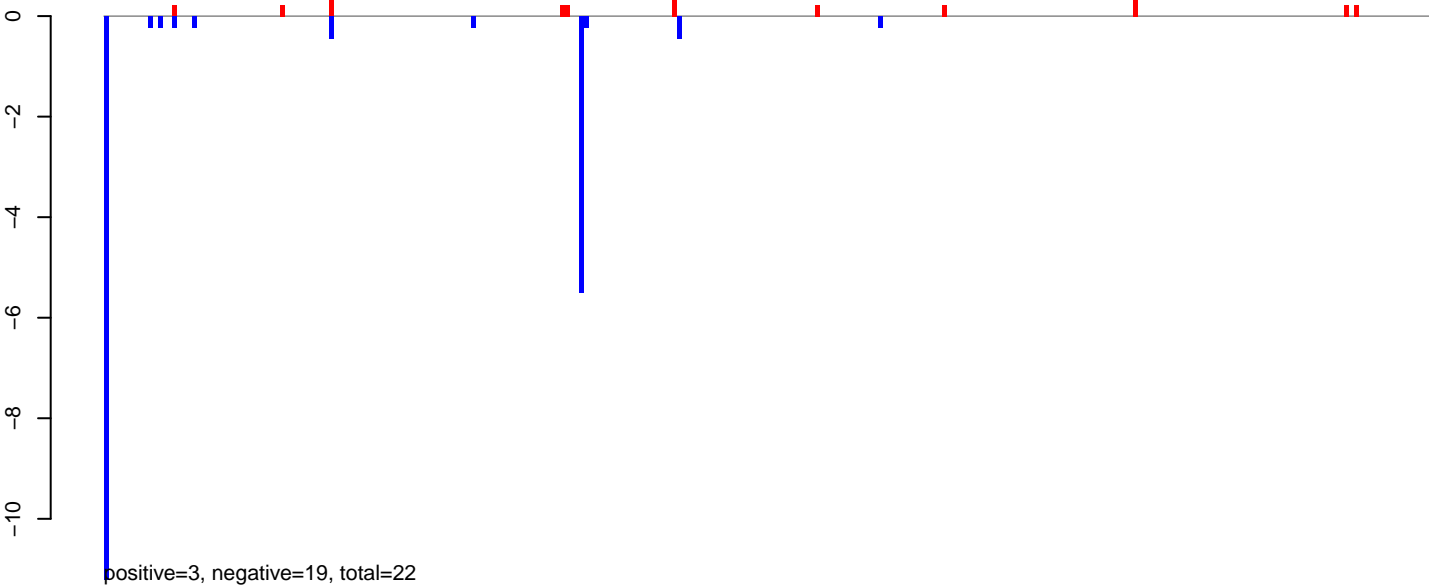

AeAlbo_Fcarc_OA.24_35.rep

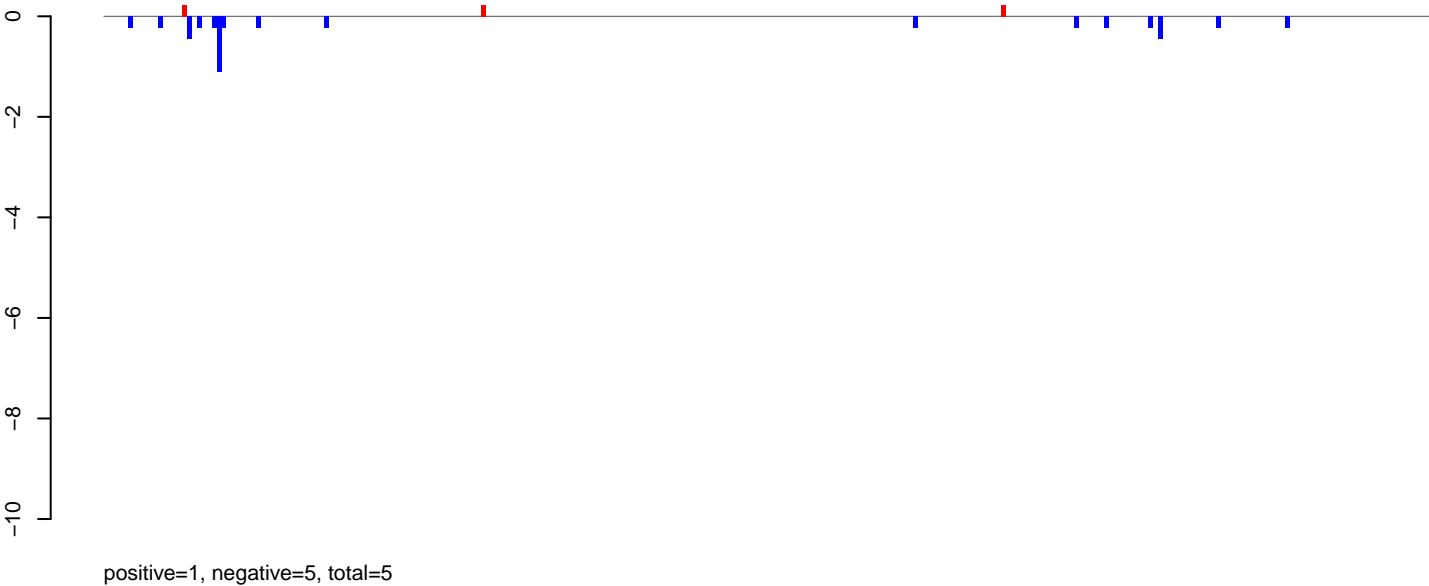

AeAlbo_Fcarc_OA.rep

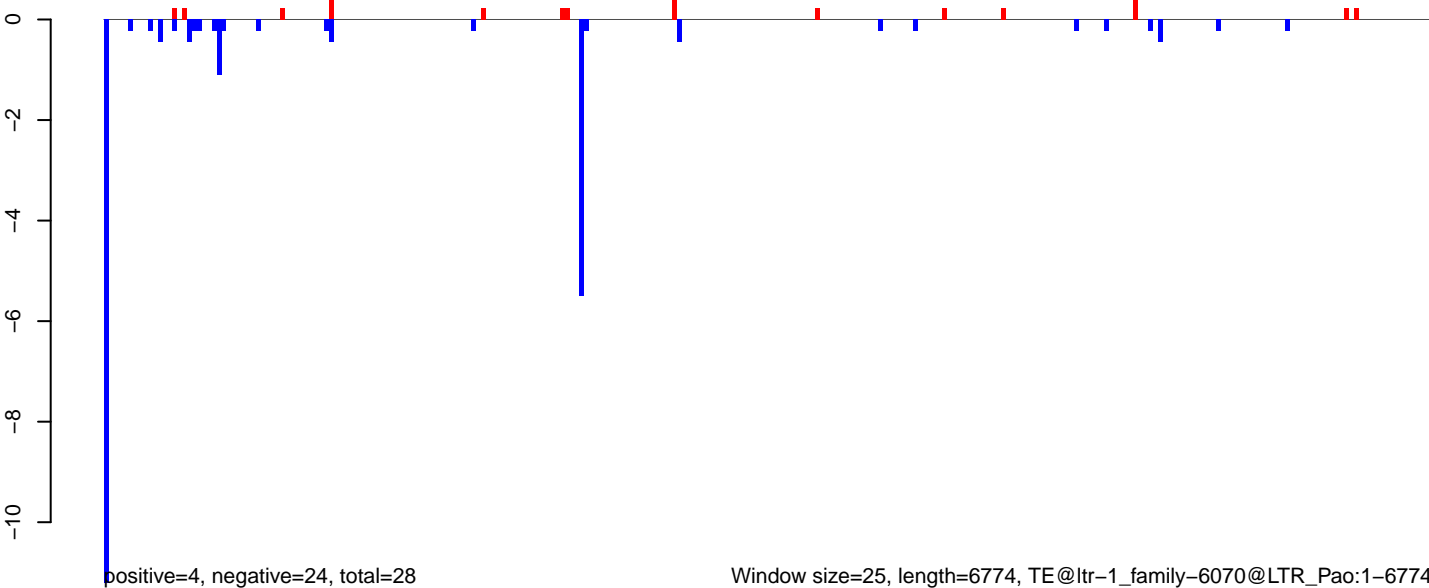

Window size=25, length=6774, TE@ltr-1_family-6070@LTR_Pao:1-6774

AeAlbo_Fcarc_OA.18_23.rep

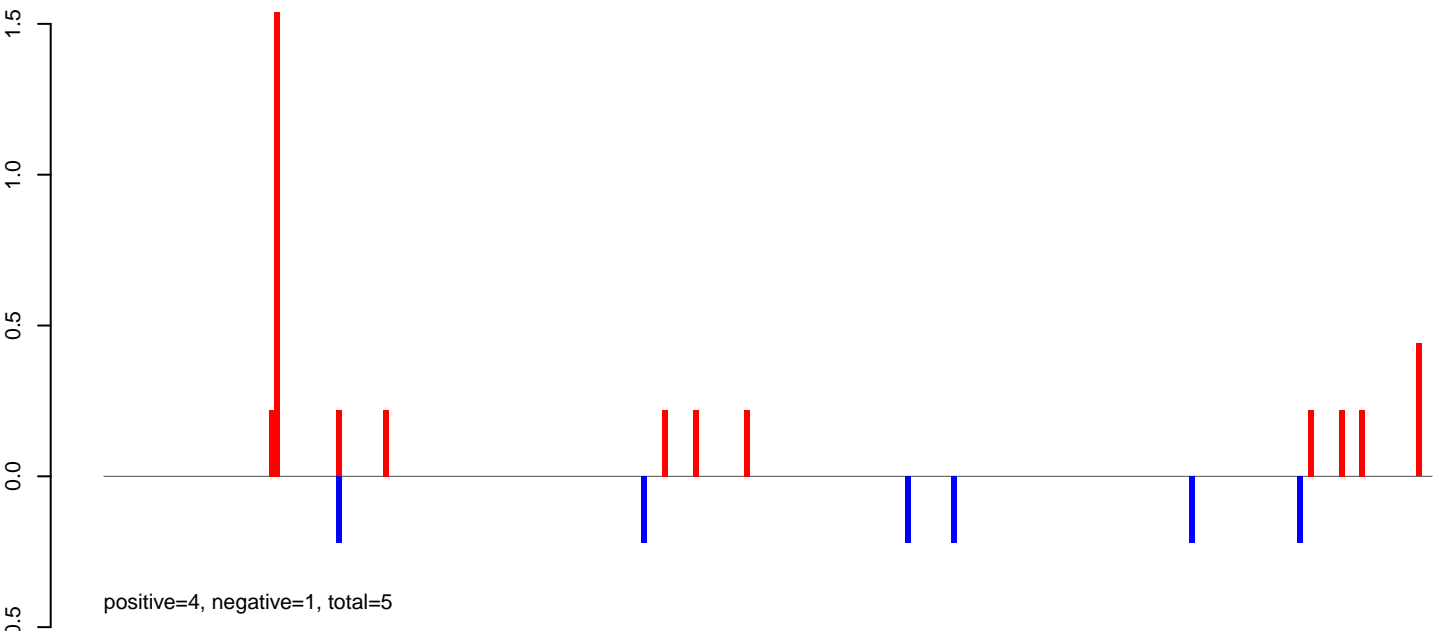

AeAlbo_Fcarc_OA.24_35.rep

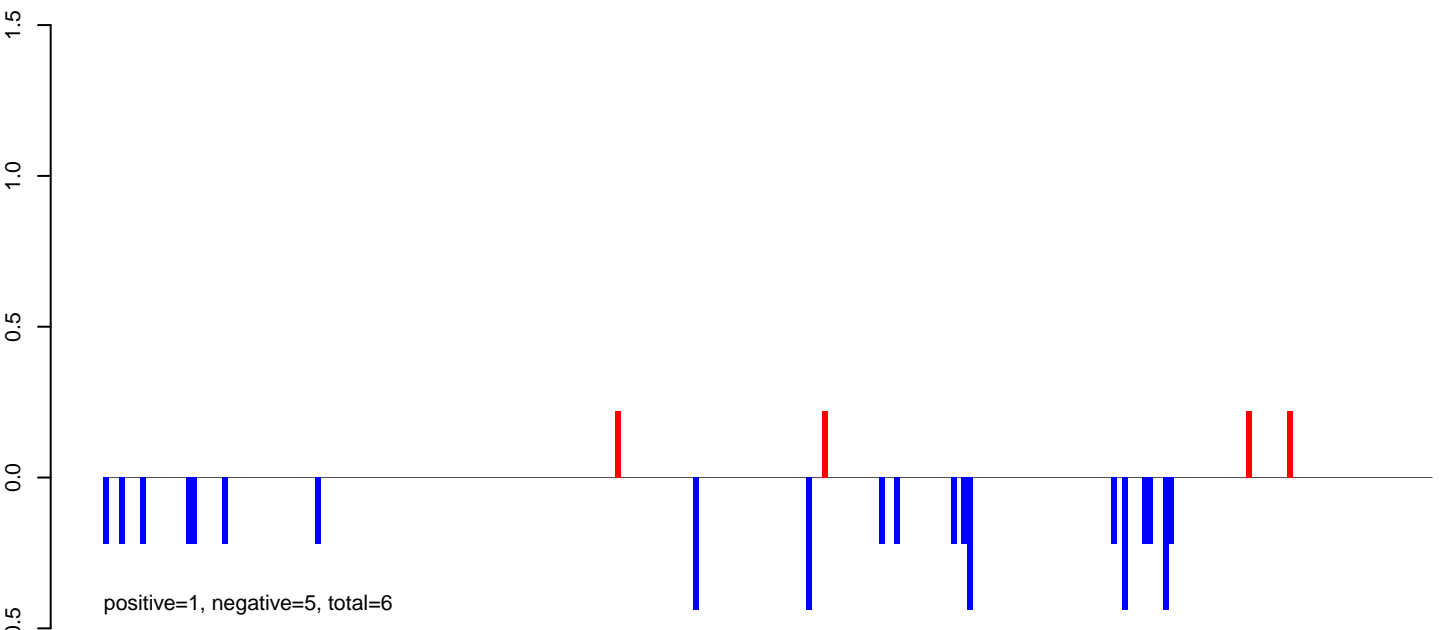

AeAlbo_Fcarc_OA.rep

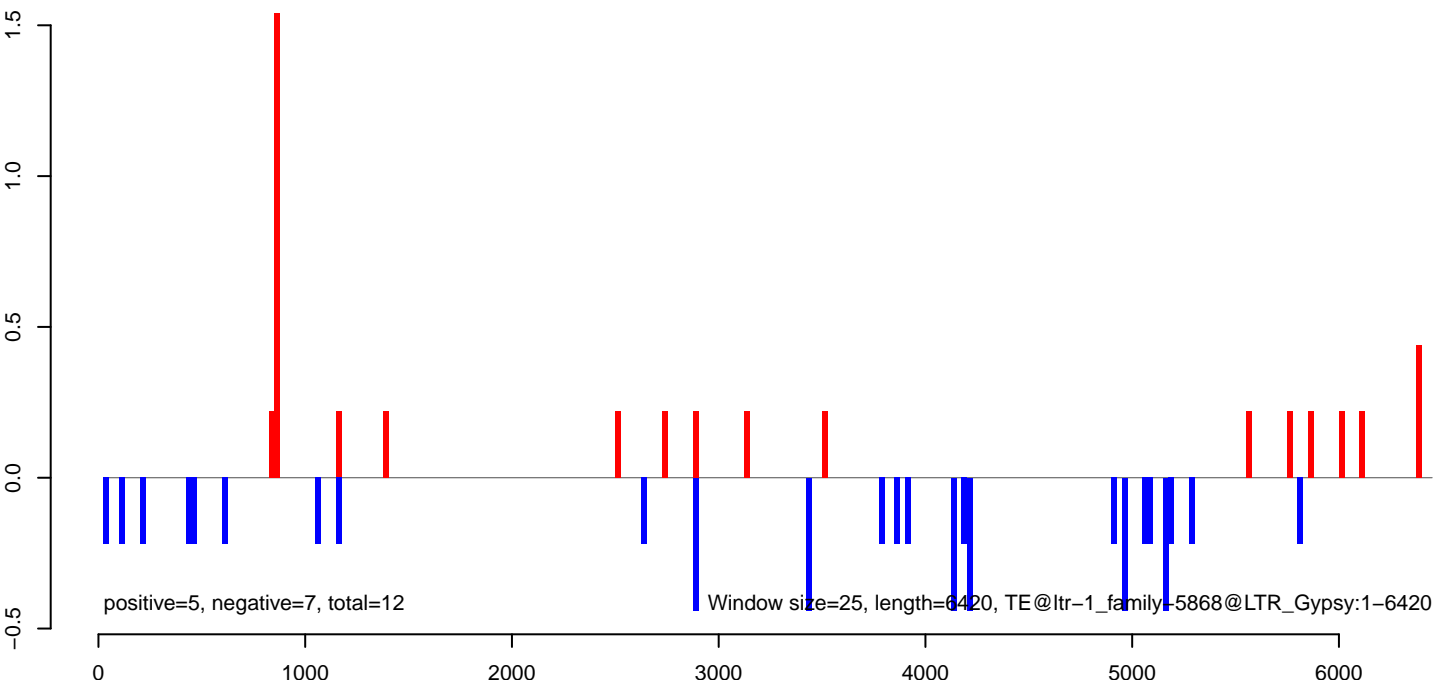

AeAlbo_FcArc_OA.18_23.rep

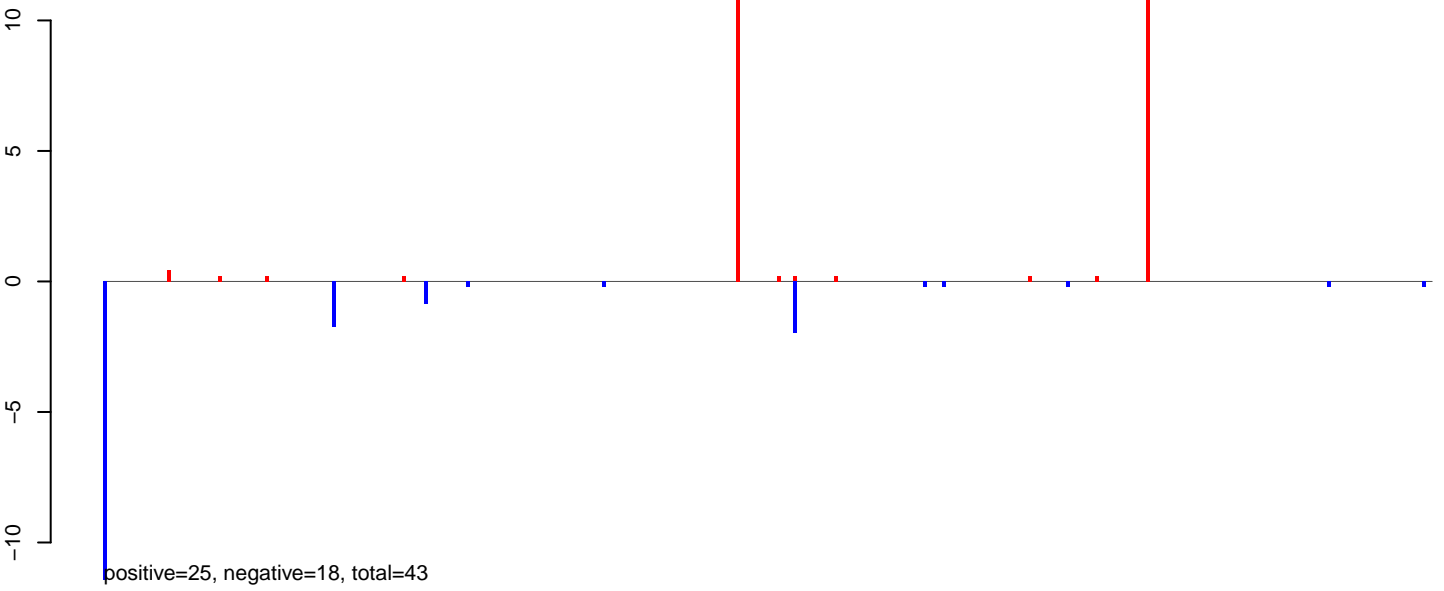

AeAlbo_FcArc_OA.24_35.rep

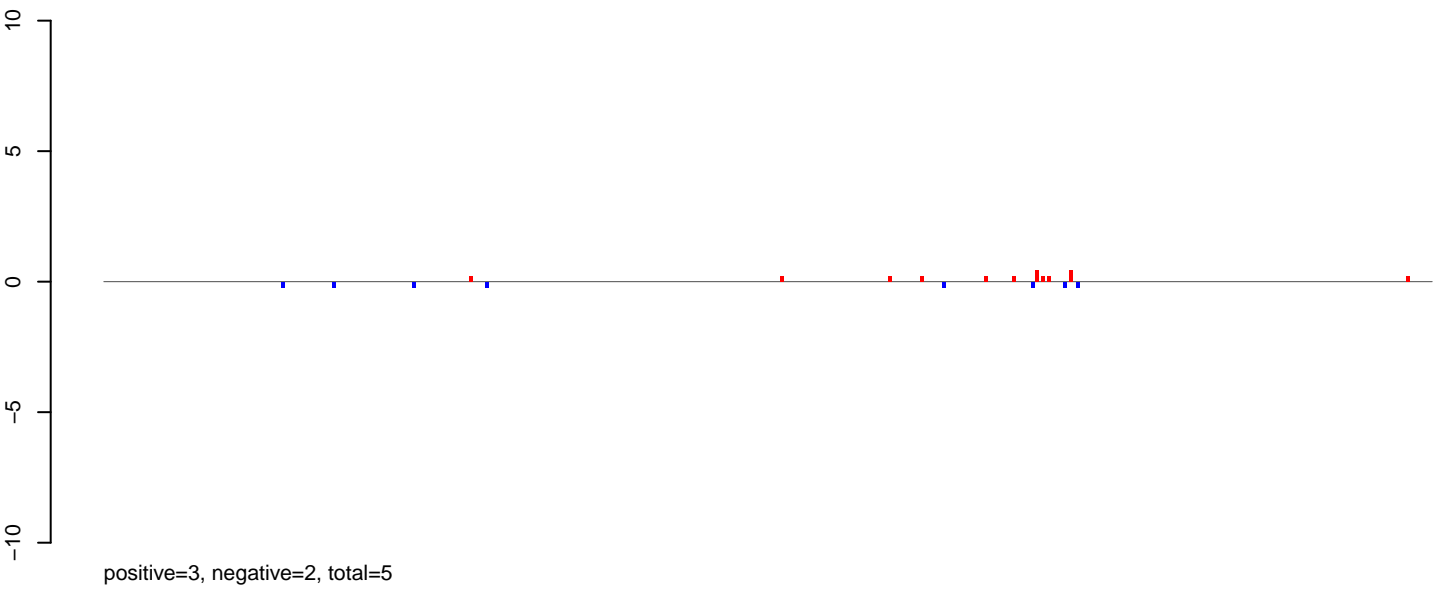

AeAlbo_FcArc_OA.rep

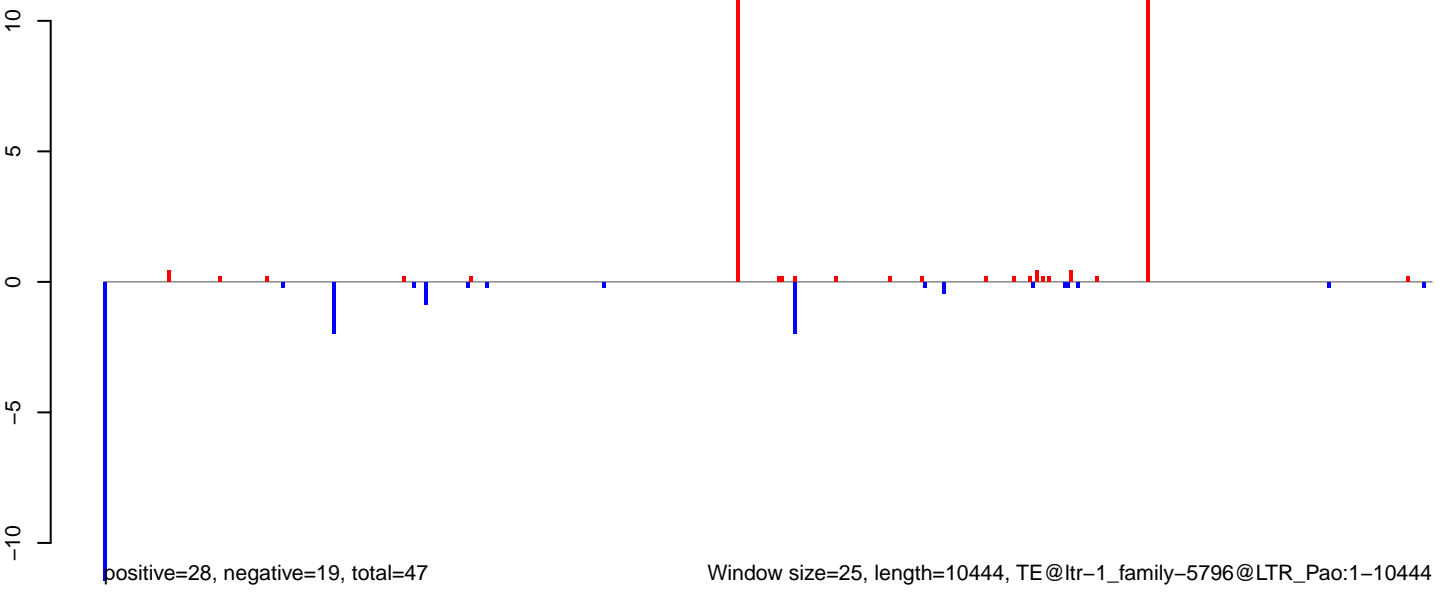

AeAlbo_Fcirc_OA.18_23.rep

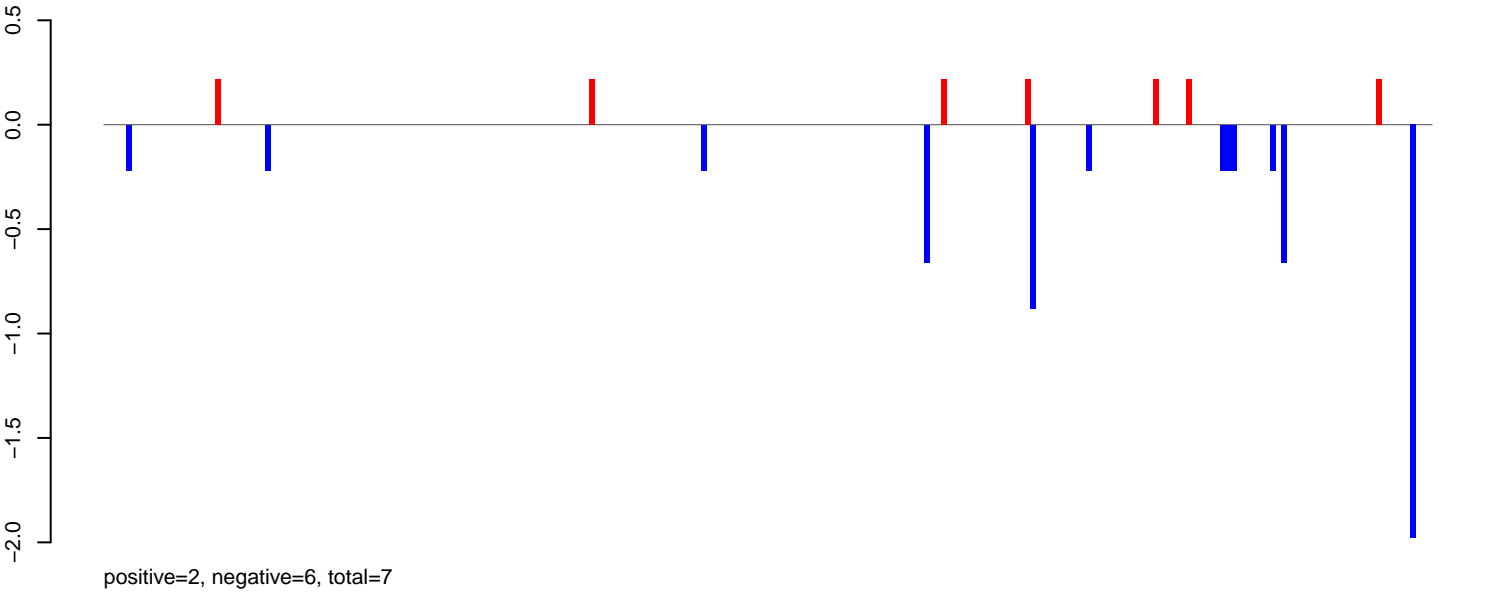

AeAlbo_Fcirc_OA.24_35.rep

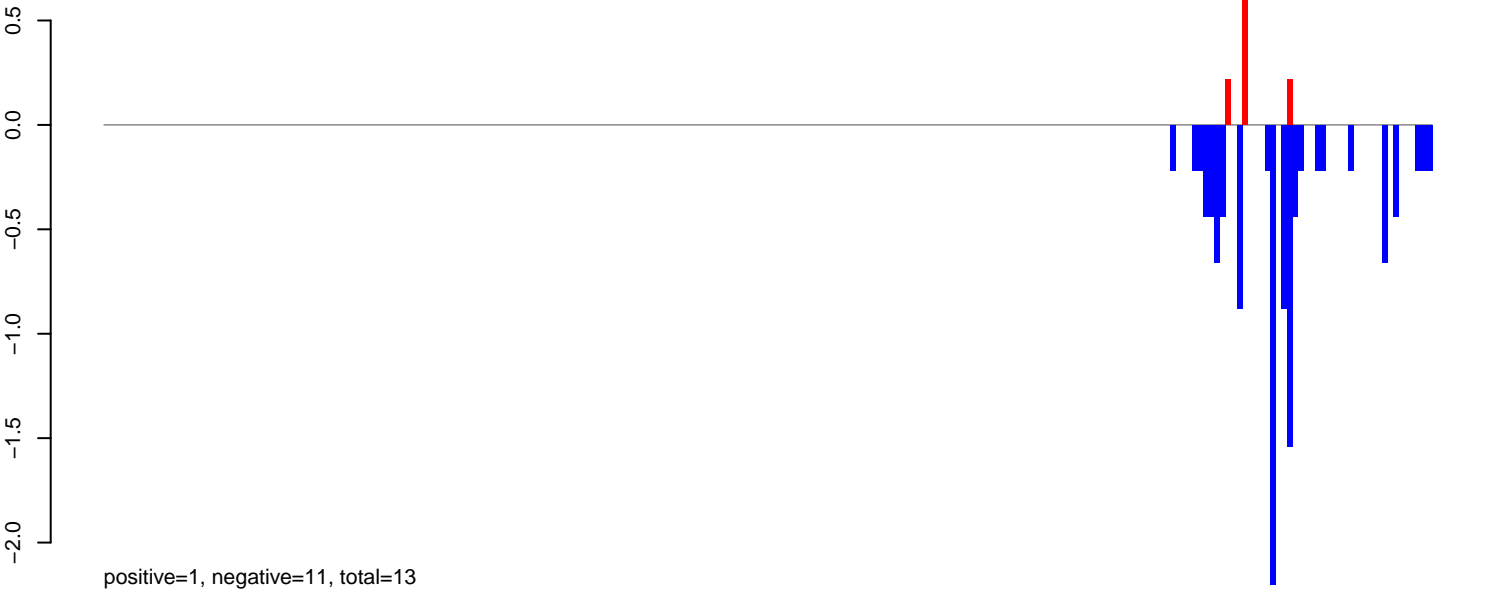

AeAlbo_Fcirc_OA.rep

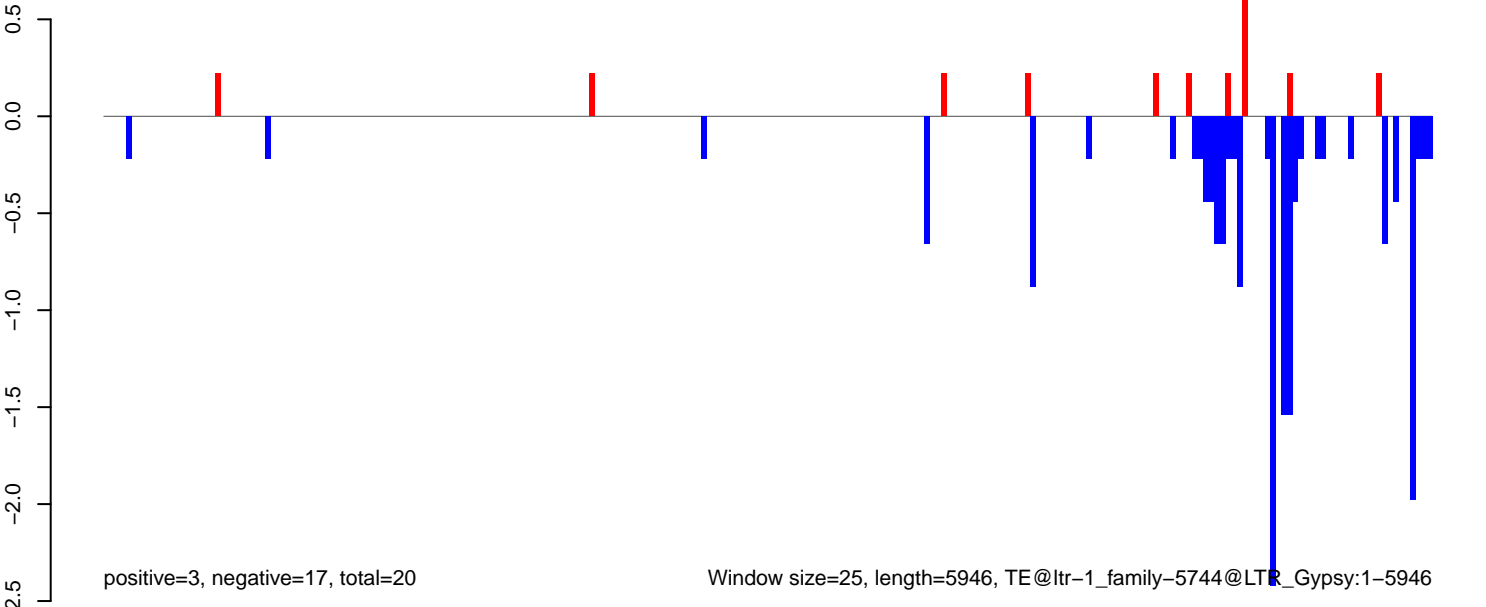

AeAlbo_Fcarc_OA.18_23.rep

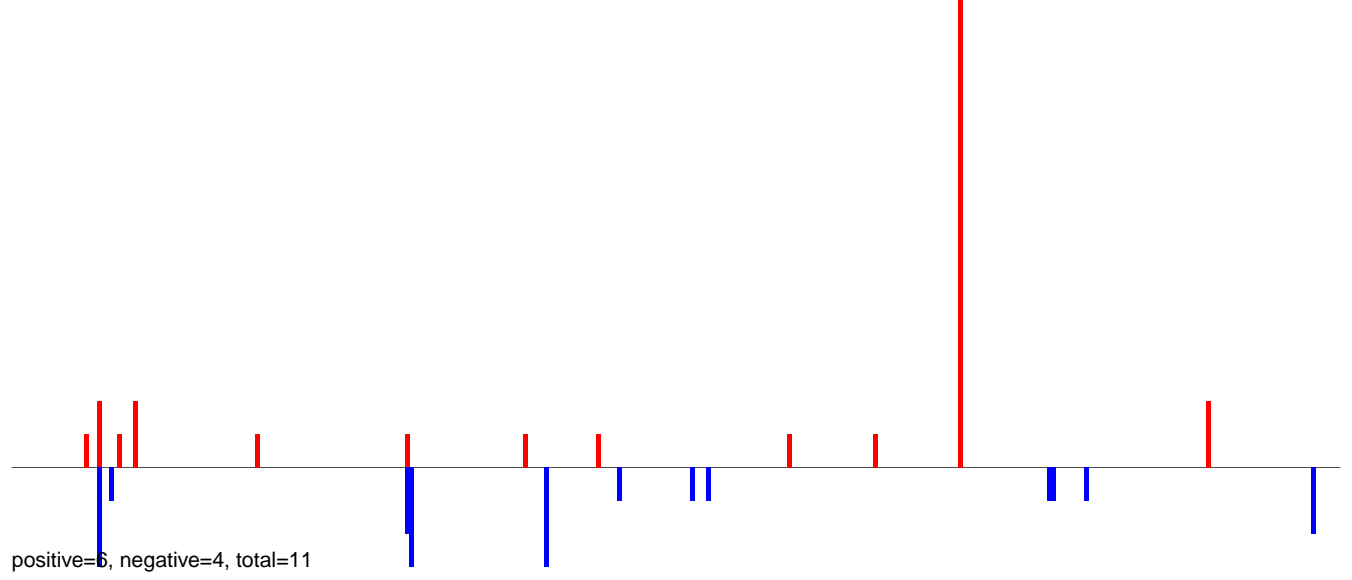

AeAlbo_Fcarc_OA.24_35.rep

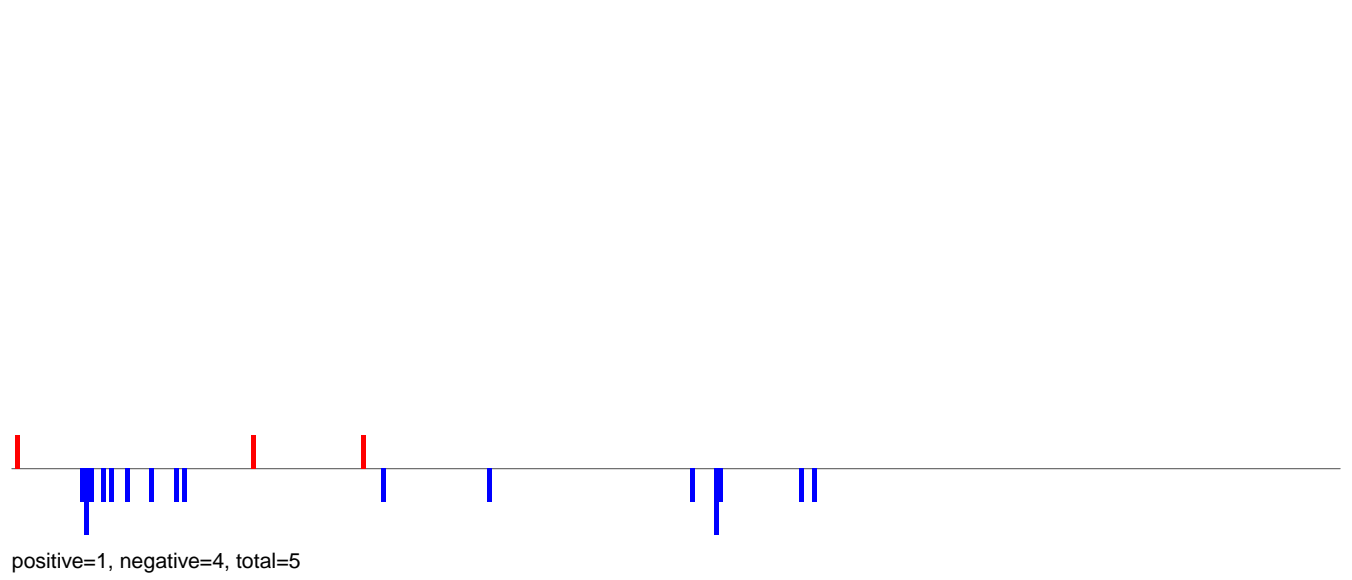

AeAlbo_Fcarc_OA.rep

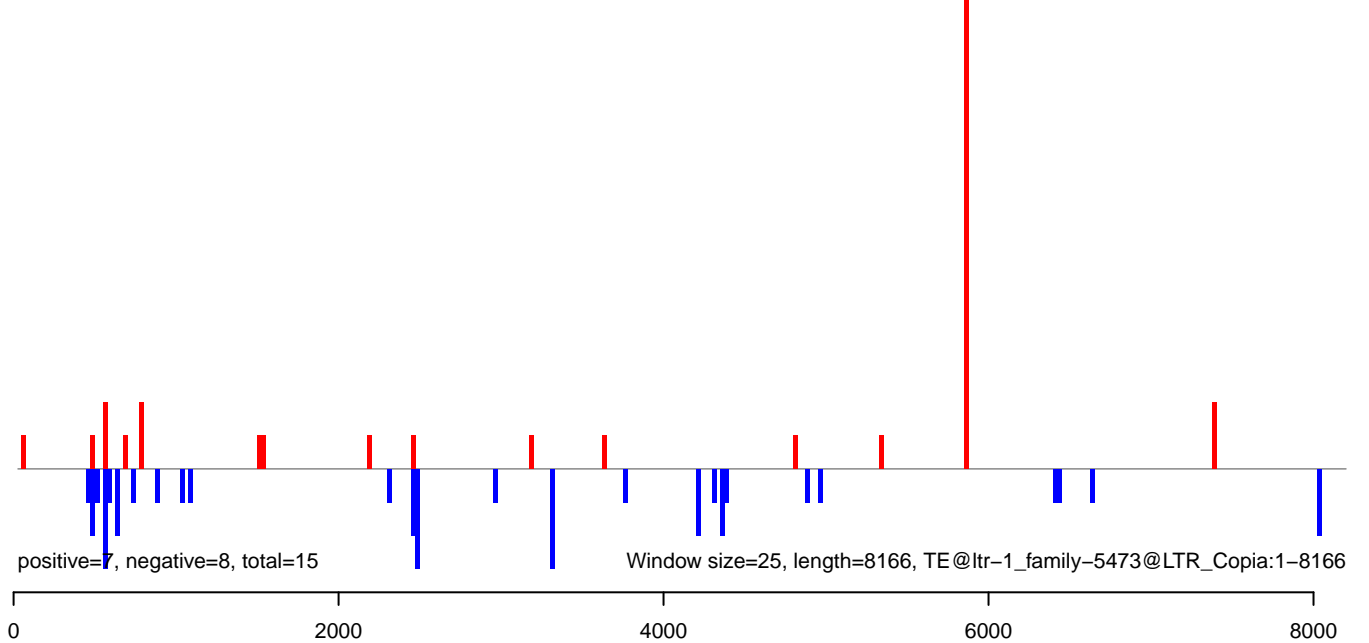

AeAlbo_Fcarc_OA.18_23.rep

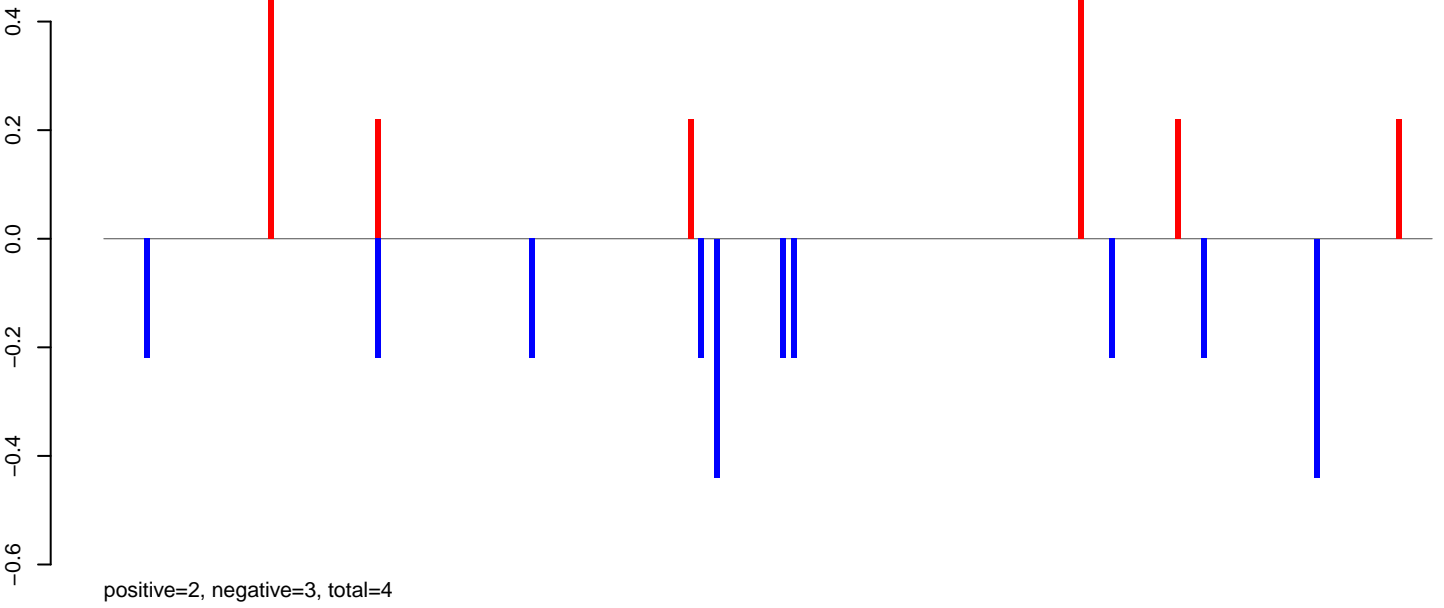

AeAlbo_Fcarc_OA.24_35.rep

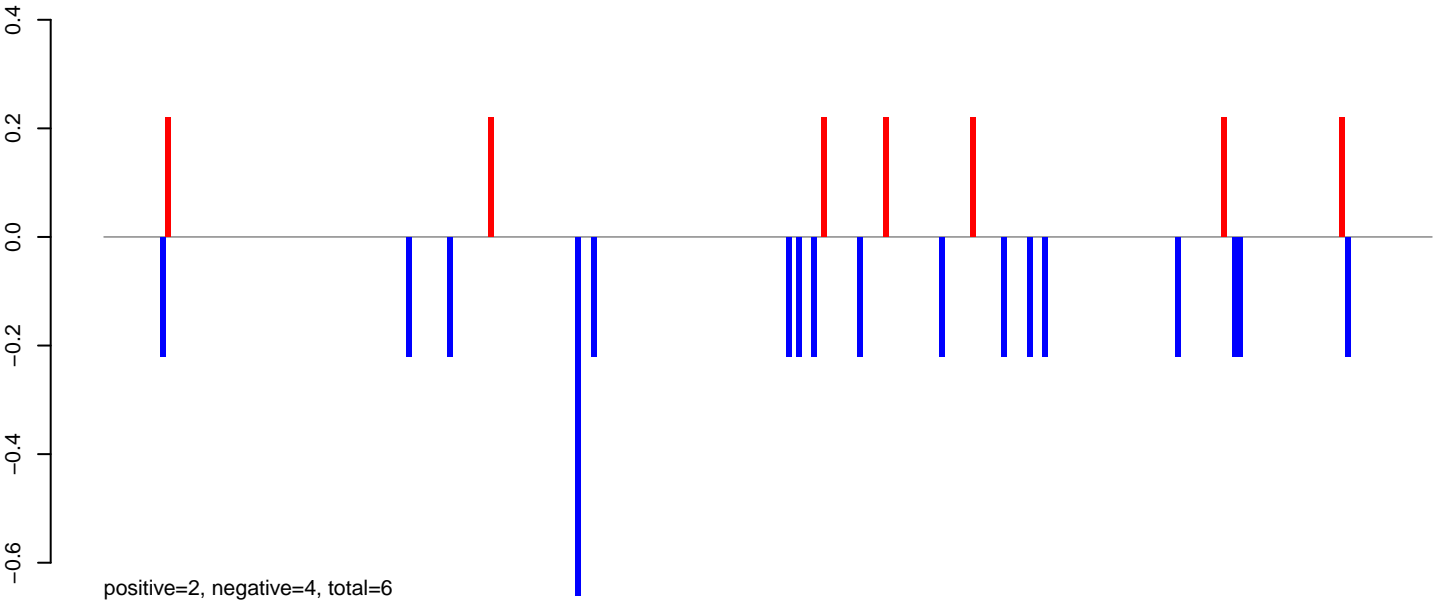

AeAlbo_Fcarc_OA.rep

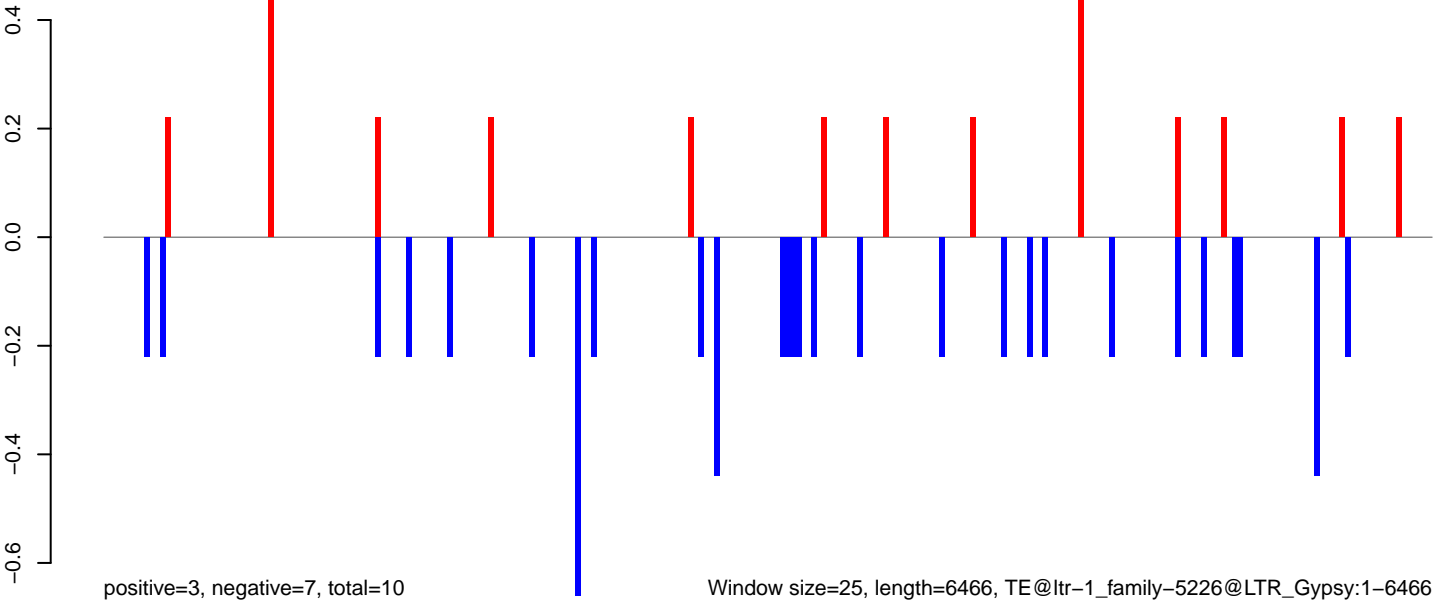

Window size=25, length=6466, TE@ltr-1_family-5226@LTR_Gypsy:1-6466

0 1000 2000 3000 4000 5000 6000

AeAlbo_Fcarc_OA.18_23.rep

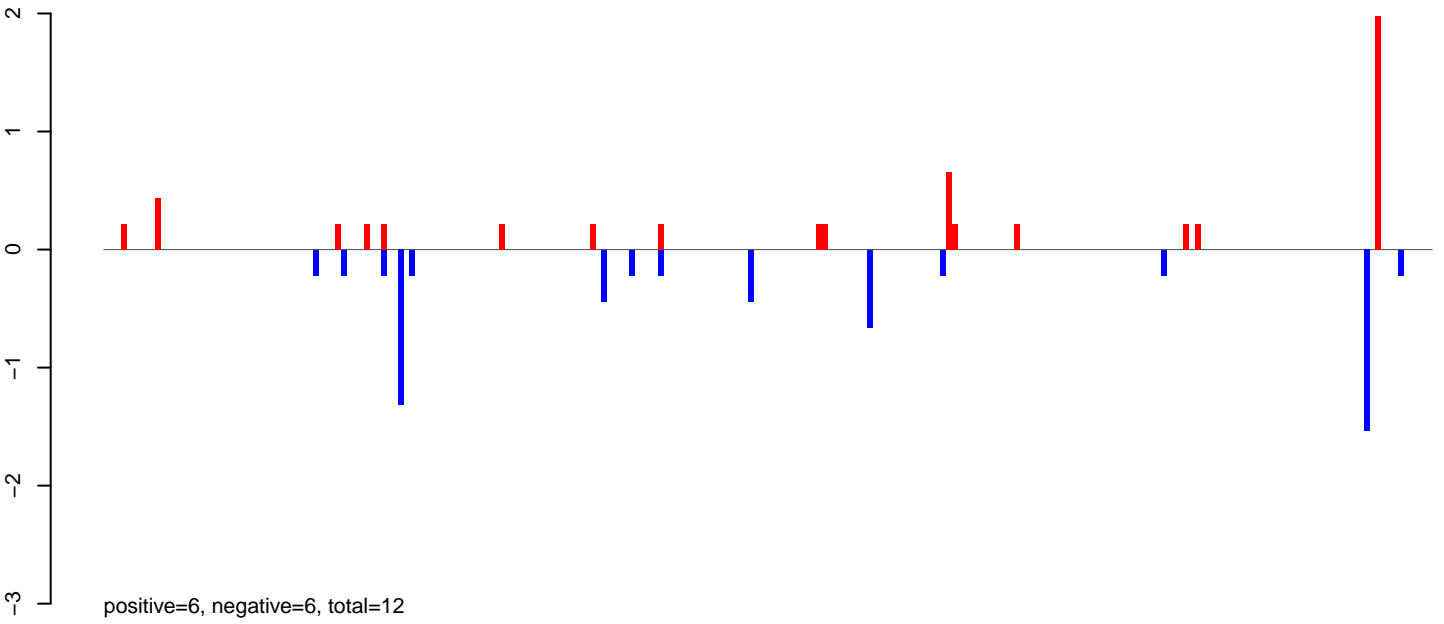

AeAlbo_Fcarc_OA.24_35.rep

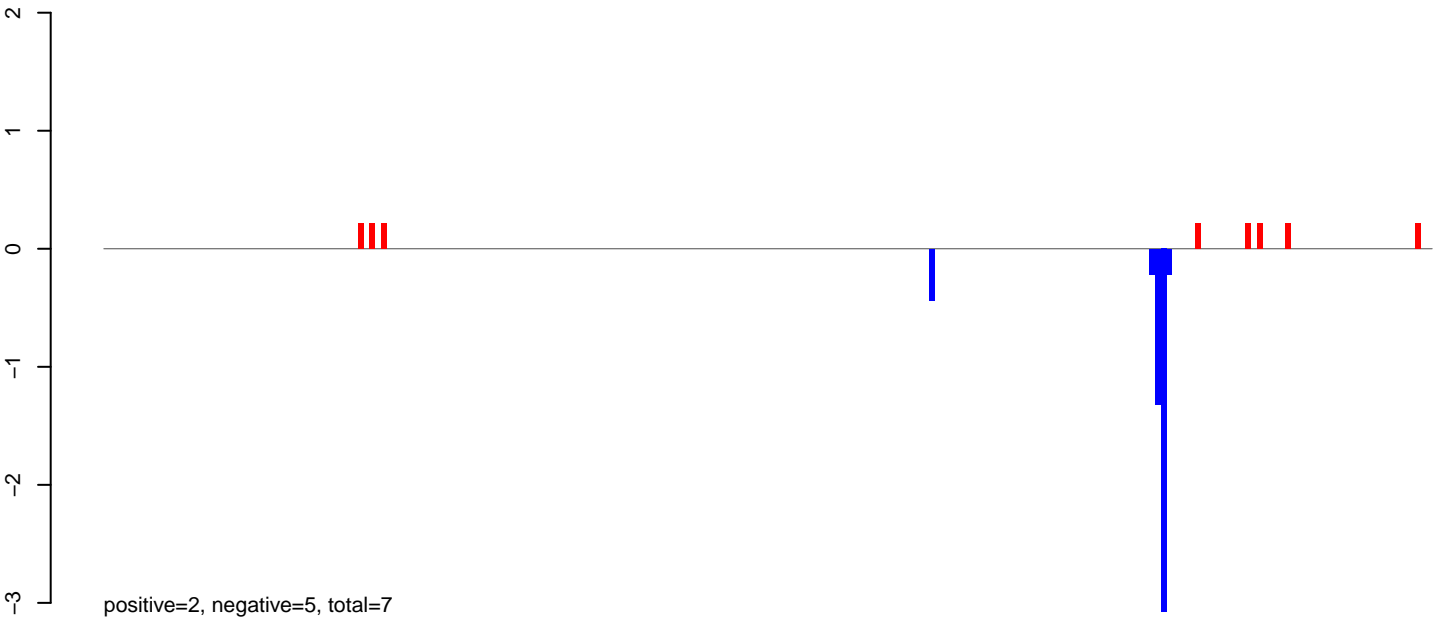

AeAlbo_Fcarc_OA.rep

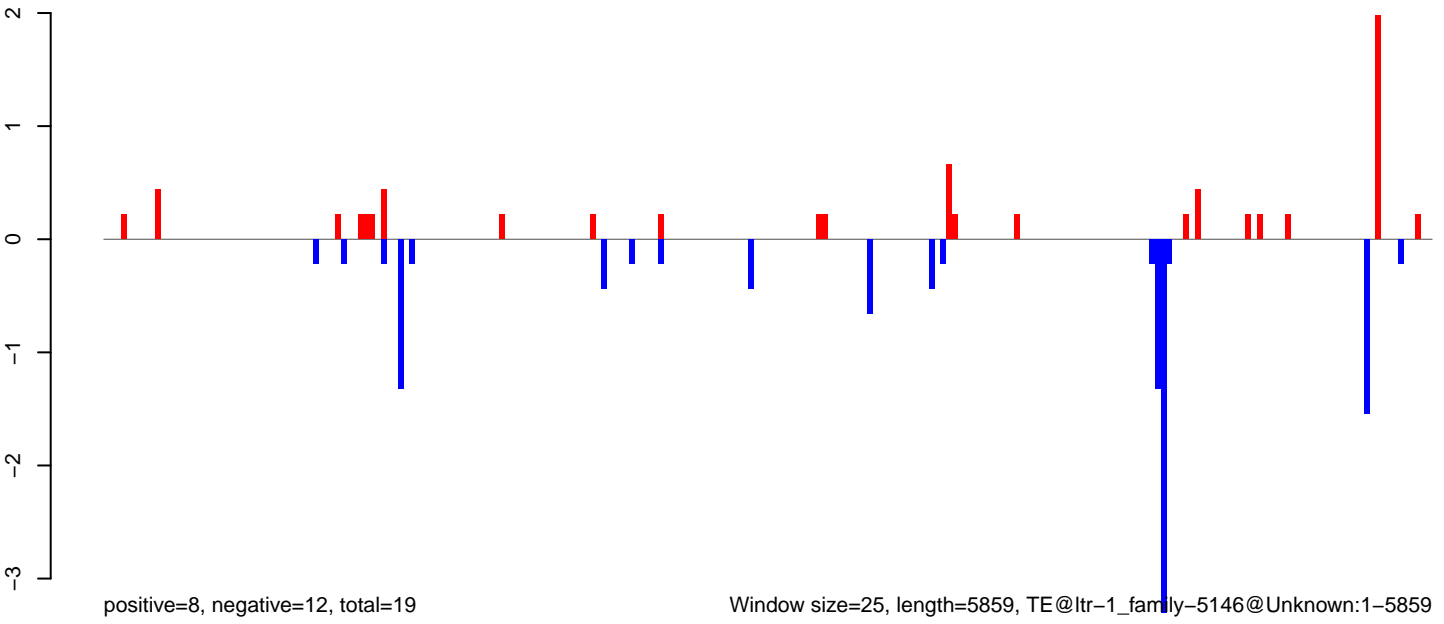

Window size=25, length=5859, TE@ltr-1_family-5146@Unknown:1-5859

AeAlbo_Fcarc_OA.18_23.rep

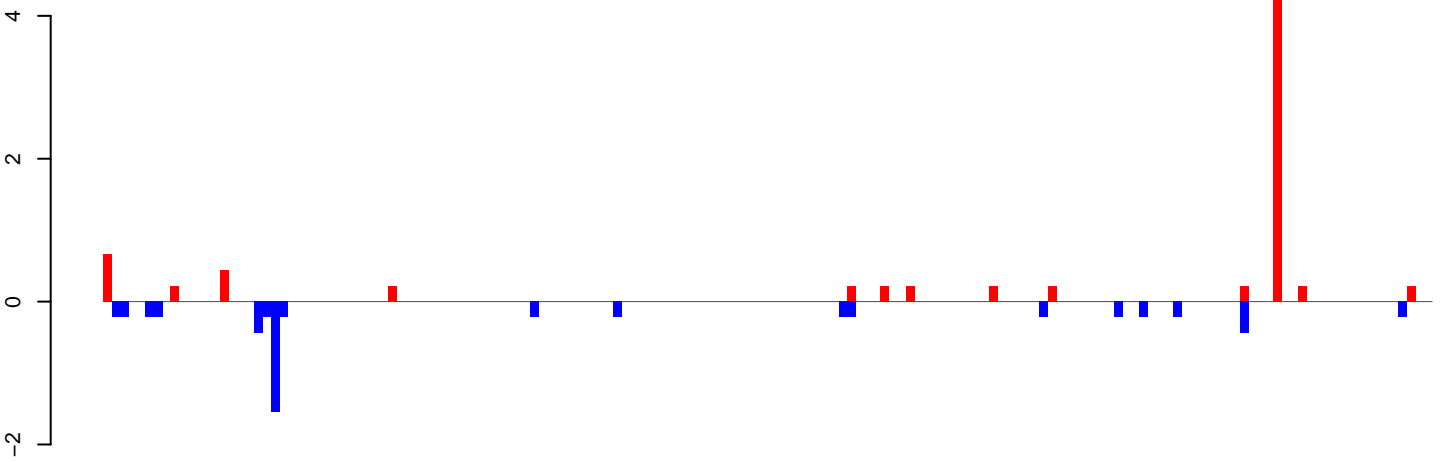

positive=8, negative=6, total=14

AeAlbo_Fcarc_OA.24_35.rep

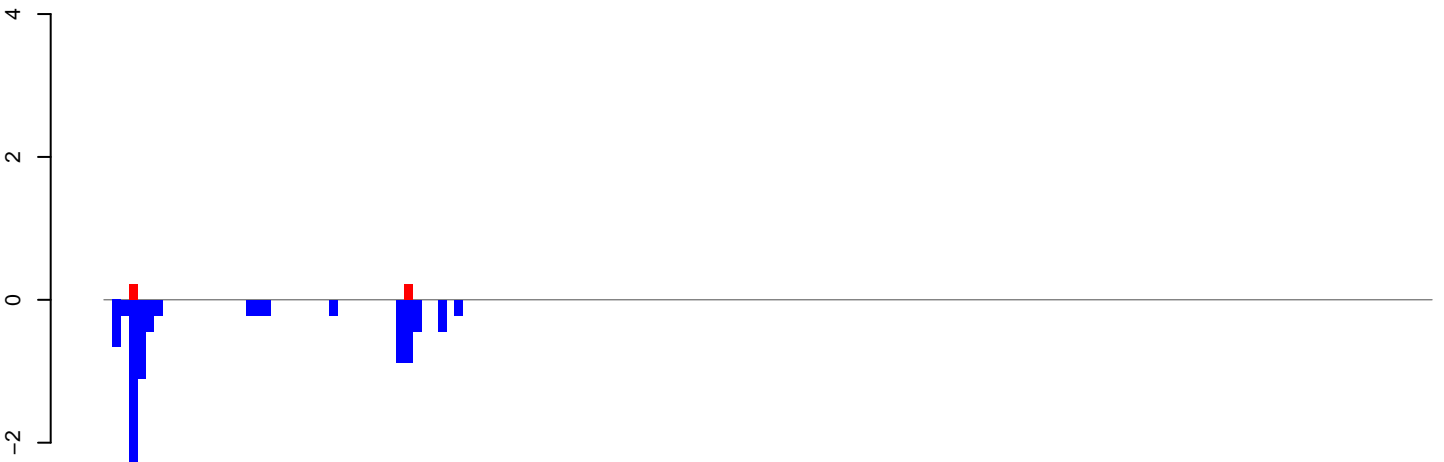

positive=0, negative=10, total=10

AeAlbo_Fcarc_OA.rep

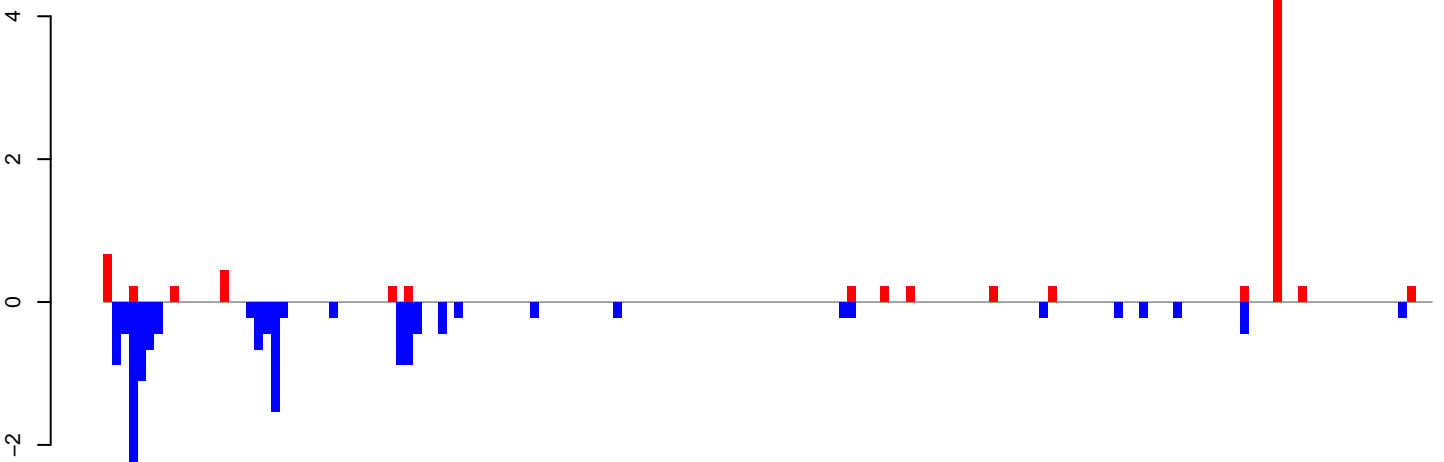

positive=9, negative=16, total=24

Window size=25, length=3952, TE@ltr-1_family-5126@LTR_Gypsy:1-3952

0 1000 2000 3000 4000

AeAlbo_Fcarc_OA.18_23.rep

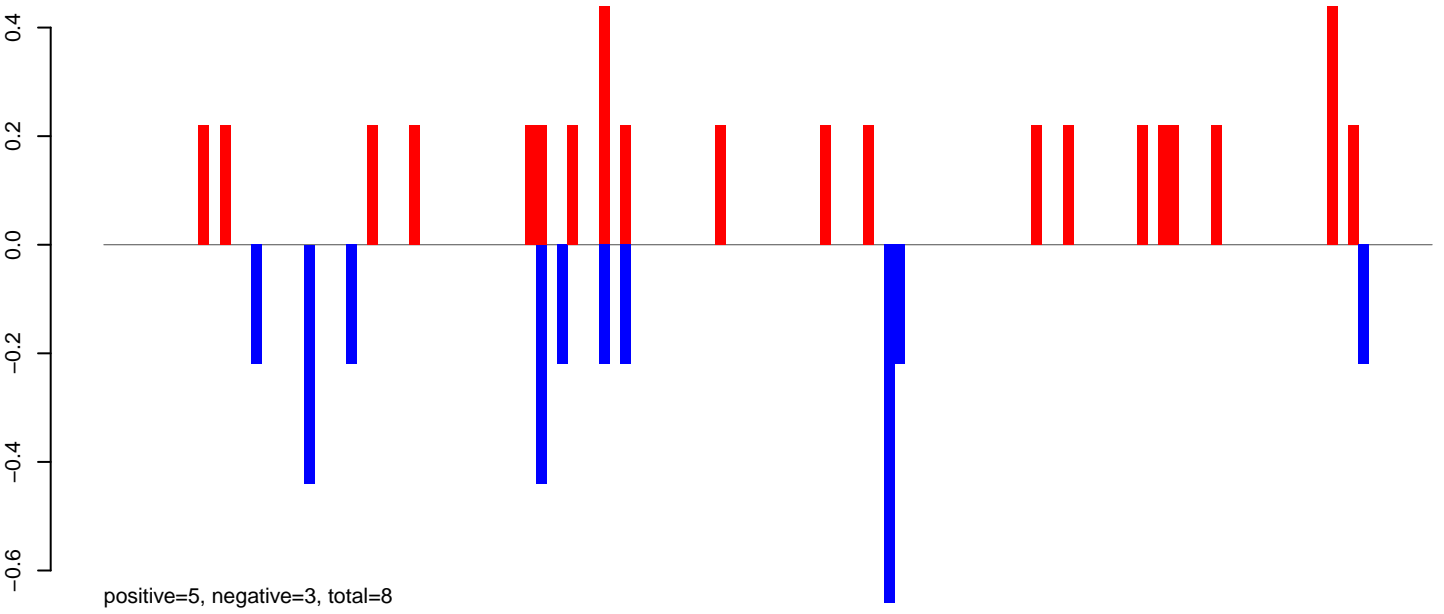

AeAlbo_Fcarc_OA.24_35.rep

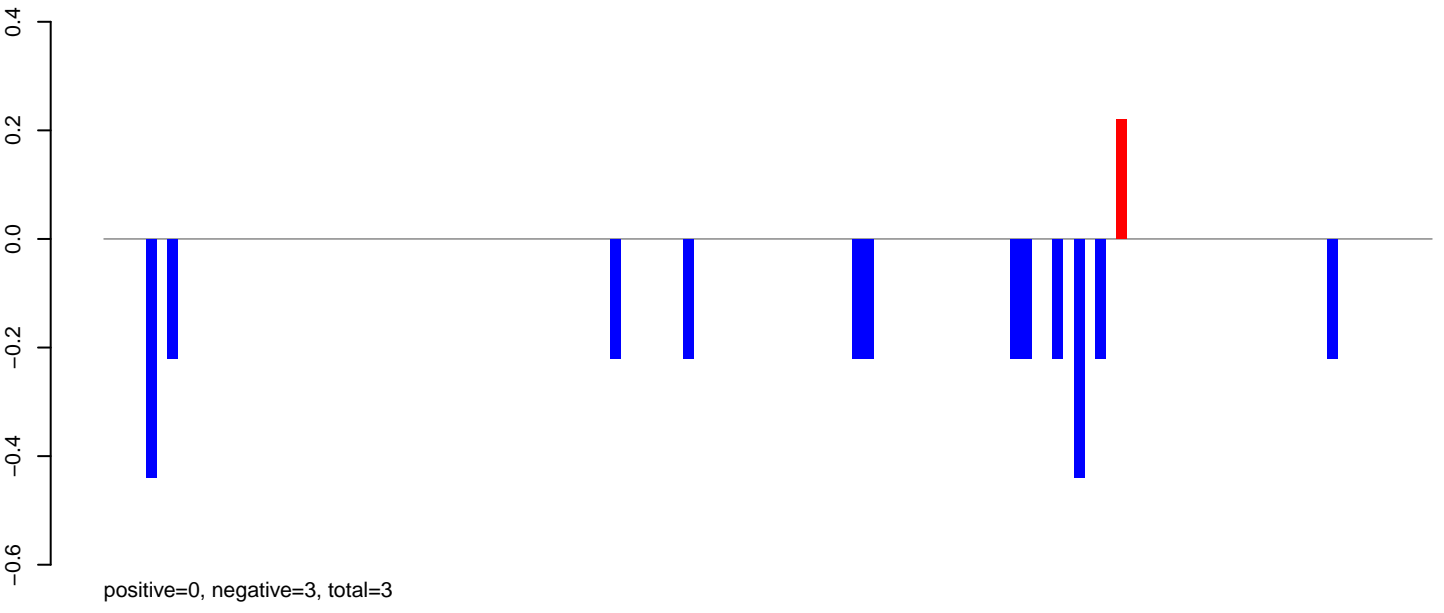

AeAlbo_Fcarc_OA.rep

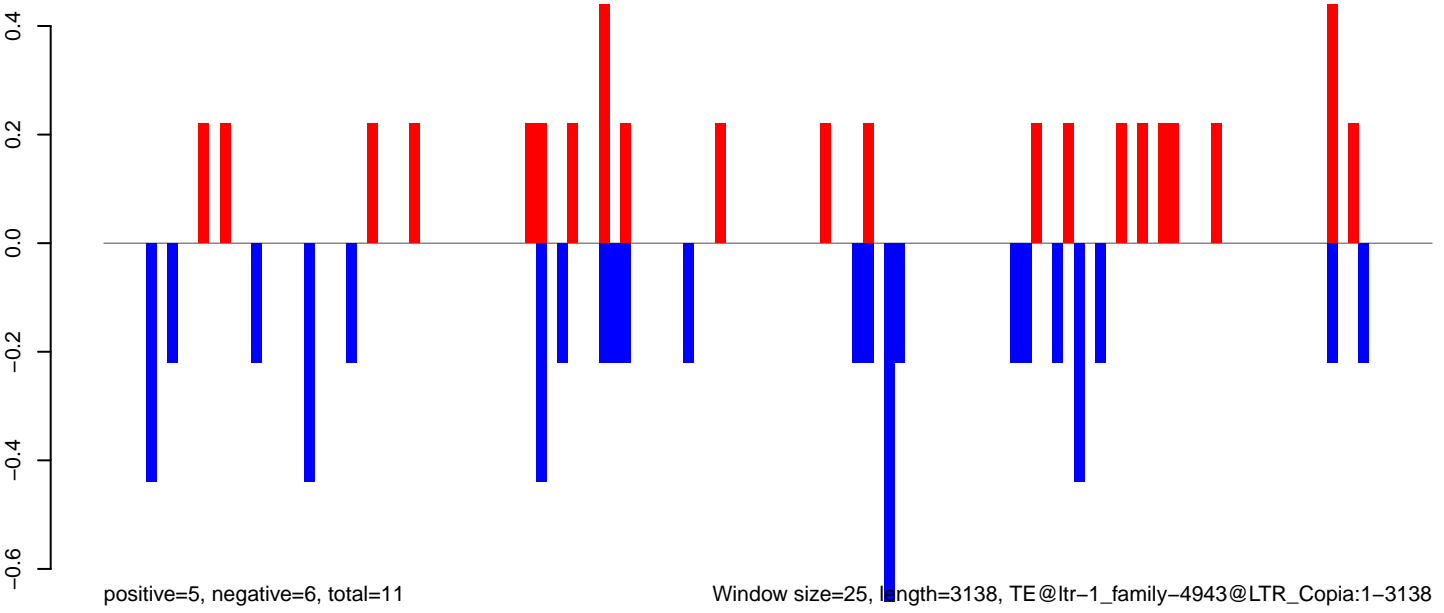

Window size=25, length=3138, TE@ltr-1_family-4943@LTR_Copia:1-3138

AeAlbo_Fcirc_OA.18_23.rep

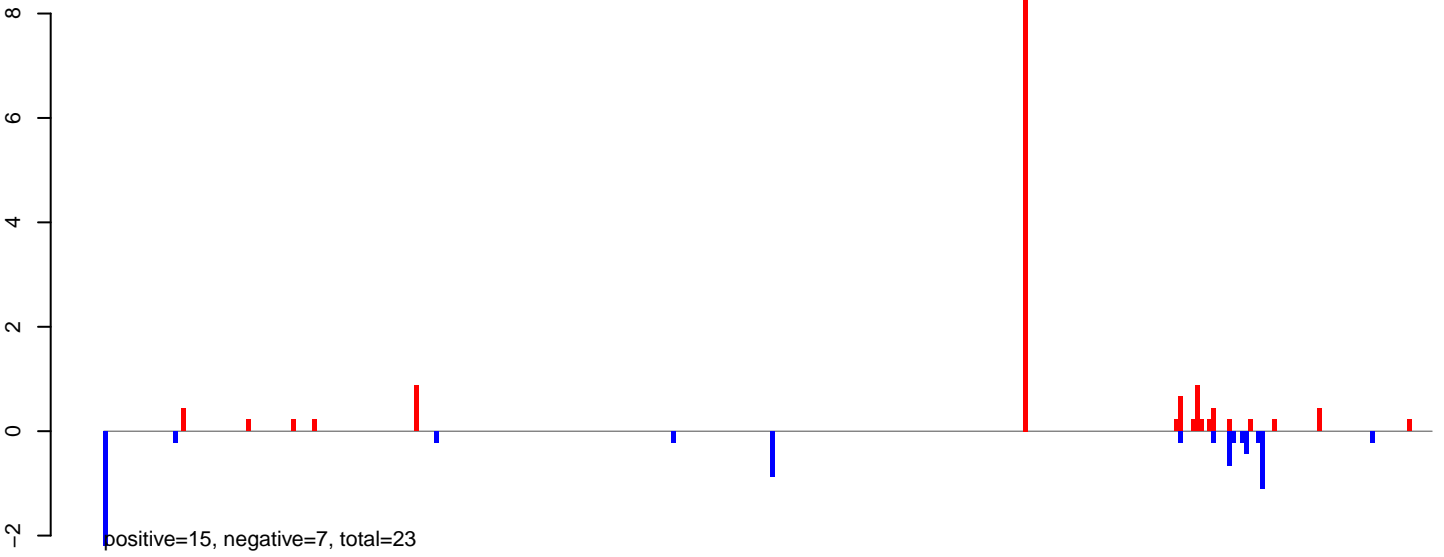

AeAlbo_Fcirc_OA.24_35.rep

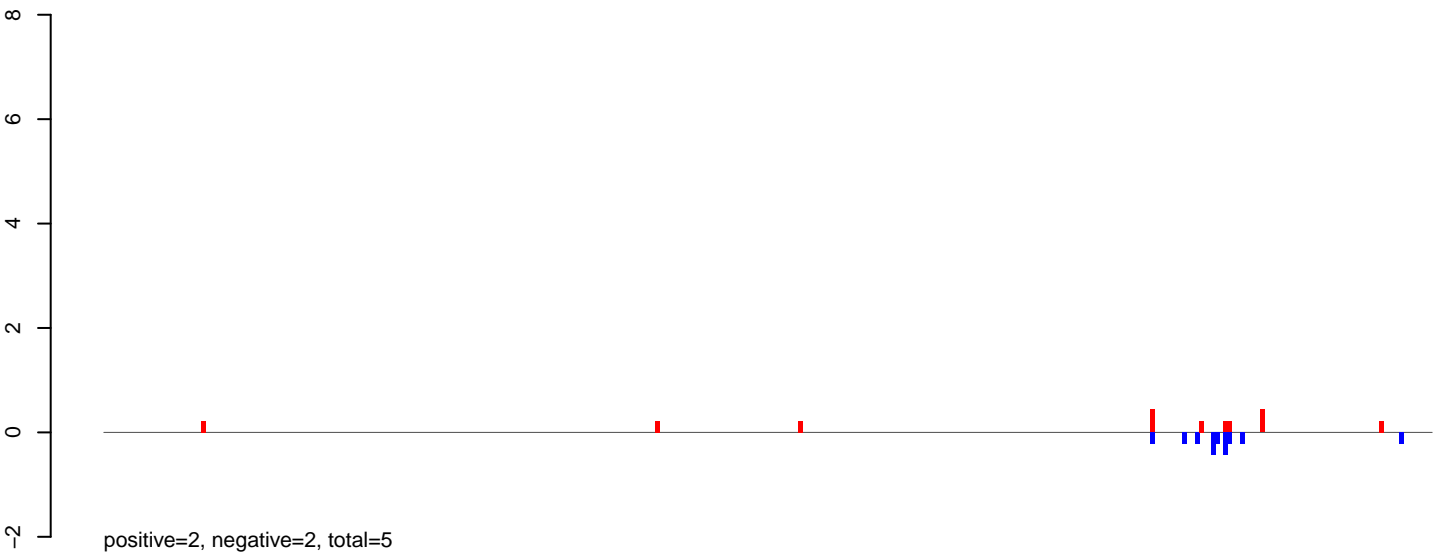

AeAlbo_Fcirc_OA.rep

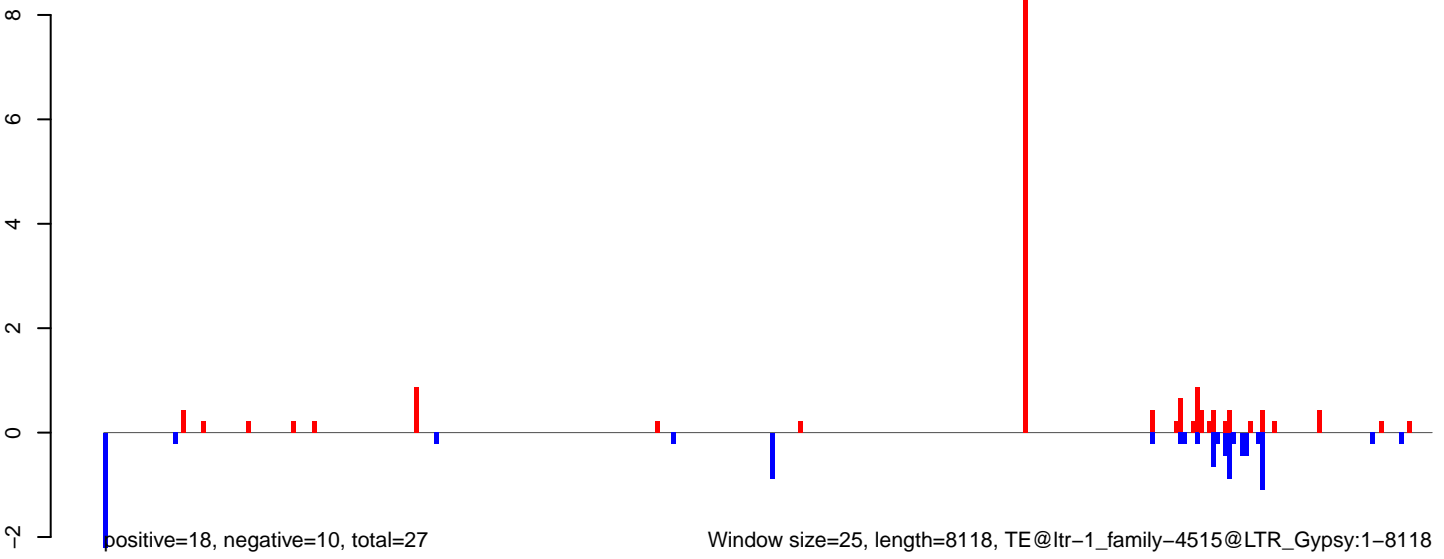

AeAlbo_Fcarc_OA.18_23.rep

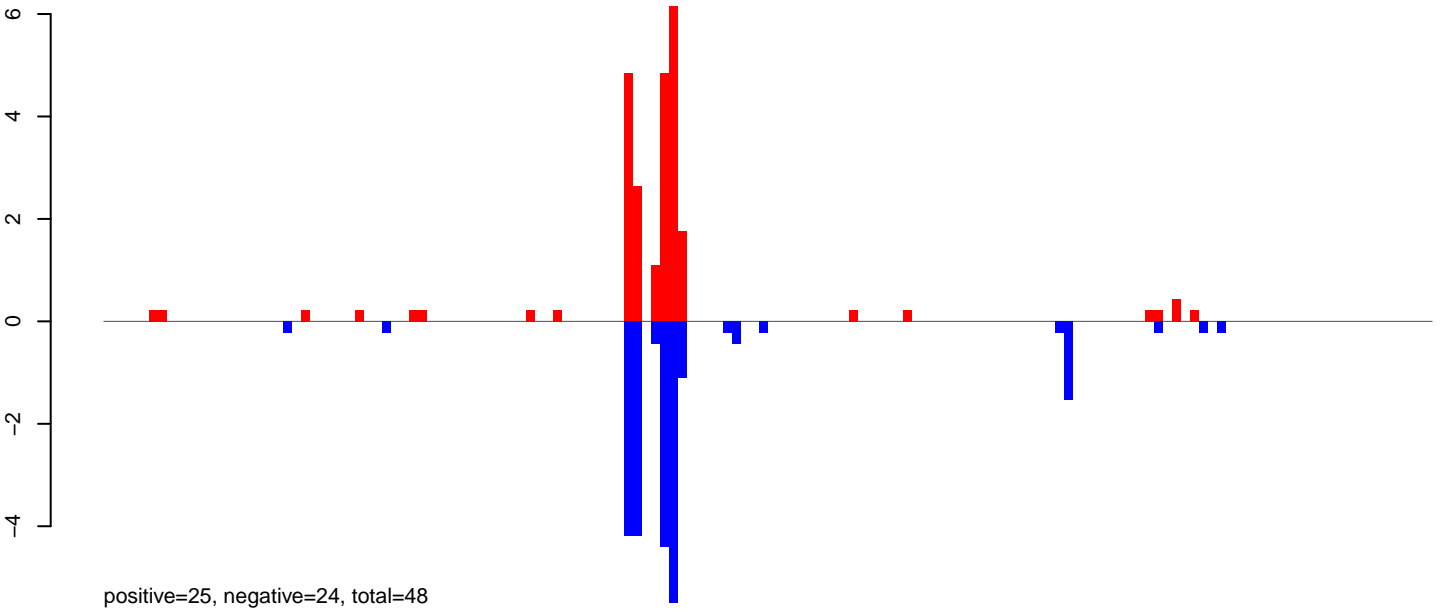

AeAlbo_Fcarc_OA.24_35.rep

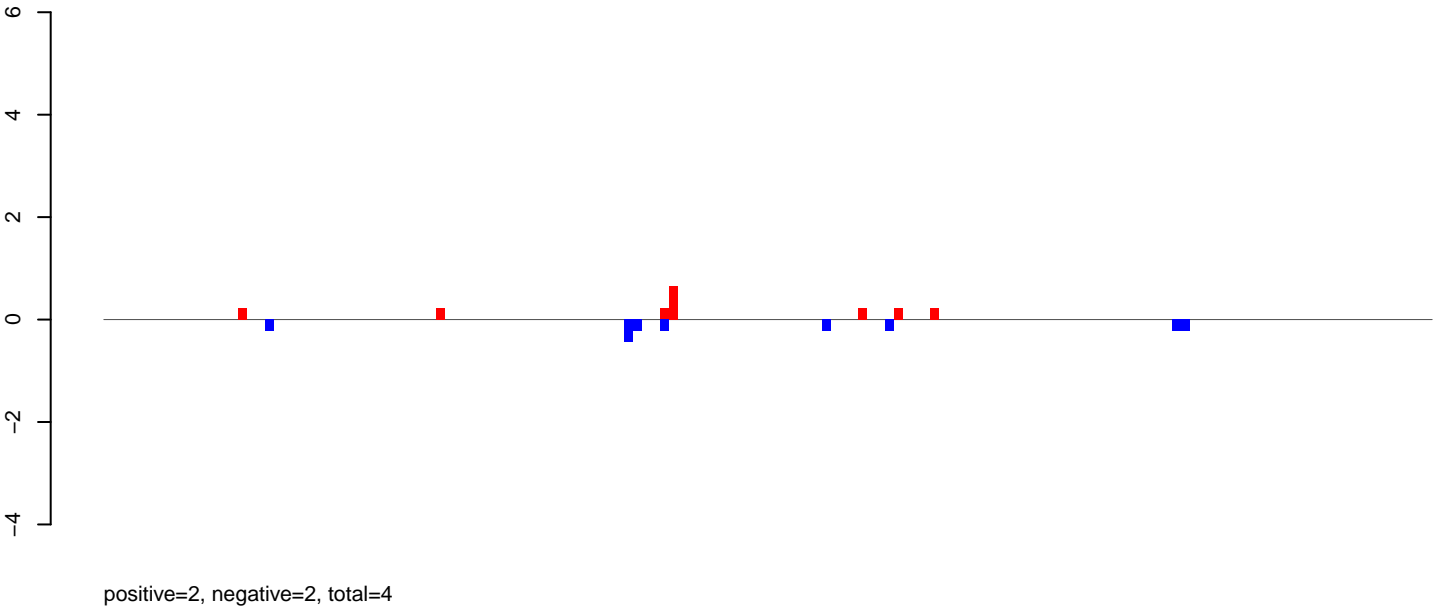

AeAlbo_Fcarc_OA.rep

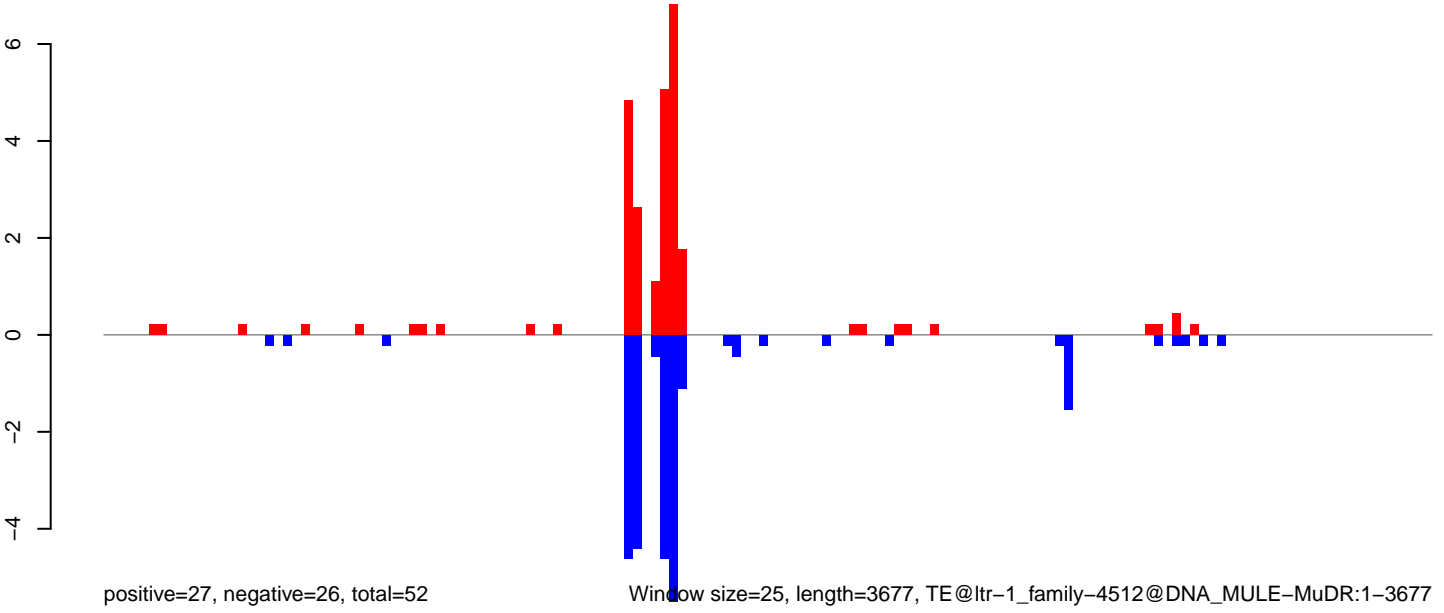

Window size=25, length=3677, TE@ltr-1_family-4512@DNA_MULE-MuDR:1-3677

0 1000 2000 3000

AeAlbo_Fcarc_OA.18_23.rep

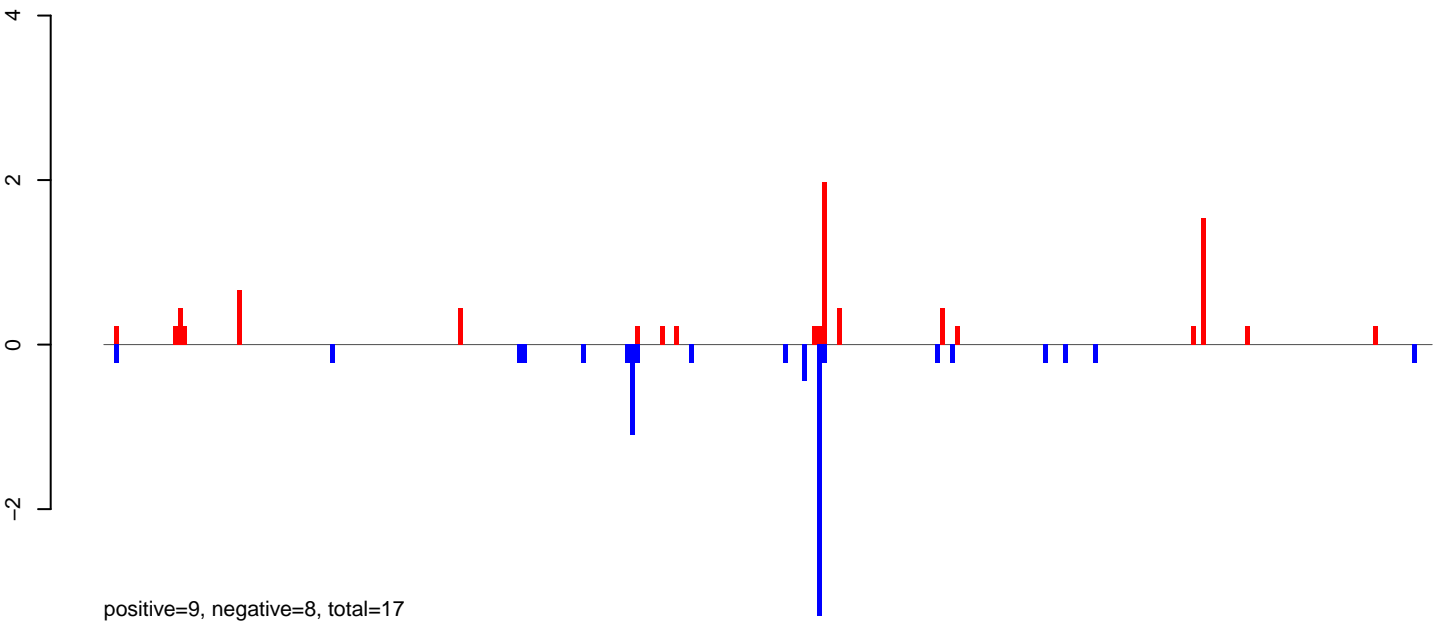

AeAlbo_Fcarc_OA.24_35.rep

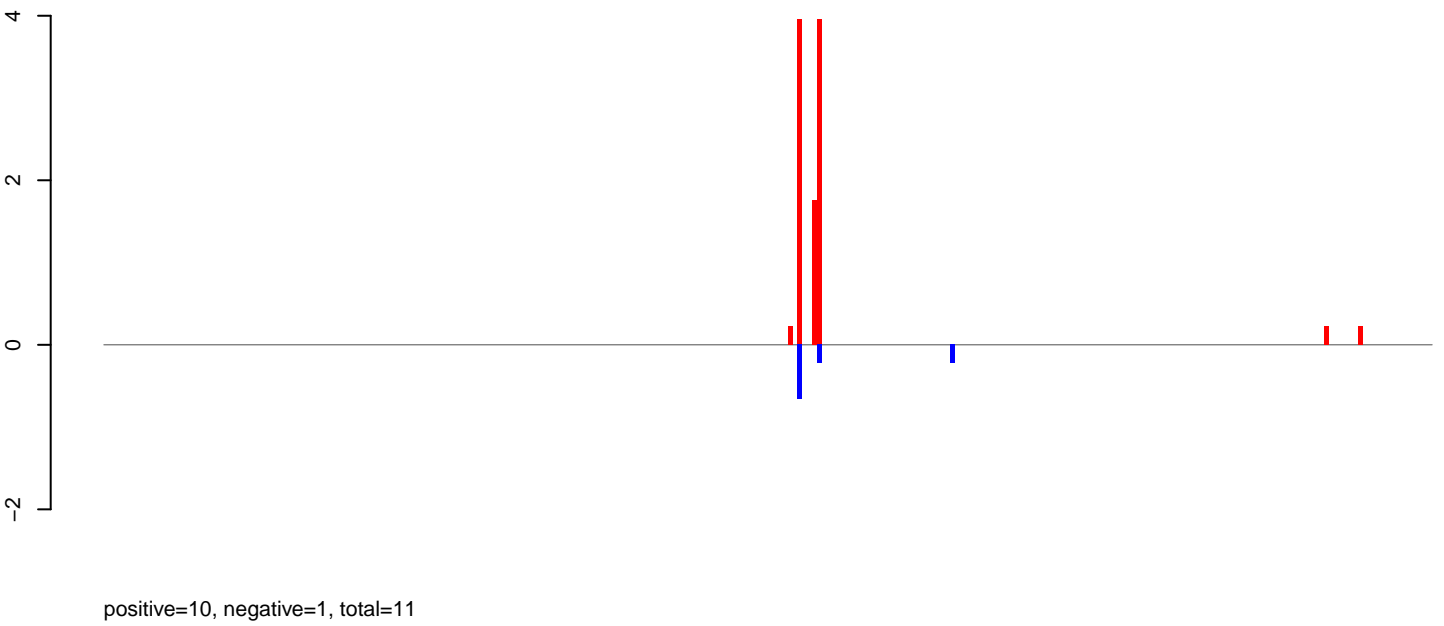

AeAlbo_Fcarc_OA.rep

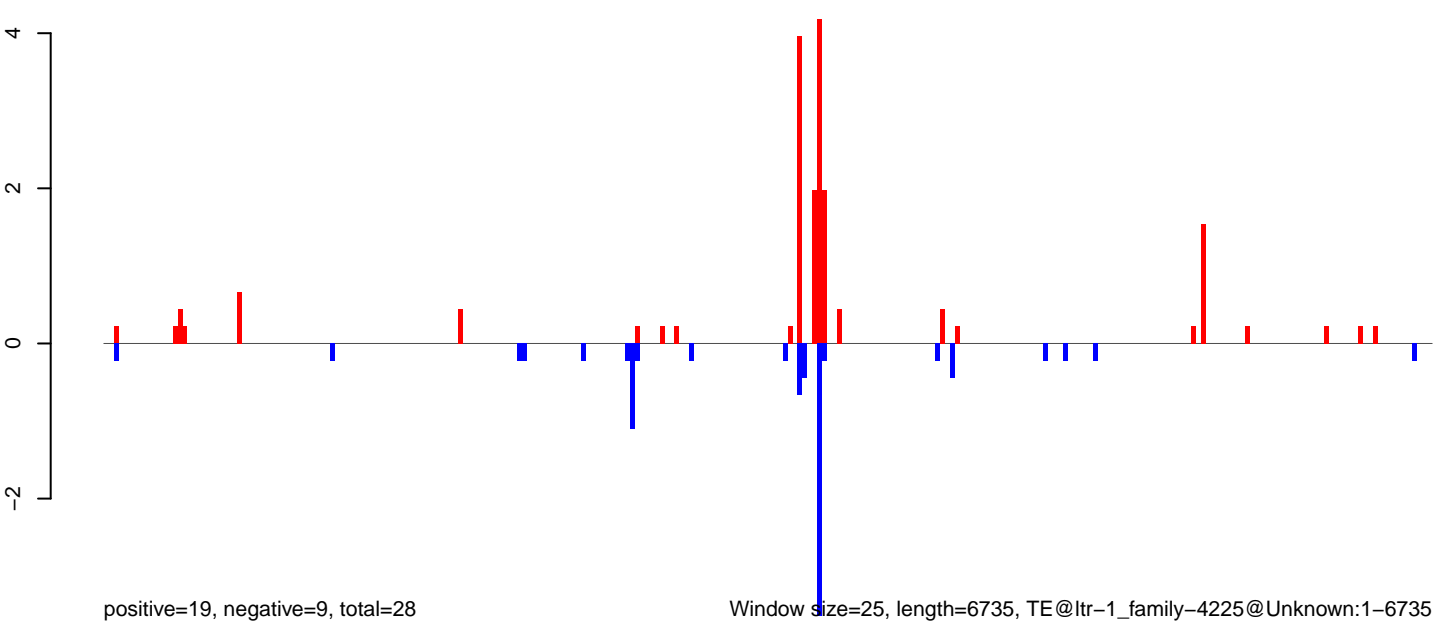

Window size=25, length=6735, TE@ltr-1_family-4225@Unknown:1-6735

AeAlbo_Fcarc_OA.18_23.rep

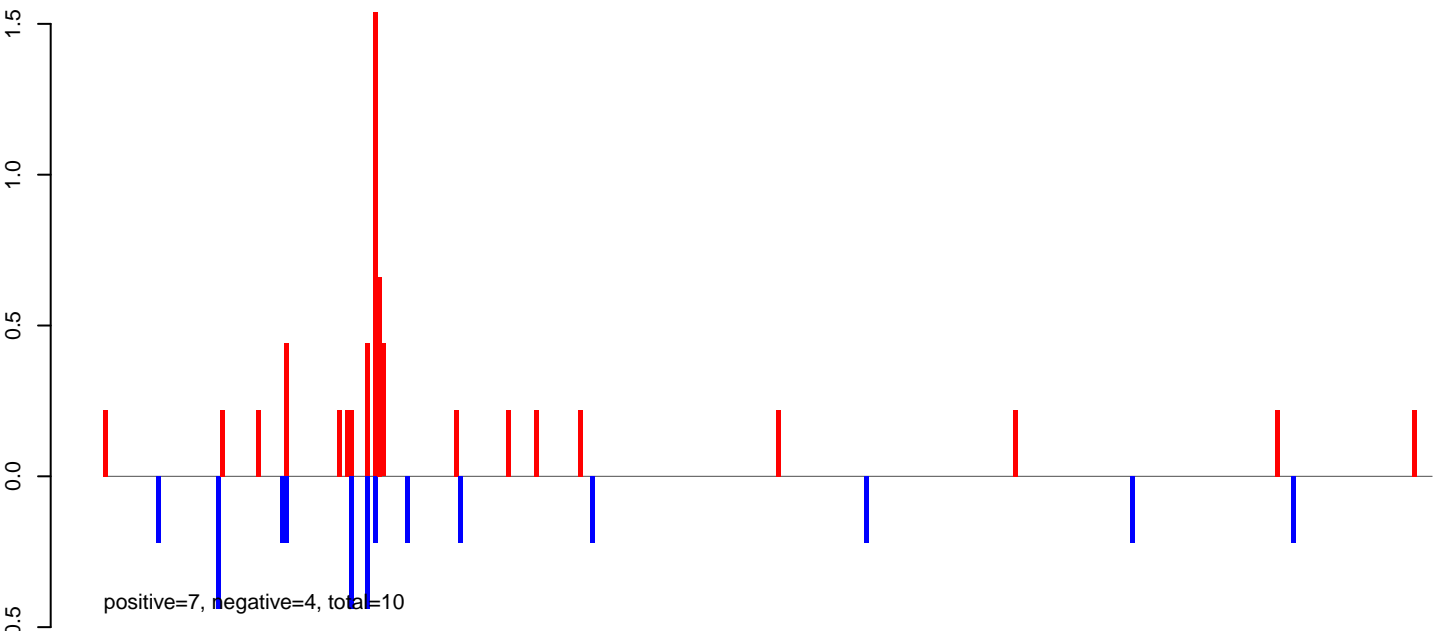

AeAlbo_Fcarc_OA.24_35.rep

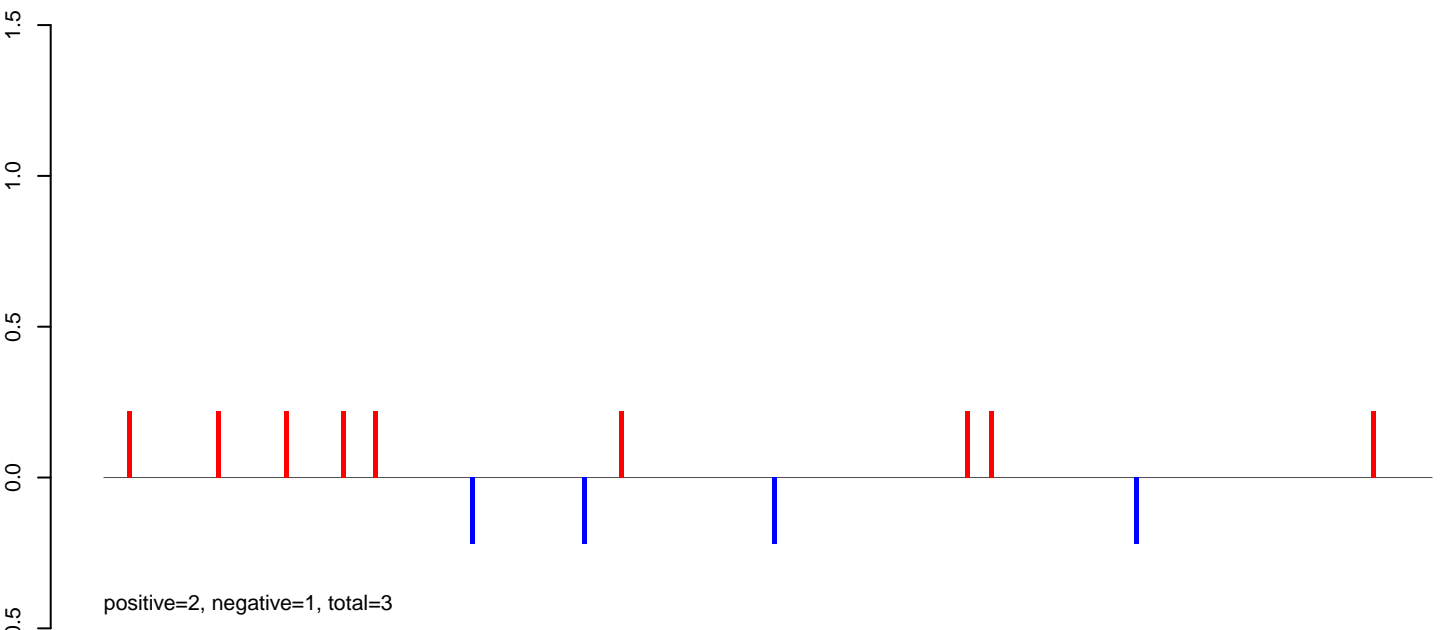

AeAlbo_Fcarc_OA.rep

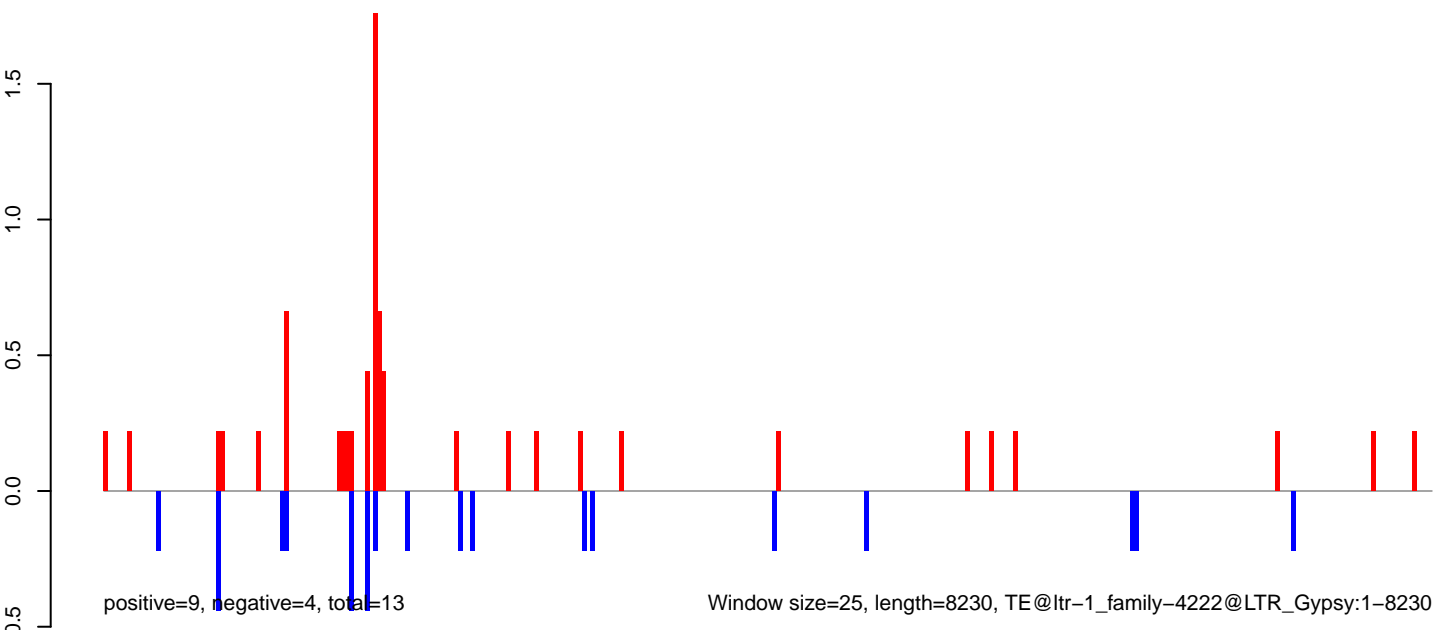

AeAlbo_Fcarc_OA.18_23.rep

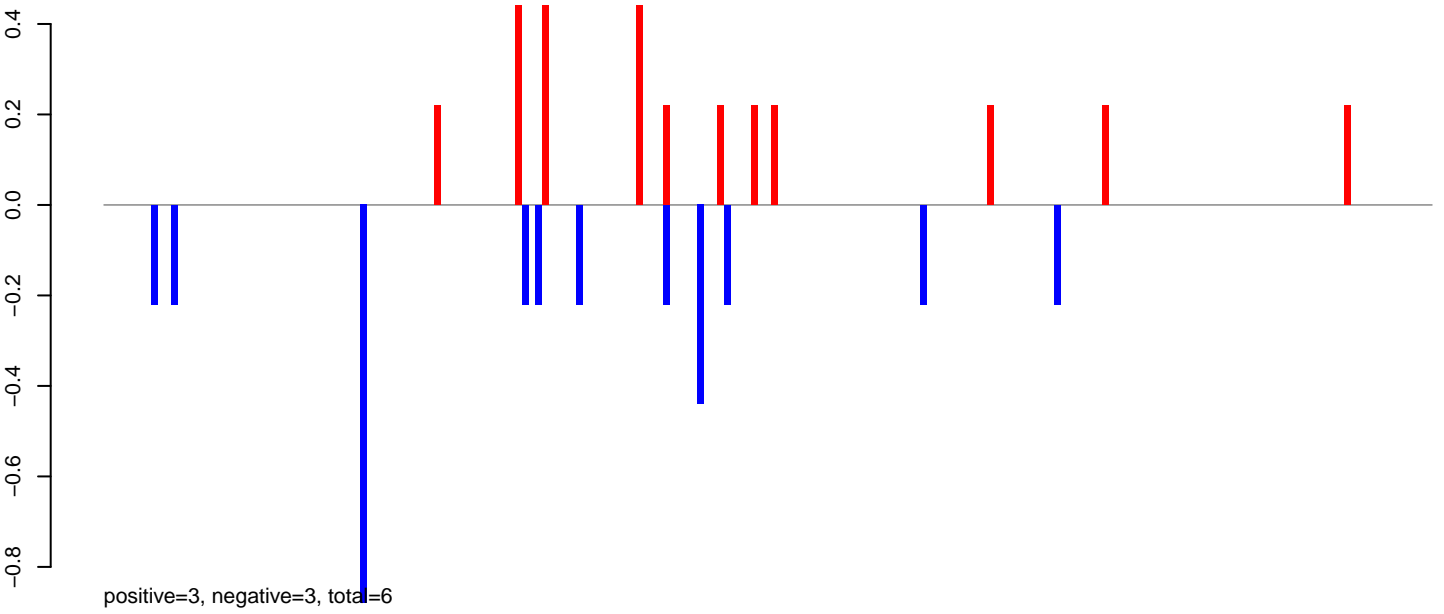

AeAlbo_Fcarc_OA.24_35.rep

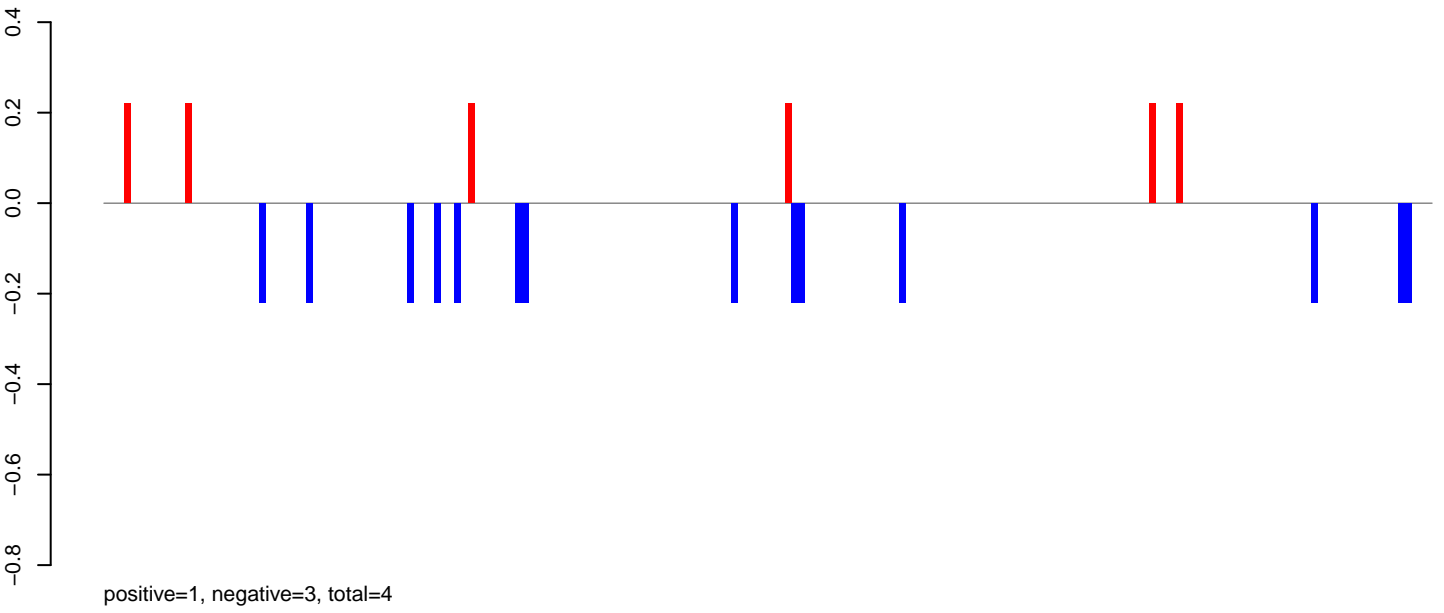

AeAlbo_Fcarc_OA.rep

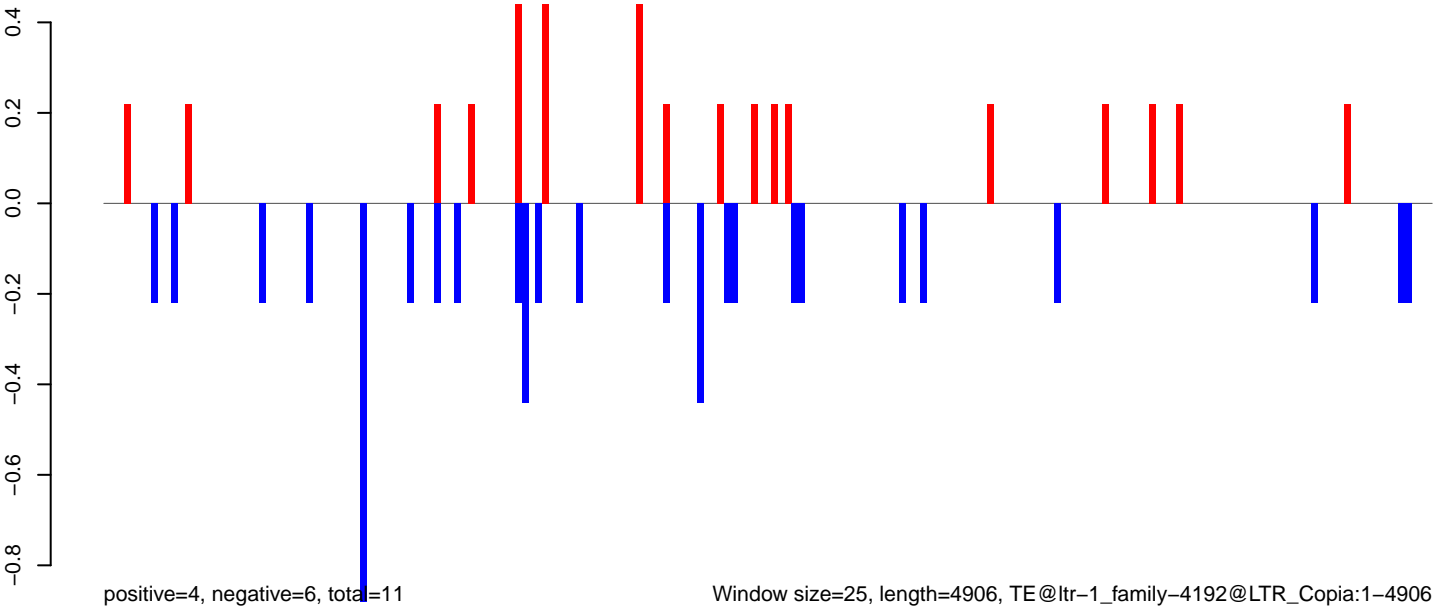

AeAlbo_Fcarc_OA.18_23.rep

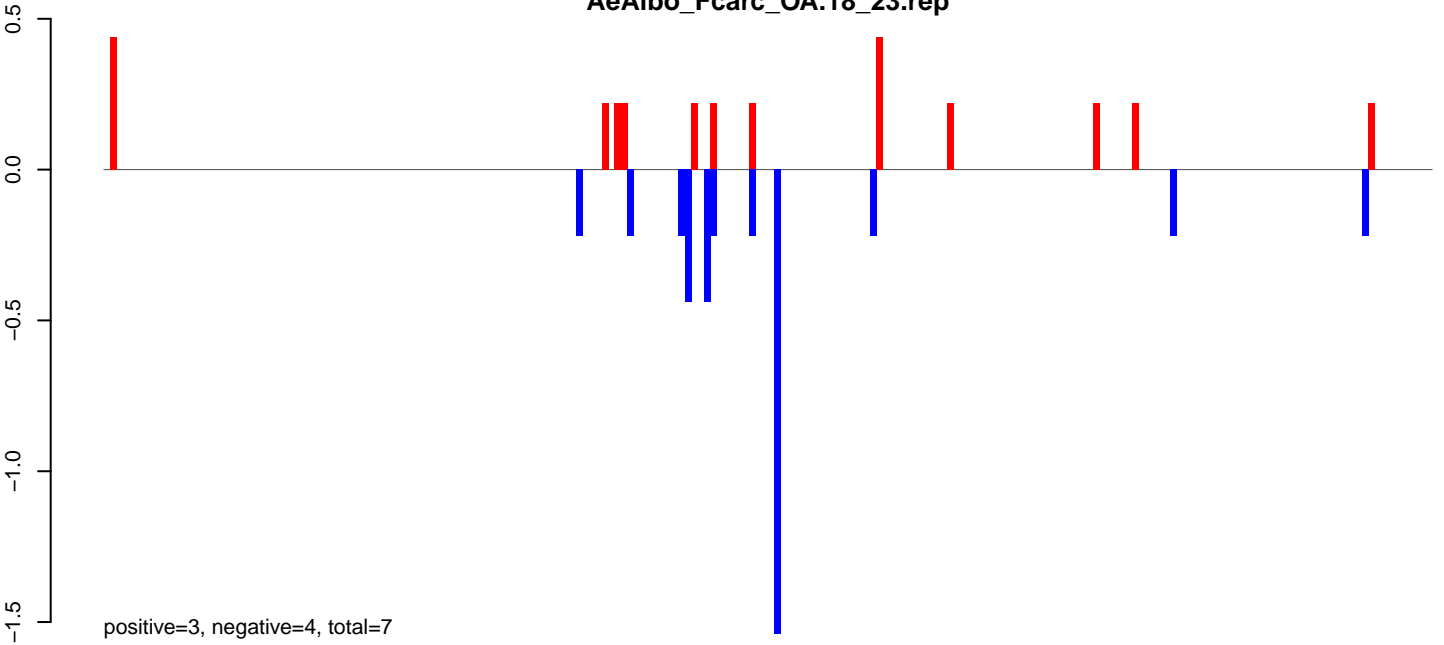

AeAlbo_Fcarc_OA.24_35.rep

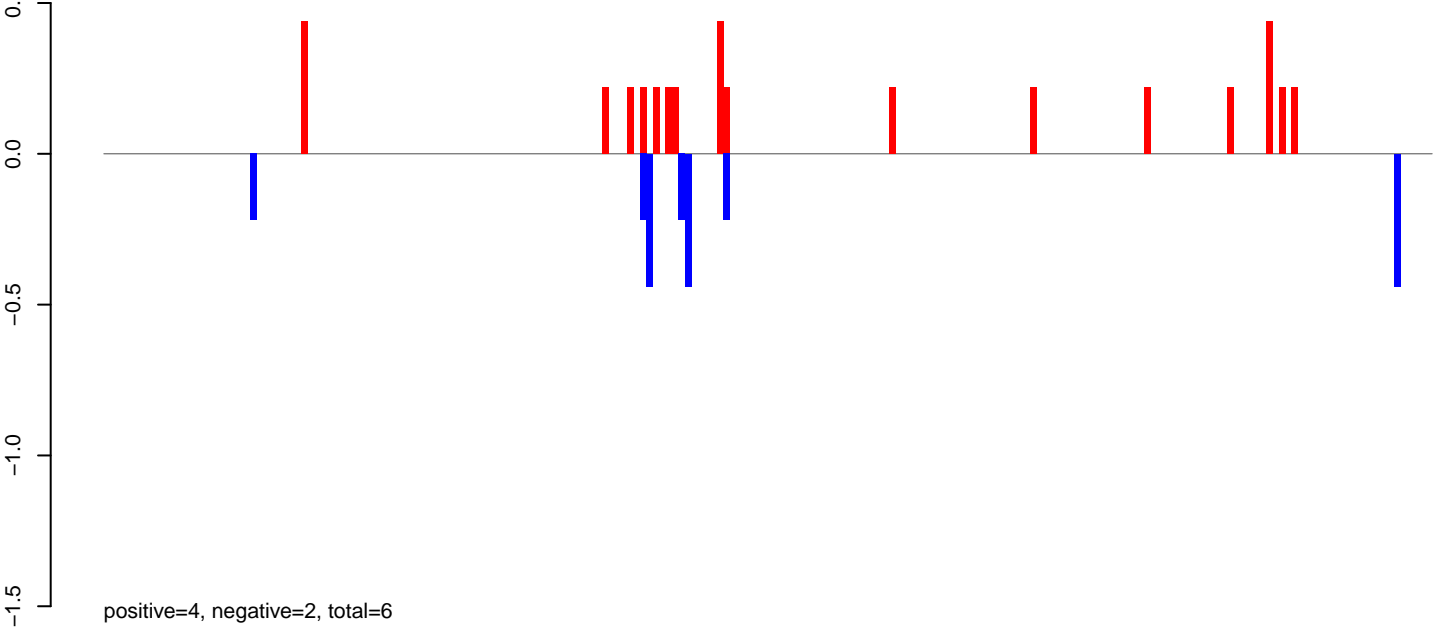

AeAlbo_Fcarc_OA.rep

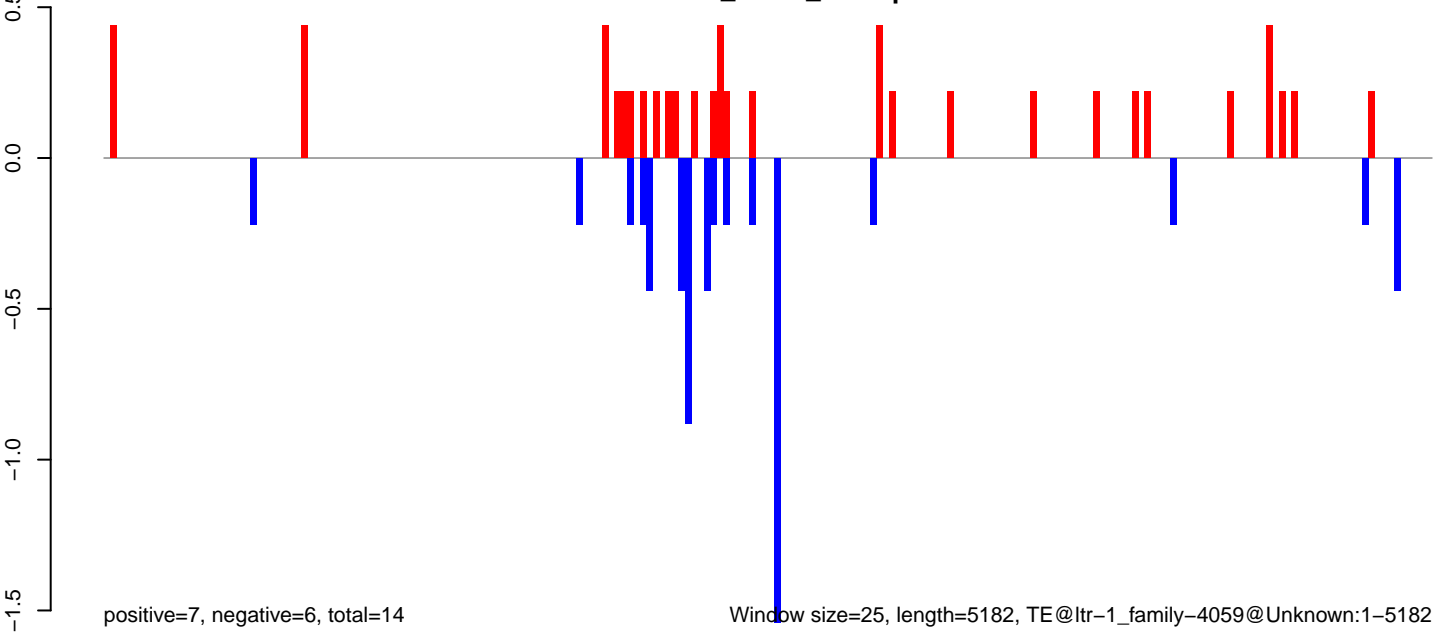

0 1000 2000 3000 4000 5000

AeAlbo_Fcarc_OA.18_23.rep

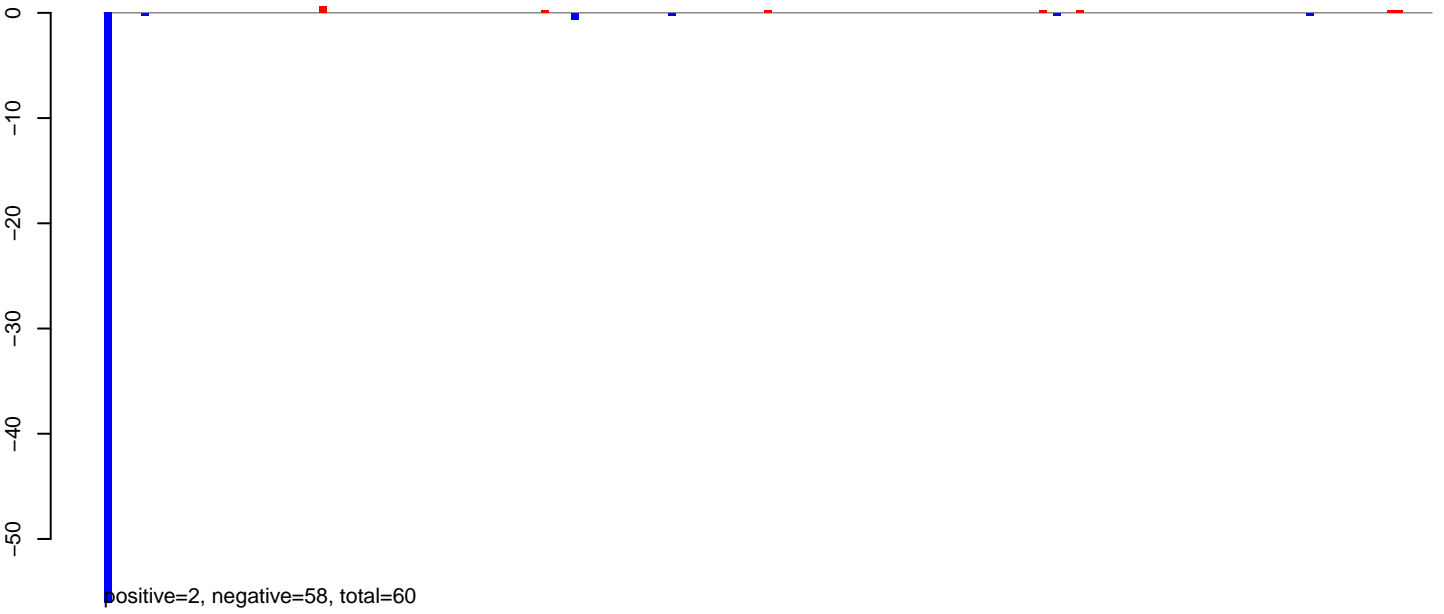

AeAlbo_Fcarc_OA.24_35.rep

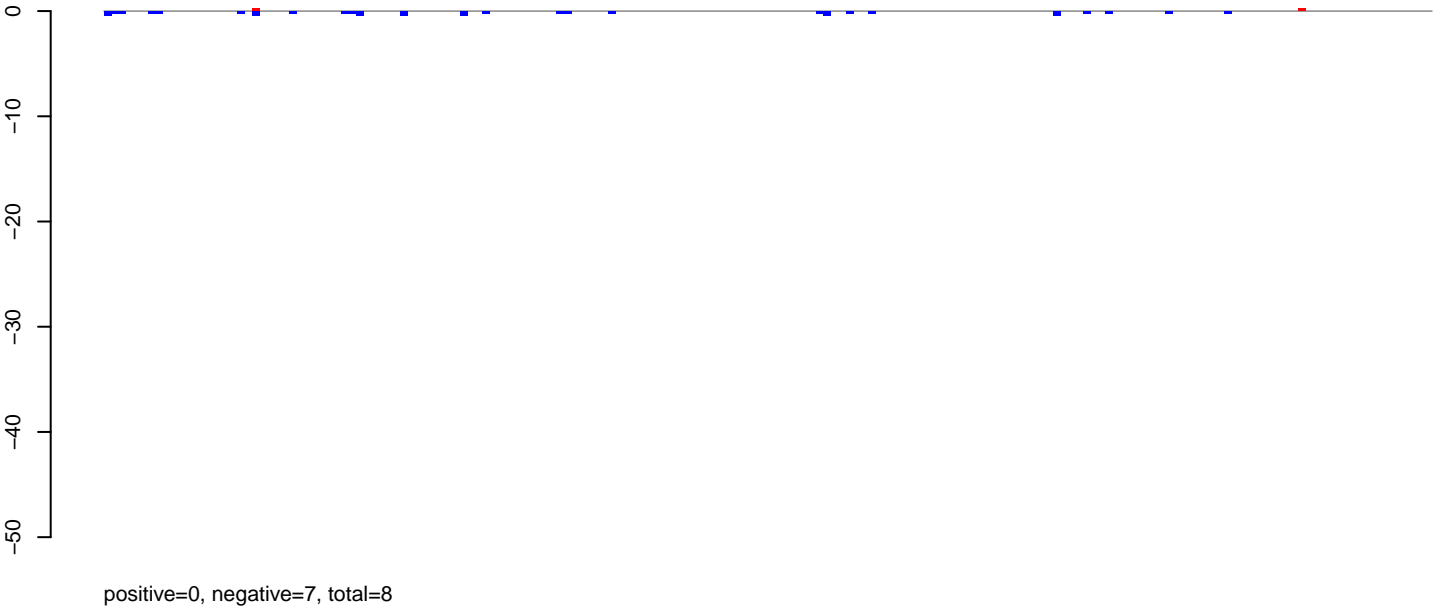

AeAlbo_Fcarc_OA.rep

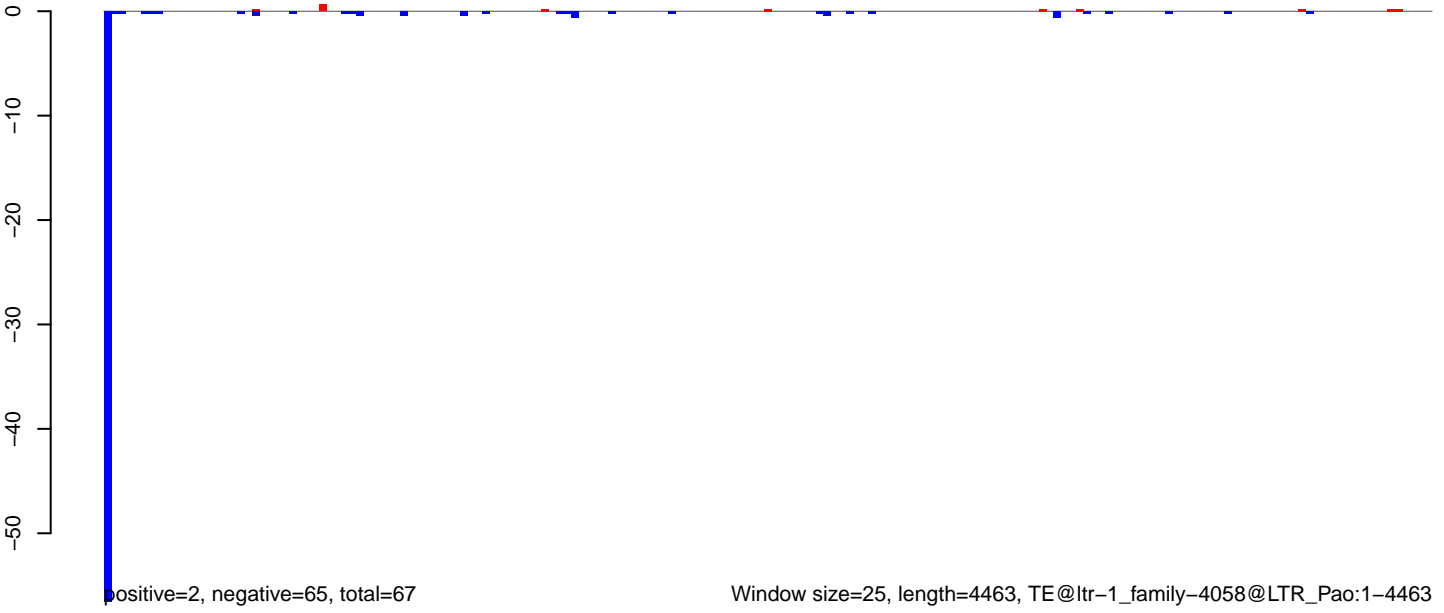

AeAlbo_Fcarc_OA.18_23.rep

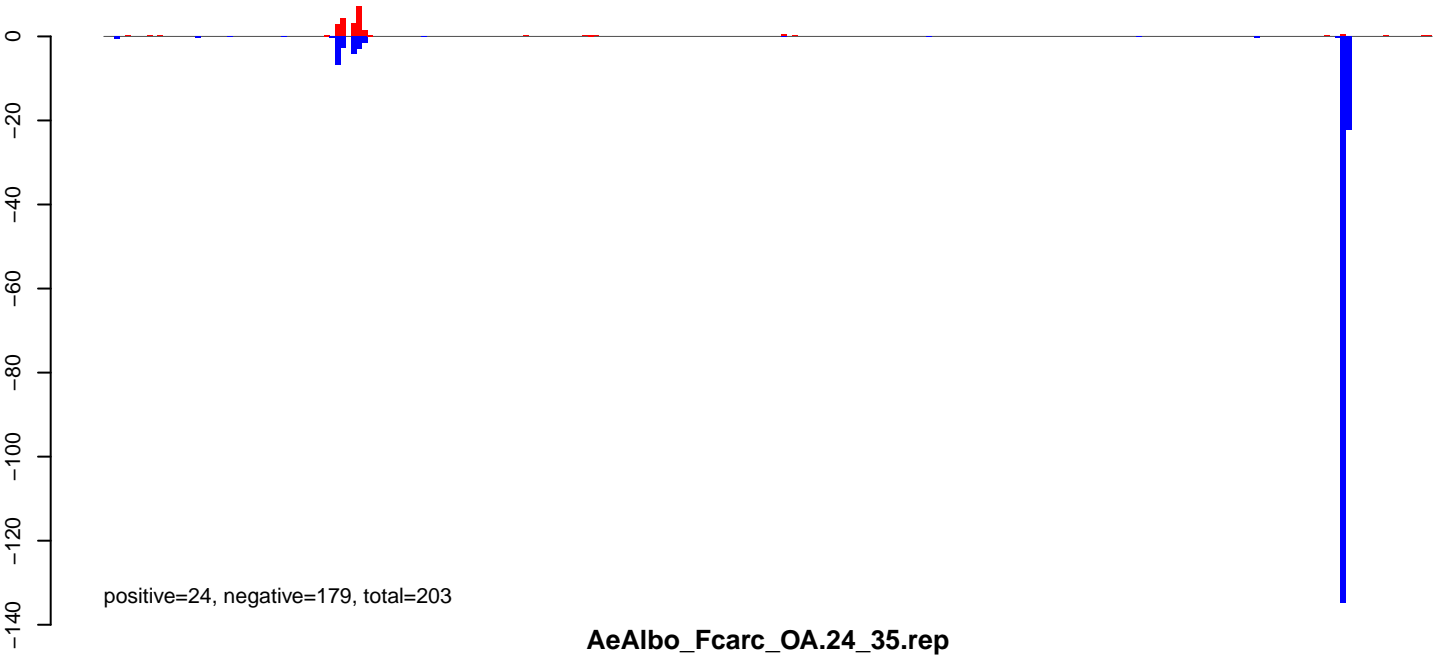

AeAlbo_Fcarc_OA.24_35.rep

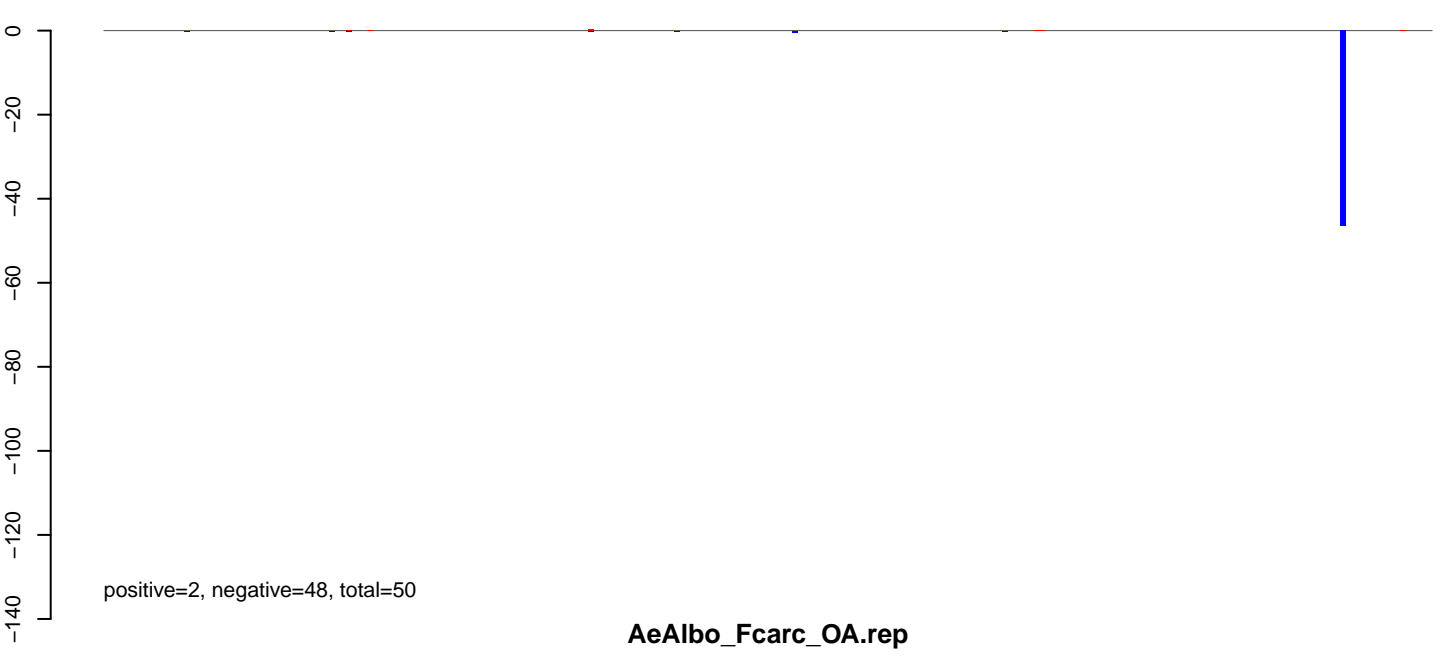

AeAlbo_Fcarc_OA.rep

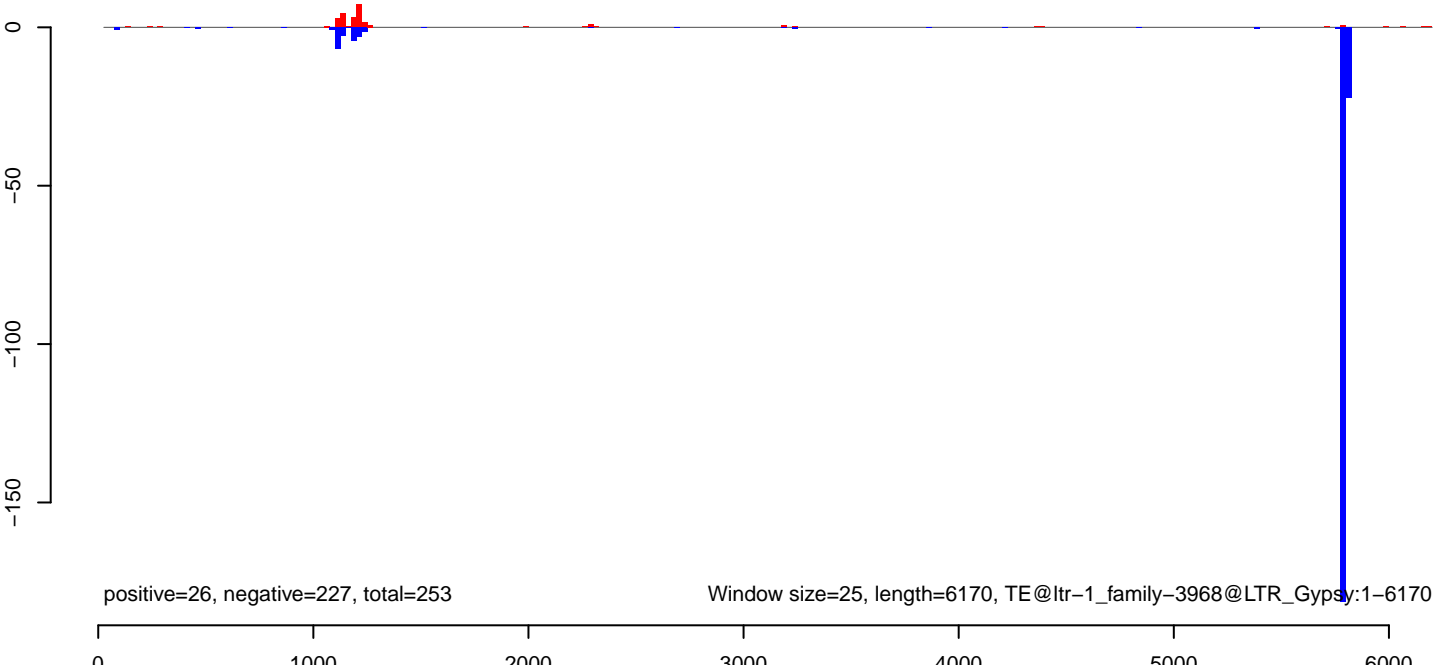

AeAlbo_Fcarc_OA.18_23.rep

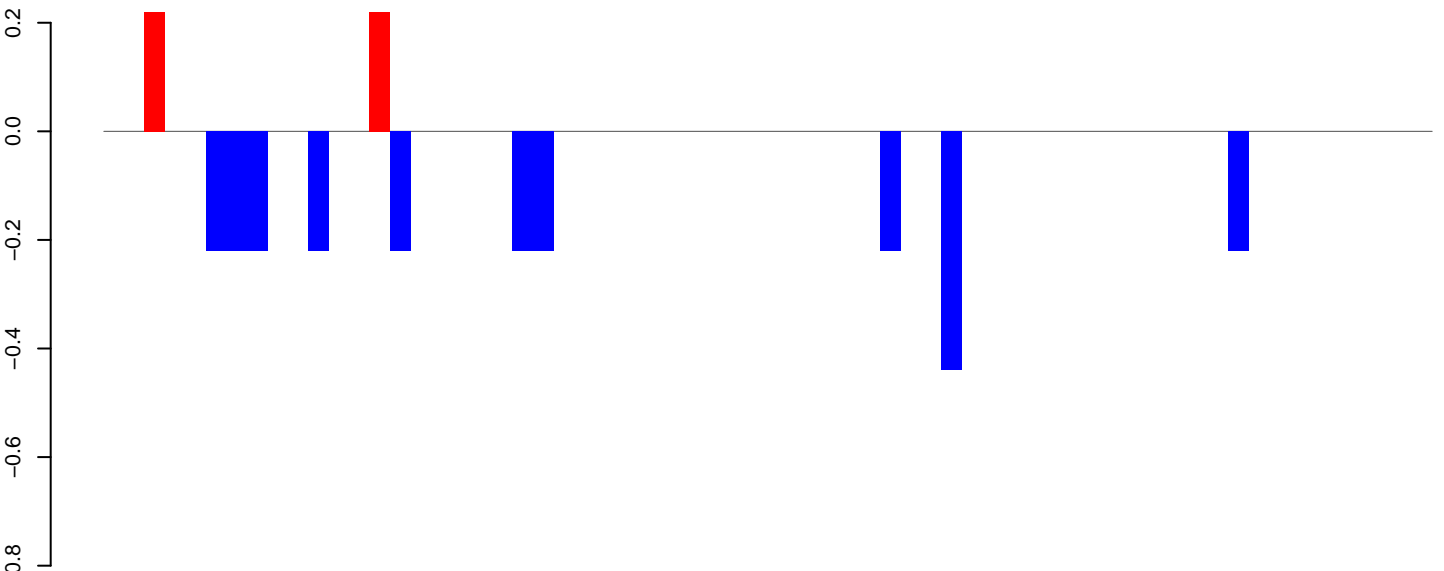

positive=0, negative=2, total=3

AeAlbo_Fcarc_OA.24_35.rep

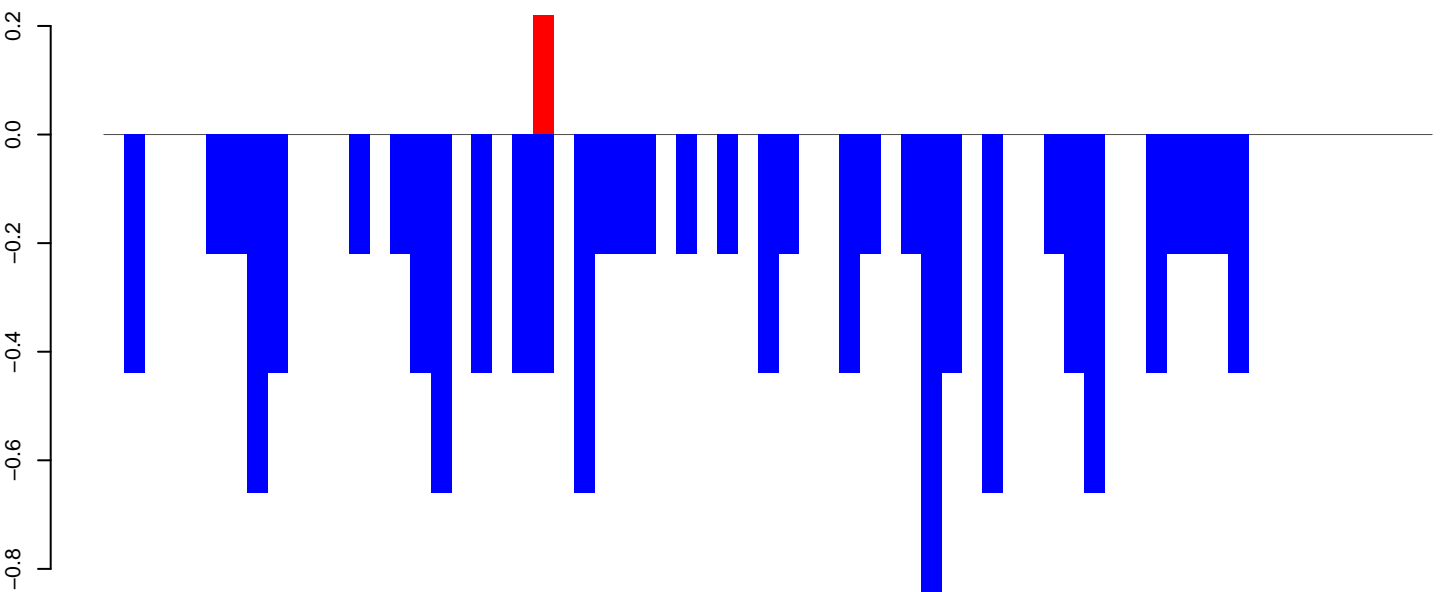

positive=0, negative=13, total=13

AeAlbo_Fcarc_OA.rep

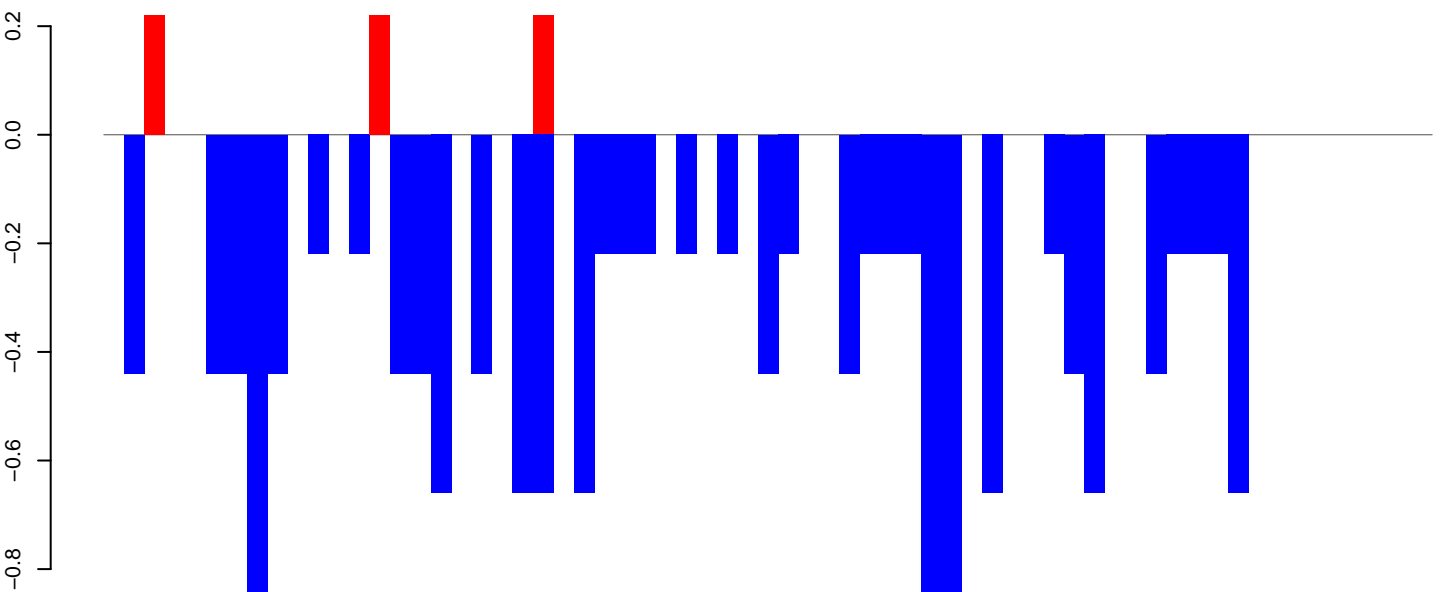

positive=1, negative=15, total=16

Window size=25, length=1604, TE@ltr-1_family-3769@LTR_Gypsy:1-1604

0 500 1000 1500

AeAlbo_Fcarc_OA.18_23.rep

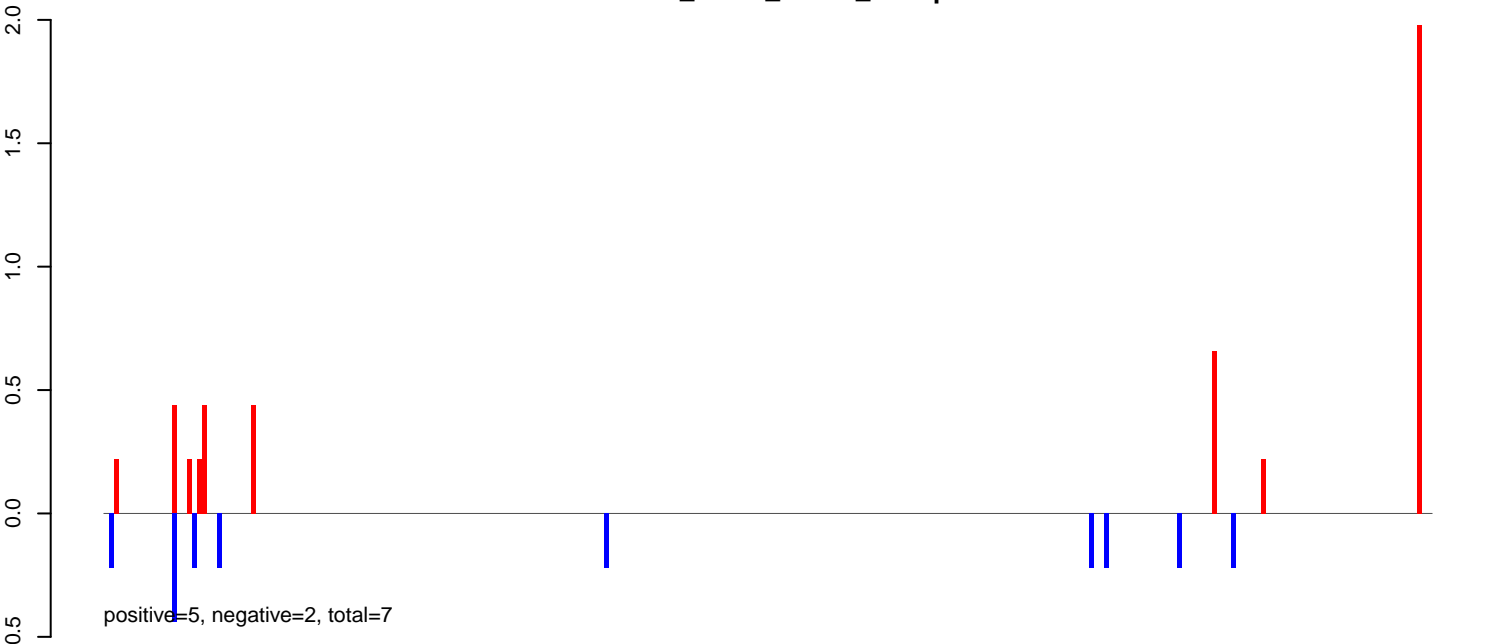

AeAlbo_Fcarc_OA.24_35.rep

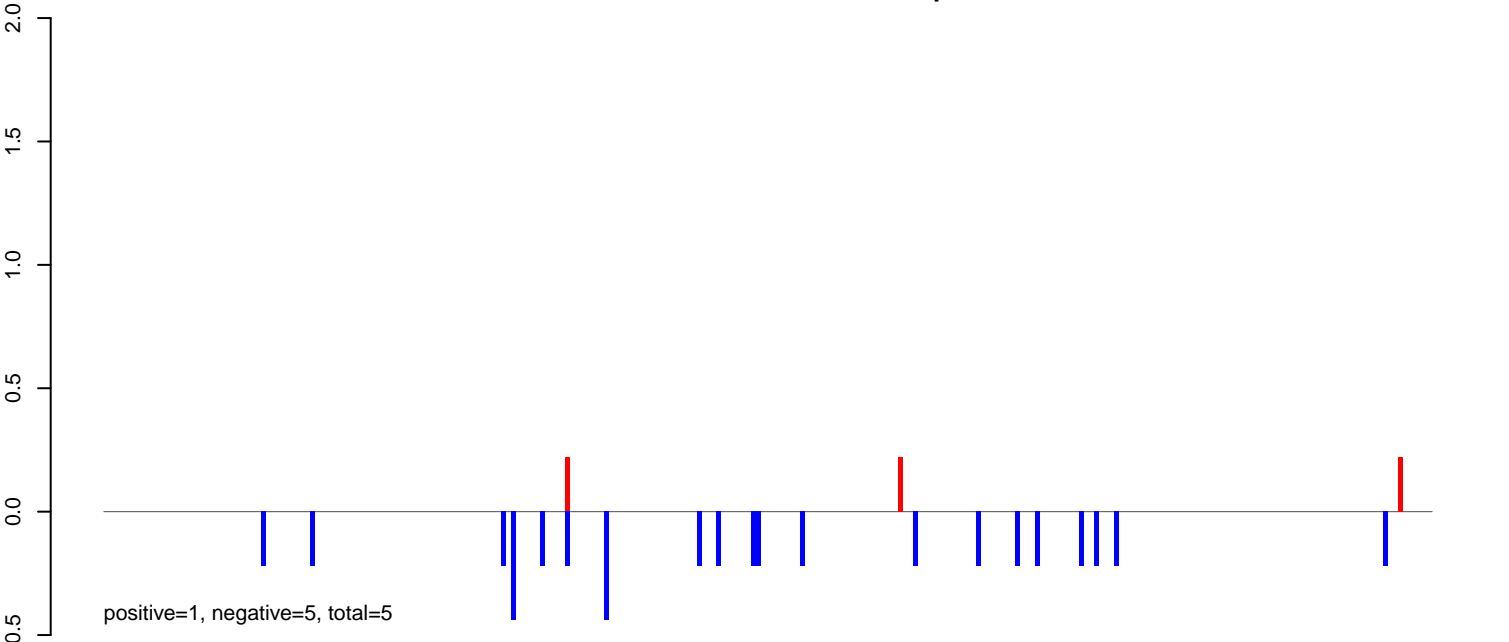

AeAlbo_Fcarc_OA.rep

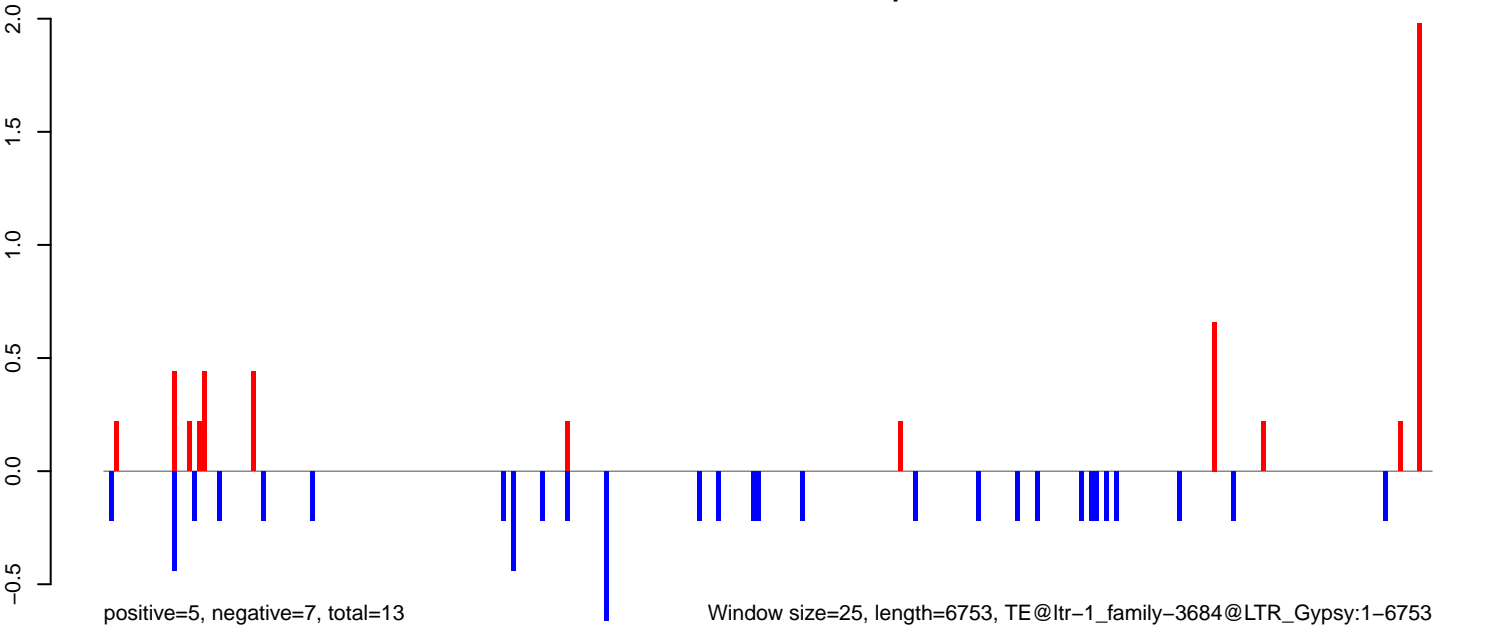

AeAlbo_Fcarc_OA.18_23.rep

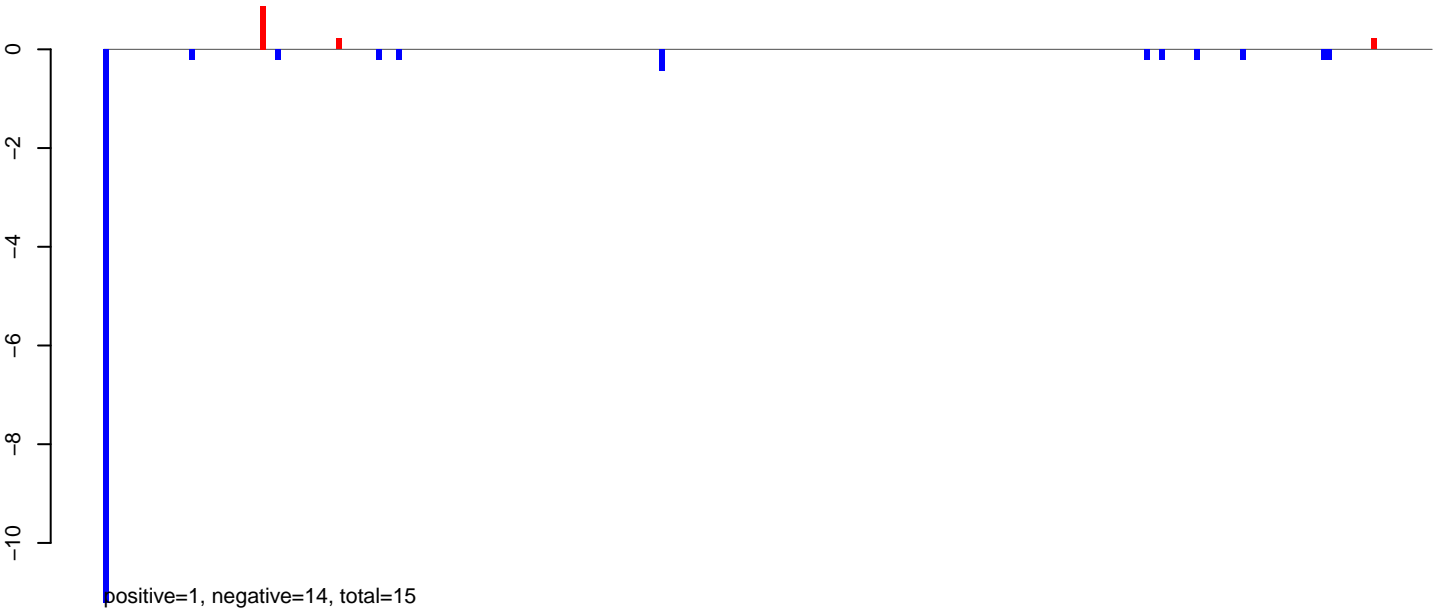

AeAlbo_Fcarc_OA.24_35.rep

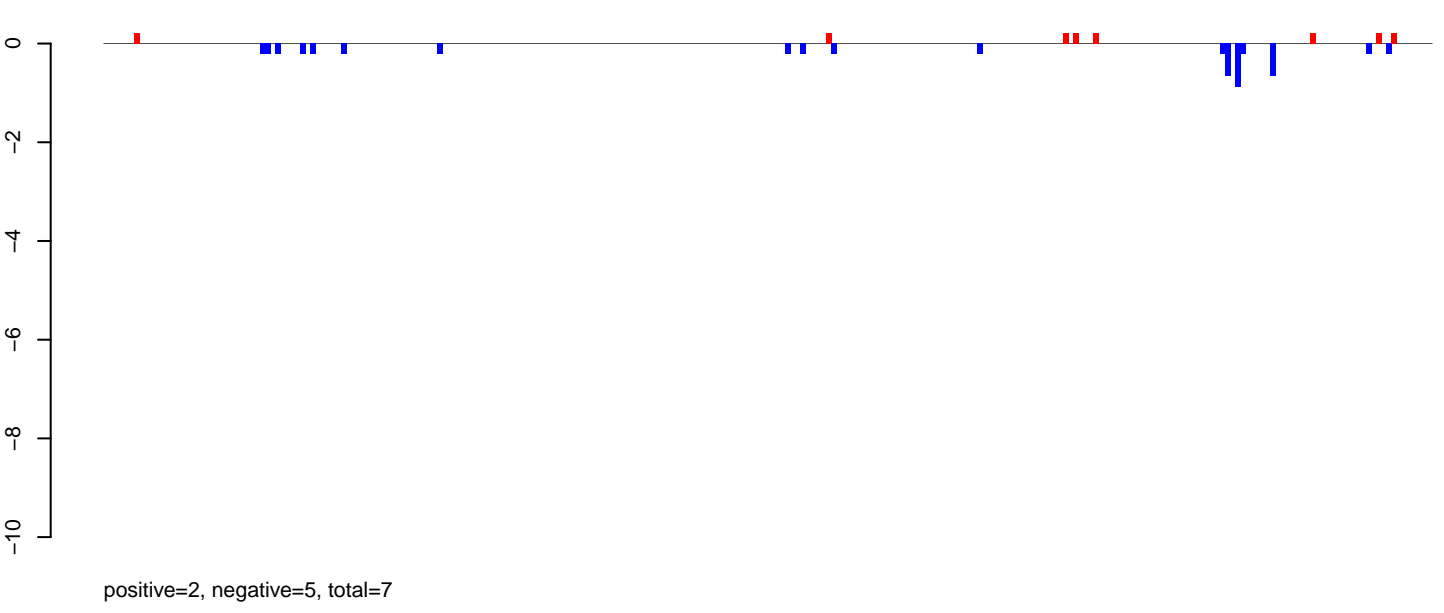

AeAlbo_Fcarc_OA.rep

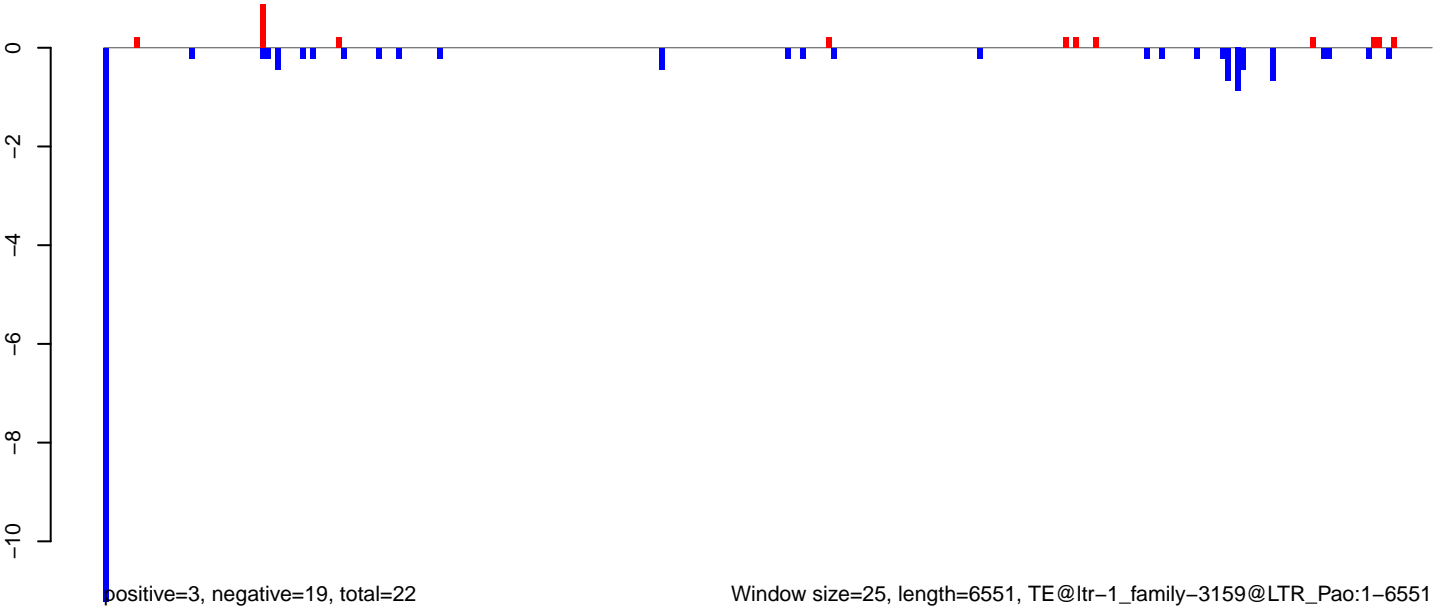

AeAlbo_FcArc_OA.18_23.rep

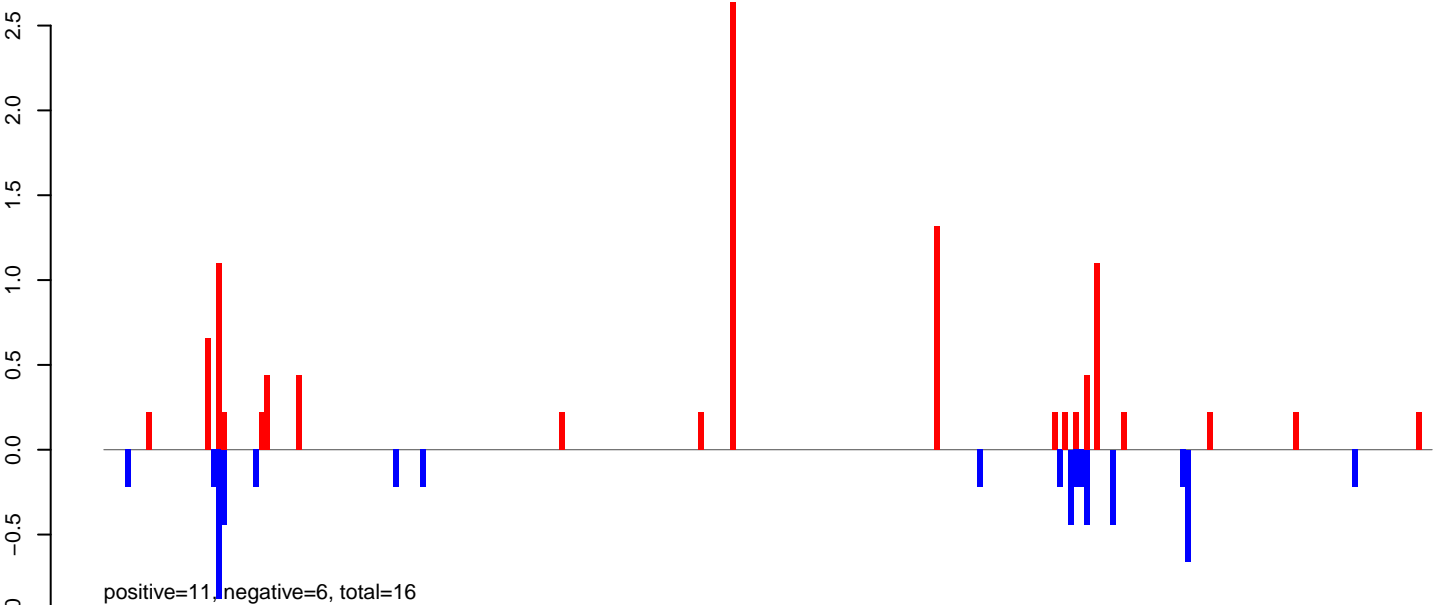

AeAlbo_FcArc_OA.24_35.rep

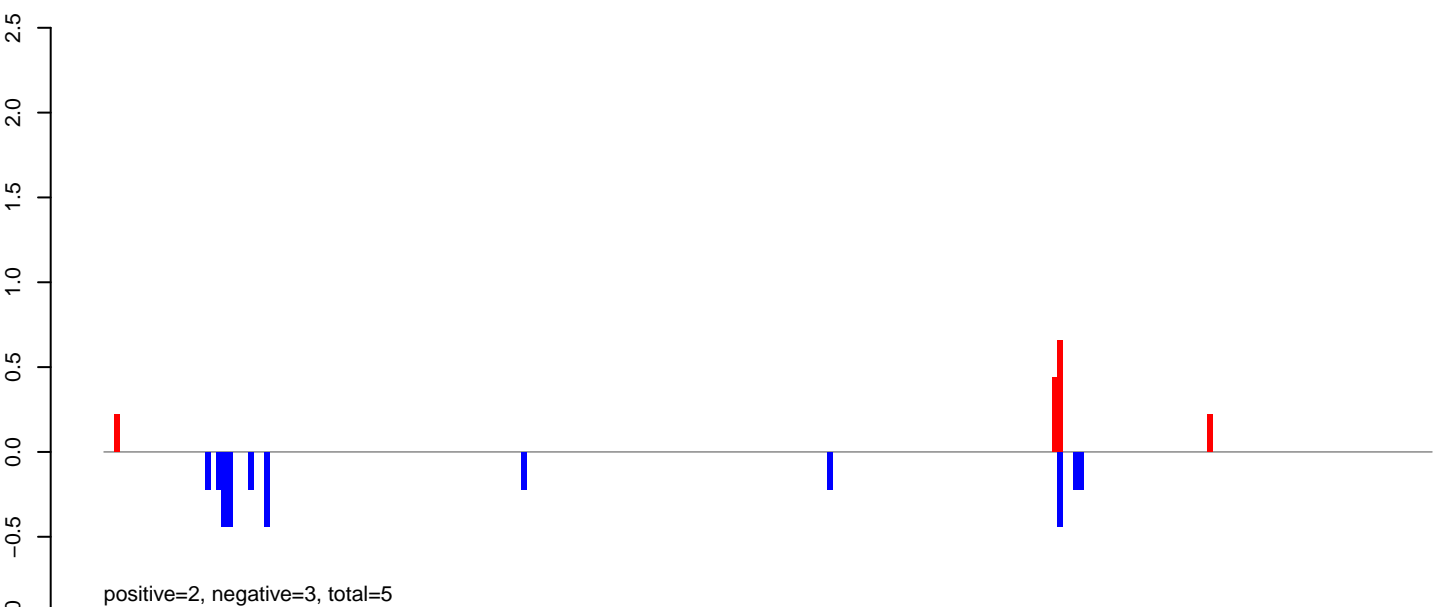

AeAlbo_FcArc_OA.rep

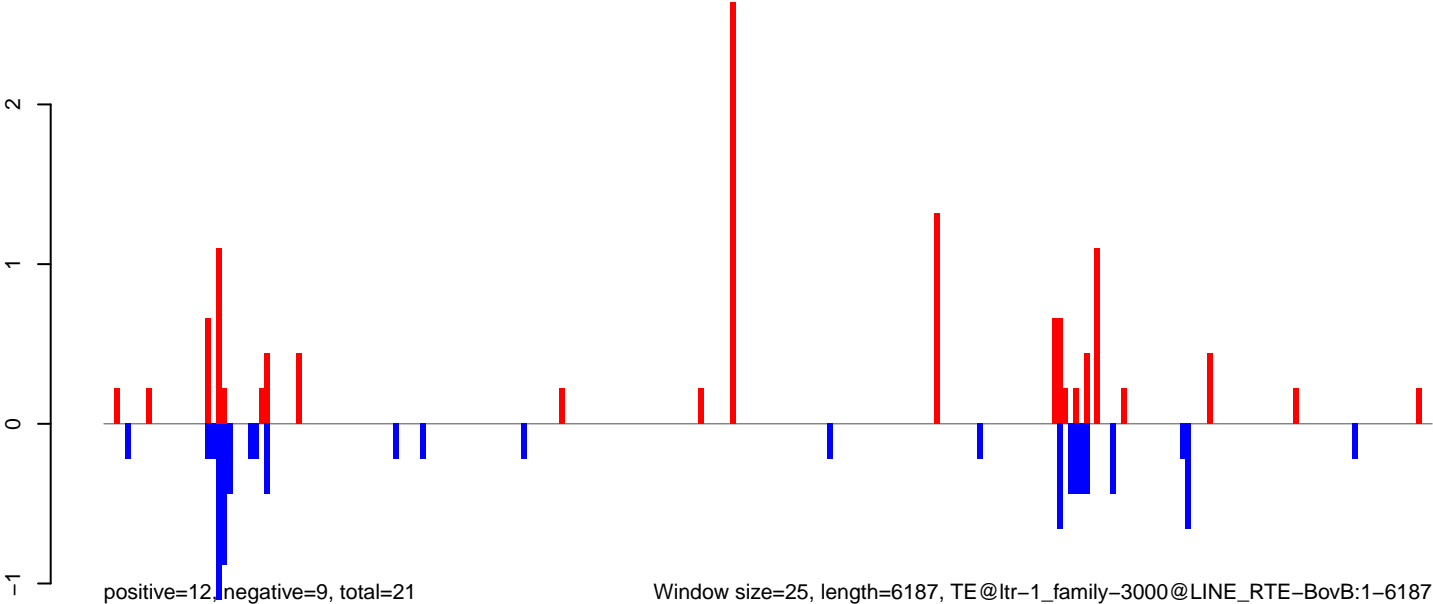

Window size=25, length=6187, TE@ltr-1_family-3000@LINE RTE-BovB:1-6187

AeAlbo_Fcarc_OA.18_23.rep

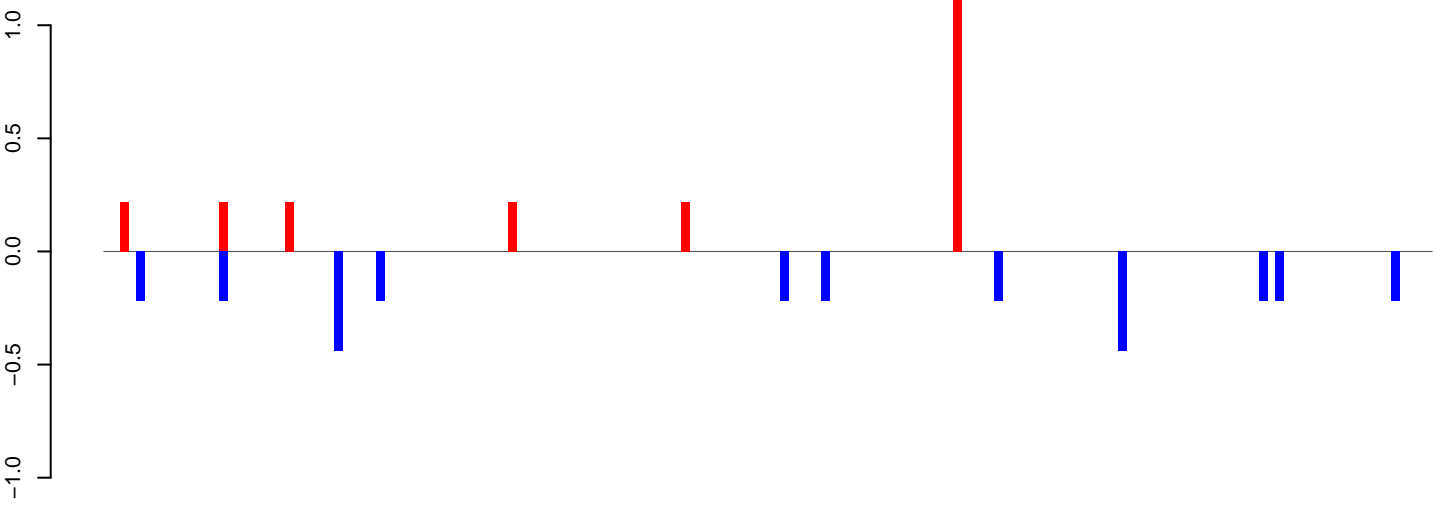

positive=2, negative=3, total=5

AeAlbo_Fcarc_OA.24_35.rep

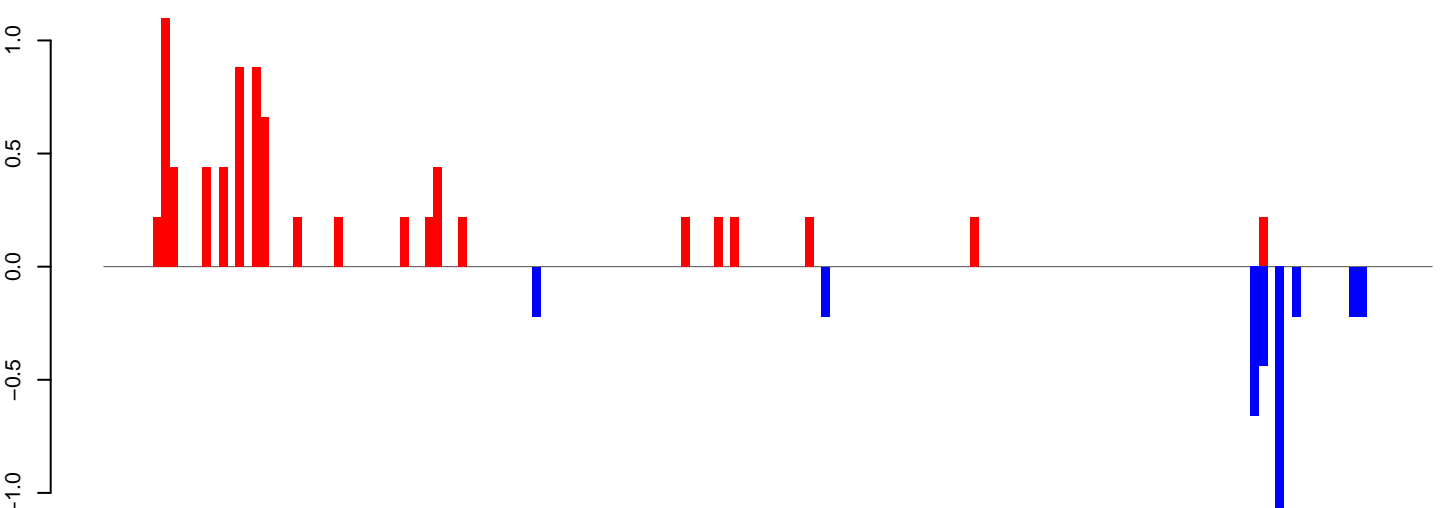

positive=8, negative=4, total=11

AeAlbo_Fcarc_OA.rep

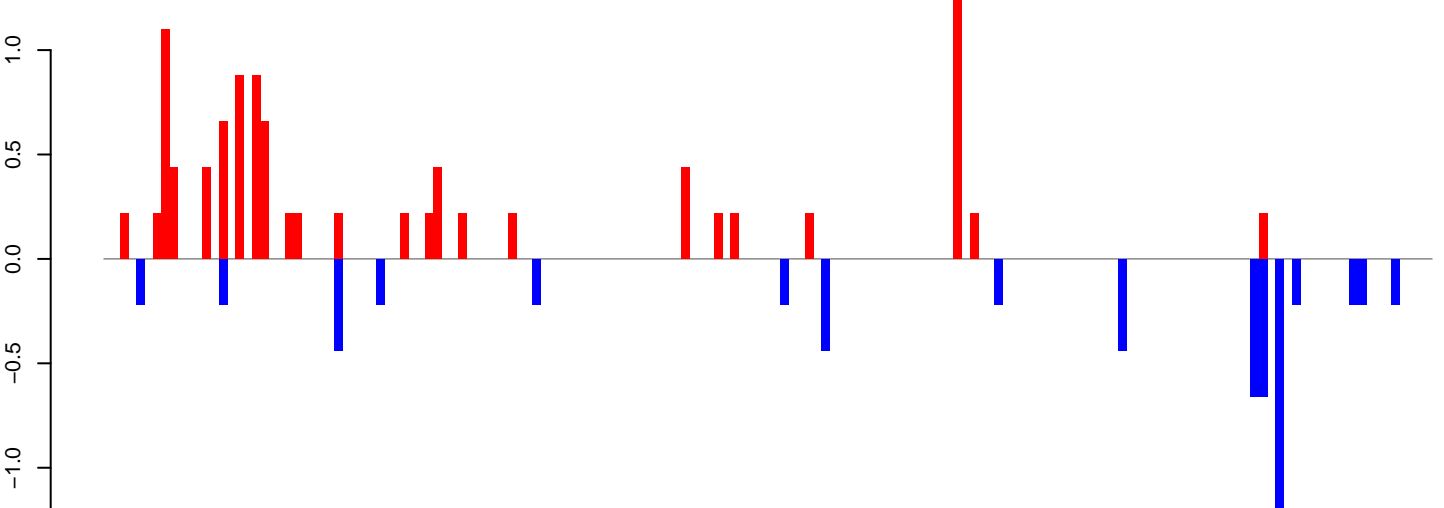

positive=10, negative=6, total=17

Window size=25, length=4017, TE@rnd-5_family-575@LINE_Penelope:1-4017

0 1000 2000 3000 4000

AeAlbo_Fcarc_OA.18_23.rep

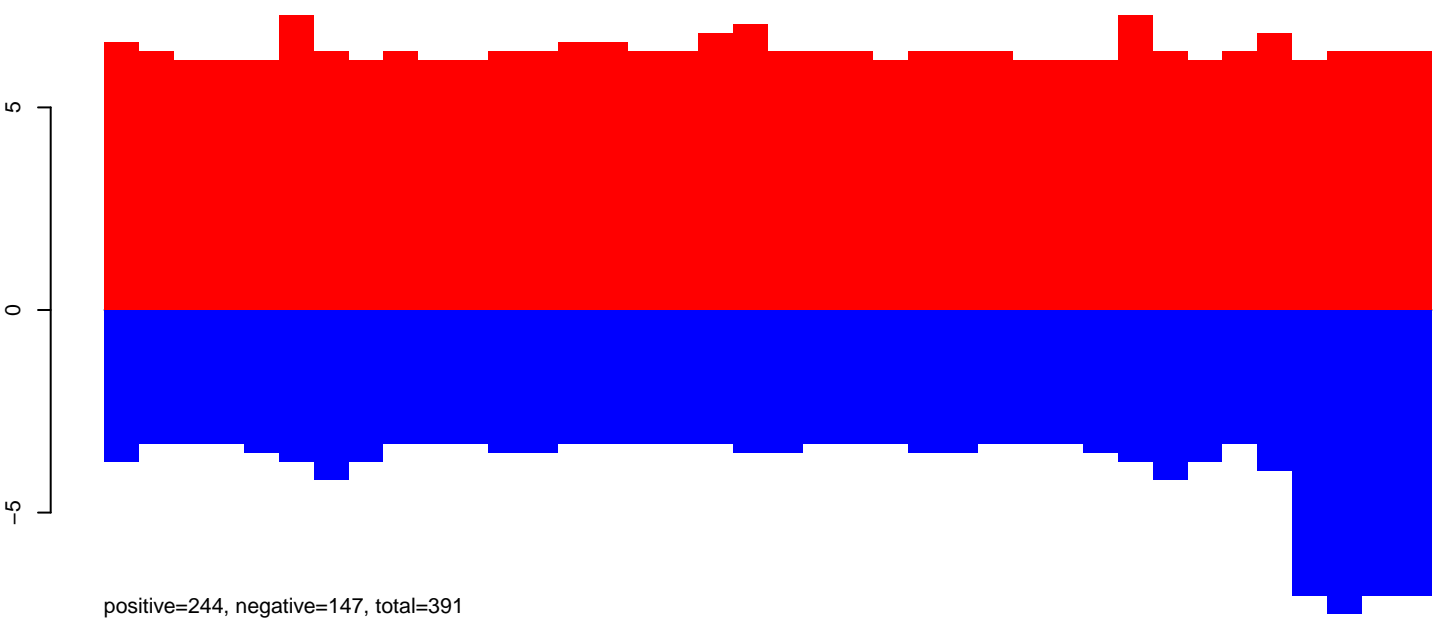

AeAlbo_Fcarc_OA.24_35.rep

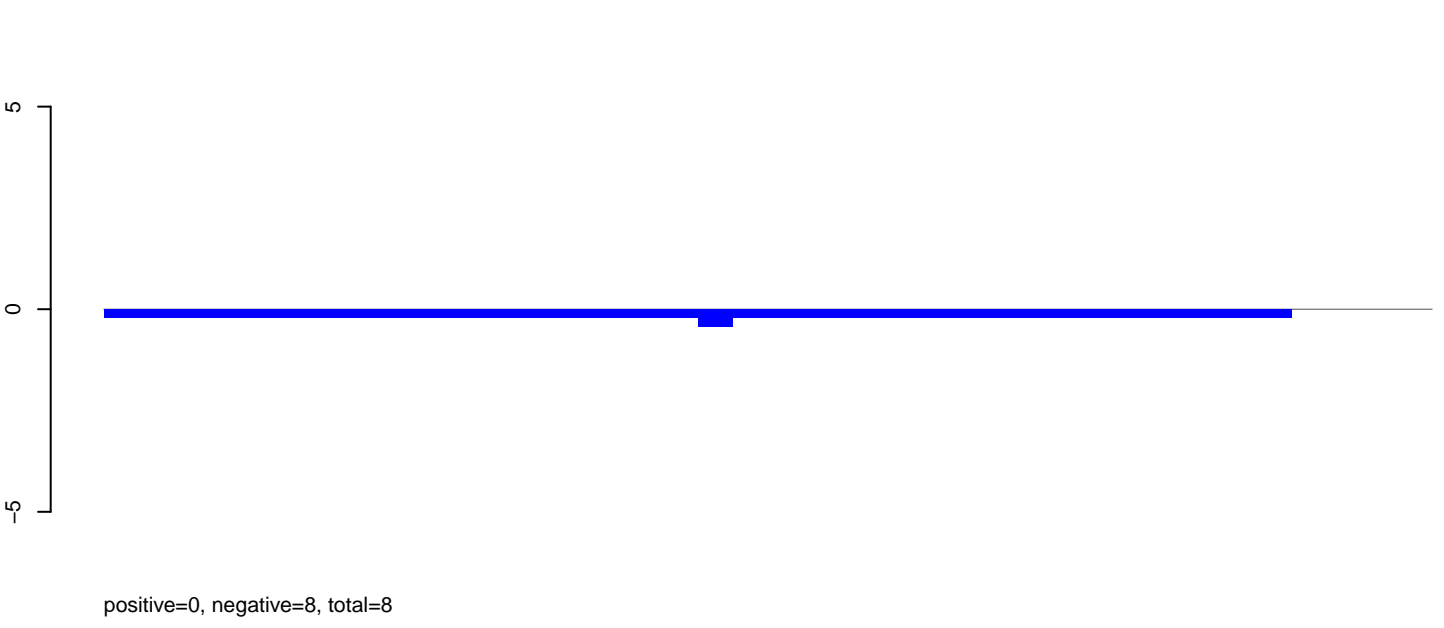

AeAlbo_Fcarc_OA.rep

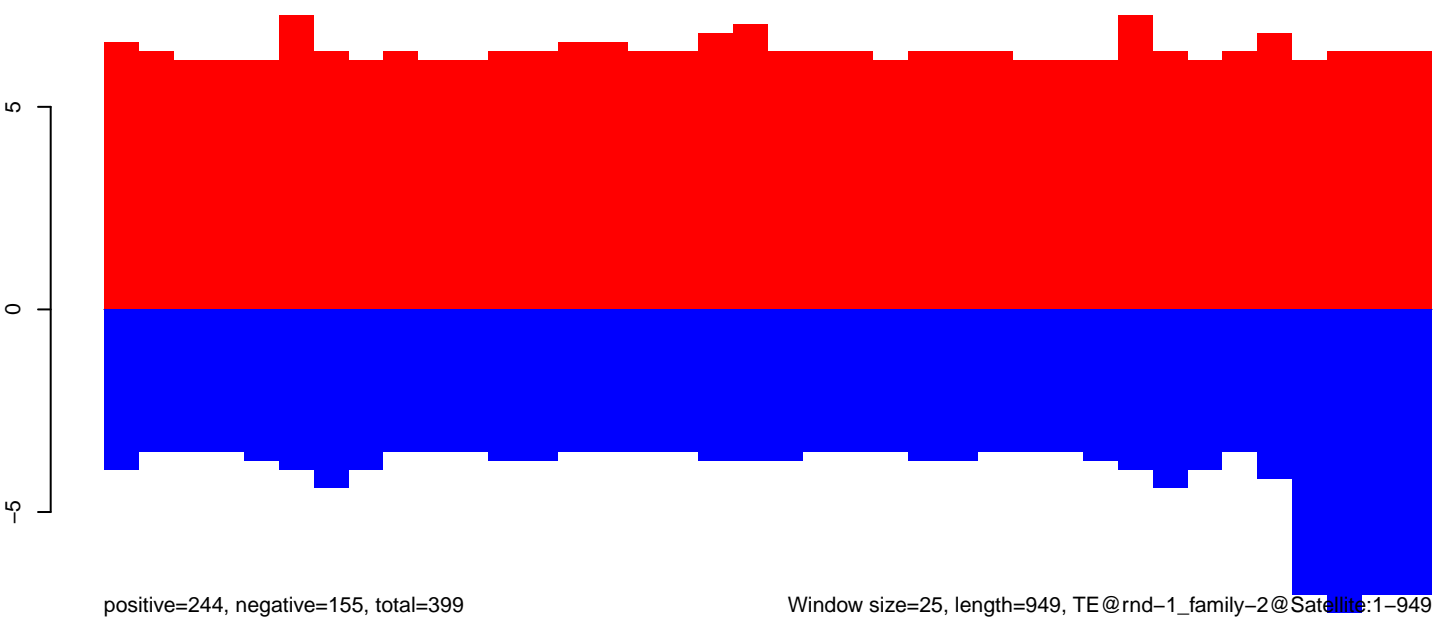

Window size=25, length=949, TE@rnd-1_family-2@Satellite:1-949

0 200 400 600 800 1000

AeAlbo_Fcarc_OA.18_23.rep

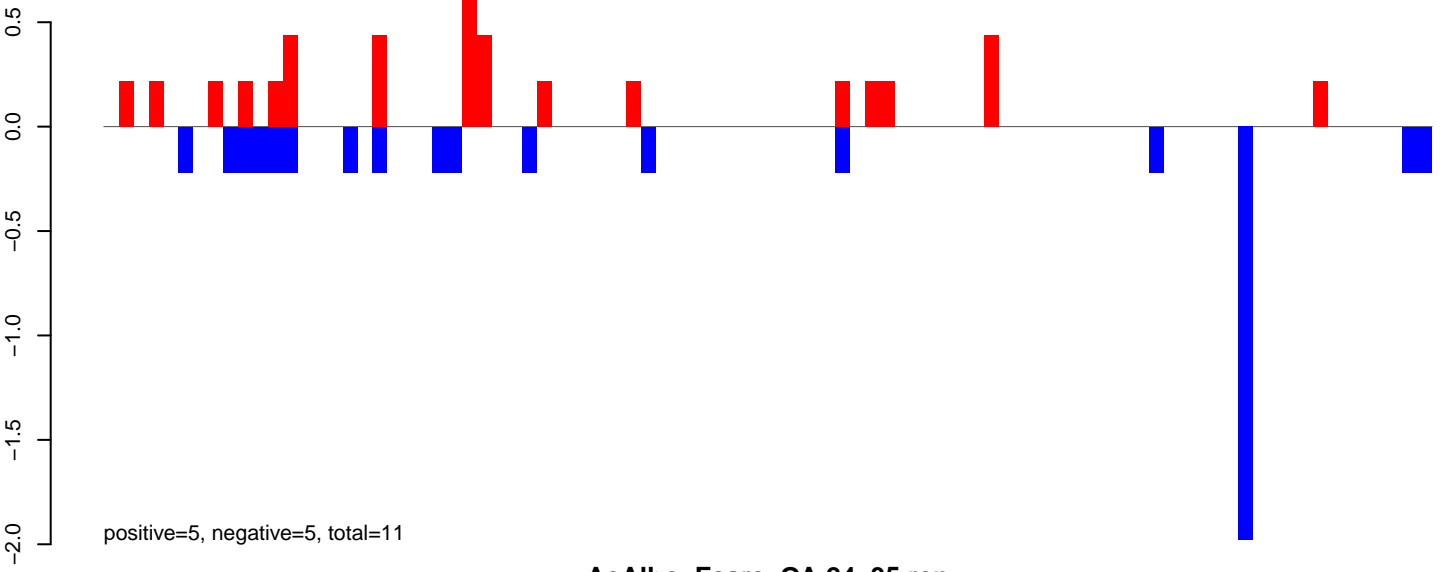

AeAlbo_Fcarc_OA.24_35.rep

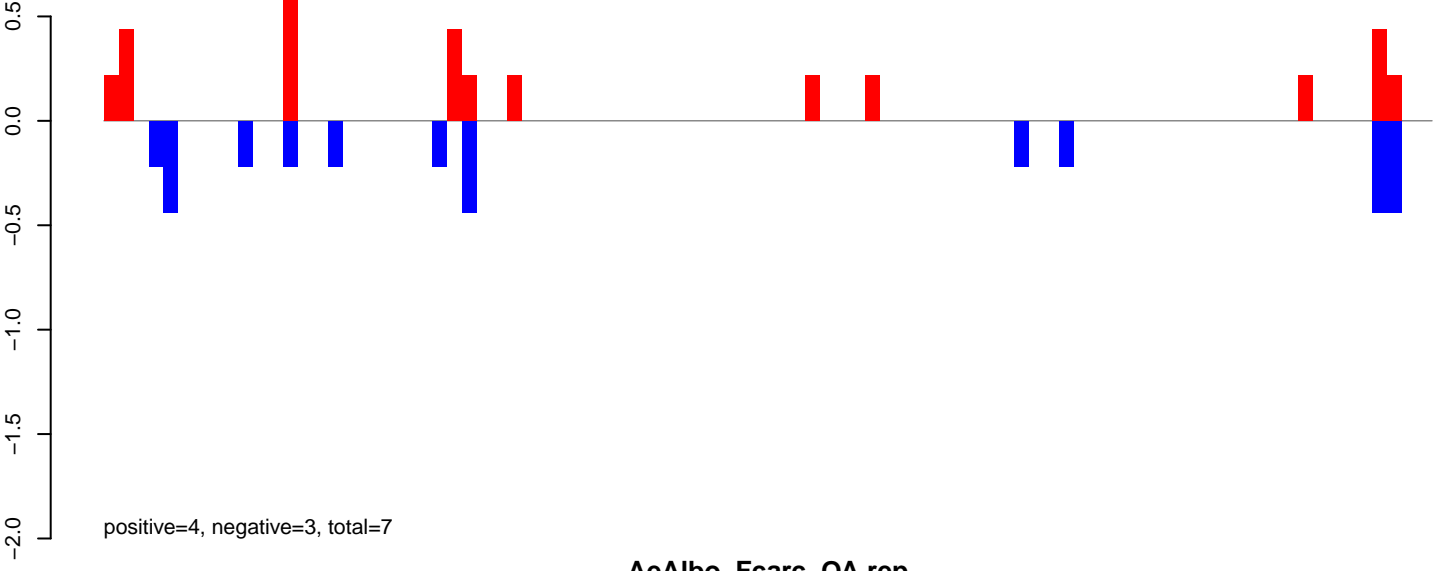

AeAlbo_Fcarc_OA.rep

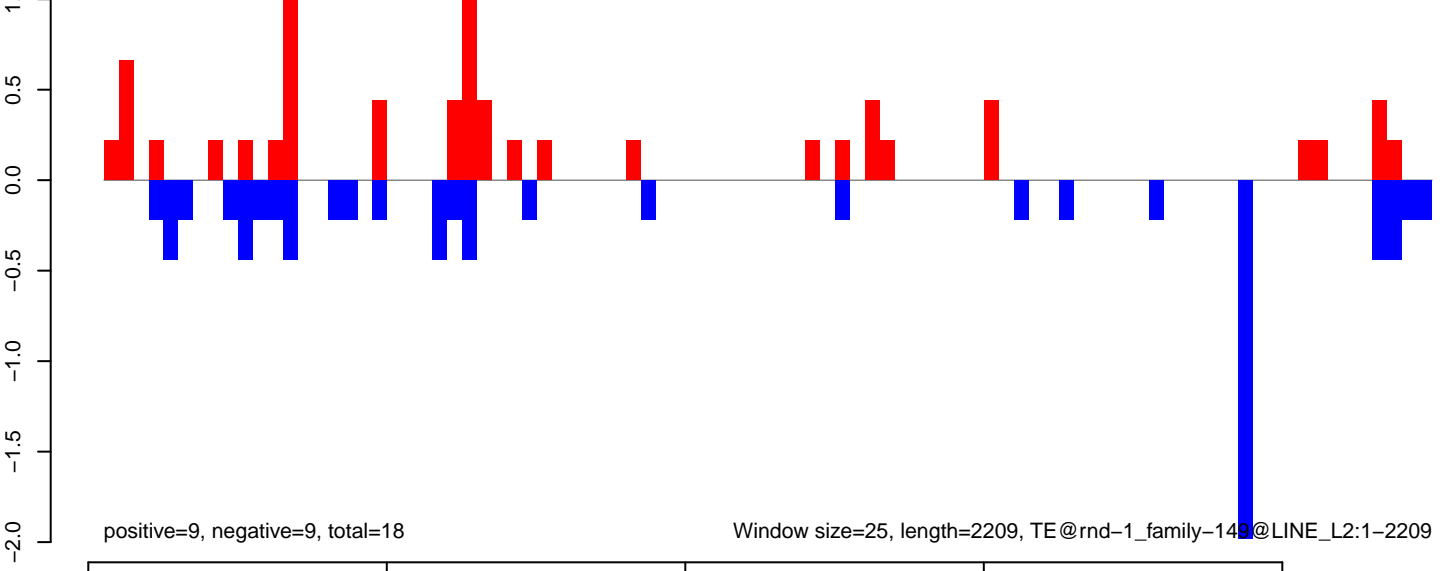

AeAlbo_Fcarc_OA.18_23.rep

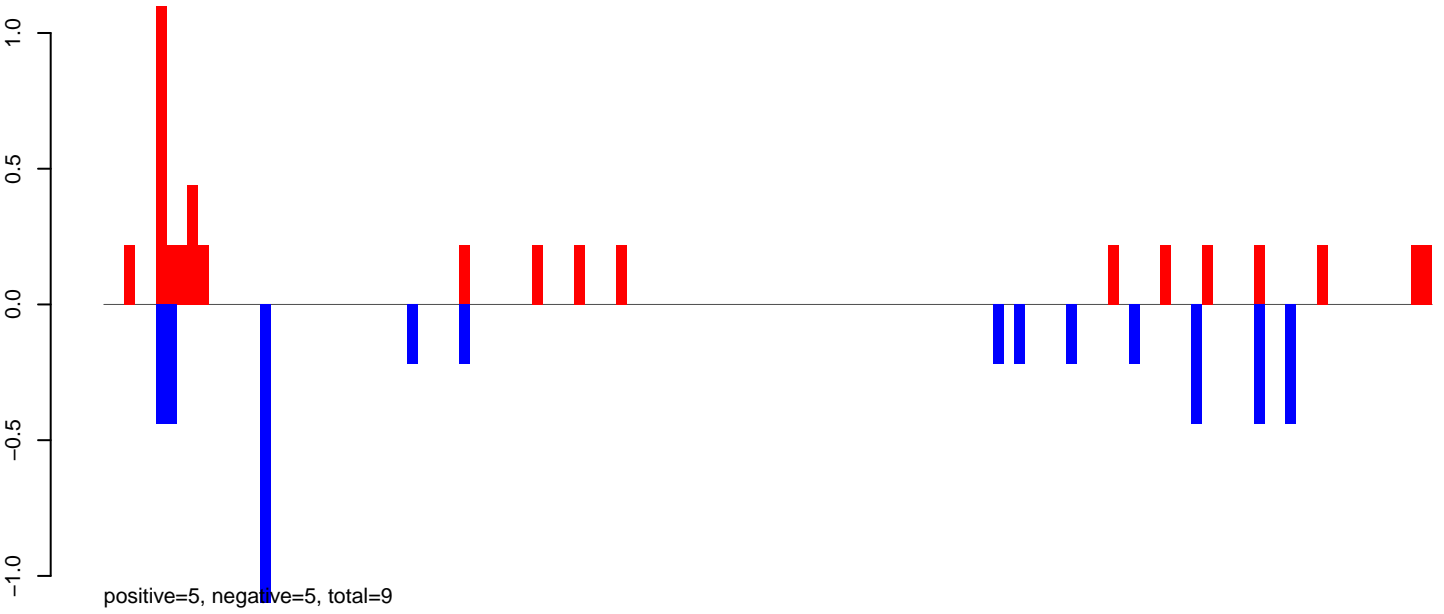

AeAlbo_Fcarc_OA.24_35.rep

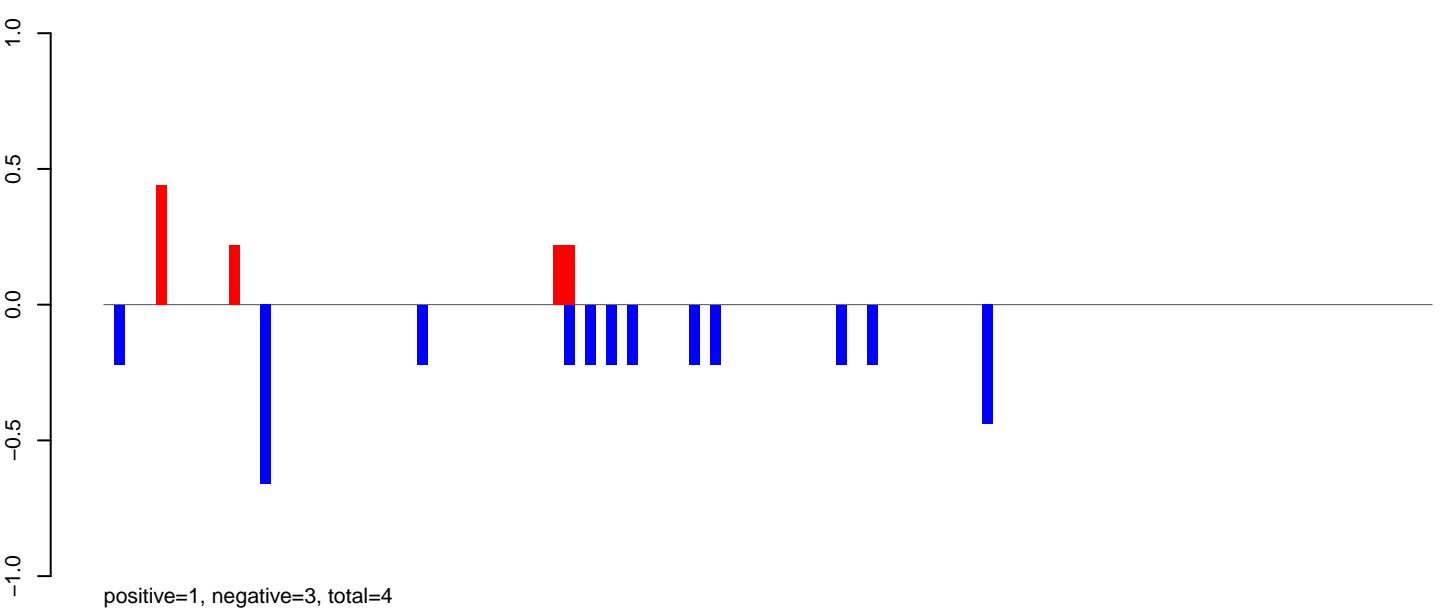

AeAlbo_Fcarc_OA.rep

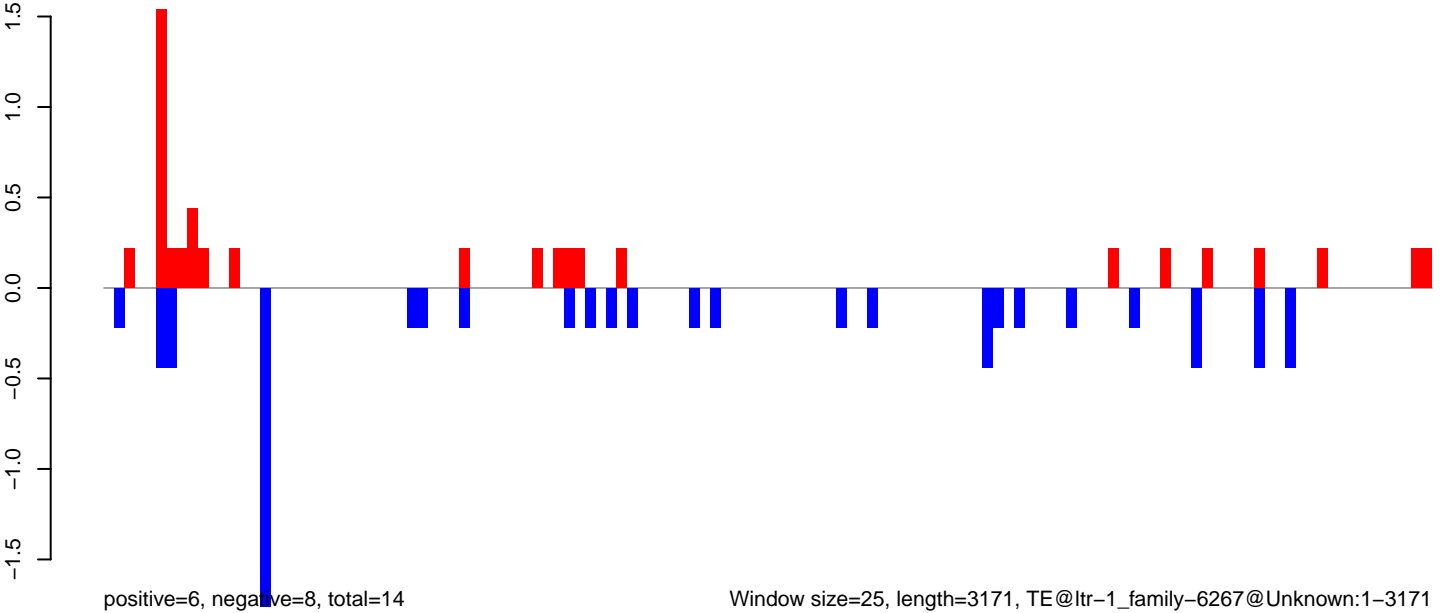

Window size=25, length=3171, TE@ltr-1_family-6267@Unknown:1-3171

AeAlbo_FcArc_OA.18_23.rep

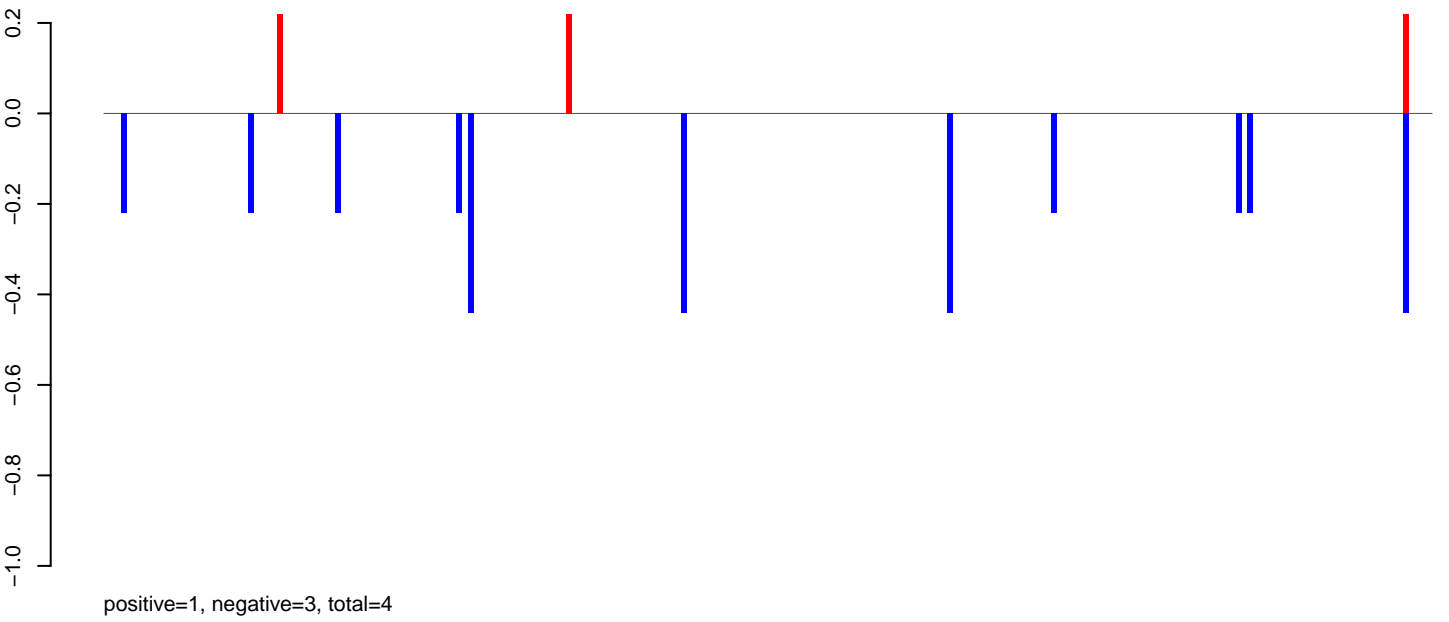

AeAlbo_FcArc_OA.24_35.rep

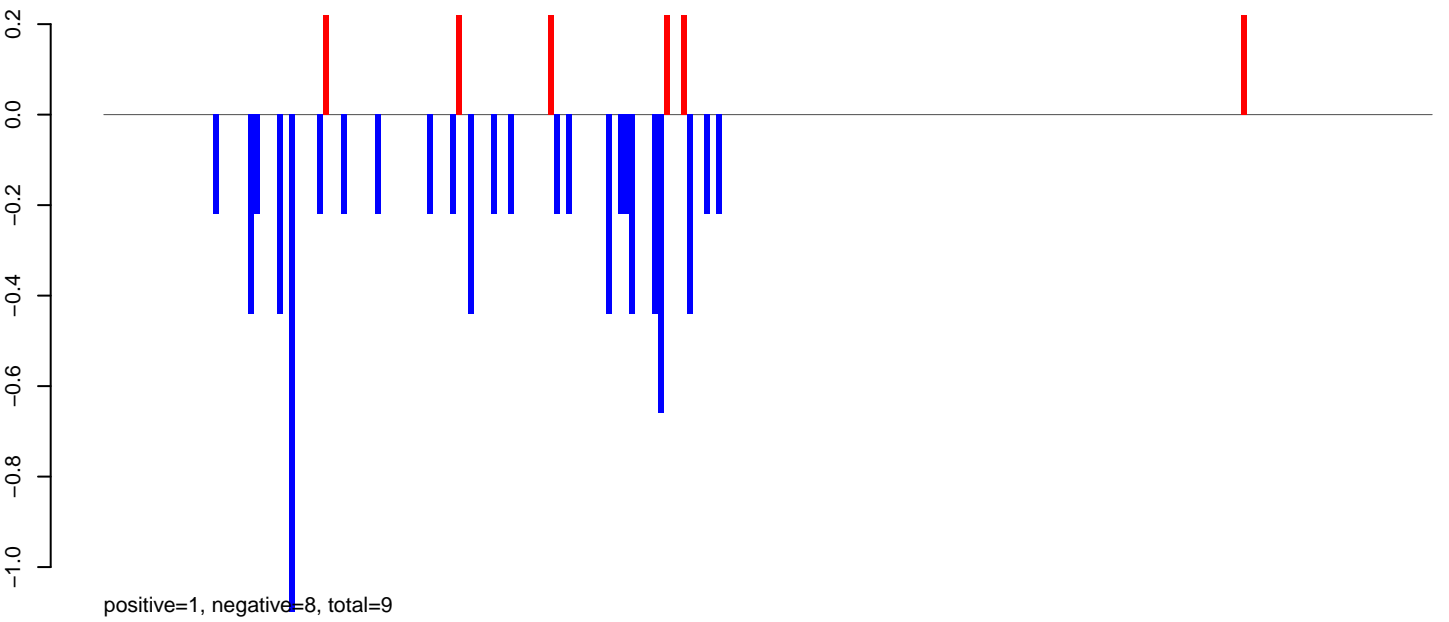

AeAlbo_FcArc_OA.rep

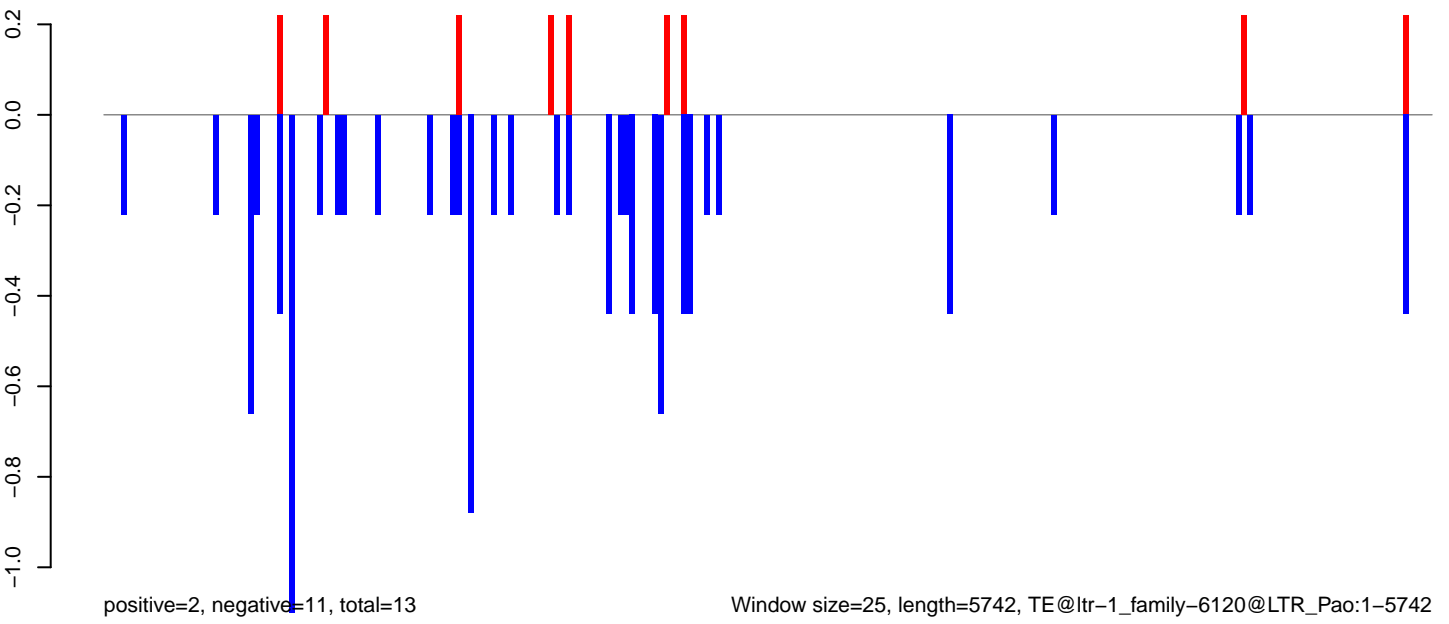

Window size=25, length=5742, TE@ltr-1_family-6120@LTR_Pao:1-5742

0 1000 2000 3000 4000 5000 6000

AeAlbo_Fcarc_OA.18_23.rep

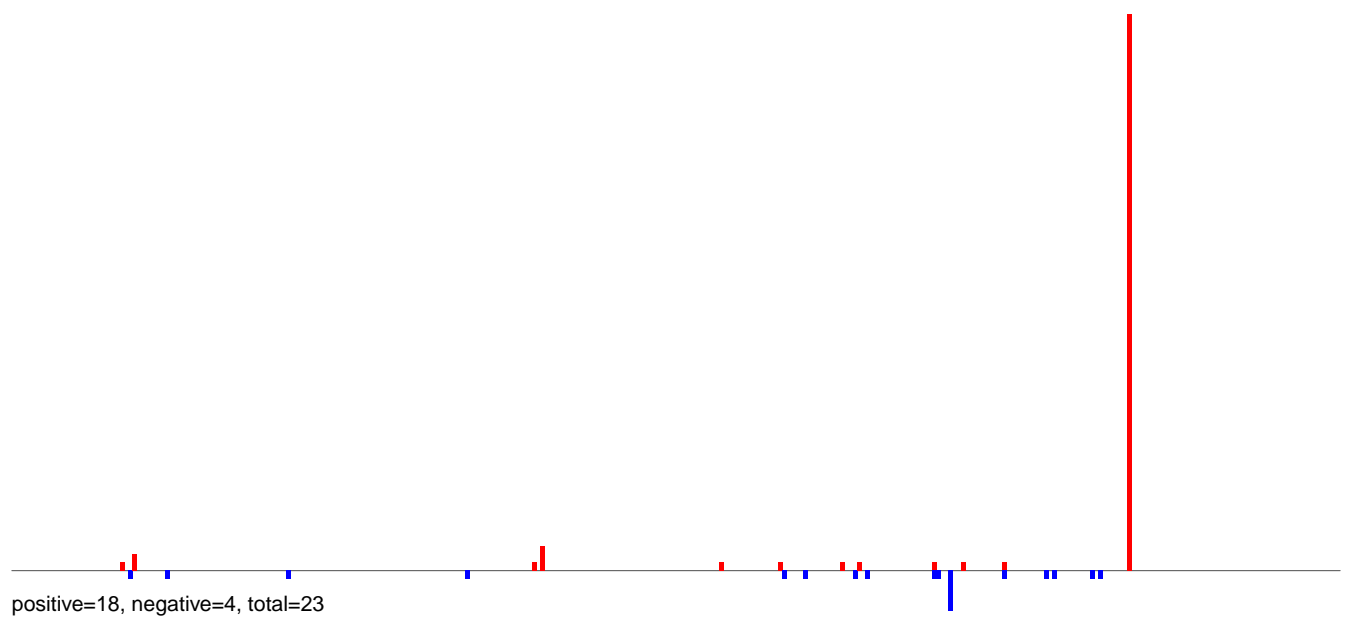

AeAlbo_Fcarc_OA.24_35.rep

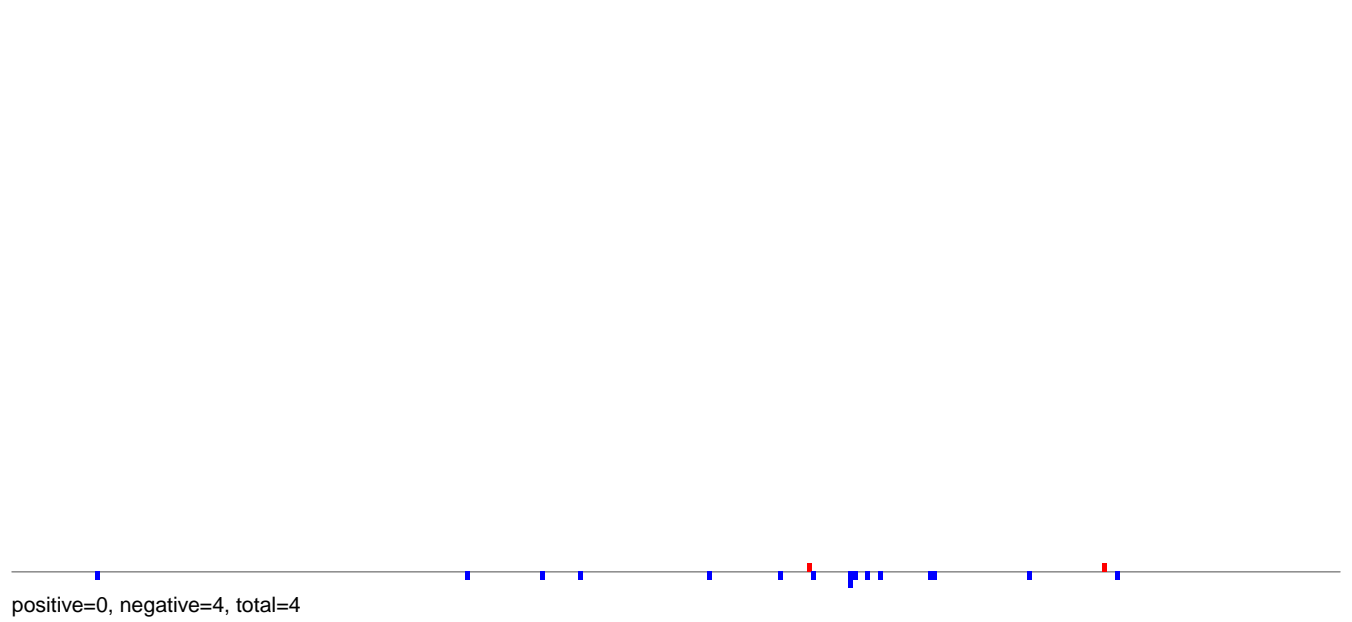

AeAlbo_Fcarc_OA.rep

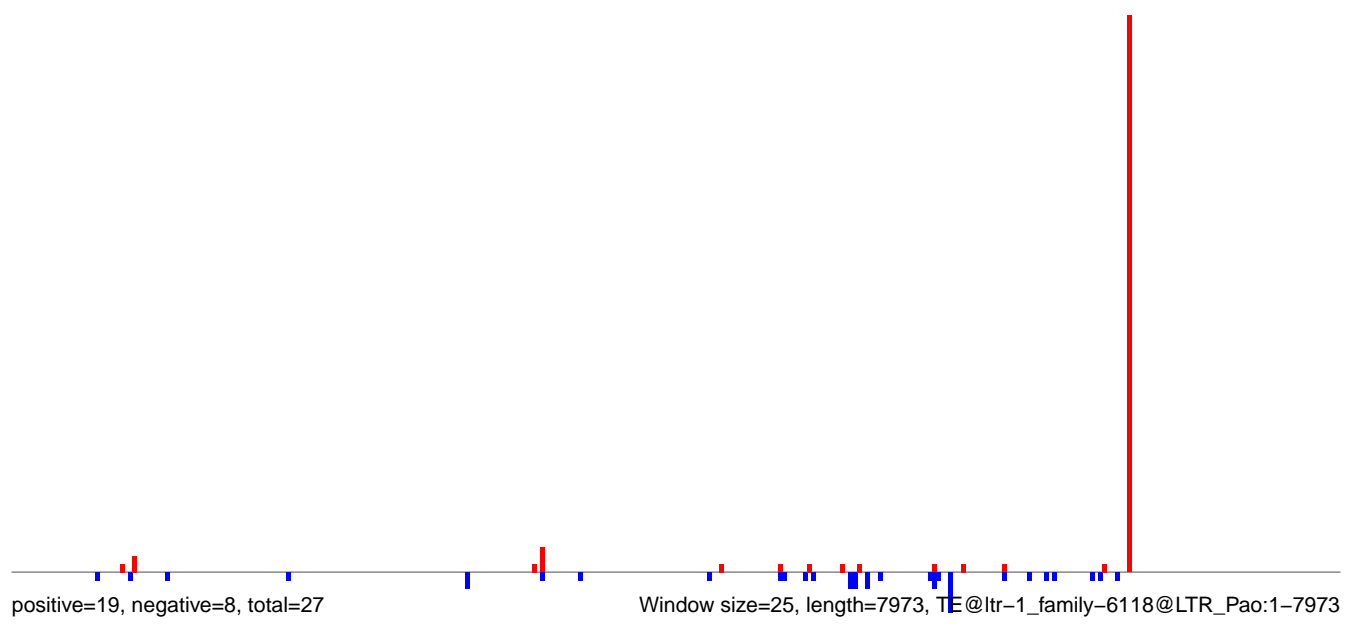

AeAlbo_Fcirc_OA.18_23.rep

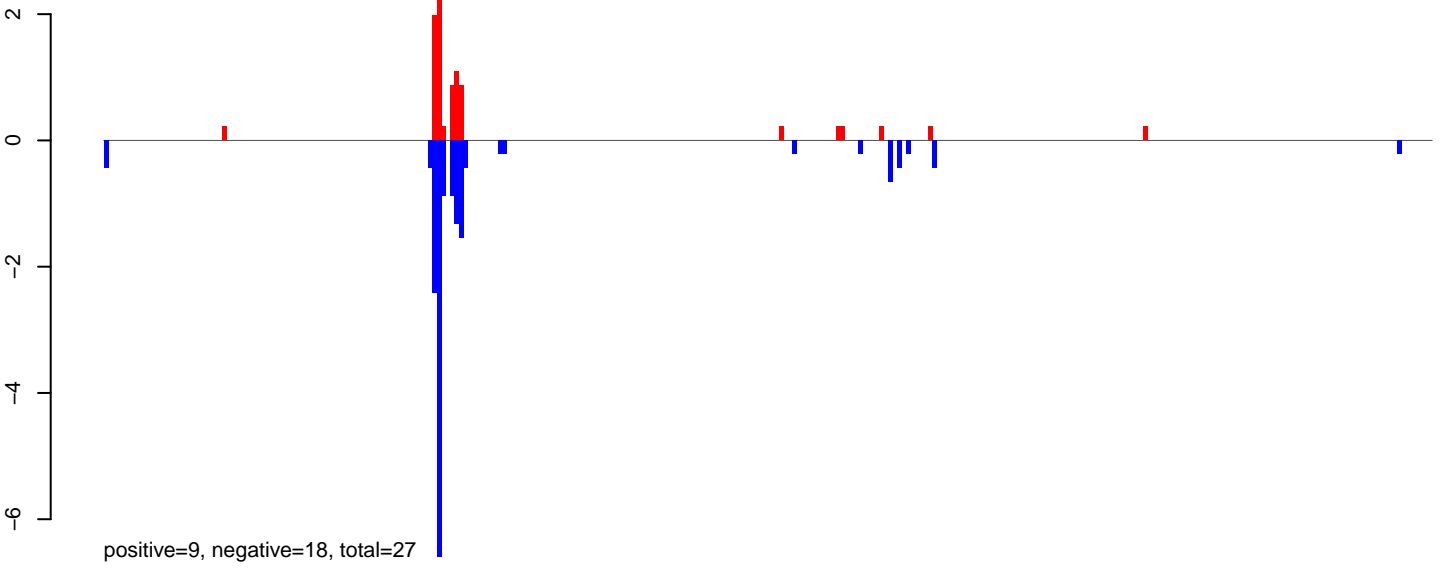

AeAlbo_Fcirc_OA.24_35.rep

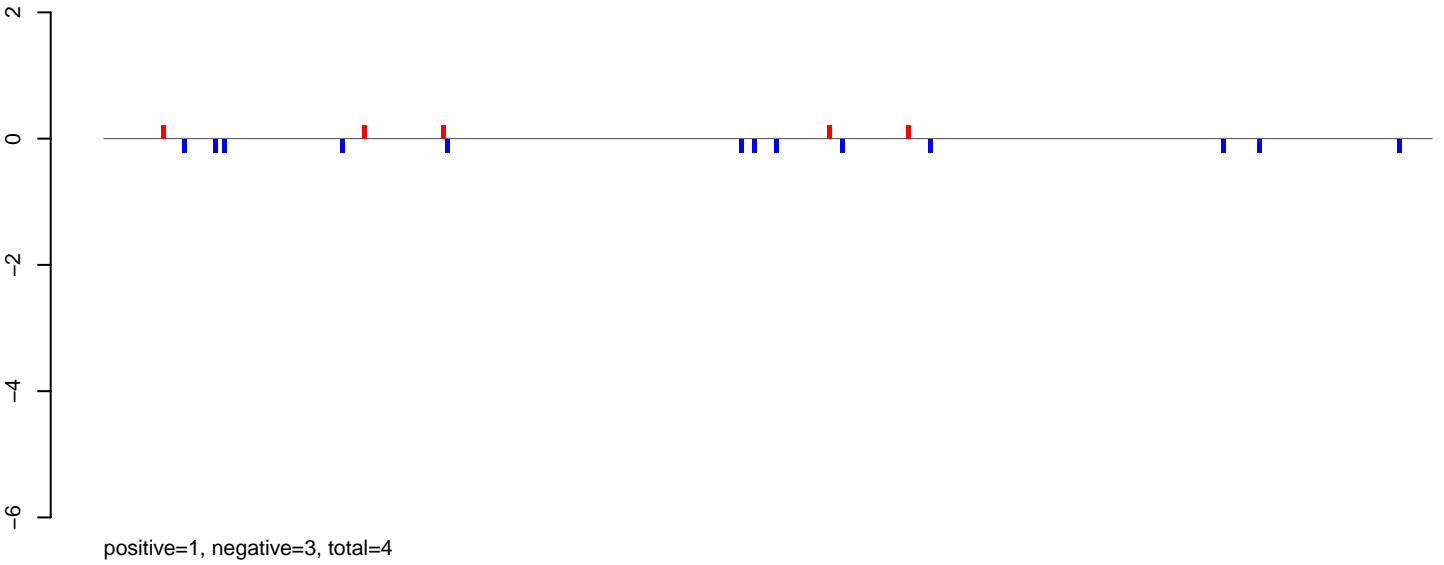

AeAlbo_Fcirc_OA.rep

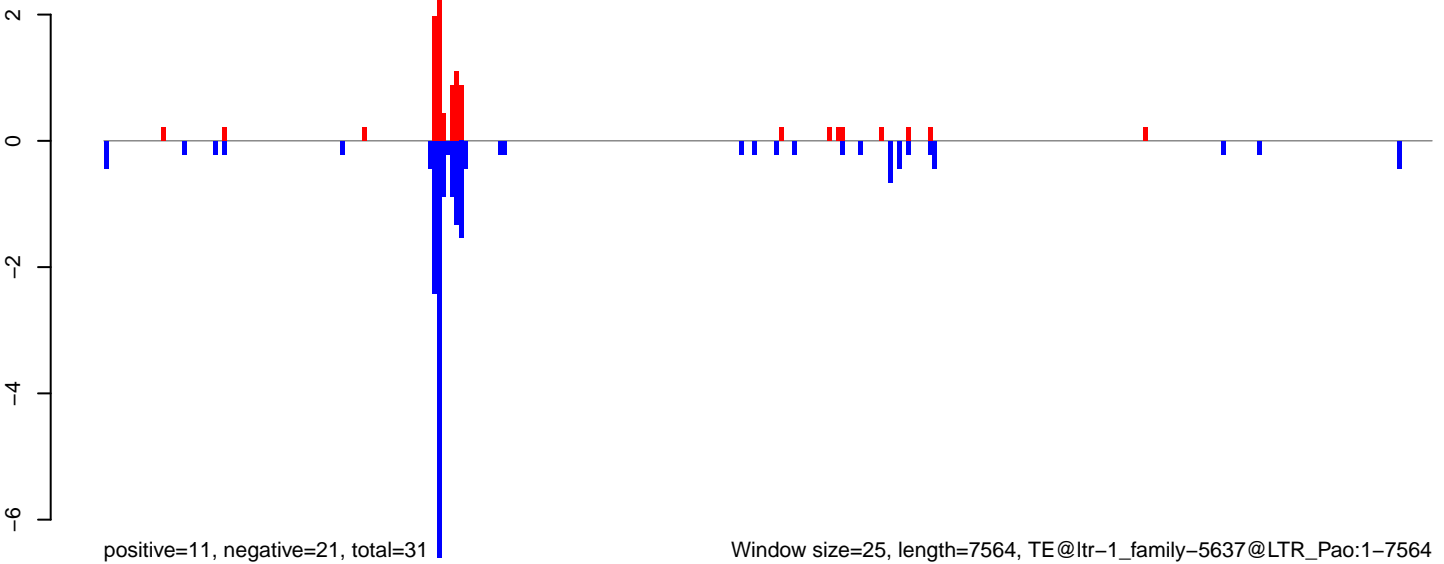

Window size=25, length=7564, TE@ltr-1_family-5637@LTR_Pao:1-7564

0 2000 4000 6000

AeAlbo_Fcarc_OA.18_23.rep

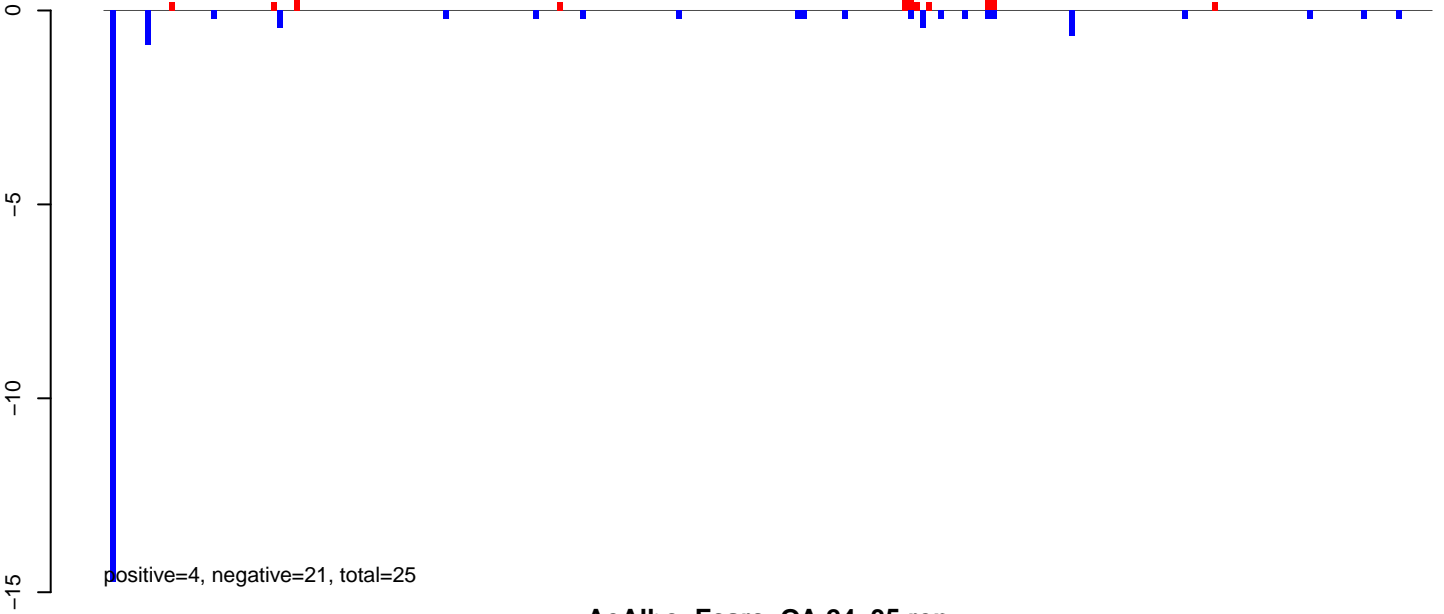

AeAlbo_Fcarc_OA.24_35.rep

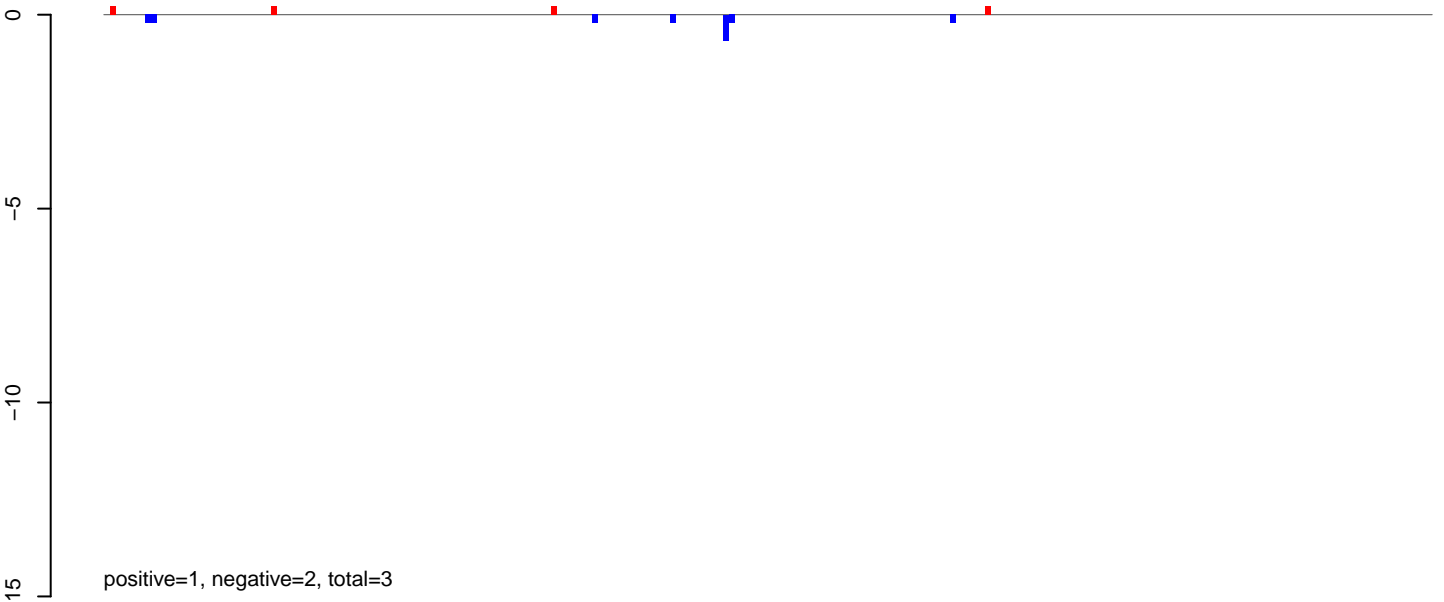

AeAlbo_Fcarc_OA.rep

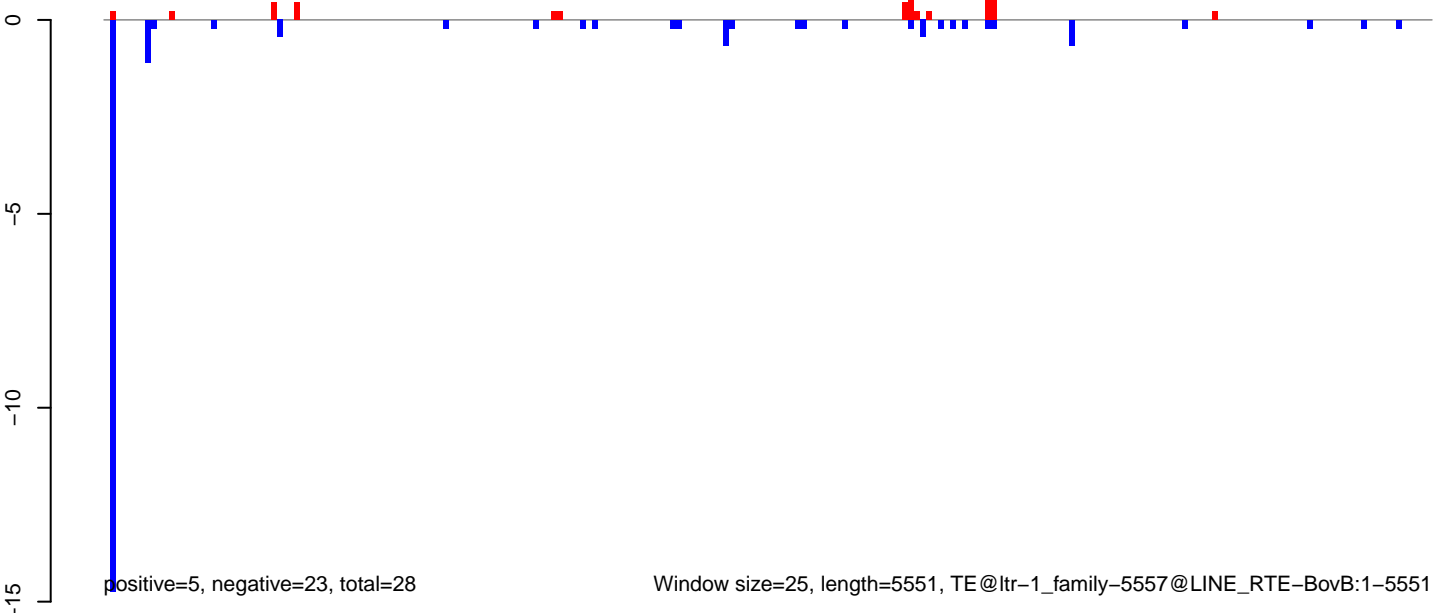

AeAlbo_Fcarc_OA.18_23.rep

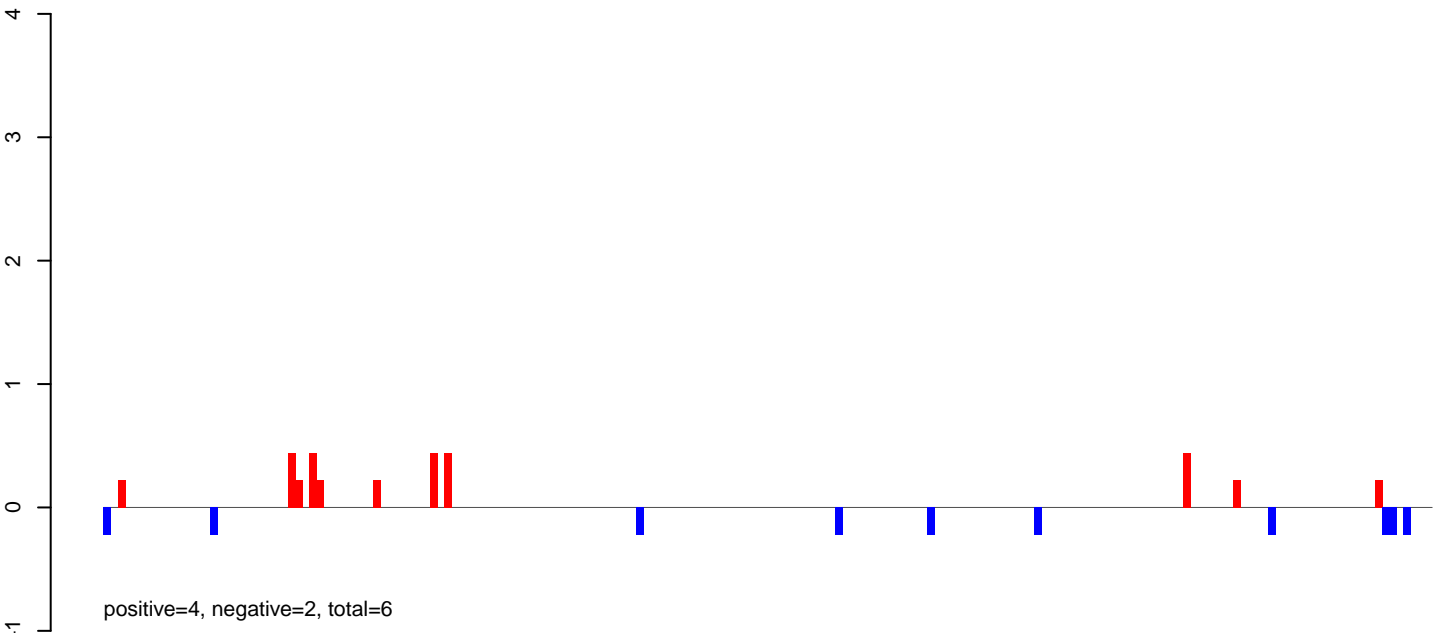

AeAlbo_Fcarc_OA.24_35.rep

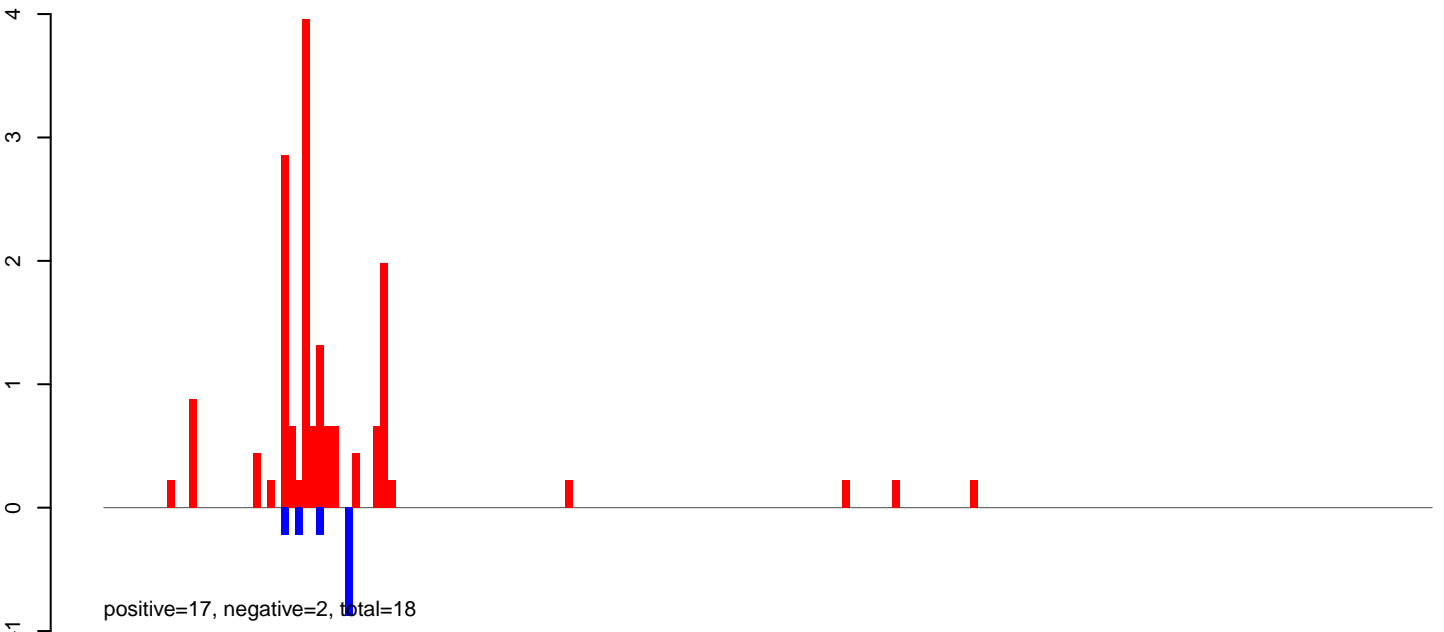

AeAlbo_Fcarc_OA.rep

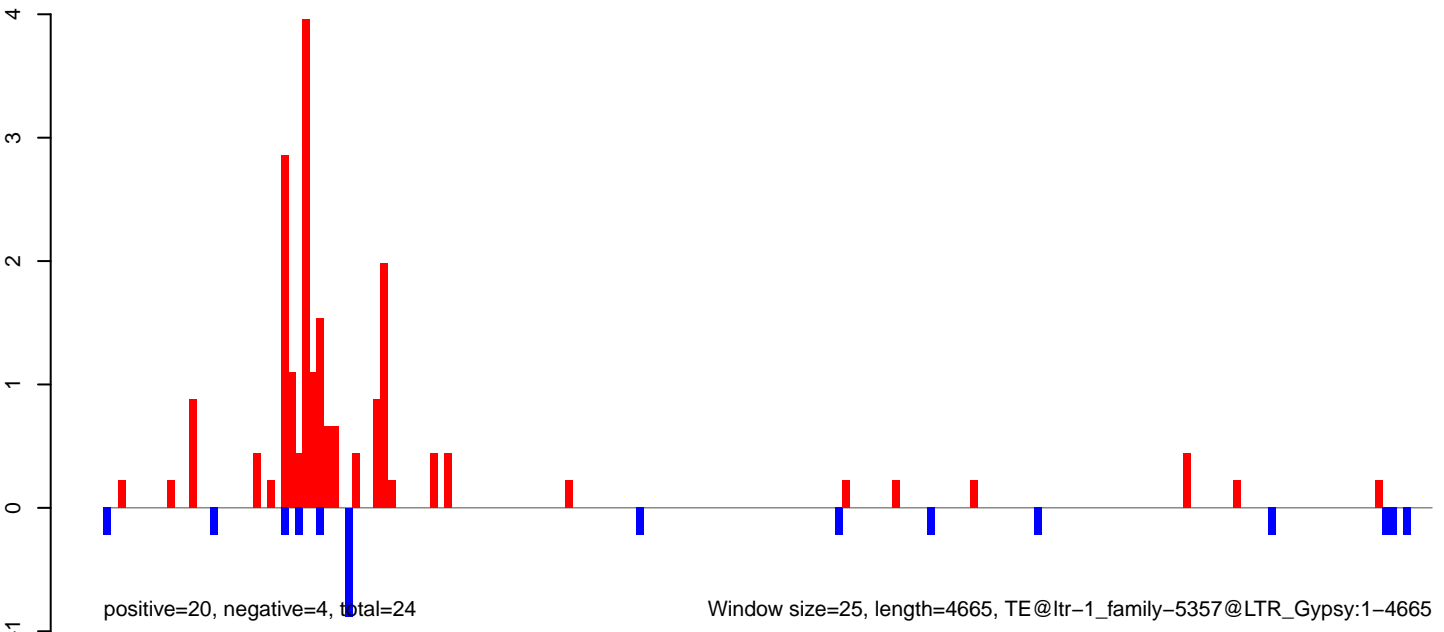

Window size=25, length=4665, TE@ltr-1_family-5357@LTR_Gypsy:1-4665

AeAlbo_Fcarc_OA.18_23.rep

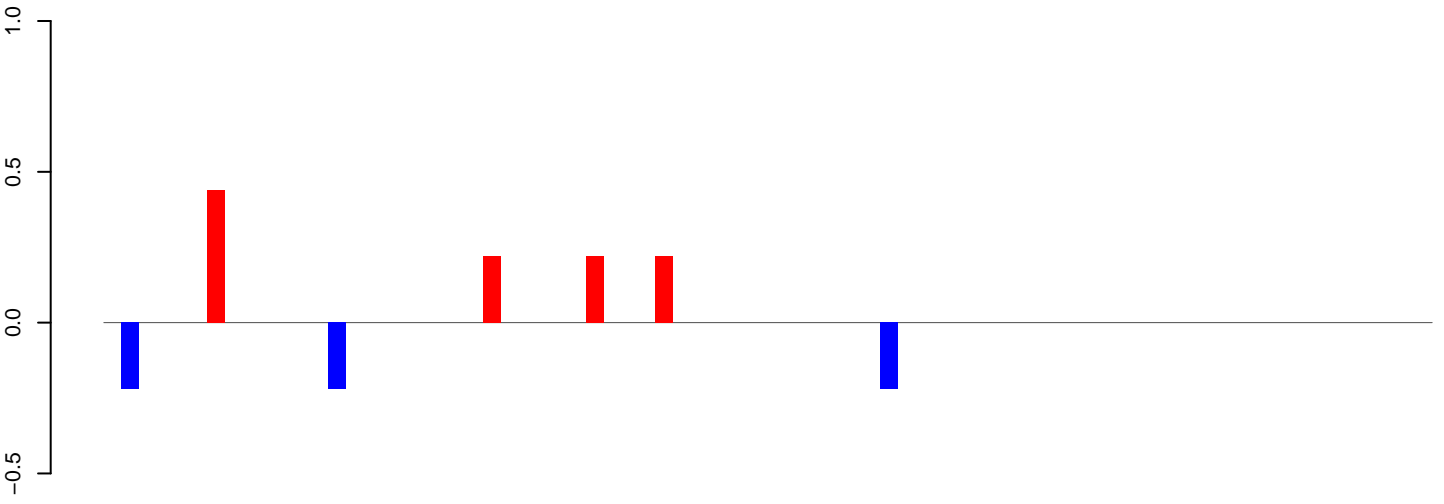

positive=1, negative=1, total=2

AeAlbo_Fcarc_OA.24_35.rep

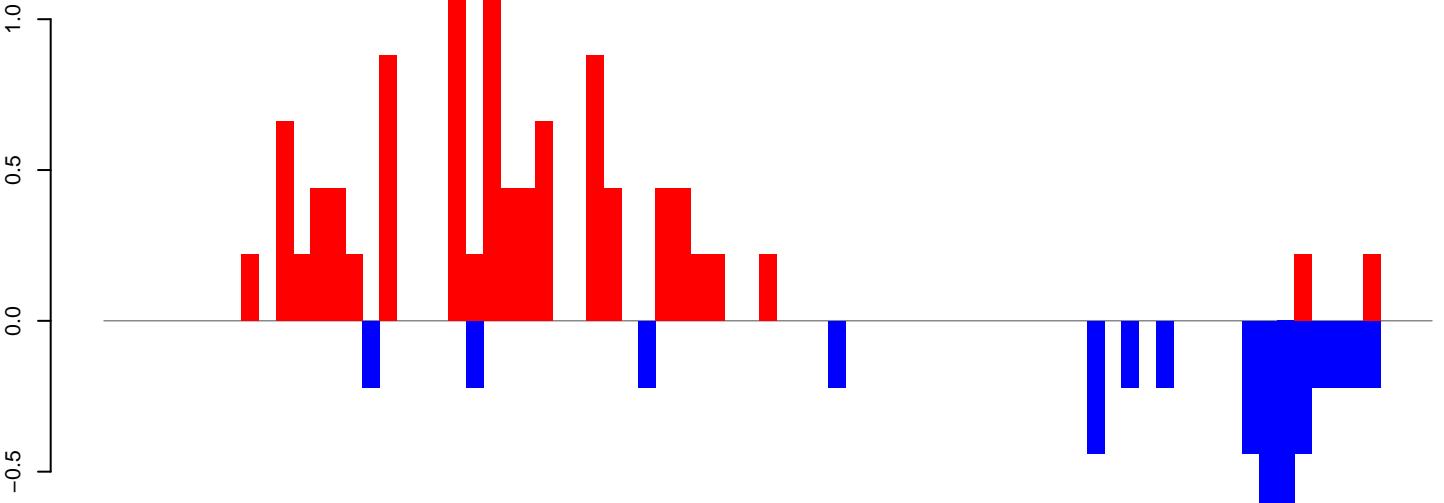

positive=10, negative=5, total=15

AeAlbo_Fcarc_OA.rep

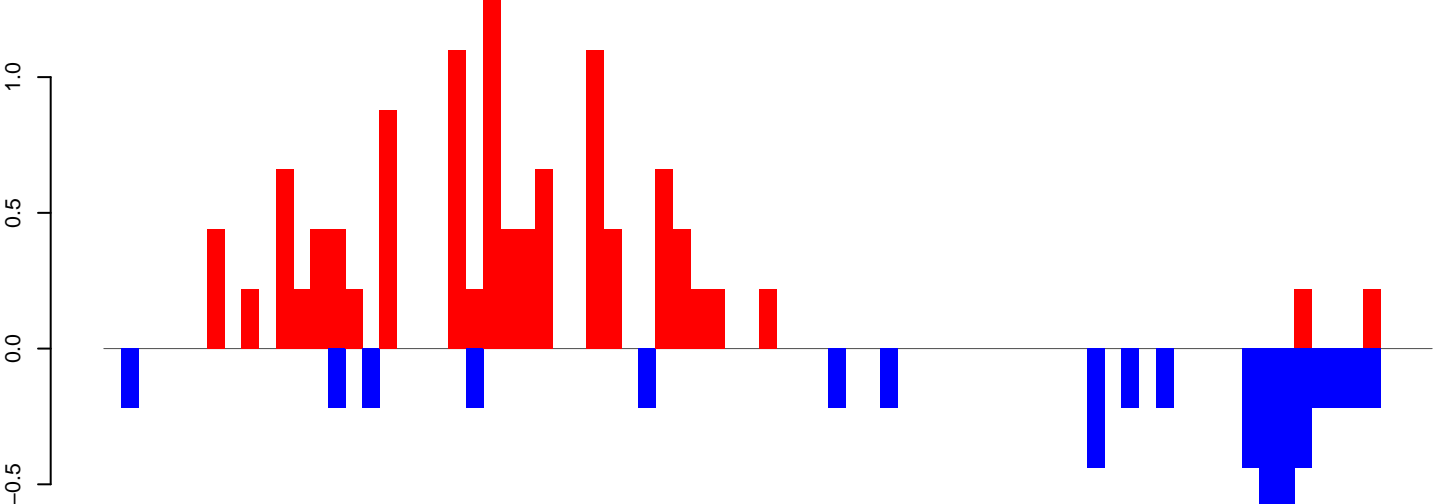

positive=11, negative=6, total=17

Window size=25, length=1906, TE@ltr-1_family-5353@Unknown:1-1906

AeAlbo_Fcarc_OA.18_23.rep

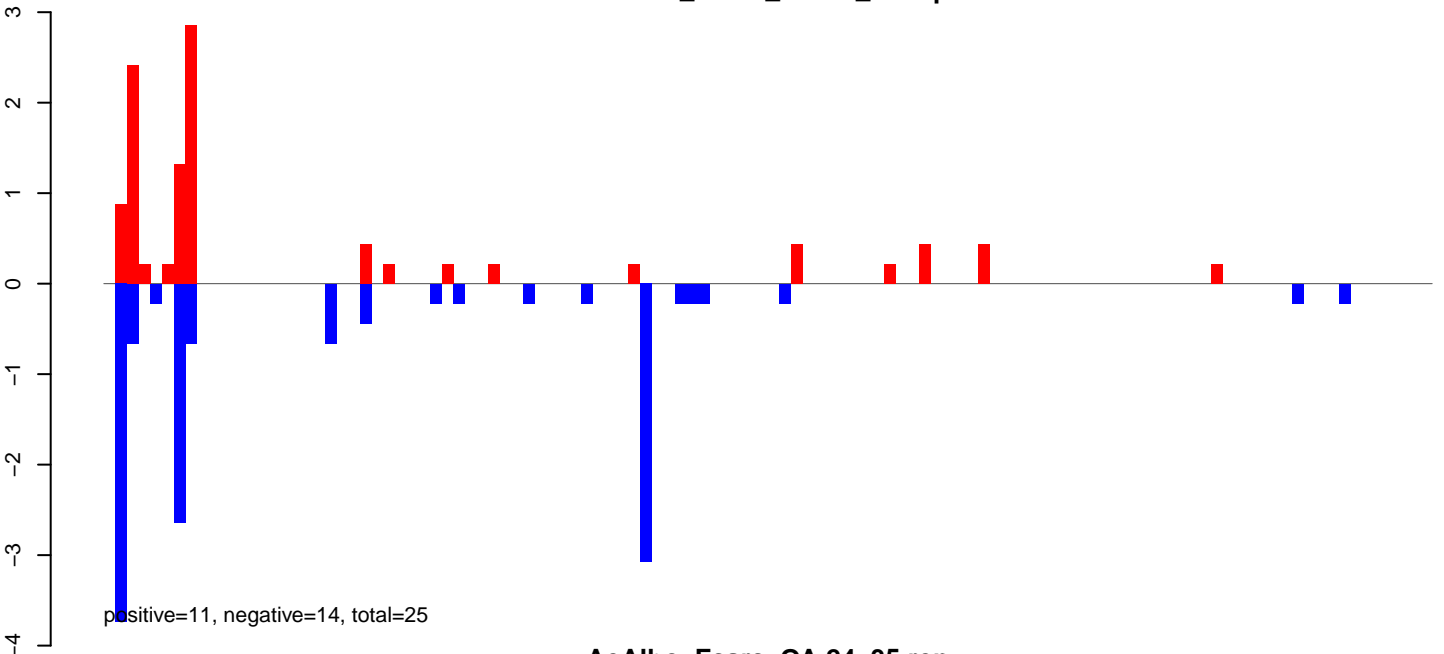

AeAlbo_Fcarc_OA.24_35.rep

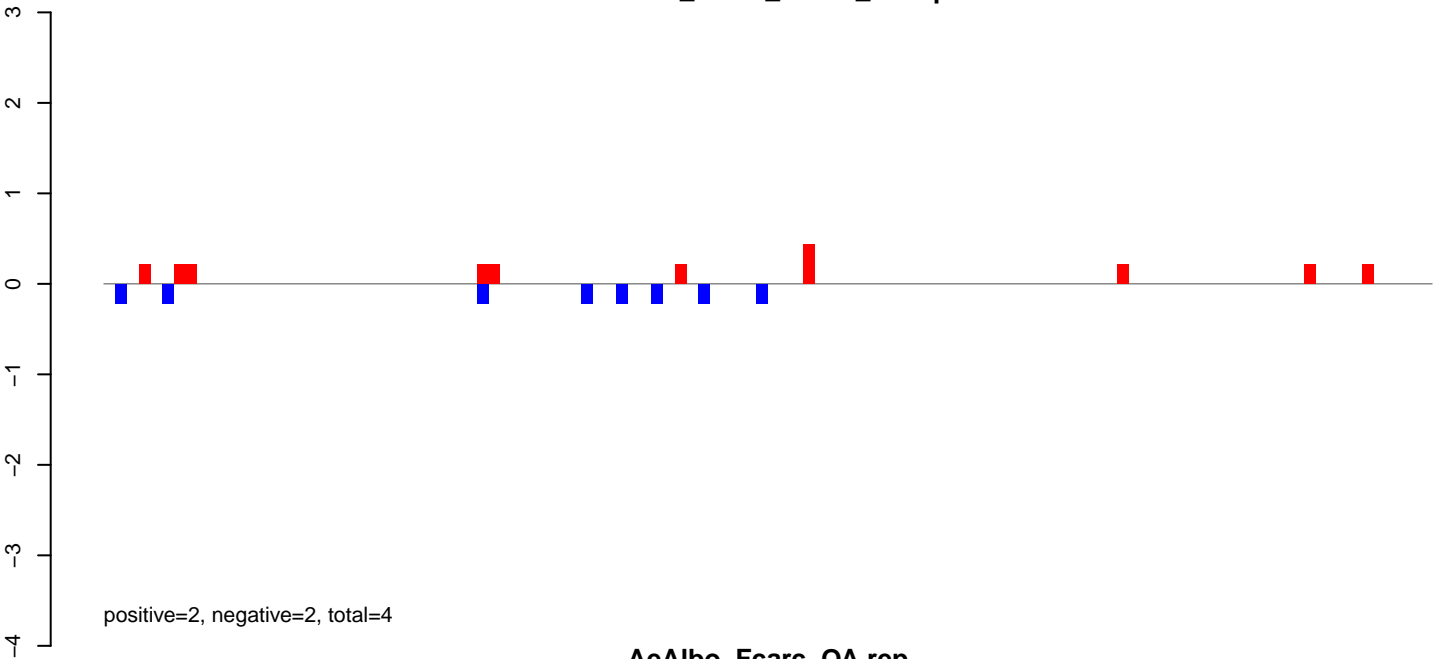

AeAlbo_Fcarc_OA.rep

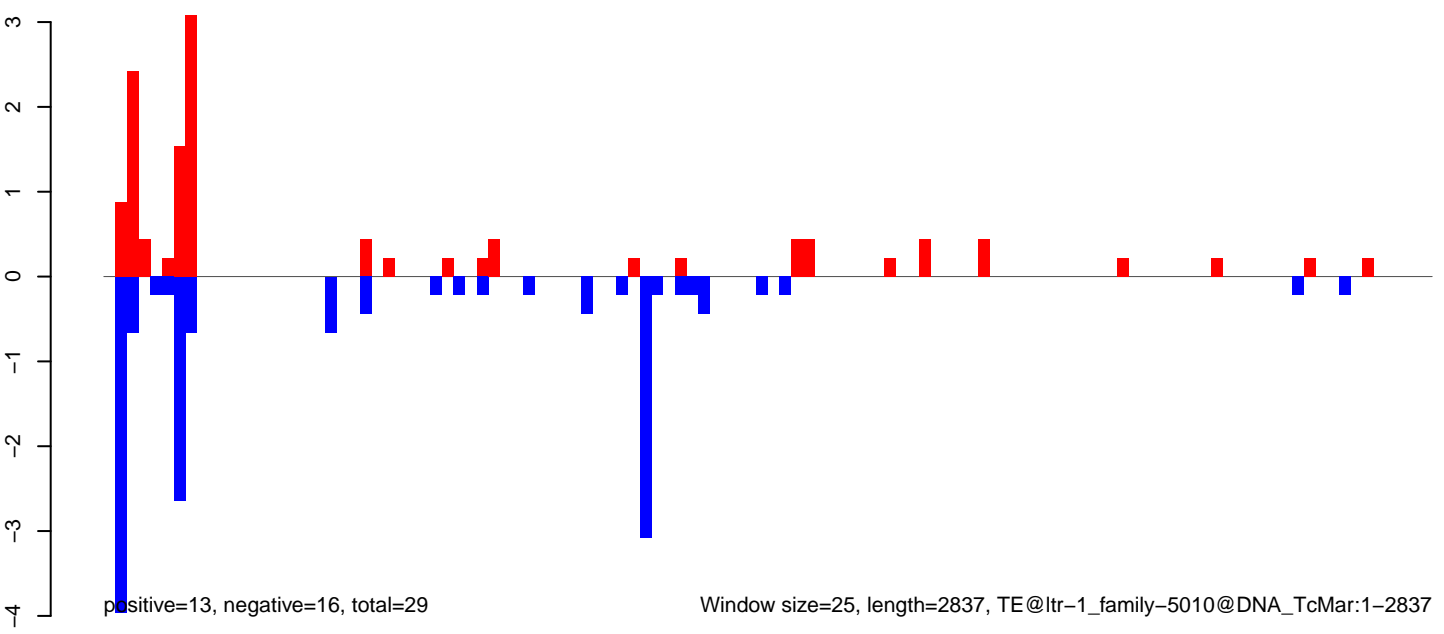

Window size=25, length=2837, TE@ltr-1_family-5010@DNA_TcMar:1-2837

AeAlbo_Fcarc_OA.18_23.rep



positive=91, negative=6, total=98

AeAlbo_Fcarc_OA.24_35.rep

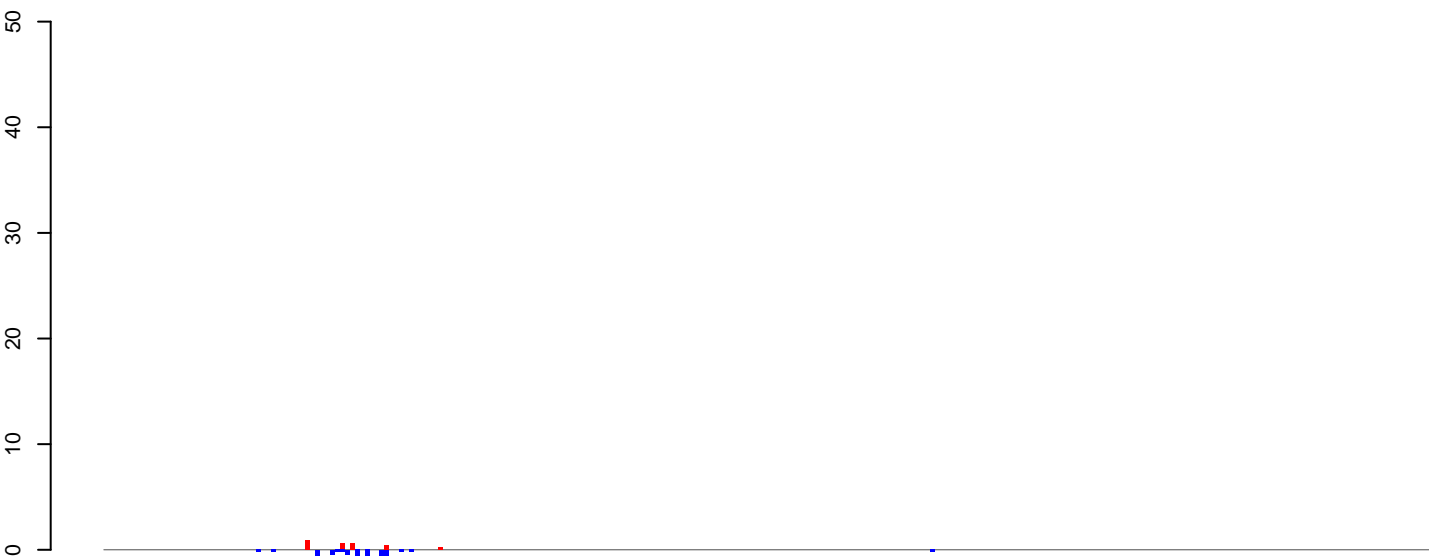

positive=3, negative=12, total=15

AeAlbo_Fcarc_OA.rep

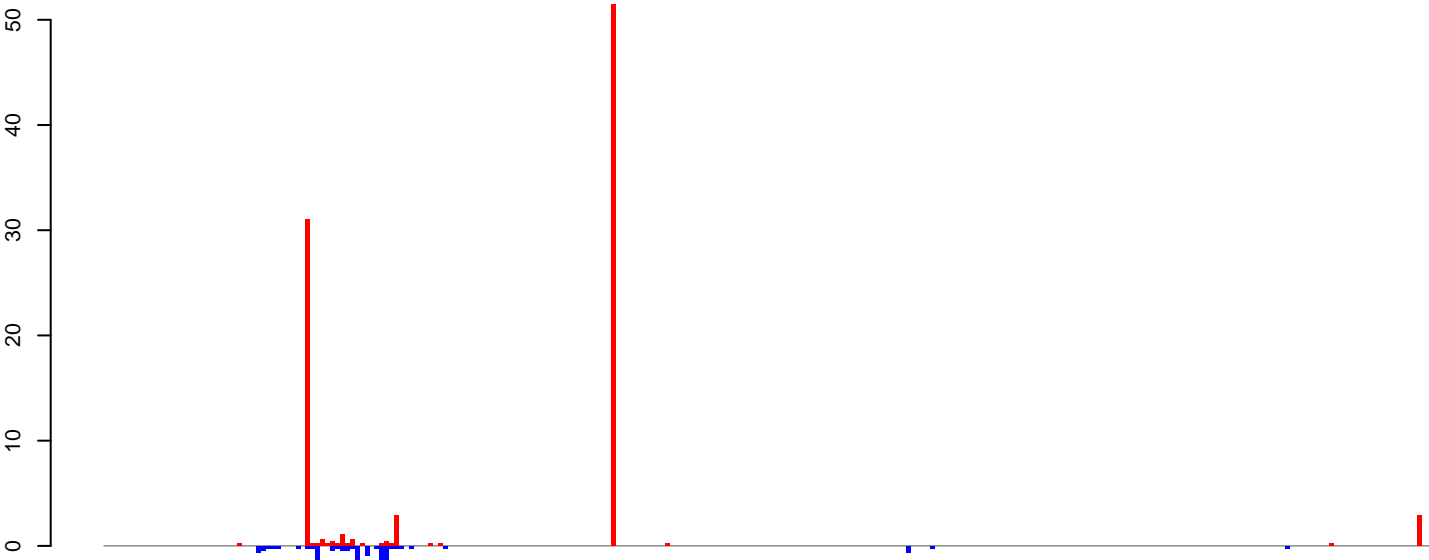

positive=94, negative=18, total=113

Window size=25, length=6729, TE@ltr-1_family-4744@LTR_Pao:1-6729

0 1000 2000 3000 4000 5000 6000 7000

AeAlbo_Fcarc_OA.18_23.rep

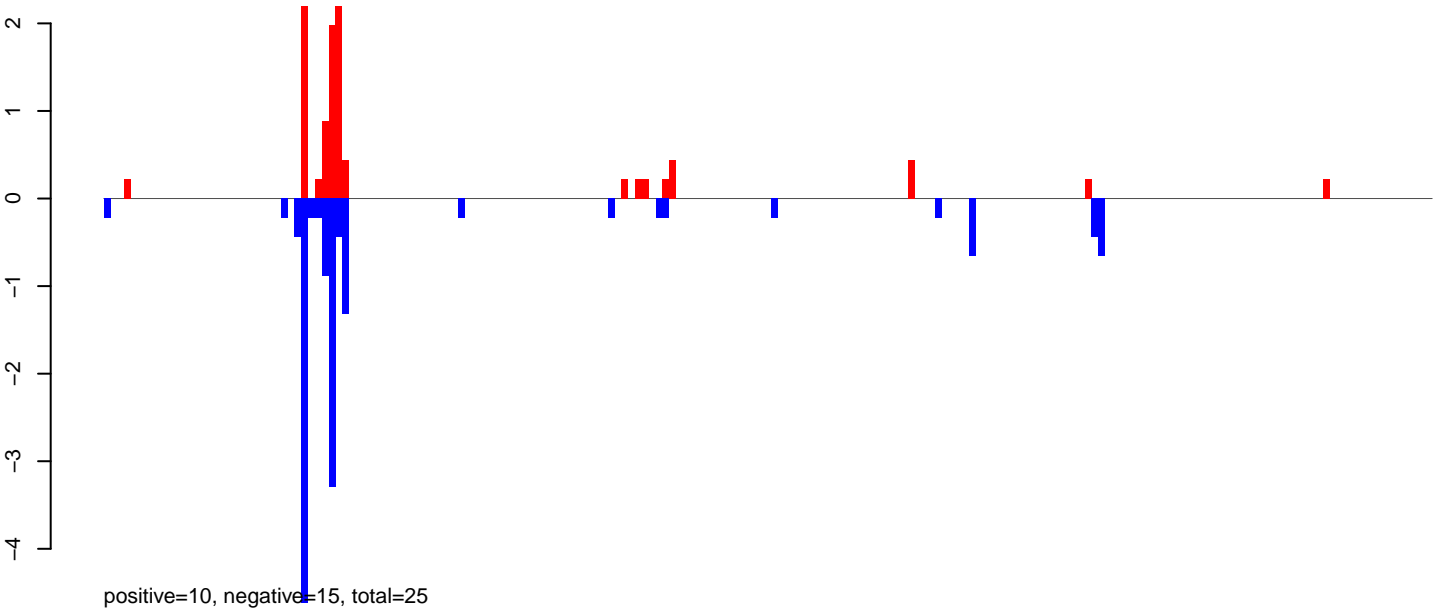

AeAlbo_Fcarc_OA.24_35.rep

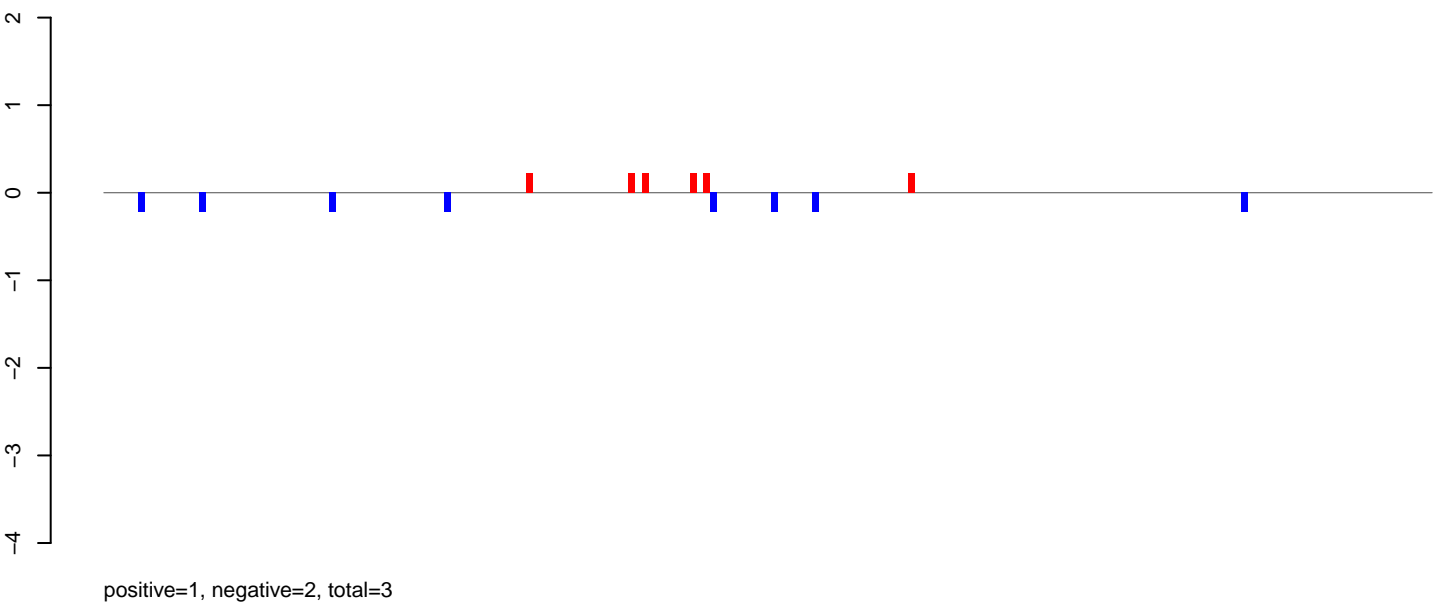

AeAlbo_Fcarc_OA.rep

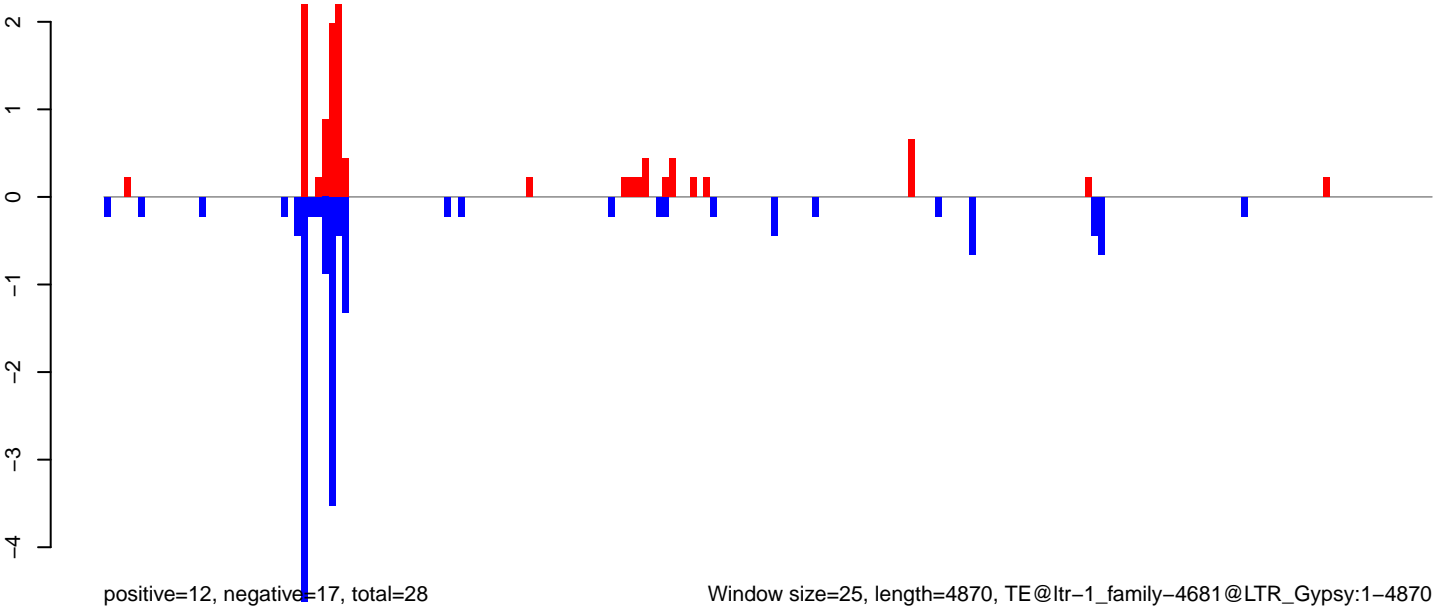

Window size=25, length=4870, TE@ltr-1_family-4681@LTR_Gypsy:1-4870

0 1000 2000 3000 4000 5000

AeAlbo_FcArc_OA.18_23.rep

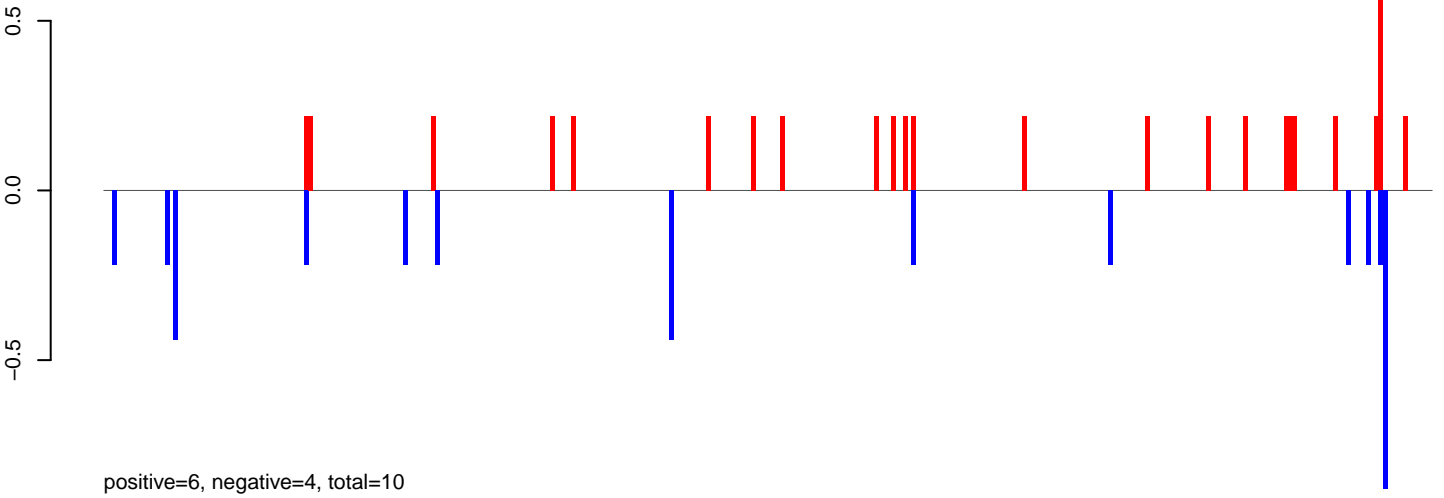

AeAlbo_FcArc_OA.24_35.rep

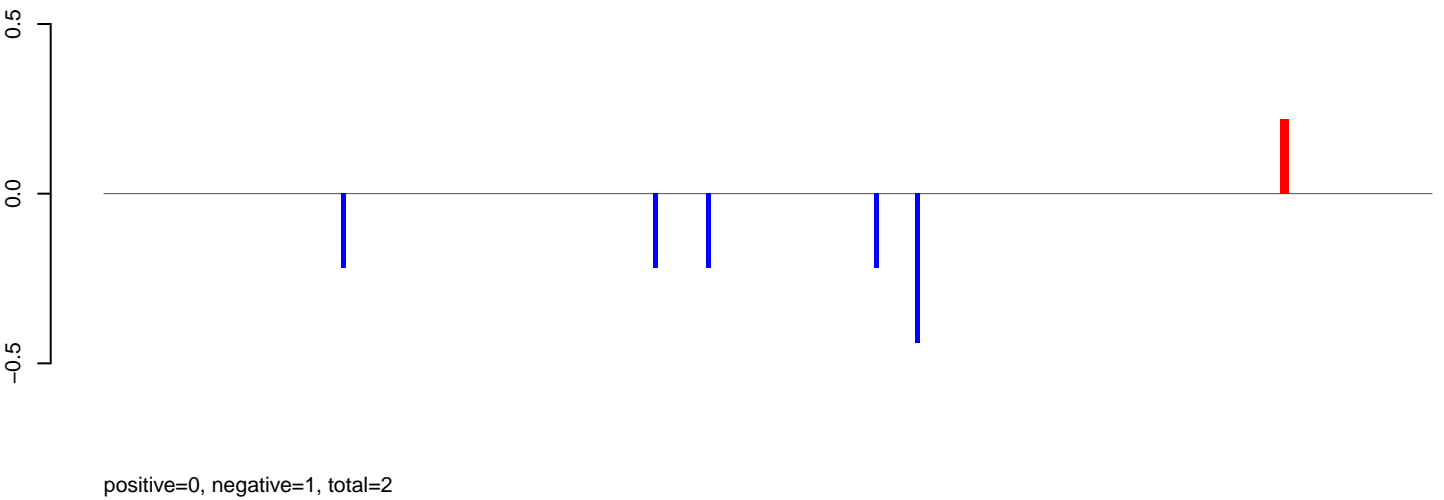

AeAlbo_FcArc_OA.rep

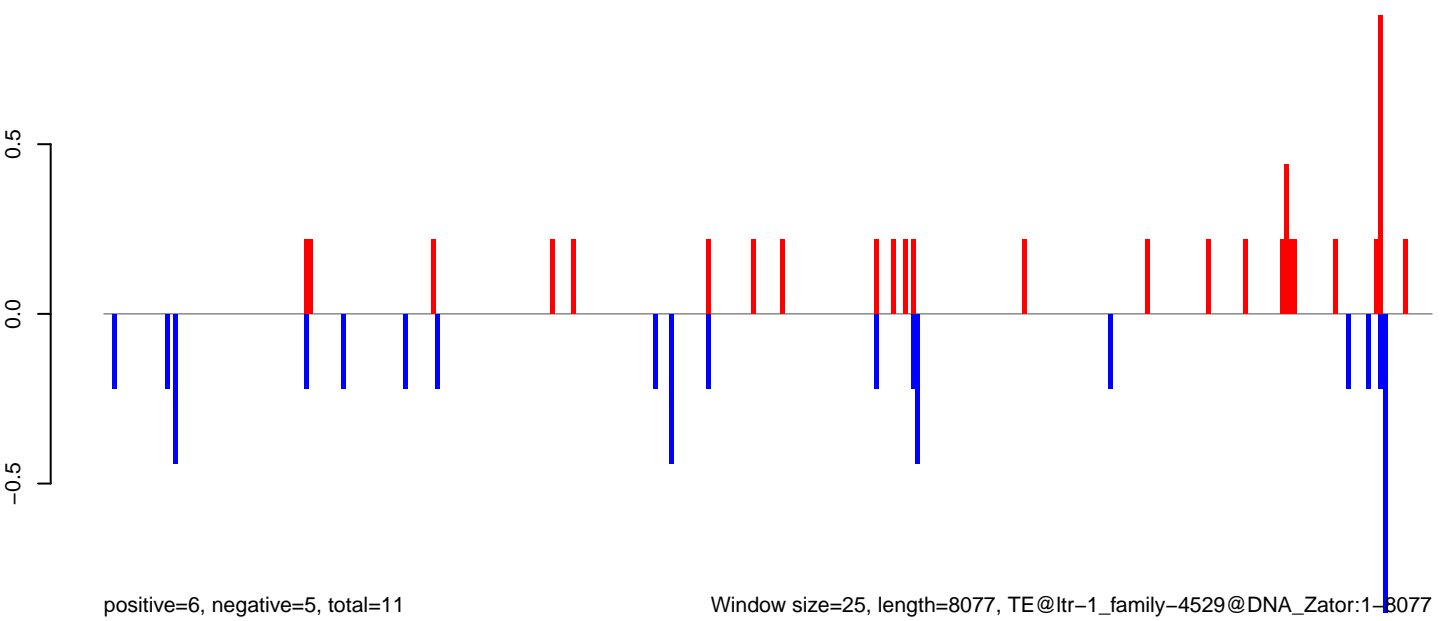

AeAlbo_Fcarc_OA.18_23.rep

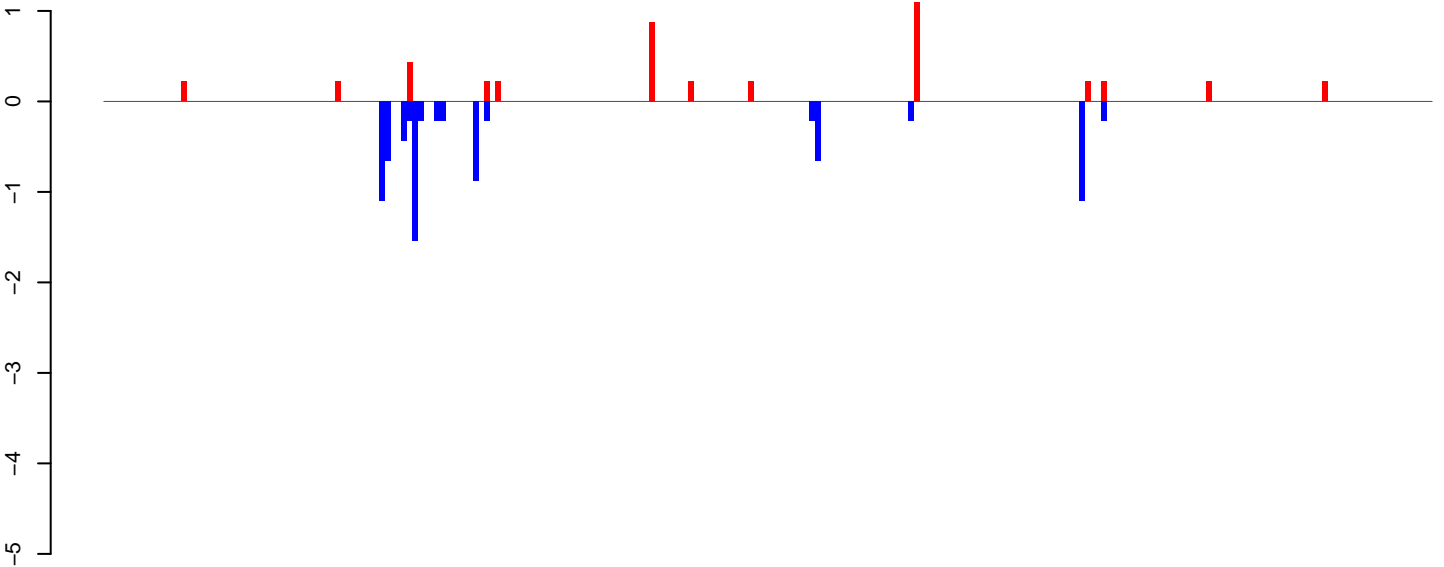

positive=5, negative=8, total=13

AeAlbo_Fcarc_OA.24_35.rep

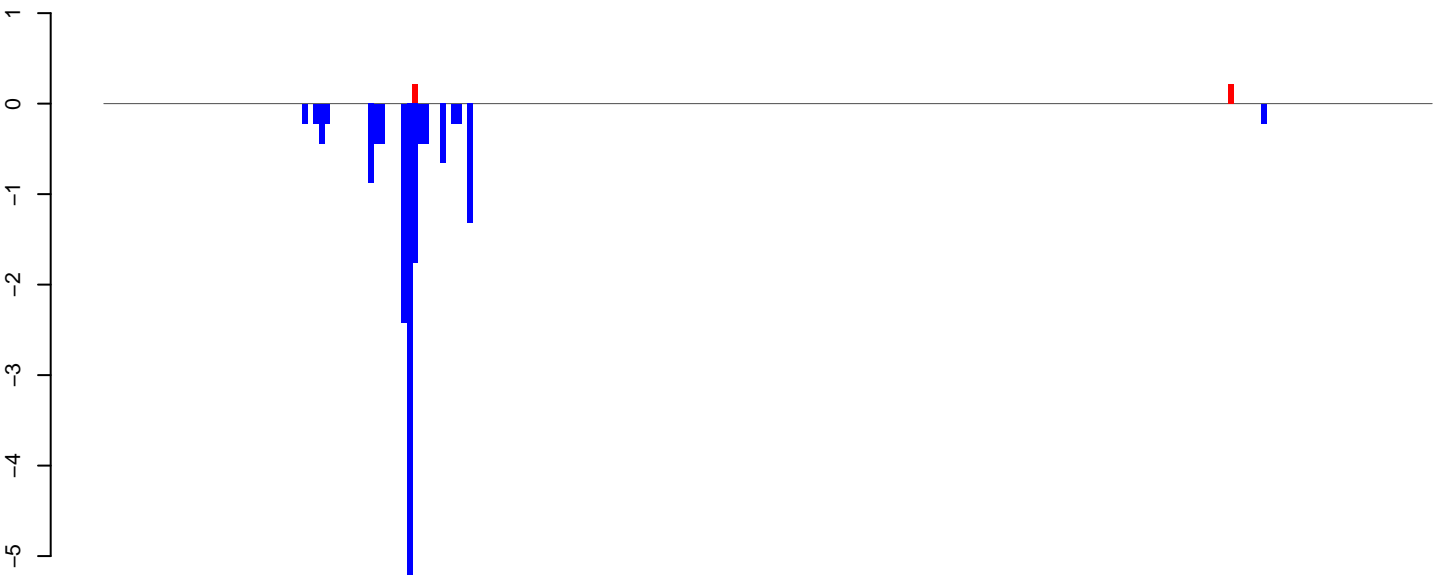

positive=0, negative=16, total=16

AeAlbo_Fcarc_OA.rep

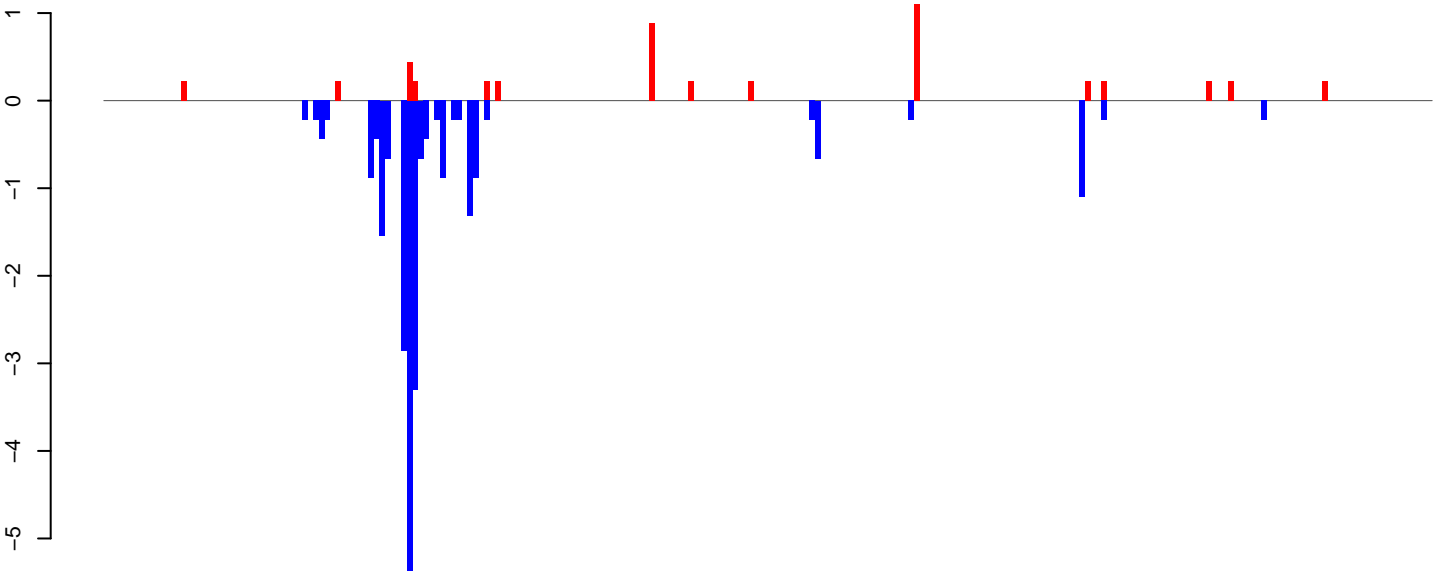

positive=5, negative=24, total=29

Window size=25, length=6008, TE@ltr-1_family-4358@LTR_Gypsy:1-6008

0 1000 2000 3000 4000 5000 6000

AeAlbo_FcArc_OA.18_23.rep

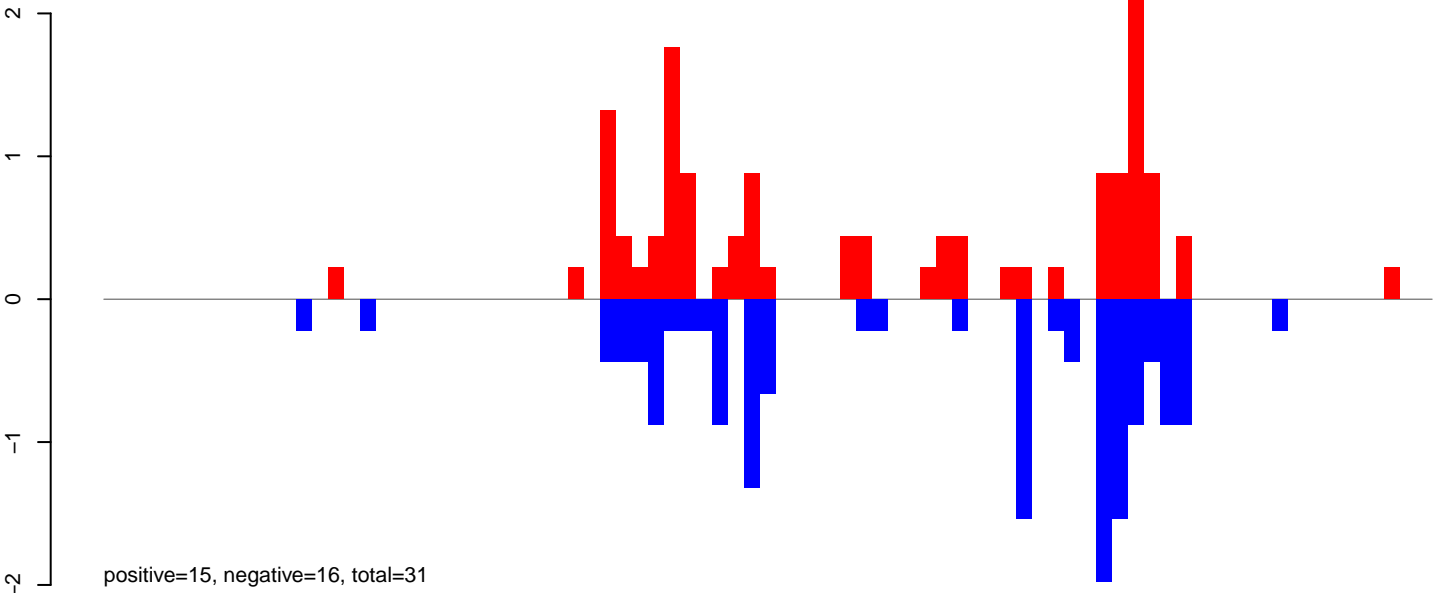

AeAlbo_FcArc_OA.24_35.rep

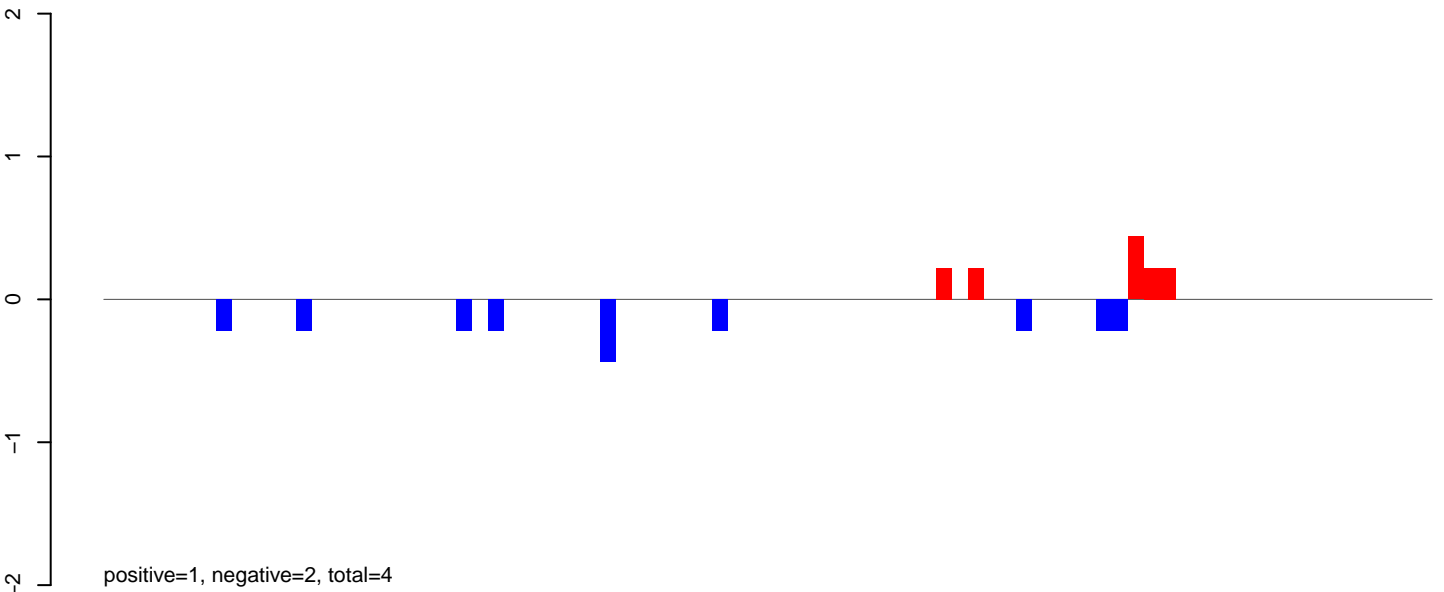

AeAlbo_FcArc_OA.rep

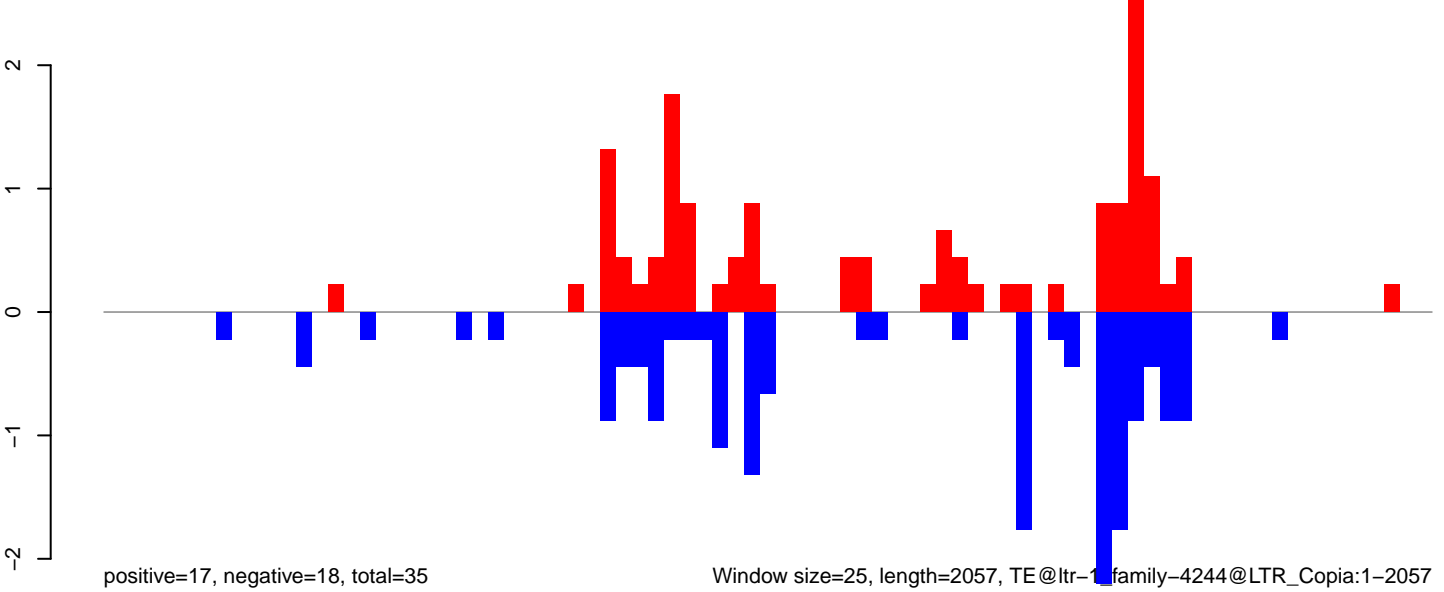

Window size=25, length=2057, TE@ltr-1 family-4244@LTR_Copia:1-2057

0 500 1000 1500 2000

AeAlbo_Fcarc_OA.18_23.rep

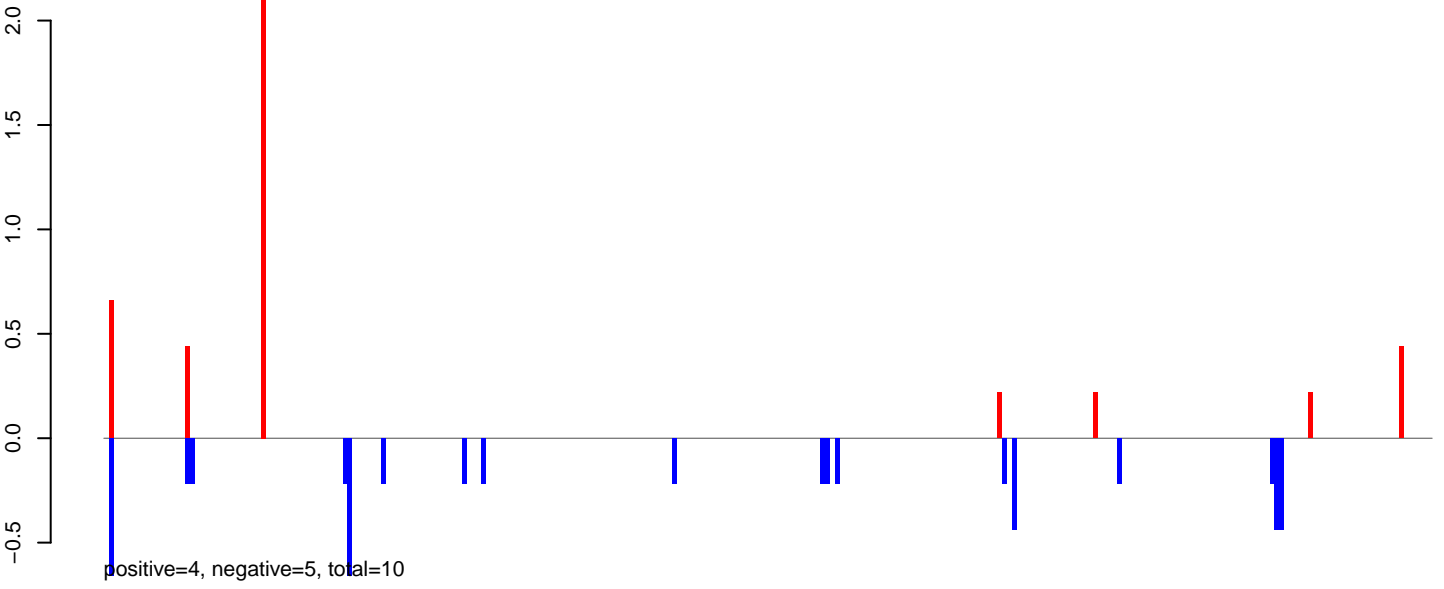

AeAlbo_Fcarc_OA.24_35.rep

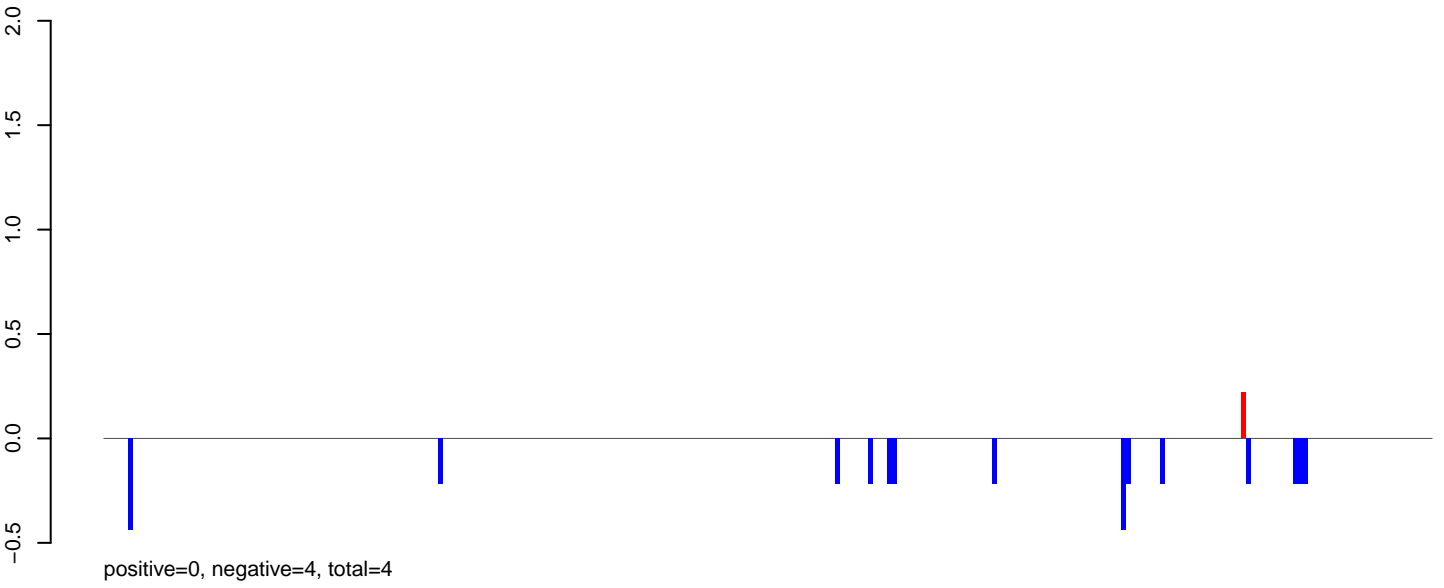

AeAlbo_Fcarc_OA.rep

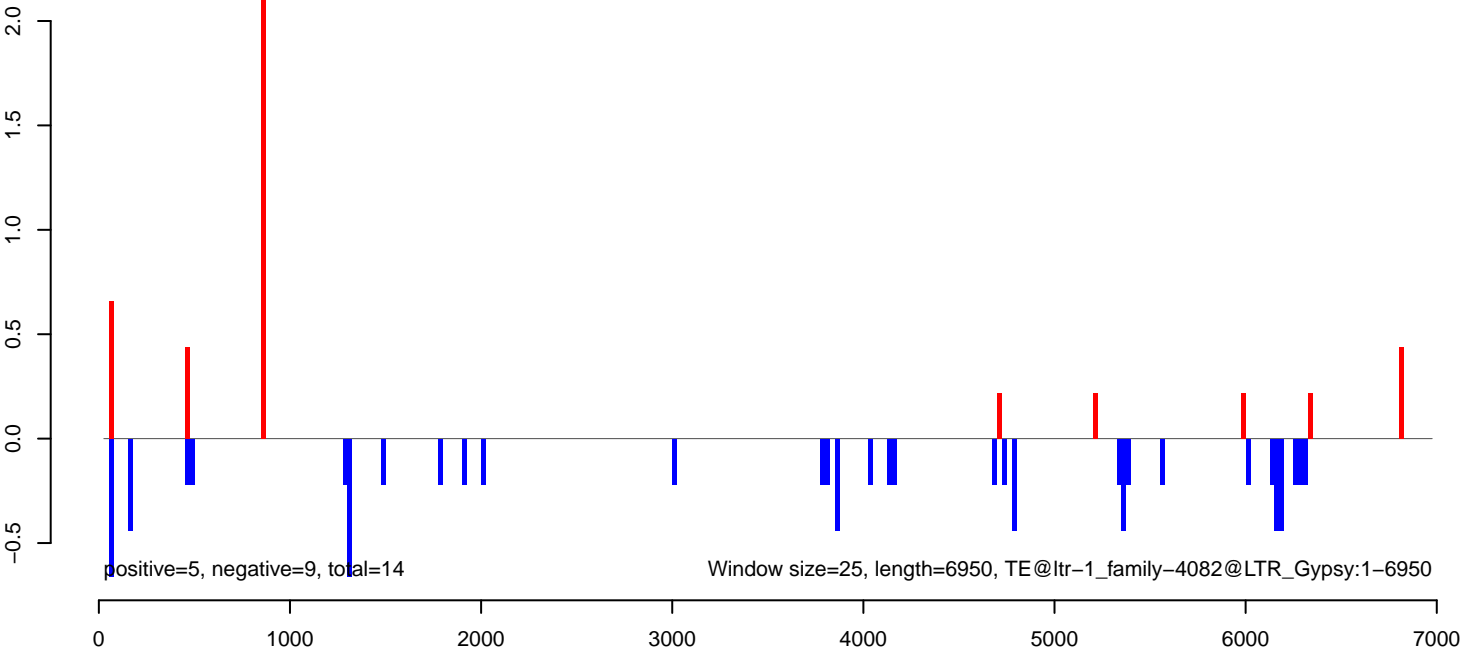

AeAlbo_Fcirc_OA.18_23.rep

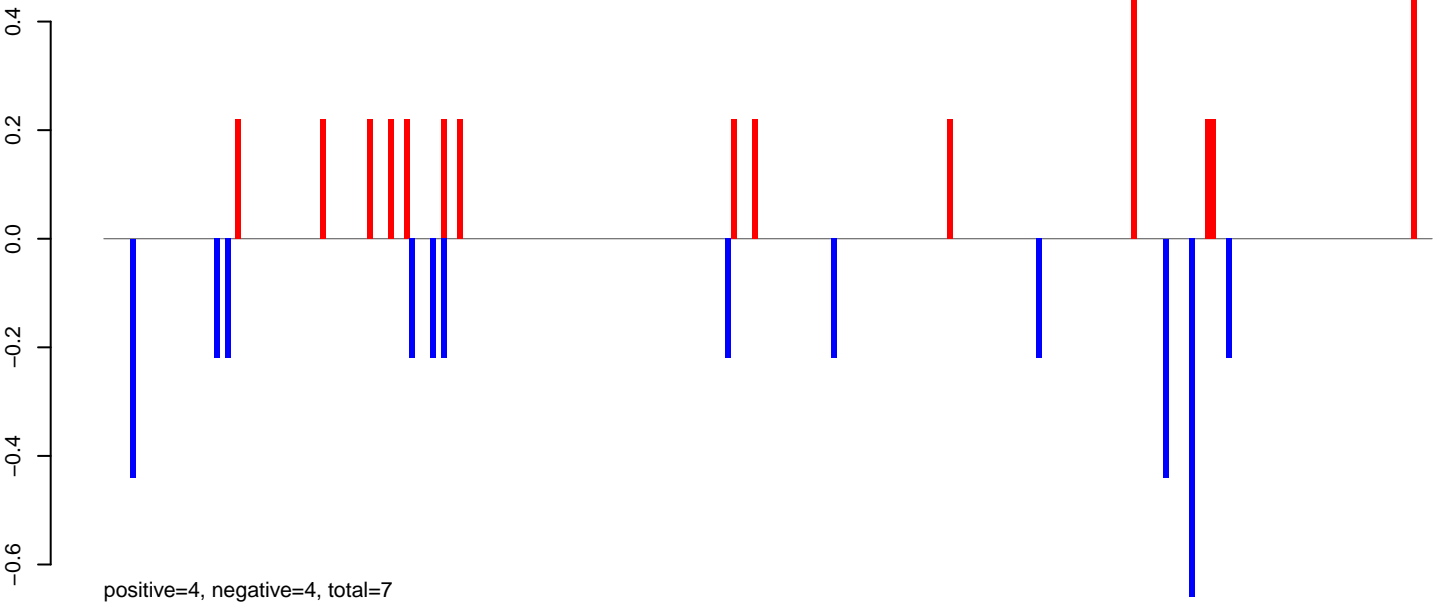

AeAlbo_Fcirc_OA.24_35.rep

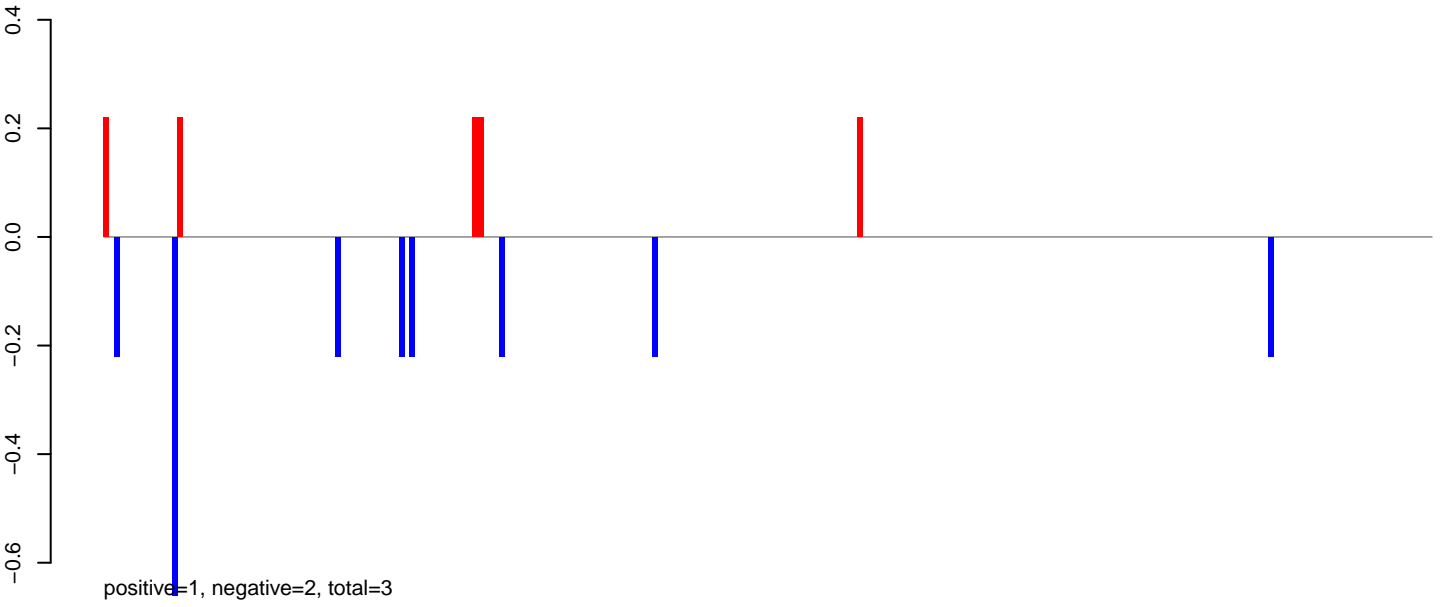

AeAlbo_Fcirc_OA.rep

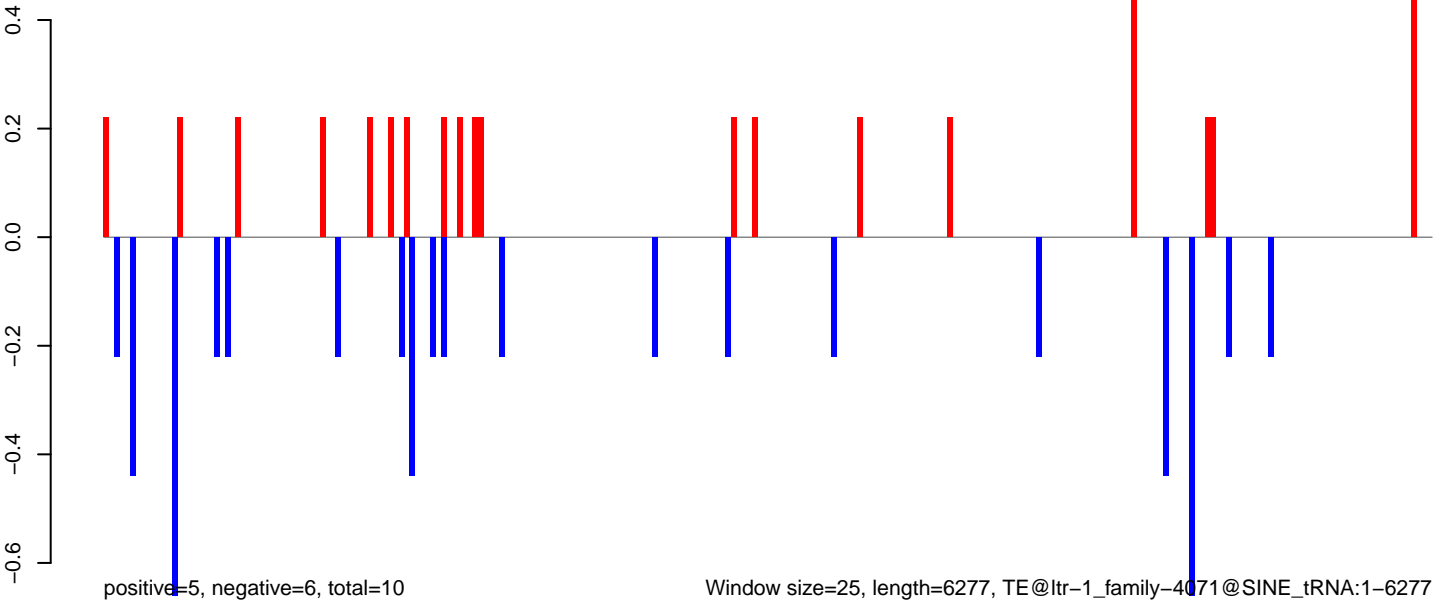

AeAlbo_FcArc_OA.18_23.rep

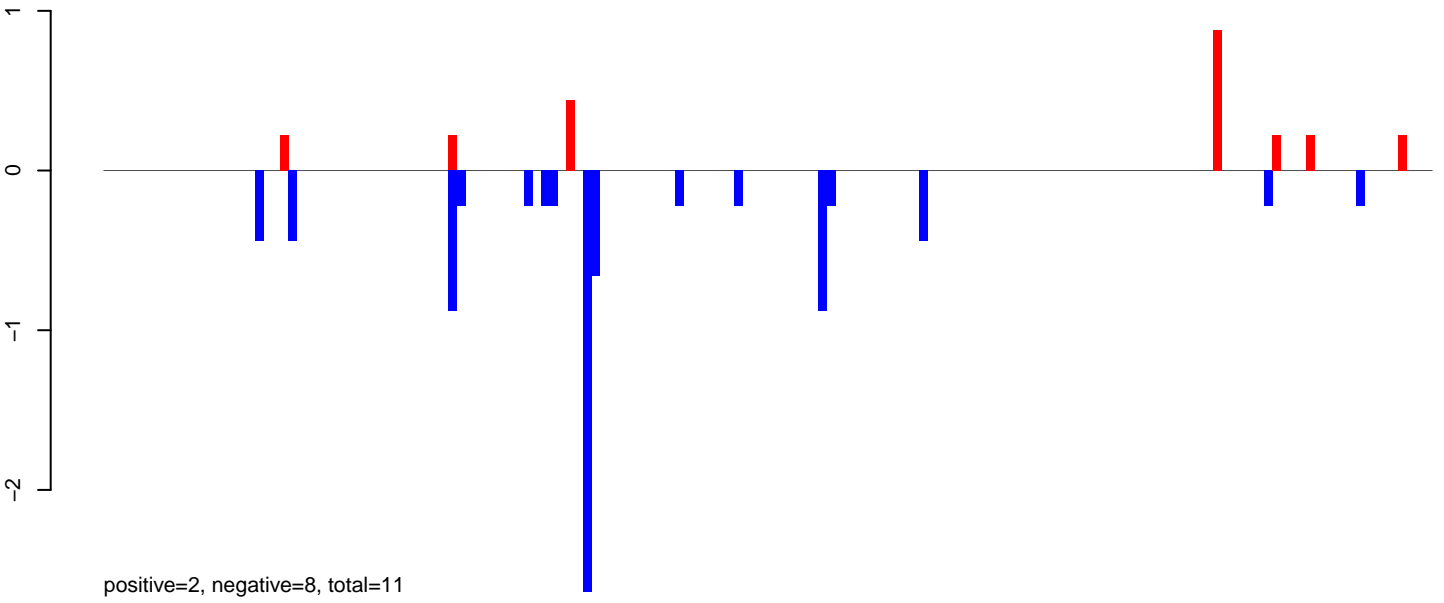

AeAlbo_FcArc_OA.24_35.rep

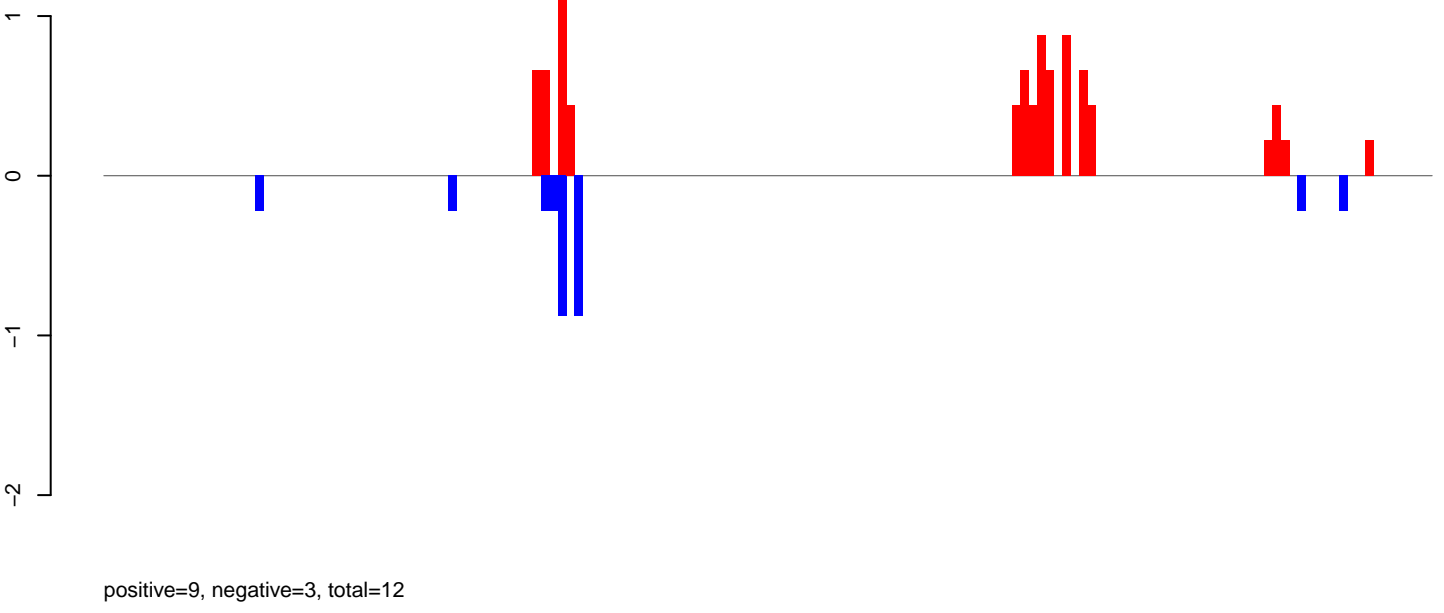

AeAlbo_FcArc_OA.rep

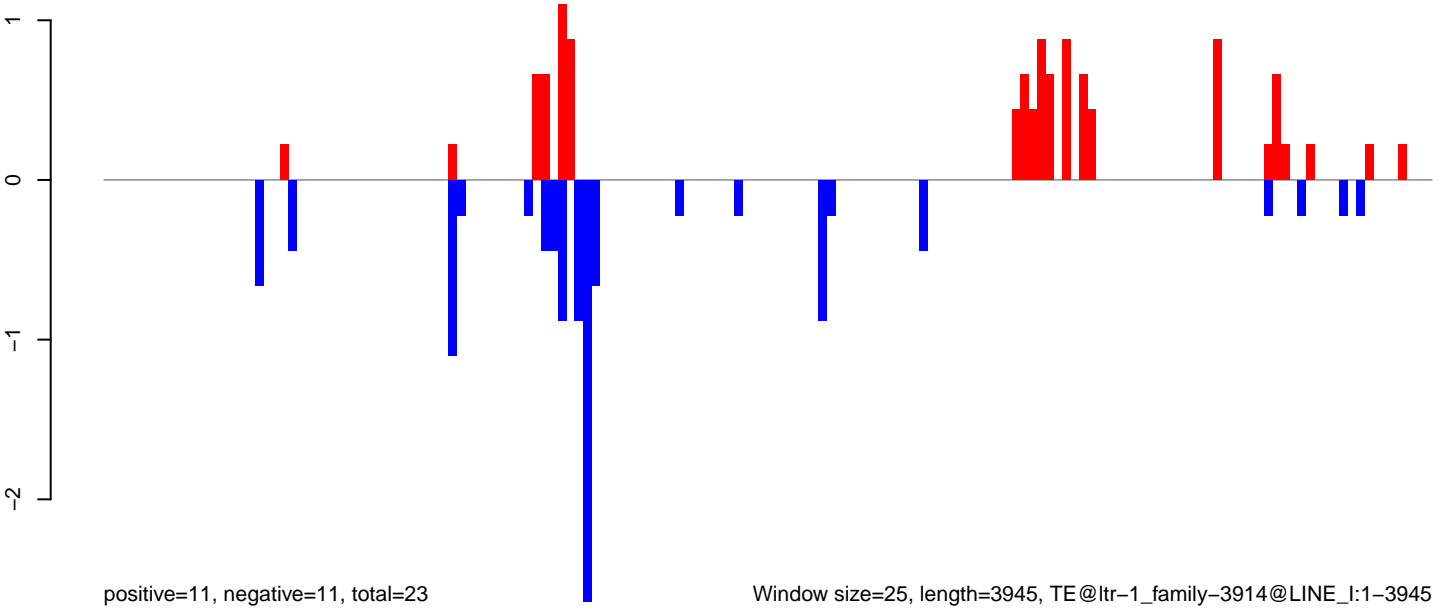

Window size=25, length=3945, TE@ltr-1_family-3914@LINE_I:1-3945

0 1000 2000 3000 4000

AeAlbo_FcArc_OA.18_23.rep

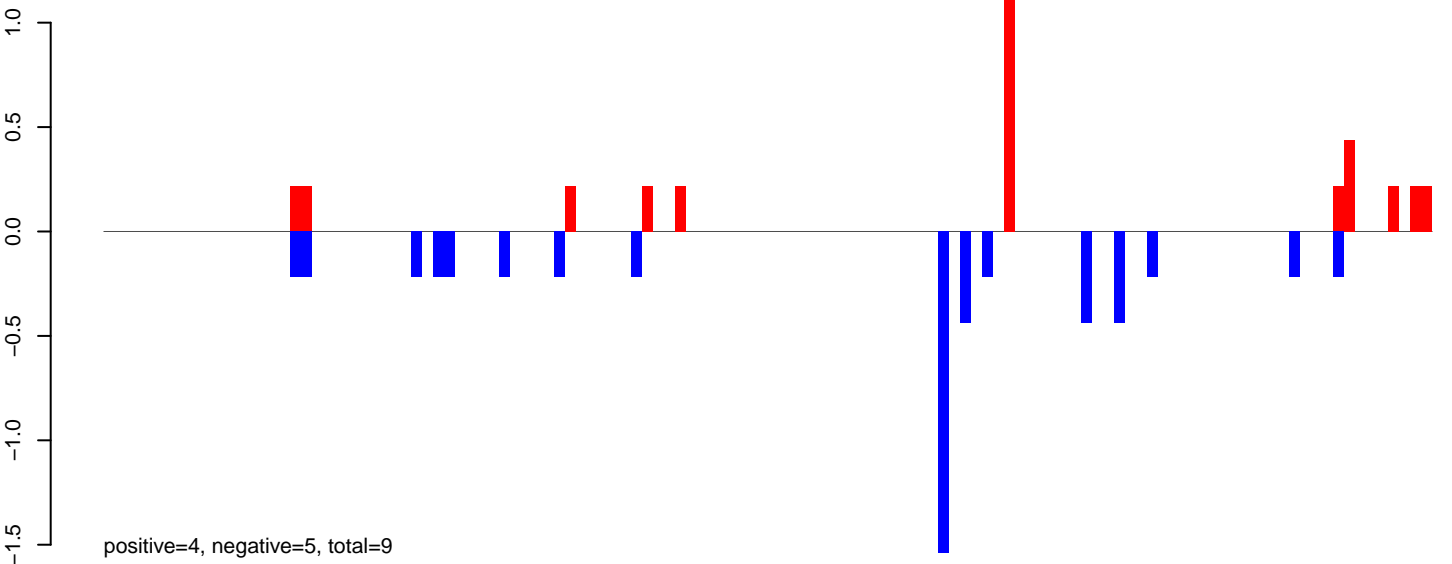

AeAlbo_FcArc_OA.24_35.rep

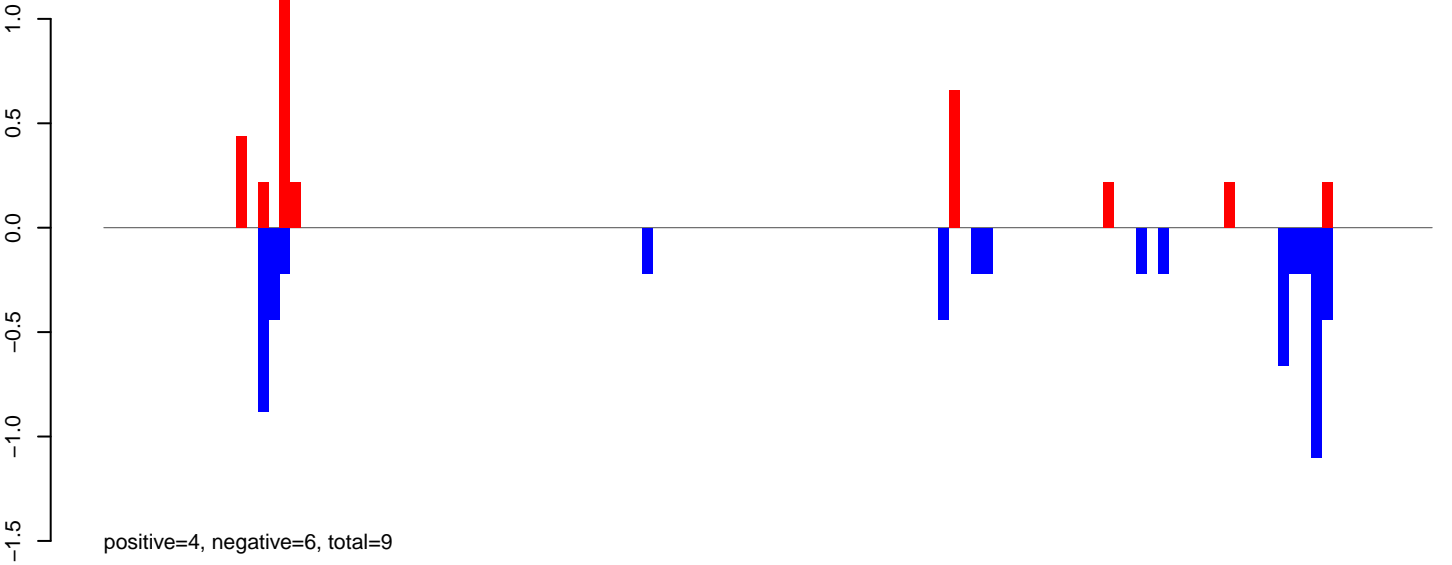

AeAlbo_FcArc_OA.rep

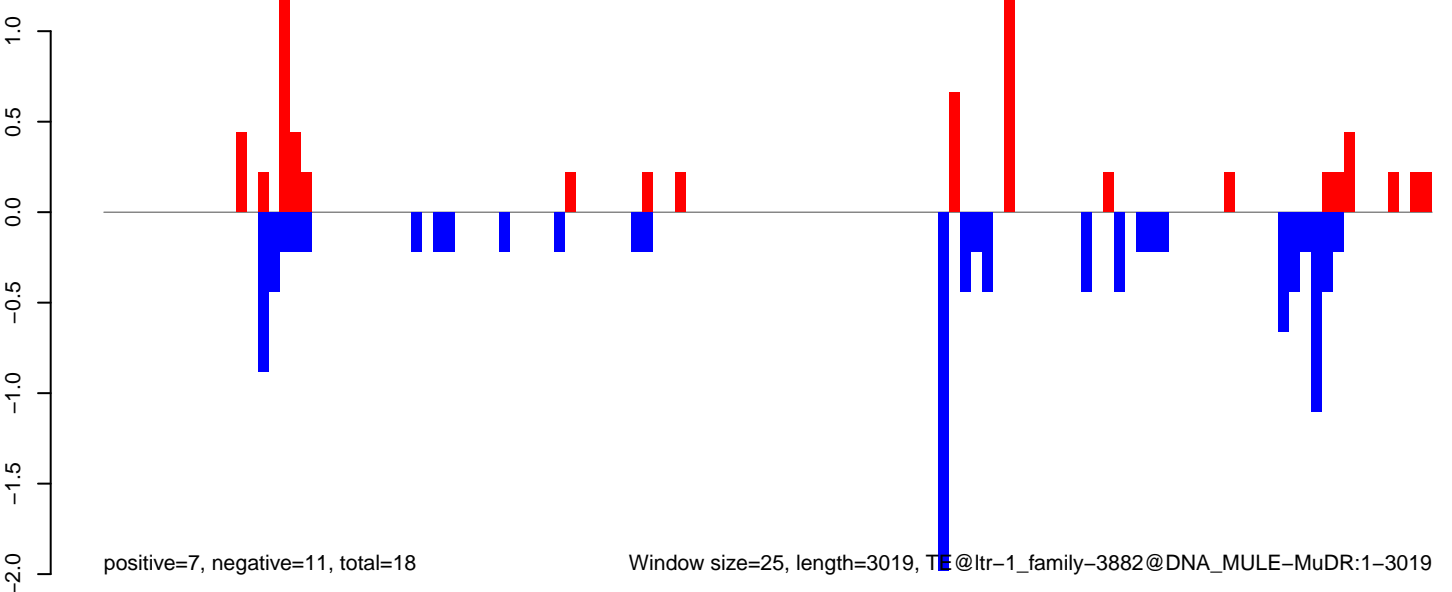

Window size=25, length=3019, TE@ltr-1_family-3882@DNA_MULE-MuDR:1-3019

AeAlbo_FcArc_OA.18_23.rep

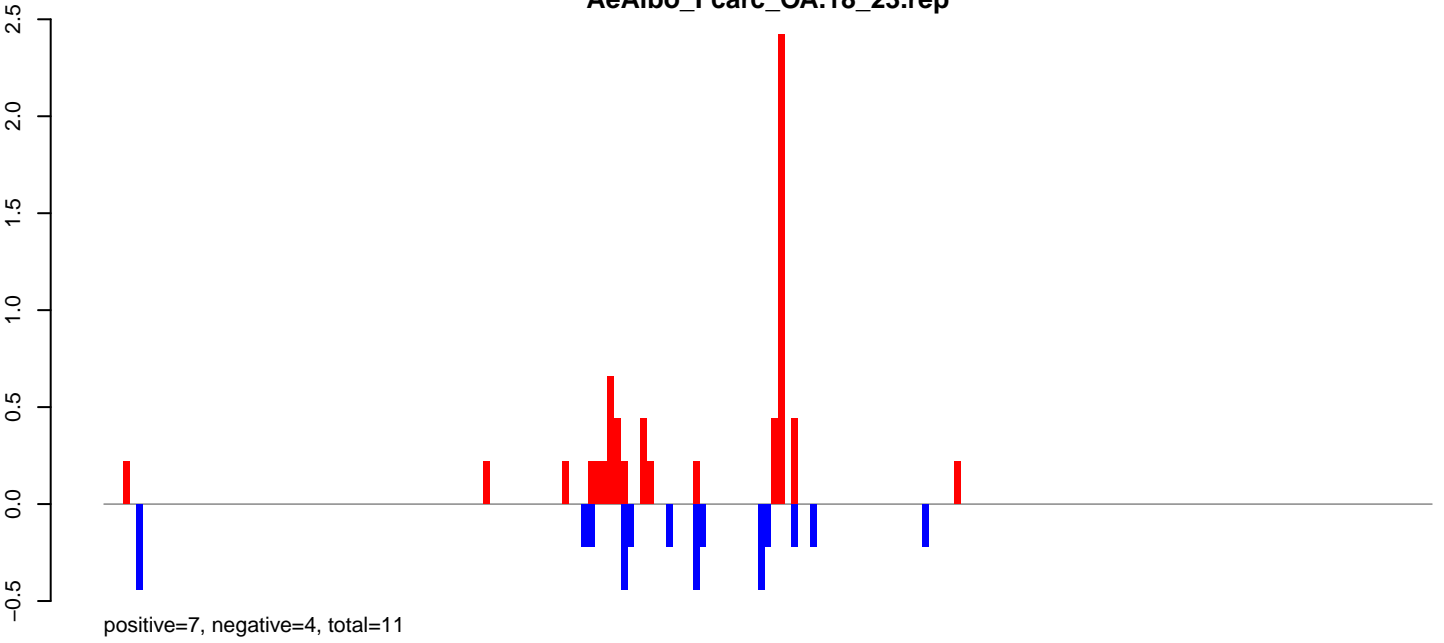

AeAlbo_FcArc_OA.24_35.rep

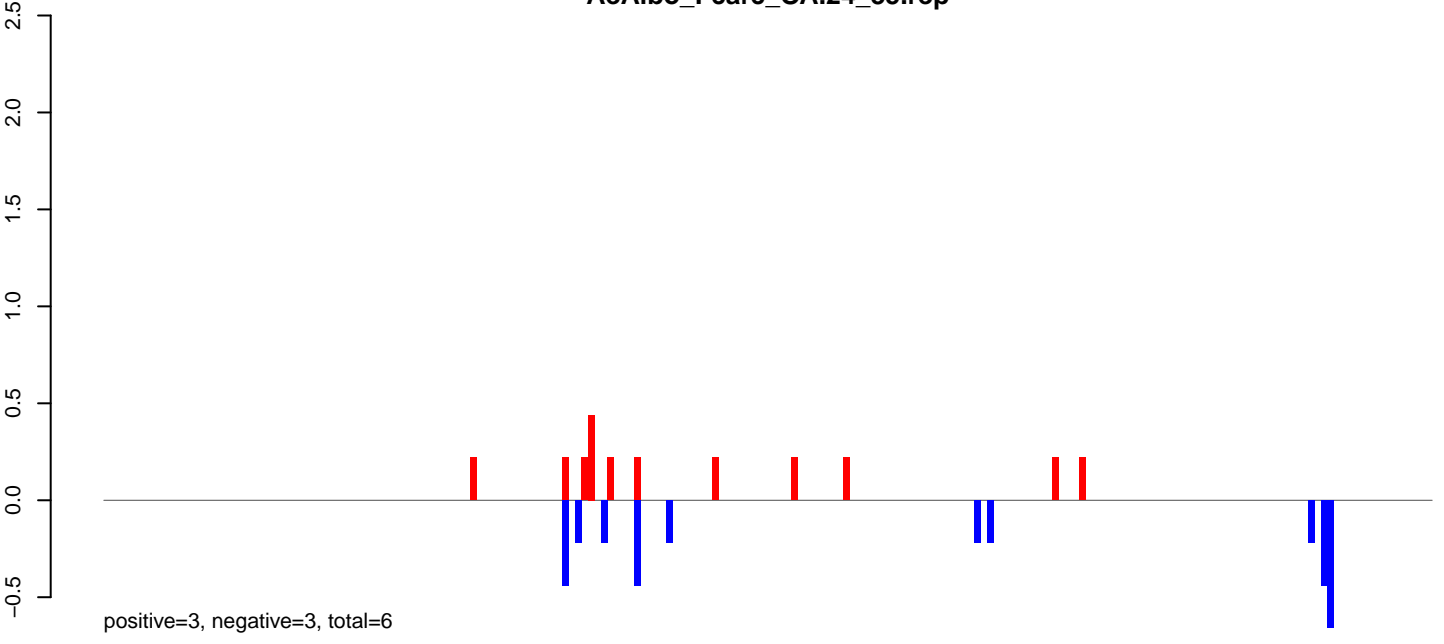

AeAlbo_FcArc_OA.rep

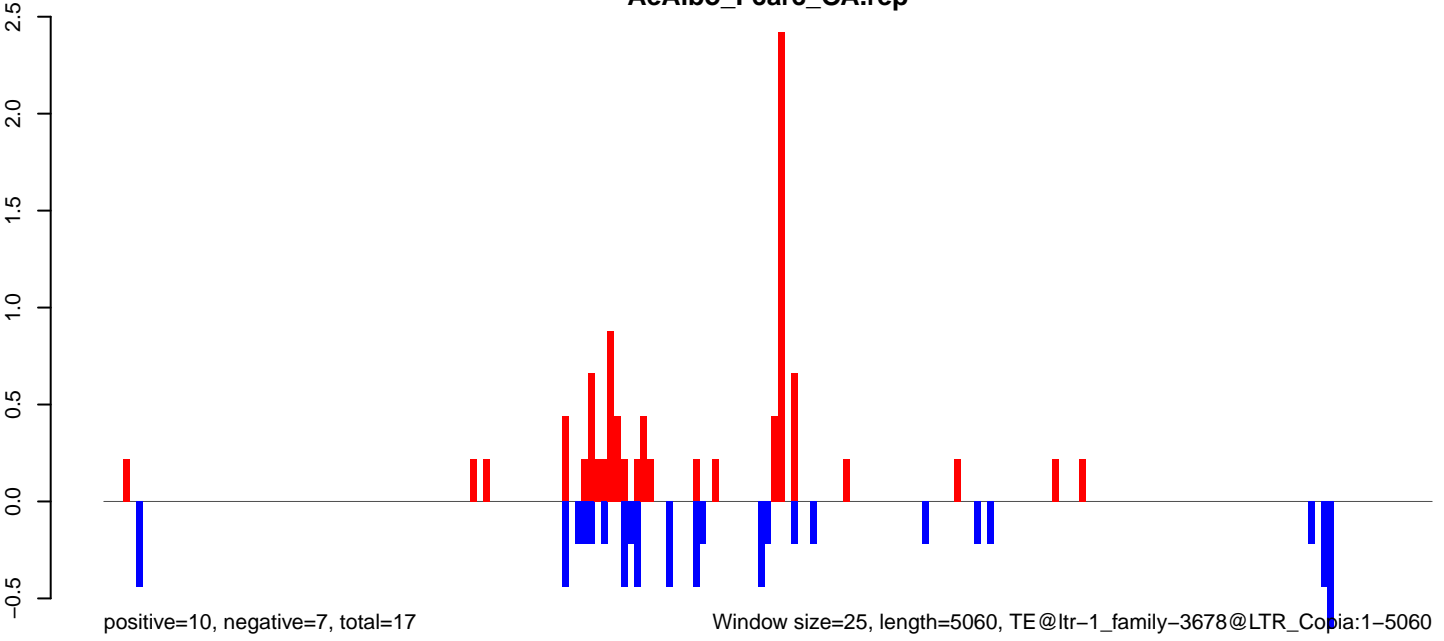

Window size=25, length=5060, TE@ltr-1_family-3678@LTR_Copia:1-5060

0 1000 2000 3000 4000 5000

AeAlbo_Fcarc_OA.18_23.rep

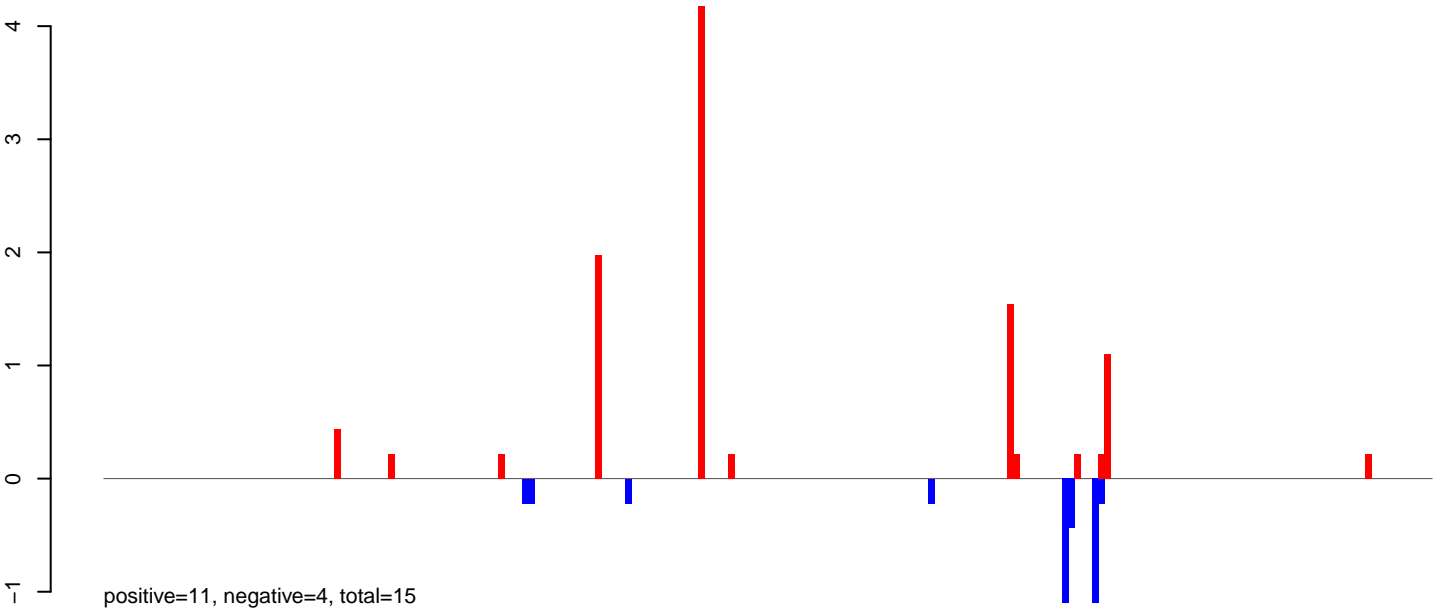

AeAlbo_Fcarc_OA.24_35.rep

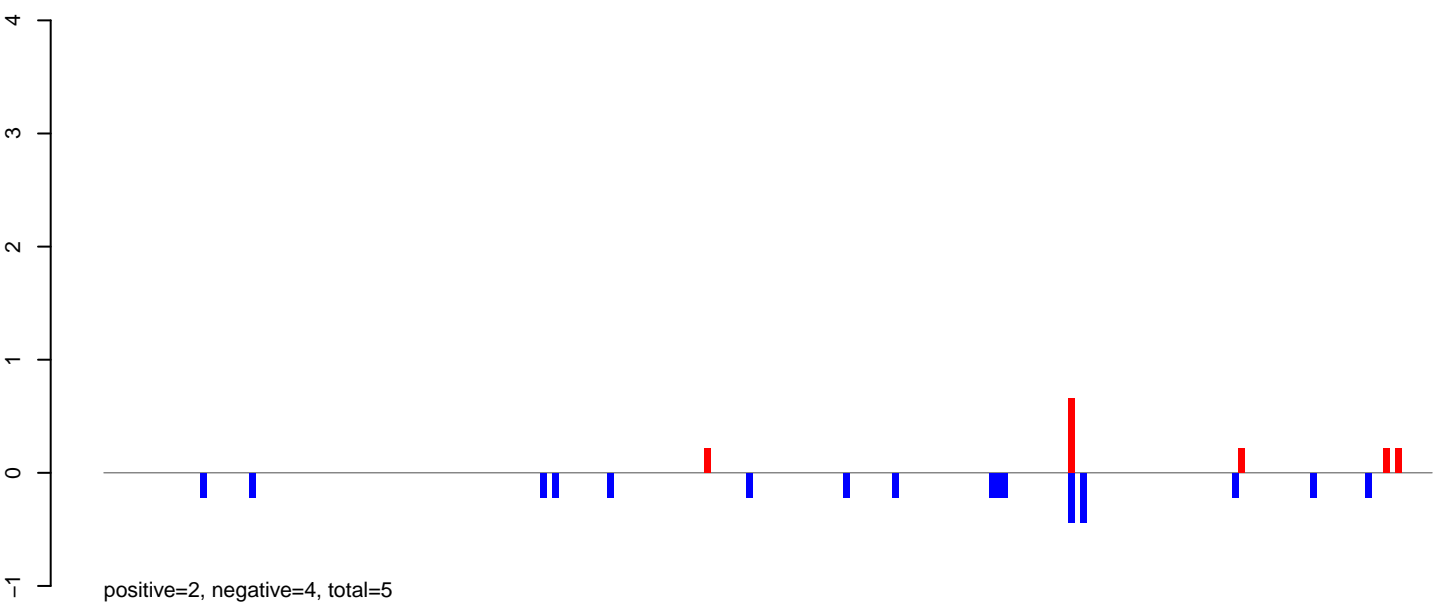

AeAlbo_Fcarc_OA.rep

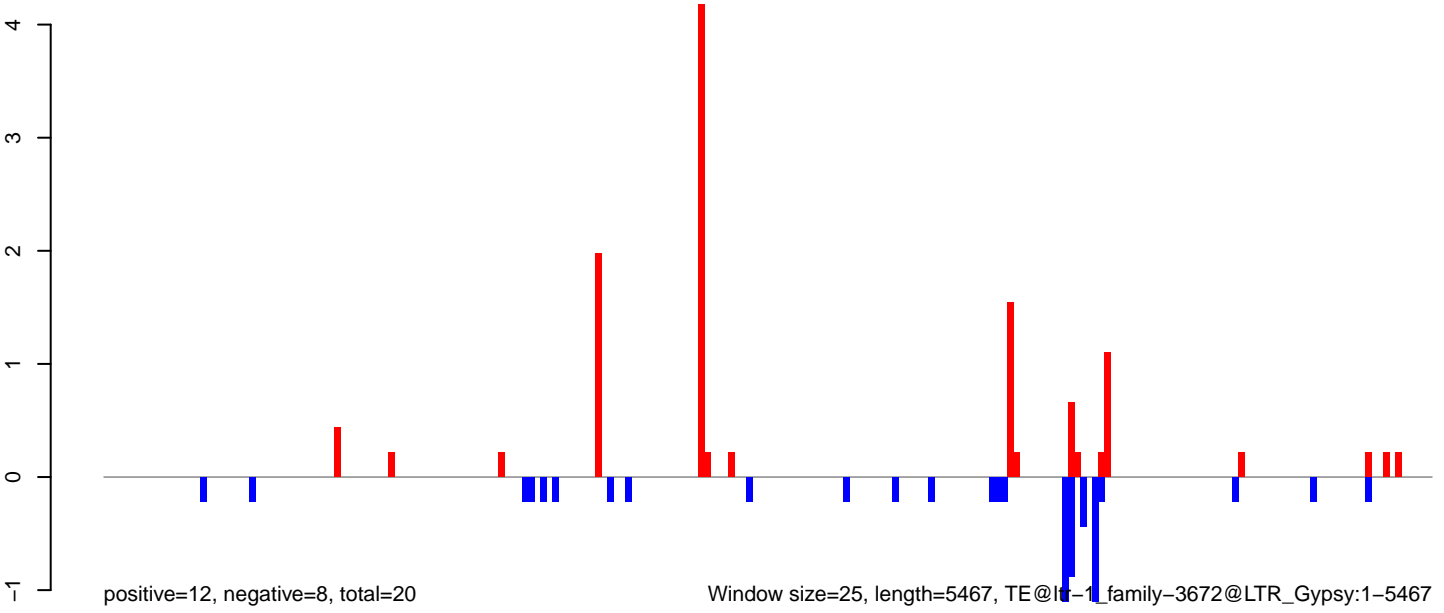

AeAlbo_Fcarc_OA.18_23.rep



AeAlbo_Fcarc_OA.24_35.rep



AeAlbo_Fcarc_OA.rep

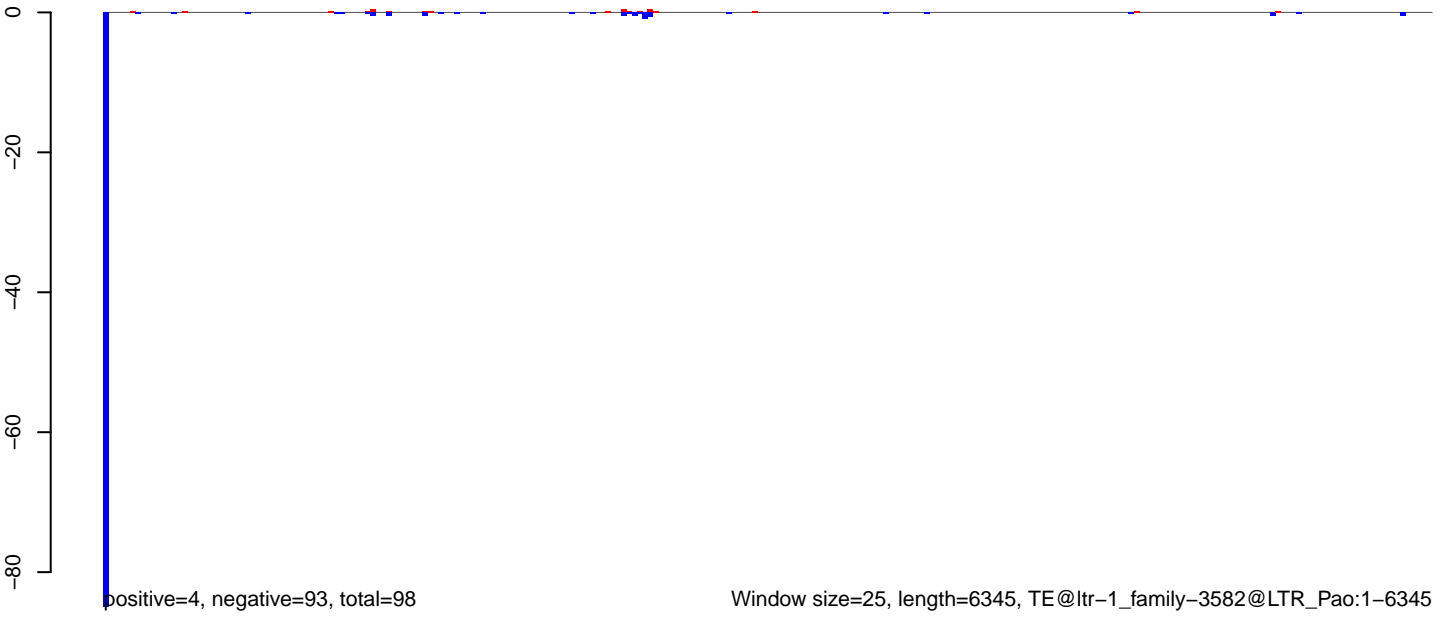

AeAlbo_Fcarc_OA.18_23.rep

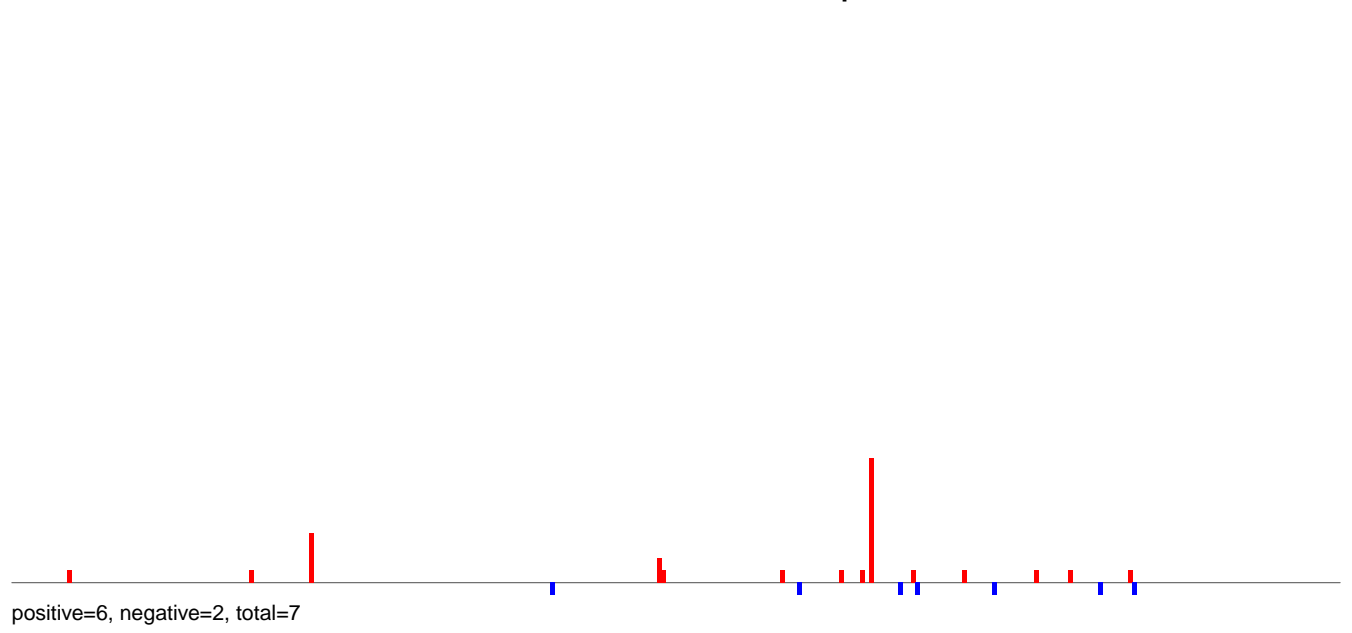

AeAlbo_Fcarc_OA.24_35.rep

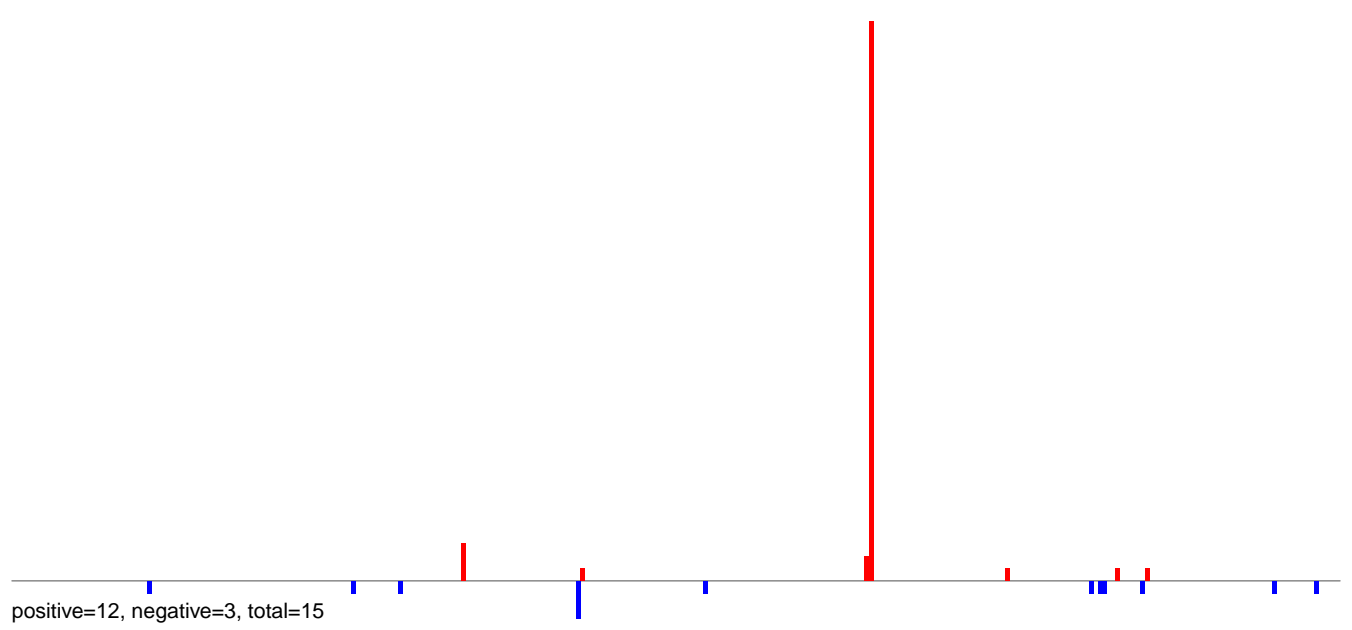

AeAlbo_Fcarc_OA.rep

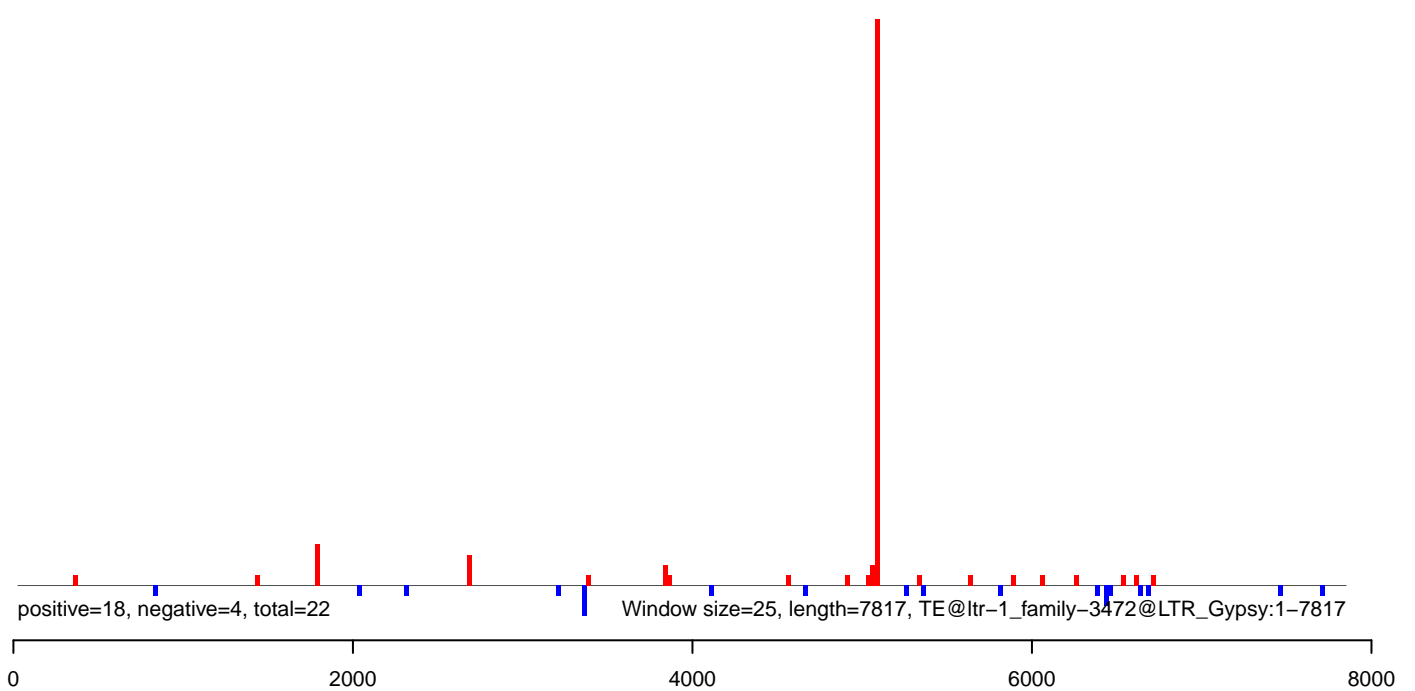

AeAlbo_FcArc_OA.18_23.rep

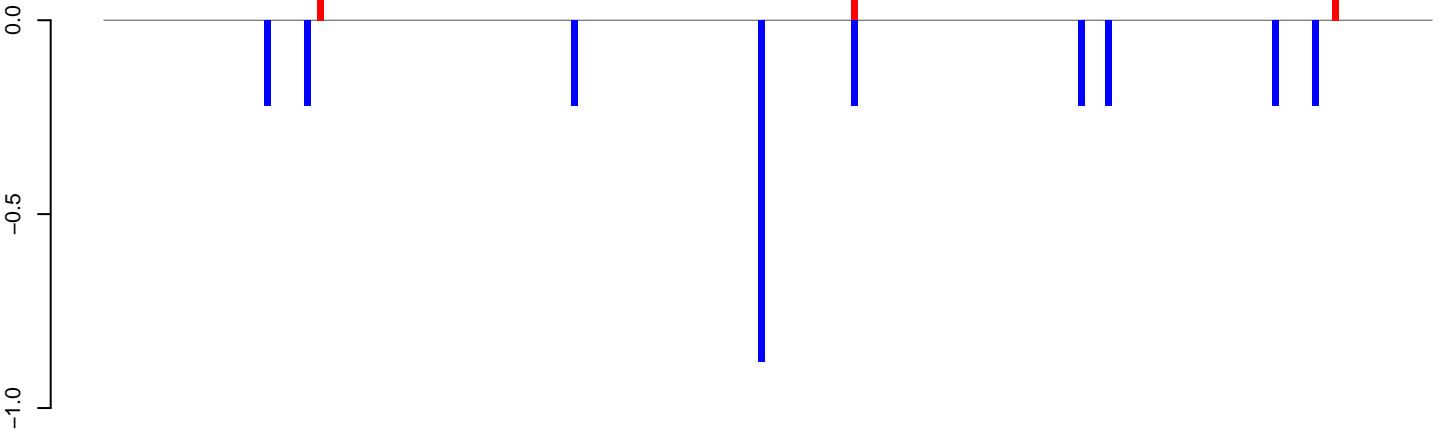

positive=1, negative=3, total=3

AeAlbo_FcArc_OA.24_35.rep

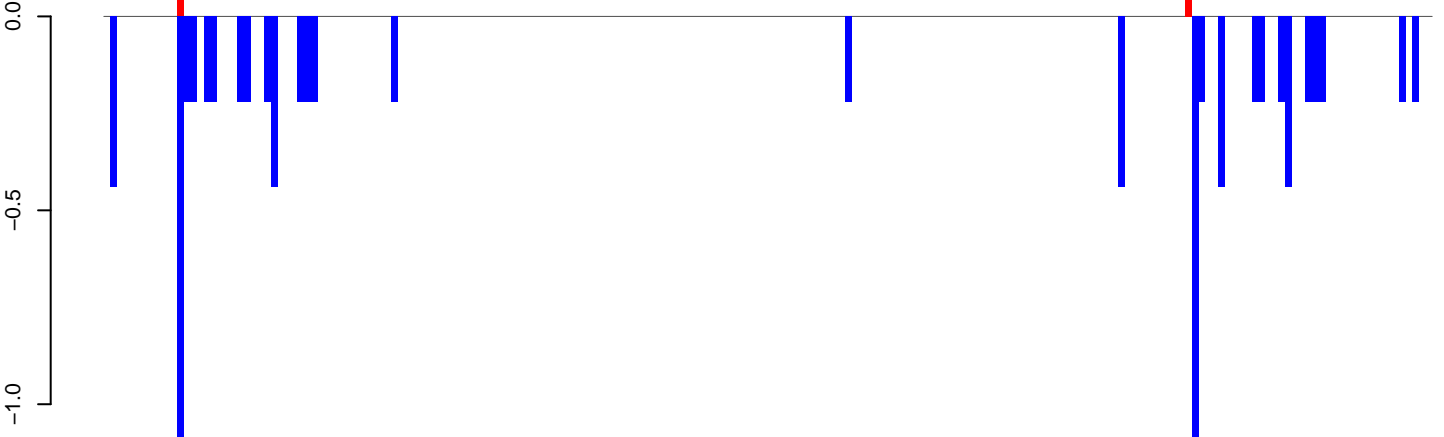

positive=0, negative=9, total=10

AeAlbo_FcArc_OA.rep

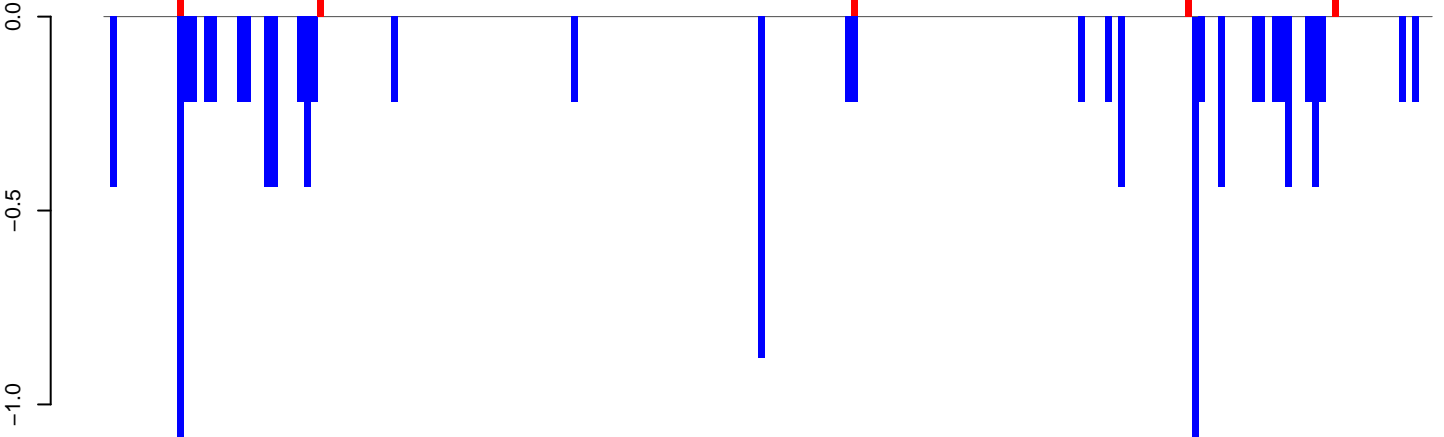

positive=1, negative=12, total=13

Window size=25, length=4956, TE@ltr-1_family-3468@LTR_Gypsy:1-4956

0 1000 2000 3000 4000 5000

AeAlbo_FcArc_OA.18_23.rep

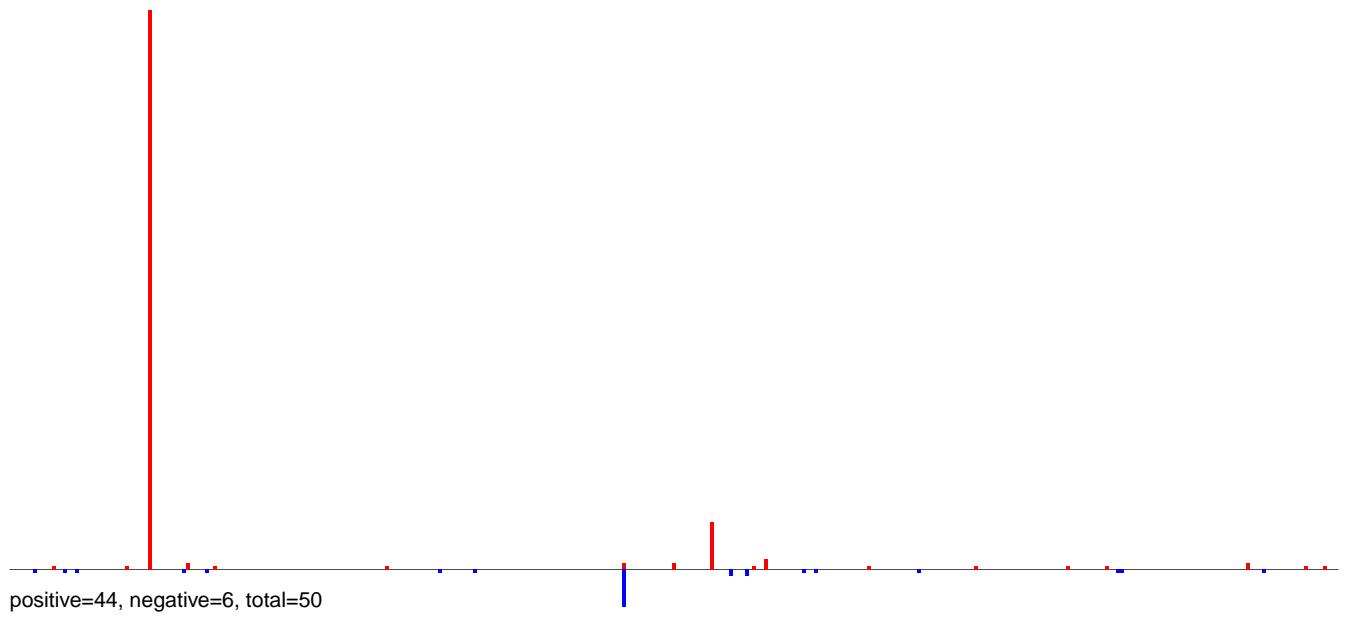

AeAlbo_FcArc_OA.24_35.rep



AeAlbo_FcArc_OA.rep

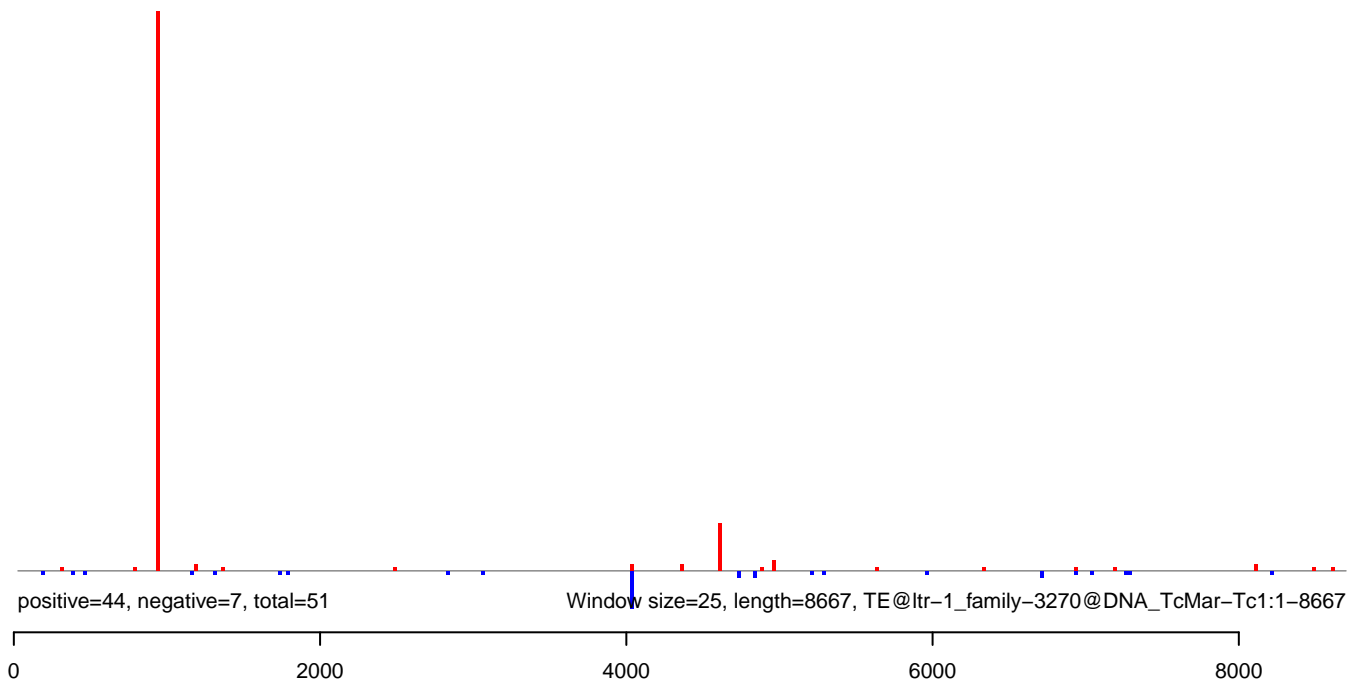

AeAlbo_Fcarc_OA.18_23.rep

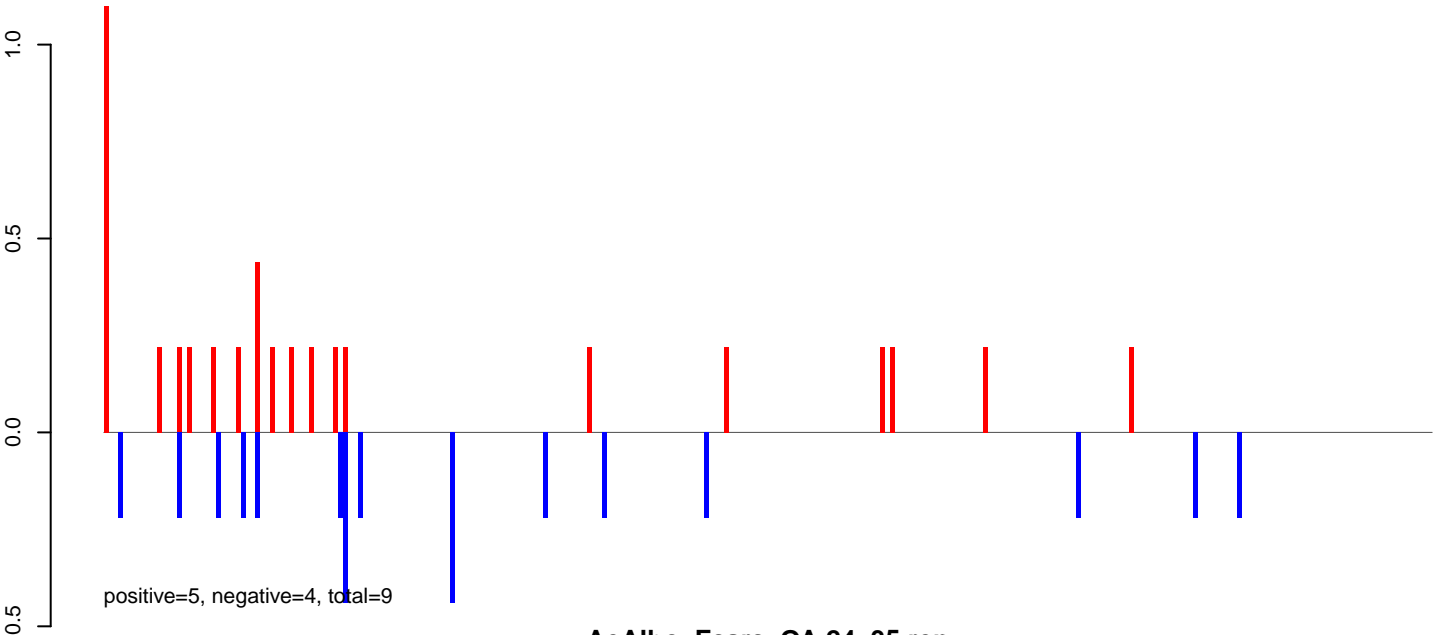

AeAlbo_Fcarc_OA.24_35.rep

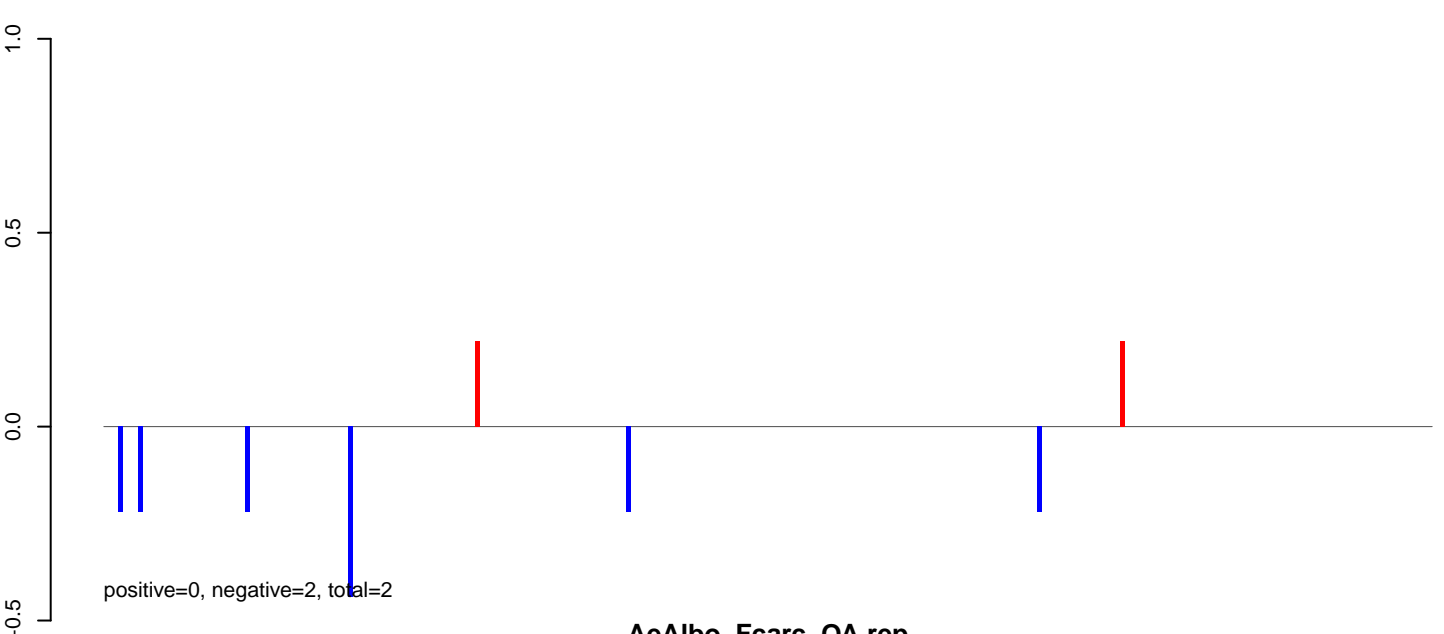

AeAlbo_Fcarc_OA.rep

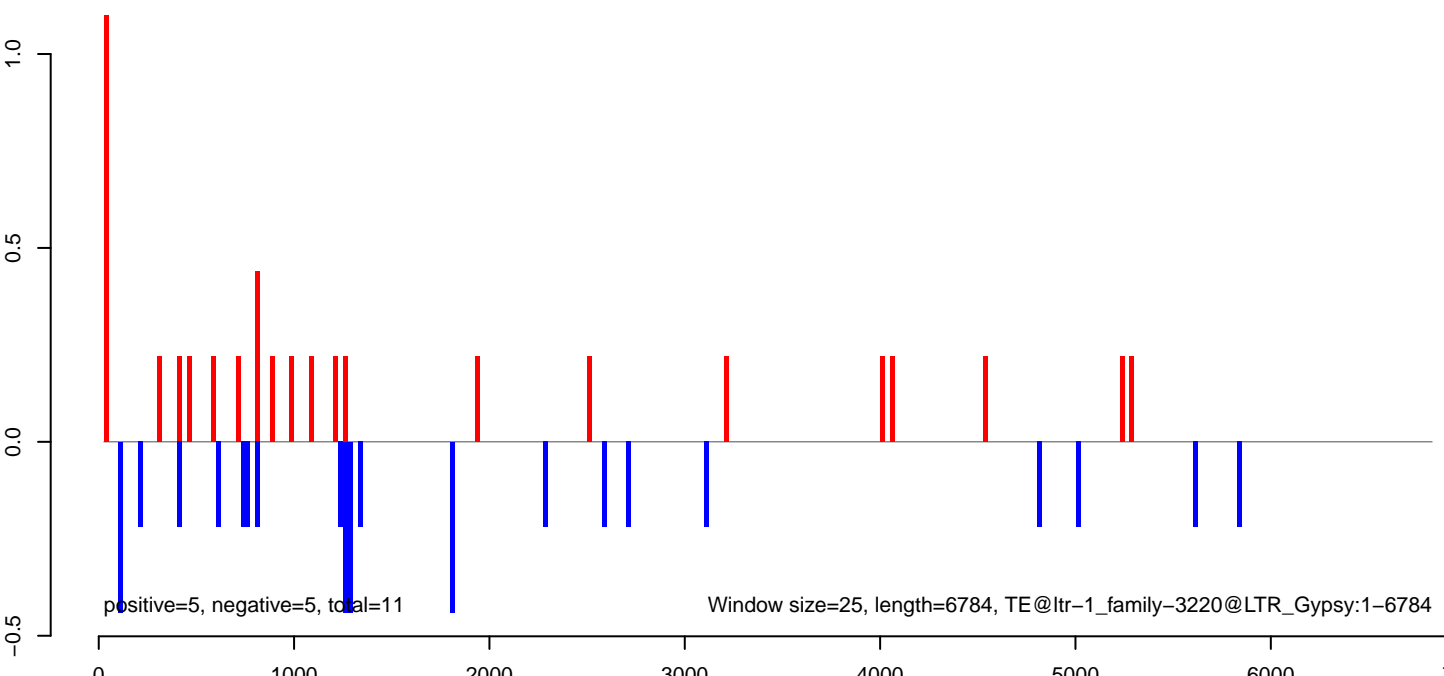

AeAlbo_Fcirc_OA.18_23.rep

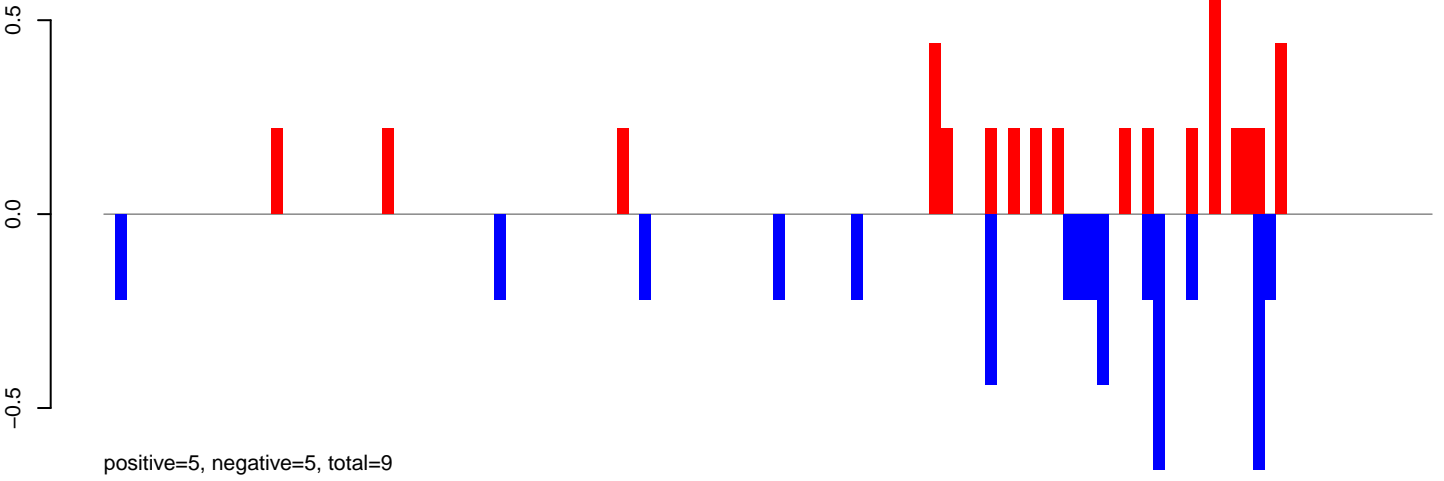

AeAlbo_Fcirc_OA.24_35.rep

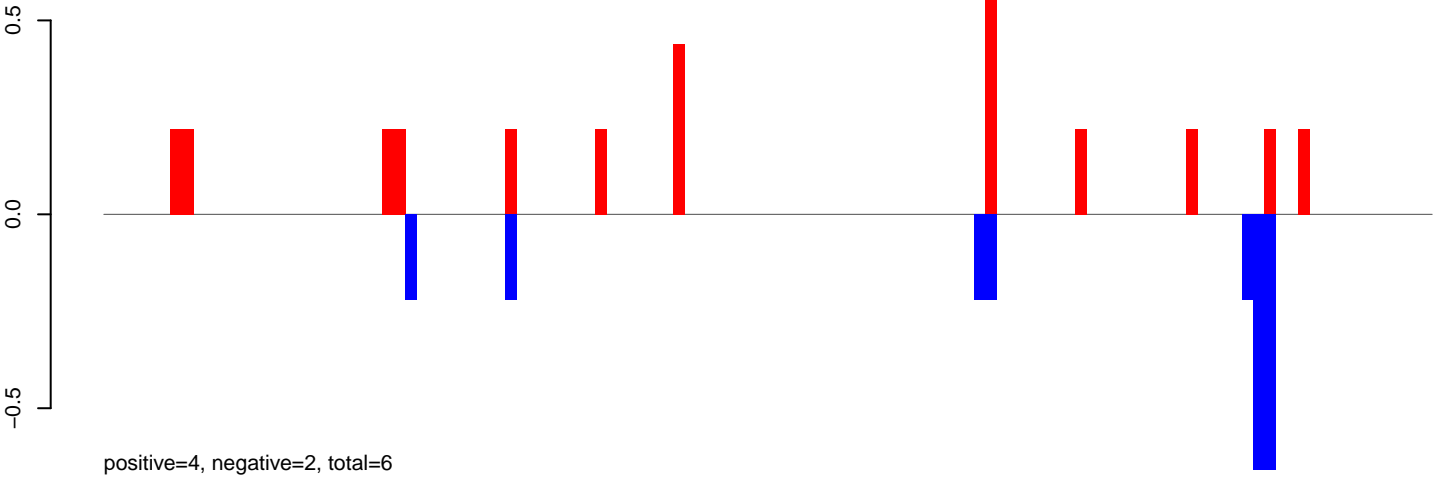

AeAlbo_Fcirc_OA.rep

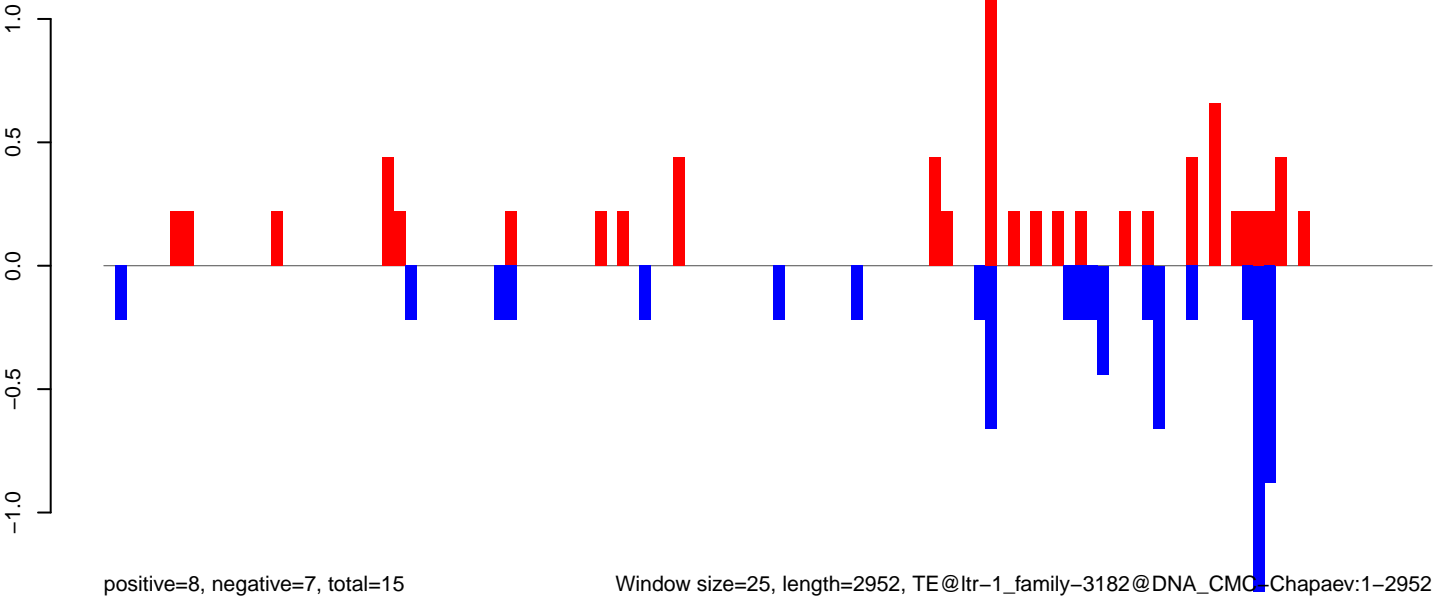

Window size=25, length=2952, TE@ltr-1_family-3182@DNA_CMC-Chapaev:1-2952

AeAlbo_Fcarc_OA.18_23.rep

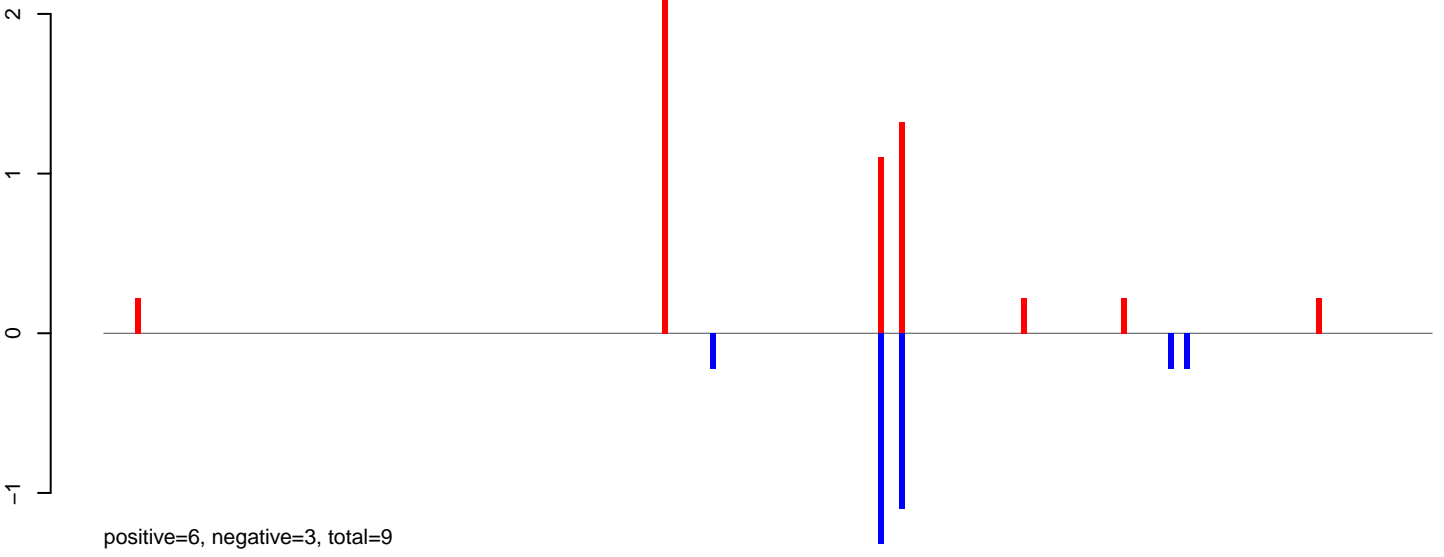

AeAlbo_Fcarc_OA.24_35.rep

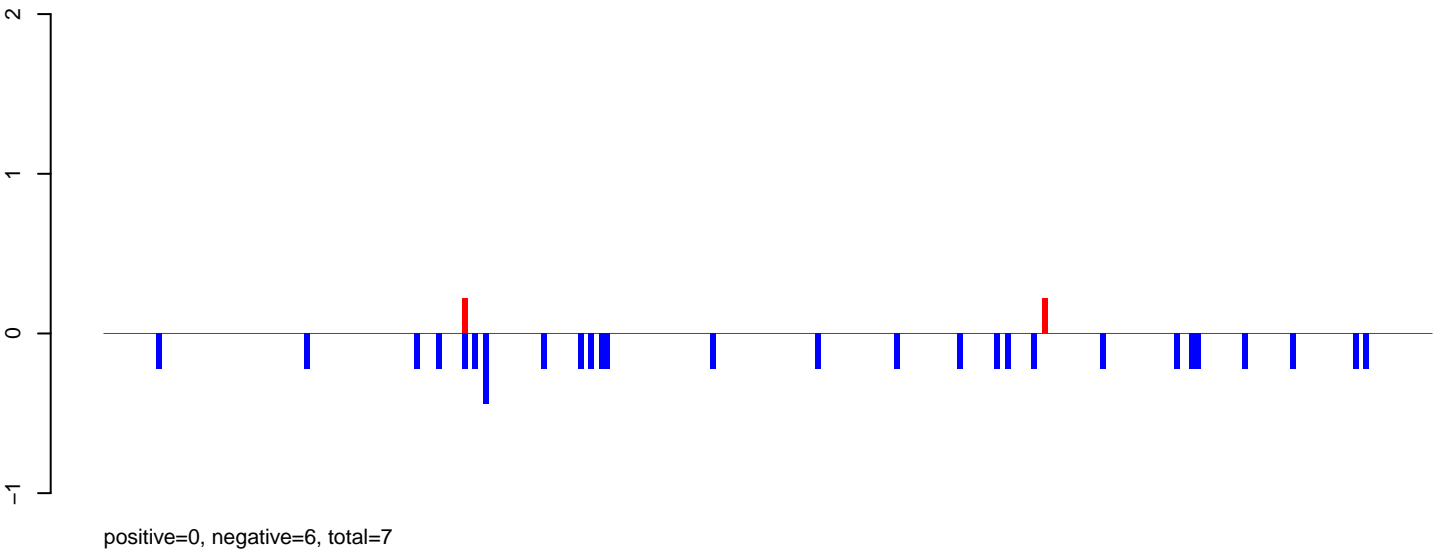

AeAlbo_Fcarc_OA.rep

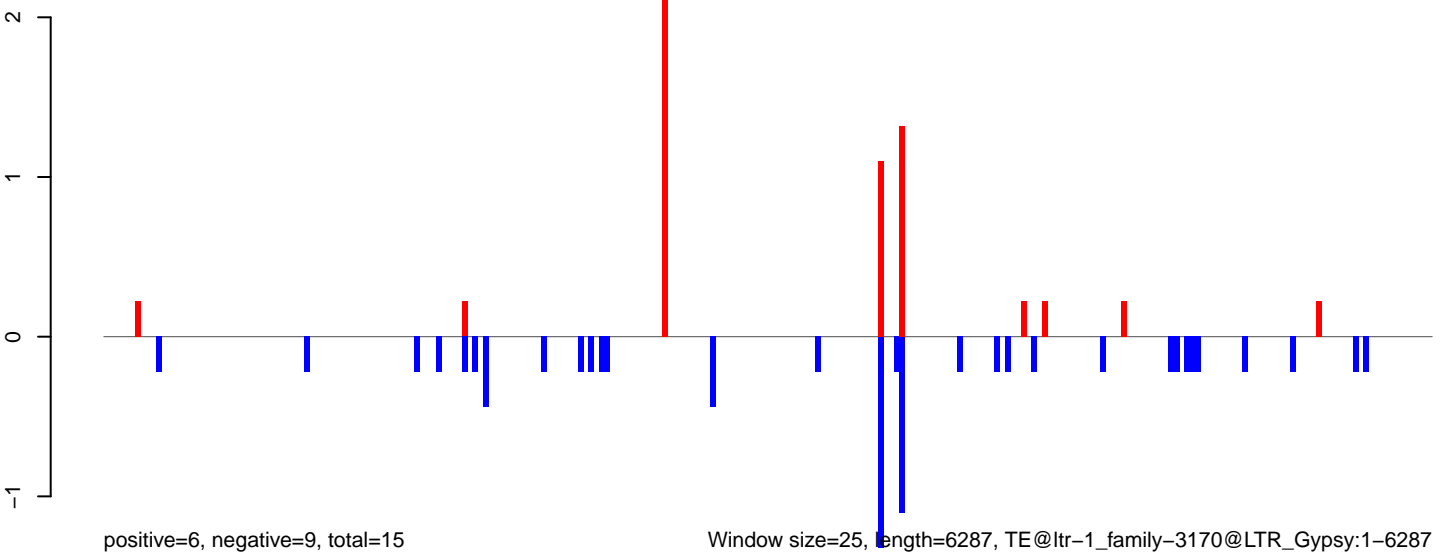

Window size=25, length=6287, TE@ltr-1_family-3170@LTR_Gypsy:1-6287

AeAlbo_Fcarc_OA.18_23.rep



AeAlbo_Fcarc_OA.24_35.rep



AeAlbo_Fcarc_OA.rep

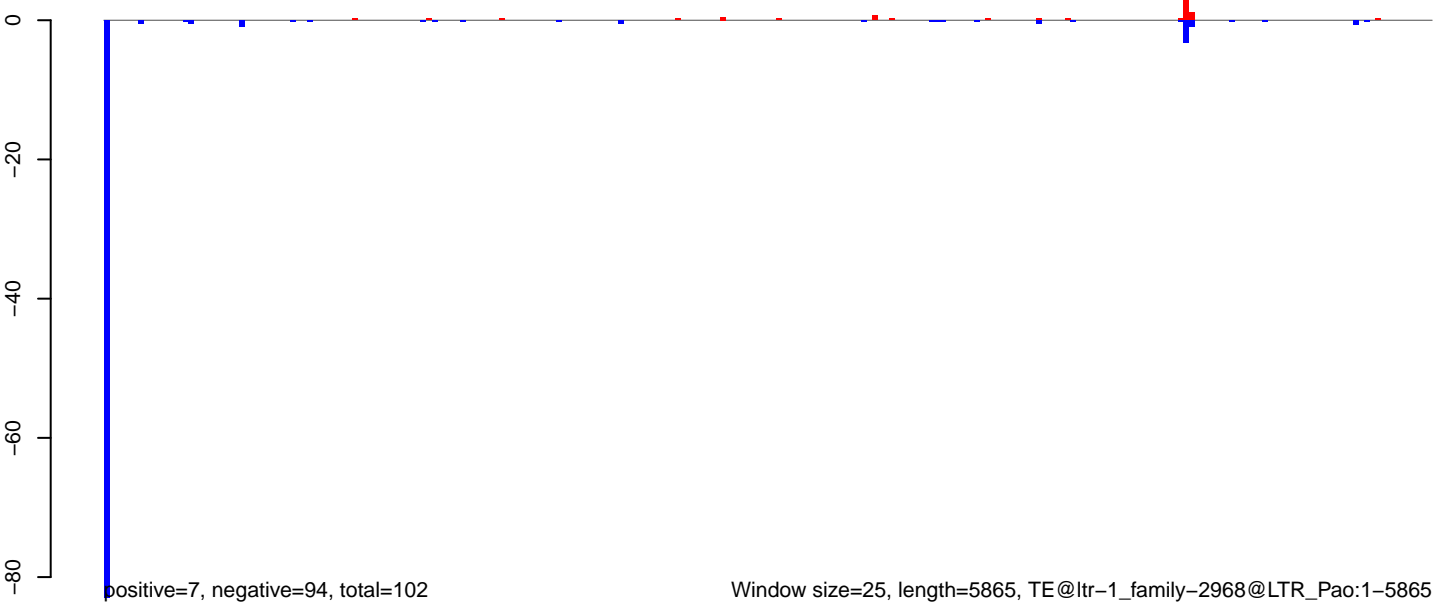

AeAlbo_Fcarc_OA.18_23.rep

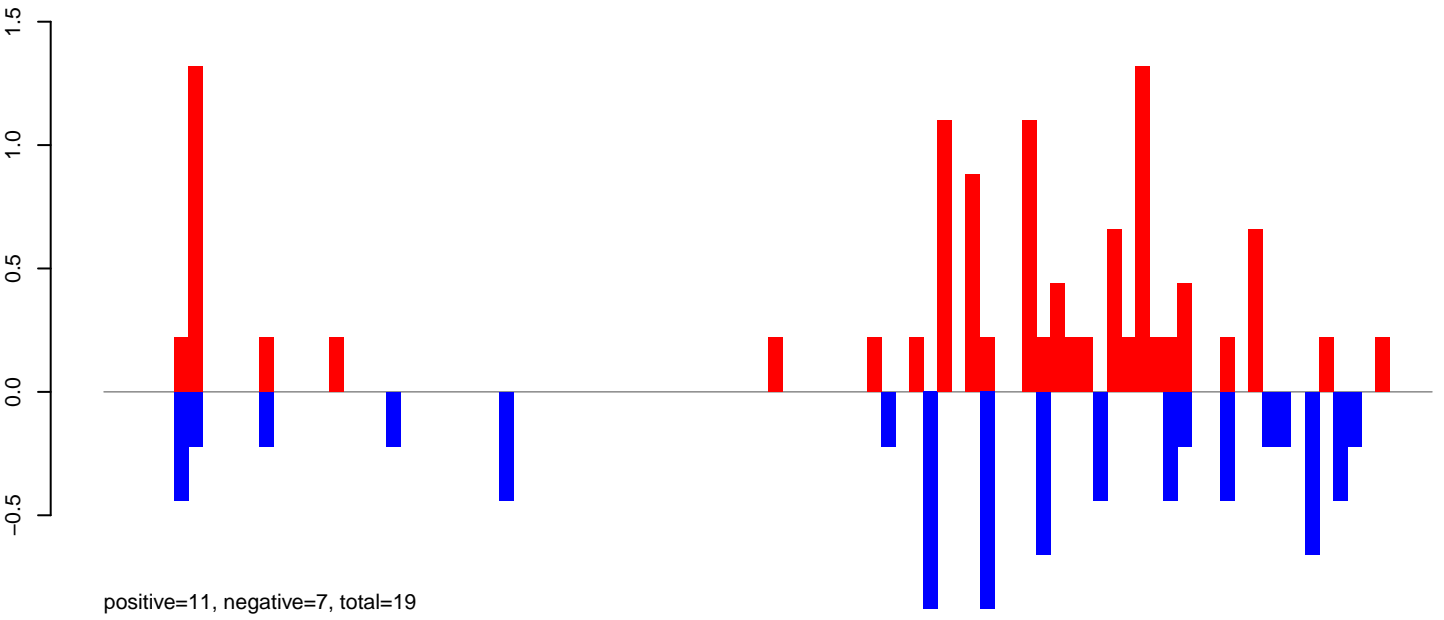

AeAlbo_Fcarc_OA.24_35.rep

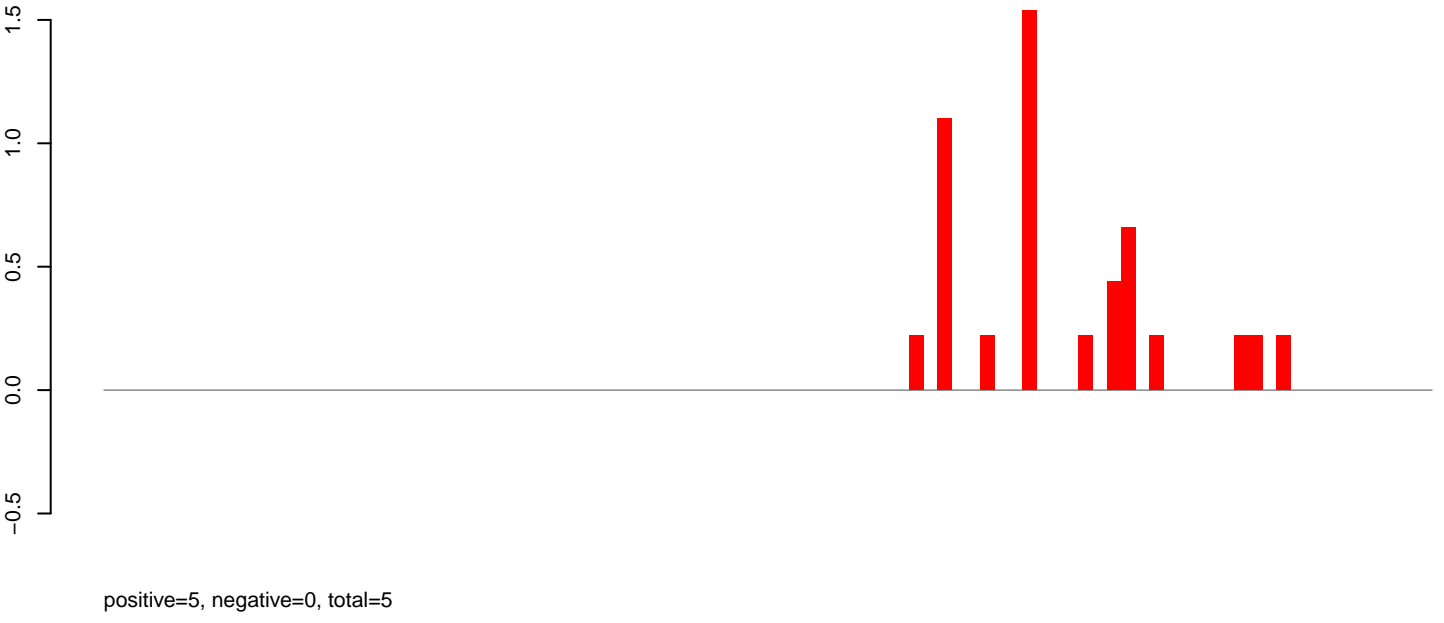

AeAlbo_Fcarc_OA.rep

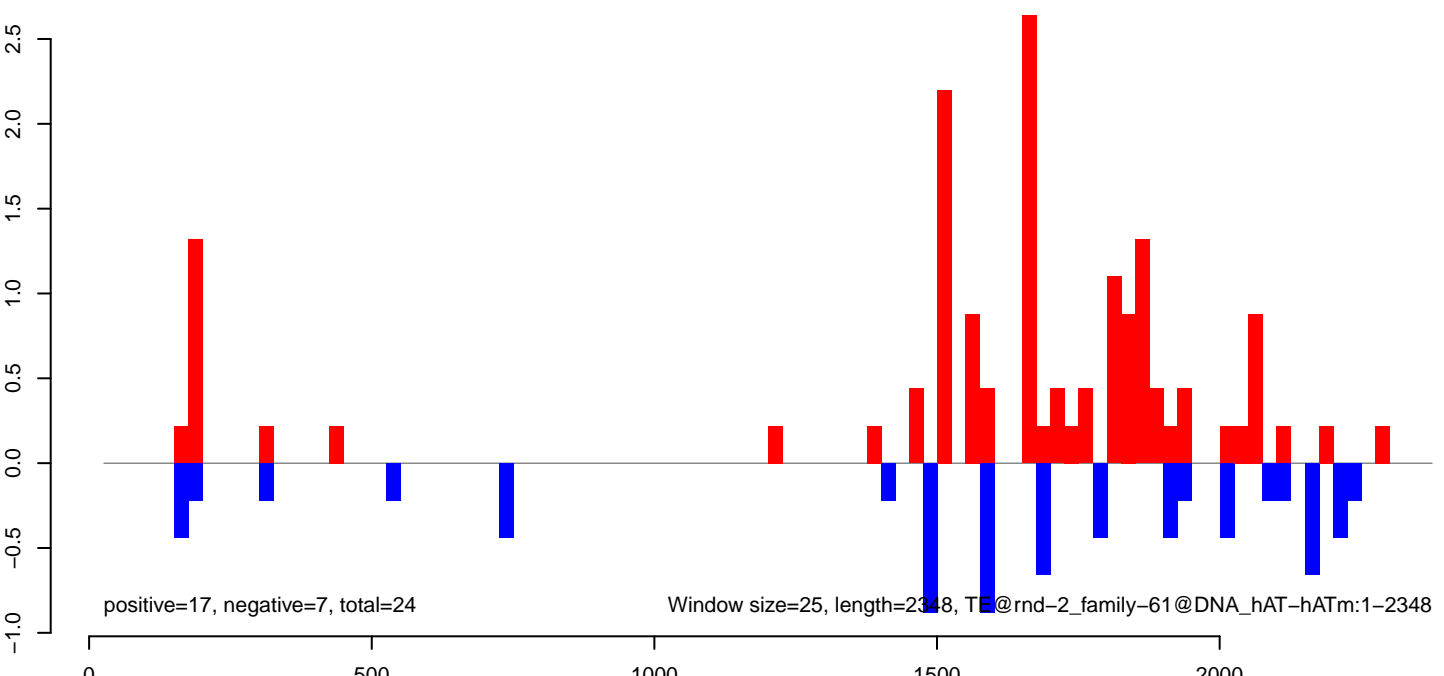

AeAlbo_Fcarc_OA.18_23.rep

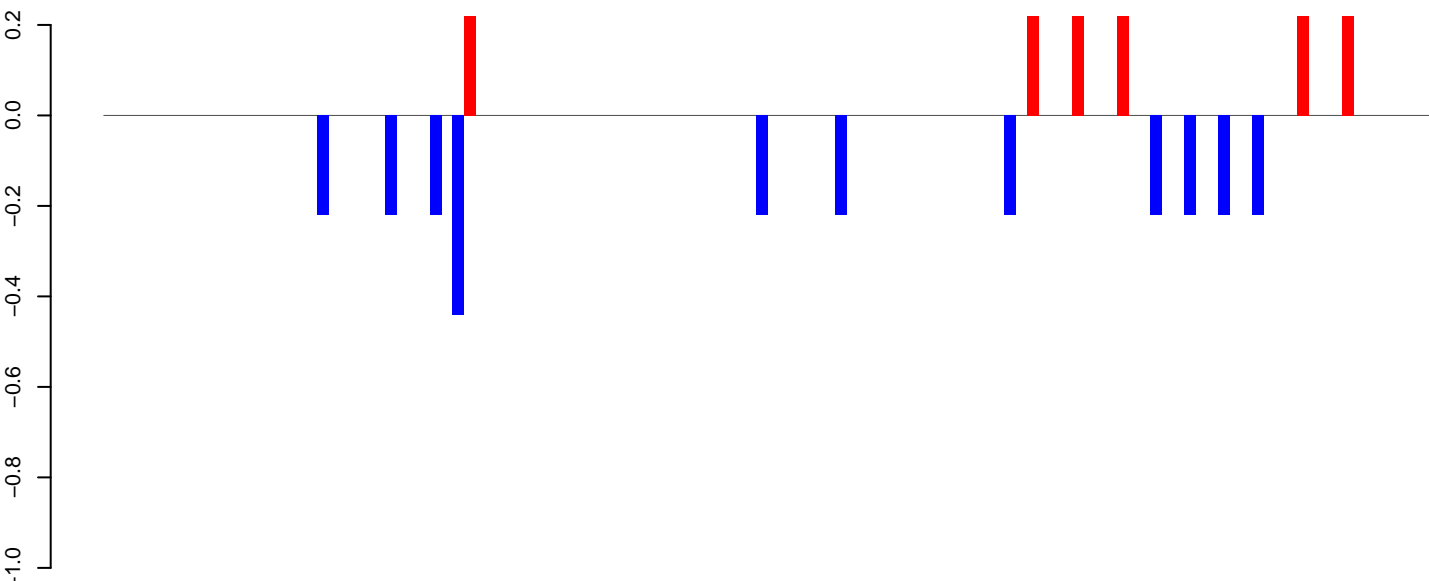

positive=1, negative=3, total=4

AeAlbo_Fcarc_OA.24_35.rep

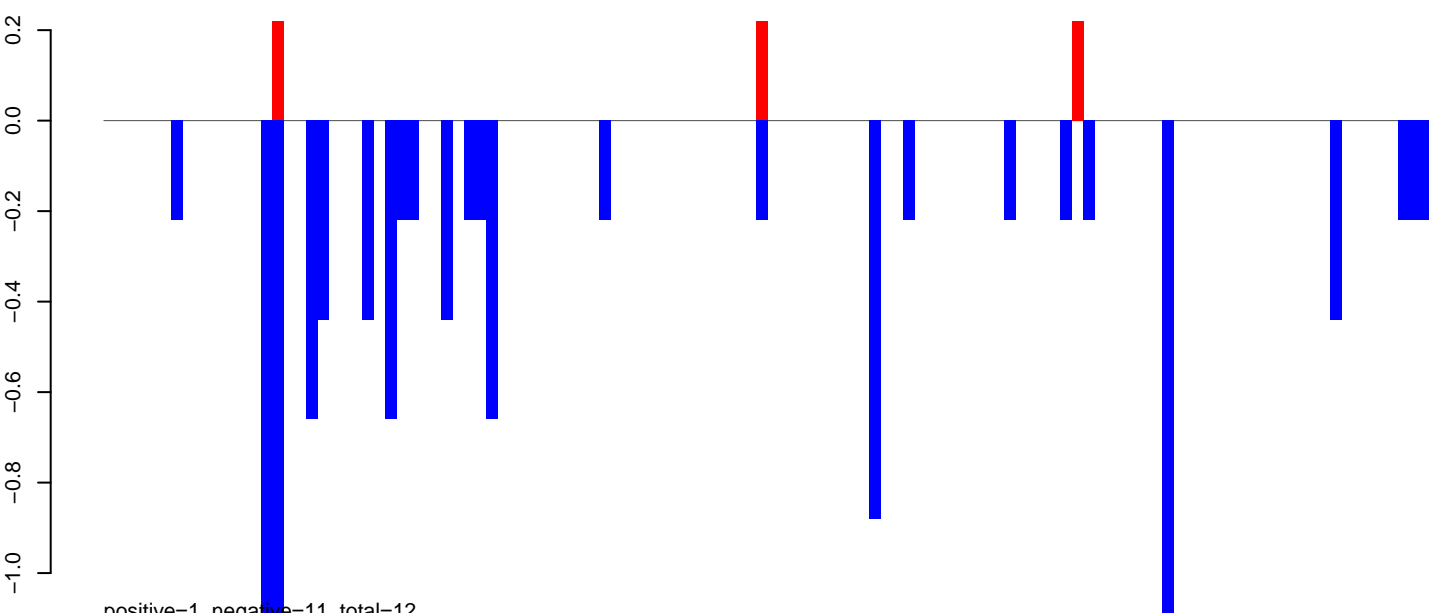

positive=1, negative=11, total=12

AeAlbo_Fcarc_OA.rep

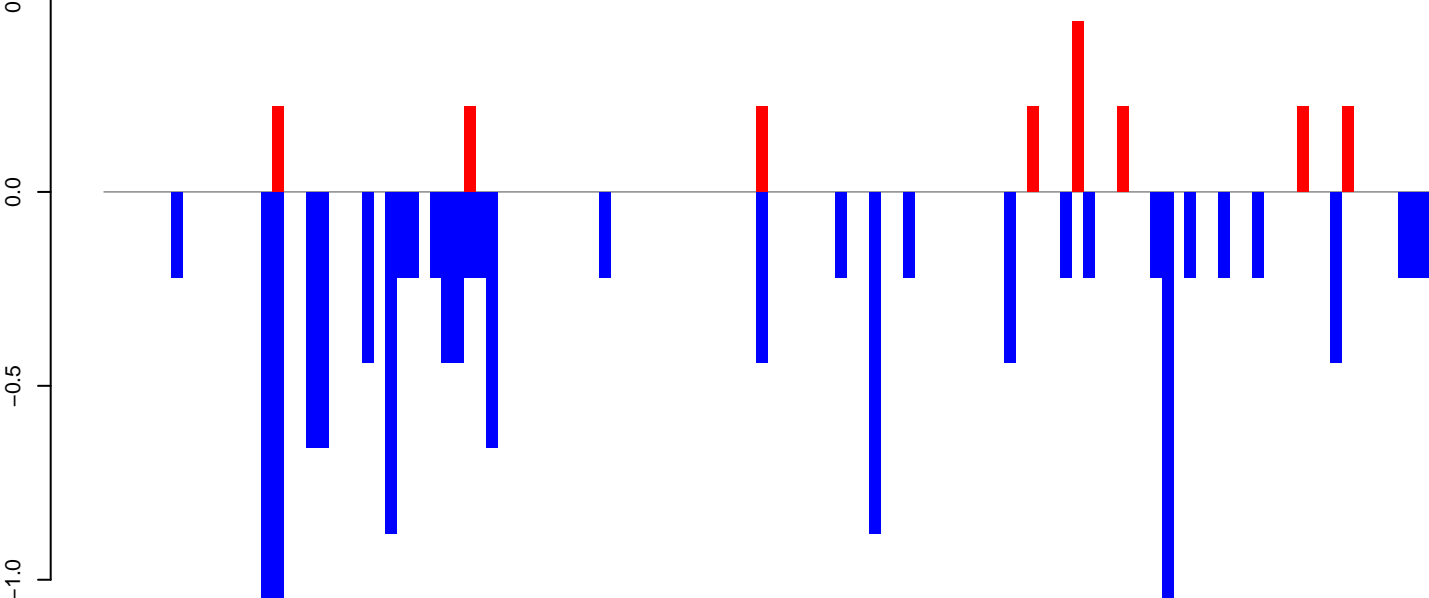

positive=2, negative=14, total=16

Window size=25, length=2941, TE@rnd-1_family-778@LINE_I:1-2941

0 500 1000 1500 2000 2500 3000

AeAlbo_Fcarc_OA.18_23.rep

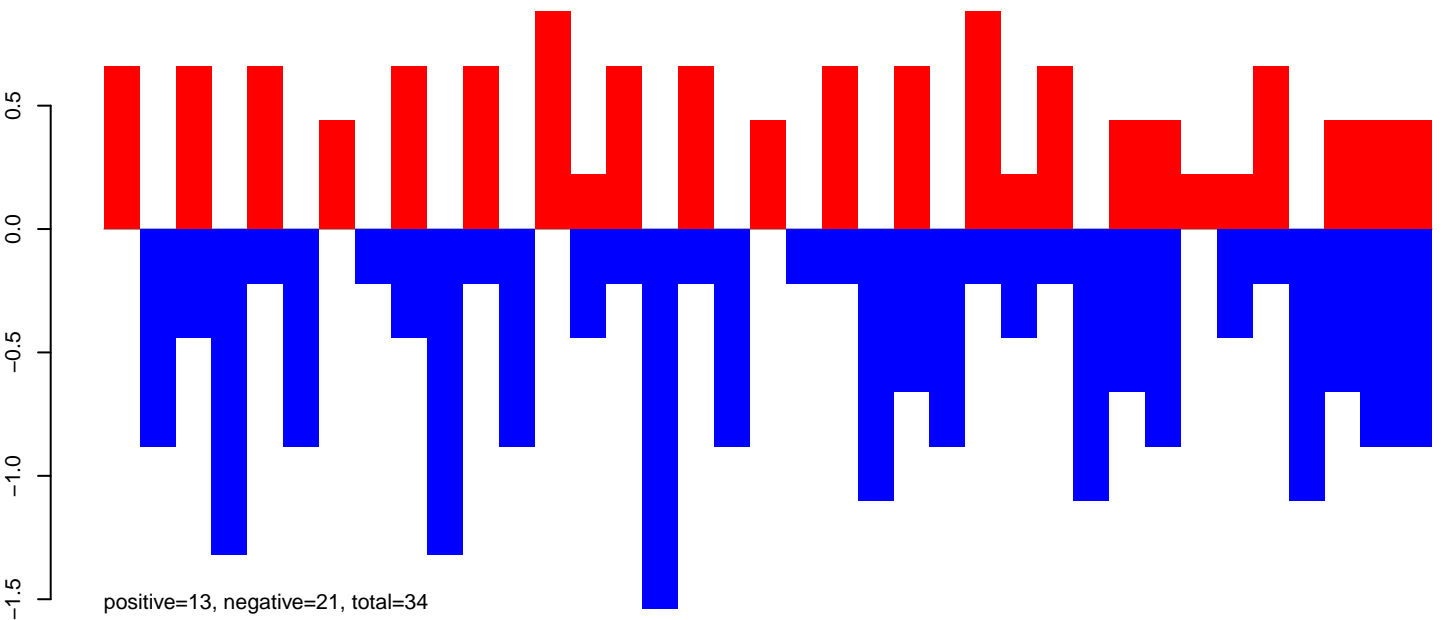

AeAlbo_Fcarc_OA.24_35.rep

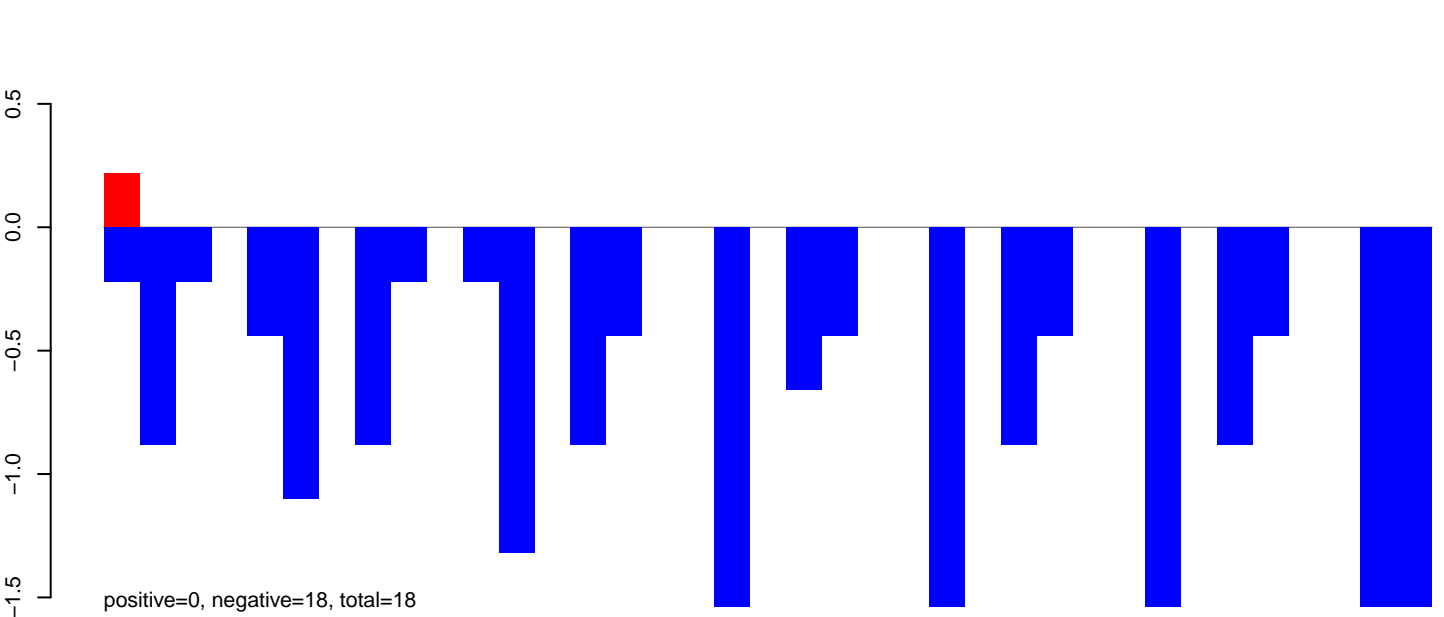

AeAlbo_Fcarc_OA.rep

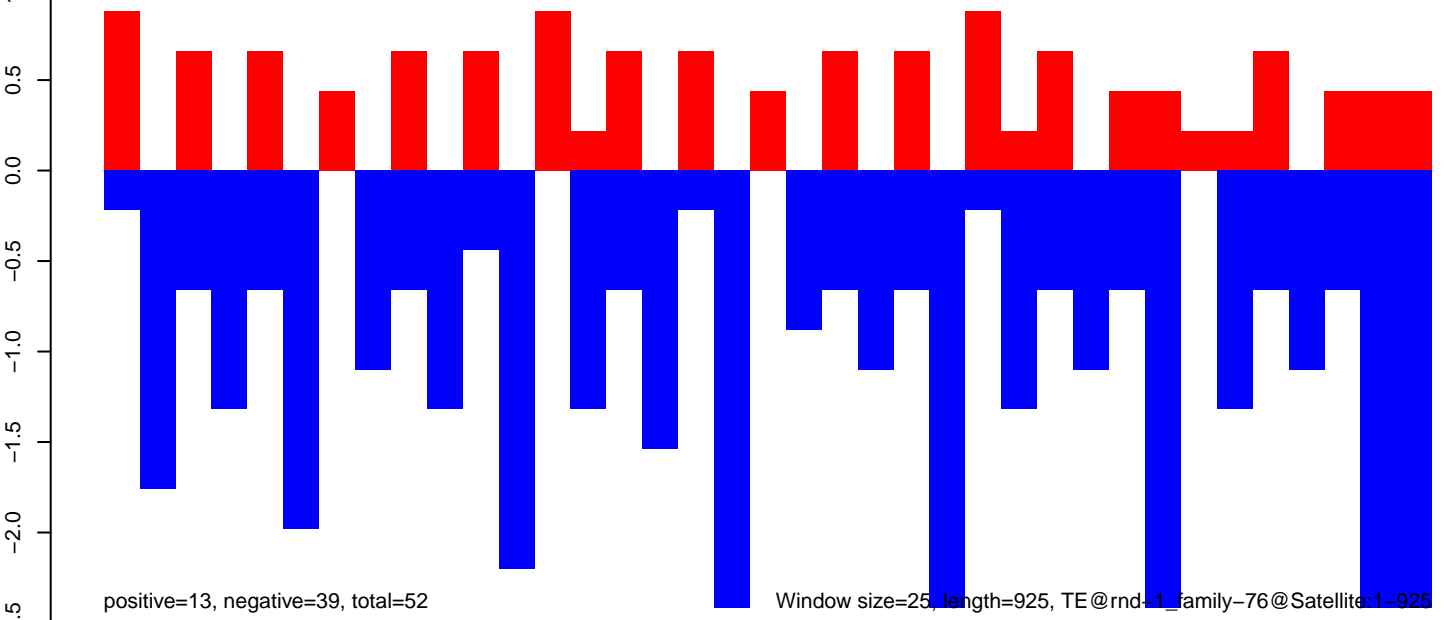

AeAlbo_Fcarc_OA.18_23.rep

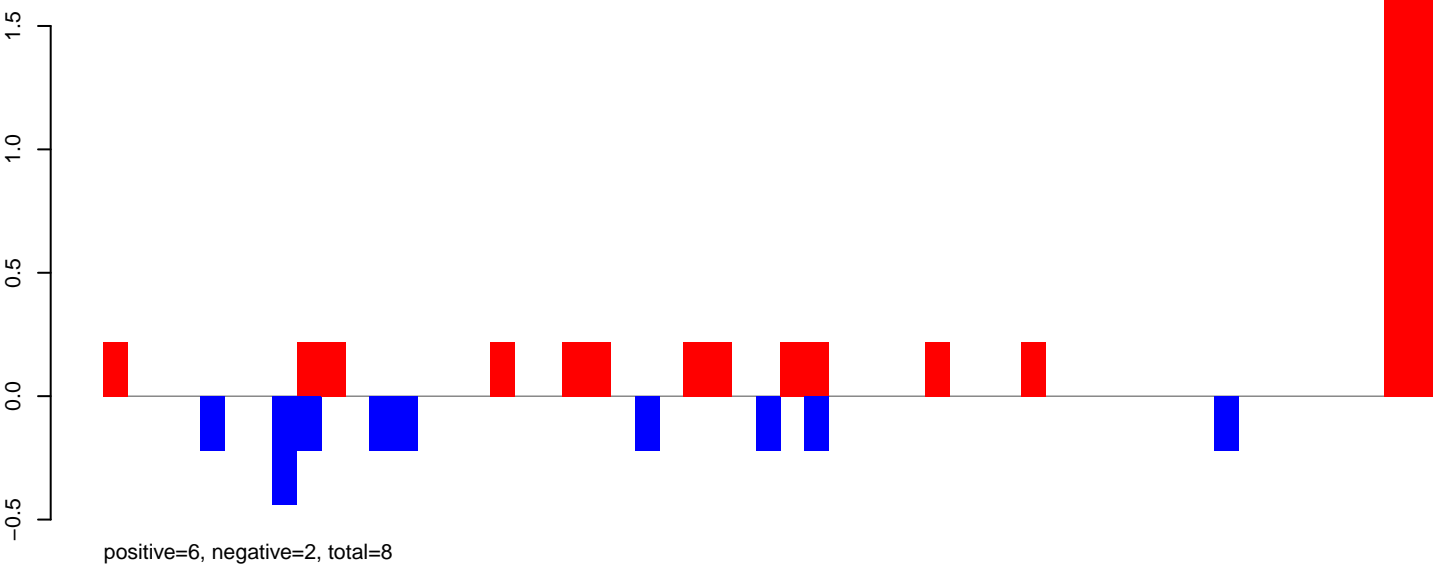

AeAlbo_Fcarc_OA.24_35.rep

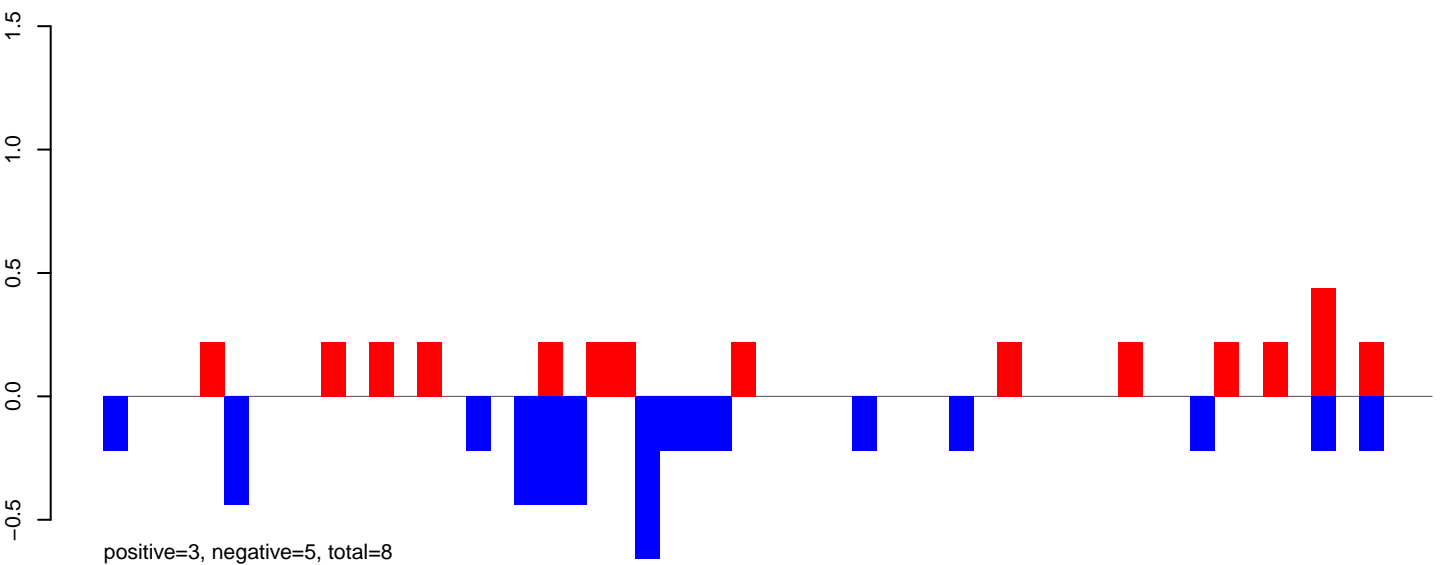

AeAlbo_Fcarc_OA.rep

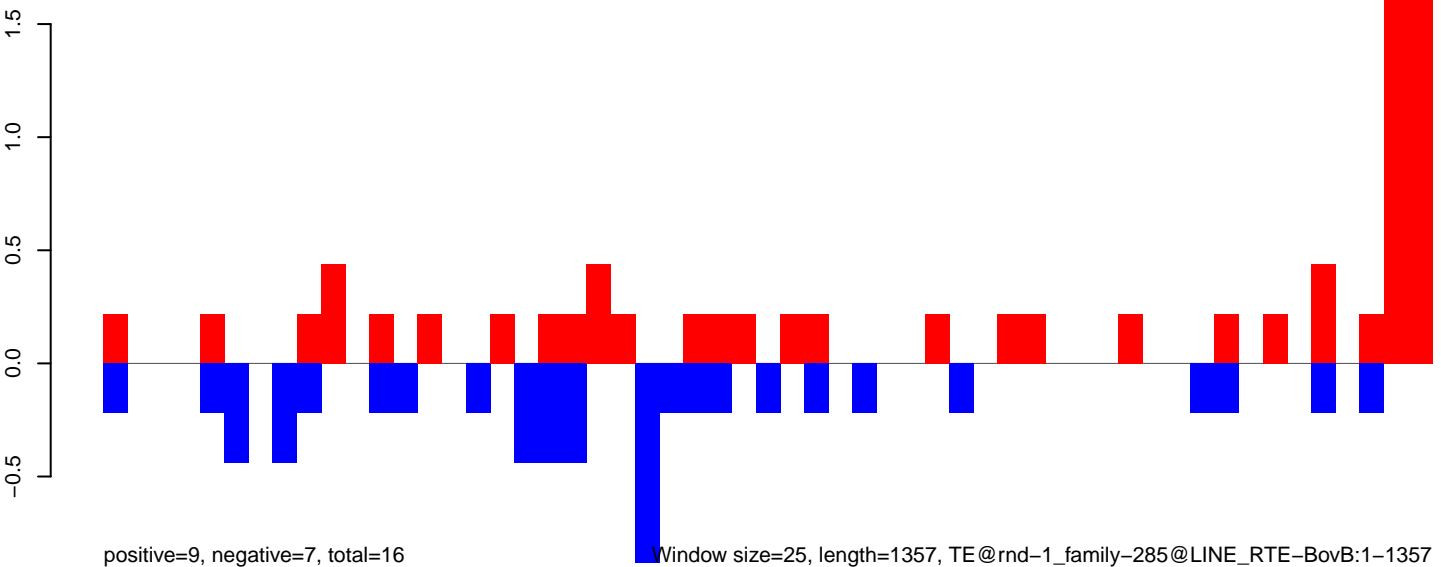

AeAlbo_Fcarc_OA.18_23.rep

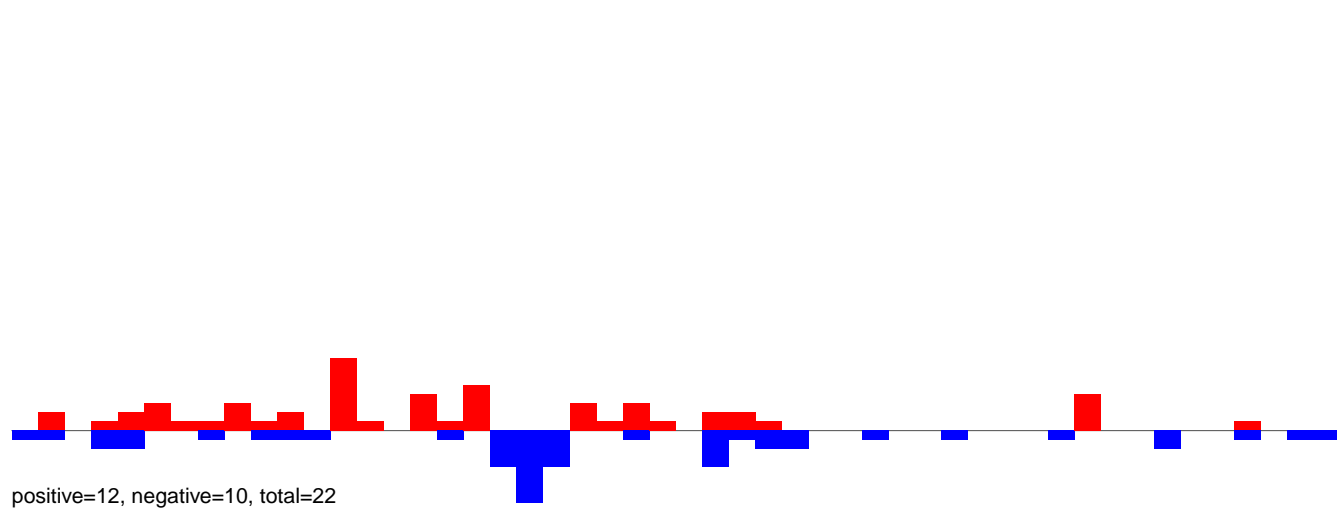

AeAlbo_Fcarc_OA.24_35.rep

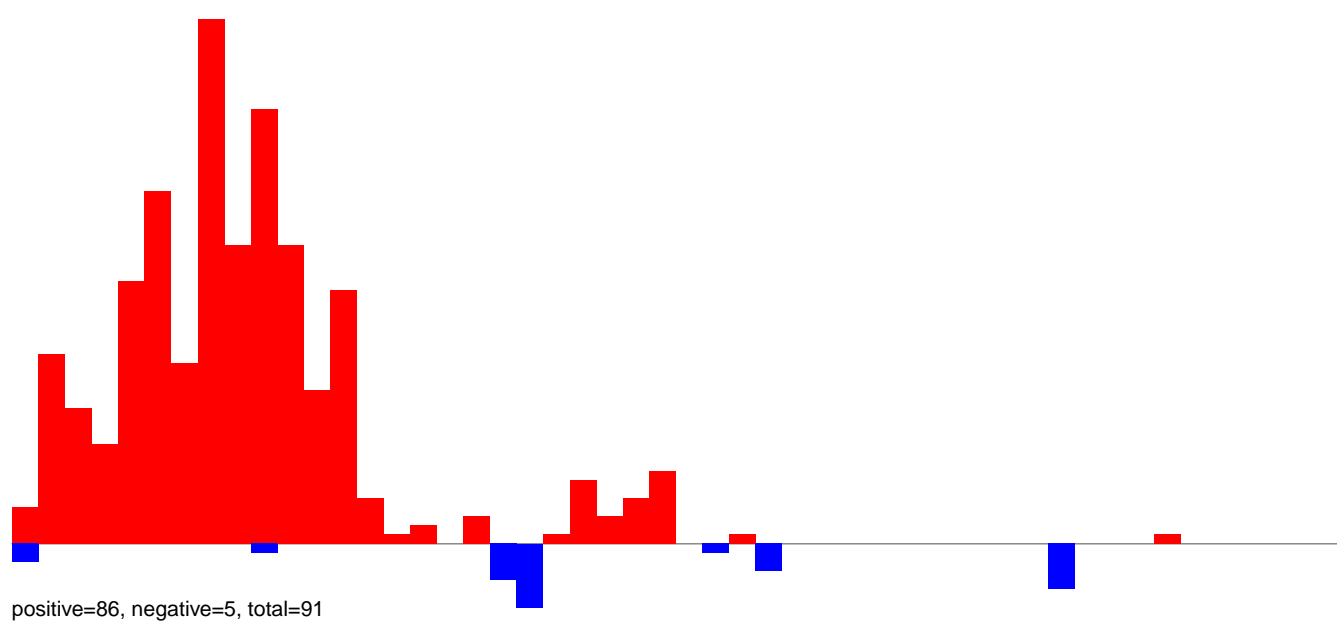

AeAlbo_Fcarc_OA.rep

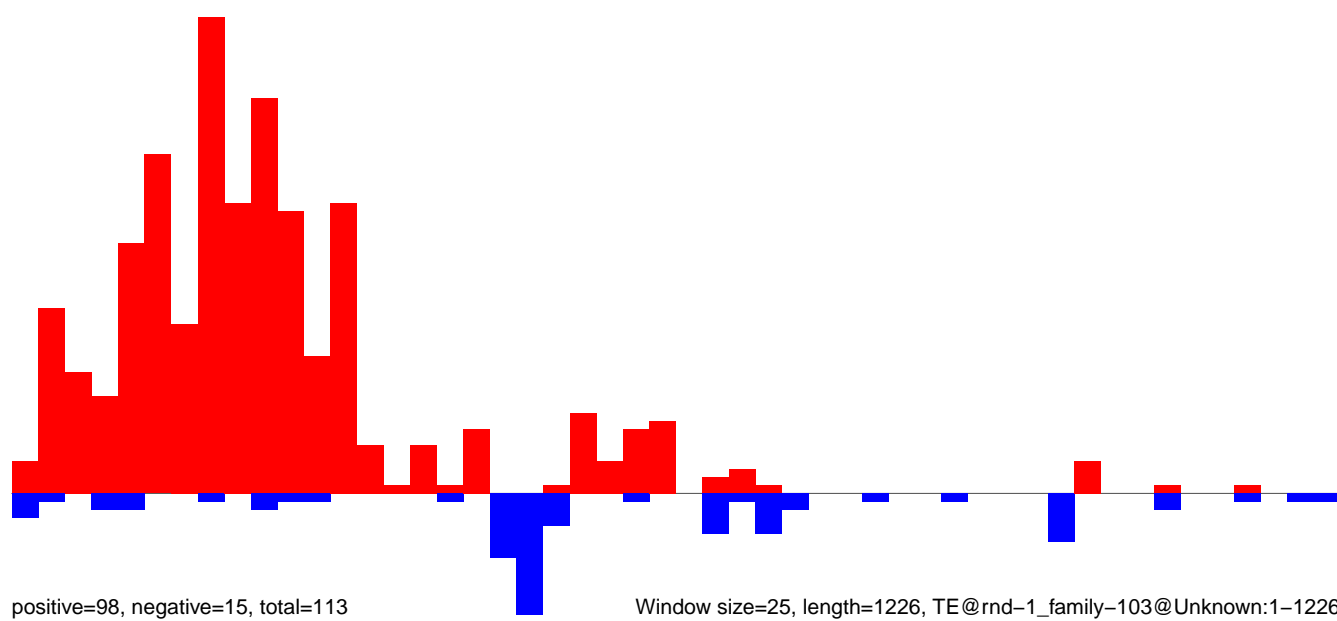

Window size=25, length=1226, TE@rnd-1_family-103@Unknown:1-1226

AeAlbo_Fcarc_OA.18_23.rep

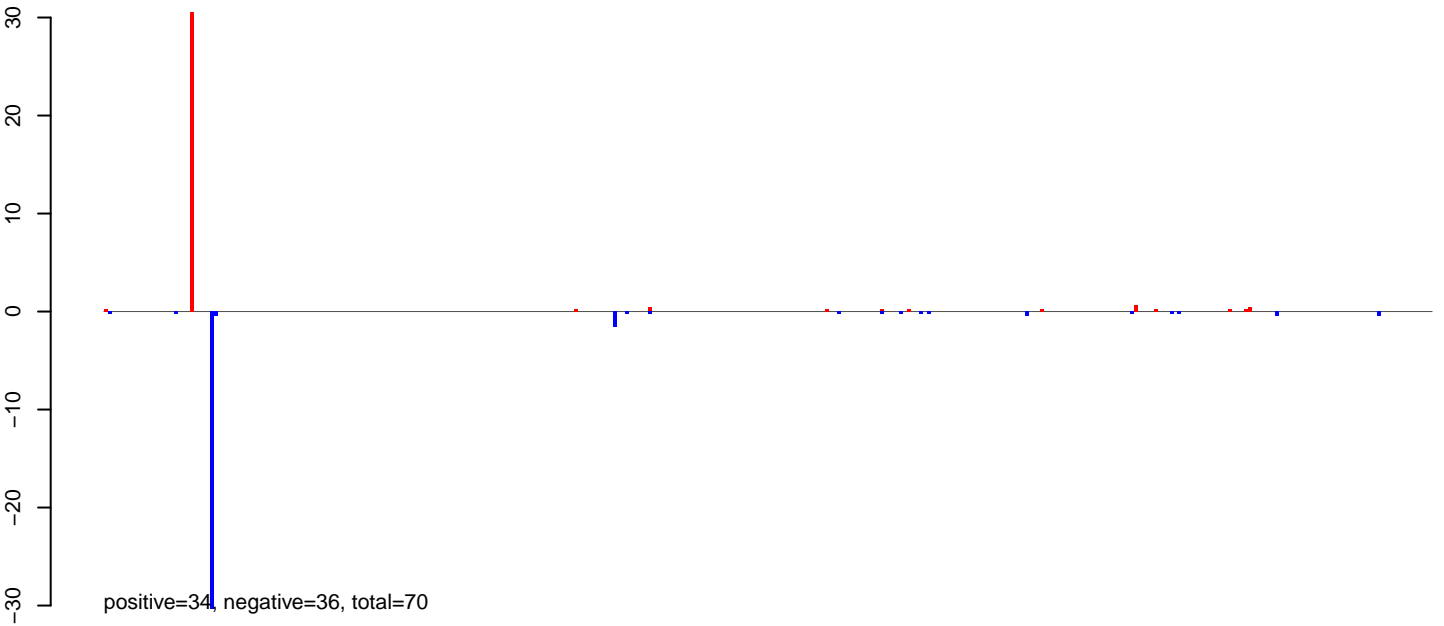

AeAlbo_Fcarc_OA.24_35.rep

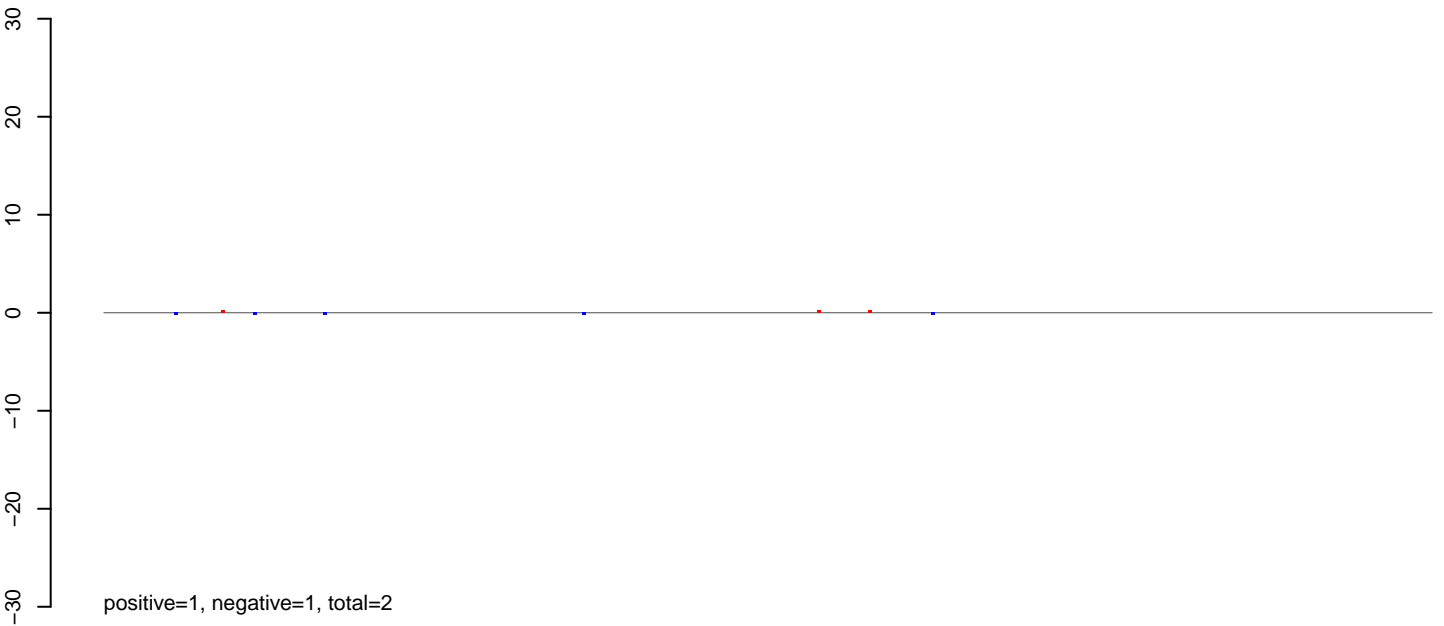

AeAlbo_Fcarc_OA.rep

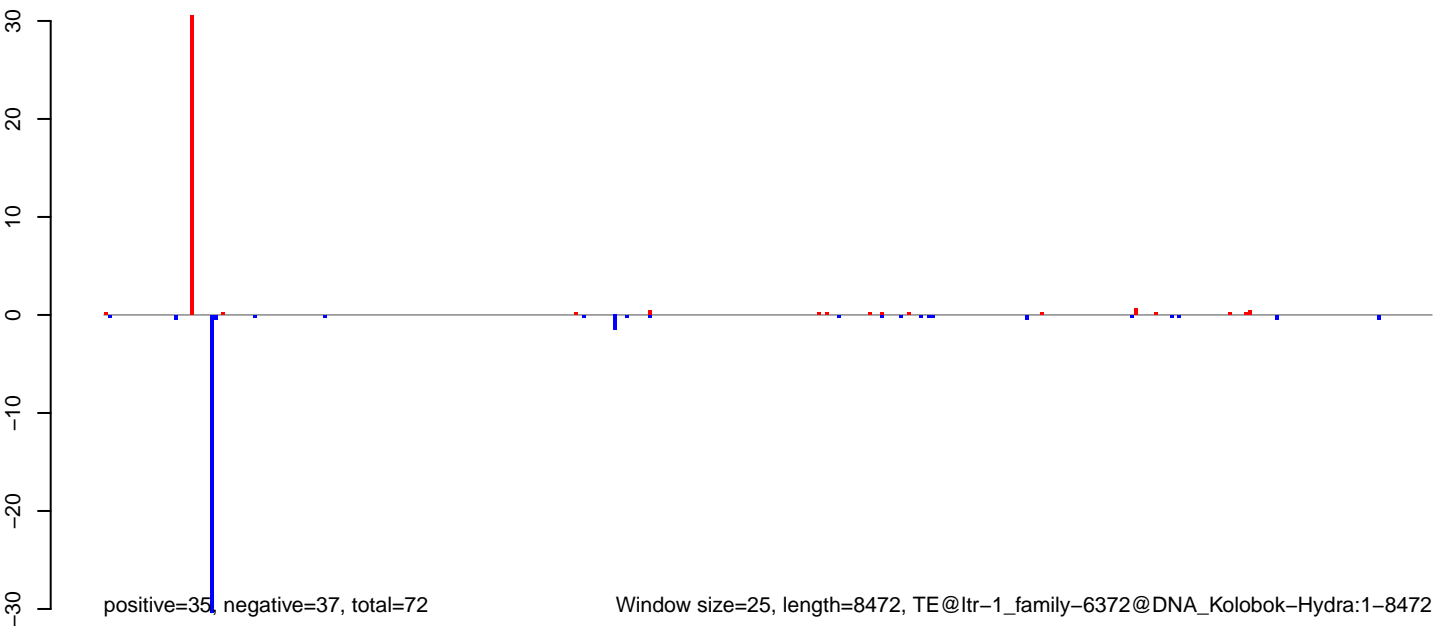

AeAlbo_Fcirc_OA.18_23.rep

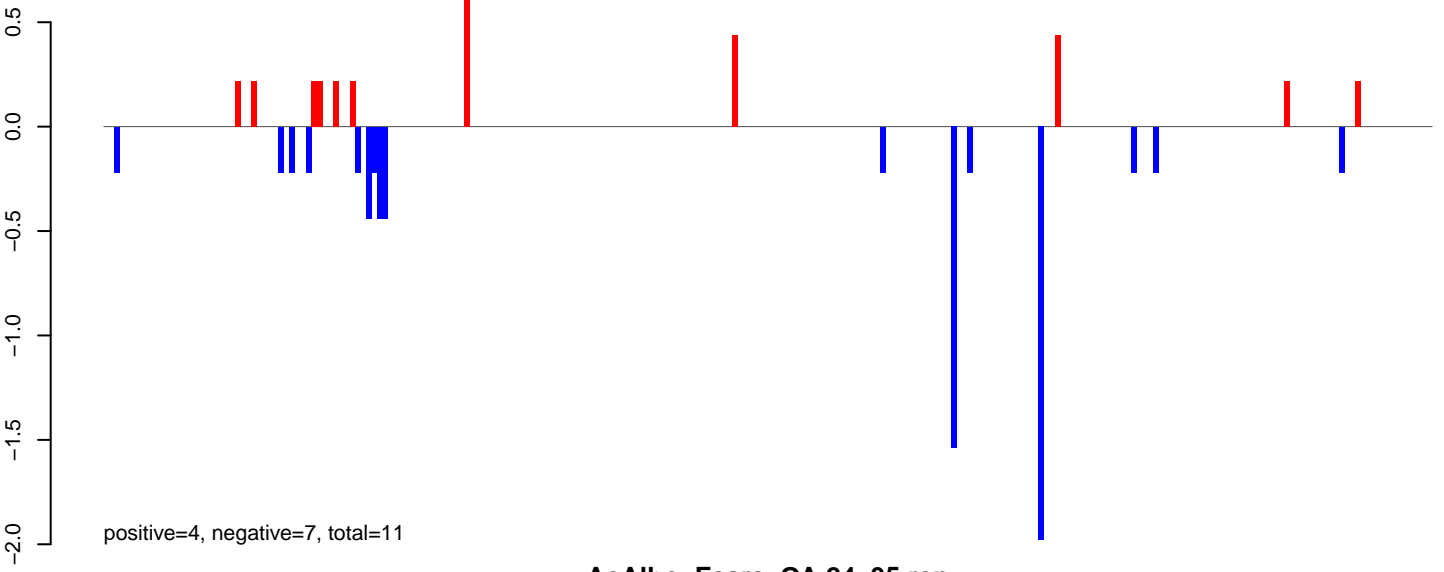

AeAlbo_Fcirc_OA.24_35.rep

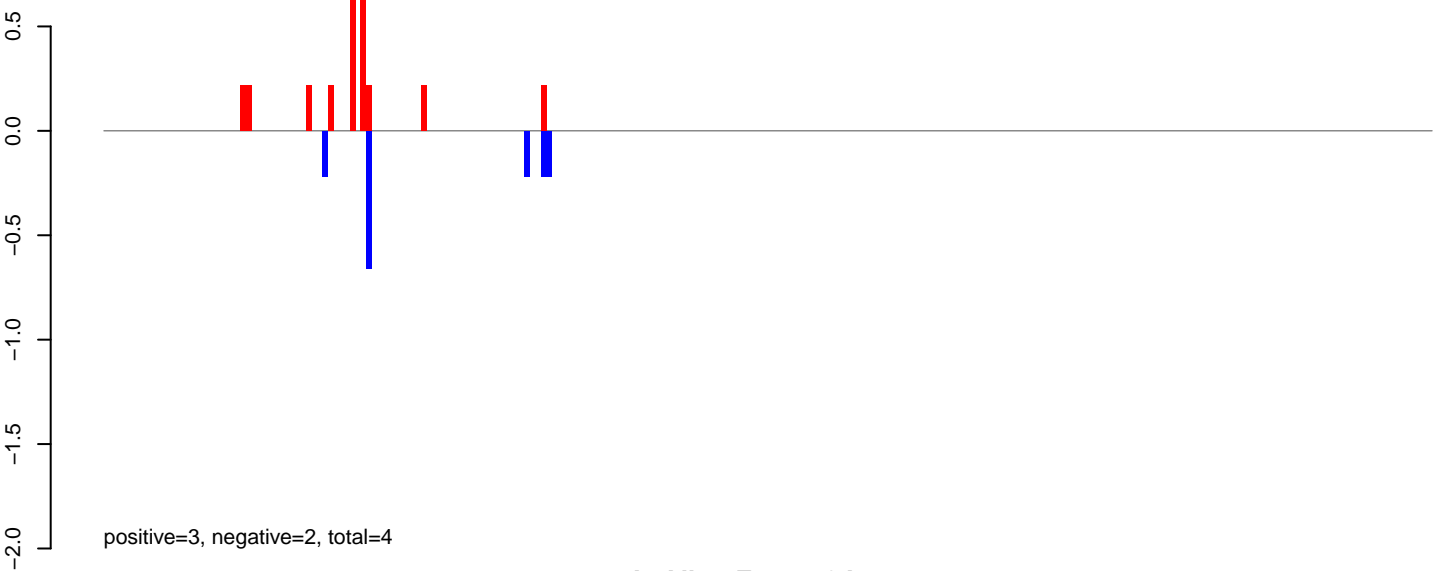

AeAlbo_Fcirc_OA.rep

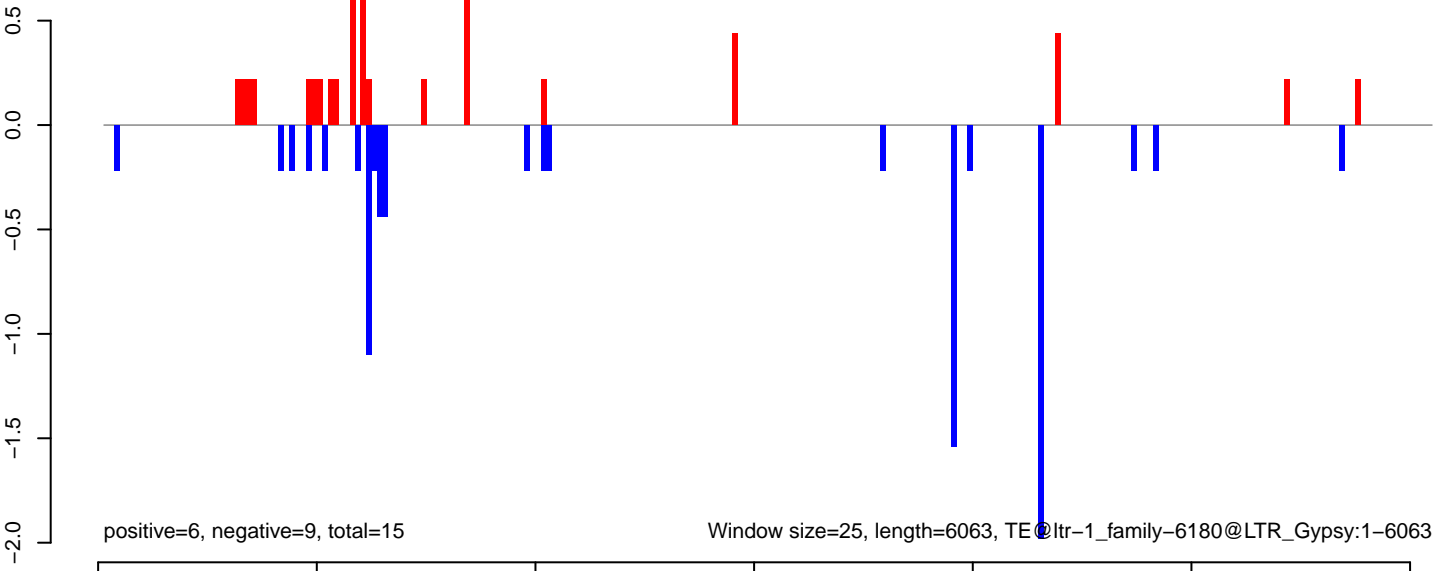

AeAlbo_Fcirc_OA.18_23.rep

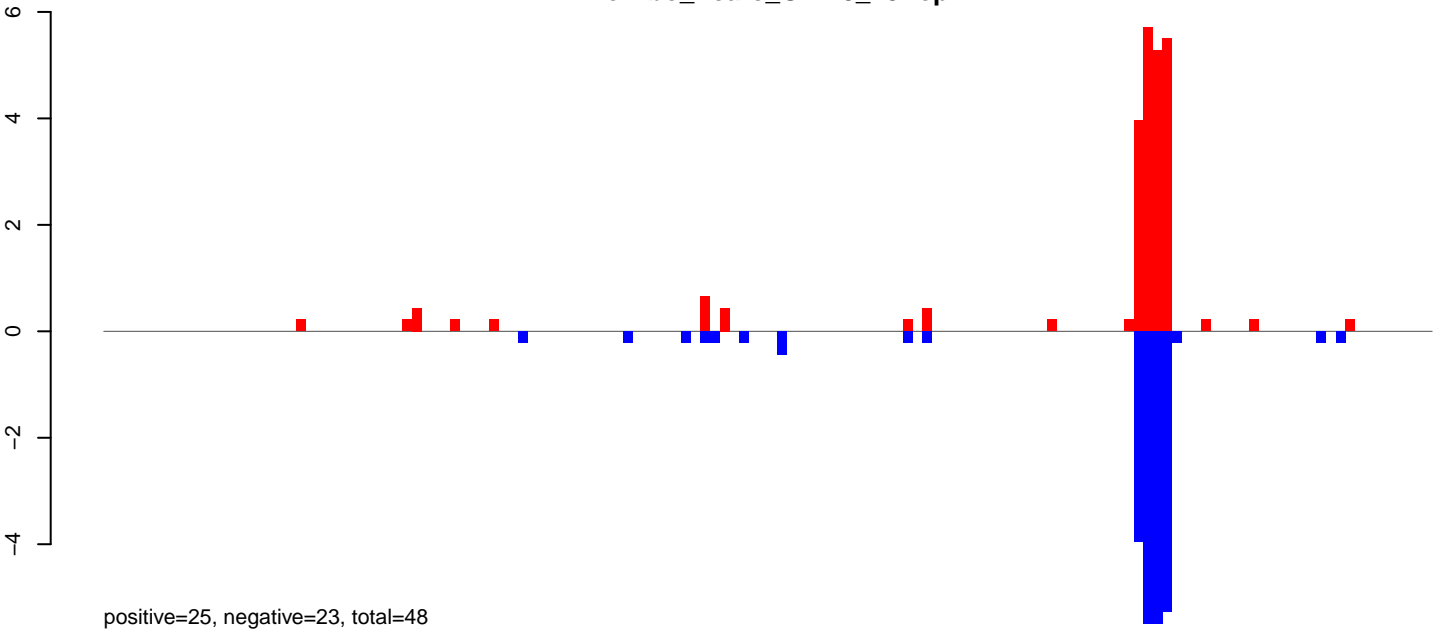

AeAlbo_Fcirc_OA.24_35.rep

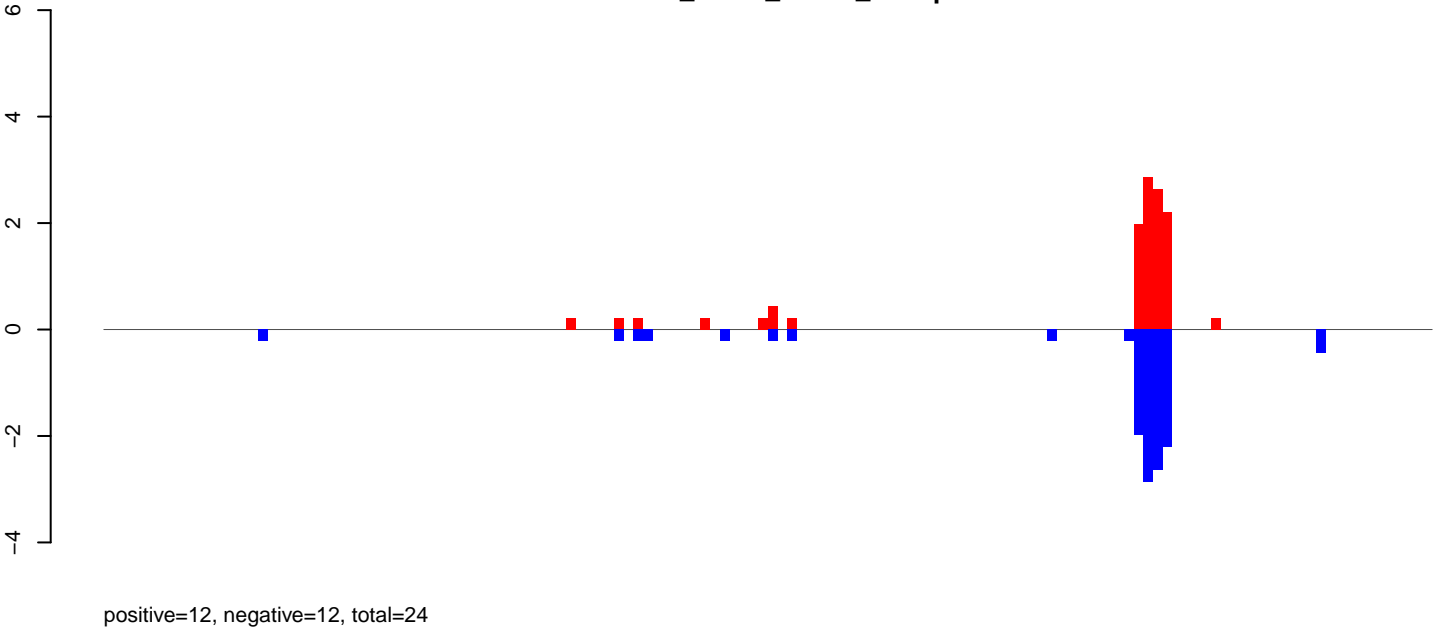

AeAlbo_Fcirc_OA.rep

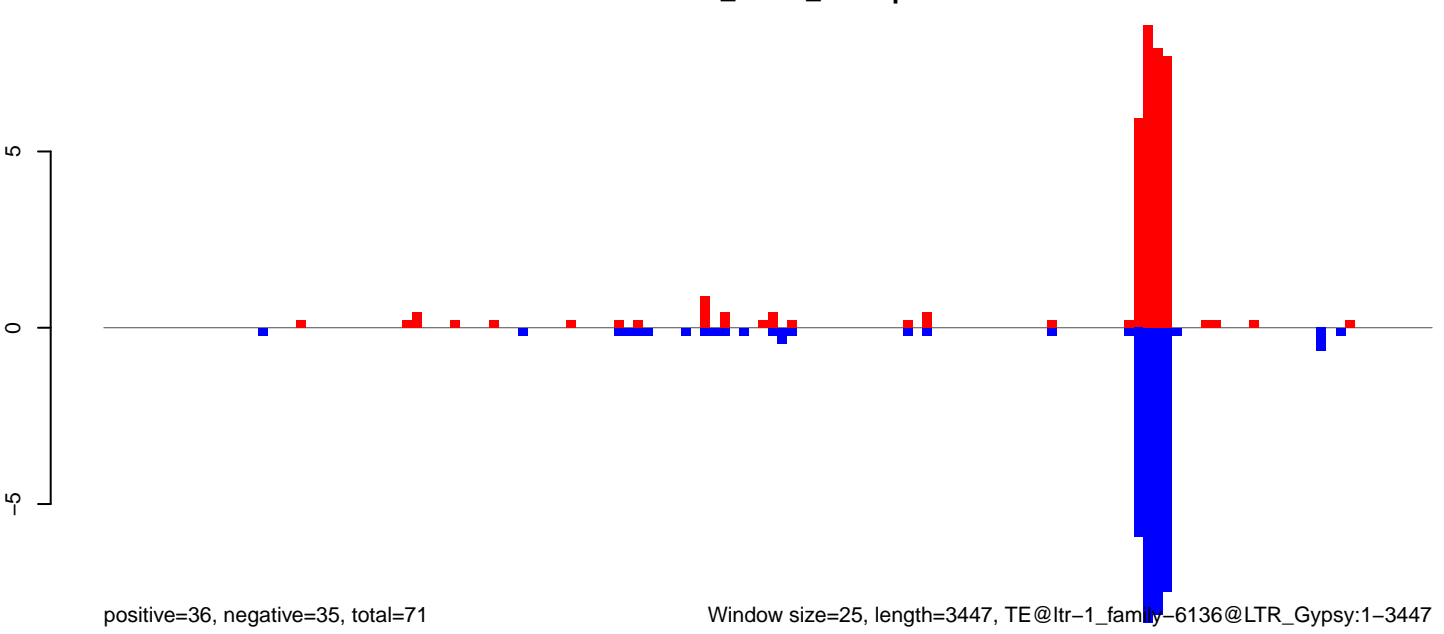

Window size=25, length=3447, TE@ltr-1_family-6136@LTR_Gypsy:1-3447

0 500 1000 1500 2000 2500 3000 3500

AeAlbo_Fcarc_OA.18_23.rep

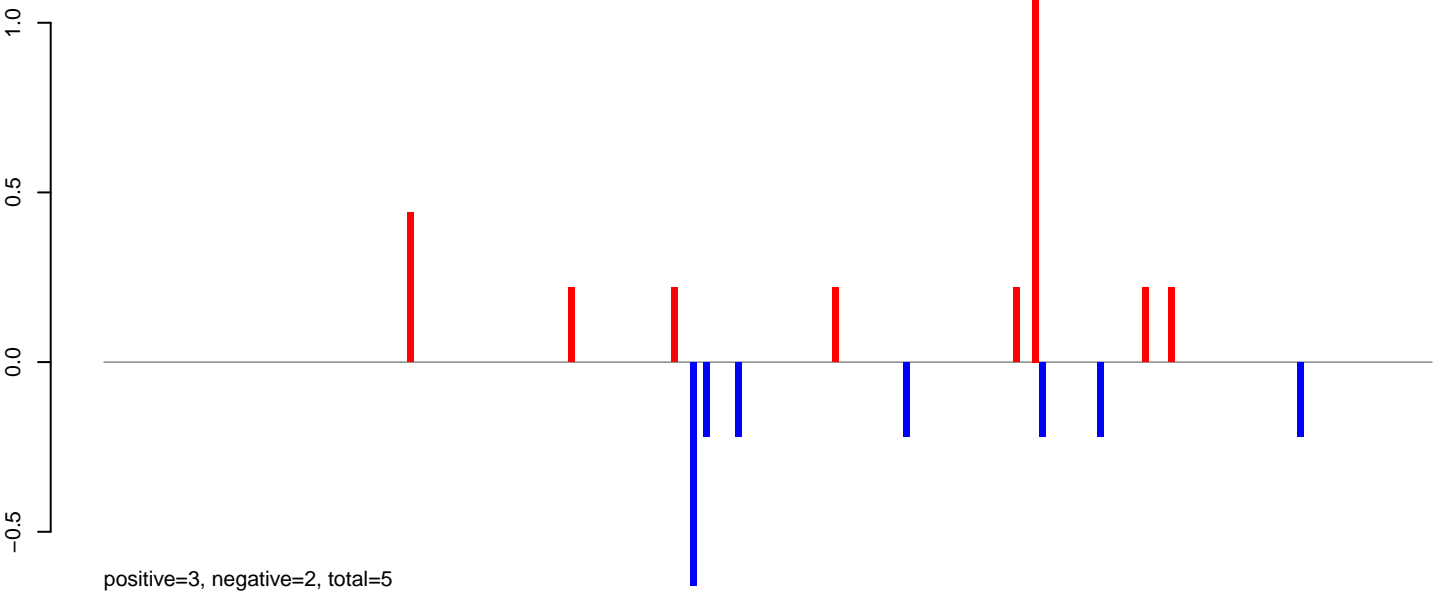

AeAlbo_Fcarc_OA.24_35.rep

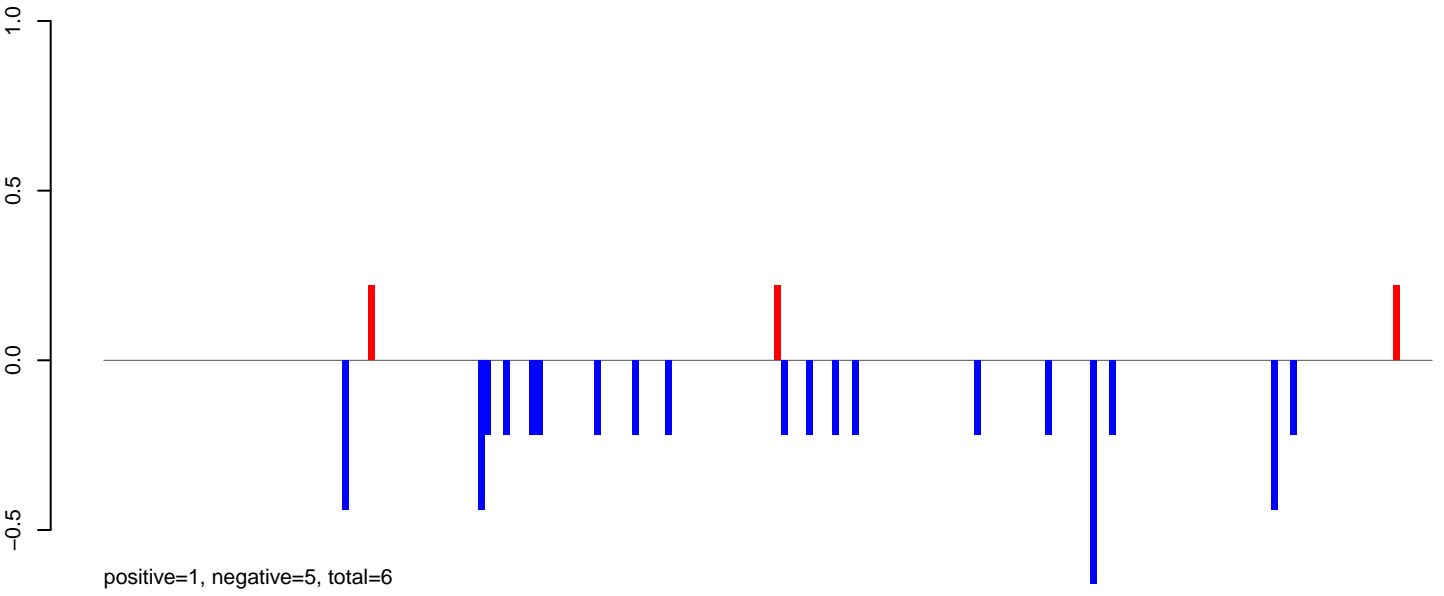

AeAlbo_Fcarc_OA.rep

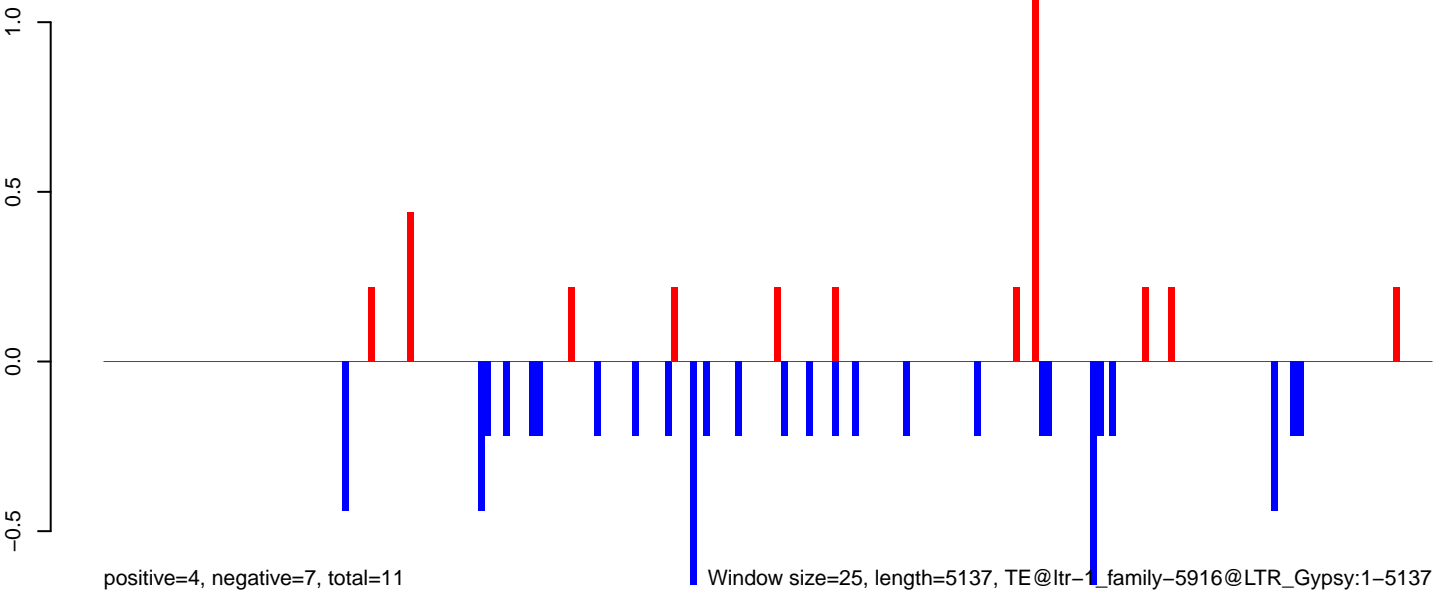

AeAlbo_Fcarc_OA.18_23.rep

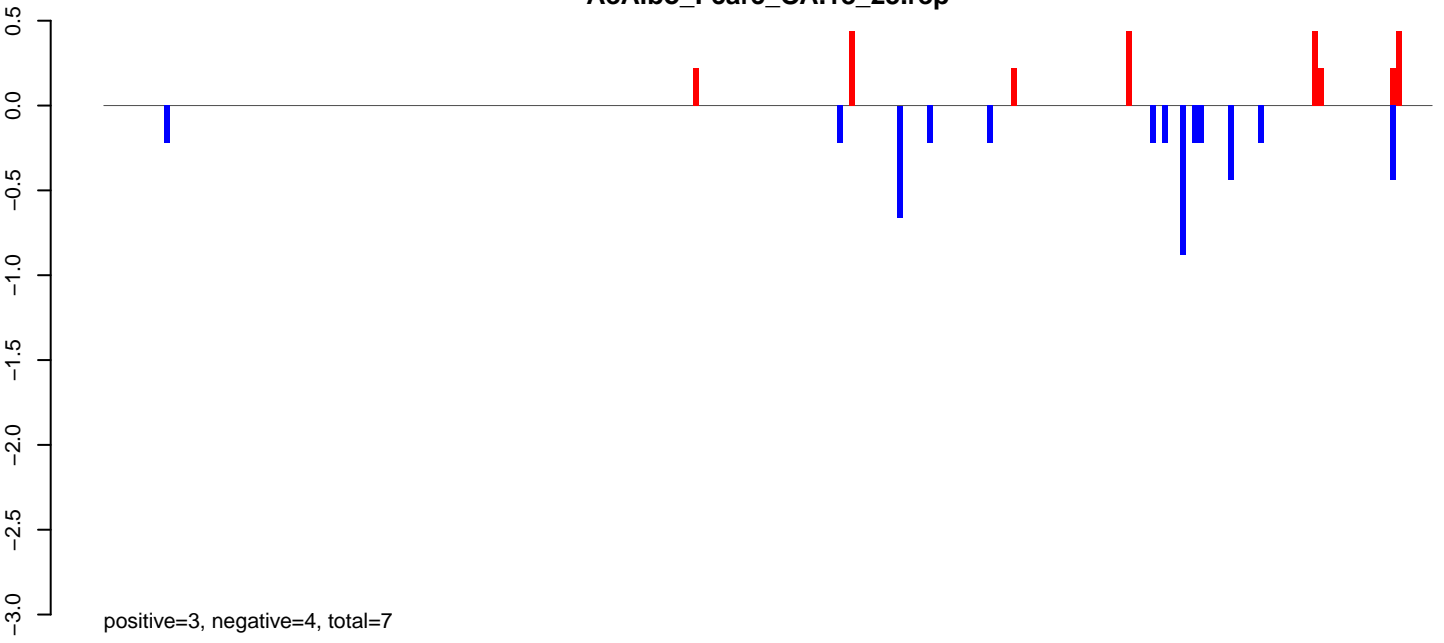

AeAlbo_Fcarc_OA.24_35.rep

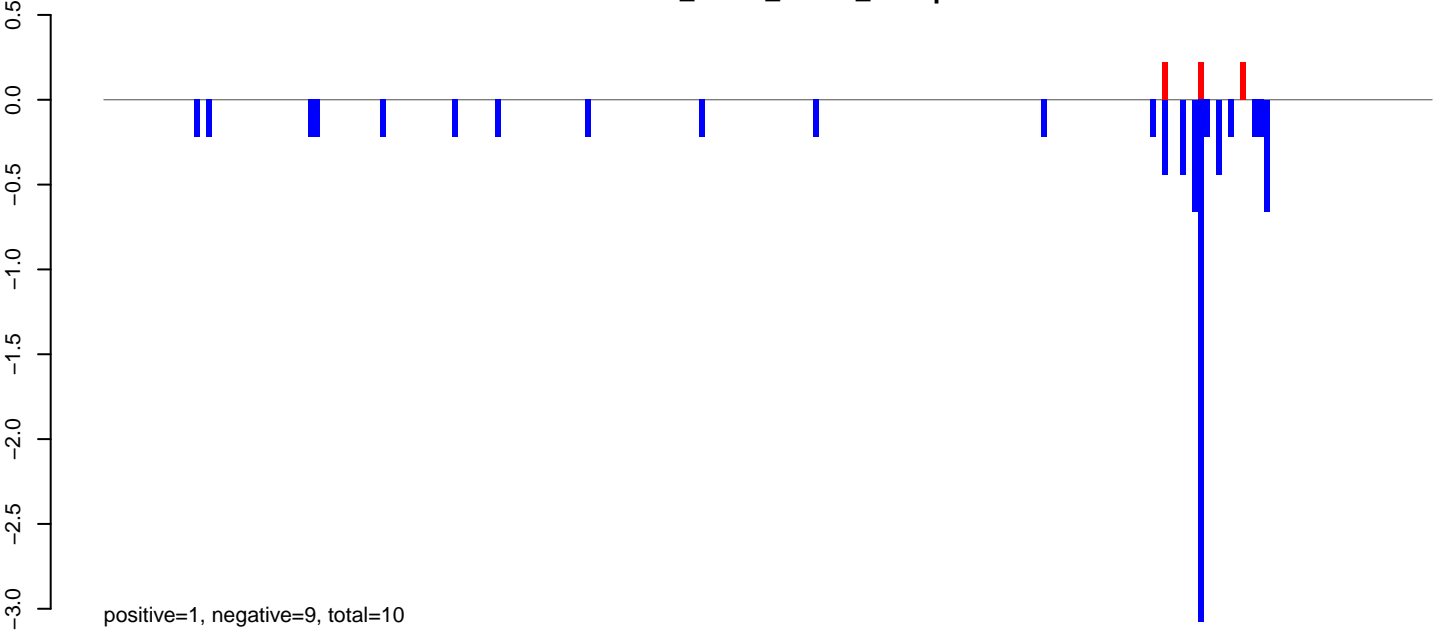

AeAlbo_Fcarc_OA.rep

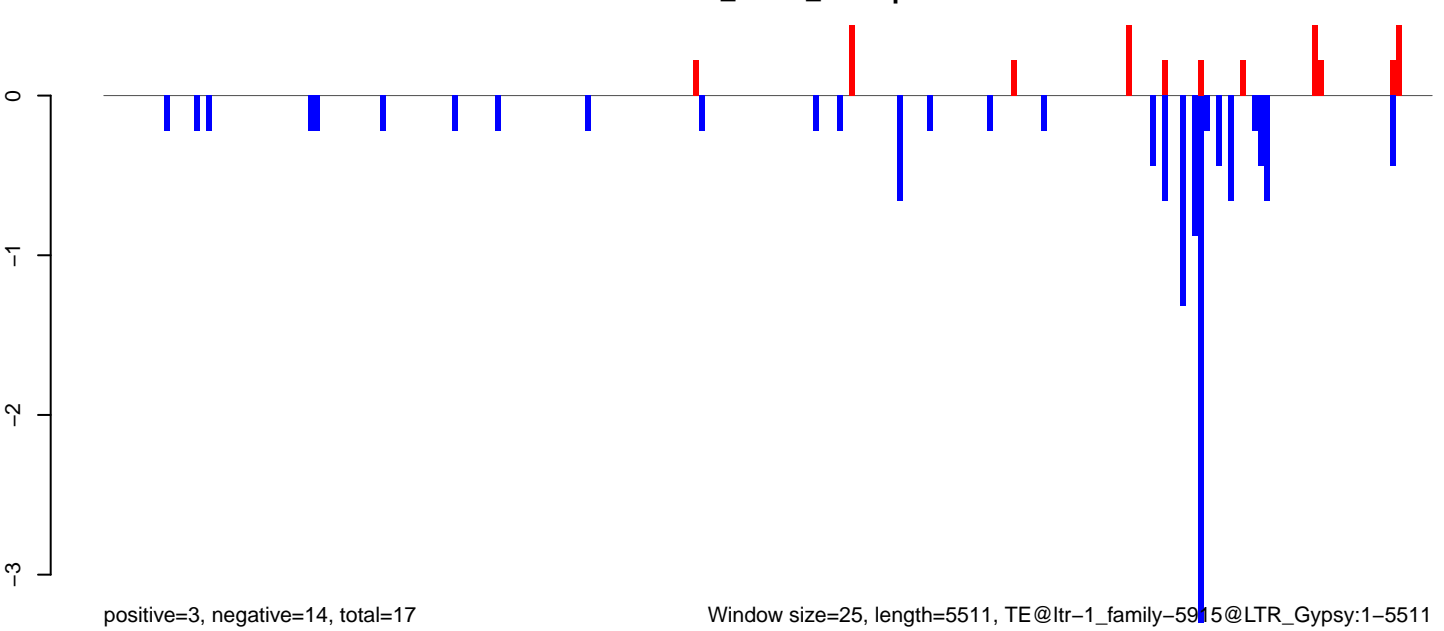

Window size=25, length=5511, TE@ltr-1_family-5915@LTR_Gypsy:1-5511

AeAlbo_Fcarc_OA.18_23.rep

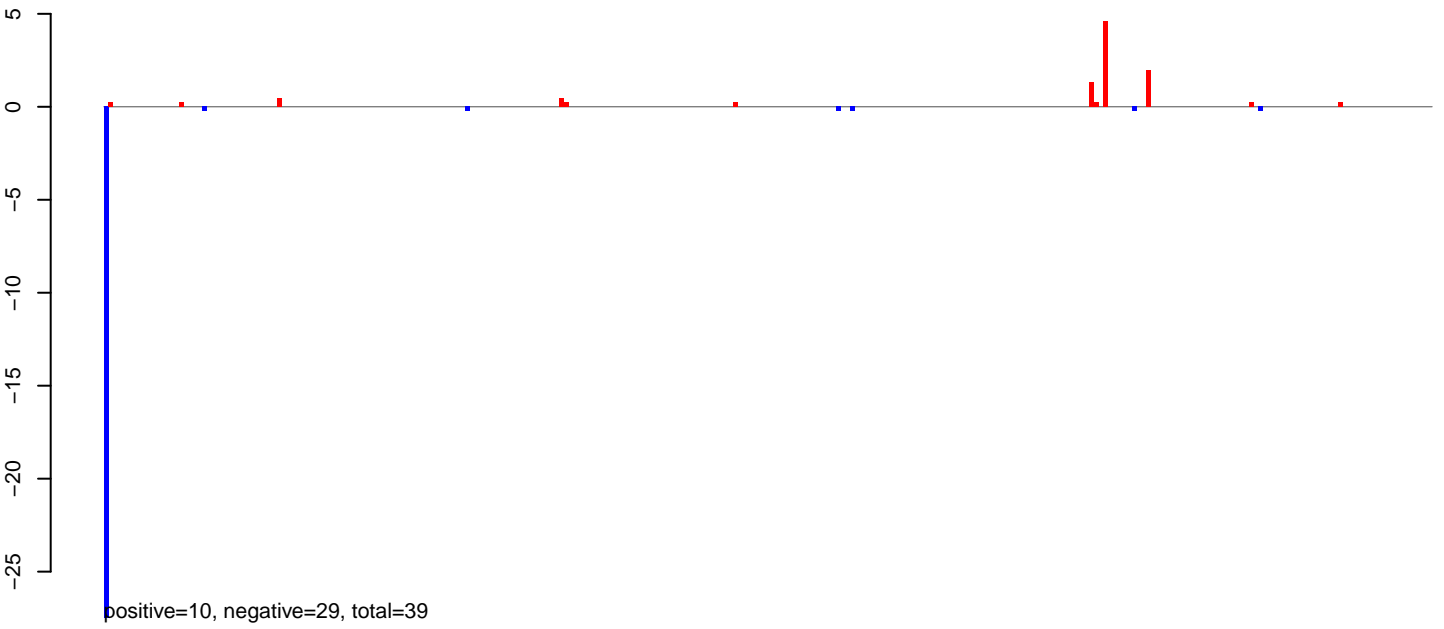

AeAlbo_Fcarc_OA.24_35.rep

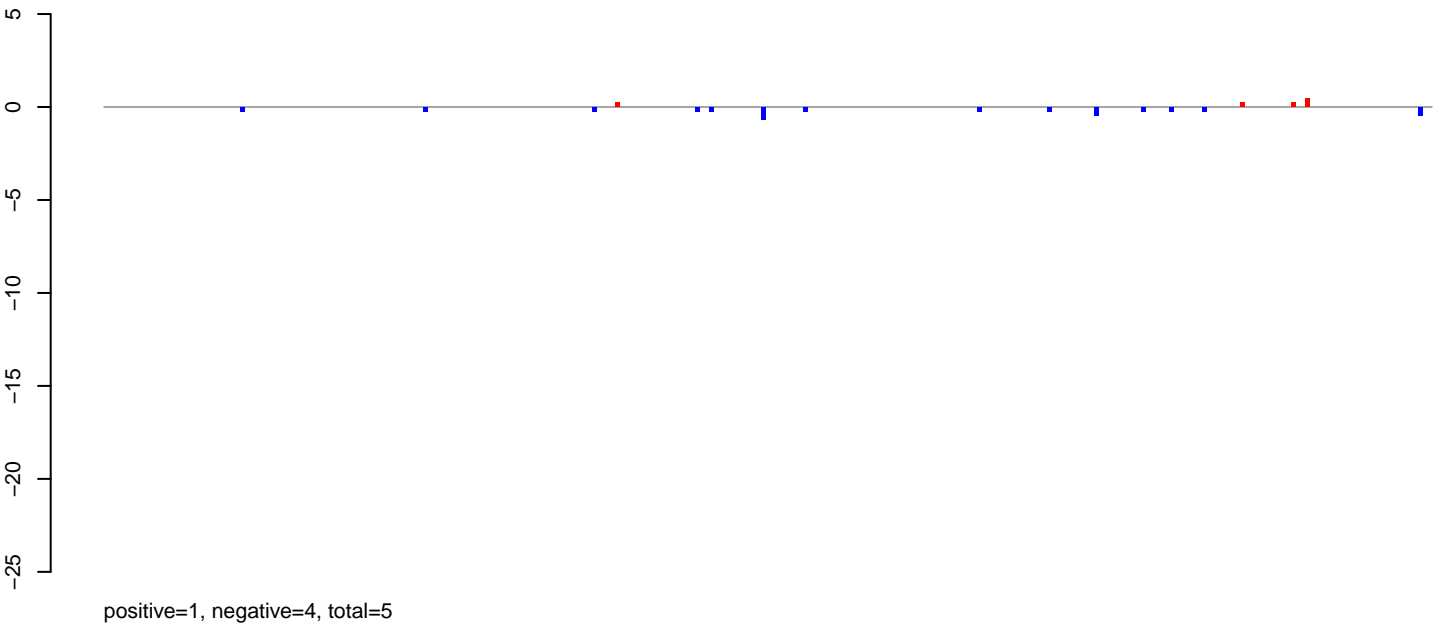

AeAlbo_Fcarc_OA.rep

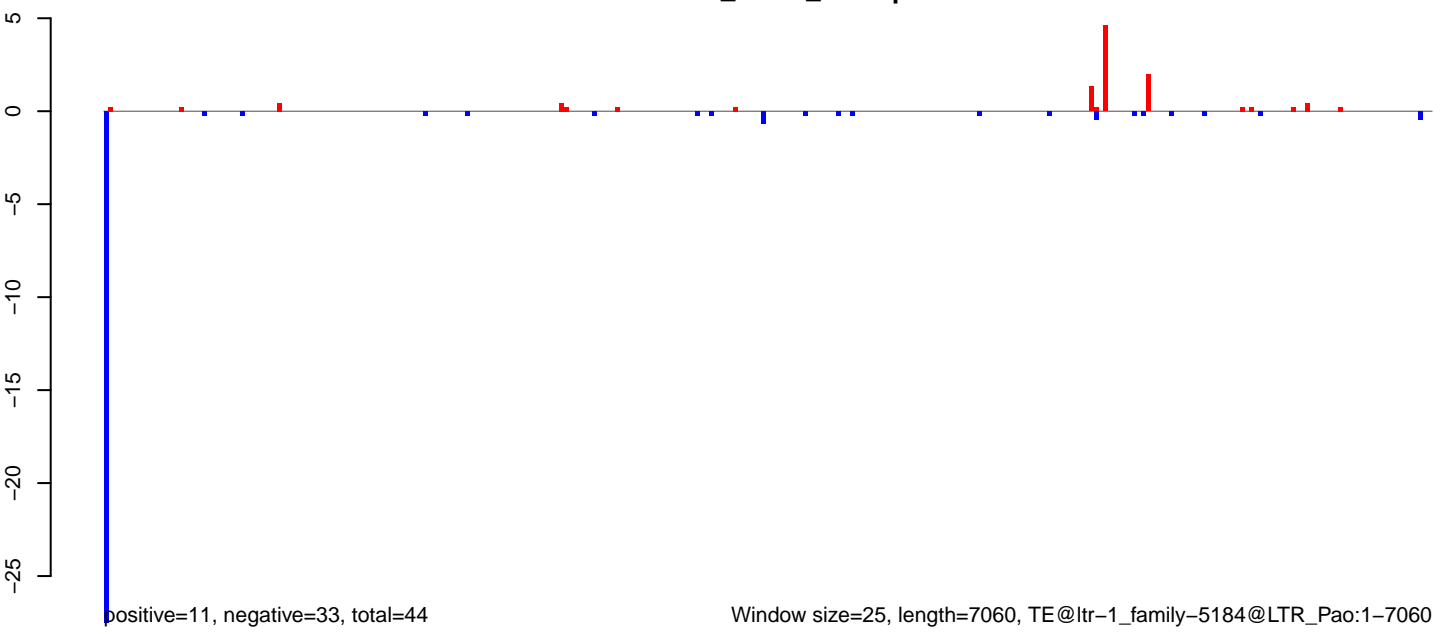

AeAlbo_Fcarc_OA.18_23.rep

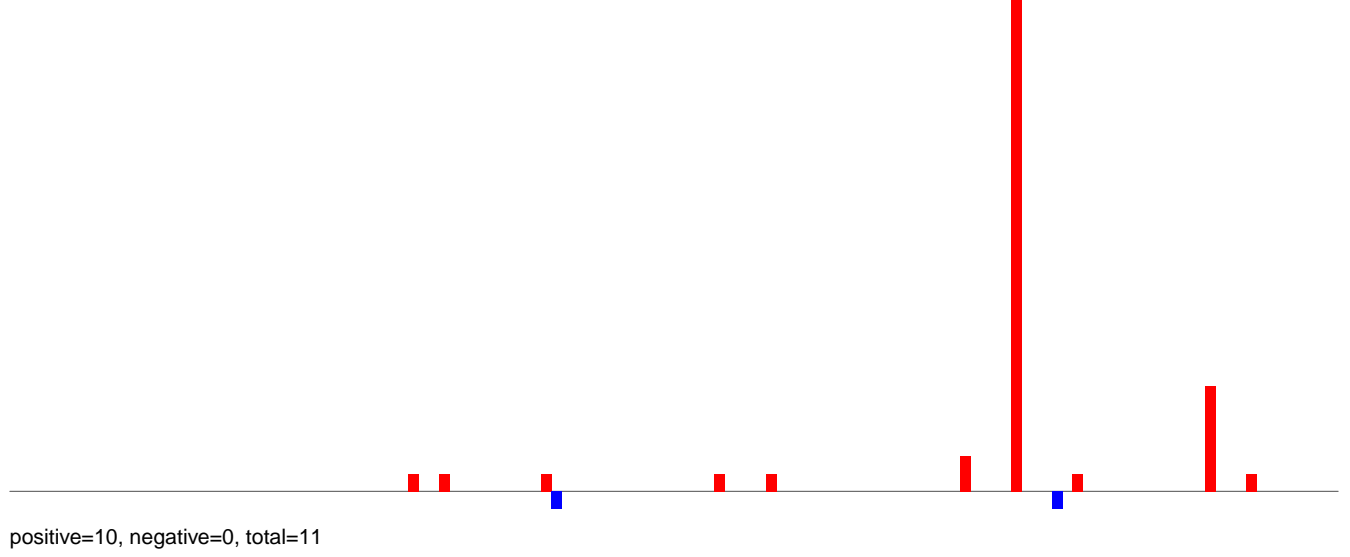

AeAlbo_Fcarc_OA.24_35.rep

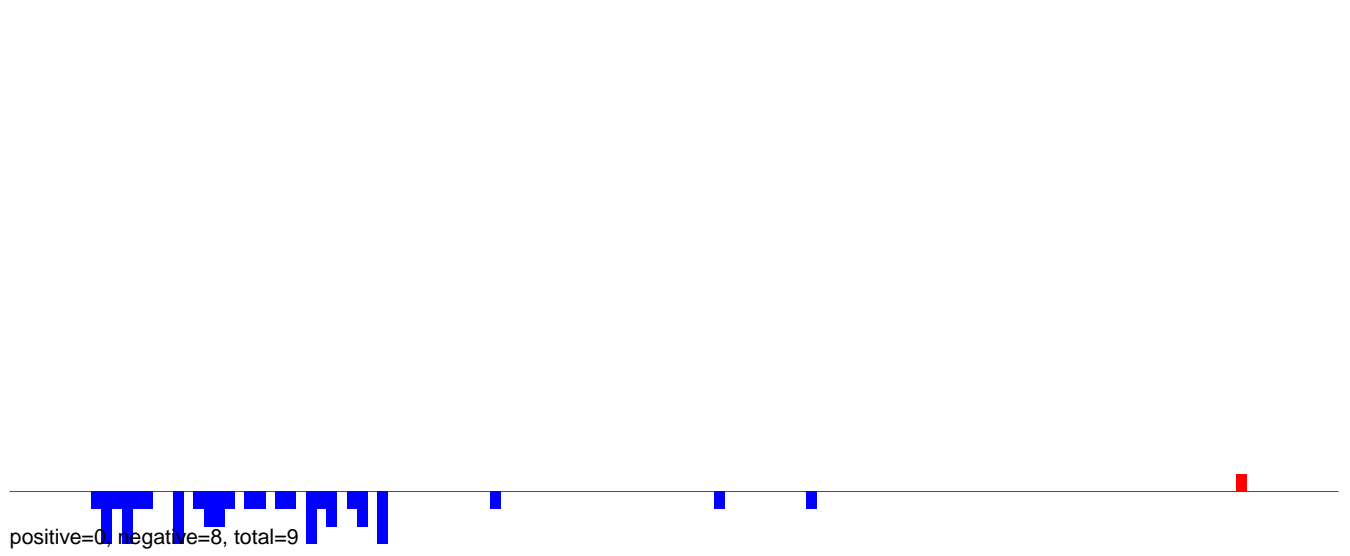

AeAlbo_Fcarc_OA.rep

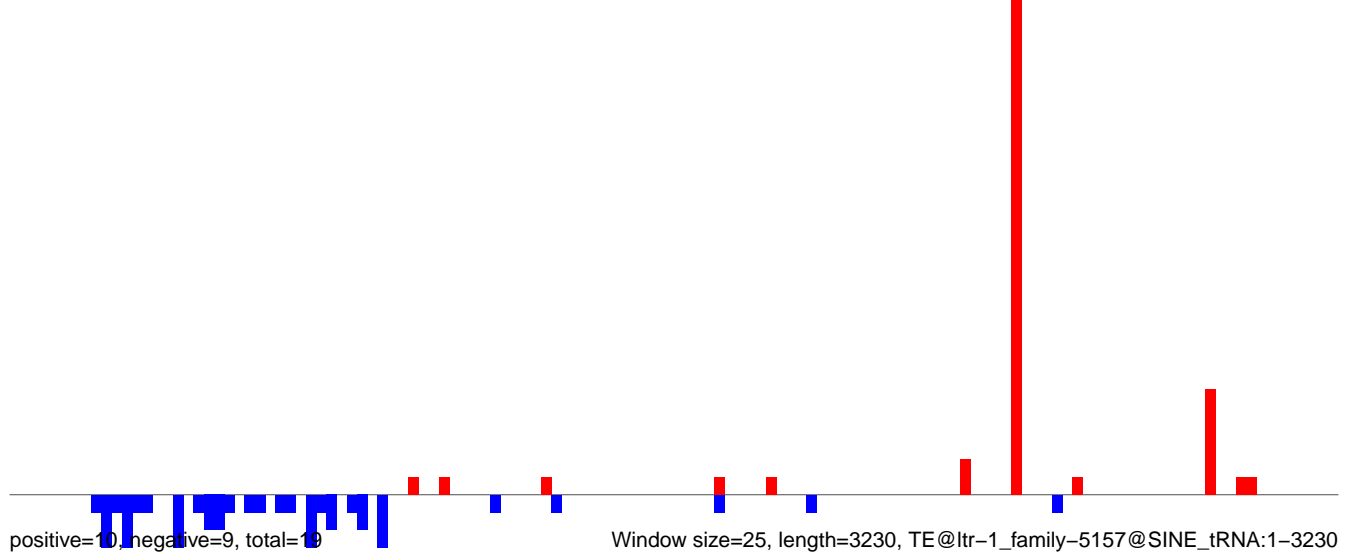

AeAlbo_Fcarc_OA.18_23.rep

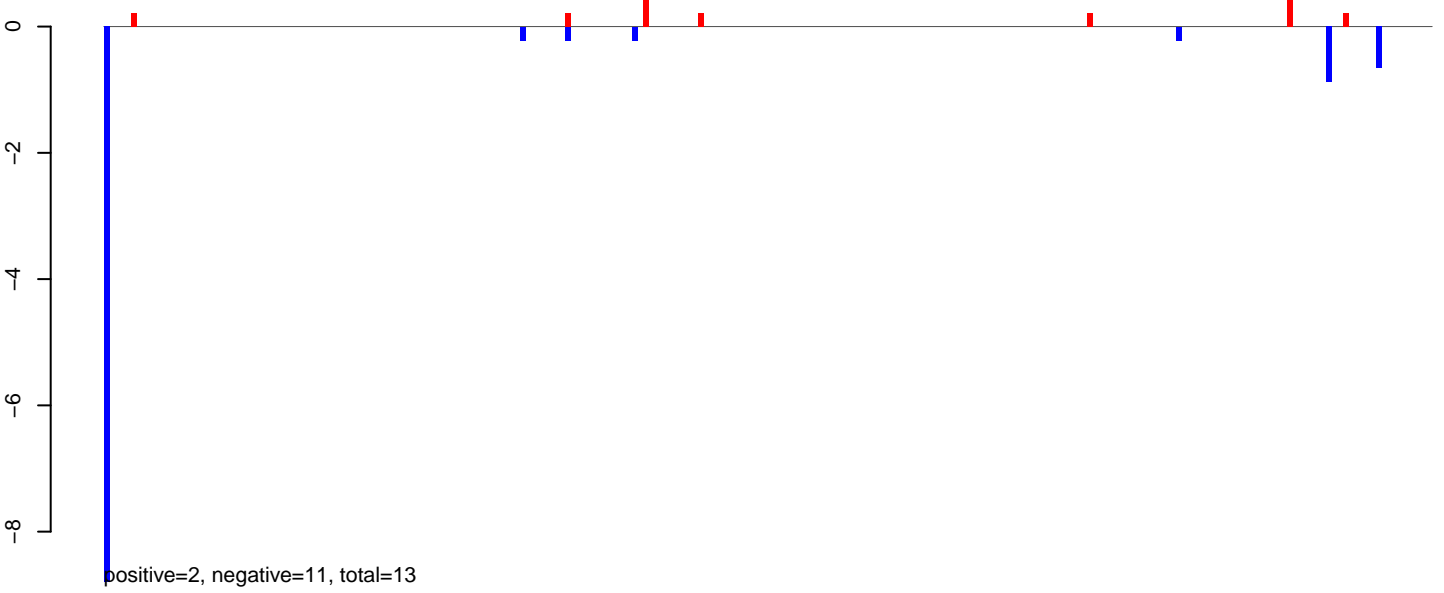

AeAlbo_Fcarc_OA.24_35.rep

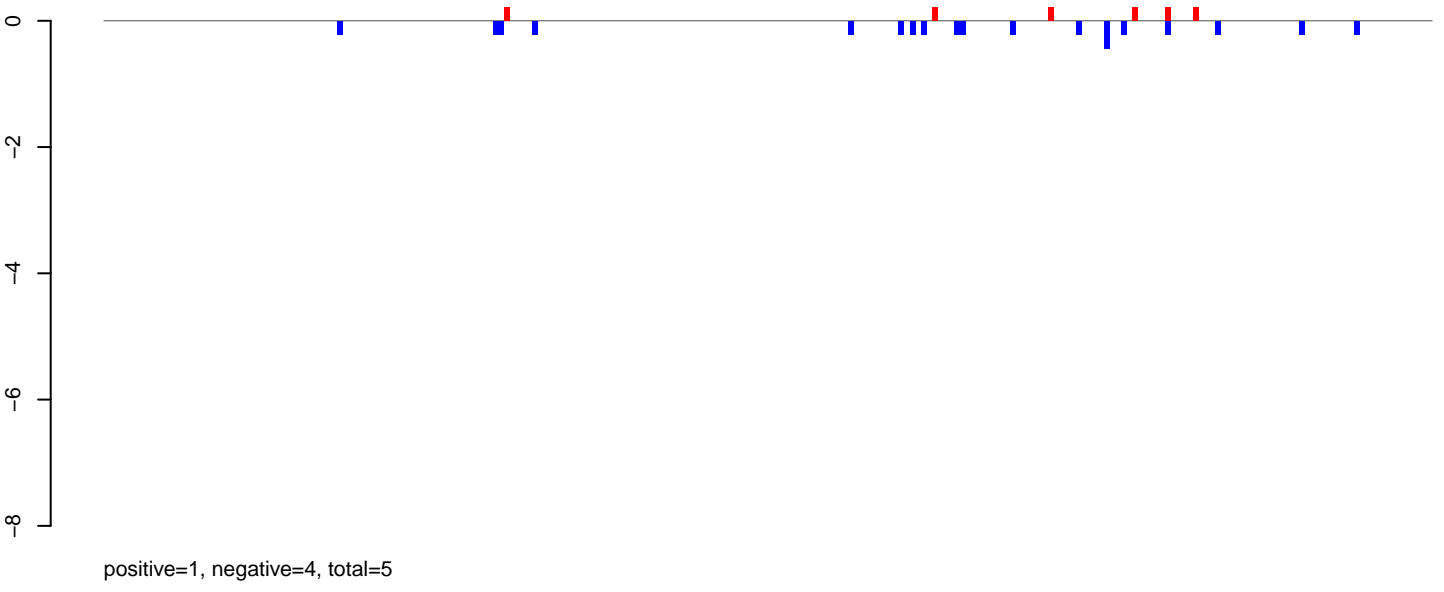

AeAlbo_Fcarc_OA.rep

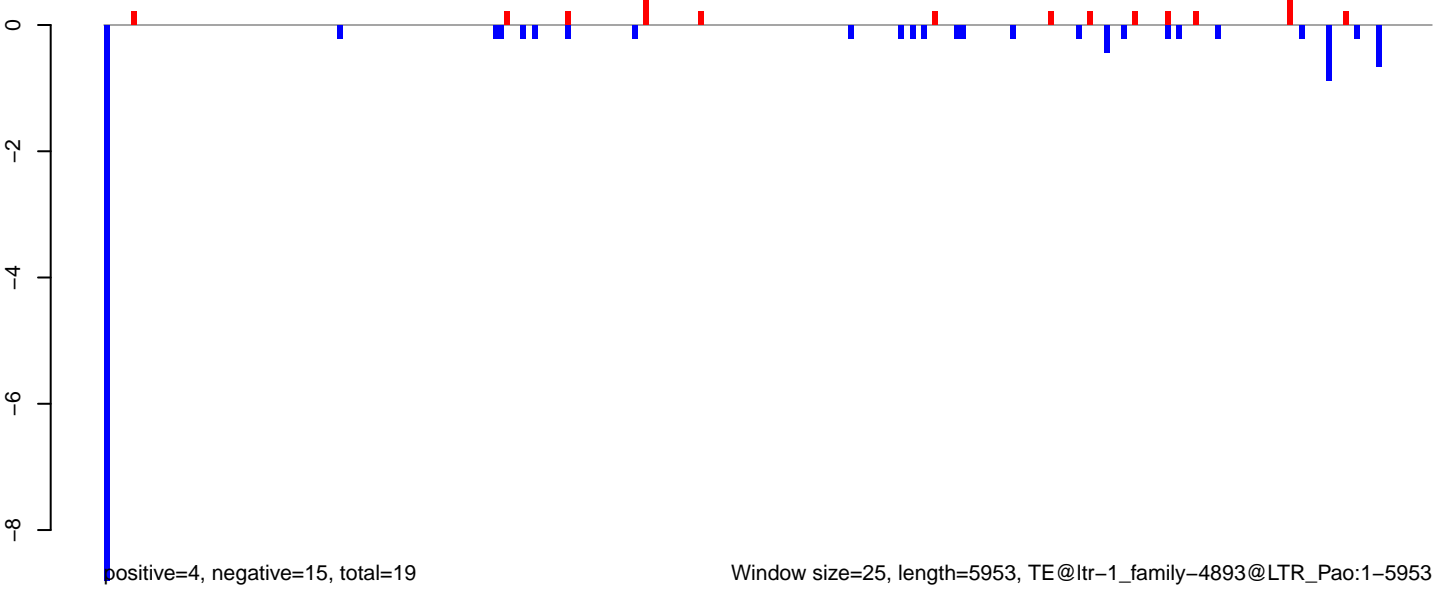

AeAlbo_FcArc_OA.18_23.rep

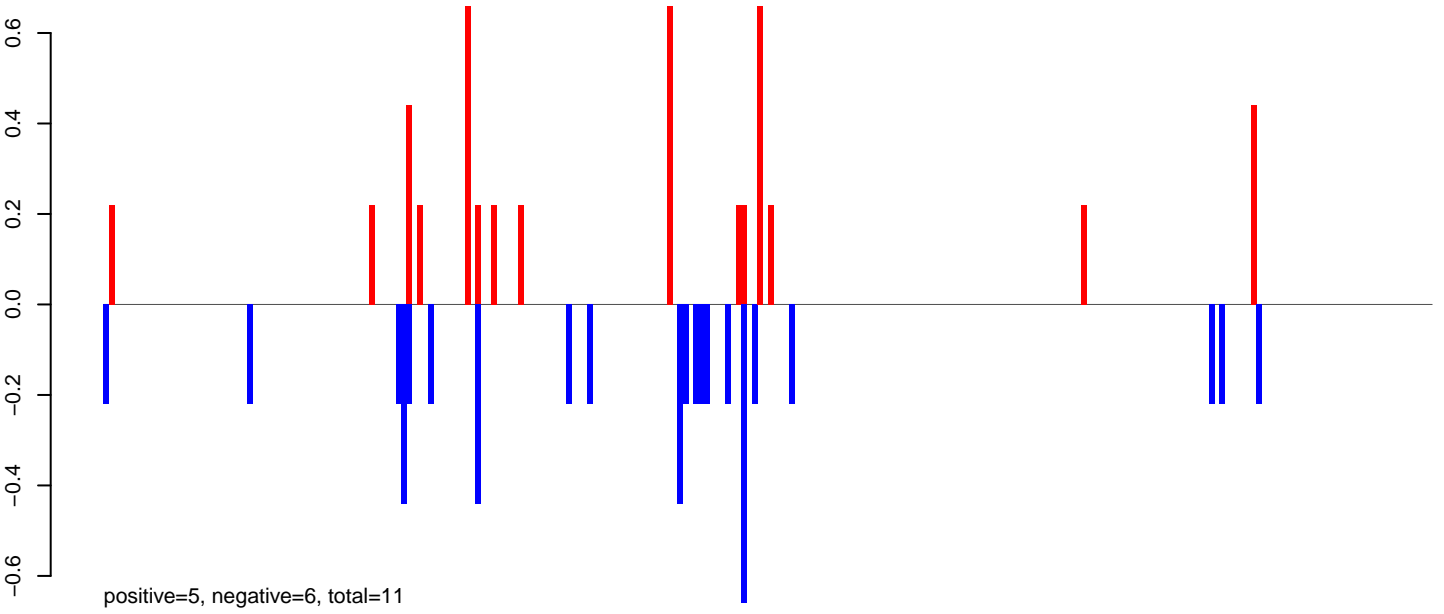

AeAlbo_FcArc_OA.24_35.rep

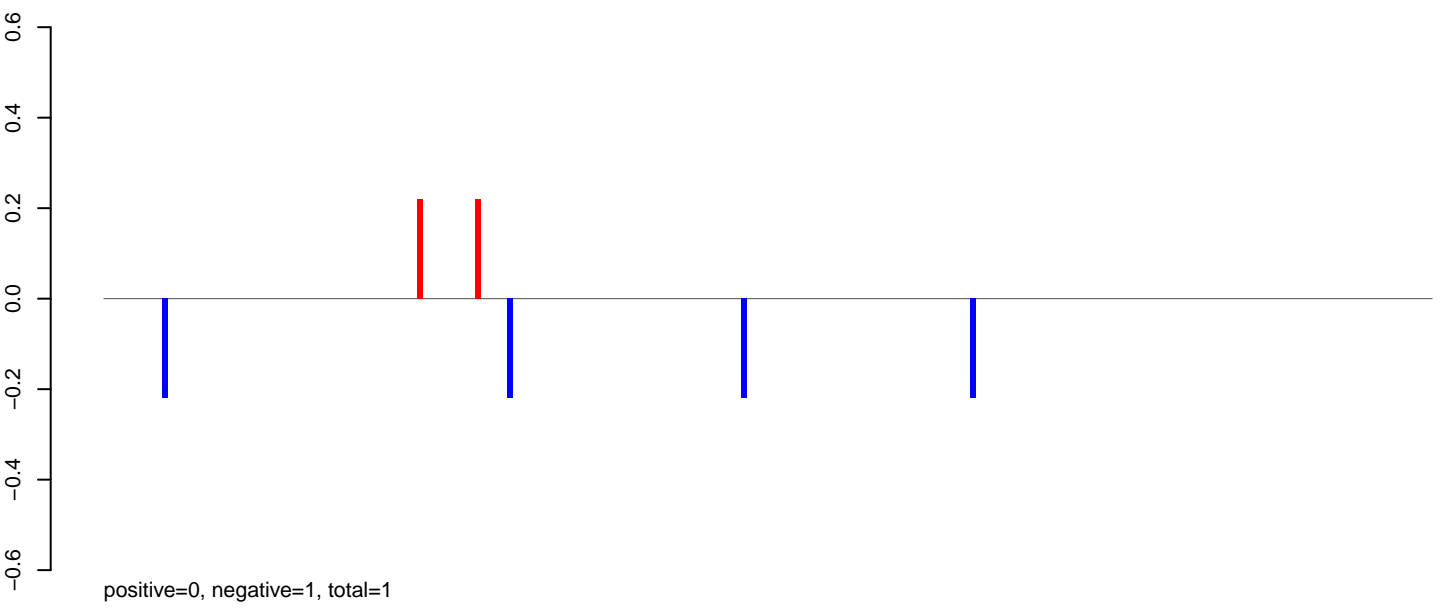

AeAlbo_FcArc_OA.rep

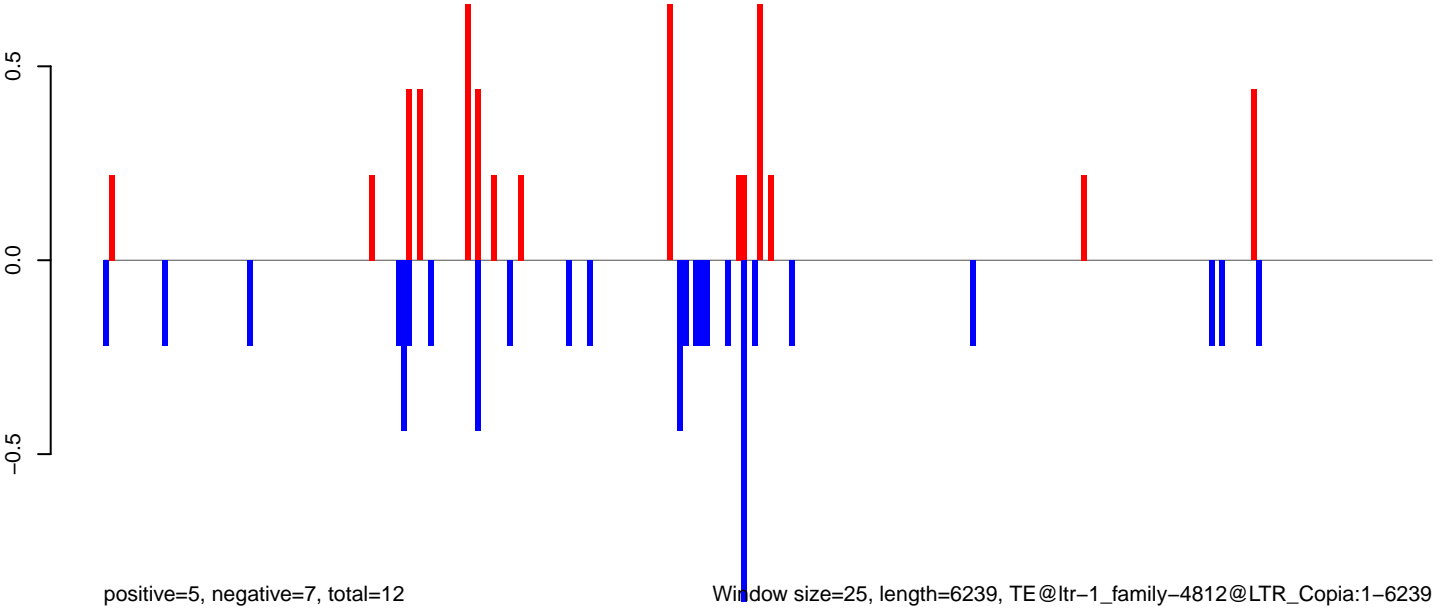

0 1000 2000 3000 4000 5000 6000

AeAlbo_FcArc_OA.18_23.rep

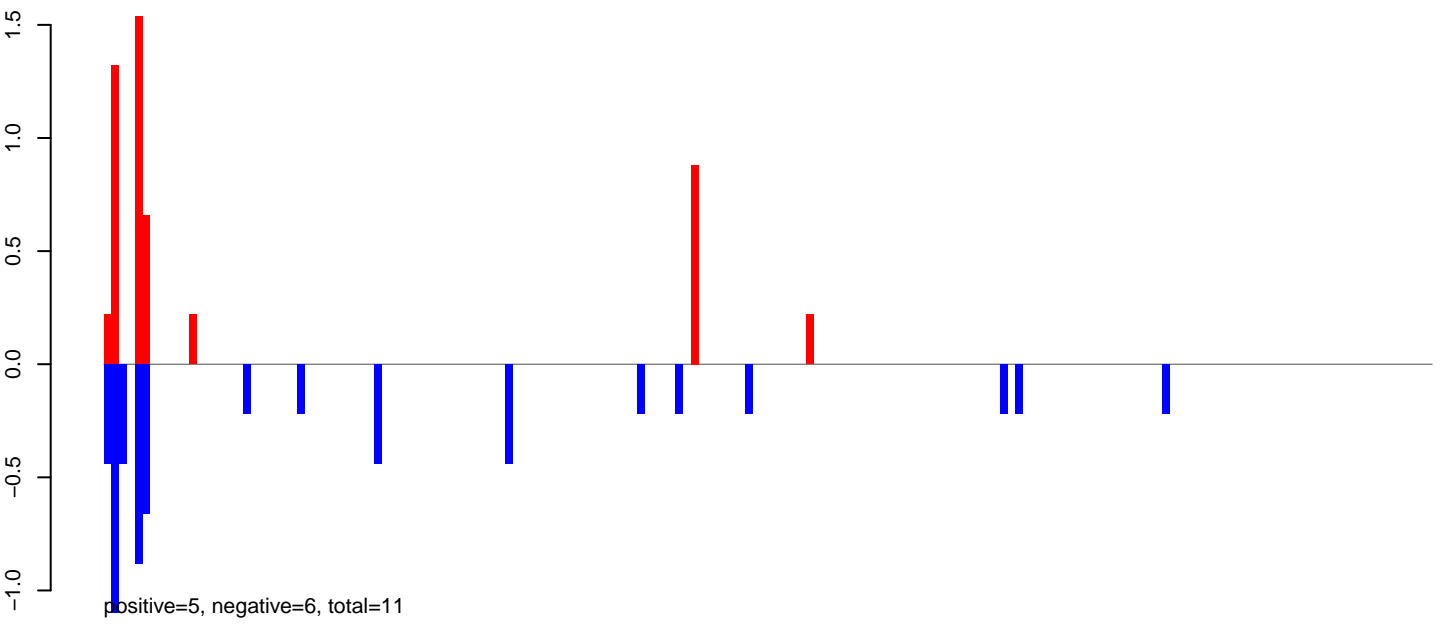

AeAlbo_FcArc_OA.24_35.rep

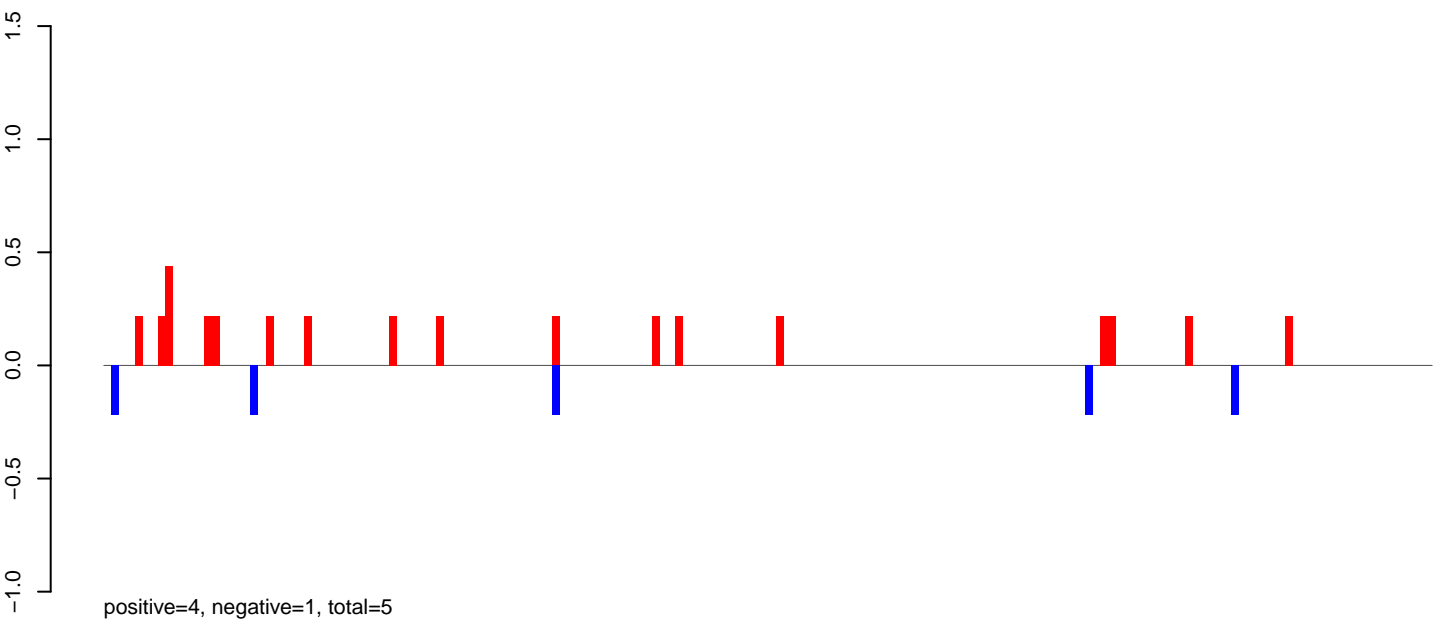

AeAlbo_FcArc_OA.rep

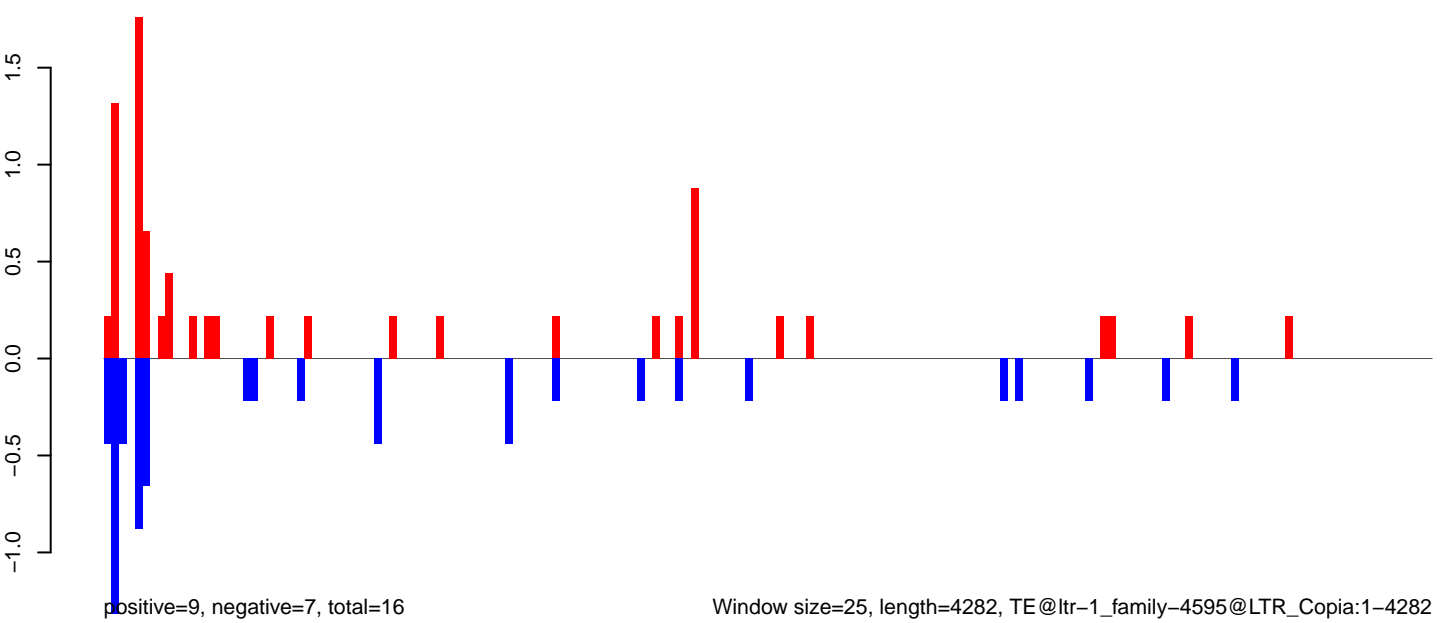

Window size=25, length=4282, TE@ltr-1_family-4595@LTR_Copia:1-4282

AeAlbo_Fcarc_OA.18_23.rep

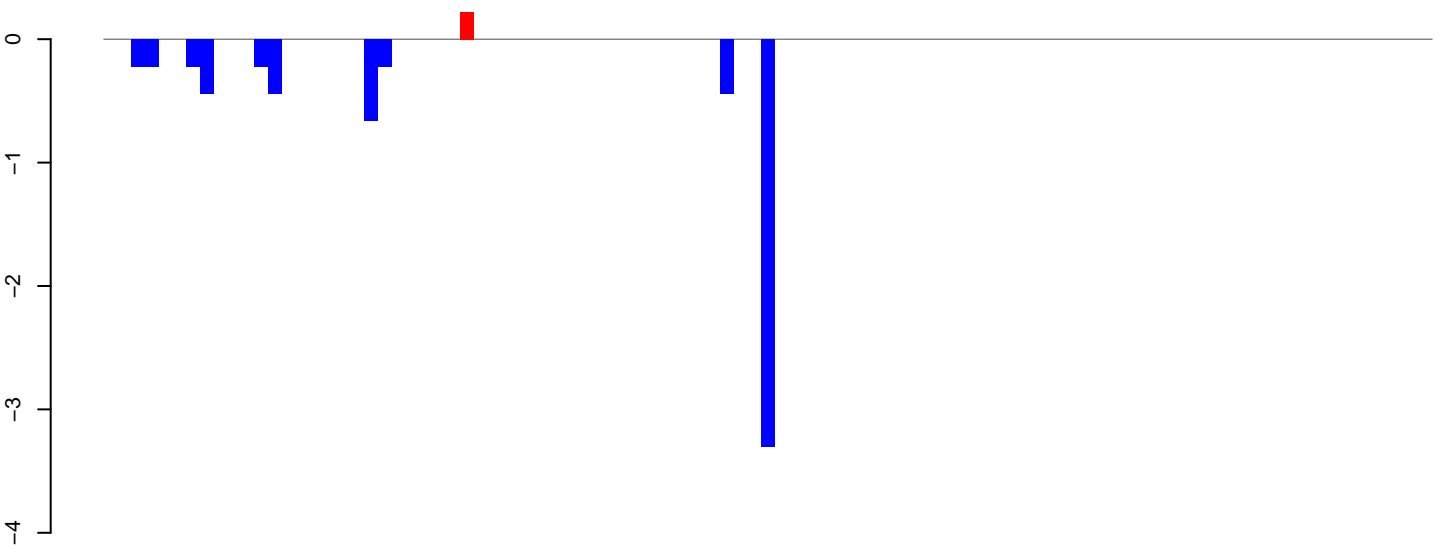

positive=0, negative=6, total=7

AeAlbo_Fcarc_OA.24_35.rep

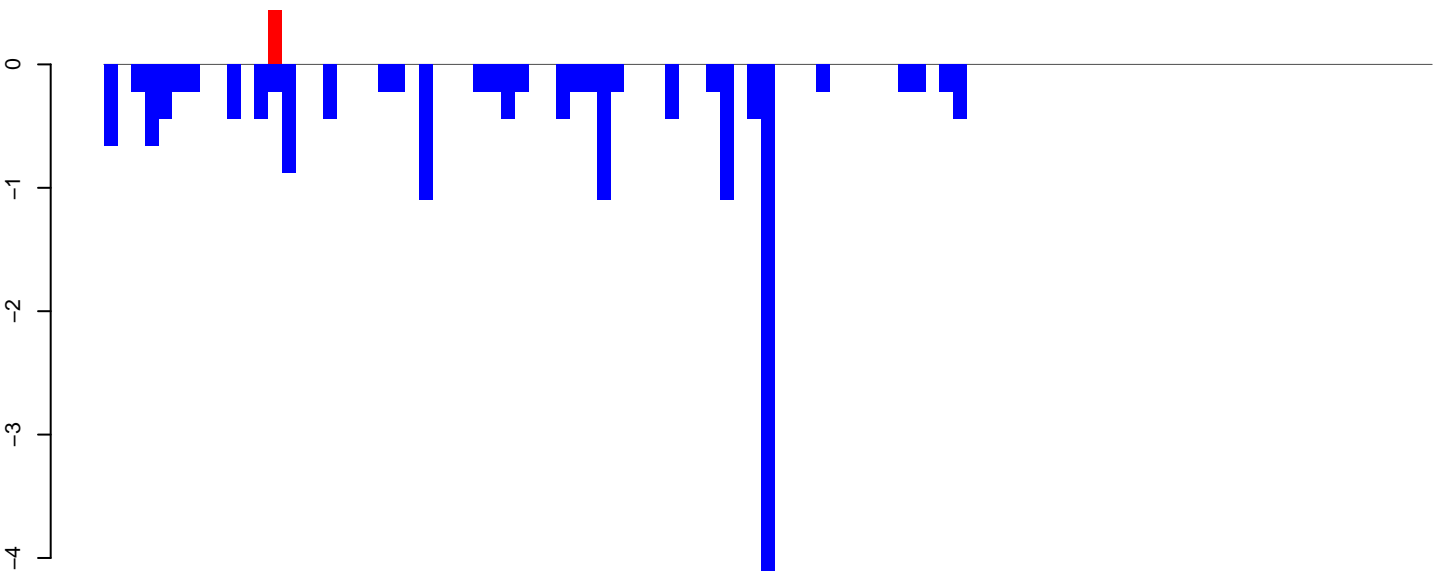

positive=0, negative=18, total=18

AeAlbo_Fcarc_OA.rep

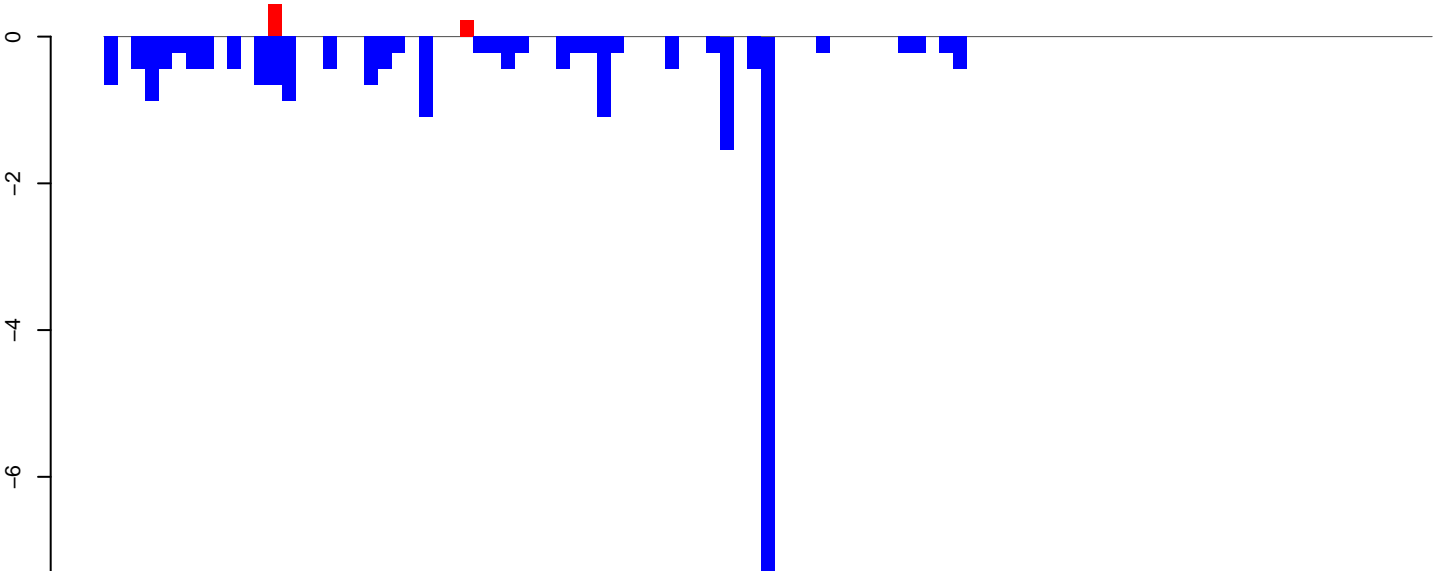

positive=1, negative=24, total=25

Window size=25, length=2417, TE@ltr-1_family-4364@LTR_Gypsy:1-2417

AeAlbo_Fcirc_OA.18_23.rep

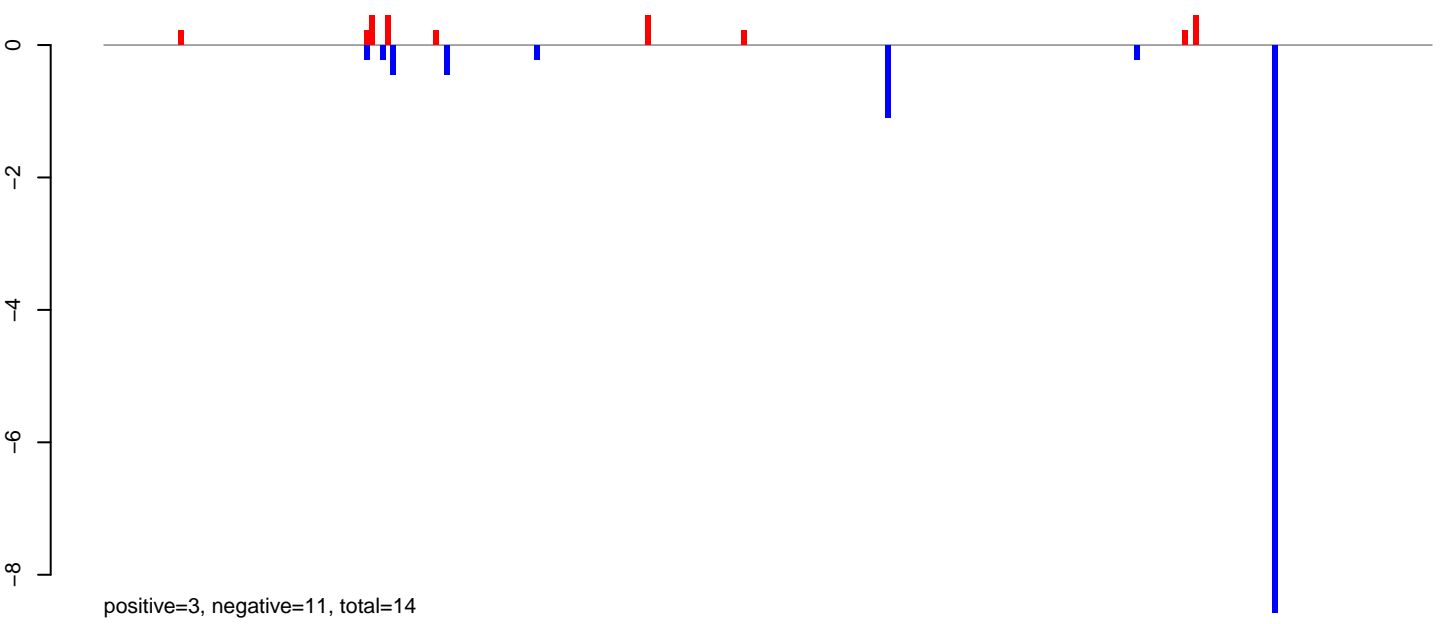

AeAlbo_Fcirc_OA.24_35.rep

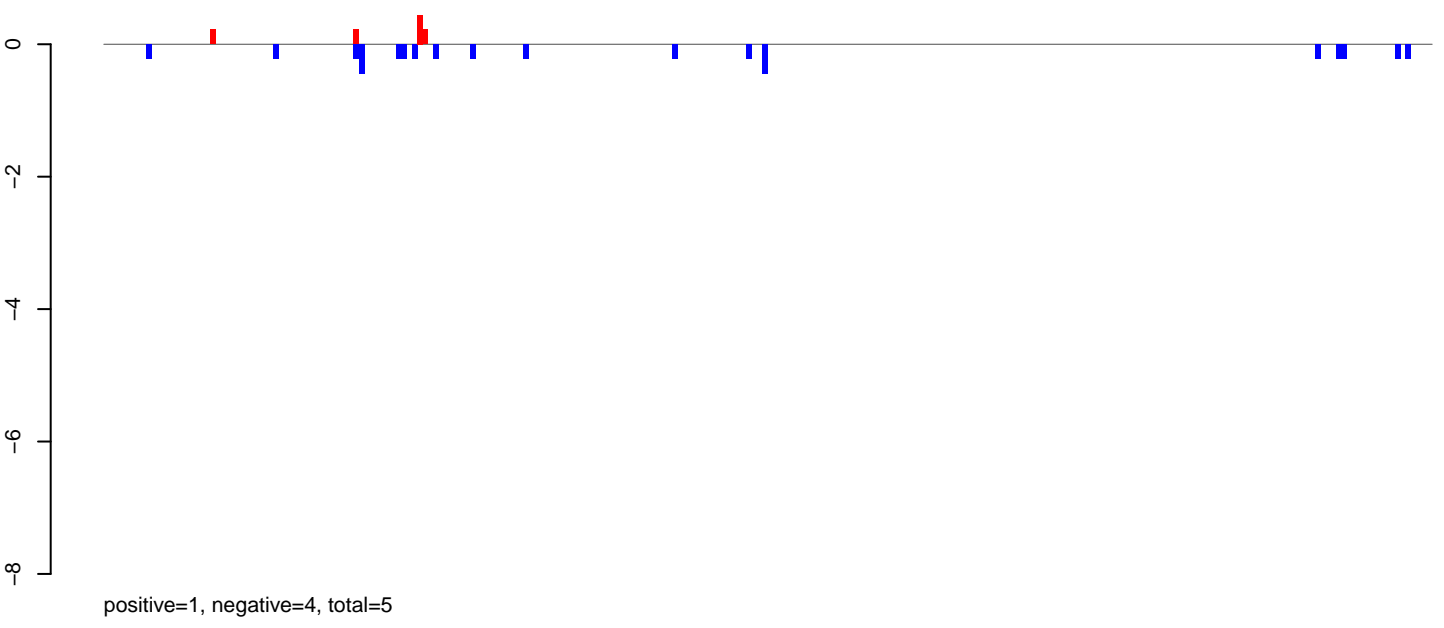

AeAlbo_Fcirc_OA.rep

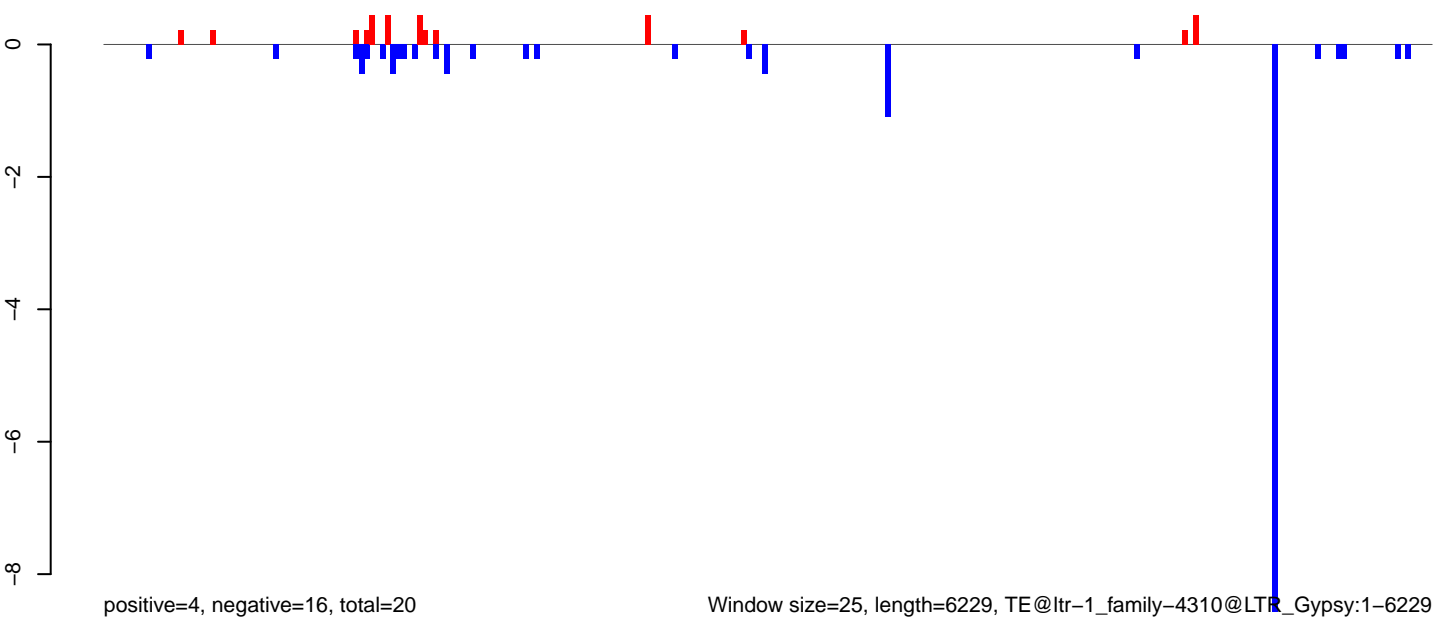

Window size=25, length=6229, TE@ltr-1_family-4310@LTR_Gypsy:1-6229

0 1000 2000 3000 4000 5000 6000

AeAlbo_Fcarc_OA.18_23.rep

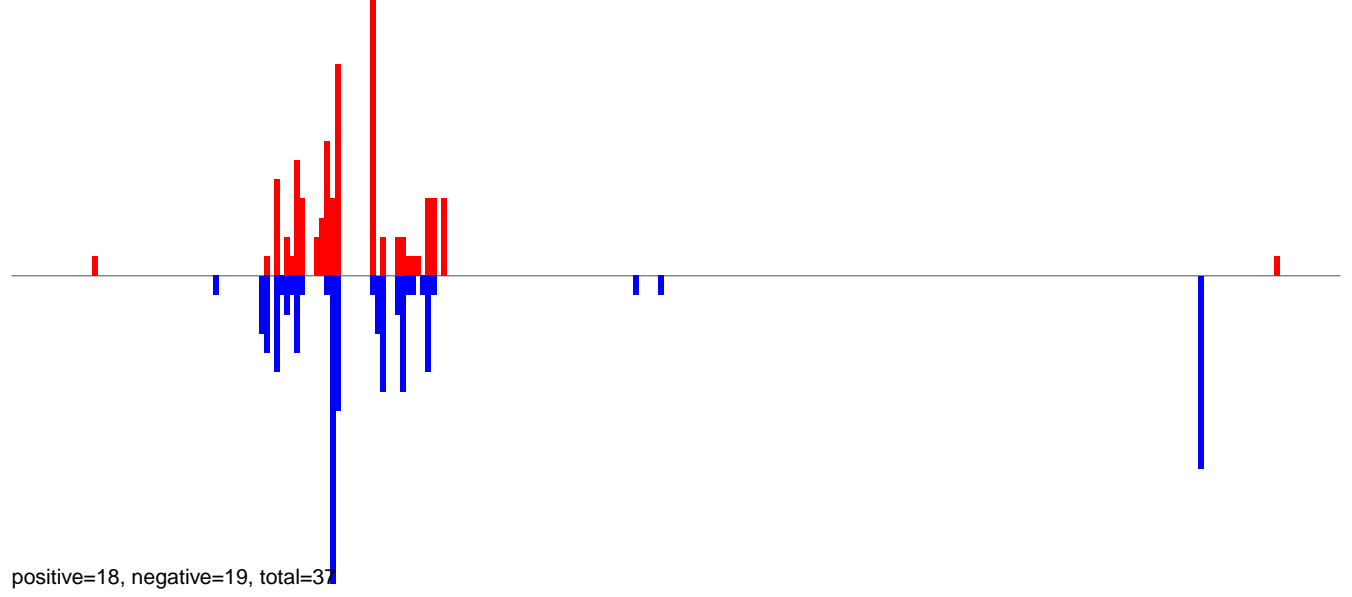

AeAlbo_Fcarc_OA.24_35.rep

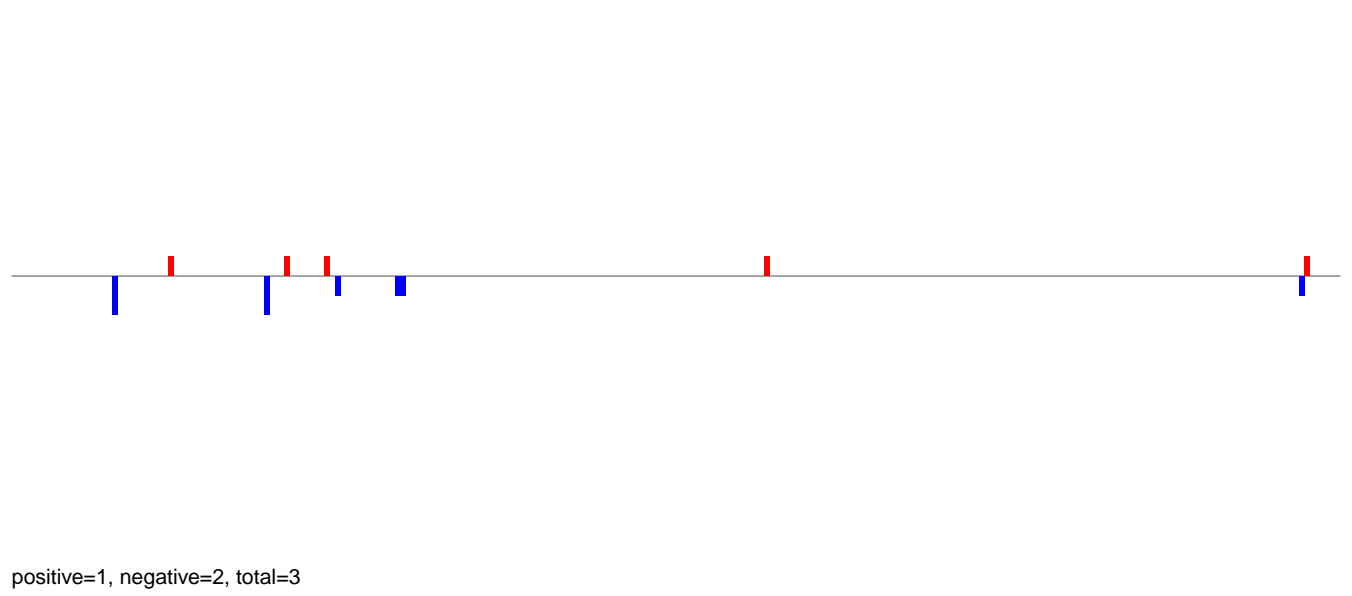

AeAlbo_Fcarc_OA.rep

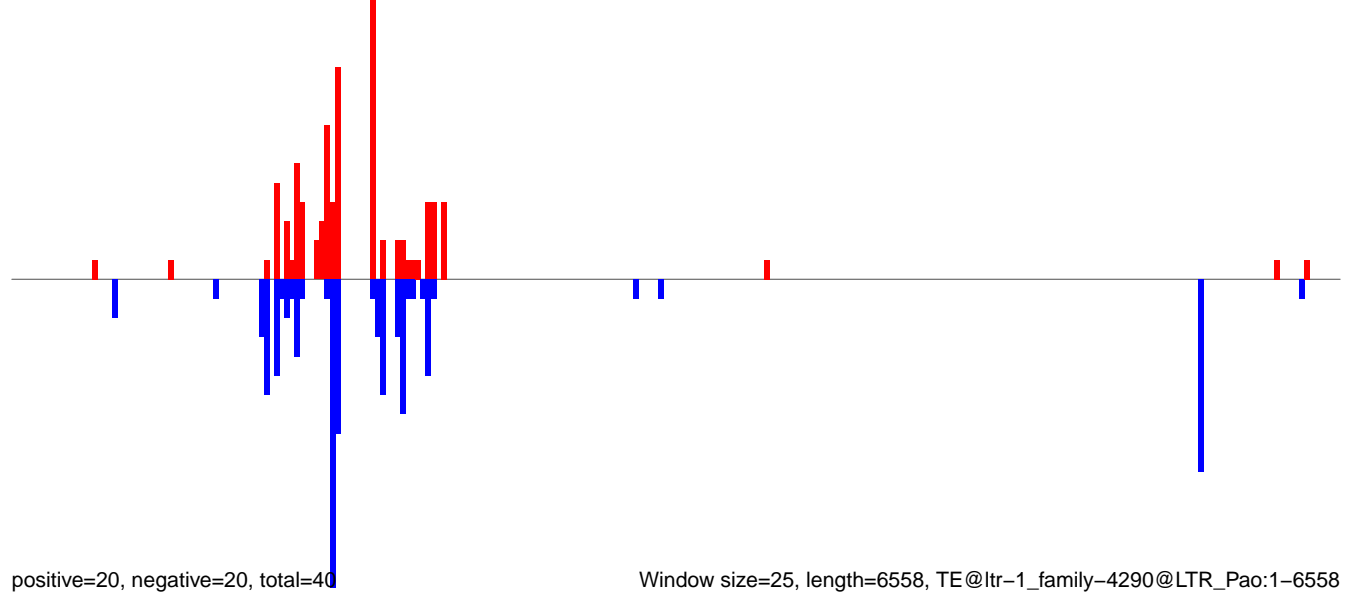

AeAlbo_FcArc_OA.18_23.rep

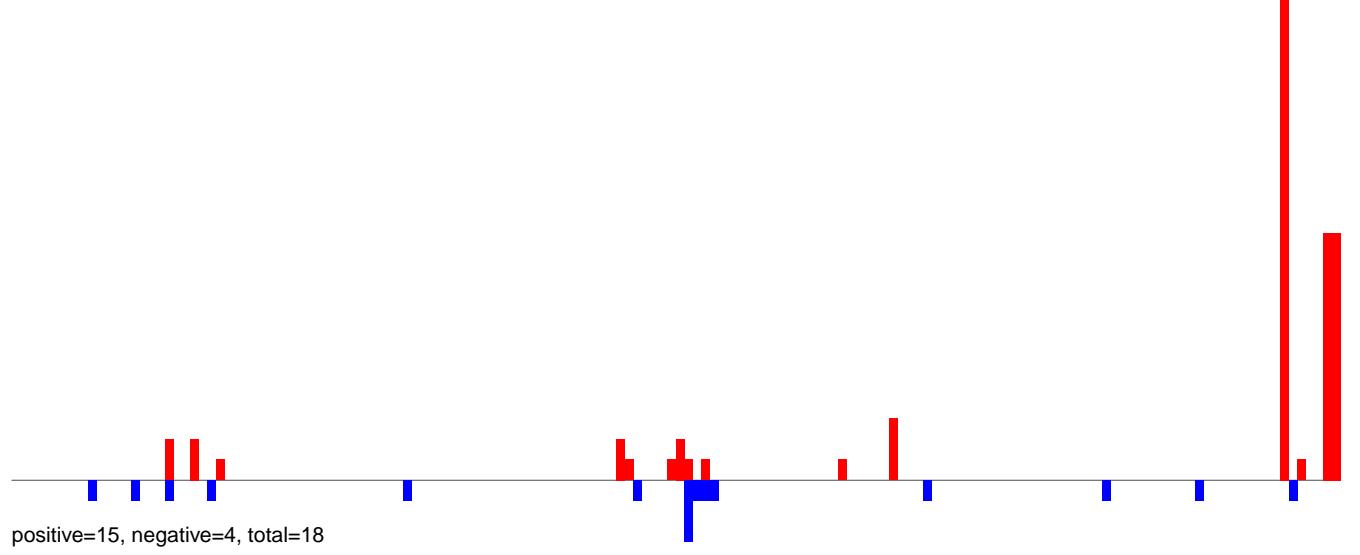

AeAlbo_FcArc_OA.24_35.rep

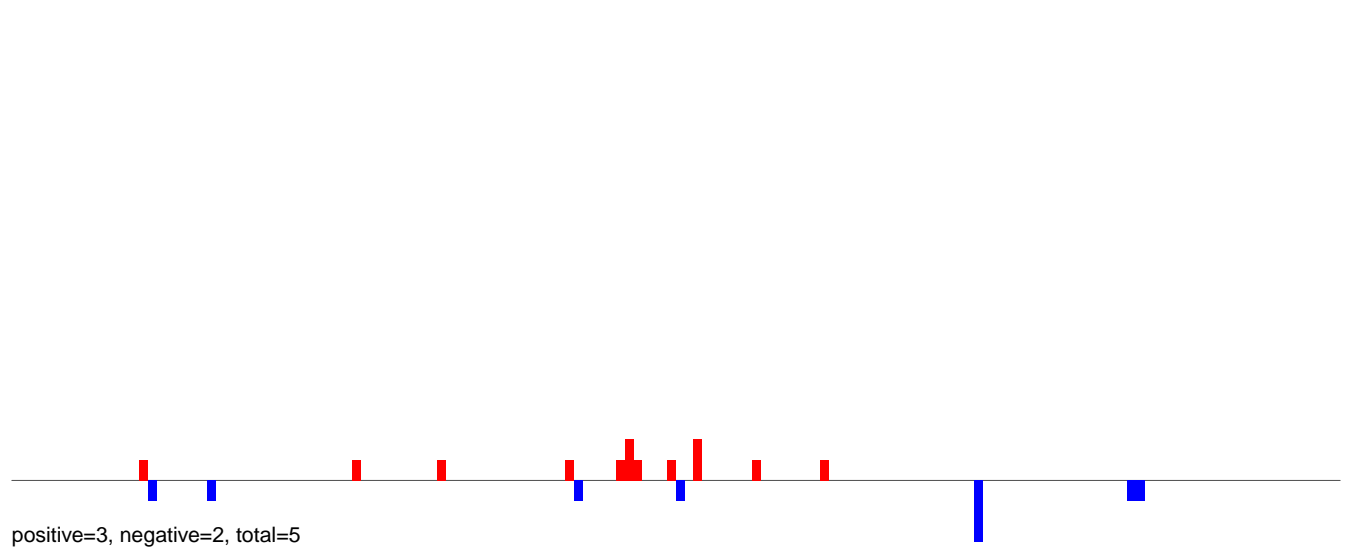

AeAlbo_FcArc_OA.rep

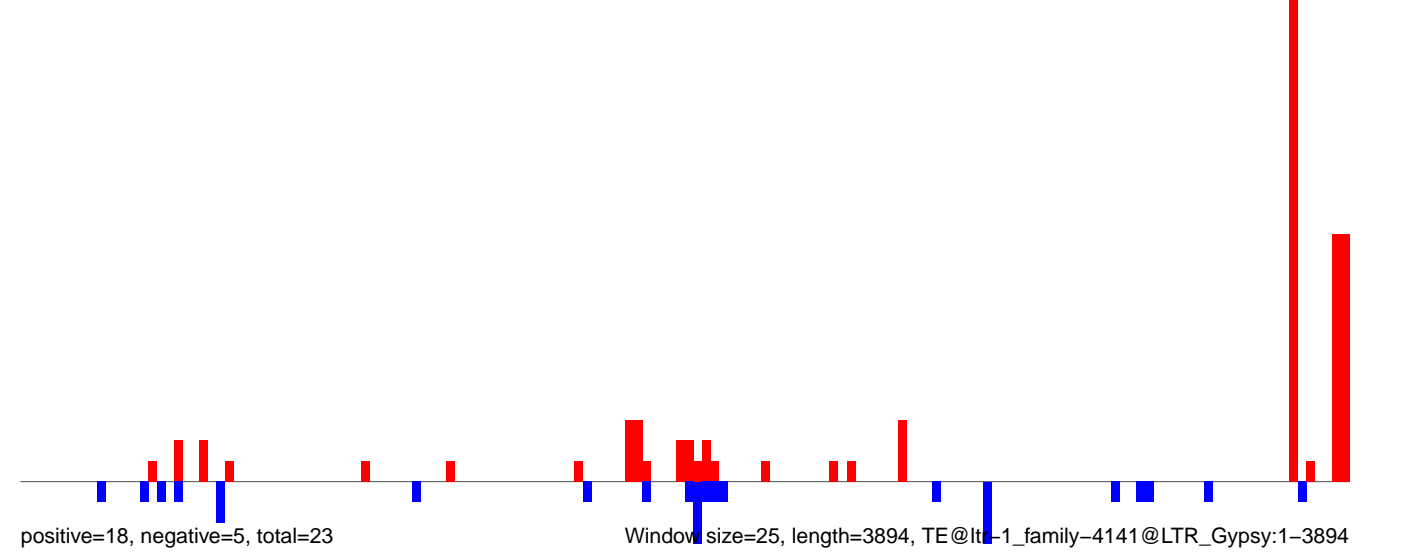

AeAlbo_Fcarc_OA.18_23.rep

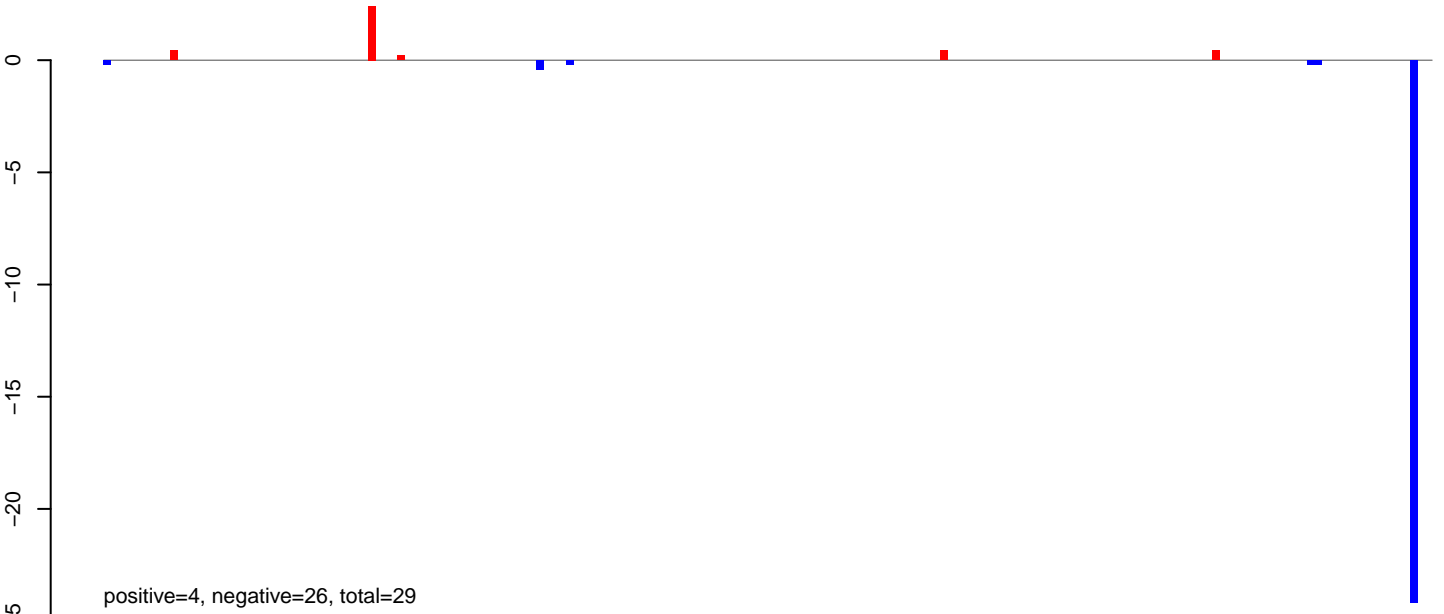

AeAlbo_Fcarc_OA.24_35.rep

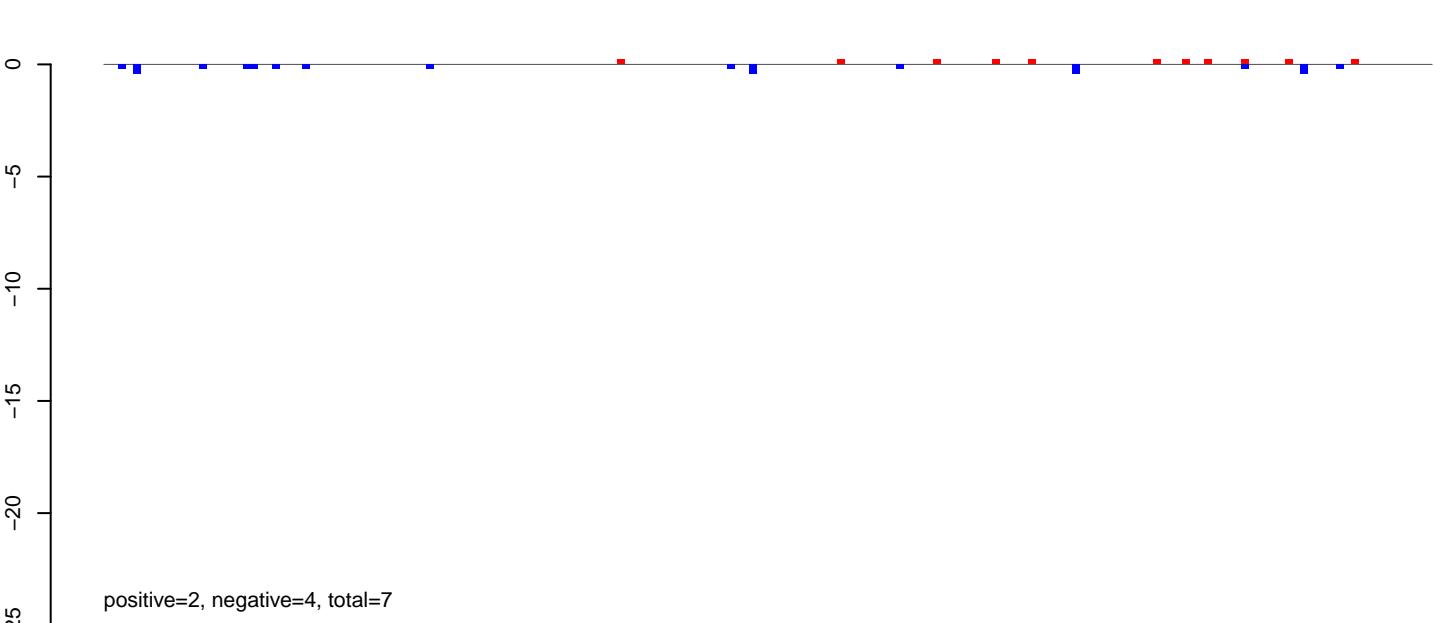

AeAlbo_Fcarc_OA.rep

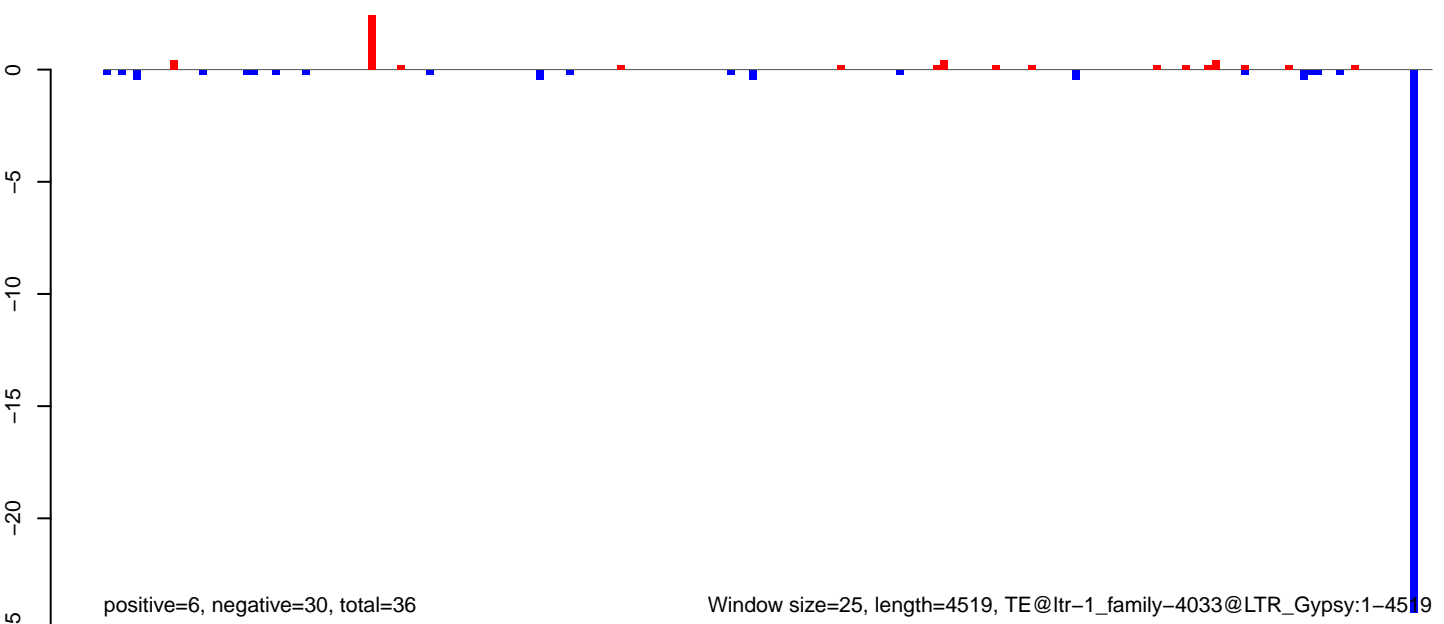

AeAlbo_Fcarc_OA.18_23.rep

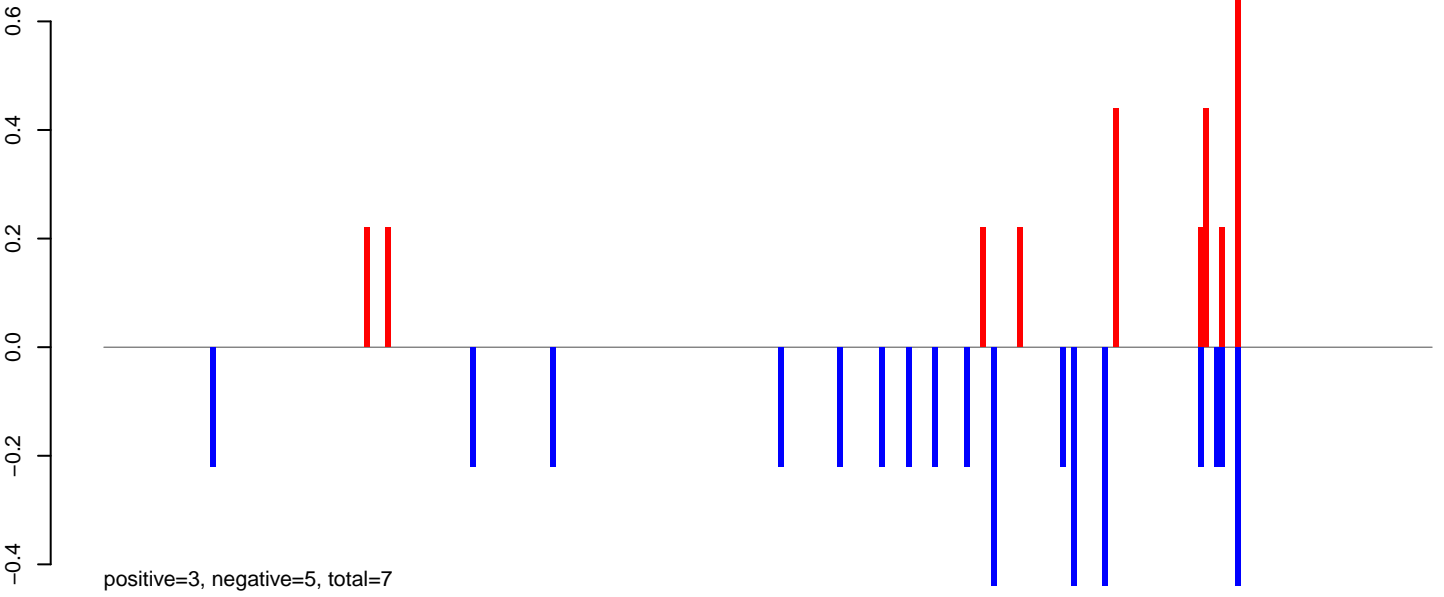

AeAlbo_Fcarc_OA.24_35.rep

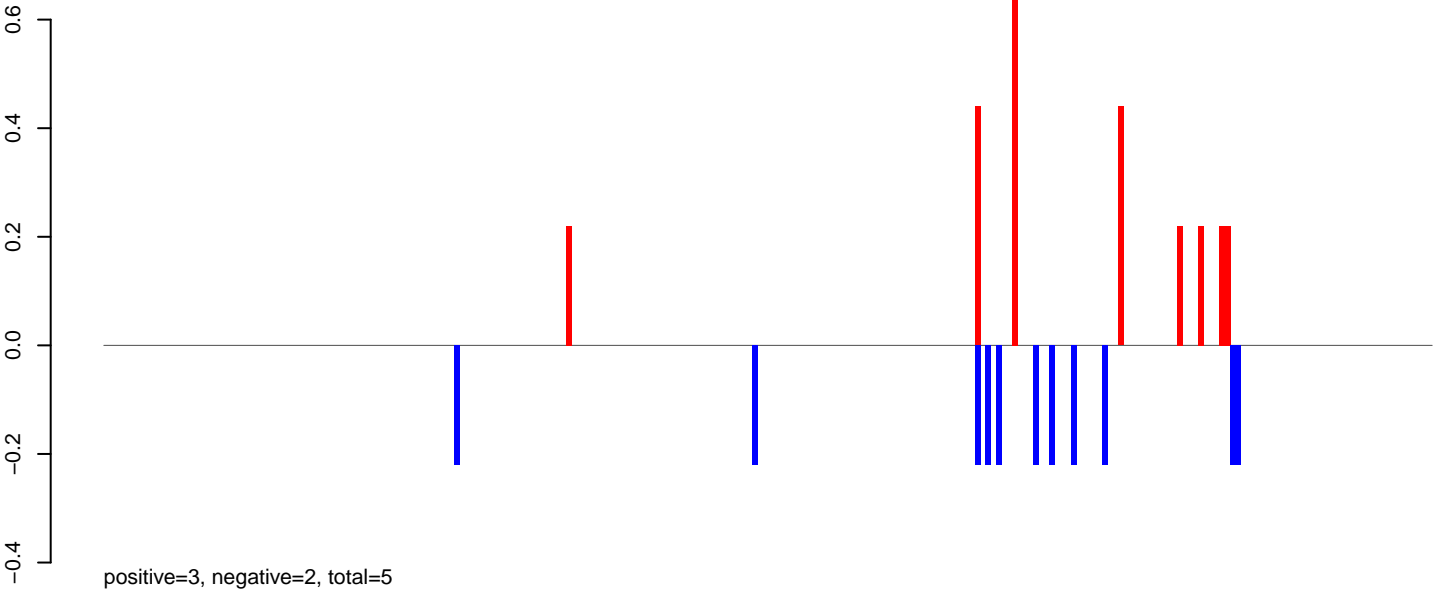

AeAlbo_Fcarc_OA.rep

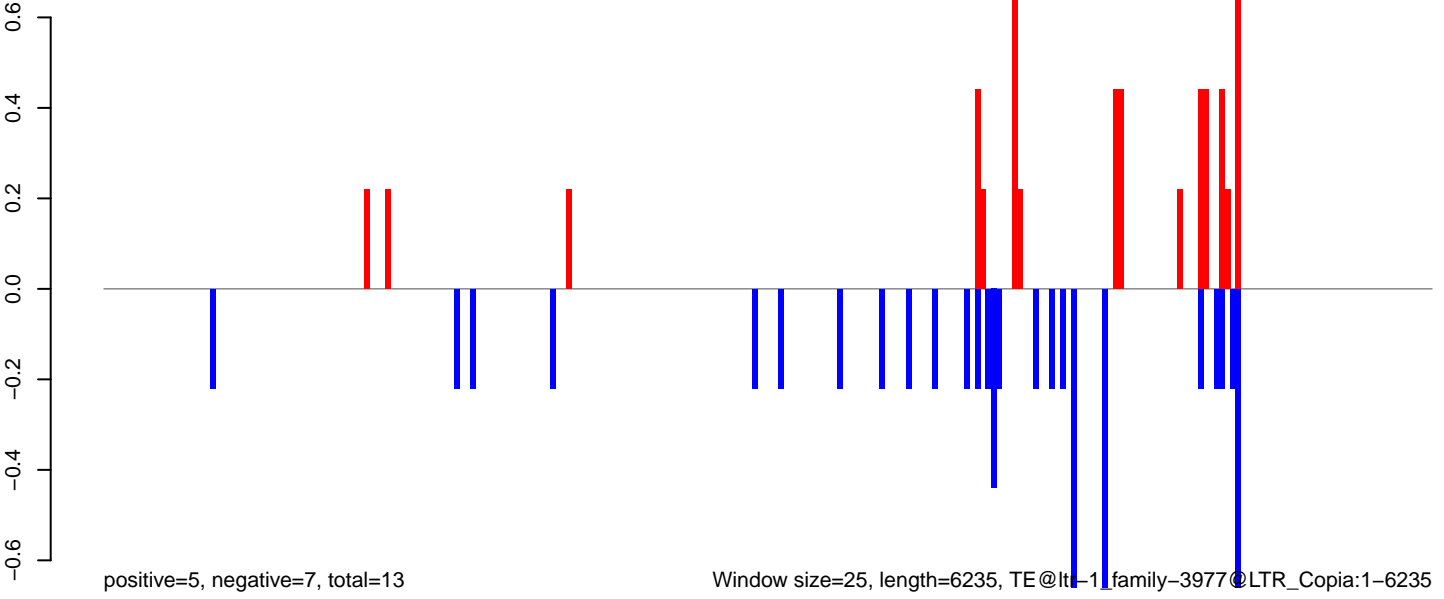

AeAlbo_Fcarc_OA.18_23.rep

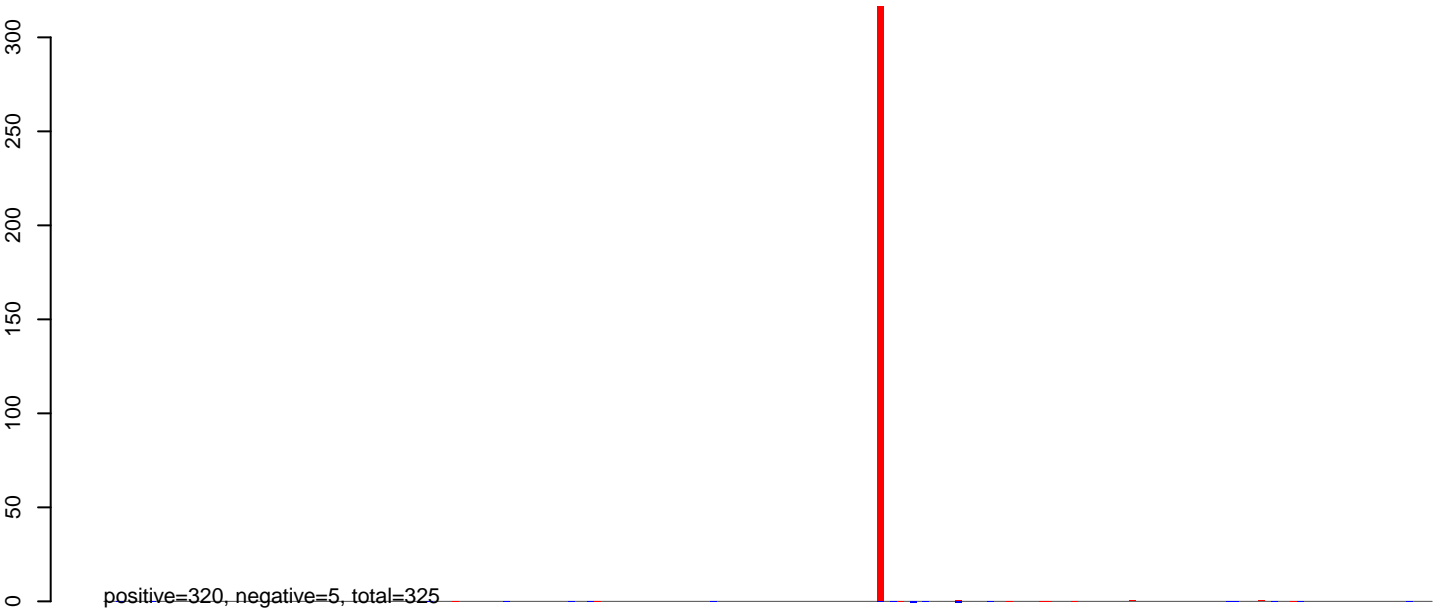

AeAlbo_Fcarc_OA.24_35.rep

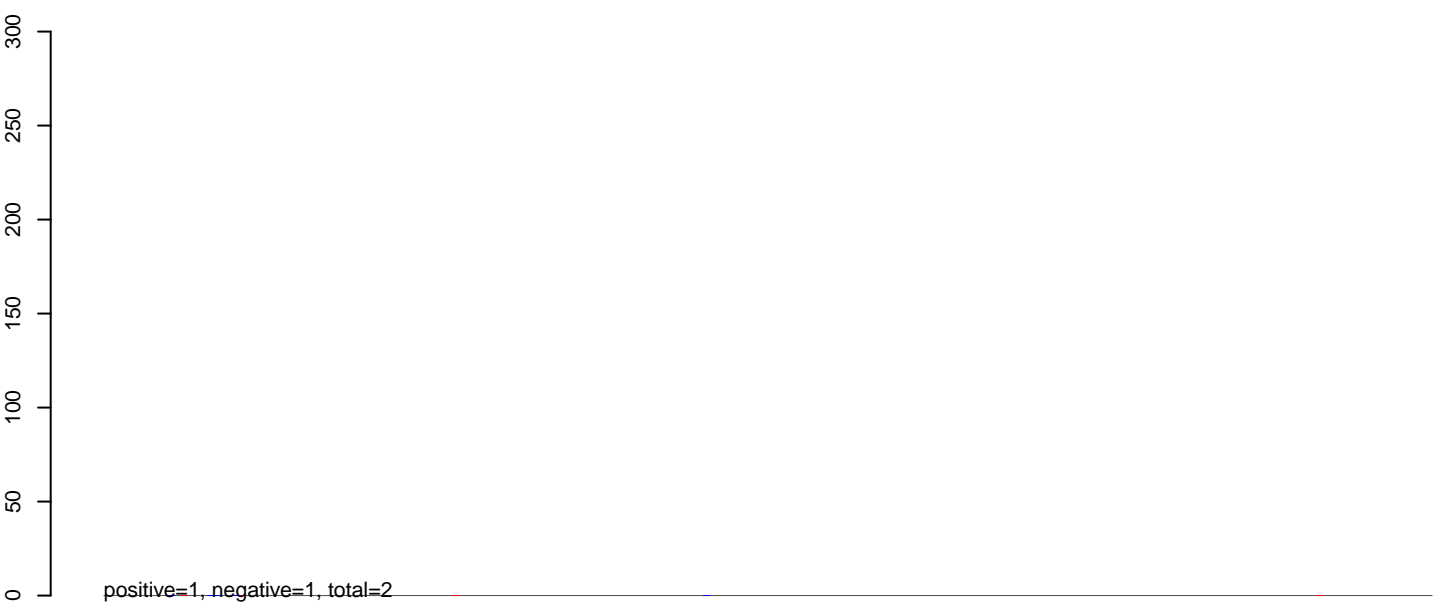

AeAlbo_Fcarc_OA.rep



0 1000 2000 3000 4000 5000

AeAlbo_Fcarc_OA.18_23.rep

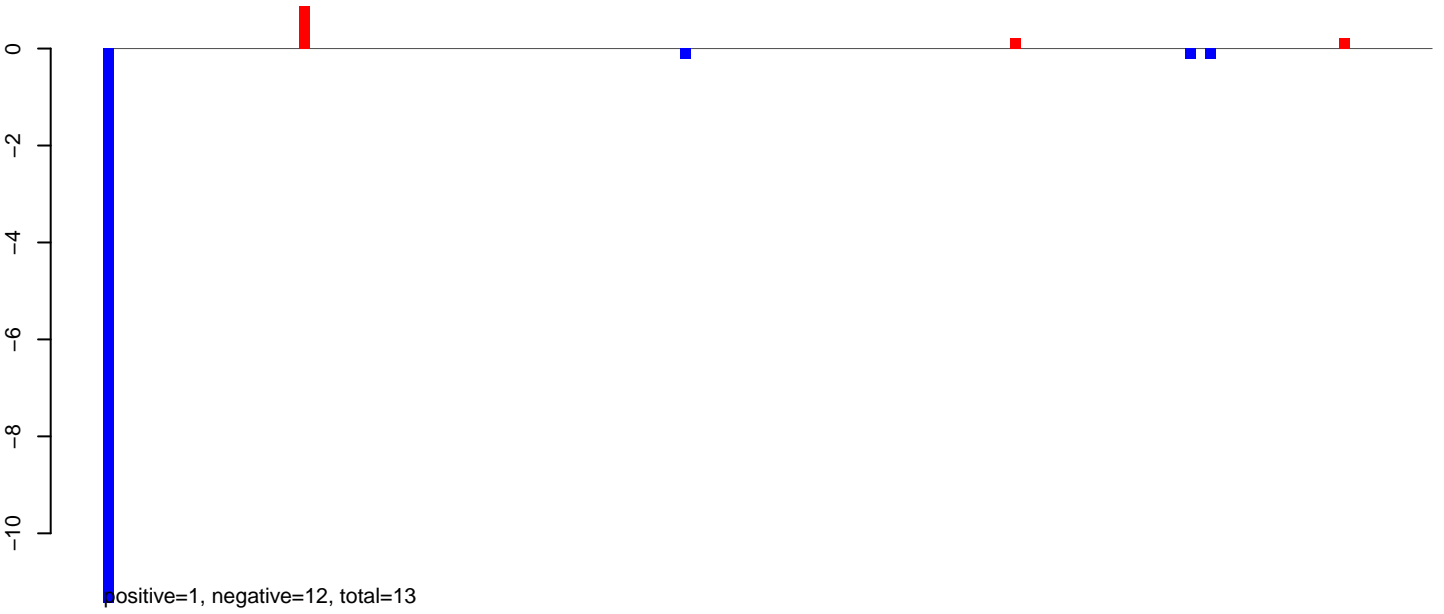

AeAlbo_Fcarc_OA.24_35.rep

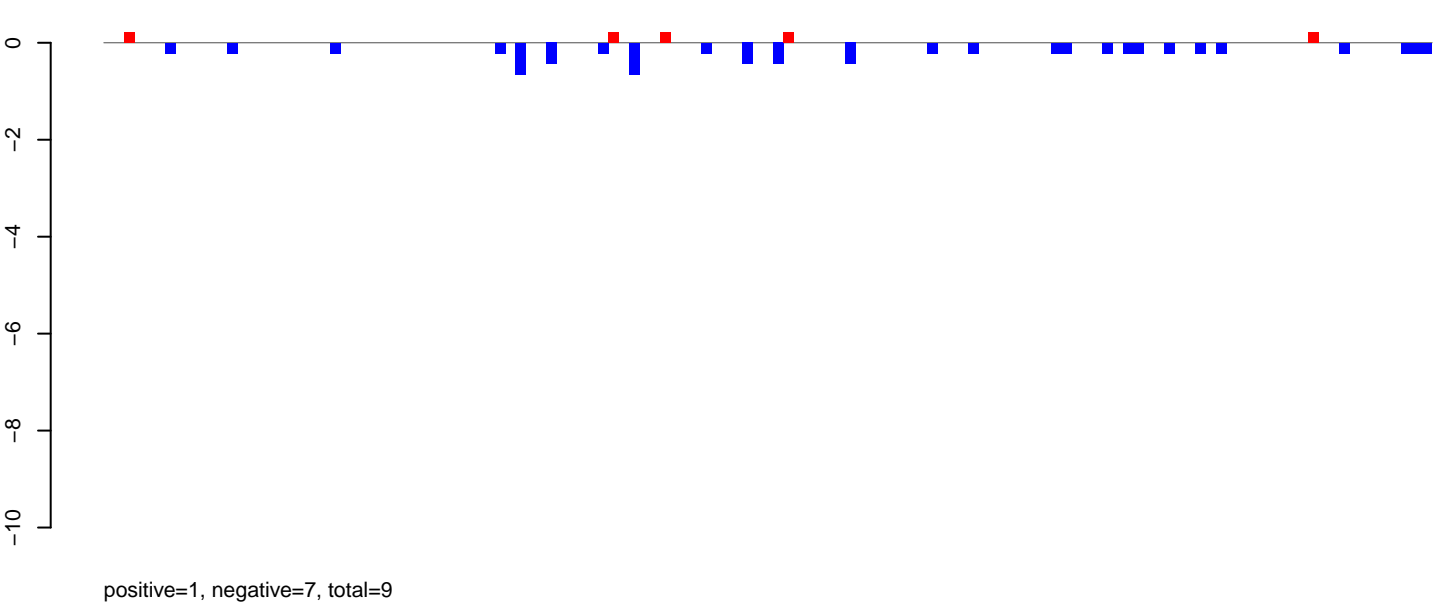

AeAlbo_Fcarc_OA.rep

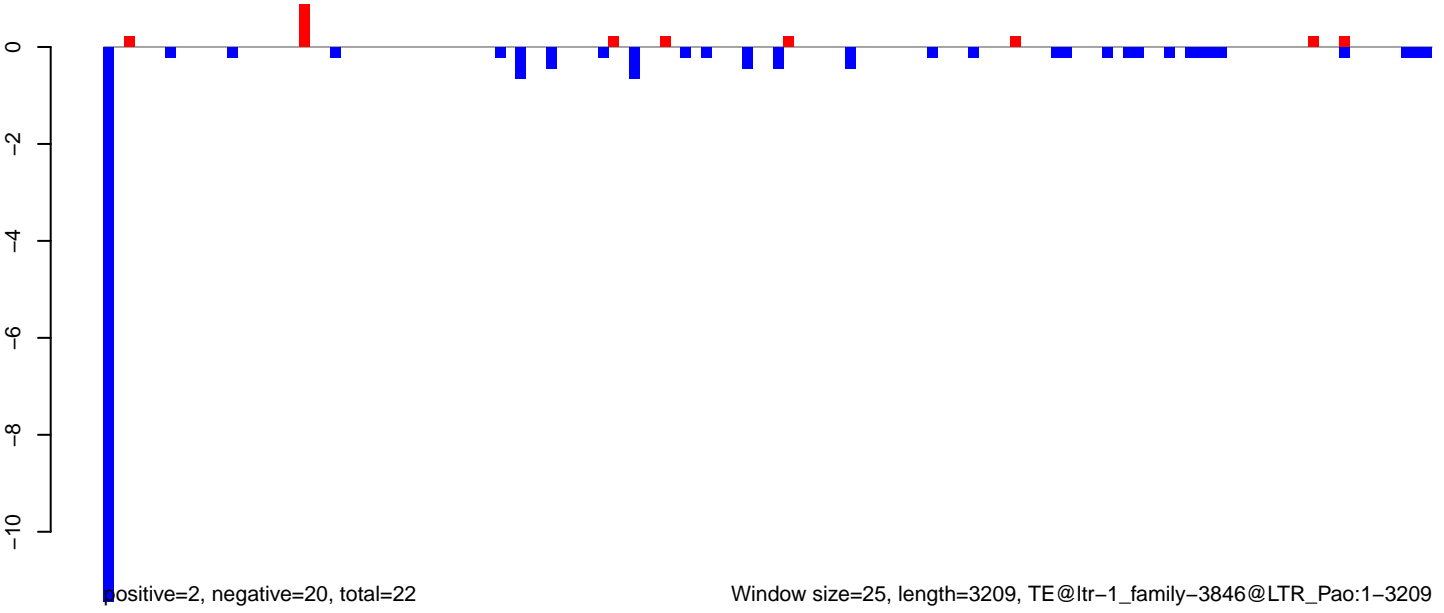

AeAlbo_Fcarc_OA.18_23.rep



AeAlbo_Fcarc_OA.24_35.rep

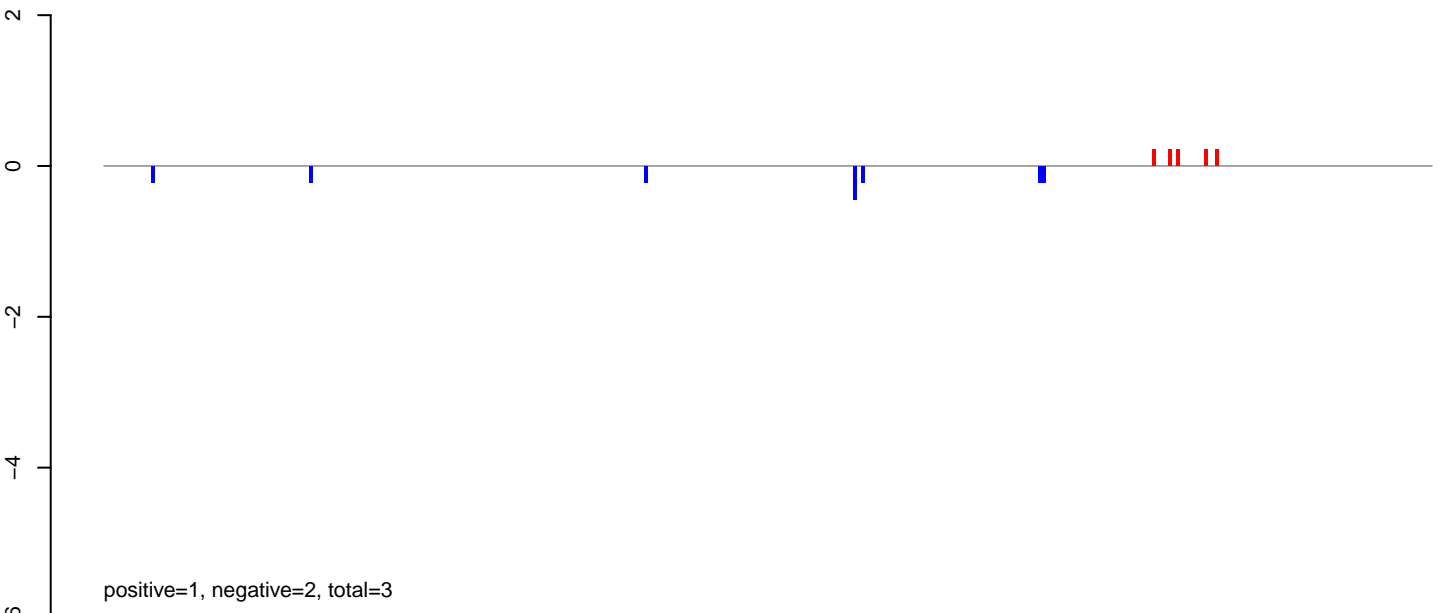

AeAlbo_Fcarc_OA.rep

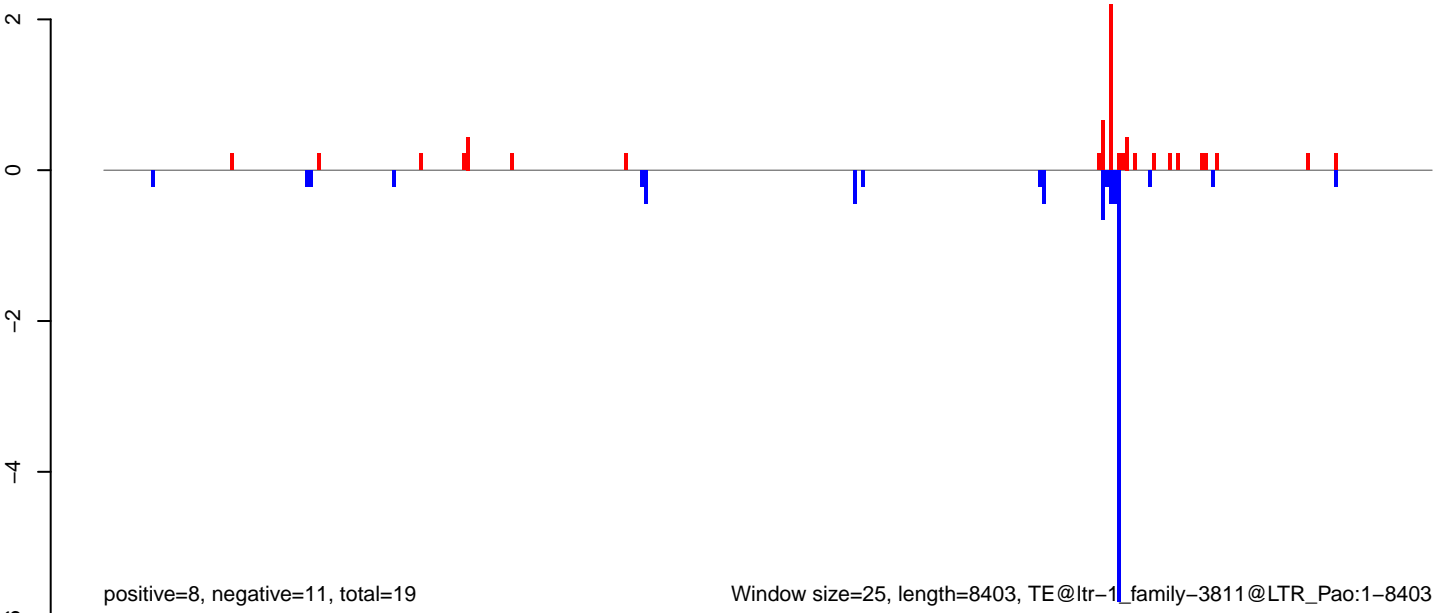

Window size=25, length=8403, TE@ltr-1_family-3811@LTR_Pao:1-8403

AeAlbo_FcArc_OA.18_23.rep

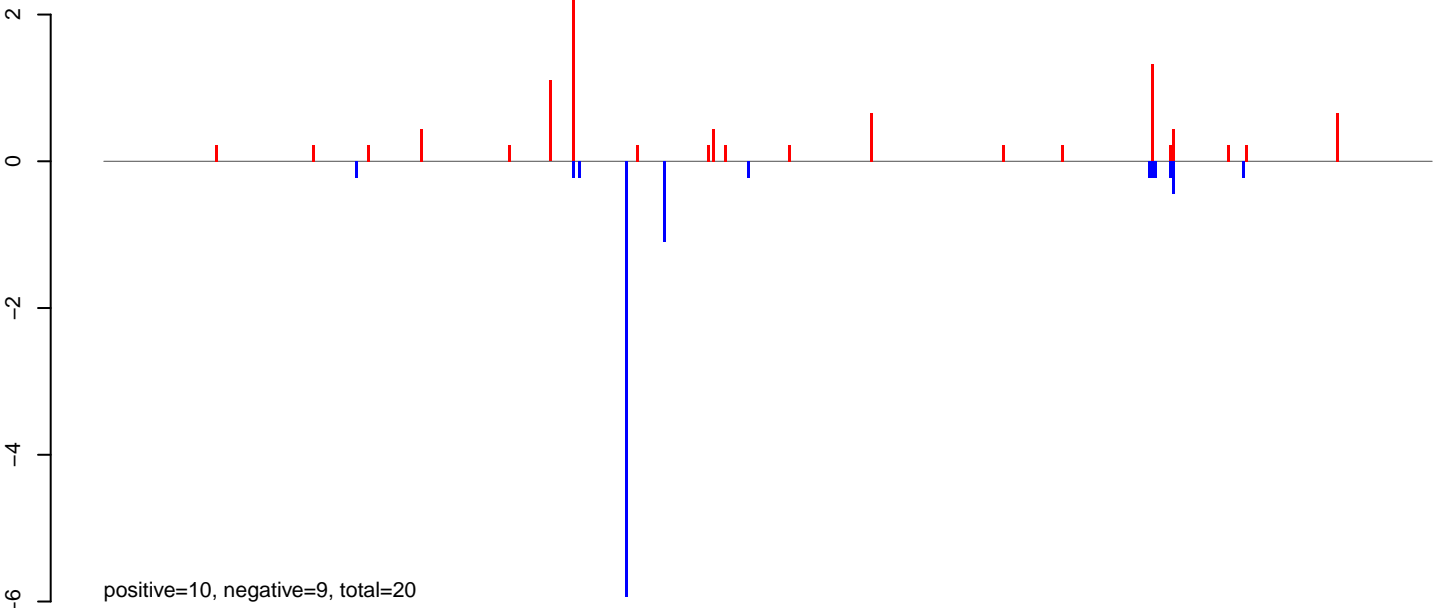

AeAlbo_FcArc_OA.24_35.rep

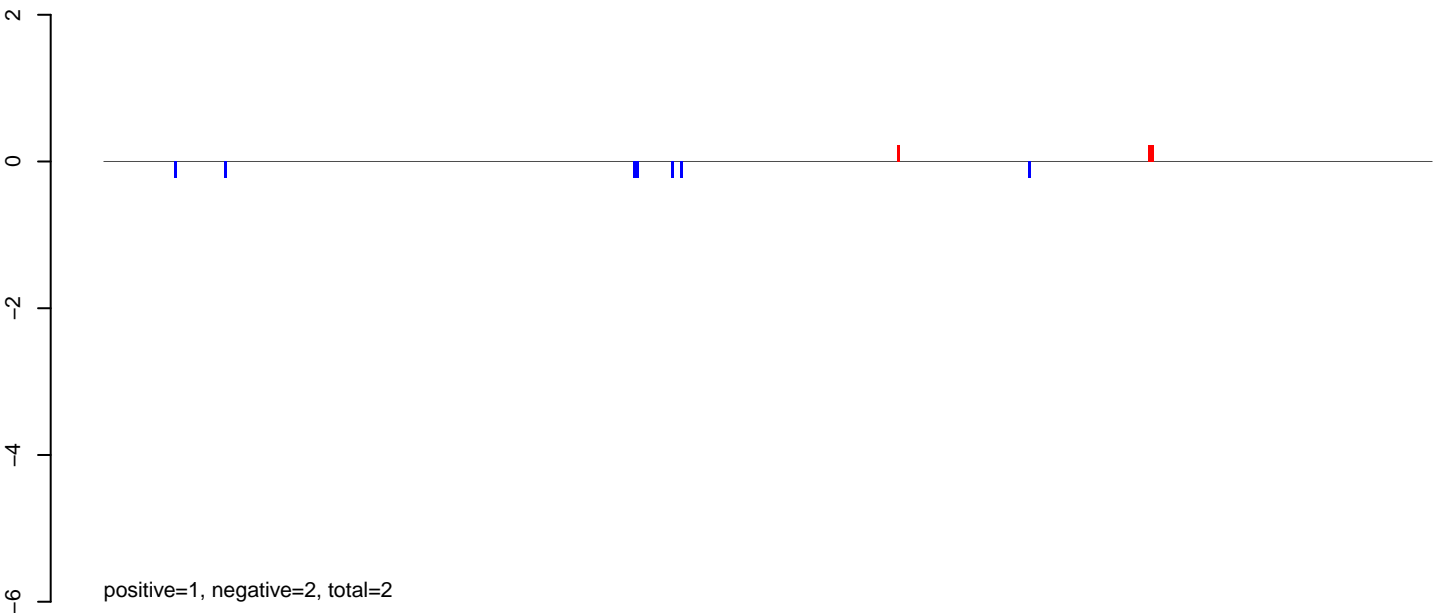

AeAlbo_FcArc_OA.rep



Window size=25, length=11329, TE@ltr-1_family-3804@LTR_Copia:1-11329

0 2000 4000 6000 8000 10000

AeAlbo_FcArc_OA.18_23.rep

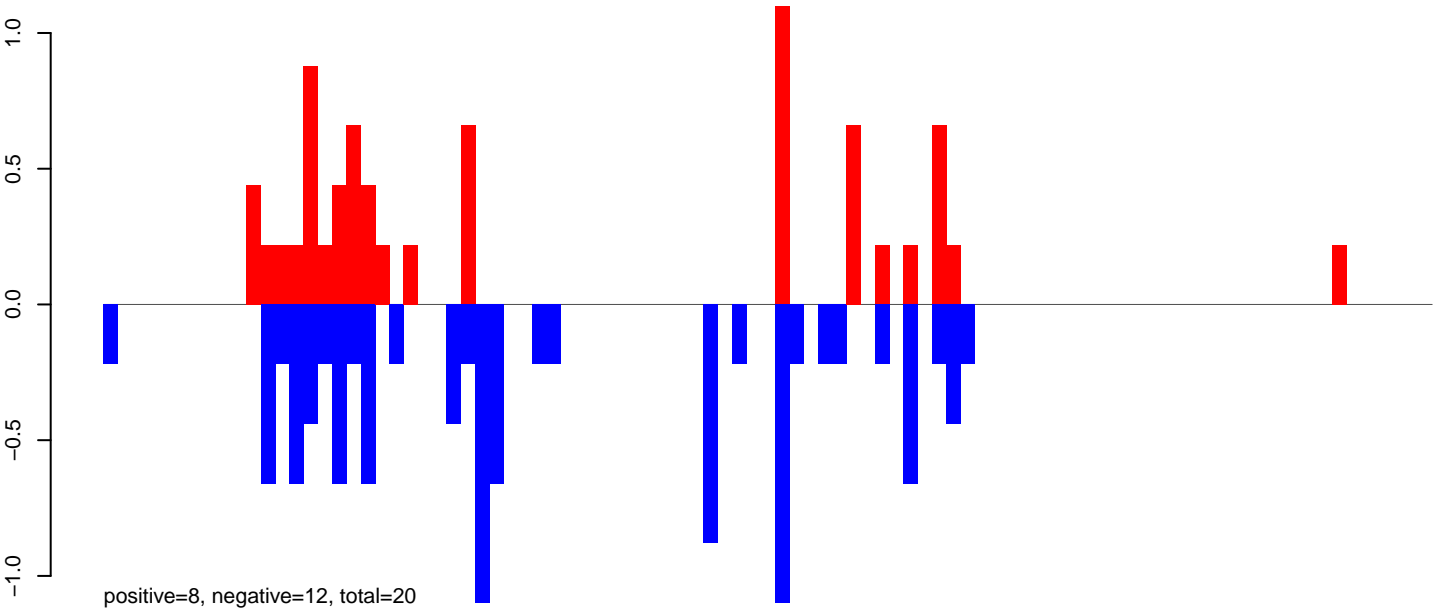

AeAlbo_FcArc_OA.24_35.rep

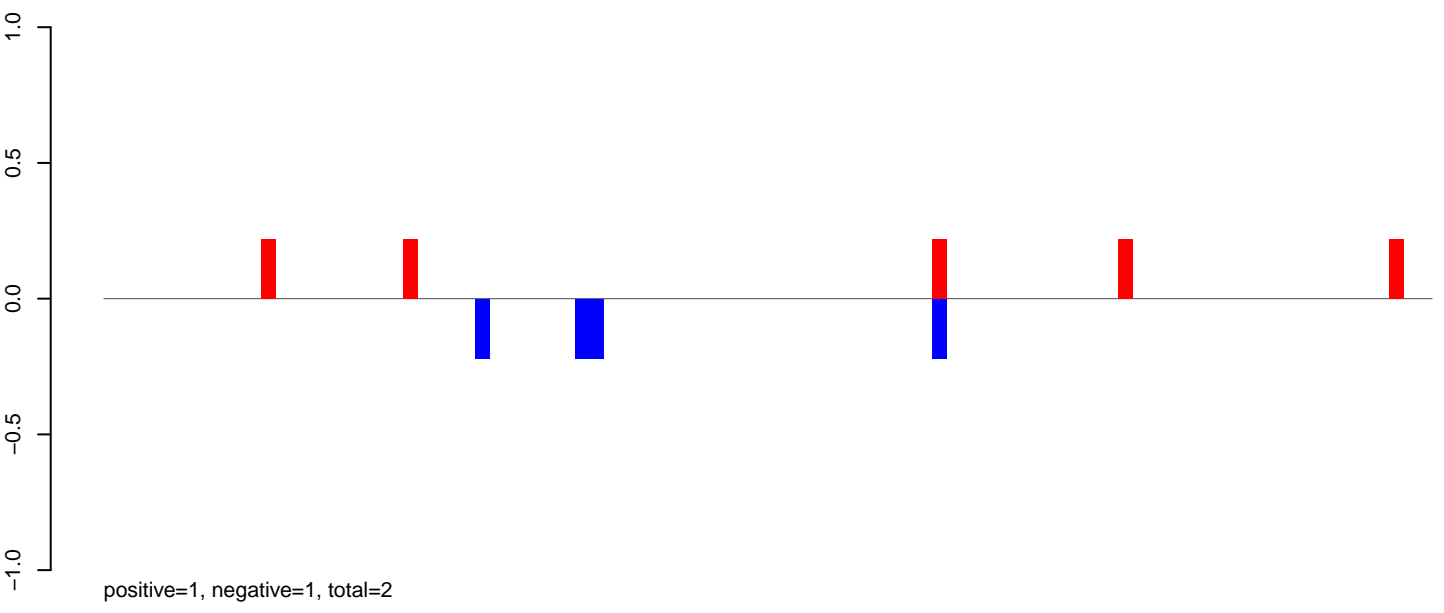

AeAlbo_FcArc_OA.rep

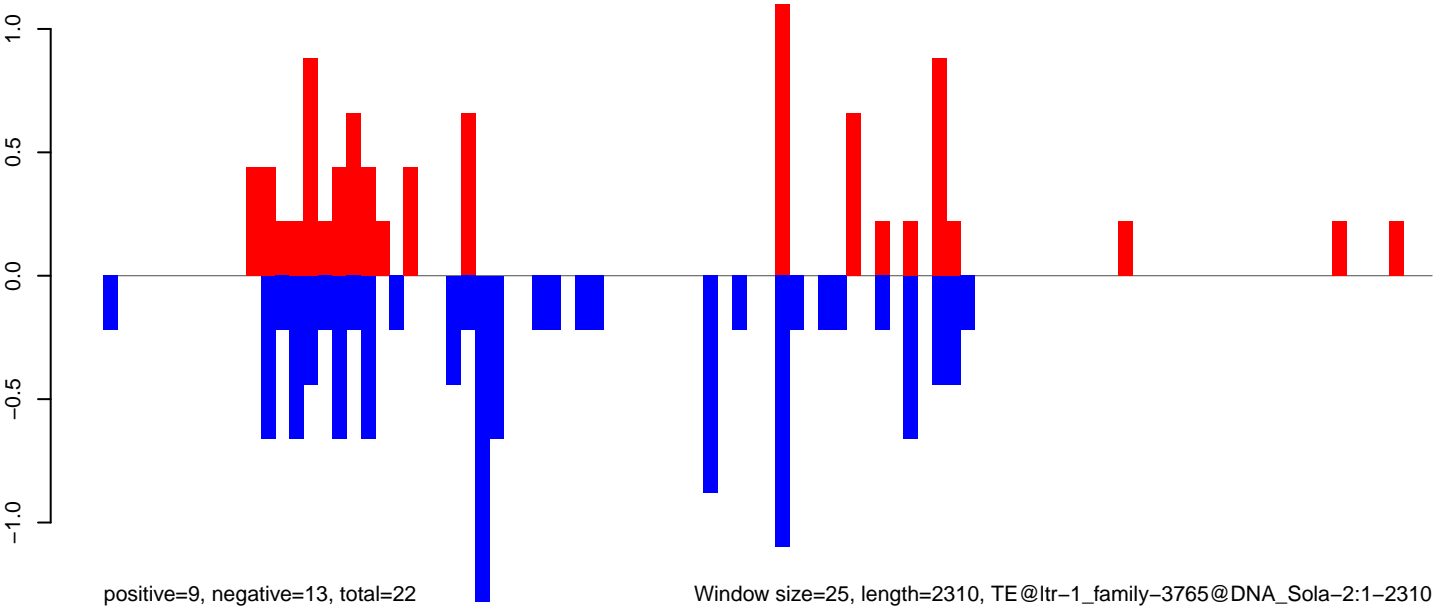

Window size=25, length=2310, TE@ltr-1_family-3765@DNA_Sola-2:1-2310

0 500 1000 1500 2000

AeAlbo_Fcarc_OA.18_23.rep



AeAlbo_Fcarc_OA.24_35.rep

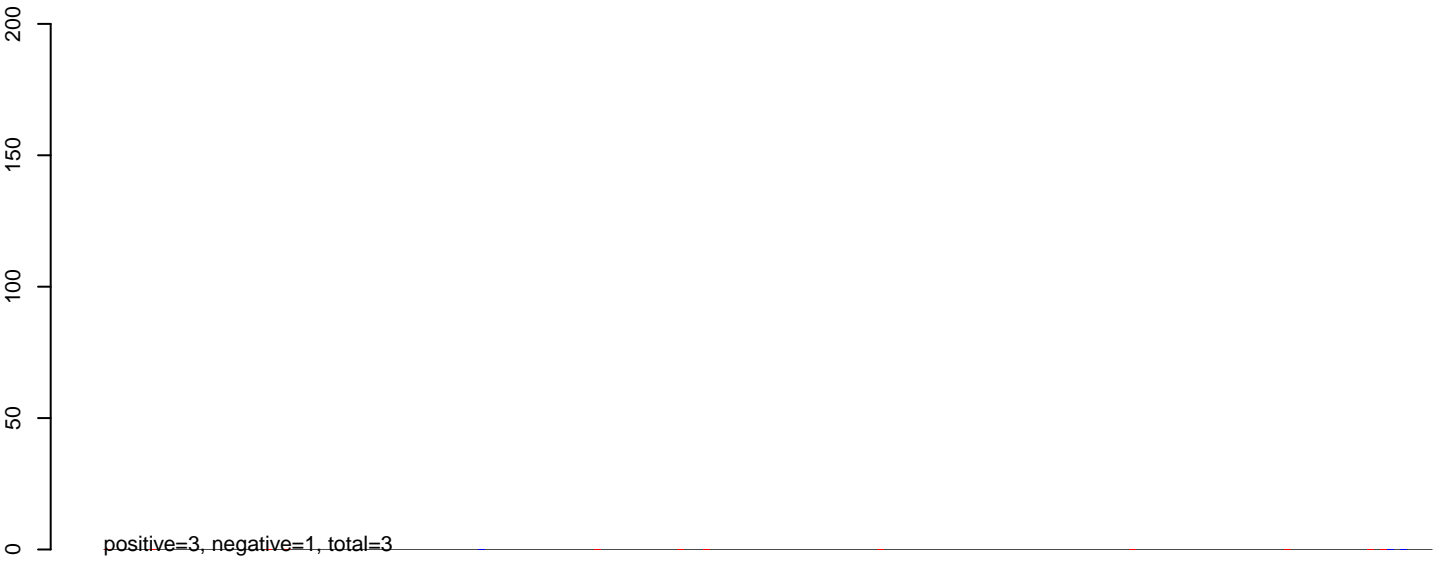

AeAlbo_Fcarc_OA.rep

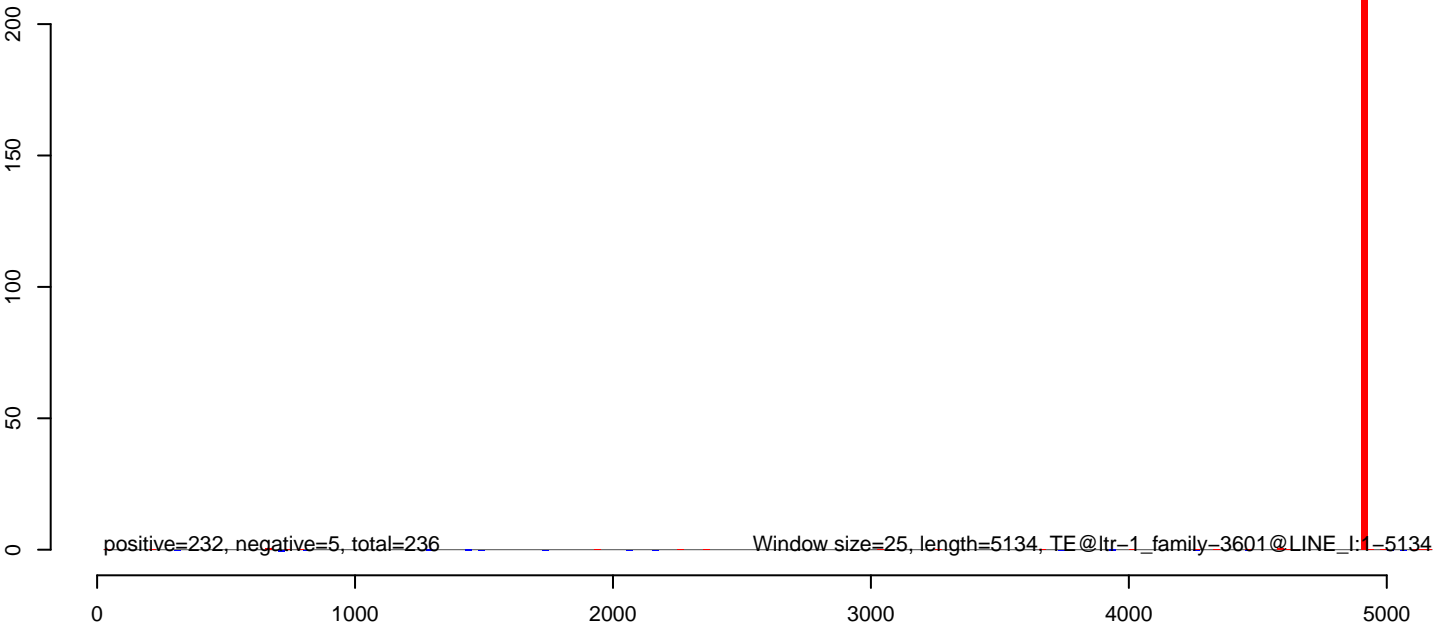

AeAlbo_Fcarc_OA.18_23.rep

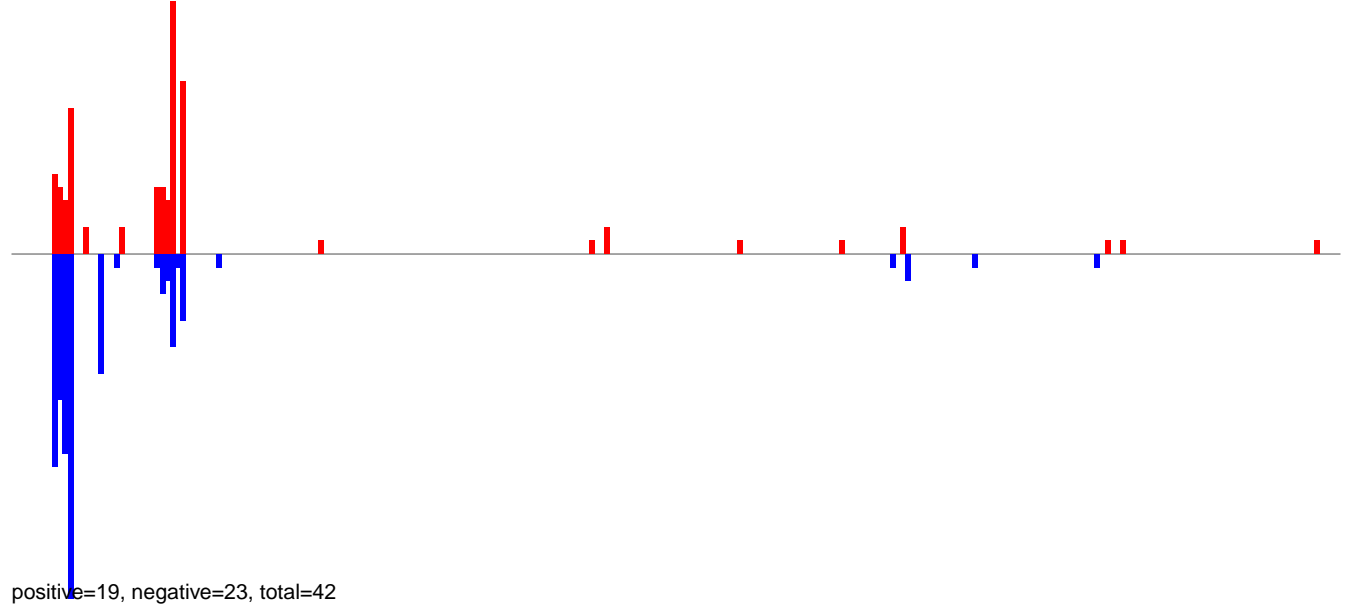

AeAlbo_Fcarc_OA.24_35.rep

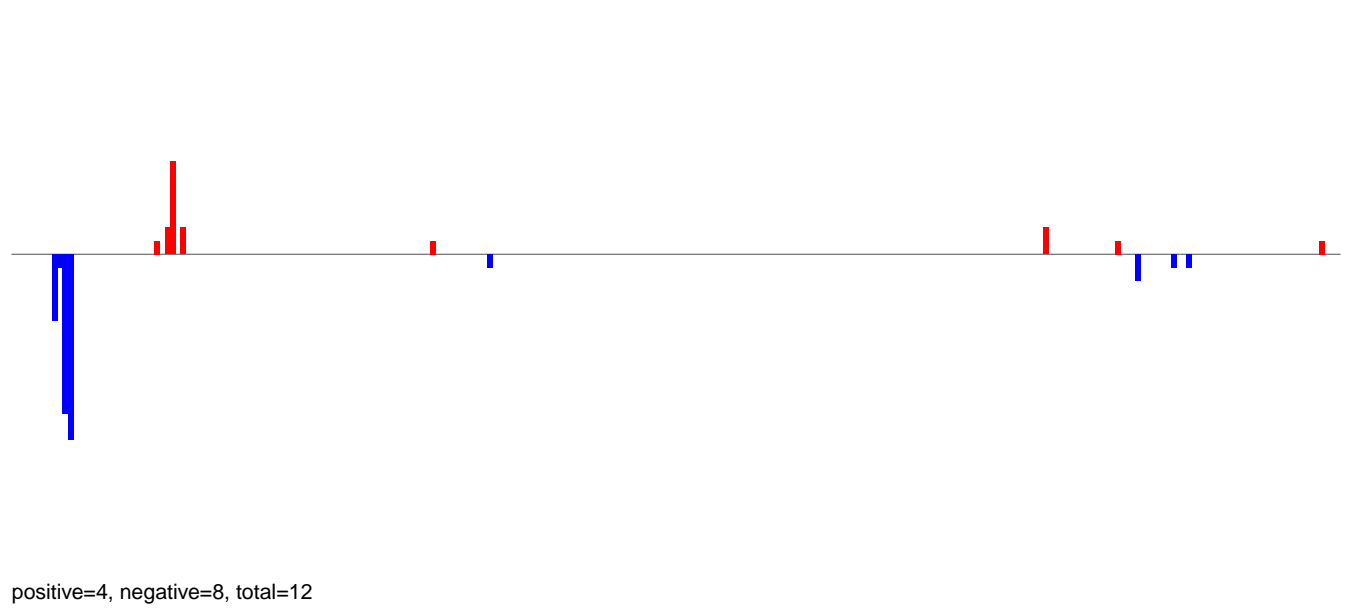

AeAlbo_Fcarc_OA.rep

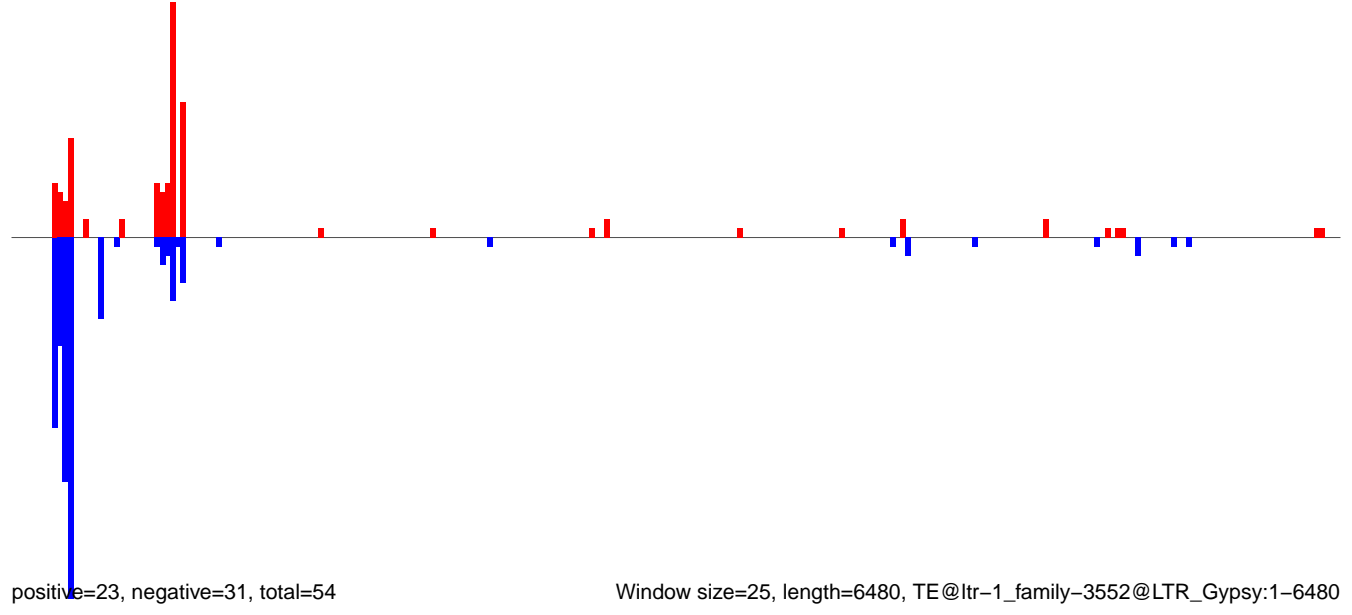

AeAlbo_Fcarc_OA.18_23.rep

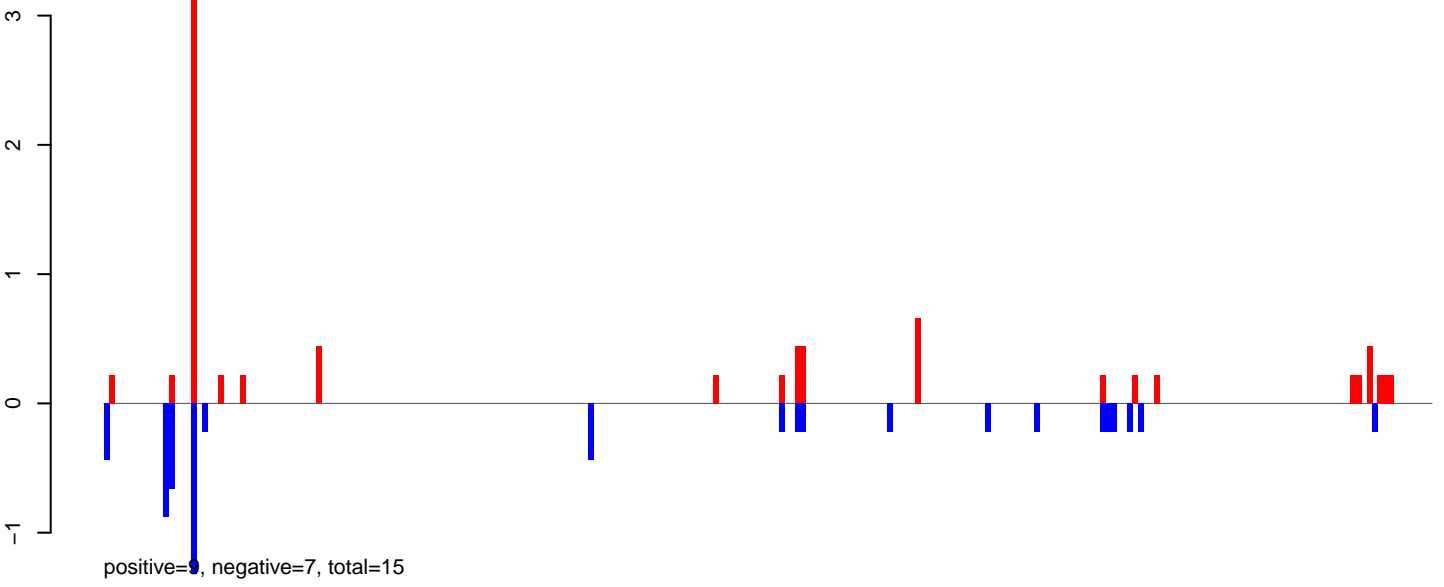

AeAlbo_Fcarc_OA.24_35.rep

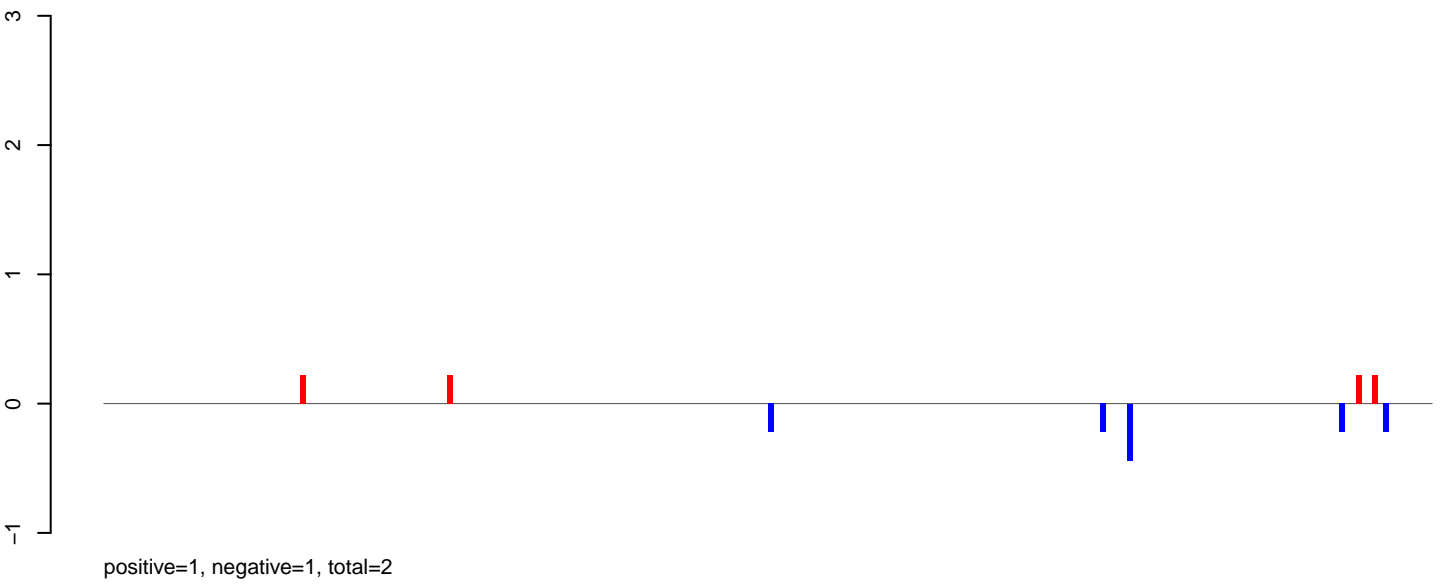

AeAlbo_Fcarc_OA.rep

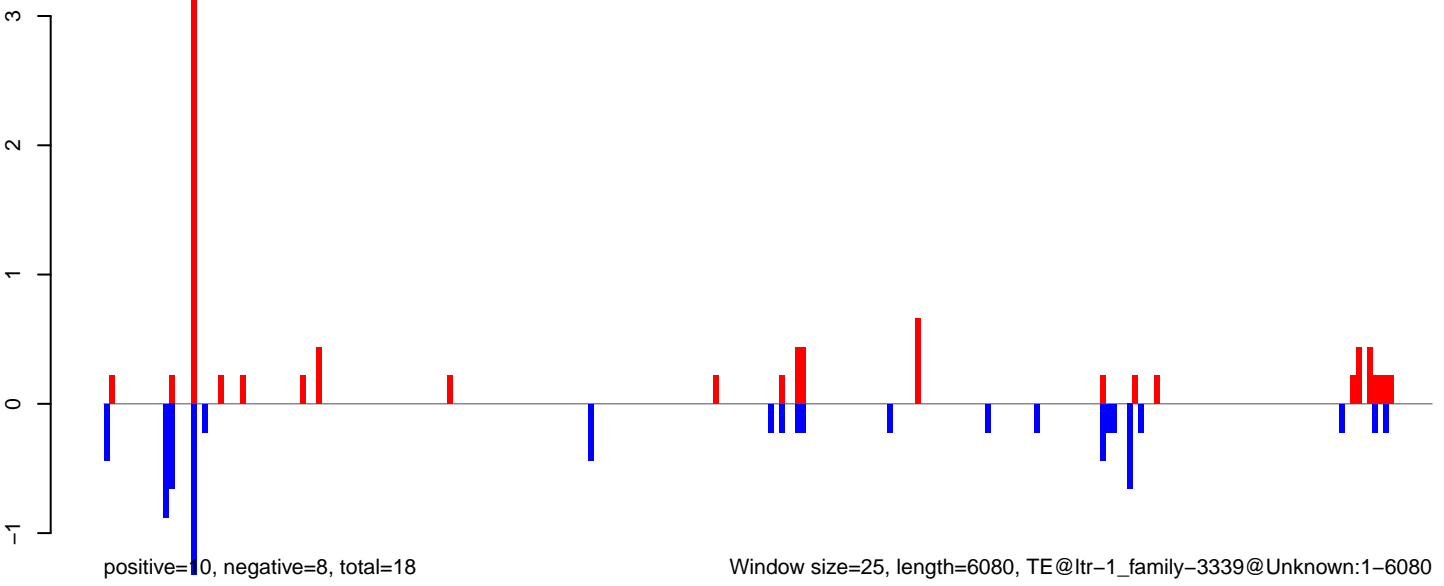

Window size=25, length=6080, TE@ltr-1_family-3339@Unknown:1-6080

AeAlbo_Fcarc_OA.18_23.rep

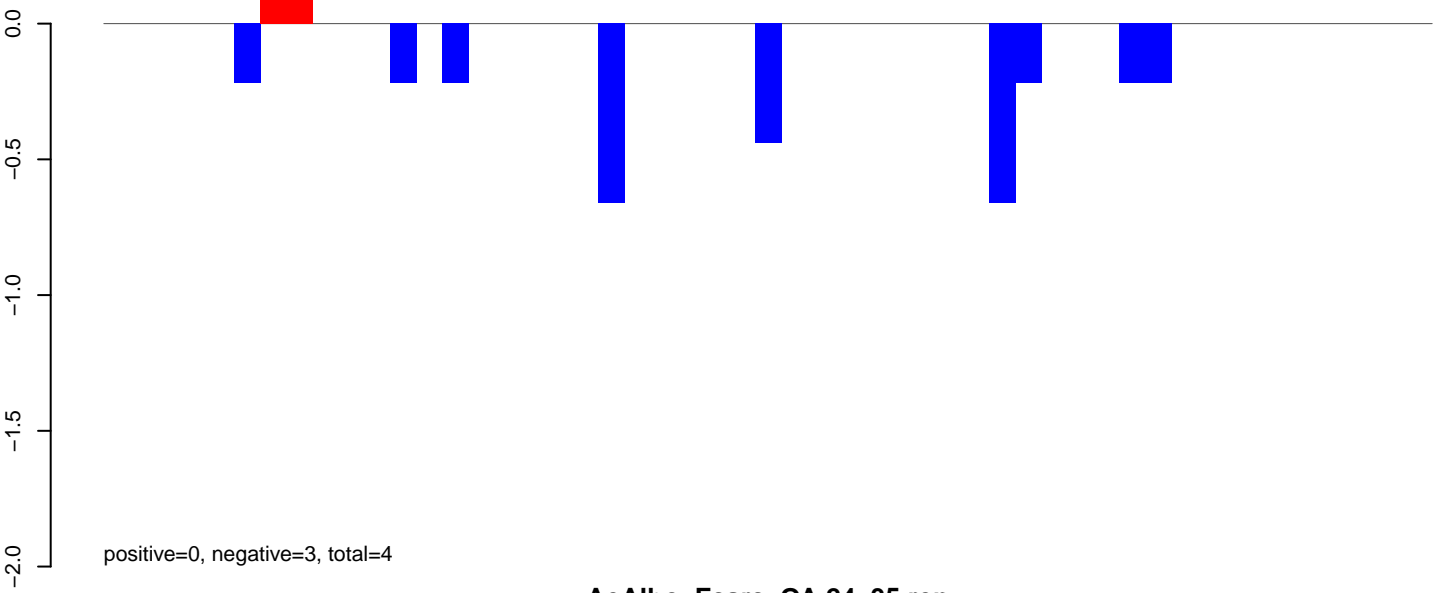

AeAlbo_Fcarc_OA.24_35.rep

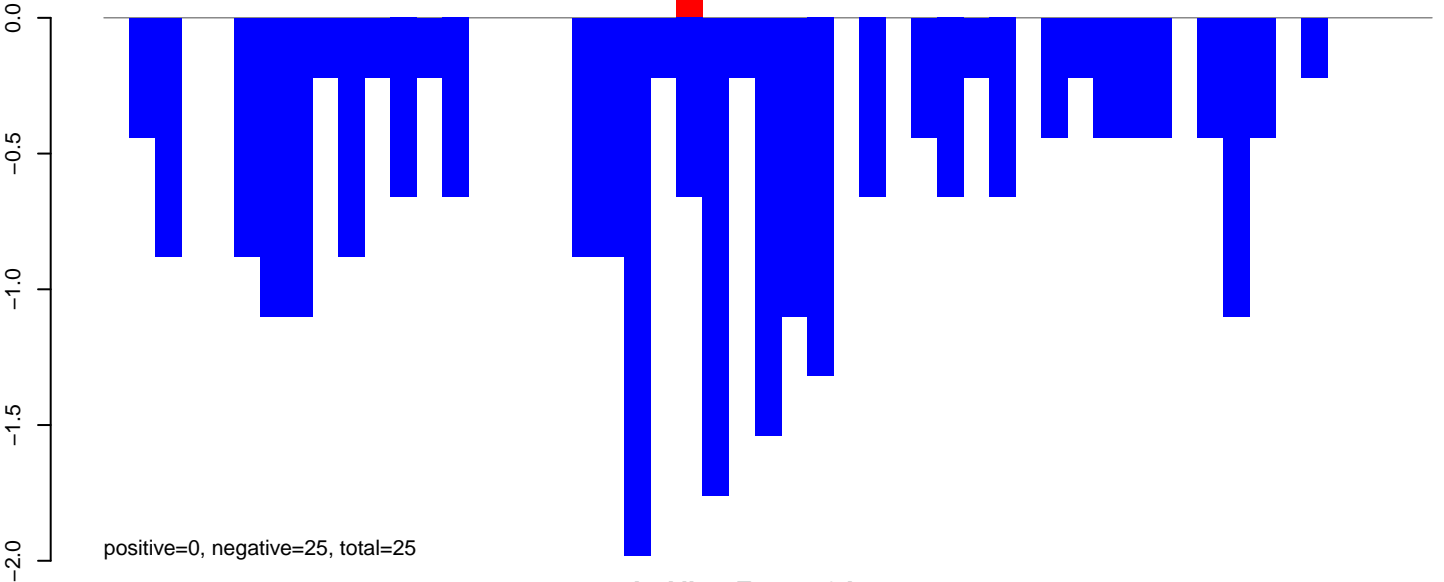

AeAlbo_Fcarc_OA.rep

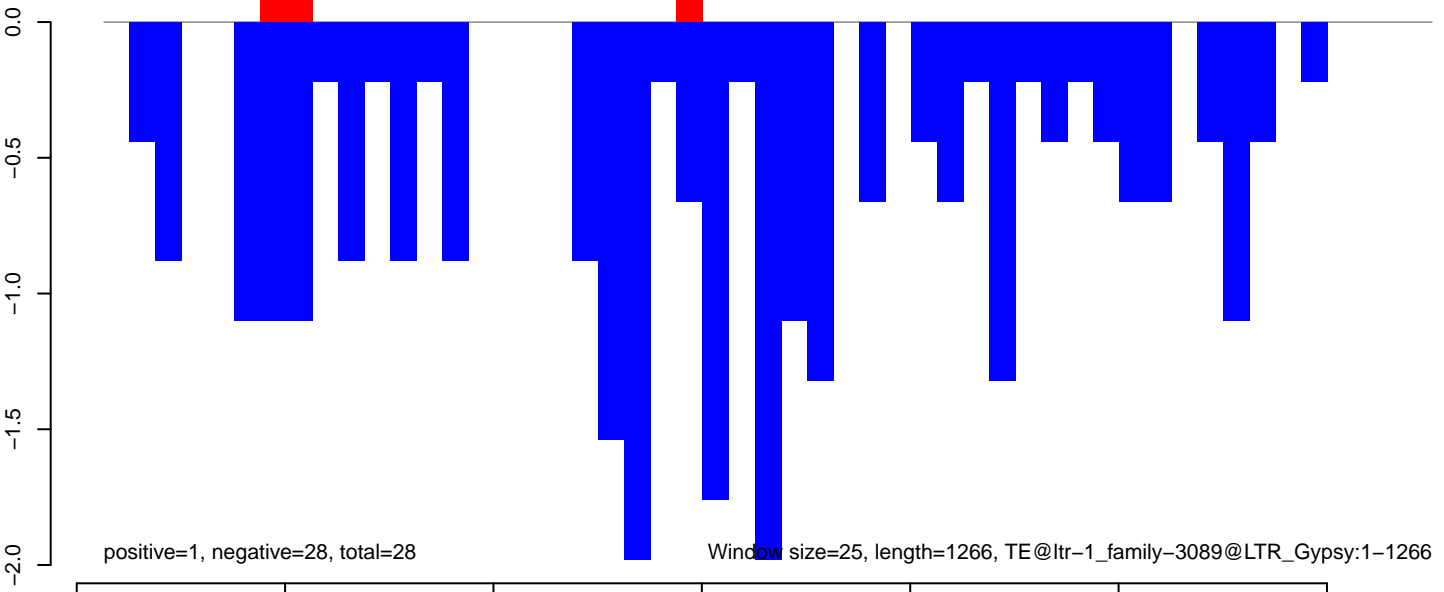

AeAlbo_Fcarc_OA.18_23.rep

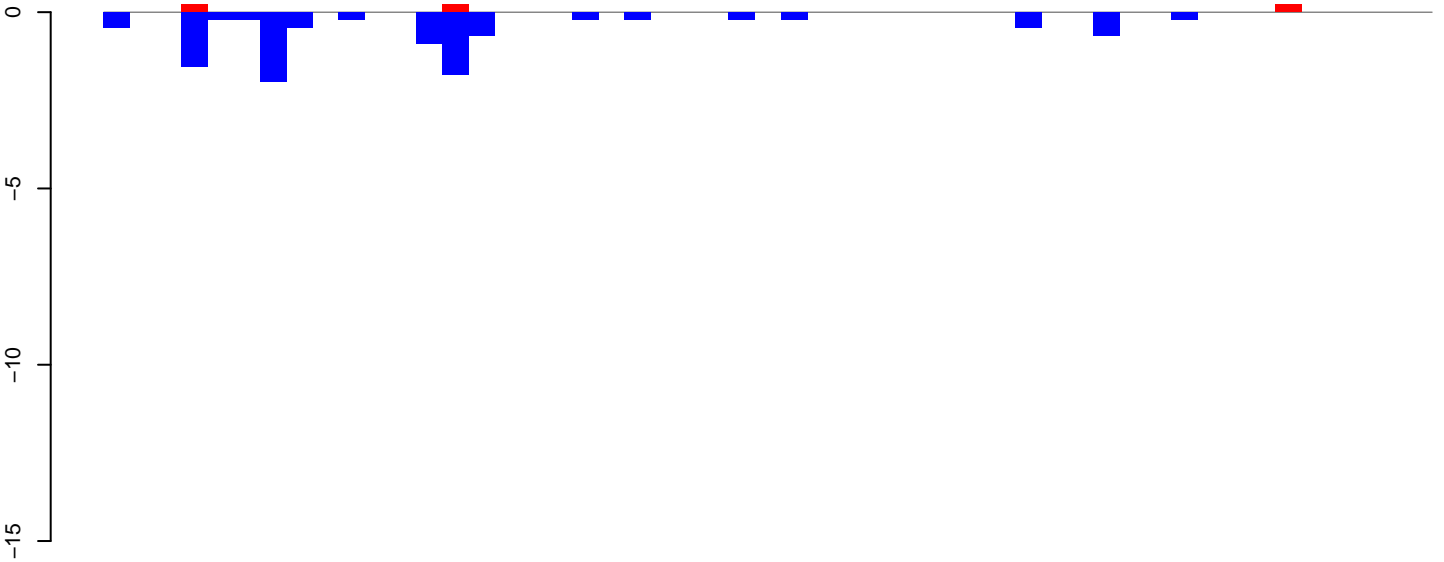

positive=1, negative=11, total=11

AeAlbo_Fcarc_OA.24_35.rep

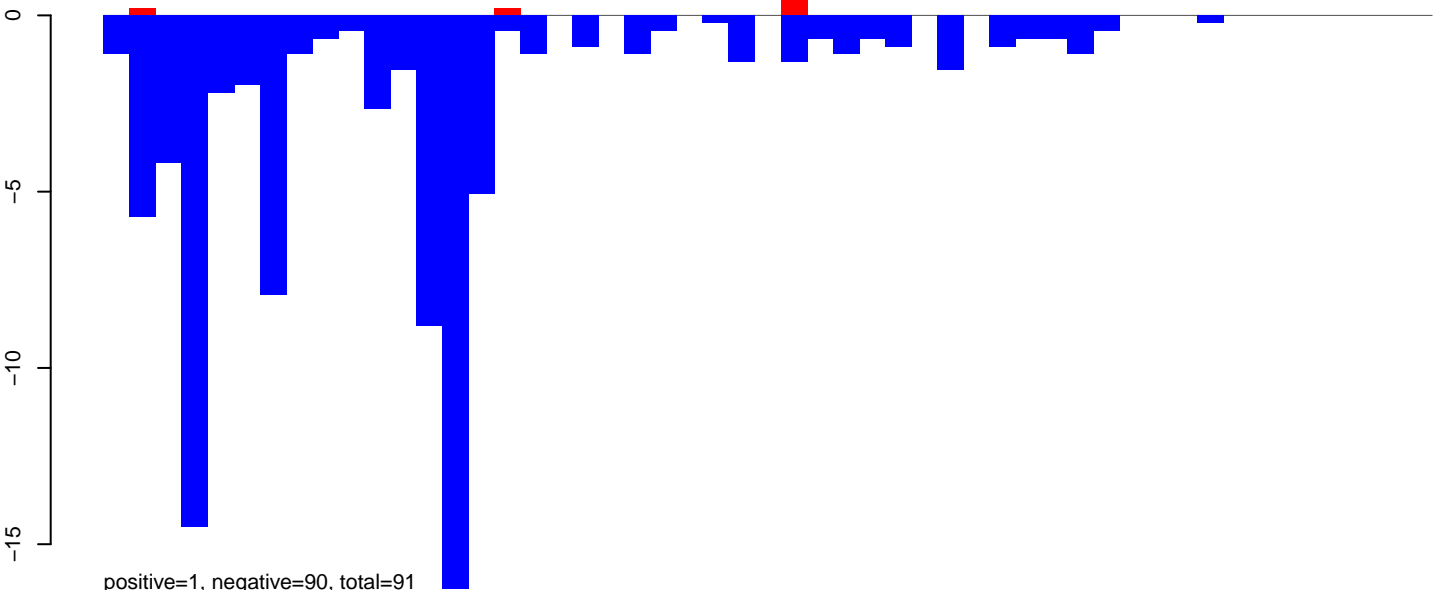

positive=1, negative=90, total=91

AeAlbo_Fcarc_OA.rep

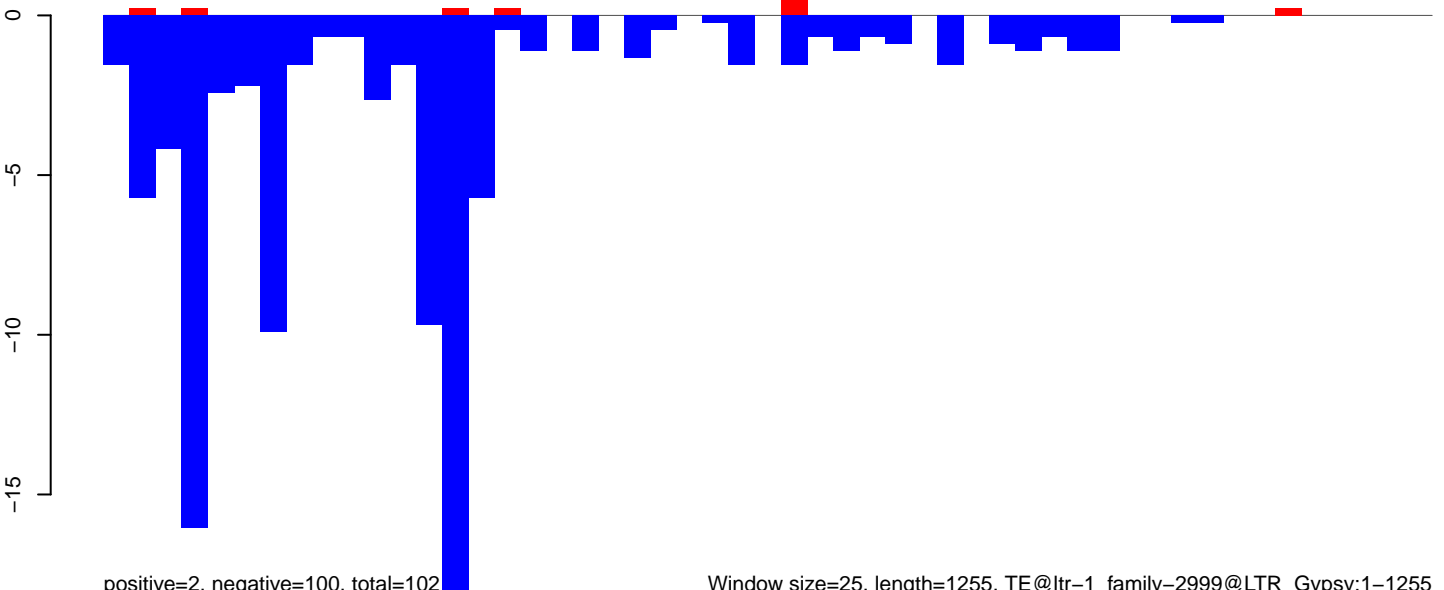

positive=2, negative=100, total=102

Window size=25, length=1255, TE@ltr-1_family-2999@LTR_Gypsy:1-1255

0 200 400 600 800 1000 1200

AeAlbo_Fcarc_OA.18_23.rep

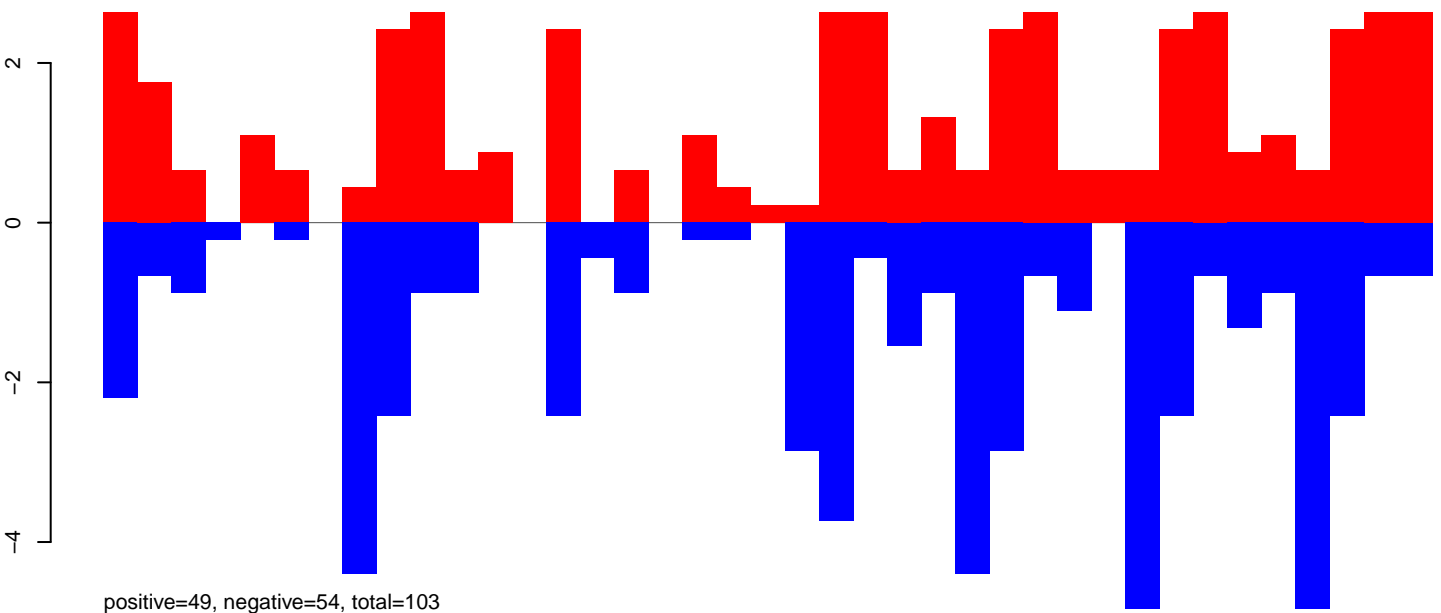

AeAlbo_Fcarc_OA.24_35.rep

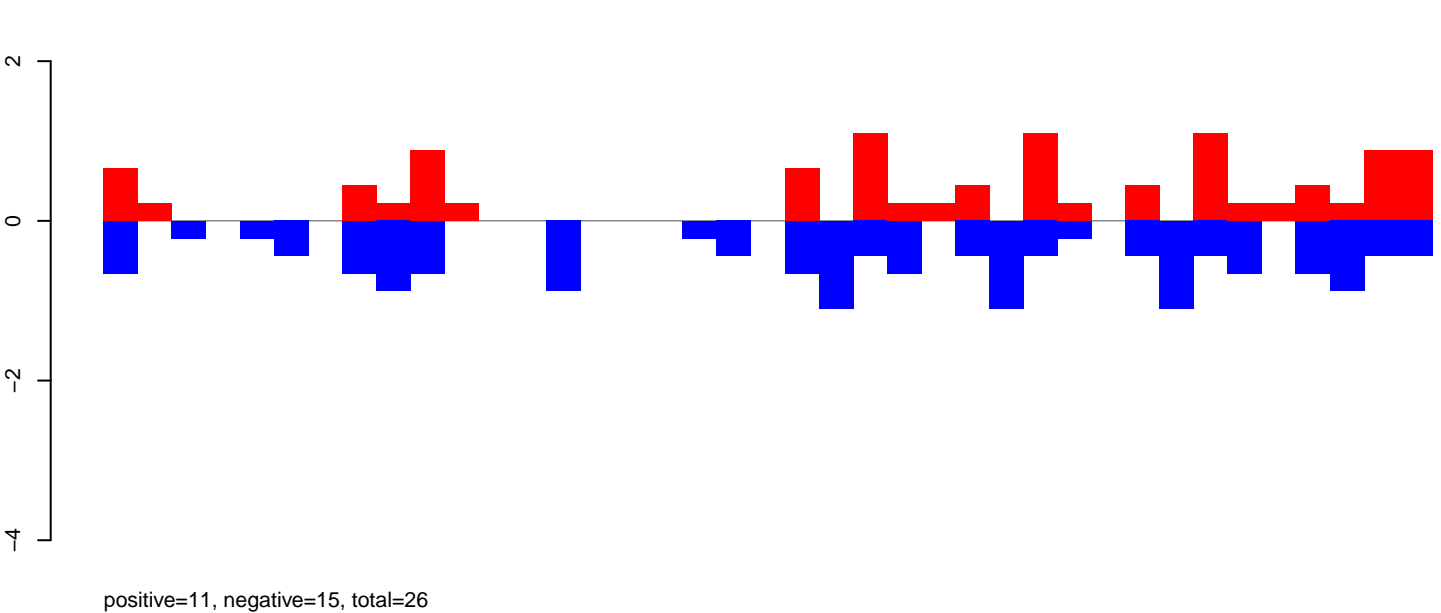

AeAlbo_Fcarc_OA.rep

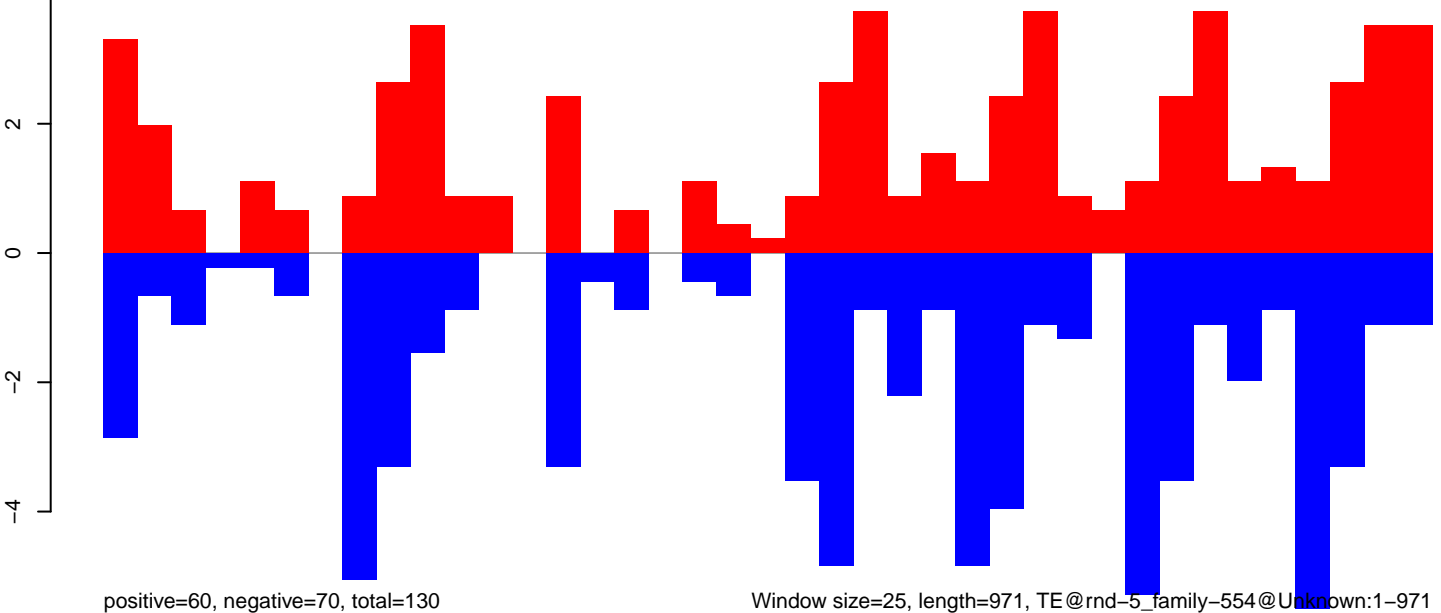

Window size=25, length=971, TE@rnd-5_family-554@Unknown:1-971

0 200 400 600 800 1000

AeAlbo_Fcarc_OA.18_23.rep

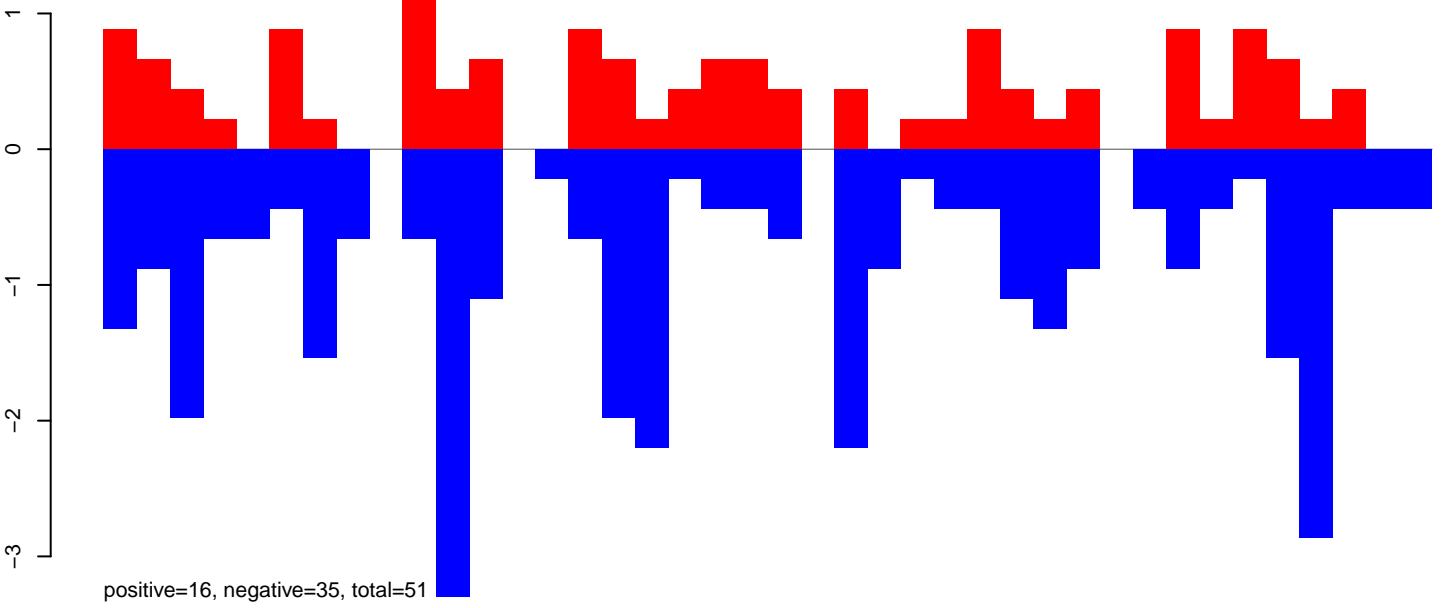

AeAlbo_Fcarc_OA.24_35.rep

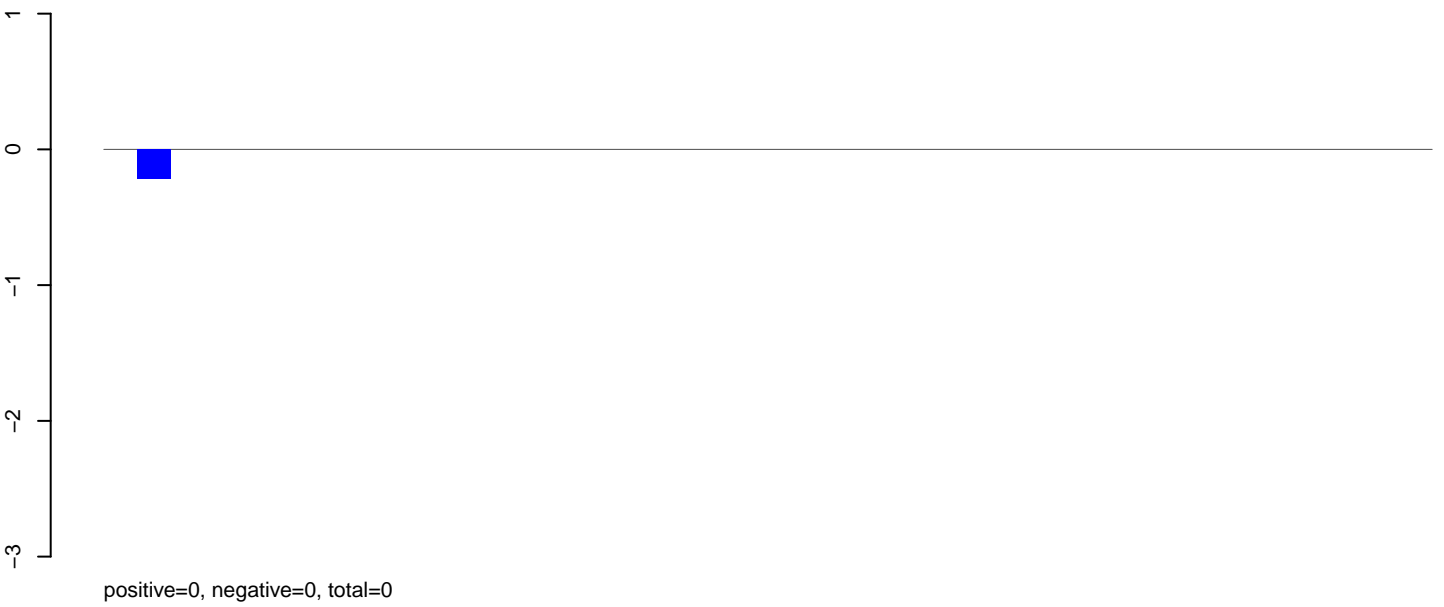

AeAlbo_Fcarc_OA.rep

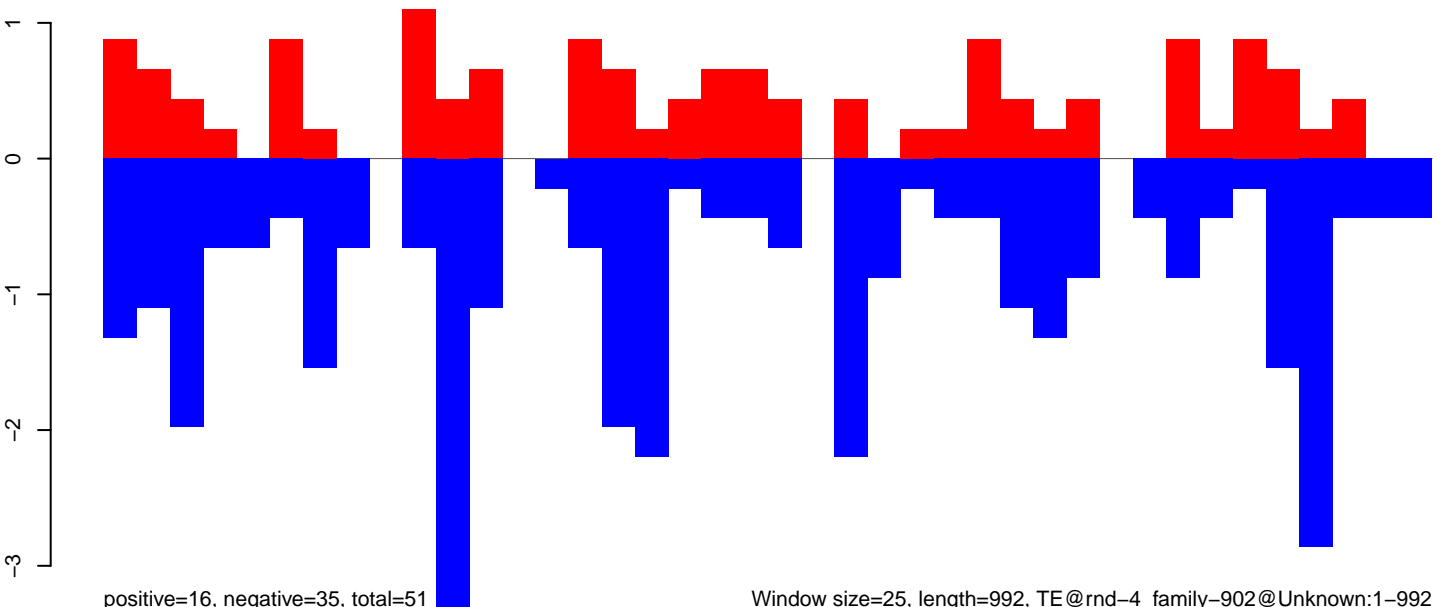

Window size=25, length=992, TE@rnd-4_family-902@Unknown:1-992

0 200 400 600 800 1000

AeAlbo_Fcarc_OA.18_23.rep

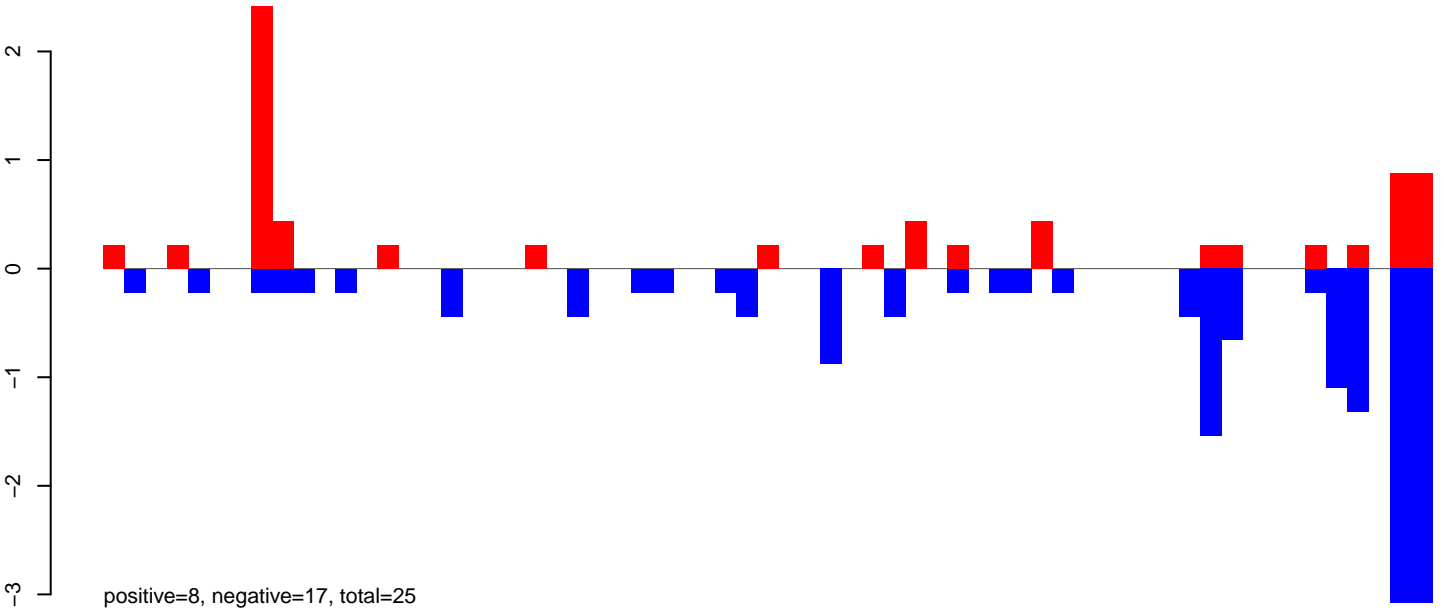

AeAlbo_Fcarc_OA.24_35.rep

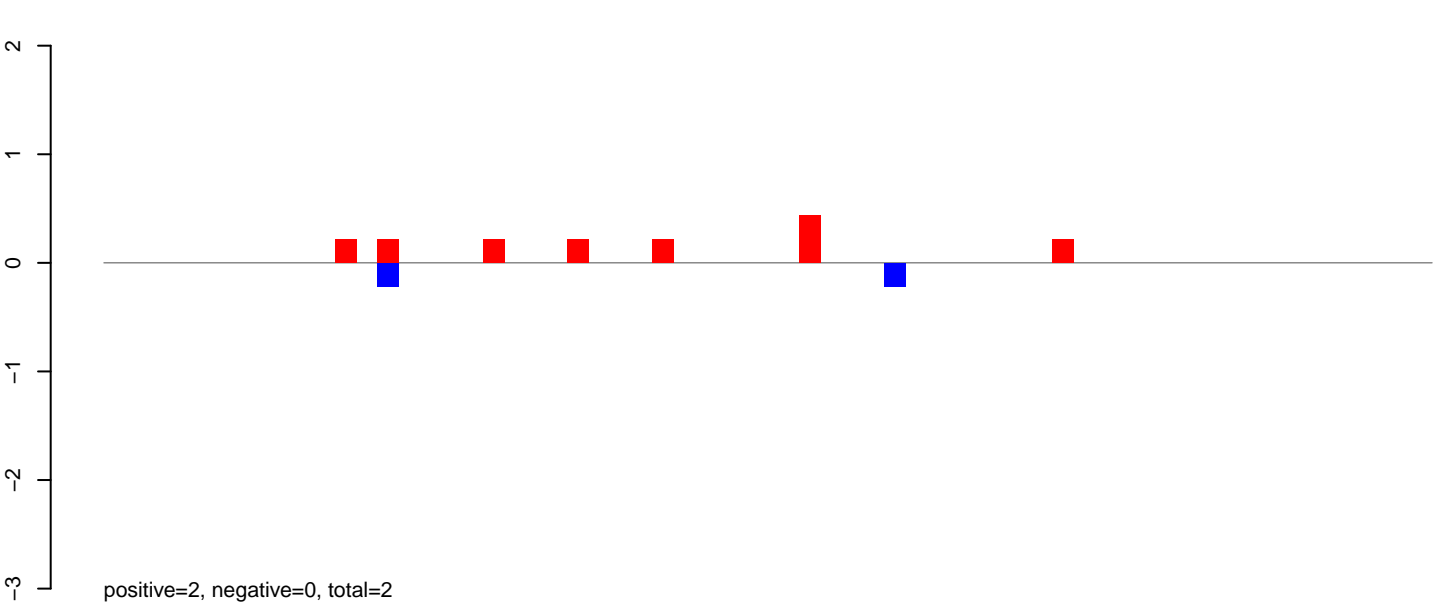

AeAlbo_Fcarc_OA.rep

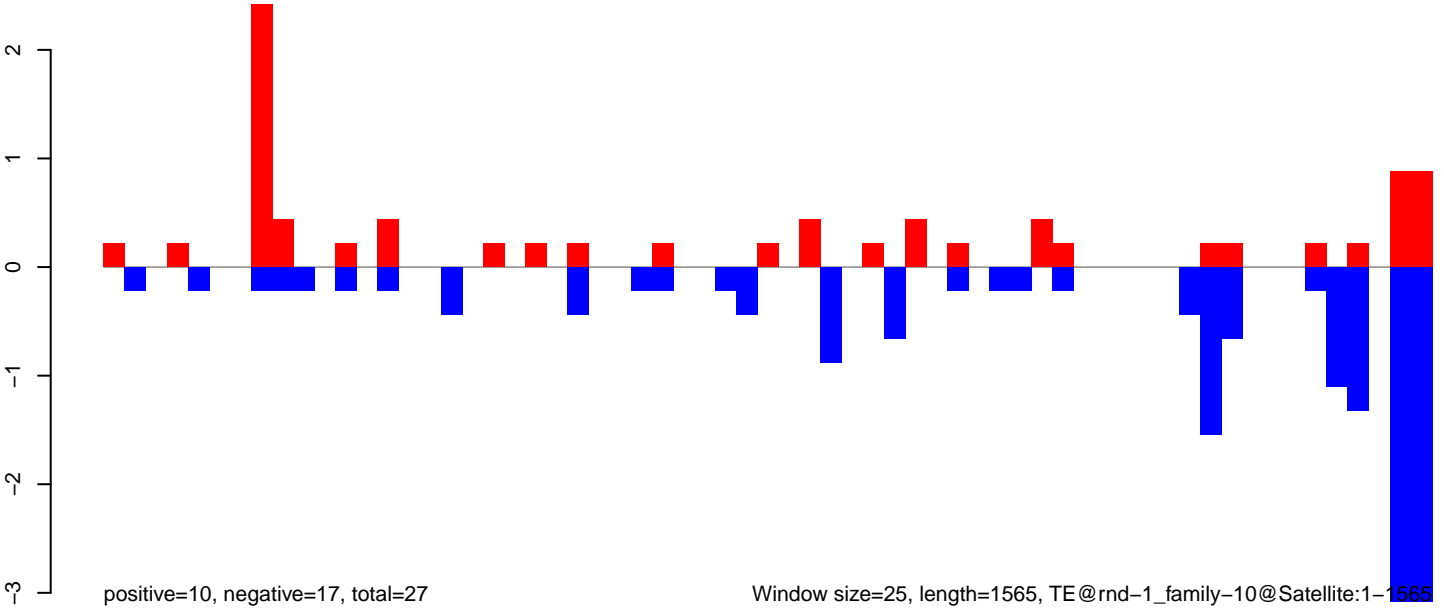

AeAlbo_Fcarc_OA.18_23.rep

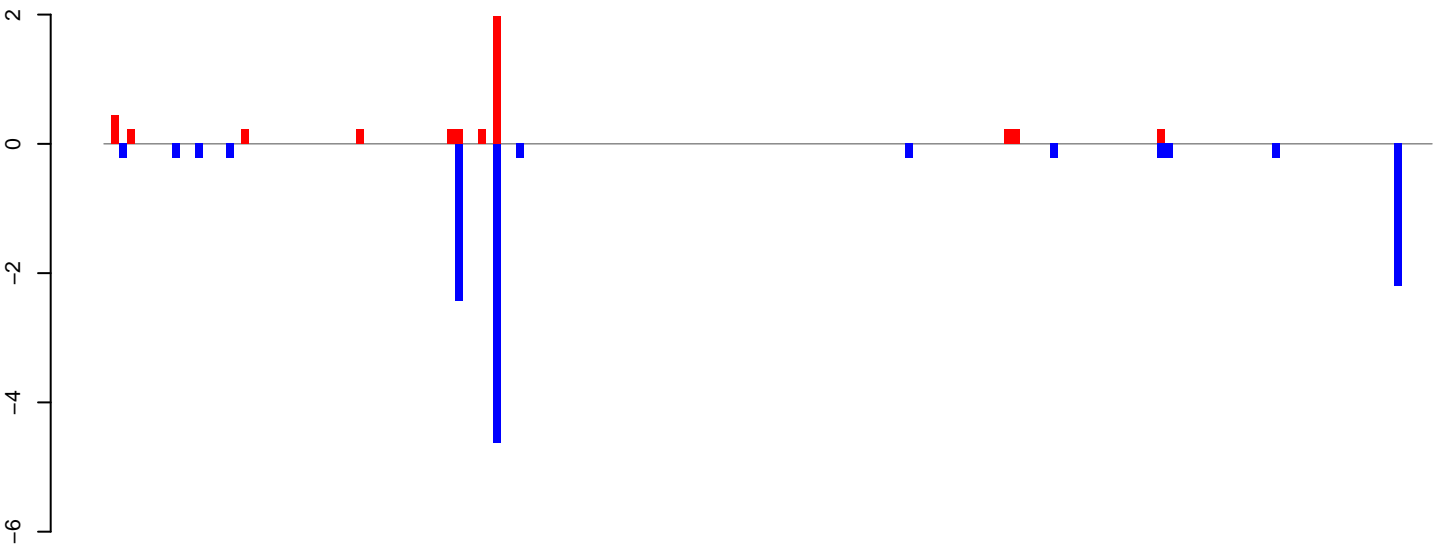

positive=4, negative=11, total=16

AeAlbo_Fcarc_OA.24_35.rep

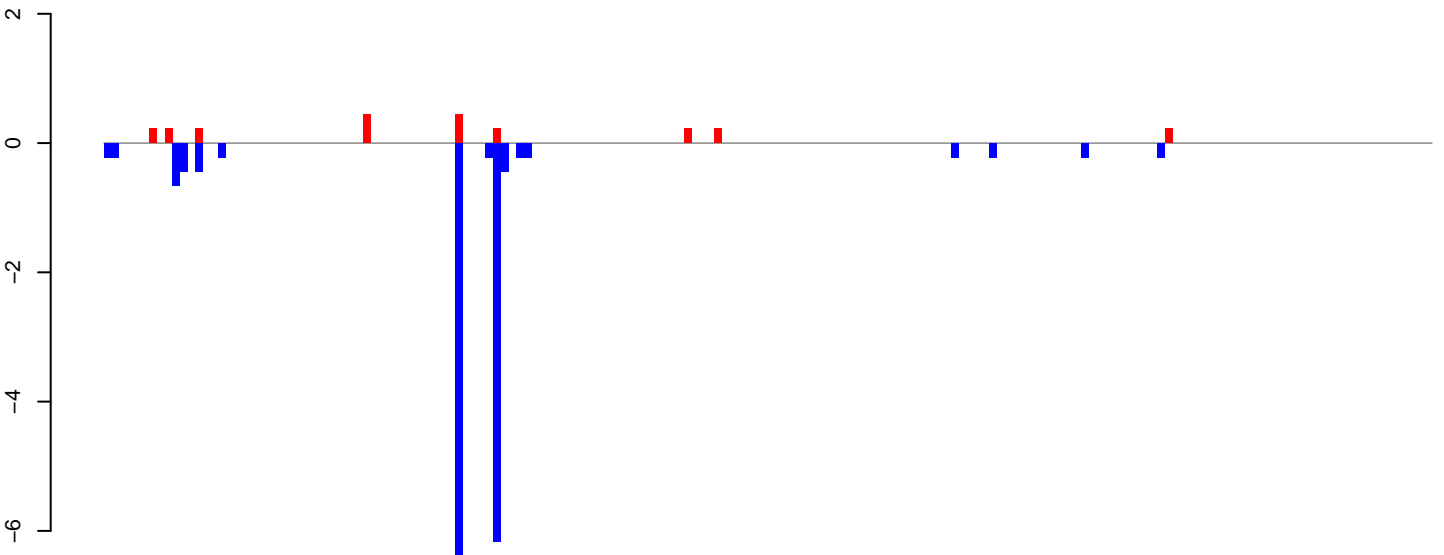

positive=2, negative=18, total=20

AeAlbo_Fcarc_OA.rep

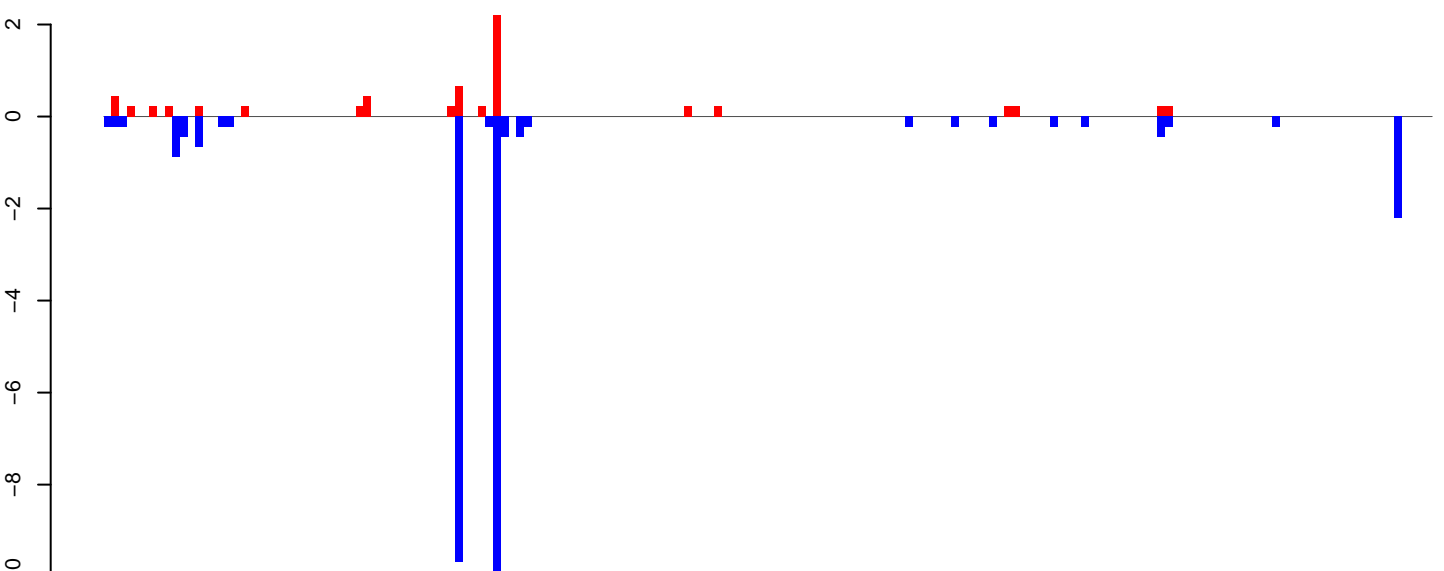

positive=7, negative=29, total=36

Window size=25, length=4342, TE@ltr-1_family-5991@DNA_MULE-MuDR:1-4342

AeAlbo_Fcarc_OA.18_23.rep

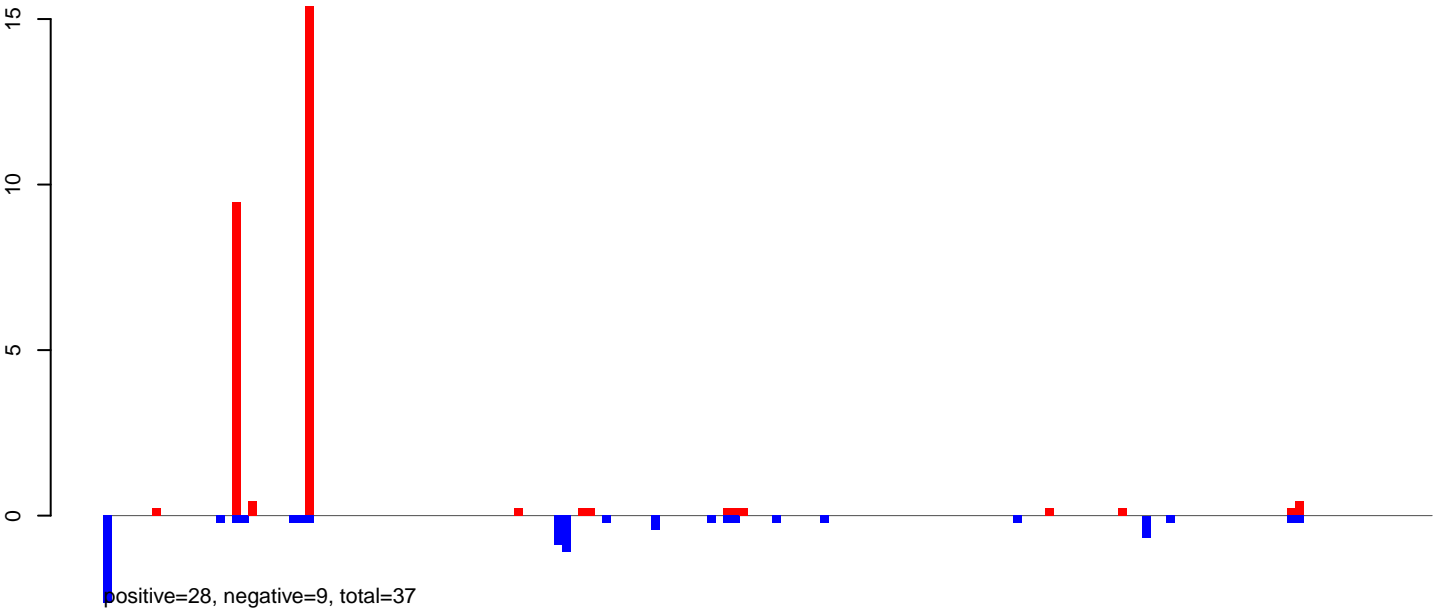

AeAlbo_Fcarc_OA.24_35.rep

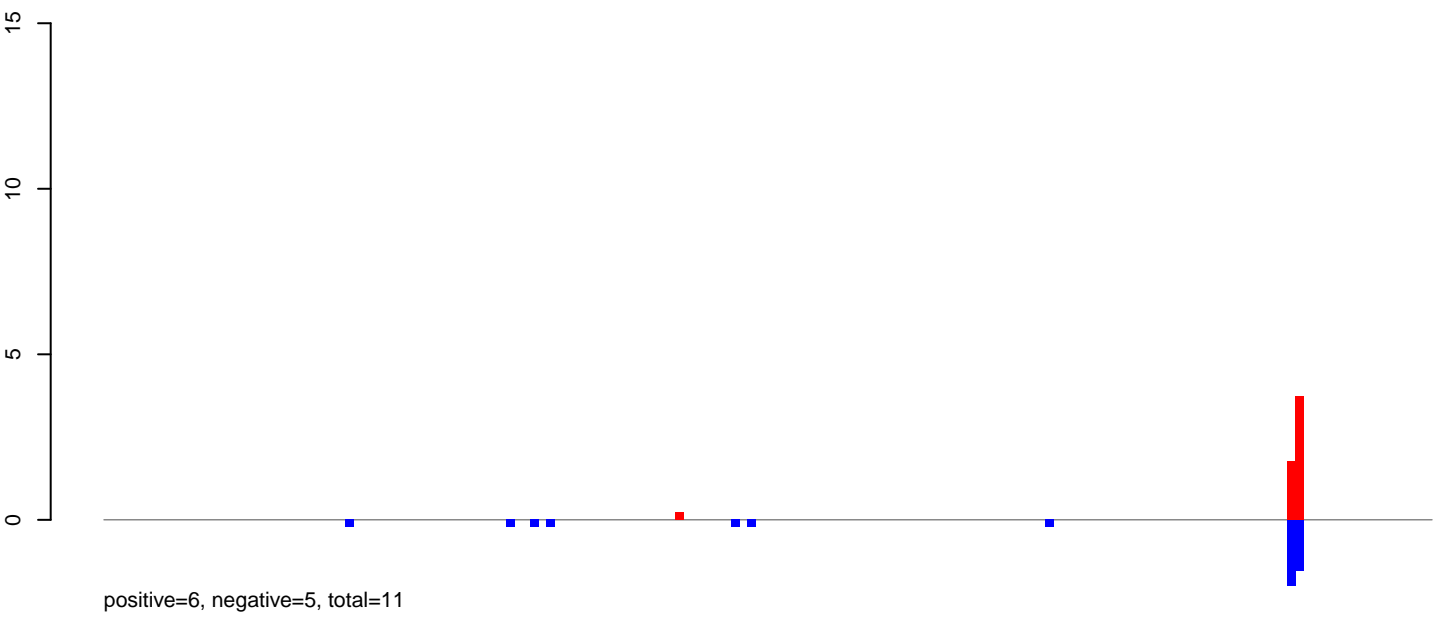

AeAlbo_Fcarc_OA.rep

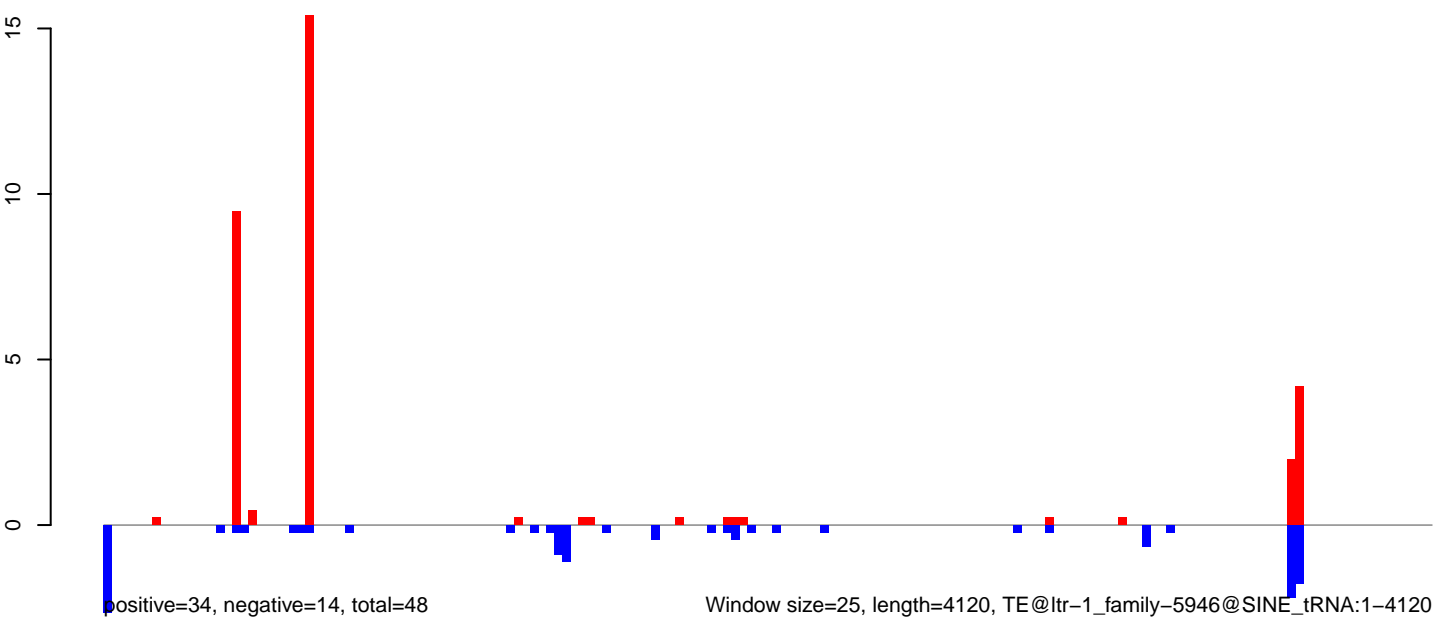

AeAlbo_FcArc_OA.18_23.rep

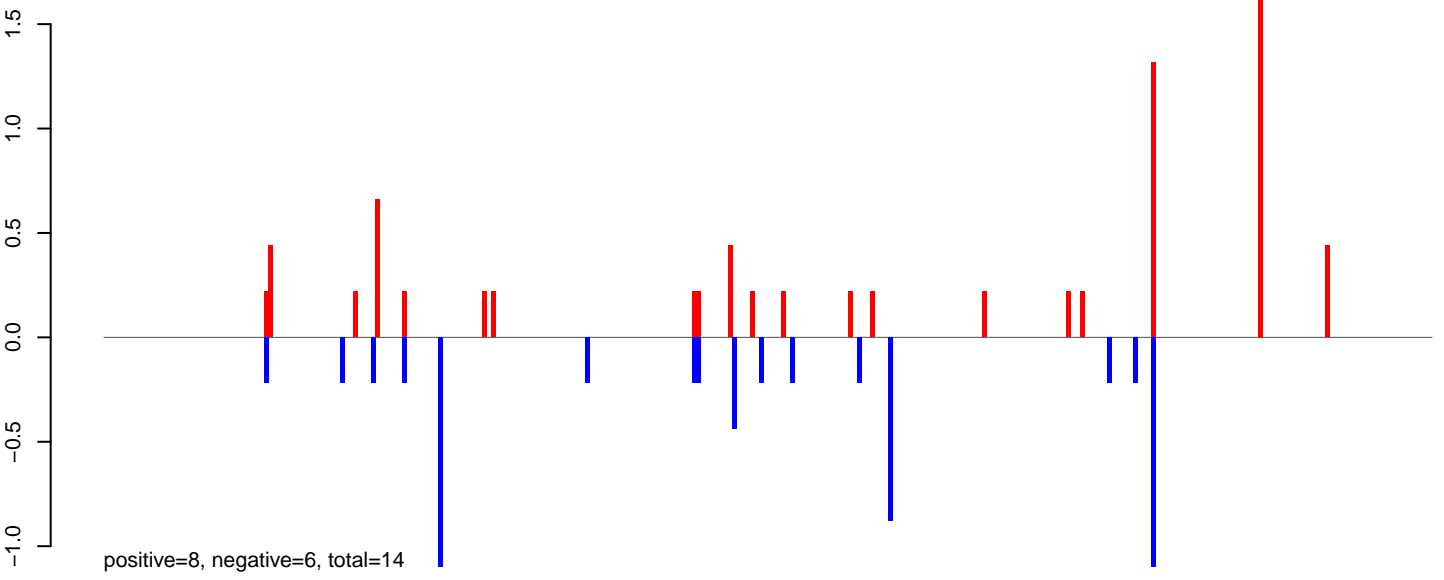

AeAlbo_FcArc_OA.24_35.rep

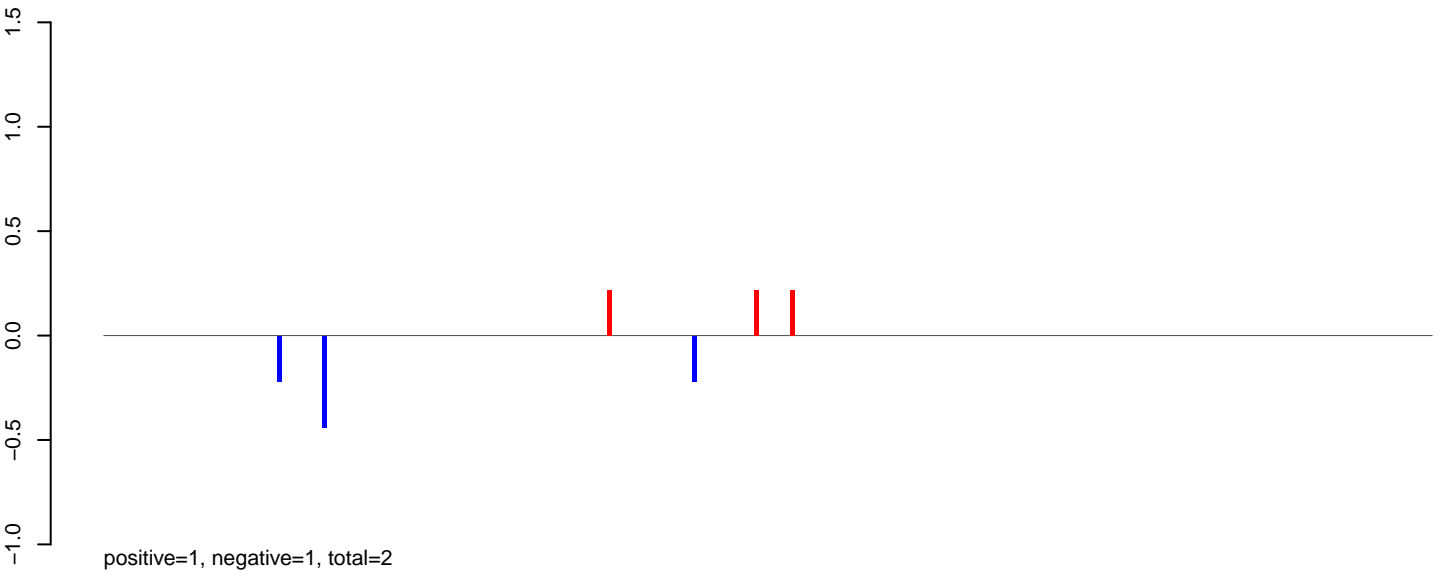

AeAlbo_FcArc_OA.rep

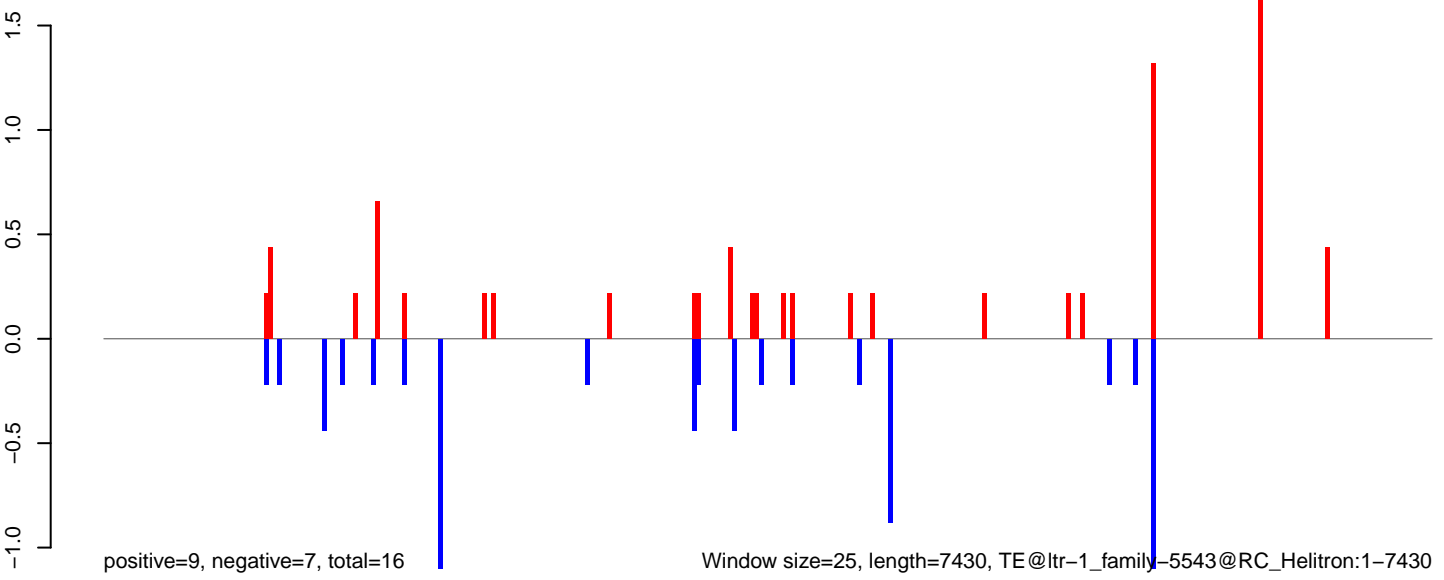

Window size=25, length=7430, TE@ltr-1_family-5543@RC_Helitron:1-7430

AeAlbo_Fcarc_OA.18_23.rep

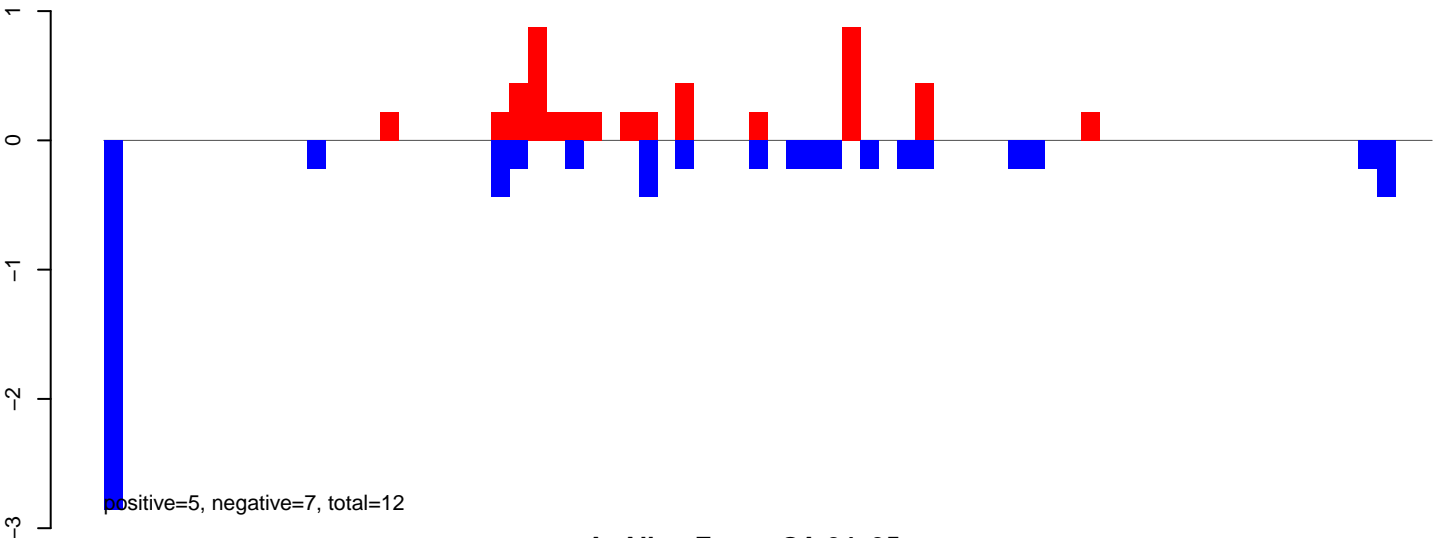

AeAlbo_Fcarc_OA.24_35.rep

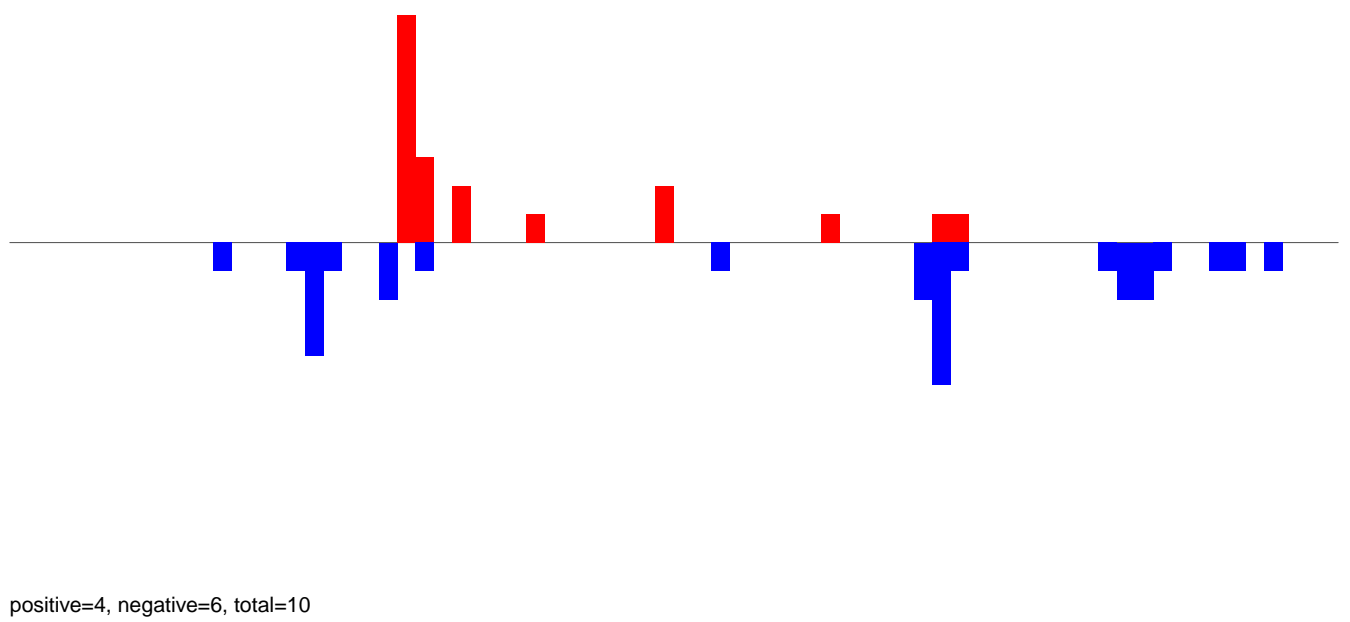

AeAlbo_Fcarc_OA.rep

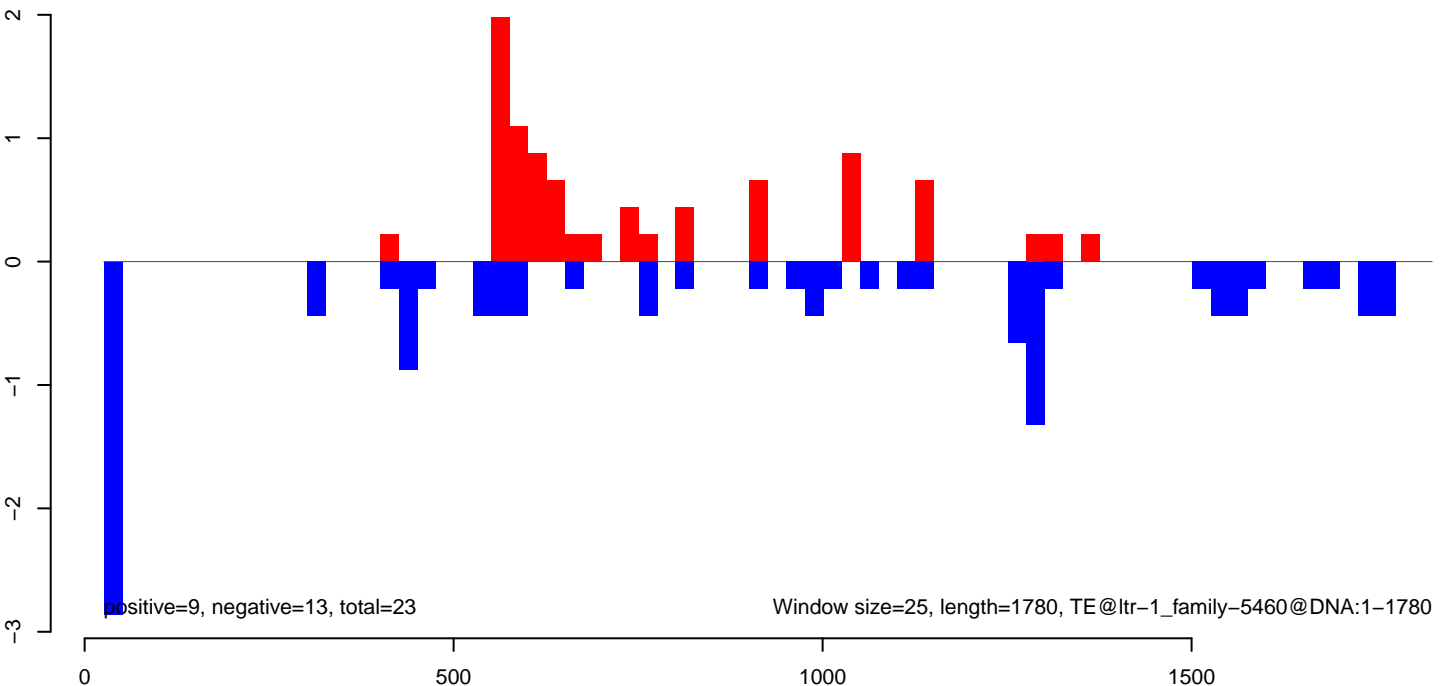

AeAlbo_Fcarc_OA.18_23.rep

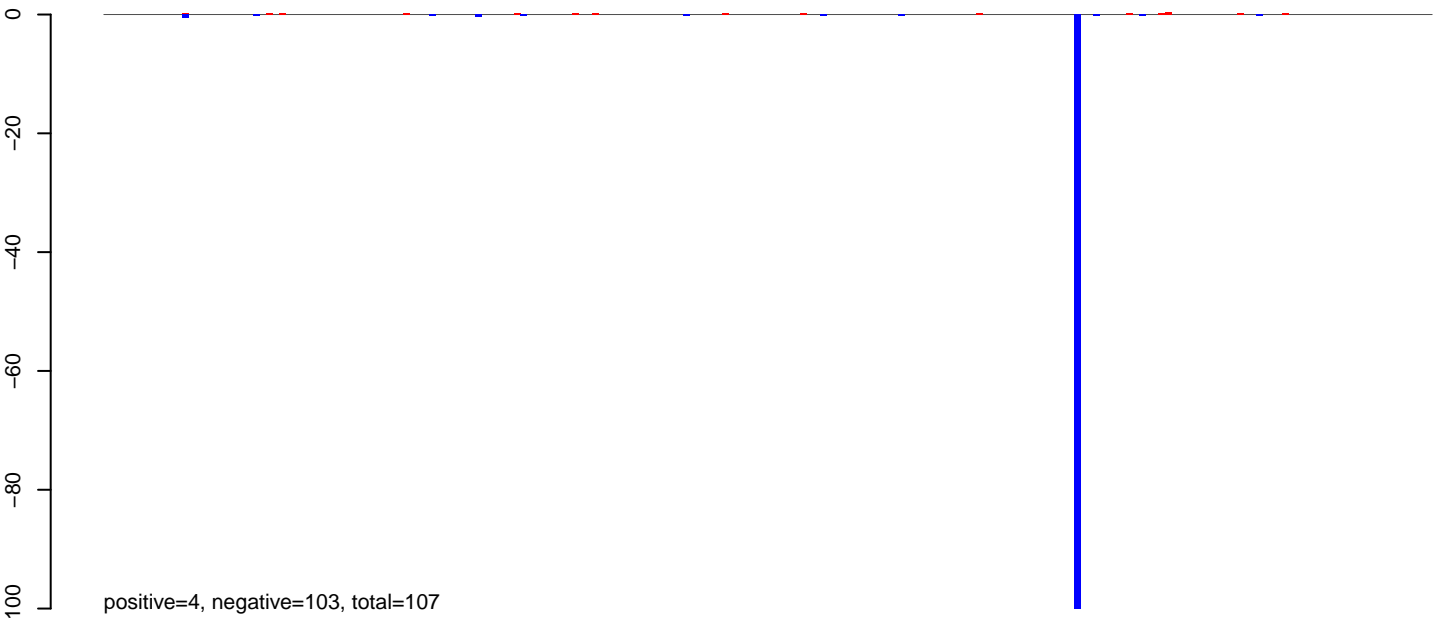

AeAlbo_Fcarc_OA.24_35.rep



AeAlbo_Fcarc_OA.rep

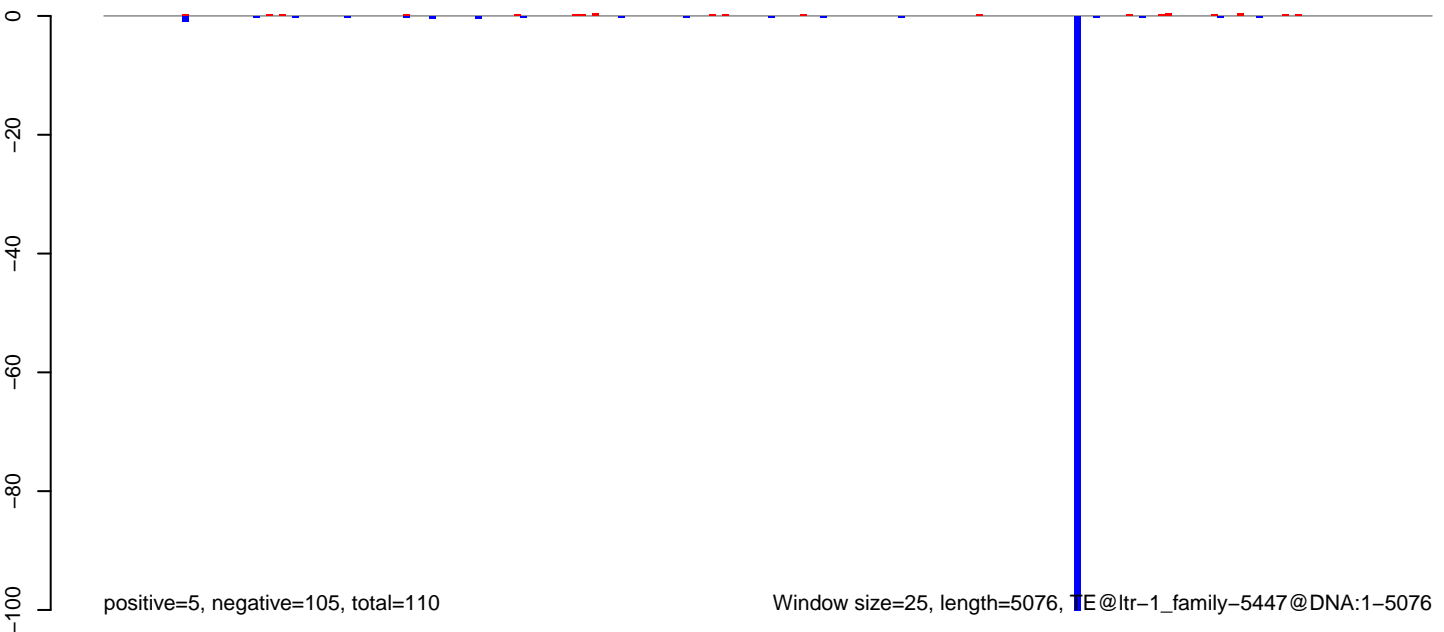

AeAlbo_Fcarc_OA.18_23.rep



AeAlbo_Fcarc_OA.24_35.rep

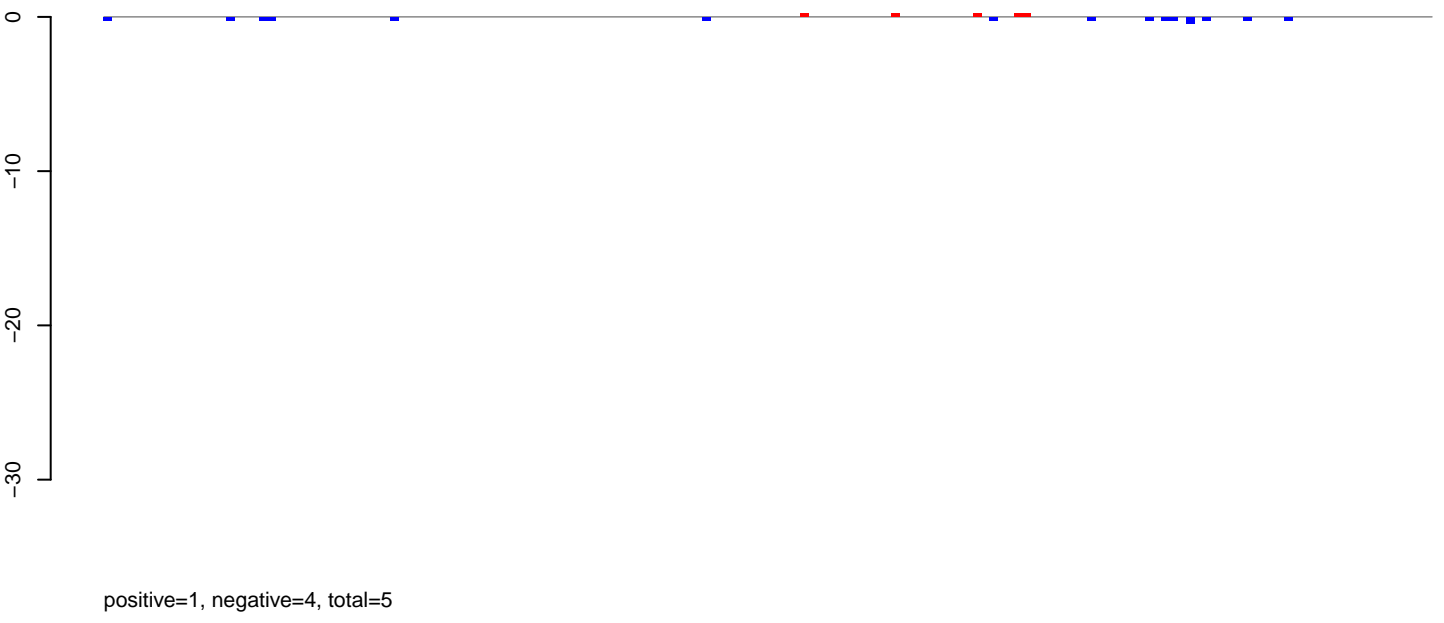

AeAlbo_Fcarc_OA.rep

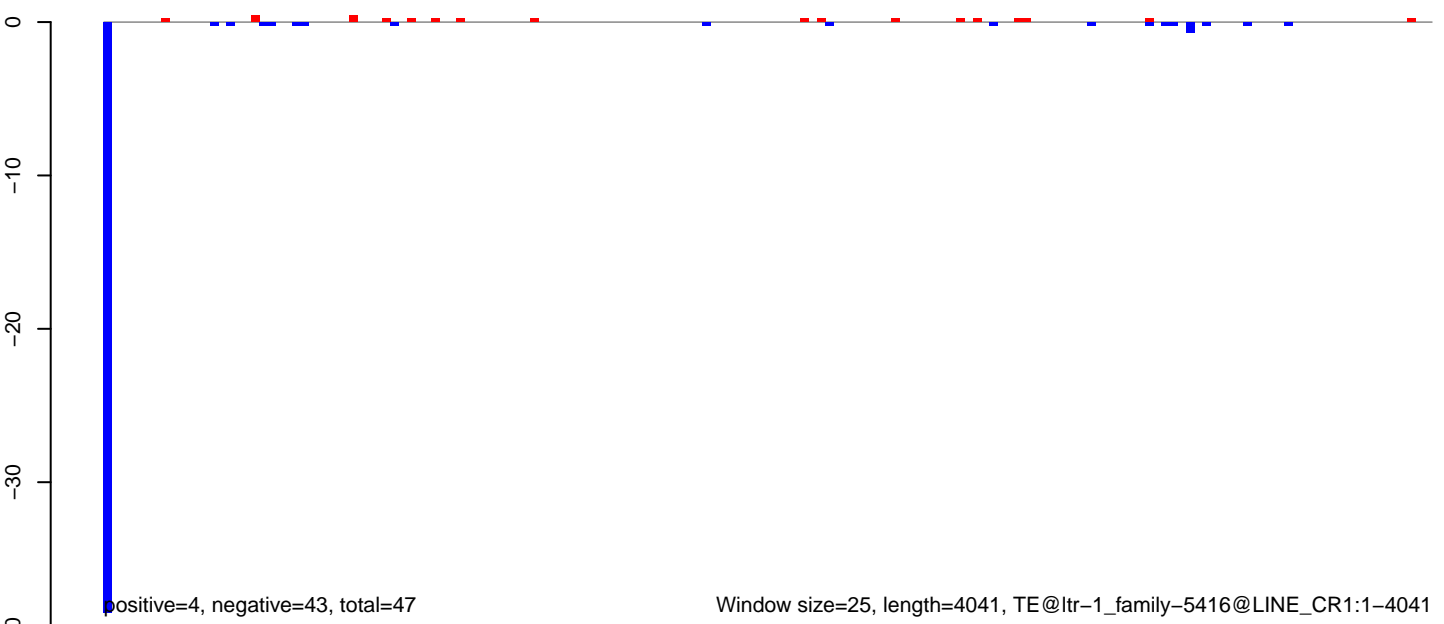

AeAlbo_Fcarc_OA.18_23.rep

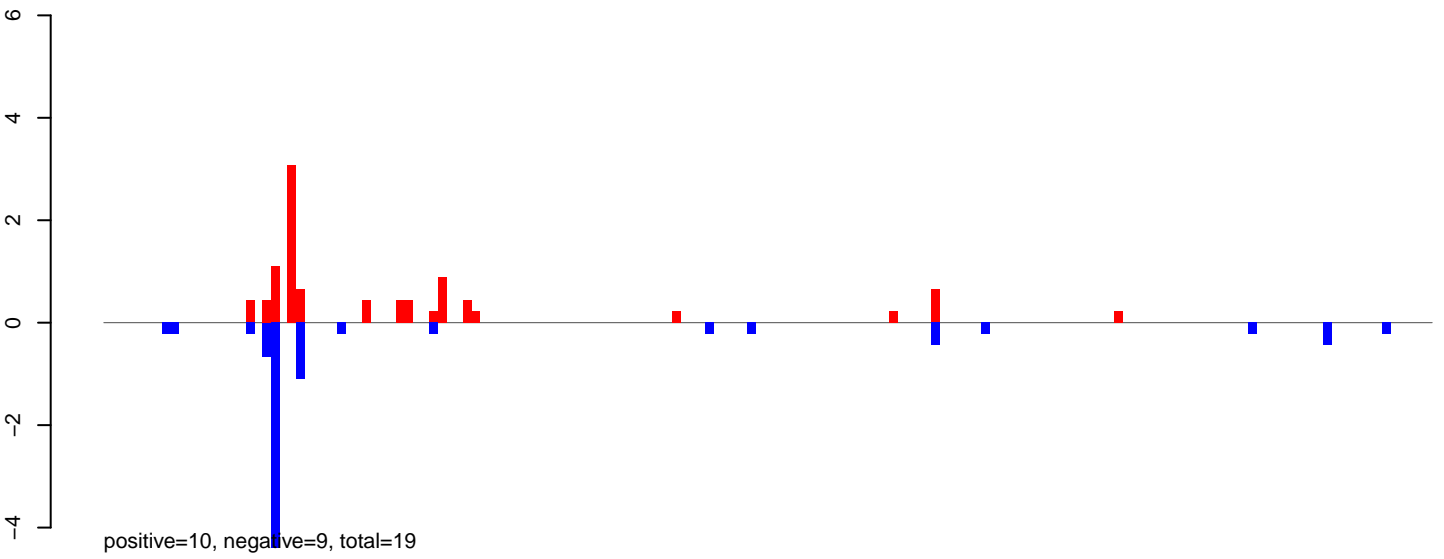

AeAlbo_Fcarc_OA.24_35.rep



AeAlbo_Fcarc_OA.rep

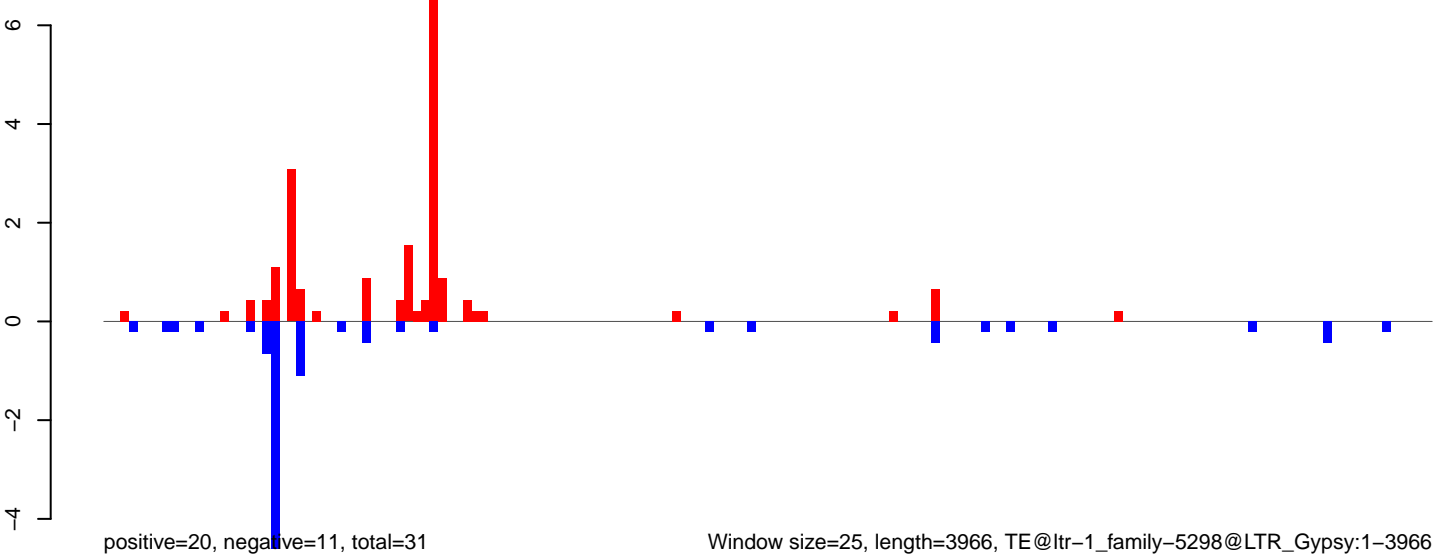

Window size=25, length=3966, TE@ltr-1_family-5298@LTR_Gypsy:1-3966

0 1000 2000 3000 4000

AeAlbo_Fcarc_OA.18_23.rep

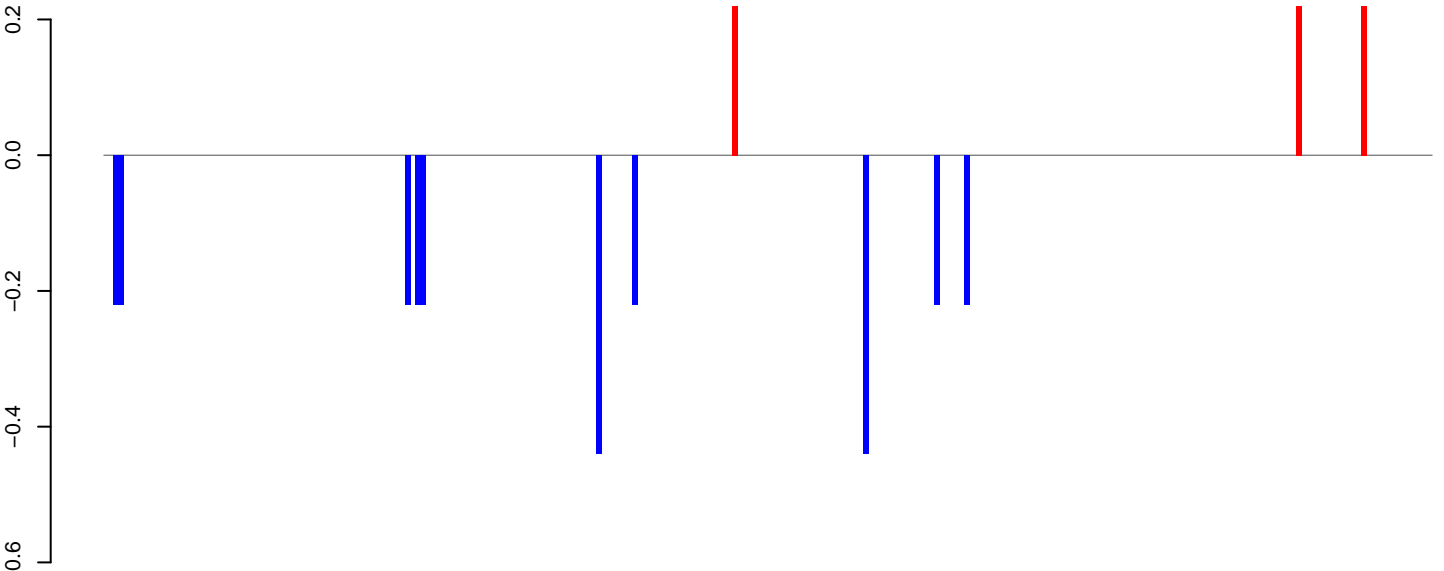

positive=1, negative=3, total=3

AeAlbo_Fcarc_OA.24_35.rep

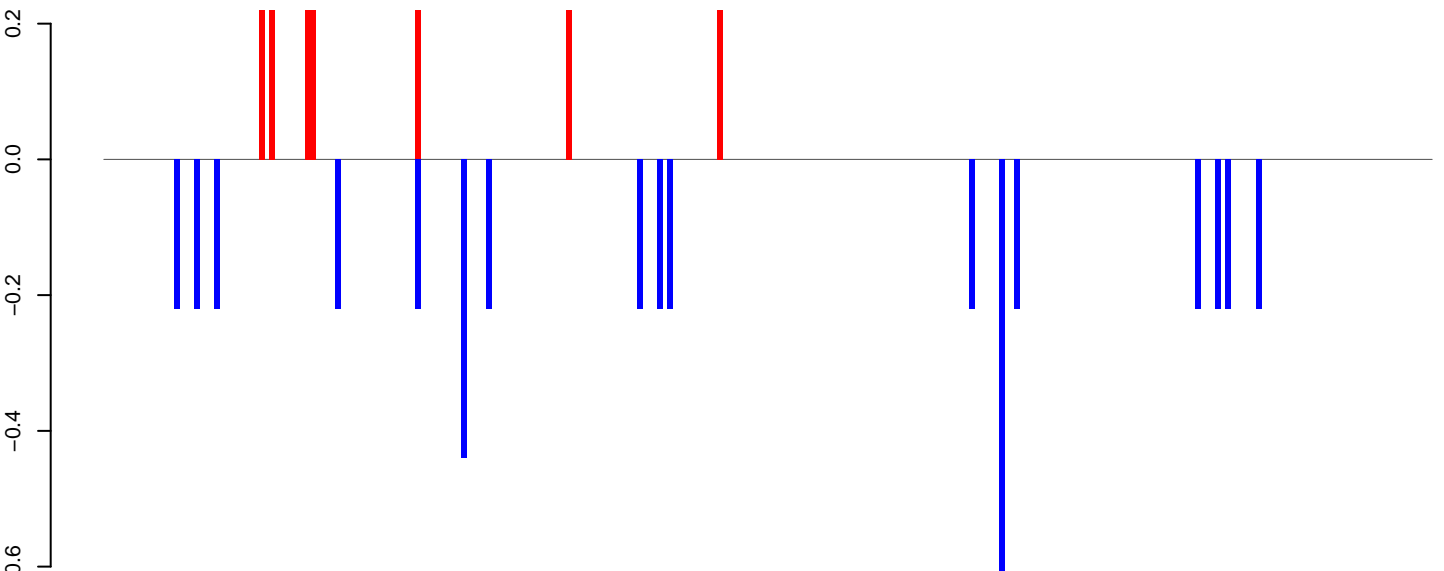

positive=2, negative=4, total=6

AeAlbo_Fcarc_OA.rep

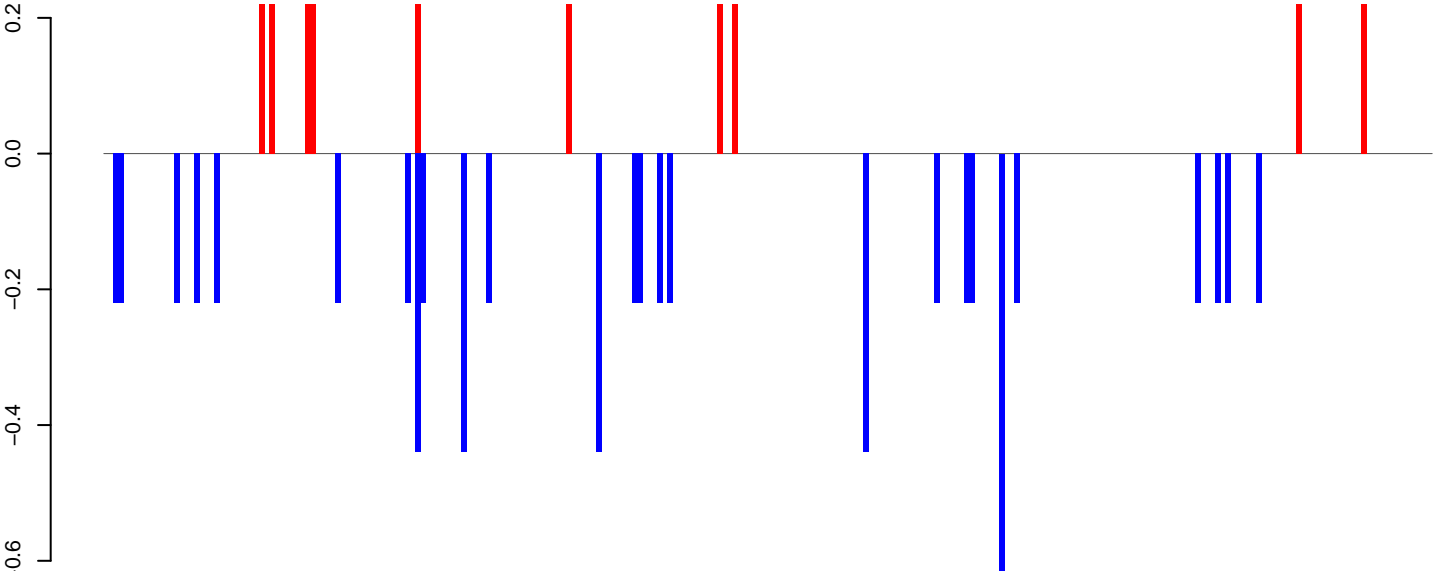

positive=2, negative=7, total=9

Window size=25, length=6595, TE@ltr-1_family-5280@LTR_Pao:1-6595

0 1000 2000 3000 4000 5000 6000

AeAlbo_Fcarc_OA.18_23.rep

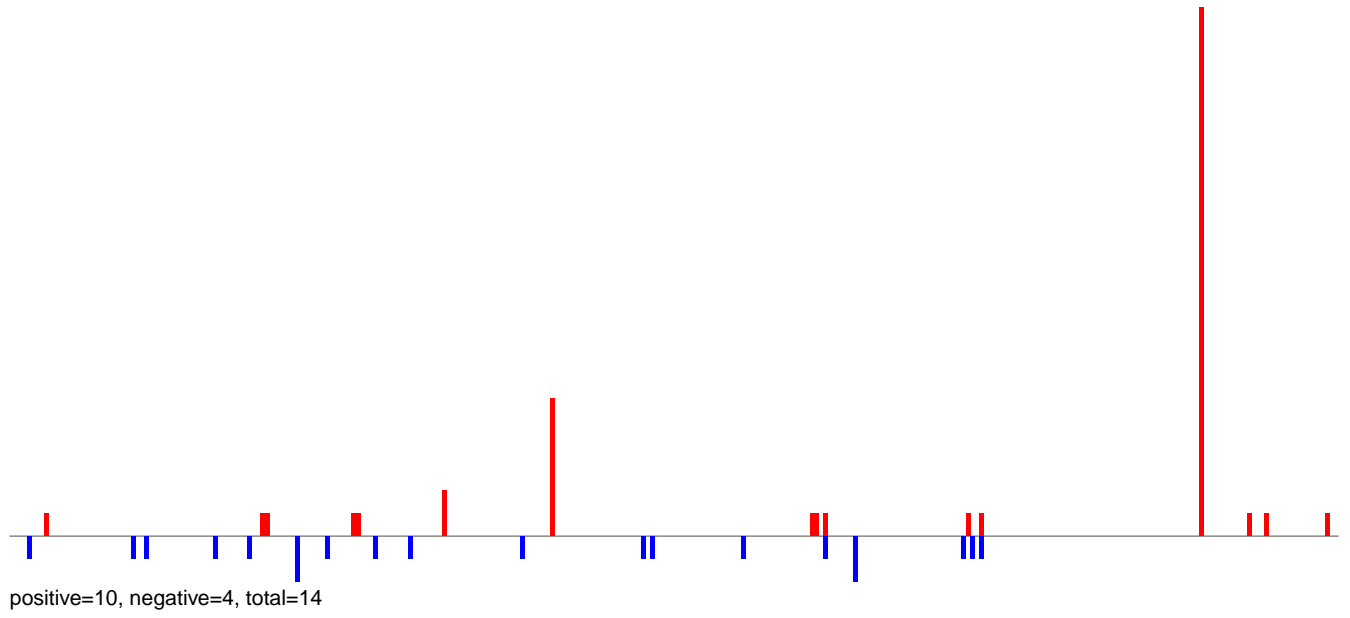

AeAlbo_Fcarc_OA.24_35.rep

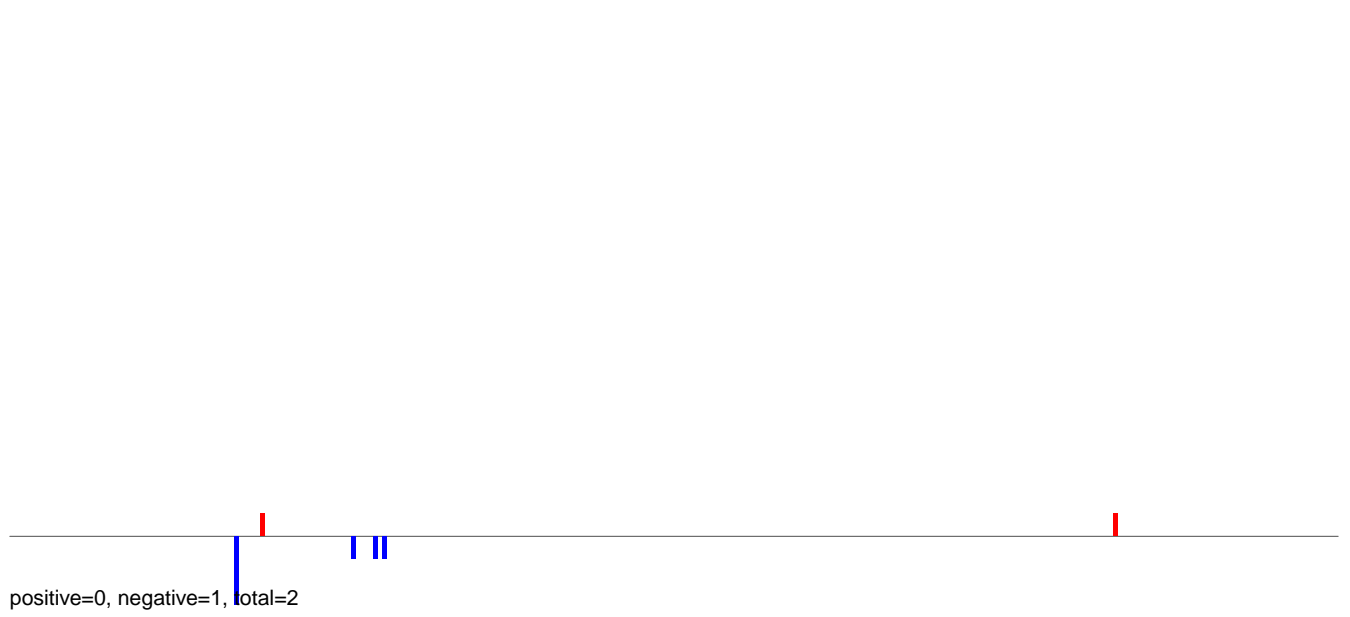

AeAlbo_Fcarc_OA.rep

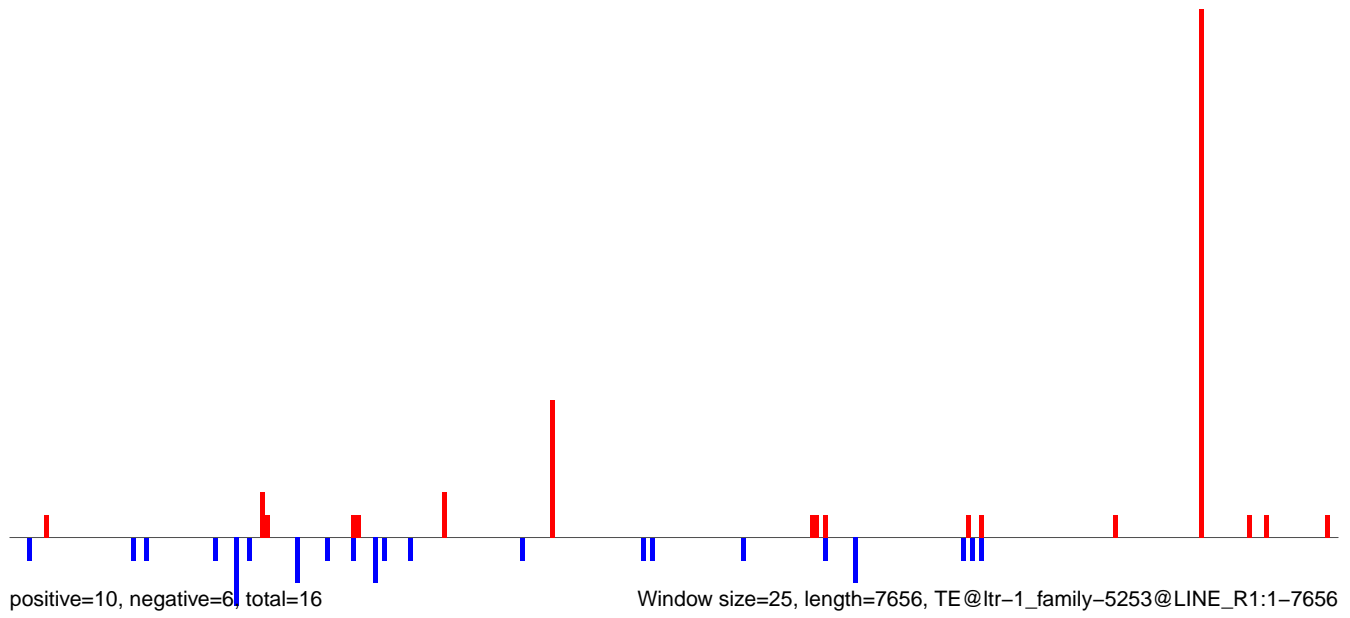

AeAlbo_FcArc_OA.18_23.rep

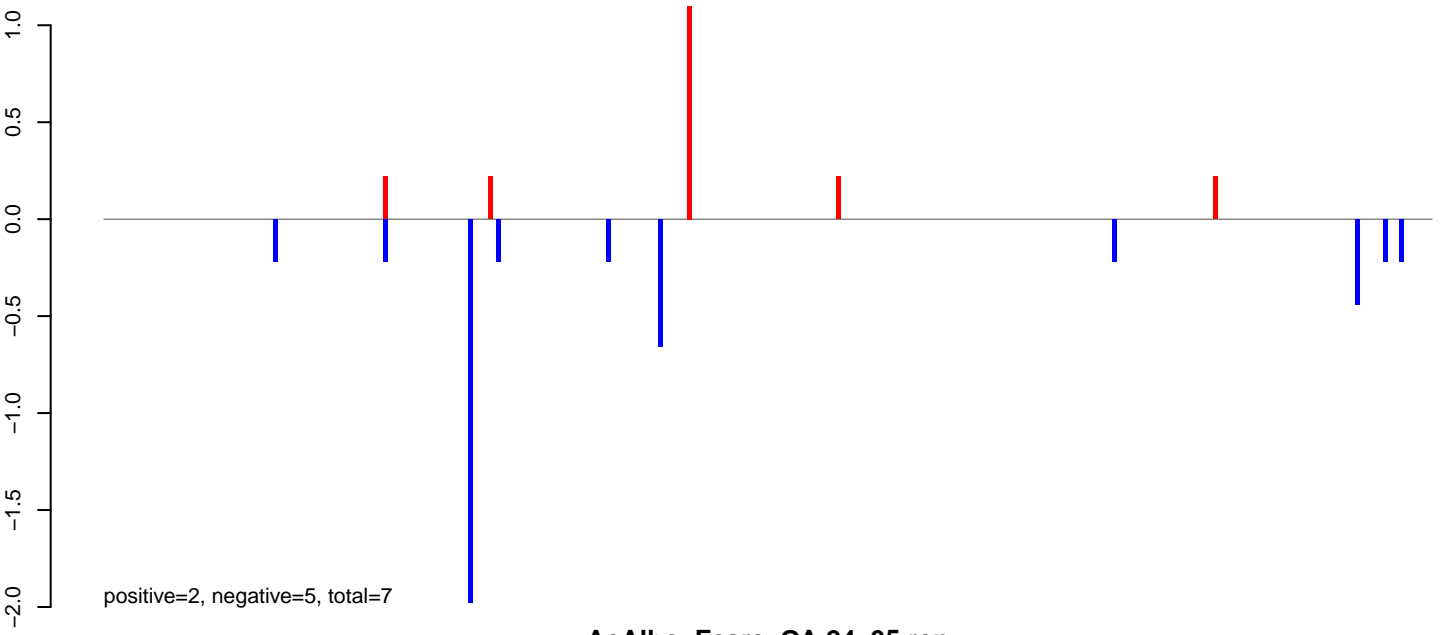

AeAlbo_FcArc_OA.24_35.rep

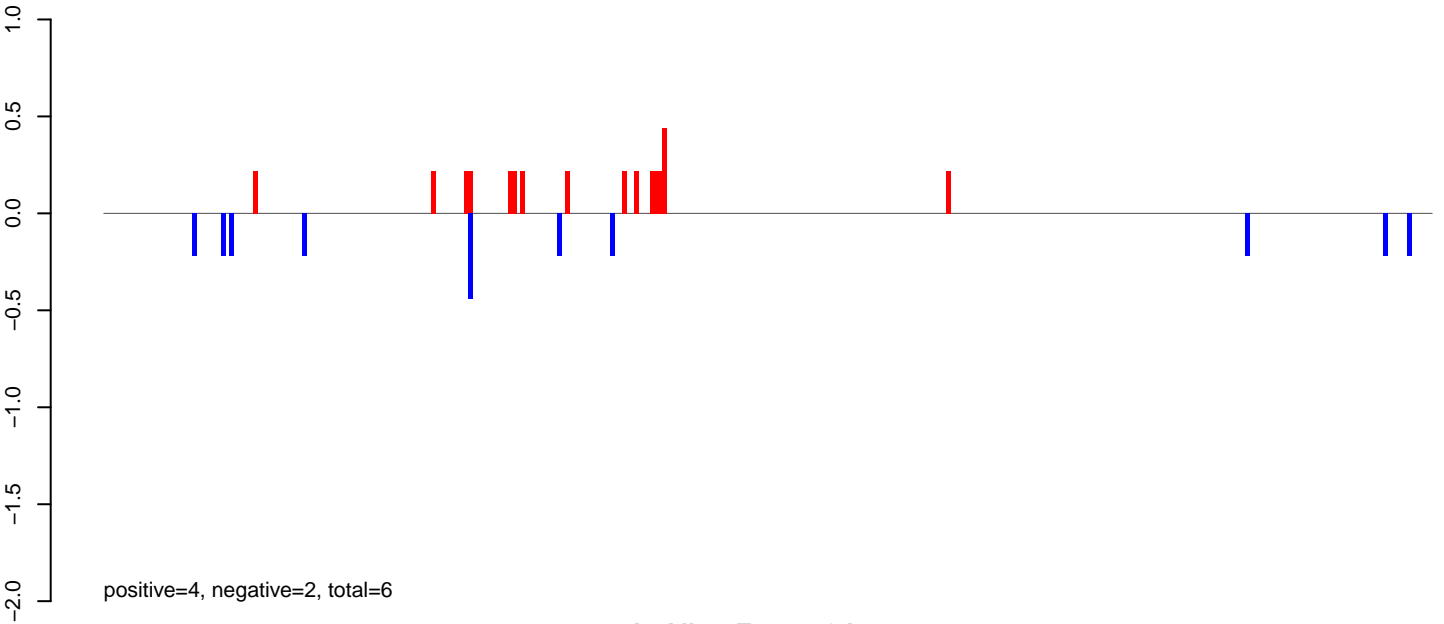

AeAlbo_FcArc_OA.rep

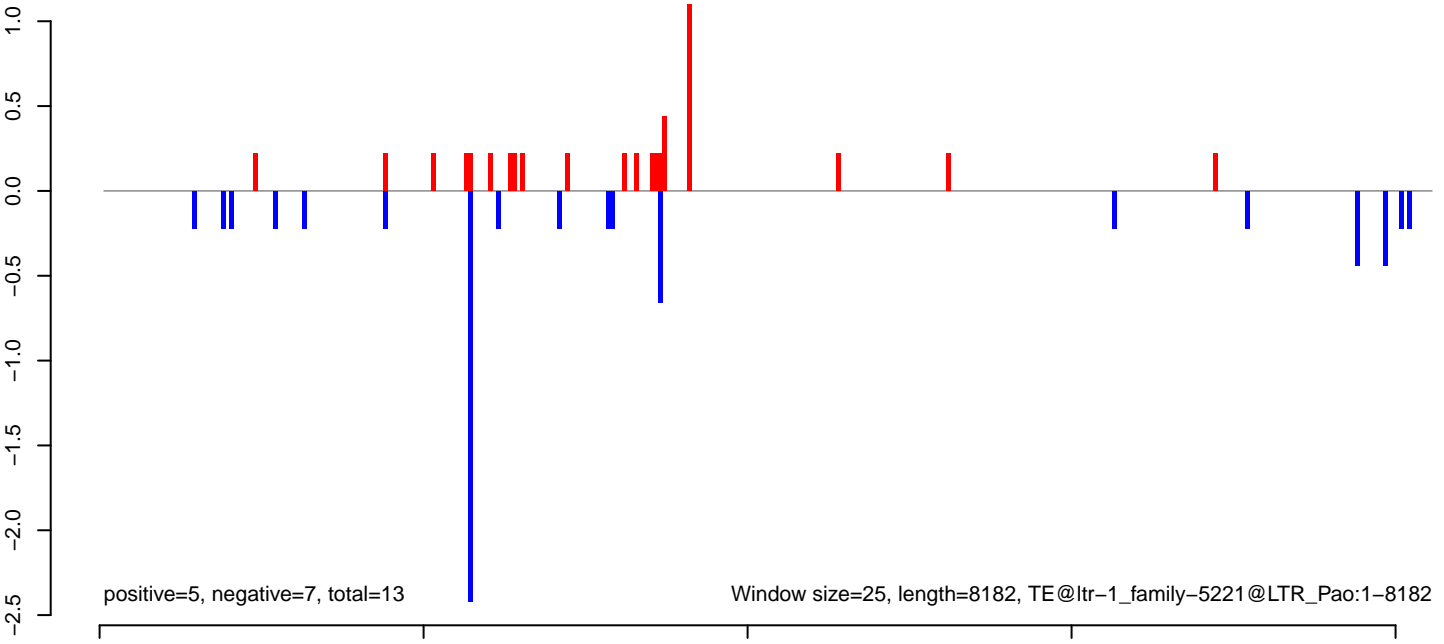

AeAlbo_FcArc_OA.18_23.rep

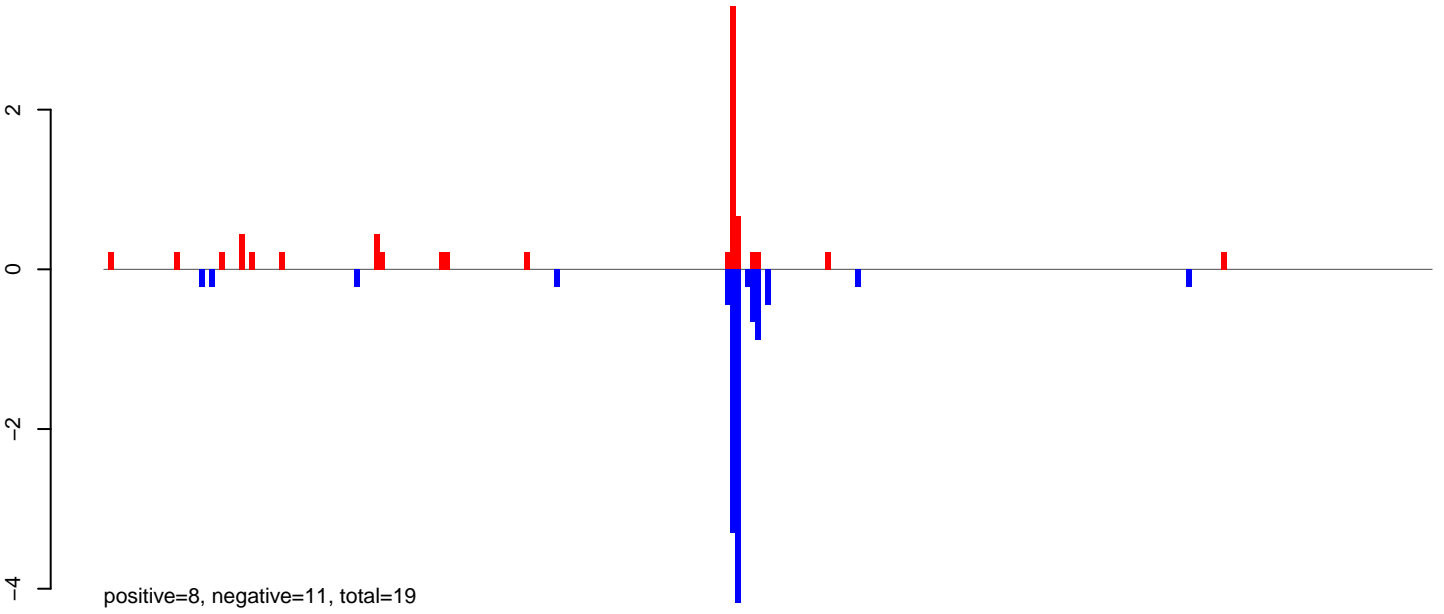

AeAlbo_FcArc_OA.24_35.rep

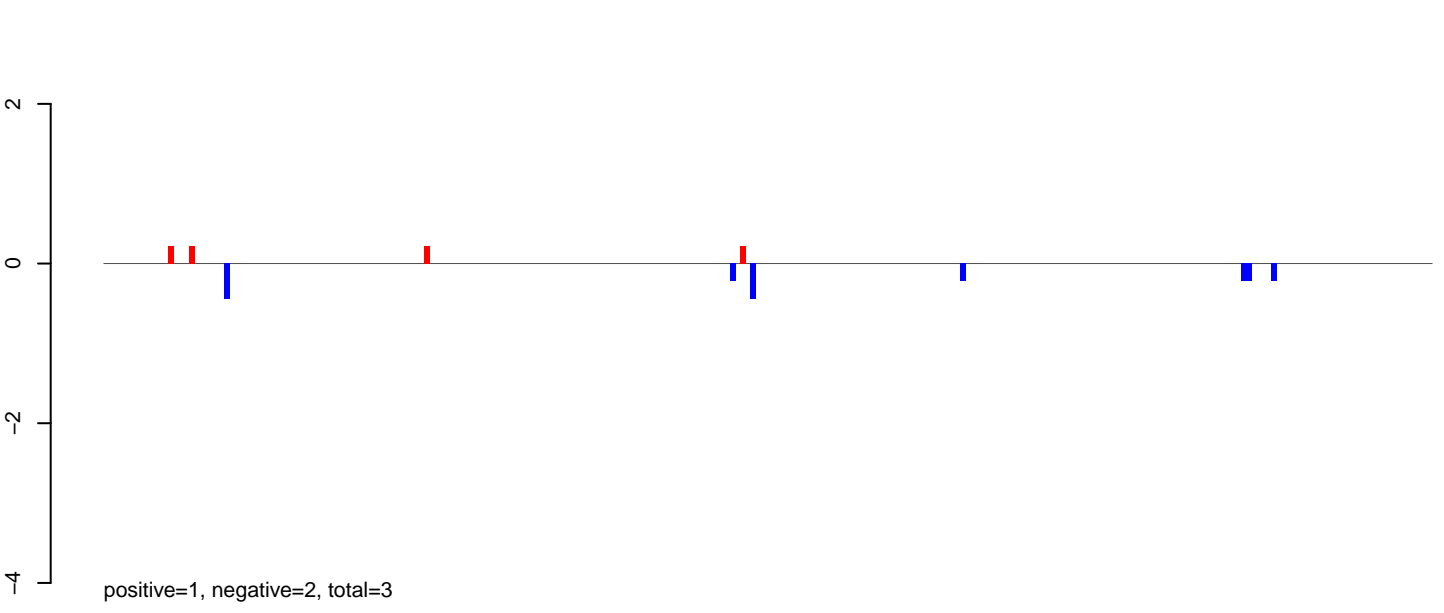

AeAlbo_FcArc_OA.rep

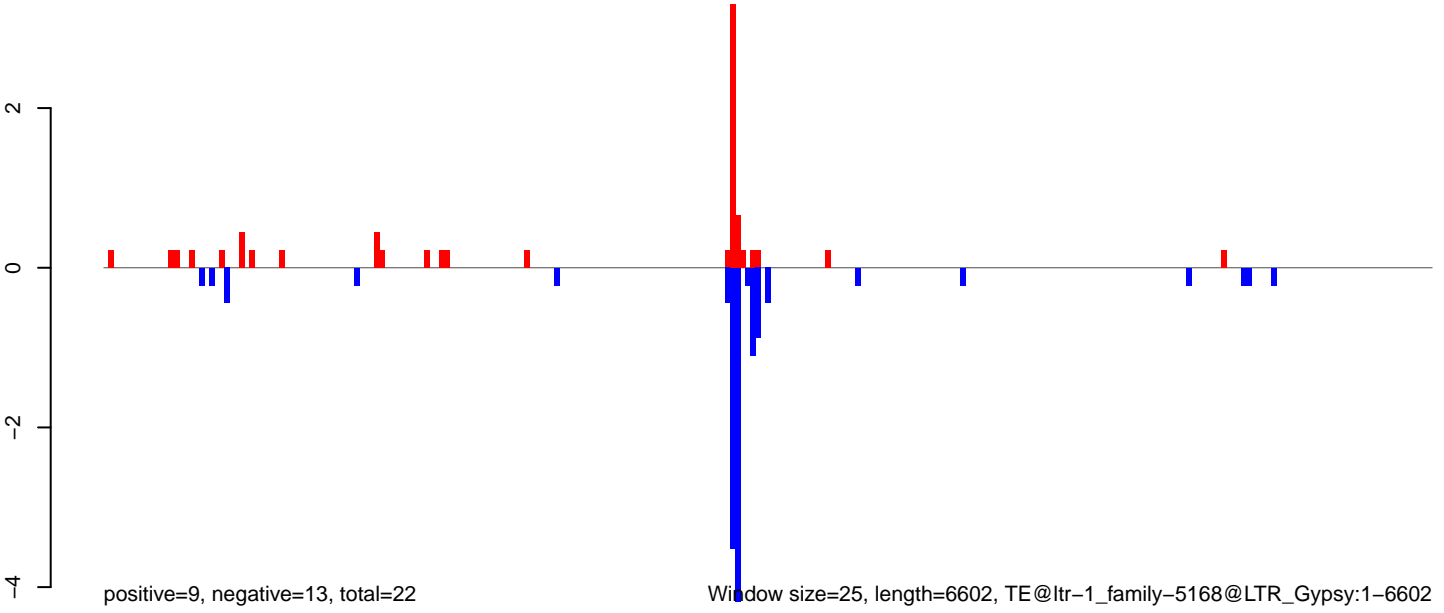

Window size=25, length=6602, TE@ltr-1_family-5168@LTR_Gypsy:1-6602

0 1000 2000 3000 4000 5000 6000

AeAlbo_Fcarc_OA.18_23.rep

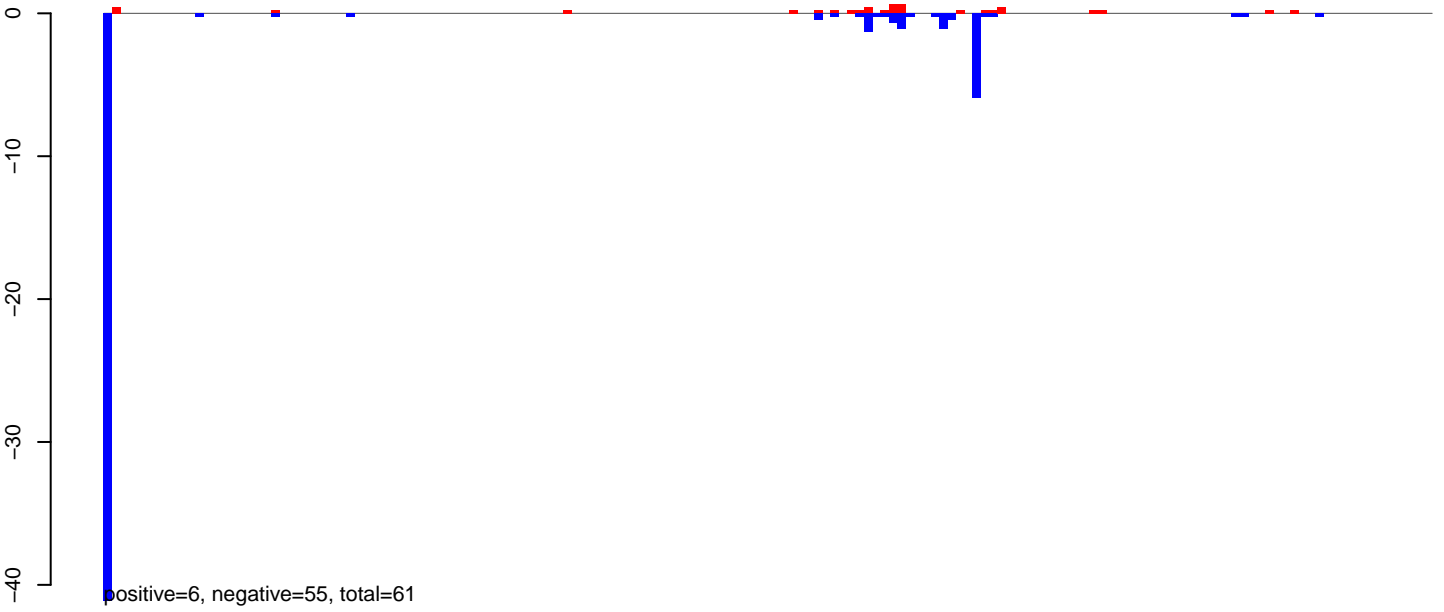

AeAlbo_Fcarc_OA.24_35.rep

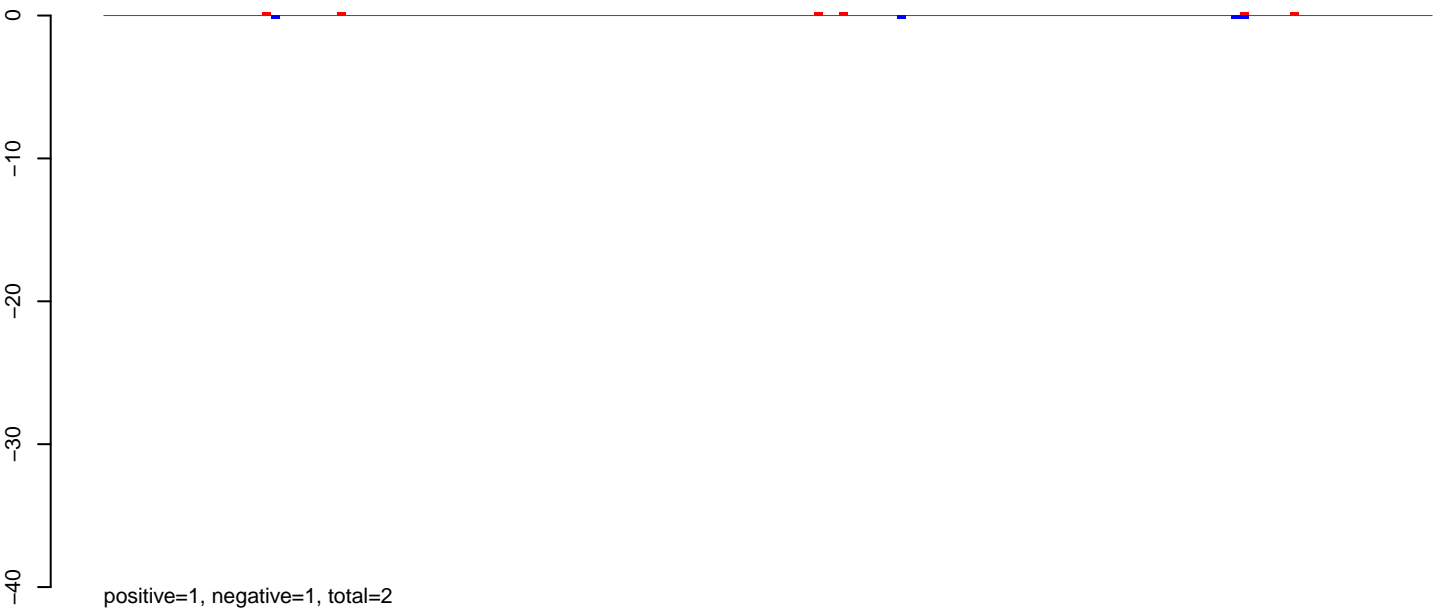

AeAlbo_Fcarc_OA.rep

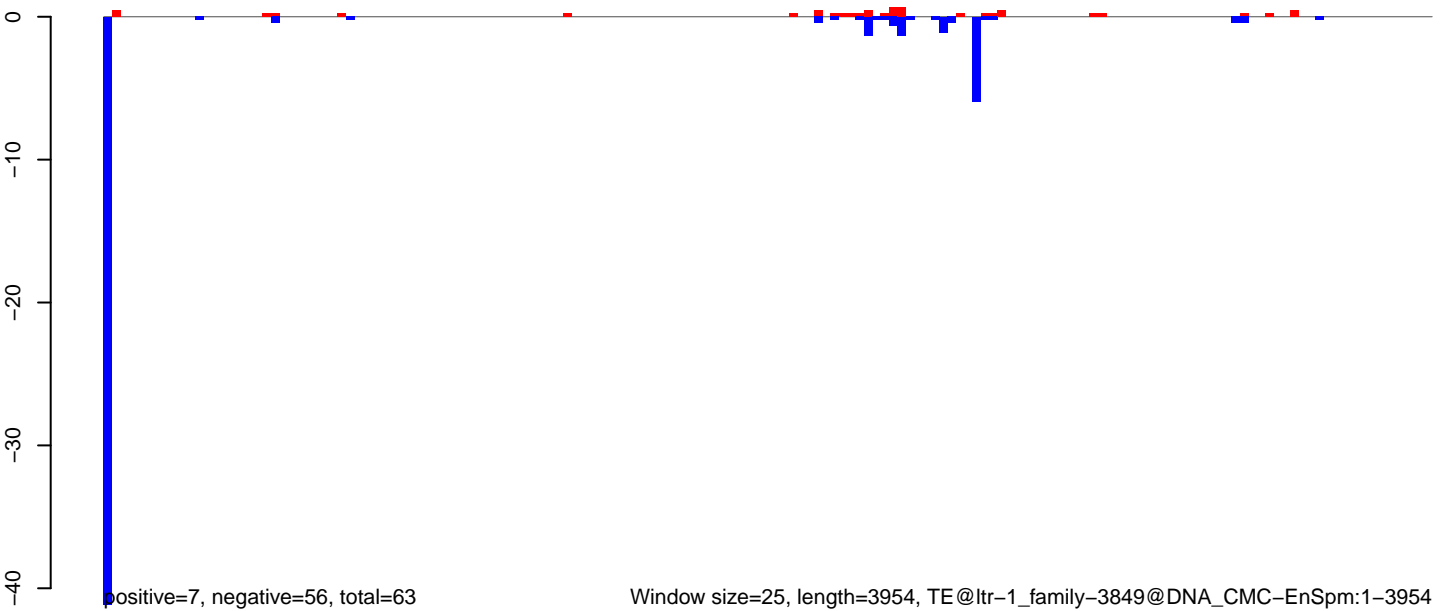

AeAlbo_Fcarc_OA.18_23.rep

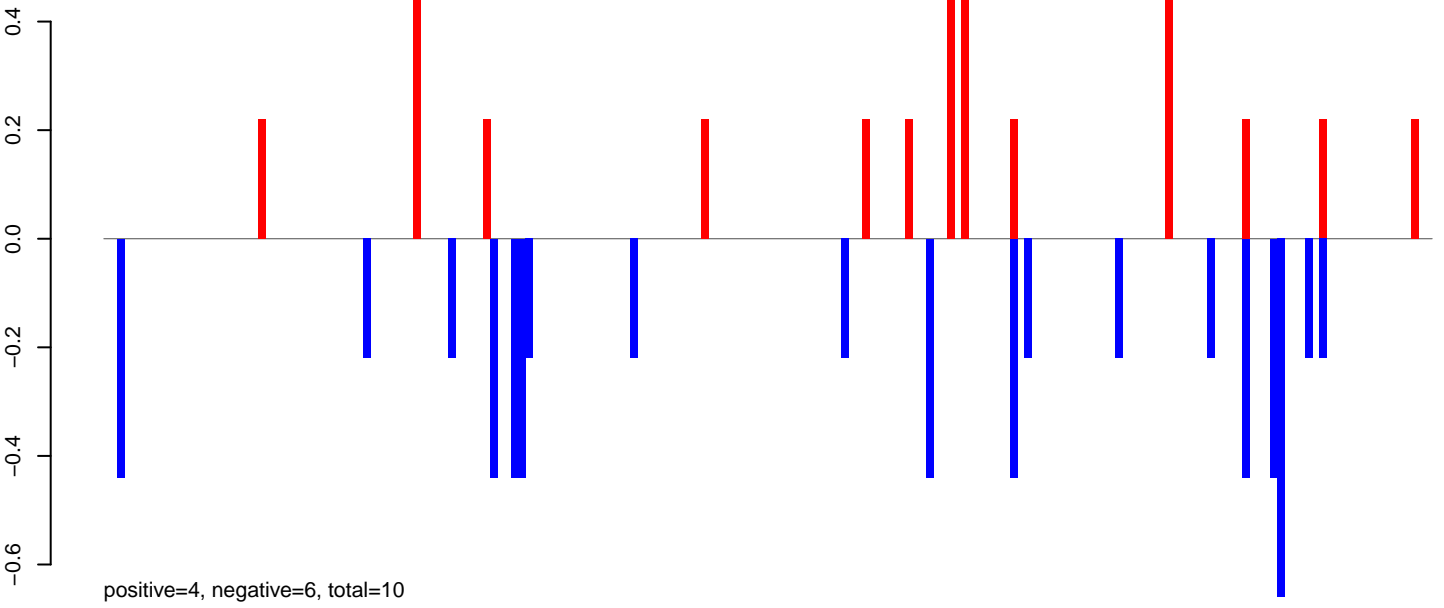

AeAlbo_Fcarc_OA.24_35.rep

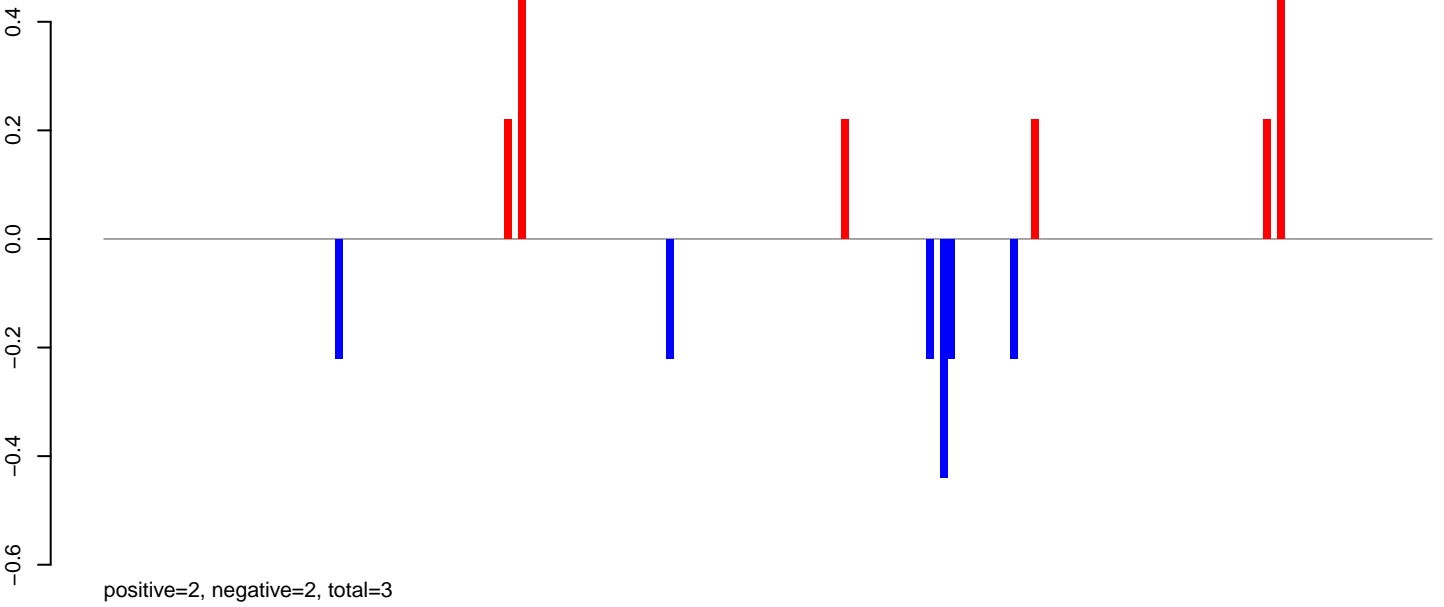

AeAlbo_Fcarc_OA.rep

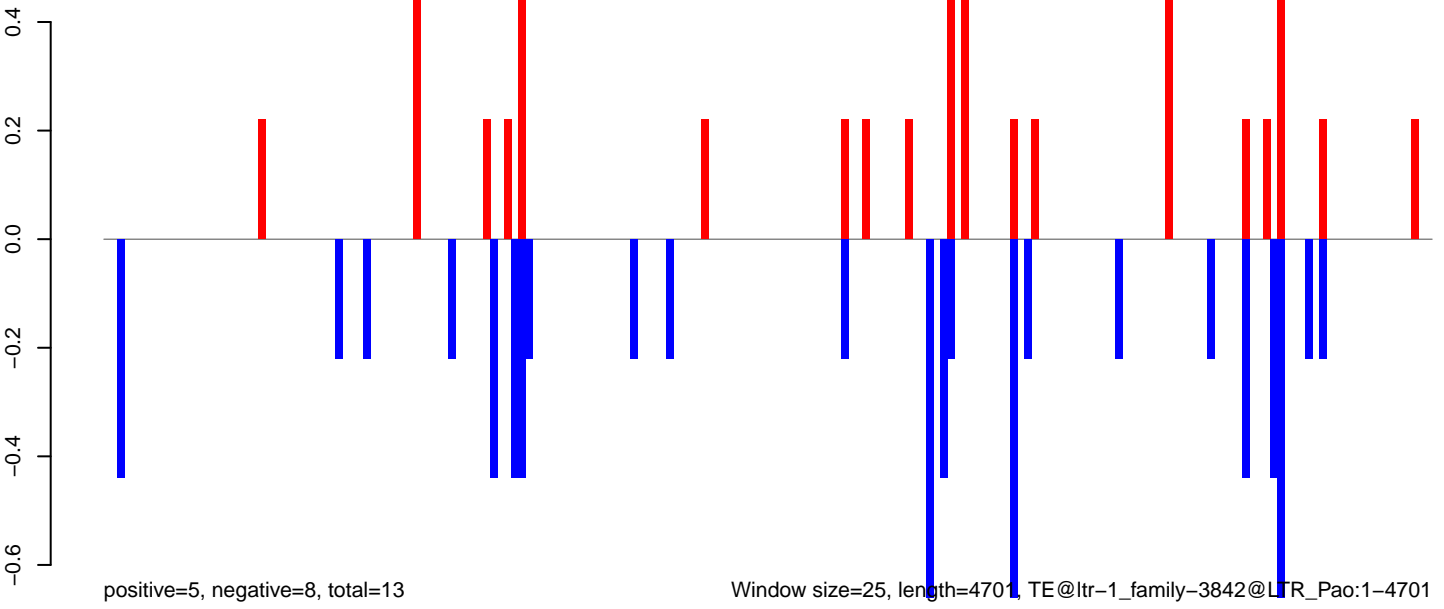

AeAlbo_Fcarc_OA.18_23.rep

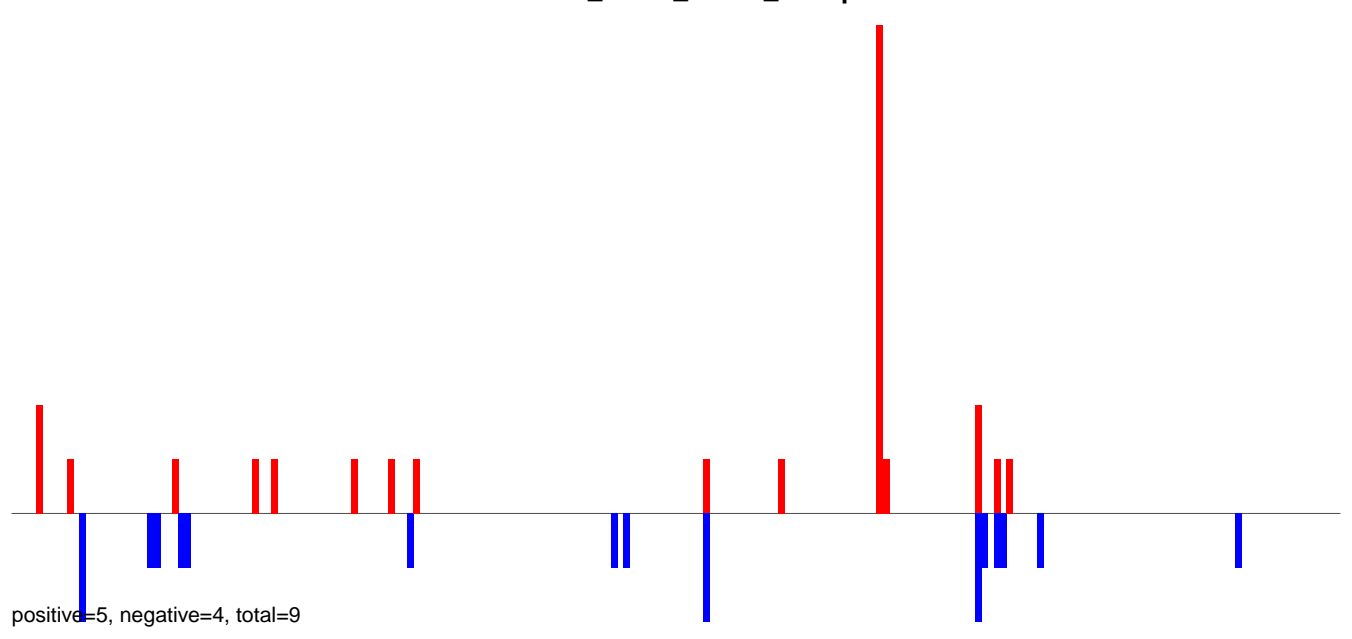

AeAlbo_Fcarc_OA.24_35.rep

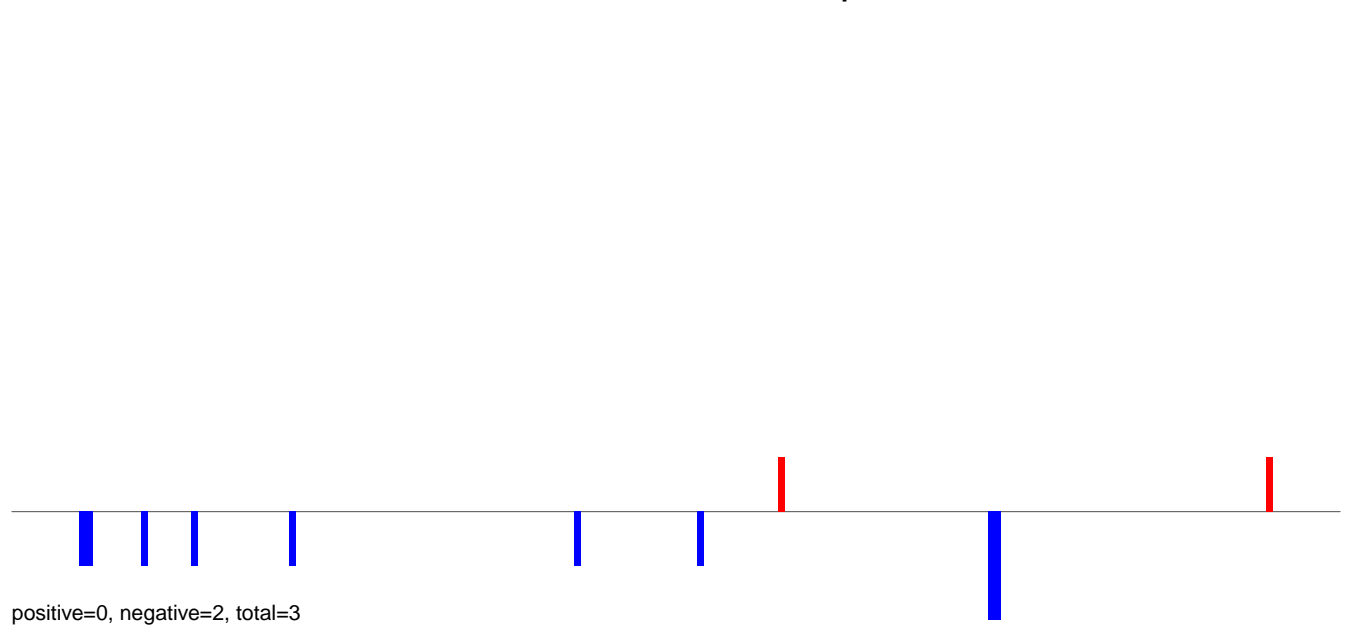

AeAlbo_Fcarc_OA.rep

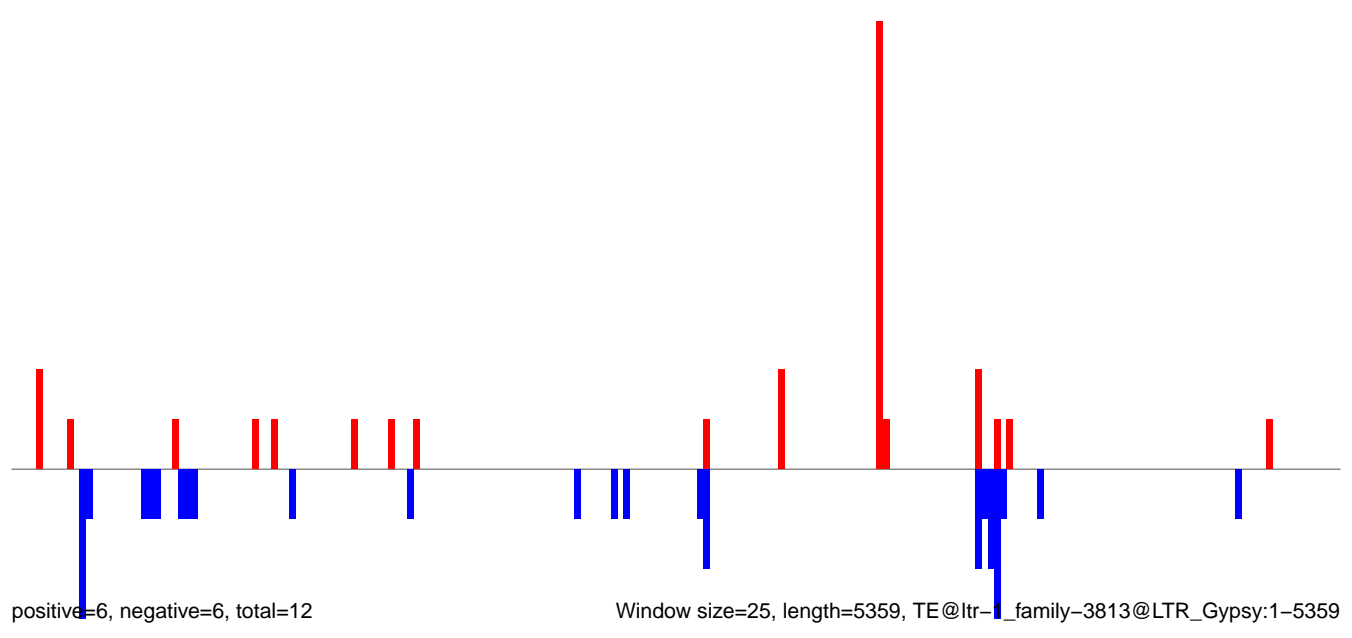

Window size=25, length=5359, TE@ltr-1_family-3813@LTR_Gypsy:1-5359

AeAlbo_Fcarc_OA.18_23.rep

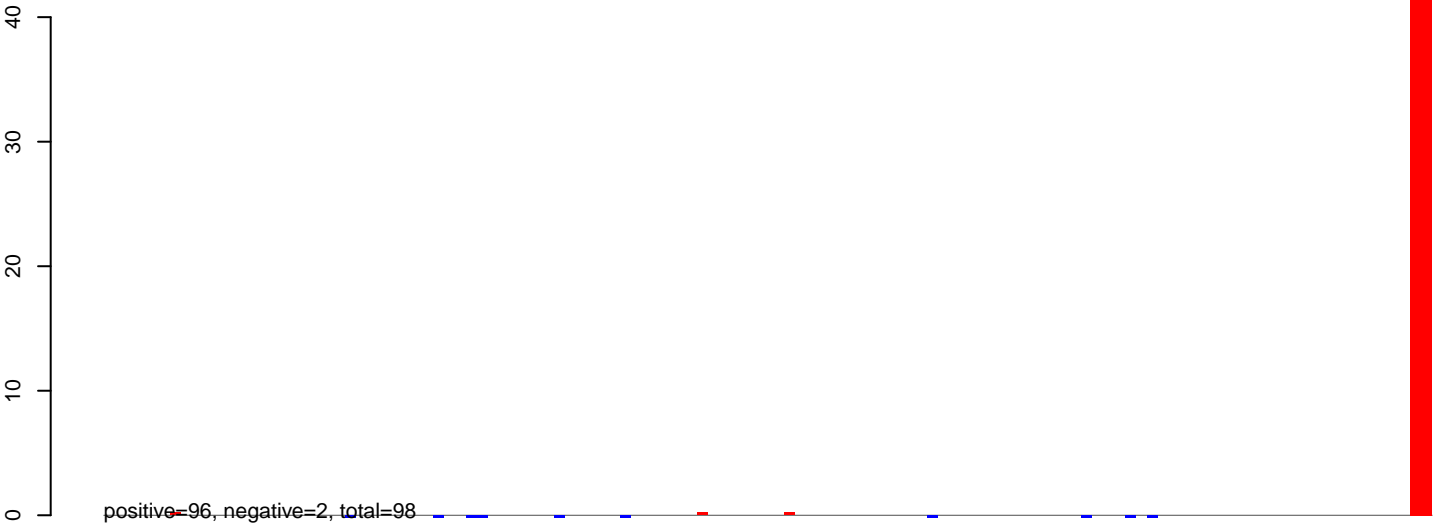

AeAlbo_Fcarc_OA.24_35.rep

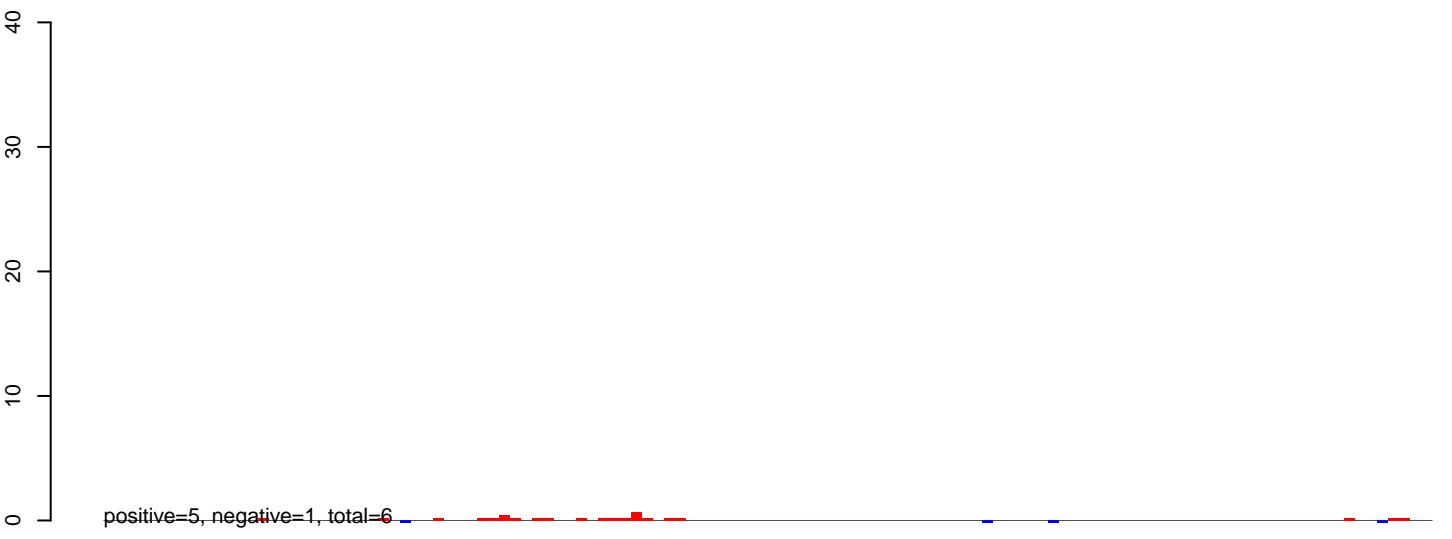

AeAlbo_Fcarc_OA.rep

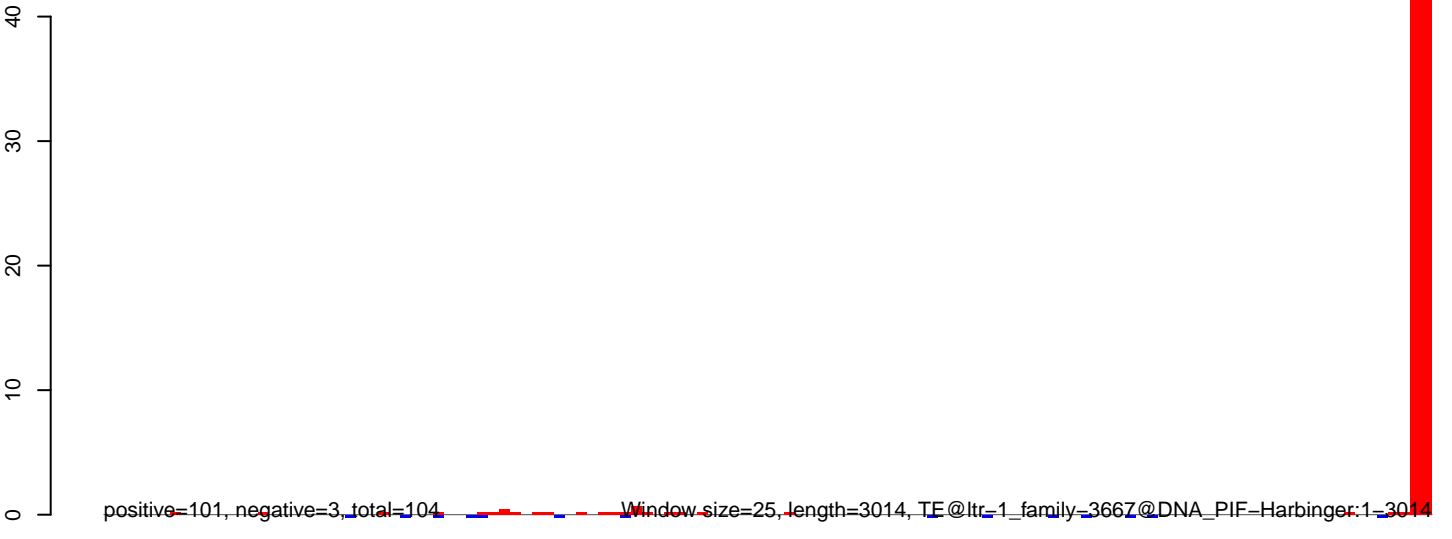

0 500 1000 1500 2000 2500 3000

AeAlbo_FcArc_OA.18_23.rep

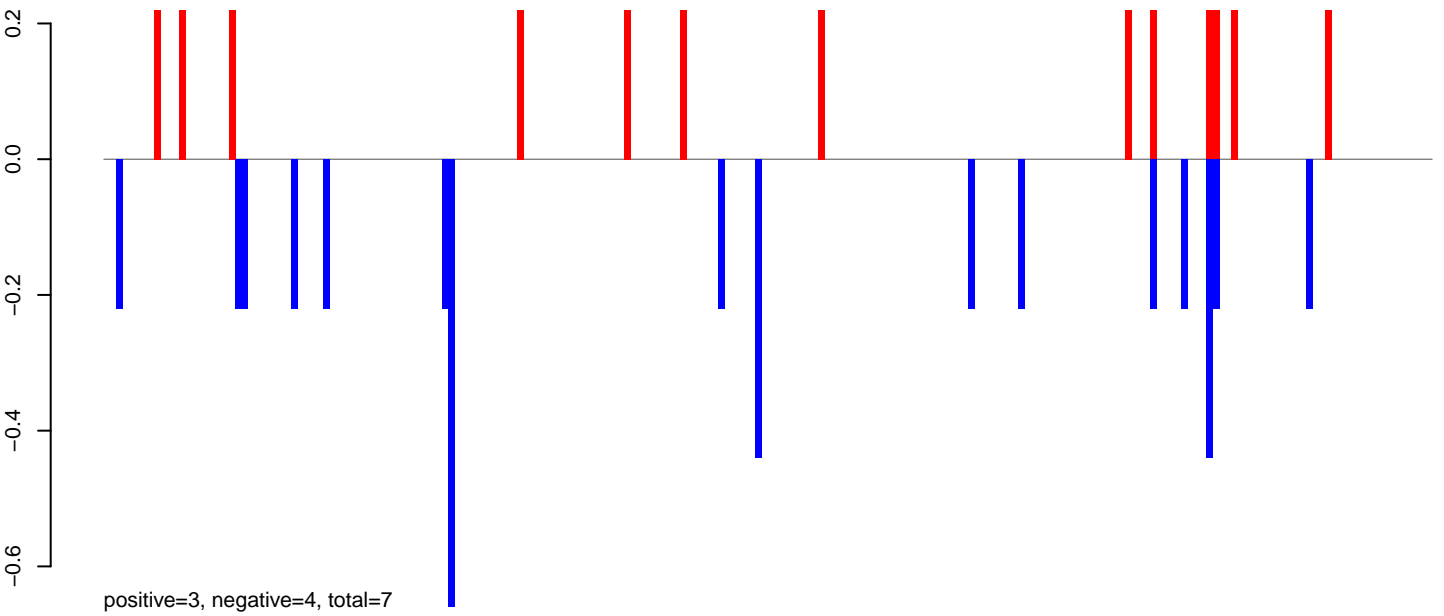

AeAlbo_FcArc_OA.24_35.rep

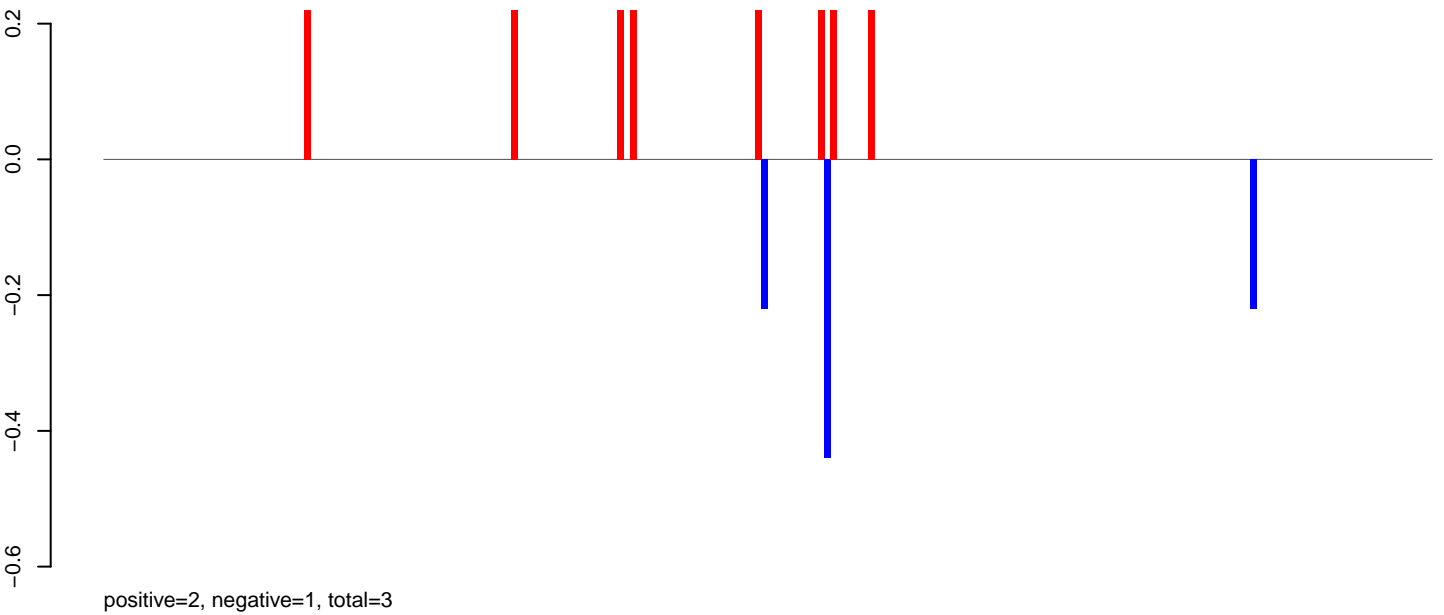

AeAlbo_FcArc_OA.rep

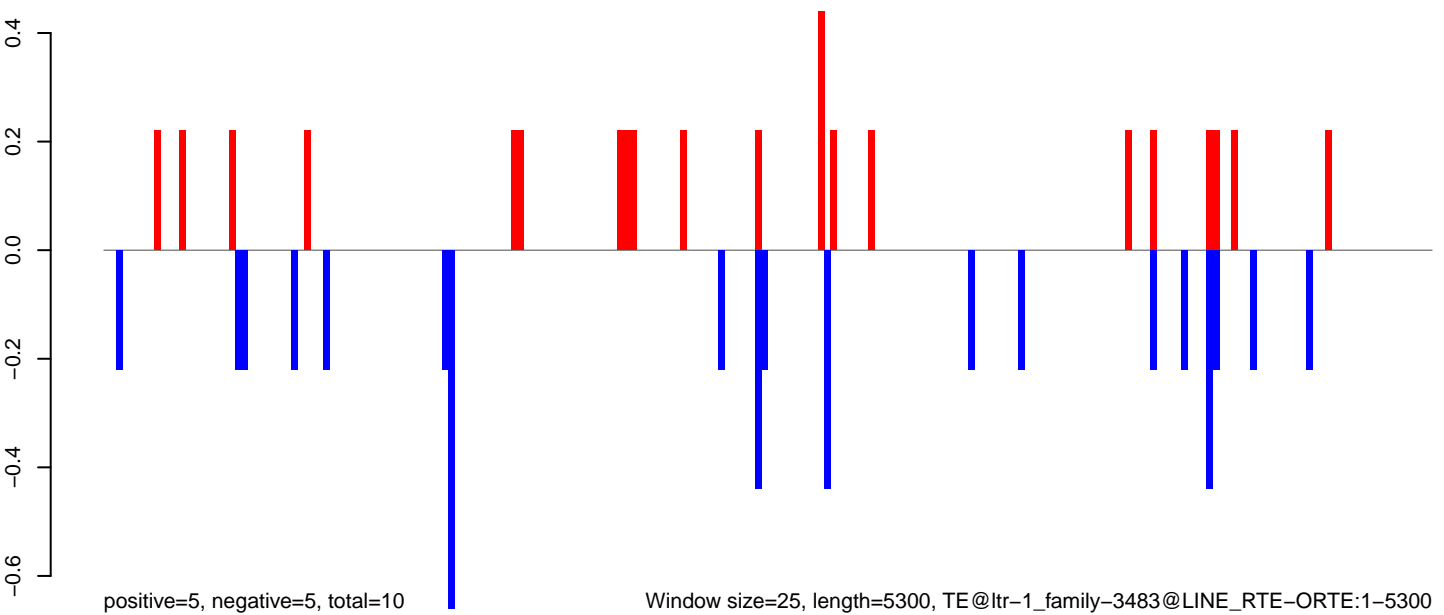

Window size=25, length=5300, TE@ltr-1_family-3483@LINE RTE-ORTE:1-5300

0 1000 2000 3000 4000 5000

AeAlbo_Fcarc_OA.18_23.rep

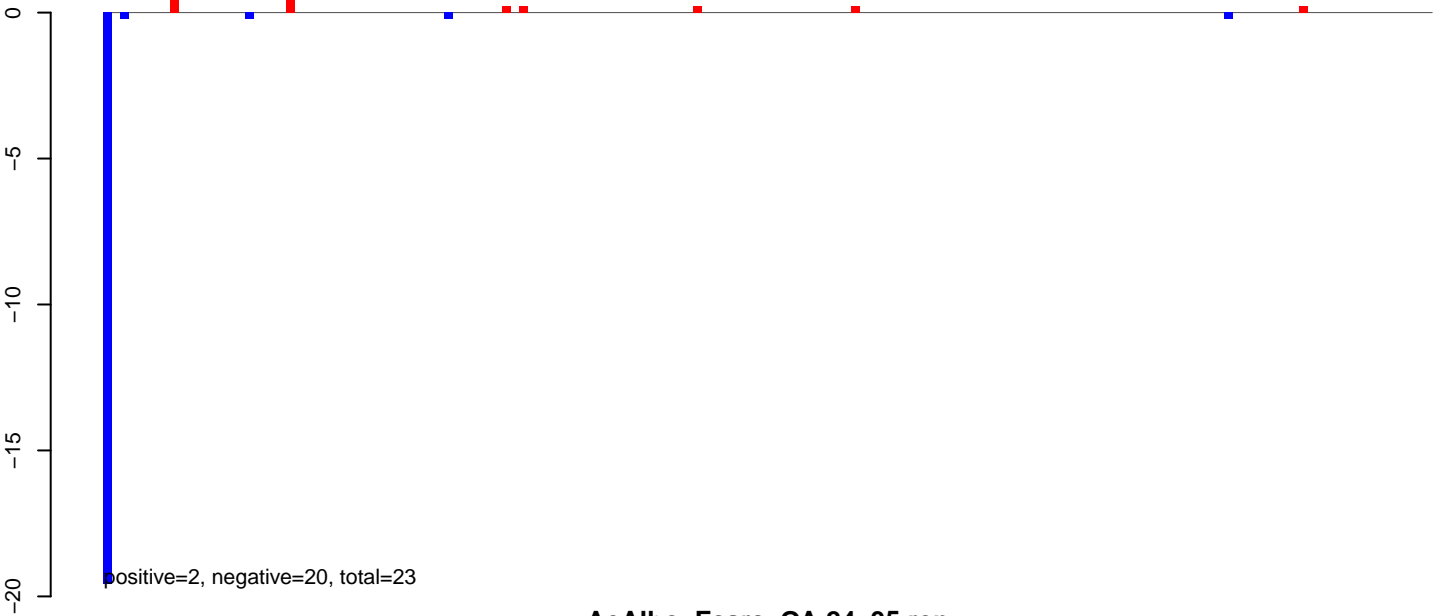

AeAlbo_Fcarc_OA.24_35.rep

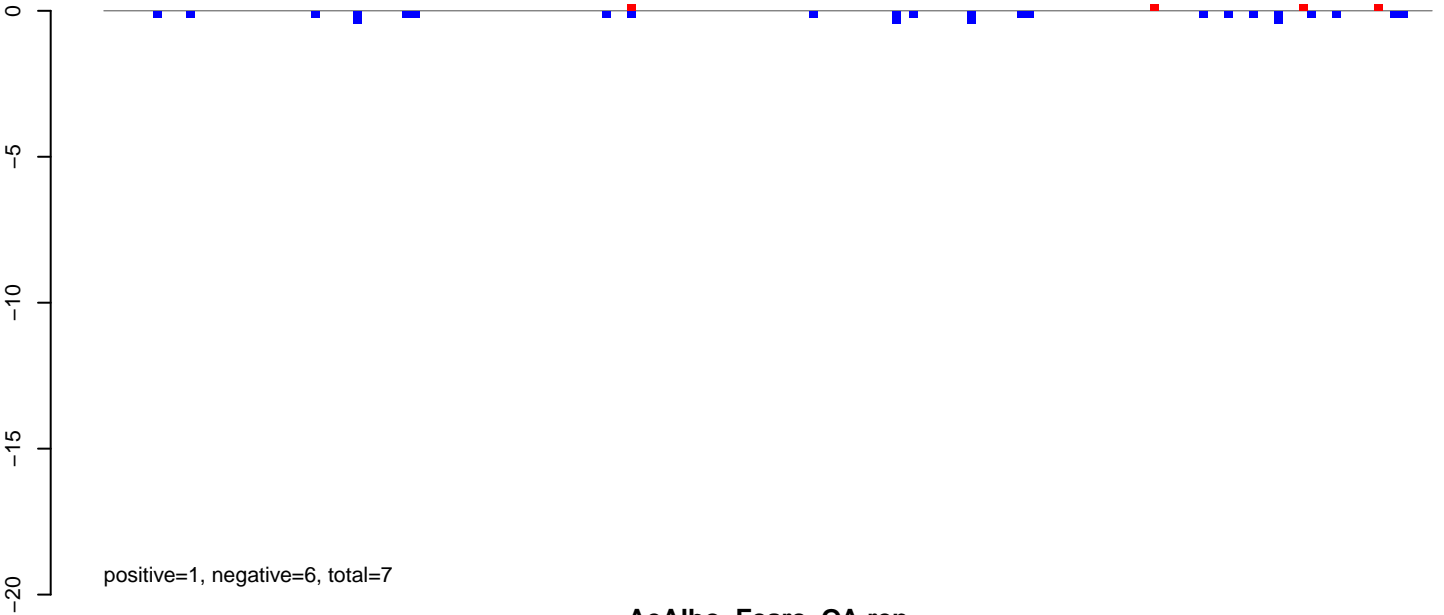

AeAlbo_Fcarc_OA.rep

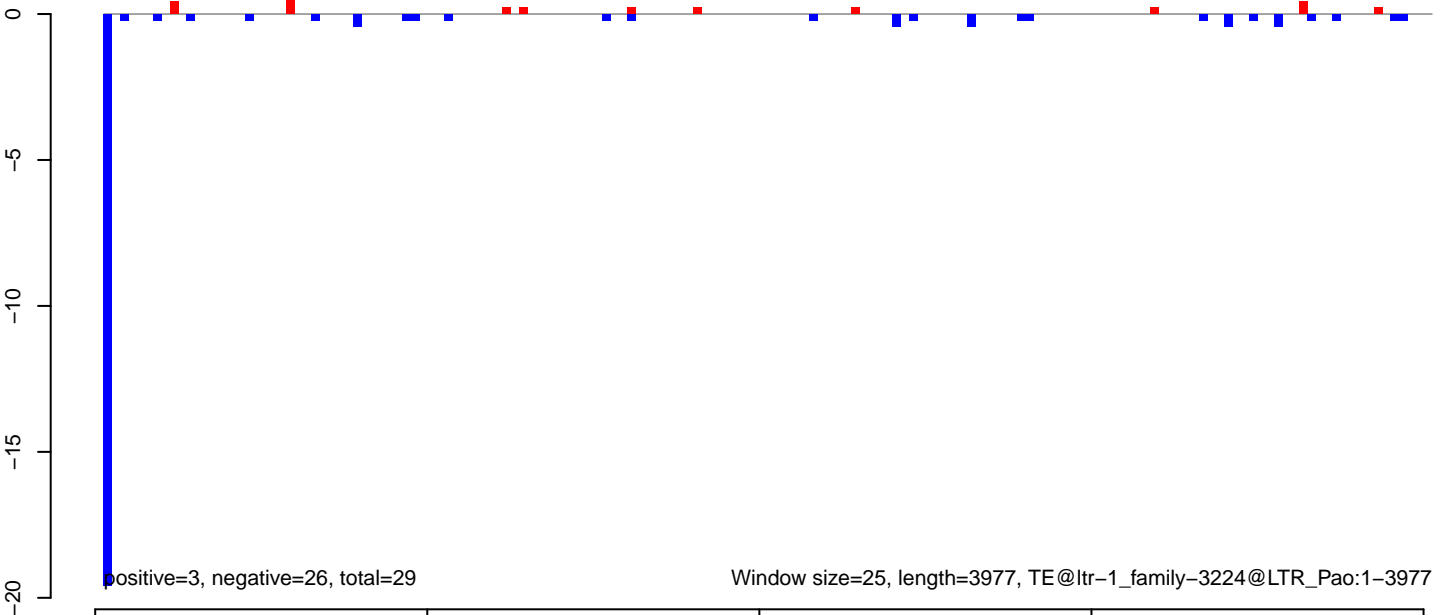

AeAlbo_Fcarc_OA.18_23.rep

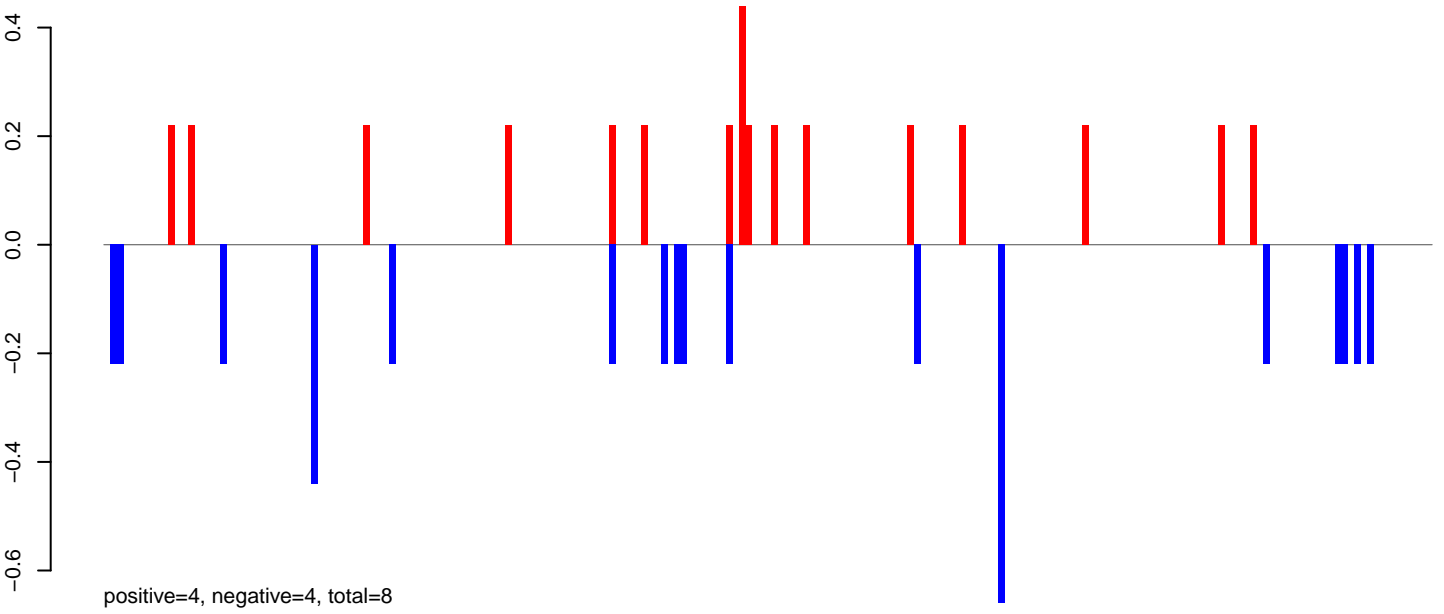

AeAlbo_Fcarc_OA.24_35.rep

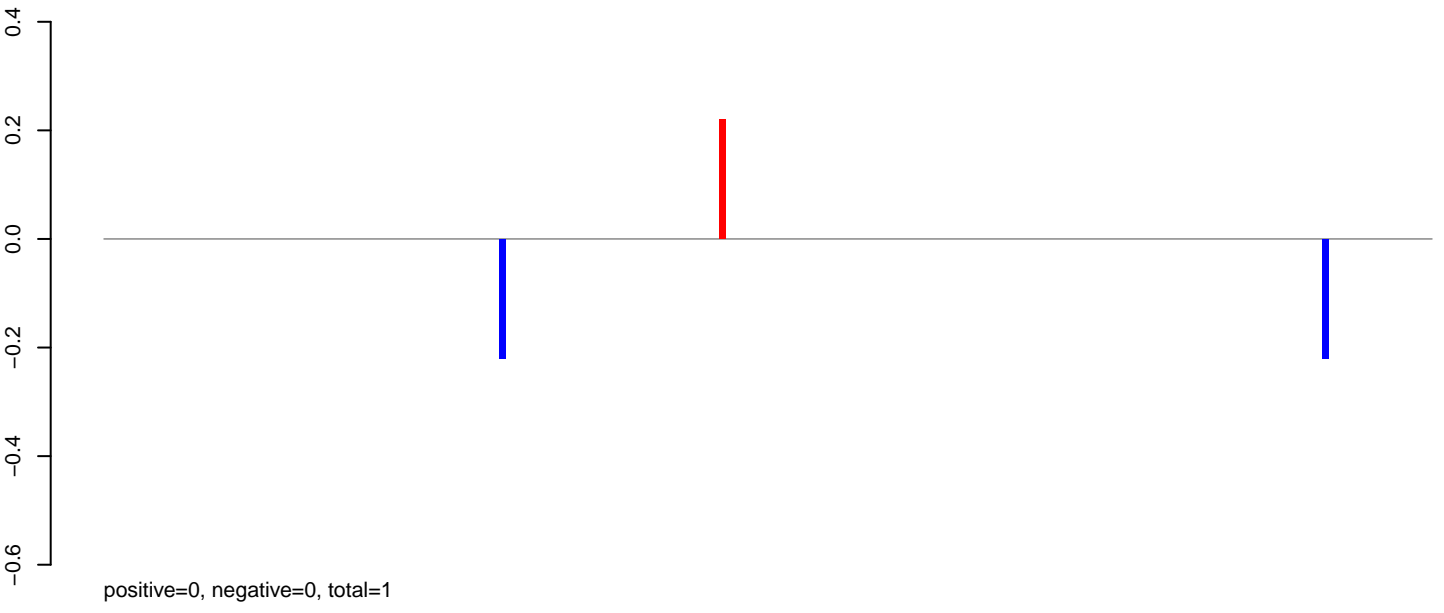

AeAlbo_Fcarc_OA.rep

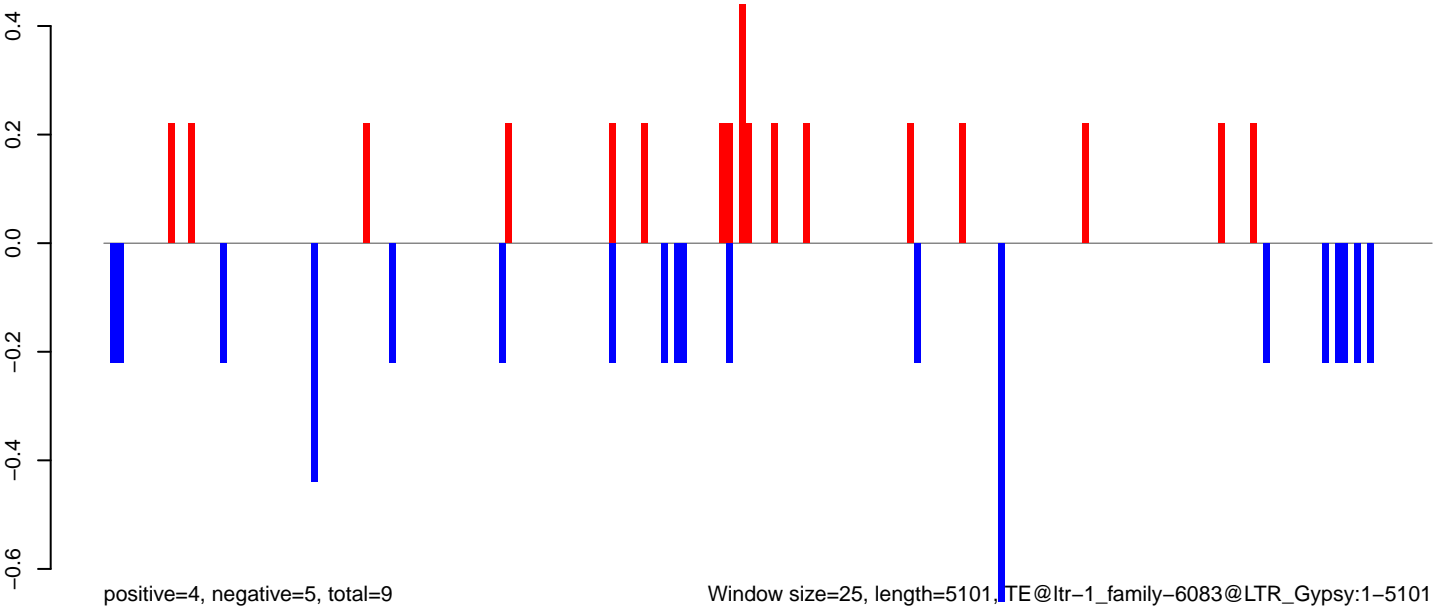

AeAlbo_Fcarc_OA.18_23.rep

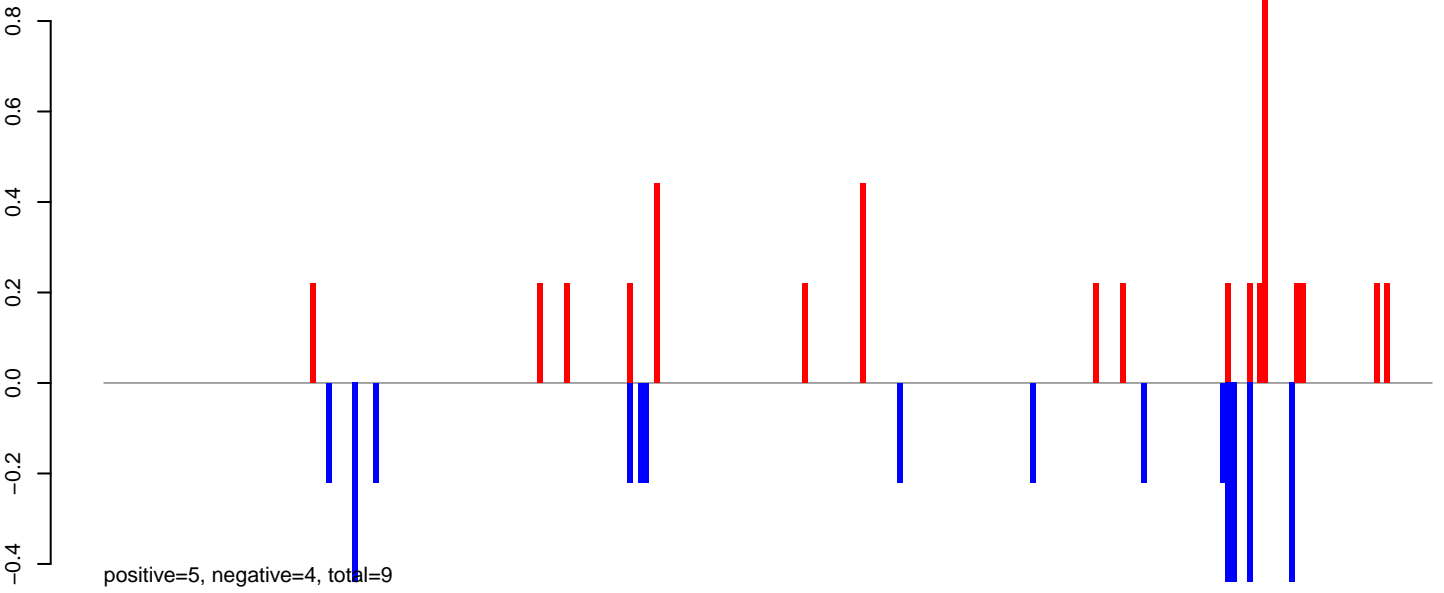

AeAlbo_Fcarc_OA.24_35.rep

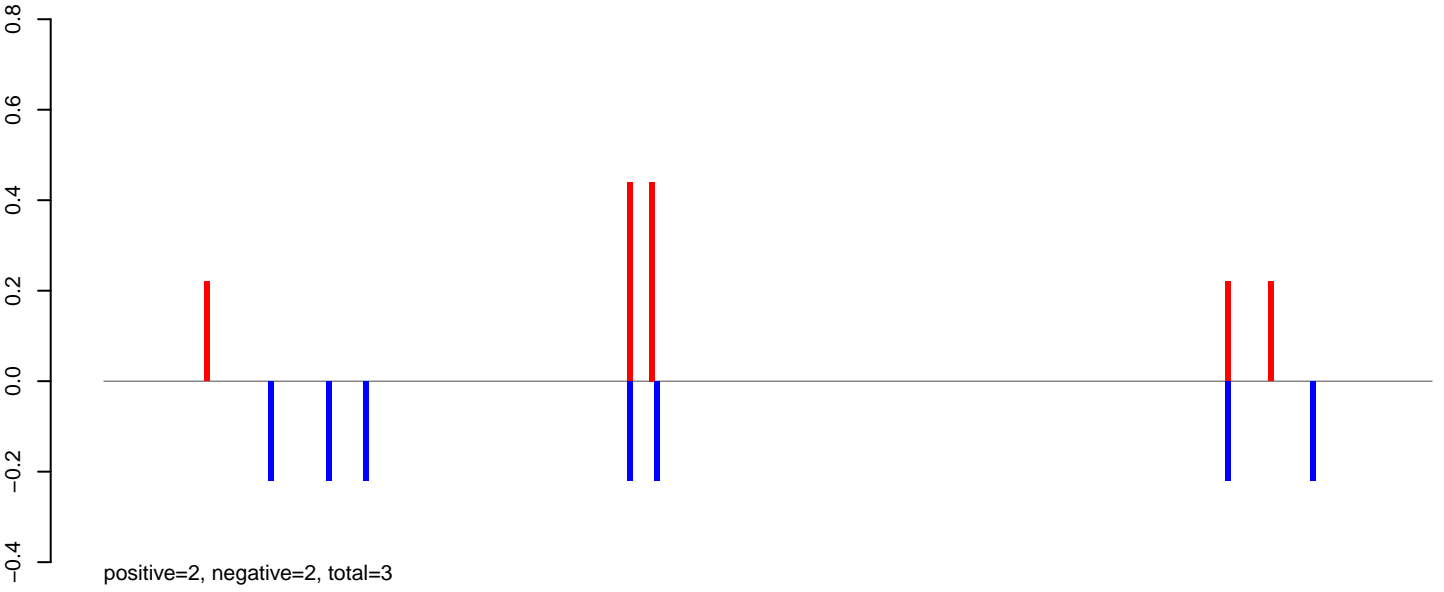

AeAlbo_Fcarc_OA.rep

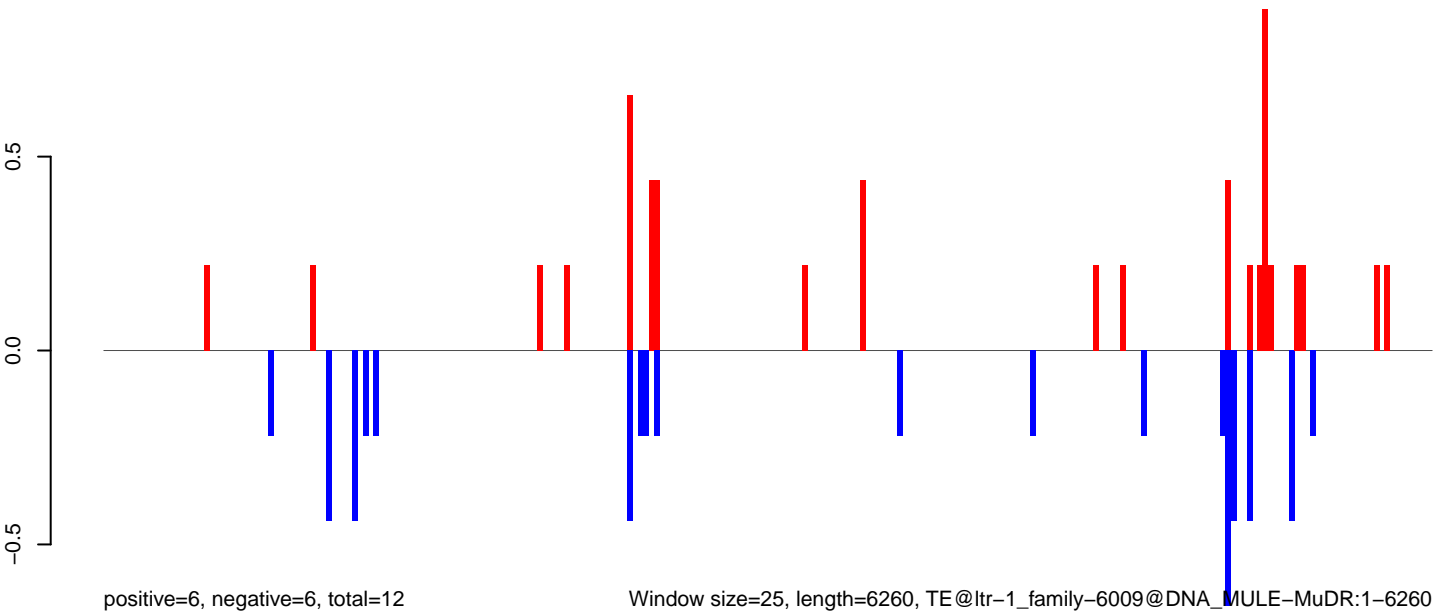

0 1000 2000 3000 4000 5000 6000

AeAlbo_FcArc_OA.18_23.rep

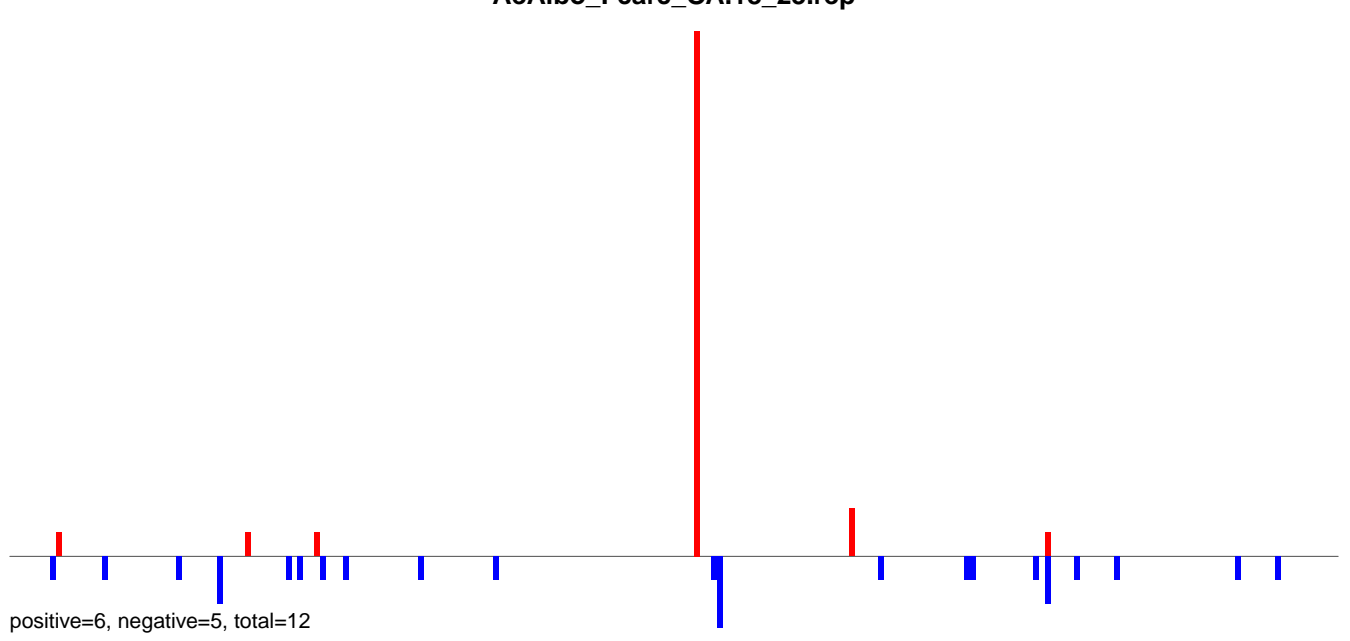

AeAlbo_FcArc_OA.24_35.rep

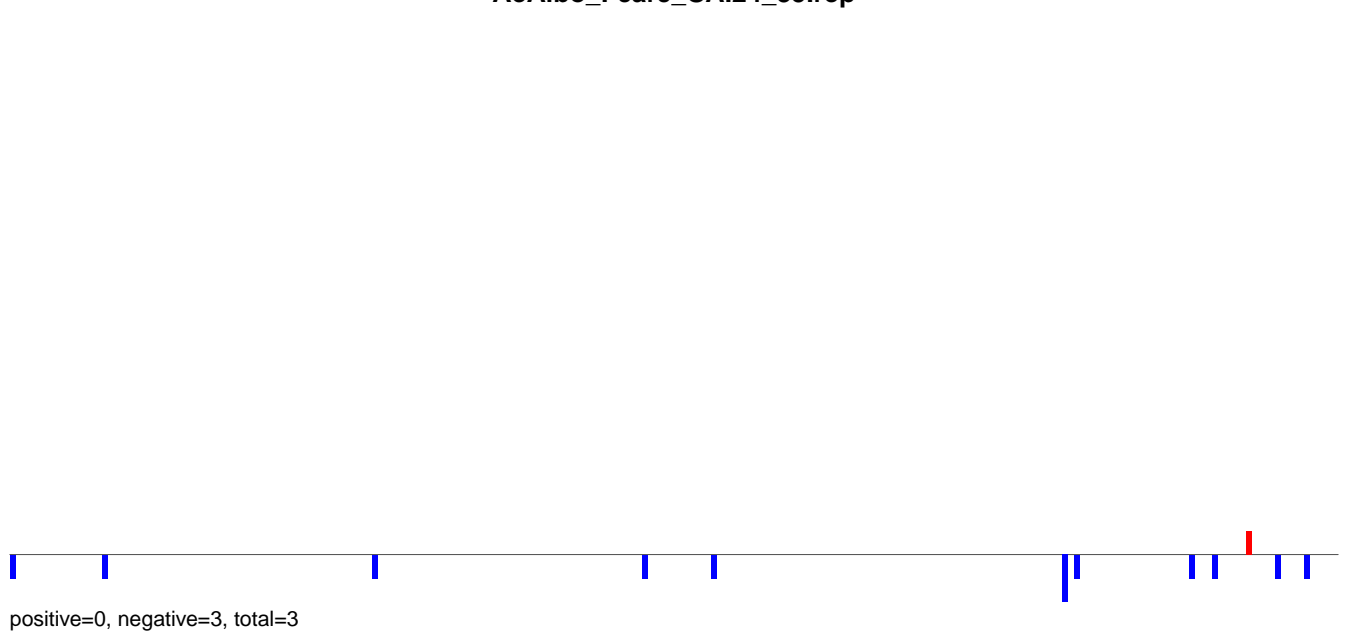

AeAlbo_FcArc_OA.rep

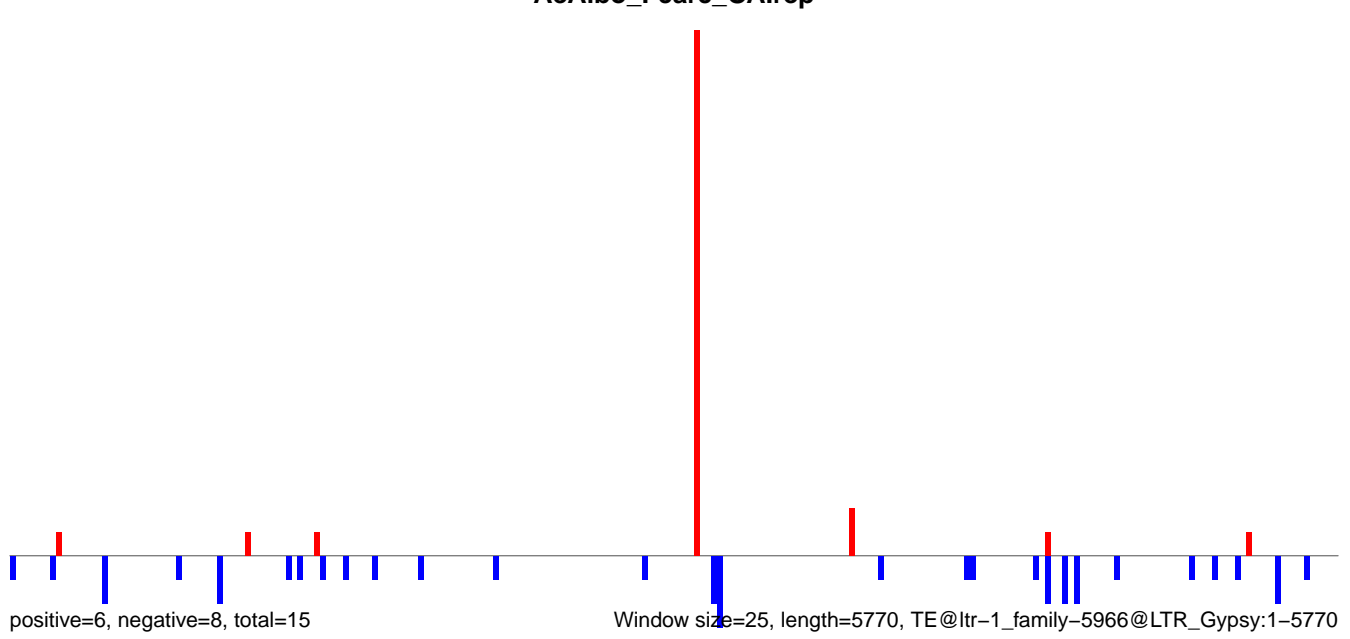

AeAlbo_Fcarc_OA.18_23.rep

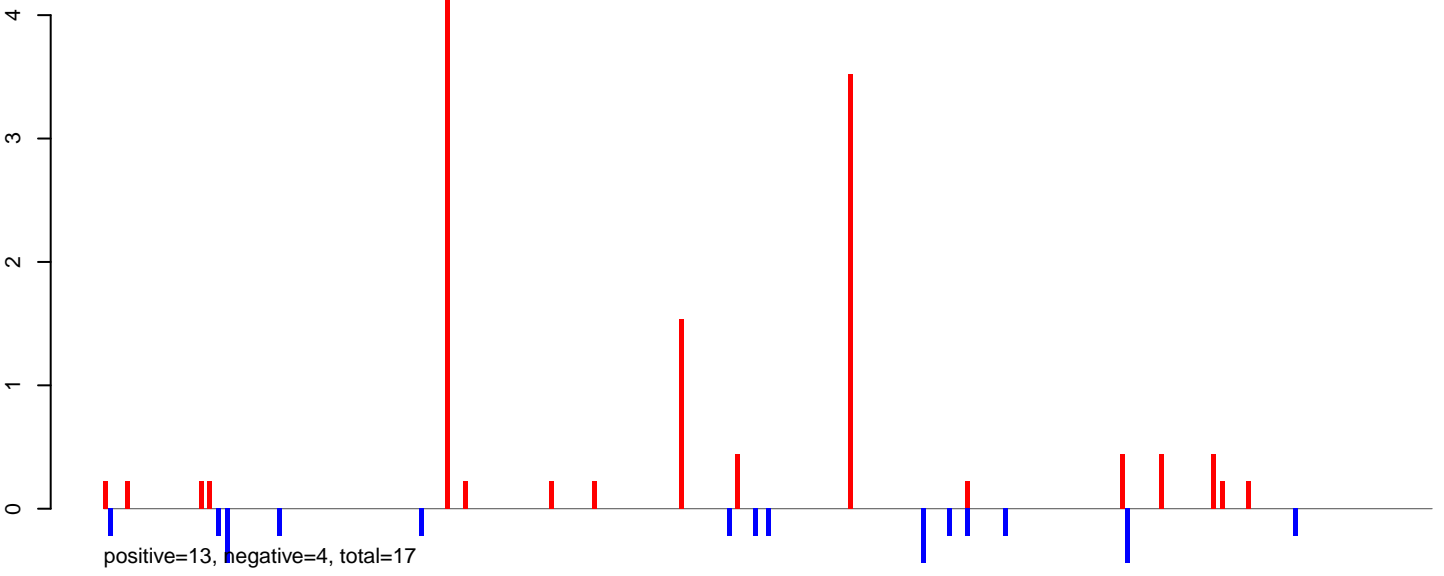

AeAlbo_Fcarc_OA.24_35.rep



AeAlbo_Fcarc_OA.rep

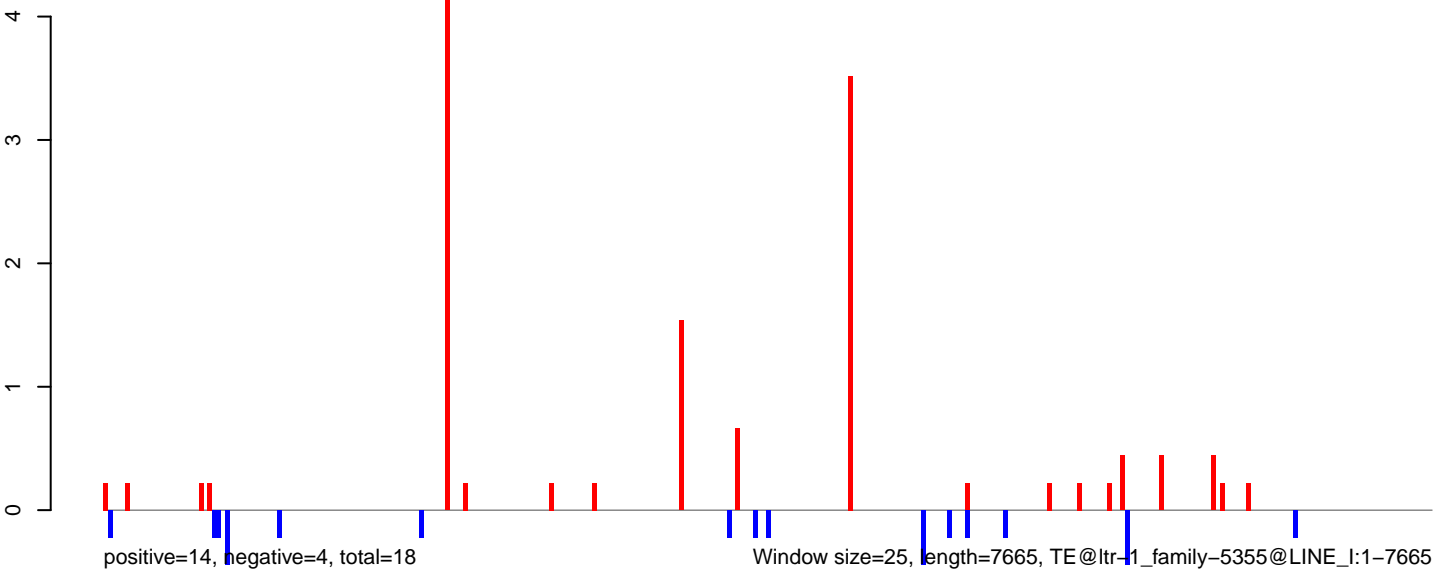

0 2000 4000 6000 8000

AeAlbo_Fcarc_OA.18_23.rep

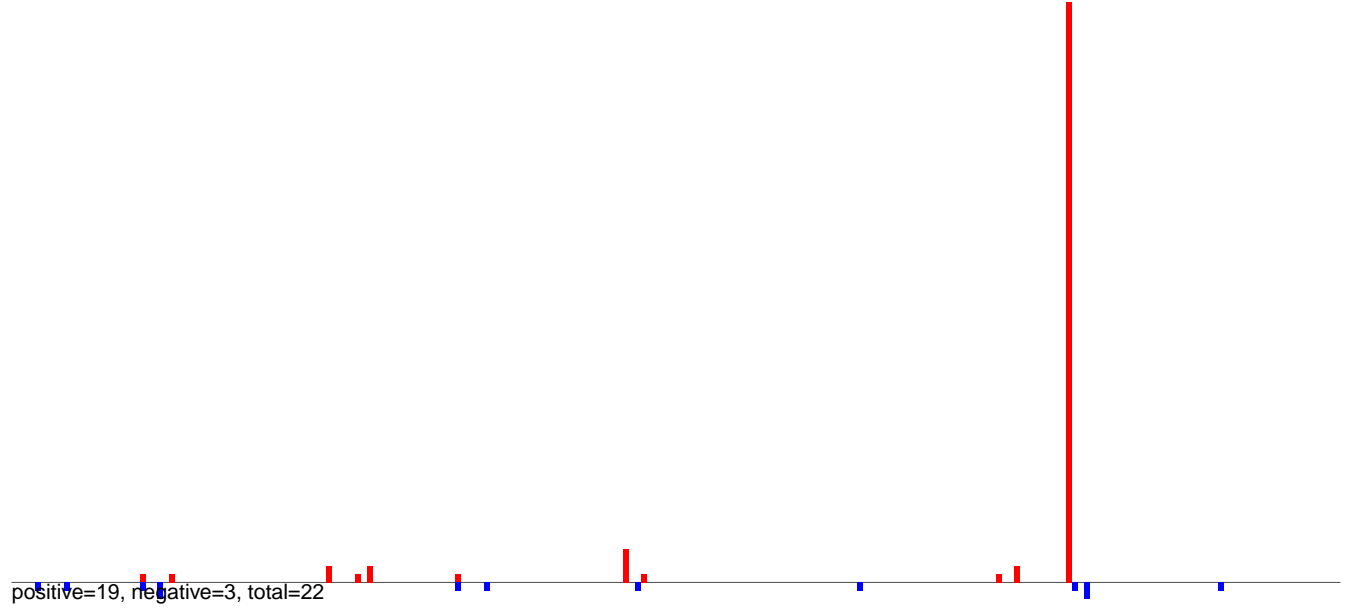

AeAlbo_Fcarc_OA.24_35.rep

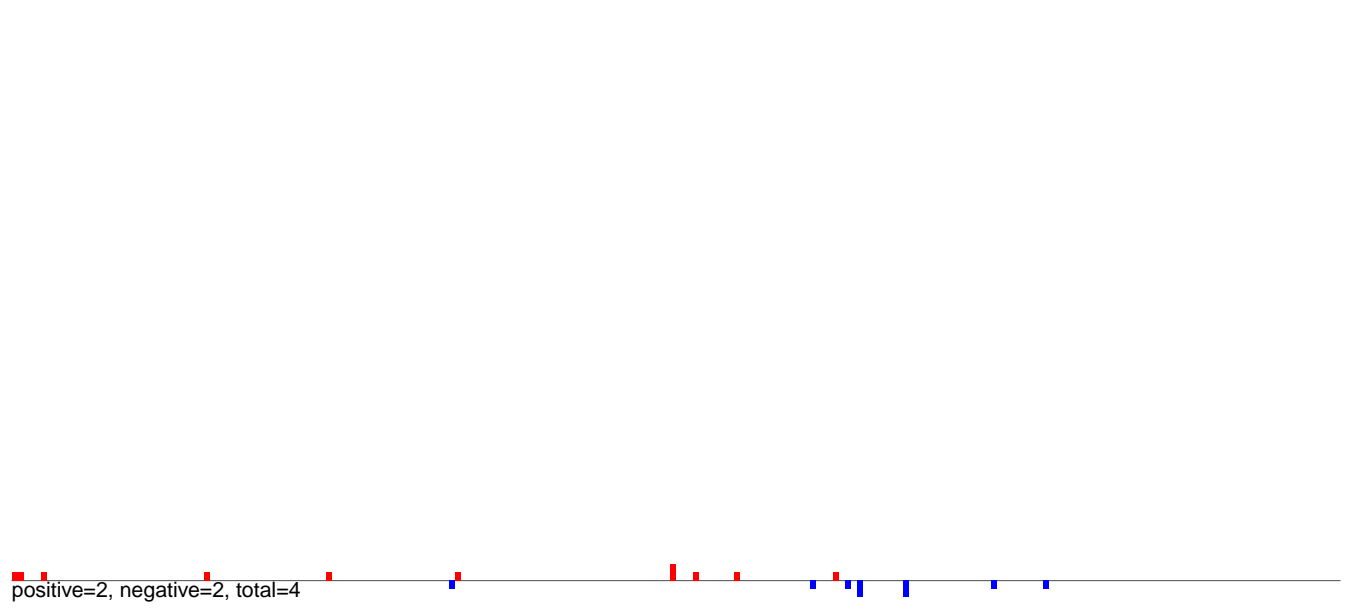

AeAlbo_Fcarc_OA.rep

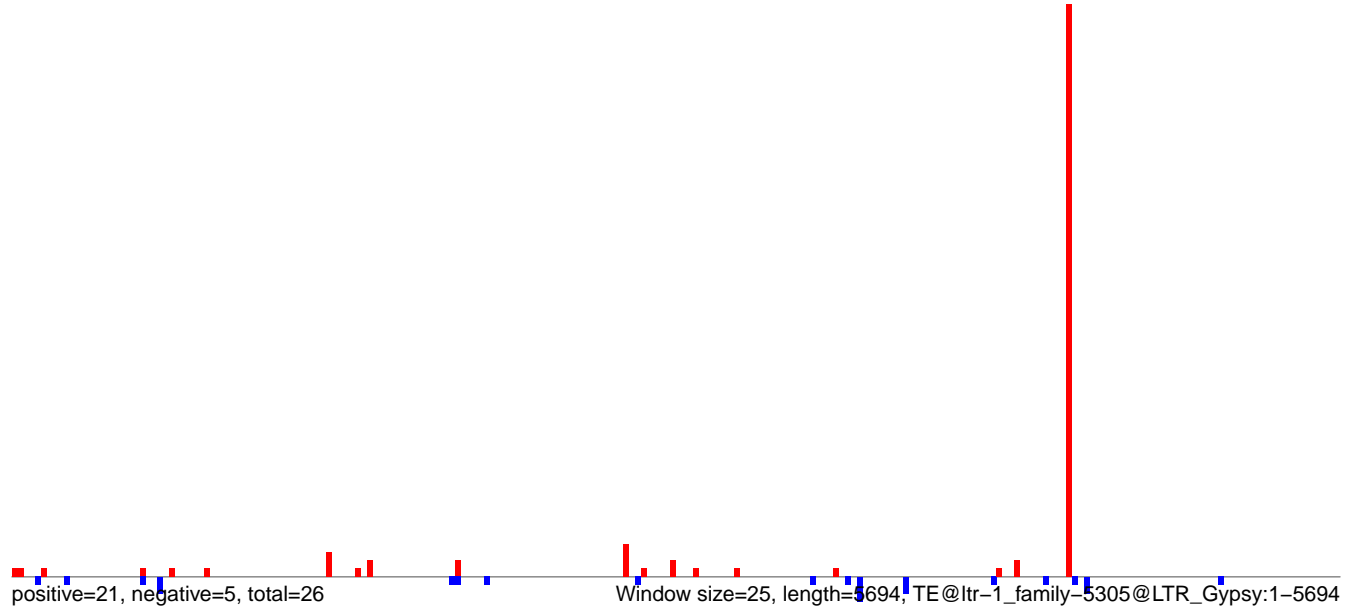

AeAlbo_FcArc_OA.18_23.rep

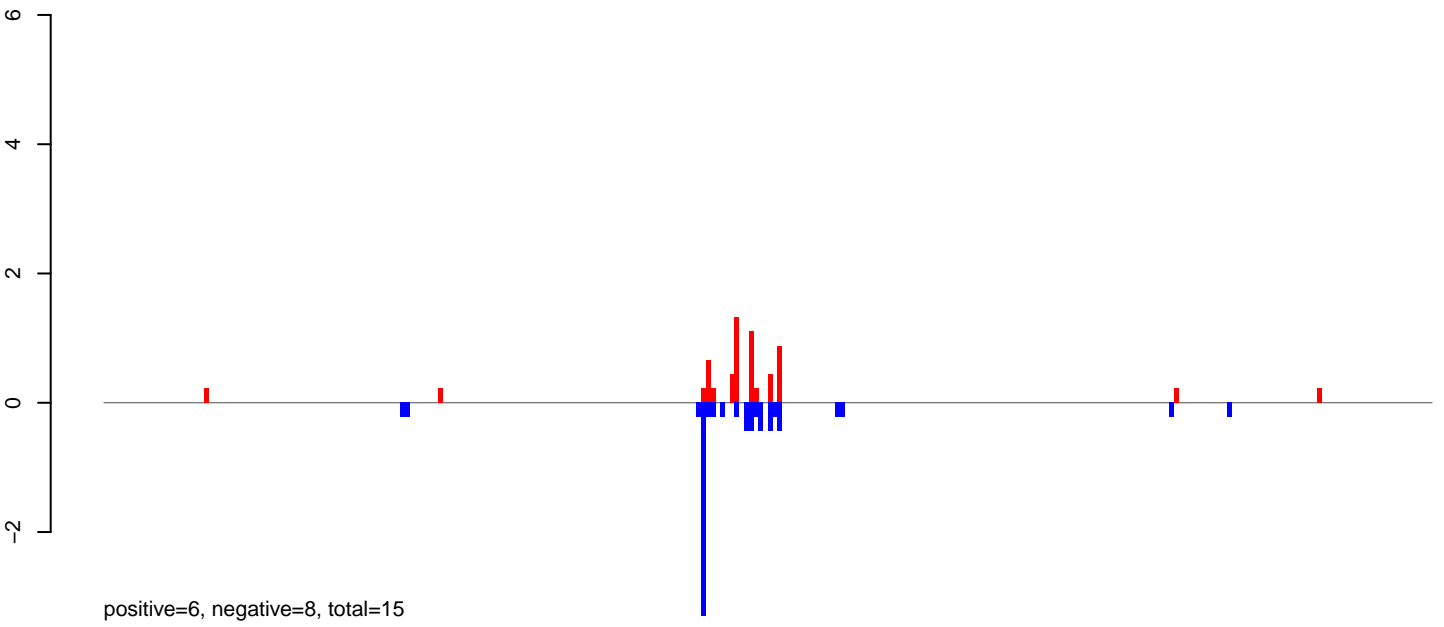

AeAlbo_FcArc_OA.24_35.rep

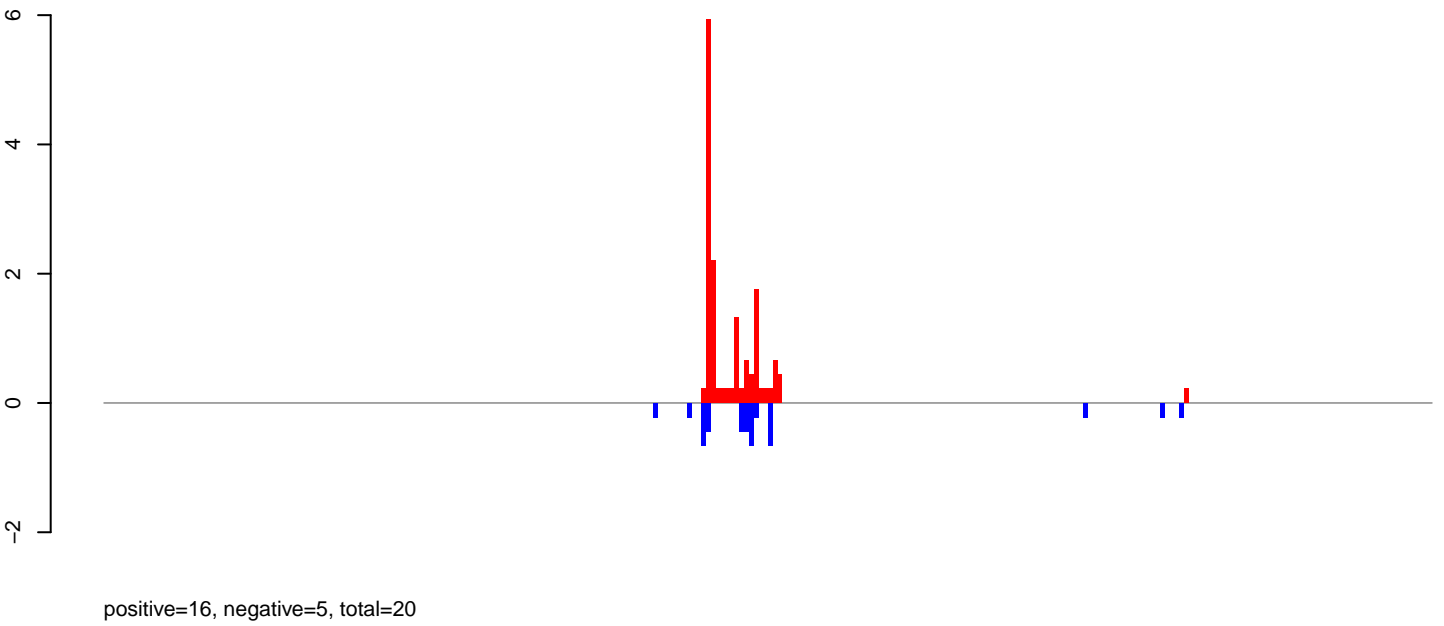

AeAlbo_FcArc_OA.rep

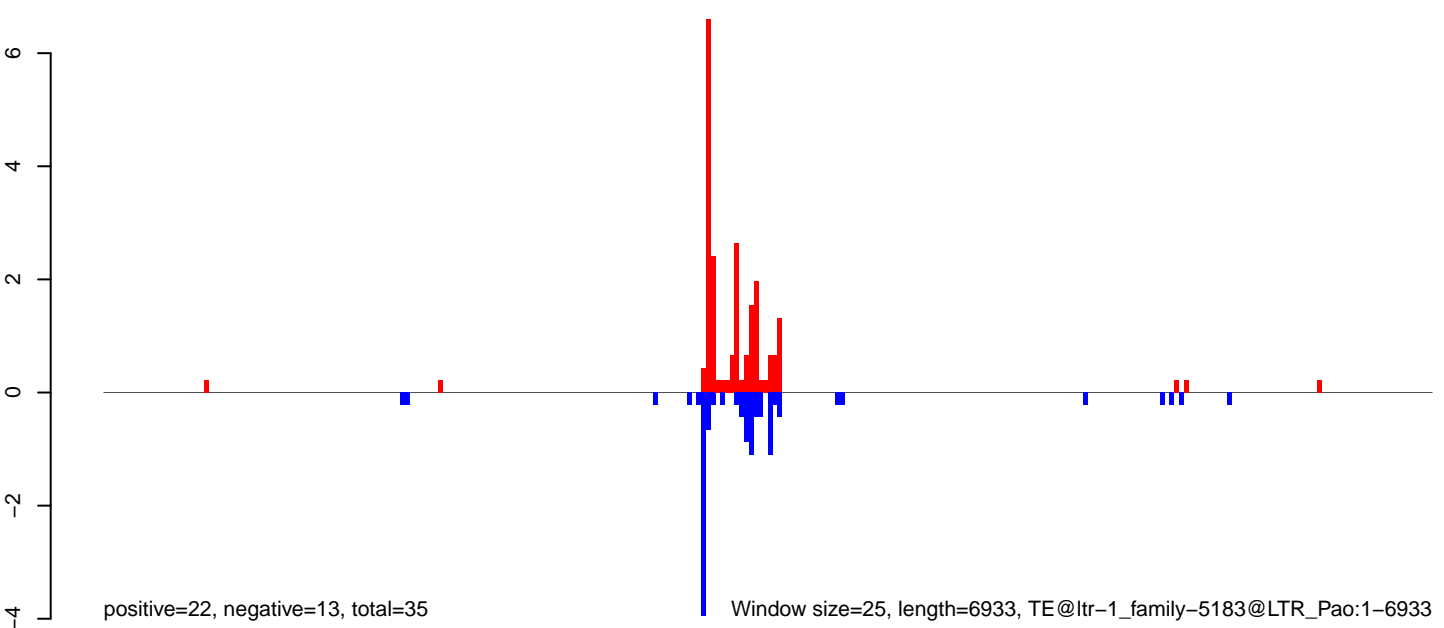

0 1000 2000 3000 4000 5000 6000 7000

AeAlbo_Fcirc_OA.18_23.rep

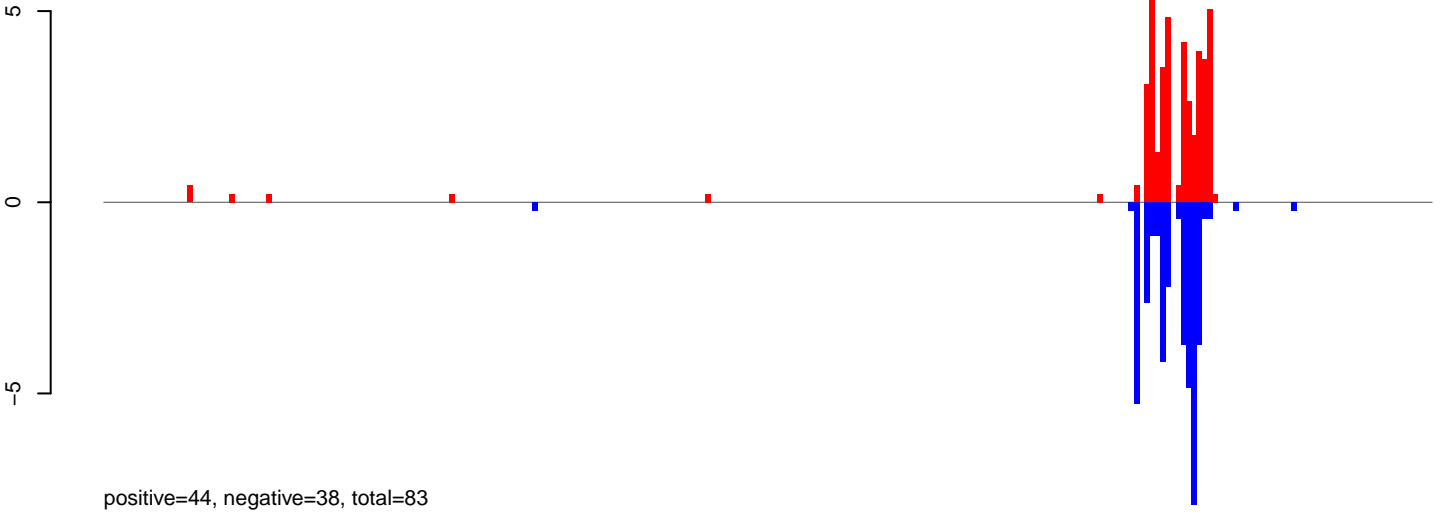

AeAlbo_Fcirc_OA.24_35.rep

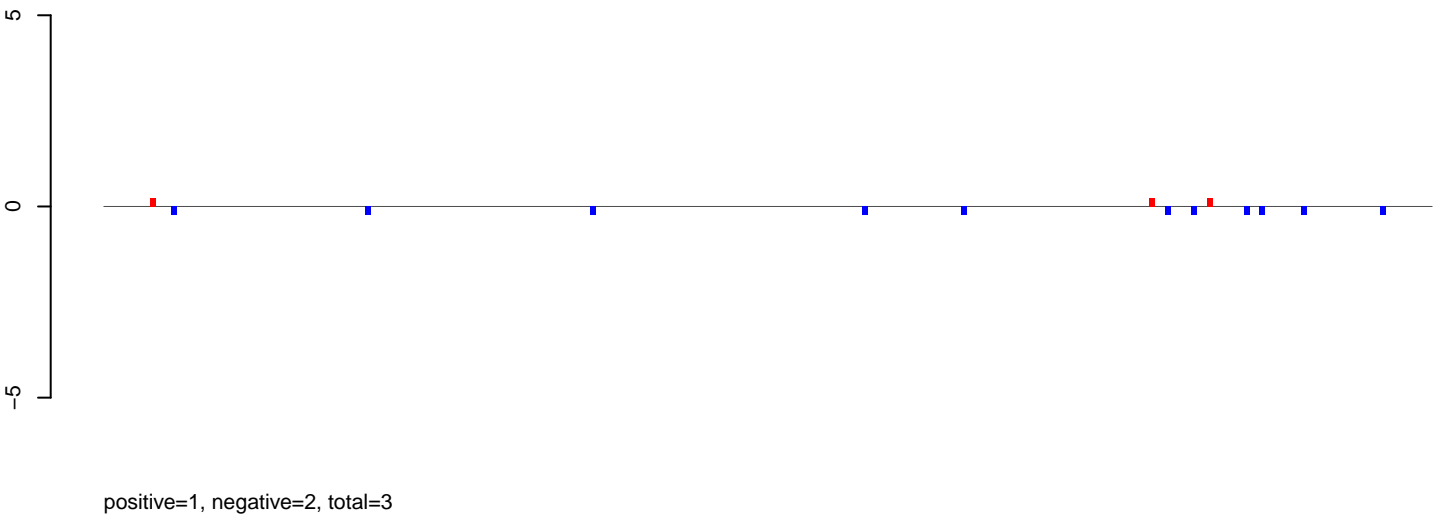

AeAlbo_Fcirc_OA.rep

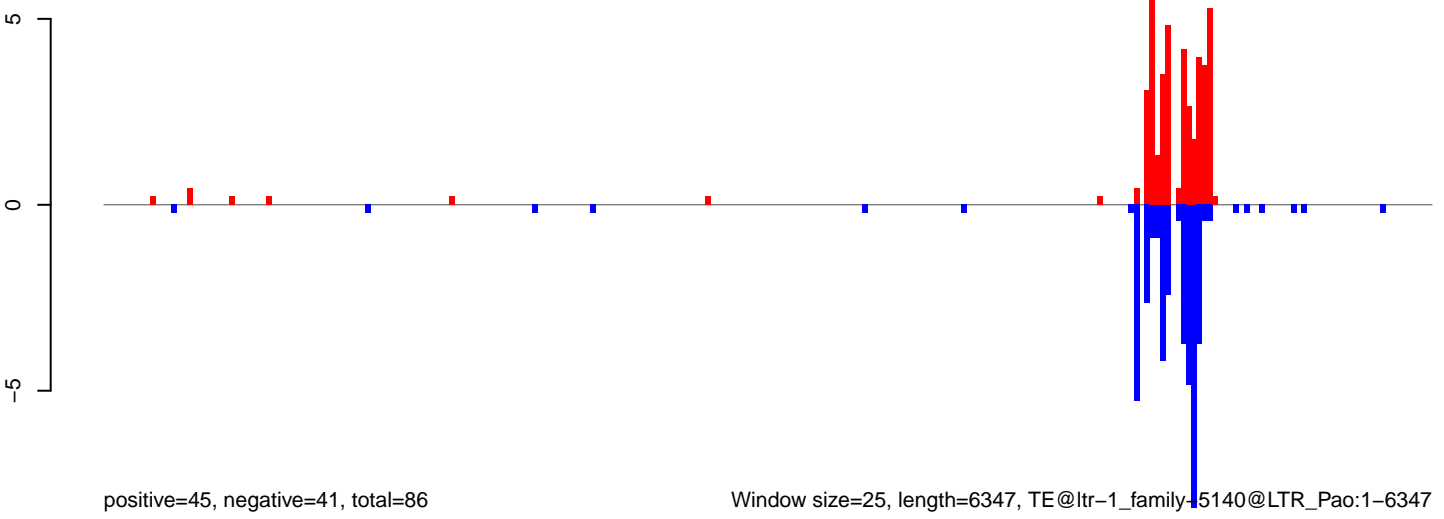

Window size=25, length=6347, TE@ltr-1_family-5140@LTR_Pao:1-6347

AeAlbo_Fcarc_OA.18_23.rep

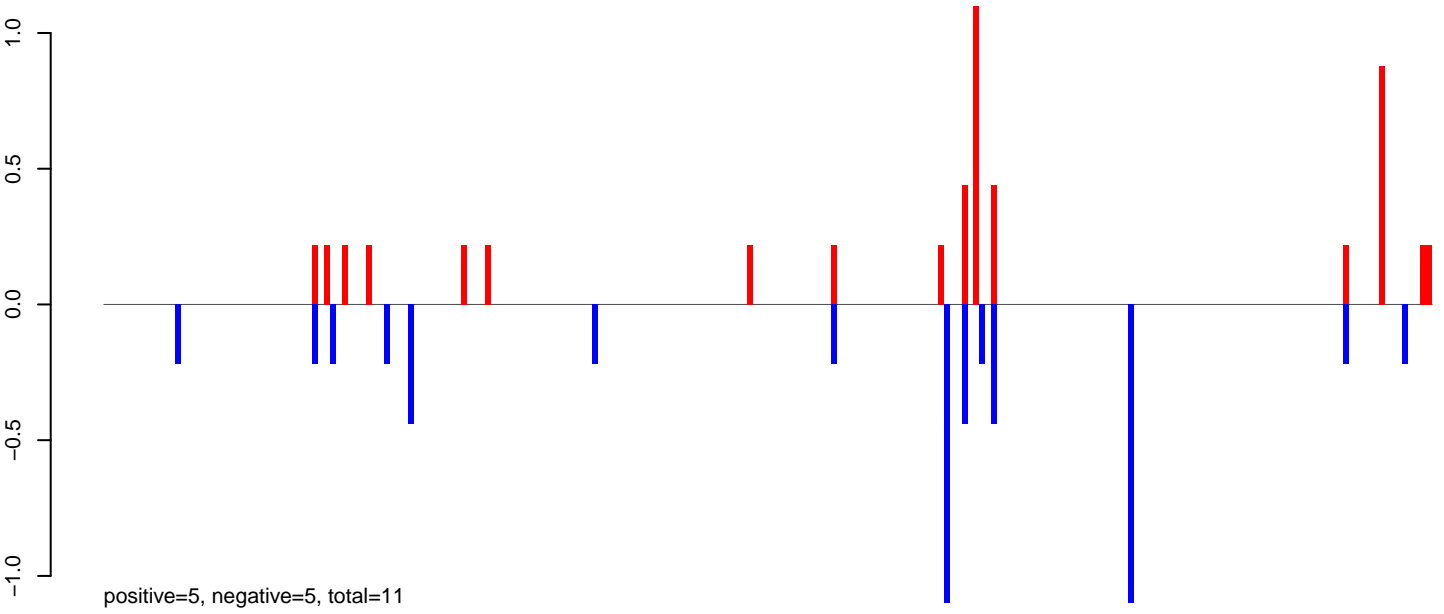

AeAlbo_Fcarc_OA.24_35.rep

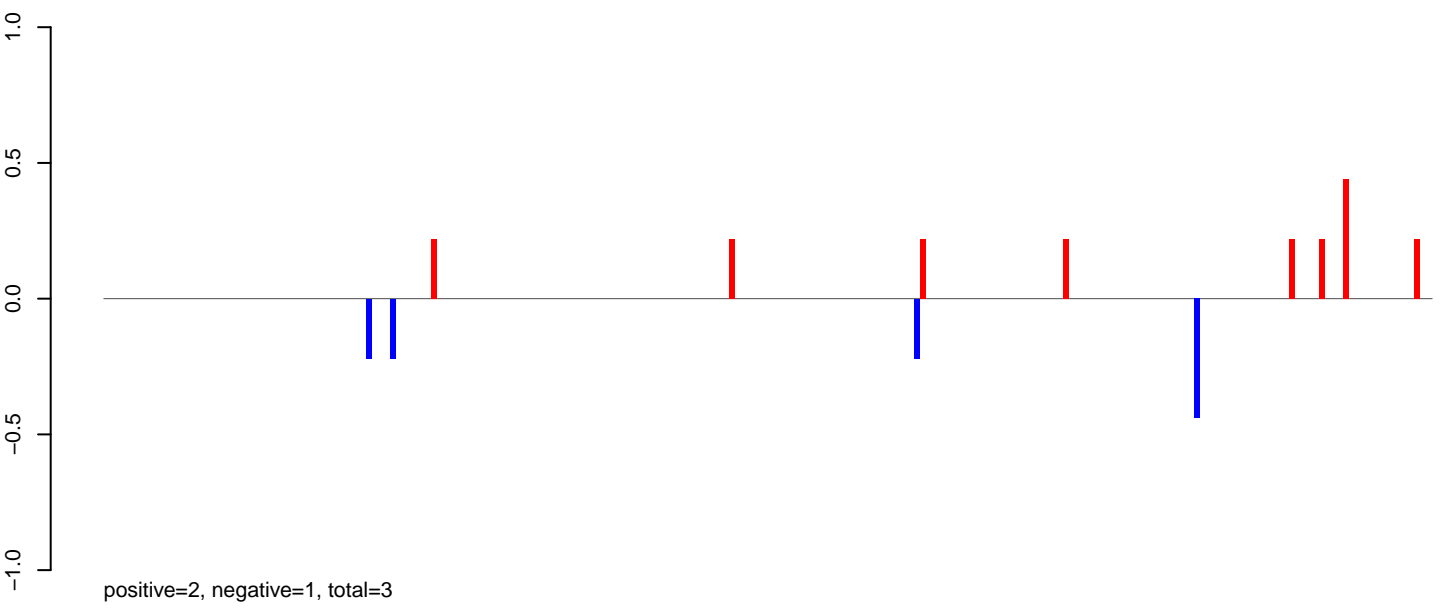

AeAlbo_Fcarc_OA.rep

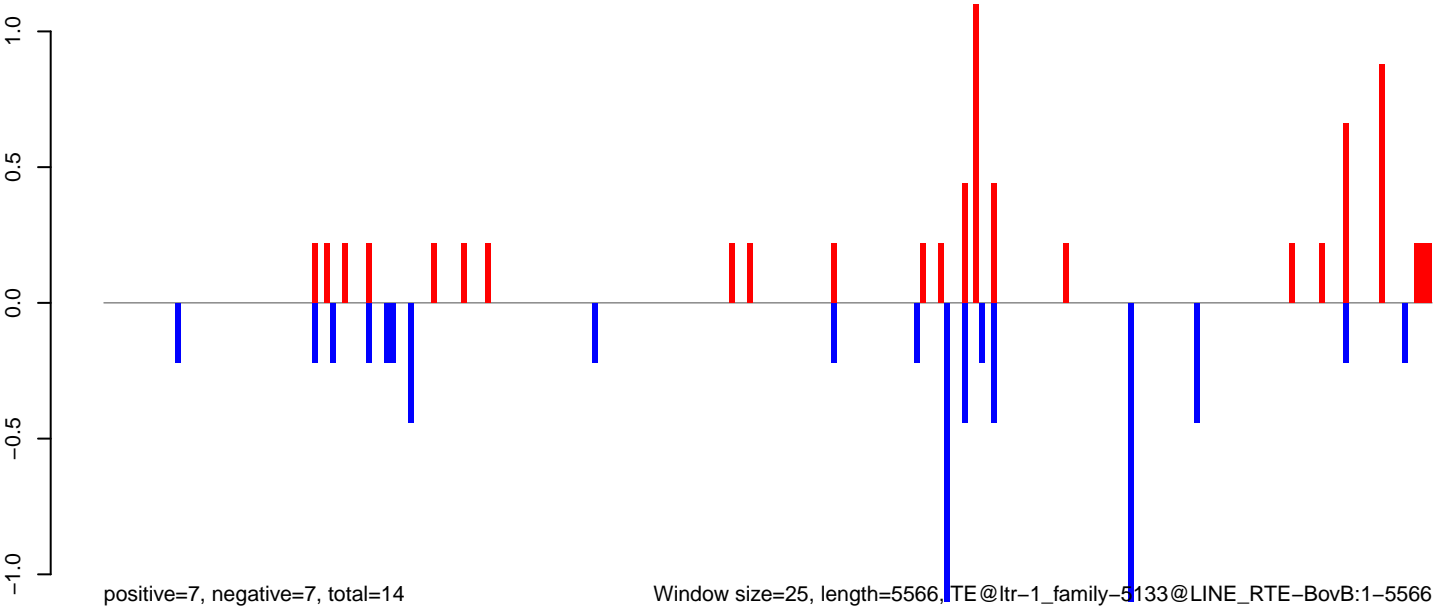

Window size=25, length=5566, TE@ltr-1_family-5133@LINE RTE-BovB:1-5566

0 1000 2000 3000 4000 5000

AeAlbo_Fcarc_OA.18_23.rep

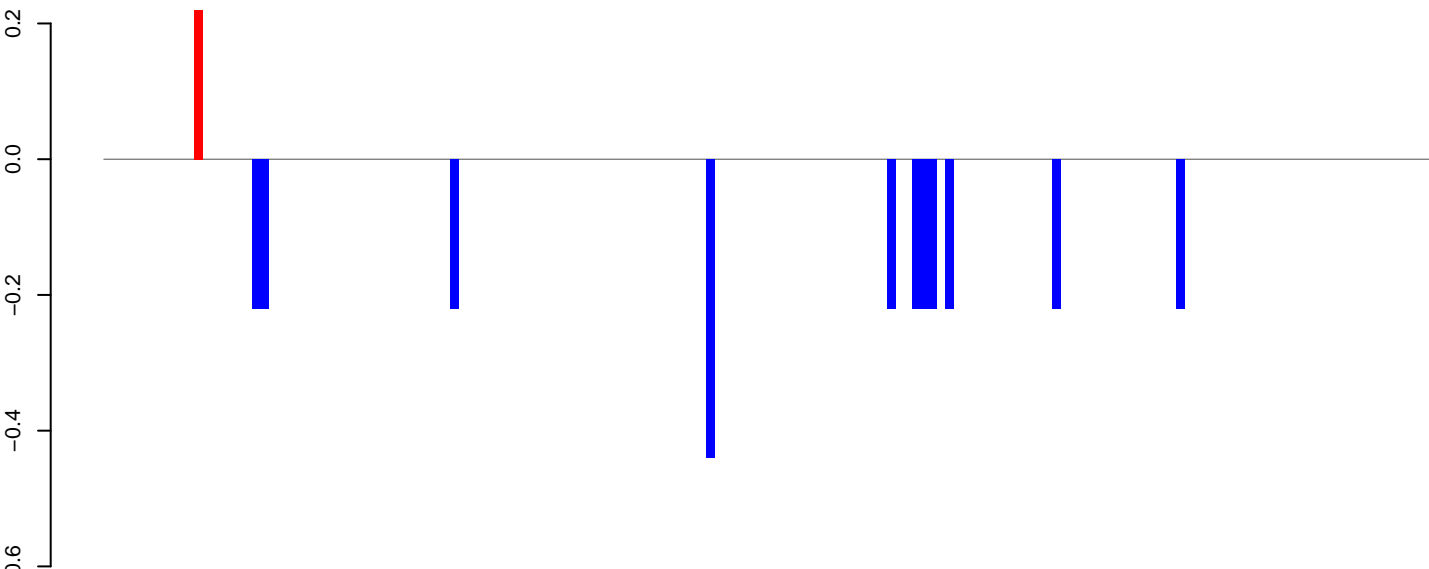

AeAlbo_Fcarc_OA.24_35.rep

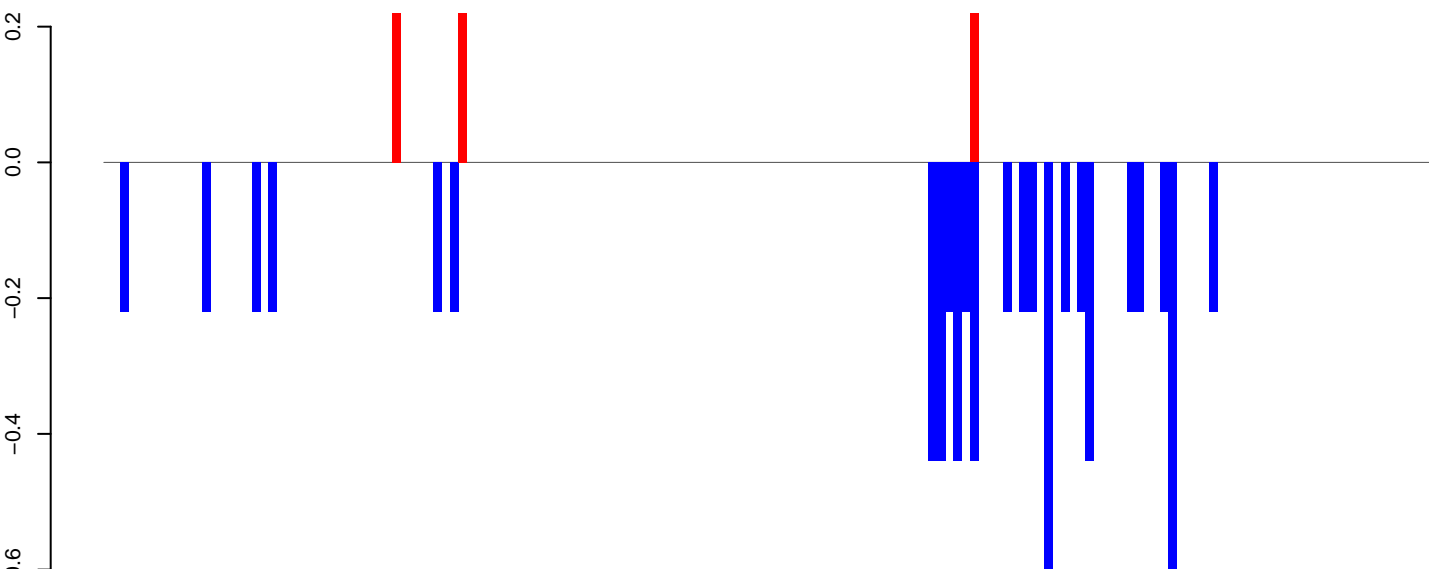

AeAlbo_Fcarc_OA.rep

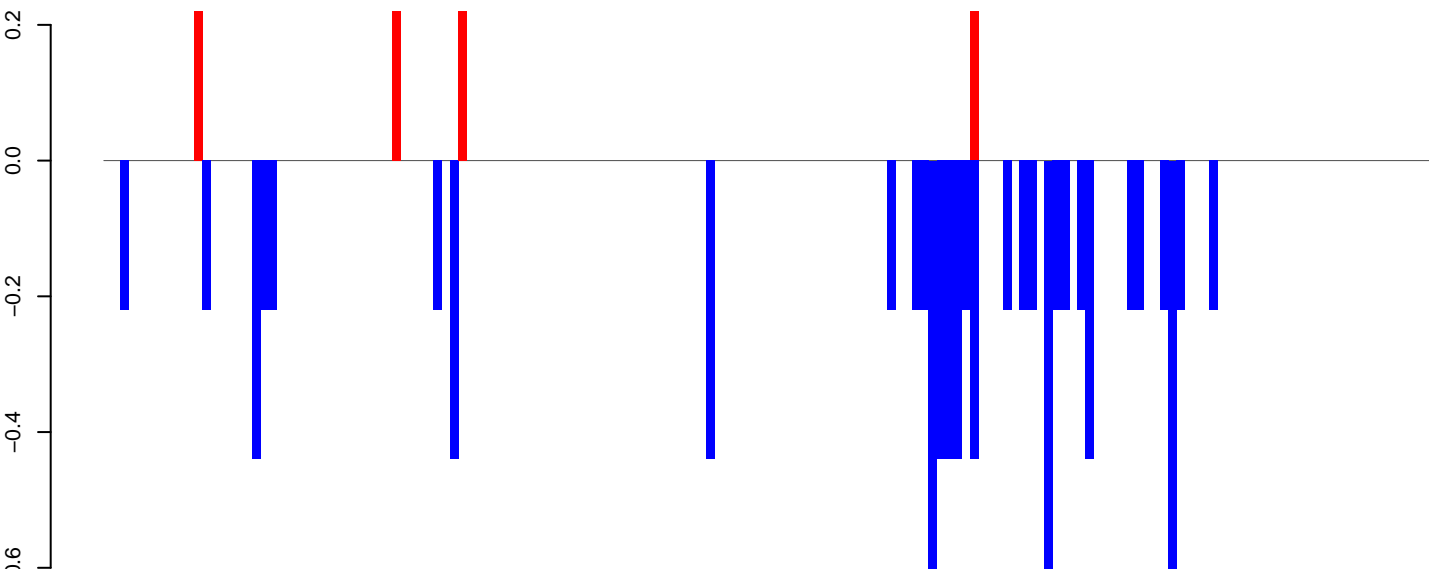

Window size=25, length=4008, TE@ltr-1_family-5113@LTR_Gypsy:1-4008

AeAlbo_Fcarc_OA.18_23.rep

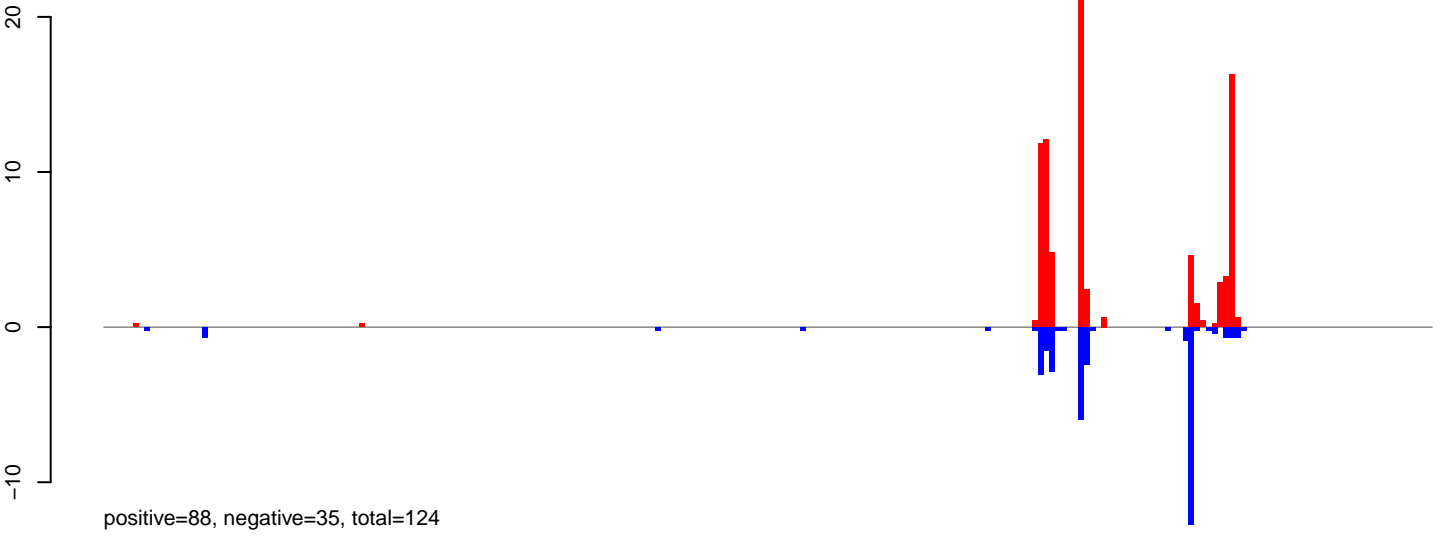

AeAlbo_Fcarc_OA.24_35.rep



AeAlbo_Fcarc_OA.rep

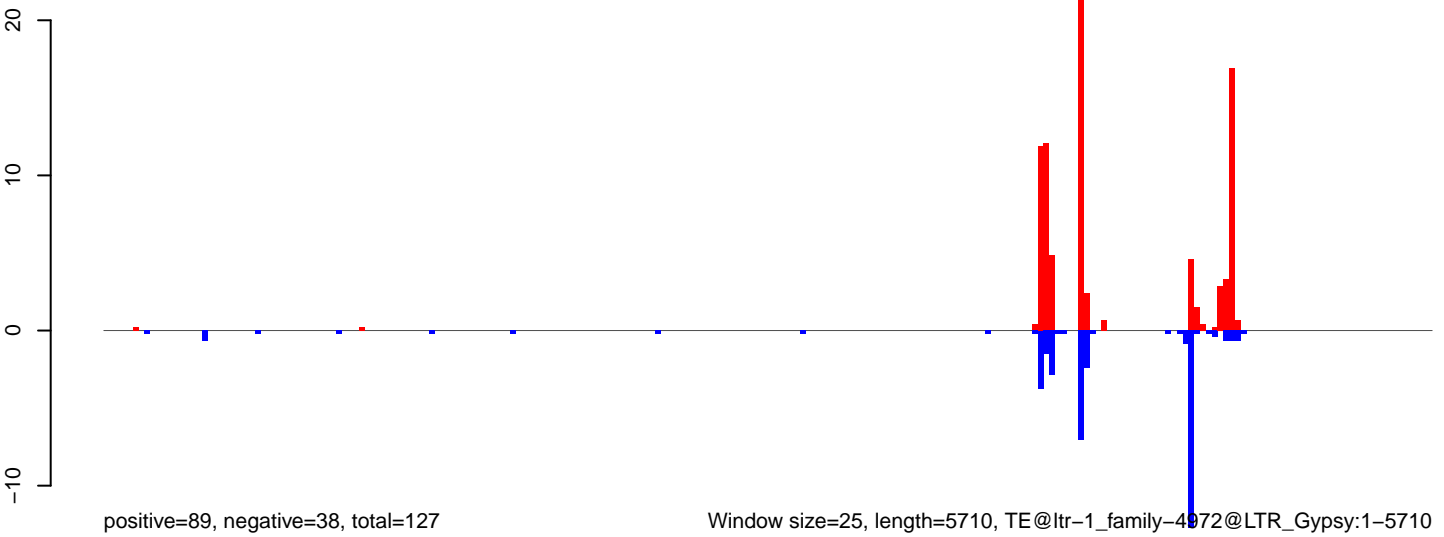

AeAlbo_Fcarc_OA.18_23.rep

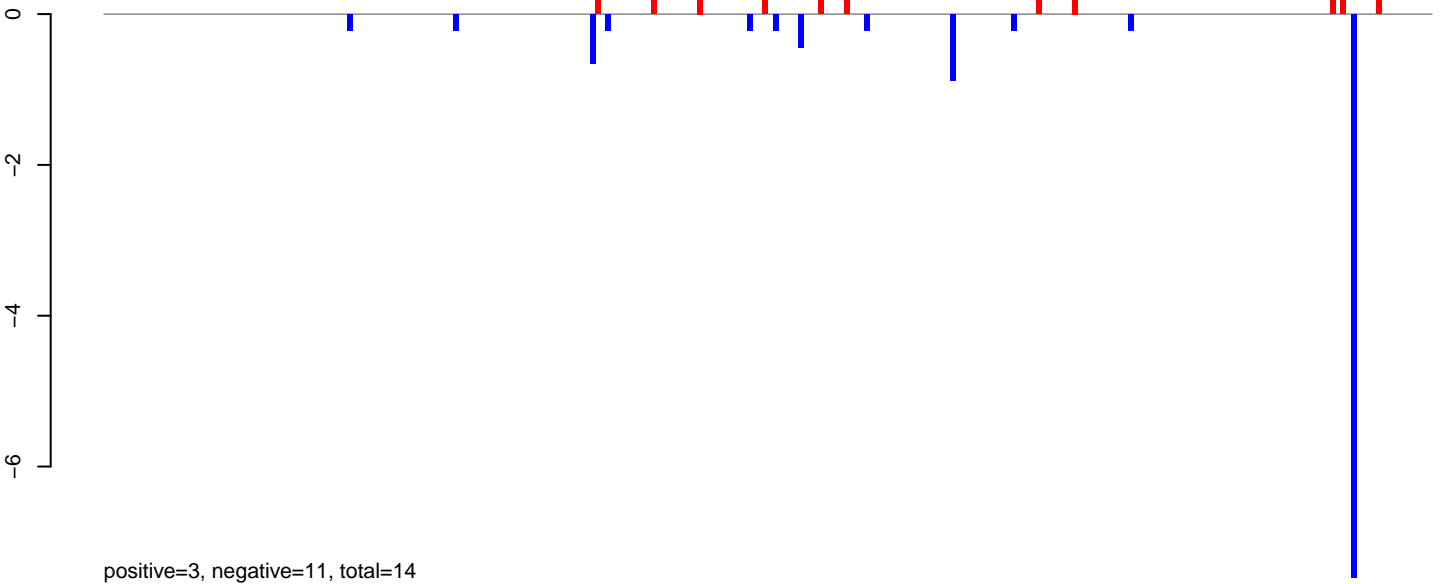

AeAlbo_Fcarc_OA.24_35.rep

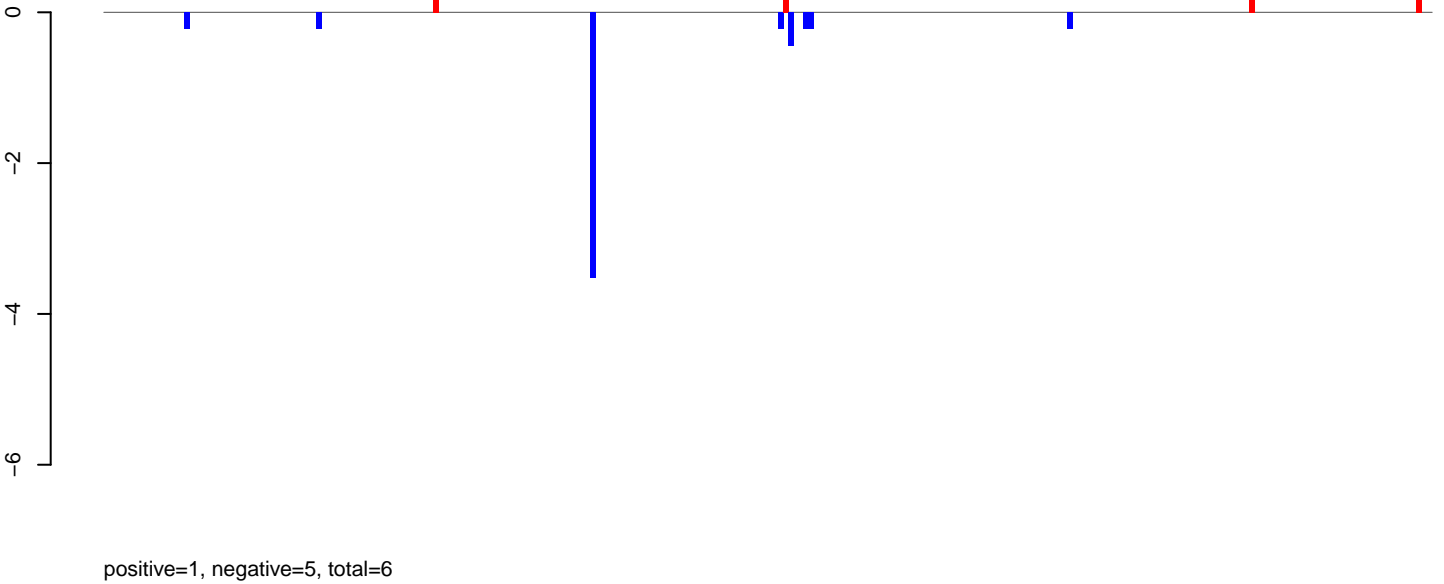

AeAlbo_Fcarc_OA.rep

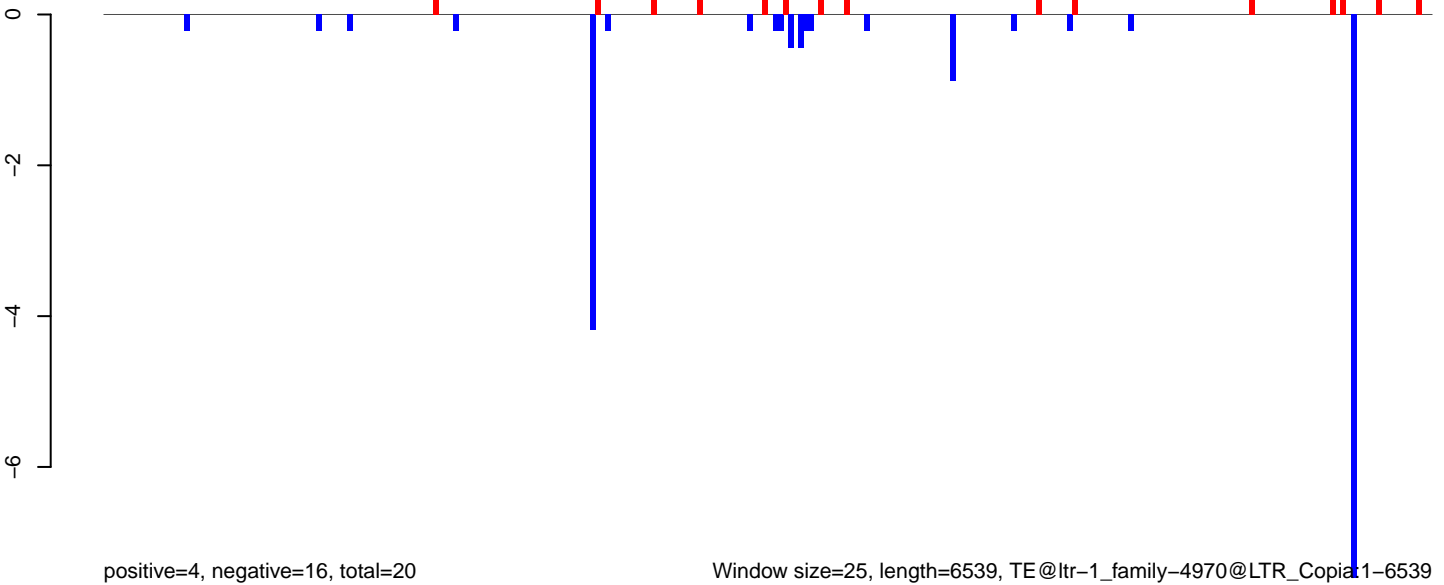

AeAlbo_FcArc_OA.18_23.rep

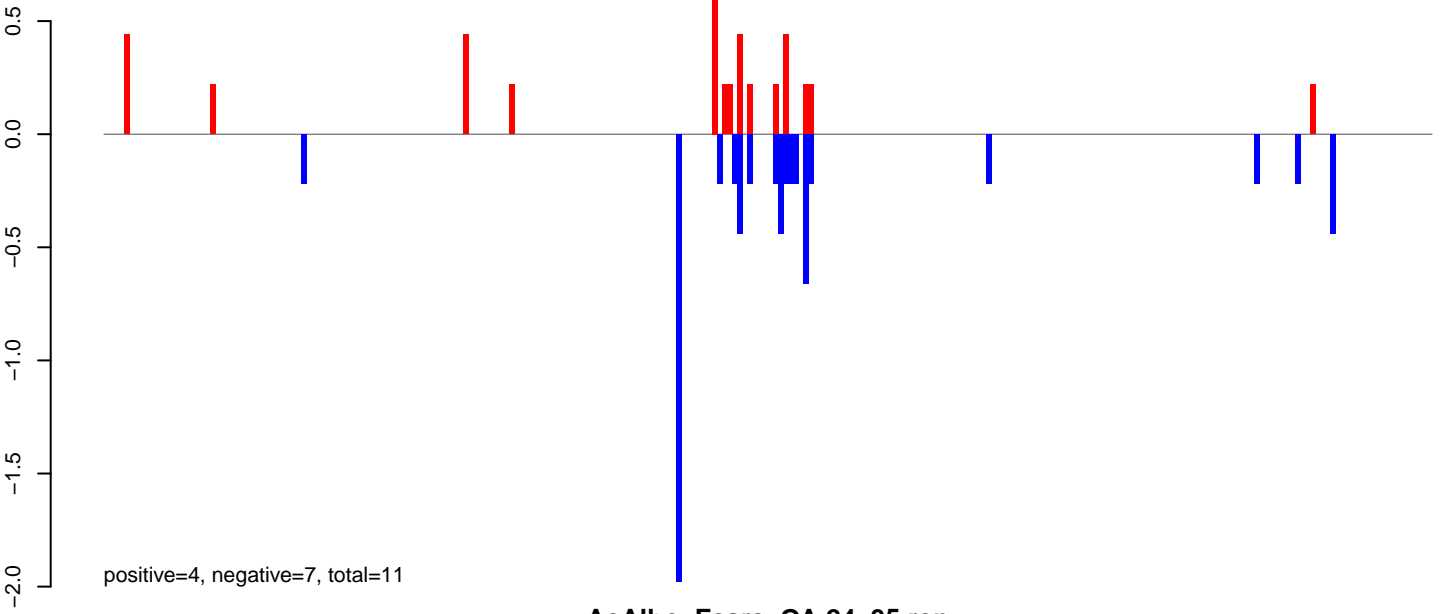

AeAlbo_FcArc_OA.24_35.rep

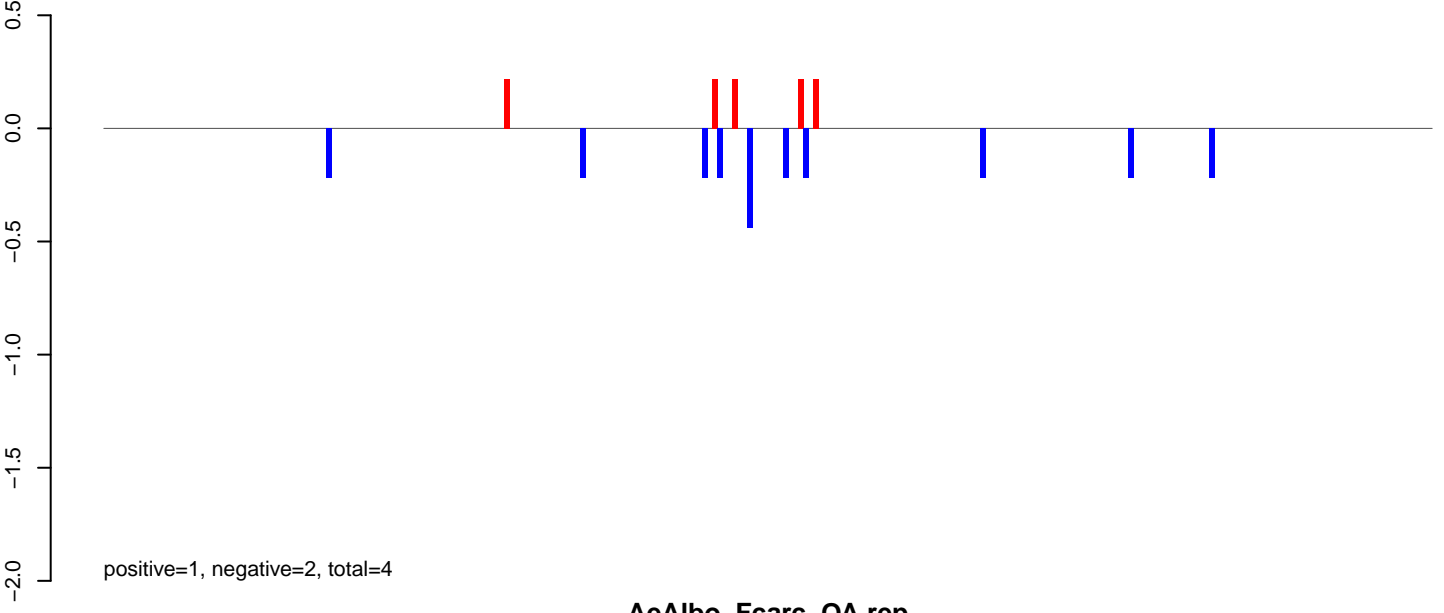

AeAlbo_FcArc_OA.rep

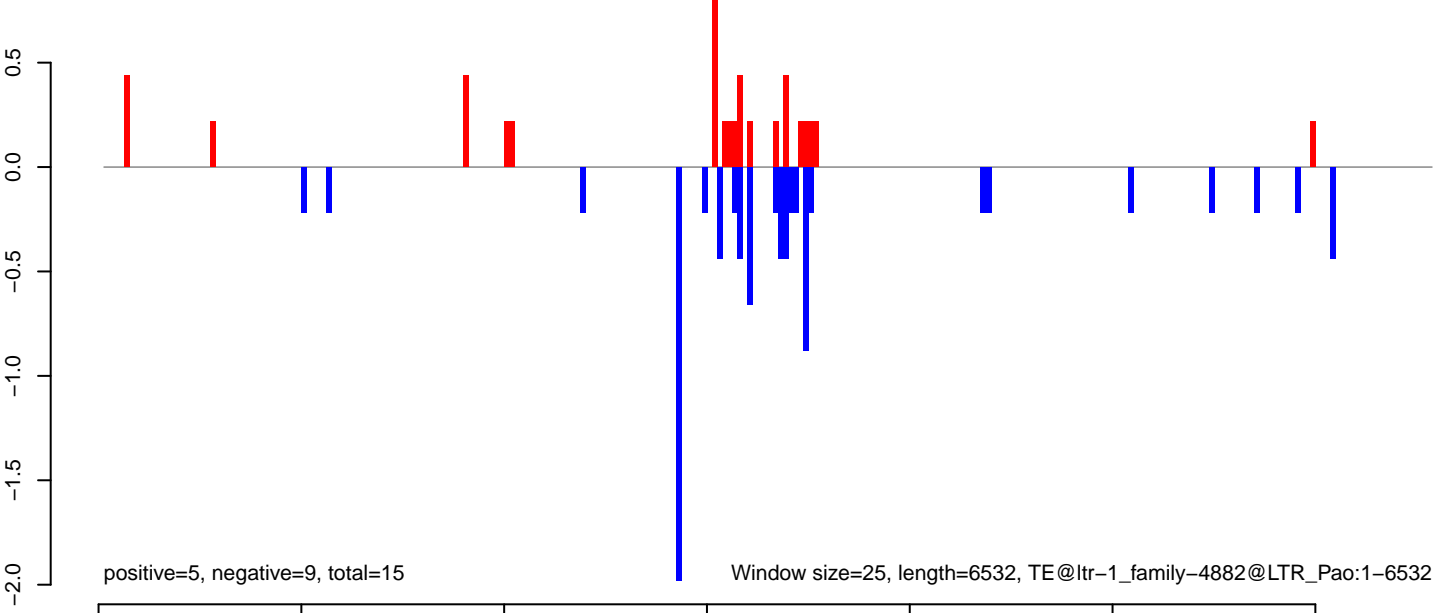

AeAlbo_Fcarc_OA.18_23.rep

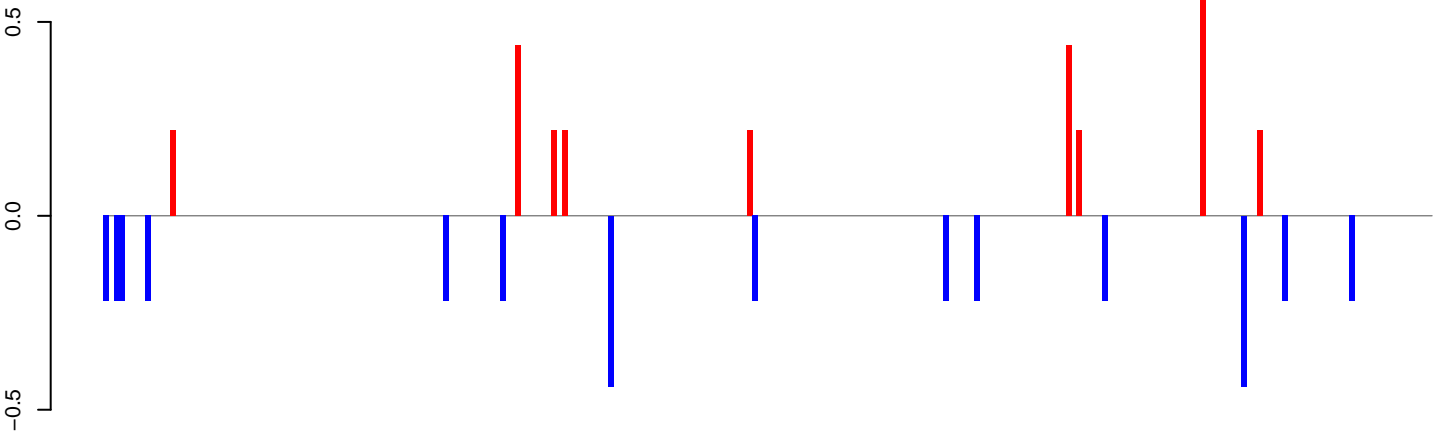

positive=3, negative=4, total=6

AeAlbo_Fcarc_OA.24_35.rep

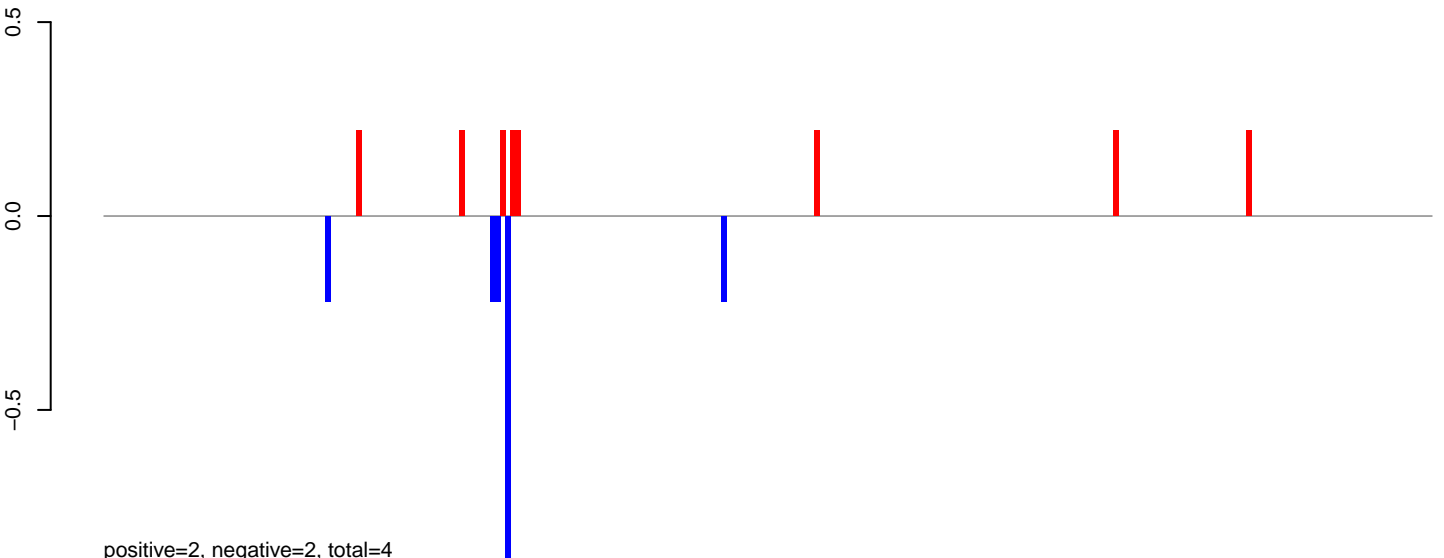

positive=2, negative=2, total=4

AeAlbo_Fcarc_OA.rep

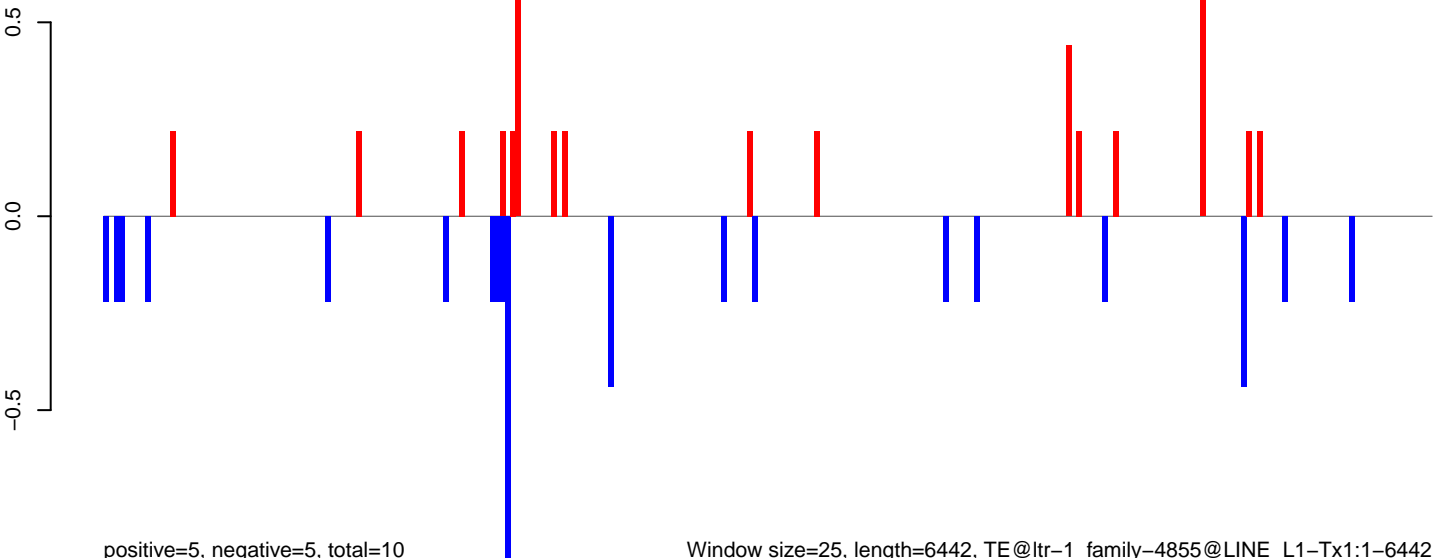

positive=5, negative=5, total=10

Window size=25, length=6442, TE@ltr-1_family-4855@LINE_L1-Tx1:1-6442

0 1000 2000 3000 4000 5000 6000

AeAlbo_Fcarc_OA.18_23.rep

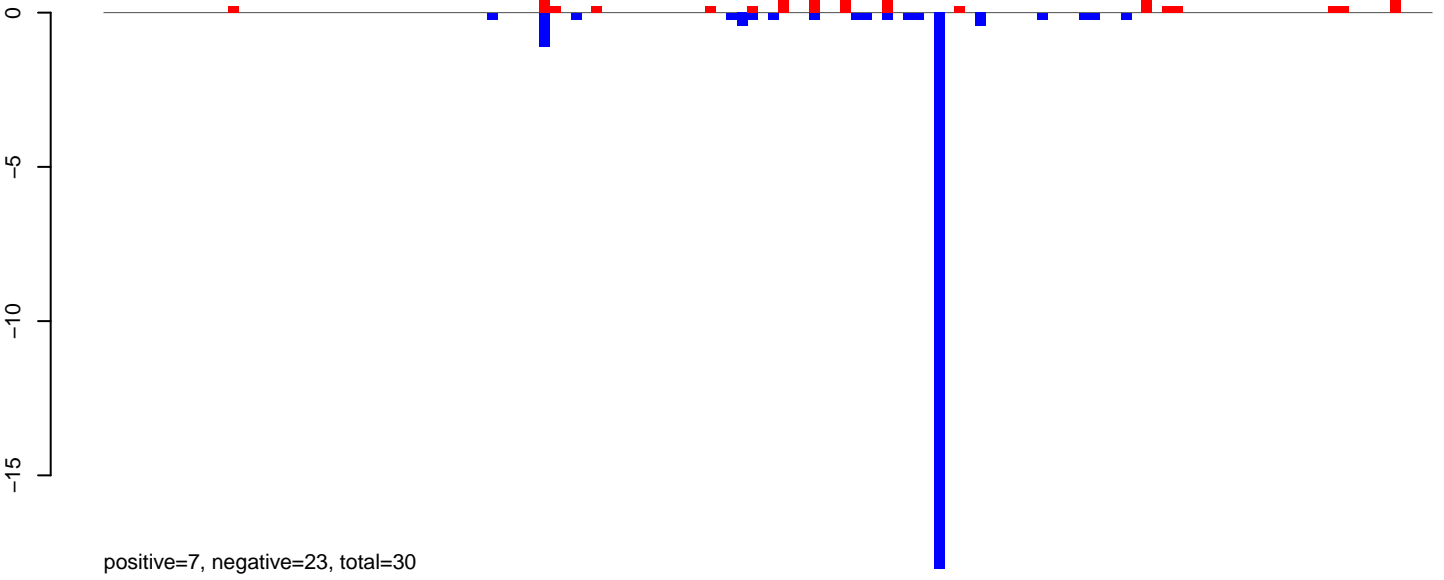

AeAlbo_Fcarc_OA.24_35.rep

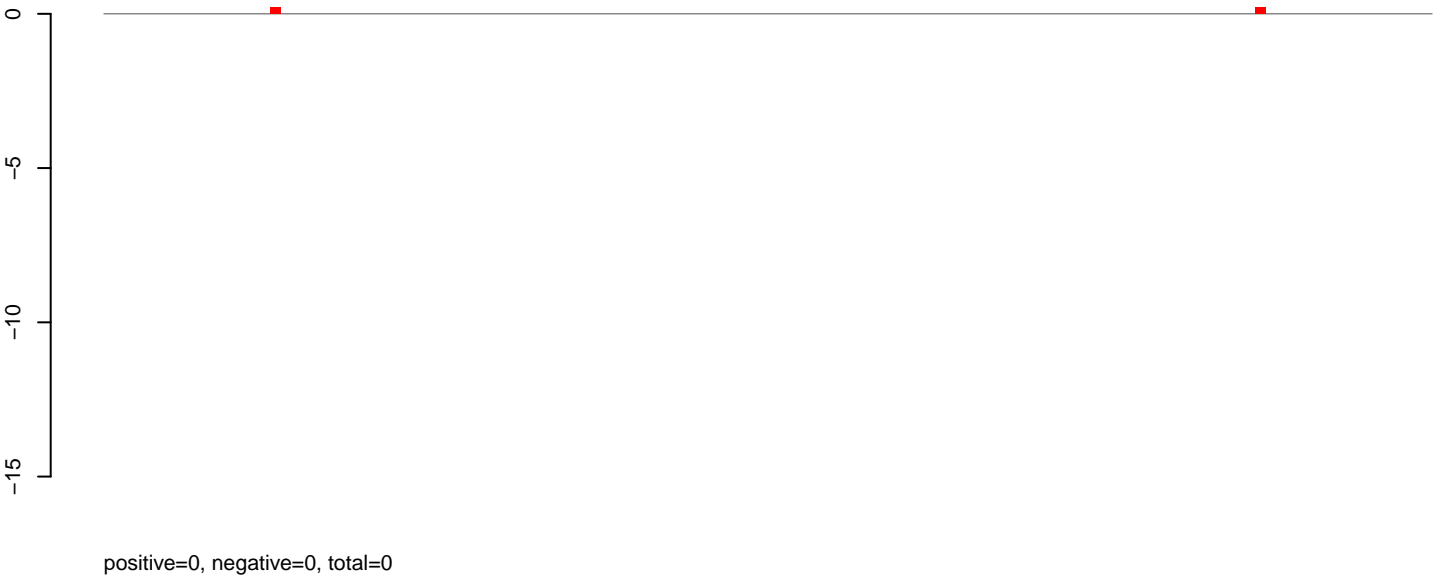

AeAlbo_Fcarc_OA.rep

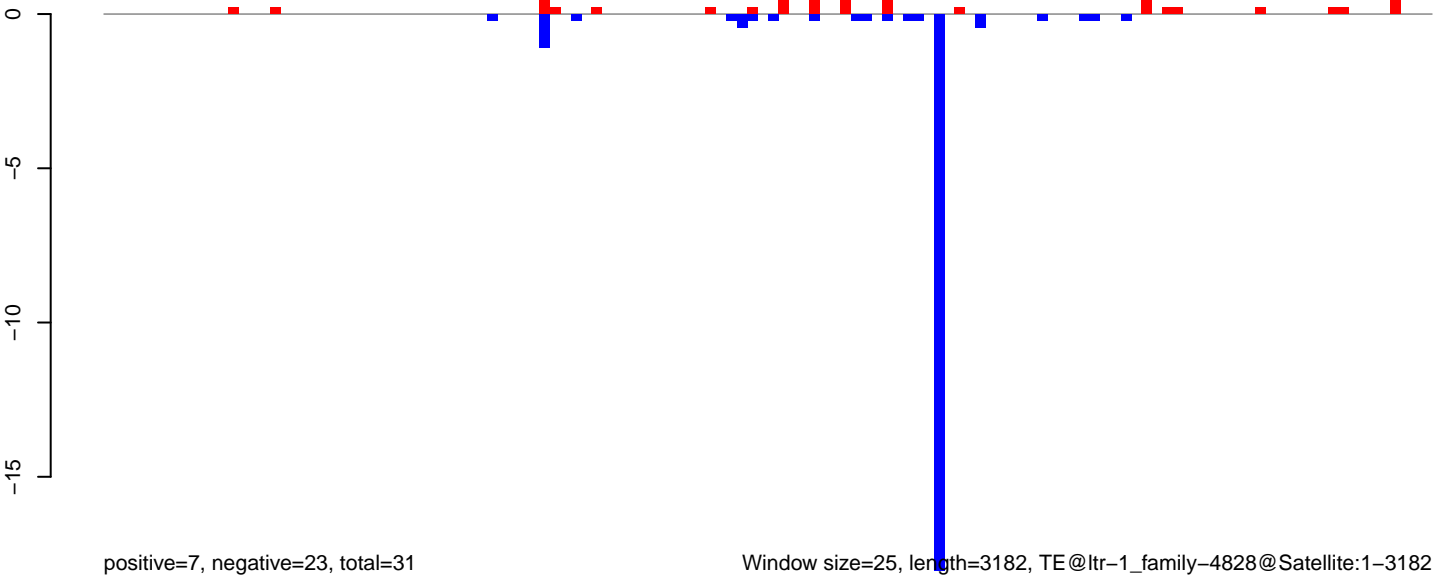

AeAlbo_Fcirc_OA.18_23.rep

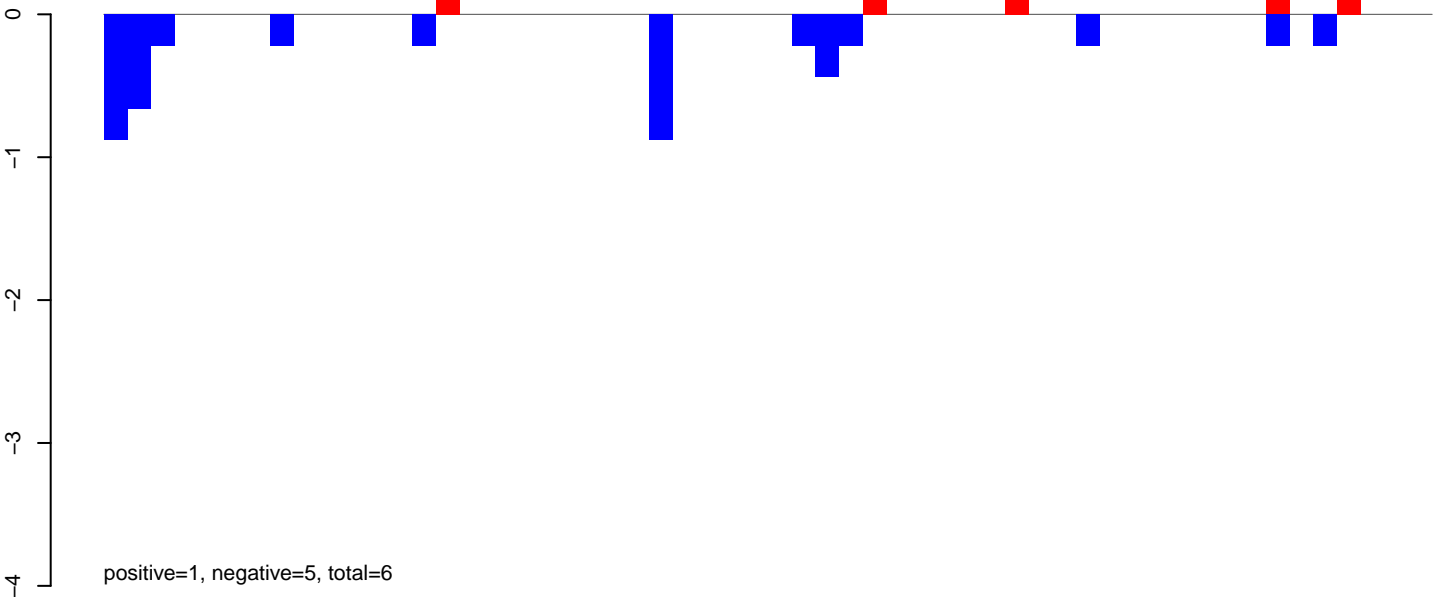

AeAlbo_Fcirc_OA.24_35.rep

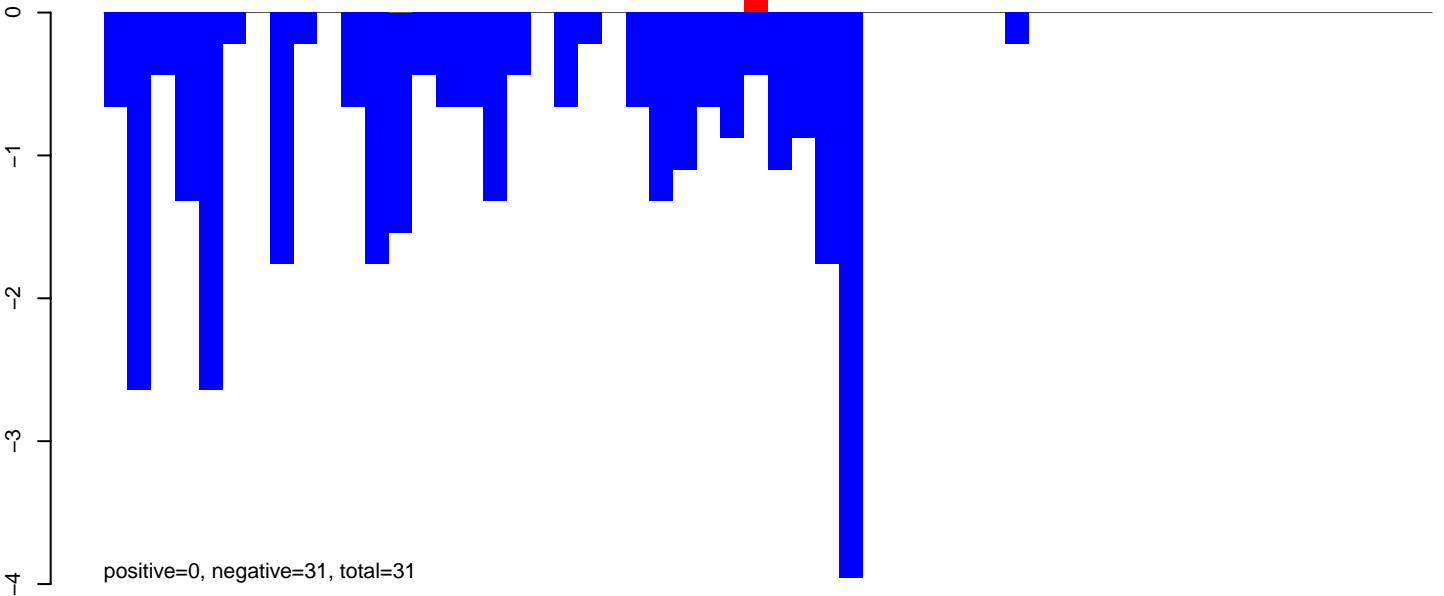

AeAlbo_Fcirc_OA.rep

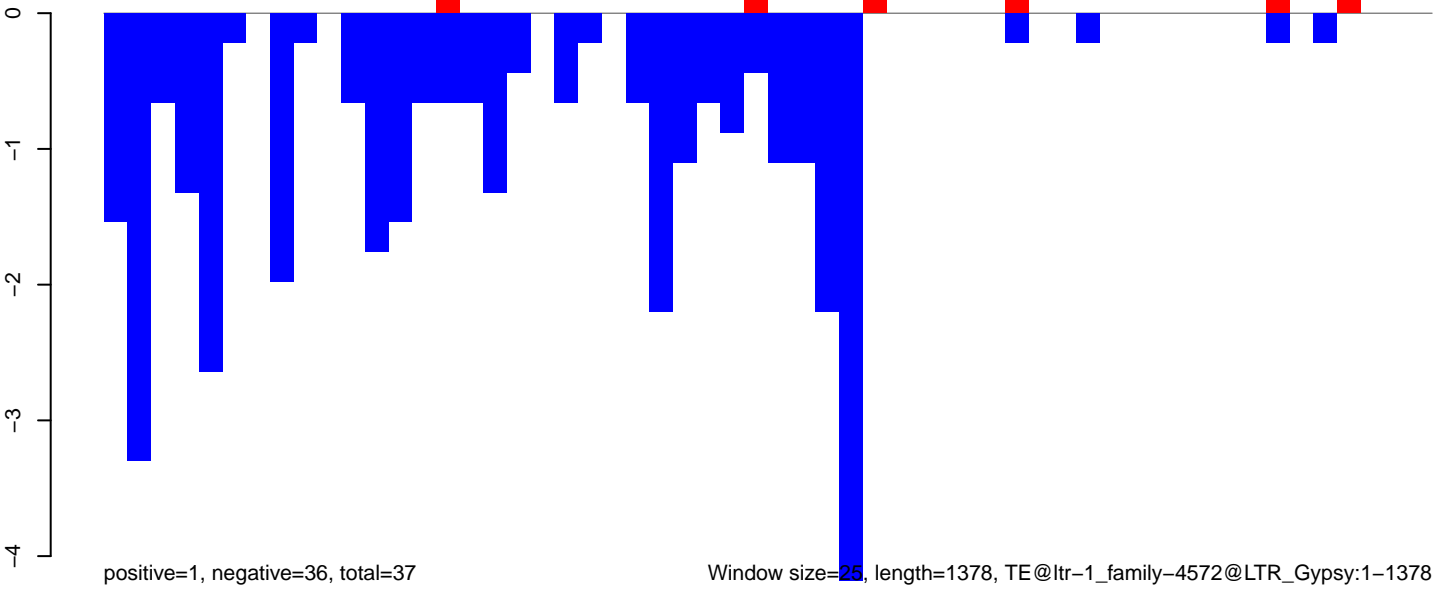

Window size=25, length=1378, TE@ltr-1_family-4572@LTR_Gypsy:1-1378

AeAlbo_Fcirc_OA.18_23.rep

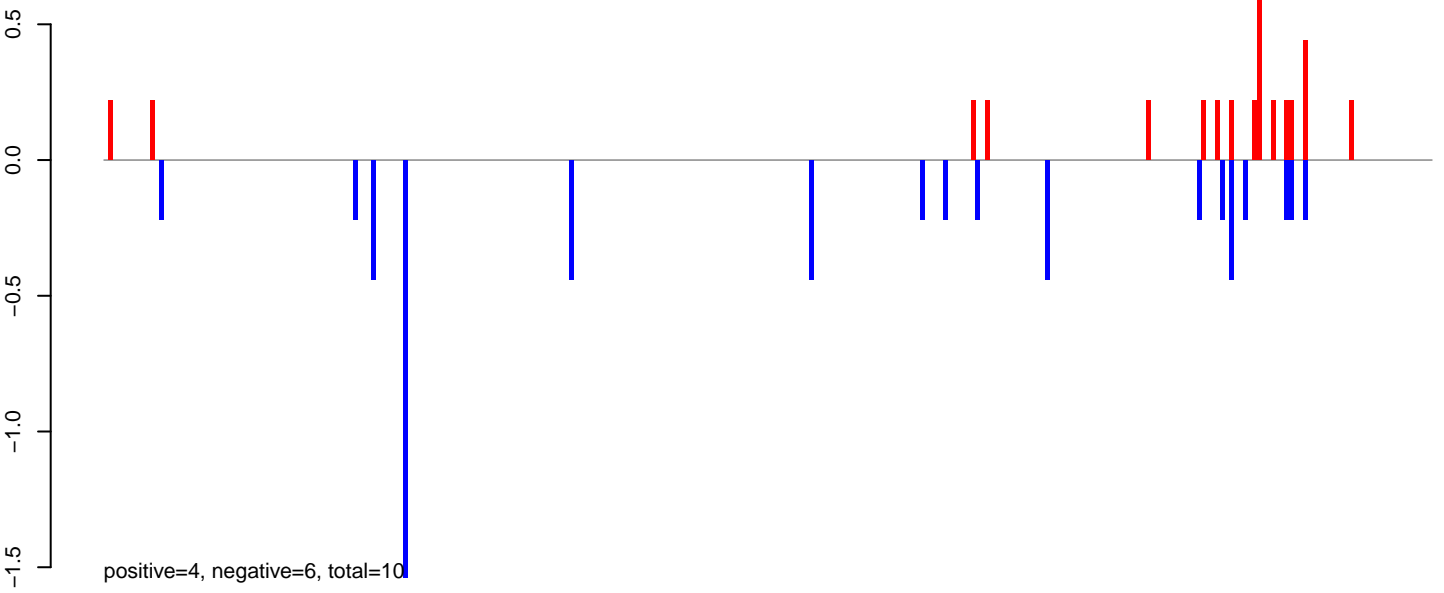

AeAlbo_Fcirc_OA.24_35.rep

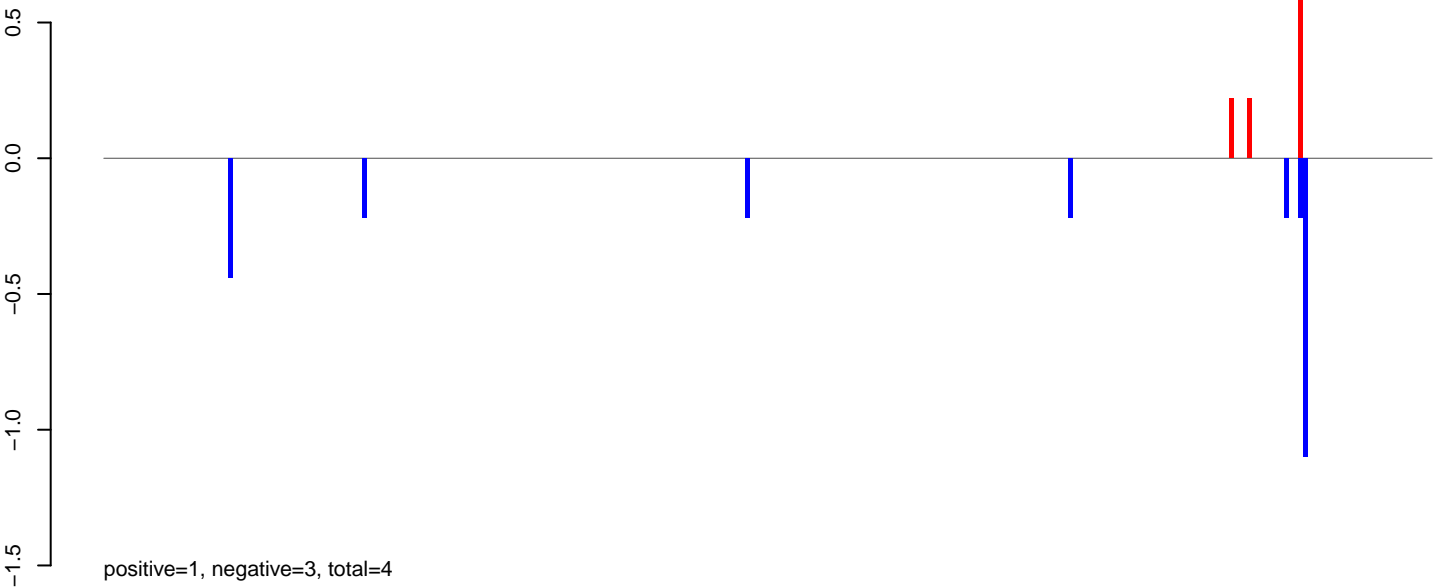

AeAlbo_Fcirc_OA.rep

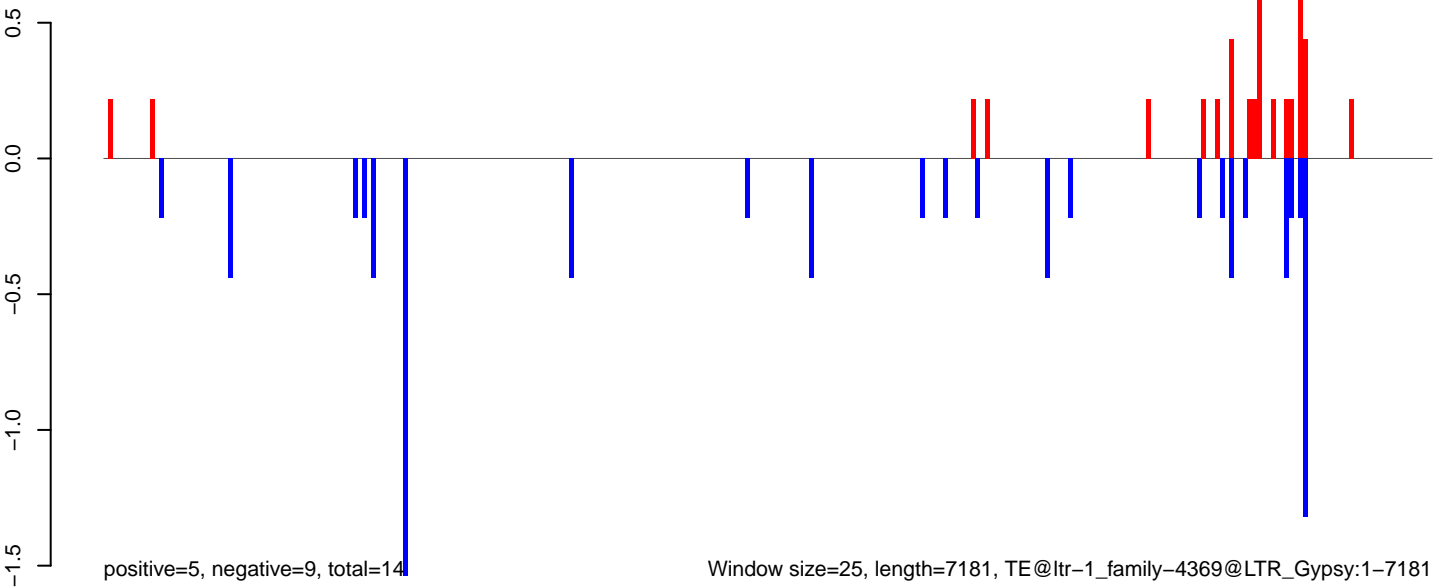

AeAlbo_Fcarc_OA.18_23.rep

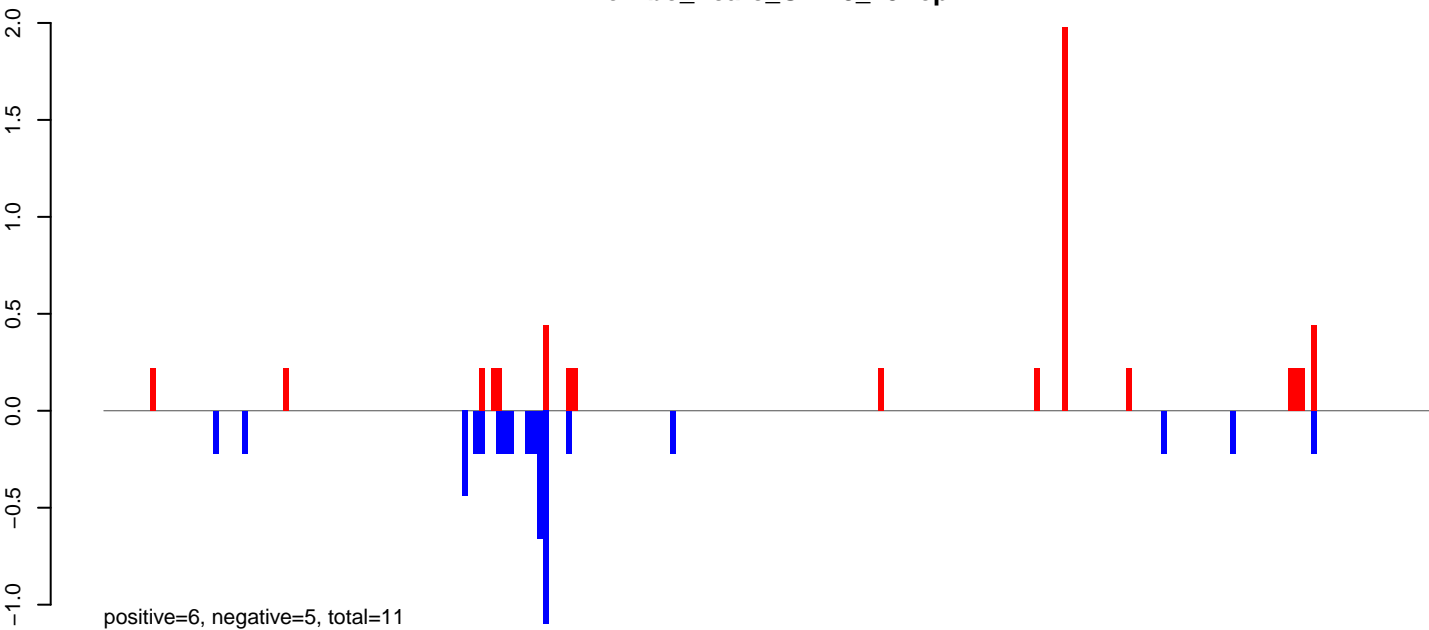

AeAlbo_Fcarc_OA.24_35.rep

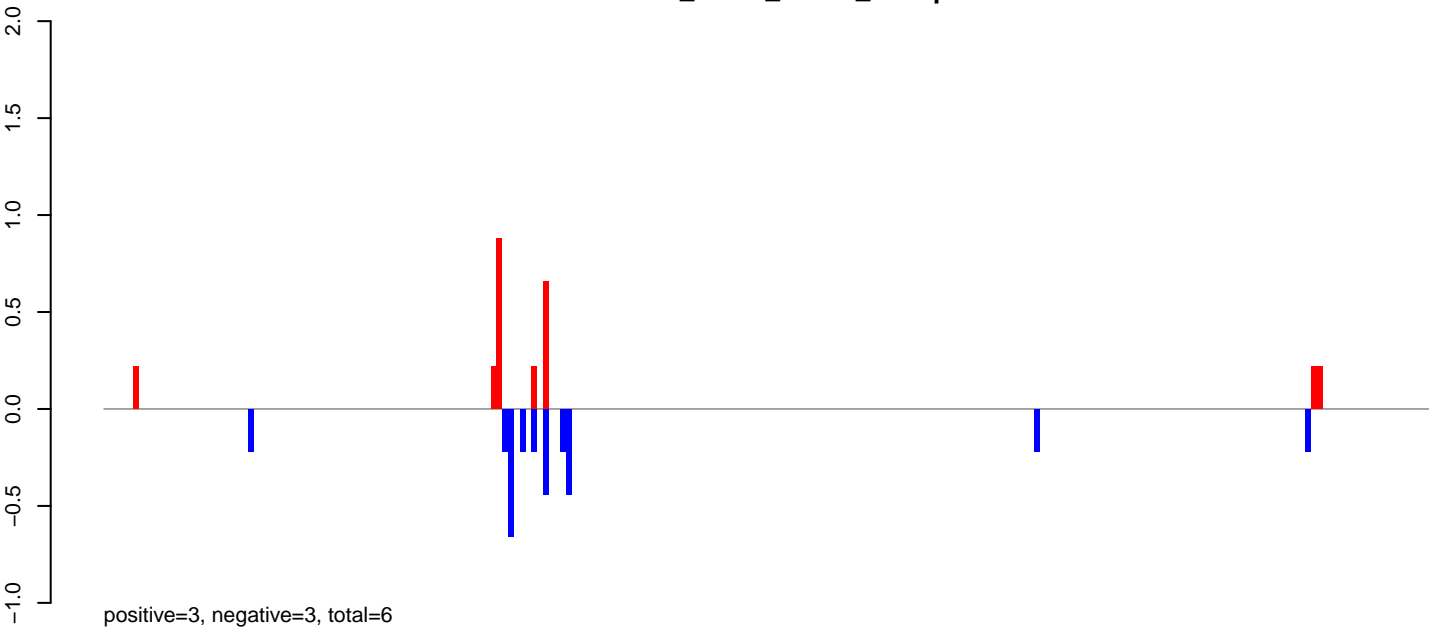

AeAlbo_Fcarc_OA.rep

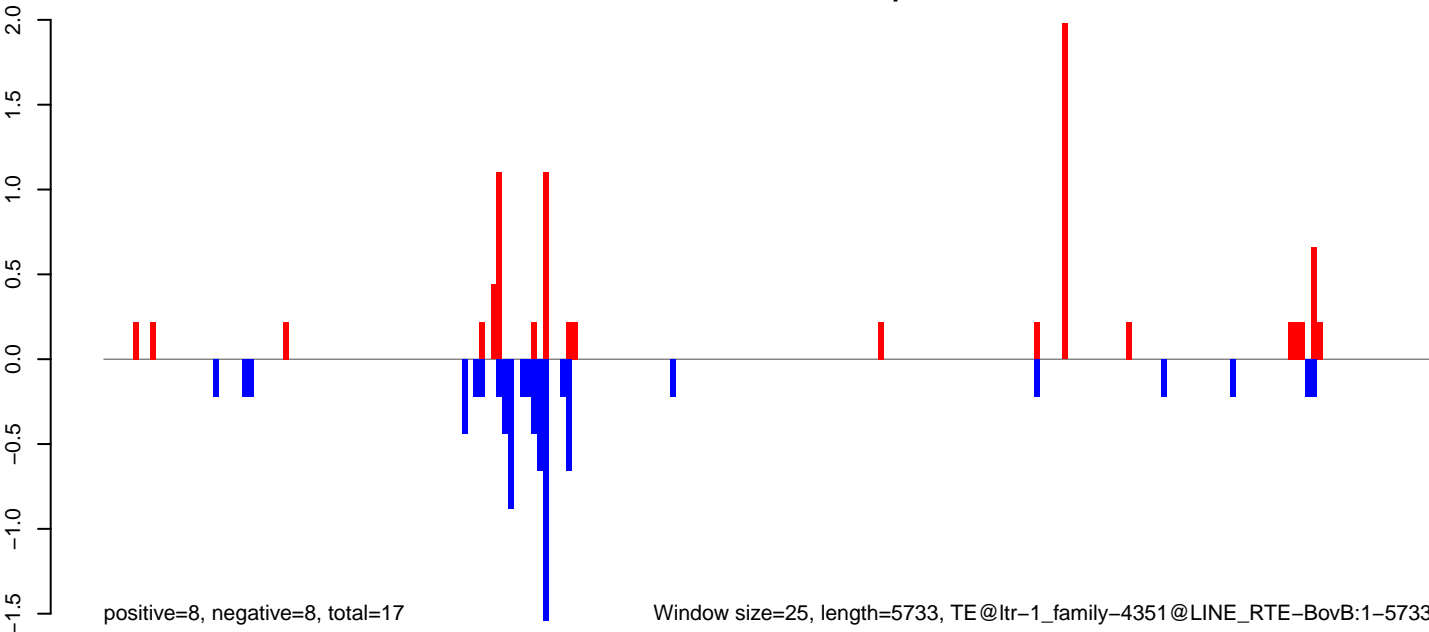

AeAlbo_Fcarc_OA.18_23.rep

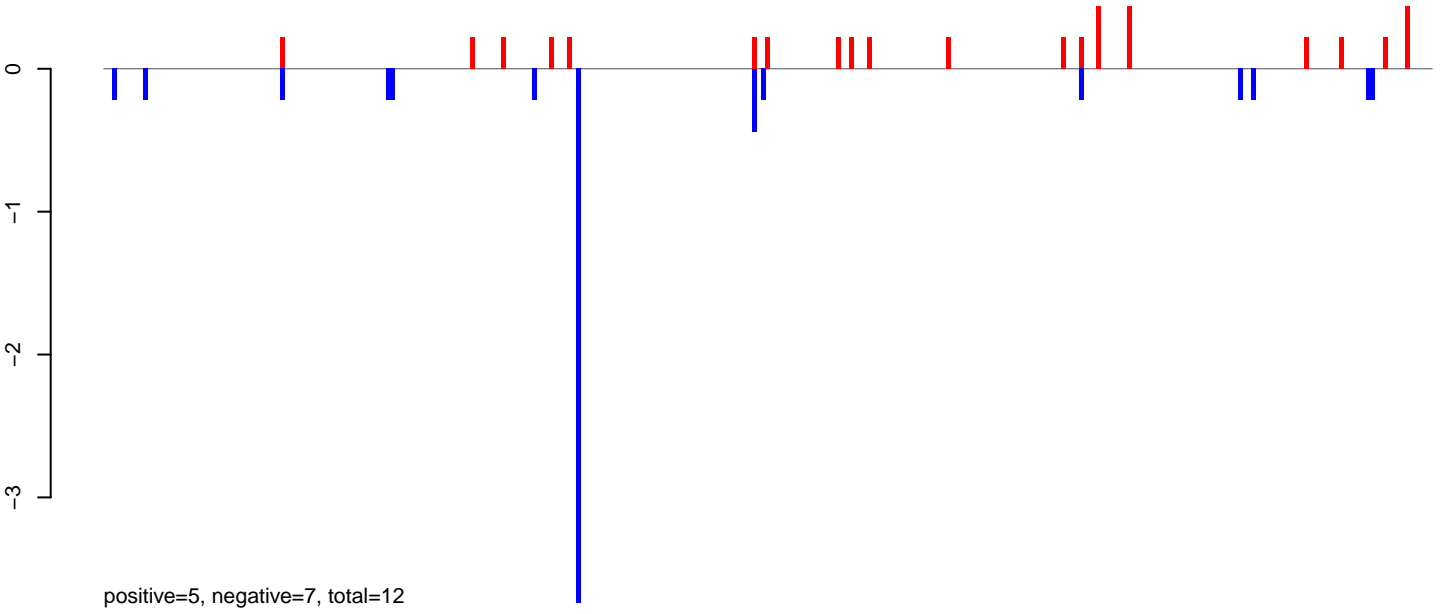

AeAlbo_Fcarc_OA.24_35.rep

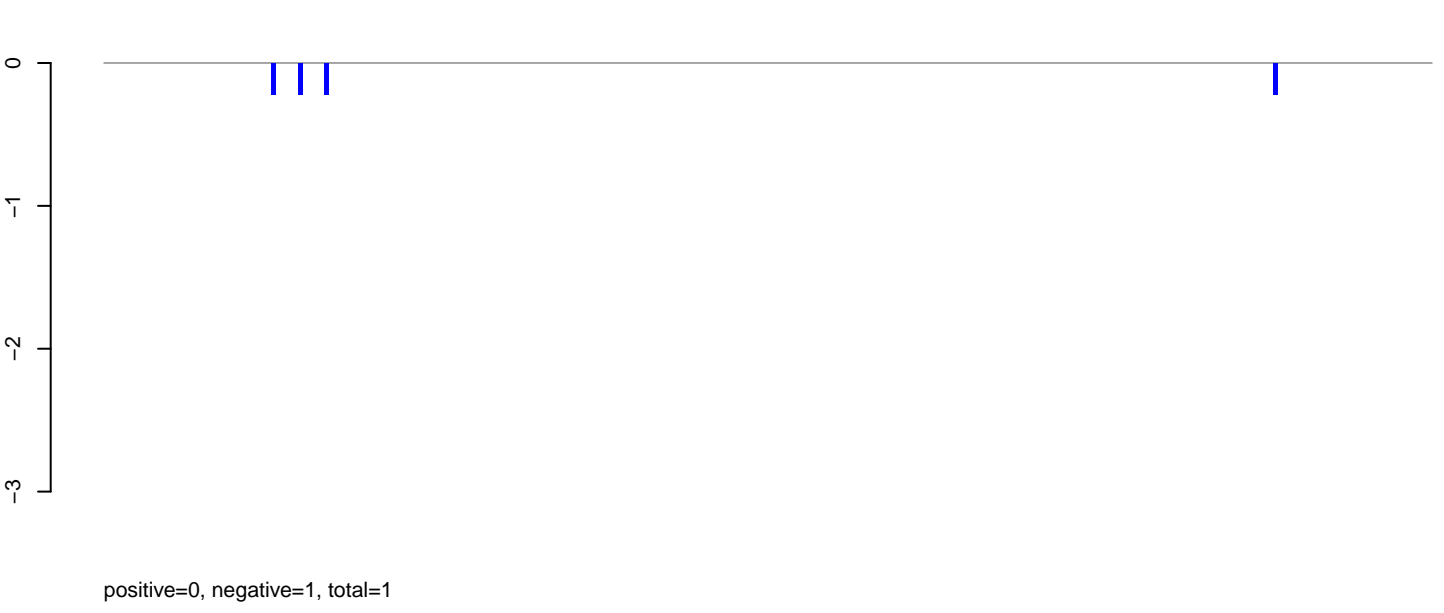

AeAlbo_Fcarc_OA.rep

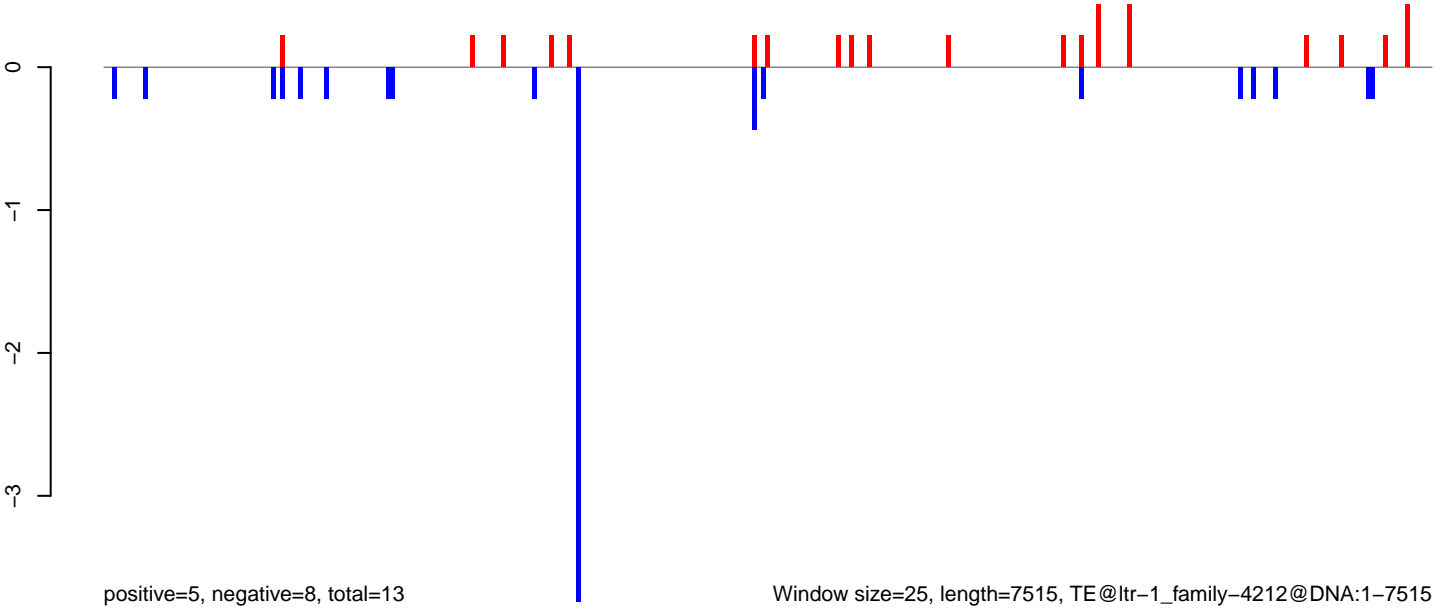

Window size=25, length=7515, TE@ltr-1_family-4212@DNA:1-7515

AeAlbo_Fcarc_OA.18_23.rep

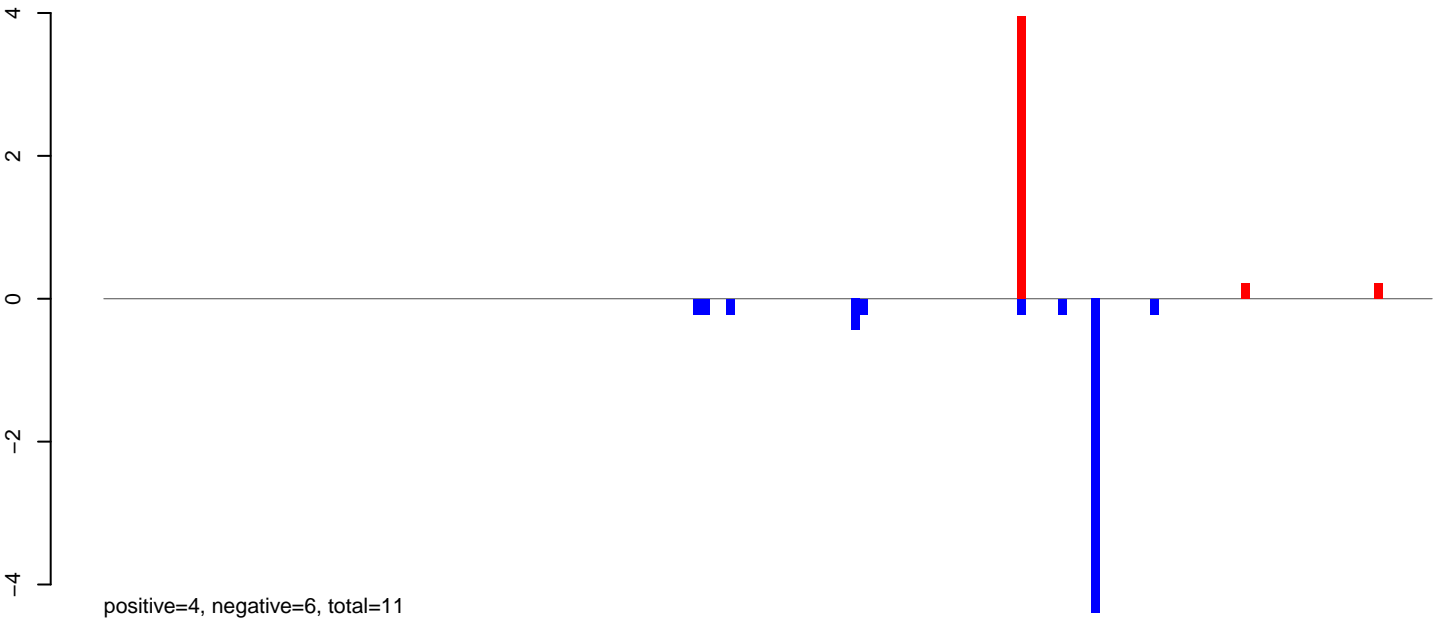

AeAlbo_Fcarc_OA.24_35.rep

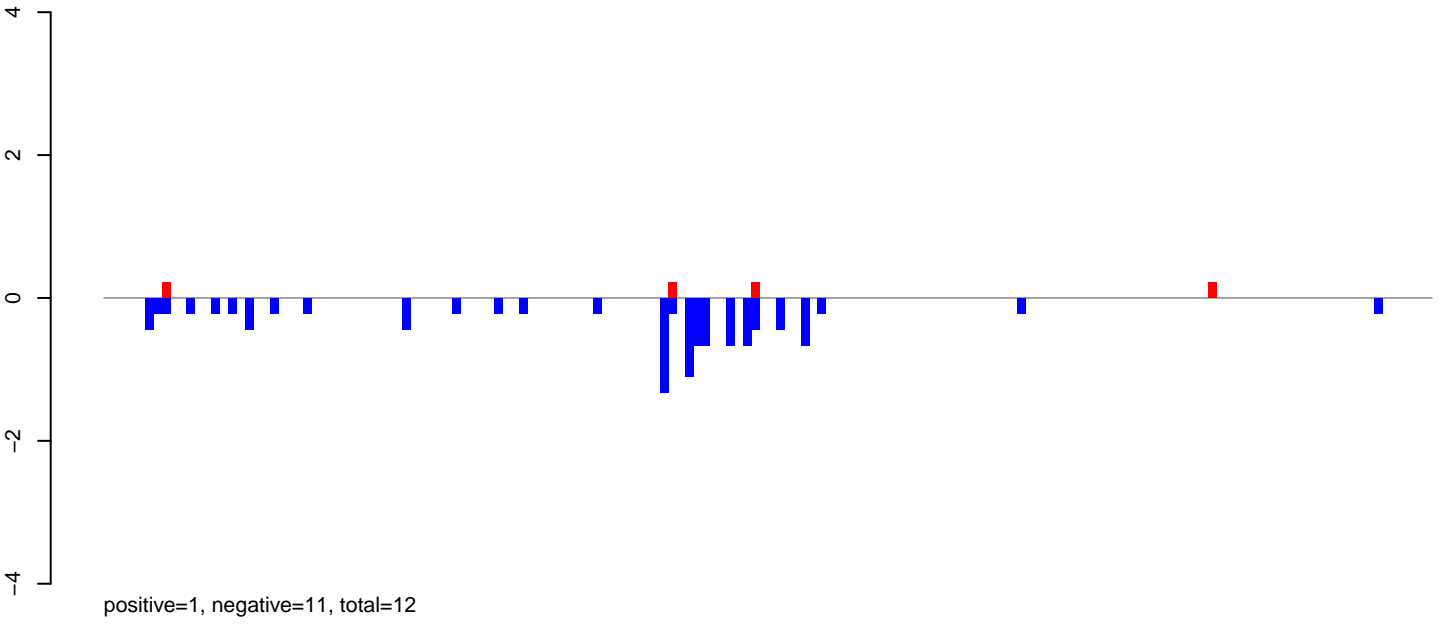

AeAlbo_Fcarc_OA.rep

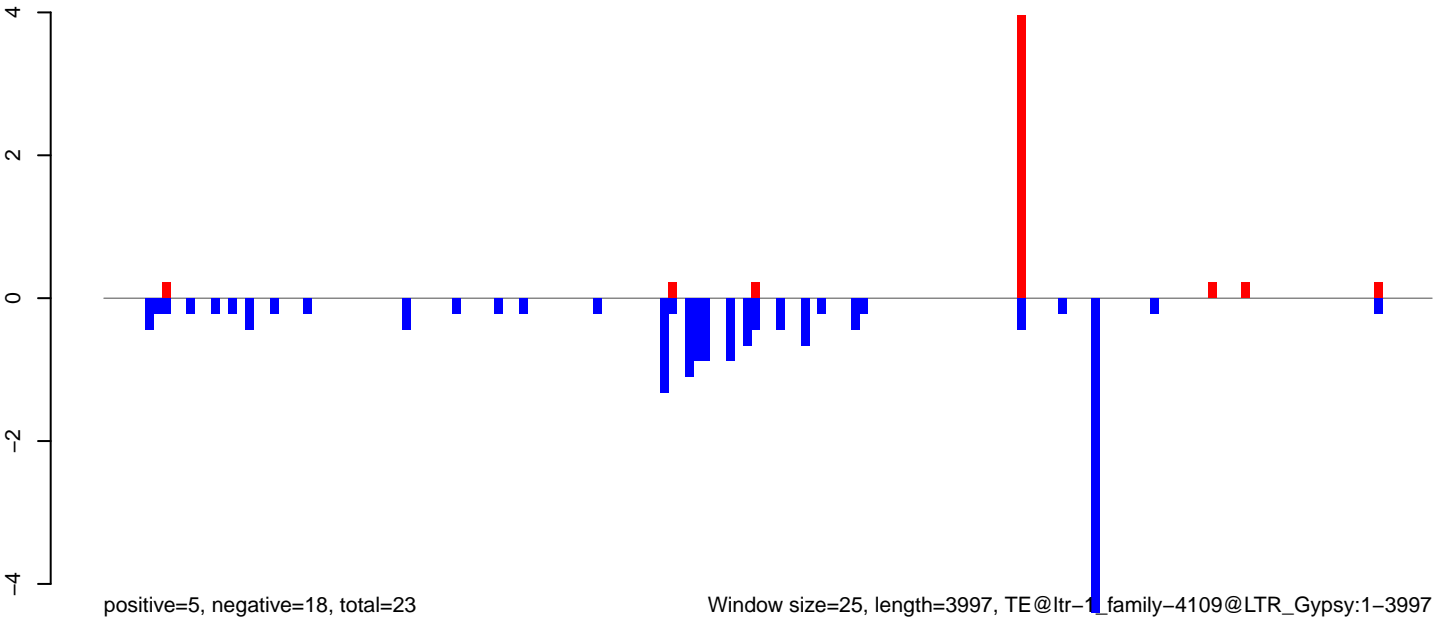

Window size=25, length=3997, TE@ltr-1_family-4109@LTR_Gypsy:1-3997

AeAlbo_Fcarc_OA.18_23.rep

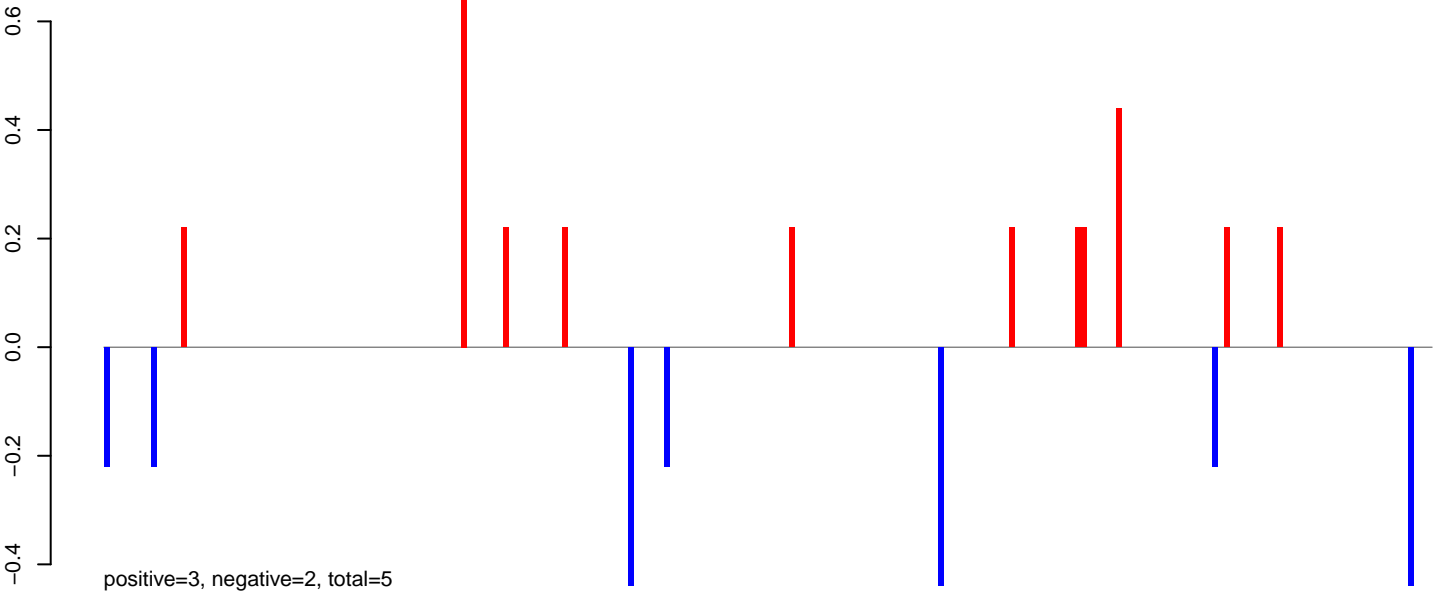

AeAlbo_Fcarc_OA.24_35.rep

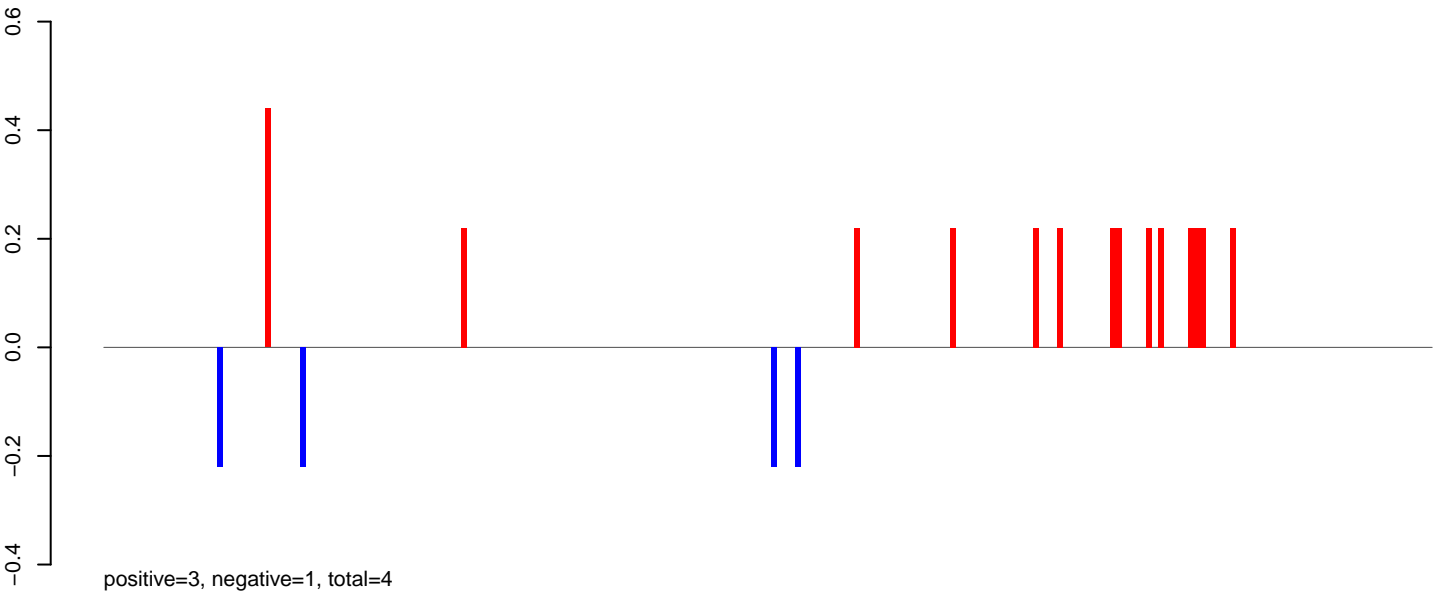

AeAlbo_Fcarc_OA.rep

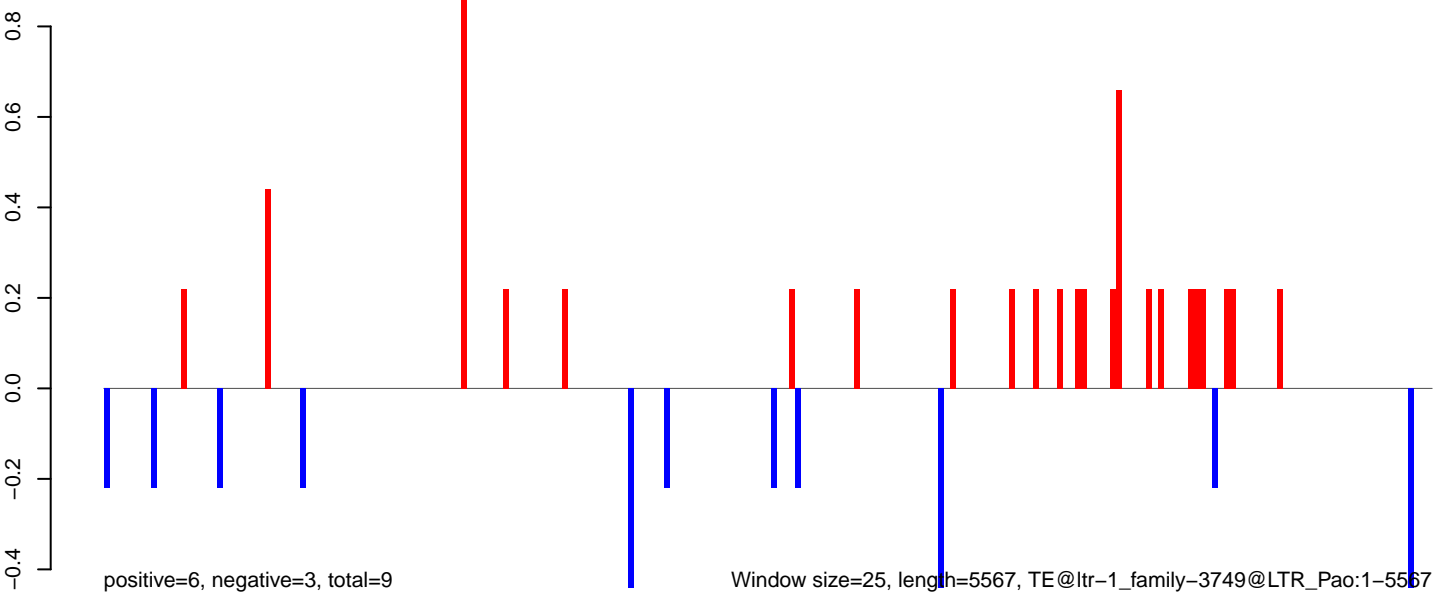

AeAlbo_Fcarc_OA.18_23.rep

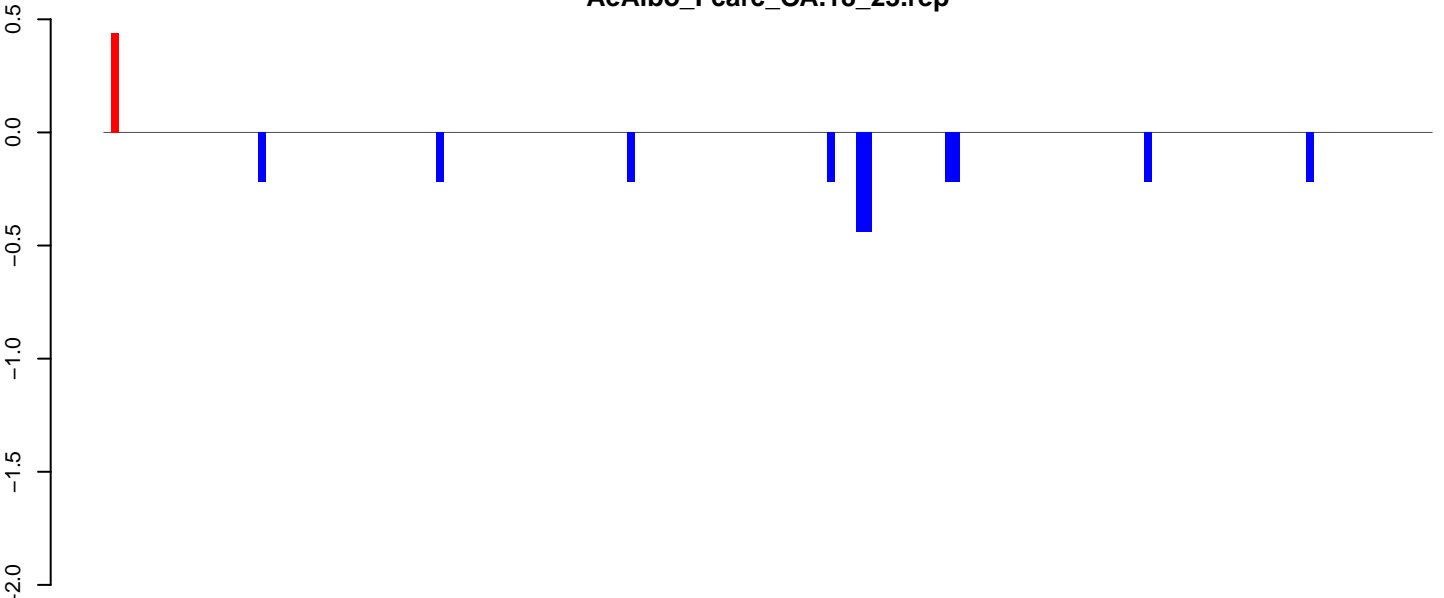

AeAlbo_Fcarc_OA.24_35.rep

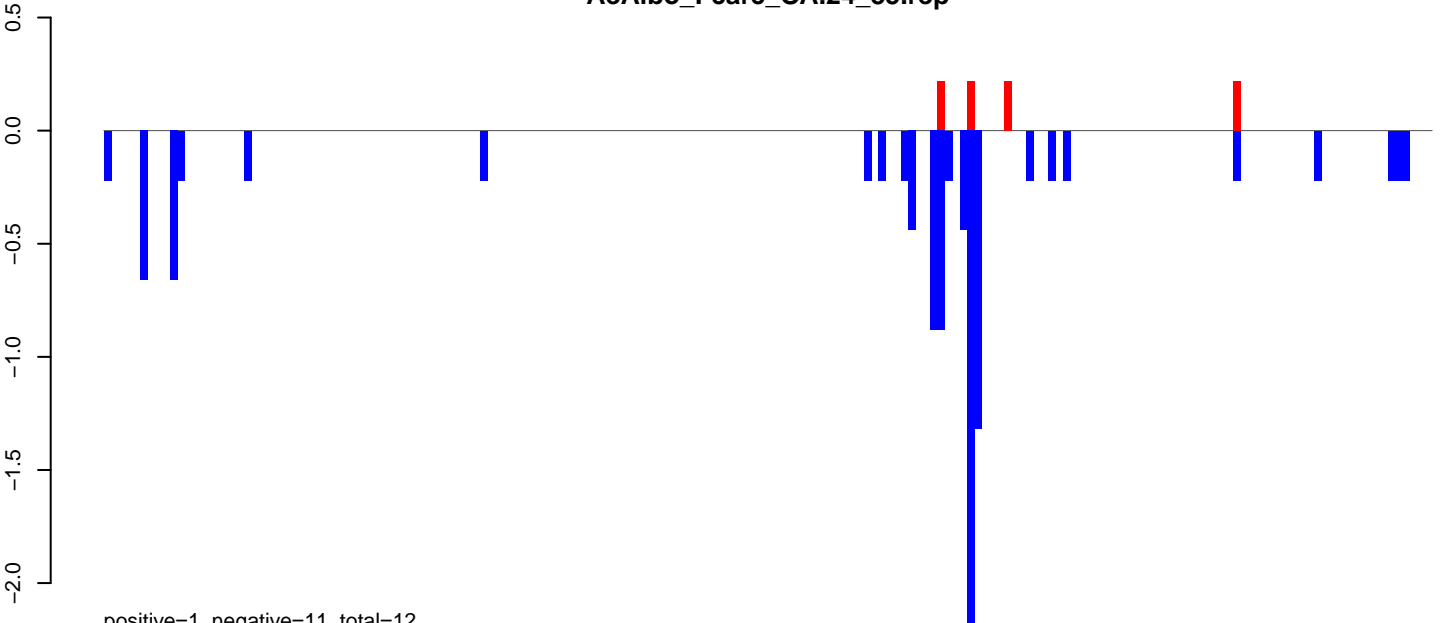

AeAlbo_Fcarc_OA.rep

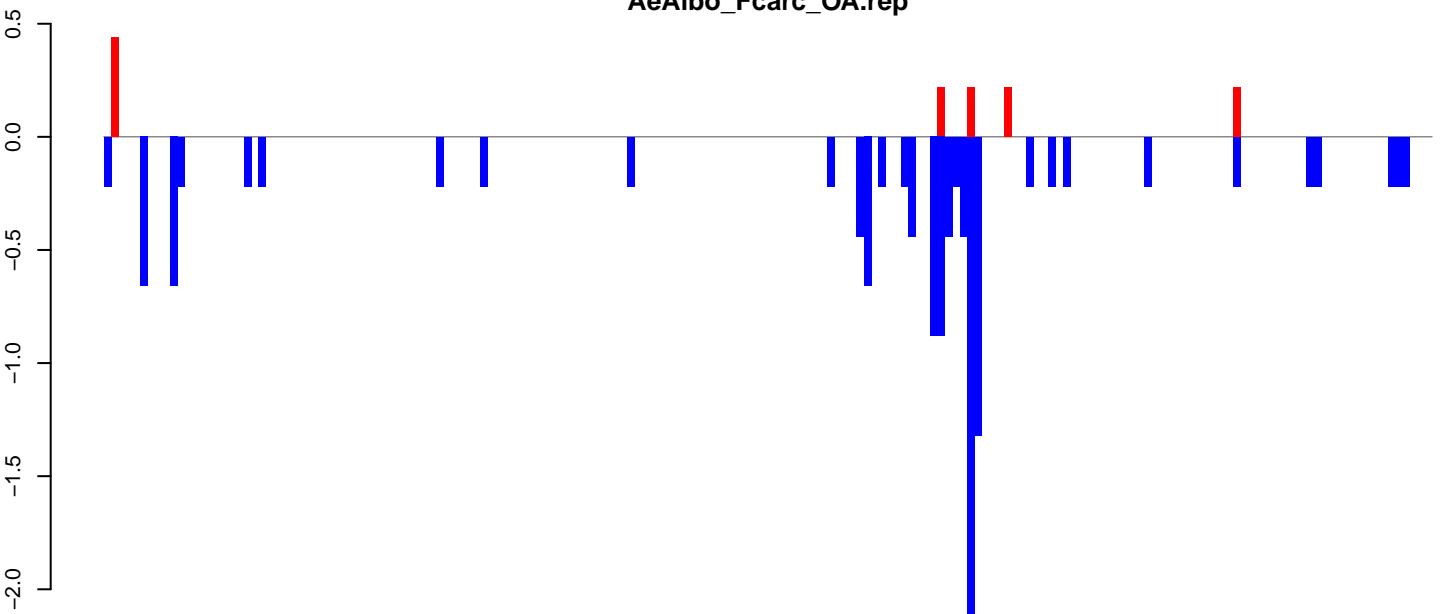

Window size=25, length=4485, TE@ltr-1_family-3683@LTR_Gypsy:1-4485

AeAlbo_Fcarc_OA.18_23.rep

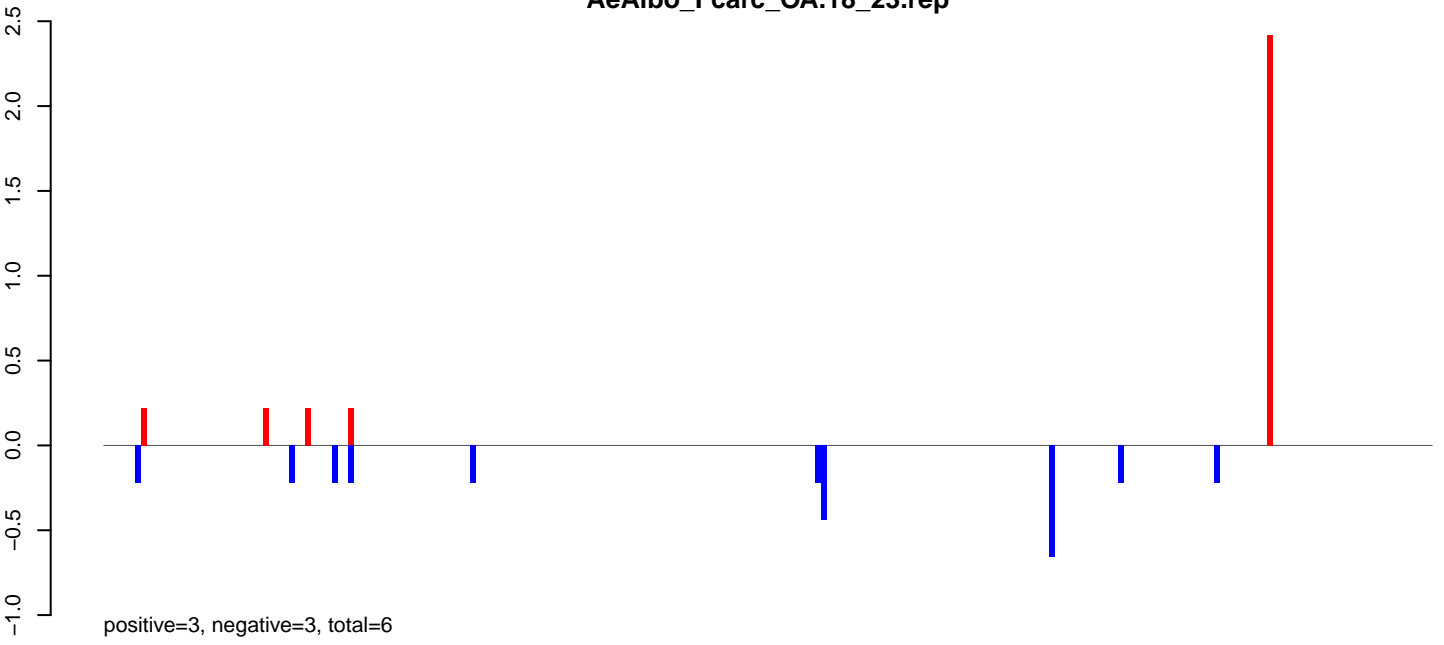

AeAlbo_Fcarc_OA.24_35.rep



AeAlbo_Fcarc_OA.rep

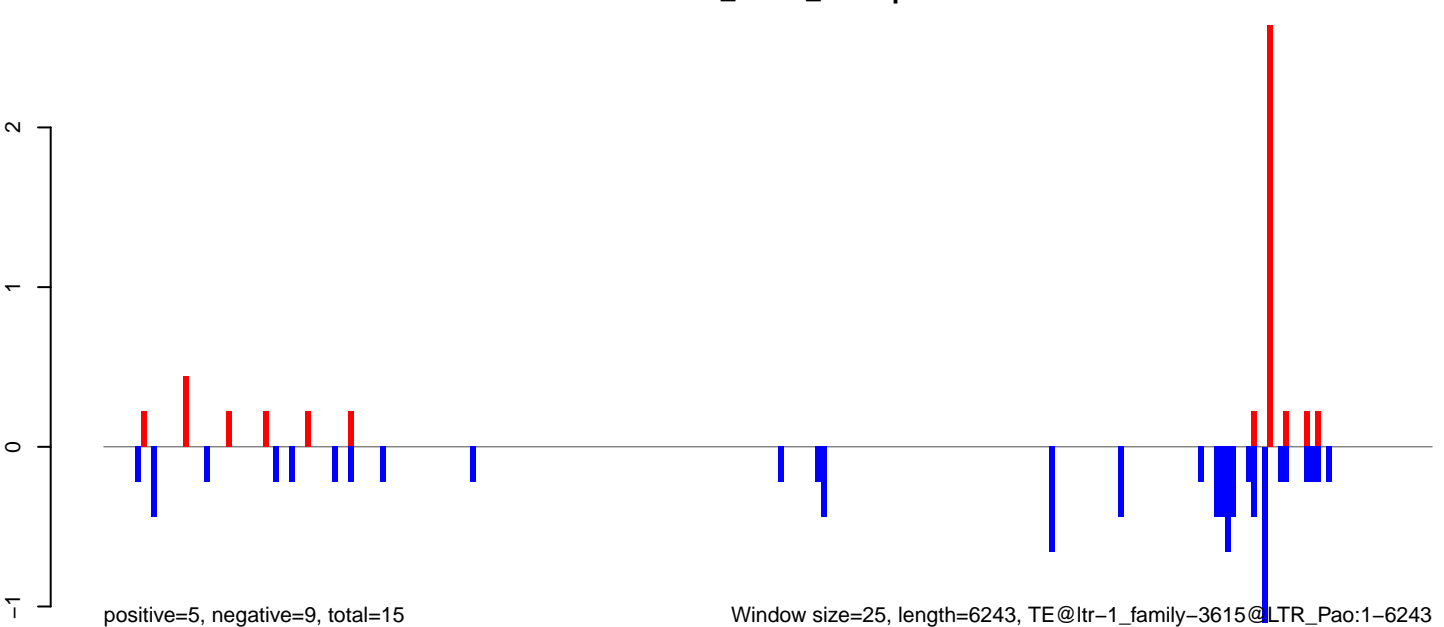

AeAlbo_Fcarc_OA.18_23.rep

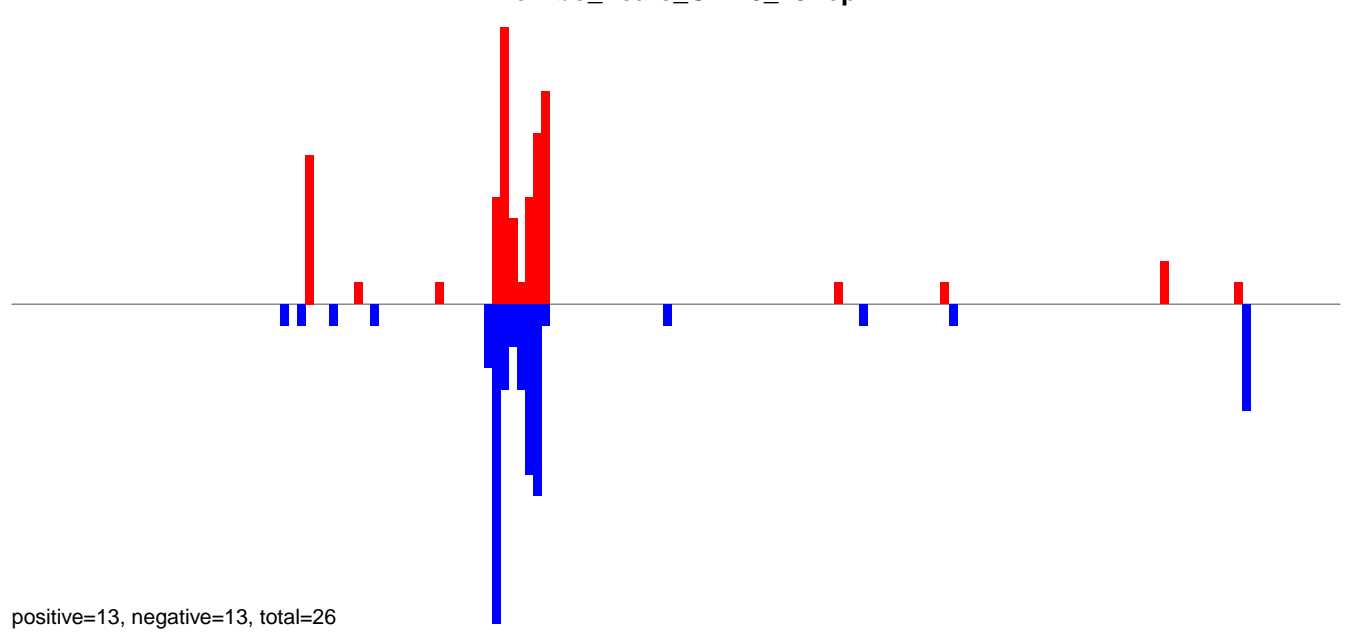

AeAlbo_Fcarc_OA.24_35.rep

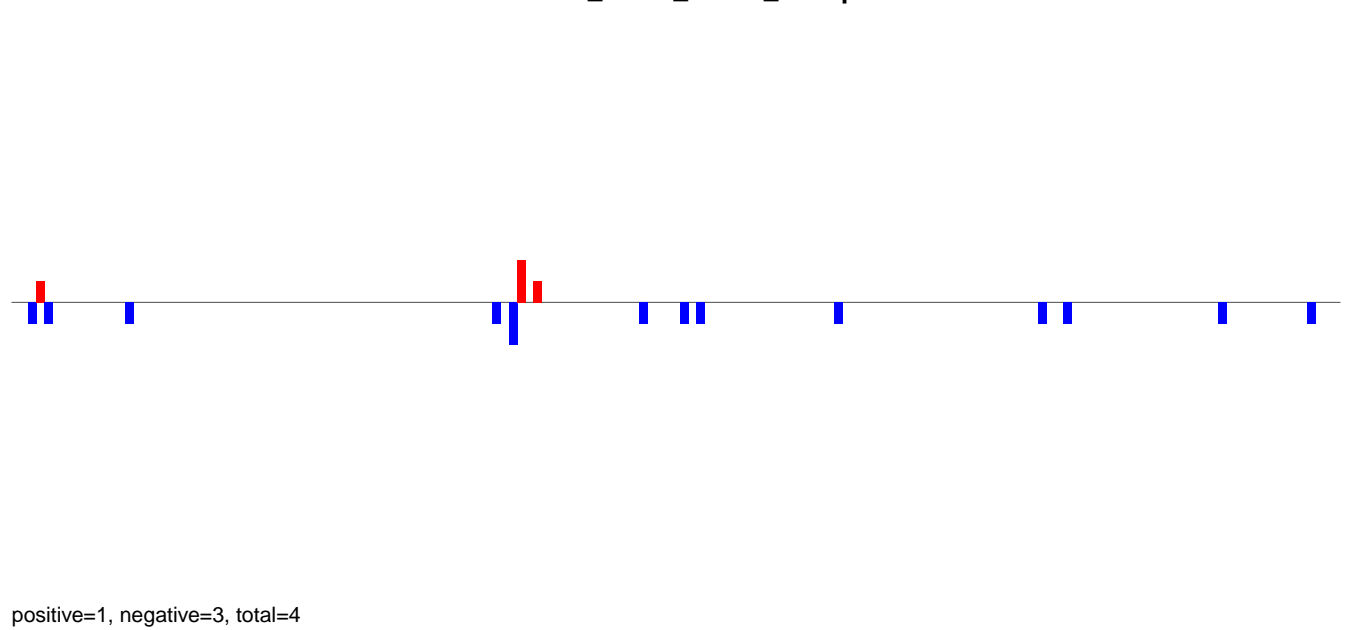

AeAlbo_Fcarc_OA.rep

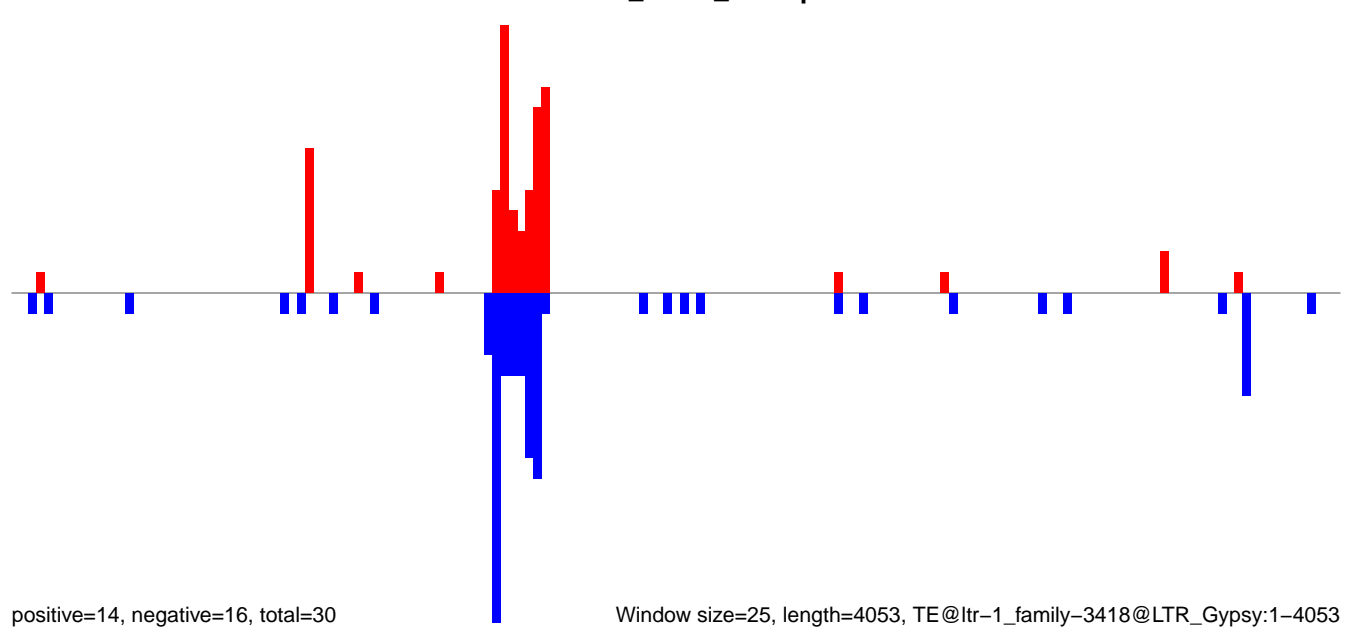

Window size=25, length=4053, TE@ltr-1_family-3418@LTR_Gypsy:1-4053

AeAlbo_Fcarc_OA.18_23.rep

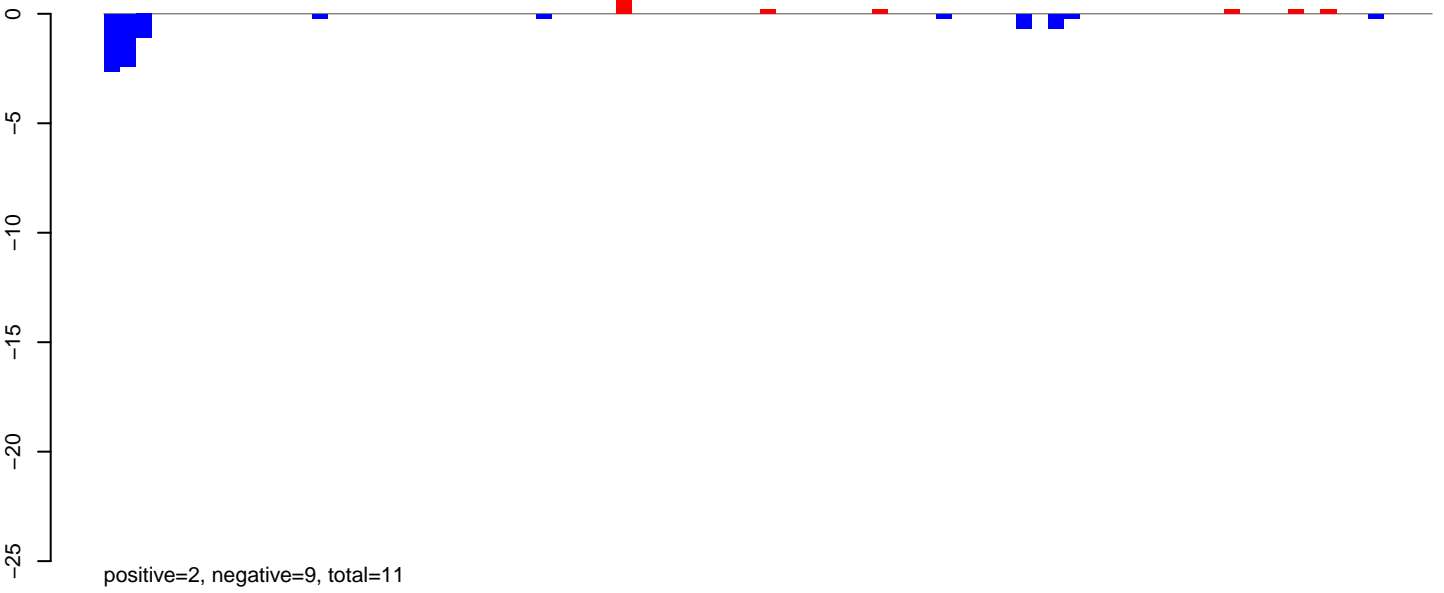

AeAlbo_Fcarc_OA.24_35.rep



AeAlbo_Fcarc_OA.rep

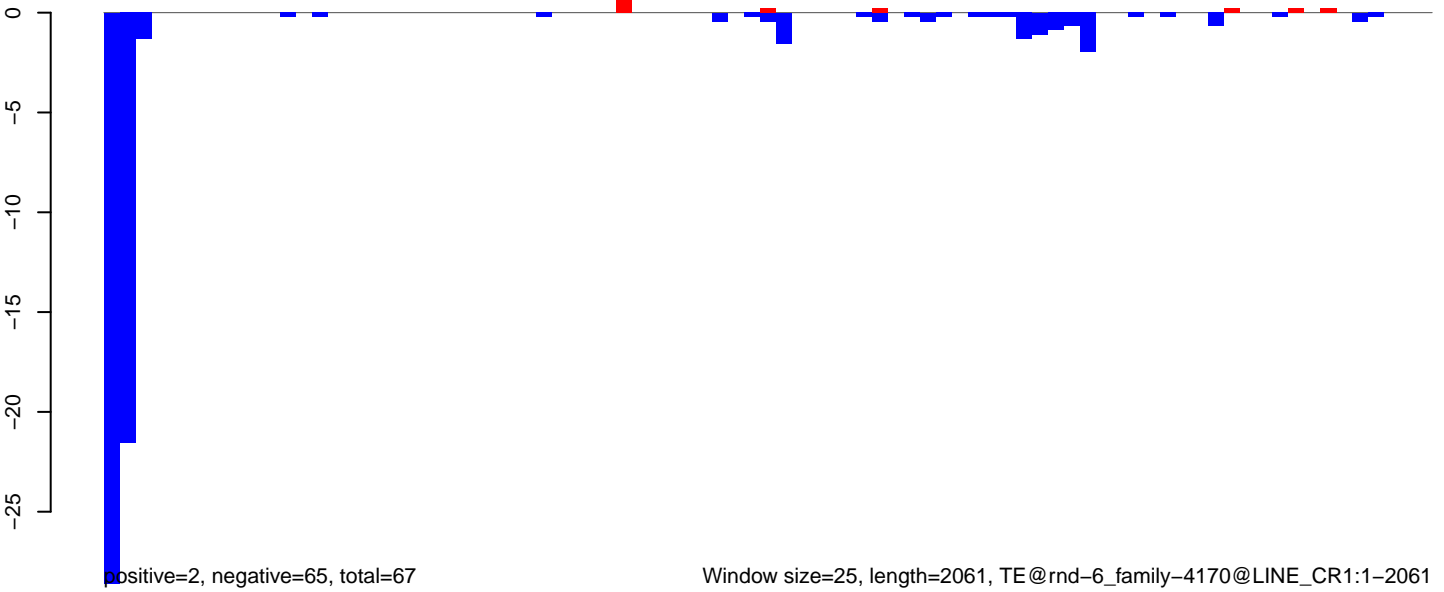

AeAlbo_Fcirc_OA.18_23.rep

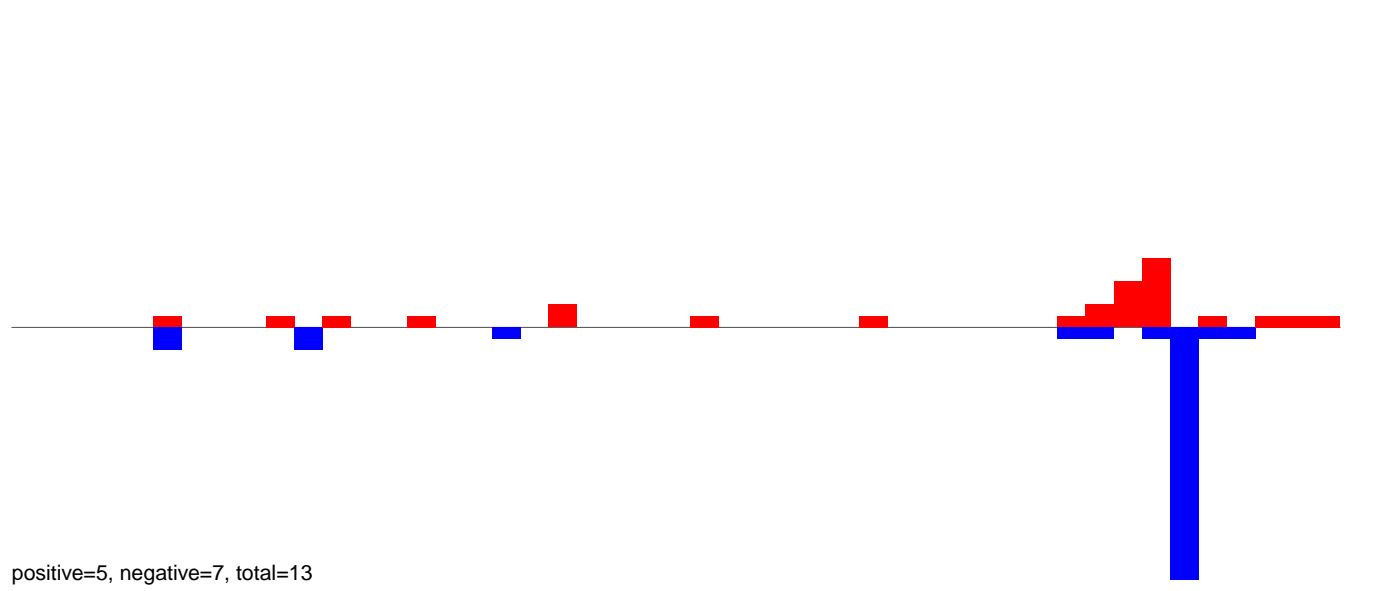

AeAlbo_Fcirc_OA.24_35.rep

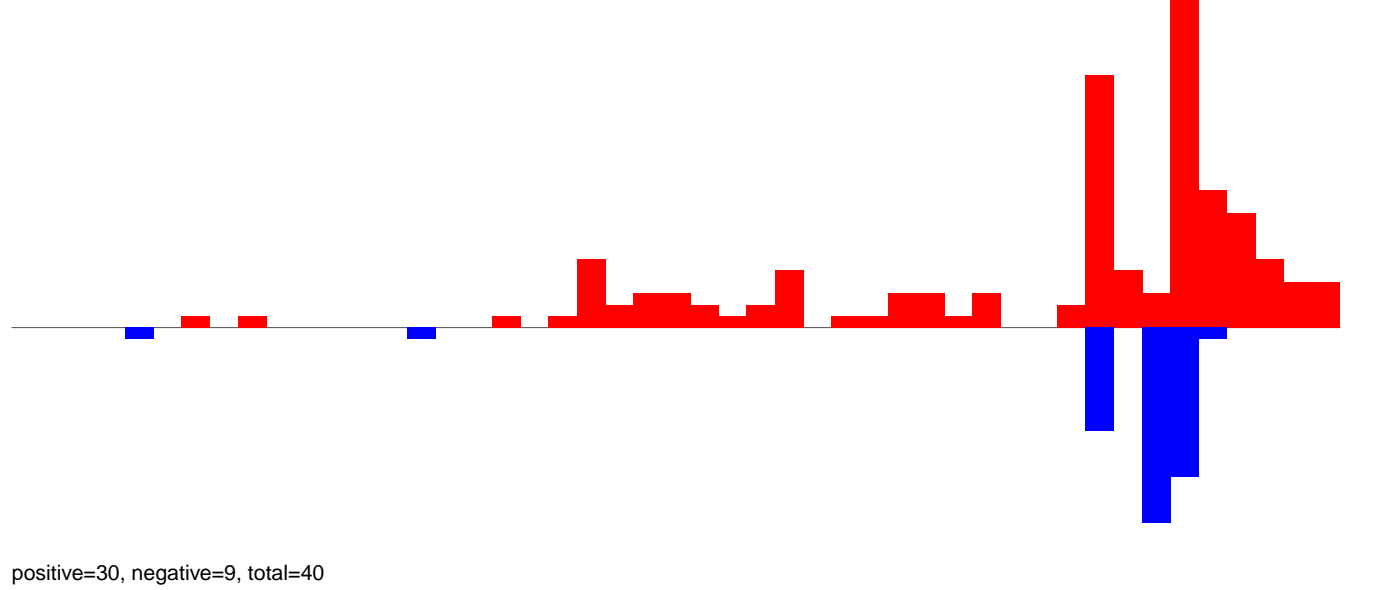

AeAlbo_Fcirc_OA.rep

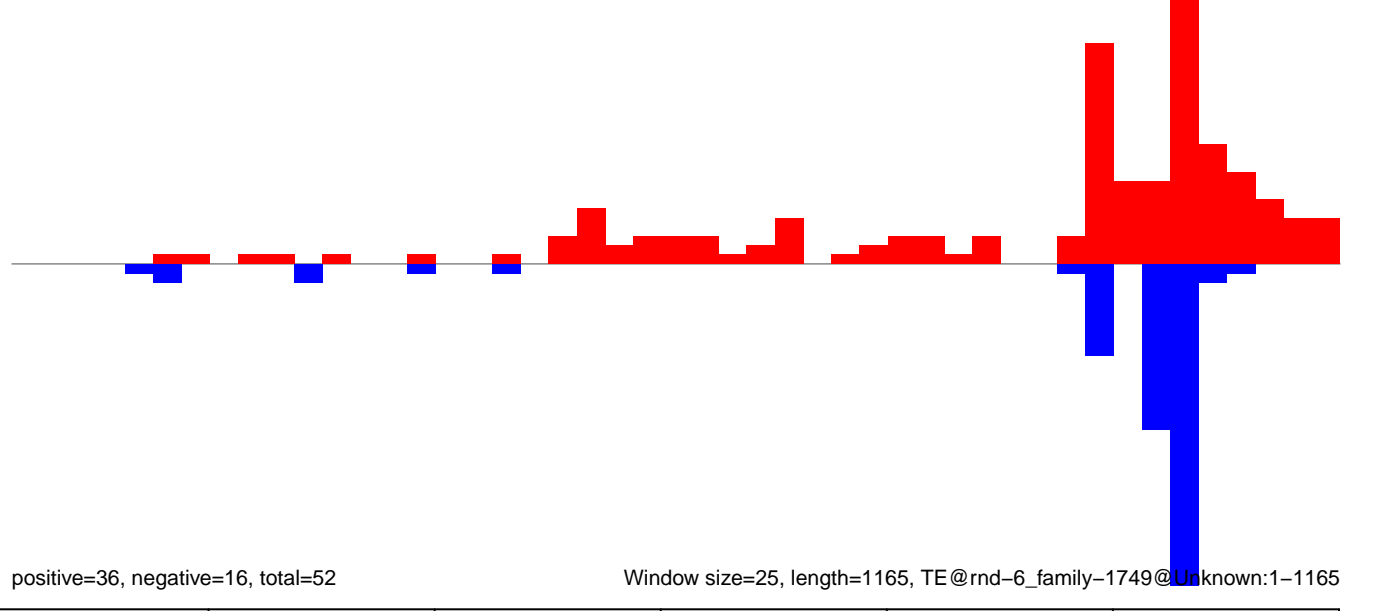

AeAlbo_Fcarc_OA.18_23.rep

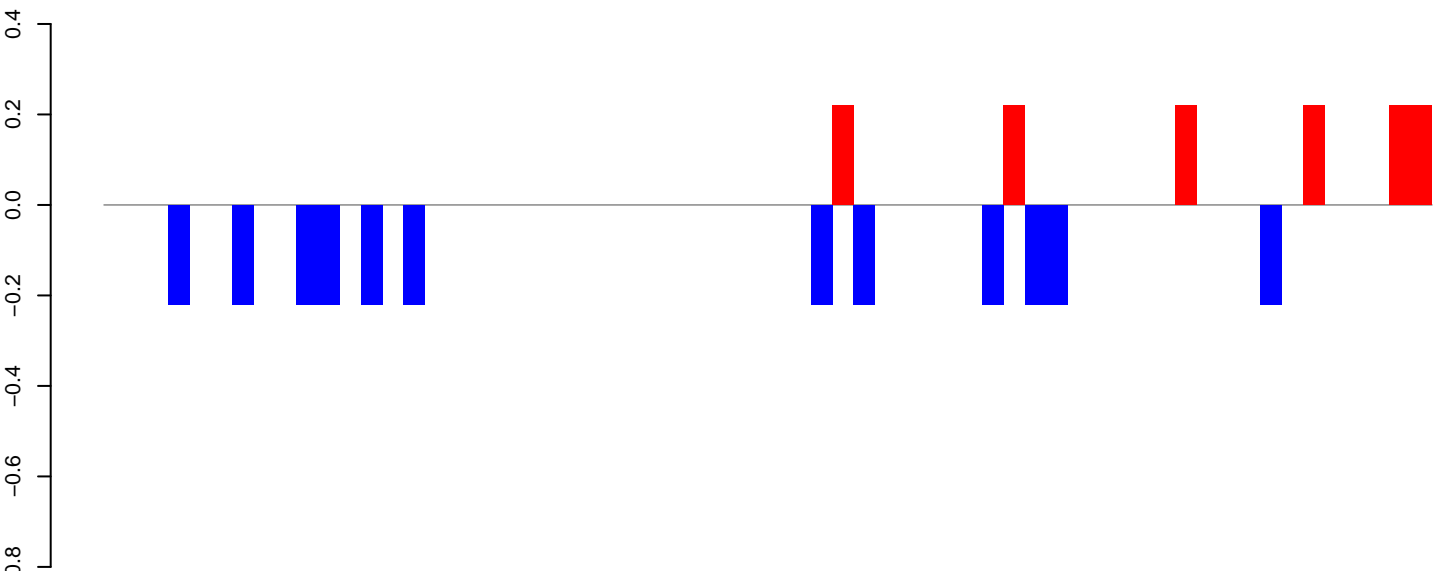

positive=1, negative=3, total=4

AeAlbo_Fcarc_OA.24_35.rep

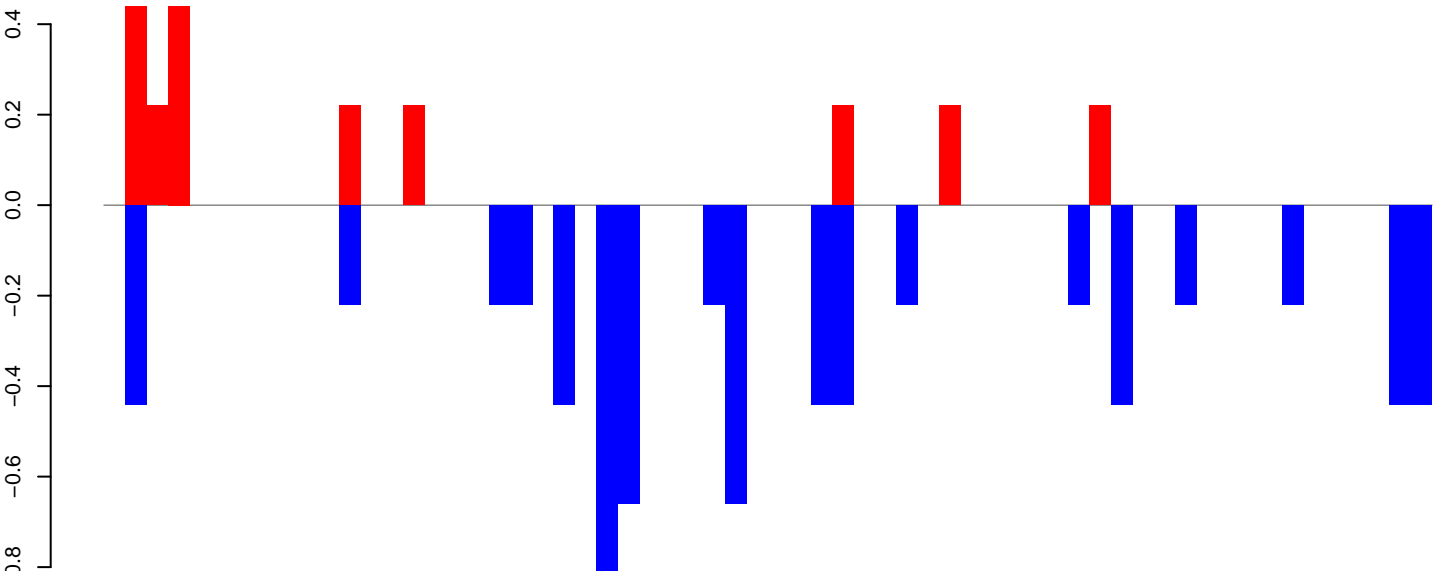

positive=2, negative=7, total=9

AeAlbo_Fcarc_OA.rep

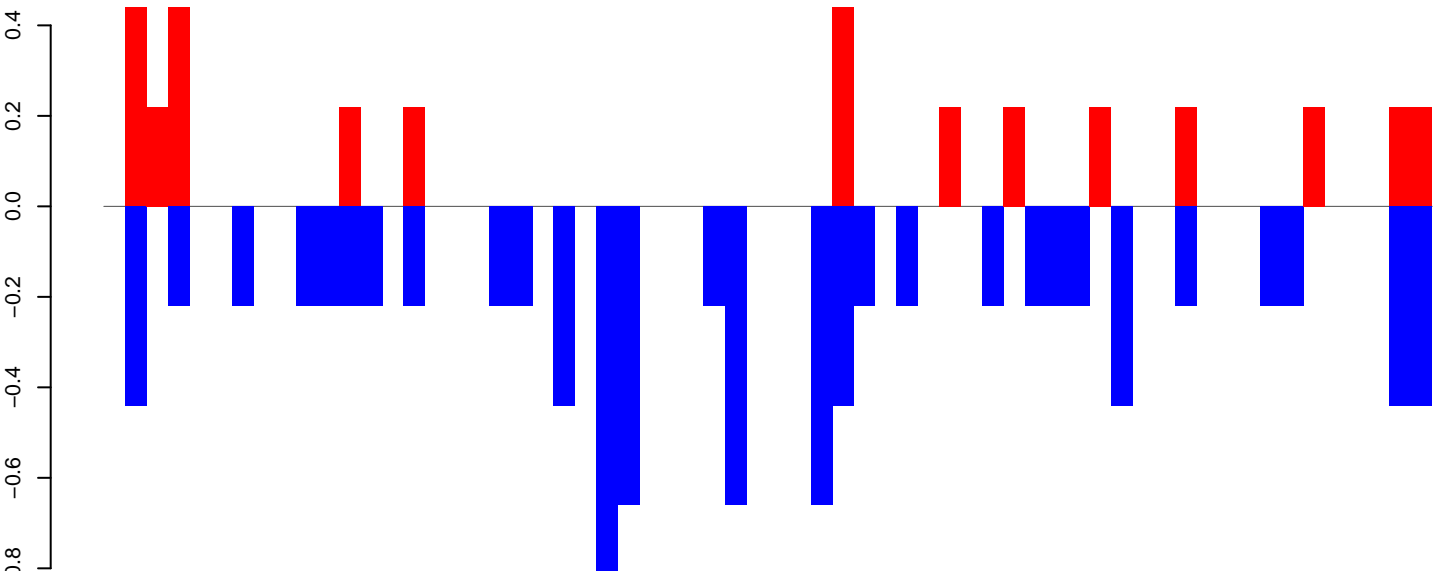

positive=4, negative=10, total=13

Window size=25, length=1537, TE@rnd-1_family-720@Unknown:1-1537

AeAlbo_Fcarc_OA.18_23.rep

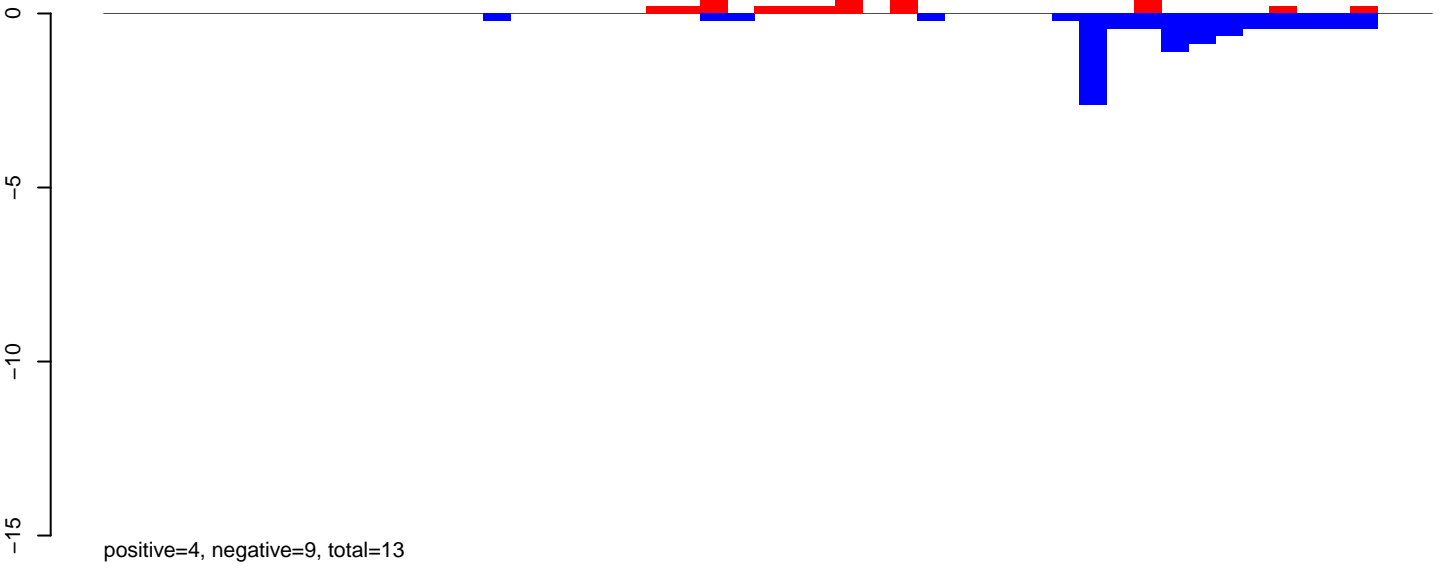

AeAlbo_Fcarc_OA.24_35.rep

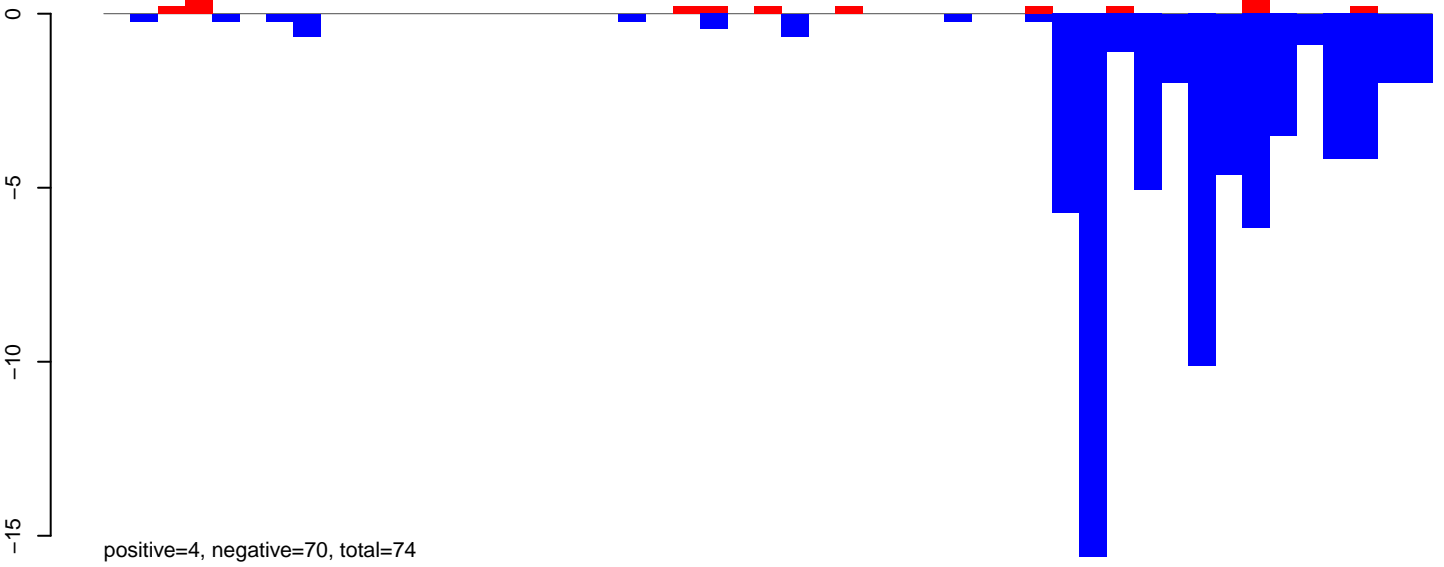

AeAlbo_Fcarc_OA.rep

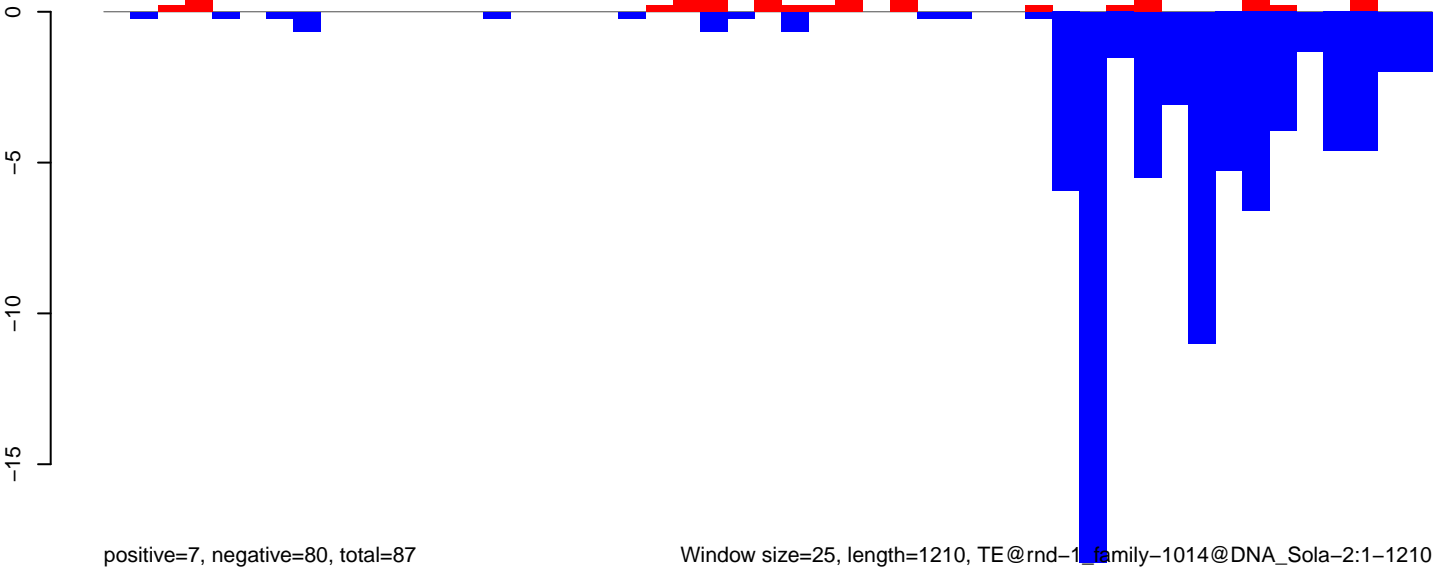

AeAlbo_Fcarc_OA.18_23.rep

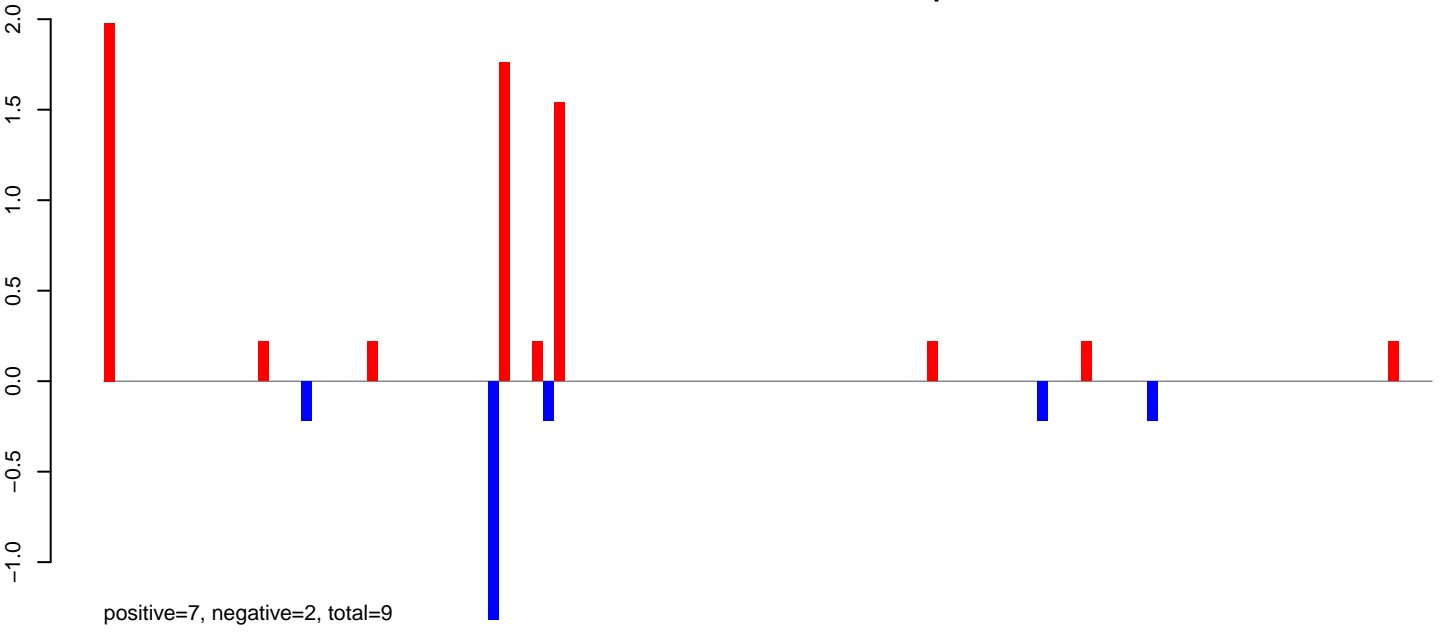

AeAlbo_Fcarc_OA.24_35.rep

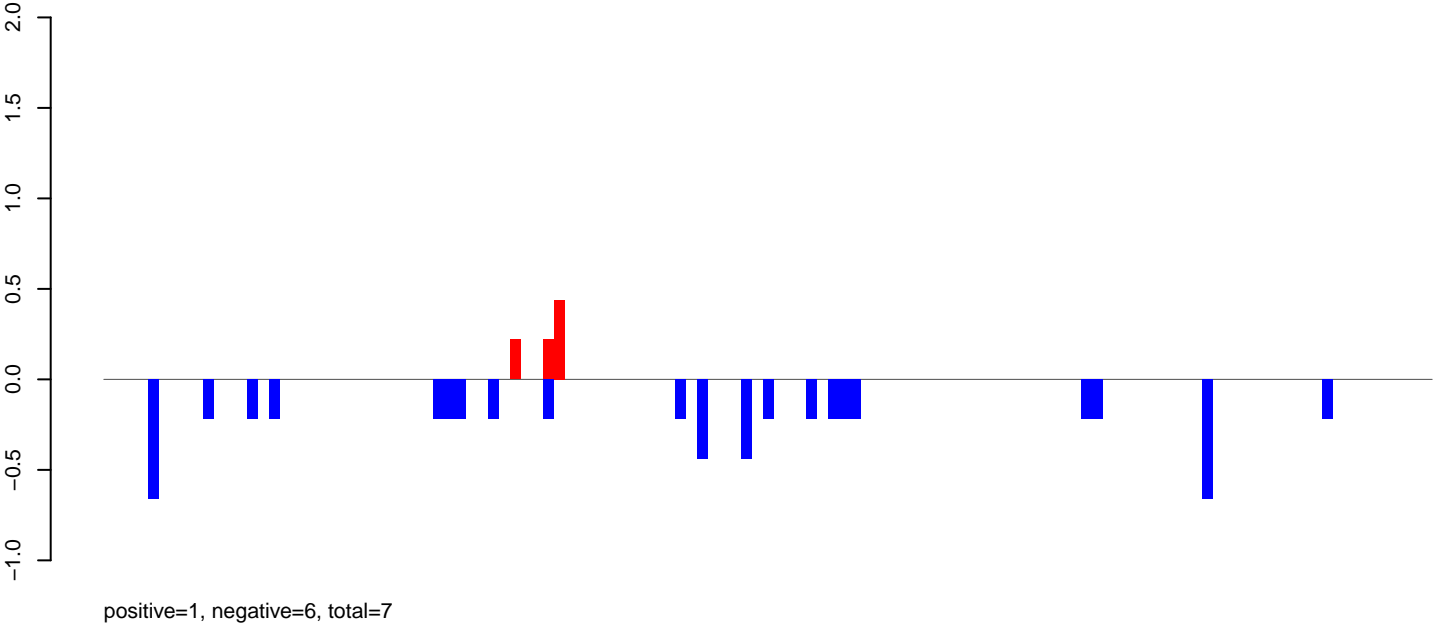

AeAlbo_Fcarc_OA.rep

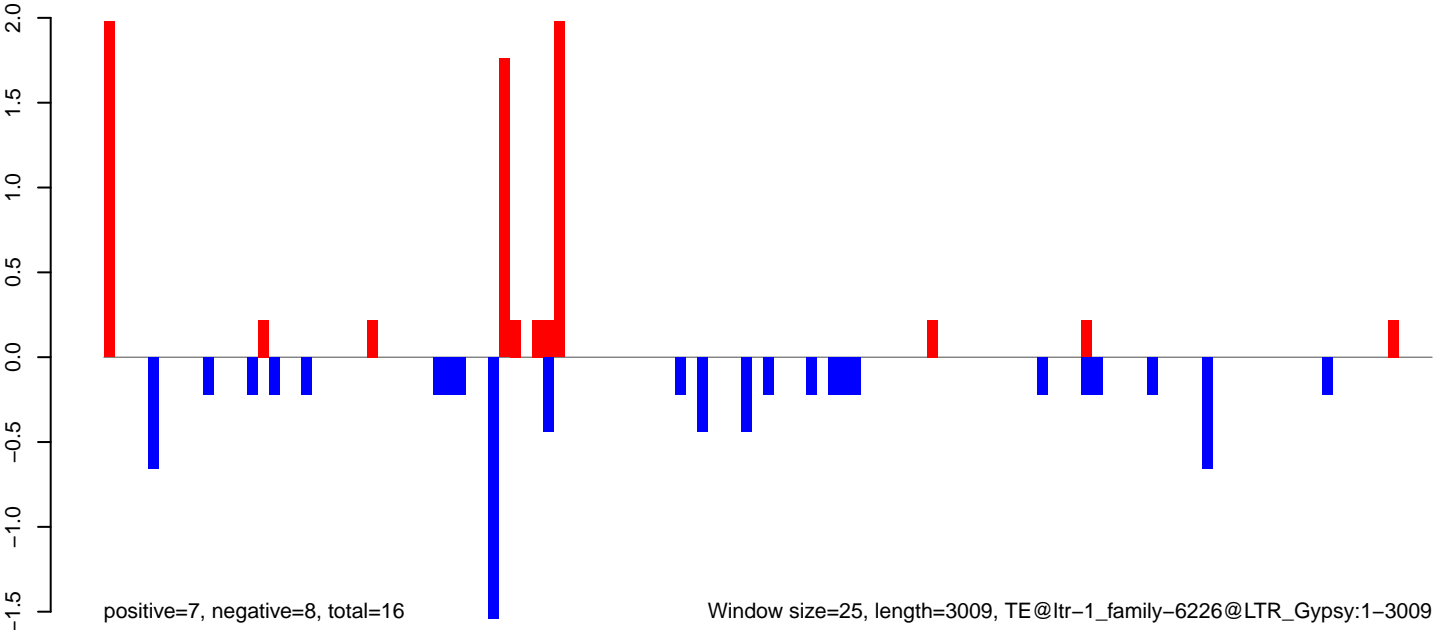

AeAlbo_Fcarc_OA.18_23.rep

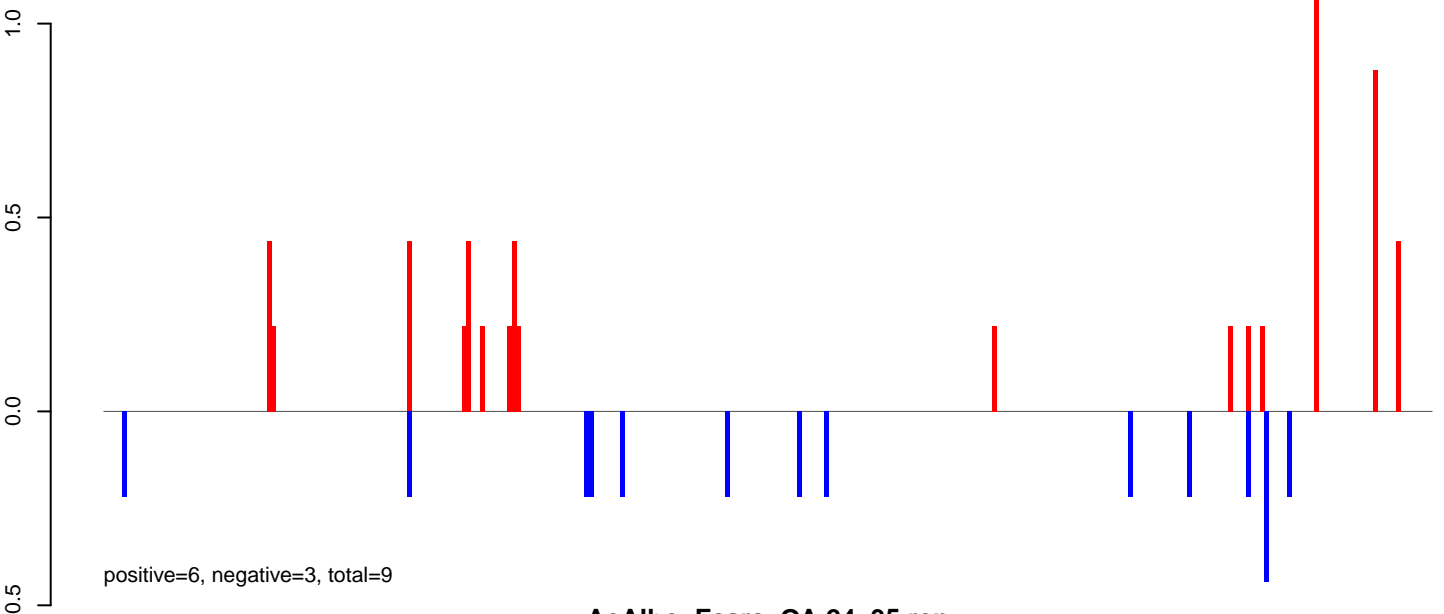

AeAlbo_Fcarc_OA.24_35.rep

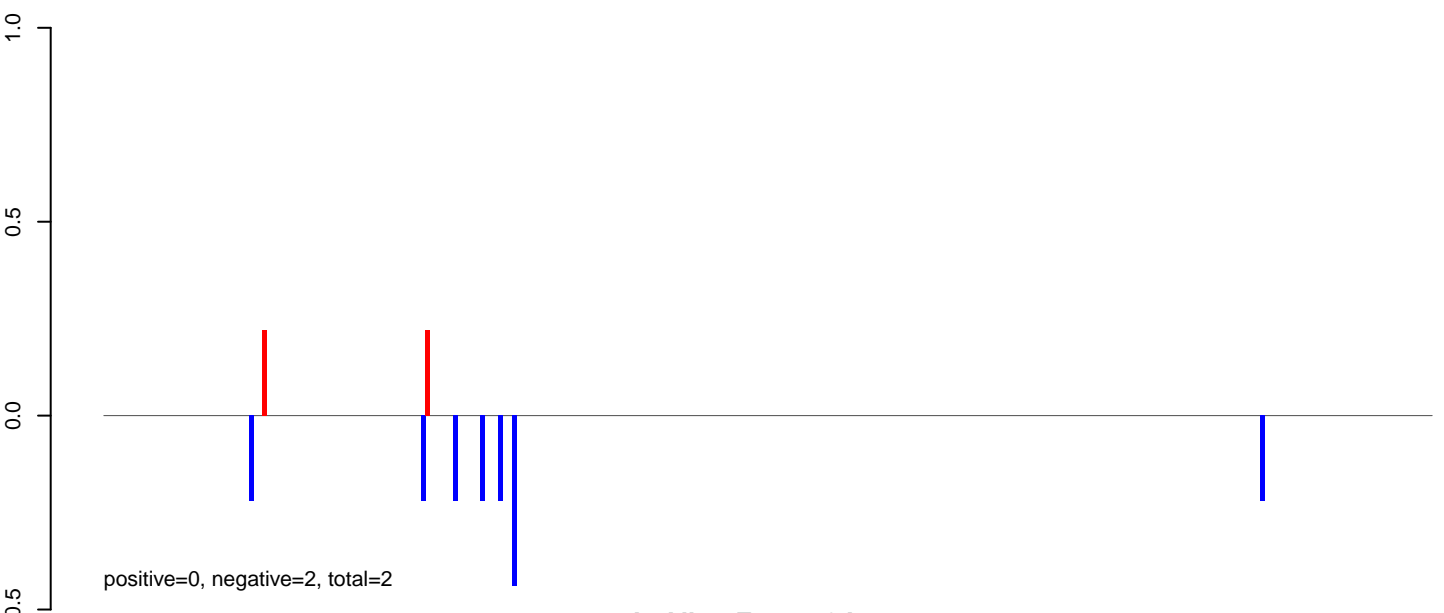

AeAlbo_Fcarc_OA.rep

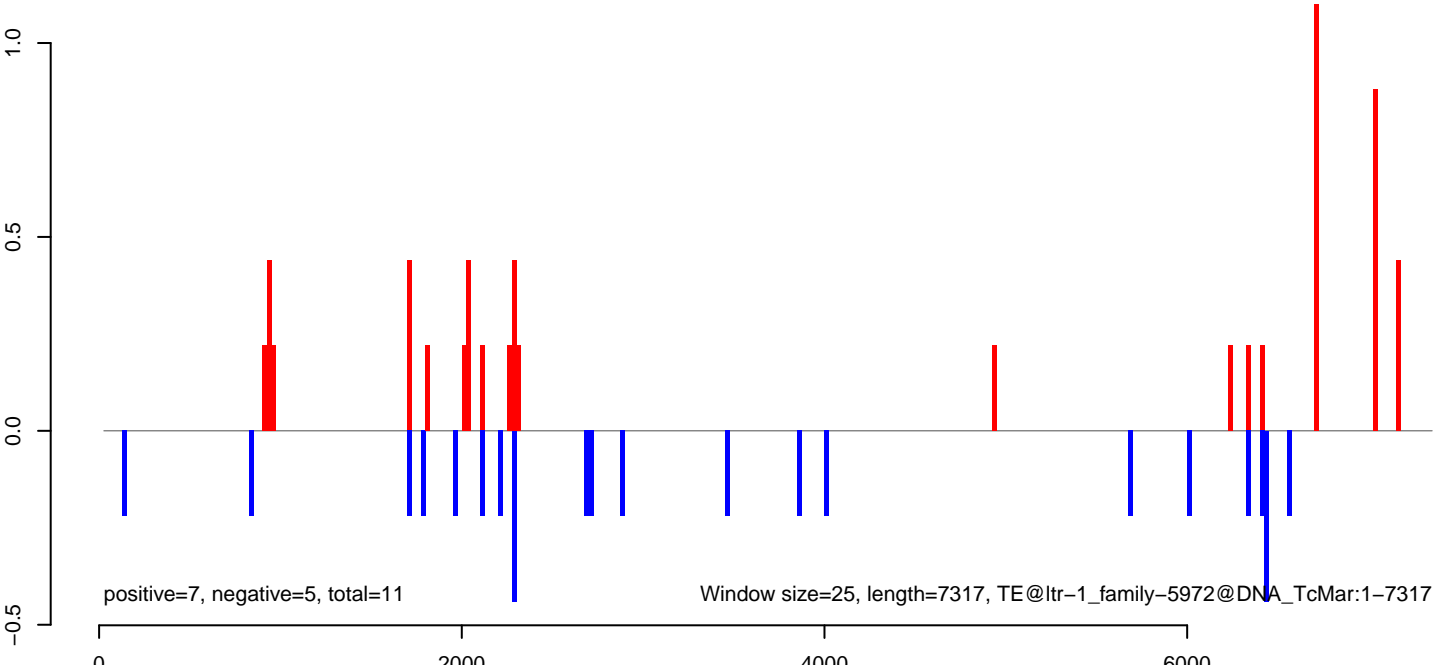

AeAlbo_FcArc_OA.18_23.rep

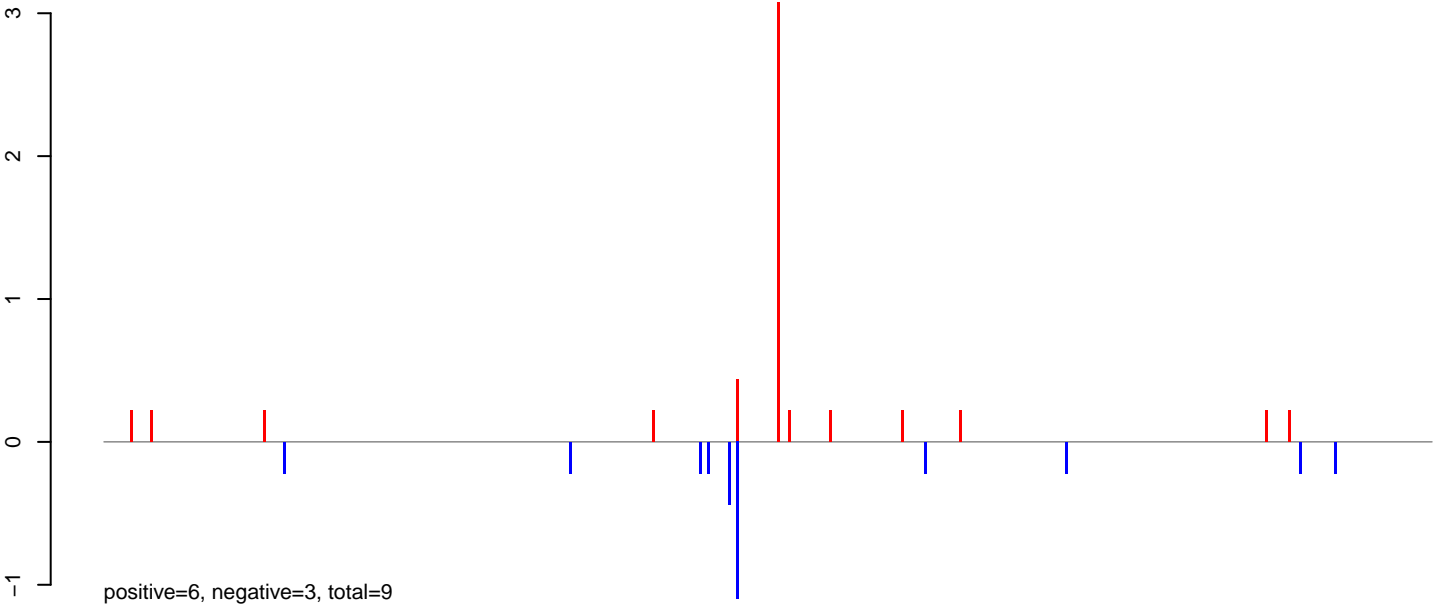

AeAlbo_FcArc_OA.24_35.rep

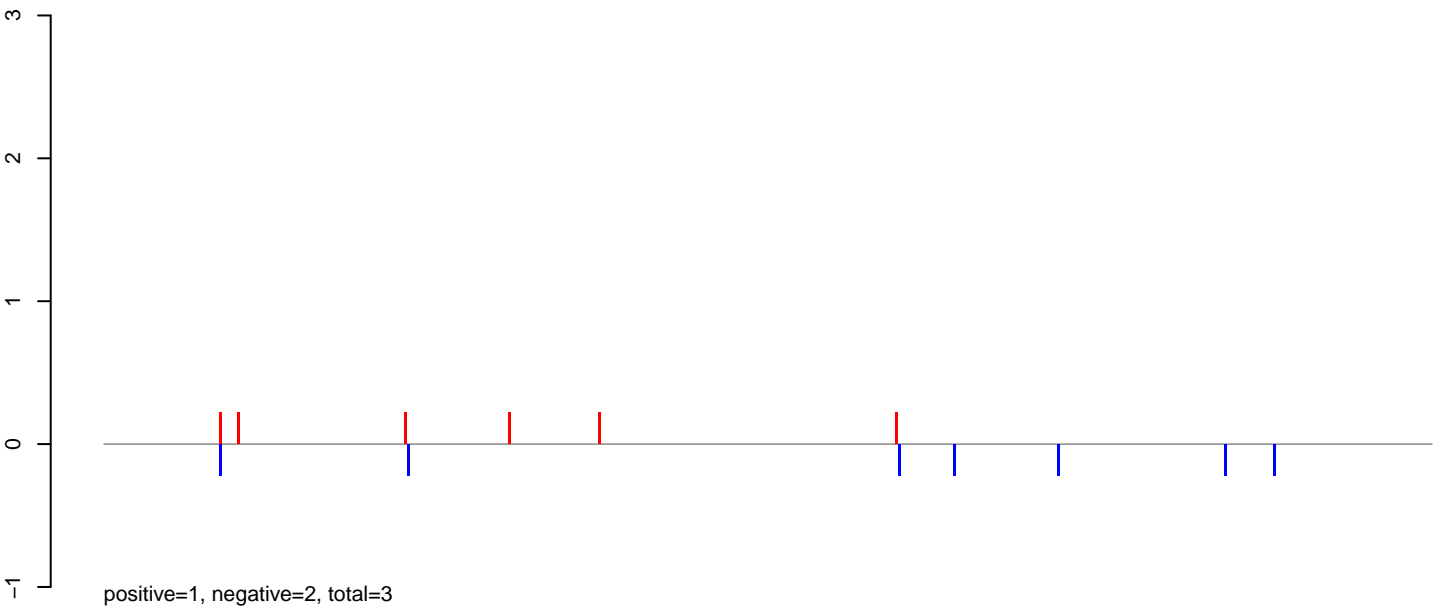

AeAlbo_FcArc_OA.rep

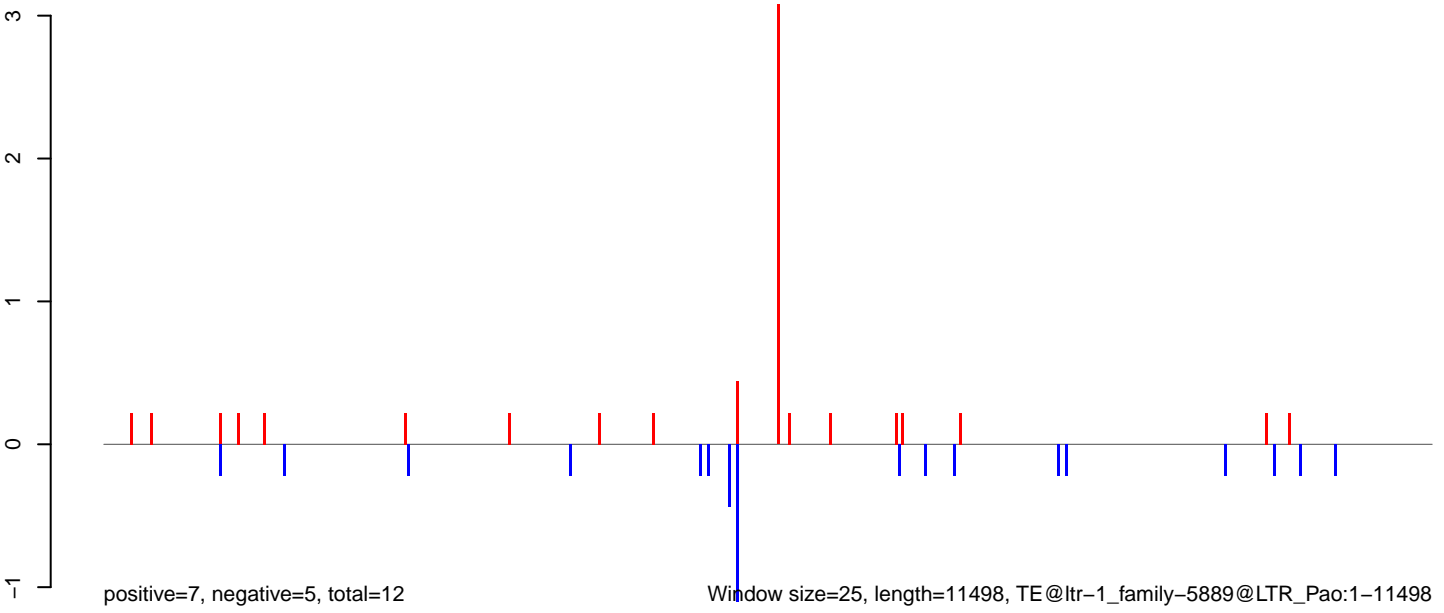

AeAlbo_Fcirc_OA.18_23.rep

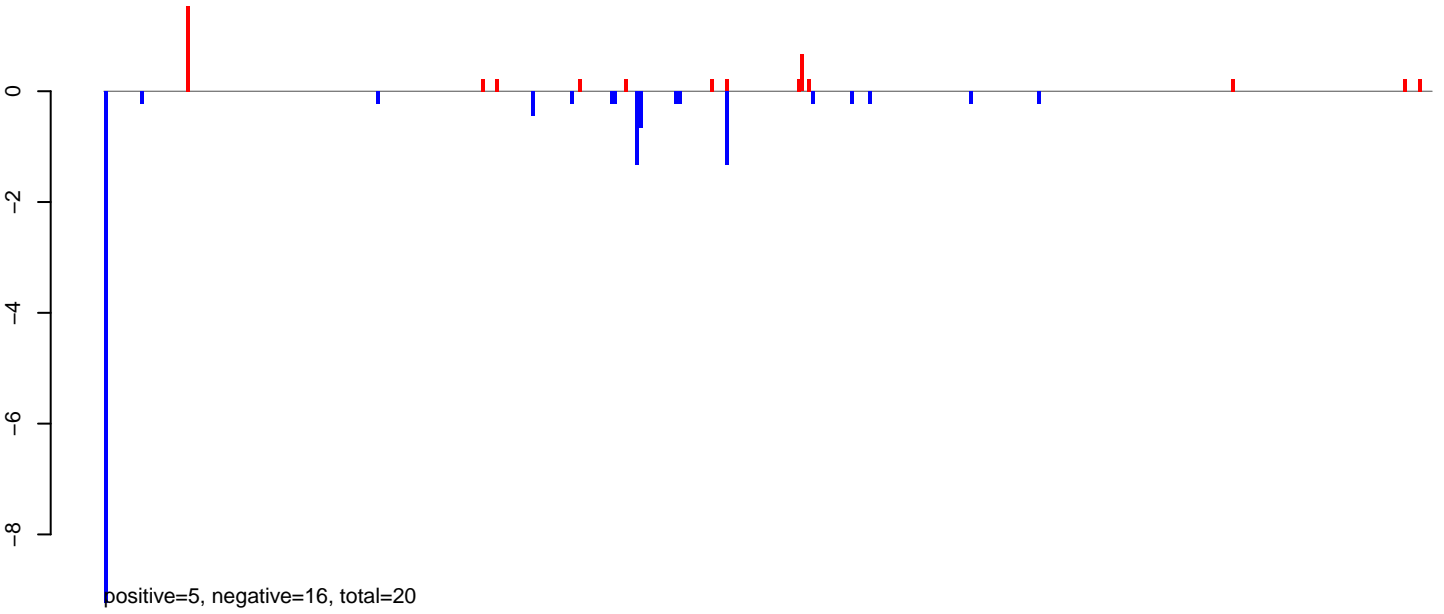

AeAlbo_Fcirc_OA.24_35.rep

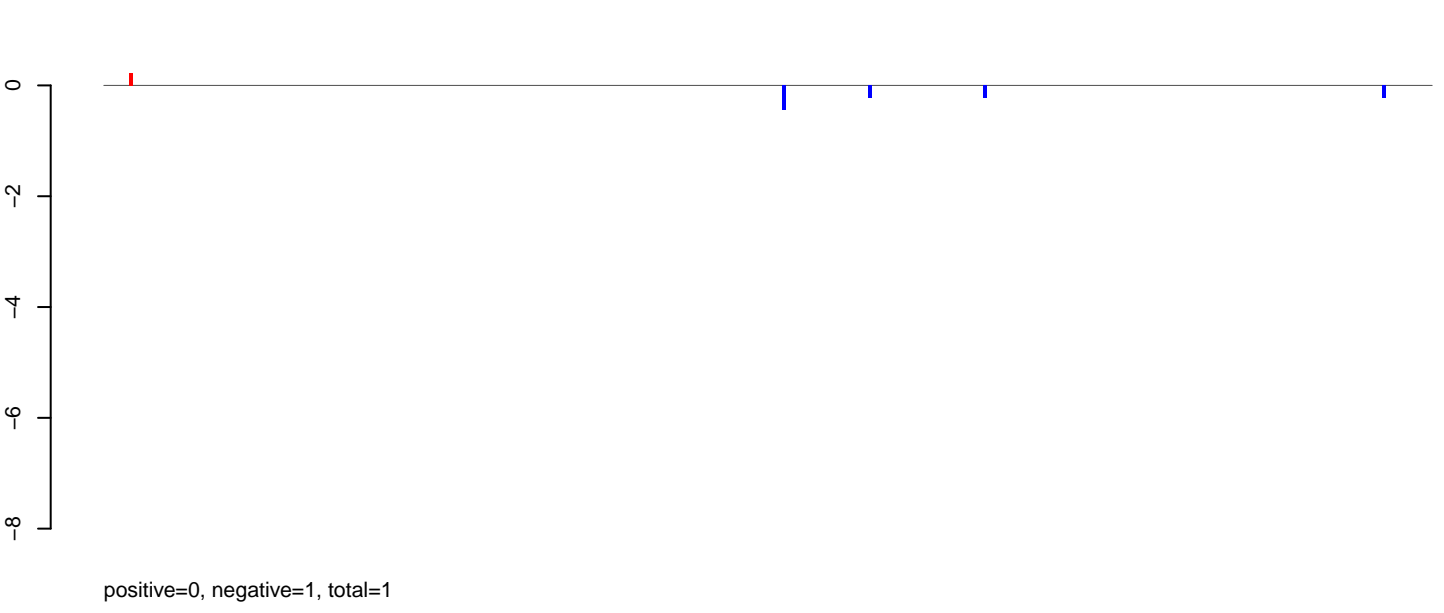

AeAlbo_Fcirc_OA.rep

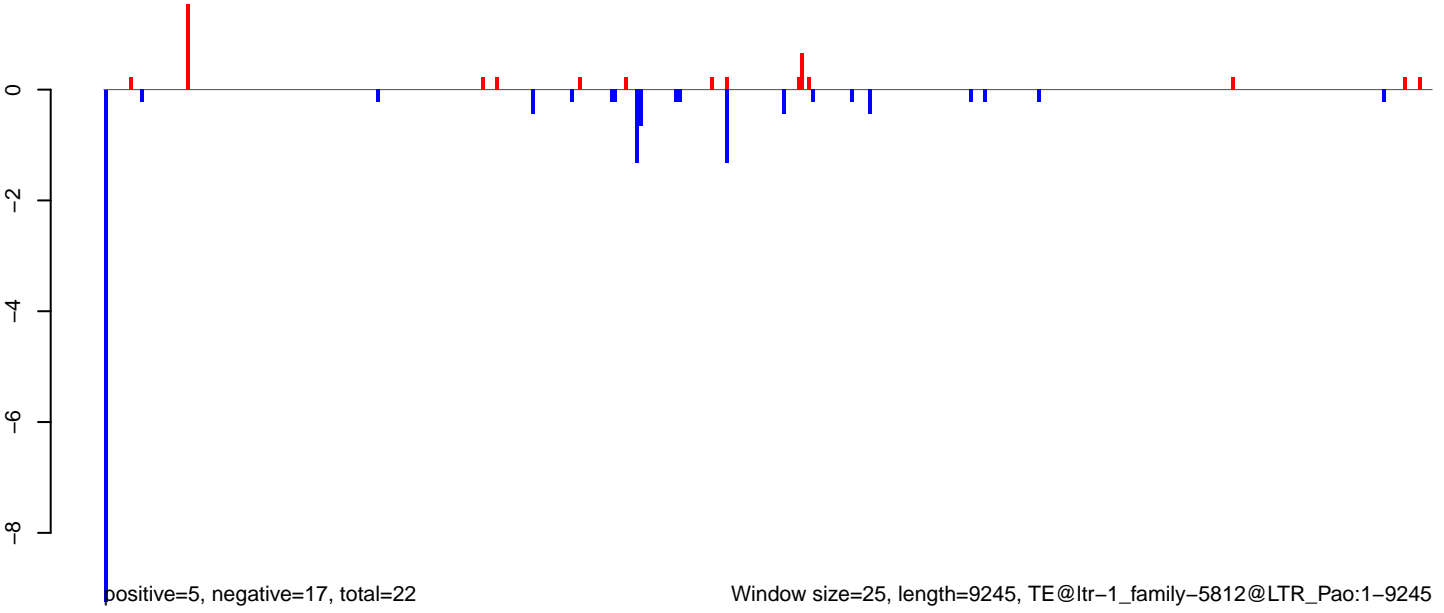

AeAlbo_Fcarc_OA.18_23.rep

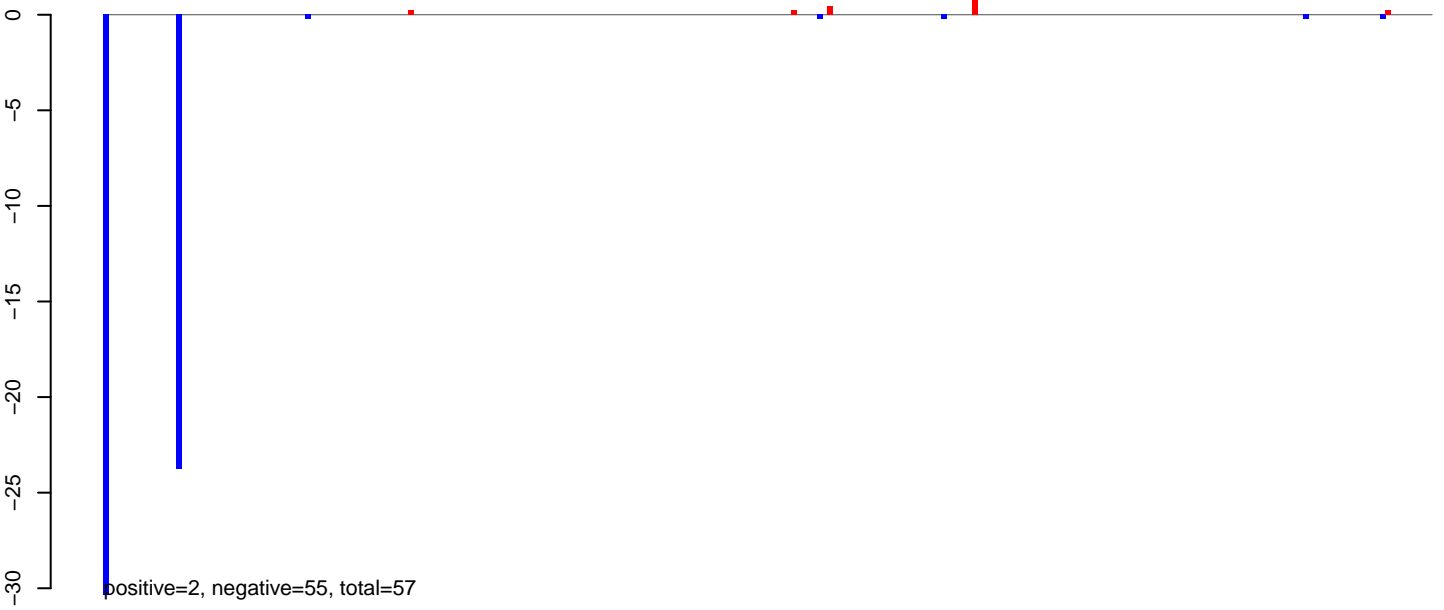

AeAlbo_Fcarc_OA.24_35.rep

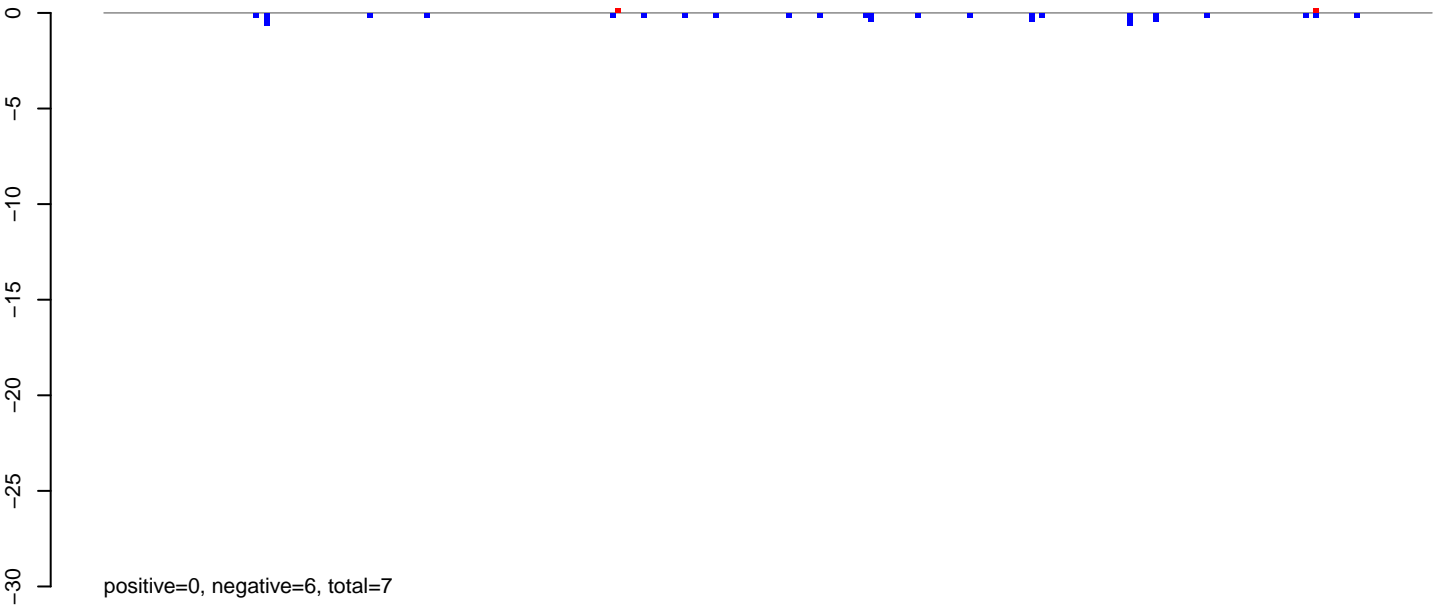

AeAlbo_Fcarc_OA.rep

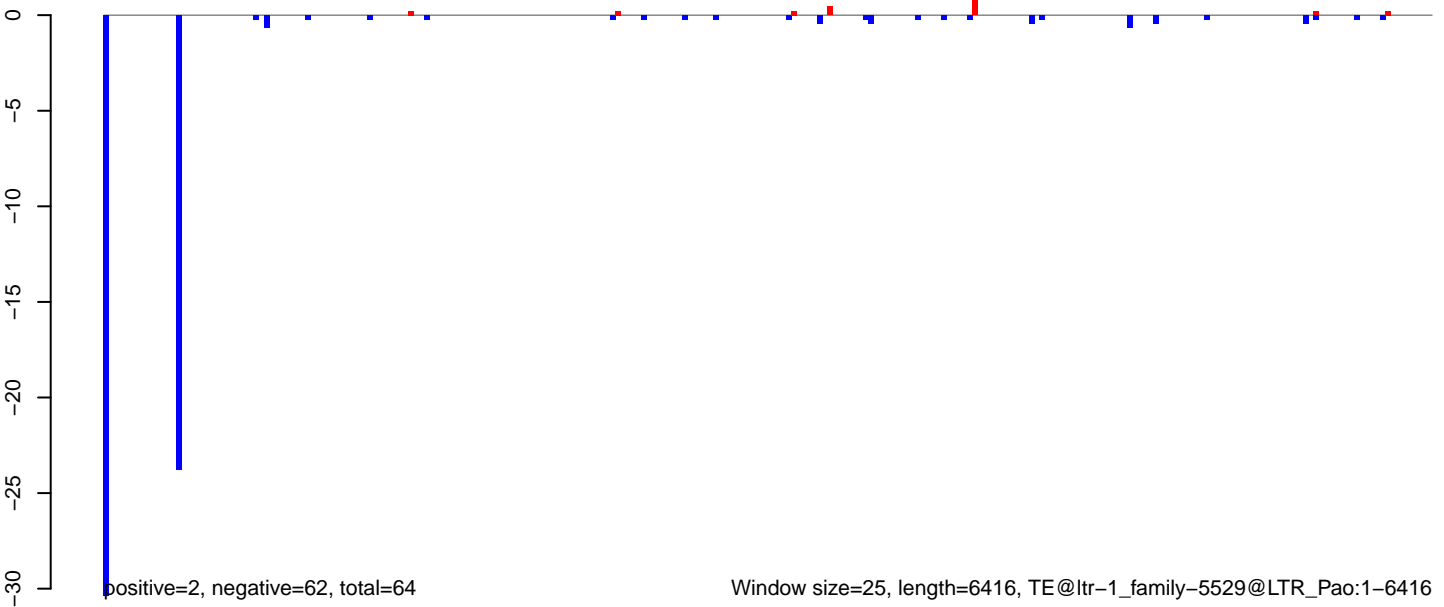

AeAlbo_Fcarc_OA.18_23.rep

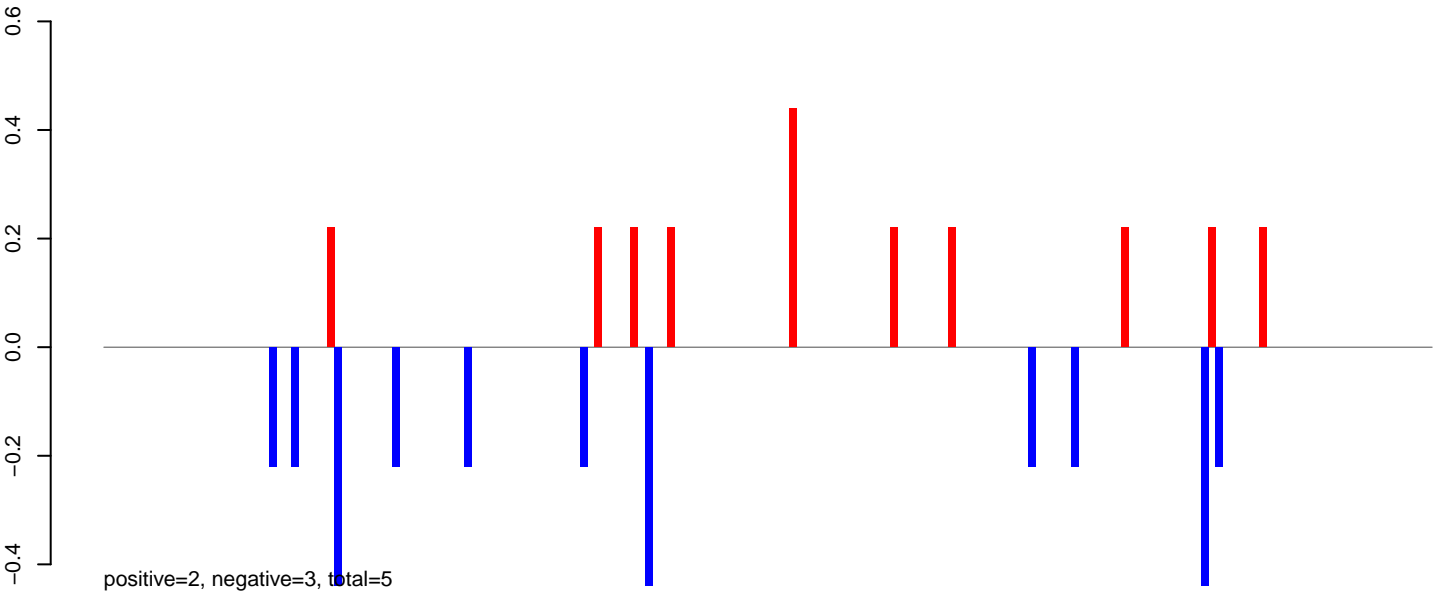

AeAlbo_Fcarc_OA.24_35.rep

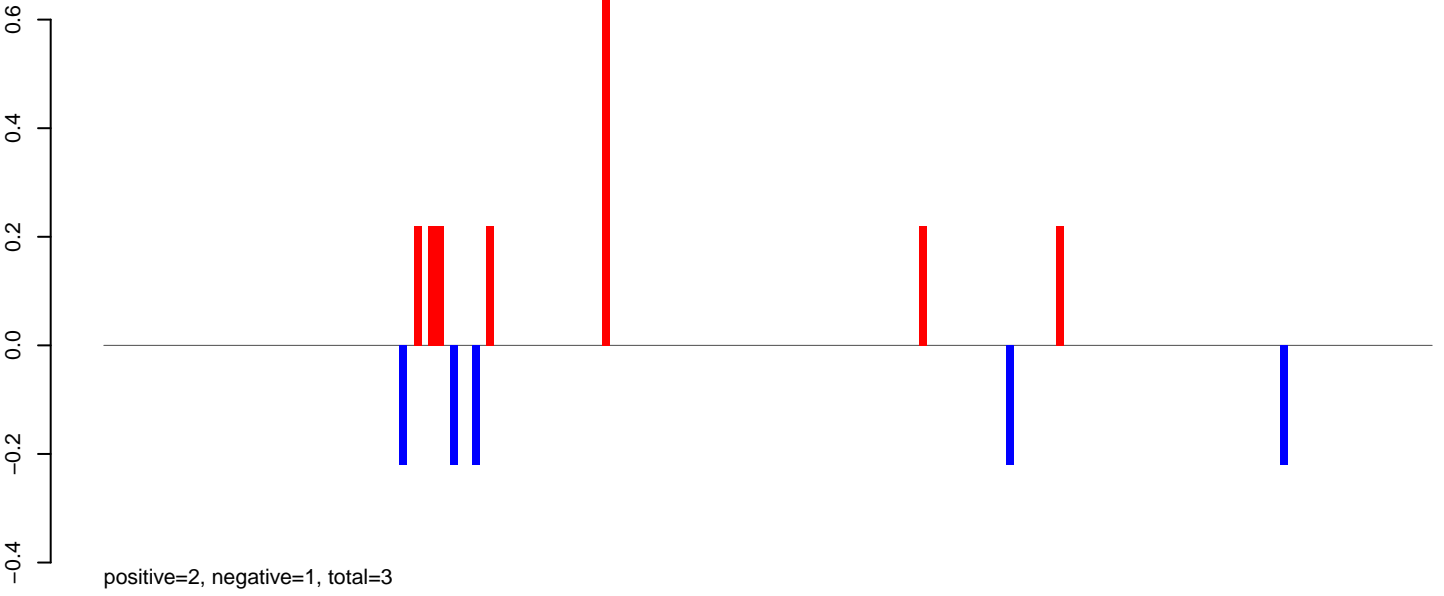

AeAlbo_Fcarc_OA.rep

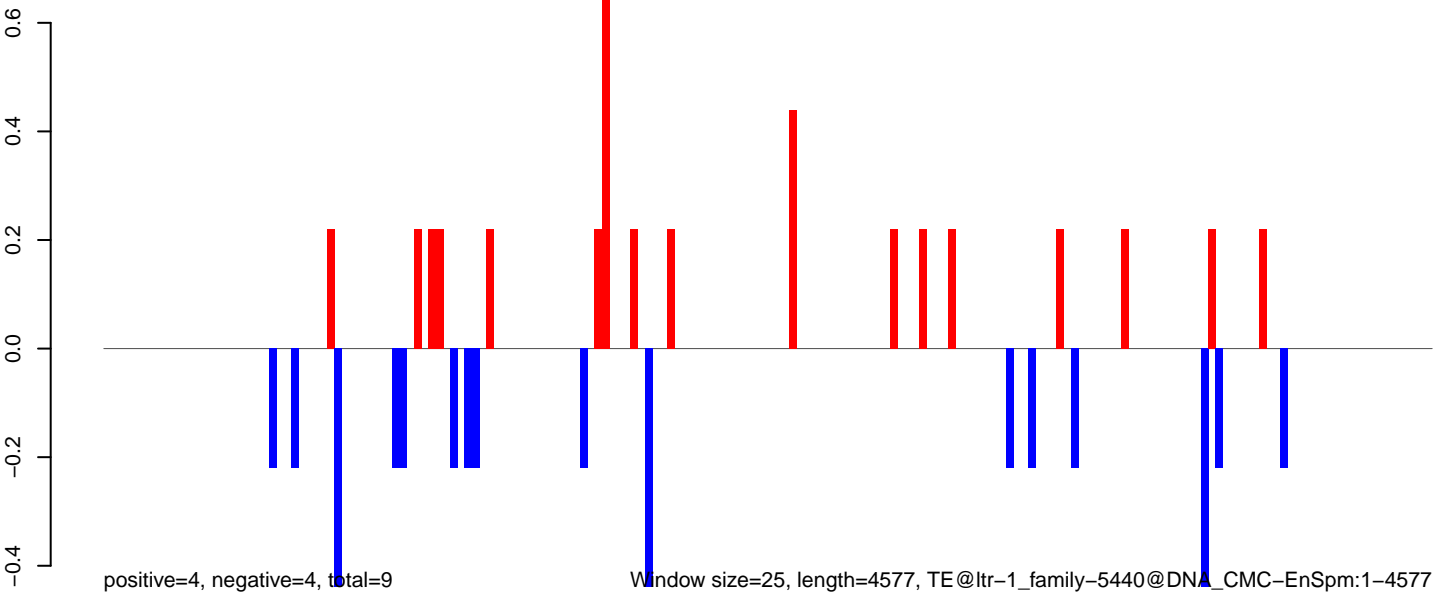

0 1000 2000 3000 4000

AeAlbo_Fcarc_OA.18_23.rep

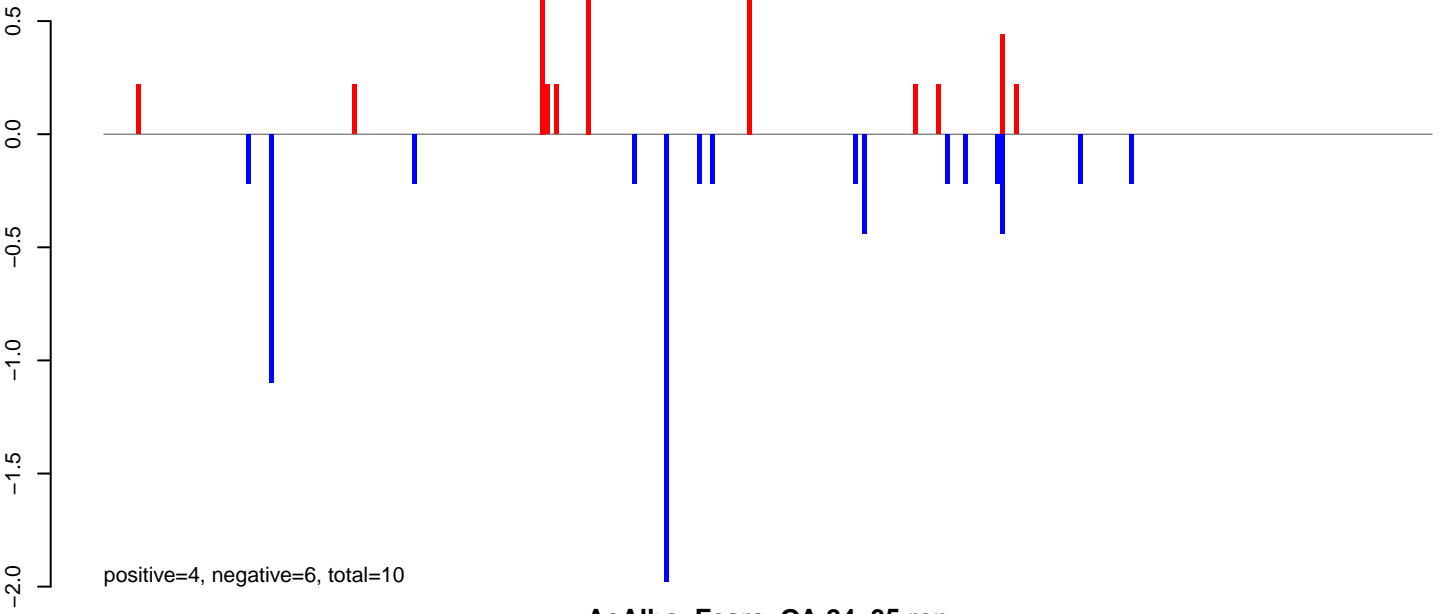

AeAlbo_Fcarc_OA.24_35.rep

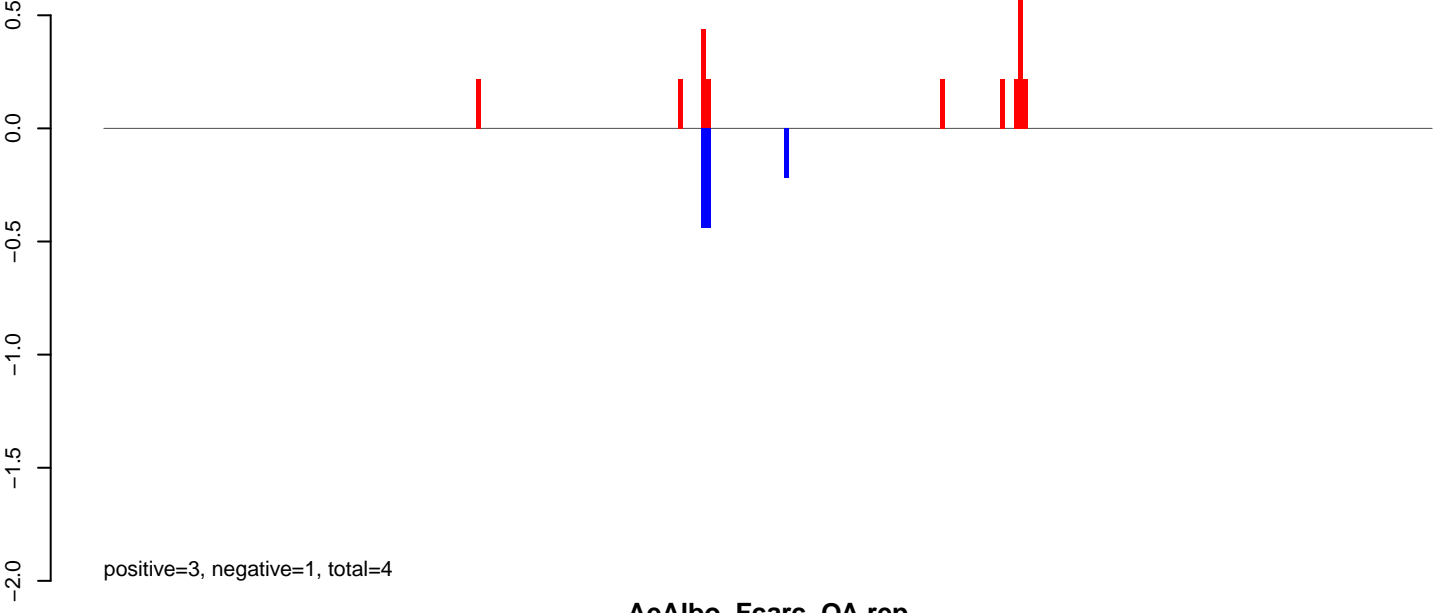

AeAlbo_Fcarc_OA.rep

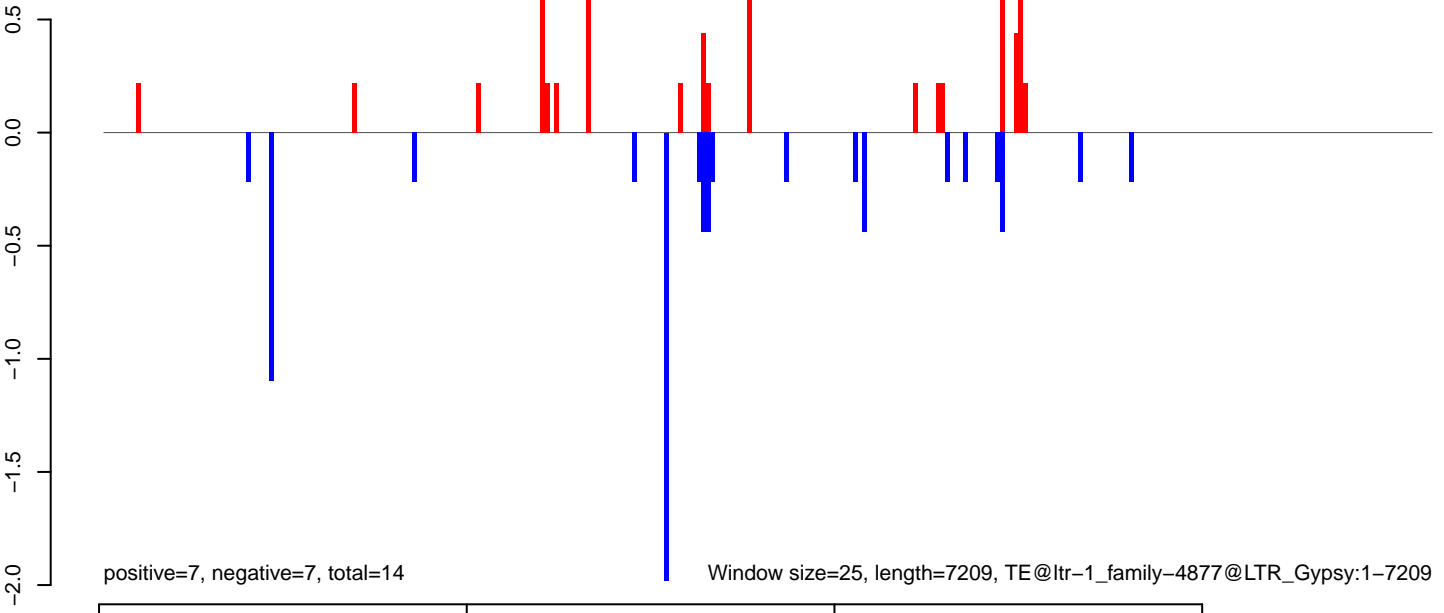

0 2000 4000 6000

AeAlbo_Fcarc_OA.18_23.rep

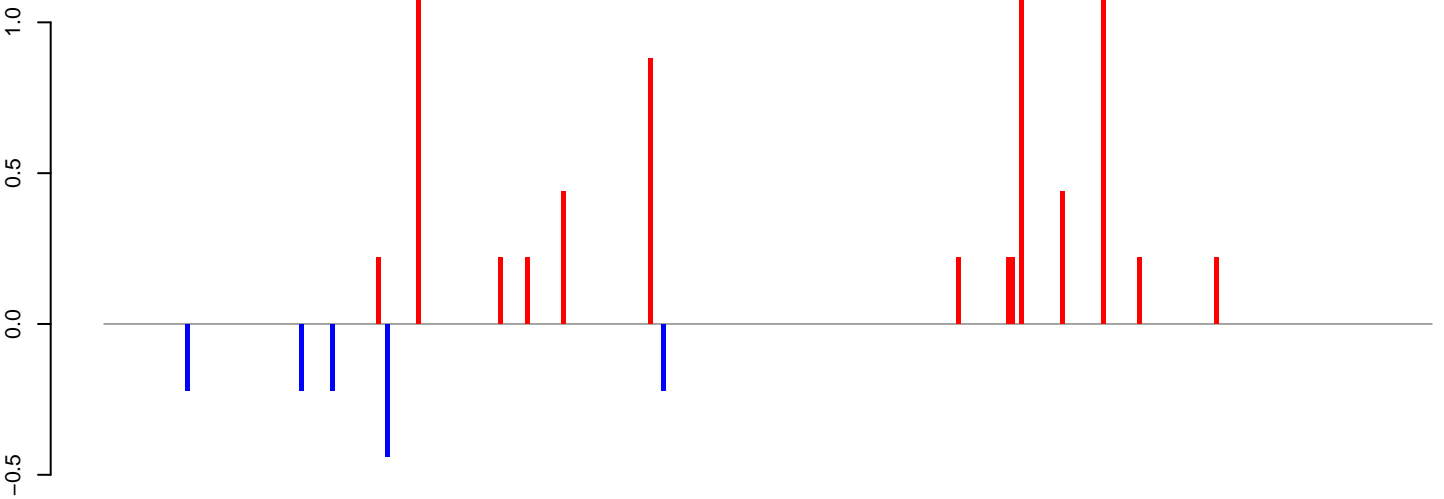

positive=7, negative=1, total=8

AeAlbo_Fcarc_OA.24_35.rep

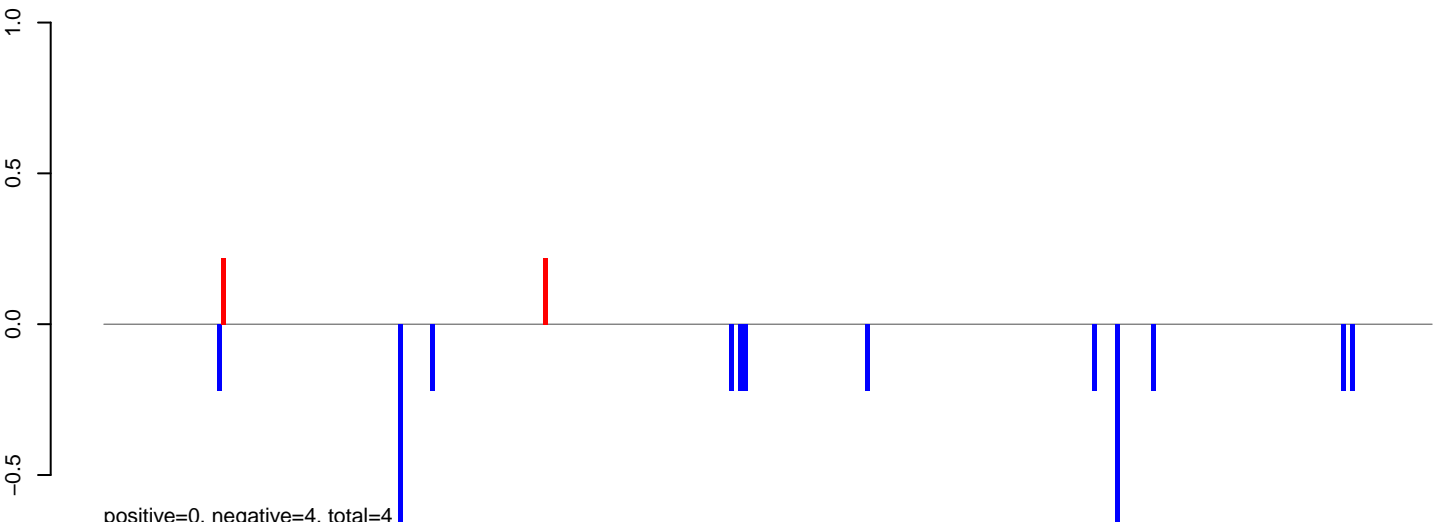

positive=0, negative=4, total=4

AeAlbo_Fcarc_OA.rep

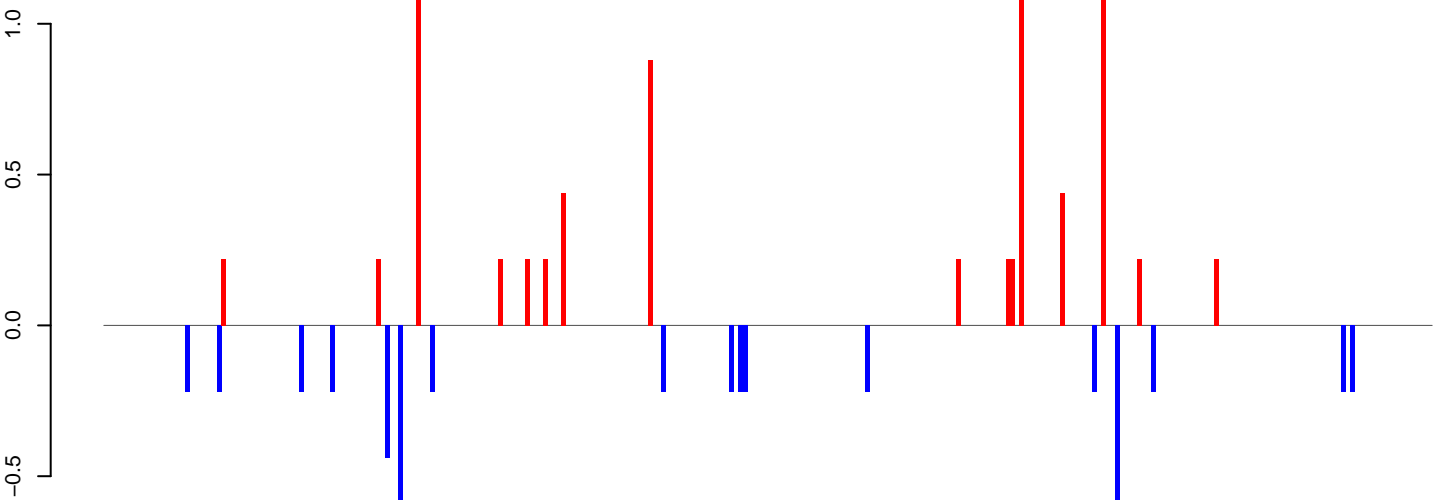

positive=7, negative=5, total=12

Window size=25, length=7316, TE@ltr-1_family-4864@LTR_Pao:1-7316

0 2000 4000 6000

AeAlbo_Fcarc_OA.18_23.rep

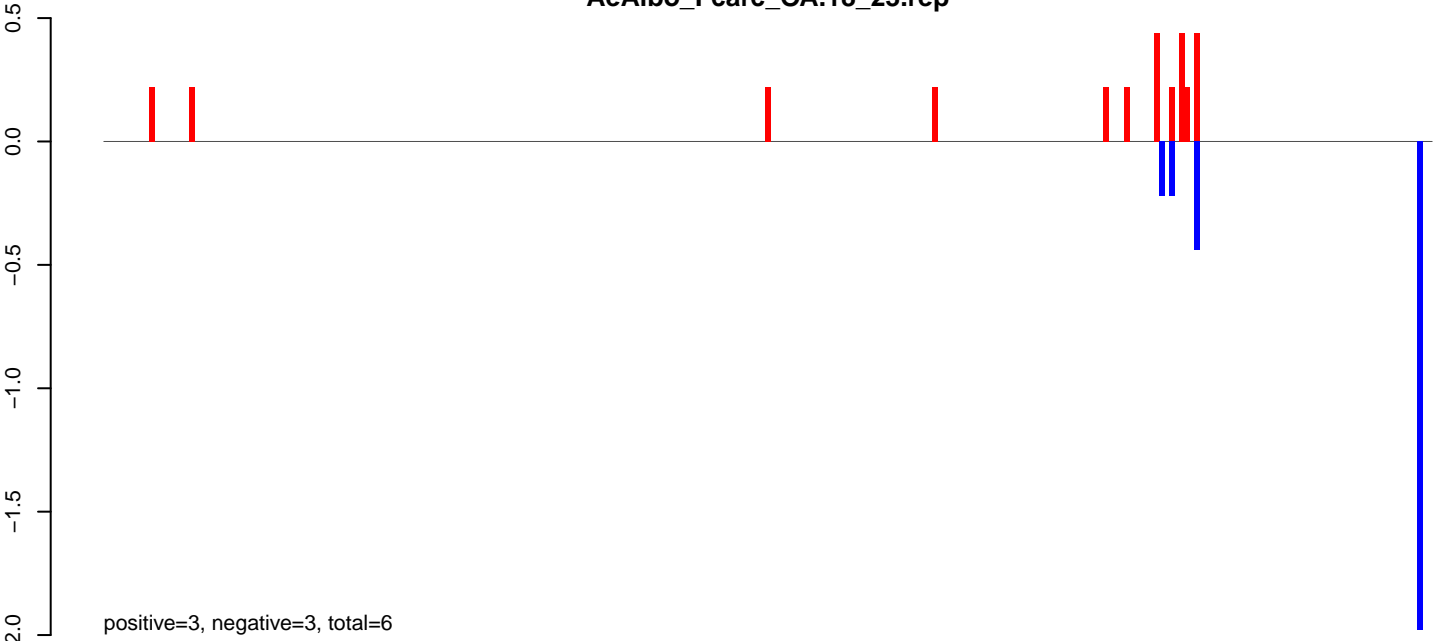

AeAlbo_Fcarc_OA.24_35.rep

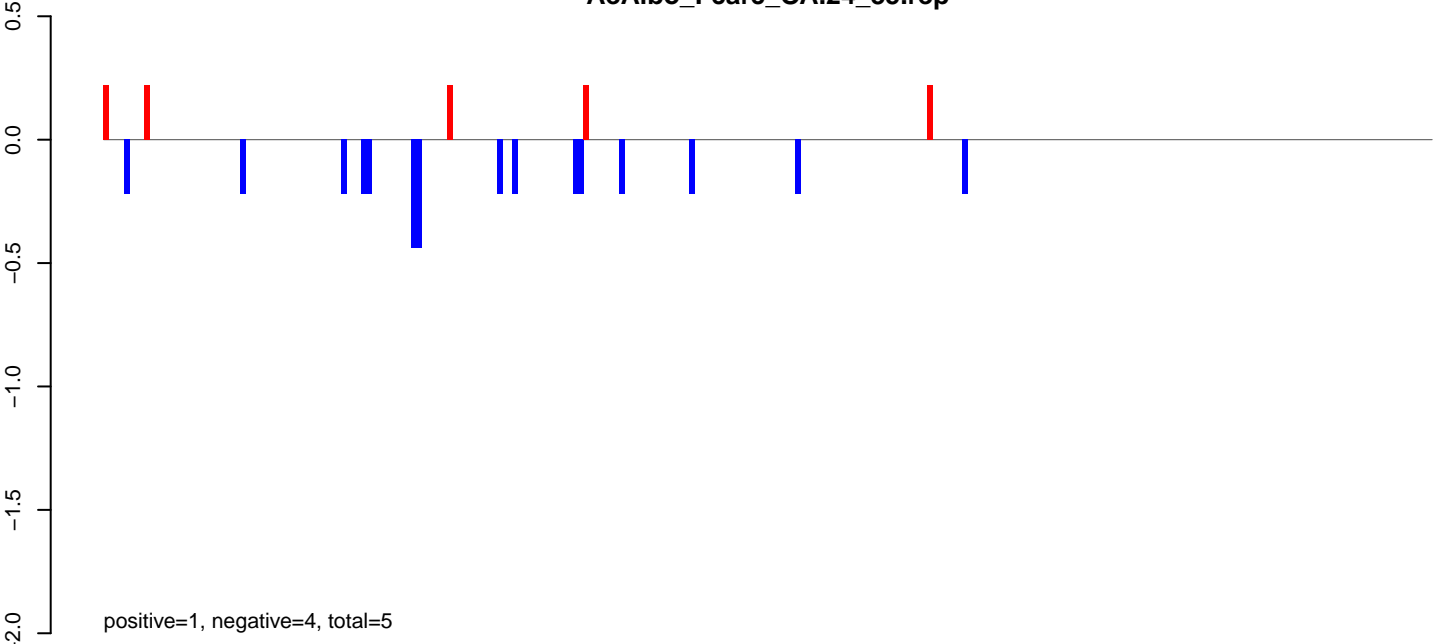

AeAlbo_Fcarc_OA.rep

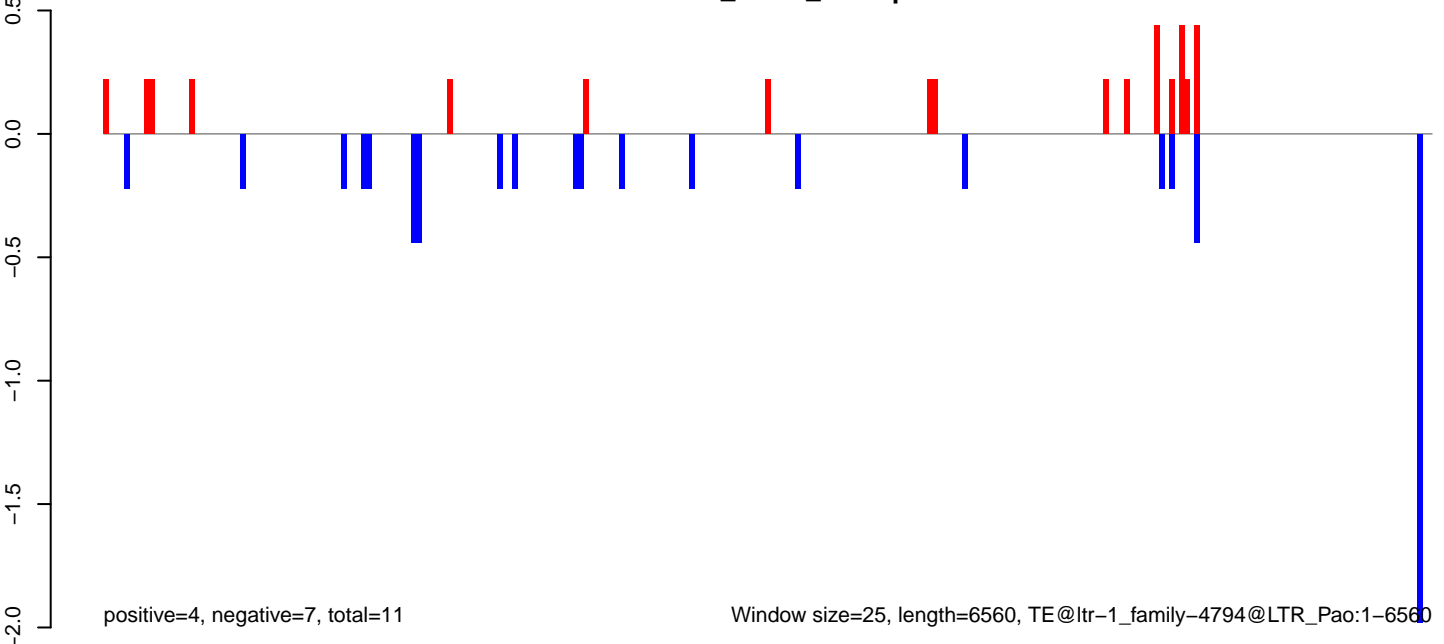

AeAlbo_Fcarc_OA.18_23.rep

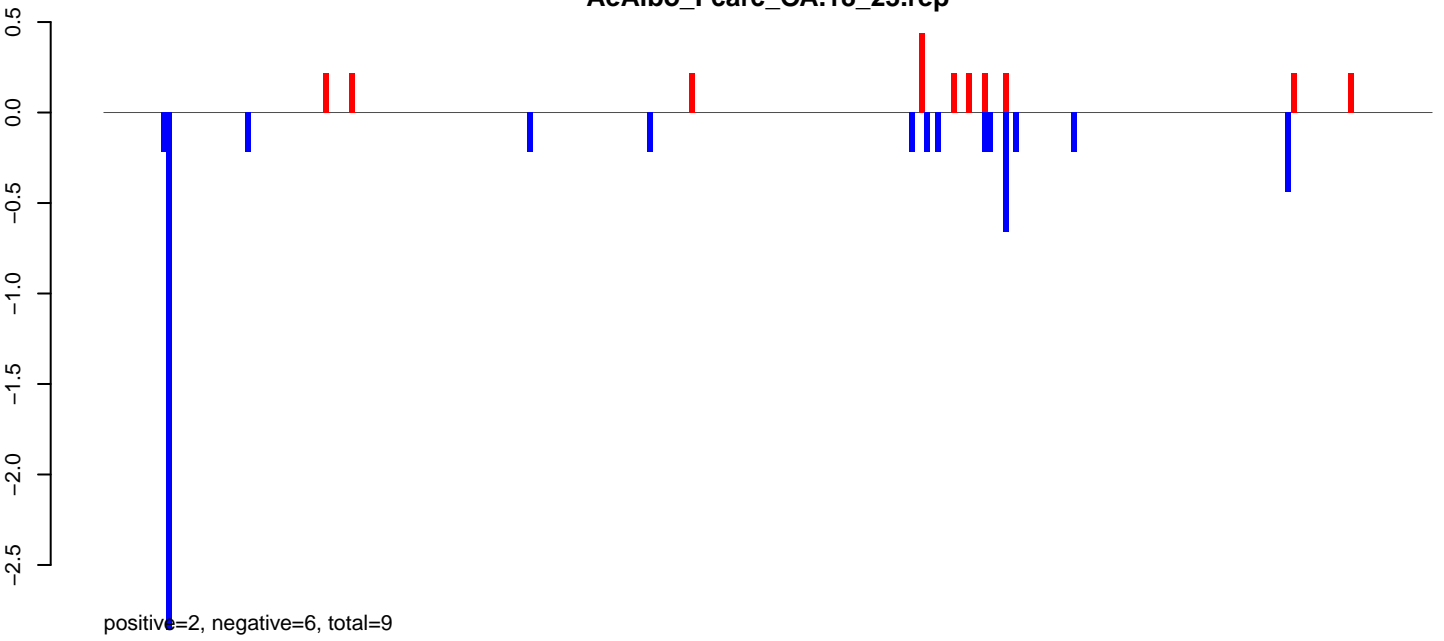

AeAlbo_Fcarc_OA.24_35.rep

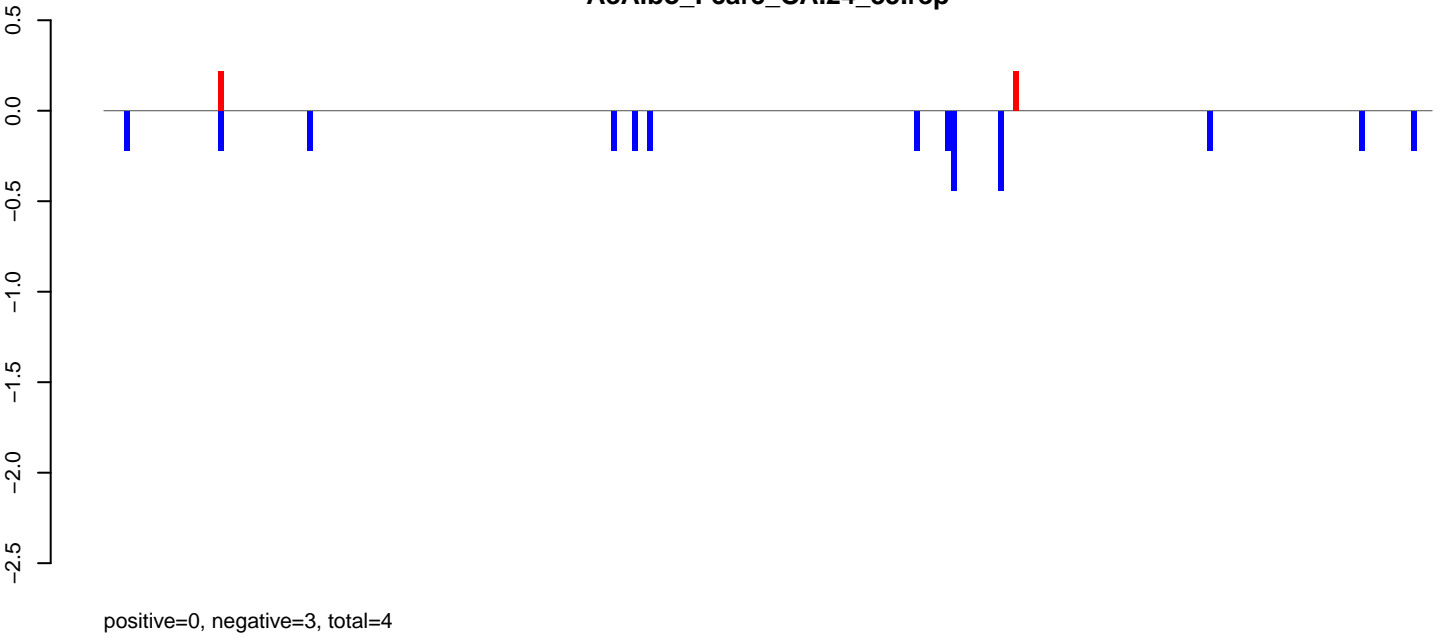

AeAlbo_Fcarc_OA.rep

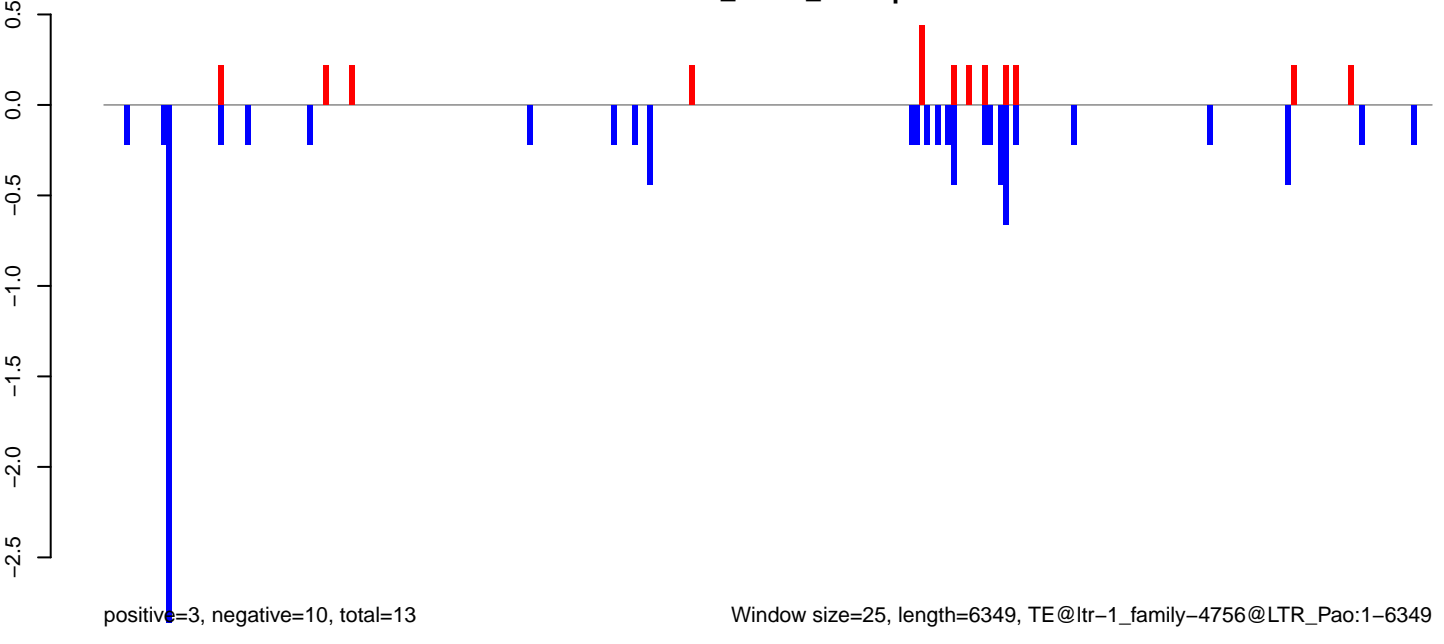

AeAlbo_FcArc_OA.18_23.rep

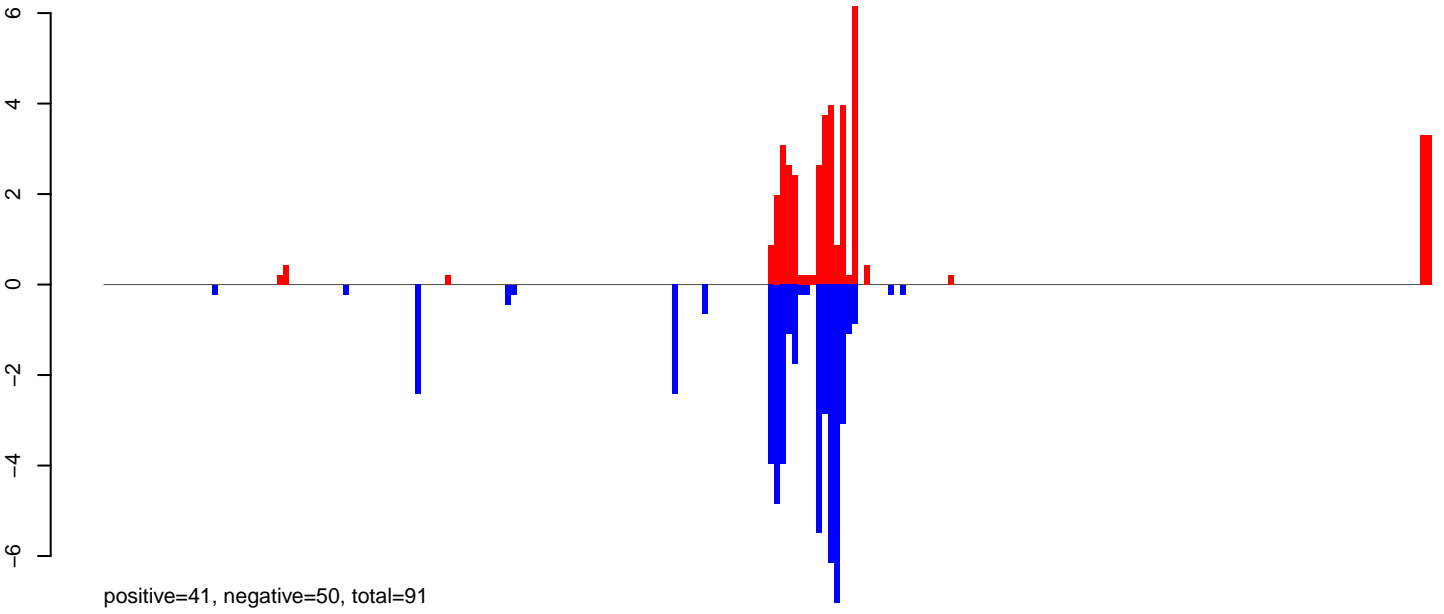

AeAlbo_FcArc_OA.24_35.rep

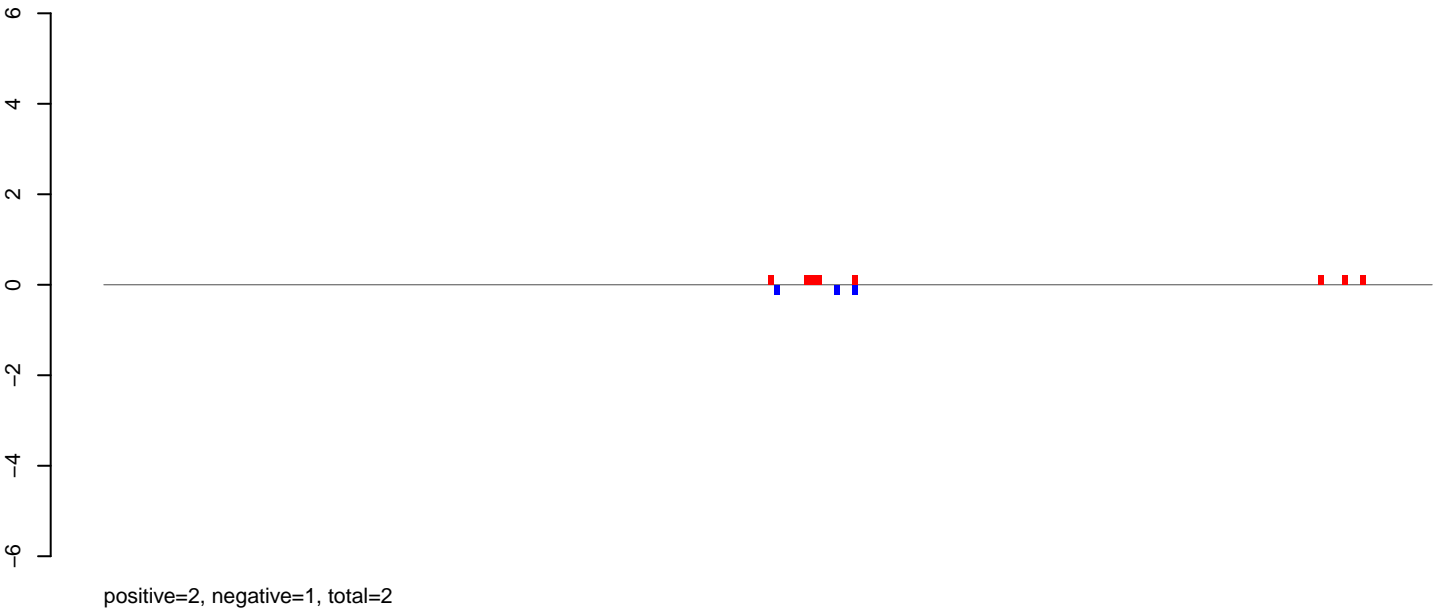

AeAlbo_FcArc_OA.rep

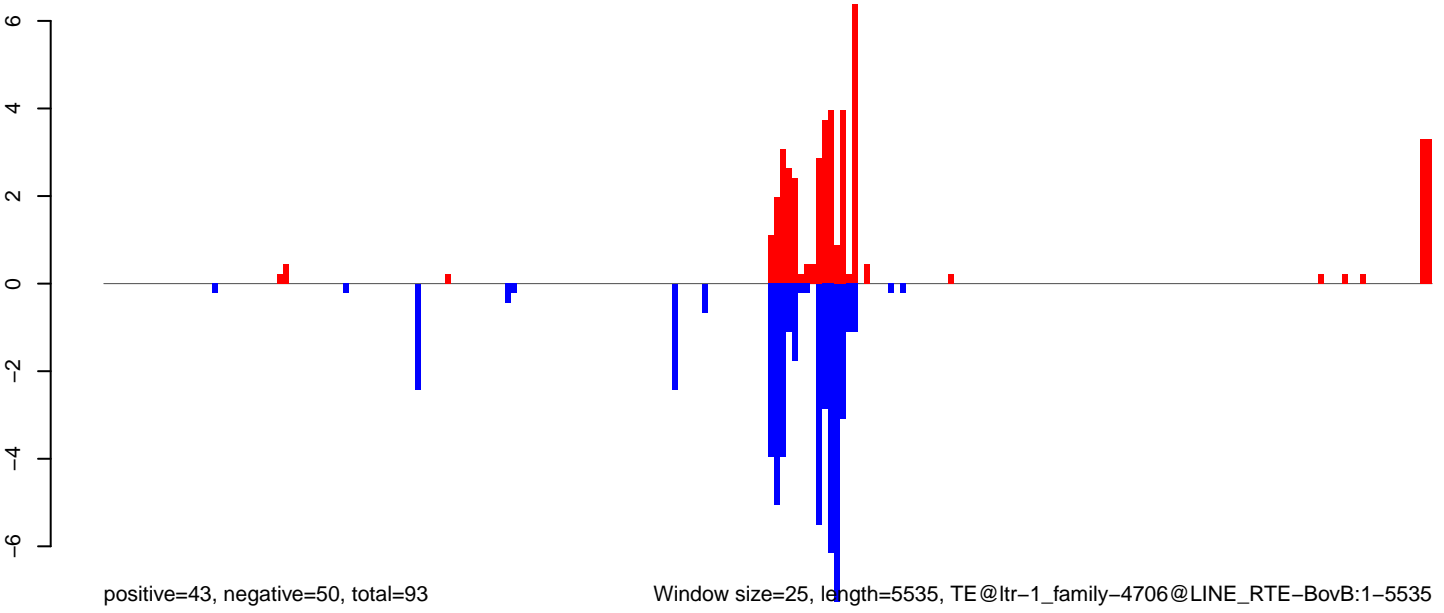

0 1000 2000 3000 4000 5000

AeAlbo_Fcarc_OA.18_23.rep

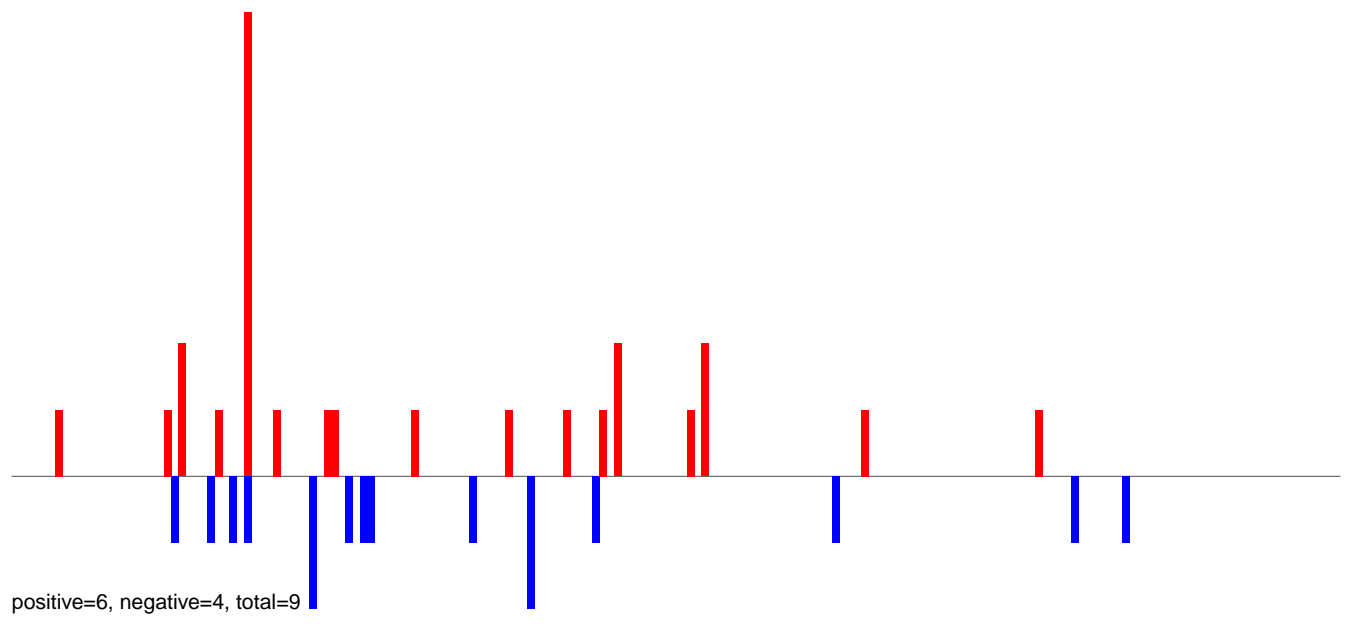

AeAlbo_Fcarc_OA.24_35.rep

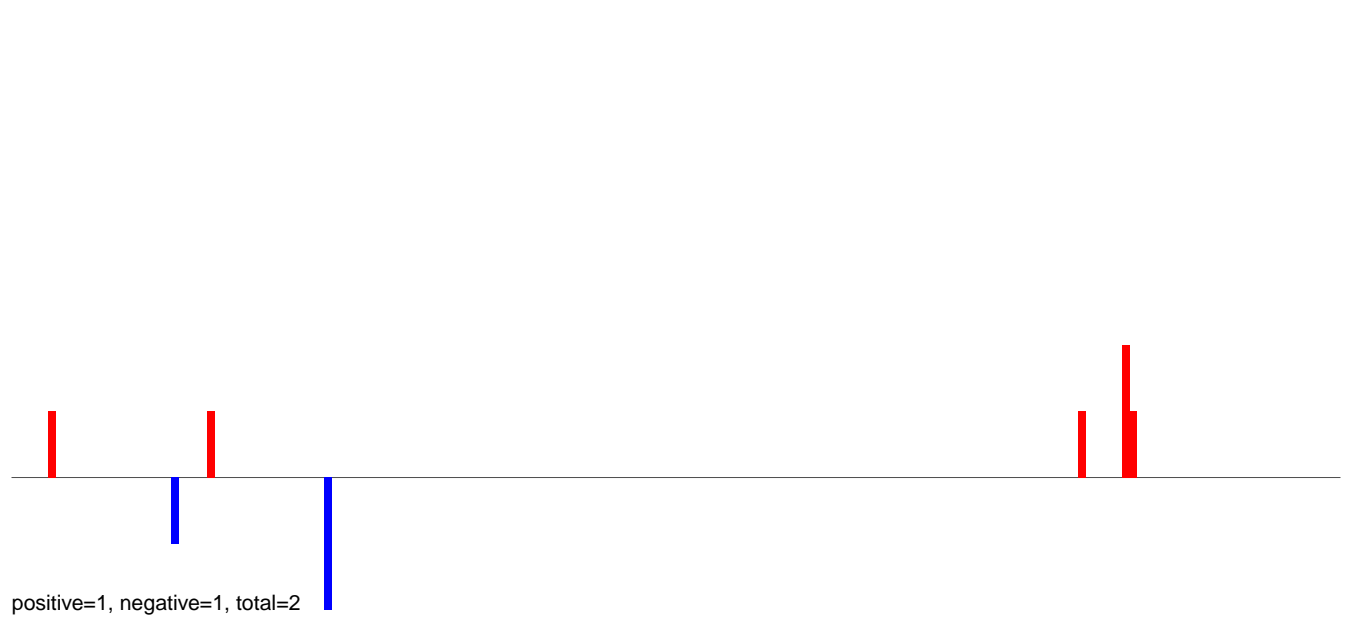

AeAlbo_Fcarc_OA.rep

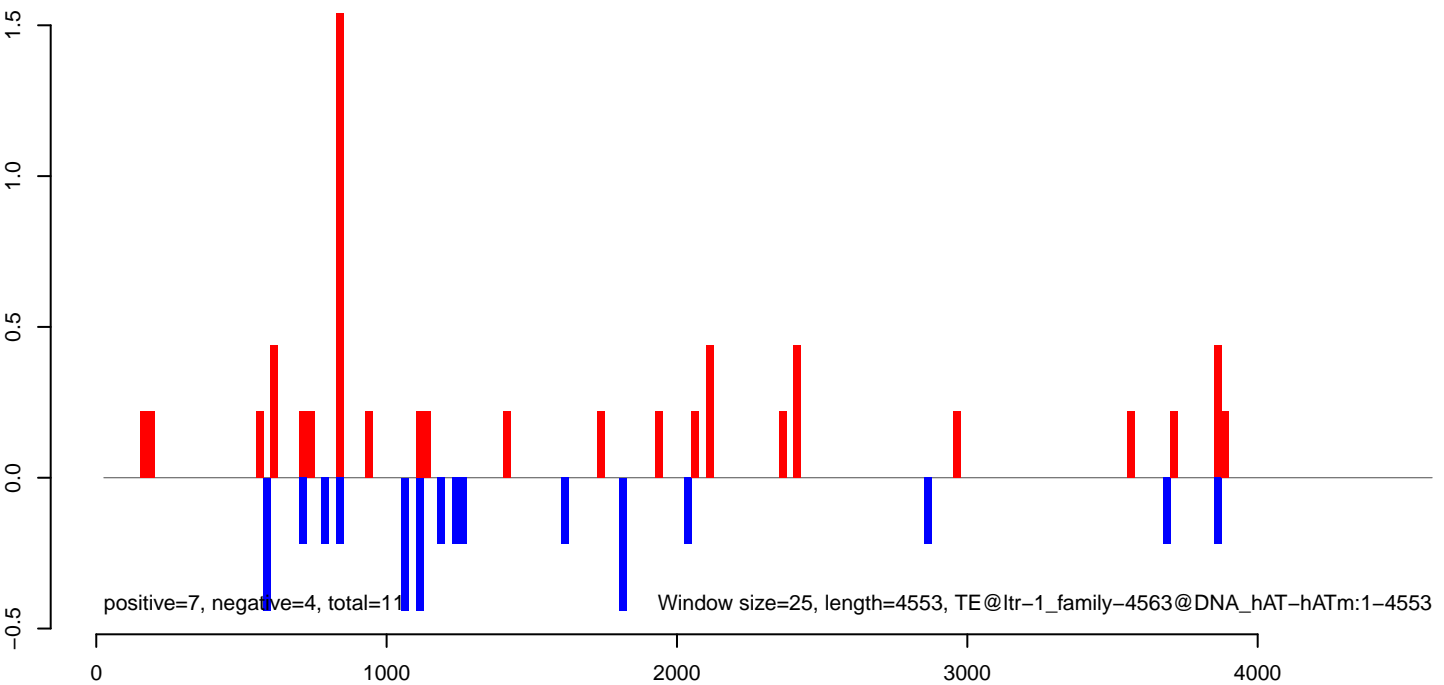

AeAlbo_Fcarc_OA.18_23.rep

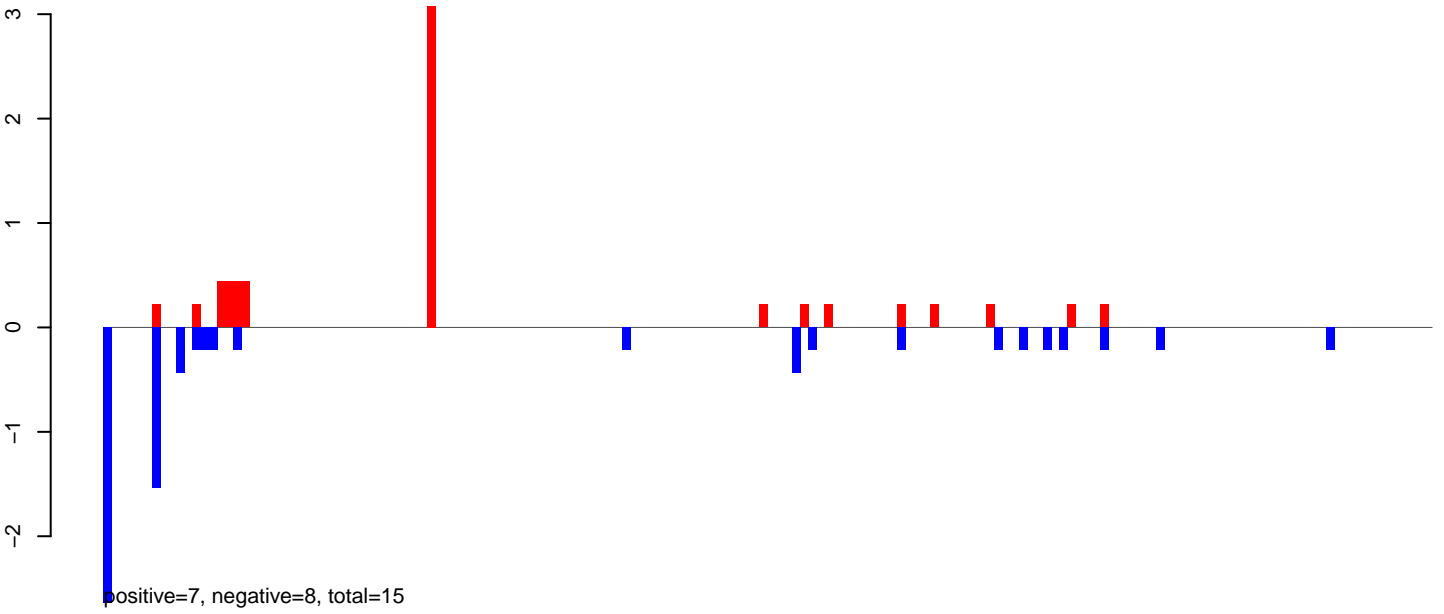

AeAlbo_Fcarc_OA.24_35.rep

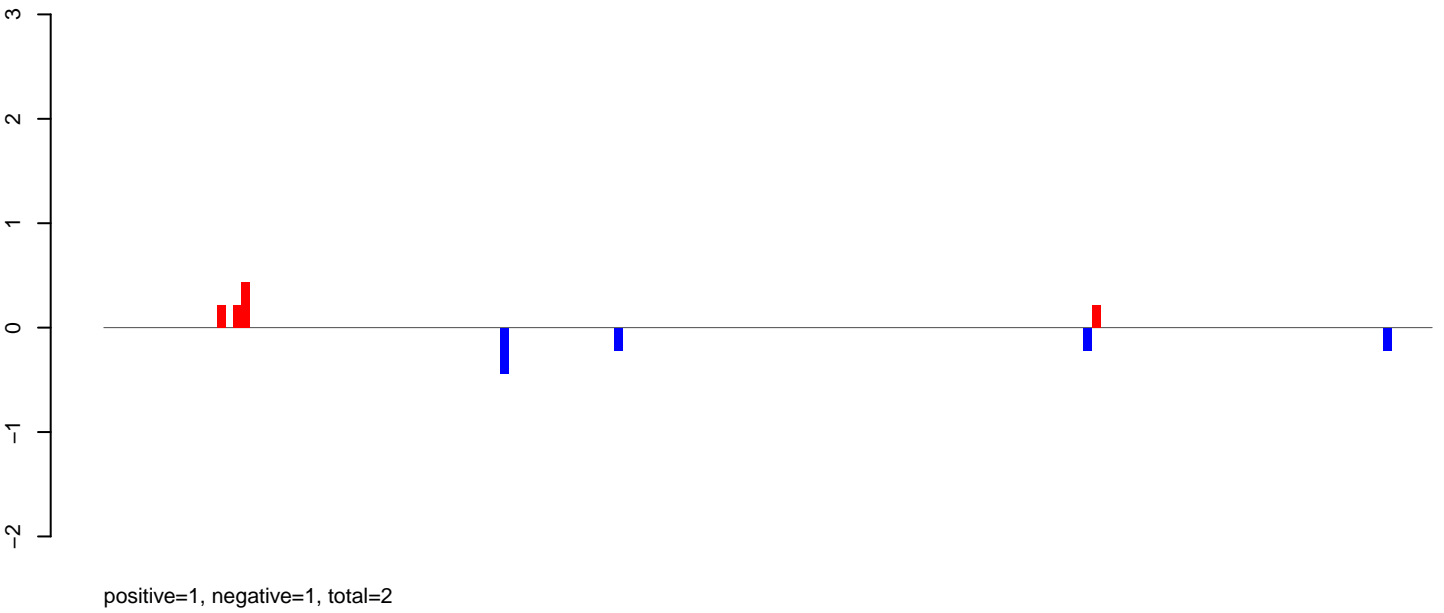

AeAlbo_Fcarc_OA.rep

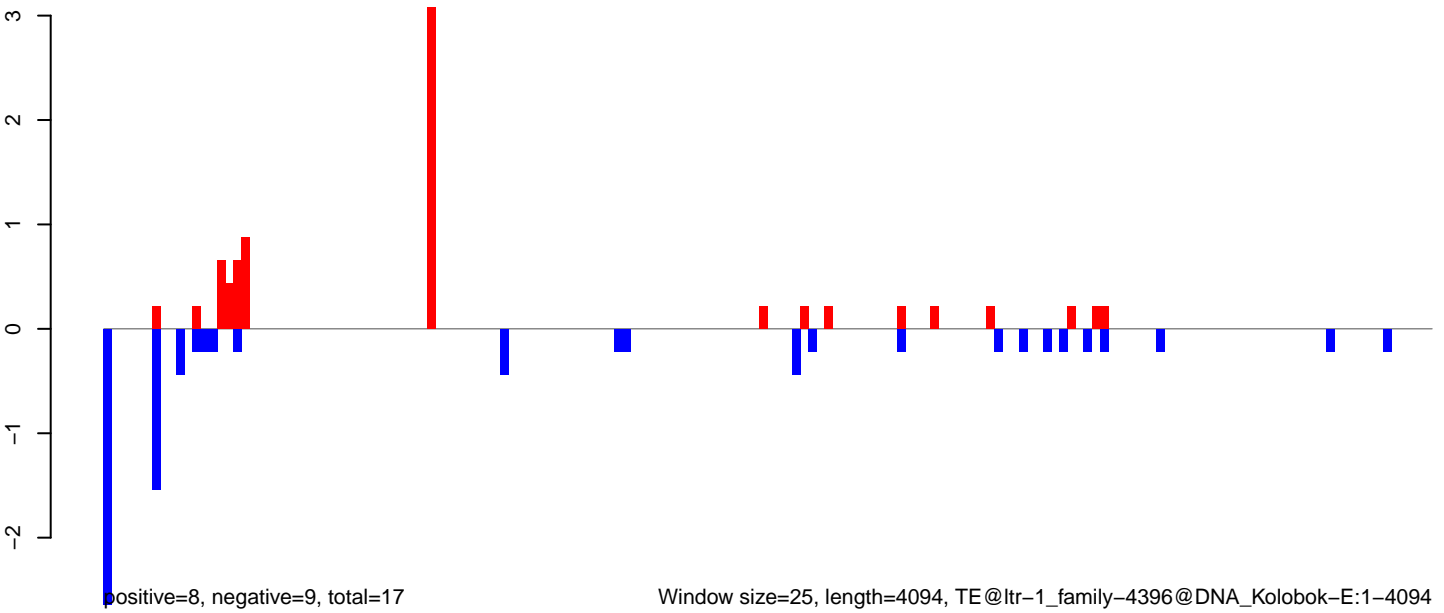

AeAlbo_Fcarc_OA.18_23.rep

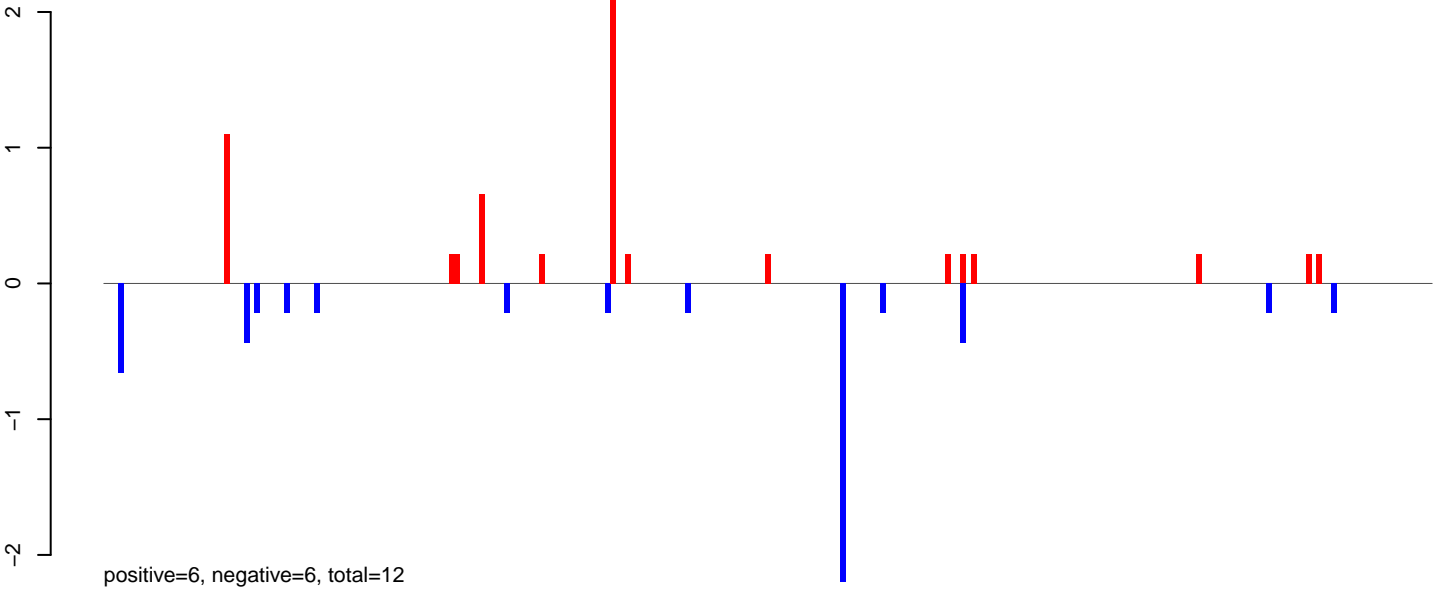

AeAlbo_Fcarc_OA.24_35.rep

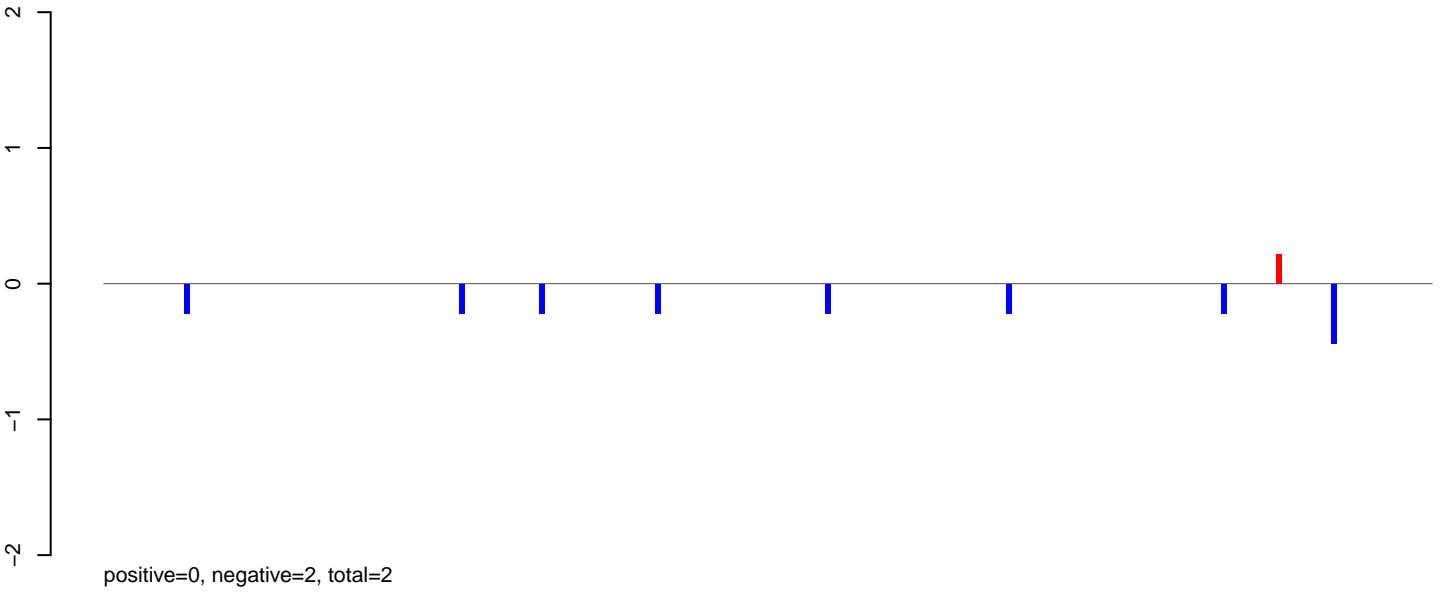

AeAlbo_Fcarc_OA.rep

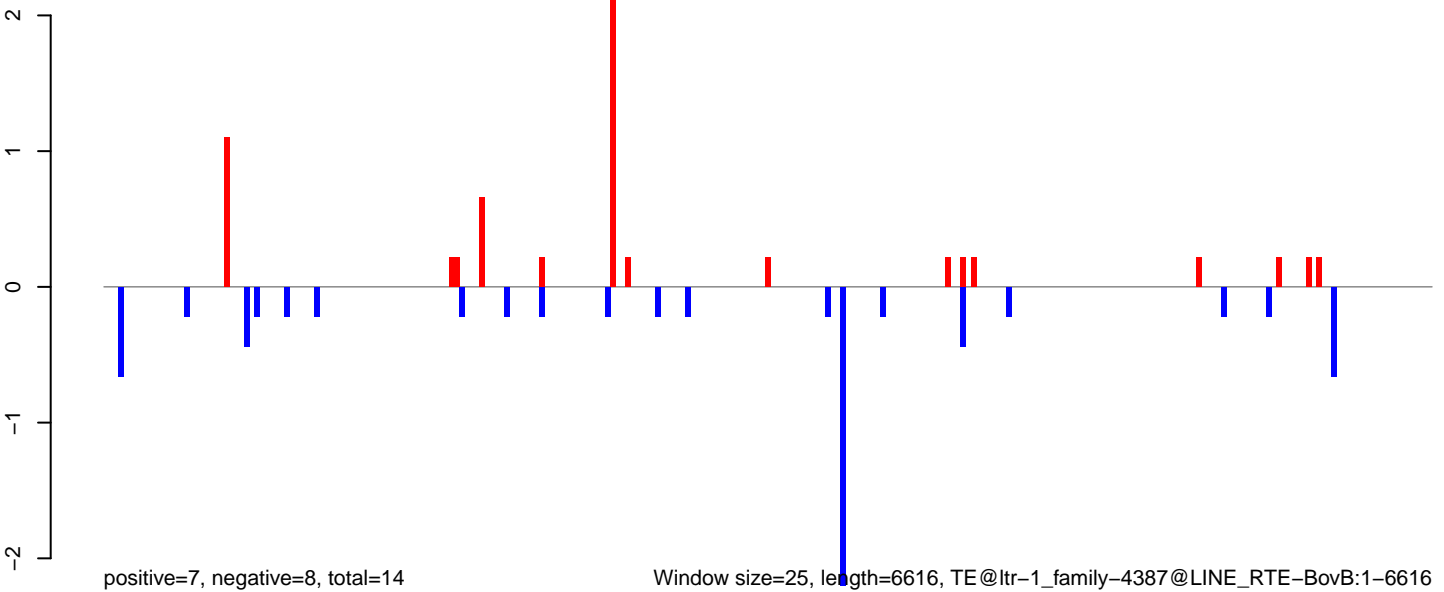

0 1000 2000 3000 4000 5000 6000

AeAlbo_Fcarc_OA.18_23.rep

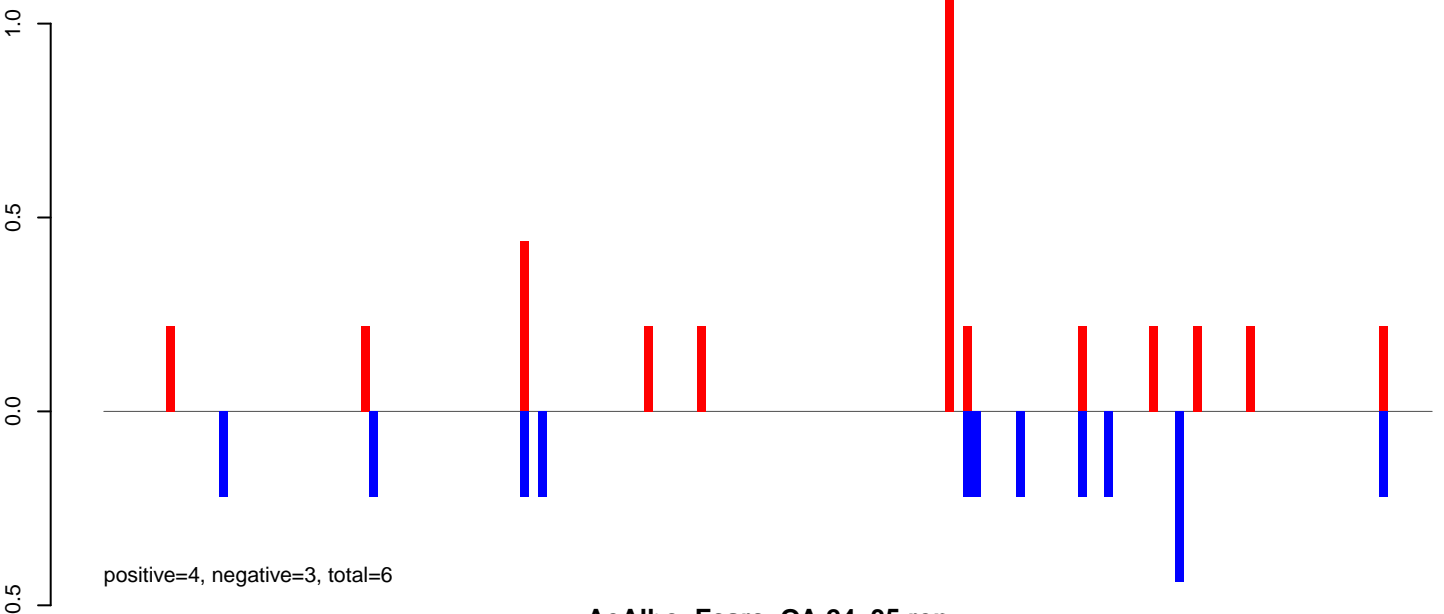

AeAlbo_Fcarc_OA.24_35.rep

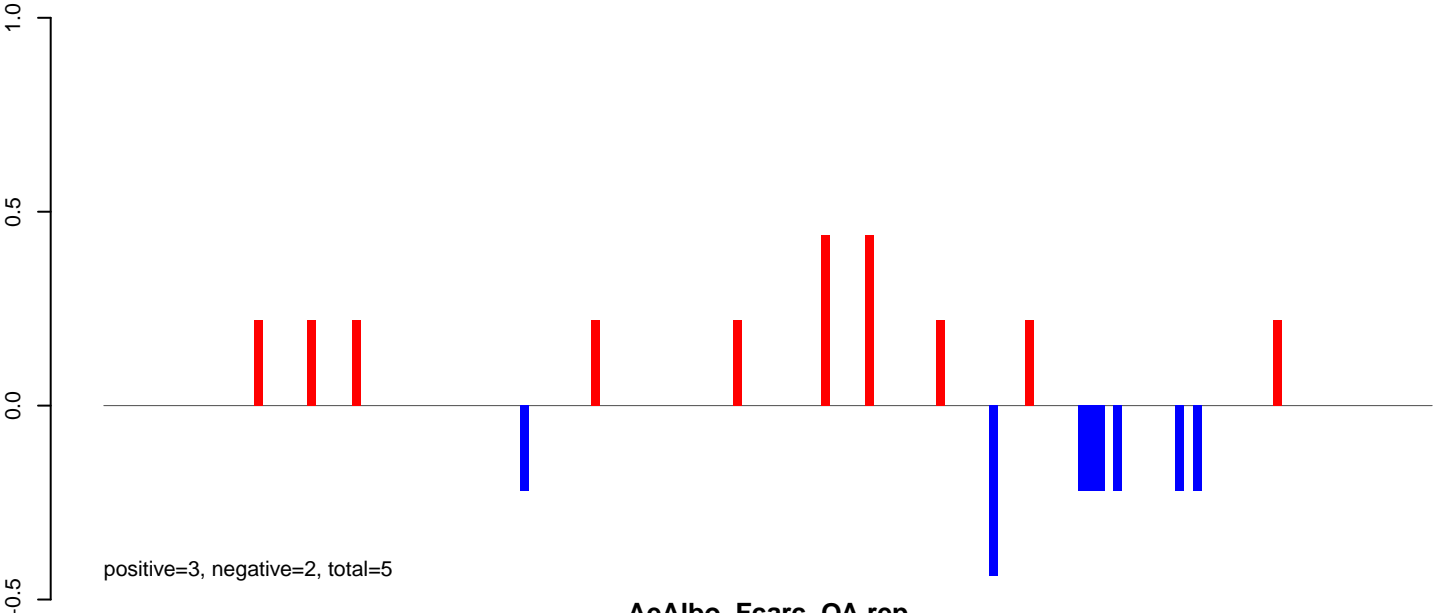

AeAlbo_Fcarc_OA.rep

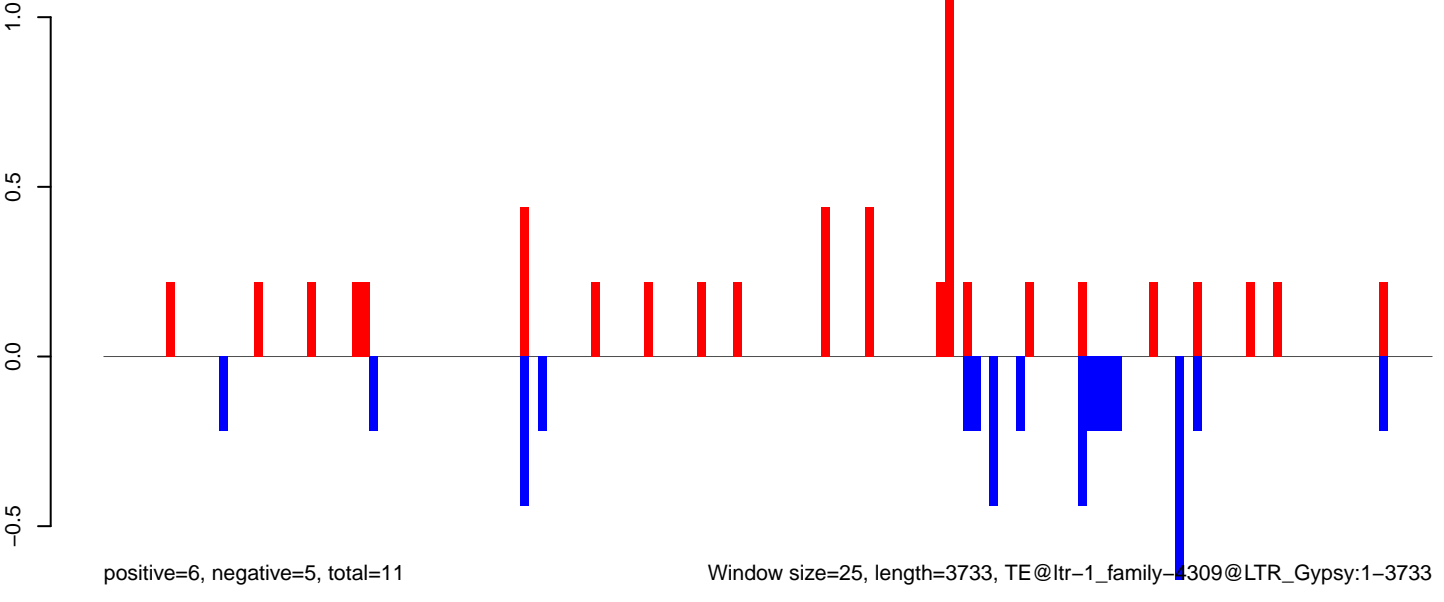

AeAlbo_Fcirc_OA.18_23.rep

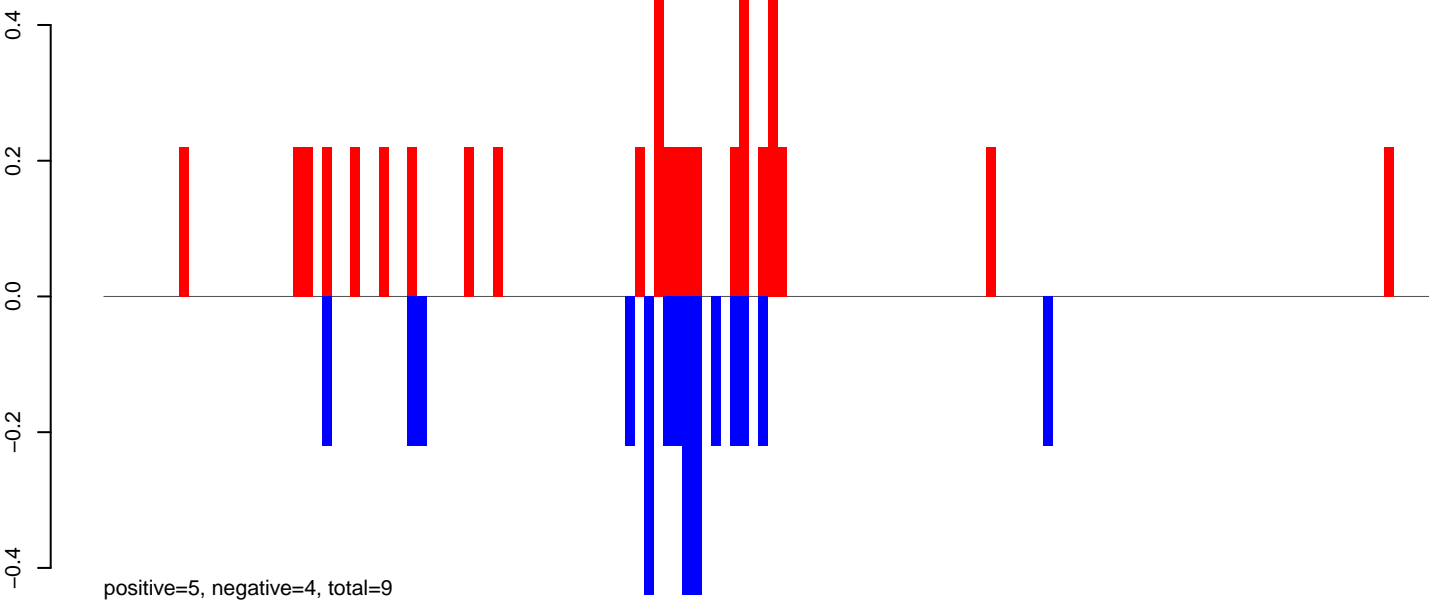

AeAlbo_Fcirc_OA.24_35.rep

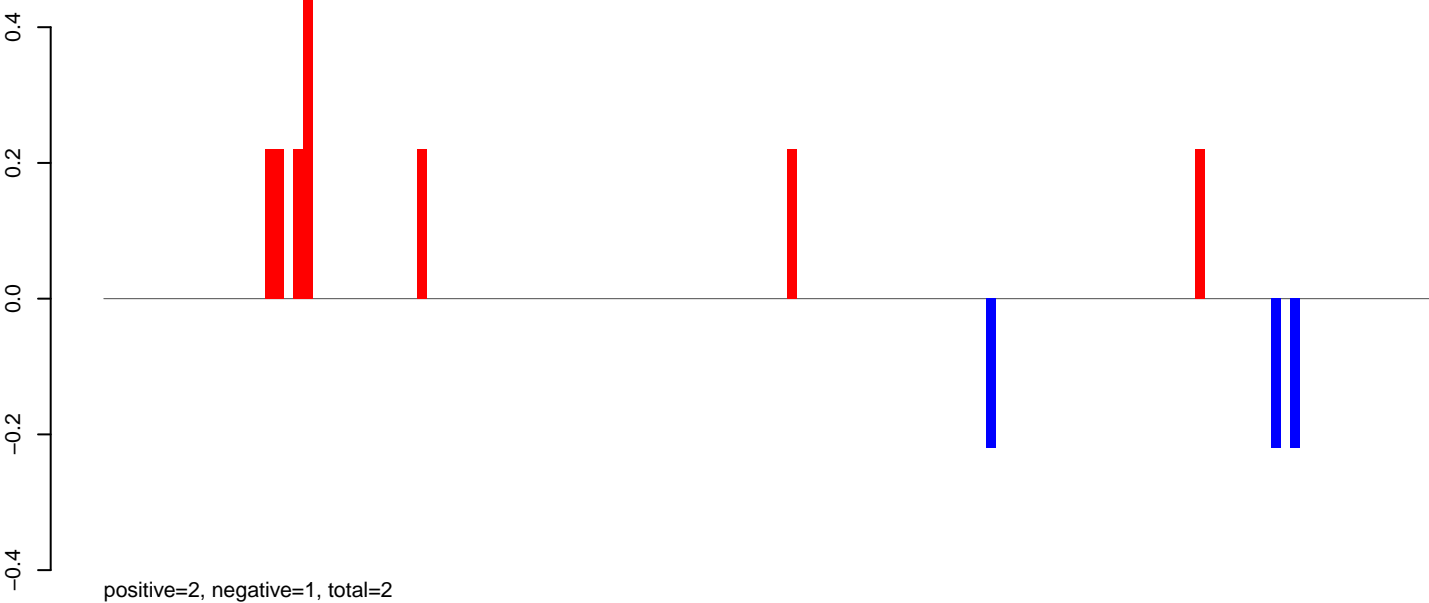

AeAlbo_Fcirc_OA.rep

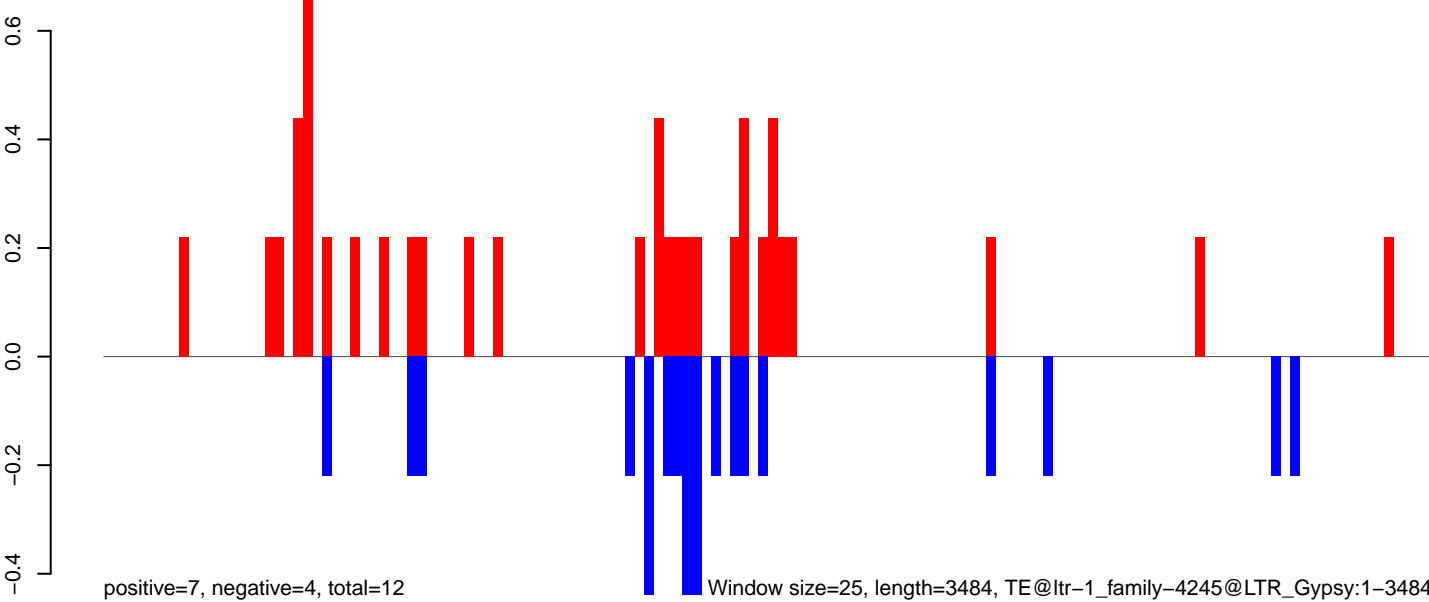

0 500 1000 1500 2000 2500 3000 3500

AeAlbo_Fcarc_OA.18_23.rep

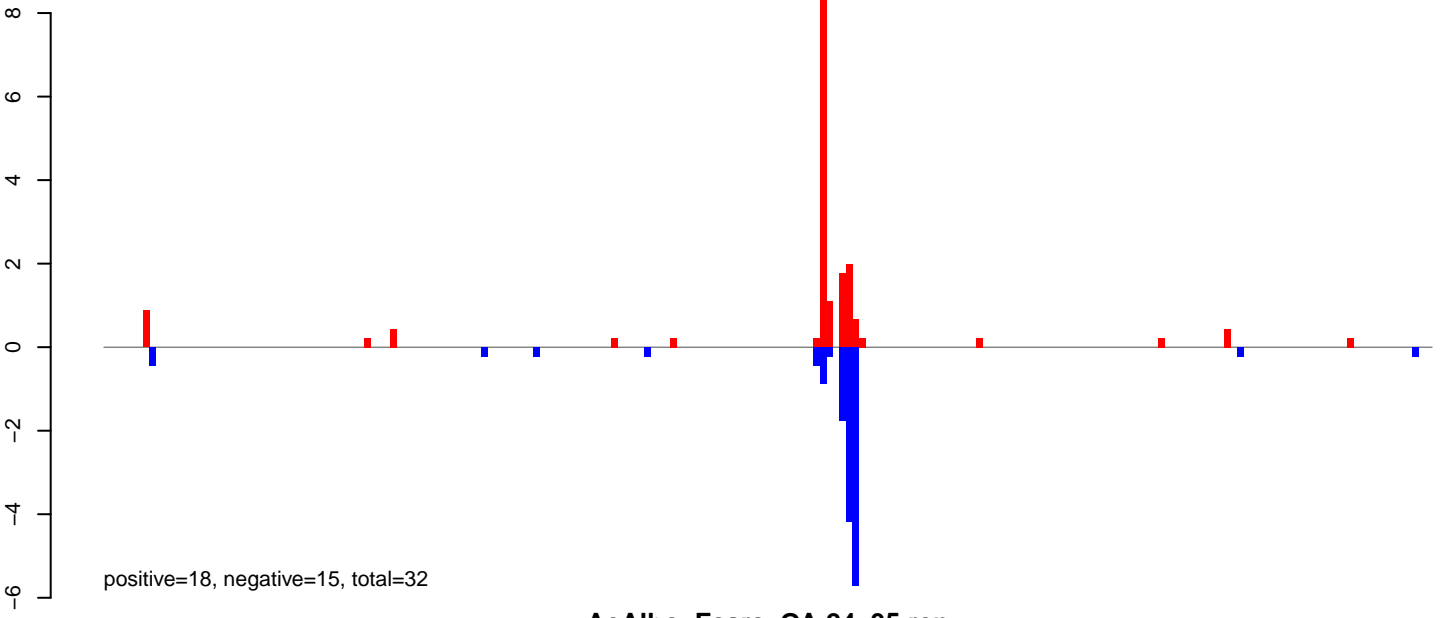

AeAlbo_Fcarc_OA.24_35.rep

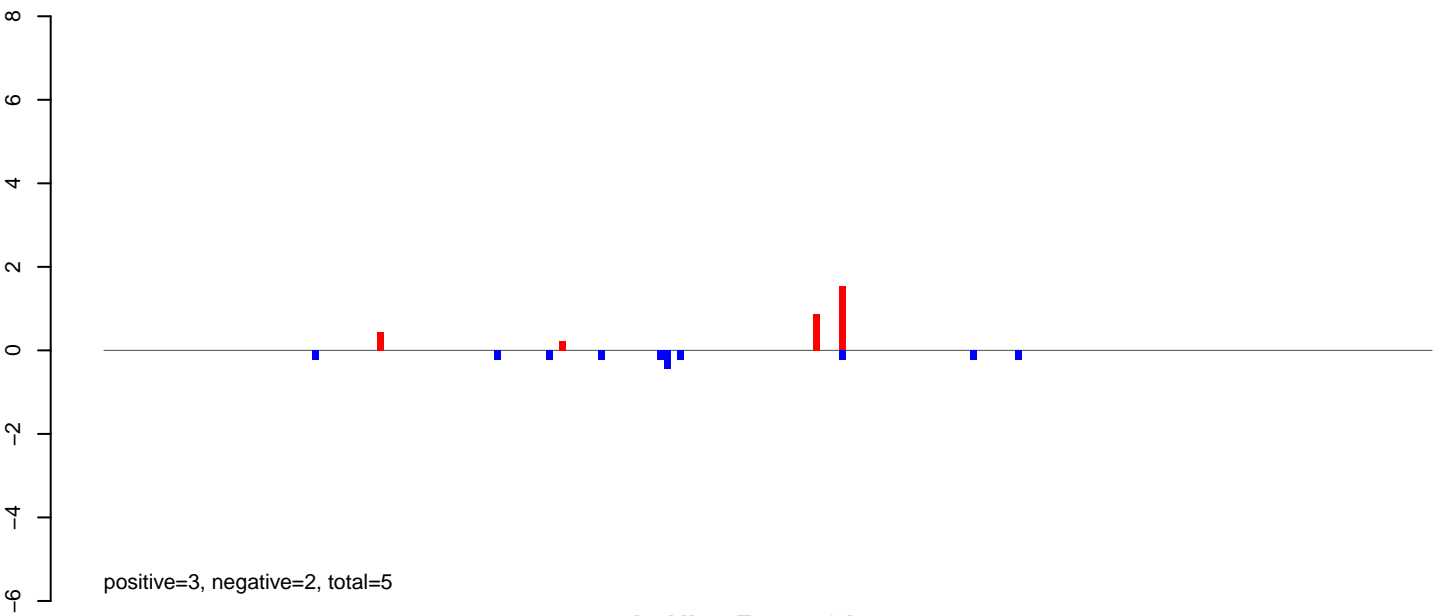

AeAlbo_Fcarc_OA.rep

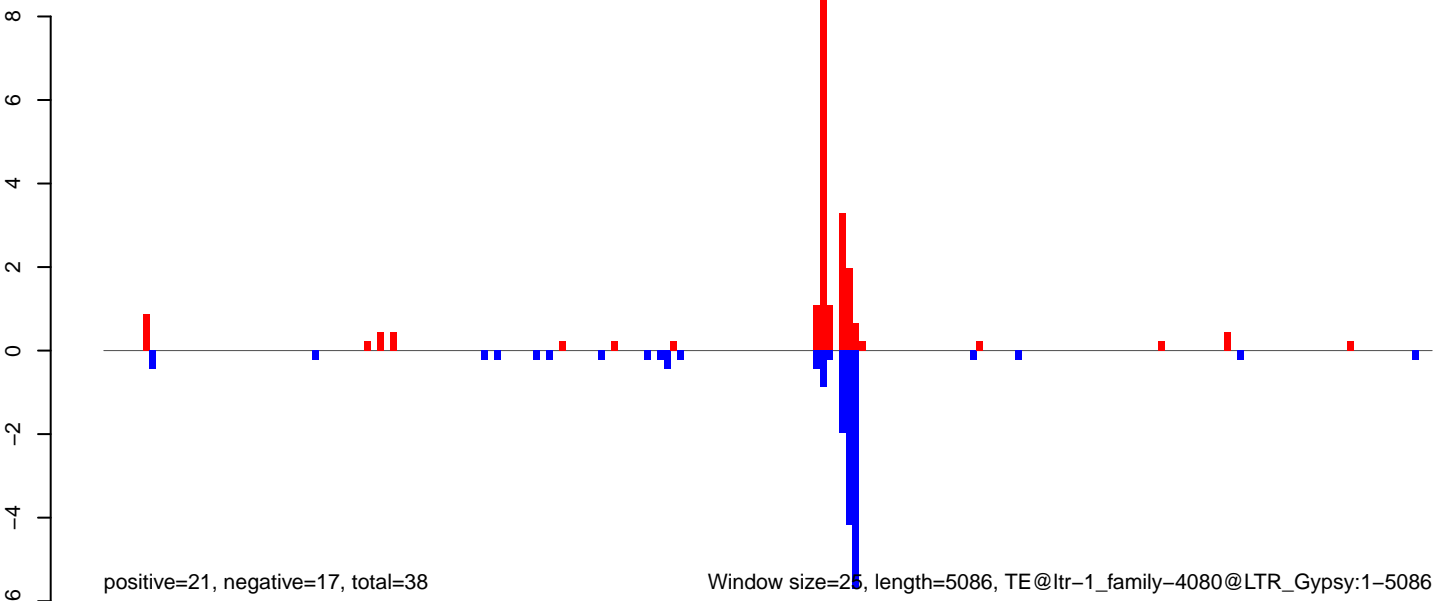

Window size=25, length=5086, TE@ltr-1_family-4080@LTR_Gypsy:1-5086

AeAlbo_Fcarc_OA.18_23.rep

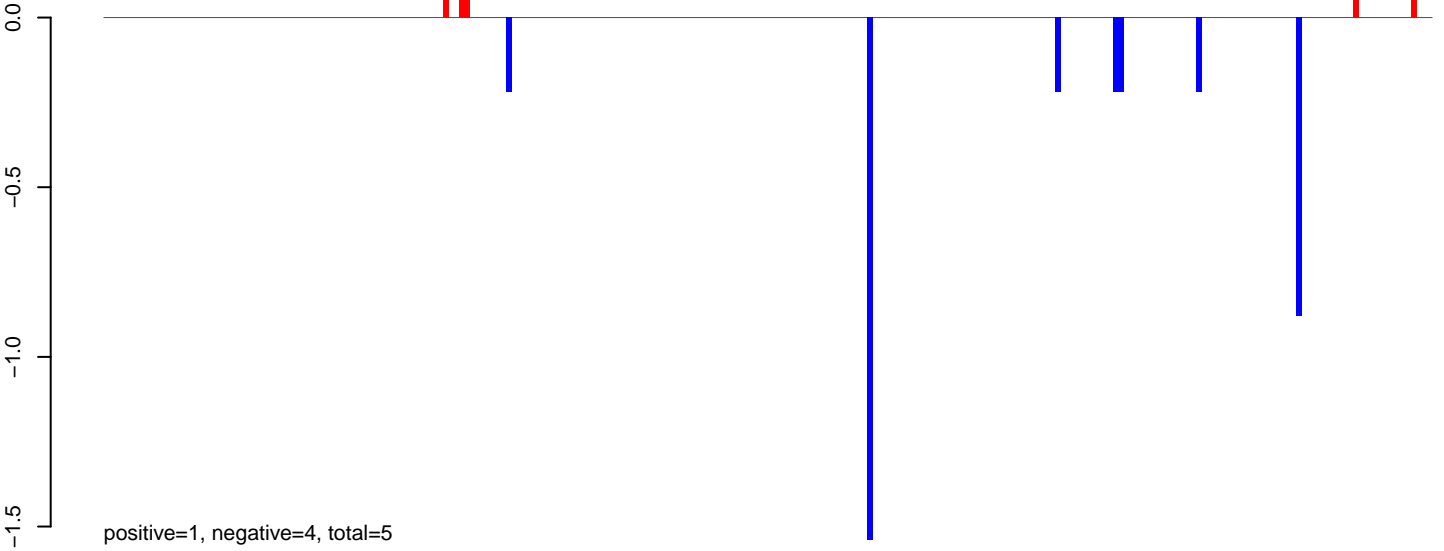

AeAlbo_Fcarc_OA.24_35.rep

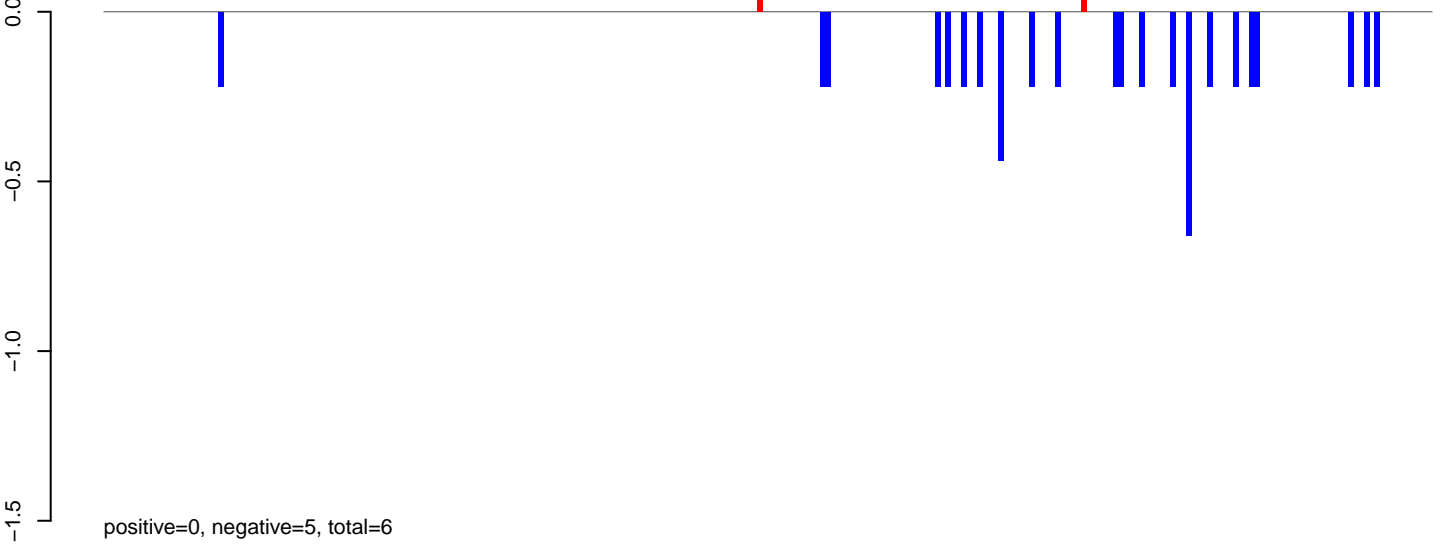

AeAlbo_Fcarc_OA.rep

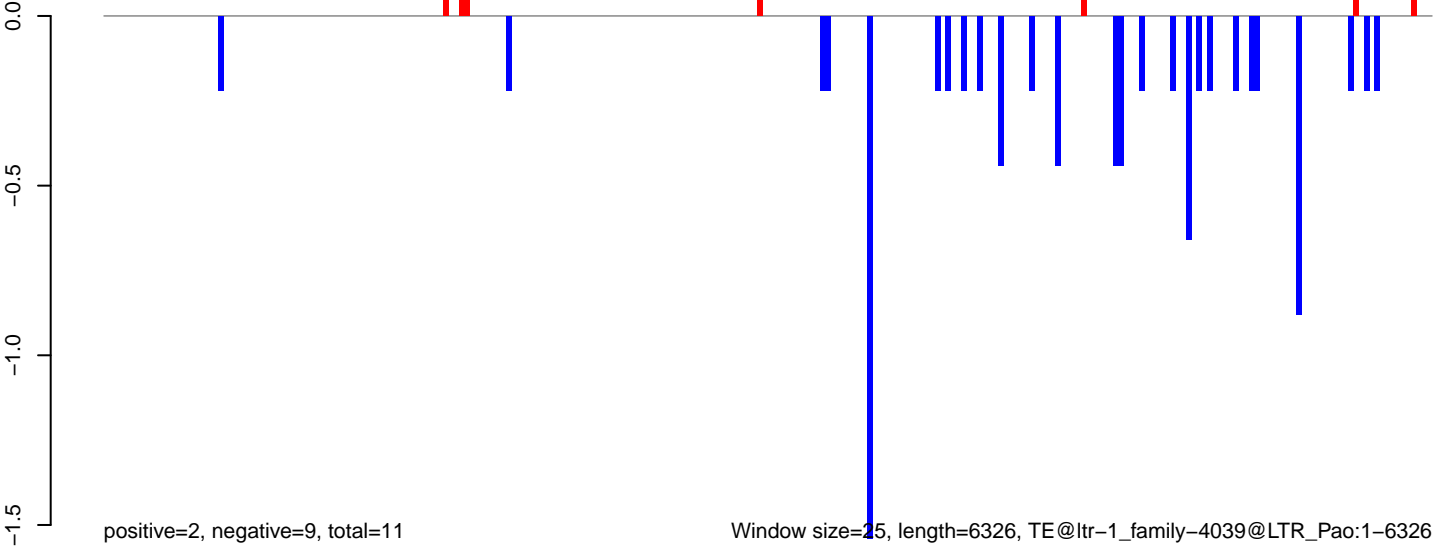

AeAlbo_Fcarc_OA.18_23.rep

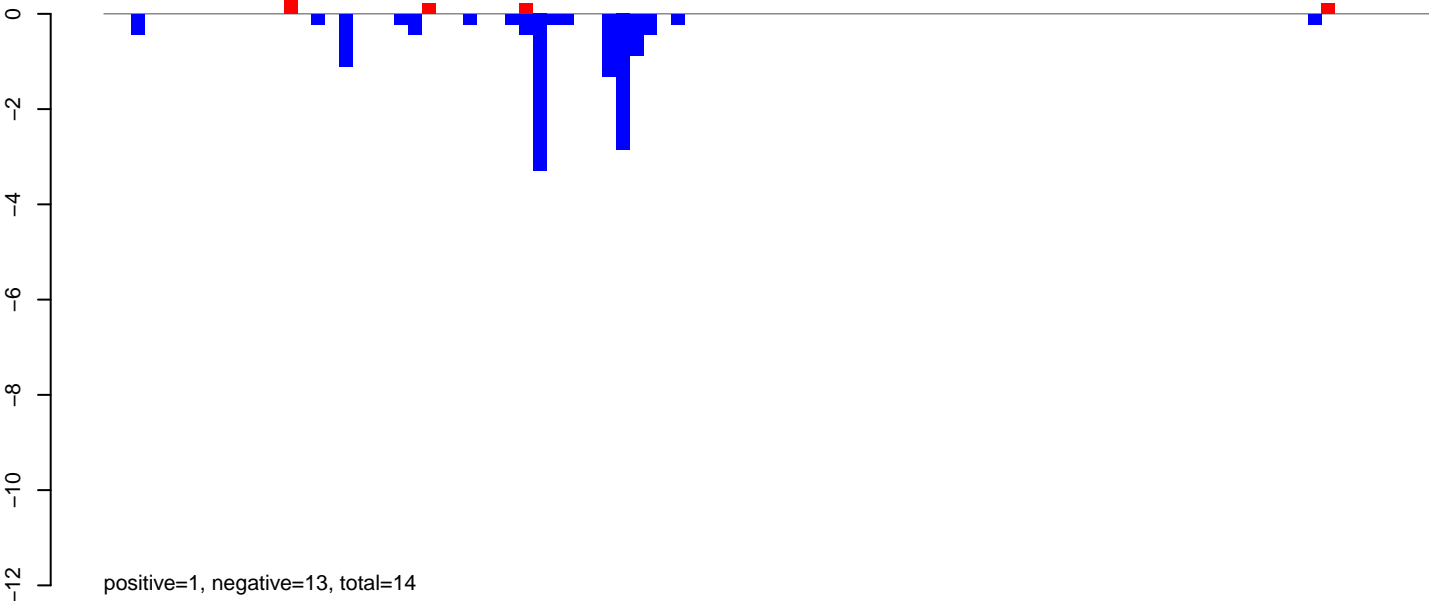

AeAlbo_Fcarc_OA.24_35.rep

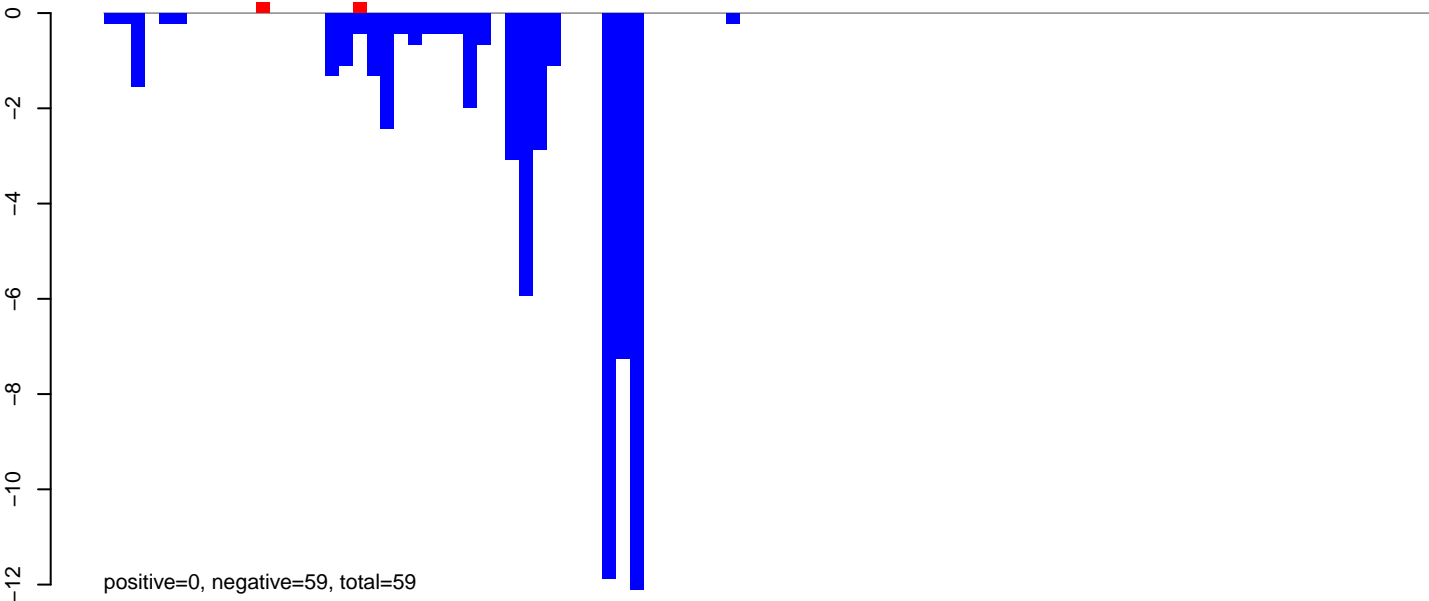

AeAlbo_Fcarc_OA.rep

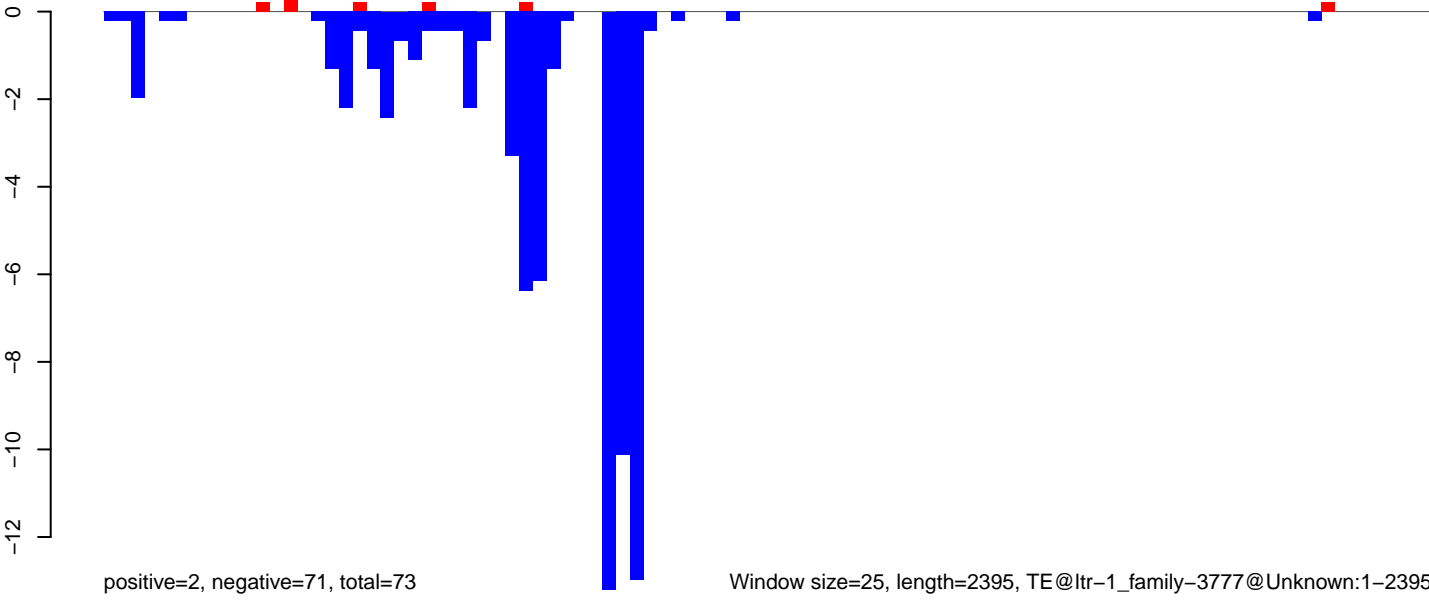

AeAlbo_FcArc_OA.18_23.rep

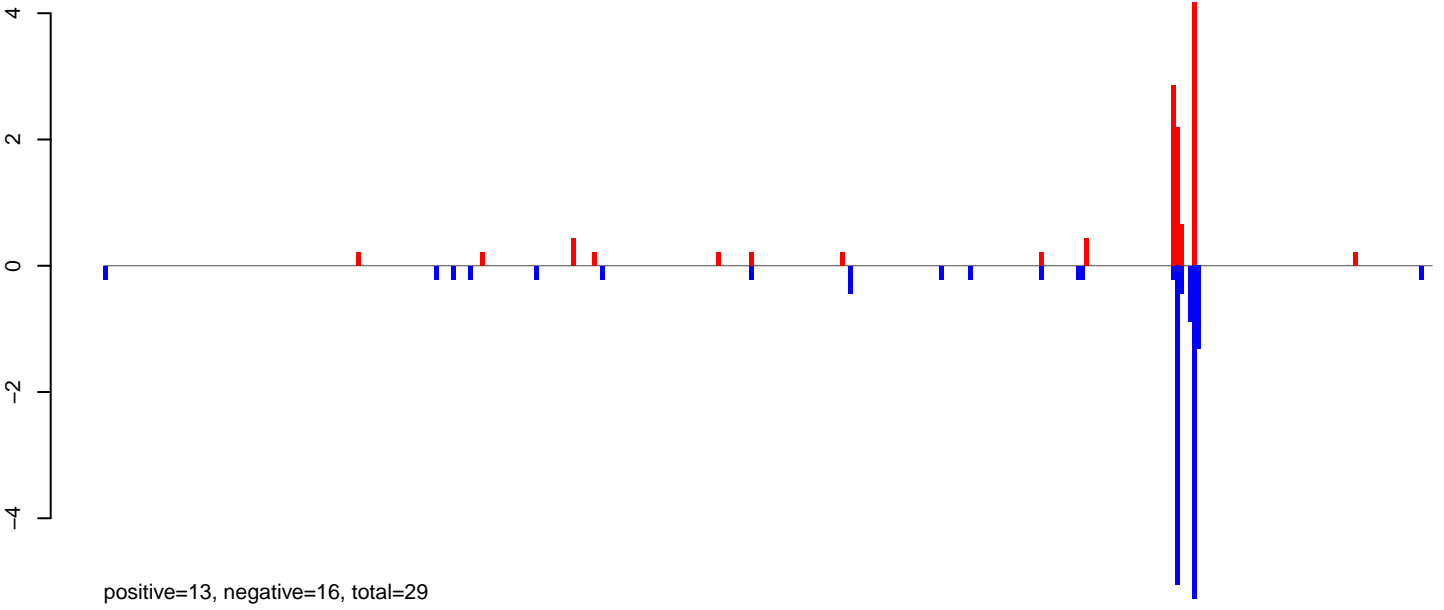

AeAlbo_FcArc_OA.24_35.rep

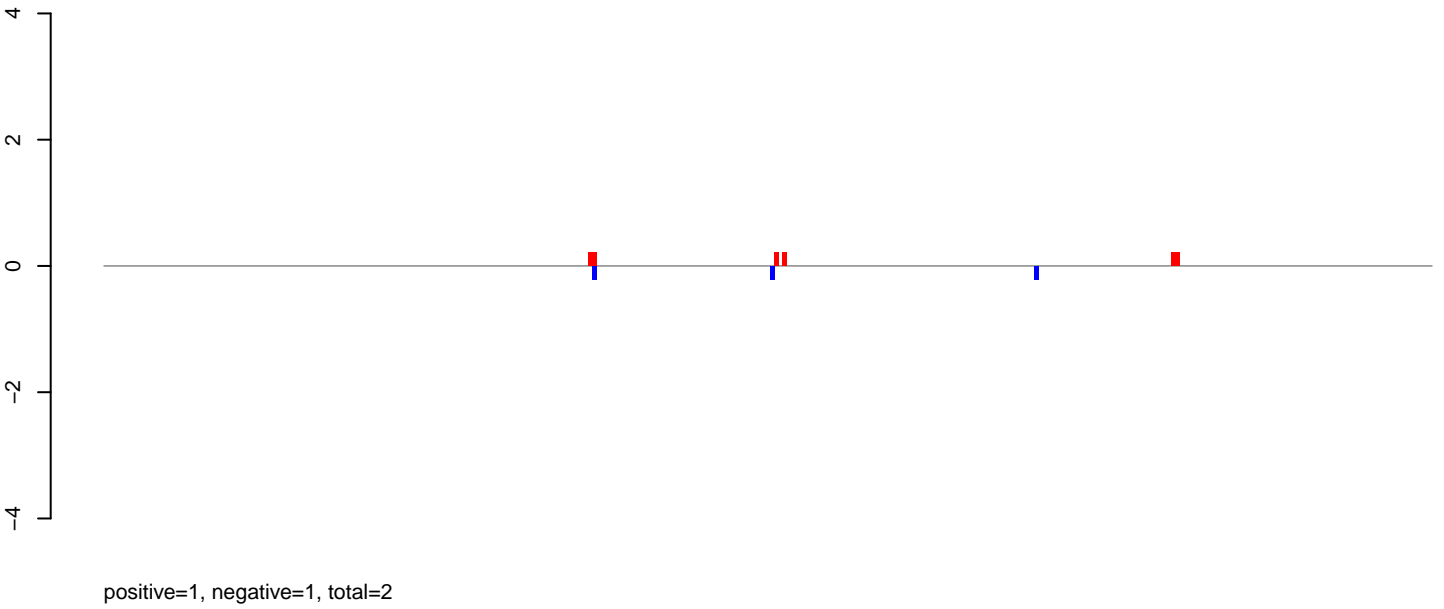

AeAlbo_FcArc_OA.rep

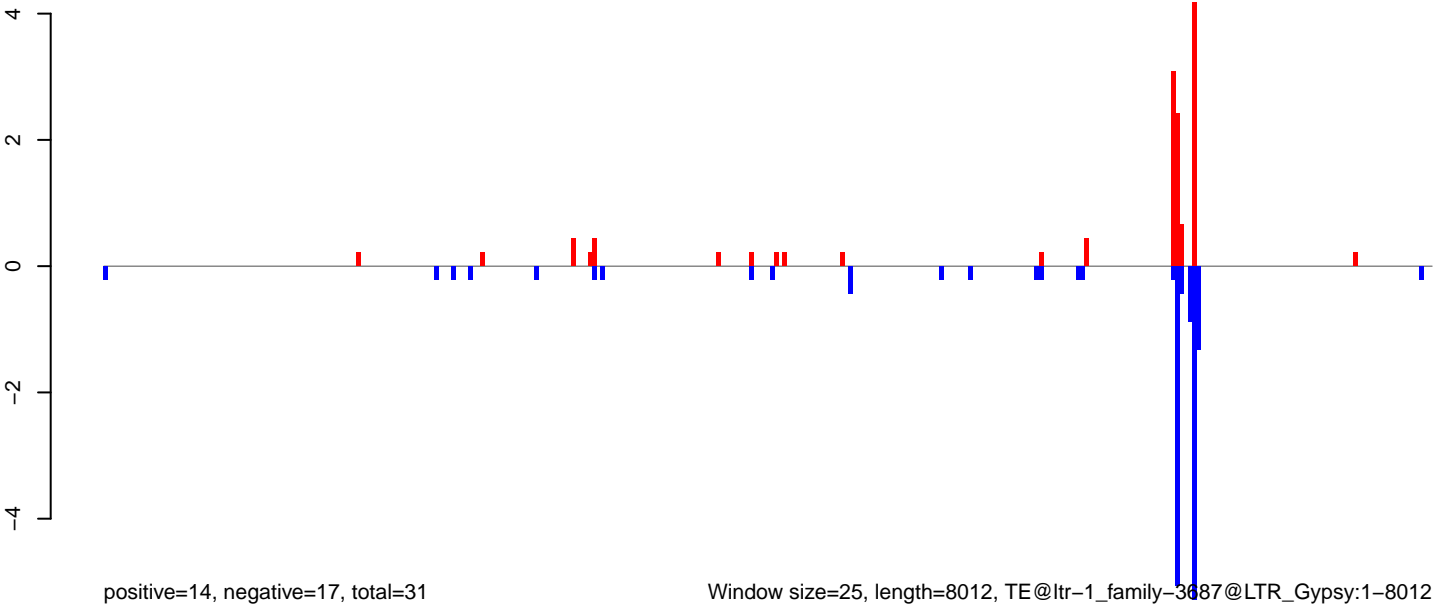

Window size=25, length=8012, TE@ltr-1_family-3687@LTR_Gypsy:1-8012

0 2000 4000 6000 8000

AeAlbo_Fcarc_OA.18_23.rep

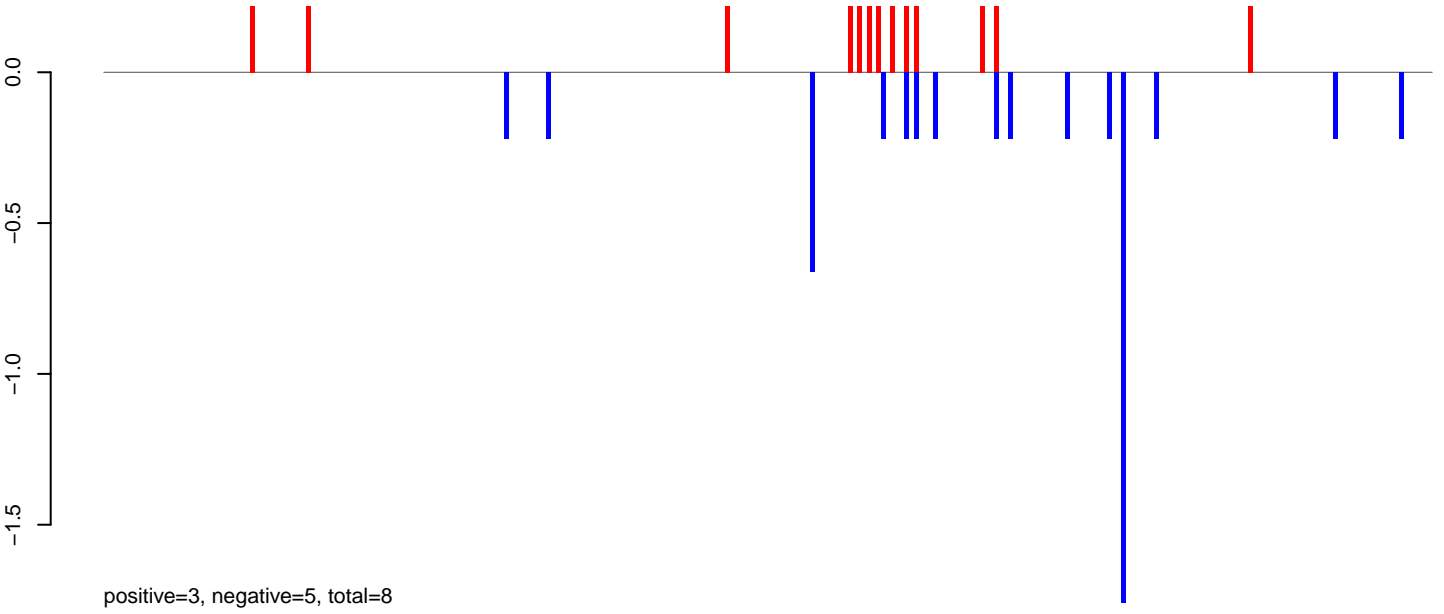

AeAlbo_Fcarc_OA.24_35.rep

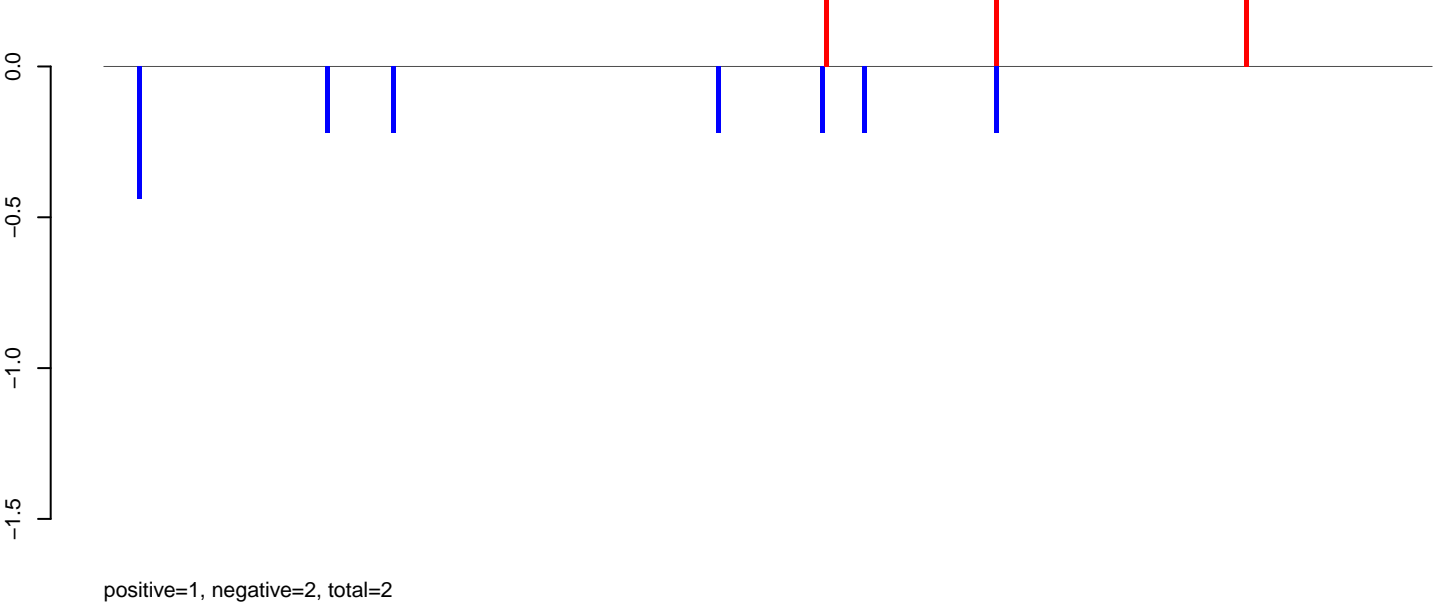

AeAlbo_Fcarc_OA.rep

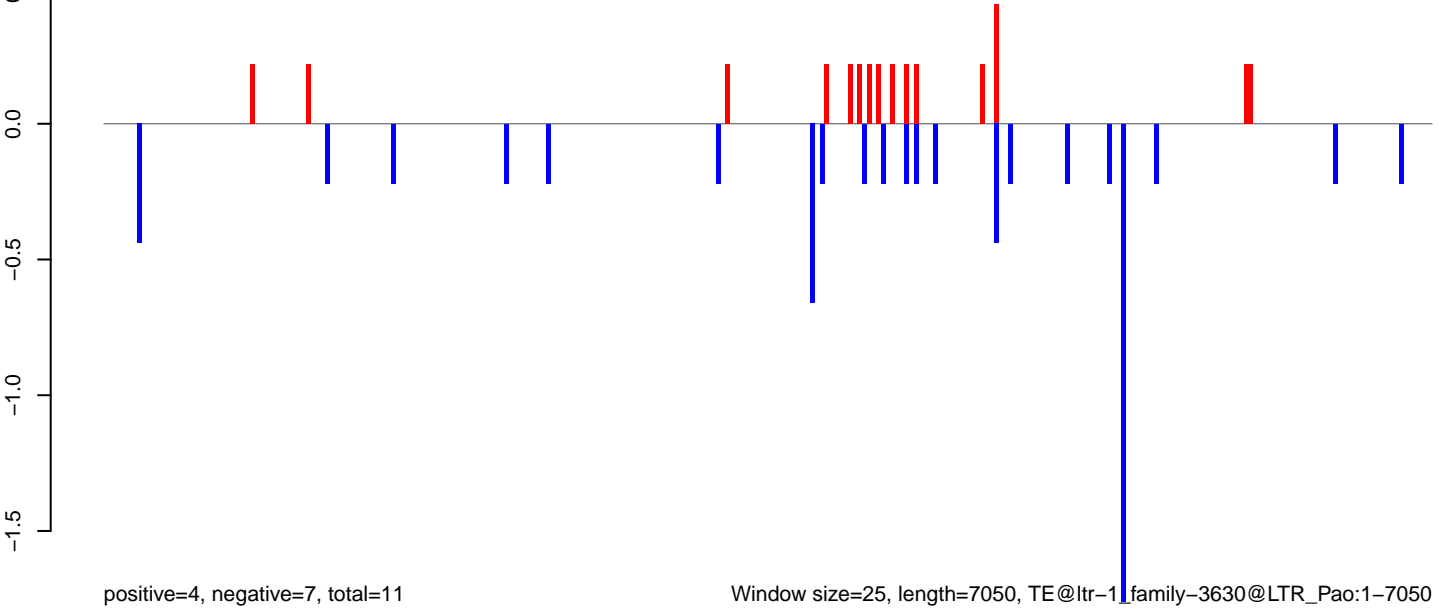

Window size=25, length=7050, TE@ltr-1_family-3630@LTR_Pao:1-7050

AeAlbo_Fcirc_OA.18_23.rep

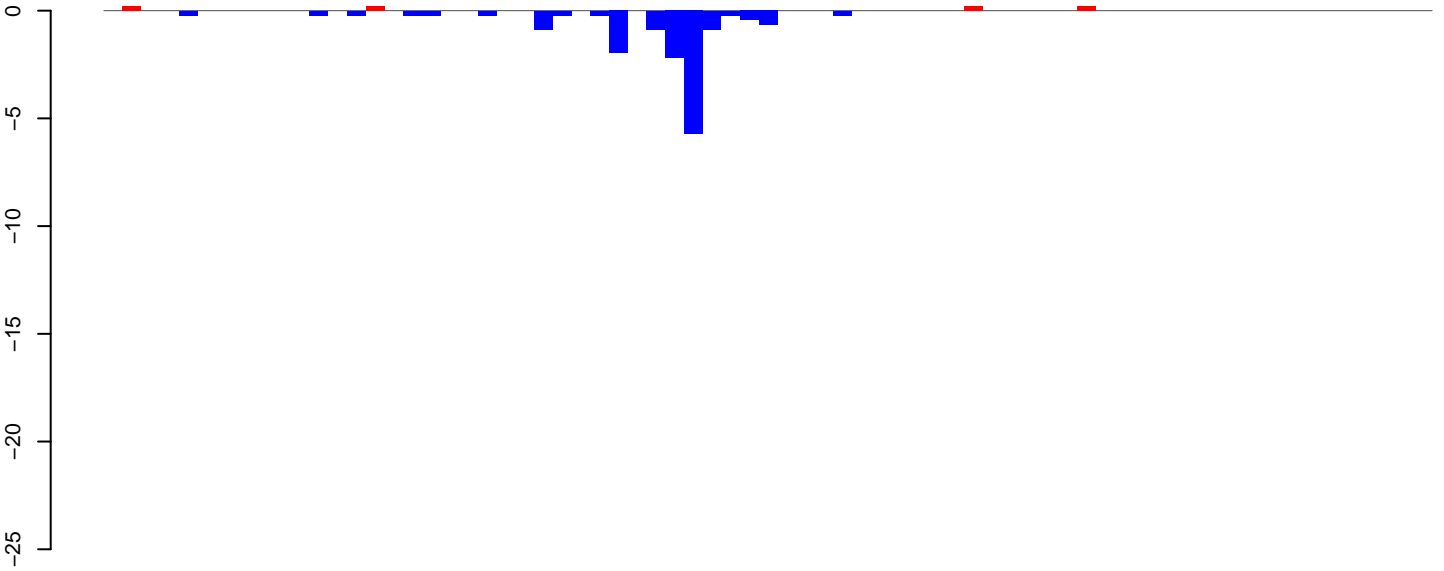

positive=1, negative=16, total=17

AeAlbo_Fcirc_OA.24_35.rep

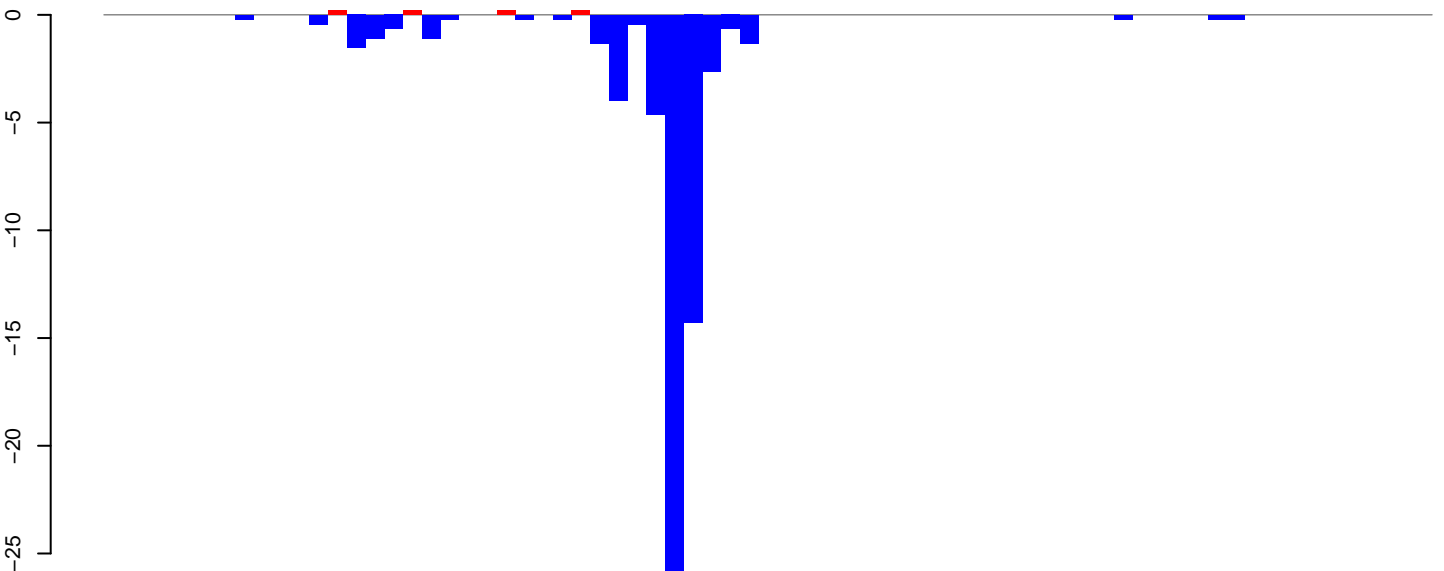

positive=1, negative=63, total=64

AeAlbo_Fcirc_OA.rep

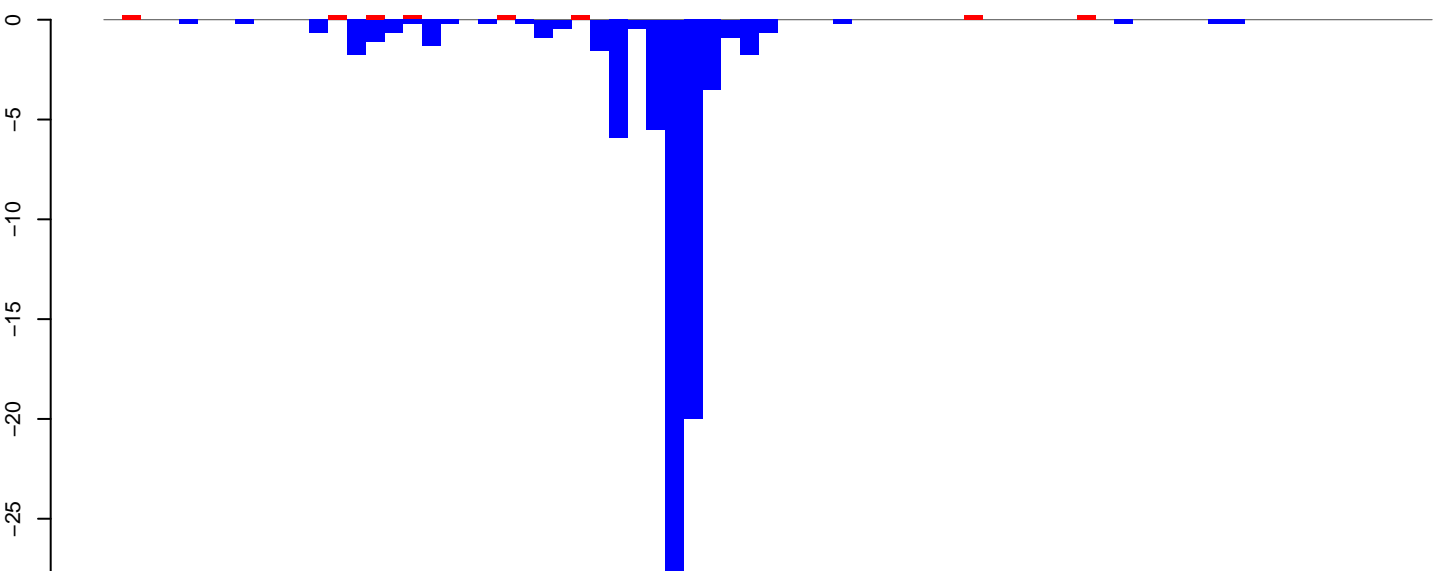

positive=2, negative=79, total=81

Window size=25, length=1751, TE@ltr-1_family-3235@Unknown:1-1751

0 500 1000 1500

AeAlbo_Fcarc_OA.18_23.rep

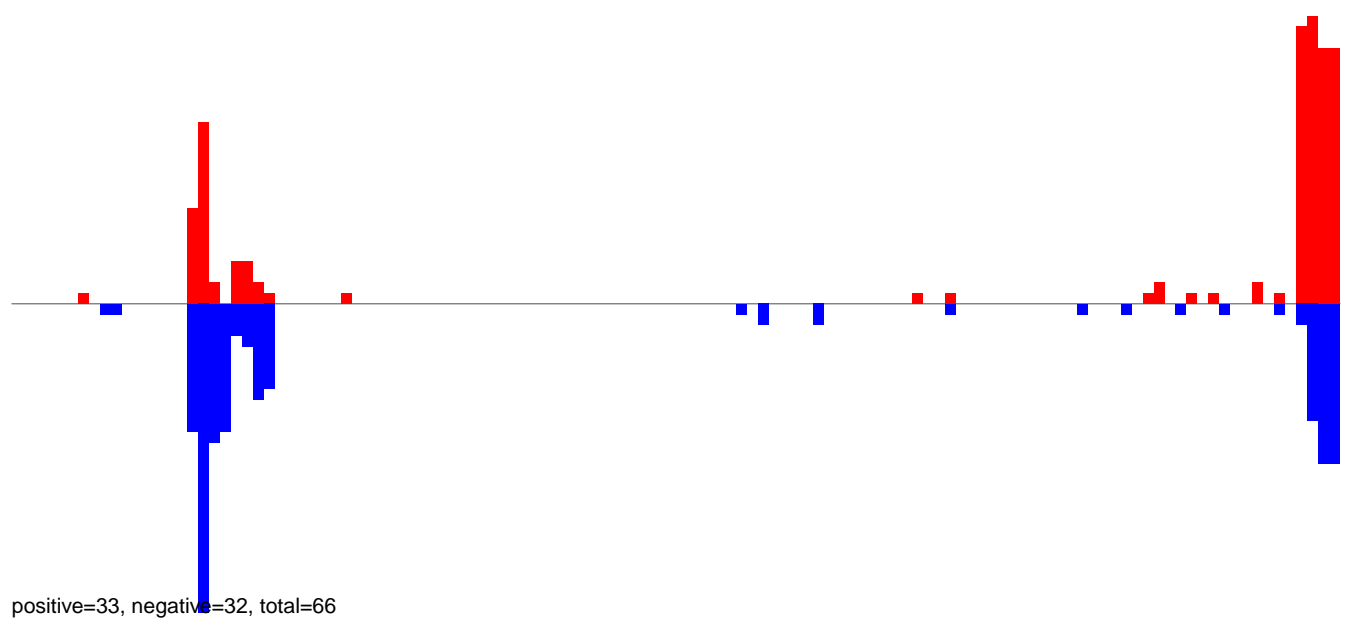

AeAlbo_Fcarc_OA.24_35.rep

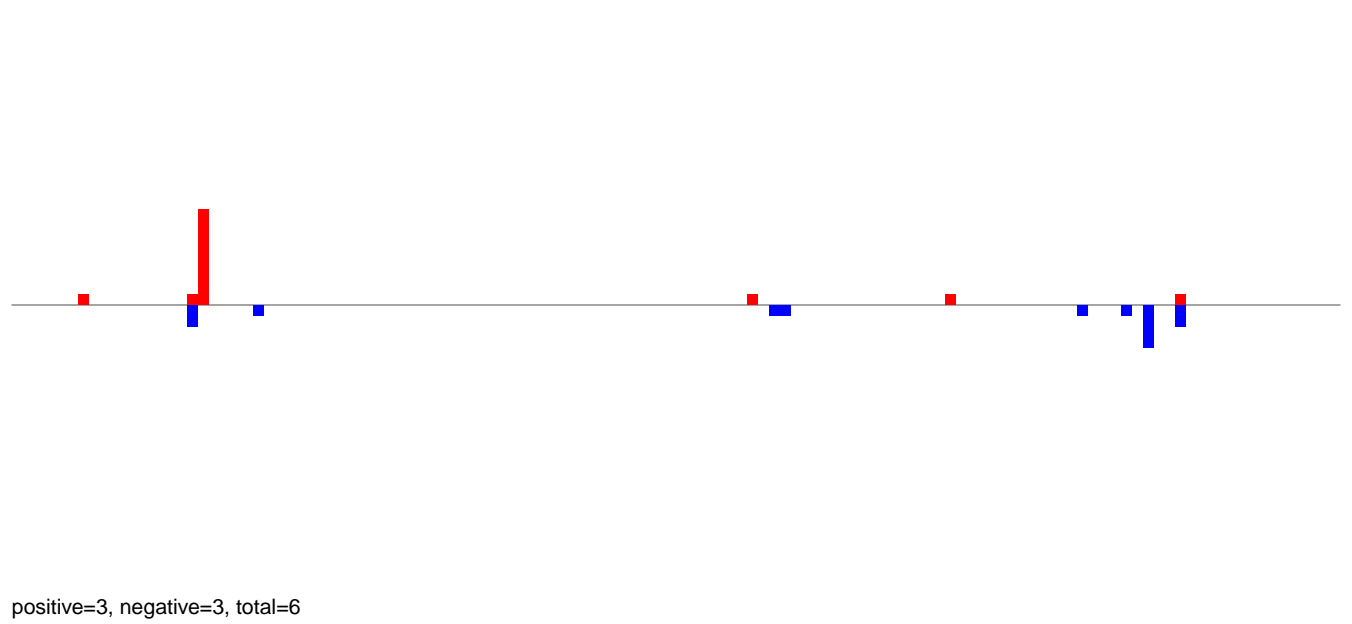

AeAlbo_Fcarc_OA.rep

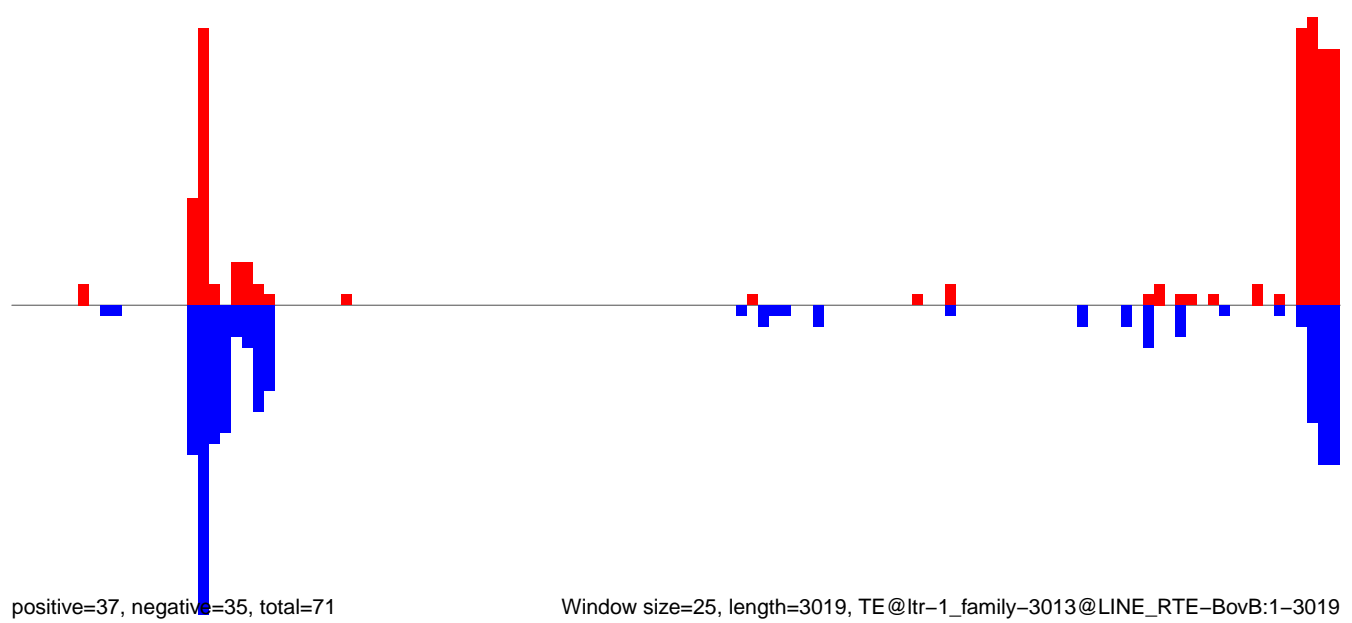

Window size=25, length=3019, TE@ltr-1_family-3013@LINE RTE-BovB:1-3019

0 500 1000 1500 2000 2500 3000

AeAlbo_Fcarc_OA.18_23.rep

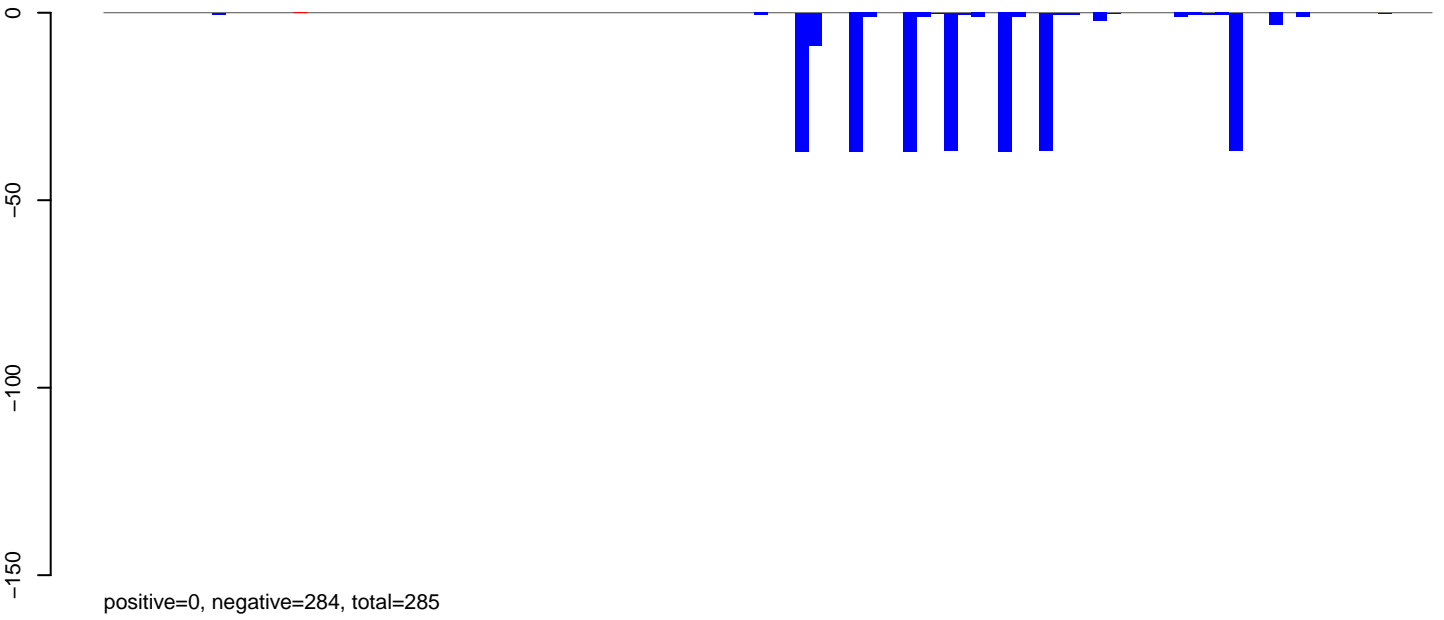

AeAlbo_Fcarc_OA.24_35.rep

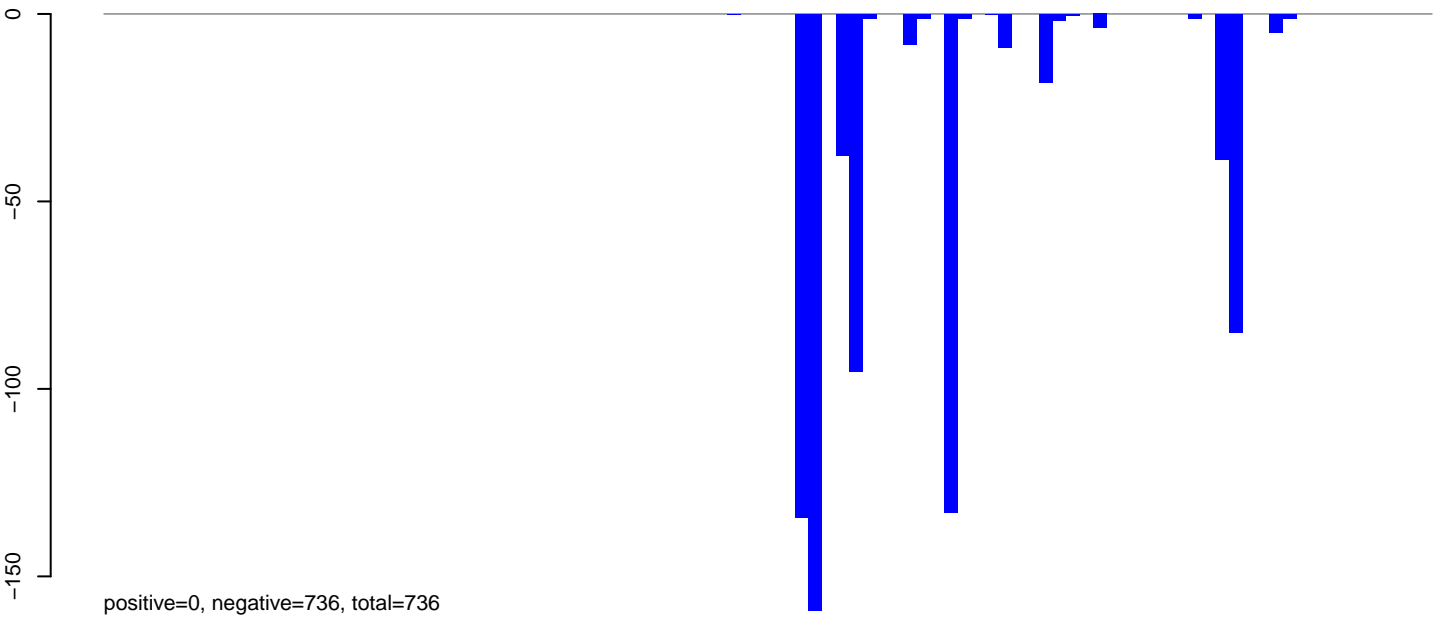

AeAlbo_Fcarc_OA.rep

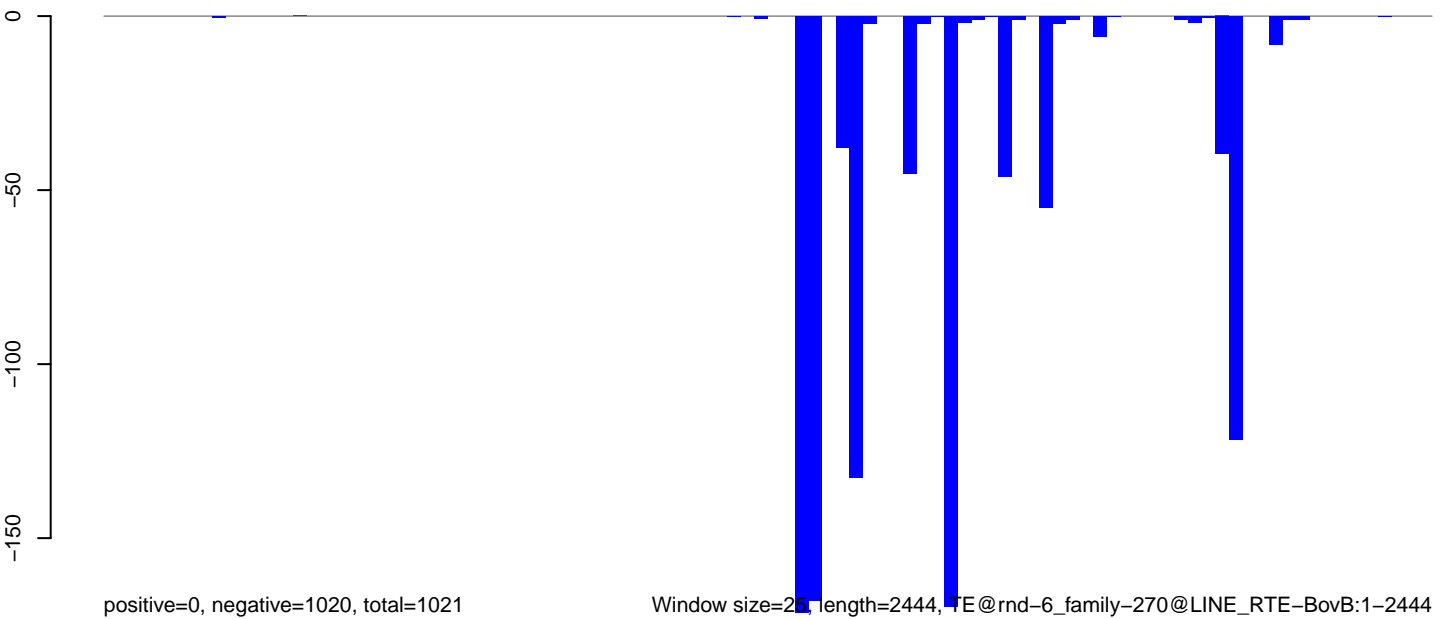

Window size=25, length=2444, TE@rnd-6_family-270@LINE_RTE-BovB:1-2444

0 500 1000 1500 2000 2500

AeAlbo_Fcarc_OA.18_23.rep

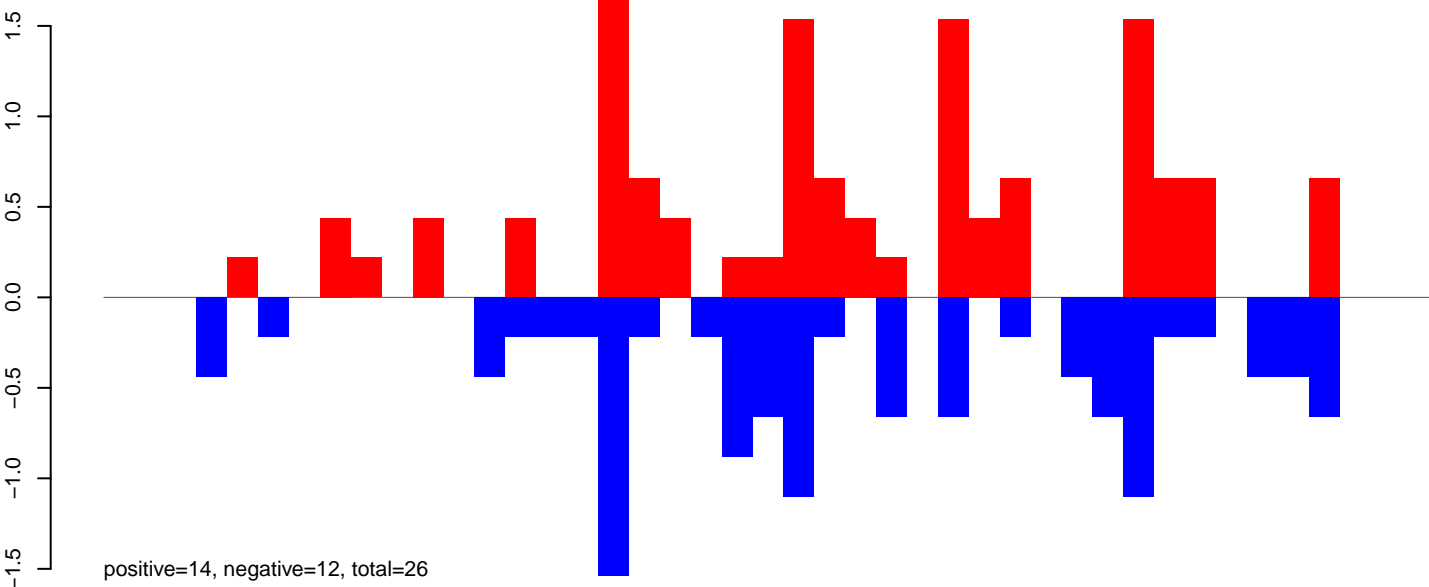

AeAlbo_Fcarc_OA.24_35.rep

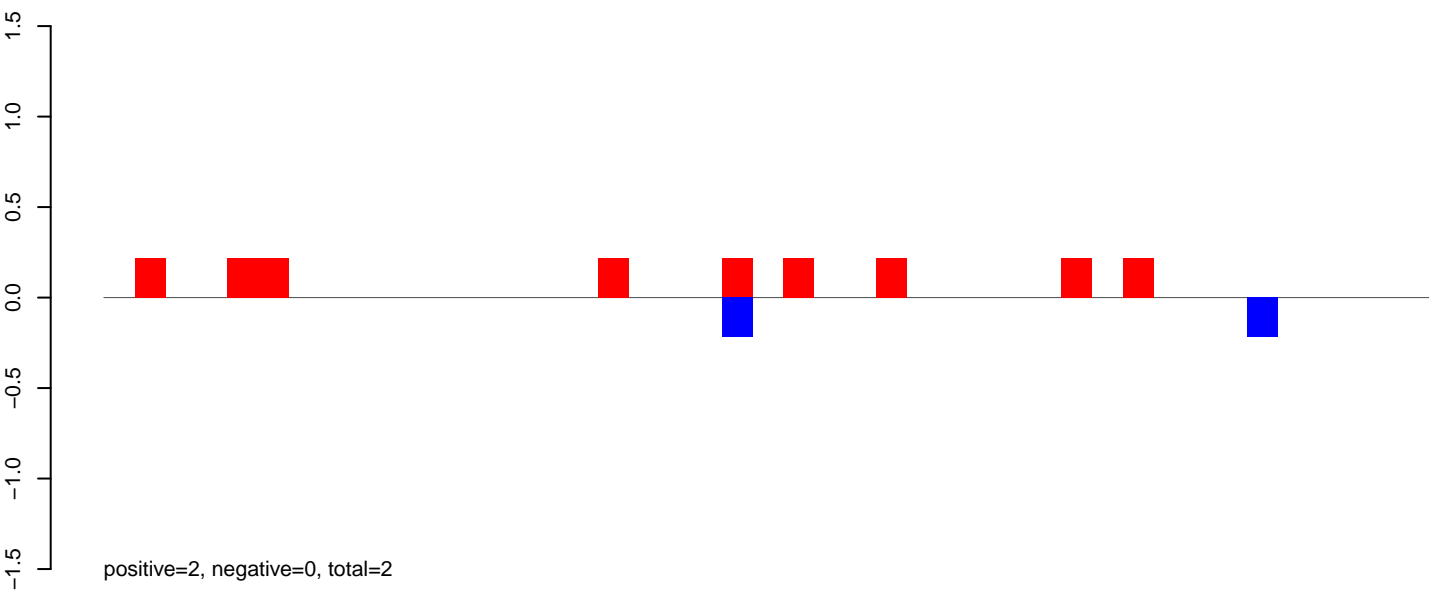

AeAlbo_Fcarc_OA.rep

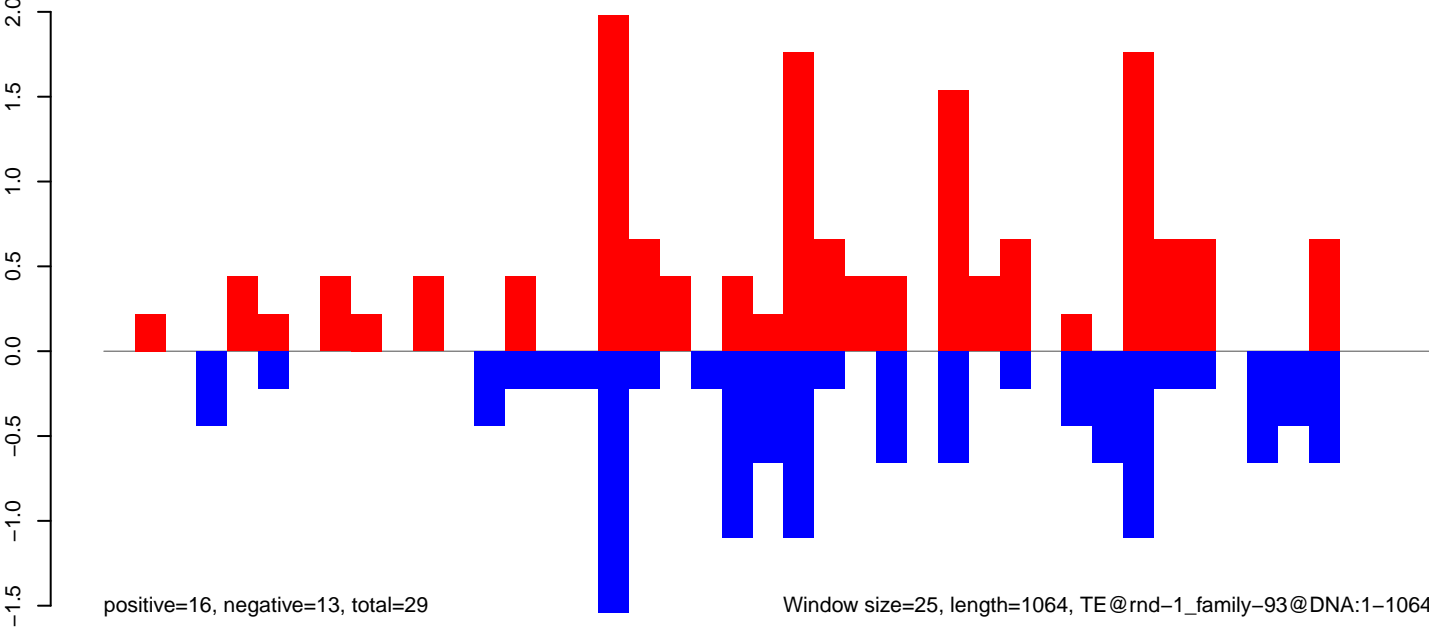

Window size=25, length=1064, TE@rnd-1_family-93@DNA:1-1064

AeAlbo_Fcarc_OA.18_23.rep

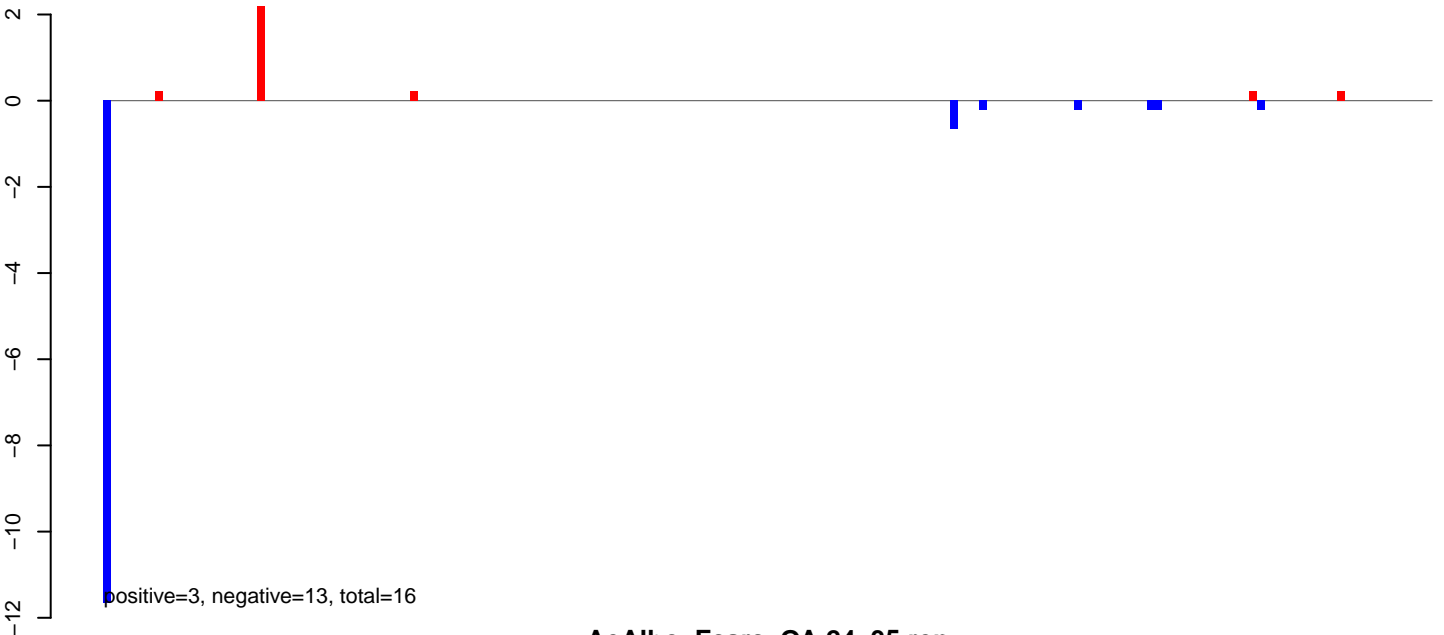

AeAlbo_Fcarc_OA.24_35.rep

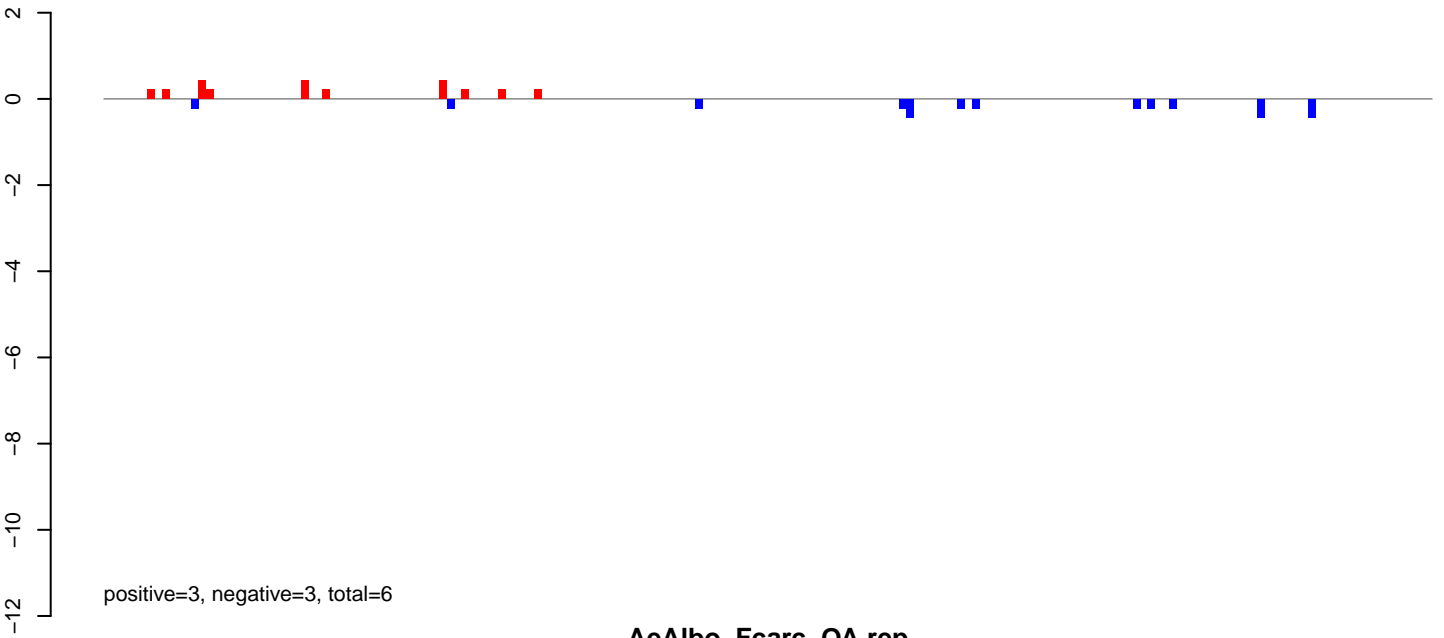

AeAlbo_Fcarc_OA.rep

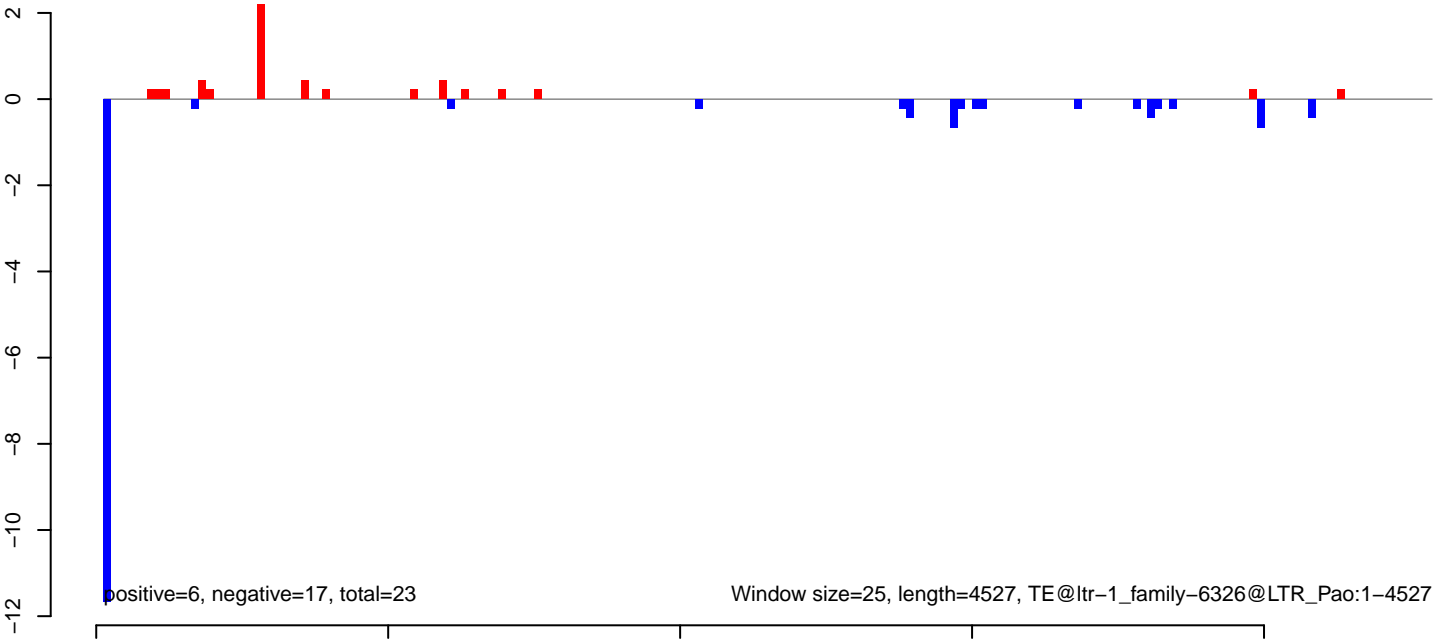

AeAlbo_Fcarc_OA.18_23.rep

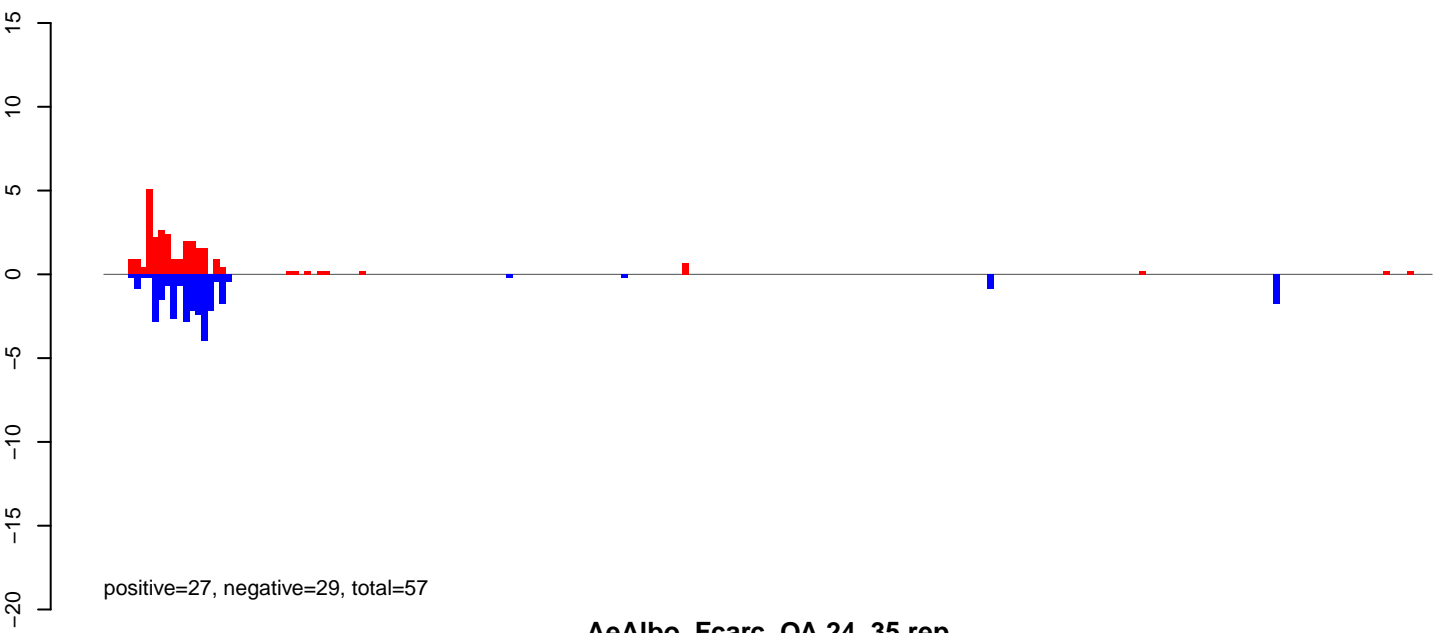

AeAlbo_Fcarc_OA.24_35.rep

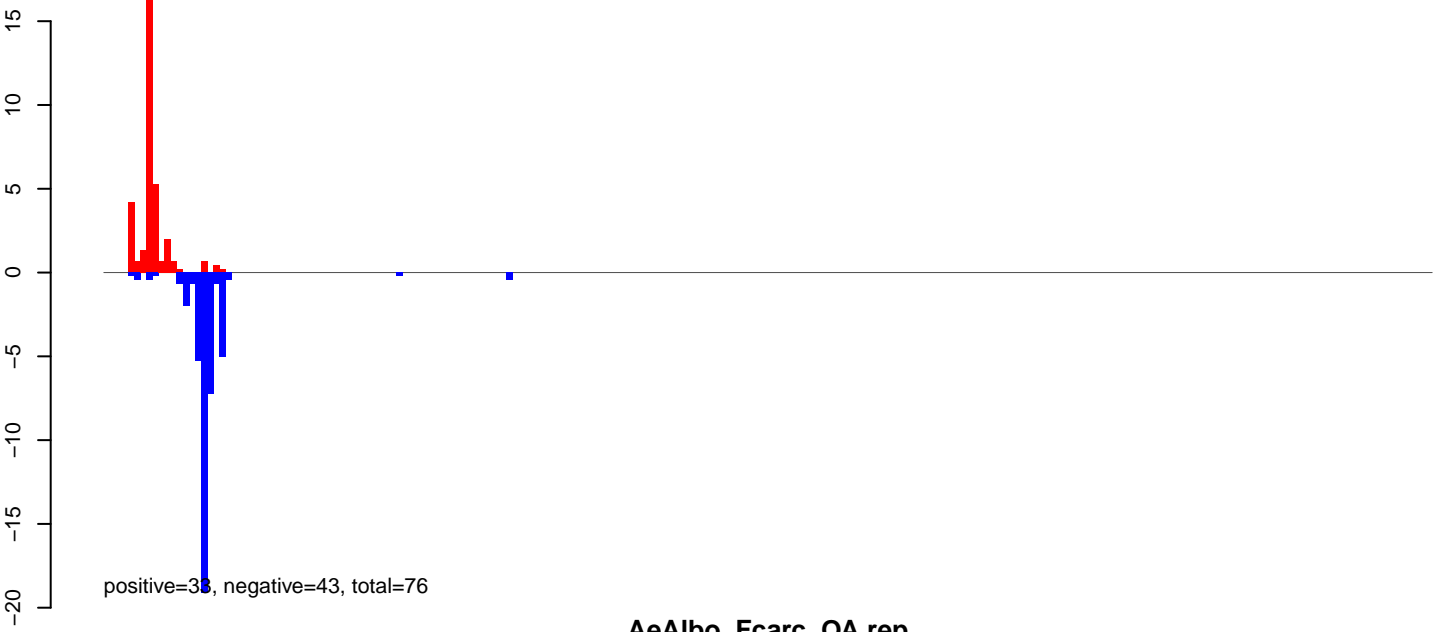

AeAlbo_Fcarc_OA.rep

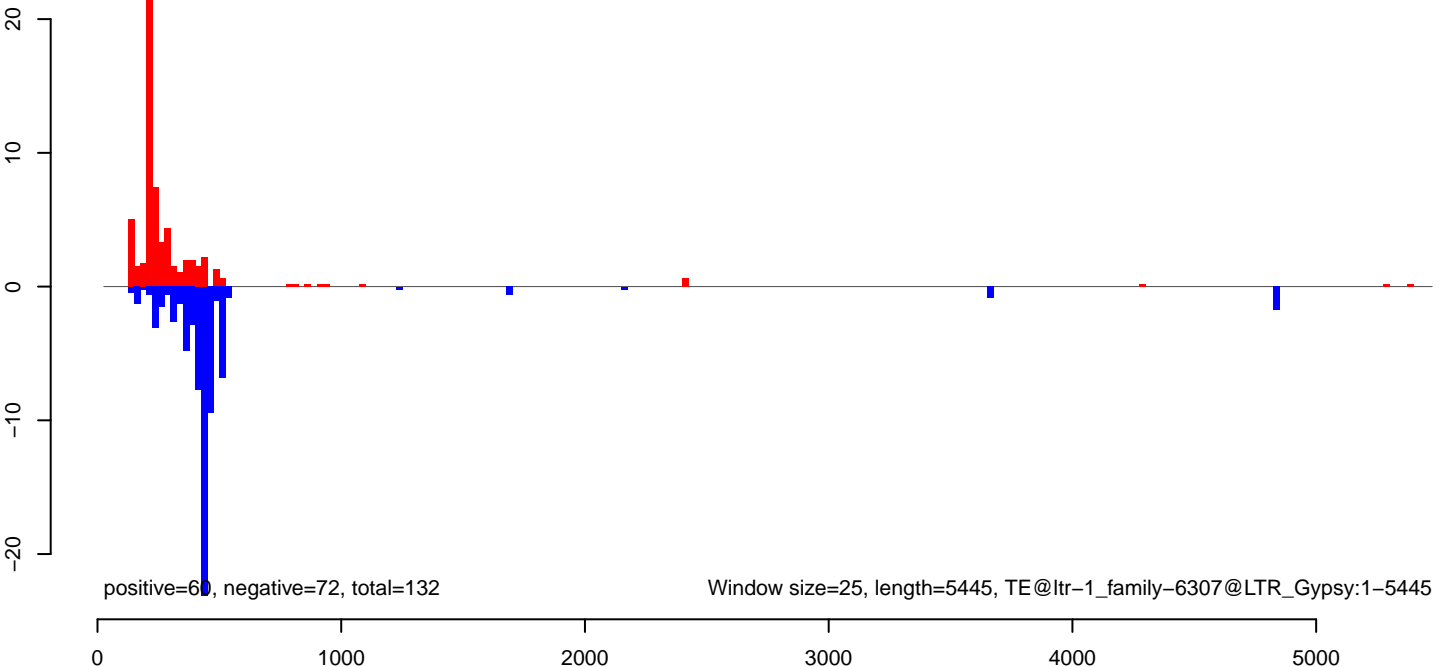

AeAlbo_Fcirc_OA.18_23.rep

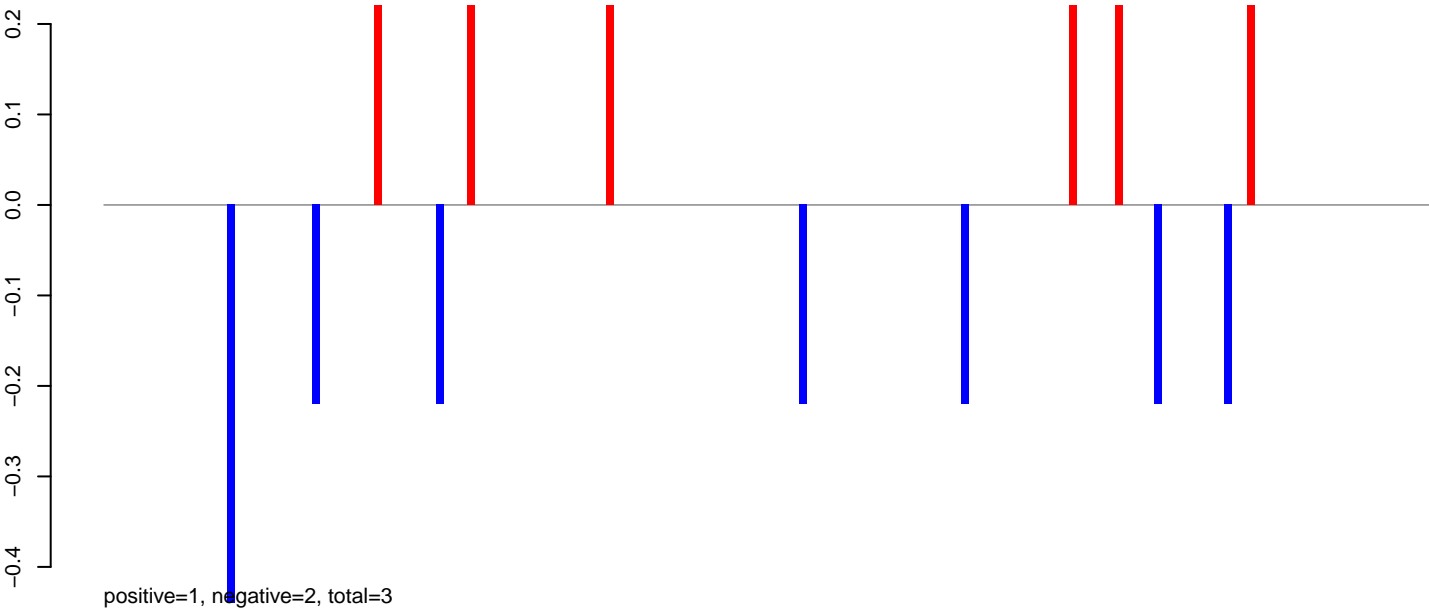

AeAlbo_Fcirc_OA.24_35.rep

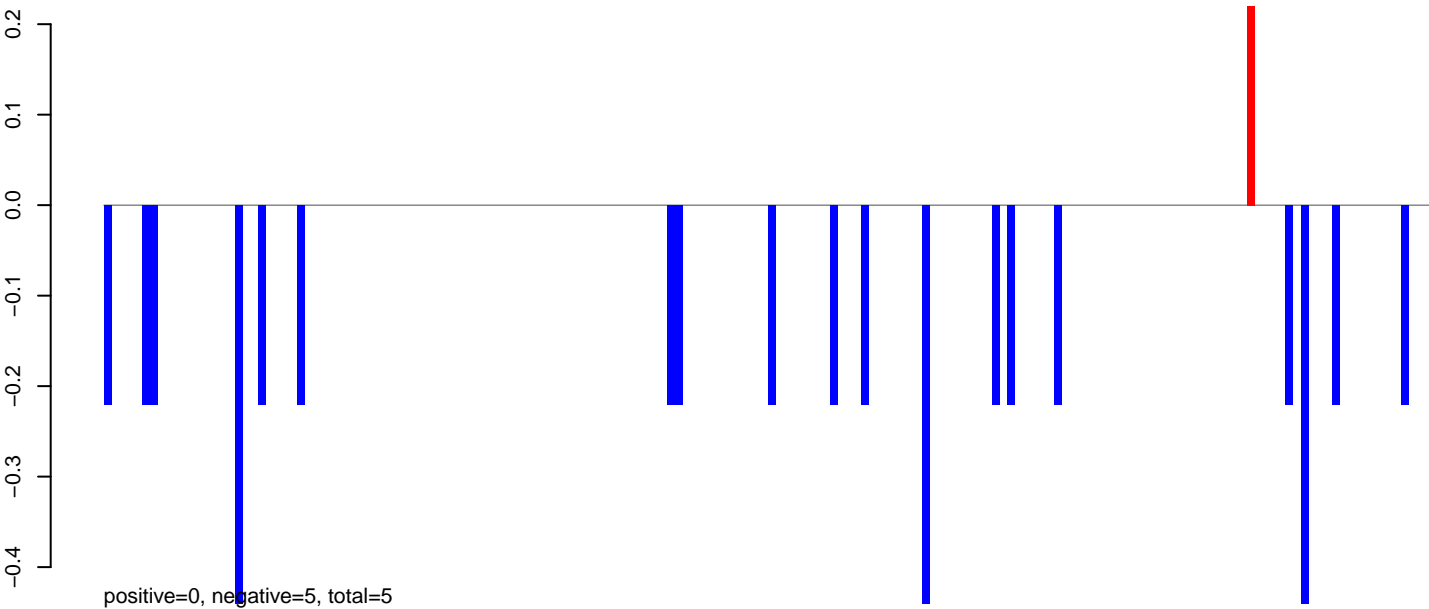

AeAlbo_Fcirc_OA.rep

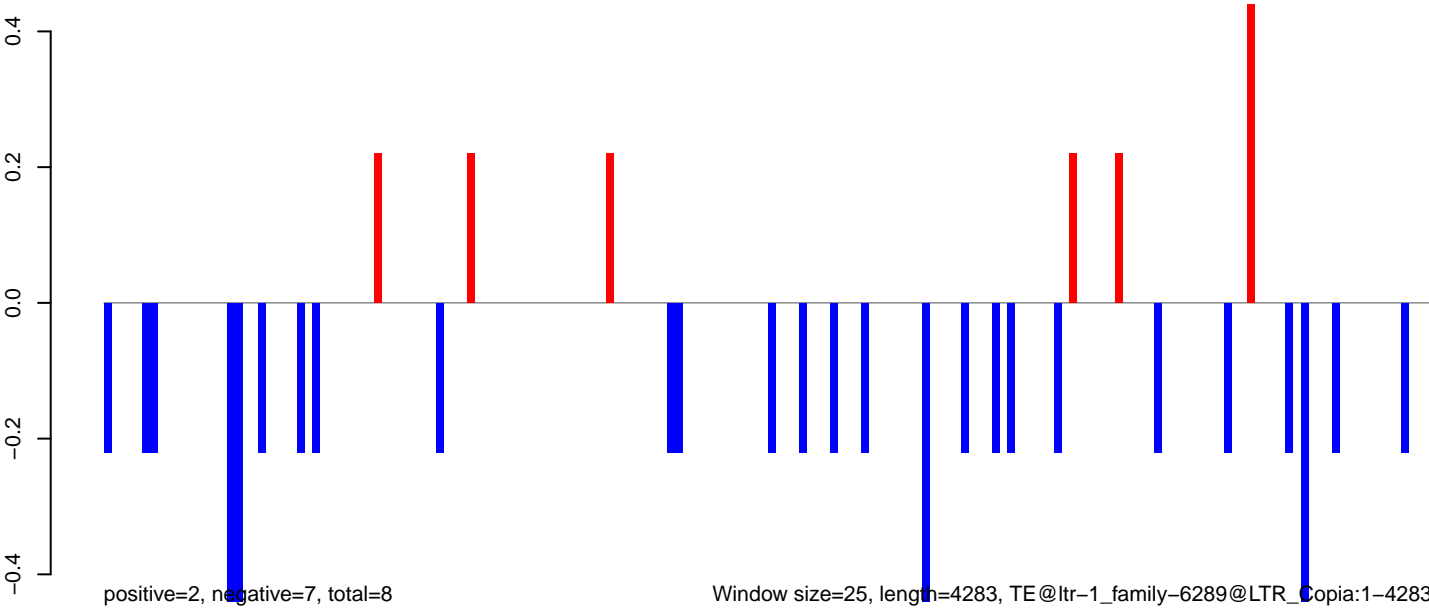

AeAlbo_Fcarc_OA.18_23.rep

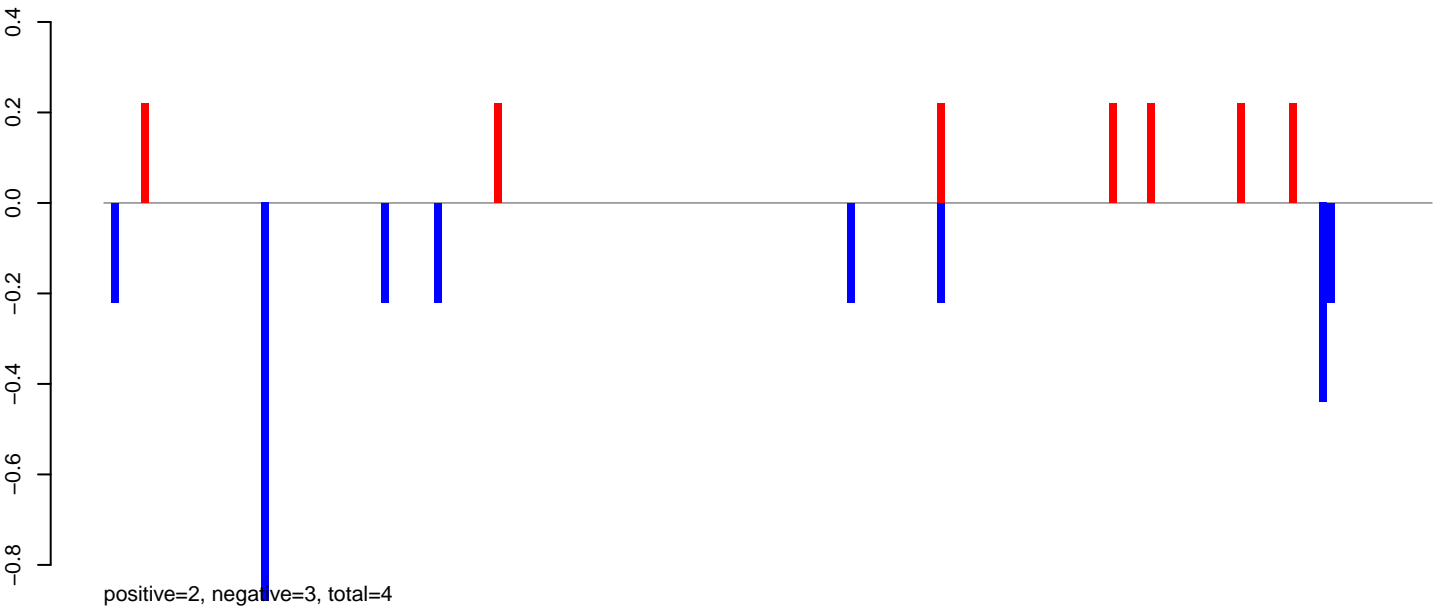

AeAlbo_Fcarc_OA.24_35.rep

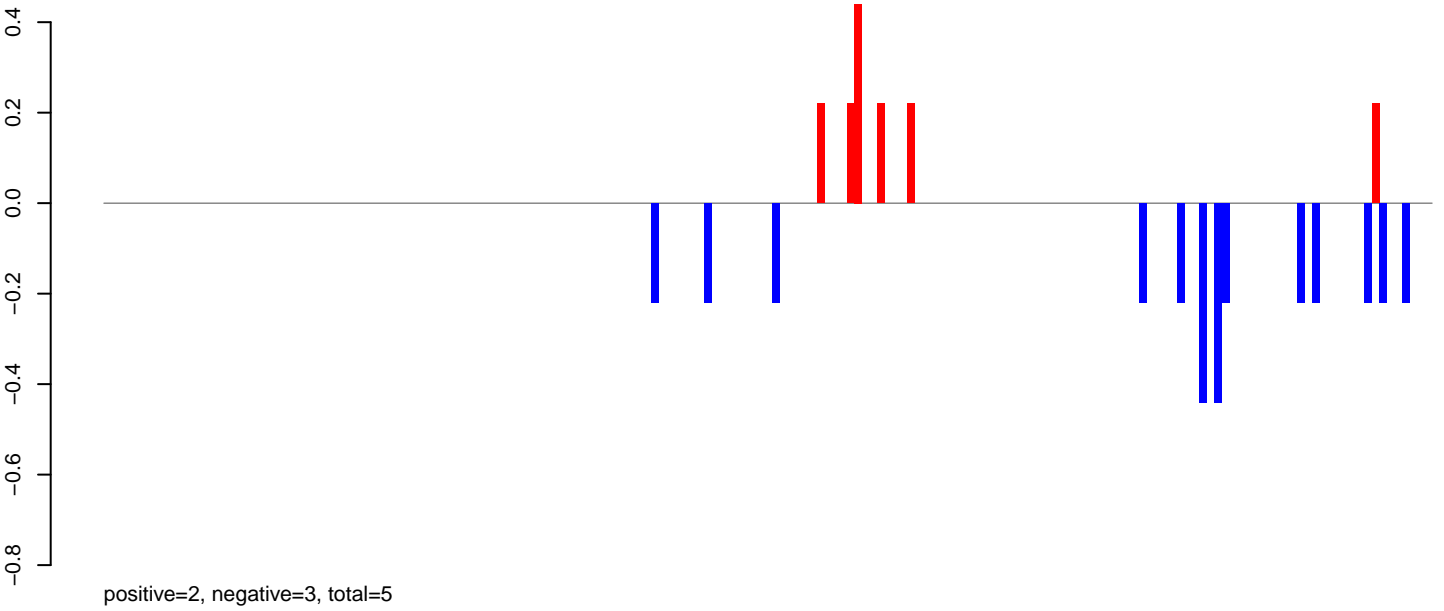

AeAlbo_Fcarc_OA.rep

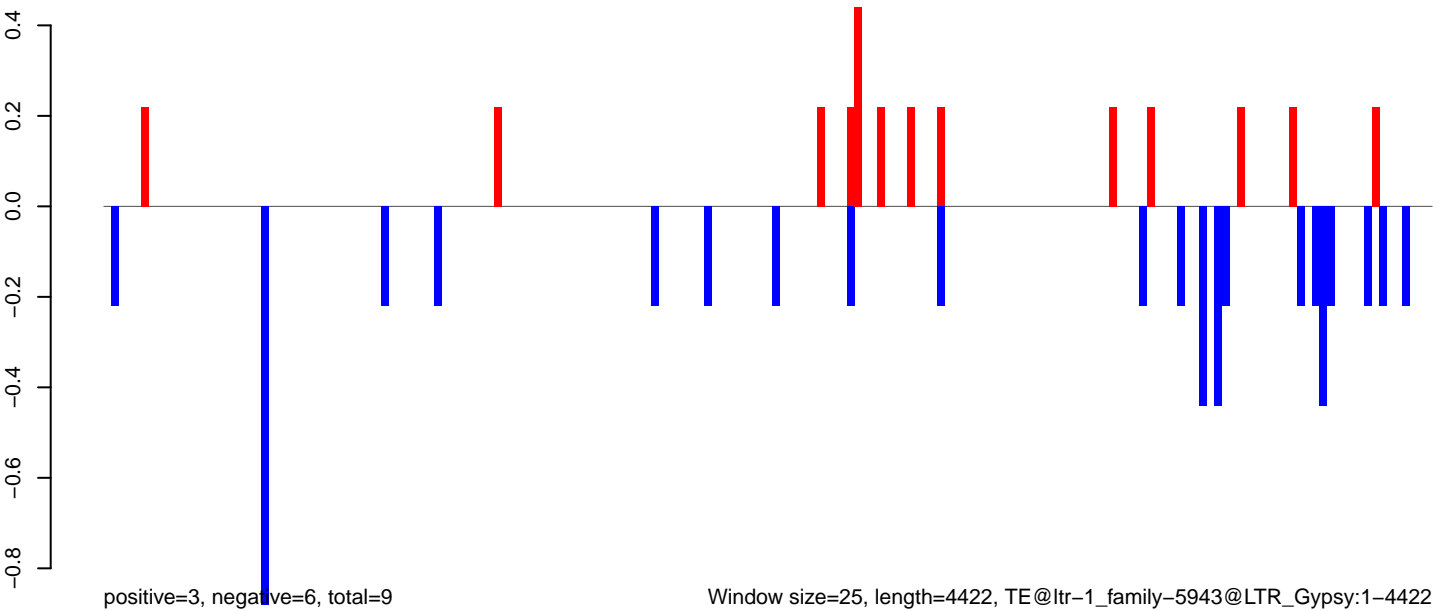

AeAlbo_Fcarc_OA.18_23.rep



AeAlbo_Fcarc_OA.24_35.rep



AeAlbo_Fcarc_OA.rep

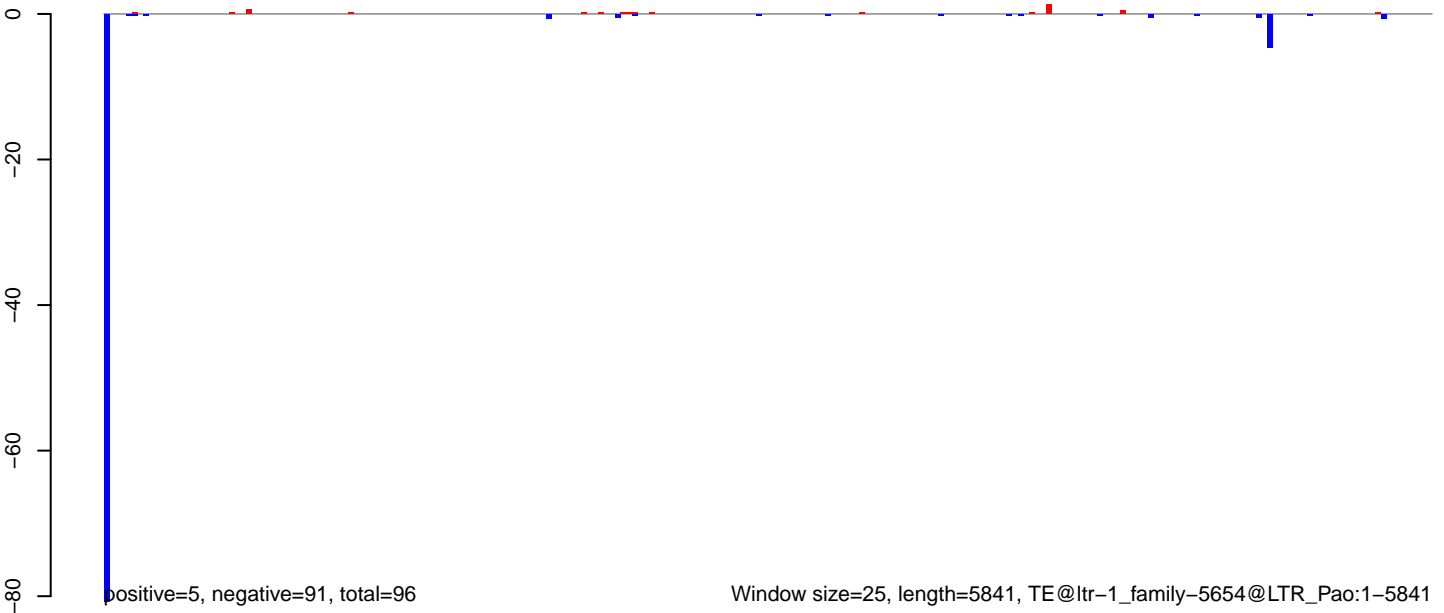

AeAlbo_Fcarc_OA.18_23.rep

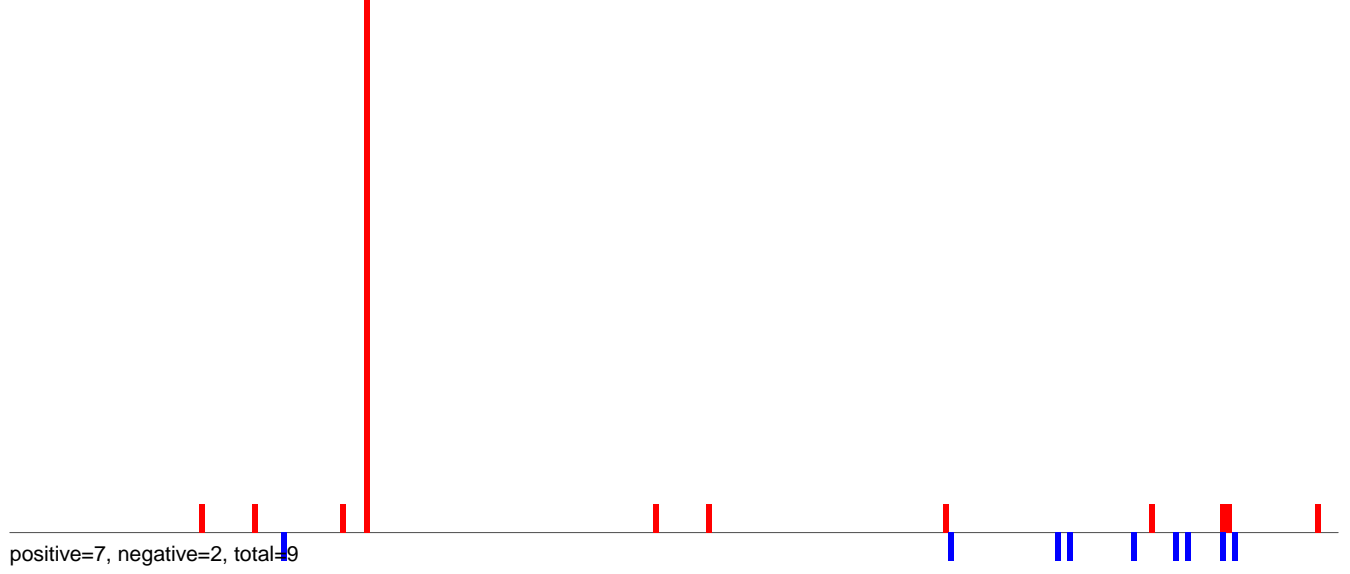

AeAlbo_Fcarc_OA.24_35.rep

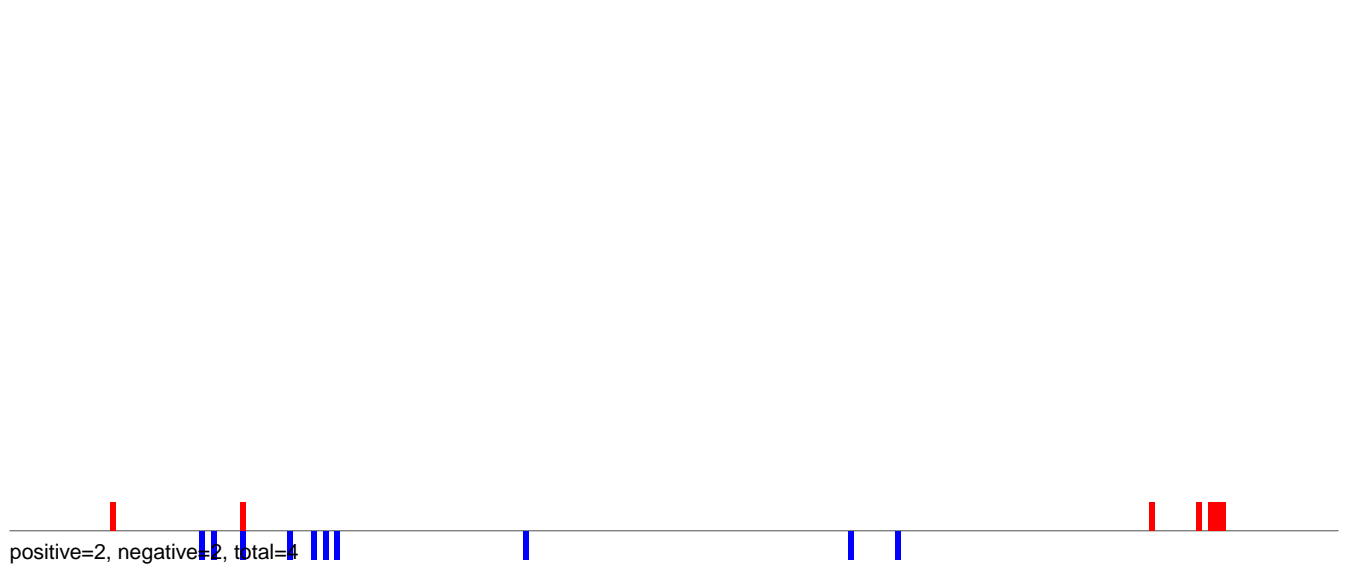

AeAlbo_Fcarc_OA.rep

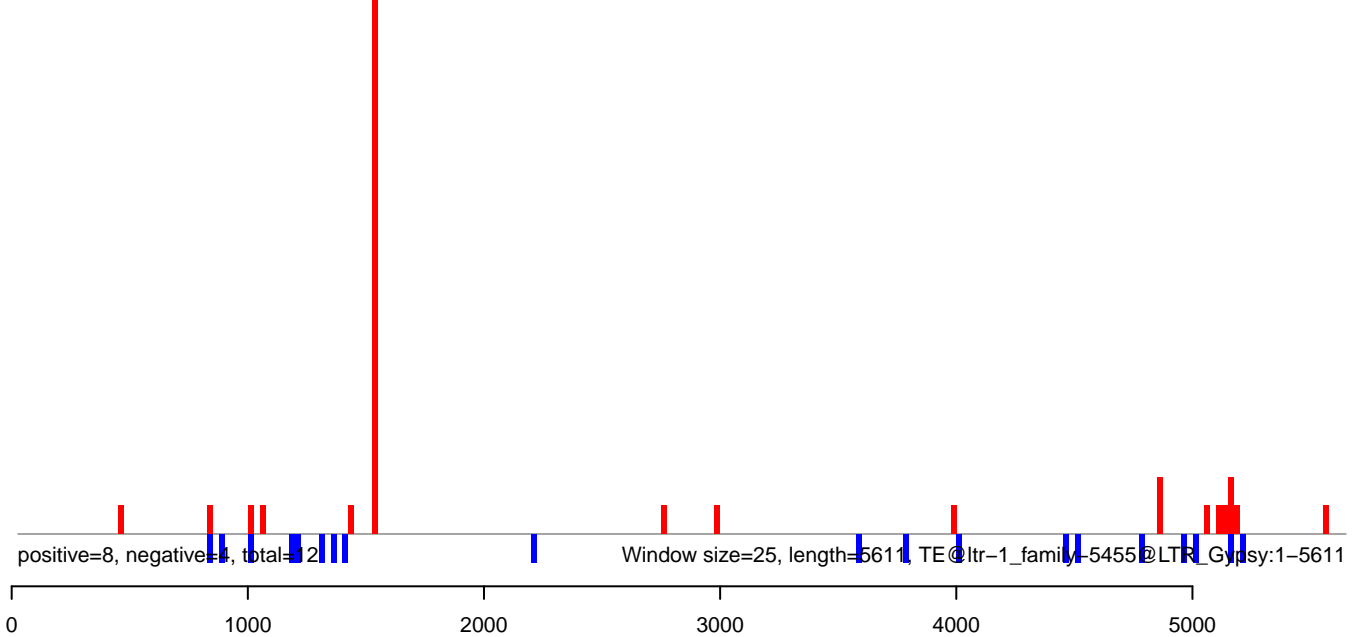

AeAlbo_Fcarc_OA.18_23.rep

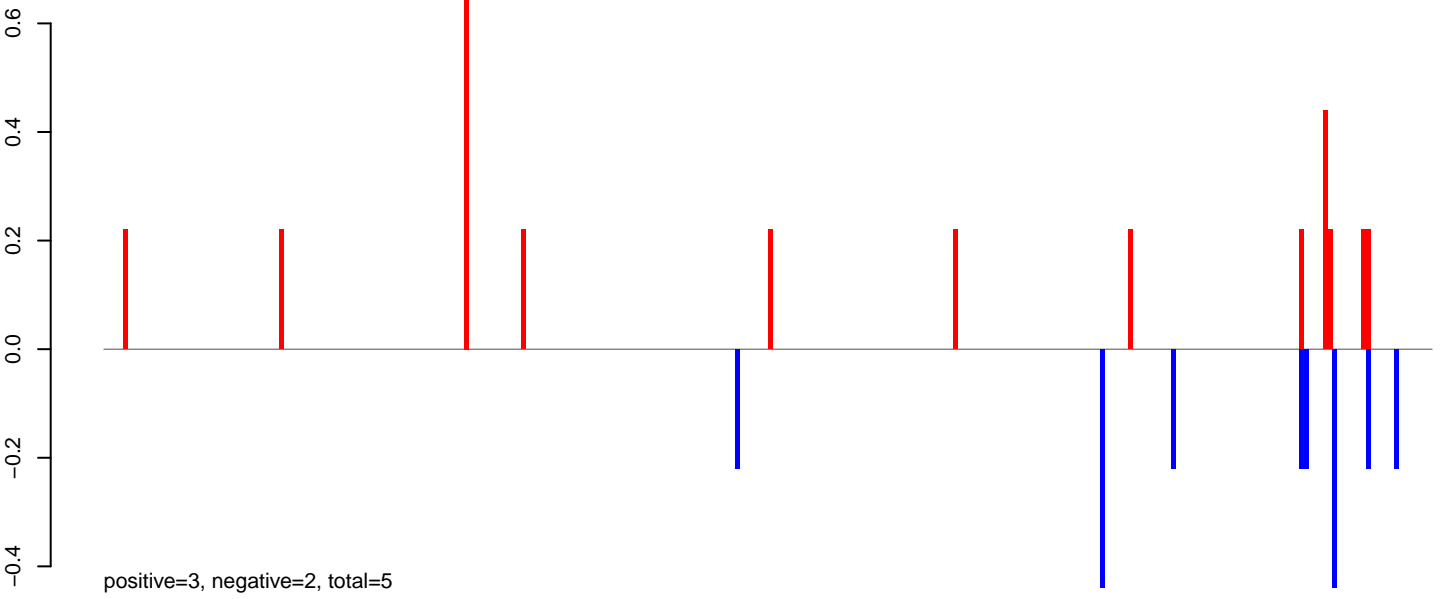

AeAlbo_Fcarc_OA.24_35.rep

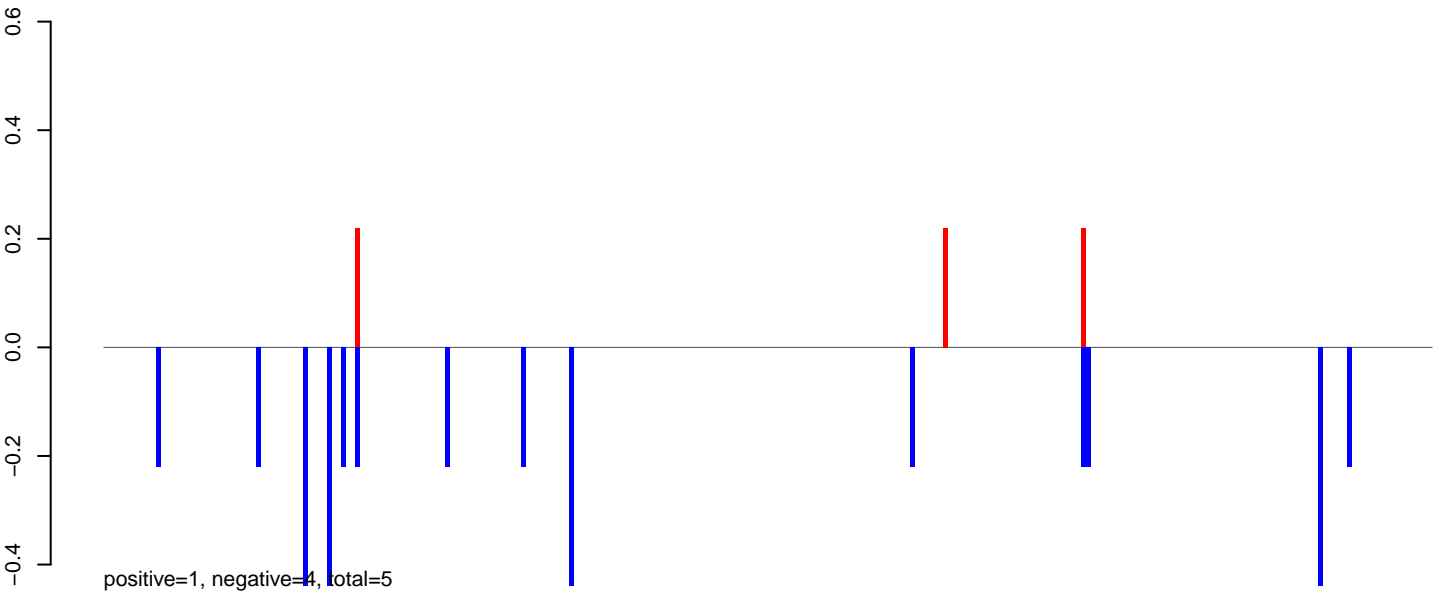

AeAlbo_Fcarc_OA.rep

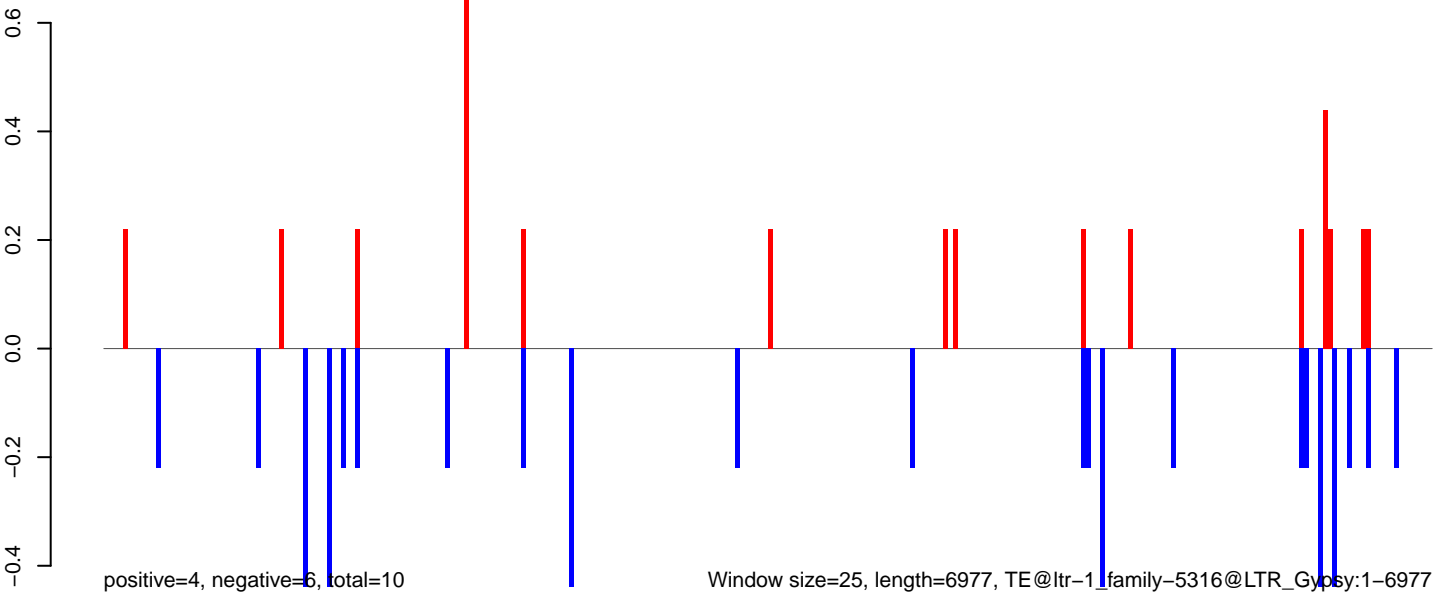

AeAlbo_Fcarc_OA.18_23.rep

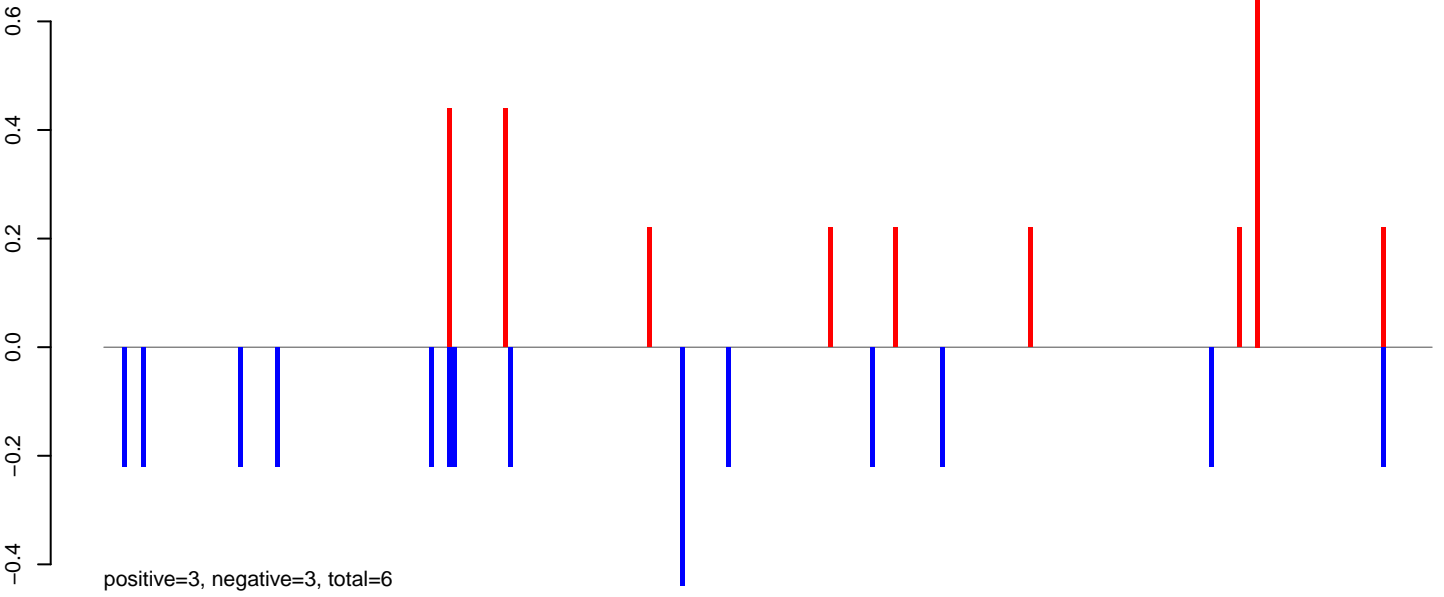

AeAlbo_Fcarc_OA.24_35.rep

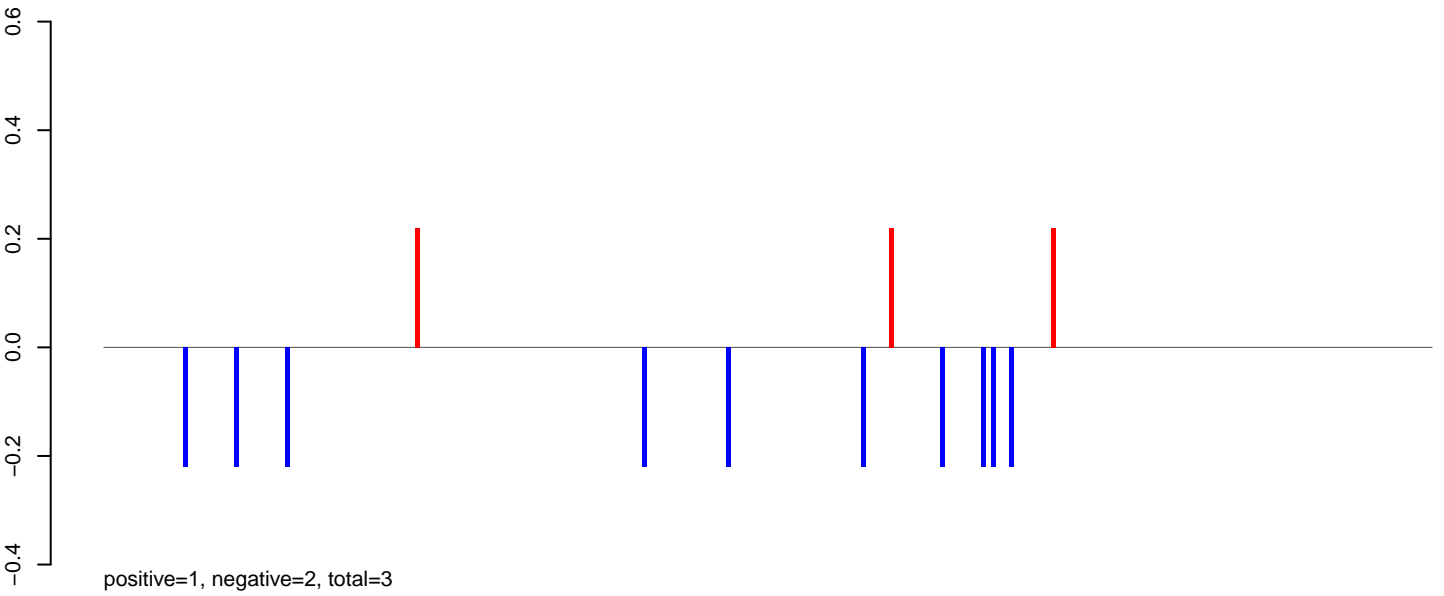

AeAlbo_Fcarc_OA.rep

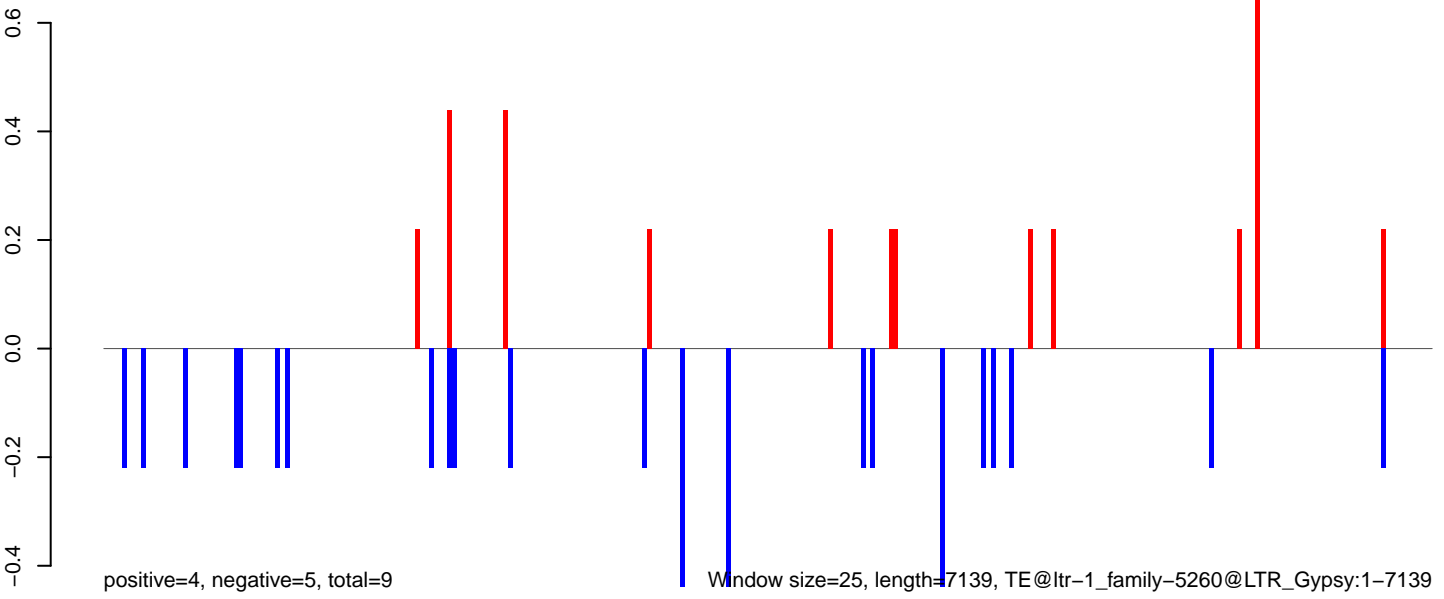

AeAlbo_Fcarc_OA.18_23.rep

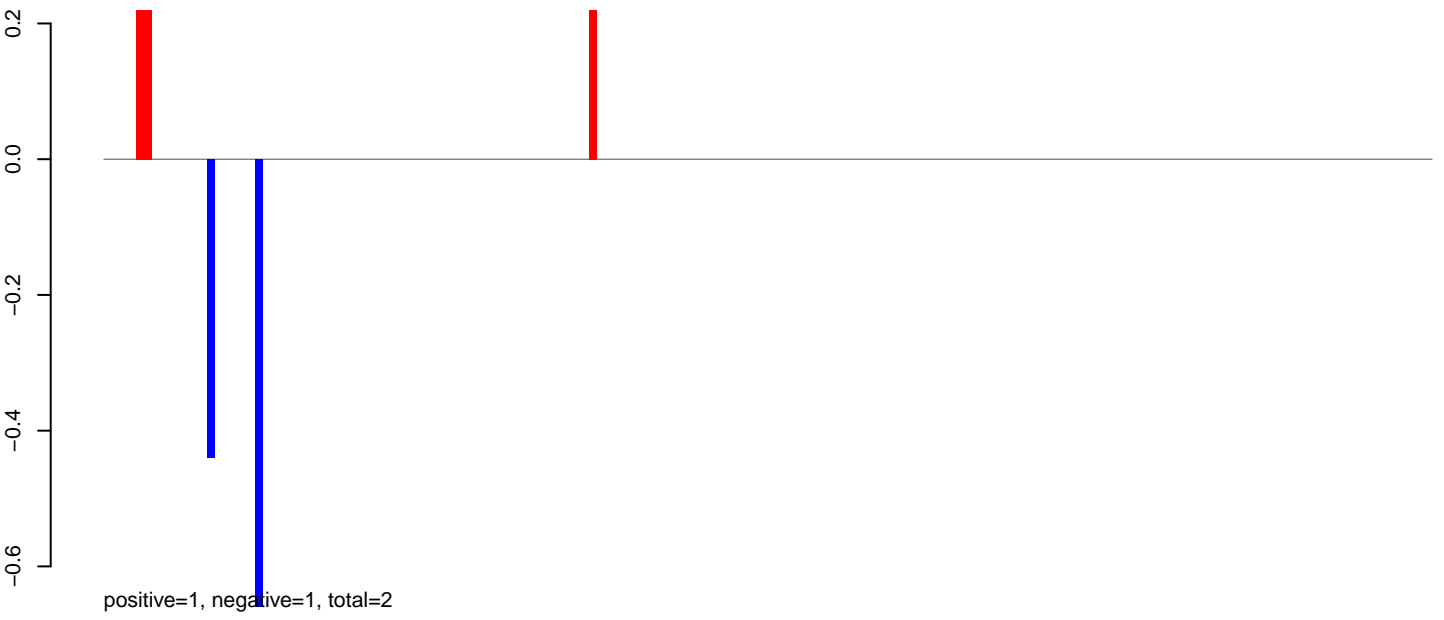

AeAlbo_Fcarc_OA.24_35.rep

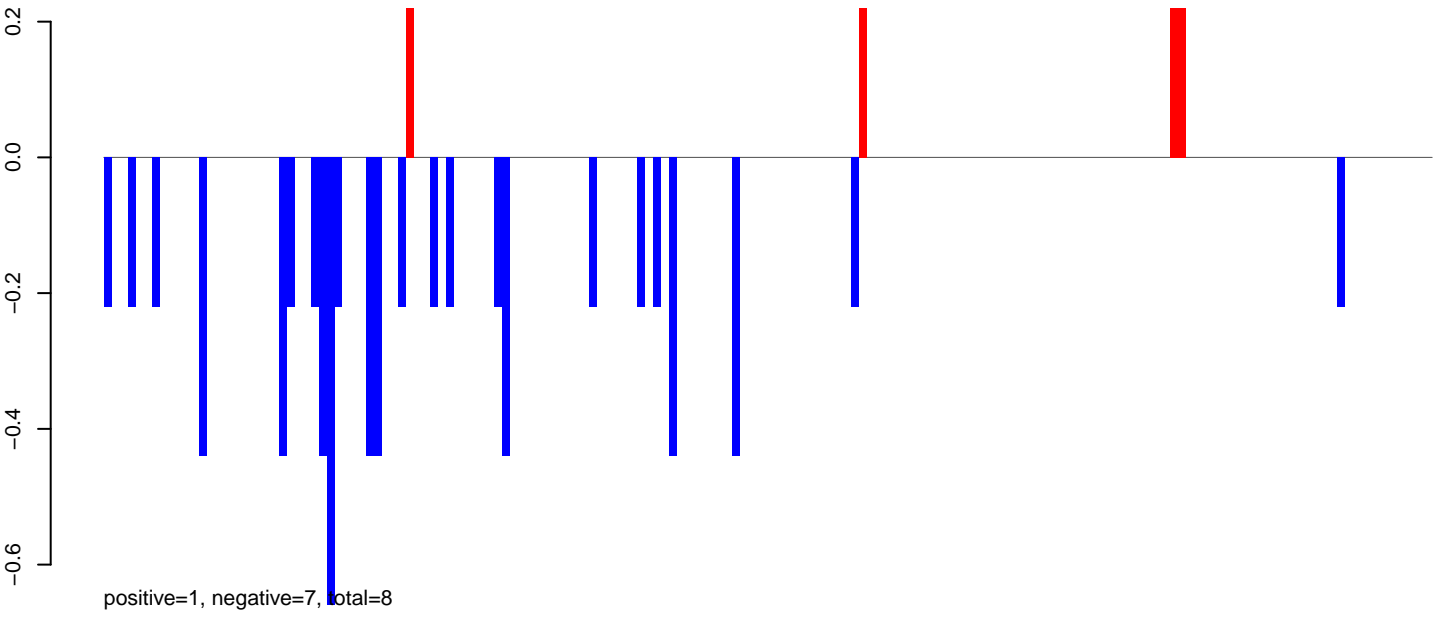

AeAlbo_Fcarc_OA.rep

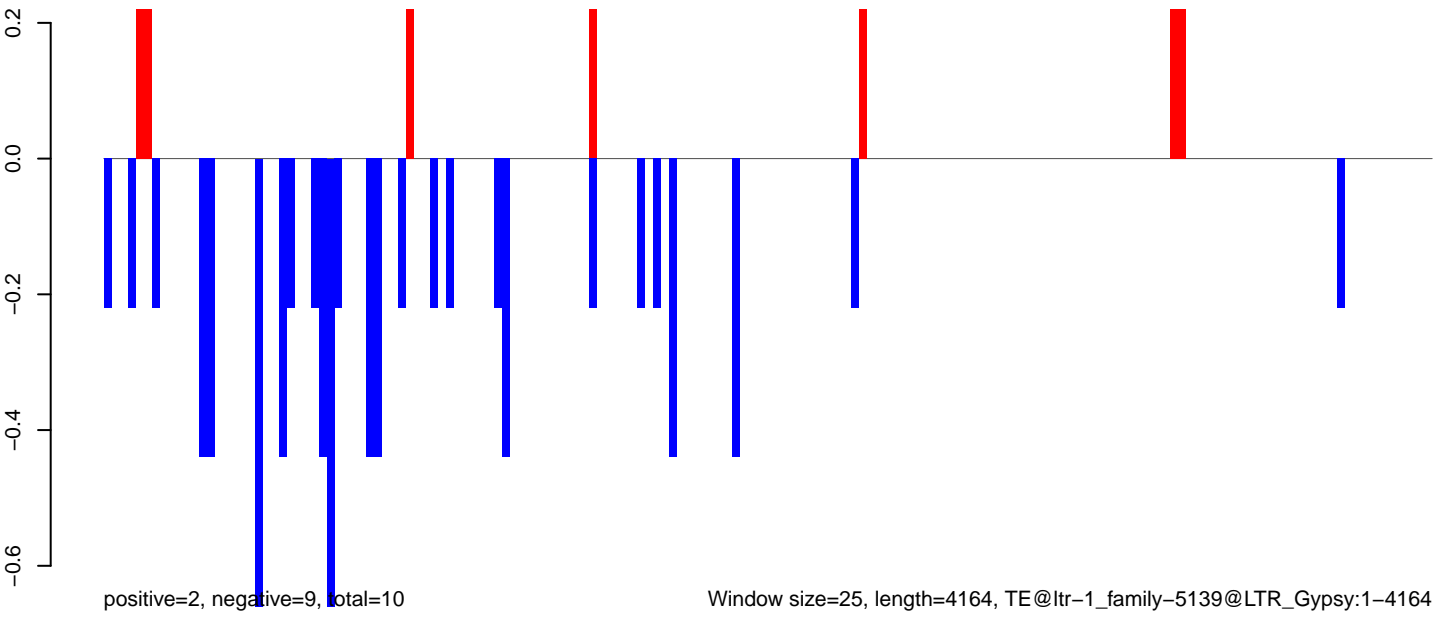

AeAlbo_Fcarc_OA.18_23.rep

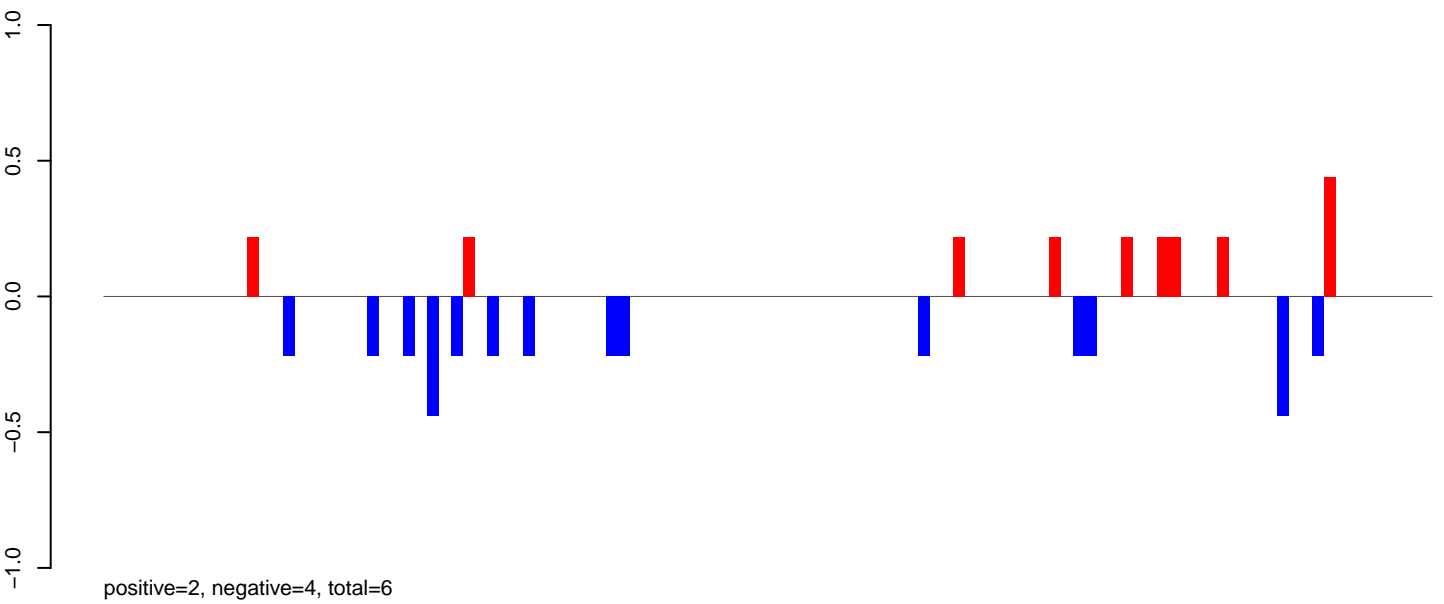

AeAlbo_Fcarc_OA.24_35.rep

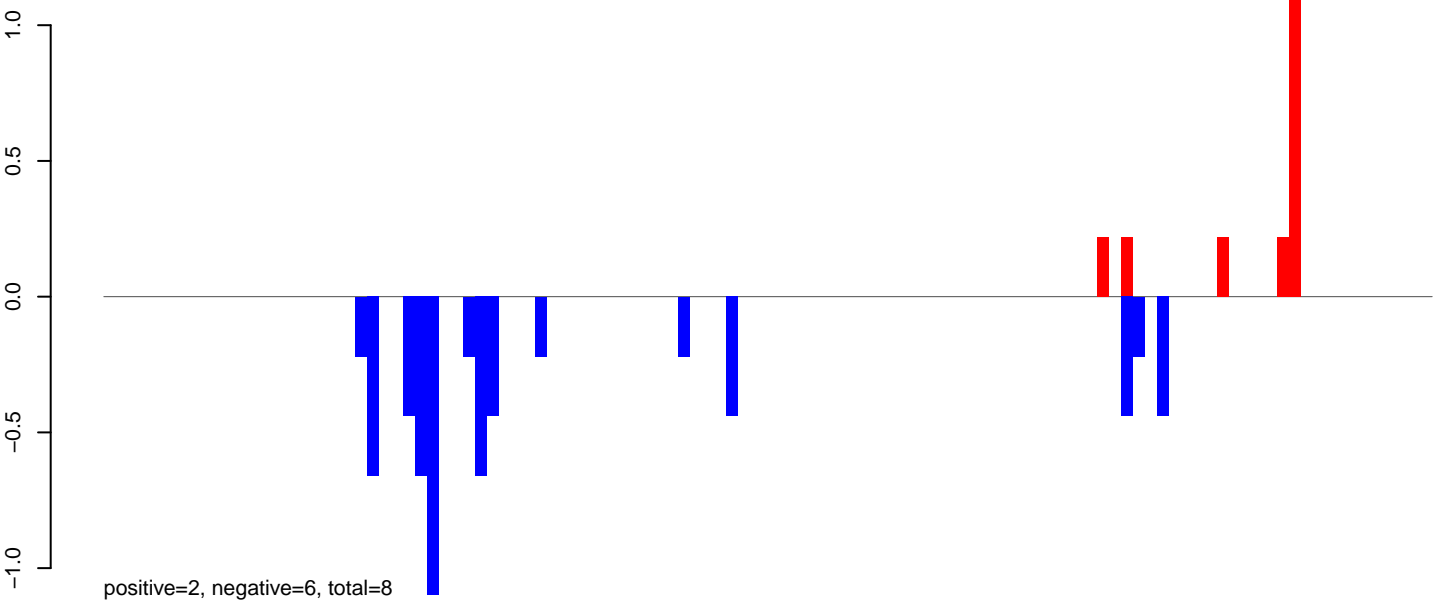

AeAlbo_Fcarc_OA.rep

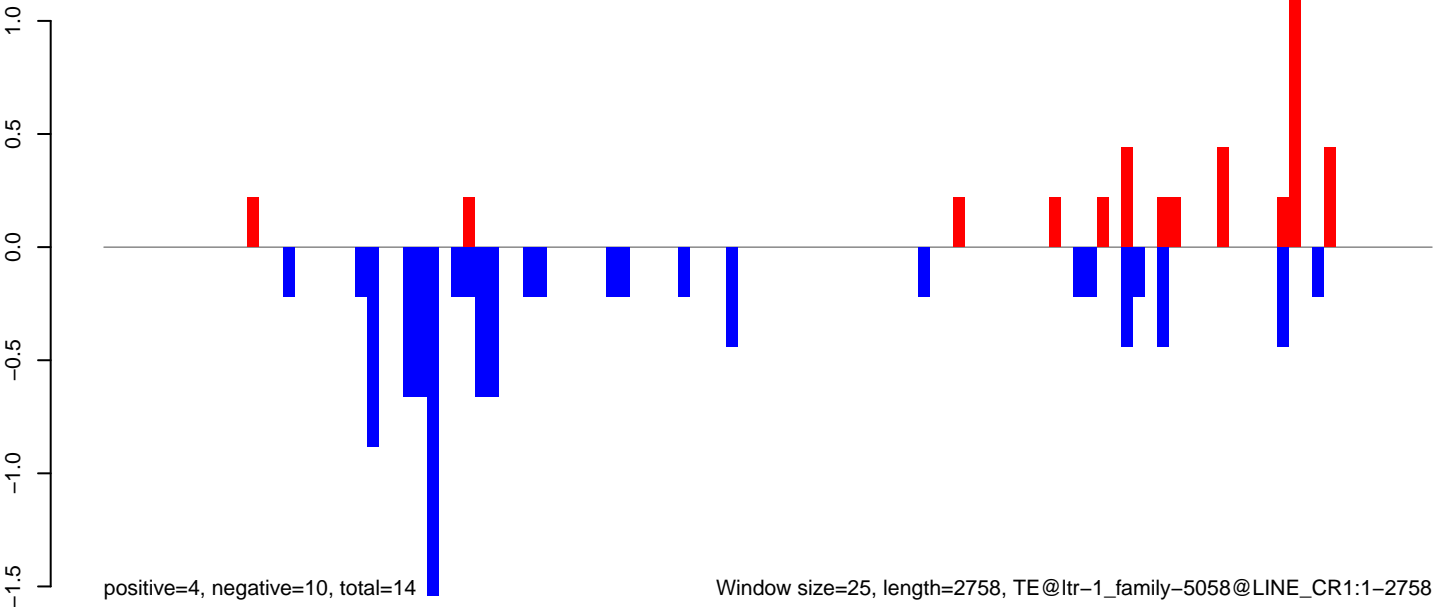

AeAlbo_Fcarc_OA.18_23.rep

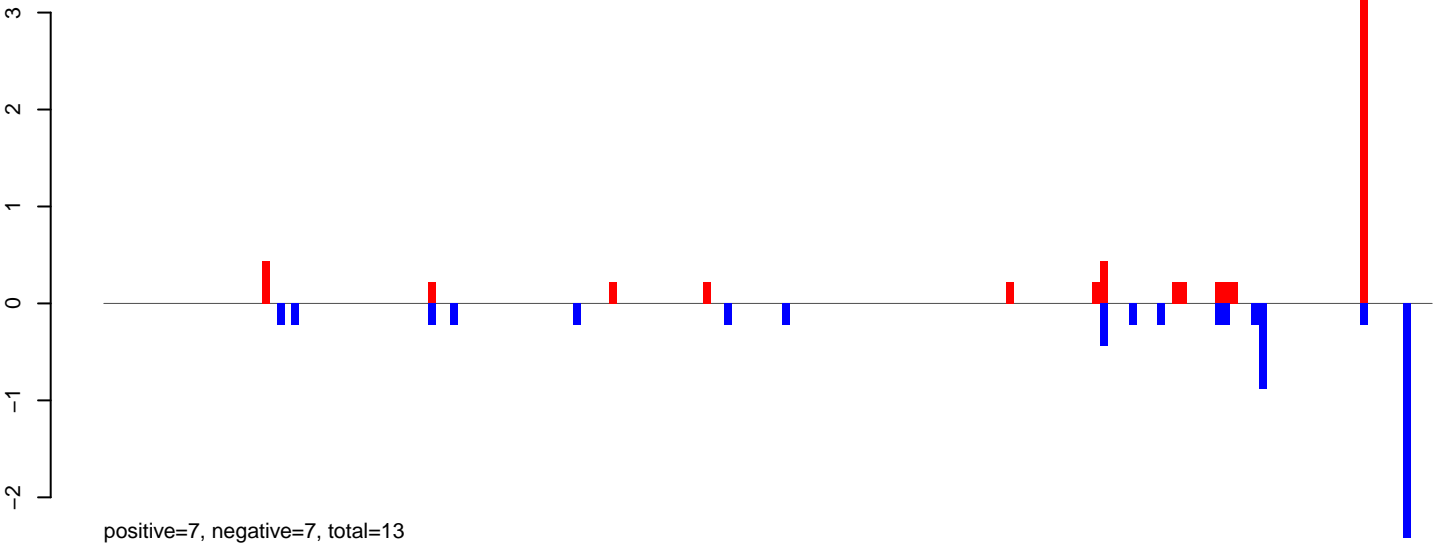

AeAlbo_Fcarc_OA.24_35.rep

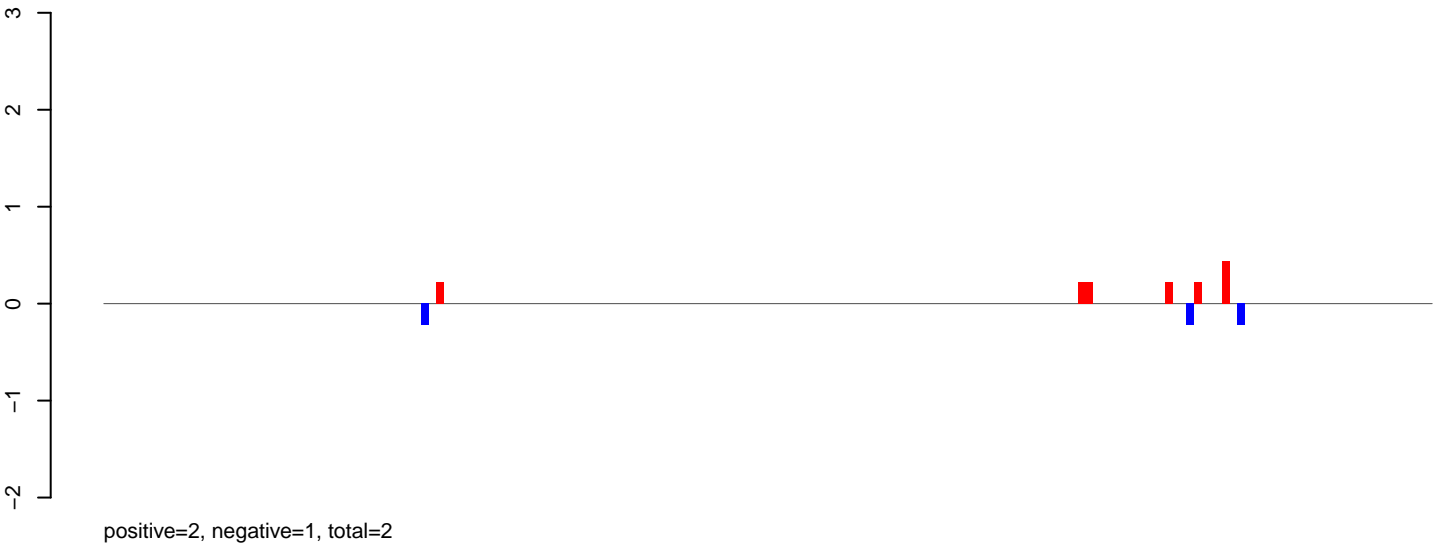

AeAlbo_Fcarc_OA.rep

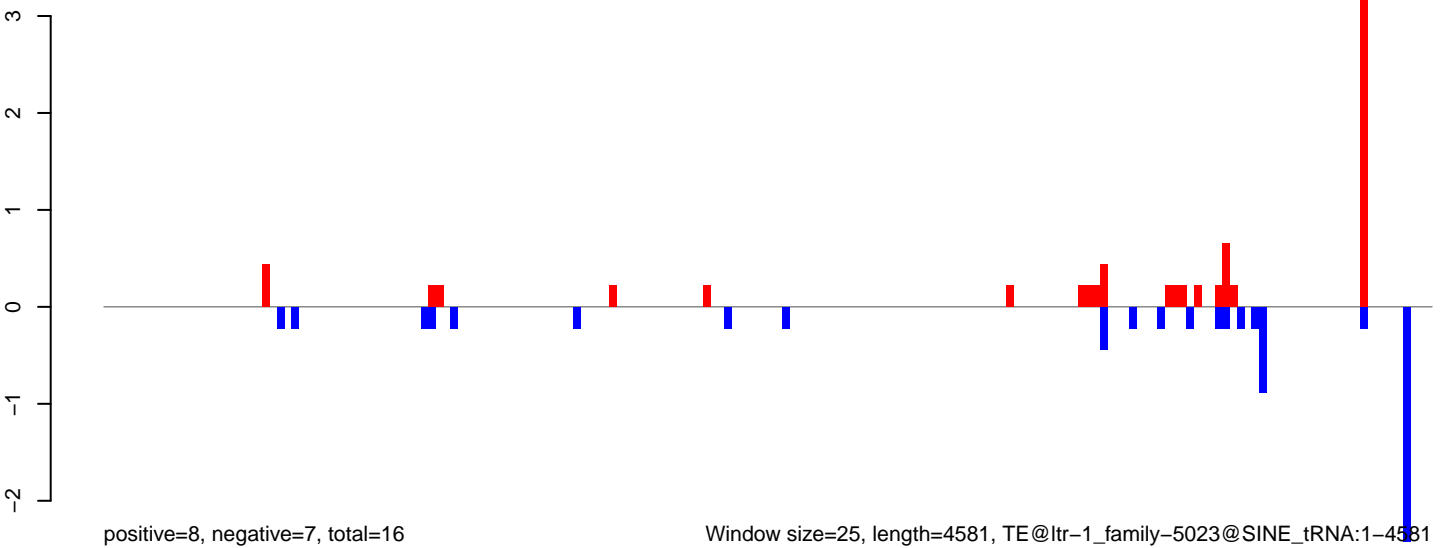

AeAlbo_Fcarc_OA.18_23.rep

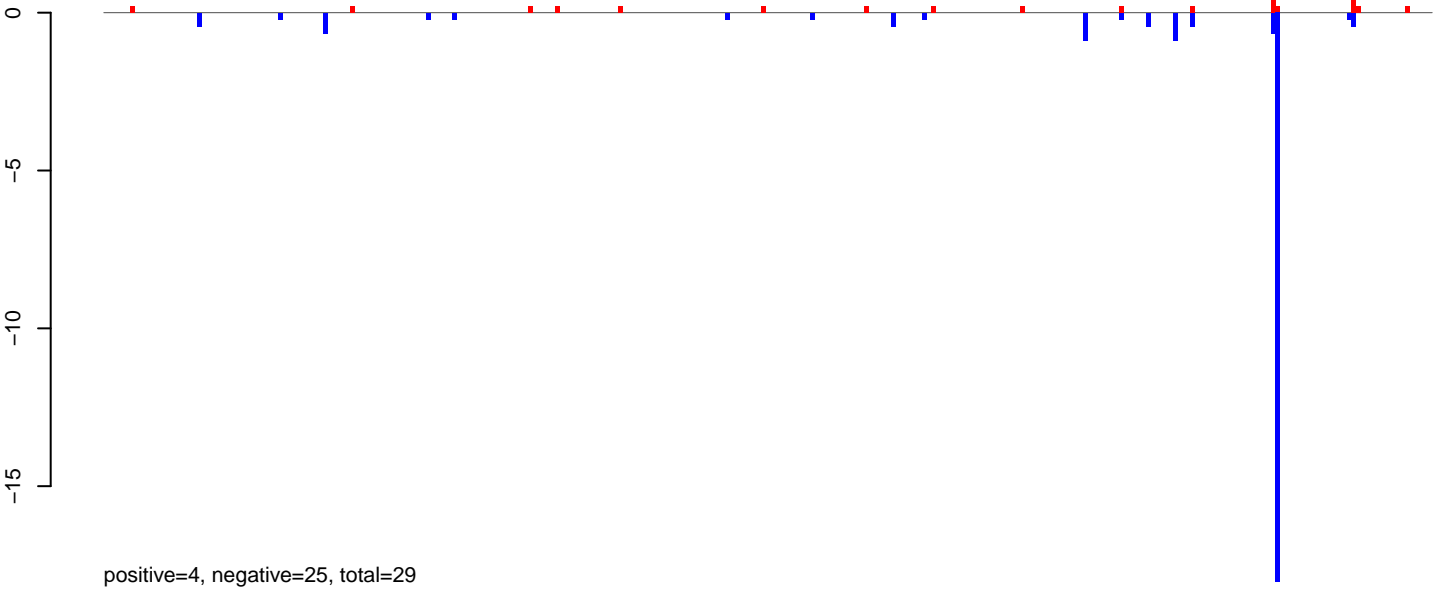

AeAlbo_Fcarc_OA.24_35.rep

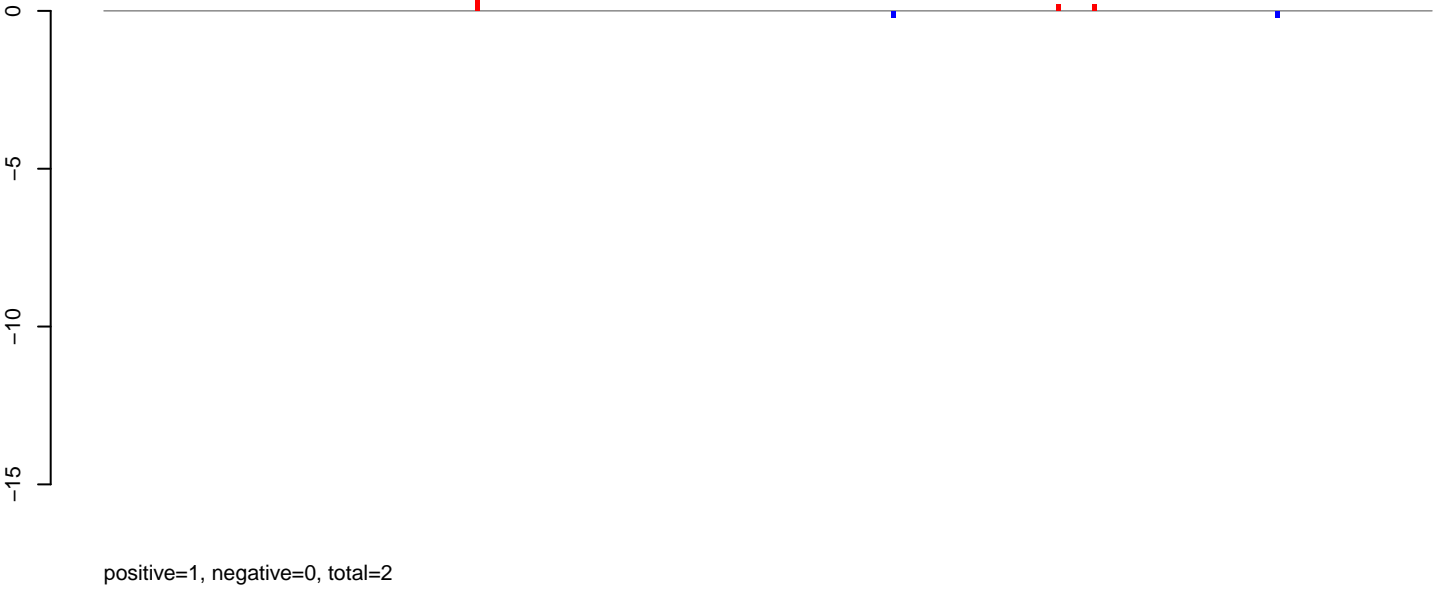

AeAlbo_Fcarc_OA.rep

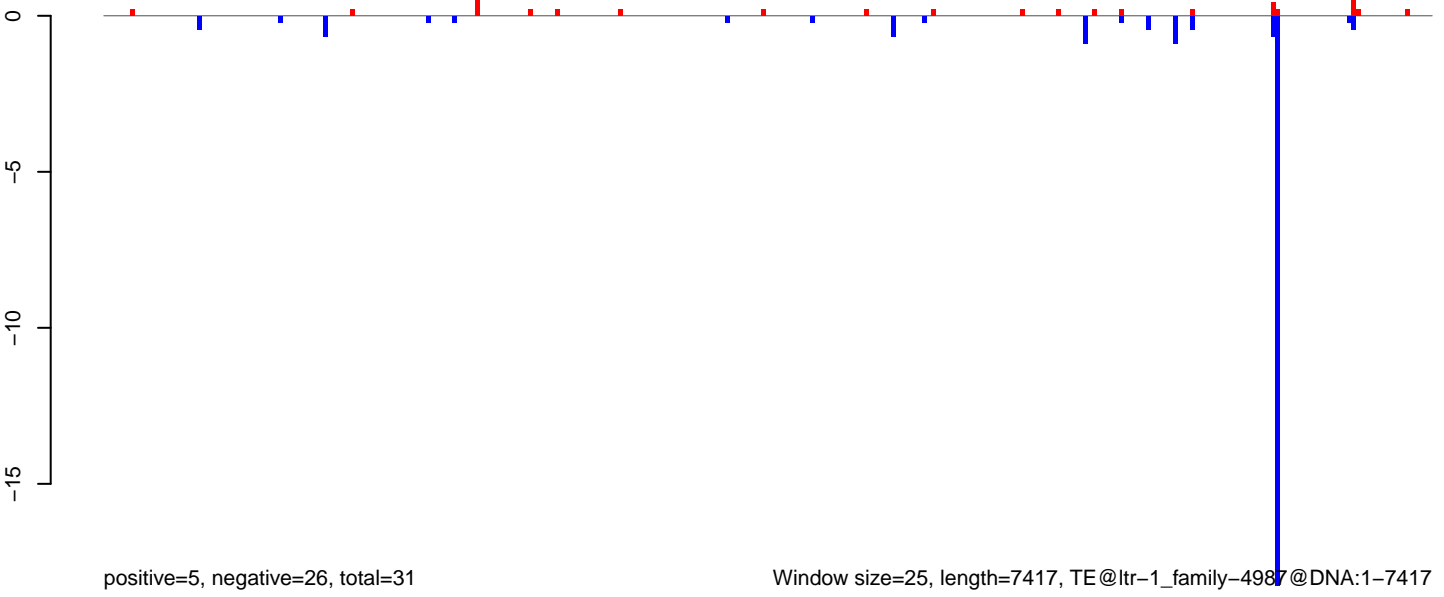

Window size=25, length=7417, TE@ltr-1_family-4987@DNA:1-7417

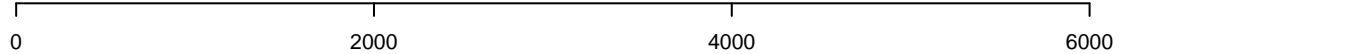

AeAlbo_FcArc_OA.18_23.rep

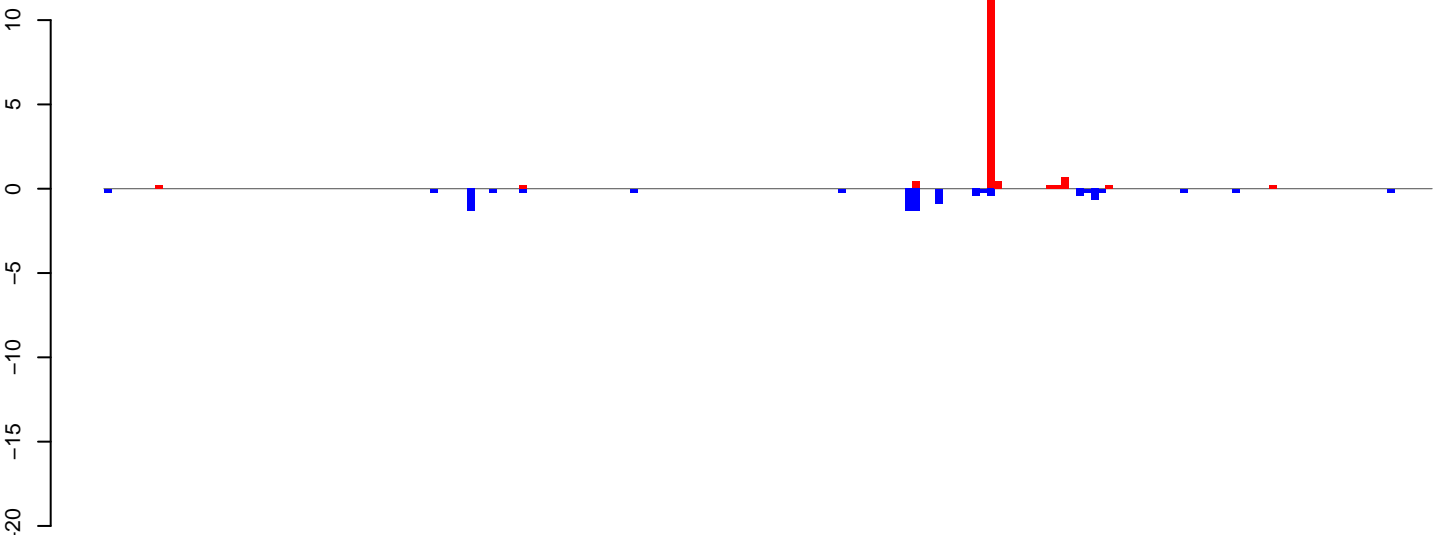

positive=16, negative=9, total=25

AeAlbo_FcArc_OA.24_35.rep

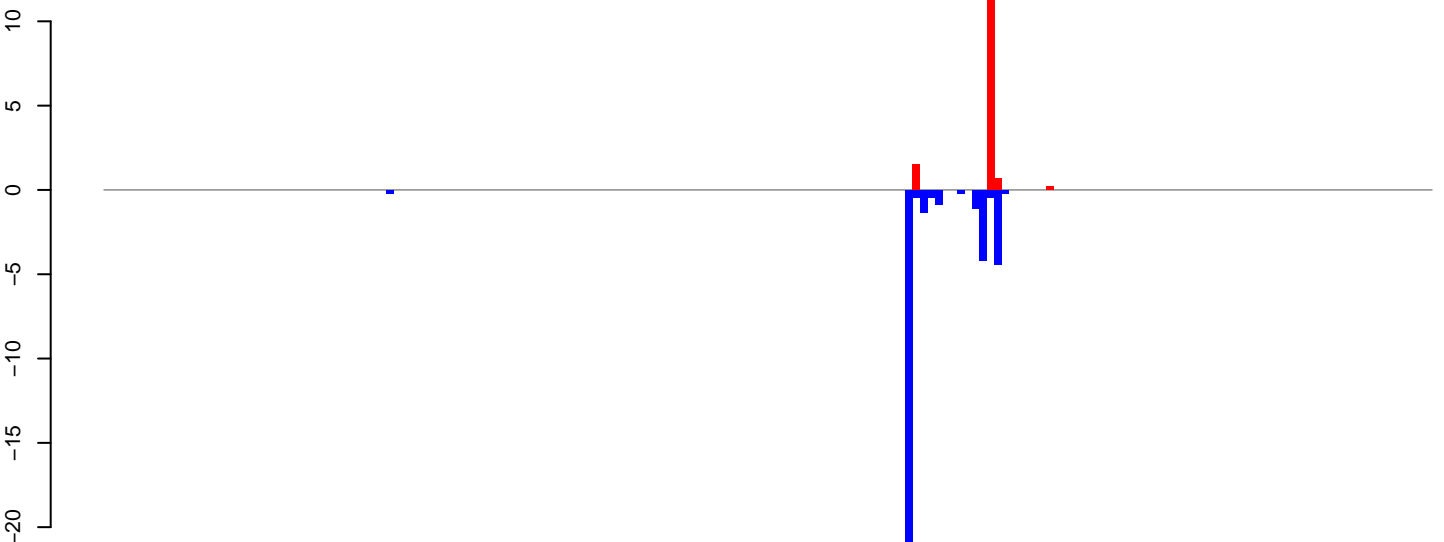

positive=14, negative=36, total=50

AeAlbo_FcArc_OA.rep

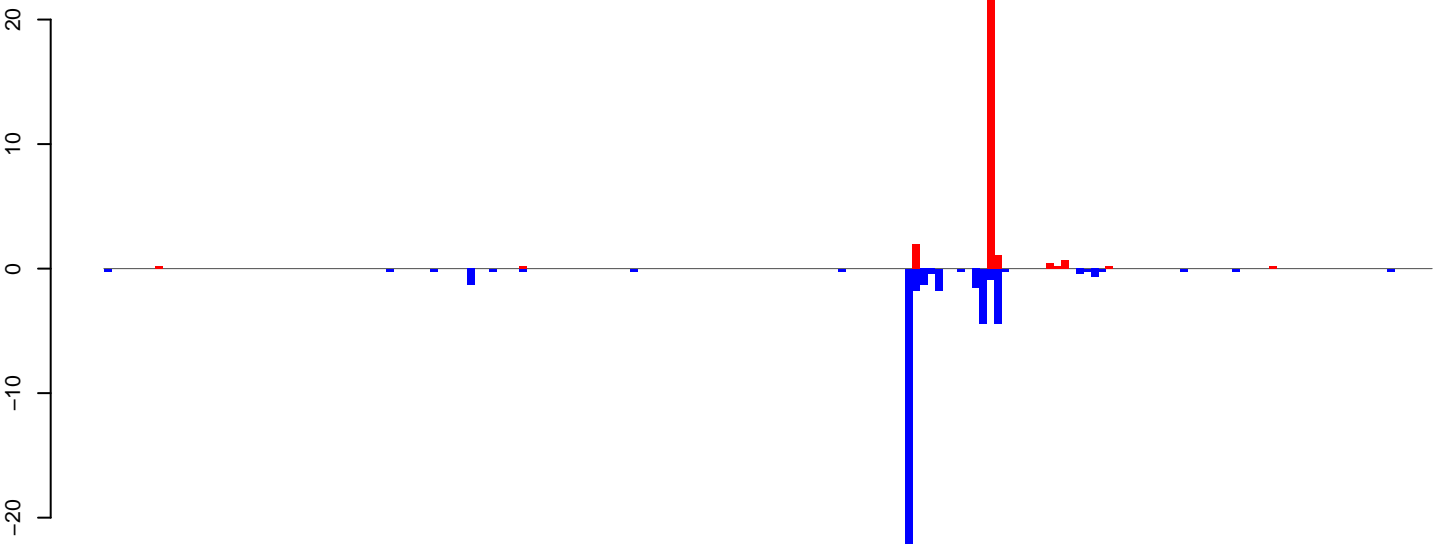

positive=29, negative=46, total=75

Window size=25, length=4457, TE@ltr-1_family-4966@Unknown:1-4457

0 1000 2000 3000 4000

AeAlbo_Fcarc_OA.18_23.rep

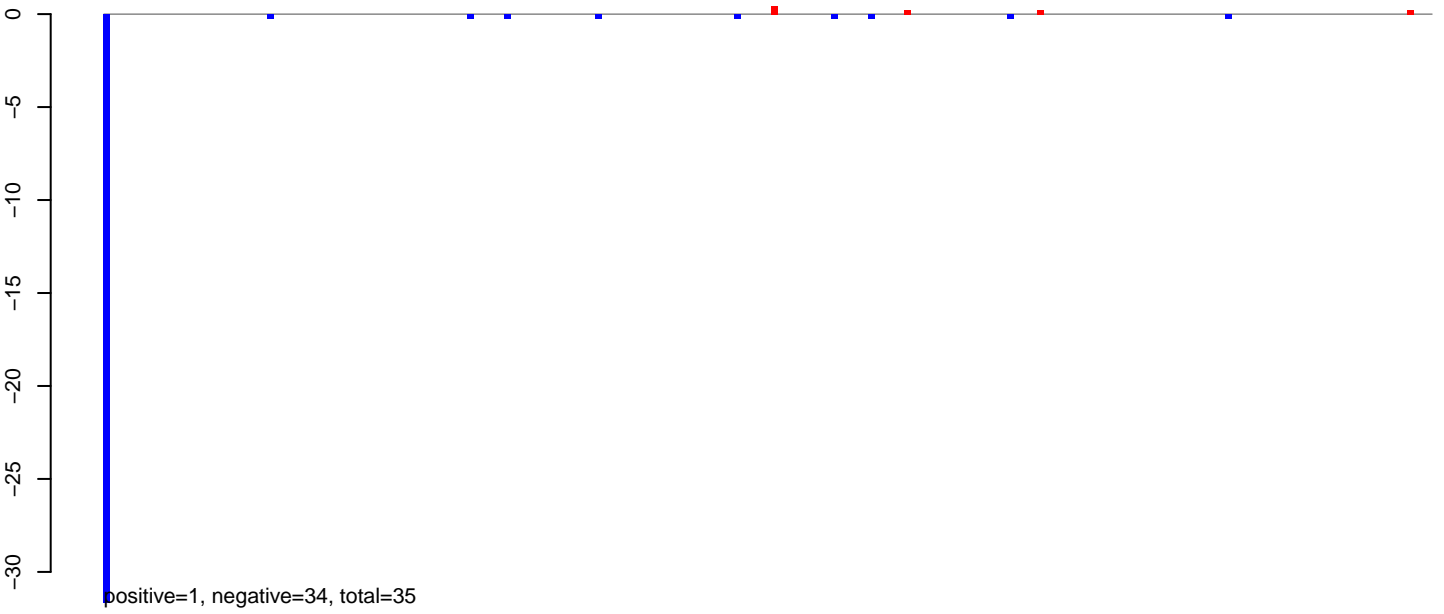

AeAlbo_Fcarc_OA.24_35.rep

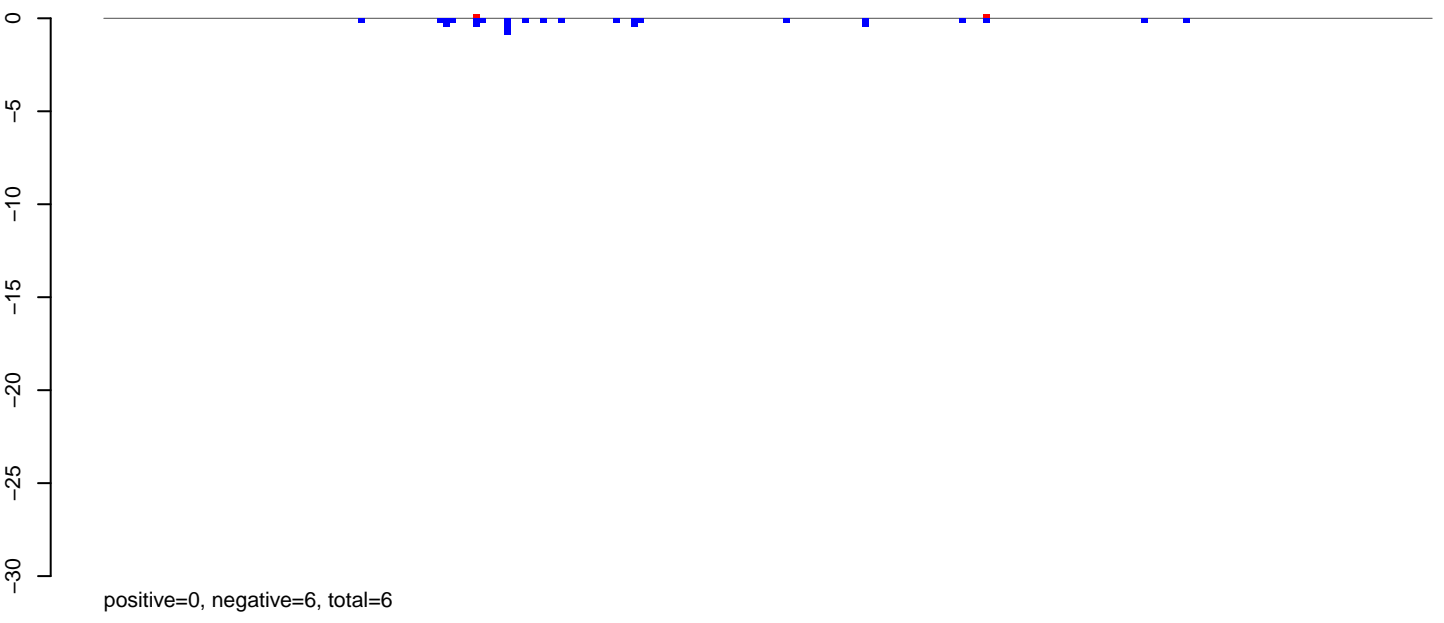

AeAlbo_Fcarc_OA.rep

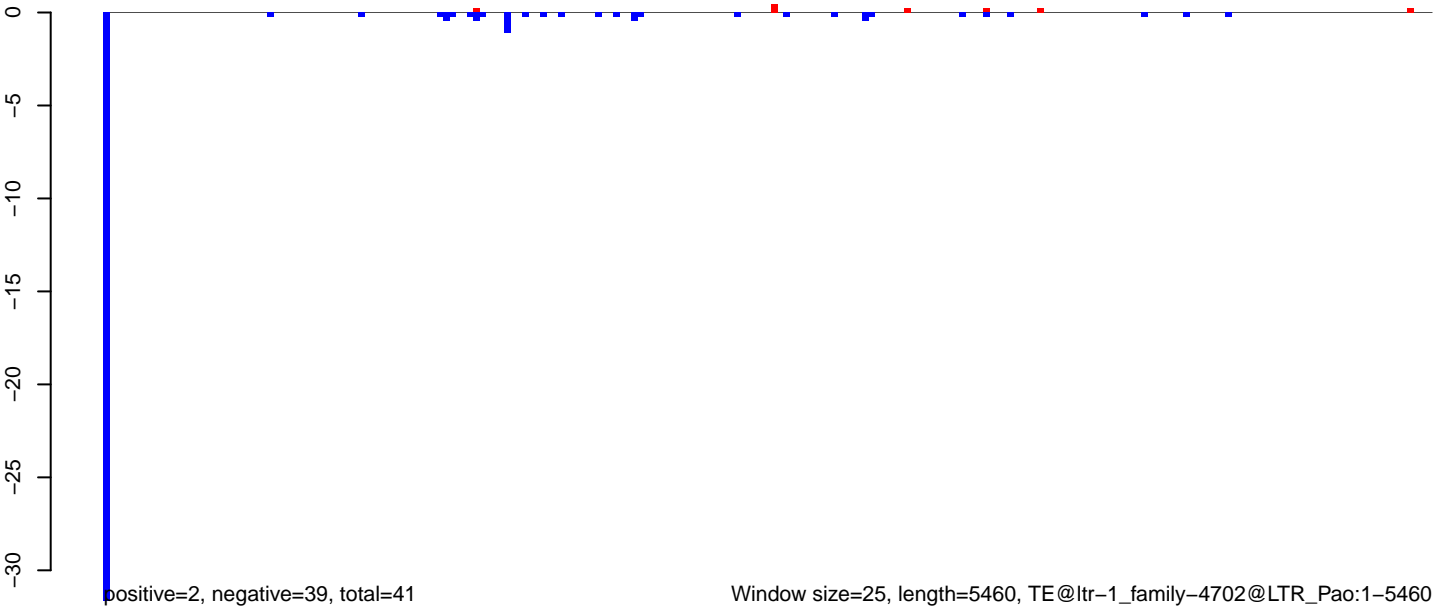

AeAlbo_Fcarc_OA.18_23.rep

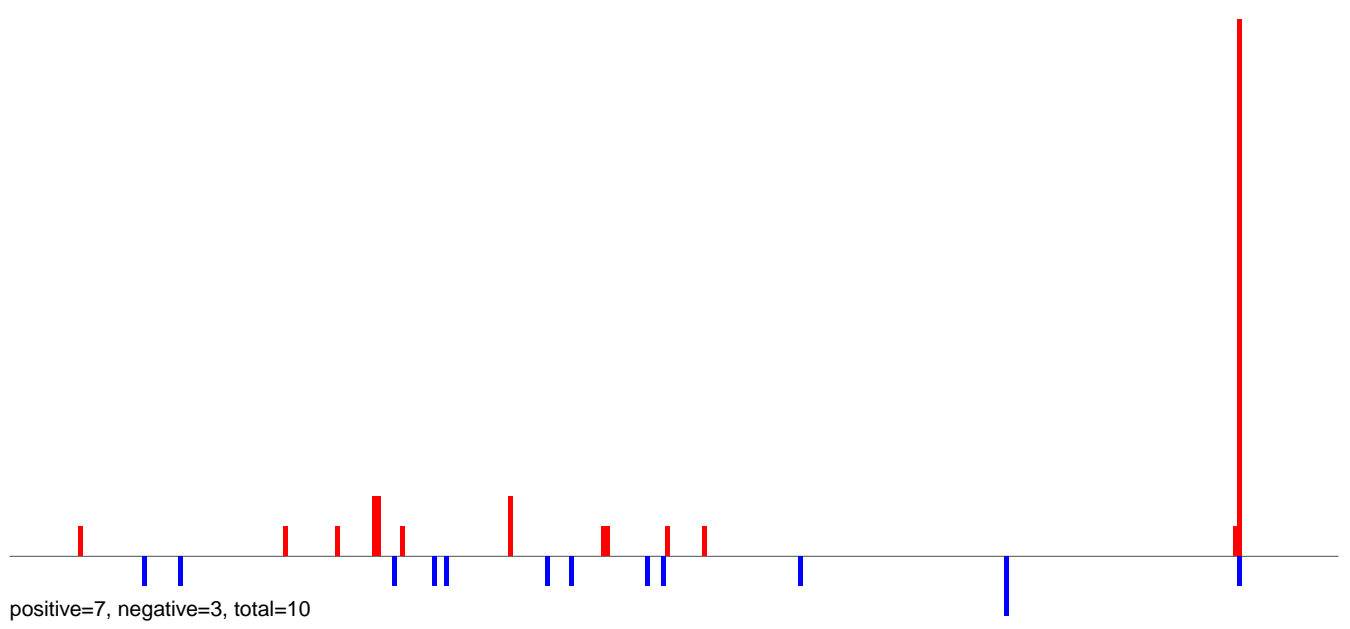

AeAlbo_Fcarc_OA.24_35.rep

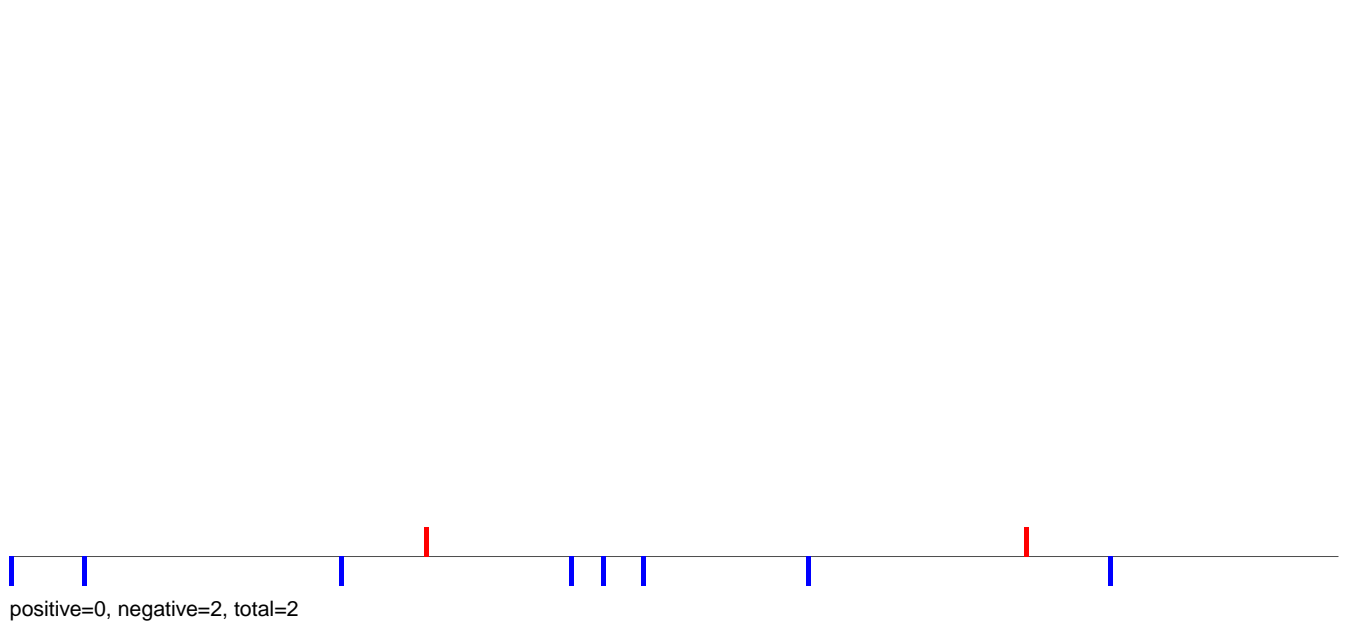

AeAlbo_Fcarc_OA.rep

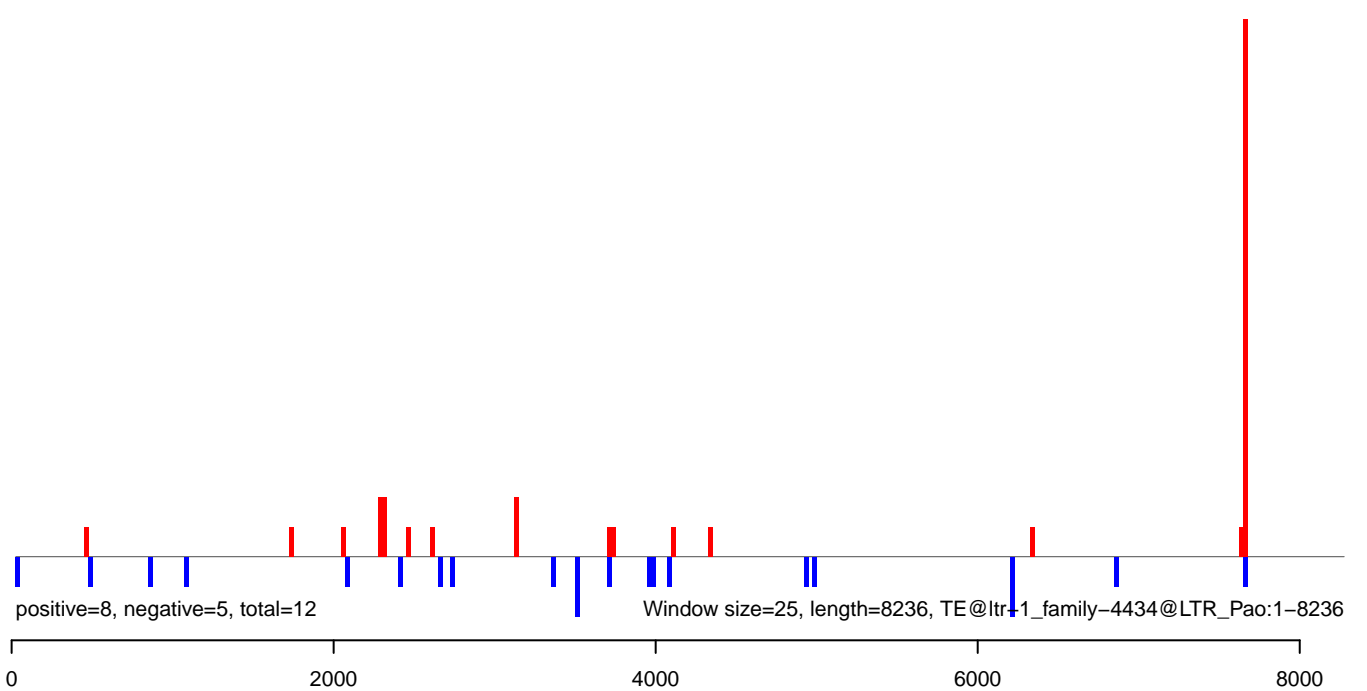

AeAlbo_Fcarc_OA.18_23.rep

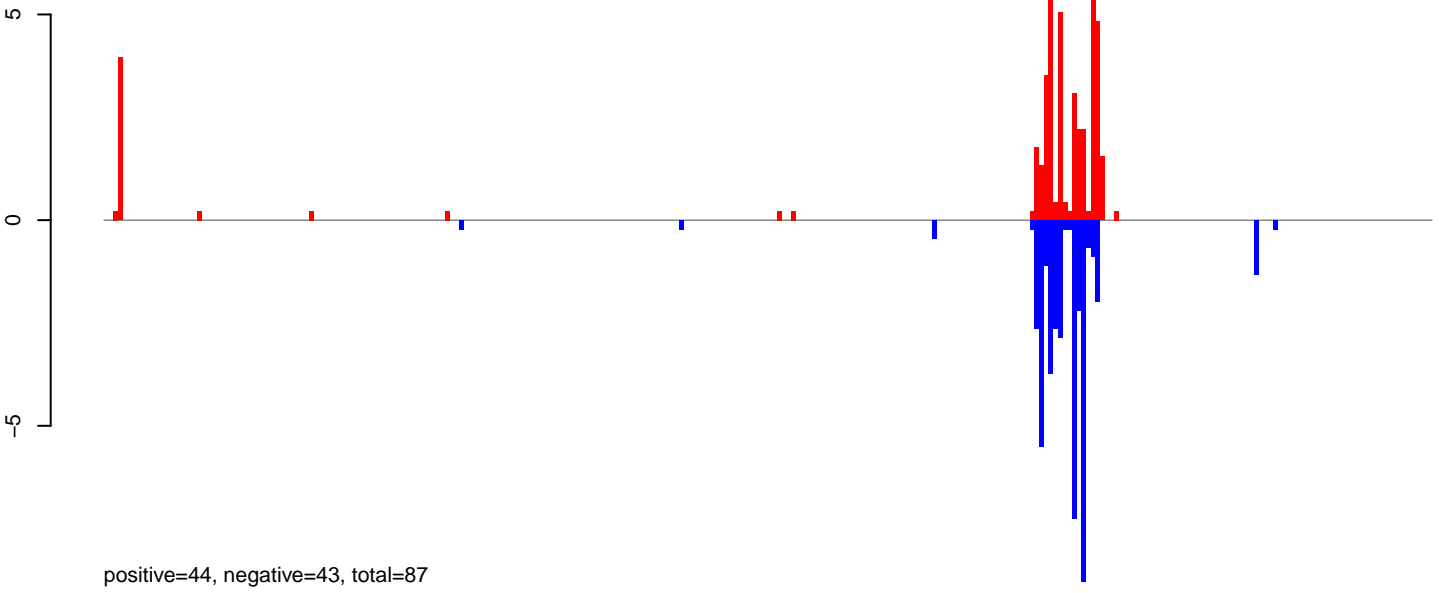

AeAlbo_Fcarc_OA.24_35.rep

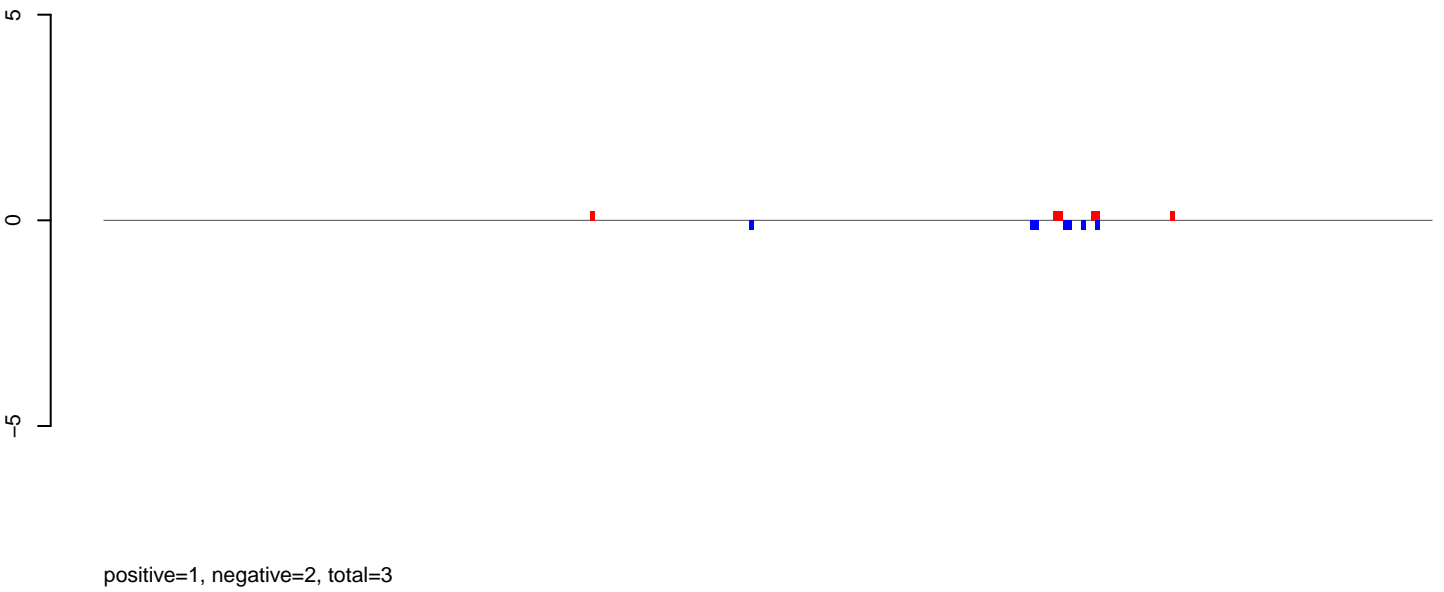

AeAlbo_Fcarc_OA.rep

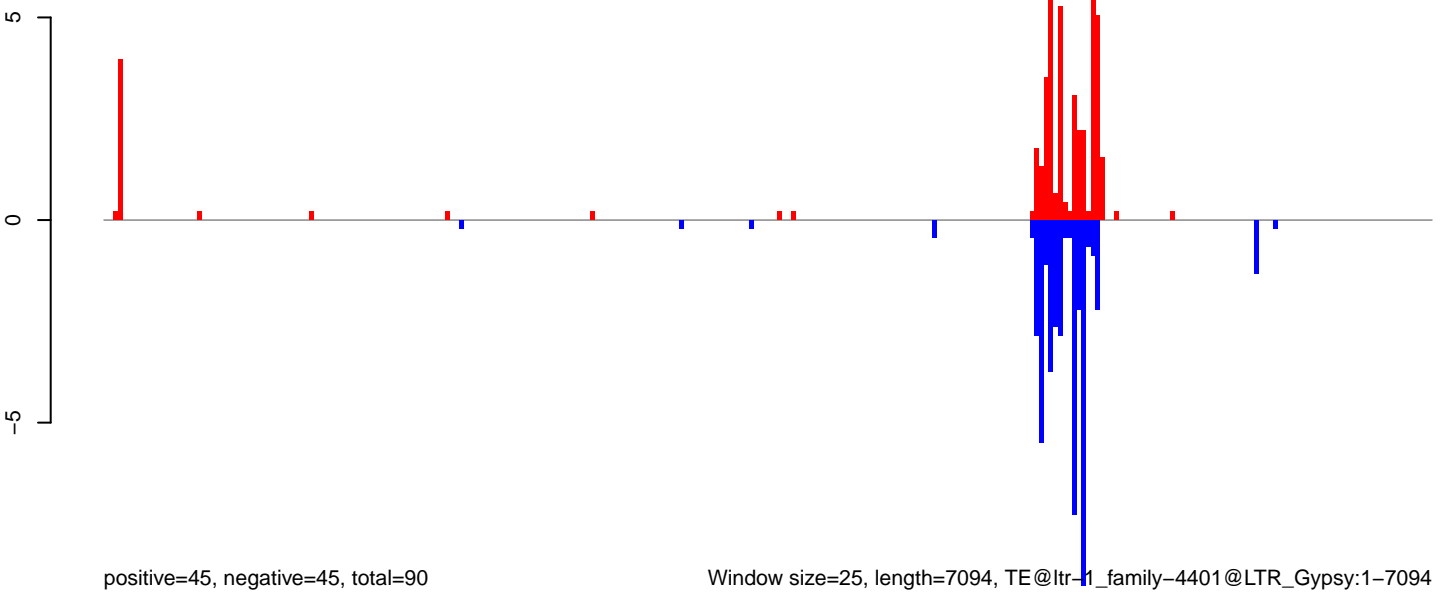

Window size=25, length=7094, TE@ltr-1_family-4401@LTR_Gypsy:1-7094

0 1000 2000 3000 4000 5000 6000 7000

AeAlbo_Fcarc_OA.18_23.rep

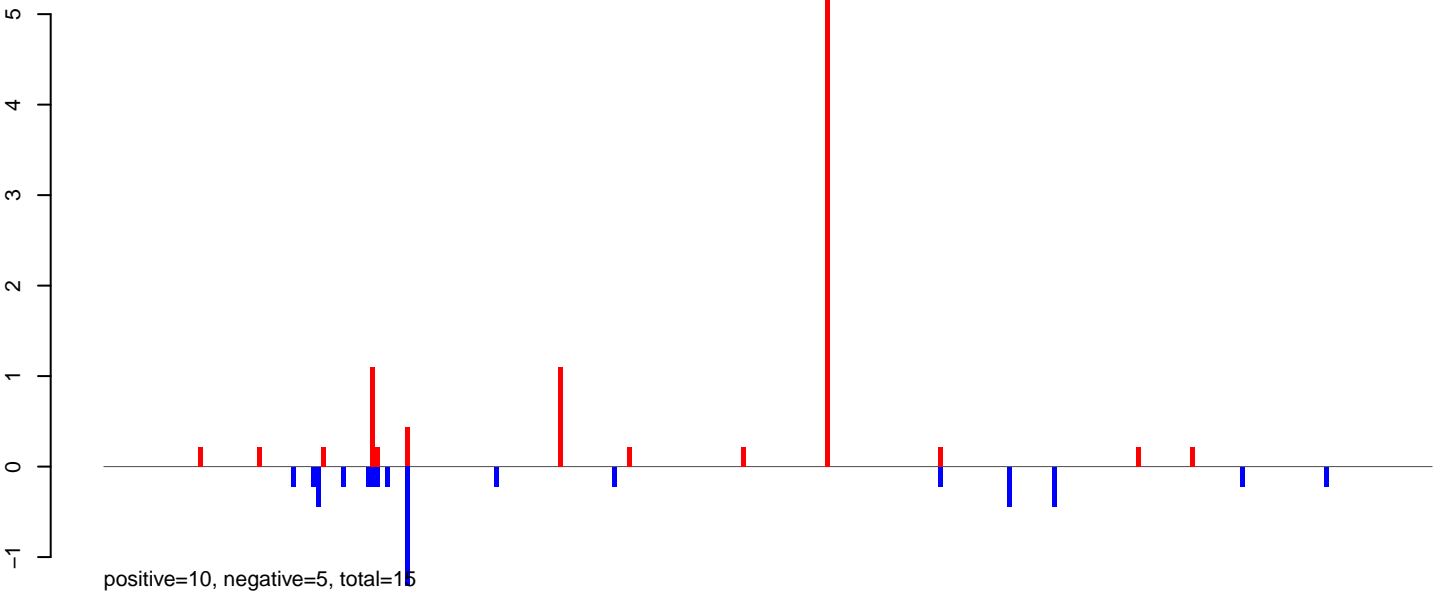

AeAlbo_Fcarc_OA.24_35.rep

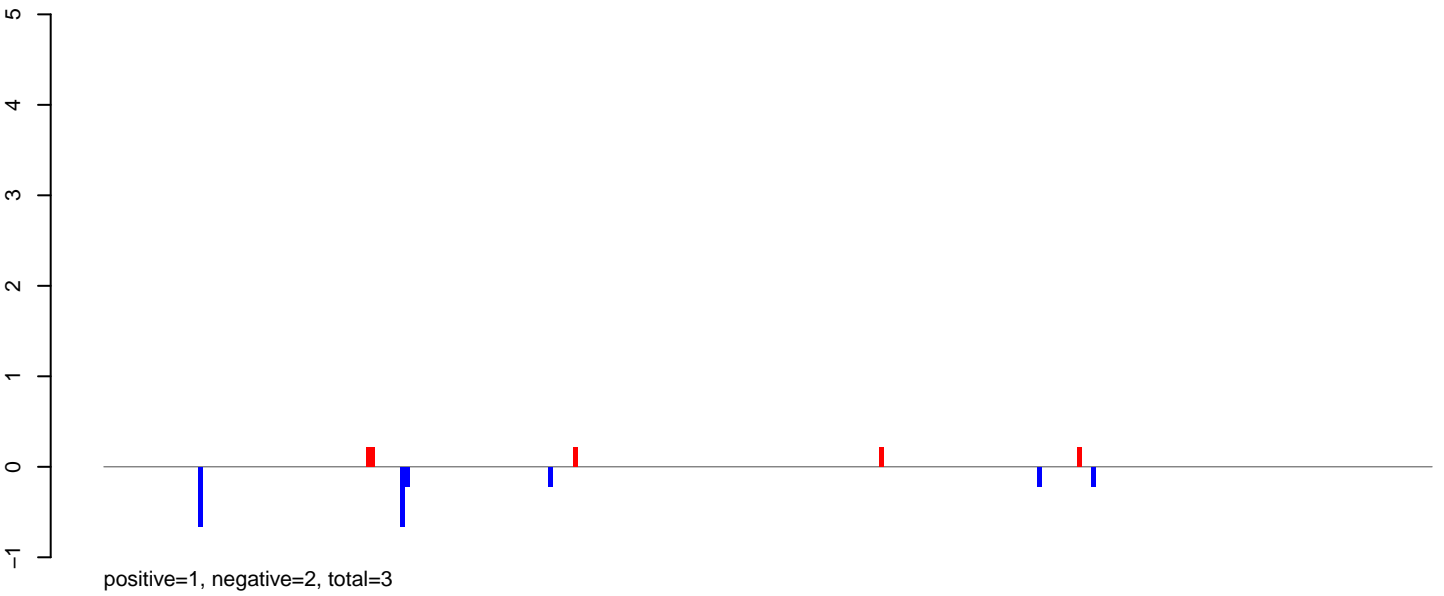

AeAlbo_Fcarc_OA.rep

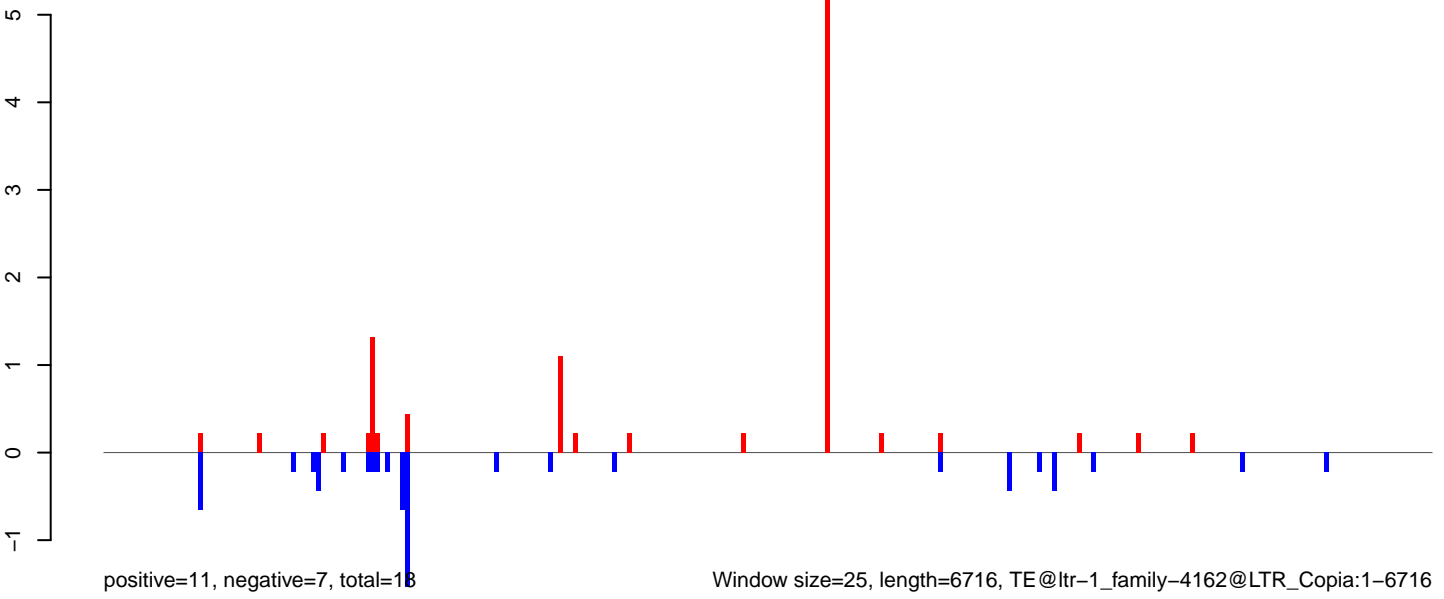

AeAlbo_Fcarc_OA.18_23.rep

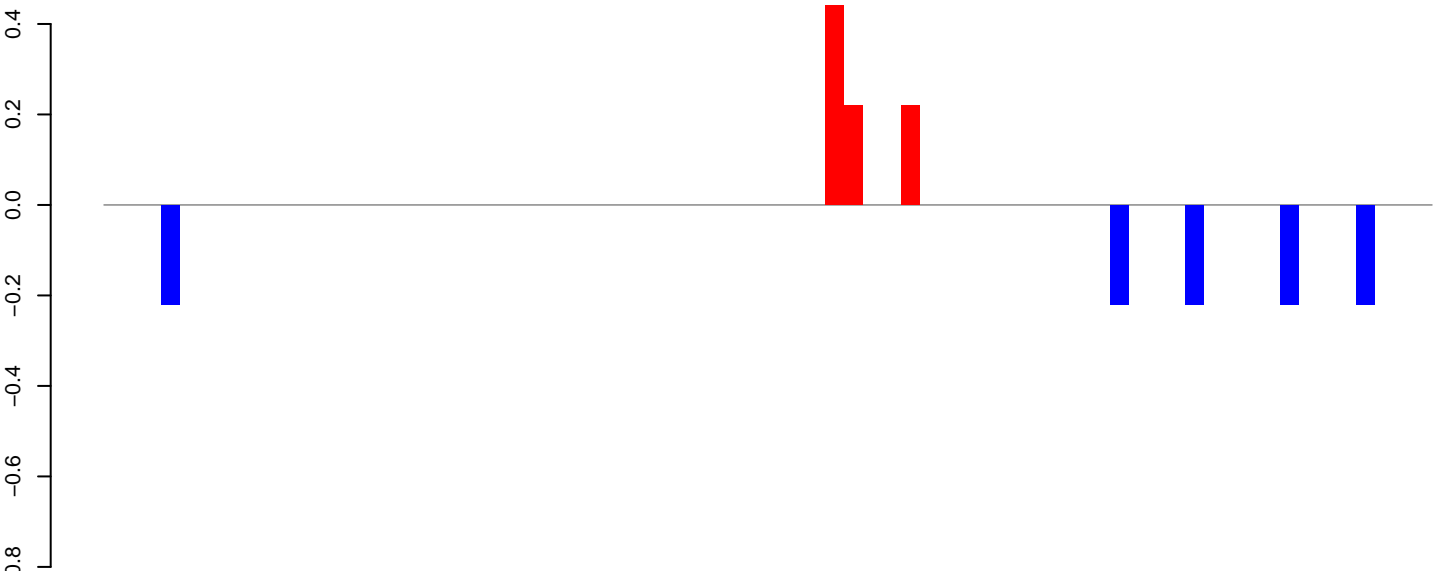

positive=1, negative=1, total=2

AeAlbo_Fcarc_OA.24_35.rep

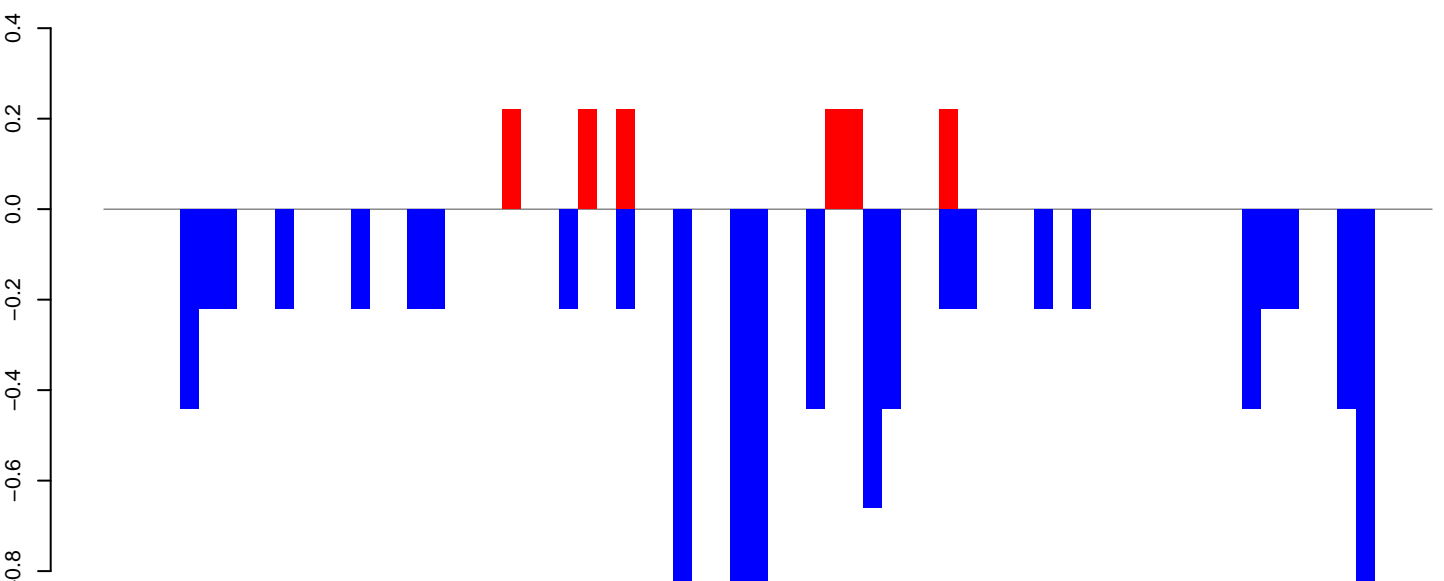

positive=1, negative=9, total=11

AeAlbo_Fcarc_OA.rep

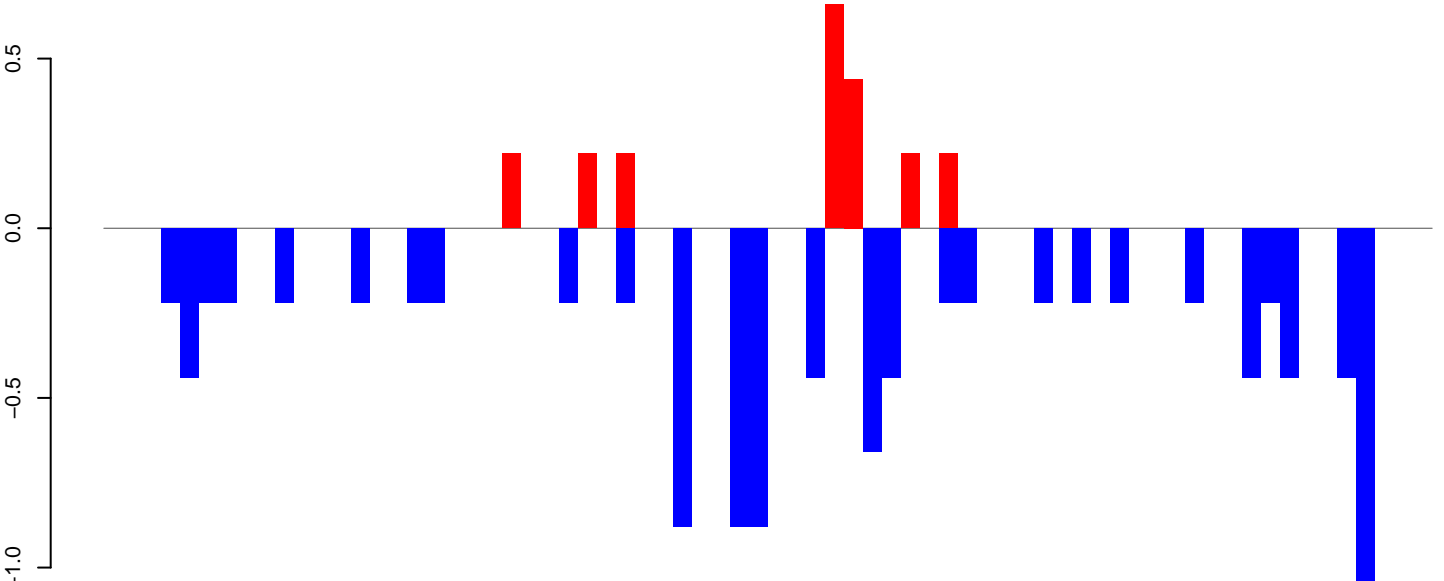

positive=2, negative=11, total=13

Window size=25, length=1750, TE@ltr-1_family-4143@LTR_Copia1-1750

AeAlbo_Fcarc_OA.18_23.rep

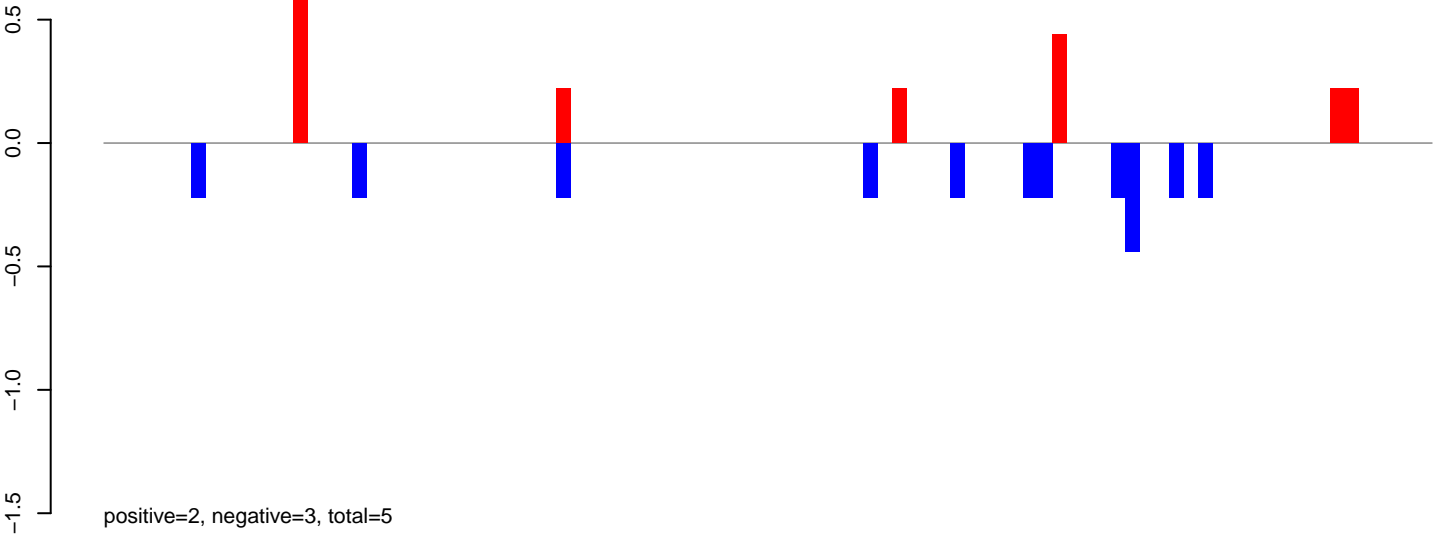

AeAlbo_Fcarc_OA.24_35.rep

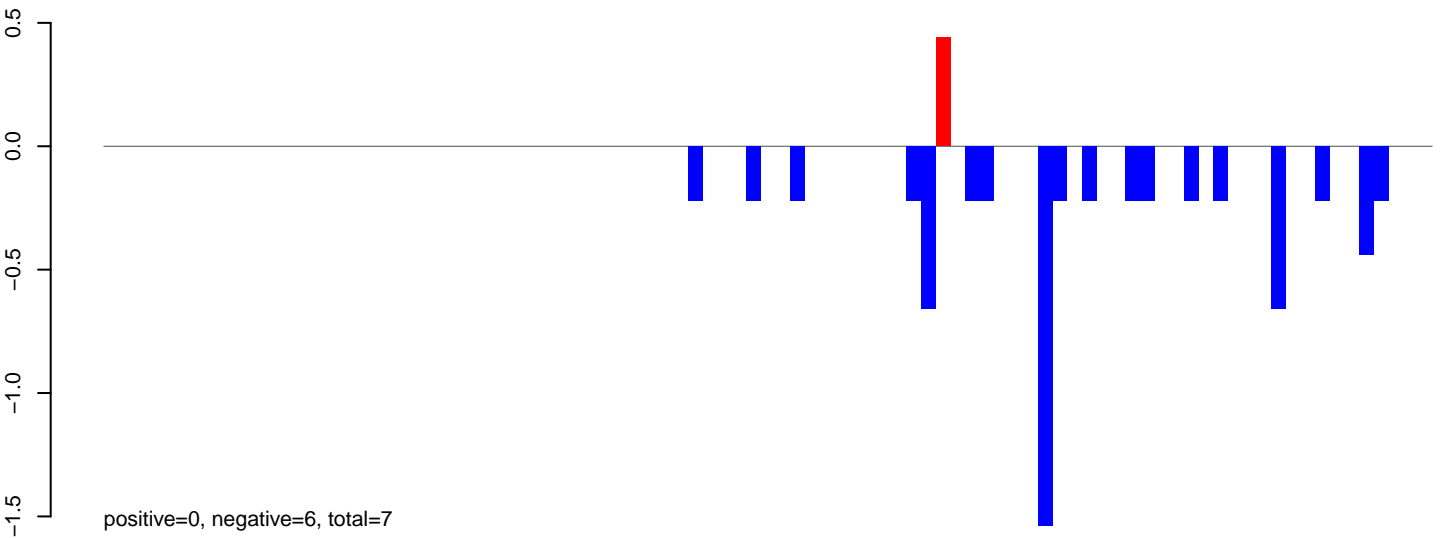

AeAlbo_Fcarc_OA.rep

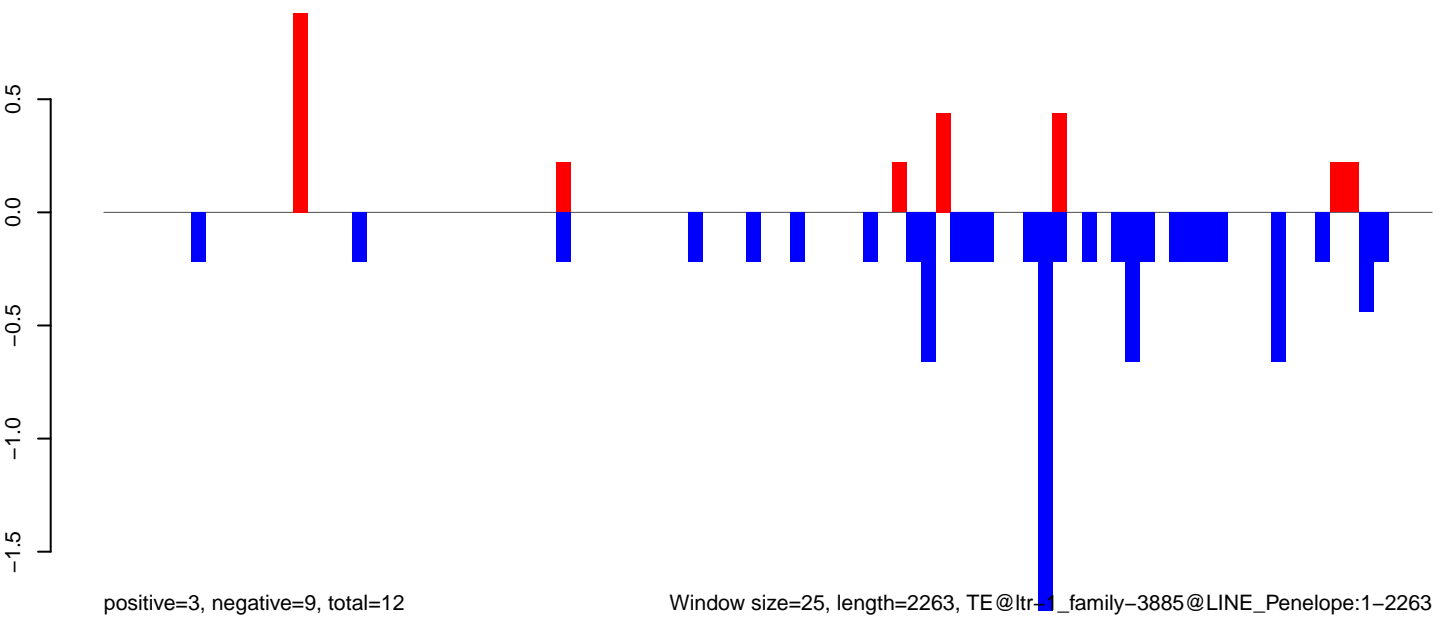

Window size=25, length=2263, TE@ltr-1_family-3885@LINE_Penelope:1-2263

AeAlbo_Fcarc_OA.18_23.rep

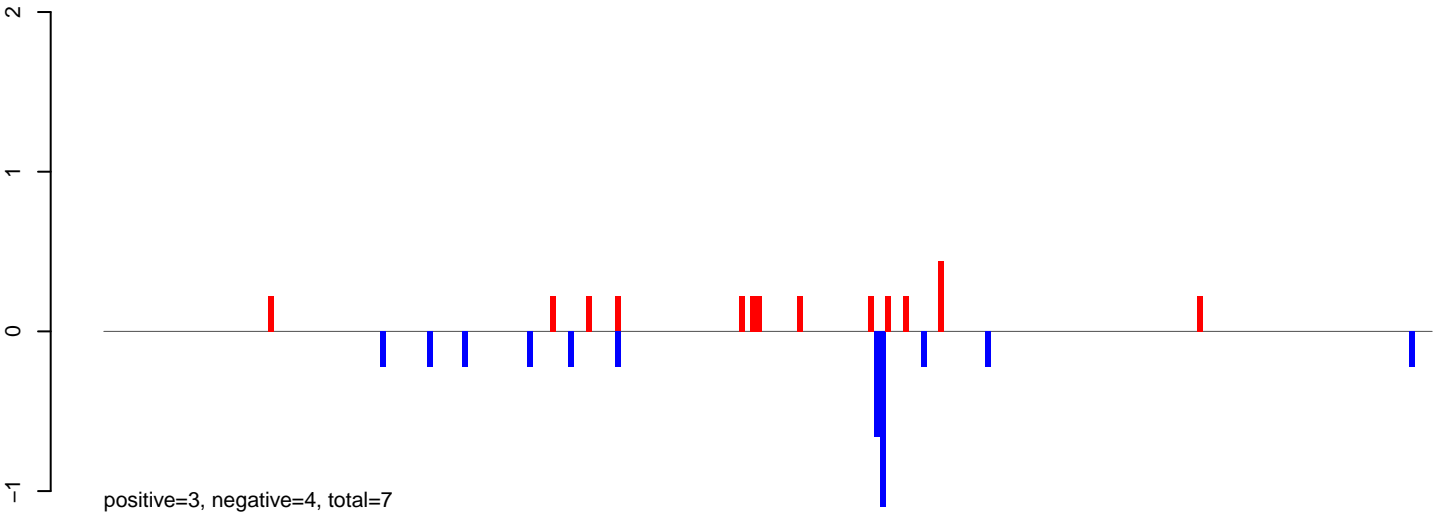

AeAlbo_Fcarc_OA.24_35.rep

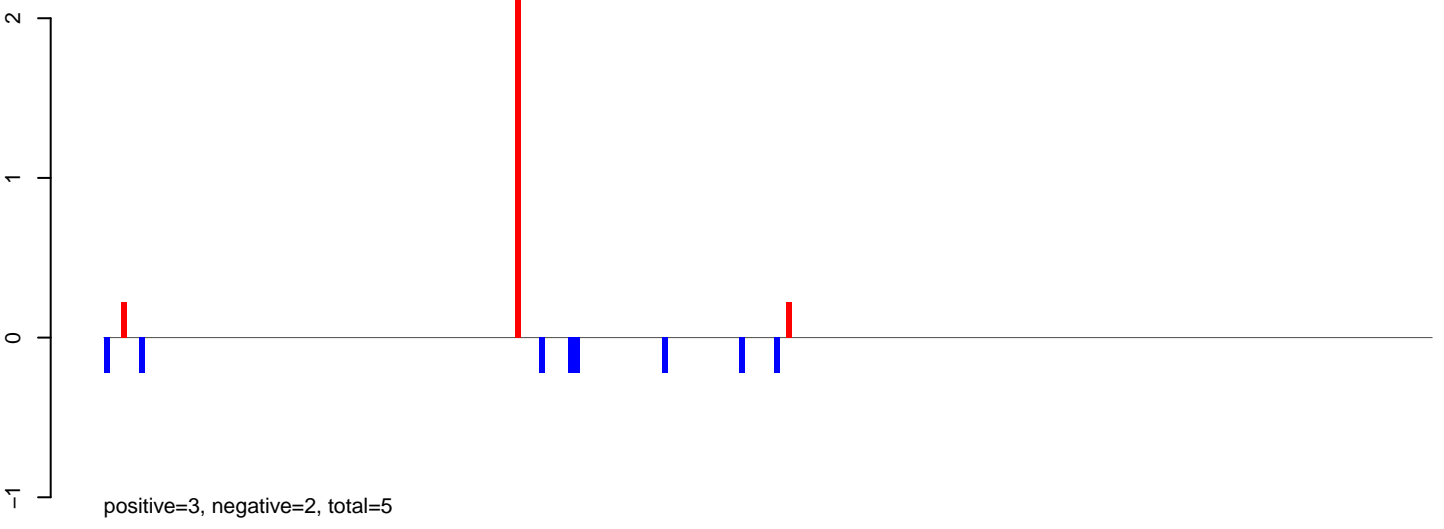

AeAlbo_Fcarc_OA.rep

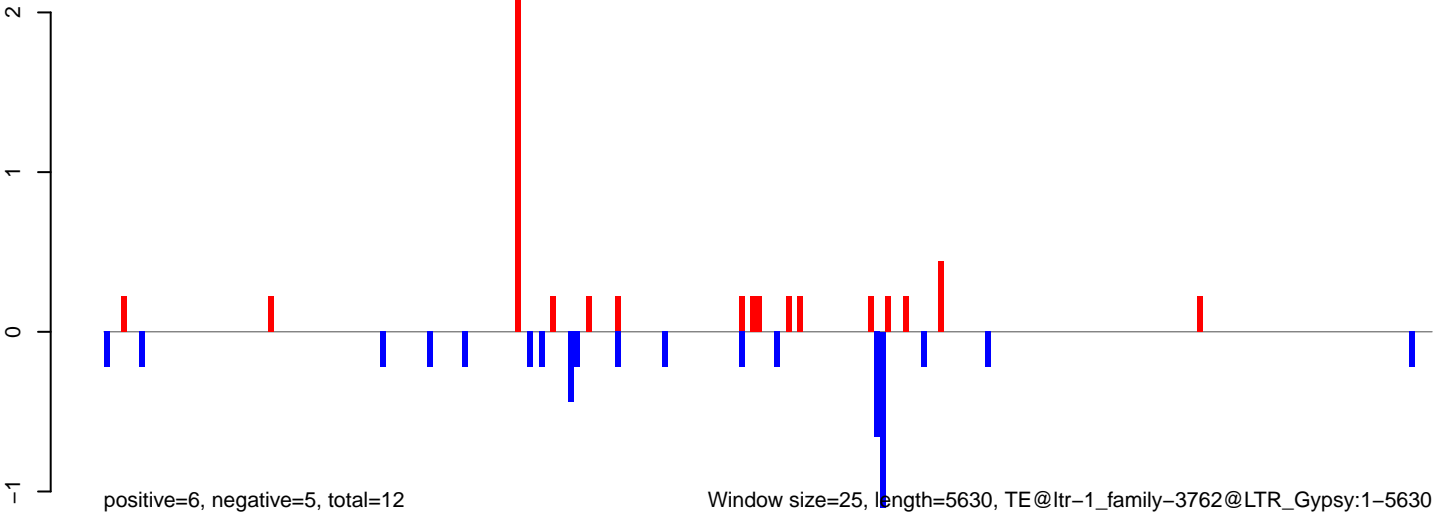

AeAlbo_Fcarc_OA.18_23.rep

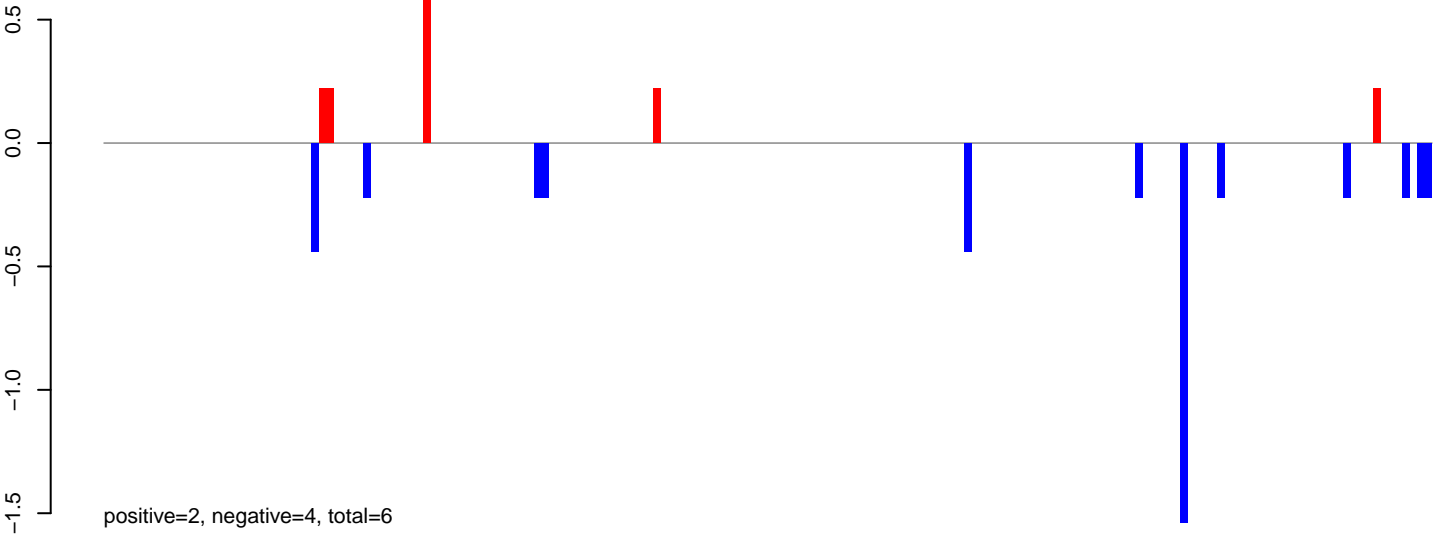

AeAlbo_Fcarc_OA.24_35.rep

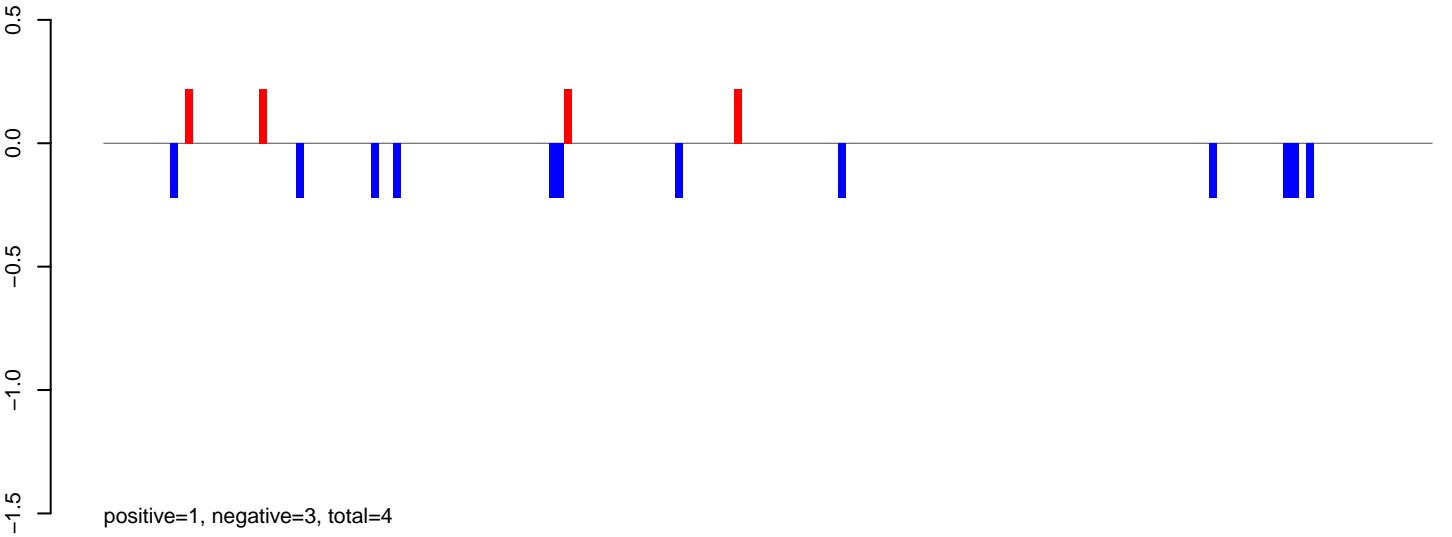

AeAlbo_Fcarc_OA.rep

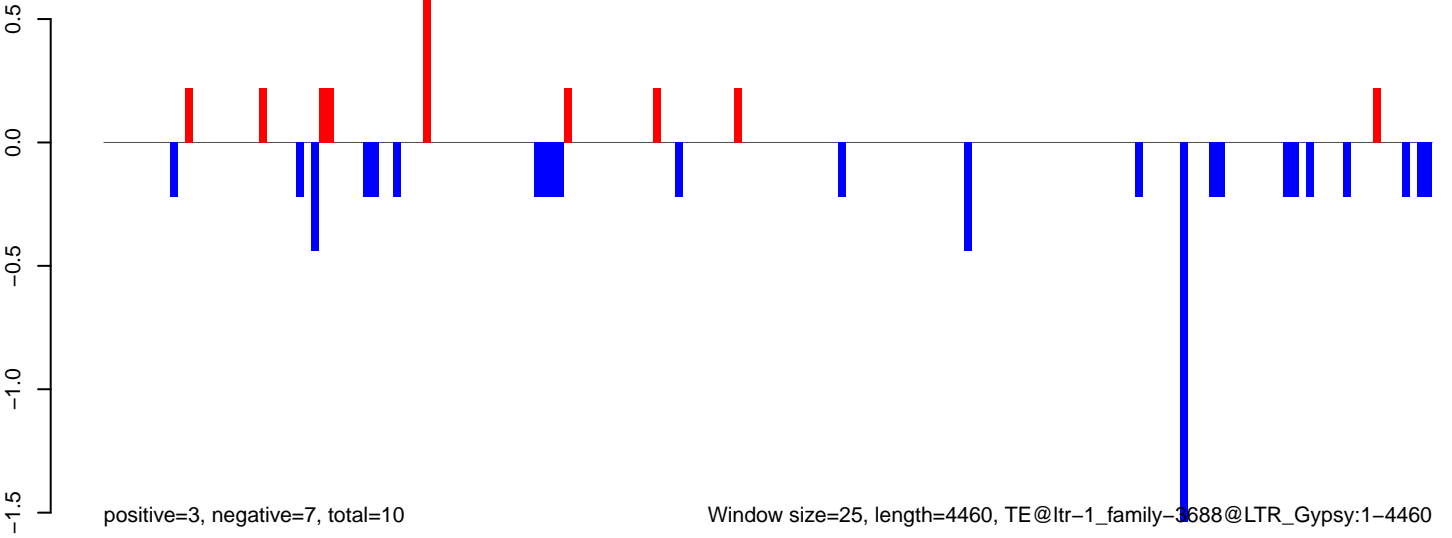

AeAlbo_Fcarc_OA.18_23.rep

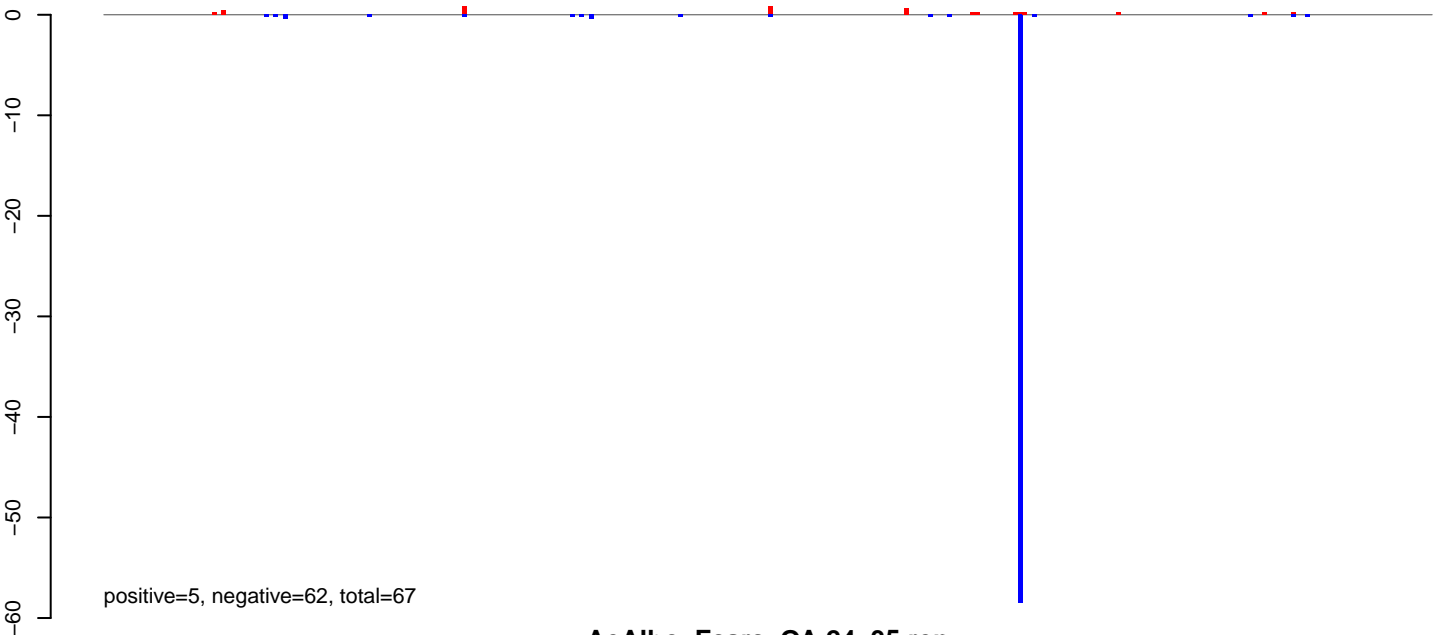

AeAlbo_Fcarc_OA.24_35.rep

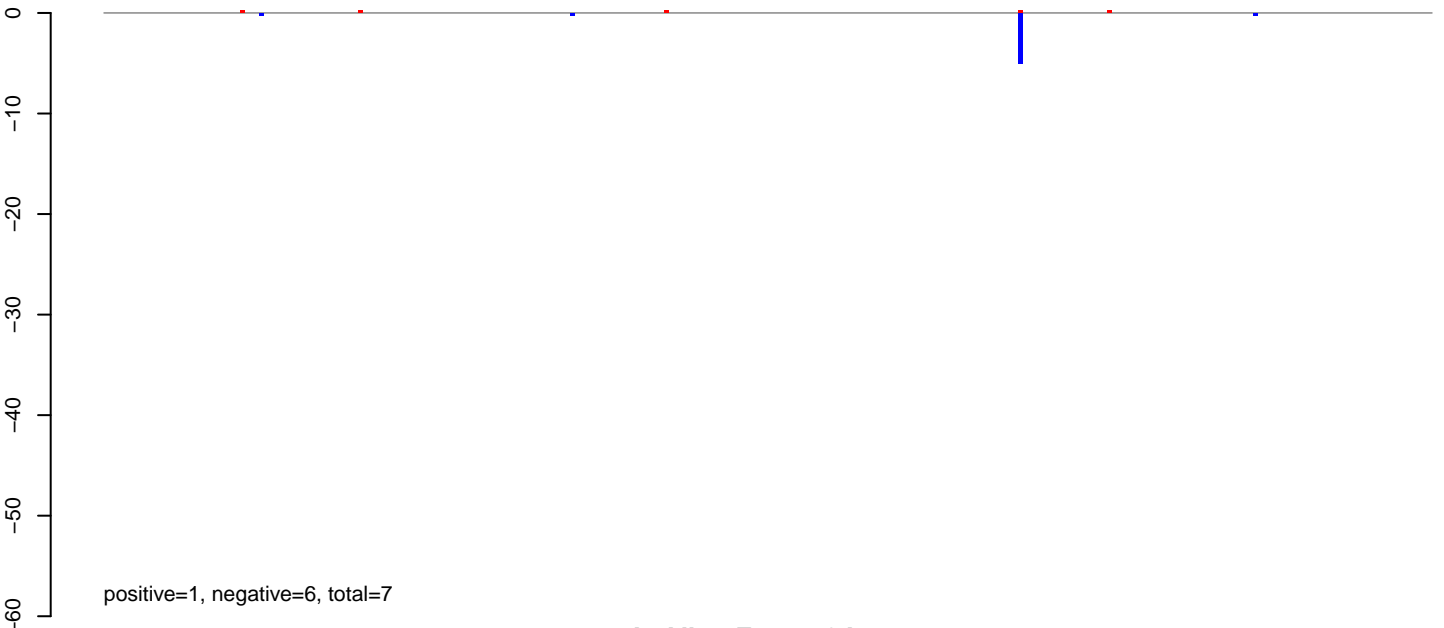

AeAlbo_Fcarc_OA.rep

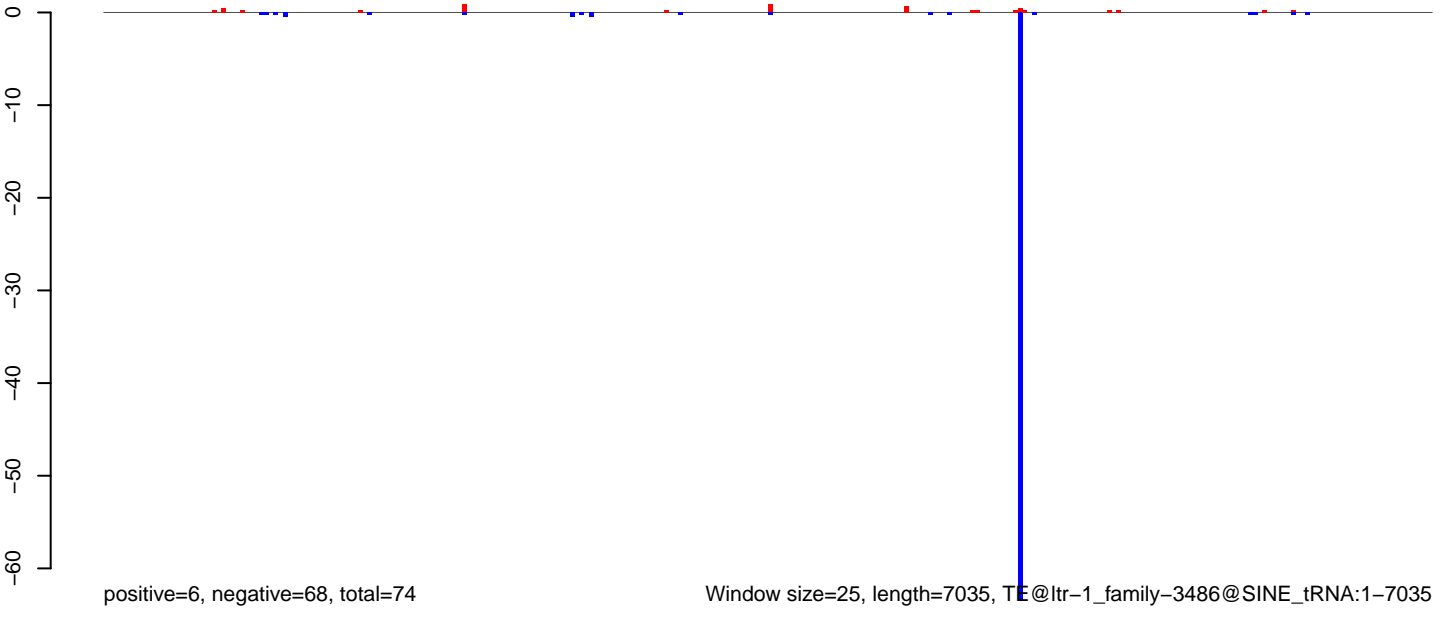

Window size=25, length=7035, TE@ltr-1_family-3486@SINE_tRNA:1-7035

0 1000 2000 3000 4000 5000 6000 7000

AeAlbo_FcArc_OA.18_23.rep

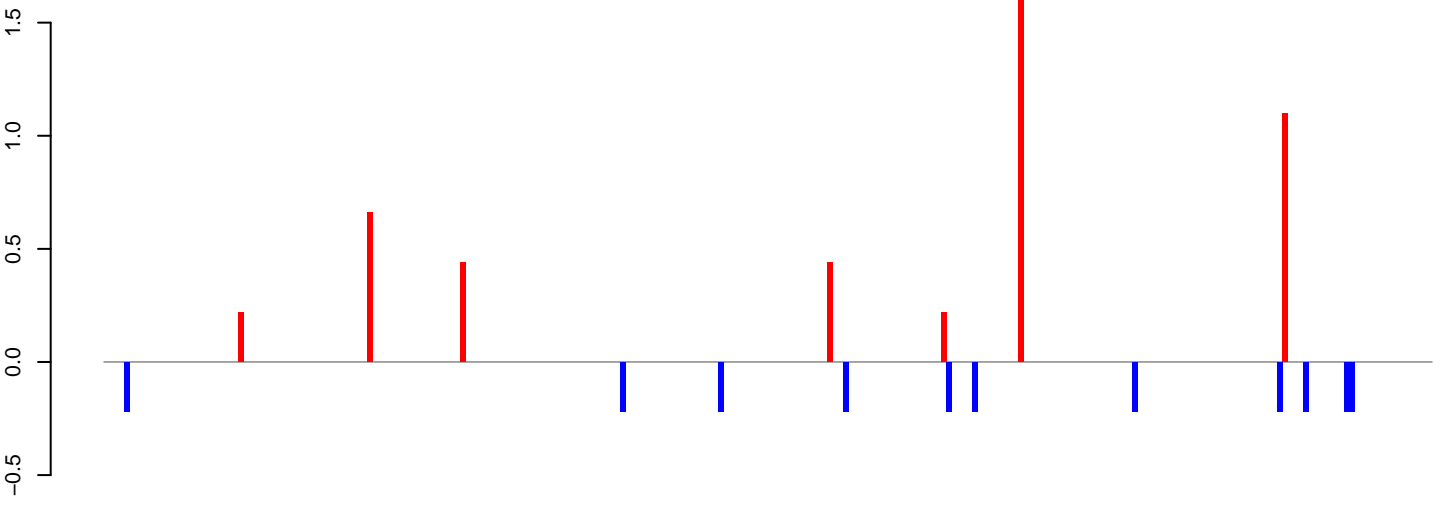

positive=5, negative=2, total=7

AeAlbo_FcArc_OA.24_35.rep



positive=0, negative=4, total=4

AeAlbo_FcArc_OA.rep

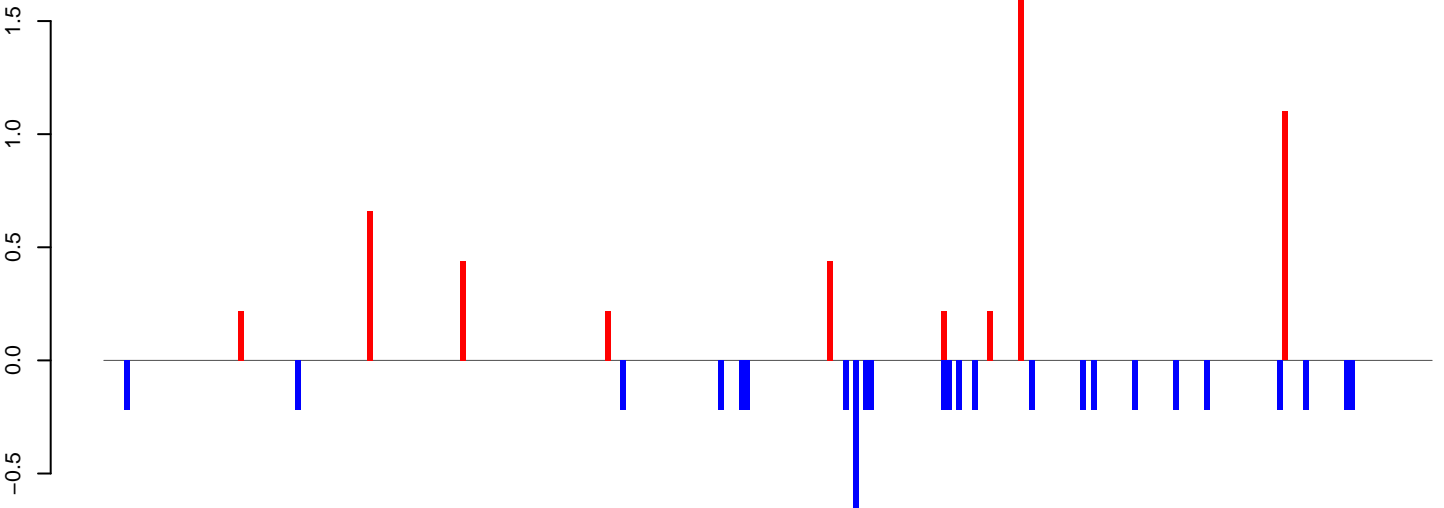

positive=5, negative=6, total=11

Window size=25, length=6413, TE@ltr-1_family-3423@LTR_Gypsy:1-6413

0 1000 2000 3000 4000 5000 6000

AeAlbo_Fcarc_OA.18_23.rep

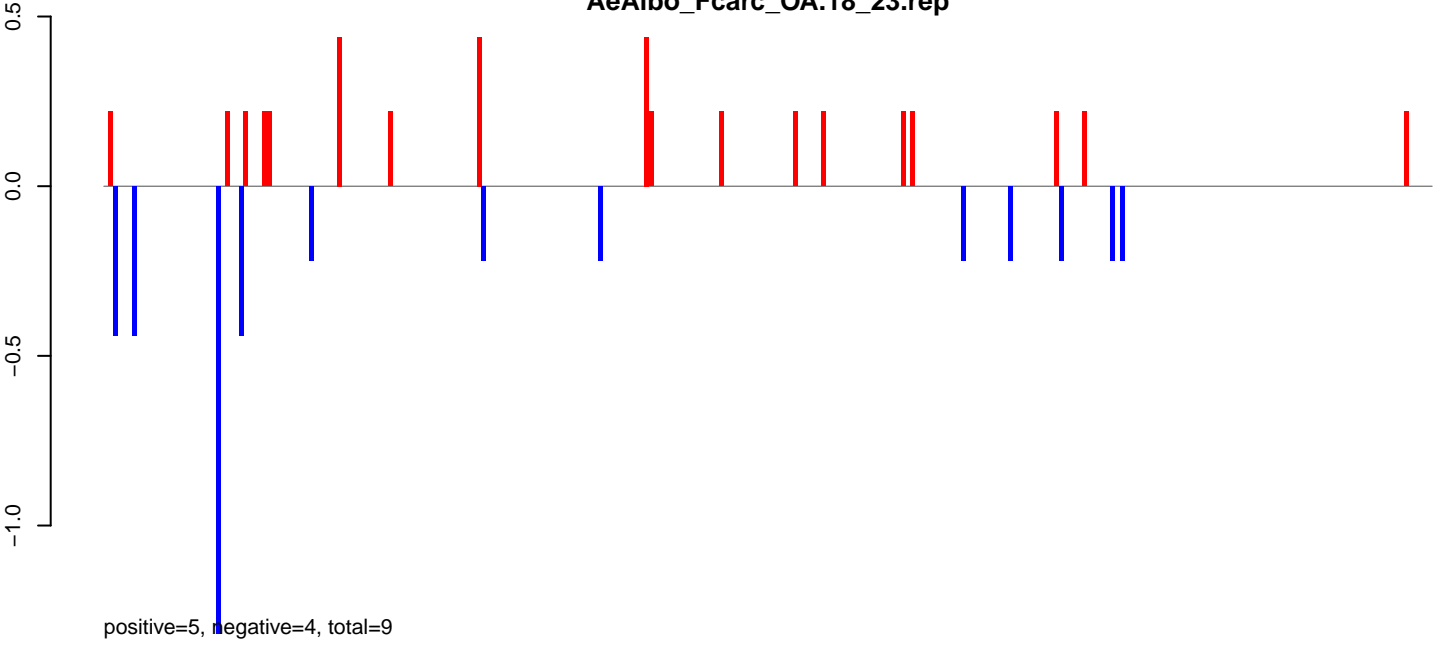

AeAlbo_Fcarc_OA.24_35.rep

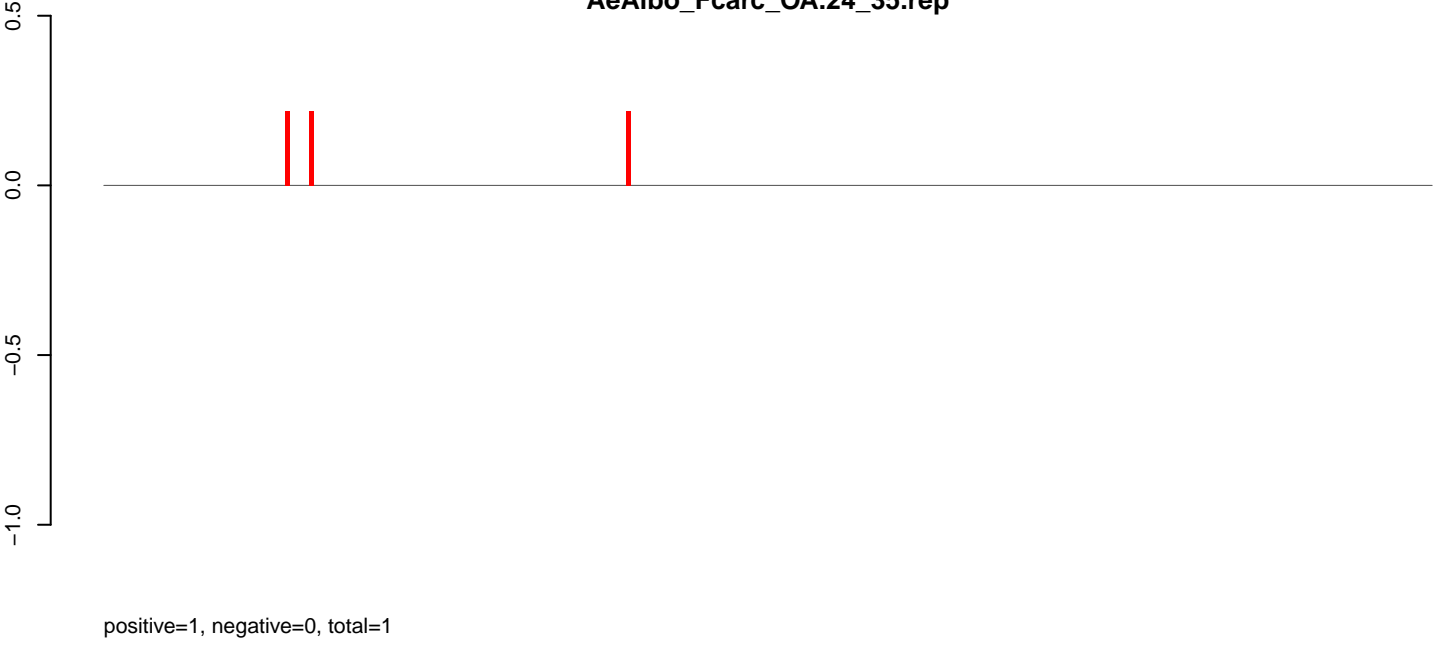

AeAlbo_Fcarc_OA.rep

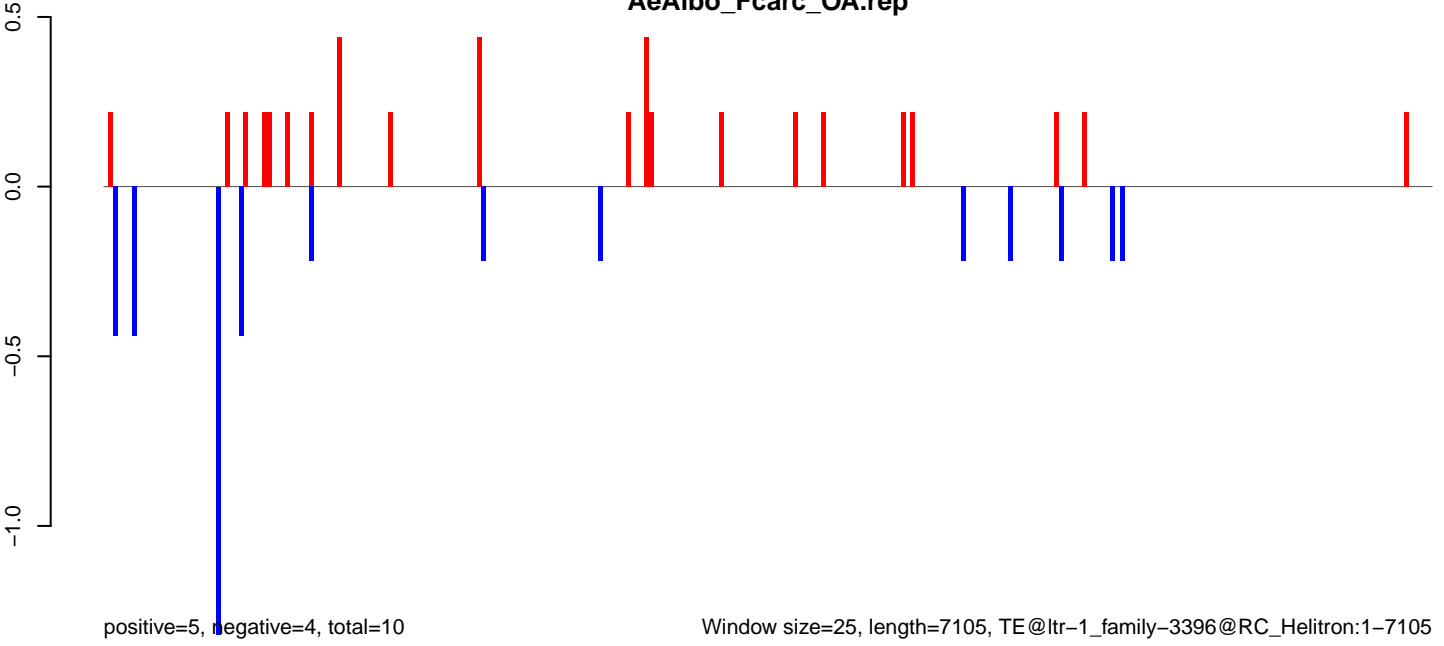

AeAlbo_Fcarc_OA.18_23.rep

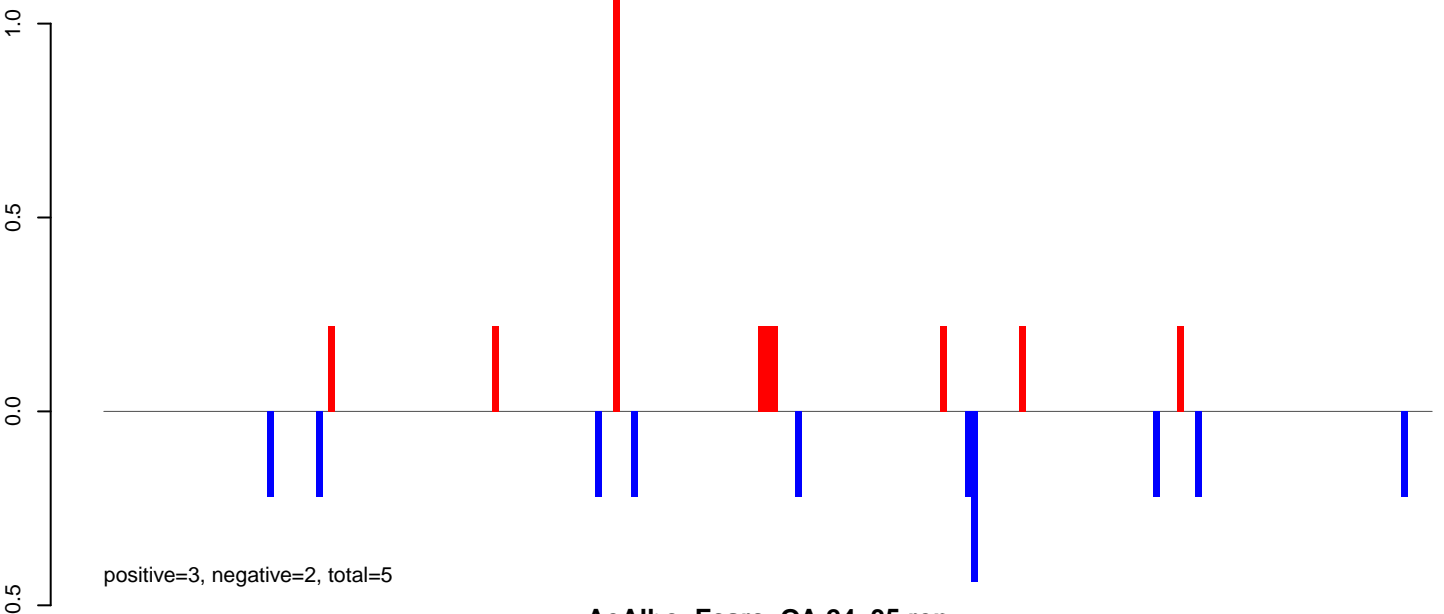

AeAlbo_Fcarc_OA.24_35.rep

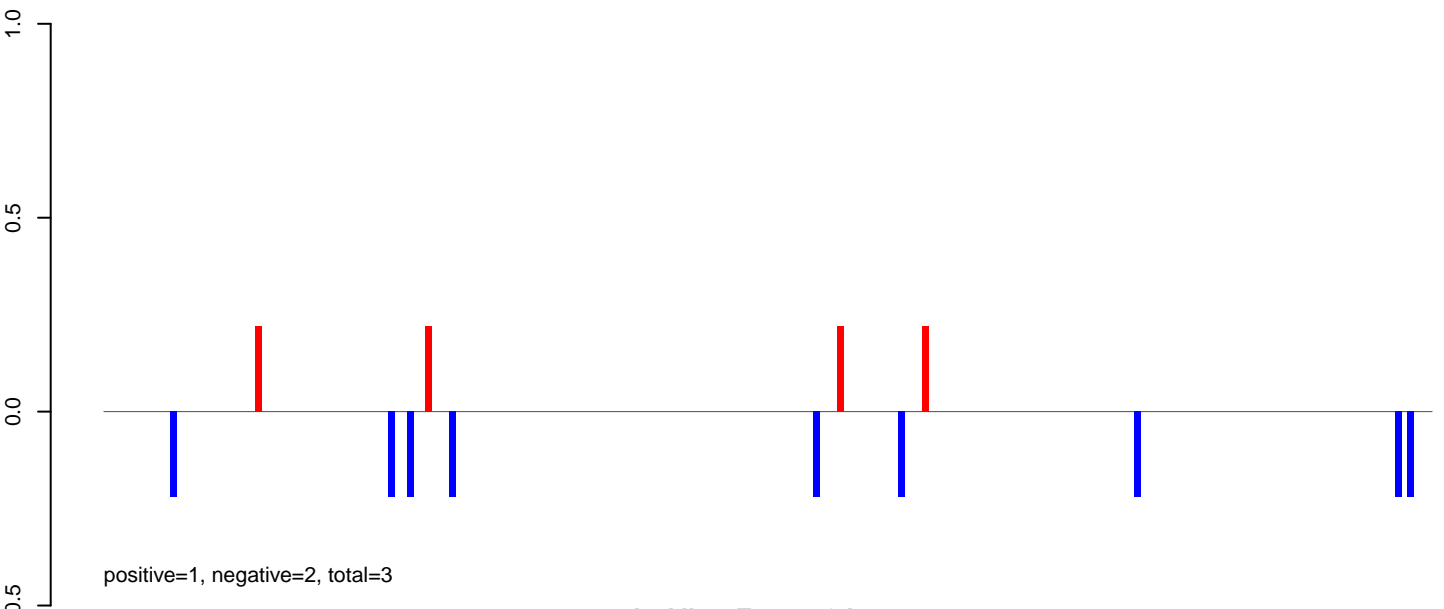

AeAlbo_Fcarc_OA.rep

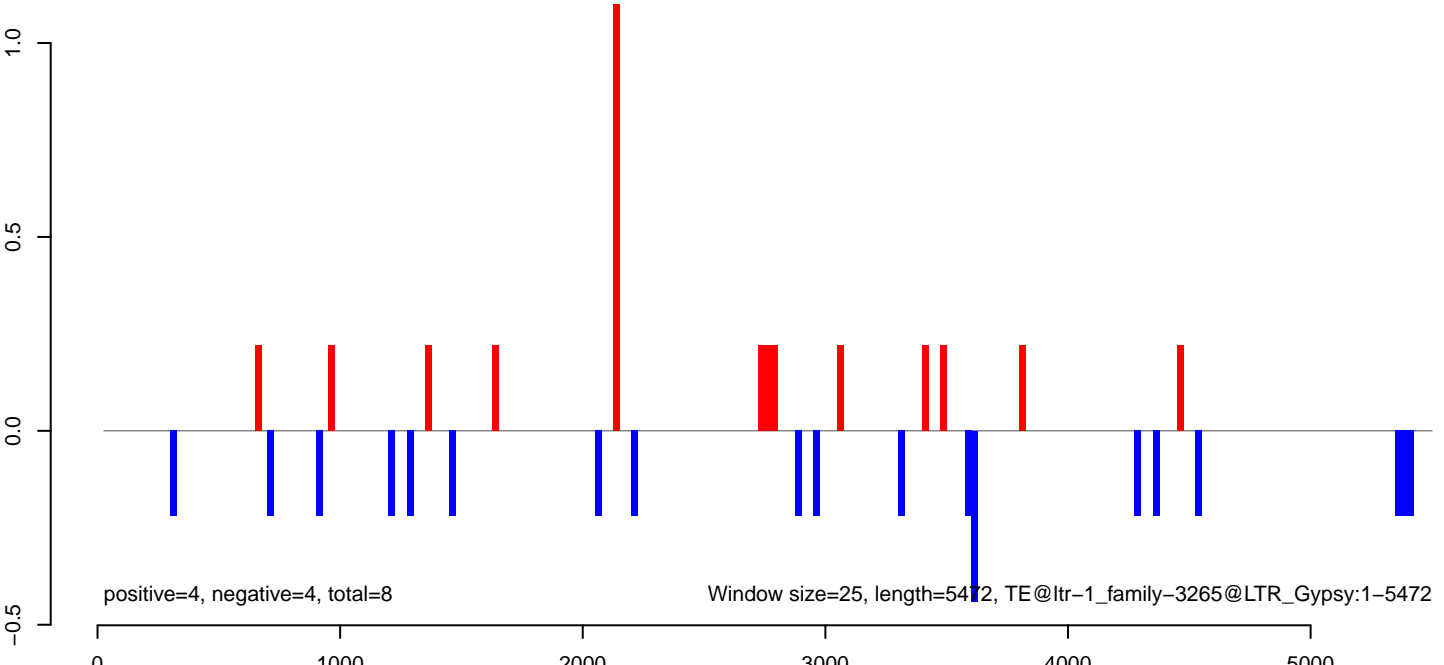

AeAlbo_Fcarc_OA.18_23.rep

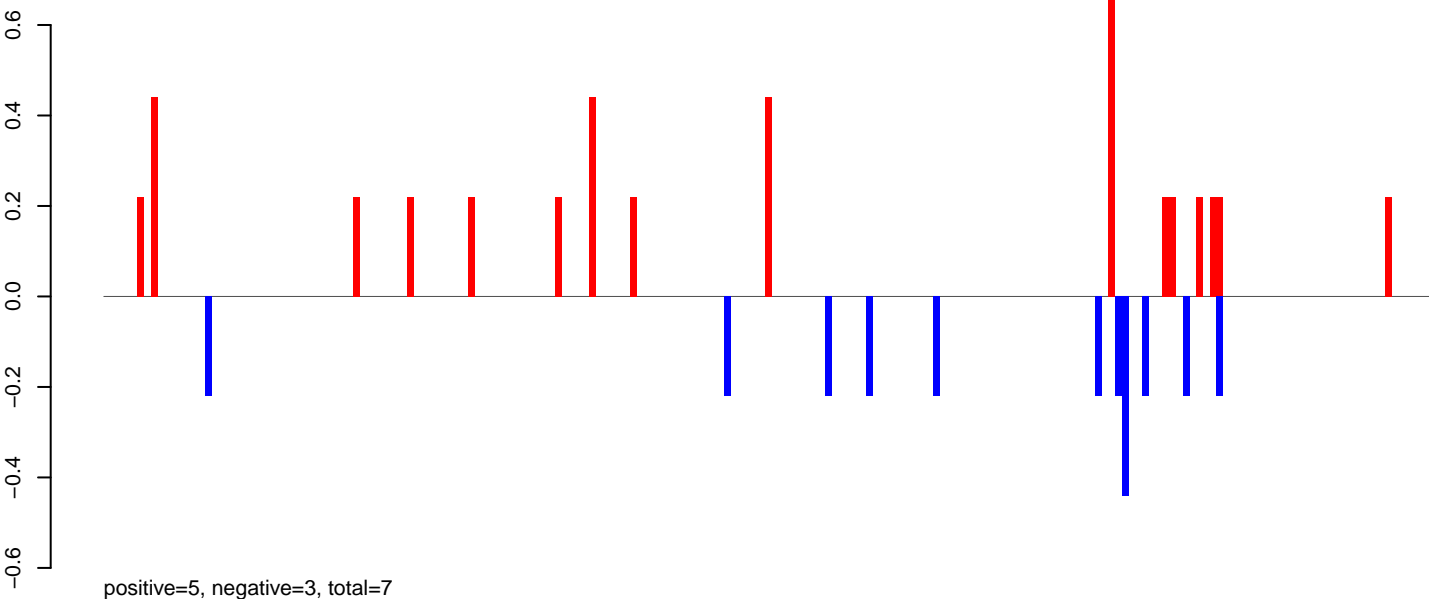

AeAlbo_Fcarc_OA.24_35.rep

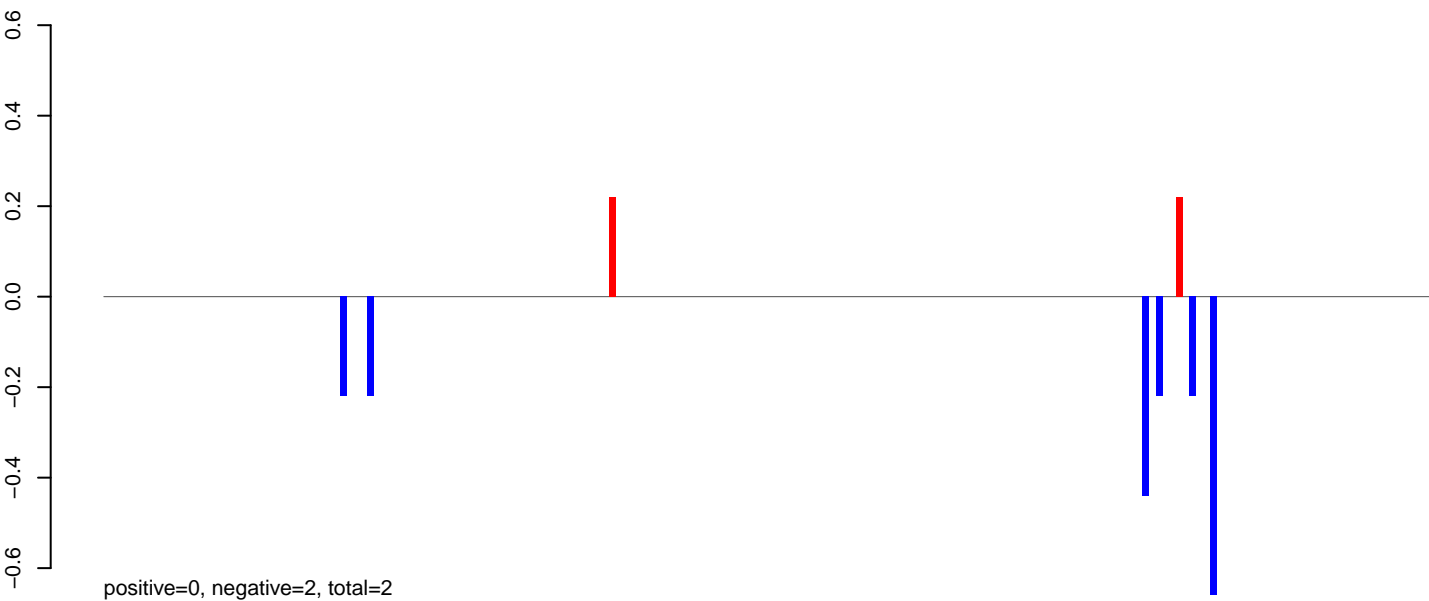

AeAlbo_Fcarc_OA.rep

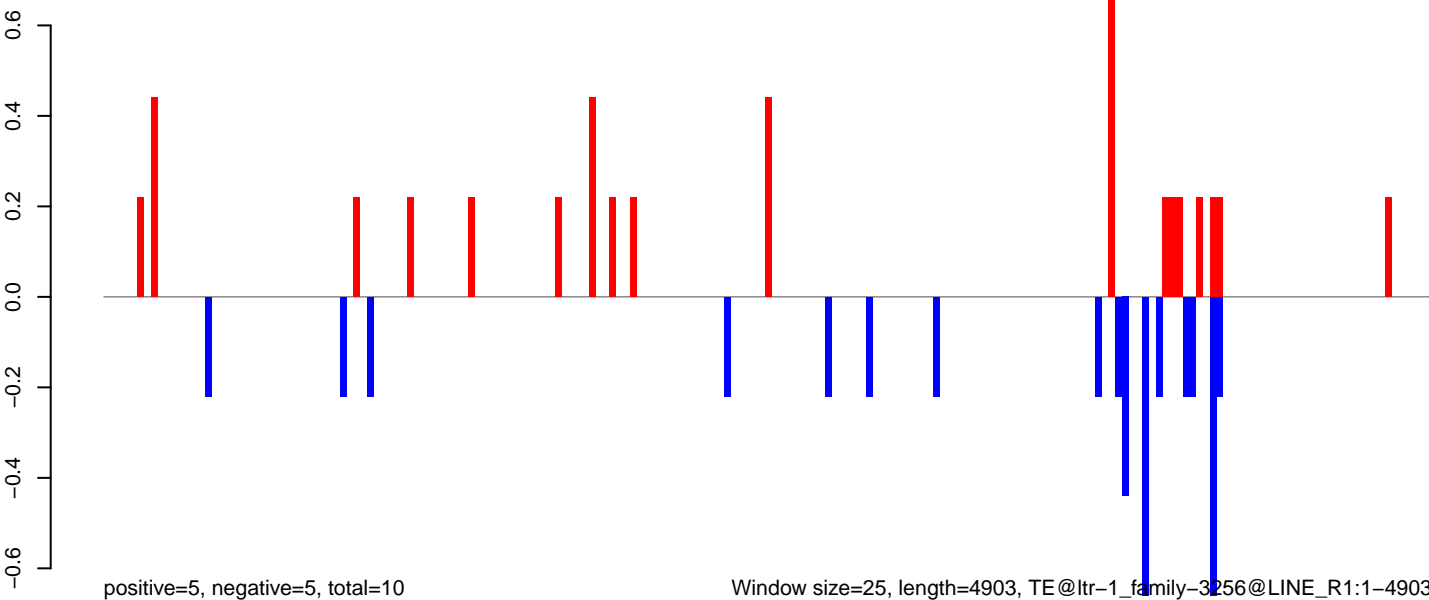

Window size=25, length=4903, TE@ltr-1_family-3256@LINE_R1:1-4903

0 1000 2000 3000 4000 5000

AeAlbo_FcArc_OA.18_23.rep

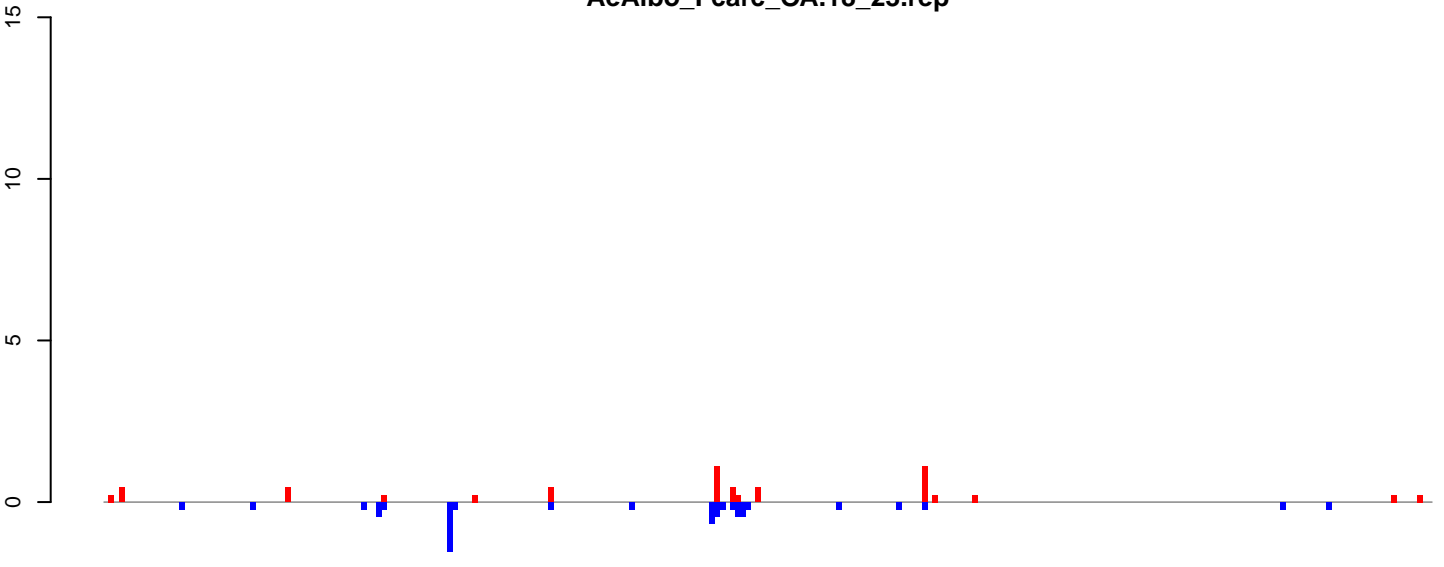

positive=6, negative=7, total=13

AeAlbo_FcArc_OA.24_35.rep

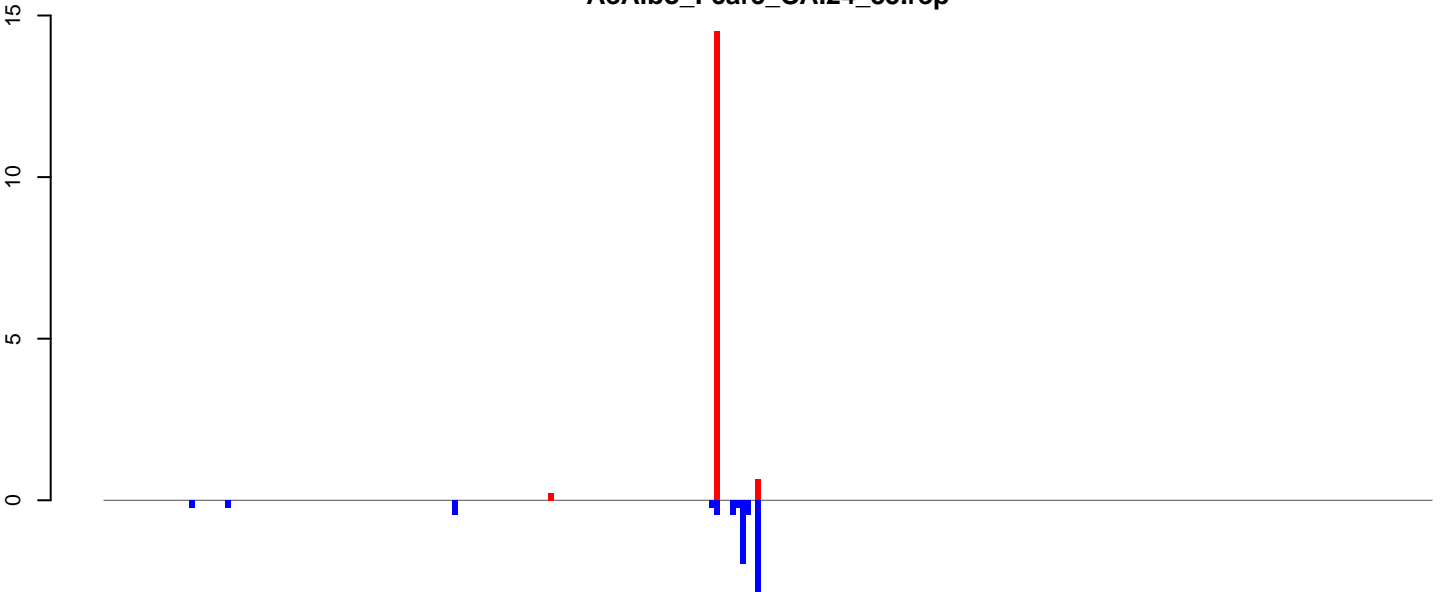

positive=15, negative=9, total=24

AeAlbo_FcArc_OA.rep

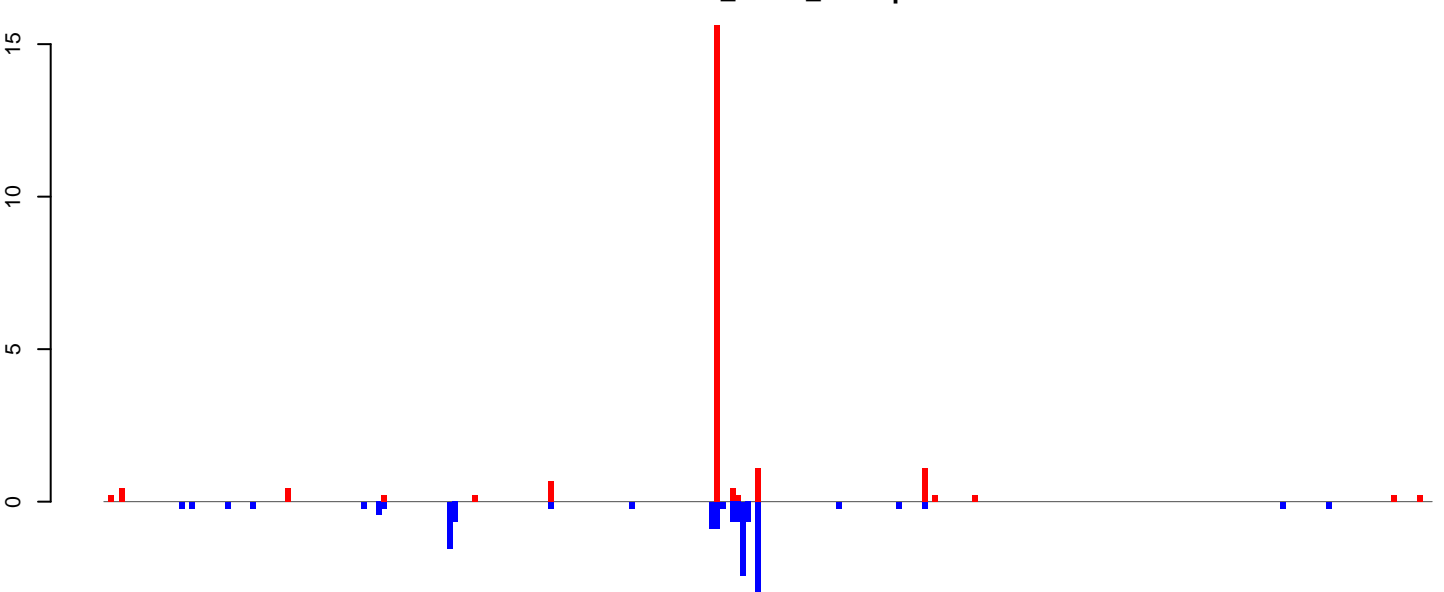

positive=22, negative=16, total=37

Window size=25, length=6563, TE@ltr-1_family-3042@LINE RTE-ORTE:1-6563

0 1000 2000 3000 4000 5000 6000

AeAlbo_Fcarc_OA.18_23.rep

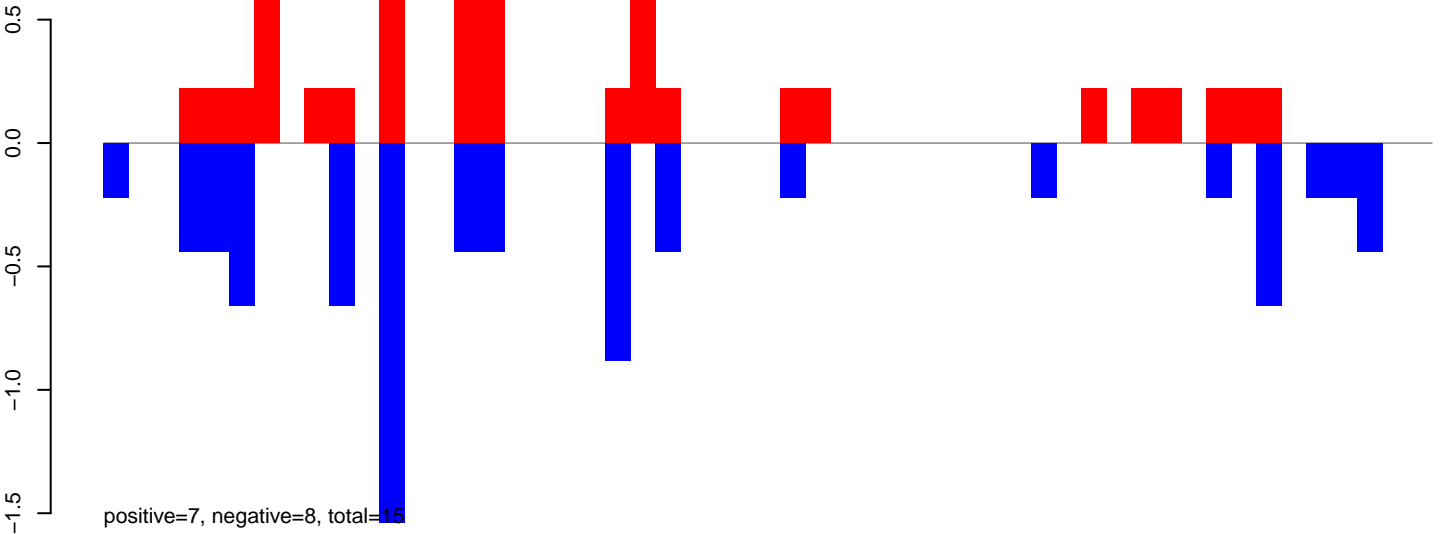

AeAlbo_Fcarc_OA.24_35.rep

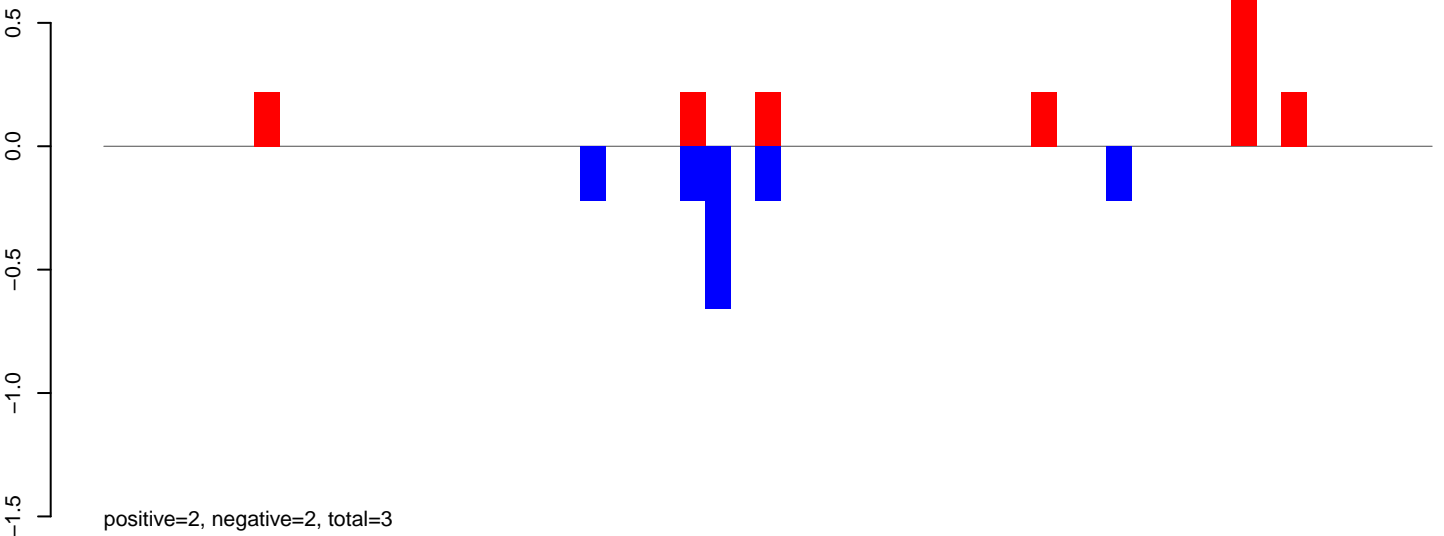

AeAlbo_Fcarc_OA.rep

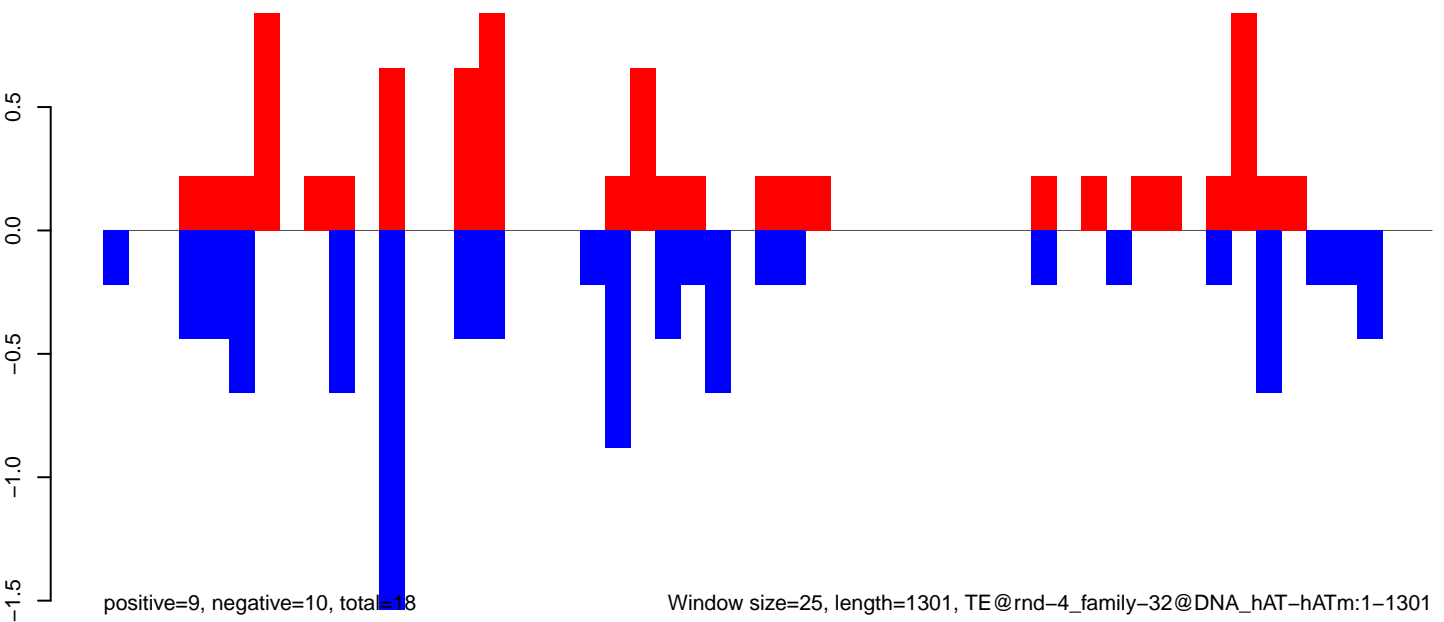

Window size=25, length=1301, TE@rnd-4_family-32@DNA_hAT-hATm:1-1301

0 200 400 600 800 1000 1200 1400

AeAlbo_Fcarc_OA.18_23.rep

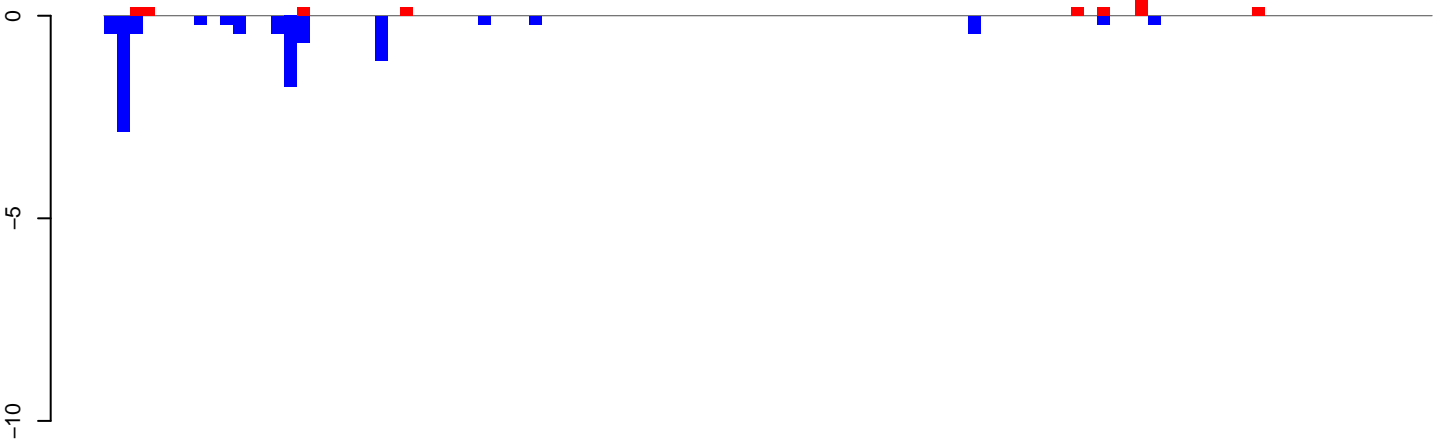

positive=2, negative=10, total=12

AeAlbo_Fcarc_OA.24_35.rep

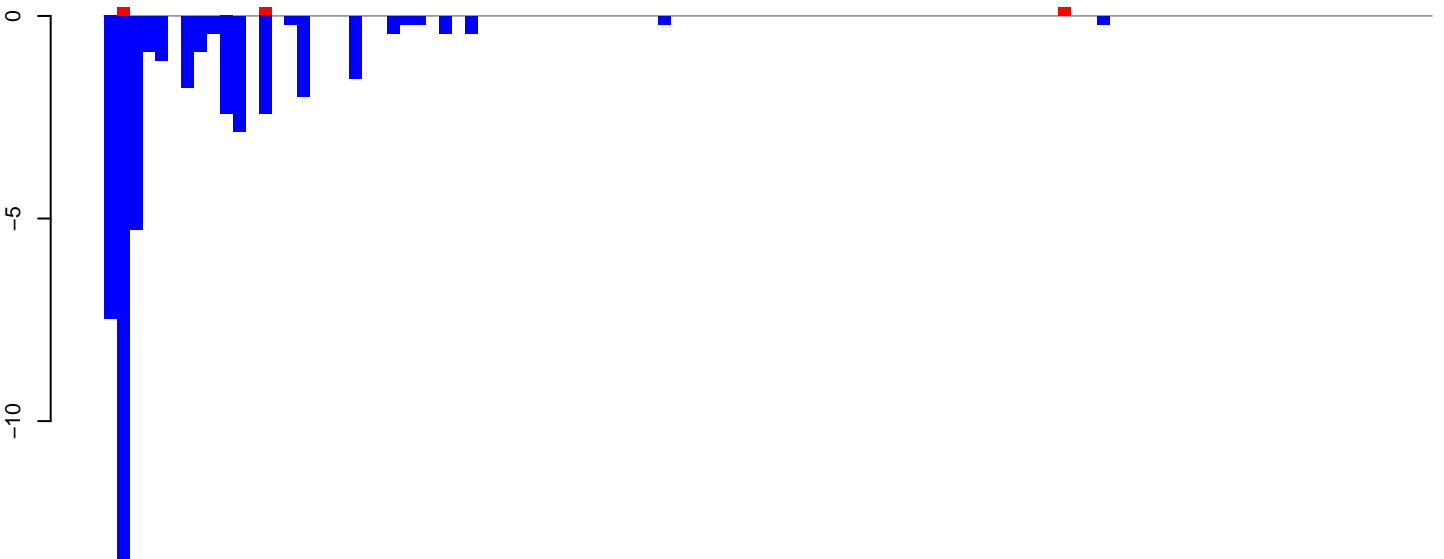

positive=1, negative=46, total=46

AeAlbo_Fcarc_OA.rep

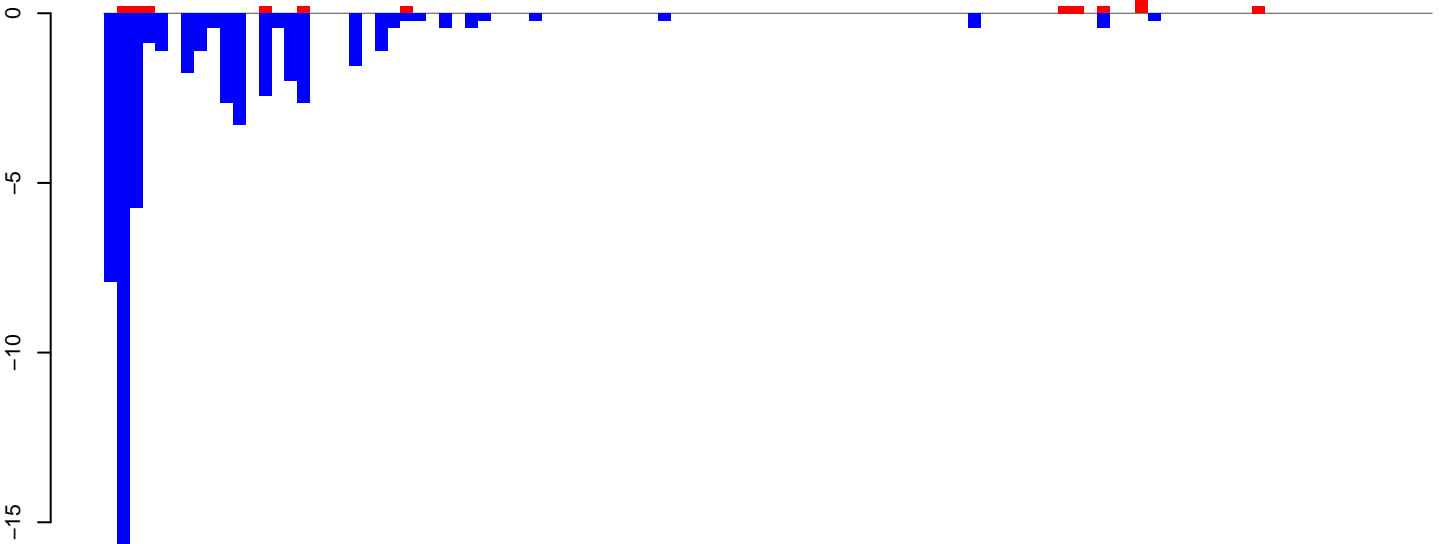

positive=3, negative=56, total=58

Window size=25, length=2575, TE@rnd-1_family-542@DNA_Sola-2:1-2575

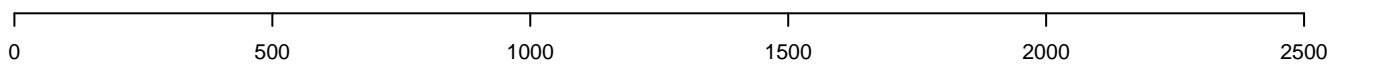

AeAlbo_Fcarc_OA.18_23.rep

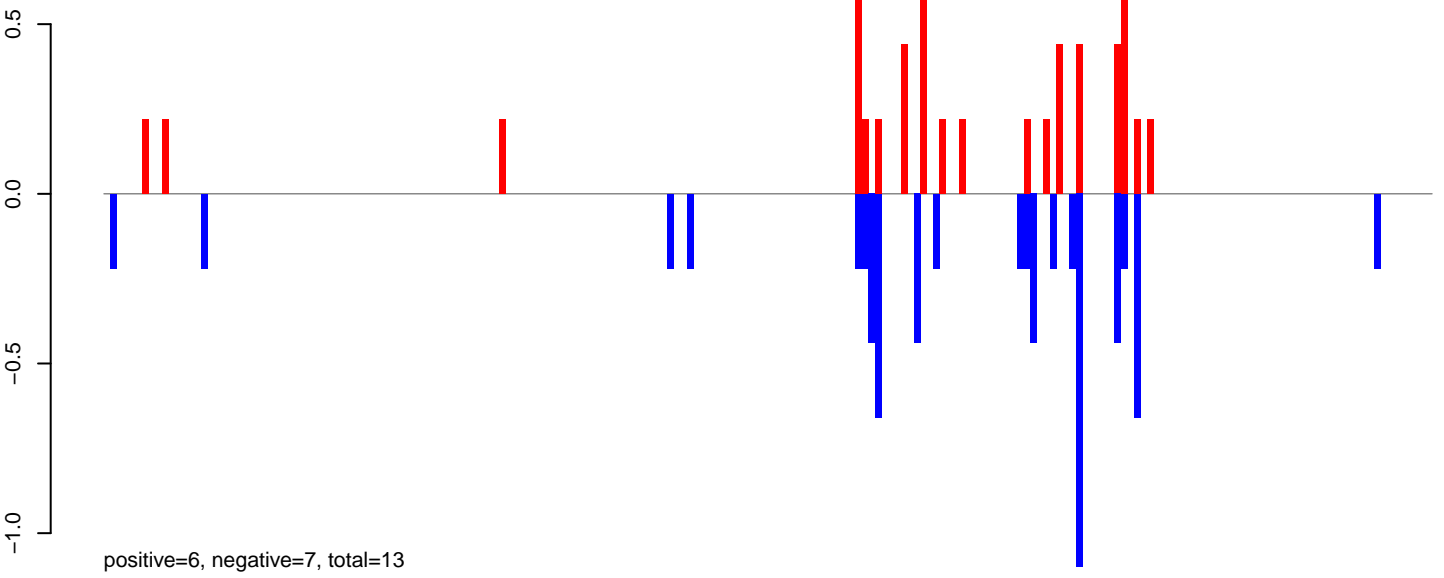

AeAlbo_Fcarc_OA.24_35.rep



AeAlbo_Fcarc_OA.rep

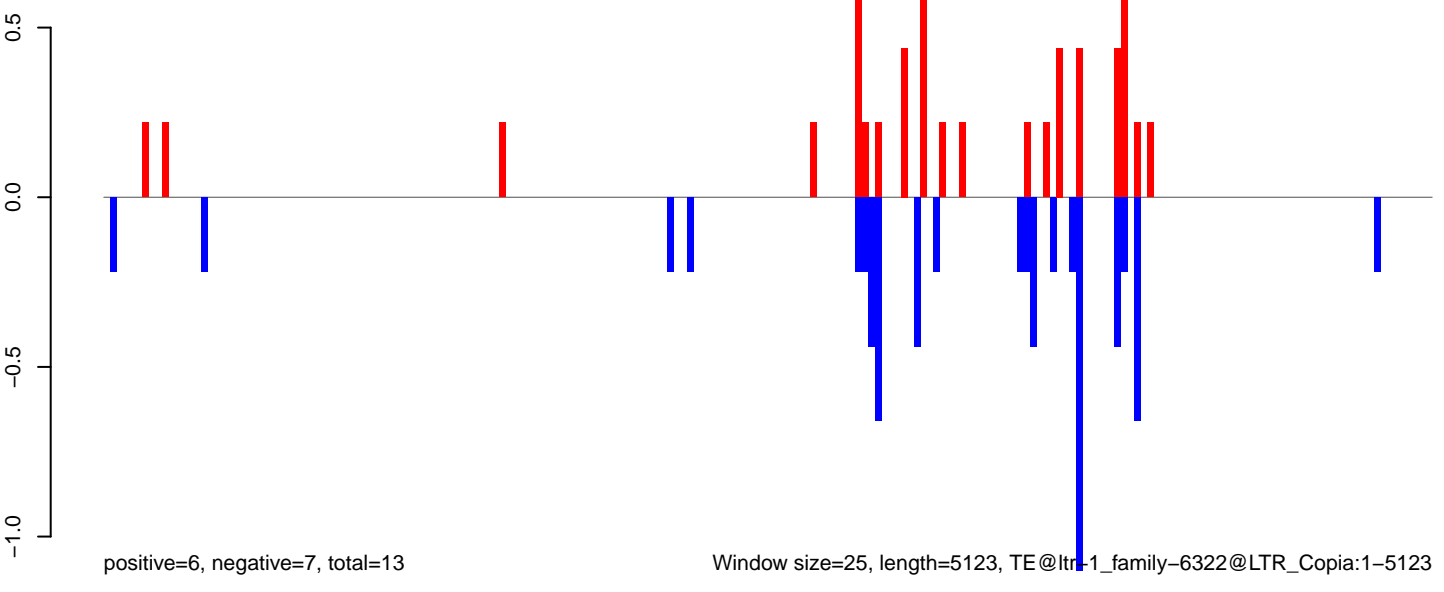

Window size=25, length=5123, TE@ltr-1_family-6322@LTR_Copia:1-5123

AeAlbo_Fcarc_OA.18_23.rep

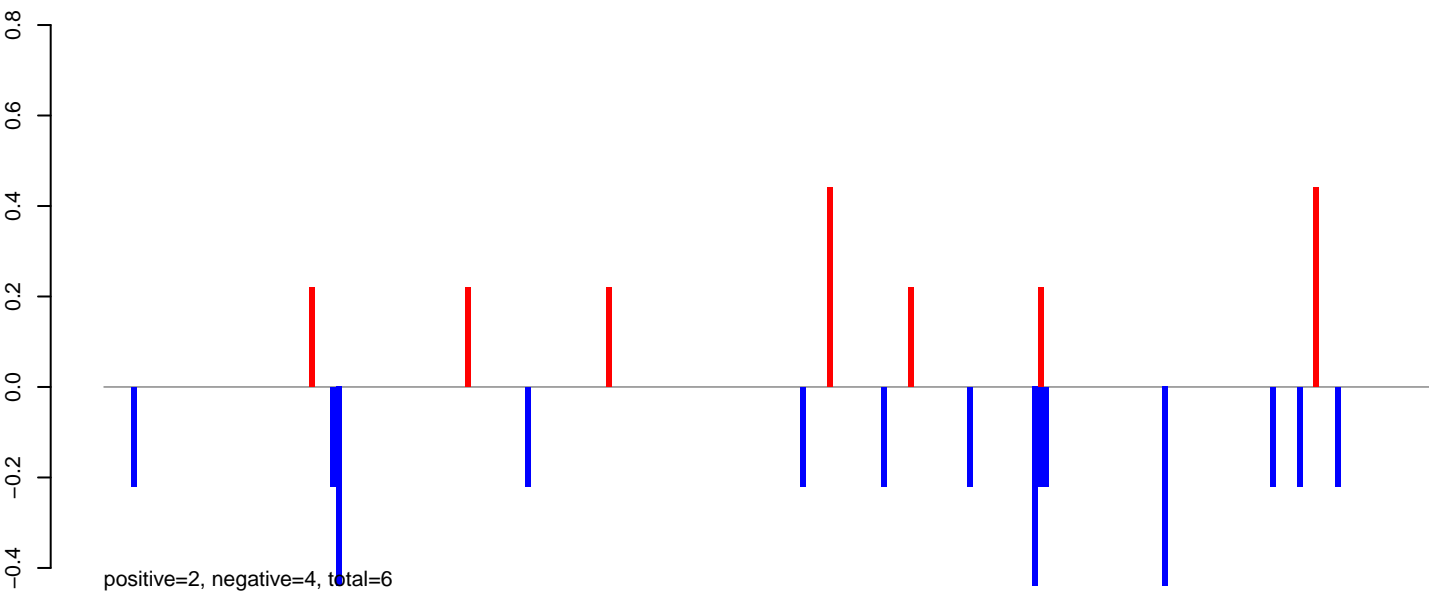

AeAlbo_Fcarc_OA.24_35.rep

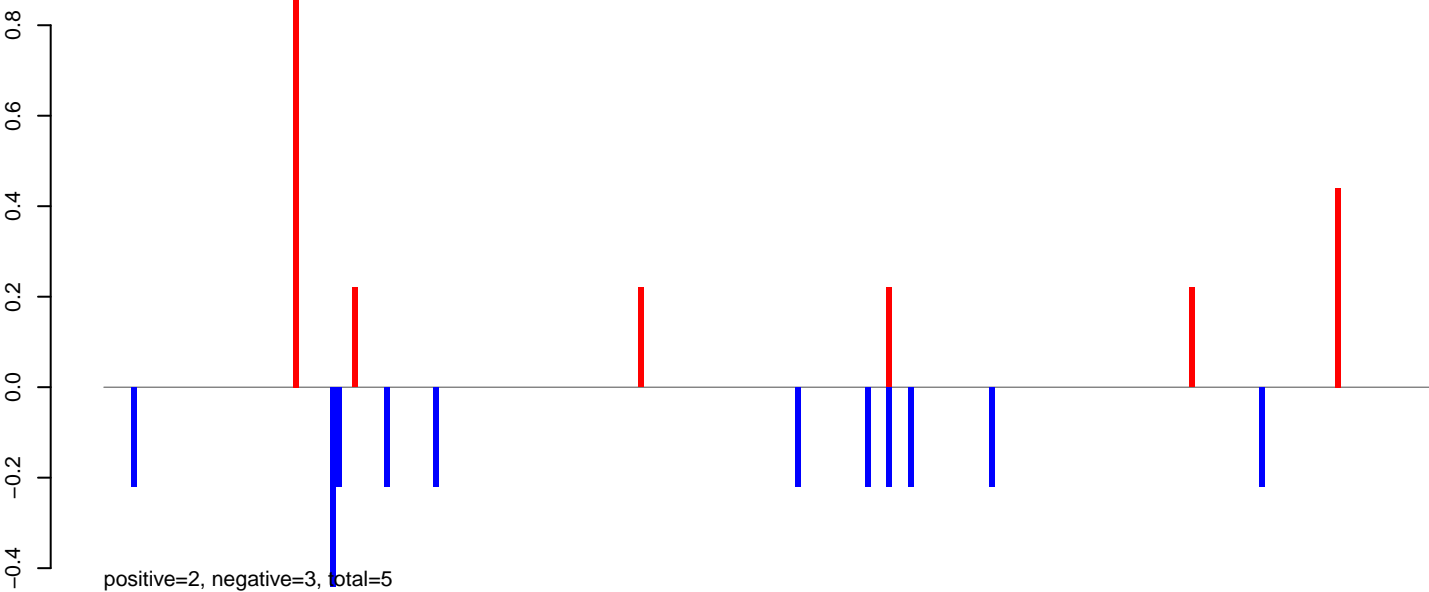

AeAlbo_Fcarc_OA.rep

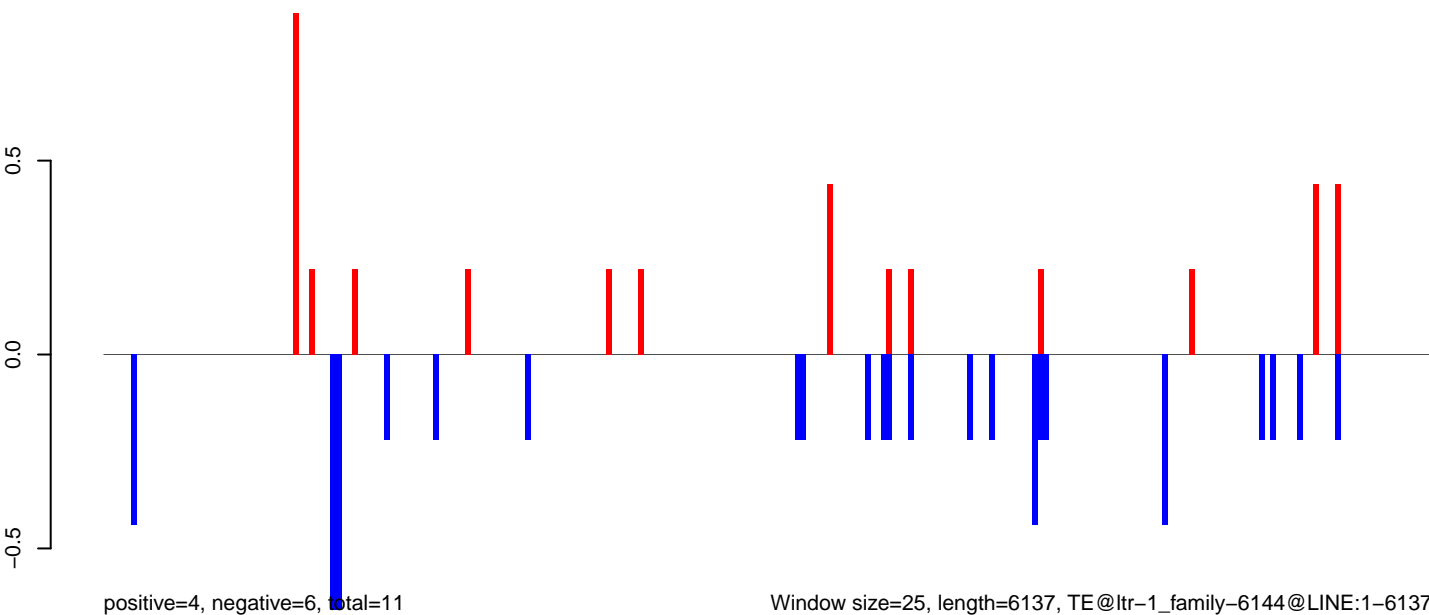

AeAlbo_Fcarc_OA.18_23.rep

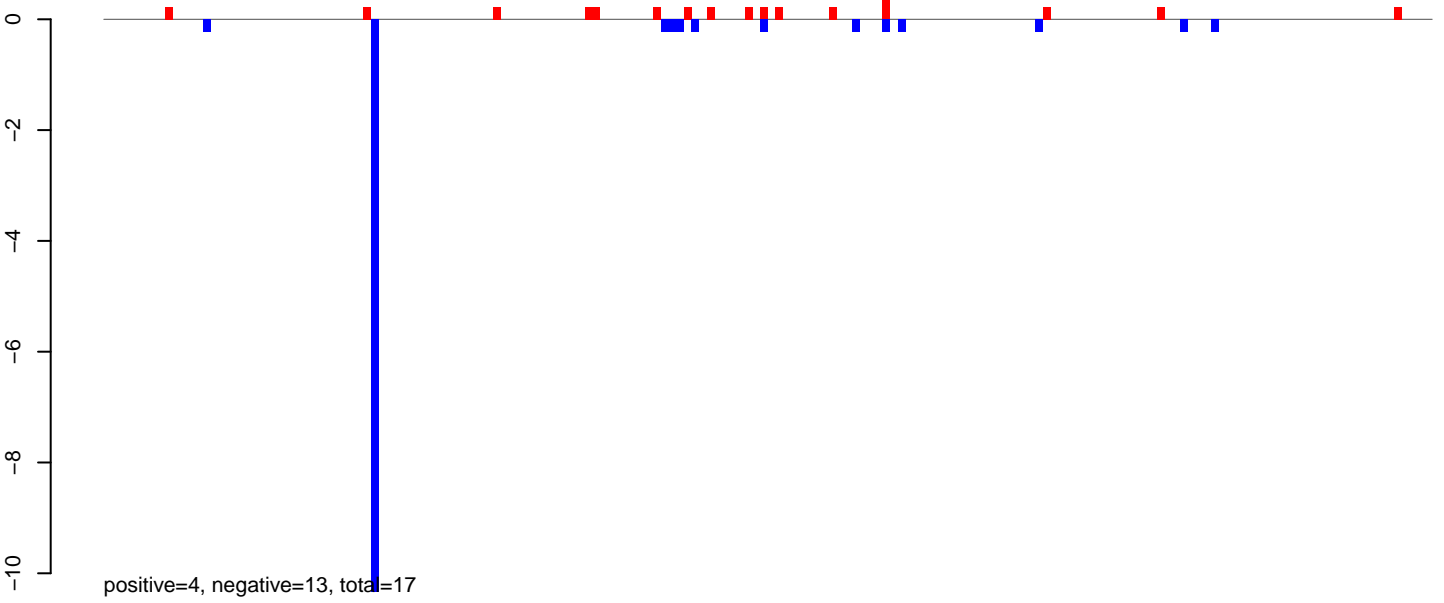

AeAlbo_Fcarc_OA.24_35.rep

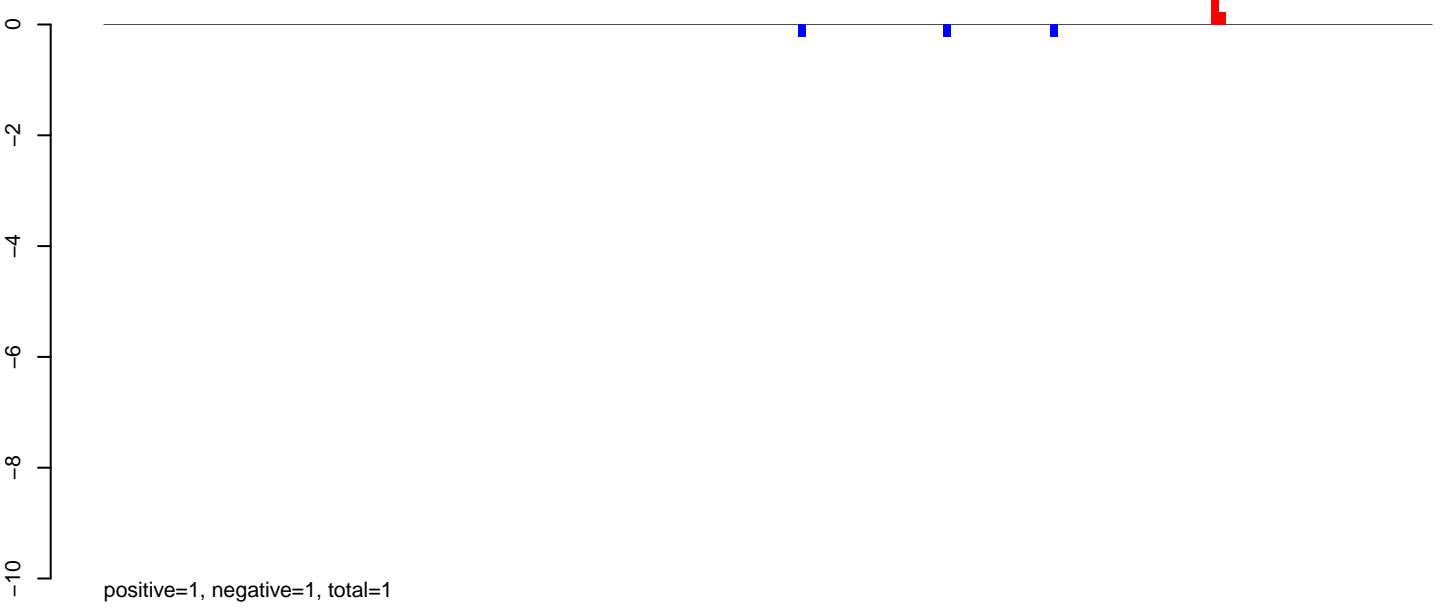

AeAlbo_Fcarc_OA.rep

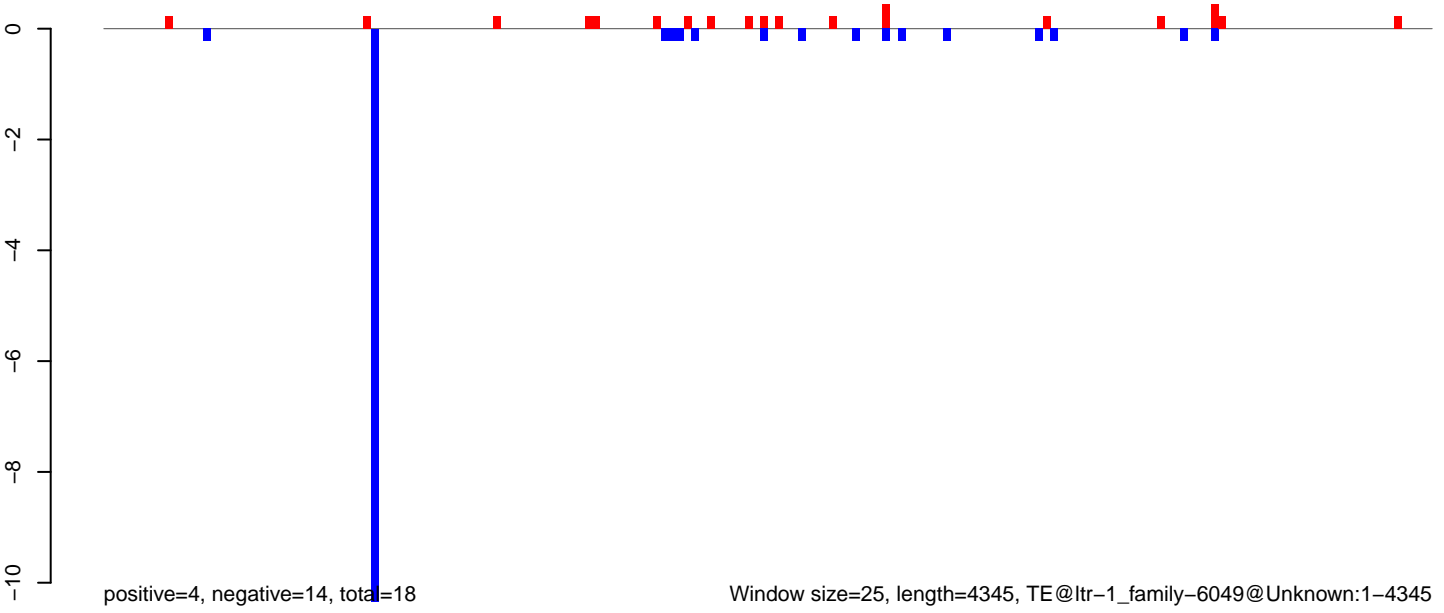

Window size=25, length=4345, TE@ltr-1_family-6049@Unknown:1-4345

AeAlbo_Fcirc_OA.18_23.rep

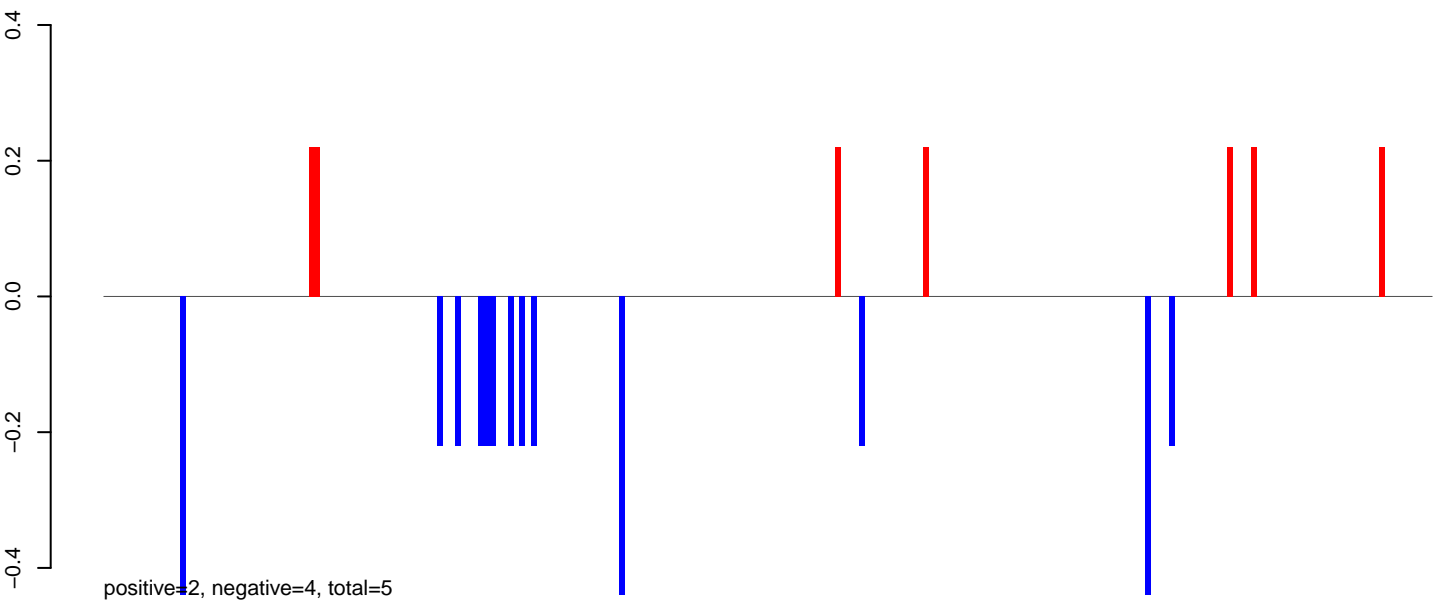

AeAlbo_Fcirc_OA.24_35.rep

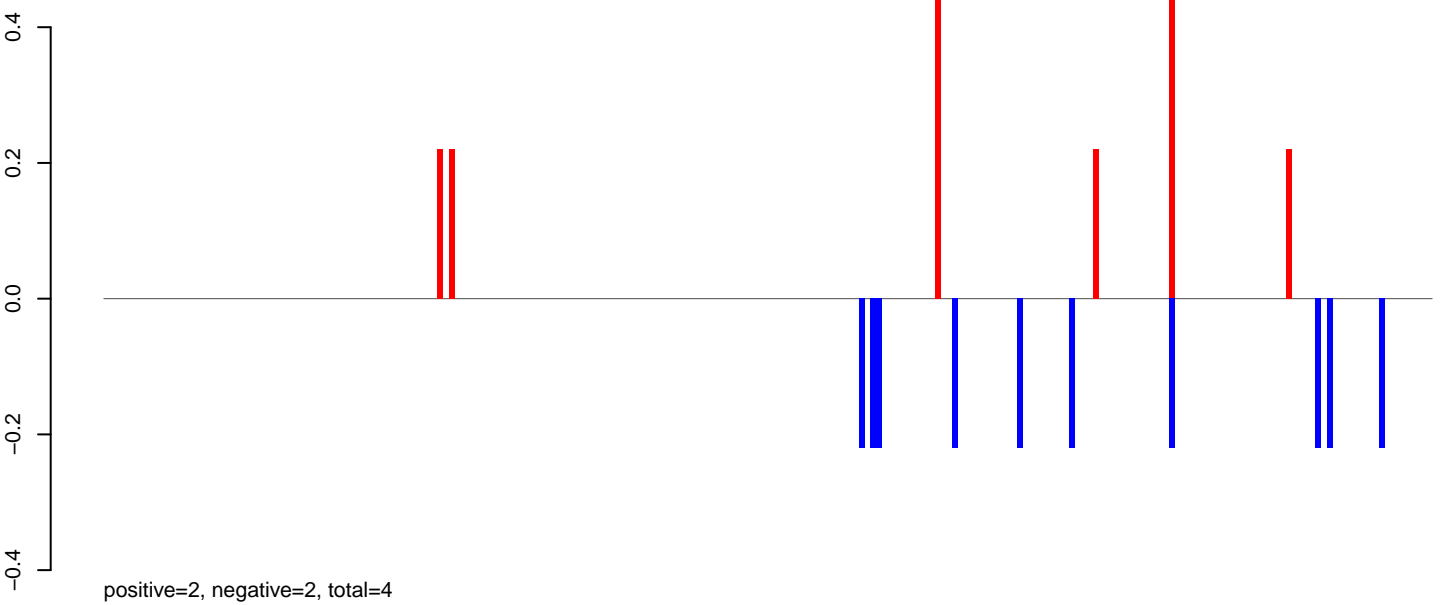

AeAlbo_Fcirc_OA.rep

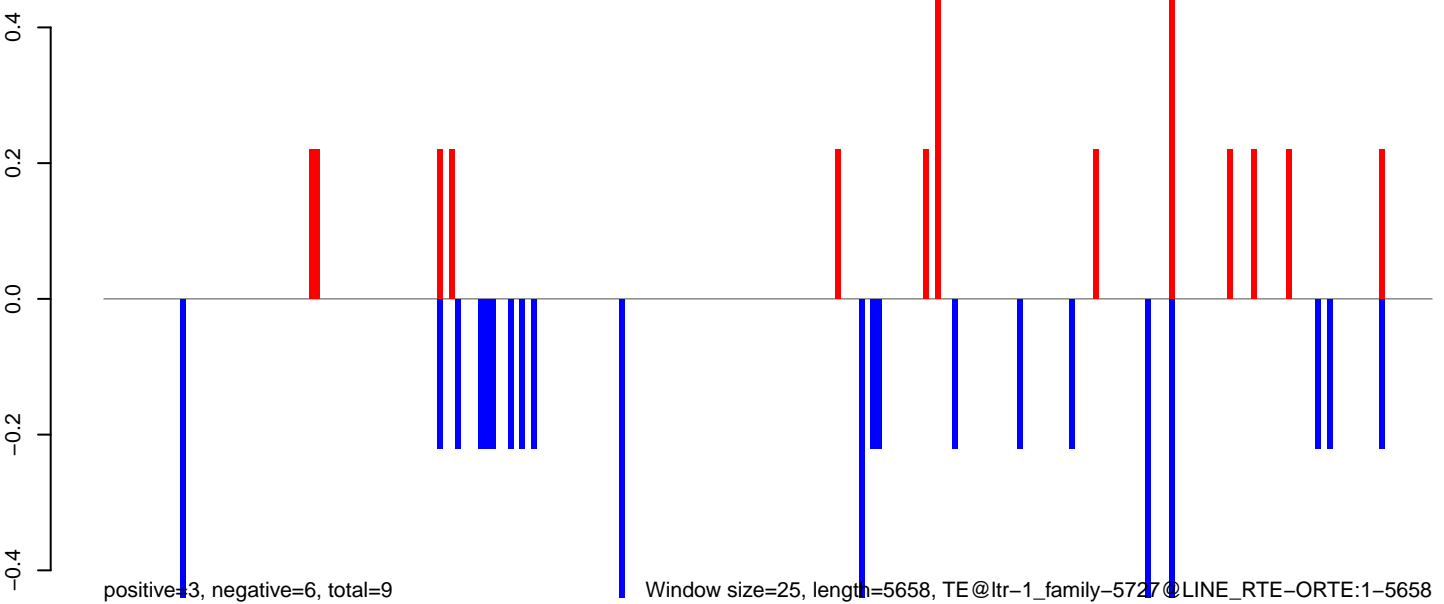

Window size=25, length=5658, TE@ltr-1_family-5727@LINE RTE-ORTE:1-5658

AeAlbo_Fcarc_OA.18_23.rep

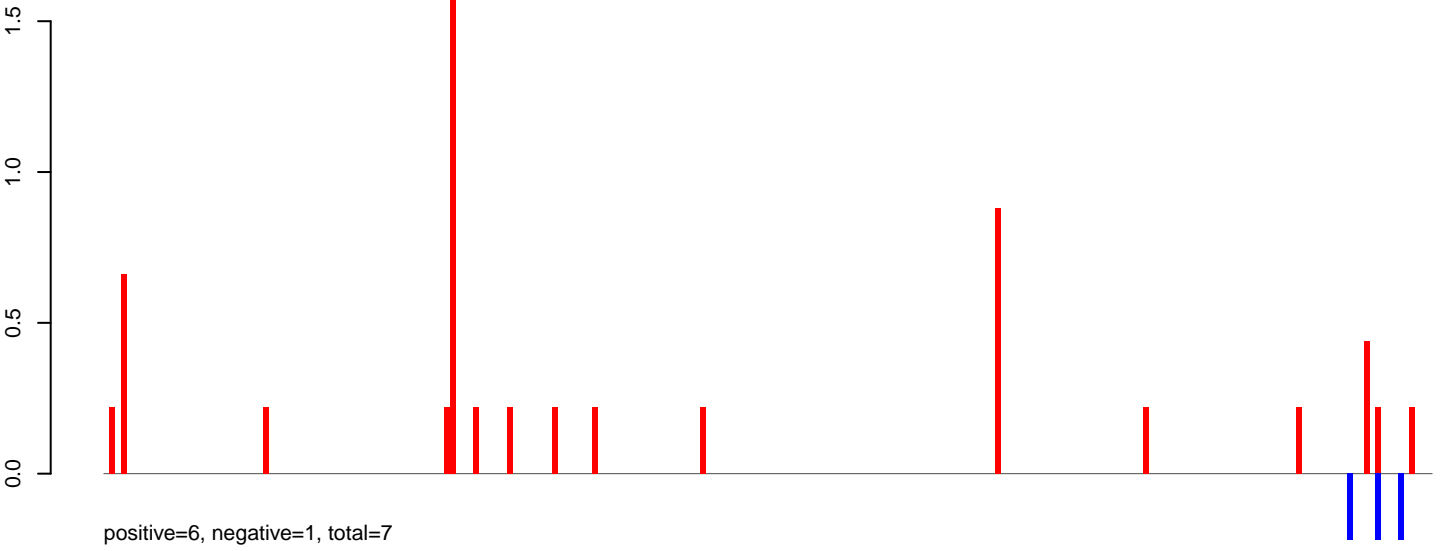

AeAlbo_Fcarc_OA.24_35.rep



AeAlbo_Fcarc_OA.rep

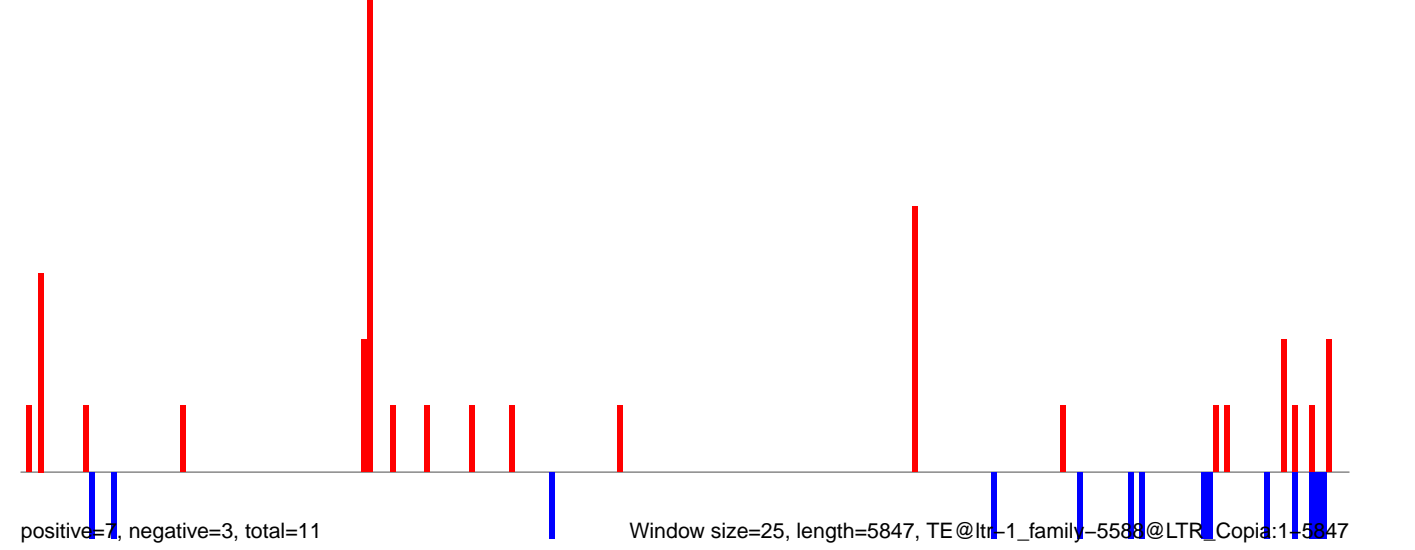

AeAlbo_Fcarc_OA.18_23.rep

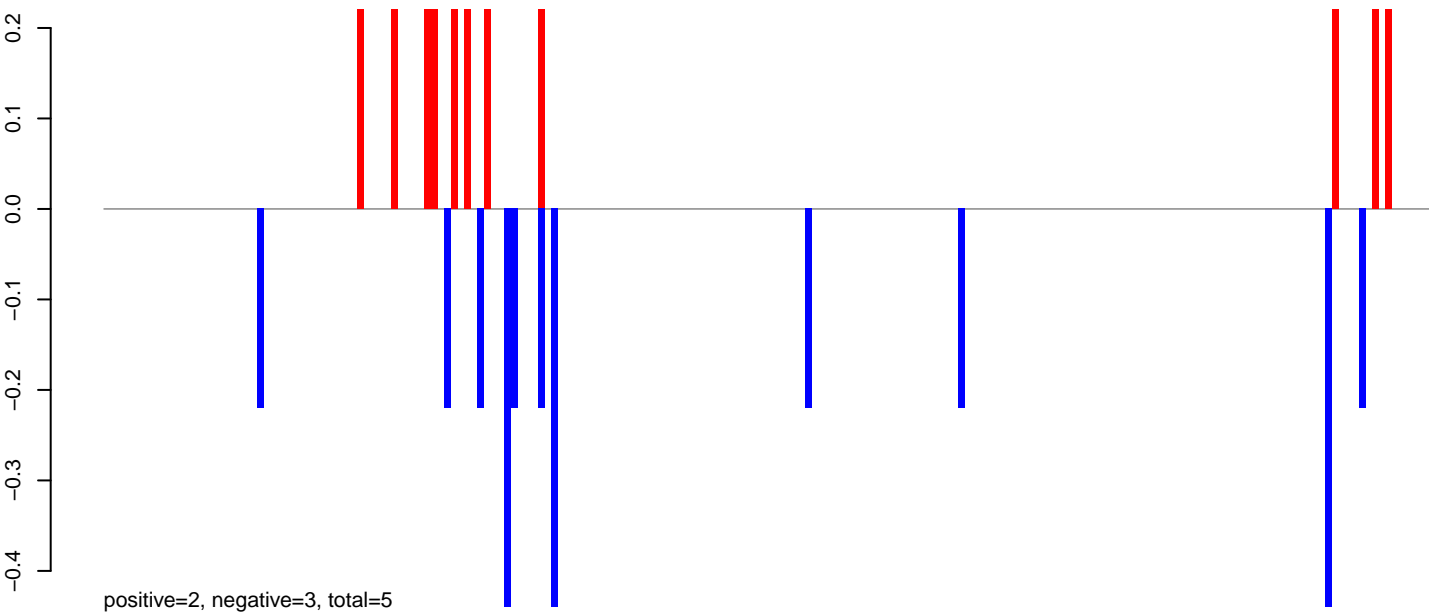

AeAlbo_Fcarc_OA.24_35.rep

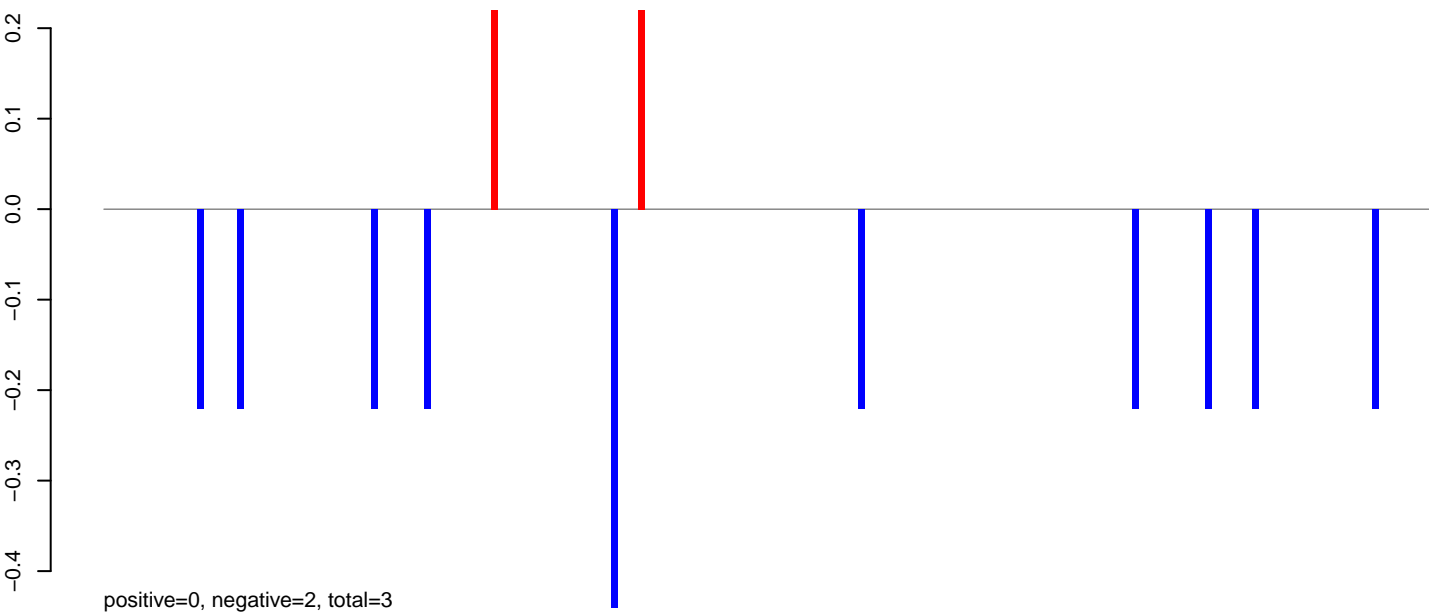

AeAlbo_Fcarc_OA.rep

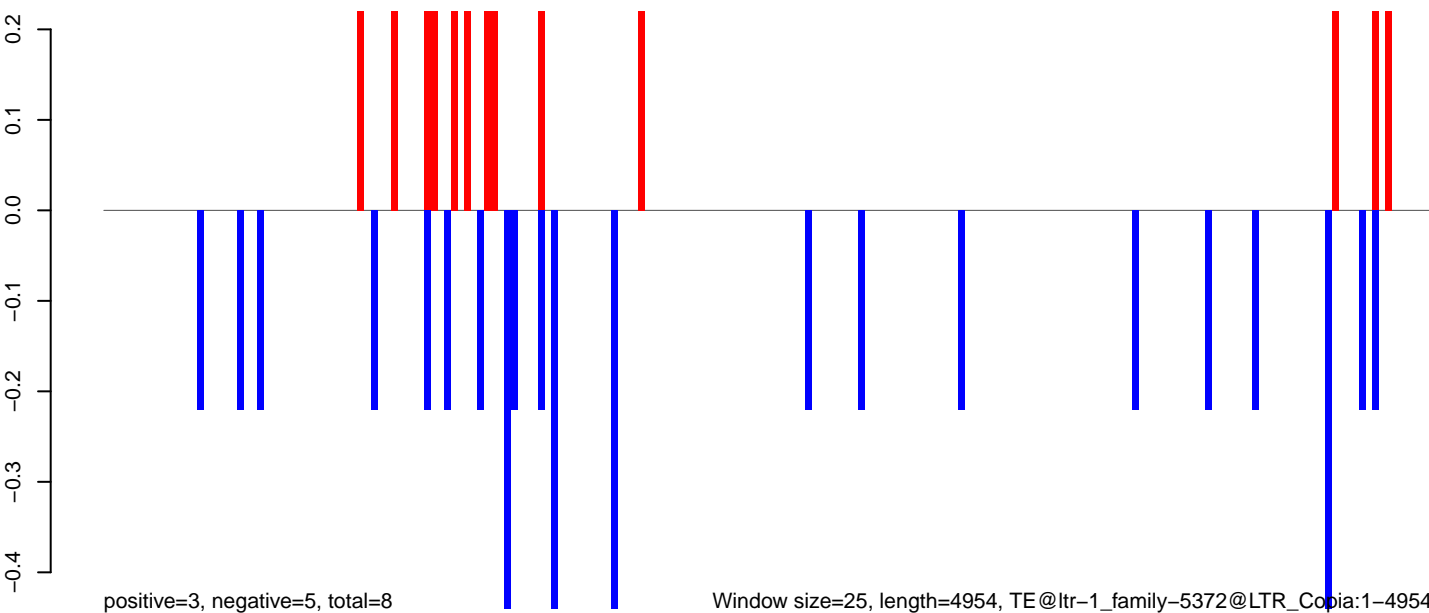

Window size=25, length=4954, TE@ltr-1_family-5372@LTR_Copia:1-4954

0 1000 2000 3000 4000 5000

AeAlbo_Fcarc_OA.18_23.rep

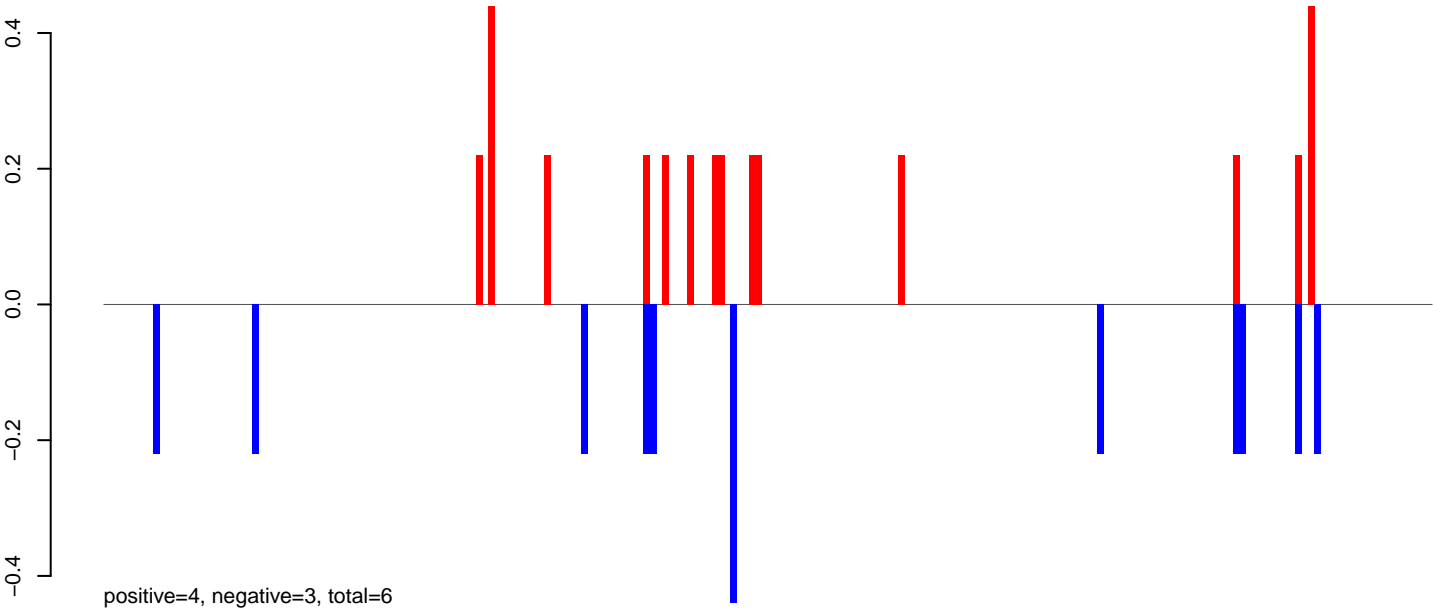

AeAlbo_Fcarc_OA.24_35.rep

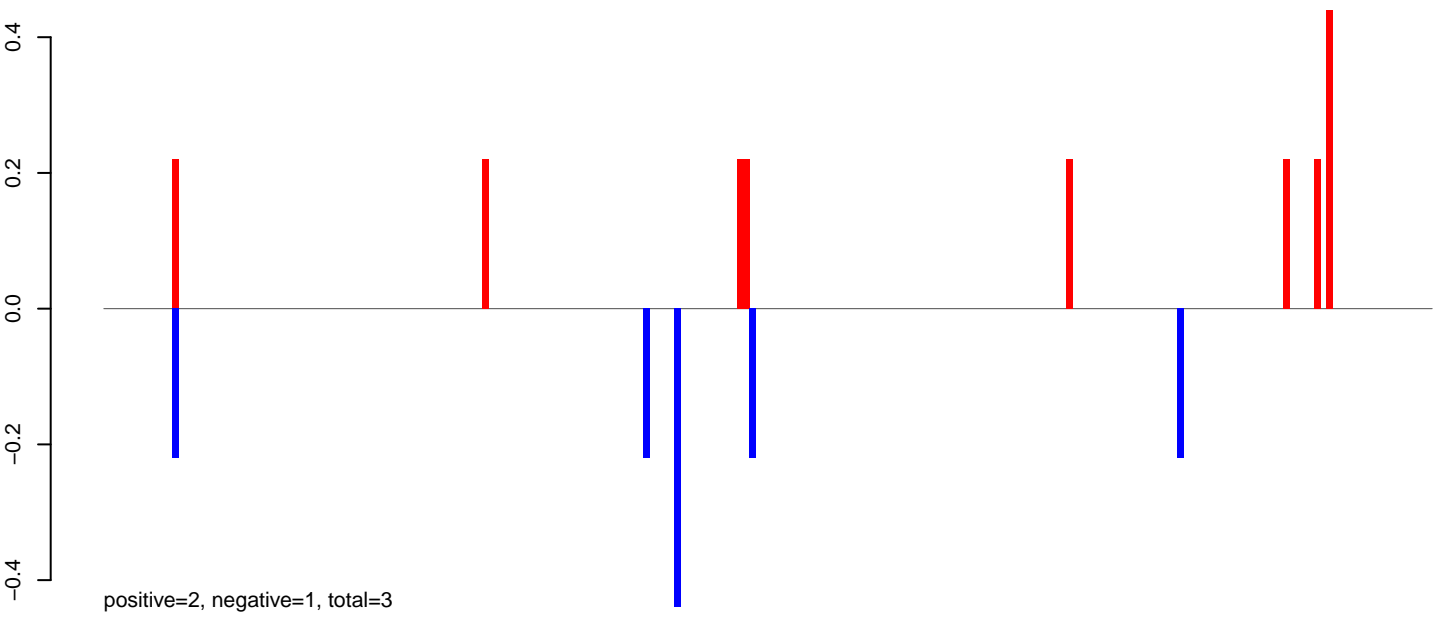

AeAlbo_Fcarc_OA.rep

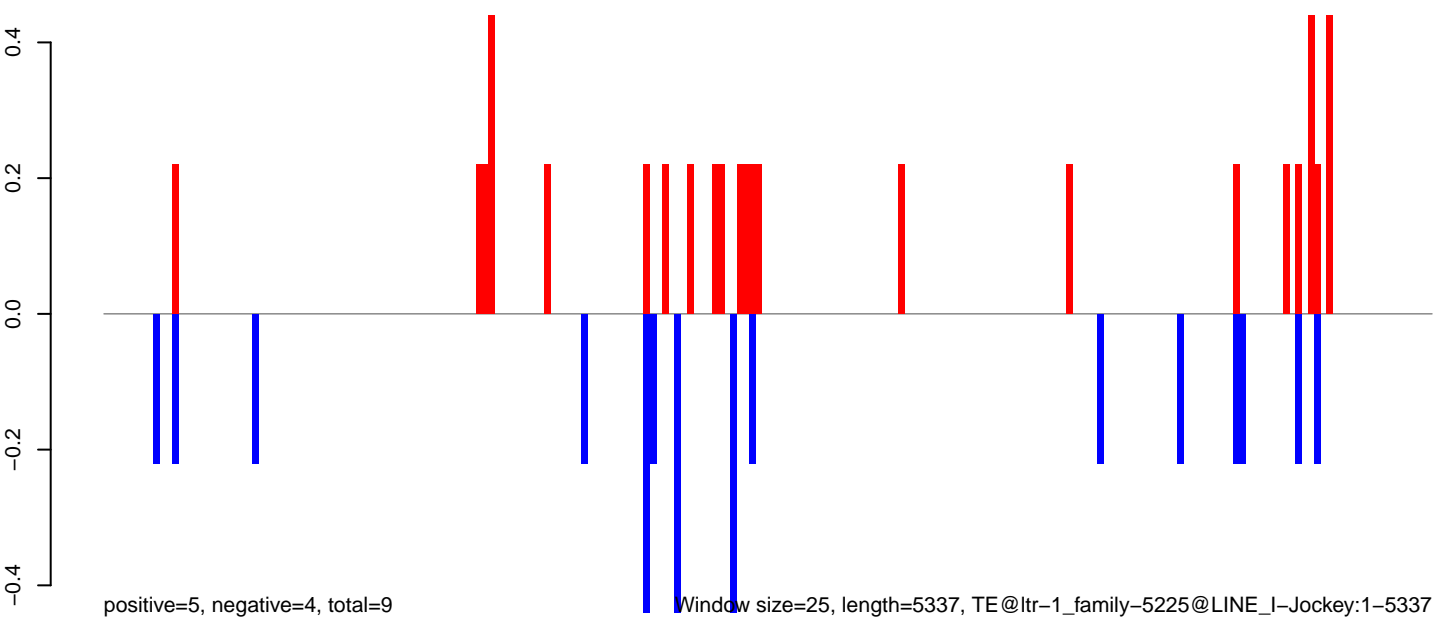

Window size=25, length=5337, TE@ltr-1_family-5225@LINE_I-Jockey:1-5337

AeAlbo_Fcarc_OA.18_23.rep

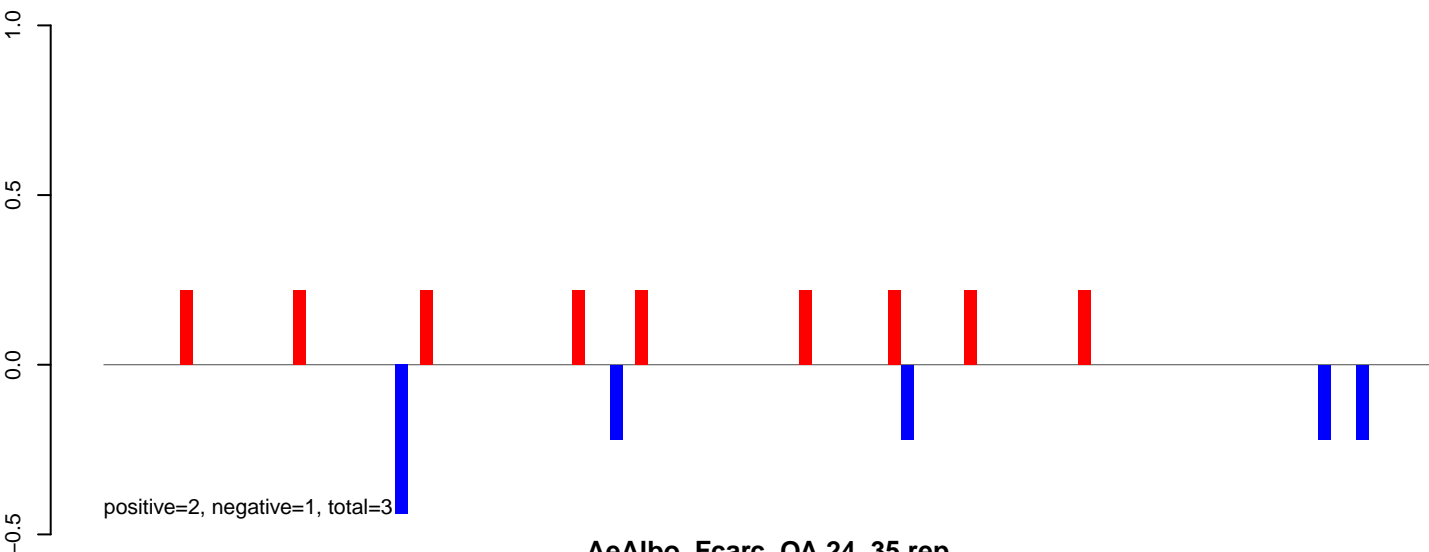

AeAlbo_Fcarc_OA.24_35.rep

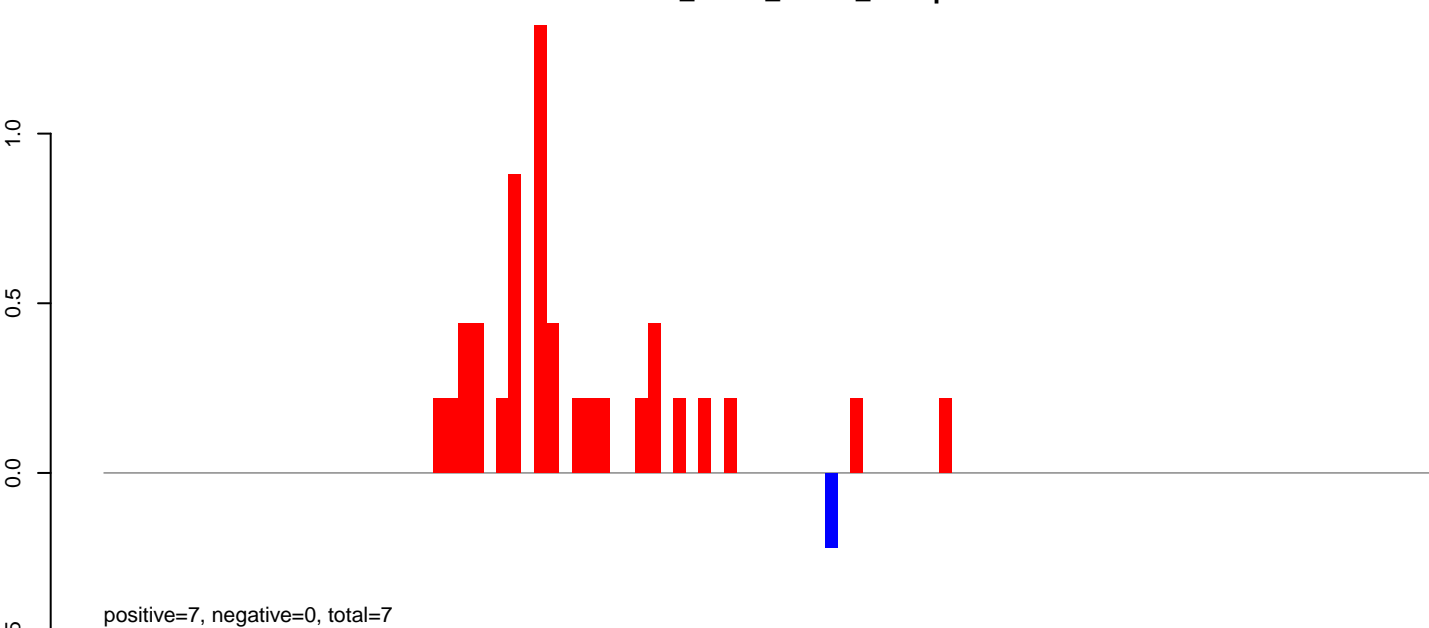

AeAlbo_Fcarc_OA.rep

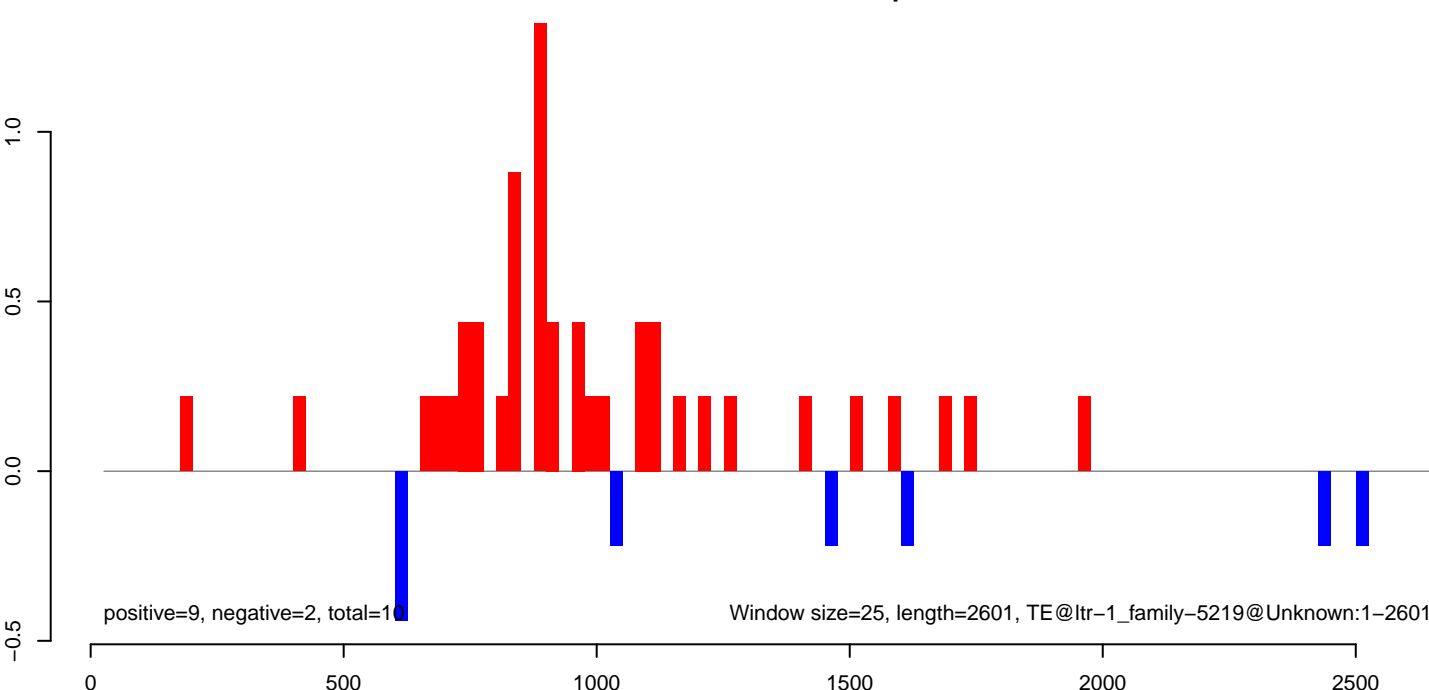

AeAlbo_Fcarc_OA.18_23.rep

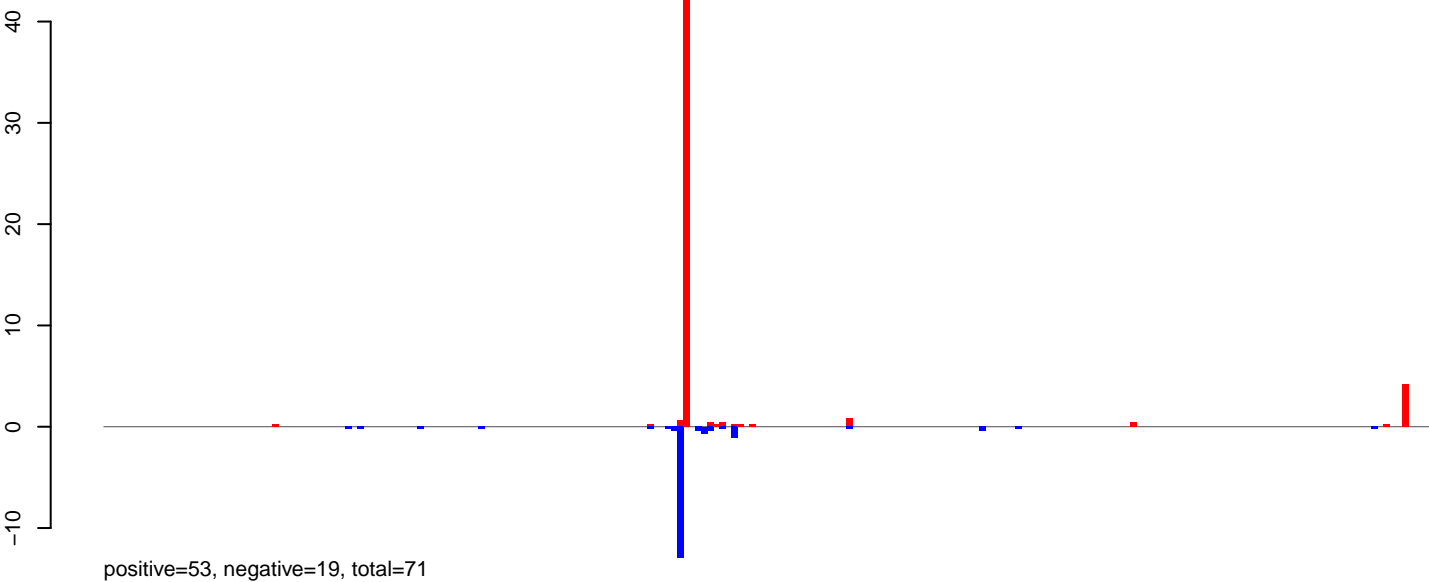

AeAlbo_Fcarc_OA.24_35.rep

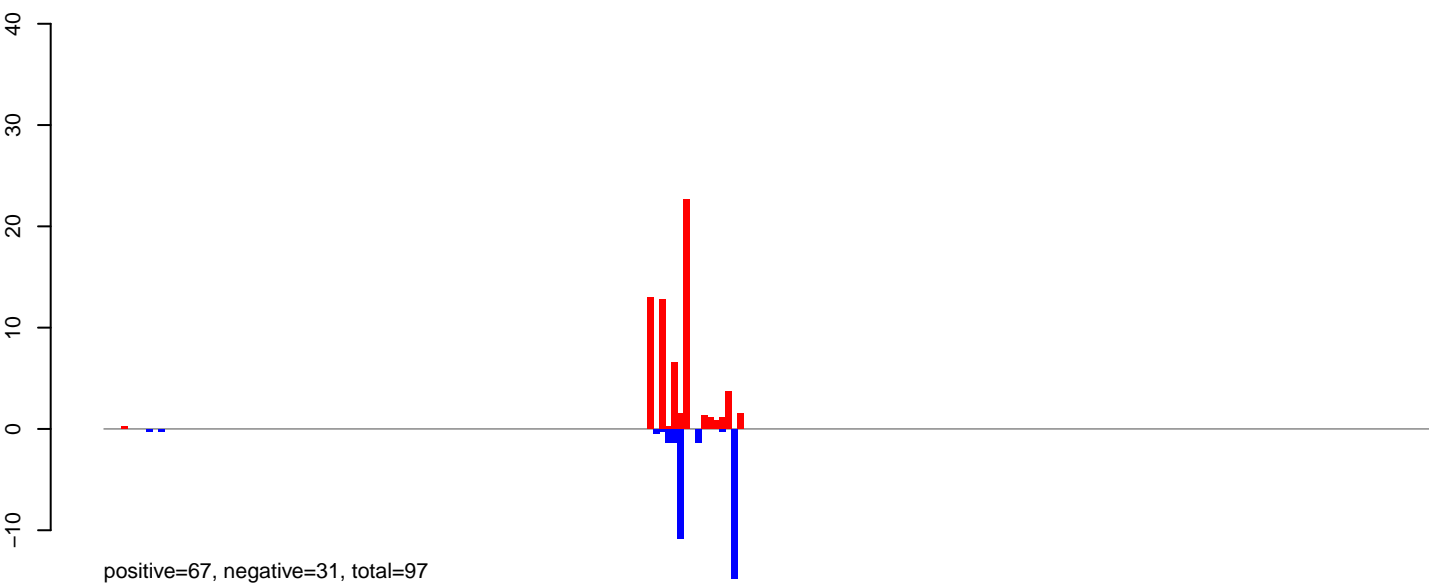

AeAlbo_Fcarc_OA.rep

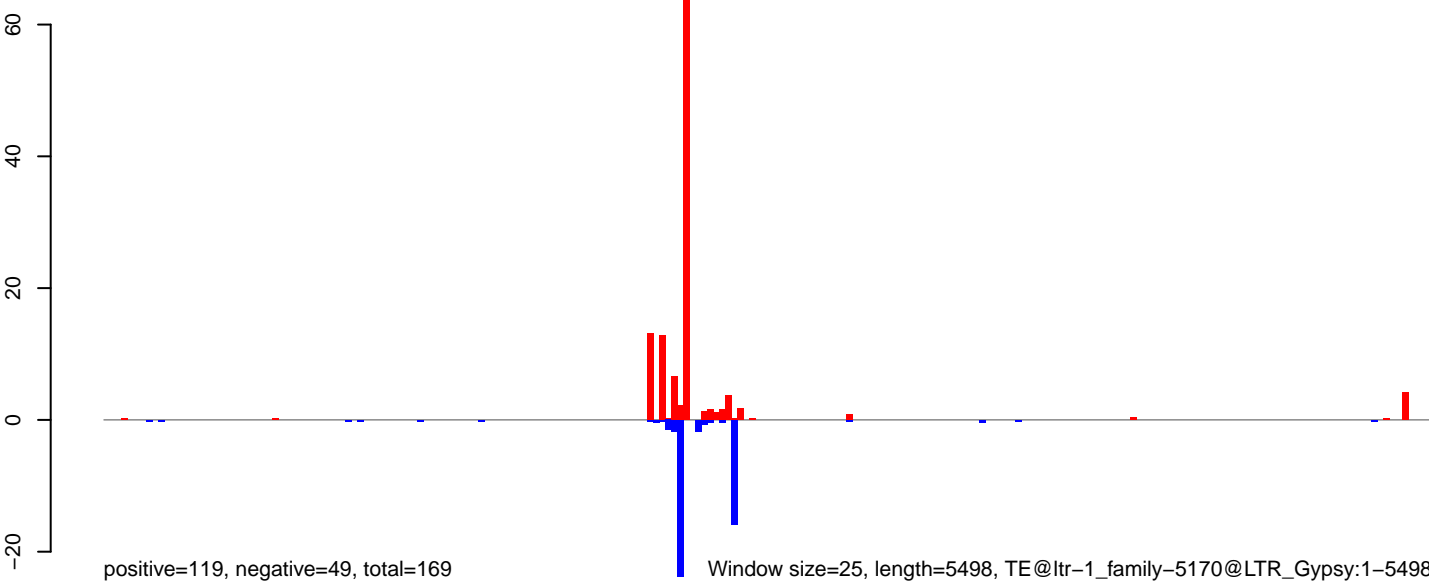

Window size=25, length=5498, TE@ltr-1_family-5170@LTR_Gypsy:1-5498

AeAlbo_Fcarc_OA.18_23.rep

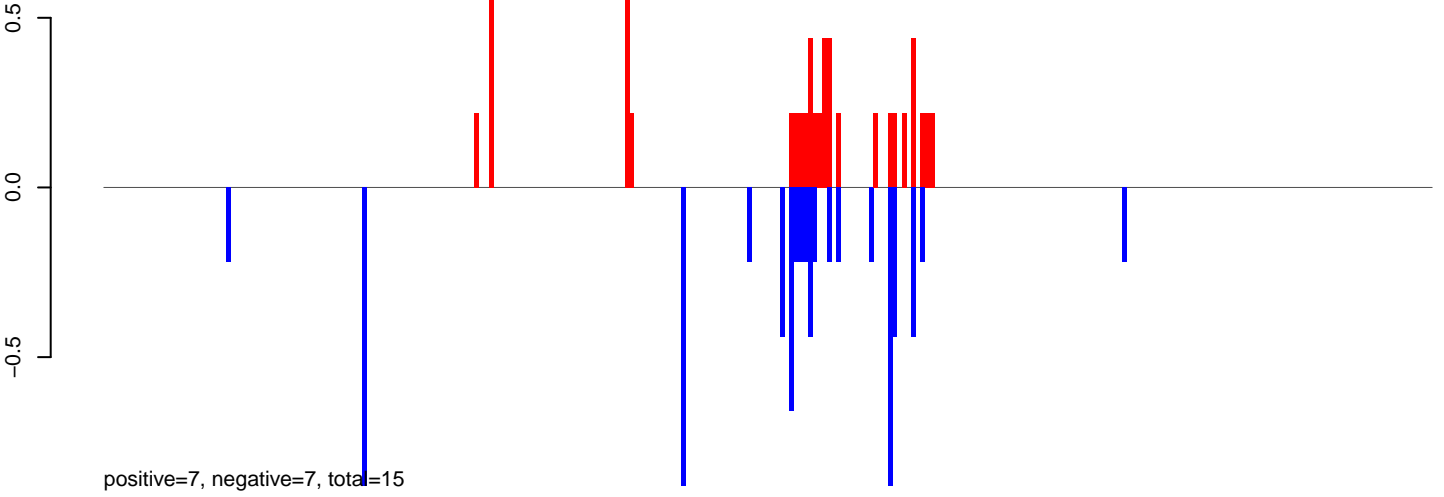

AeAlbo_Fcarc_OA.24_35.rep

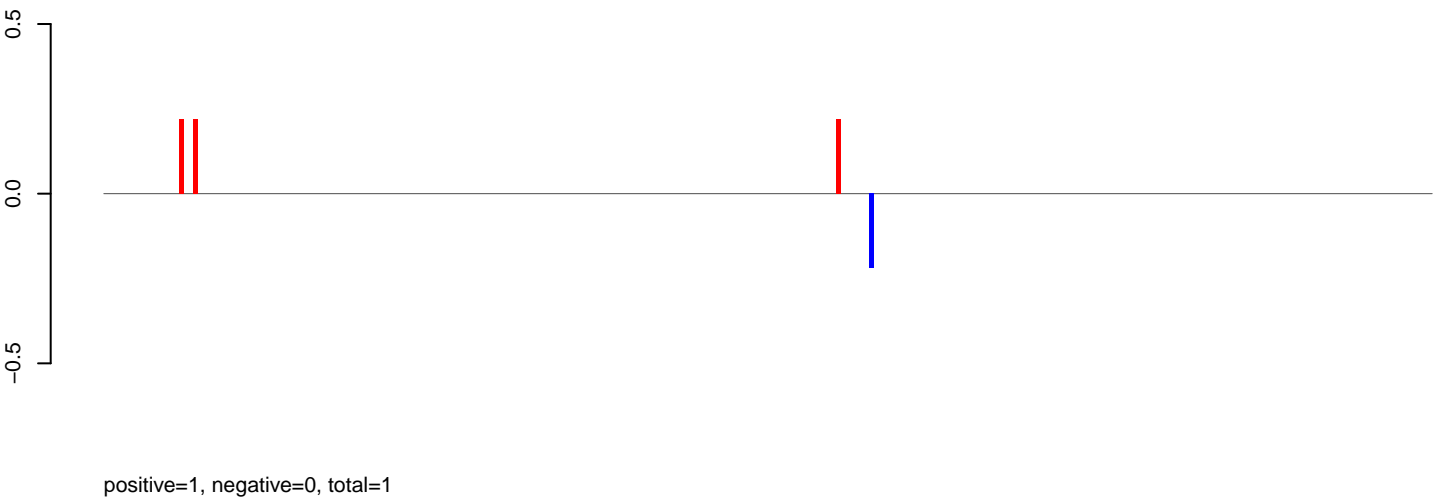

AeAlbo_Fcarc_OA.rep

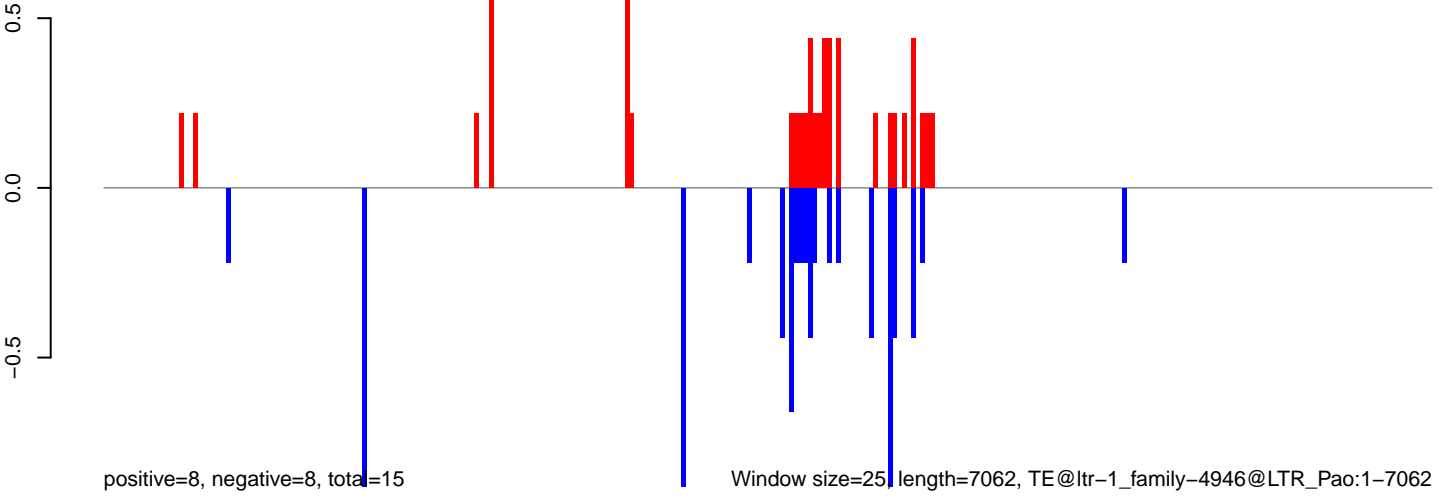

0 1000 2000 3000 4000 5000 6000 7000

AeAlbo_FcArc_OA.18_23.rep

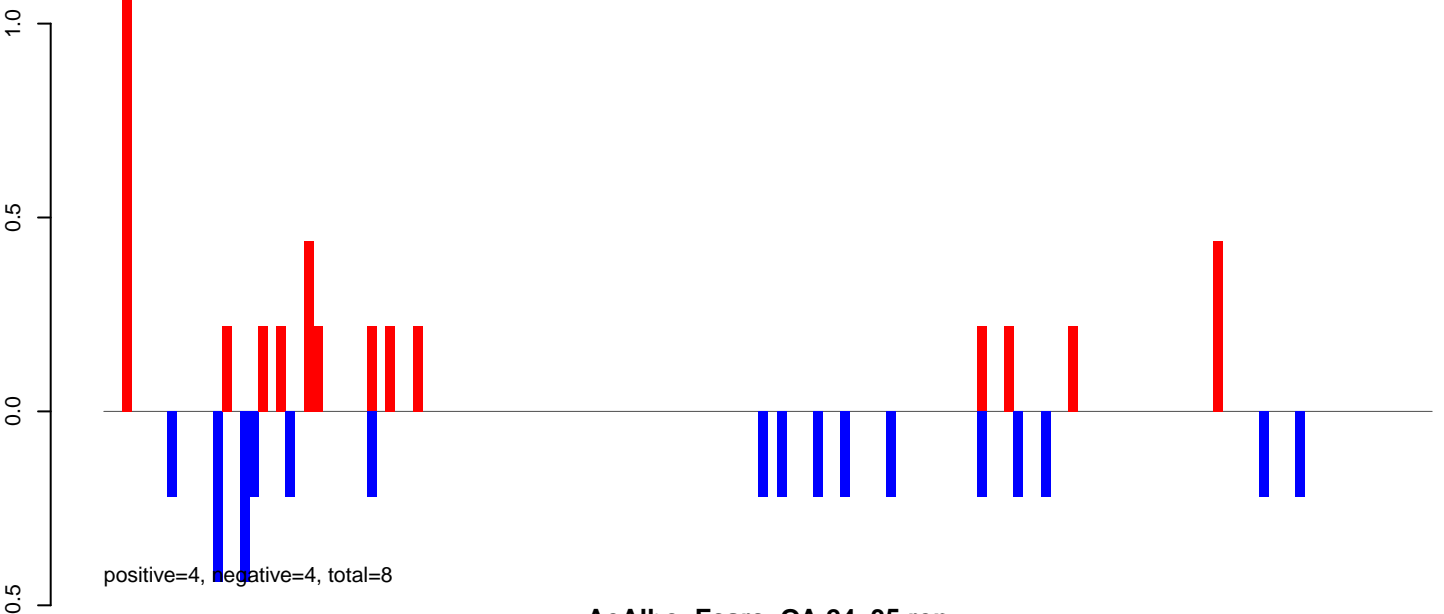

AeAlbo_FcArc_OA.24_35.rep

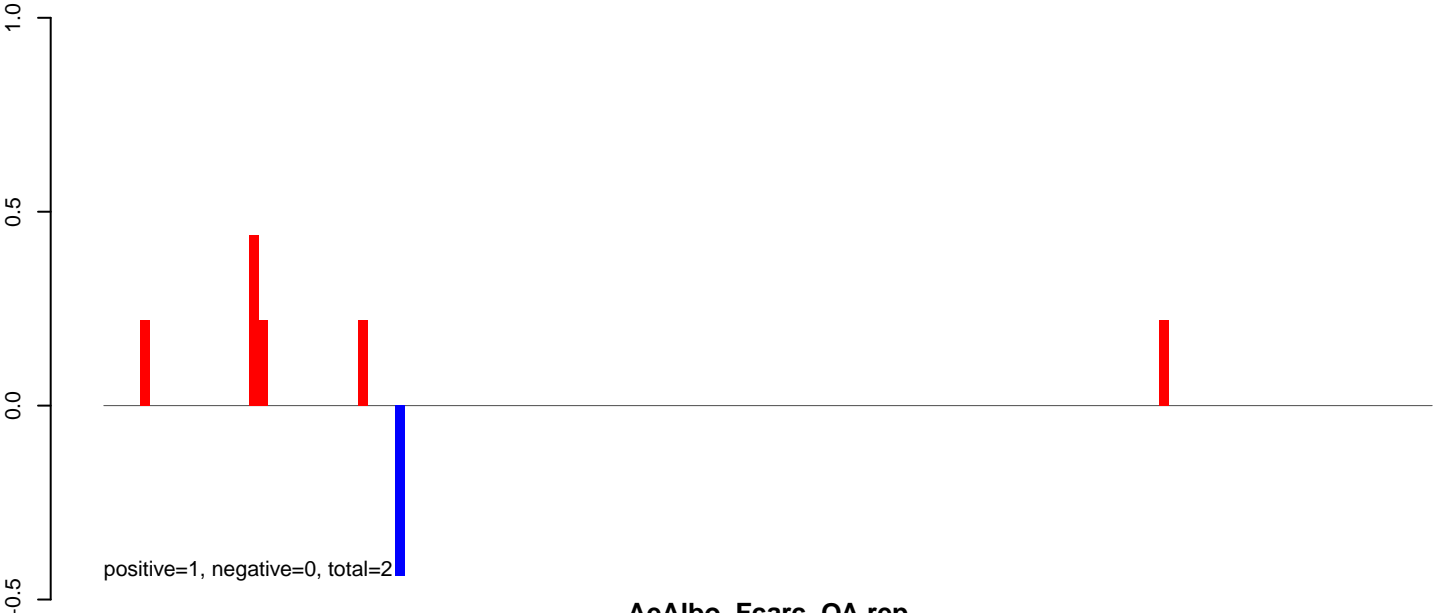

AeAlbo_FcArc_OA.rep

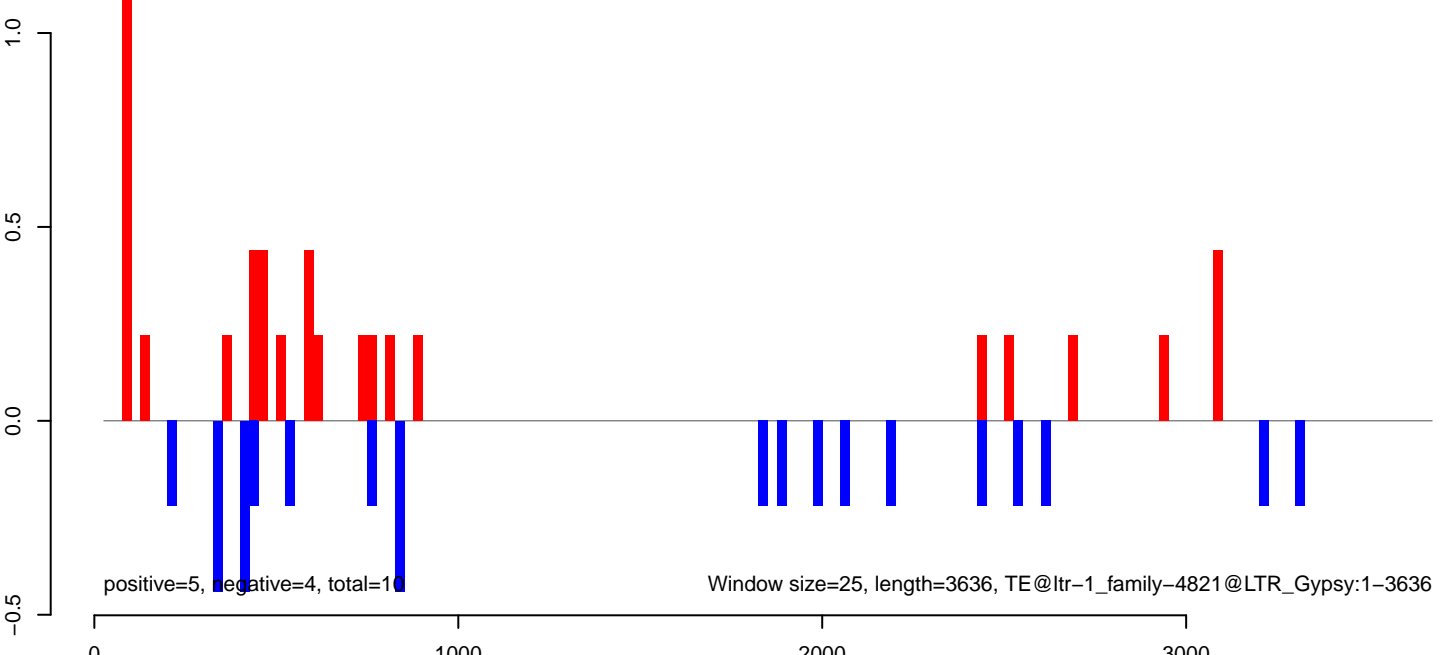

AeAlbo_Fcirc_OA.18_23.rep

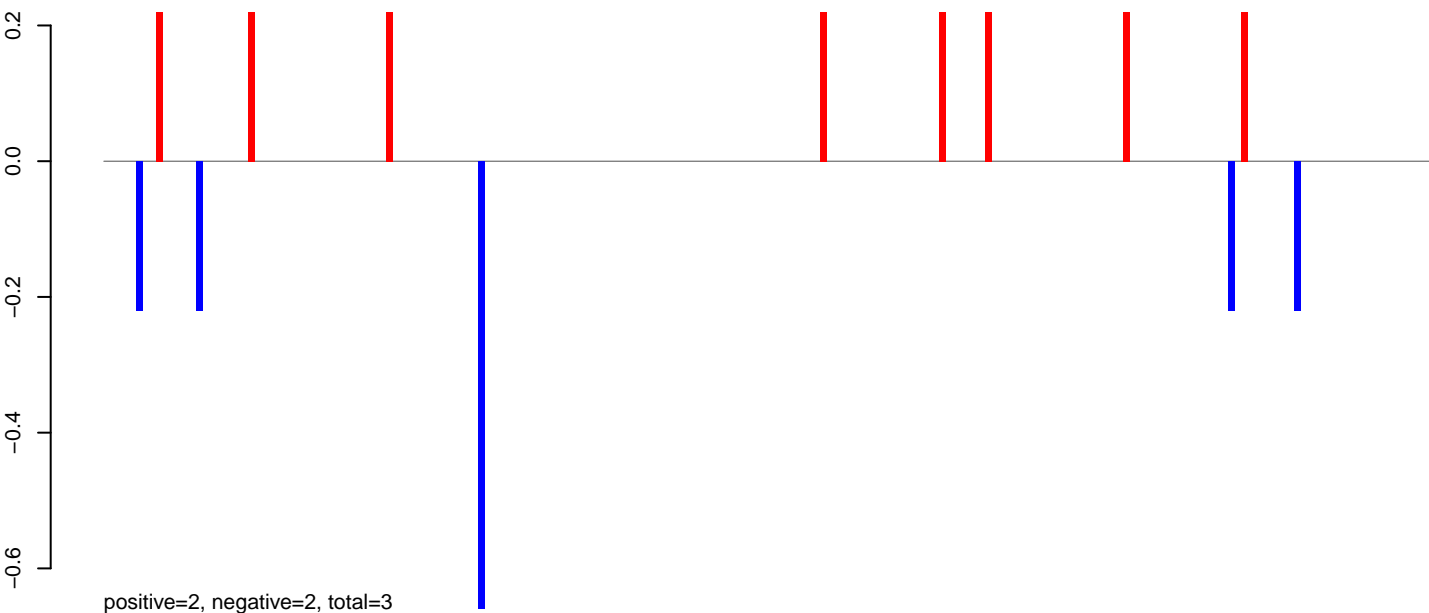

AeAlbo_Fcirc_OA.24_35.rep

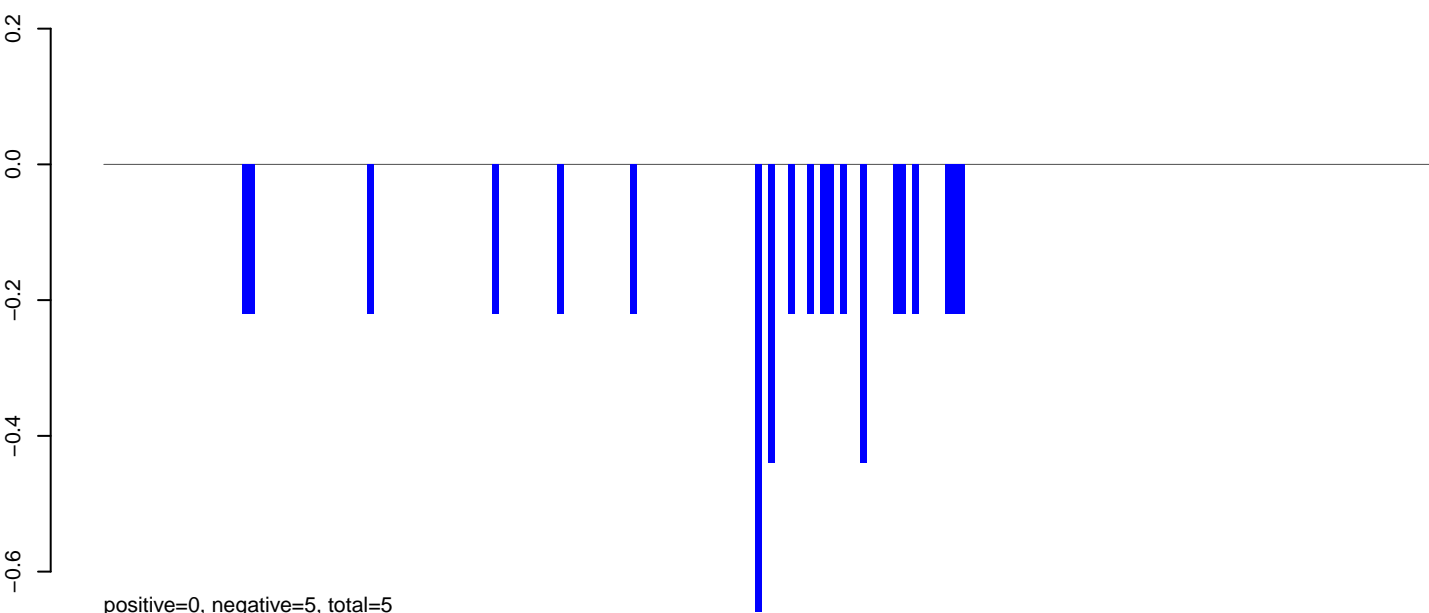

AeAlbo_Fcirc_OA.rep

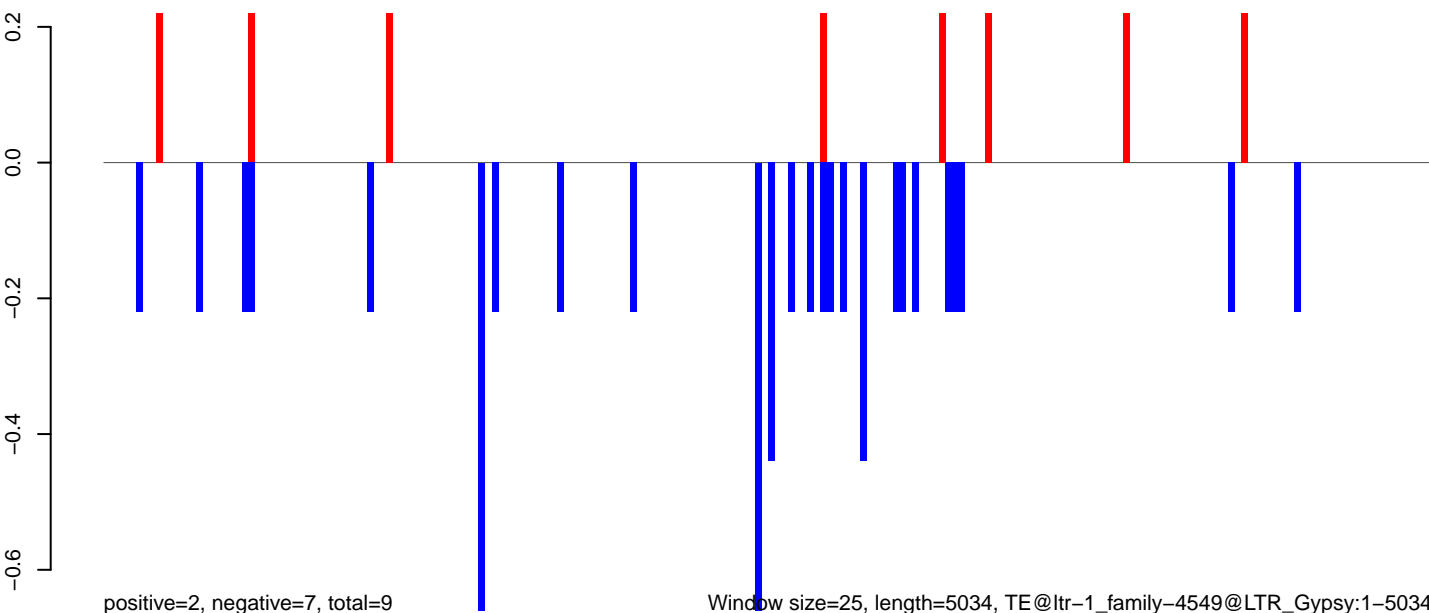

Window size=25, length=5034, TE@ltr-1_family-4549@LTR_Gypsy:1-5034

AeAlbo_Fcarc_OA.18_23.rep

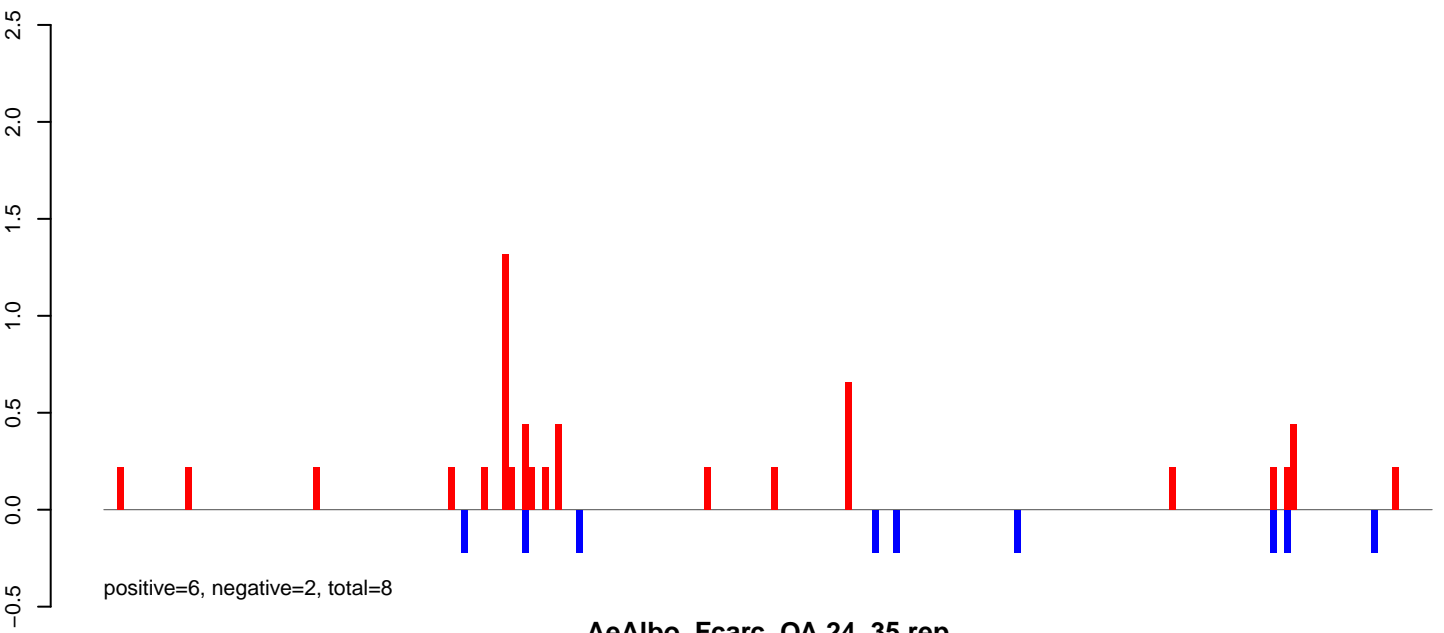

AeAlbo_Fcarc_OA.24_35.rep

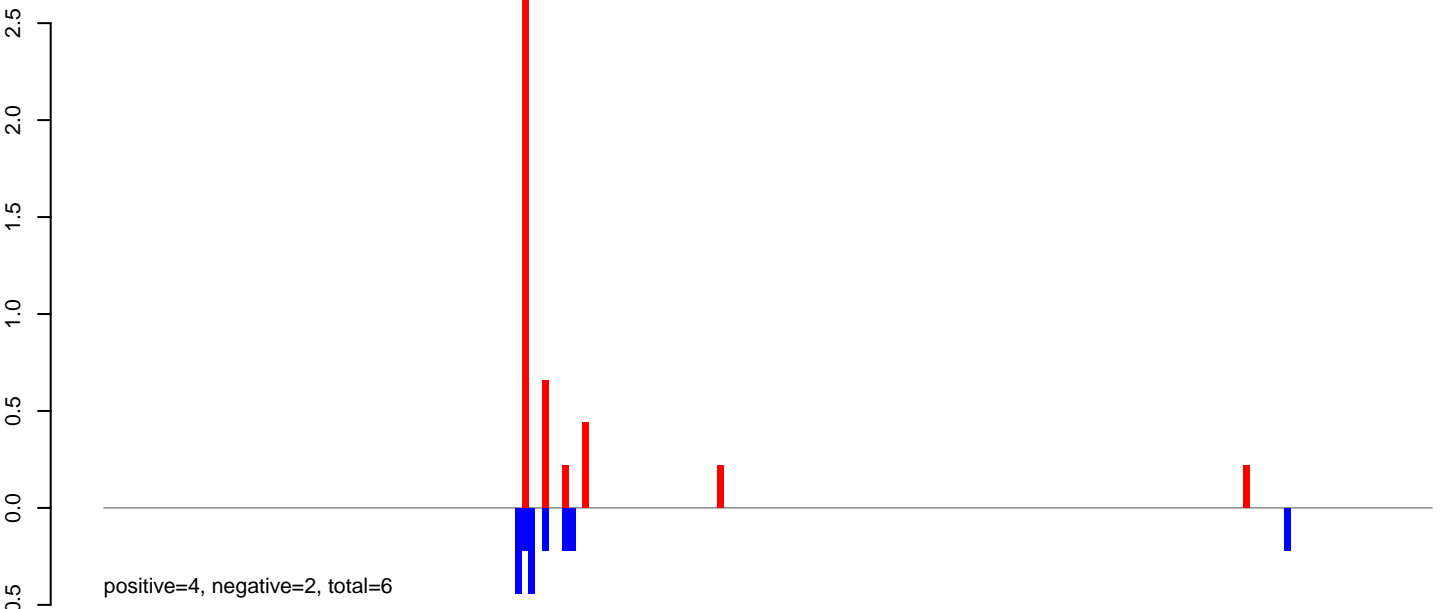

AeAlbo_Fcarc_OA.rep

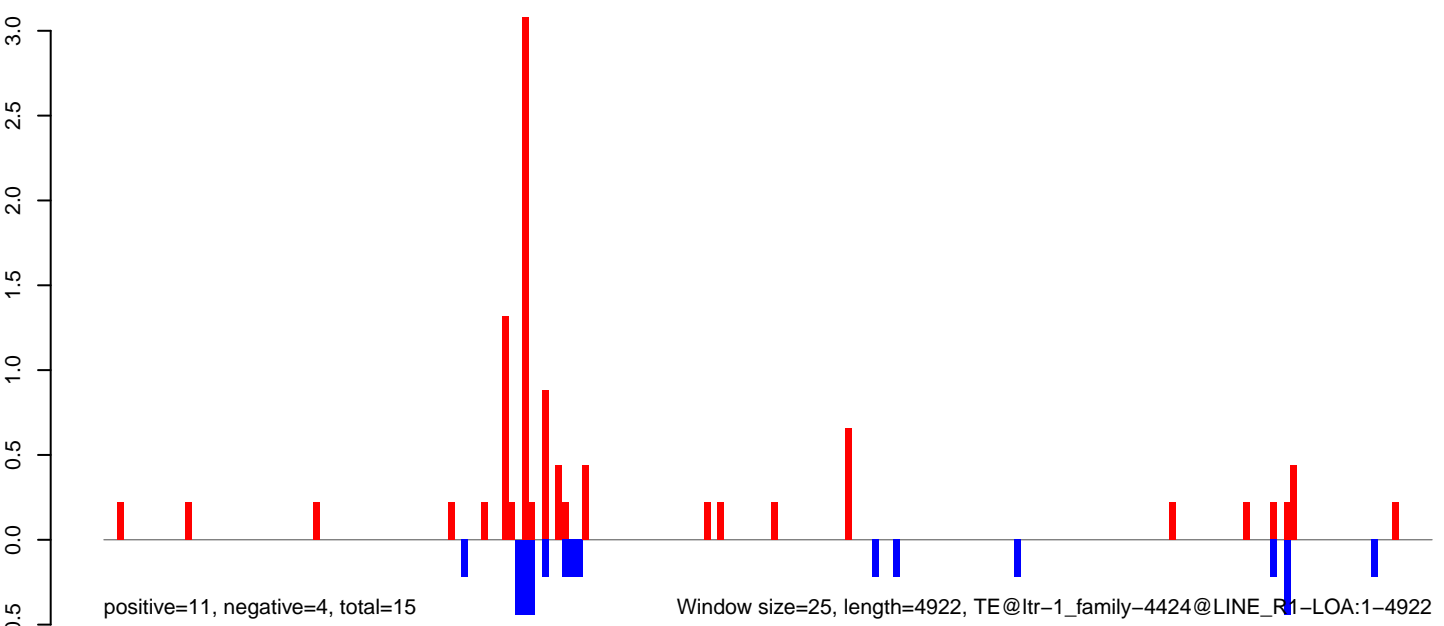

AeAlbo_Fcarc_OA.18_23.rep

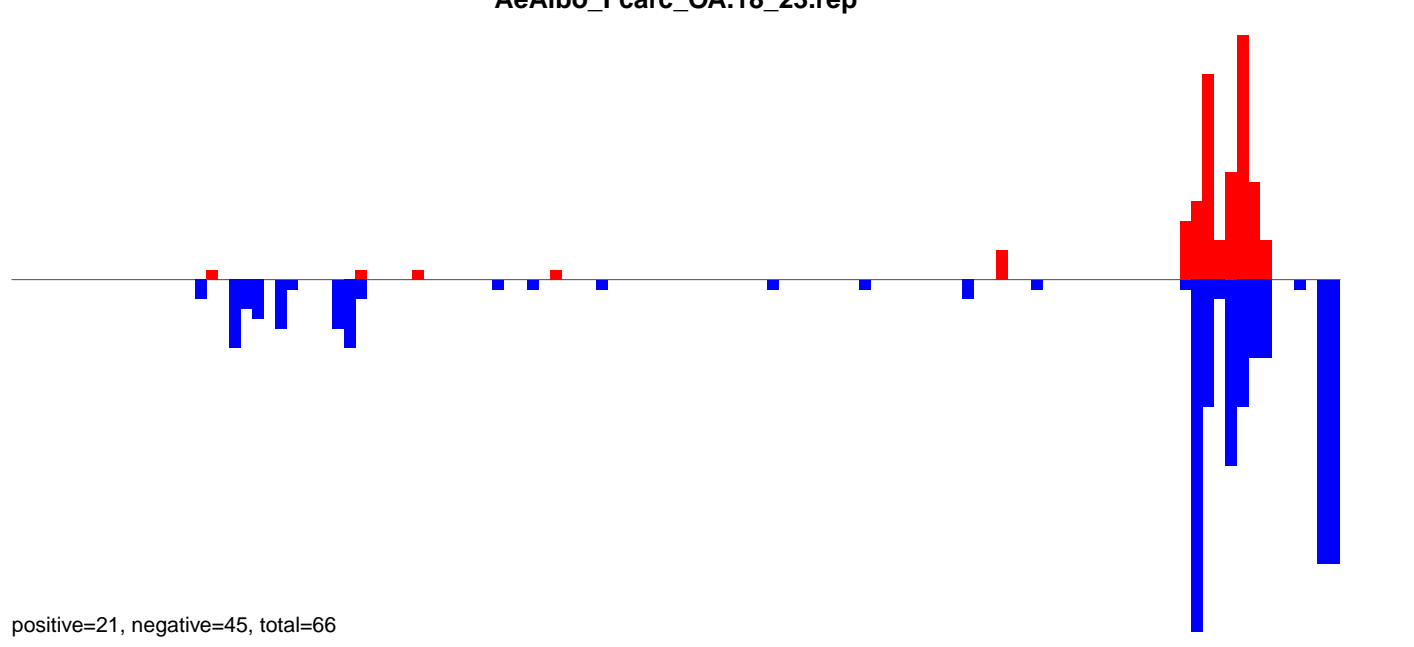

AeAlbo_Fcarc_OA.24_35.rep

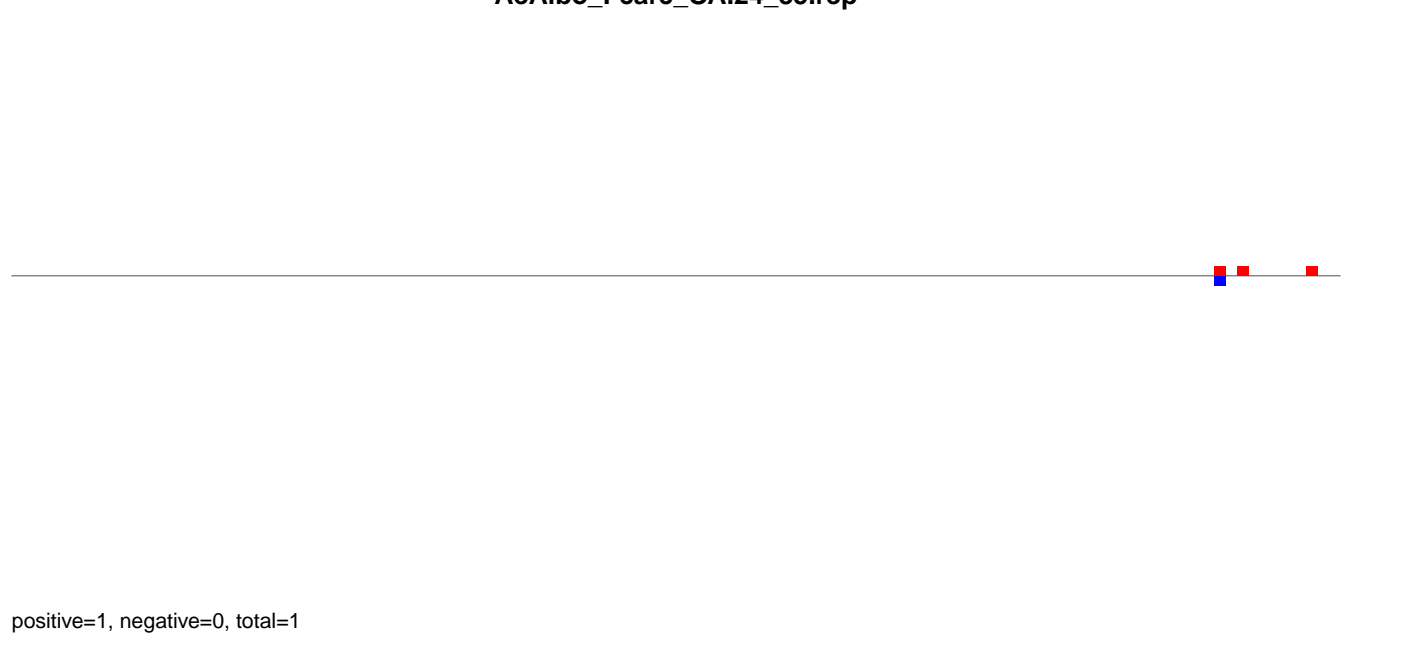

AeAlbo_Fcarc_OA.rep

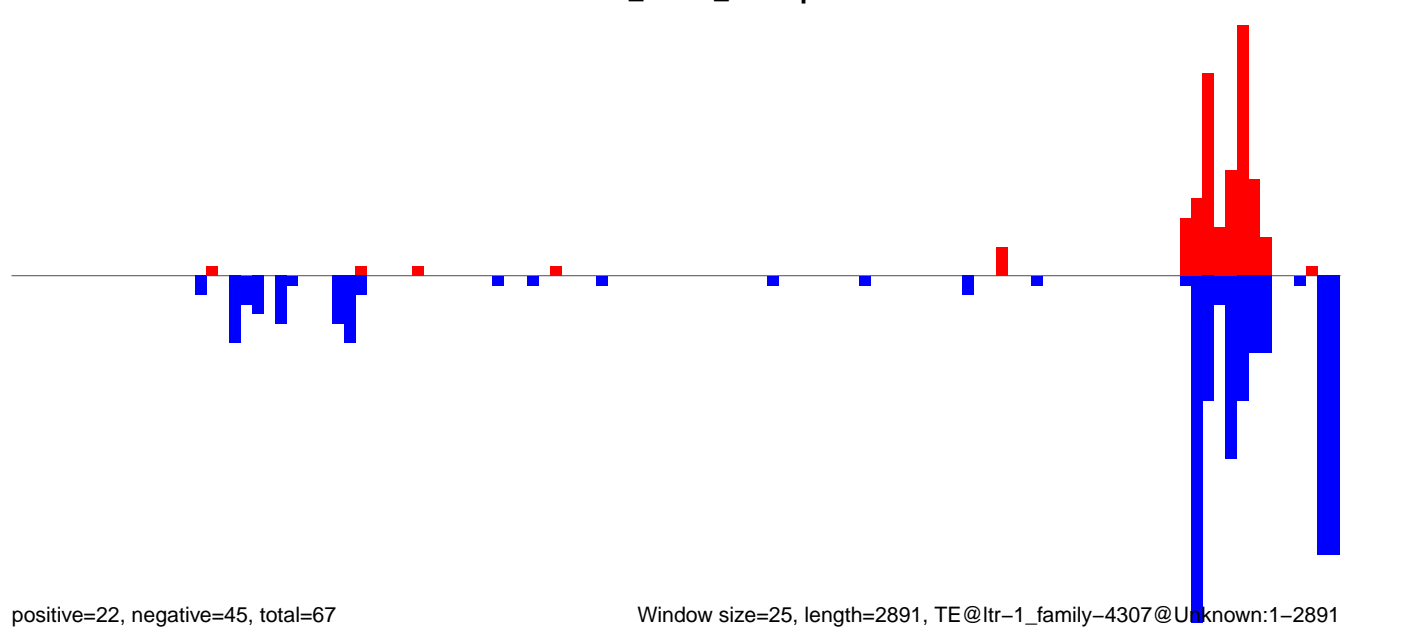

AeAlbo_Fcarc_OA.18_23.rep

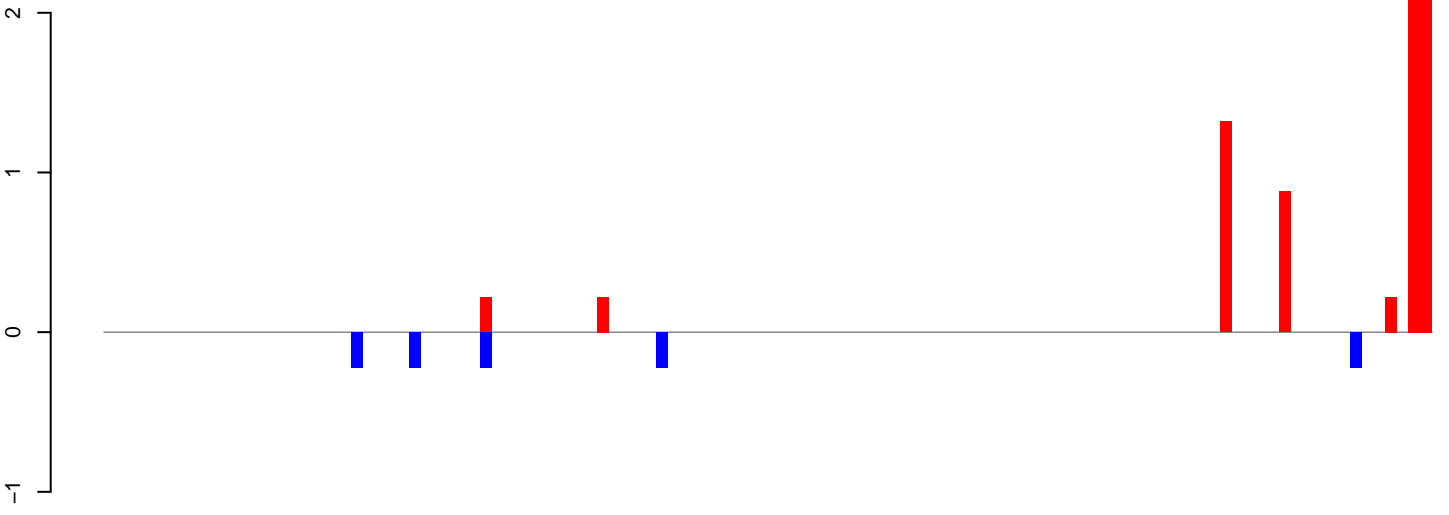

positive=7, negative=1, total=8

AeAlbo_Fcarc_OA.24_35.rep

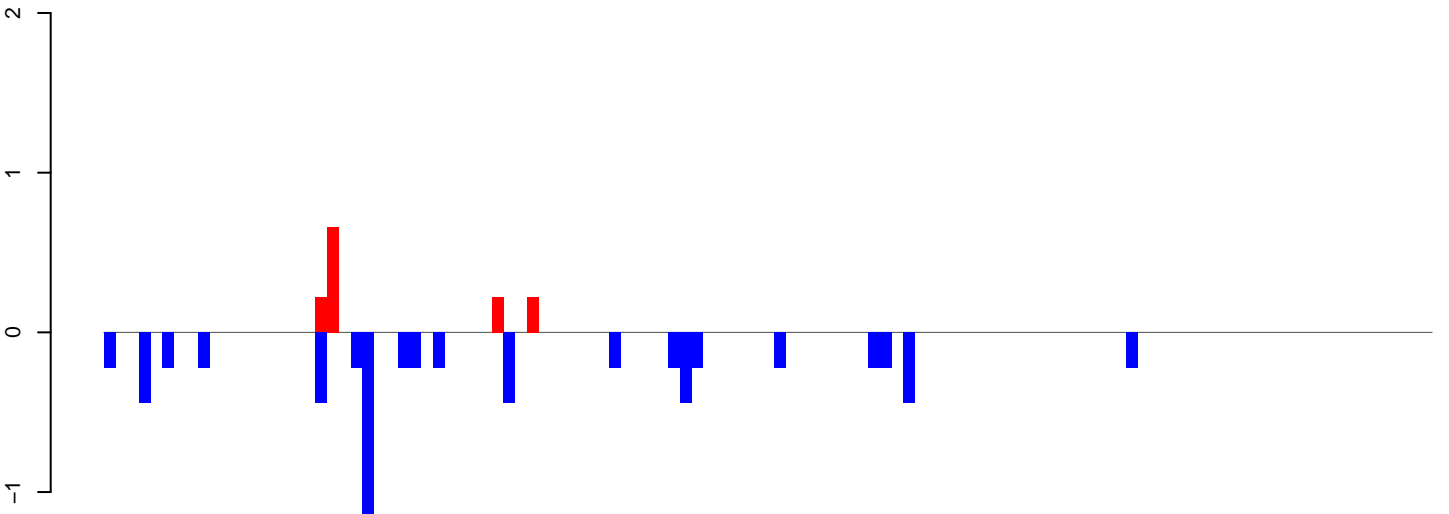

positive=1, negative=7, total=8

AeAlbo_Fcarc_OA.rep

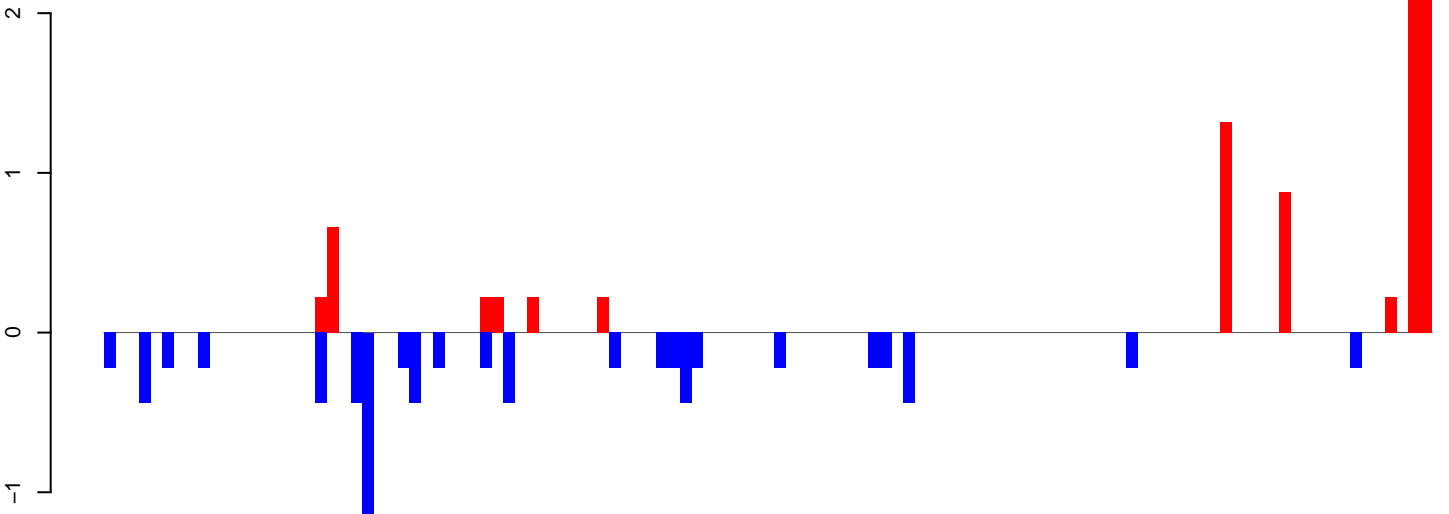

positive=9, negative=8, total=16

Window size=25, length=2815, TE@ltr-1_family-4300@LTR_Gypsy:1-2815

0 500 1000 1500 2000 2500

AeAlbo_Fcarc_OA.18_23.rep

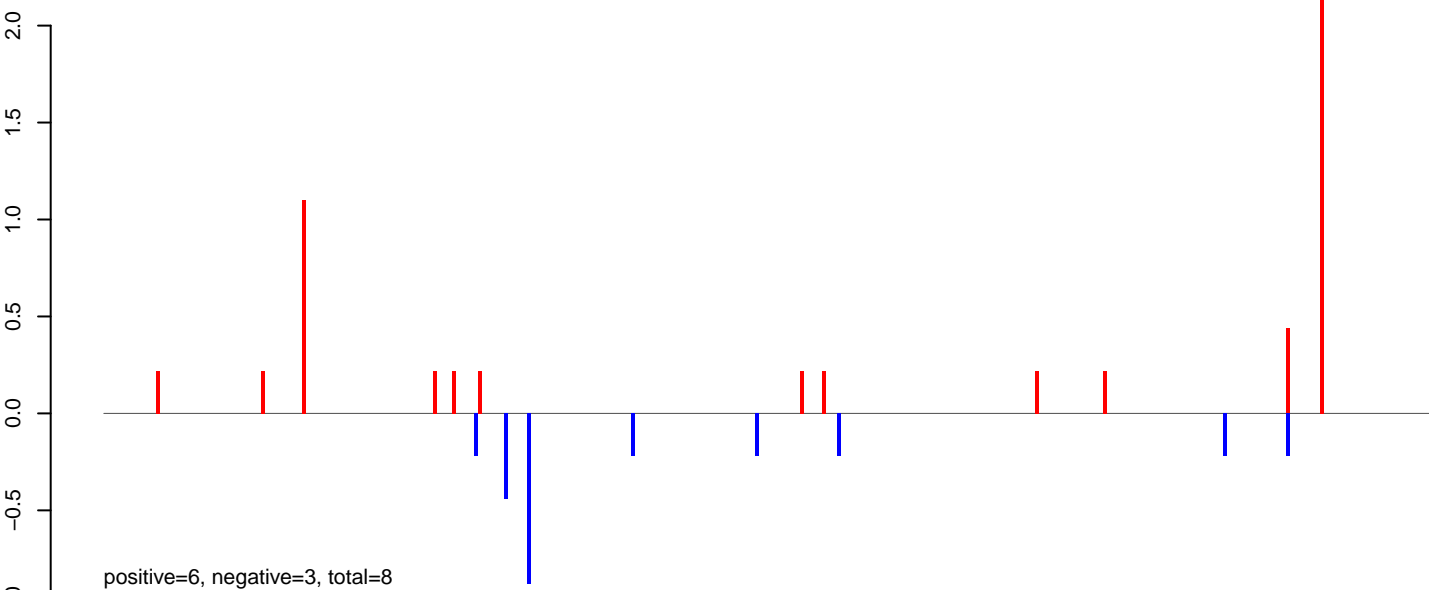

AeAlbo_Fcarc_OA.24_35.rep

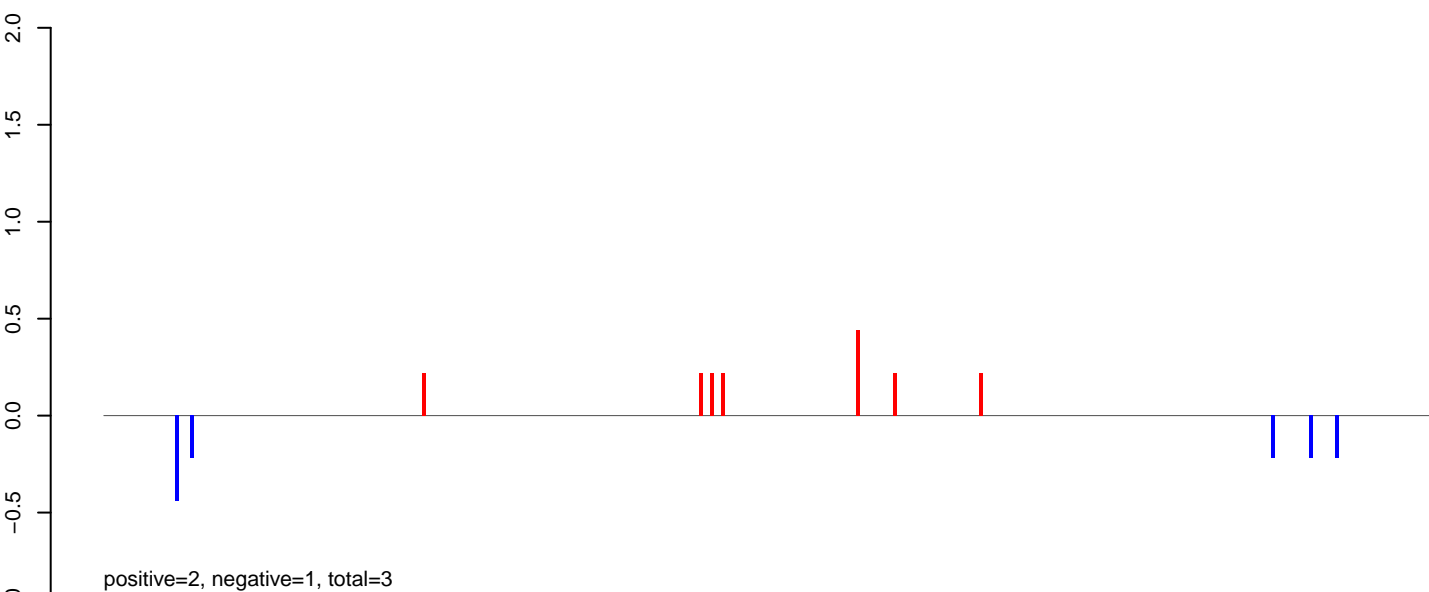

AeAlbo_Fcarc_OA.rep

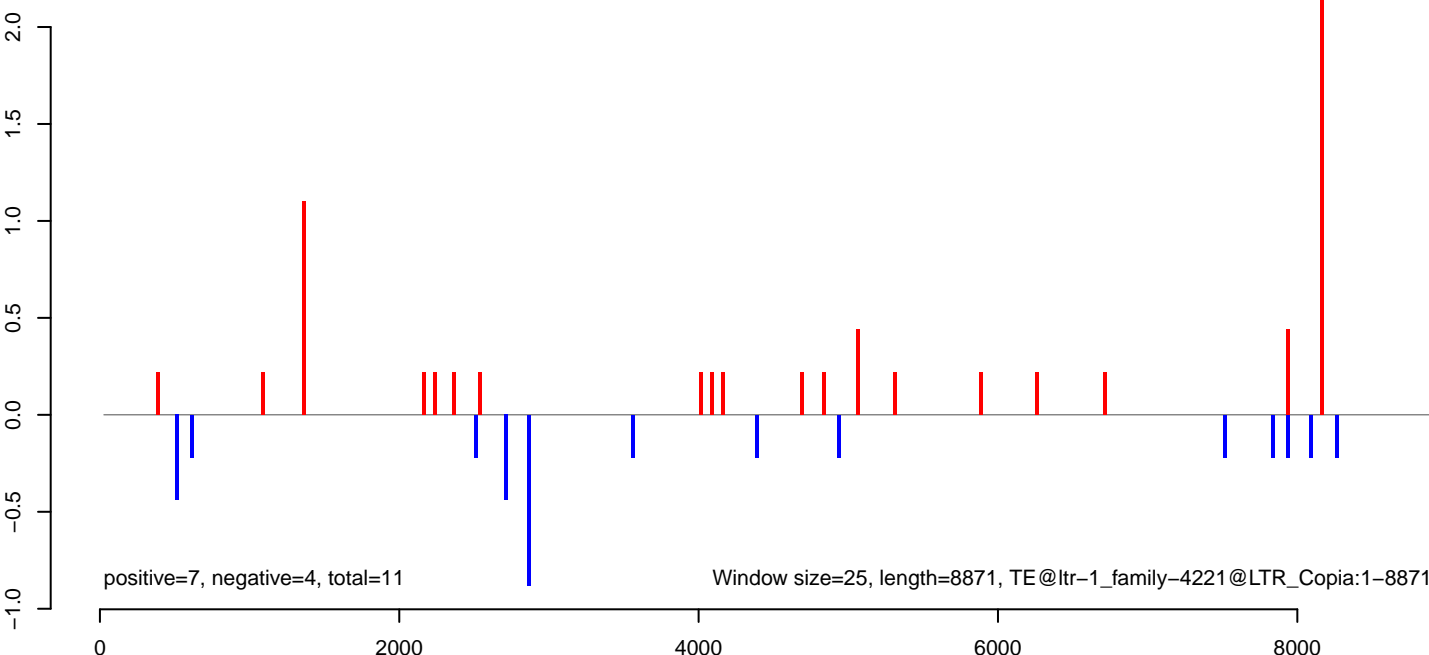

AeAlbo_Fcarc_OA.18_23.rep

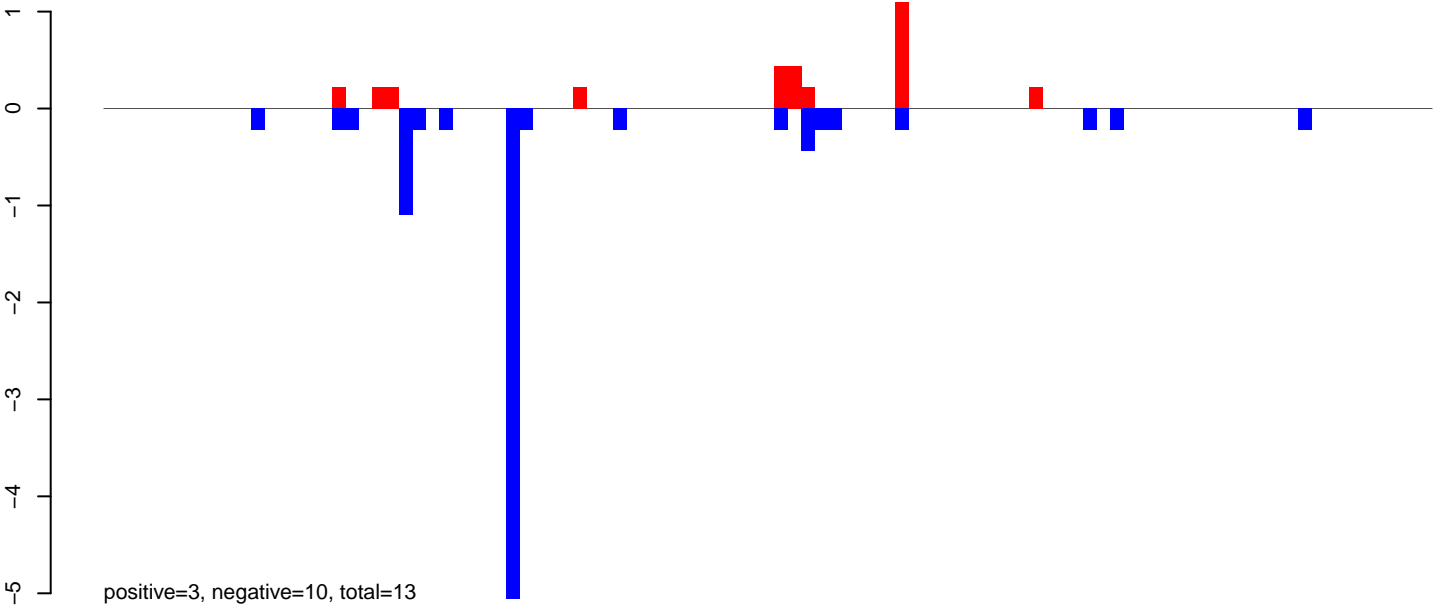

AeAlbo_Fcarc_OA.24_35.rep

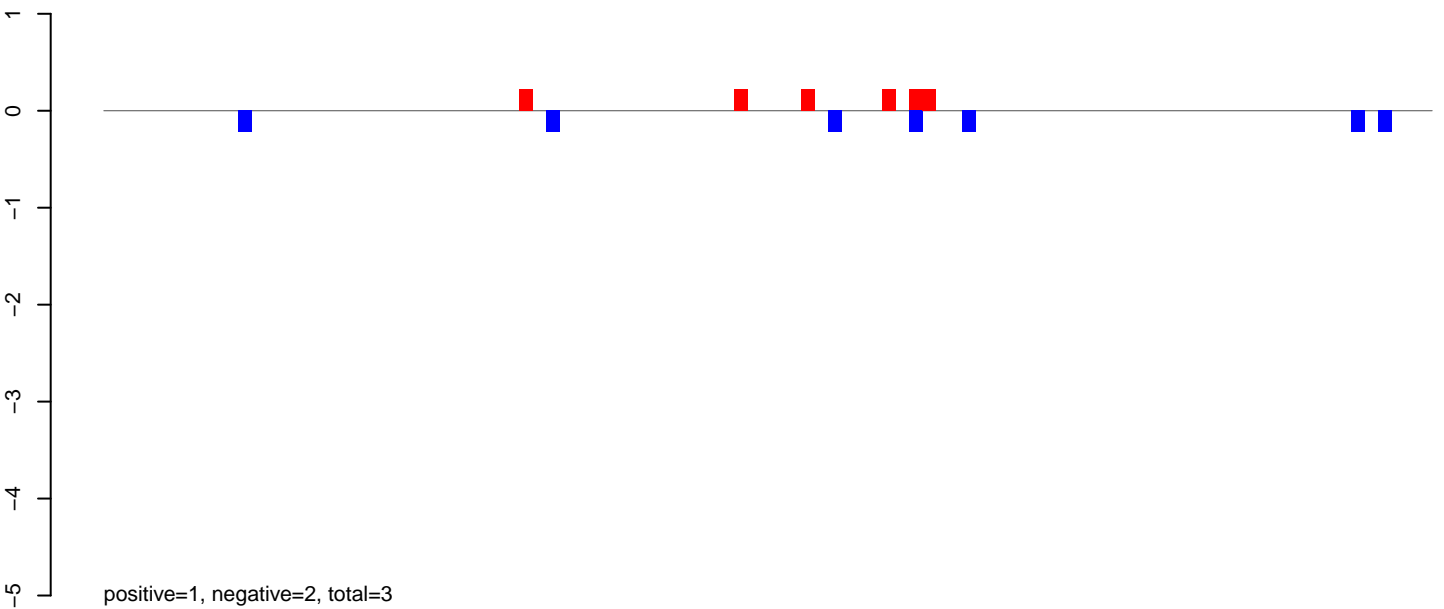

AeAlbo_Fcarc_OA.rep

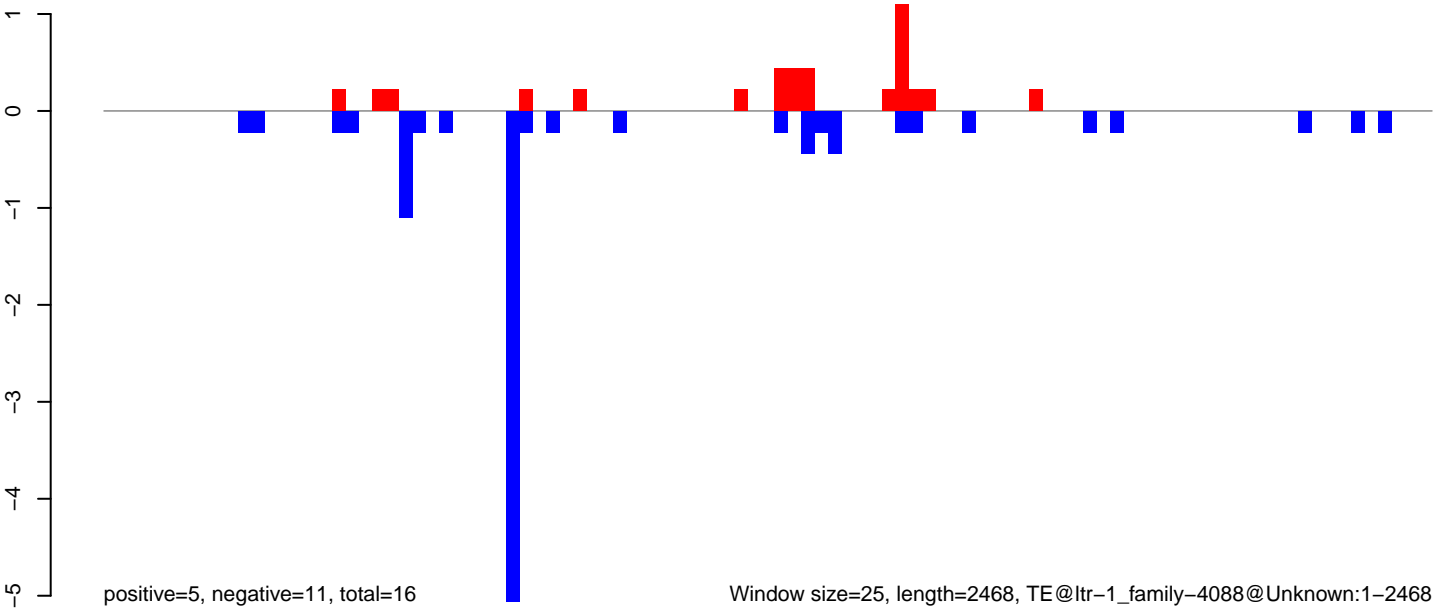

AeAlbo_FcArc_OA.18_23.rep

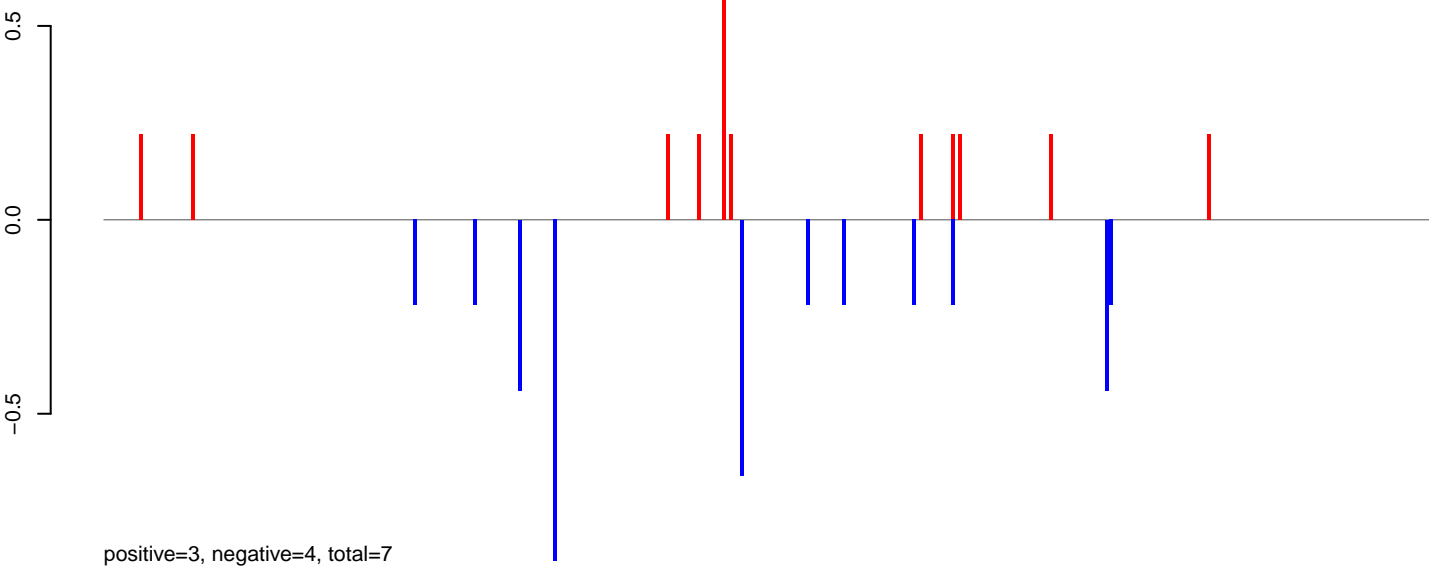

AeAlbo_FcArc_OA.24_35.rep



AeAlbo_FcArc_OA.rep

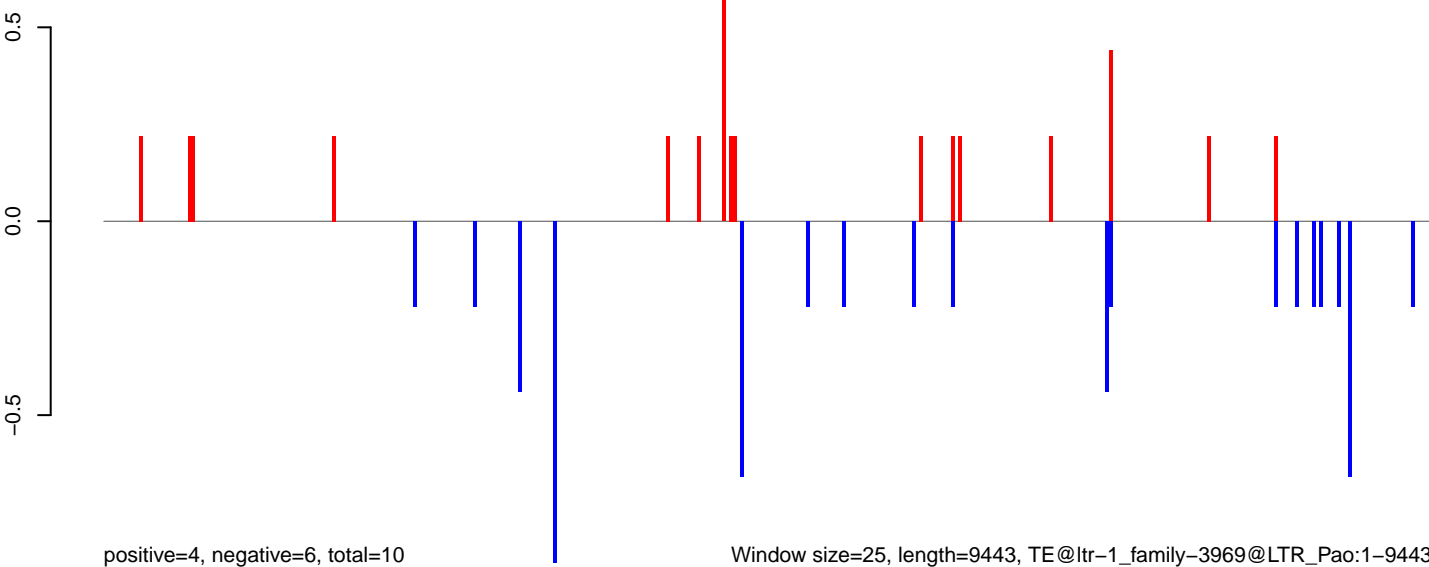

AeAlbo_FcArc_OA.18_23.rep

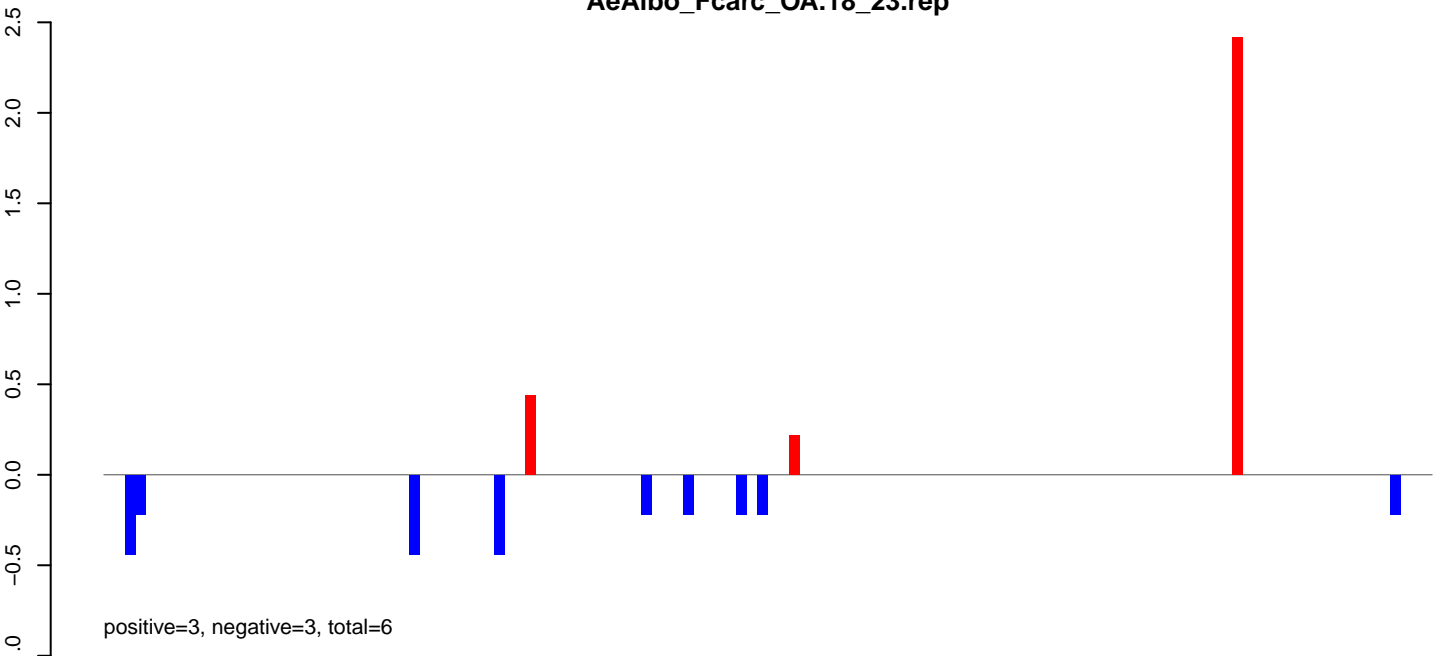

AeAlbo_FcArc_OA.24_35.rep

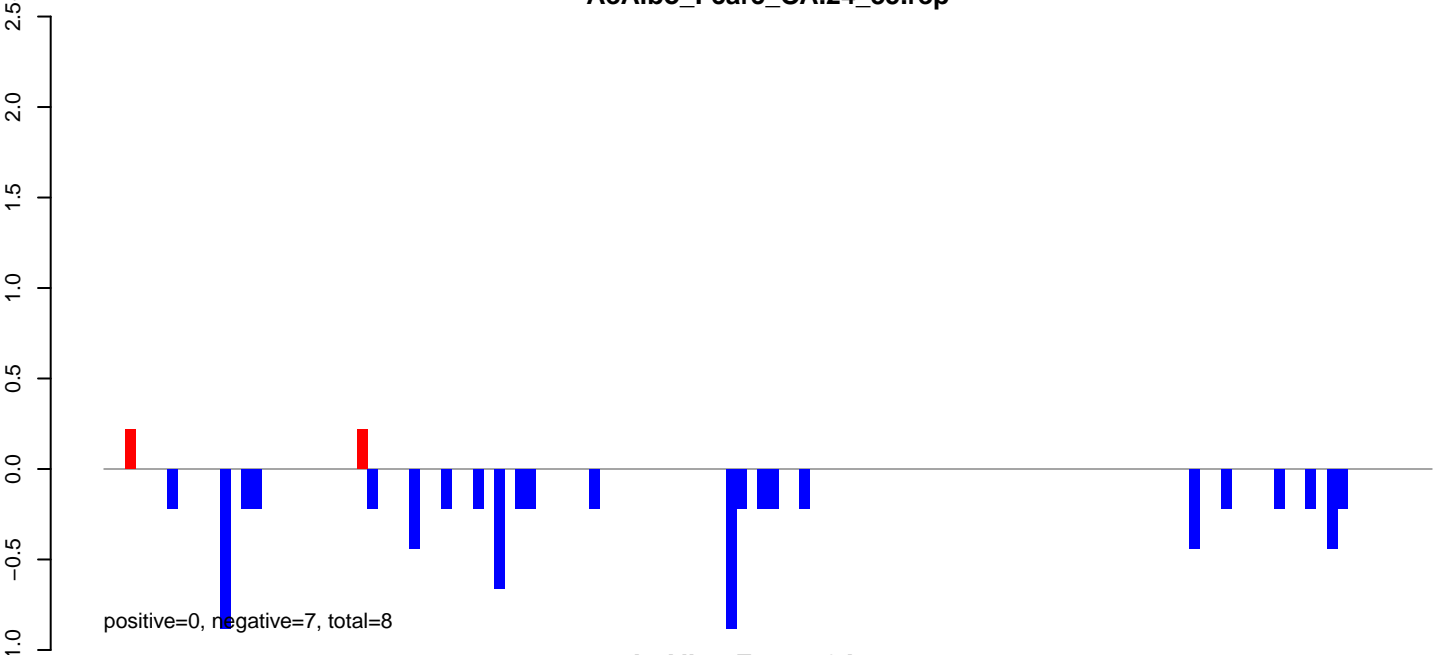

AeAlbo_FcArc_OA.rep

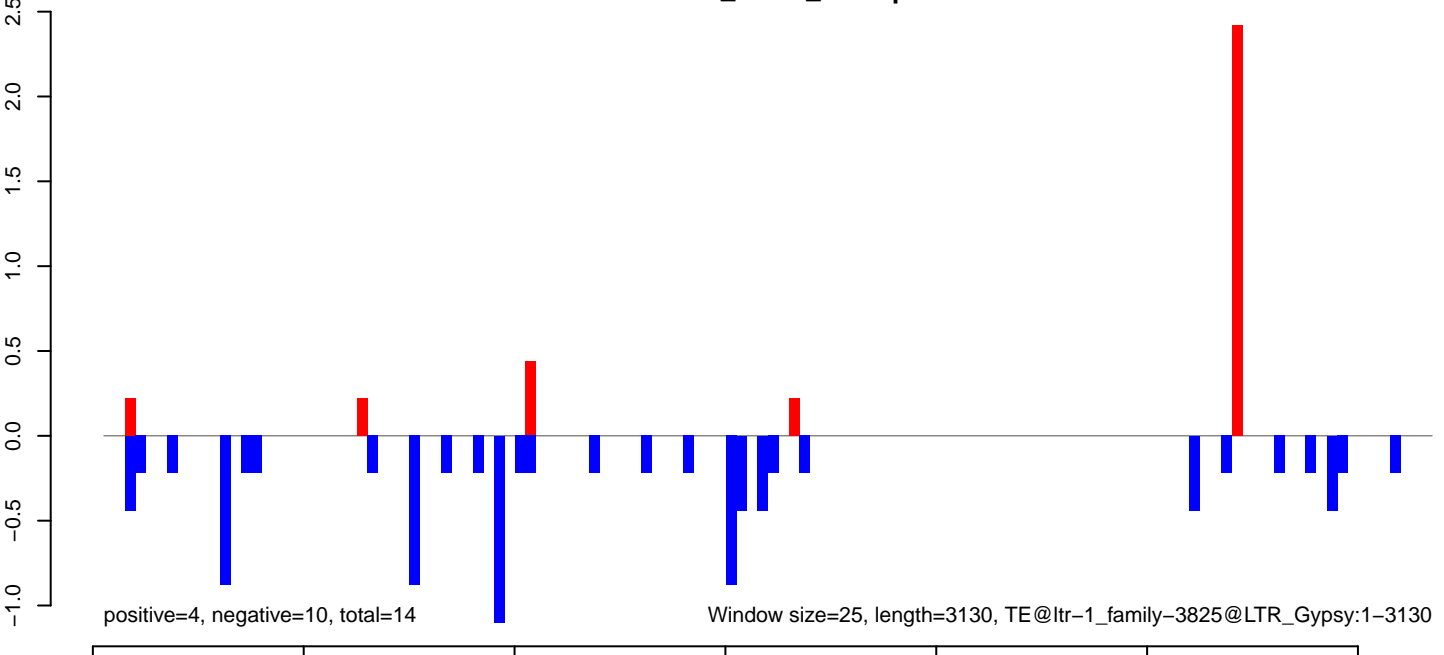

AeAlbo_Fcarc_OA.18_23.rep

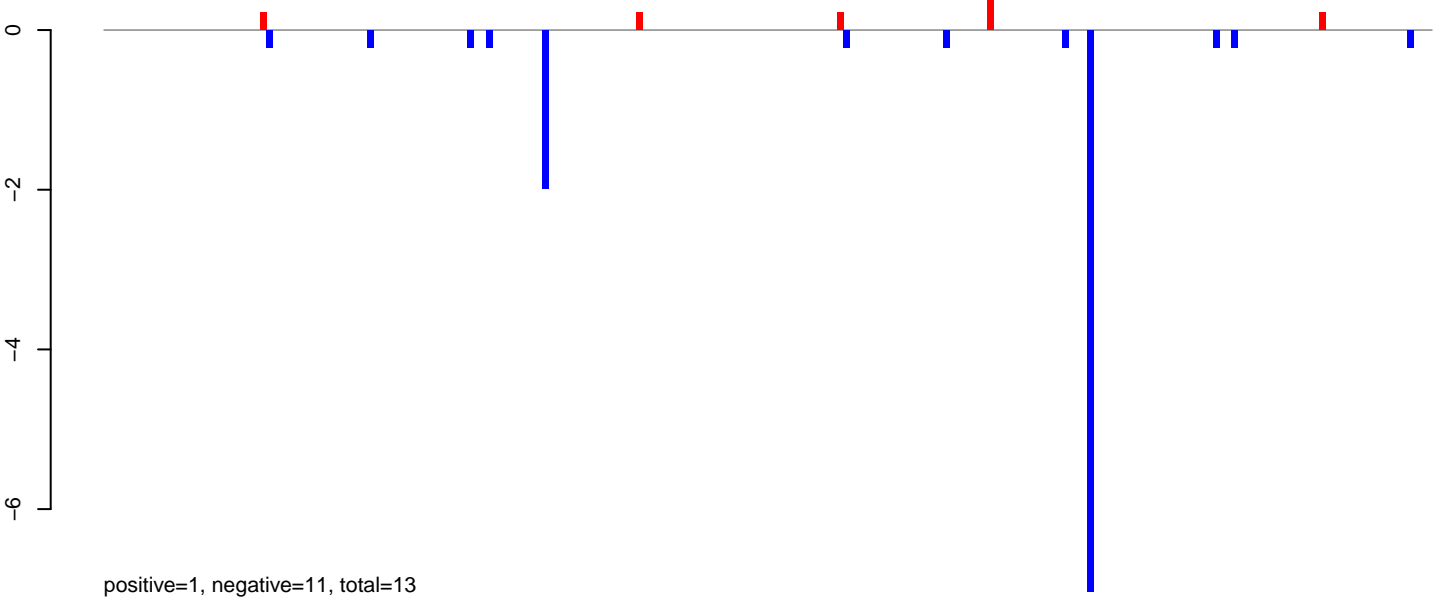

AeAlbo_Fcarc_OA.24_35.rep

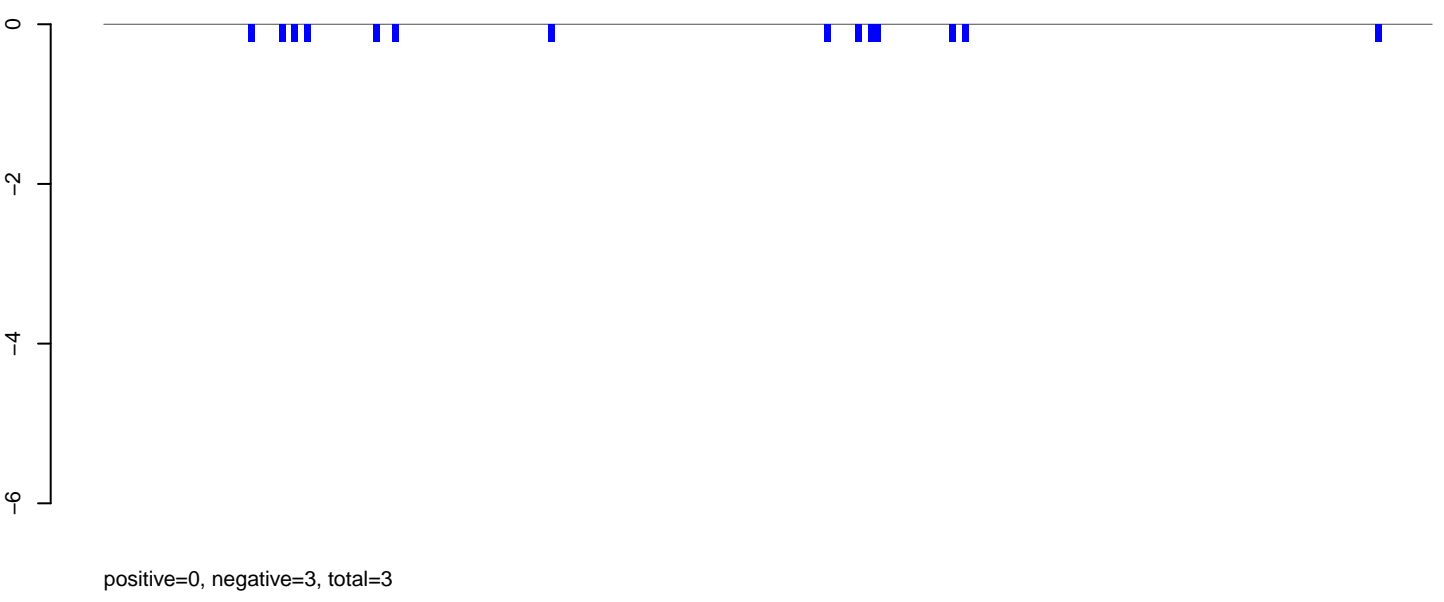

AeAlbo_Fcarc_OA.rep

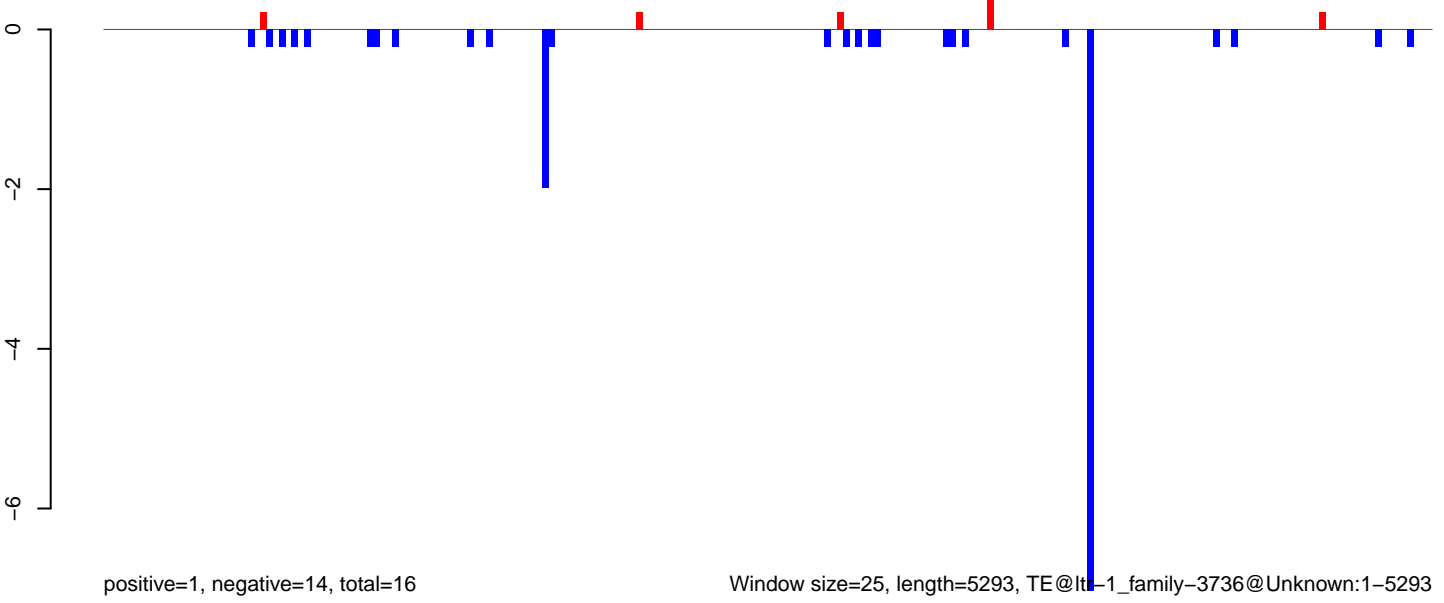

AeAlbo_FcArc_OA.18_23.rep

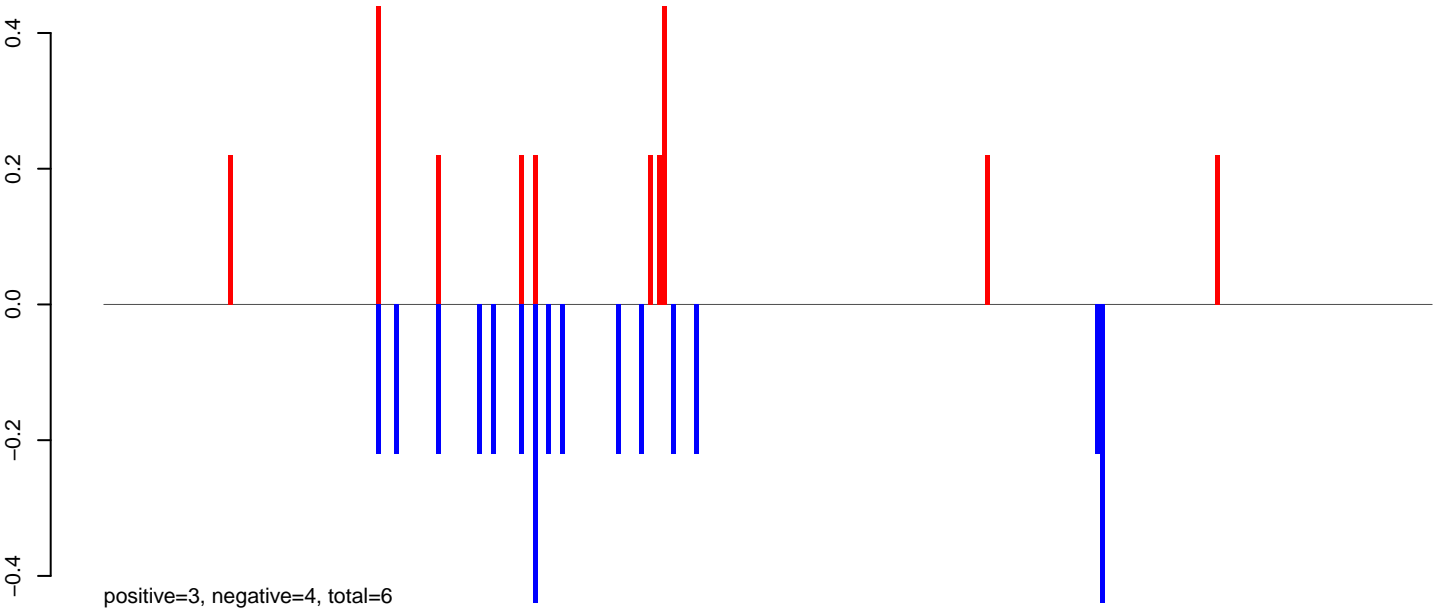

AeAlbo_FcArc_OA.24_35.rep

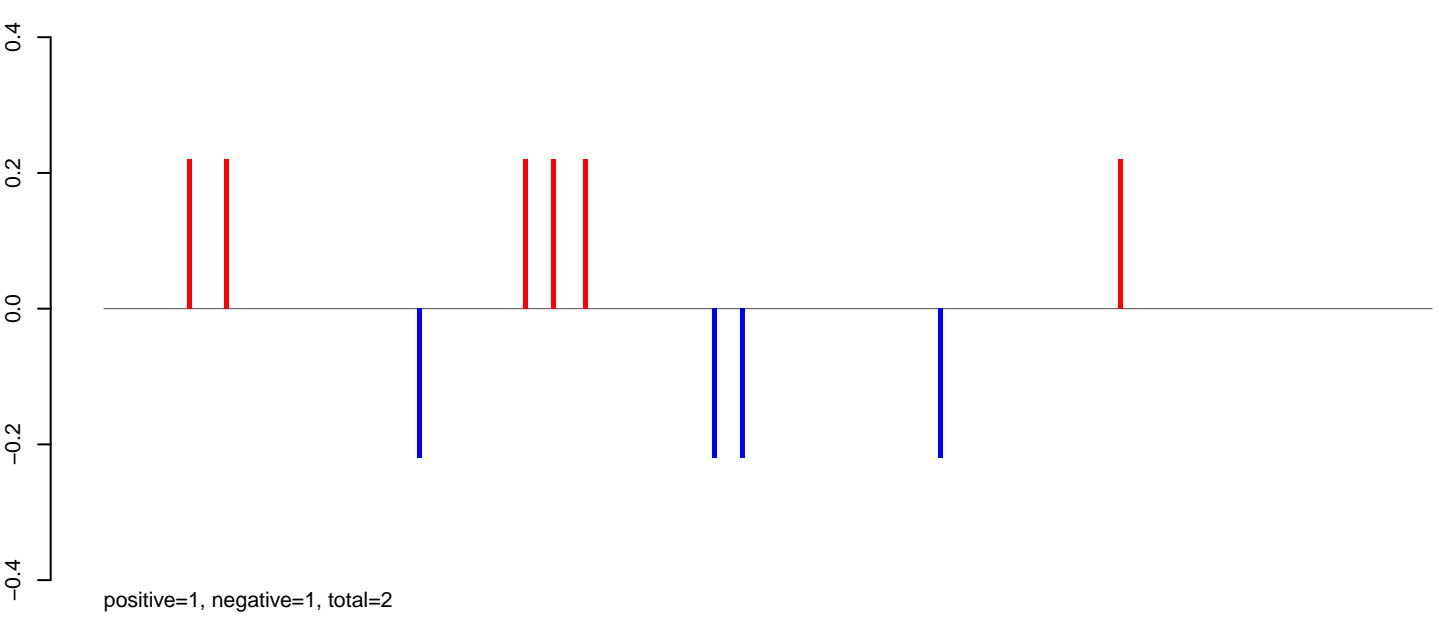

AeAlbo_FcArc_OA.rep

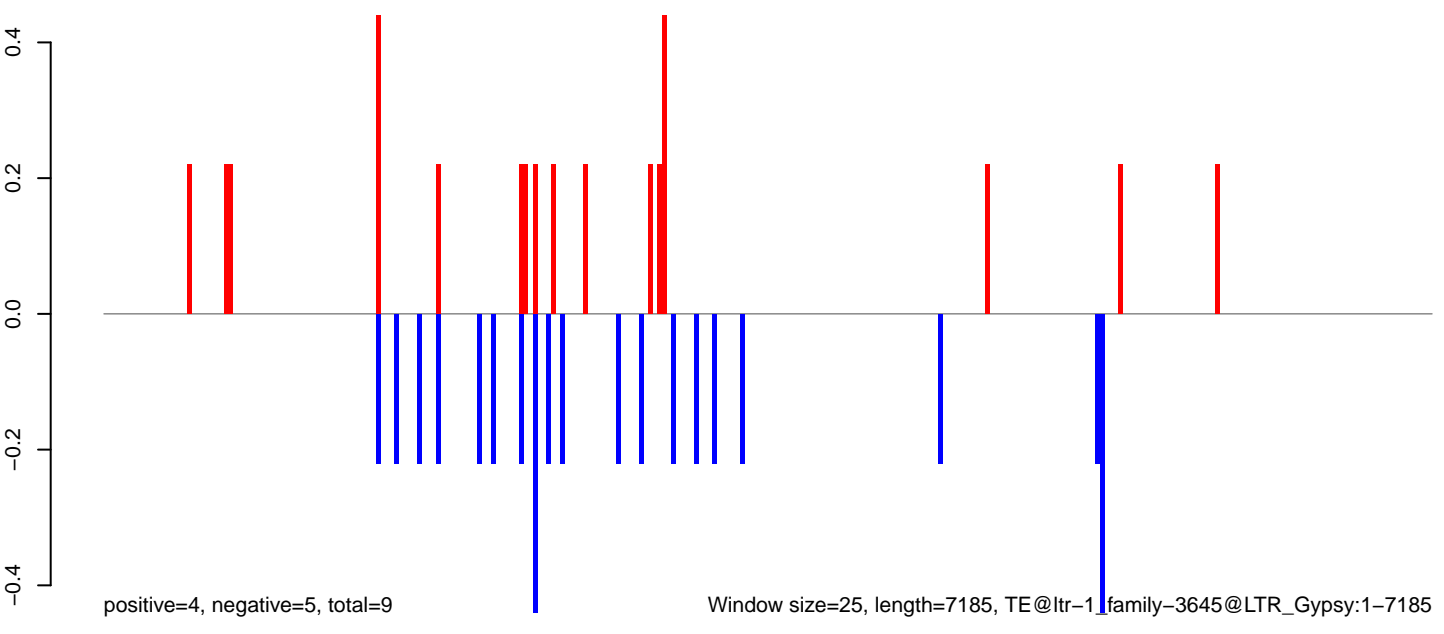

Window size=25, length=7185, TE@ltr-1, family-3645@LTR_Gypsy:1-7185

0 1000 2000 3000 4000 5000 6000 7000

AeAlbo_Fcarc_OA.18_23.rep

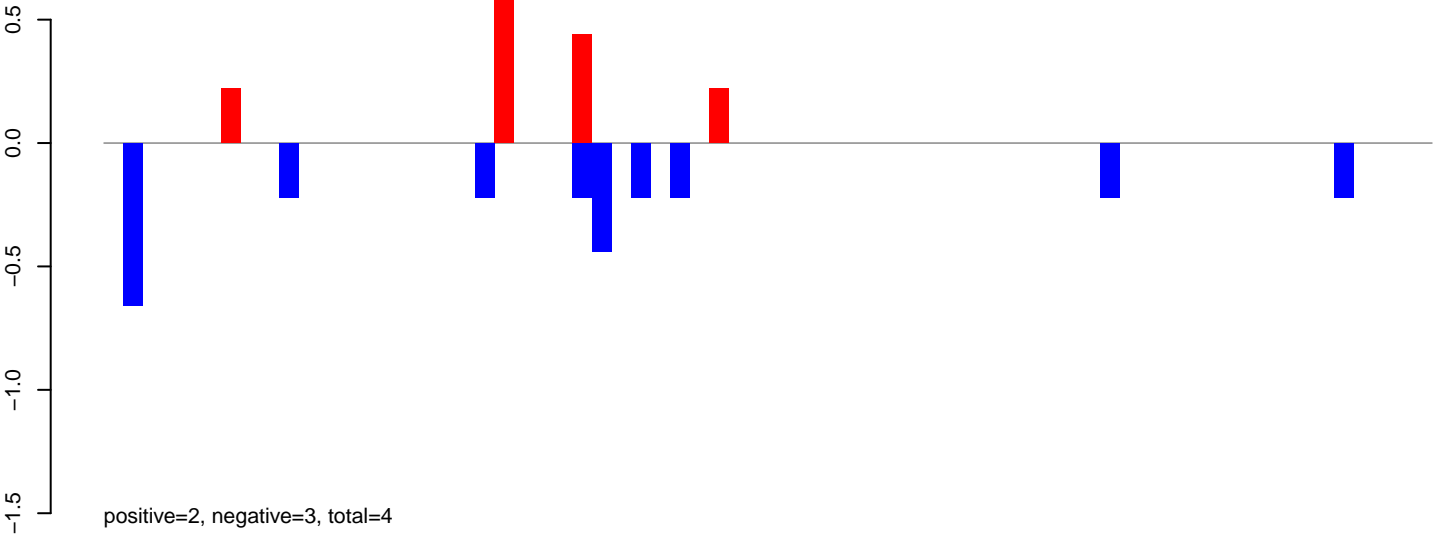

AeAlbo_Fcarc_OA.24_35.rep

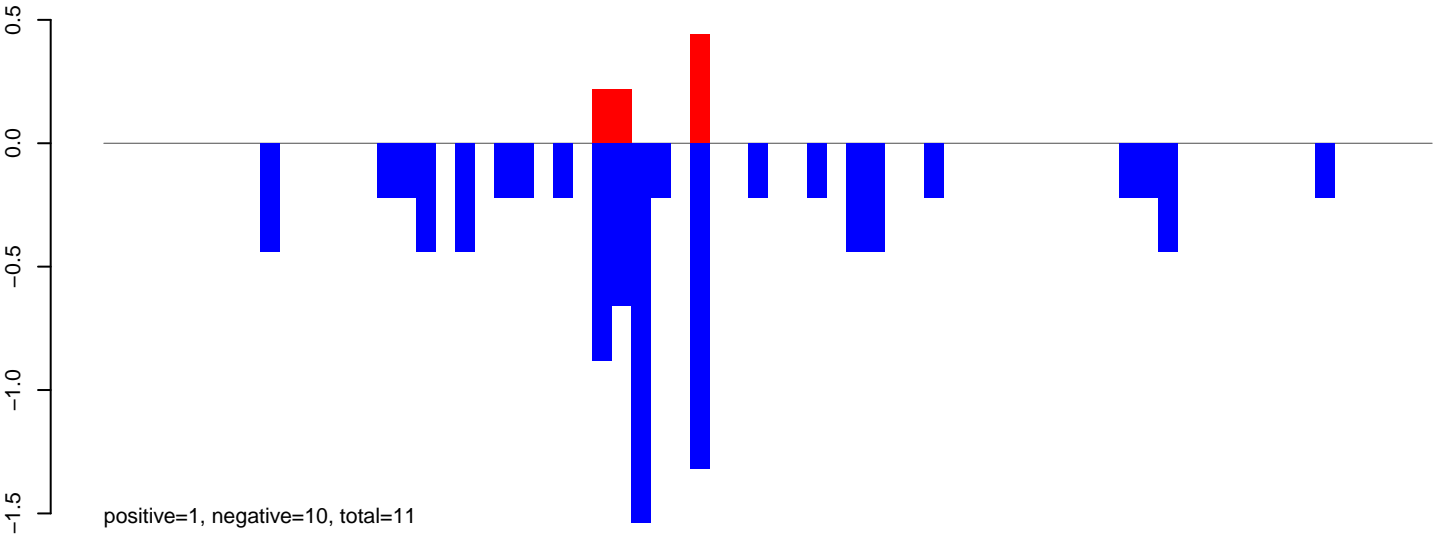

AeAlbo_Fcarc_OA.rep

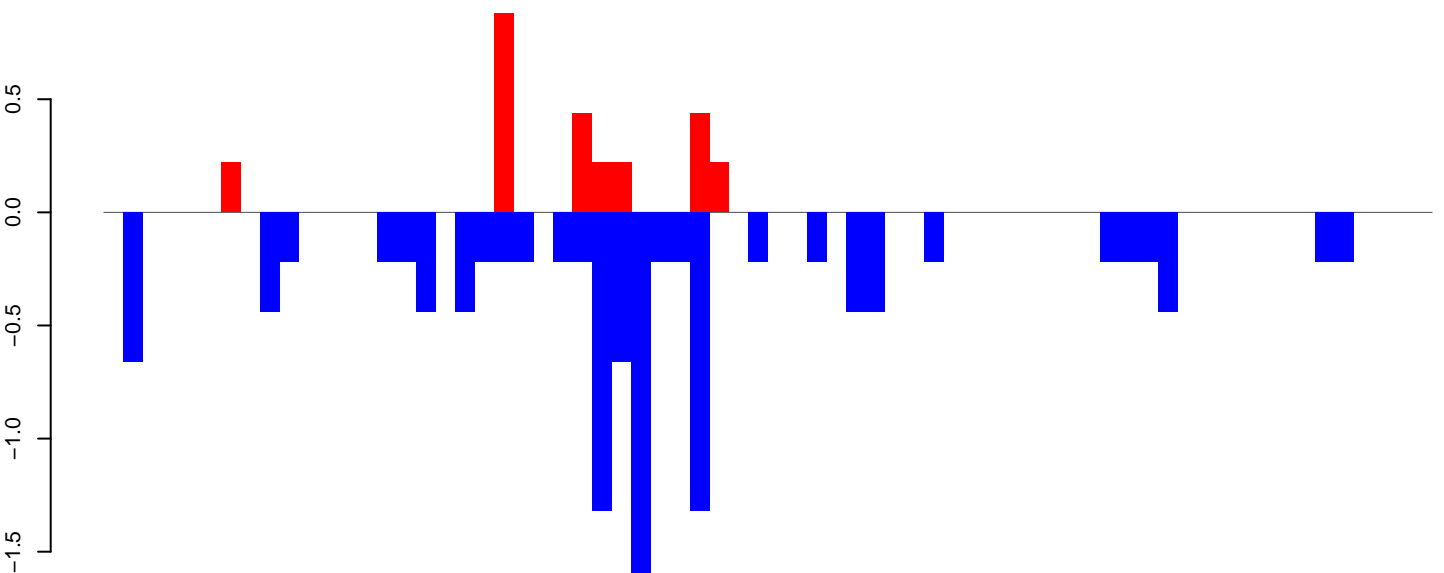

Window size=25, length=1682, TE@ltr-1_family-3643@LTR_Gypsy:1-1682

0 500 1000 1500

AeAlbo_Fcarc_OA.18_23.rep

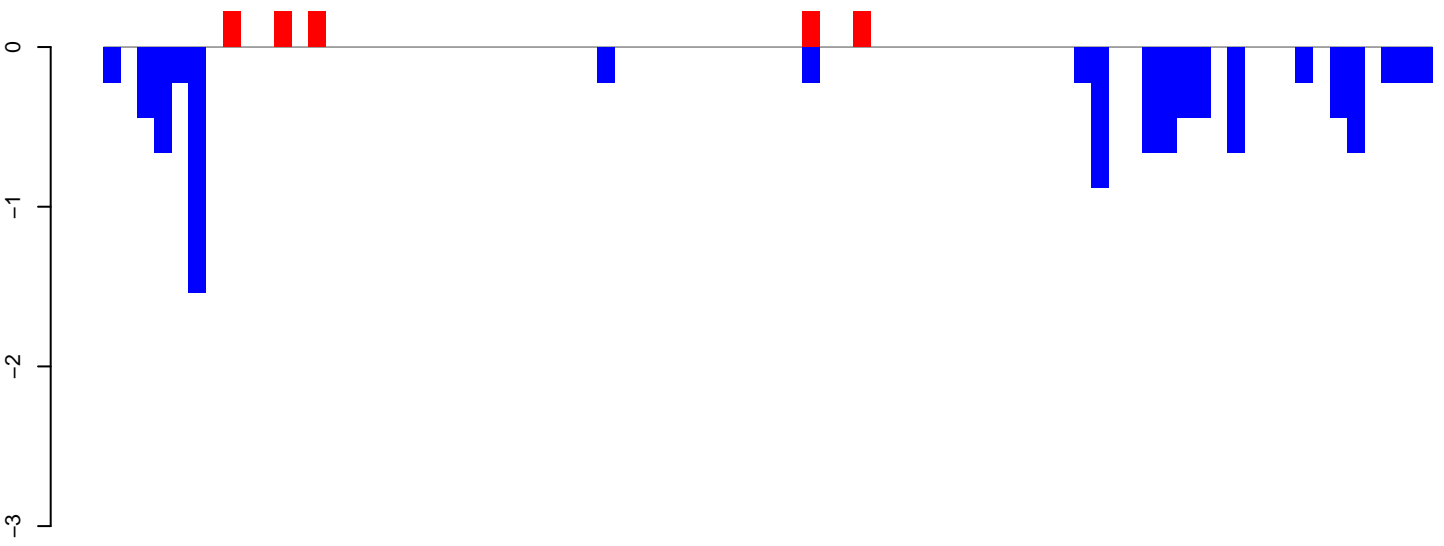

positive=1, negative=9, total=11

AeAlbo_Fcarc_OA.24_35.rep

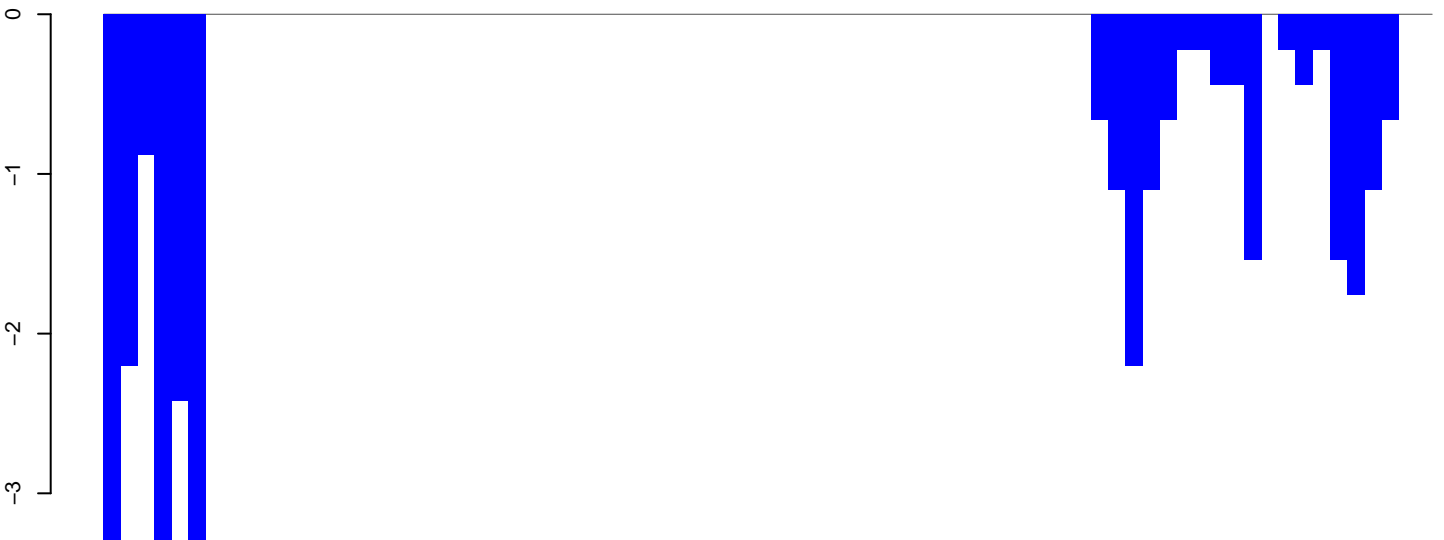

positive=0, negative=30, total=30

AeAlbo_Fcarc_OA.rep

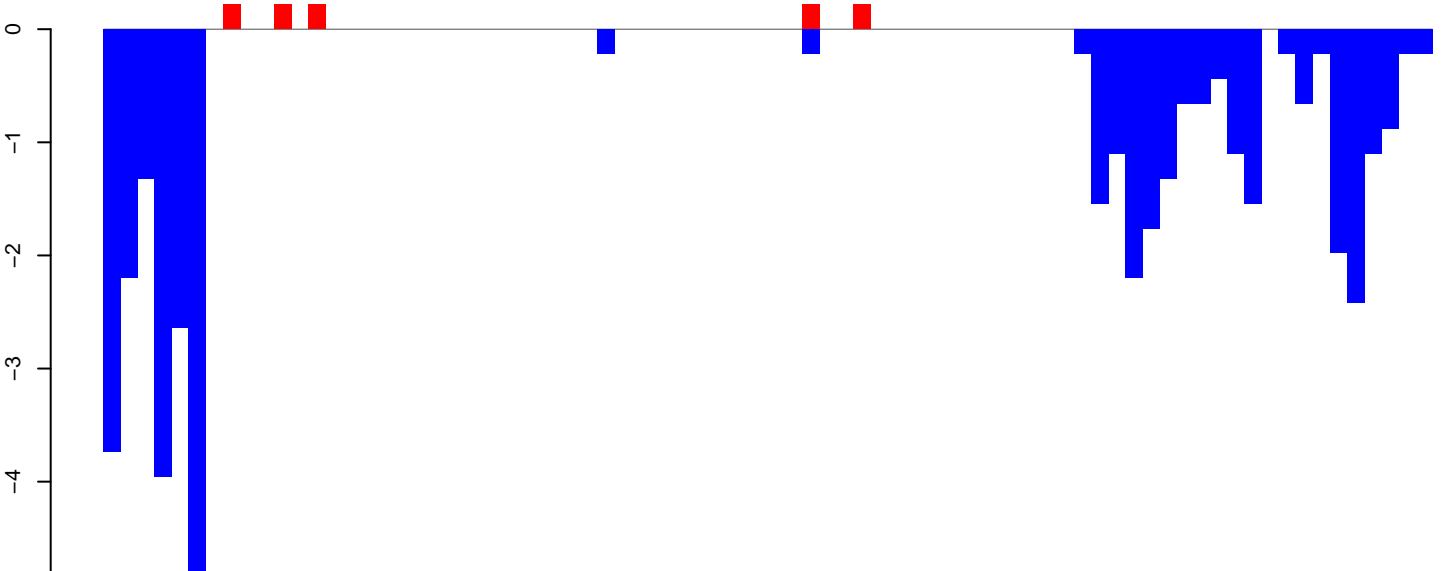

positive=1, negative=40, total=41

Window size=25, length=1929, TE@ltr-1_family-3174@LTR_Gypsy:1-1929

AeAlbo_Fcarc_OA.18_23.rep

1.0
0.5
0.0
-0.5
-1.0
-1.5

positive=4, negative=5, total=9

AeAlbo_Fcarc_OA.24_35.rep

1.0
0.5
0.0
-0.5
-1.0
-1.5

positive=2, negative=2, total=3

AeAlbo_Fcarc_OA.rep

1.0
0.5
0.0
-0.5
-1.0
-1.5

positive=5, negative=6, total=12

Window size=25, length=6041, TE@ltr-1_family-3049@LTR_Gypsy:1-6041

0 1000 2000 3000 4000 5000 6000

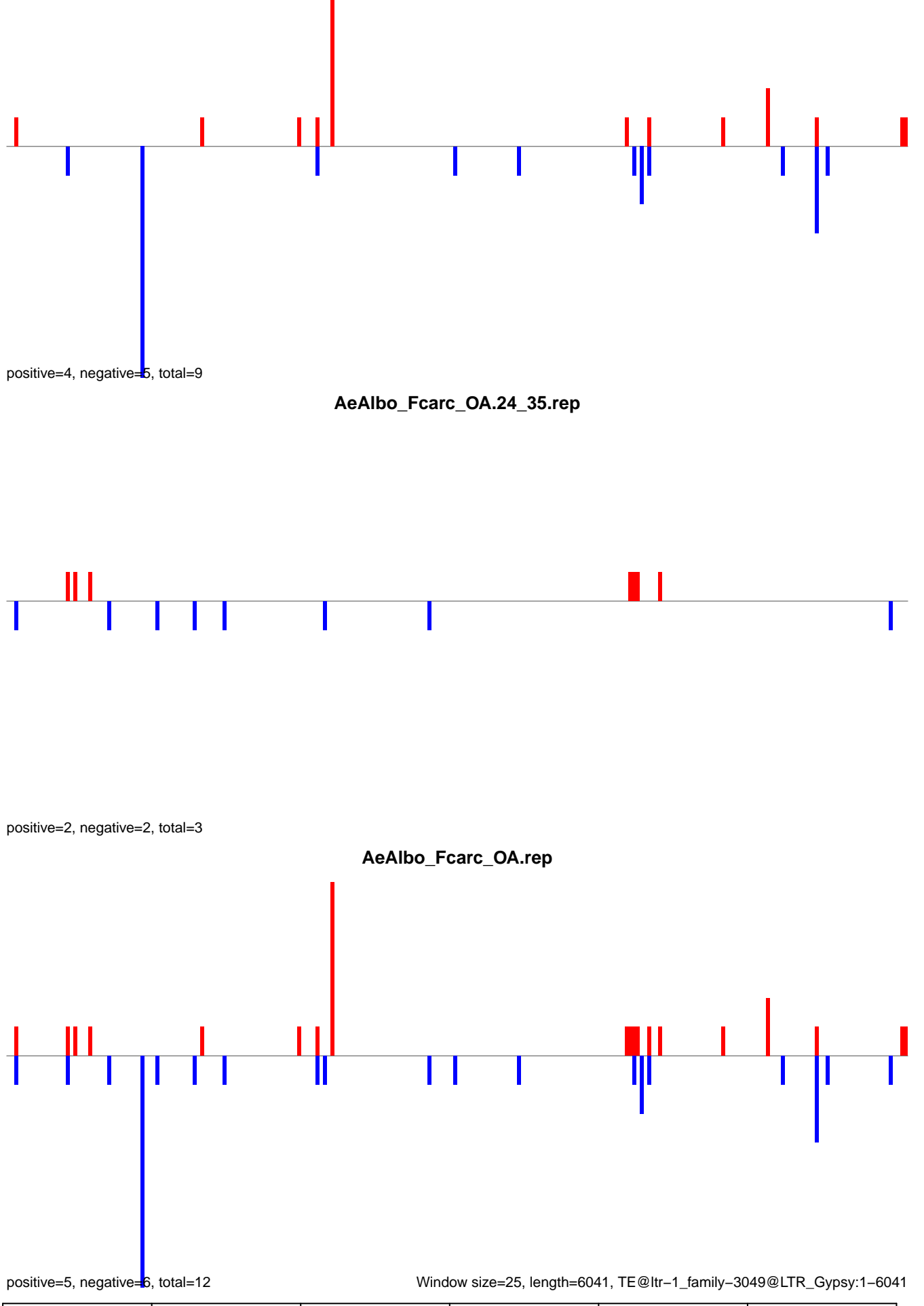

AeAlbo_Fcarc_OA.18_23.rep

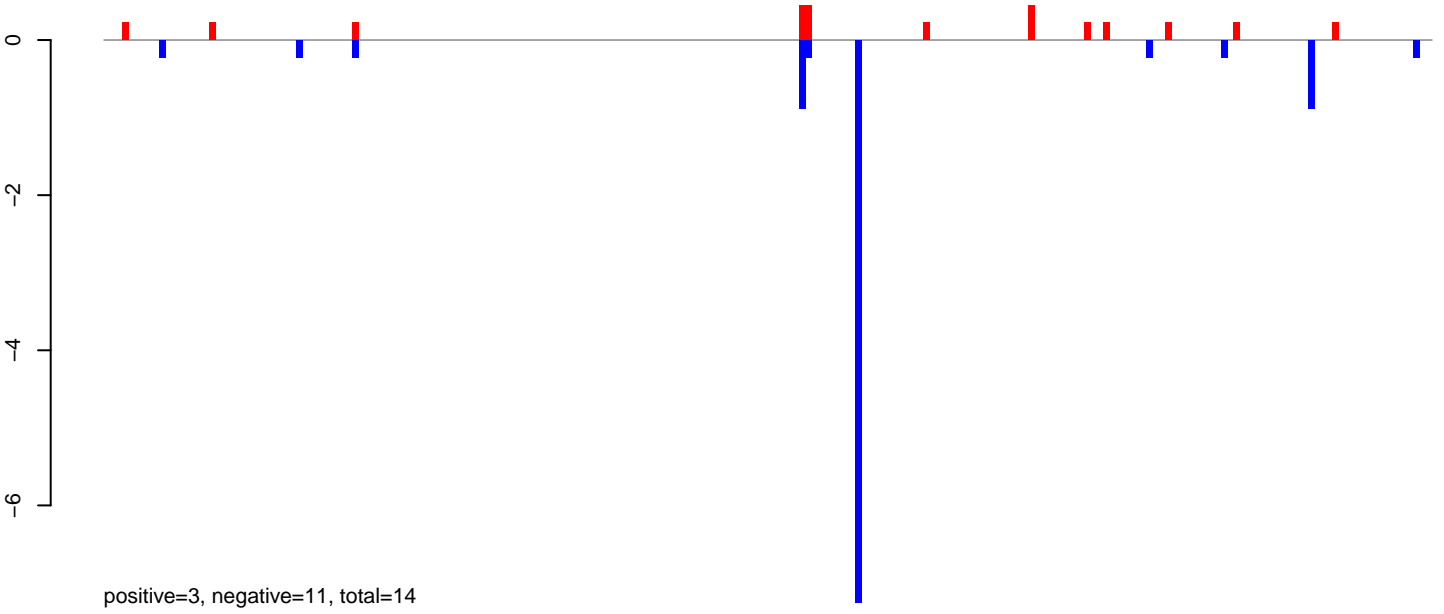

AeAlbo_Fcarc_OA.24_35.rep

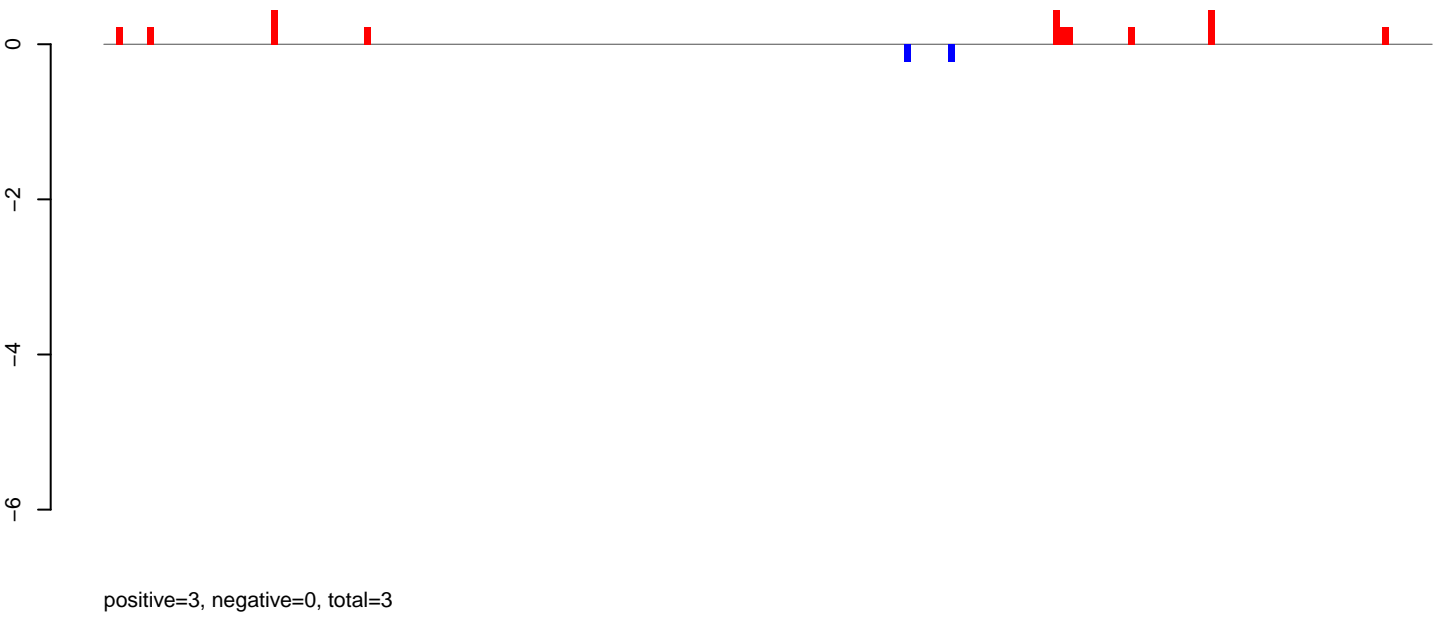

AeAlbo_Fcarc_OA.rep

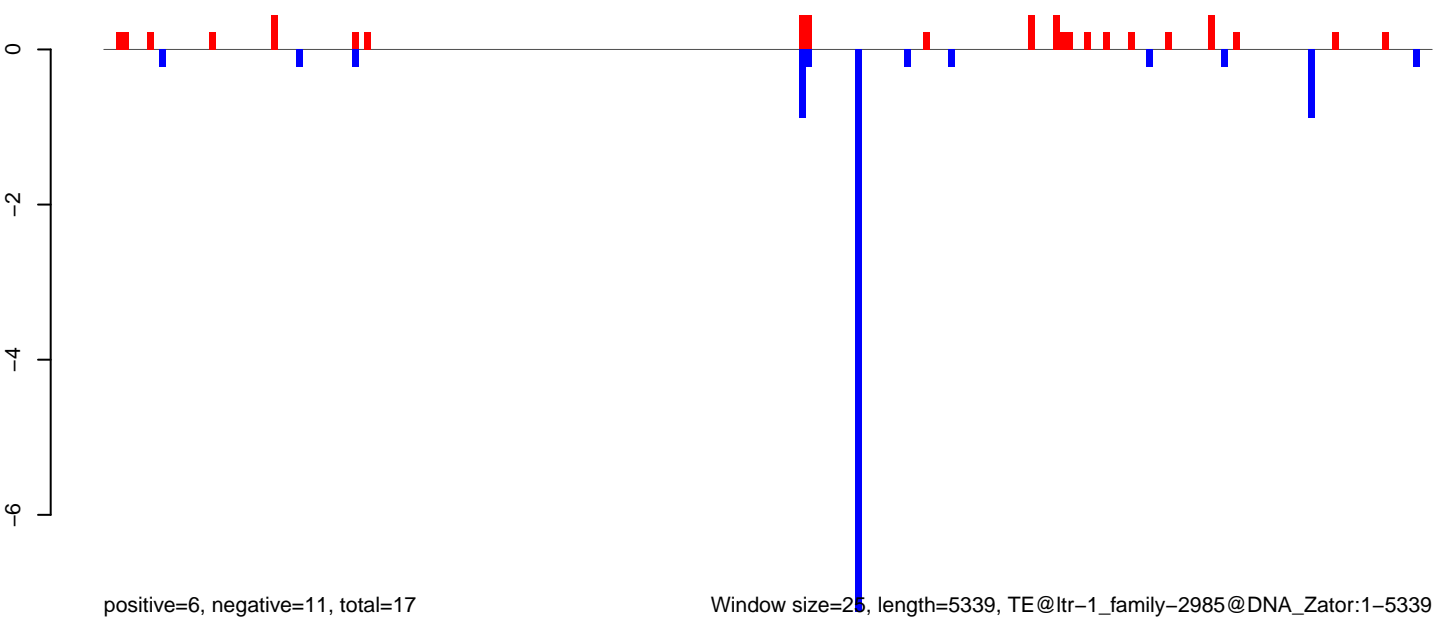

Window size=25, length=5339, TE@ltr-1_family-2985@DNA_Zator:1-5339

AeAlbo_Fcirc_OA.18_23.rep



positive=1, negative=19, total=20

AeAlbo_Fcirc_OA.24_35.rep

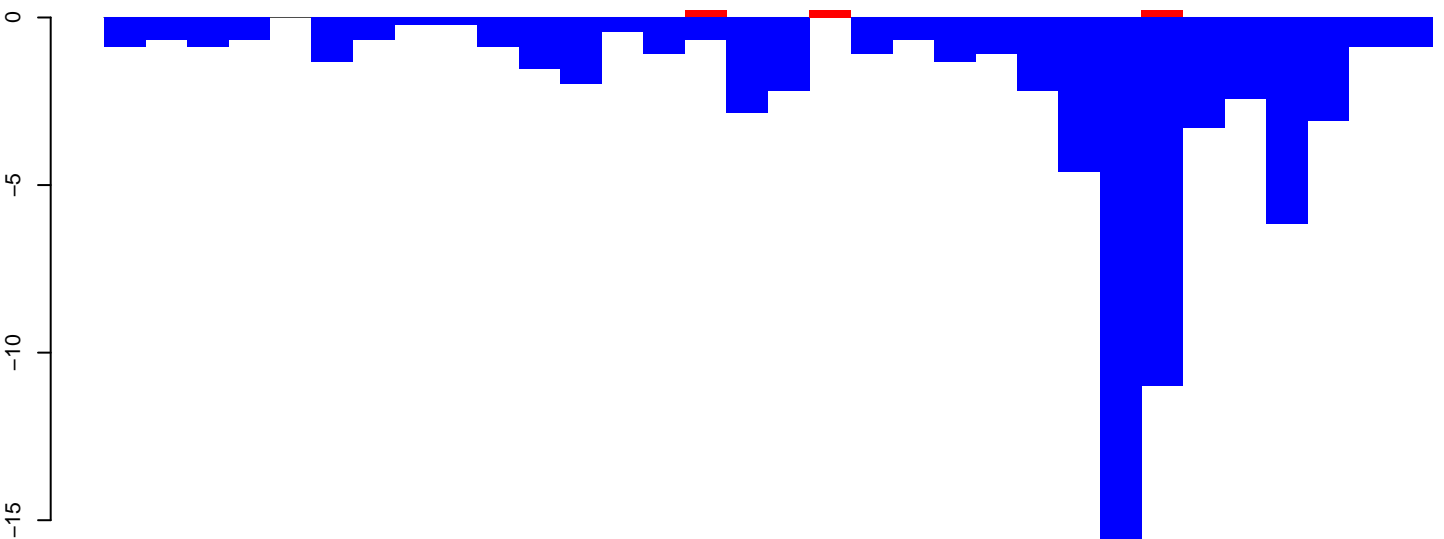

positive=1, negative=73, total=74

AeAlbo_Fcirc_OA.rep

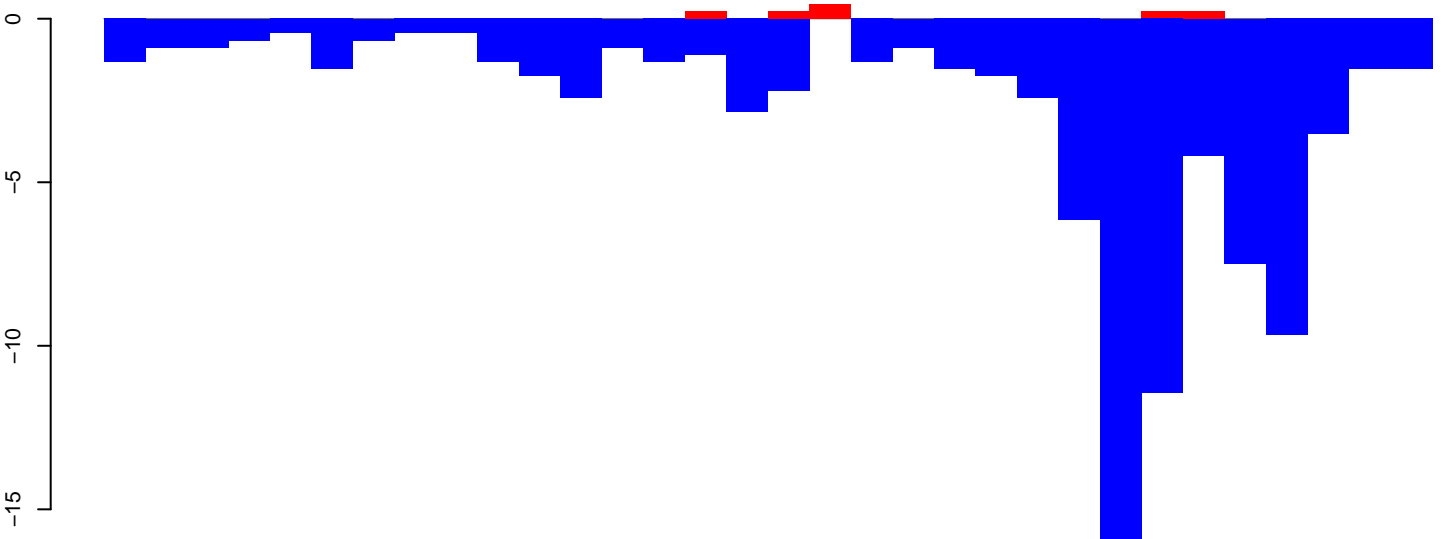

positive=1, negative=92, total=94

Window size=25, length=789, TE@lt-1, family-1353@LTR_Pao:1-789

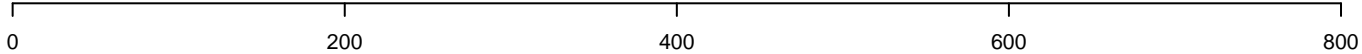

AeAlbo_Fcarc_OA.18_23.rep

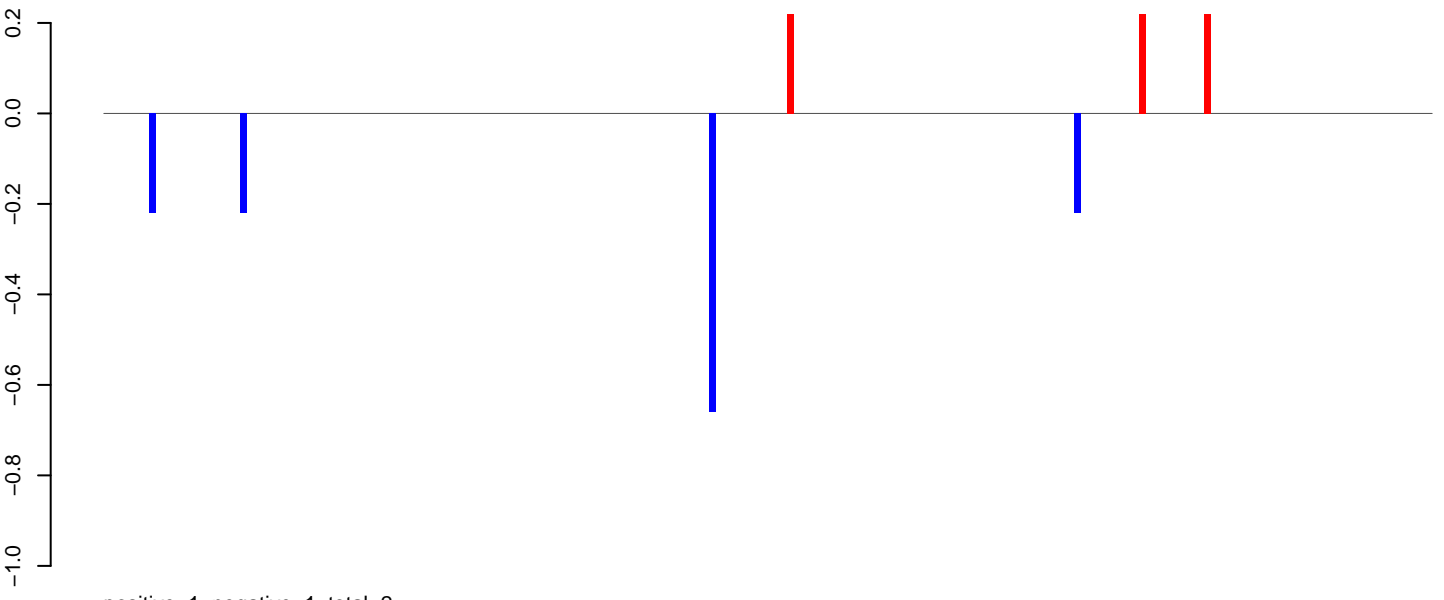

AeAlbo_Fcarc_OA.24_35.rep

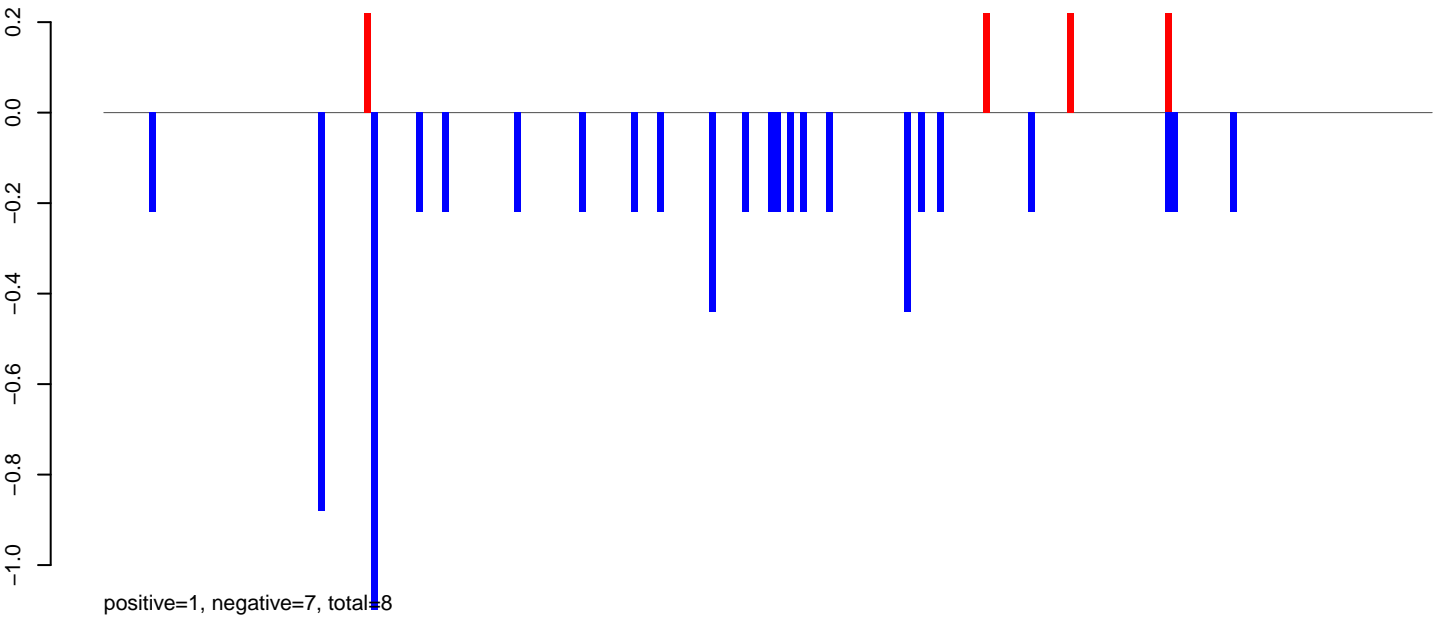

AeAlbo_Fcarc_OA.rep

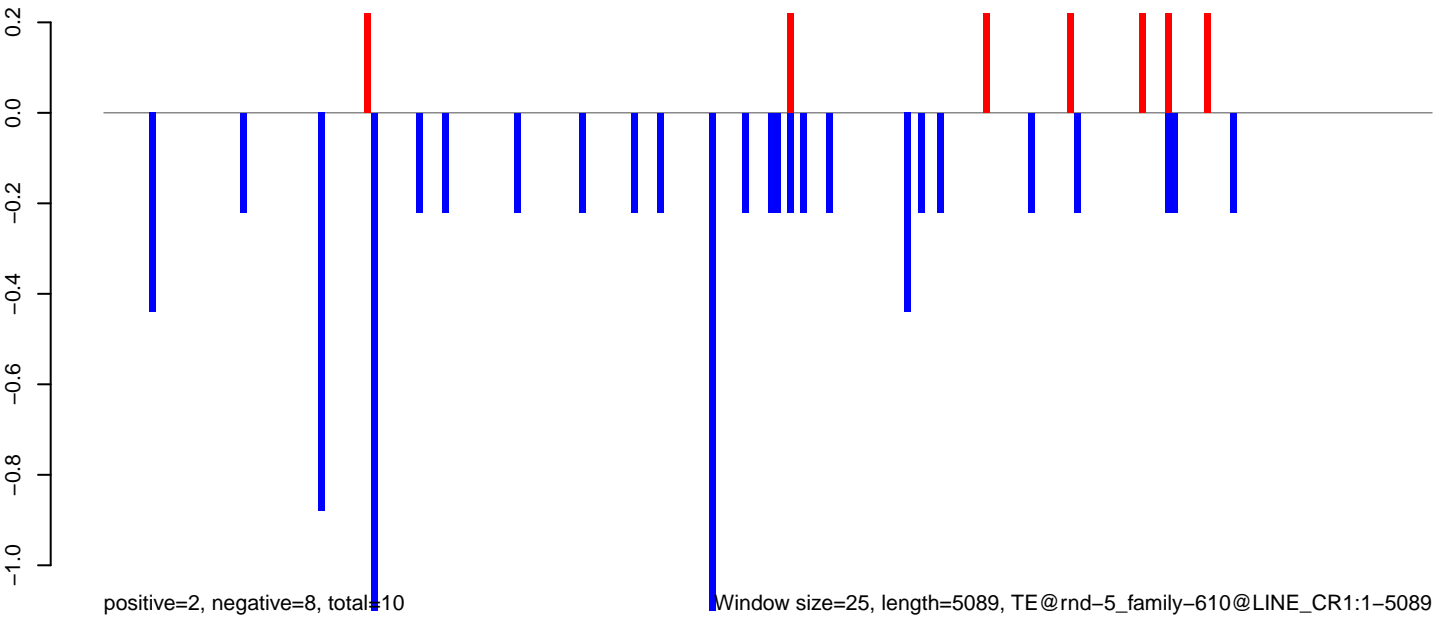

Window size=25, length=5089, TE@rnd-5_family-610@LINE_CR1:1-5089

0 1000 2000 3000 4000 5000

AeAlbo_Fcarc_OA.18_23.rep

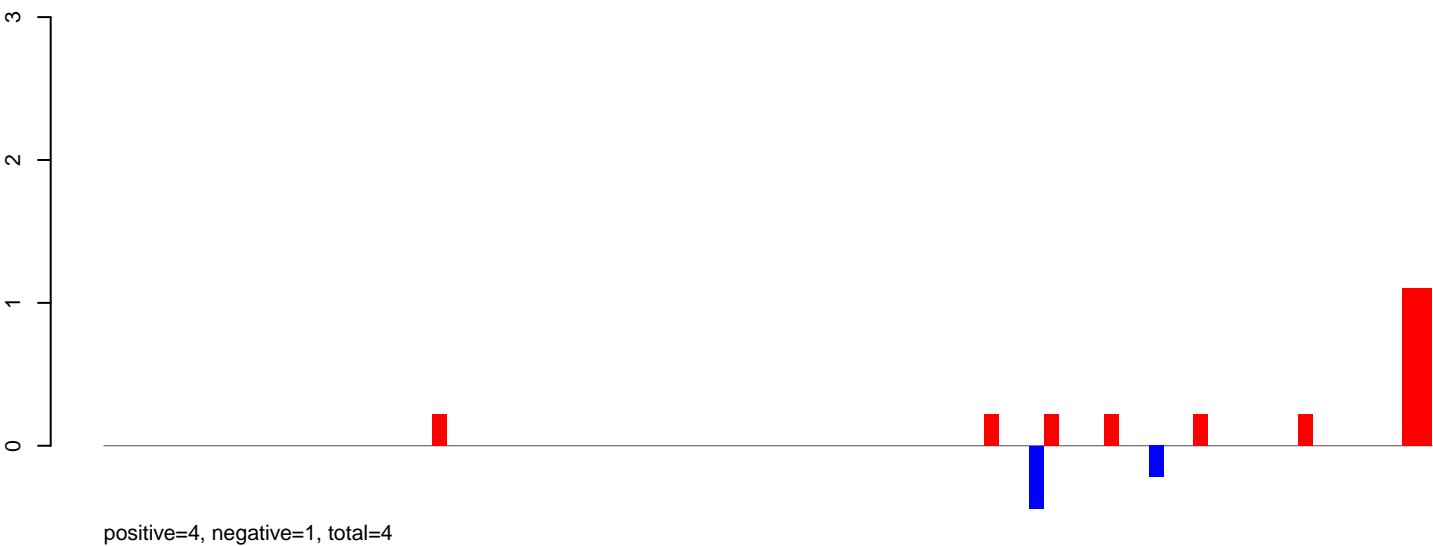

AeAlbo_Fcarc_OA.24_35.rep

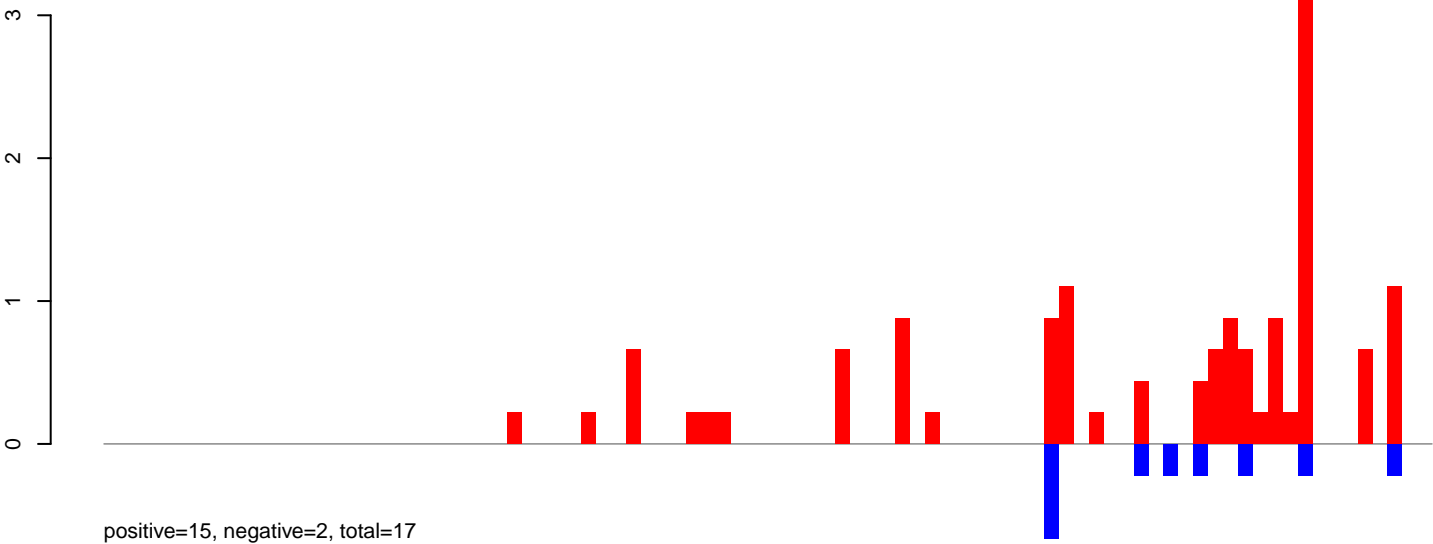

AeAlbo_Fcarc_OA.rep

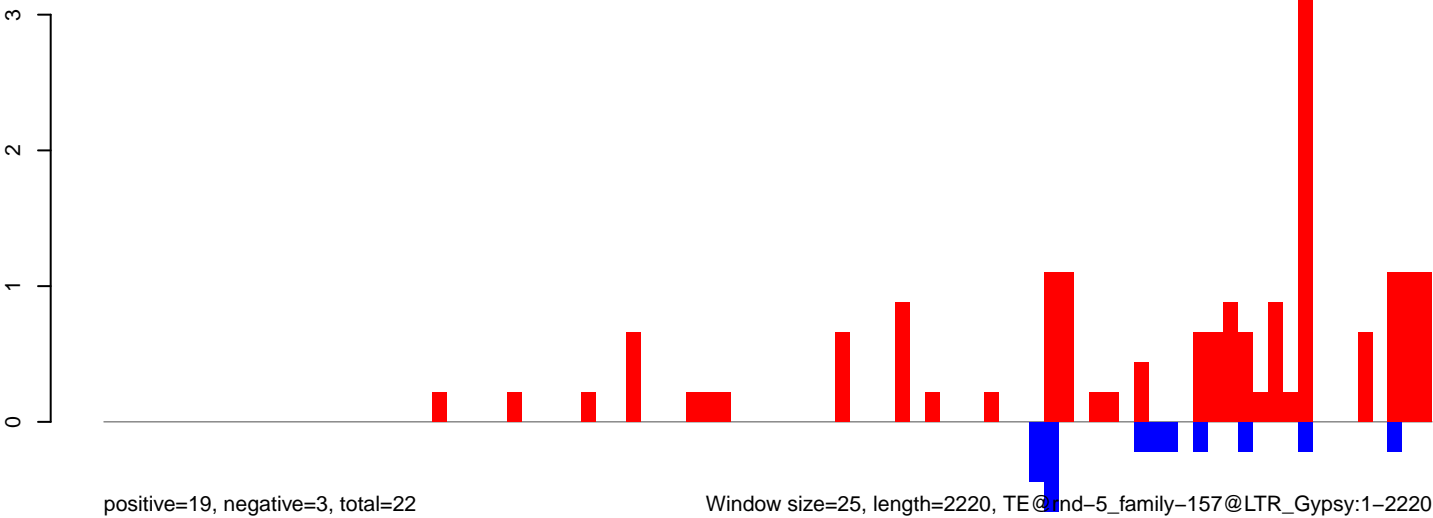

Window size=25, length=2220, TE@ind-5_family-157@LTR_Gypsy:1-2220

0 500 1000 1500 2000

AeAlbo_Fcarc_OA.18_23.rep

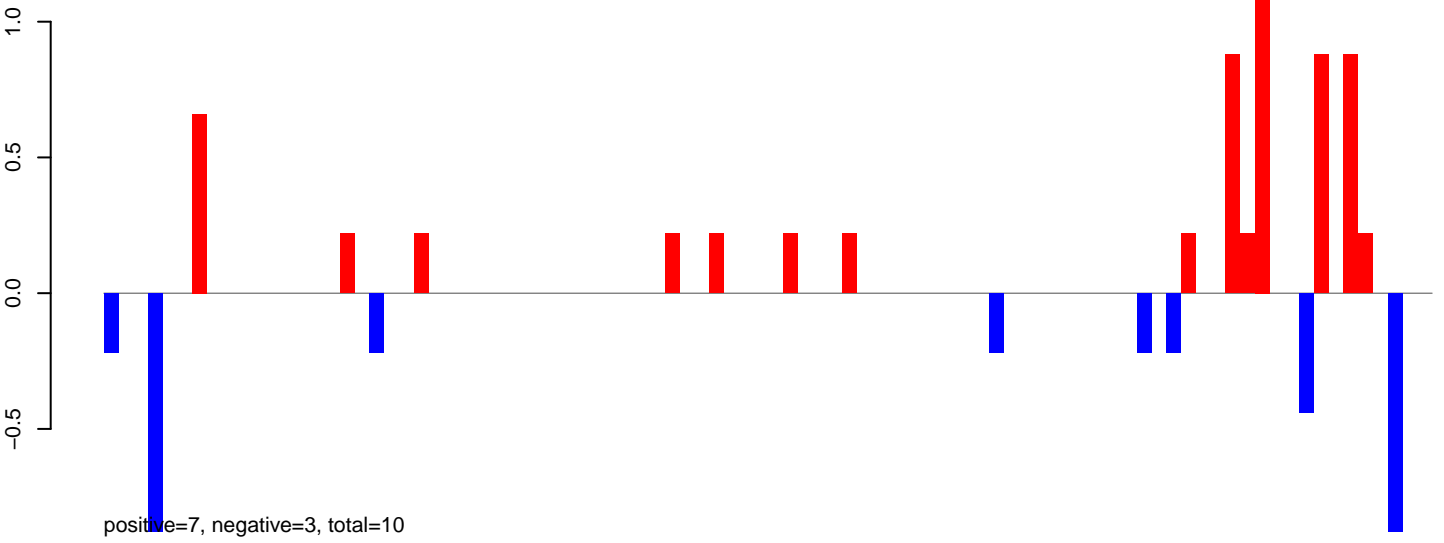

AeAlbo_Fcarc_OA.24_35.rep

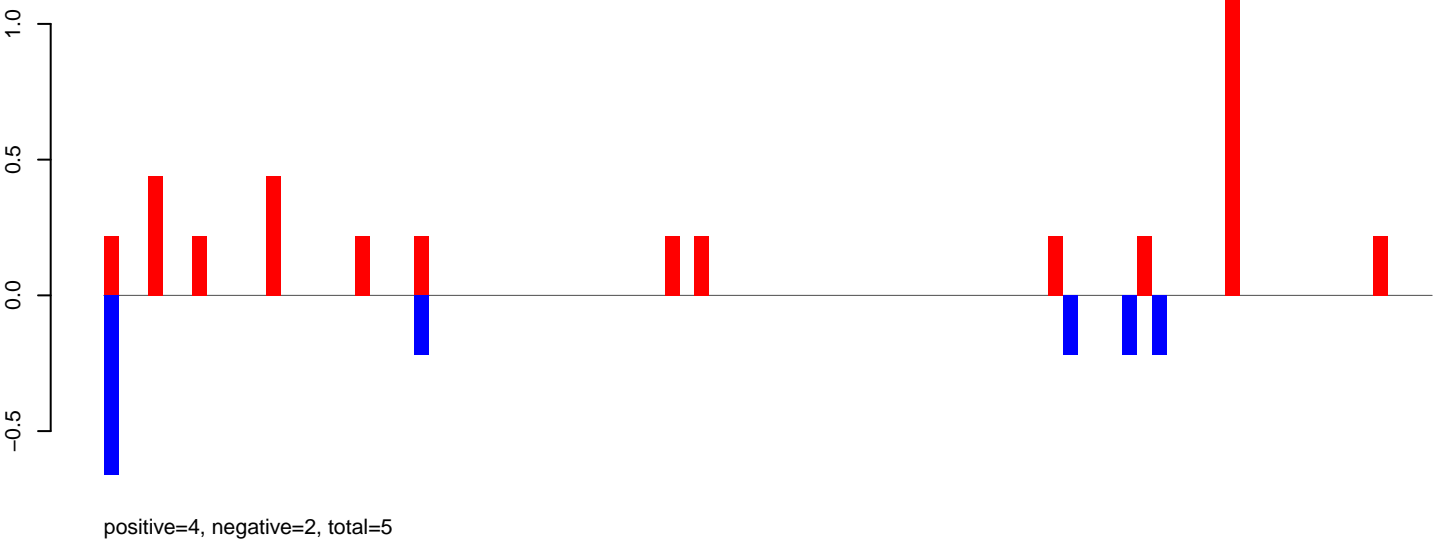

AeAlbo_Fcarc_OA.rep

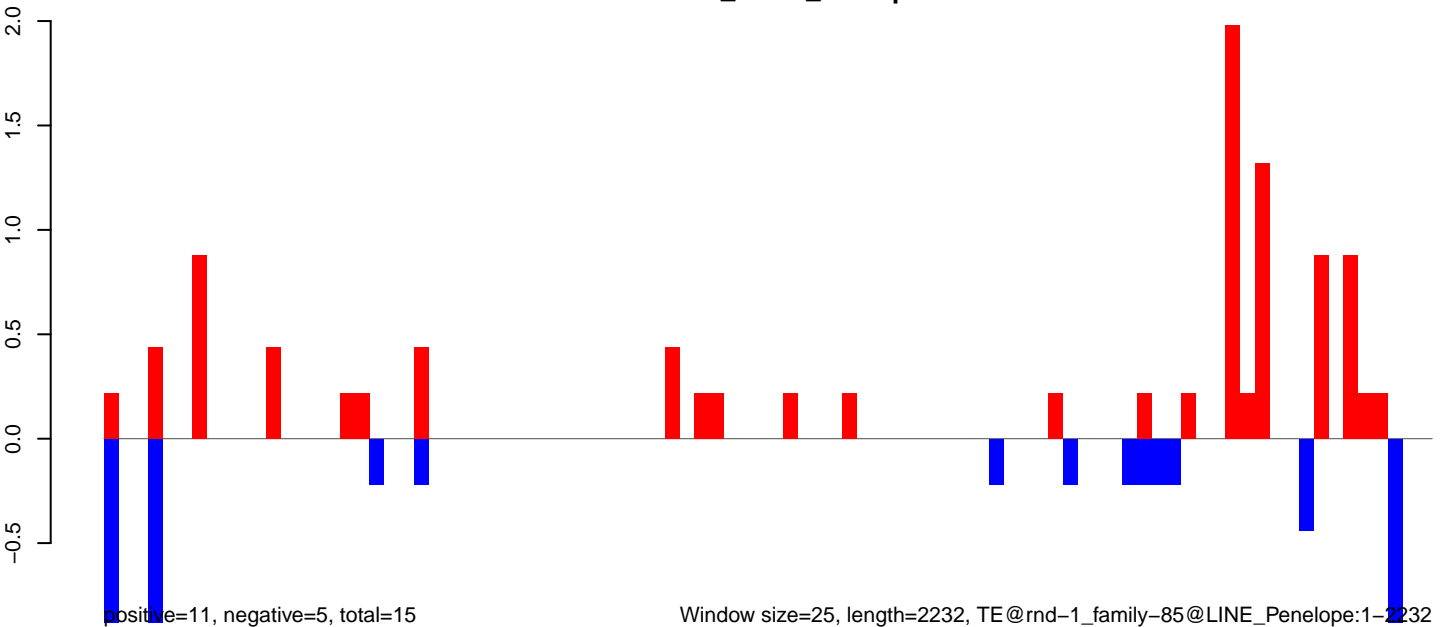

AeAlbo_Fcarc_OA.18_23.rep

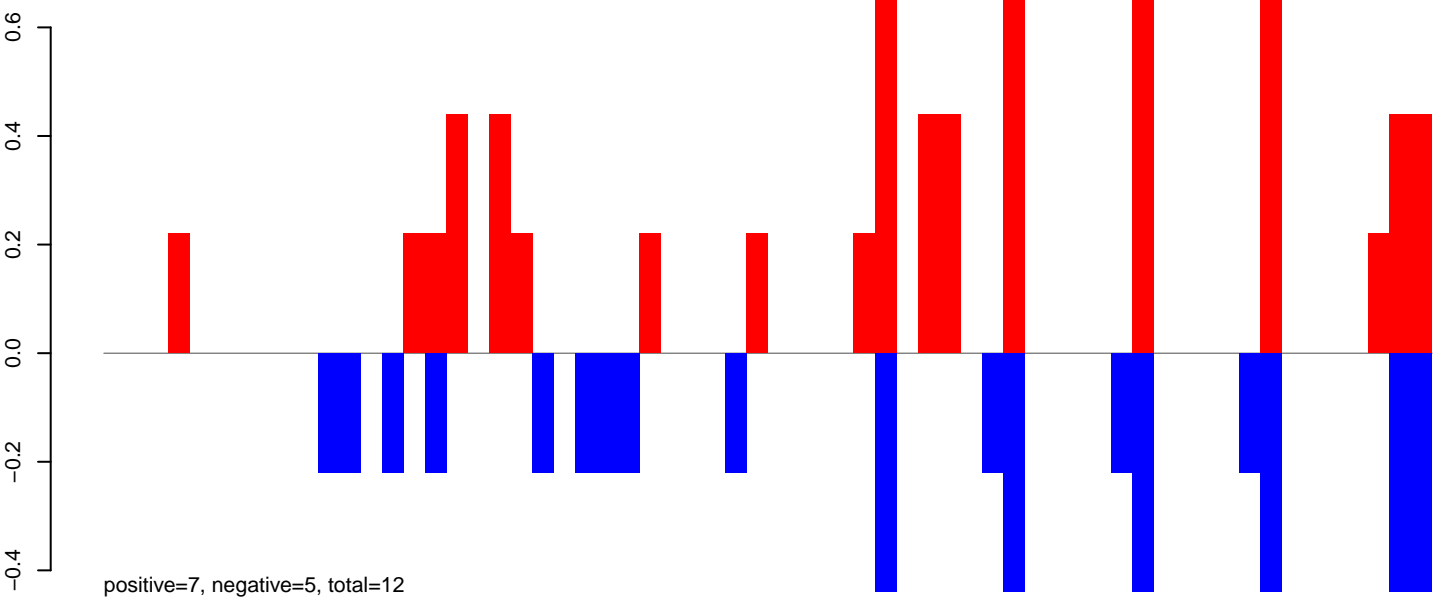

AeAlbo_Fcarc_OA.24_35.rep

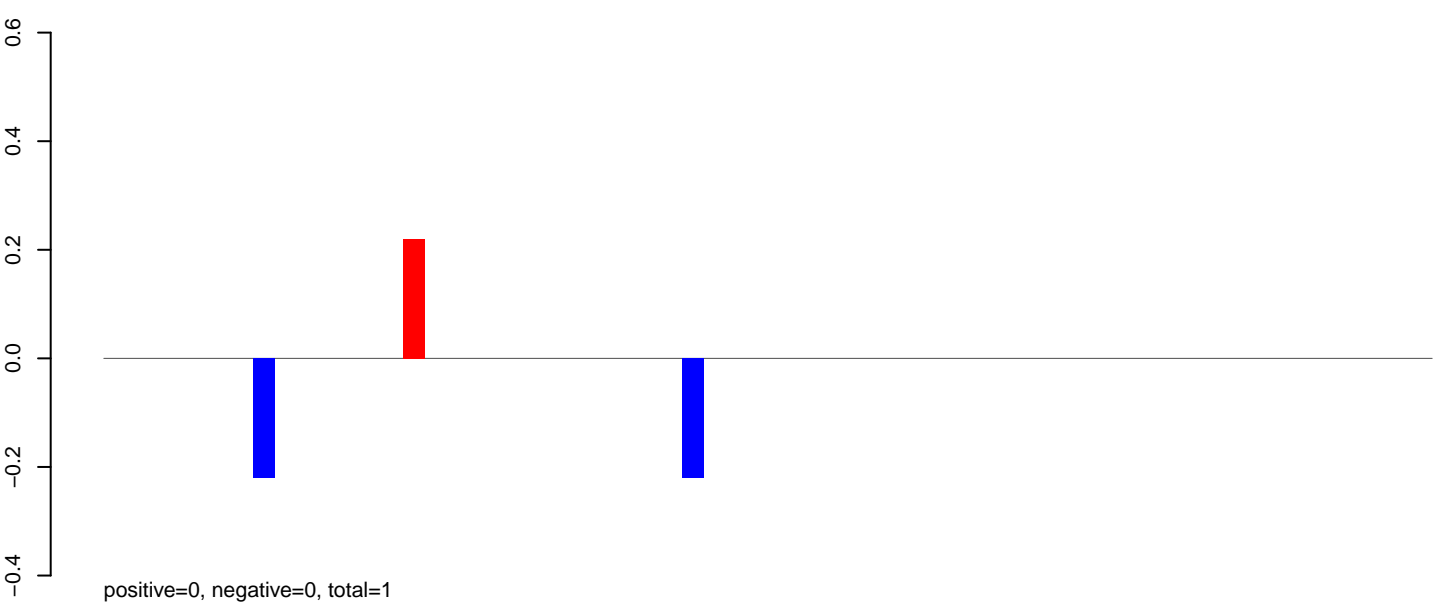

AeAlbo_Fcarc_OA.rep

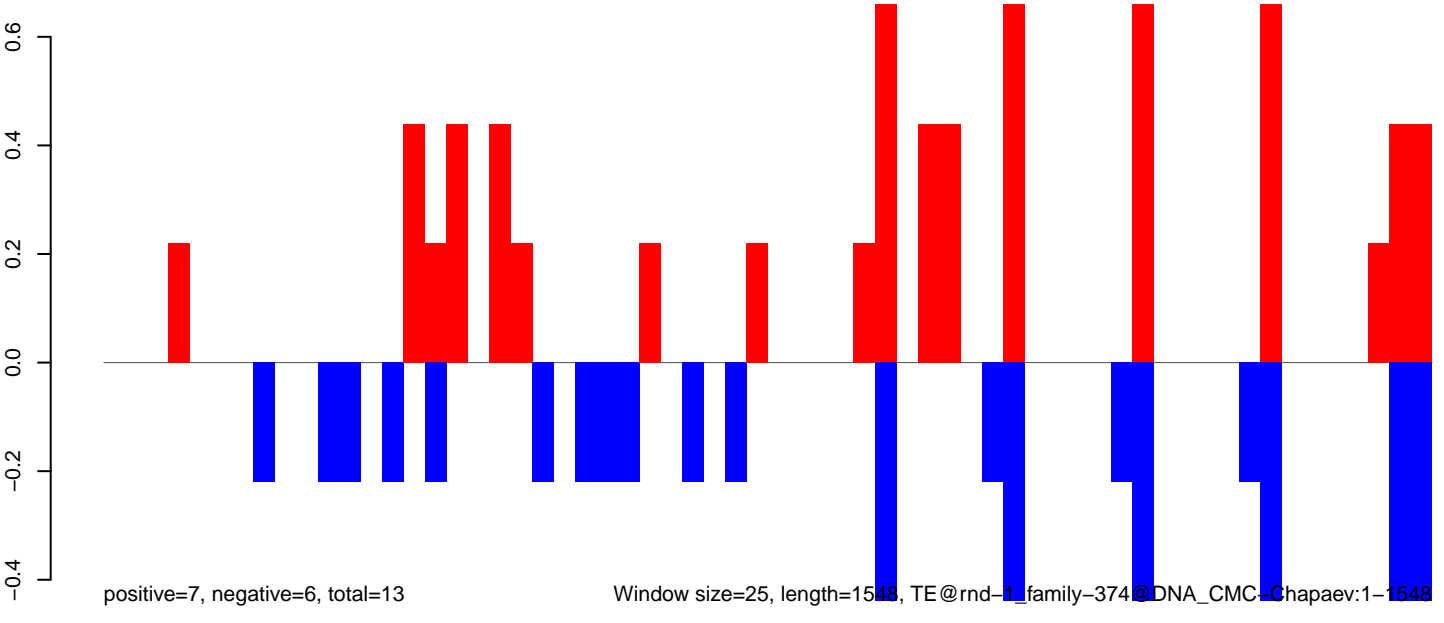

Window size=25, length=1548, TE@rnd-1_family-374@DNA_CMC-Chapaev:1-1548

0 500 1000 1500

AeAlbo_Fcarc_OA.18_23.rep

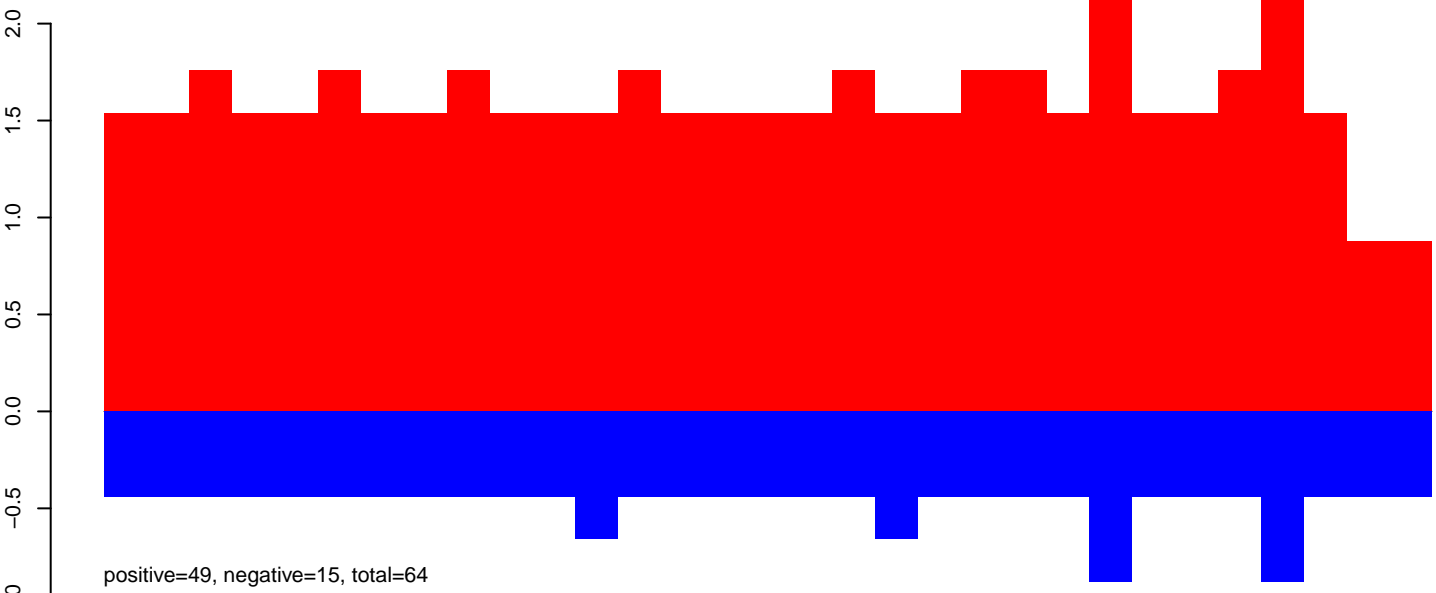

AeAlbo_Fcarc_OA.24_35.rep



AeAlbo_Fcarc_OA.rep

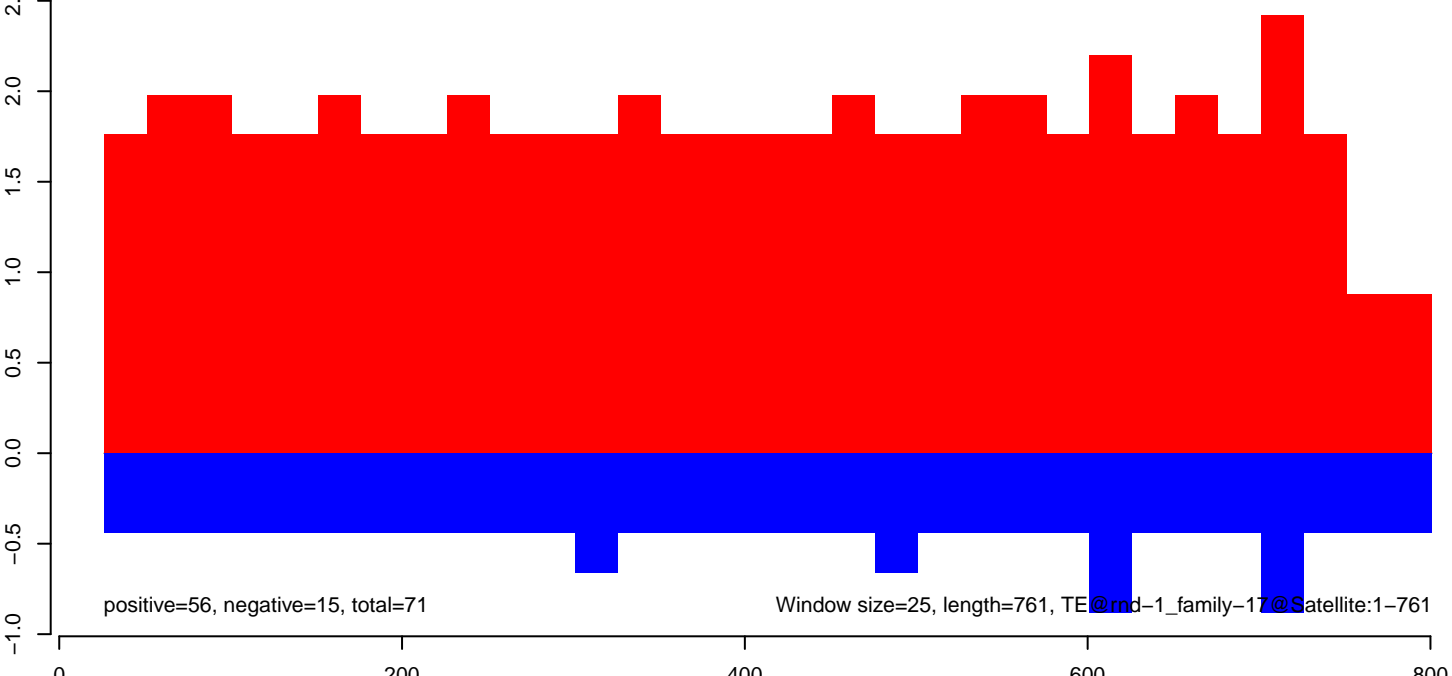

AeAlbo_Fcarc_OA.18_23.rep

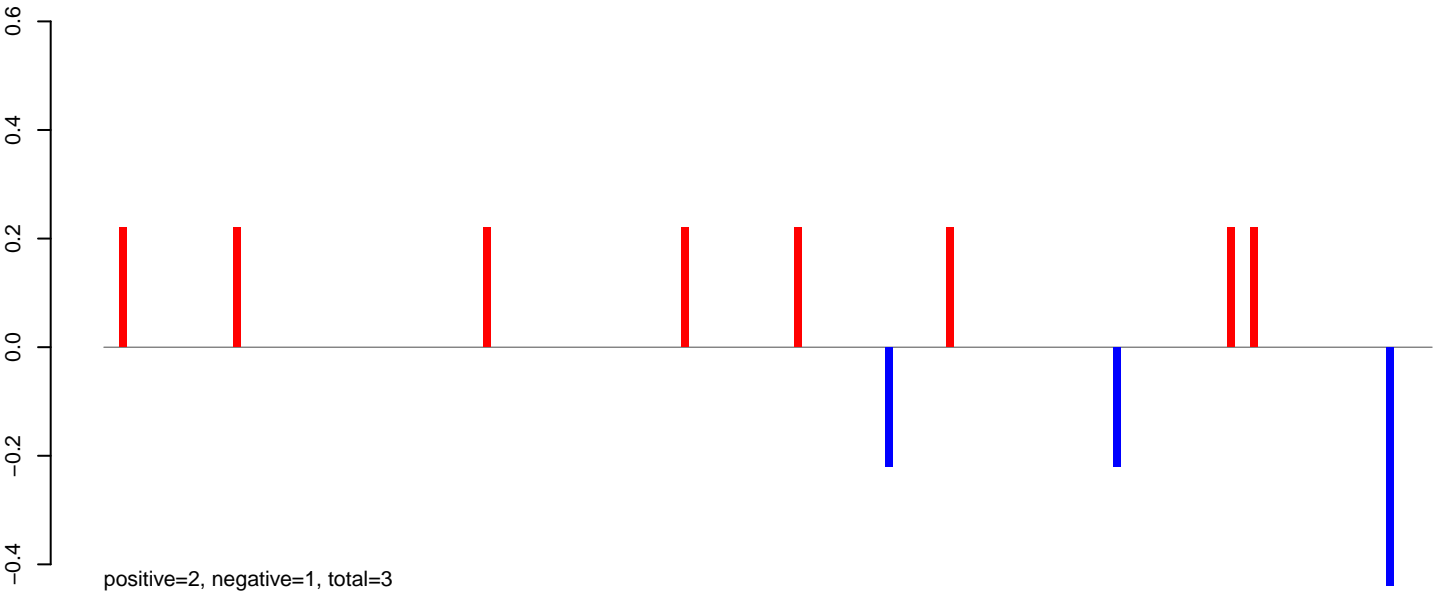

AeAlbo_Fcarc_OA.24_35.rep

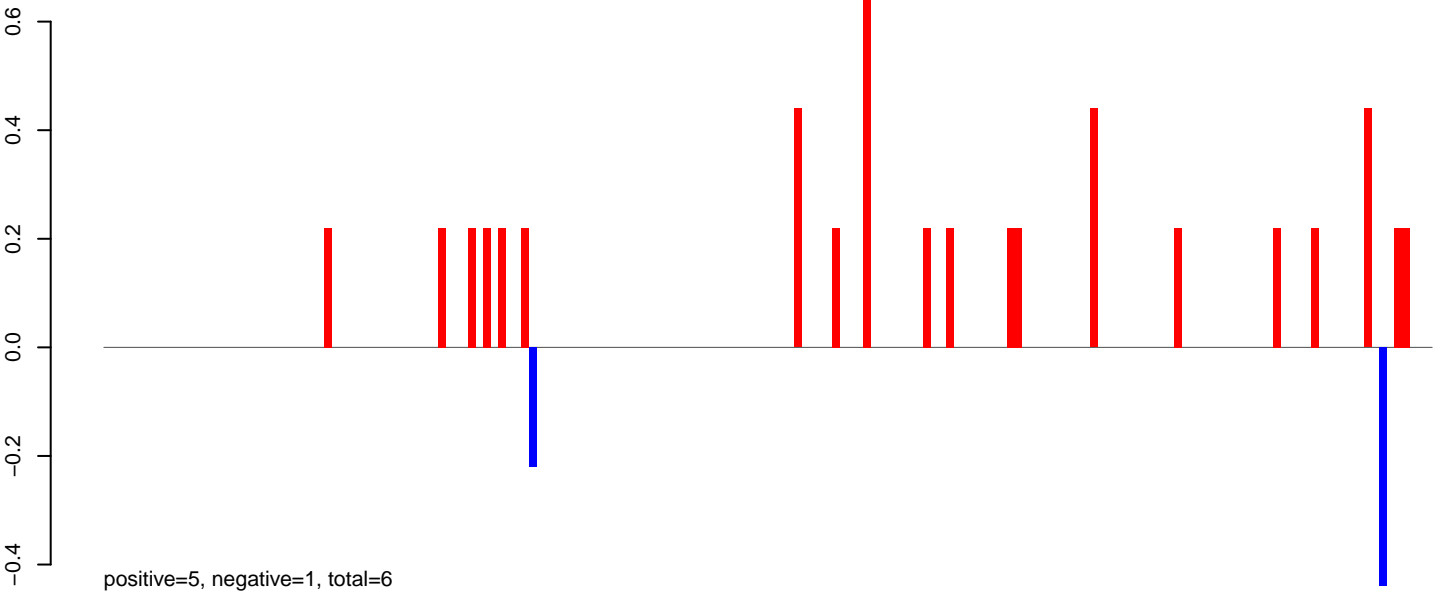

AeAlbo_Fcarc_OA.rep

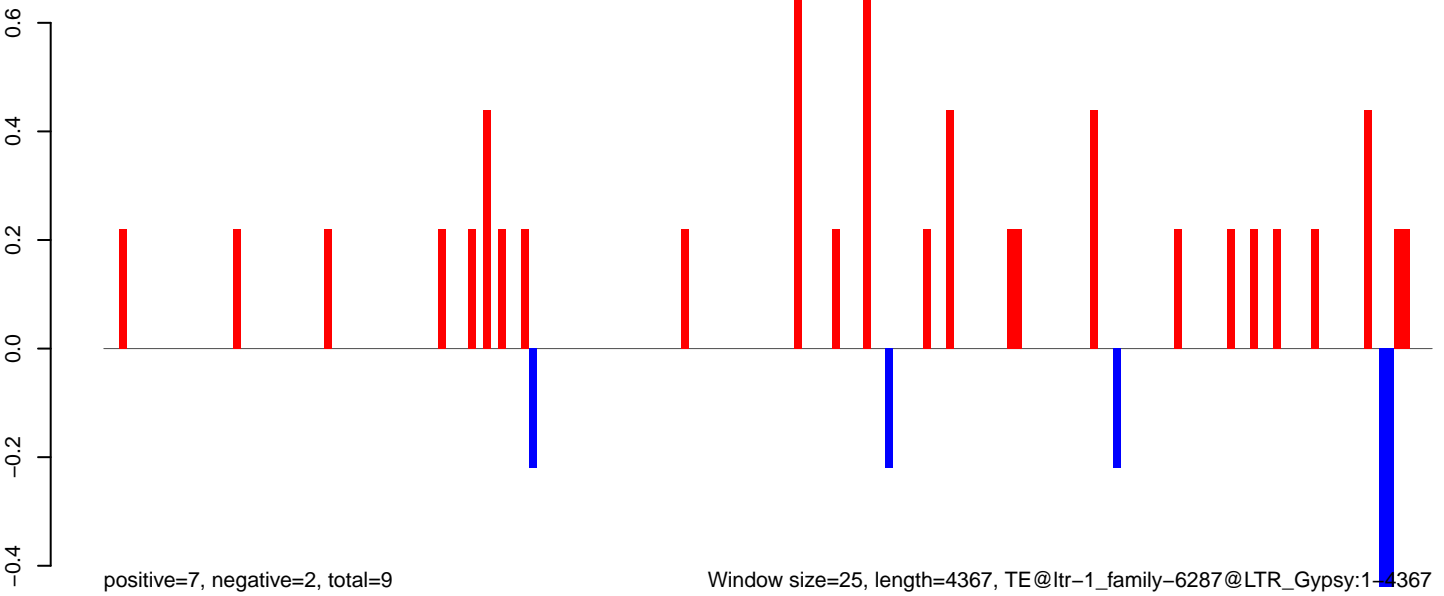

Window size=25, length=4367, TE@ltr-1_family-6287@LTR_Gypsy:1-4367

0 1000 2000 3000 4000

AeAlbo_Fcarc_OA.18_23.rep

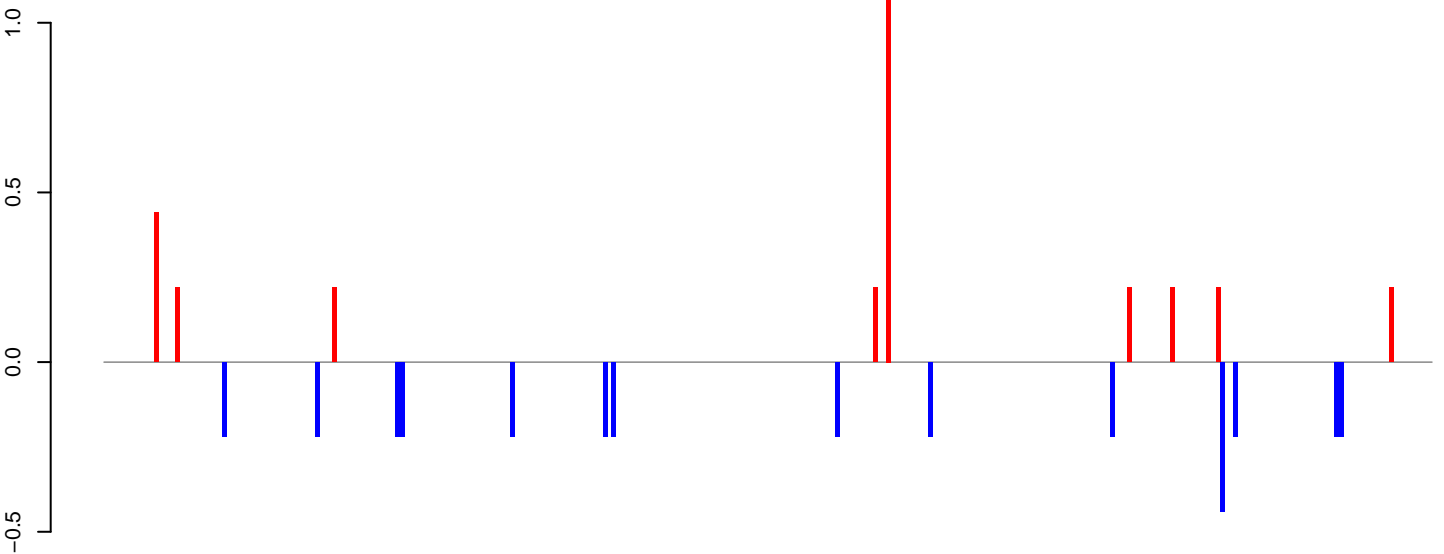

positive=3, negative=3, total=6

AeAlbo_Fcarc_OA.24_35.rep

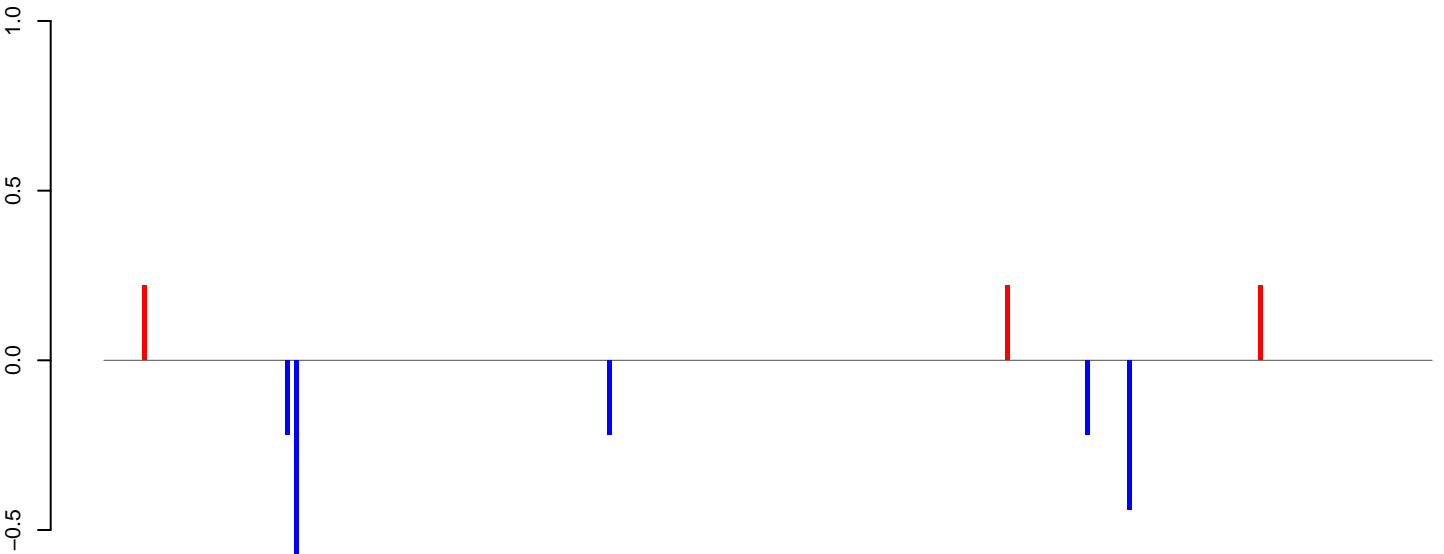

positive=1, negative=2, total=2

AeAlbo_Fcarc_OA.rep

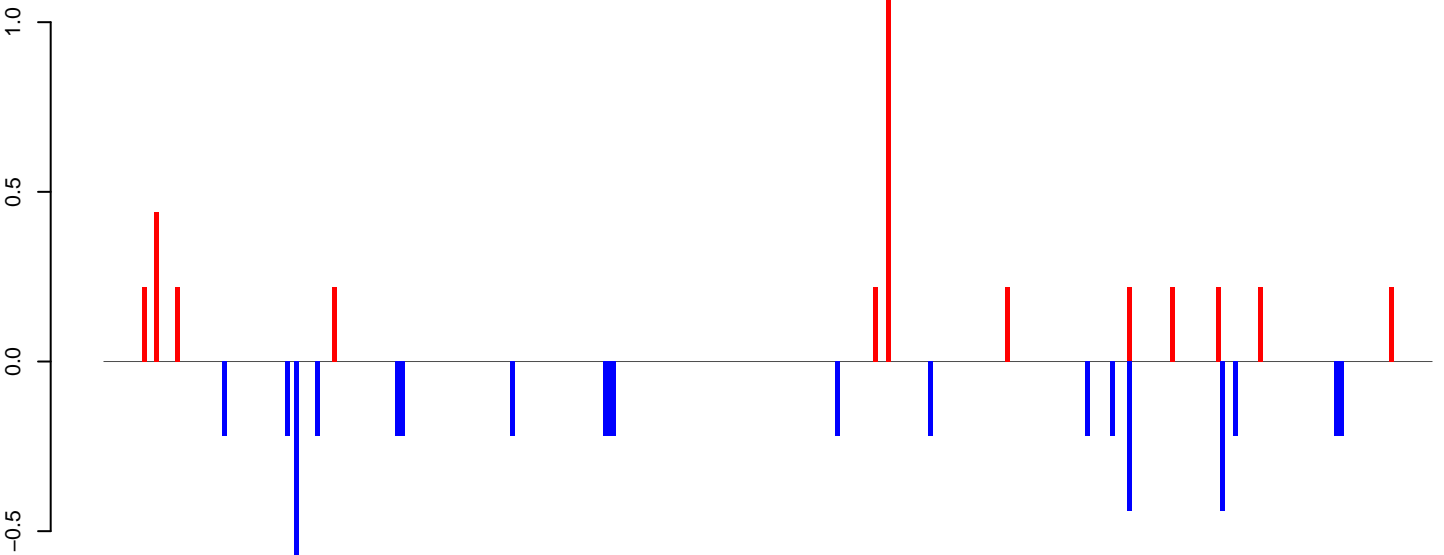

positive=4, negative=5, total=9

Window size=25, length=7833, TE@ltr-1_family-6214@LTR_Pao:1-7833

0 2000 4000 6000 8000

AeAlbo_Fcarc_OA.18_23.rep

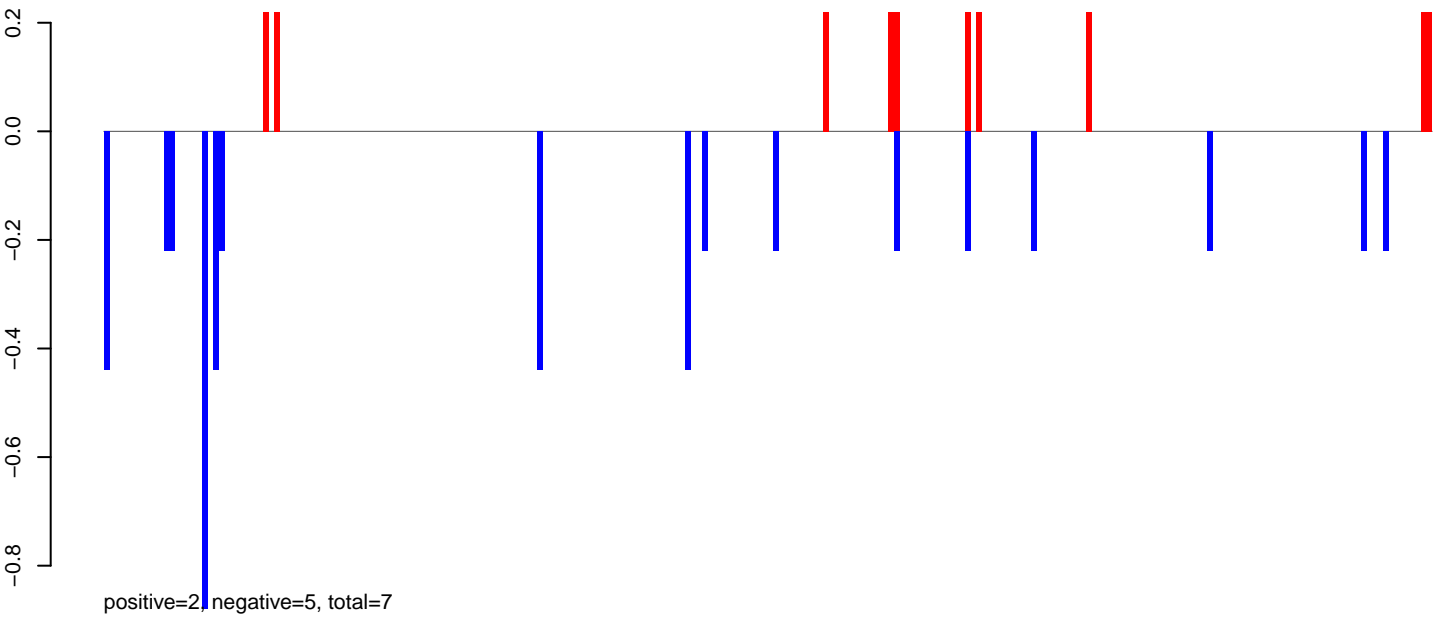

AeAlbo_Fcarc_OA.24_35.rep



AeAlbo_Fcarc_OA.rep

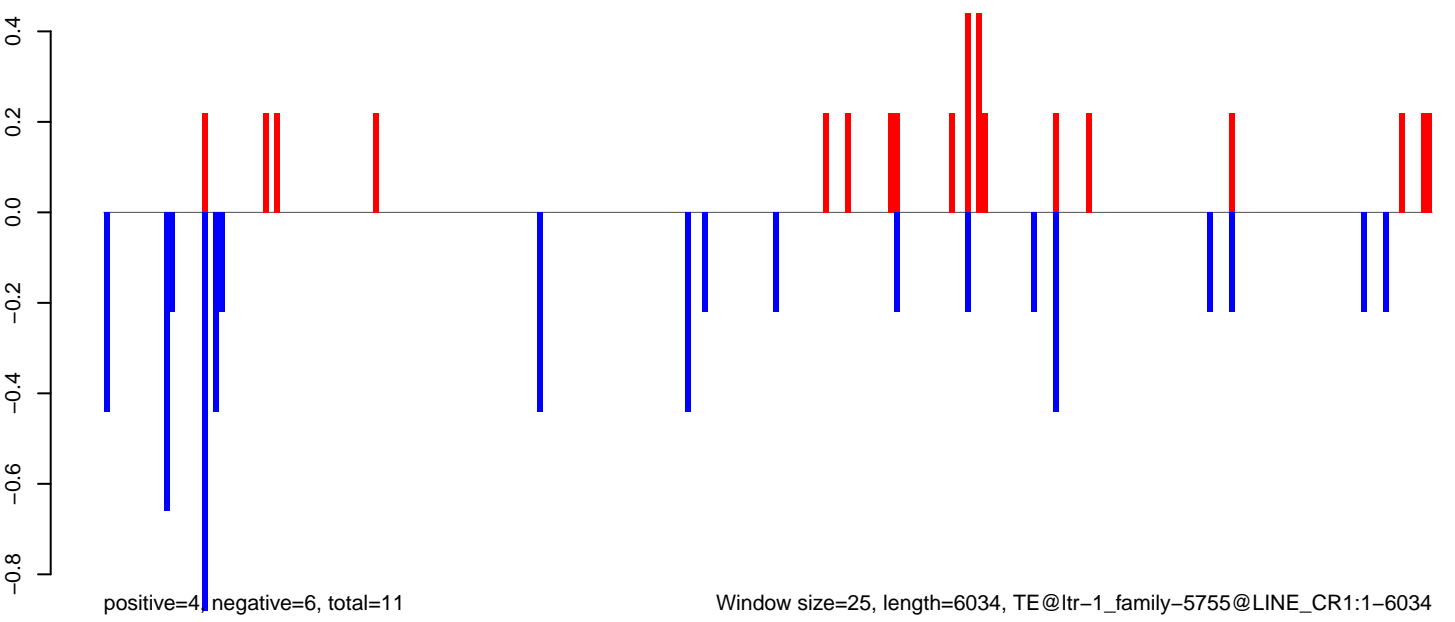

AeAlbo_Fcarc_OA.18_23.rep

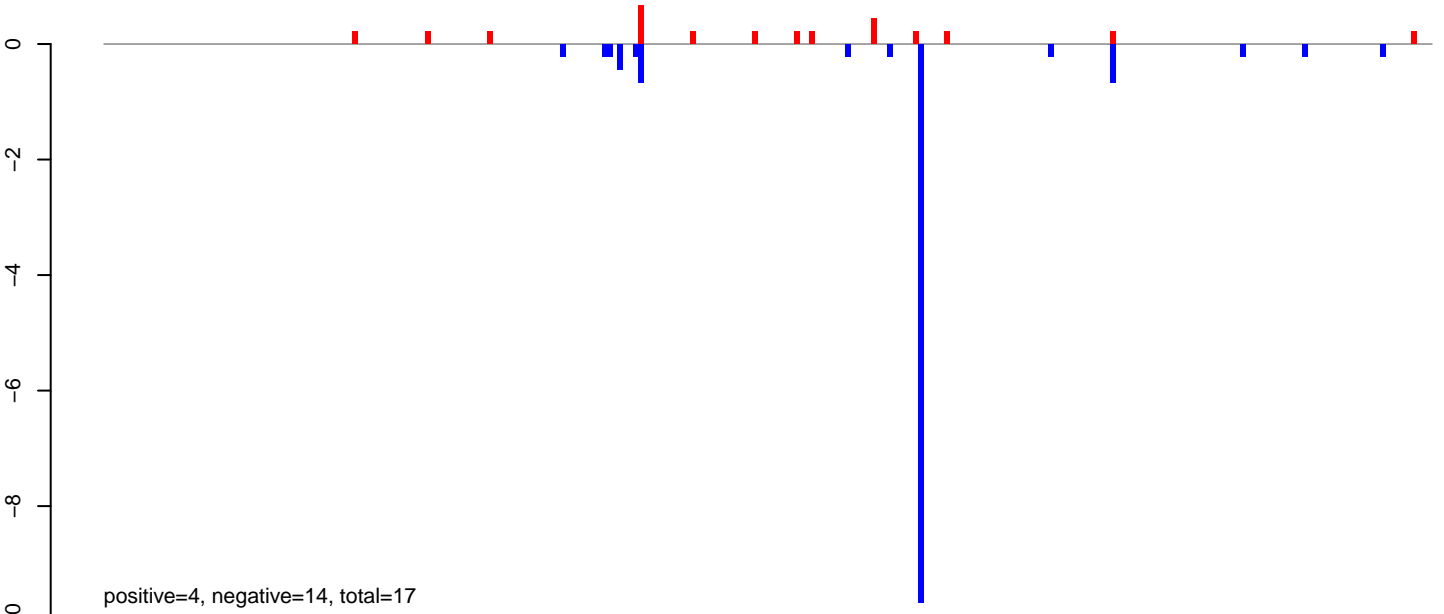

AeAlbo_Fcarc_OA.24_35.rep

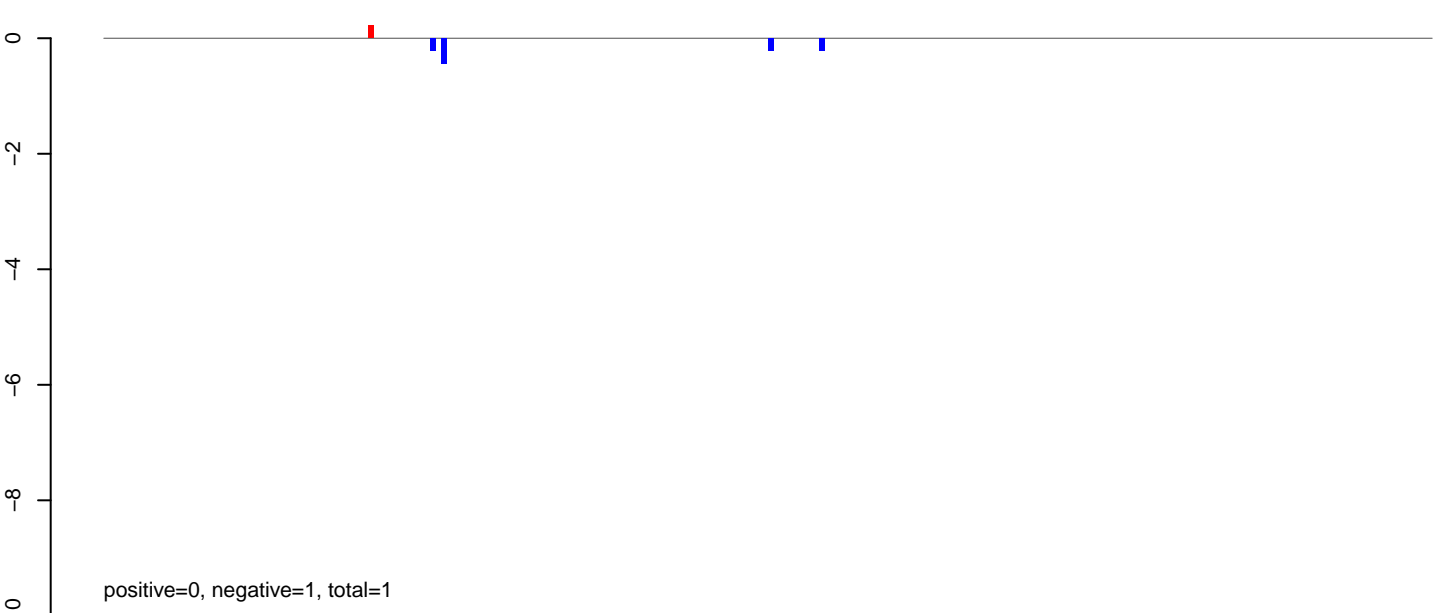

AeAlbo_Fcarc_OA.rep

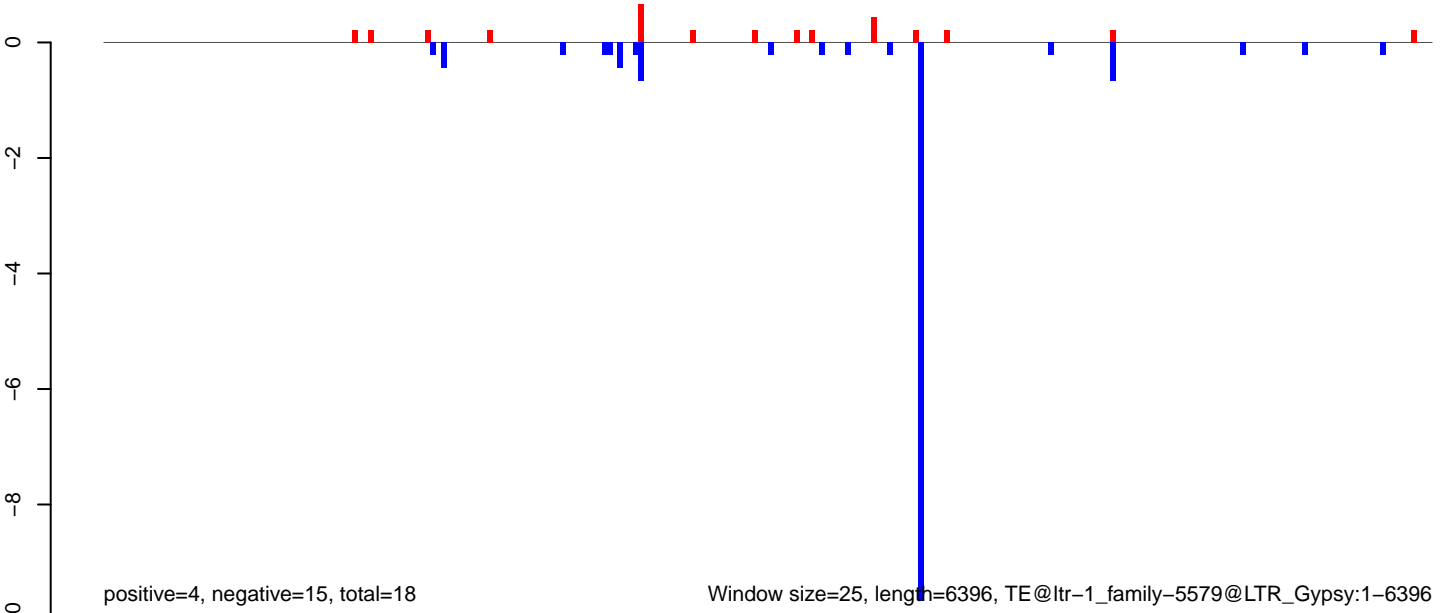

Window size=25, length=6396, TE@ltr-1_family-5579@LTR_Gypsy:1-6396

AeAlbo_Fcarc_OA.18_23.rep

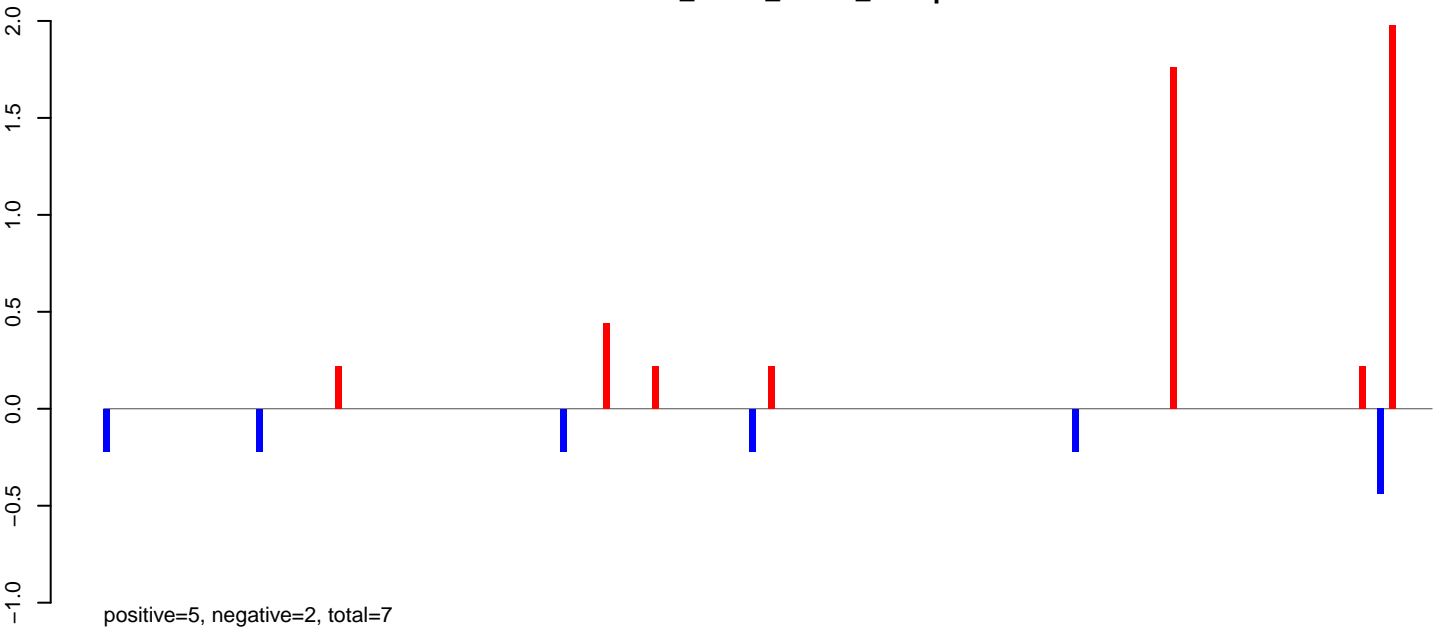

AeAlbo_Fcarc_OA.24_35.rep

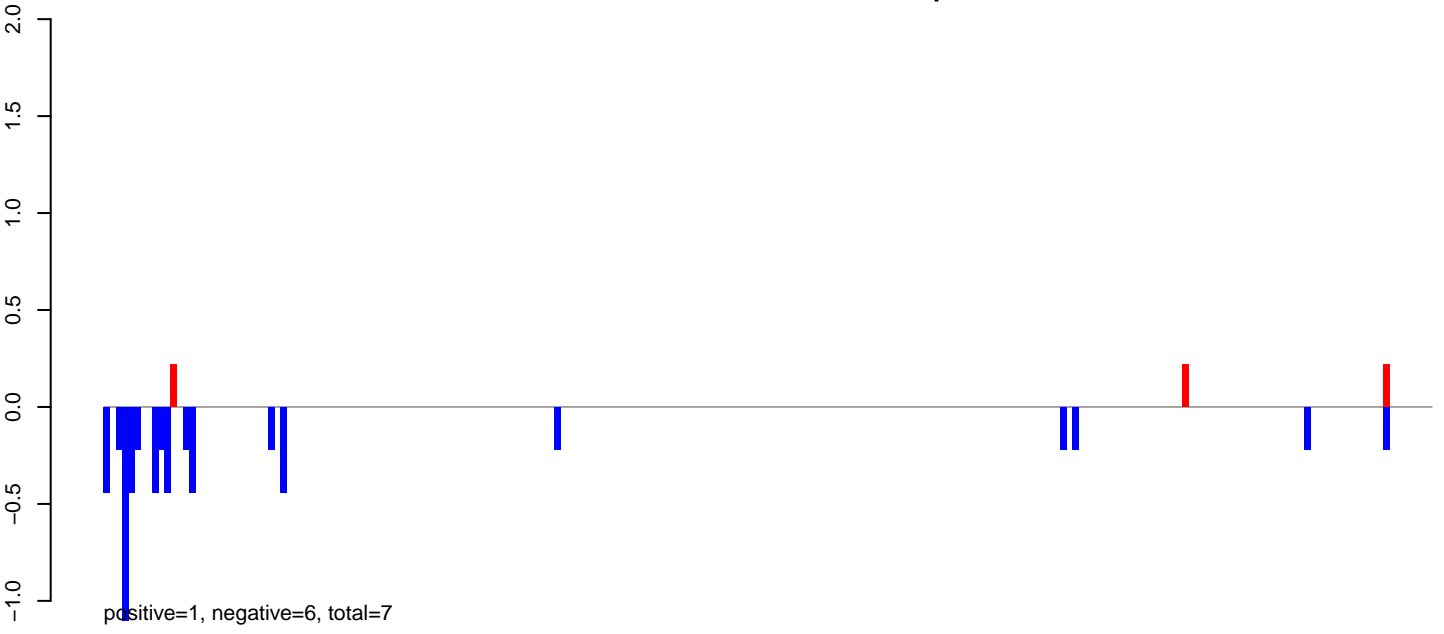

AeAlbo_Fcarc_OA.rep

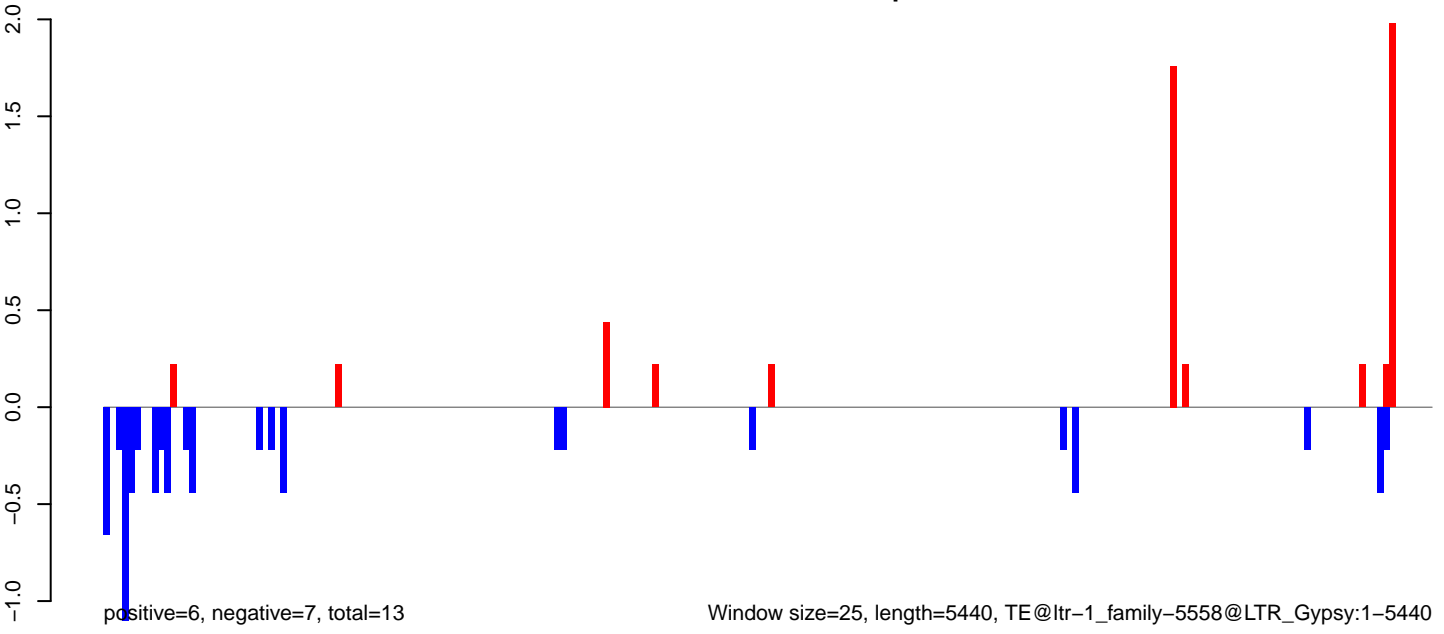

AeAlbo_Fcarc_OA.18_23.rep

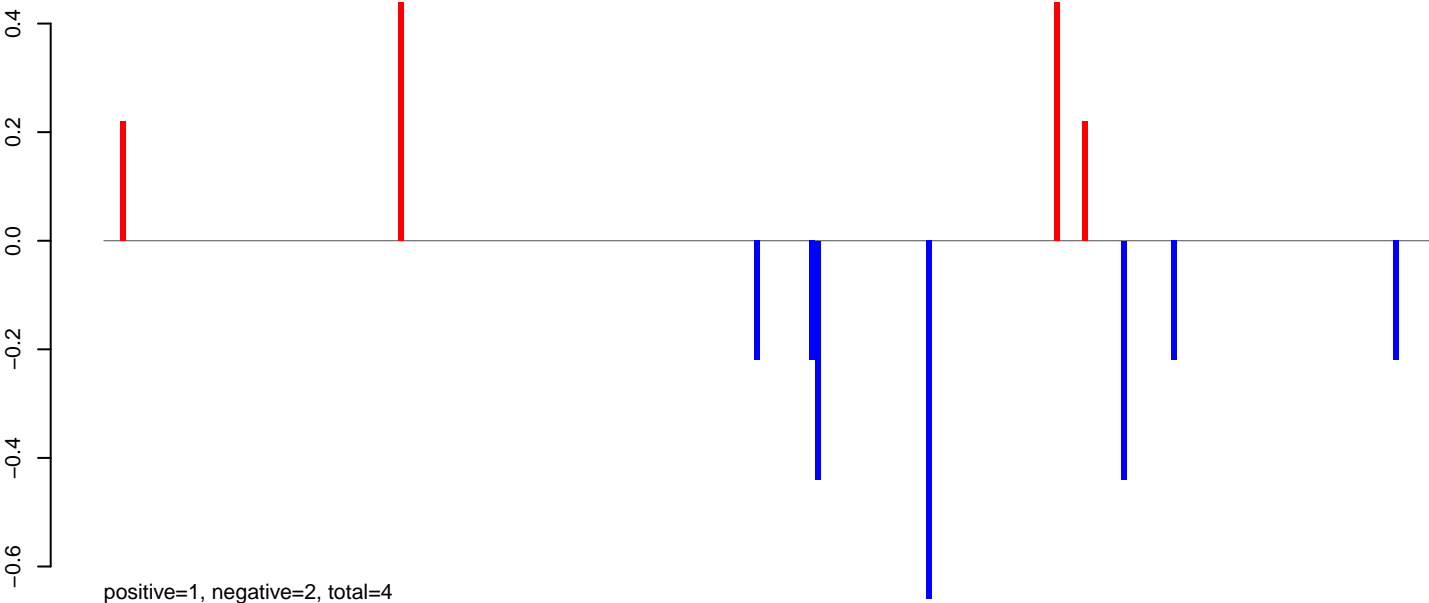

AeAlbo_Fcarc_OA.24_35.rep

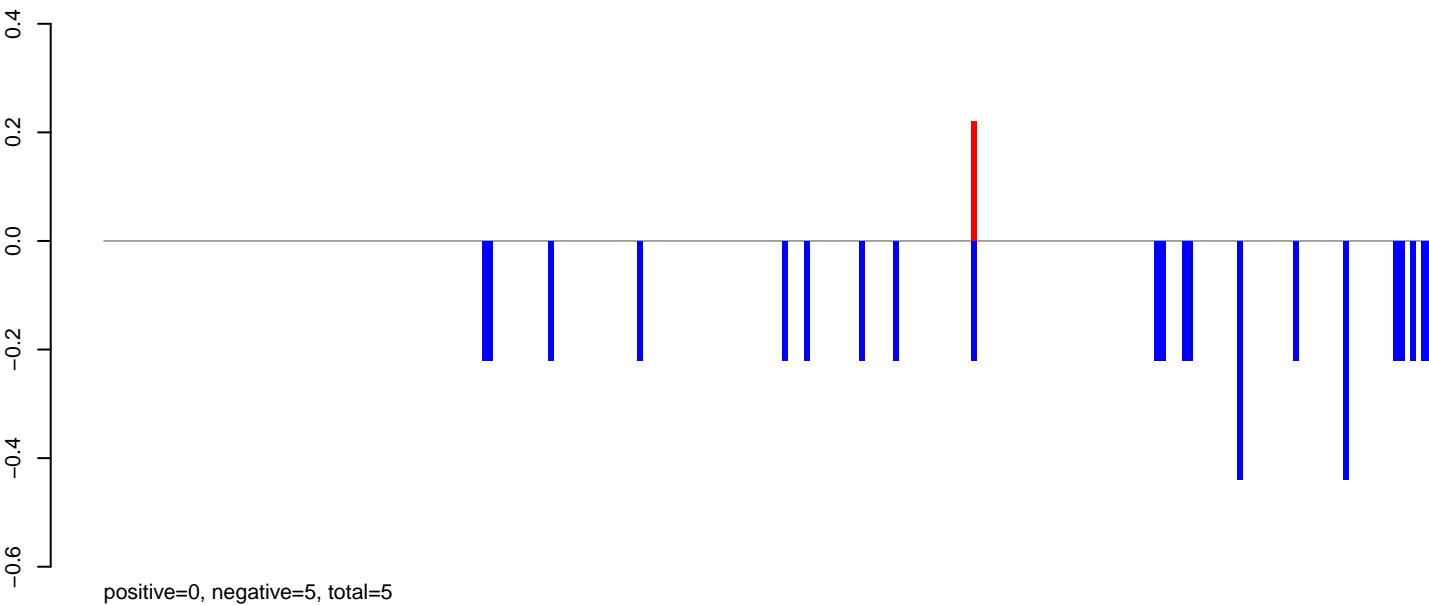

AeAlbo_Fcarc_OA.rep

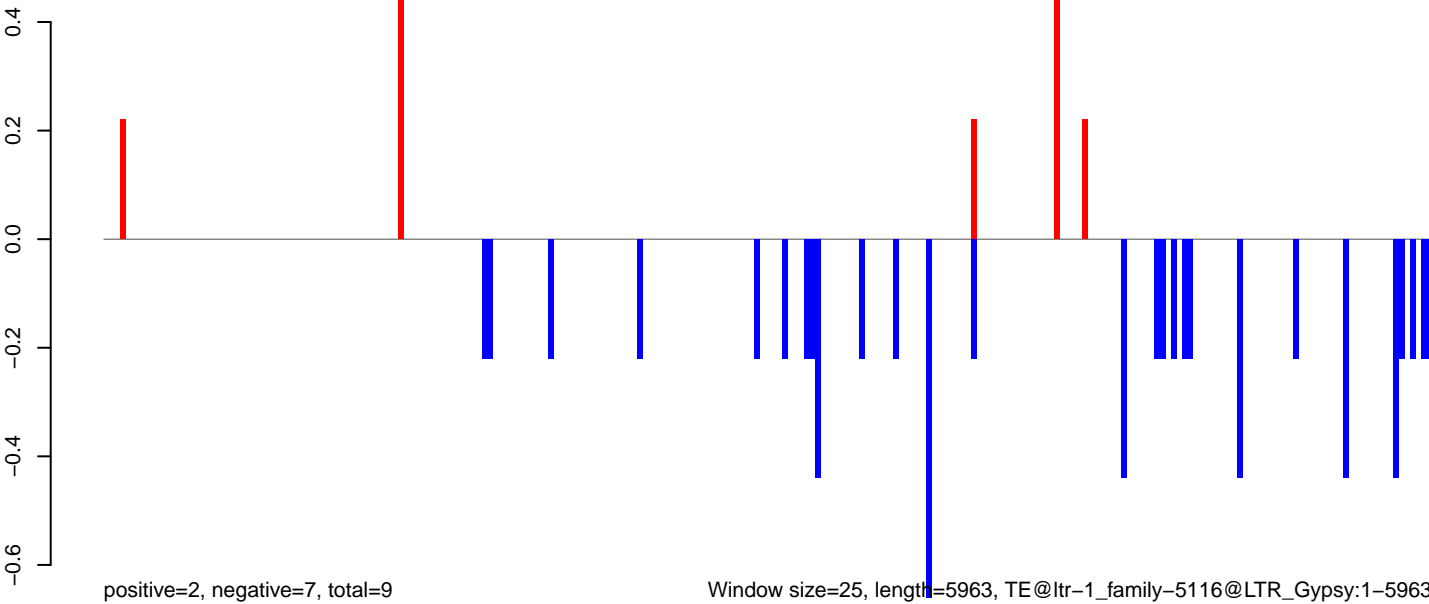

Window size=25, length=5963, TE@ltr-1_family-5116@LTR_Gypsy:1-5963

AeAlbo_Fcarc_OA.18_23.rep

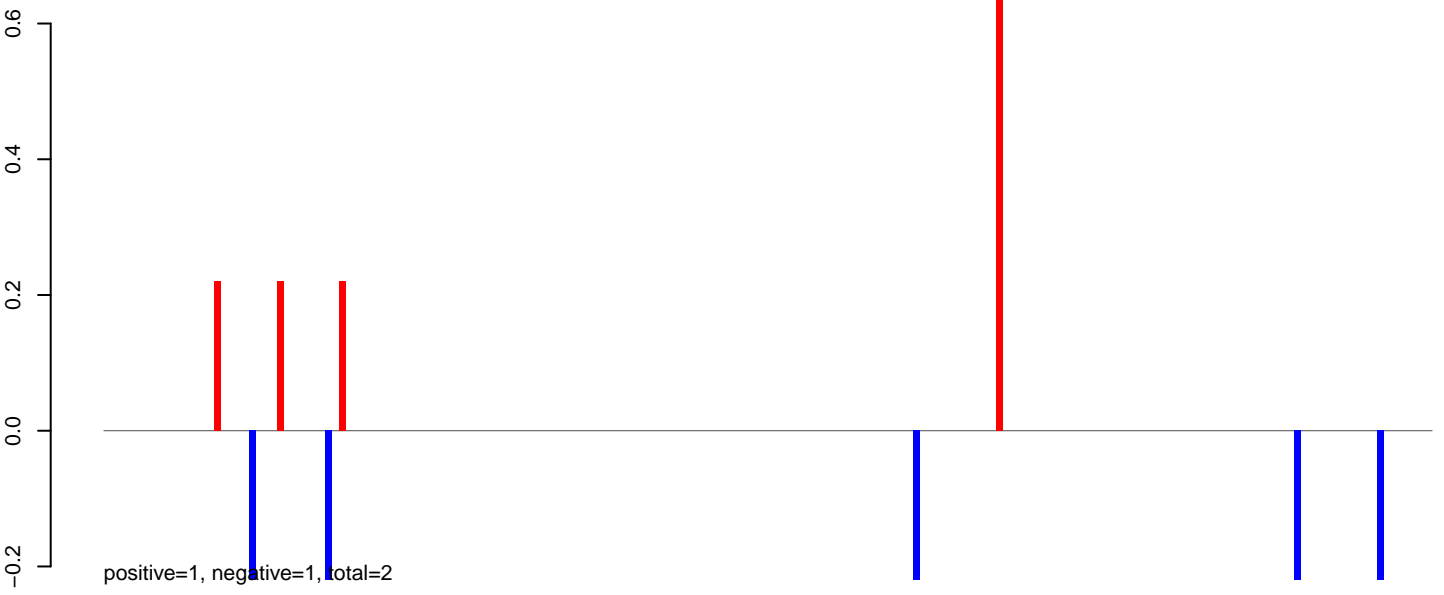

AeAlbo_Fcarc_OA.24_35.rep

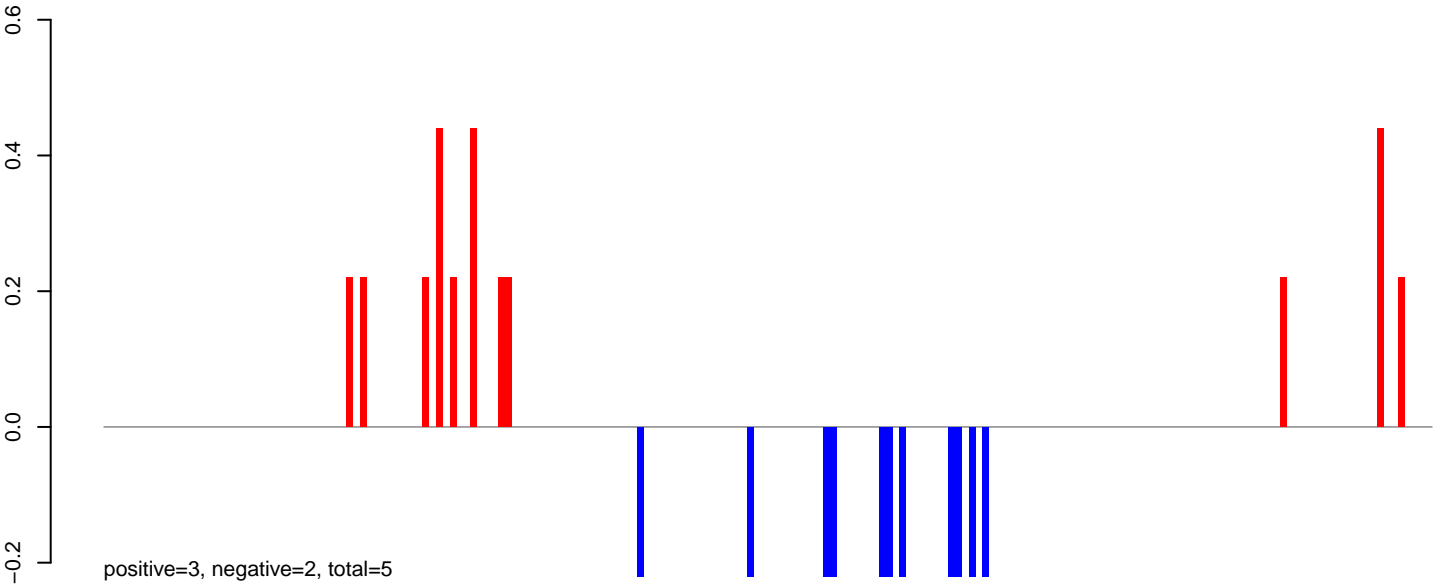

AeAlbo_Fcarc_OA.rep

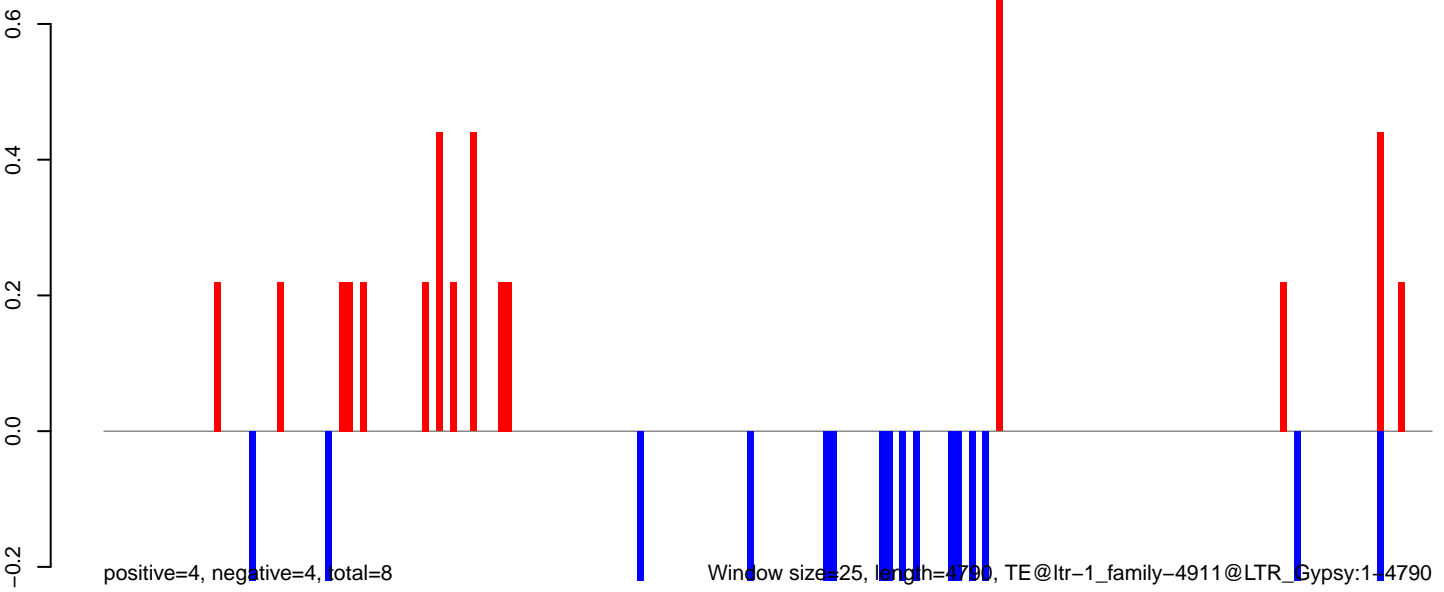

AeAlbo_Fcarc_OA.18_23.rep

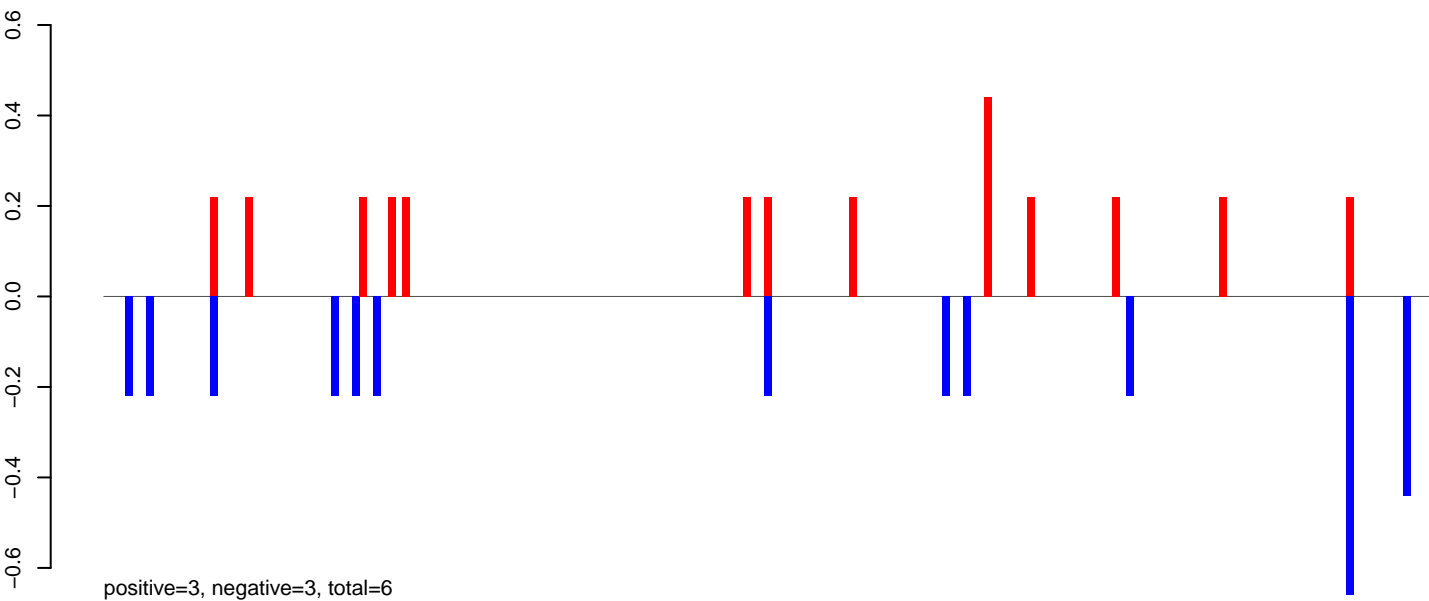

AeAlbo_Fcarc_OA.24_35.rep

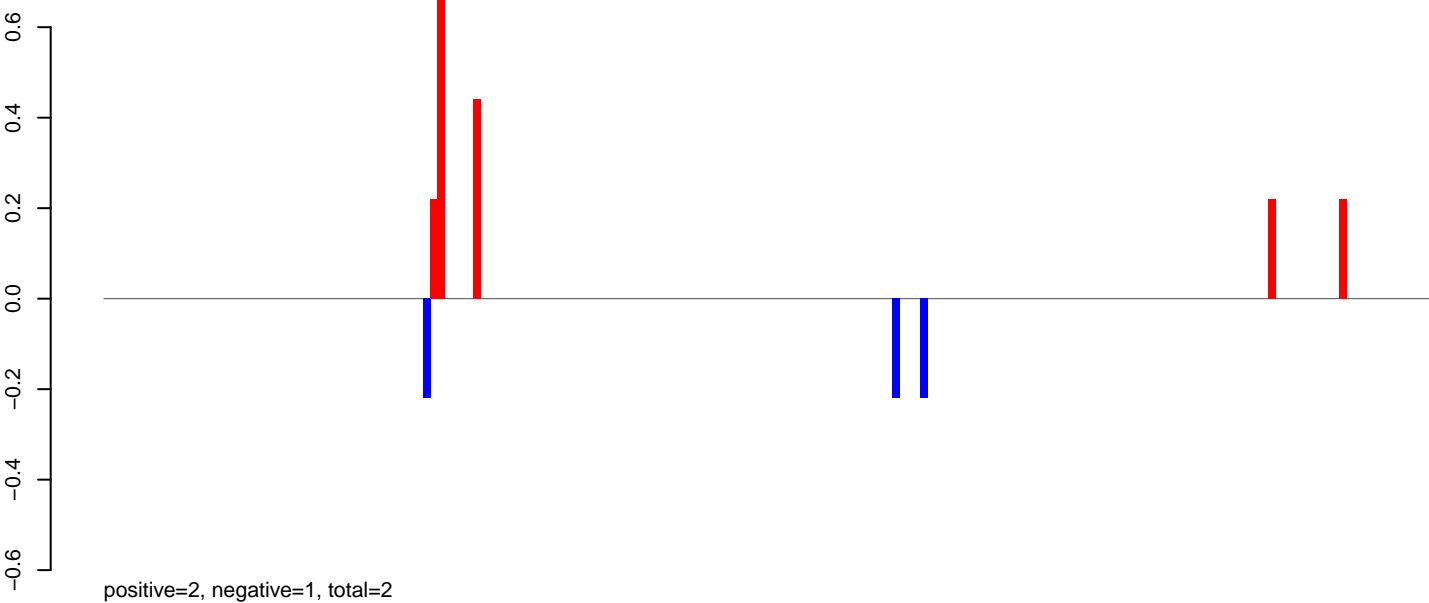

AeAlbo_Fcarc_OA.rep

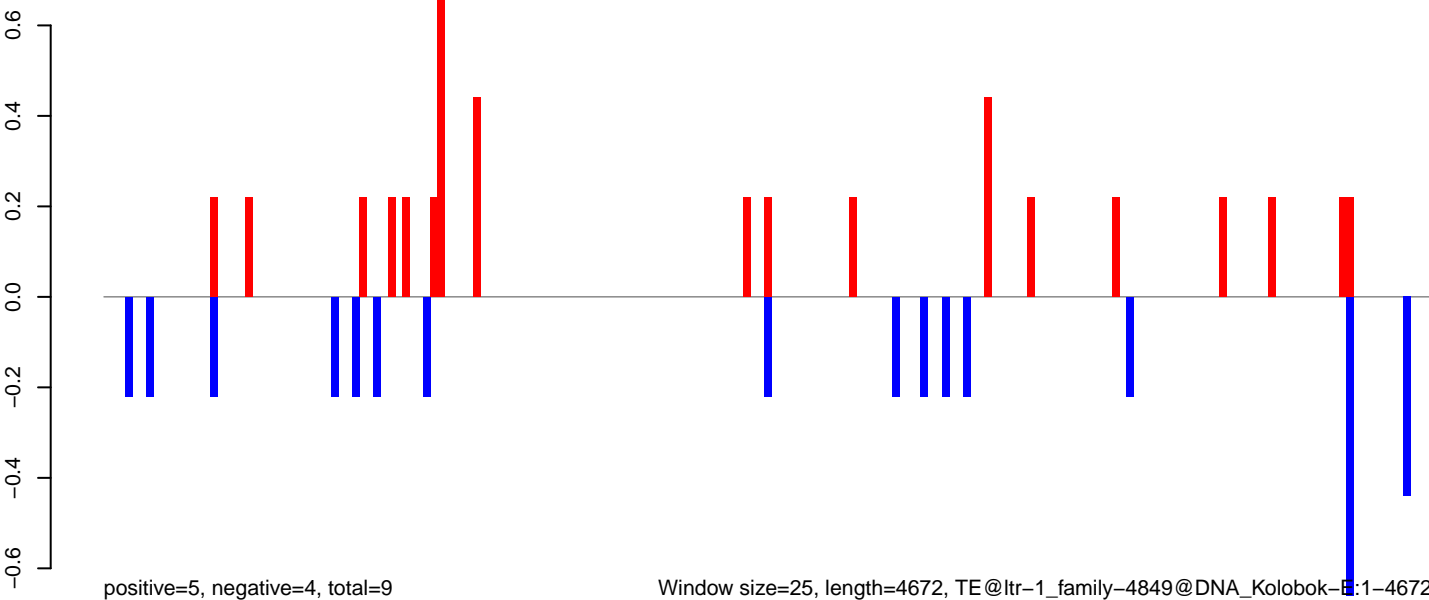

0 1000 2000 3000 4000

AeAlbo_Fcarc_OA.18_23.rep

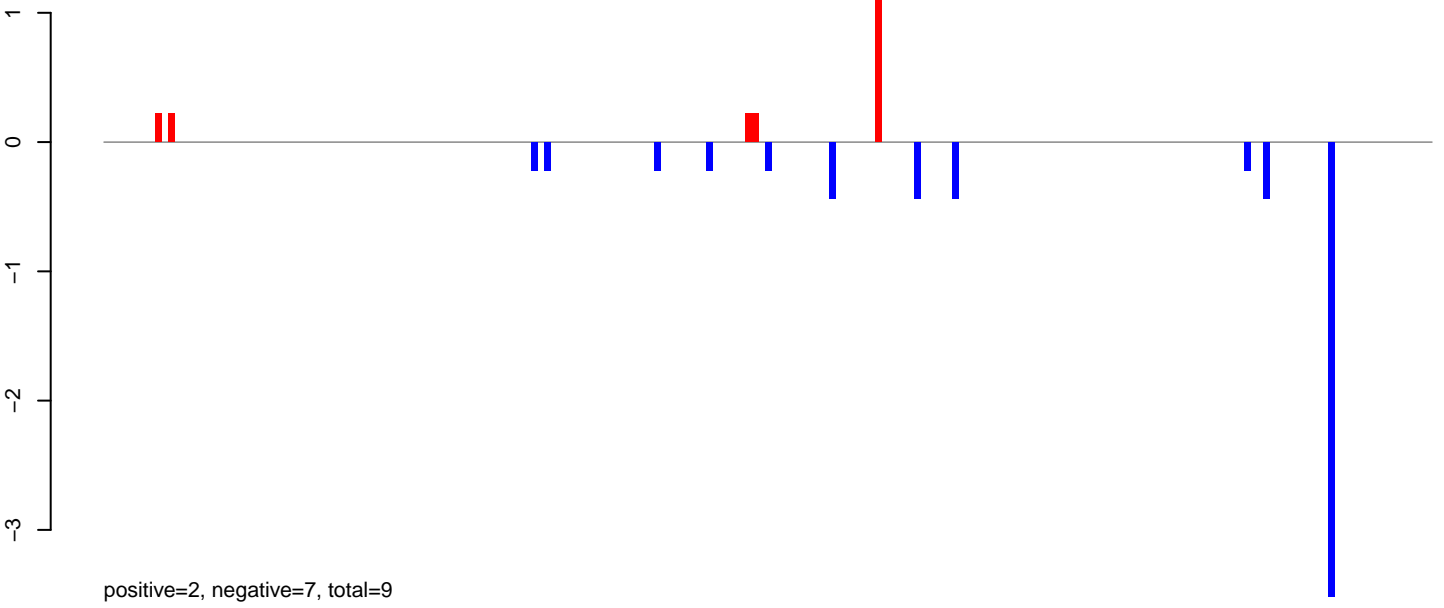

AeAlbo_Fcarc_OA.24_35.rep

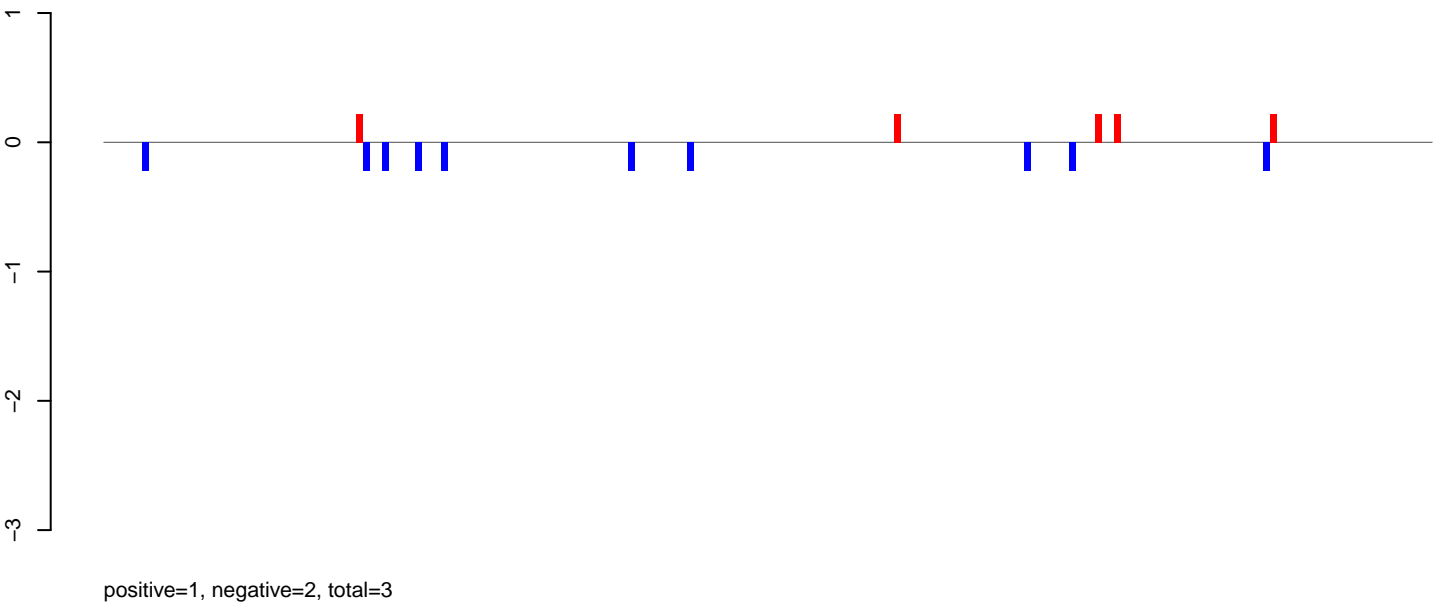

AeAlbo_Fcarc_OA.rep

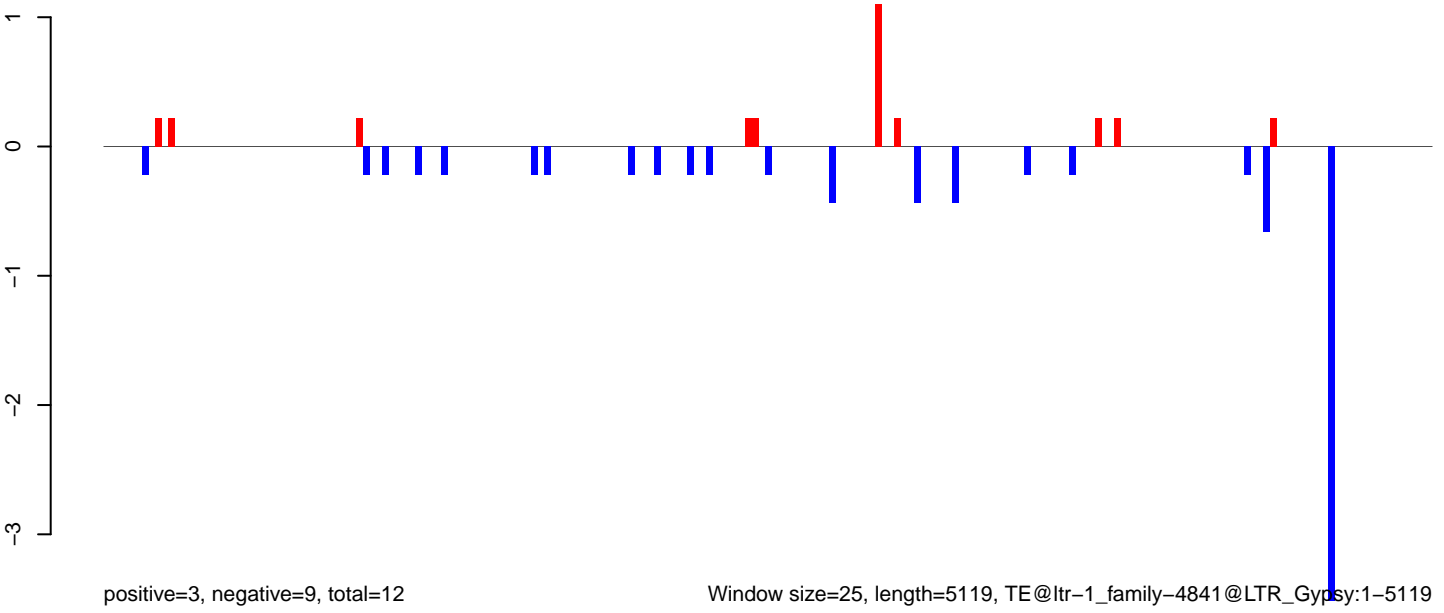

AeAlbo_Fcarc_OA.18_23.rep

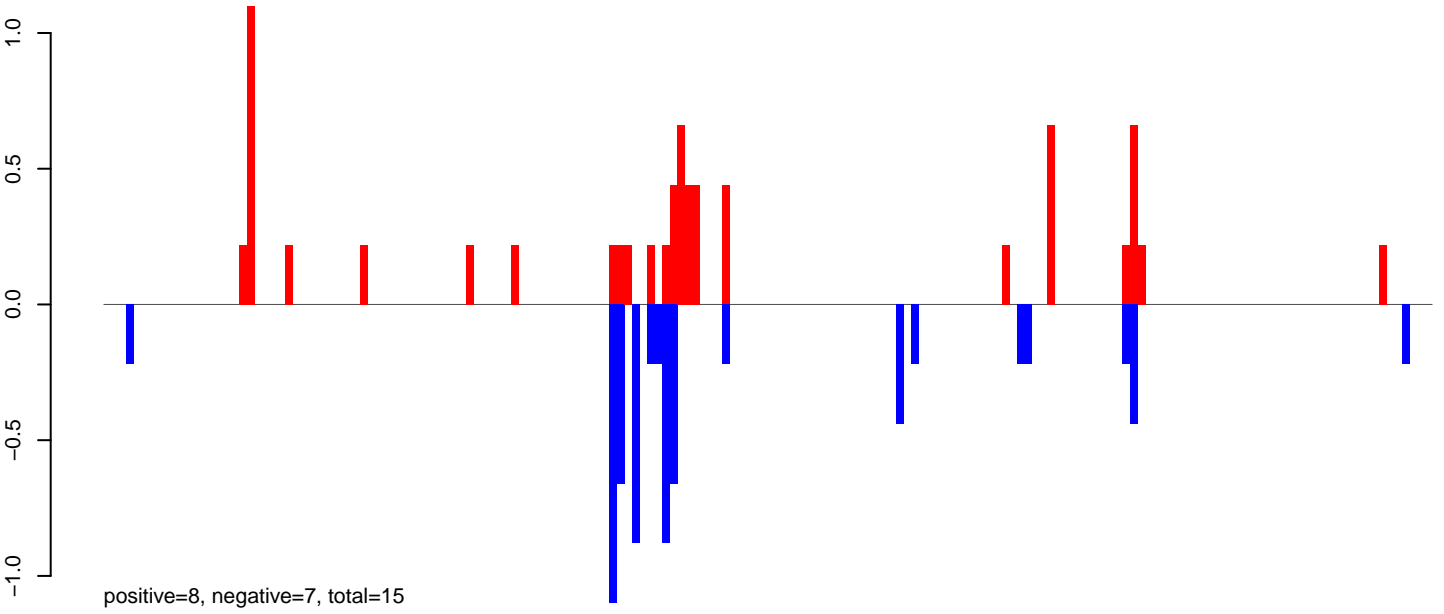

AeAlbo_Fcarc_OA.24_35.rep

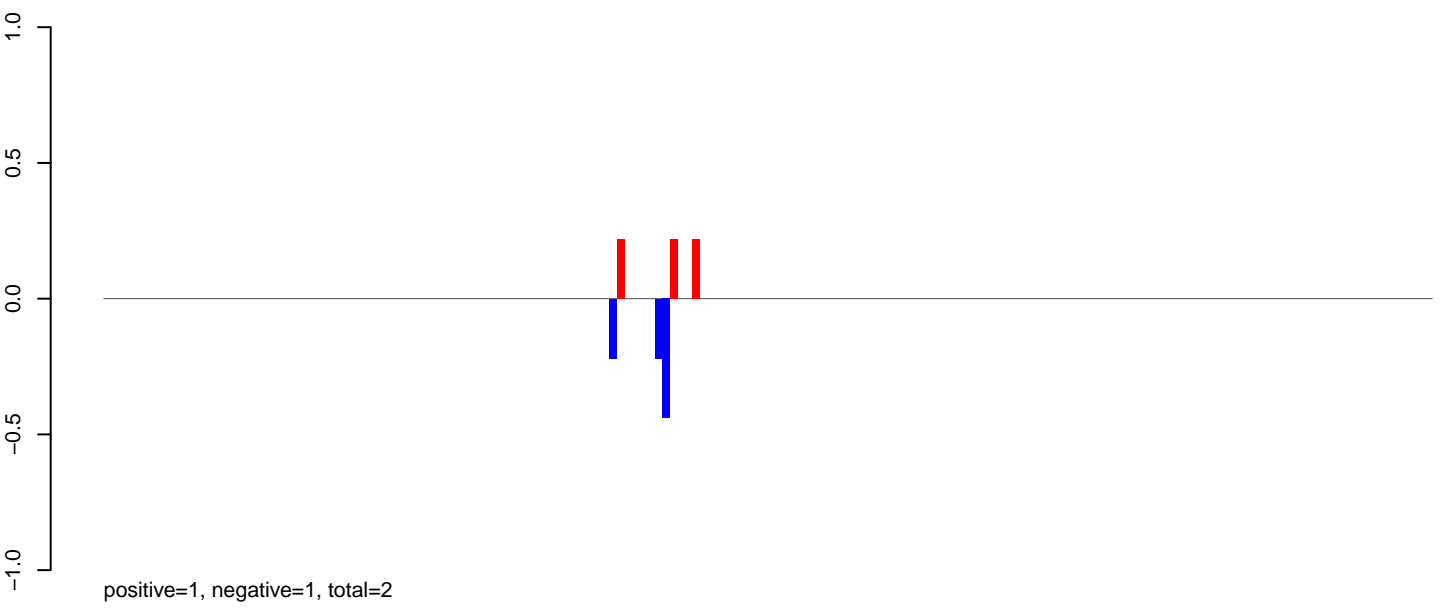

AeAlbo_Fcarc_OA.rep

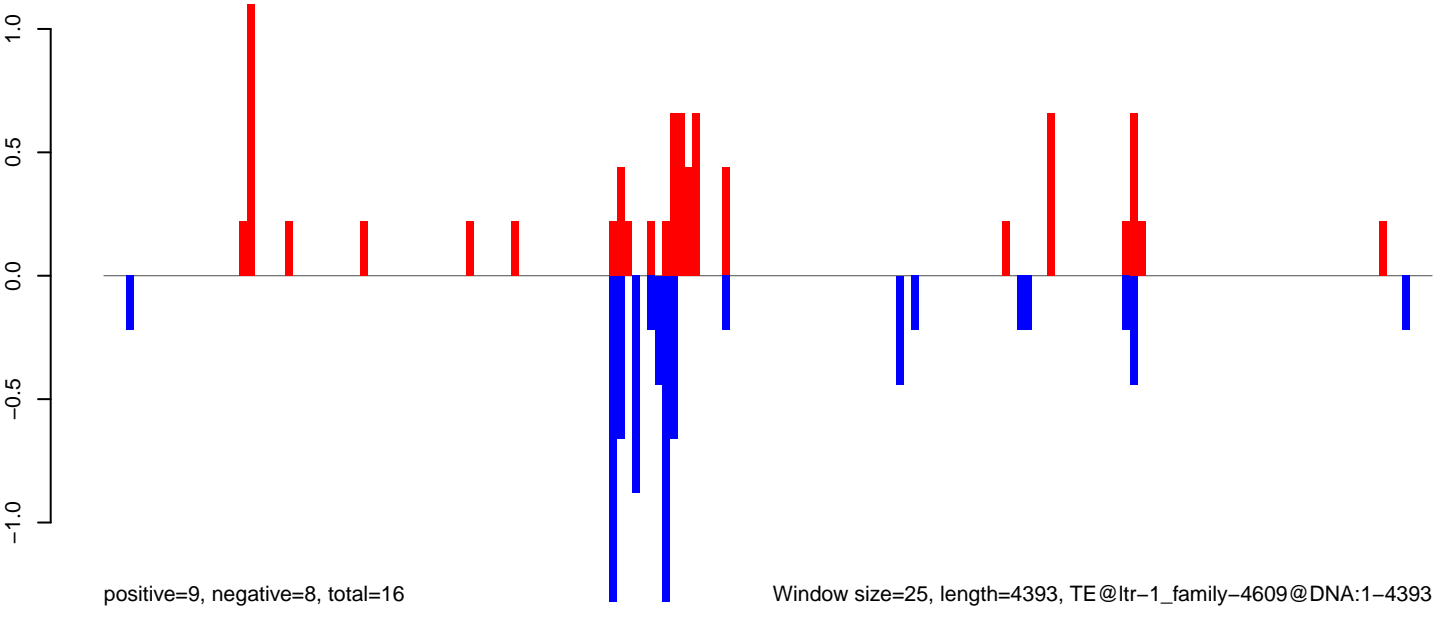

AeAlbo_Fcarc_OA.18_23.rep

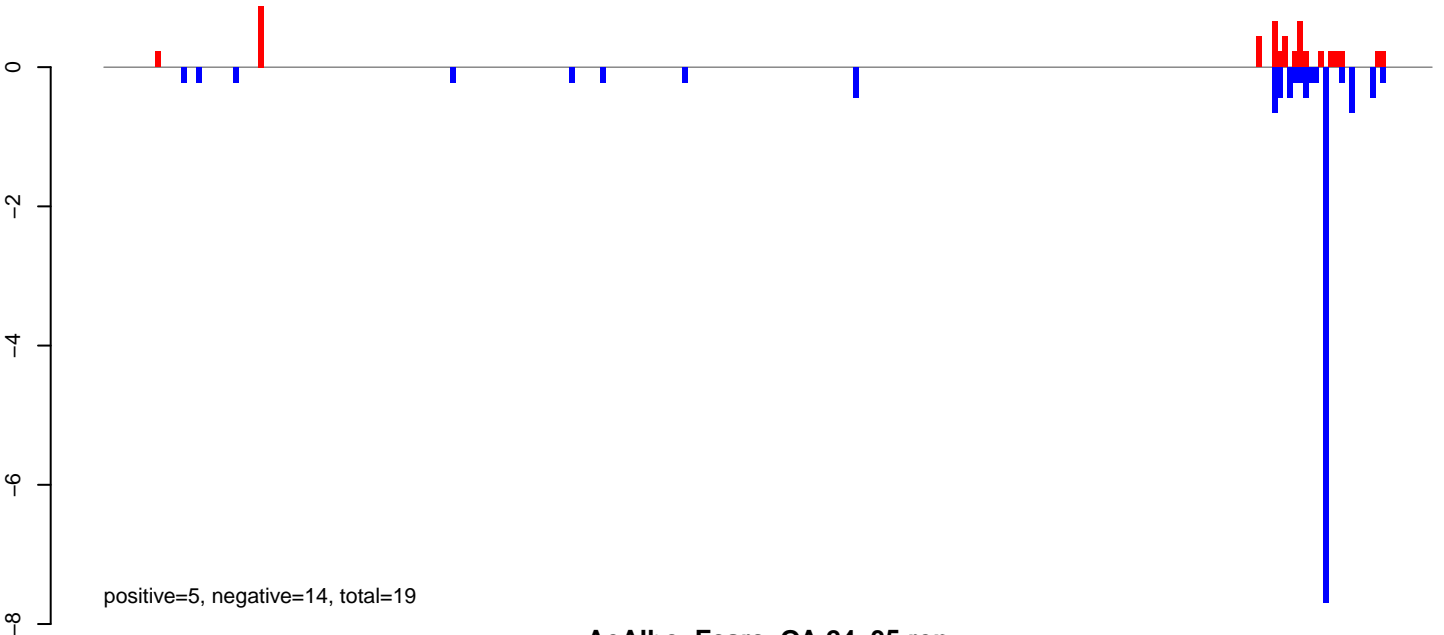

AeAlbo_Fcarc_OA.24_35.rep

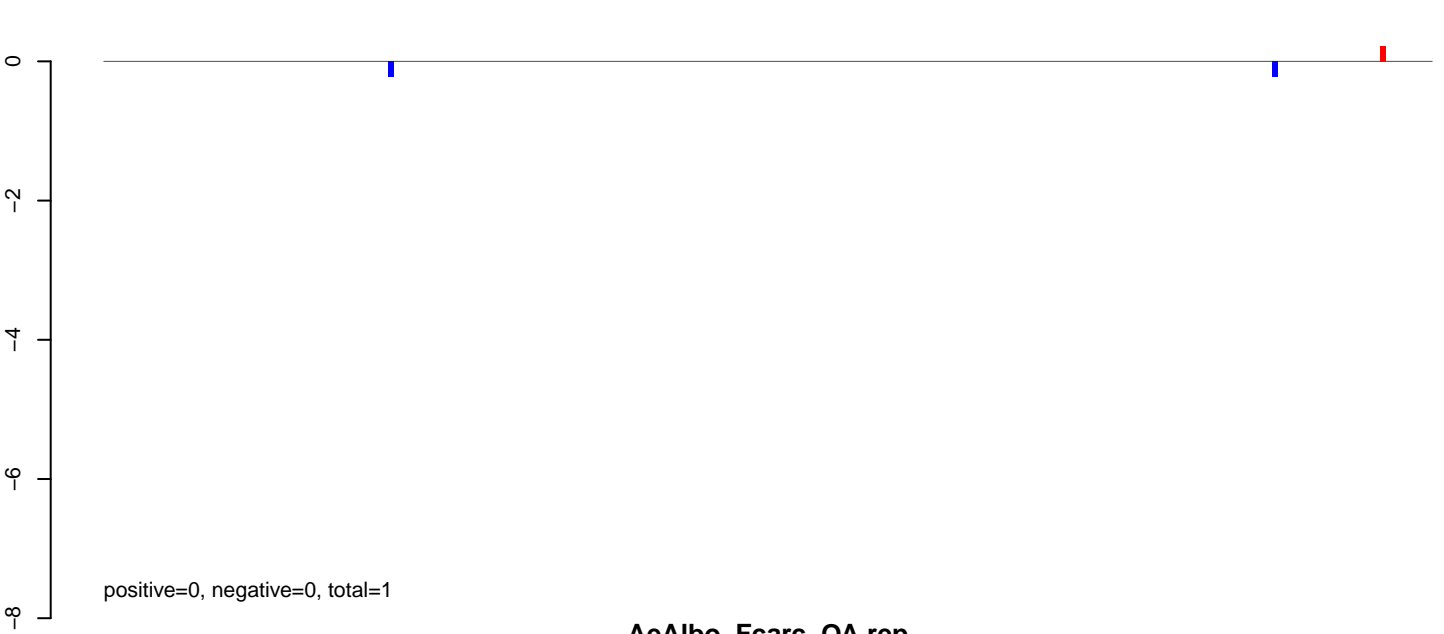

AeAlbo_Fcarc_OA.rep

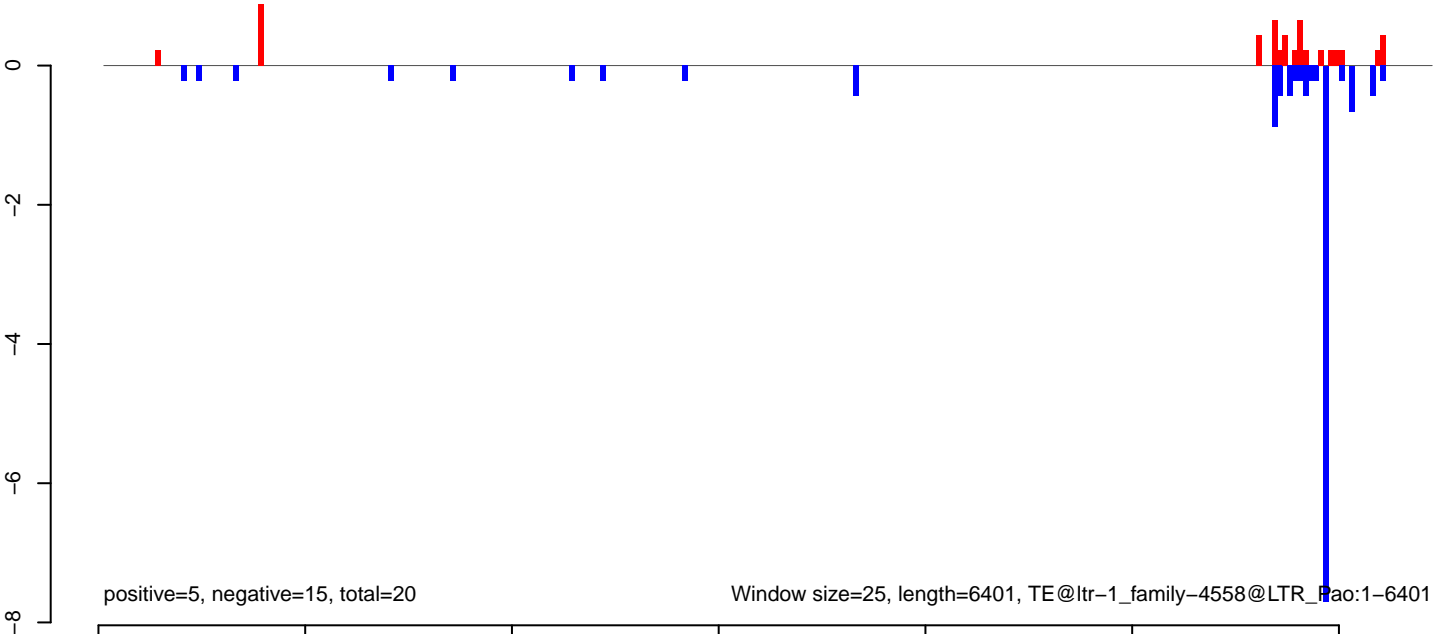

AeAlbo_Fcarc_OA.18_23.rep

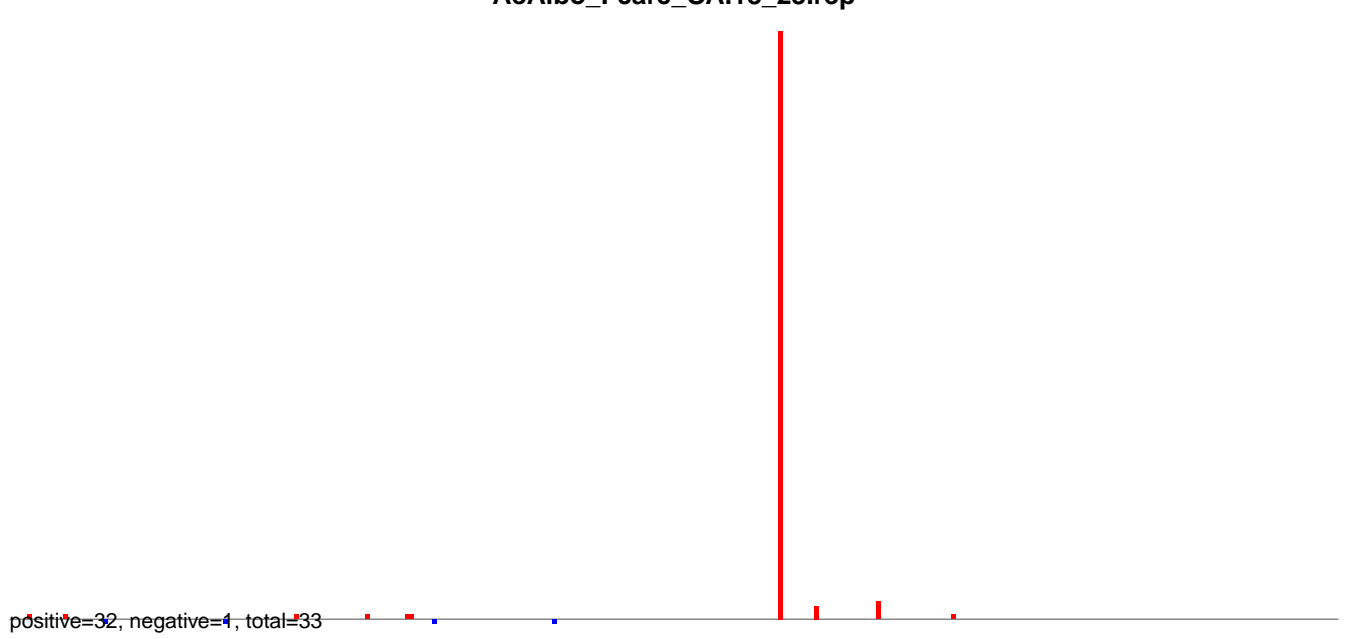

AeAlbo_Fcarc_OA.24_35.rep

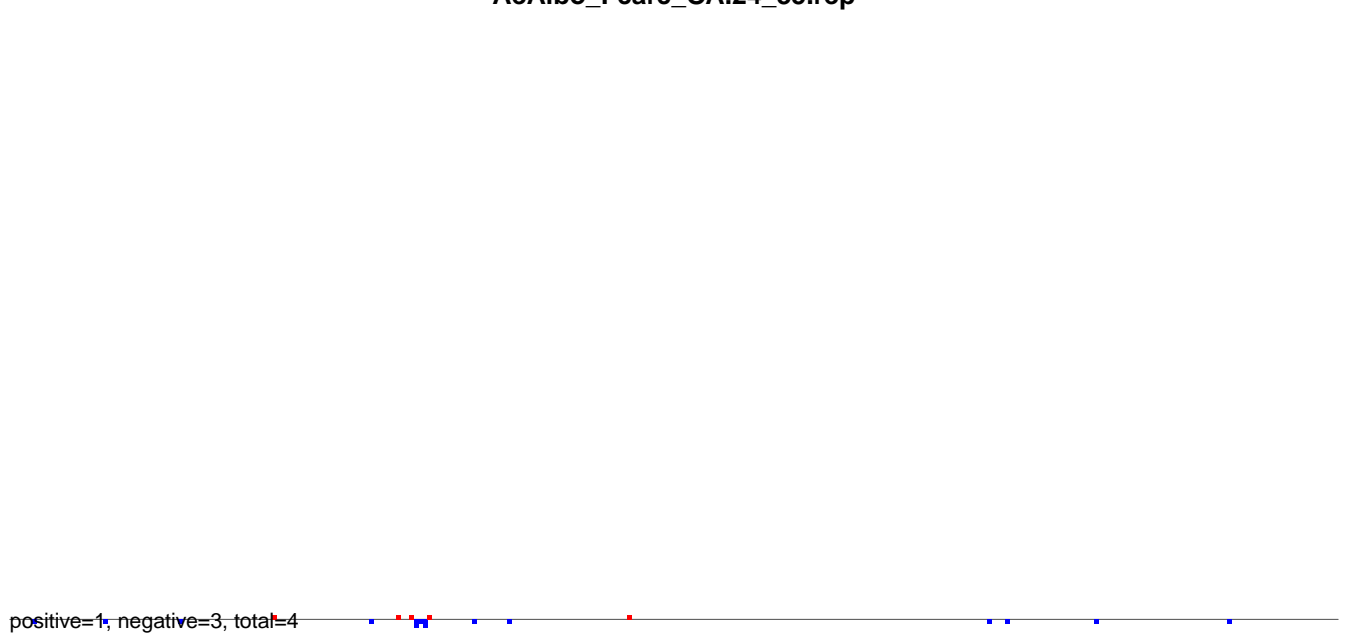

AeAlbo_Fcarc_OA.rep

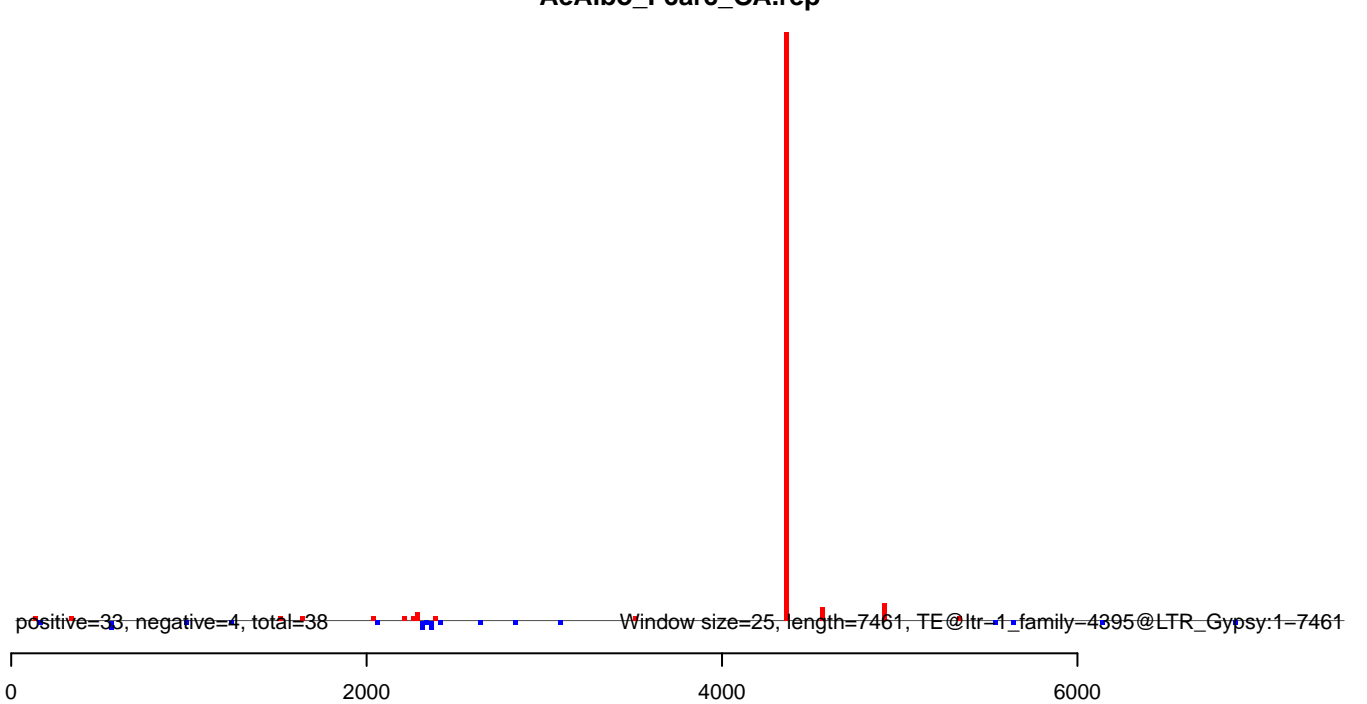

AeAlbo_Fcarc_OA.18_23.rep

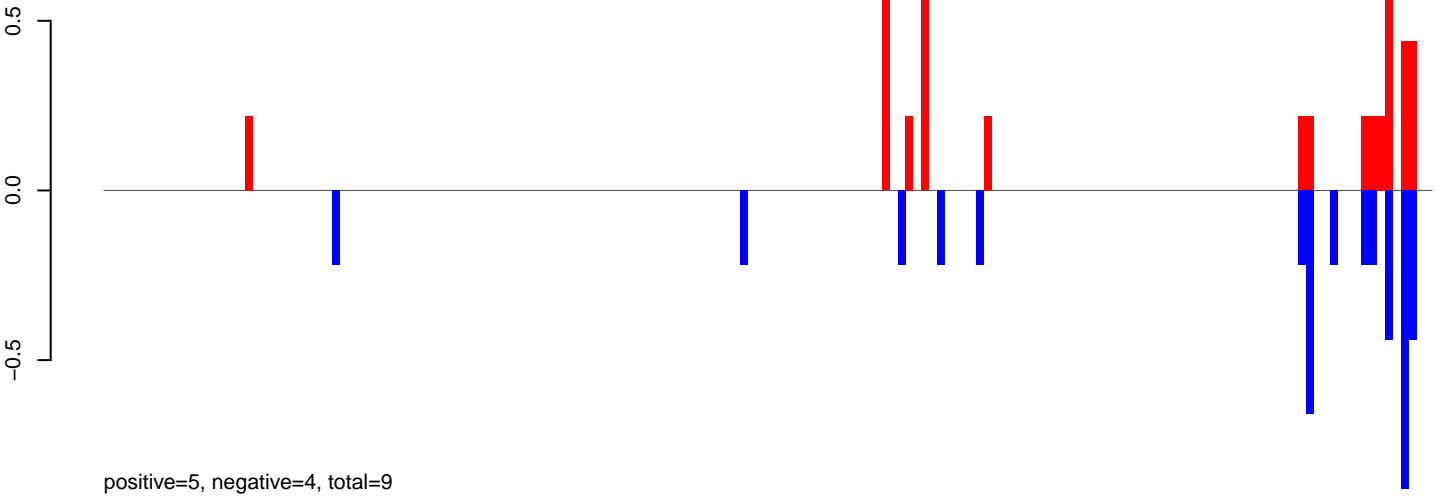

AeAlbo_Fcarc_OA.24_35.rep

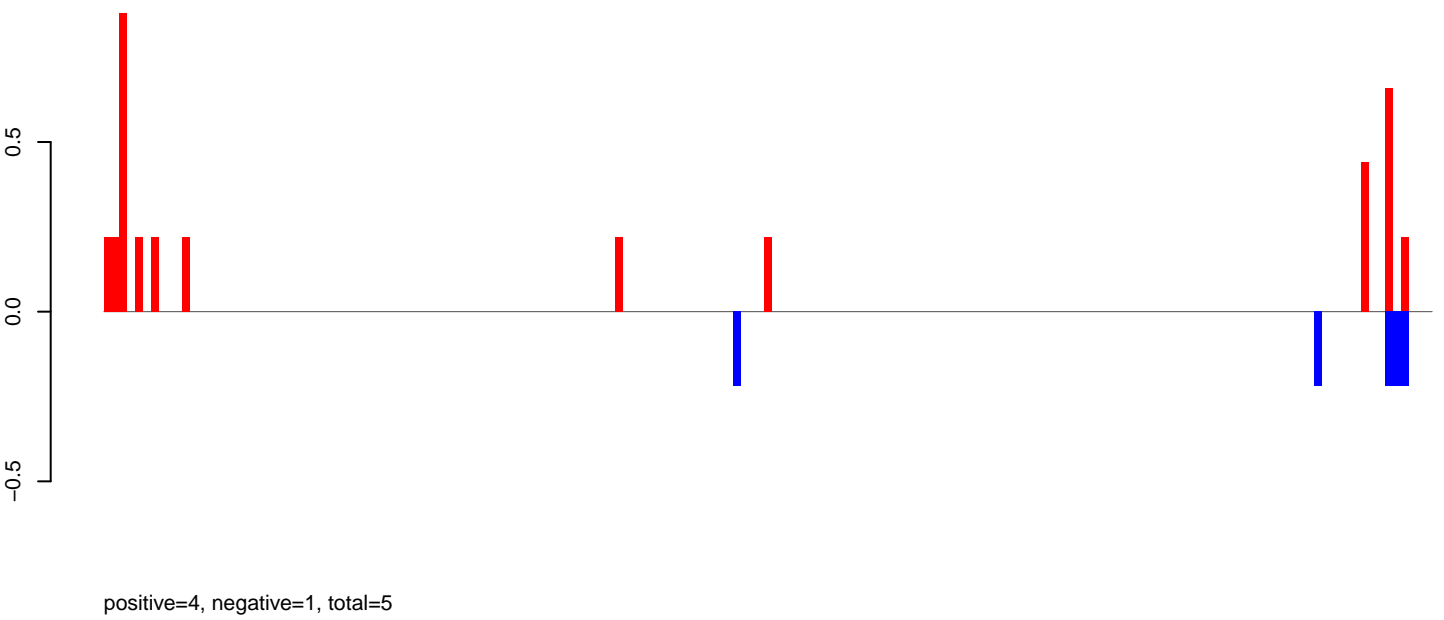

AeAlbo_Fcarc_OA.rep

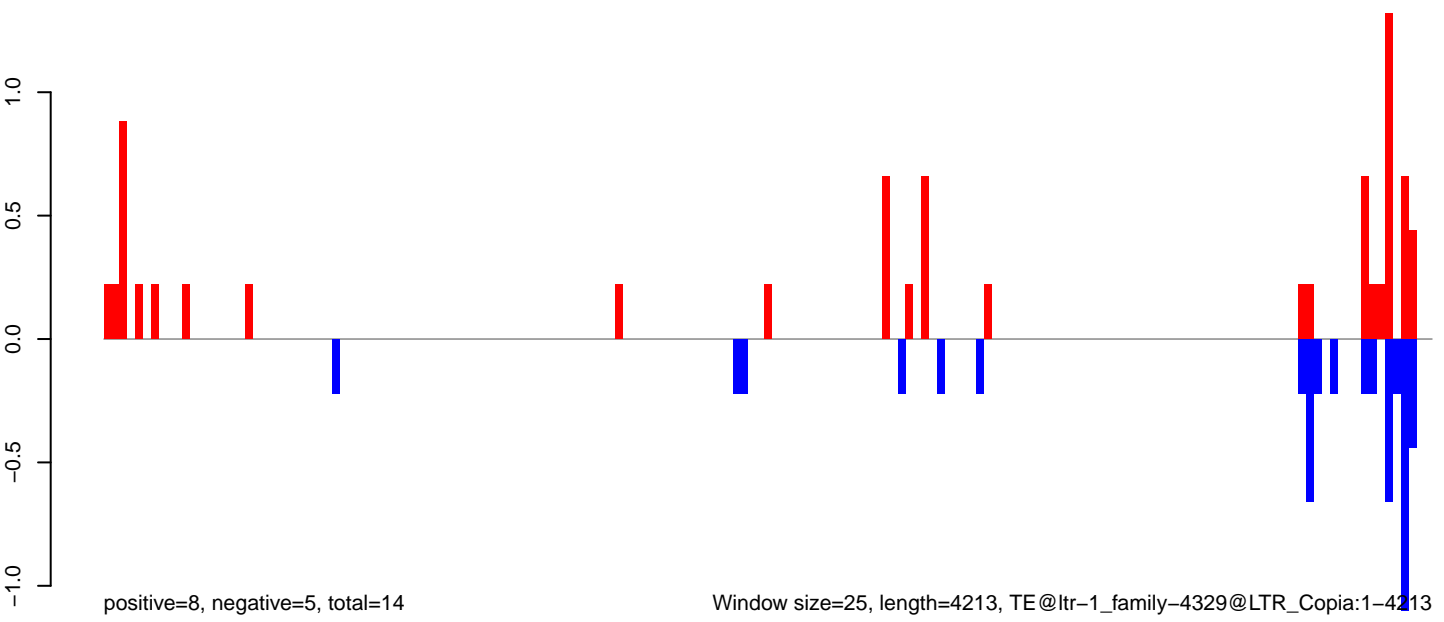

AeAlbo_Fcarc_OA.18_23.rep

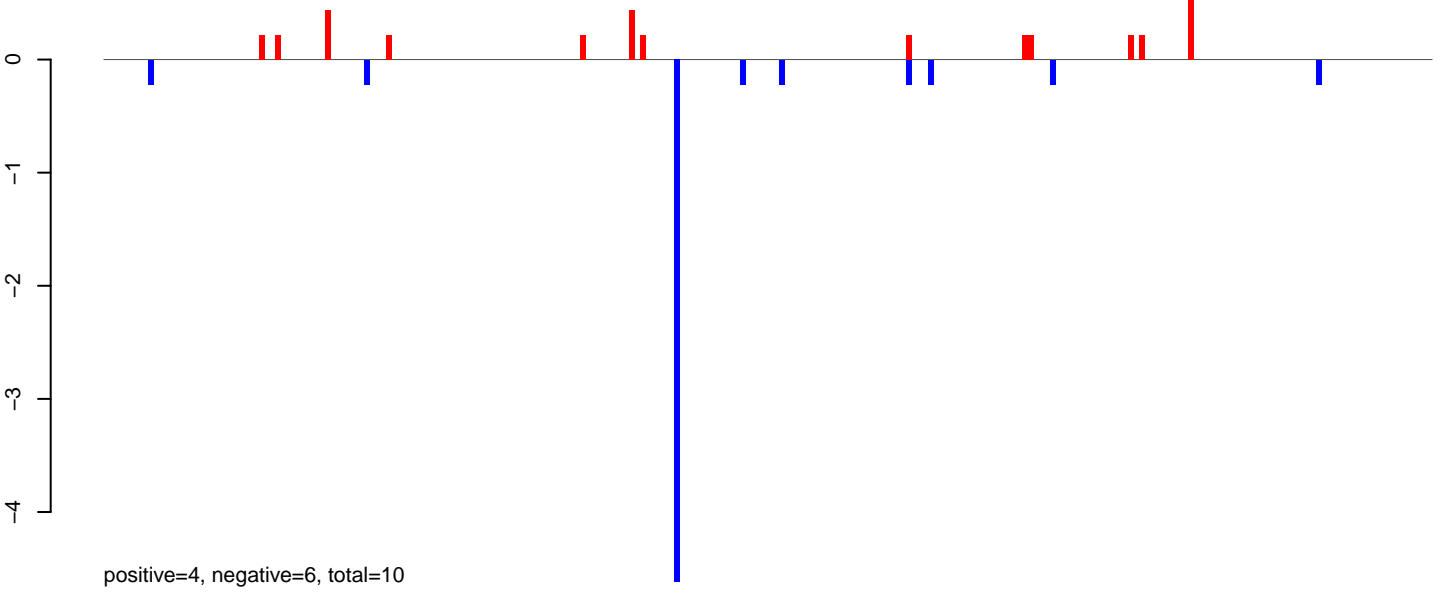

AeAlbo_Fcarc_OA.24_35.rep

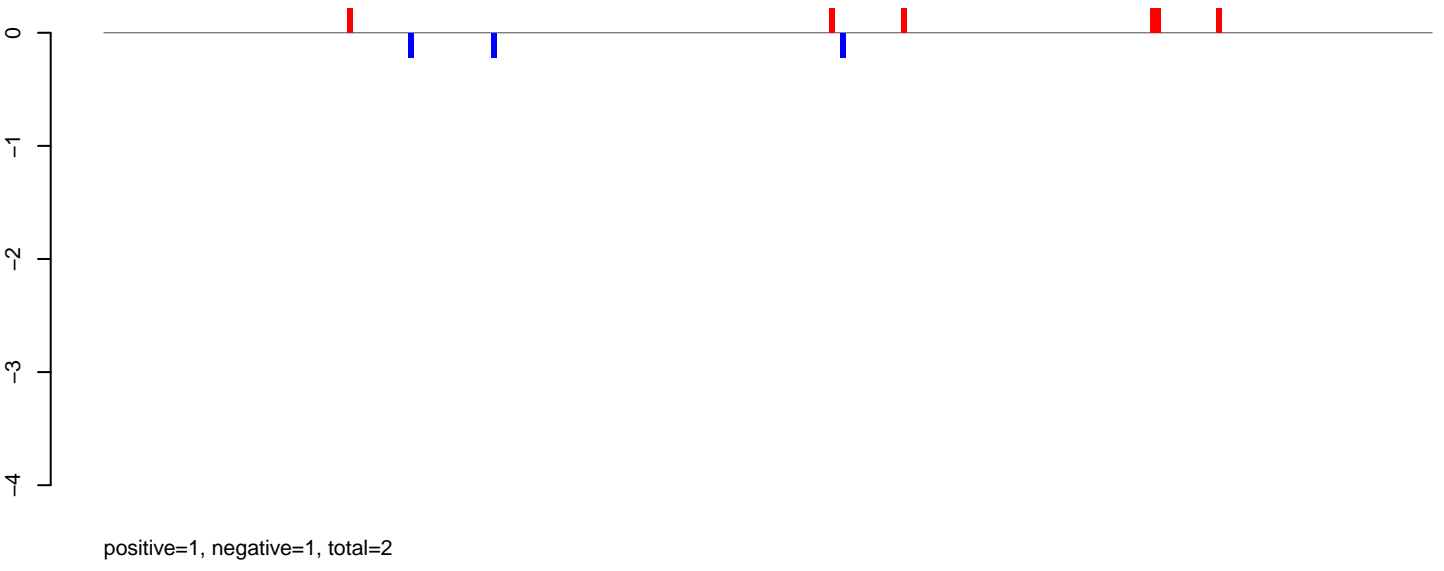

AeAlbo_Fcarc_OA.rep

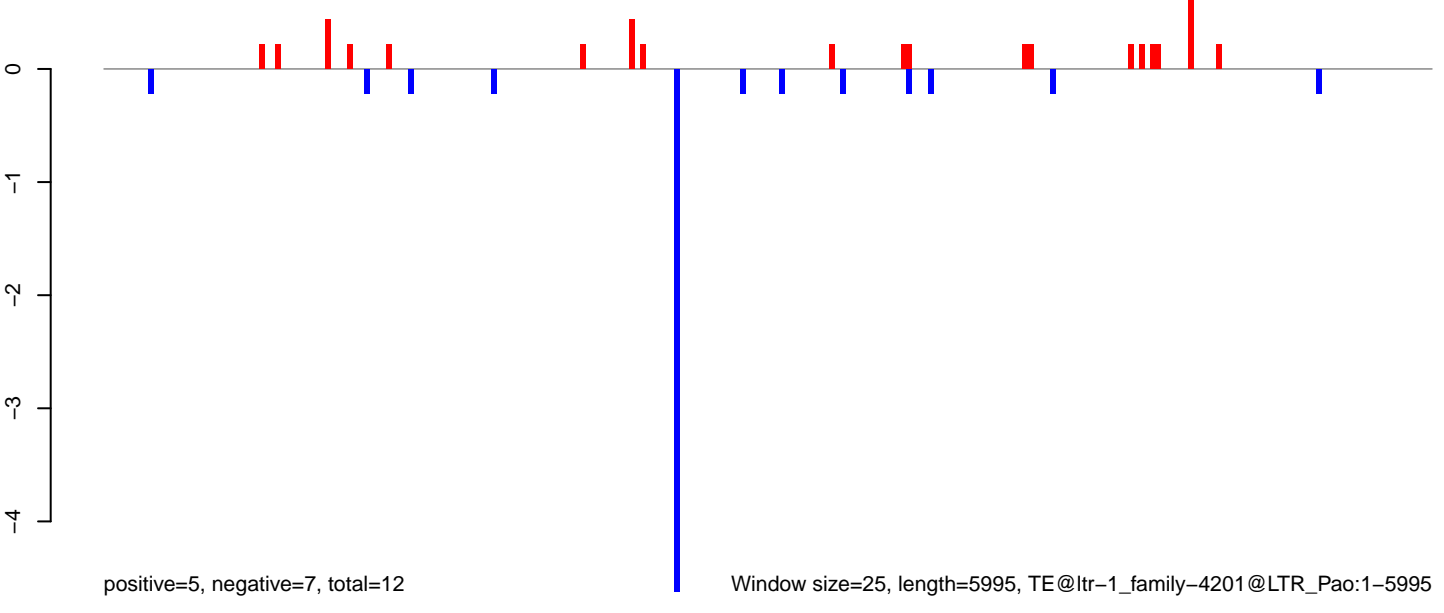

Window size=25, length=5995, TE@ltr-1_family-4201@LTR_Pao:1-5995

AeAlbo_Fcarc_OA.18_23.rep

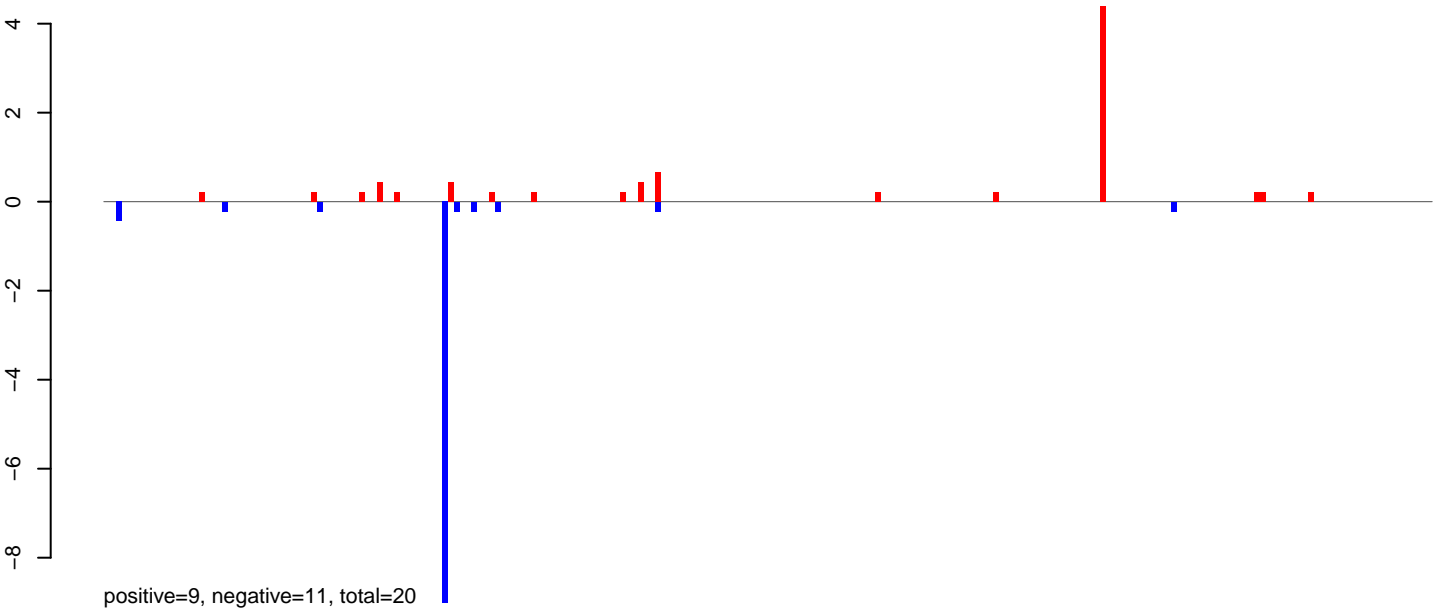

AeAlbo_Fcarc_OA.24_35.rep

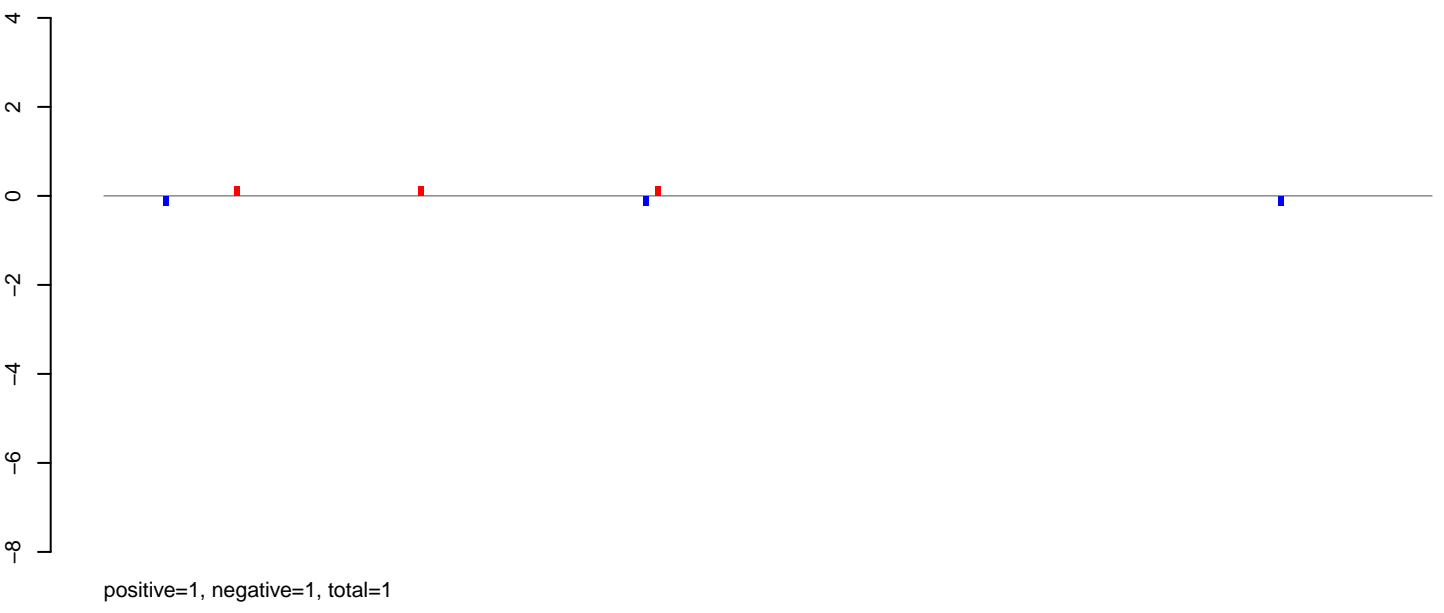

AeAlbo_Fcarc_OA.rep

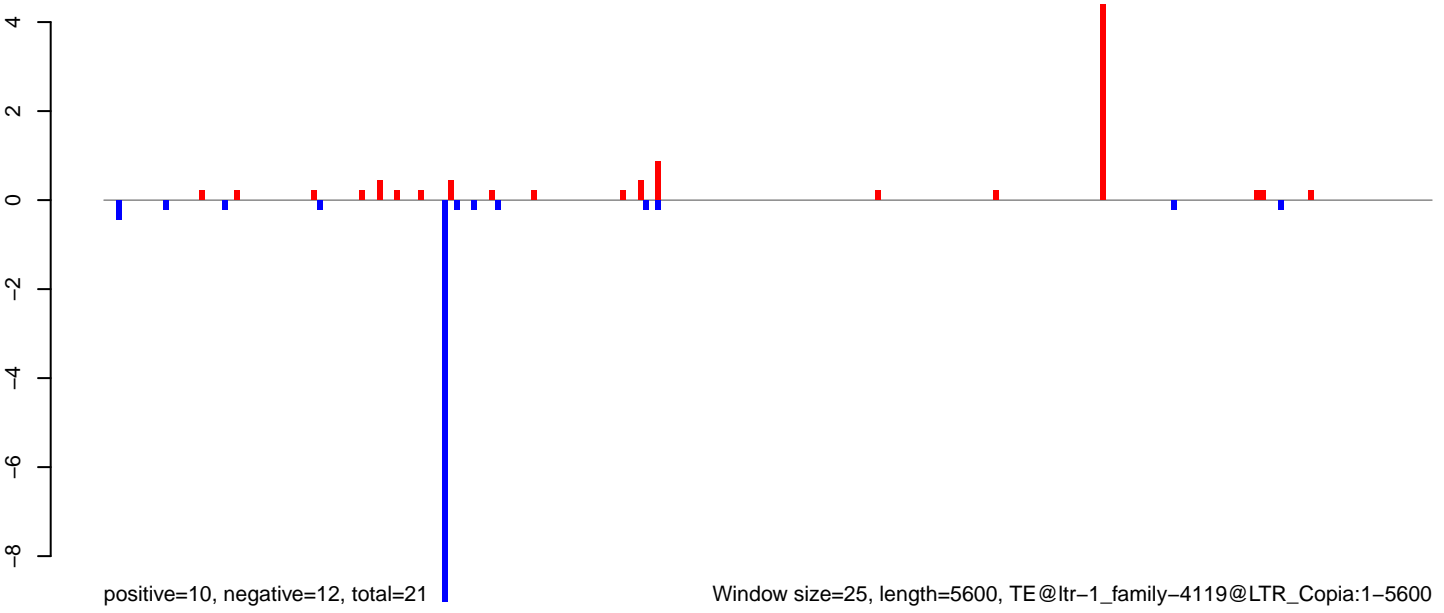

Window size=25, length=5600, TE@ltr-1_family-4119@LTR_Copia:1-5600

AeAlbo_Fcarc_OA.18_23.rep

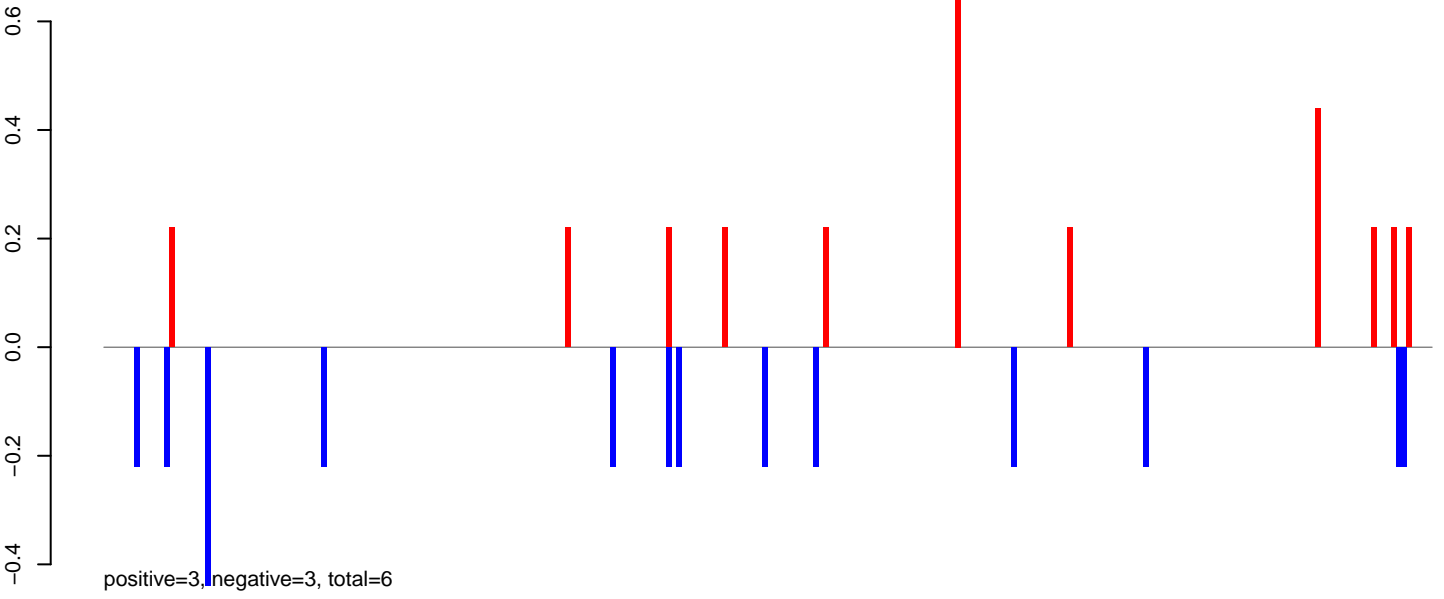

AeAlbo_Fcarc_OA.24_35.rep

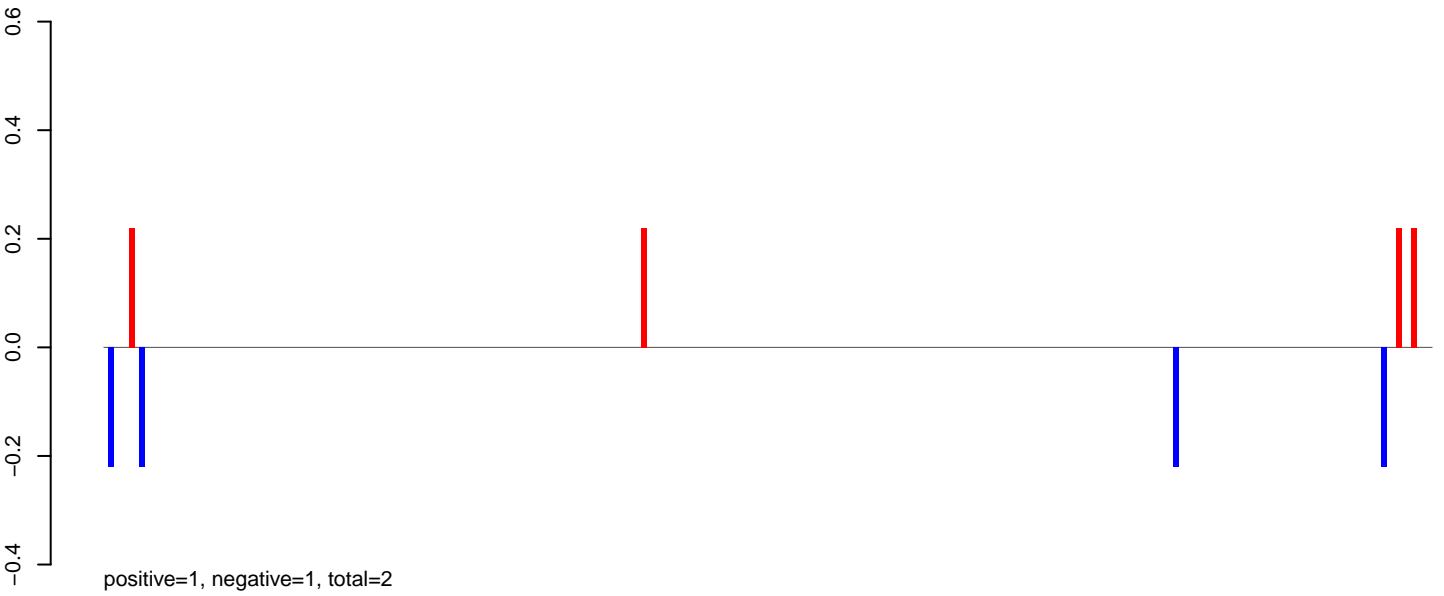

AeAlbo_Fcarc_OA.rep

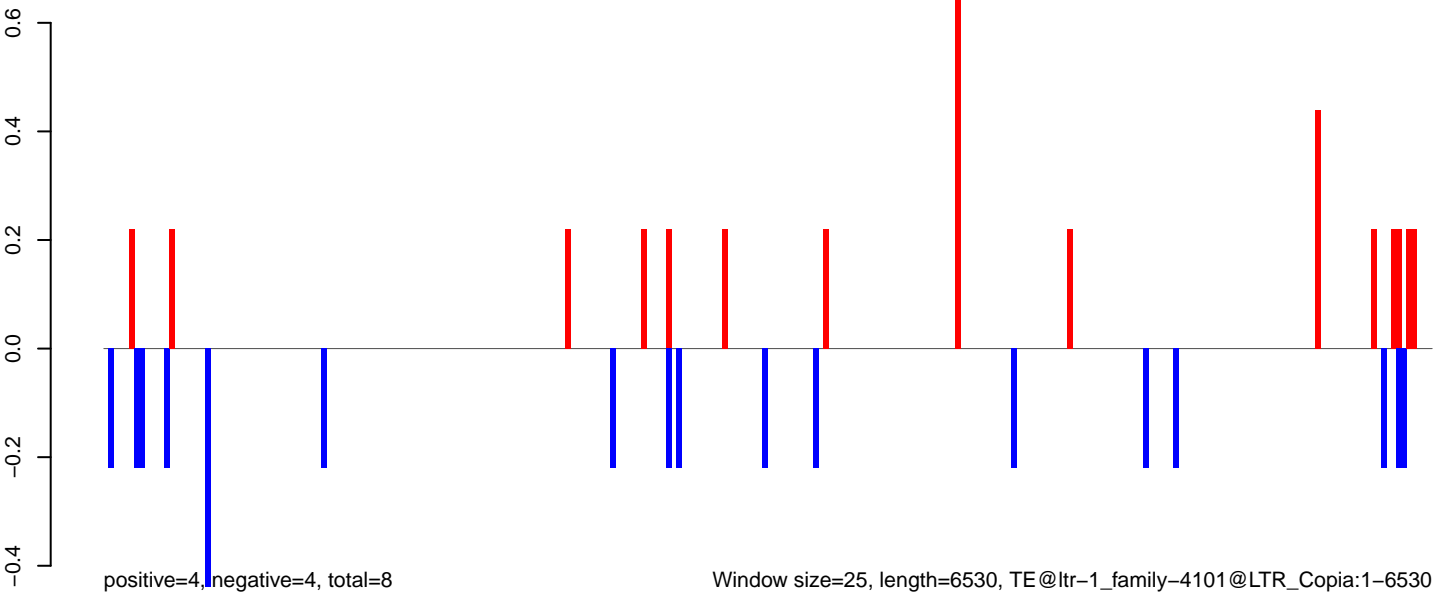

AeAlbo_Fcarc_OA.18_23.rep

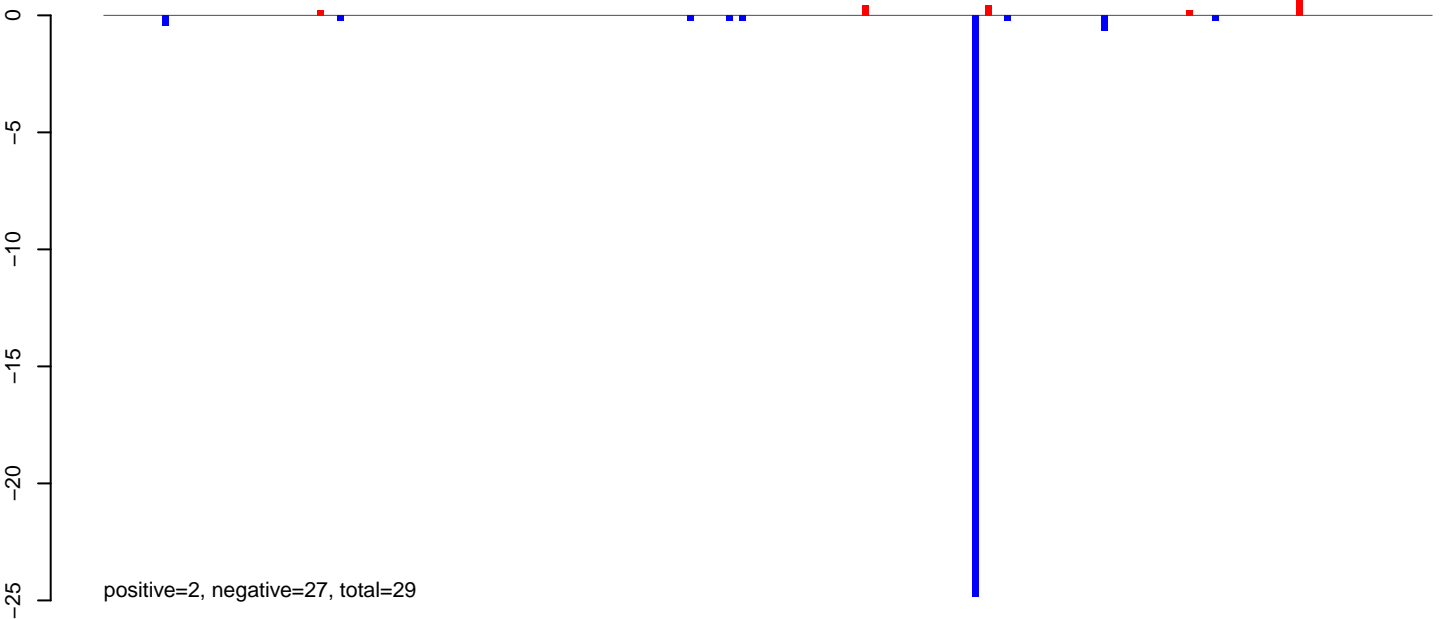

AeAlbo_Fcarc_OA.24_35.rep

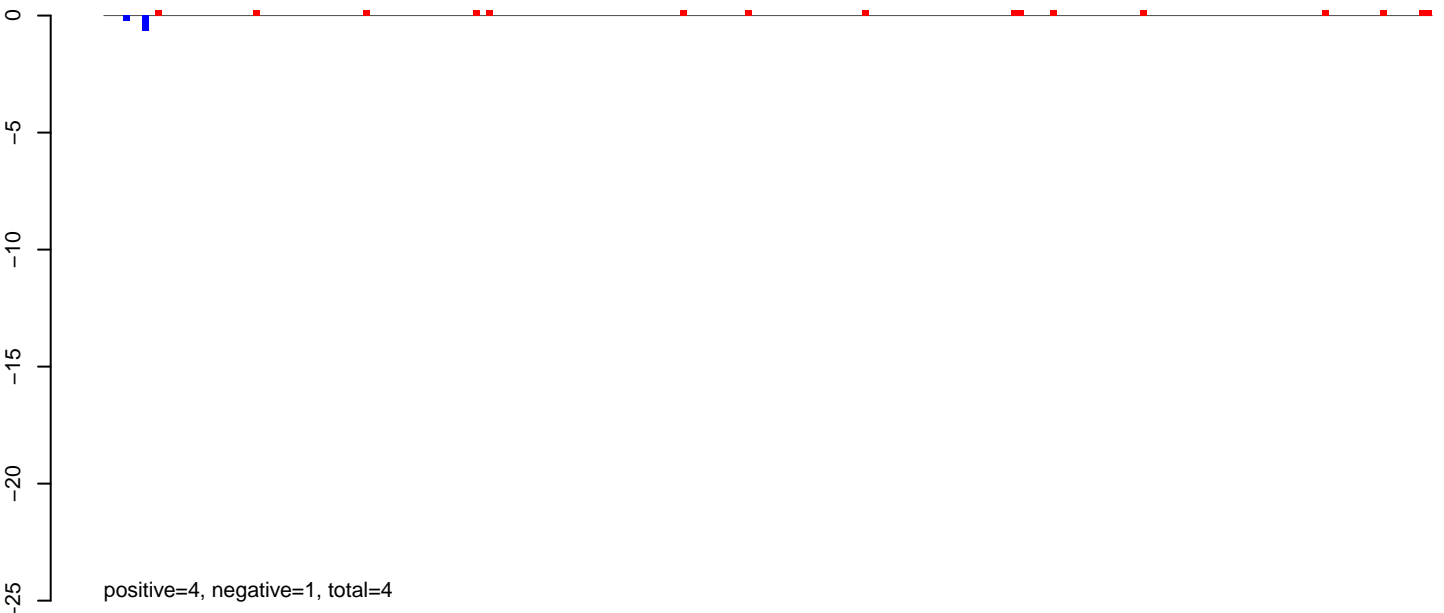

AeAlbo_Fcarc_OA.rep

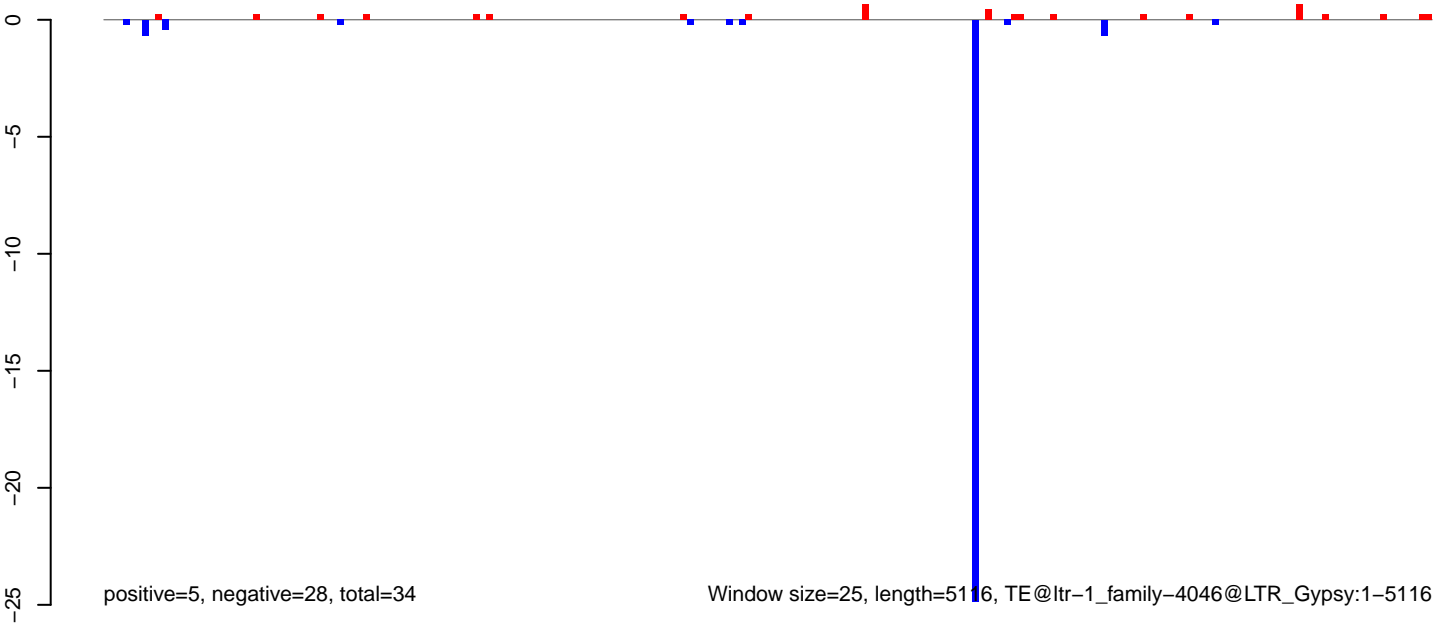

AeAlbo_FcArc_OA.18_23.rep

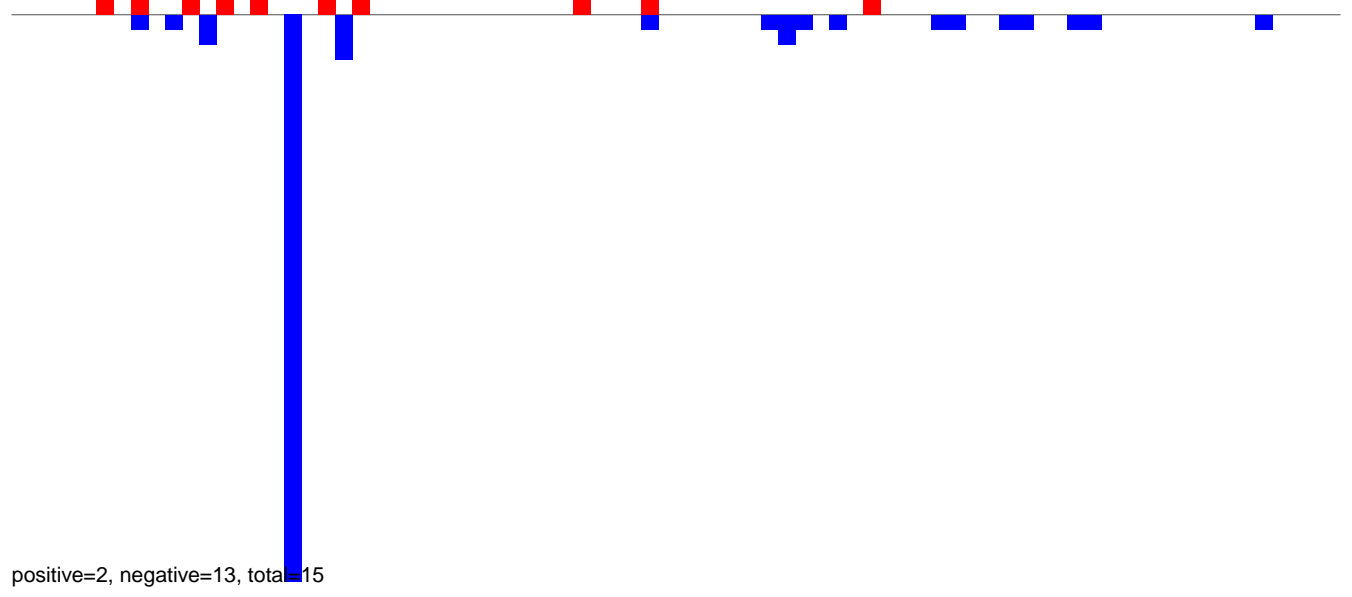

AeAlbo_FcArc_OA.24_35.rep

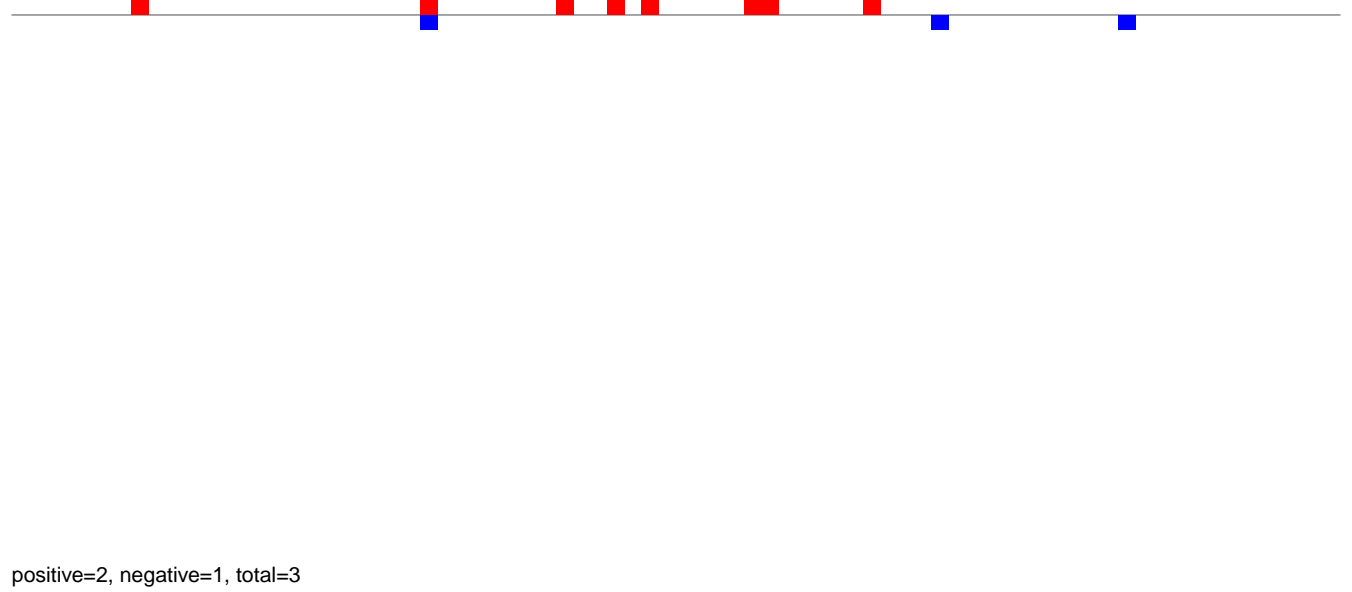

AeAlbo_FcArc_OA.rep

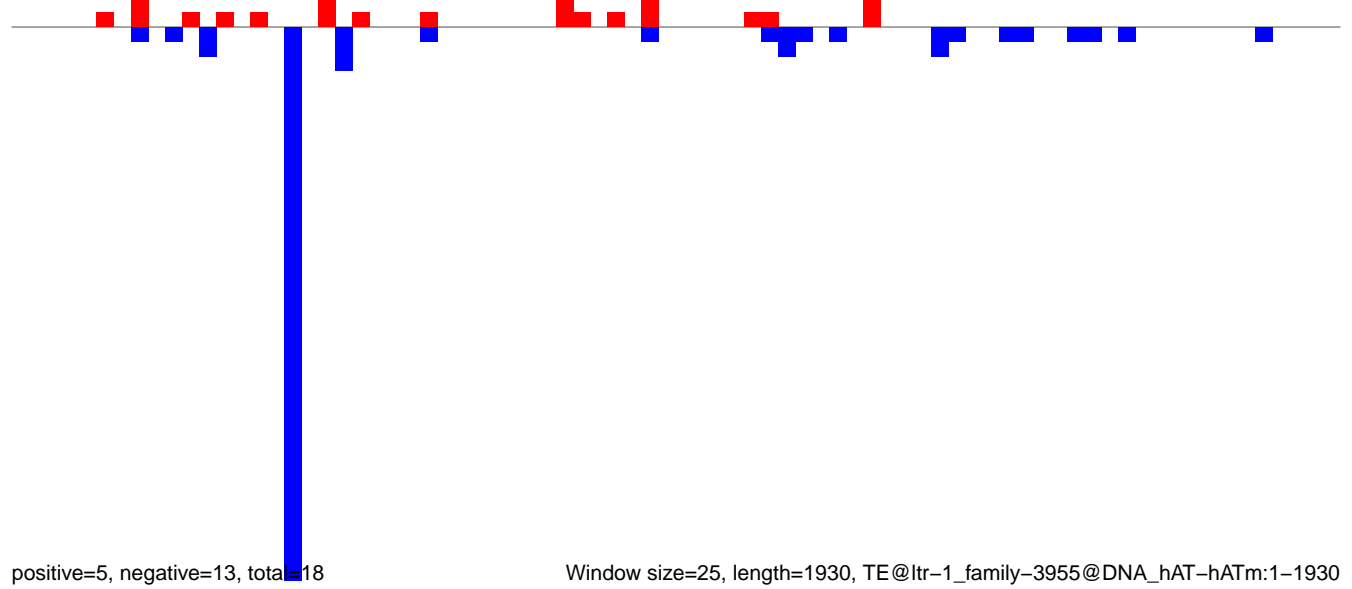

Window size=25, length=1930, TE@ltr-1_family-3955@DNA_hAT-hATm:1-1930

AeAlbo_Fcarc_OA.18_23.rep

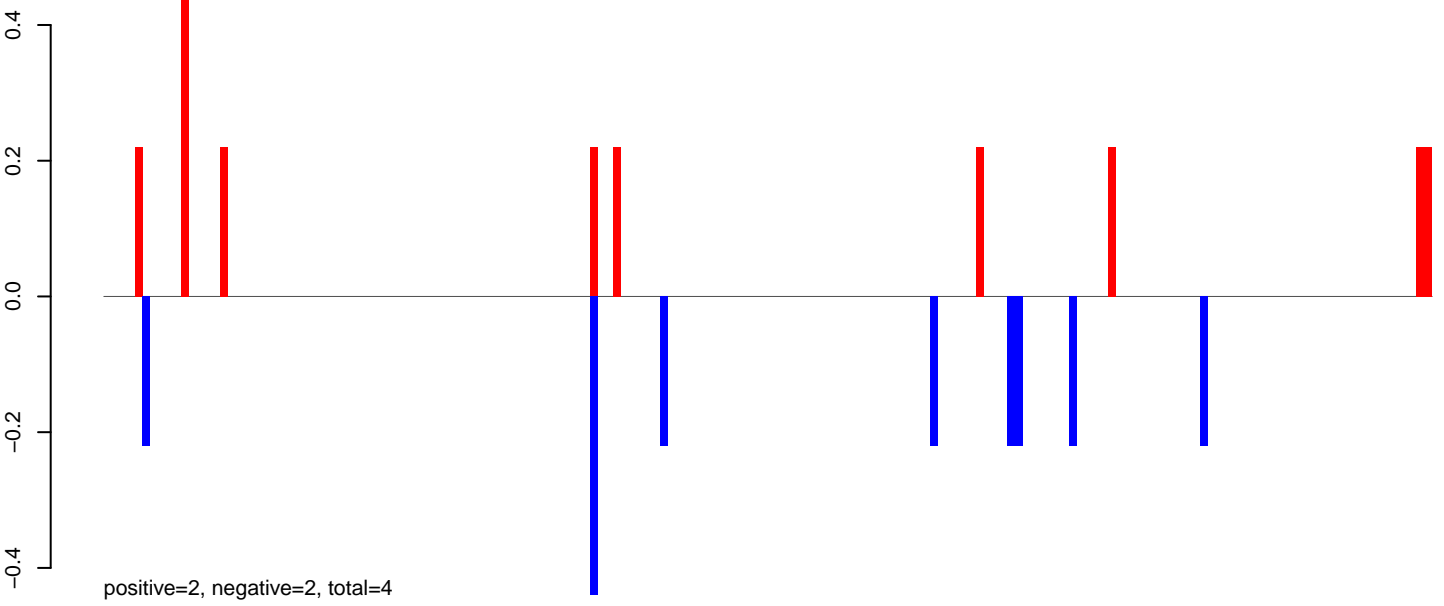

AeAlbo_Fcarc_OA.24_35.rep

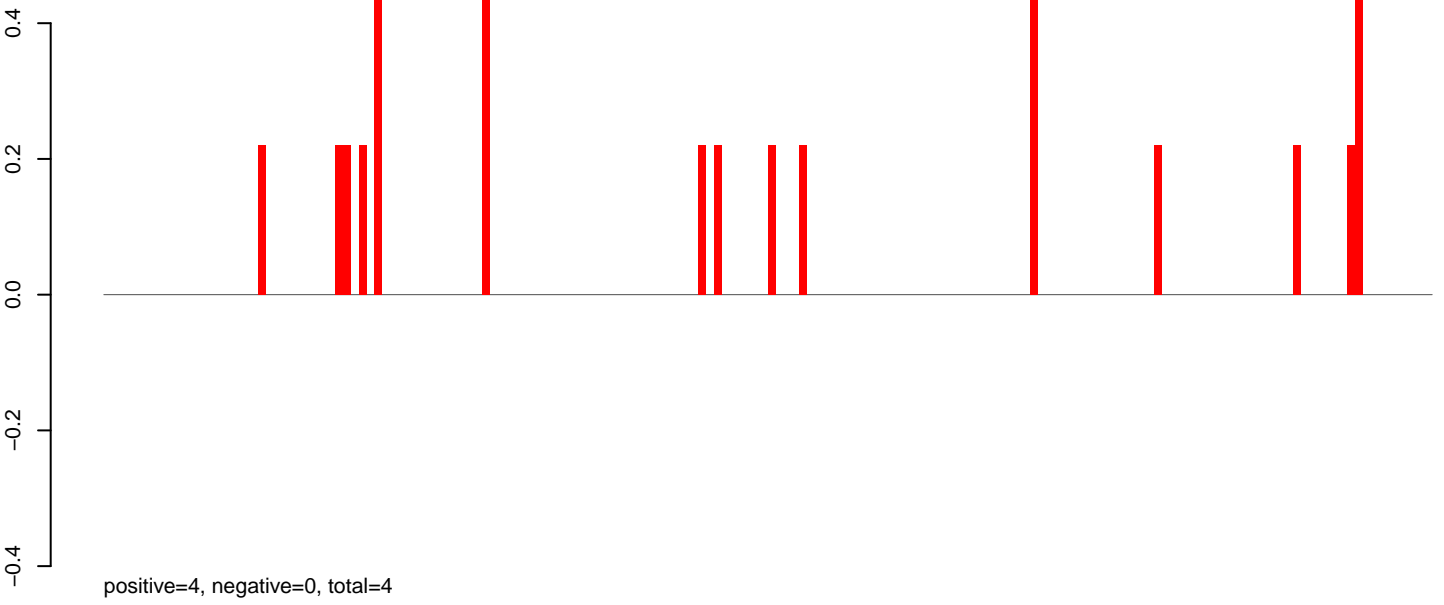

AeAlbo_Fcarc_OA.rep

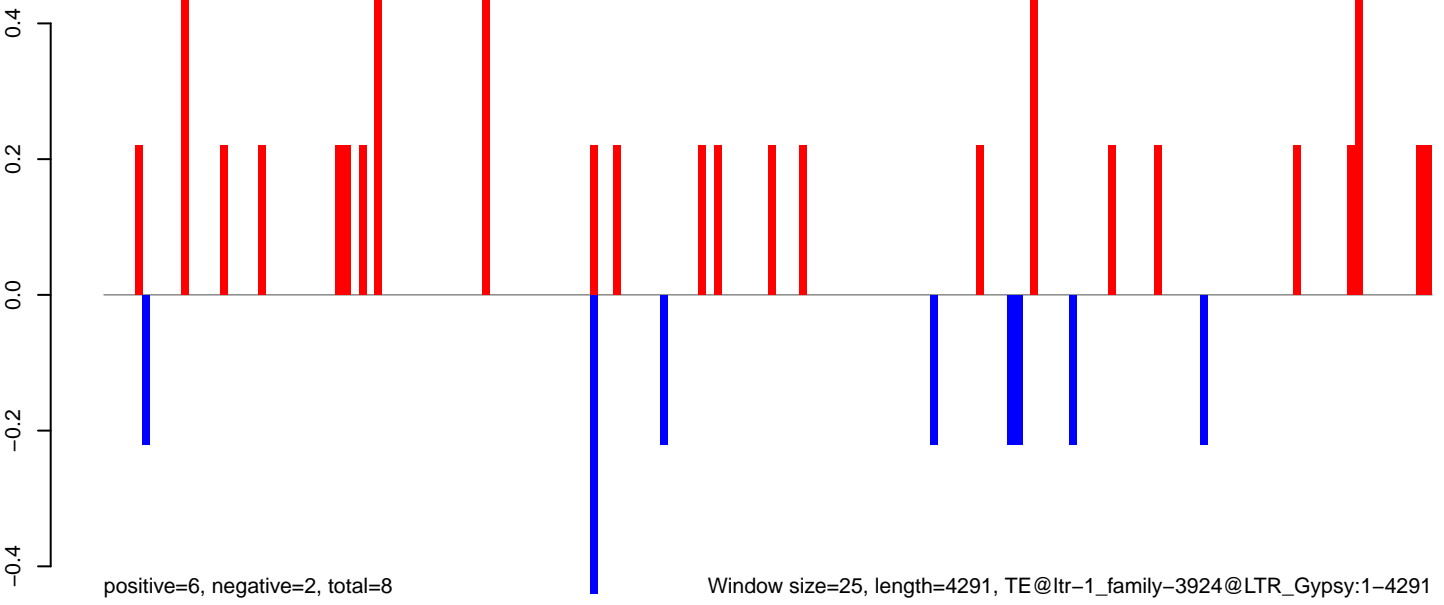

Window size=25, length=4291, TE@ltr-1_family-3924@LTR_Gypsy:1-4291

AeAlbo_Fcarc_OA.18_23.rep

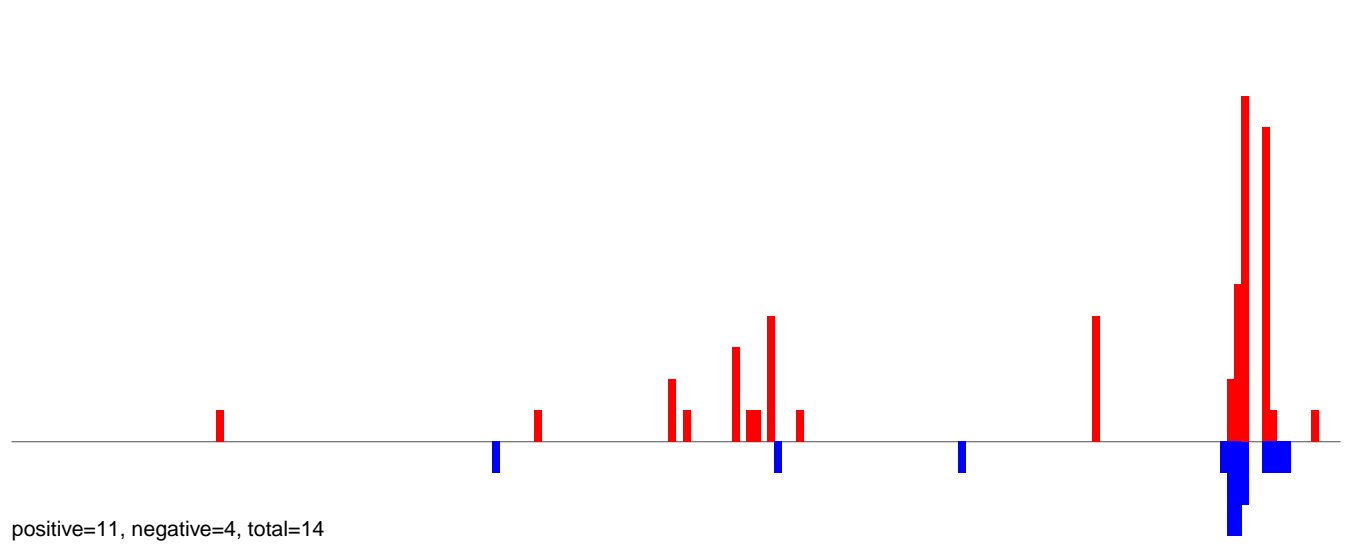

AeAlbo_Fcarc_OA.24_35.rep

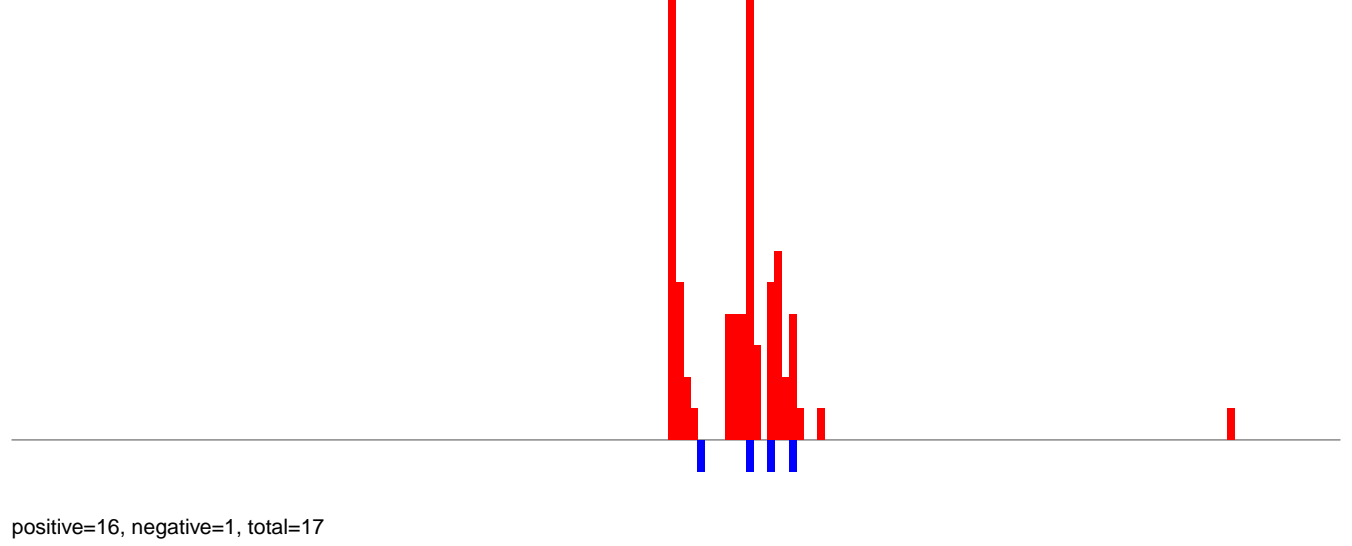

AeAlbo_Fcarc_OA.rep

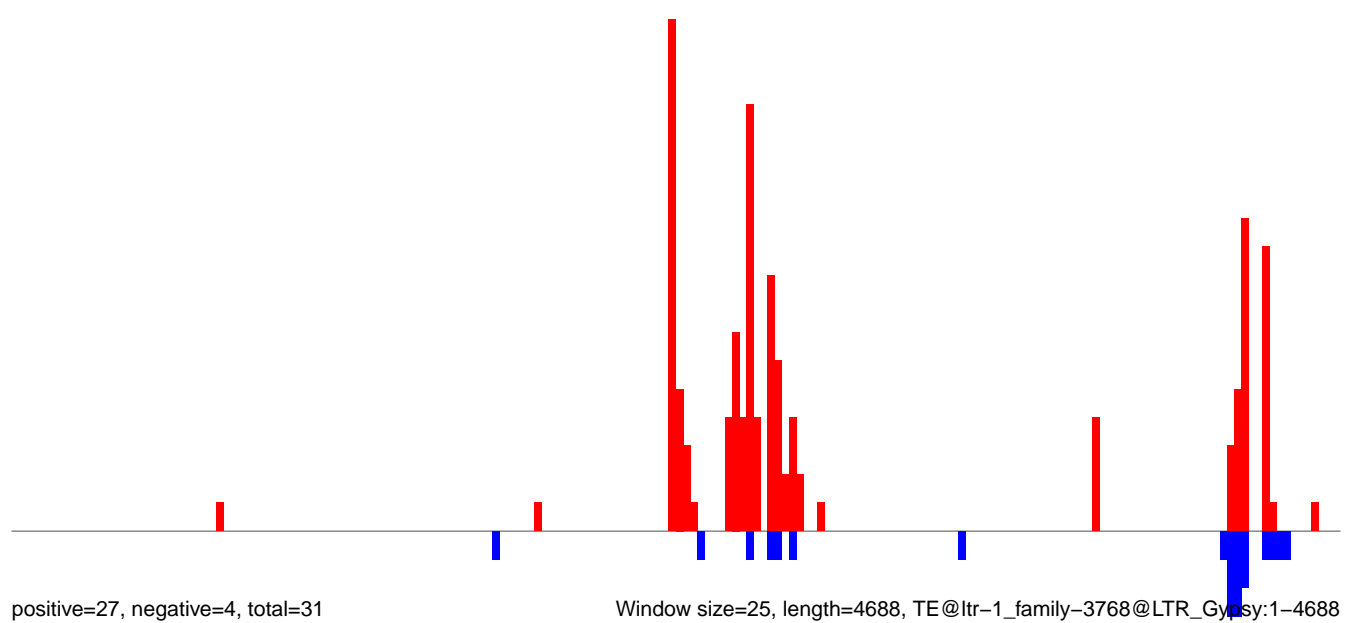

Window size=25, length=4688, TE@ltr-1_family-3768@LTR_Gypsy:1-4688

0 1000 2000 3000 4000

AeAlbo_FcArc_OA.18_23.rep

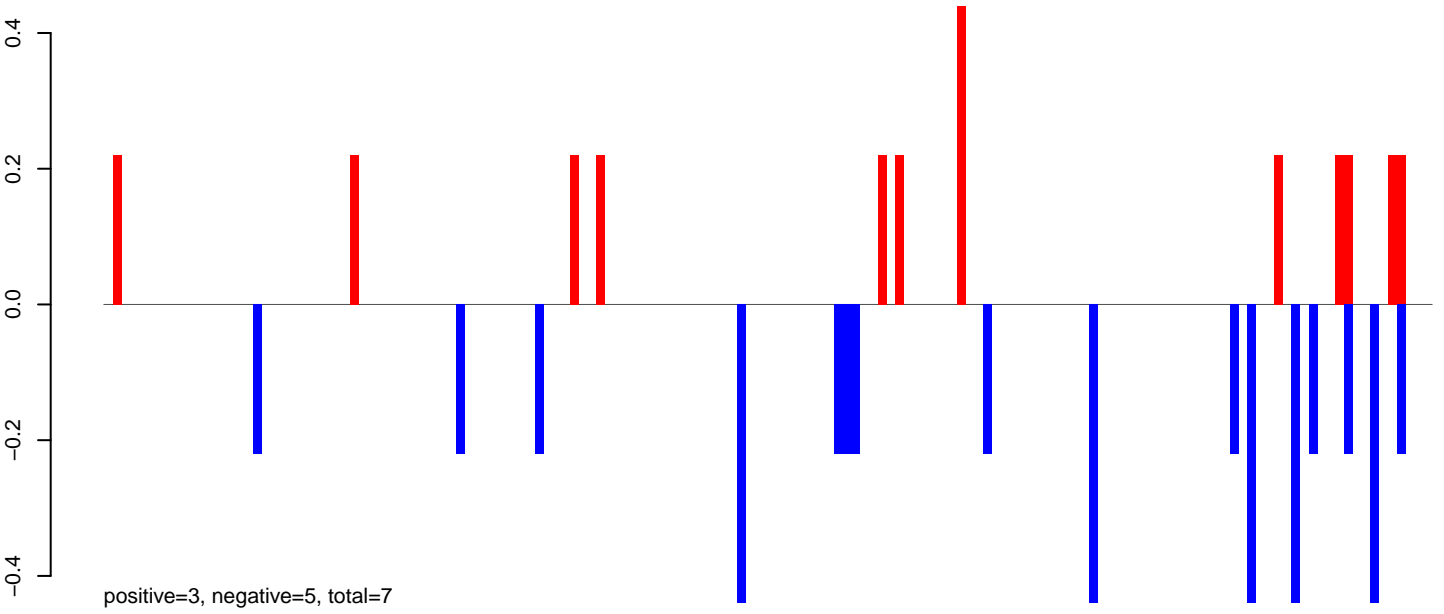

AeAlbo_FcArc_OA.24_35.rep

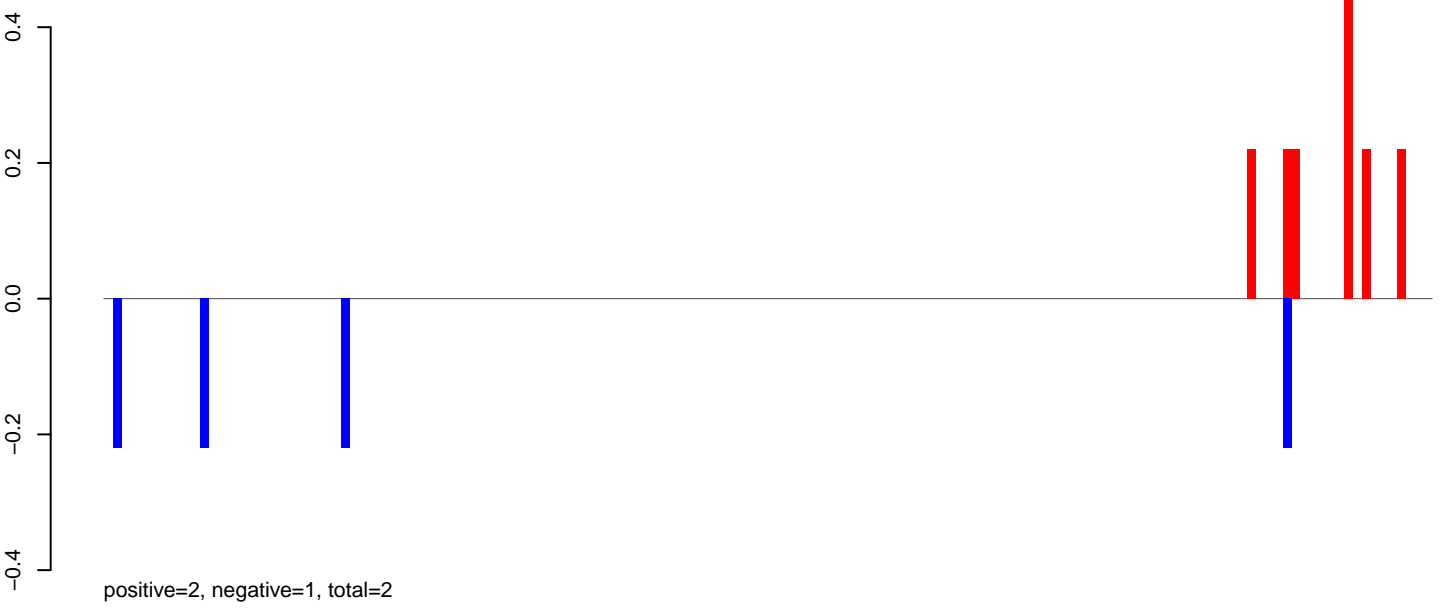

AeAlbo_FcArc_OA.rep

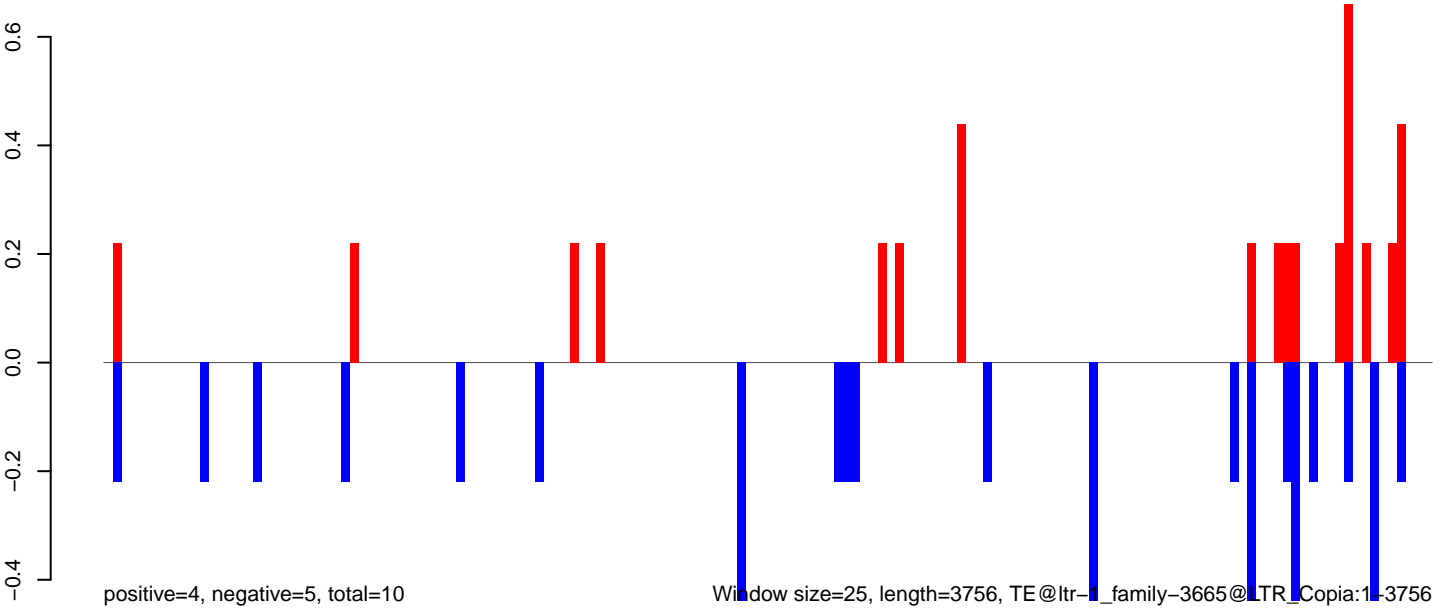

AeAlbo_Fcarc_OA.18_23.rep

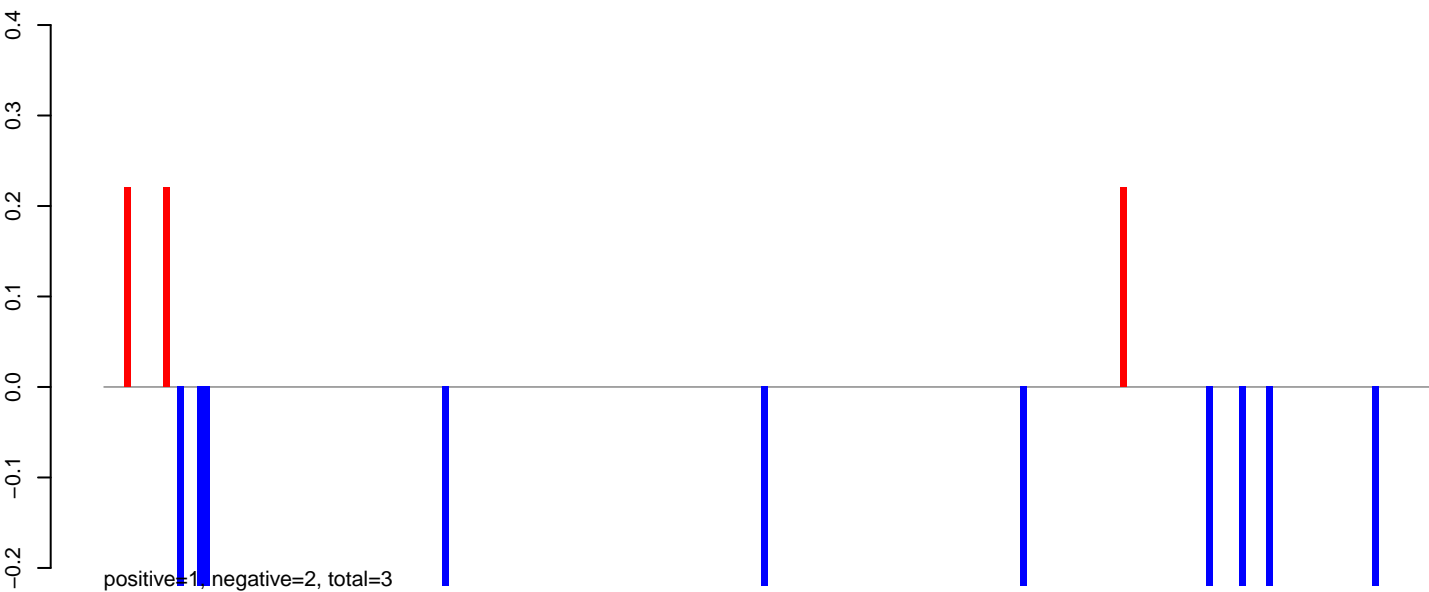

AeAlbo_Fcarc_OA.24_35.rep

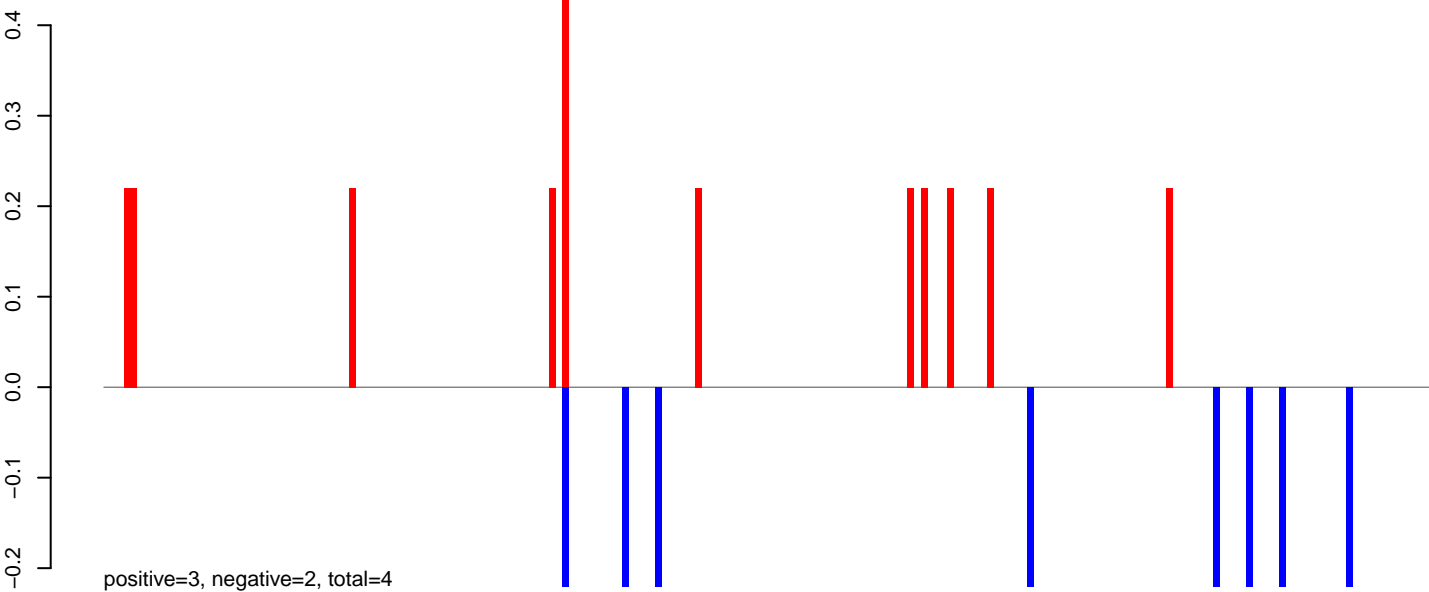

AeAlbo_Fcarc_OA.rep

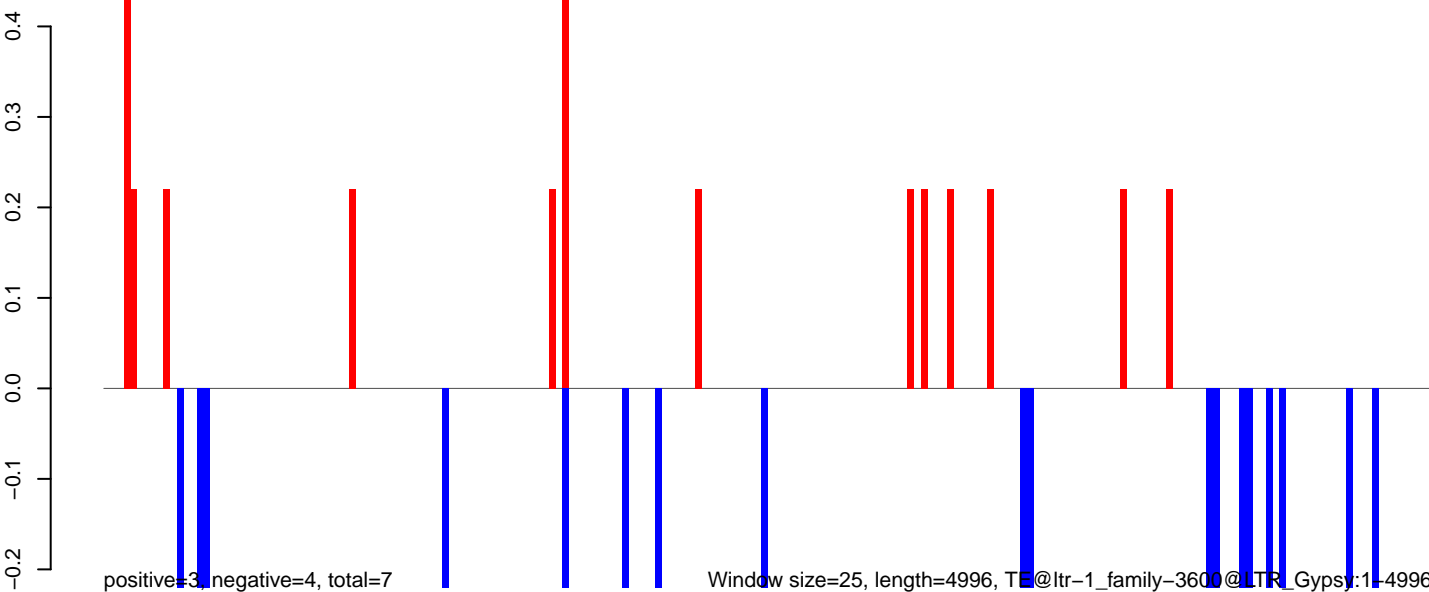

Window size=25, length=4996, TE@ltr-1_family-3600@LTR_Gypsy:1-4996

0 1000 2000 3000 4000 5000

AeAlbo_FcArc_OA.18_23.rep

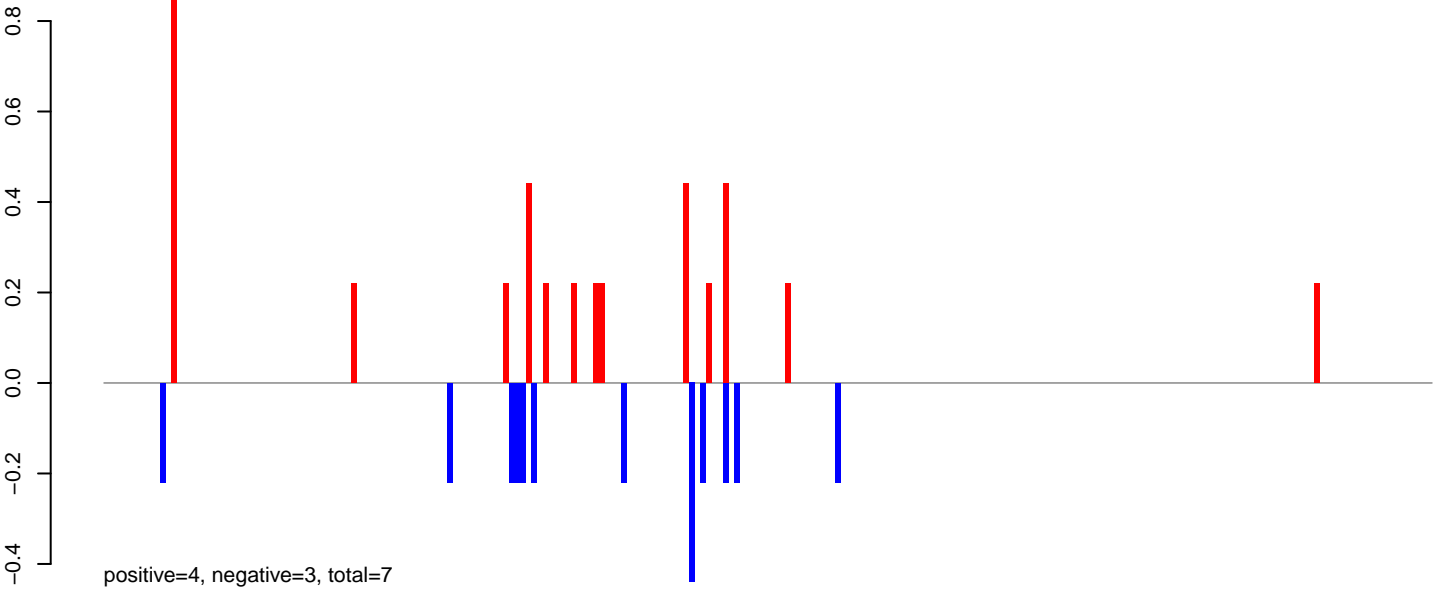

AeAlbo_FcArc_OA.24_35.rep

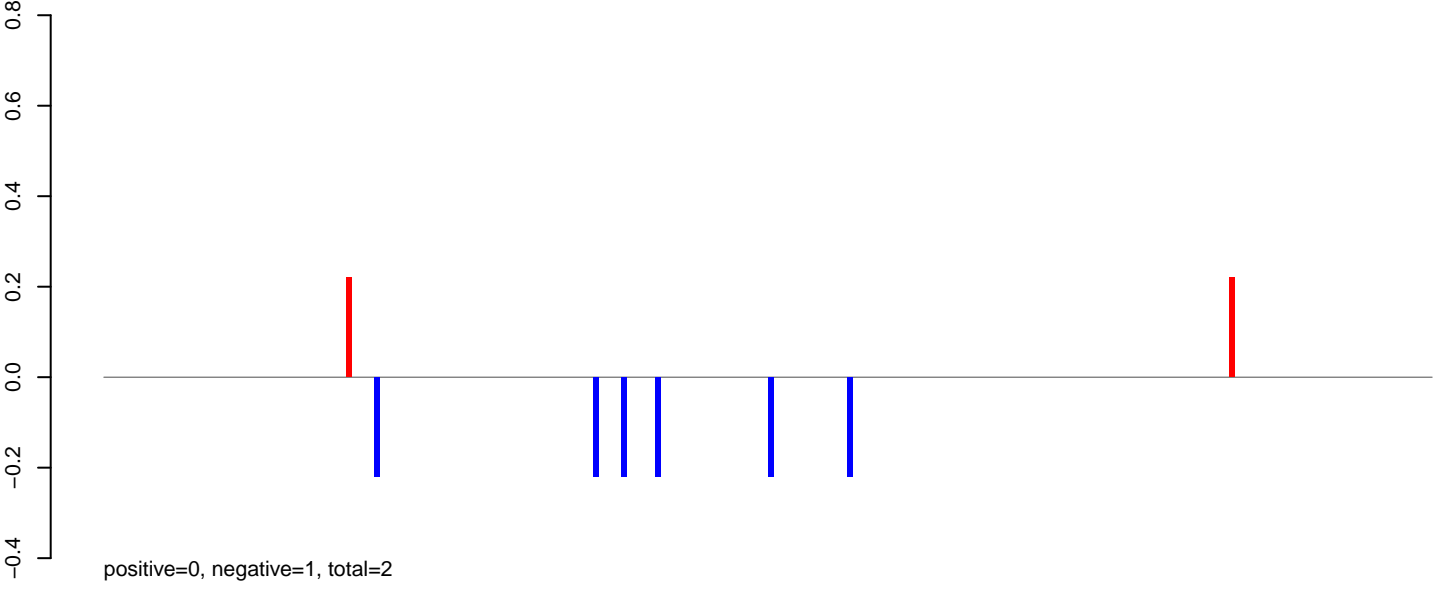

AeAlbo_FcArc_OA.rep

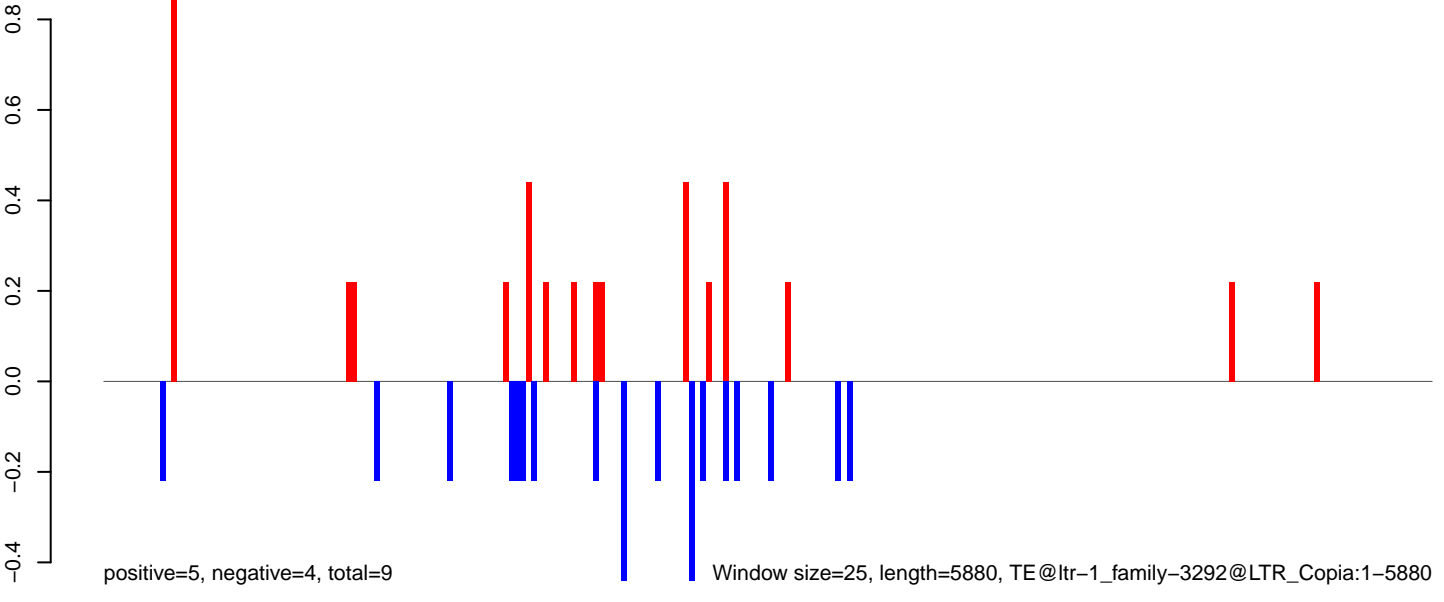

0 1000 2000 3000 4000 5000 6000

AeAlbo_Fcarc_OA.18_23.rep

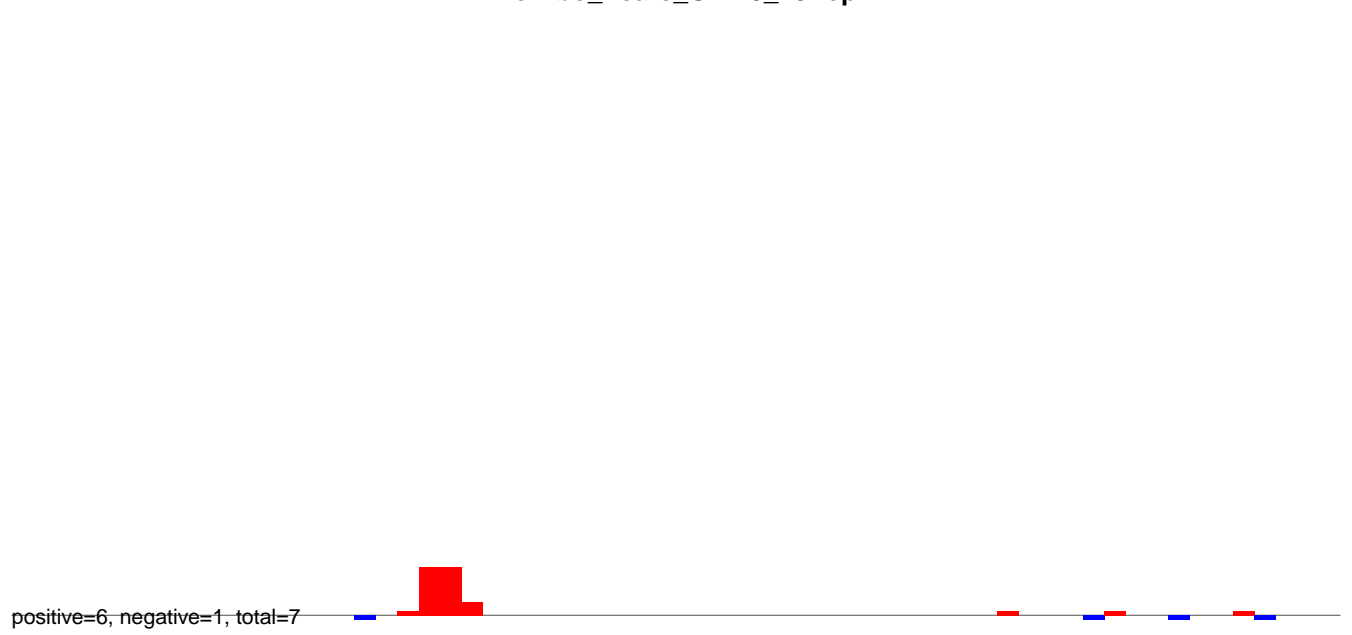

AeAlbo_Fcarc_OA.24_35.rep

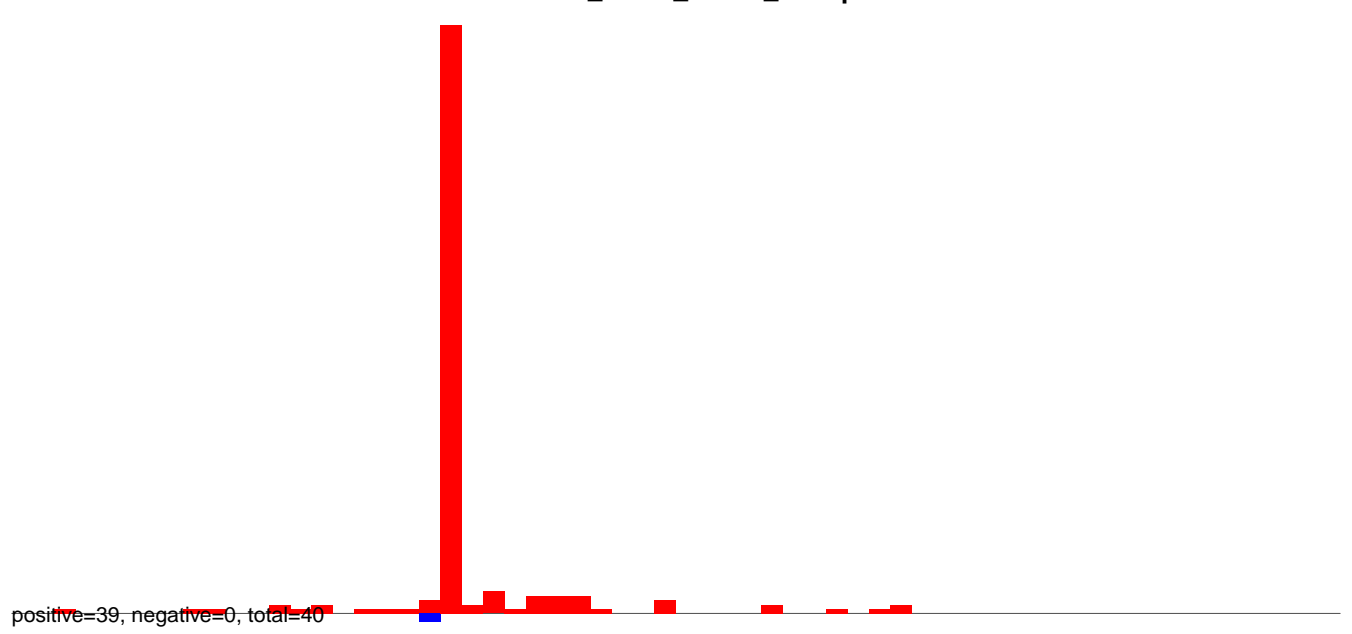

AeAlbo_Fcarc_OA.rep

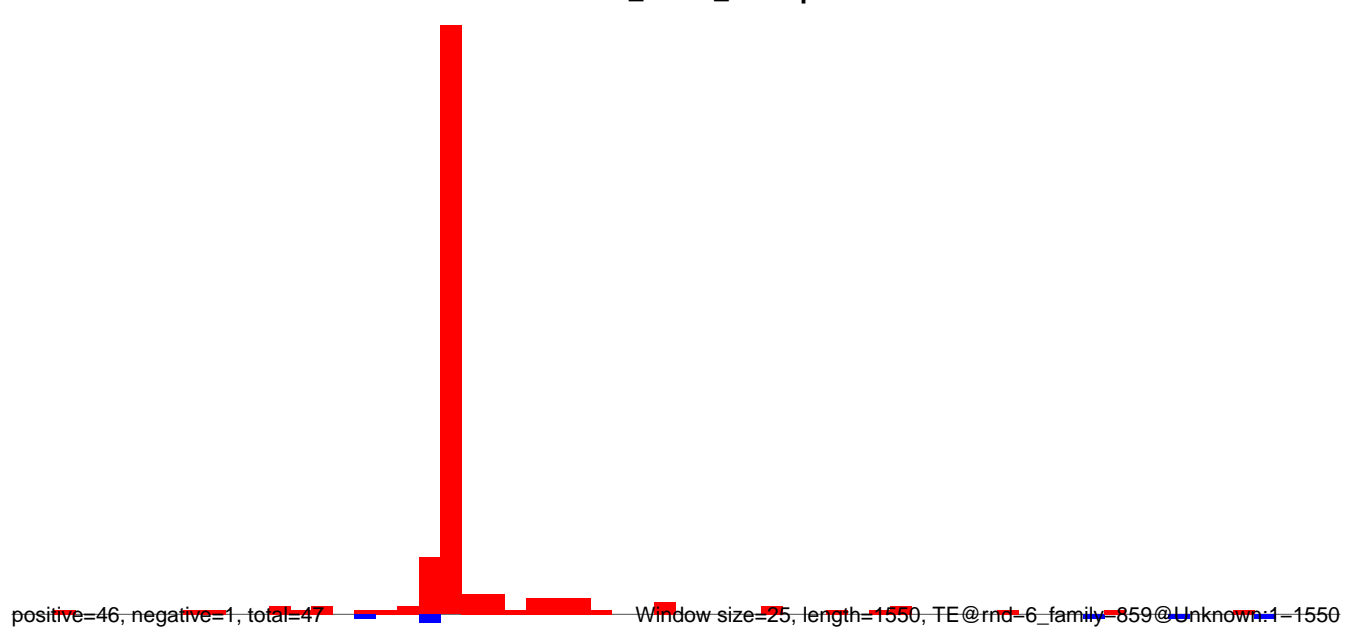

AeAlbo_Fcarc_OA.18_23.rep

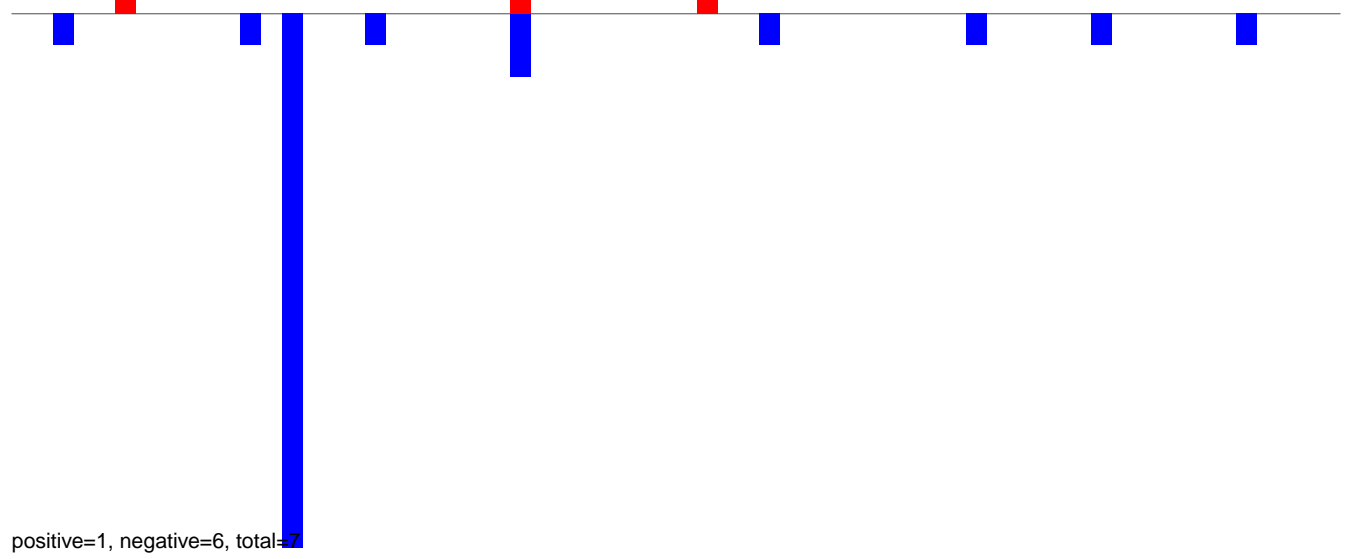

AeAlbo_Fcarc_OA.24_35.rep

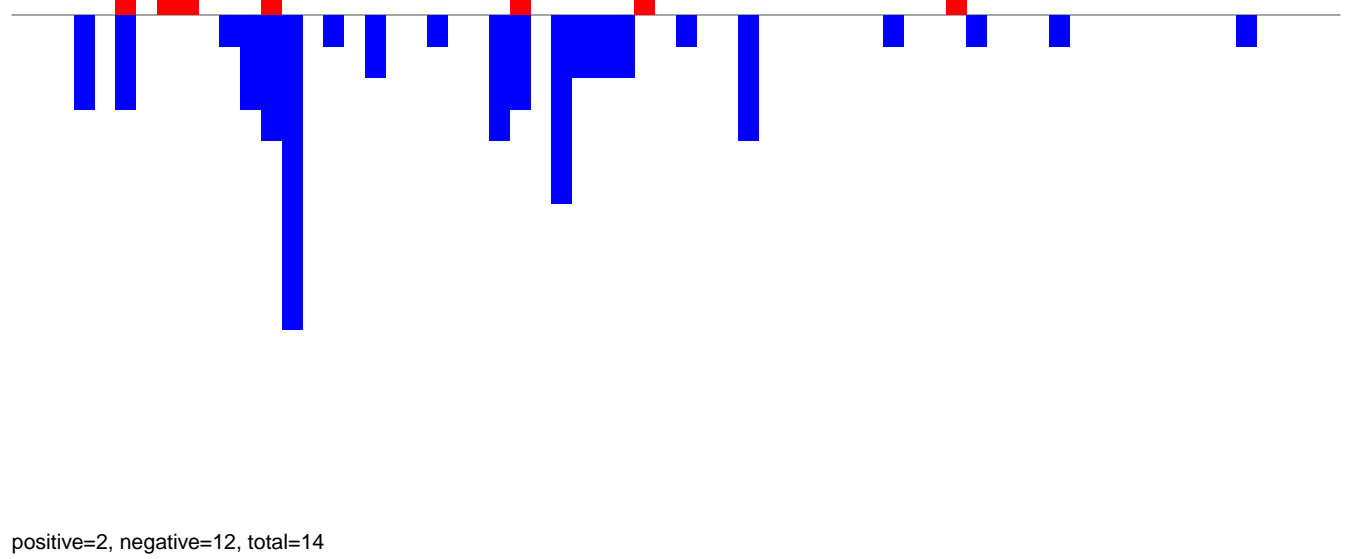

AeAlbo_Fcarc_OA.rep

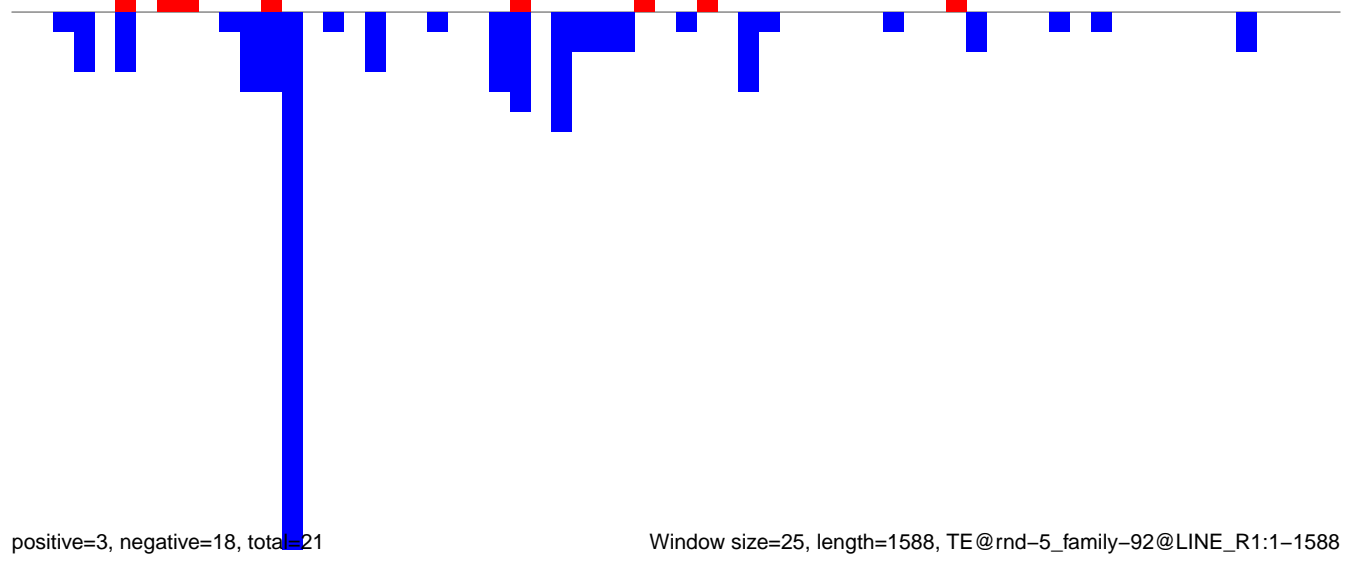

AeAlbo_Fcarc_OA.18_23.rep



positive=4, negative=64, total=67

AeAlbo_Fcarc_OA.24_35.rep

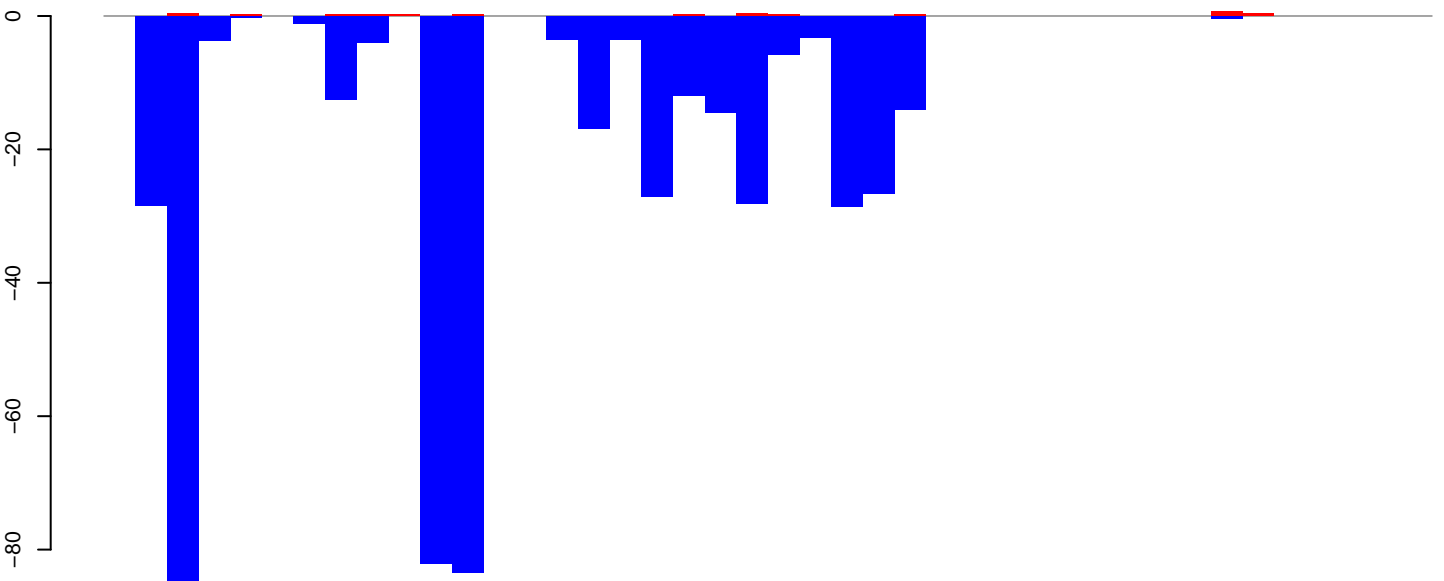

positive=4, negative=488, total=492

AeAlbo_Fcarc_OA.rep

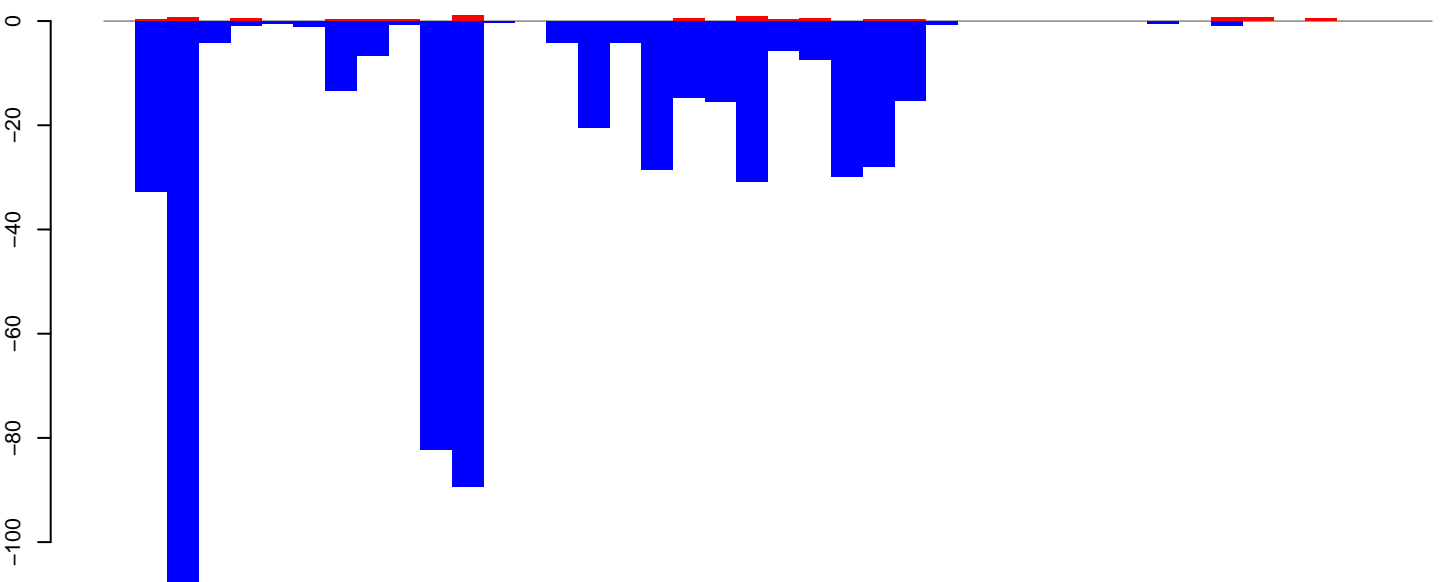

positive=7, negative=552, total=559

Window size=25, length=1038, TE@rnd-1_family-454@DNA_CMC-Chapaev-3:1-1038

0 200 400 600 800 1000

AeAlbo_Fcarc_OA.18_23.rep

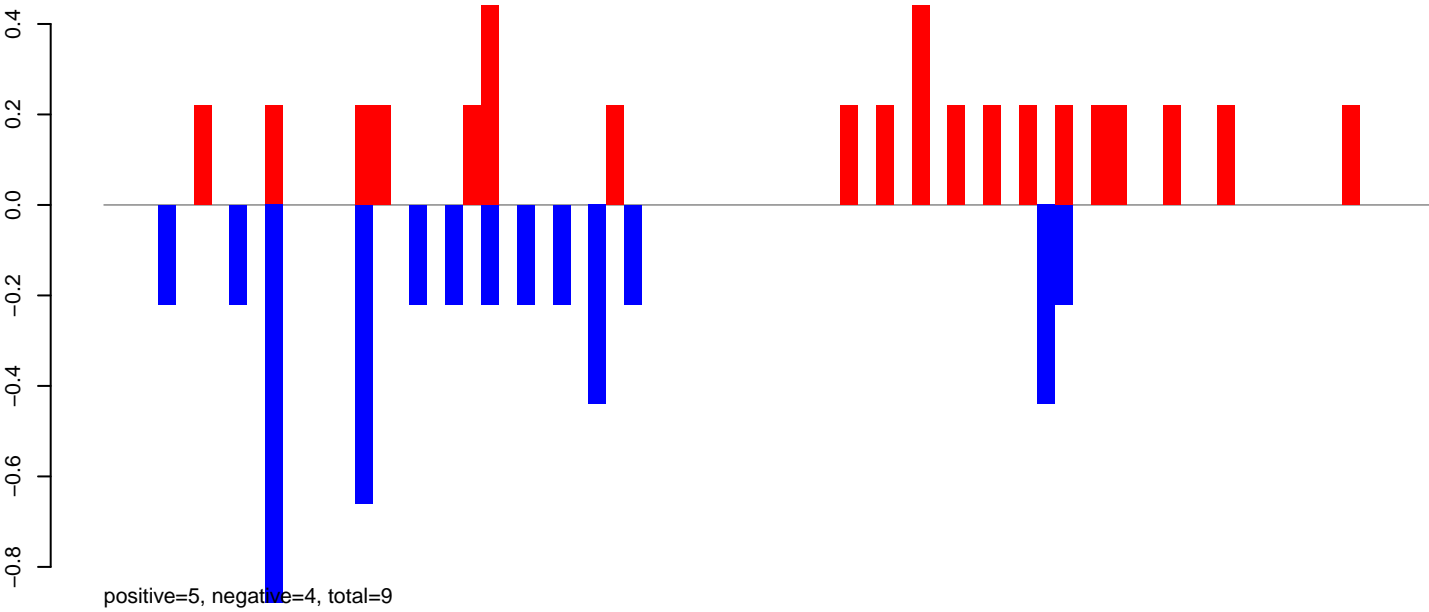

AeAlbo_Fcarc_OA.24_35.rep

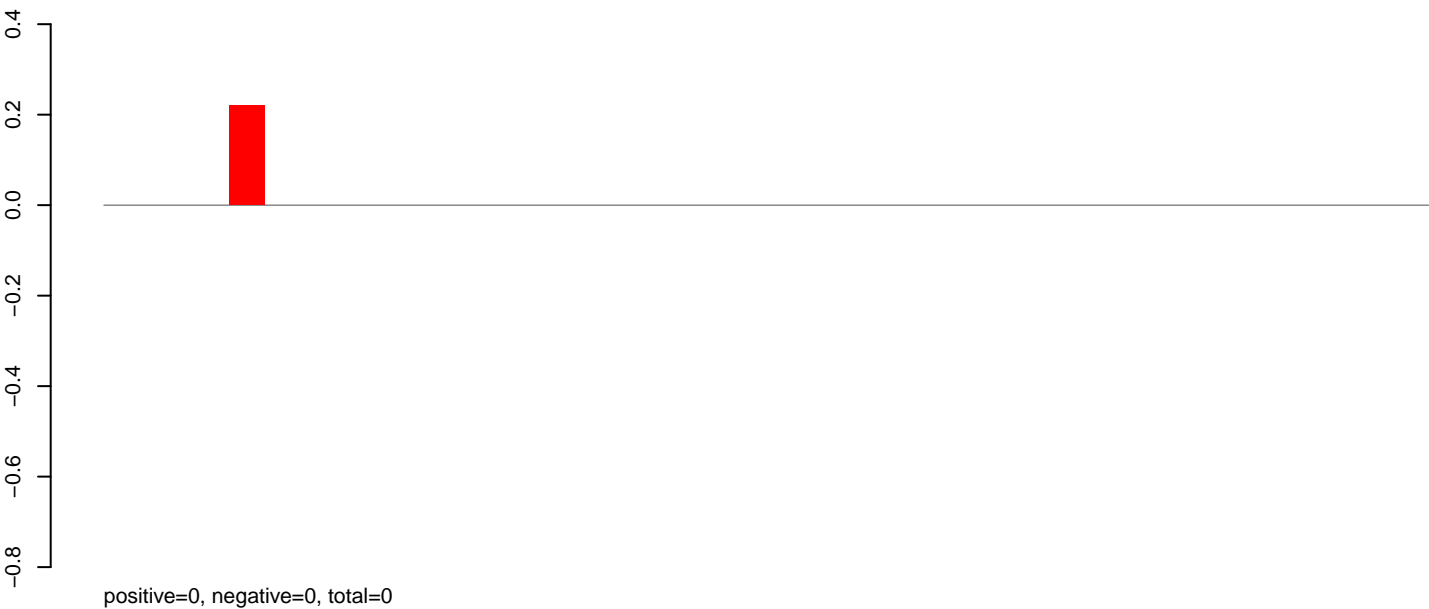

AeAlbo_Fcarc_OA.rep

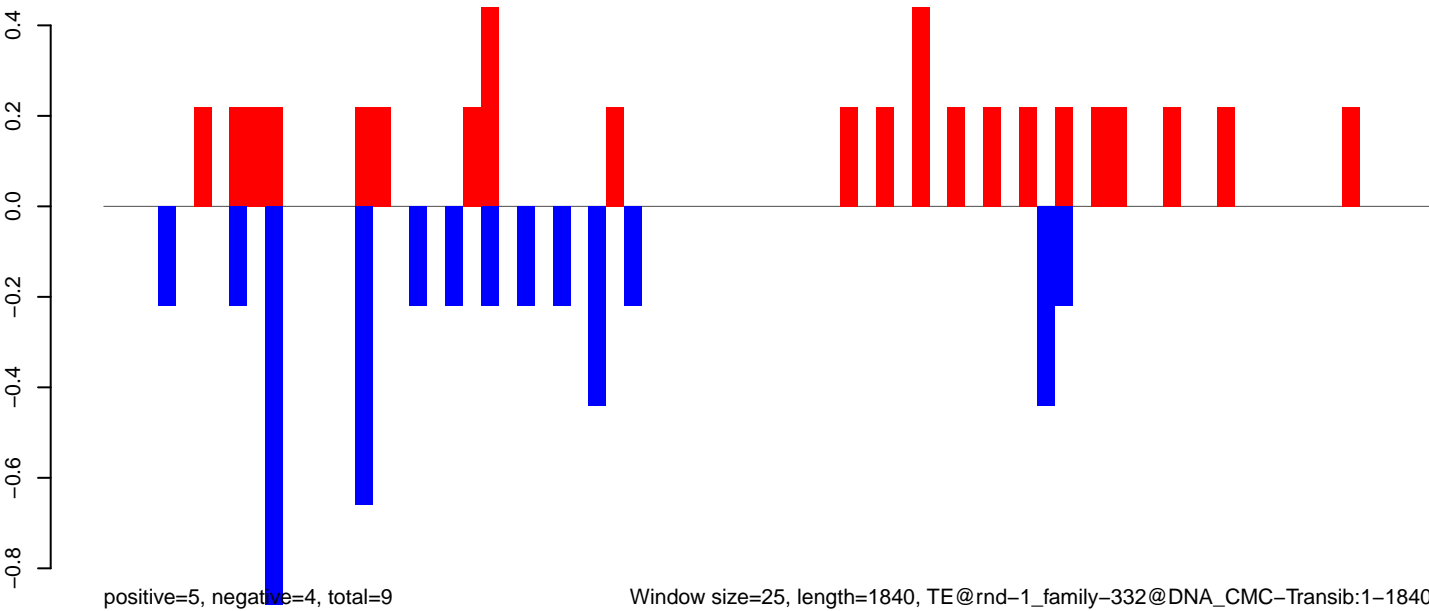

Window size=25, length=1840, TE@rnd-1_family-332@DNA_CMC-Transib:1-1840

0 500 1000 1500

AeAlbo_Fcarc_OA.18_23.rep

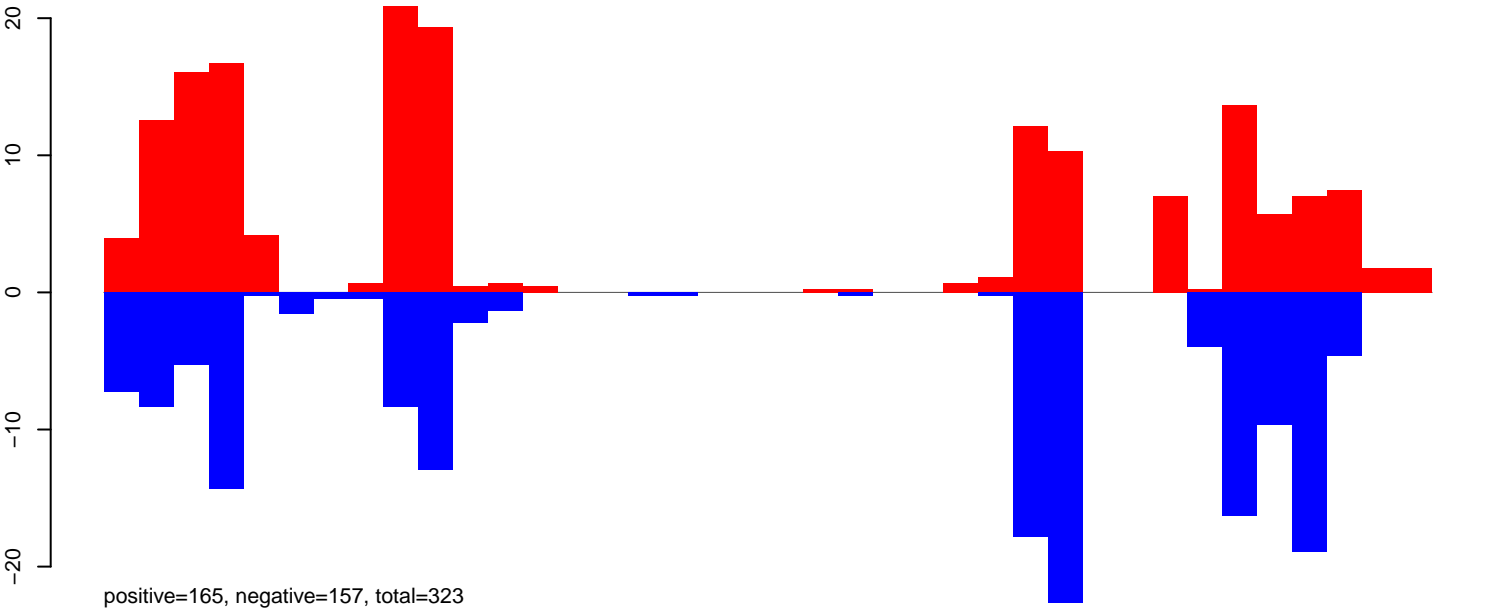

AeAlbo_Fcarc_OA.24_35.rep

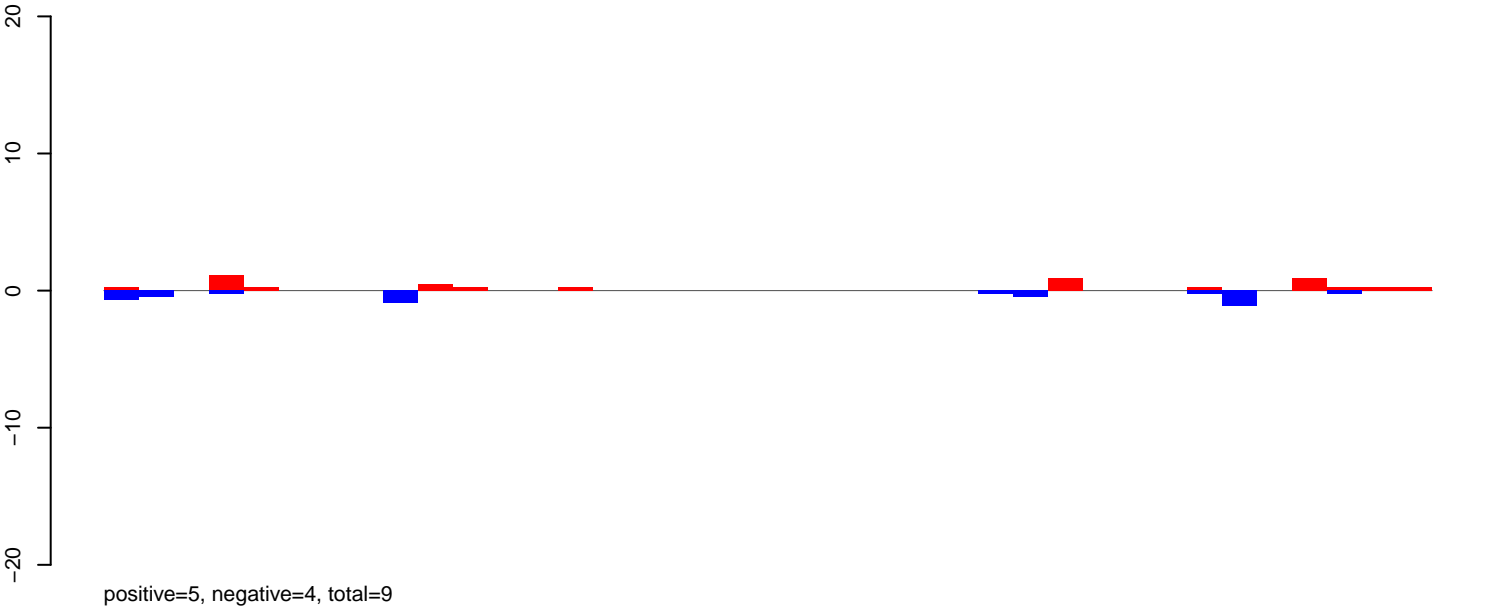

AeAlbo_Fcarc_OA.rep

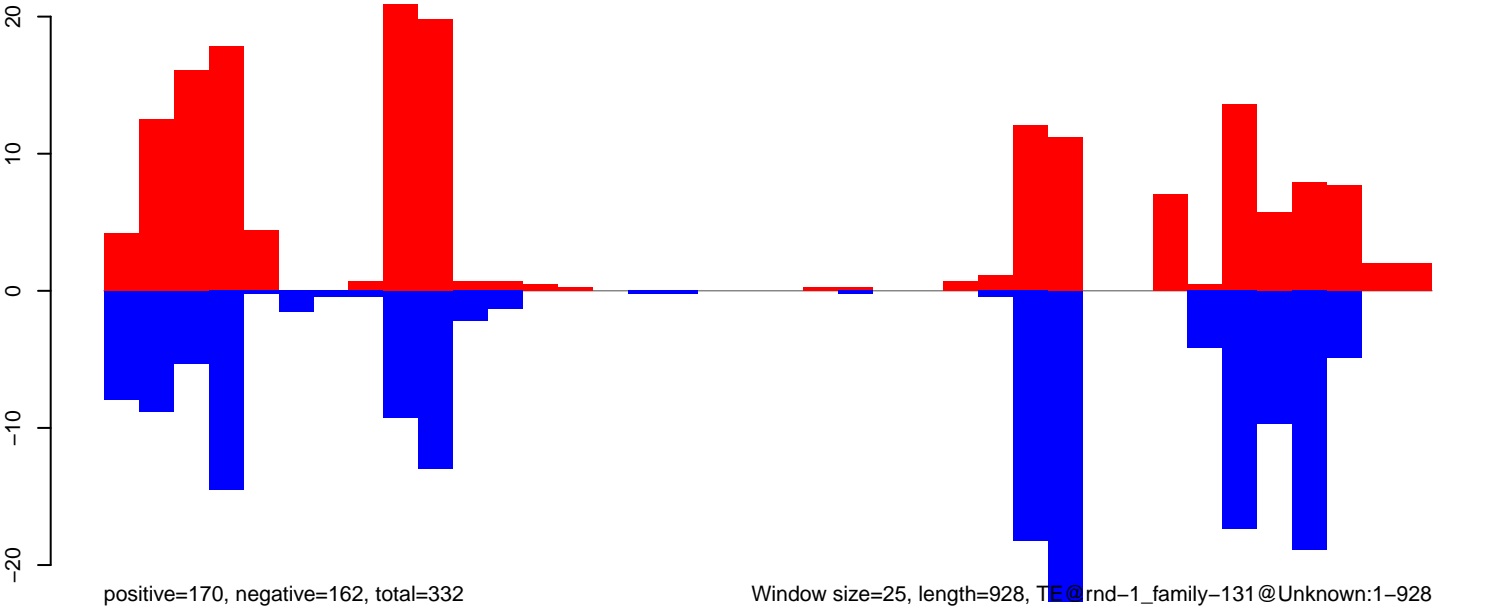

Window size=25, length=928, TE@rnd-1_family-131@Unknown:1-928

AeAlbo_Fcarc_OA.18_23.rep

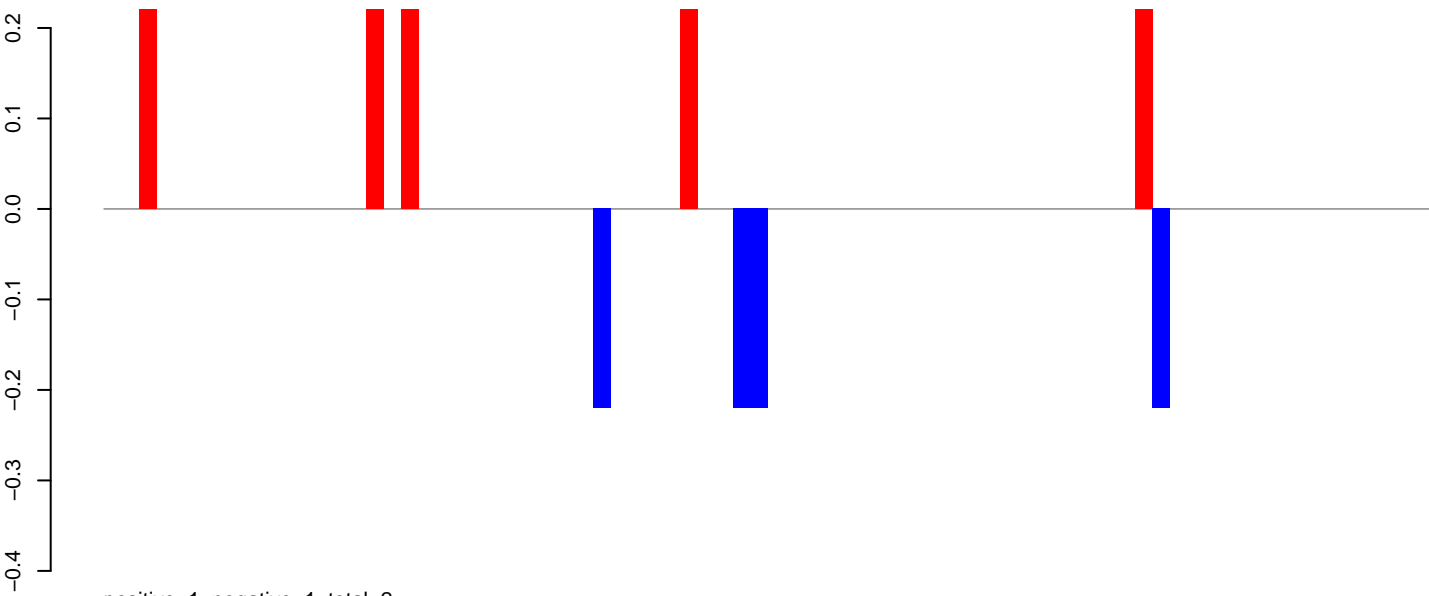

AeAlbo_Fcarc_OA.24_35.rep

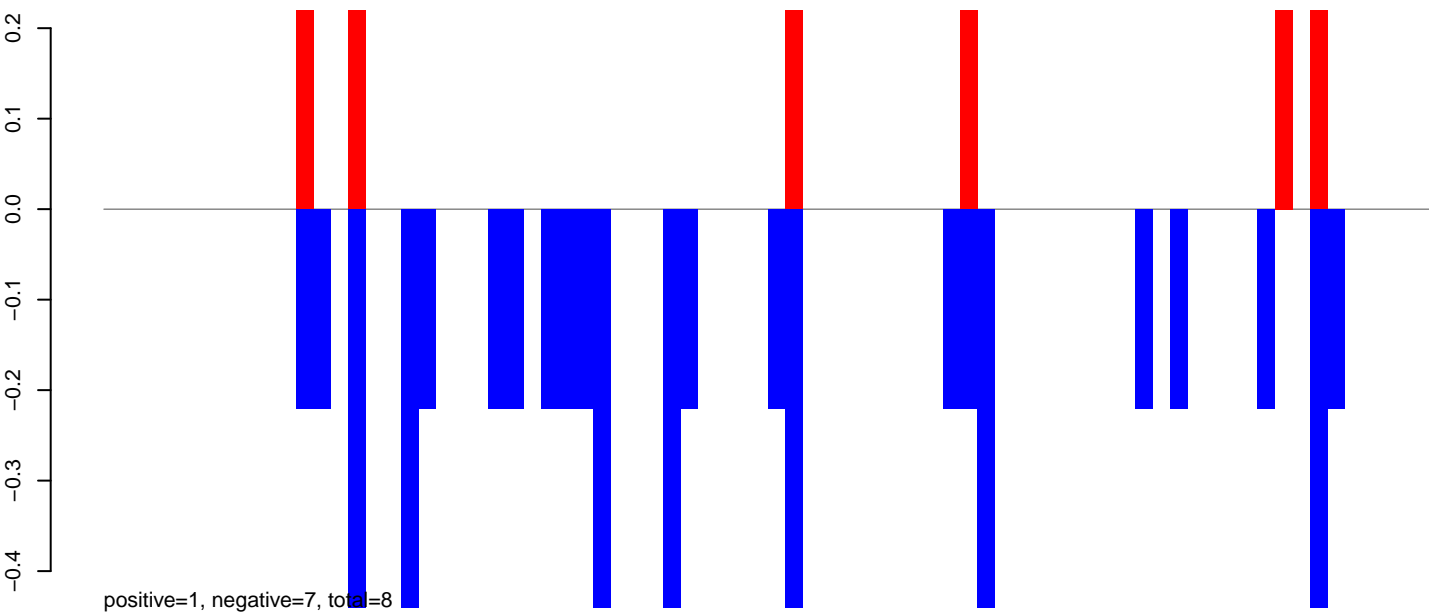

AeAlbo_Fcarc_OA.rep

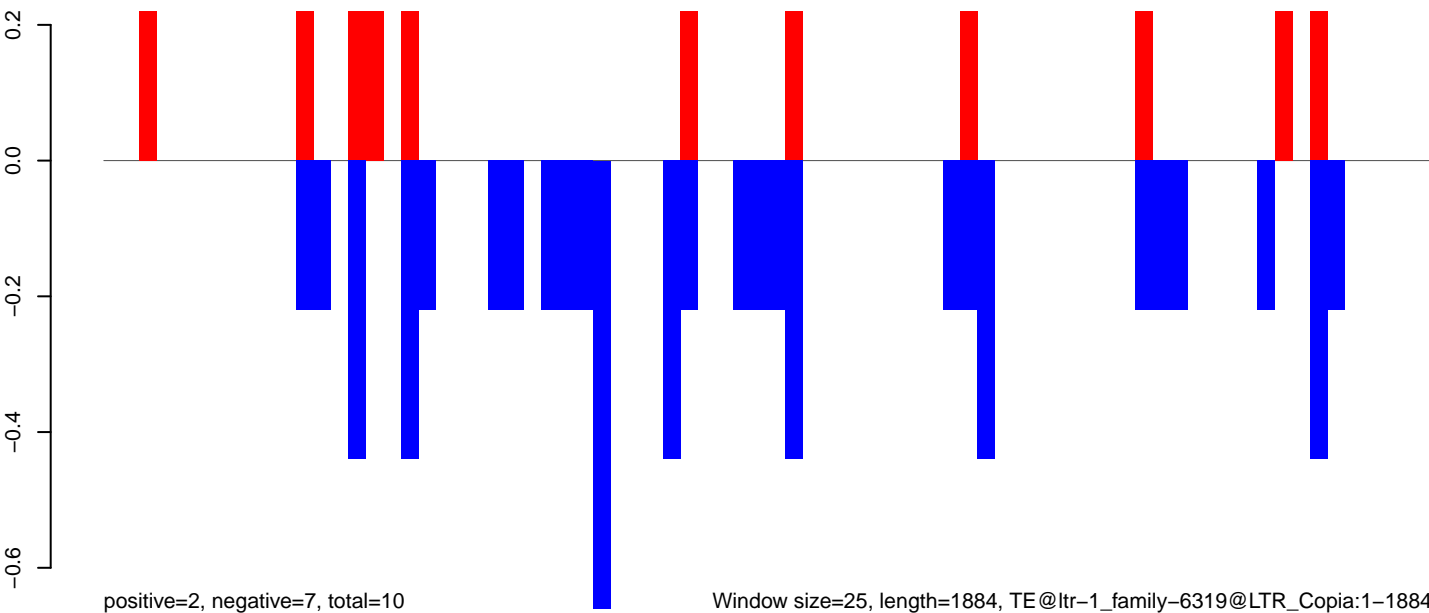

Window size=25, length=1884, TE@ltr-1_family-6319@LTR_Copia:1-1884

0 500 1000 1500 2000

AeAlbo_Fcarc_OA.18_23.rep

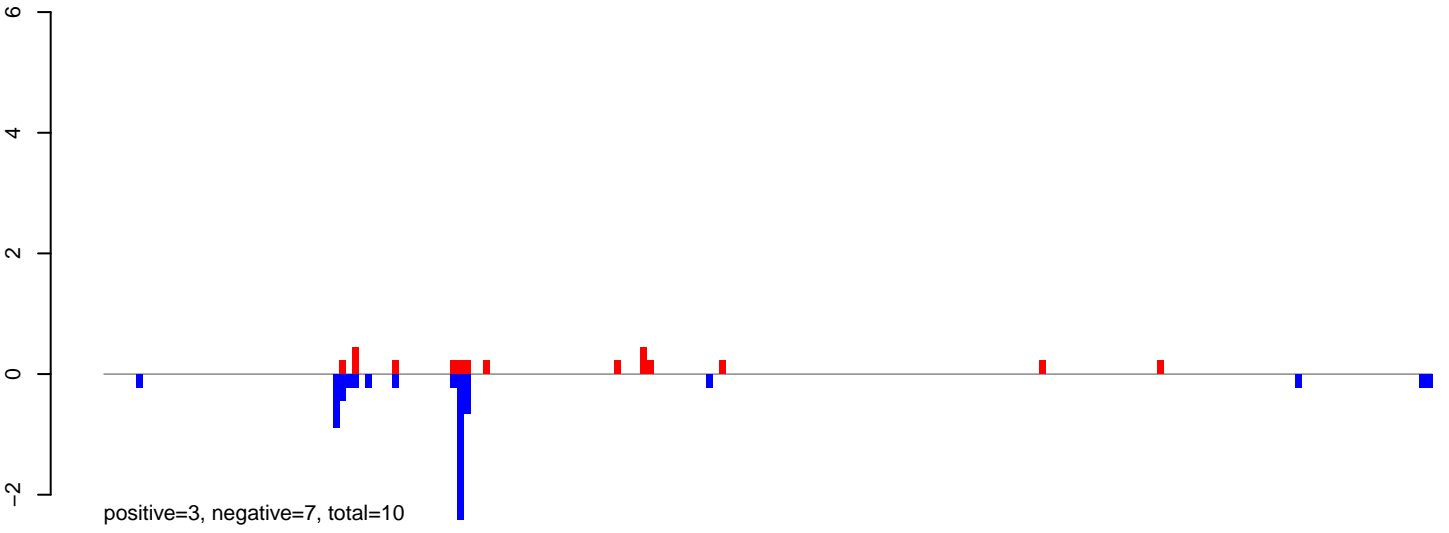

AeAlbo_Fcarc_OA.24_35.rep

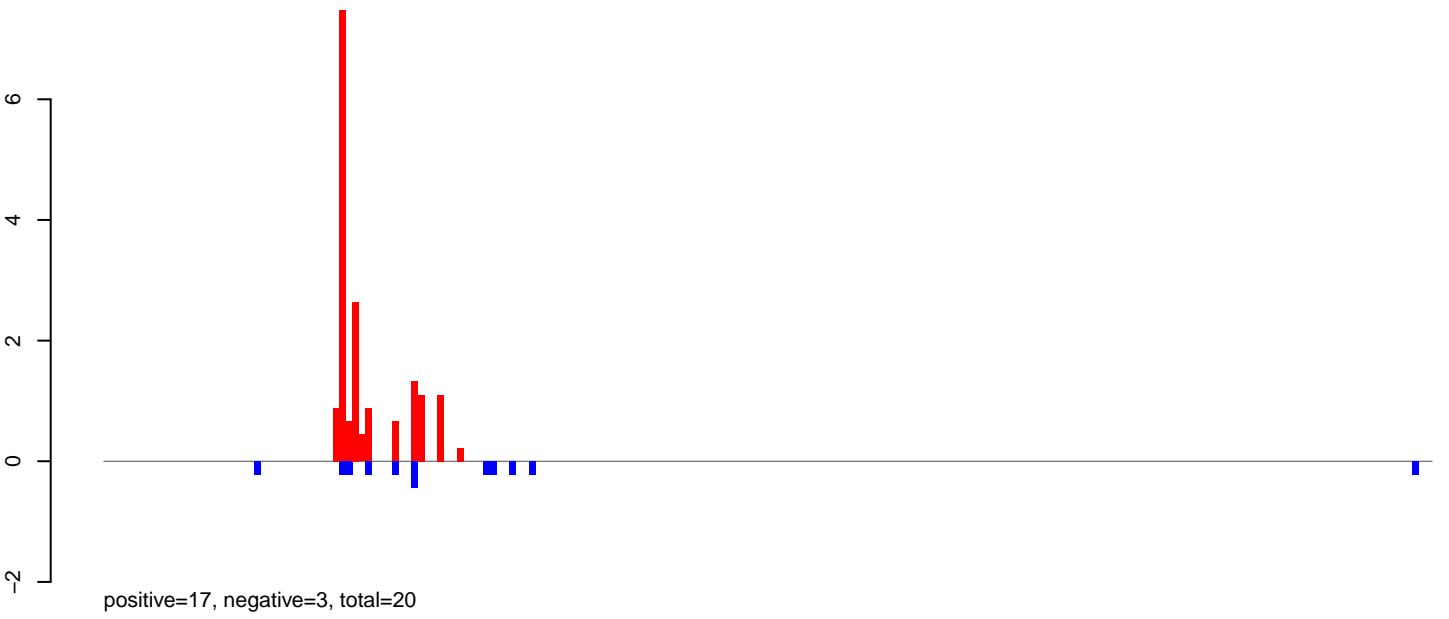

AeAlbo_Fcarc_OA.rep

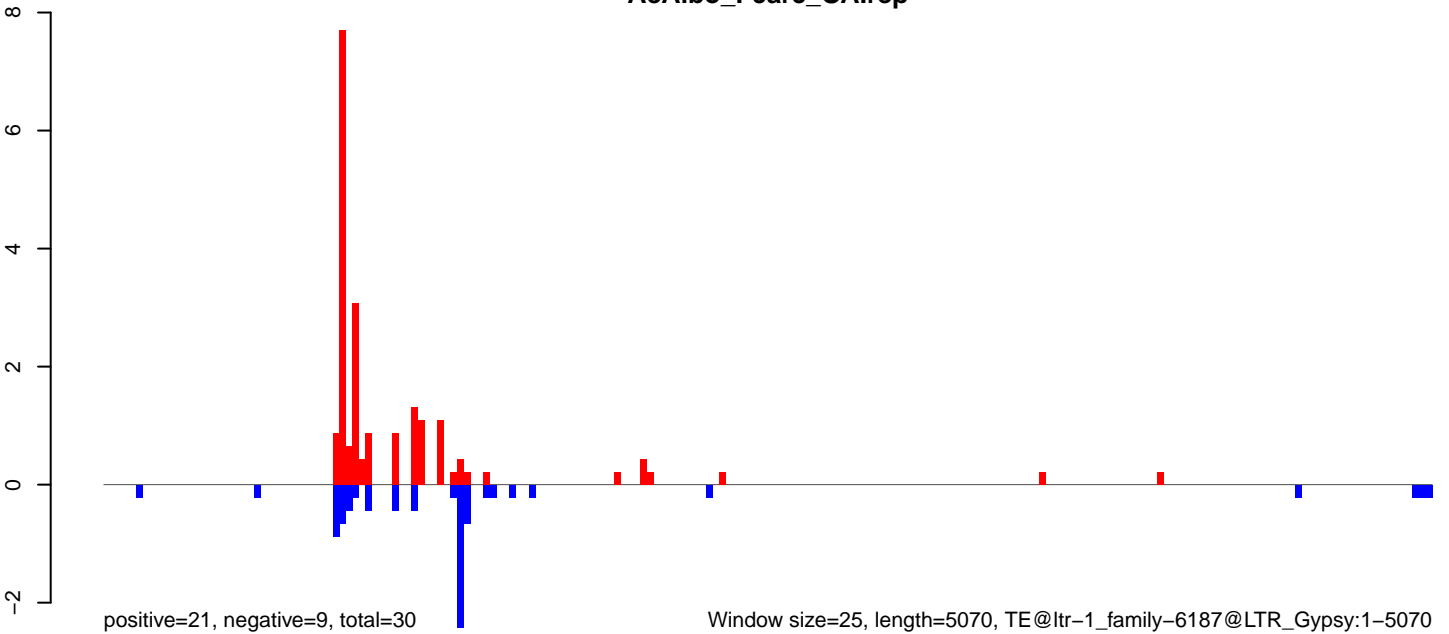

0 1000 2000 3000 4000 5000

AeAlbo_Fcarc_OA.18_23.rep

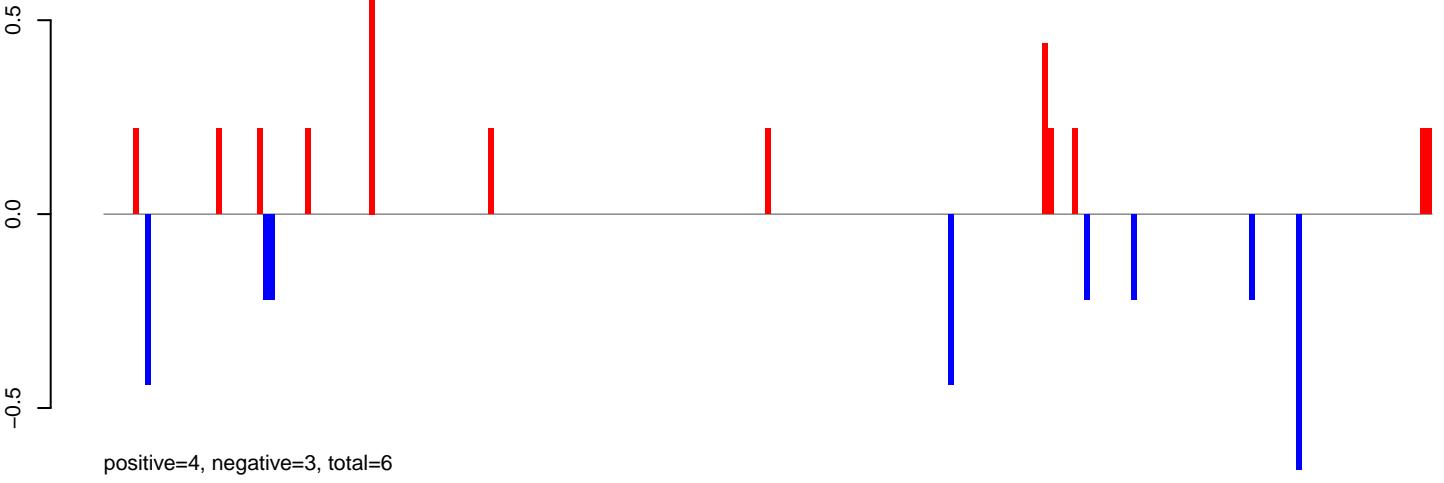

AeAlbo_Fcarc_OA.24_35.rep

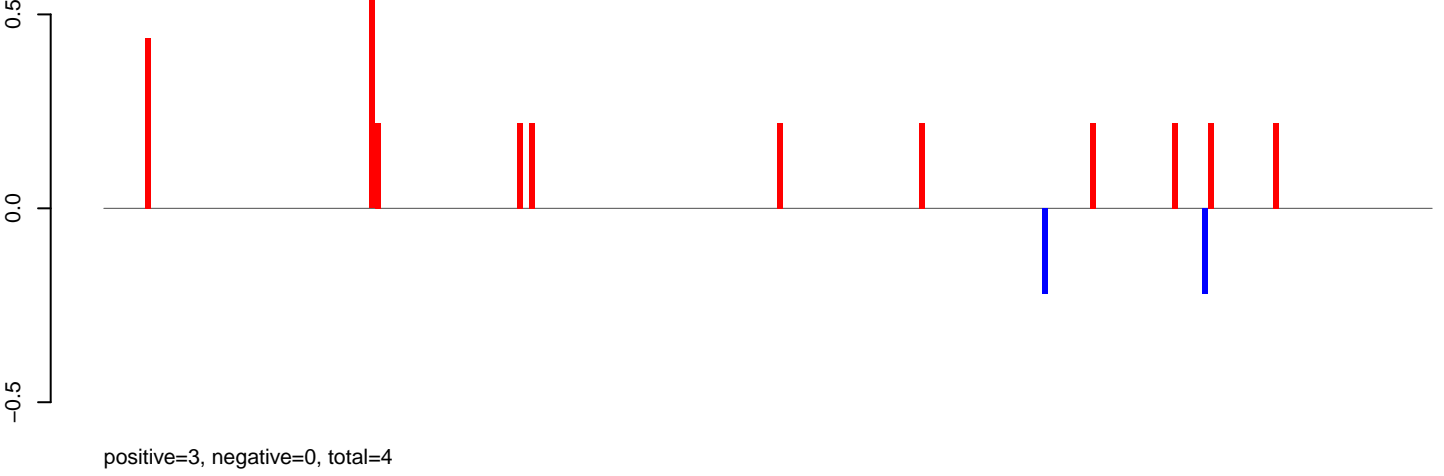

AeAlbo_Fcarc_OA.rep

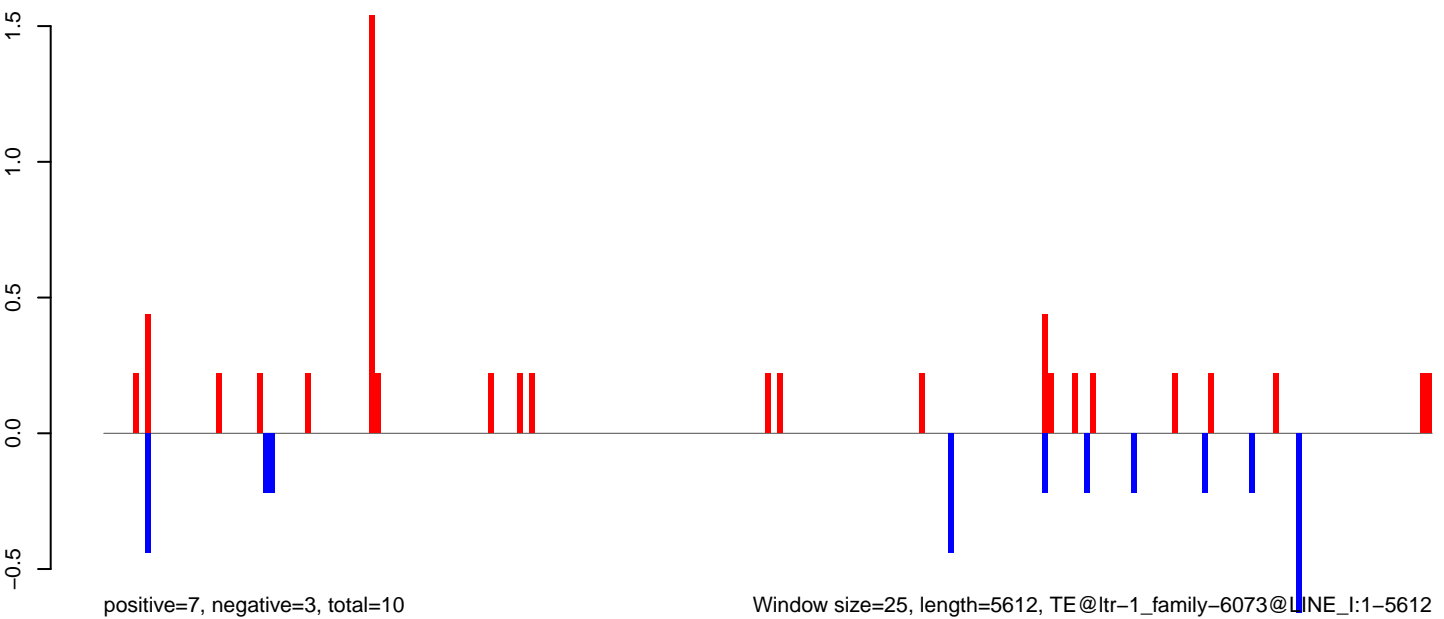

Window size=25, length=5612, TE@ltr-1_family-6073@LINE_I:1-5612

AeAlbo_FcArc_OA.18_23.rep

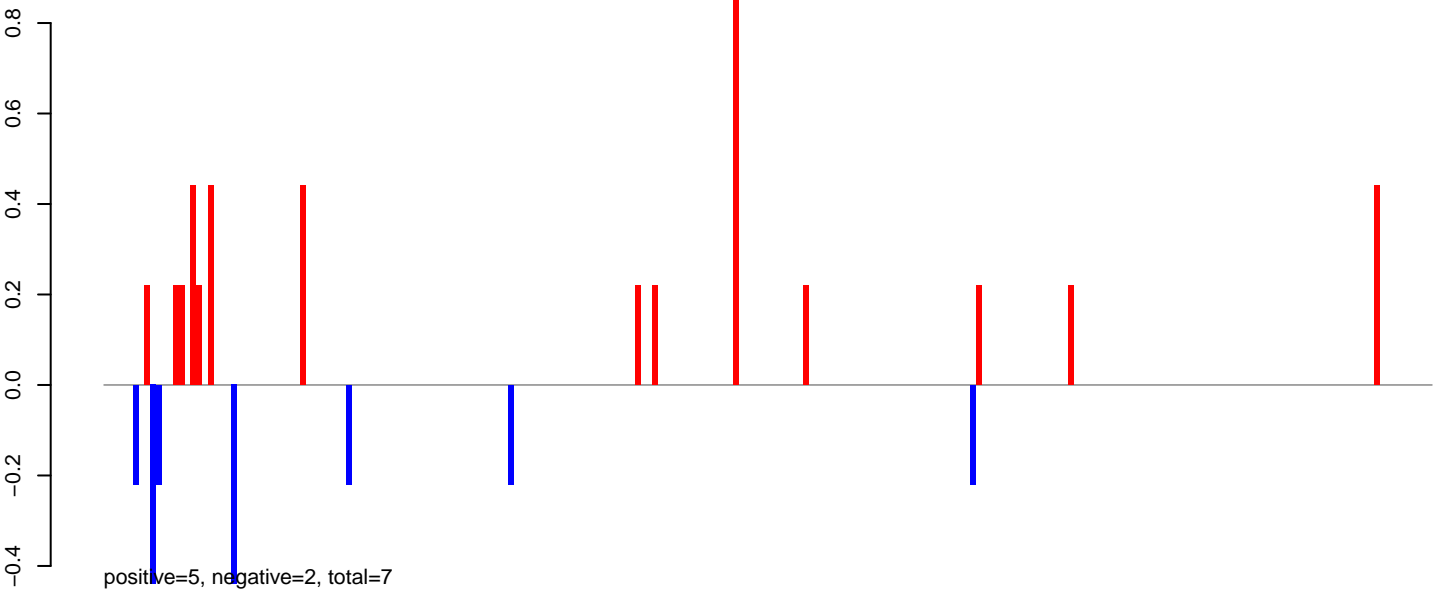

AeAlbo_FcArc_OA.24_35.rep

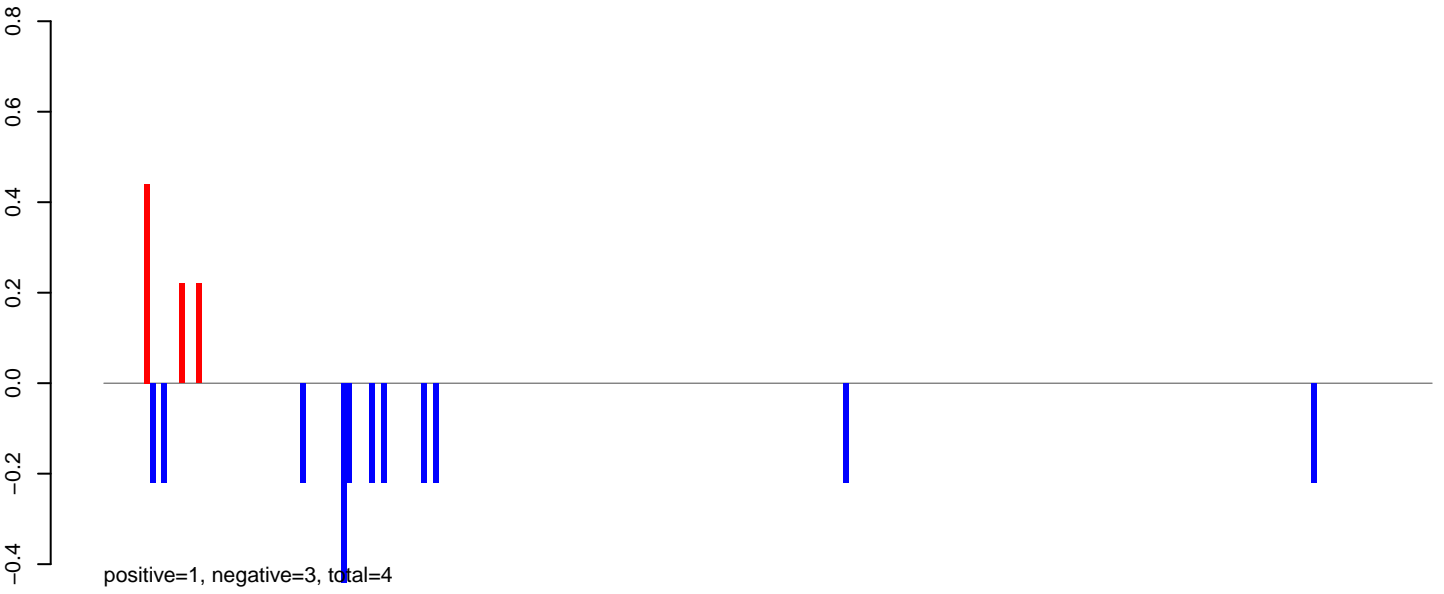

AeAlbo_FcArc_OA.rep

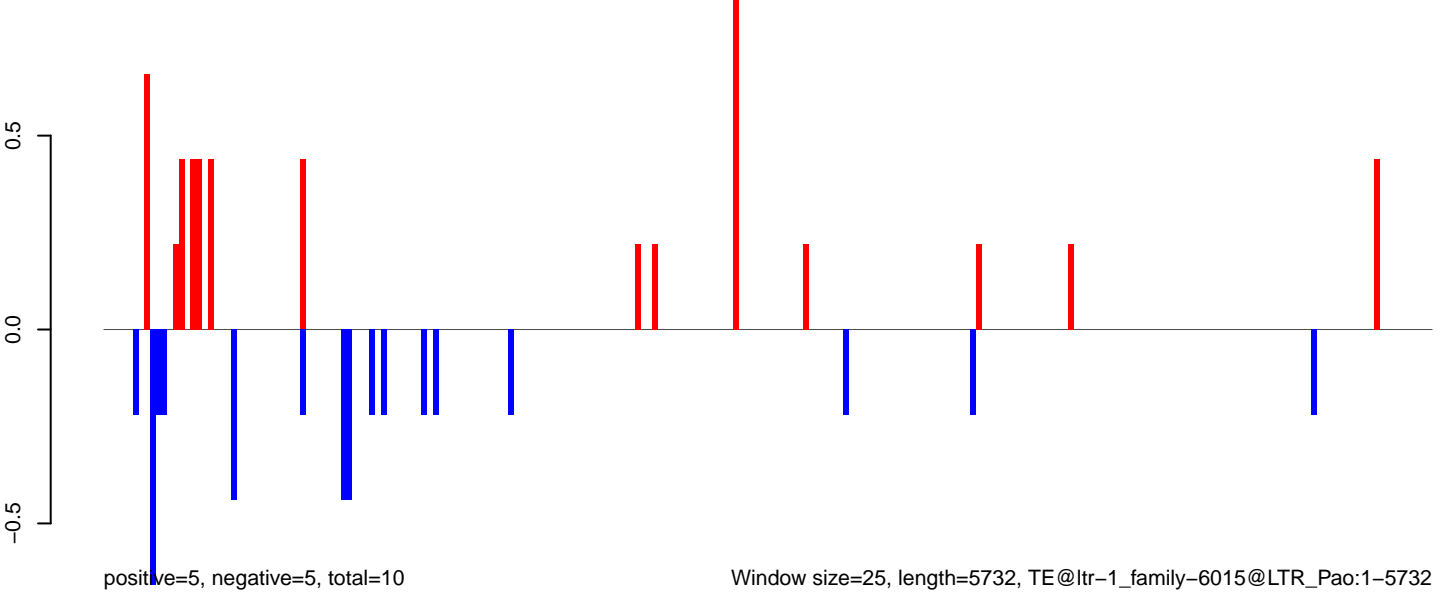

Window size=25, length=5732, TE@ltr-1_family-6015@LTR_Pao:1-5732

AeAlbo_Fcarc_OA.18_23.rep



AeAlbo_Fcarc_OA.24_35.rep

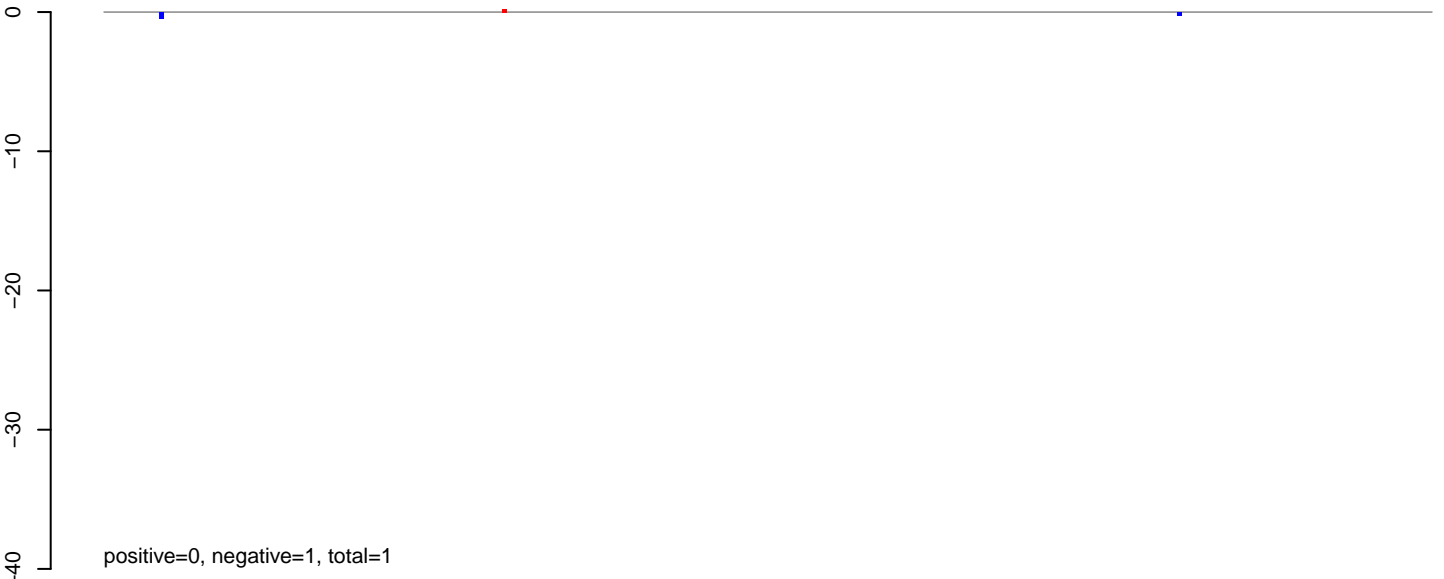

AeAlbo_Fcarc_OA.rep

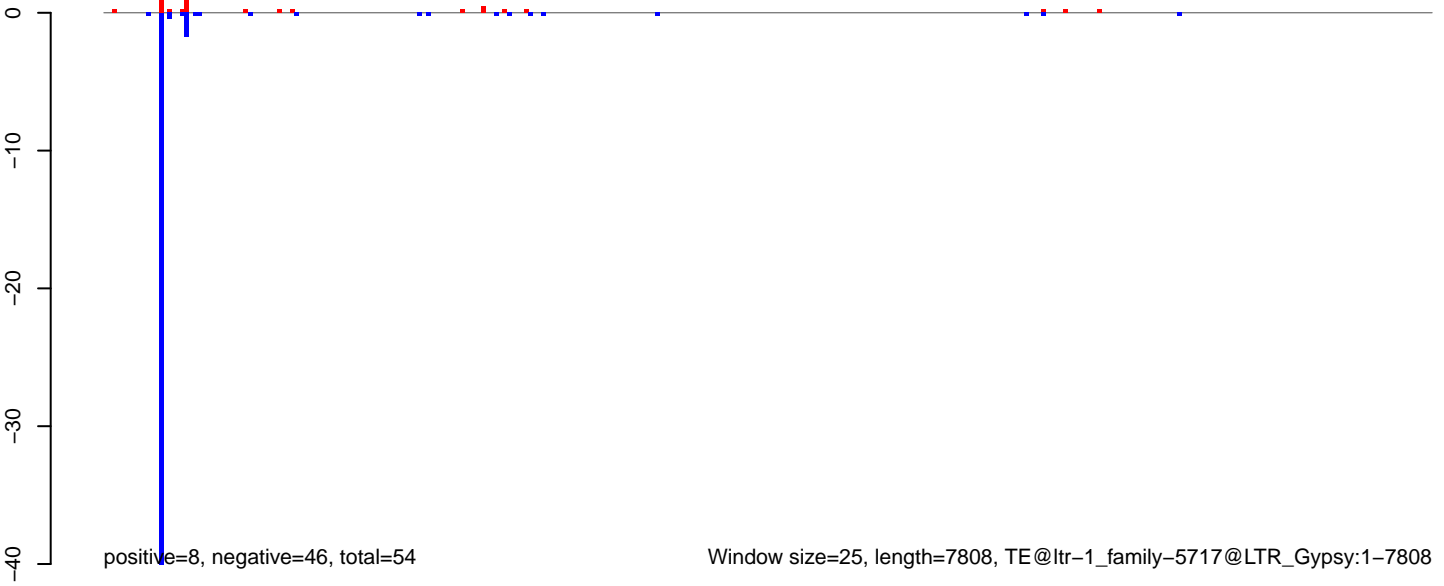

AeAlbo_Fcarc_OA.18_23.rep

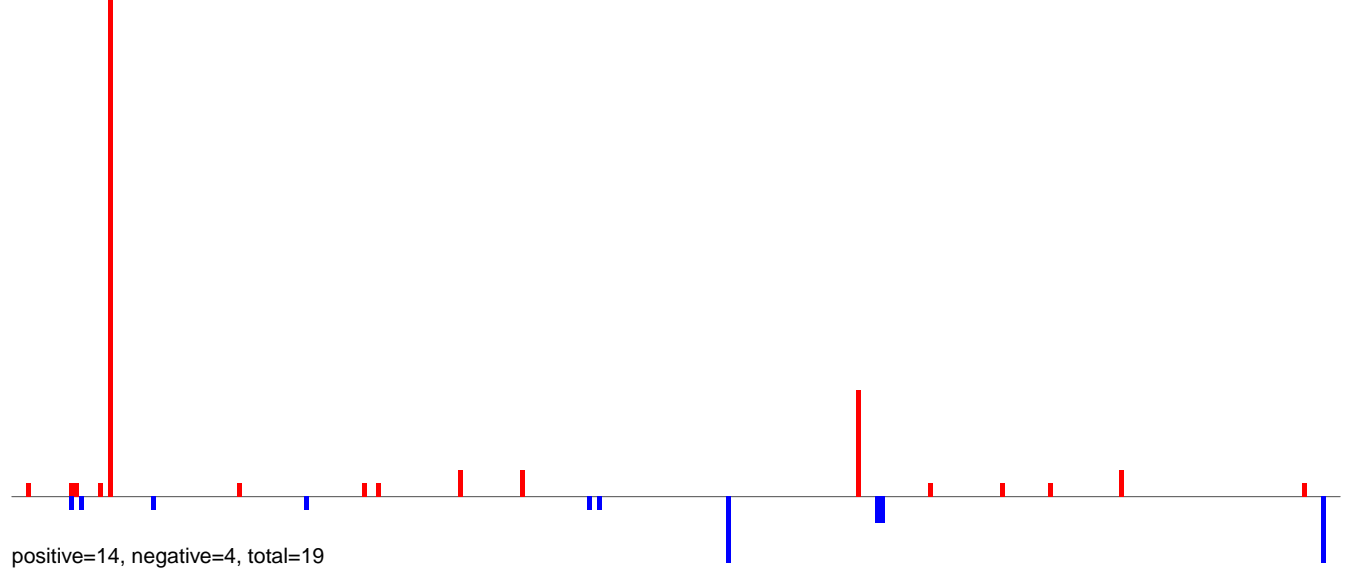

AeAlbo_Fcarc_OA.24_35.rep

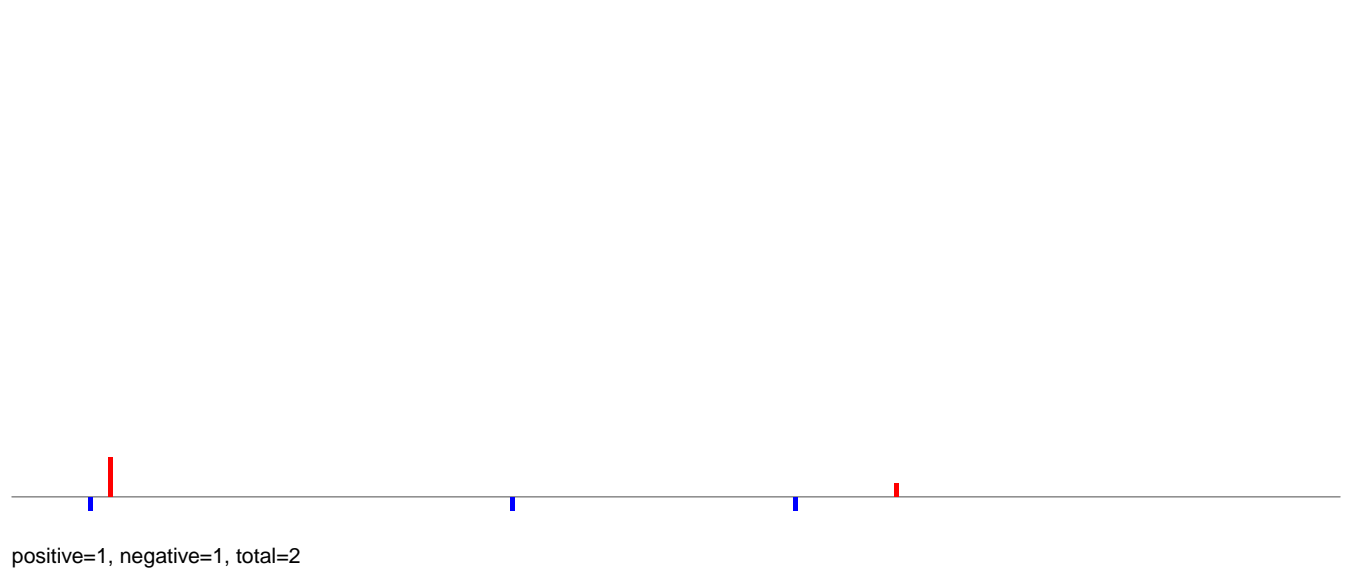

AeAlbo_Fcarc_OA.rep

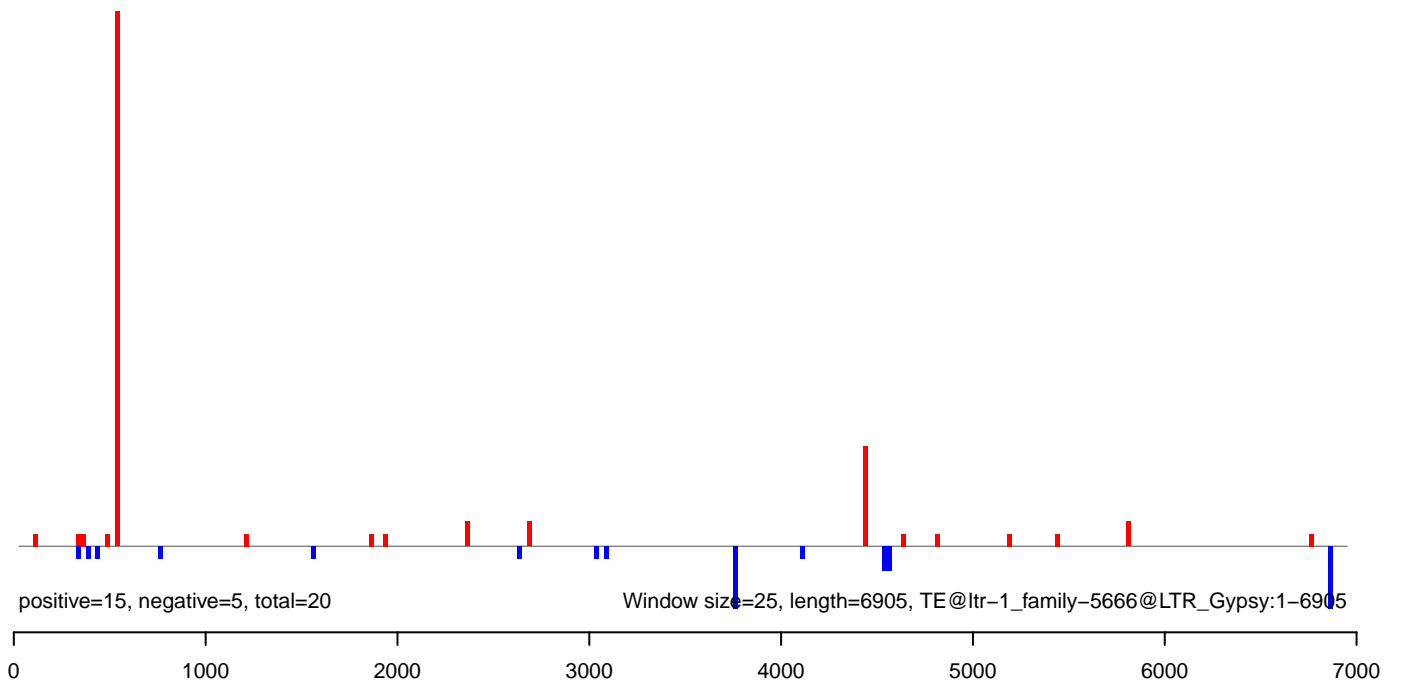

AeAlbo_Fcarc_OA.18_23.rep

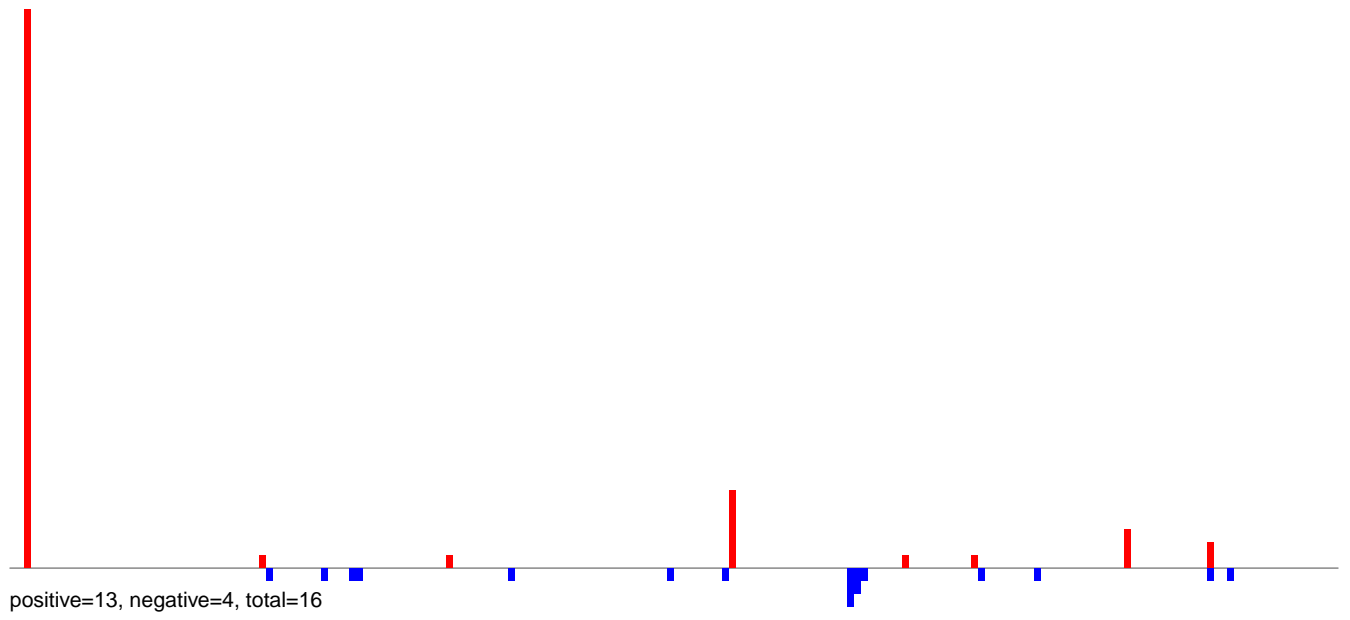

AeAlbo_Fcarc_OA.24_35.rep

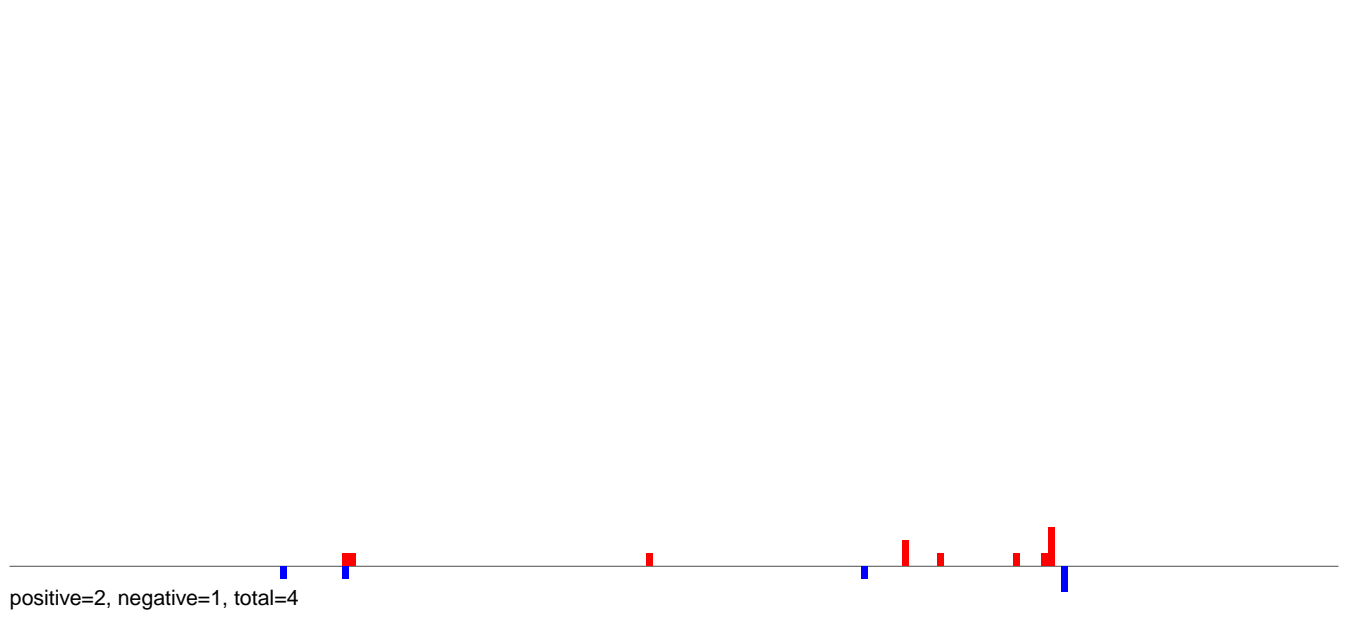

AeAlbo_Fcarc_OA.rep

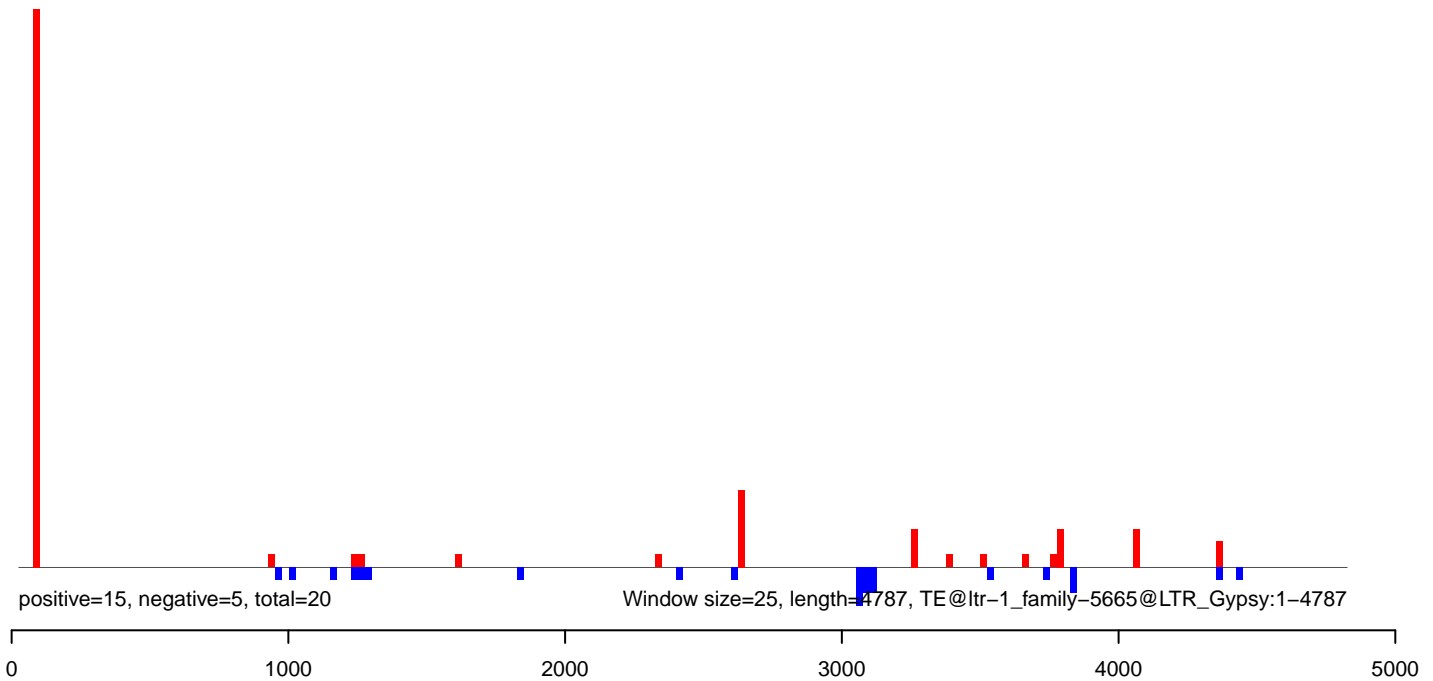

AeAlbo_Fcarc_OA.18_23.rep

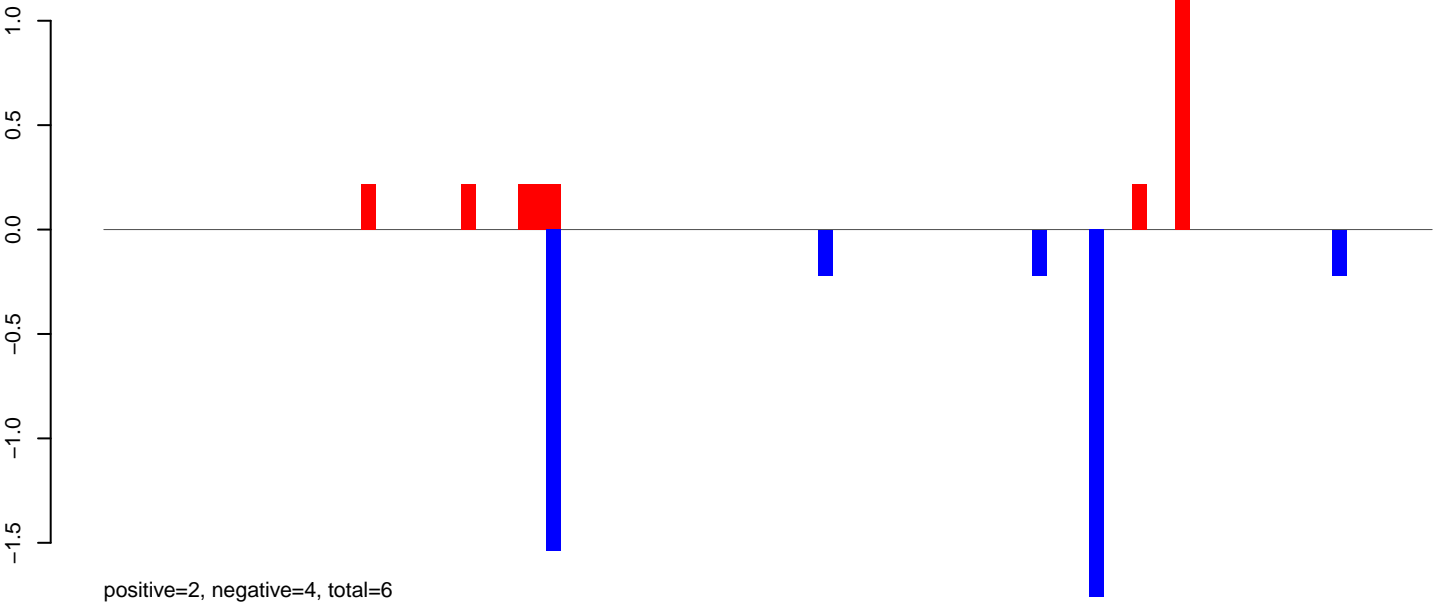

AeAlbo_Fcarc_OA.24_35.rep

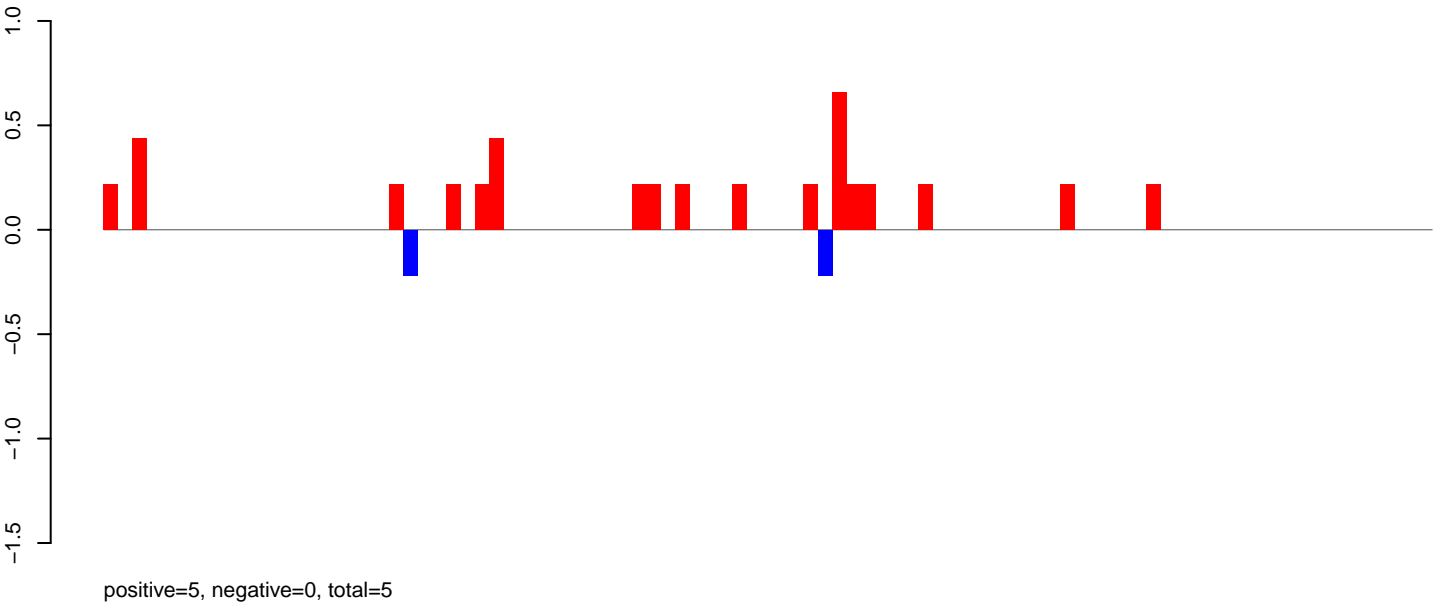

AeAlbo_Fcarc_OA.rep

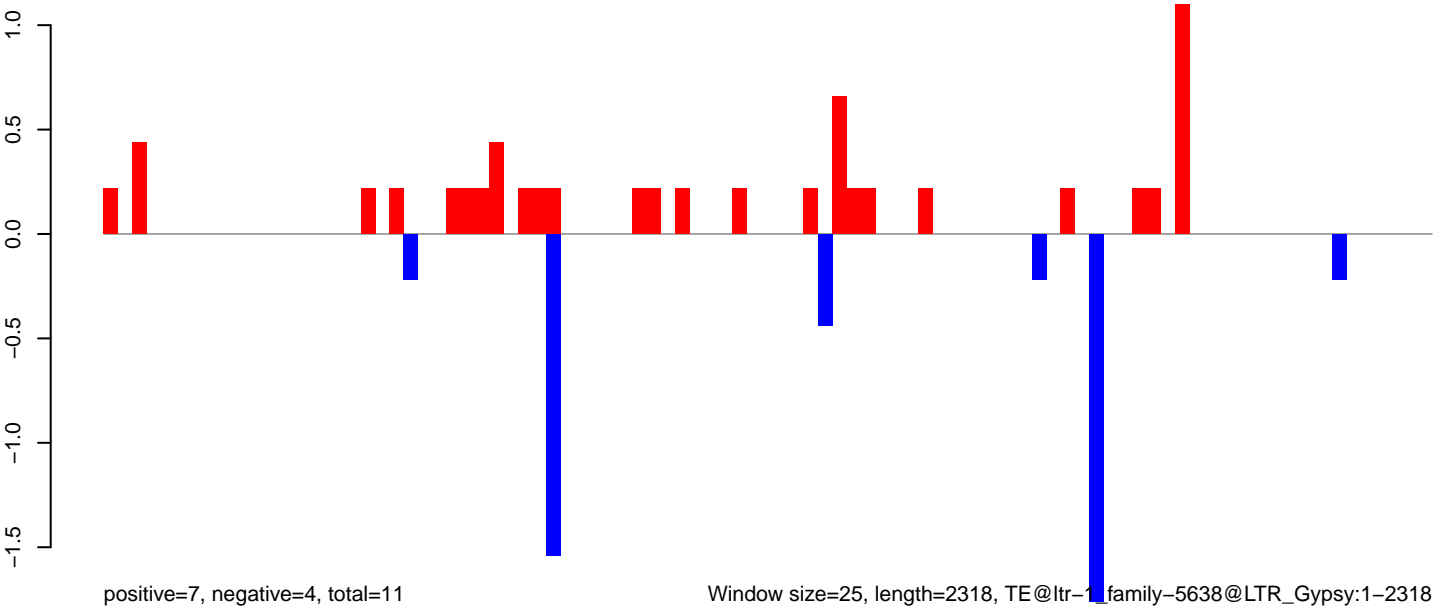

Window size=25, length=2318, TE@ltr-1 family-5638@LTR_Gypsy:1-2318

AeAlbo_Fcarc_OA.18_23.rep

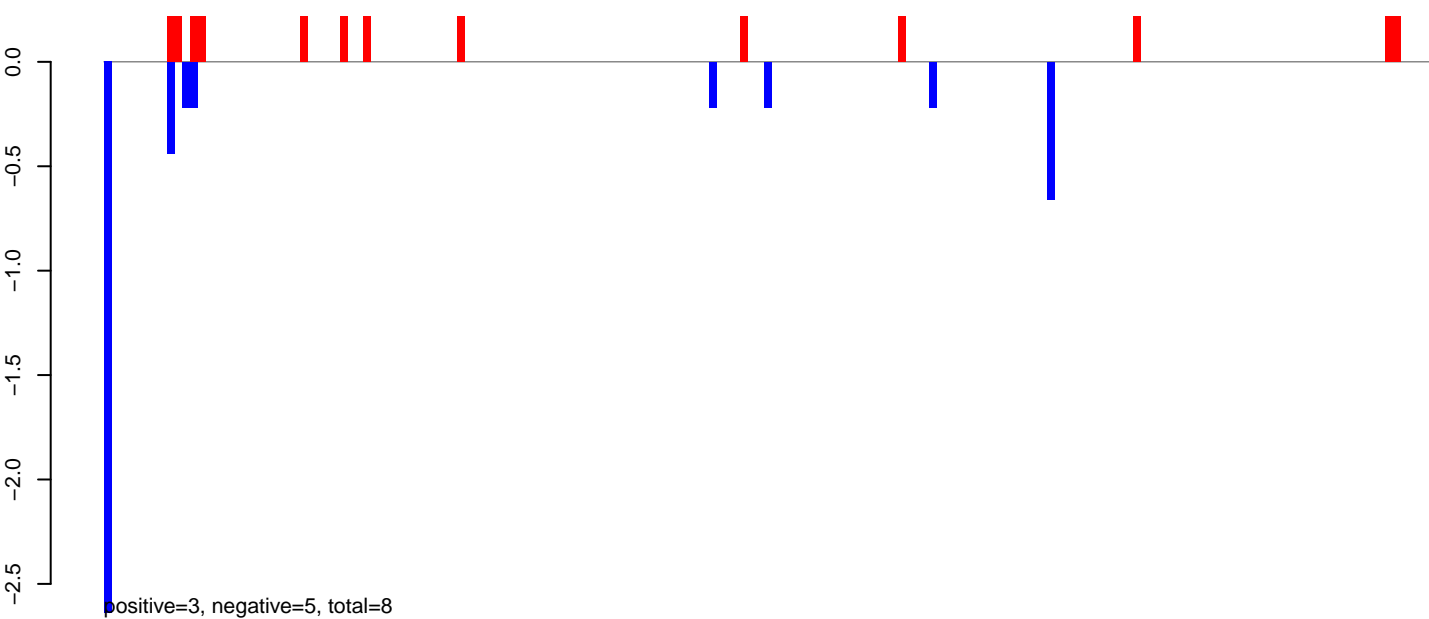

AeAlbo_Fcarc_OA.24_35.rep

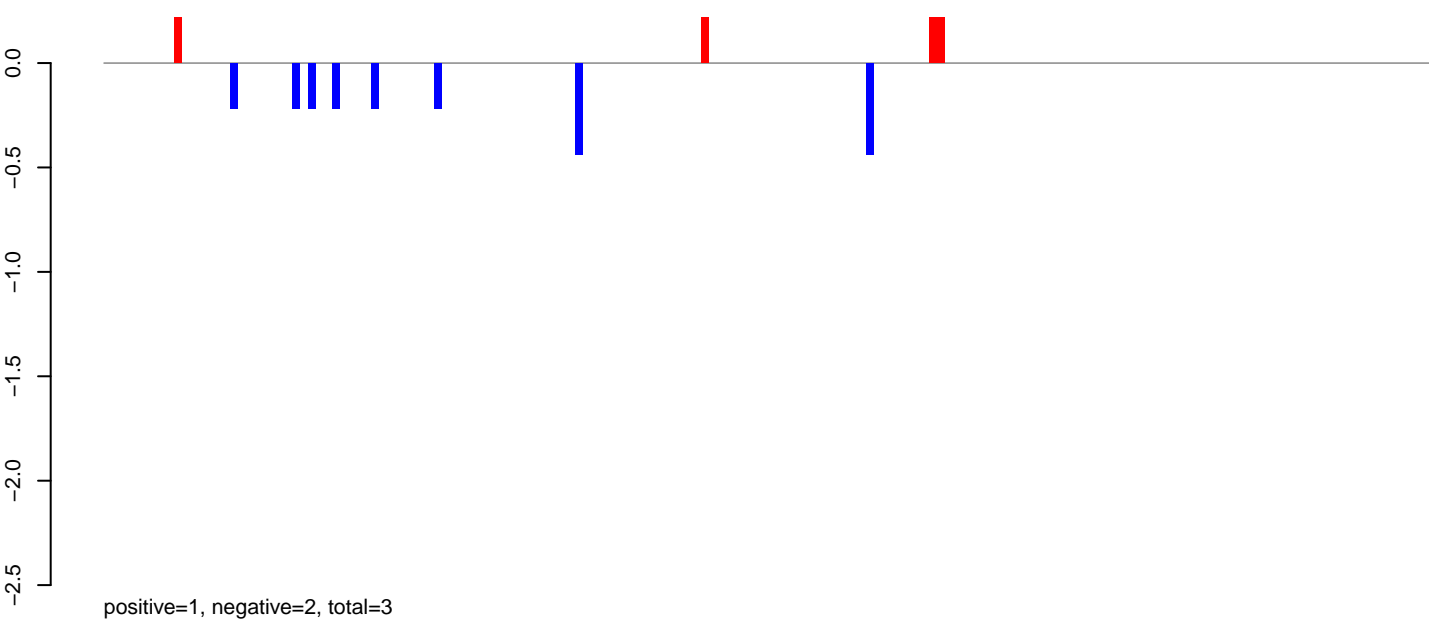

AeAlbo_Fcarc_OA.rep

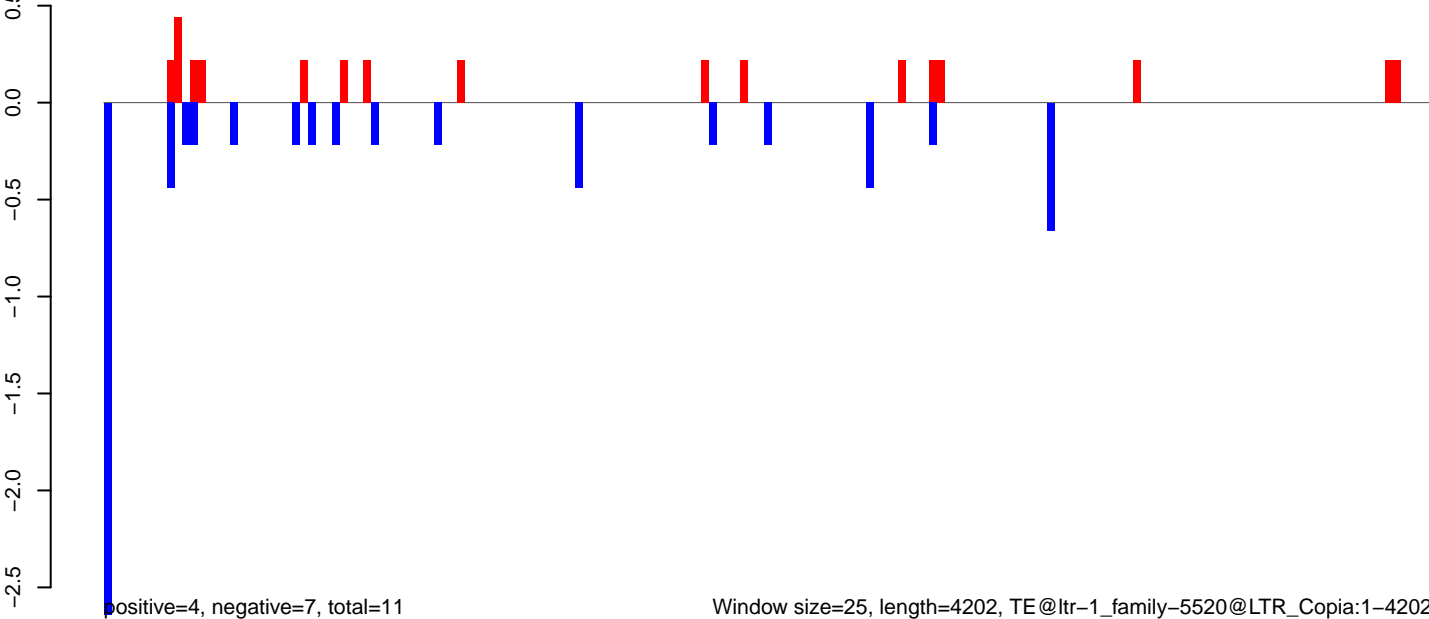

AeAlbo_Fcirc_OA.18_23.rep

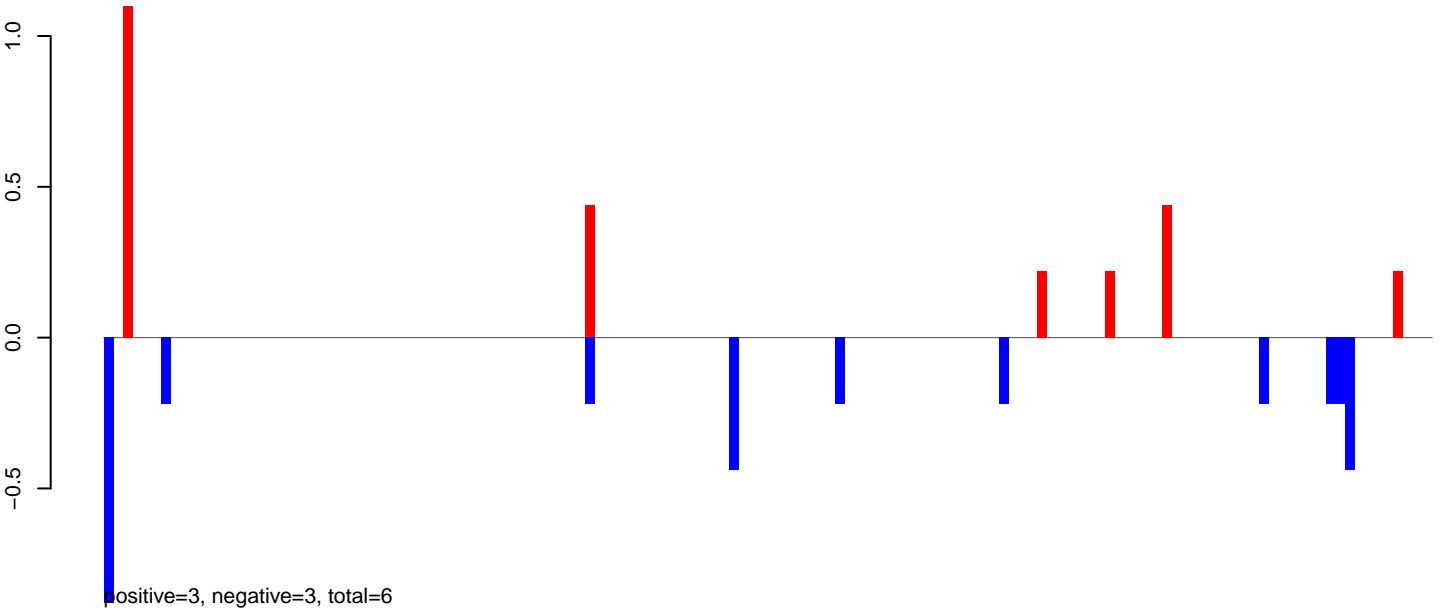

AeAlbo_Fcirc_OA.24_35.rep

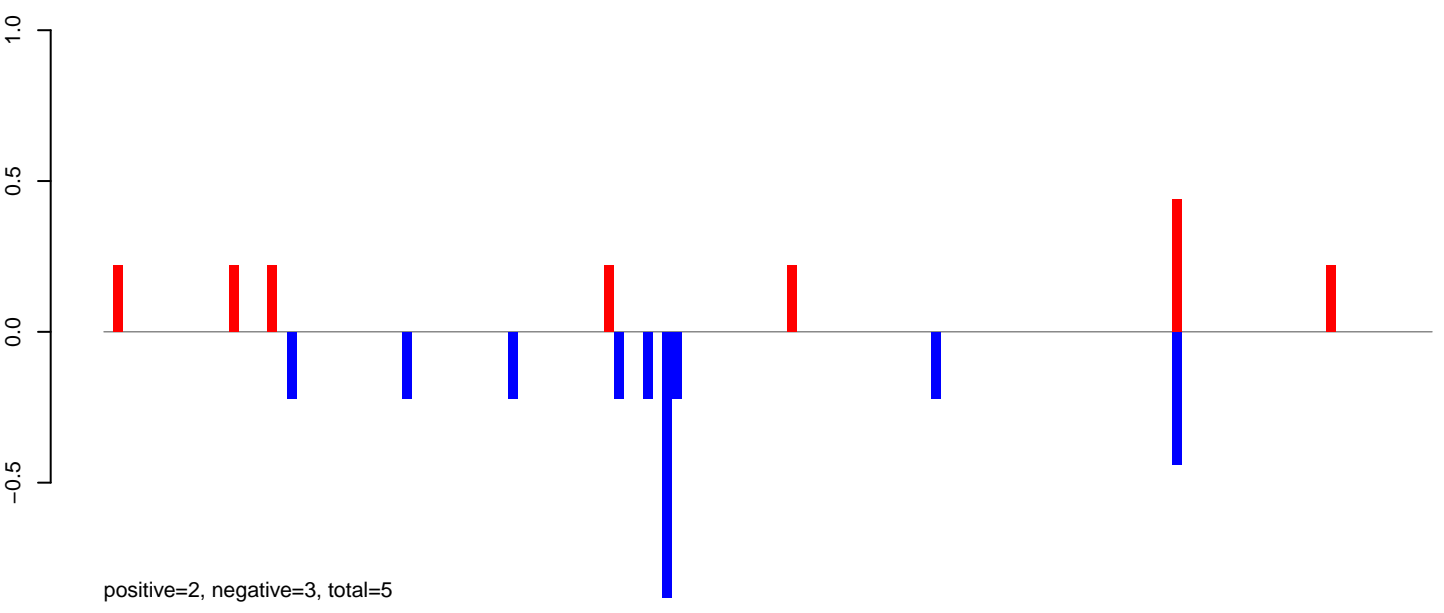

AeAlbo_Fcirc_OA.rep

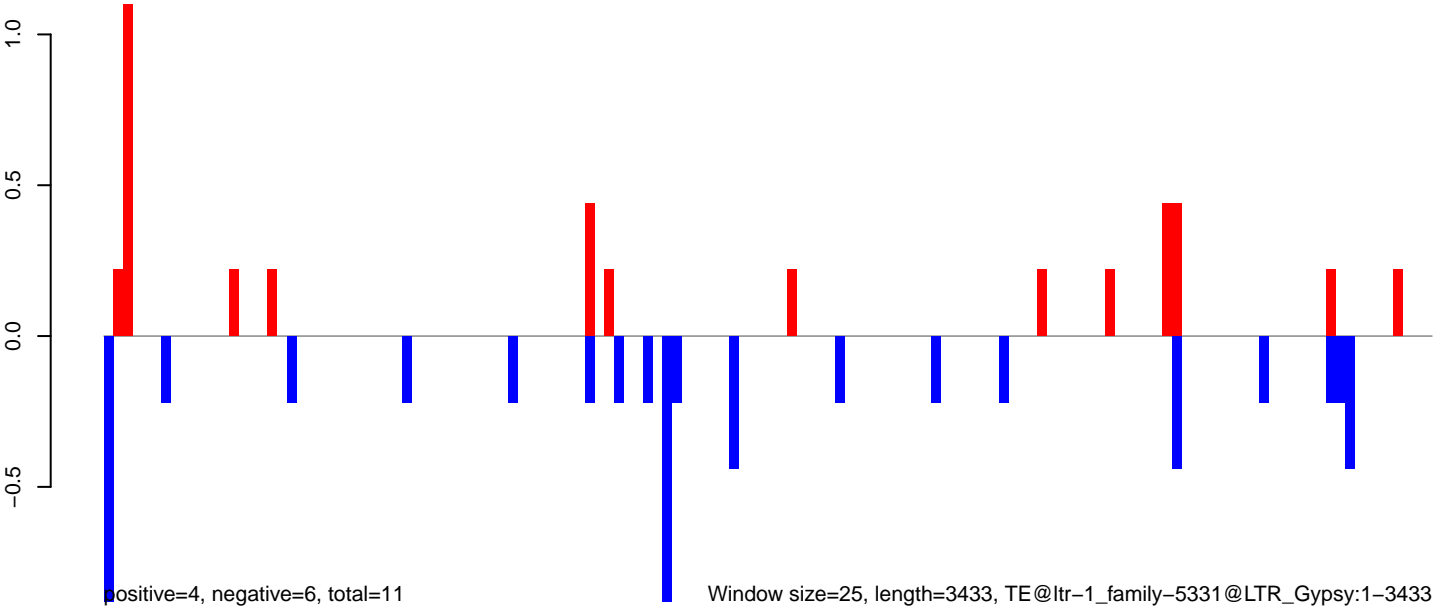

AeAlbo_Fcarc_OA.18_23.rep

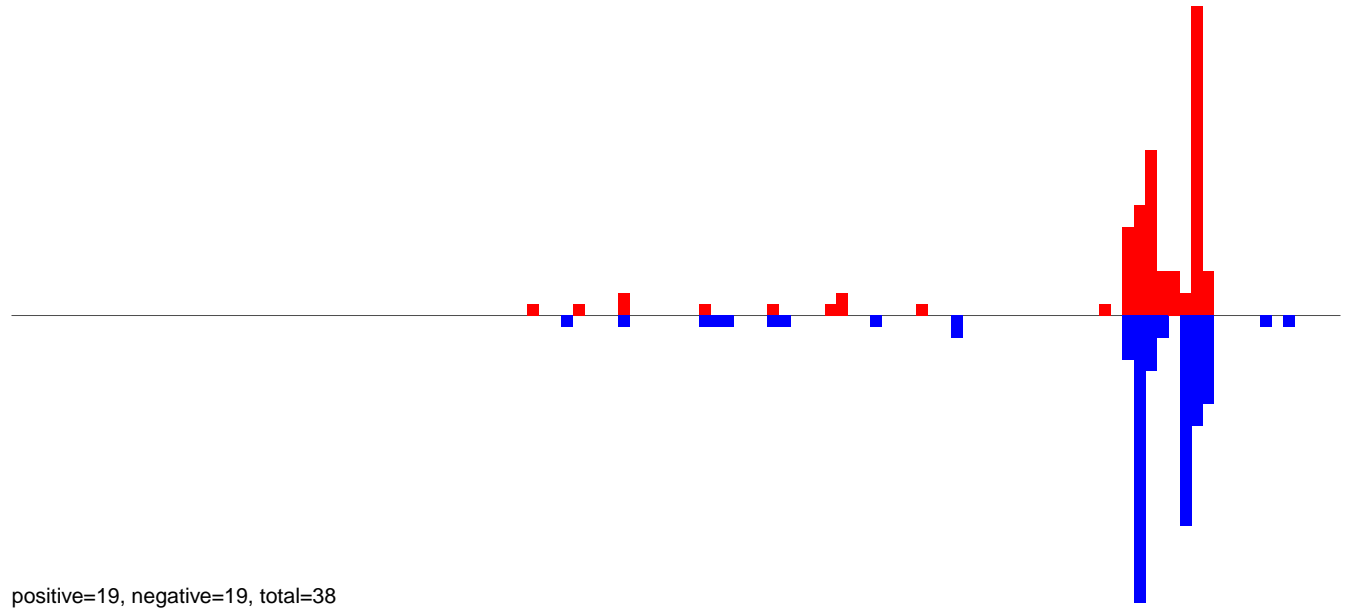

AeAlbo_Fcarc_OA.24_35.rep

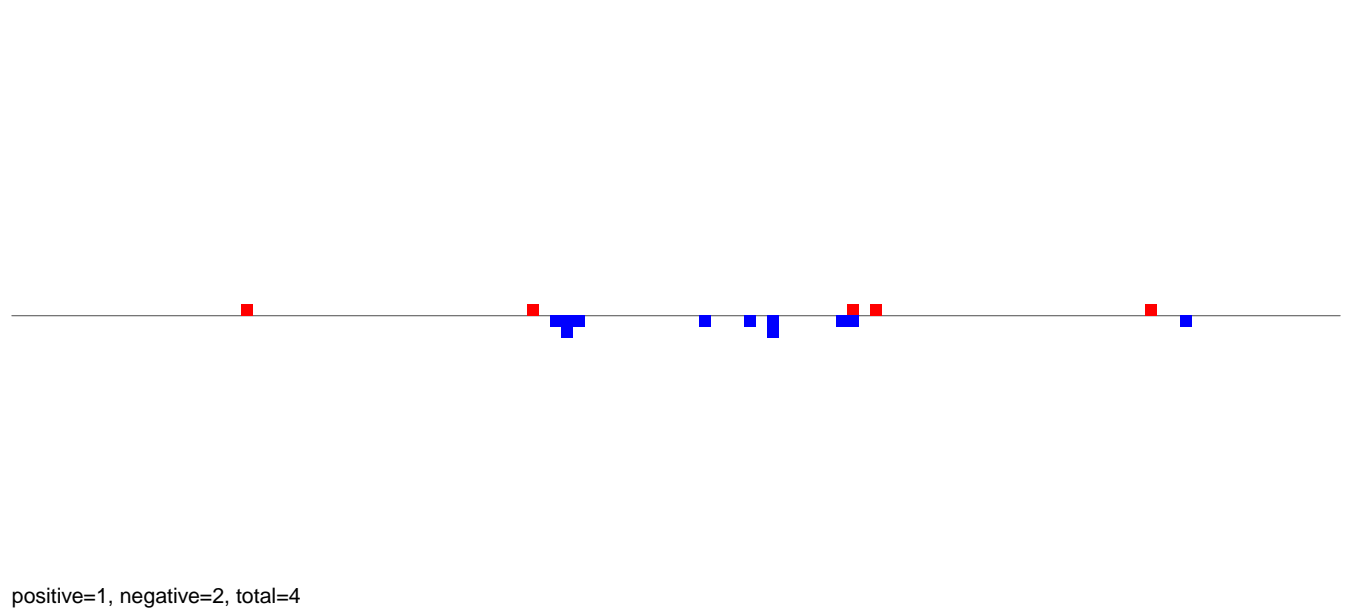

AeAlbo_Fcarc_OA.rep

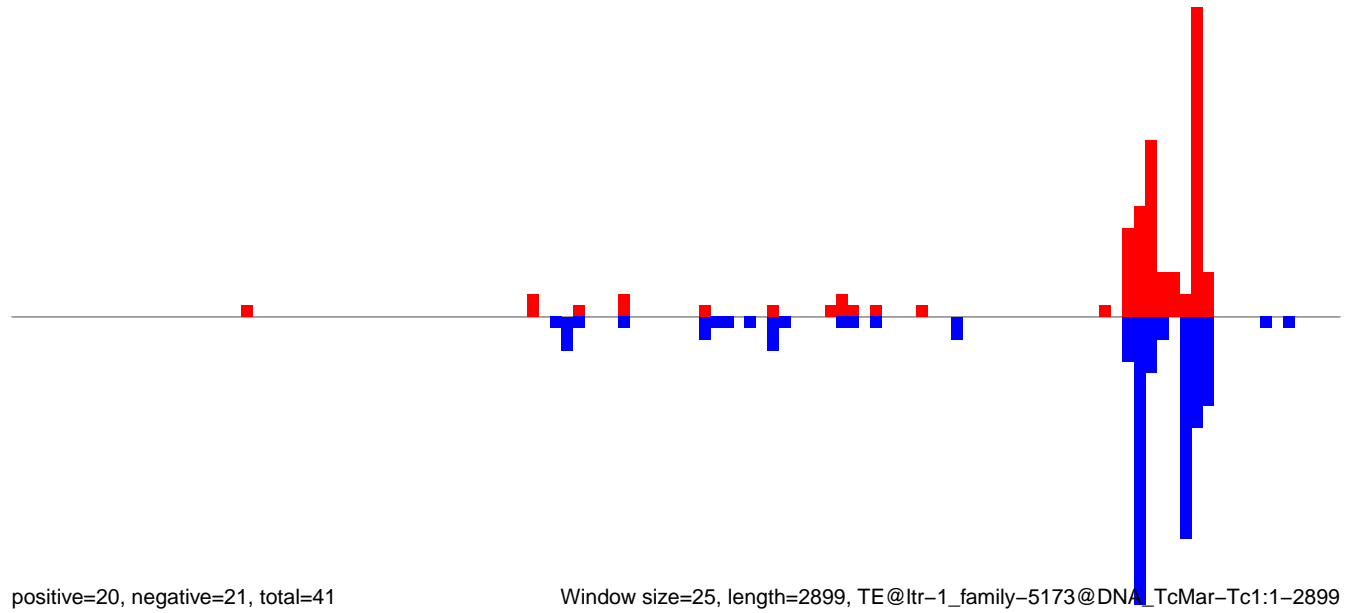

Window size=25, length=2899, TE@ltr-1_family-5173@DNA_TcMar-Tc1:1-2899

AeAlbo_Fcarc_OA.18_23.rep

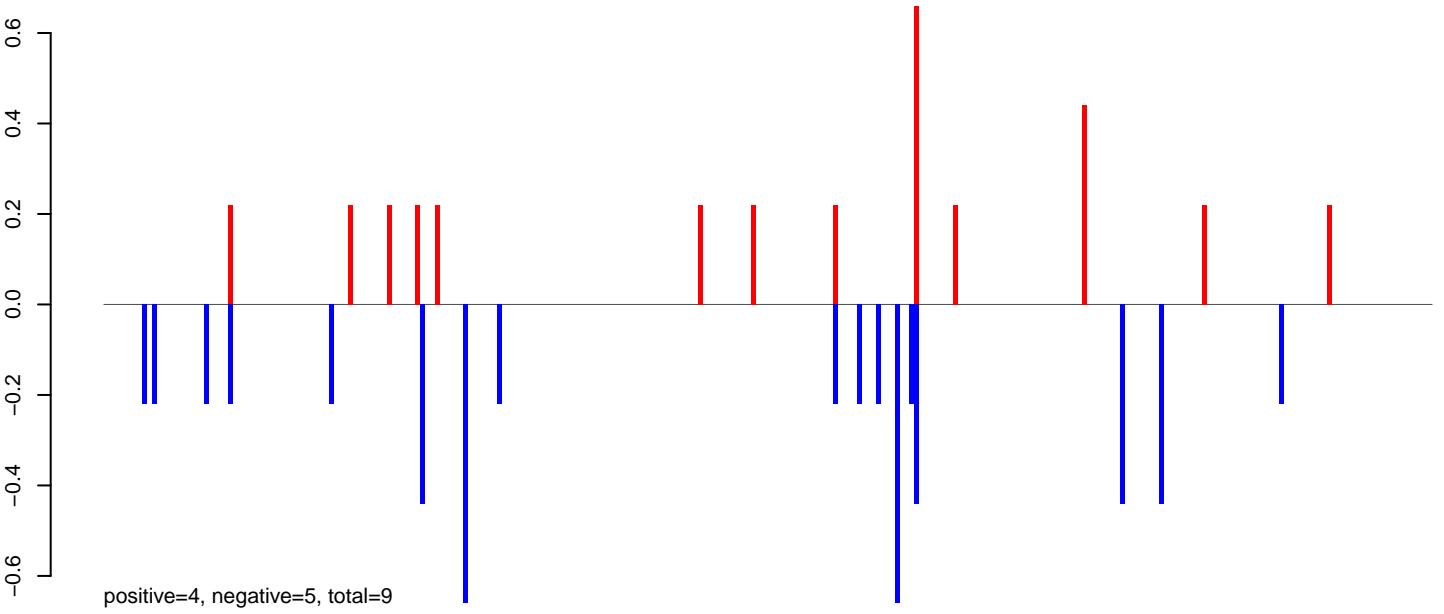

AeAlbo_Fcarc_OA.24_35.rep

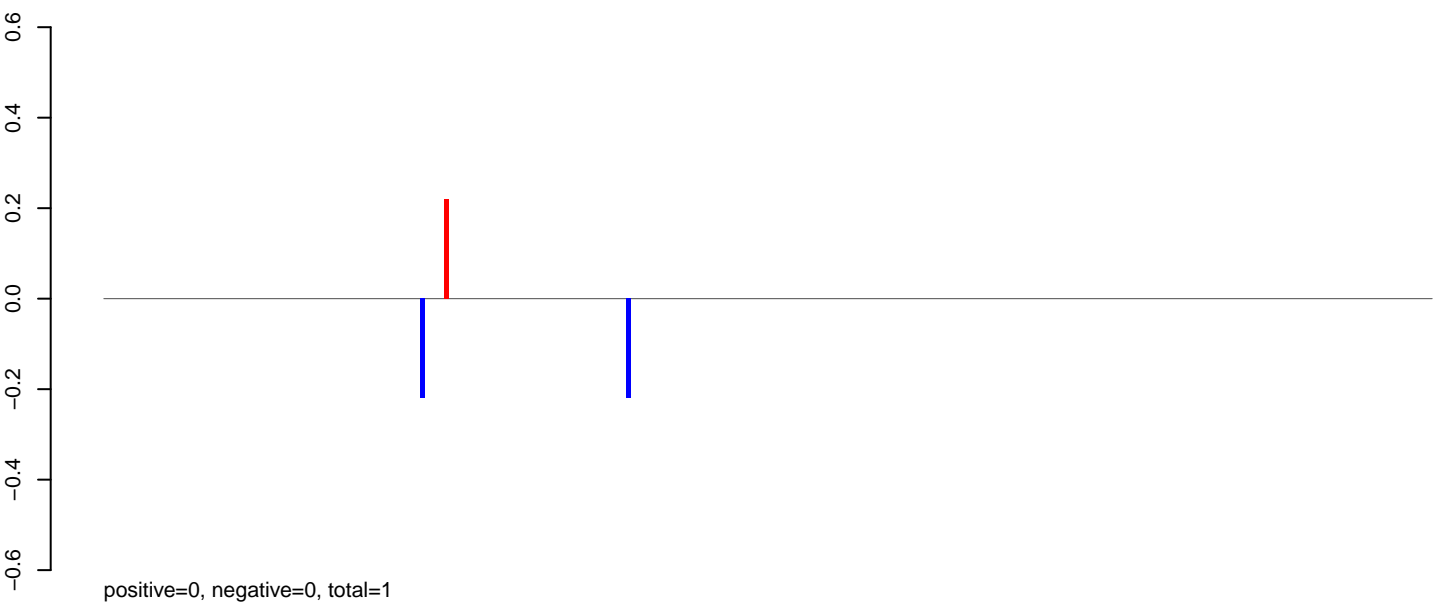

AeAlbo_Fcarc_OA.rep

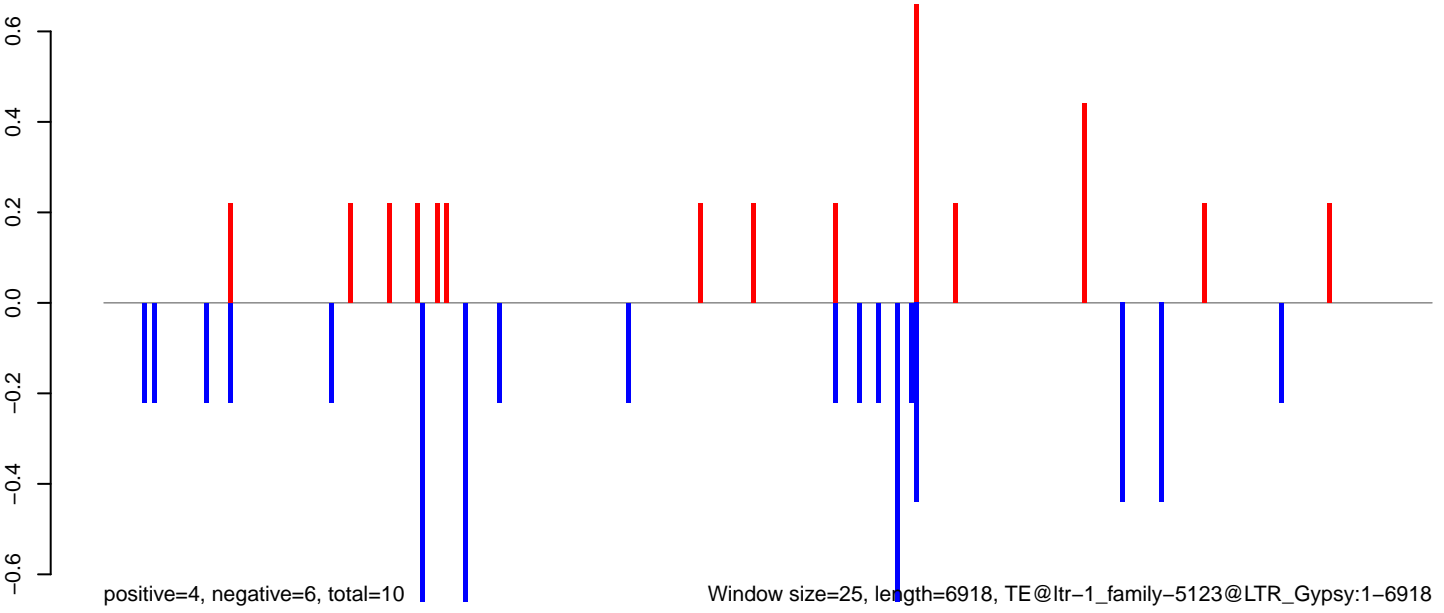

Window size=25, length=6918, TE@ltr-1_family-5123@LTR_Gypsy:1-6918

AeAlbo_Fcarc_OA.18_23.rep

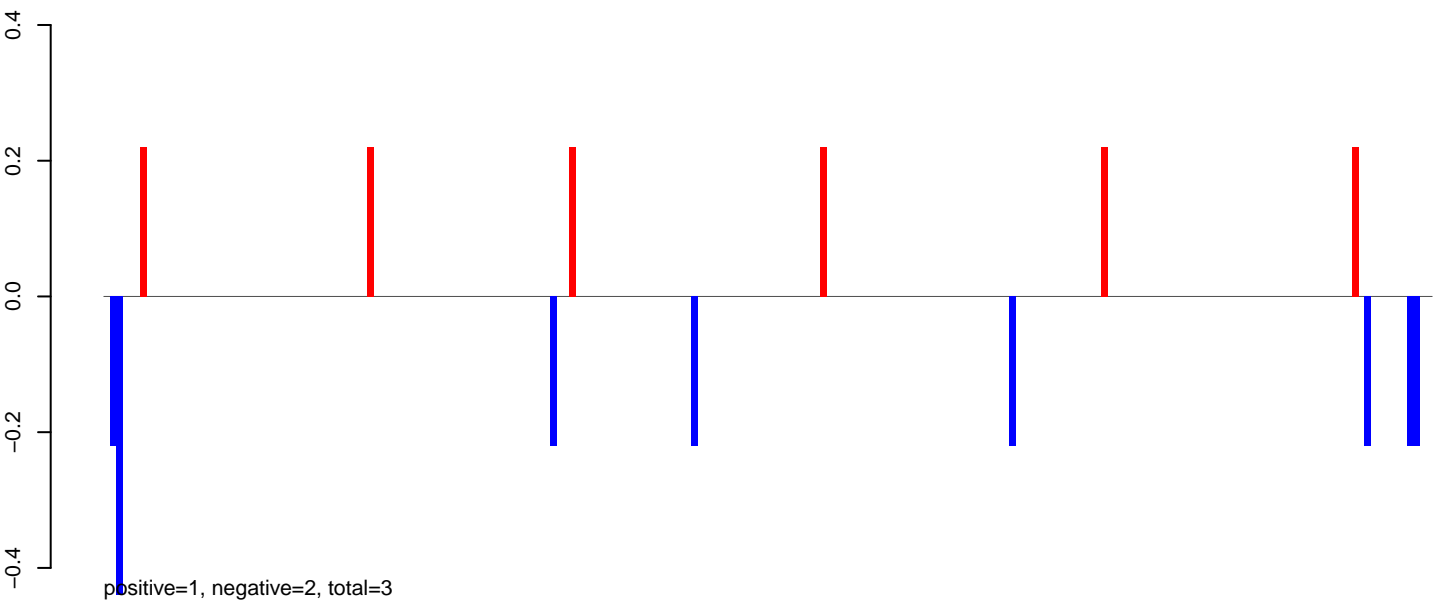

AeAlbo_Fcarc_OA.24_35.rep

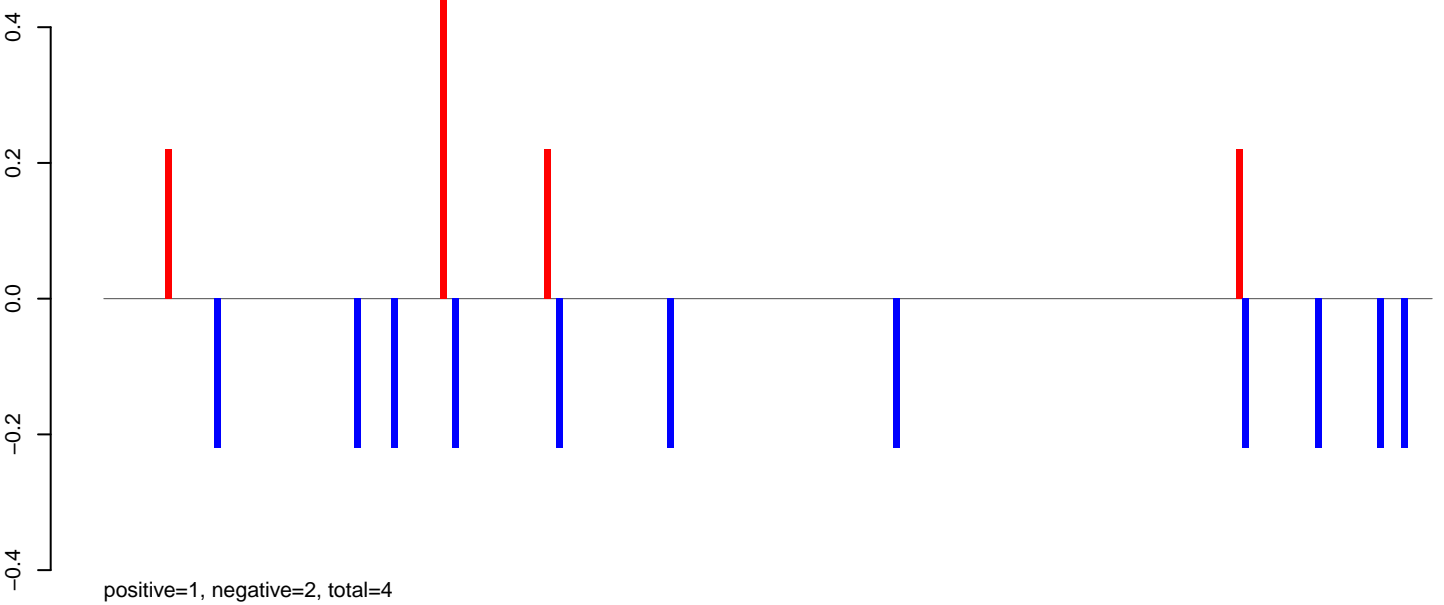

AeAlbo_Fcarc_OA.rep

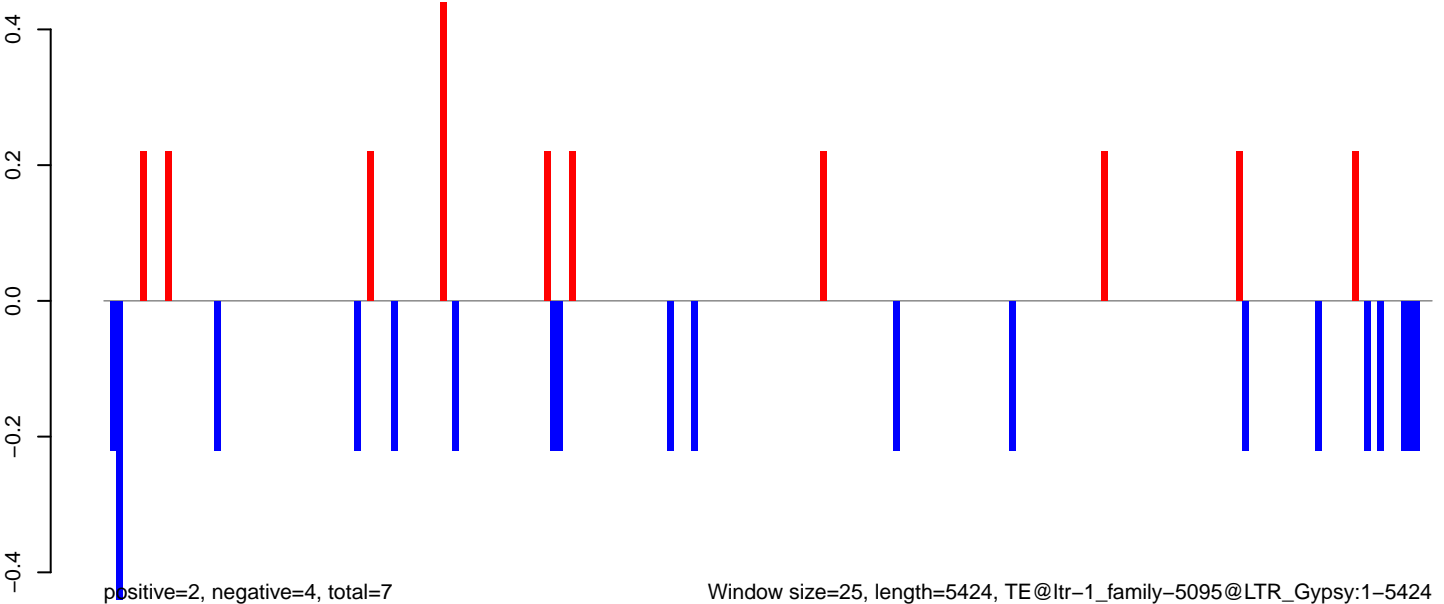

AeAlbo_FcArc_OA.18_23.rep

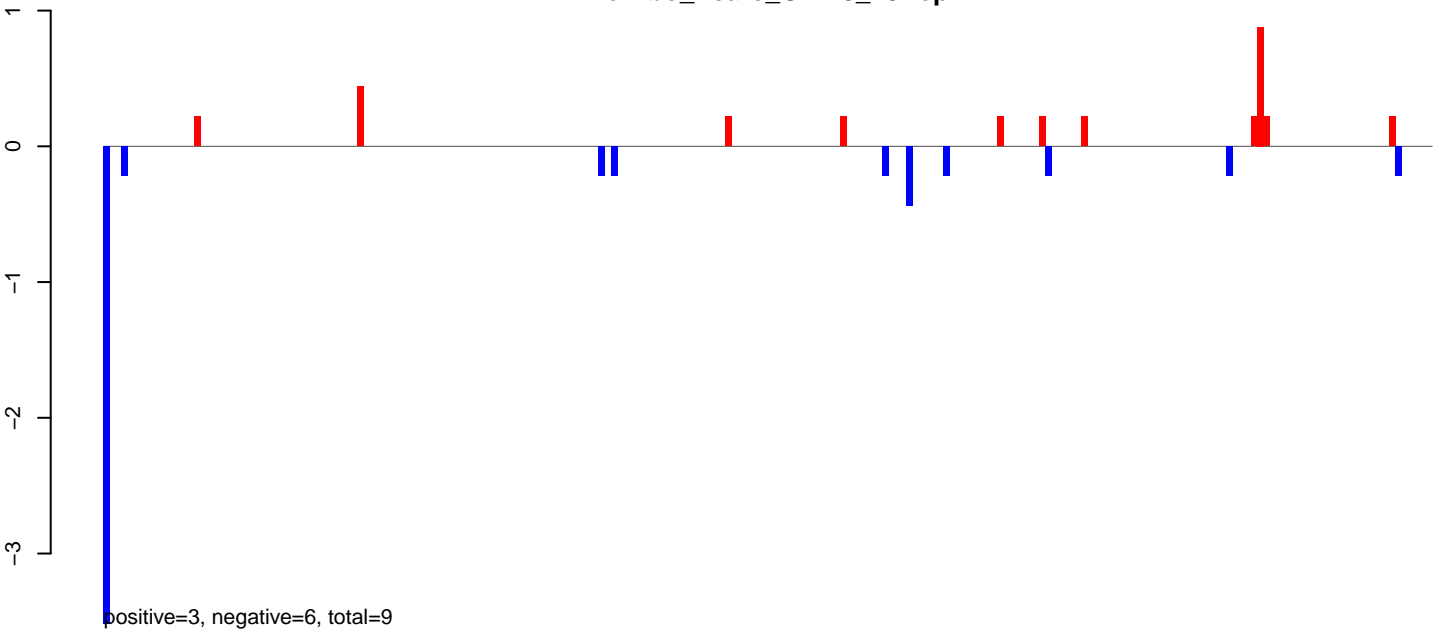

AeAlbo_FcArc_OA.24_35.rep



AeAlbo_FcArc_OA.rep

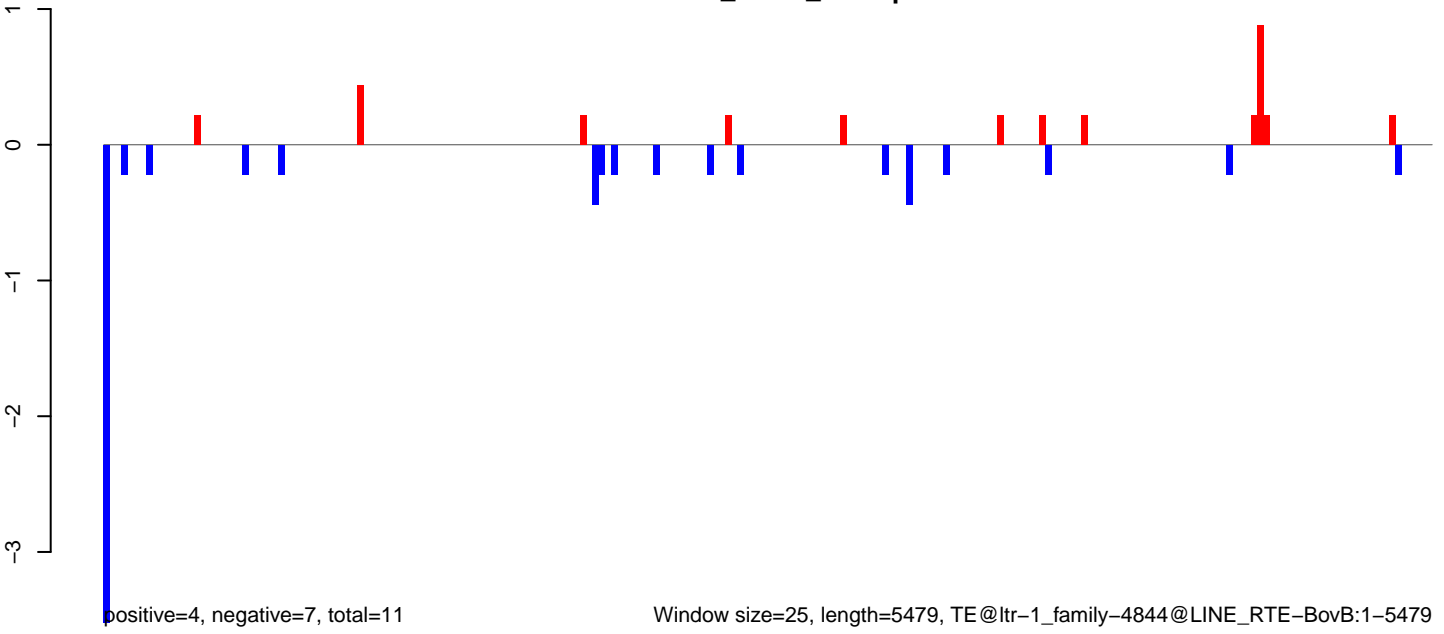

AeAlbo_Fcarc_OA.18_23.rep

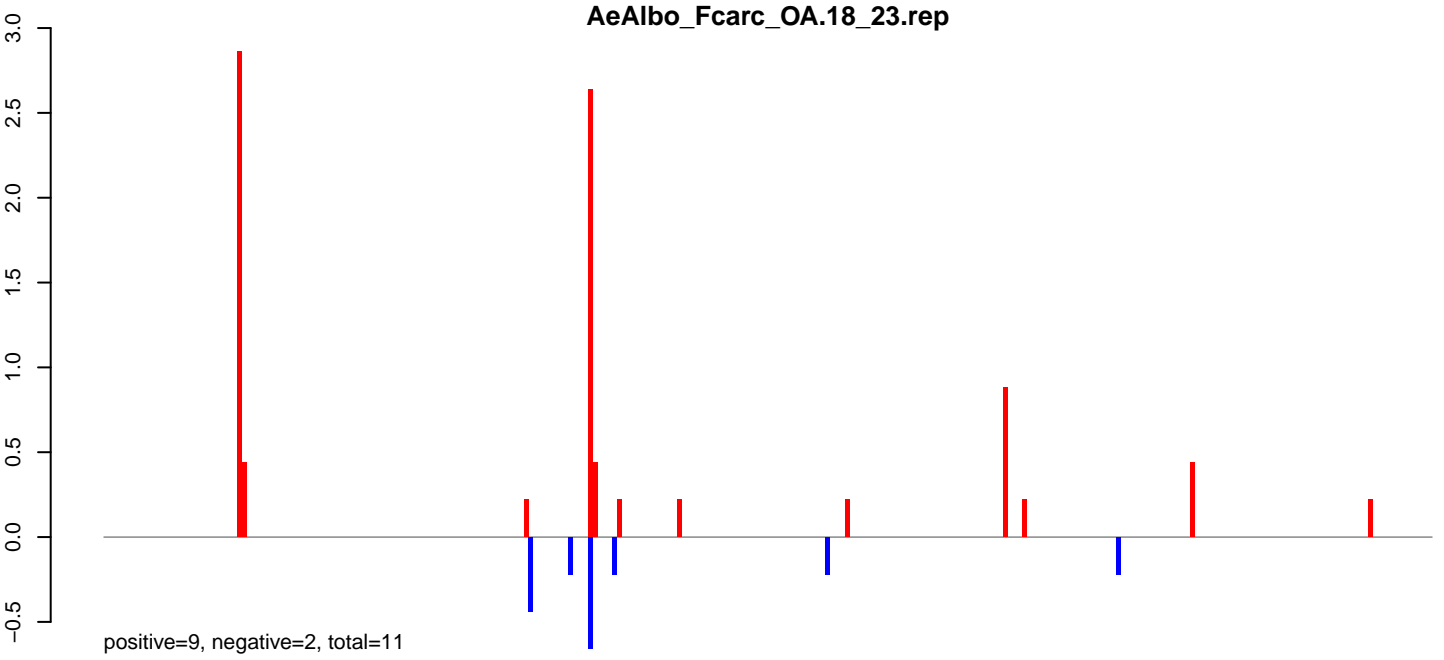

AeAlbo_Fcarc_OA.24_35.rep

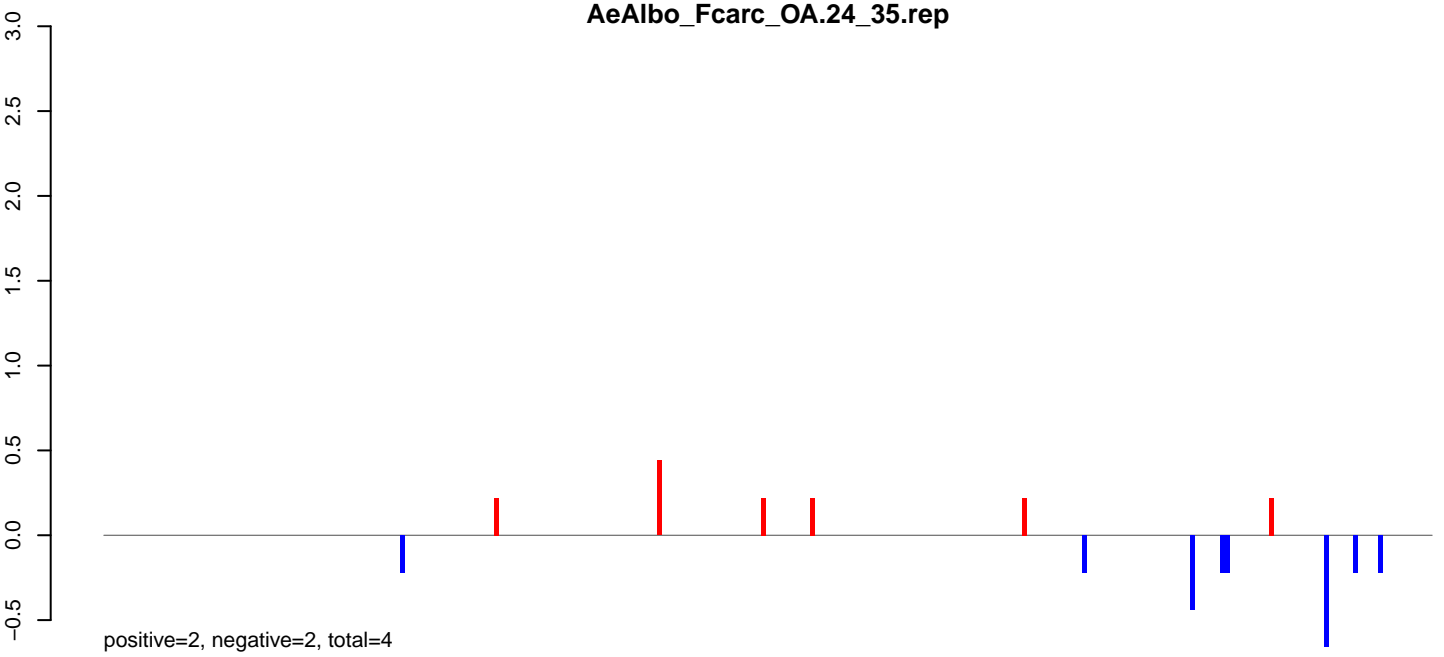

AeAlbo_Fcarc_OA.rep

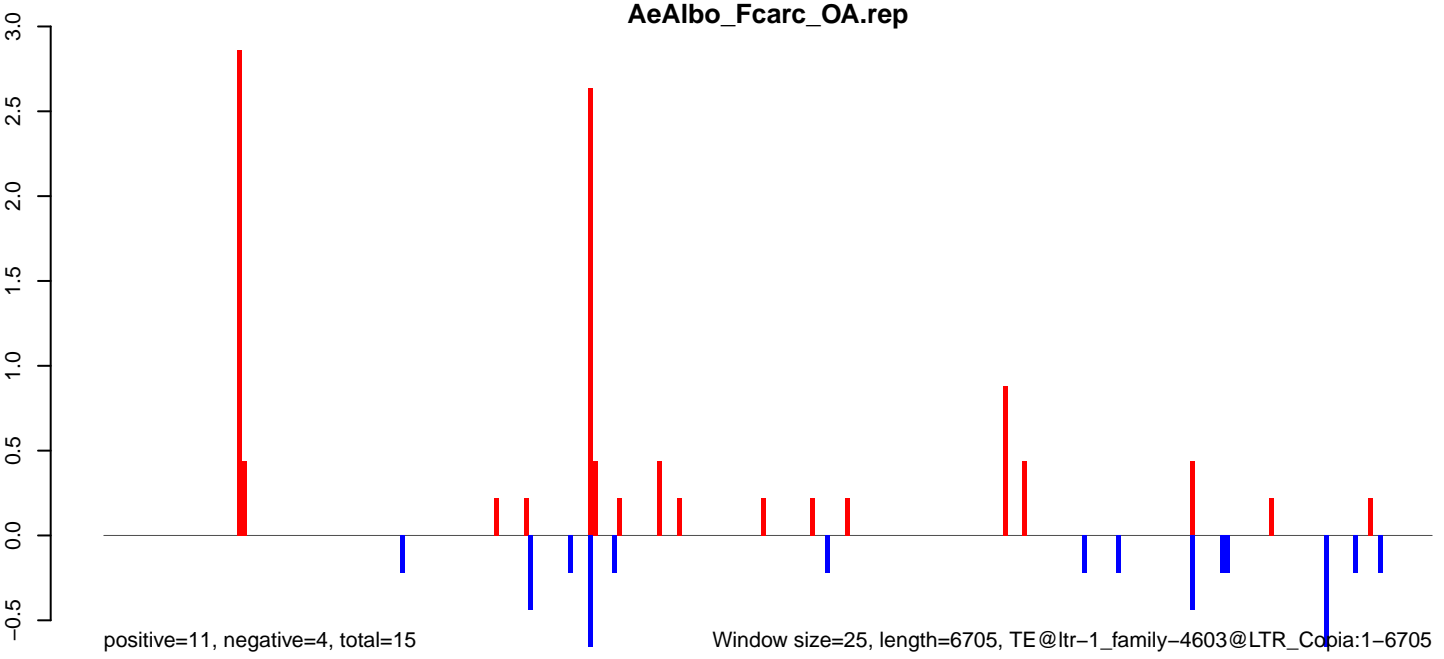

Window size=25, length=6705, TE@ltr-1_family-4603@LTR_Copia:1-6705

AeAlbo_Fcarc_OA.18_23.rep

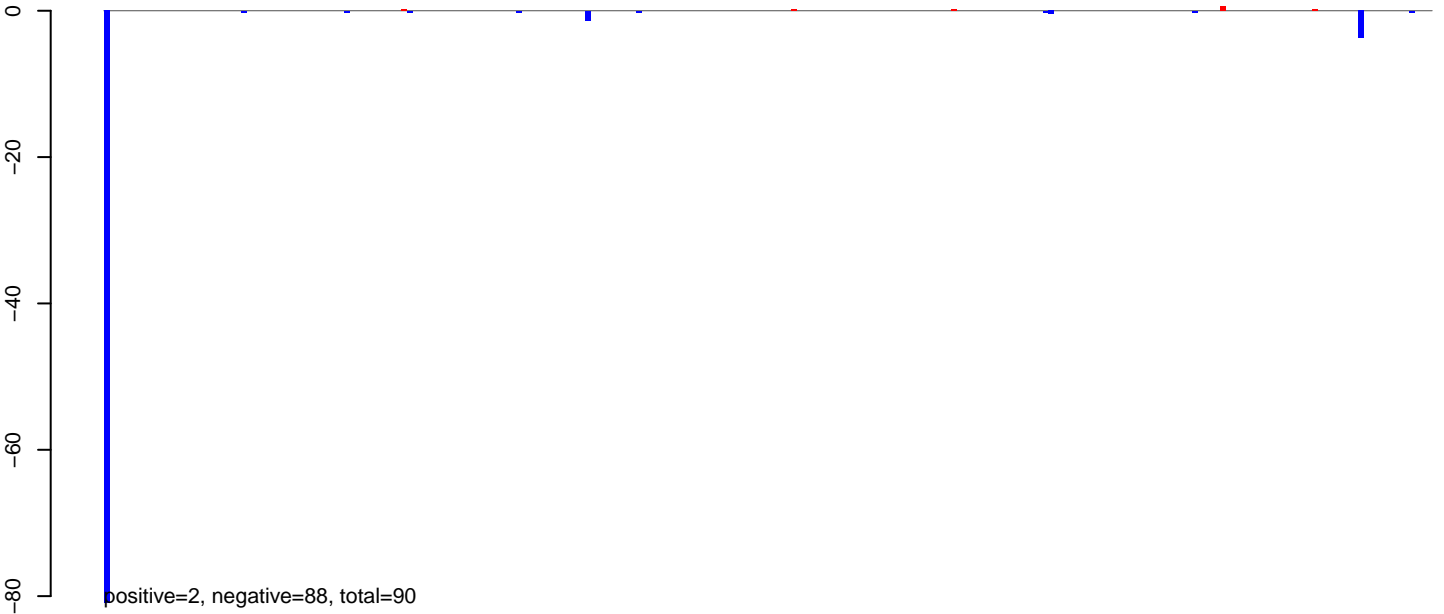

AeAlbo_Fcarc_OA.24_35.rep

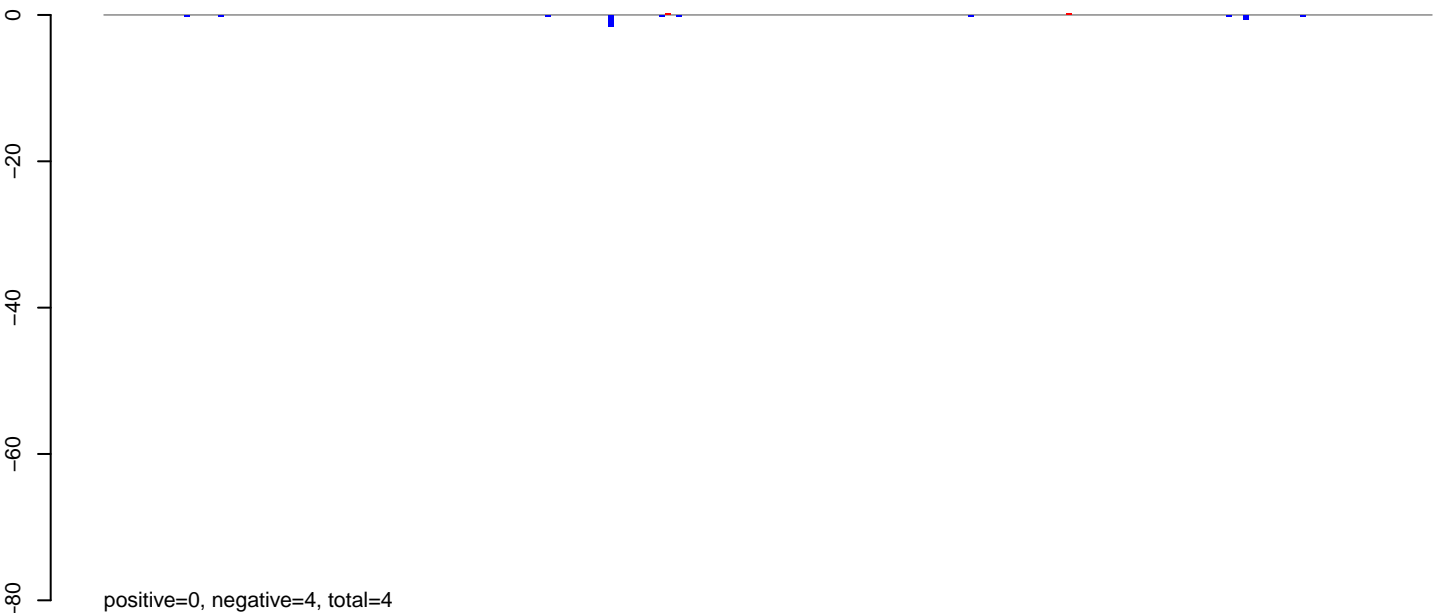

AeAlbo_Fcarc_OA.rep

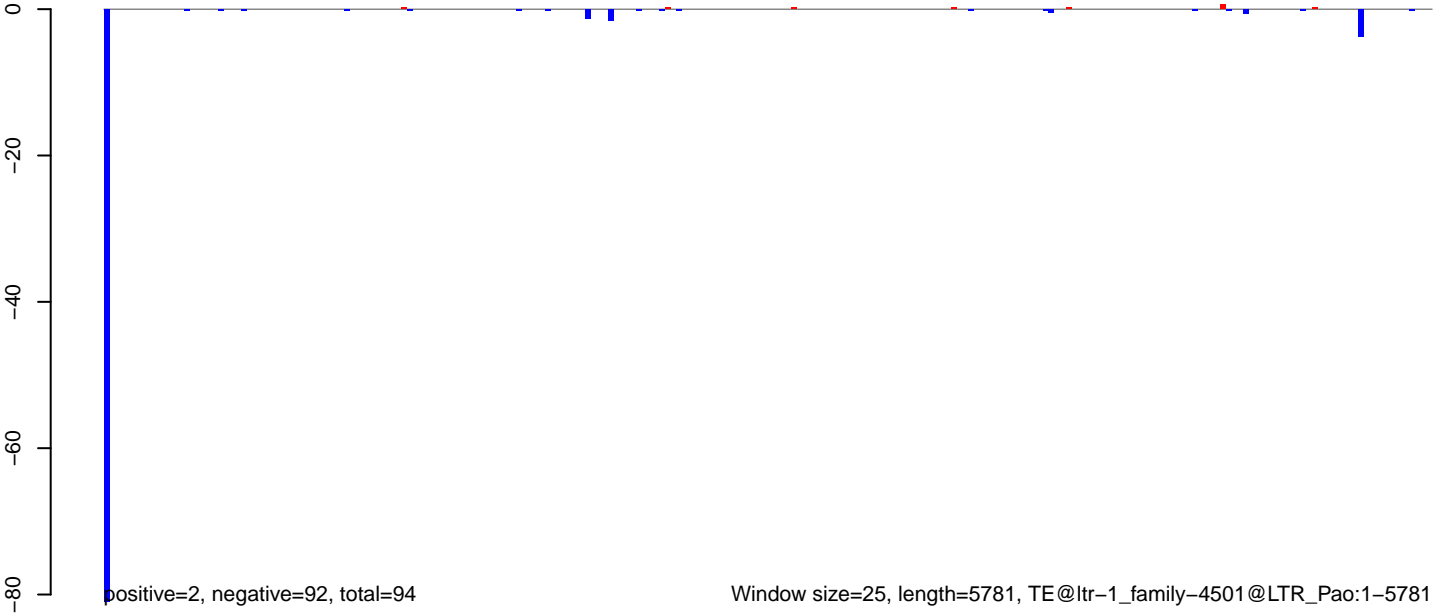

AeAlbo_Fcarc_OA.18_23.rep

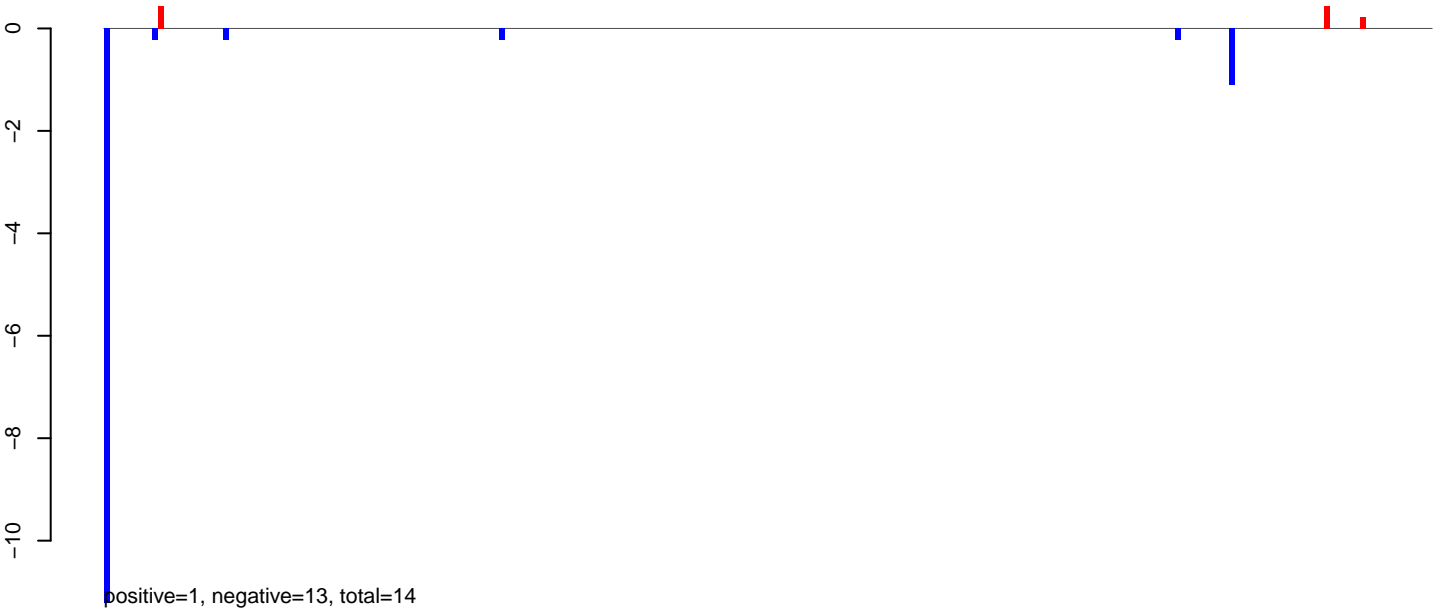

AeAlbo_Fcarc_OA.24_35.rep

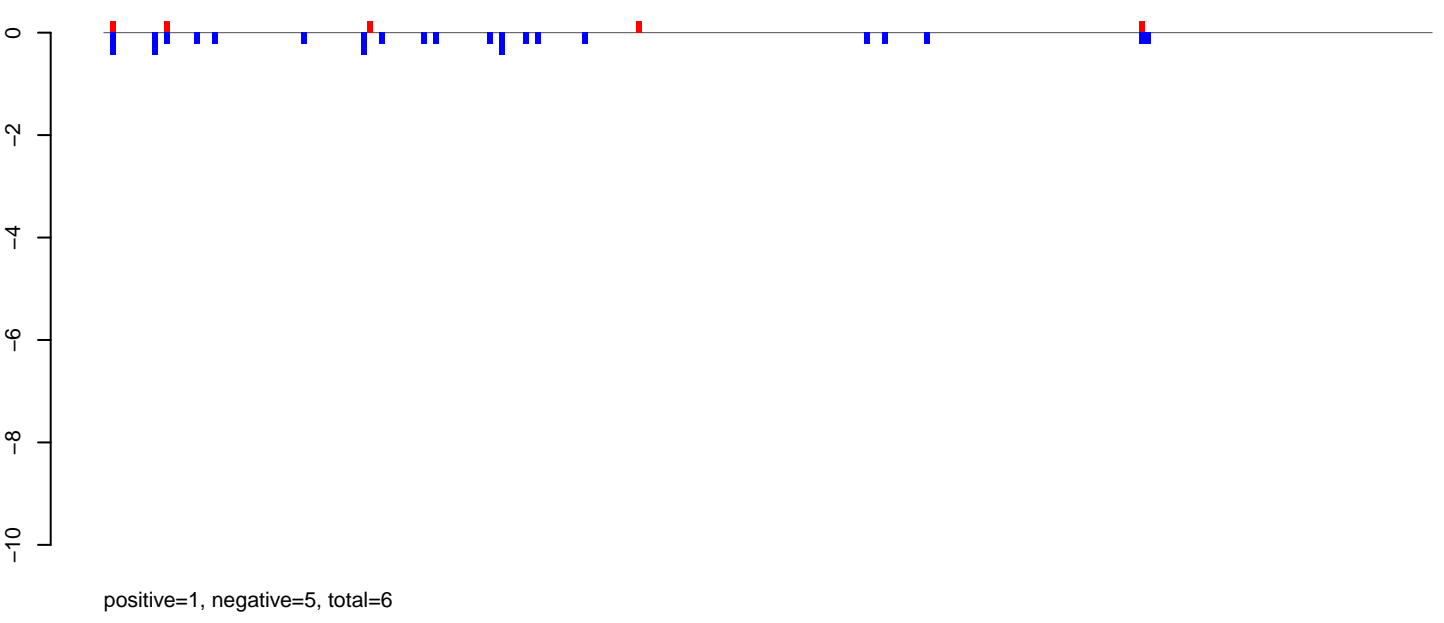

AeAlbo_Fcarc_OA.rep

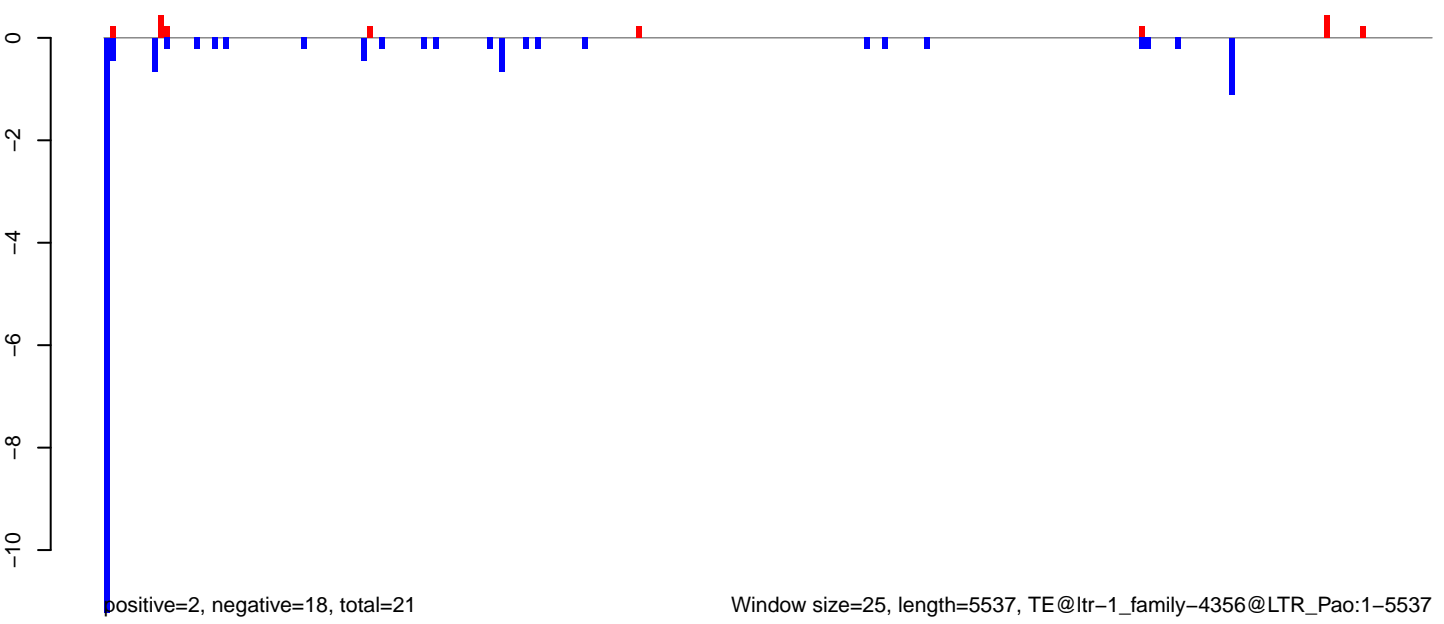

AeAlbo_Fcarc_OA.18_23.rep



AeAlbo_Fcarc_OA.24_35.rep

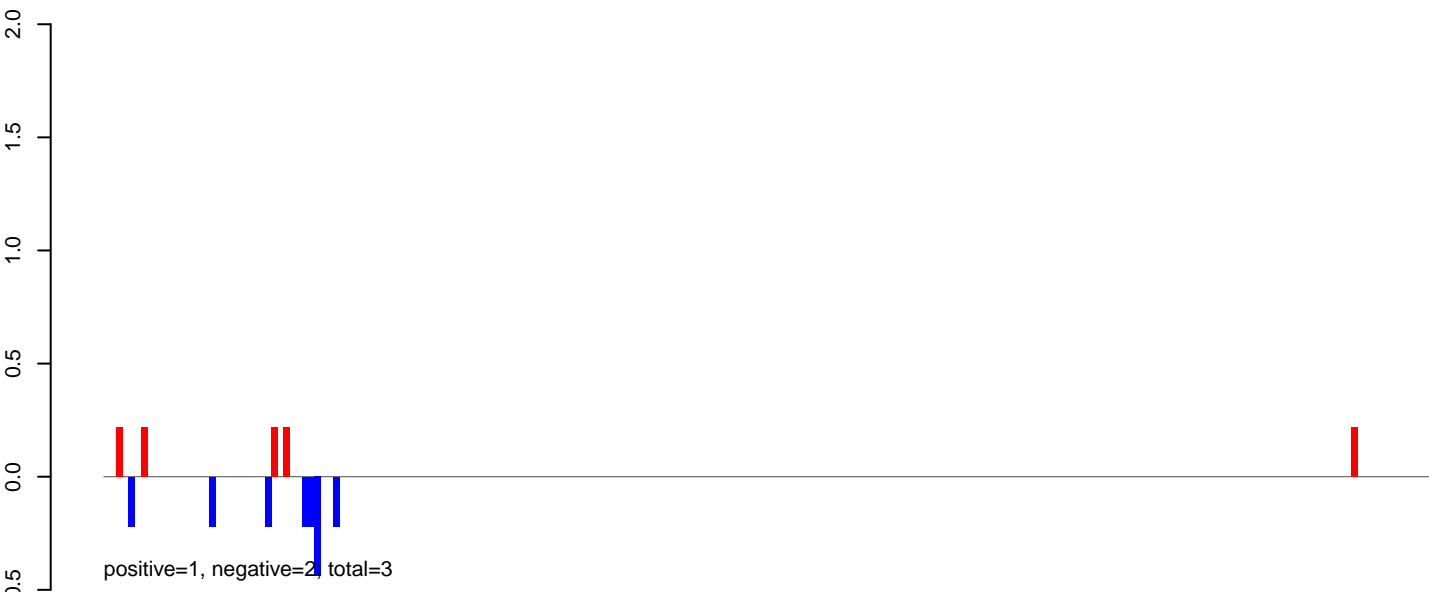

AeAlbo_Fcarc_OA.rep

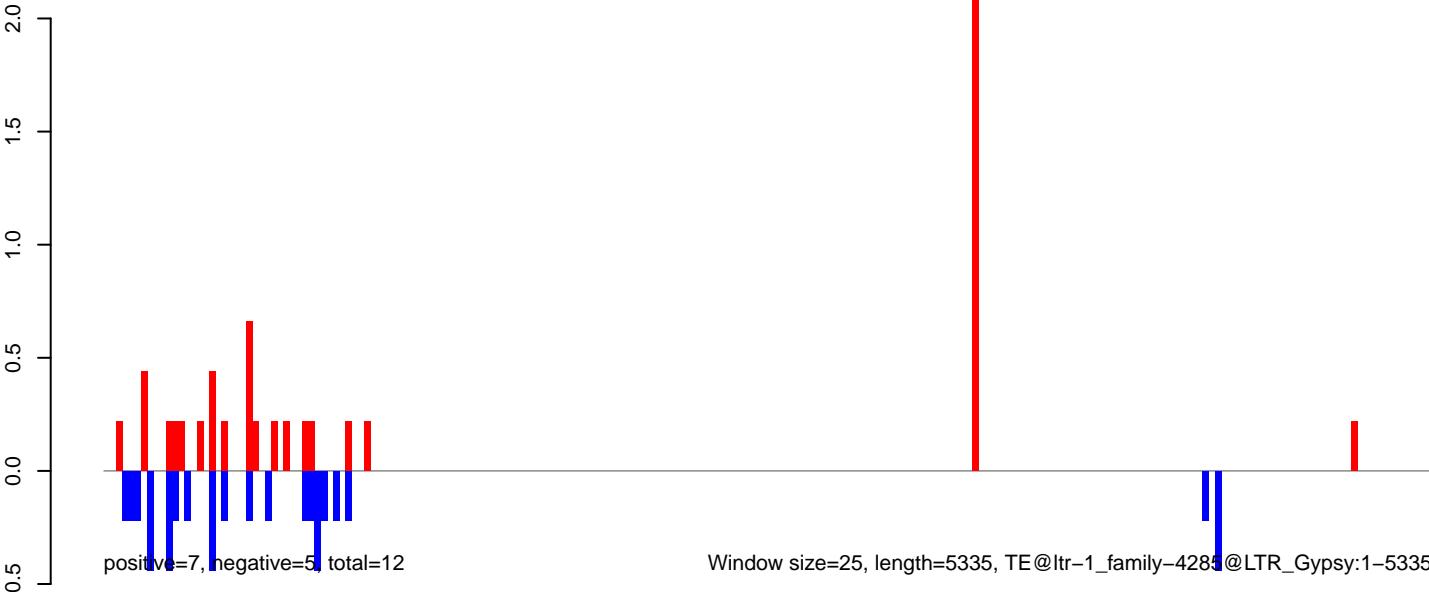

AeAlbo_Fcarc_OA.18_23.rep

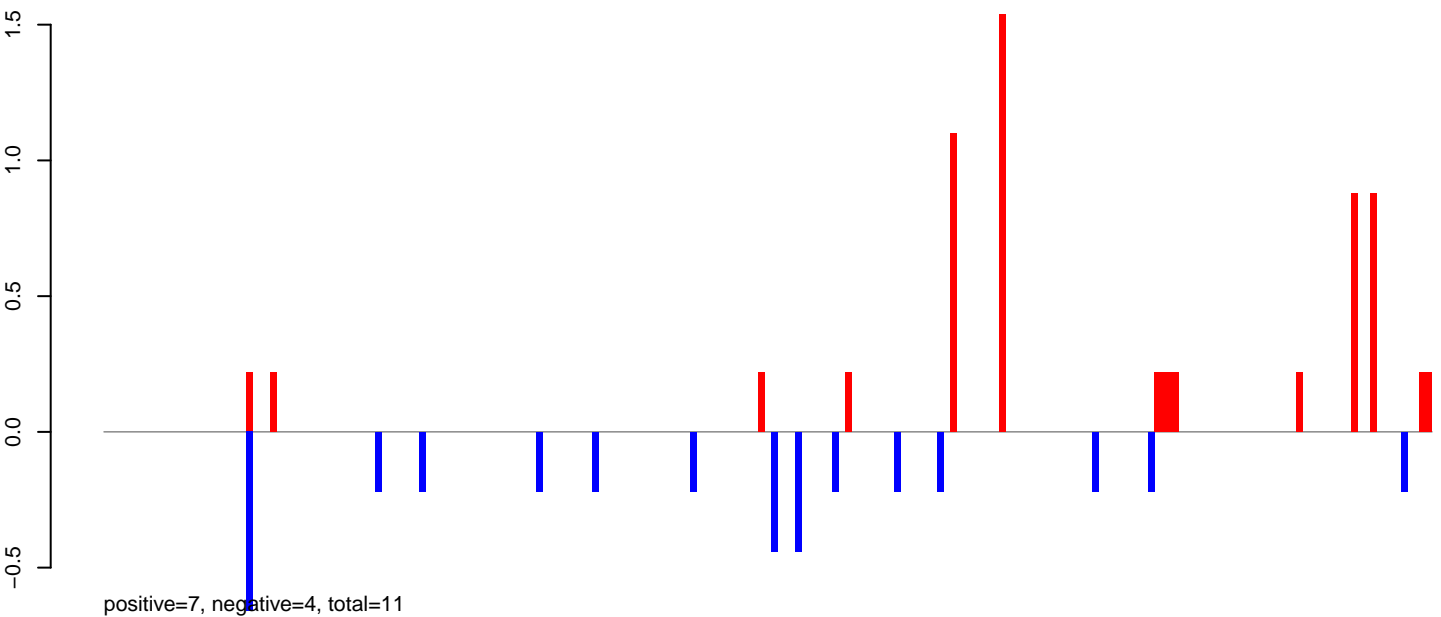

AeAlbo_Fcarc_OA.24_35.rep

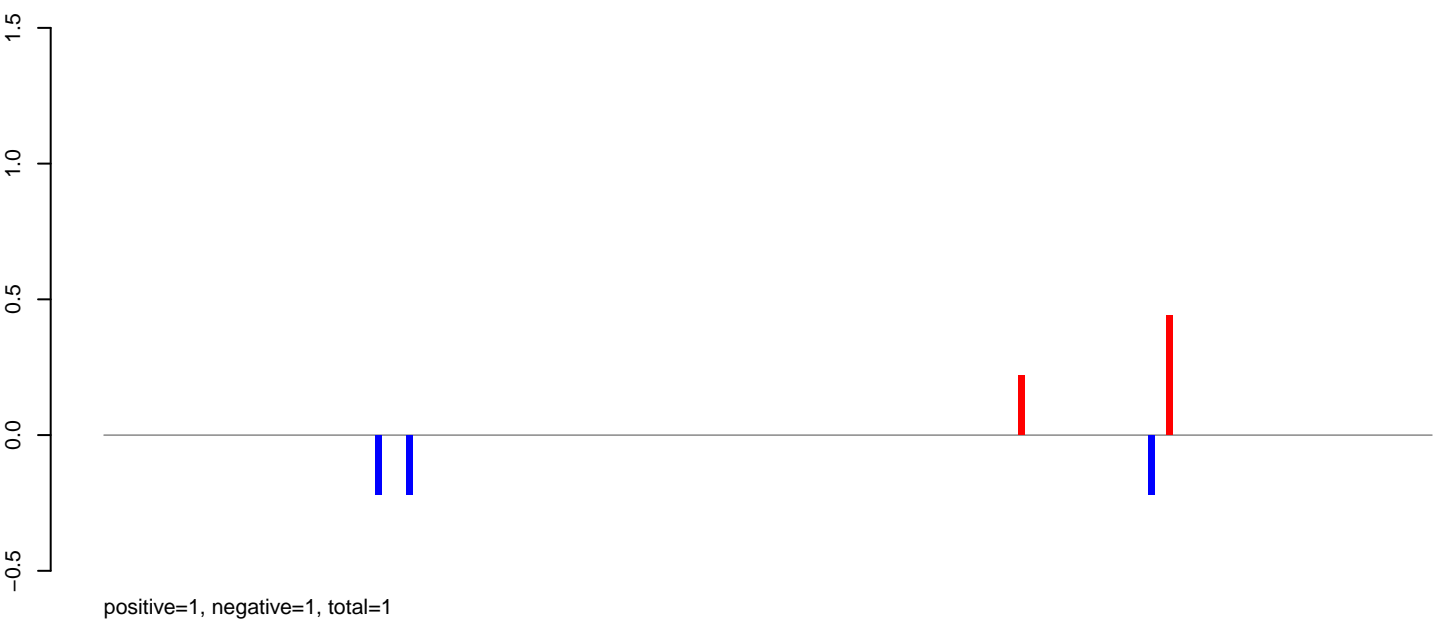

AeAlbo_Fcarc_OA.rep

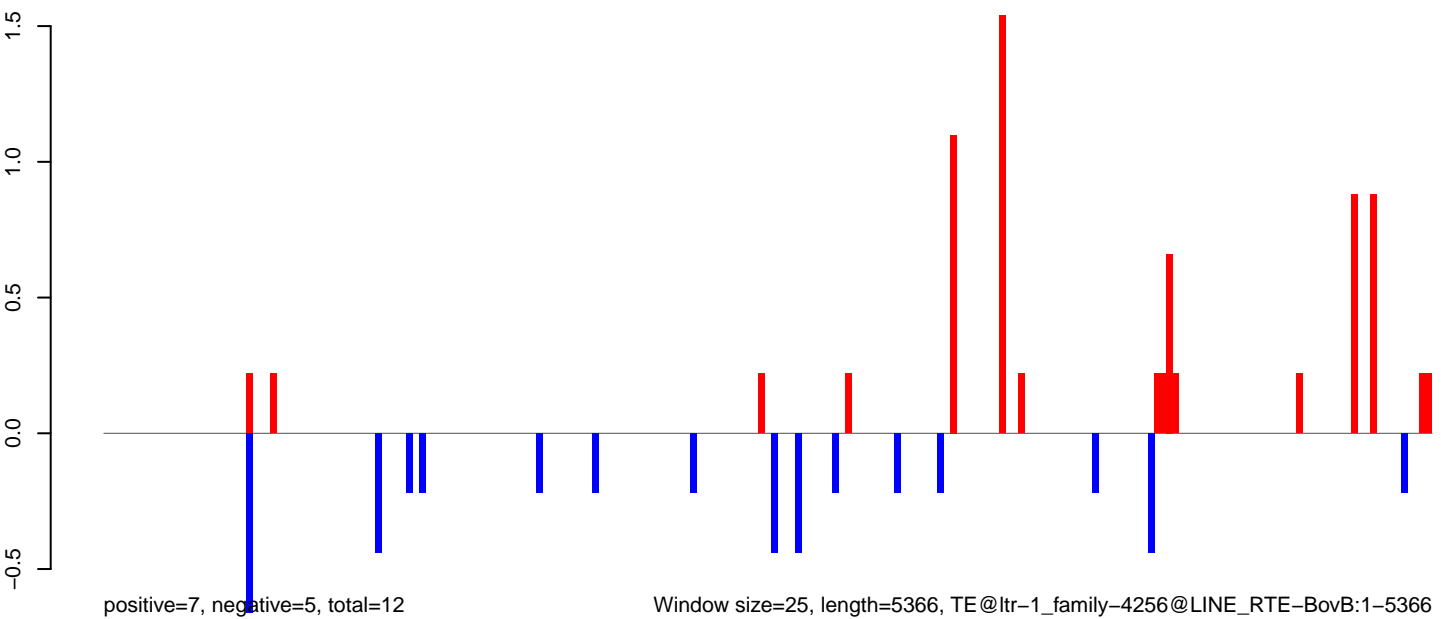

AeAlbo_Fcarc_OA.18_23.rep

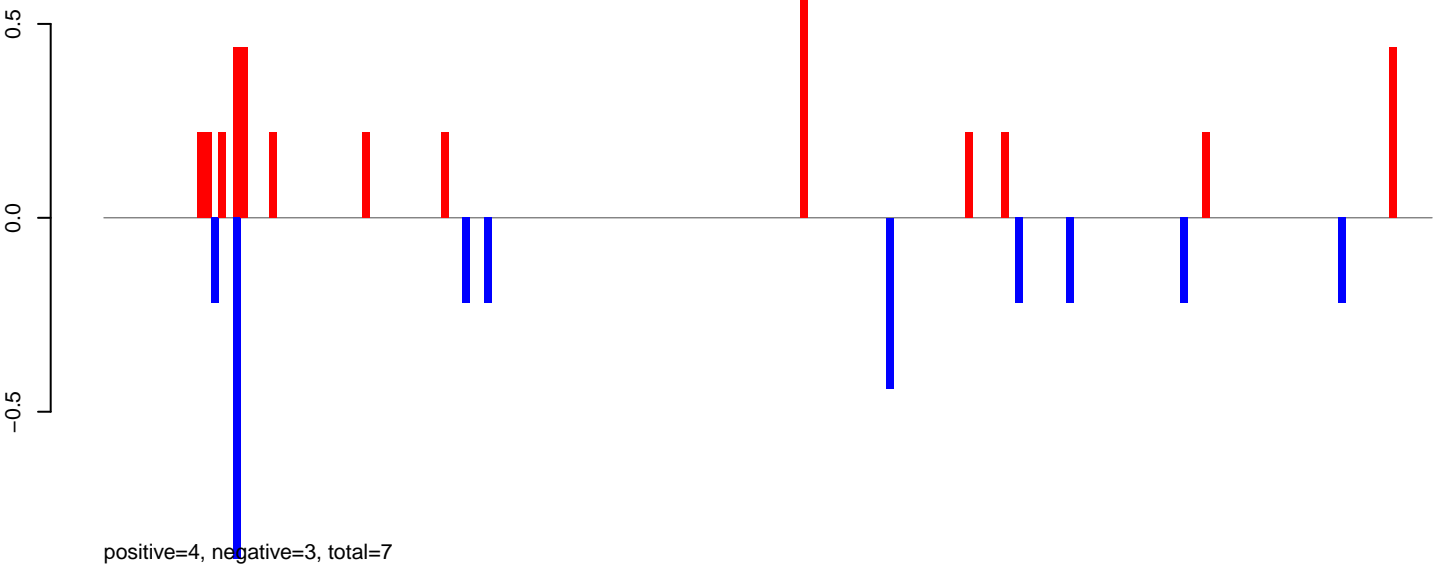

AeAlbo_Fcarc_OA.24_35.rep

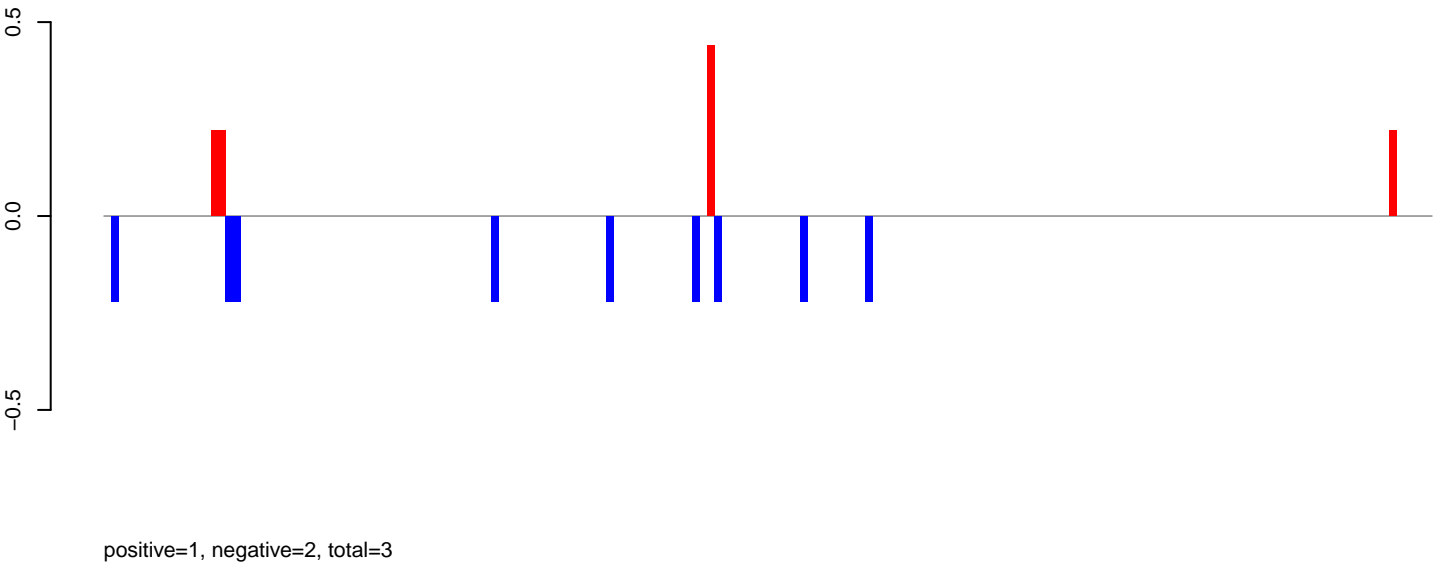

AeAlbo_Fcarc_OA.rep

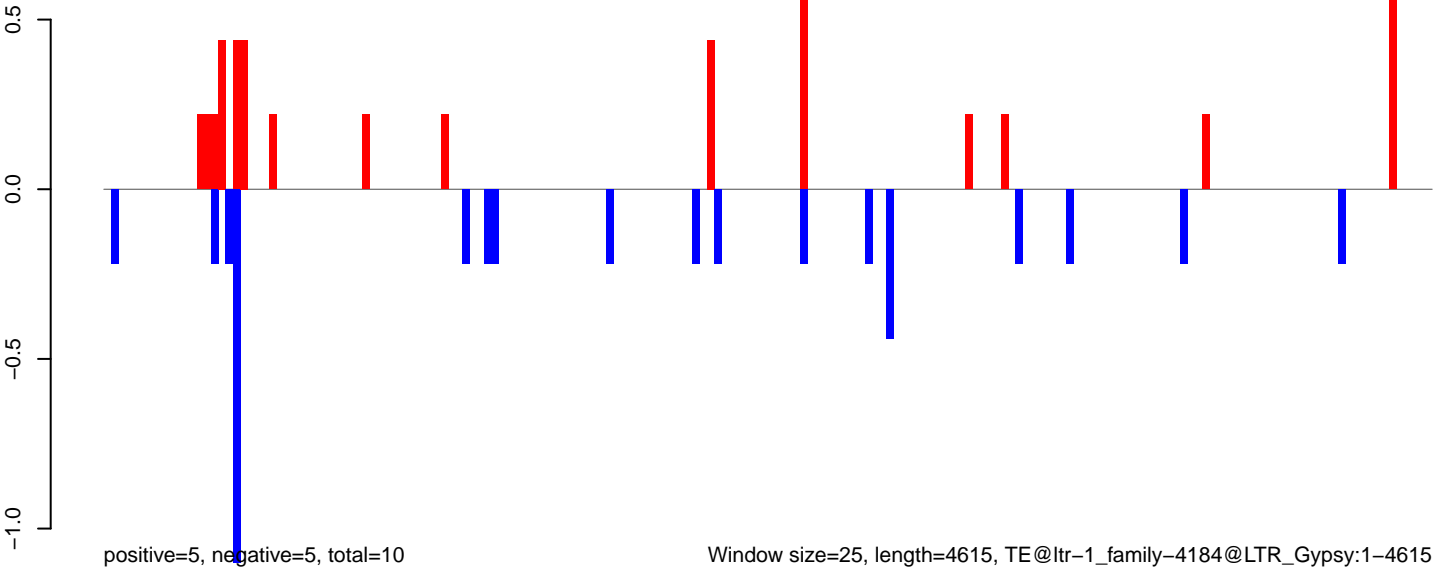

AeAlbo_Fcarc_OA.18_23.rep

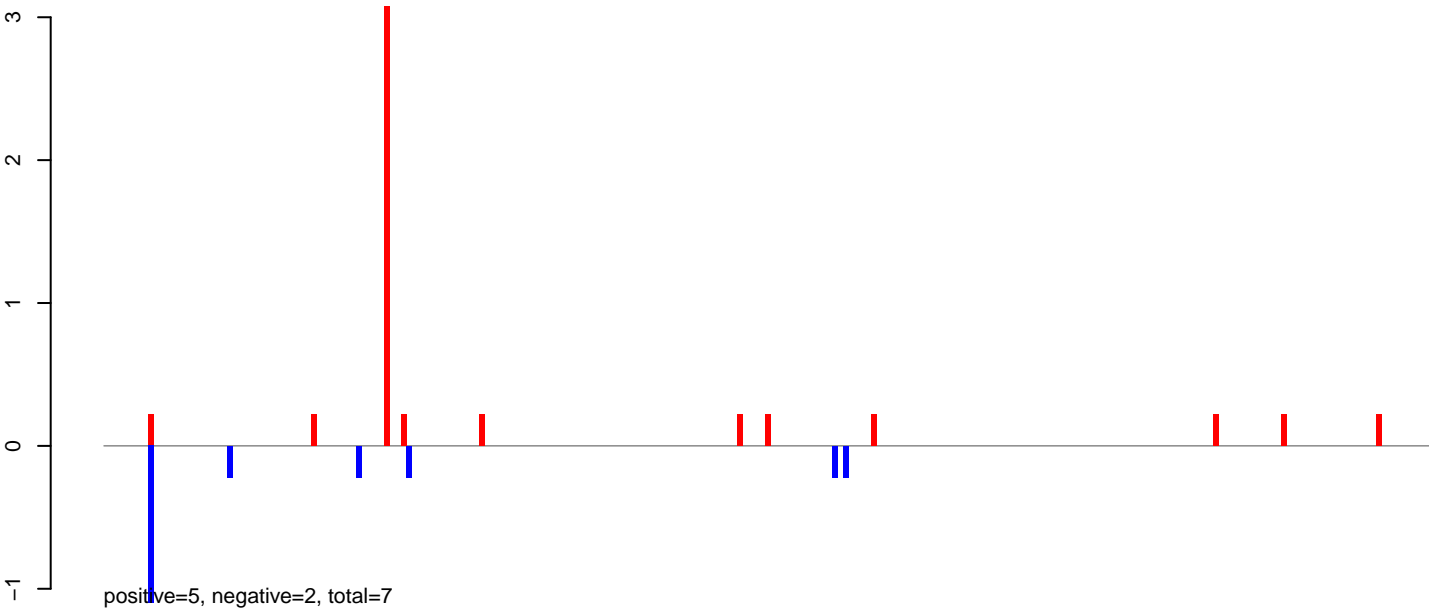

AeAlbo_Fcarc_OA.24_35.rep

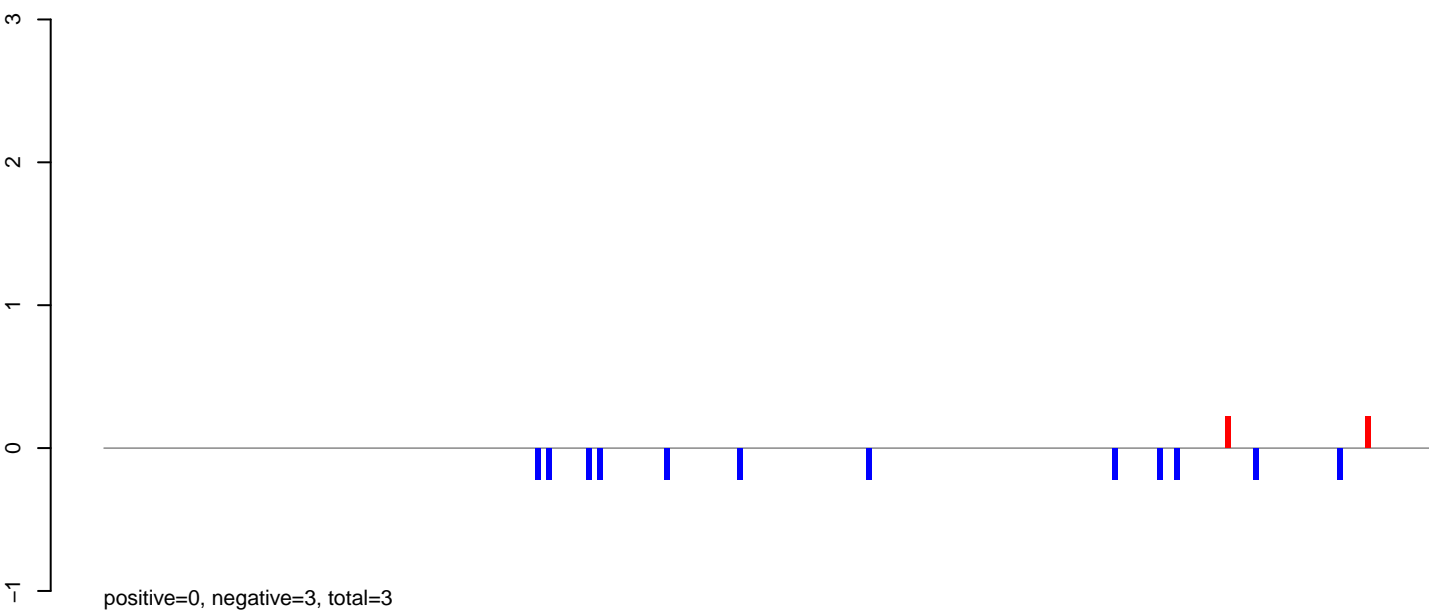

AeAlbo_Fcarc_OA.rep

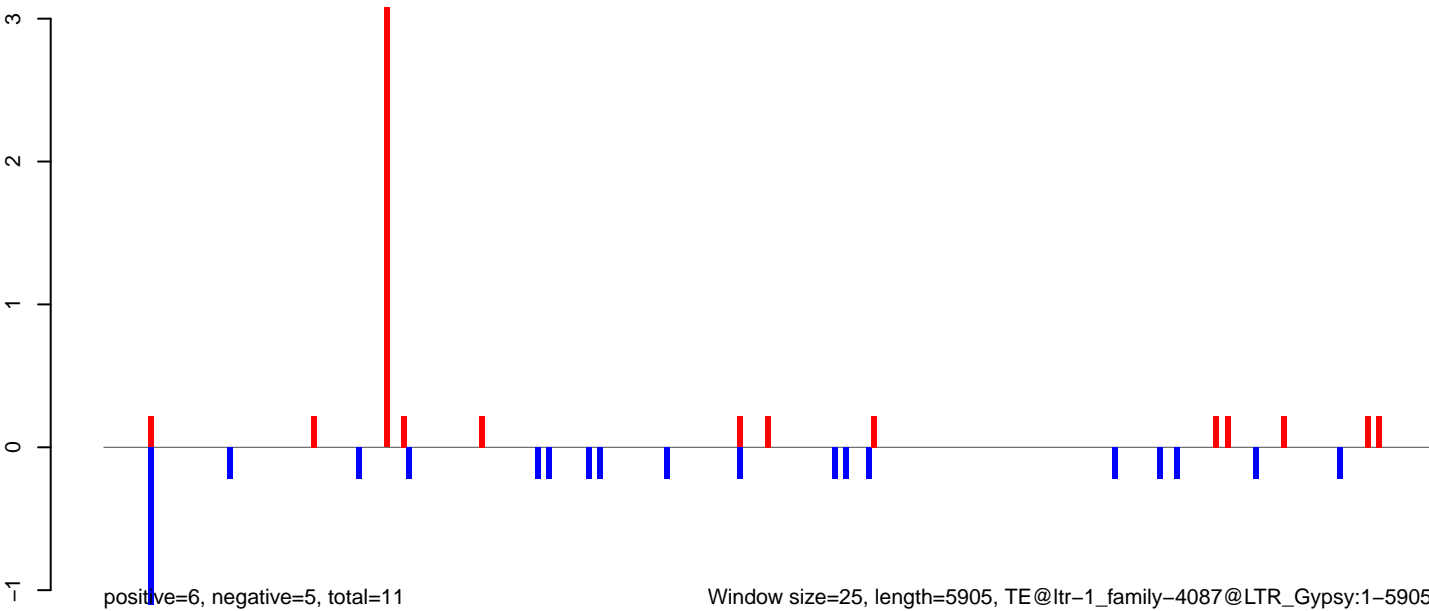

Window size=25, length=5905, TE@ltr-1_family-4087@LTR_Gypsy:1-5905

AeAlbo_Fcarc_OA.18_23.rep

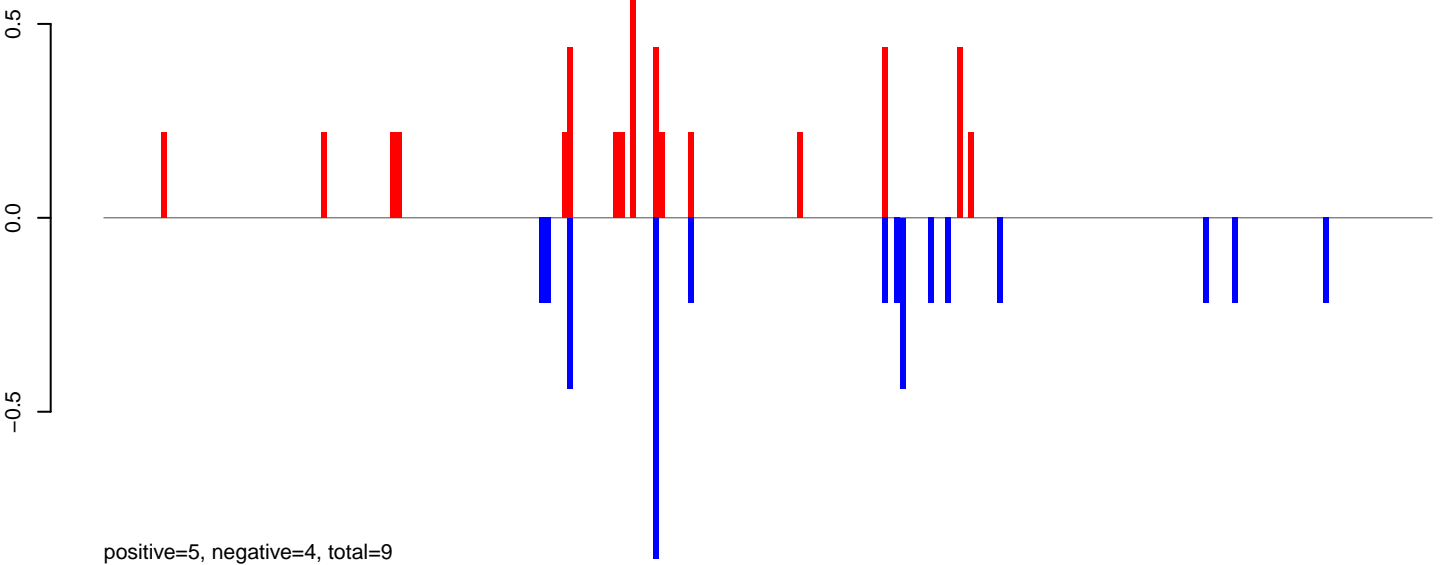

AeAlbo_Fcarc_OA.24_35.rep

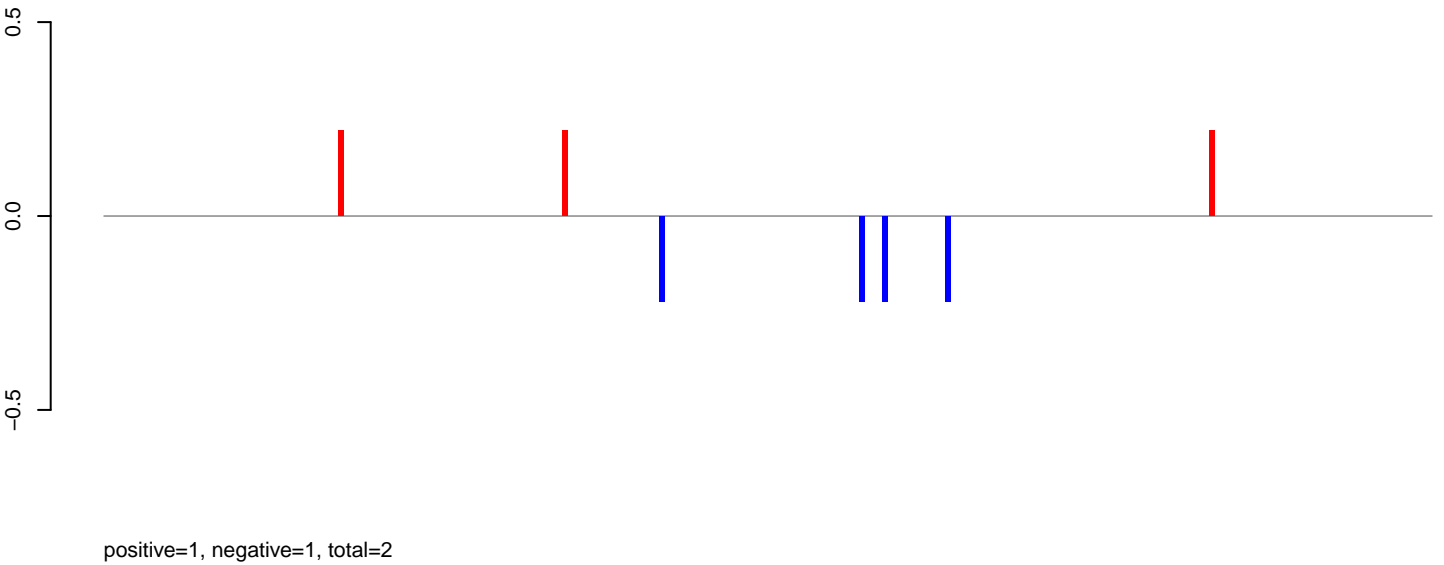

AeAlbo_Fcarc_OA.rep

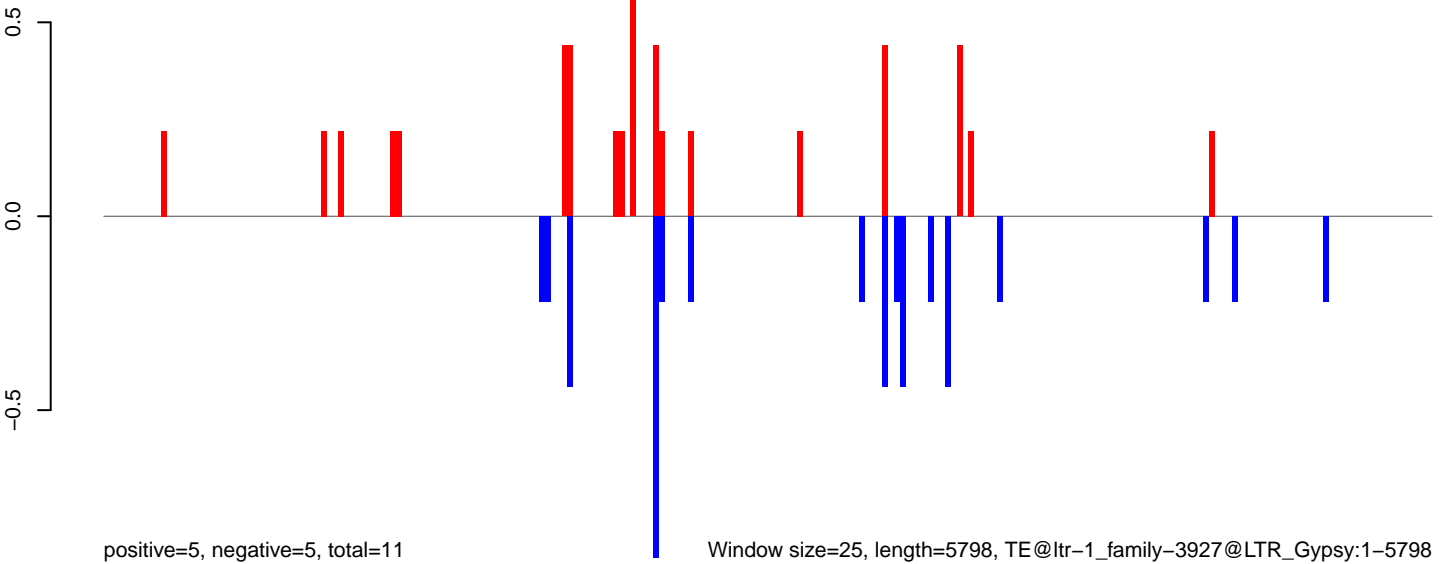

Window size=25, length=5798, TE@ltr-1_family-3927@LTR_Gypsy:1-5798

0 1000 2000 3000 4000 5000 6000

AeAlbo_Fcarc_OA.18_23.rep

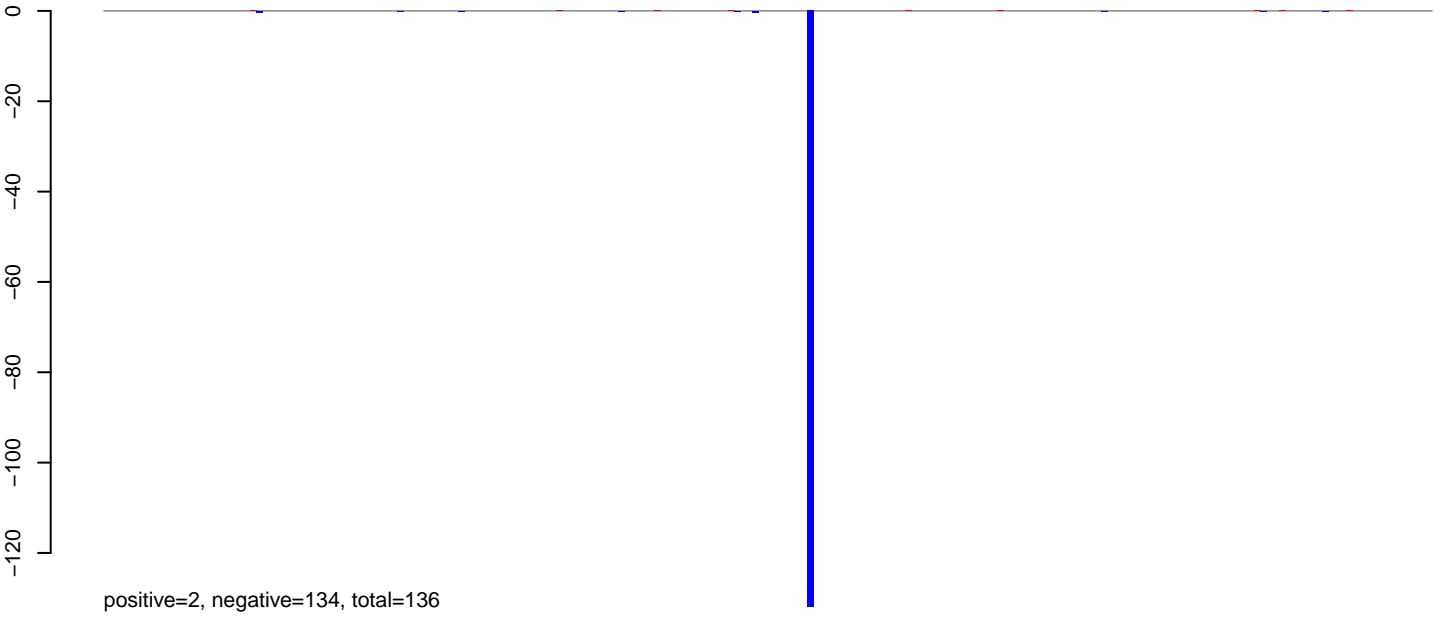

AeAlbo_Fcarc_OA.24_35.rep

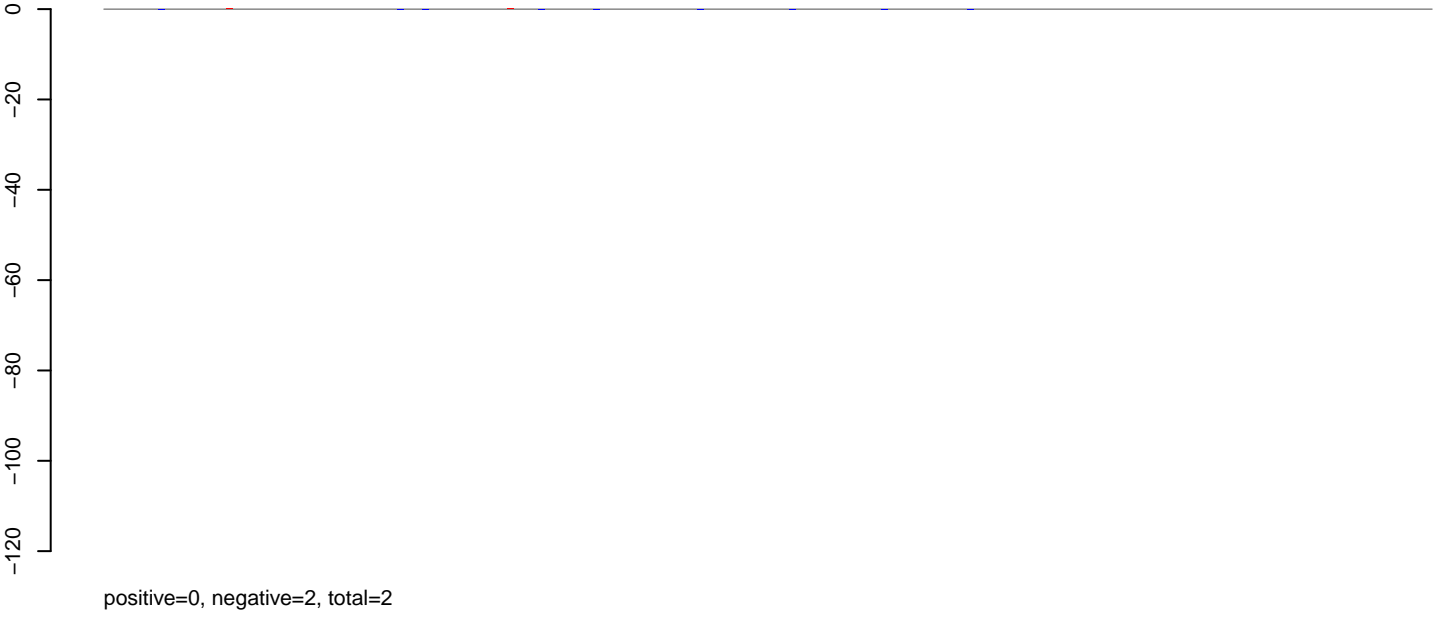

AeAlbo_Fcarc_OA.rep

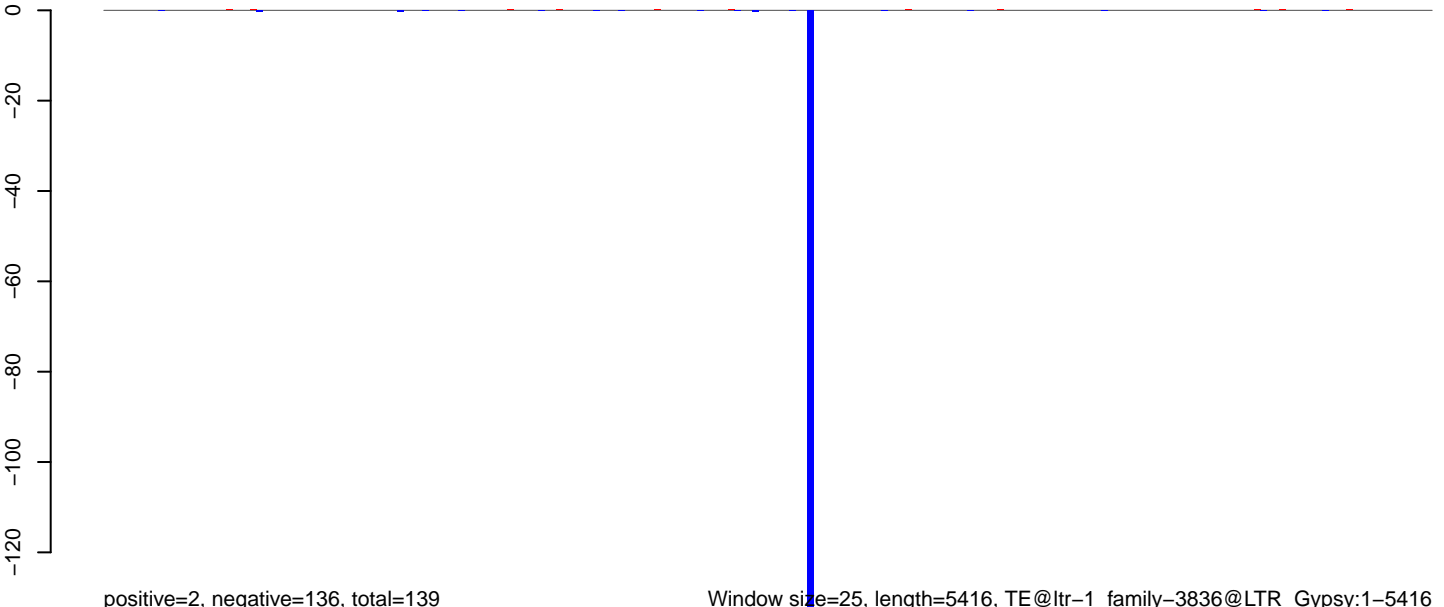

0 1000 2000 3000 4000 5000

AeAlbo_Fcarc_OA.18_23.rep

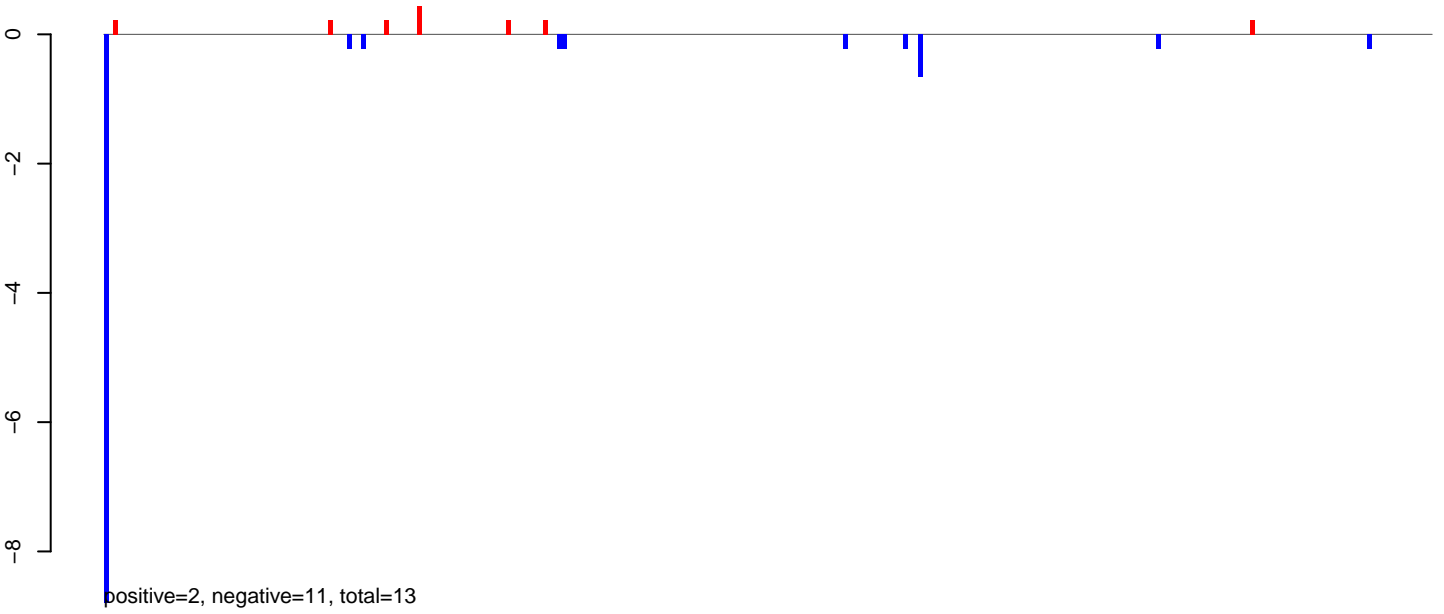

AeAlbo_Fcarc_OA.24_35.rep

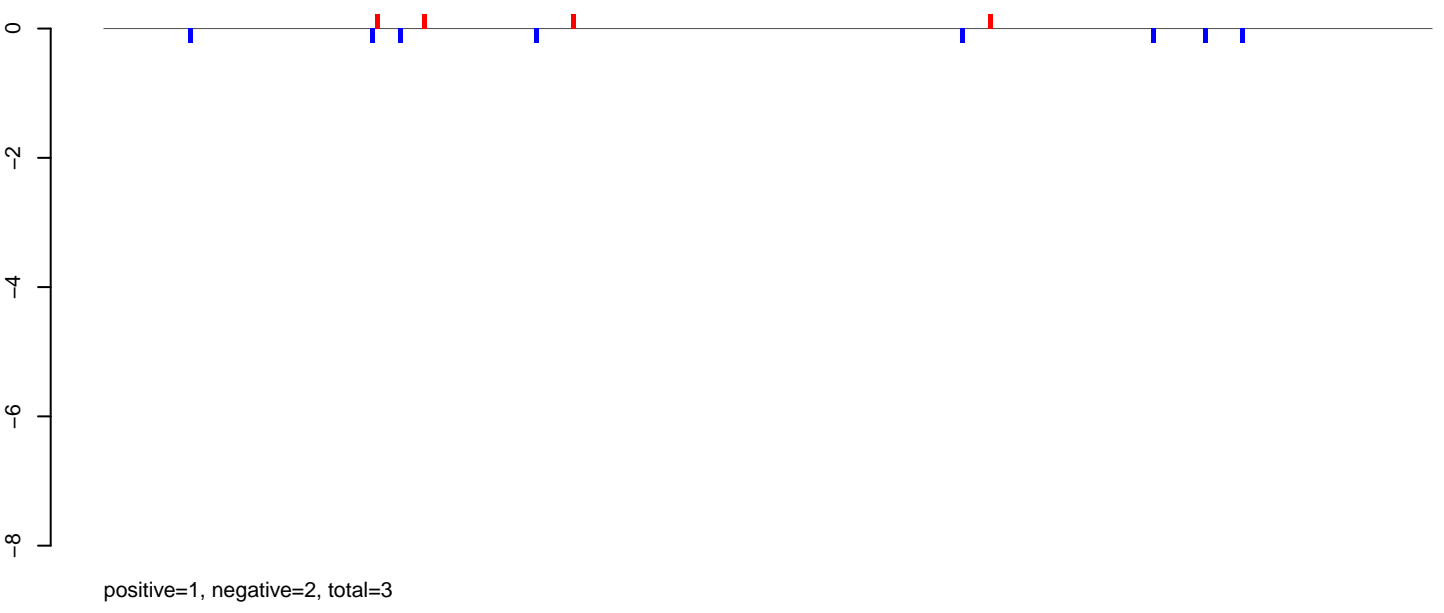

AeAlbo_Fcarc_OA.rep

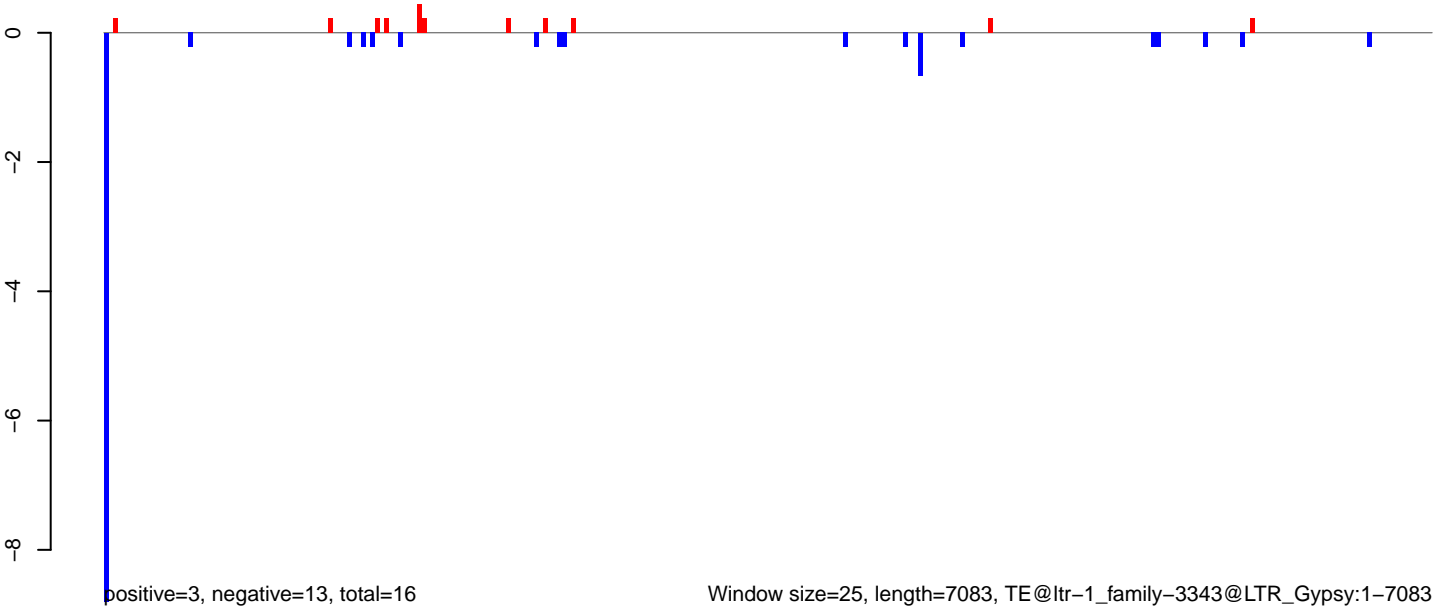

AeAlbo_Fcarc_OA.18_23.rep

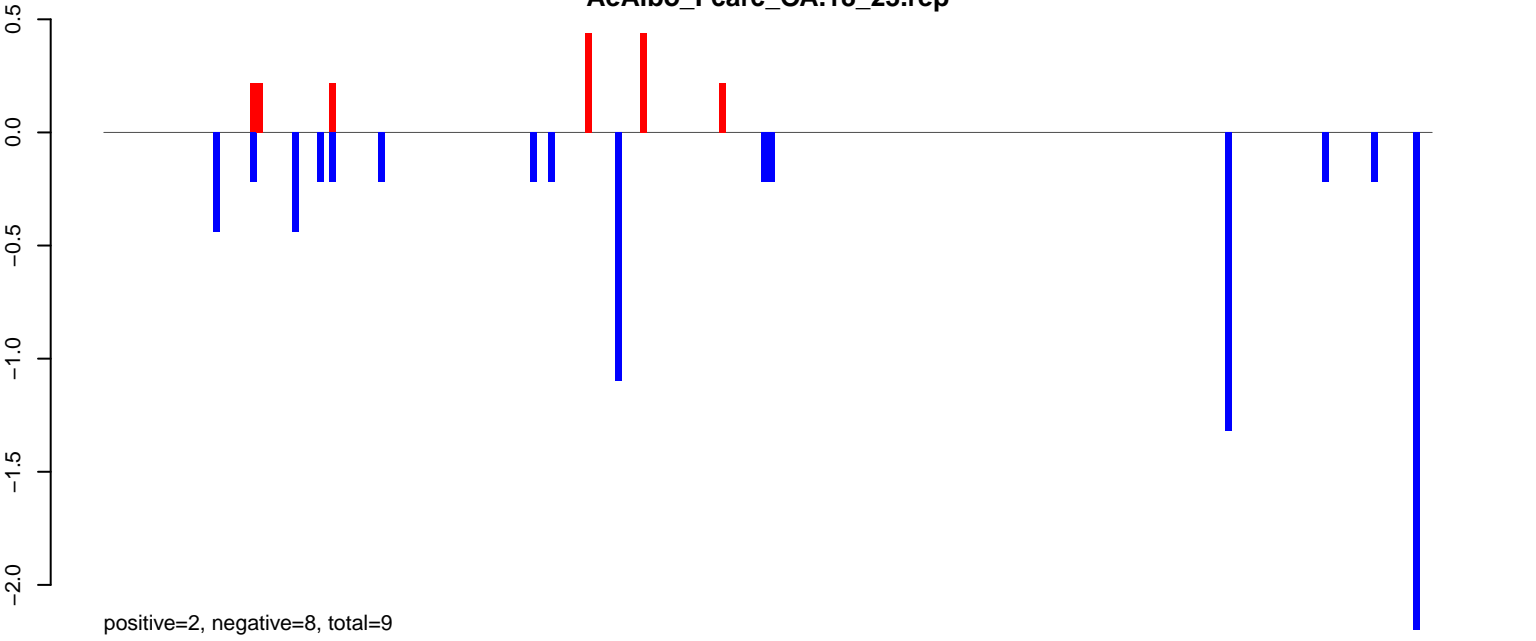

AeAlbo_Fcarc_OA.24_35.rep

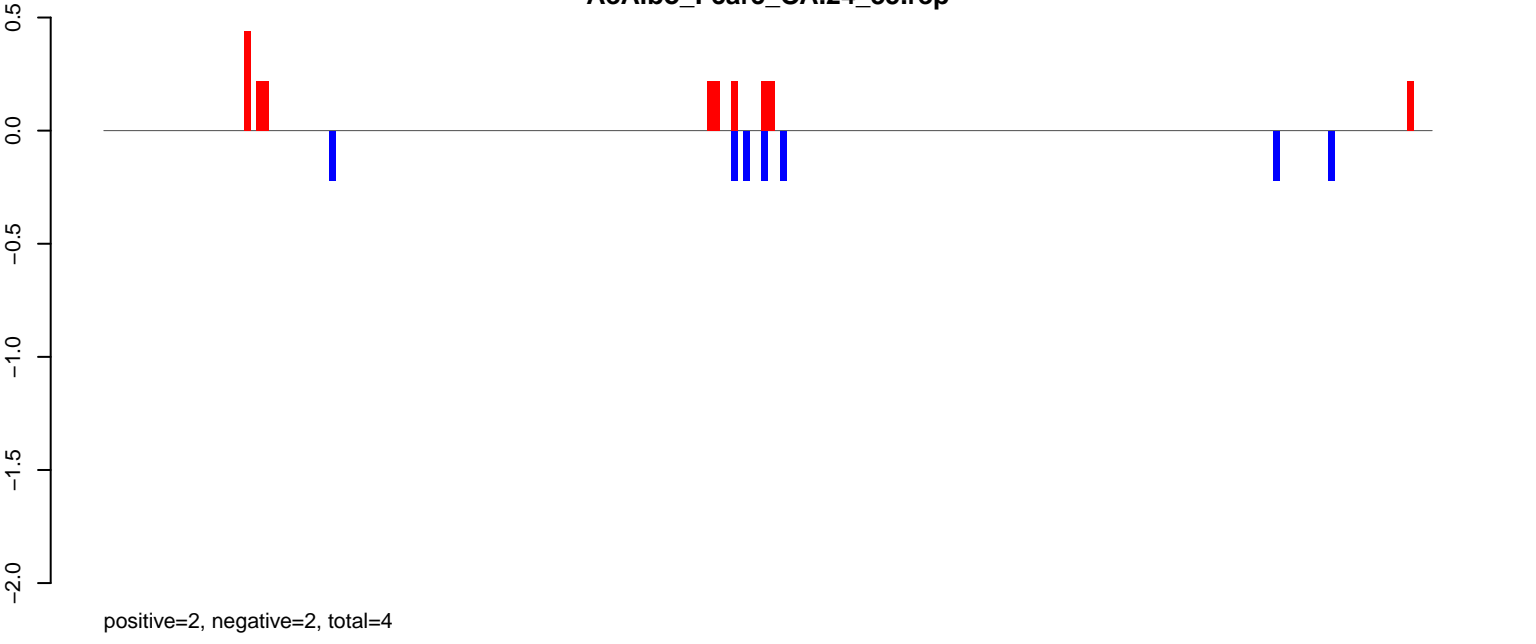

AeAlbo_Fcarc_OA.rep

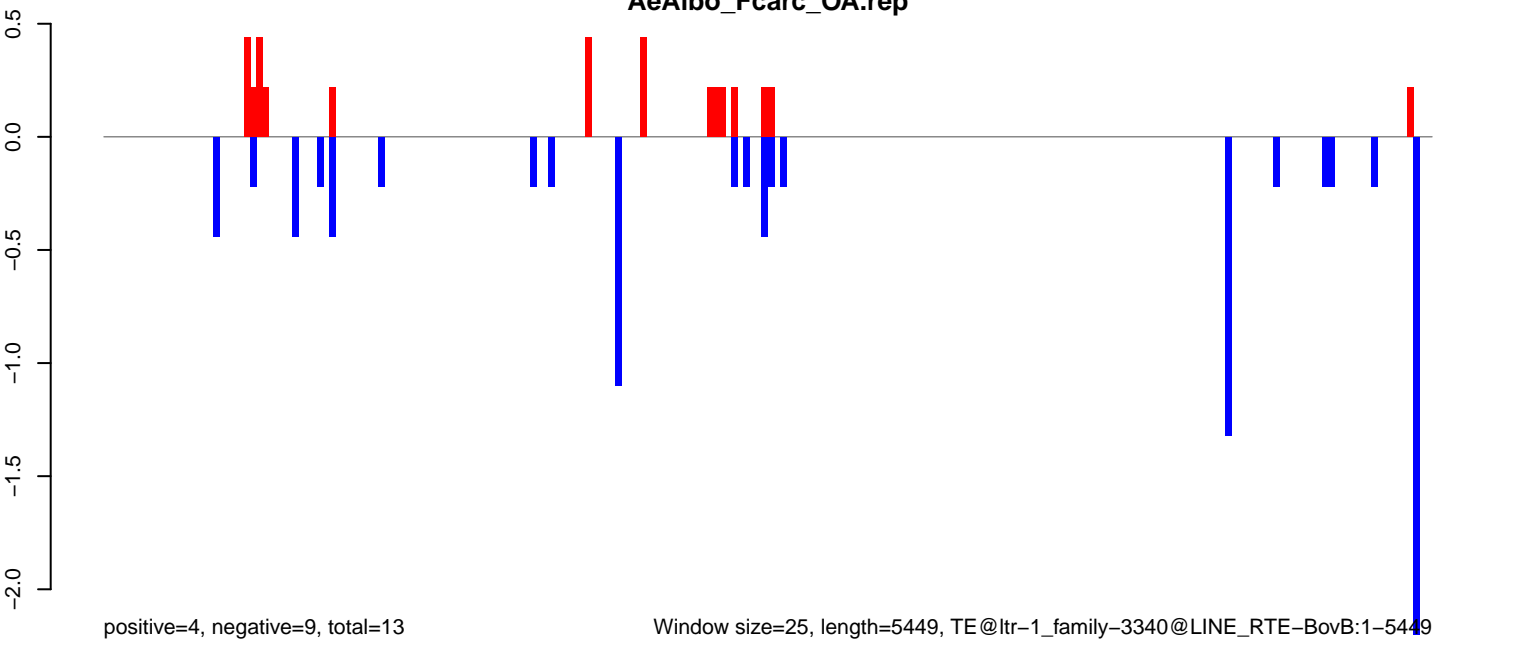

AeAlbo_Fcarc_OA.18_23.rep

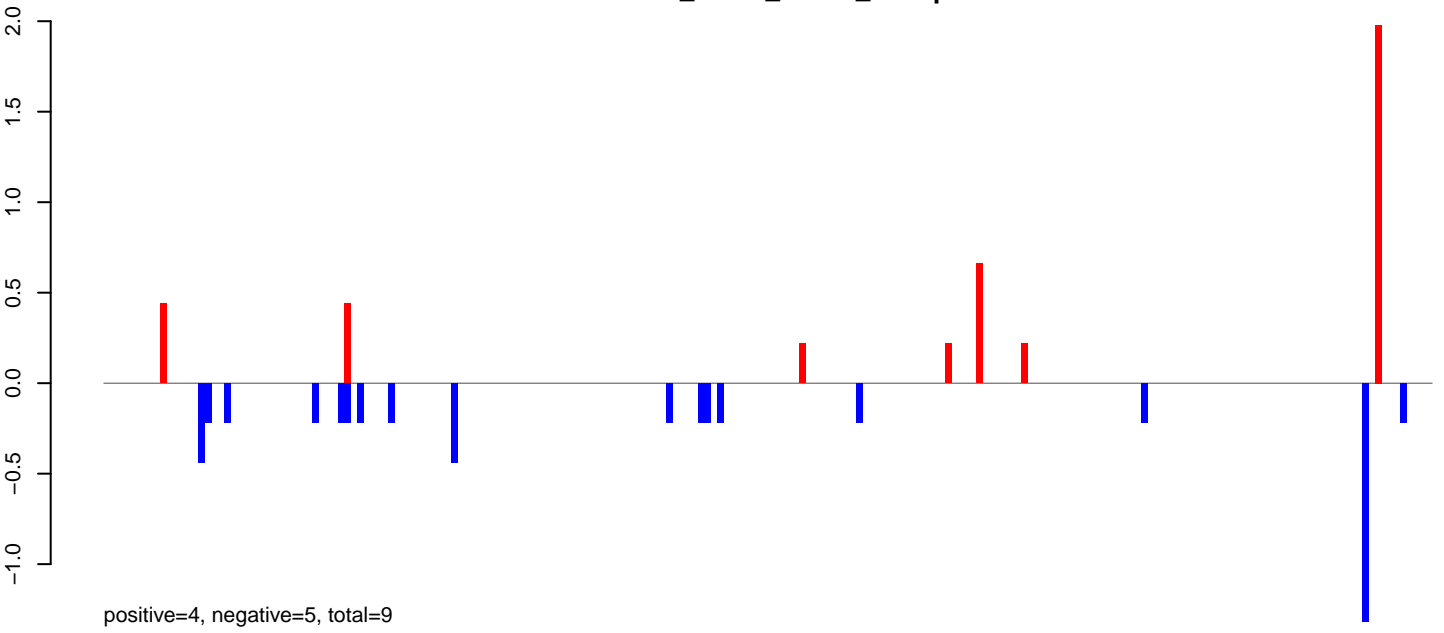

AeAlbo_Fcarc_OA.24_35.rep

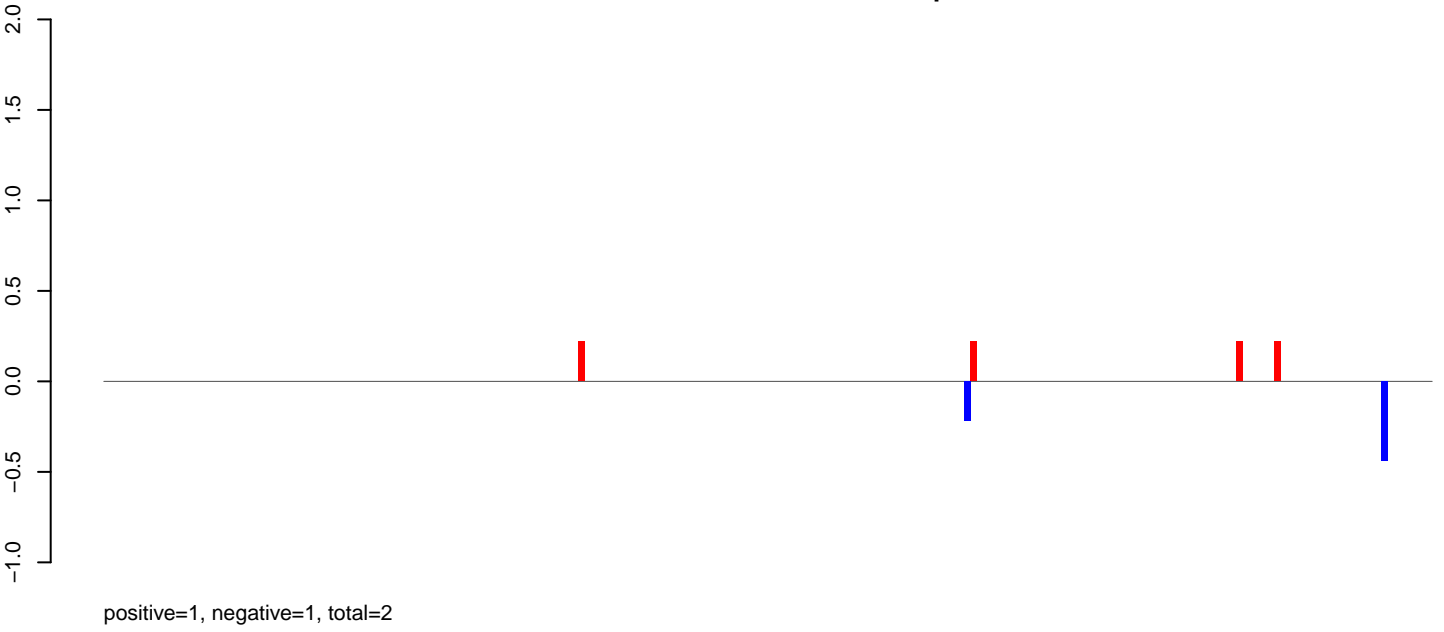

AeAlbo_Fcarc_OA.rep

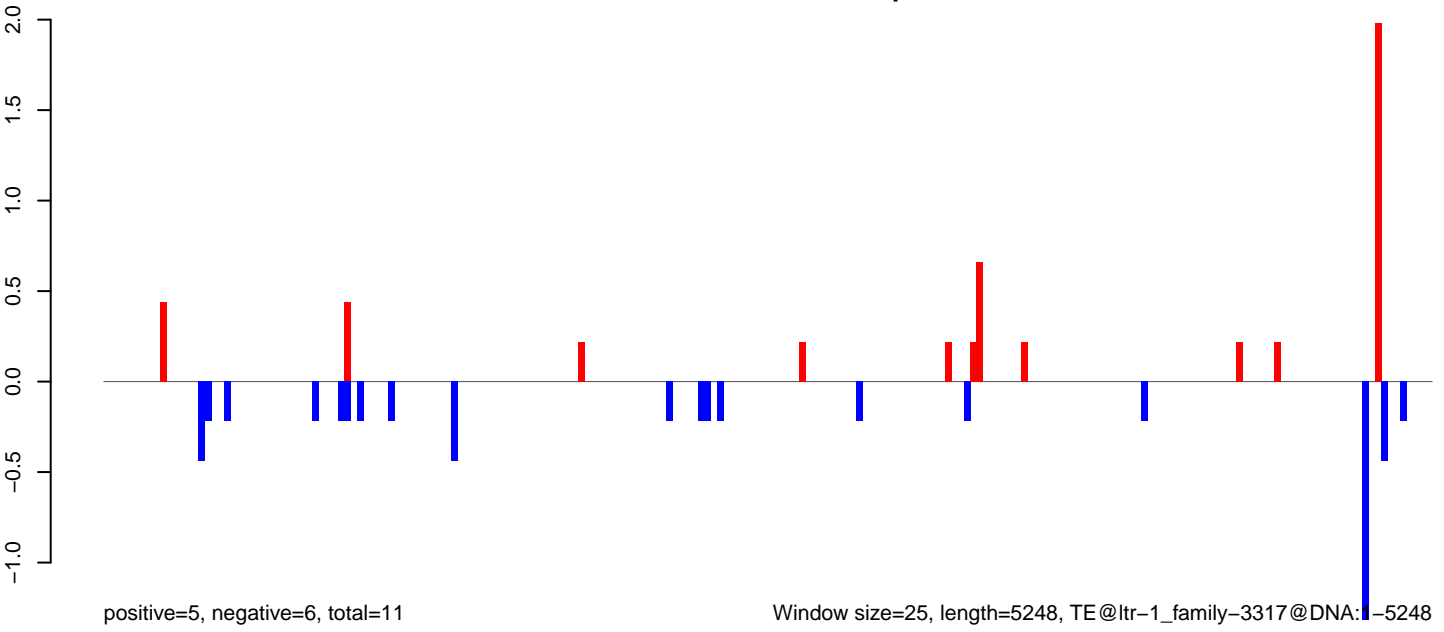

AeAlbo_Fcarc_OA.18_23.rep

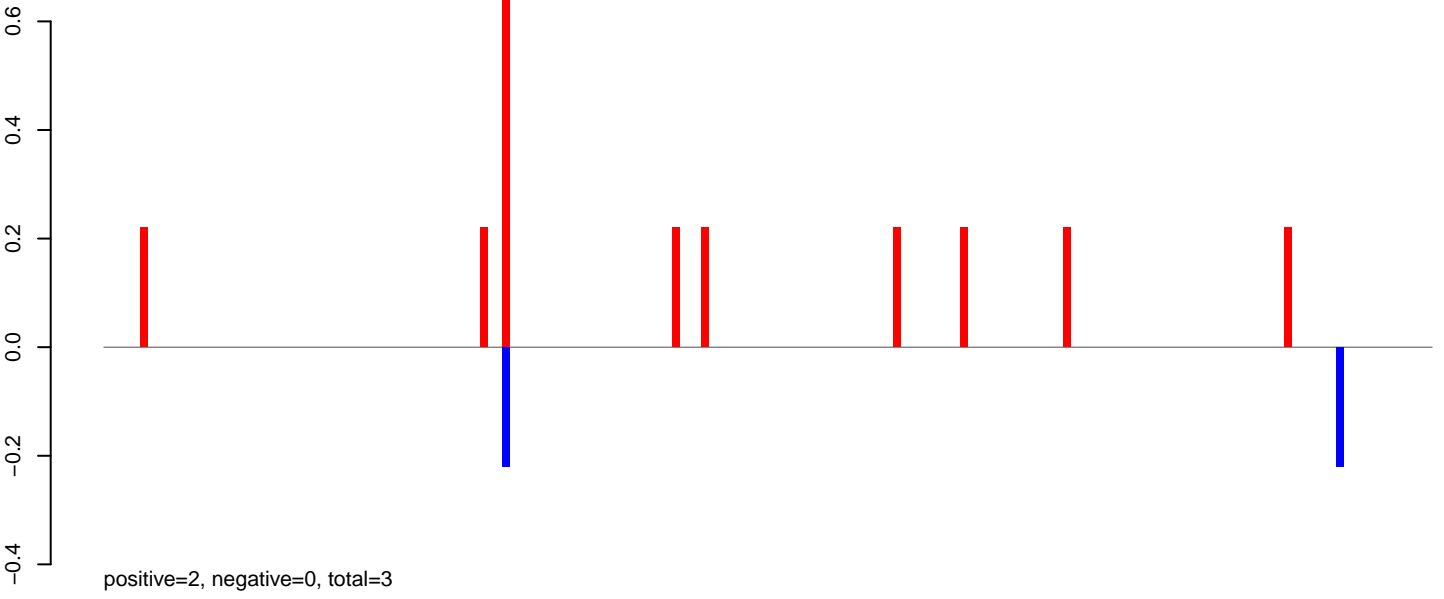

AeAlbo_Fcarc_OA.24_35.rep

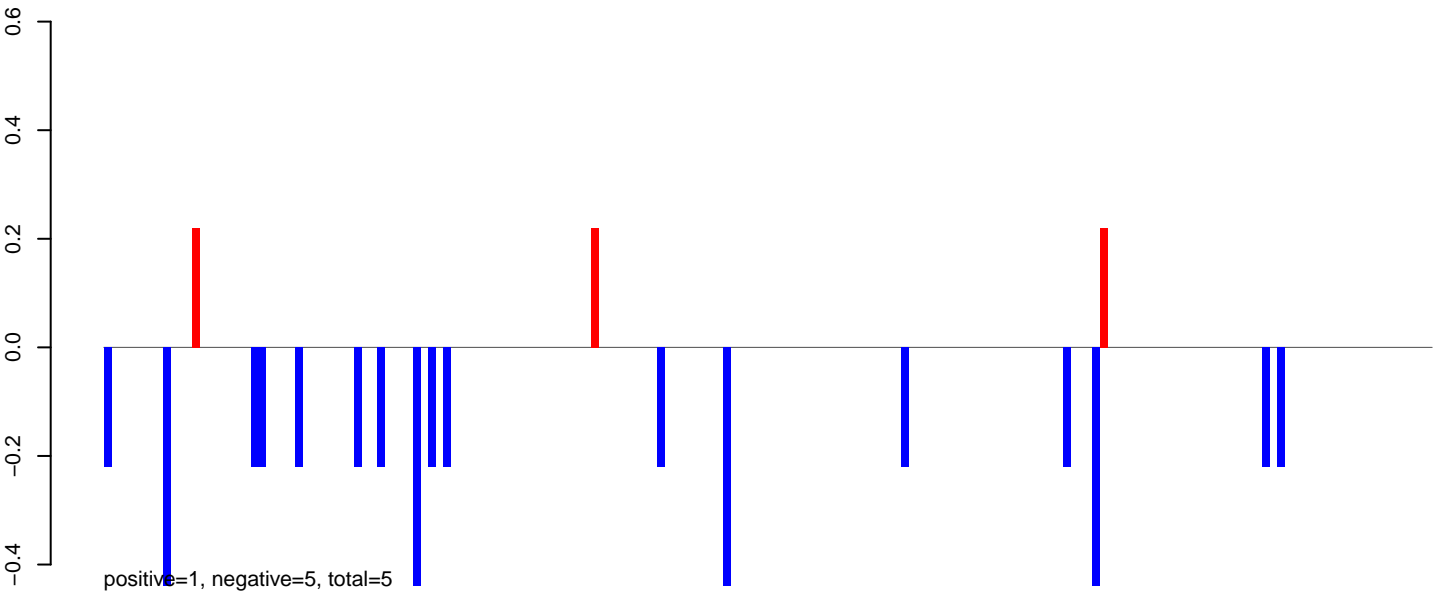

AeAlbo_Fcarc_OA.rep

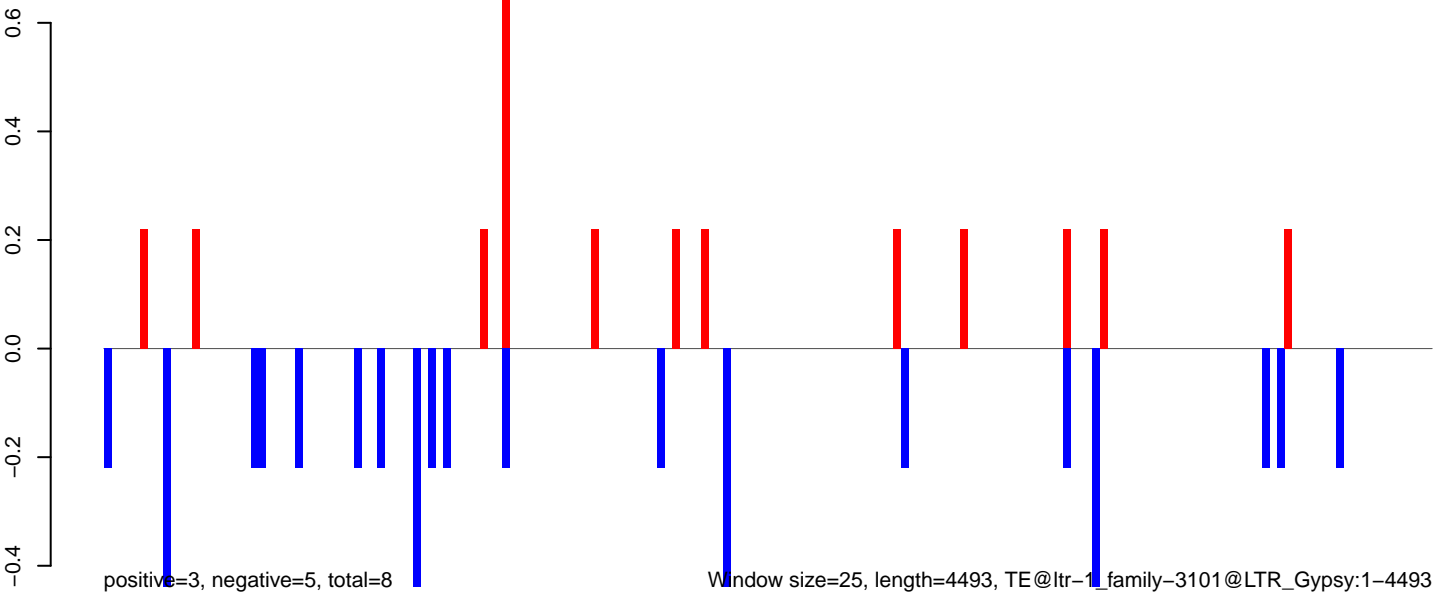

AeAlbo_Fcarc_OA.18_23.rep

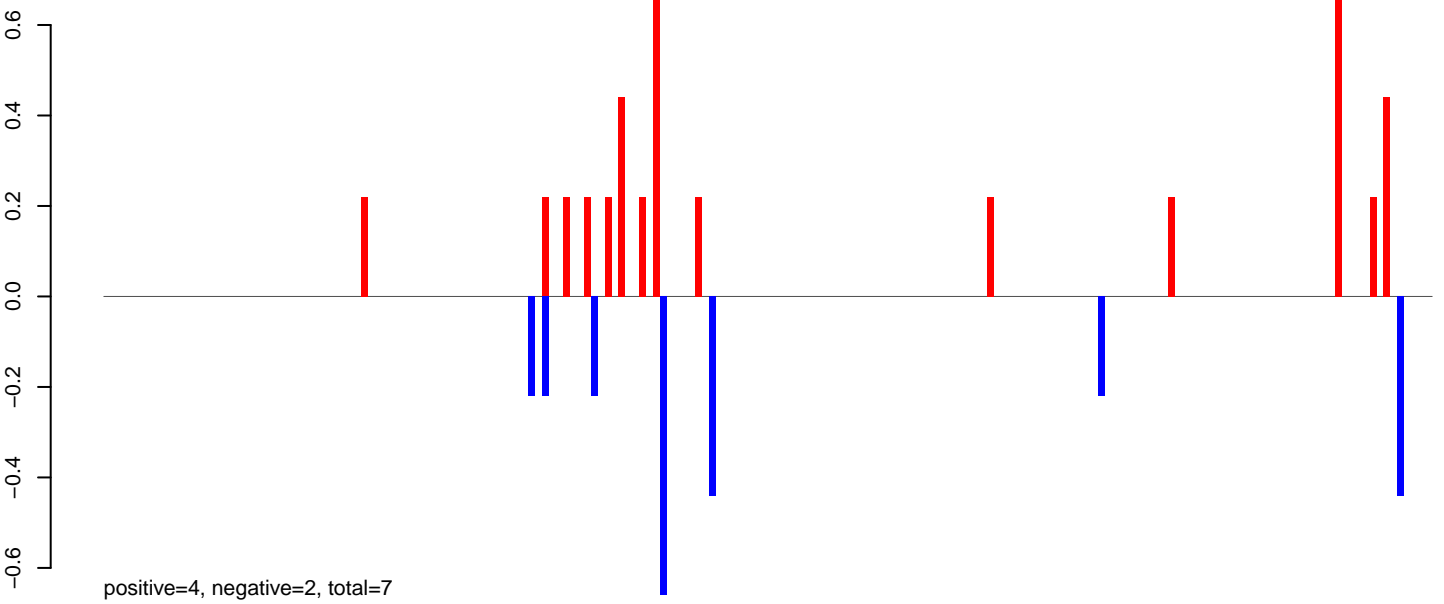

AeAlbo_Fcarc_OA.24_35.rep

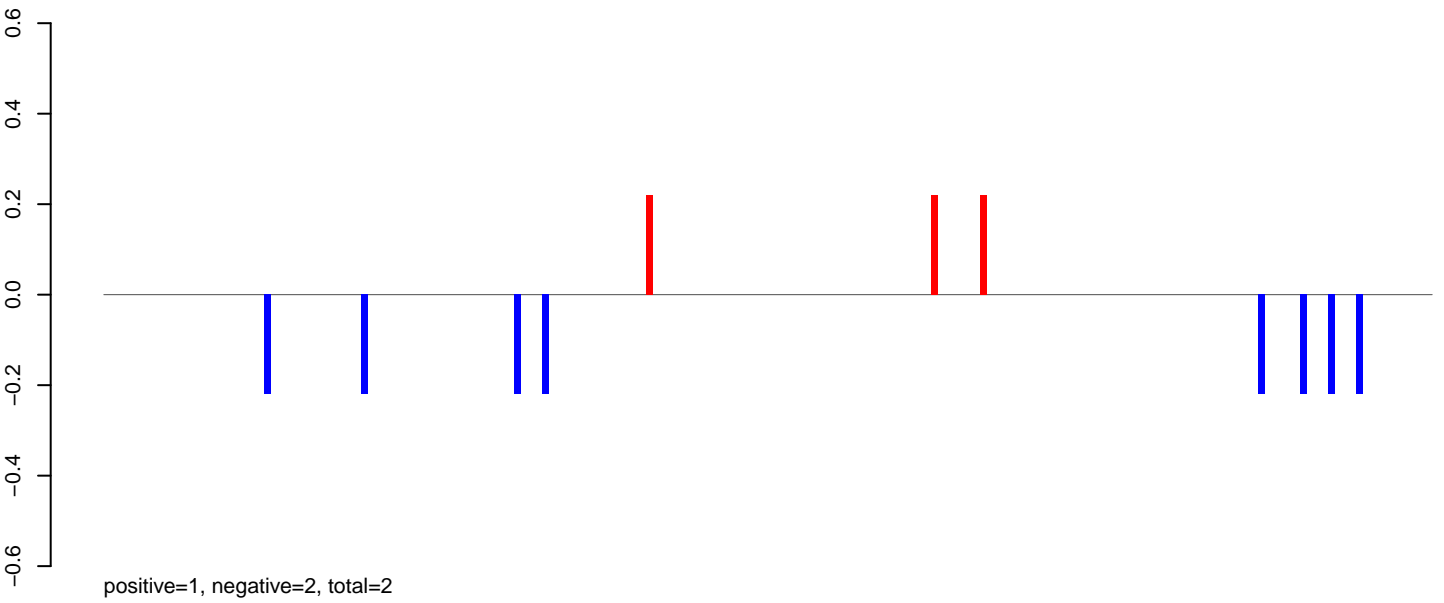

AeAlbo_Fcarc_OA.rep

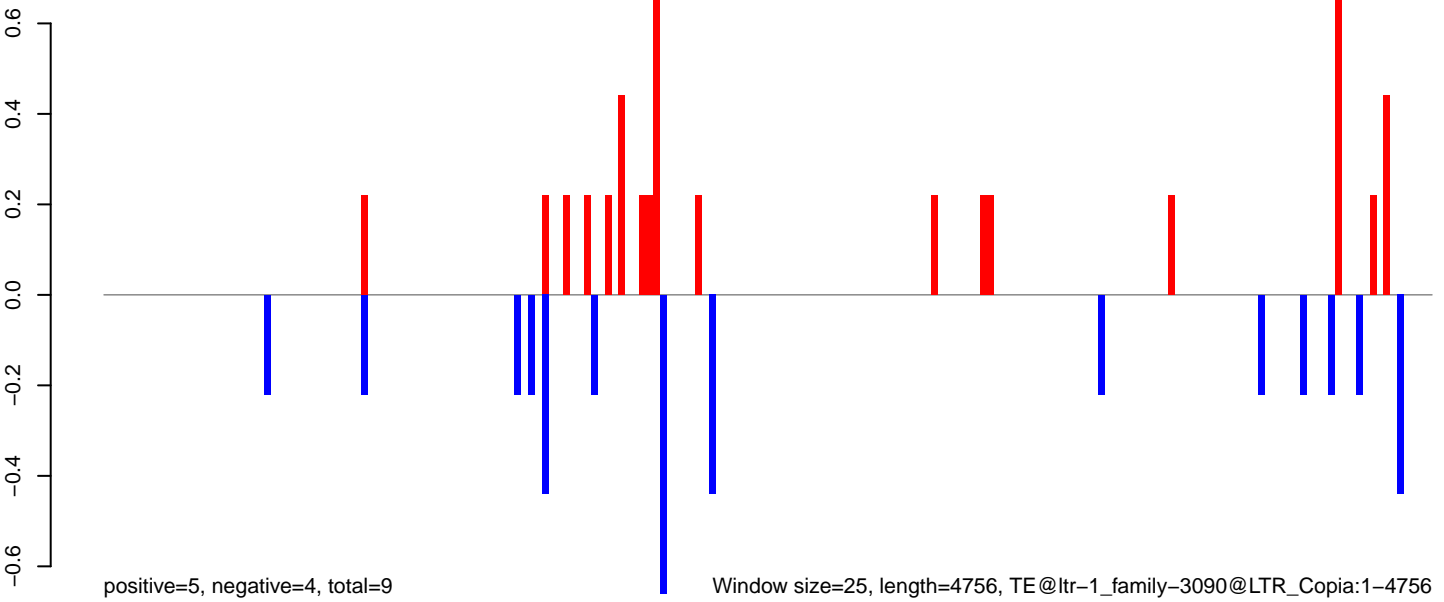

AeAlbo_Fcarc_OA.18_23.rep

positive=24, negative=1, total=25

AeAlbo_Fcarc_OA.24_35.rep

positive=97, negative=0, total=97

AeAlbo_Fcarc_OA.rep

positive=122, negative=1, total=123

Window size=25, length=2215, TE@ltr-1_family_3056@LINE_I:1-2215

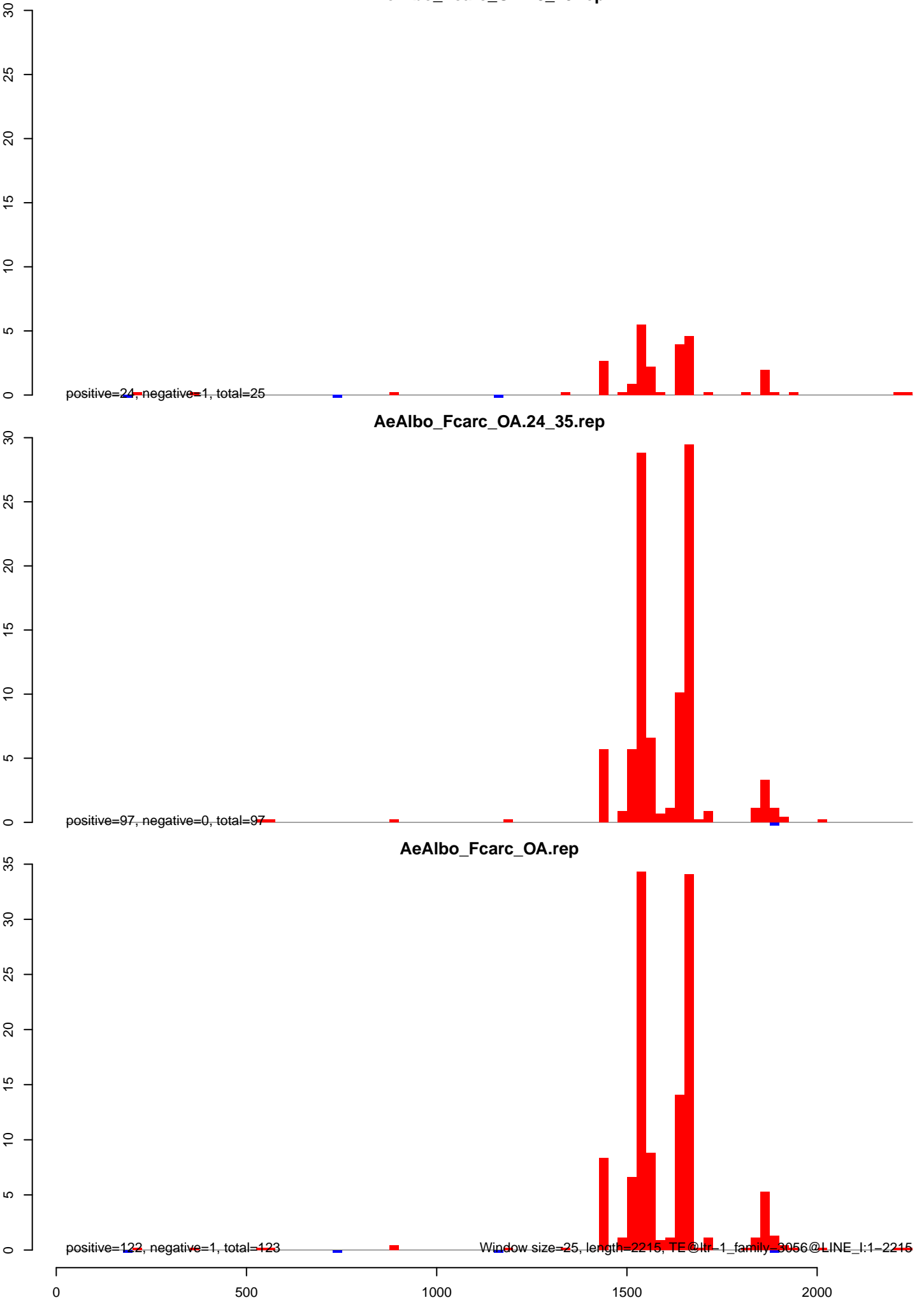

AeAlbo_Fcarc_OA.18_23.rep

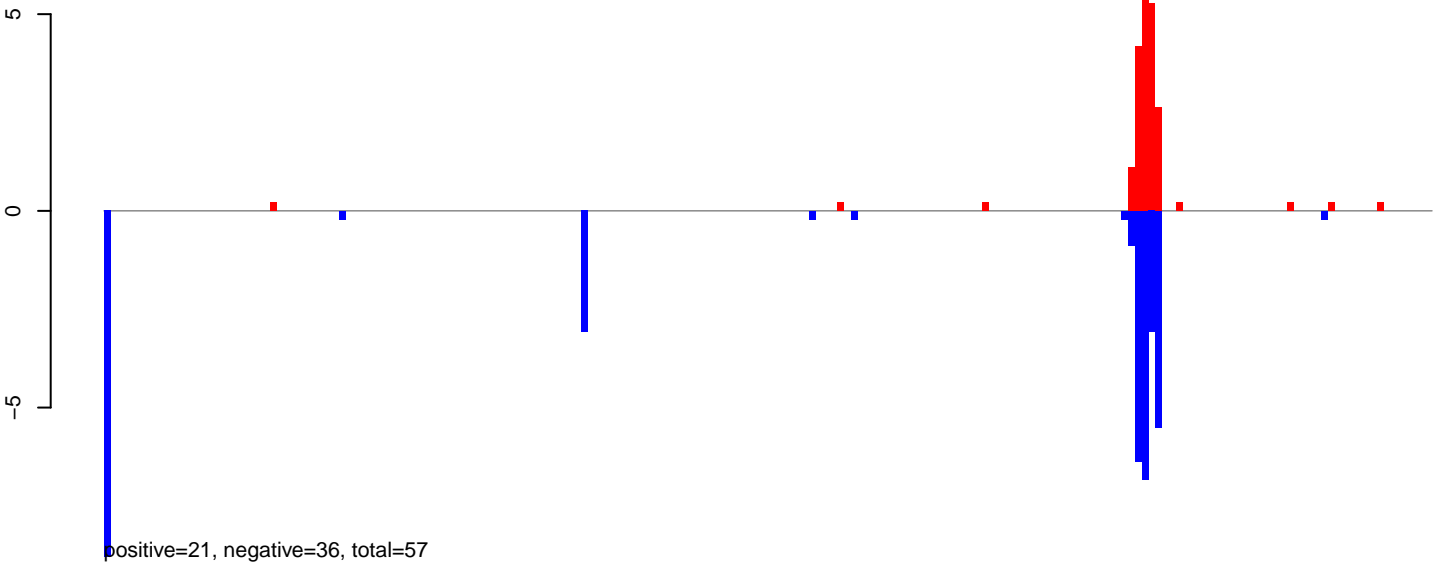

AeAlbo_Fcarc_OA.24_35.rep

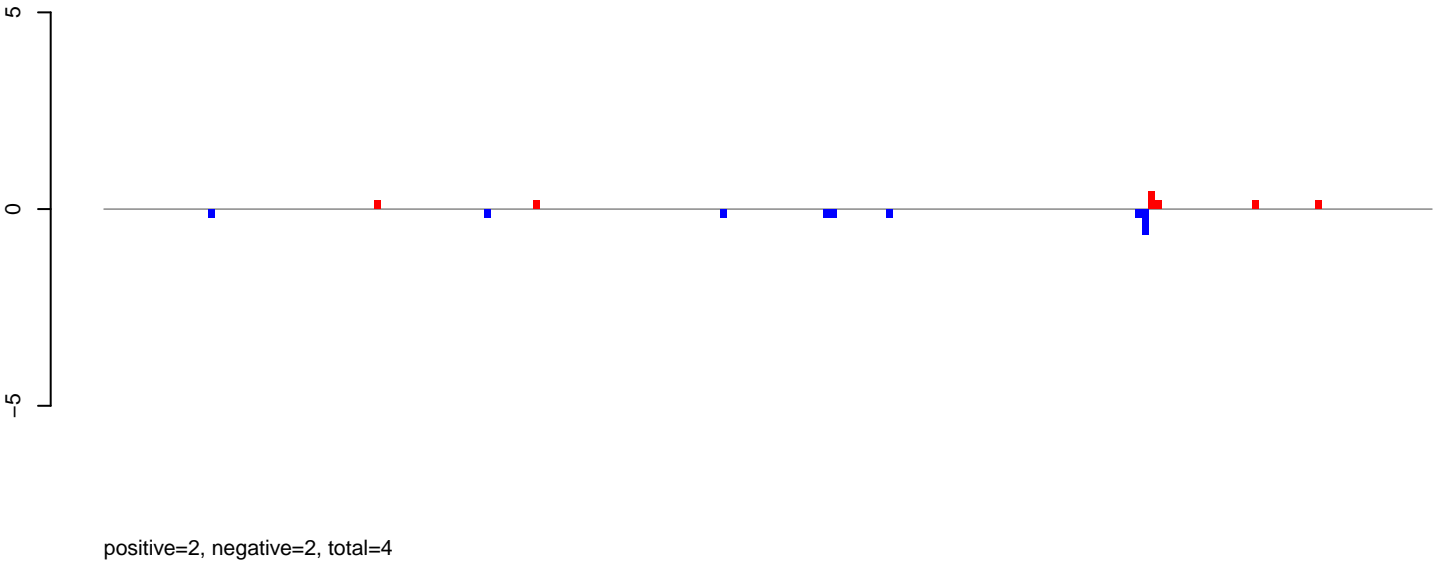

AeAlbo_Fcarc_OA.rep

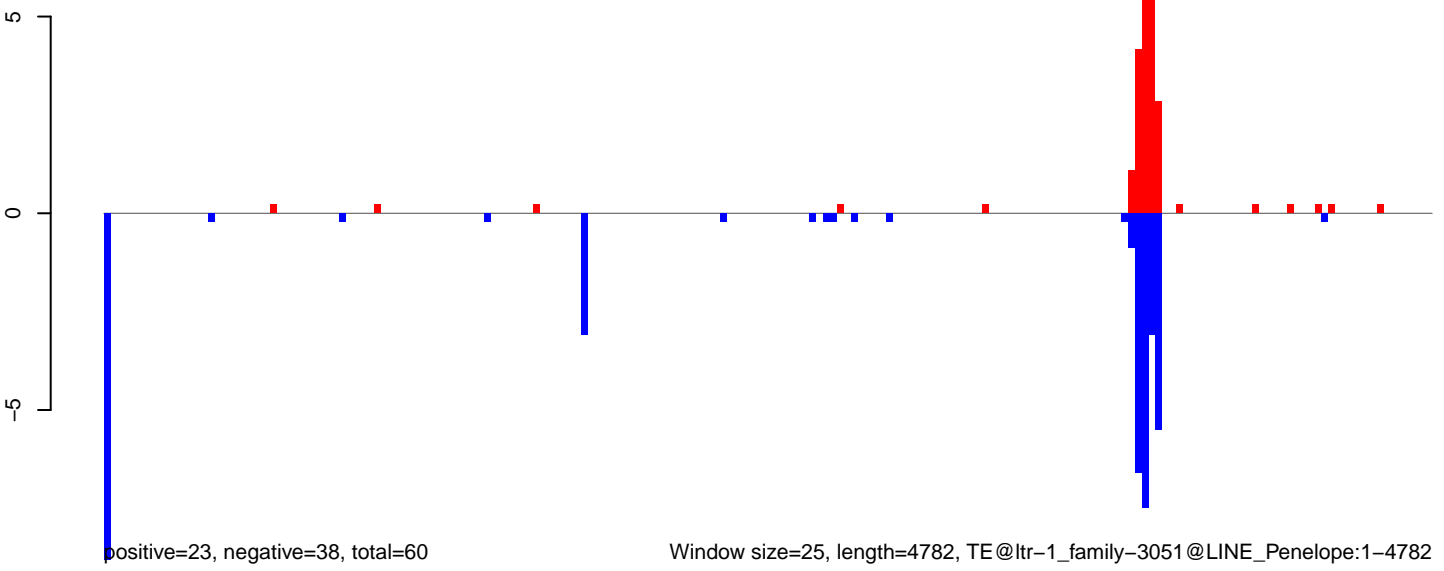

AeAlbo_Fcarc_OA.18_23.rep

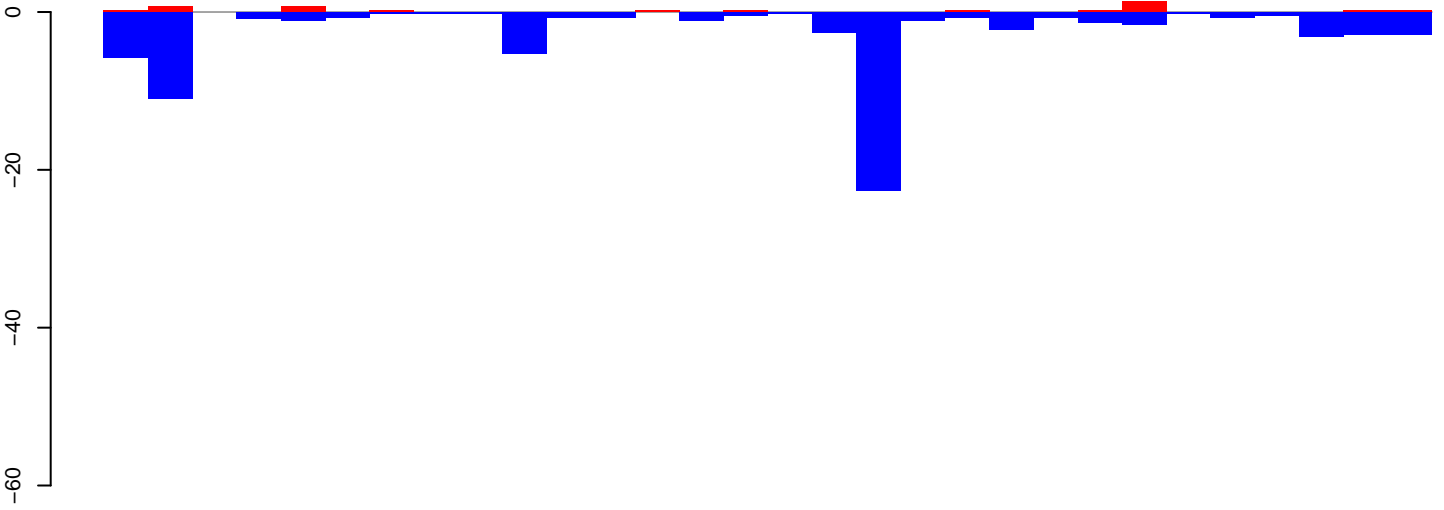

positive=4, negative=71, total=76

AeAlbo_Fcarc_OA.24_35.rep

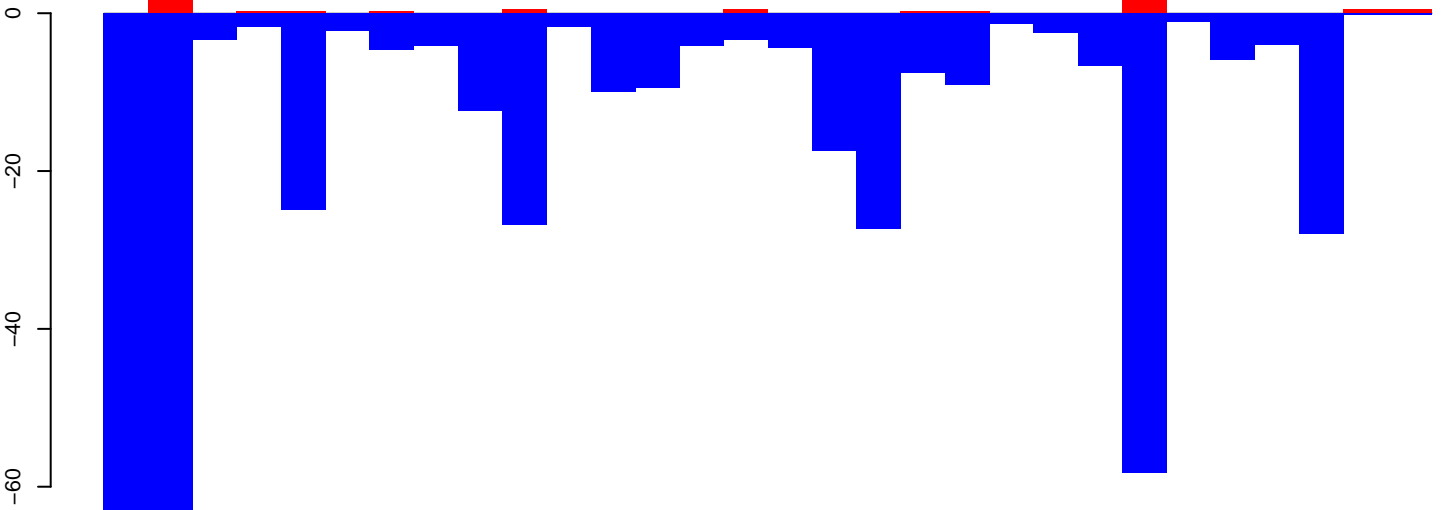

positive=7, negative=427, total=434

AeAlbo_Fcarc_OA.rep

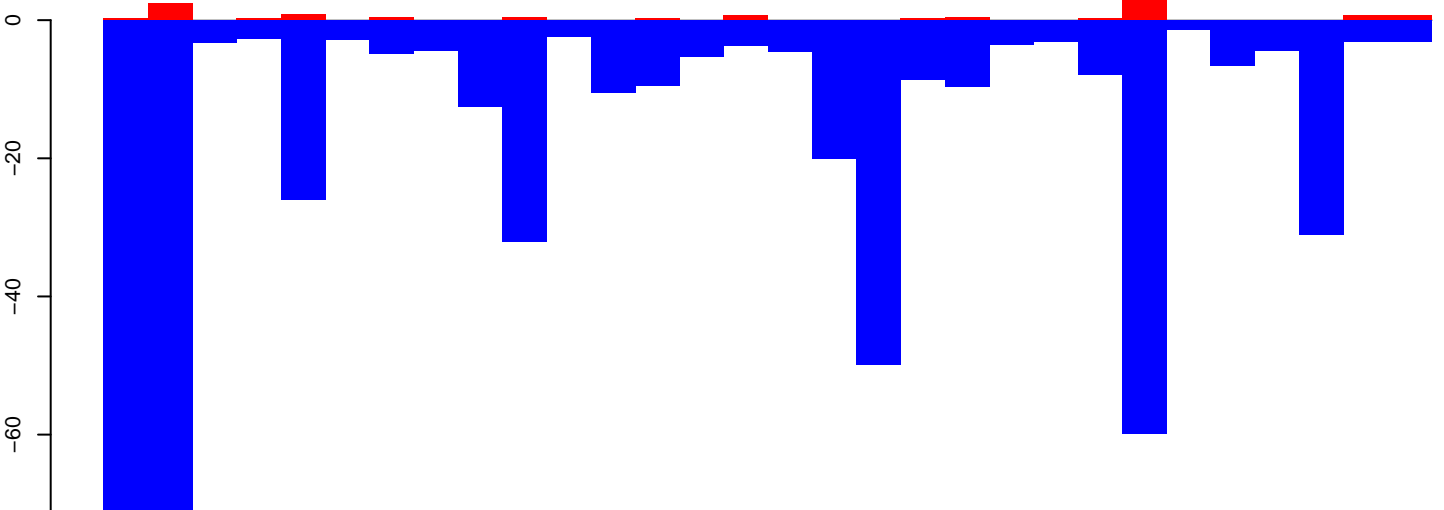

positive=11, negative=498, total=510

Window size=25, length=744, TE@ltr-1_family-2735@Unknown:1-744

AeAlbo_Fcarc_OA.18_23.rep

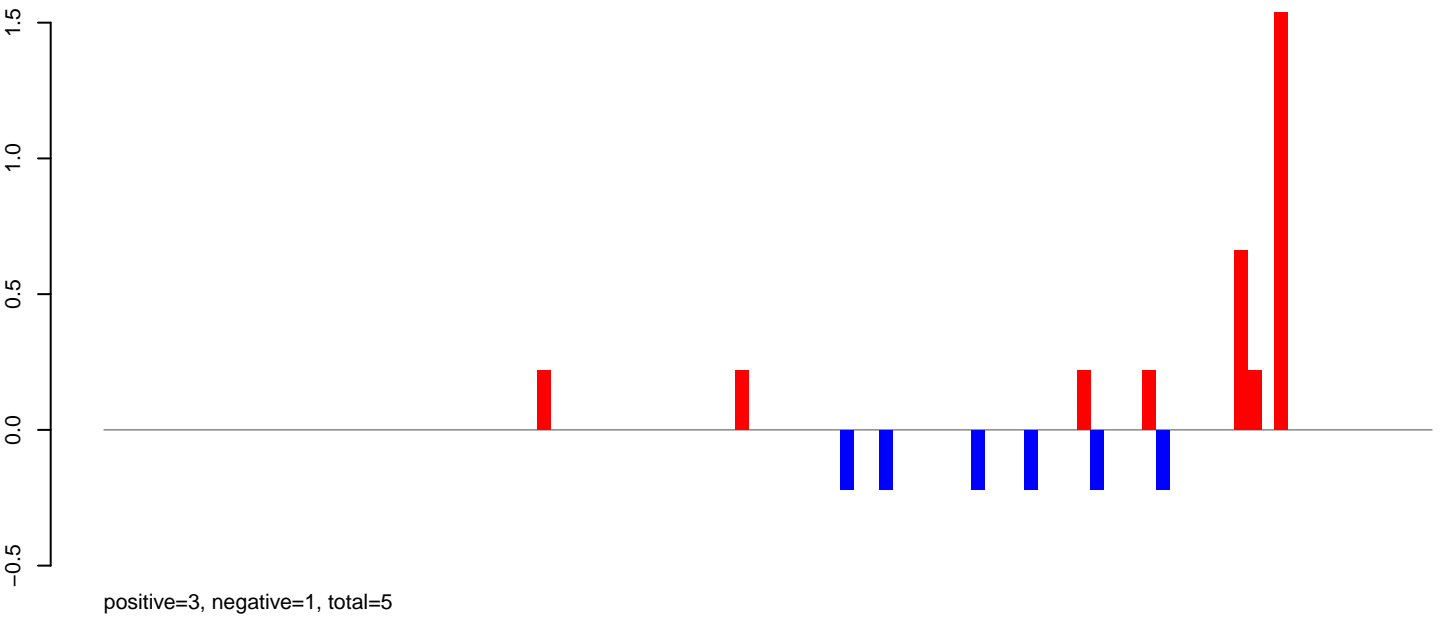

AeAlbo_Fcarc_OA.24_35.rep

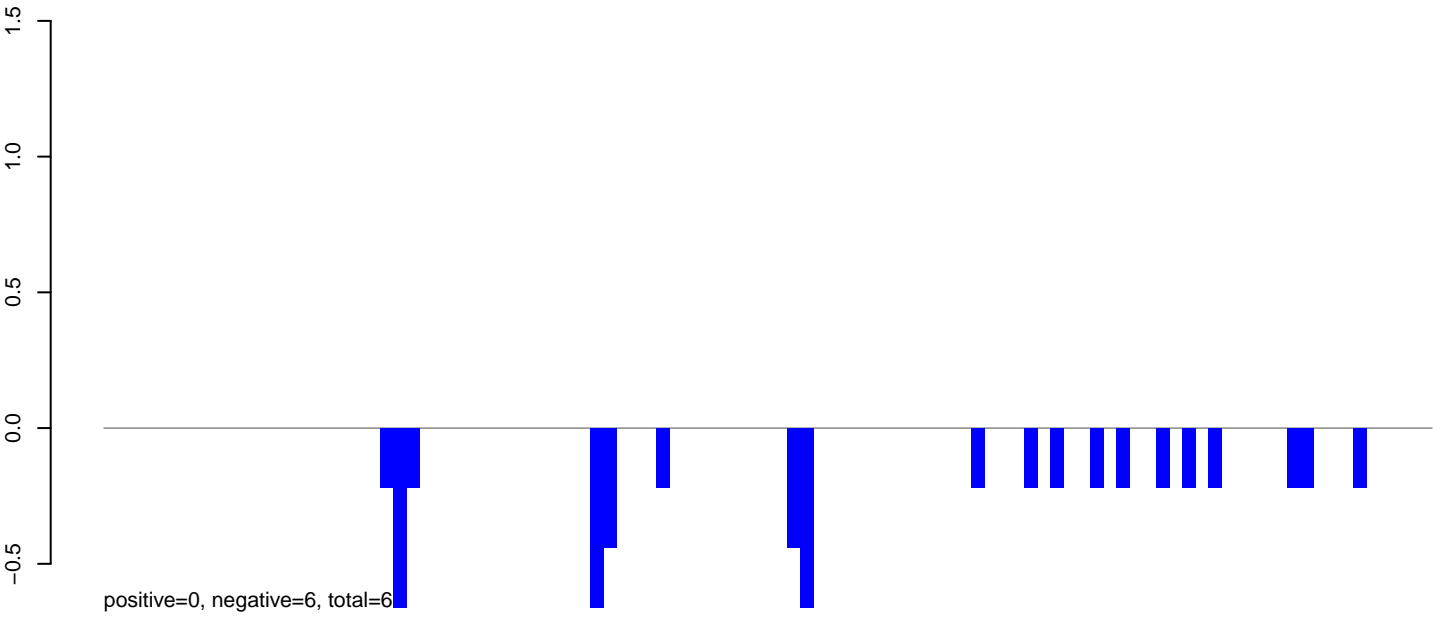

AeAlbo_Fcarc_OA.rep

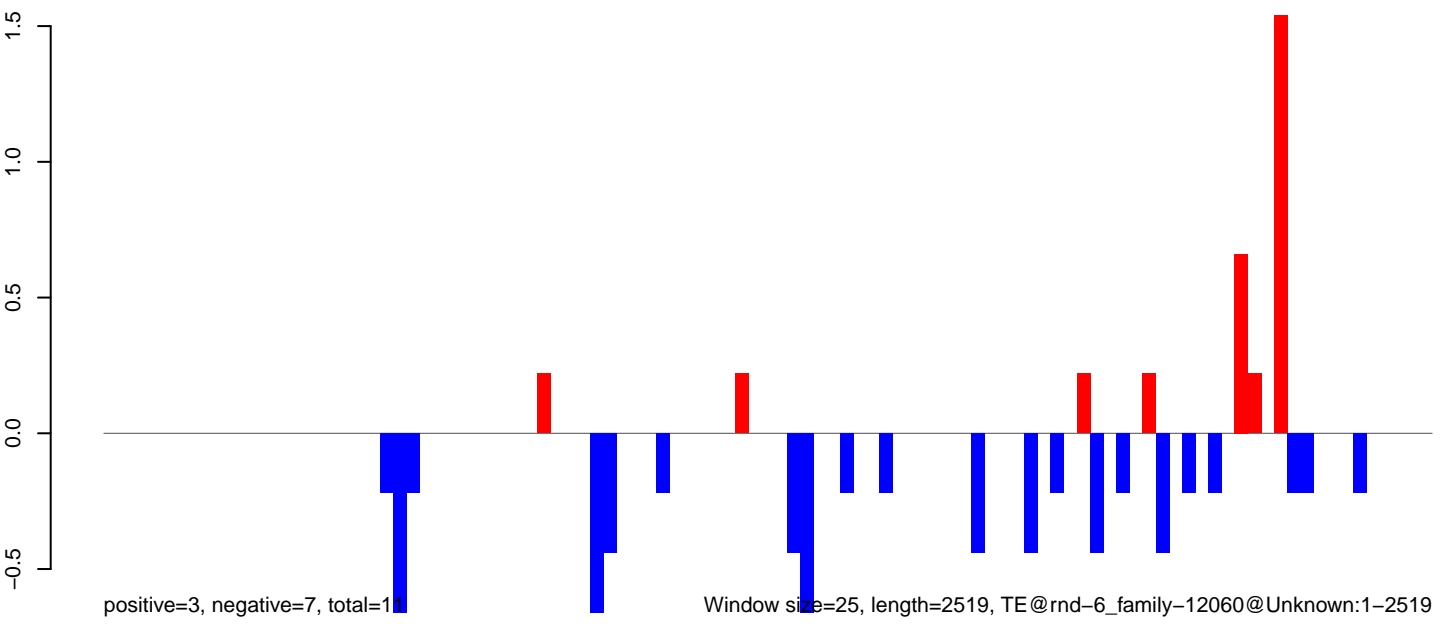

Window size=25, length=2519, TE@rnd-6_family-12060@Unknown:1-2519

AeAlbo_Fcarc_OA.18_23.rep

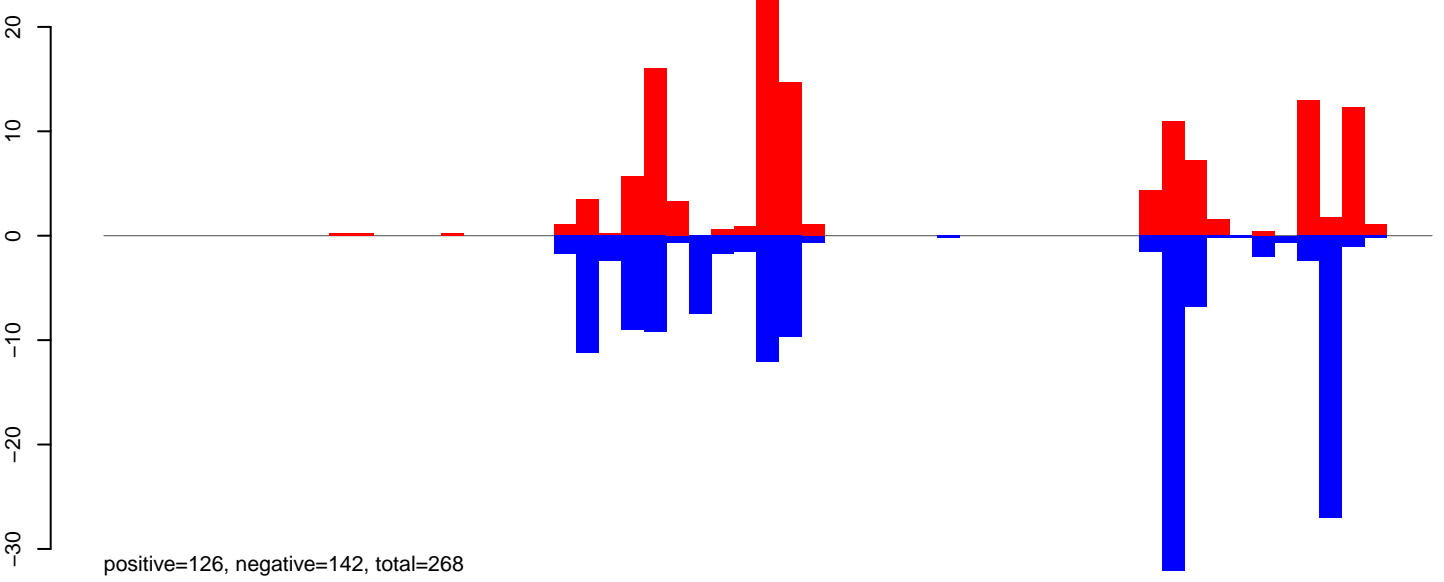

AeAlbo_Fcarc_OA.24_35.rep

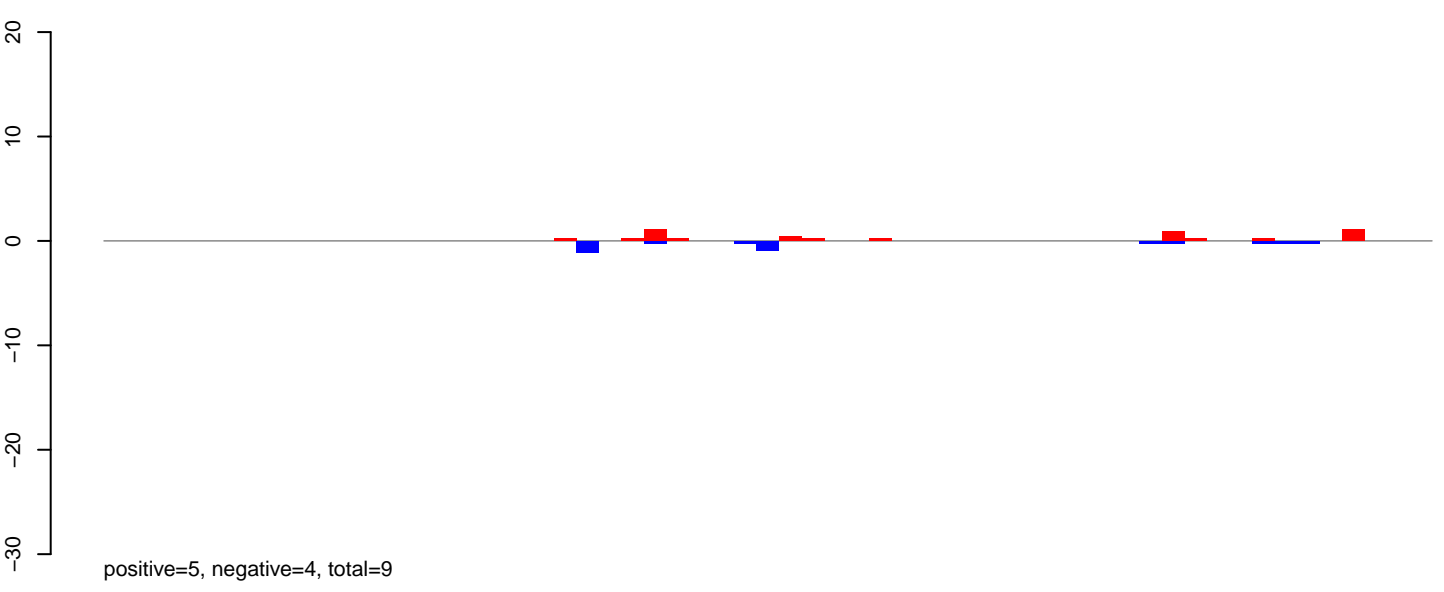

AeAlbo_Fcarc_OA.rep

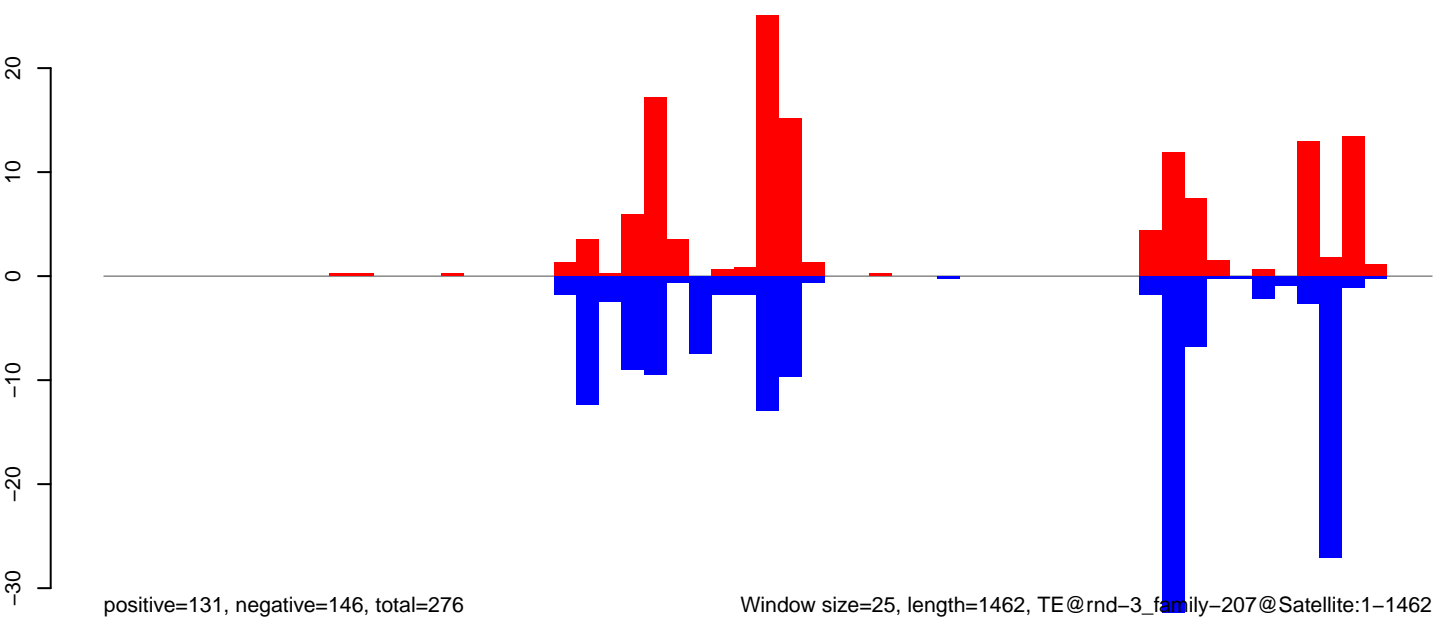

Window size=25, length=1462, TE@rnd-3_family-207@Satellite:1-1462

AeAlbo_Fcarc_OA.18_23.rep

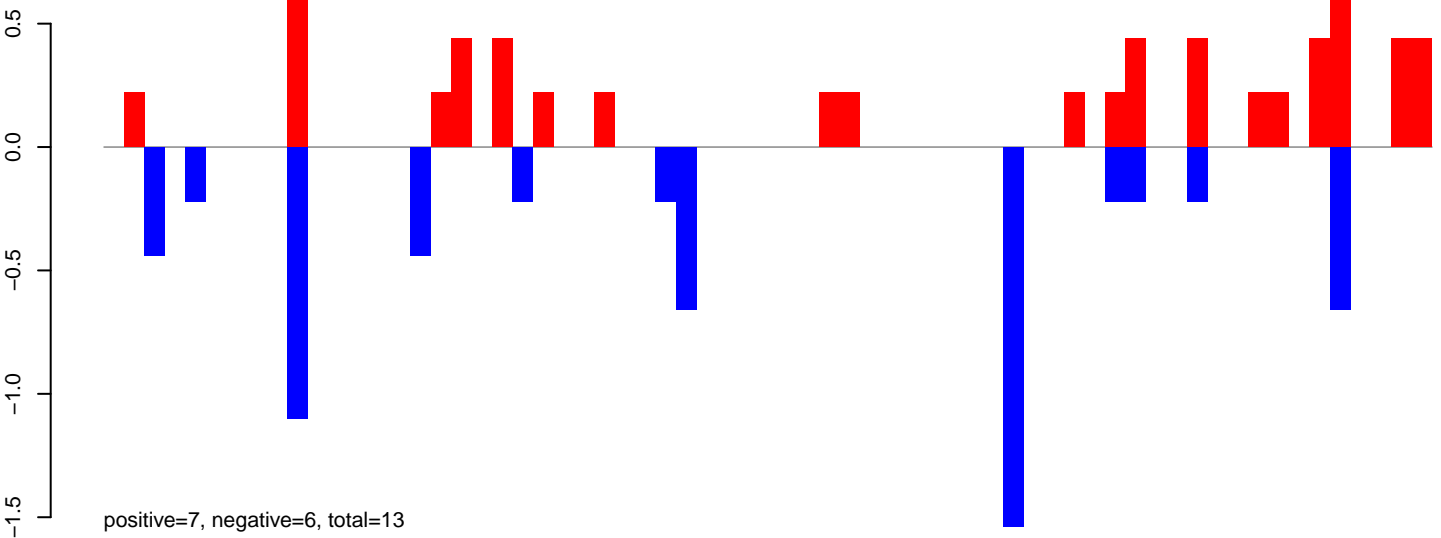

AeAlbo_Fcarc_OA.24_35.rep

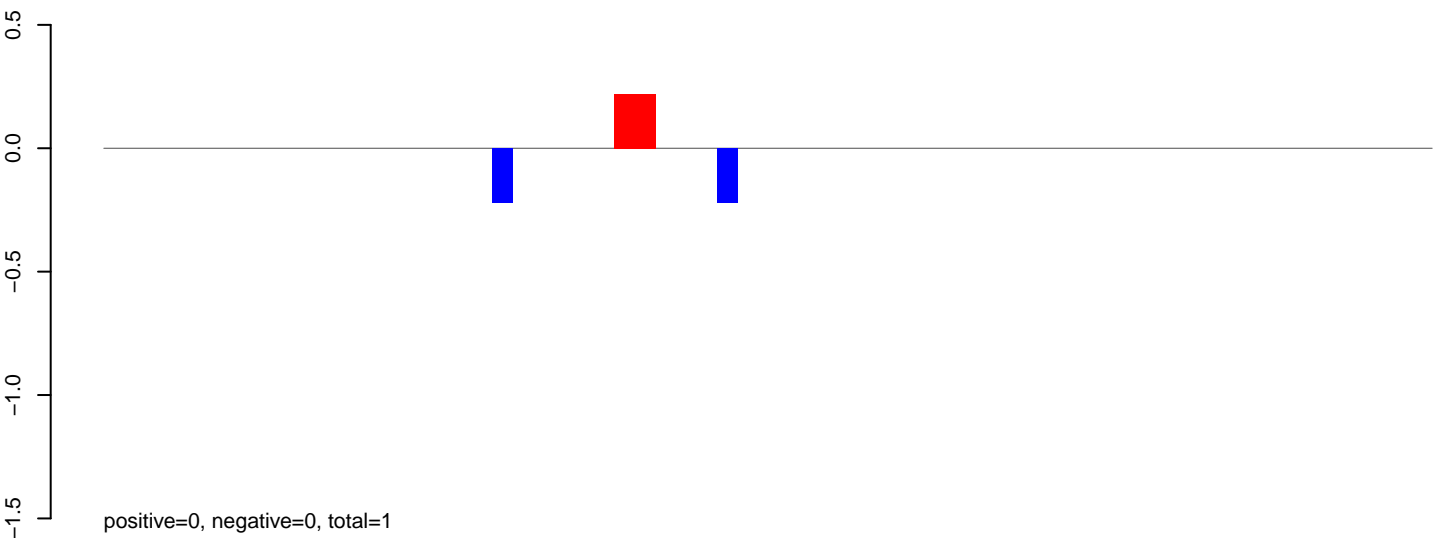

AeAlbo_Fcarc_OA.rep

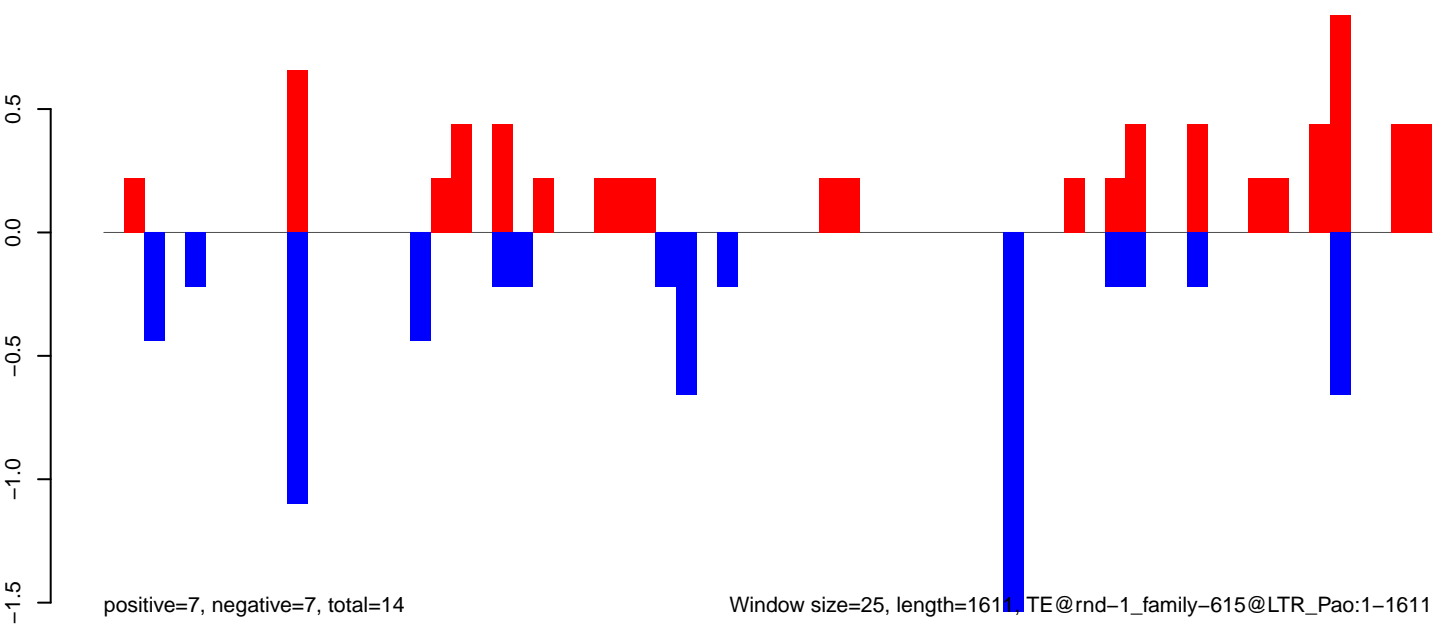

Window size=25, length=1611, TE@rnd-1_family-615@LTR_Pao:1-1611

0 500 1000 1500

AeAlbo_Fcarc_OA.18_23.rep

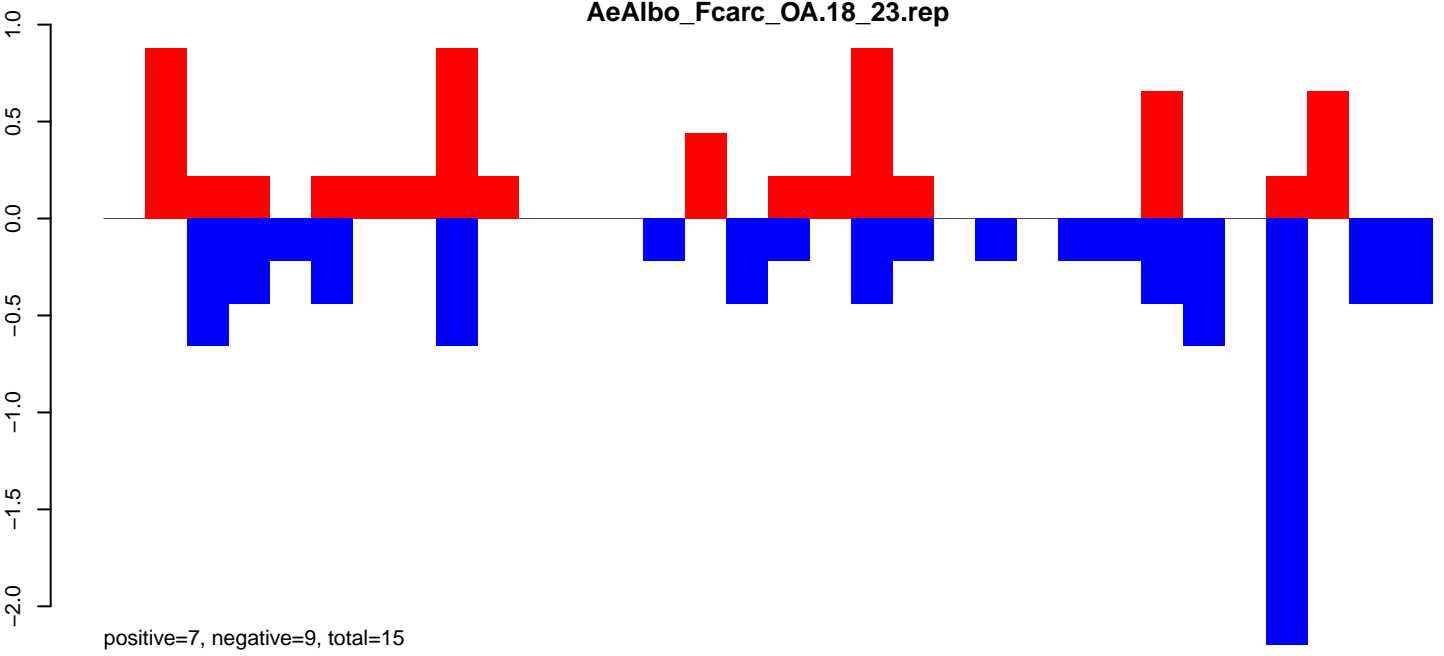

AeAlbo_Fcarc_OA.24_35.rep

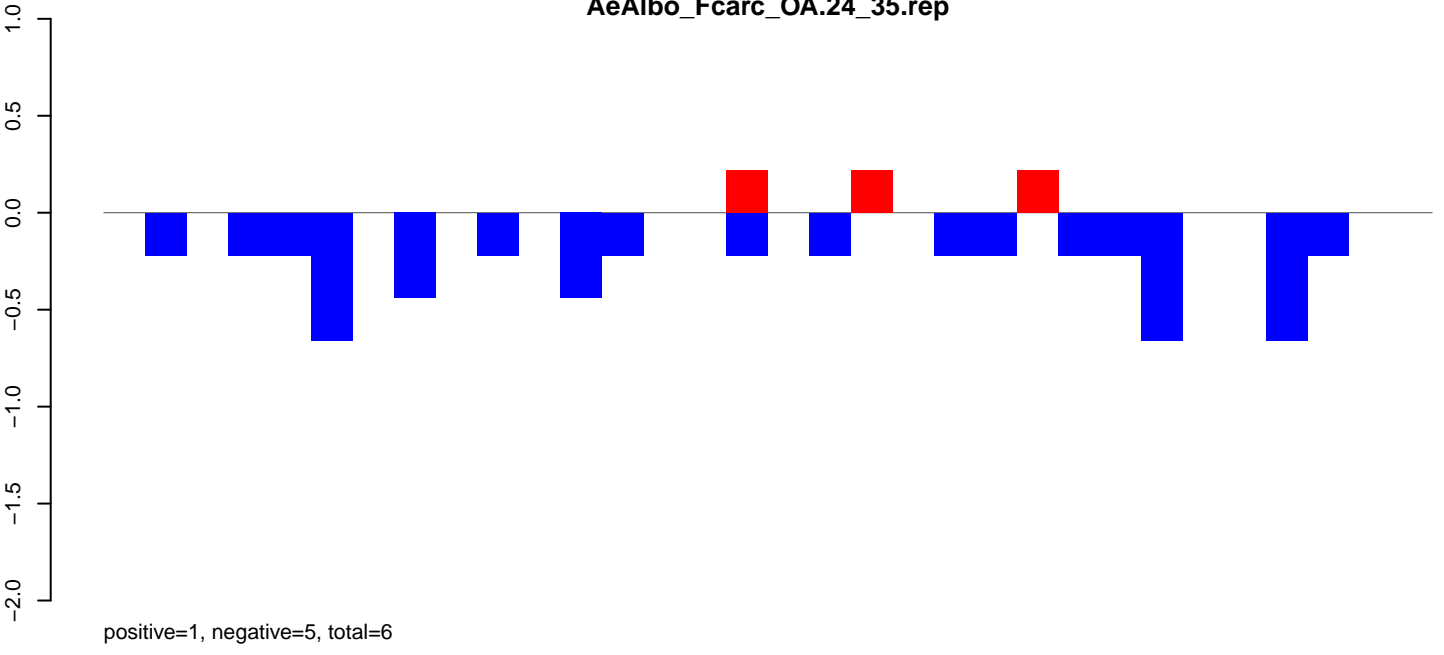

AeAlbo_Fcarc_OA.rep

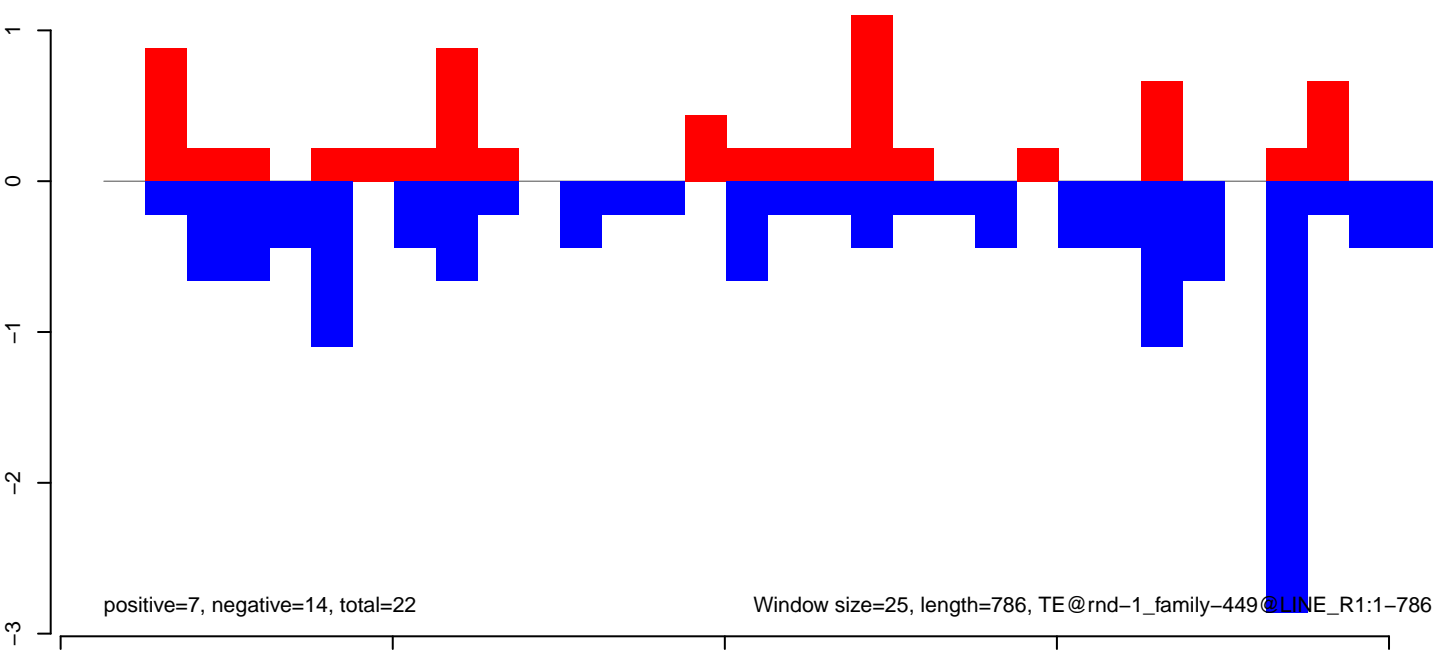

Window size=25, length=786, TE@rnd-1_family-449@LINE_R1:1-786

AeAlbo_Fcirc_OA.18_23.rep

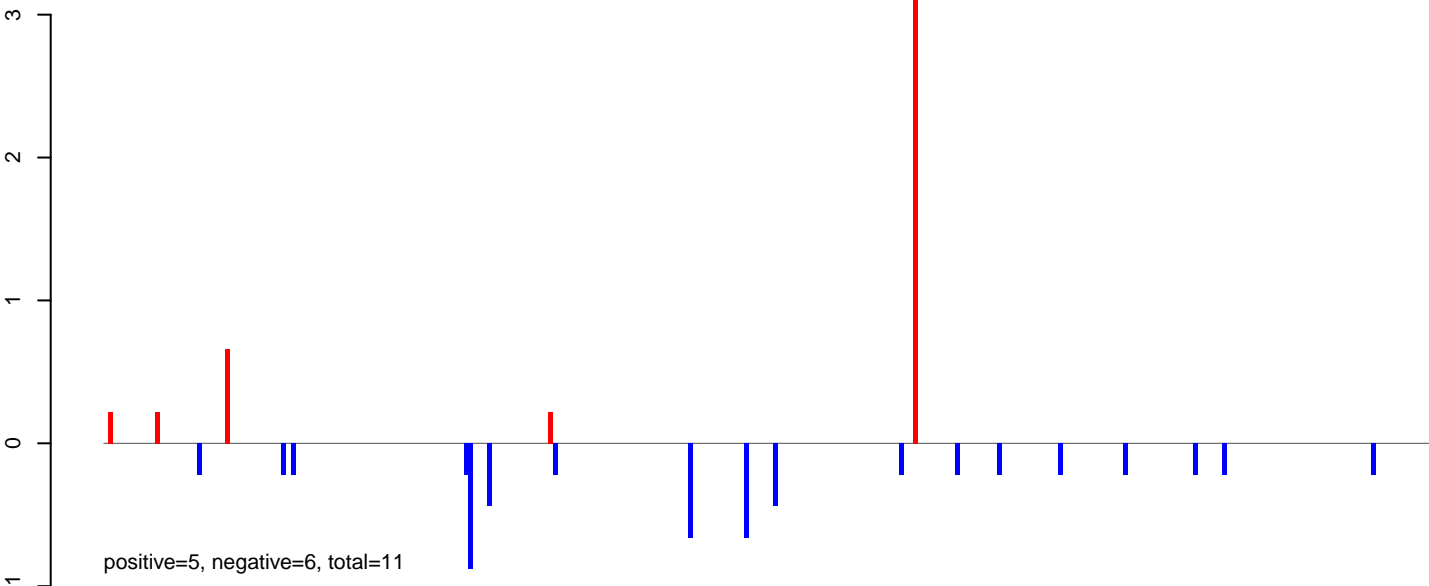

AeAlbo_Fcirc_OA.24_35.rep

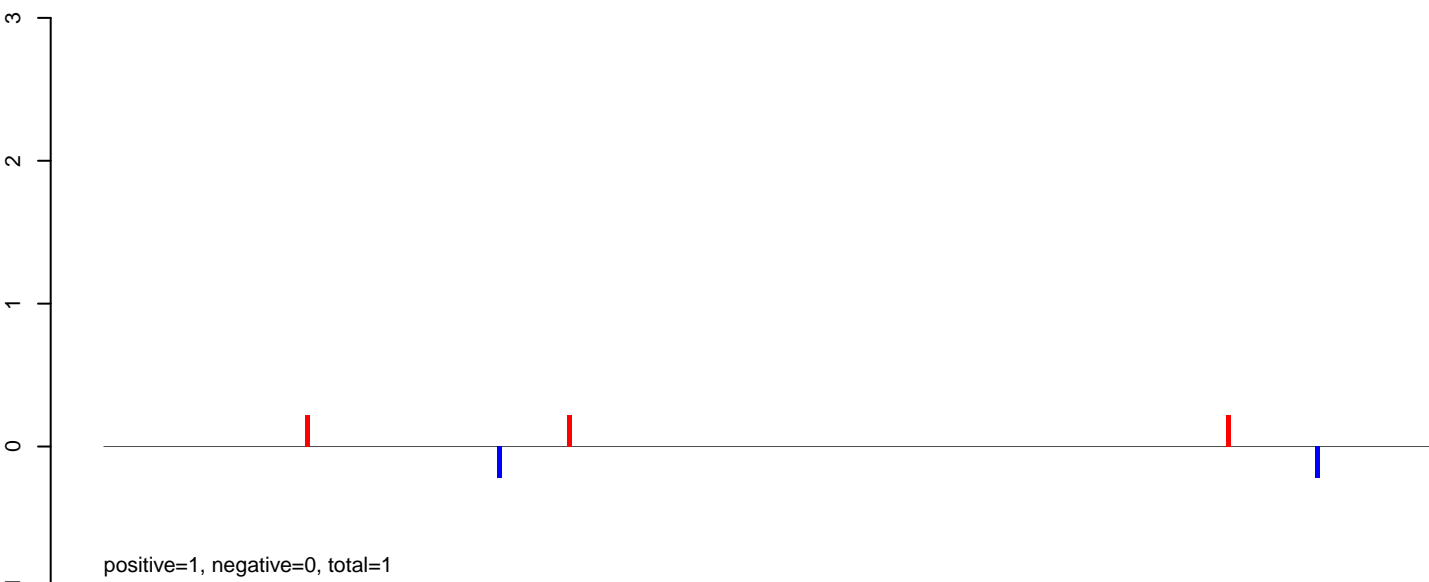

AeAlbo_Fcirc_OA.rep

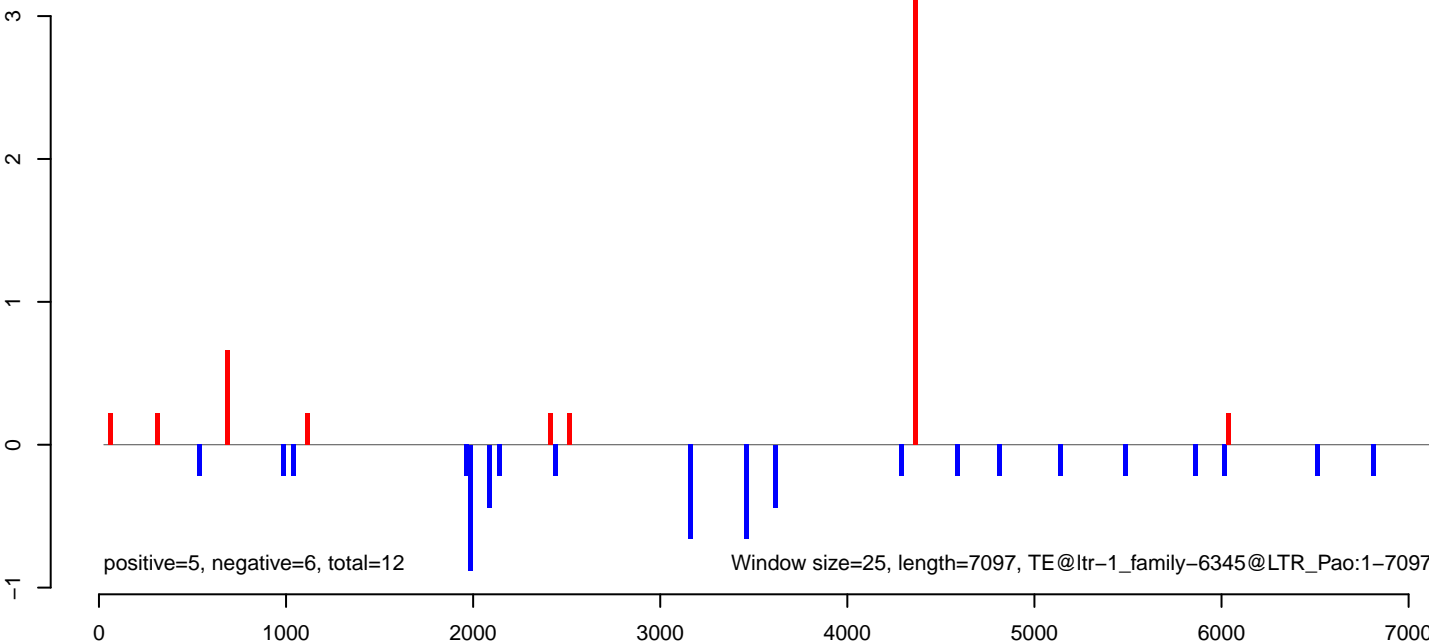

AeAlbo_Fcarc_OA.18_23.rep

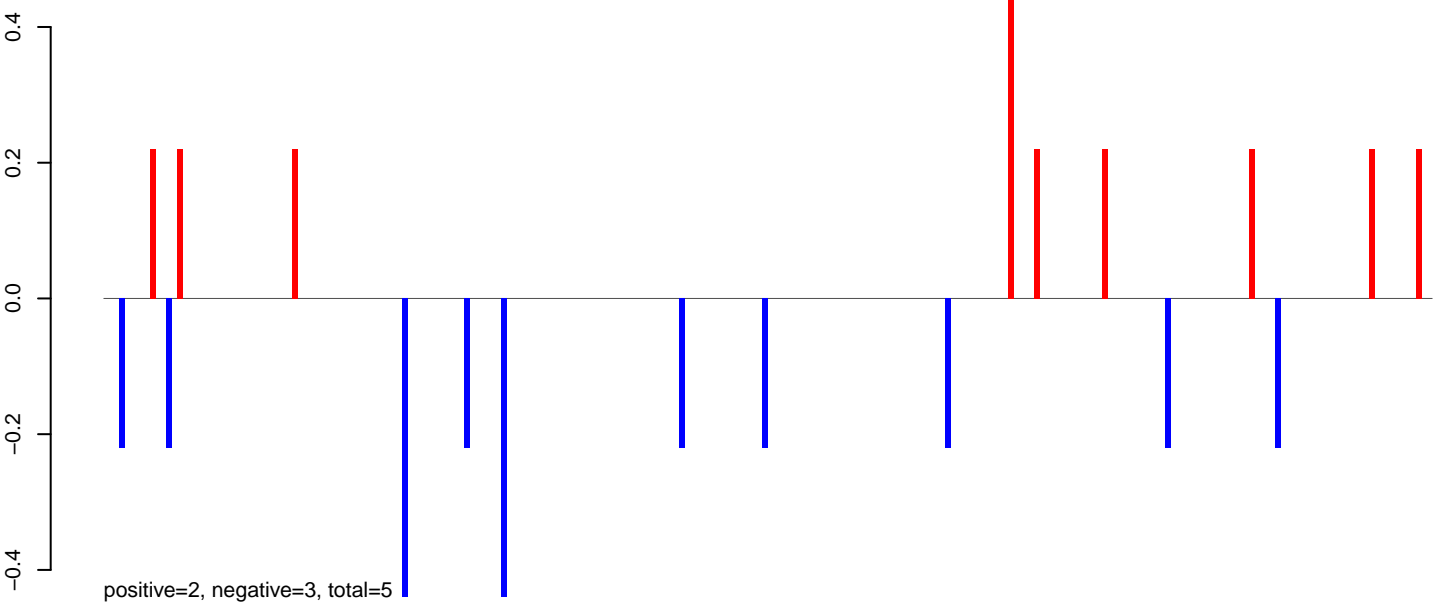

AeAlbo_Fcarc_OA.24_35.rep

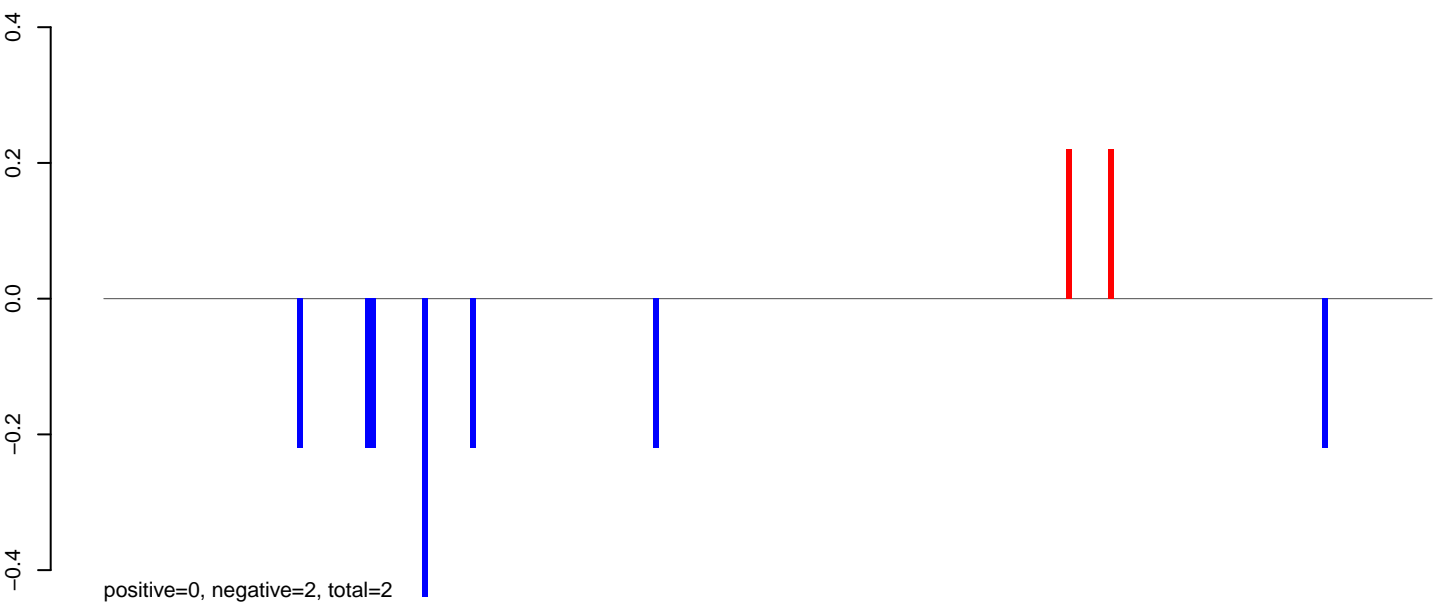

AeAlbo_Fcarc_OA.rep

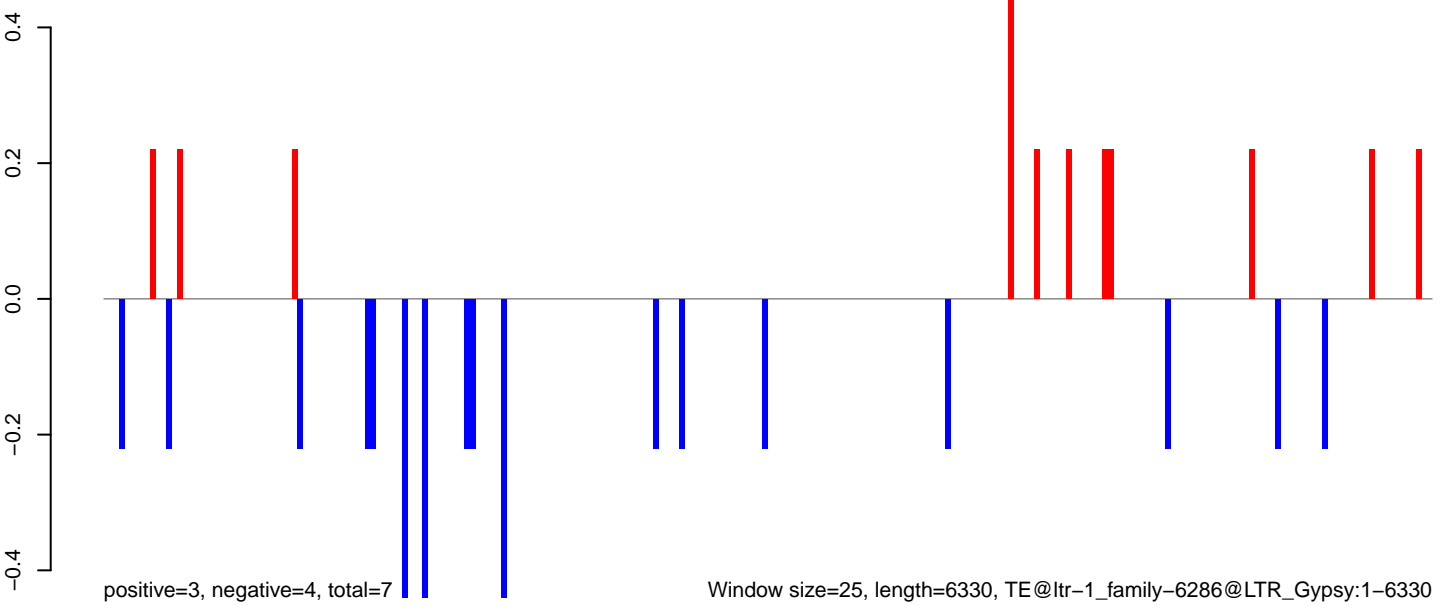

Window size=25, length=6330, TE@ltr-1_family-6286@LTR_Gypsy:1-6330

AeAlbo_FcArc_OA.18_23.rep

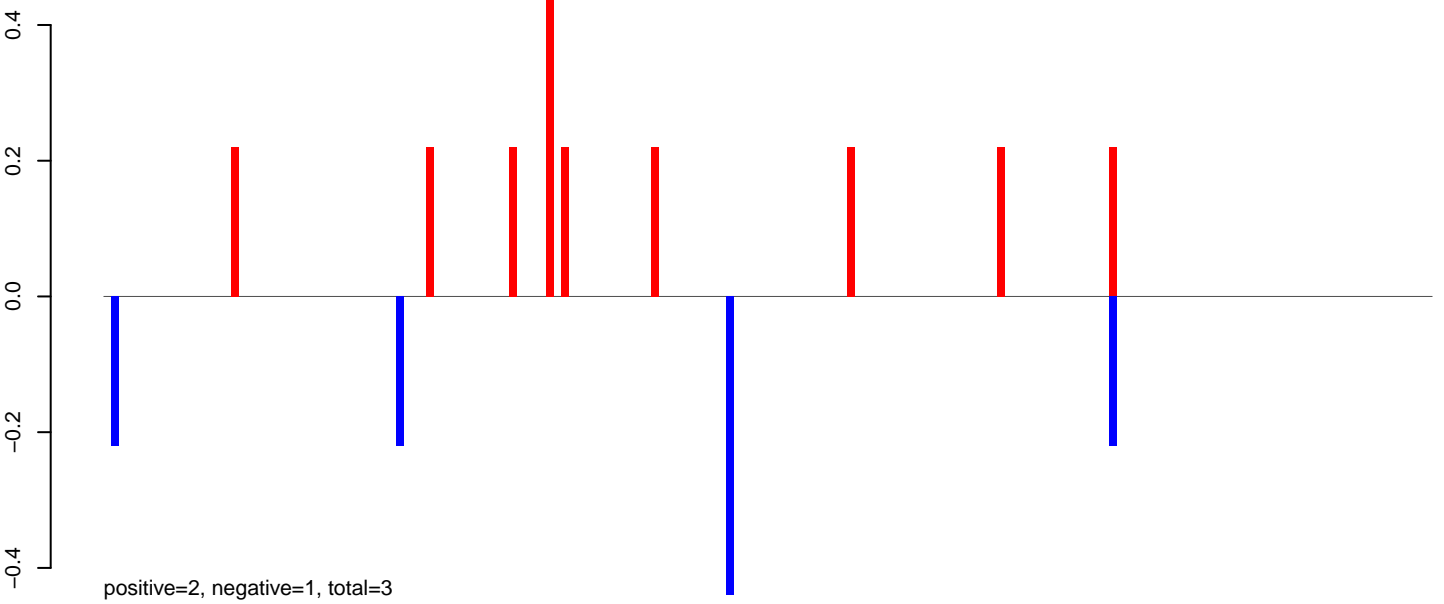

AeAlbo_FcArc_OA.24_35.rep

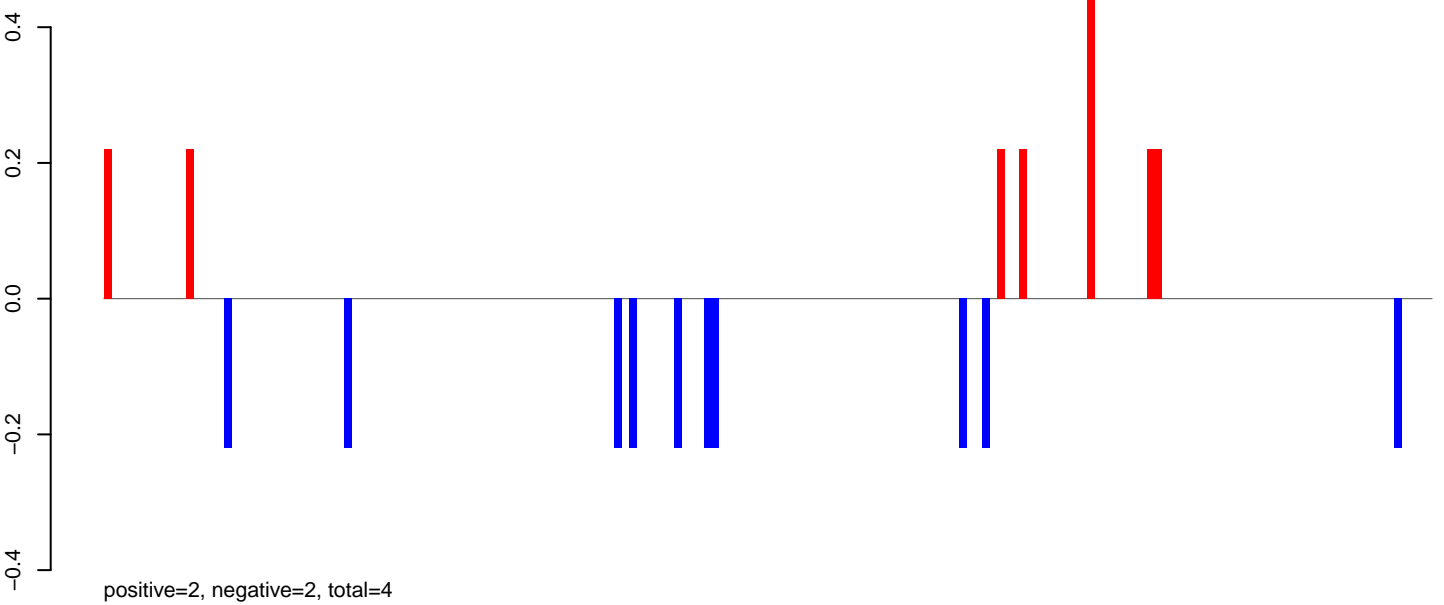

AeAlbo_FcArc_OA.rep

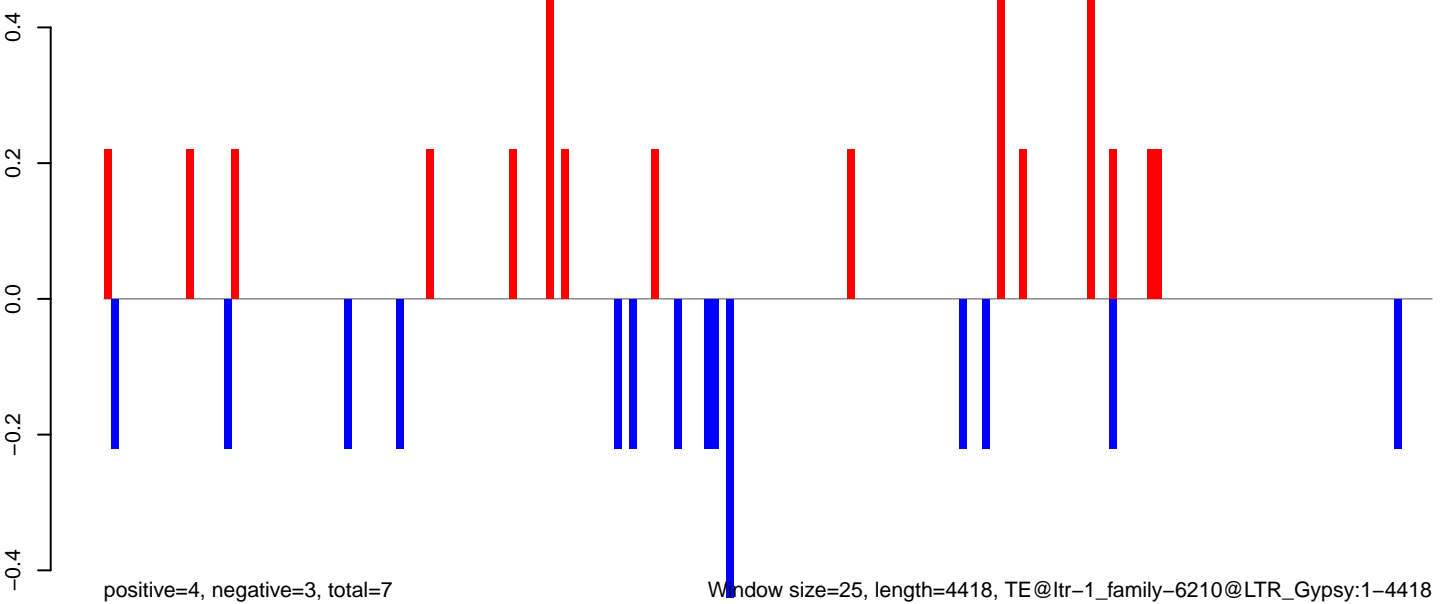

Window size=25, length=4418, TE@ltr-1_family-6210@LTR_Gypsy:1-4418

AeAlbo_Fcarc_OA.18_23.rep

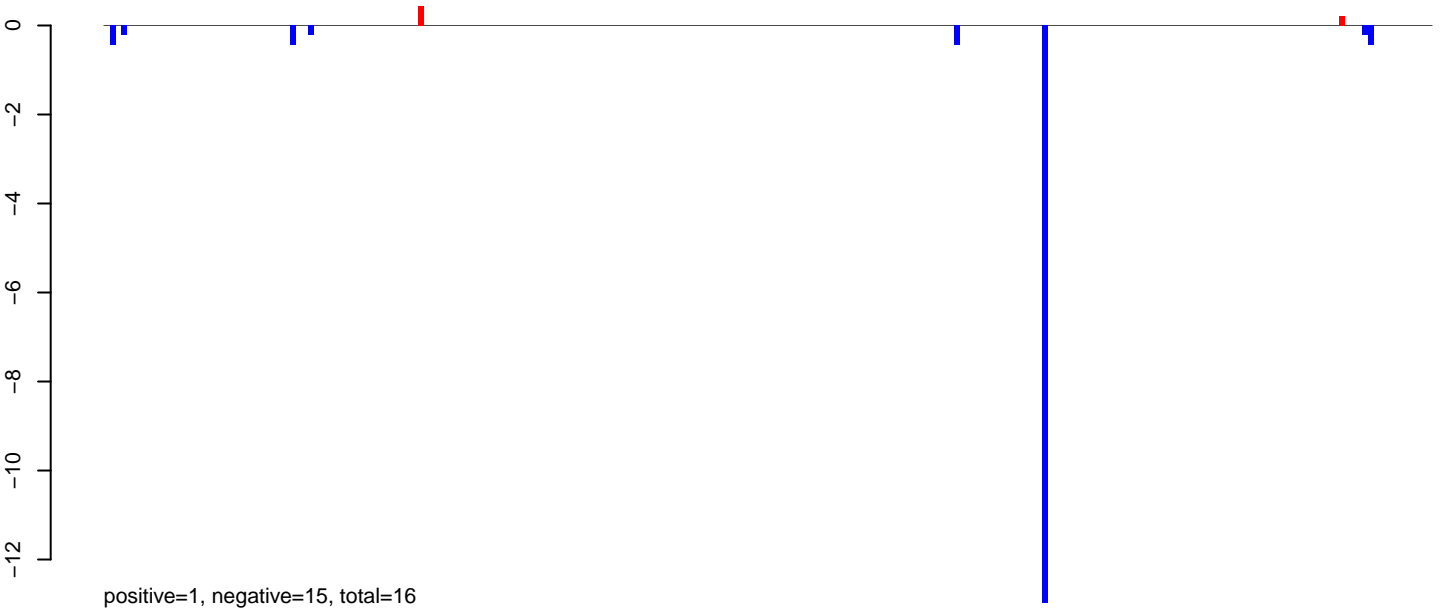

AeAlbo_Fcarc_OA.24_35.rep

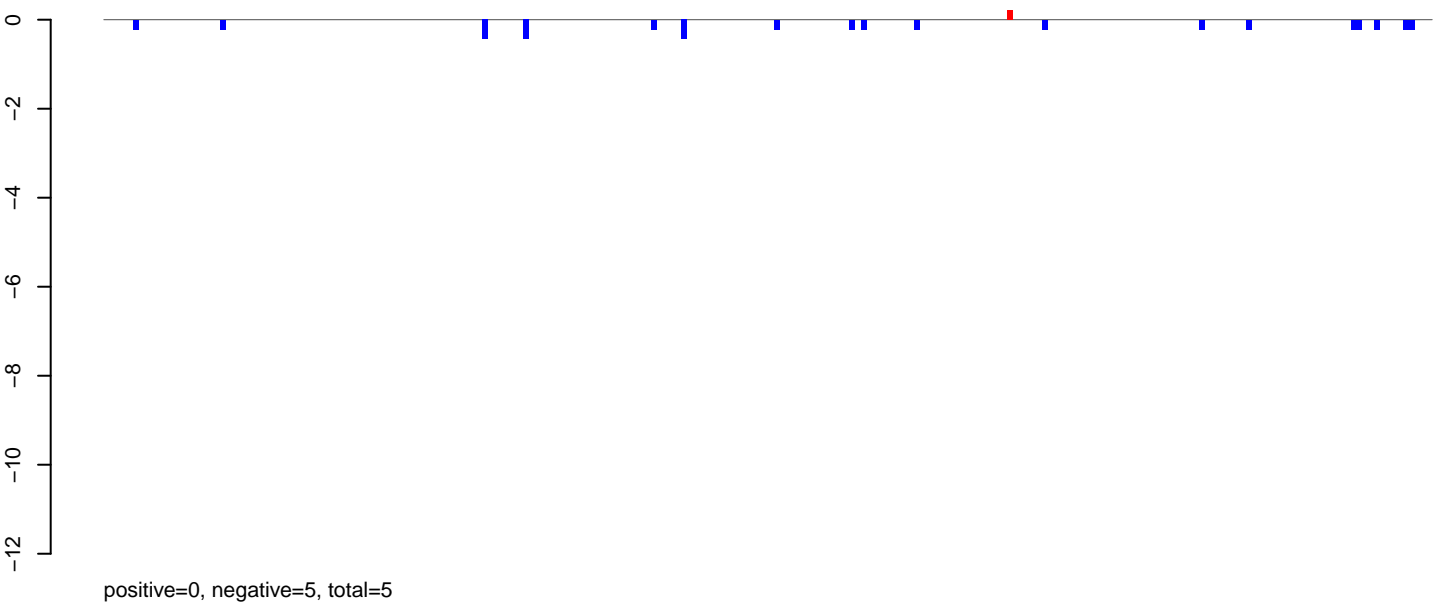

AeAlbo_Fcarc_OA.rep

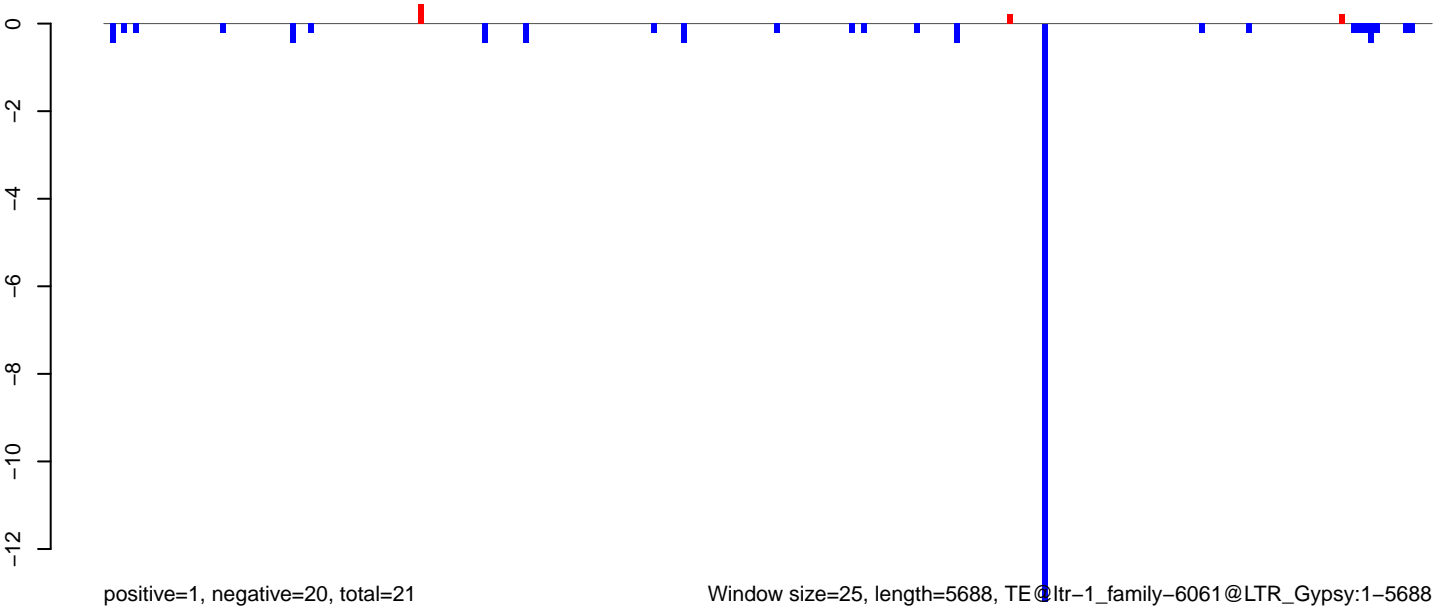

AeAlbo_FcArc_OA.18_23.rep

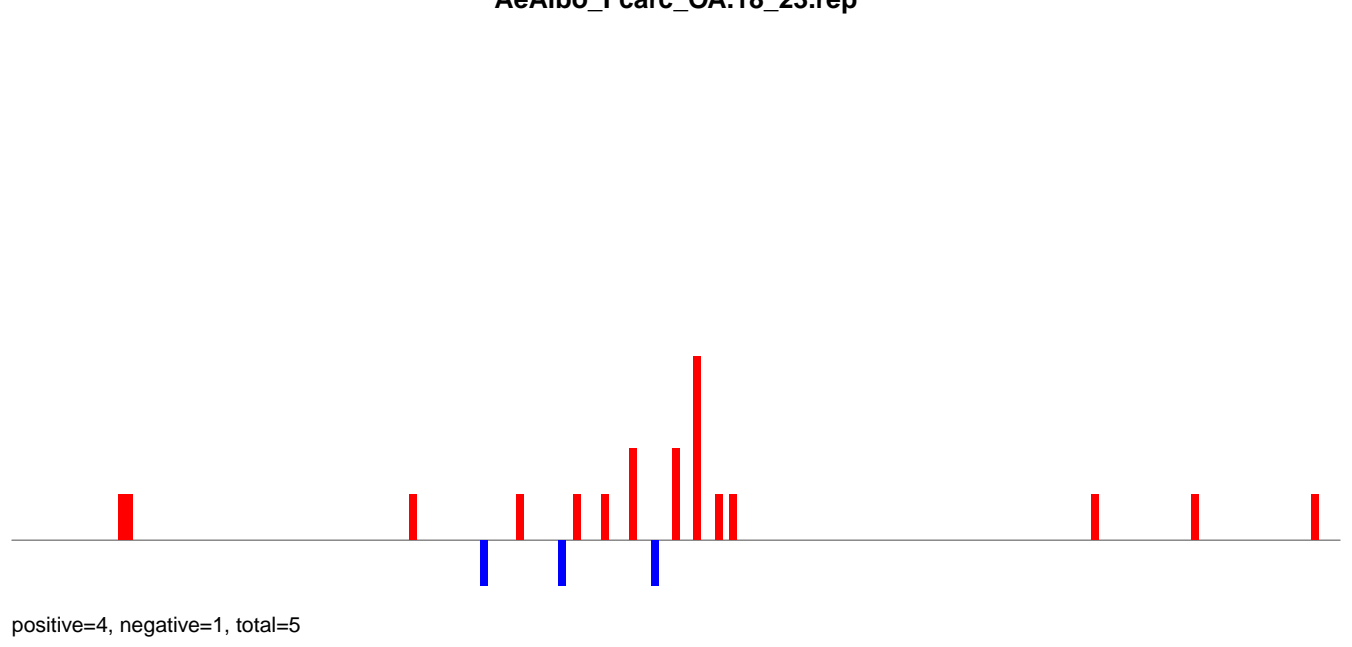

AeAlbo_FcArc_OA.24_35.rep

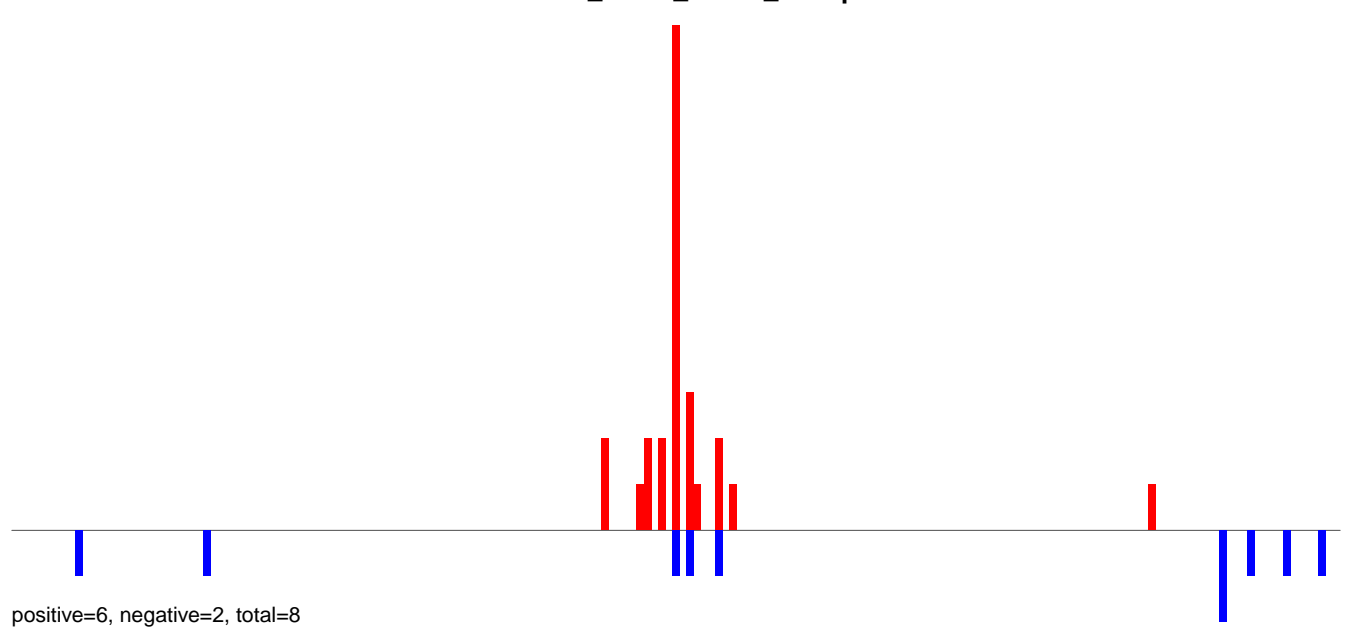

AeAlbo_FcArc_OA.rep

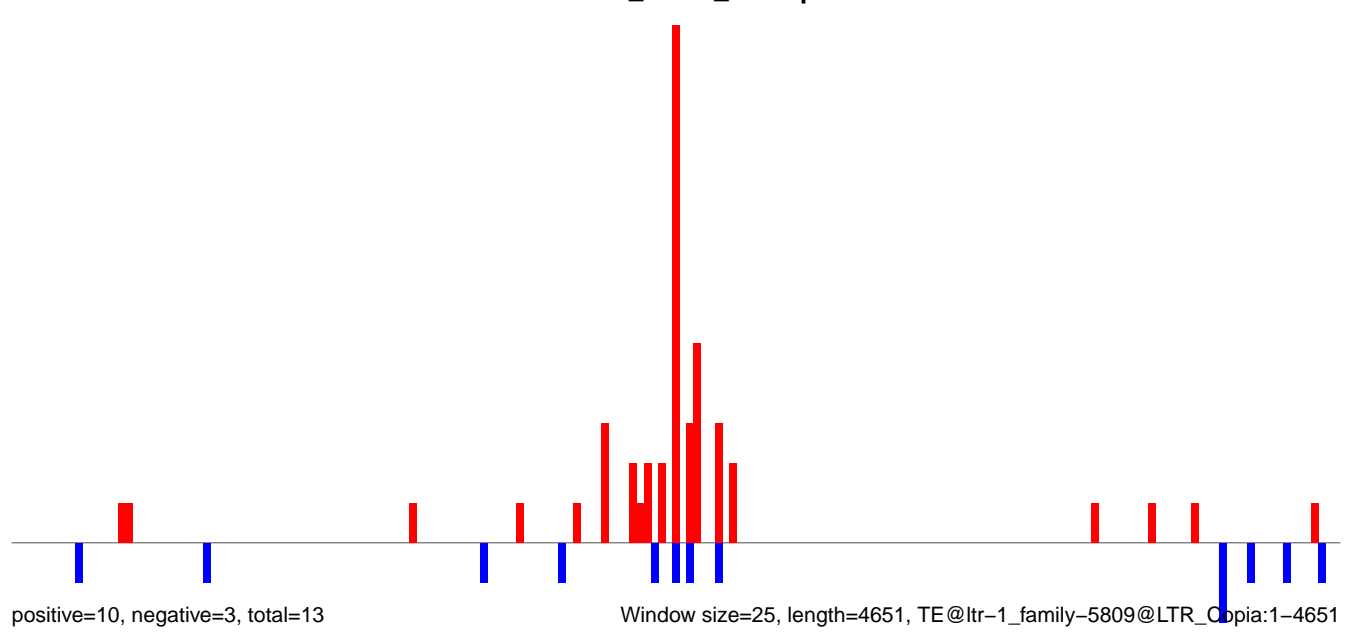

AeAlbo_Fcarc_OA.18_23.rep

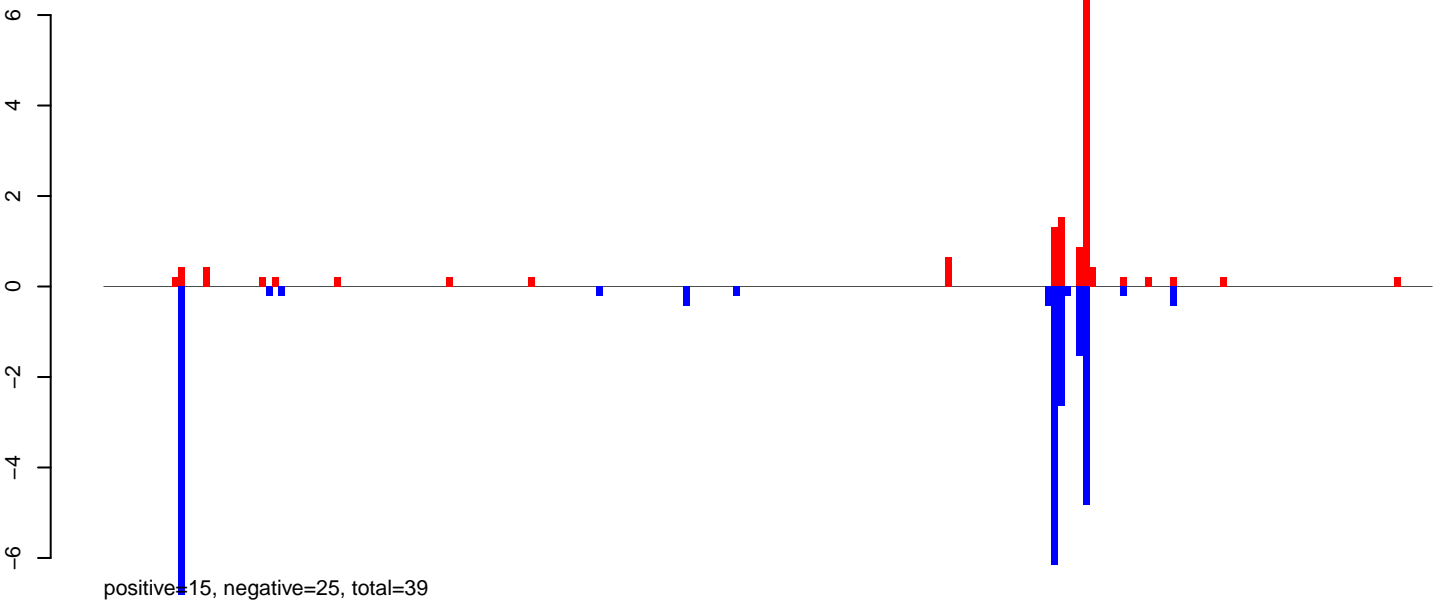

AeAlbo_Fcarc_OA.24_35.rep

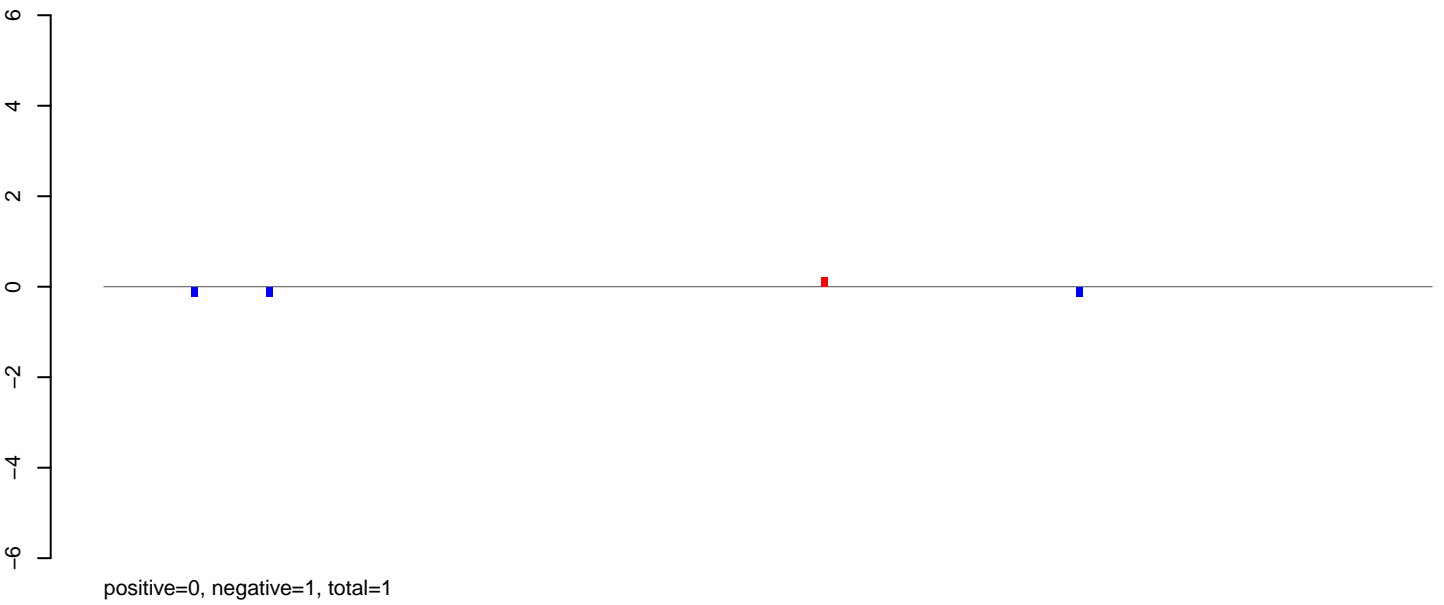

AeAlbo_Fcarc_OA.rep

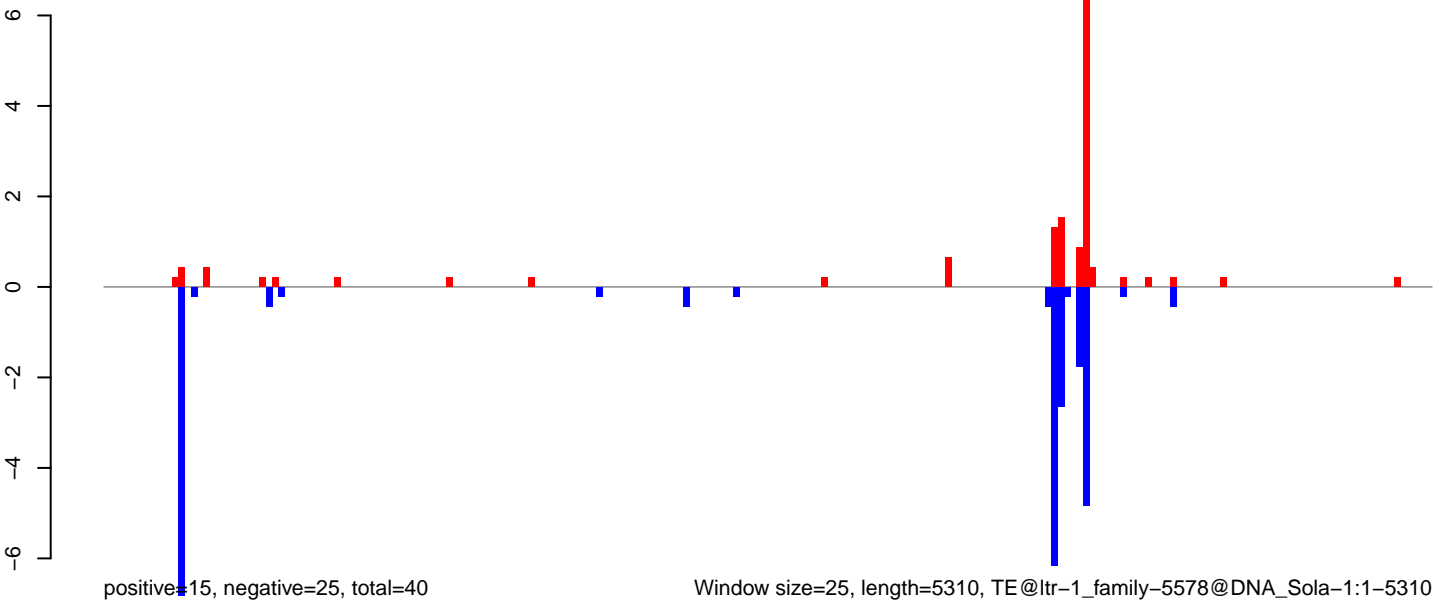

Window size=25, length=5310, TE@ltr-1_family-5578@DNA_Sola-1:1-5310

AeAlbo_Fcarc_OA.18_23.rep

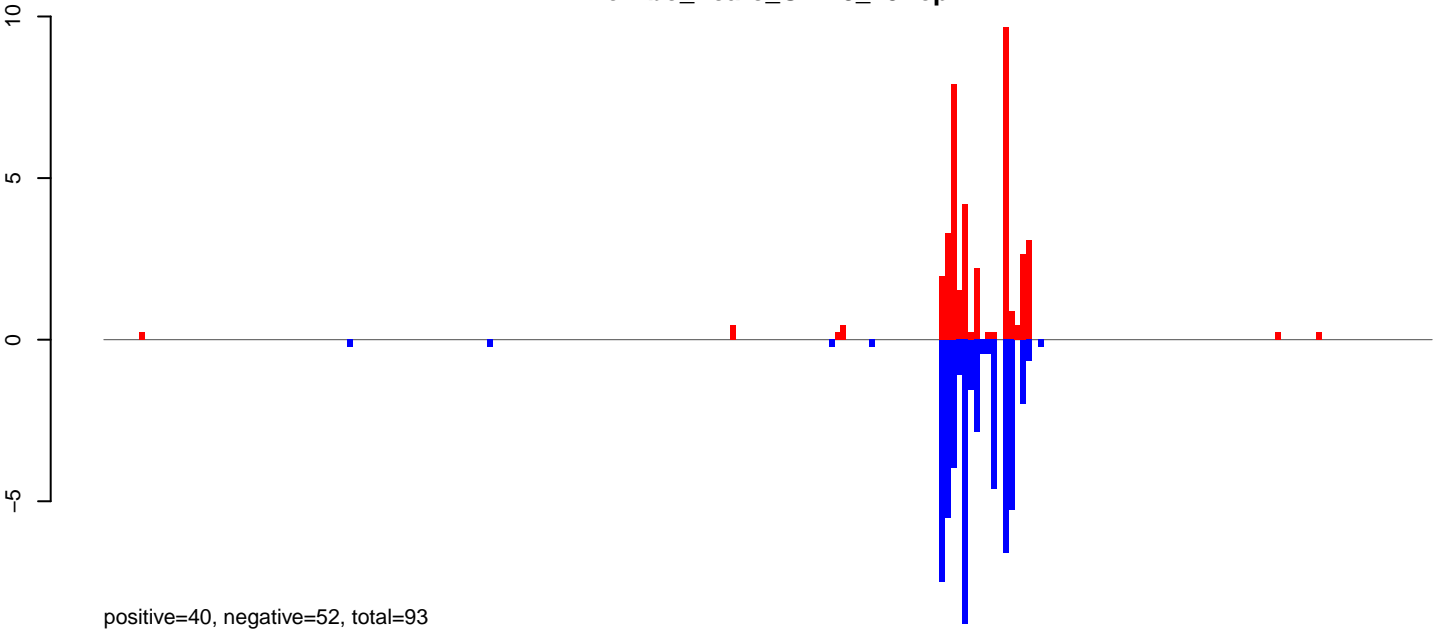

AeAlbo_Fcarc_OA.24_35.rep



AeAlbo_Fcarc_OA.rep

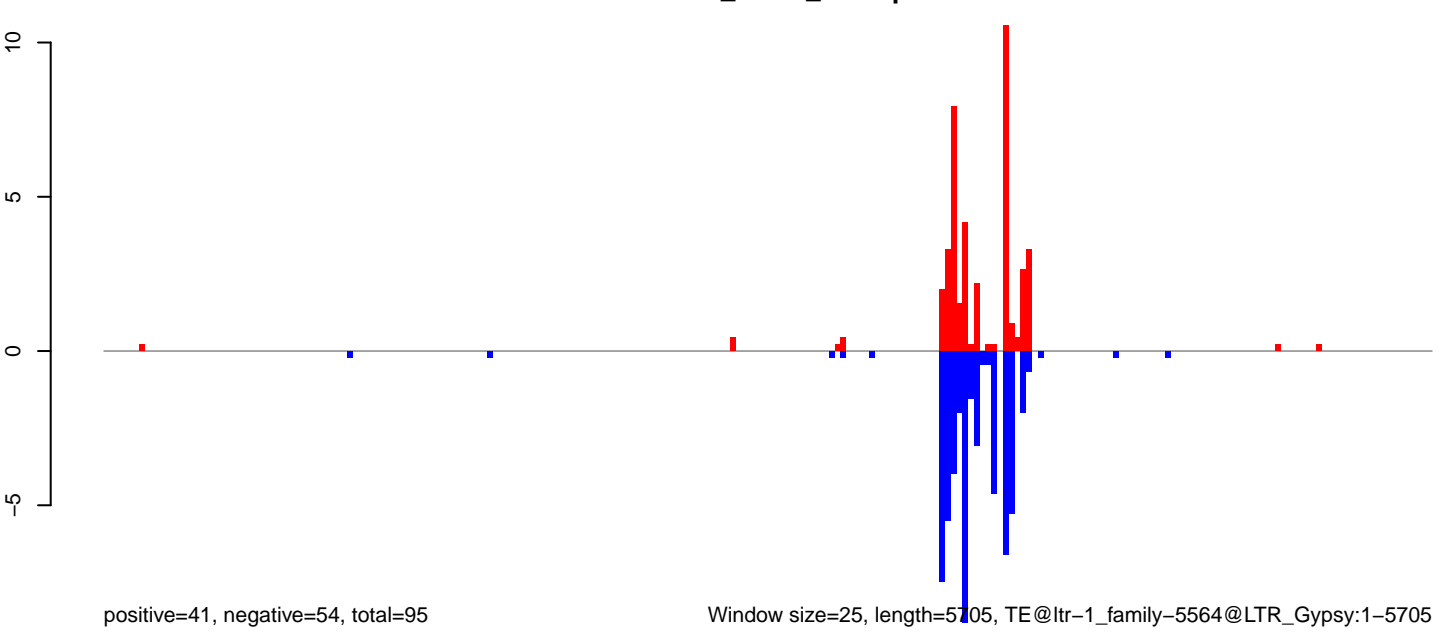

Window size=25, length=5705, TE@ltr-1_family-5564@LTR_Gypsy:1-5705

0 1000 2000 3000 4000 5000

AeAlbo_FcArc_OA.18_23.rep

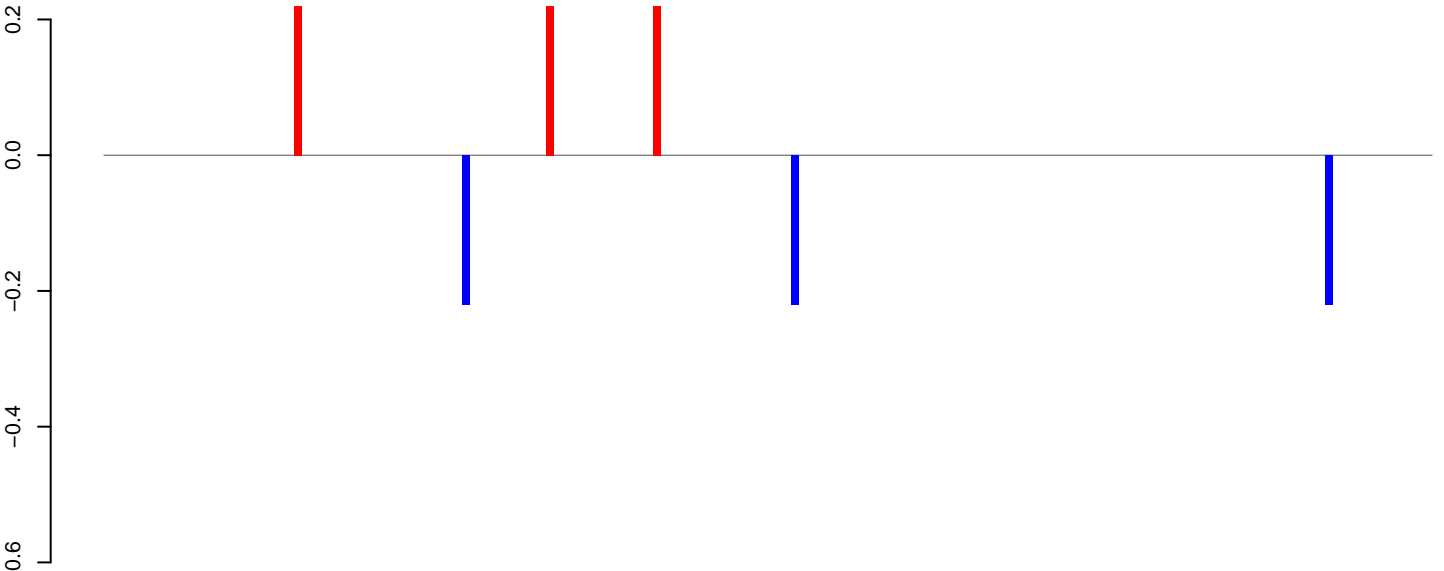

positive=1, negative=1, total=1

AeAlbo_FcArc_OA.24_35.rep

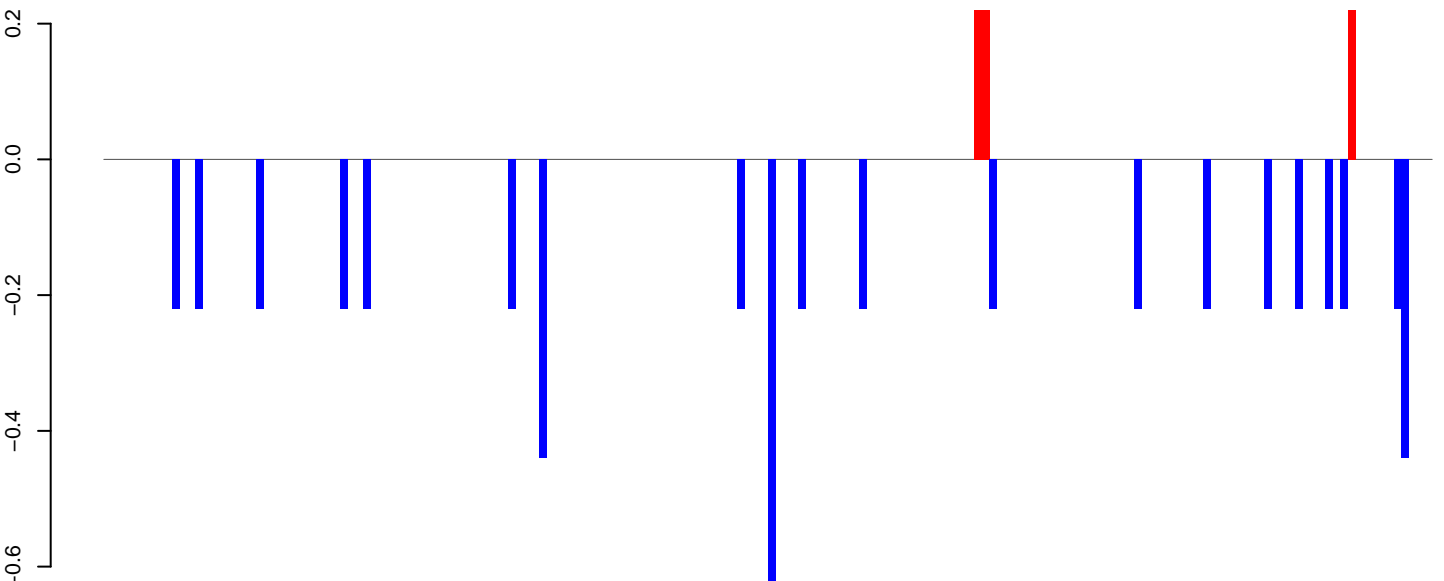

positive=1, negative=5, total=6

AeAlbo_FcArc_OA.rep

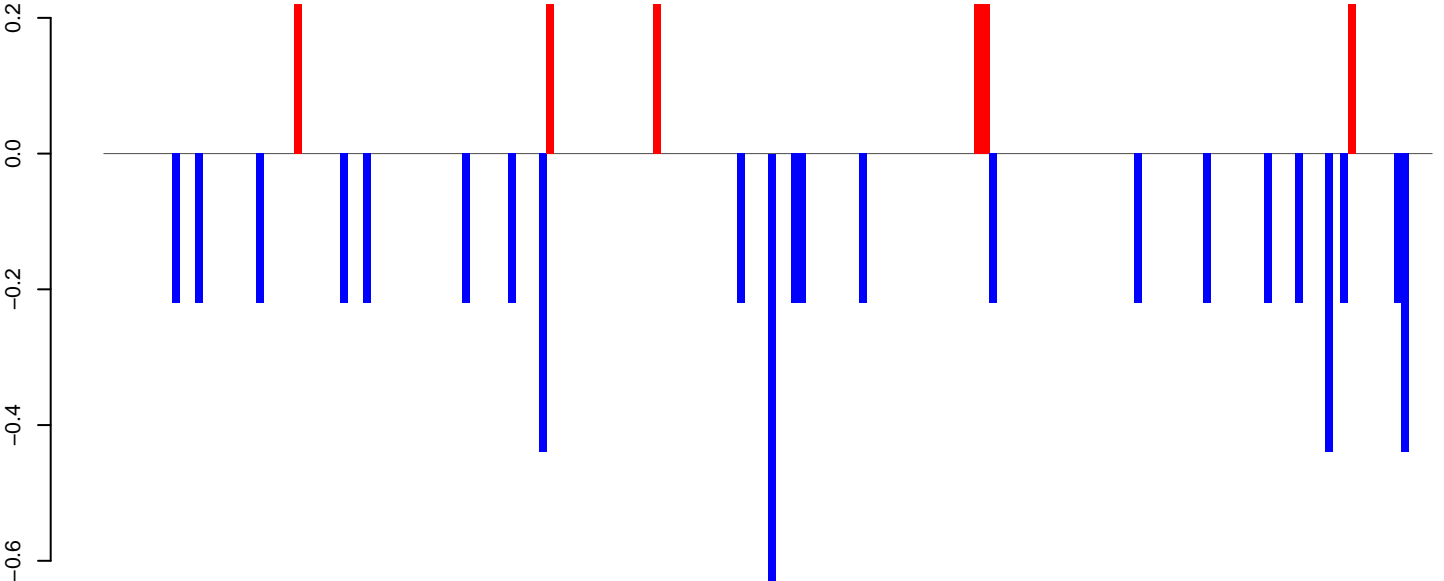

positive=1, negative=6, total=7

Window size=25, length=4328, TE@ltr-1_family-5346@LTR_Gypsy:1-4328

0 1000 2000 3000 4000

AeAlbo_Fcarc_OA.18_23.rep

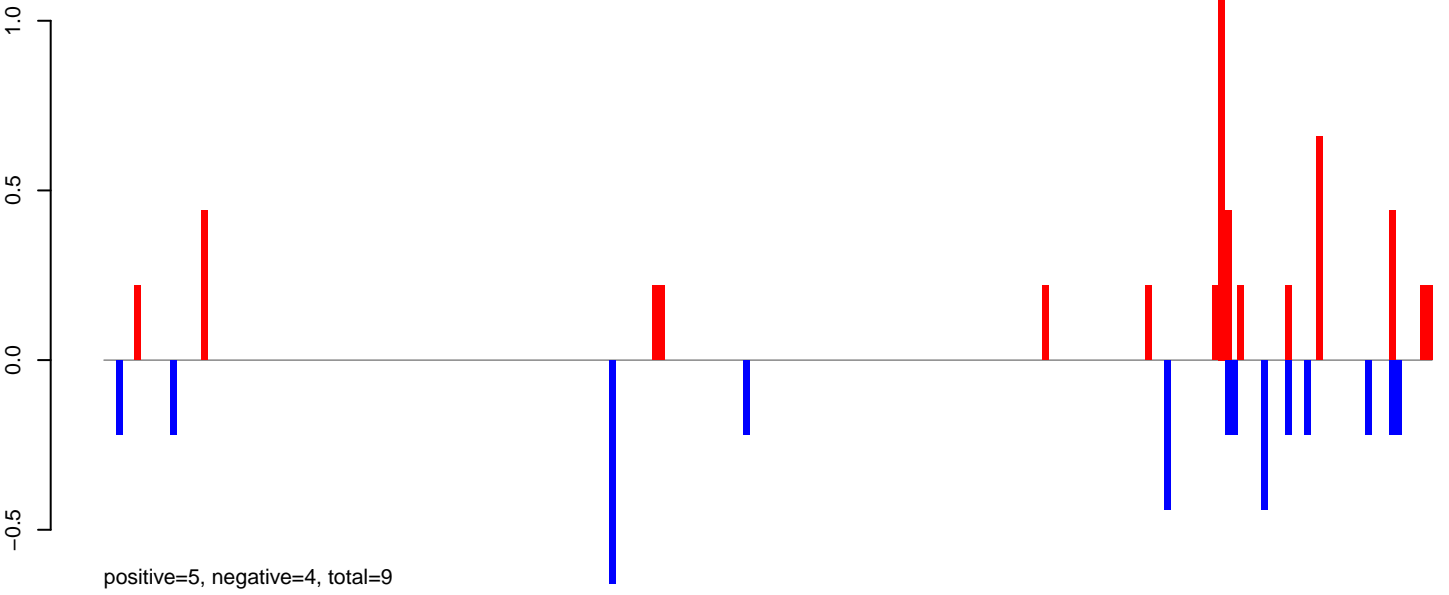

AeAlbo_Fcarc_OA.24_35.rep

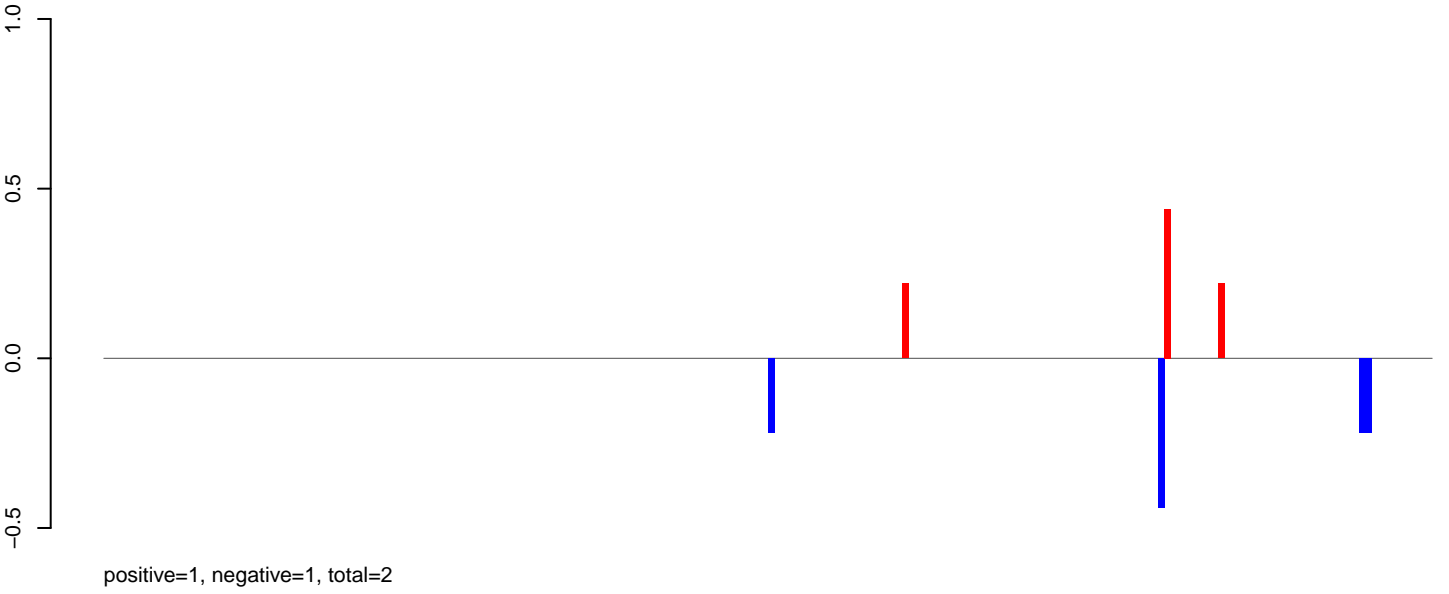

AeAlbo_Fcarc_OA.rep

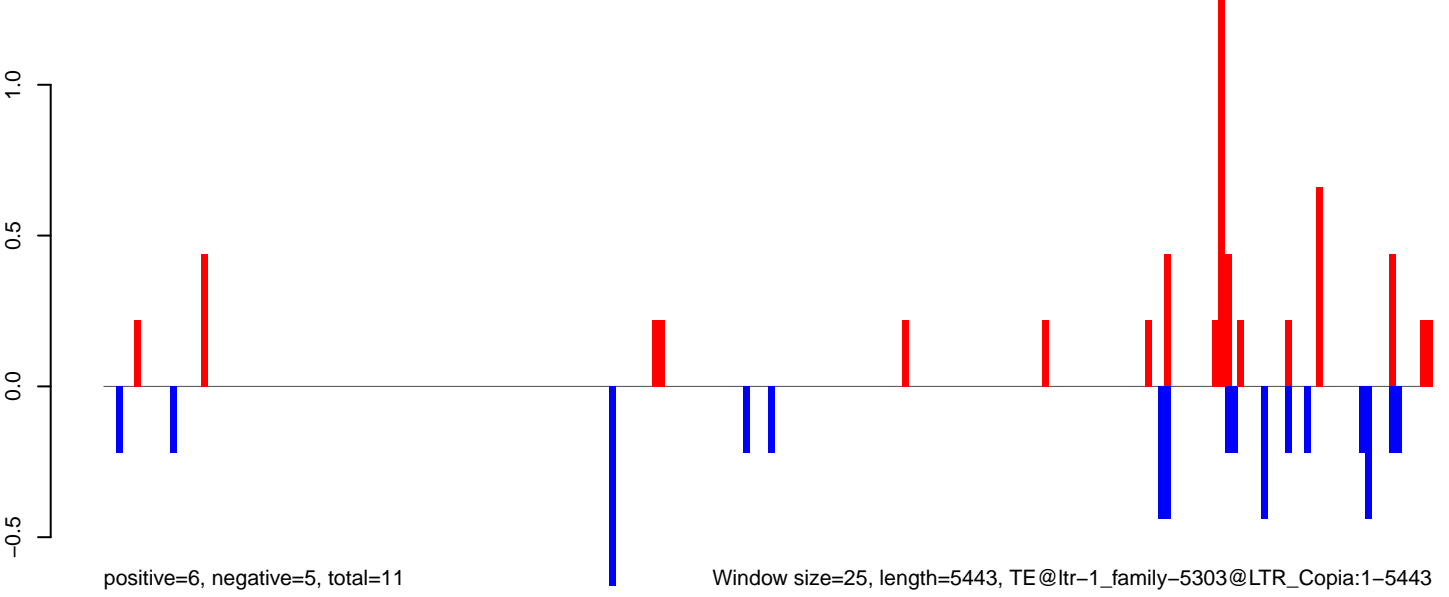

Window size=25, length=5443, TE@ltr-1_family-5303@LTR_Copia:1-5443

AeAlbo_Fcarc_OA.18_23.rep

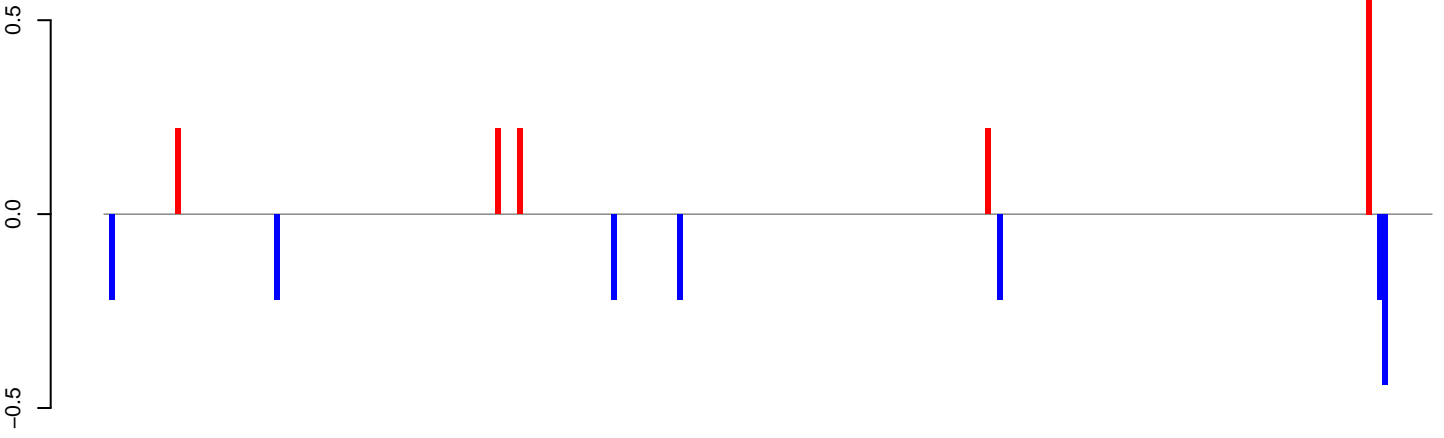

positive=2, negative=2, total=4

AeAlbo_Fcarc_OA.24_35.rep

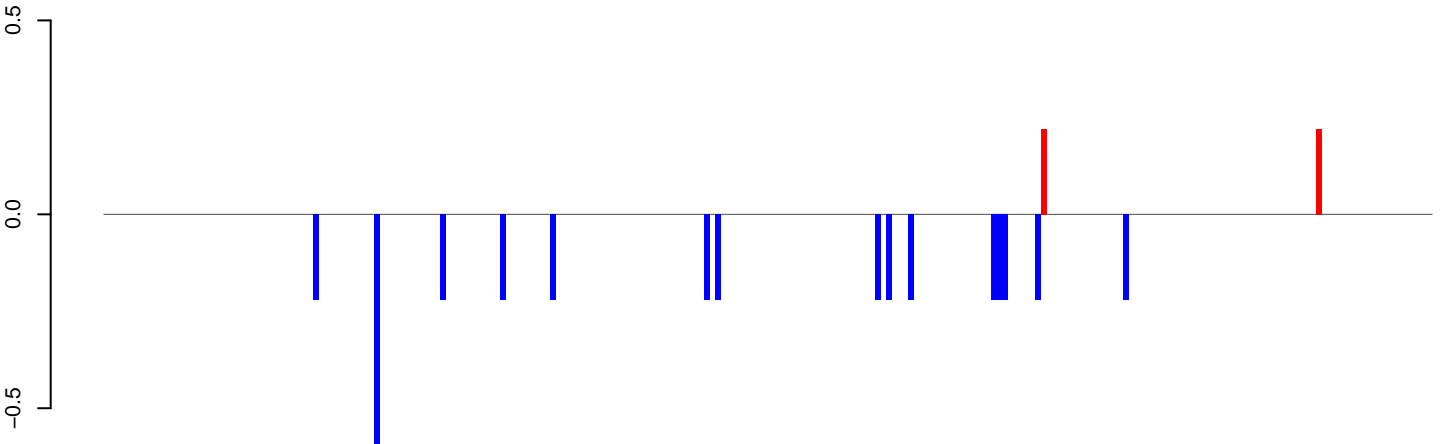

positive=0, negative=4, total=4

AeAlbo_Fcarc_OA.rep

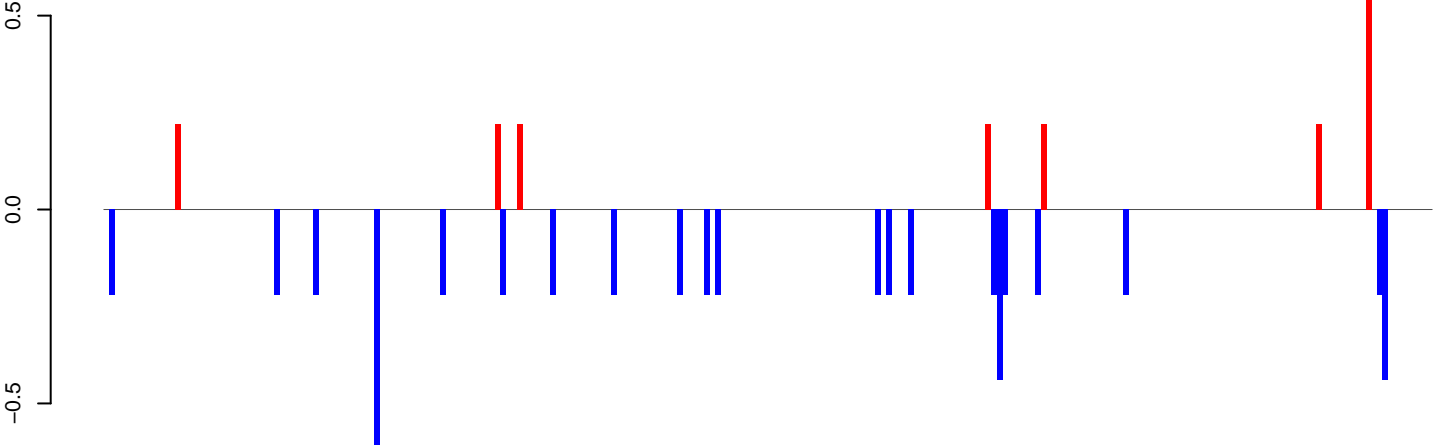

positive=2, negative=5, total=8

Window size=25, length=6020, TE@ltr-1_family-4861@LTR_Gypsy:1-6020

0 1000 2000 3000 4000 5000 6000

AeAlbo_FcArc_OA.18_23.rep

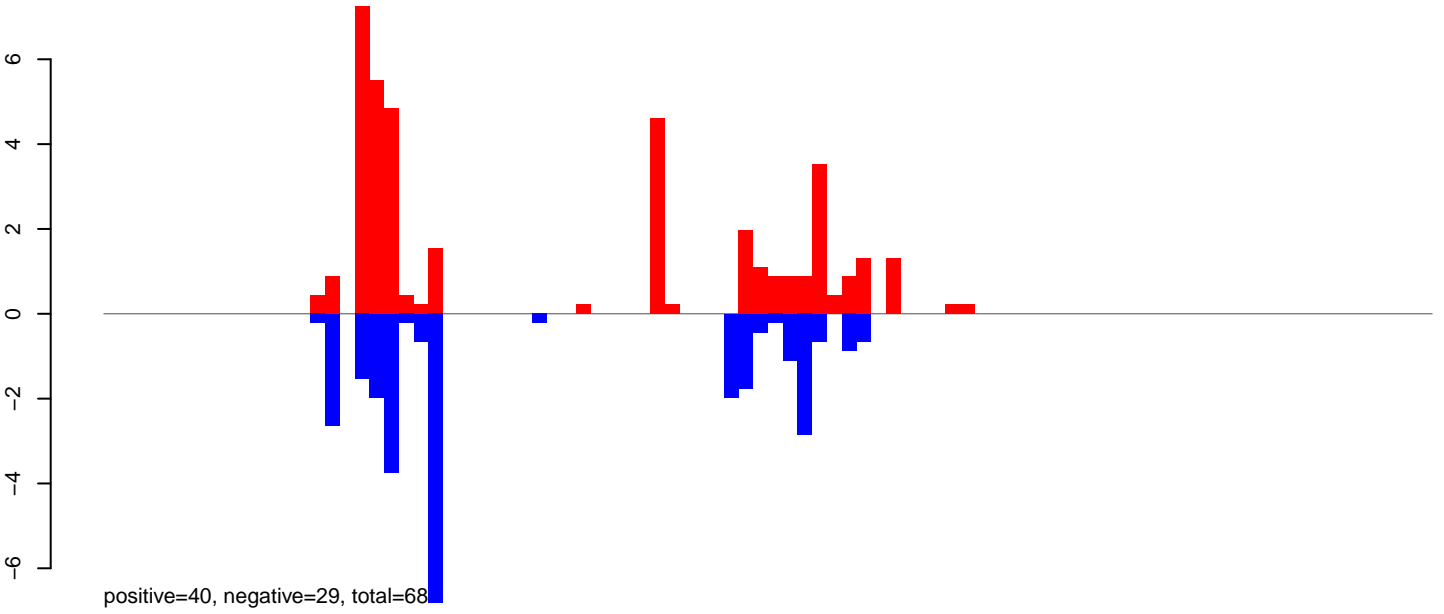

AeAlbo_FcArc_OA.24_35.rep

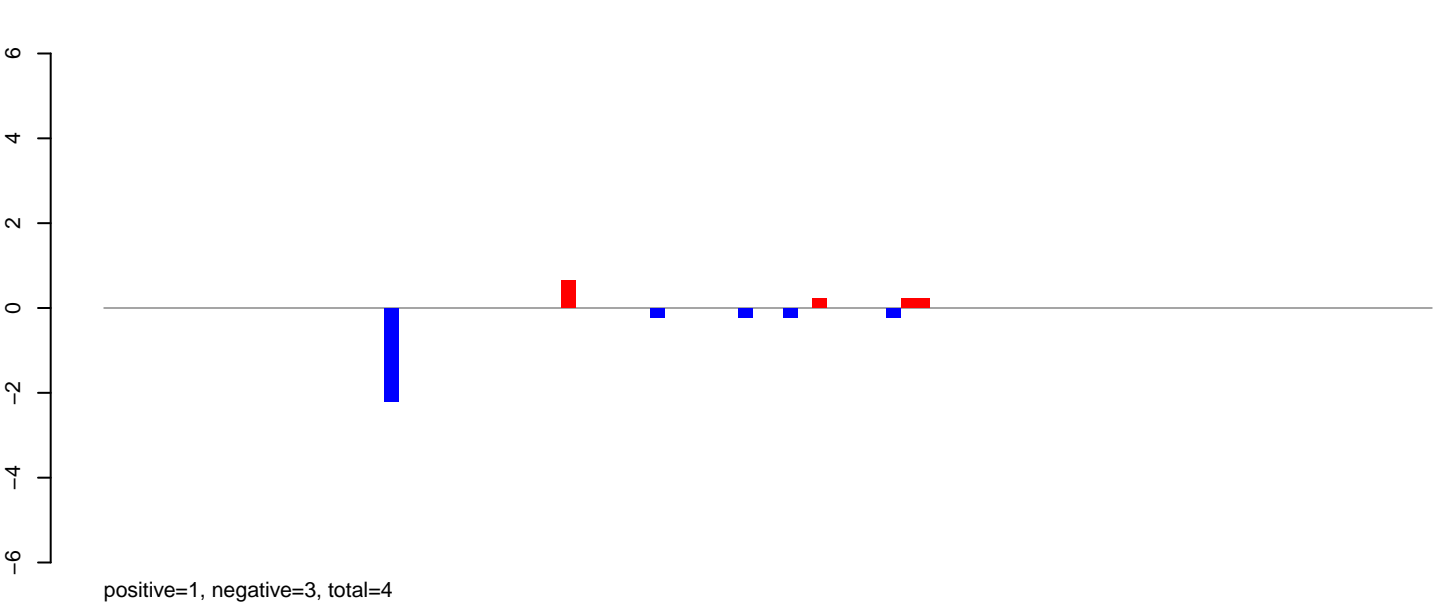

AeAlbo_FcArc_OA.rep

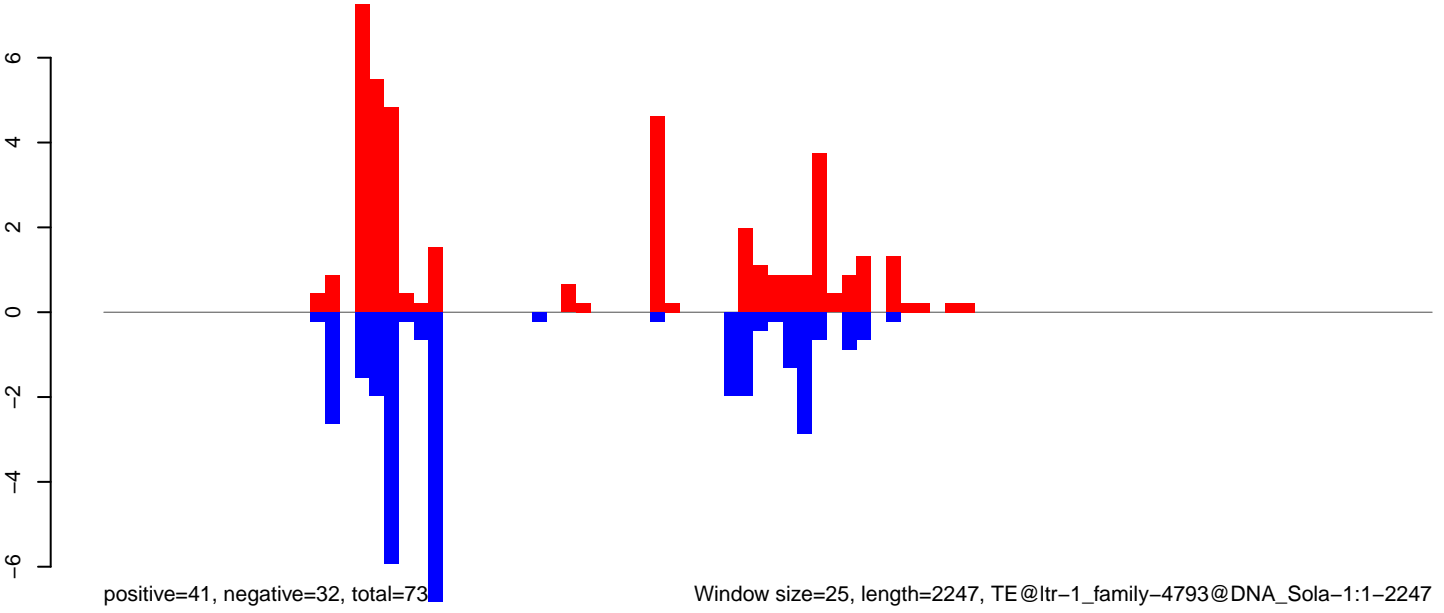

Window size=25, length=2247, TE@ltr-1_family-4793@DNA_Sola-1:1-2247

0 500 1000 1500 2000

AeAlbo_FcArc_OA.18_23.rep

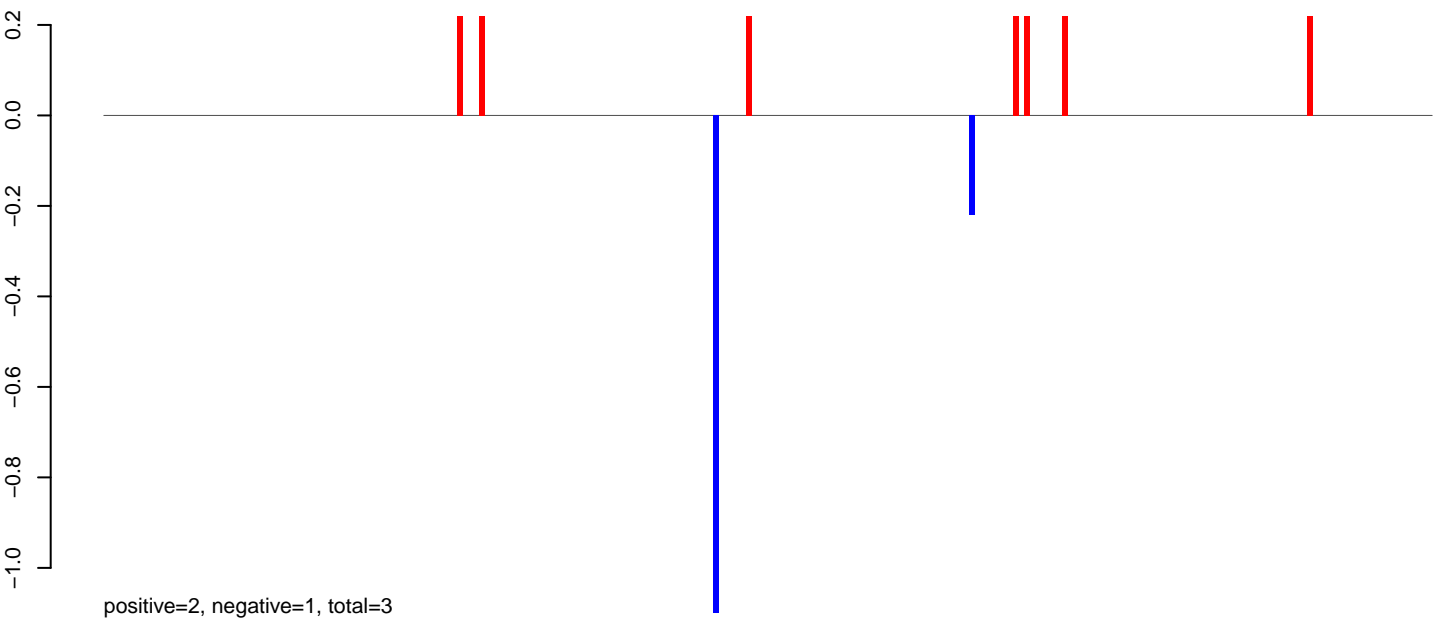

AeAlbo_FcArc_OA.24_35.rep

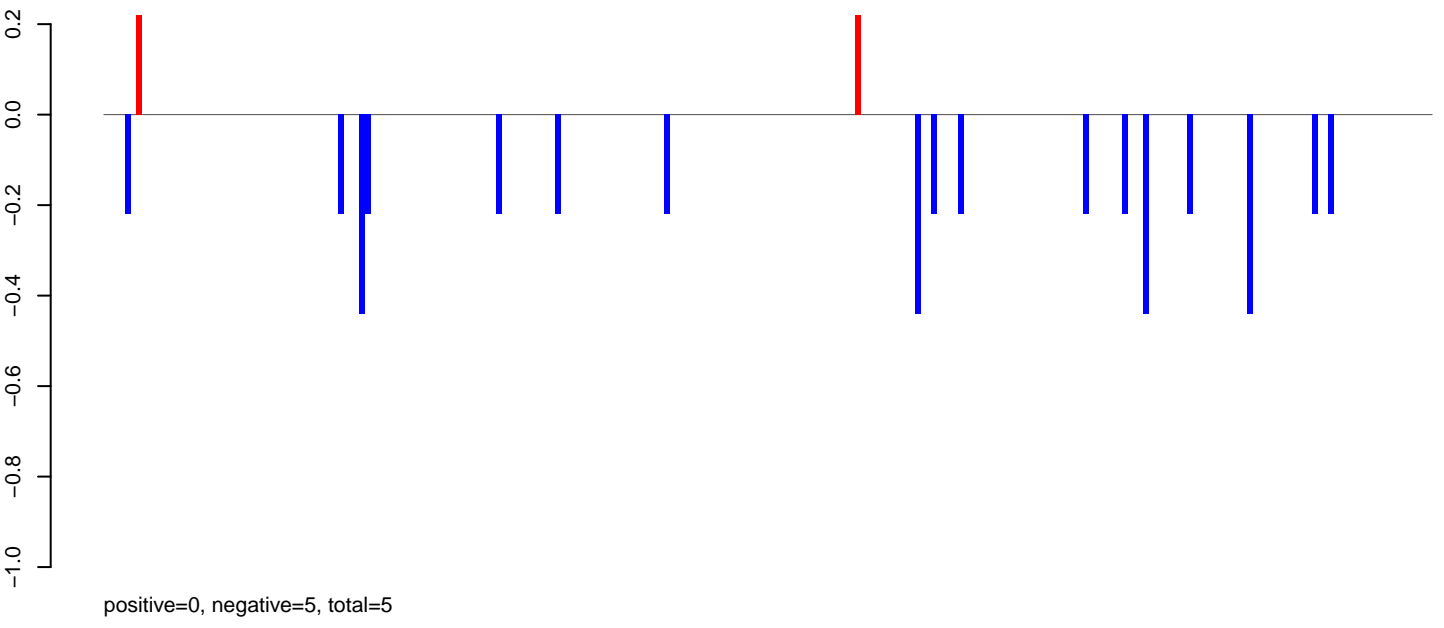

AeAlbo_FcArc_OA.rep

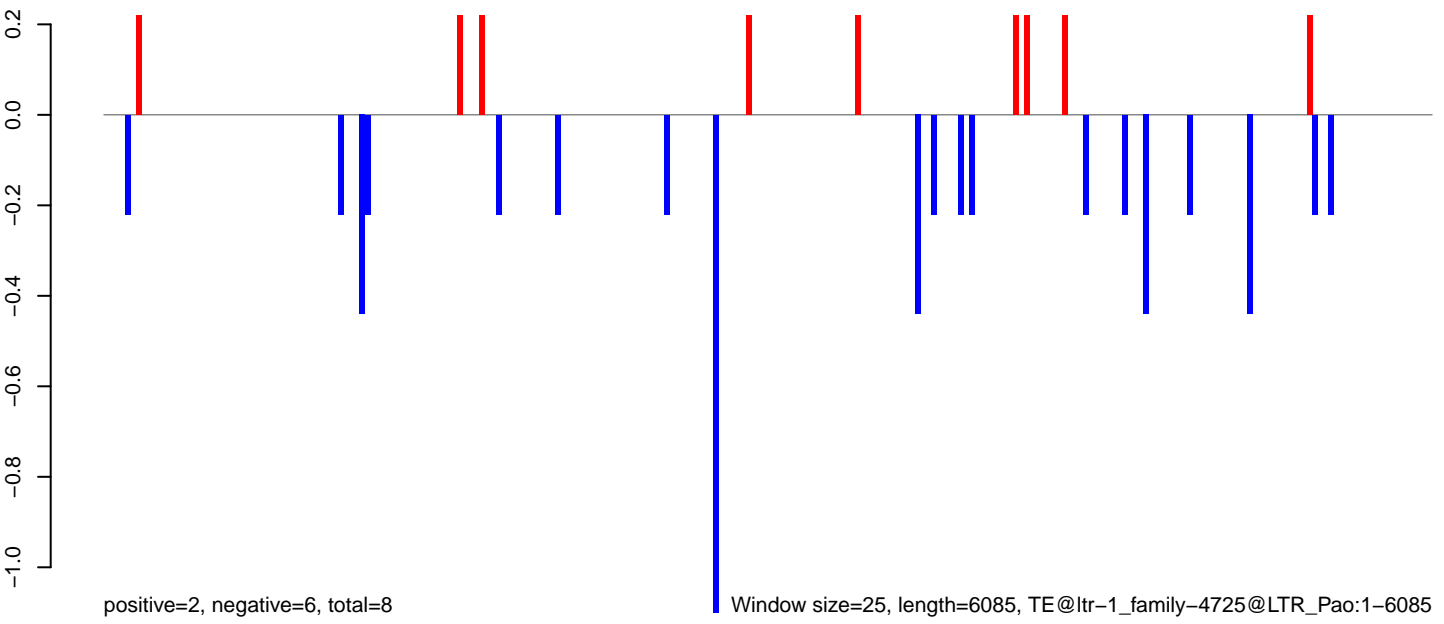

Window size=25, length=6085, TE@ltr-1_family-4725@LTR_Pao:1-6085

AeAlbo_Fcarc_OA.18_23.rep

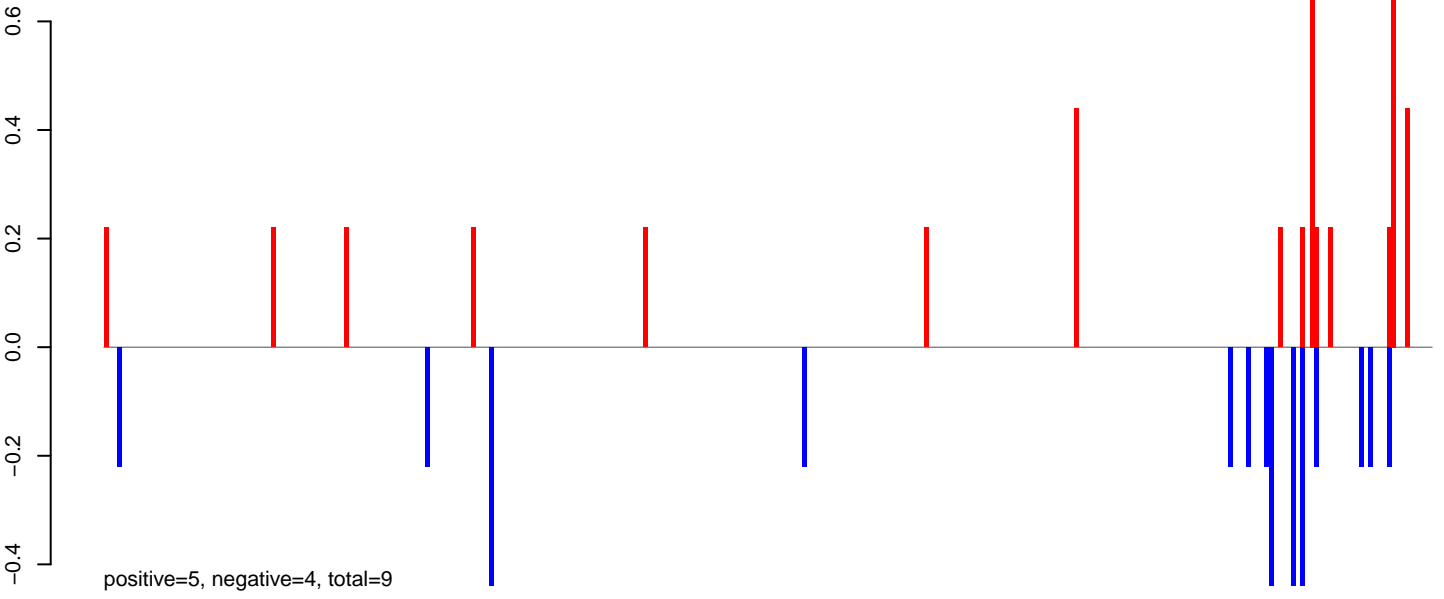

AeAlbo_Fcarc_OA.24_35.rep

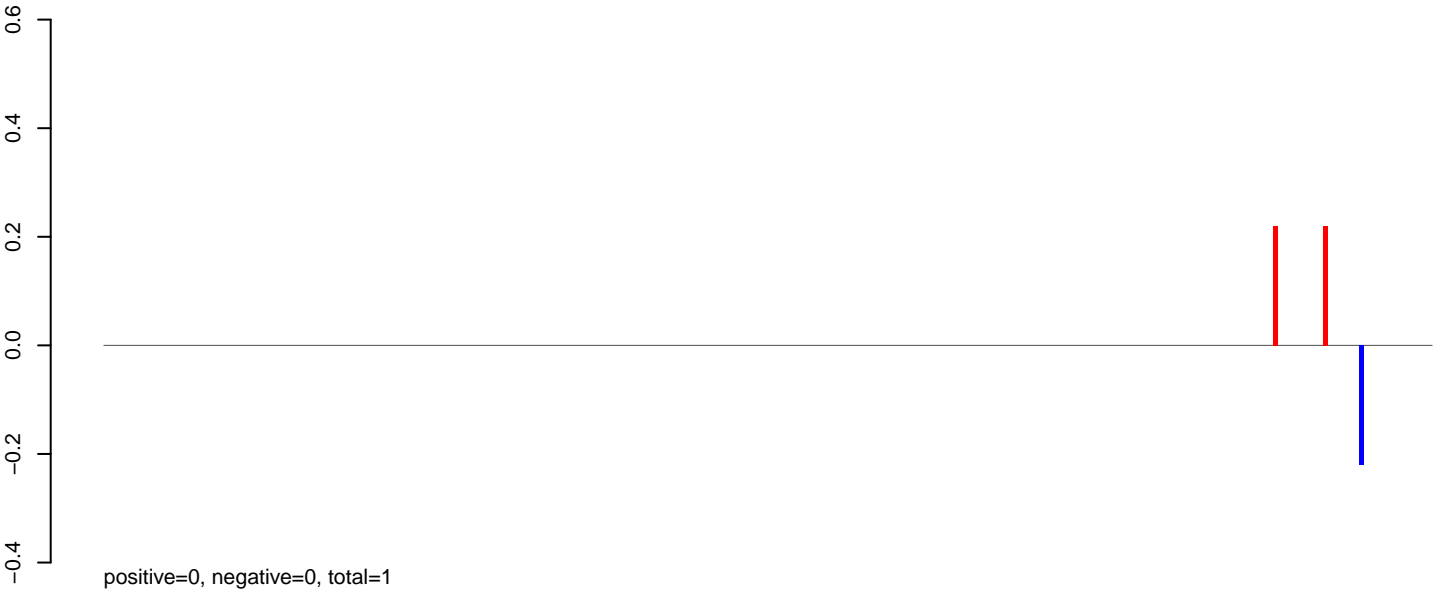

AeAlbo_Fcarc_OA.rep

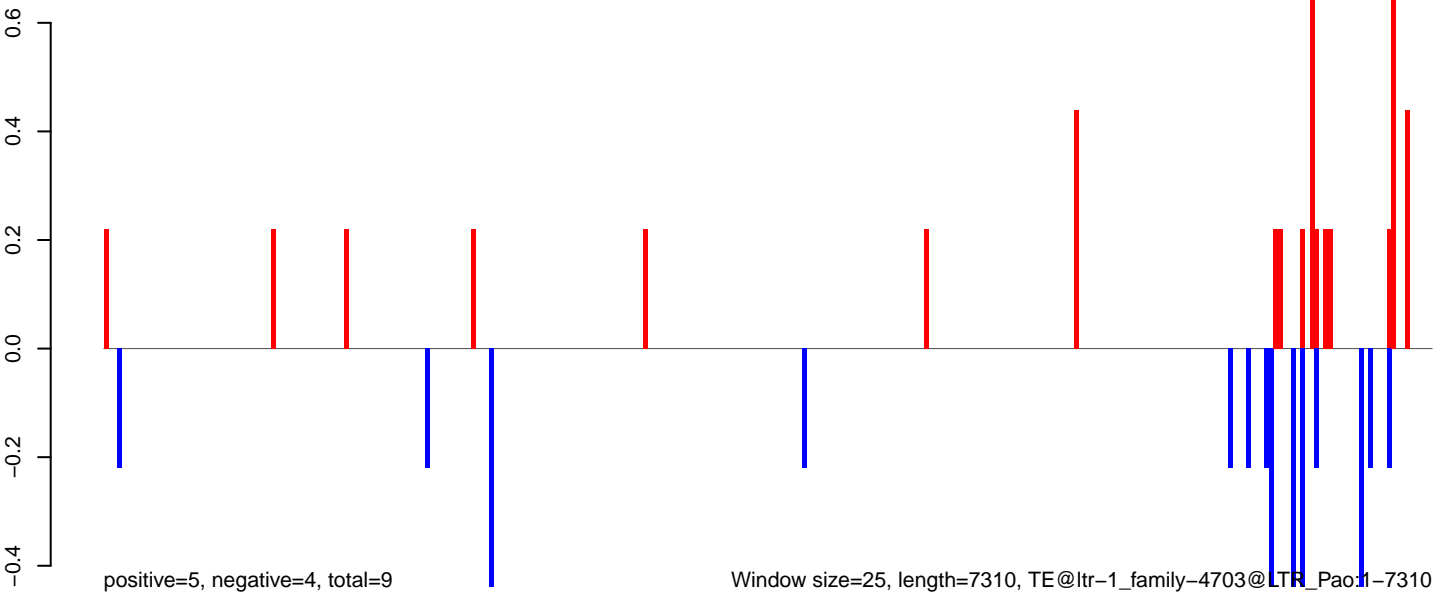

AeAlbo_Fcarc_OA.18_23.rep

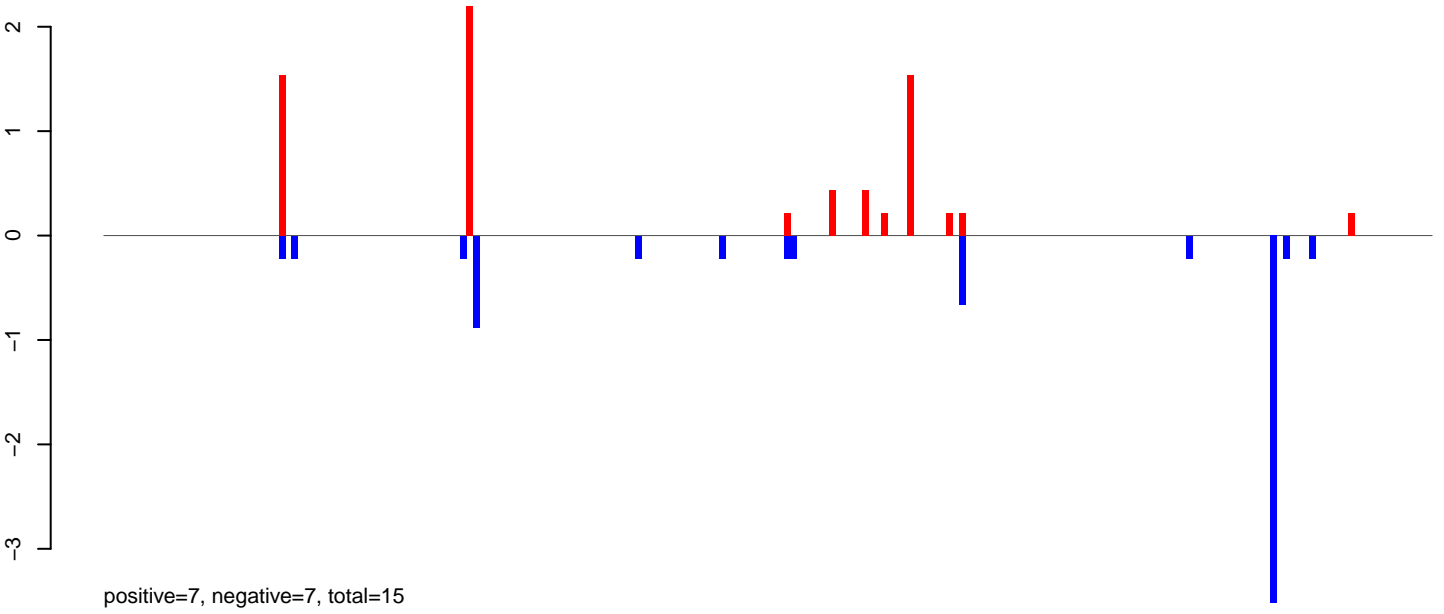

AeAlbo_Fcarc_OA.24_35.rep

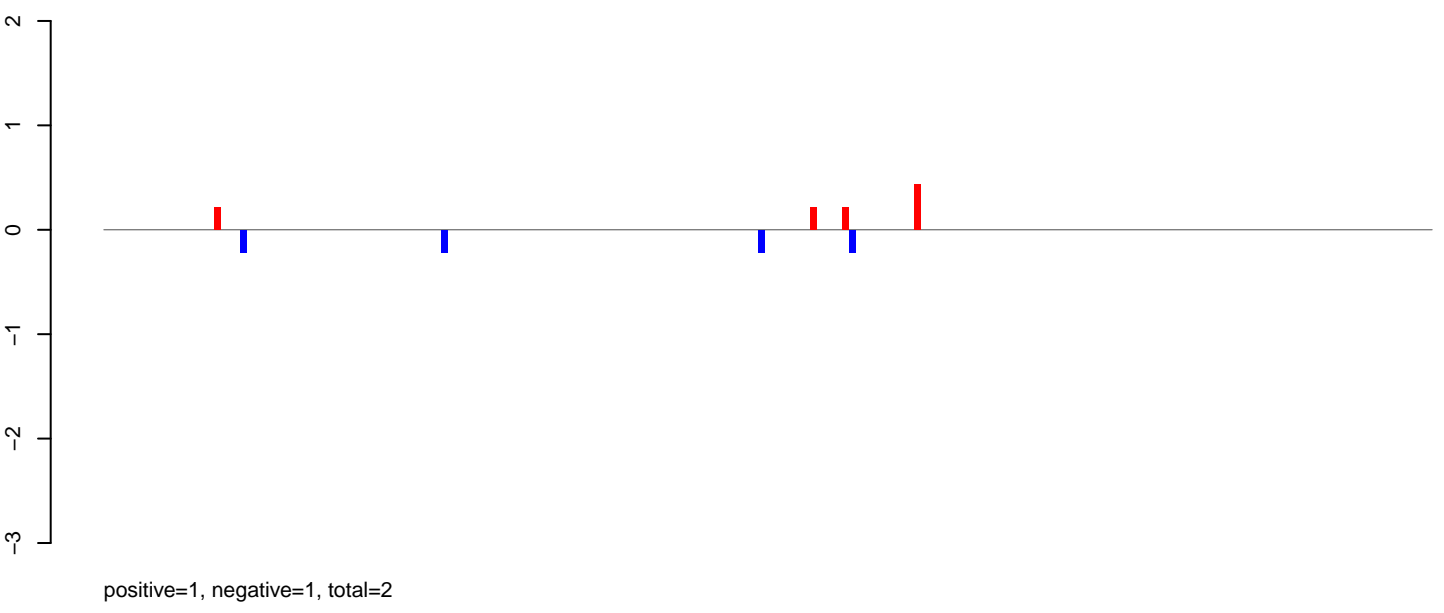

AeAlbo_Fcarc_OA.rep

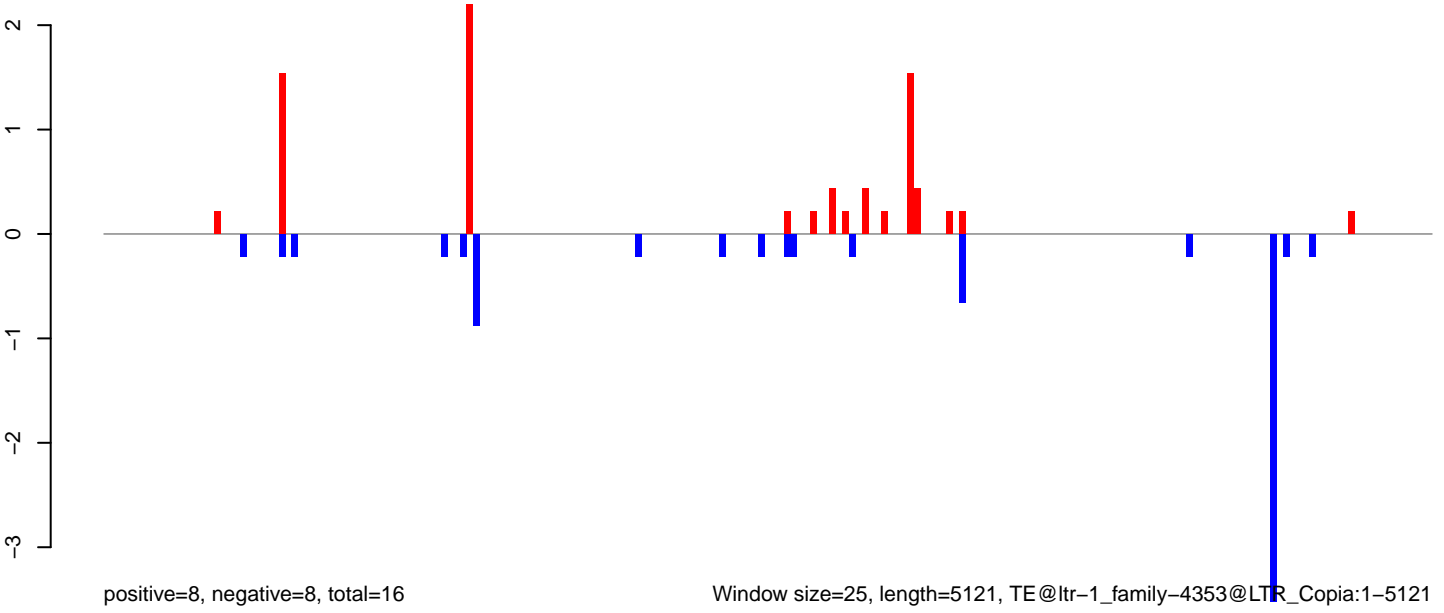

Window size=25, length=5121, TE@ltr-1_family-4353@LTR_Copia:1-5121

AeAlbo_Fcarc_OA.18_23.rep

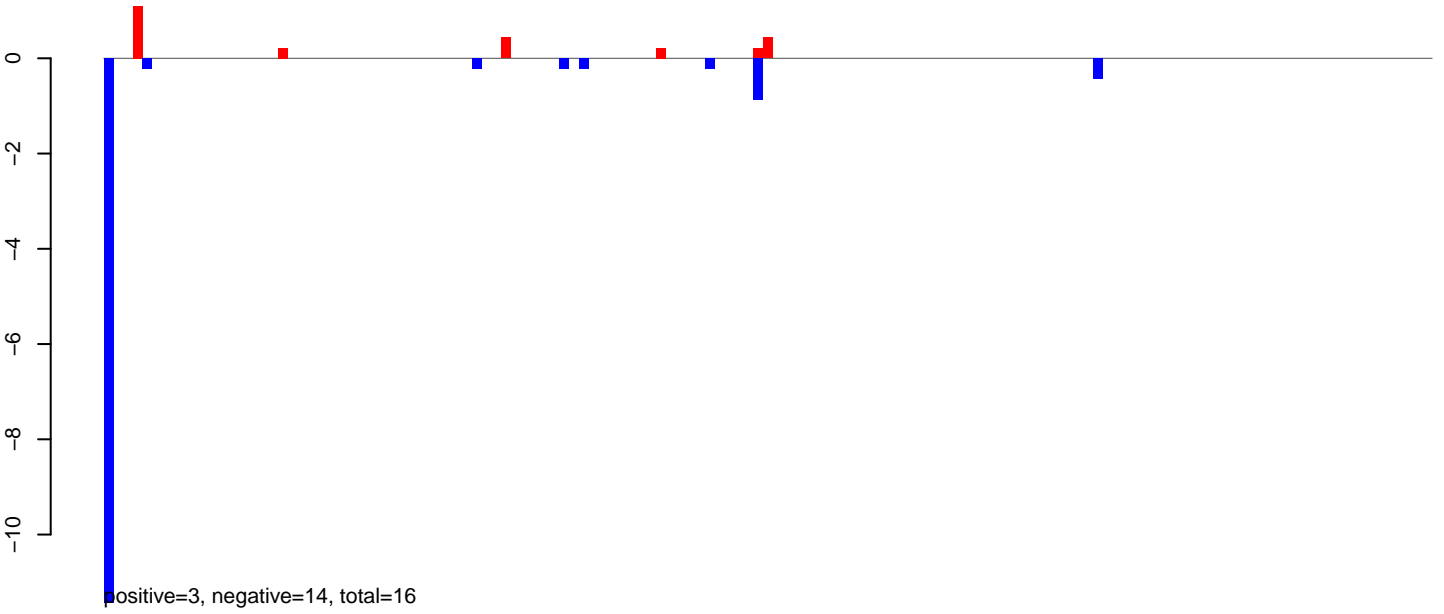

AeAlbo_Fcarc_OA.24_35.rep

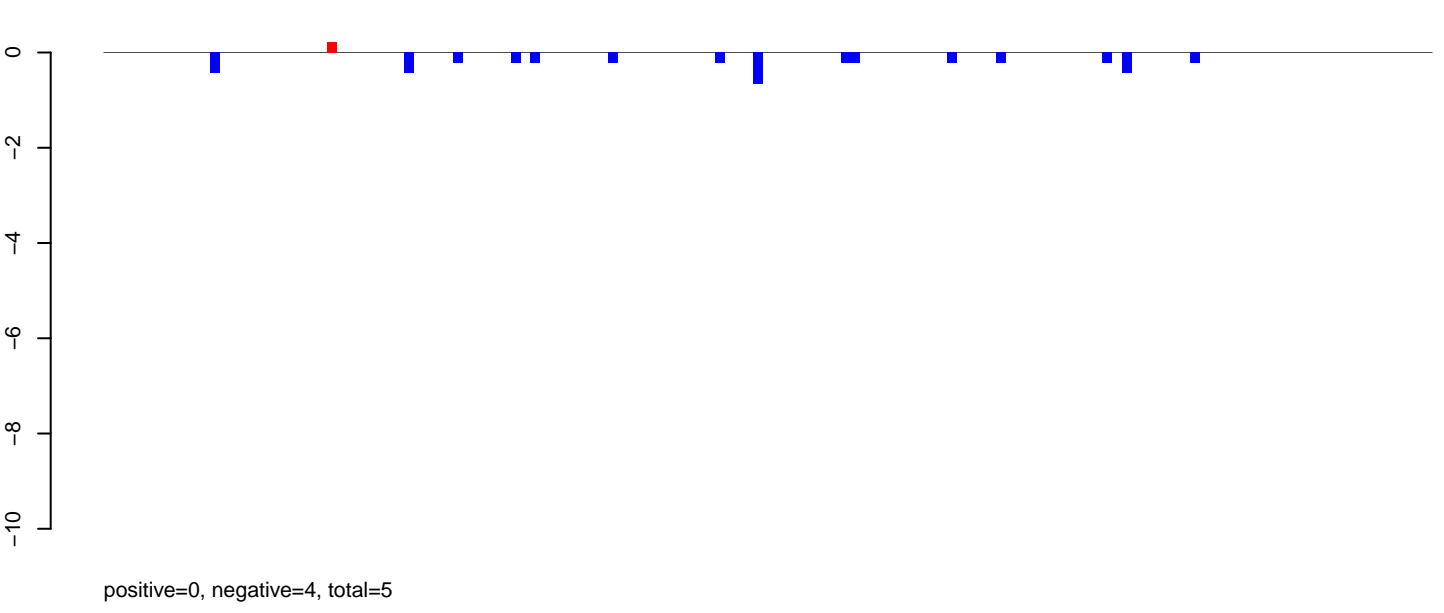

AeAlbo_Fcarc_OA.rep

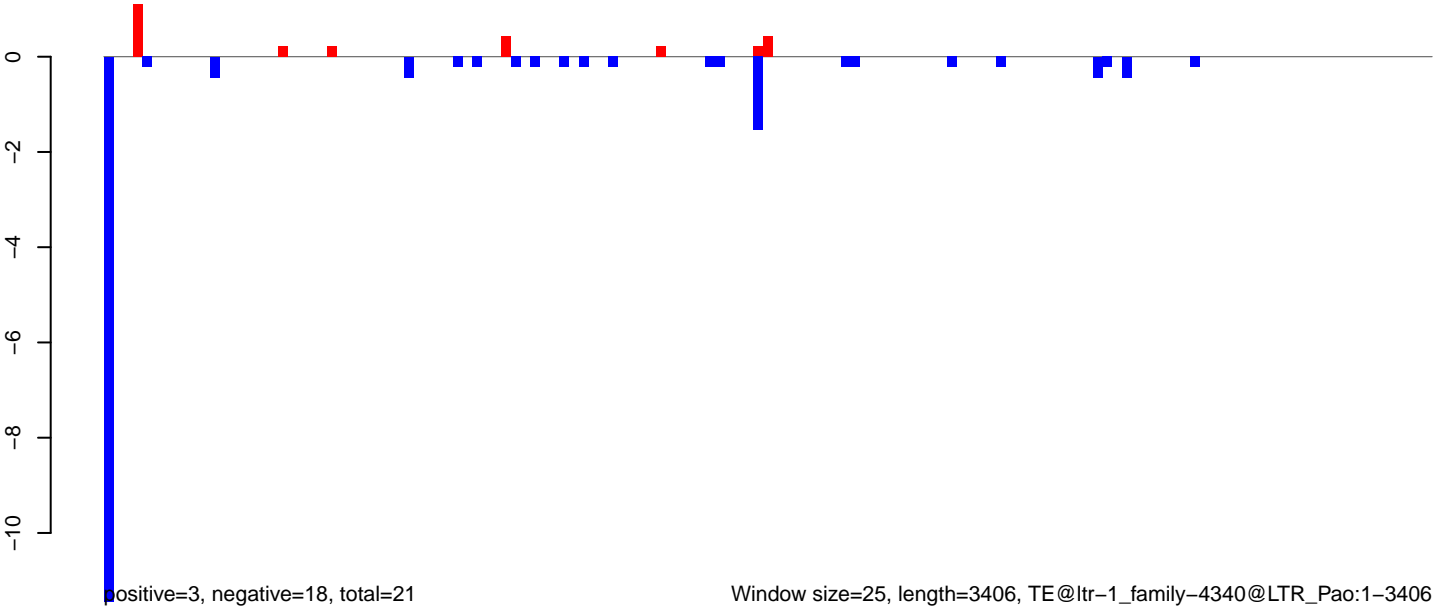

Window size=25, length=3406, TE@ltr-1_family-4340@LTR_Pao:1-3406

AeAlbo_FcArc_OA.18_23.rep

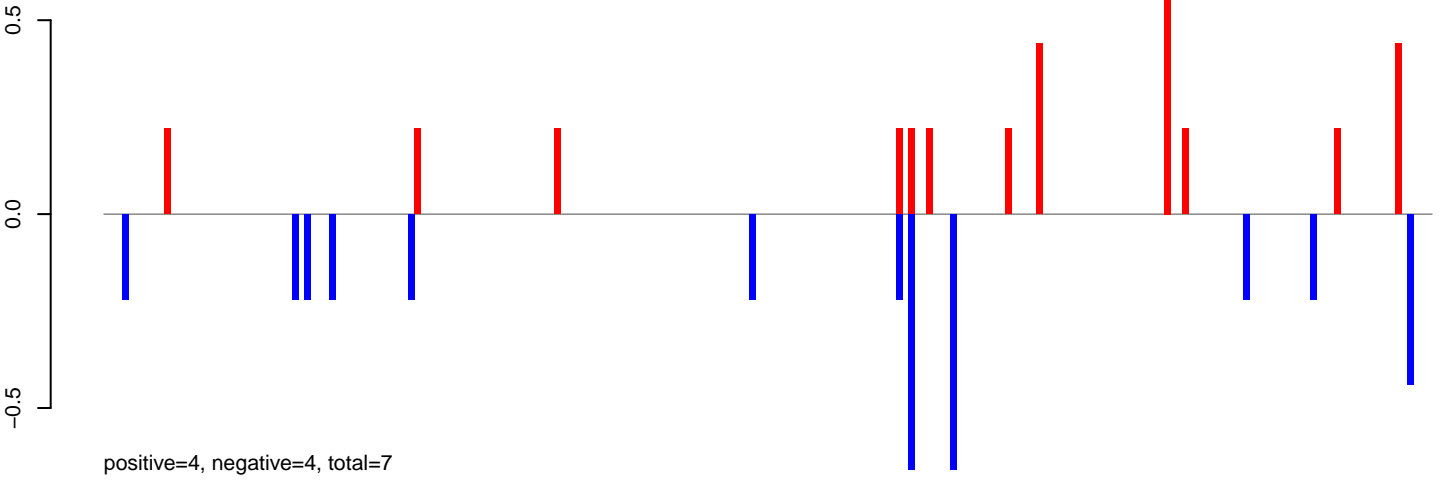

AeAlbo_FcArc_OA.24_35.rep

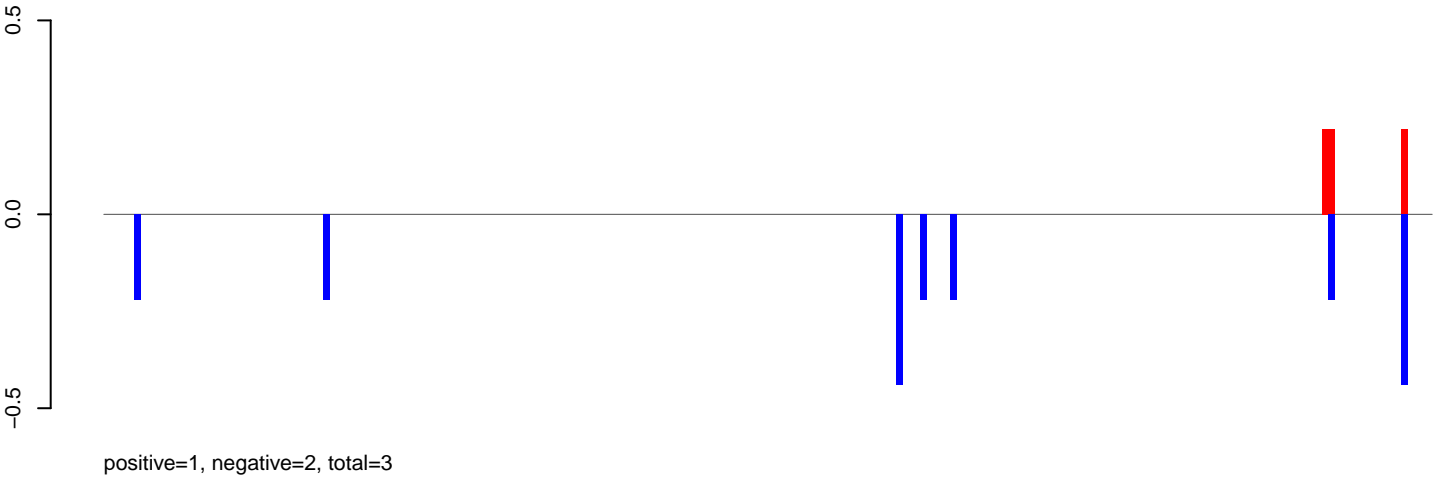

AeAlbo_FcArc_OA.rep

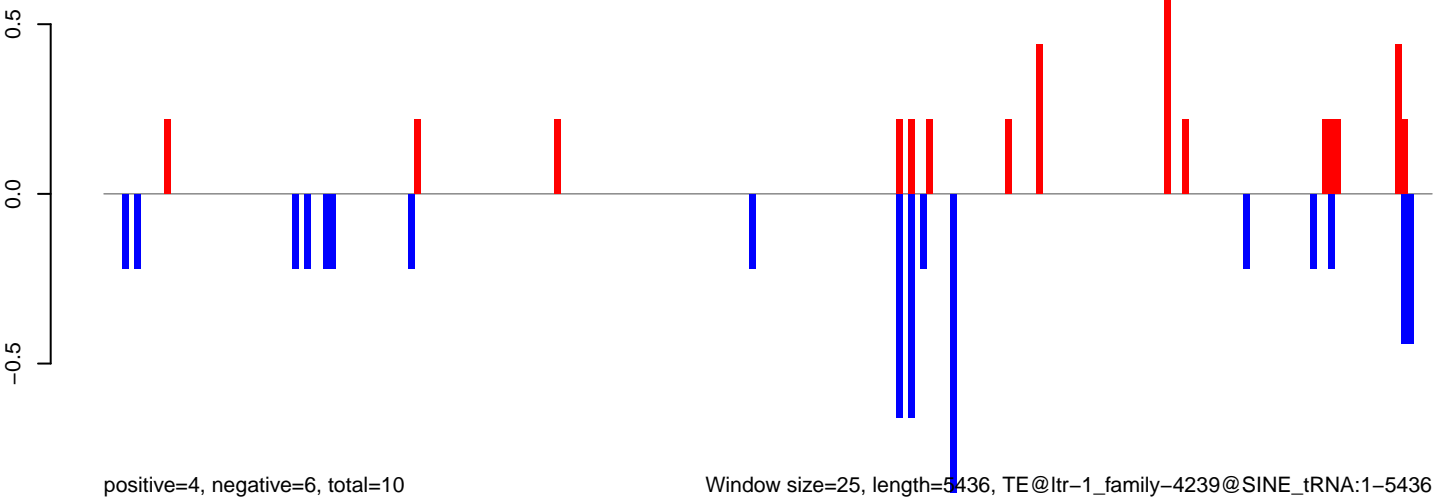

AeAlbo_Fcarc_OA.18_23.rep

positive=4, negative=1, total=5

AeAlbo_Fcarc_OA.24_35.rep

positive=1, negative=4, total=5

AeAlbo_Fcarc_OA.rep

positive=5, negative=6, total=10

Window size=25, length=4451, TE@ltr-1_family-4128@LTR_Gypsy:1-4451

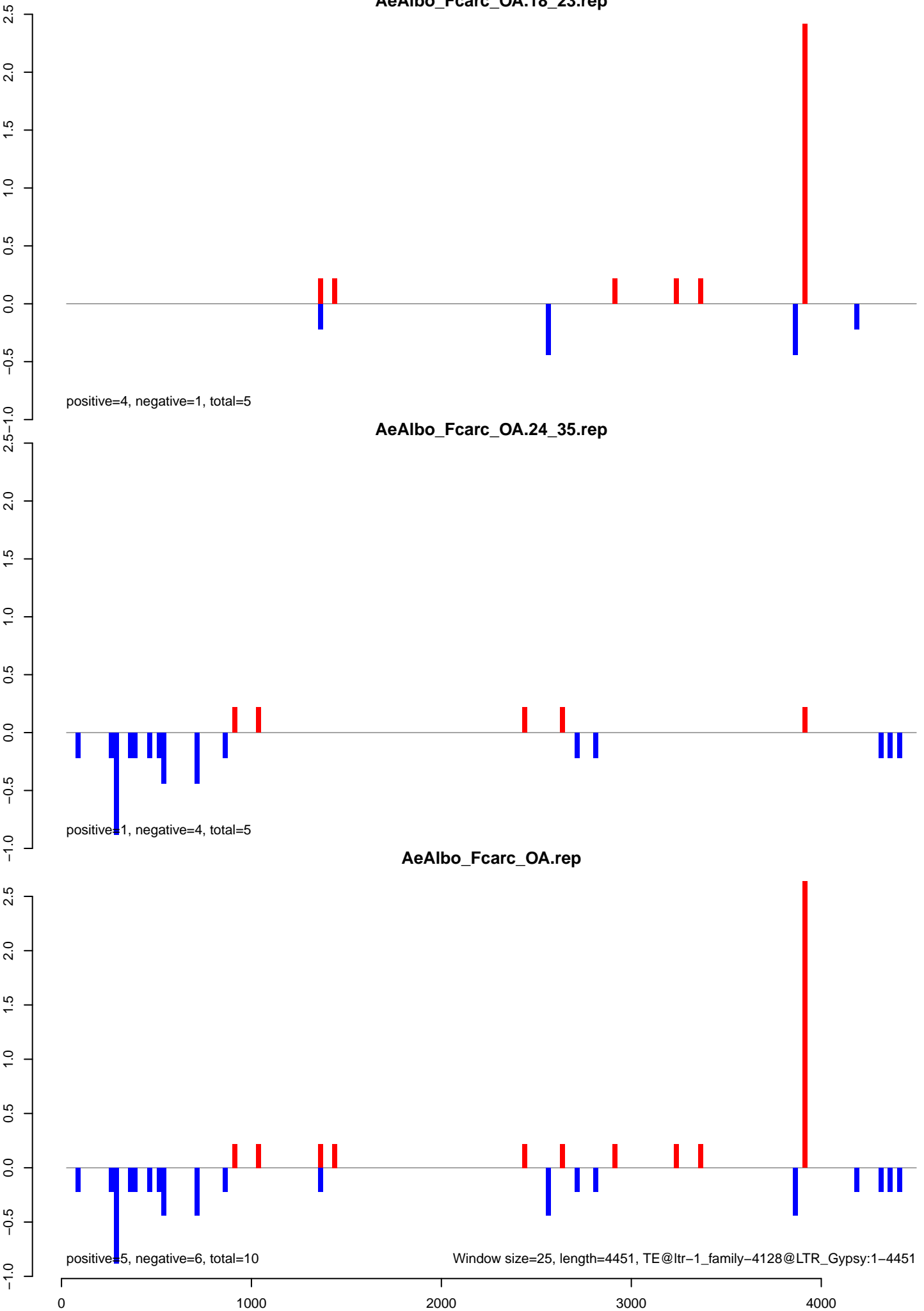

AeAlbo_Fcarc_OA.18_23.rep

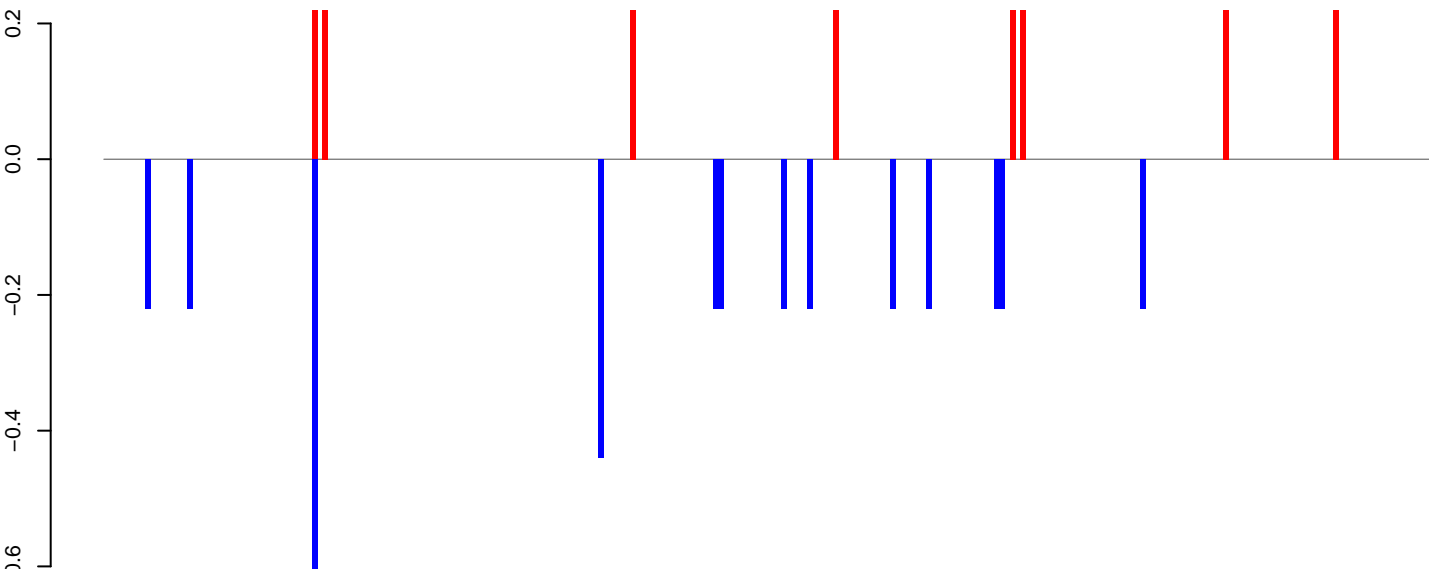

positive=2, negative=4, total=5

AeAlbo_Fcarc_OA.24_35.rep

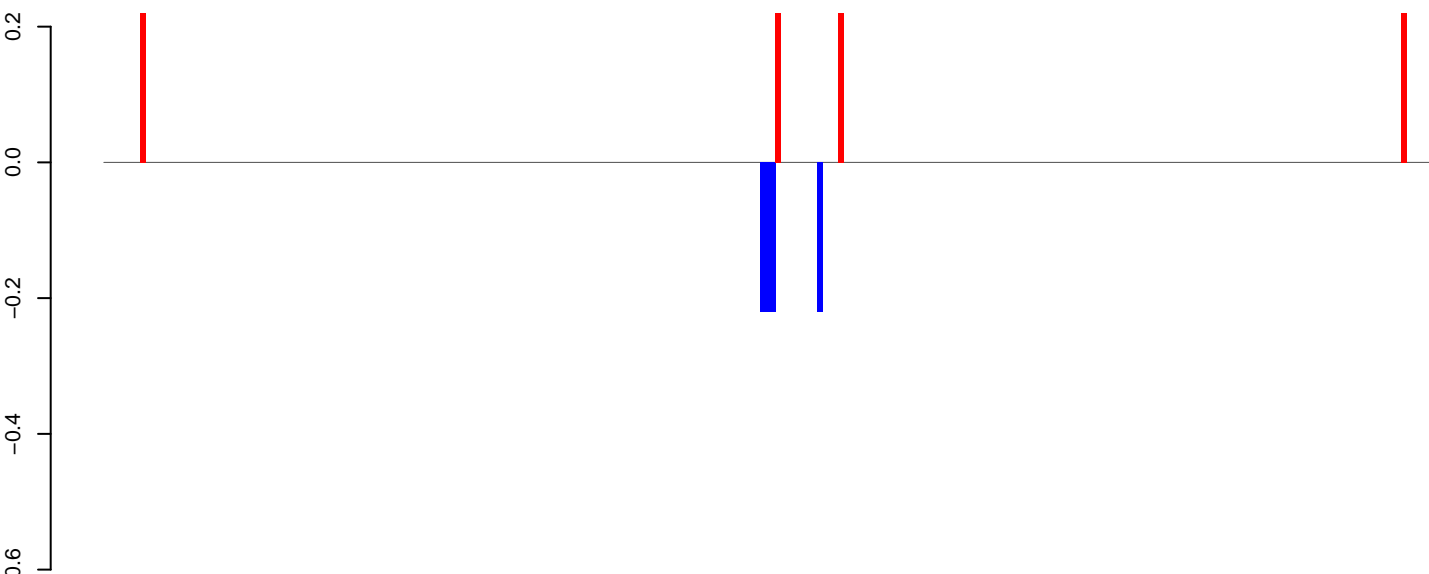

positive=1, negative=1, total=2

AeAlbo_Fcarc_OA.rep

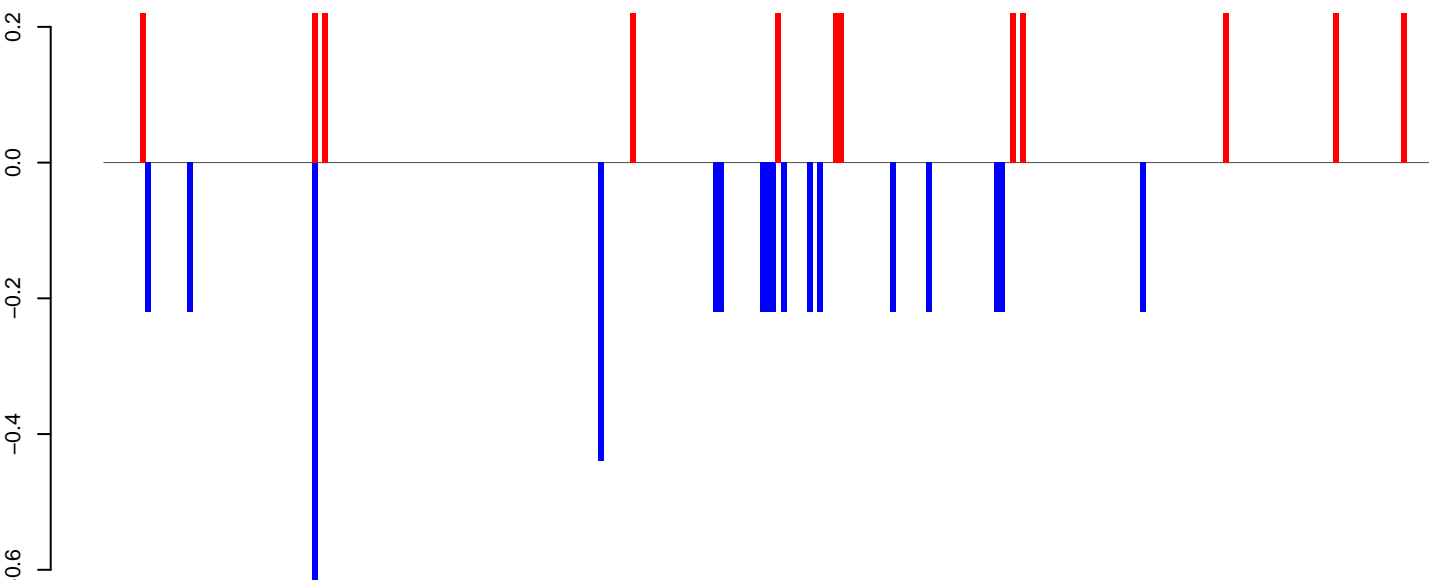

positive=3, negative=4, total=7

Window size=25, length=6353, TE@ltr-1_family-4115@LINE RTE-BovB:1-6353

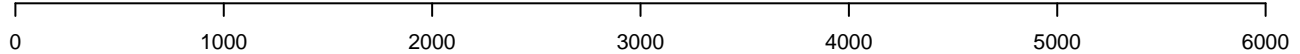

AeAlbo_Fcirc_OA.18_23.rep

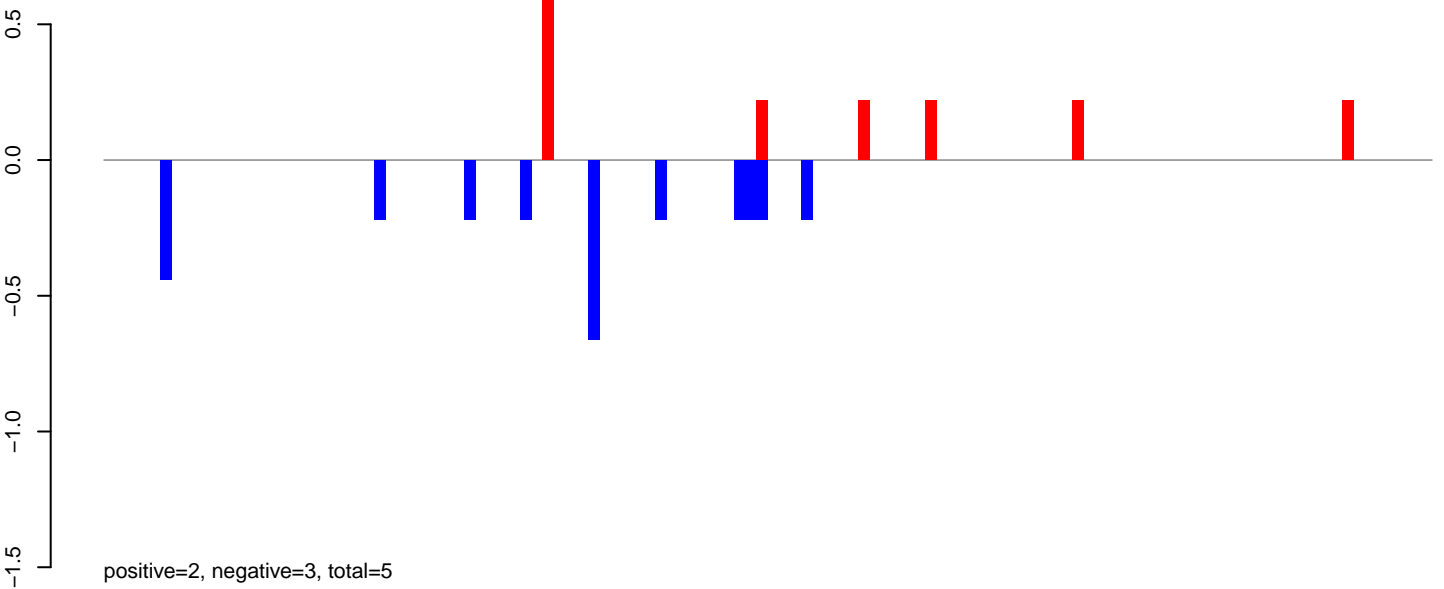

AeAlbo_Fcirc_OA.24_35.rep

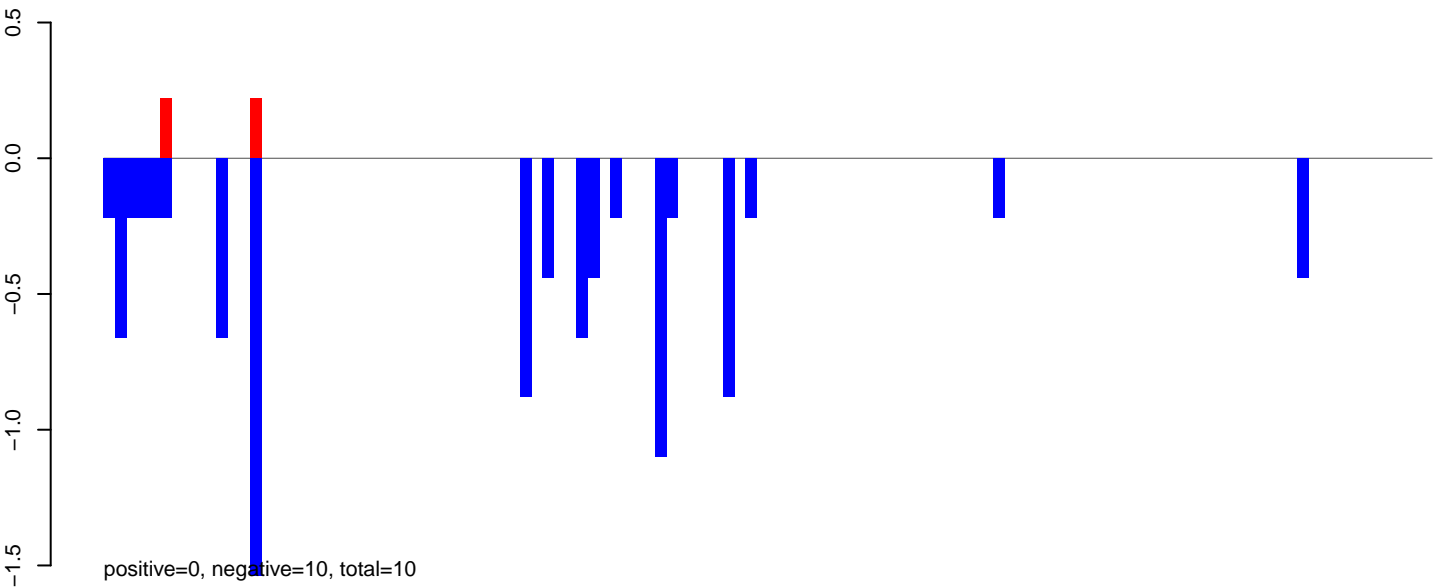

AeAlbo_Fcirc_OA.rep

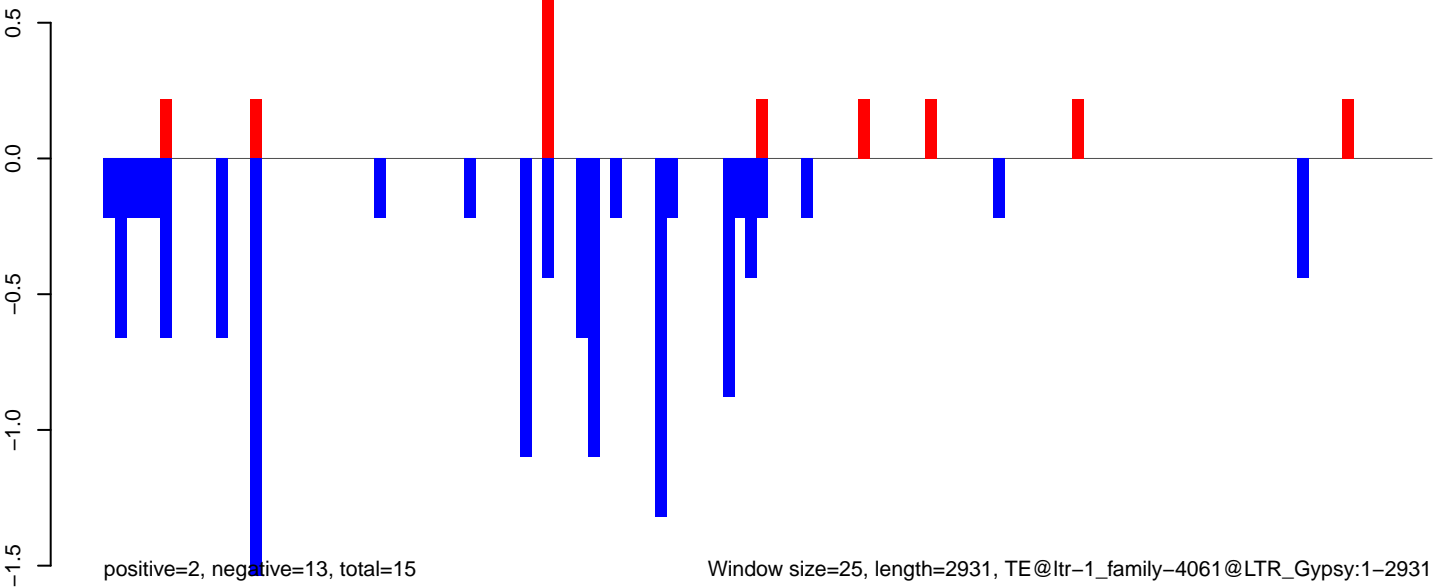

Window size=25, length=2931, TE@ltr-1_family-4061@LTR_Gypsy:1-2931

AeAlbo_Fcarc_OA.18_23.rep

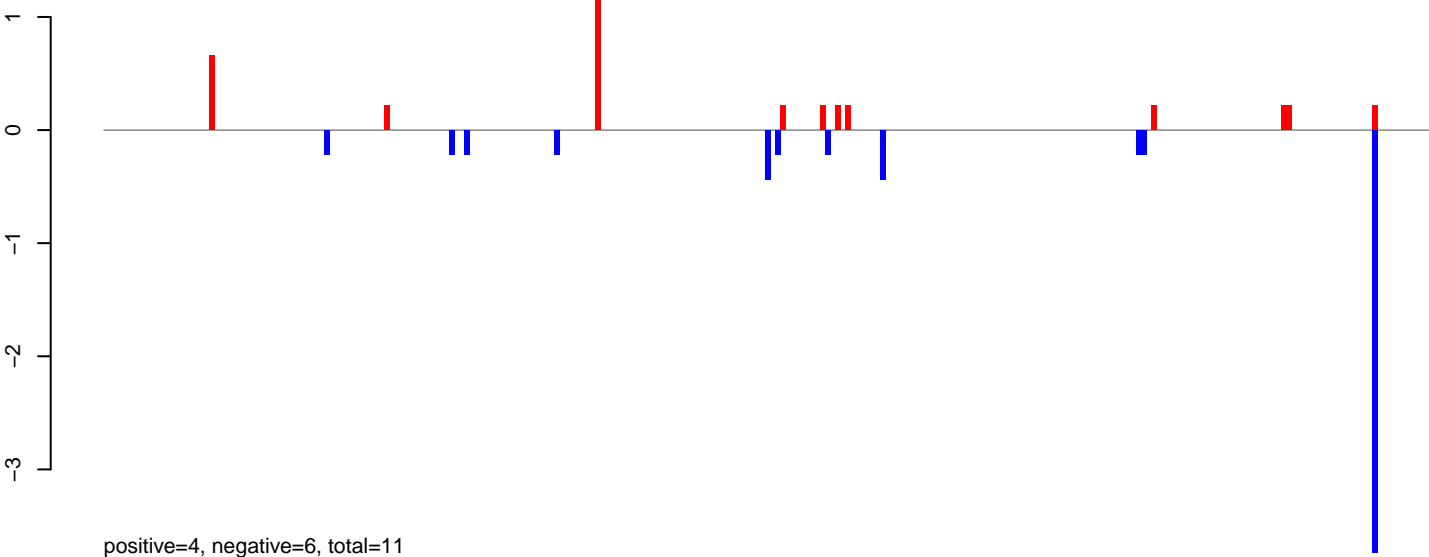

AeAlbo_Fcarc_OA.24_35.rep

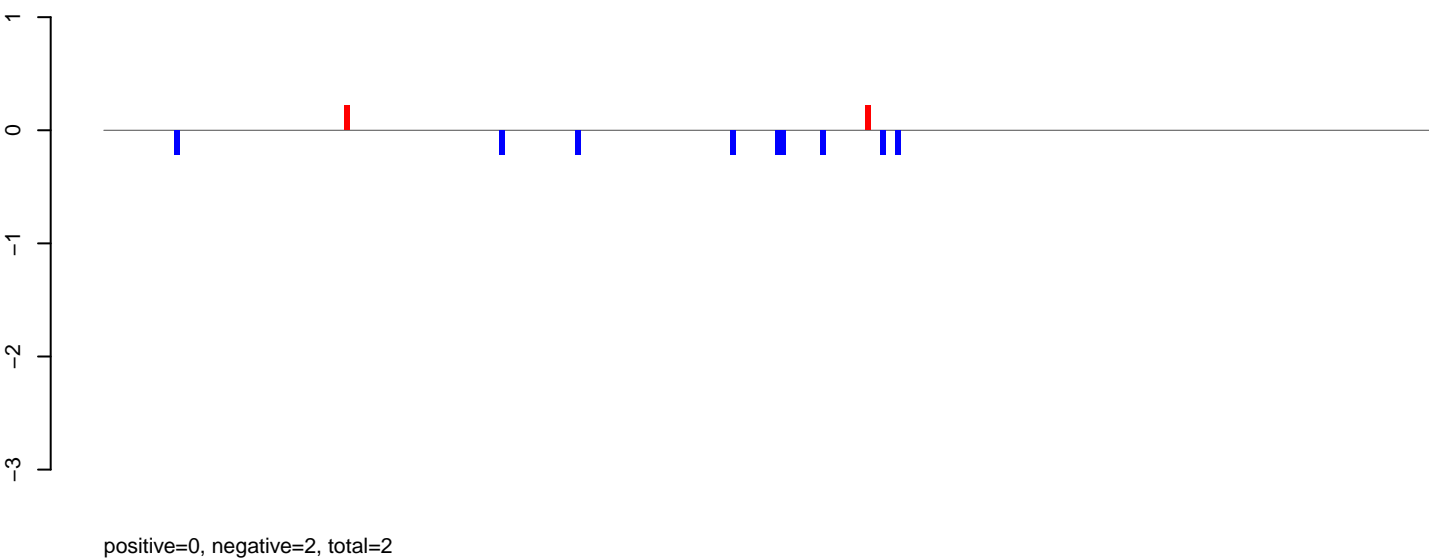

AeAlbo_Fcarc_OA.rep

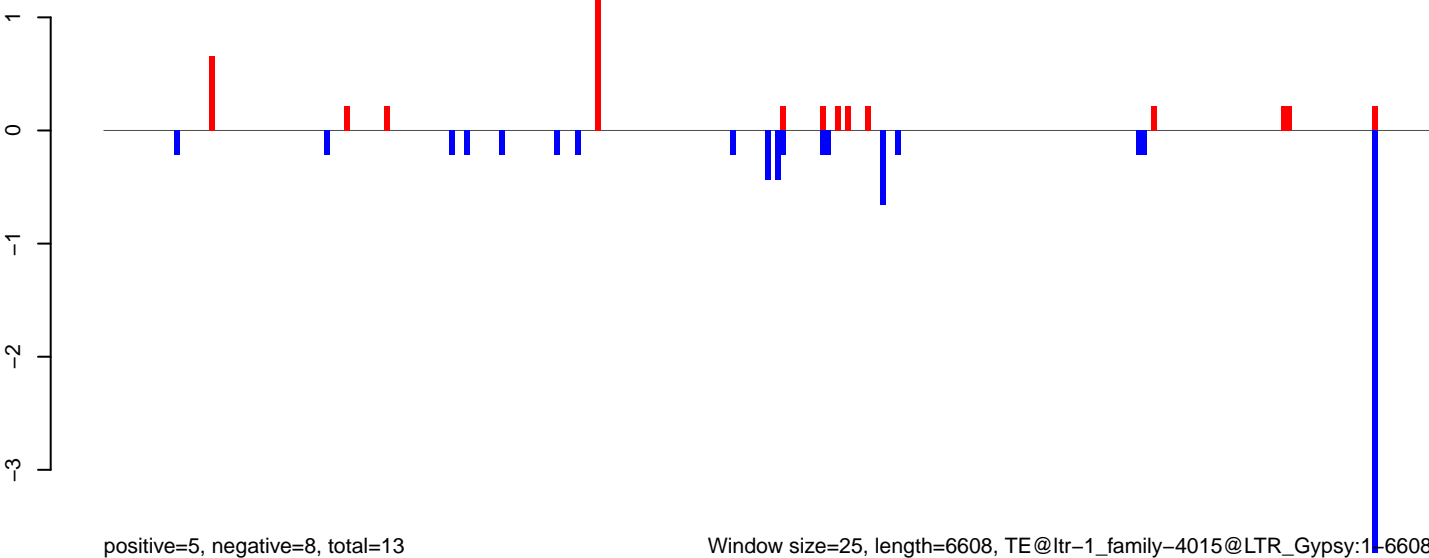

AeAlbo_Fcarc_OA.18_23.rep



AeAlbo_Fcarc_OA.24_35.rep



AeAlbo_Fcarc_OA.rep

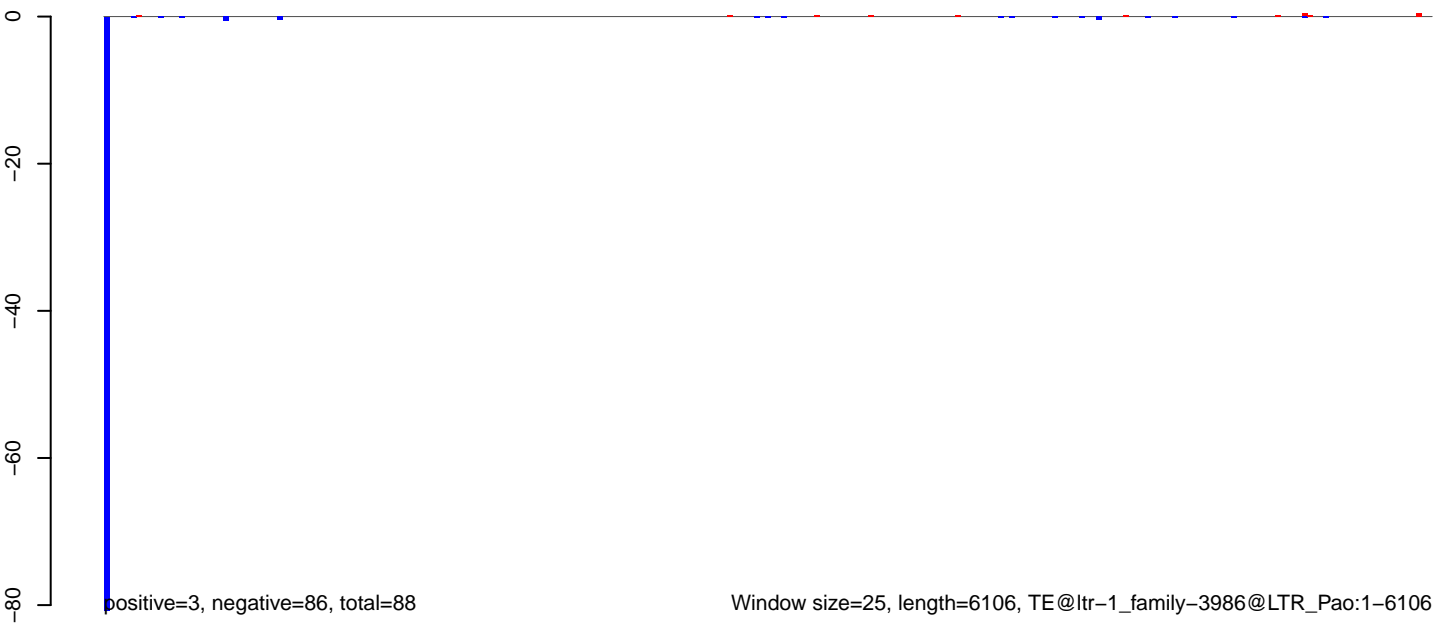

AeAlbo_Fcarc_OA.18_23.rep

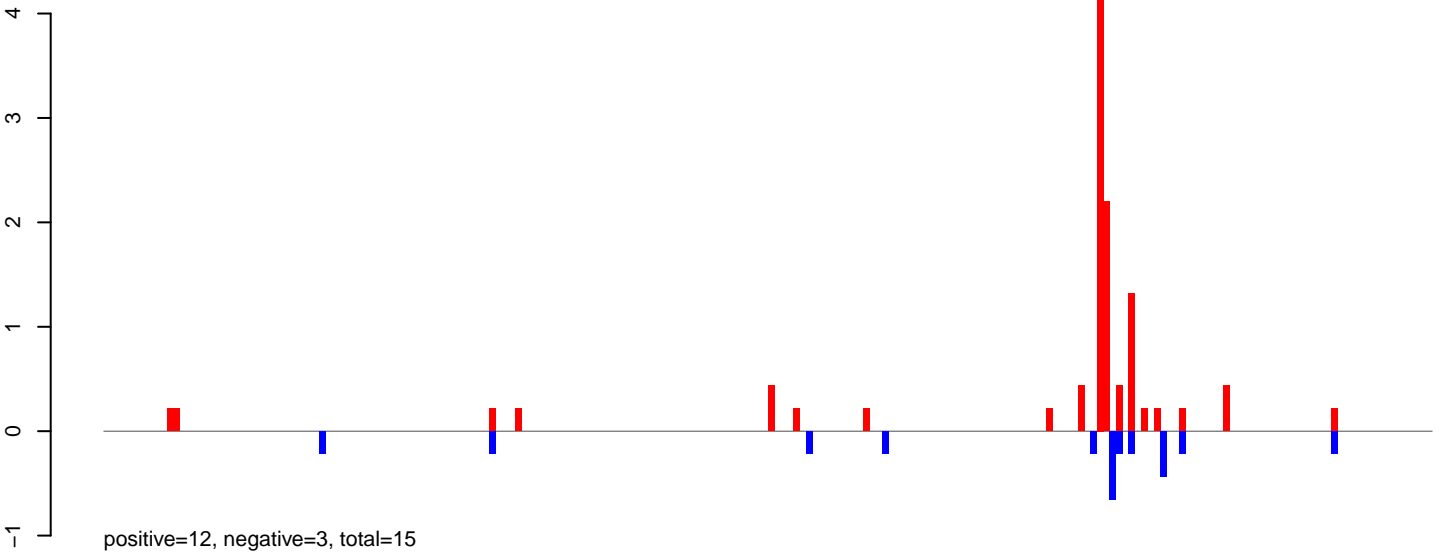

AeAlbo_Fcarc_OA.24_35.rep

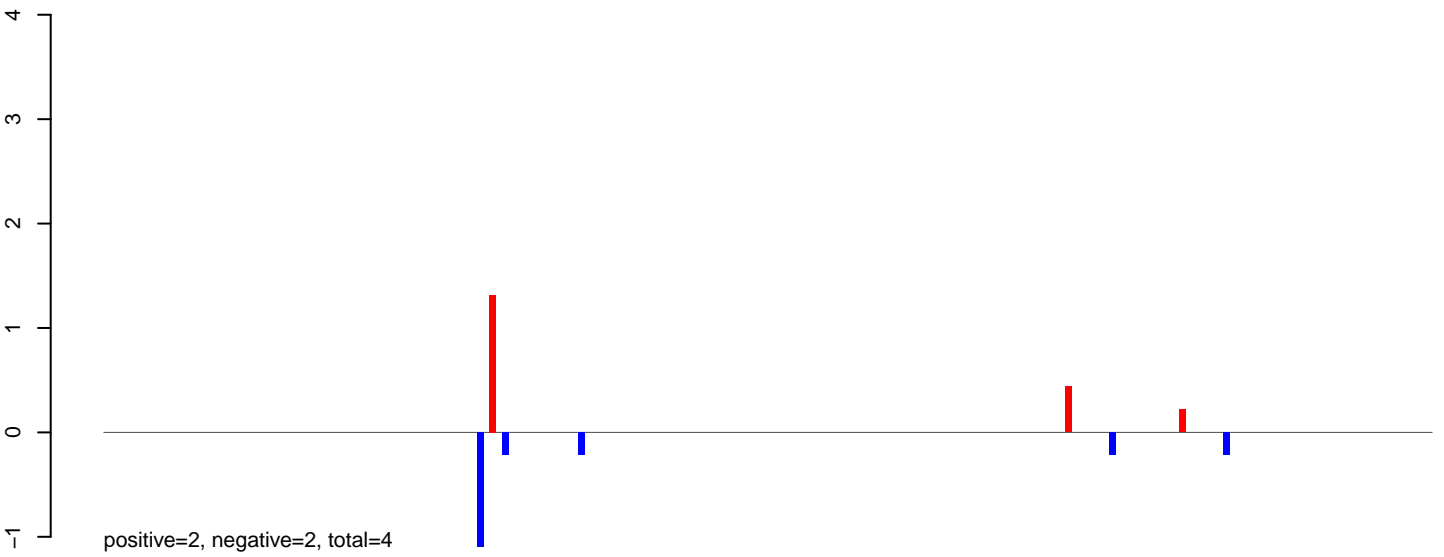

AeAlbo_Fcarc_OA.rep

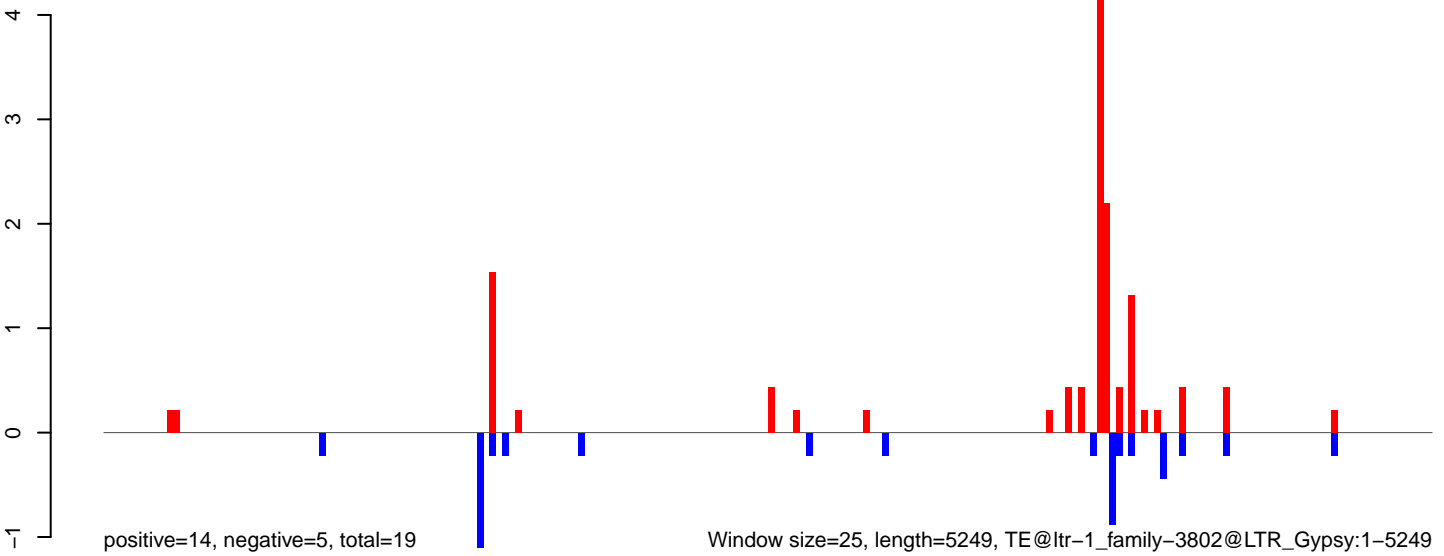

Window size=25, length=5249, TE@ltr-1_family-3802@LTR_Gypsy:1-5249

AeAlbo_Fcirc_OA.18_23.rep

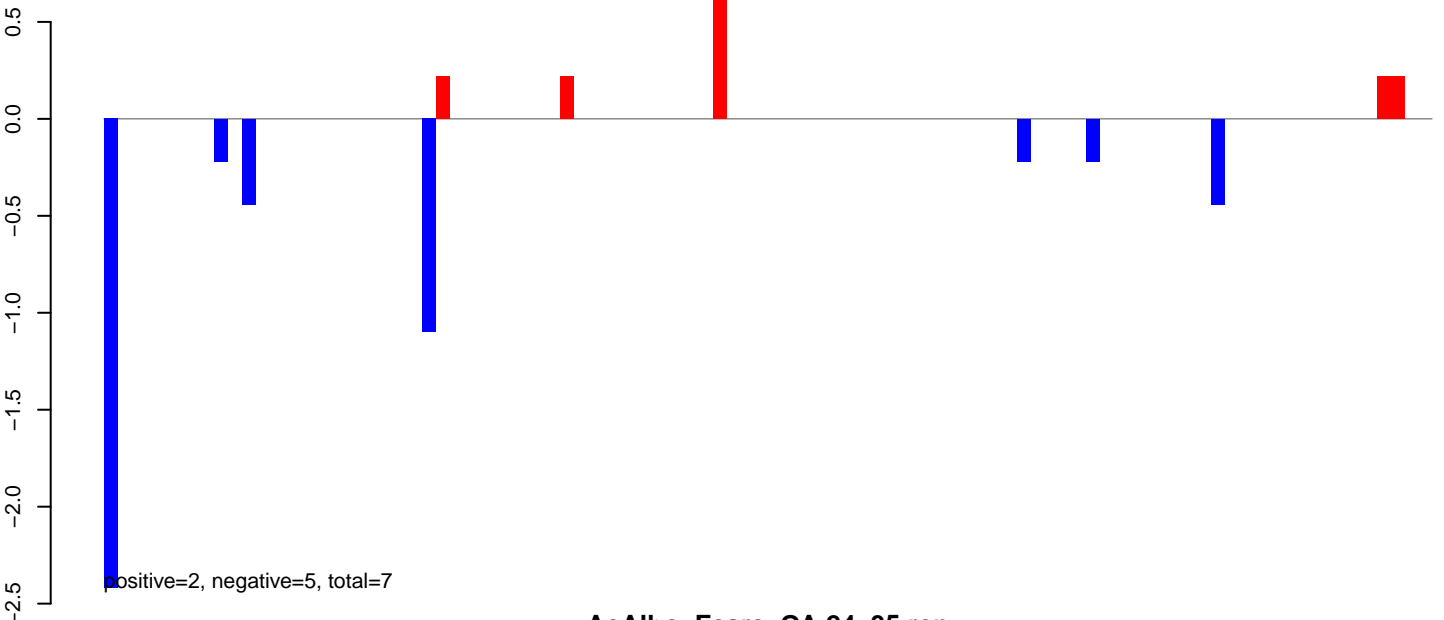

AeAlbo_Fcirc_OA.24_35.rep

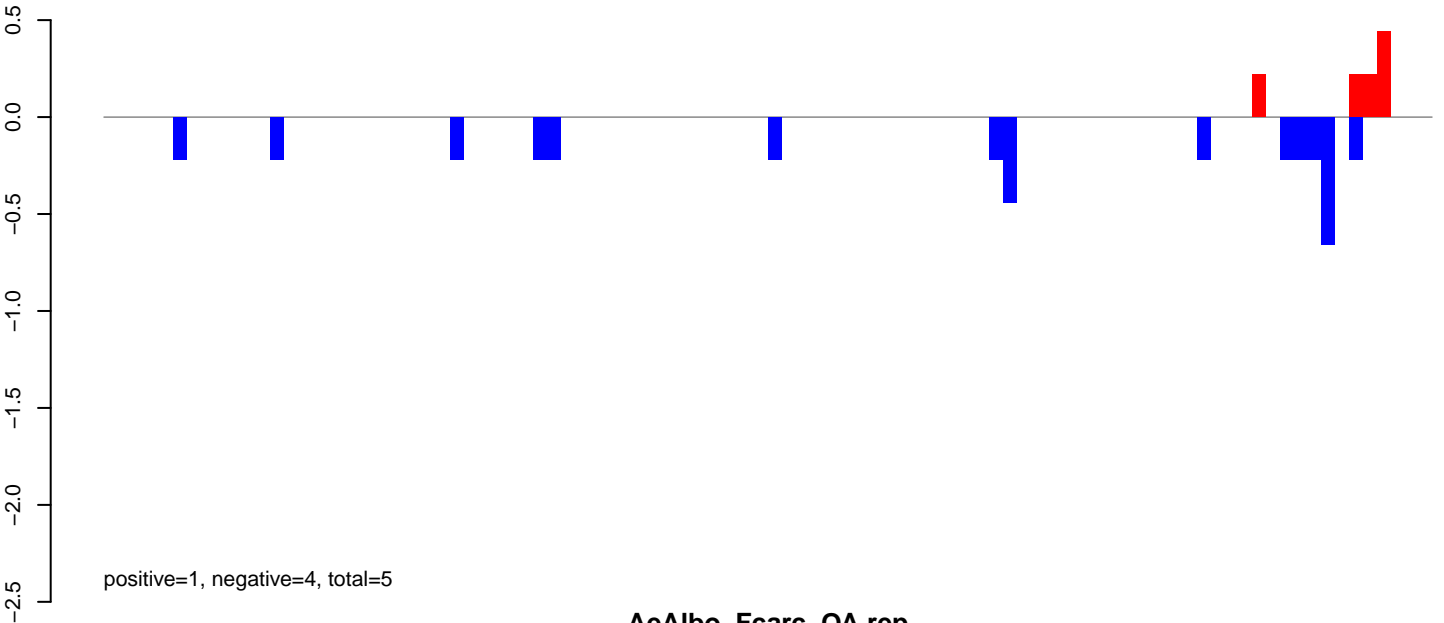

AeAlbo_Fcirc_OA.rep

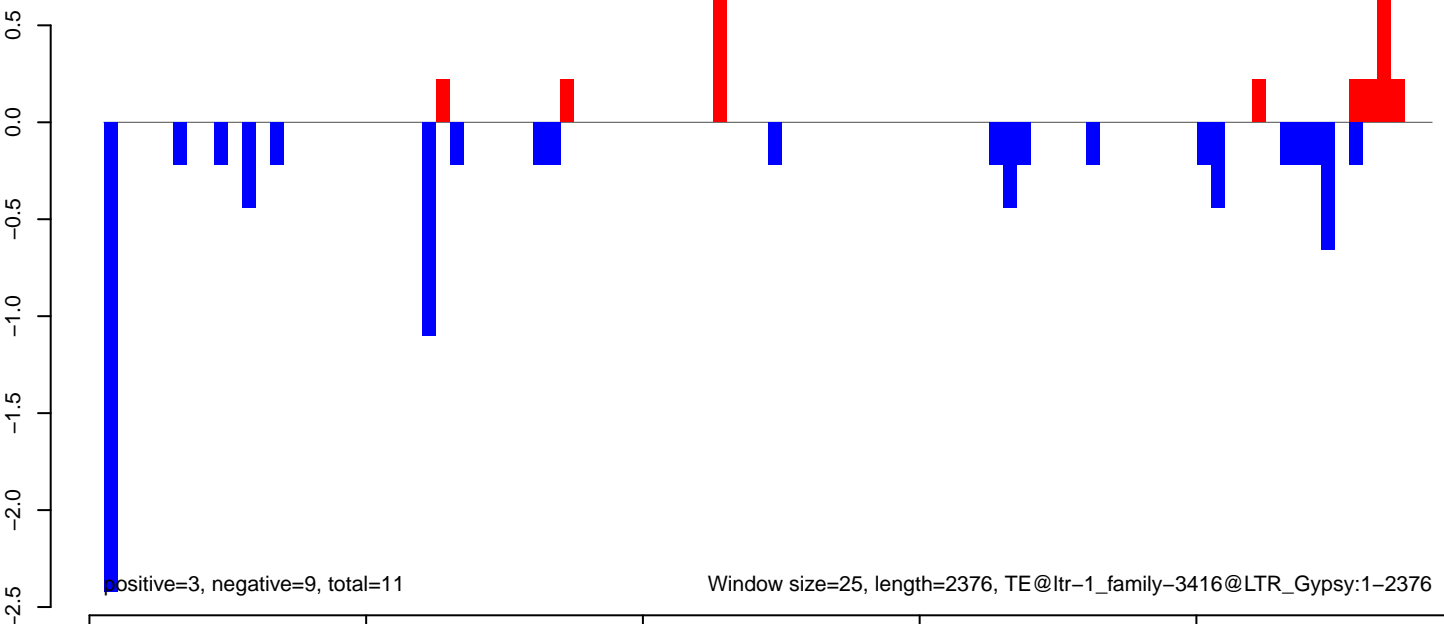

AeAlbo_Fcarc_OA.18_23.rep

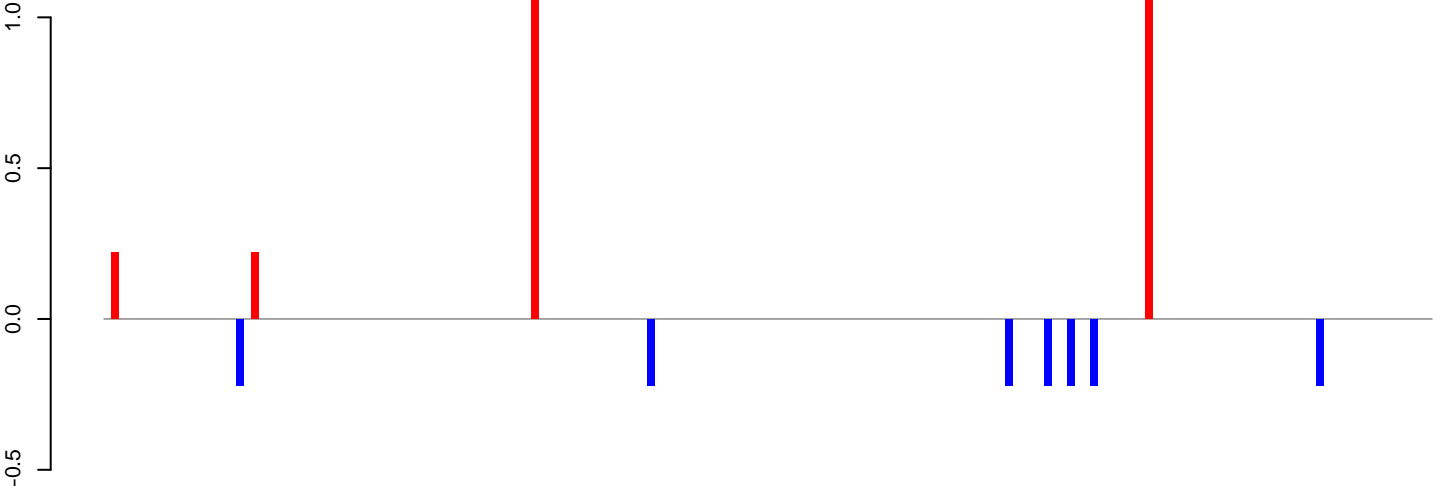

positive=3, negative=2, total=5

AeAlbo_Fcarc_OA.24_35.rep

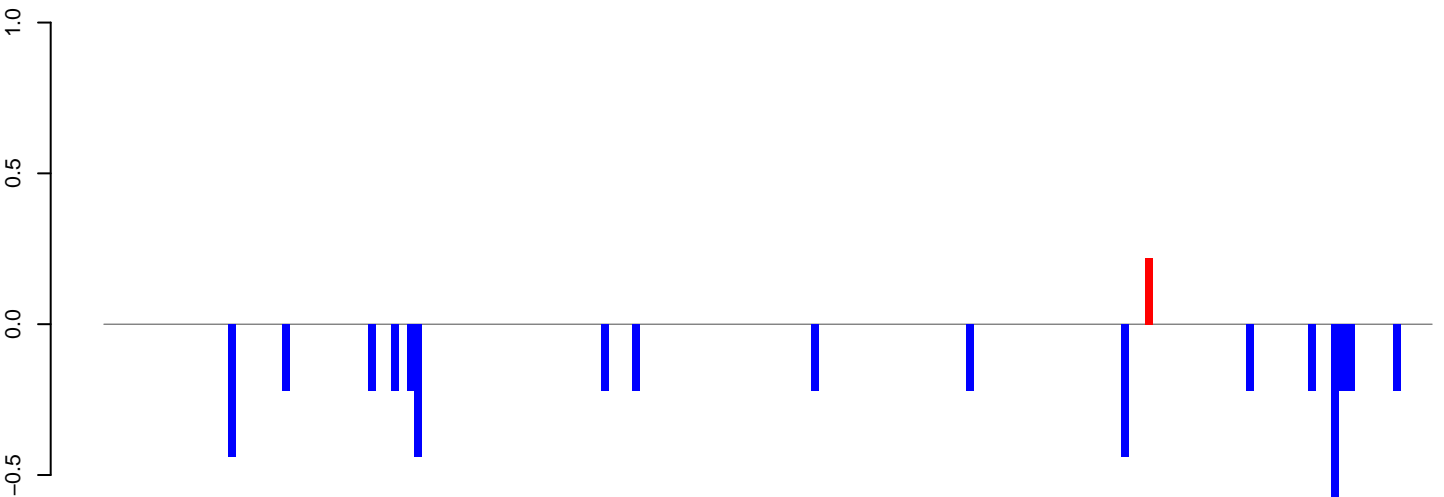

positive=0, negative=5, total=5

AeAlbo_Fcarc_OA.rep

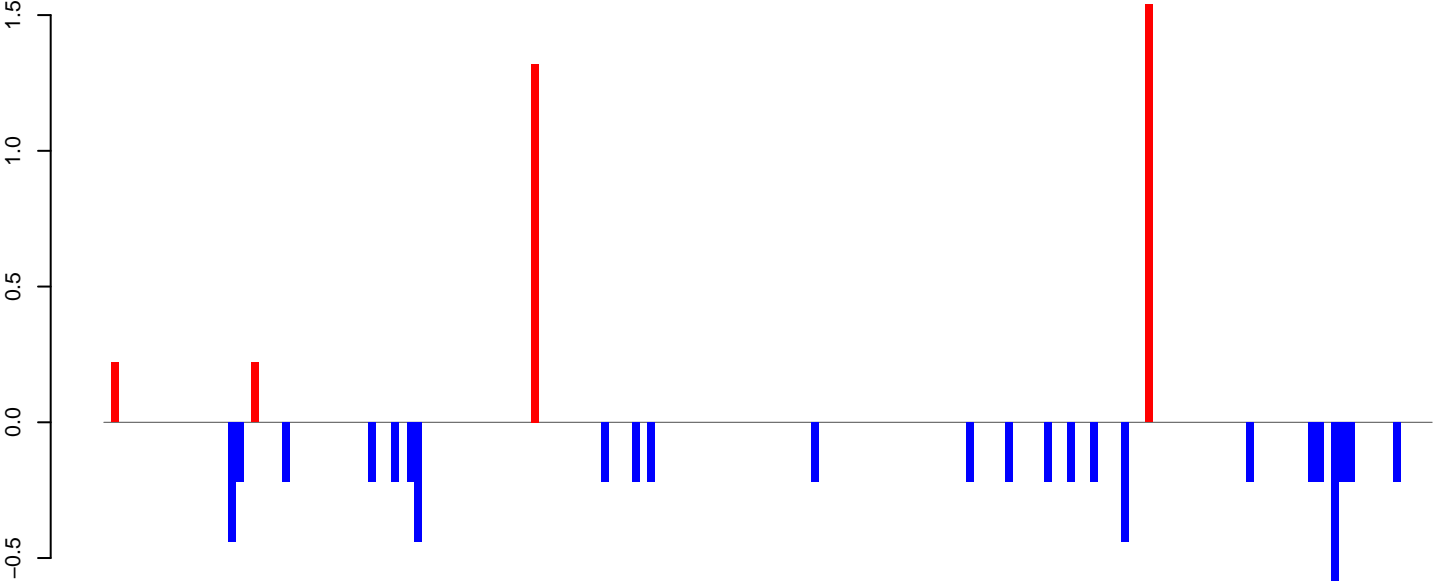

positive=3, negative=6, total=10

Window size=25, length=4258, TE@ltr-1_family-3391@LTR_Gypsy:1-4258

0 1000 2000 3000 4000

AeAlbo_Fcarc_OA.18_23.rep

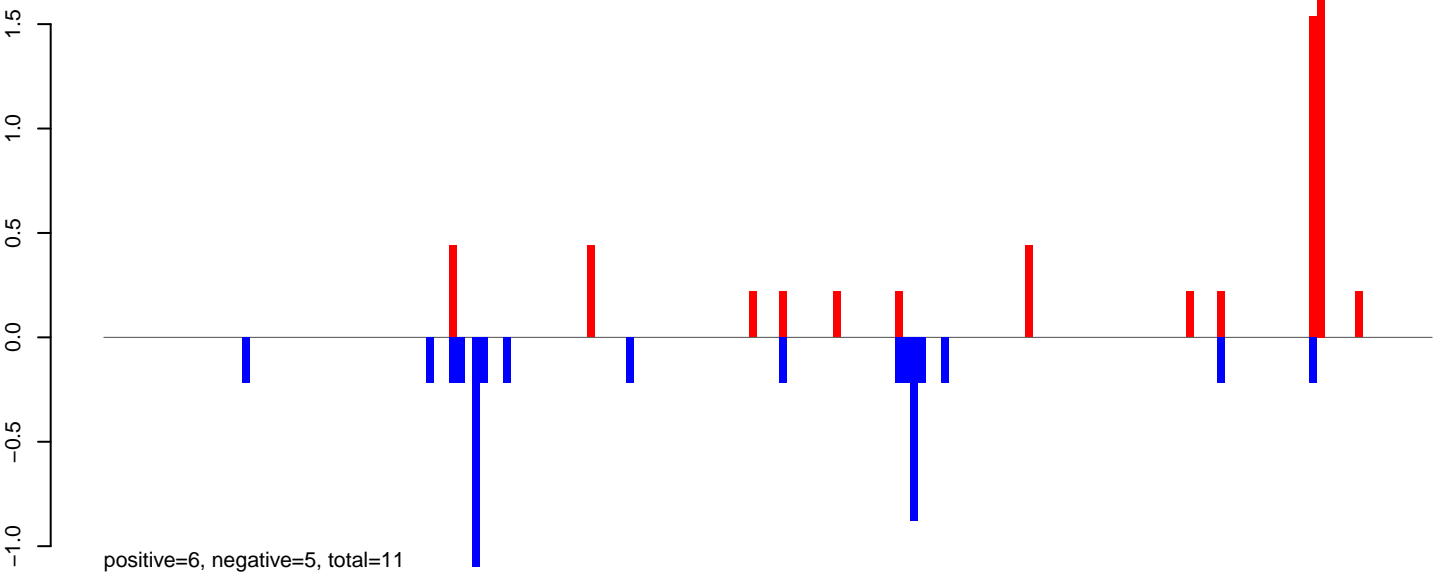

AeAlbo_Fcarc_OA.24_35.rep

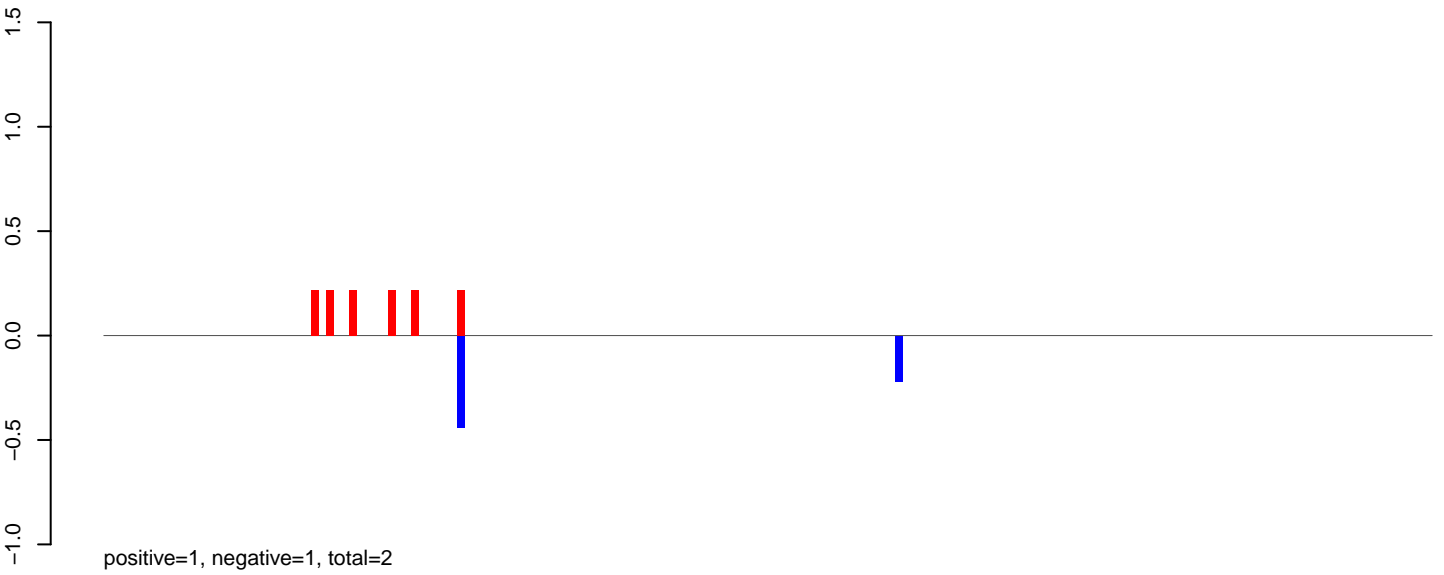

AeAlbo_Fcarc_OA.rep

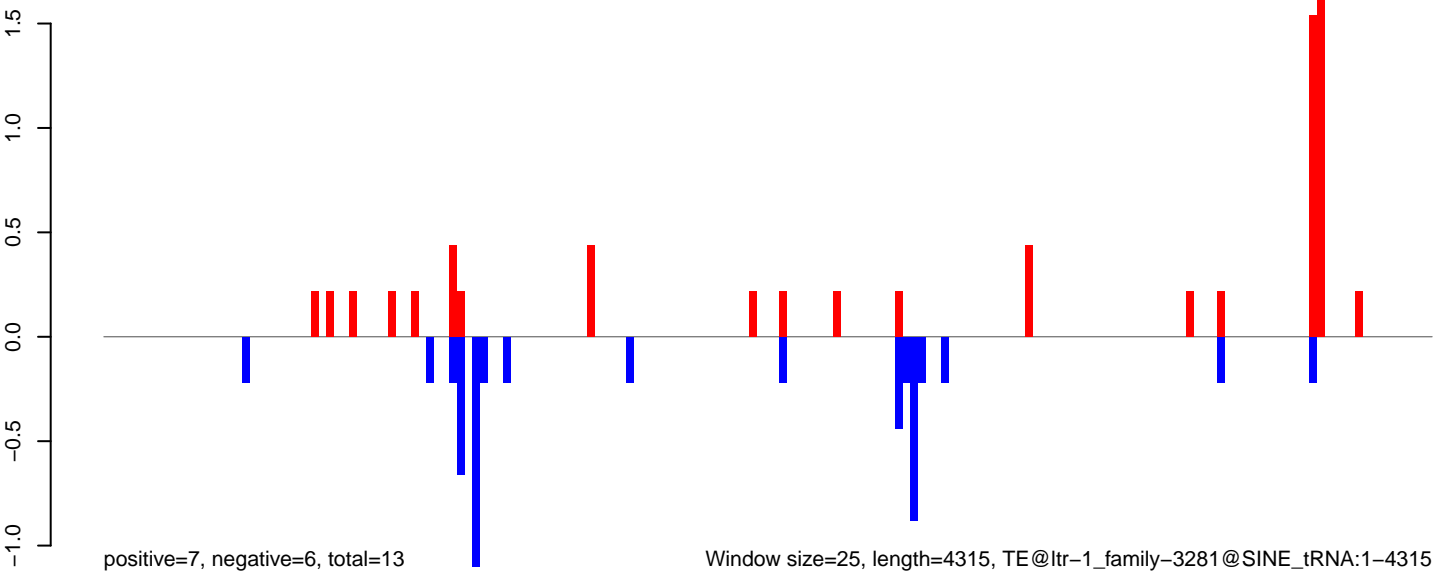

AeAlbo_Fcarc_OA.18_23.rep

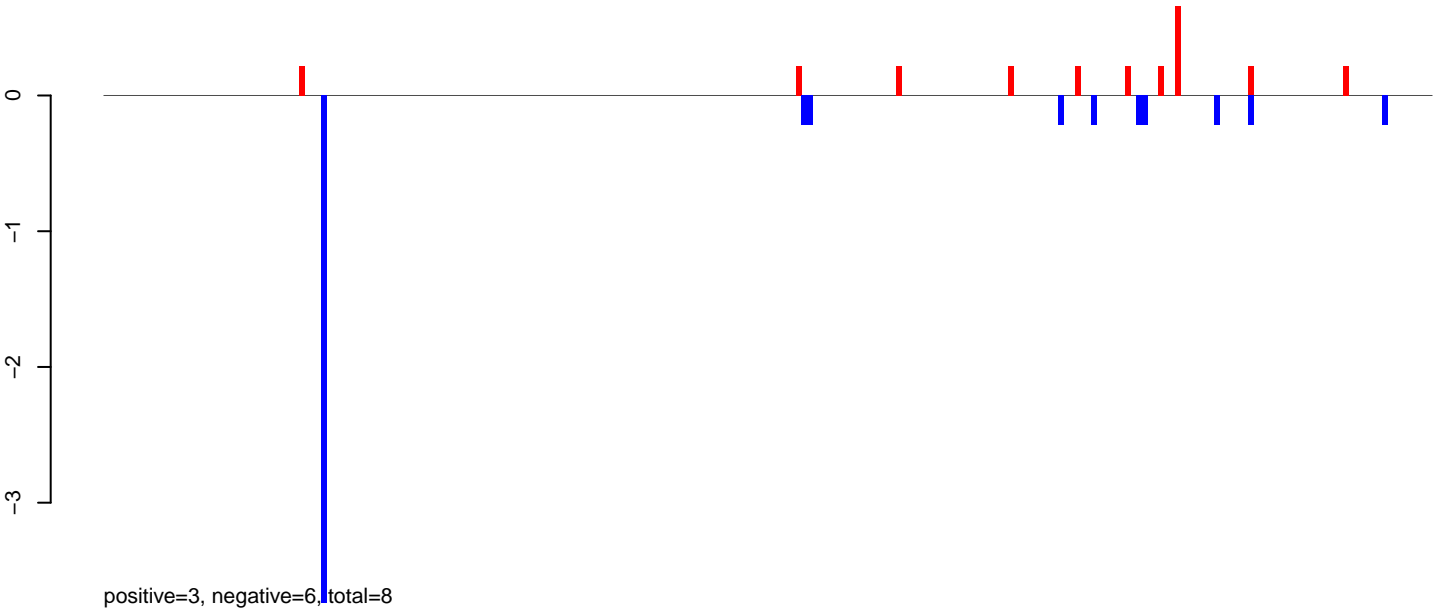

AeAlbo_Fcarc_OA.24_35.rep

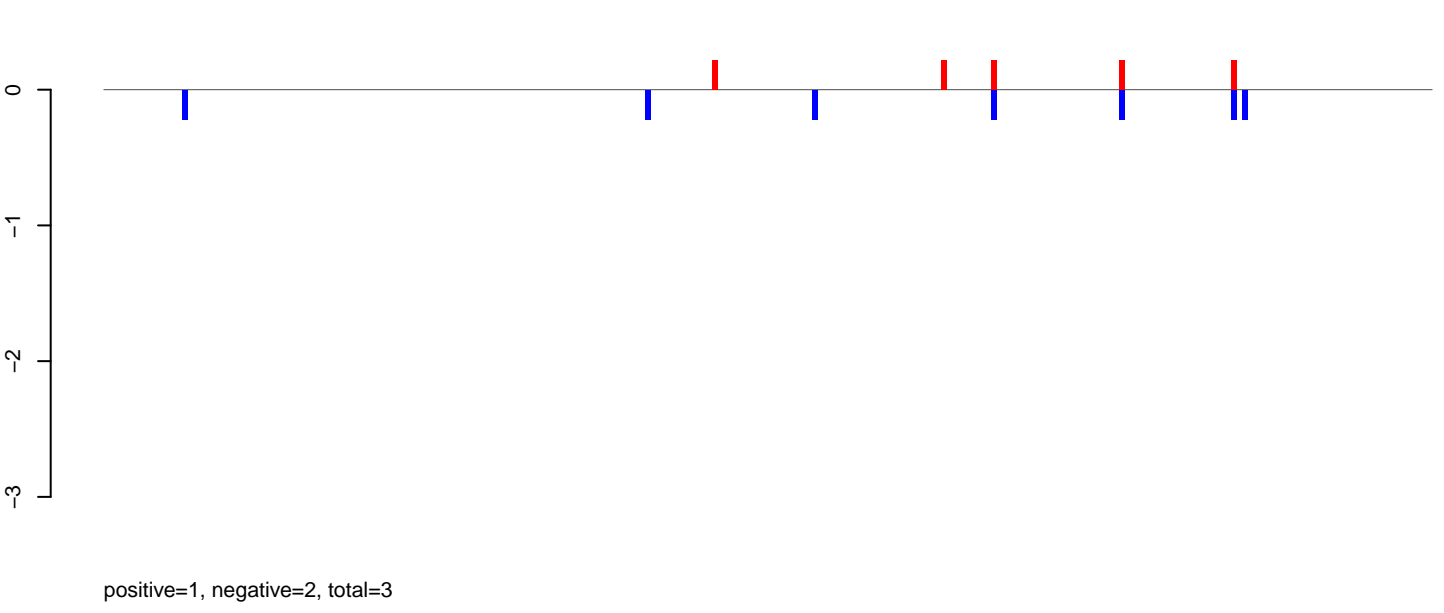

AeAlbo_Fcarc_OA.rep

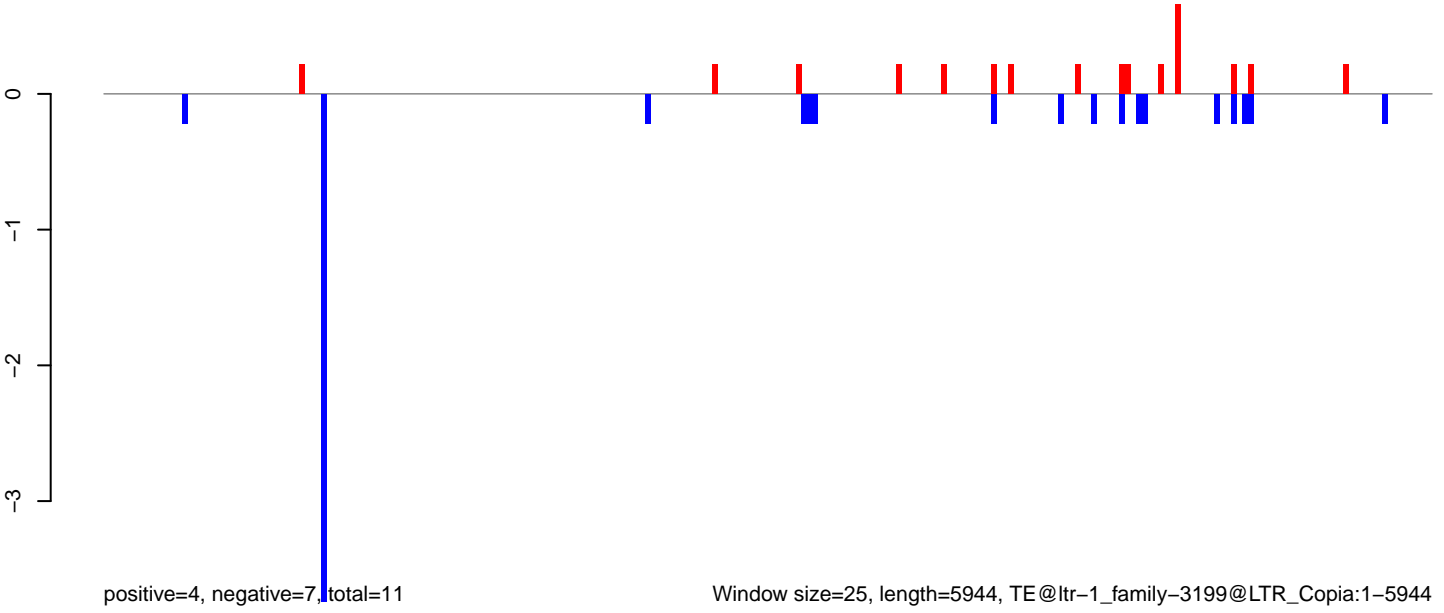

AeAlbo_Fcarc_OA.18_23.rep

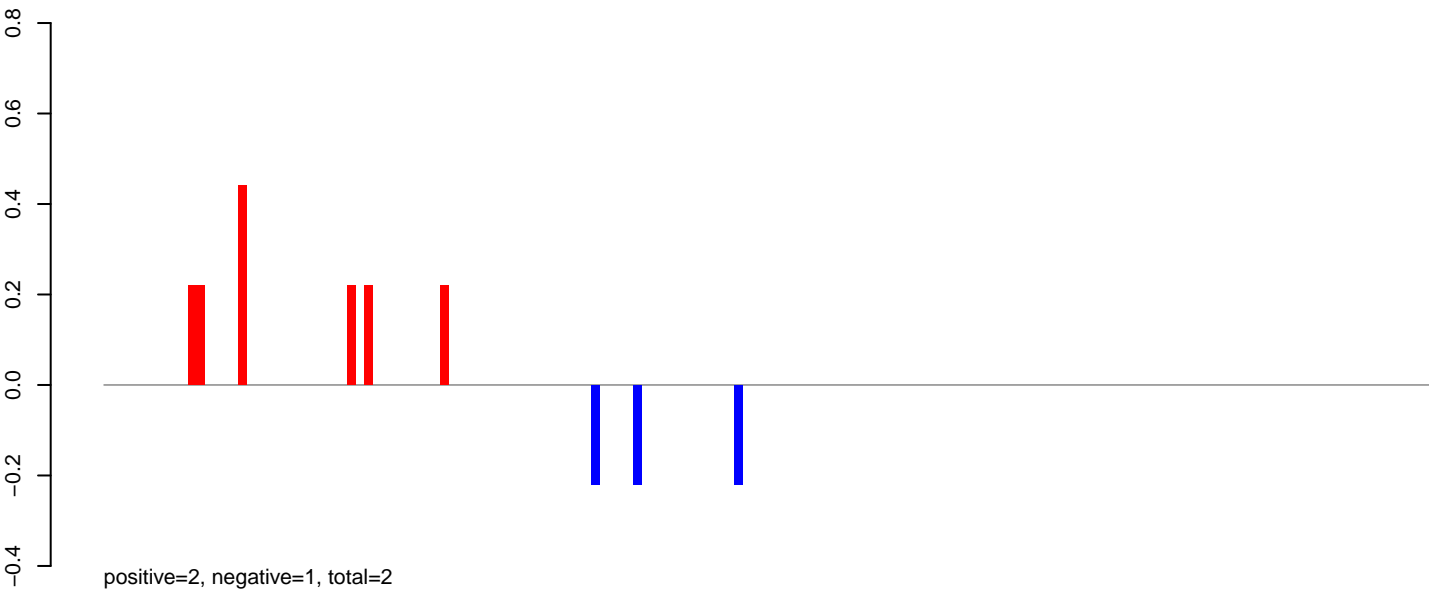

AeAlbo_Fcarc_OA.24_35.rep

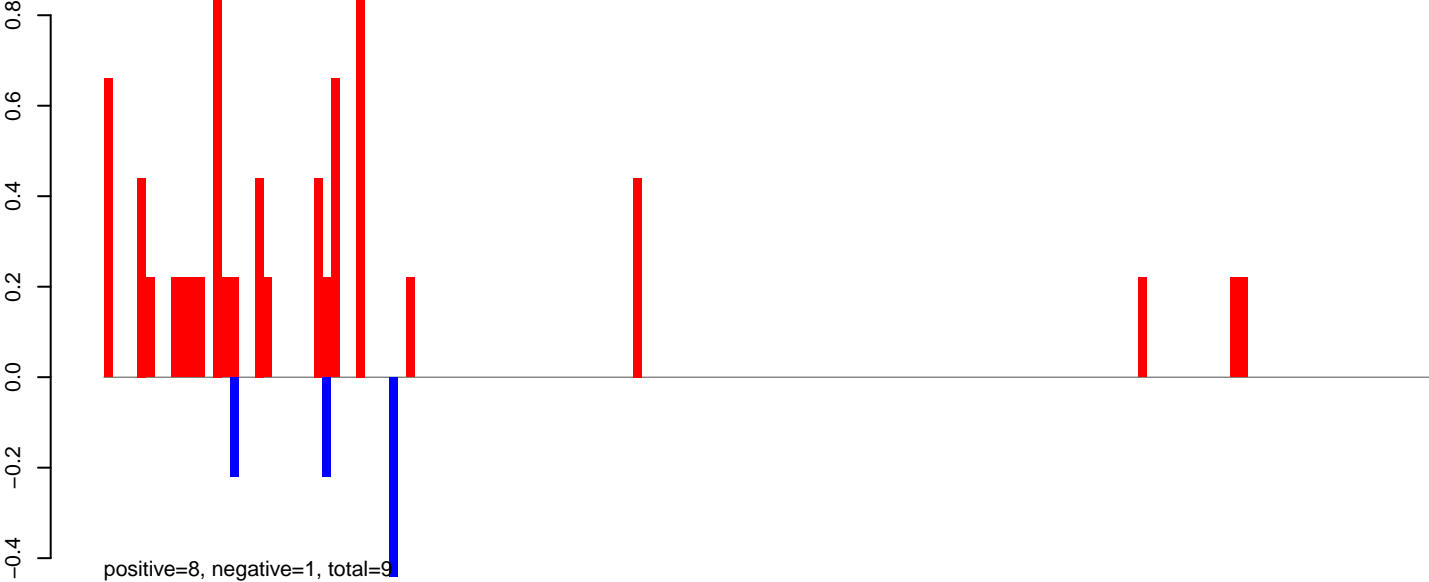

AeAlbo_Fcarc_OA.rep

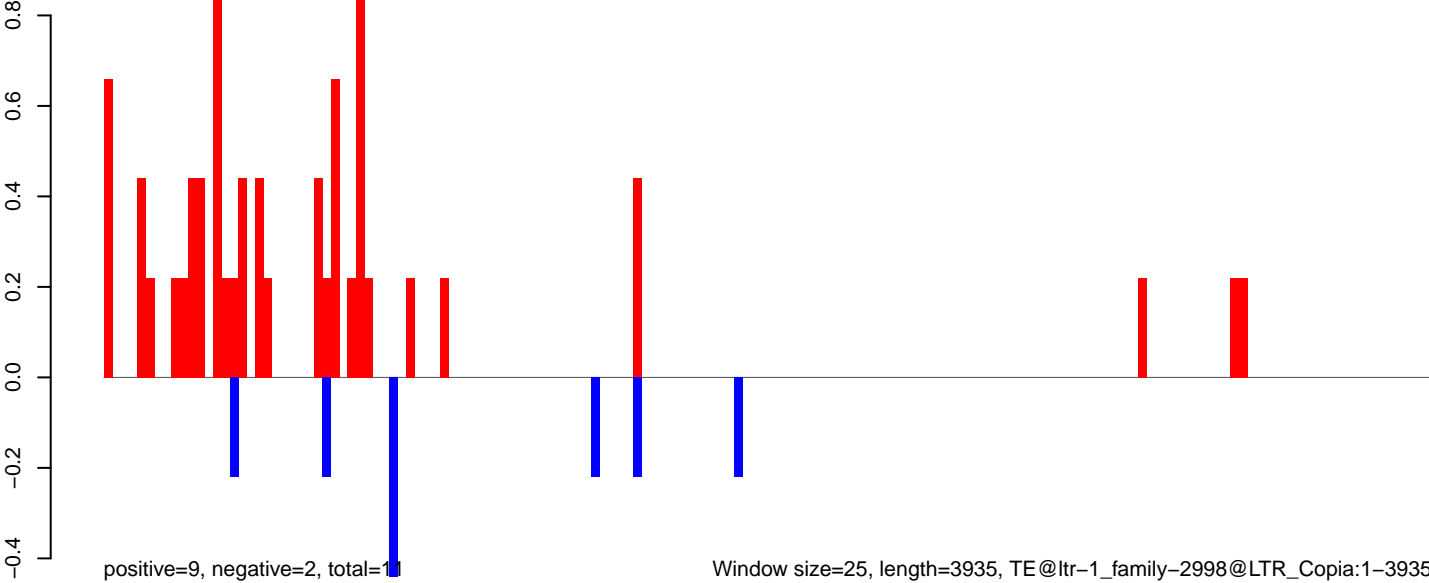

Window size=25, length=3935, TE@ltr-1_family-2998@LTR_Copia:1-3935

0 1000 2000 3000 4000

AeAlbo_Fcarc_OA.18_23.rep

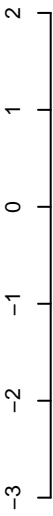

positive=7, negative=13, total=20

AeAlbo_Fcarc_OA.24_35.rep

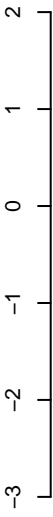

positive=4, negative=2, total=5

AeAlbo_Fcarc_OA.rep

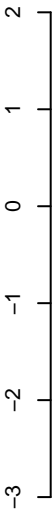

positive=10, negative=15, total=25

Window size=25, length=4080, TE@ltr-1_family-2984@LINE_I-Jockey:1-4080

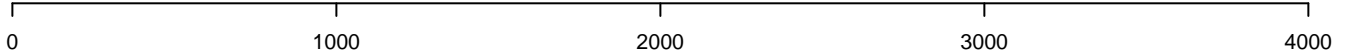

AeAlbo_FcArc_OA.18_23.rep

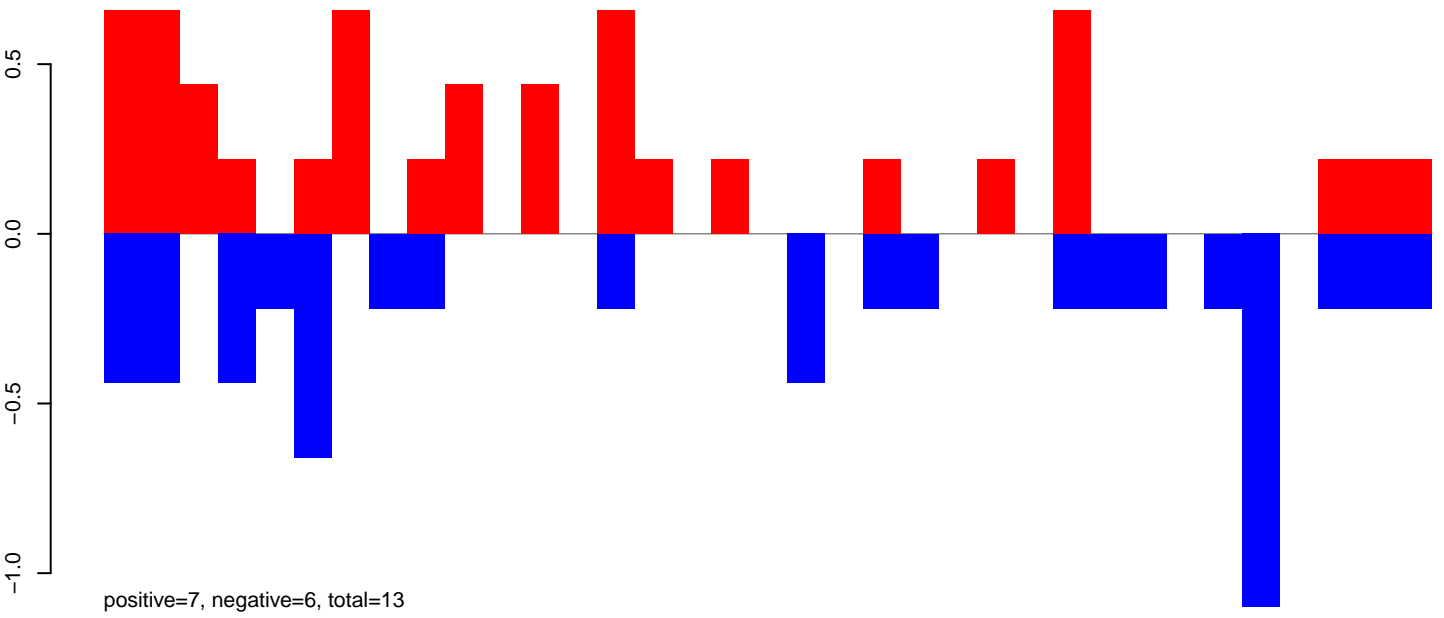

AeAlbo_FcArc_OA.24_35.rep



AeAlbo_FcArc_OA.rep

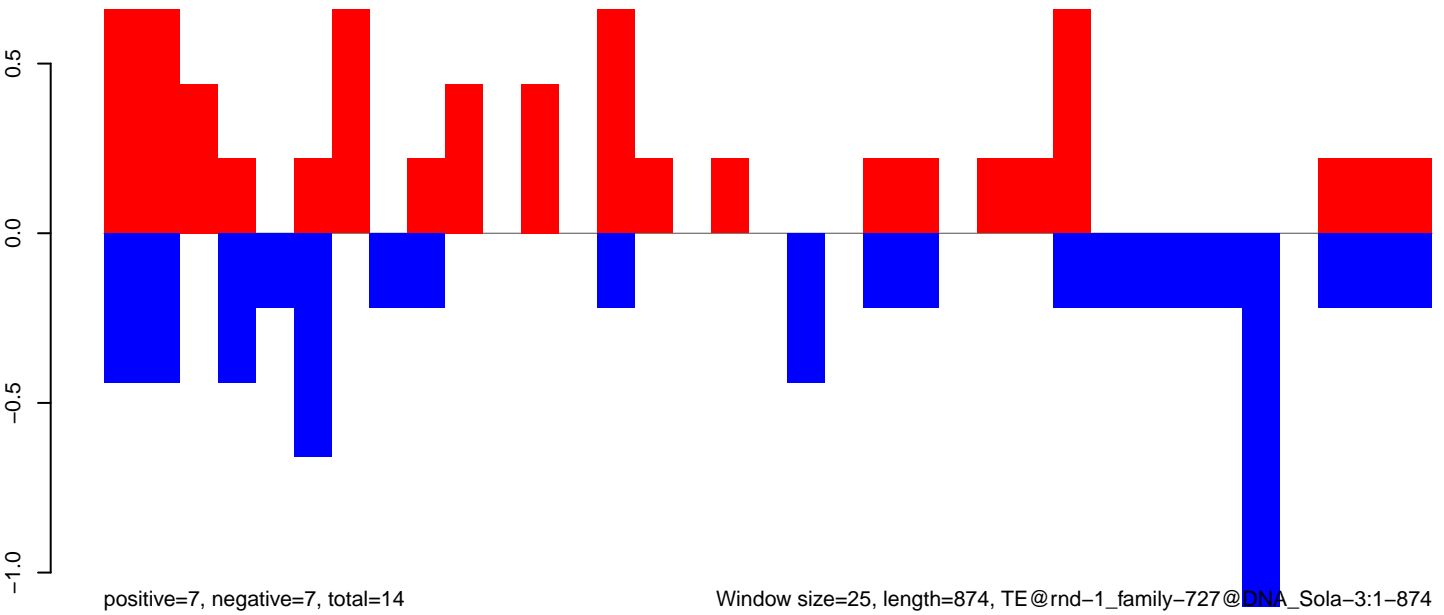

AeAlbo_Fcarc_OA.18_23.rep

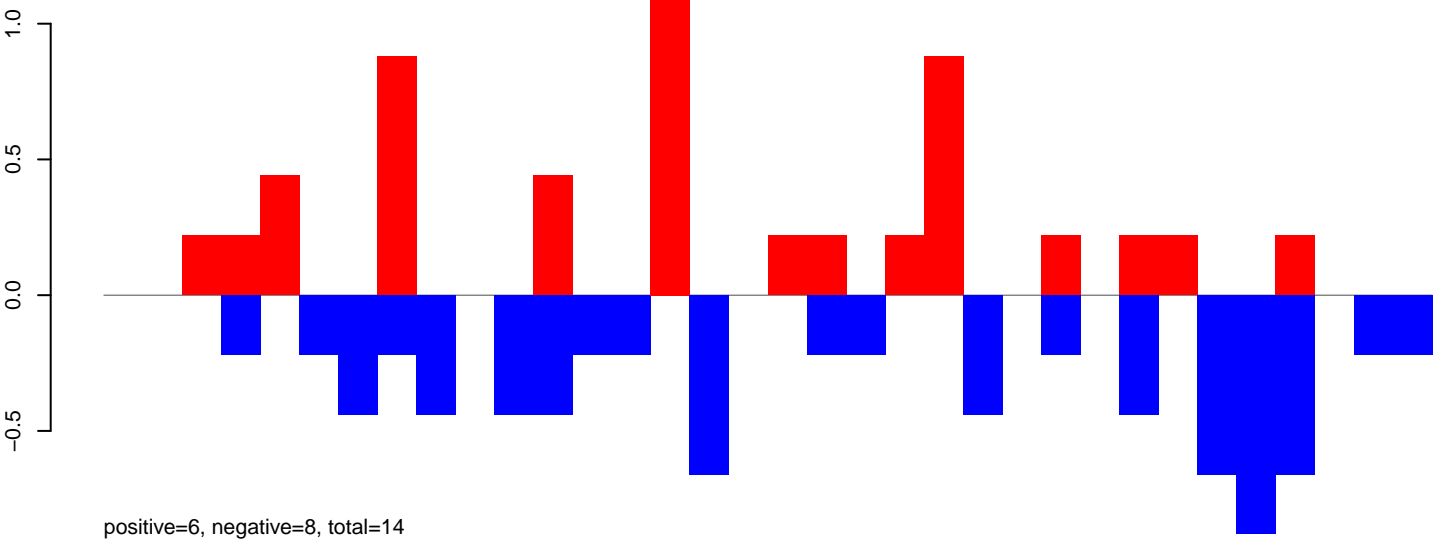

AeAlbo_Fcarc_OA.24_35.rep

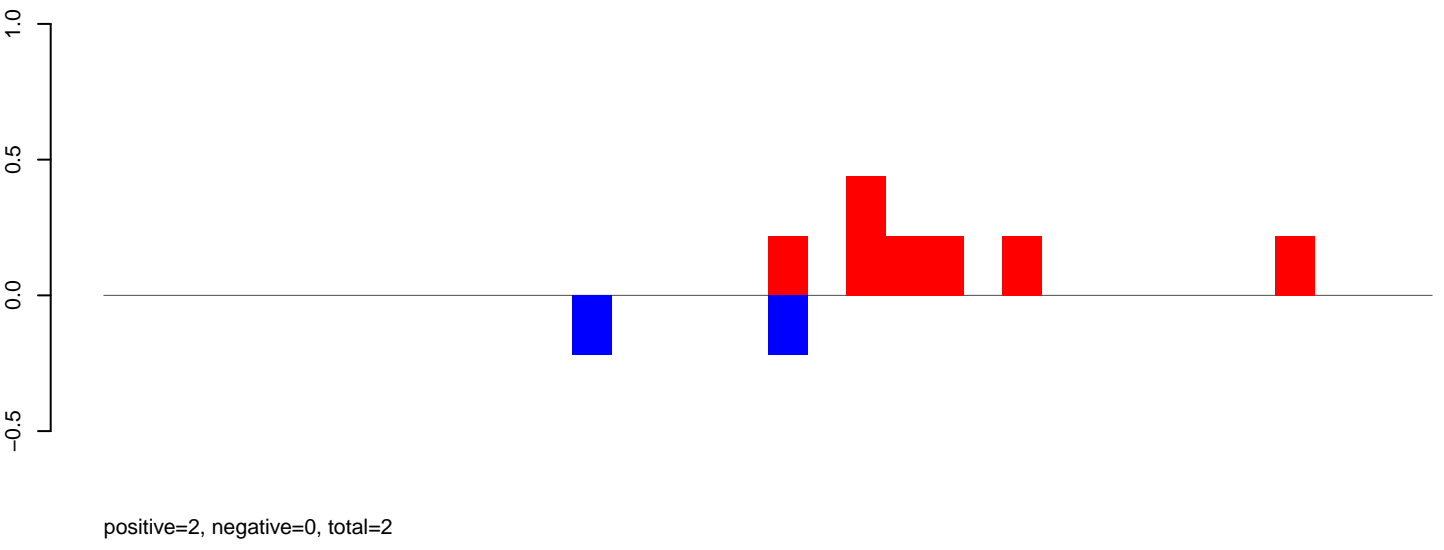

AeAlbo_Fcarc_OA.rep

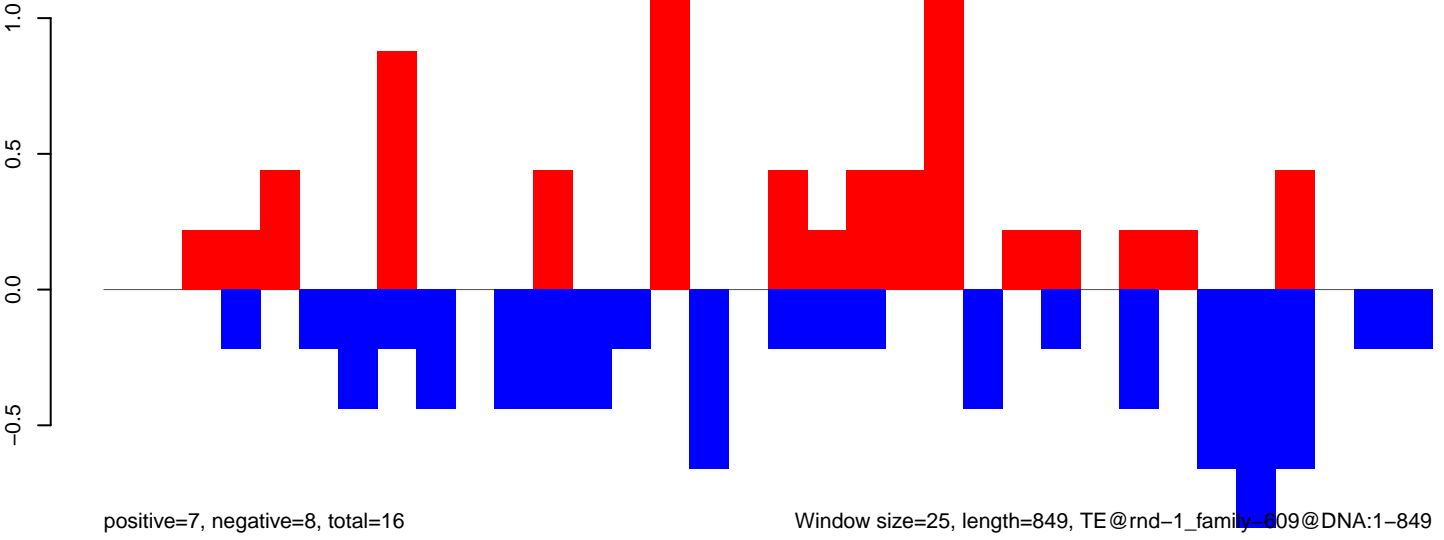

Window size=25, length=849, TE@rnd-1_family-609@DNA:1-849

0 200 400 600 800

AeAlbo_Fcirc_OA.18_23.rep

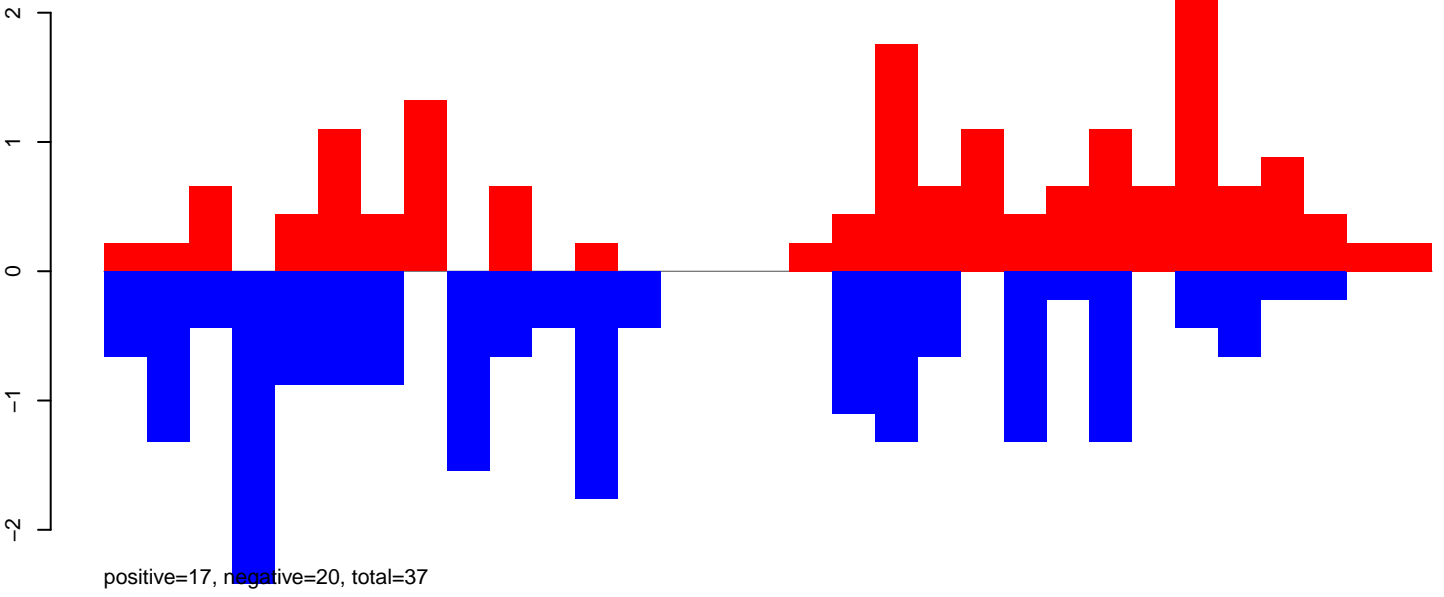

AeAlbo_Fcirc_OA.24_35.rep

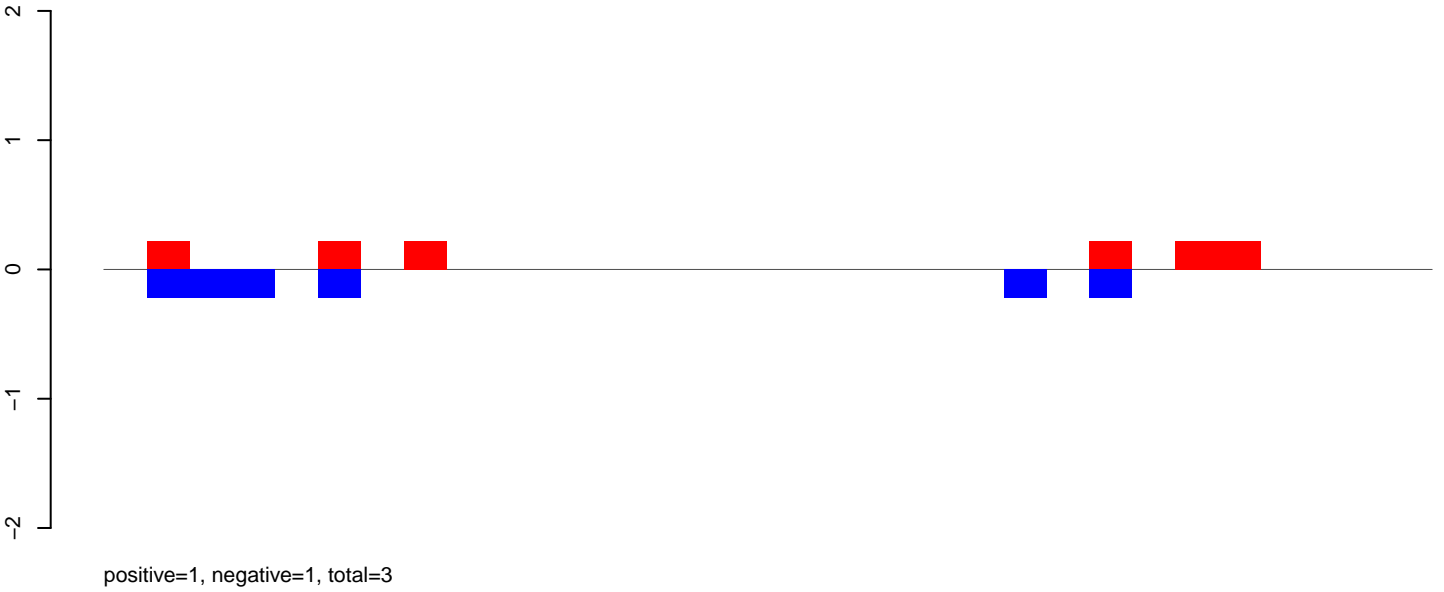

AeAlbo_Fcirc_OA.rep

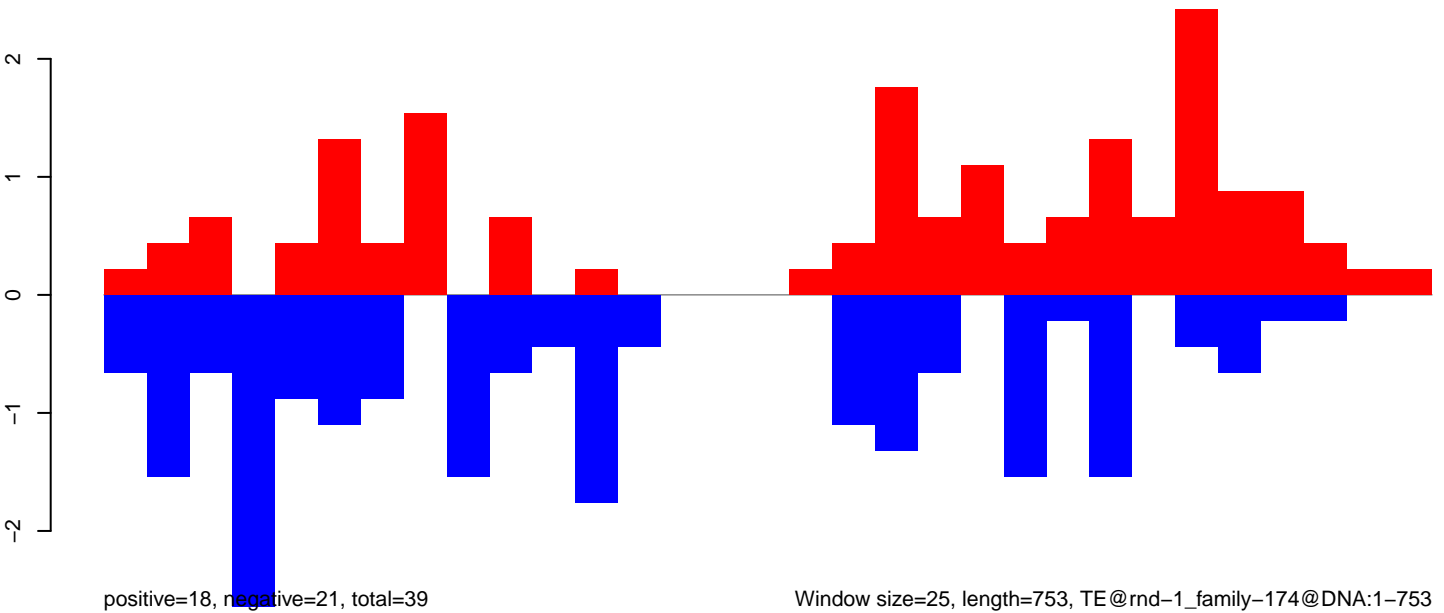

Window size=25, length=753, TE@rnd-1_family-174@DNA:1-753

AeAlbo_Fcarc_OA.18_23.rep

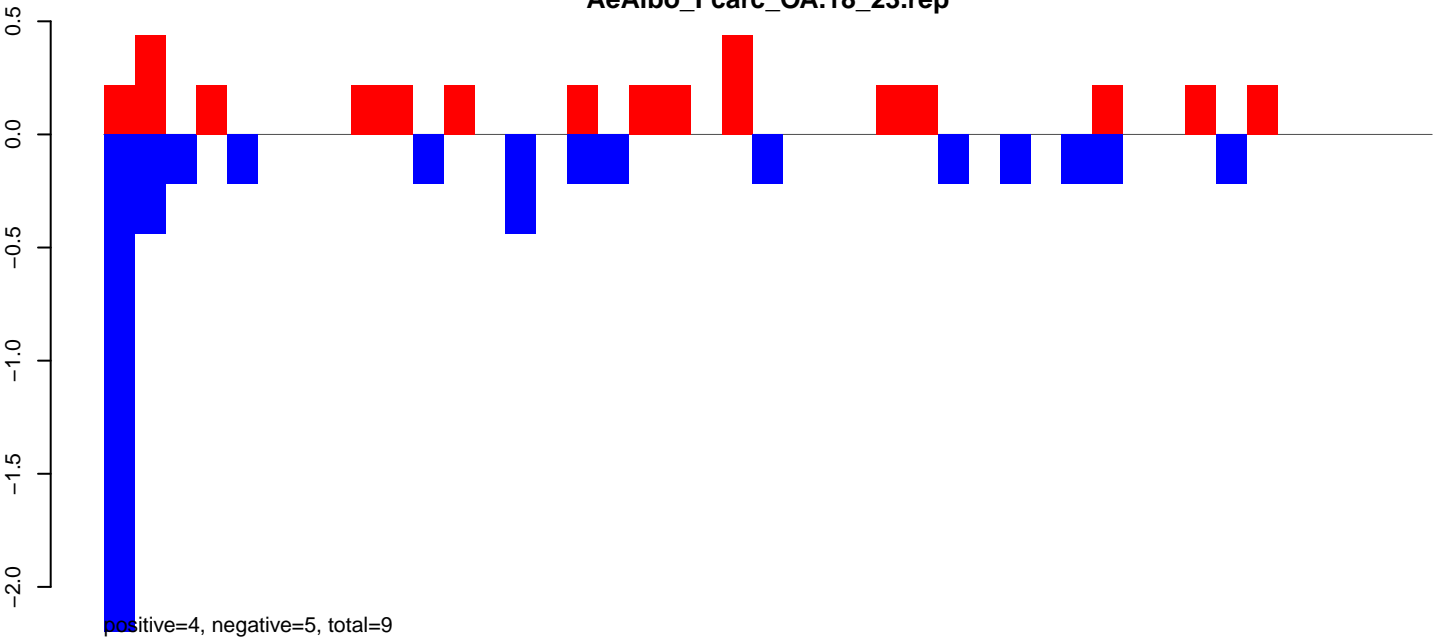

AeAlbo_Fcarc_OA.24_35.rep

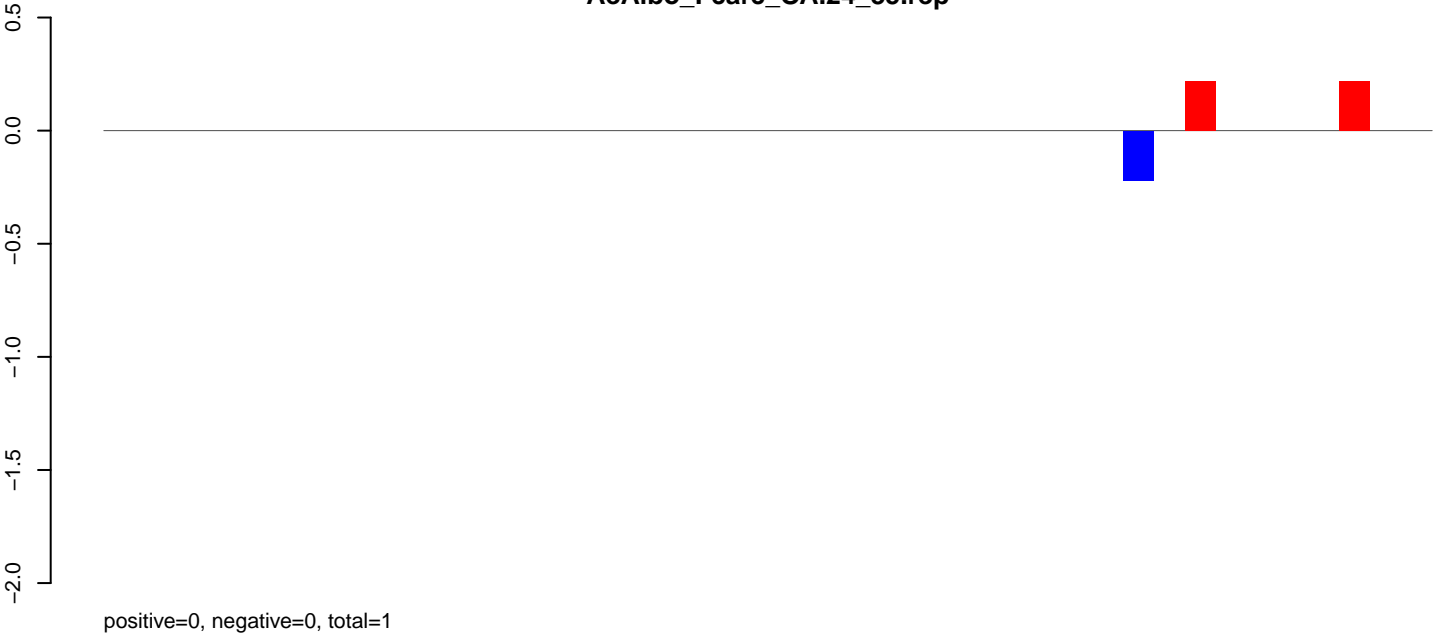

AeAlbo_Fcarc_OA.rep

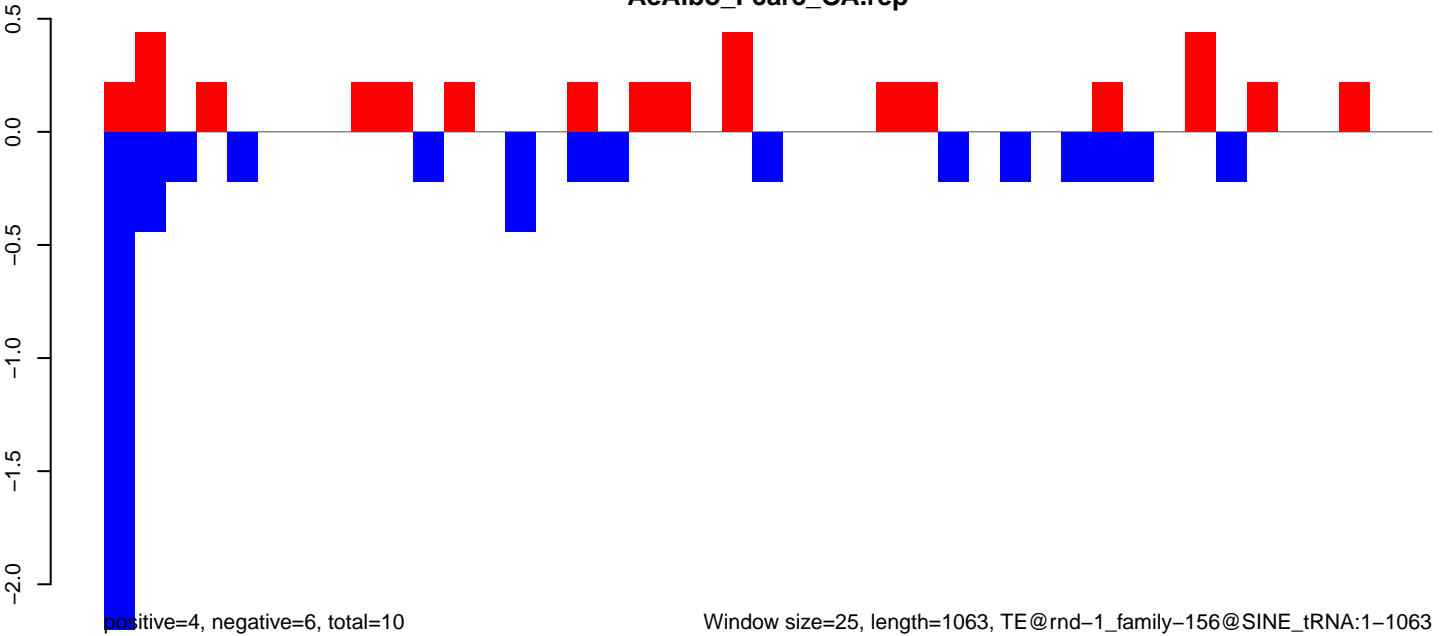

AeAlbo_Fcarc_OA.18_23.rep

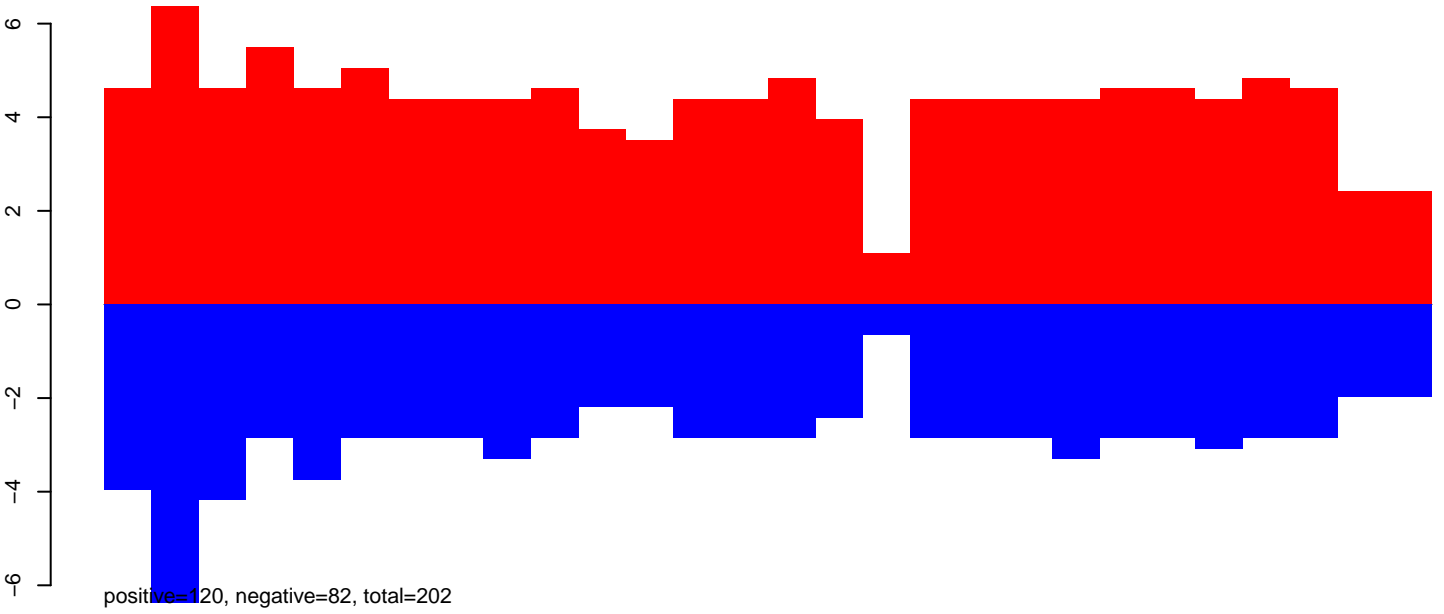

AeAlbo_Fcarc_OA.24_35.rep

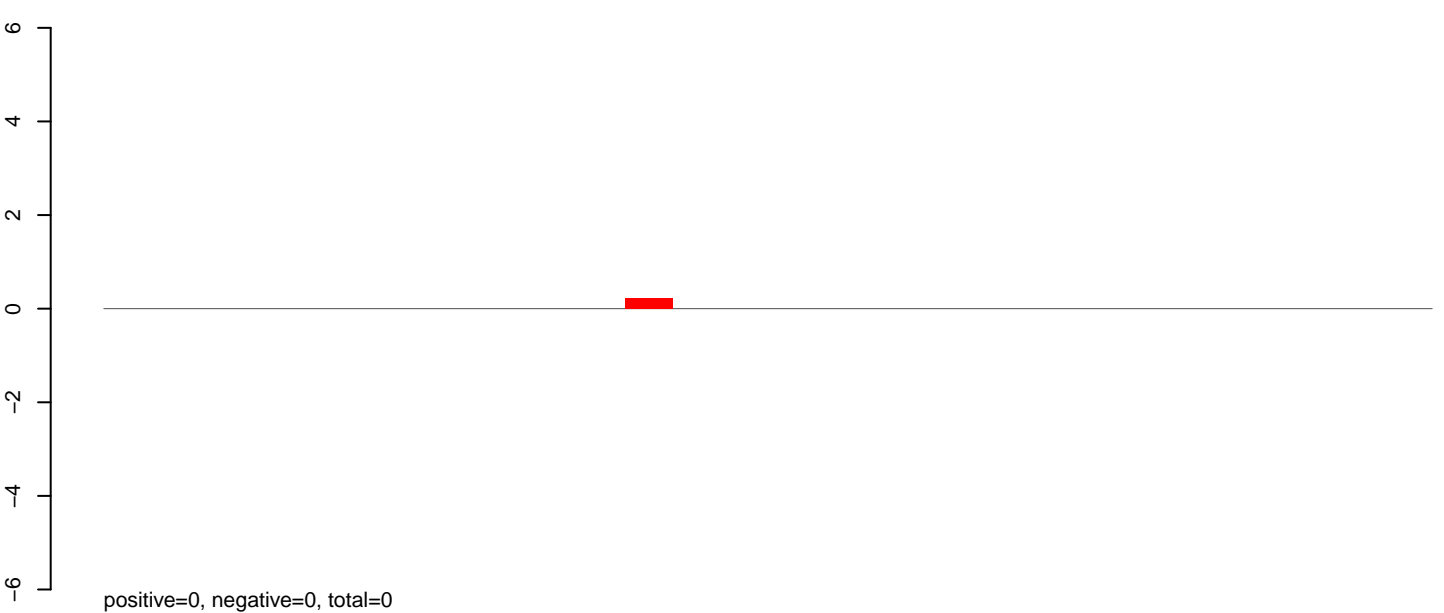

AeAlbo_Fcarc_OA.rep

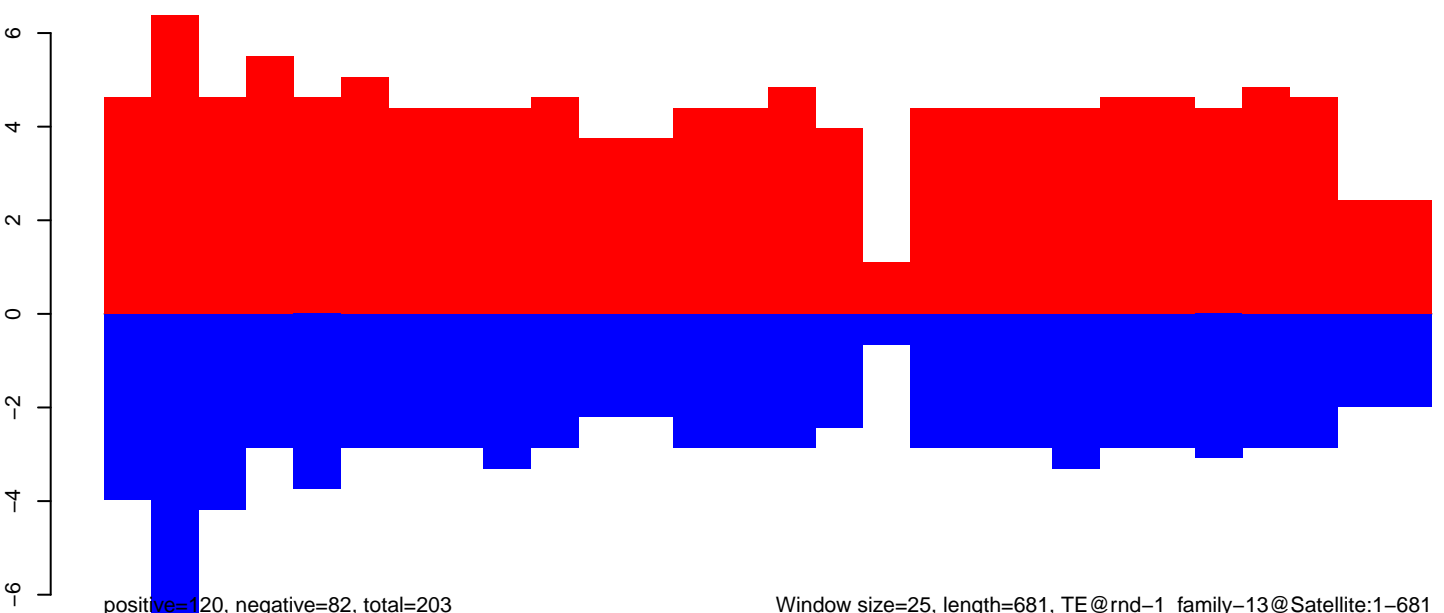

Window size=25, length=681, TE@rnd-1_family-13@Satellite:1-681

AeAlbo_Fcarc_OA.18_23.rep

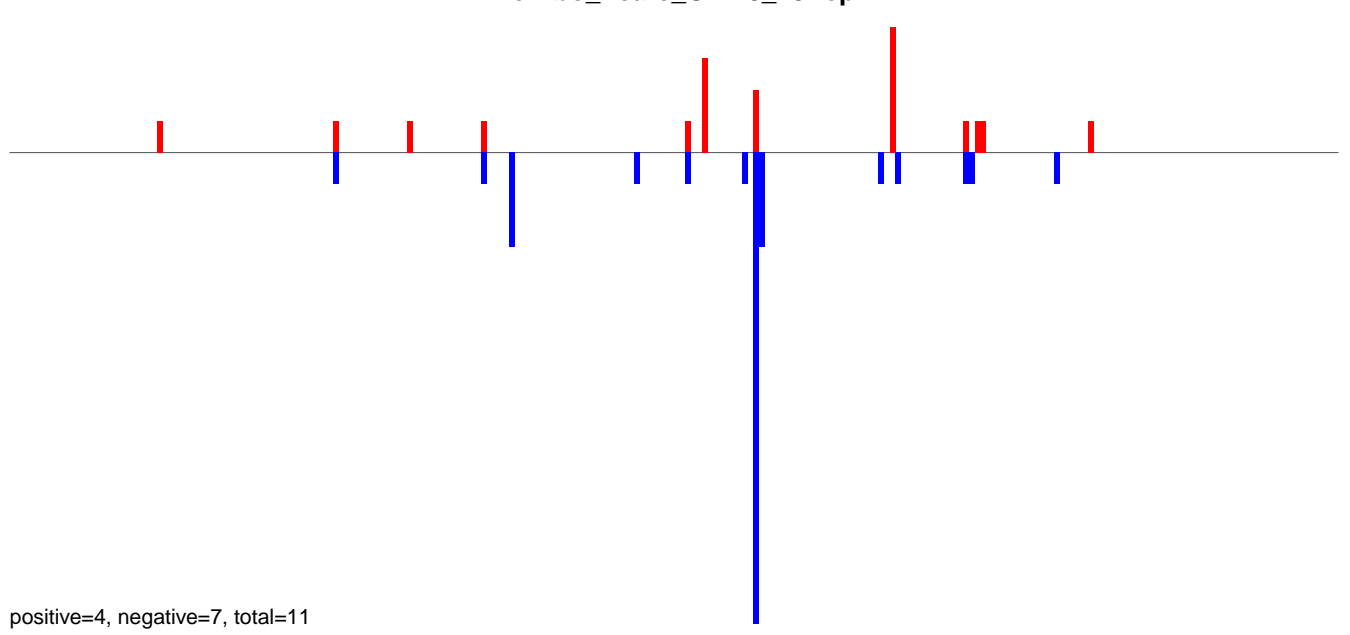

AeAlbo_Fcarc_OA.24_35.rep

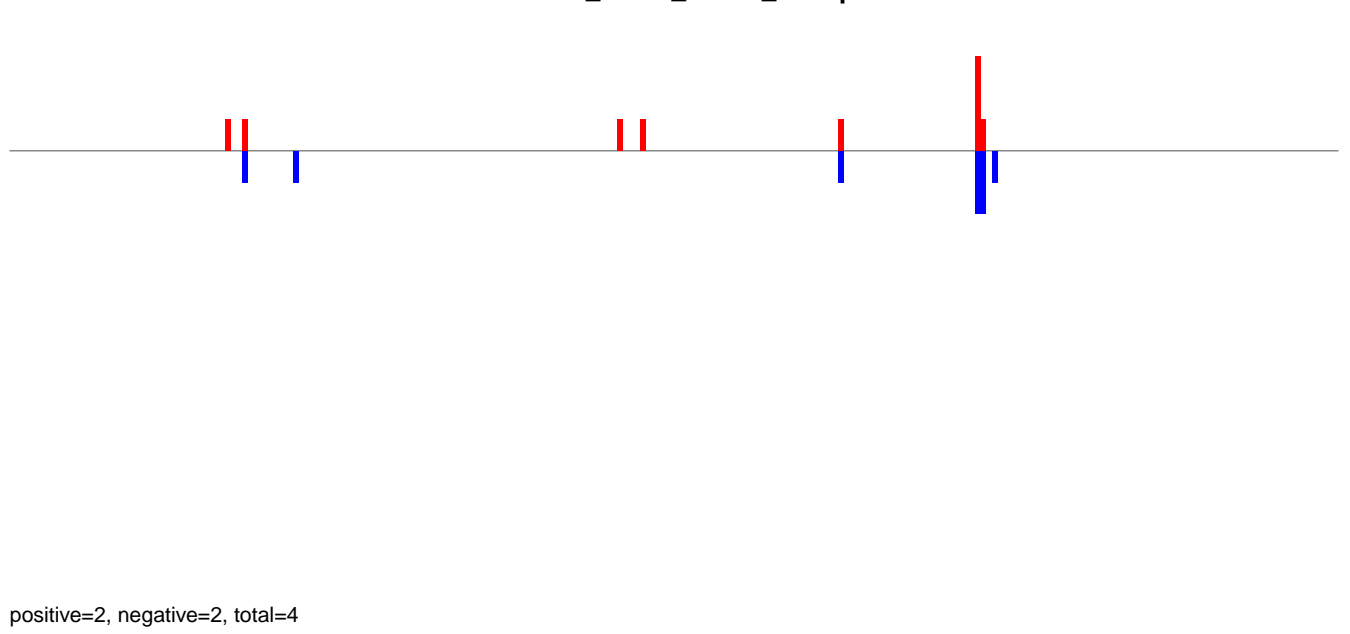

AeAlbo_Fcarc_OA.rep

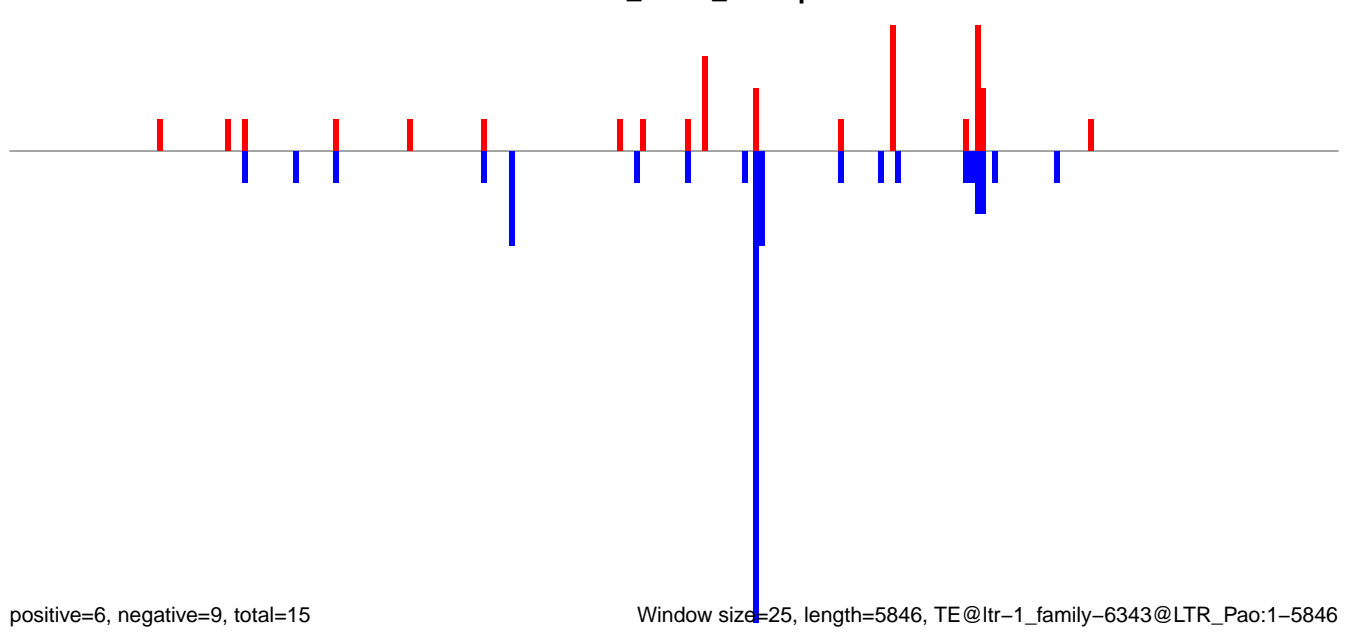

Window size=25, length=5846, TE@ltr-1_family-6343@LTR_Pao:1-5846

AeAlbo_FcArc_OA.18_23.rep

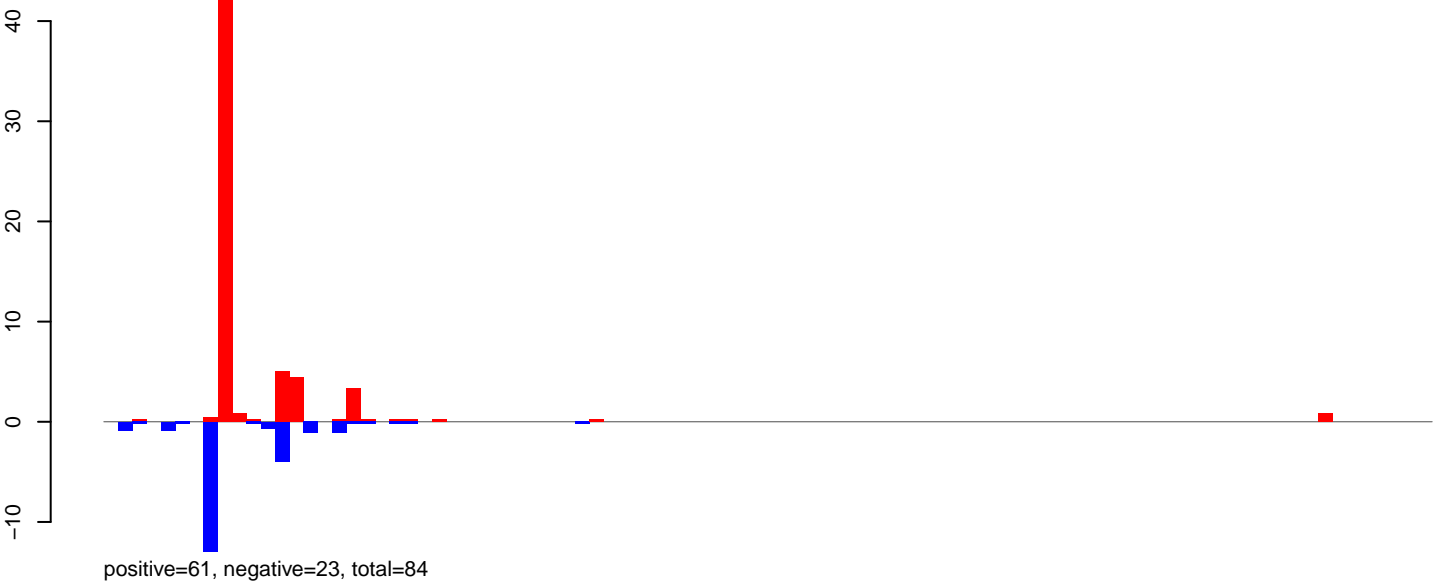

AeAlbo_FcArc_OA.24_35.rep

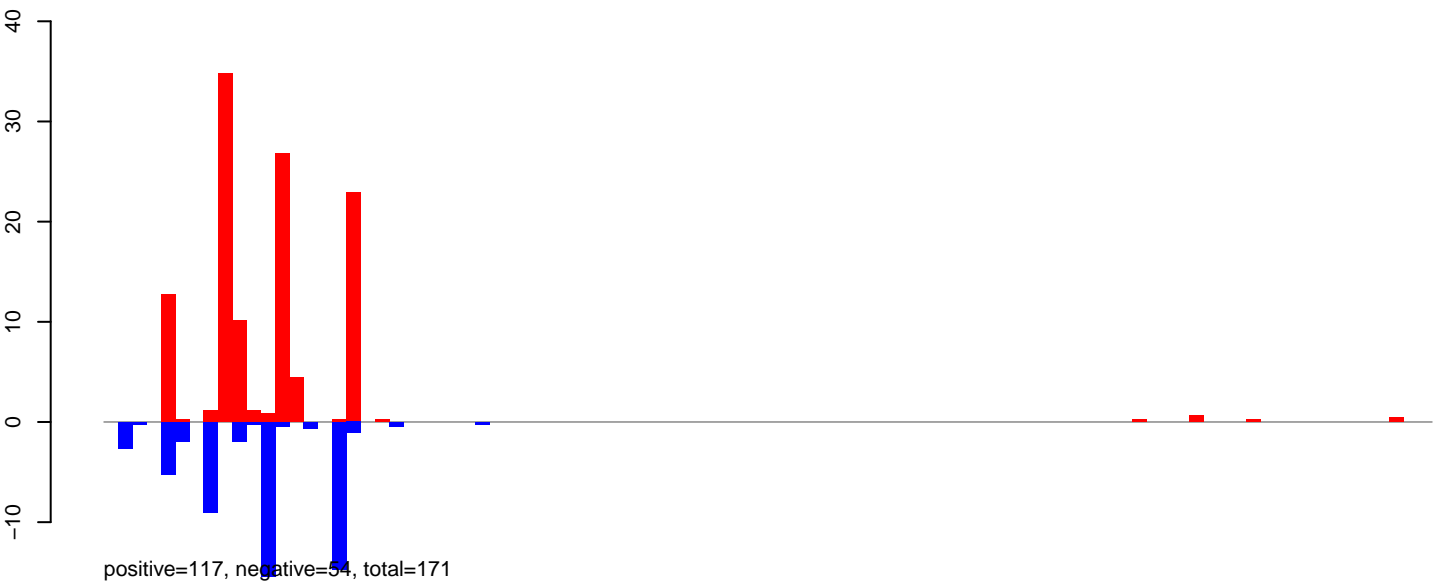

AeAlbo_FcArc_OA.rep

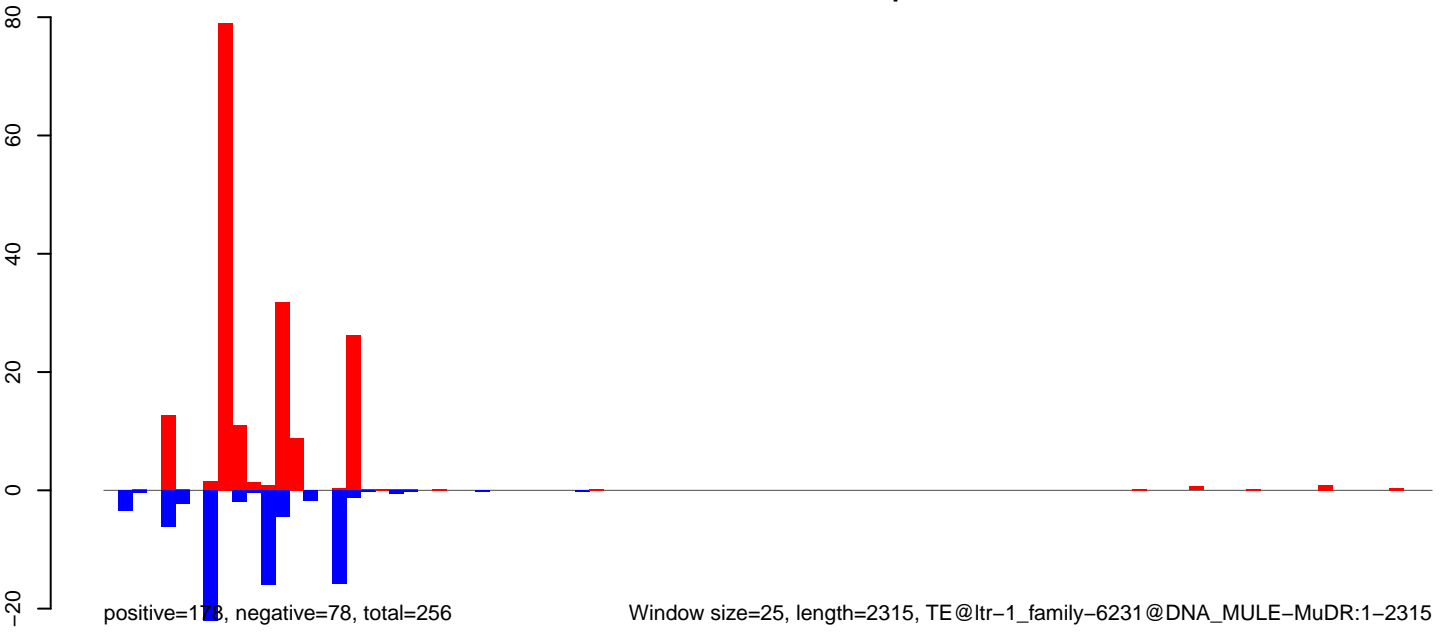

Window size=25, length=2315, TE@ltr-1_family-6231@DNA_MULE-MuDR:1-2315

AeAlbo_Fcarc_OA.18_23.rep



AeAlbo_Fcarc_OA.24_35.rep

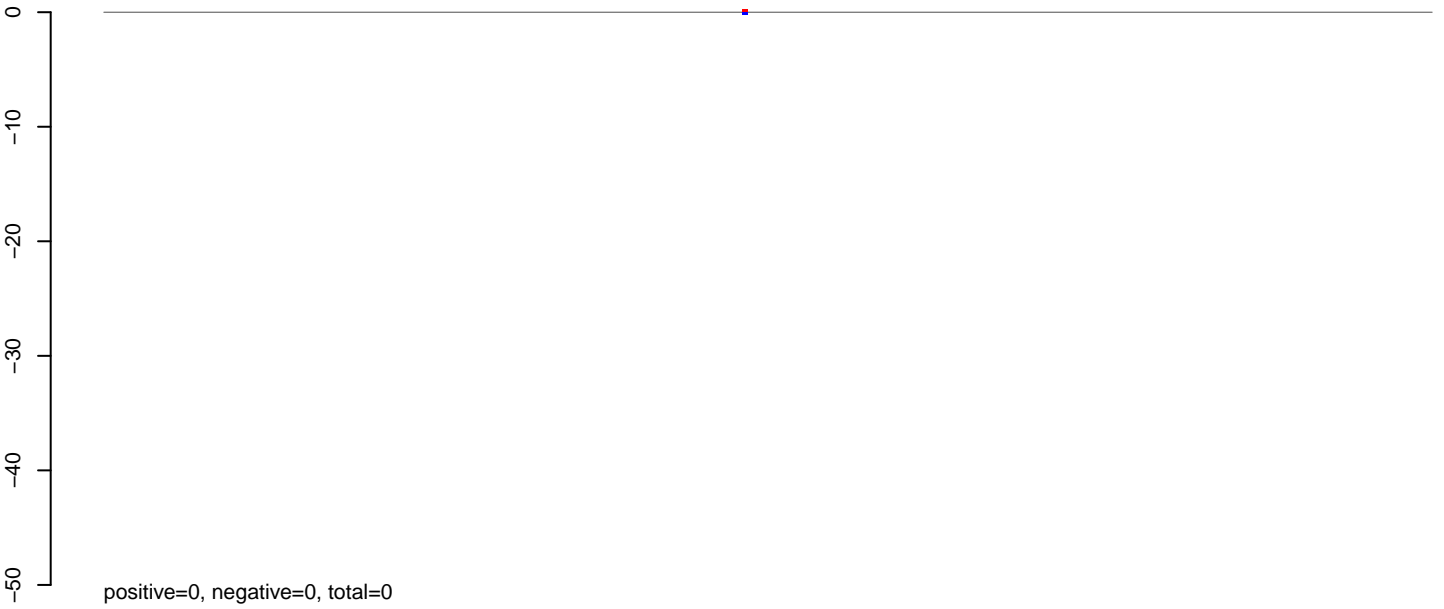

AeAlbo_Fcarc_OA.rep

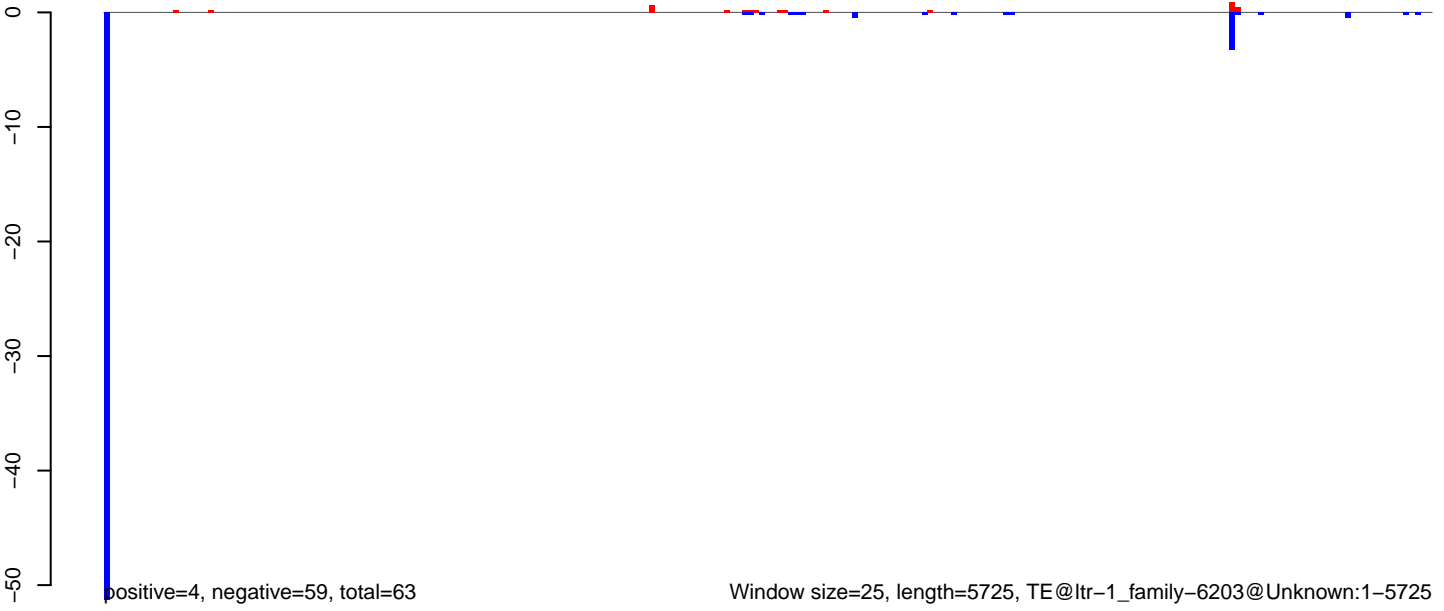

AeAlbo_FcArc_OA.18_23.rep

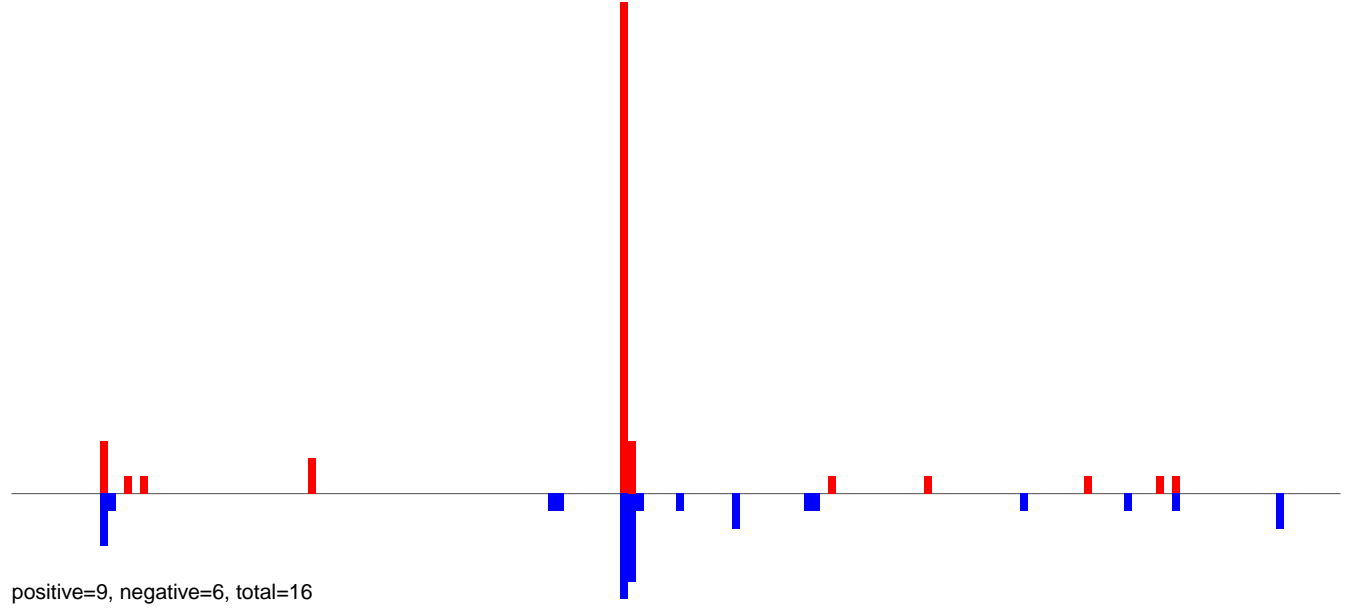

AeAlbo_FcArc_OA.24_35.rep

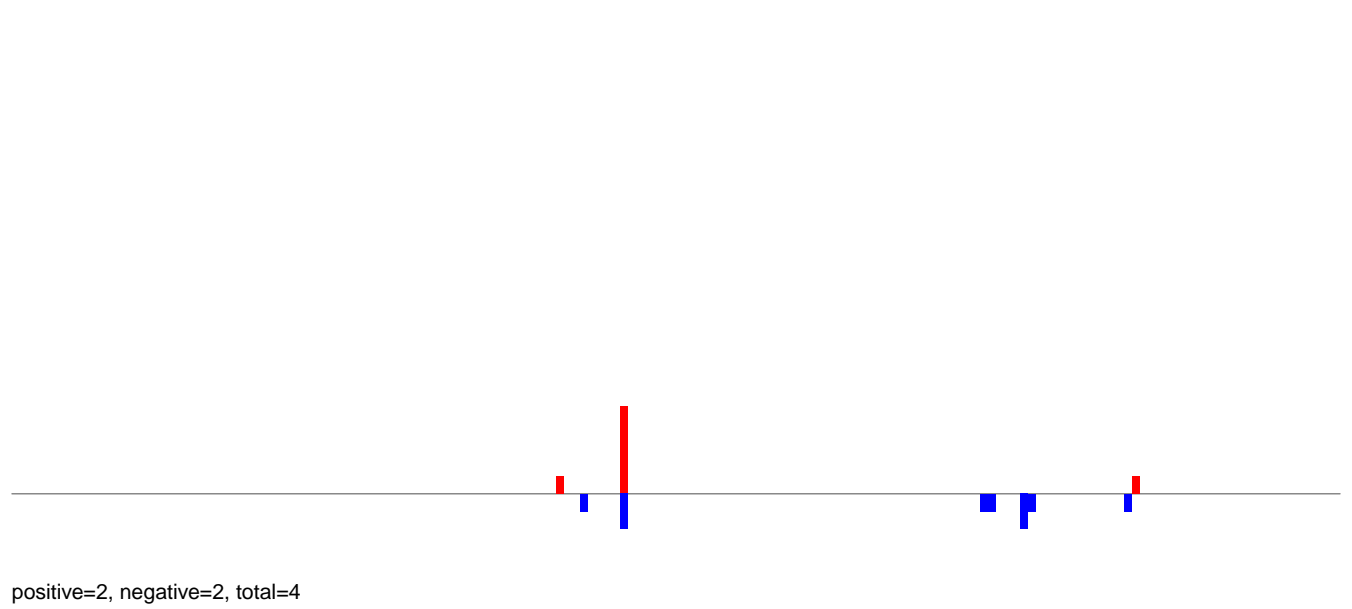

AeAlbo_FcArc_OA.rep

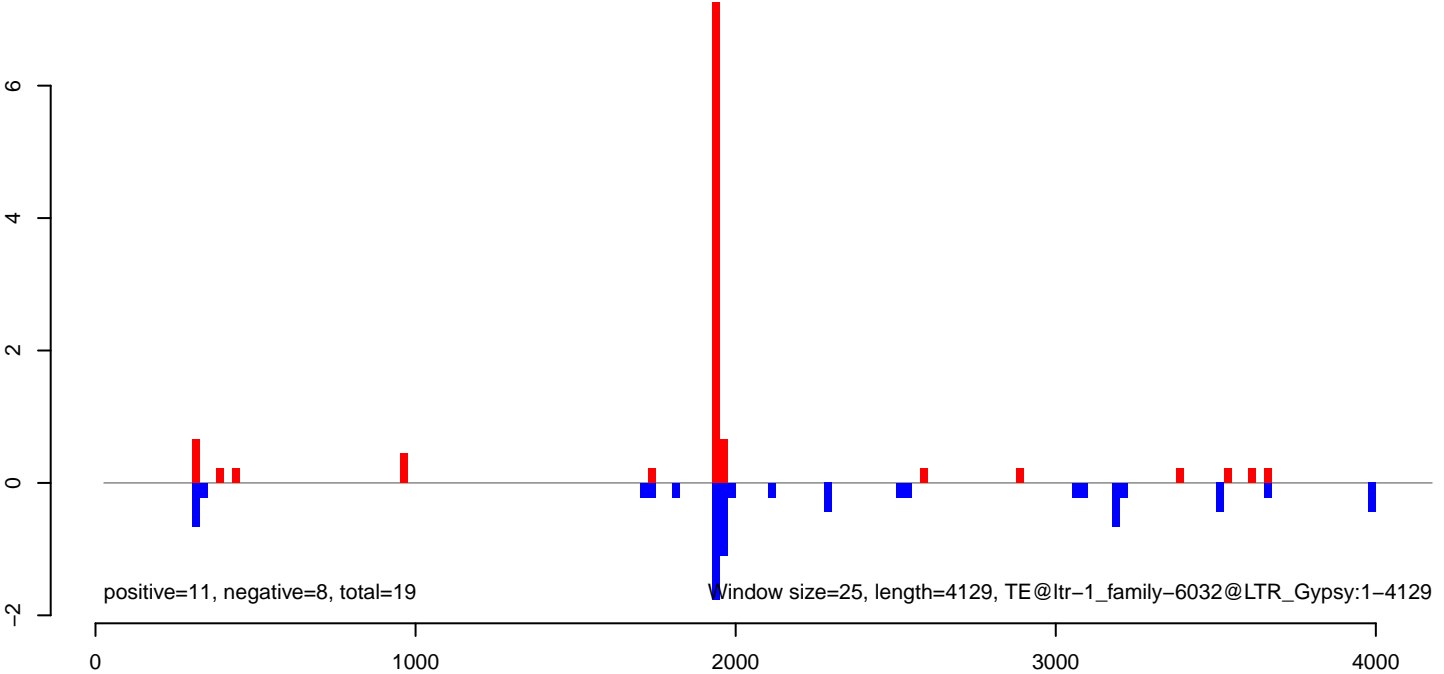

AeAlbo_FcArc_OA.18_23.rep

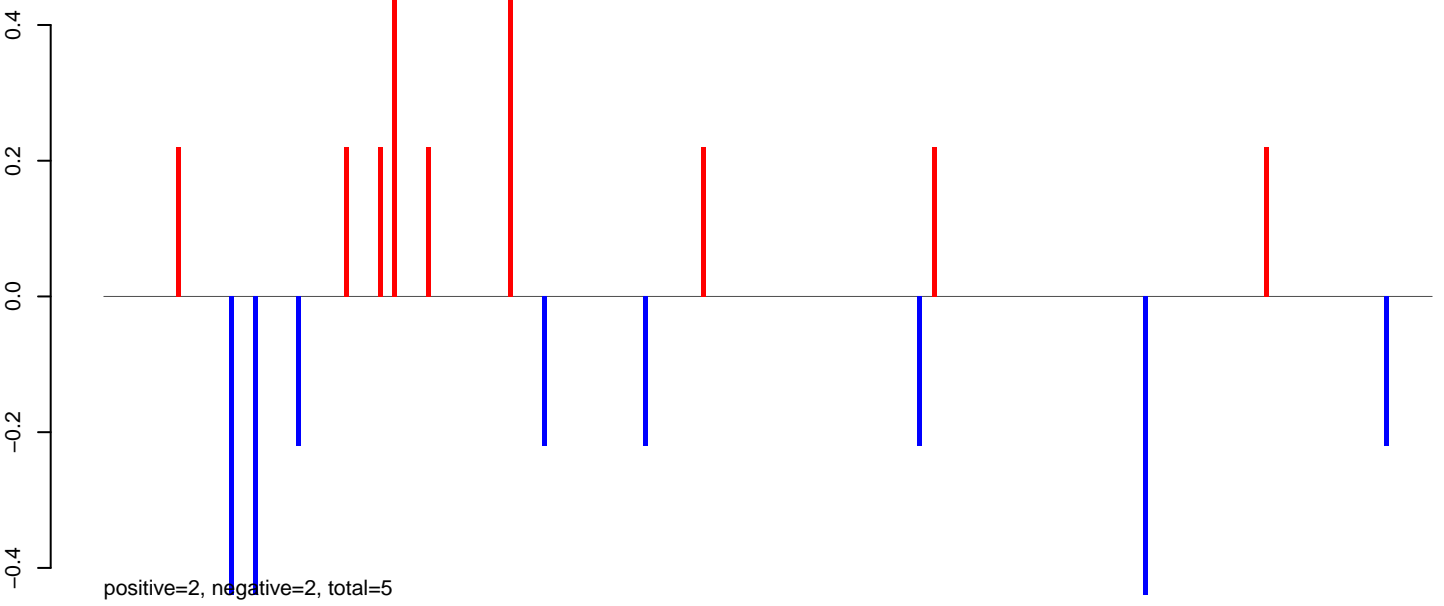

AeAlbo_FcArc_OA.24_35.rep

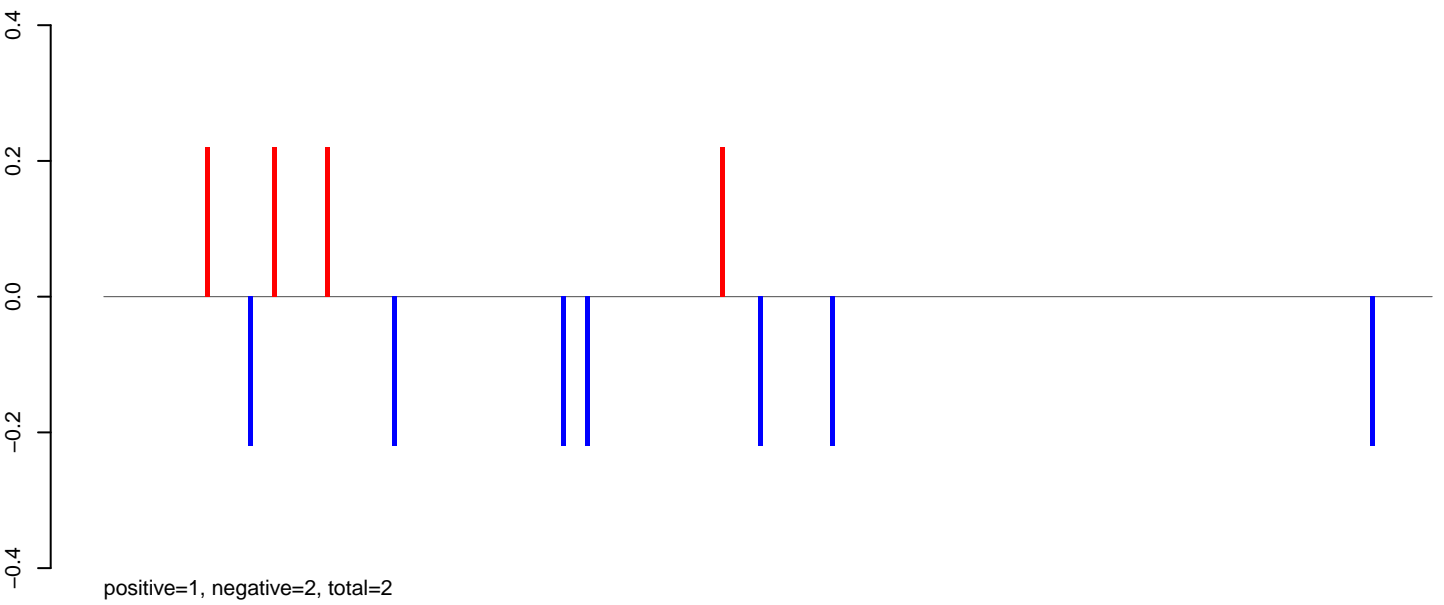

AeAlbo_FcArc_OA.rep

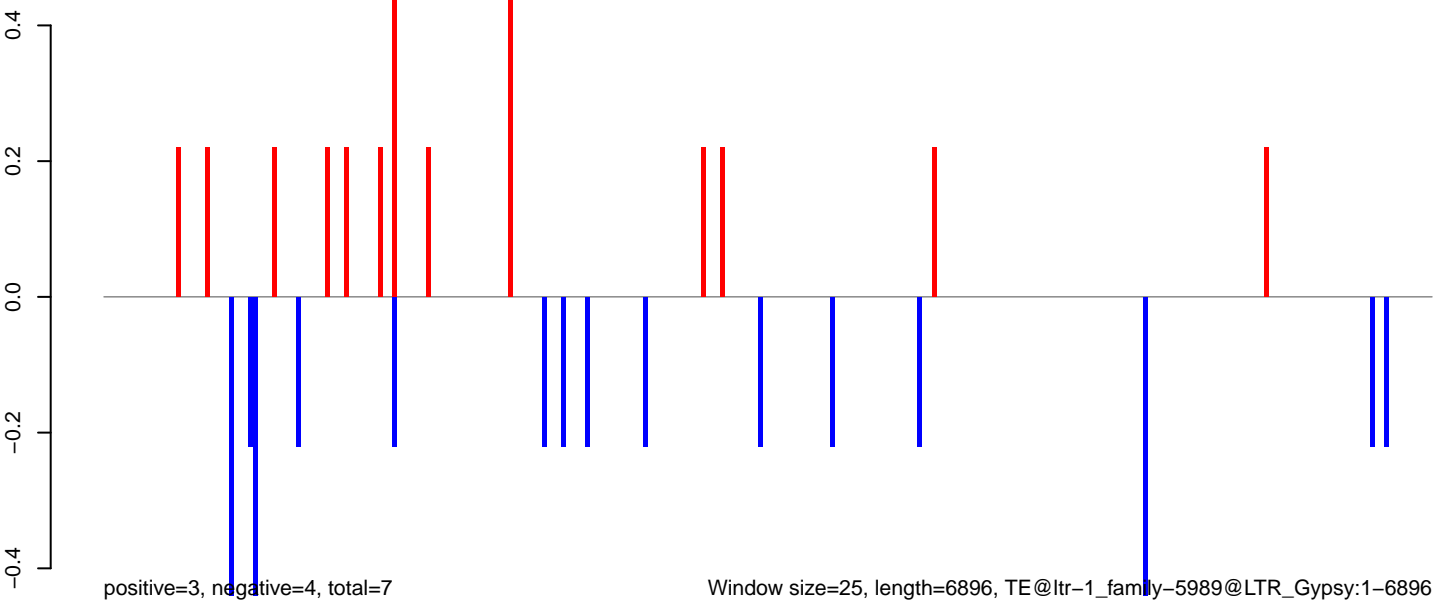

AeAlbo_Fcarc_OA.18_23.rep

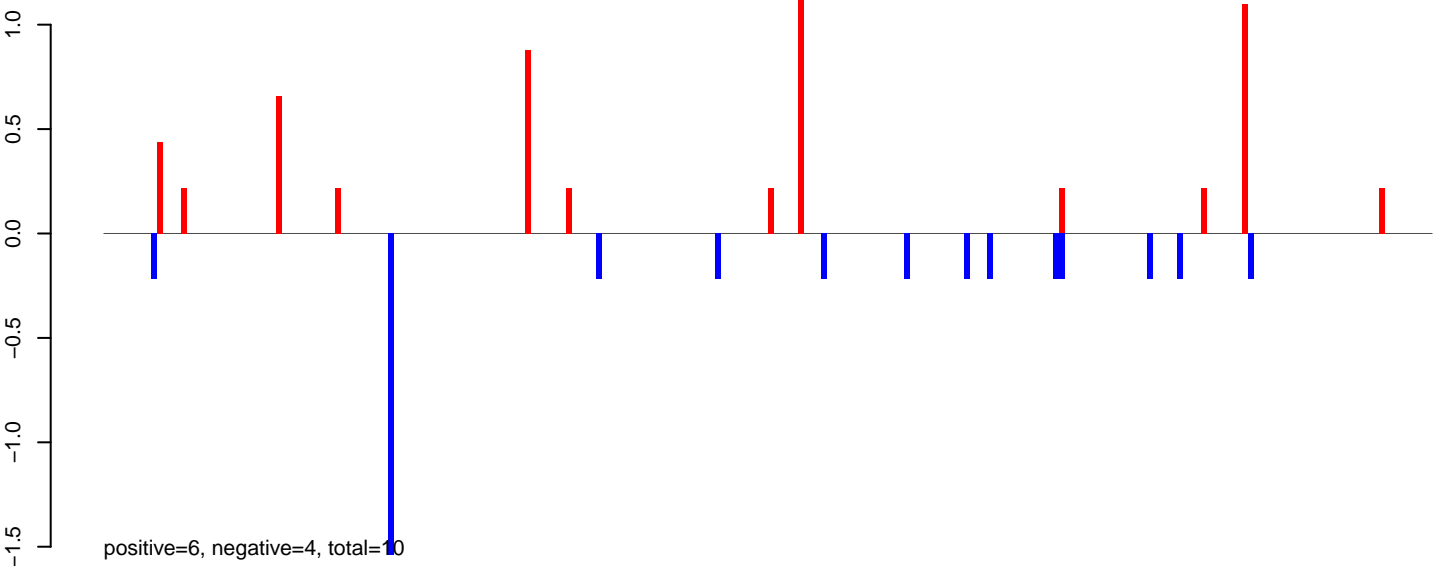

AeAlbo_Fcarc_OA.24_35.rep

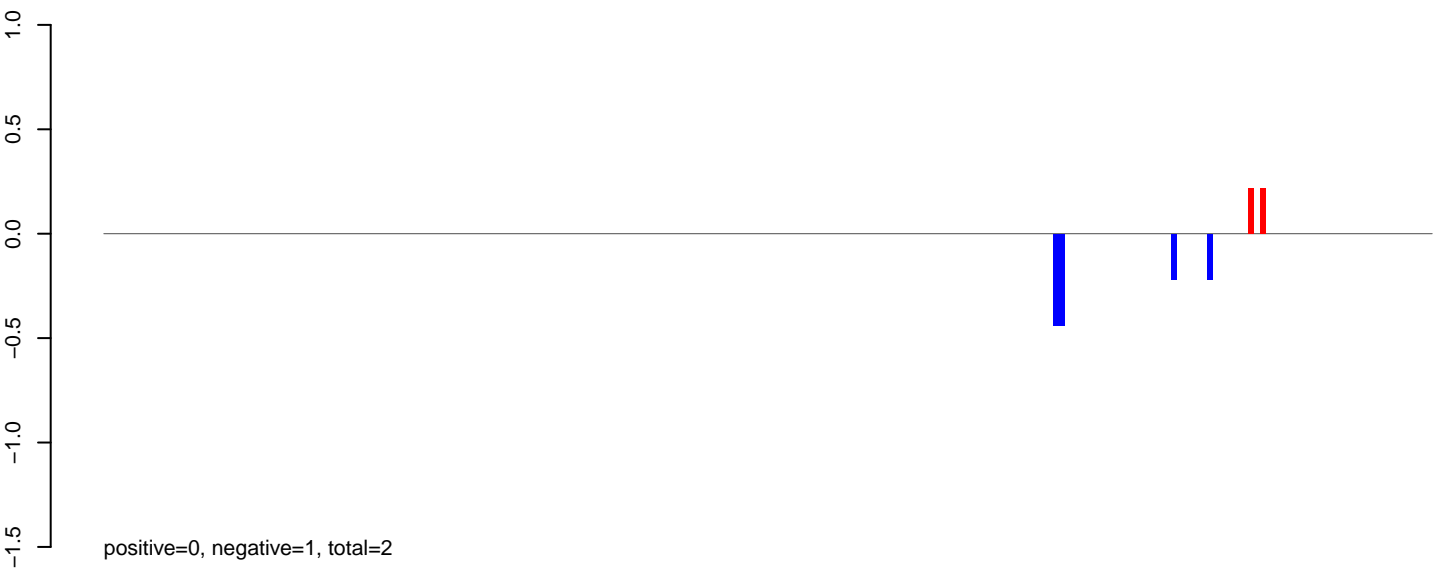

AeAlbo_Fcarc_OA.rep

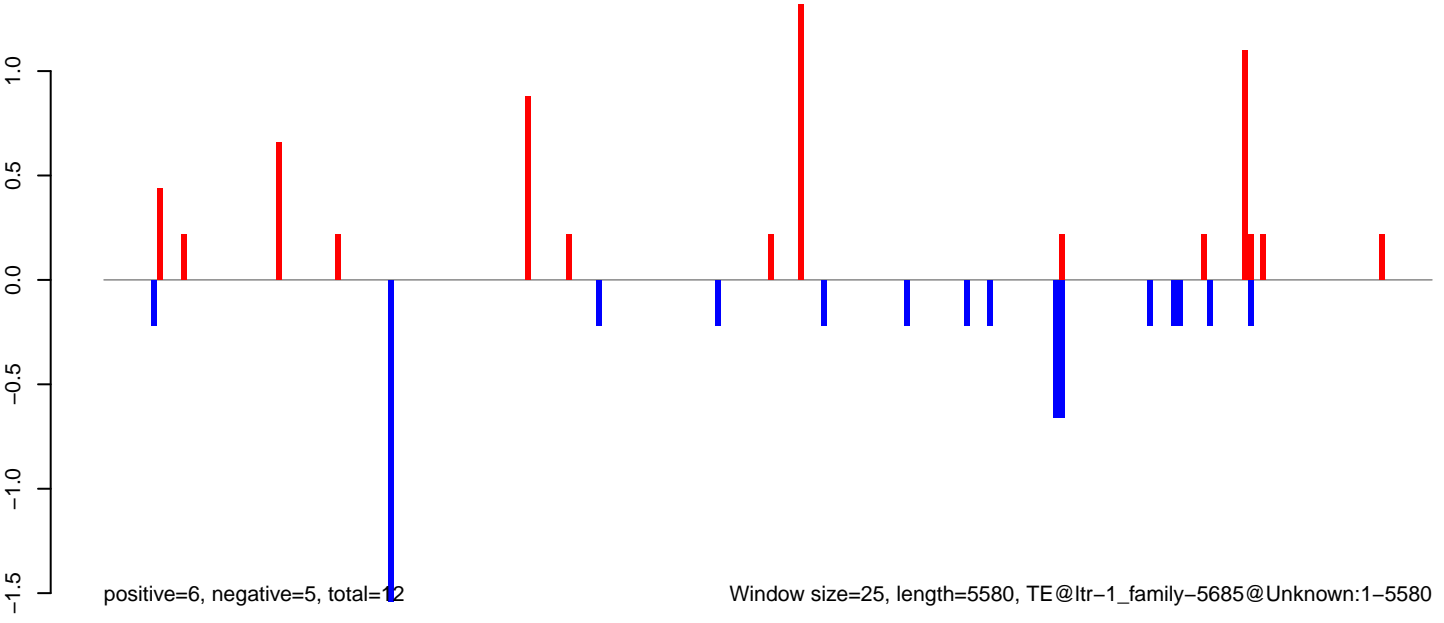

AeAlbo_Fcarc_OA.18_23.rep

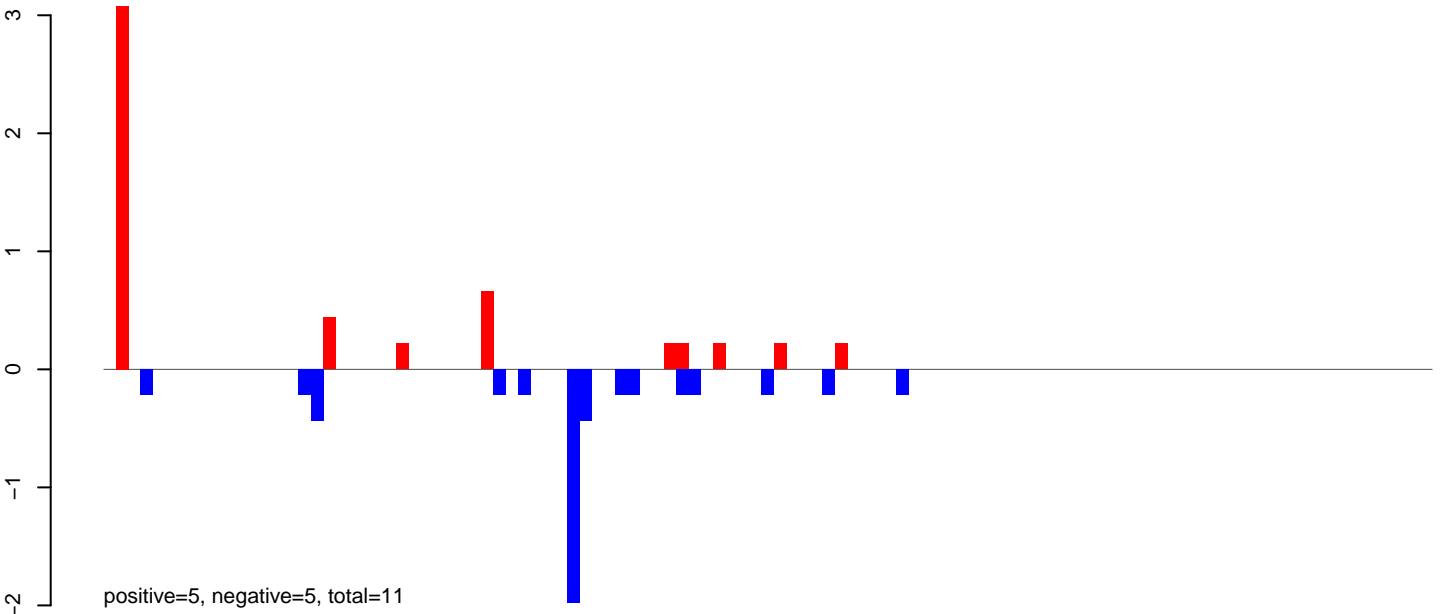

AeAlbo_Fcarc_OA.24_35.rep

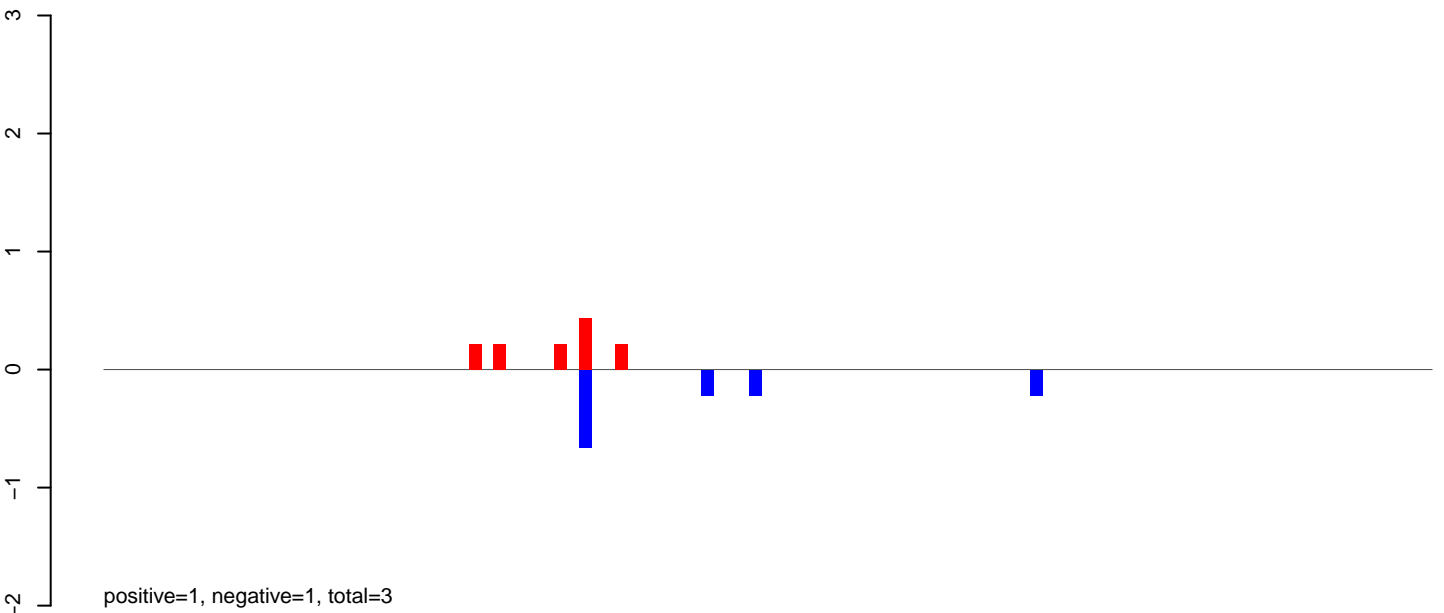

AeAlbo_Fcarc_OA.rep

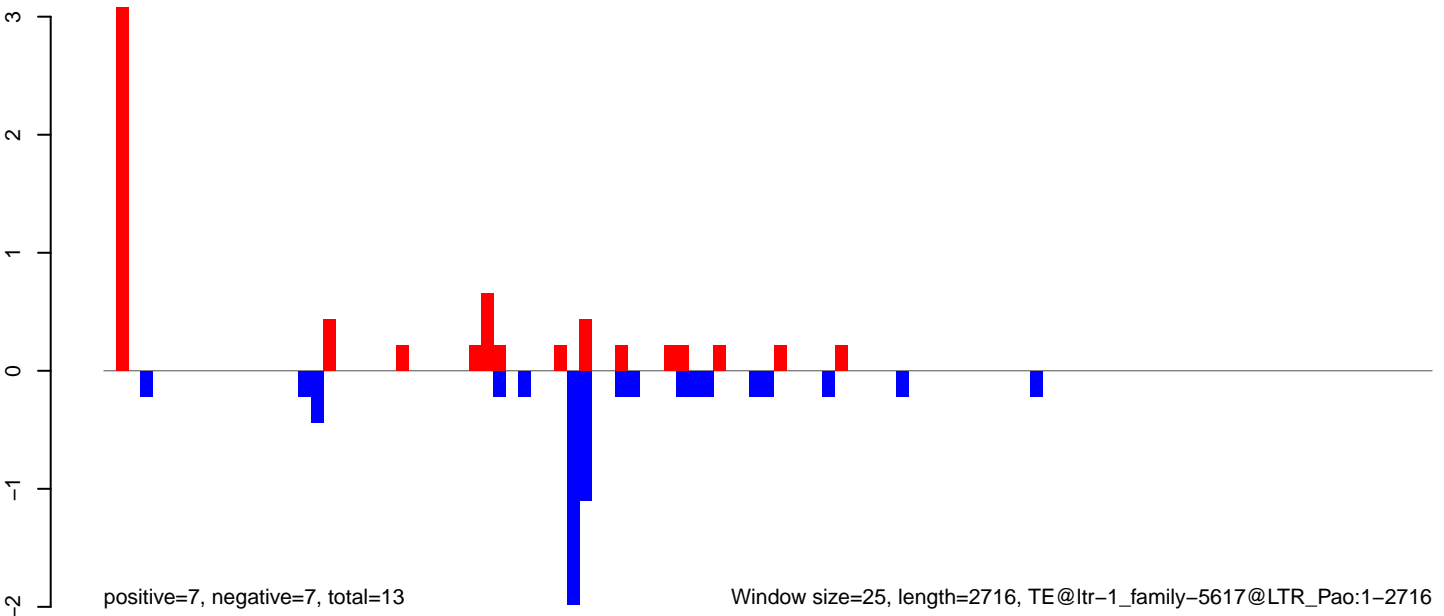

Window size=25, length=2716, TE@ltr-1_family-5617@LTR_Pao:1-2716

AeAlbo_Fcarc_OA.18_23.rep

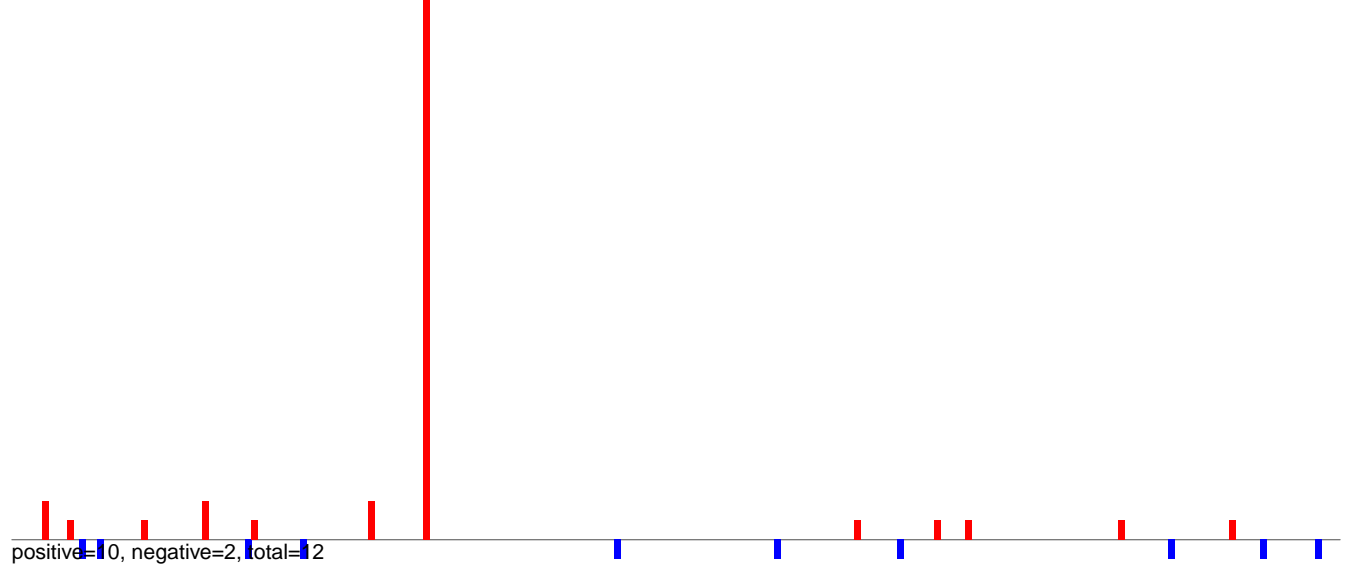

AeAlbo_Fcarc_OA.24_35.rep



AeAlbo_Fcarc_OA.rep

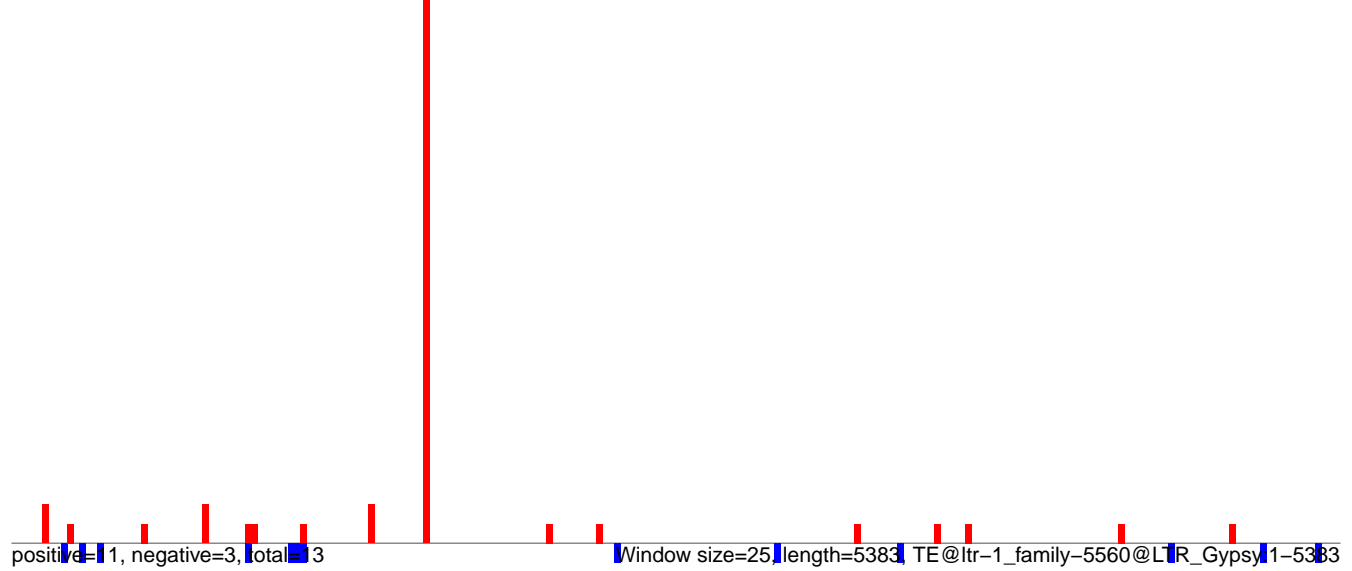

AeAlbo_Fcarc_OA.18_23.rep

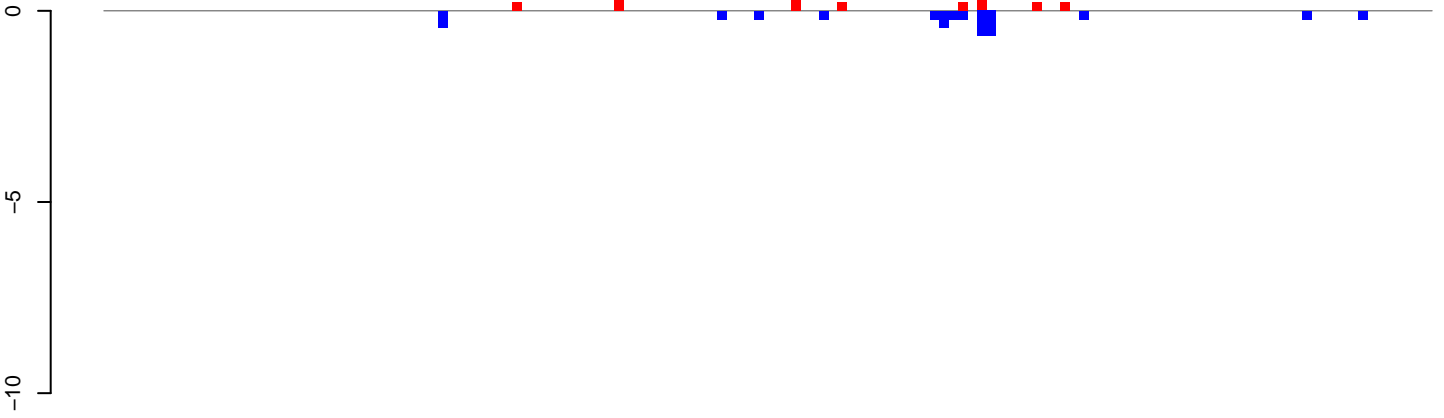

positive=7, negative=4, total=11

AeAlbo_Fcarc_OA.24_35.rep

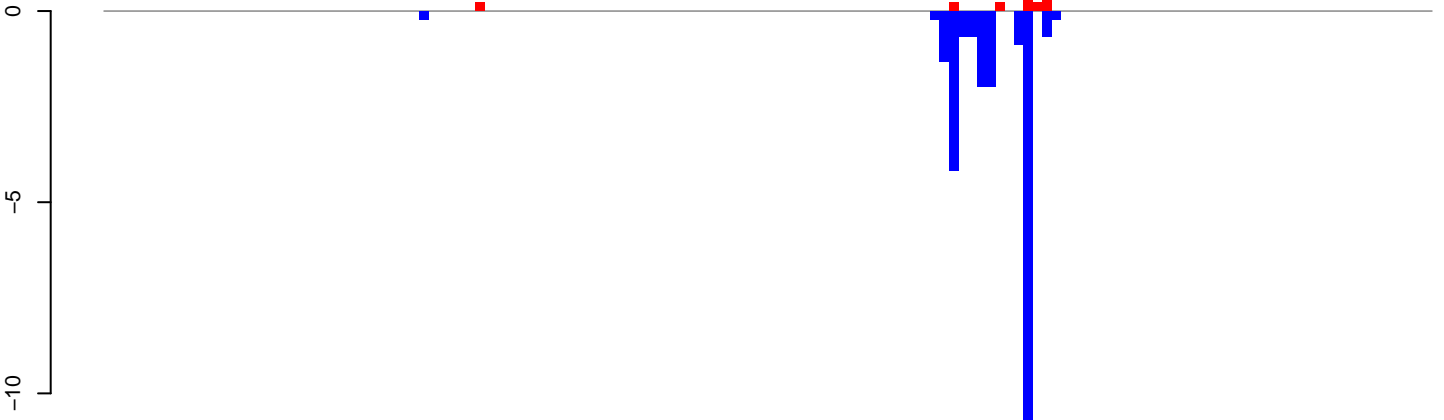

positive=2, negative=26, total=28

AeAlbo_Fcarc_OA.rep

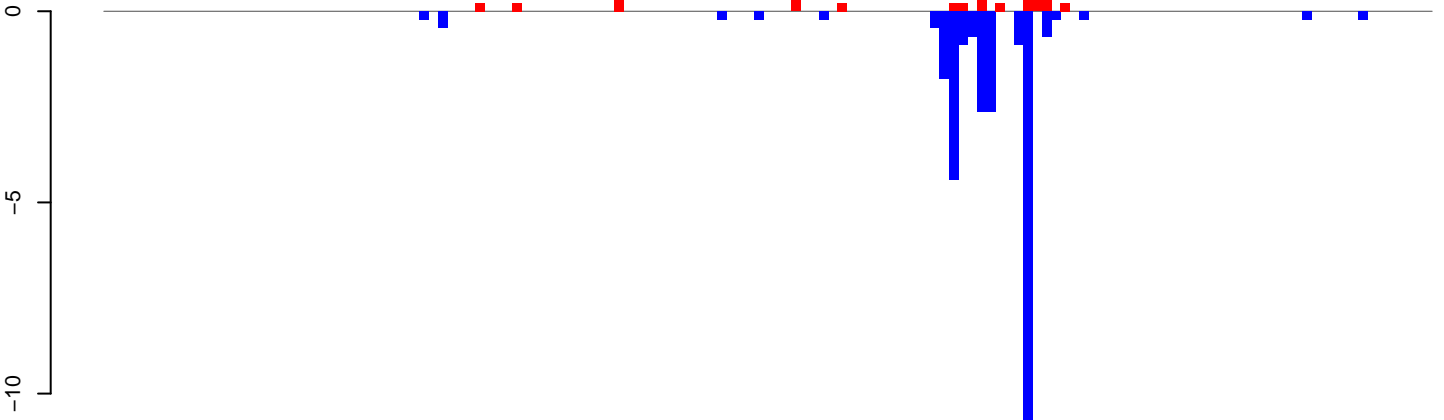

positive=9, negative=30, total=39

Window size=25, length=3567, TE@lr-1_family-5545@LINE_R1-LOA:1-3567

0 500 1000 1500 2000 2500 3000 3500

AeAlbo_Fcarc_OA.18_23.rep

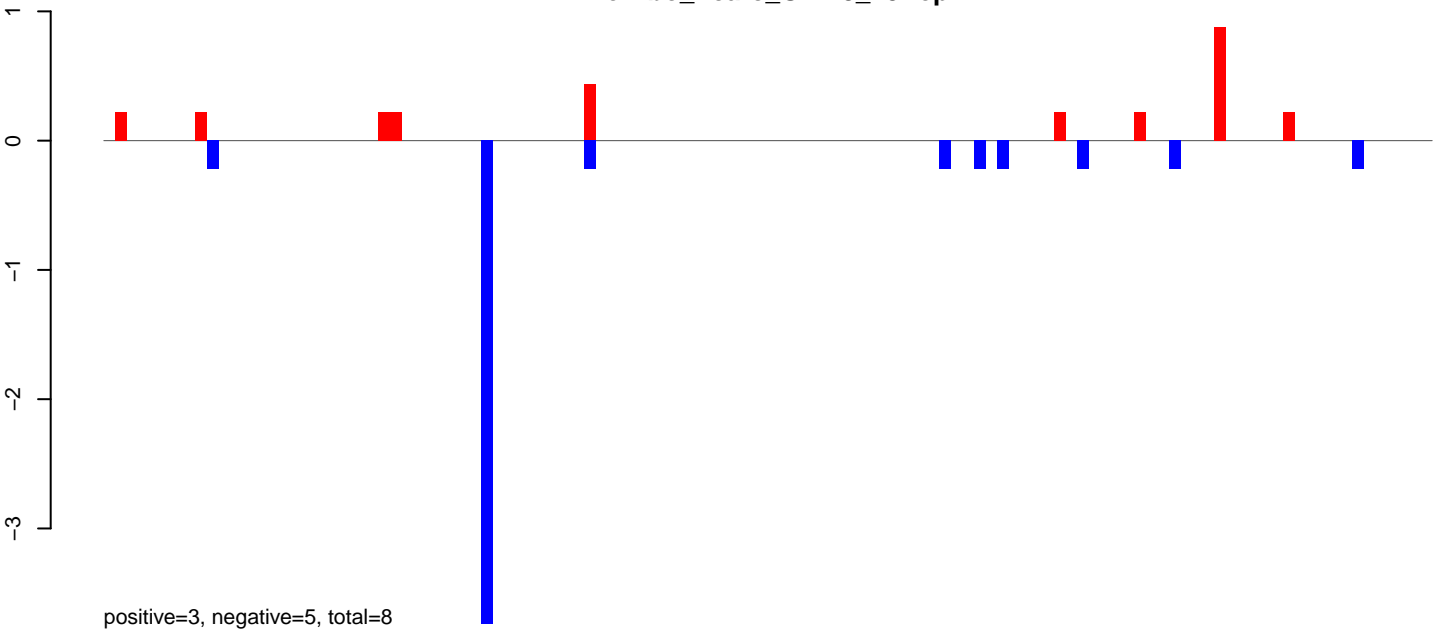

AeAlbo_Fcarc_OA.24_35.rep

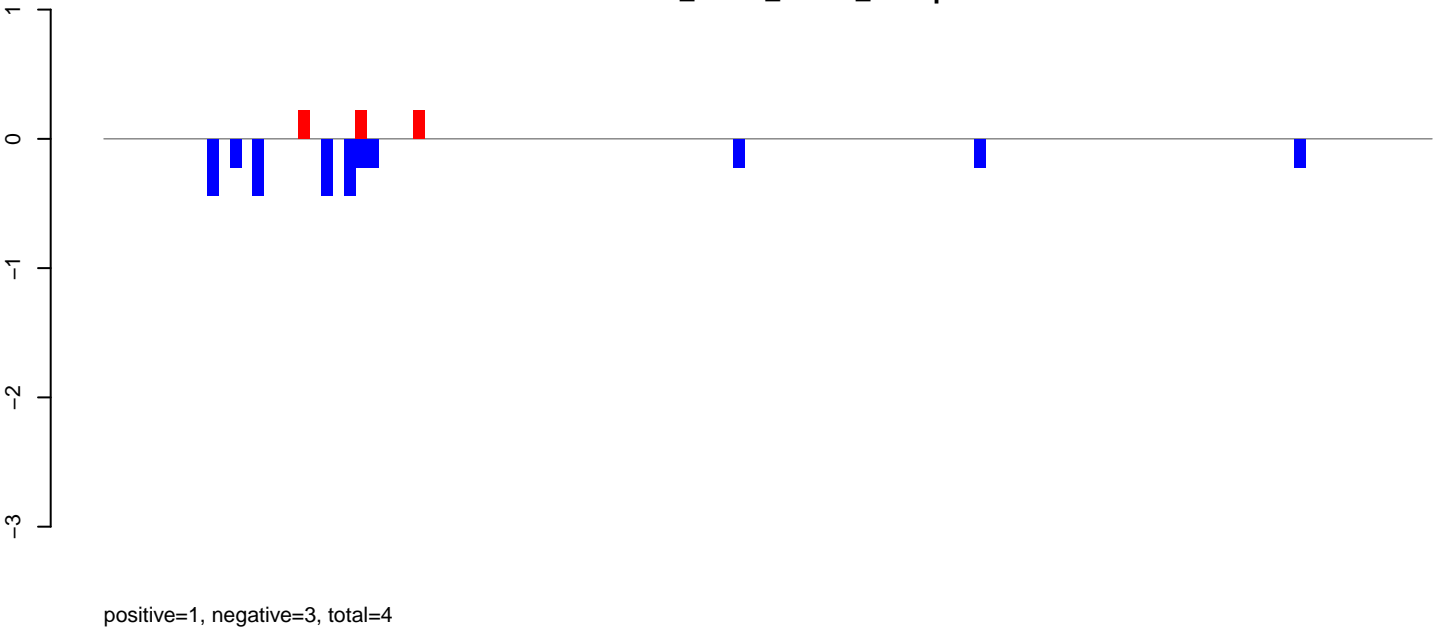

AeAlbo_Fcarc_OA.rep

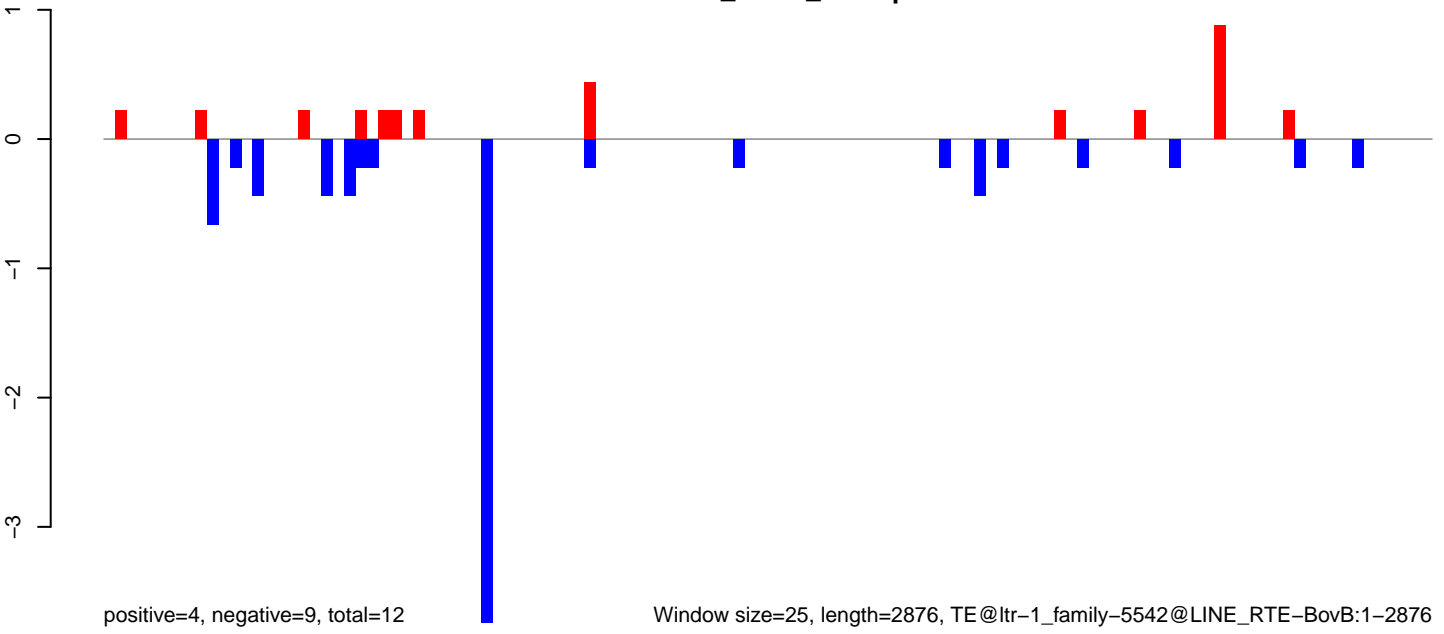

AeAlbo_FcArc_OA.18_23.rep

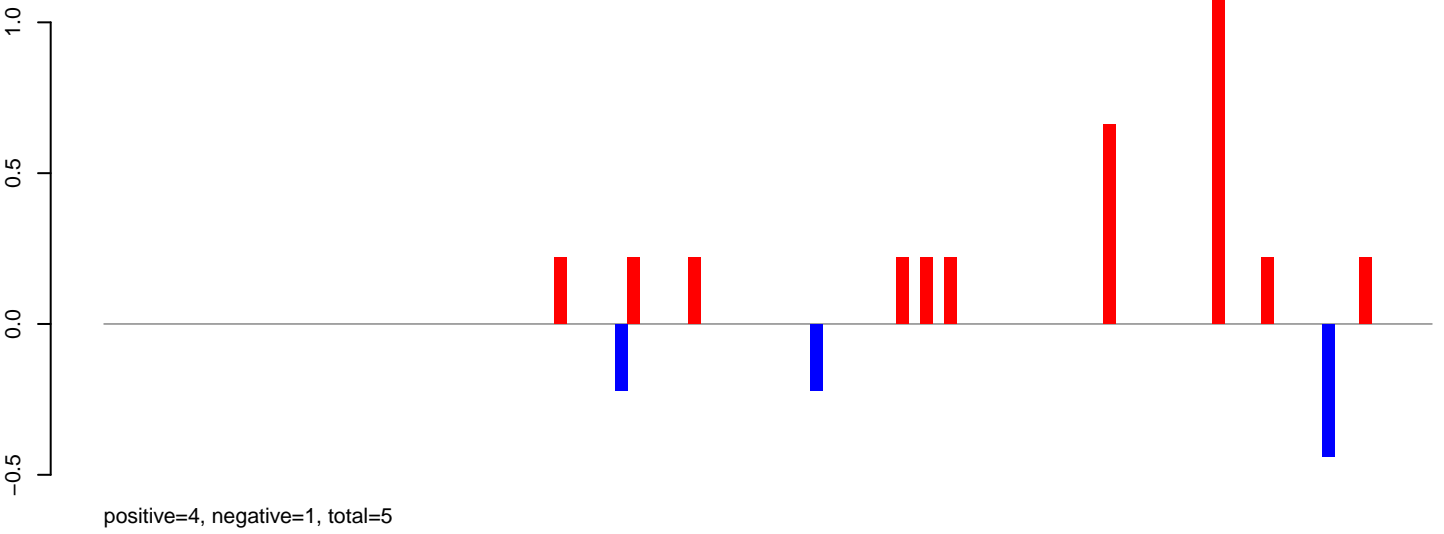

AeAlbo_FcArc_OA.24_35.rep

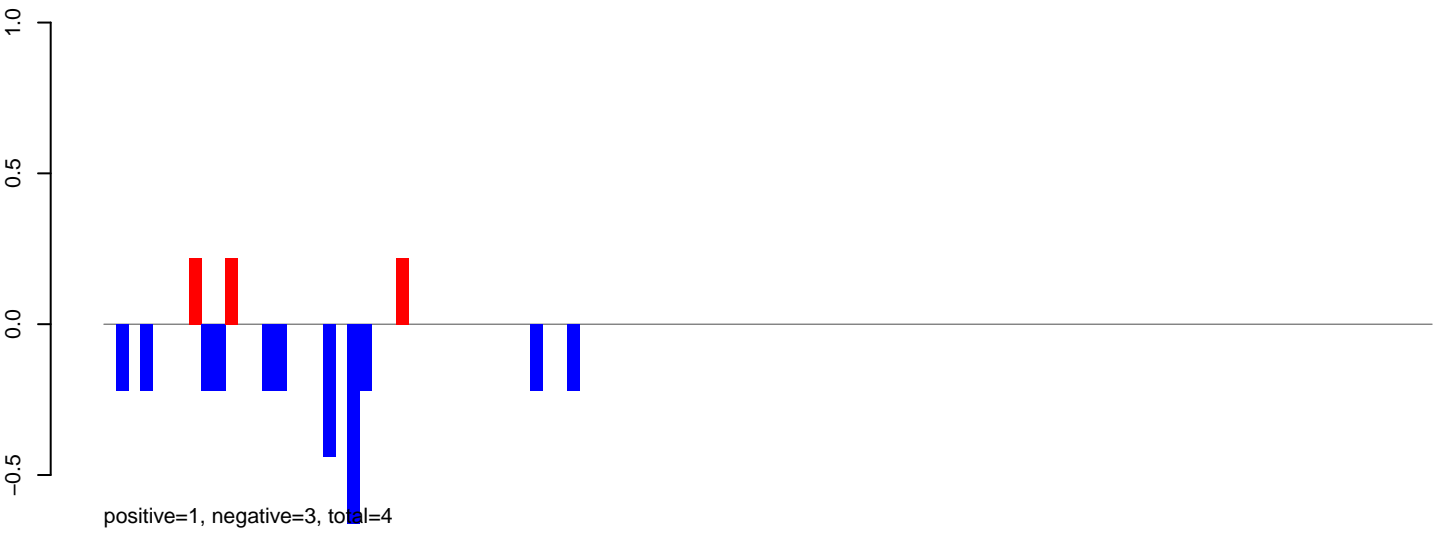

AeAlbo_FcArc_OA.rep

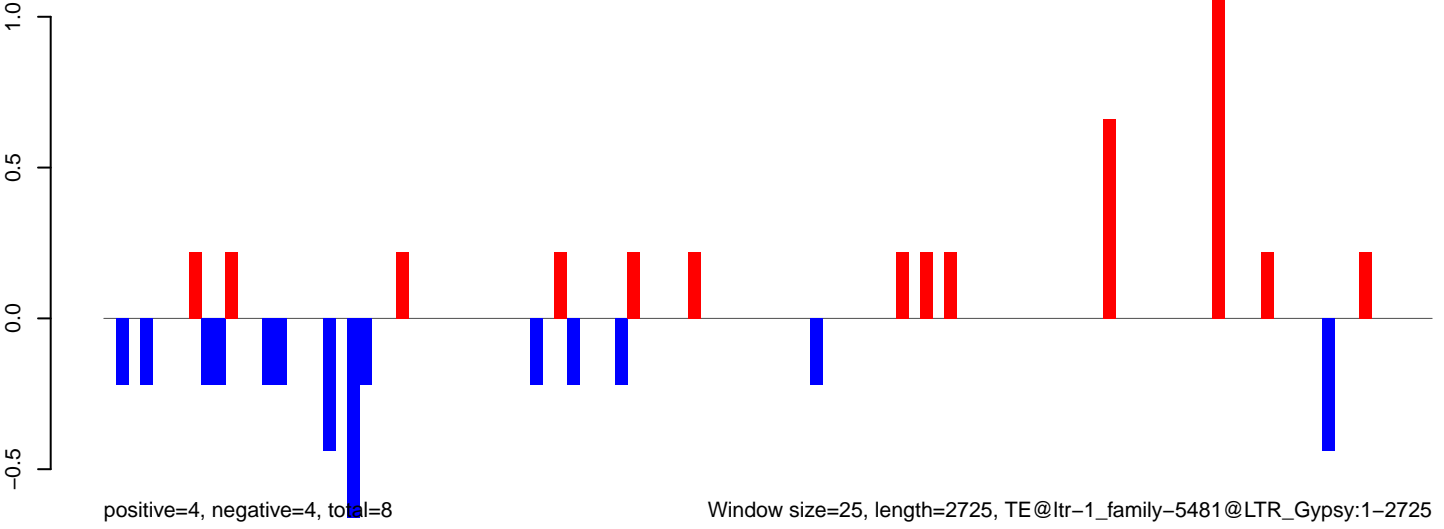

Window size=25, length=2725, TE@ltr-1_family-5481@LTR_Gypsy:1-2725

AeAlbo_Fcarc_OA.18_23.rep

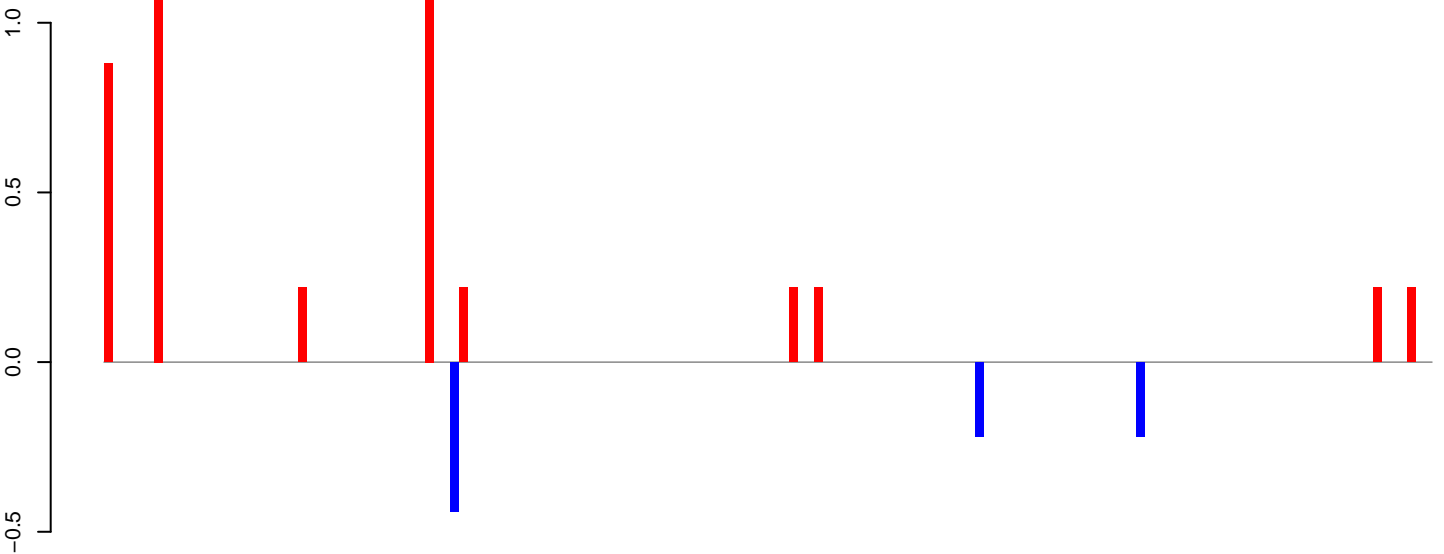

positive=4, negative=1, total=5

AeAlbo_Fcarc_OA.24_35.rep

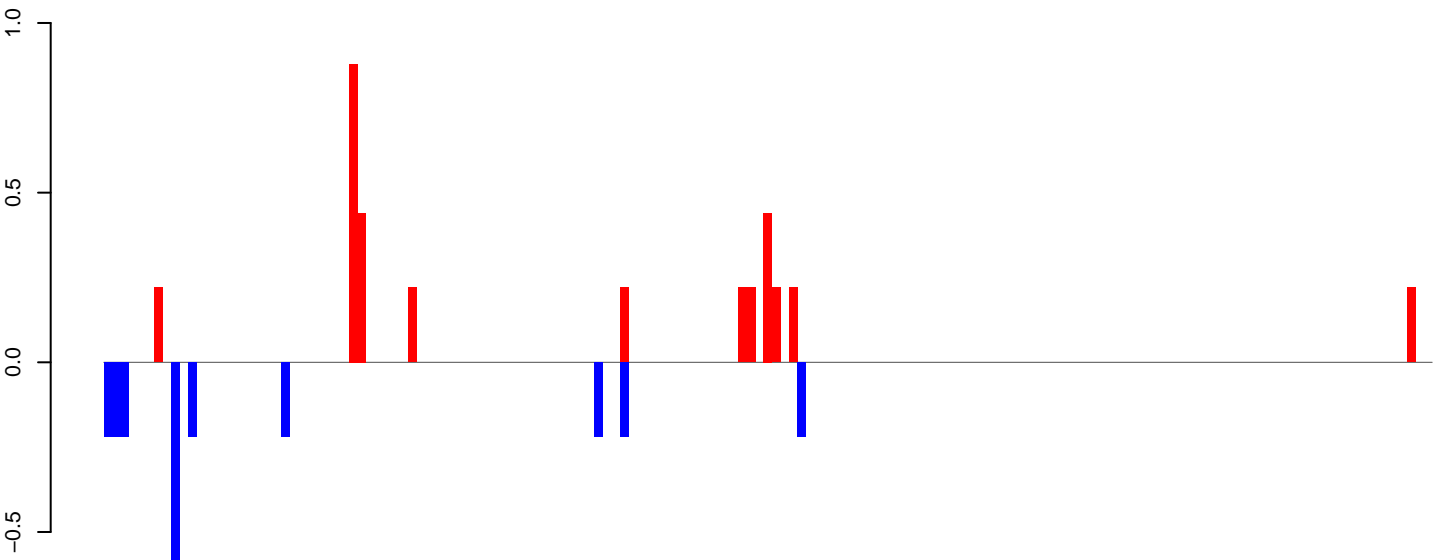

positive=4, negative=2, total=6

AeAlbo_Fcarc_OA.rep

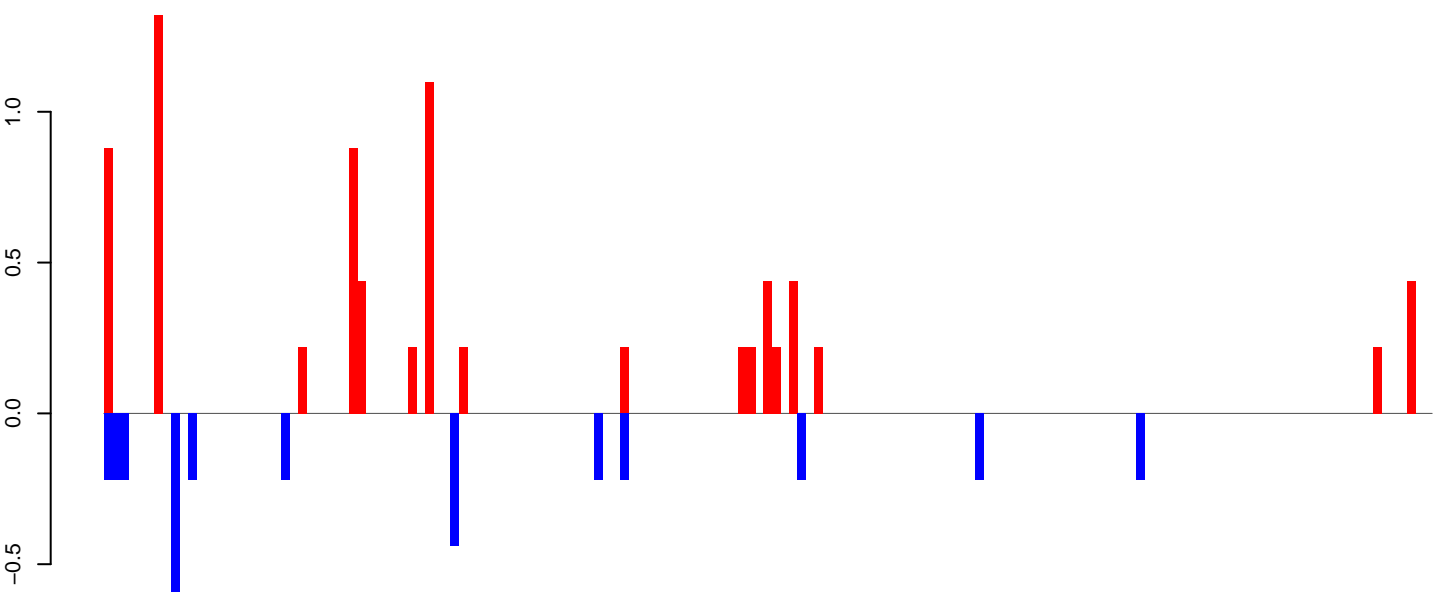

positive=8, negative=3, total=11

Window size=25, length=3910, TE@ltr-1_family-5349@Unknown:1-3910

0 1000 2000 3000 4000

AeAlbo_FcArc_OA.18_23.rep



positive=1, negative=1, total=2

AeAlbo_FcArc_OA.24_35.rep

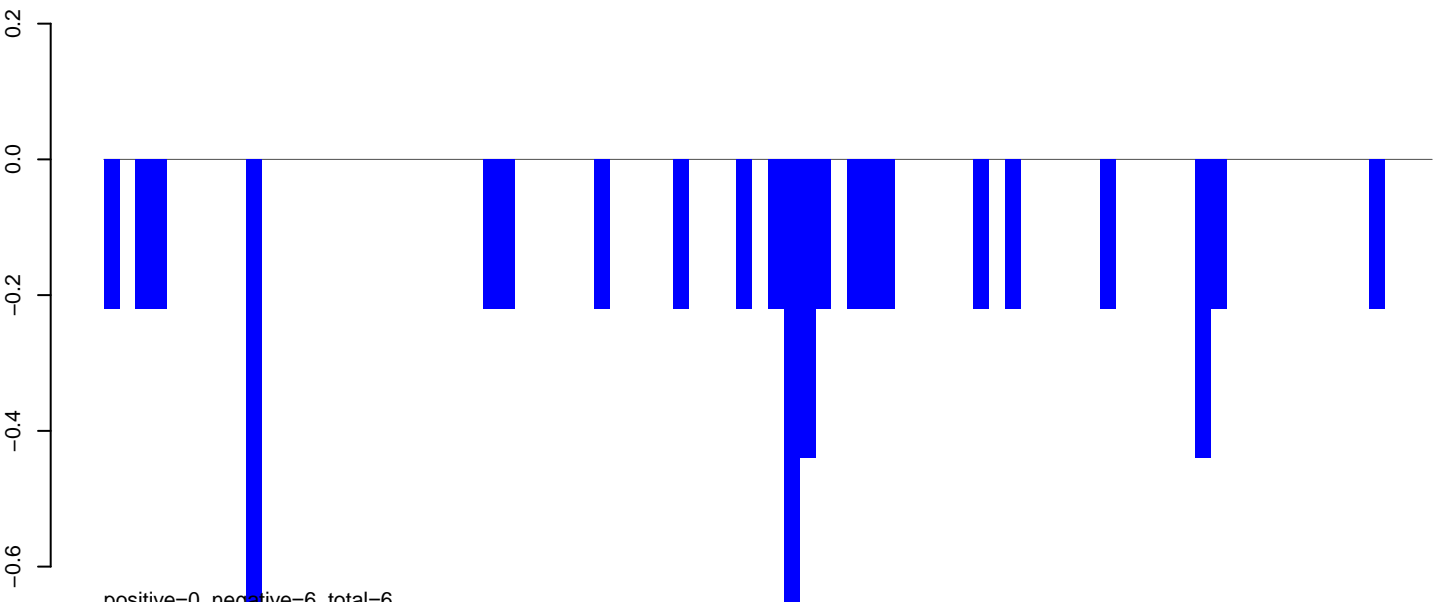

positive=0, negative=6, total=6

AeAlbo_FcArc_OA.rep

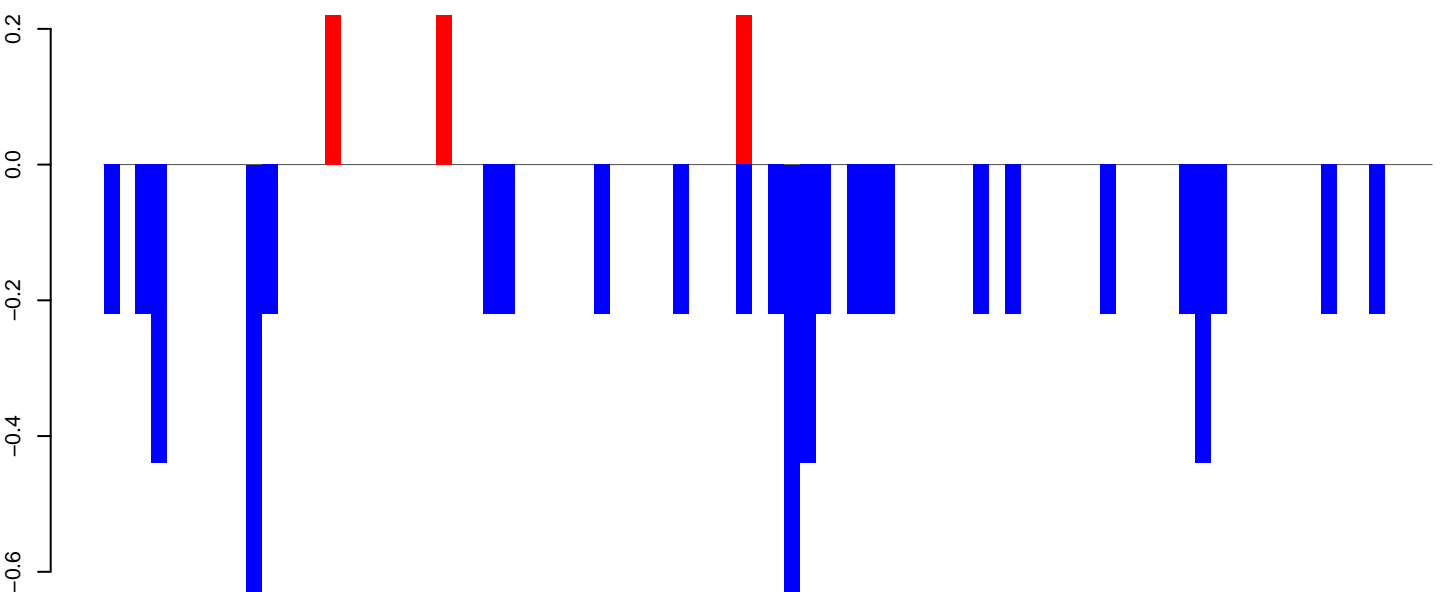

positive=1, negative=7, total=8

Window size=25, length=2098, TE@ltr-1_family-5314@LTR_Gypsy:1-2098

0 500 1000 1500 2000

AeAlbo_Fcarc_OA.18_23.rep

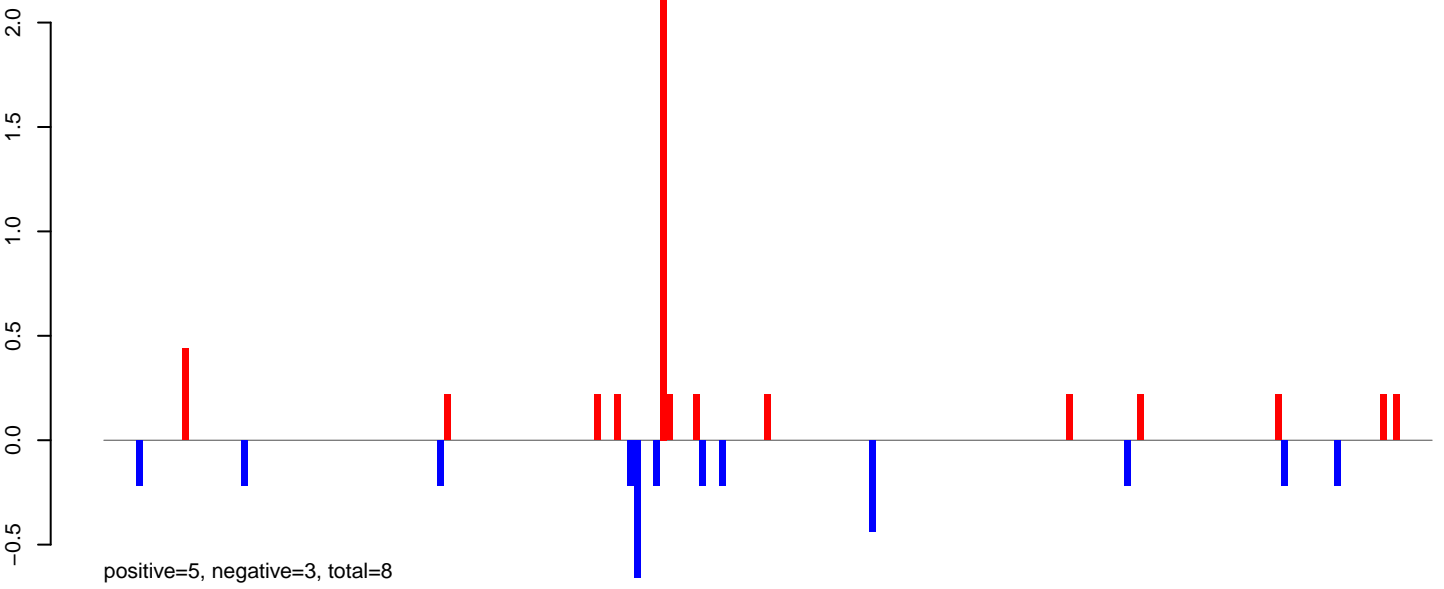

AeAlbo_Fcarc_OA.24_35.rep

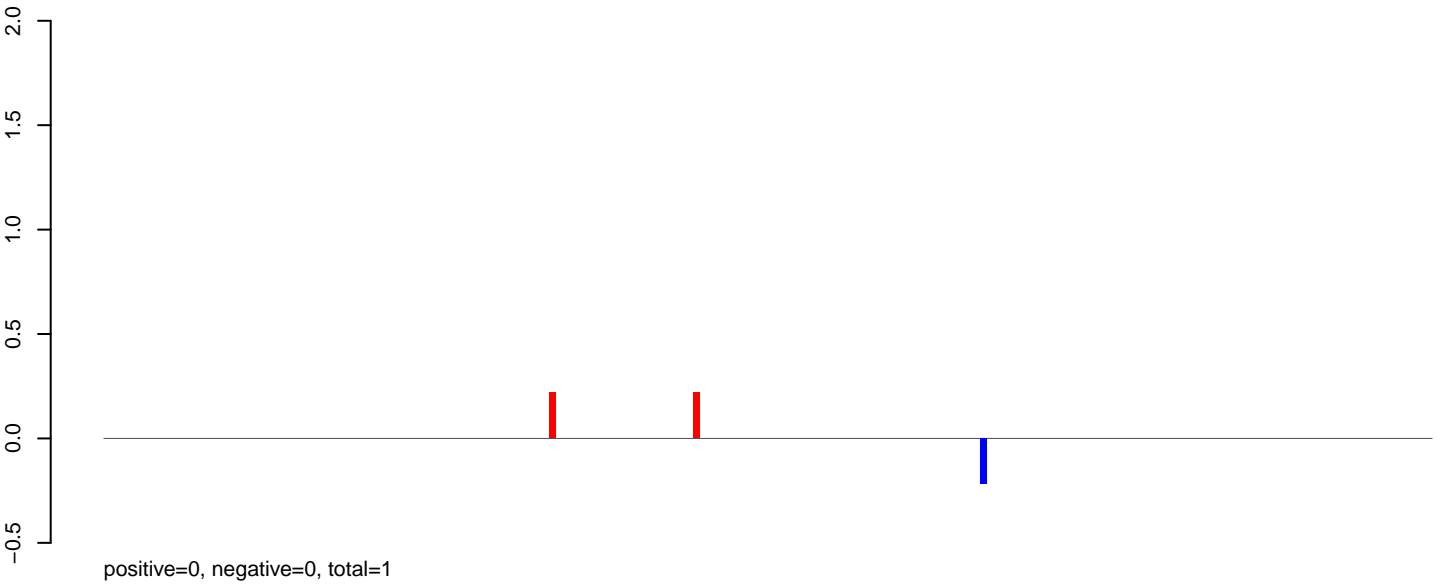

AeAlbo_Fcarc_OA.rep

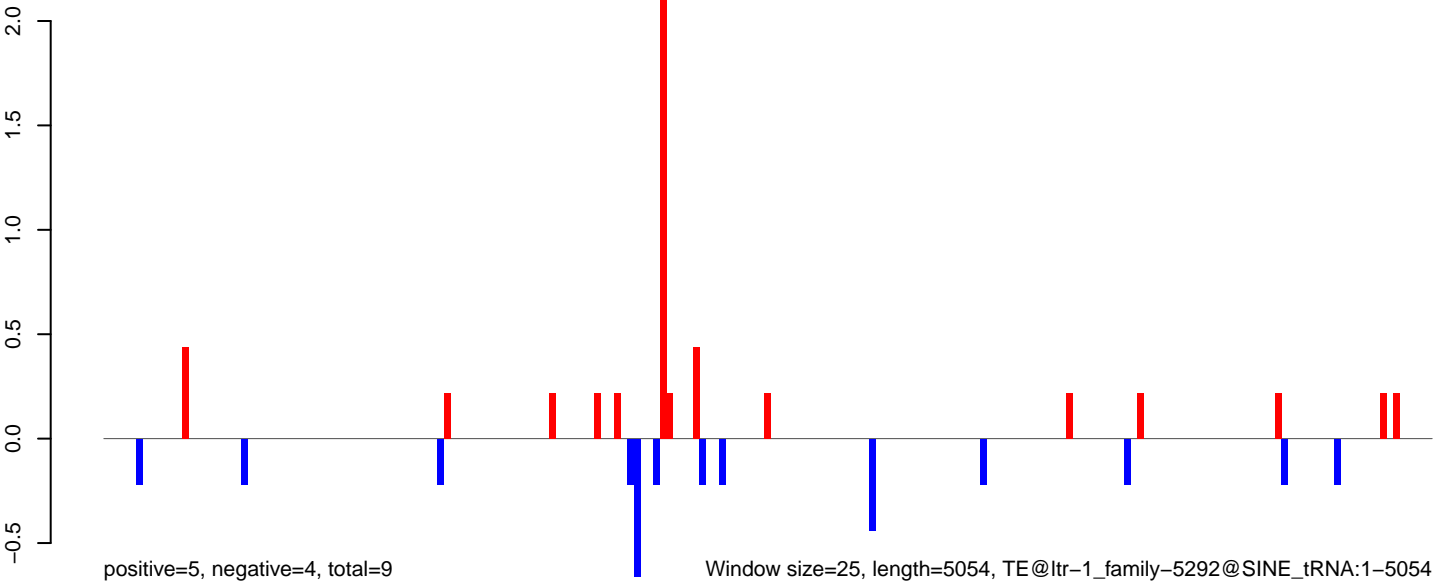

AeAlbo_Fcarc_OA.18_23.rep

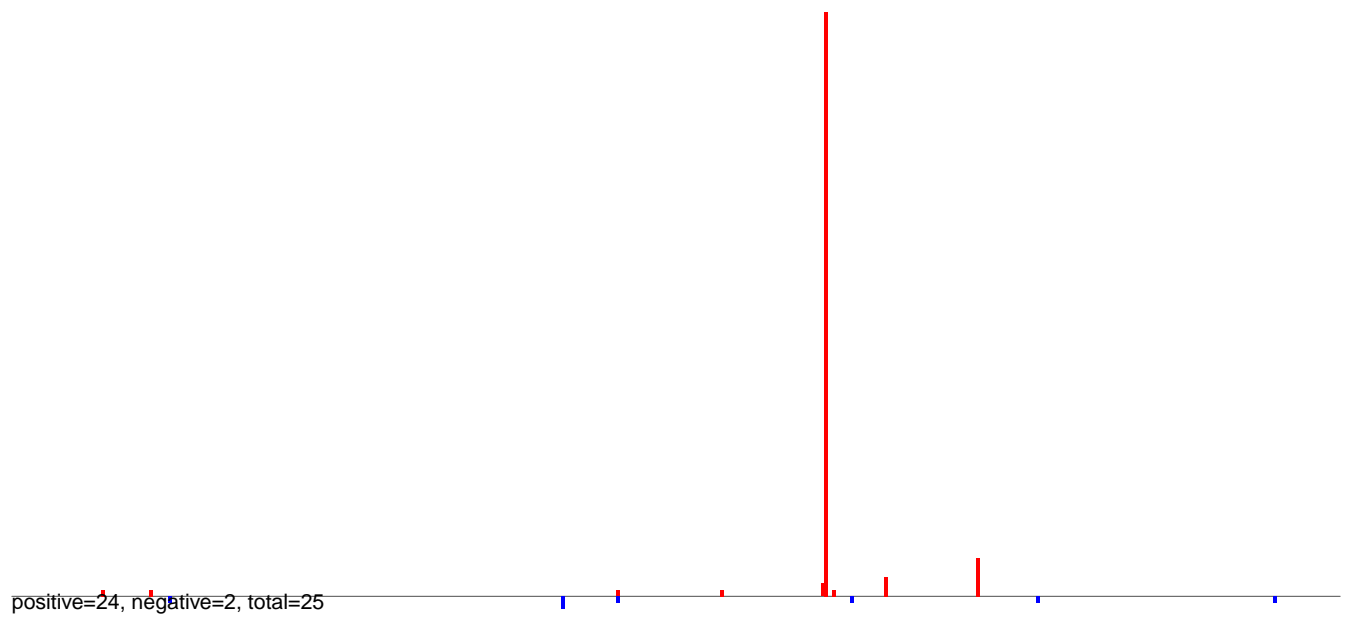

AeAlbo_Fcarc_OA.24_35.rep

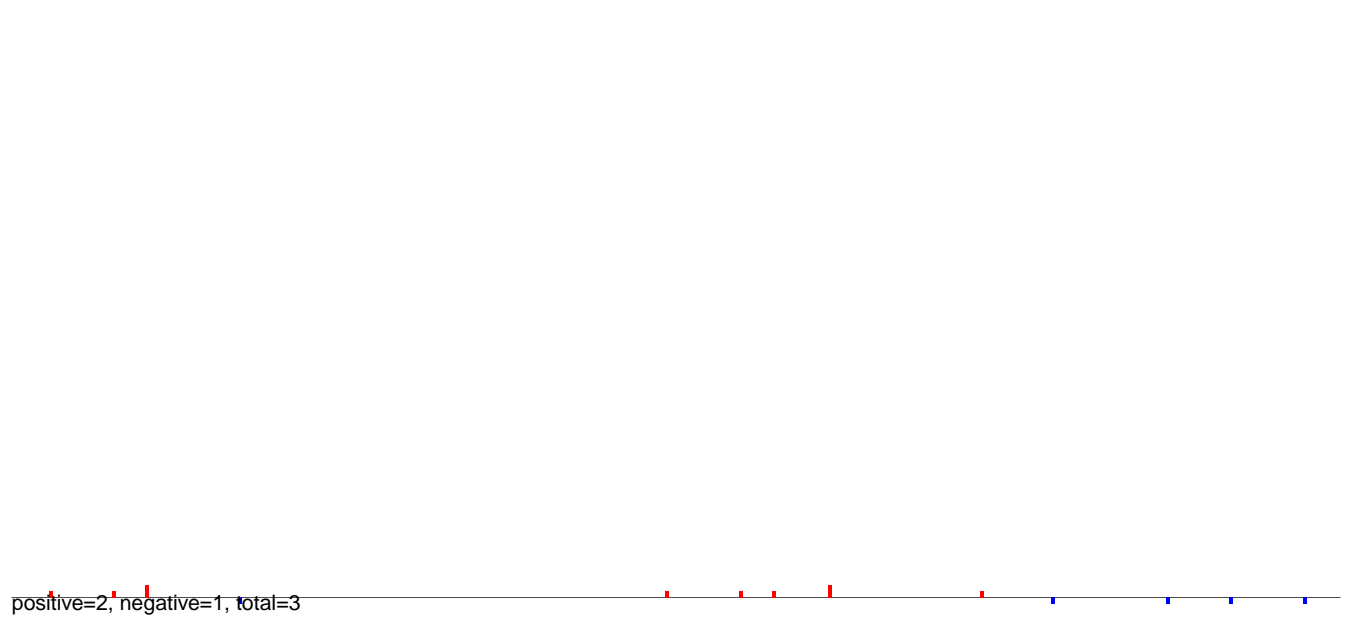

AeAlbo_Fcarc_OA.rep

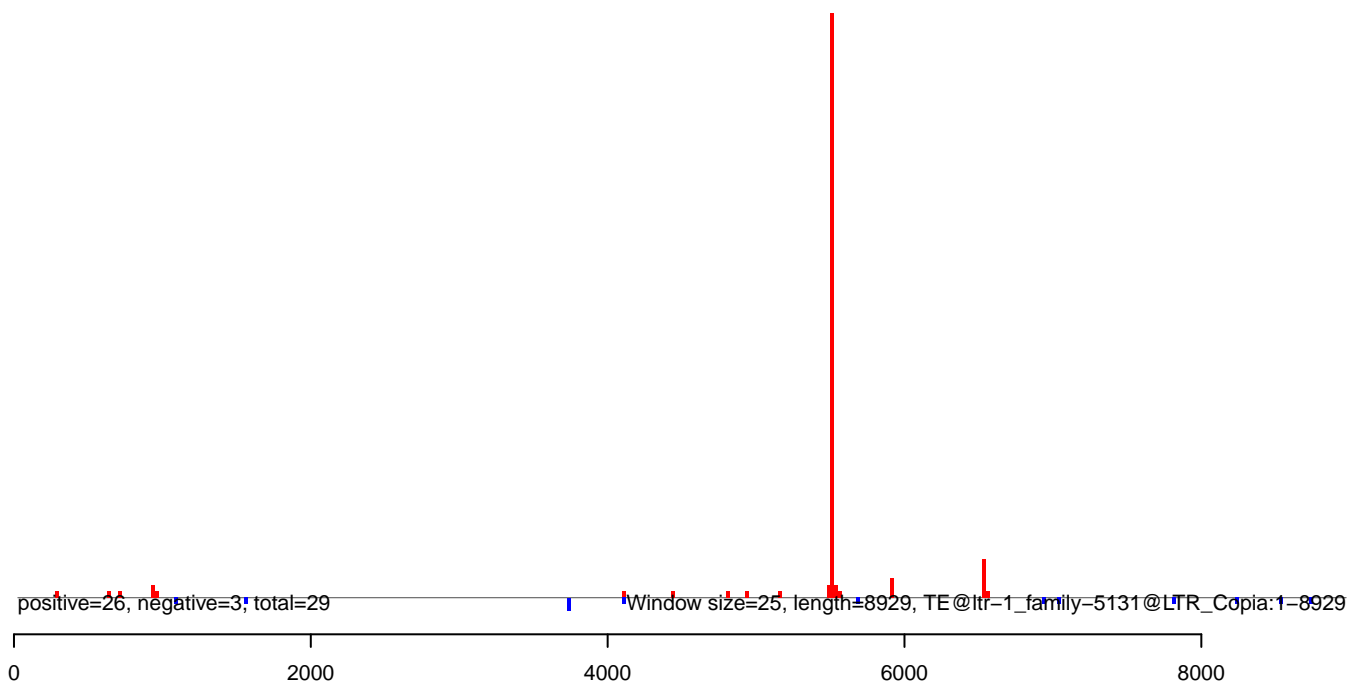

AeAlbo_Fcarc_OA.18_23.rep

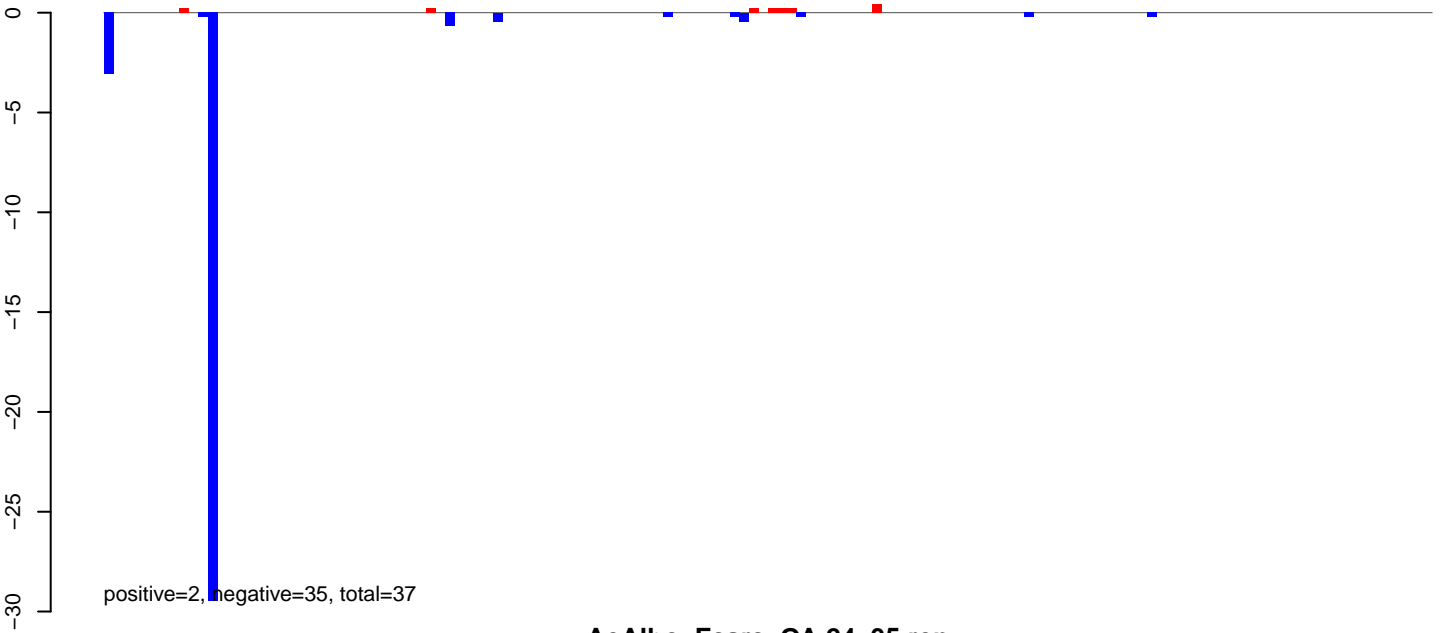

AeAlbo_Fcarc_OA.24_35.rep

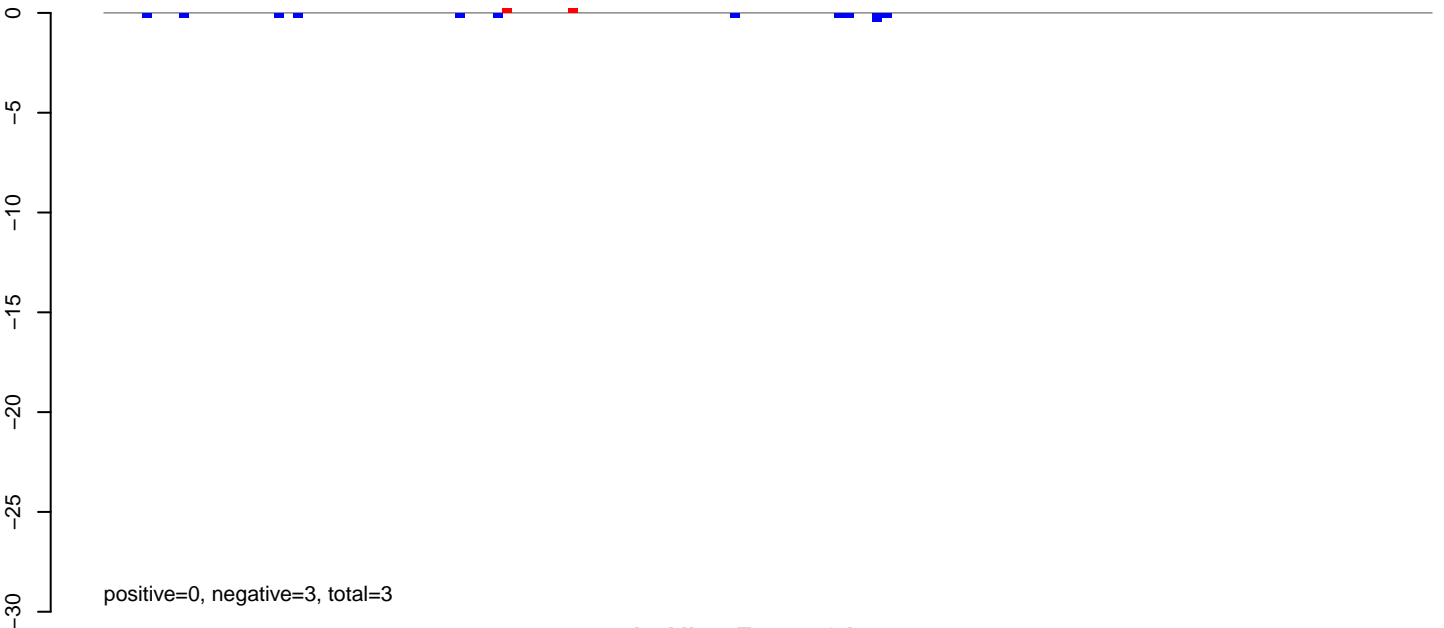

AeAlbo_Fcarc_OA.rep

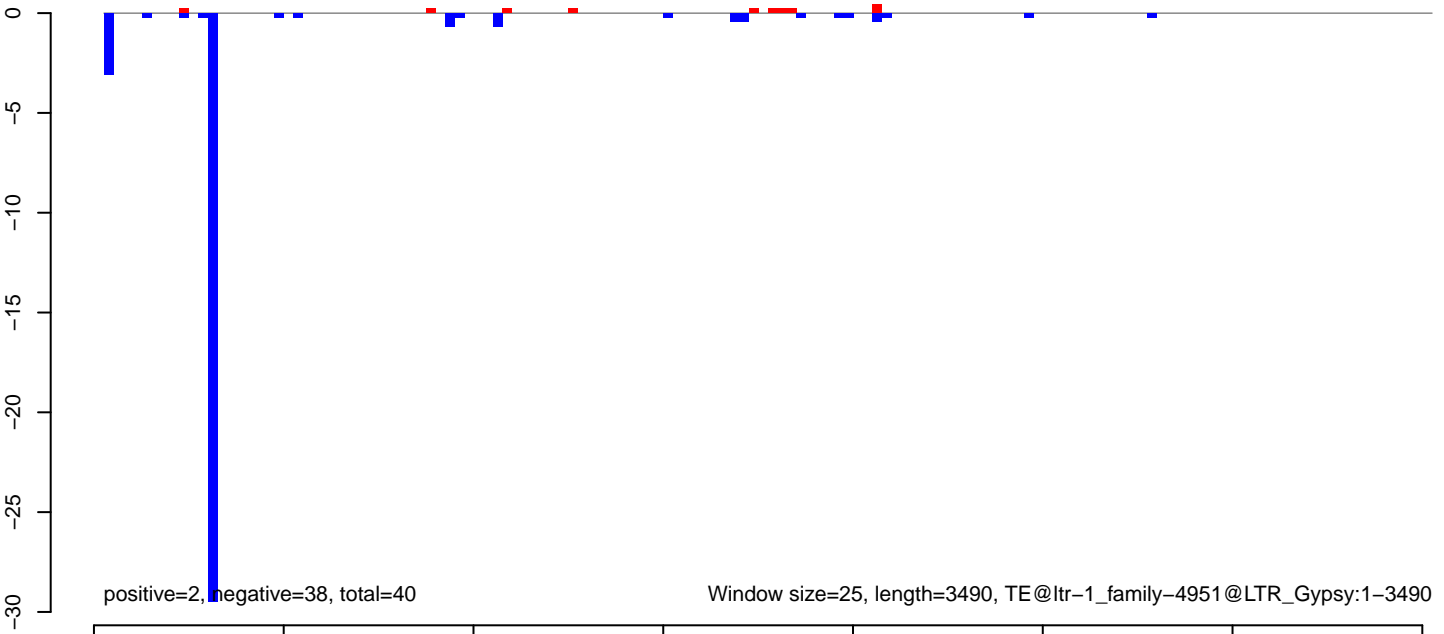

AeAlbo_Fcarc_OA.18_23.rep



AeAlbo_Fcarc_OA.24_35.rep

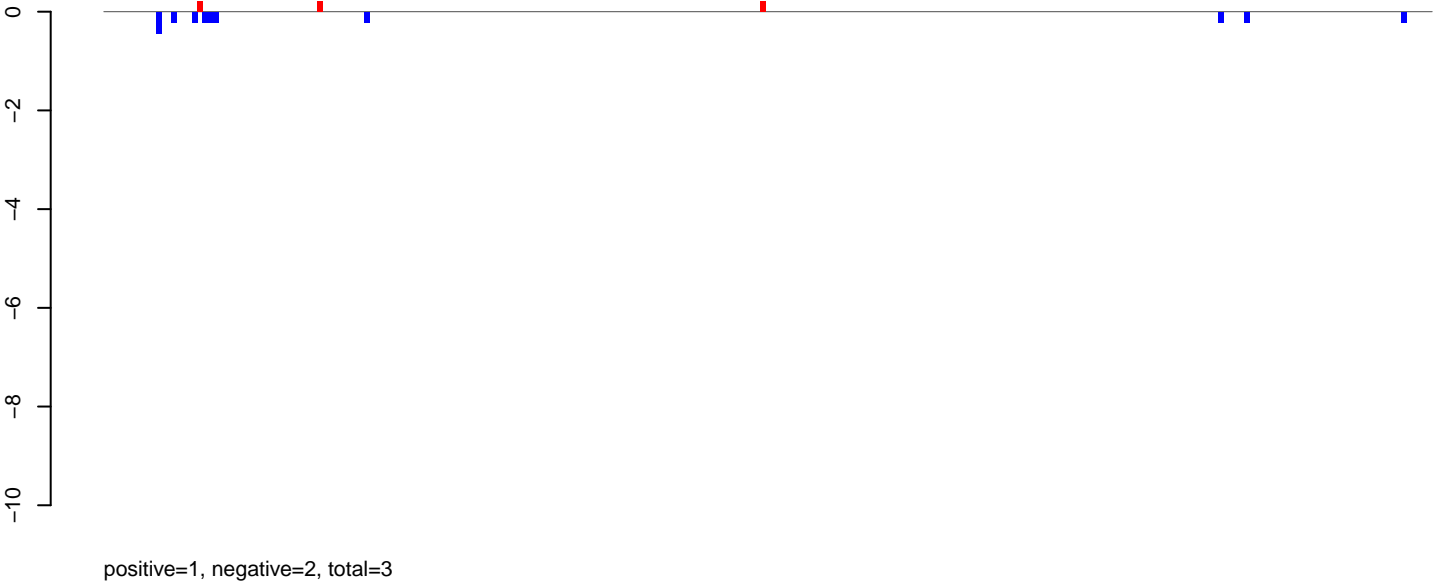

AeAlbo_Fcarc_OA.rep

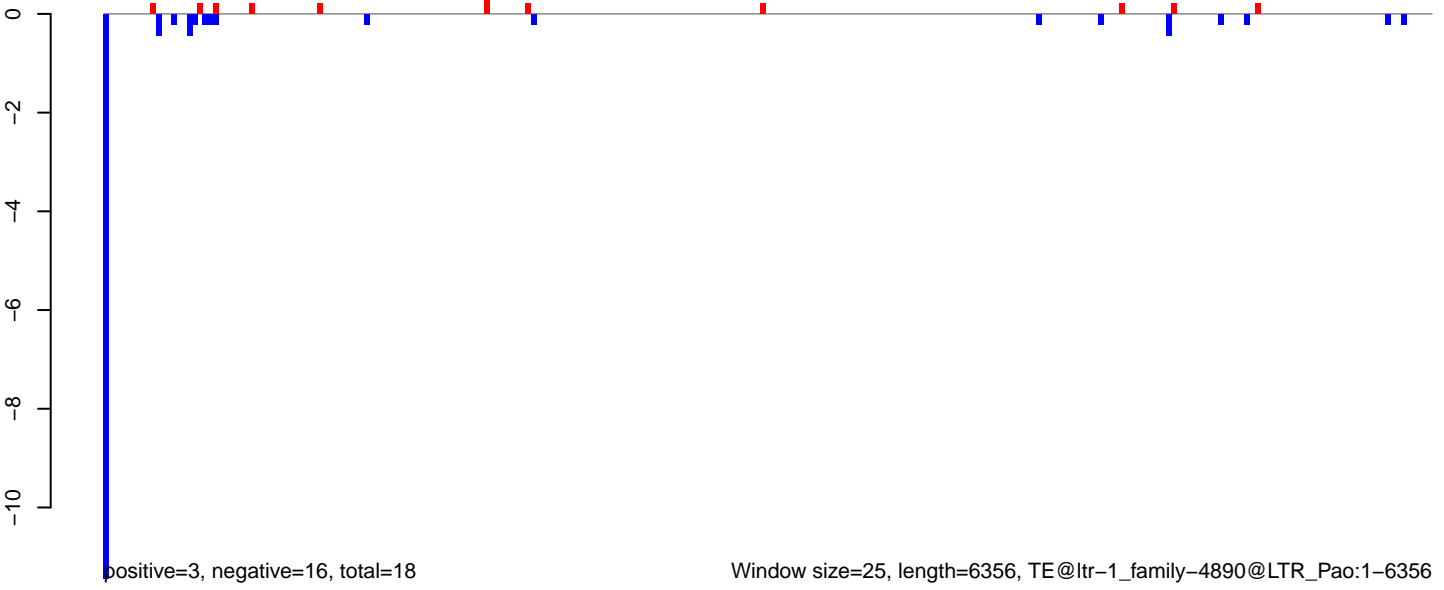

AeAlbo_FcArc_OA.18_23.rep

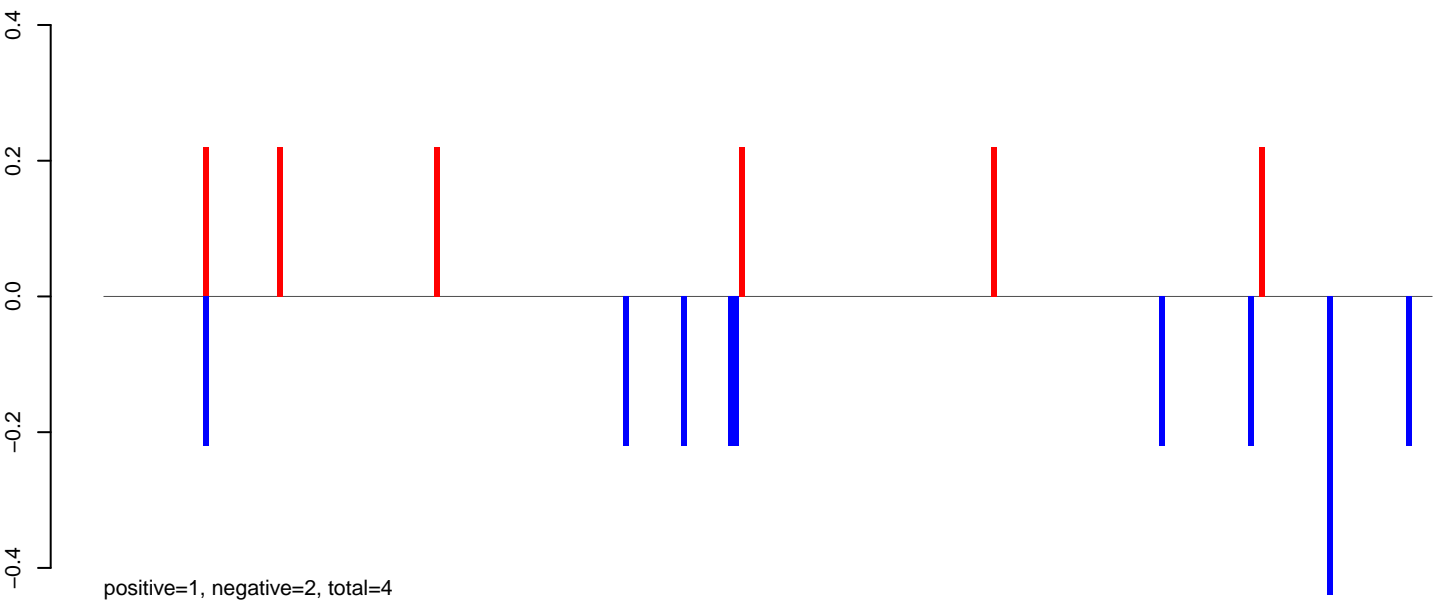

AeAlbo_FcArc_OA.24_35.rep

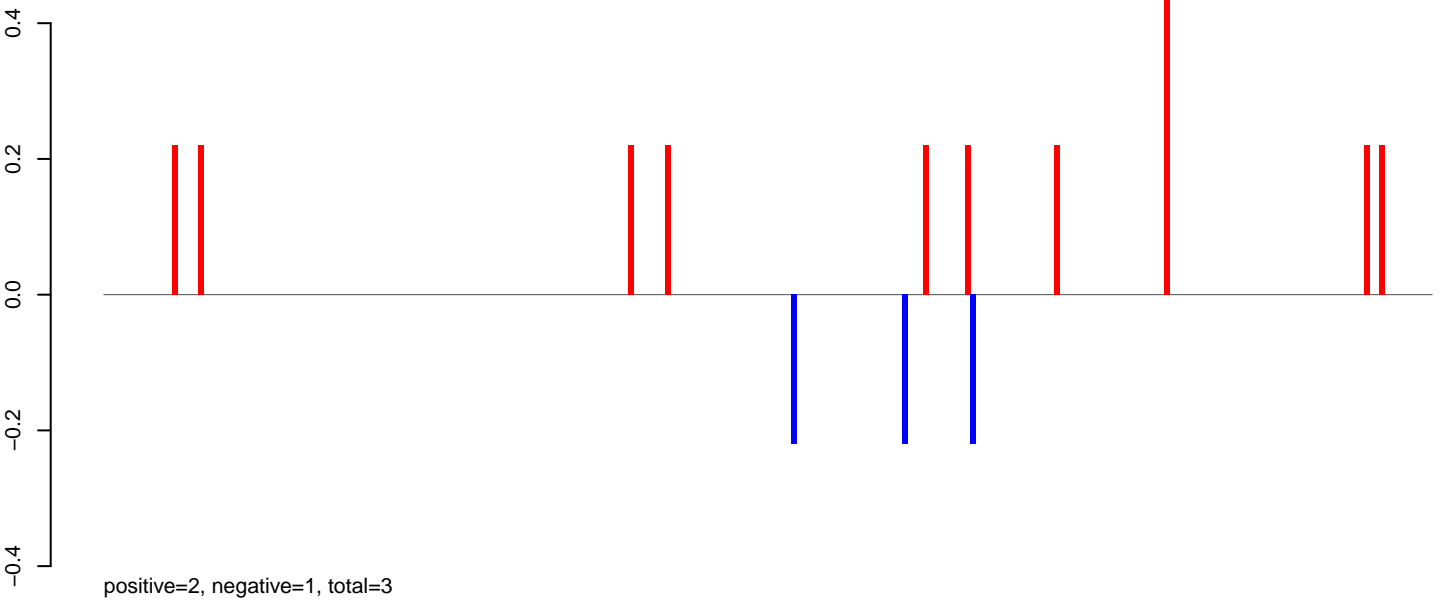

AeAlbo_FcArc_OA.rep

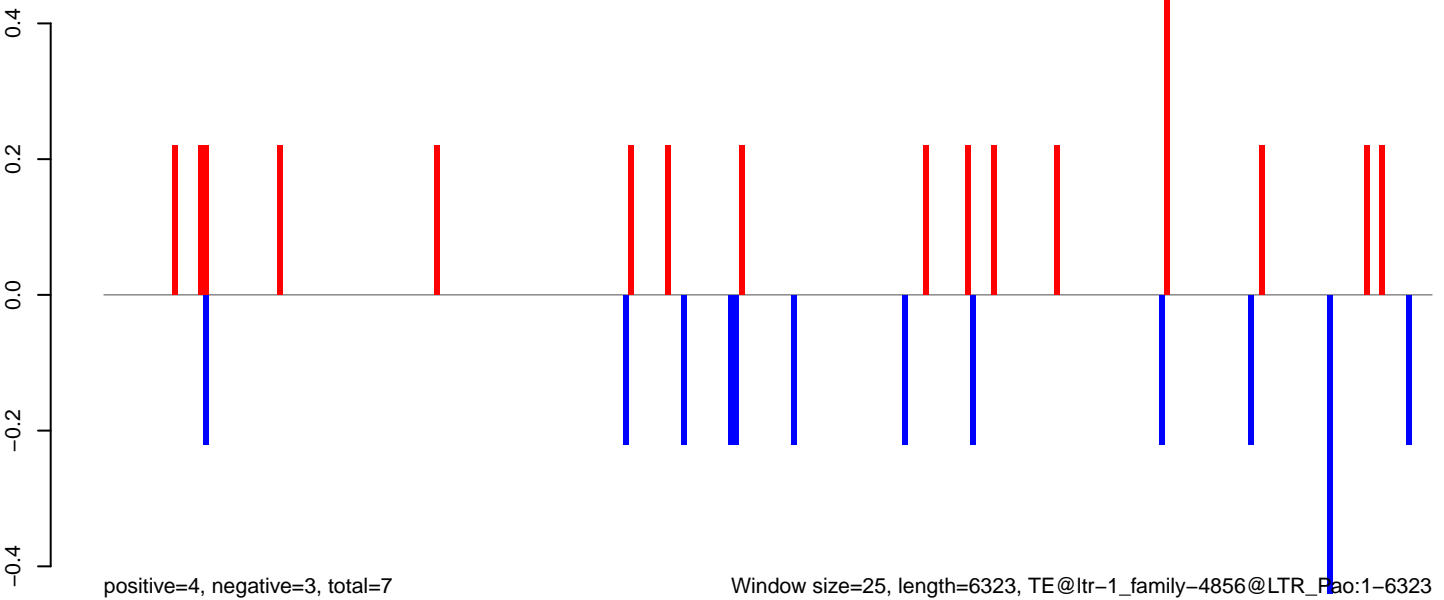

AeAlbo_Fcarc_OA.18_23.rep

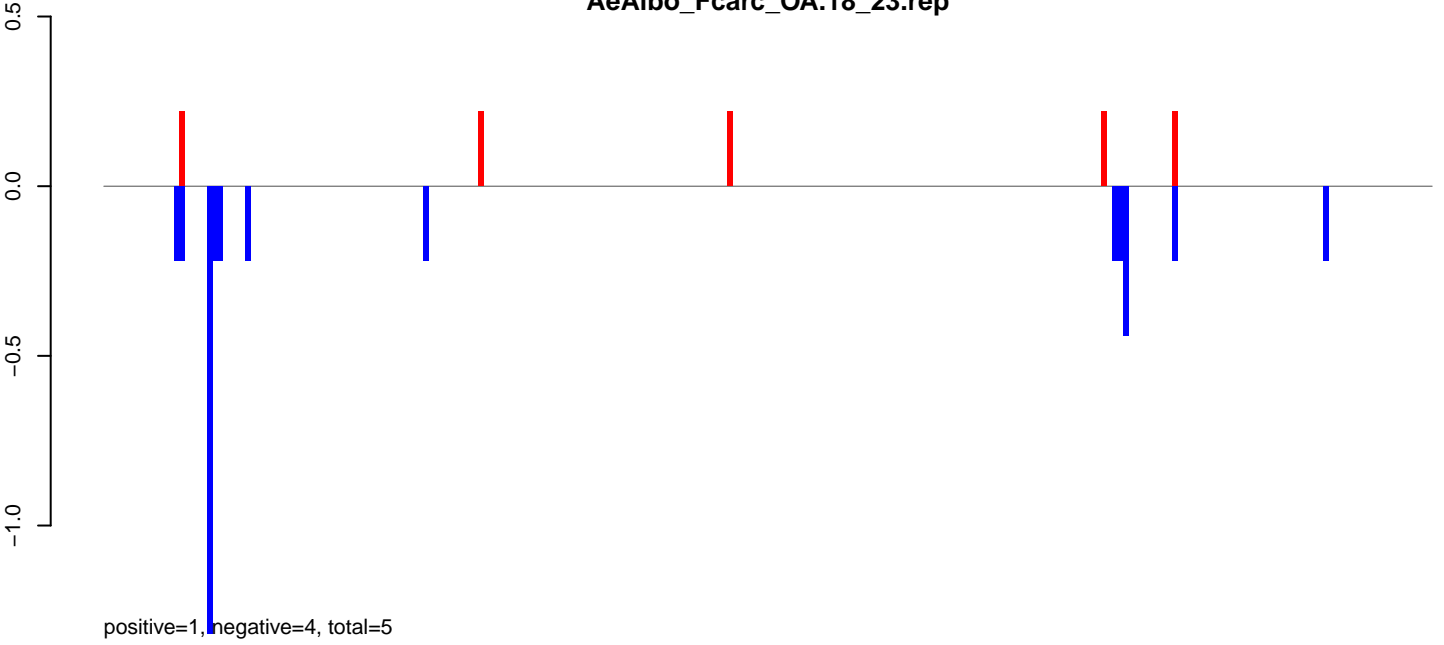

AeAlbo_Fcarc_OA.24_35.rep

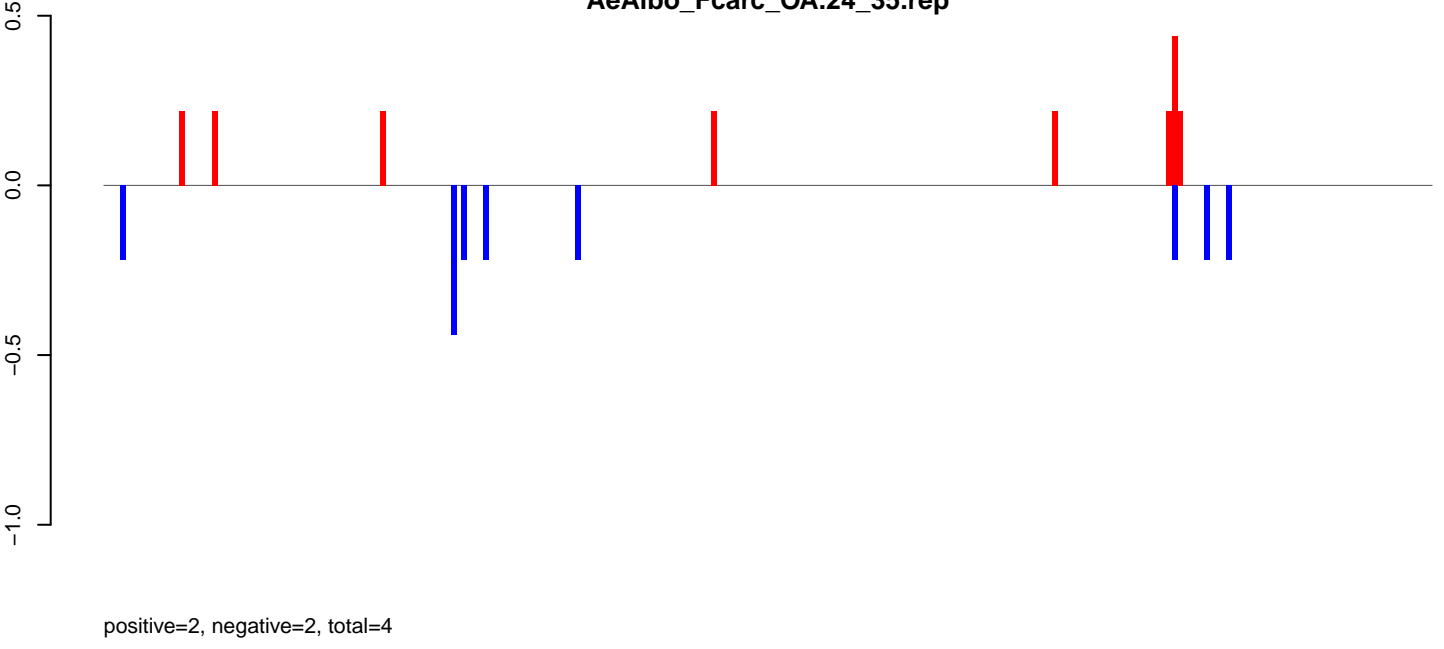

AeAlbo_Fcarc_OA.rep

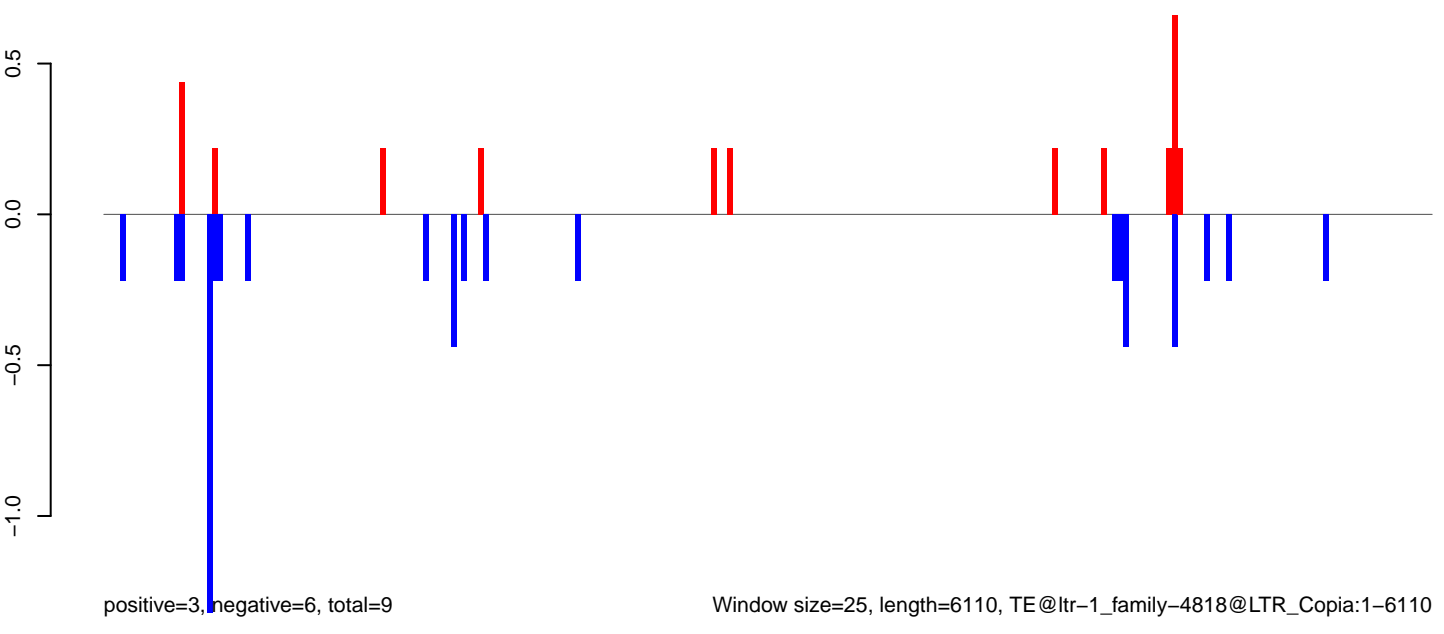

AeAlbo_Fcarc_OA.18_23.rep

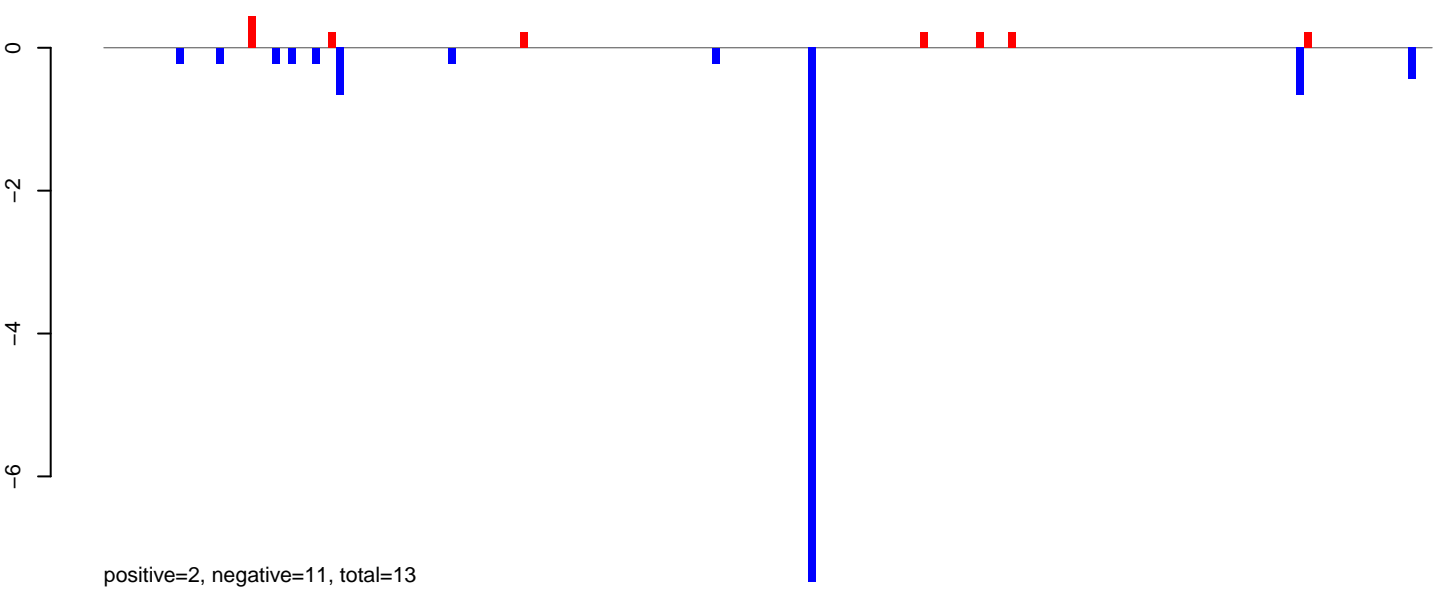

AeAlbo_Fcarc_OA.24_35.rep

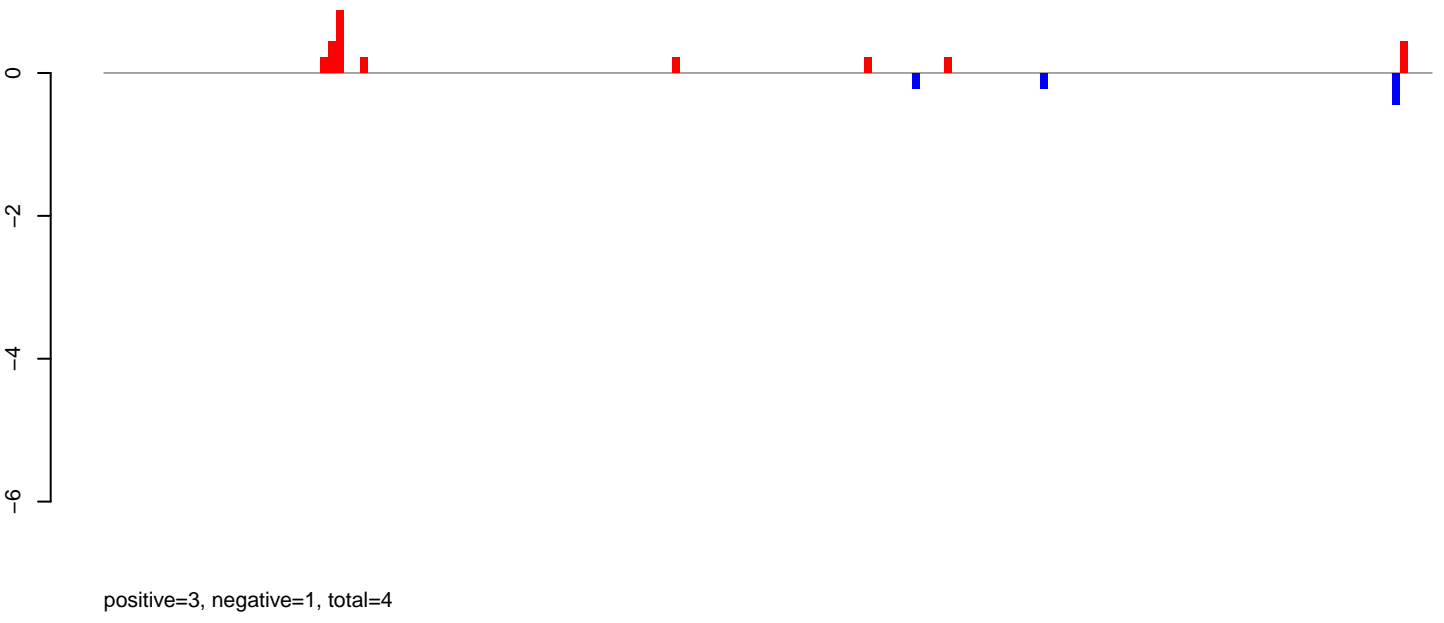

AeAlbo_Fcarc_OA.rep

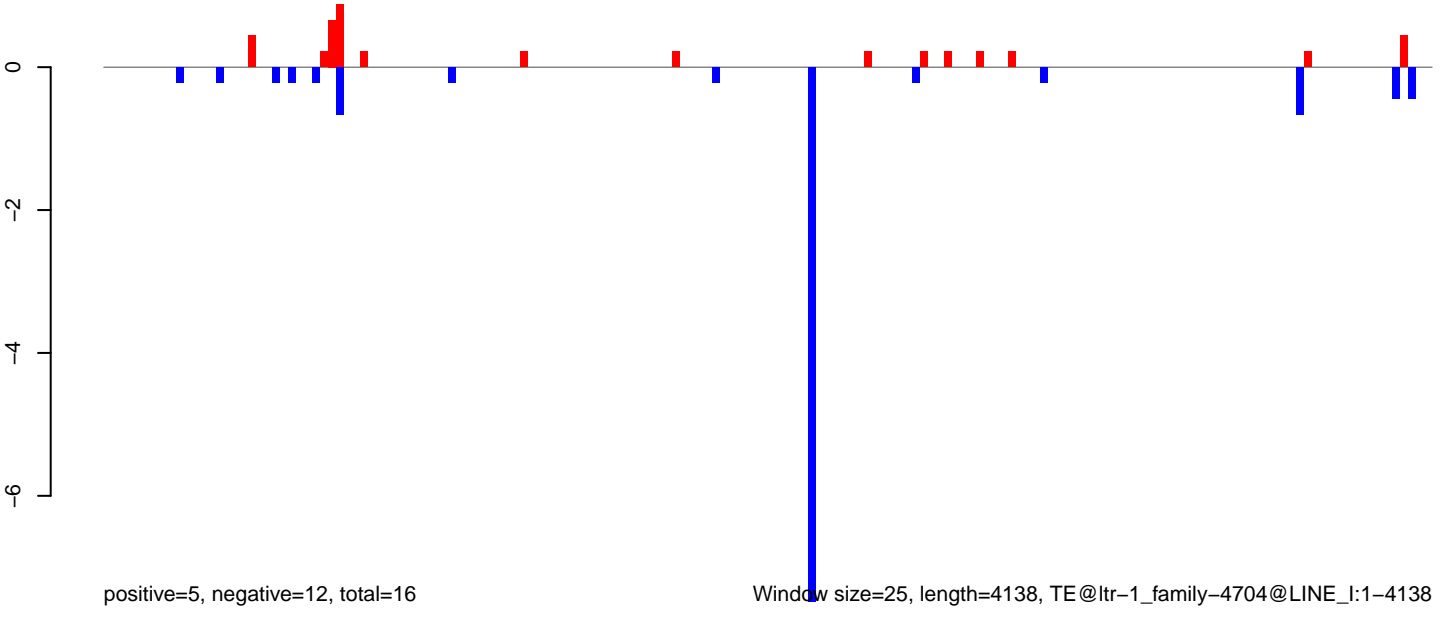

AeAlbo_Fcirc_OA.18_23.rep

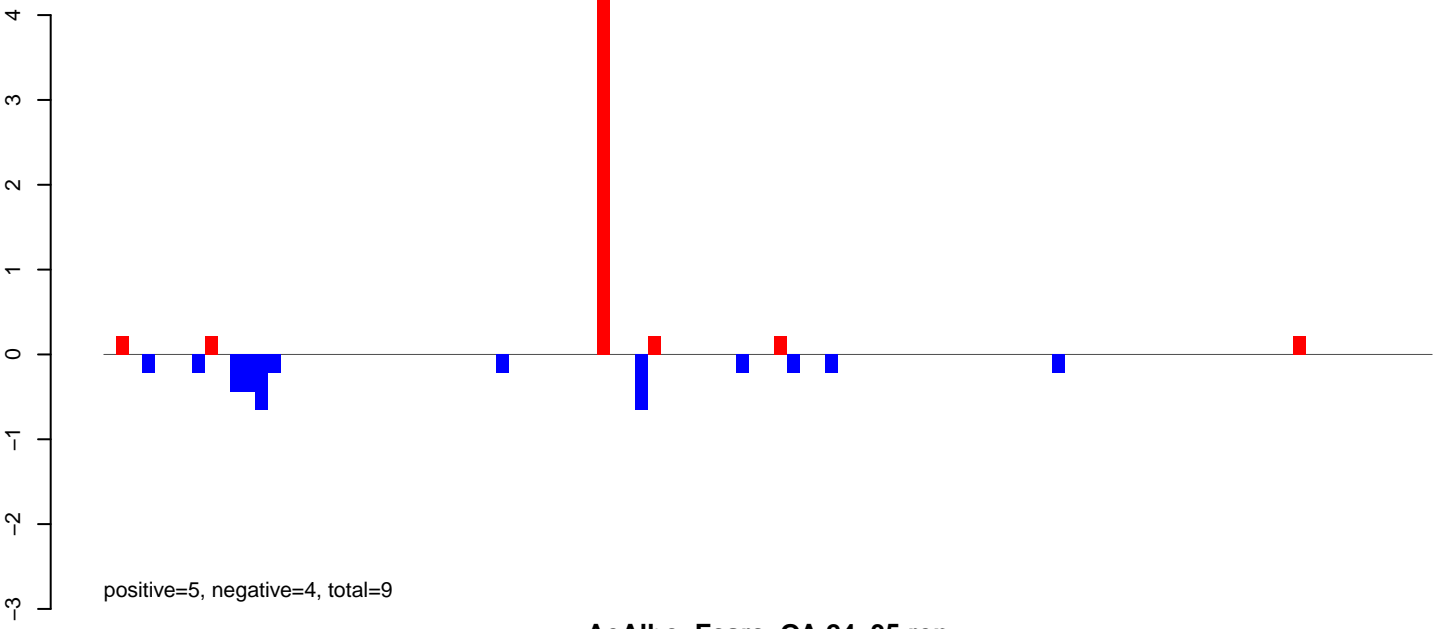

AeAlbo_Fcirc_OA.24_35.rep

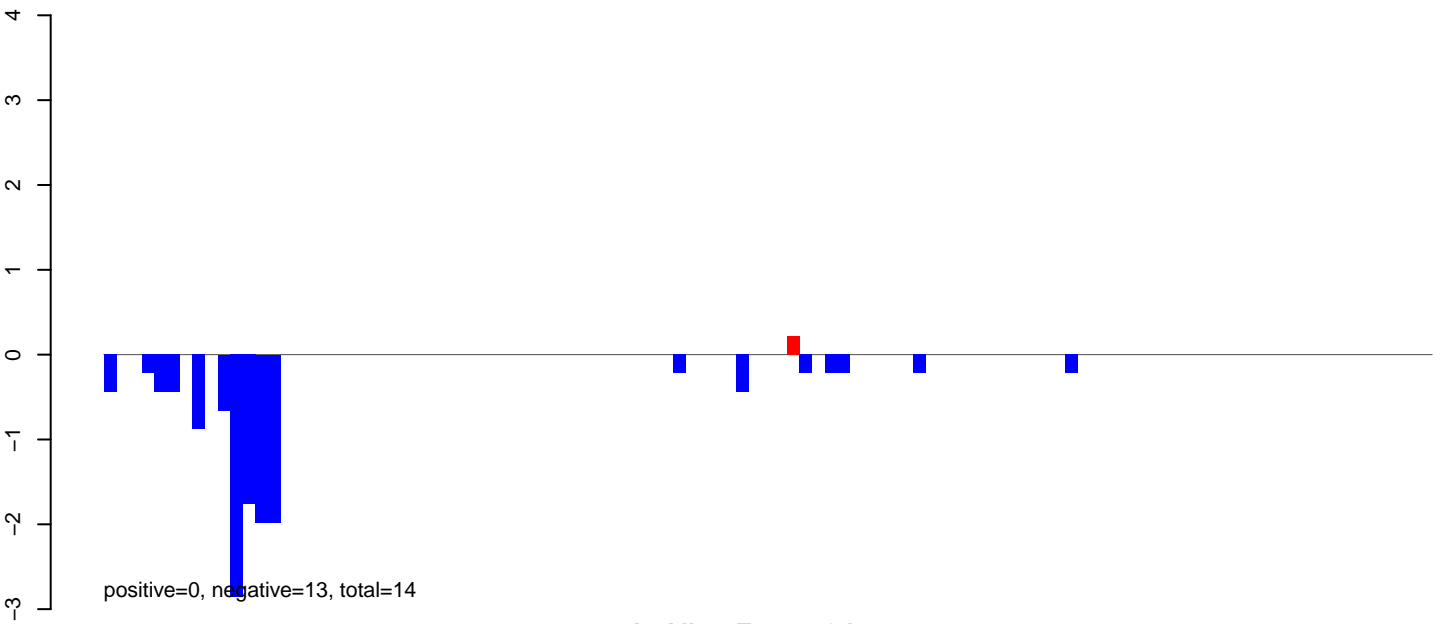

AeAlbo_Fcirc_OA.rep

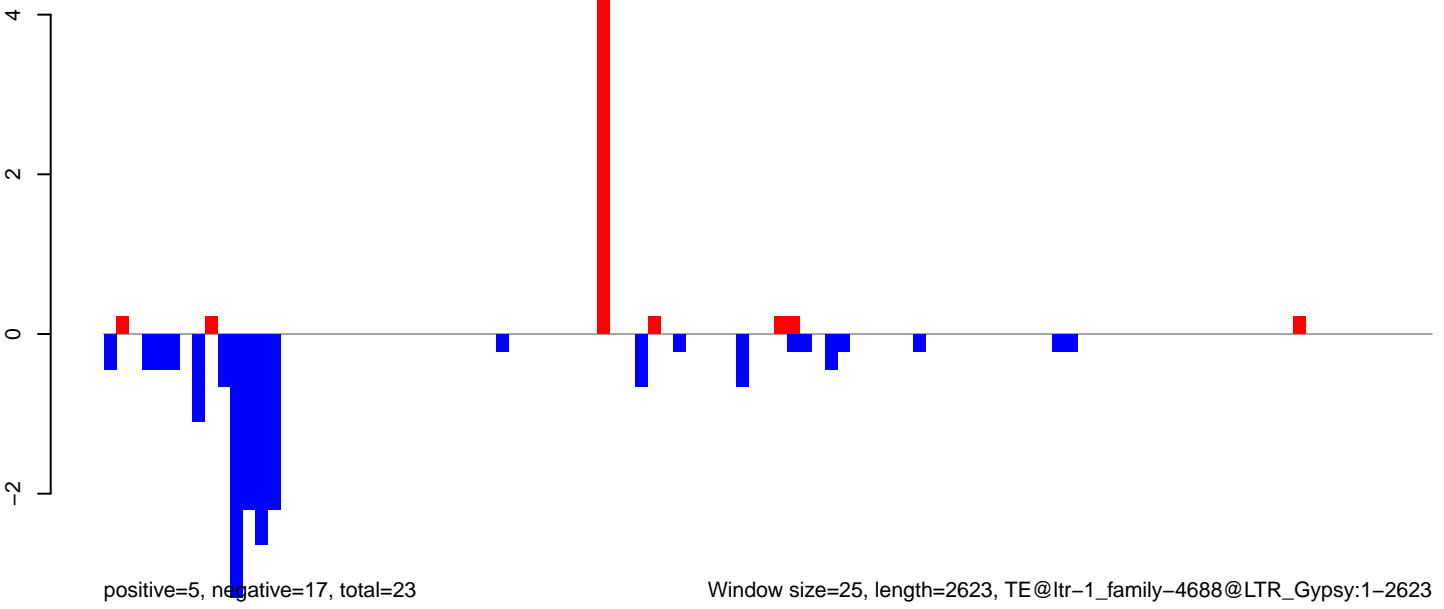

Window size=25, length=2623, TE@ltr-1_family-4688@LTR_Gypsy:1-2623

AeAlbo_Fcarc_OA.18_23.rep

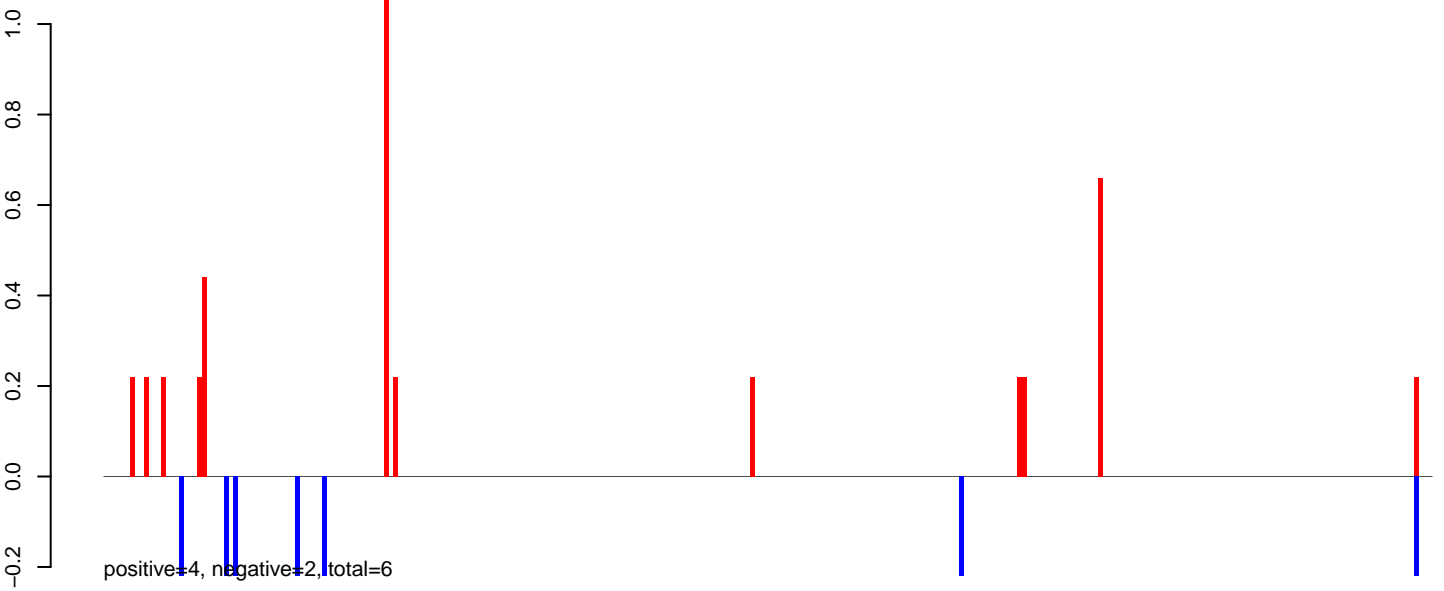

AeAlbo_Fcarc_OA.24_35.rep



AeAlbo_Fcarc_OA.rep

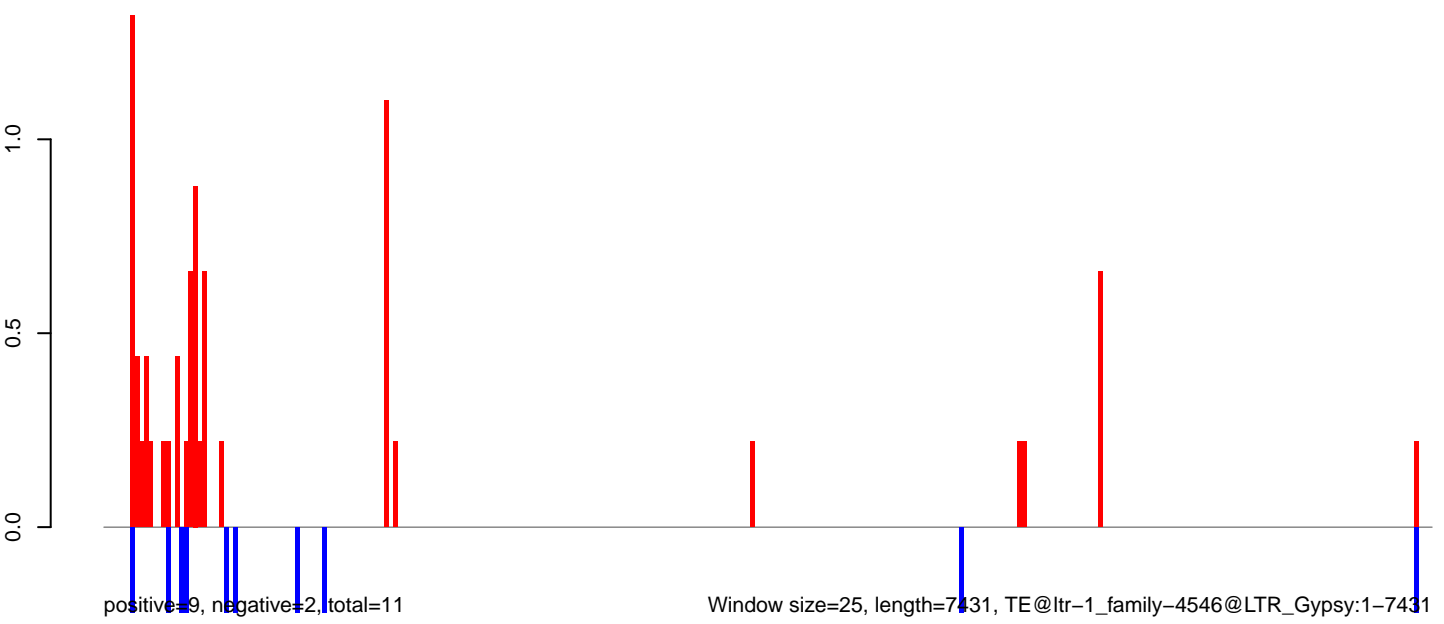

0 2000 4000 6000

AeAlbo_Fcarc_OA.18_23.rep

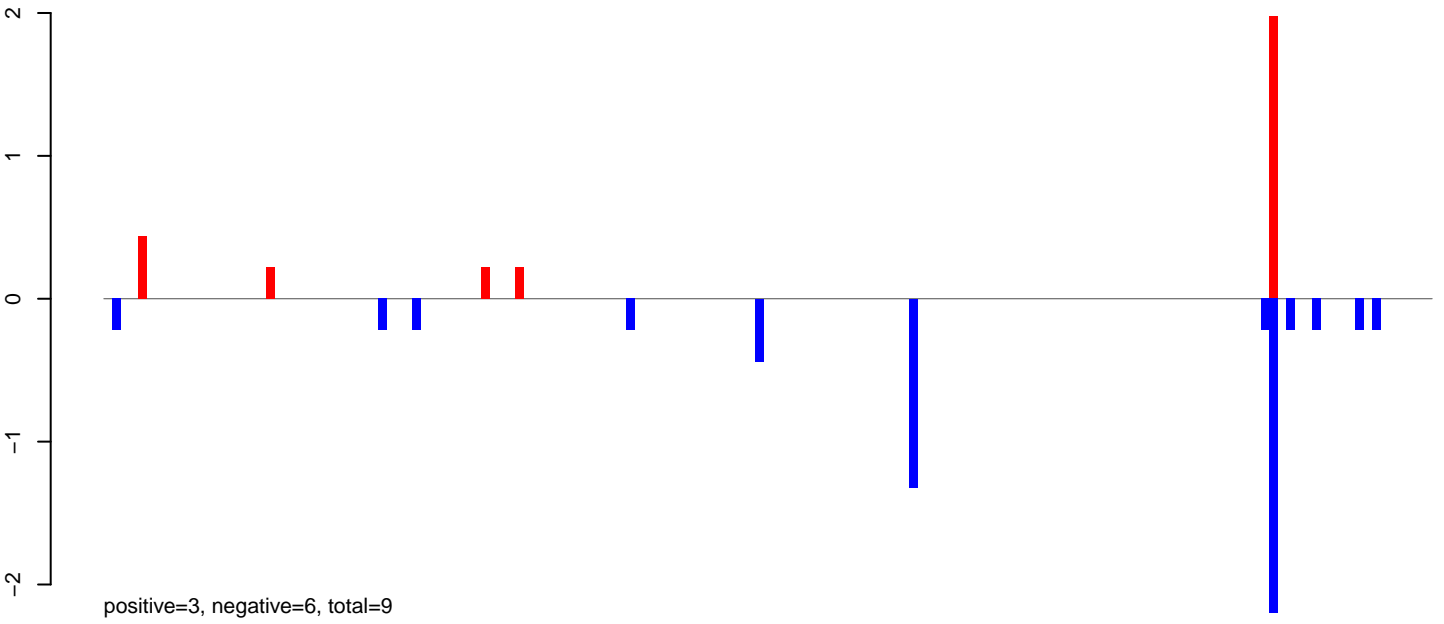

AeAlbo_Fcarc_OA.24_35.rep

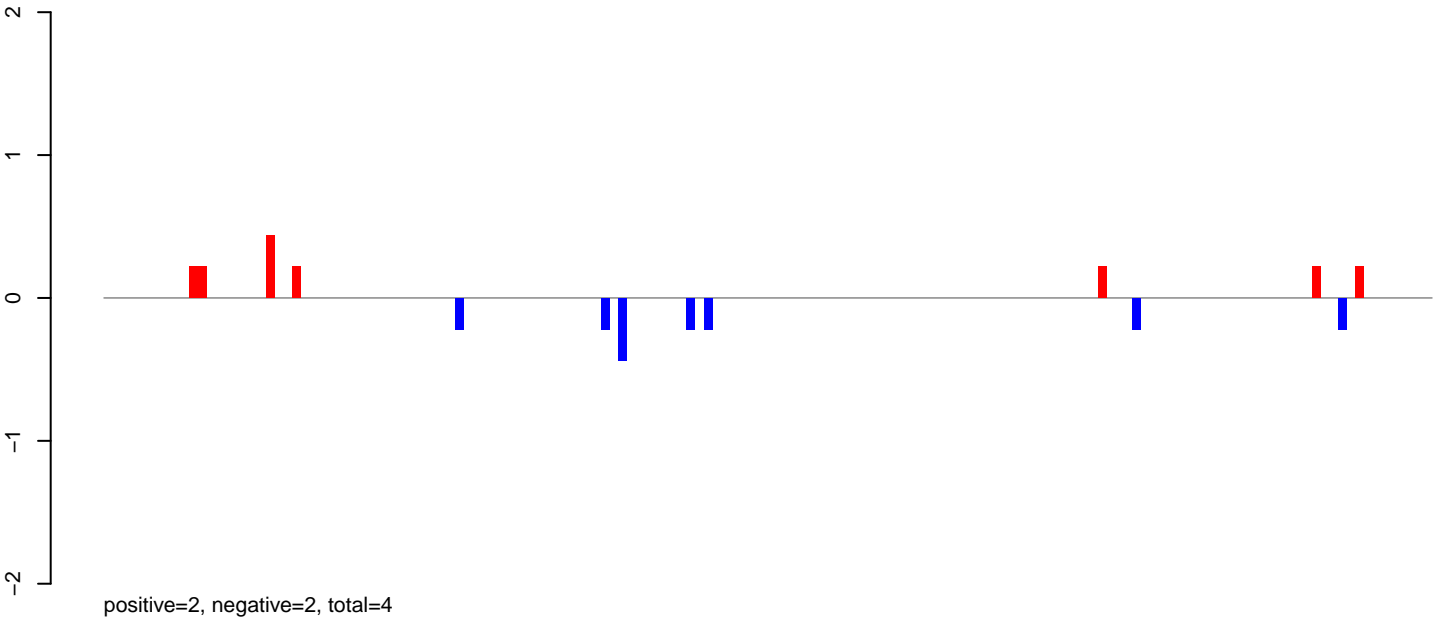

AeAlbo_Fcarc_OA.rep

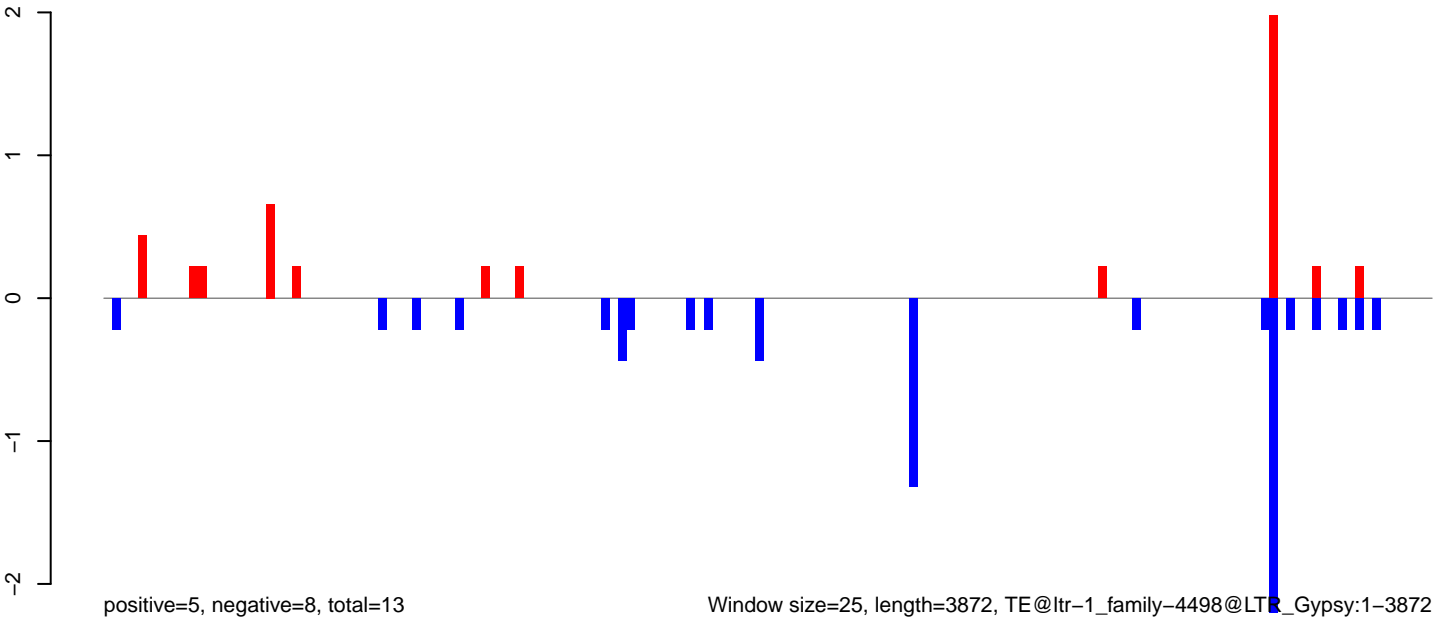

Window size=25, length=3872, TE@ltr-1_family-4498@LTR_Gypsy:1-3872

AeAlbo_Fcarc_OA.18_23.rep

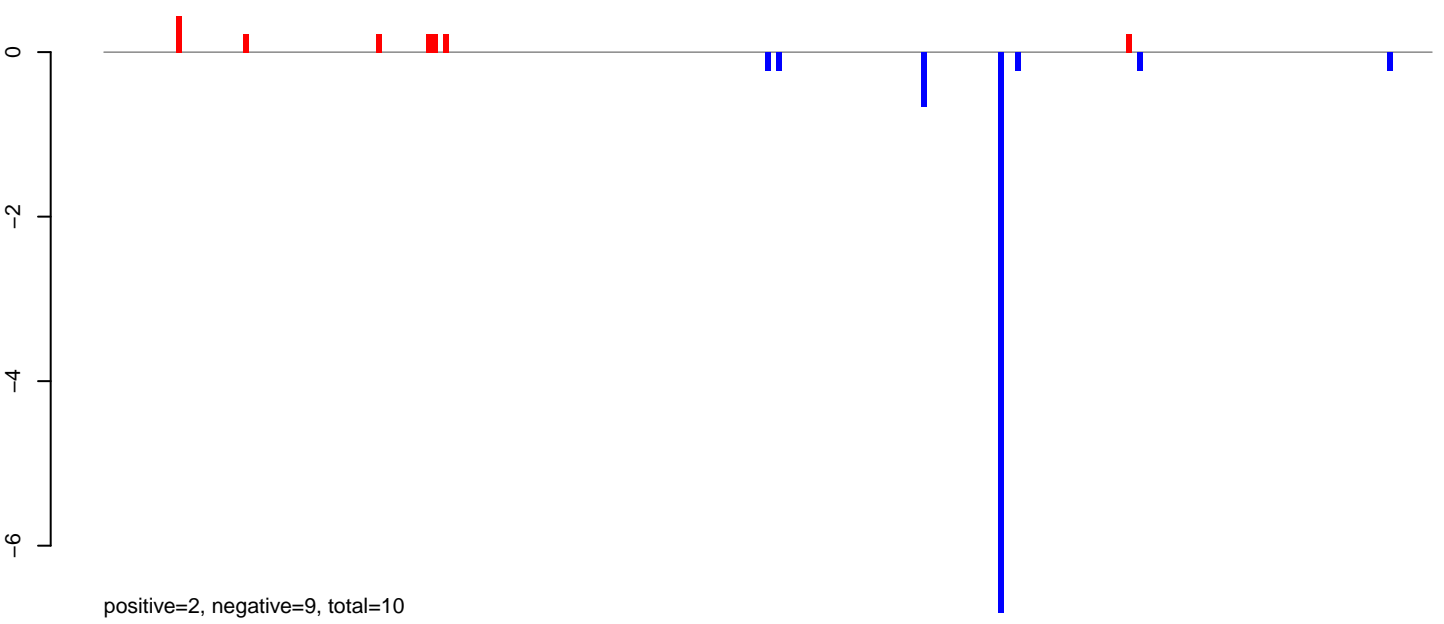

AeAlbo_Fcarc_OA.24_35.rep

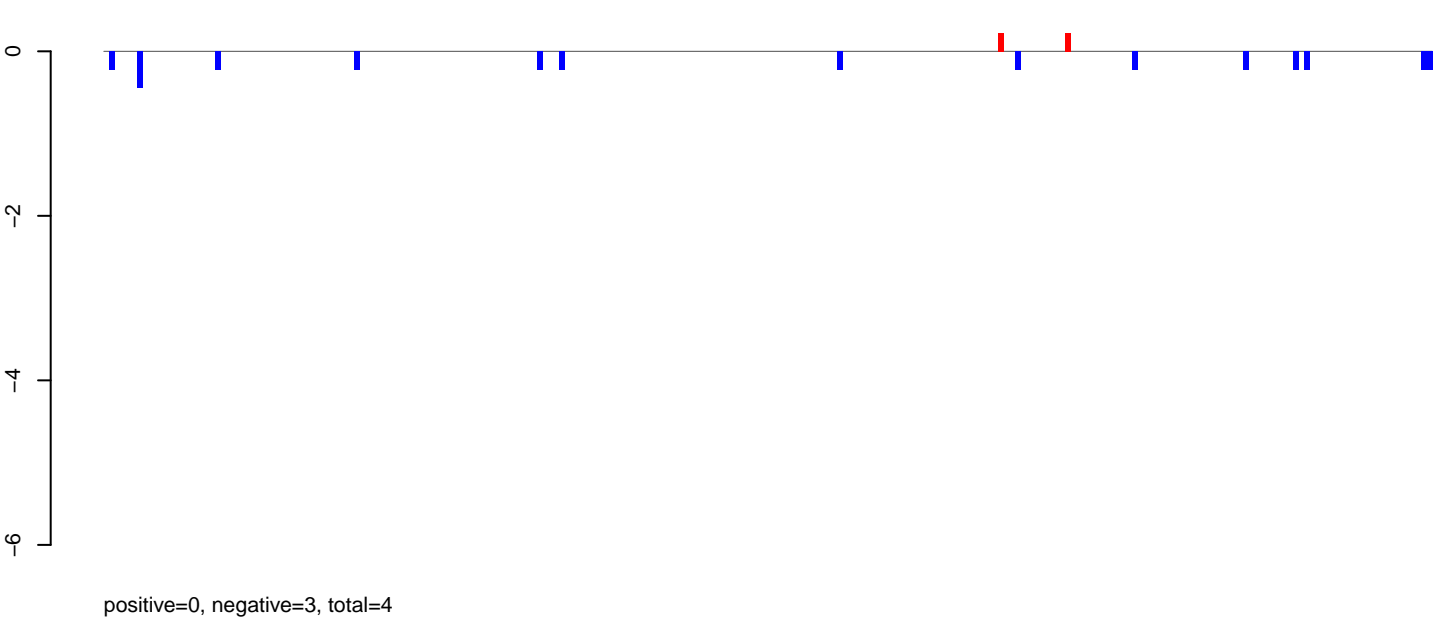

AeAlbo_Fcarc_OA.rep

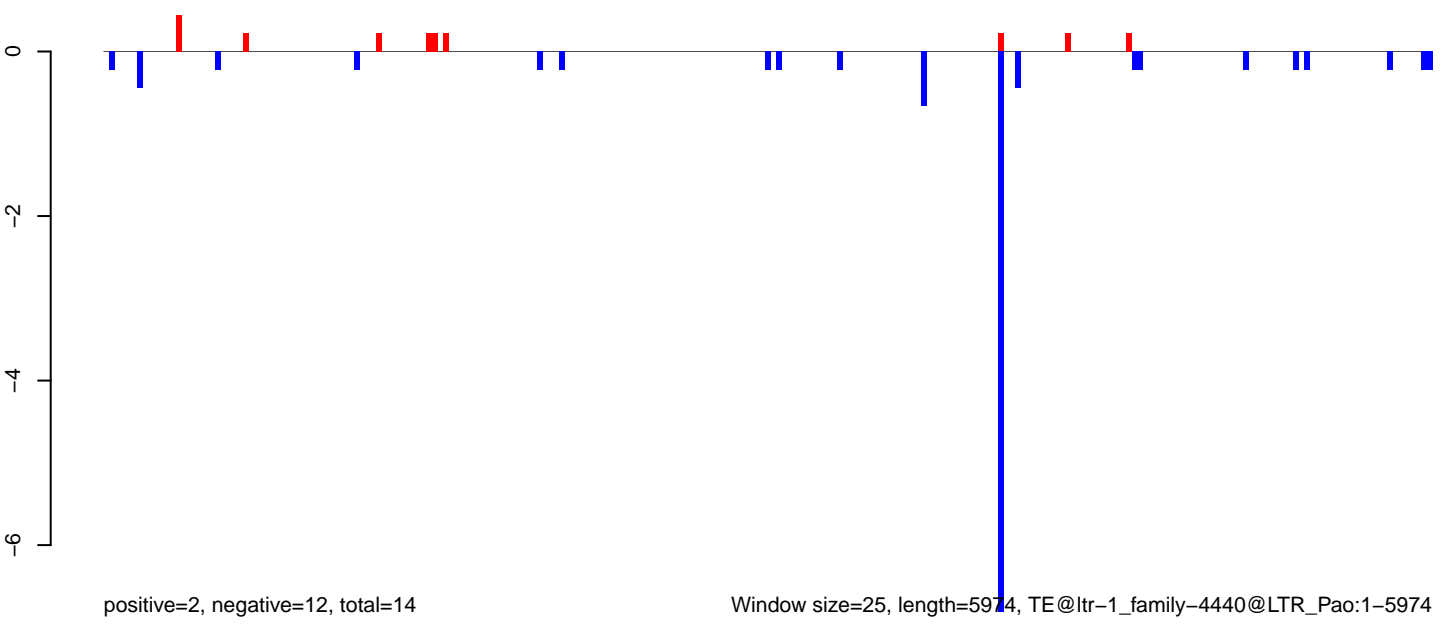

Window size=25, length=5974, TE@ltr-1_family-4440@LTR_Pao:1-5974

AeAlbo_Fcarc_OA.18_23.rep

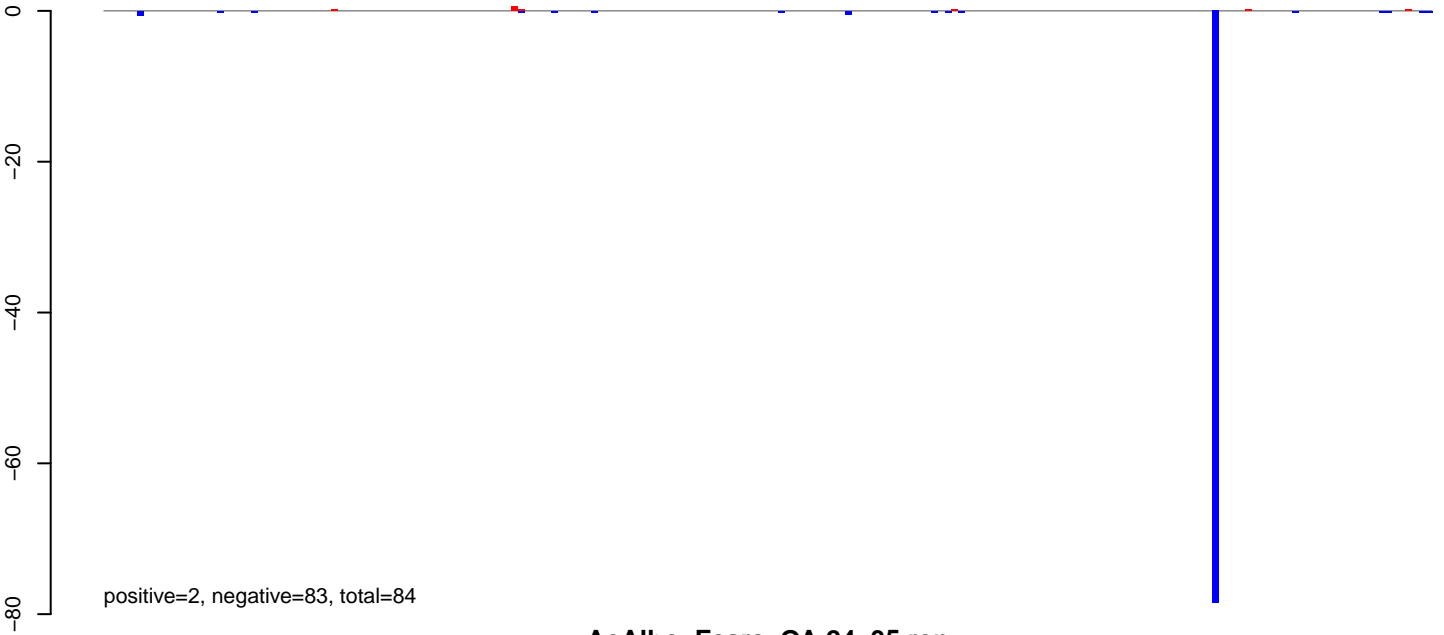

AeAlbo_Fcarc_OA.24_35.rep

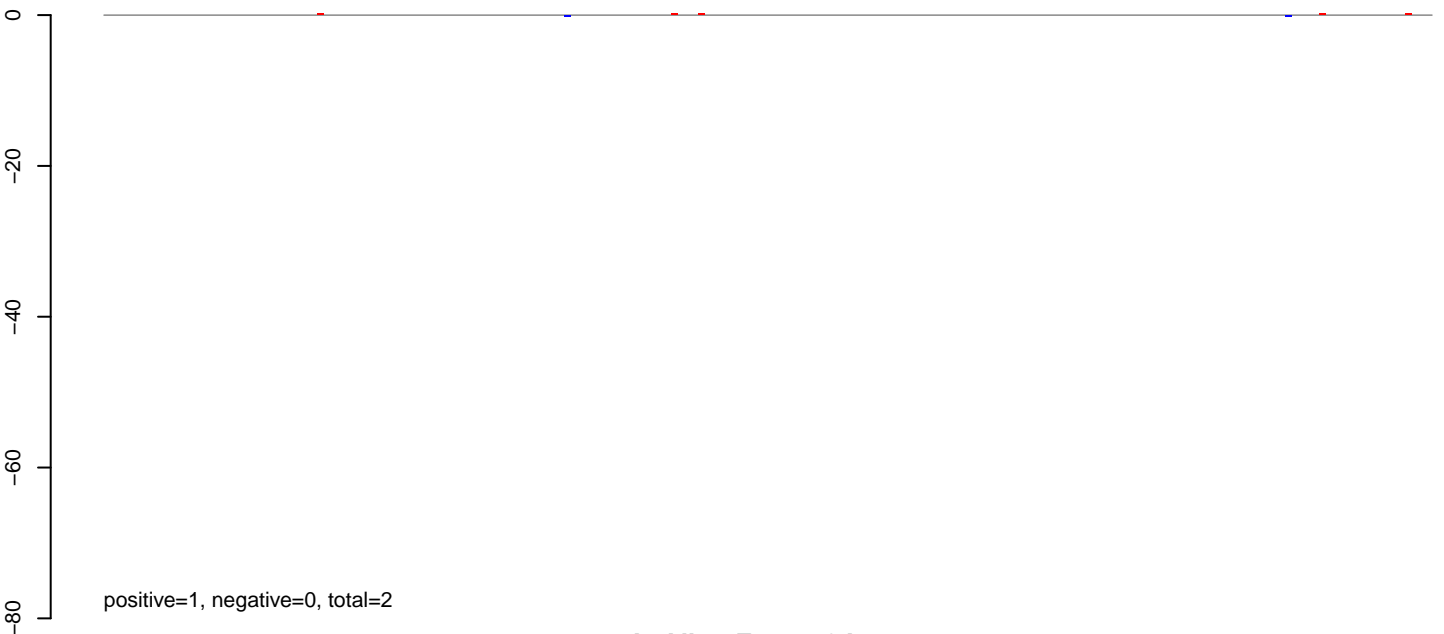

AeAlbo_Fcarc_OA.rep

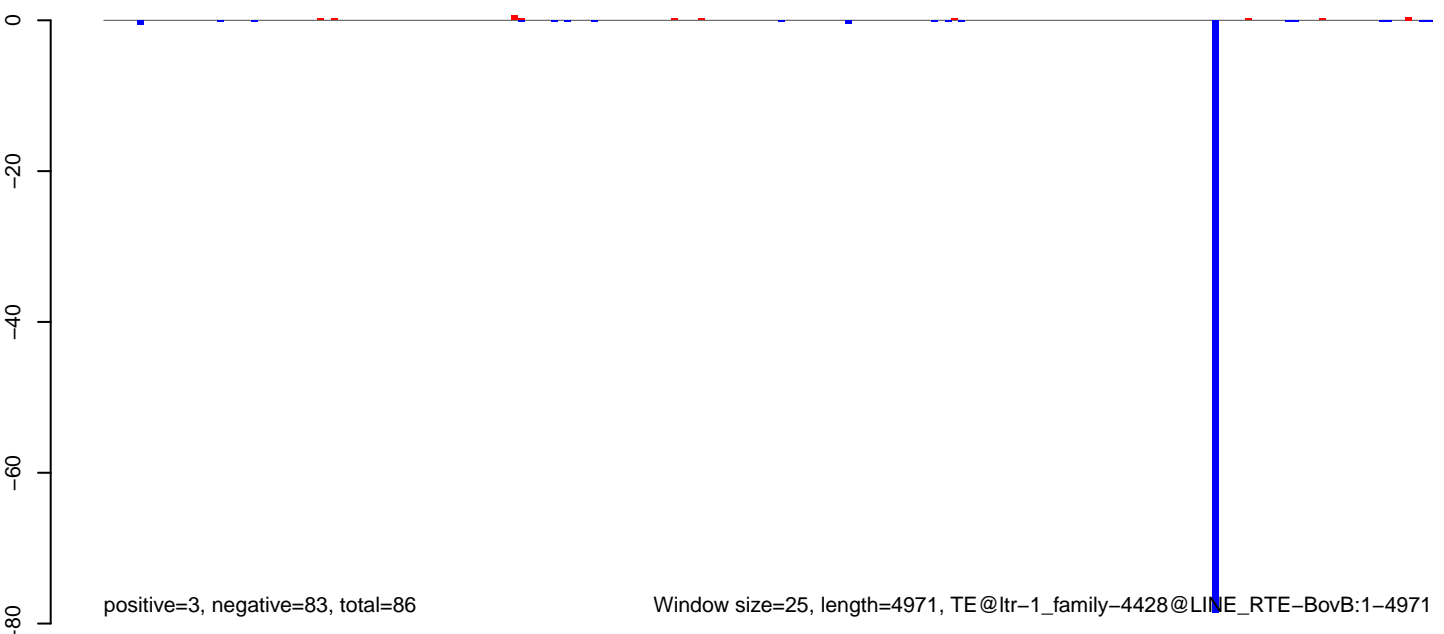

Window size=25, length=4971, TE@ltr-1_family-4428@LINE RTE-BovB:1-4971

AeAlbo_Fcarc_OA.18_23.rep

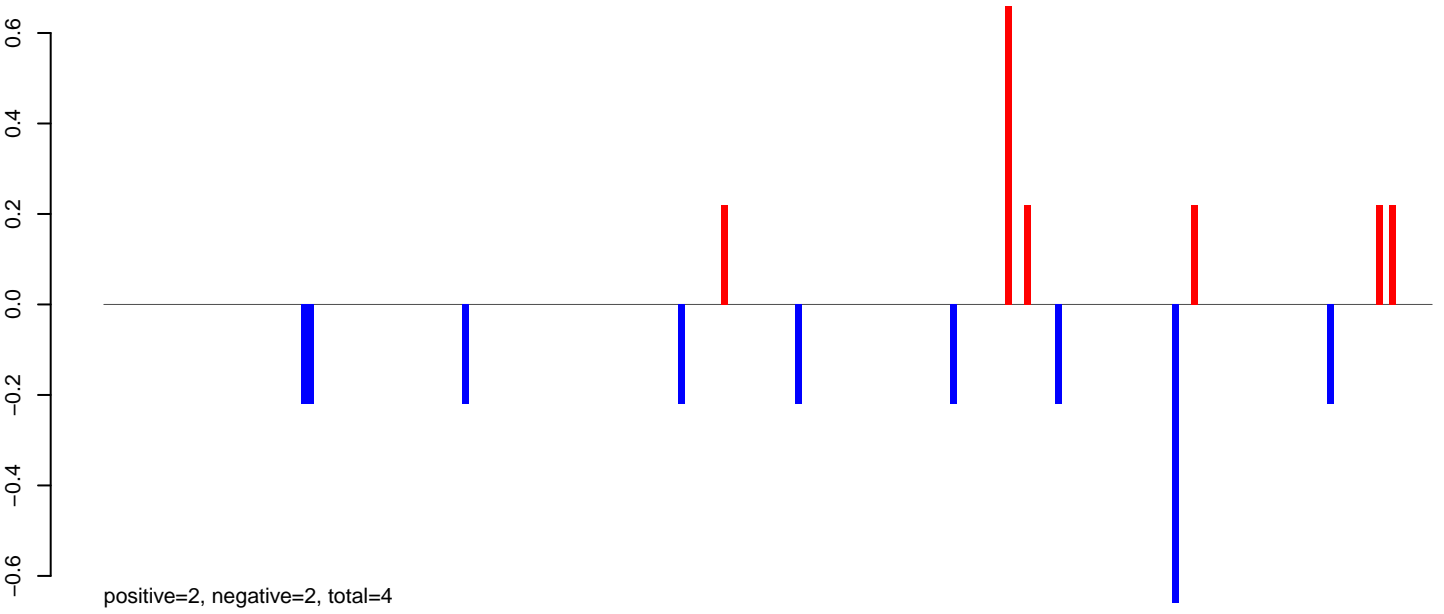

AeAlbo_Fcarc_OA.24_35.rep

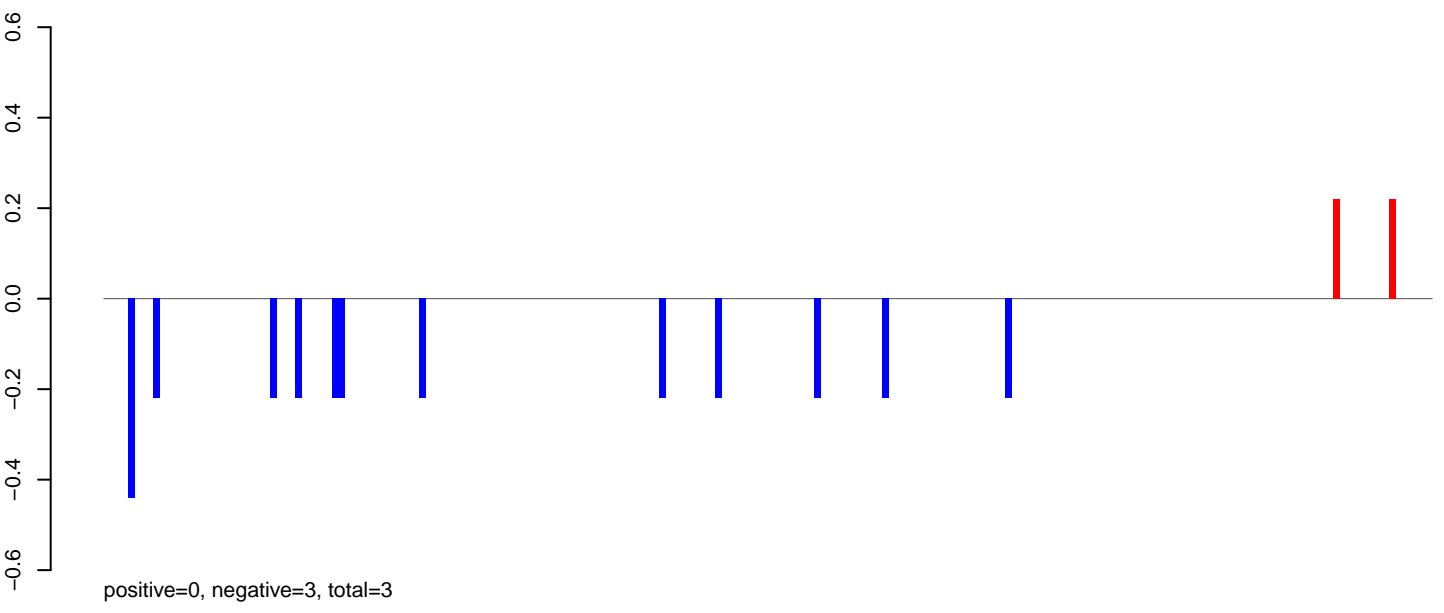

AeAlbo_Fcarc_OA.rep

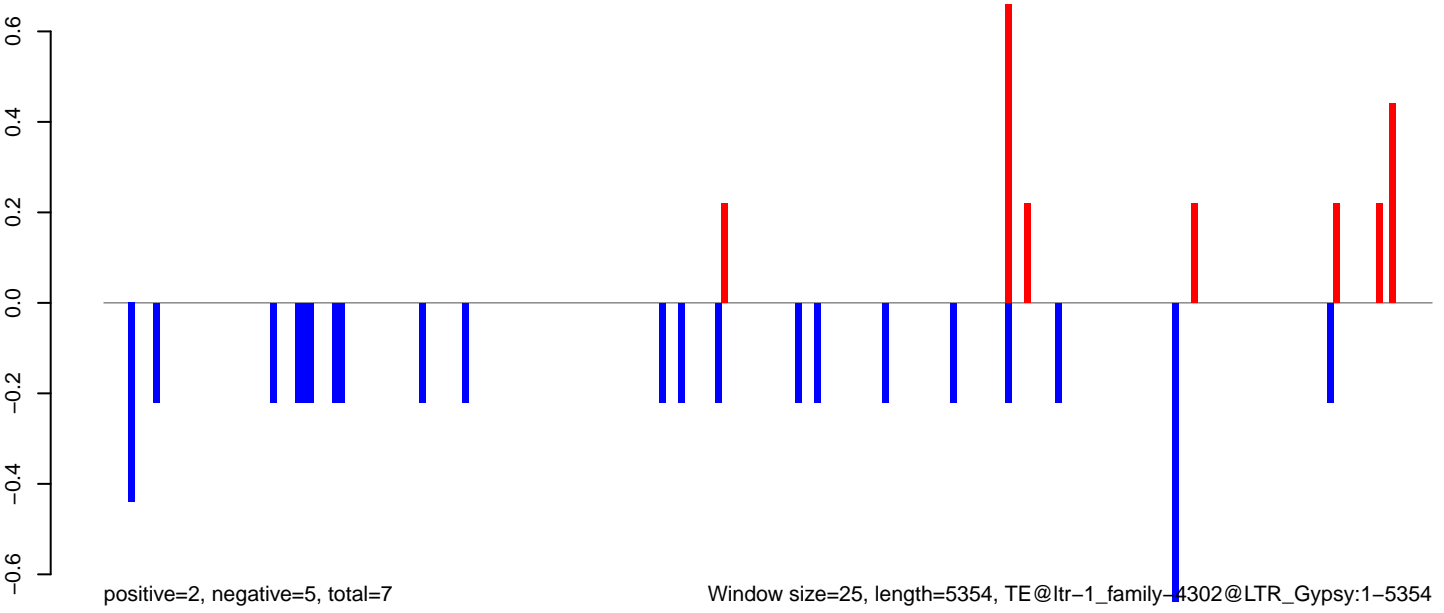

Window size=25, length=5354, TE@ltr-1_family-4302@LTR_Gypsy:1-5354

AeAlbo_Fcarc_OA.18_23.rep



AeAlbo_Fcarc_OA.24_35.rep

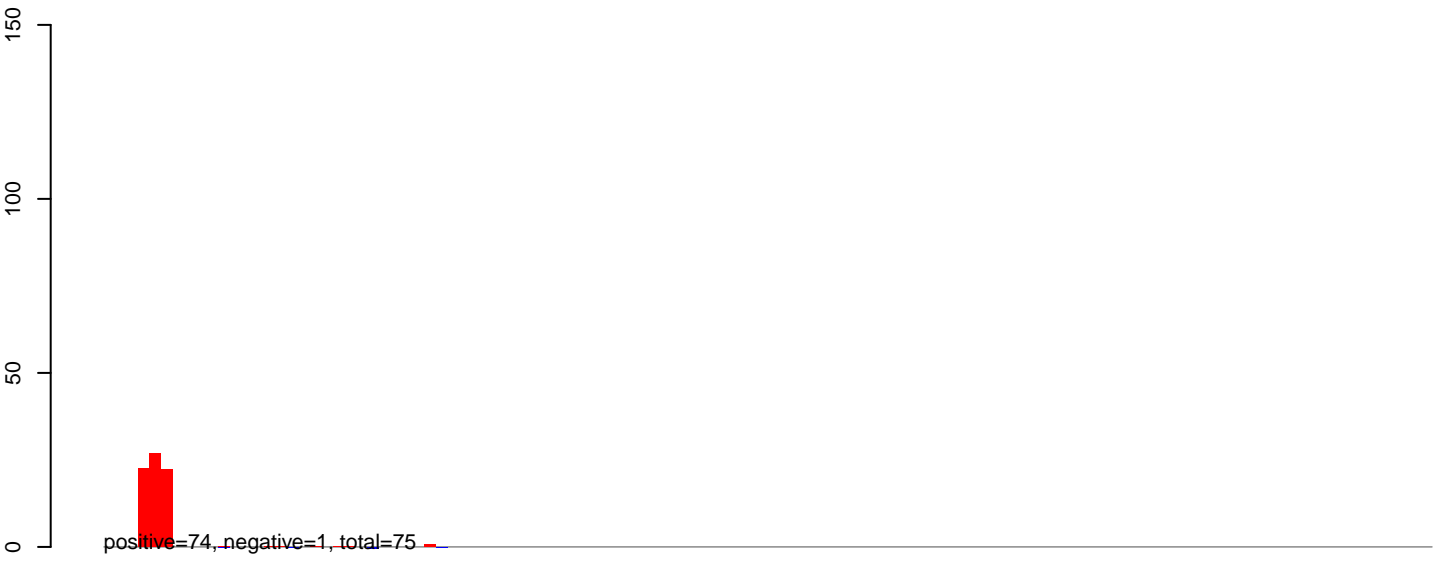

AeAlbo_Fcarc_OA.rep



AeAlbo_Fcirc_OA.18_23.rep

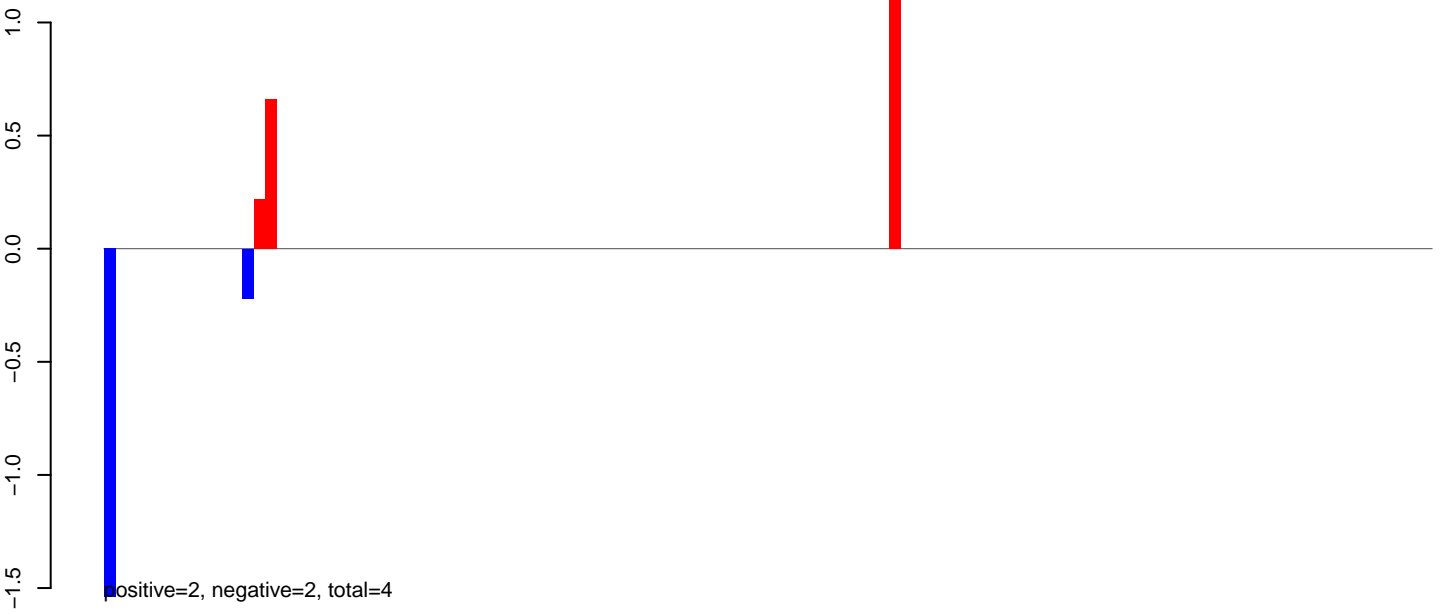

AeAlbo_Fcirc_OA.24_35.rep

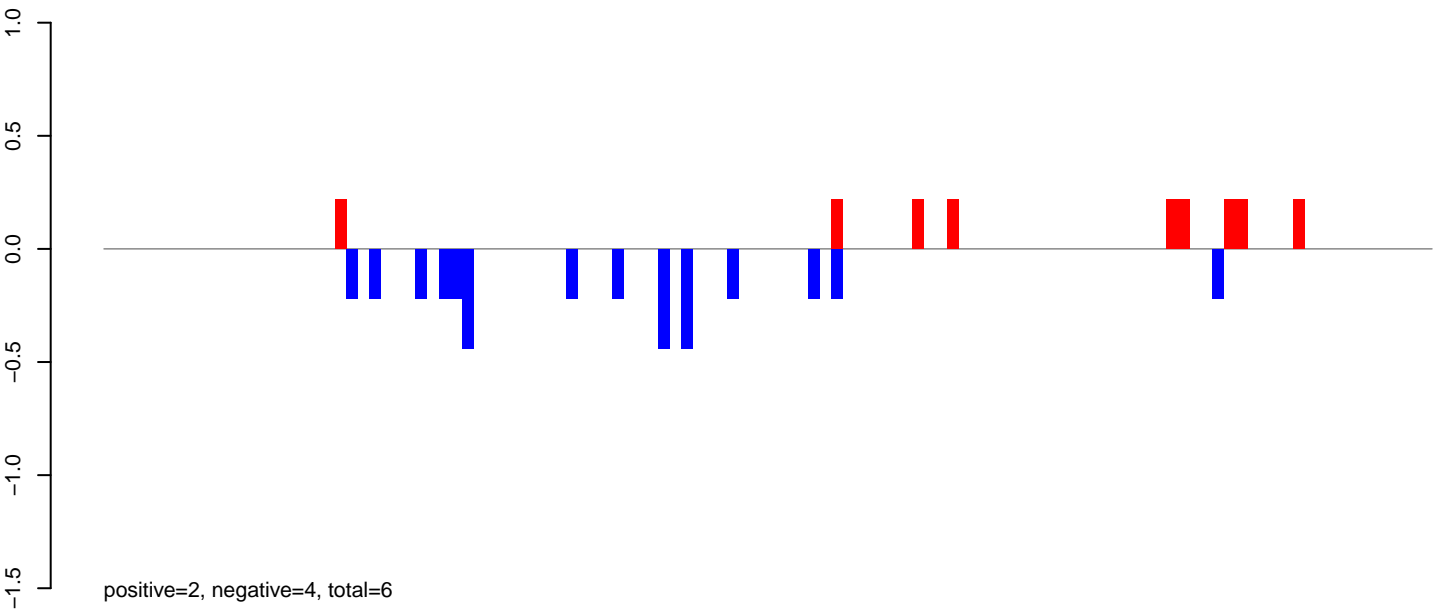

AeAlbo_Fcirc_OA.rep

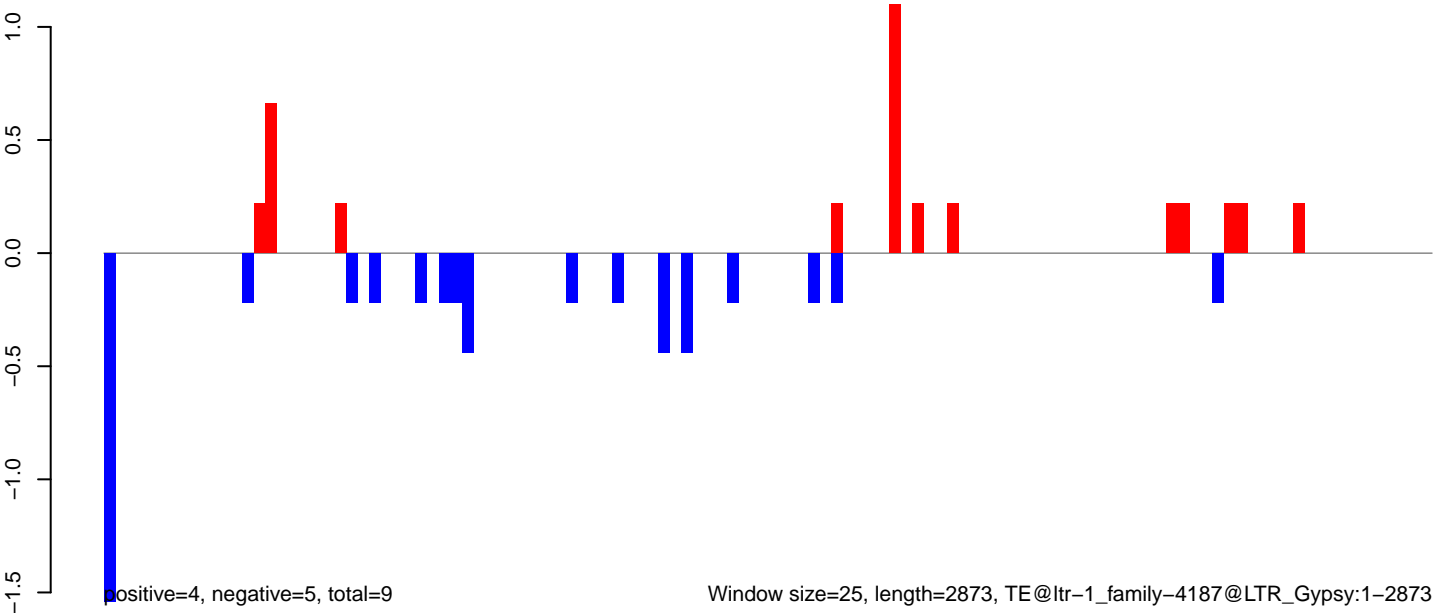

Window size=25, length=2873, TE@ltr-1_family-4187@LTR_Gypsy:1-2873

0 500 1000 1500 2000 2500 3000

AeAlbo_Fcarc_OA.18_23.rep

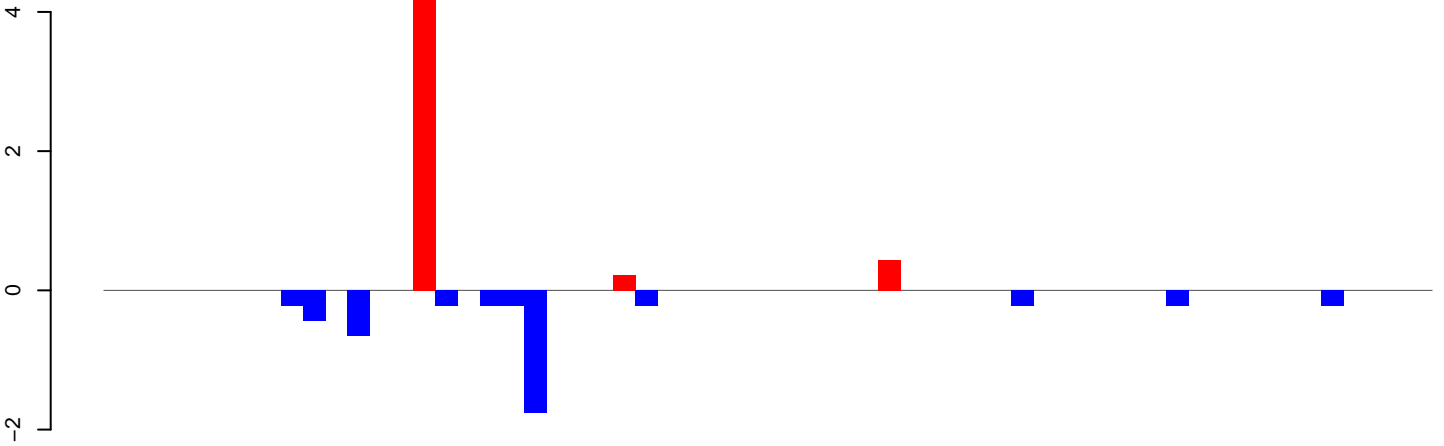

positive=6, negative=5, total=11

AeAlbo_Fcarc_OA.24_35.rep

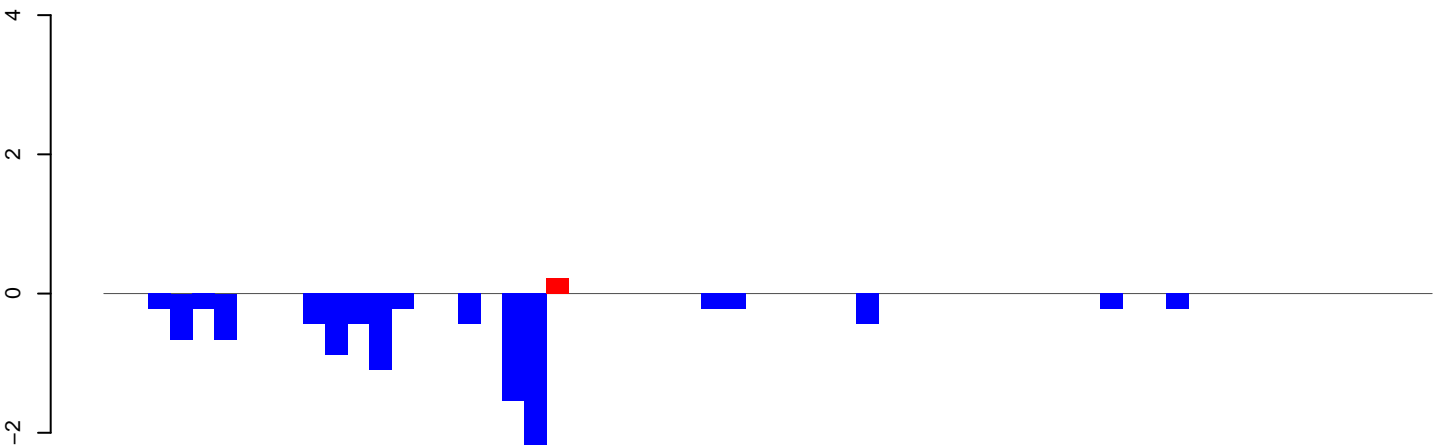

positive=0, negative=11, total=12

AeAlbo_Fcarc_OA.rep

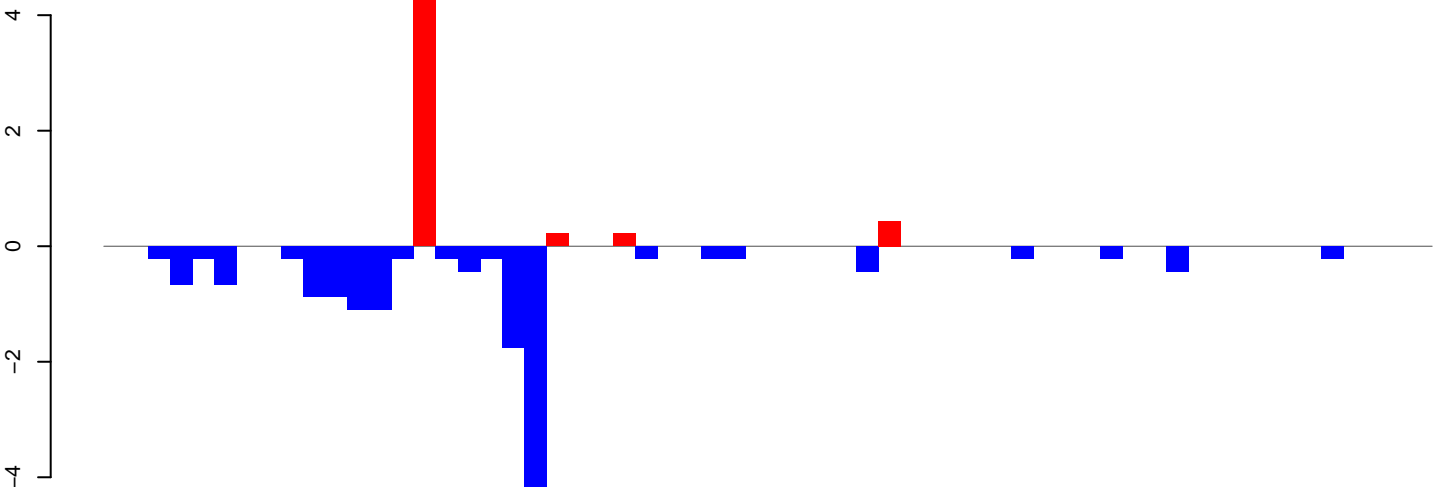

positive=6, negative=16, total=22

Window size=25, length=1500, TE@ltr-1_family-4134@LTR_Gypsy:1-1500

0 500 1000 1500

AeAlbo_Fcarc_OA.18_23.rep

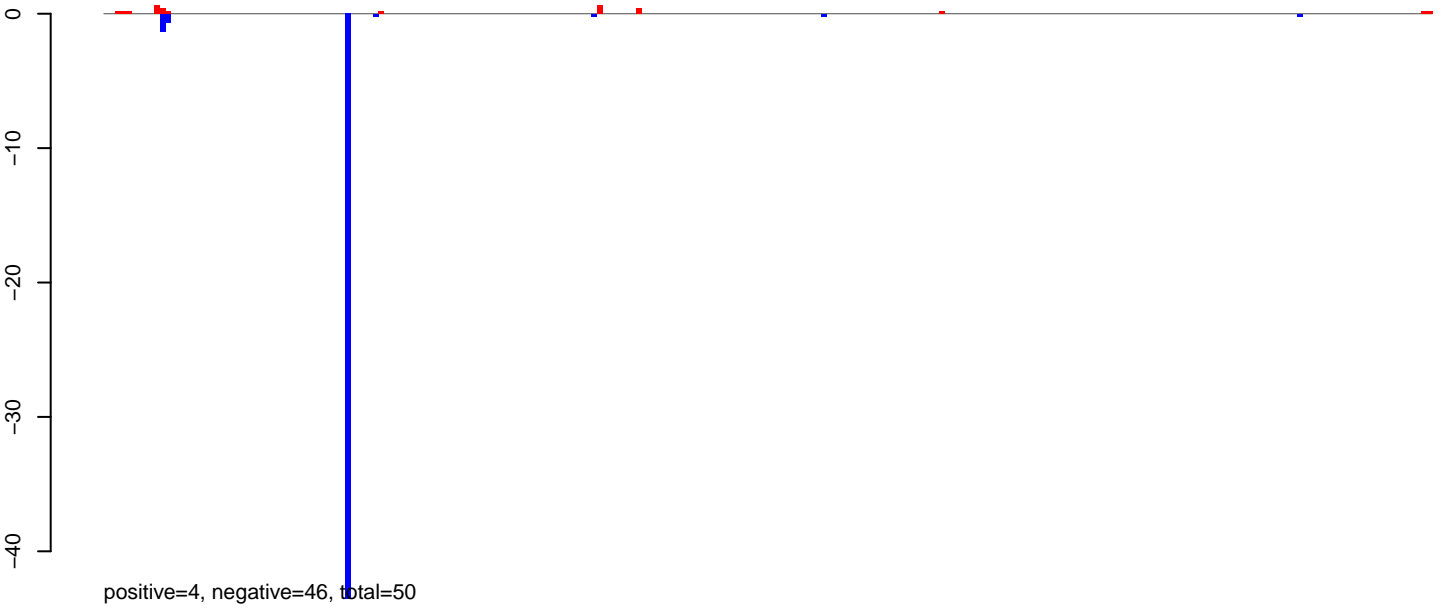

AeAlbo_Fcarc_OA.24_35.rep

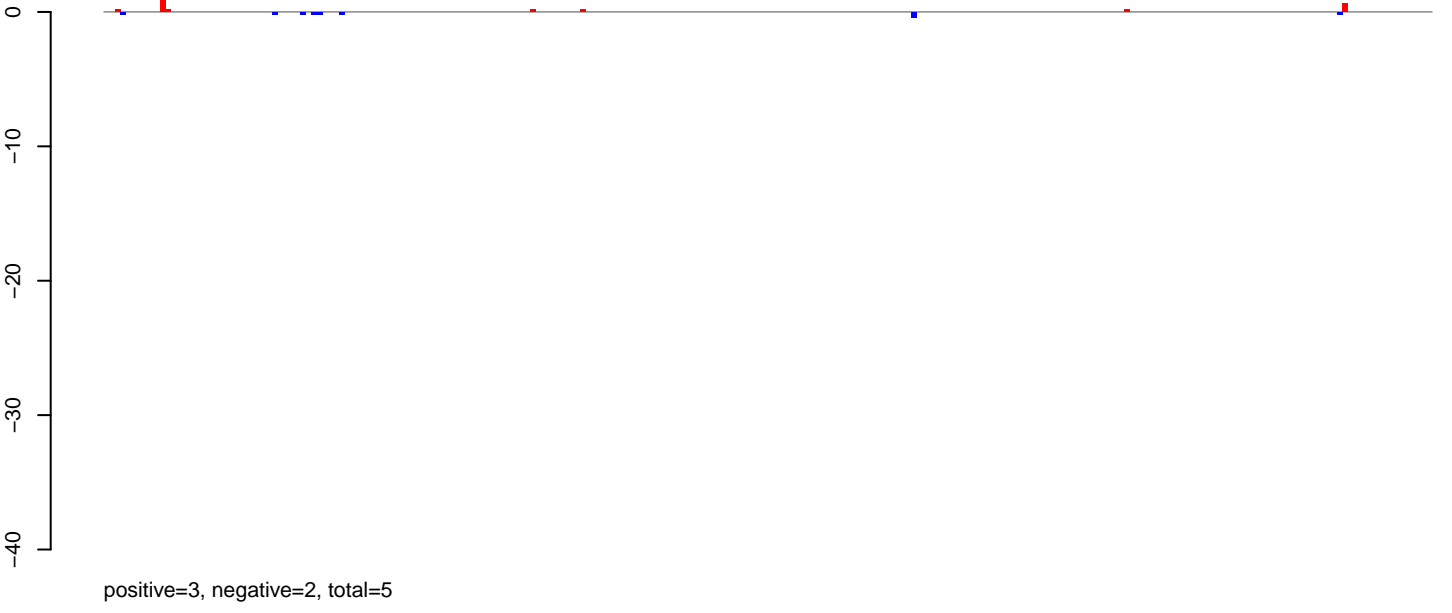

AeAlbo_Fcarc_OA.rep

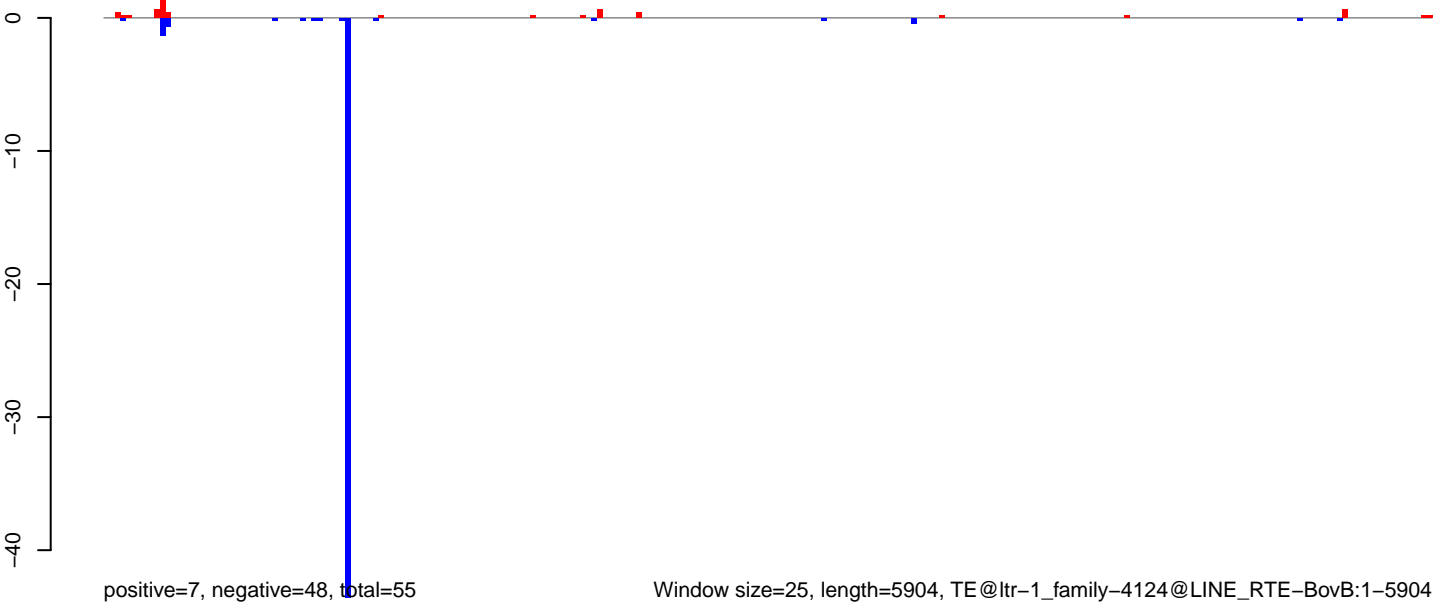

AeAlbo_Fcarc_OA.18_23.rep

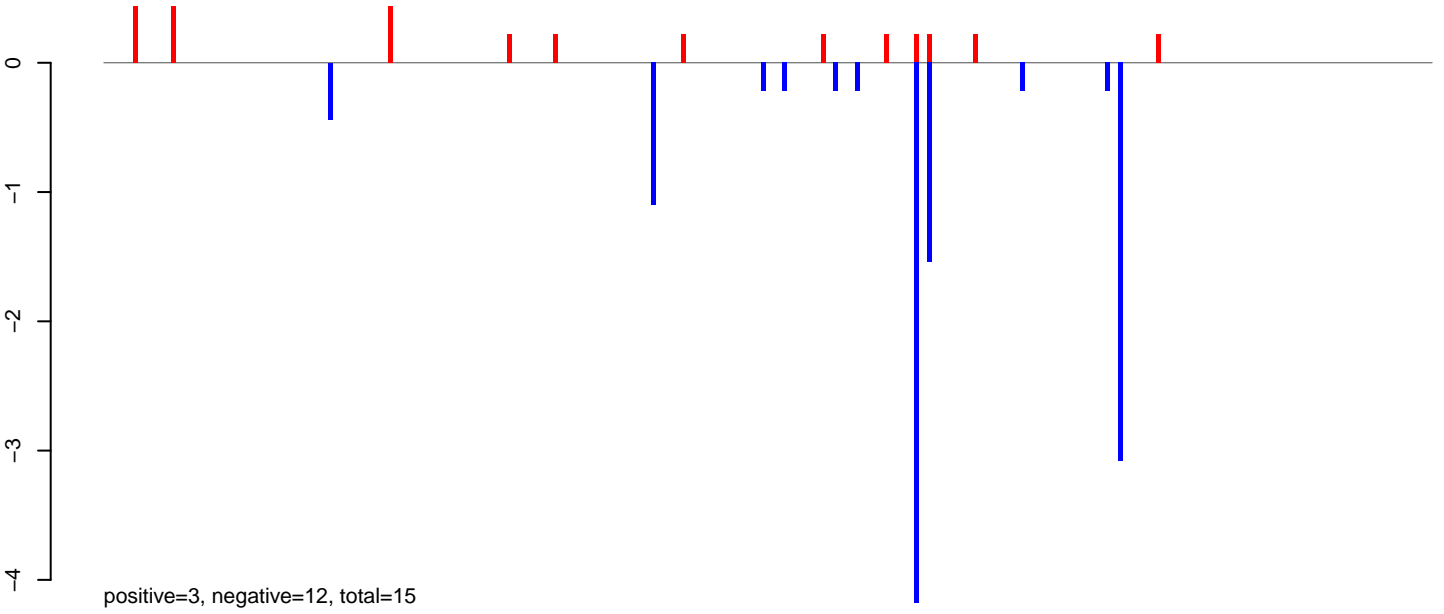

AeAlbo_Fcarc_OA.24_35.rep

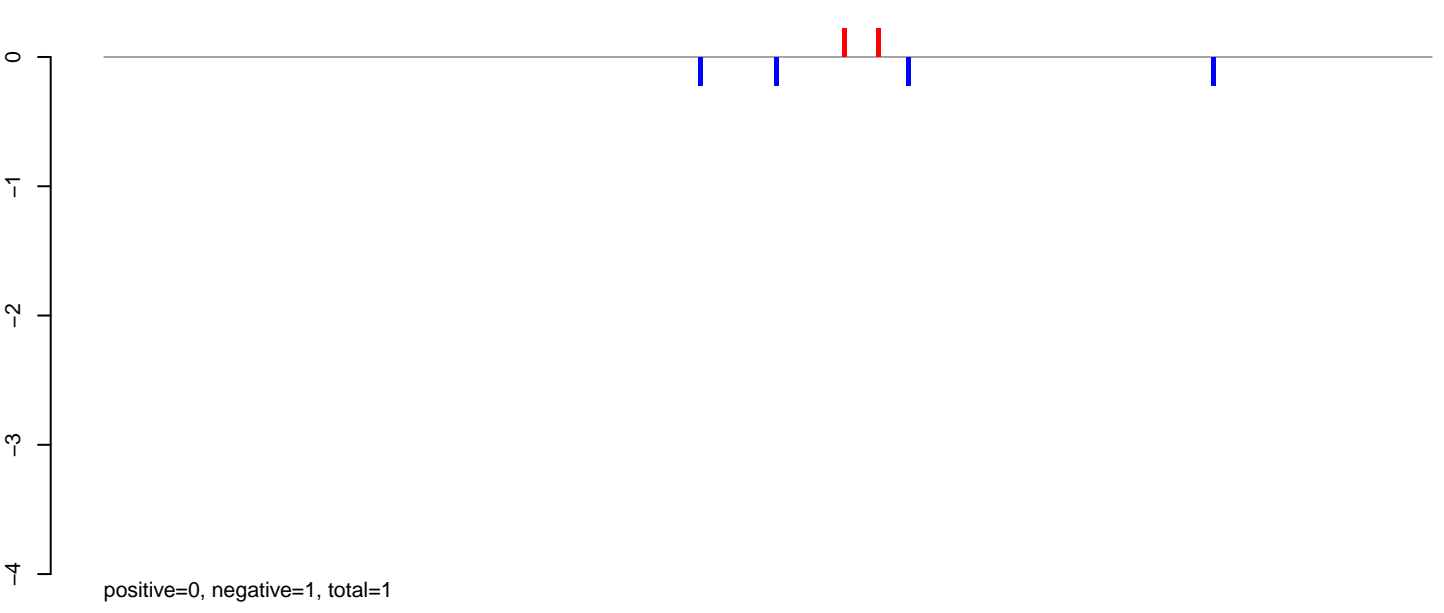

AeAlbo_Fcarc_OA.rep

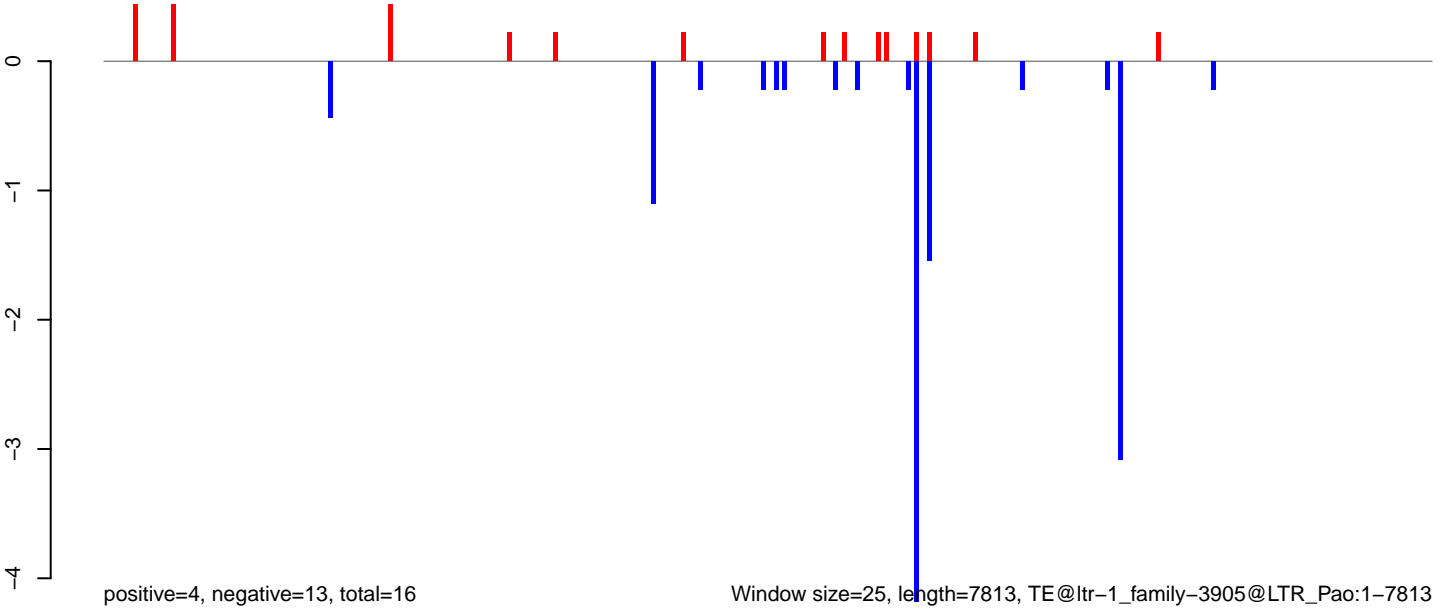

Window size=25, length=7813, TE@ltr-1_family-3905@LTR_Pao:1-7813

0 2000 4000 6000 8000

AeAlbo_Fcarc_OA.18_23.rep

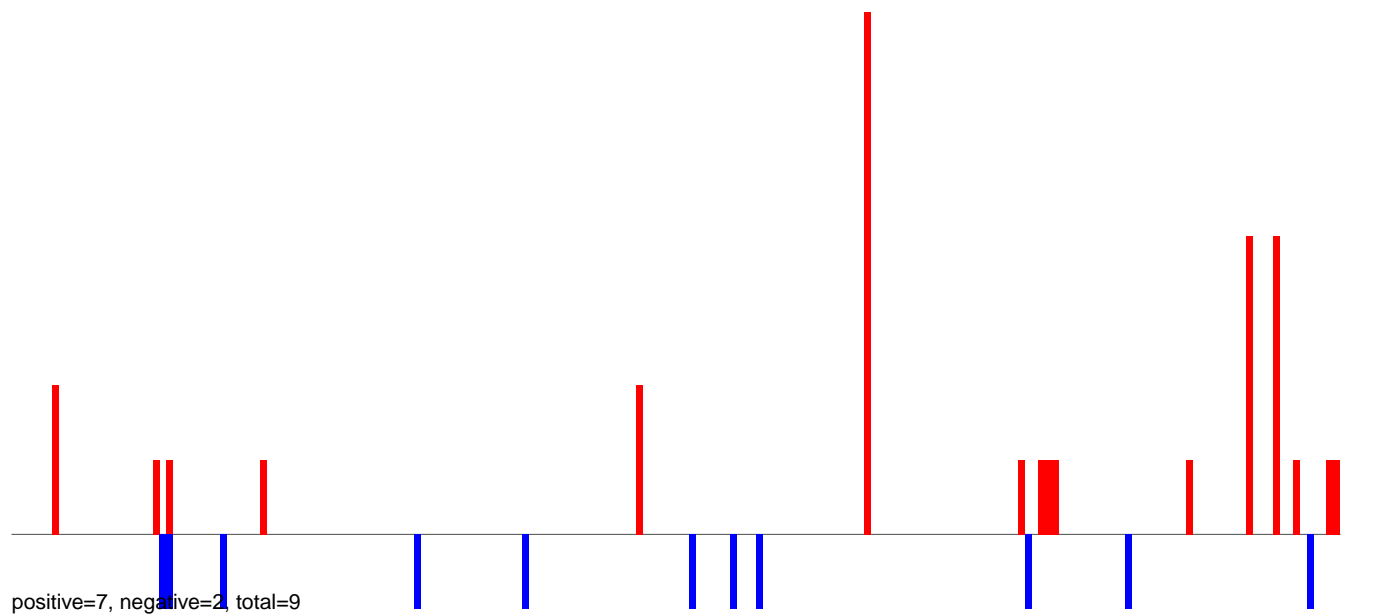

AeAlbo_Fcarc_OA.24_35.rep

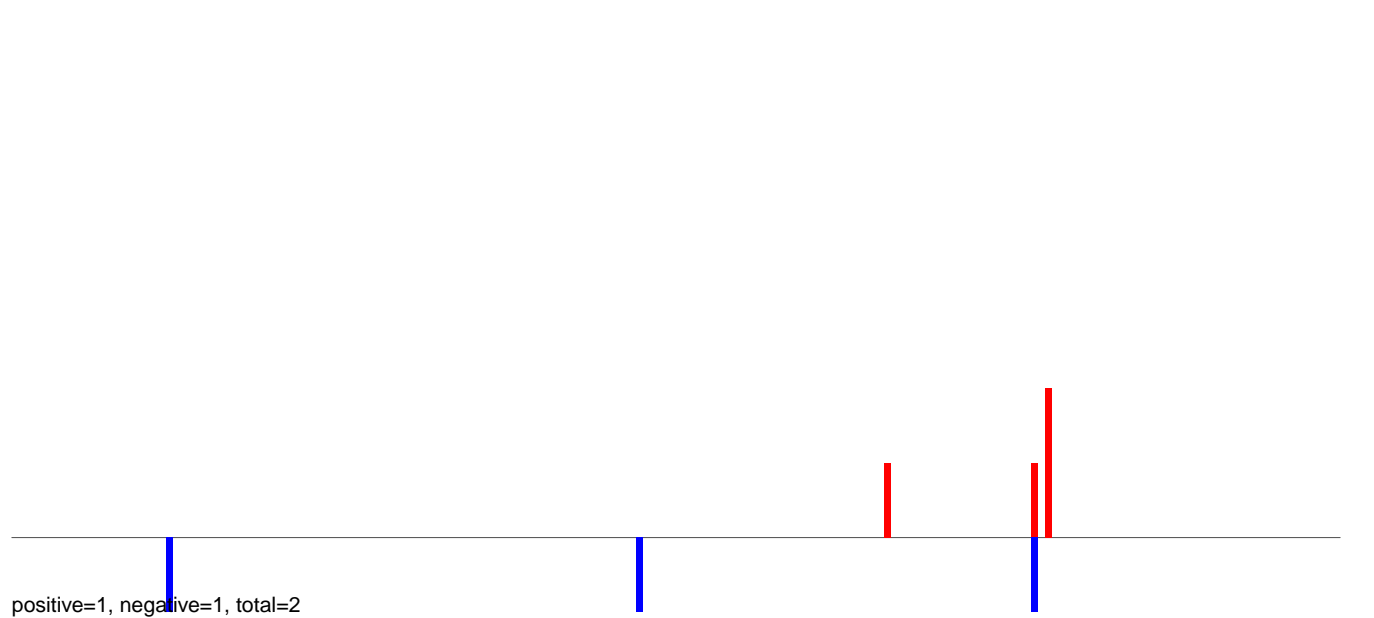

AeAlbo_Fcarc_OA.rep

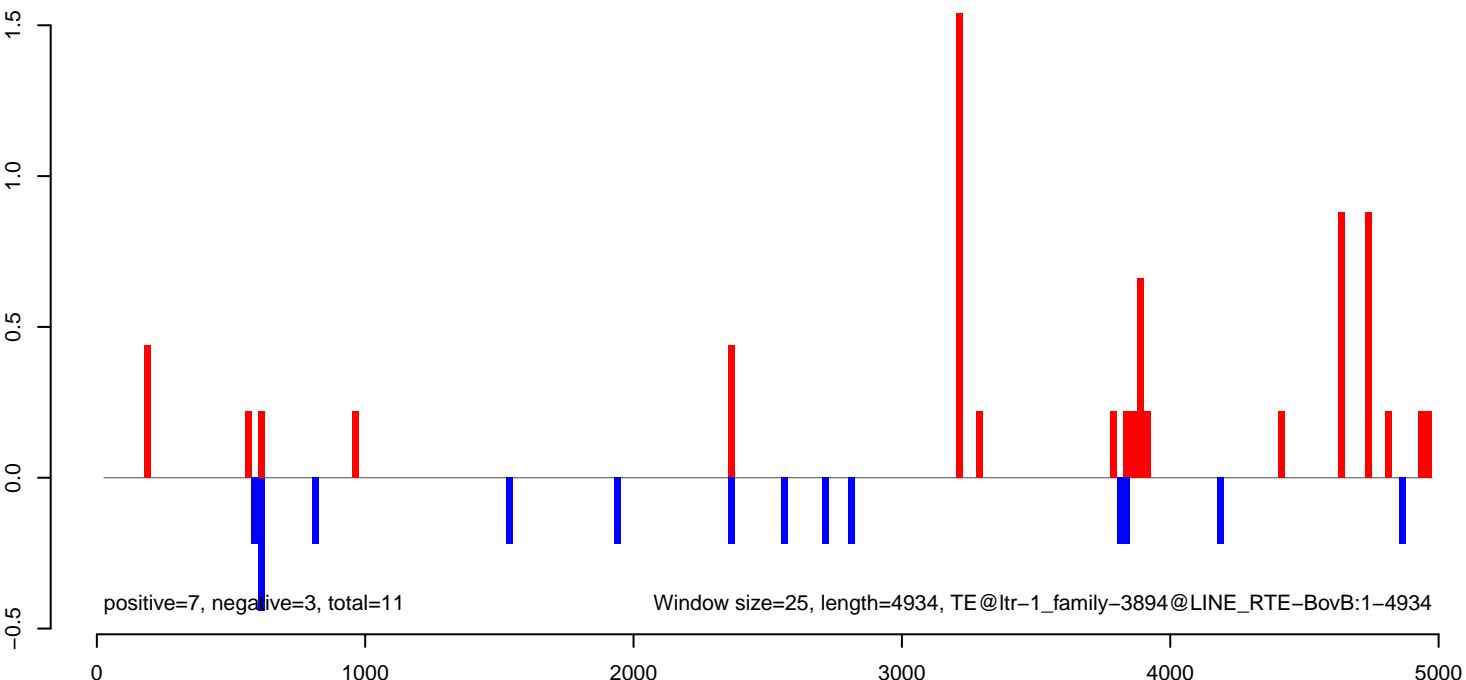

AeAlbo_Fcarc_OA.18_23.rep

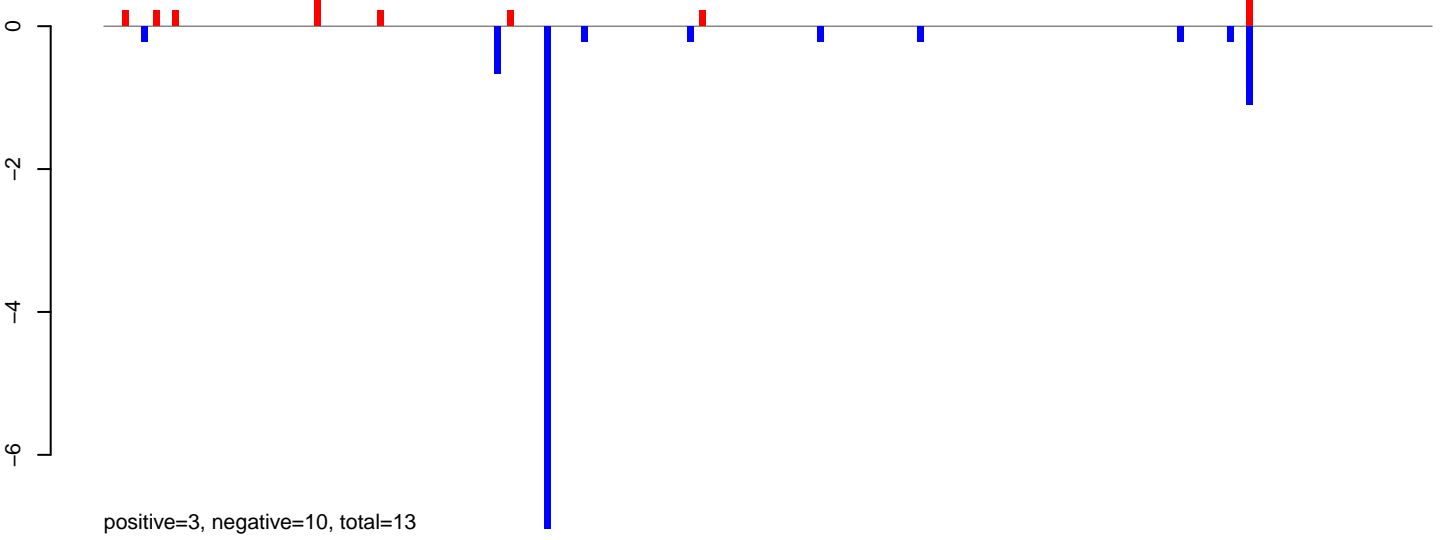

AeAlbo_Fcarc_OA.24_35.rep

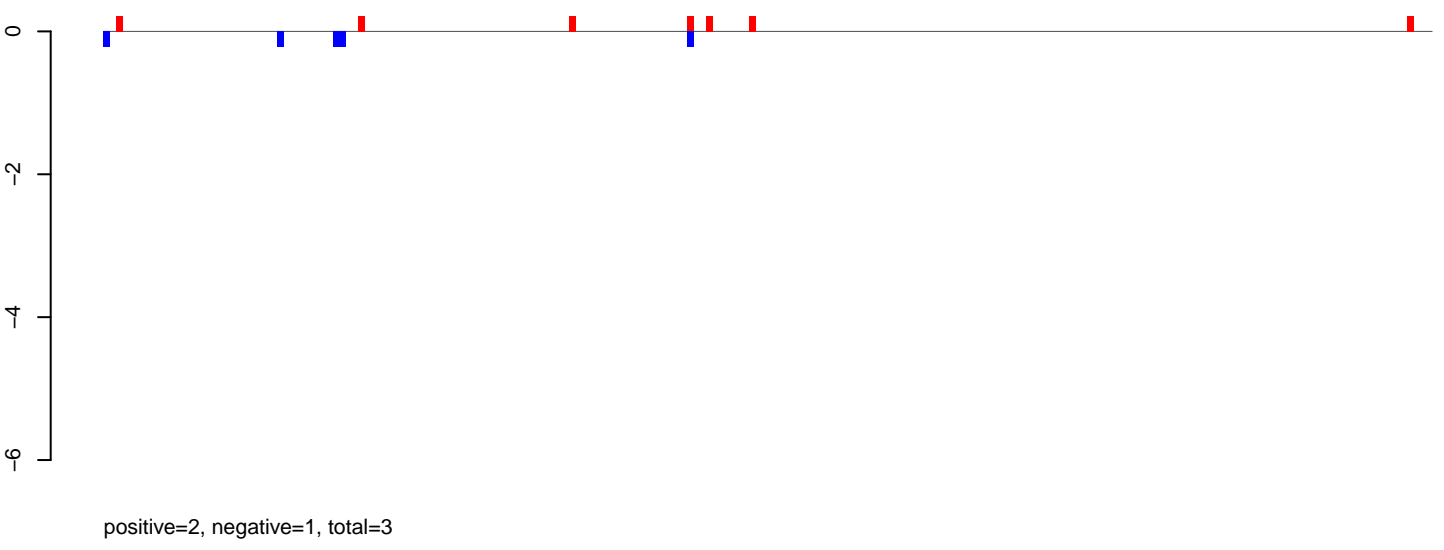

AeAlbo_Fcarc_OA.rep

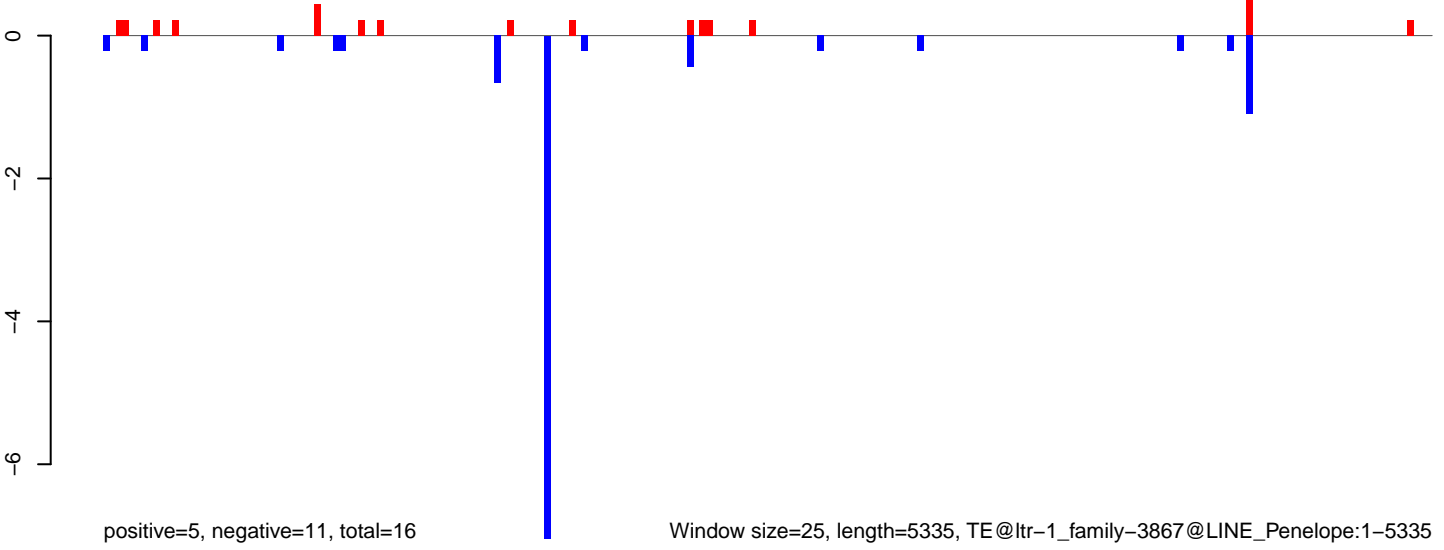

Window size=25, length=5335, TE@ltr-1_family-3867@LINE_Penelope:1-5335

AeAlbo_Fcarc_OA.18_23.rep

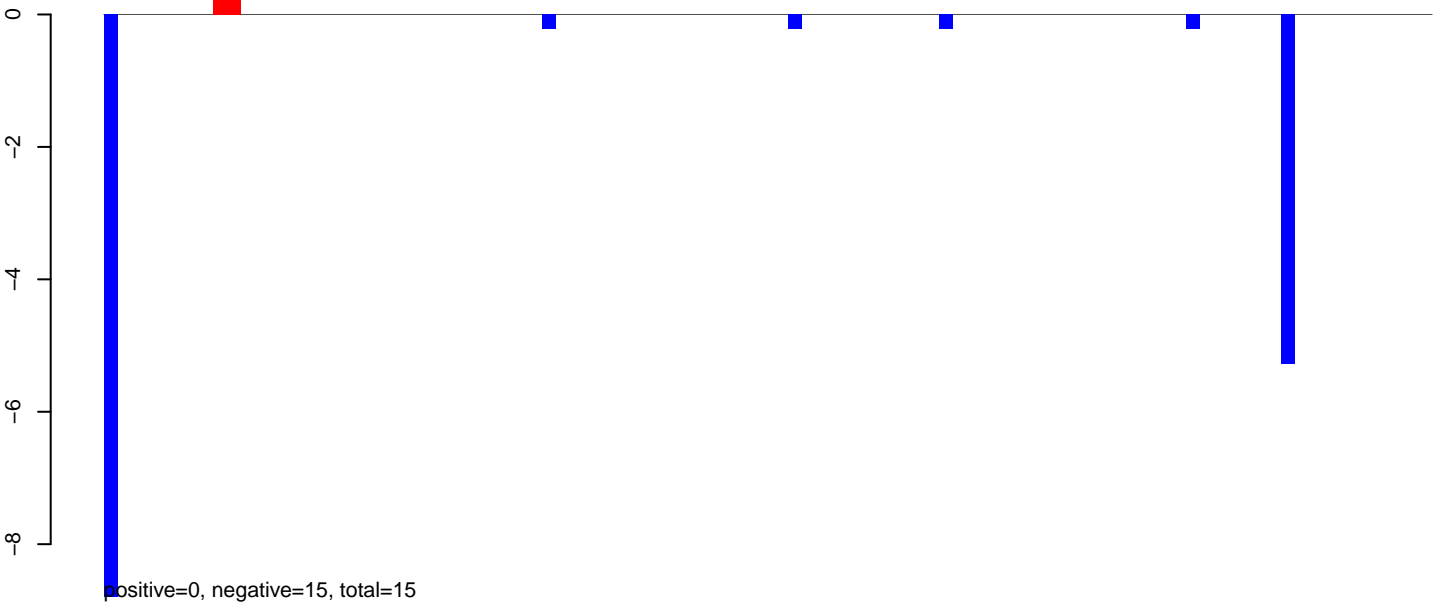

AeAlbo_Fcarc_OA.24_35.rep

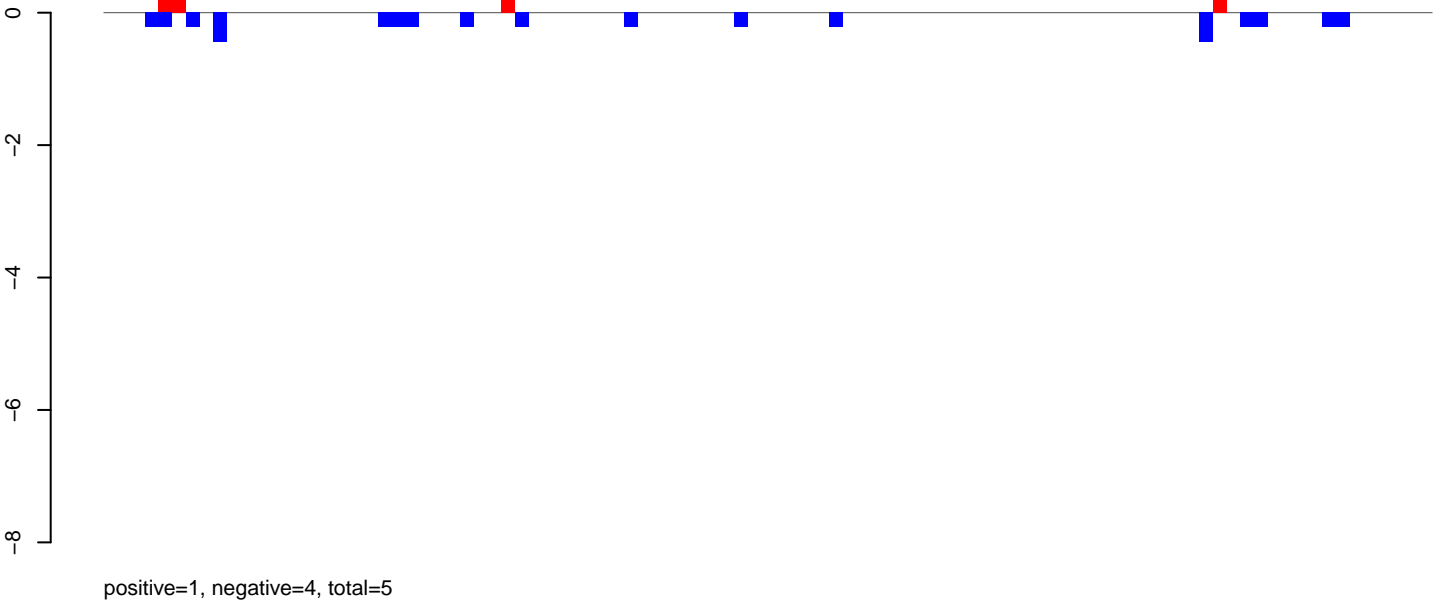

AeAlbo_Fcarc_OA.rep

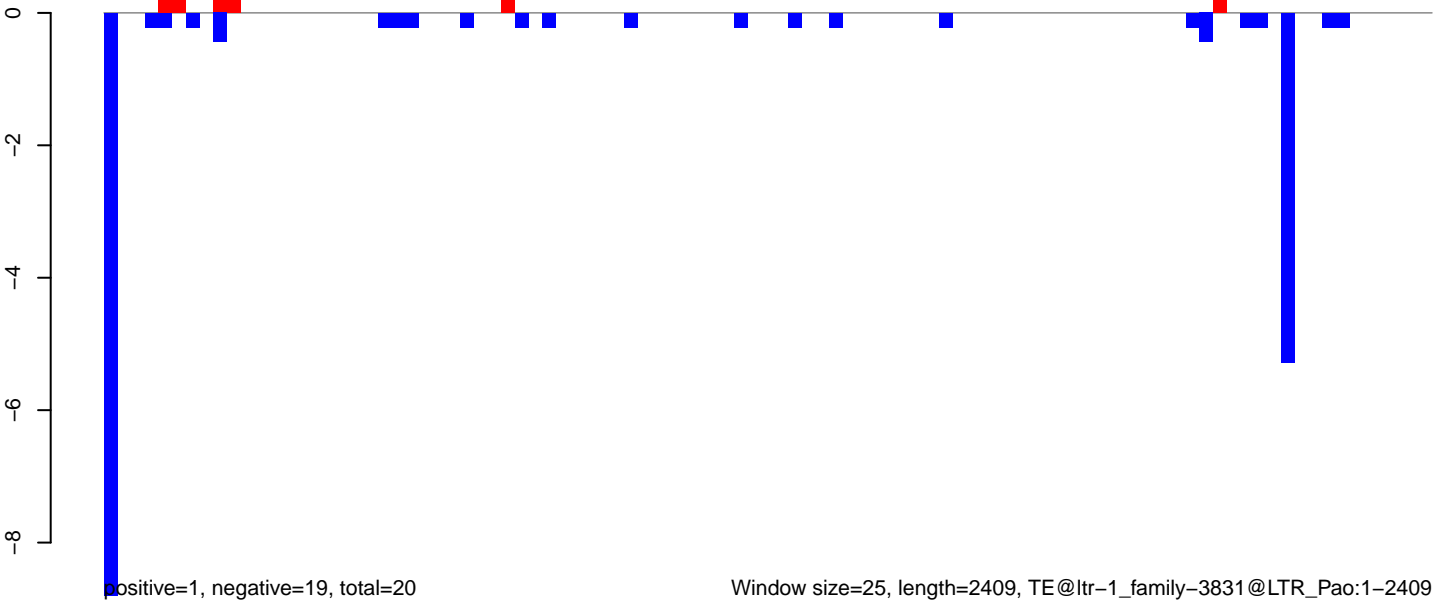

AeAlbo_Fcarc_OA.18_23.rep

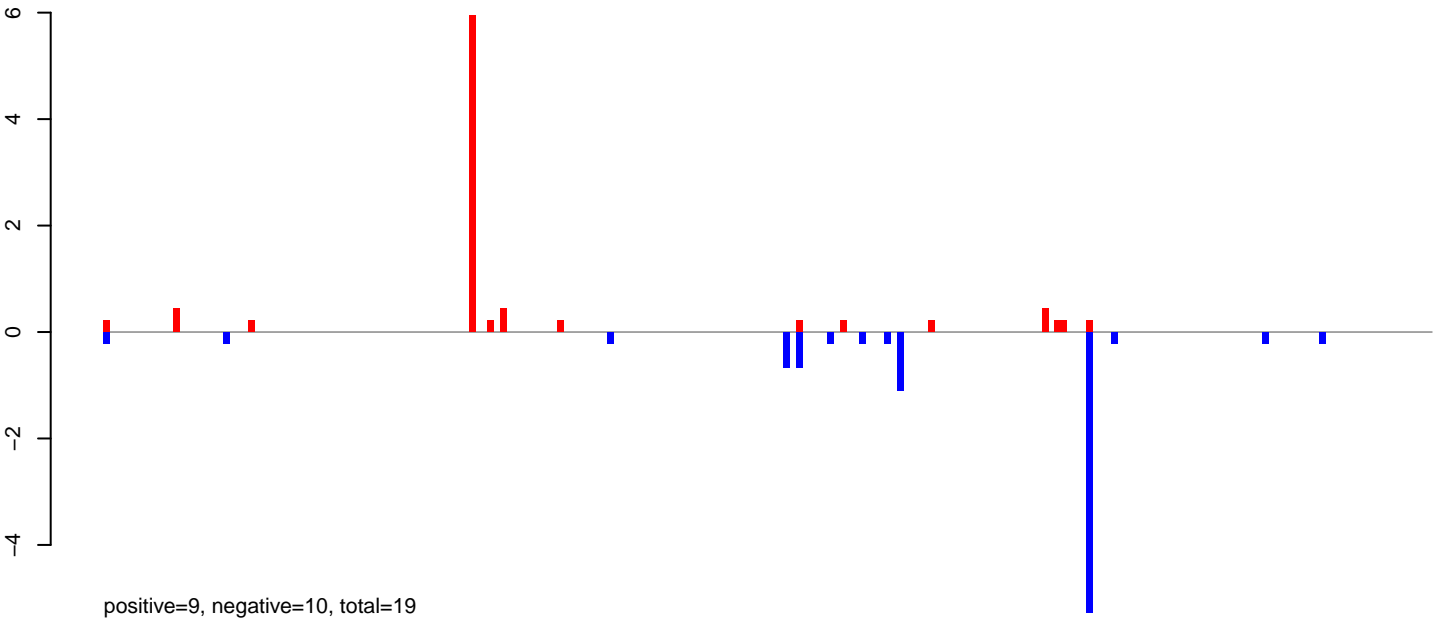

AeAlbo_Fcarc_OA.24_35.rep

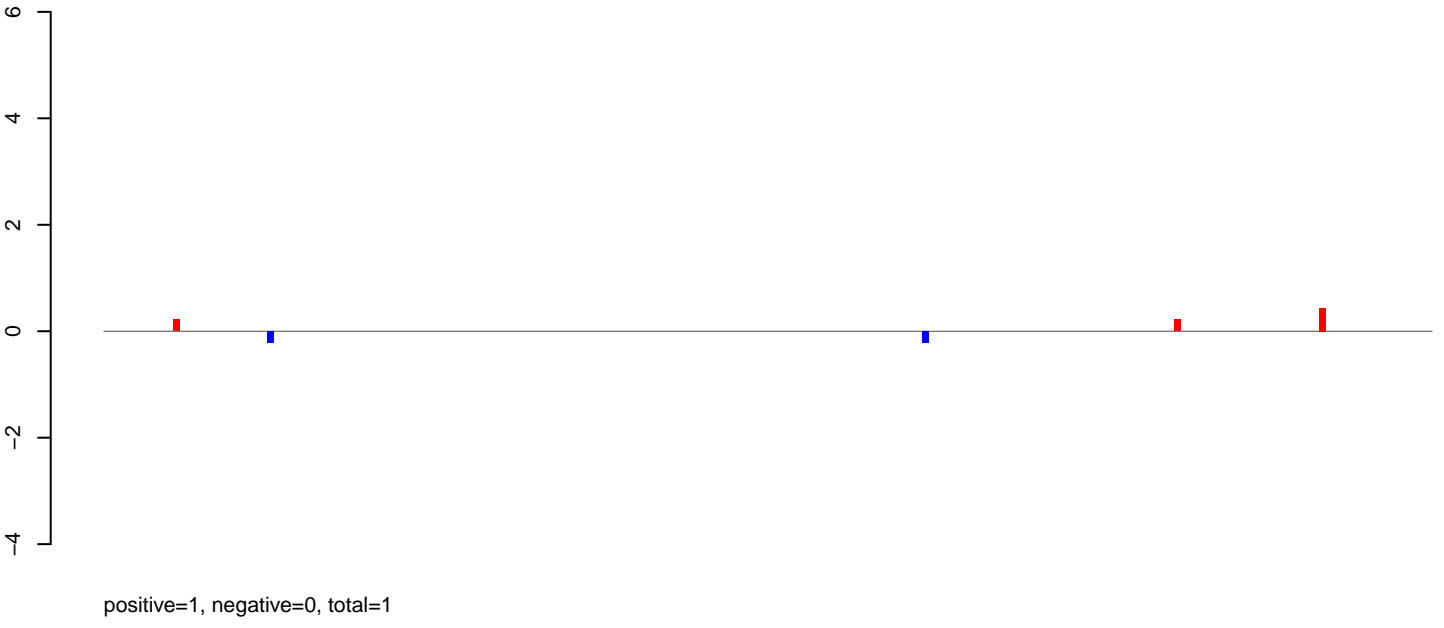

AeAlbo_Fcarc_OA.rep

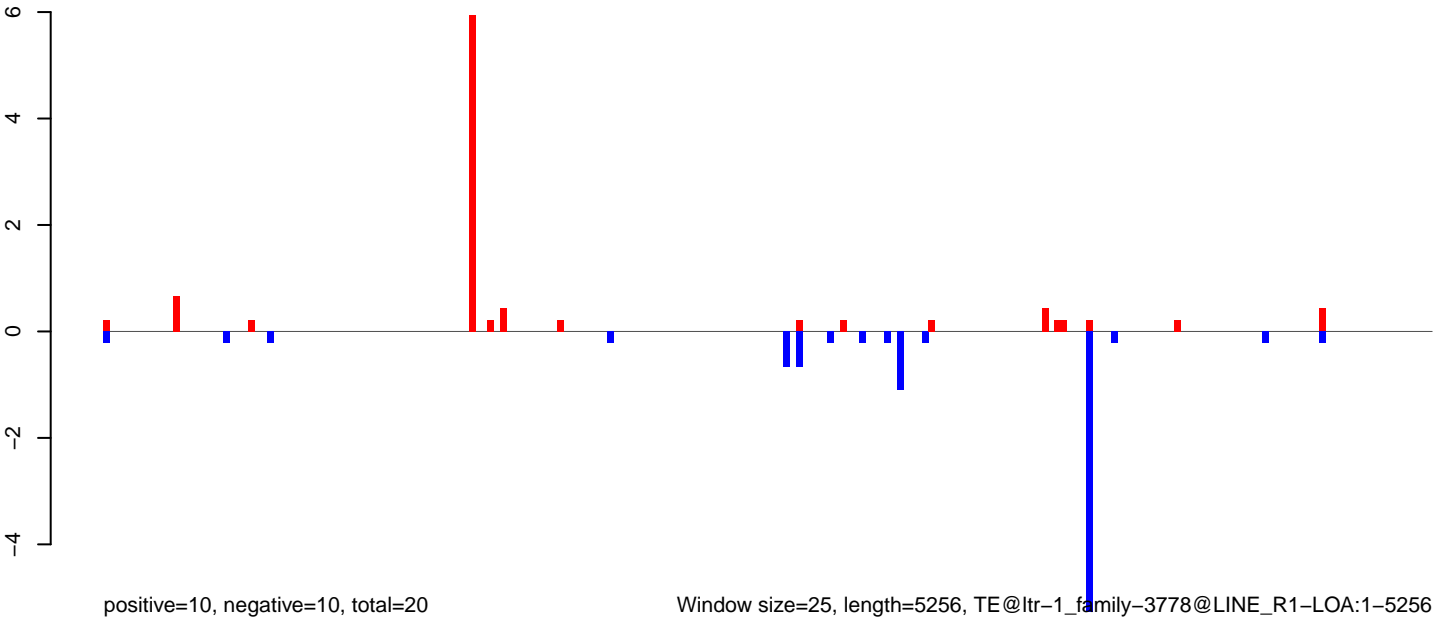

Window size=25, length=5256, TE@ltr-1_family-3778@LINE_R1-LOA:1-5256

AeAlbo_FcArc_OA.18_23.rep

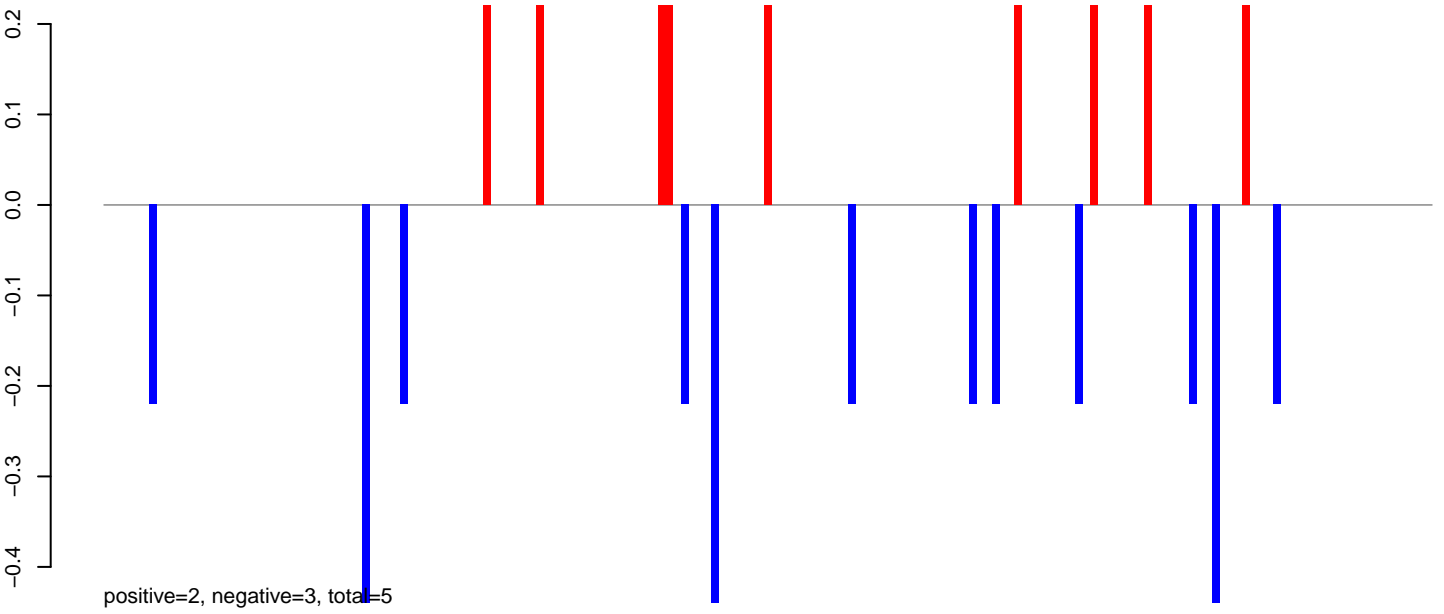

AeAlbo_FcArc_OA.24_35.rep

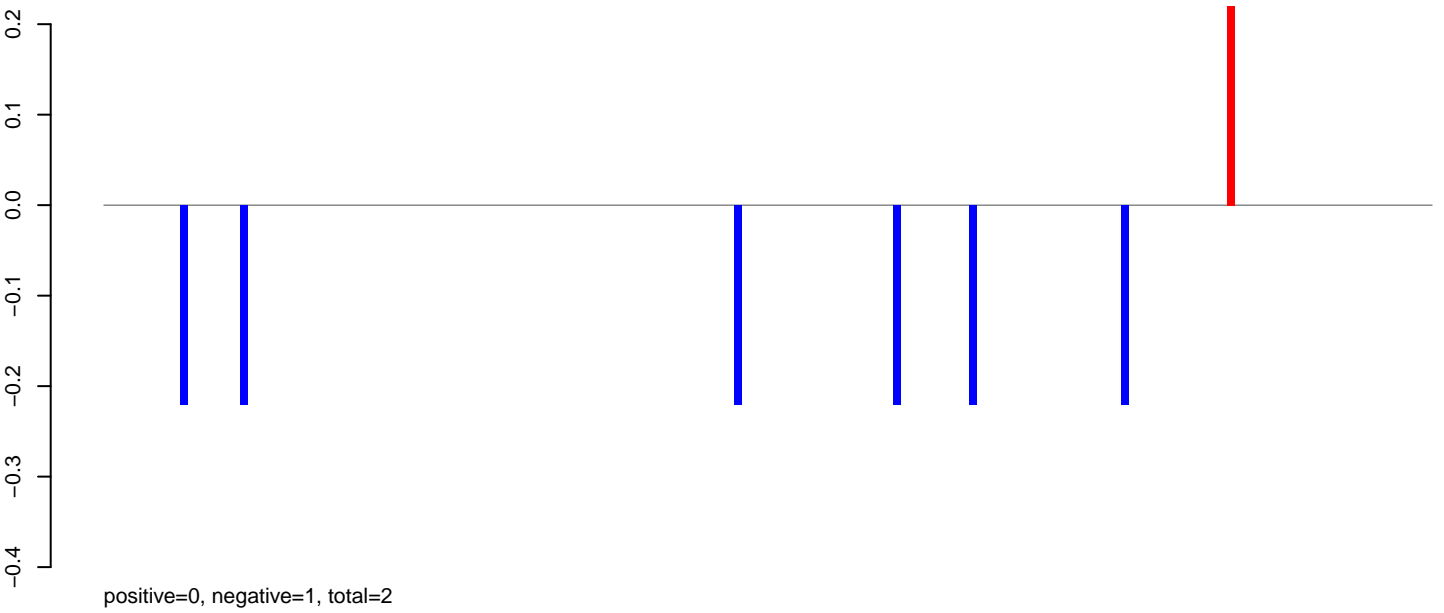

AeAlbo_FcArc_OA.rep

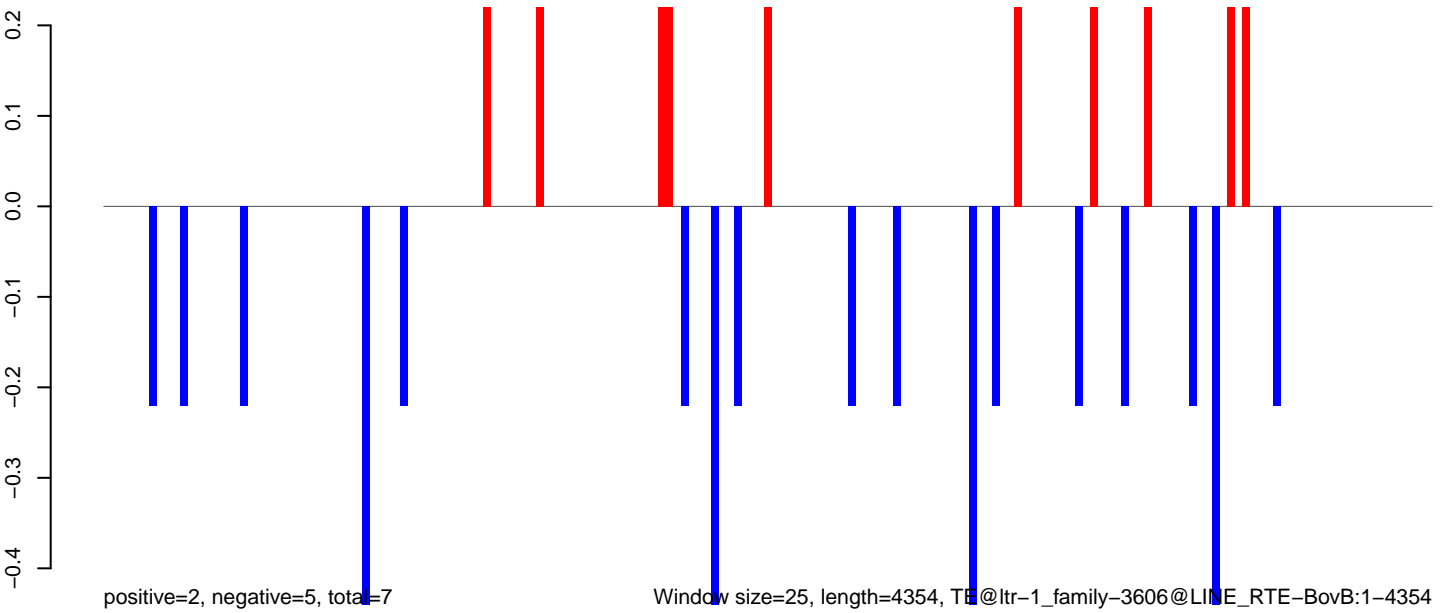

Window size=25, length=4354, TE@ltr-1_family-3606@LINE RTE-BovB:1-4354

0 1000 2000 3000 4000

AeAlbo_Fcarc_OA.18_23.rep

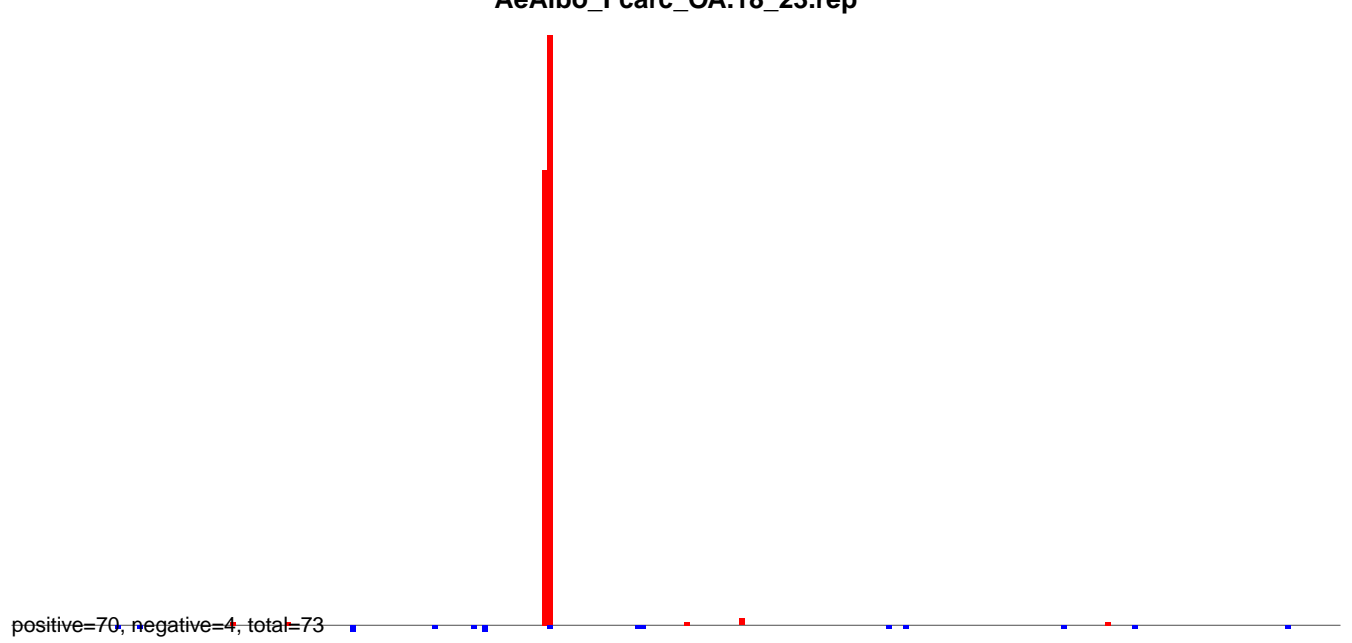

AeAlbo_Fcarc_OA.24_35.rep

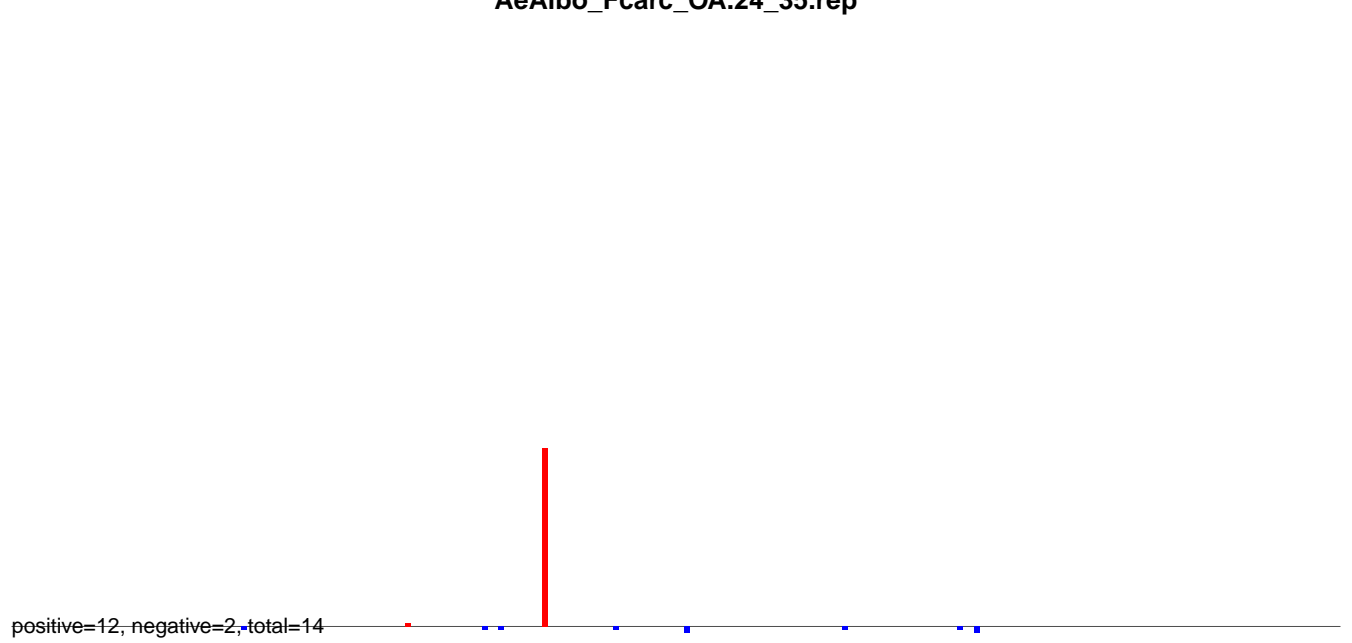

AeAlbo_Fcarc_OA.rep

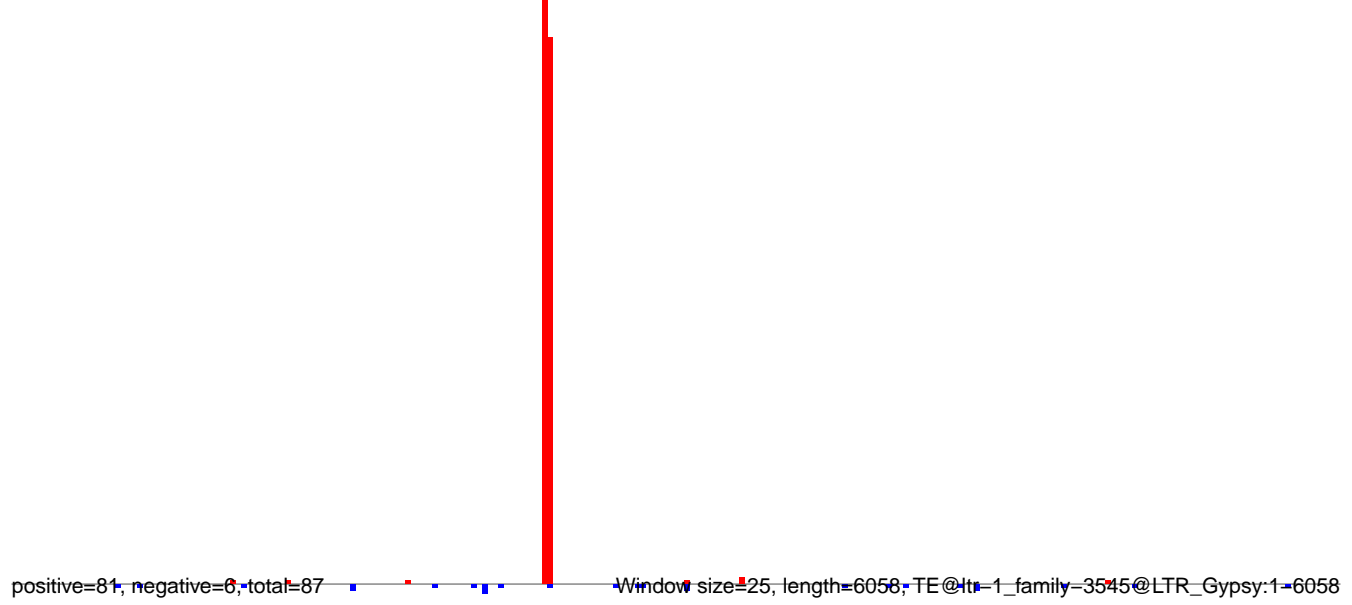

AeAlbo_FcArc_OA.18_23.rep

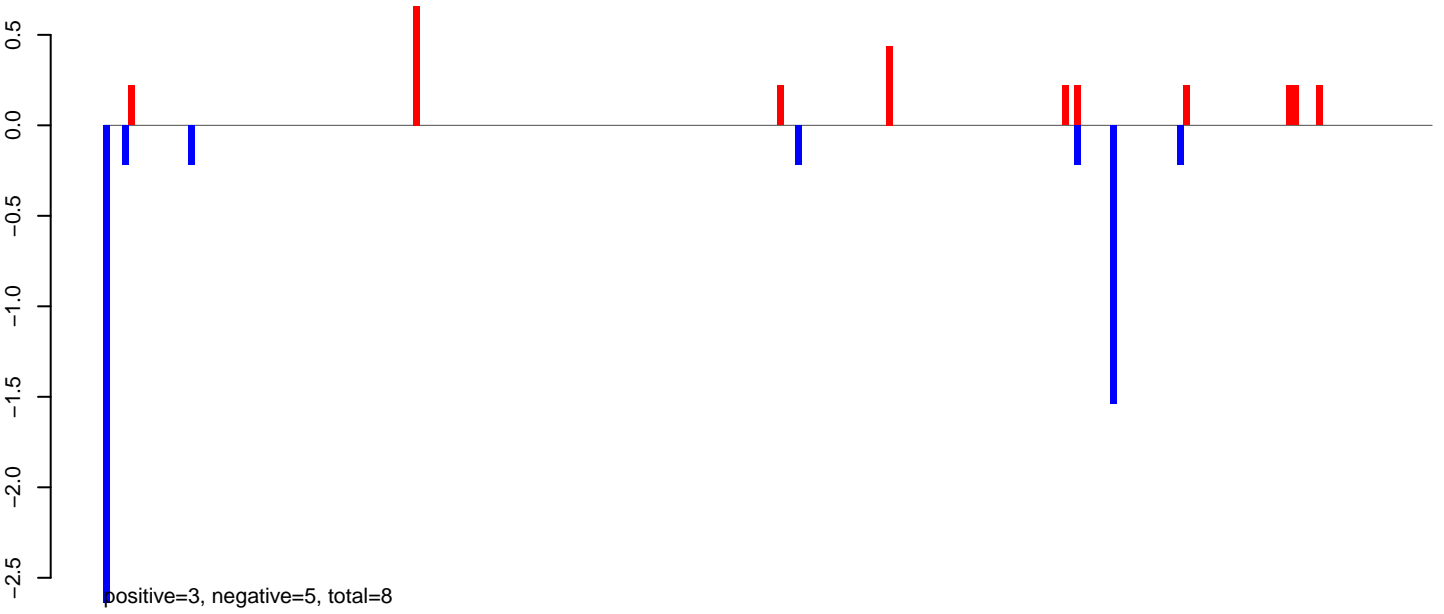

AeAlbo_FcArc_OA.24_35.rep

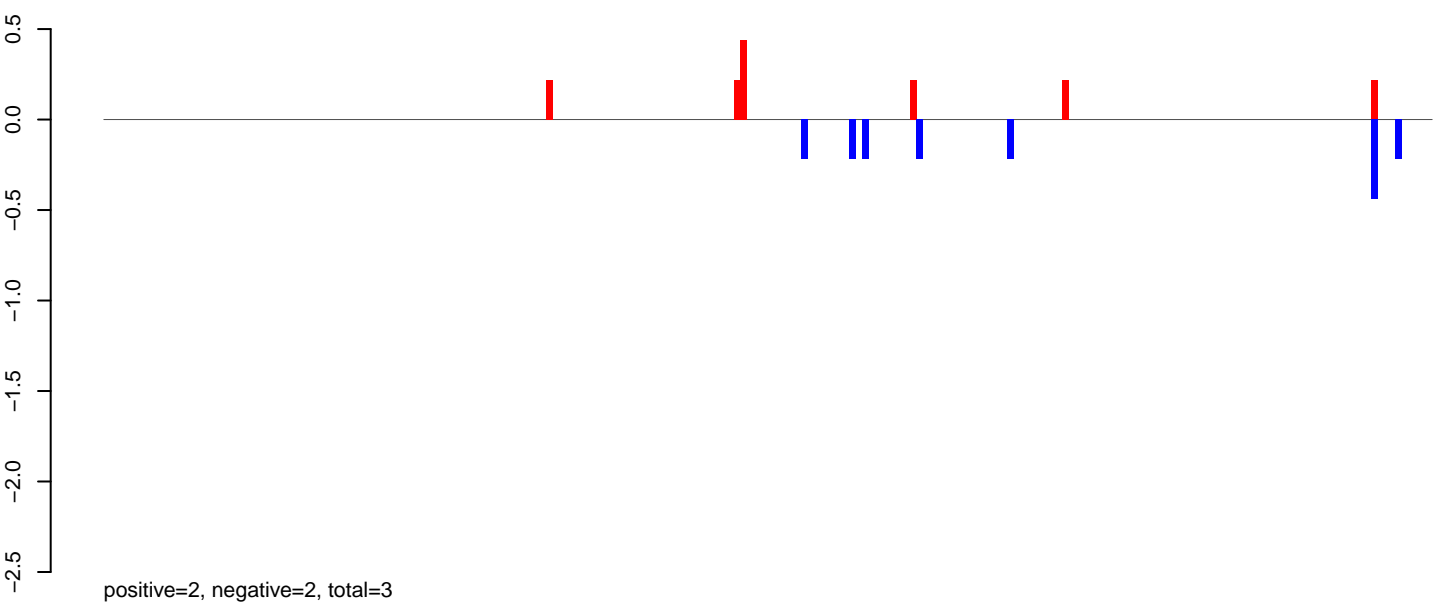

AeAlbo_FcArc_OA.rep

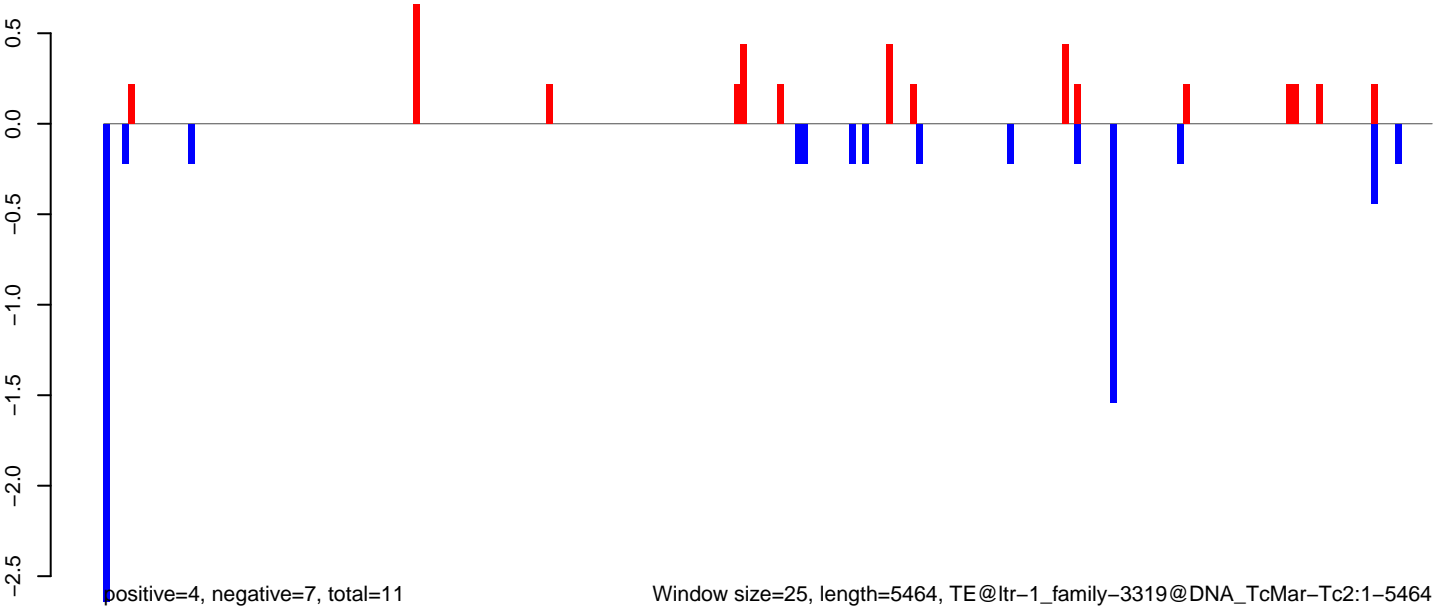

AeAlbo_FcArc_OA.18_23.rep

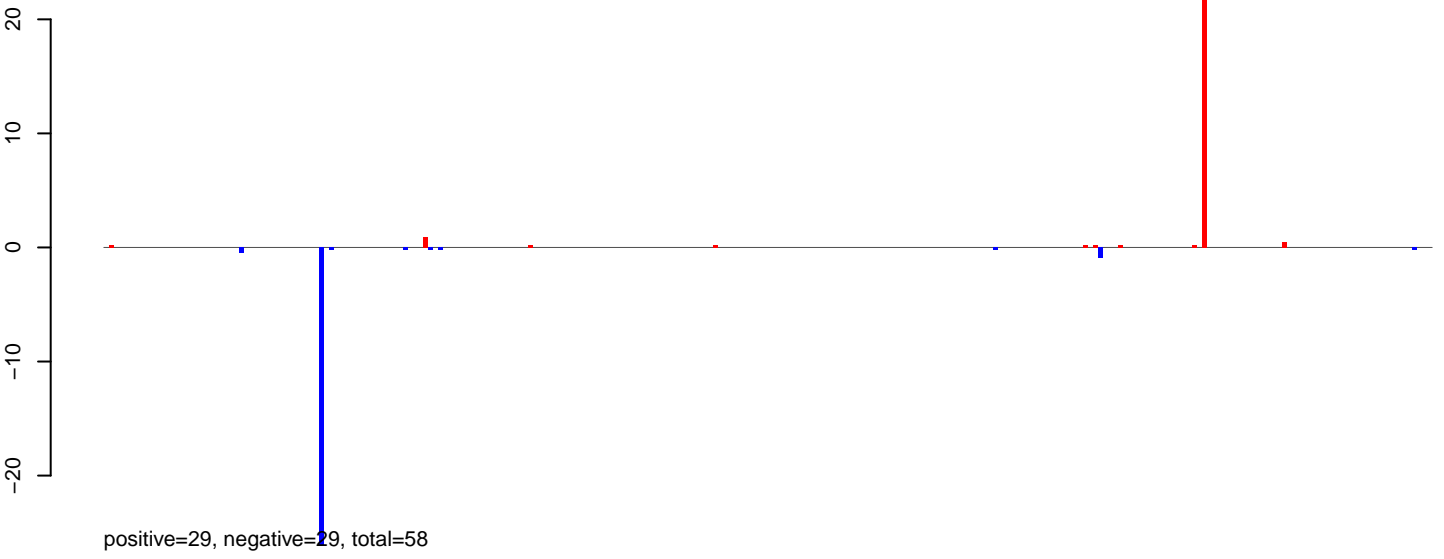

AeAlbo_FcArc_OA.24_35.rep

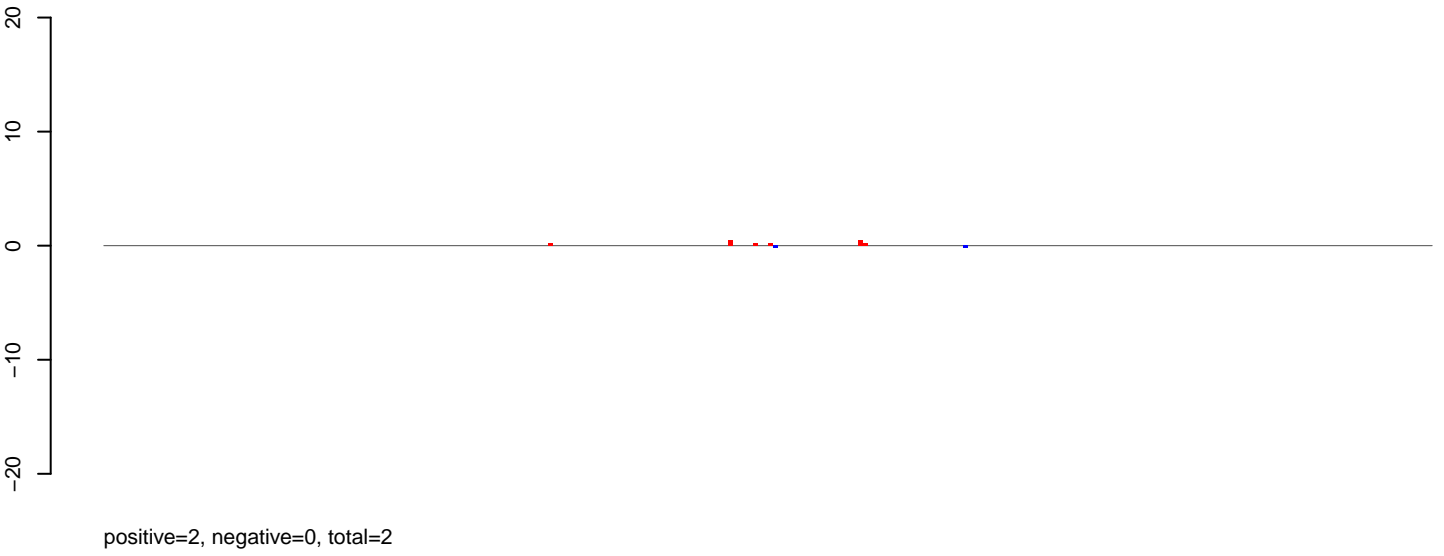

AeAlbo_FcArc_OA.rep

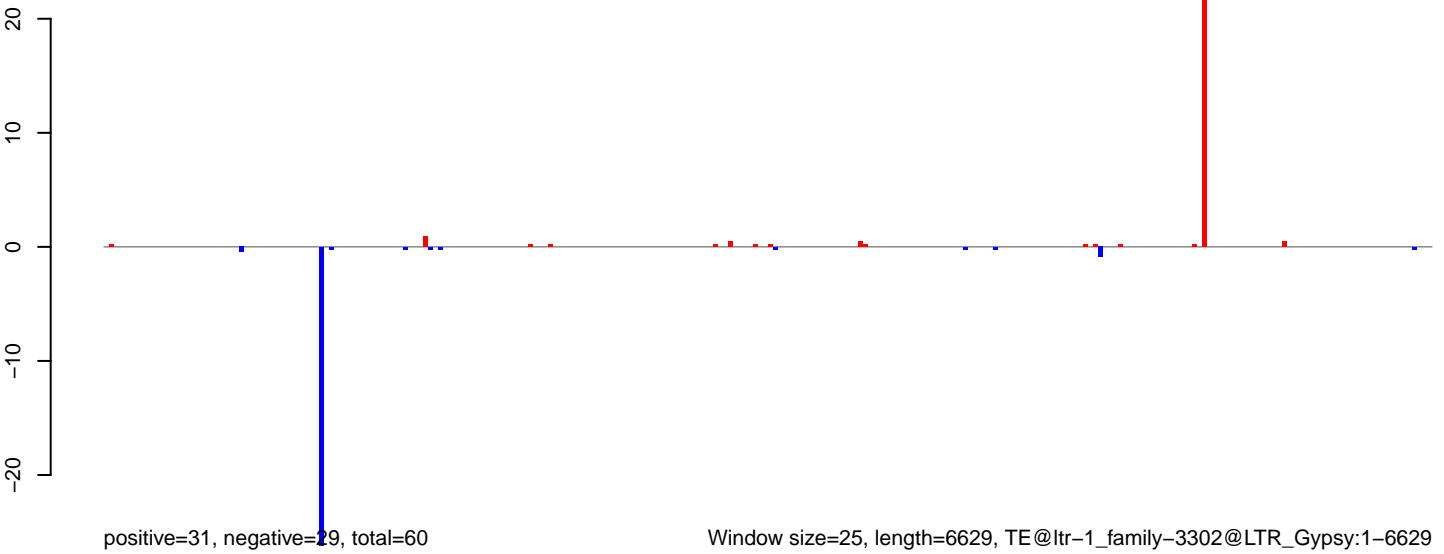

AeAlbo_FcArc_OA.18_23.rep

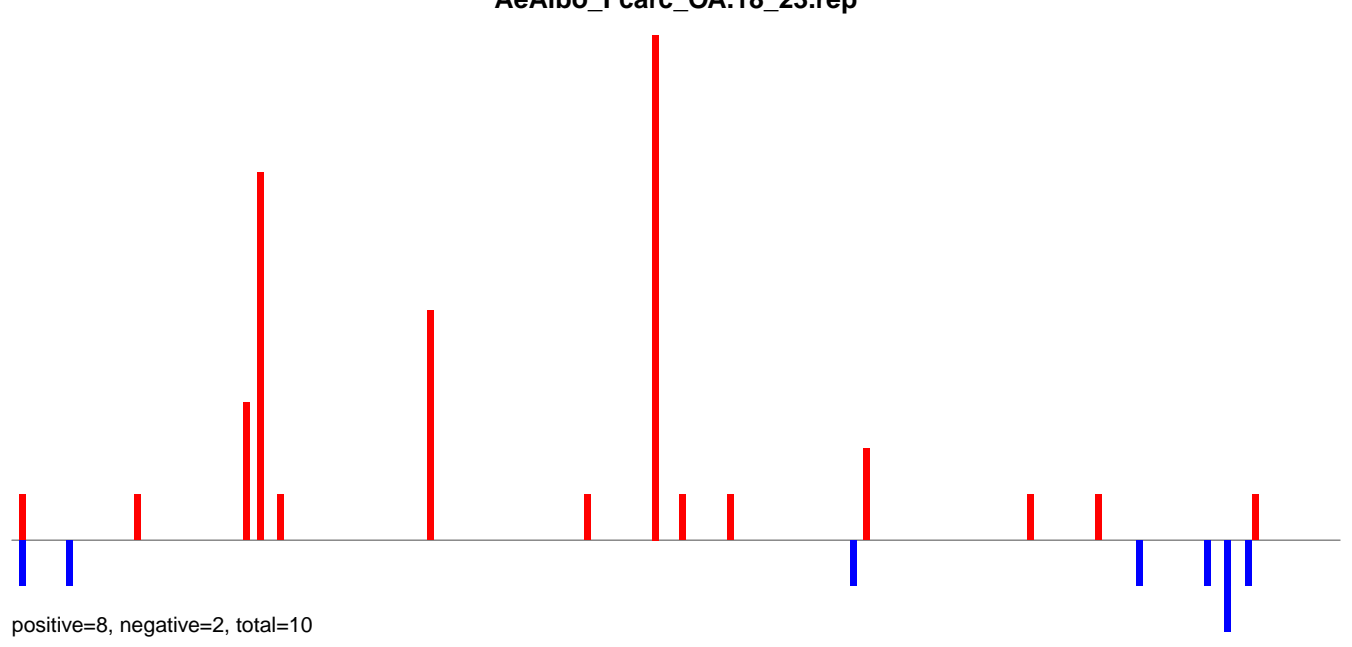

AeAlbo_FcArc_OA.24_35.rep

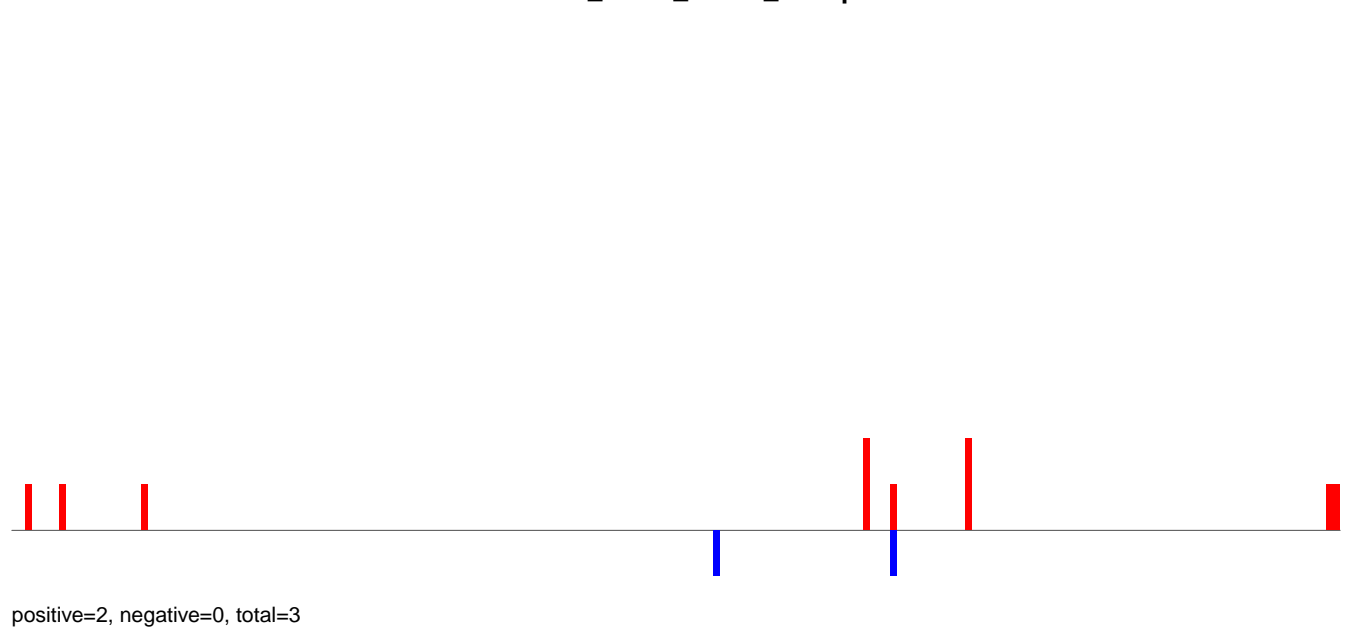

AeAlbo_FcArc_OA.rep

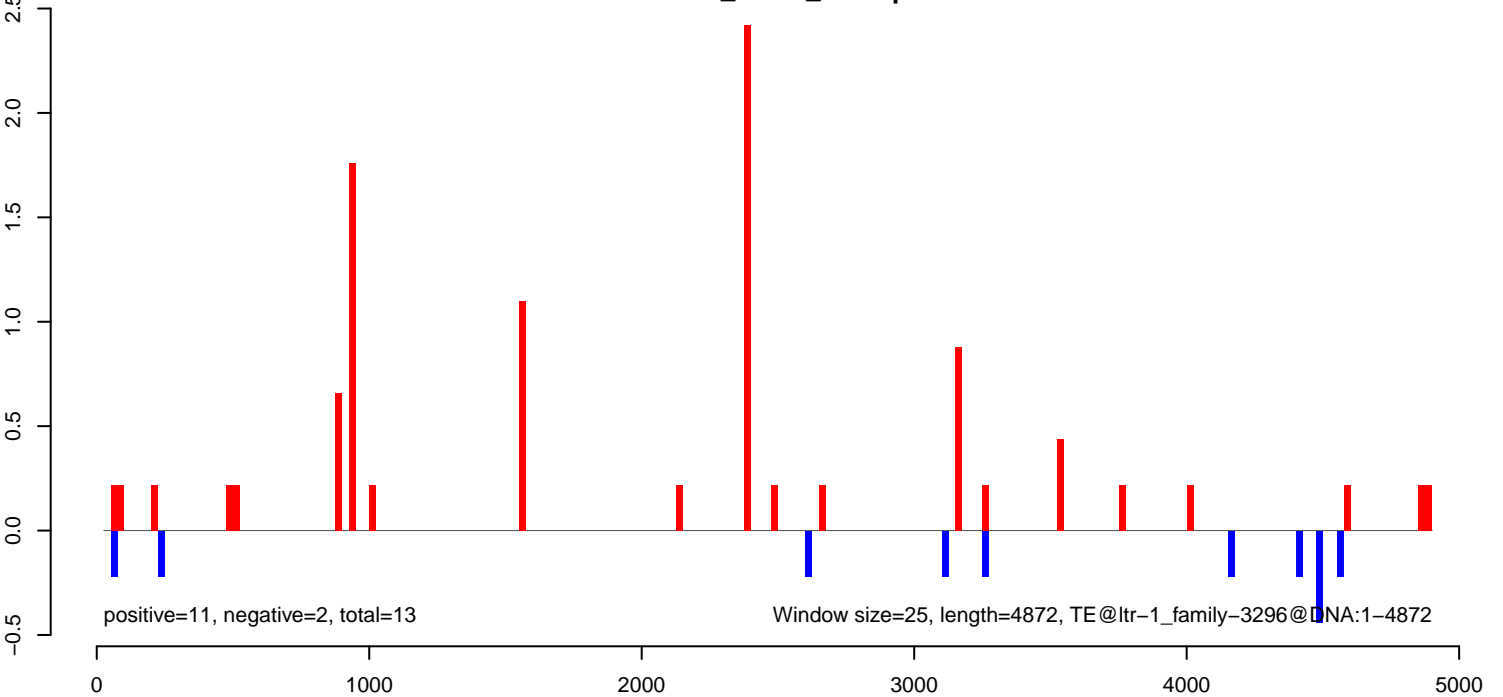

AeAlbo_FcArc_OA.18_23.rep

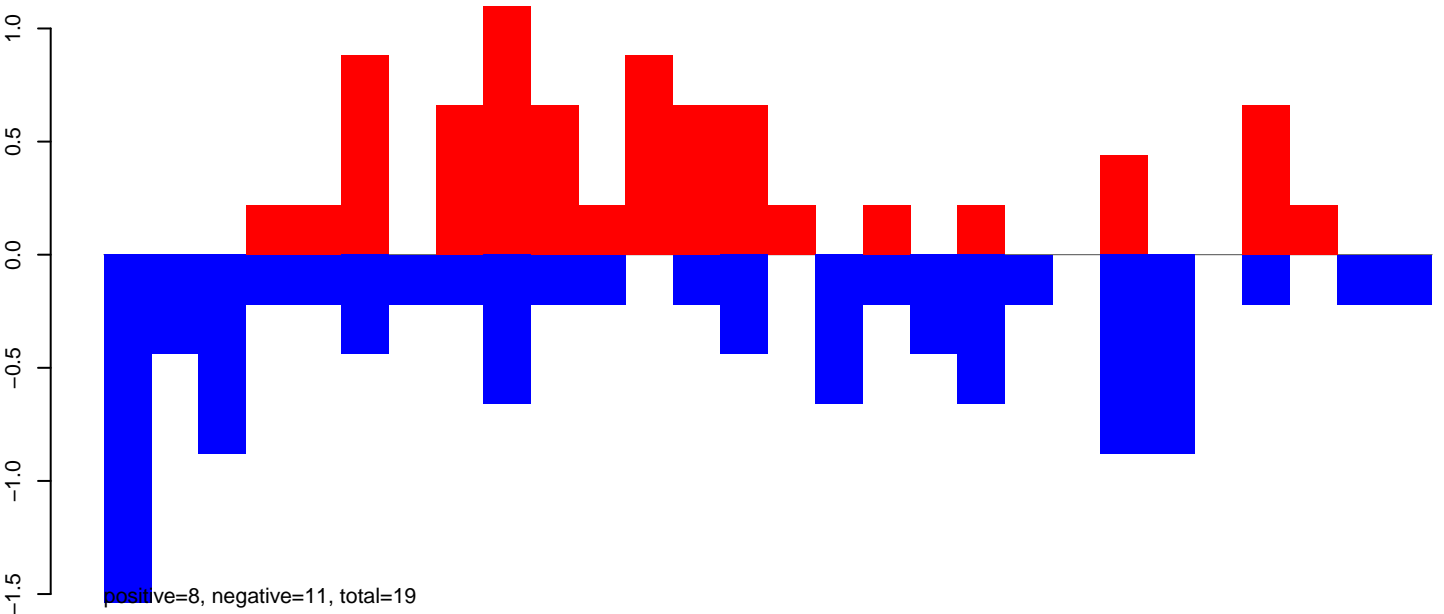

AeAlbo_FcArc_OA.24_35.rep

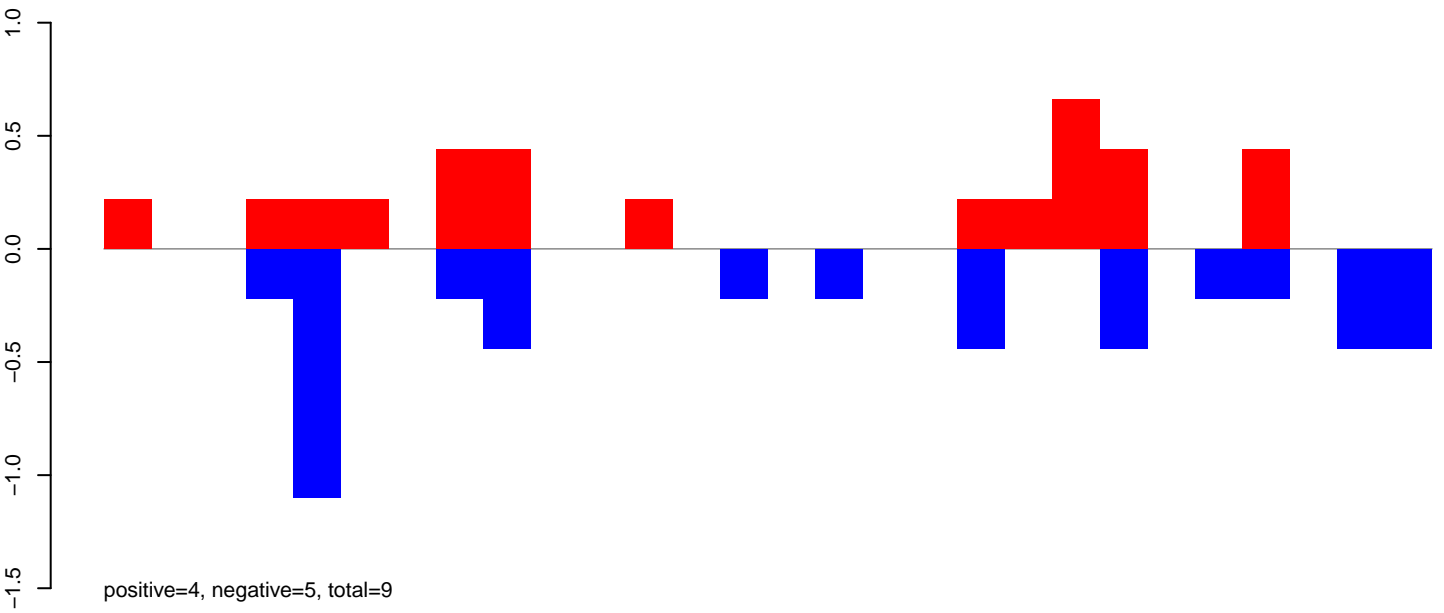

AeAlbo_FcArc_OA.rep

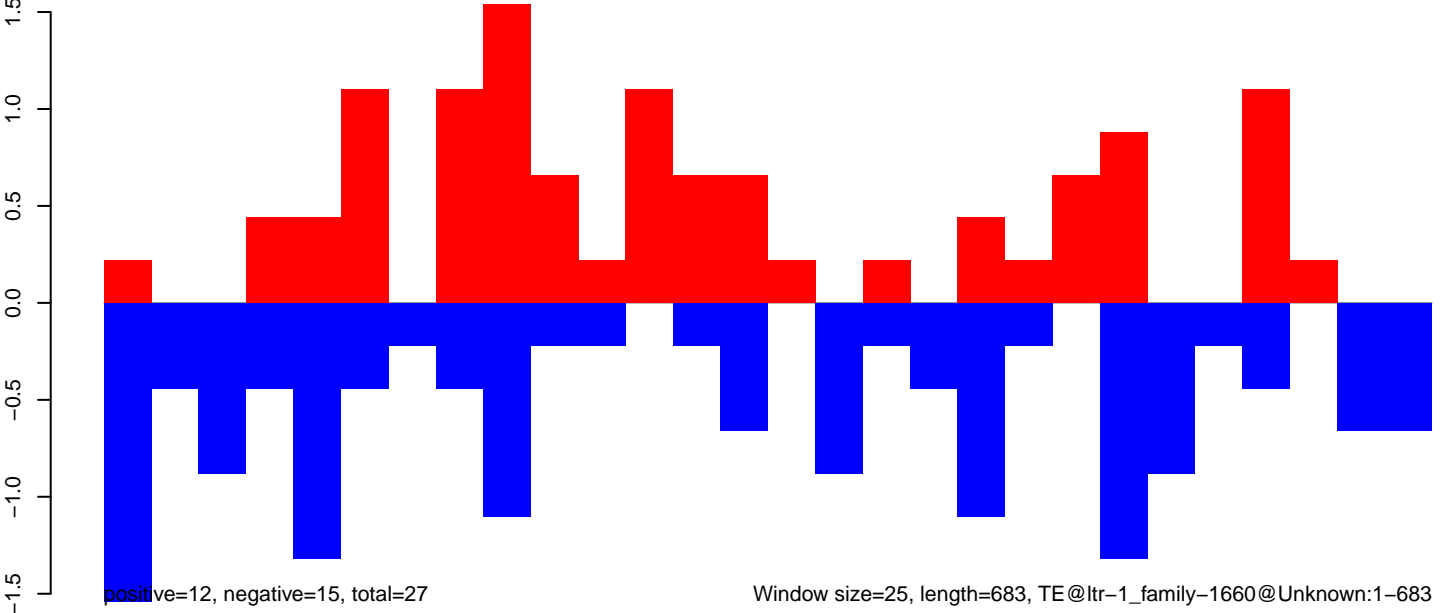

AeAlbo_Fcarc_OA.18_23.rep

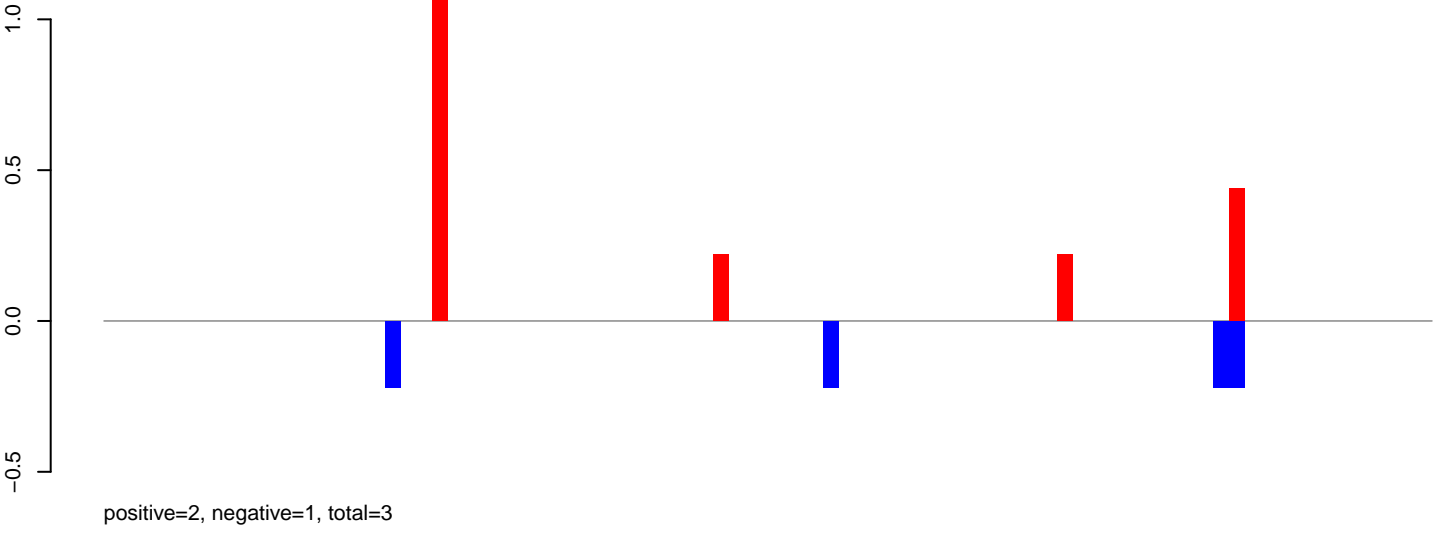

AeAlbo_Fcarc_OA.24_35.rep

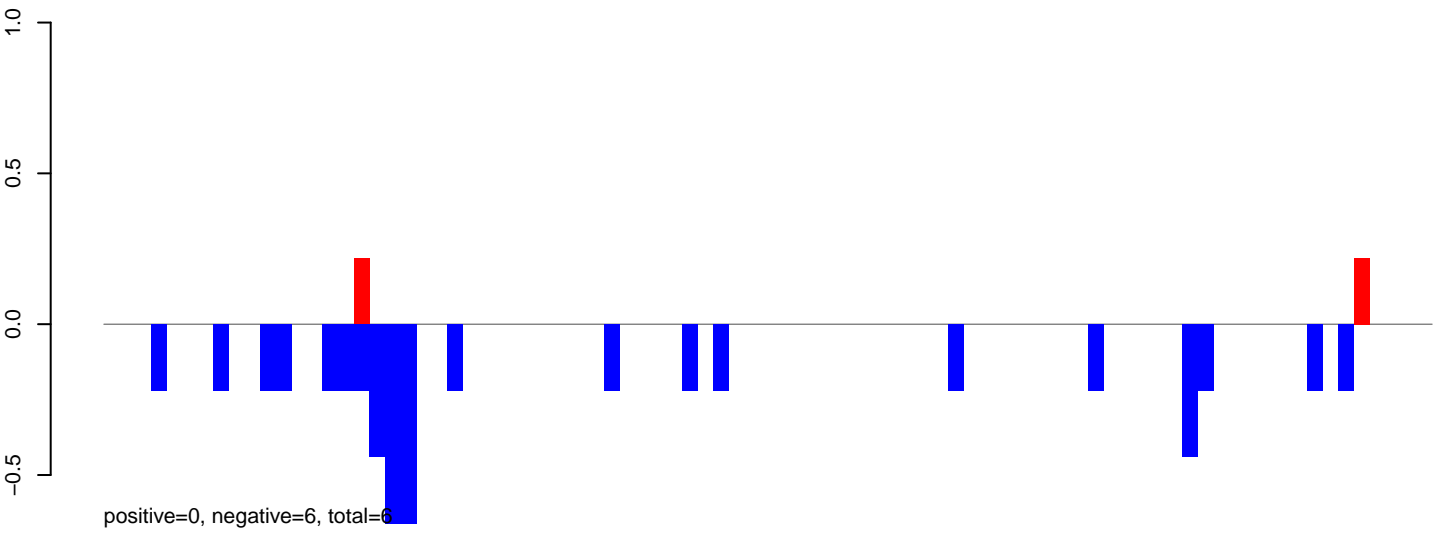

AeAlbo_Fcarc_OA.rep

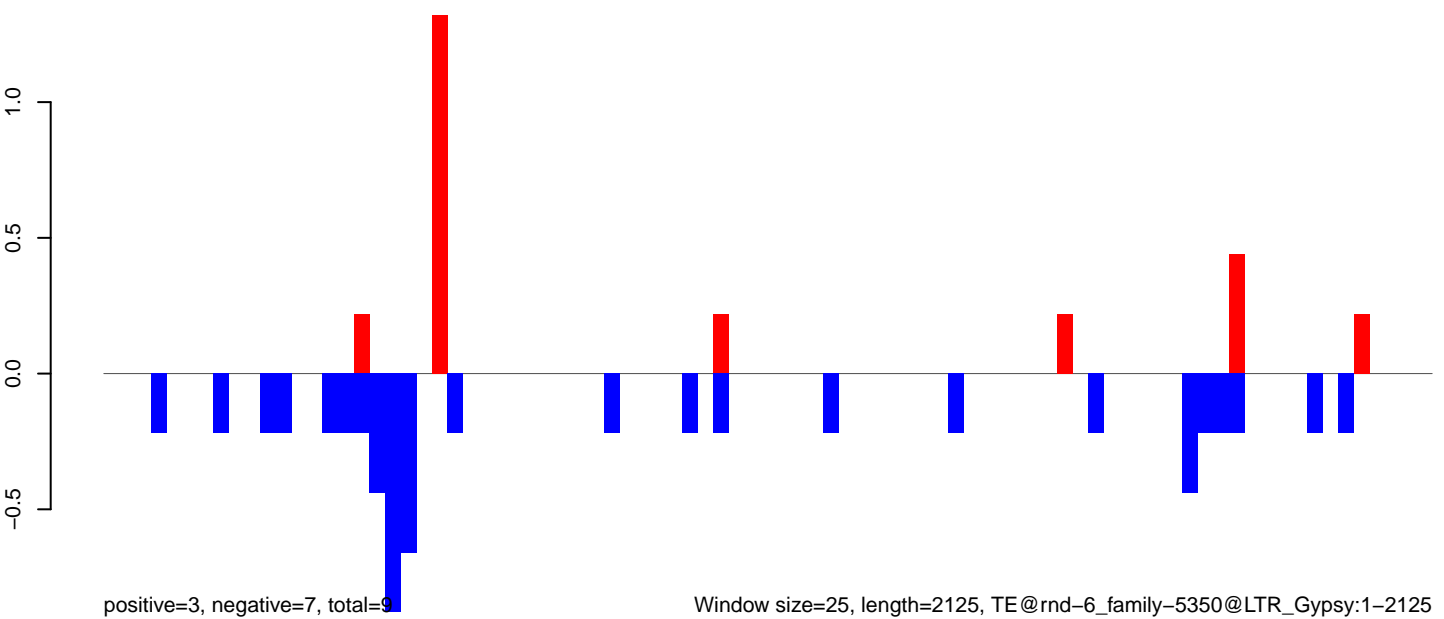

Window size=25, length=2125, TE@rnd-6_family-5350@LTR_Gypsy:1-2125

0 500 1000 1500 2000

AeAlbo_FcArc_OA.18_23.rep

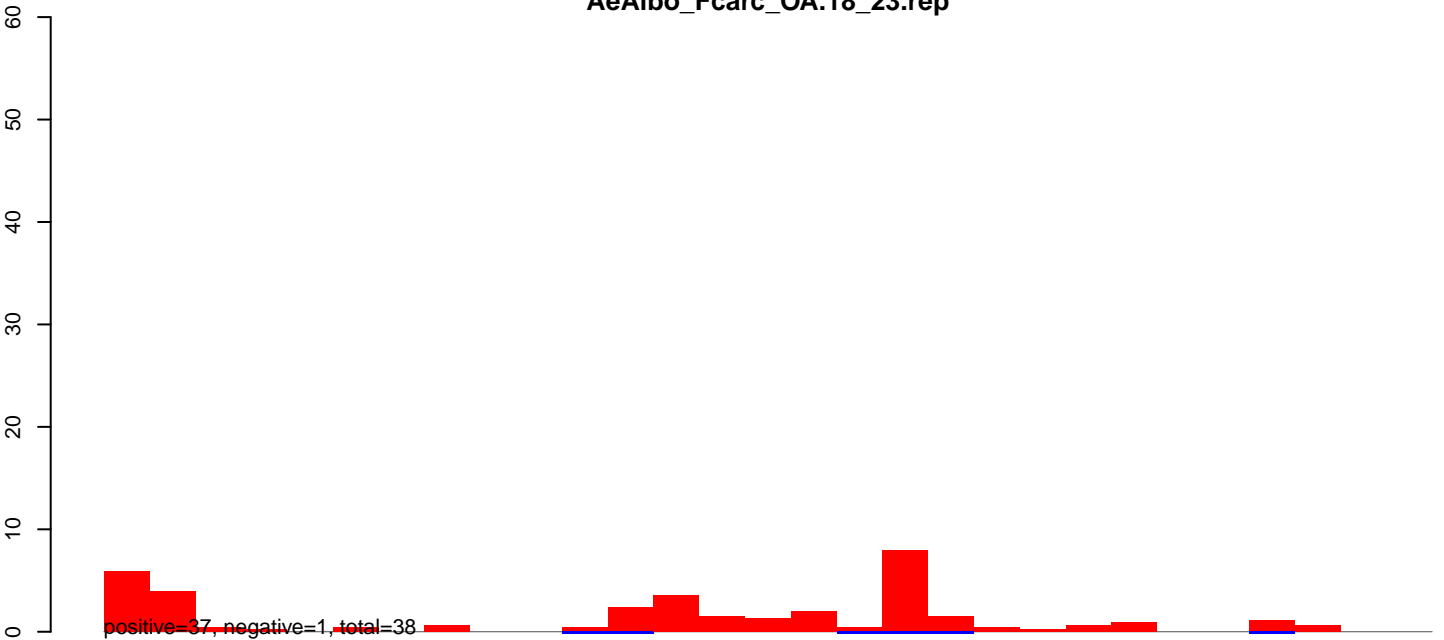

AeAlbo_FcArc_OA.24_35.rep

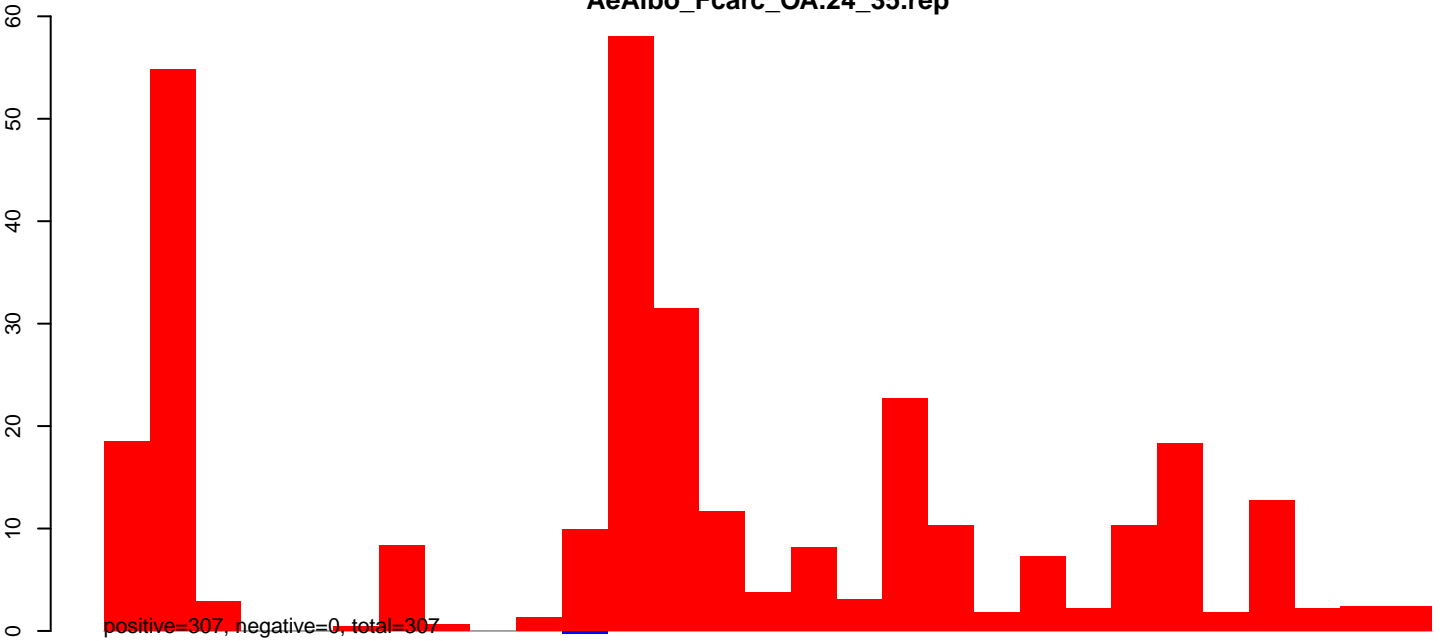

AeAlbo_FcArc_OA.rep

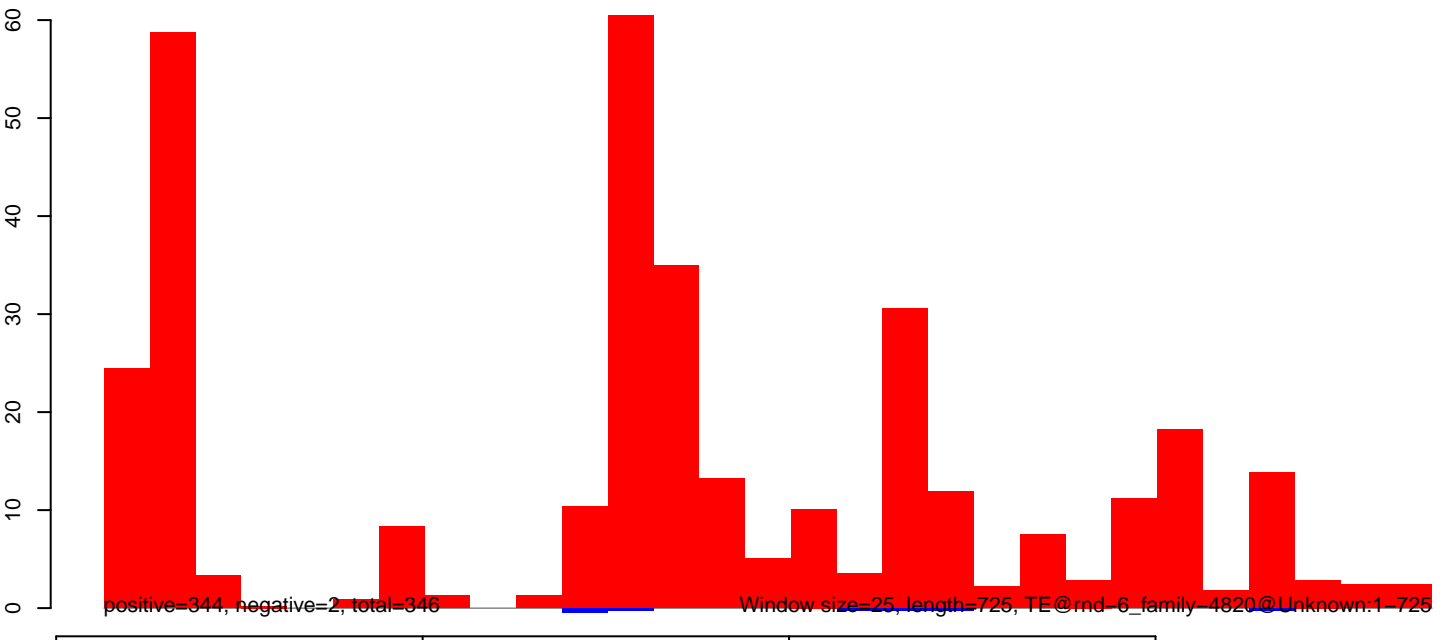

AeAlbo_Fcarc_OA.18_23.rep

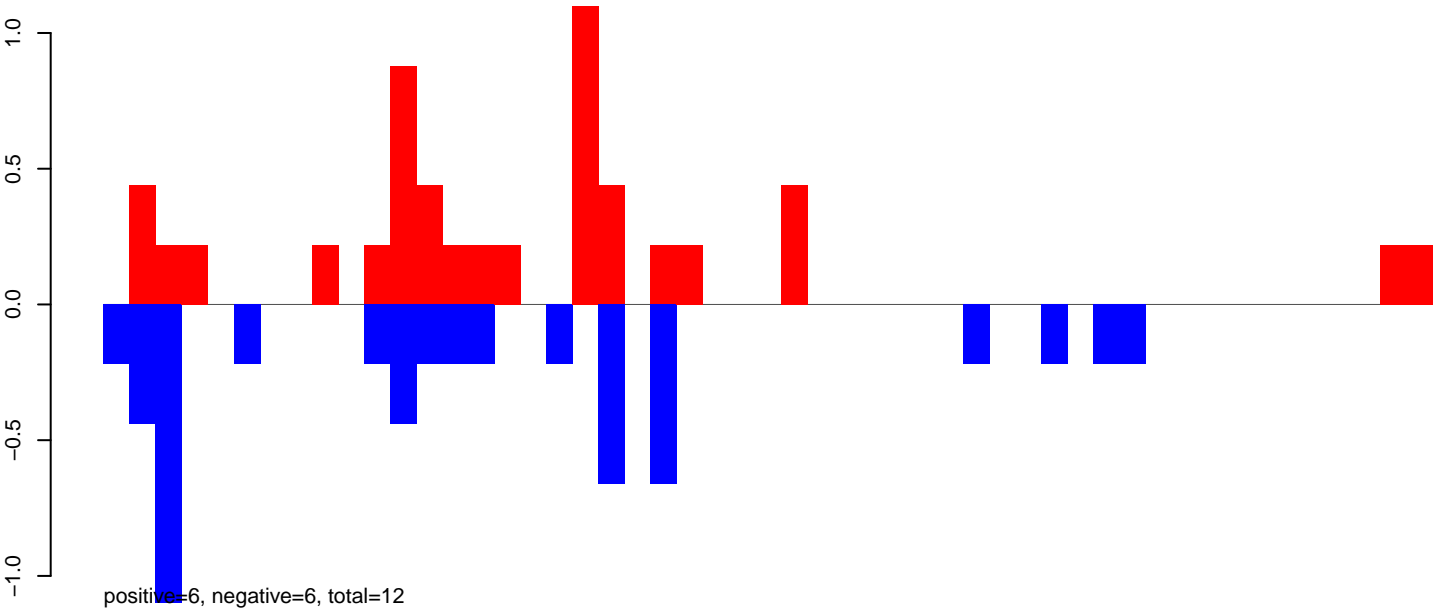

AeAlbo_Fcarc_OA.24_35.rep

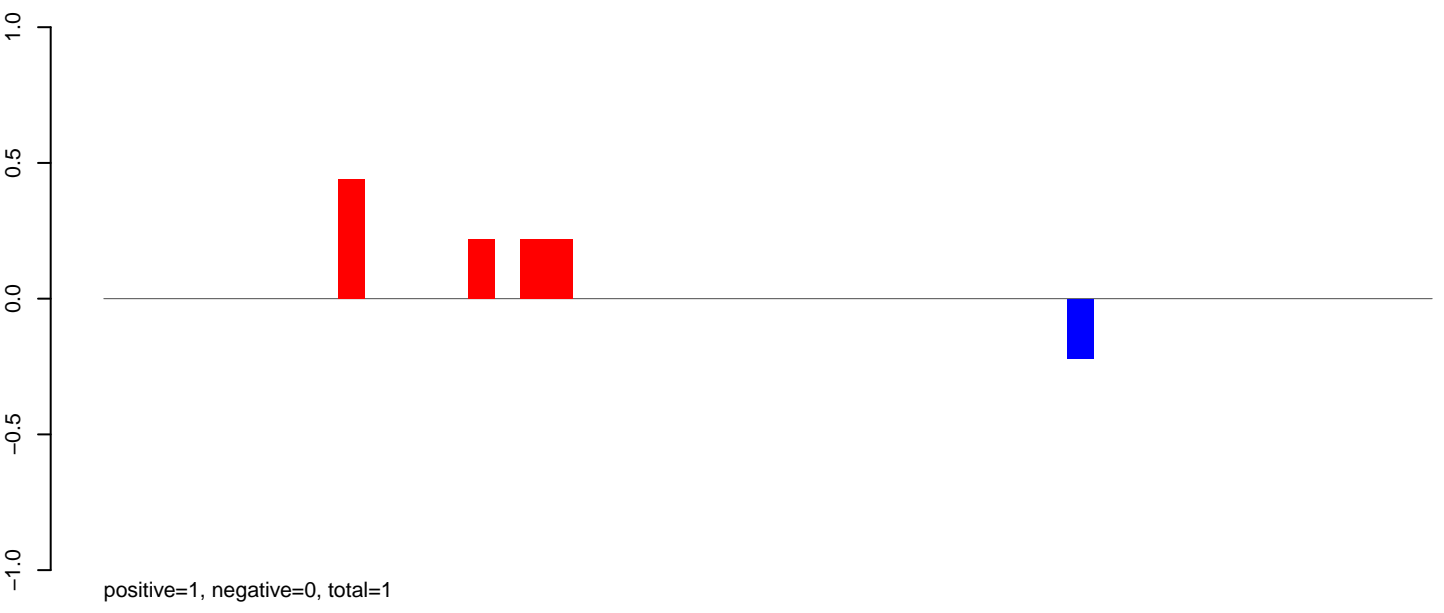

AeAlbo_Fcarc_OA.rep

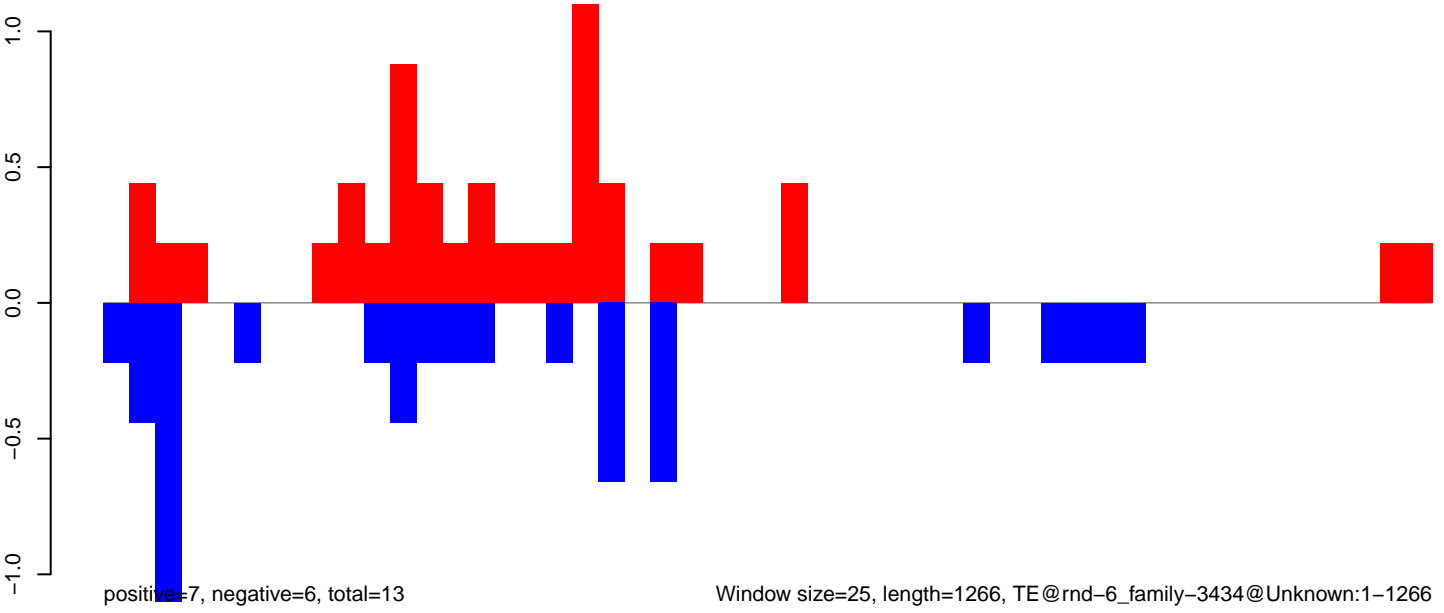

AeAlbo_Fcirc_OA.18_23.rep

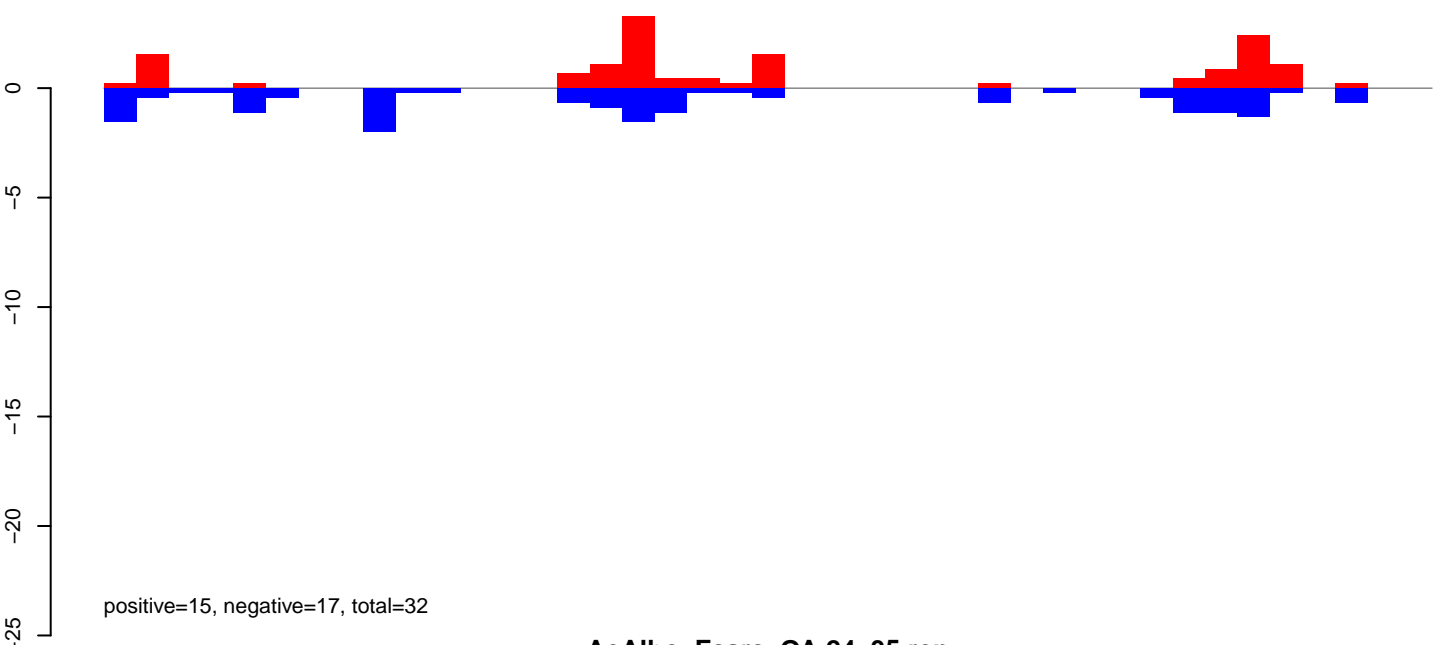

AeAlbo_Fcirc_OA.24_35.rep

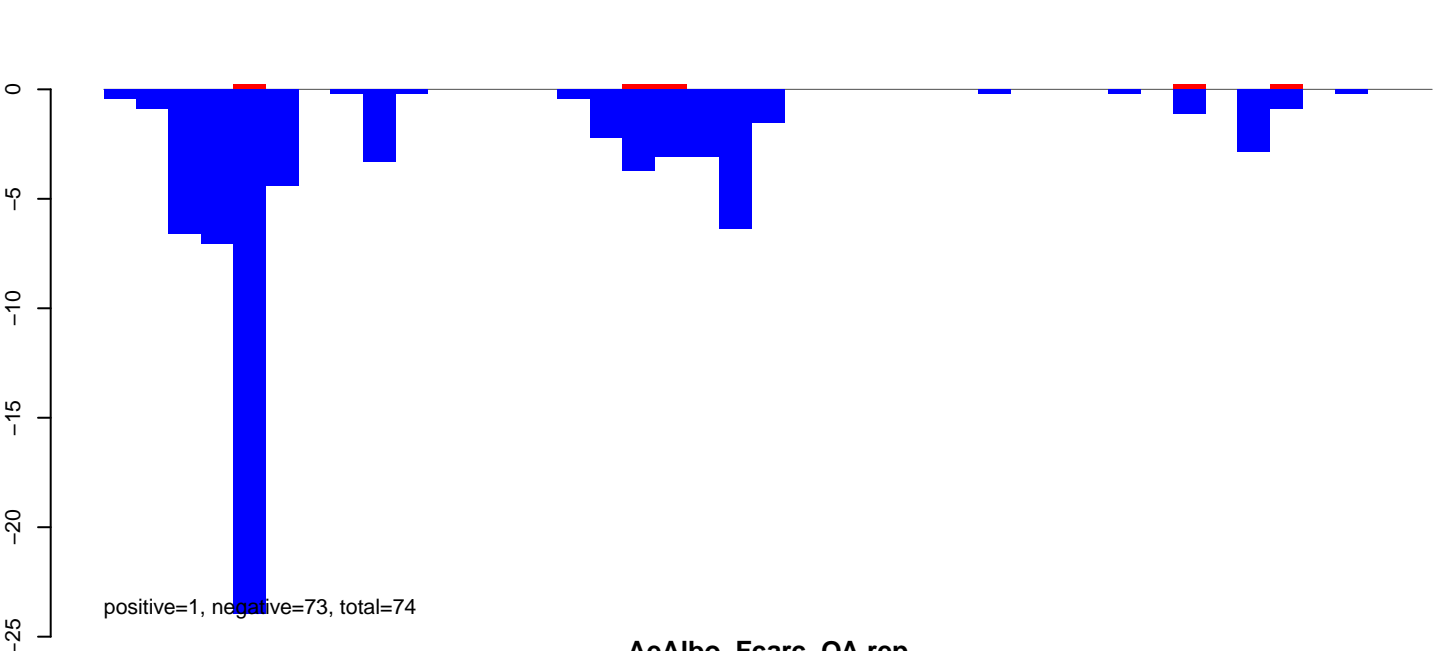

AeAlbo_Fcirc_OA.rep

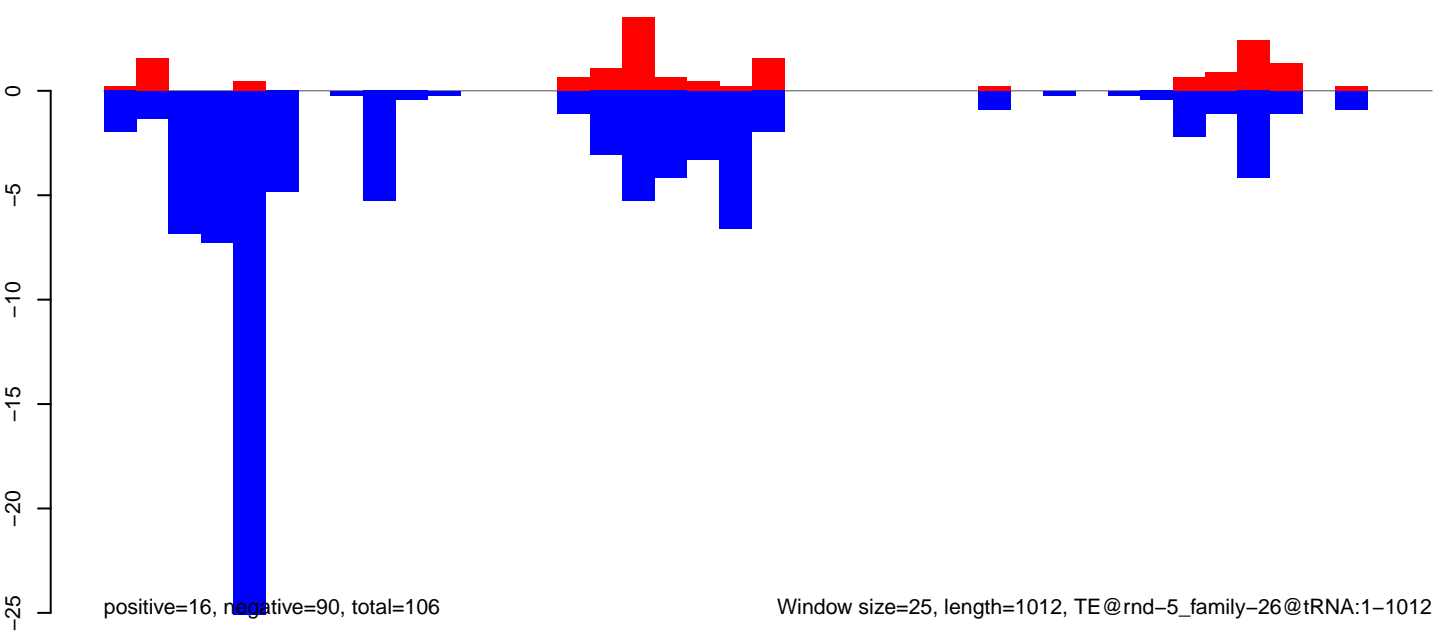

Window size=25, length=1012, TE@rnd-5_family-26@tRNA:1-1012

AeAlbo_FcArc_OA.18_23.rep

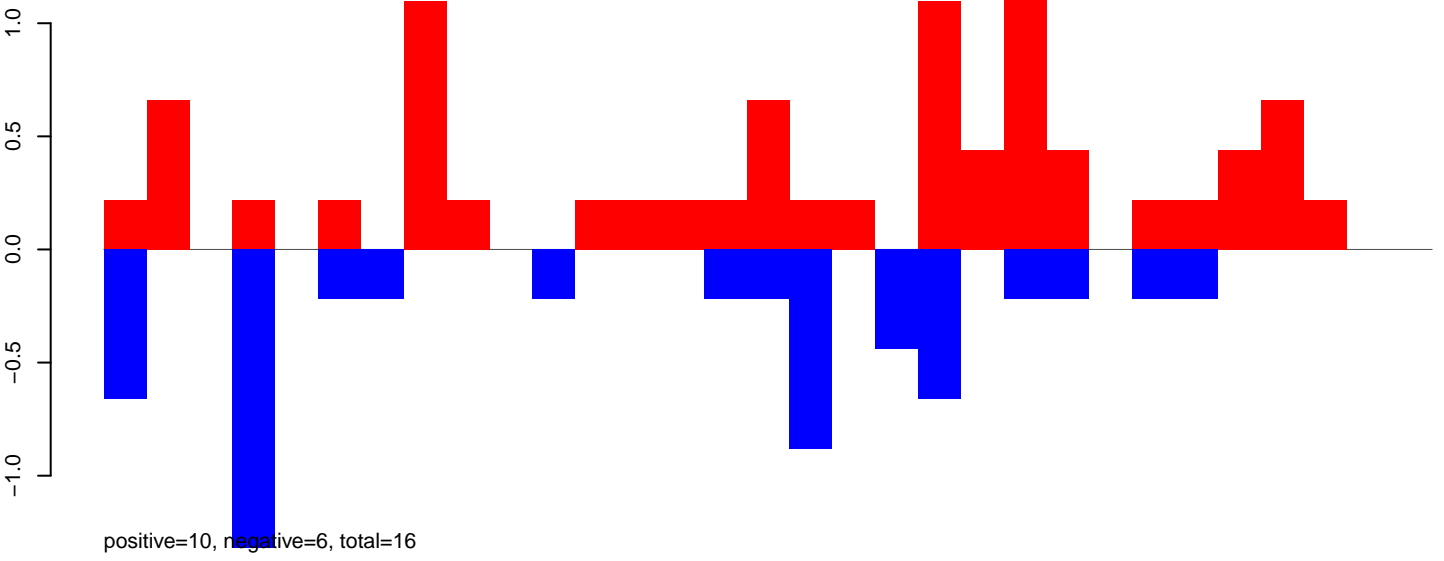

AeAlbo_FcArc_OA.24_35.rep

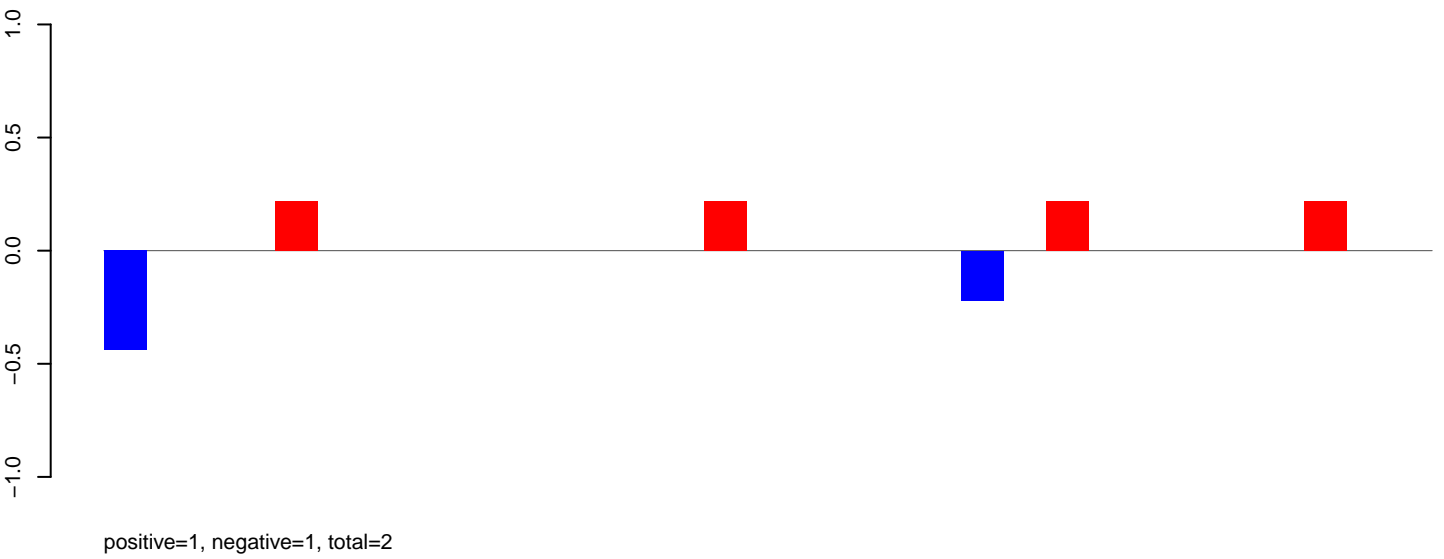

AeAlbo_FcArc_OA.rep

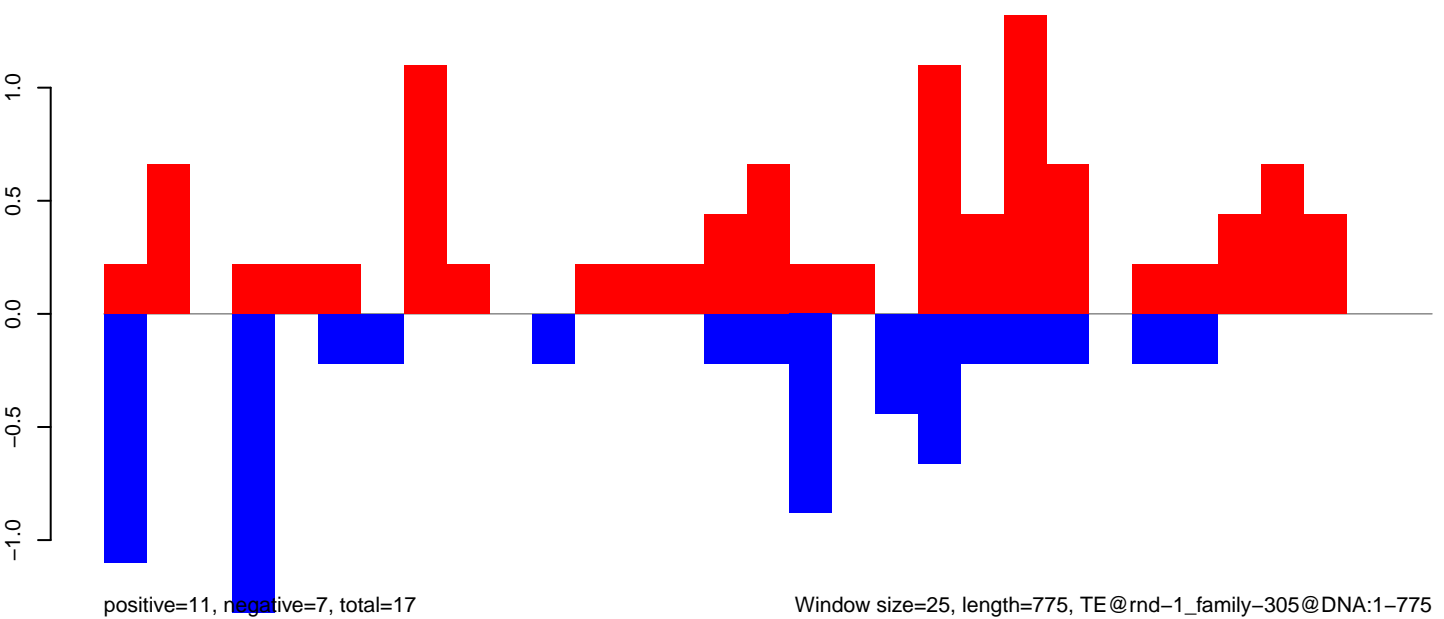

Window size=25, length=775, TE@rnd-1_family-305@DNA:1-775

0 200 400 600 800

AeAlbo_Fcarc_OA.18_23.rep

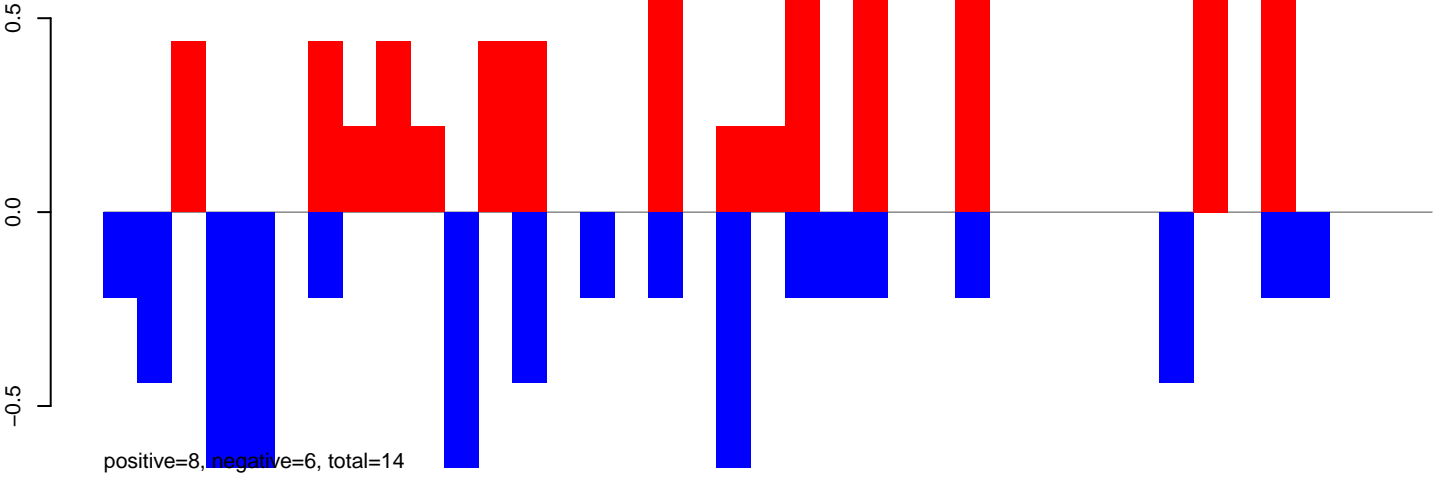

AeAlbo_Fcarc_OA.24_35.rep

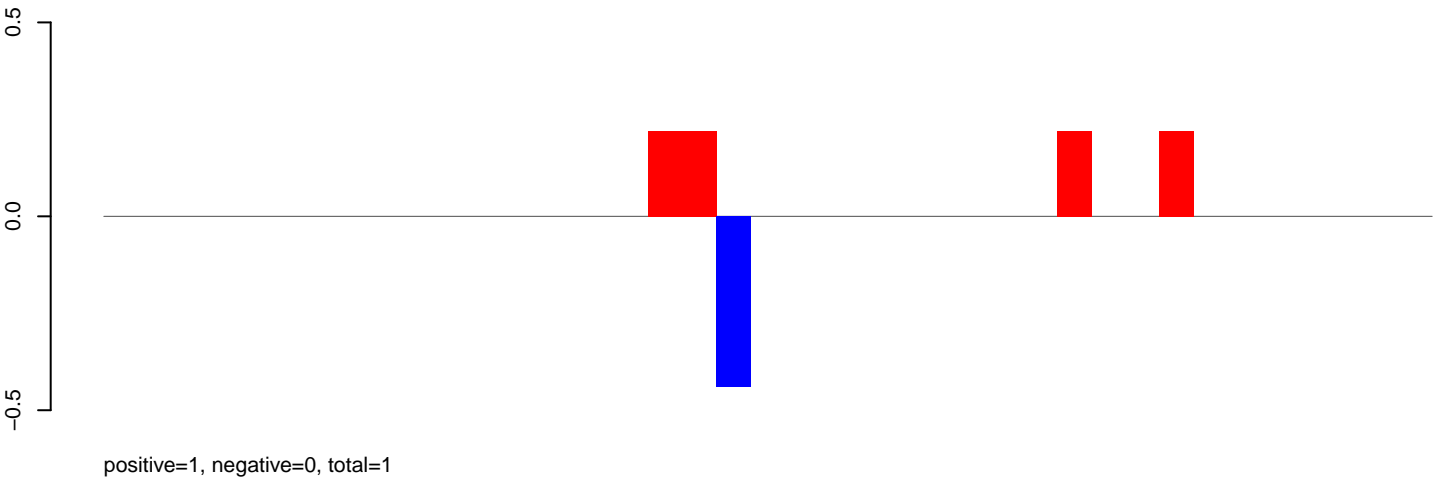

AeAlbo_Fcarc_OA.rep

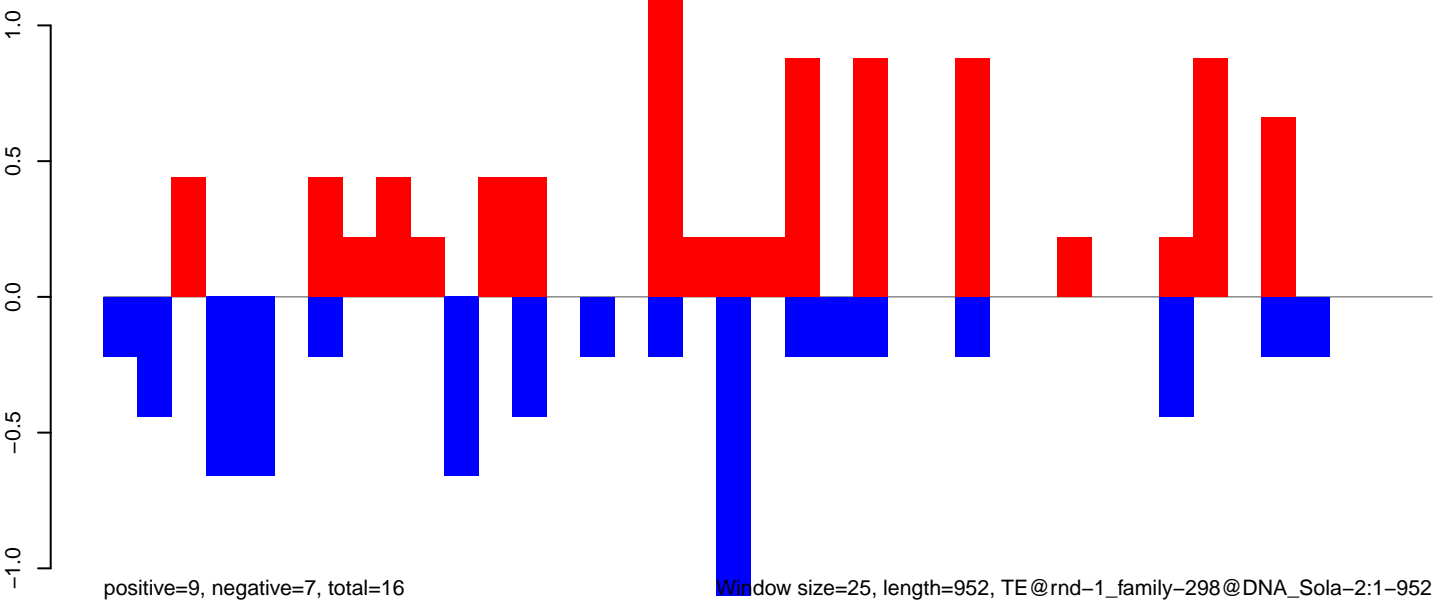

Window size=25, length=952, TE@rnd-1_family-298@DNA_Sola-2:1-952

AeAlbo_Fcarc_OA.18_23.rep

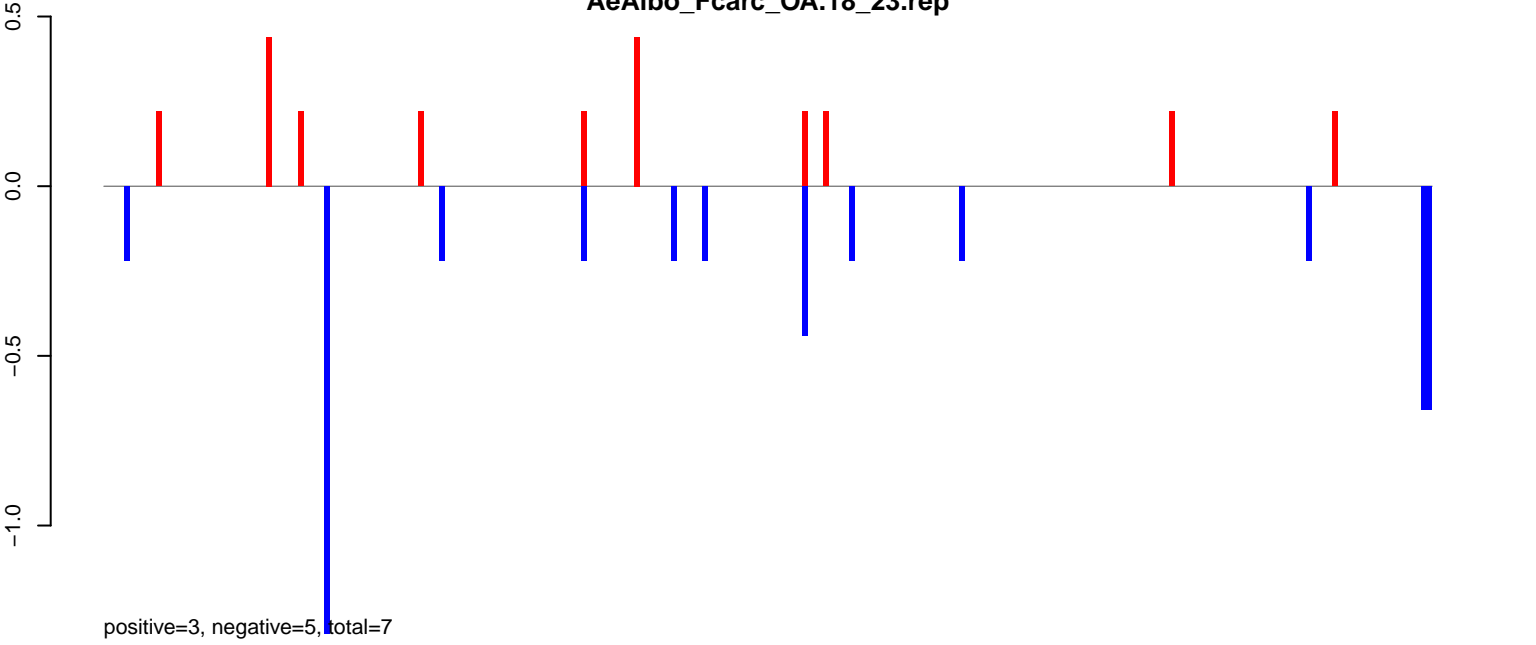

AeAlbo_Fcarc_OA.24_35.rep



AeAlbo_Fcarc_OA.rep

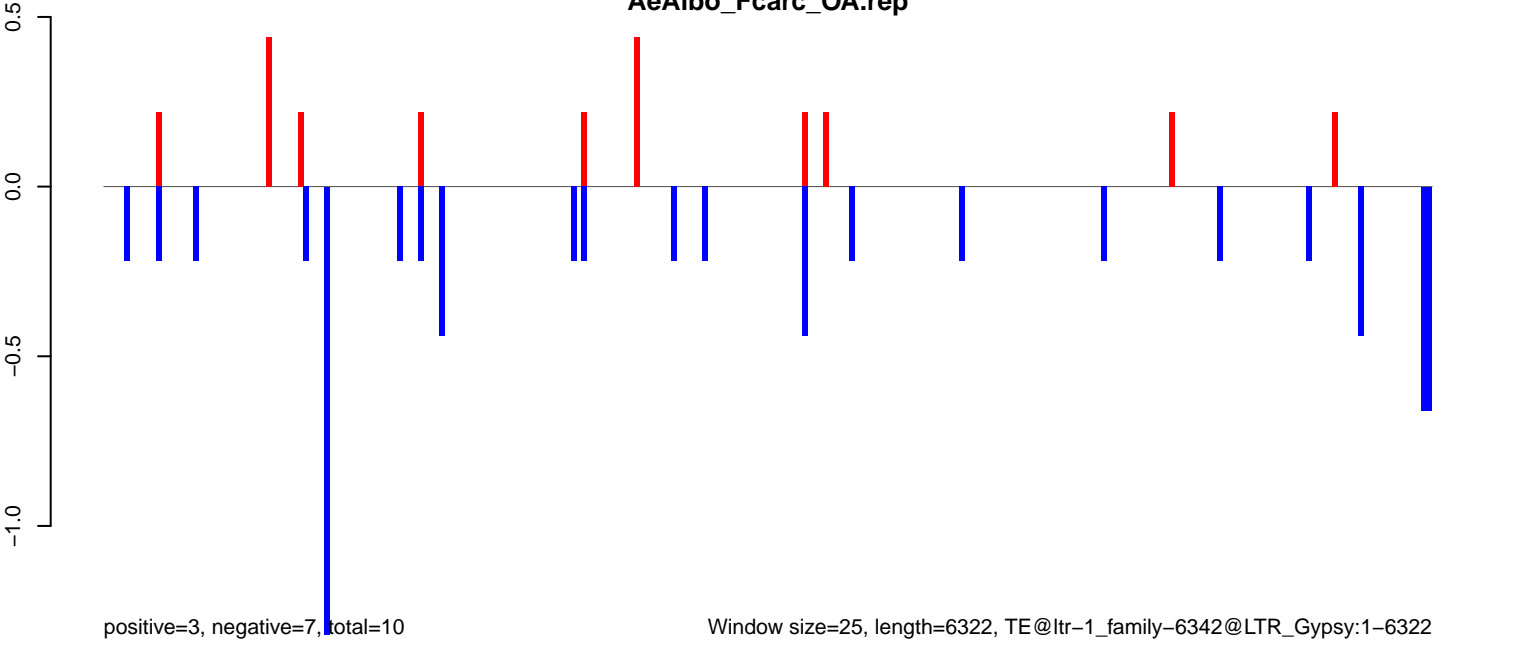

AeAlbo_Fcarc_OA.18_23.rep

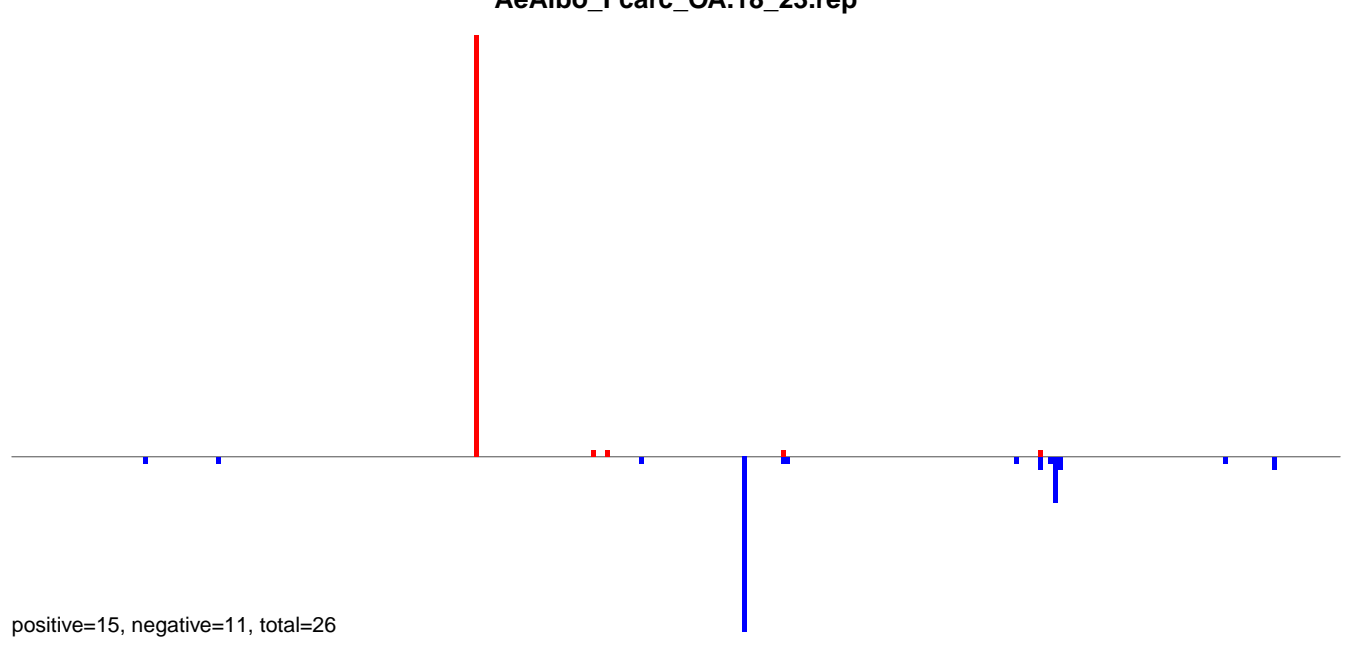

AeAlbo_Fcarc_OA.24_35.rep

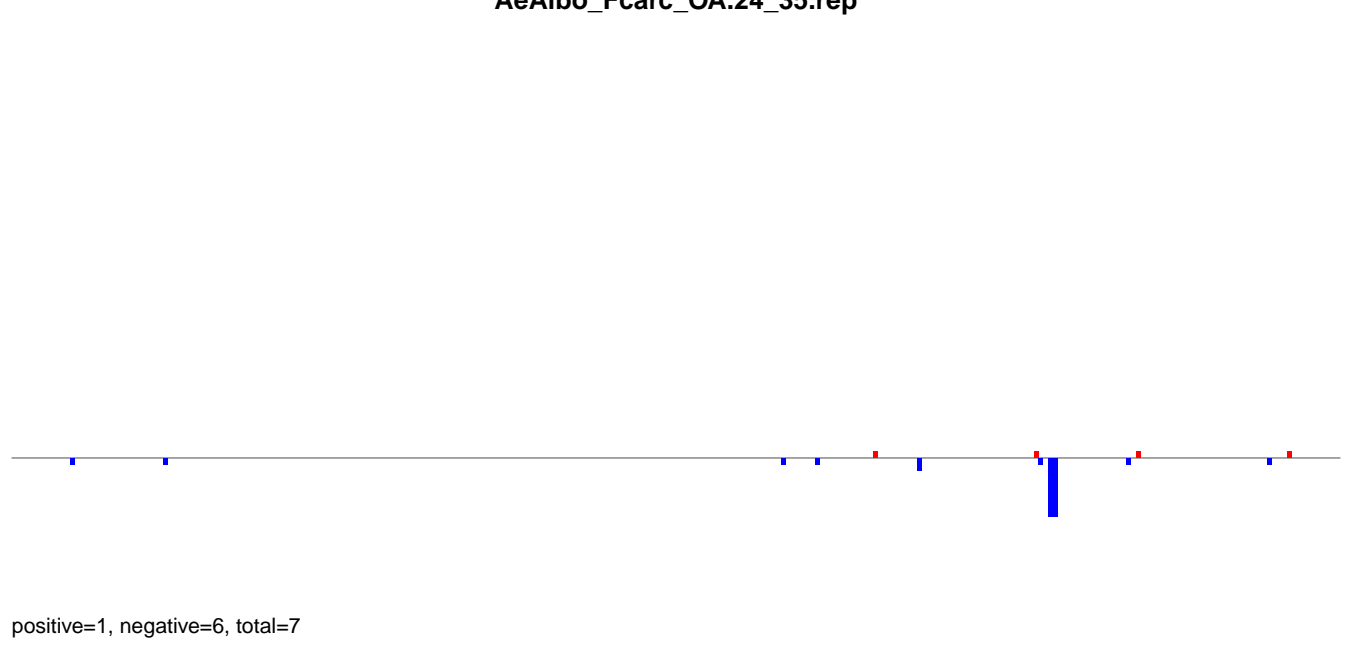

AeAlbo_Fcarc_OA.rep

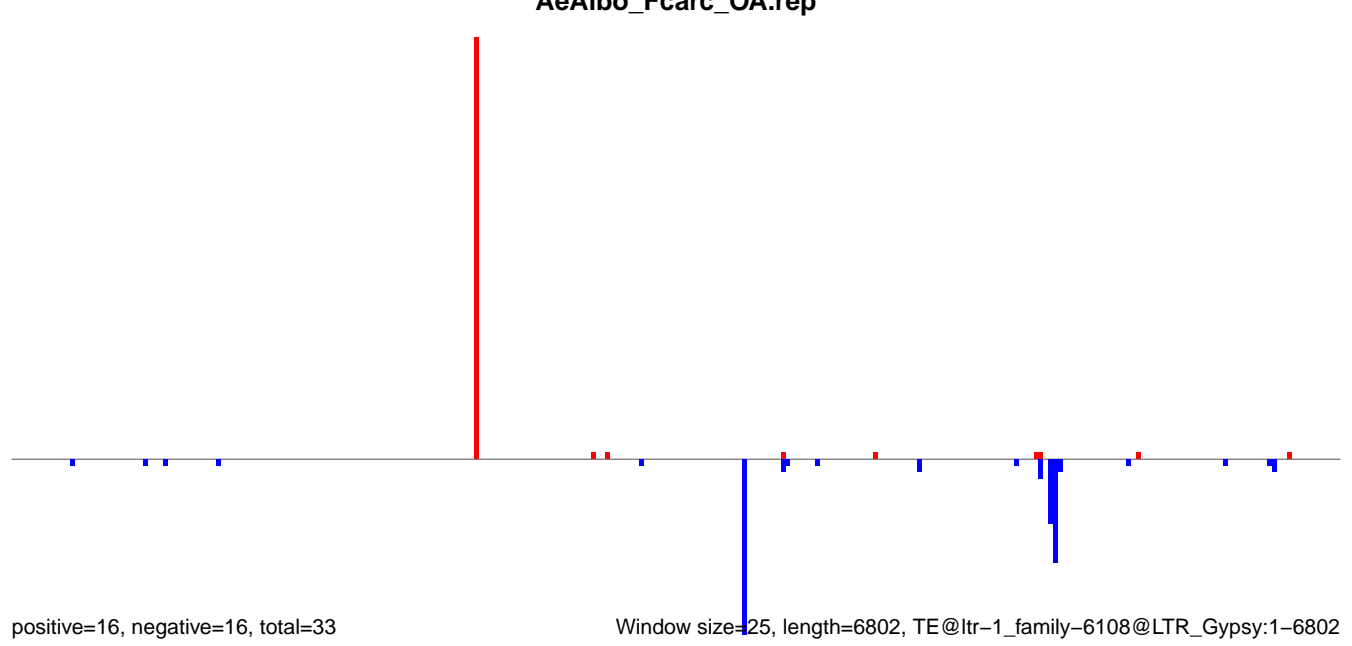

AeAlbo_Fcarc_OA.18_23.rep

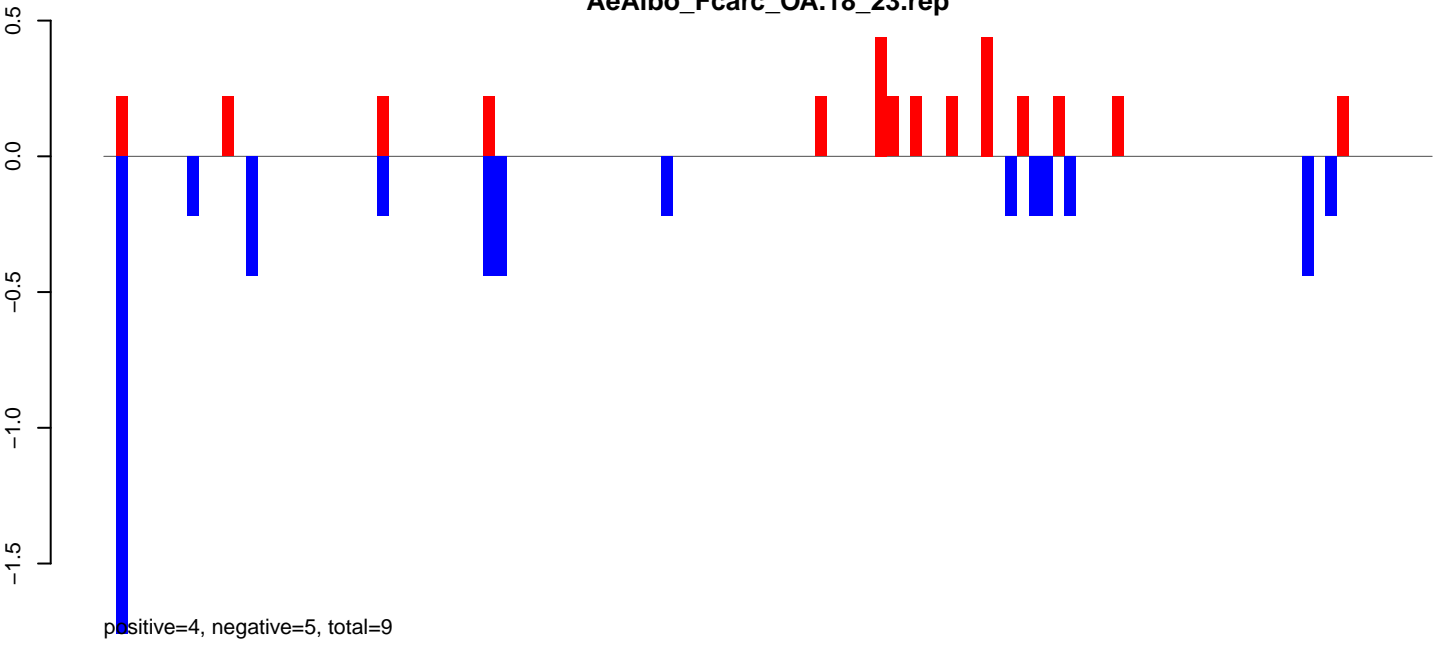

AeAlbo_Fcarc_OA.24_35.rep

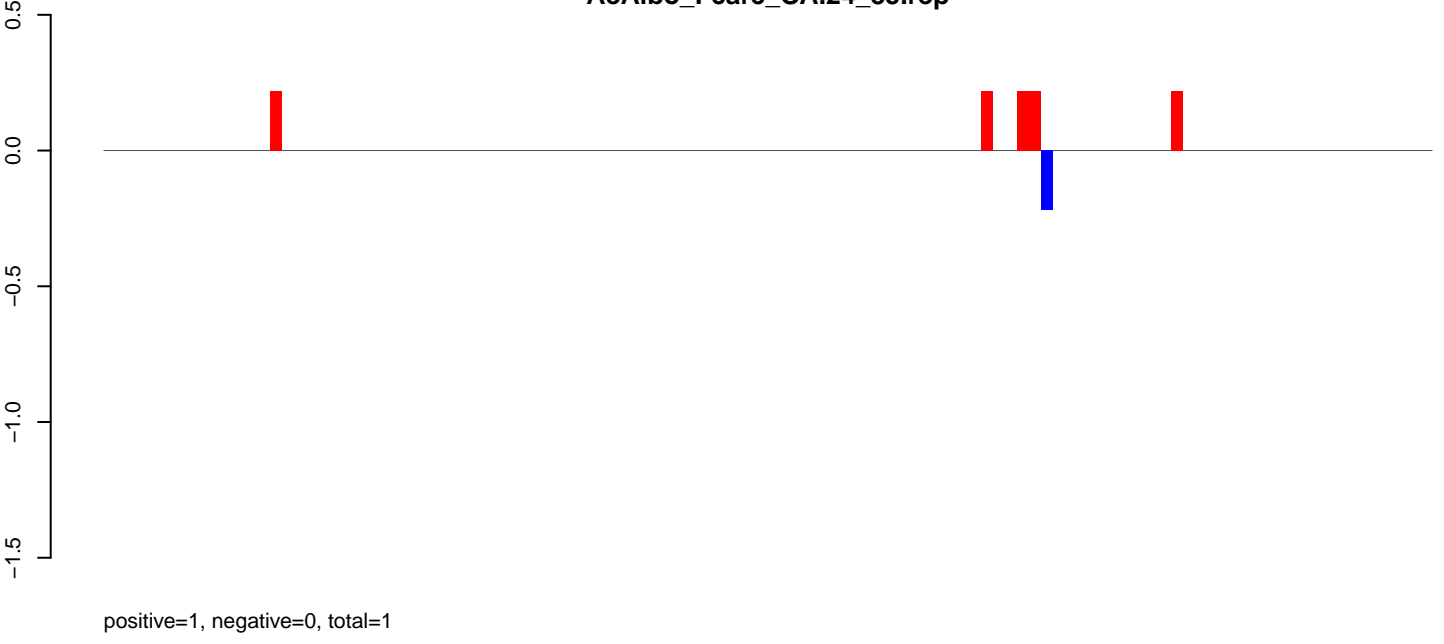

AeAlbo_Fcarc_OA.rep

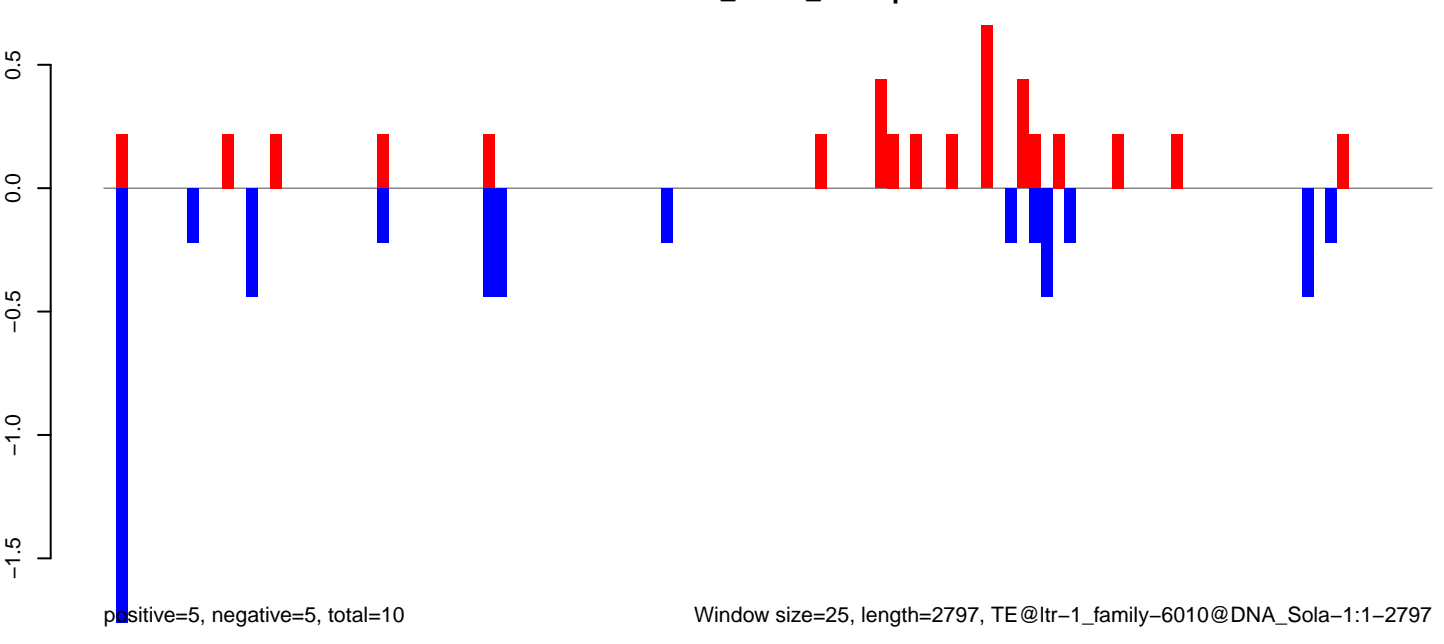

AeAlbo_Fcarc_OA.18_23.rep

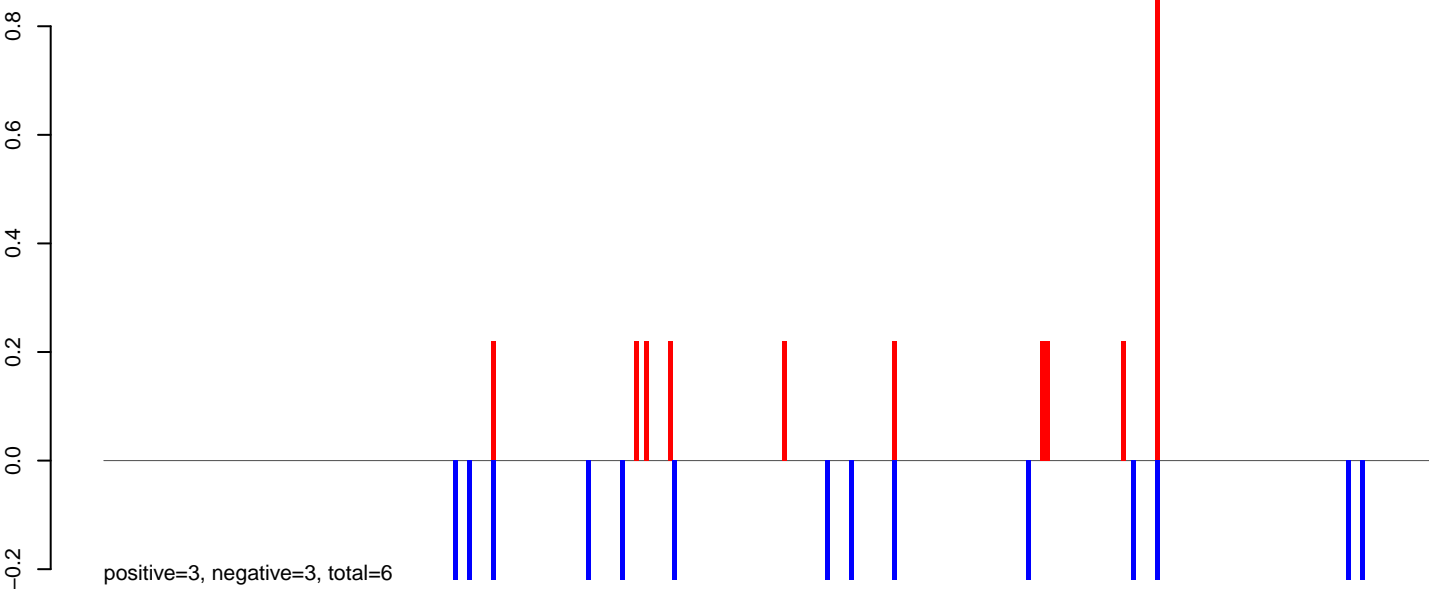

AeAlbo_Fcarc_OA.24_35.rep

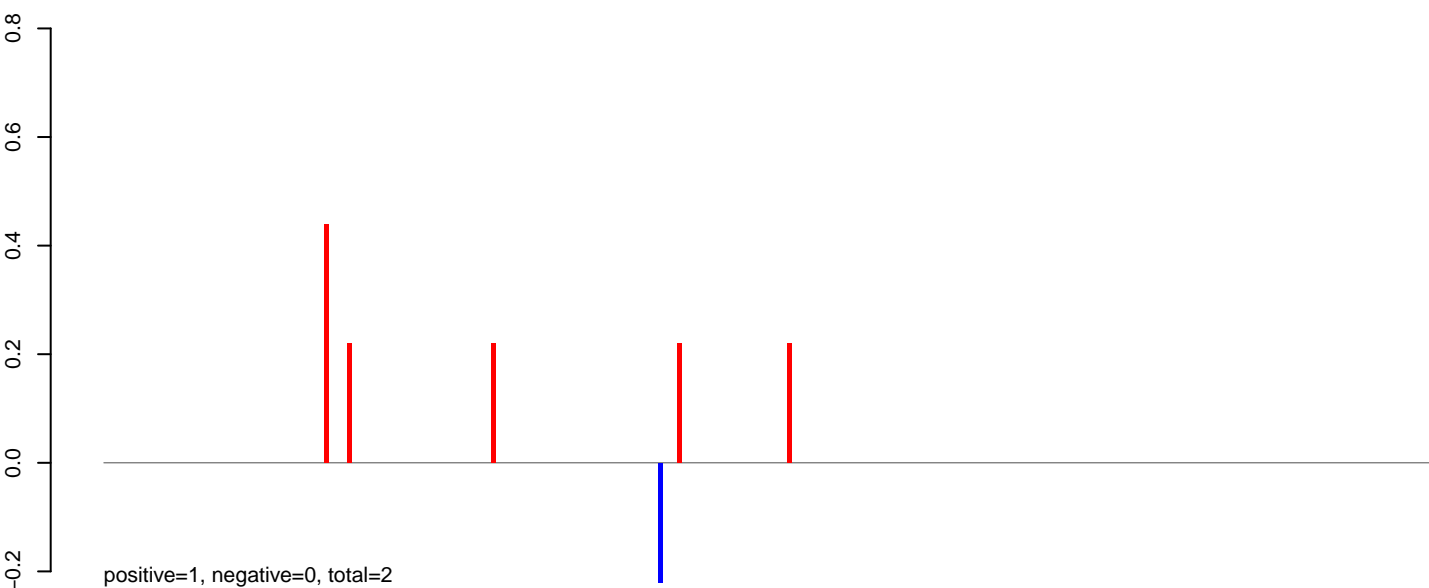

AeAlbo_Fcarc_OA.rep

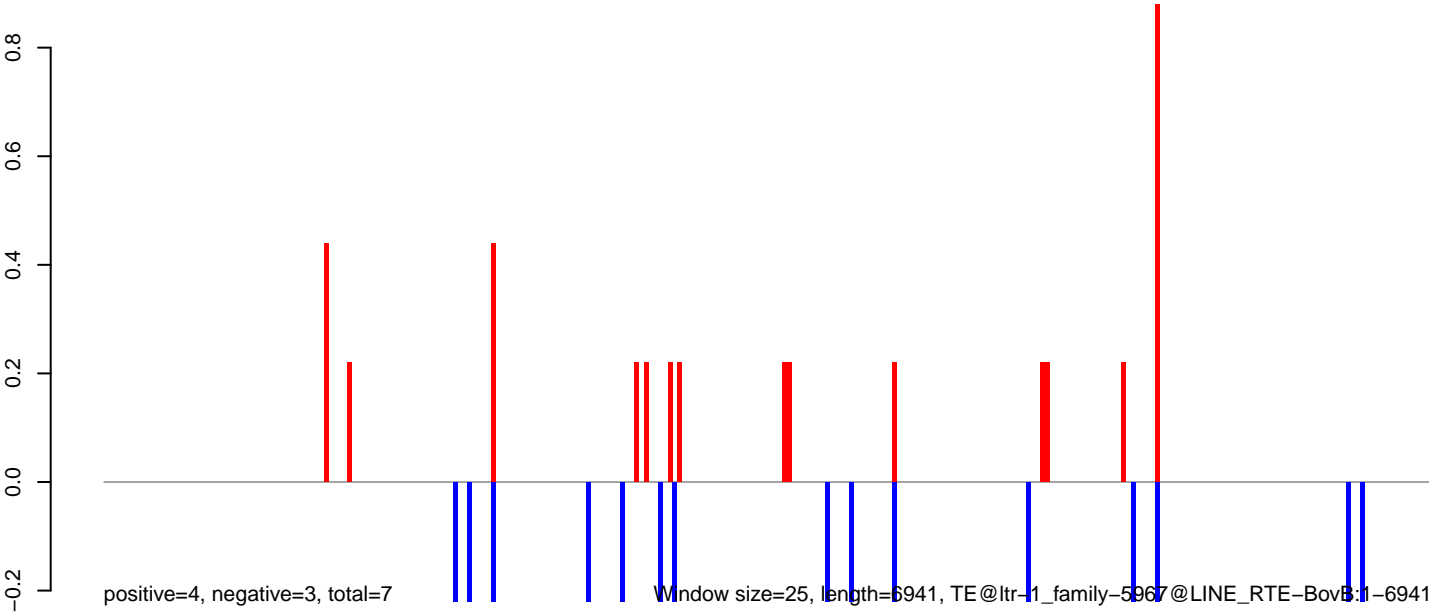

Window size=25, length=6941, TE@ltr-1_family-5967@LINE RTE-BovB:1-6941

0 1000 2000 3000 4000 5000 6000 7000

AeAlbo_Fcarc_OA.18_23.rep

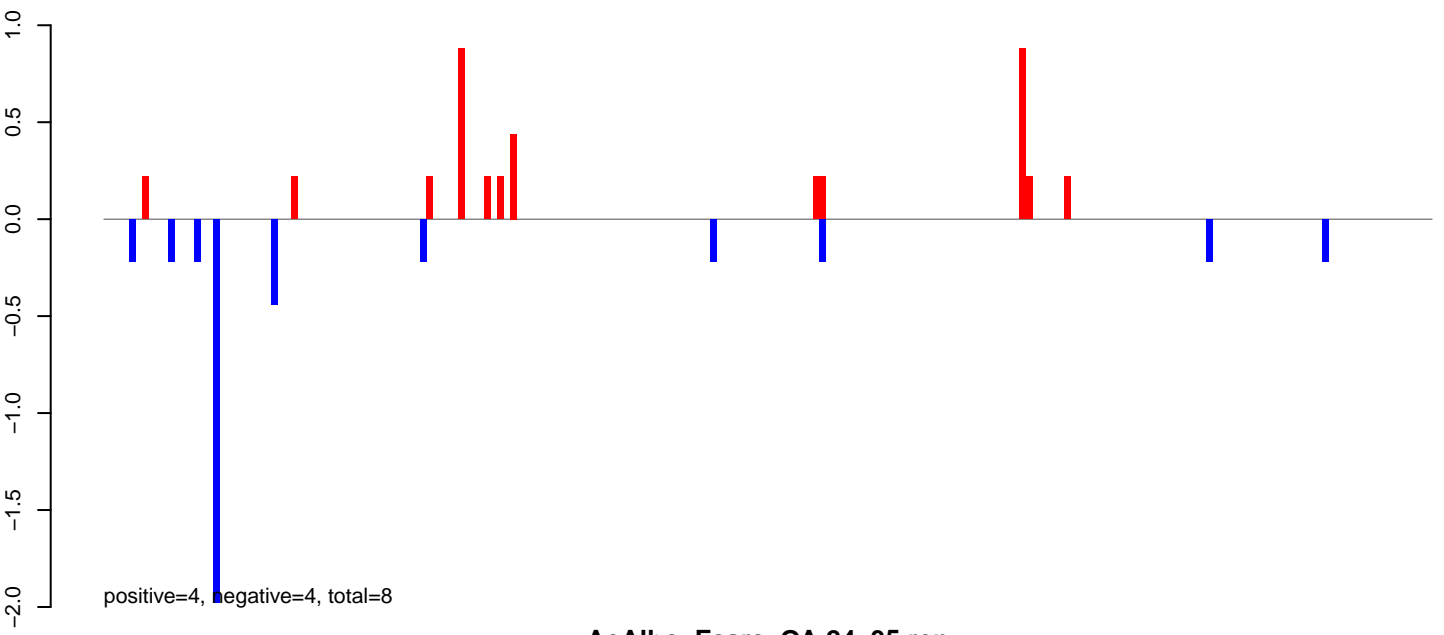

AeAlbo_Fcarc_OA.24_35.rep

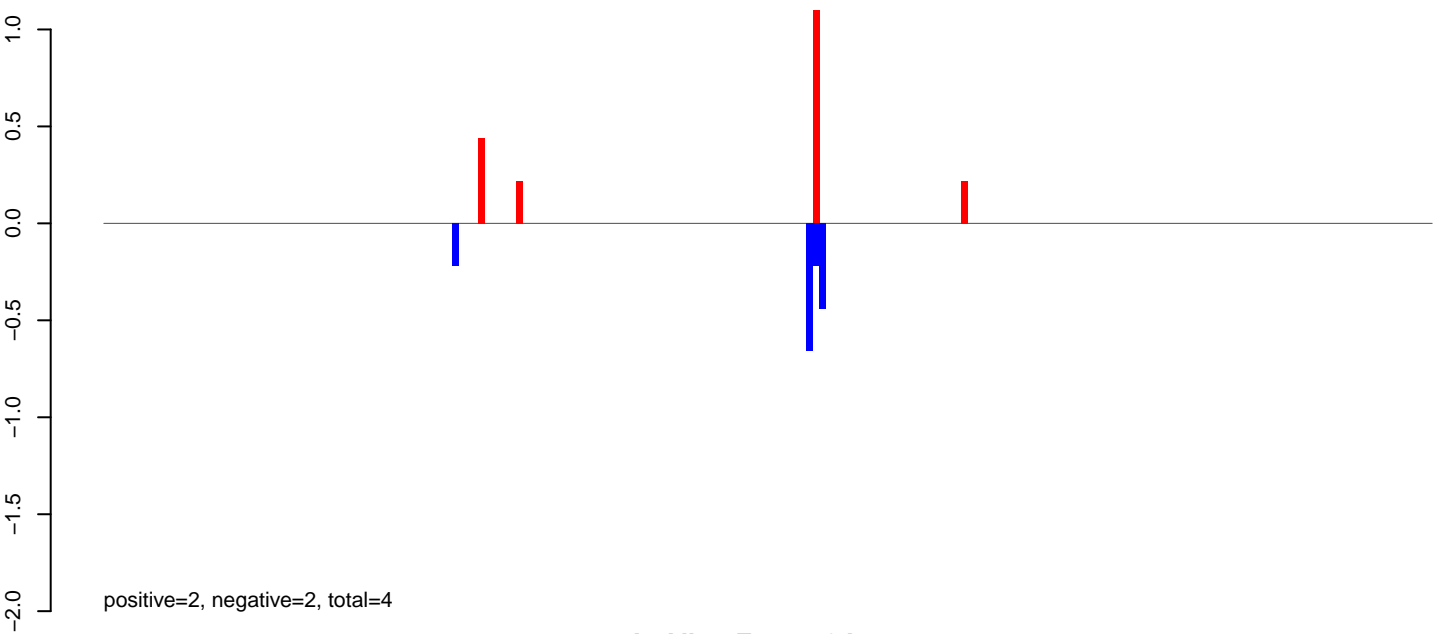

AeAlbo_Fcarc_OA.rep

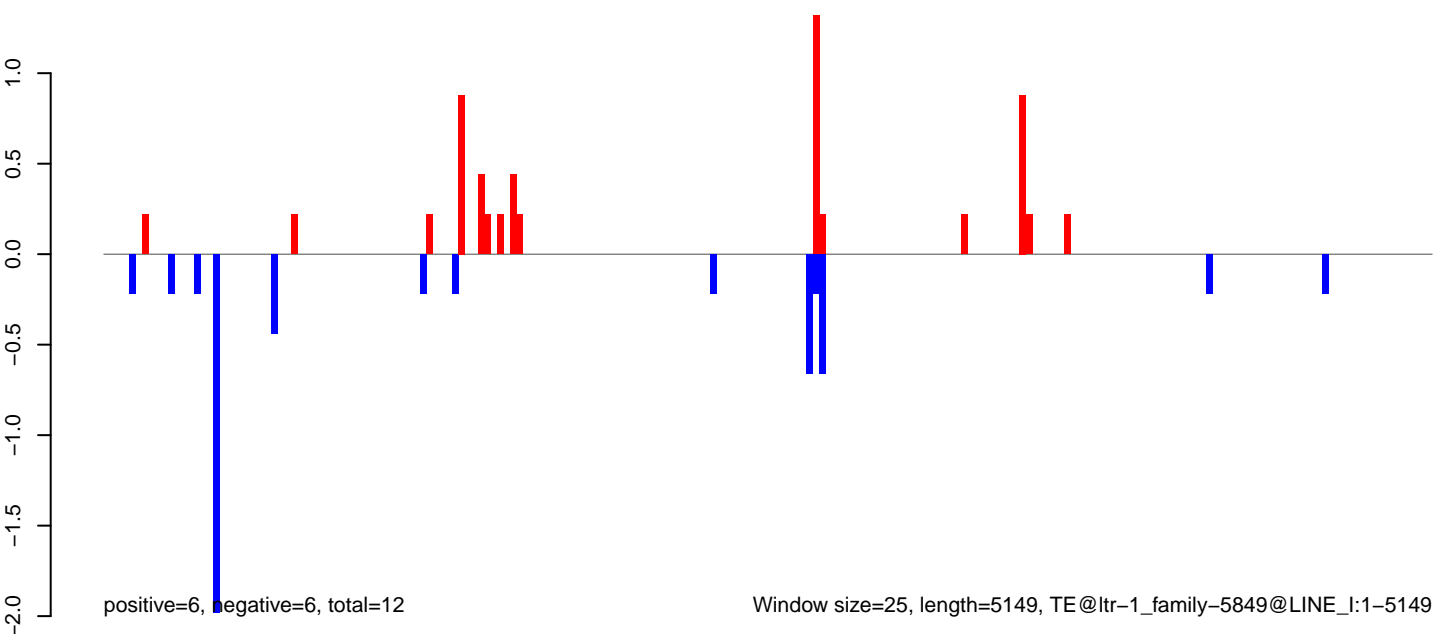

AeAlbo_Fcarc_OA.18_23.rep

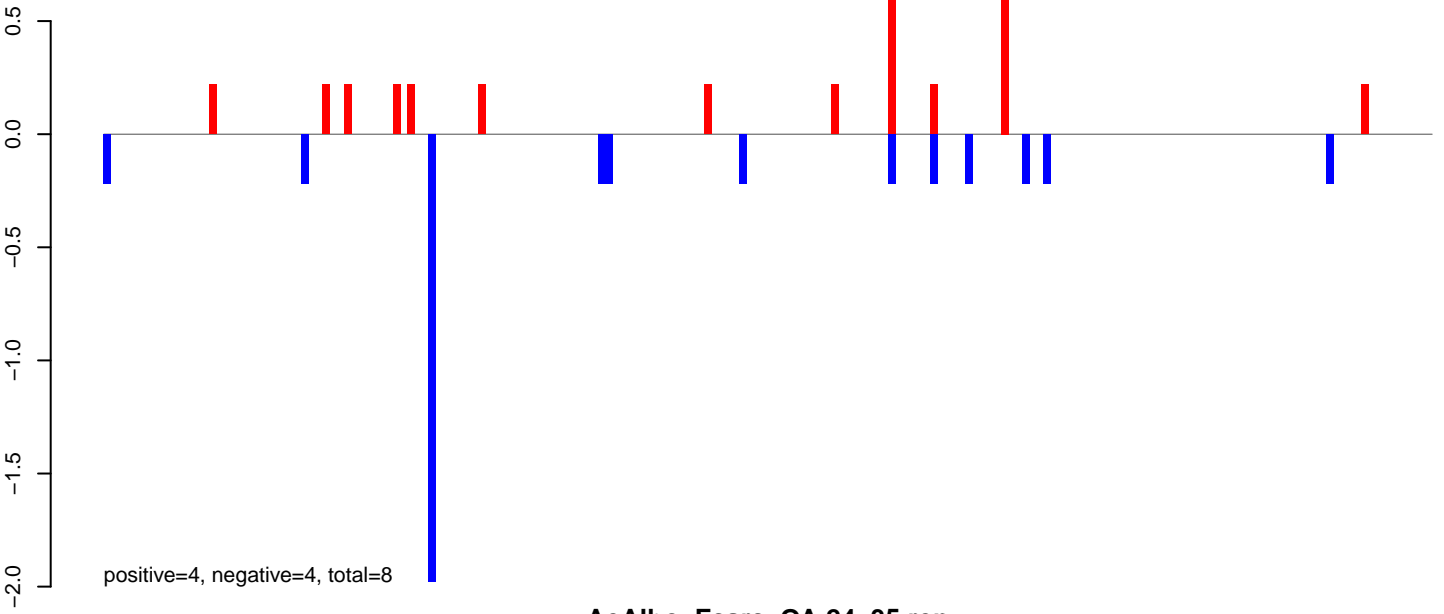

AeAlbo_Fcarc_OA.24_35.rep

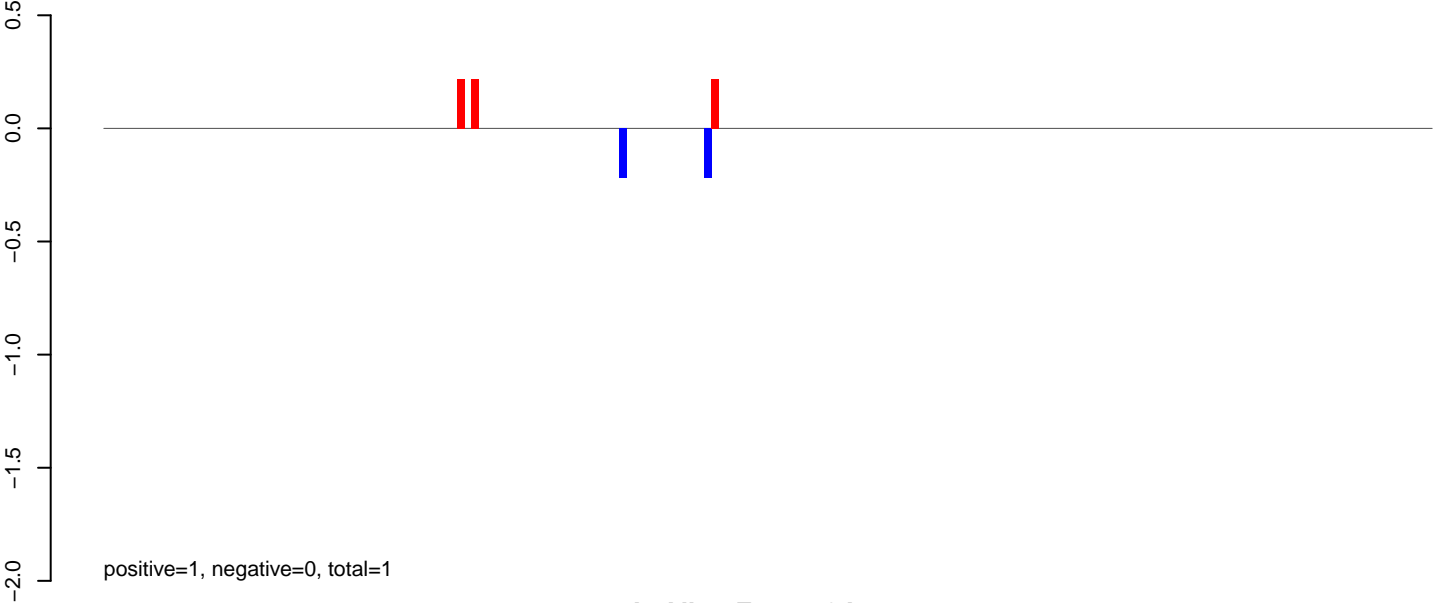

AeAlbo_Fcarc_OA.rep

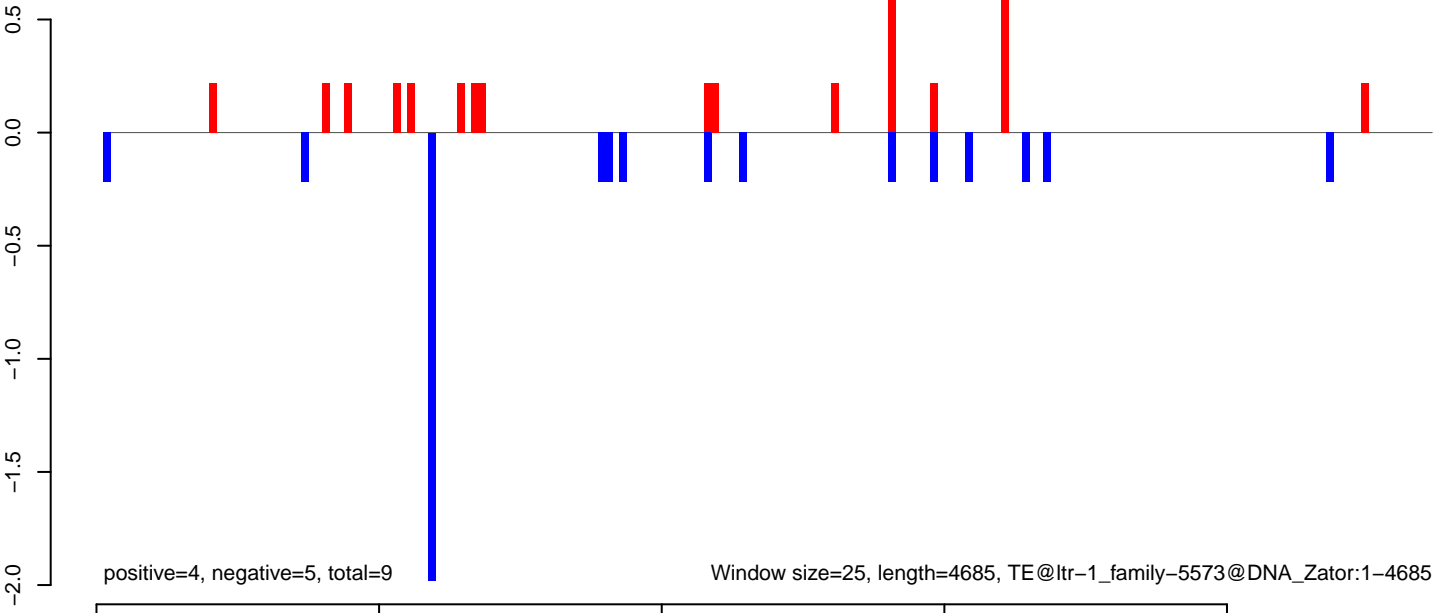

AeAlbo_Fcarc_OA.18_23.rep

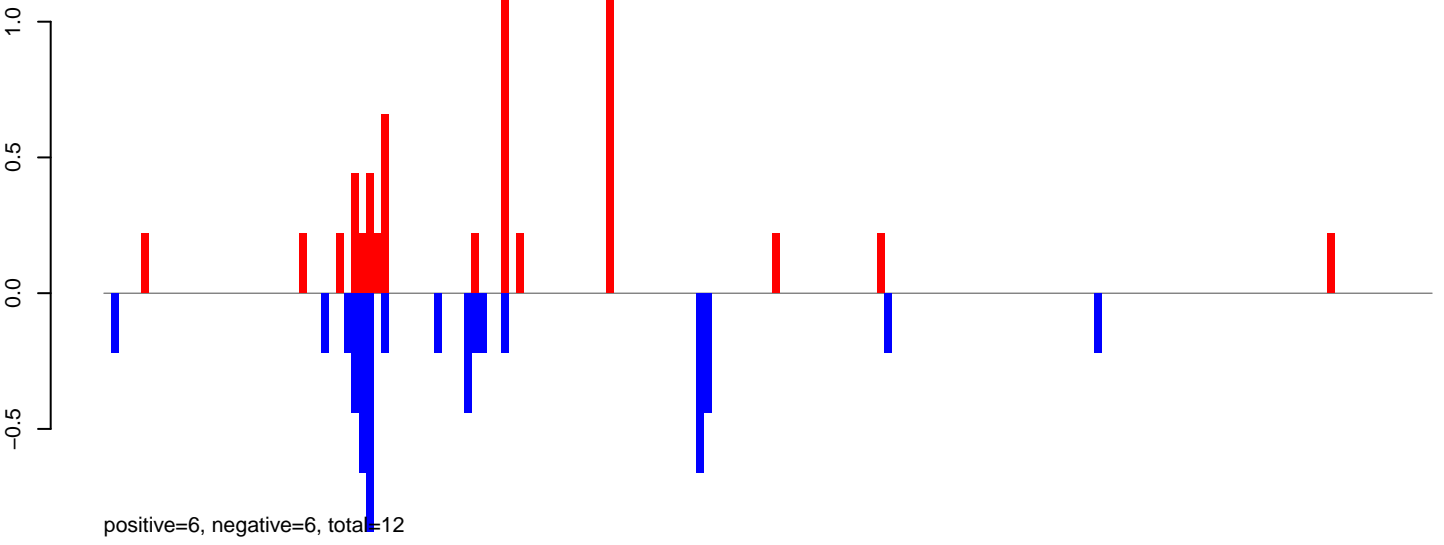

AeAlbo_Fcarc_OA.24_35.rep

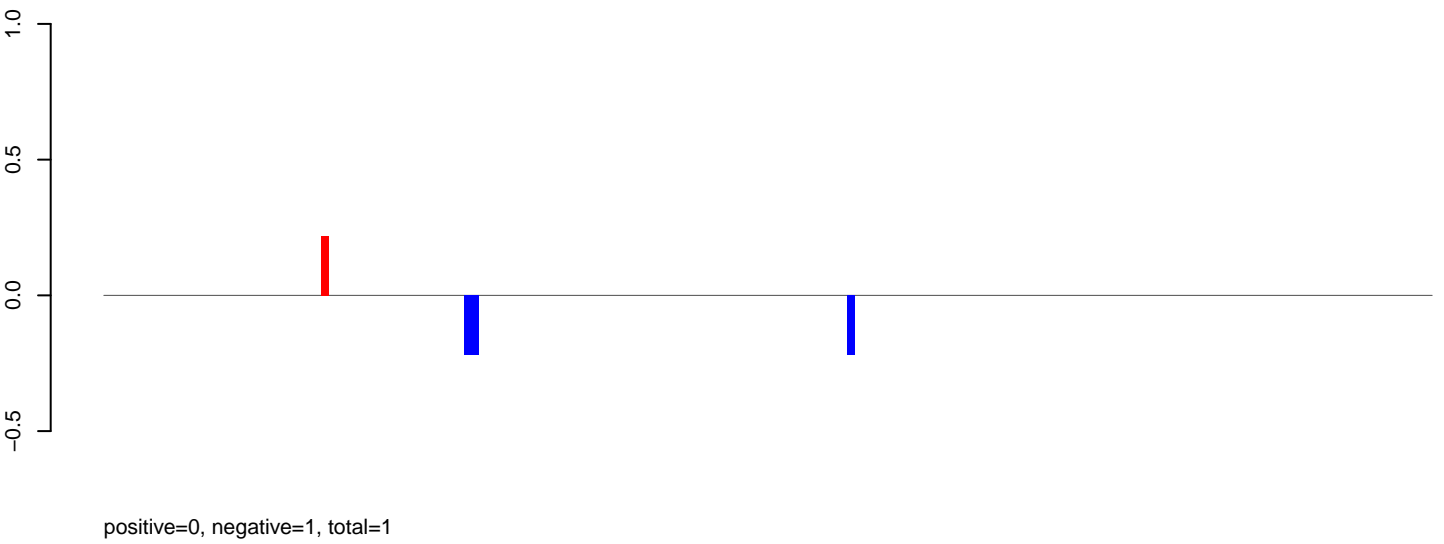

AeAlbo_Fcarc_OA.rep

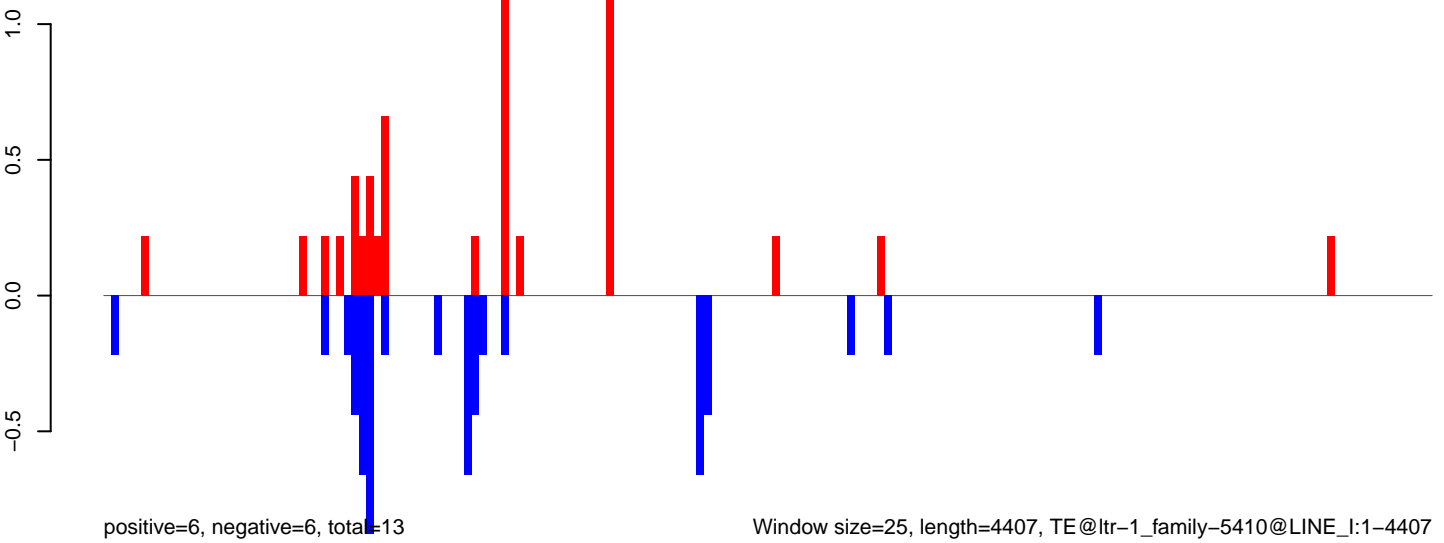

AeAlbo_Fcarc_OA.18_23.rep

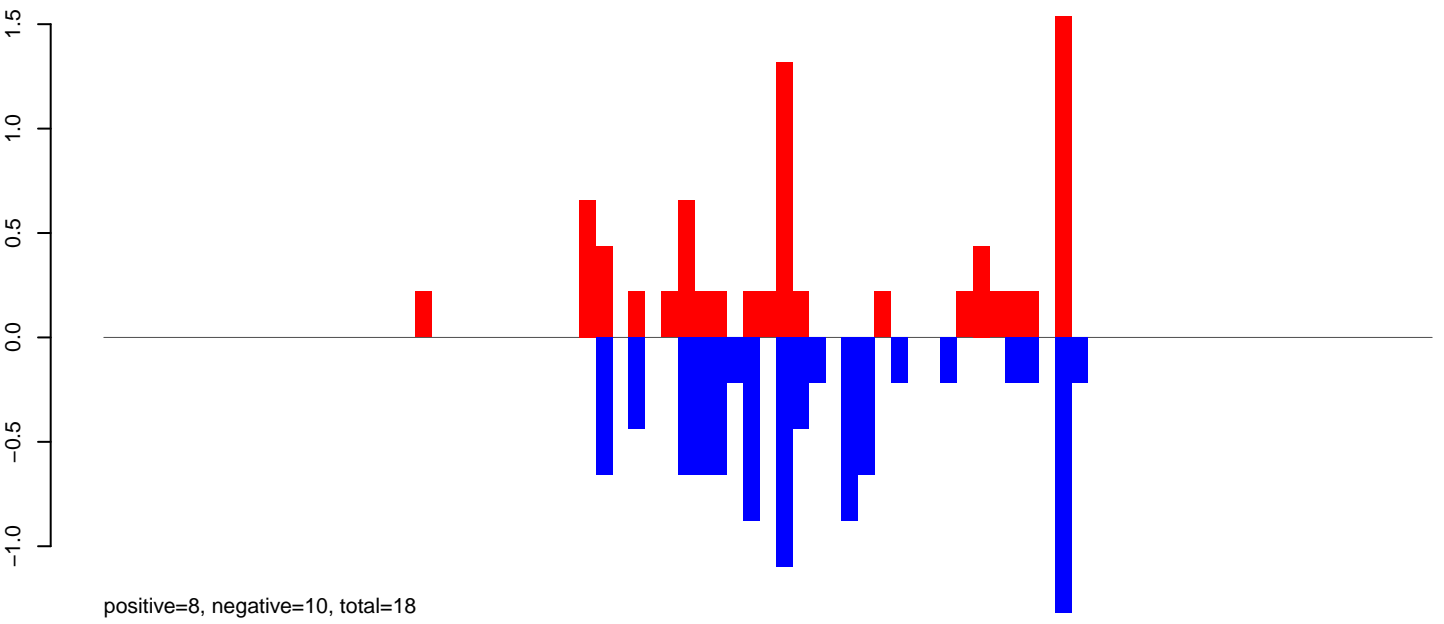

AeAlbo_Fcarc_OA.24_35.rep

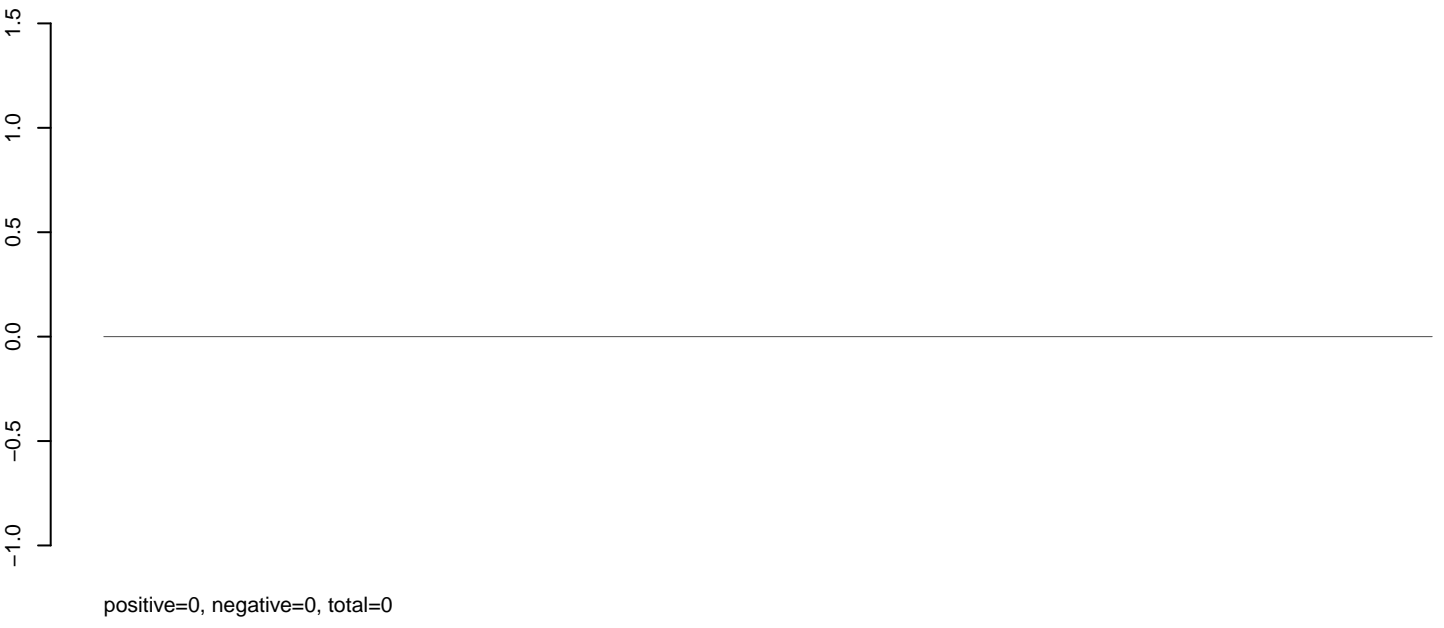

AeAlbo_Fcarc_OA.rep

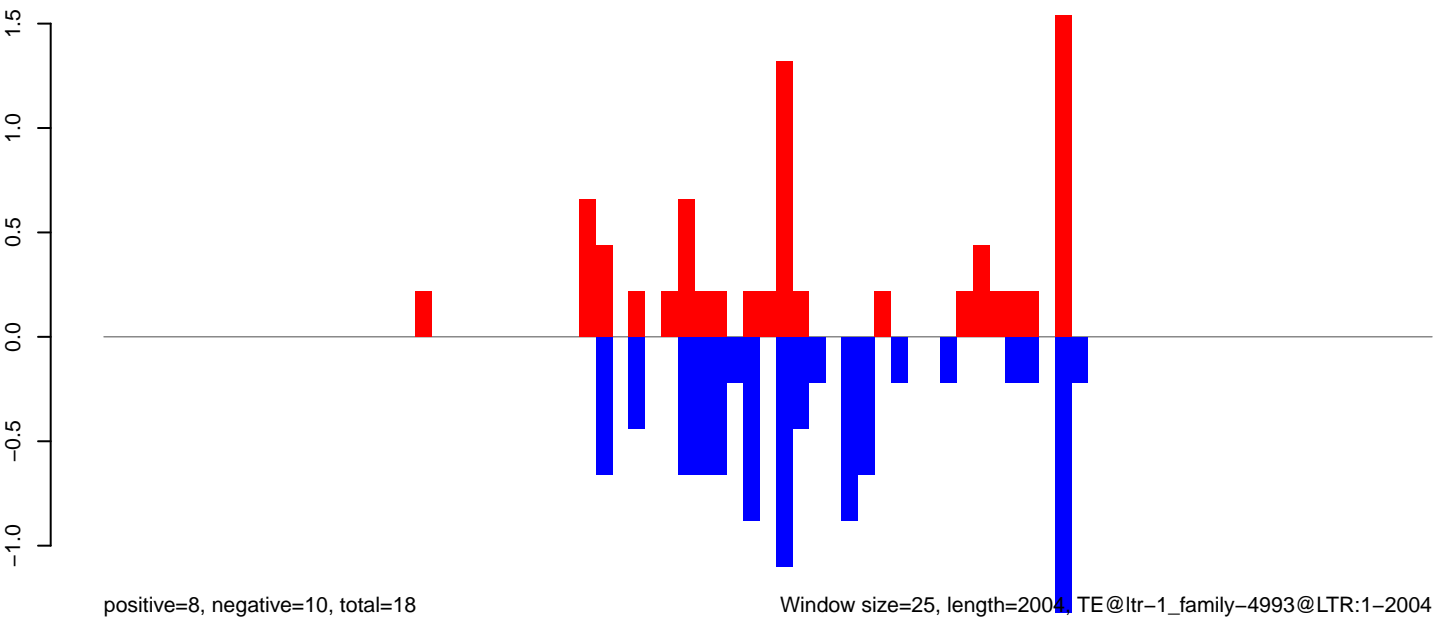

Window size=25, length=2004, TE@ltr-1_family-4993@LTR:1-2004

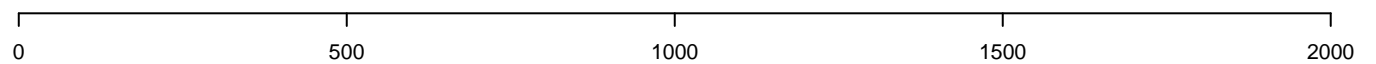

AeAlbo_Fcarc_OA.18_23.rep

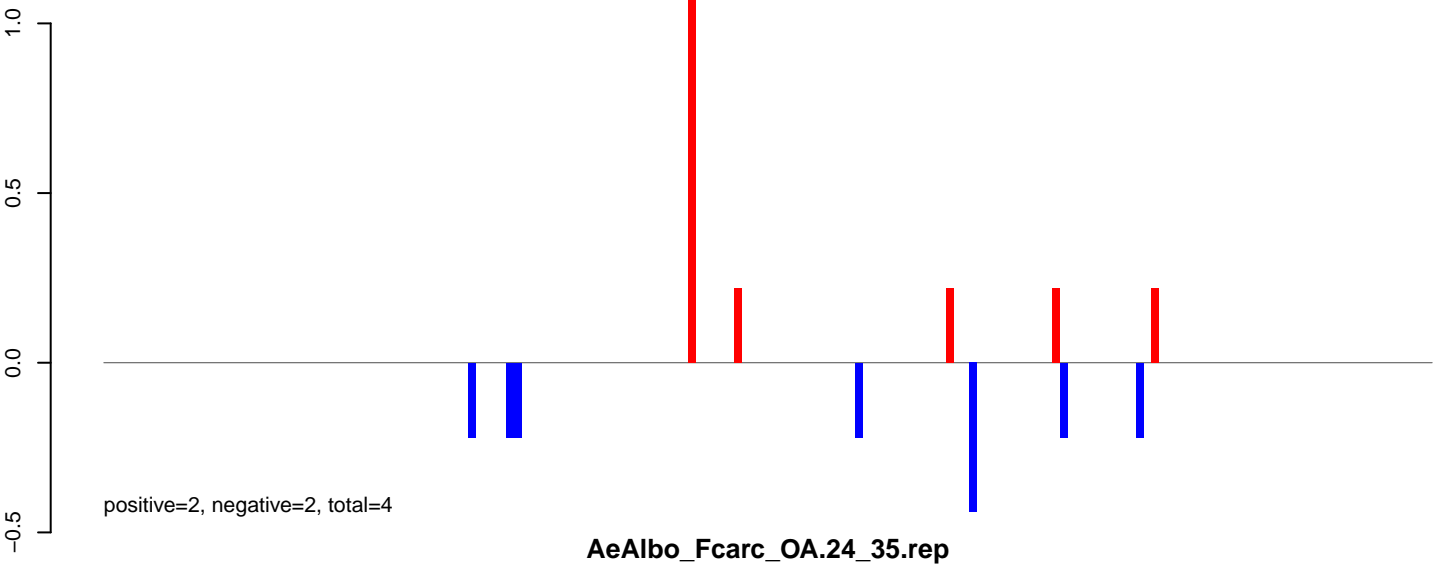

AeAlbo_Fcarc_OA.24_35.rep

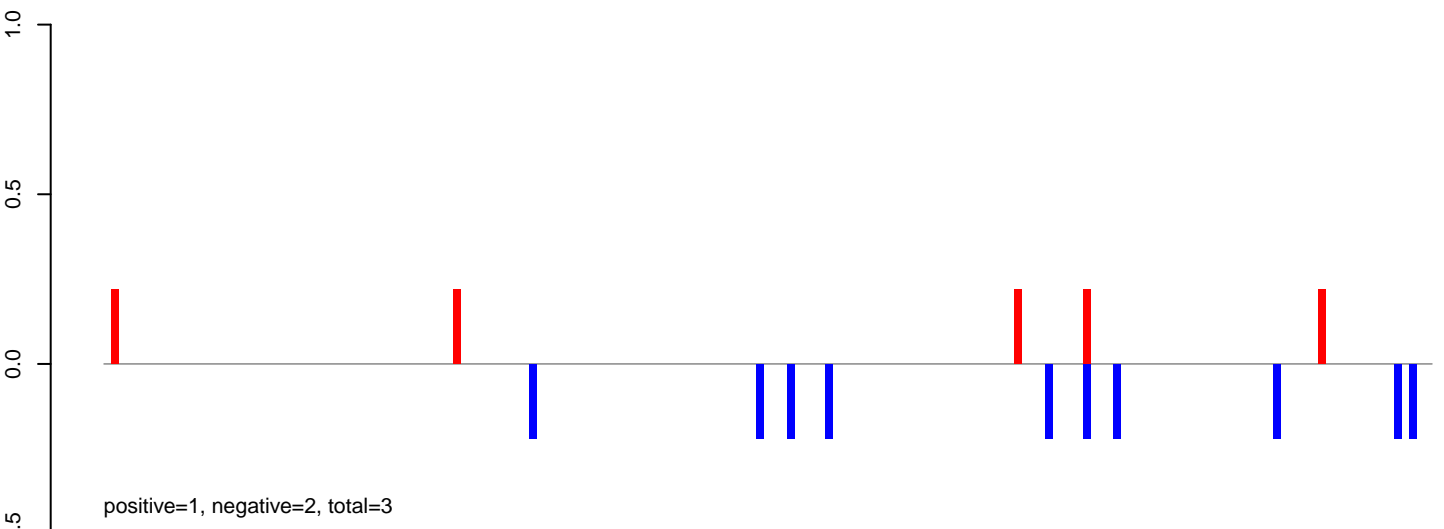

AeAlbo_Fcarc_OA.rep

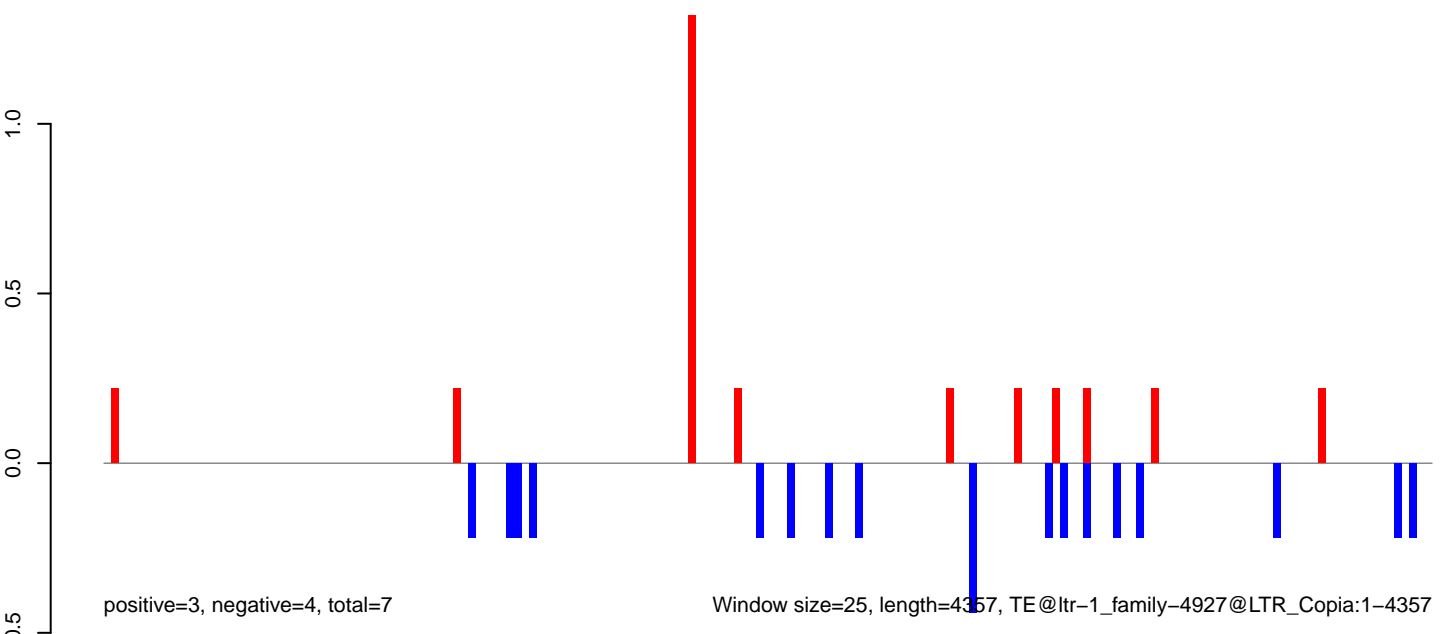

AeAlbo_Fcarc_OA.18_23.rep

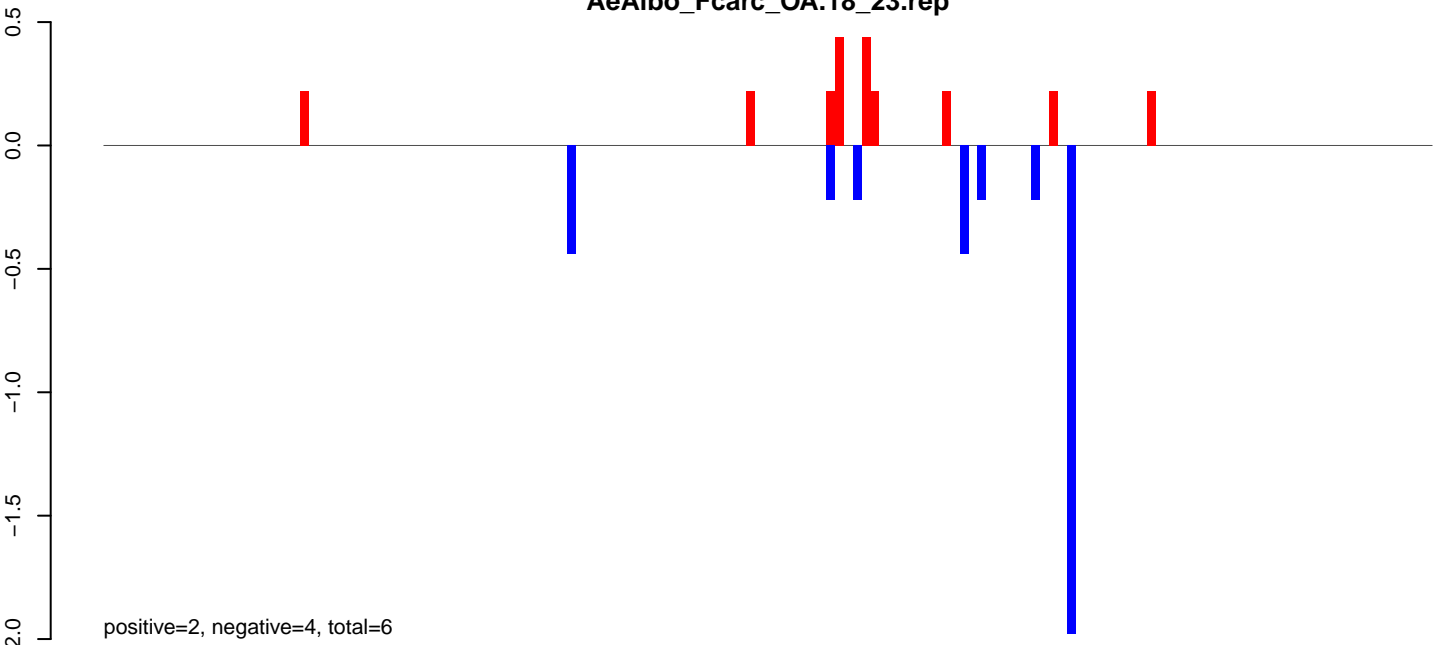

AeAlbo_Fcarc_OA.24_35.rep

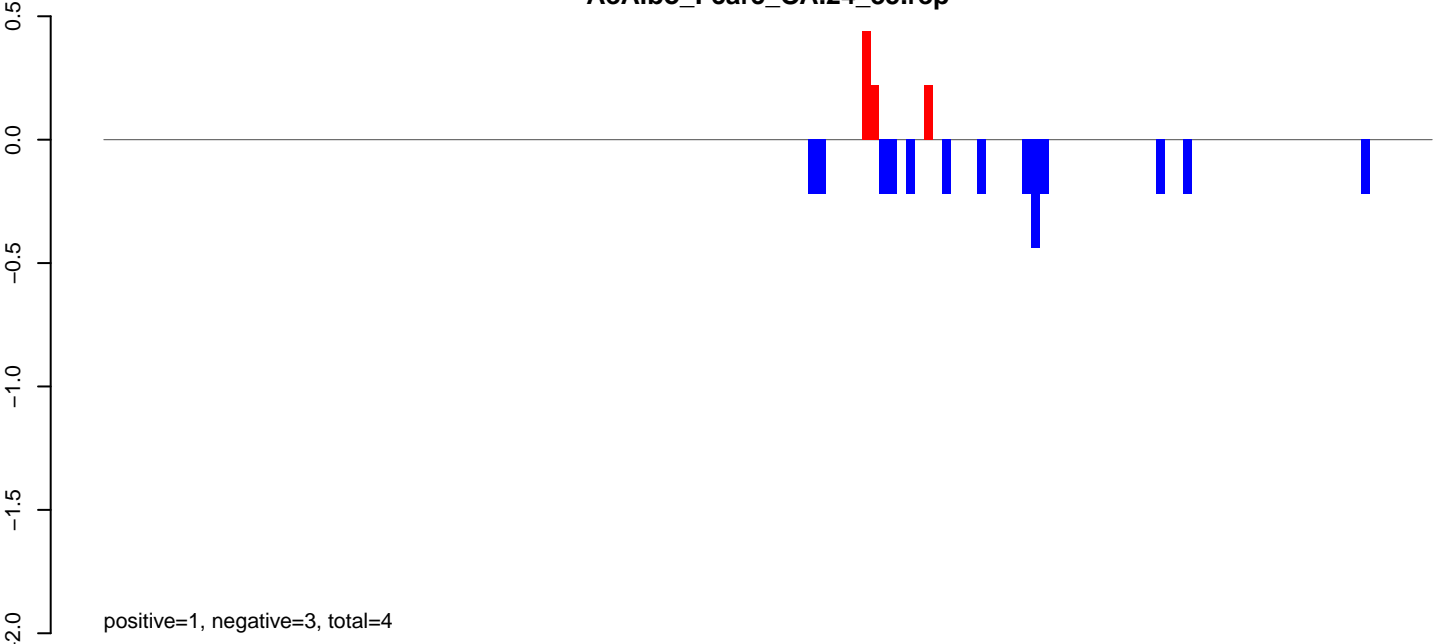

AeAlbo_Fcarc_OA.rep

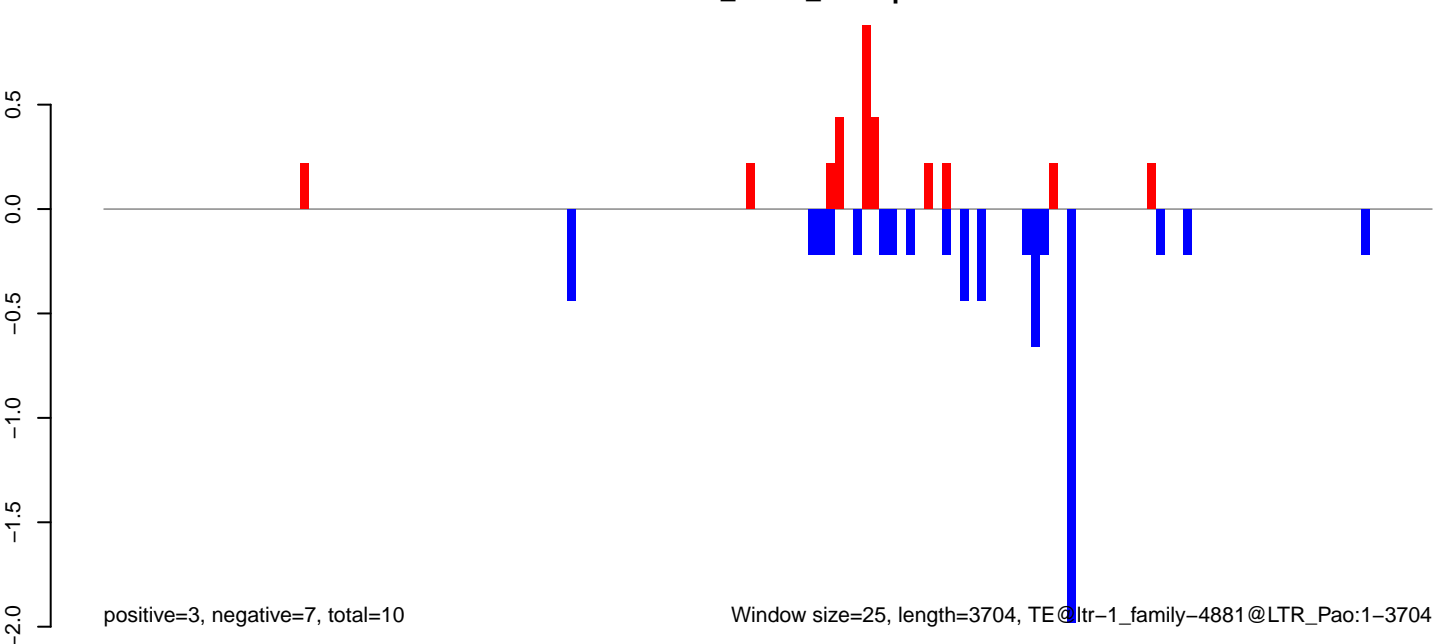

Window size=25, length=3704, TE@ltr-1_family-4881@LTR_Pao:1-3704

AeAlbo_FcArc_OA.18_23.rep

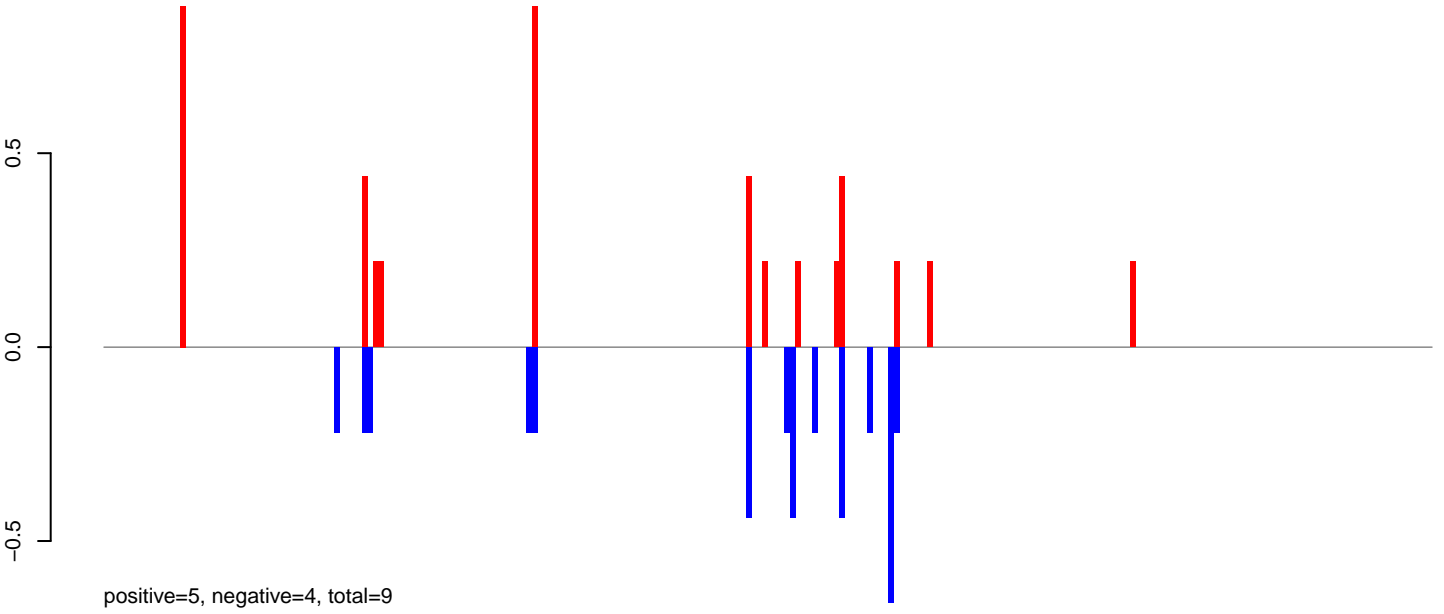

AeAlbo_FcArc_OA.24_35.rep

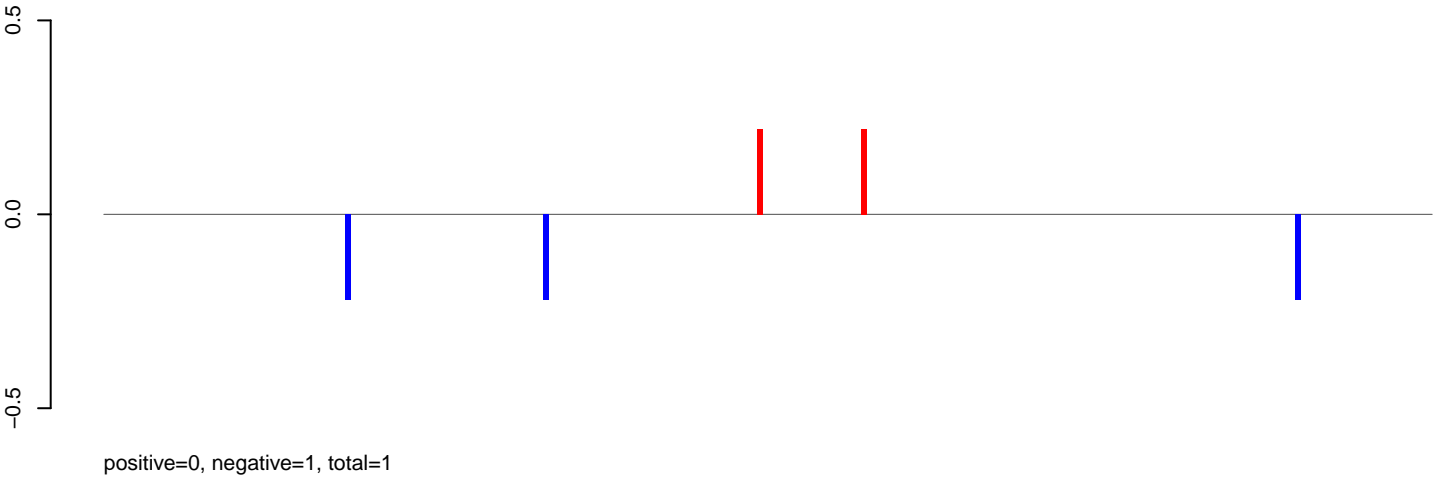

AeAlbo_FcArc_OA.rep

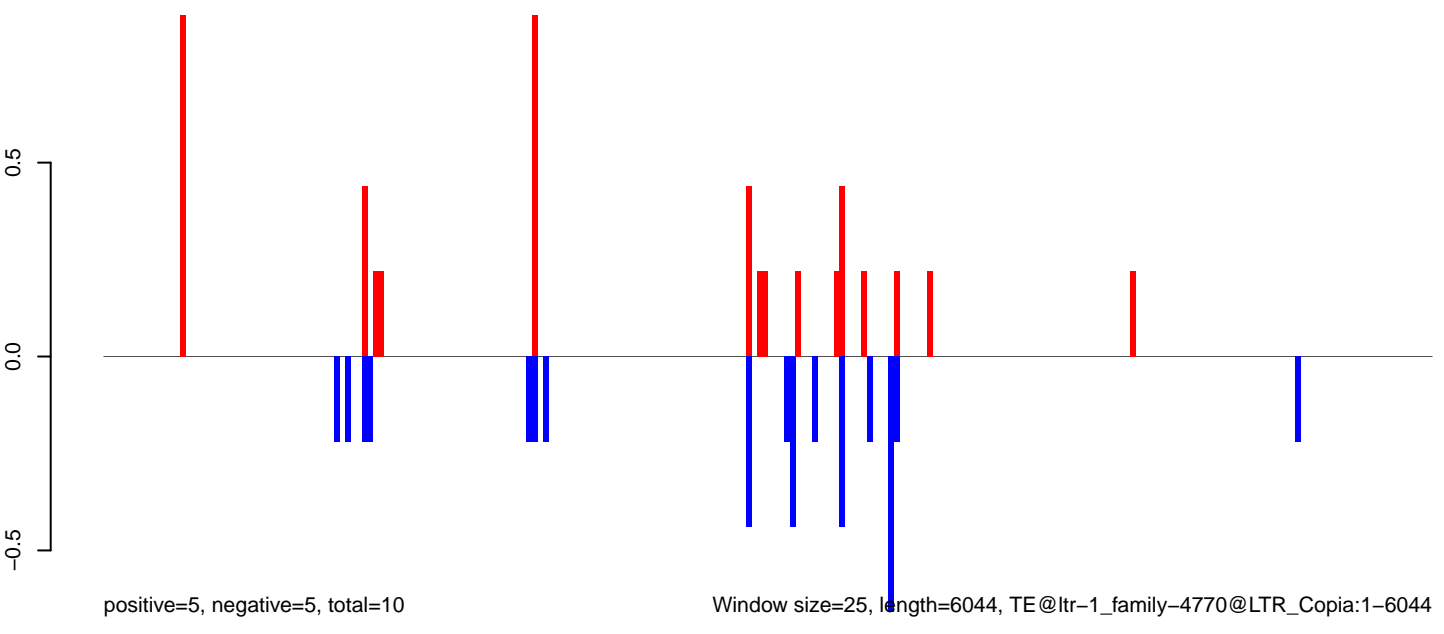

Window size=25, length=6044, TE@ltr-1_family-4770@LTR_Copia:1-6044

0 1000 2000 3000 4000 5000 6000

AeAlbo_Fcarc_OA.18_23.rep

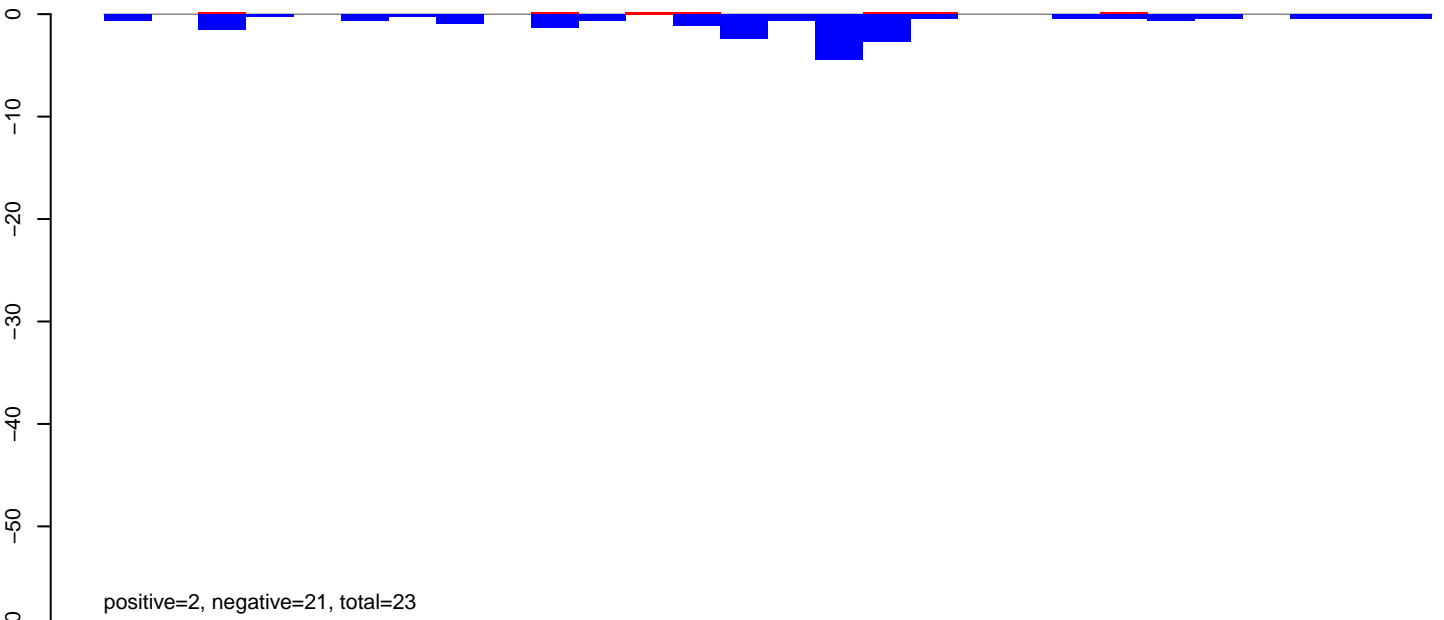

AeAlbo_Fcarc_OA.24_35.rep

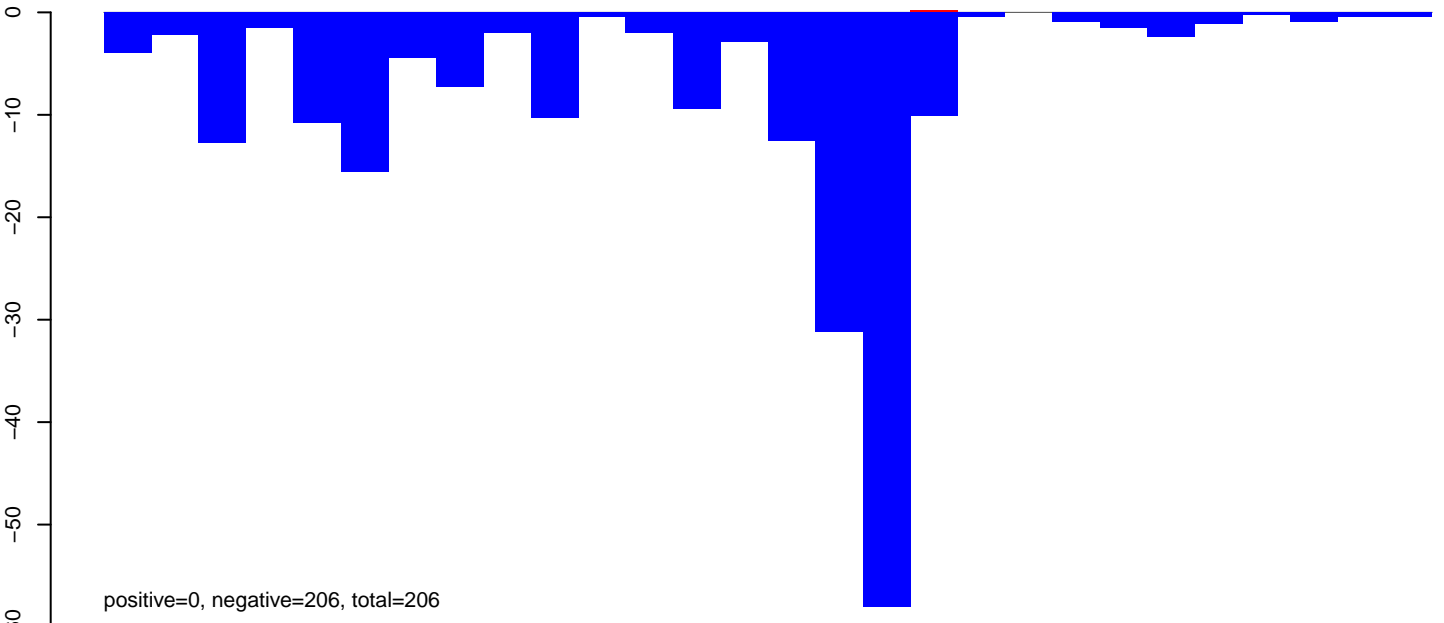

AeAlbo_Fcarc_OA.rep

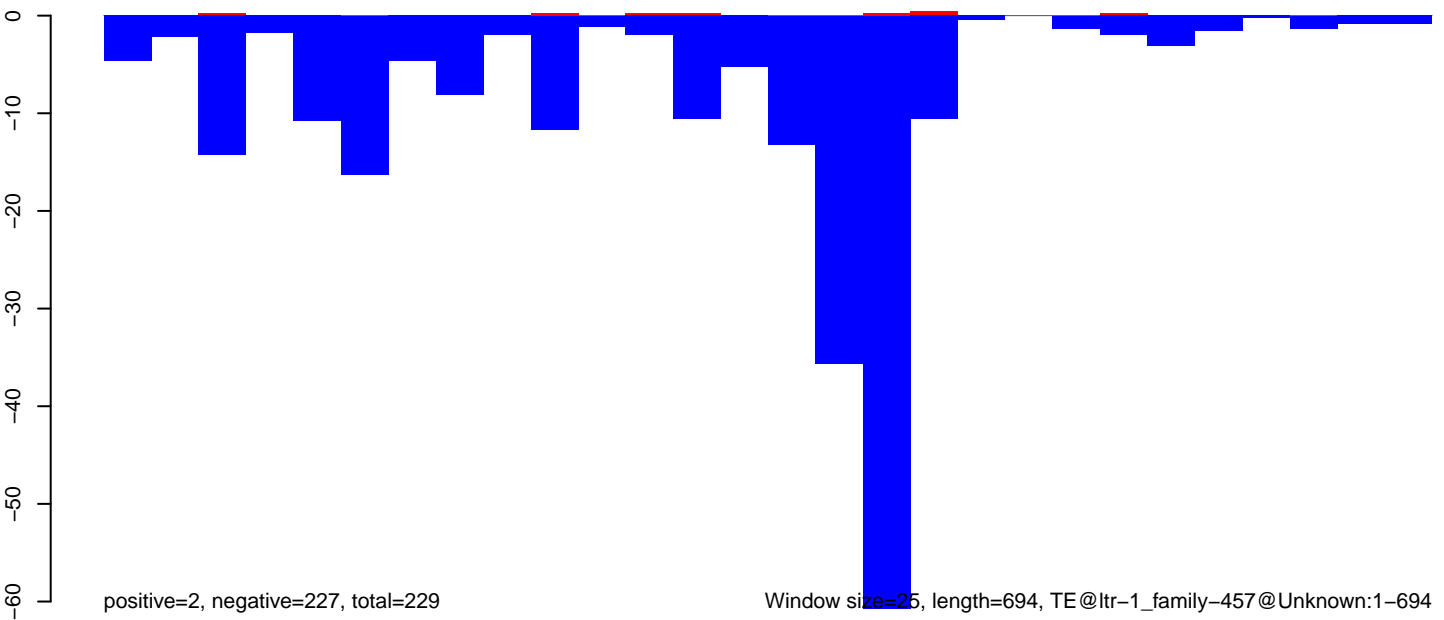

Window size=25, length=694, TE@ltr-1_family-457@Unknown:1-694

AeAlbo_FcArc_OA.18_23.rep

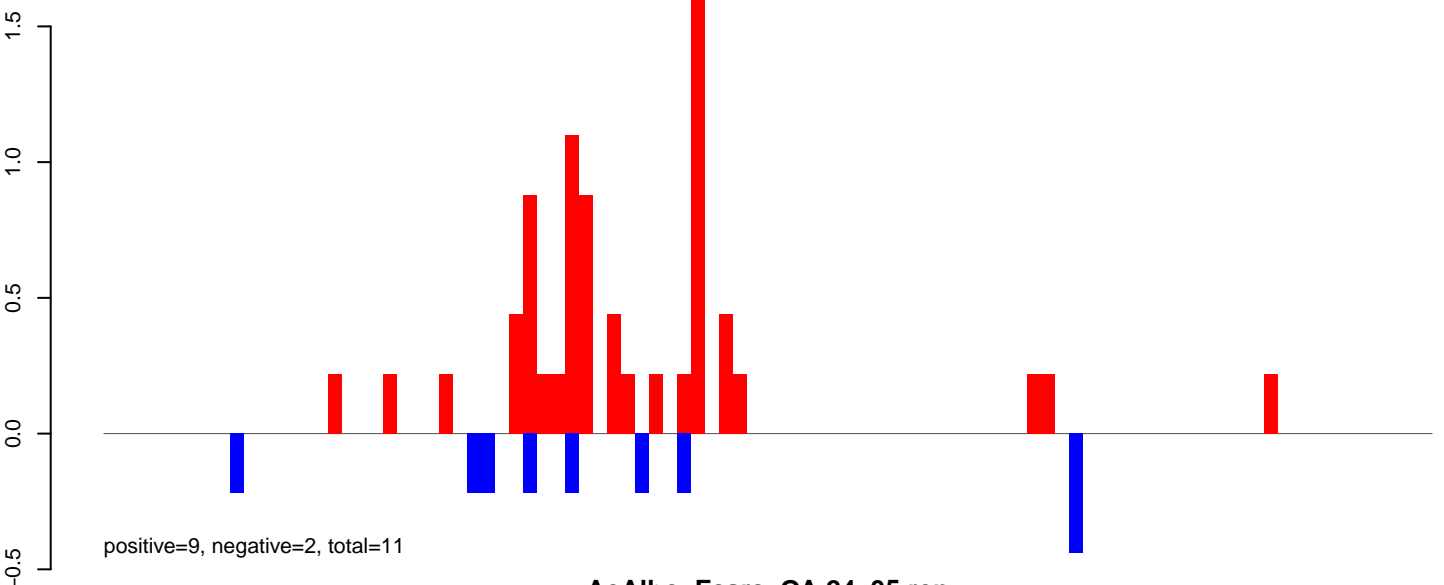

AeAlbo_FcArc_OA.24_35.rep

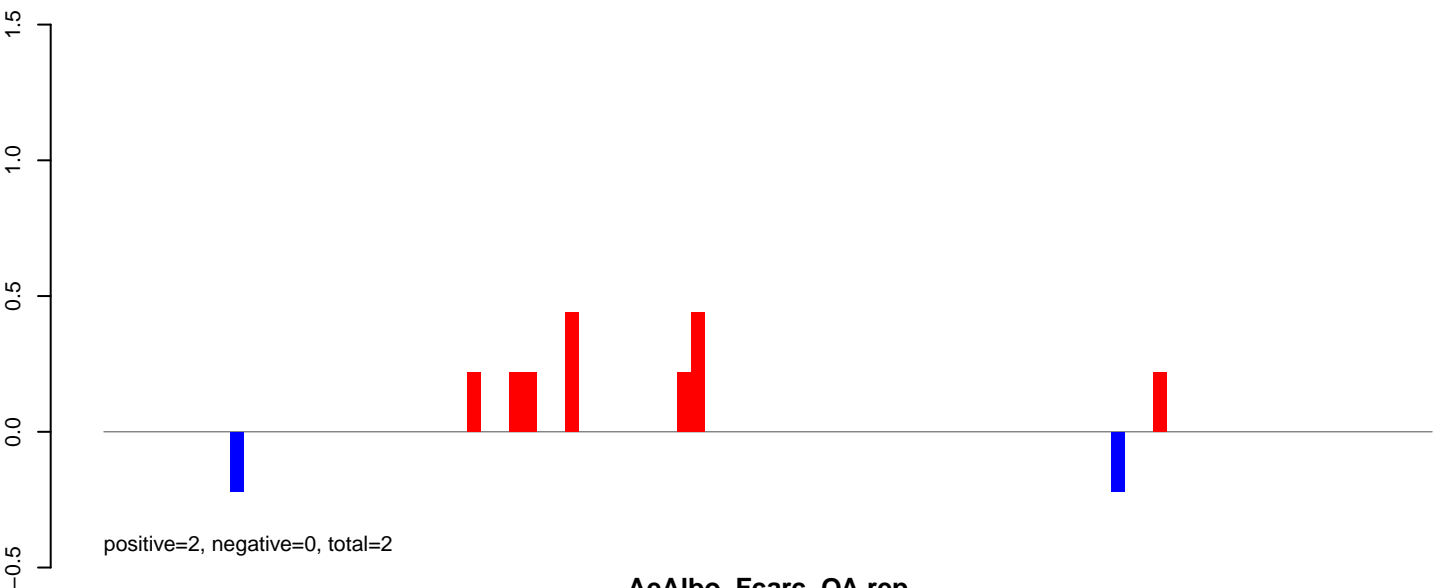

AeAlbo_FcArc_OA.rep

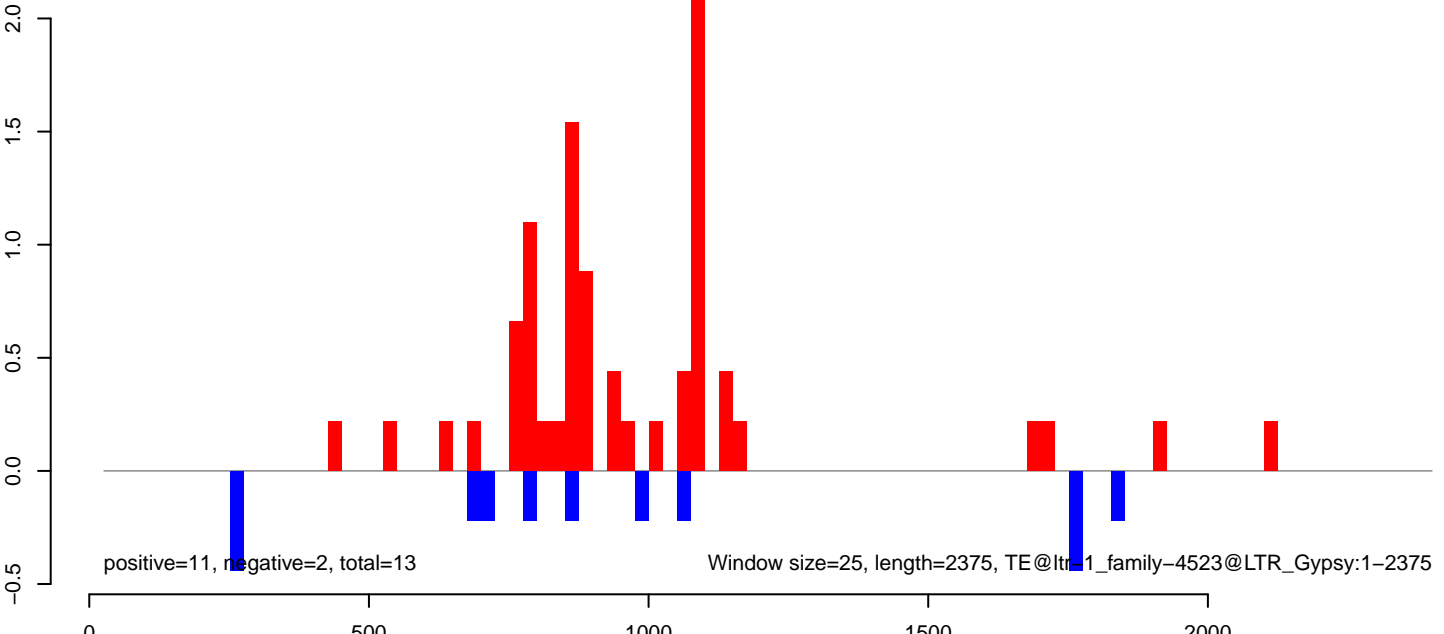

AeAlbo_FcArc_OA.18_23.rep

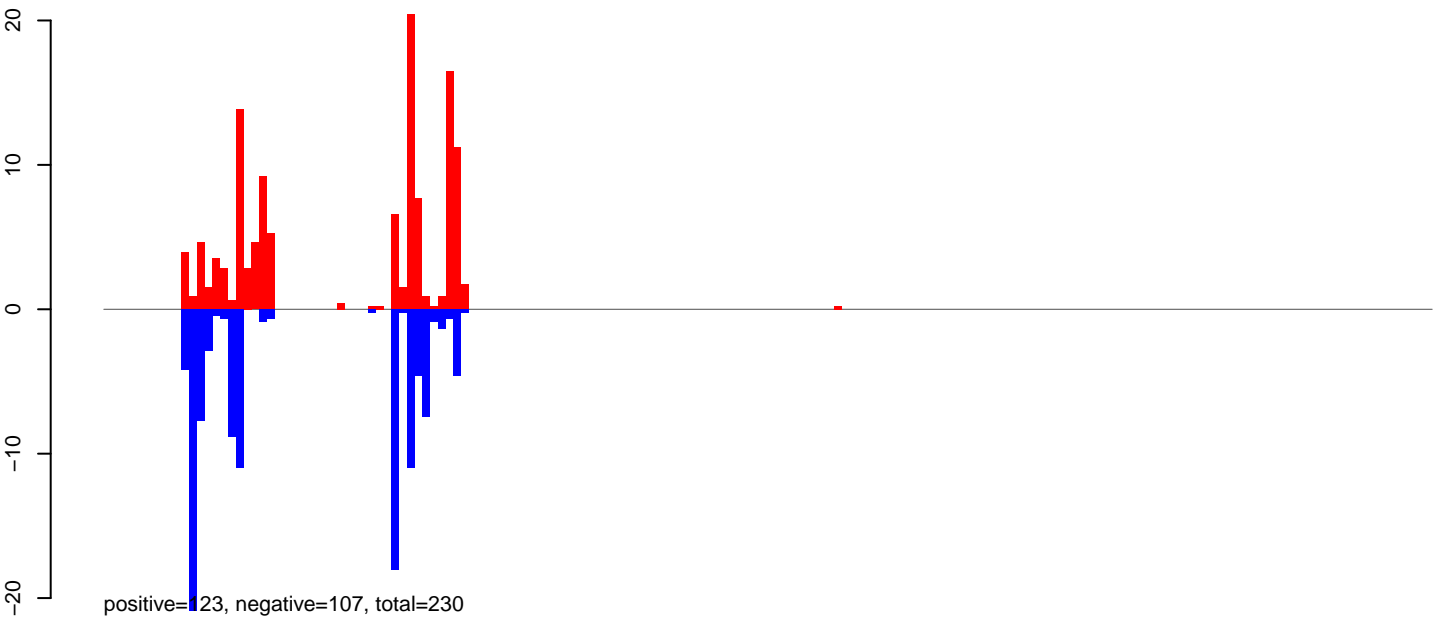

AeAlbo_FcArc_OA.24_35.rep

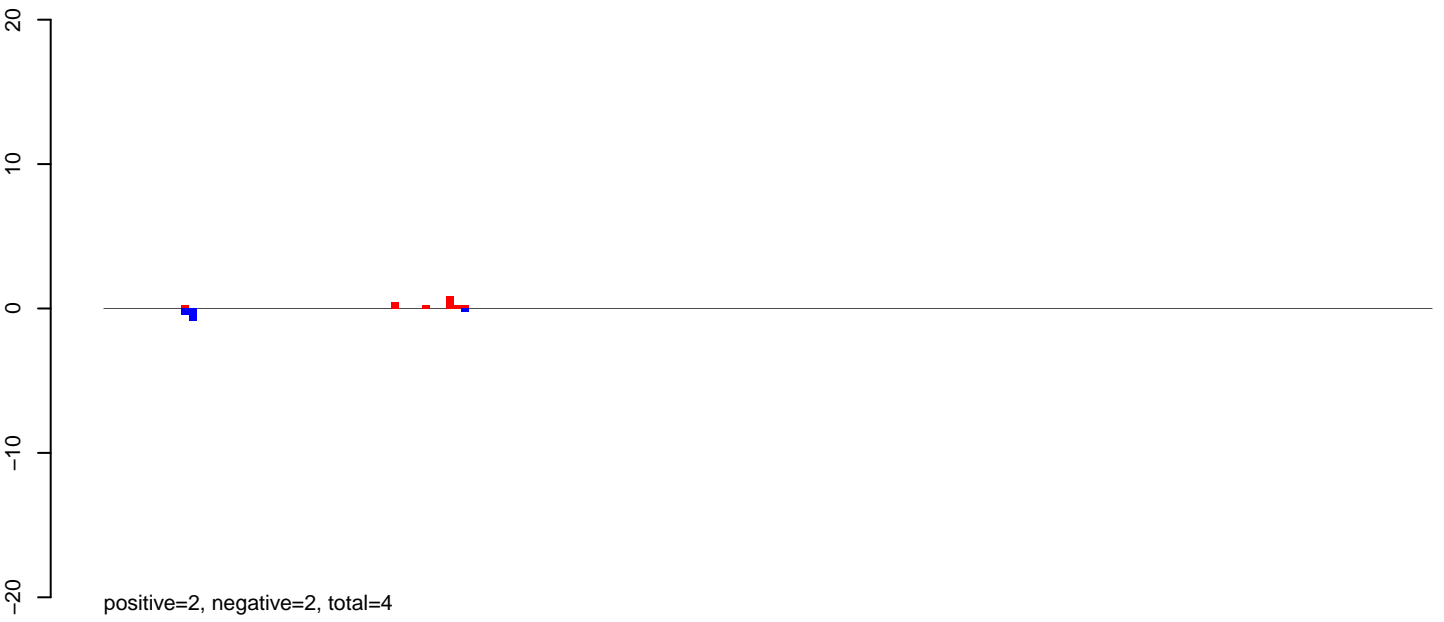

AeAlbo_FcArc_OA.rep

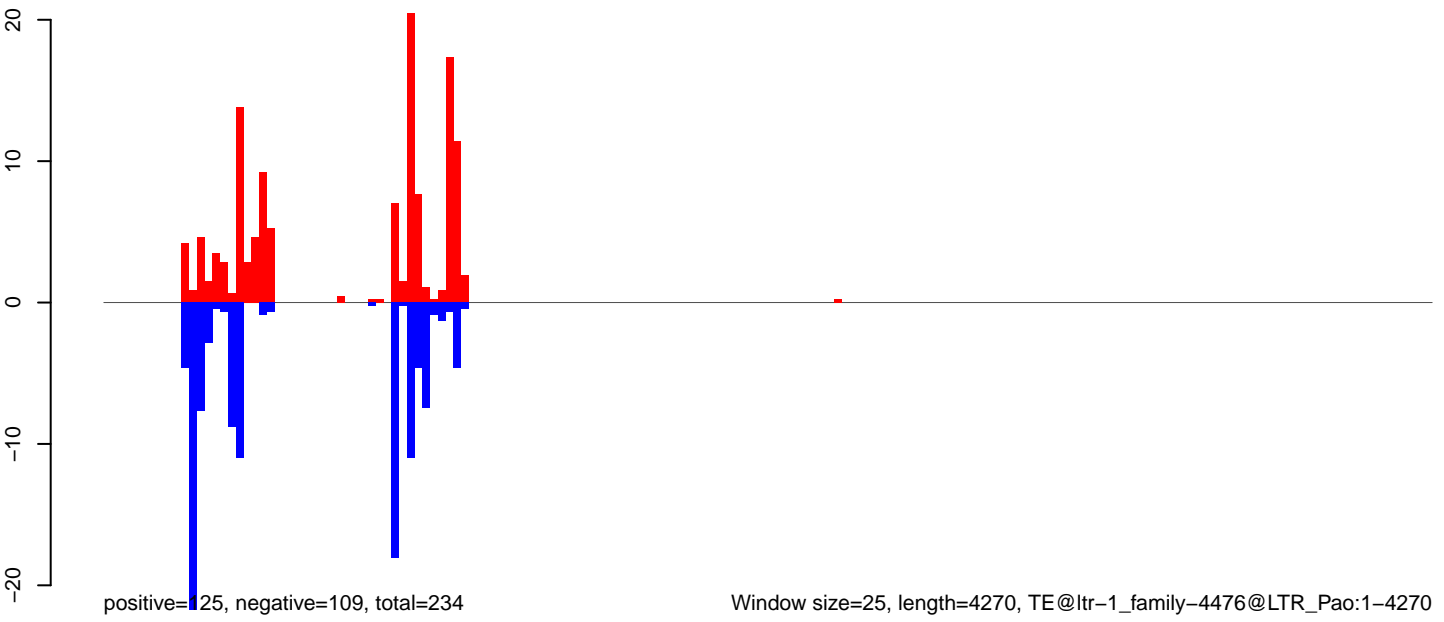

Window size=25, length=4270, TE@ltr-1_family-4476@LTR_Pao:1-4270

0 1000 2000 3000 4000

AeAlbo_Fcarc_OA.18_23.rep

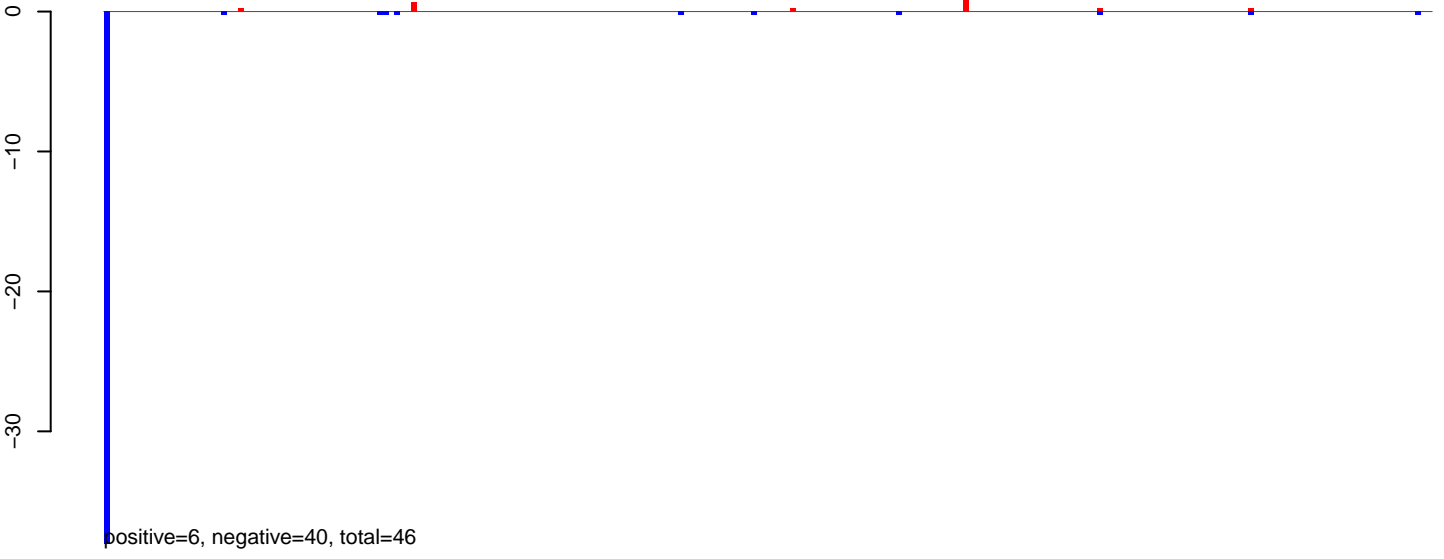

AeAlbo_Fcarc_OA.24_35.rep

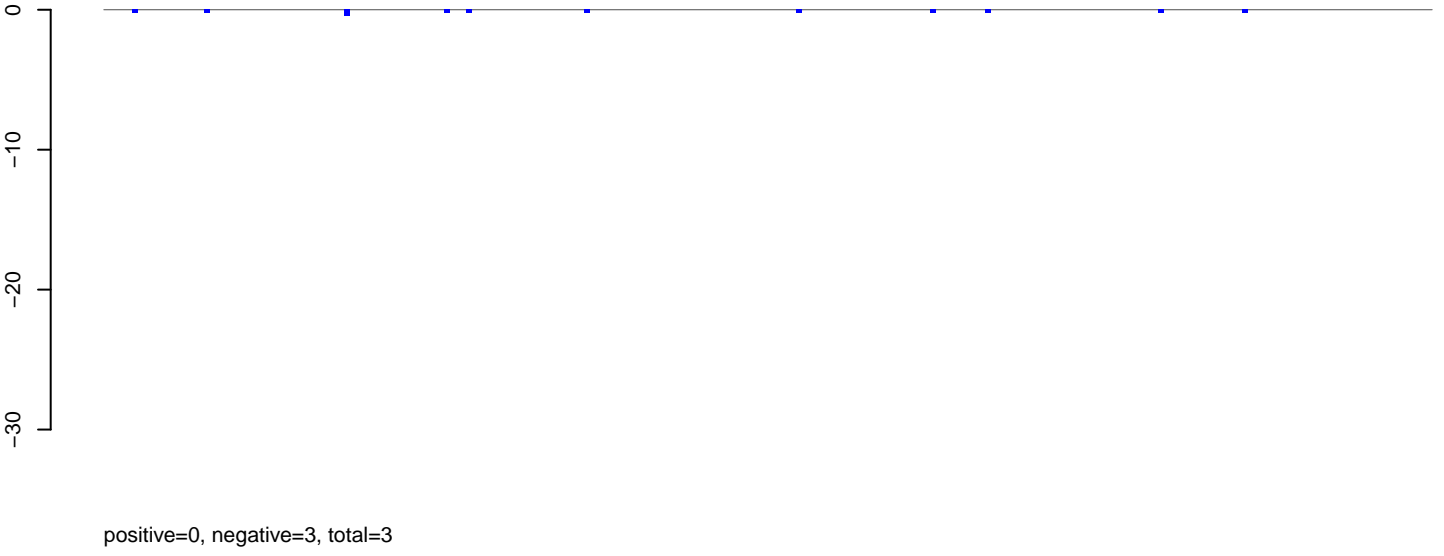

AeAlbo_Fcarc_OA.rep

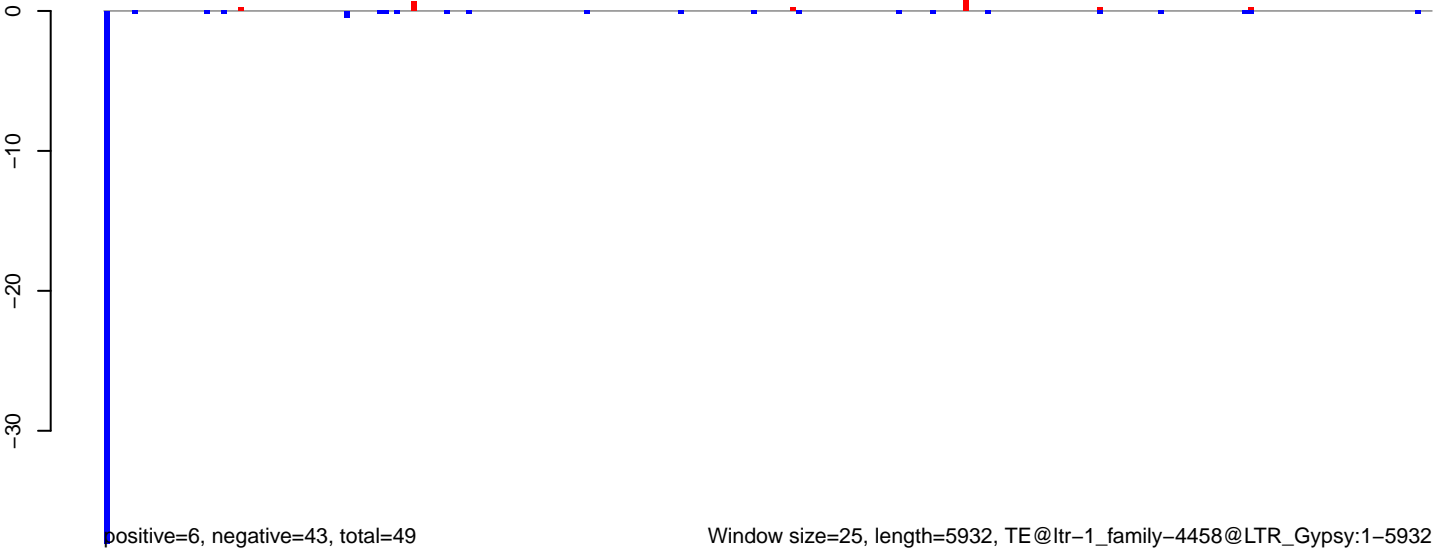

AeAlbo_Fcarc_OA.18_23.rep

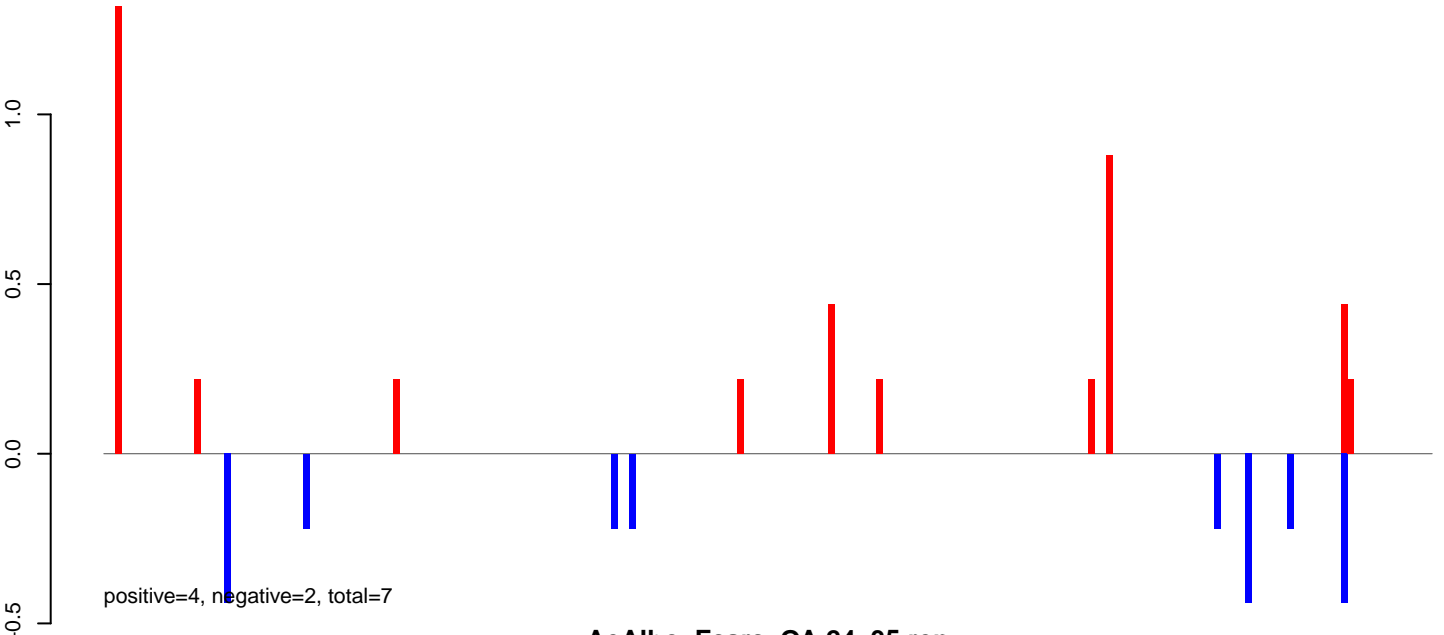

AeAlbo_Fcarc_OA.24_35.rep

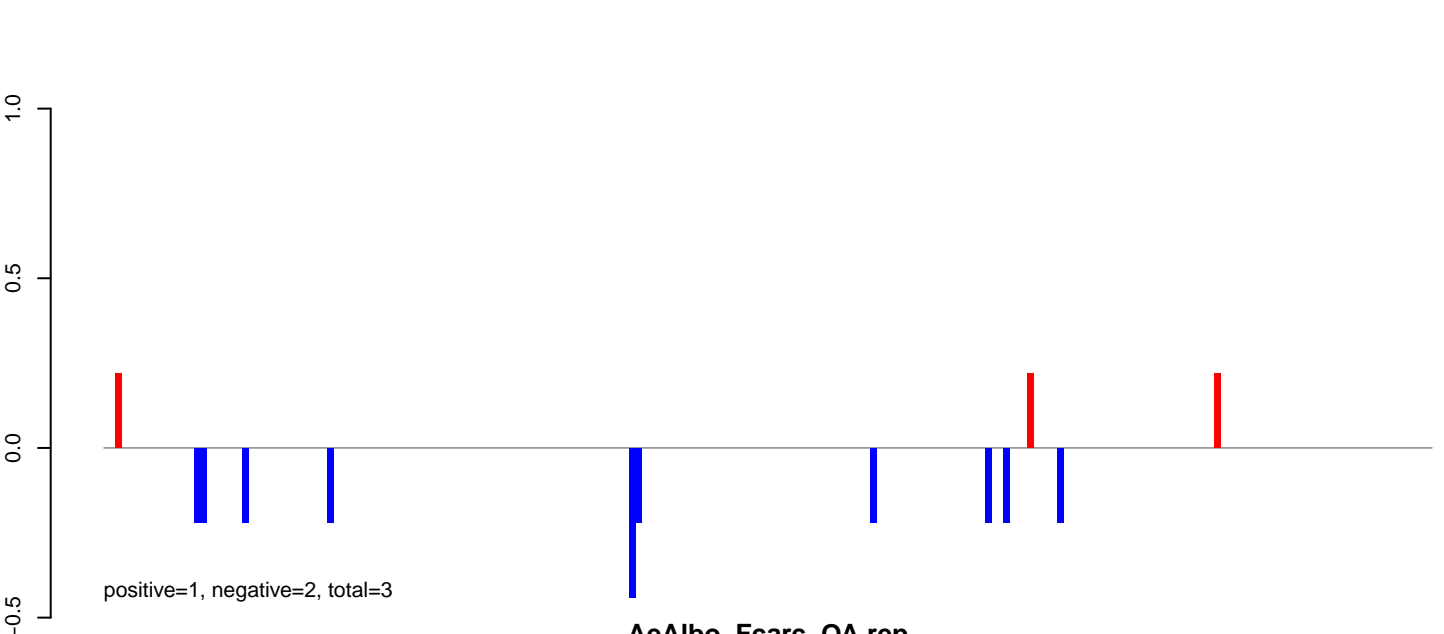

AeAlbo_Fcarc_OA.rep

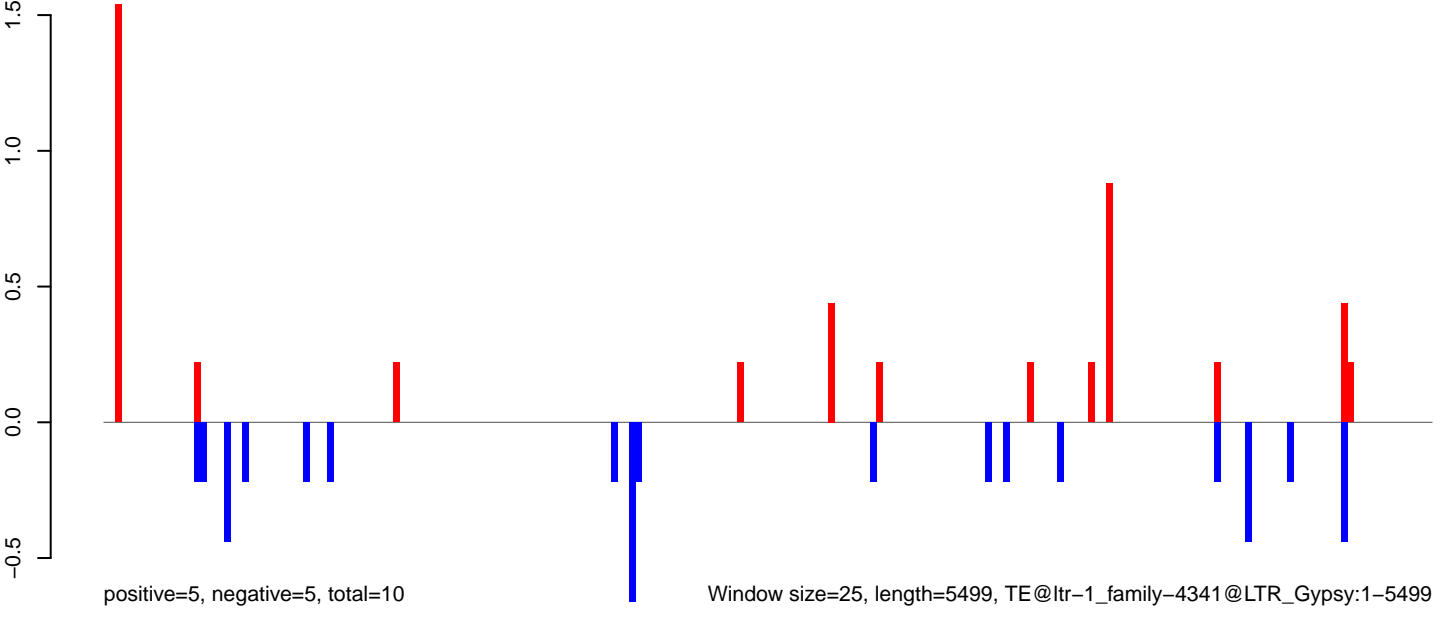

Window size=25, length=5499, TE@ltr-1_family-4341@LTR_Gypsy:1-5499

AeAlbo_Fcarc_OA.18_23.rep

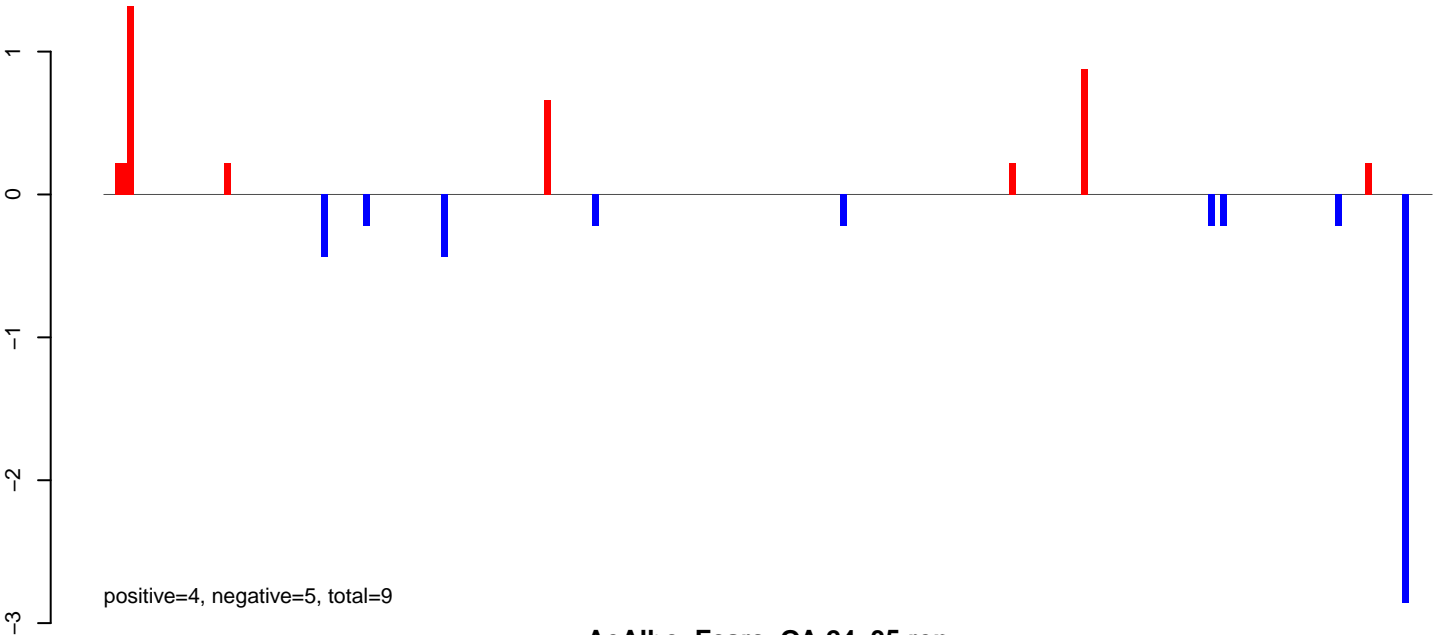

AeAlbo_Fcarc_OA.24_35.rep

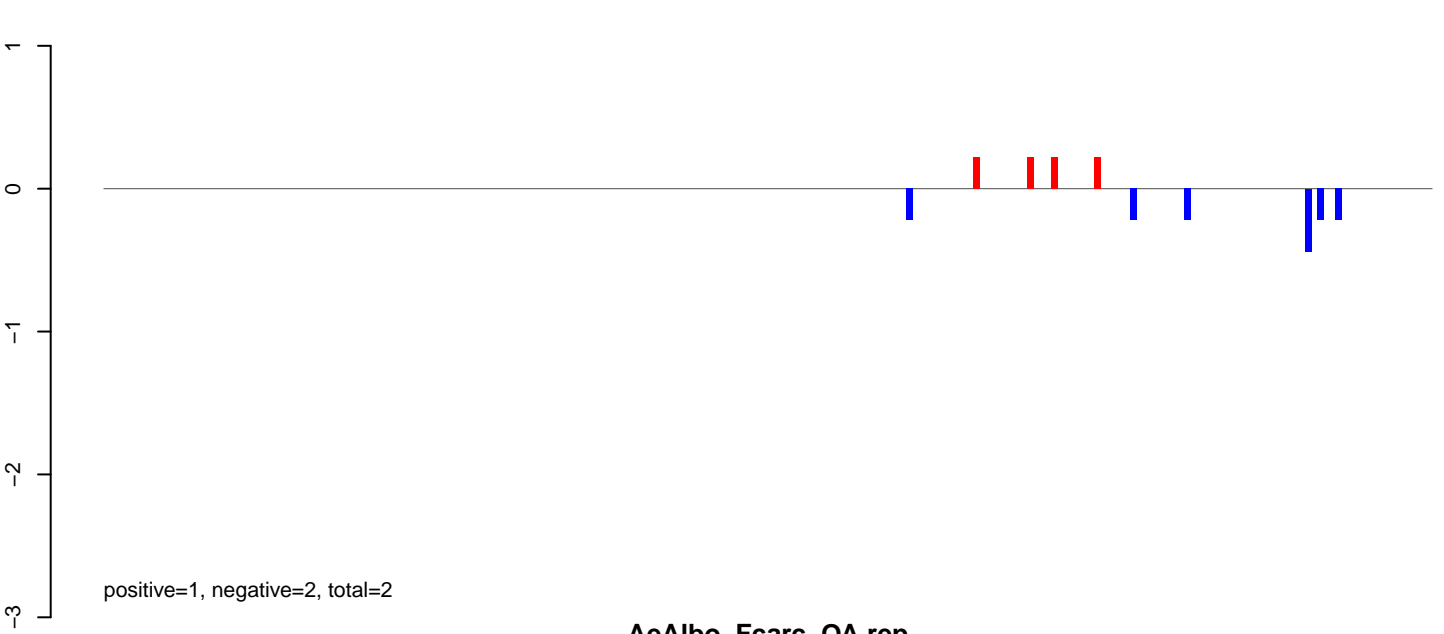

AeAlbo_Fcarc_OA.rep

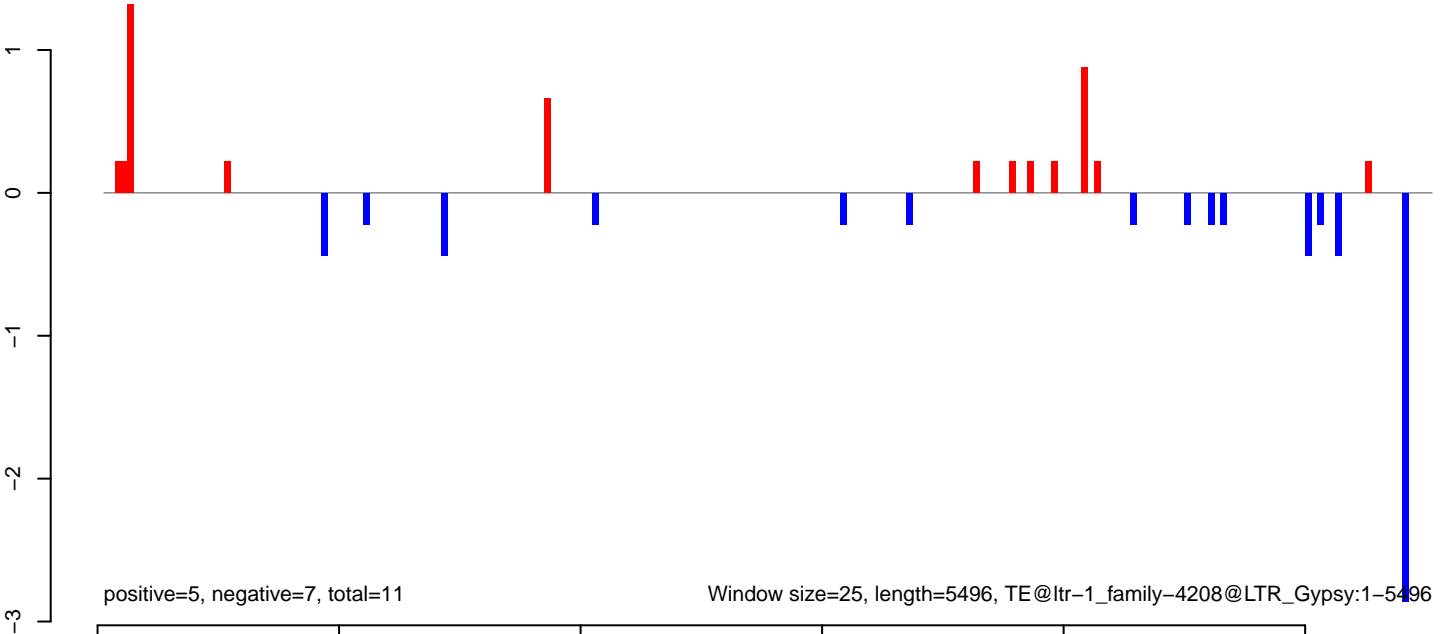

AeAlbo_Fcarc_OA.18_23.rep

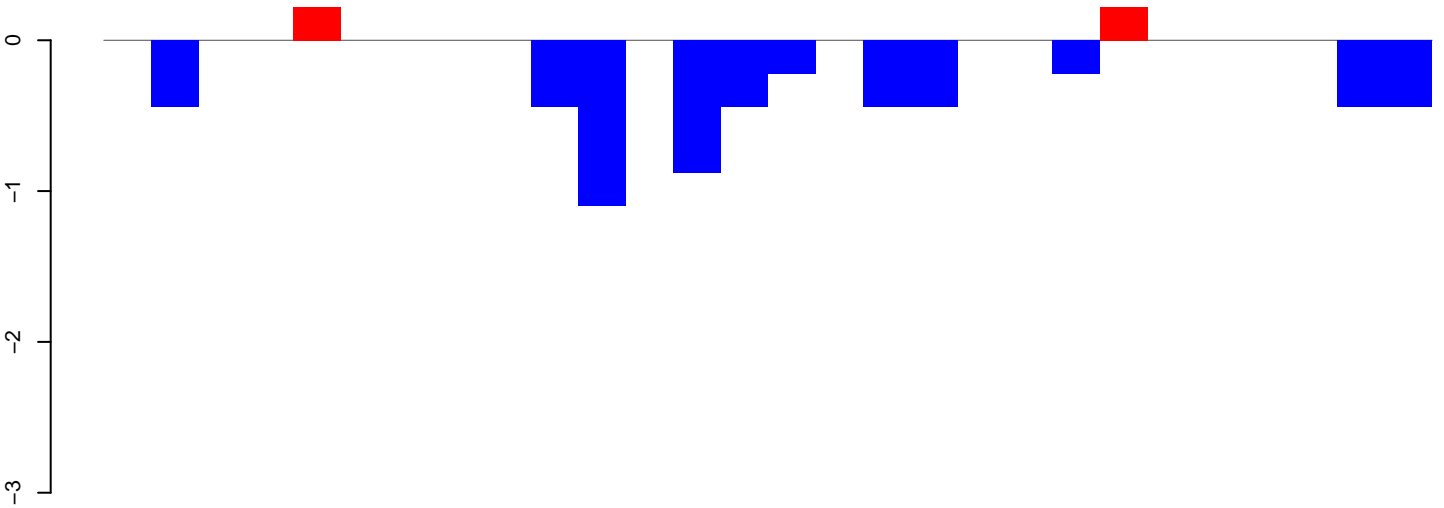

positive=0, negative=5, total=6

AeAlbo_Fcarc_OA.24_35.rep

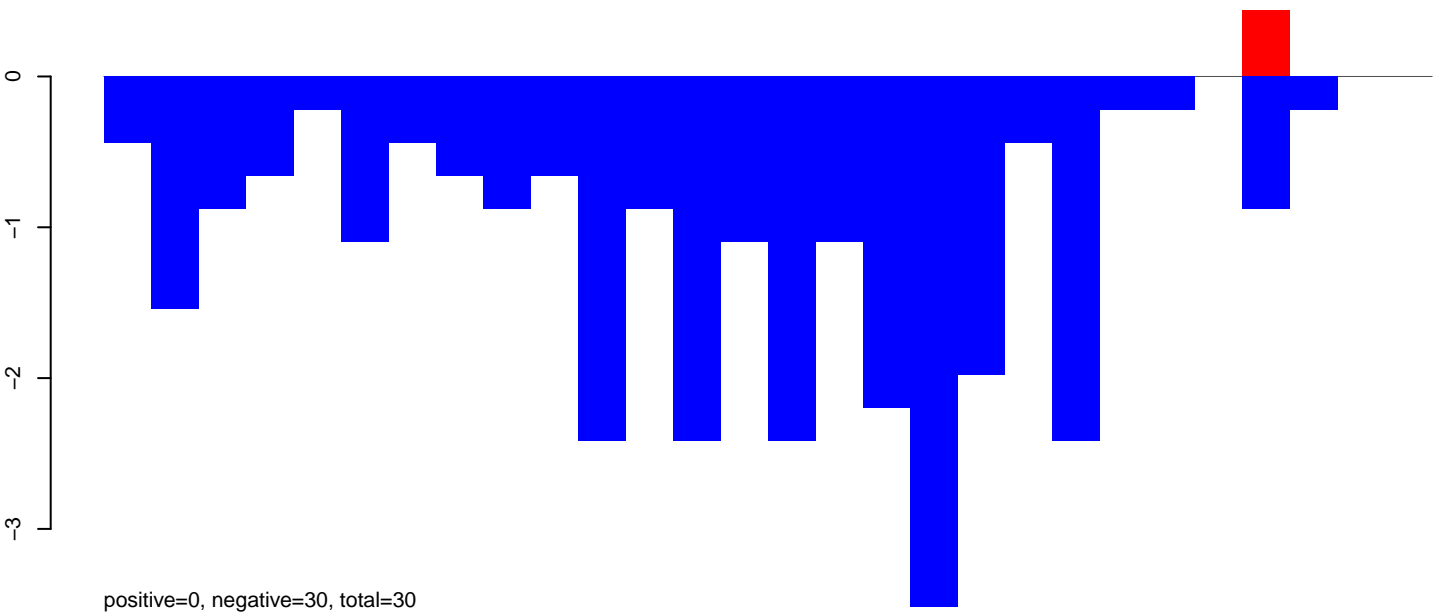

positive=0, negative=30, total=30

AeAlbo_Fcarc_OA.rep

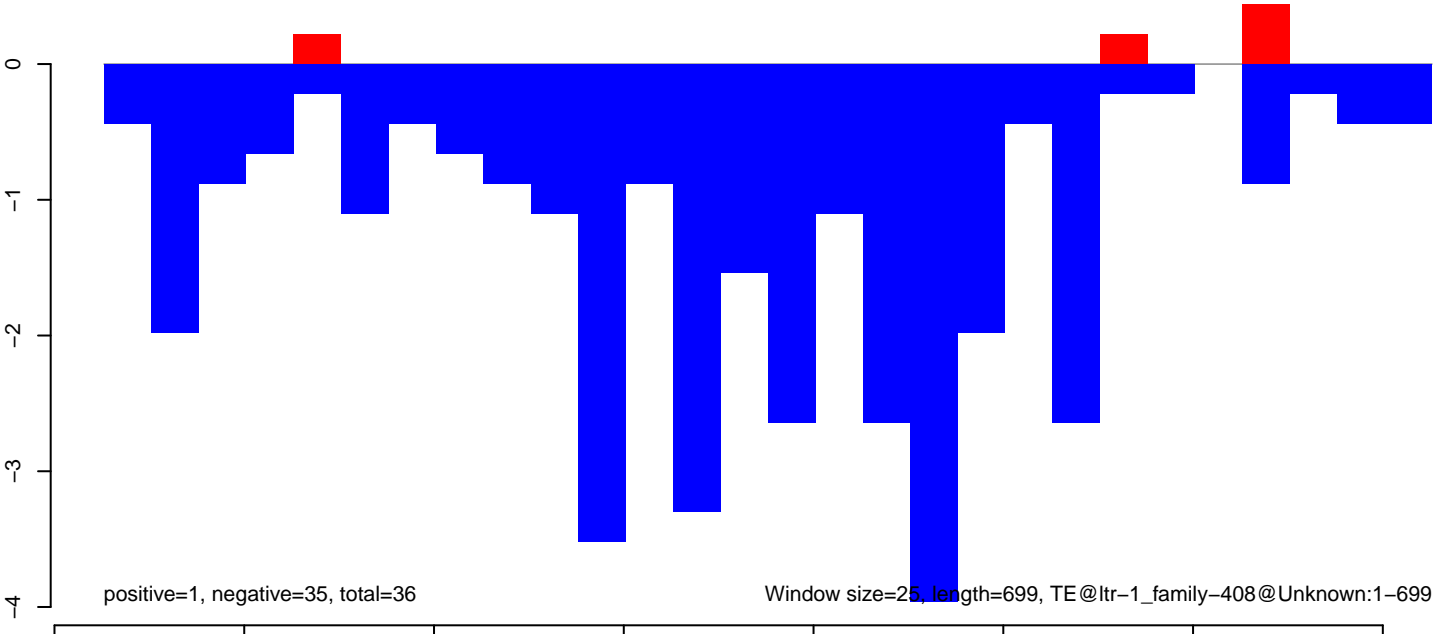

positive=1, negative=35, total=36

Window size=25, length=699, TE@ltr-1_family-408@Unknown:1-699

AeAlbo_FcArc_OA.18_23.rep

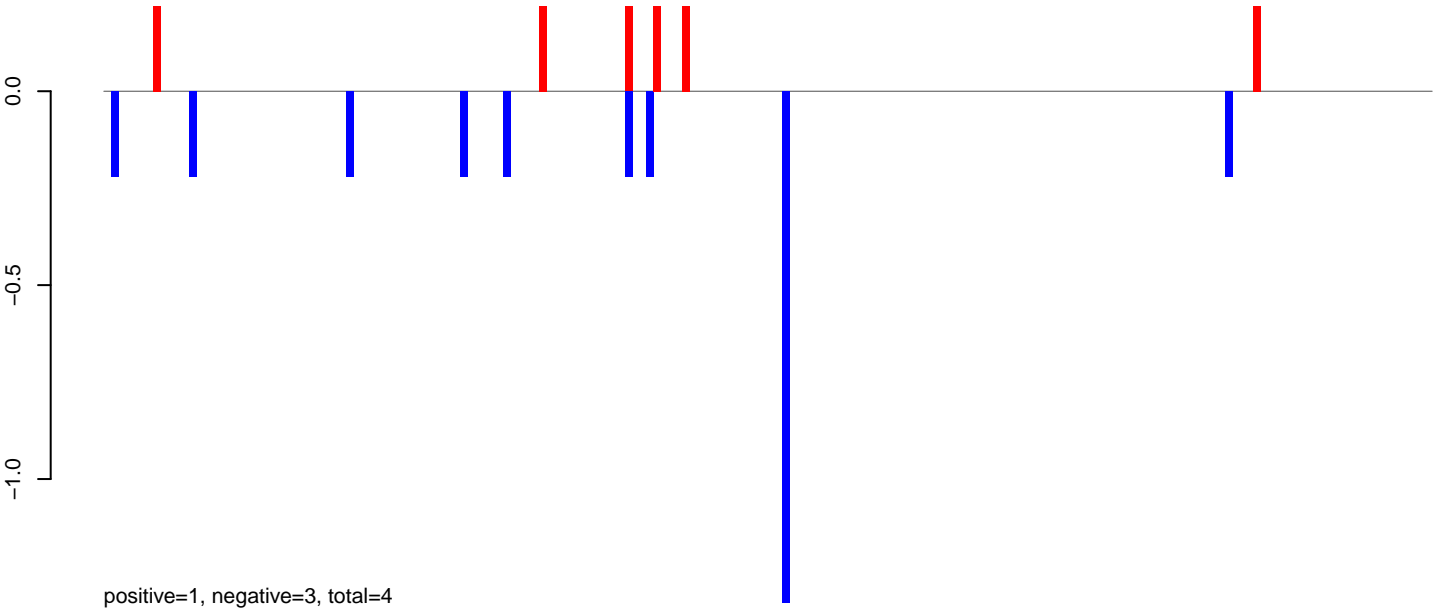

AeAlbo_FcArc_OA.24_35.rep

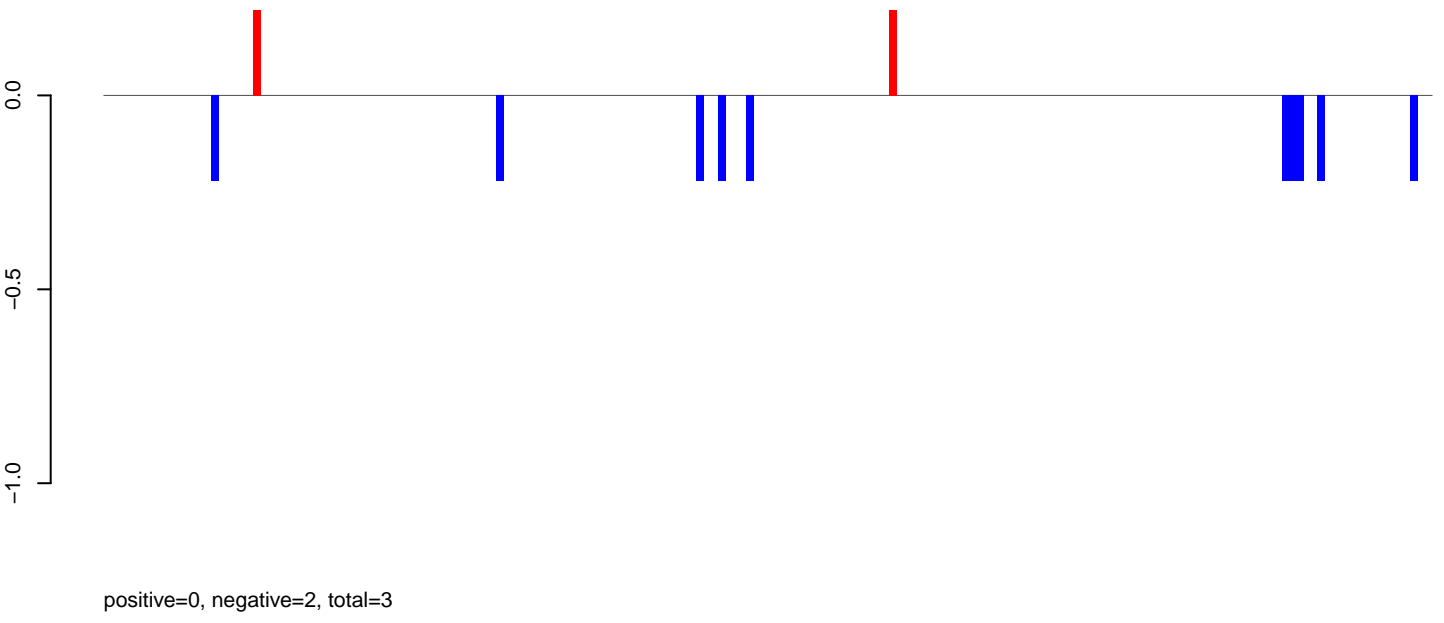

AeAlbo_FcArc_OA.rep

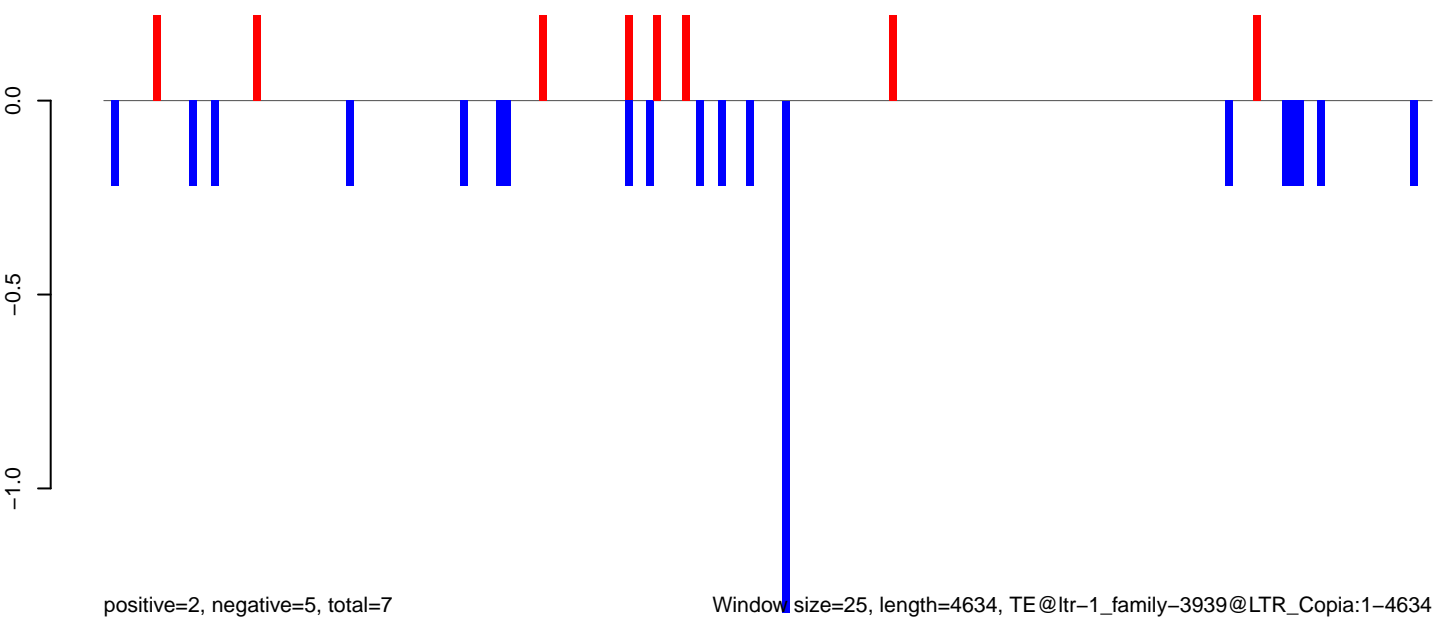

Window size=25, length=4634, TE@ltr-1_family-3939@LTR_Copia:1-4634

0 1000 2000 3000 4000

AeAlbo_Fcarc_OA.18_23.rep

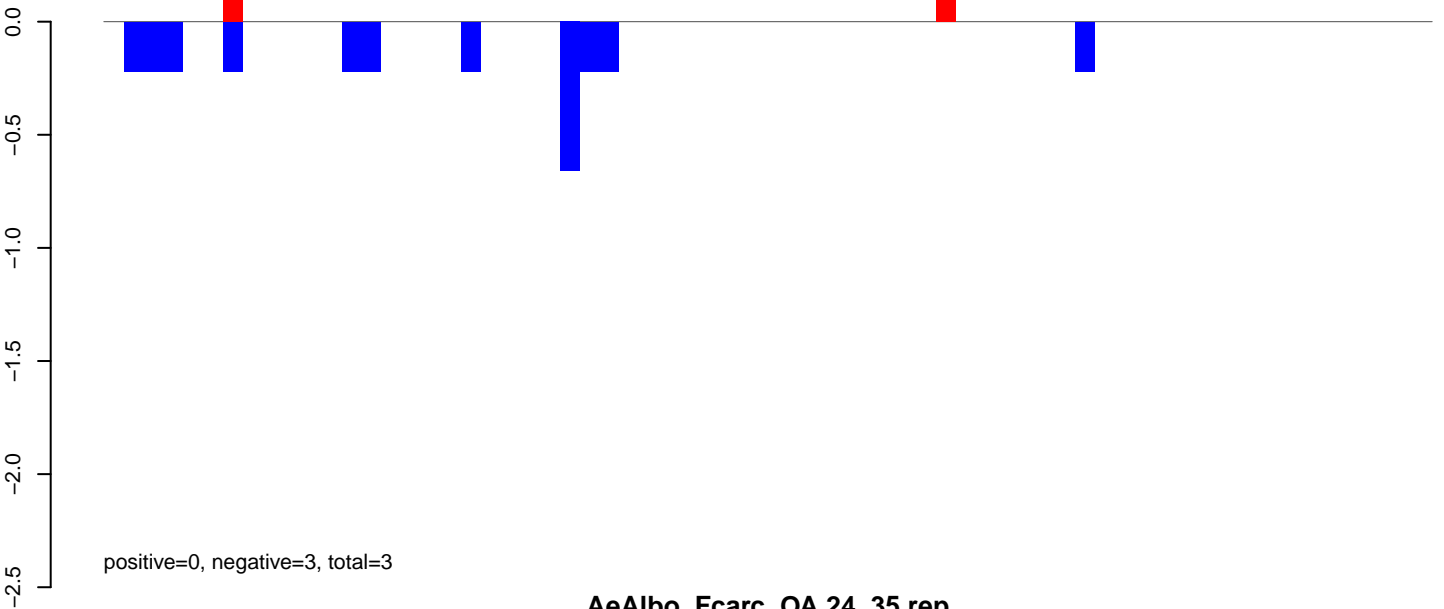

AeAlbo_Fcarc_OA.24_35.rep

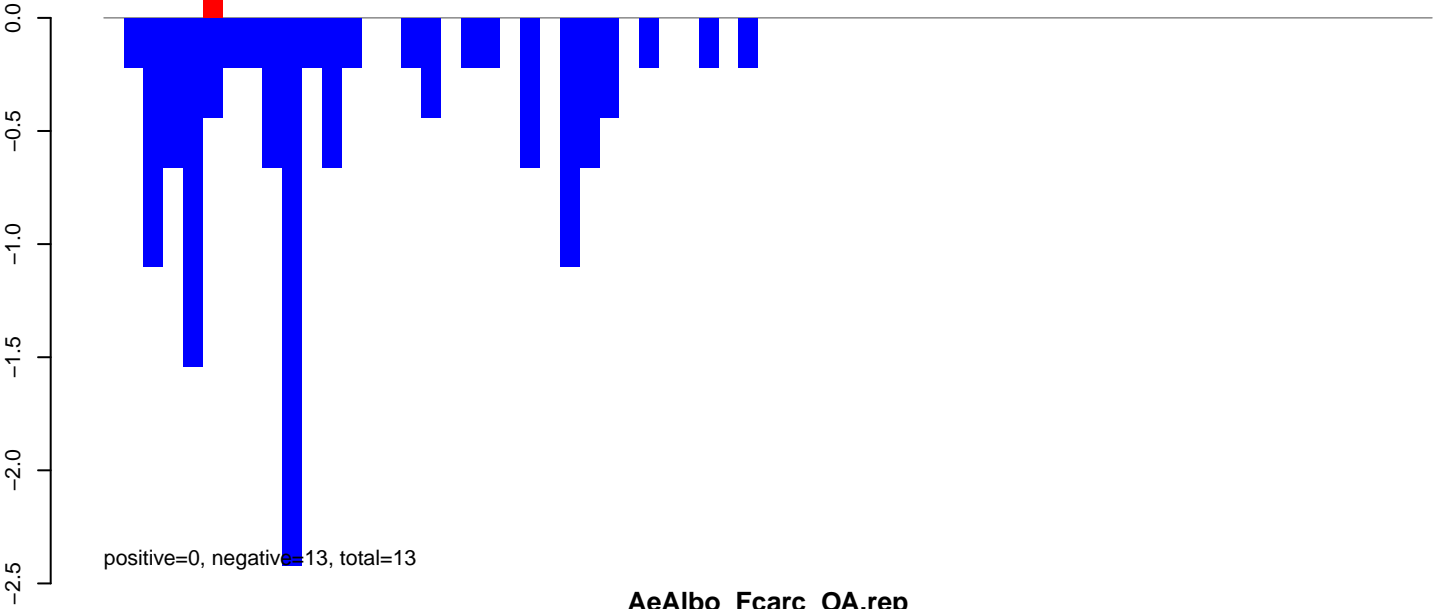

AeAlbo_Fcarc_OA.rep

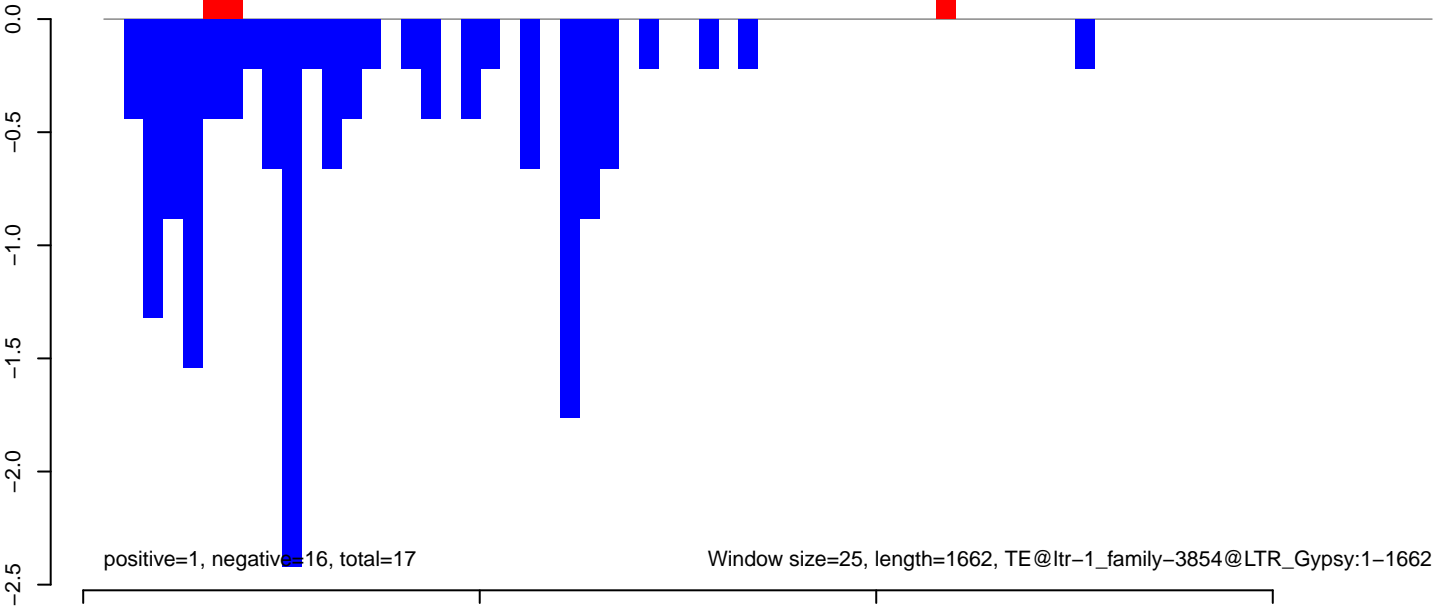

AeAlbo_FcArc_OA.18_23.rep

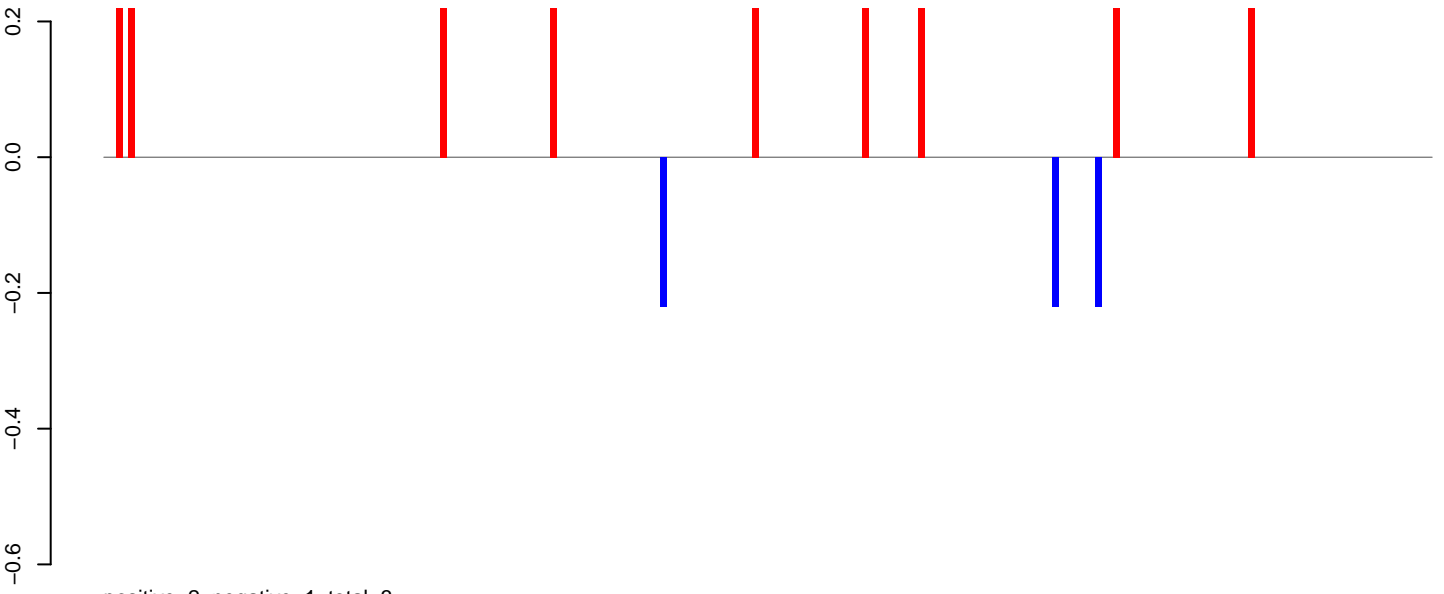

AeAlbo_FcArc_OA.24_35.rep

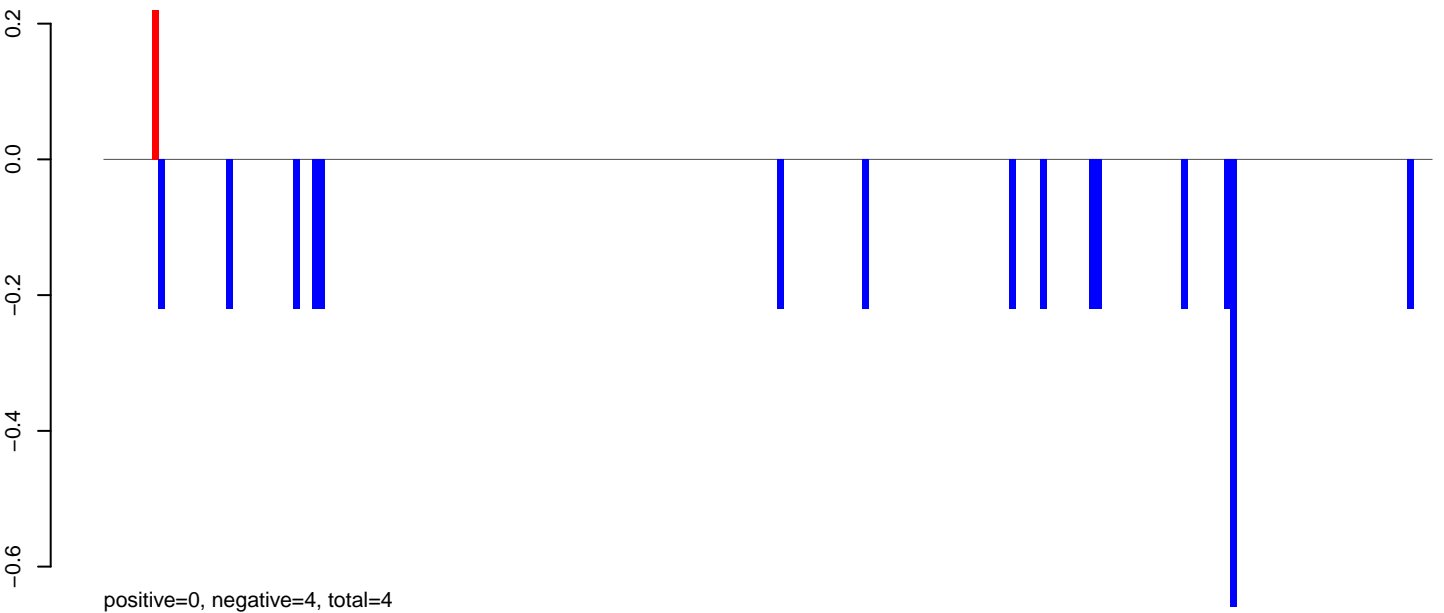

AeAlbo_FcArc_OA.rep

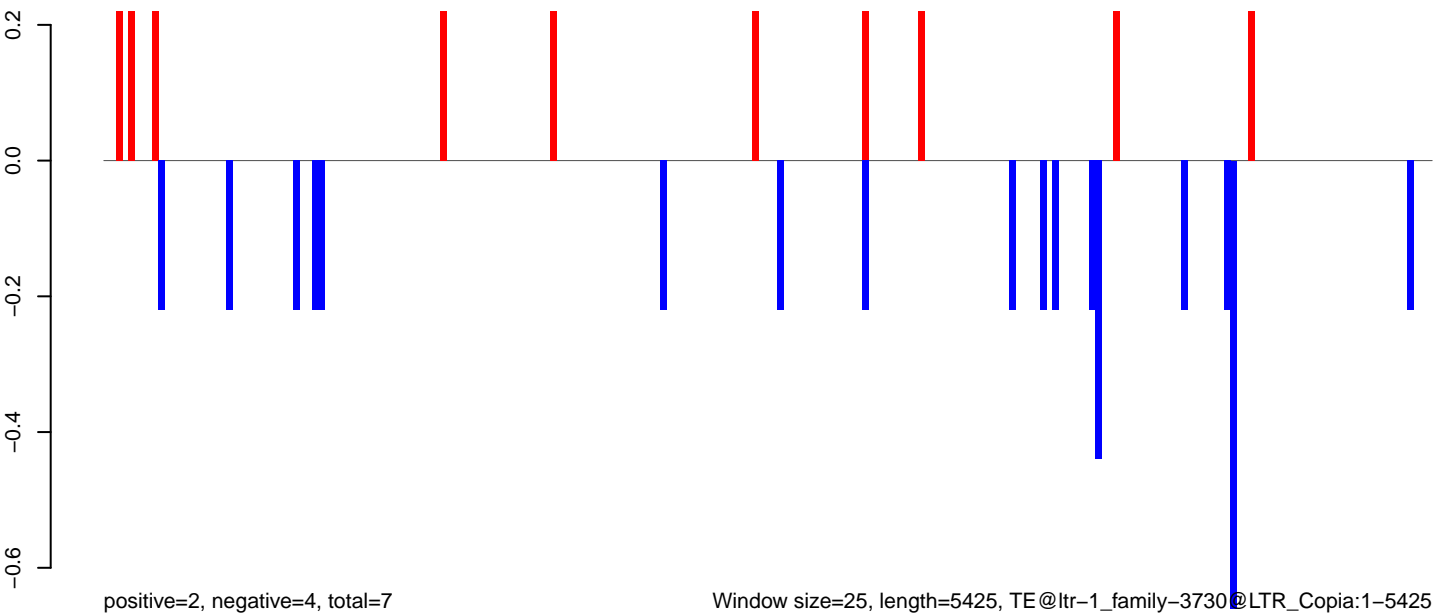

Window size=25, length=5425, TE@ltr-1_family-3730@LTR_Copia:1-5425

AeAlbo_Fcarc_OA.18_23.rep

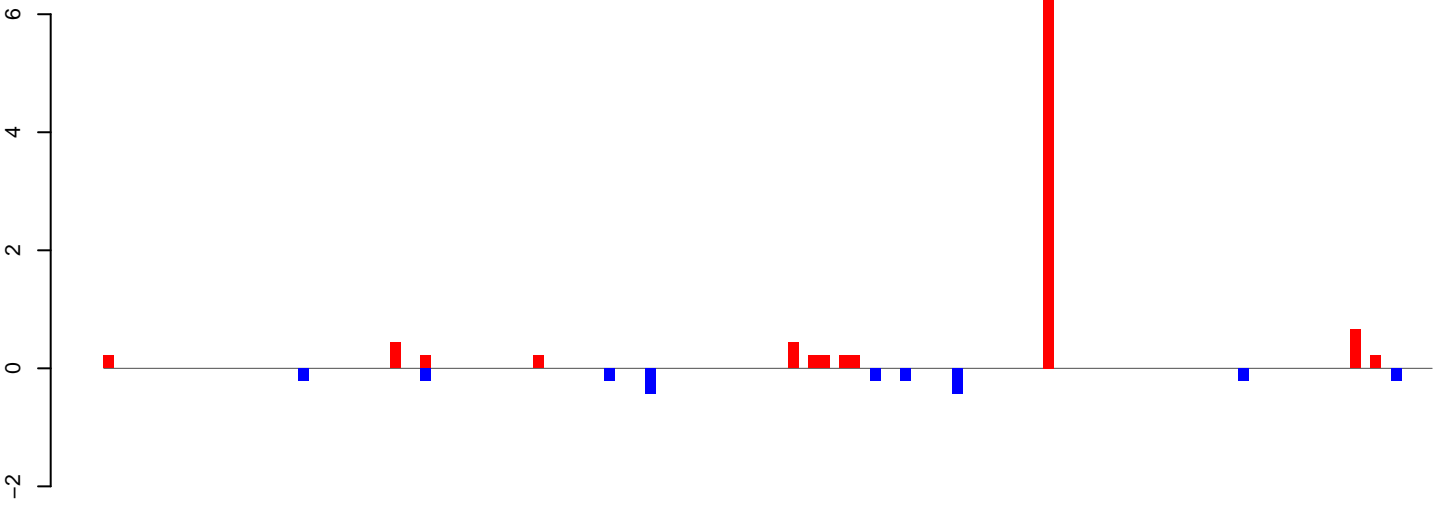

positive=10, negative=2, total=12

AeAlbo_Fcarc_OA.24_35.rep

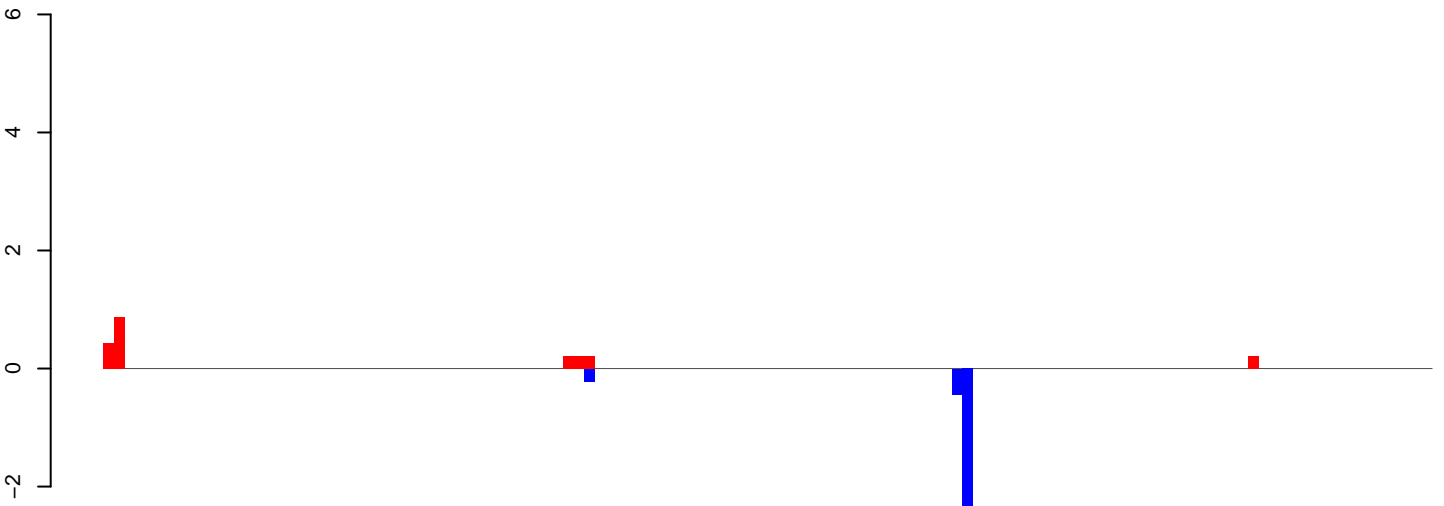

positive=2, negative=4, total=6

AeAlbo_Fcarc_OA.rep

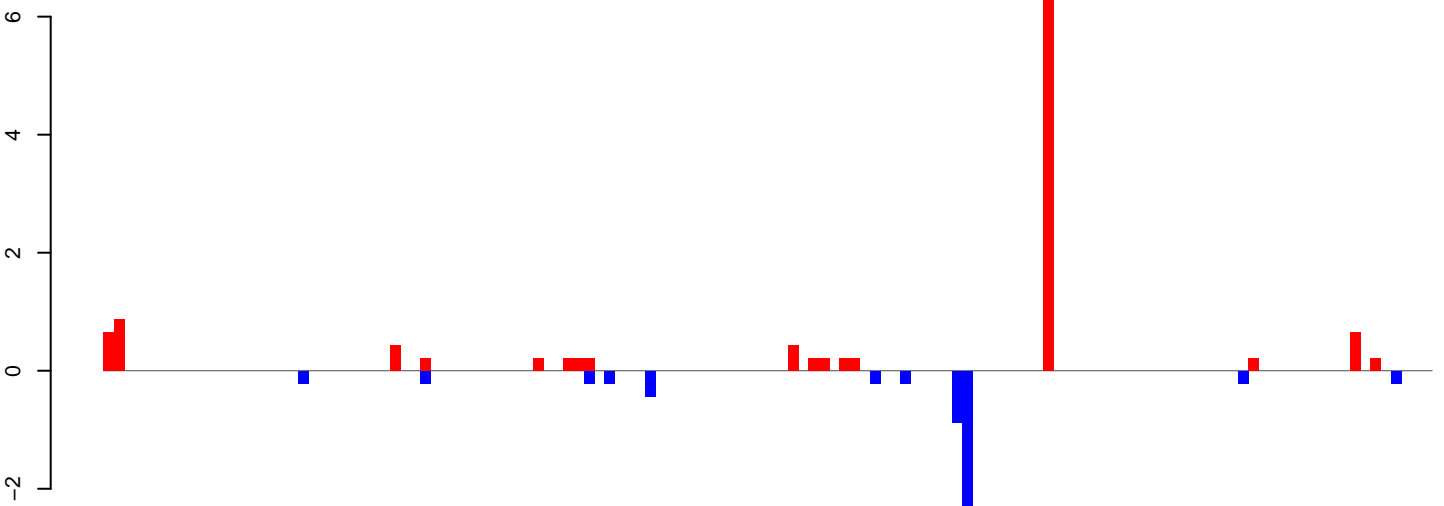

positive=12, negative=7, total=19

Window size=25, length=3246, TE@ltr-1_family-3680@Satellite:1-3246

AeAlbo_Fcarc_OA.18_23.rep

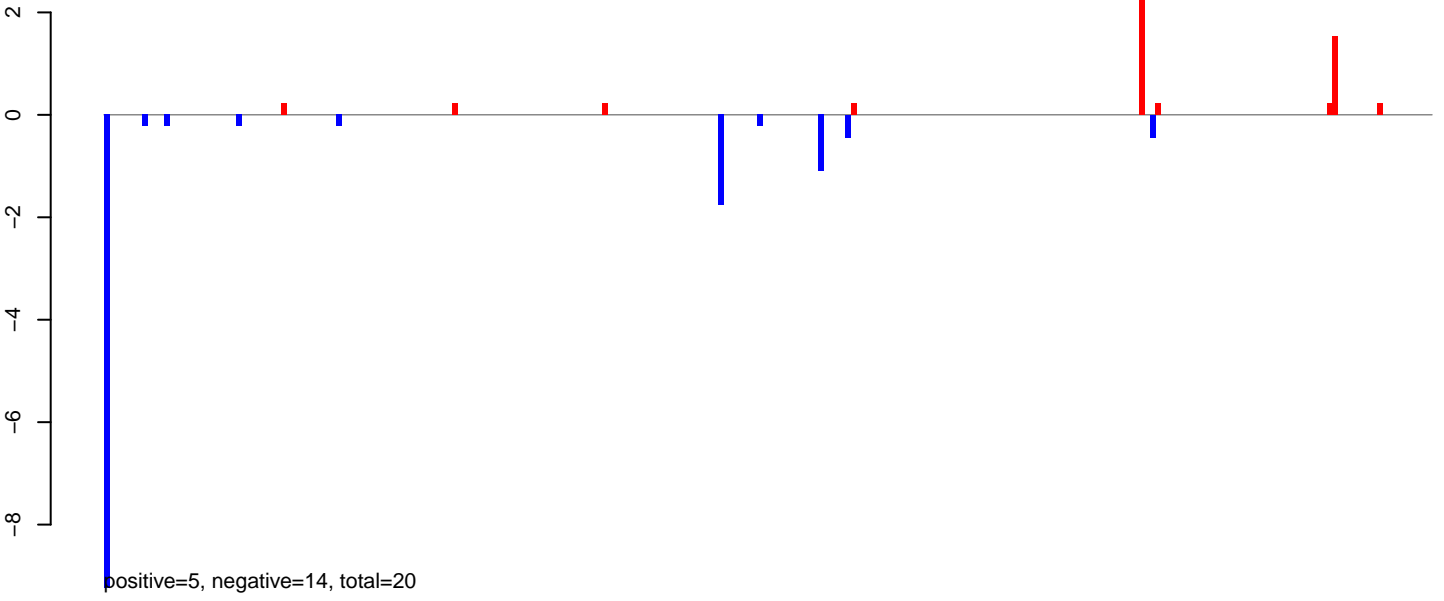

AeAlbo_Fcarc_OA.24_35.rep

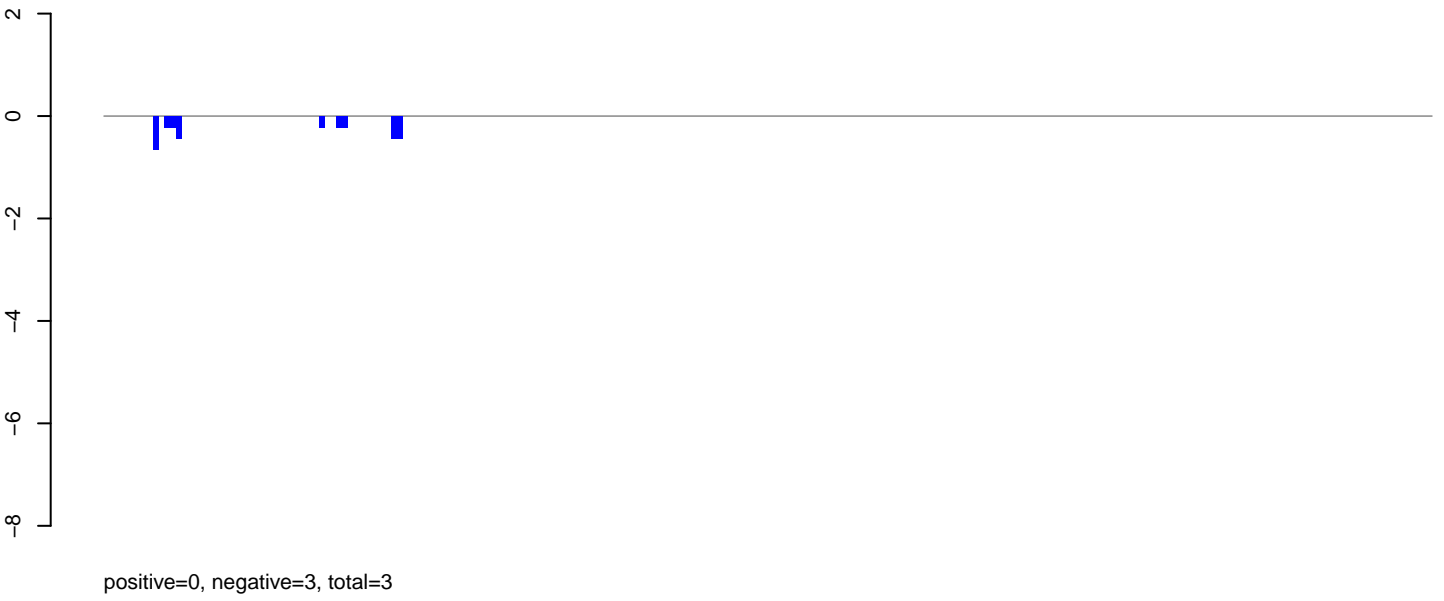

AeAlbo_Fcarc_OA.rep

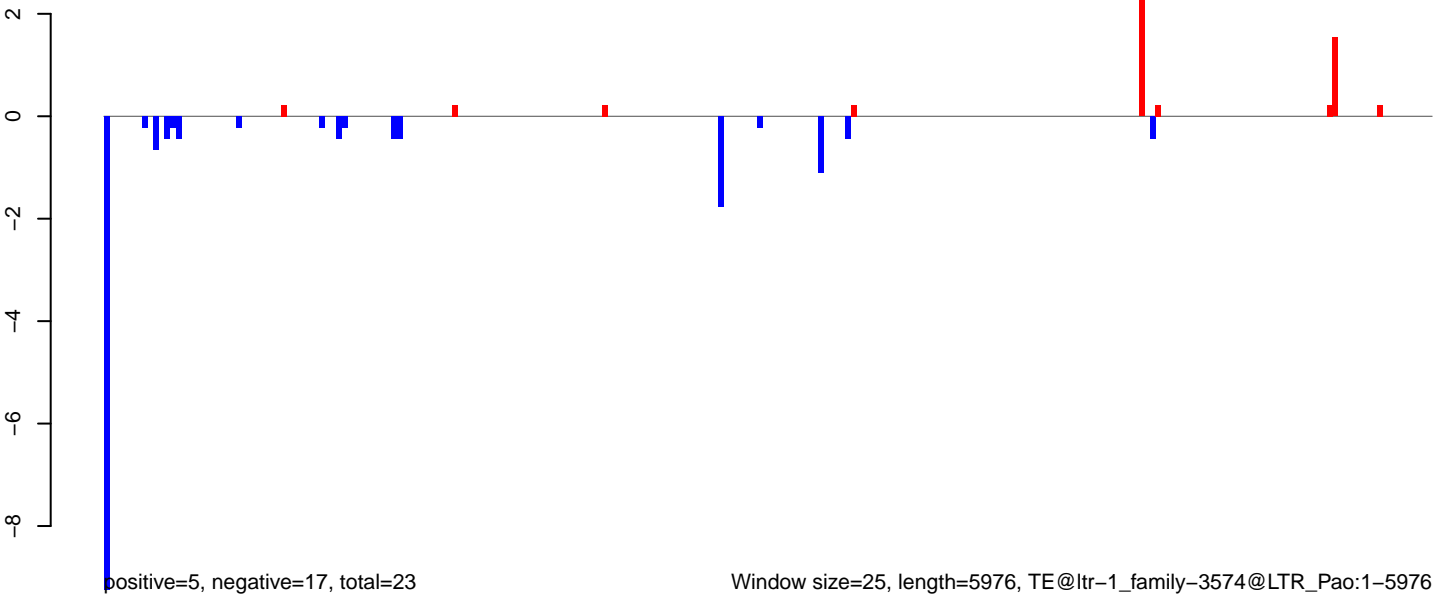

AeAlbo_Fcarc_OA.18_23.rep

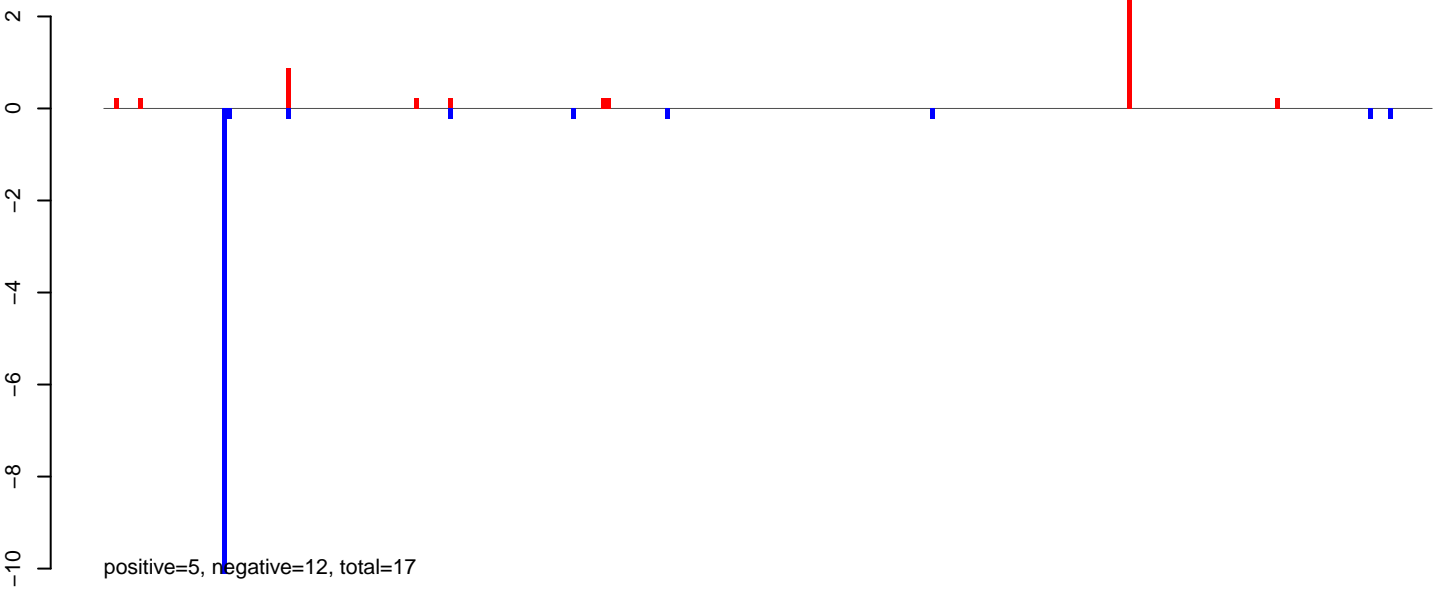

AeAlbo_Fcarc_OA.24_35.rep

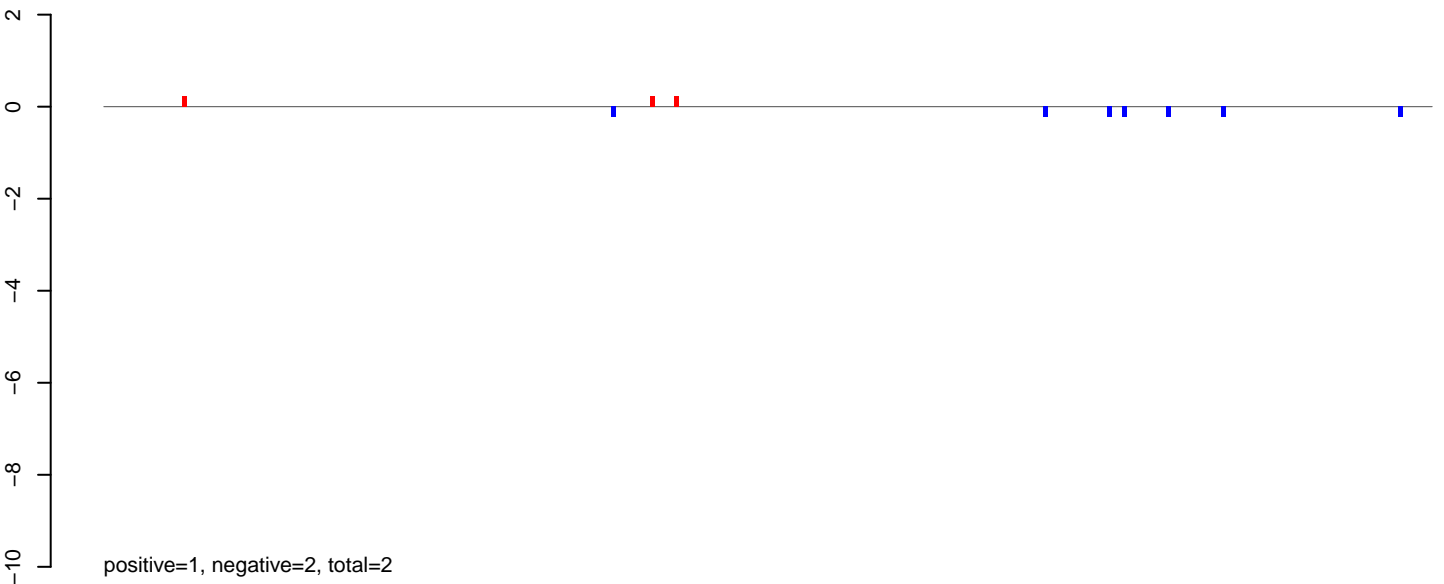

AeAlbo_Fcarc_OA.rep

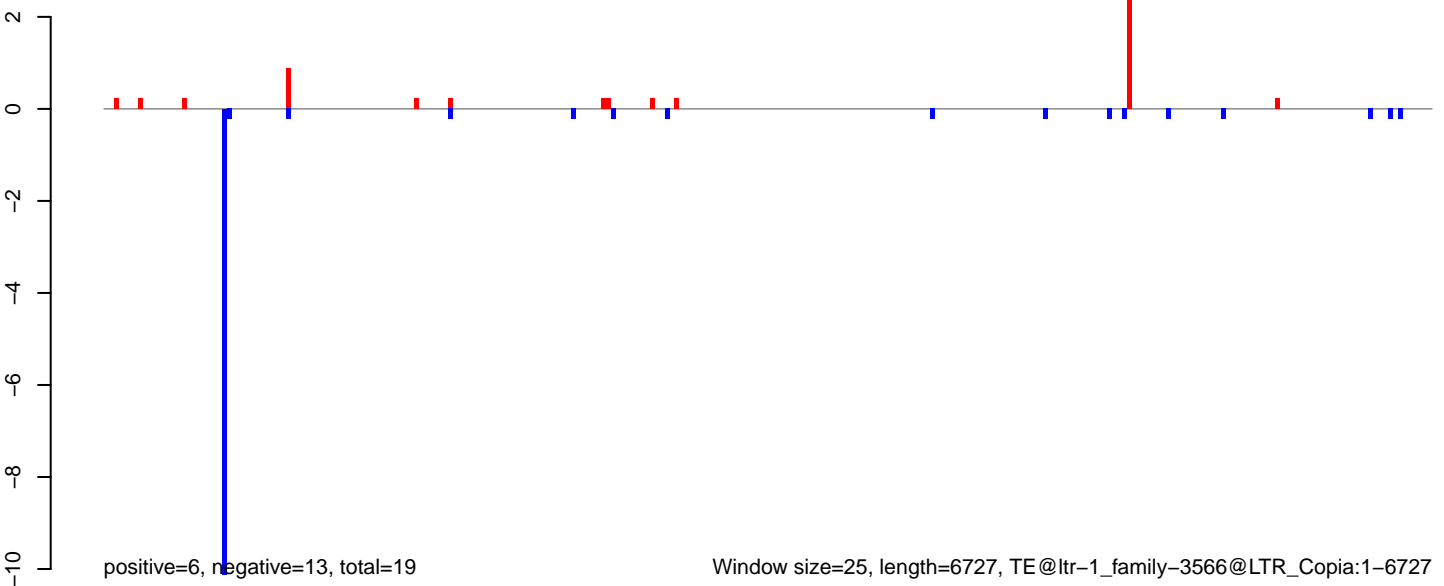

Window size=25, length=6727, TE@ltr-1_family-3566@LTR_Copia:1-6727

AeAlbo_FcArc_OA.18_23.rep

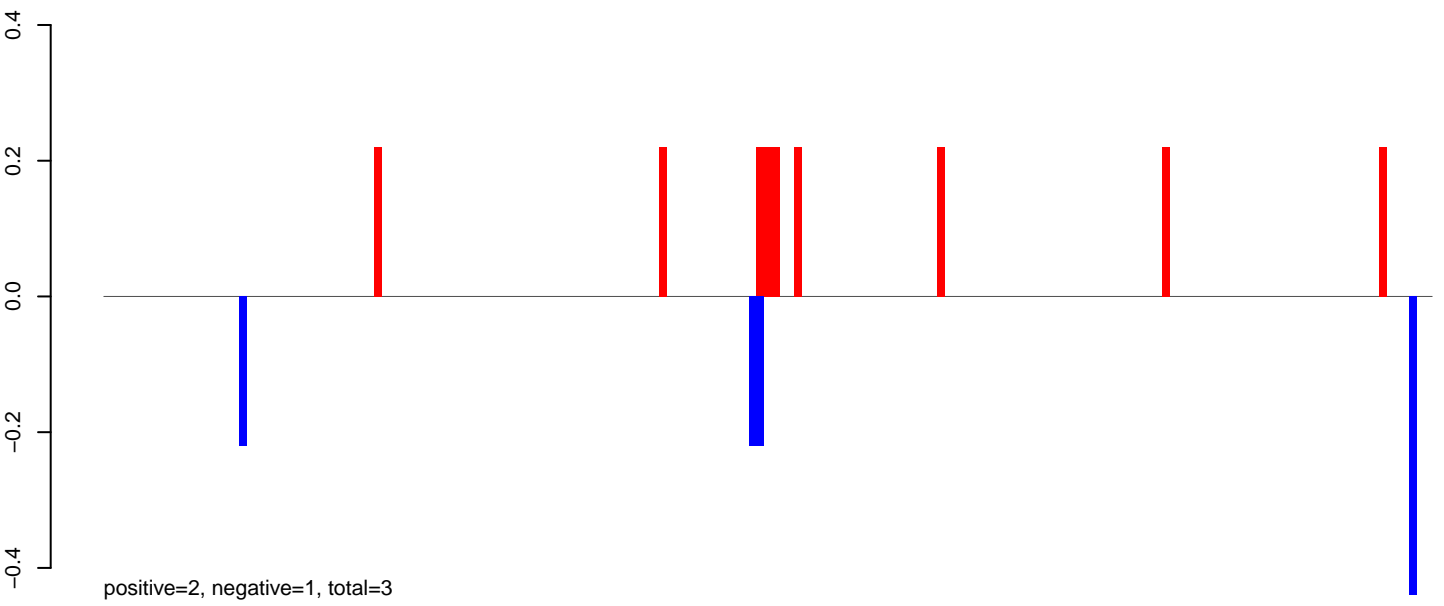

AeAlbo_FcArc_OA.24_35.rep

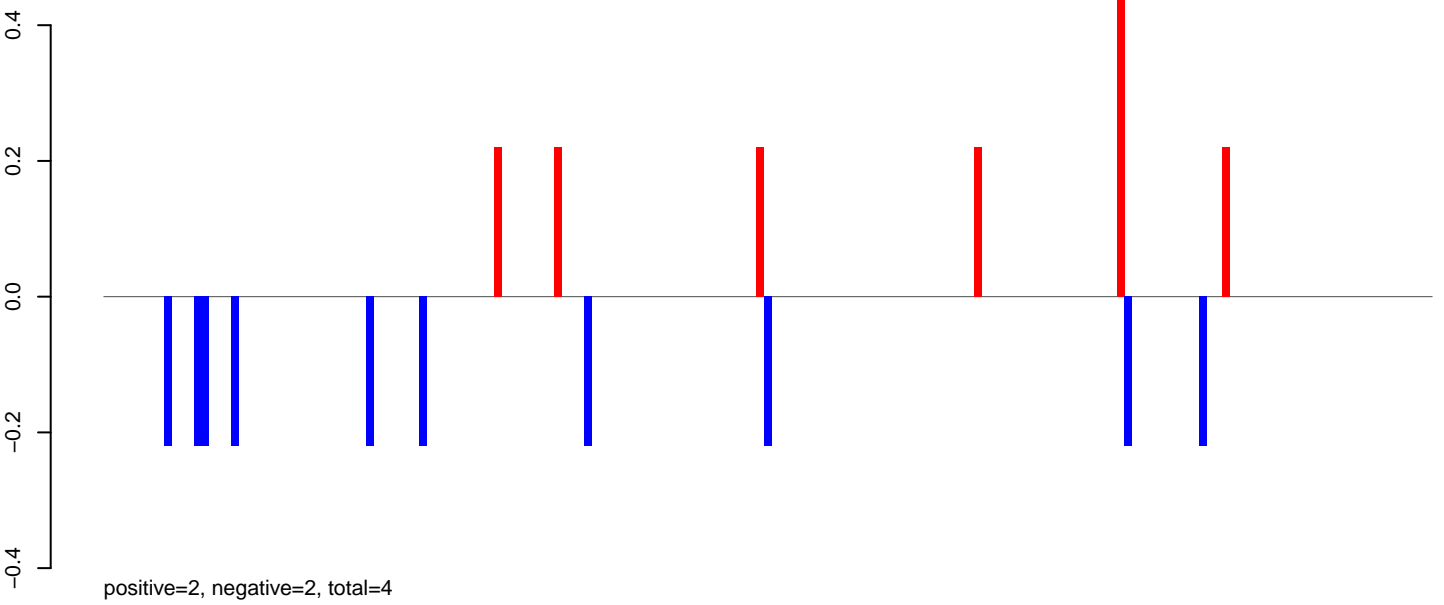

AeAlbo_FcArc_OA.rep

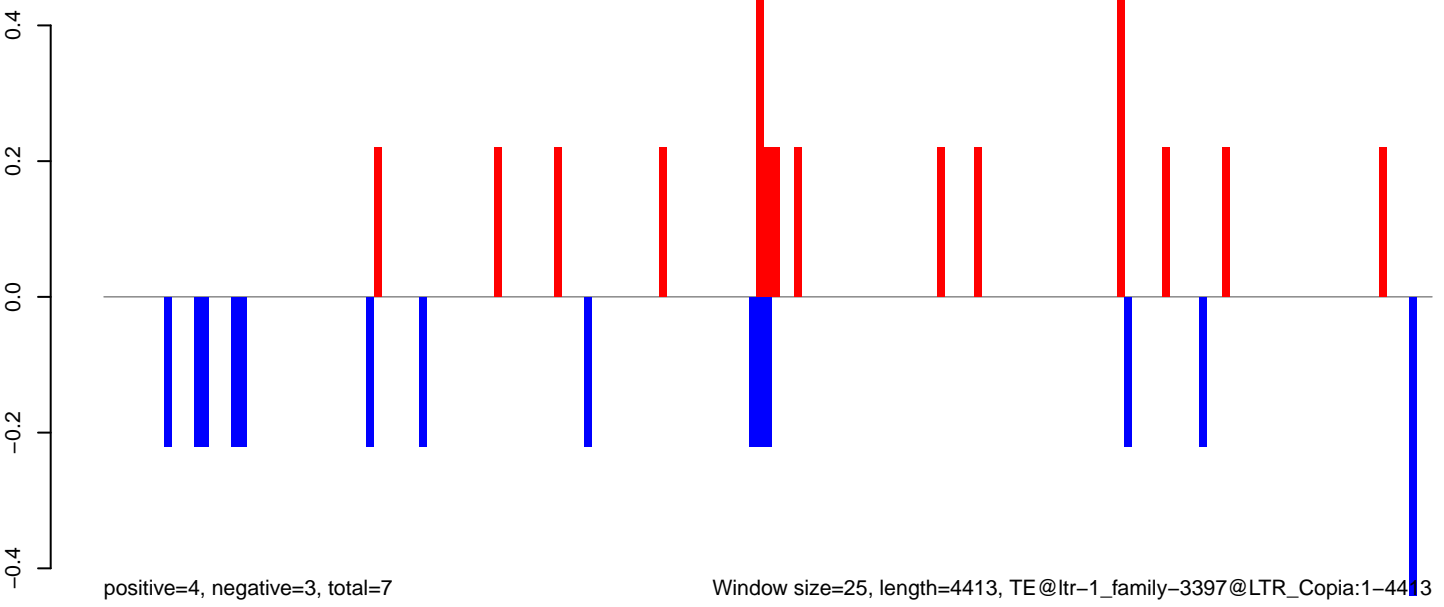

AeAlbo_Fcirc_OA.18_23.rep

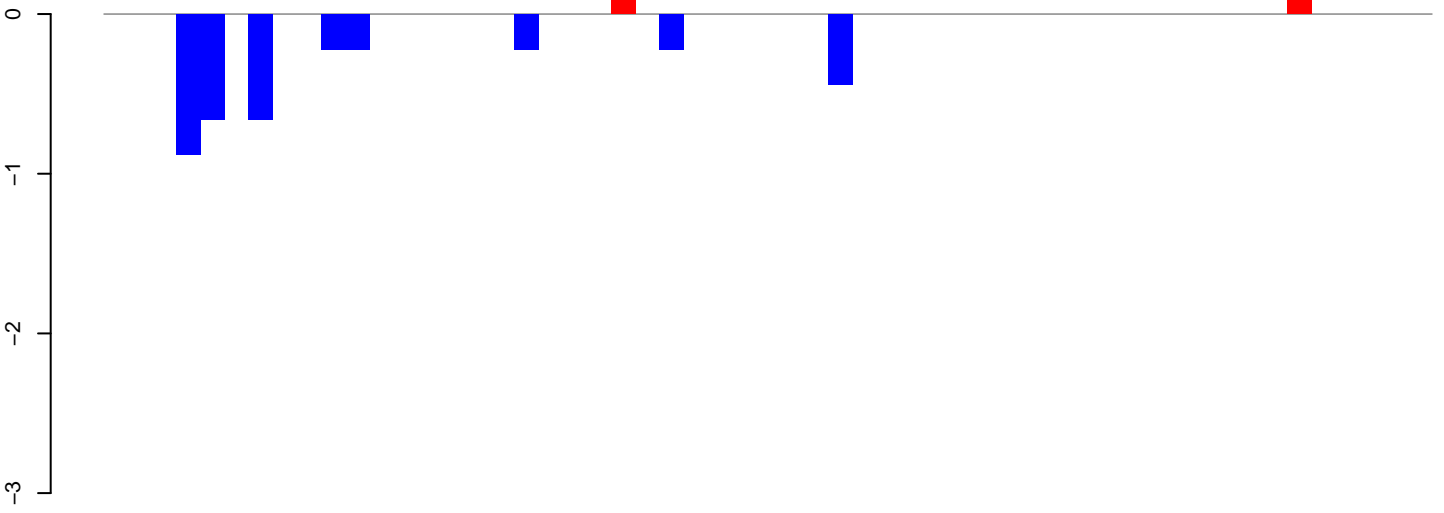

positive=0, negative=4, total=4

AeAlbo_Fcirc_OA.24_35.rep

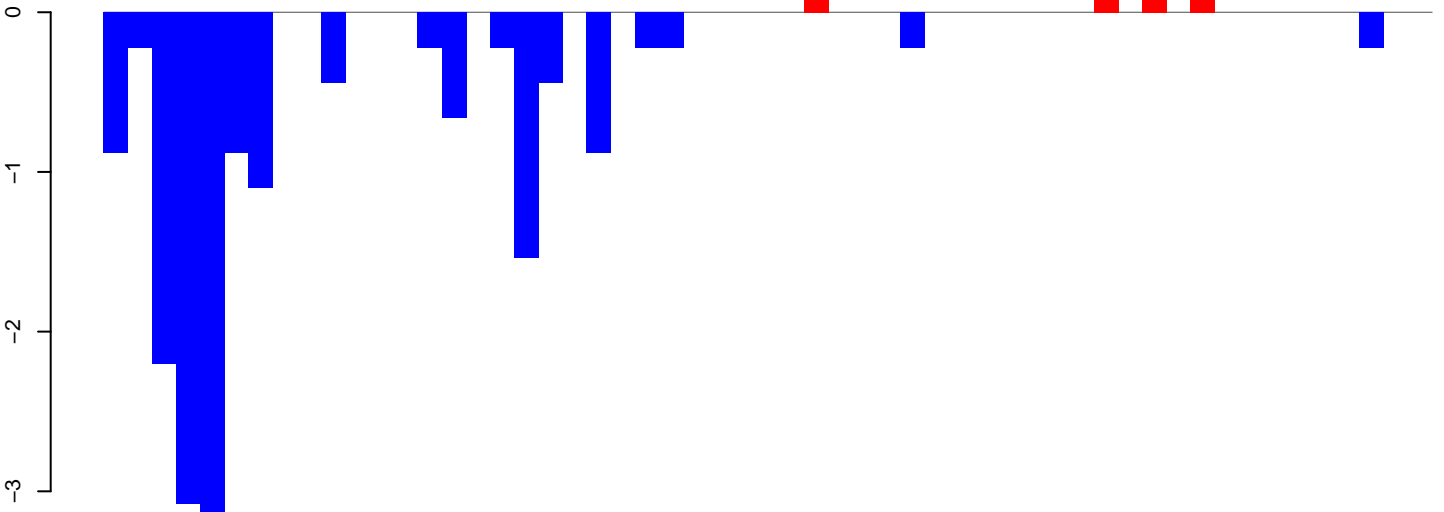

positive=1, negative=17, total=18

AeAlbo_Fcirc_OA.rep

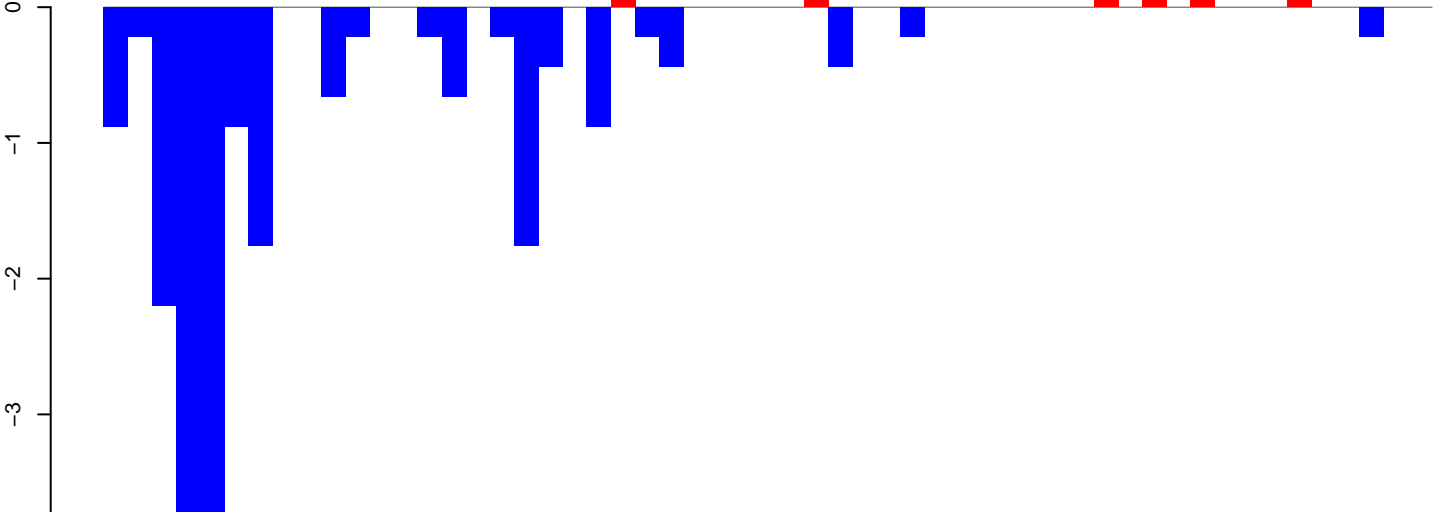

positive=1, negative=21, total=22

Window size=25, length=1365, TE@ltr-1_family-3348@LTR_Gypsy:1-1365

0 200 400 600 800 1000 1200 1400

AeAlbo_Fcarc_OA.18_23.rep

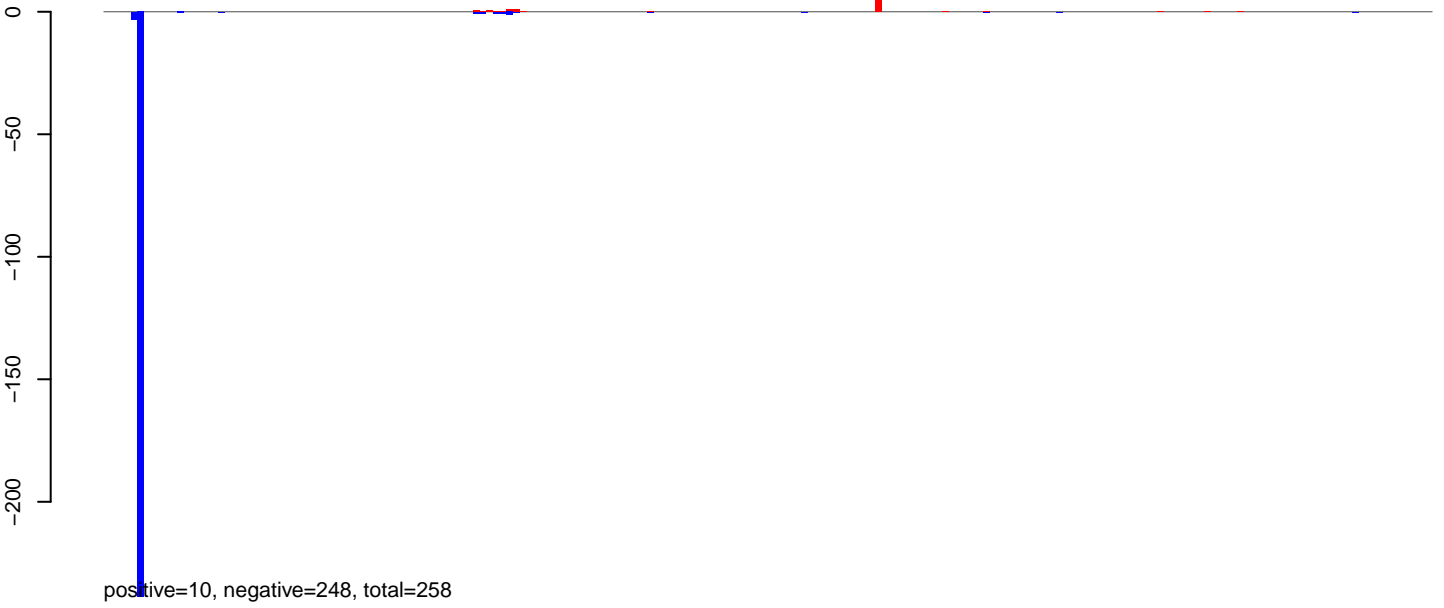

AeAlbo_Fcarc_OA.24_35.rep

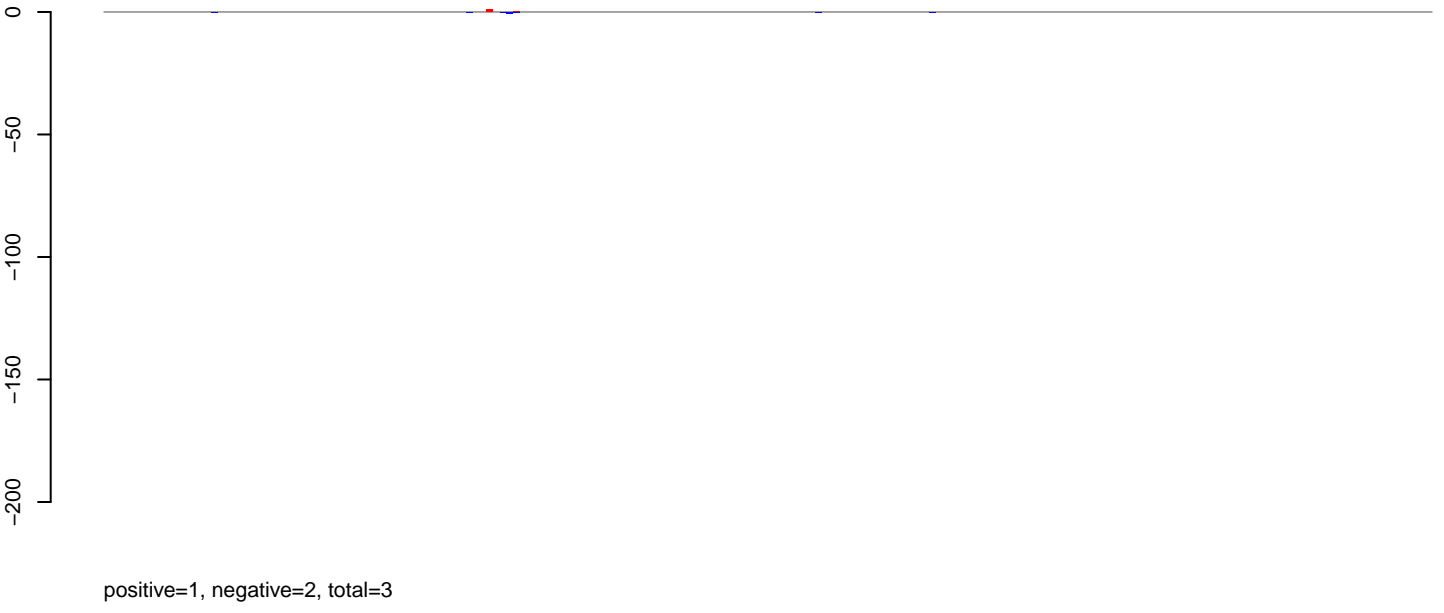

AeAlbo_Fcarc_OA.rep

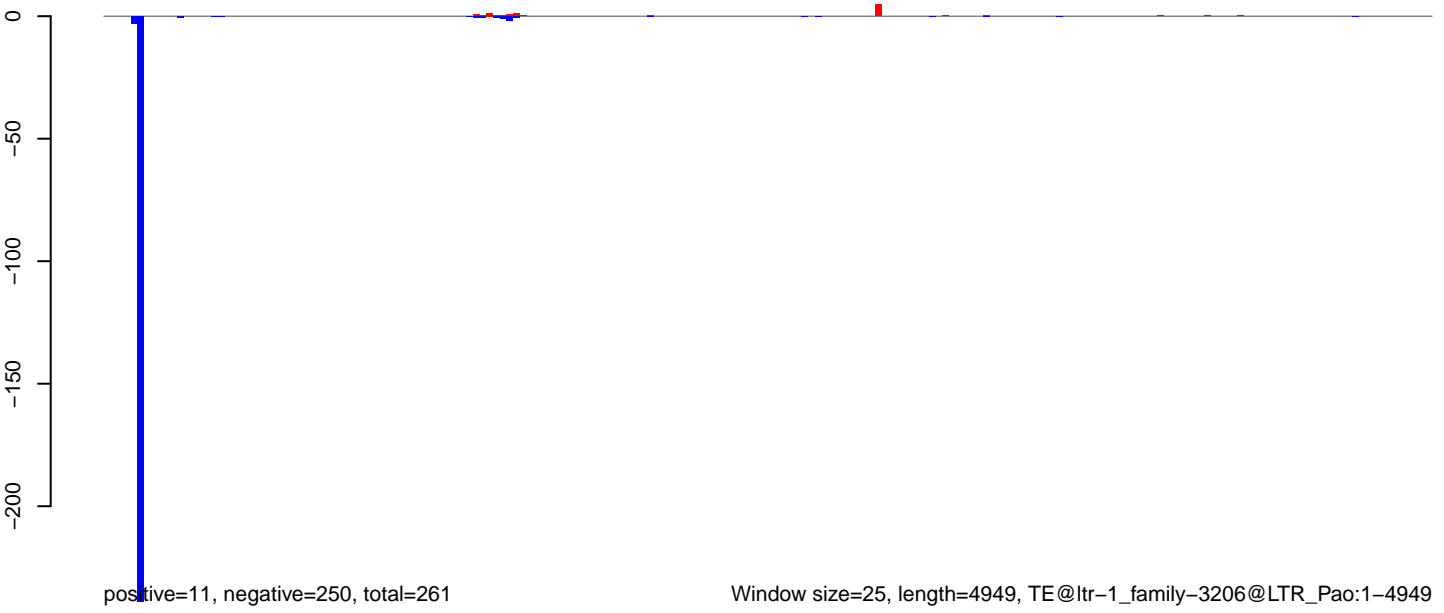

AeAlbo_Fcirc_OA.18_23.rep

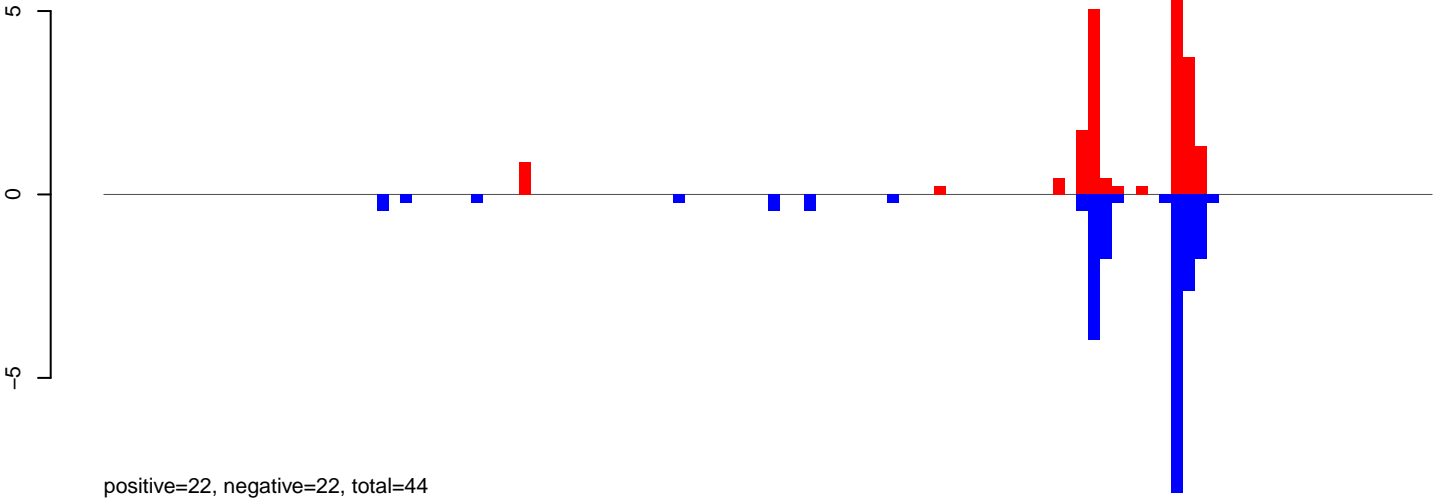

AeAlbo_Fcirc_OA.24_35.rep

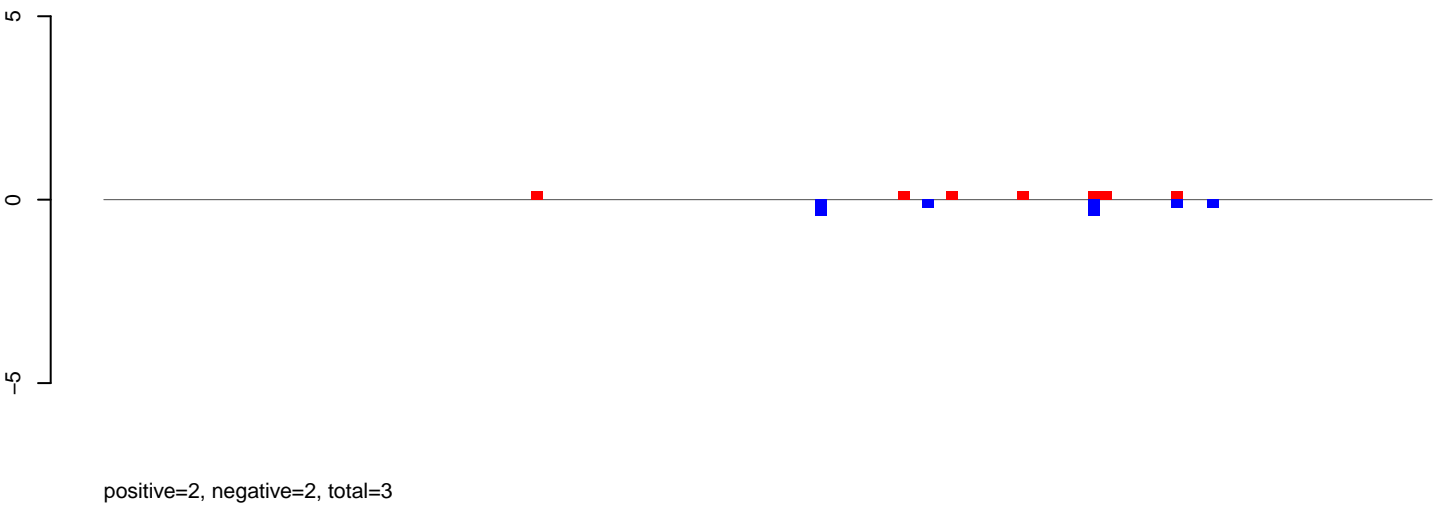

AeAlbo_Fcirc_OA.rep

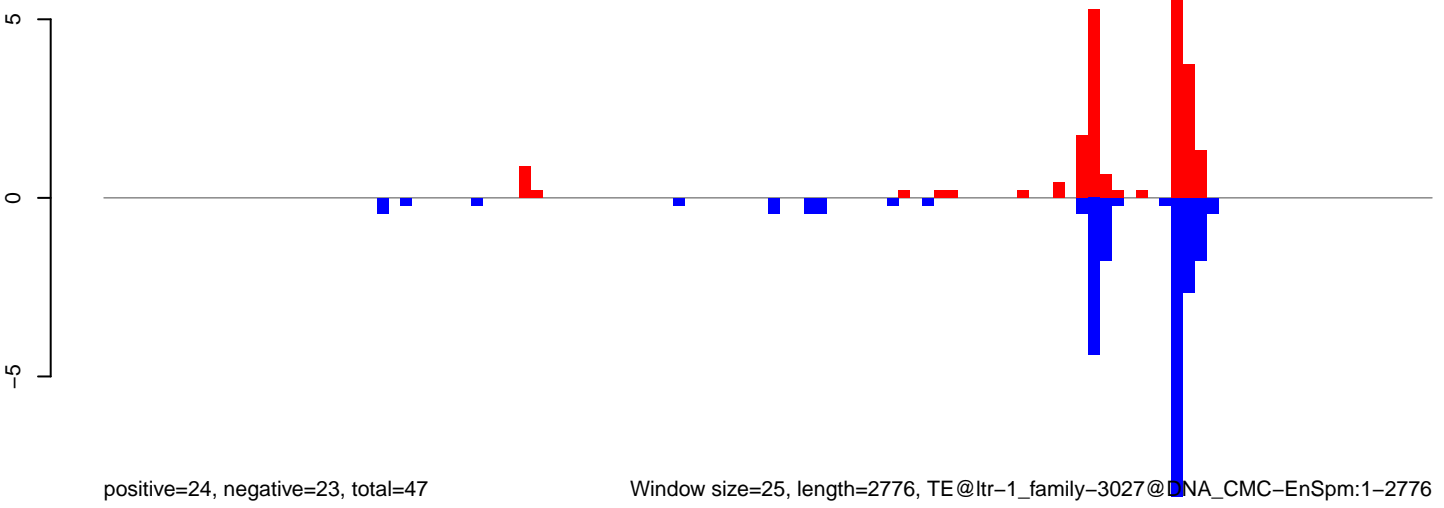

Window size=25, length=2776, TE@ltr-1_family-3027@DNA_CMC-EnSpm:1-2776

0 500 1000 1500 2000 2500

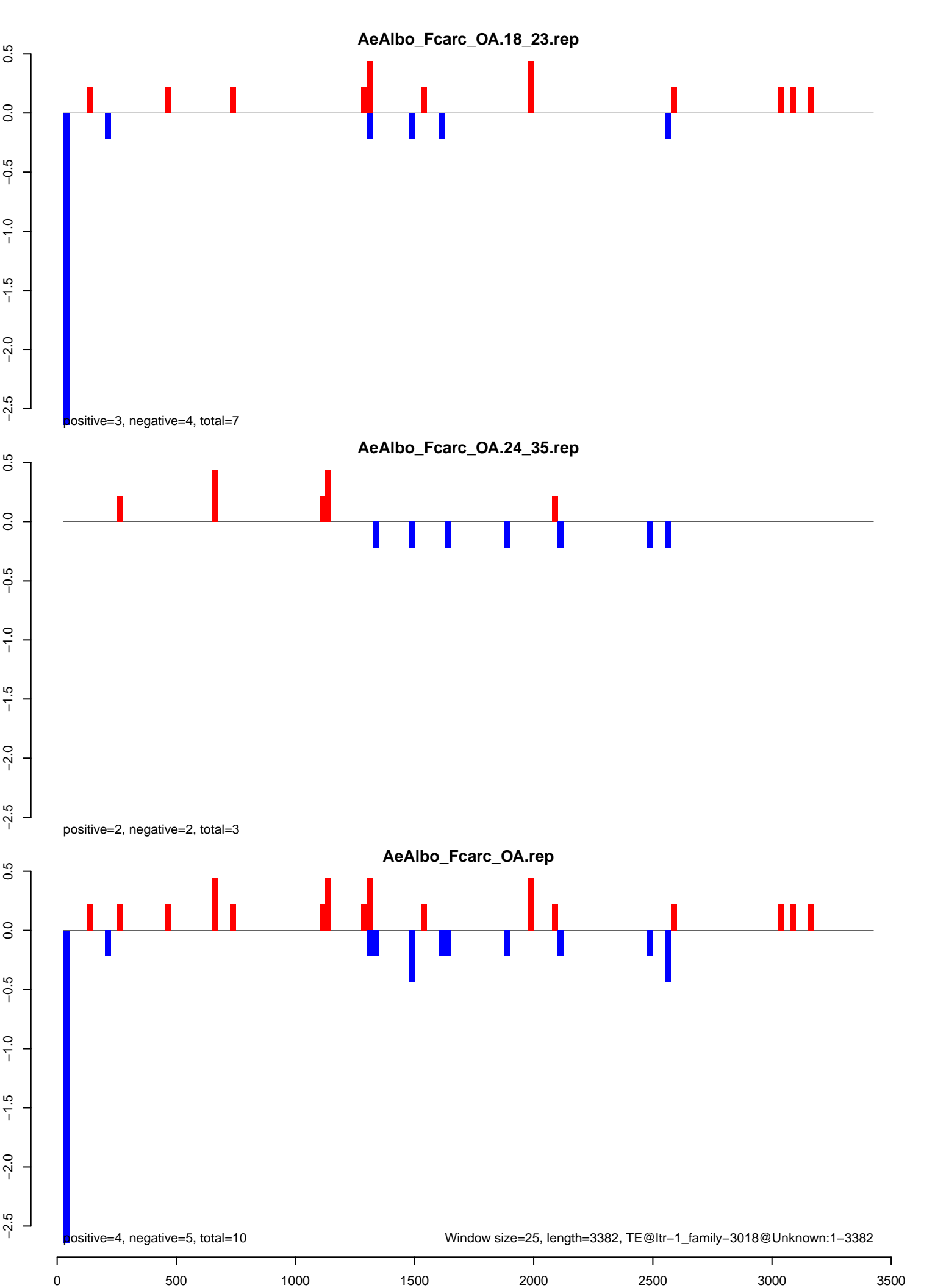

AeAlbo_Fcarc_OA.18_23.rep



positive=3, negative=49, total=53

AeAlbo_Fcarc_OA.24_35.rep

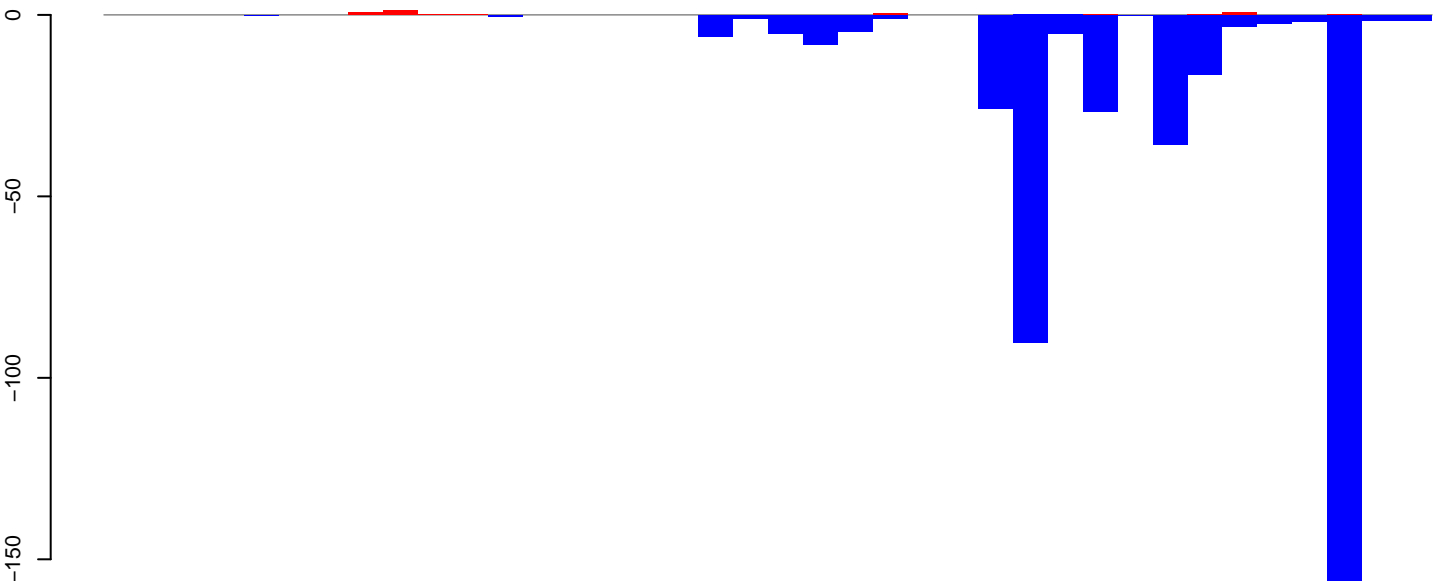

positive=5, negative=400, total=405

AeAlbo_Fcarc_OA.rep

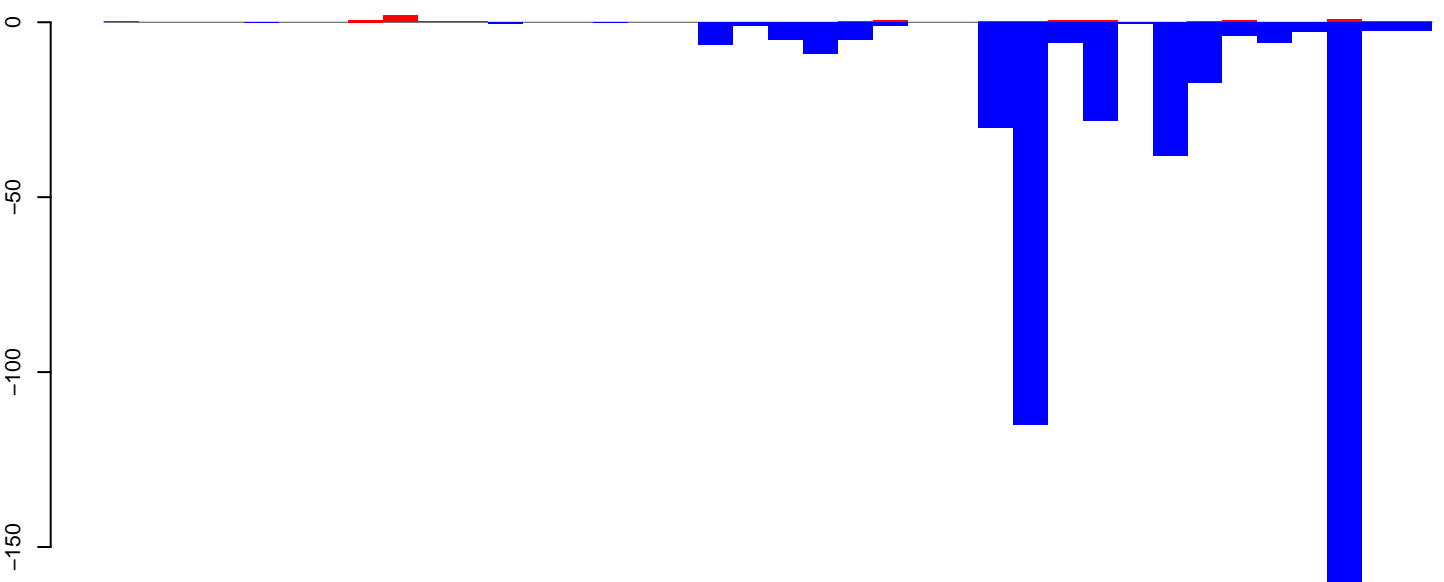

positive=8, negative=450, total=457

Window size=25, length=947, TE@ltr-1_family-258@Unknown:1-947

AeAlbo_Fcarc_OA.18_23.rep

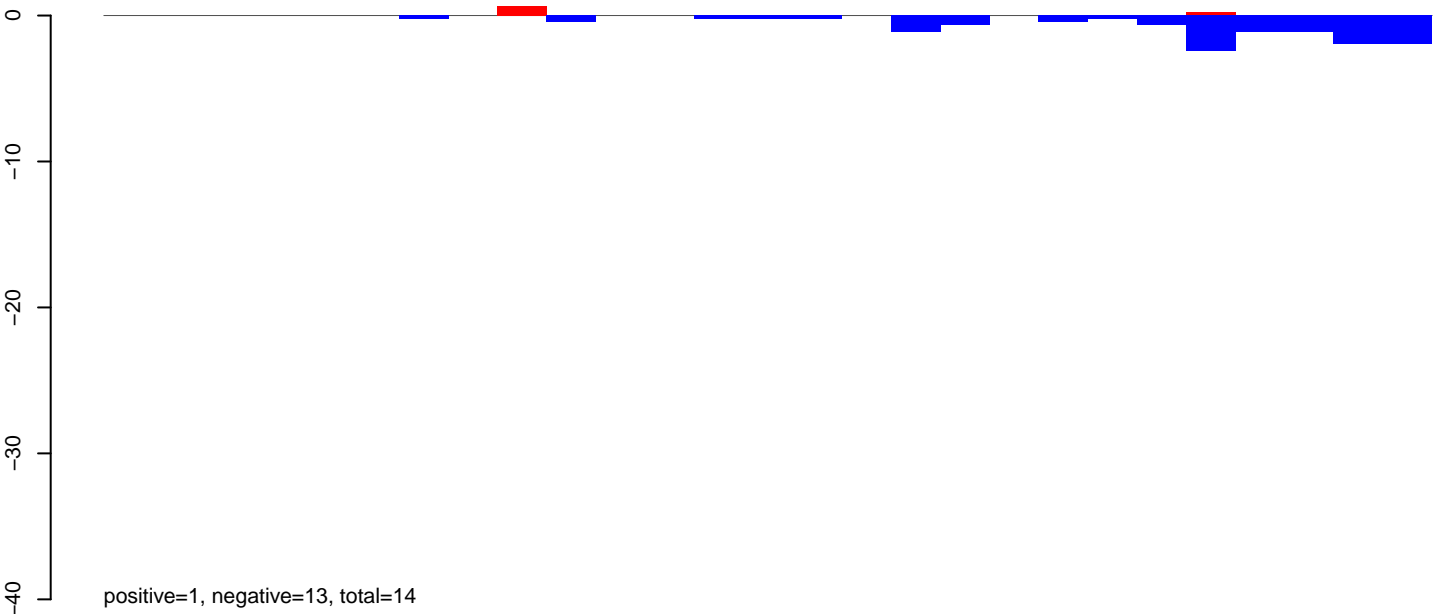

AeAlbo_Fcarc_OA.24_35.rep

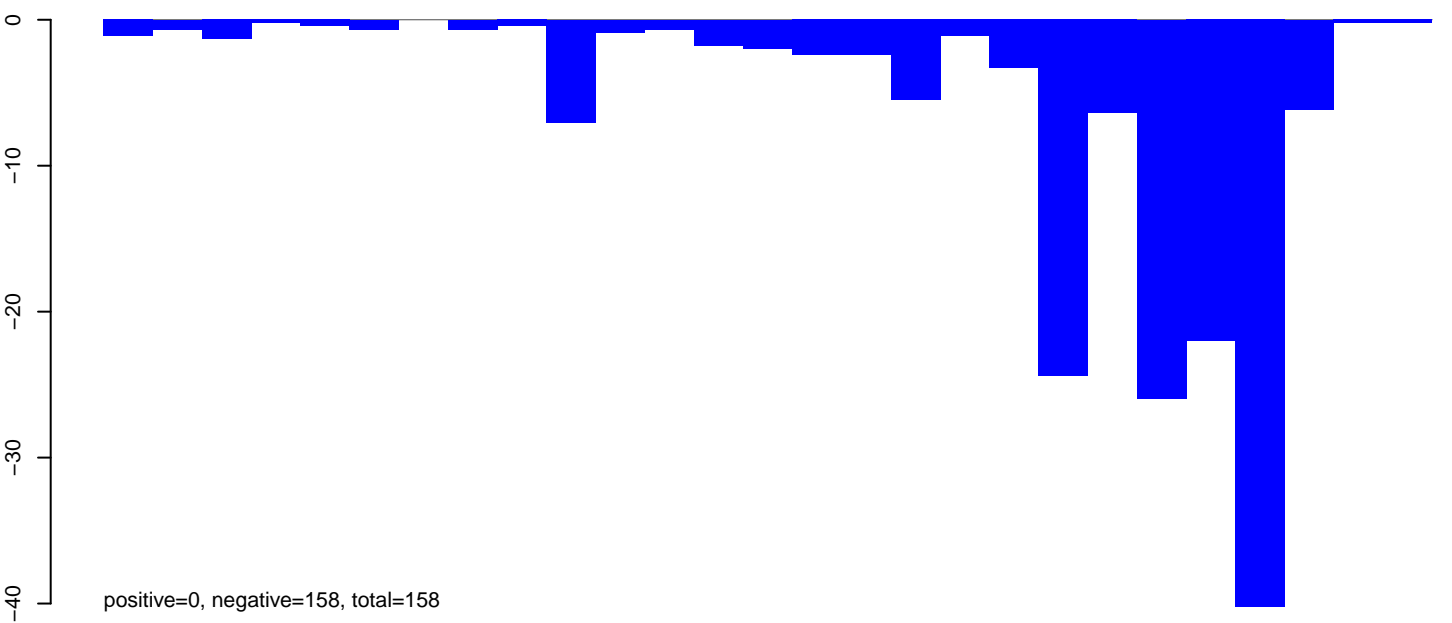

AeAlbo_Fcarc_OA.rep

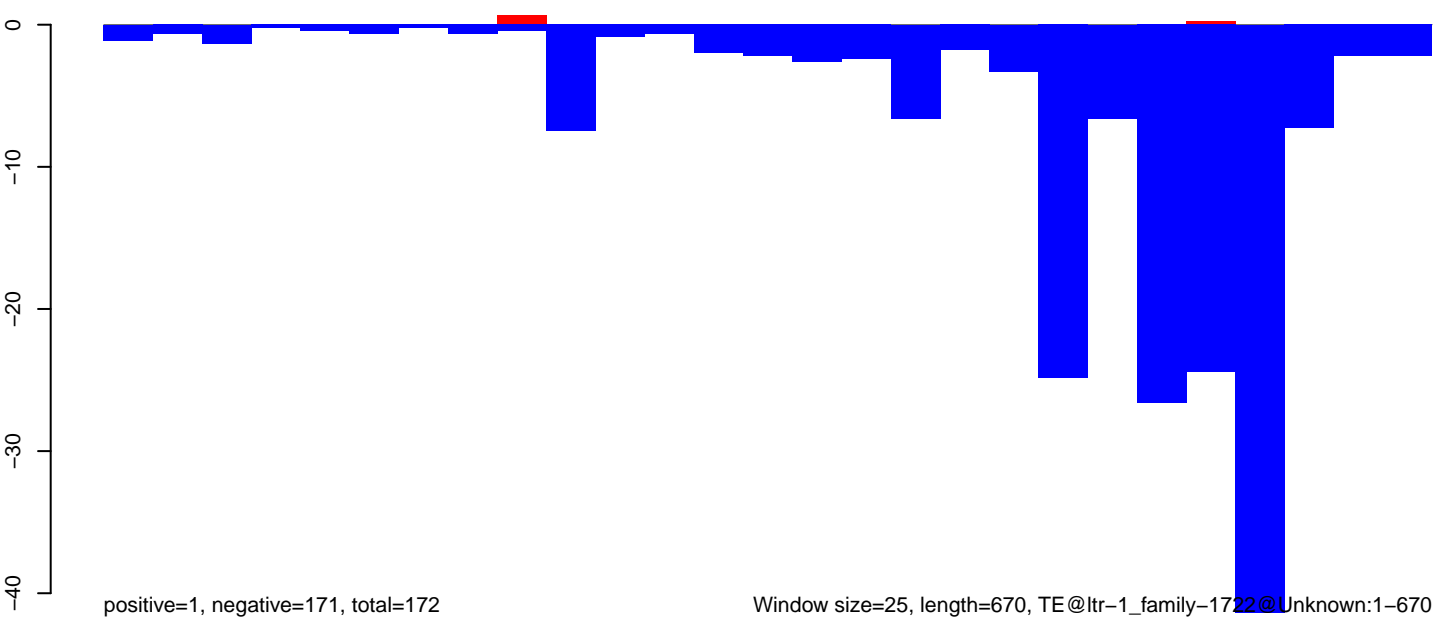

Window size=25, length=670, TE@ltr-1_family-1722@Unknown:1-670

0 100 200 300 400 500 600 700

AeAlbo_Fcarc_OA.18_23.rep

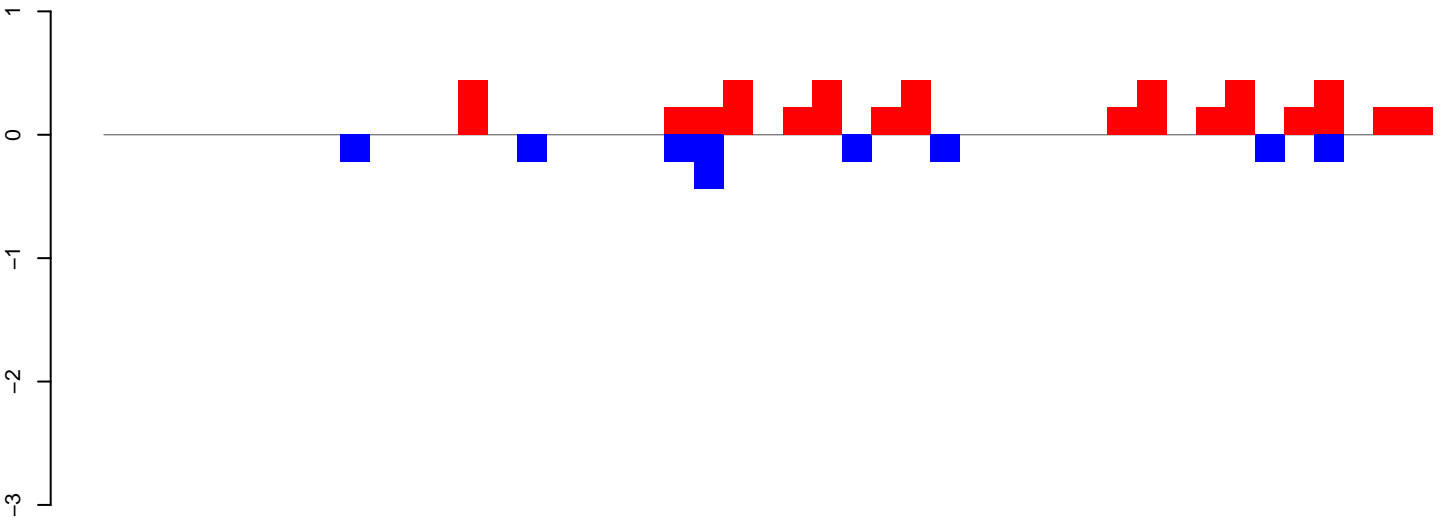

positive=5, negative=2, total=7

AeAlbo_Fcarc_OA.24_35.rep

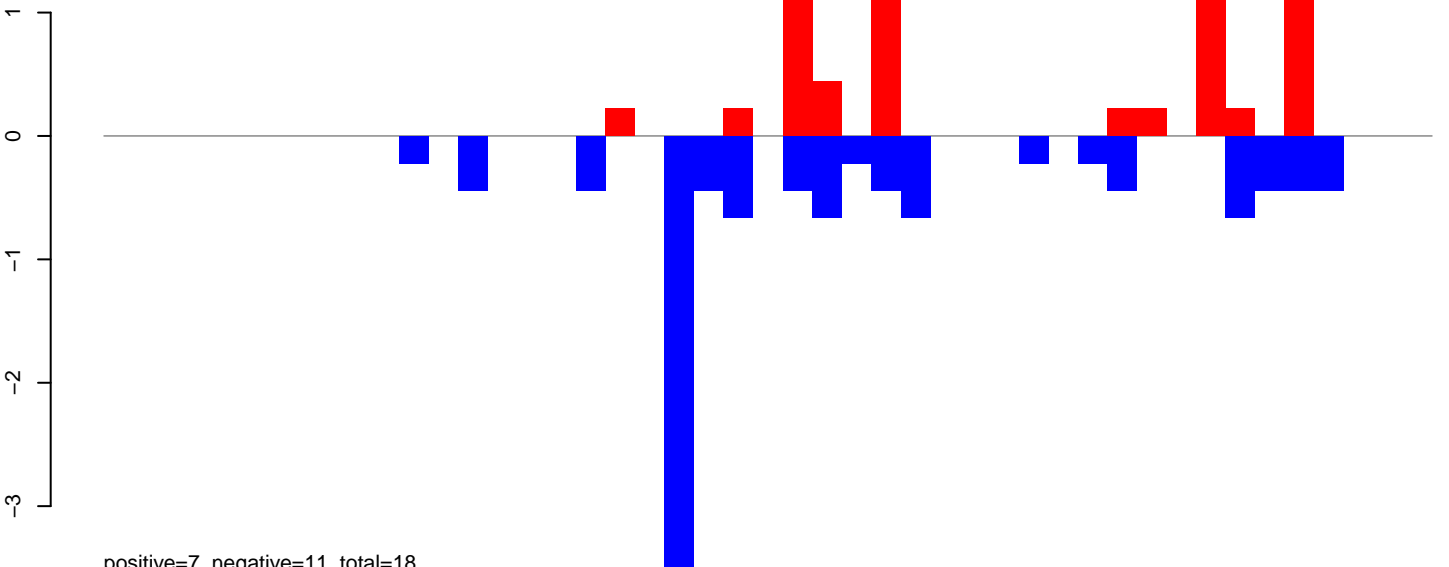

positive=7, negative=11, total=18

AeAlbo_Fcarc_OA.rep

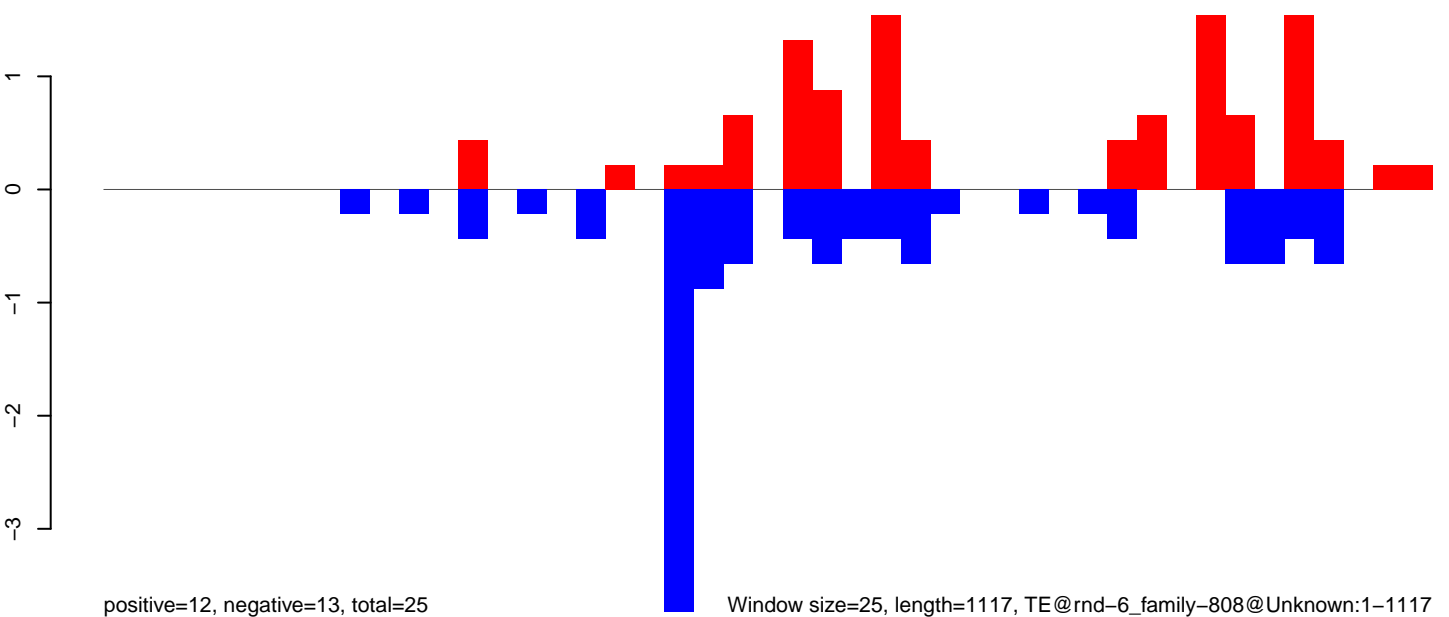

positive=12, negative=13, total=25

Window size=25, length=1117, TE@rnd-6_family-808@Unknown:1-1117

0 200 400 600 800 1000

AeAlbo_Fcirc_OA.18_23.rep

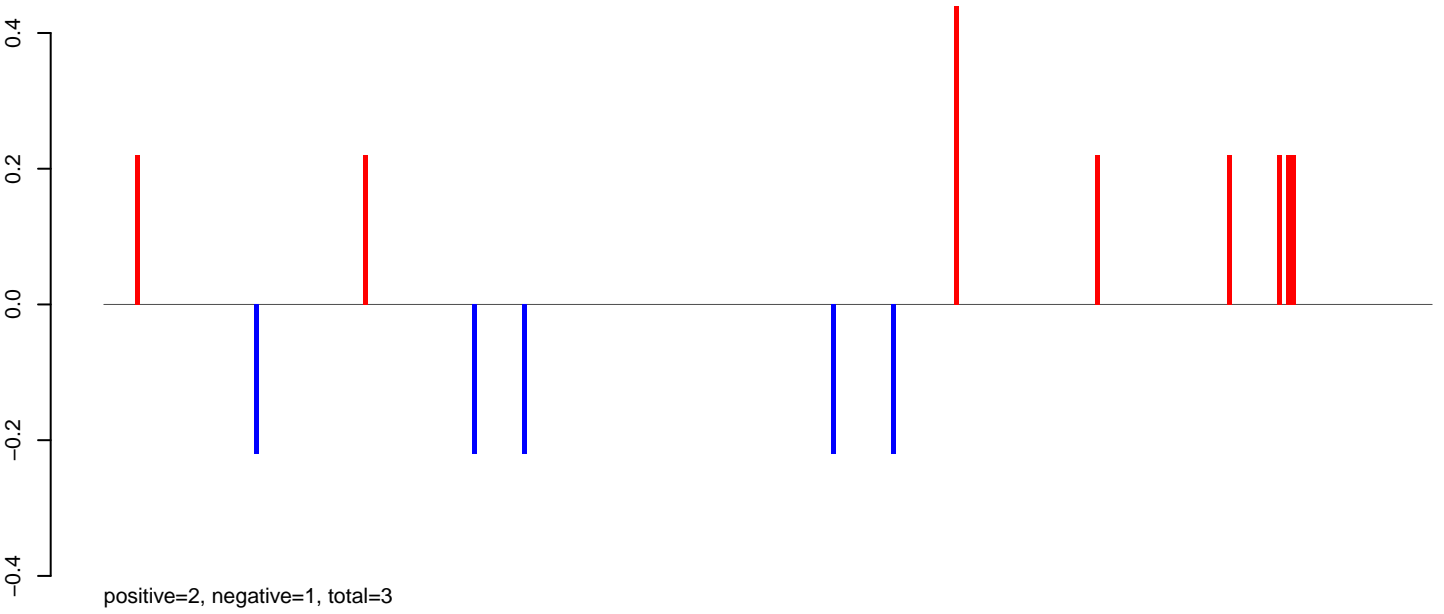

AeAlbo_Fcirc_OA.24_35.rep

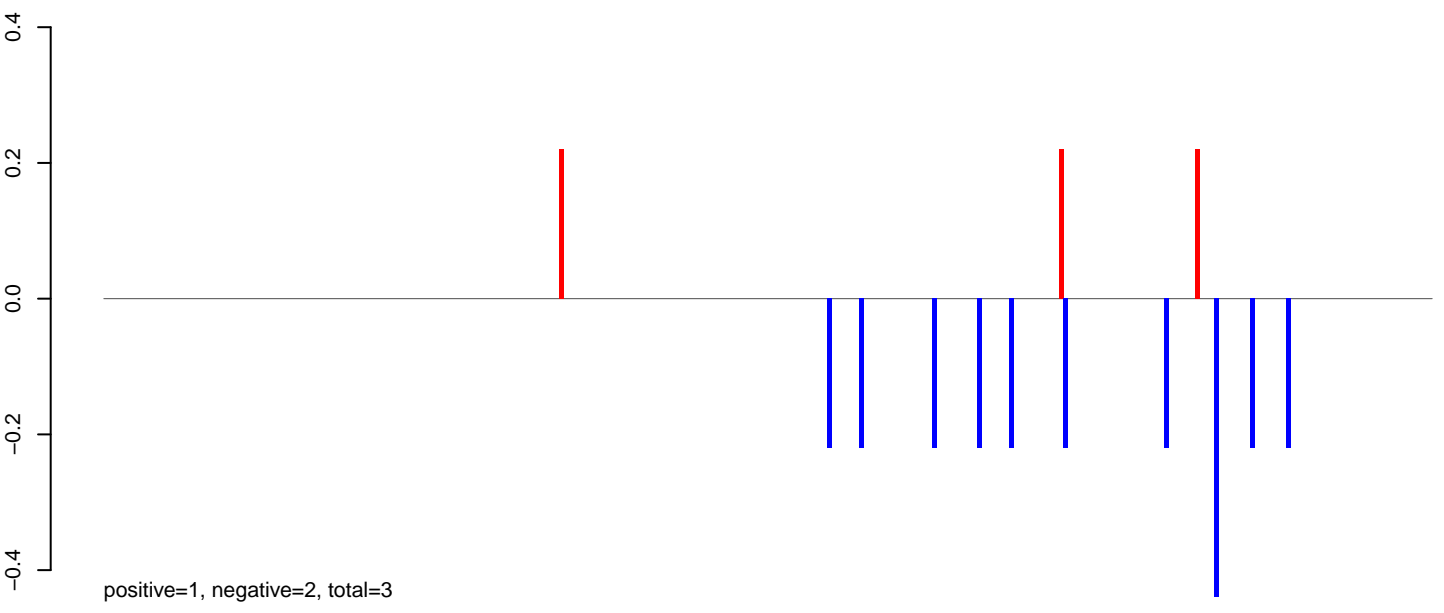

AeAlbo_Fcirc_OA.rep

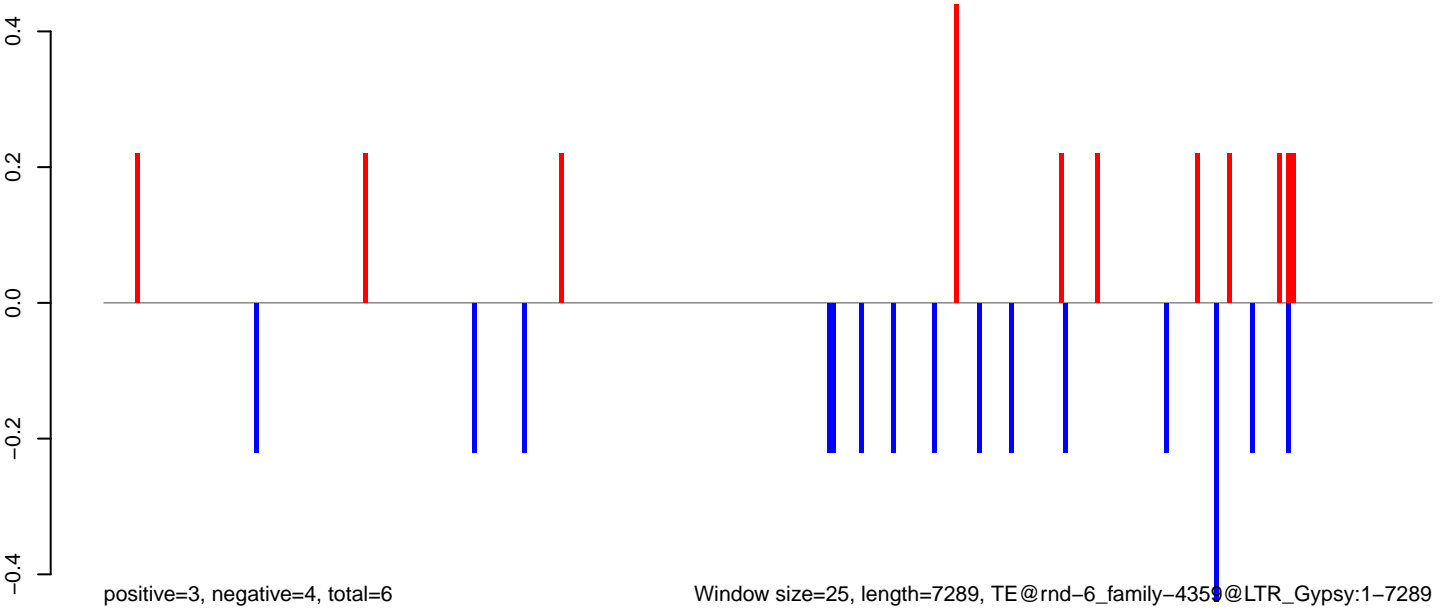

Window size=25, length=7289, TE@rnd-6_family-4359@LTR_Gypsy:1-7289

0 2000 4000 6000

AeAlbo_Fcarc_OA.18_23.rep

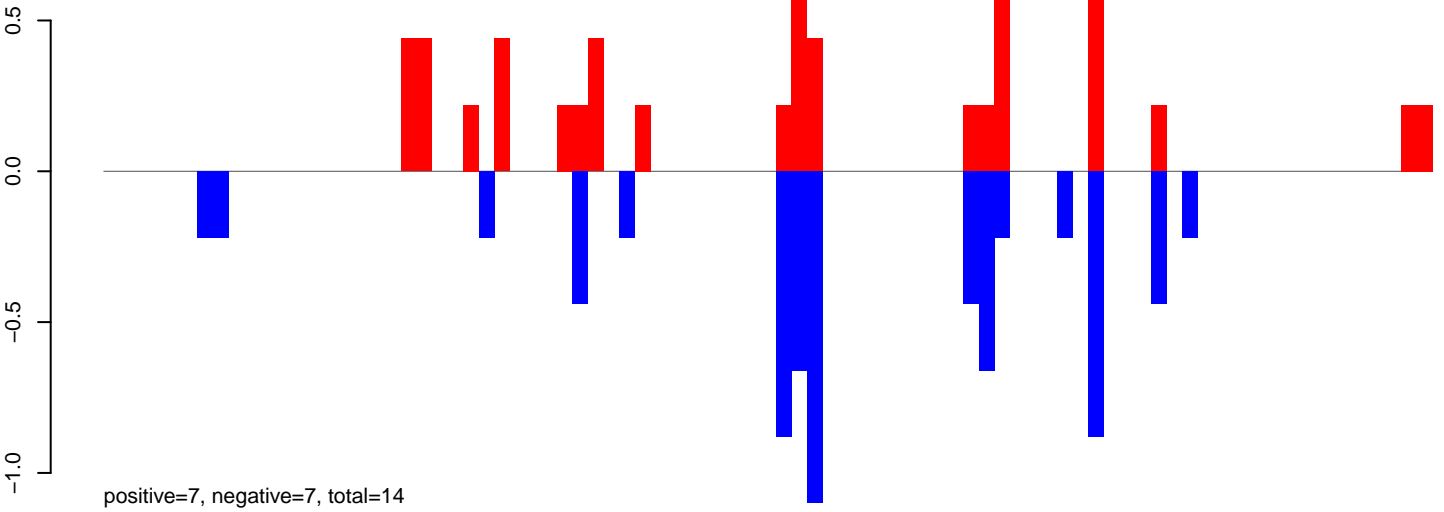

AeAlbo_Fcarc_OA.24_35.rep

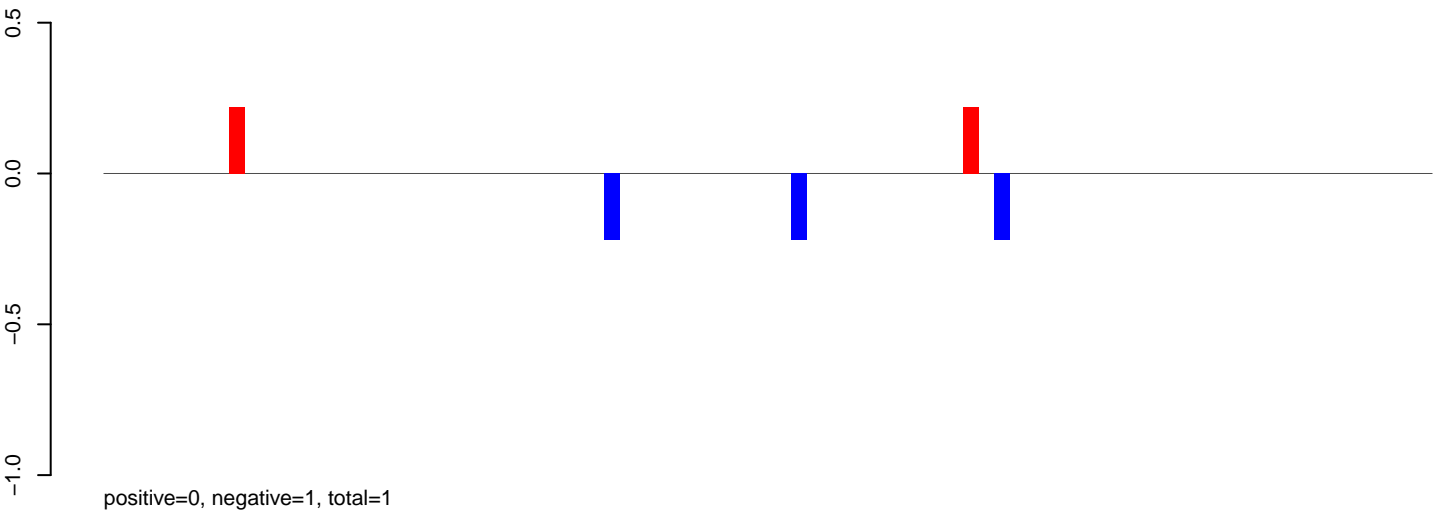

AeAlbo_Fcarc_OA.rep

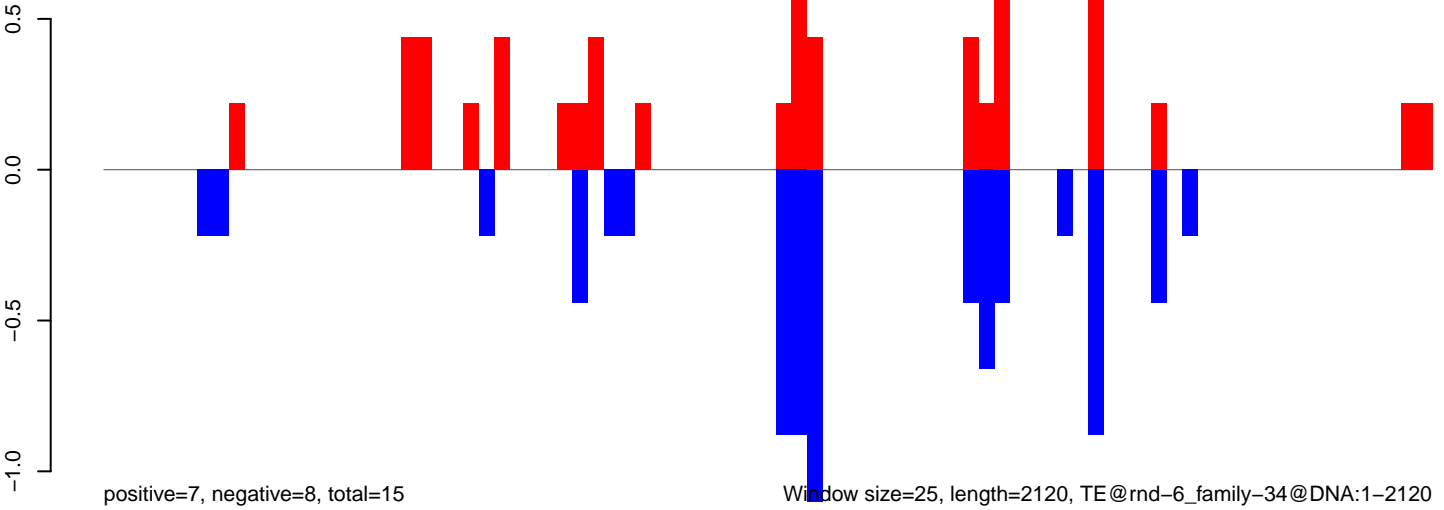

Window size=25, length=2120, TE@rnd-6_family-34@DNA:1-2120

AeAlbo_FcArc_OA.18_23.rep

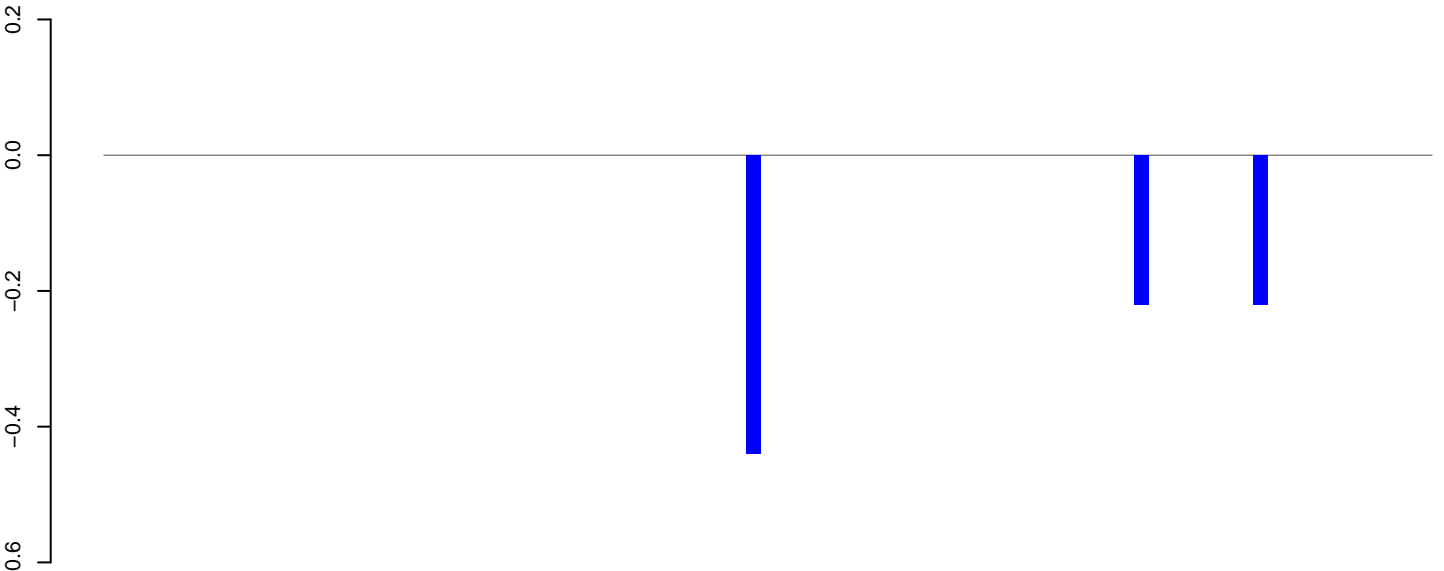

positive=0, negative=1, total=1

AeAlbo_FcArc_OA.24_35.rep

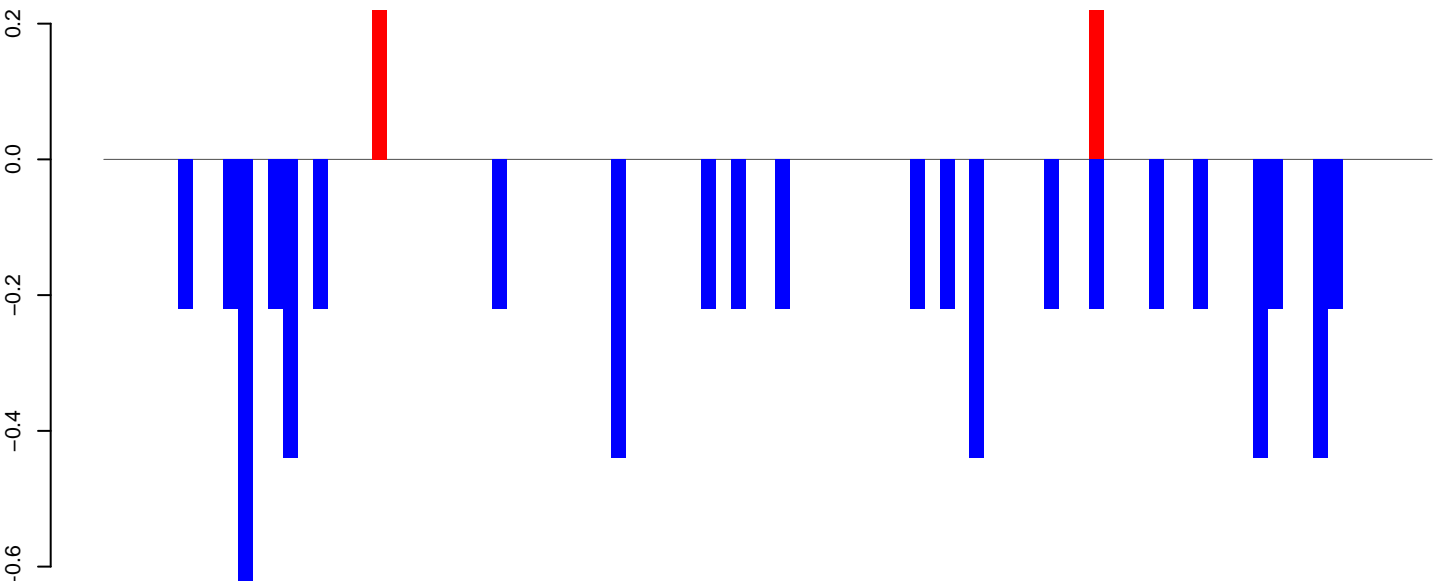

positive=0, negative=6, total=7

AeAlbo_FcArc_OA.rep

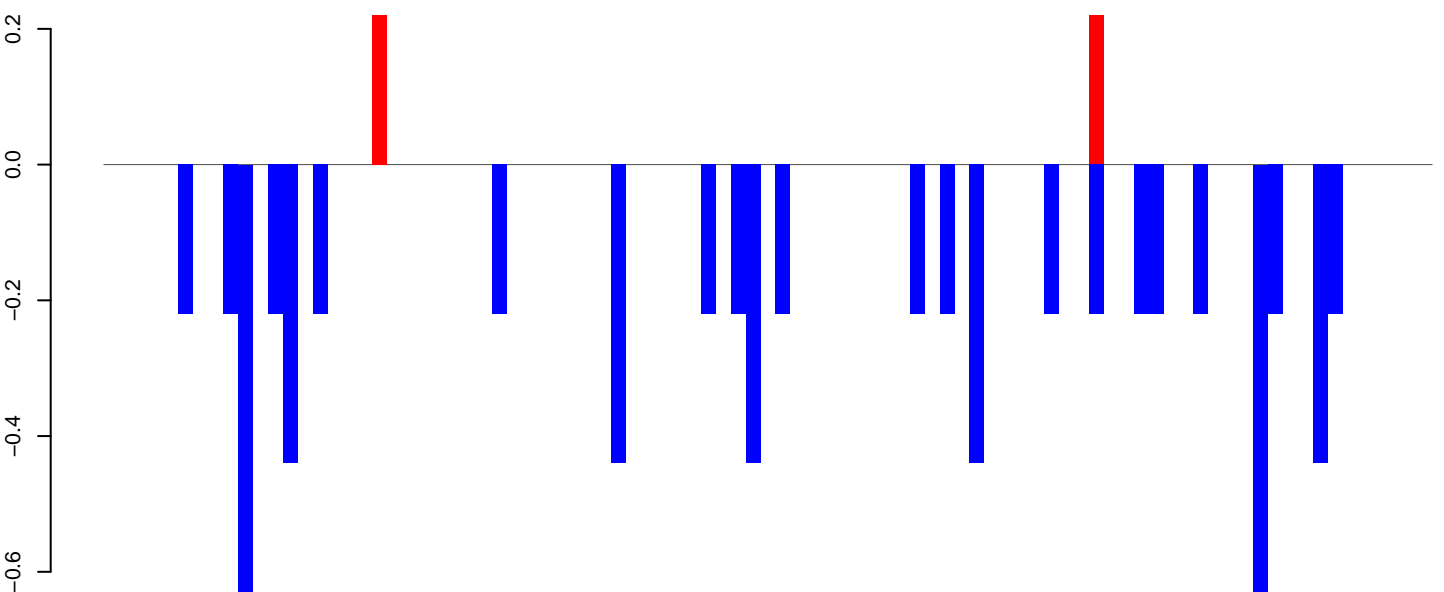

positive=0, negative=7, total=8

Window size=25, length=2214, TE@rnd-6_family-2047@DNA_CMC-Chapaev:1-2214

AeAlbo_Fcarc_OA.18_23.rep

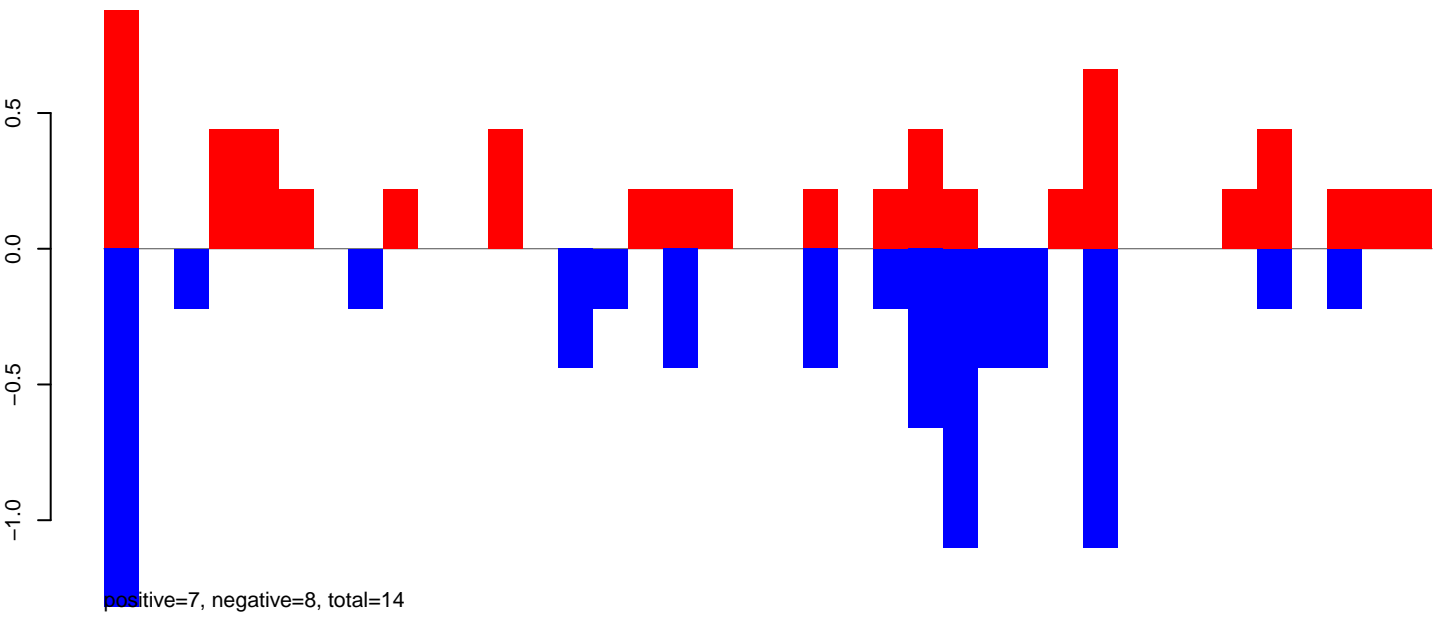

AeAlbo_Fcarc_OA.24_35.rep



AeAlbo_Fcarc_OA.rep

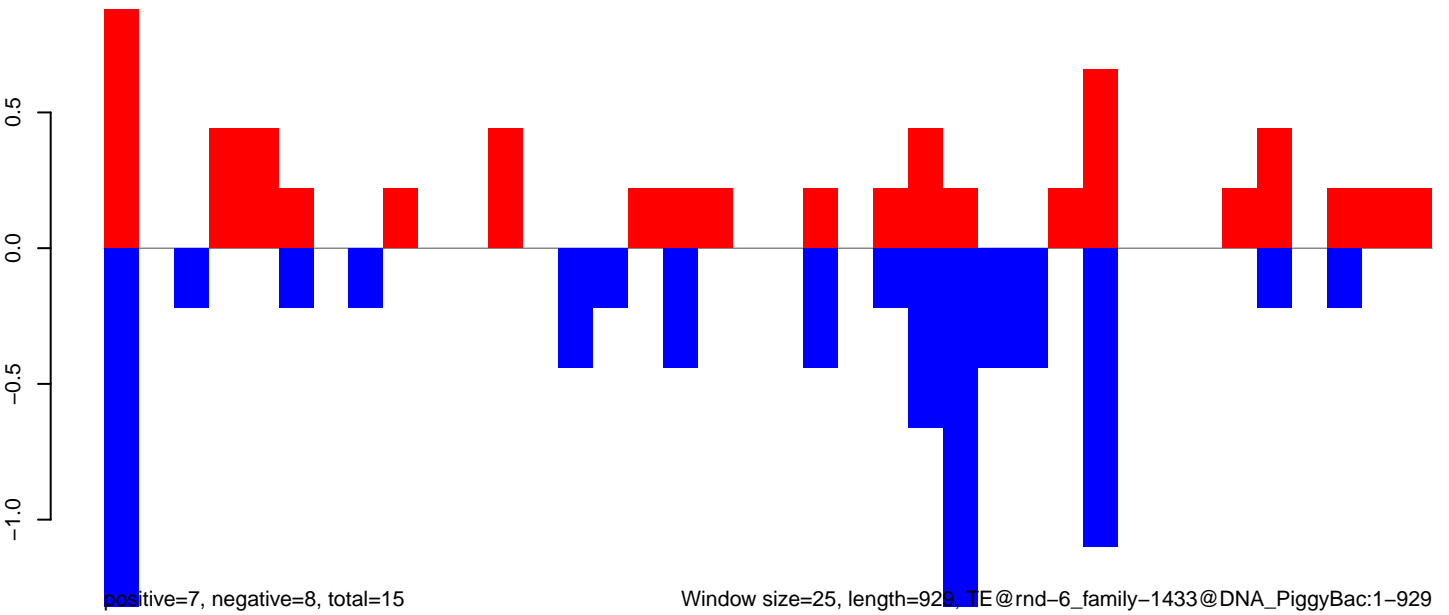

Window size=25, length=929, TE@rnd-6_family-1433@DNA_PiggyBac:1-929

0 200 400 600 800 1000

AeAlbo_Fcirc_OA.18_23.rep

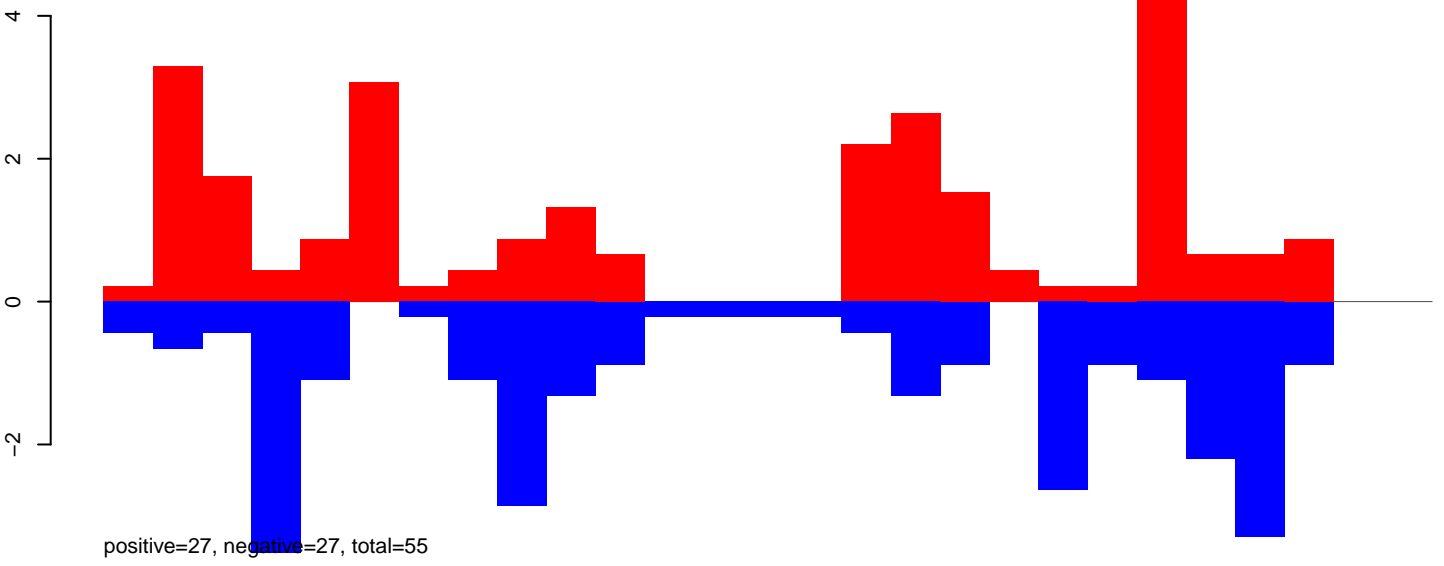

AeAlbo_Fcirc_OA.24_35.rep

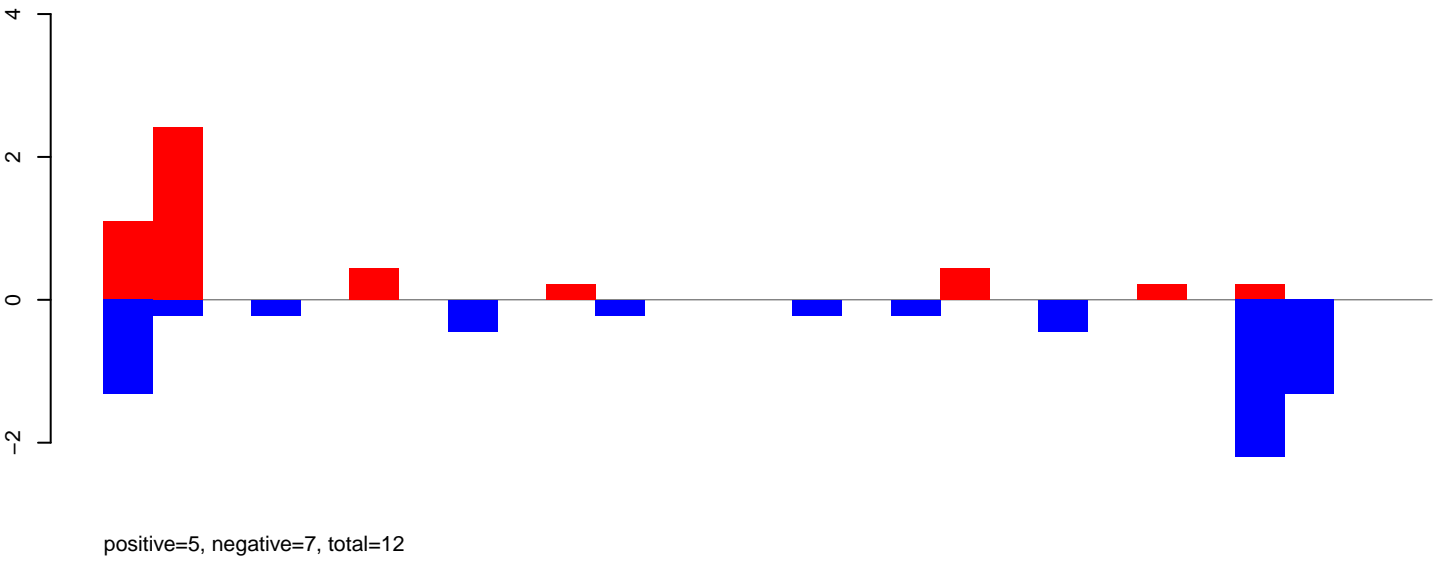

AeAlbo_Fcirc_OA.rep

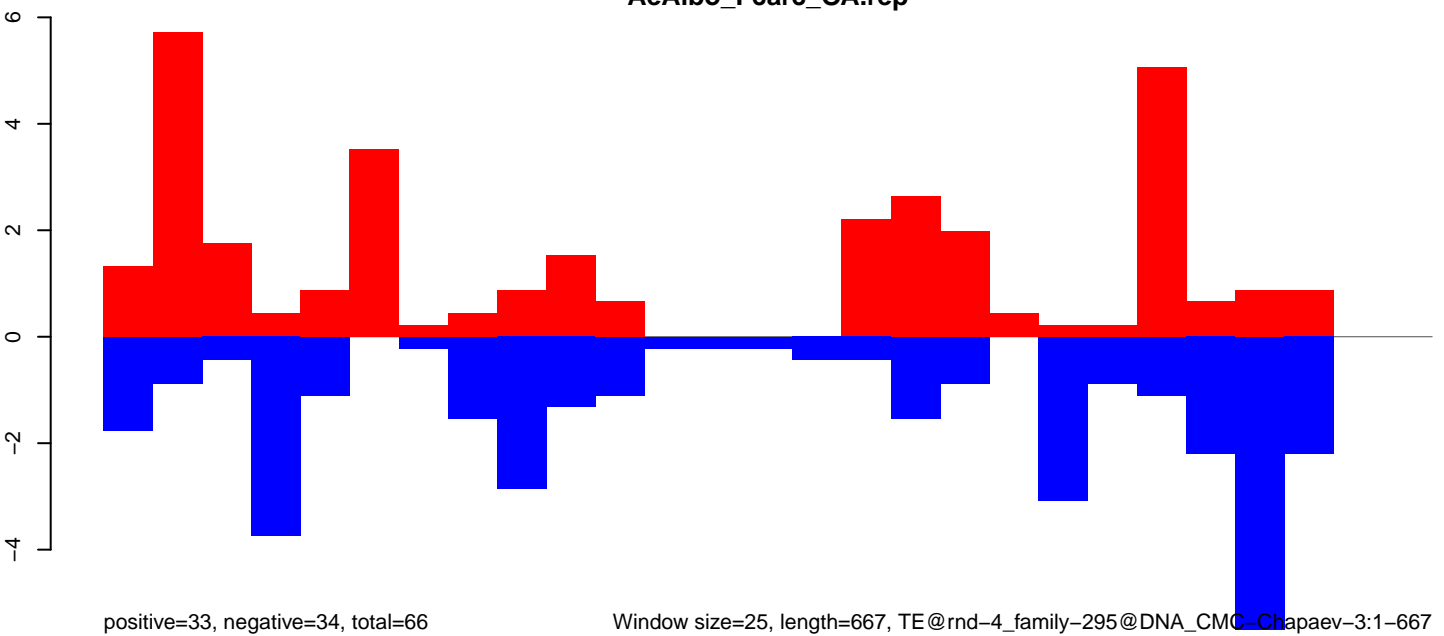

Window size=25, length=667, TE@rnd-4_family-295@DNA_CMC-Chapaev-3:1-667

AeAlbo_Fcarc_OA.18_23.rep

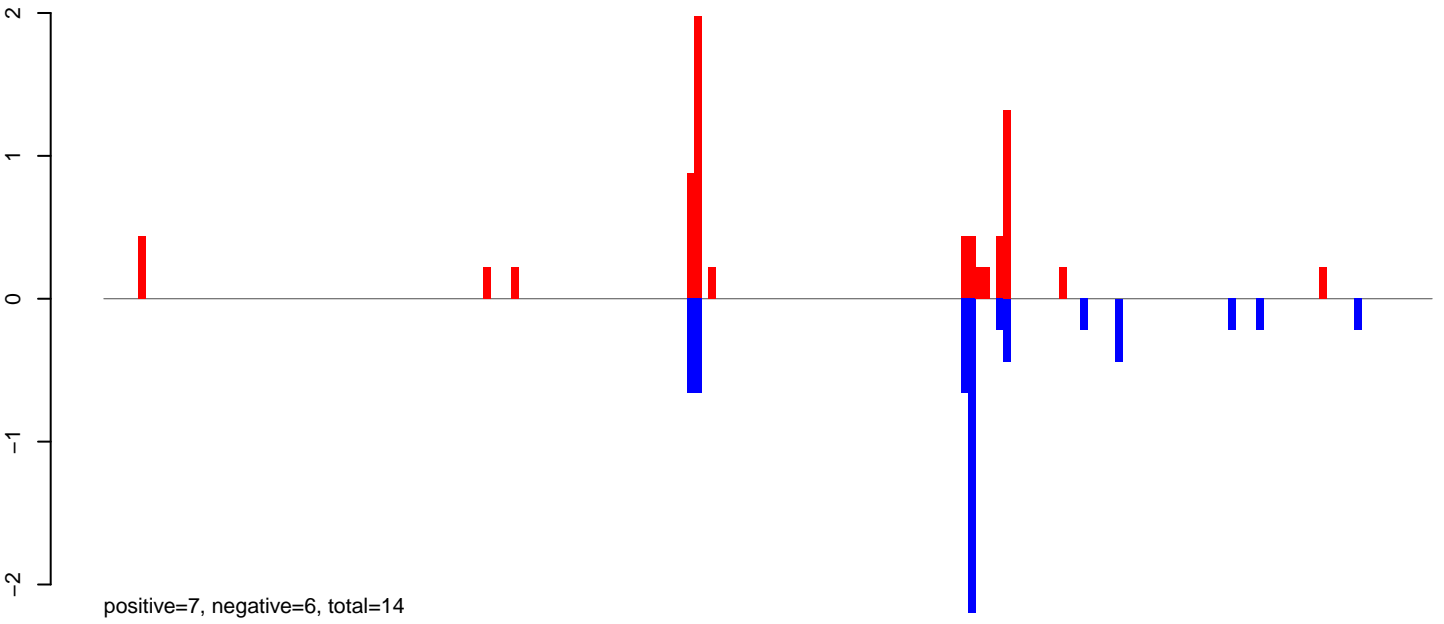

AeAlbo_Fcarc_OA.24_35.rep

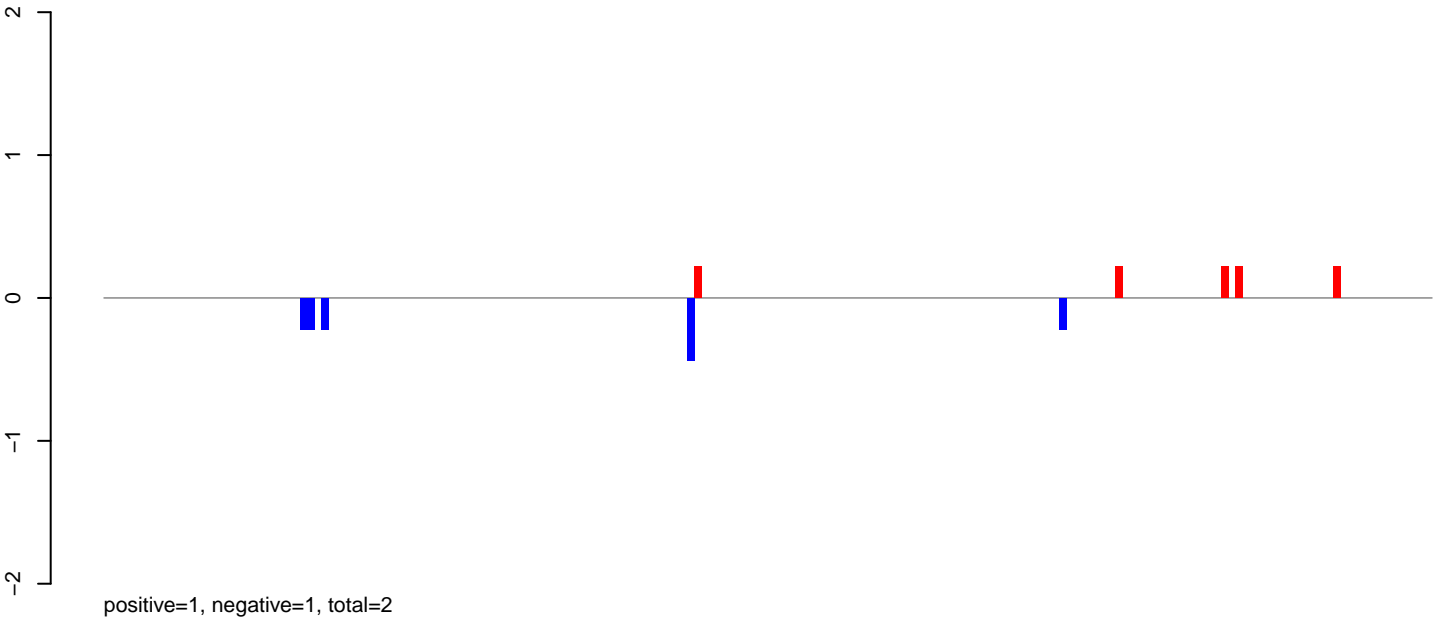

AeAlbo_Fcarc_OA.rep

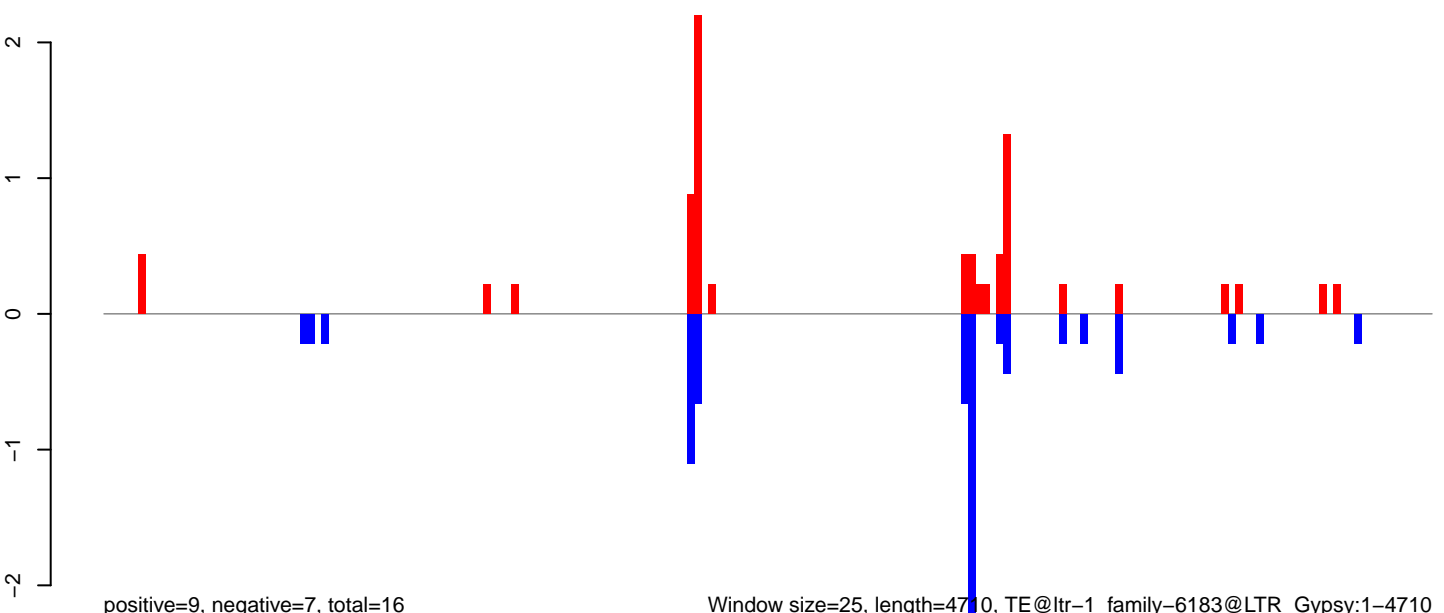

Window size=25, length=4710, TE@ltr-1_family-6183@LTR_Gypsy:1-4710

0 1000 2000 3000 4000

AeAlbo_Fcarc_OA.18_23.rep

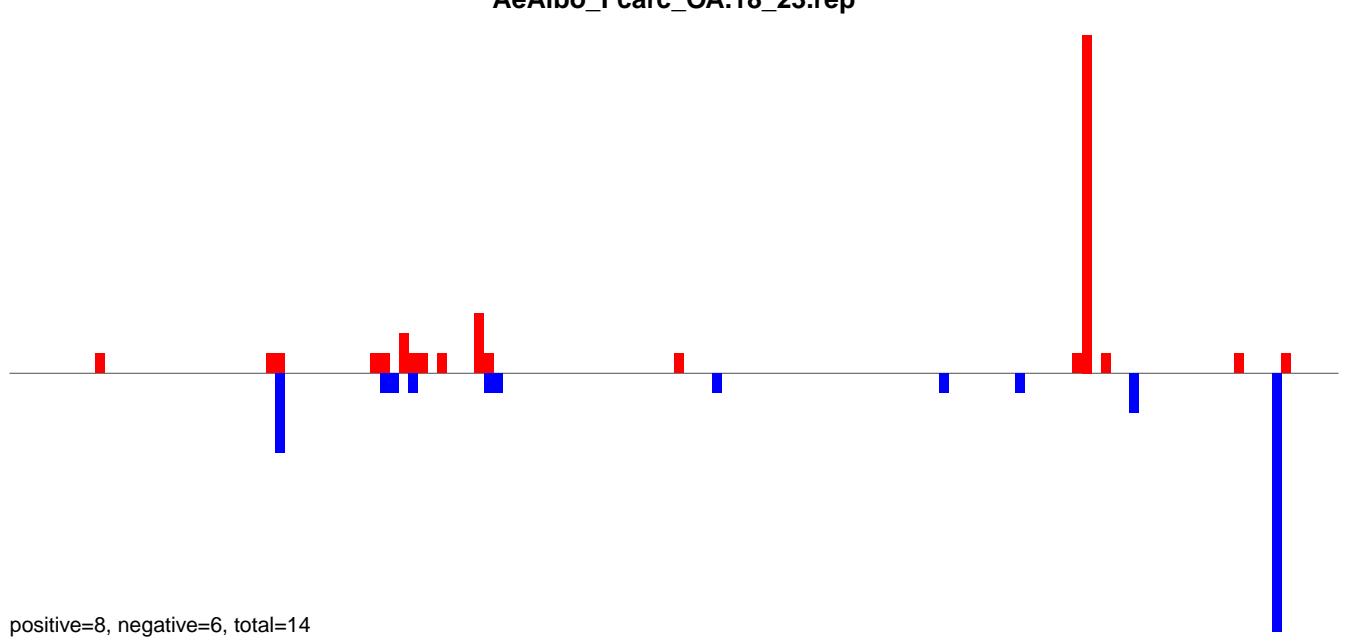

AeAlbo_Fcarc_OA.24_35.rep

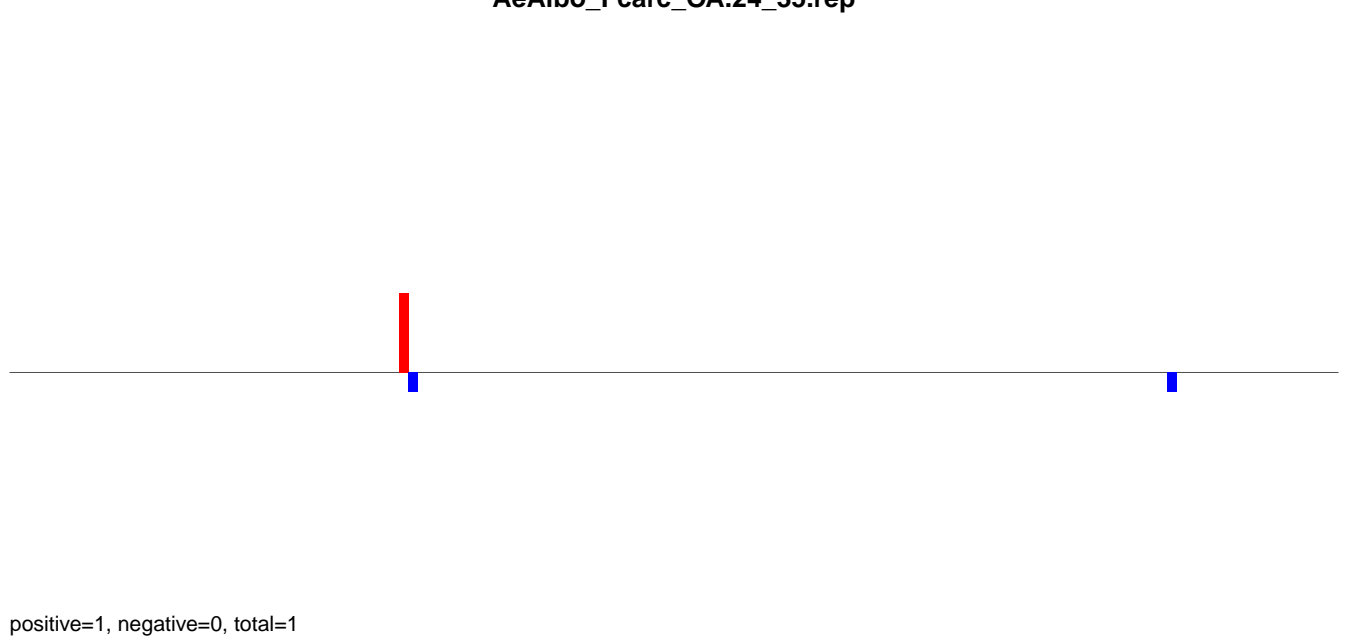

AeAlbo_Fcarc_OA.rep

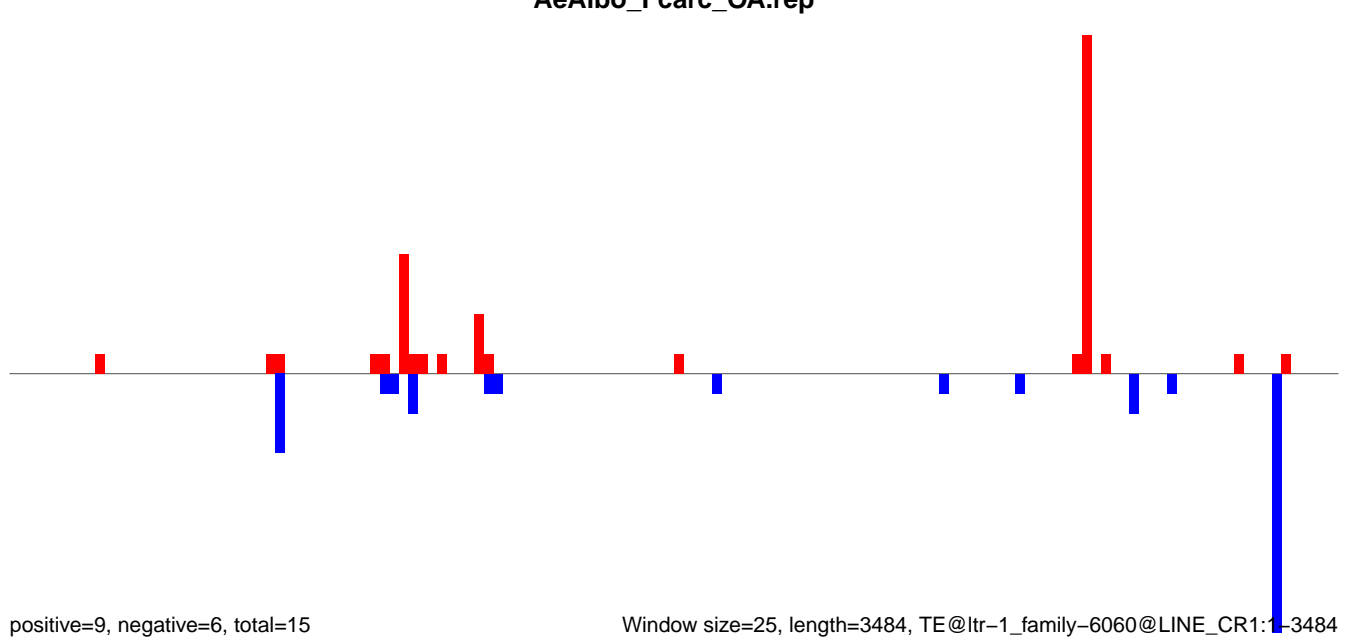

AeAlbo_FcArc_OA.18_23.rep

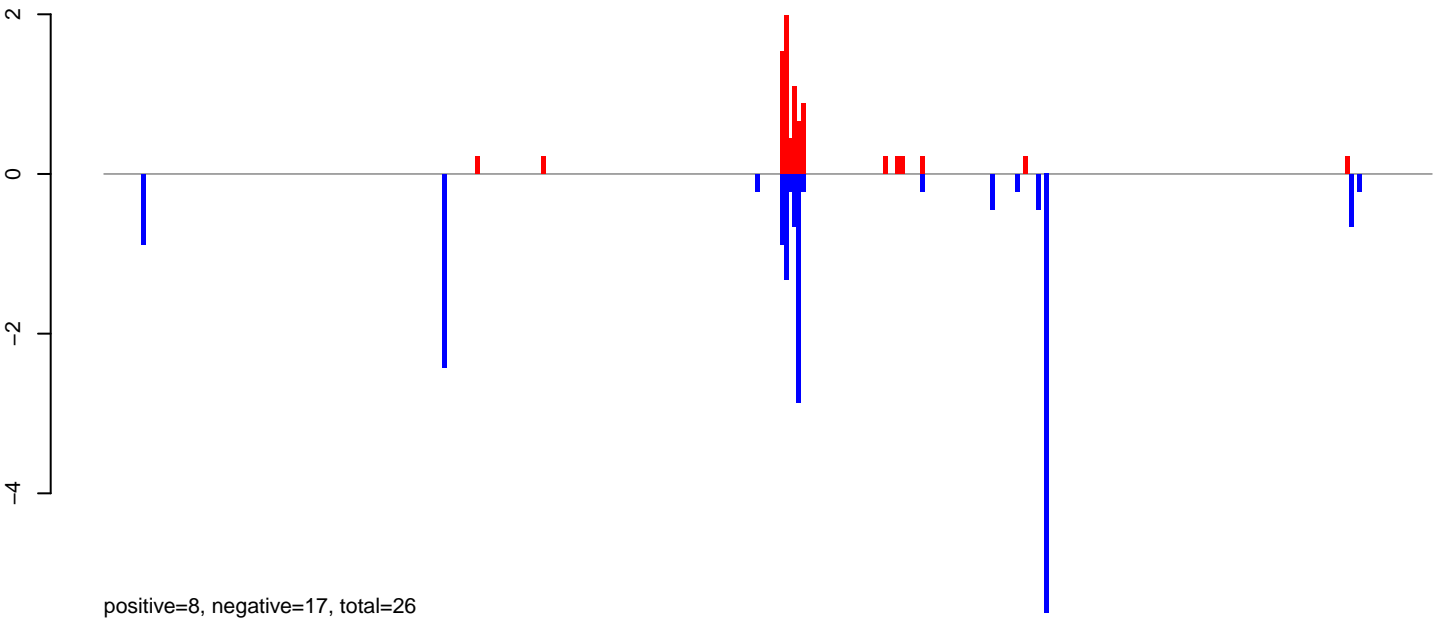

AeAlbo_FcArc_OA.24_35.rep



AeAlbo_FcArc_OA.rep

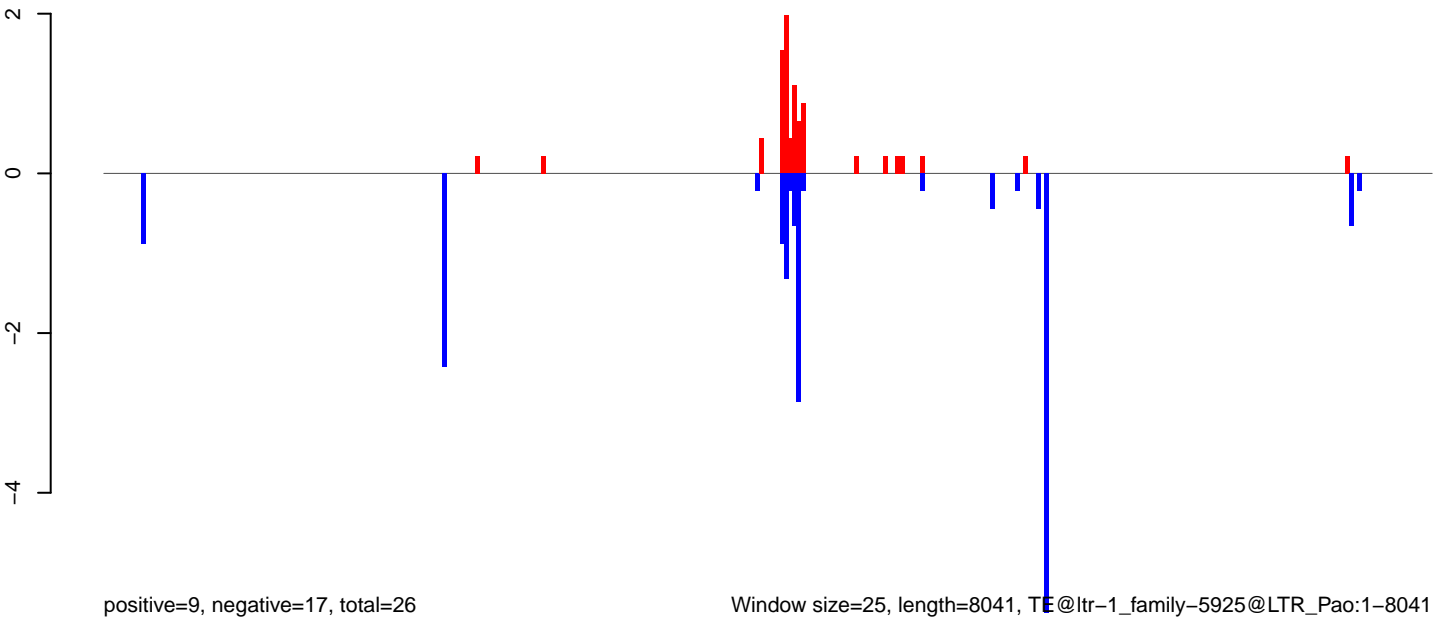

Window size=25, length=8041, TE@ltr-1_family-5925@LTR_Pao:1-8041

0 2000 4000 6000 8000

AeAlbo_Fcarc_OA.18_23.rep

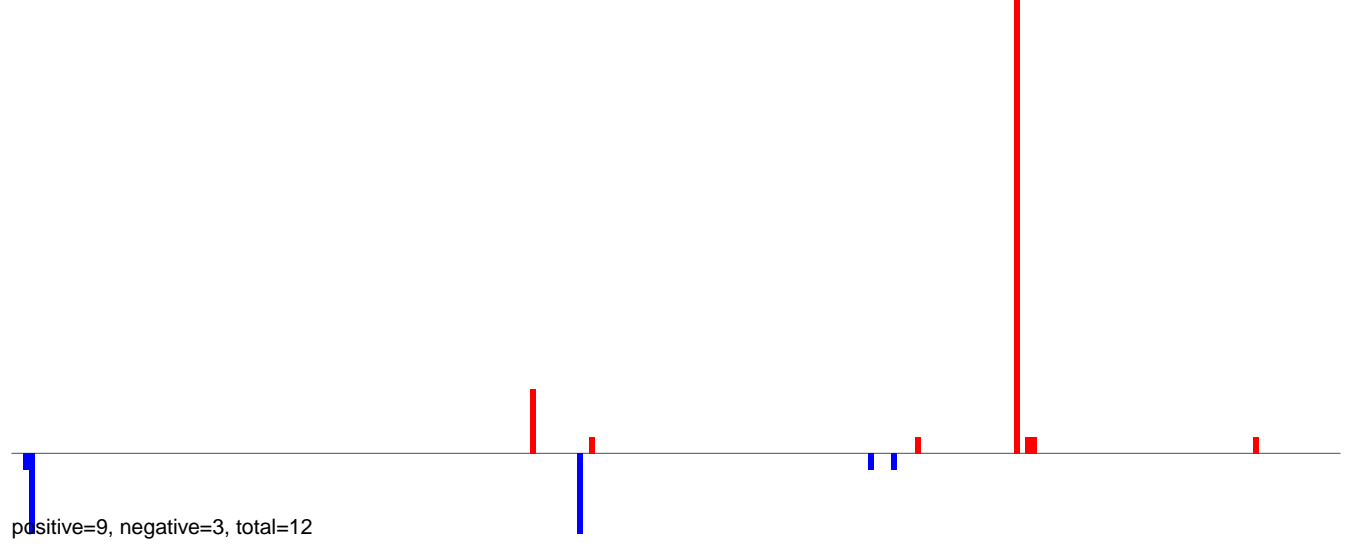

AeAlbo_Fcarc_OA.24_35.rep

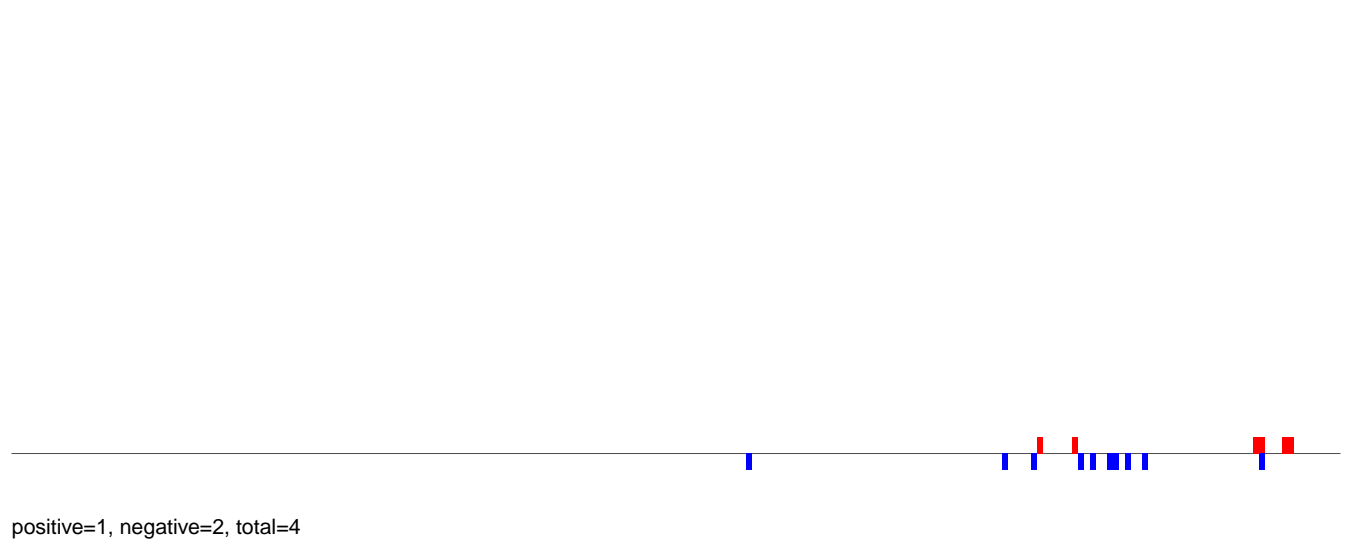

AeAlbo_Fcarc_OA.rep

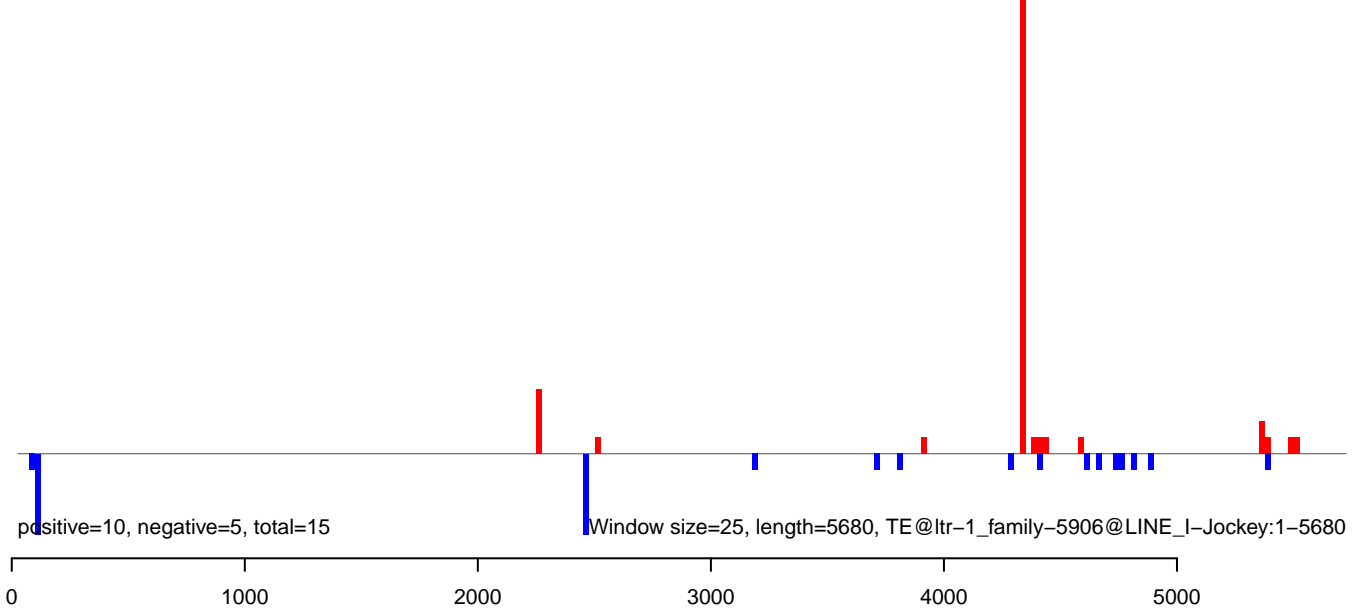

AeAlbo_FcArc_OA.18_23.rep

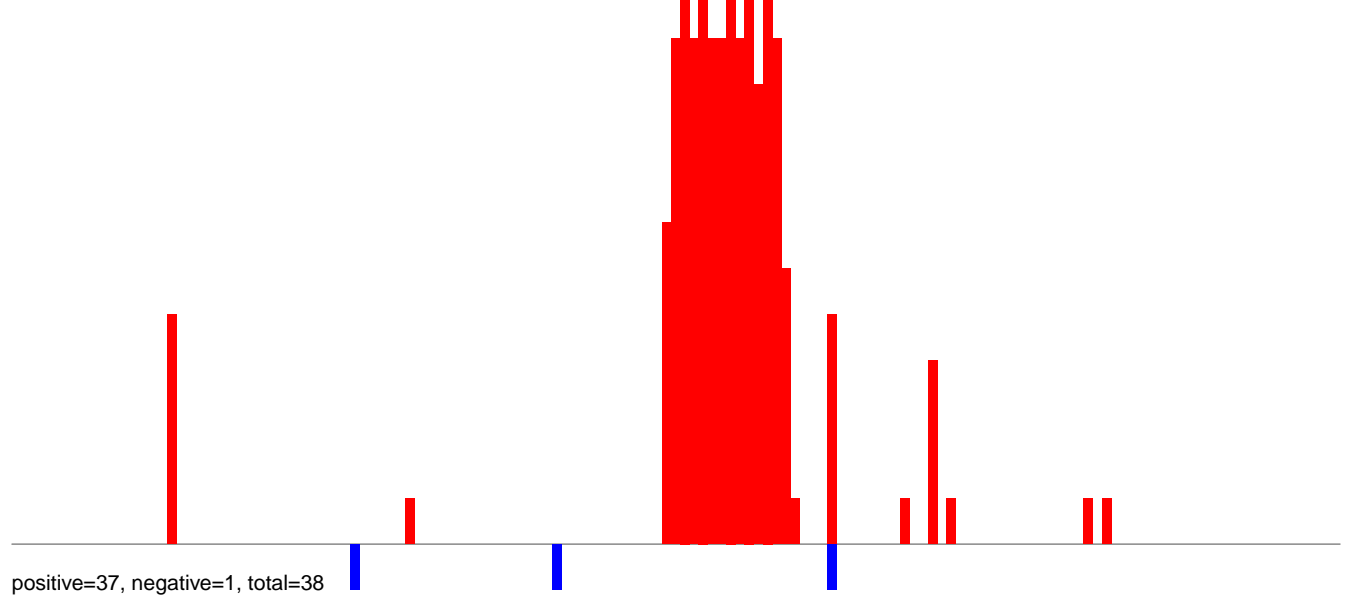

AeAlbo_FcArc_OA.24_35.rep

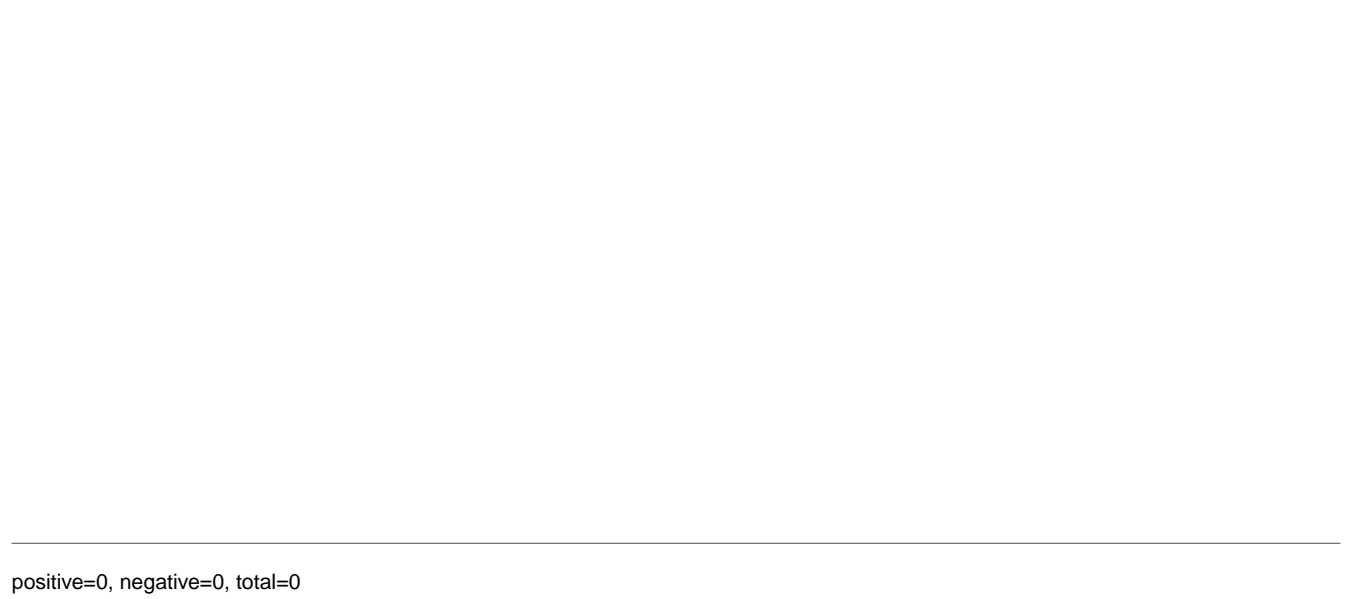

AeAlbo_FcArc_OA.rep

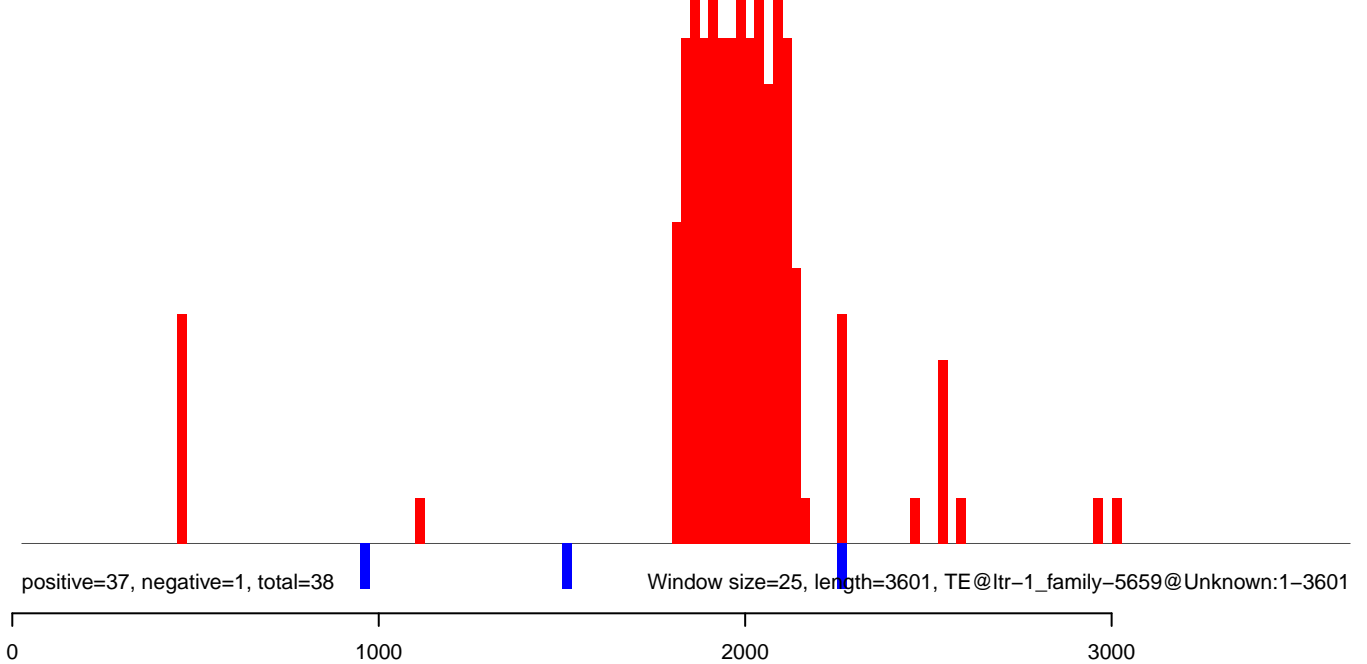

AeAlbo_FcArc_OA.18_23.rep

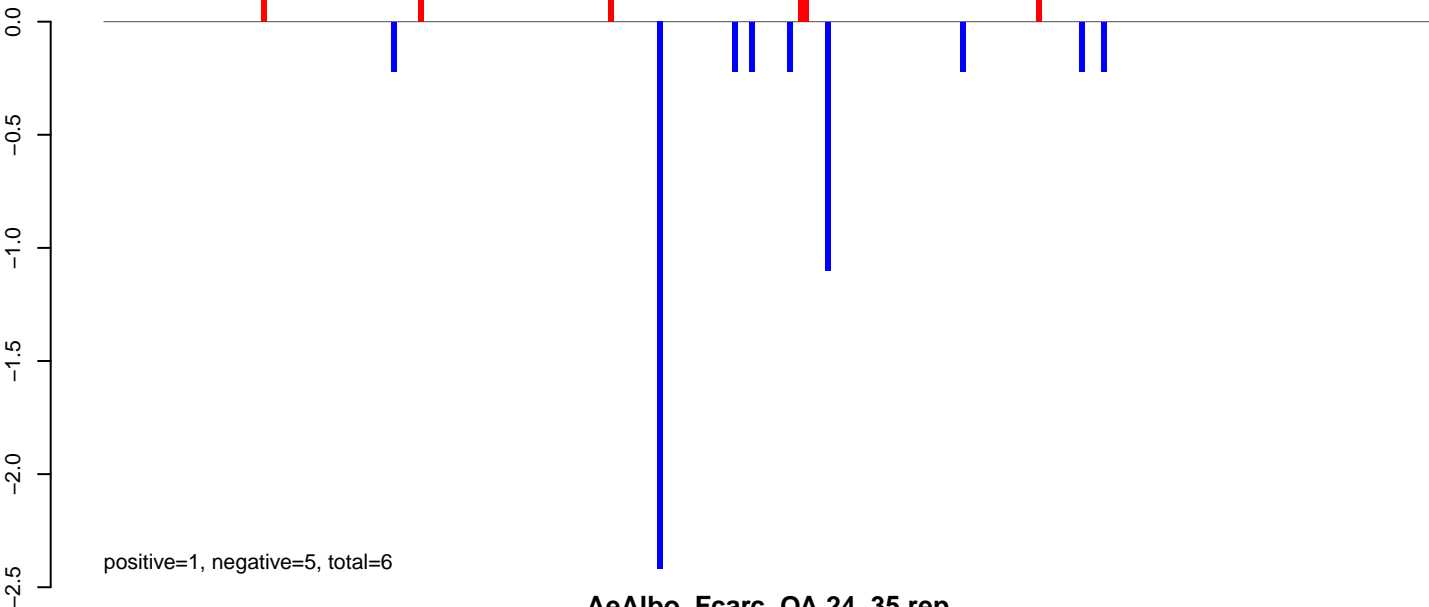

AeAlbo_FcArc_OA.24_35.rep

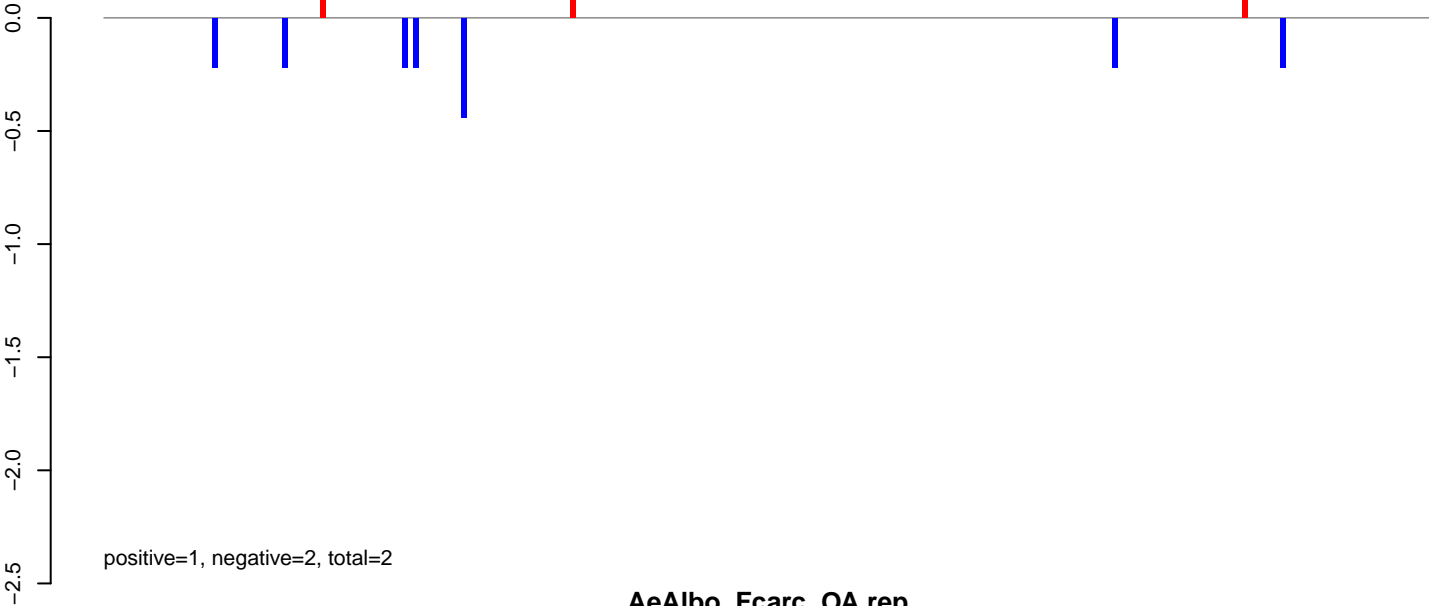

AeAlbo_FcArc_OA.rep

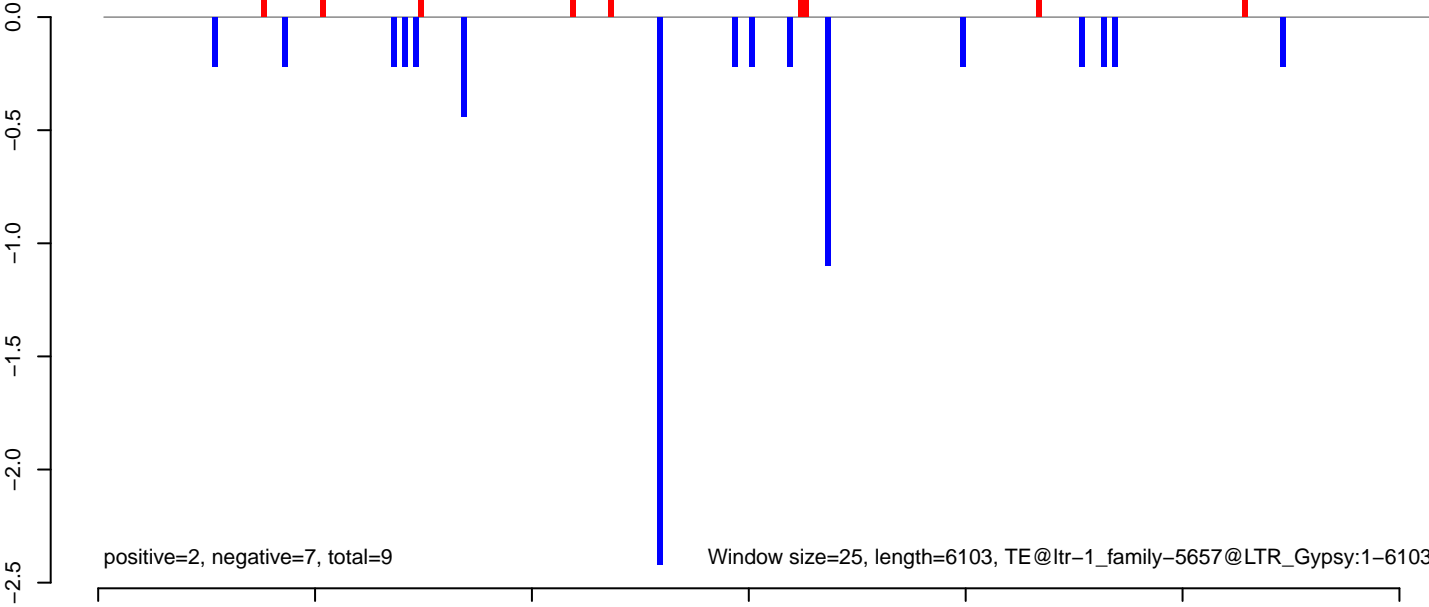

AeAlbo_Fcarc_OA.18_23.rep

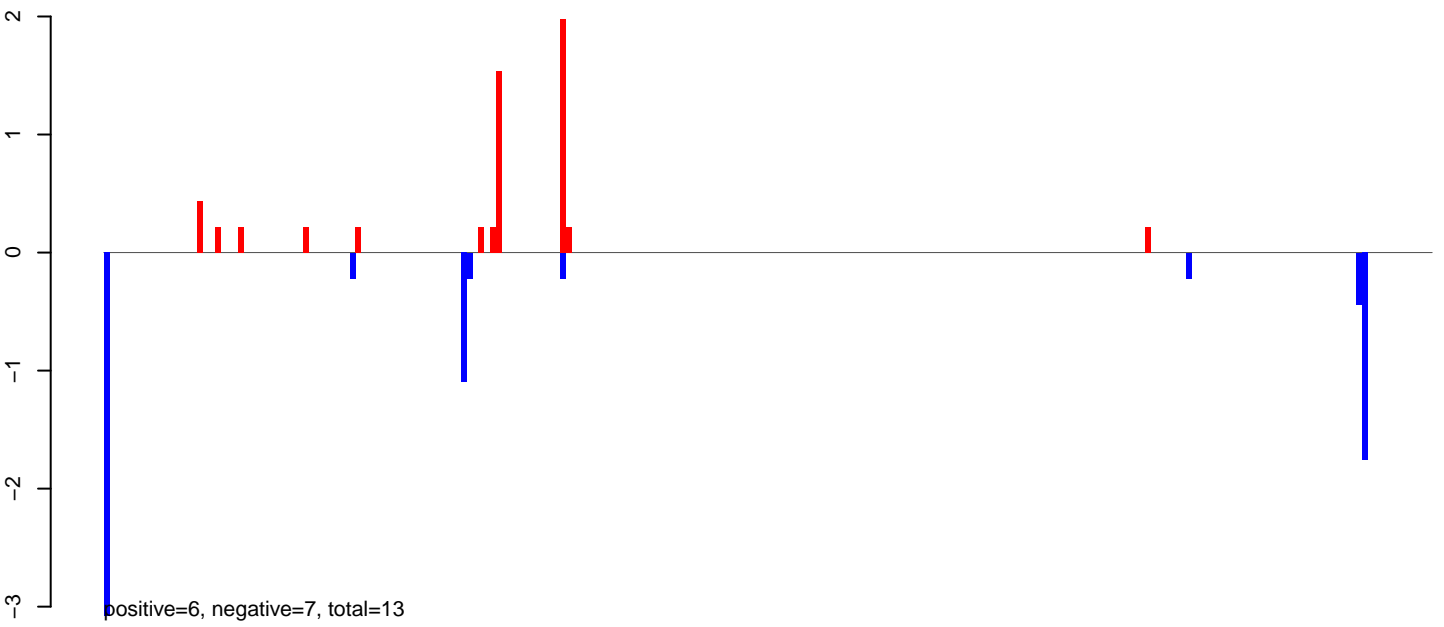

AeAlbo_Fcarc_OA.24_35.rep

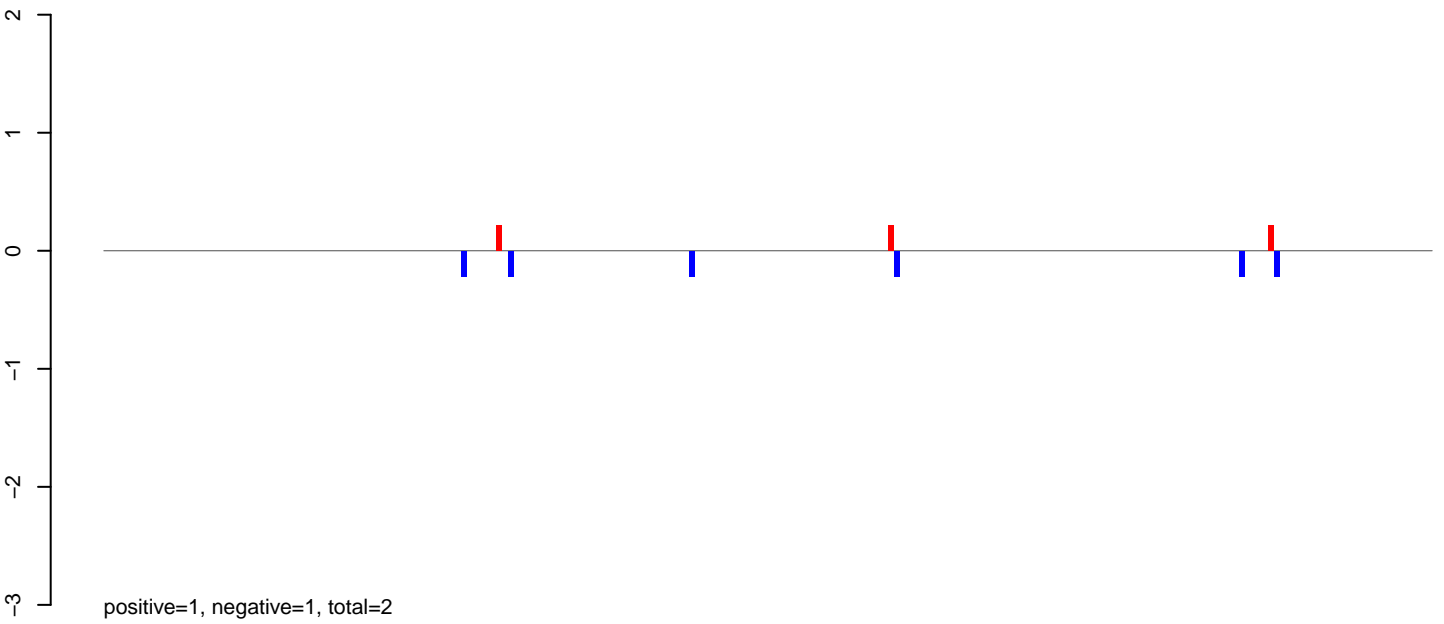

AeAlbo_Fcarc_OA.rep

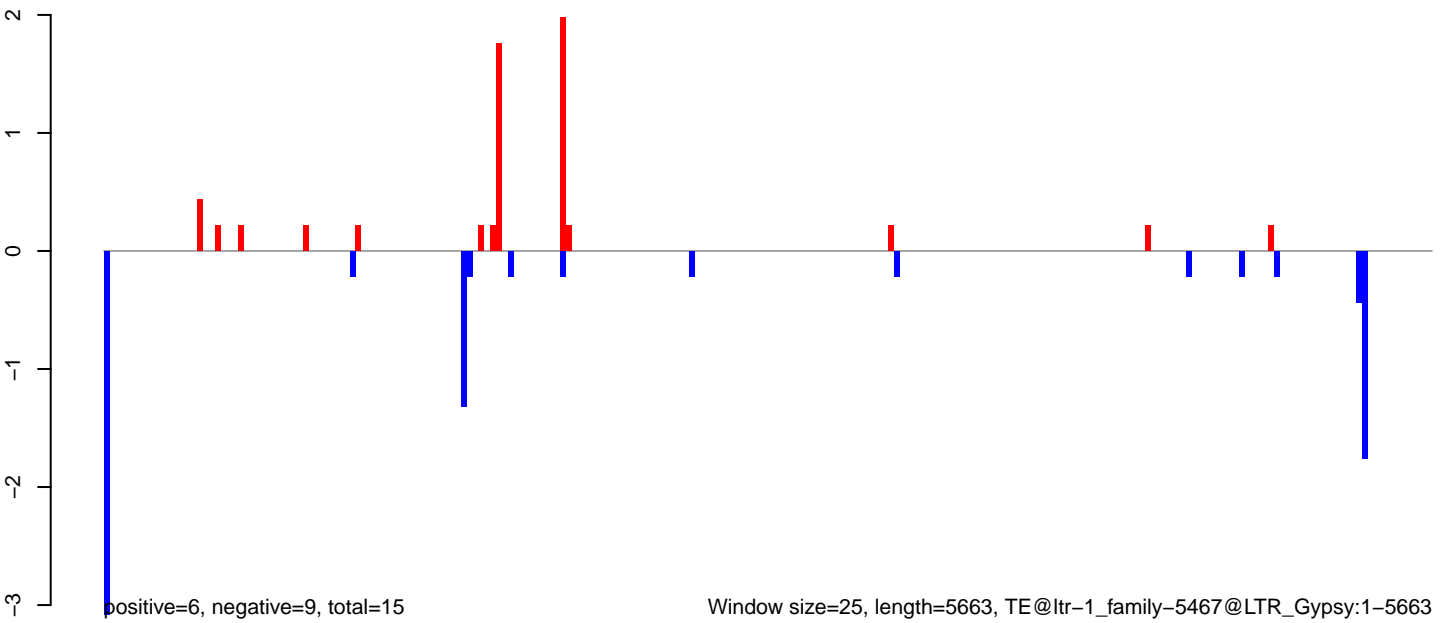

AeAlbo_Fcarc_OA.18_23.rep

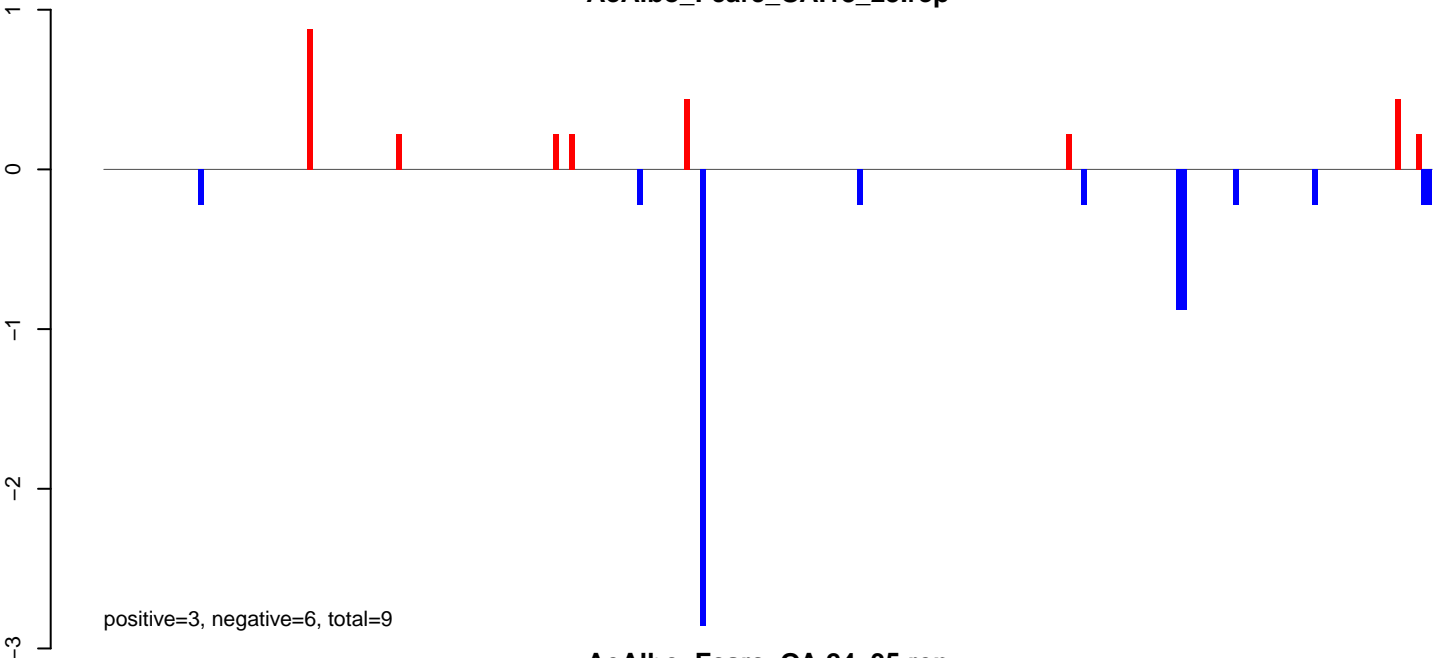

AeAlbo_Fcarc_OA.24_35.rep

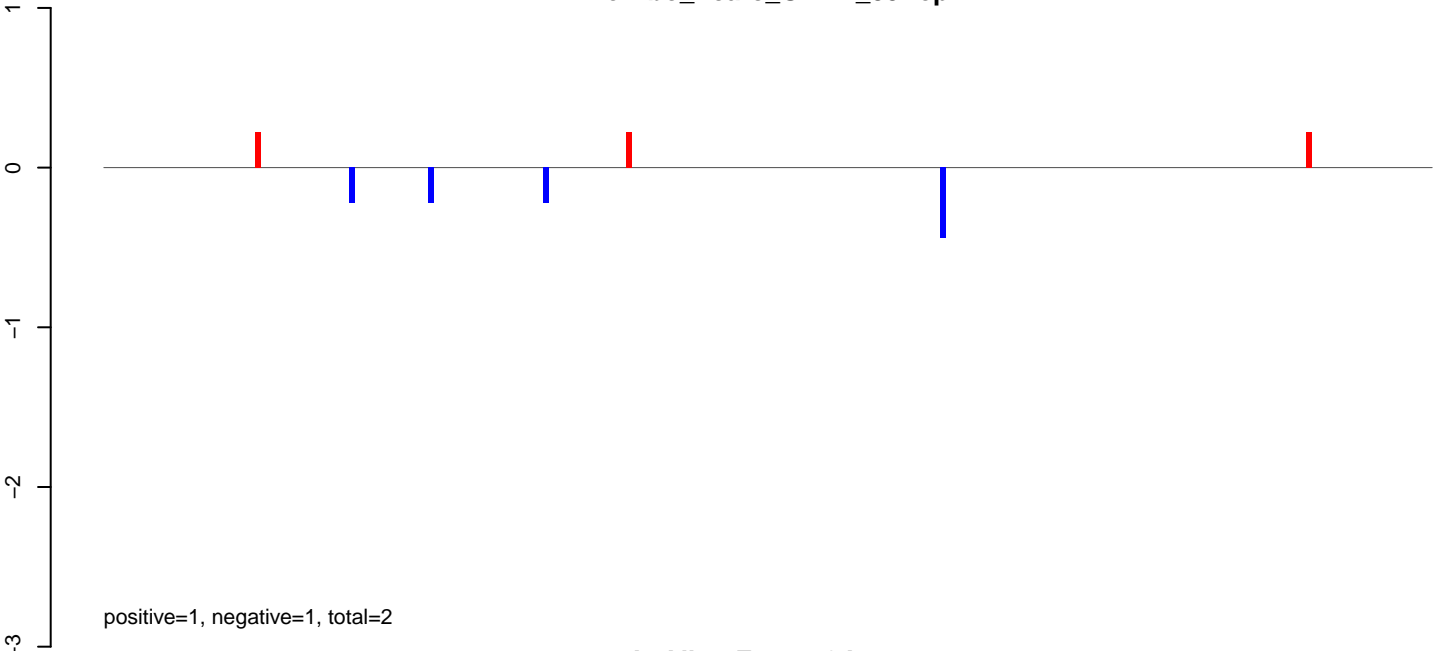

AeAlbo_Fcarc_OA.rep

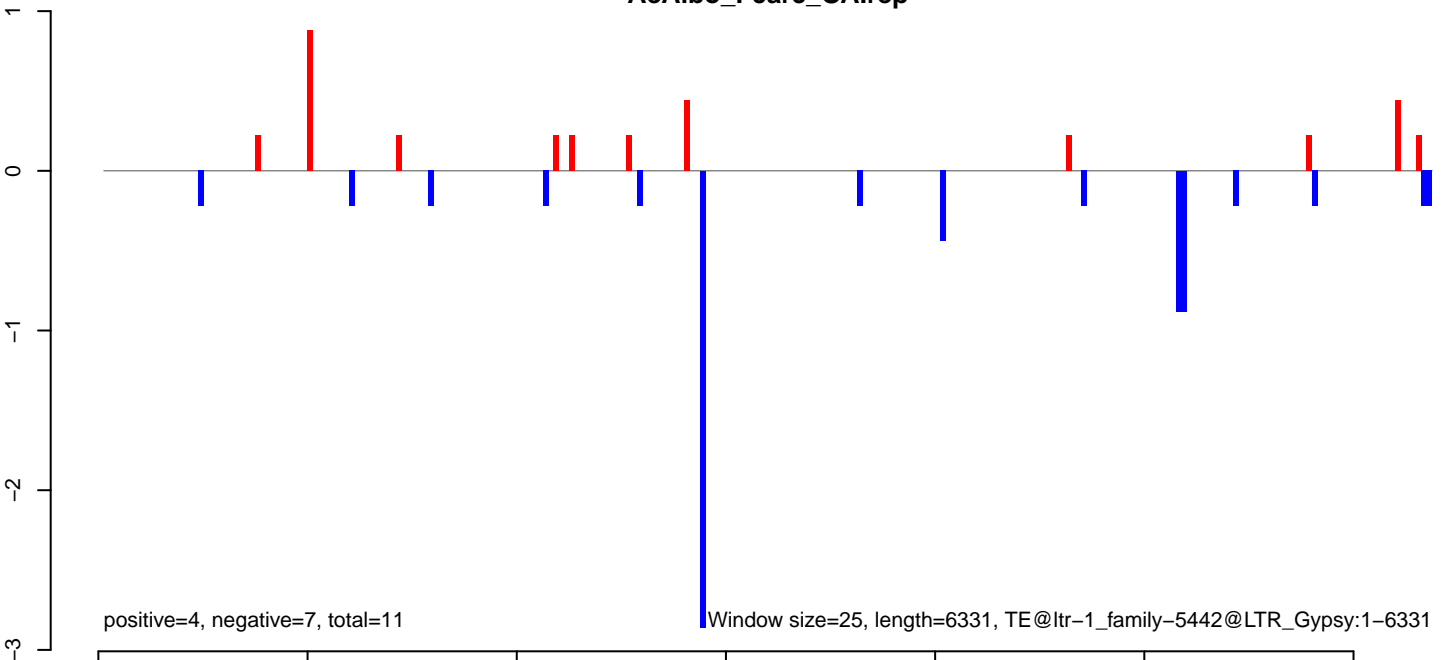

AeAlbo_Fcarc_OA.18_23.rep



AeAlbo_Fcarc_OA.24_35.rep

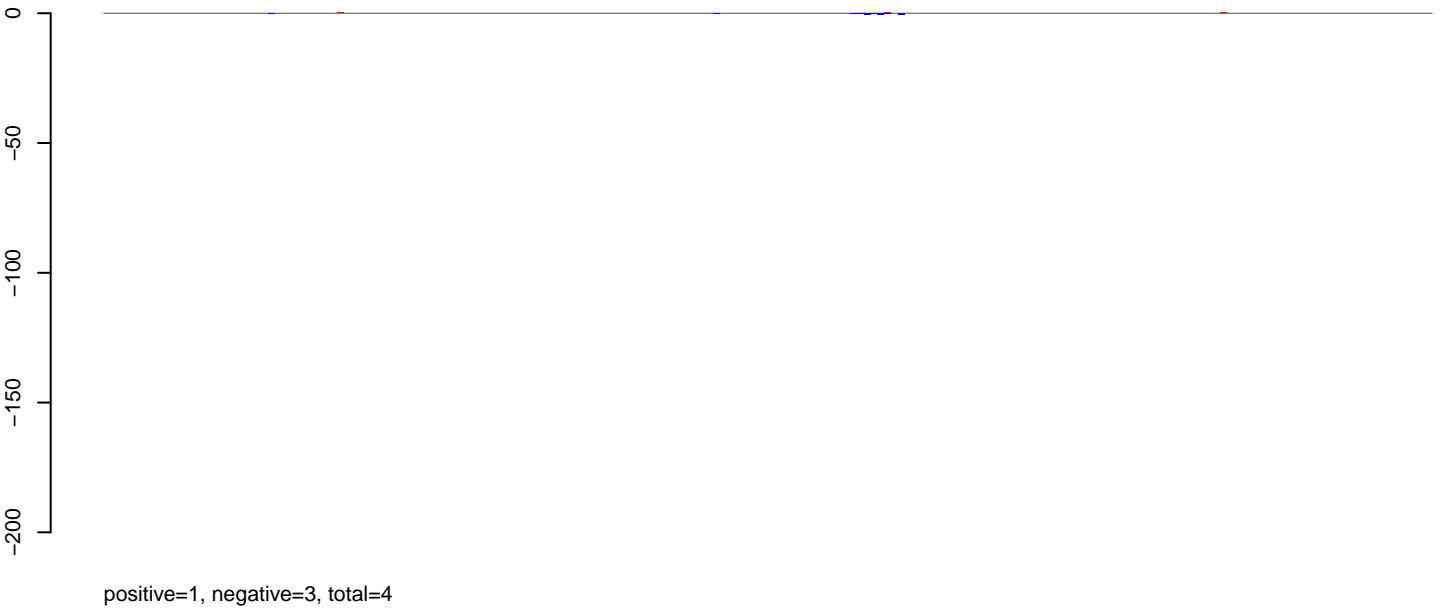

AeAlbo_Fcarc_OA.rep

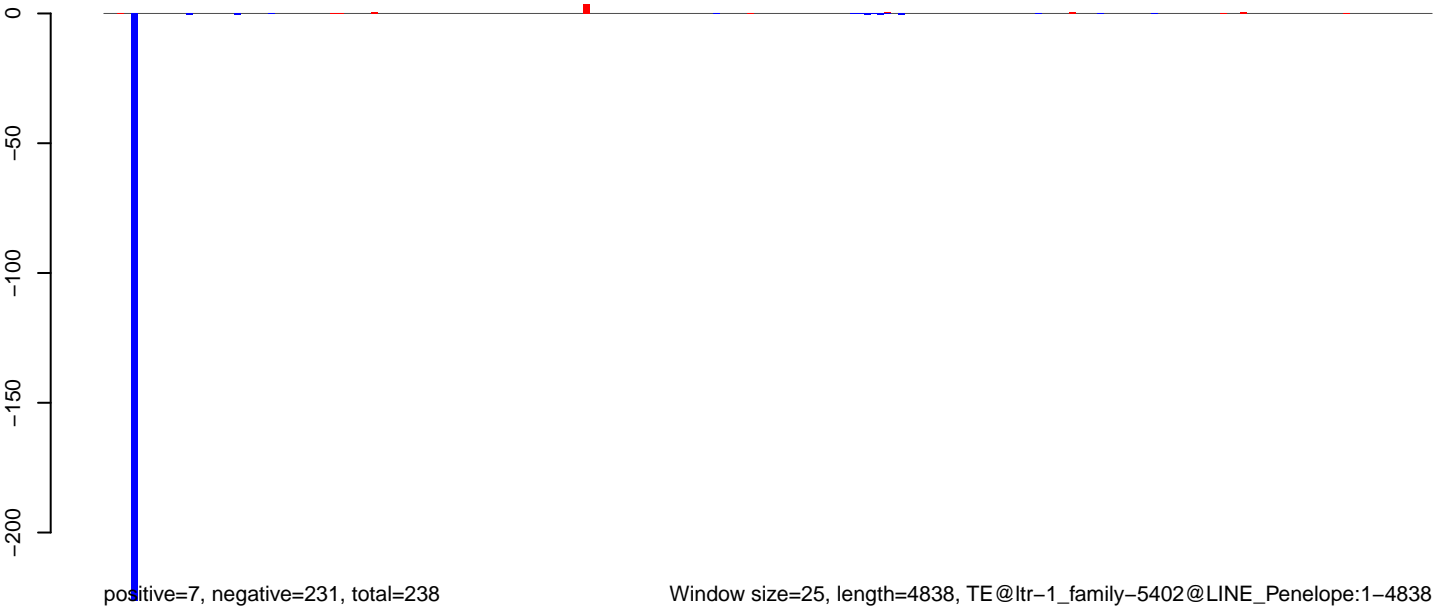

AeAlbo_Fcarc_OA.18_23.rep

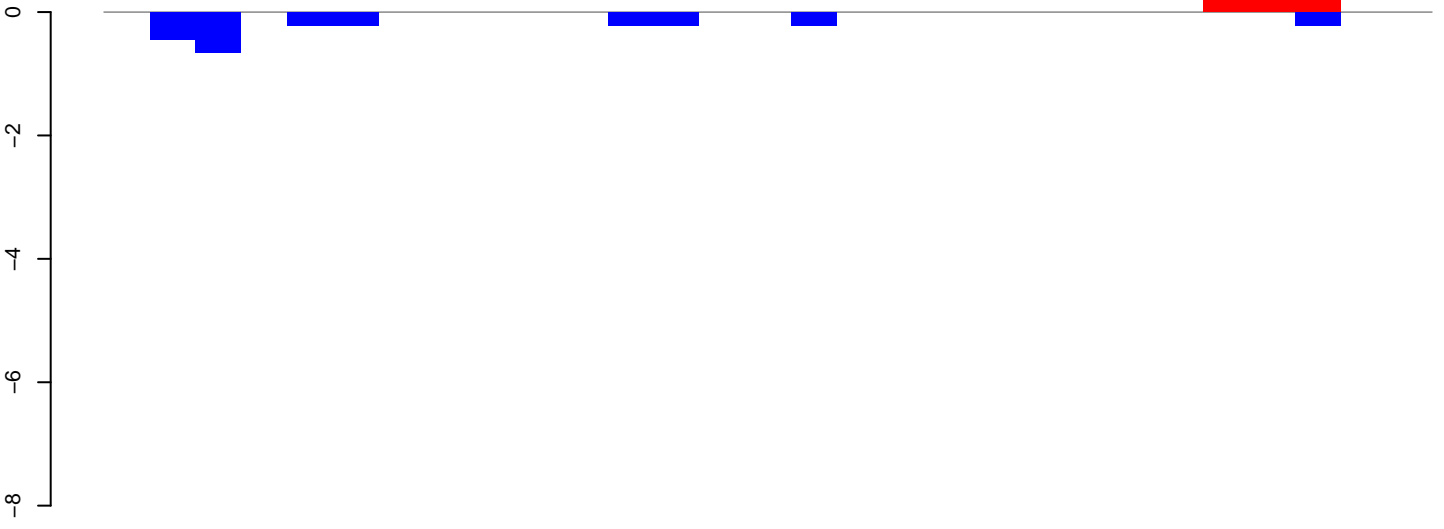

positive=1, negative=2, total=3

AeAlbo_Fcarc_OA.24_35.rep

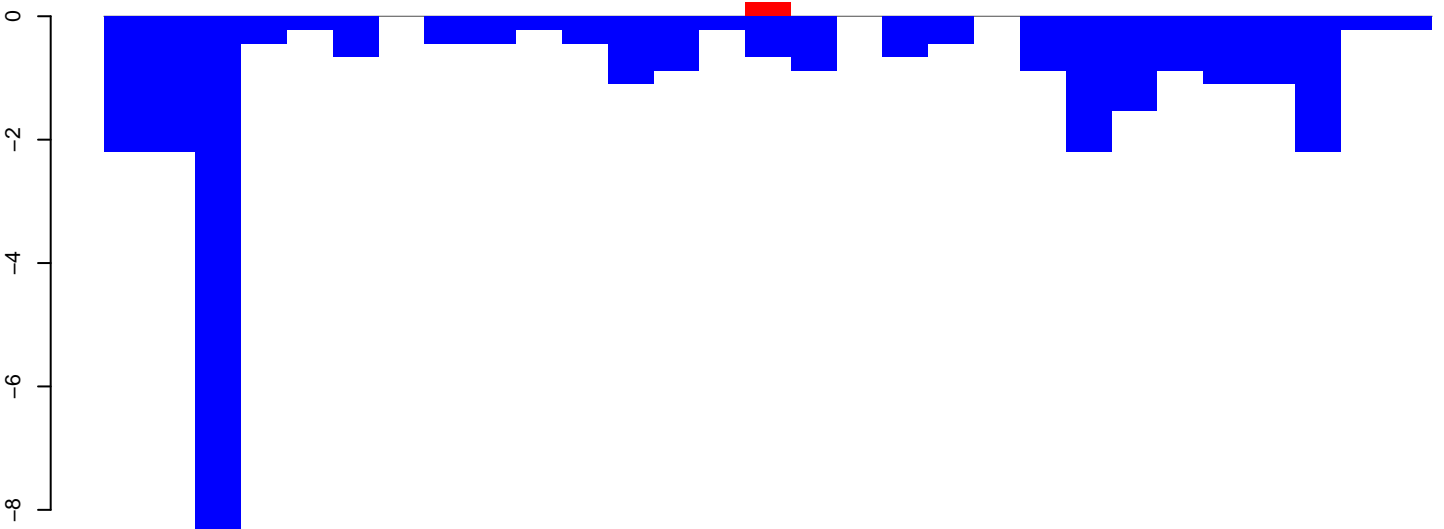

positive=0, negative=32, total=32

AeAlbo_Fcarc_OA.rep

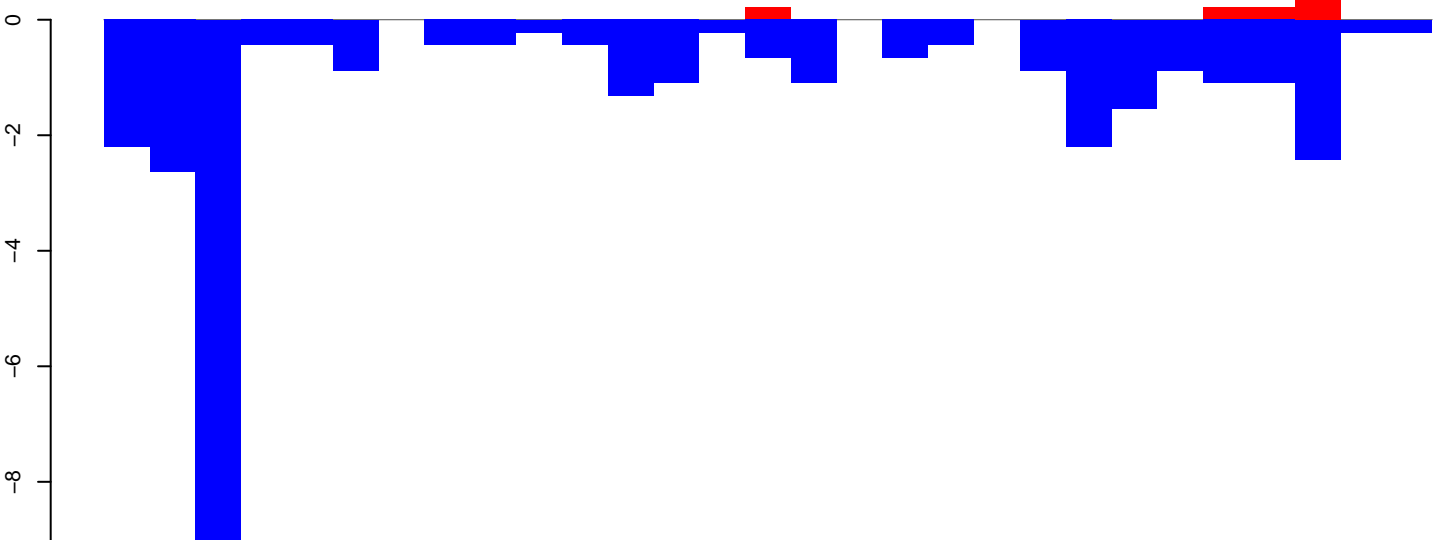

positive=1, negative=34, total=35

Window size=25, length=716, TE@ltr-1_family-53@Unknown:1-716

AeAlbo_Fcarc_OA.18_23.rep

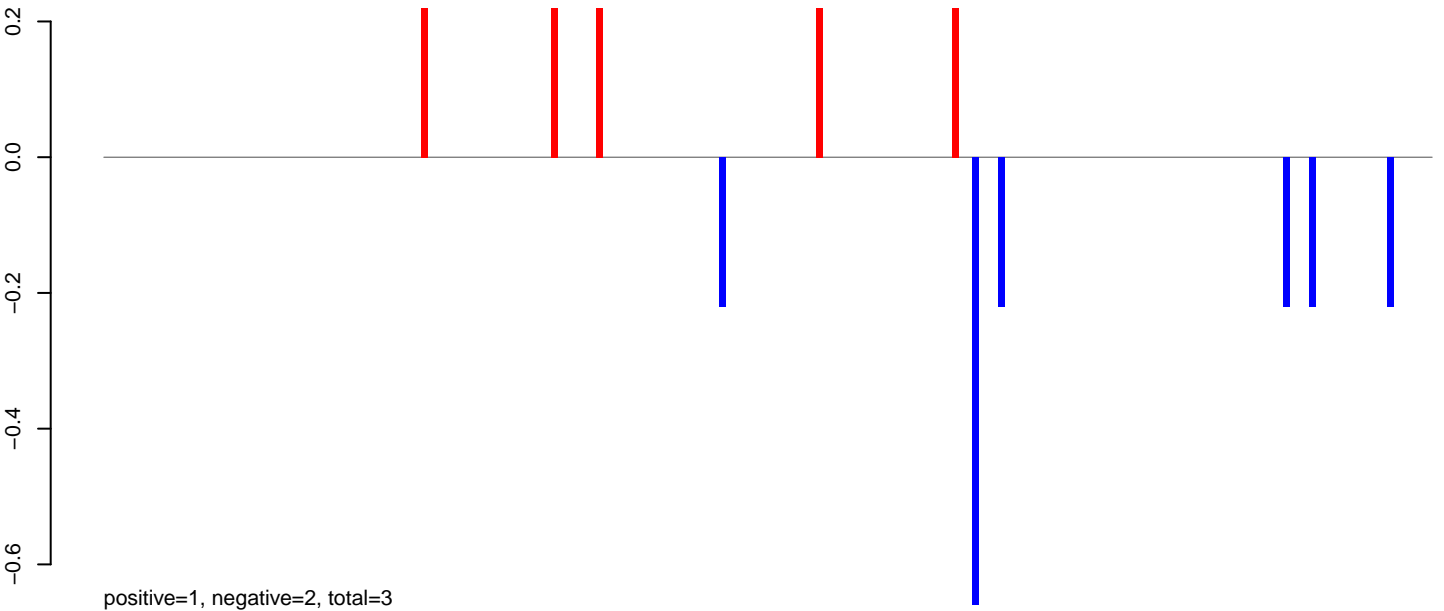

AeAlbo_Fcarc_OA.24_35.rep

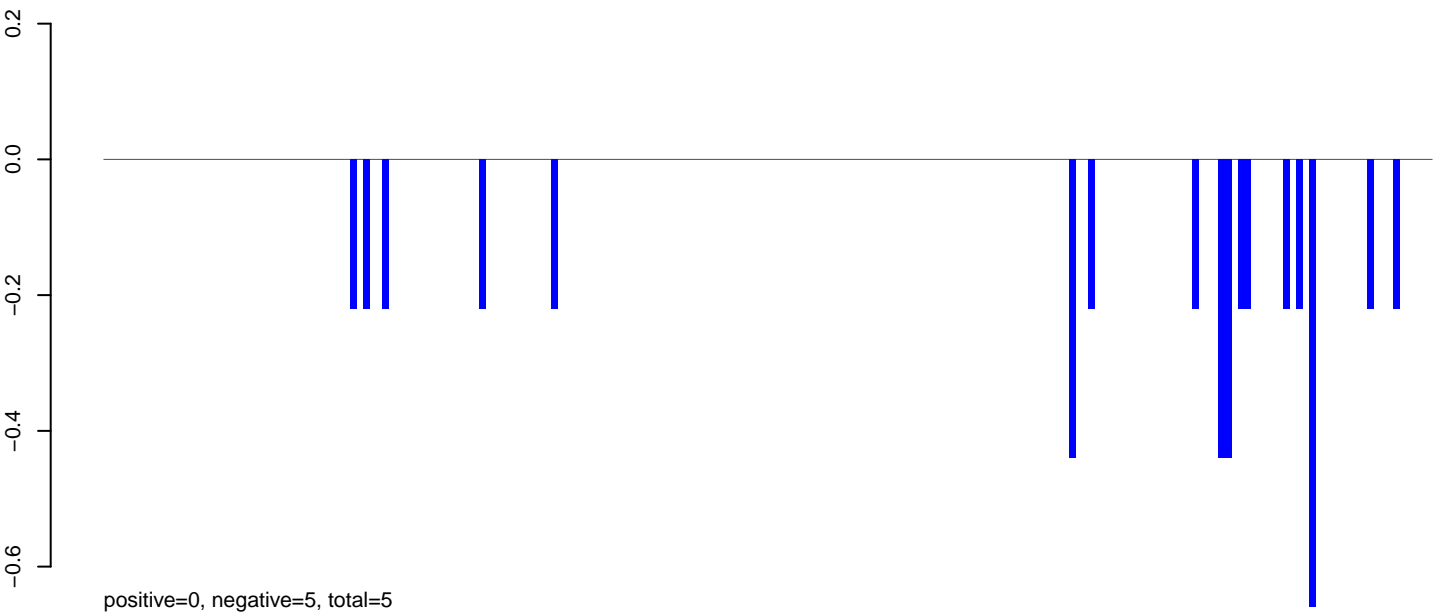

AeAlbo_Fcarc_OA.rep

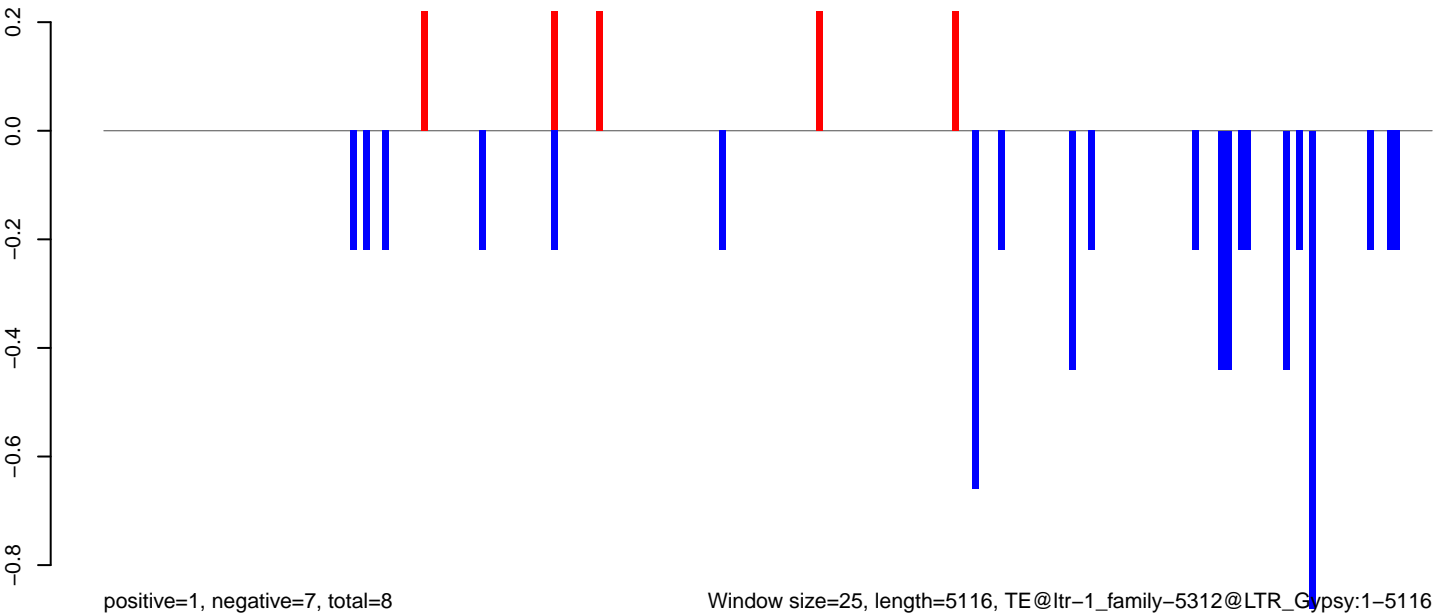

Window size=25, length=5116, TE@ltr-1_family-5312@LTR_Gypsy:1-5116

0 1000 2000 3000 4000 5000

AeAlbo_Fcarc_OA.18_23.rep

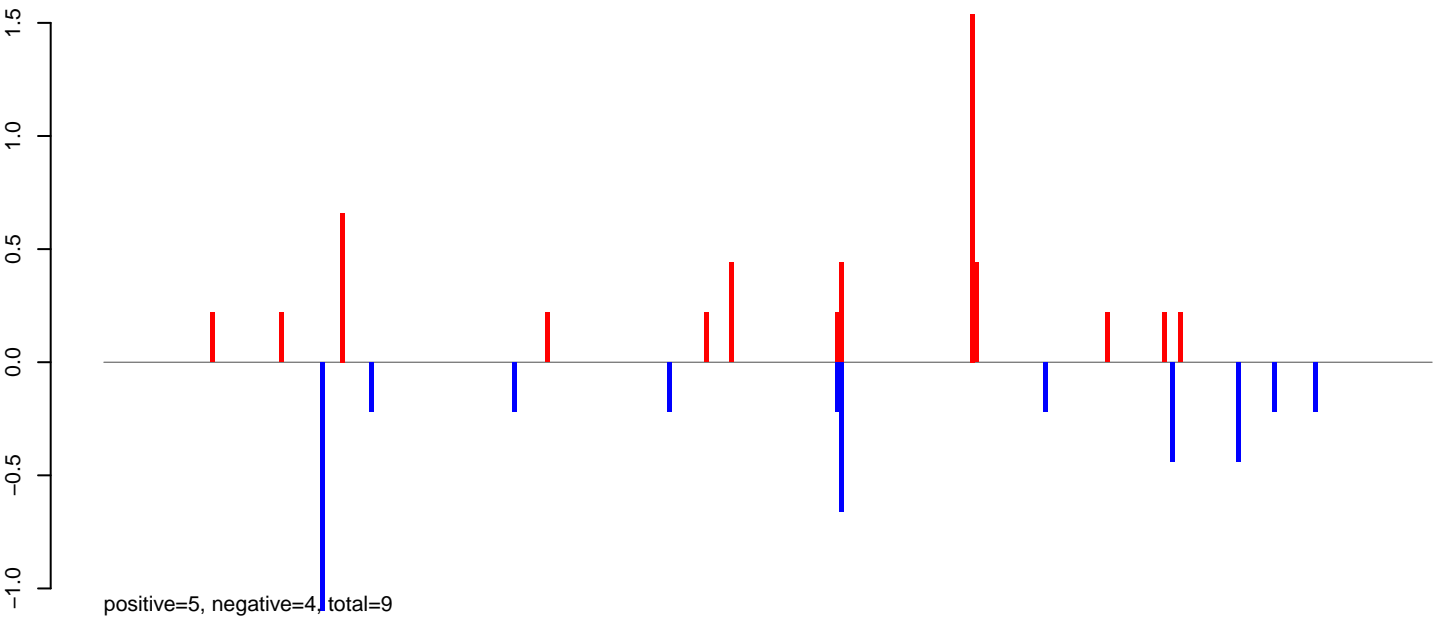

AeAlbo_Fcarc_OA.24_35.rep

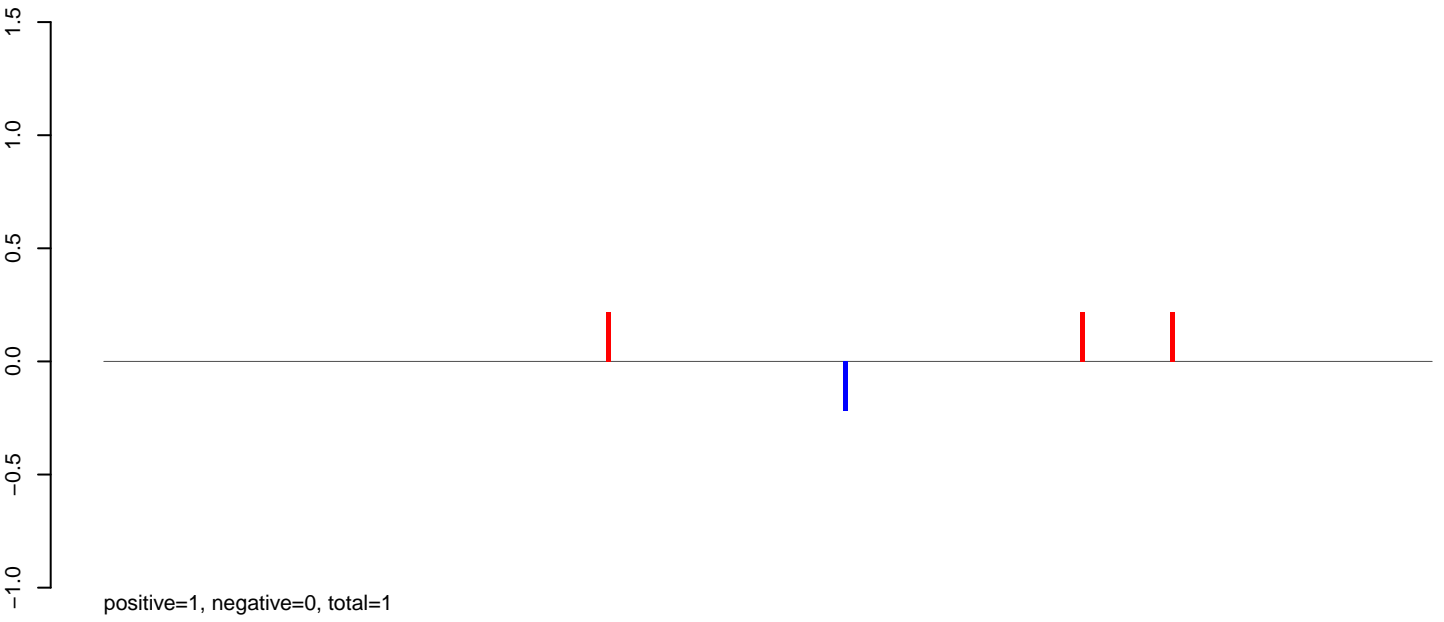

AeAlbo_Fcarc_OA.rep

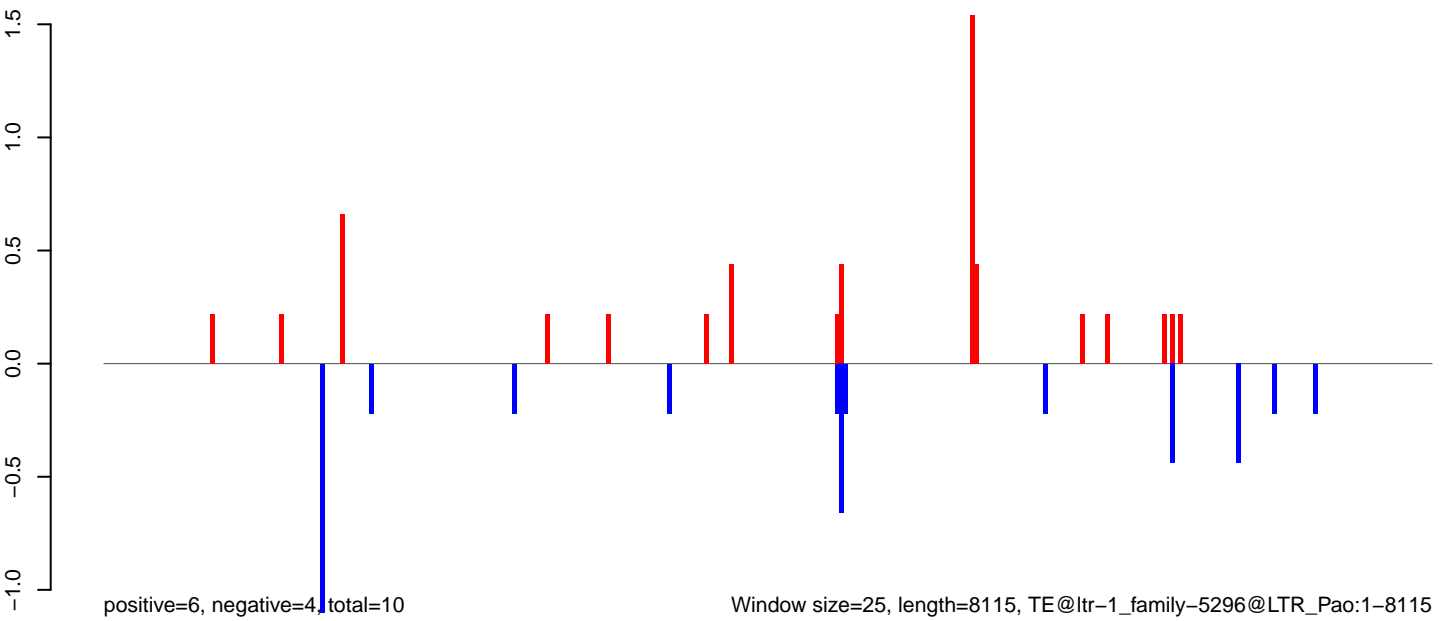

AeAlbo_FcArc_OA.18_23.rep

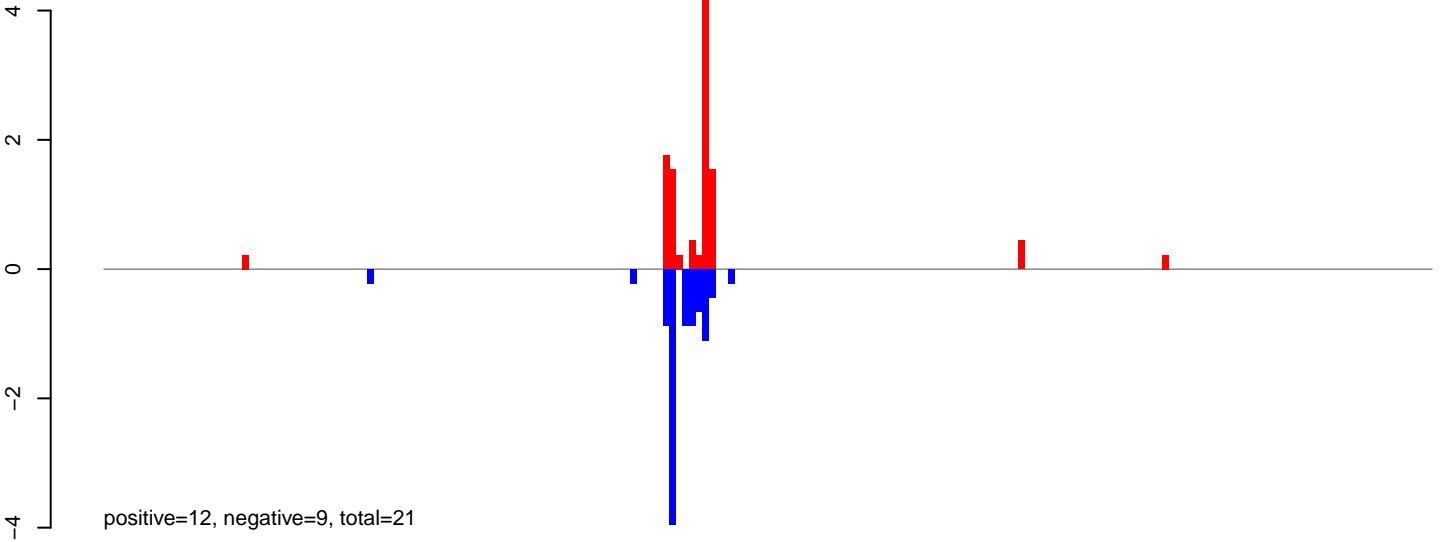

AeAlbo_FcArc_OA.24_35.rep

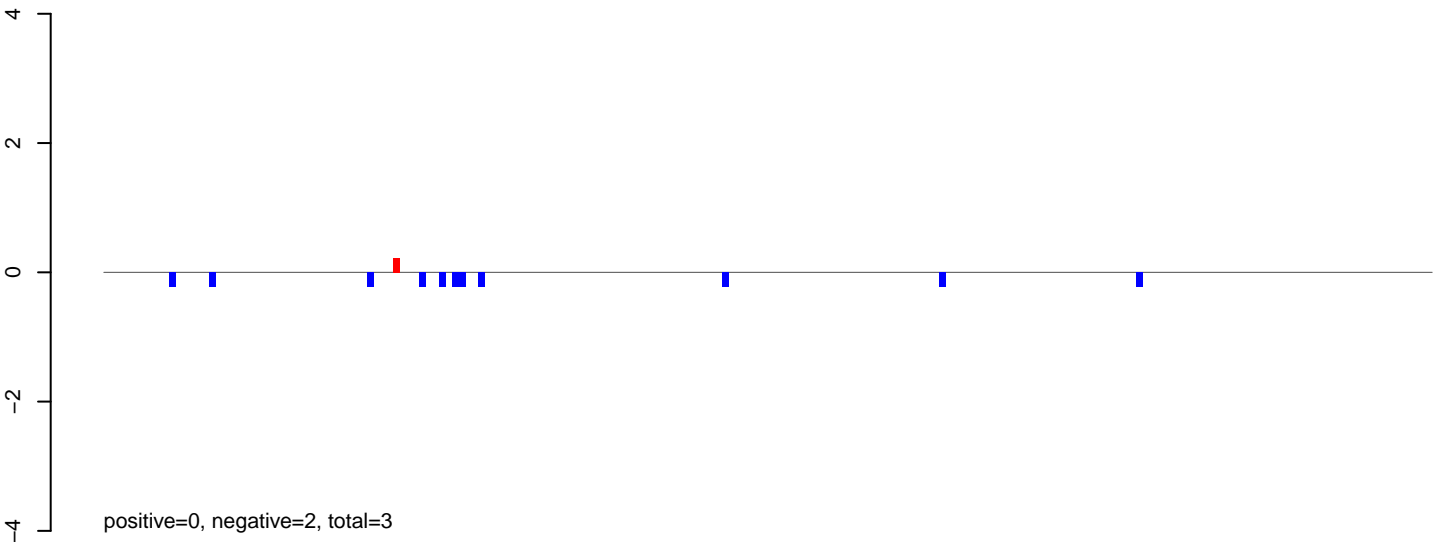

AeAlbo_FcArc_OA.rep

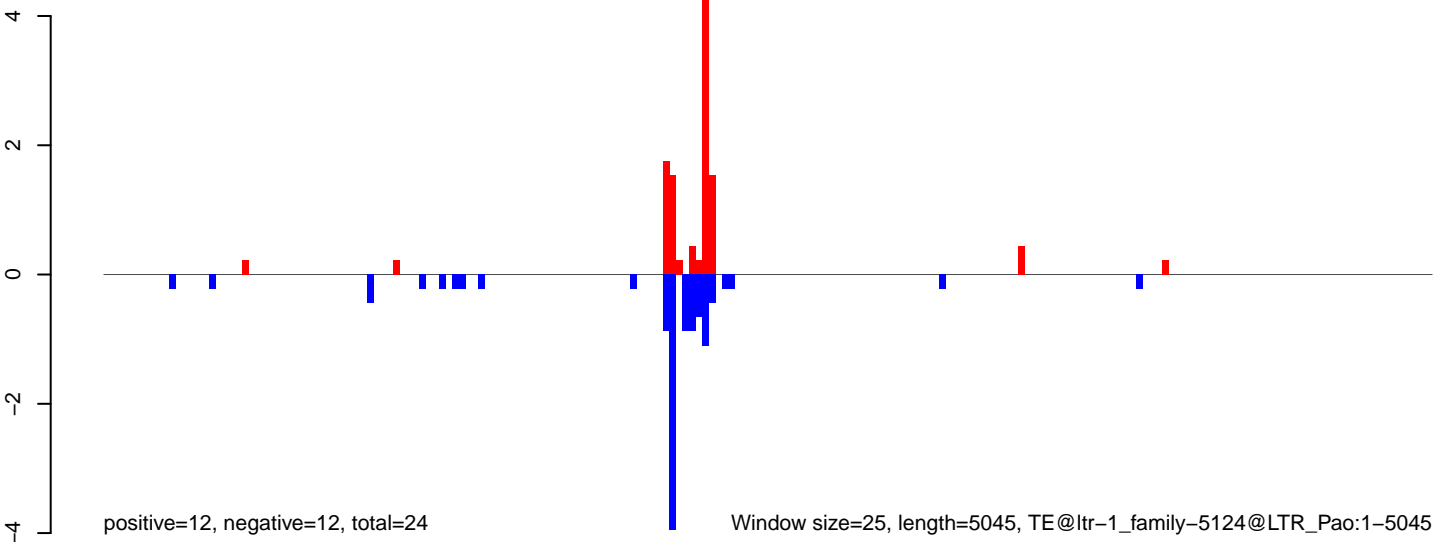

Window size=25, length=5045, TE@ltr-1_family-5124@LTR_Pao:1-5045

AeAlbo_Fcarc_OA.18_23.rep

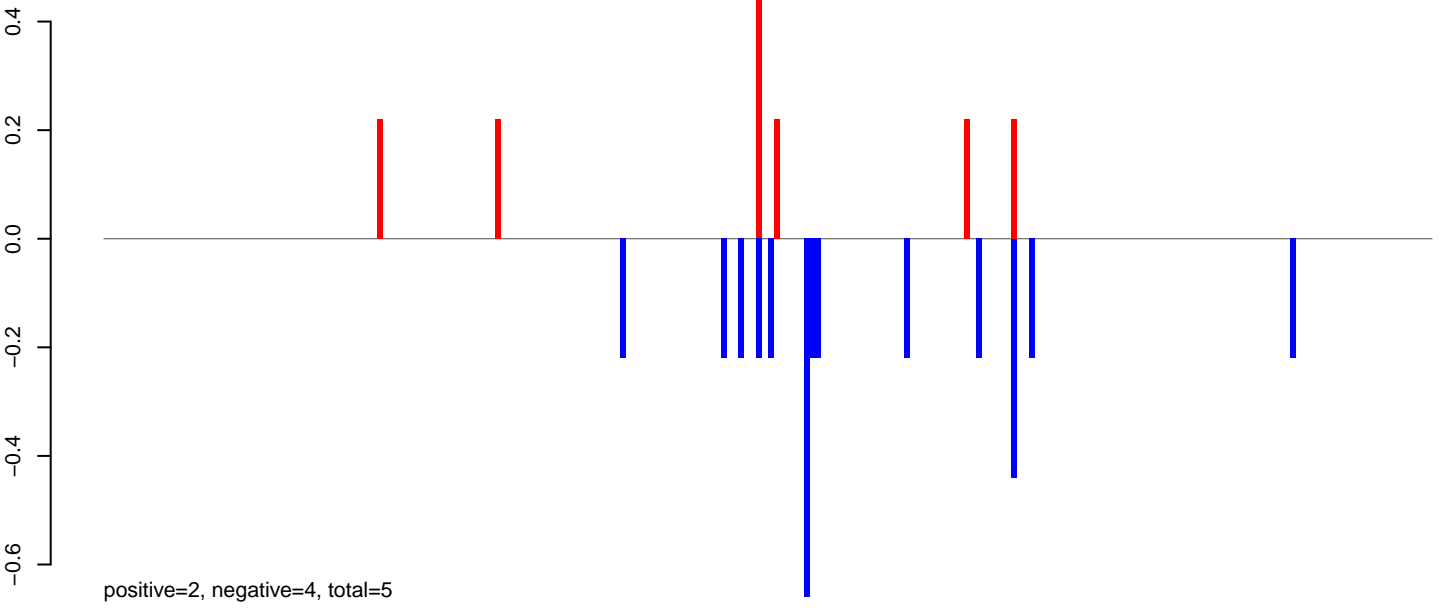

AeAlbo_Fcarc_OA.24_35.rep

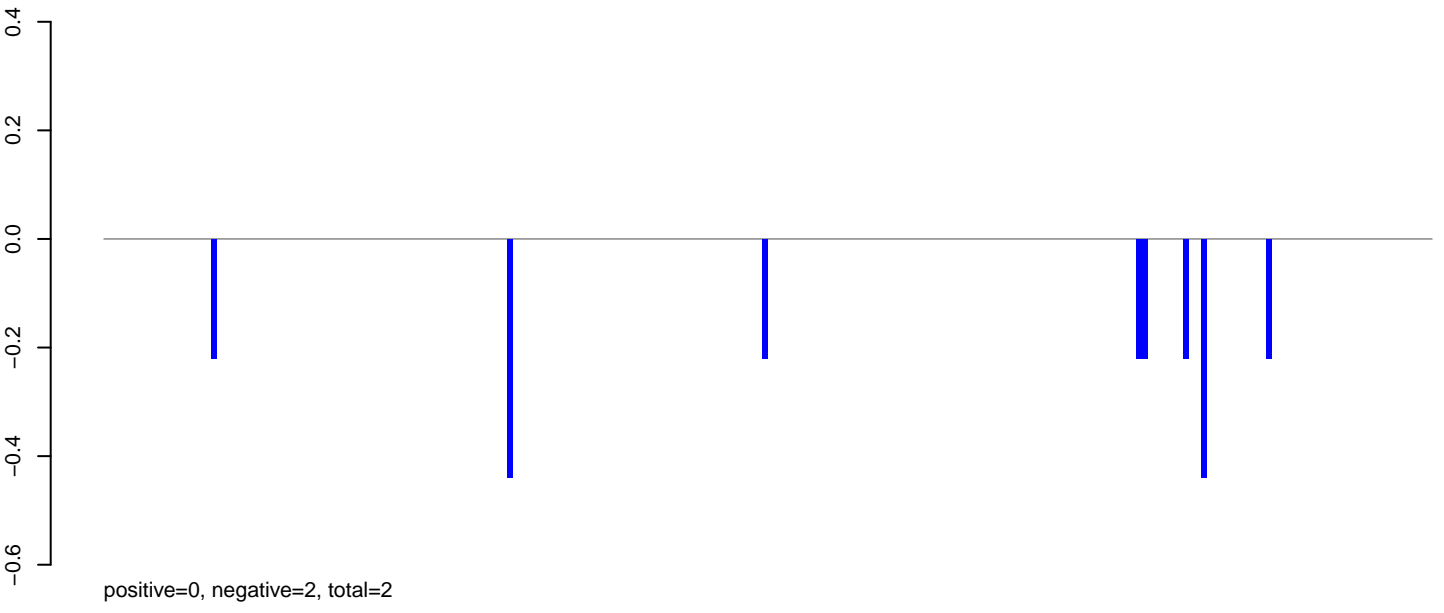

AeAlbo_Fcarc_OA.rep

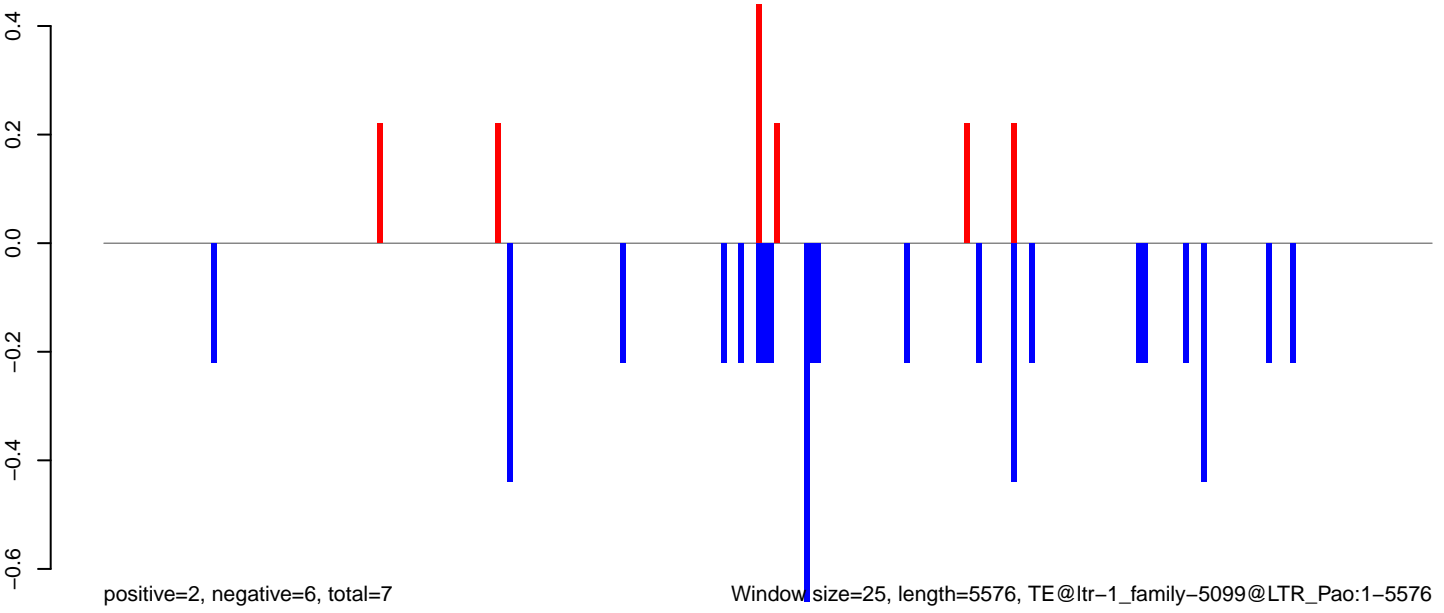

Window size=25, length=5576, TE@ltr-1_family-5099@LTR_Pao:1-5576

AeAlbo_Fcarc_OA.18_23.rep

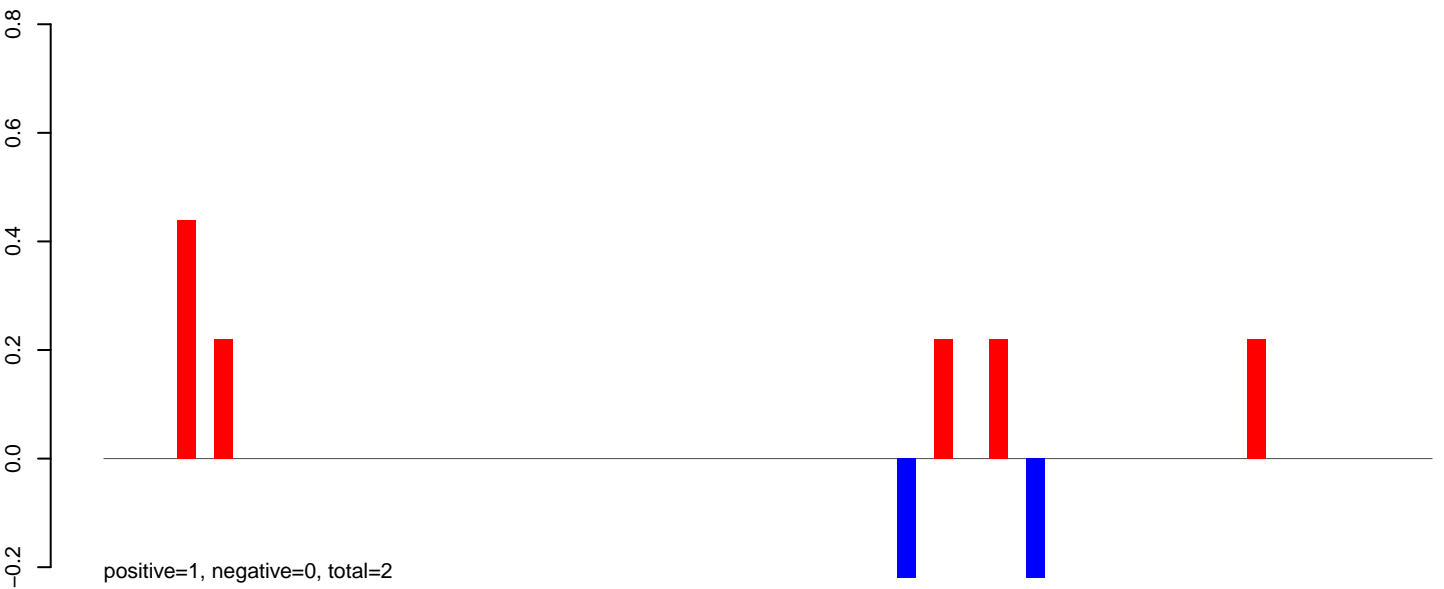

AeAlbo_Fcarc_OA.24_35.rep

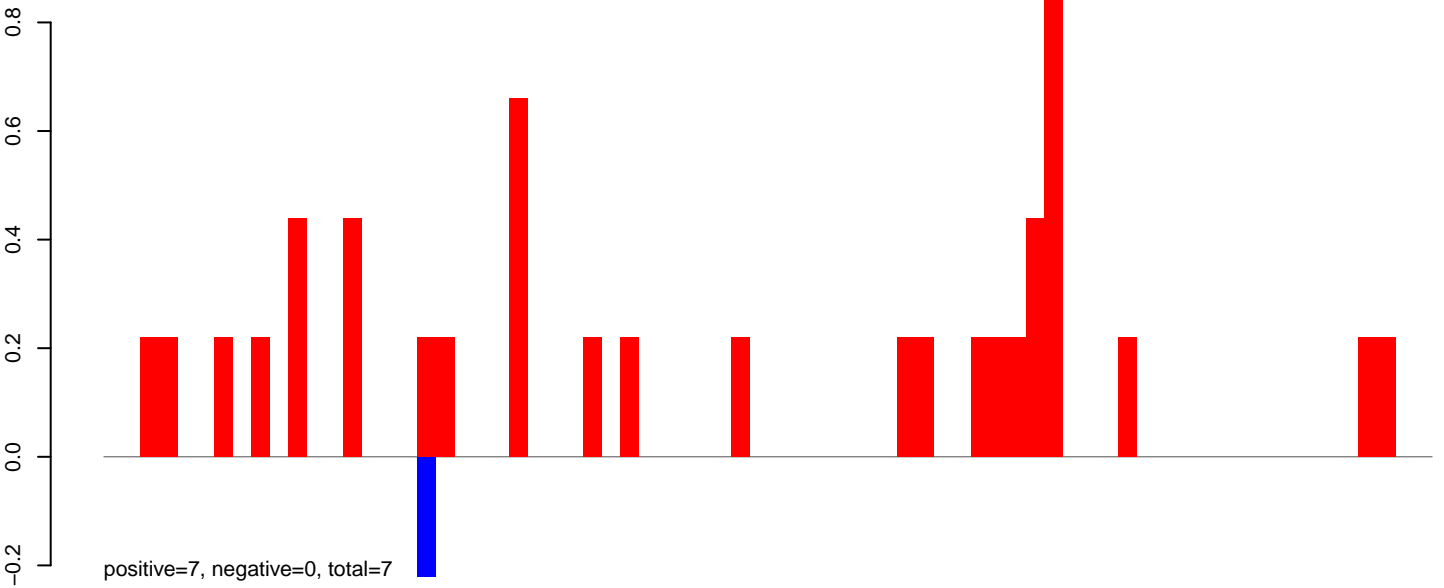

AeAlbo_Fcarc_OA.rep

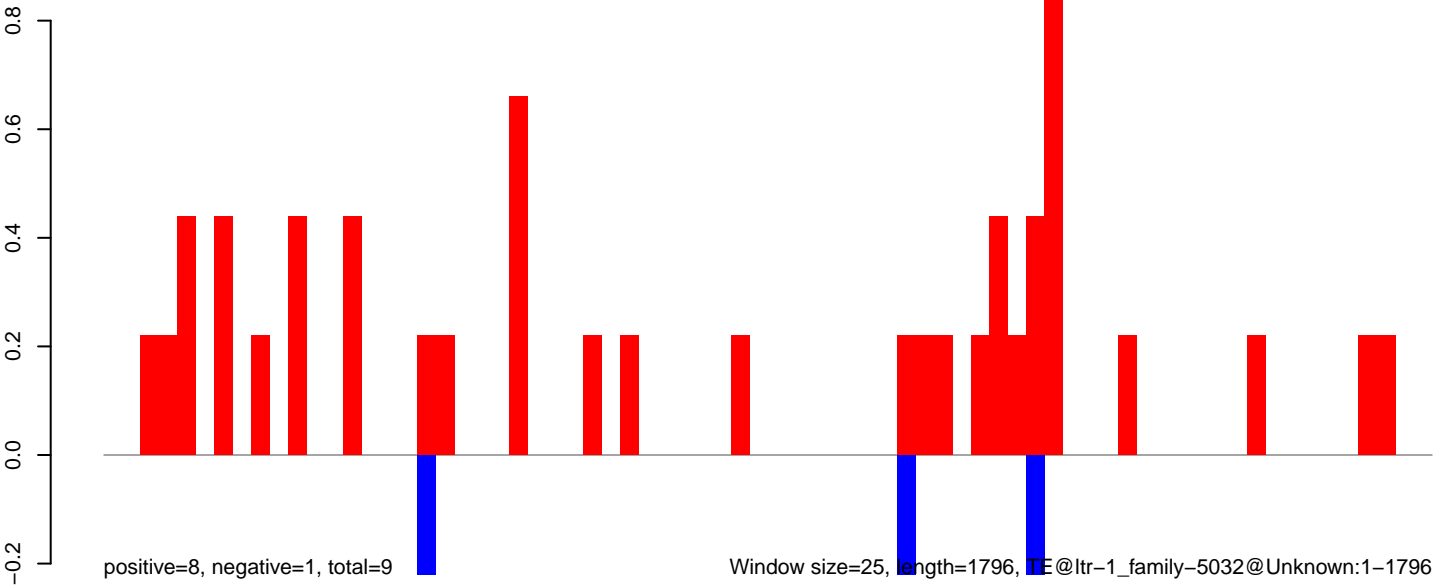

AeAlbo_Fcirc_OA.18_23.rep

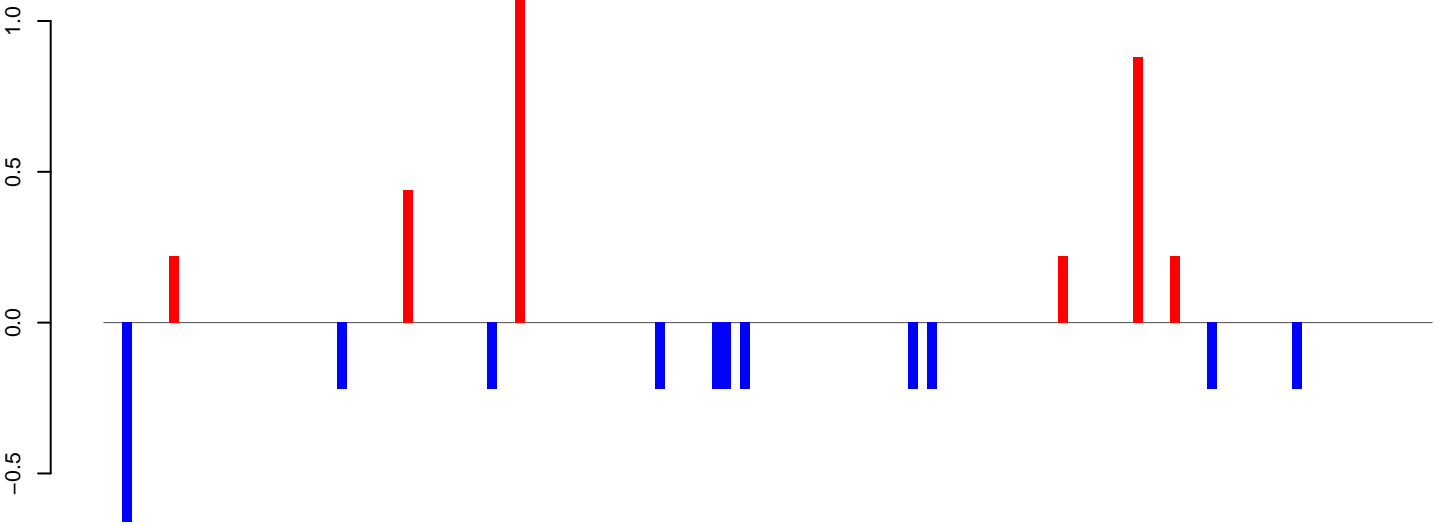

positive=3, negative=3, total=6

AeAlbo_Fcirc_OA.24_35.rep

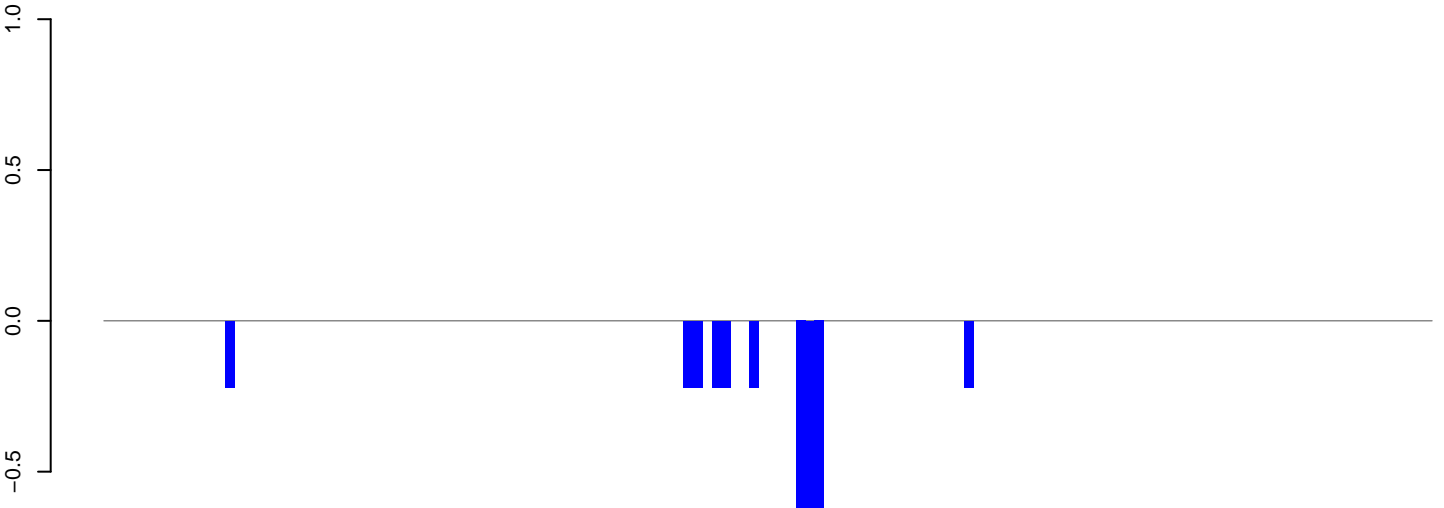

positive=0, negative=4, total=4

AeAlbo_Fcirc_OA.rep

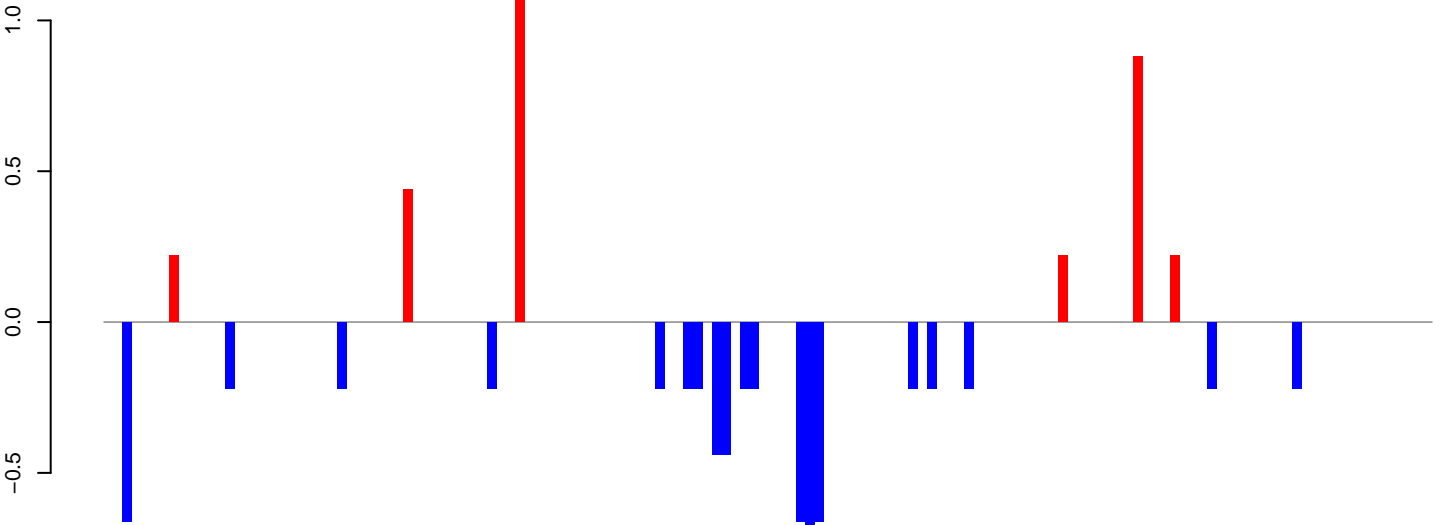

positive=3, negative=7, total=10

Window size=25, length=3539, TE@ltr-1_family-4982@DNA_hAT-Charlie:1-3539

0 500 1000 1500 2000 2500 3000 3500

AeAlbo_Fcarc_OA.18_23.rep

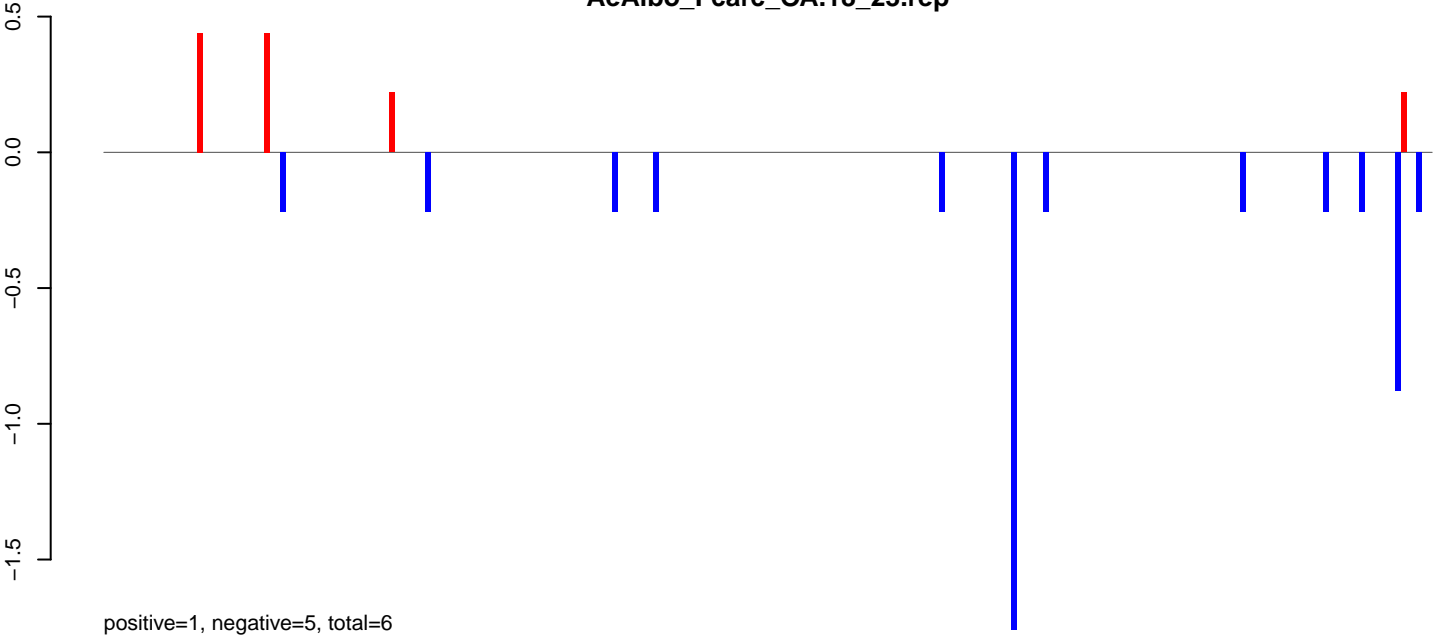

AeAlbo_Fcarc_OA.24_35.rep

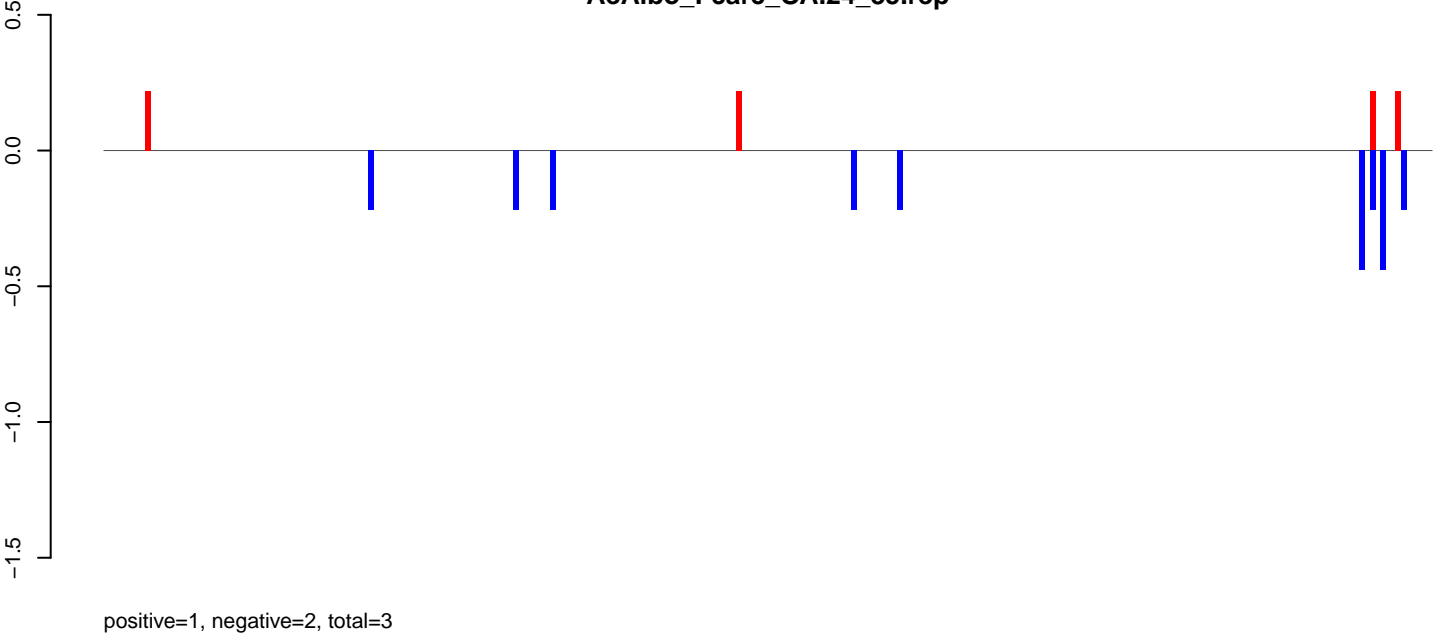

AeAlbo_Fcarc_OA.rep

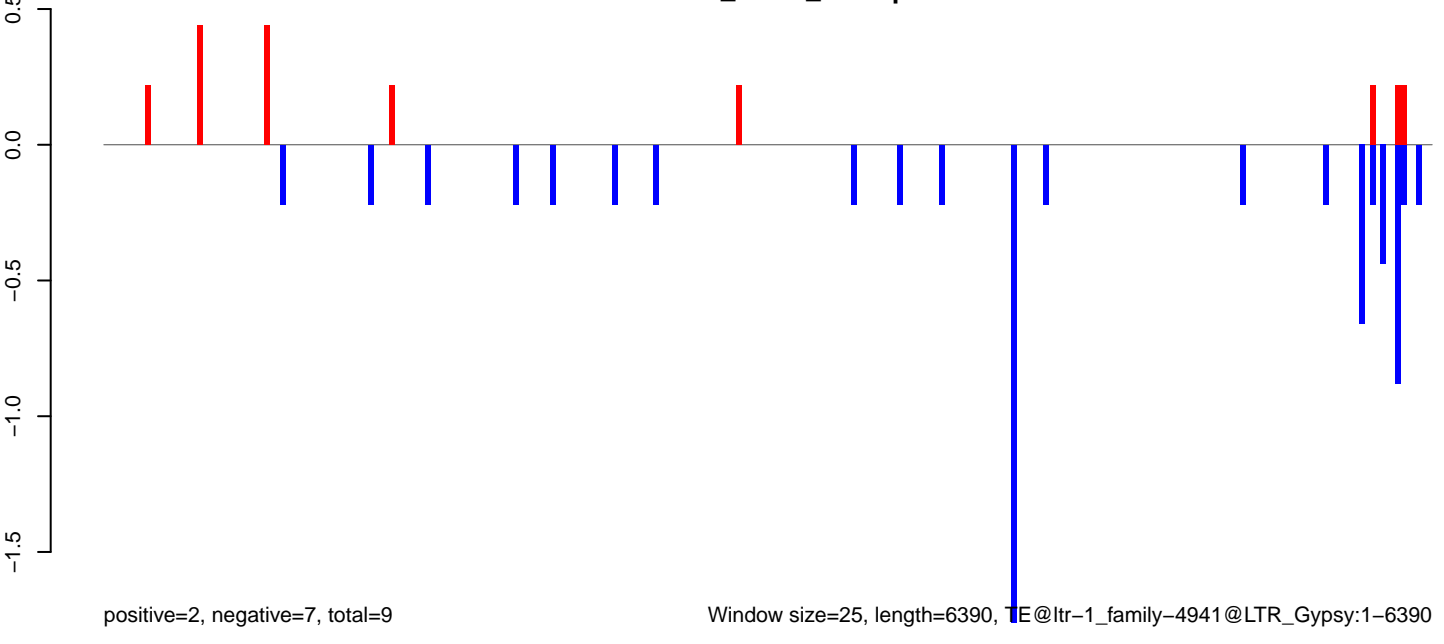

Window size=25, length=6390, TE@ltr-1_family-4941@LTR_Gypsy:1-6390

AeAlbo_Fcarc_OA.18_23.rep

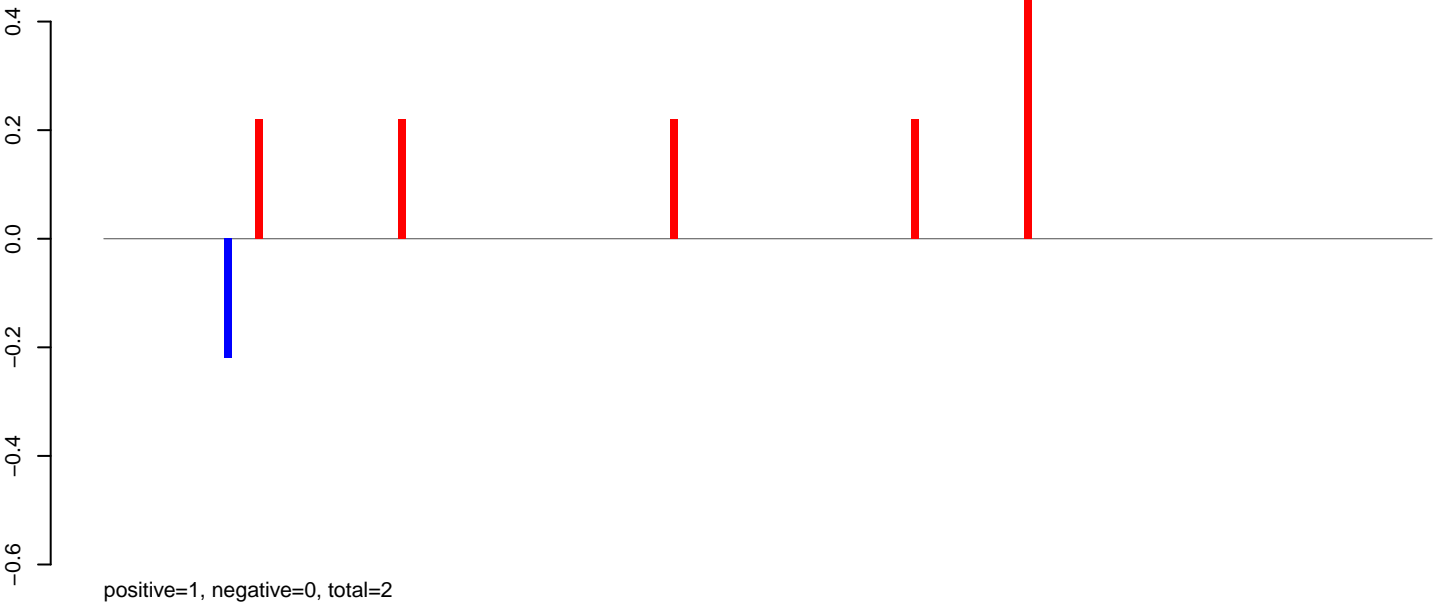

AeAlbo_Fcarc_OA.24_35.rep

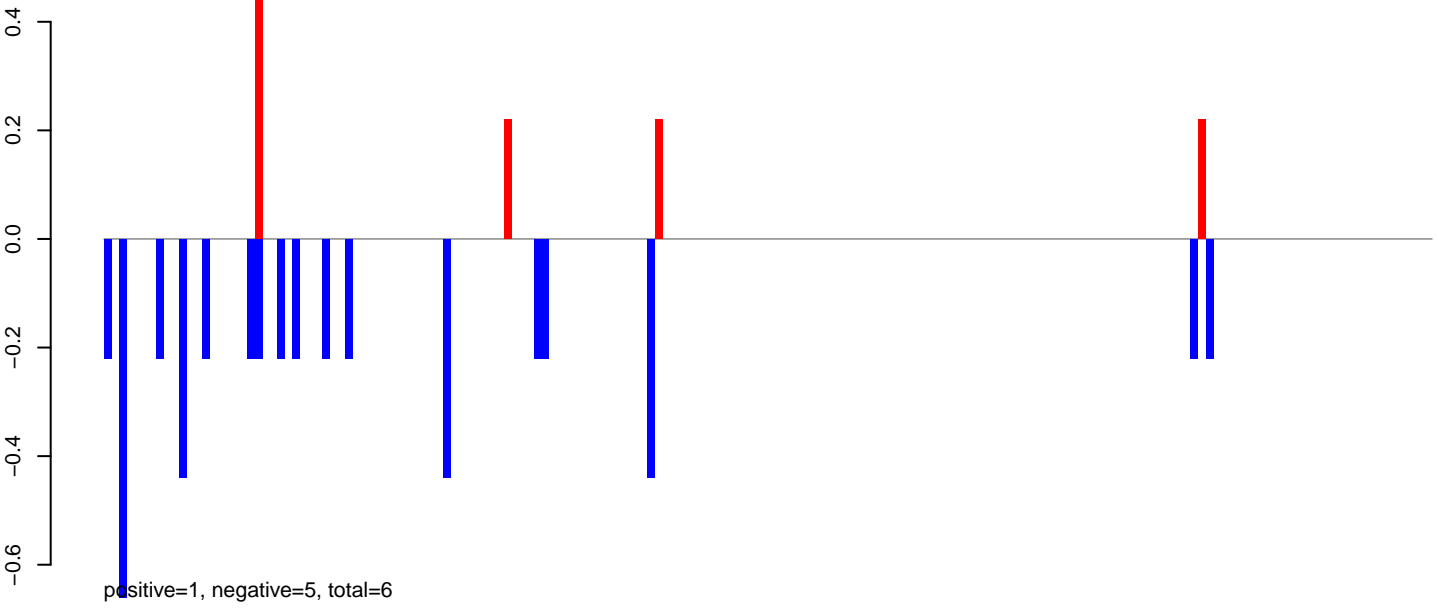

AeAlbo_Fcarc_OA.rep

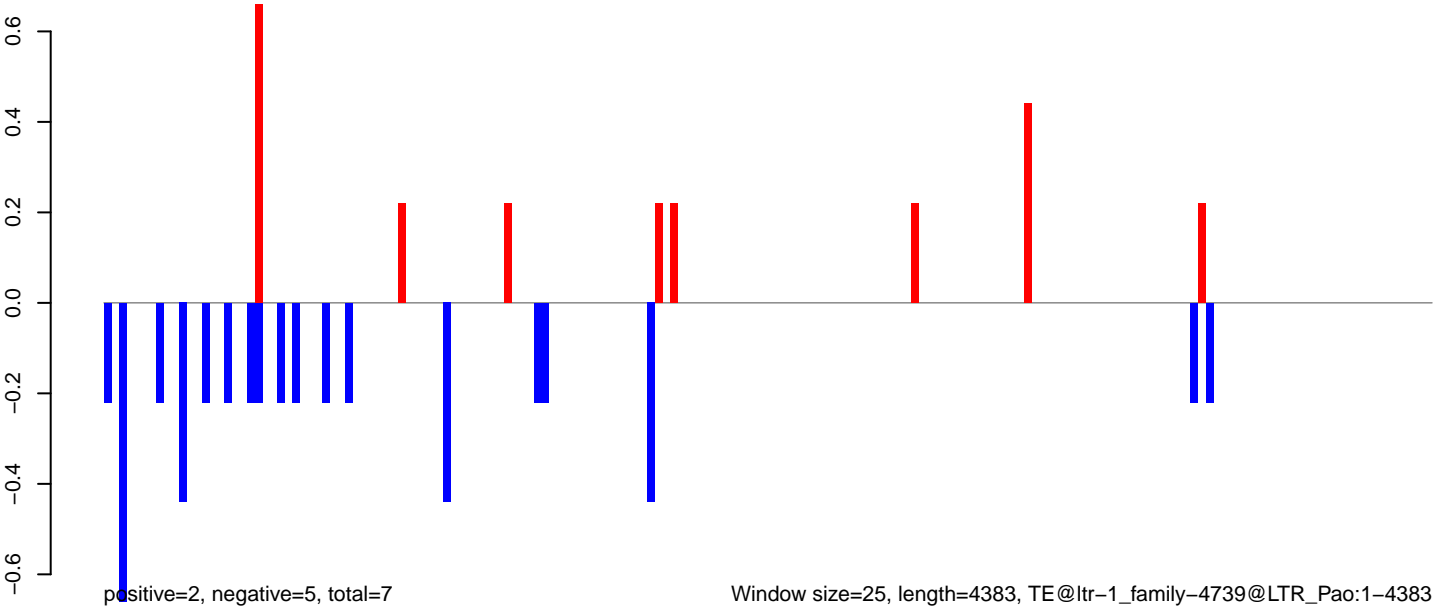

Window size=25, length=4383, TE@ltr-1_family-4739@LTR_Pao:1-4383

AeAlbo_Fcarc_OA.18_23.rep

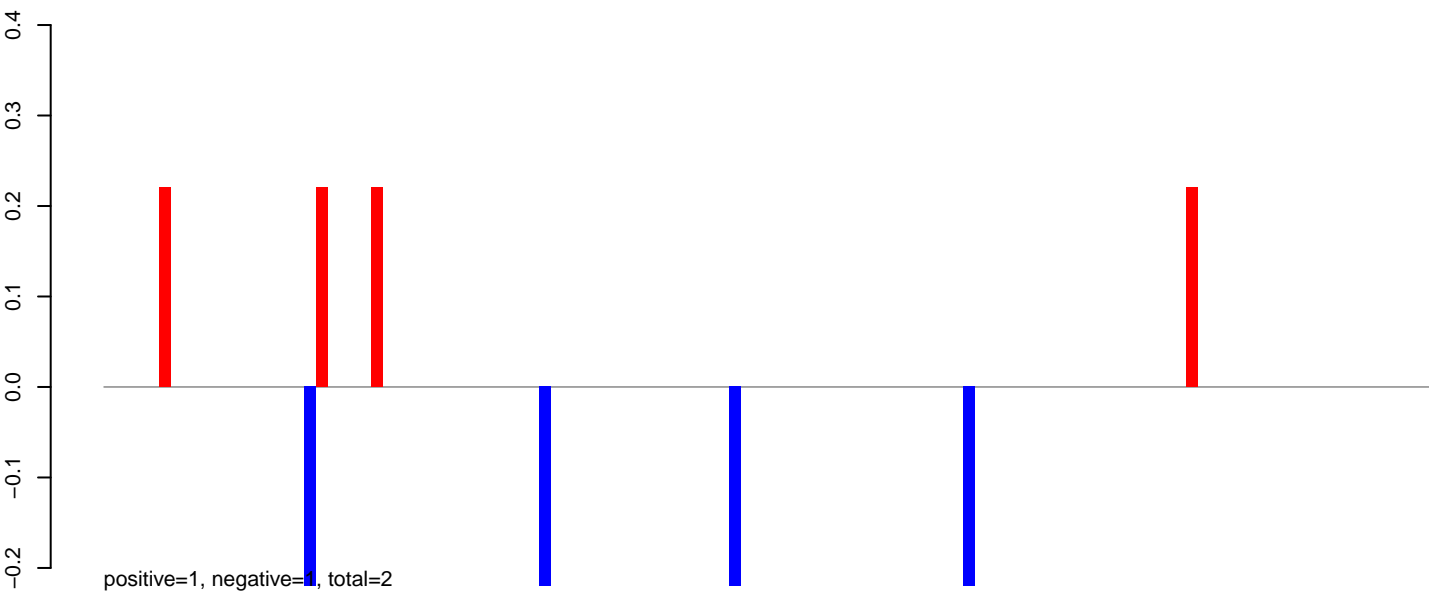

AeAlbo_Fcarc_OA.24_35.rep

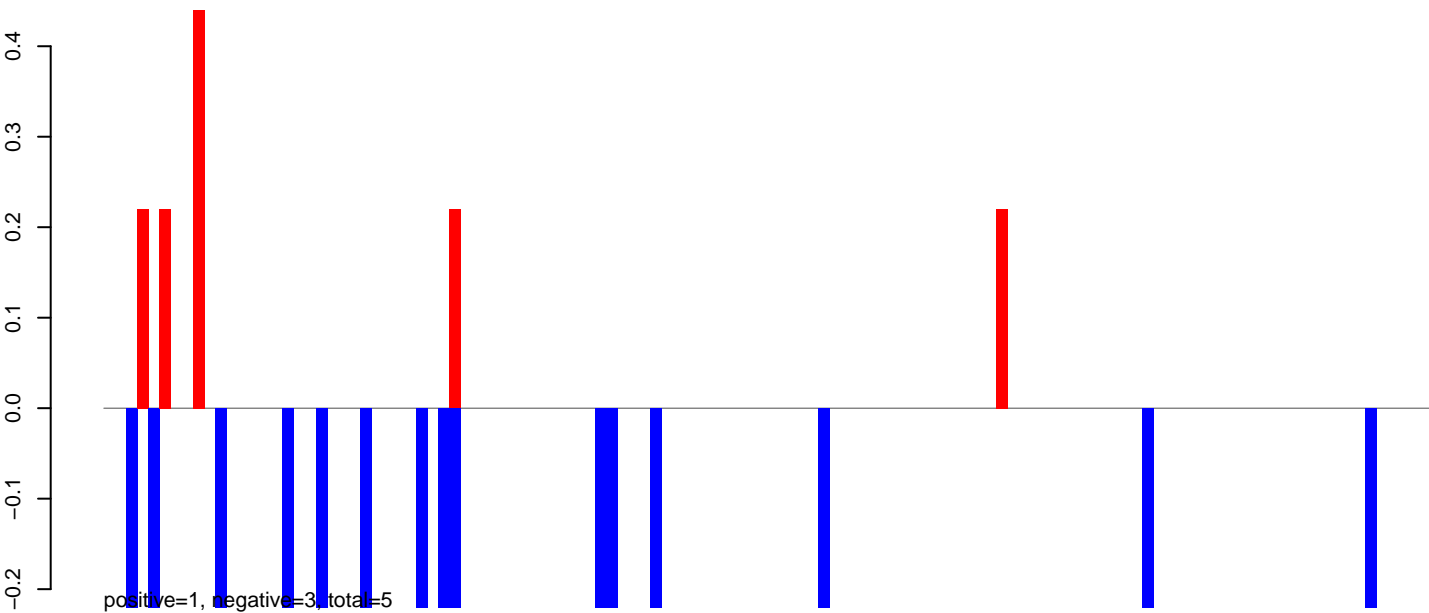

AeAlbo_Fcarc_OA.rep

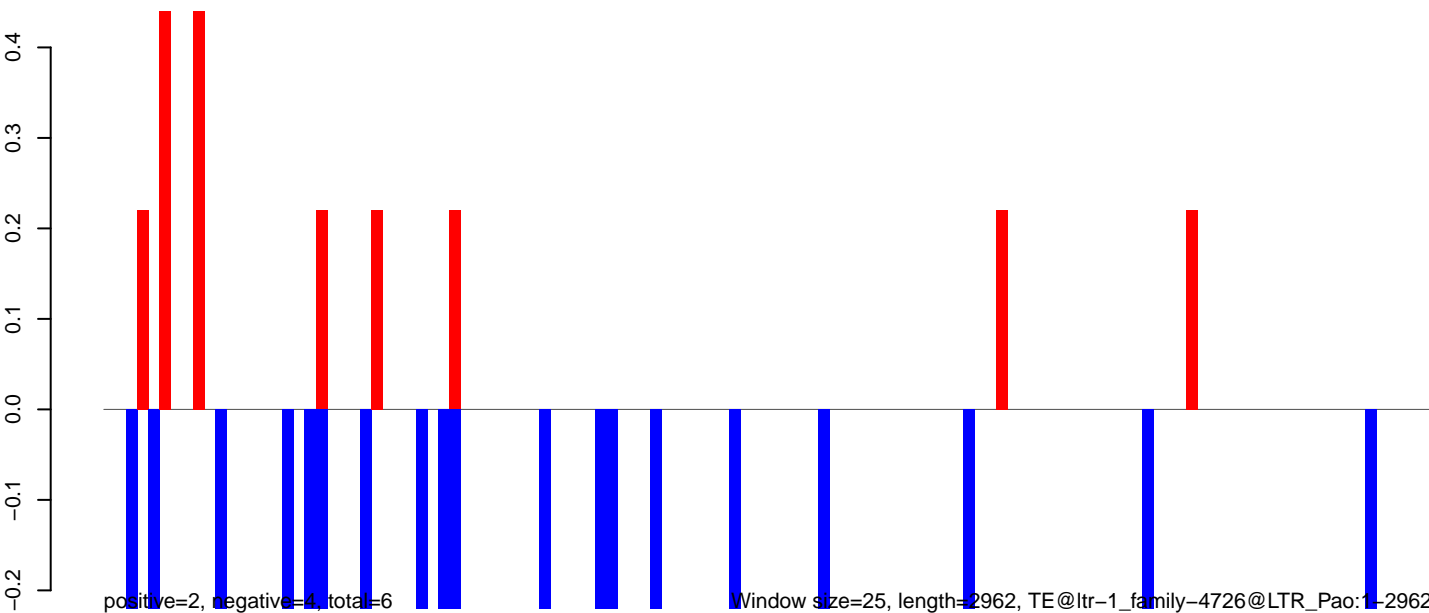

AeAlbo_Fcarc_OA.18_23.rep

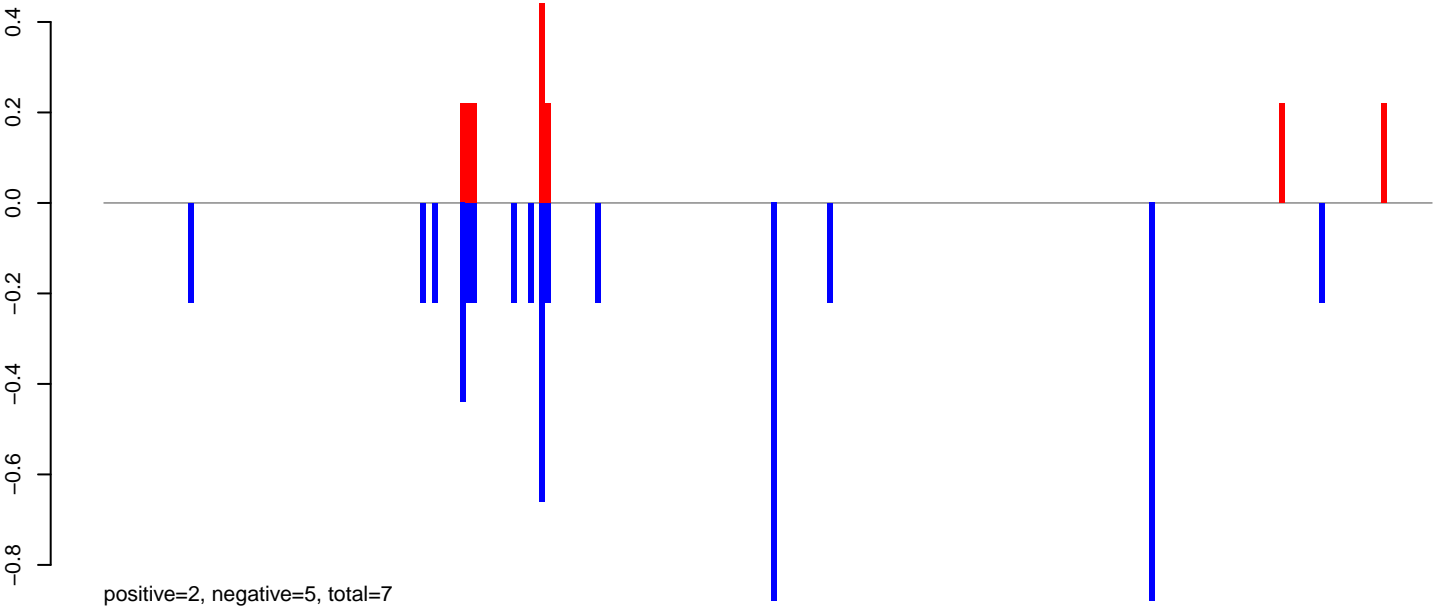

AeAlbo_Fcarc_OA.24_35.rep

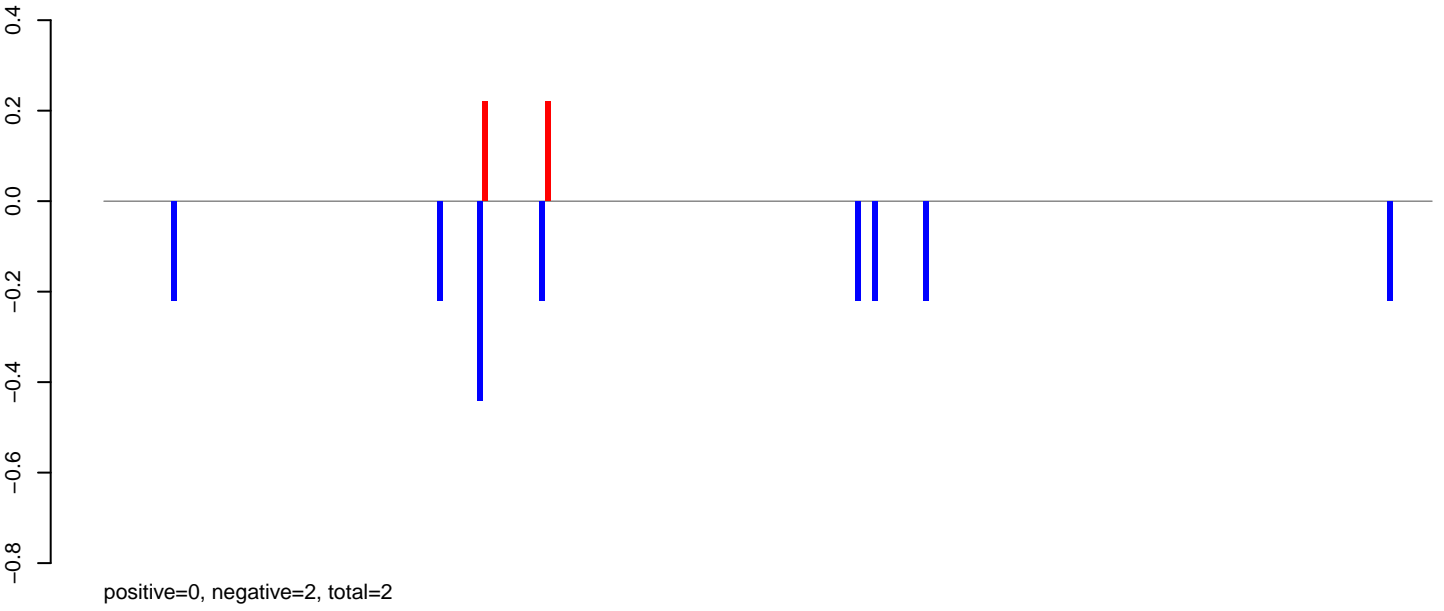

AeAlbo_Fcarc_OA.rep

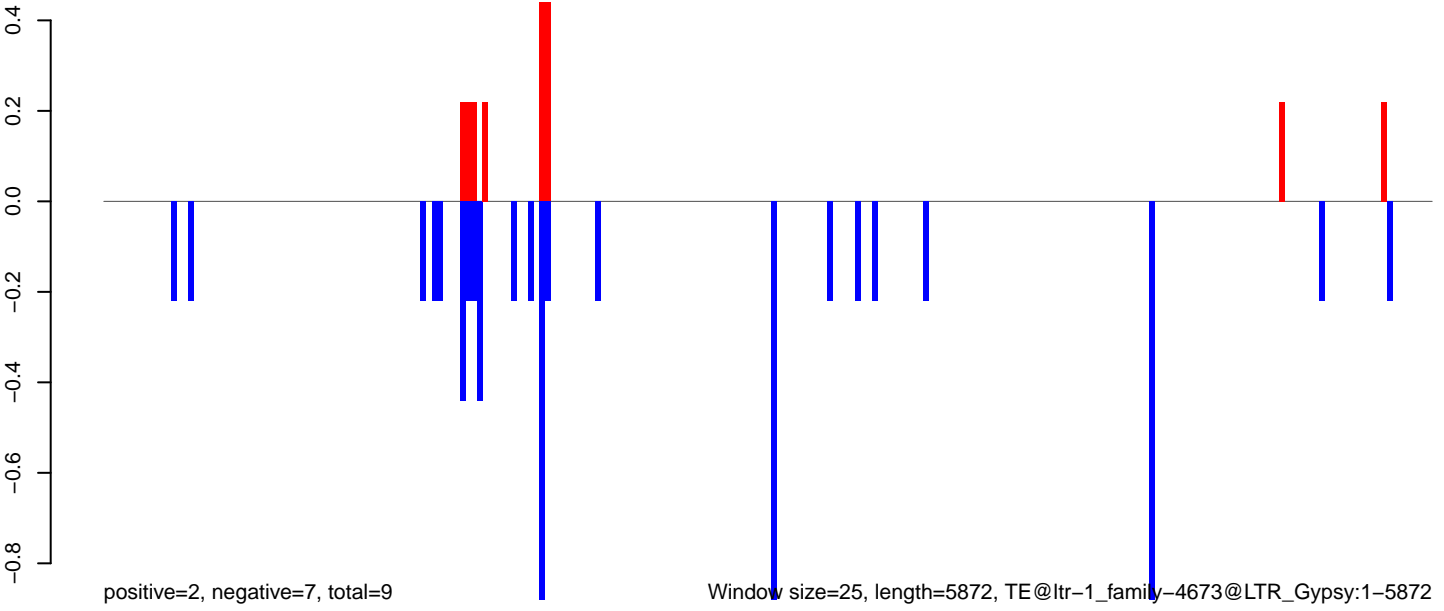

Window size=25, length=5872, TE@ltr-1_family-4673@LTR_Gypsy:1-5872

0 1000 2000 3000 4000 5000 6000

AeAlbo_Fcarc_OA.18_23.rep

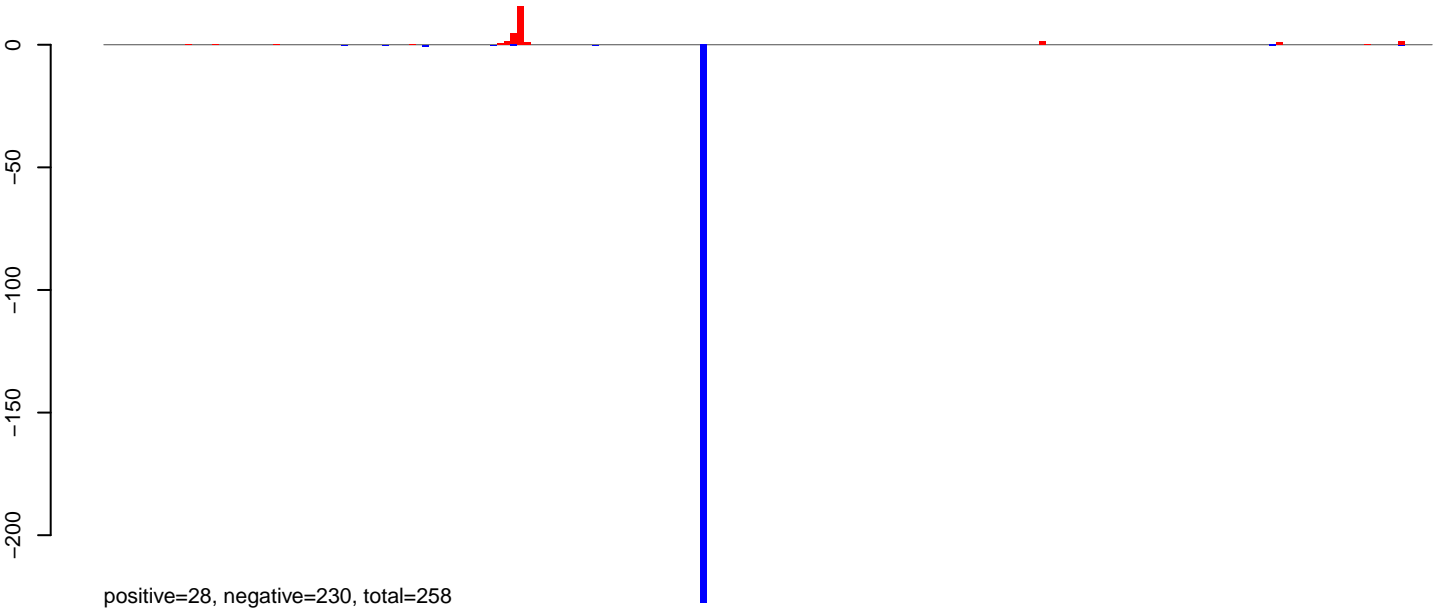

AeAlbo_Fcarc_OA.24_35.rep

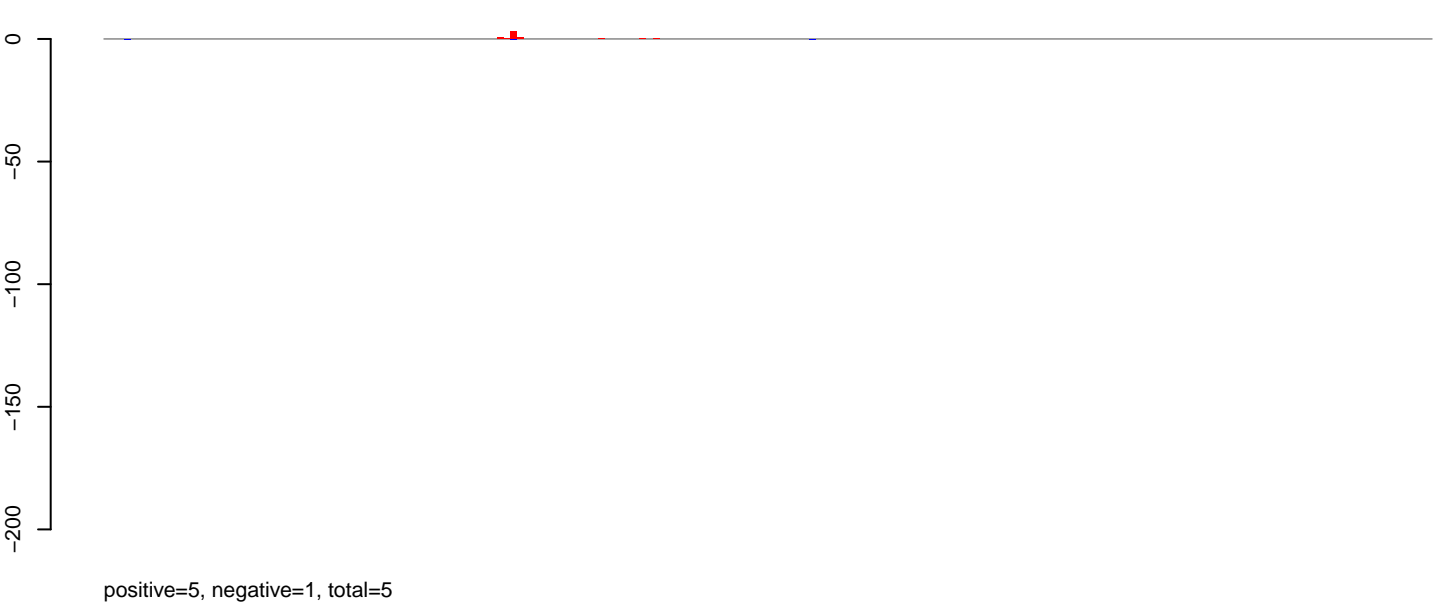

AeAlbo_Fcarc_OA.rep

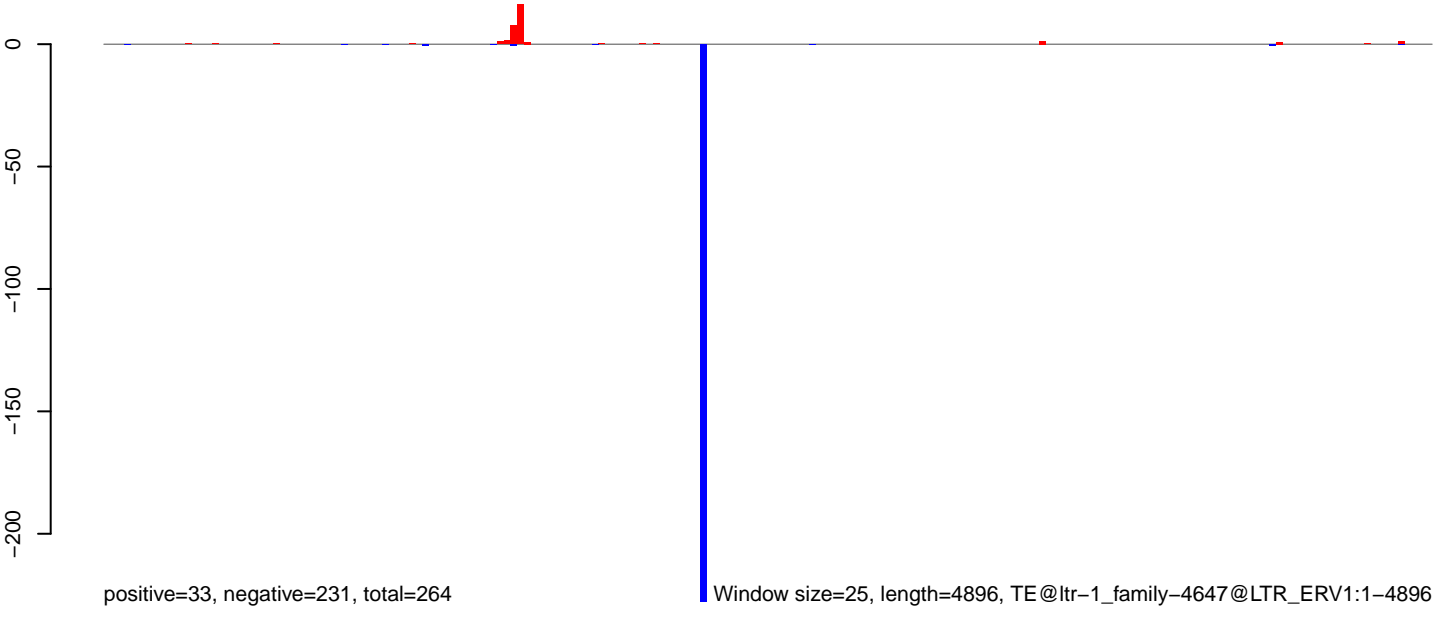

AeAlbo_Fcirc_OA.18_23.rep

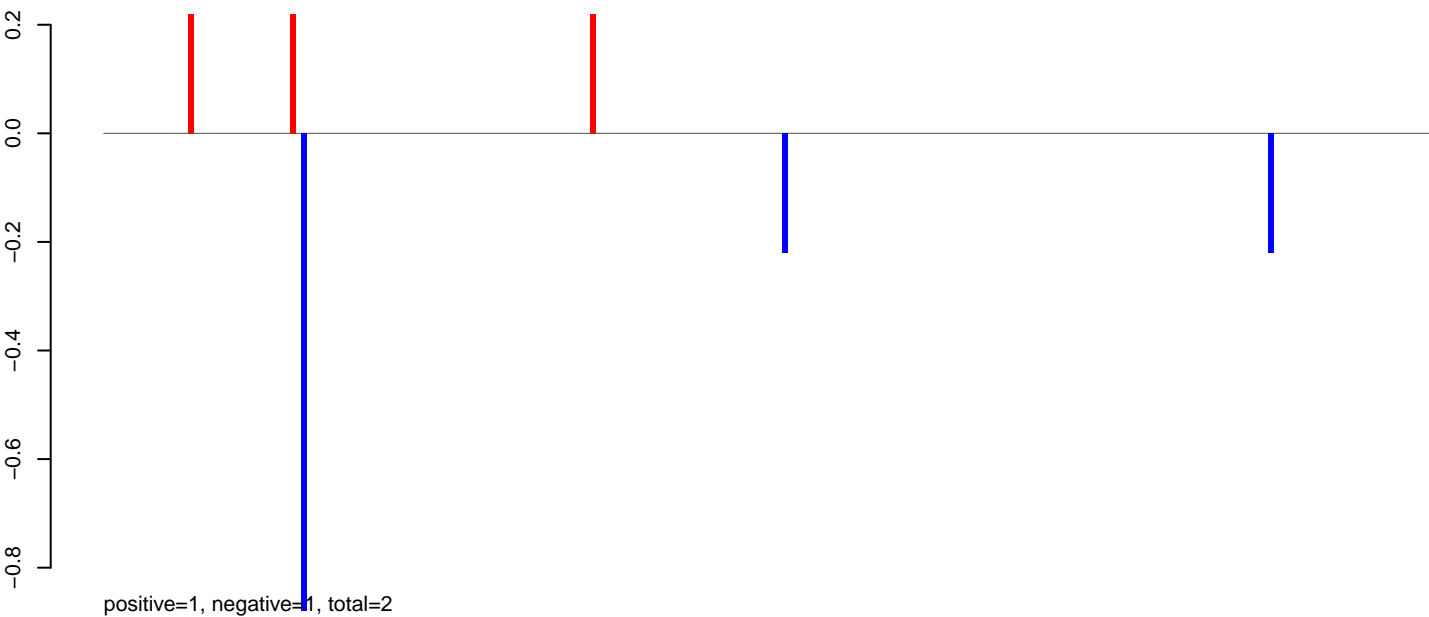

AeAlbo_Fcirc_OA.24_35.rep

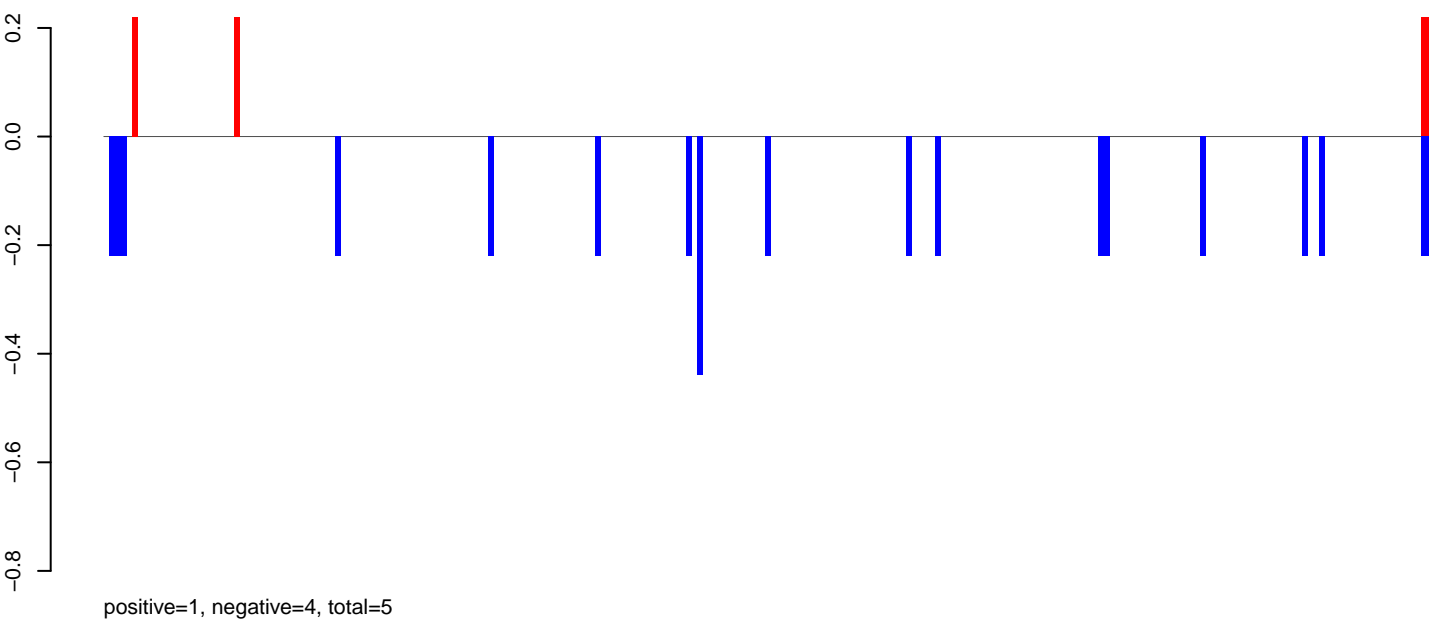

AeAlbo_Fcirc_OA.rep

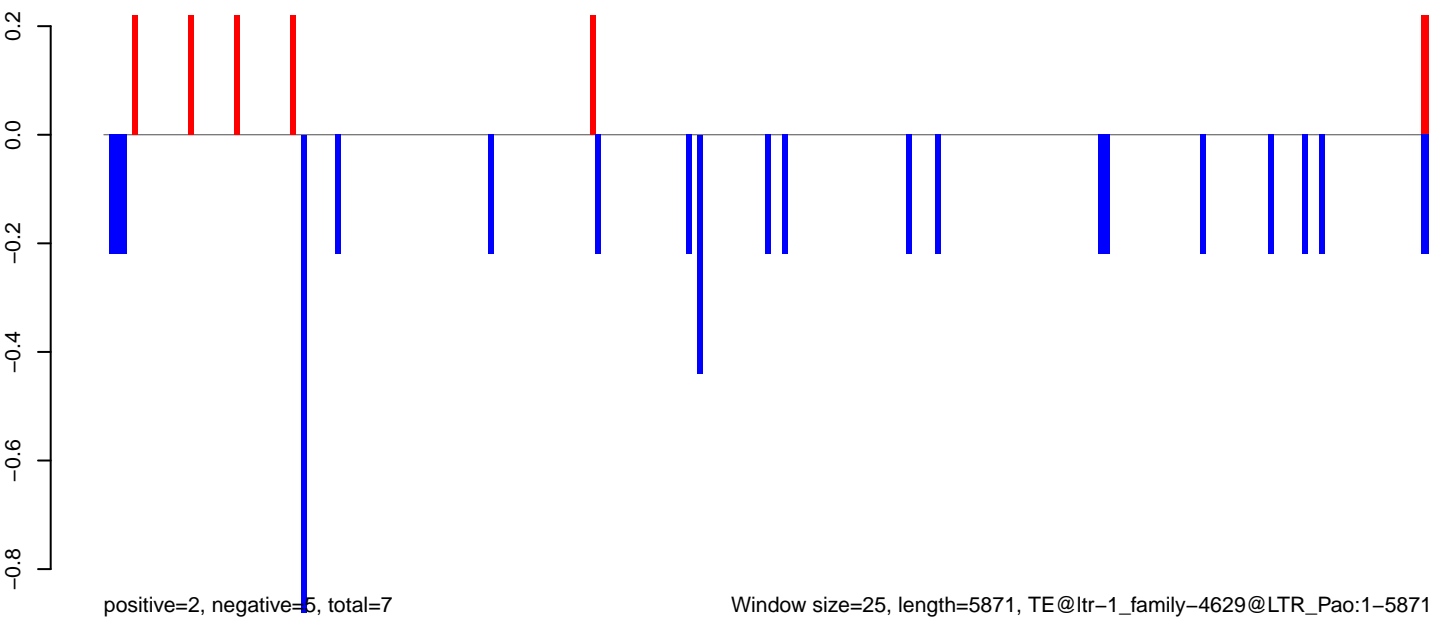

Window size=25, length=5871, TE@ltr-1_family-4629@LTR_Pao:1-5871

AeAlbo_Fcarc_OA.18_23.rep

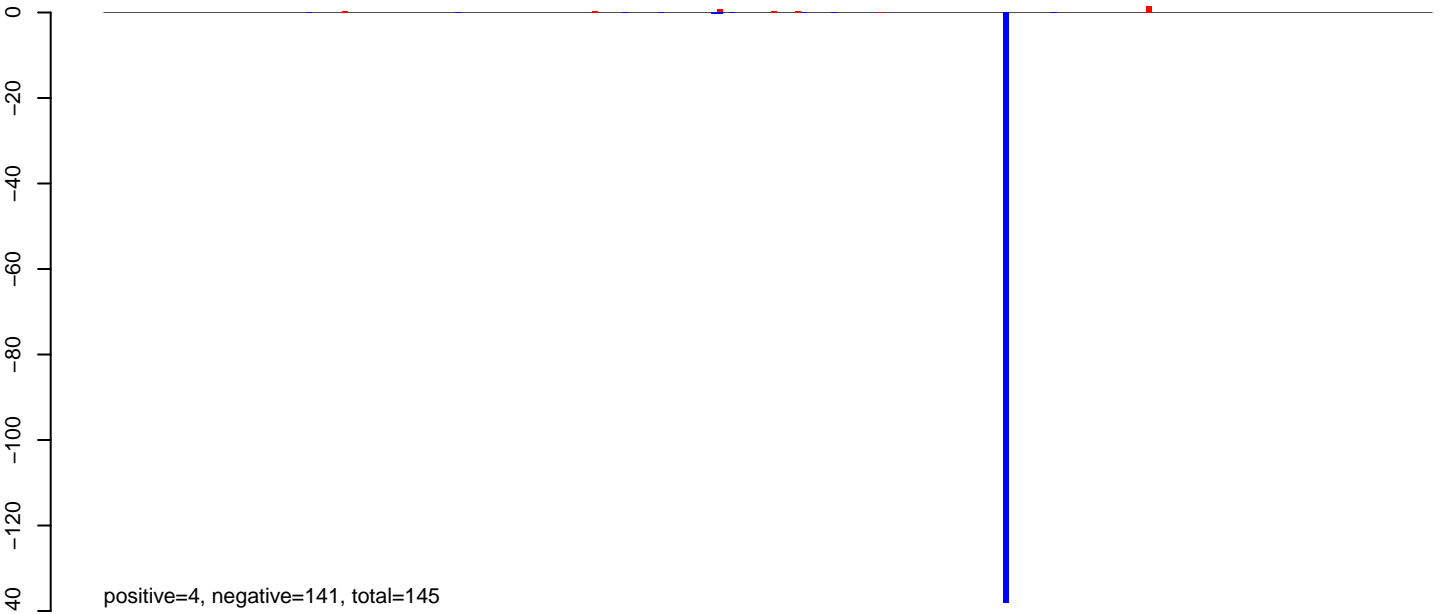

AeAlbo_Fcarc_OA.24_35.rep

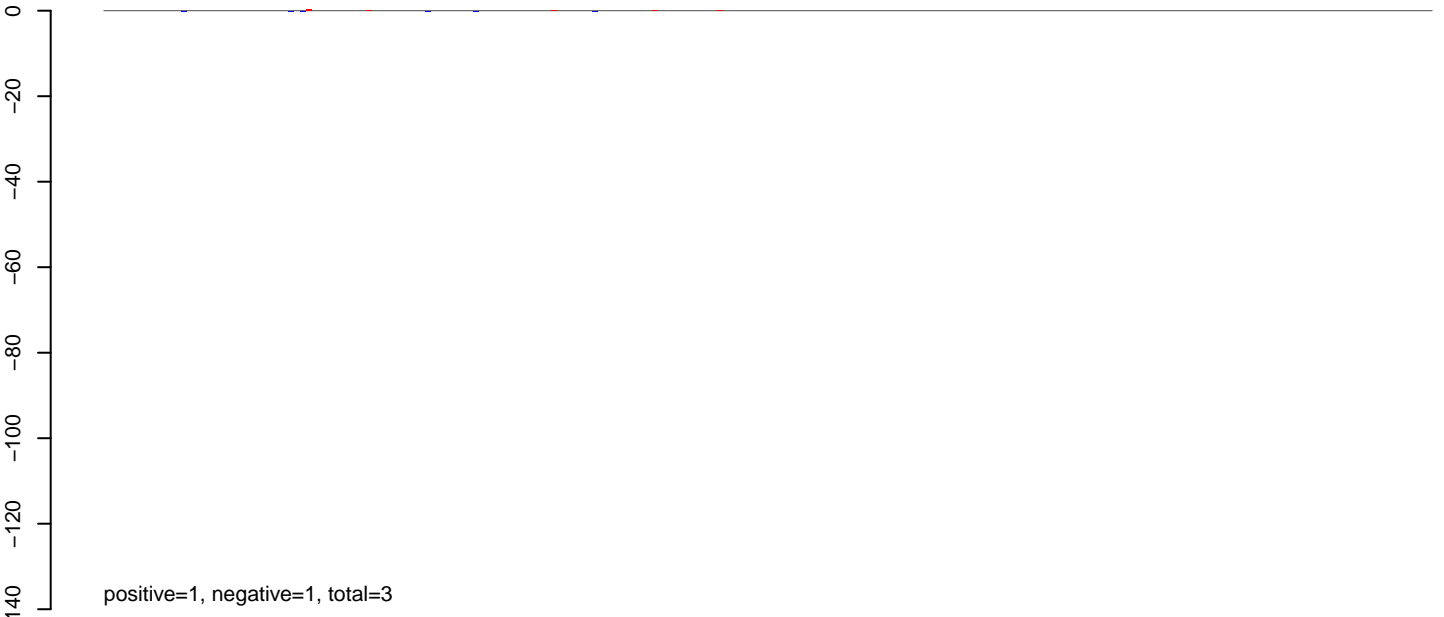

AeAlbo_Fcarc_OA.rep

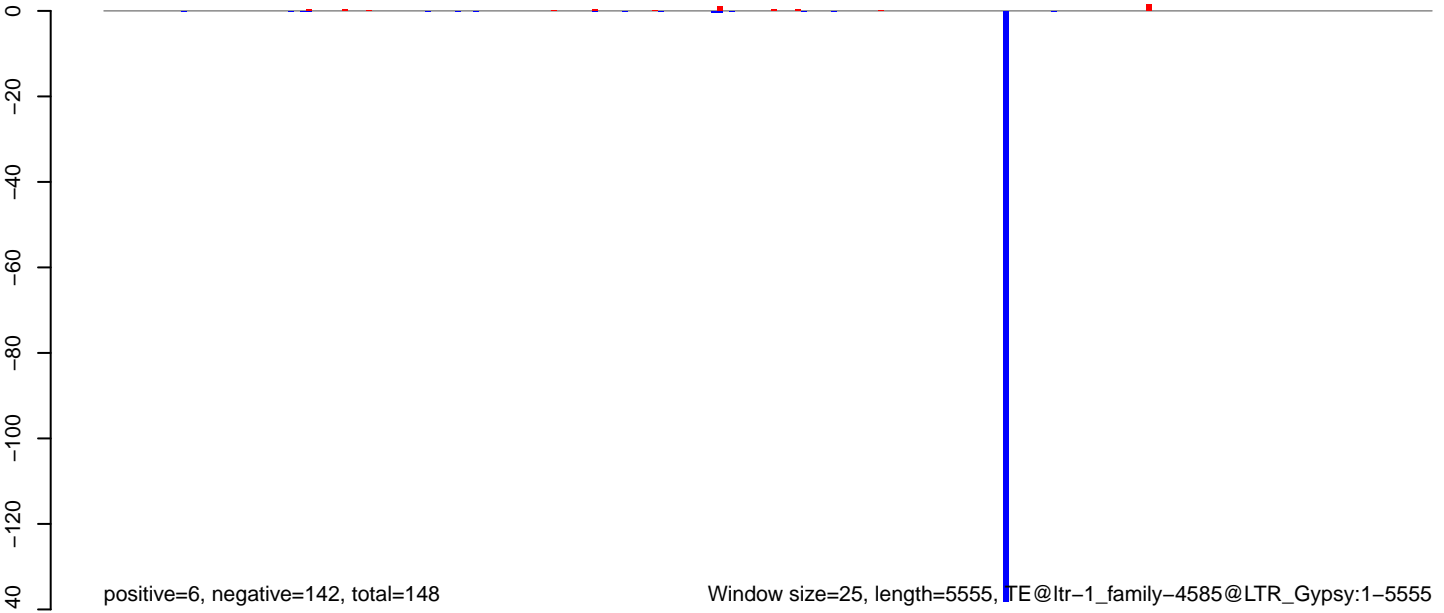

Window size=25, length=5555, TE@ltr-1_family-4585@LTR_Gypsy:1-5555

0 1000 2000 3000 4000 5000

AeAlbo_FcArc_OA.18_23.rep

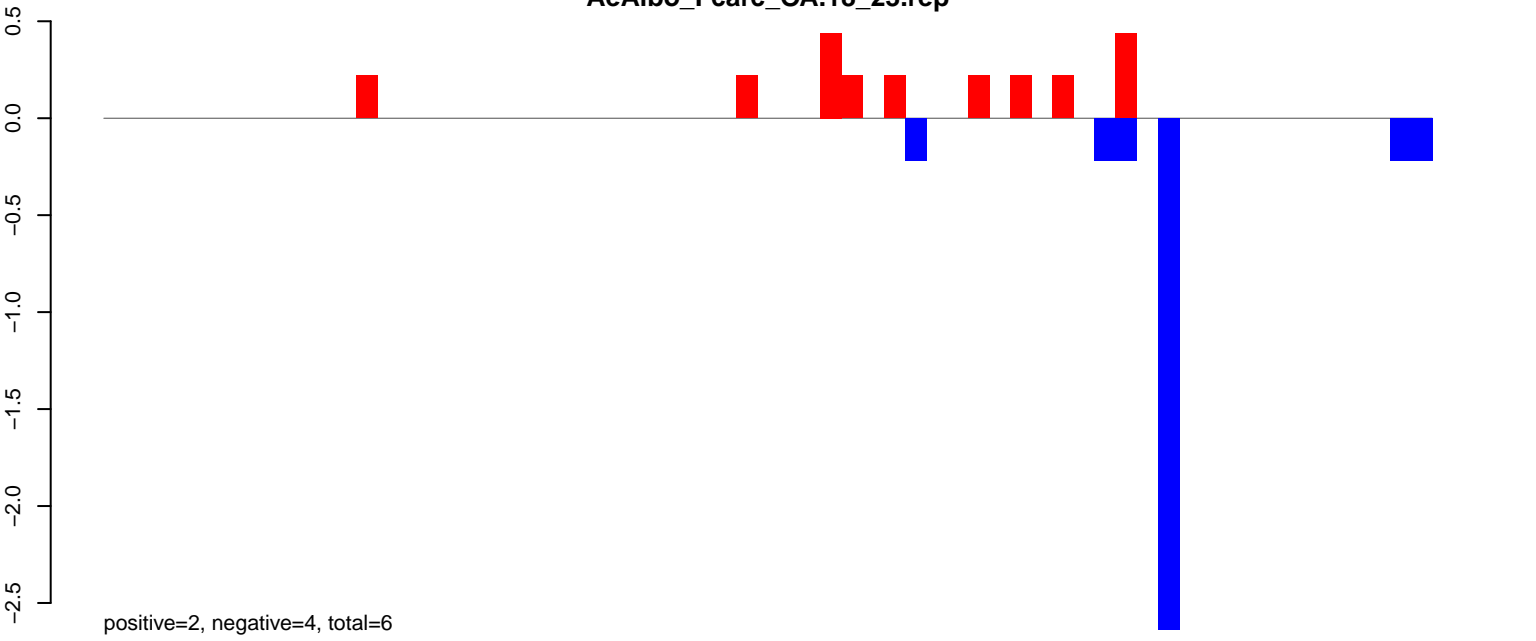

AeAlbo_FcArc_OA.24_35.rep

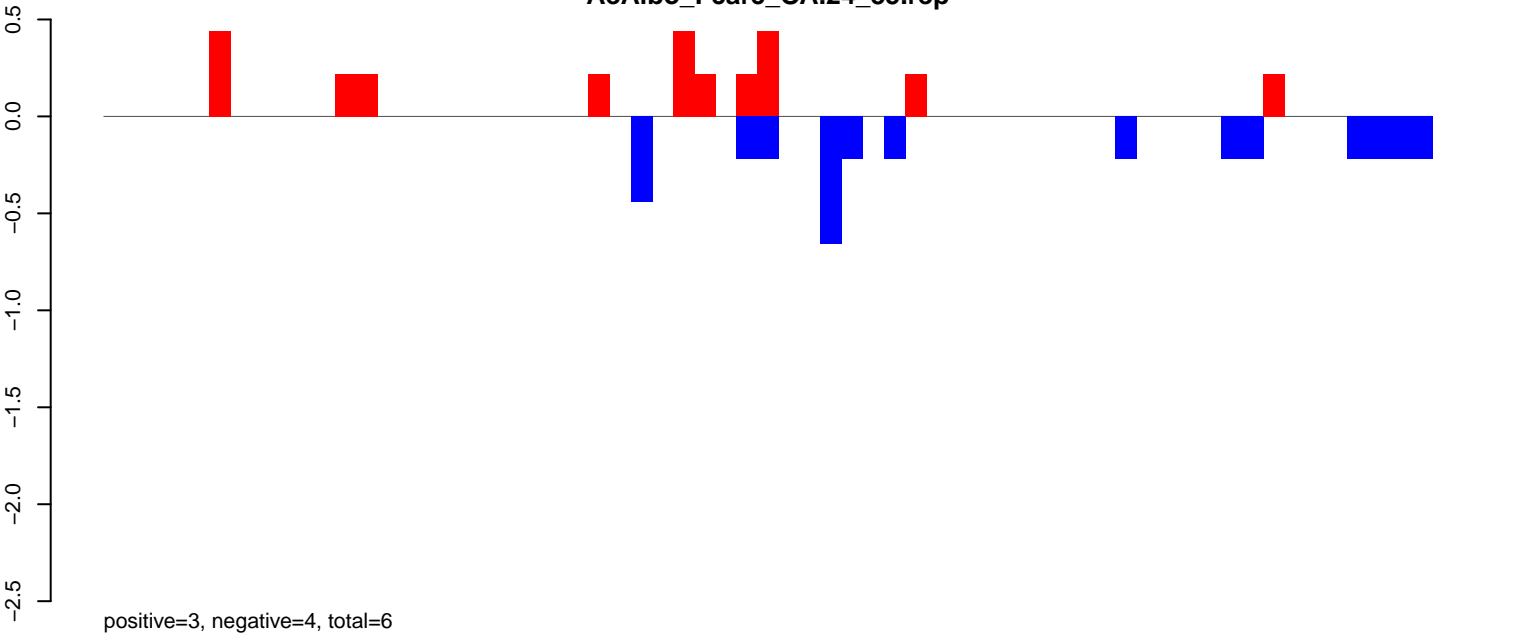

AeAlbo_FcArc_OA.rep

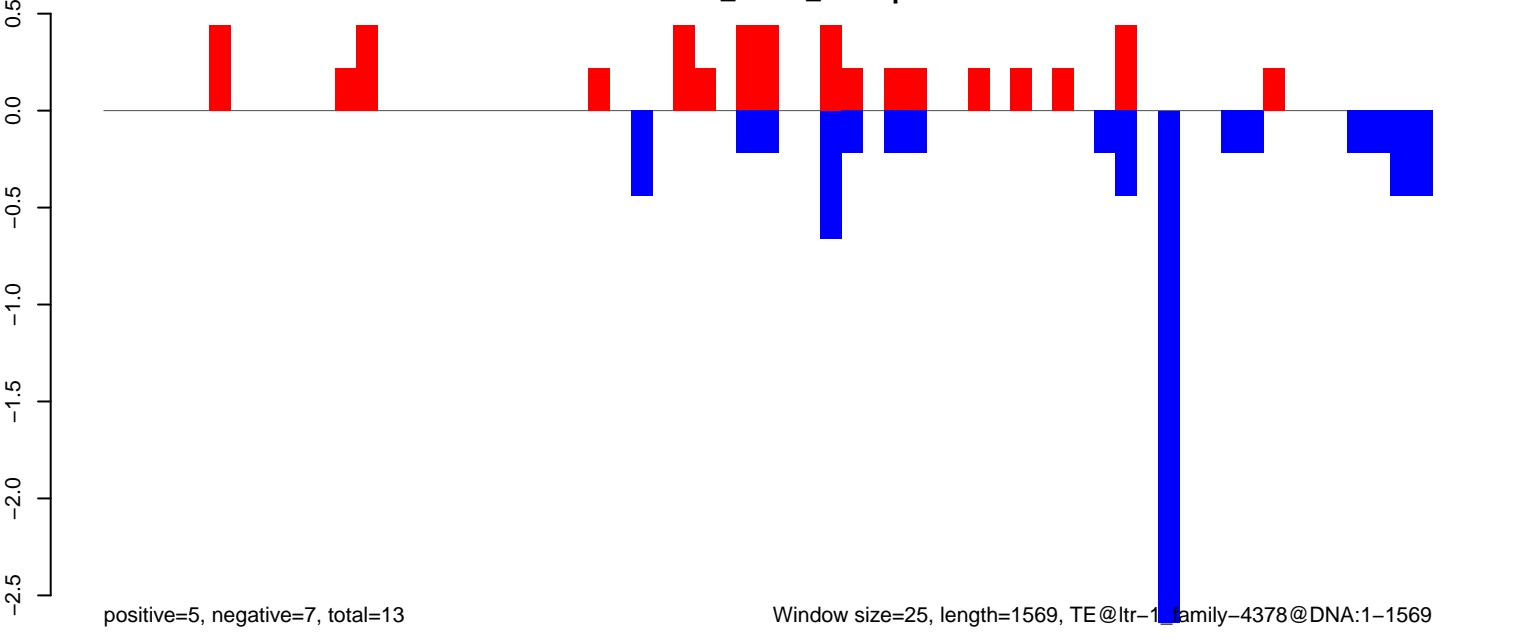

Window size=25, length=1569, TE@ltr-1 family-4378@DNA:1-1569

AeAlbo_Fcarc_OA.18_23.rep

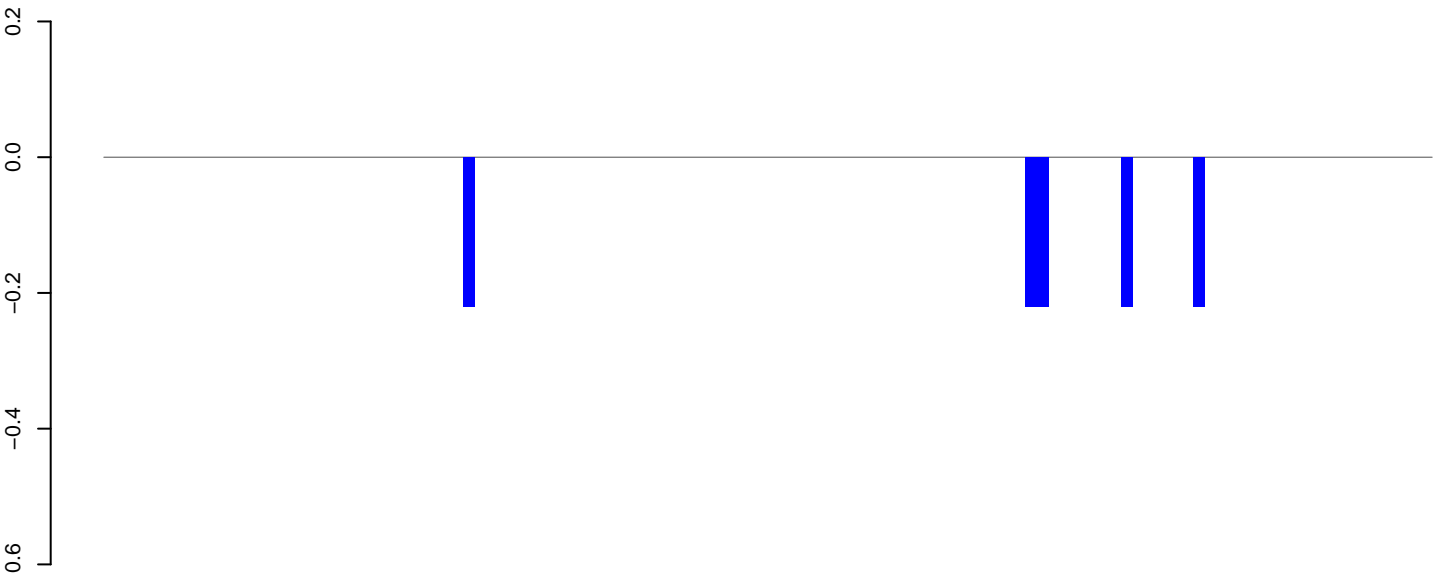

AeAlbo_Fcarc_OA.24_35.rep

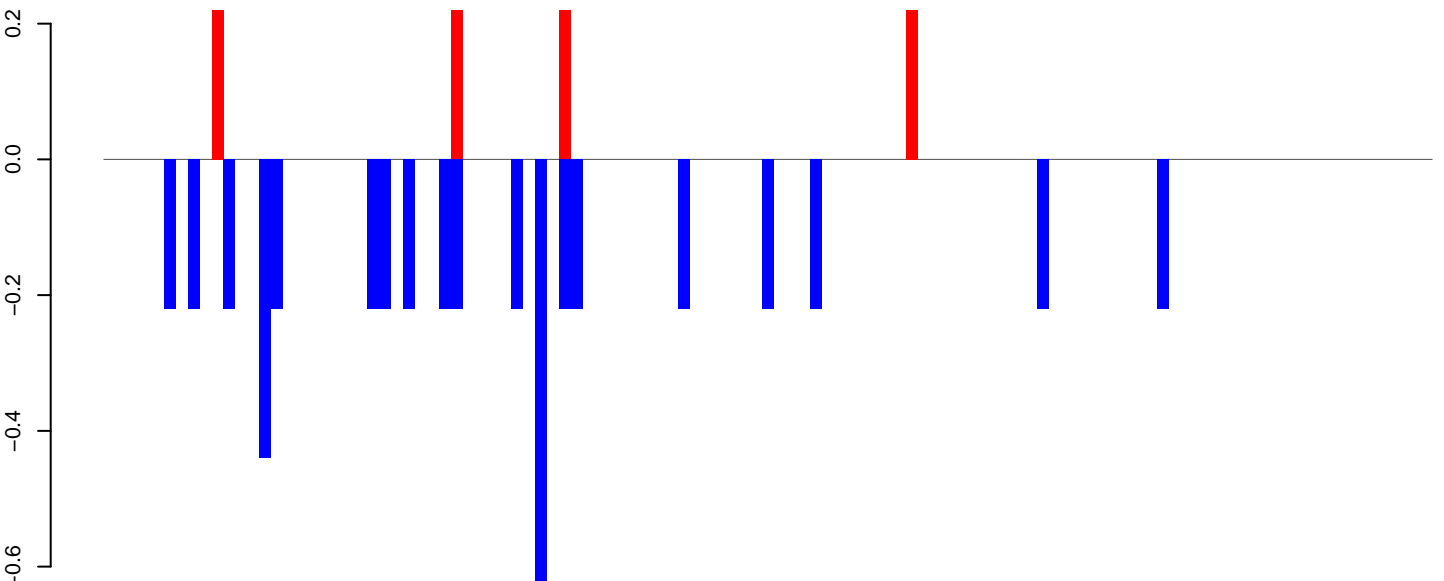

AeAlbo_Fcarc_OA.rep

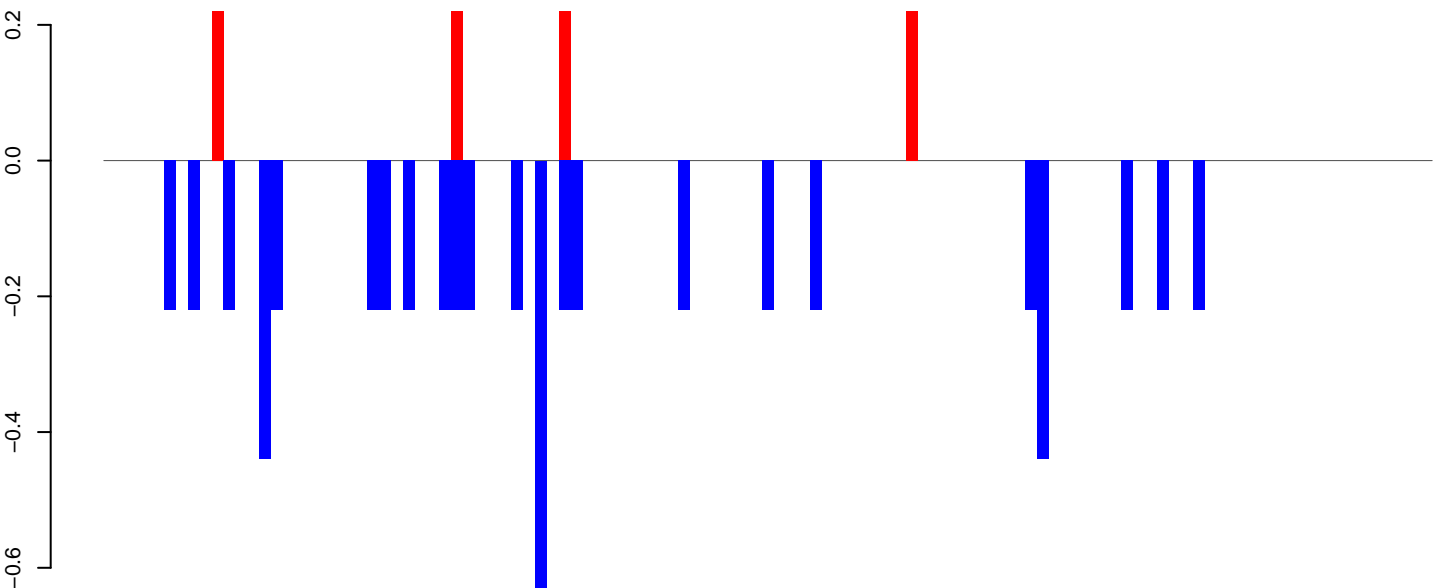

Window size=25, length=2769, TE@ltr-1_family-4320@LTR_Gypsy:1-2769

0 500 1000 1500 2000 2500

AeAlbo_Fcarc_OA.18_23.rep



AeAlbo_Fcarc_OA.24_35.rep

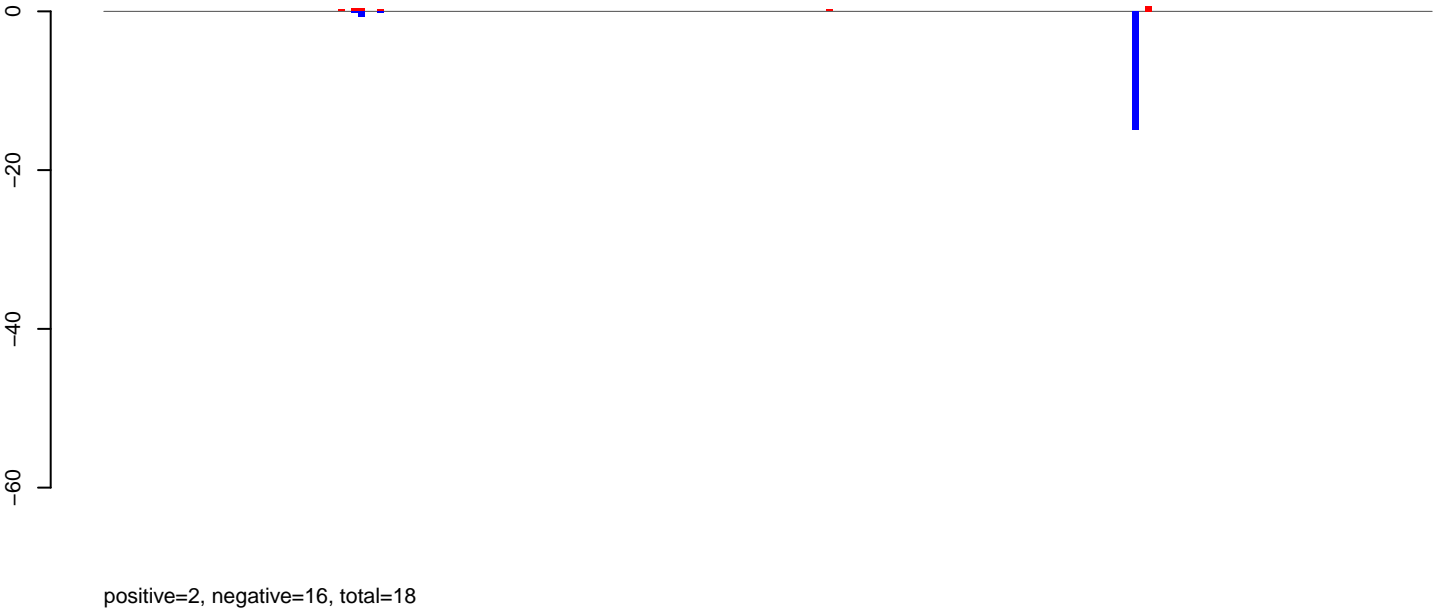

AeAlbo_Fcarc_OA.rep



AeAlbo_Fcarc_OA.18_23.rep

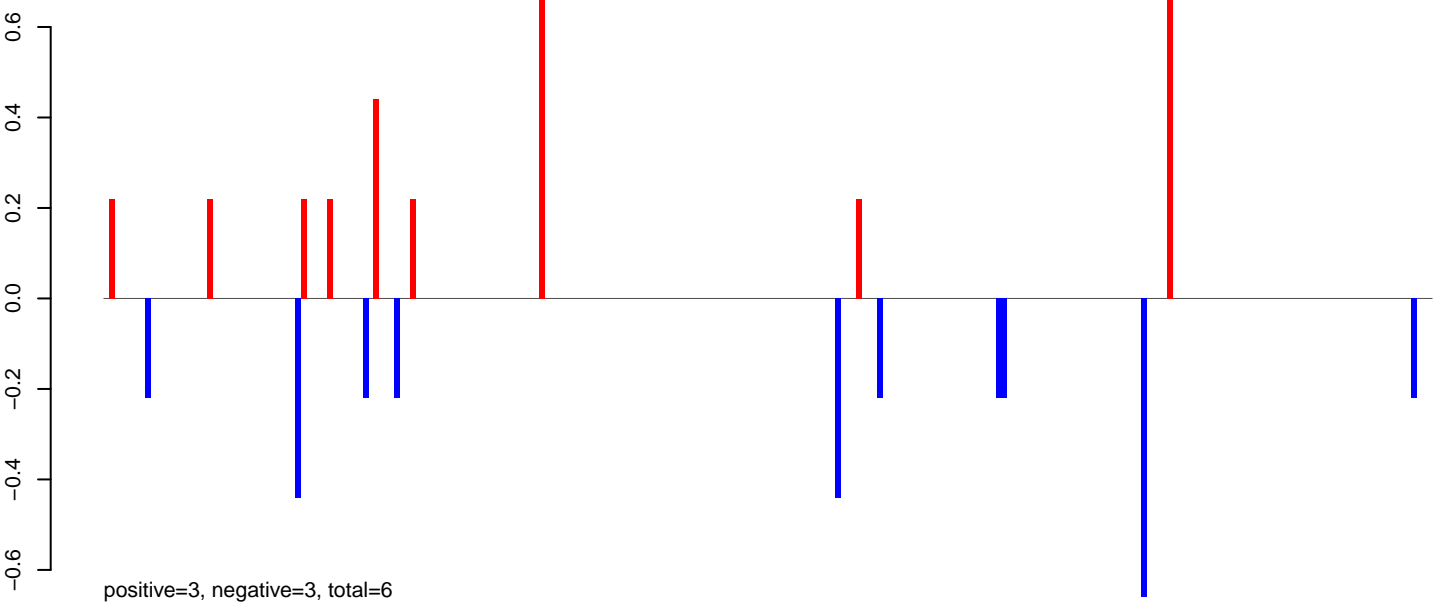

AeAlbo_Fcarc_OA.24_35.rep

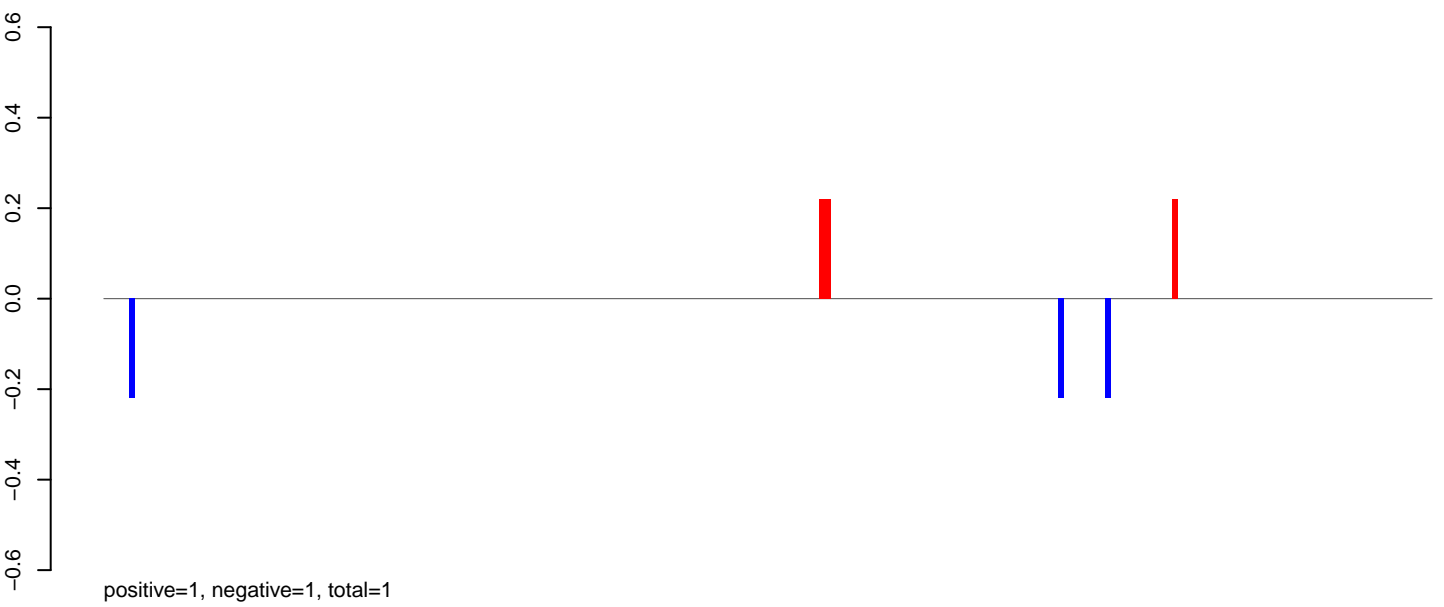

AeAlbo_Fcarc_OA.rep

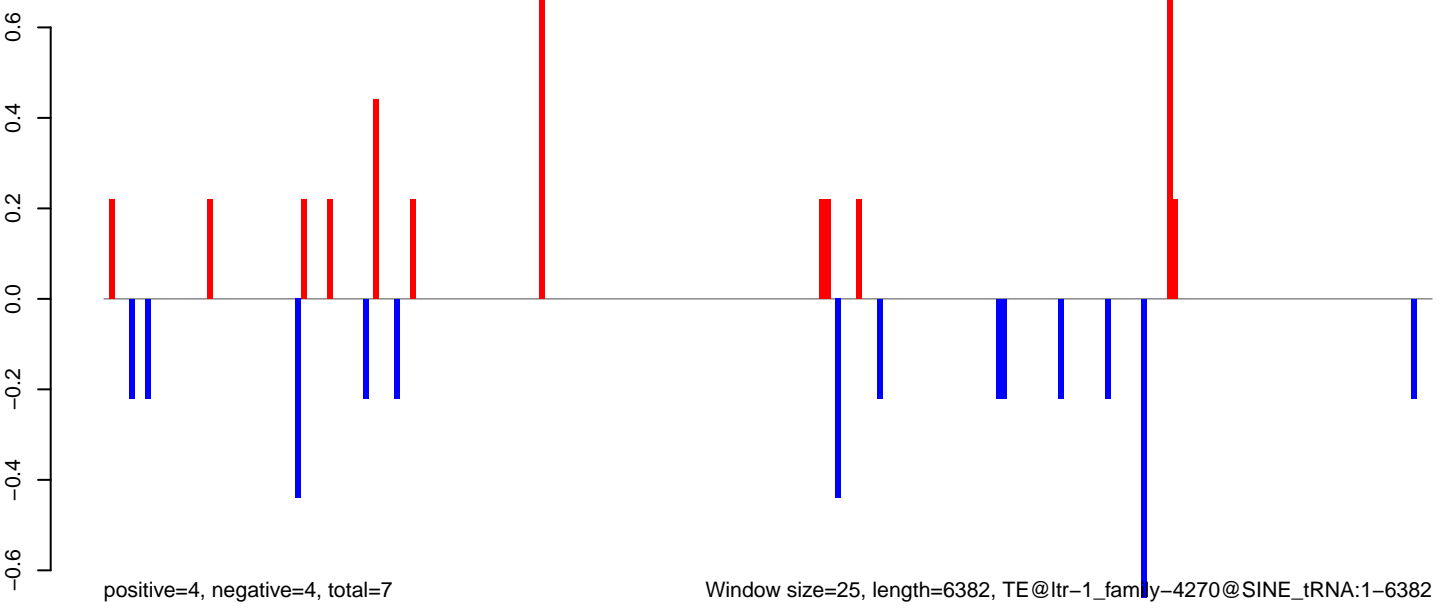

Window size=25, length=6382, TE@ltr-1_family-4270@SINE_tRNA:1-6382

AeAlbo_Fcirc_OA.18_23.rep



AeAlbo_Fcirc_OA.24_35.rep

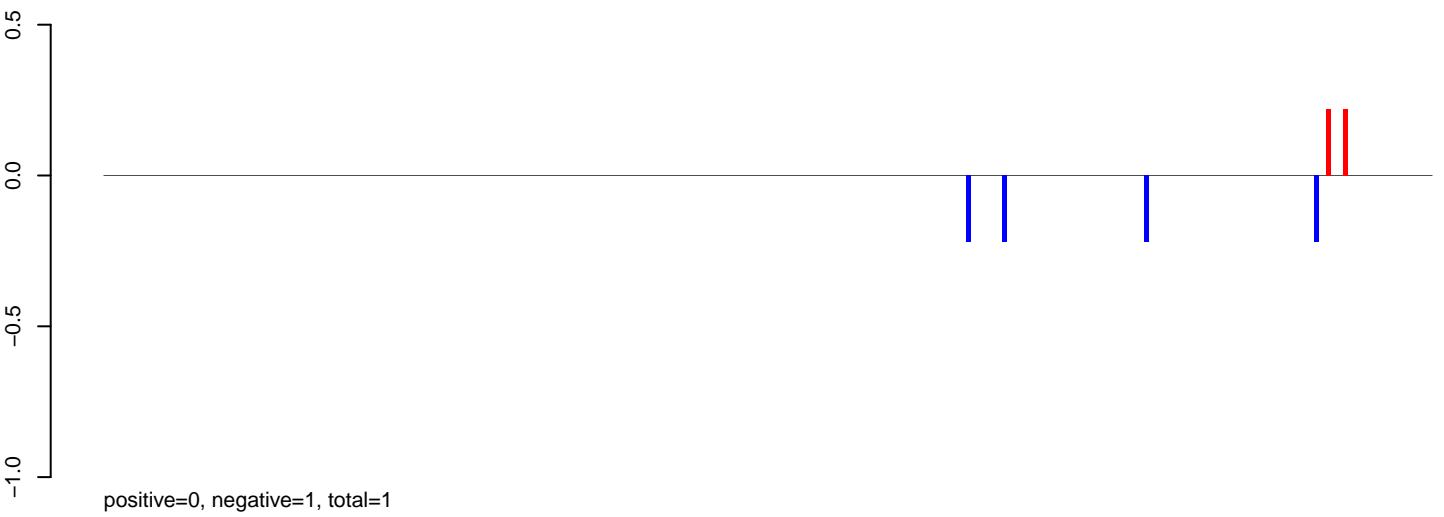

AeAlbo_Fcirc_OA.rep

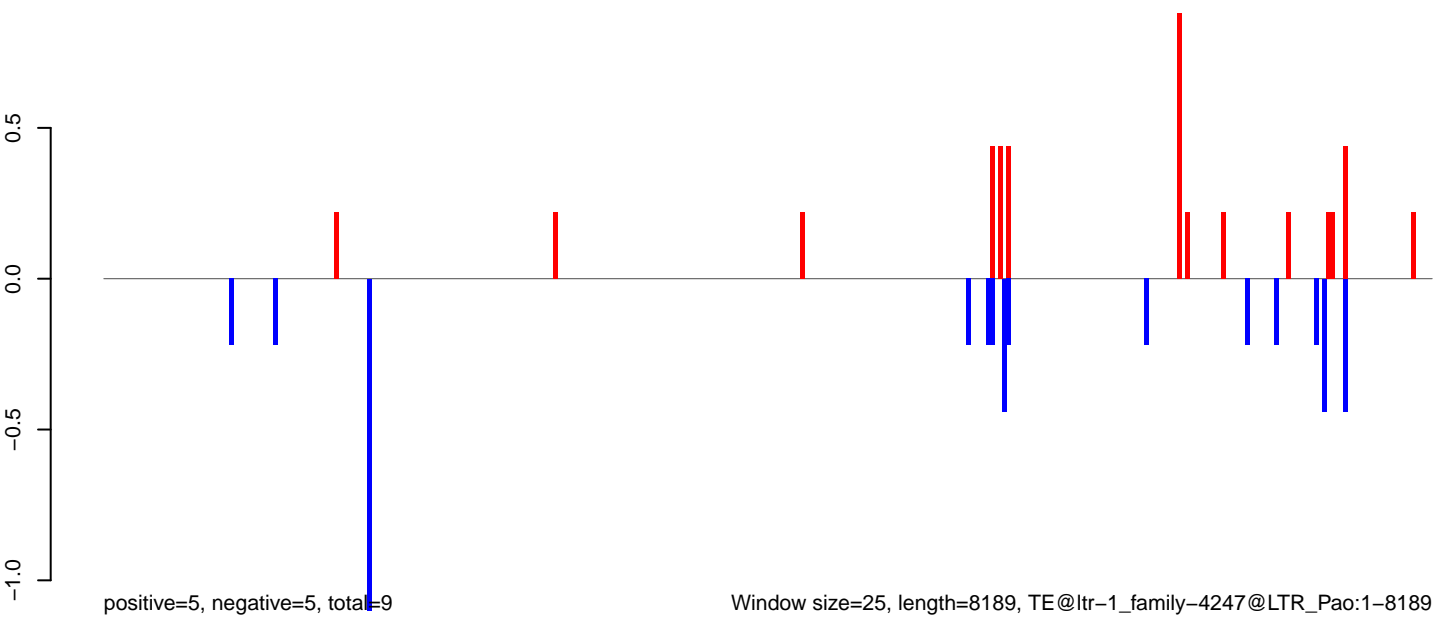

Window size=25, length=8189, TE@ltr-1_family-4247@LTR_Pao:1-8189

AeAlbo_Fcirc_OA.18_23.rep

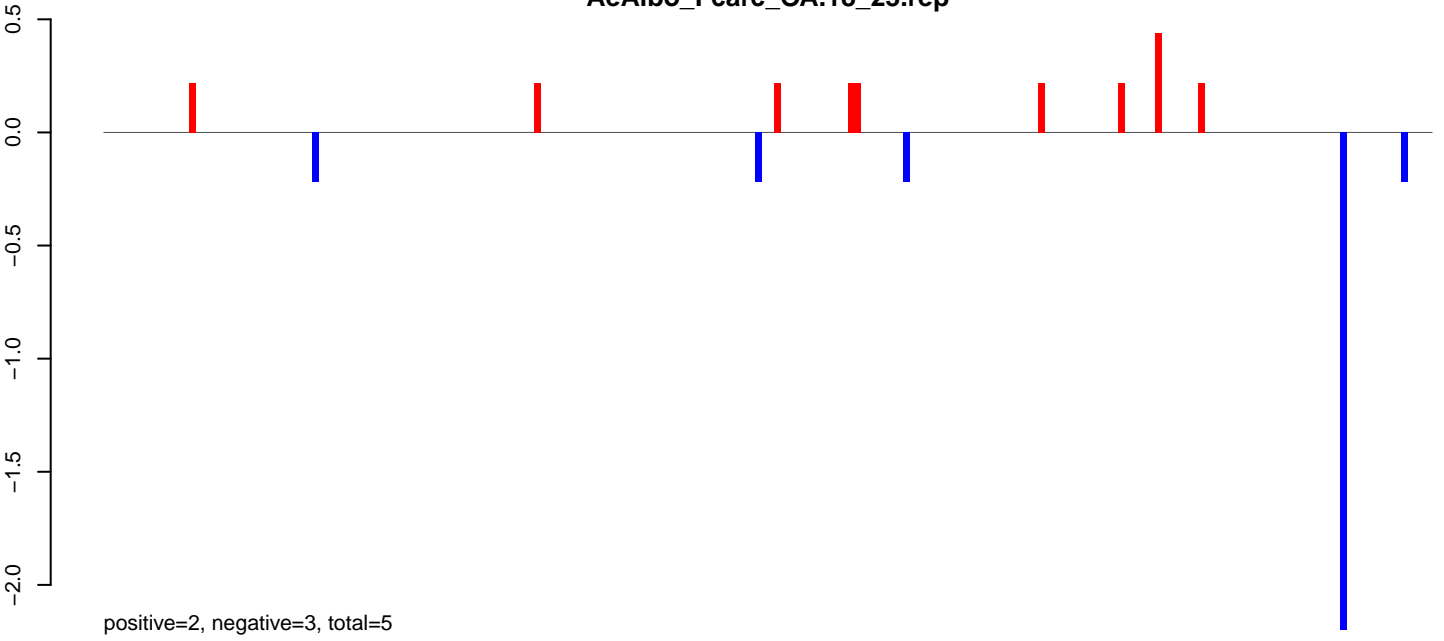

AeAlbo_Fcirc_OA.24_35.rep

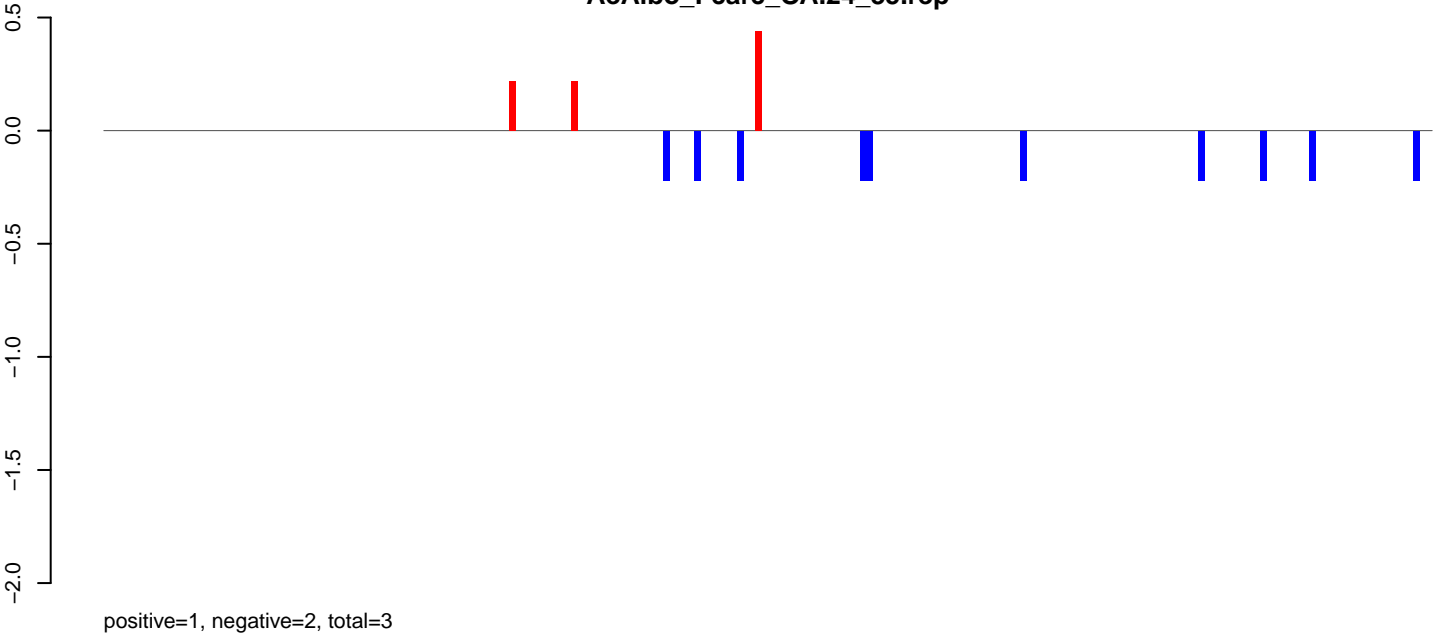

AeAlbo_Fcirc_OA.rep

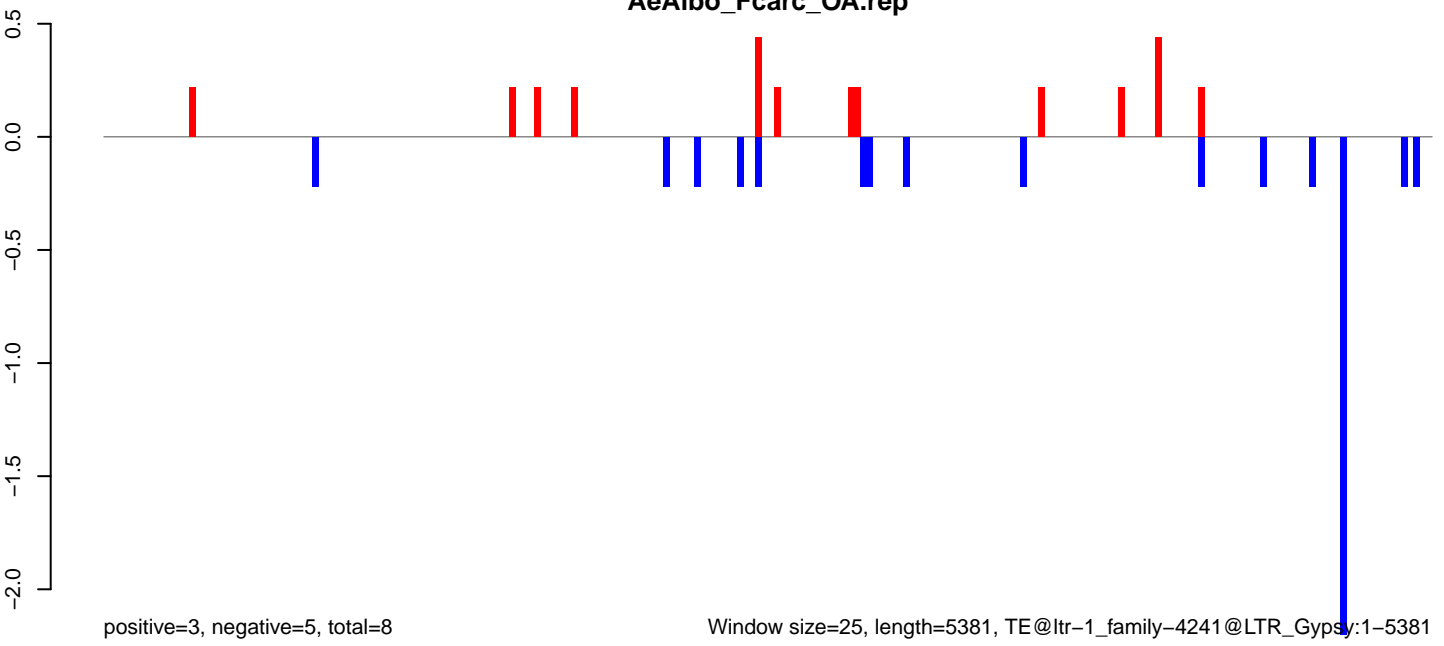

Window size=25, length=5381, TE@ltr-1_family-4241@LTR_Gypsy:1-5381

AeAlbo_FcArc_OA.18_23.rep

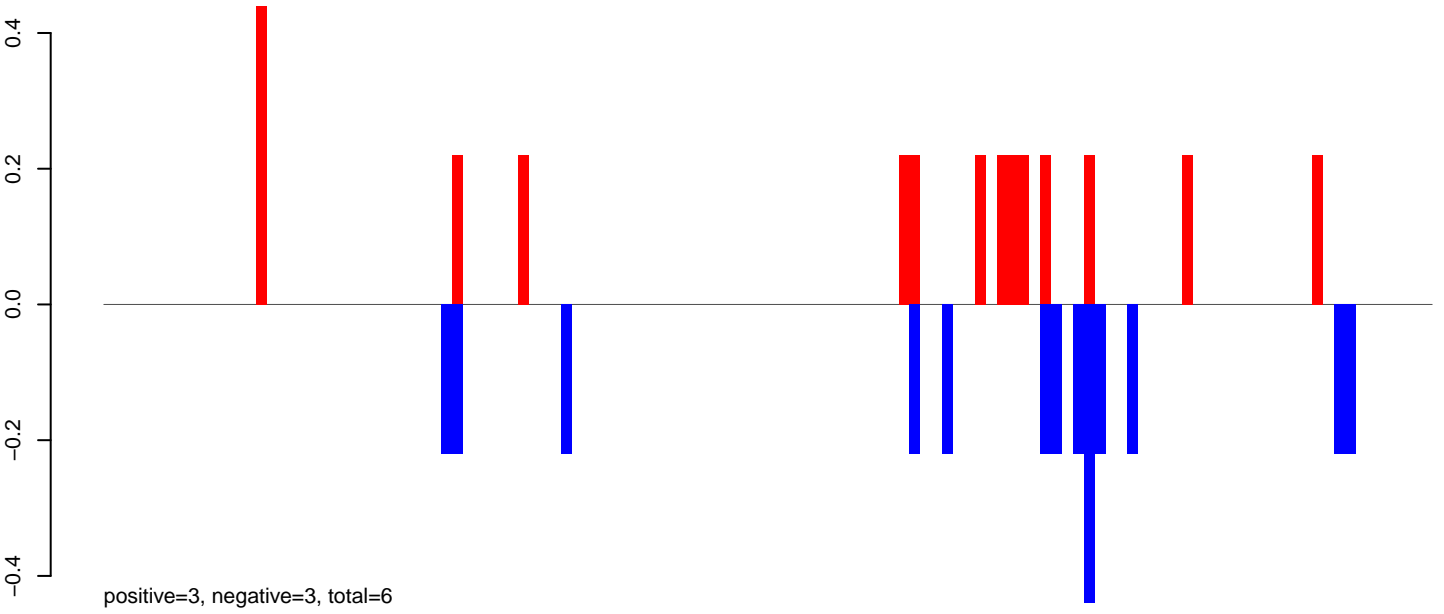

AeAlbo_FcArc_OA.24_35.rep

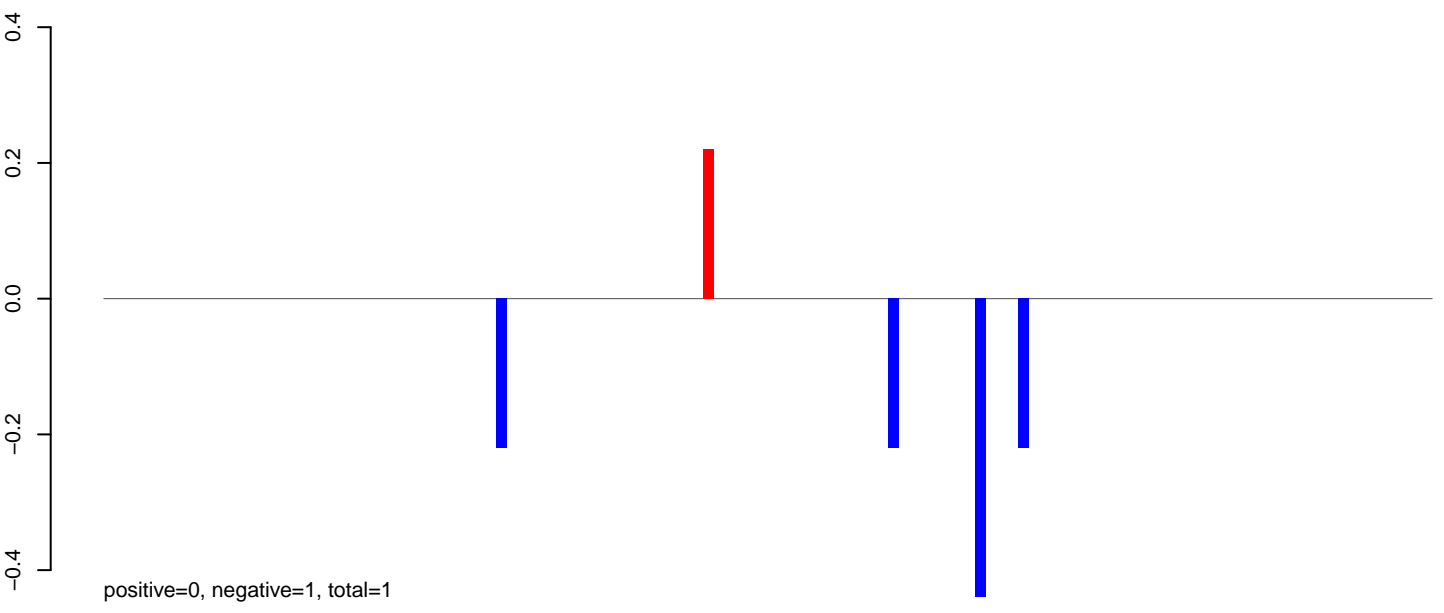

AeAlbo_FcArc_OA.rep

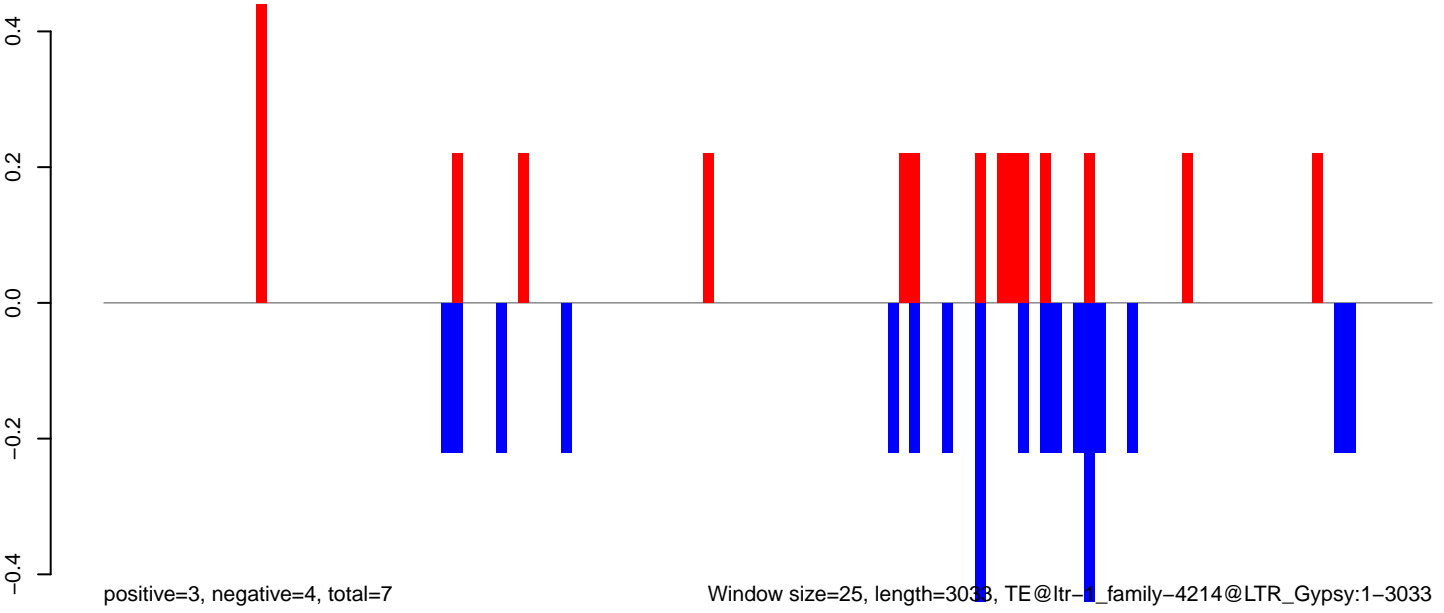

Window size=25, length=3033, TE@ltr-1_family-4214@LTR_Gypsy:1-3033

0 500 1000 1500 2000 2500 3000

AeAlbo_Fcarc_OA.18_23.rep

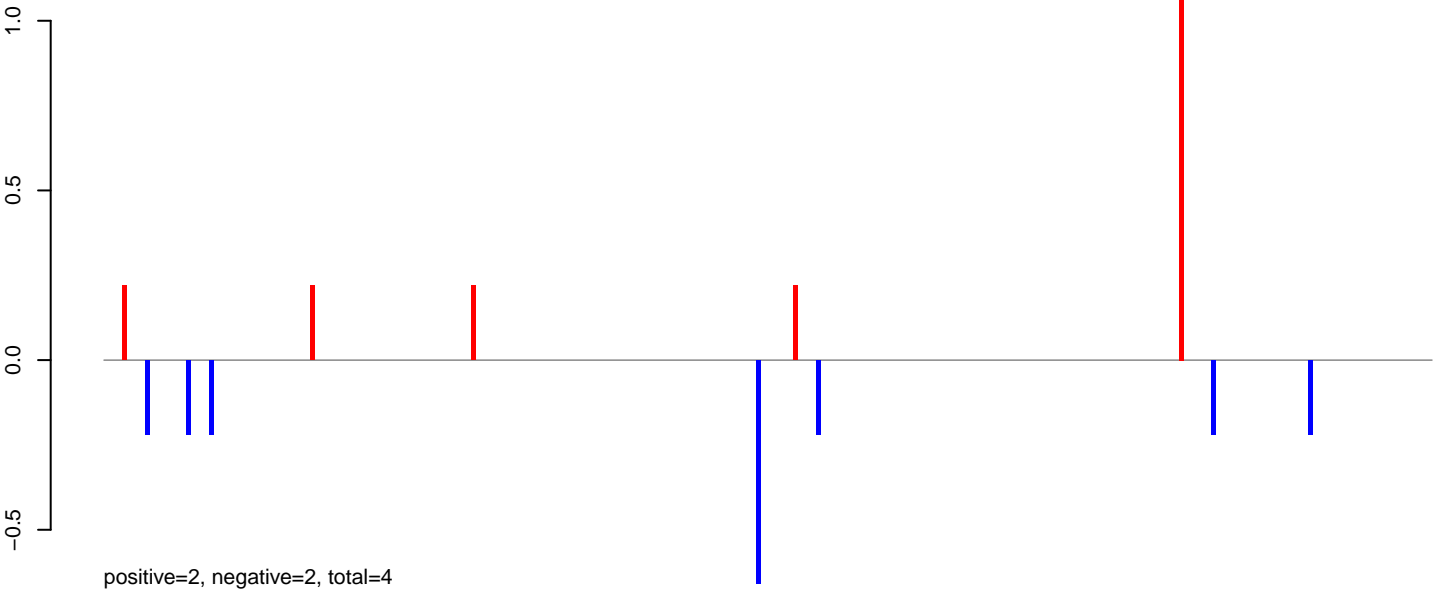

AeAlbo_Fcarc_OA.24_35.rep

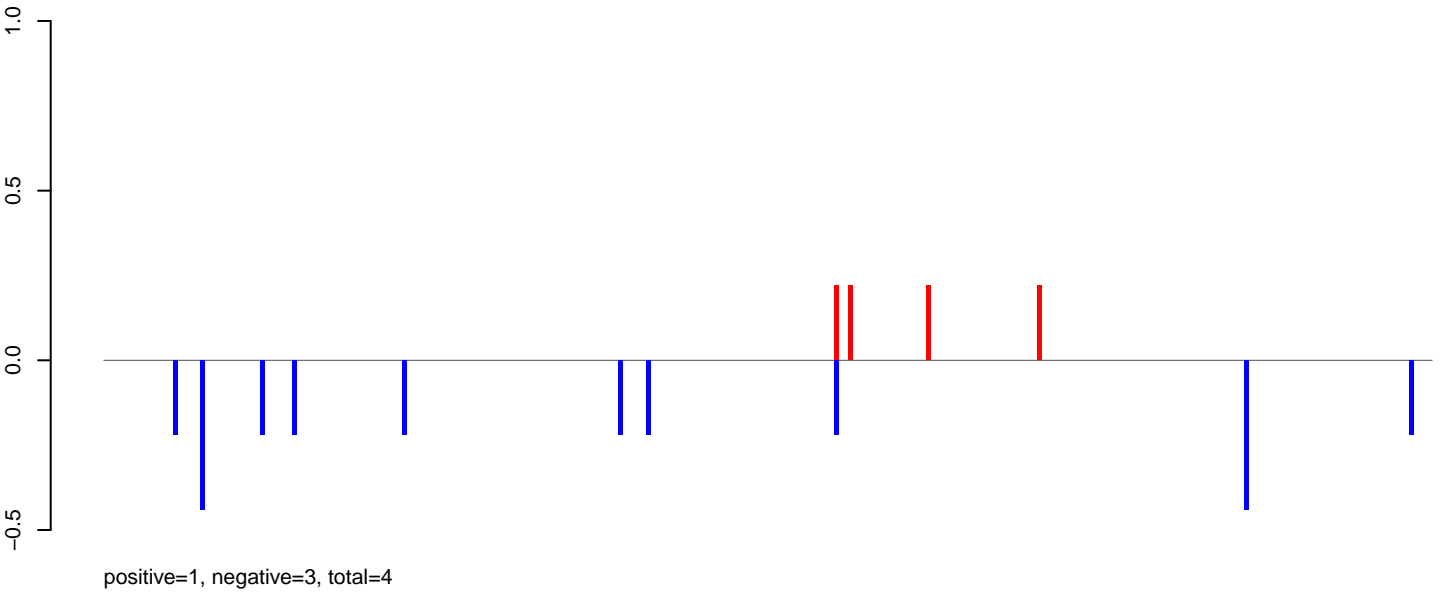

AeAlbo_Fcarc_OA.rep

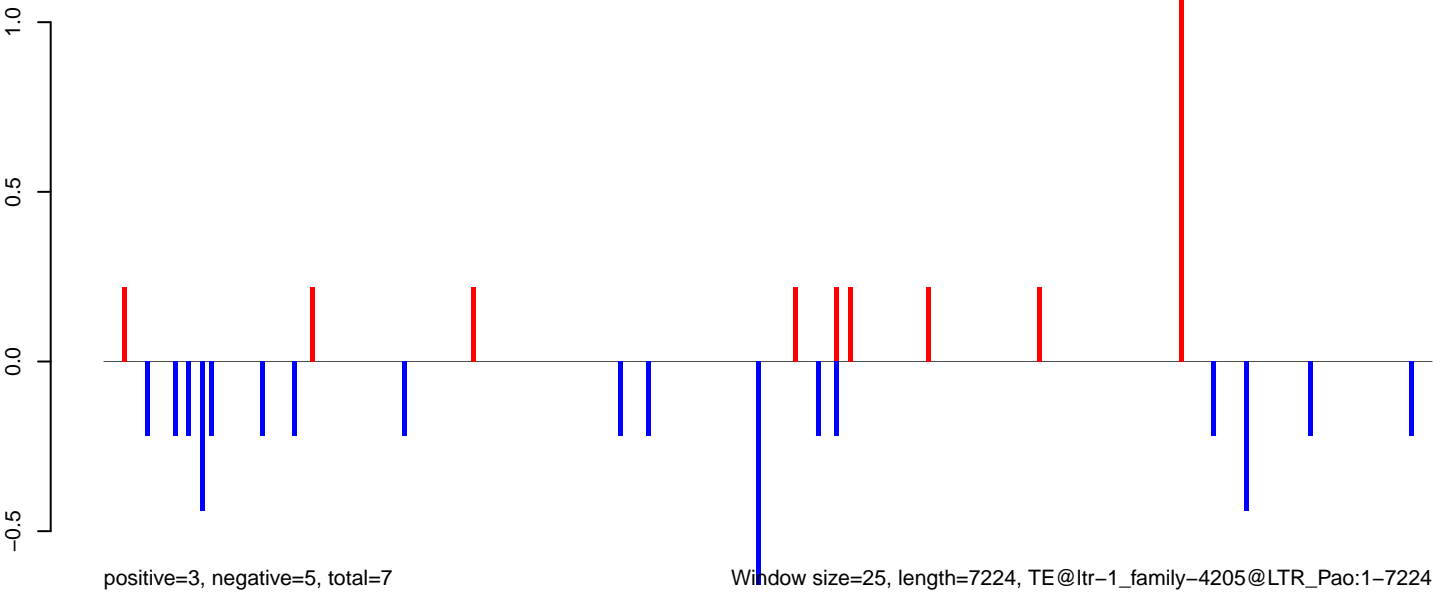

AeAlbo_Fcarc_OA.18_23.rep

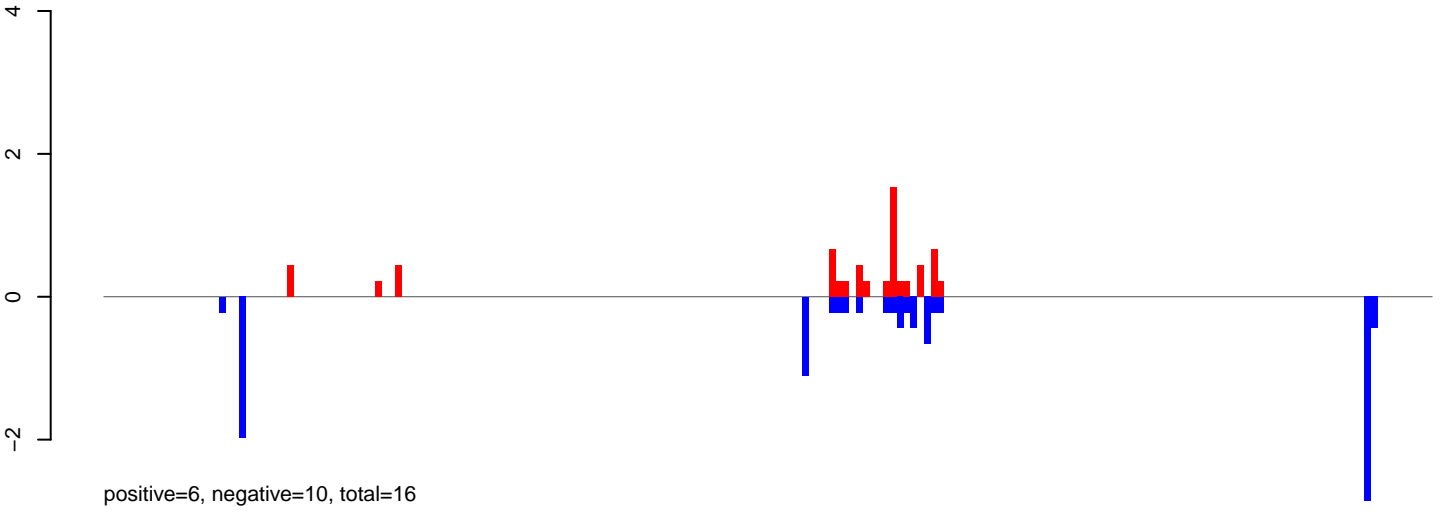

AeAlbo_Fcarc_OA.24_35.rep

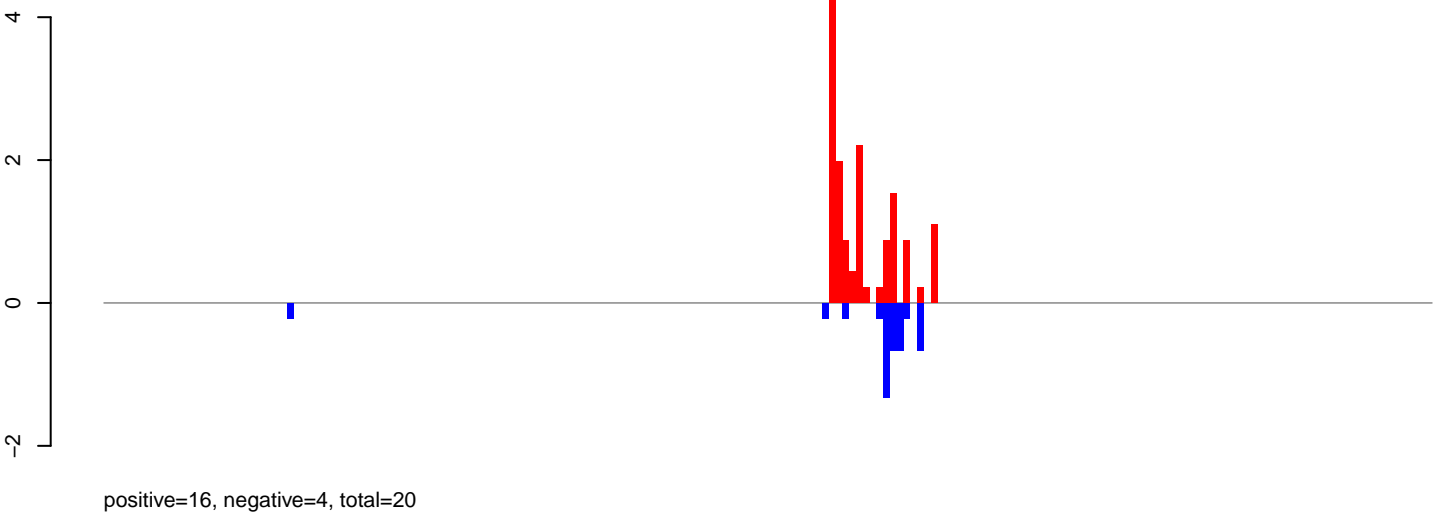

AeAlbo_Fcarc_OA.rep

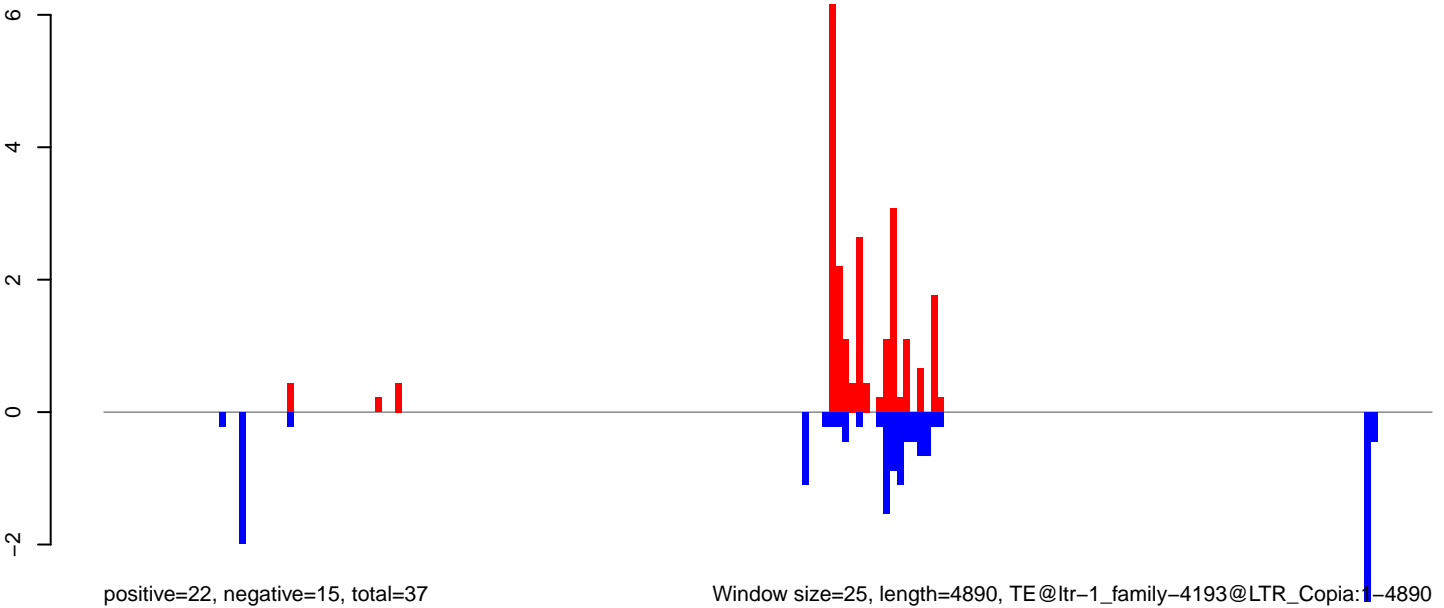

AeAlbo_Fcirc_OA.18_23.rep

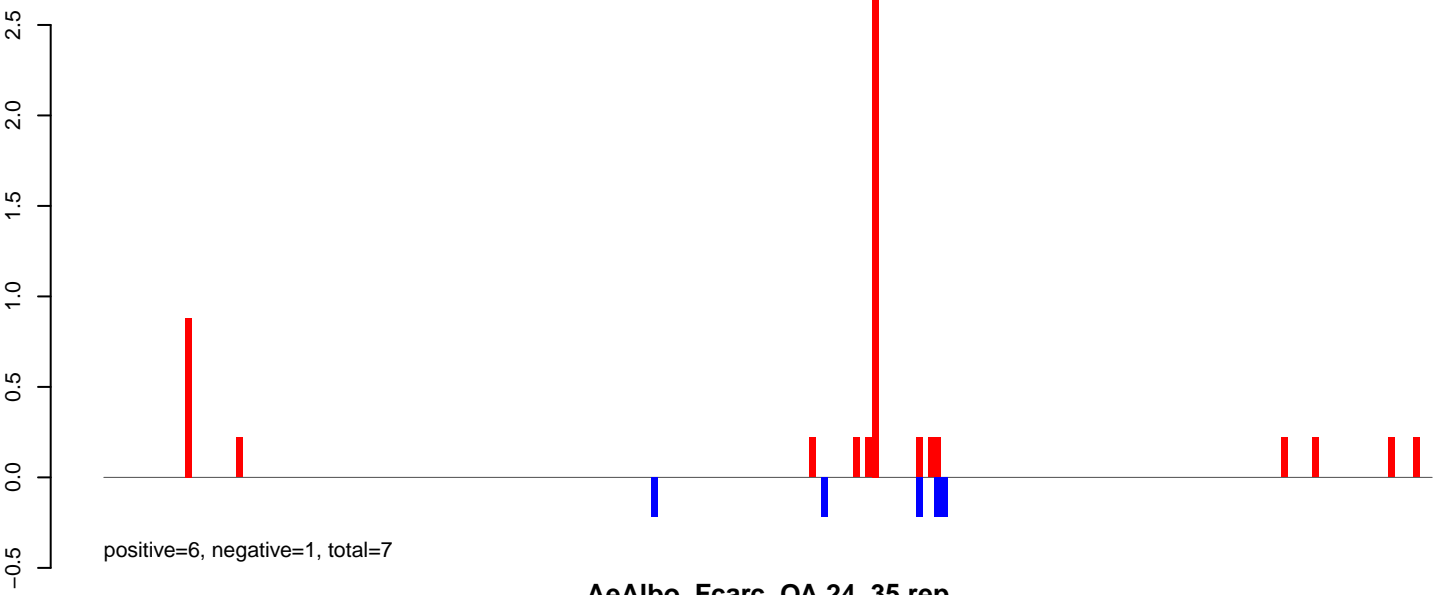

AeAlbo_Fcirc_OA.24_35.rep

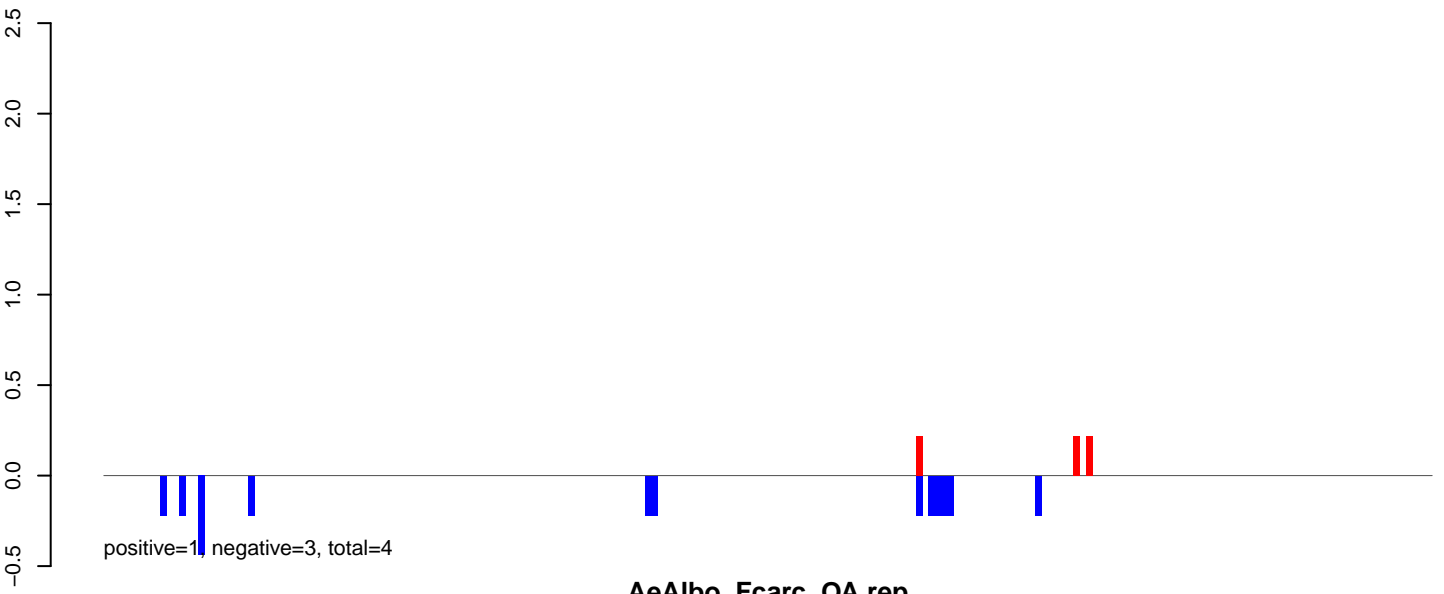

AeAlbo_Fcirc_OA.rep

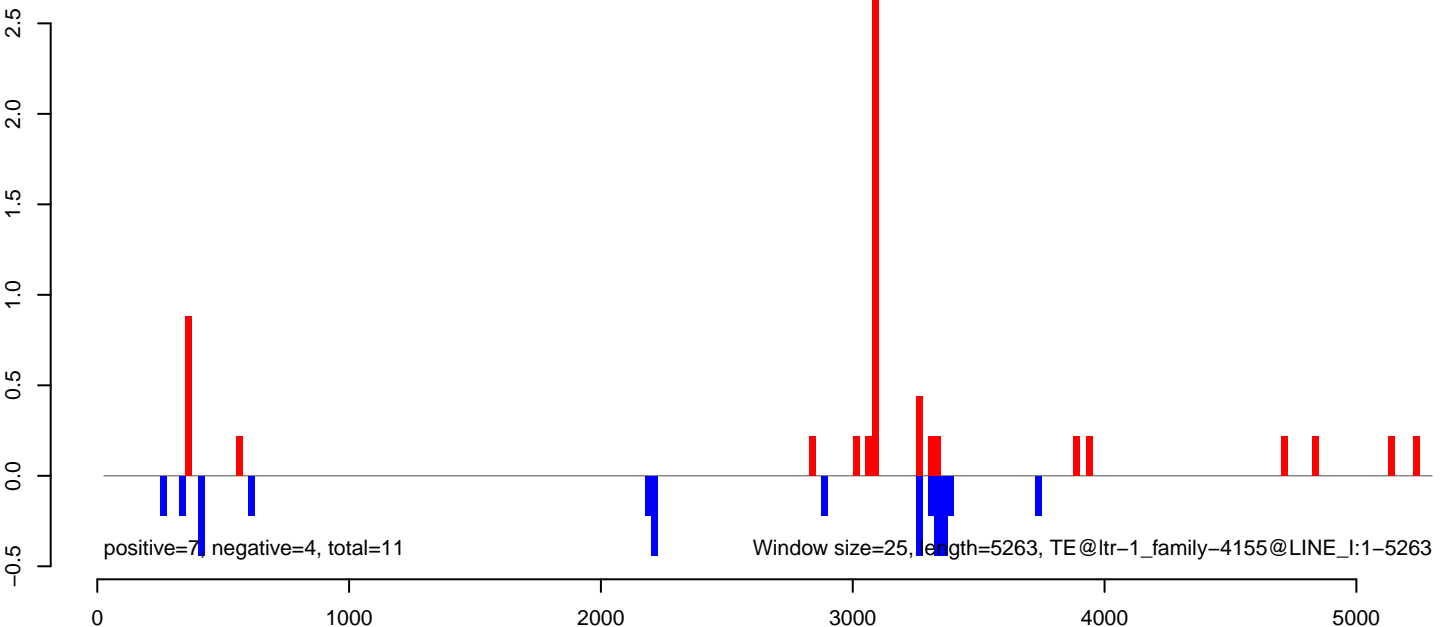

AeAlbo_Fcarc_OA.18_23.rep

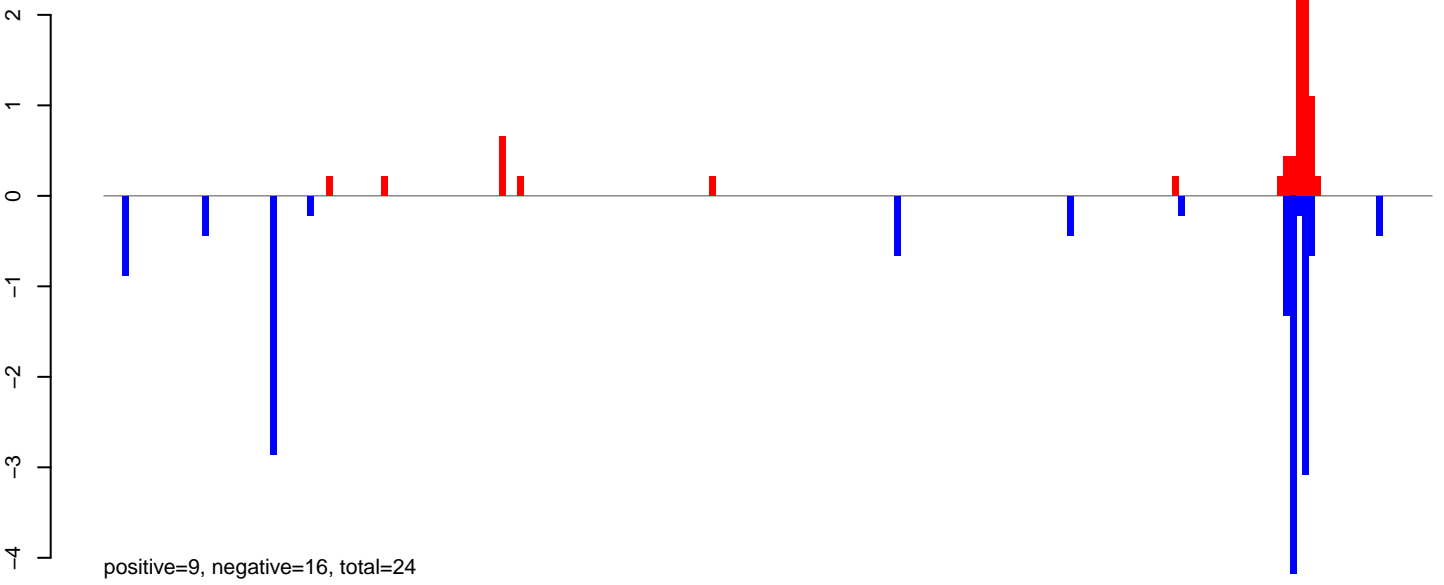

AeAlbo_Fcarc_OA.24_35.rep

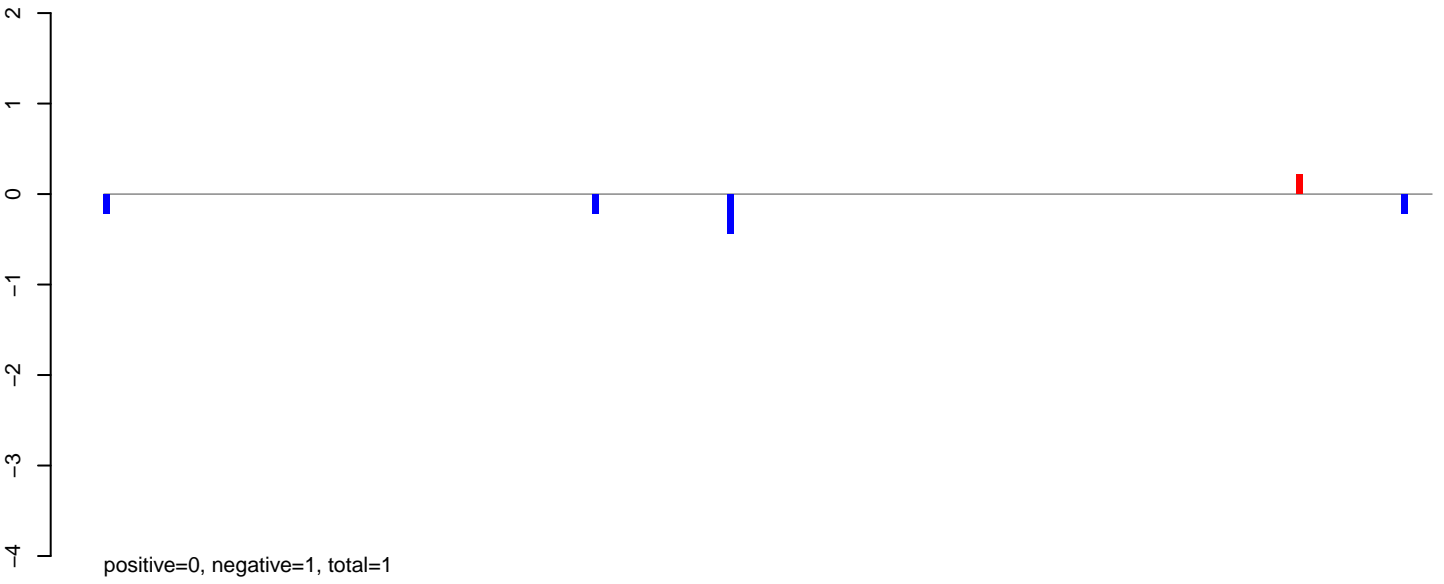

AeAlbo_Fcarc_OA.rep

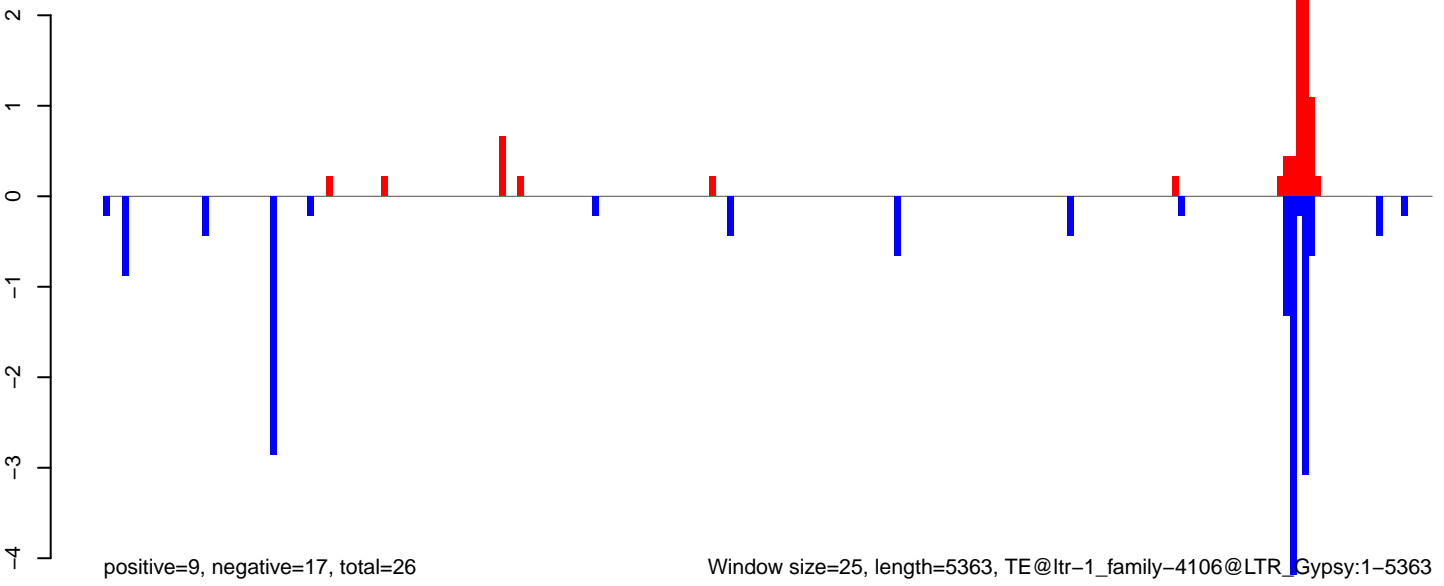

Window size=25, length=5363, TE@ltr-1_family-4106@LTR_Gypsy:1-5363

AeAlbo_Fcarc_OA.18_23.rep

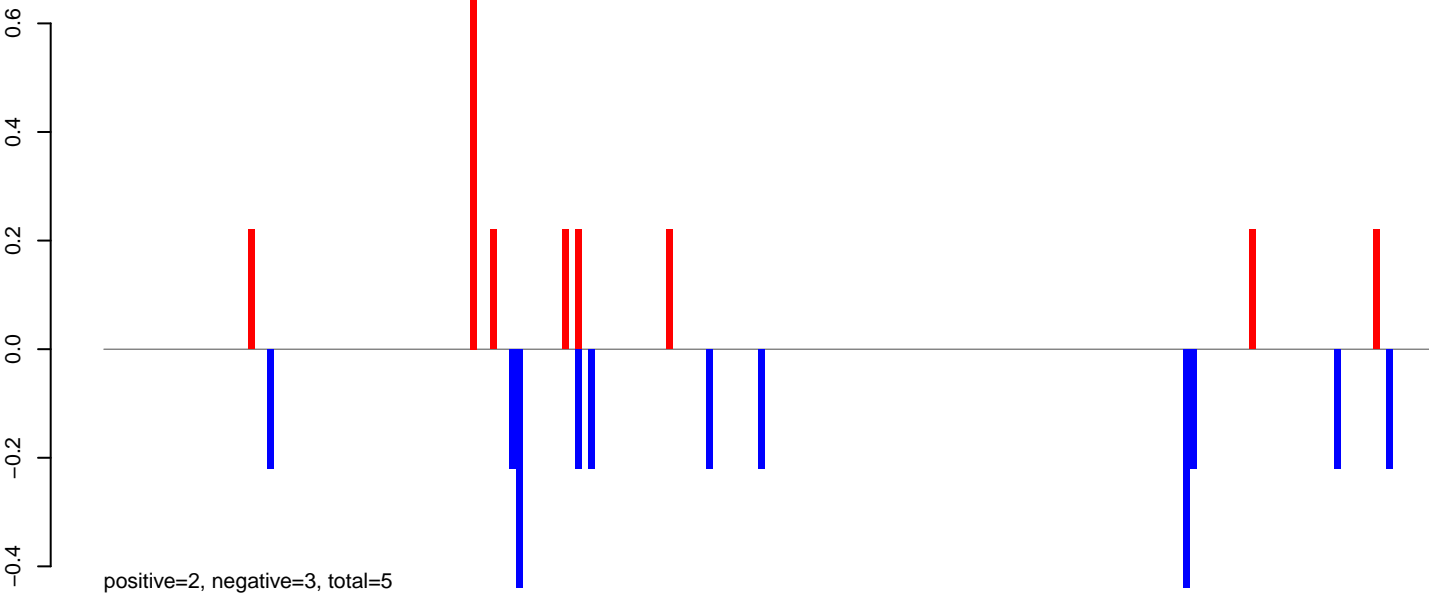

AeAlbo_Fcarc_OA.24_35.rep

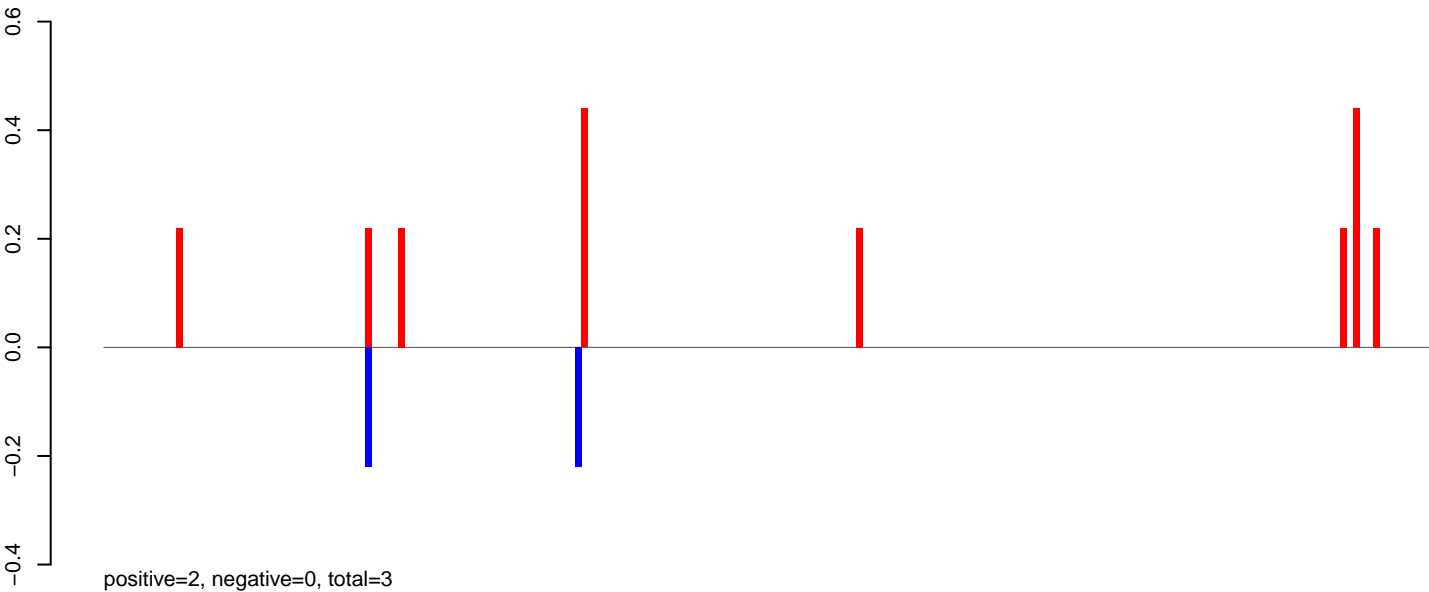

AeAlbo_Fcarc_OA.rep

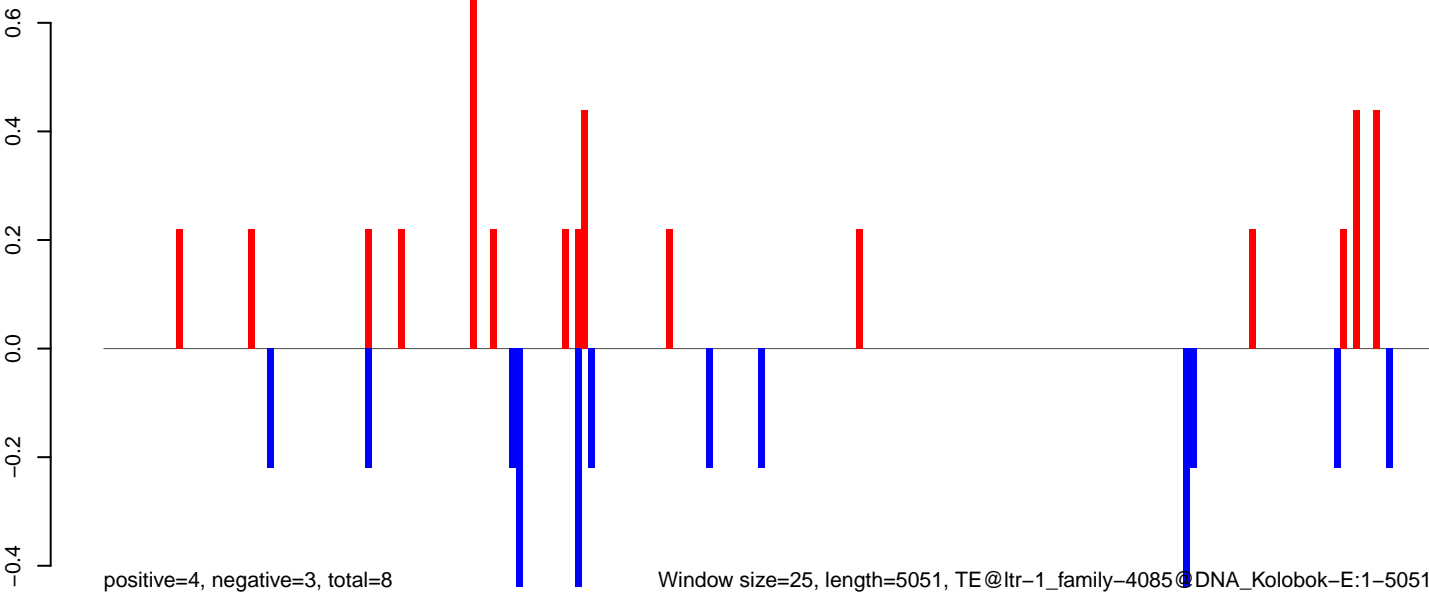

0 1000 2000 3000 4000 5000

AeAlbo_Fcarc_OA.18_23.rep

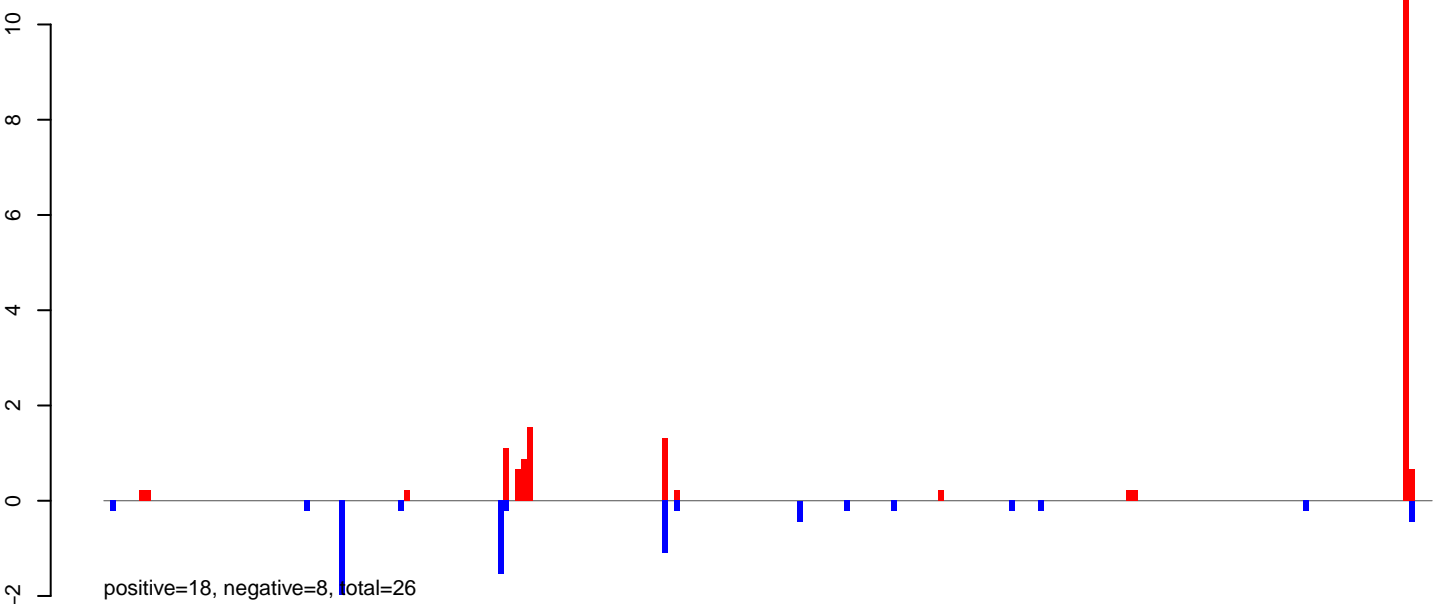

AeAlbo_Fcarc_OA.24_35.rep

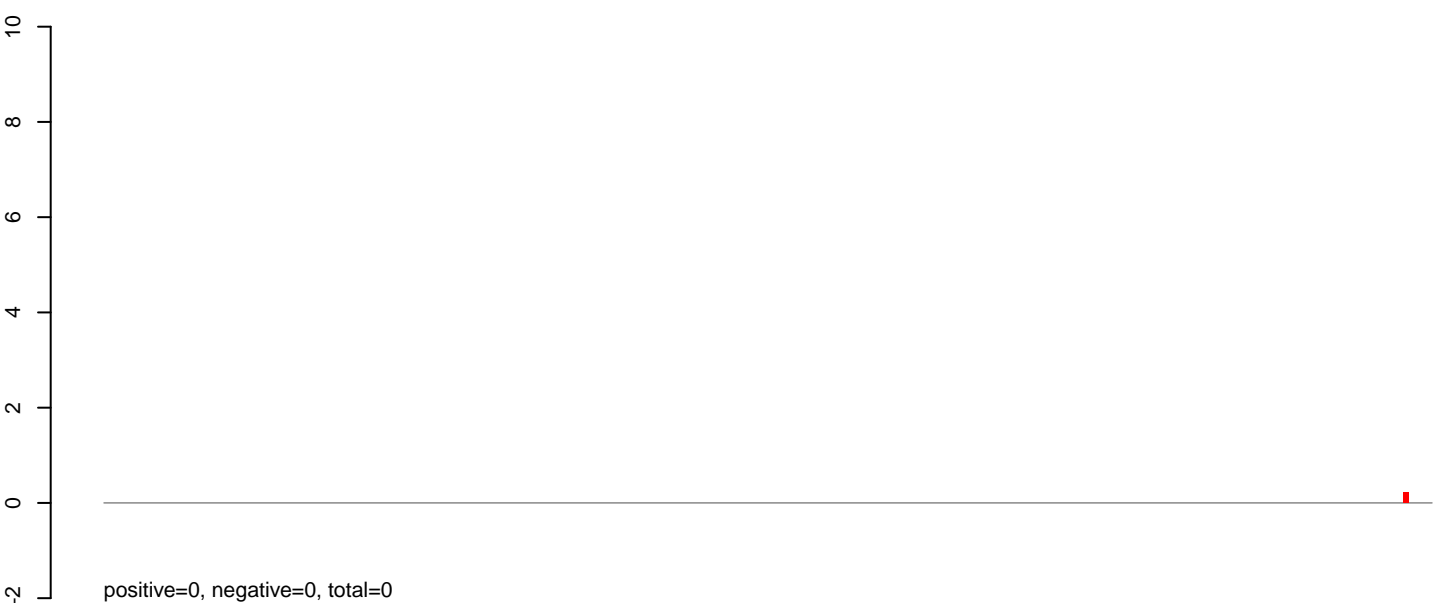

AeAlbo_Fcarc_OA.rep

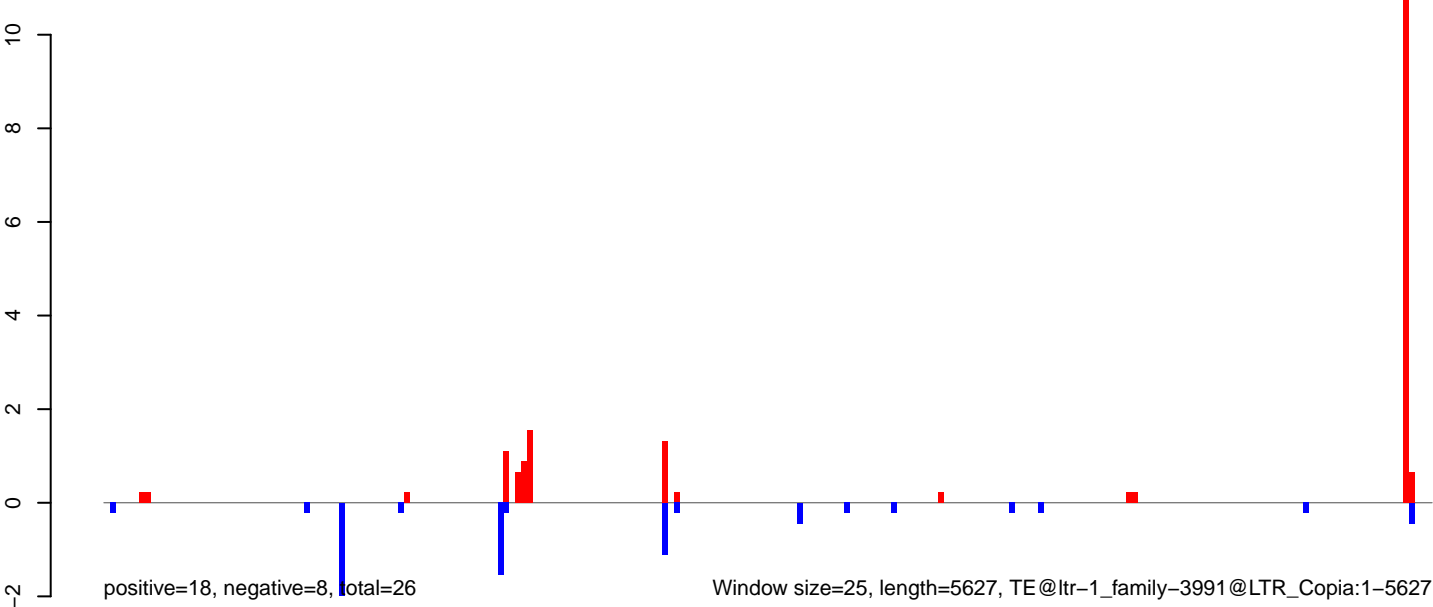

AeAlbo_Fcarc_OA.18_23.rep

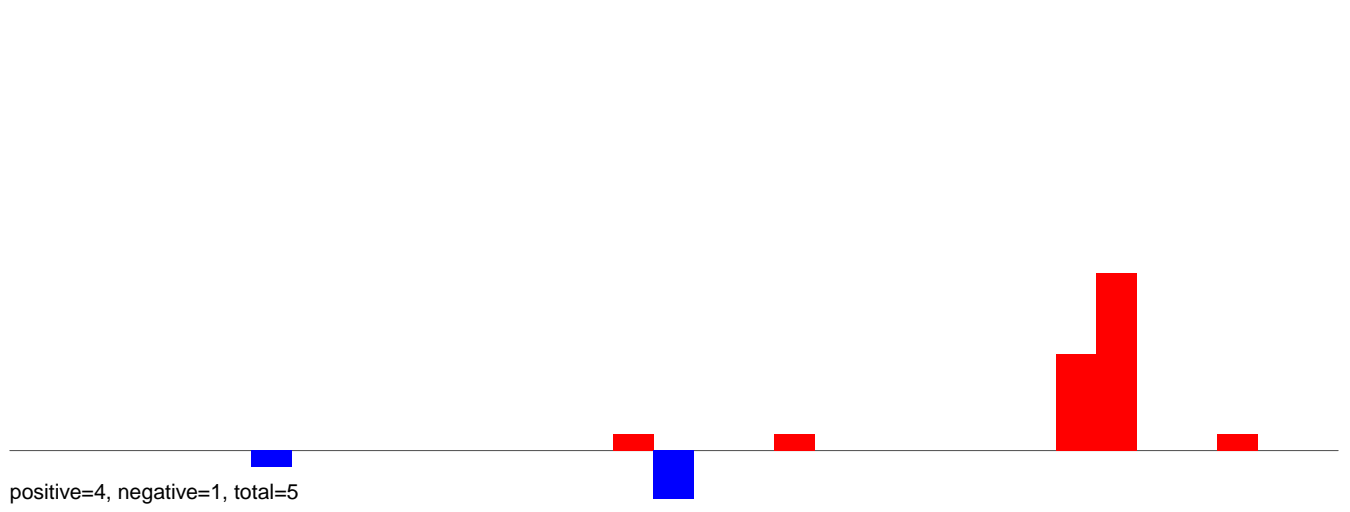

AeAlbo_Fcarc_OA.24_35.rep

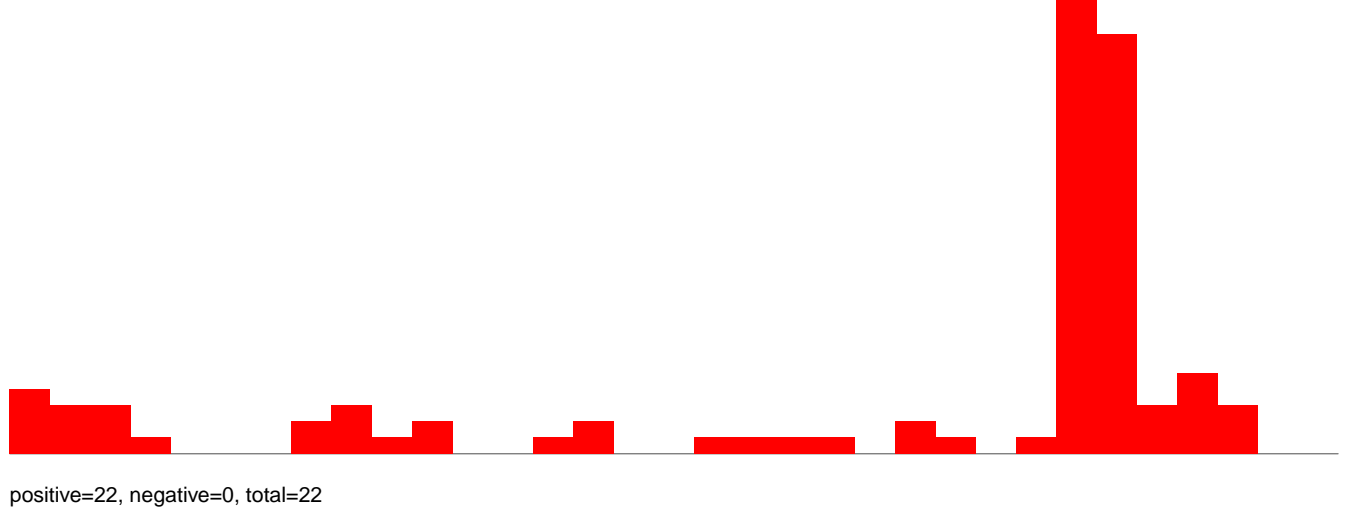

AeAlbo_Fcarc_OA.rep

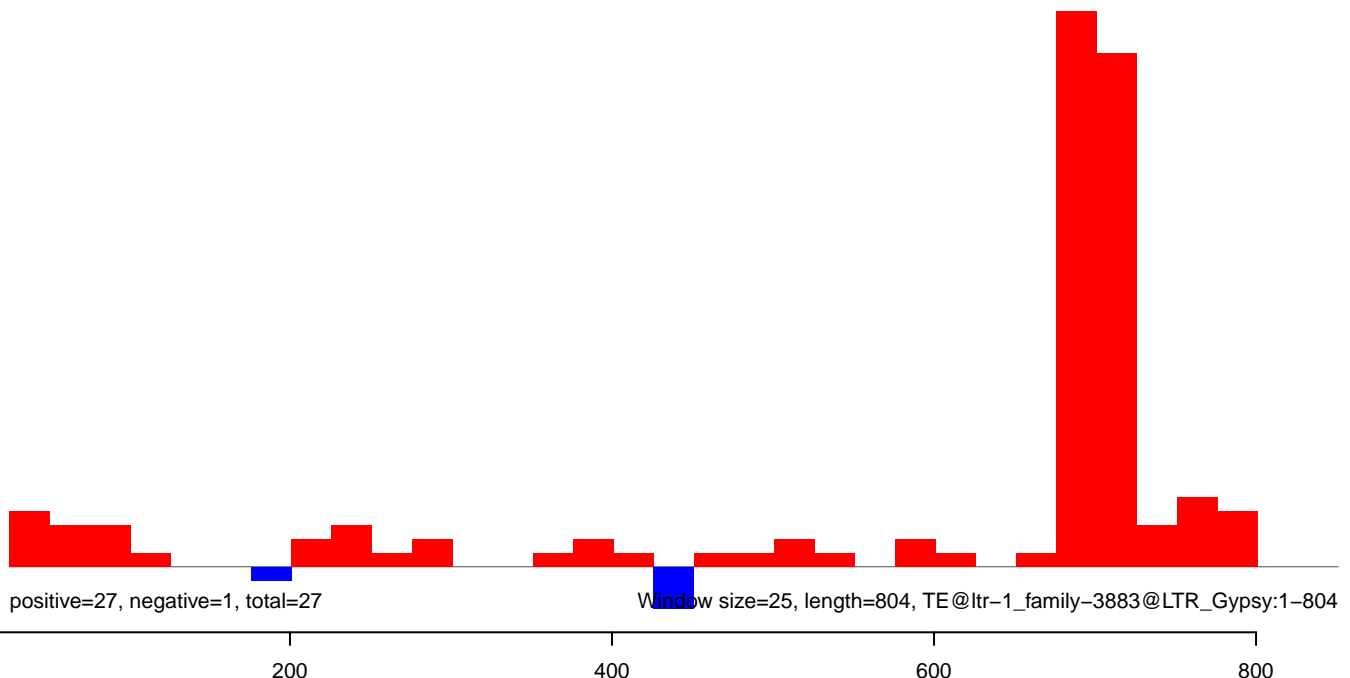

AeAlbo_Fcirc_OA.18_23.rep

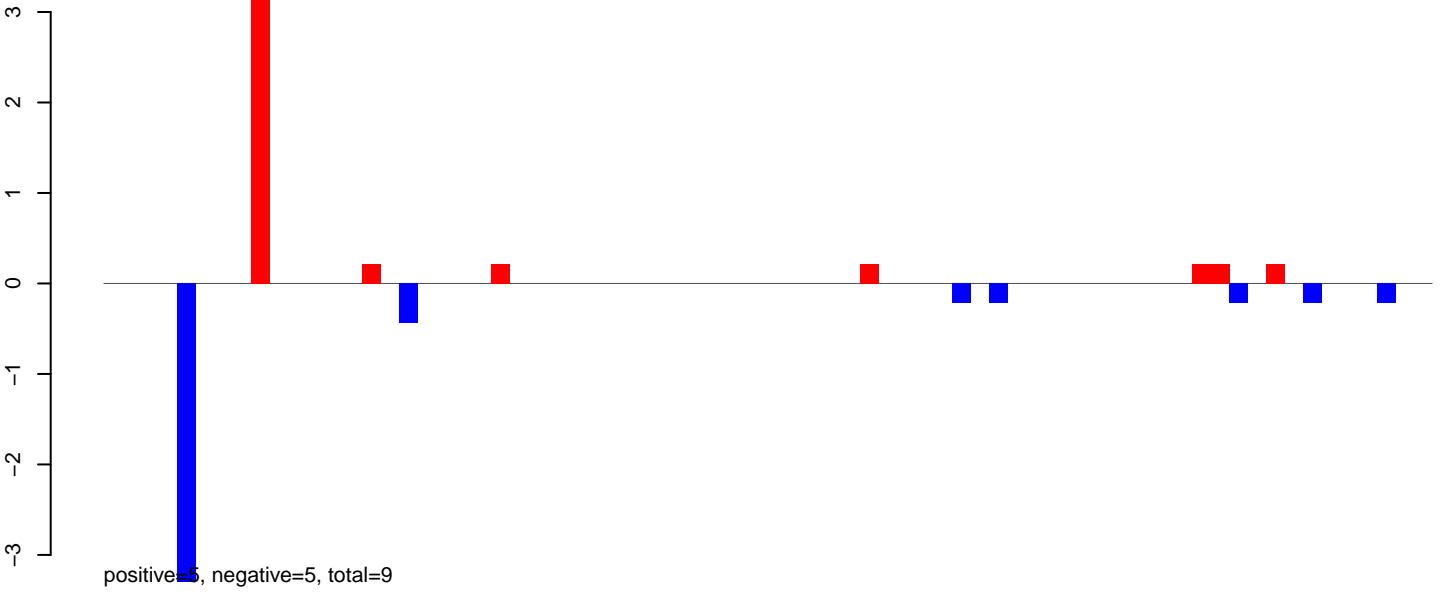

AeAlbo_Fcirc_OA.24_35.rep

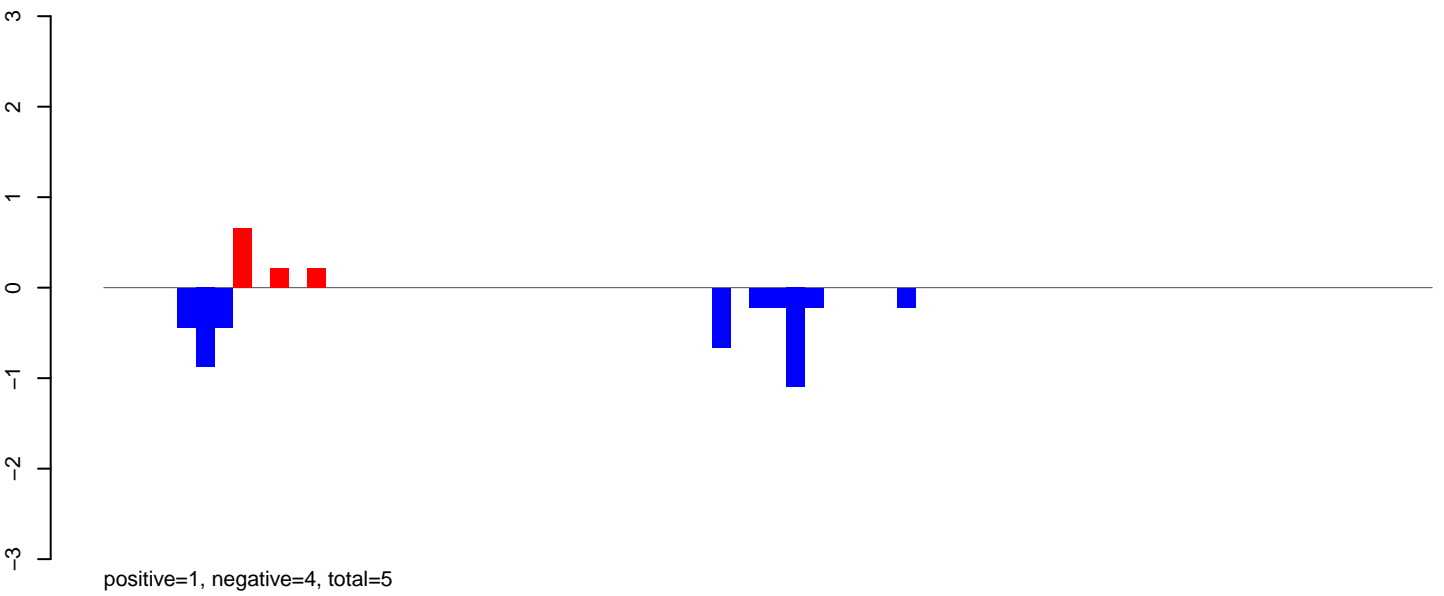

AeAlbo_Fcirc_OA.rep

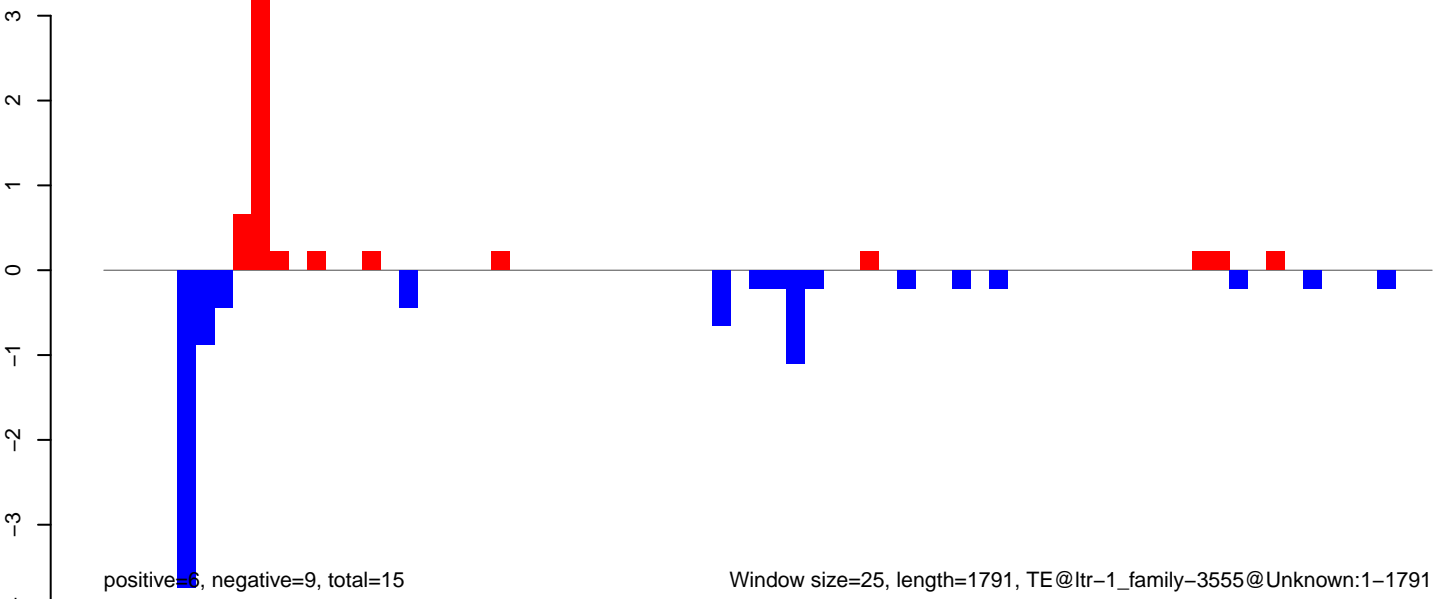

AeAlbo_Fcarc_OA.18_23.rep

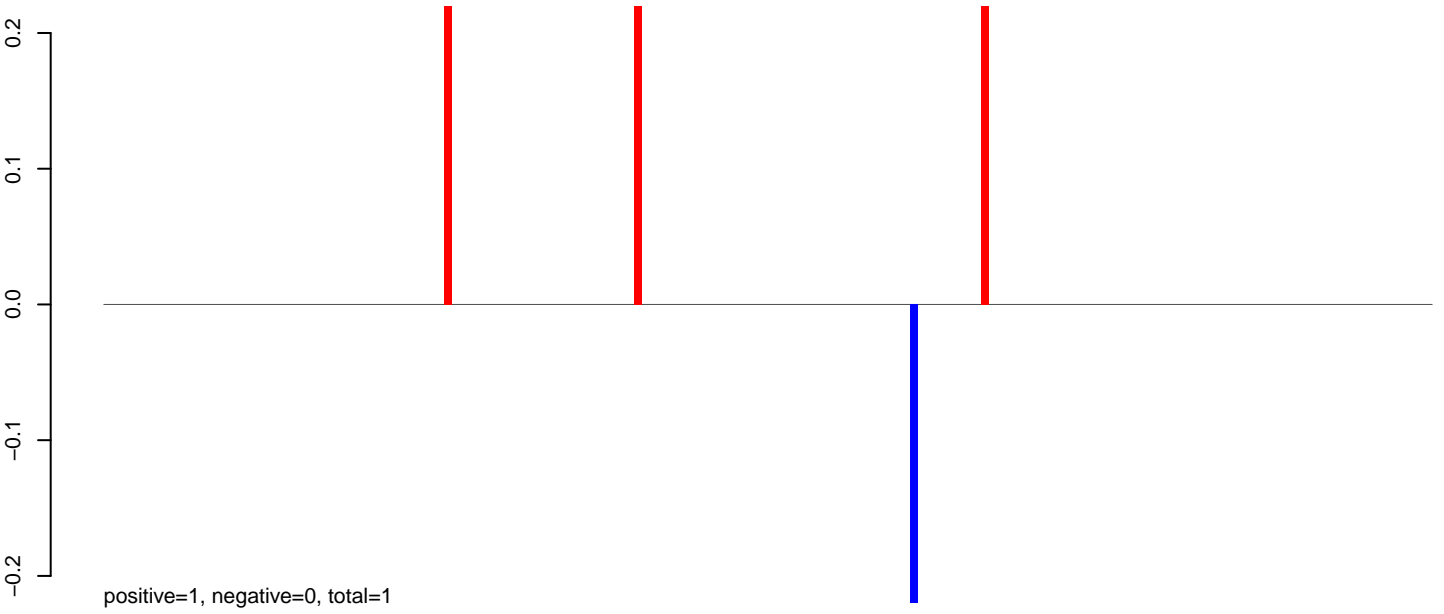

AeAlbo_Fcarc_OA.24_35.rep

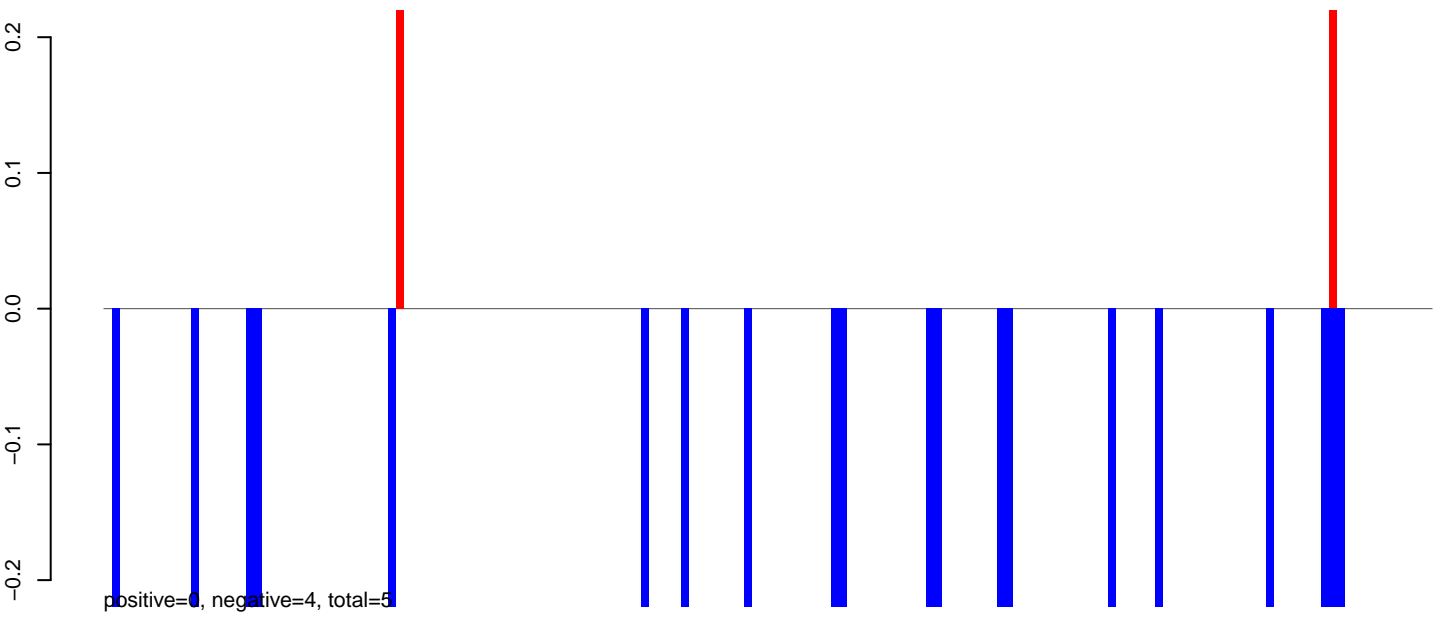

AeAlbo_Fcarc_OA.rep

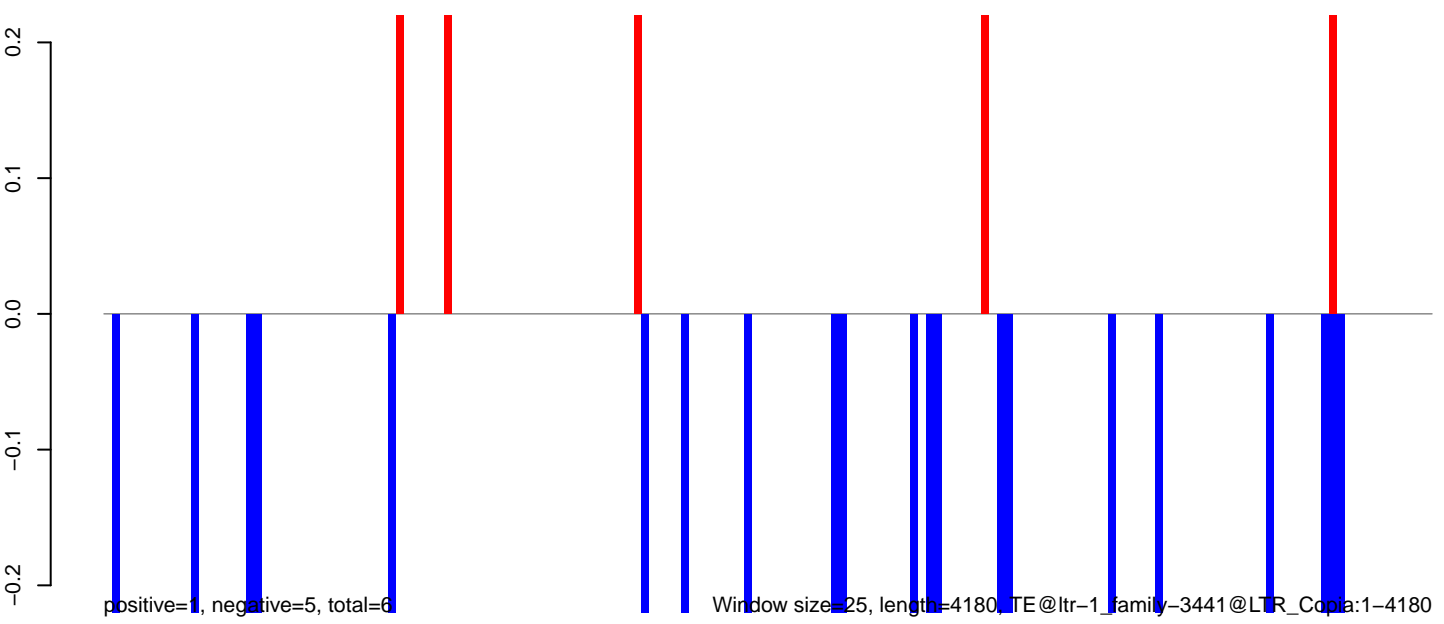

Window size=25, length=4180, TE@ltr-1_family-3441@LTR_Copia:1-4180

0 1000 2000 3000 4000

AeAlbo_Fcarc_OA.18_23.rep

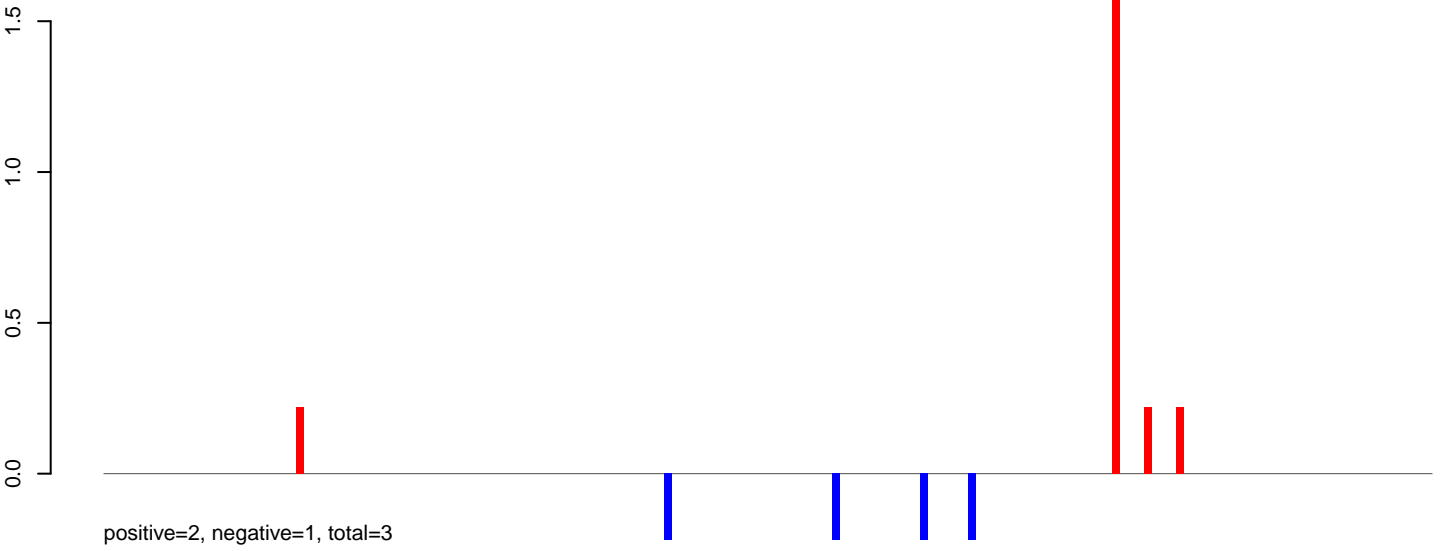

AeAlbo_Fcarc_OA.24_35.rep

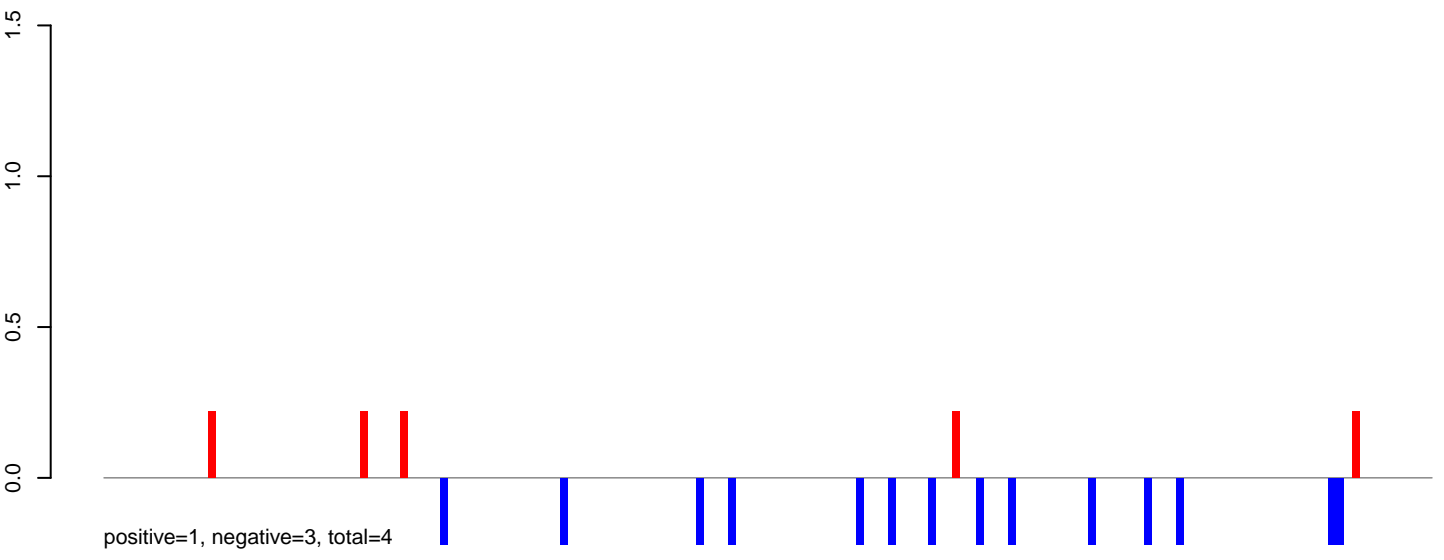

AeAlbo_Fcarc_OA.rep

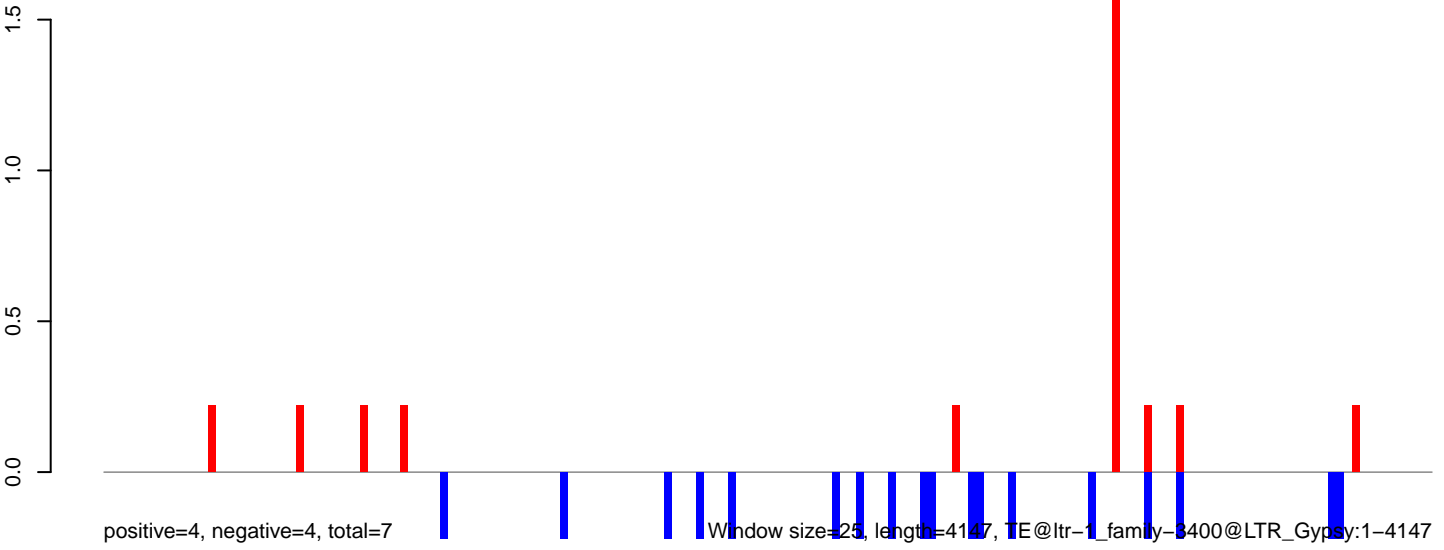

AeAlbo_Fcarc_OA.18_23.rep

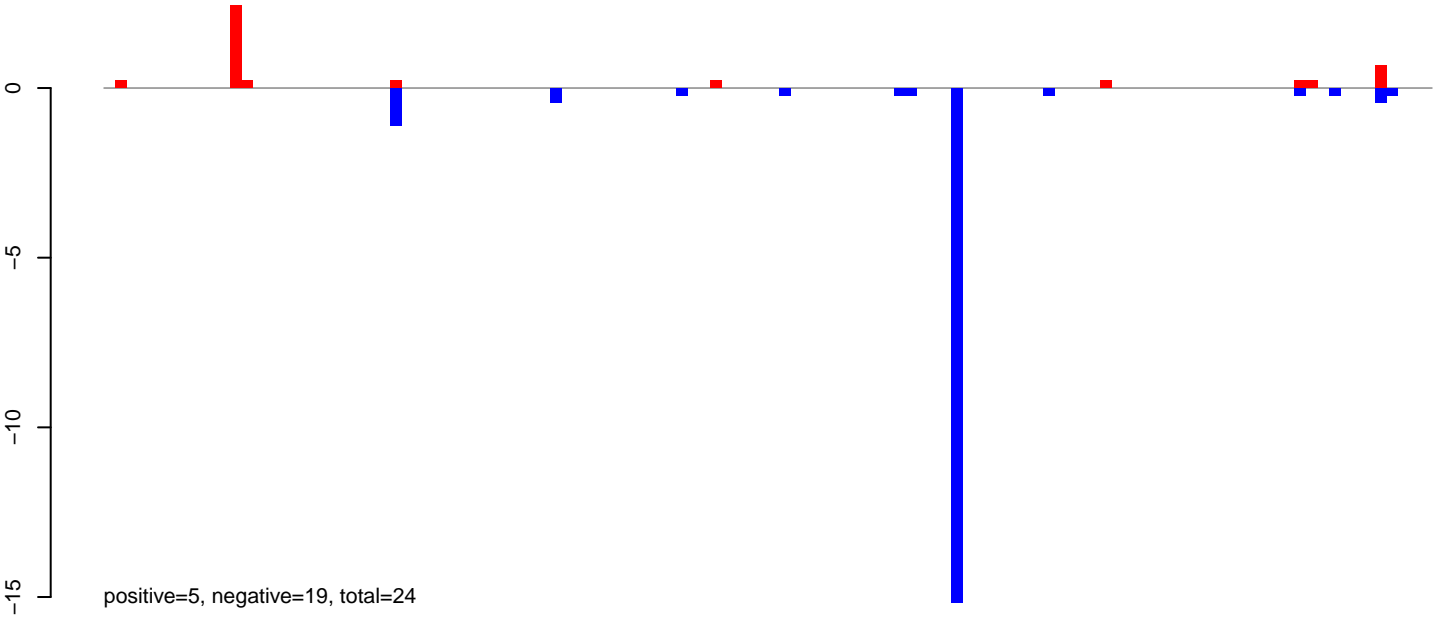

AeAlbo_Fcarc_OA.24_35.rep

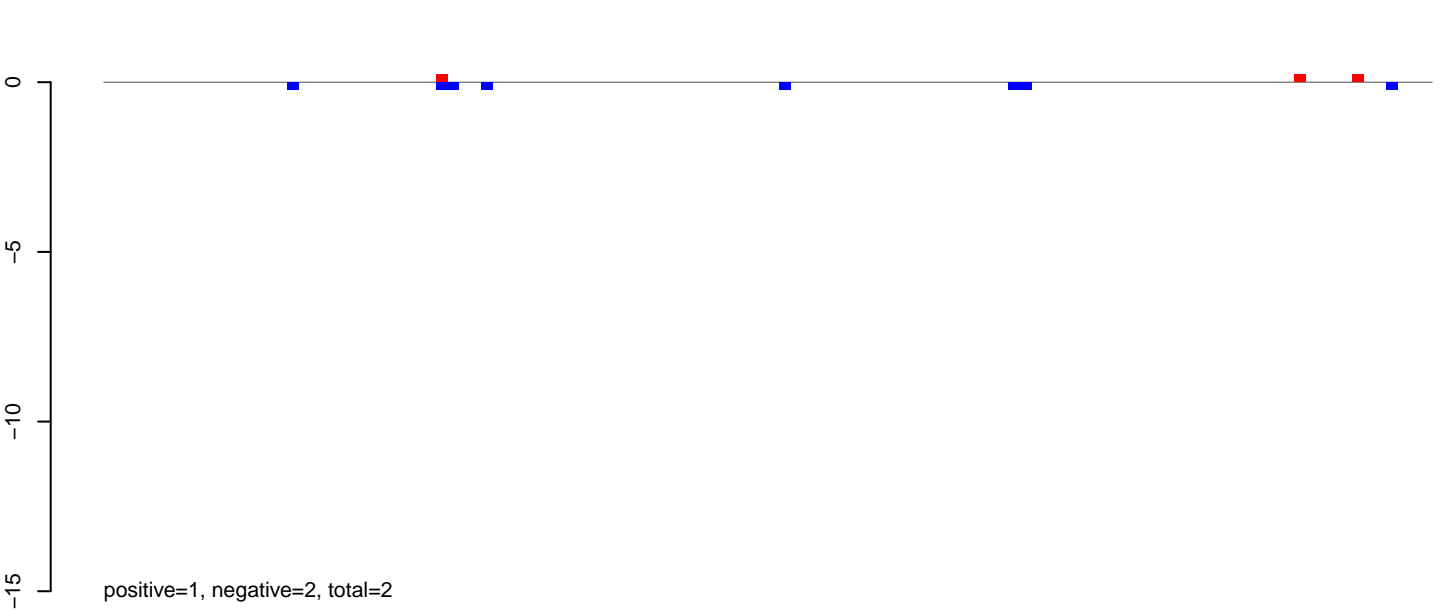

AeAlbo_Fcarc_OA.rep

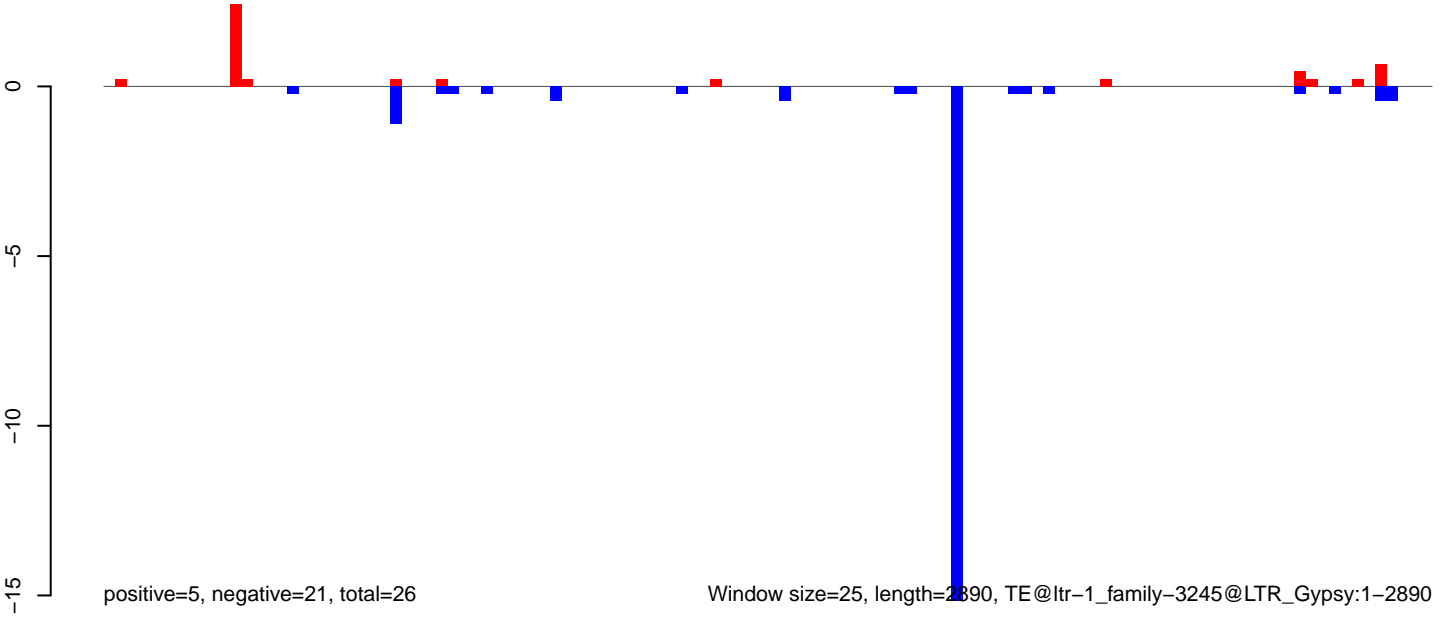

Window size=25, length=2890, TE@ltr-1_family-3245@LTR_Gypsy:1-2890

0 500 1000 1500 2000 2500 3000

AeAlbo_FcArc_OA.18_23.rep

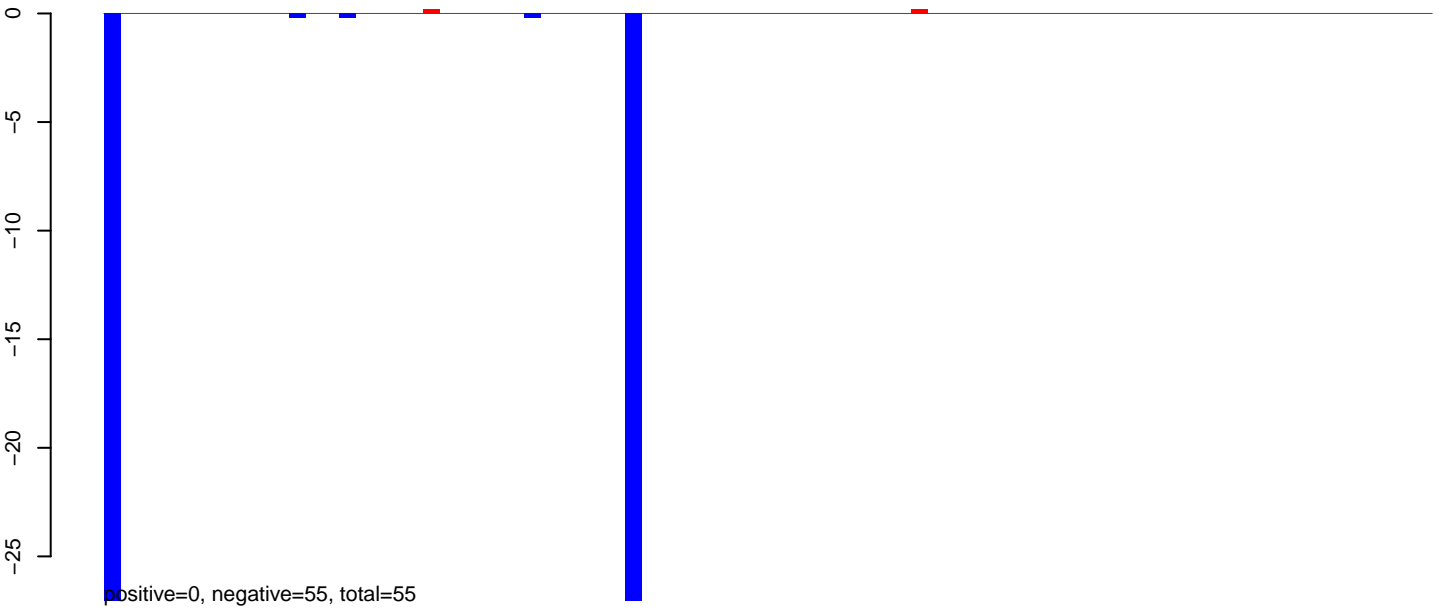

AeAlbo_FcArc_OA.24_35.rep

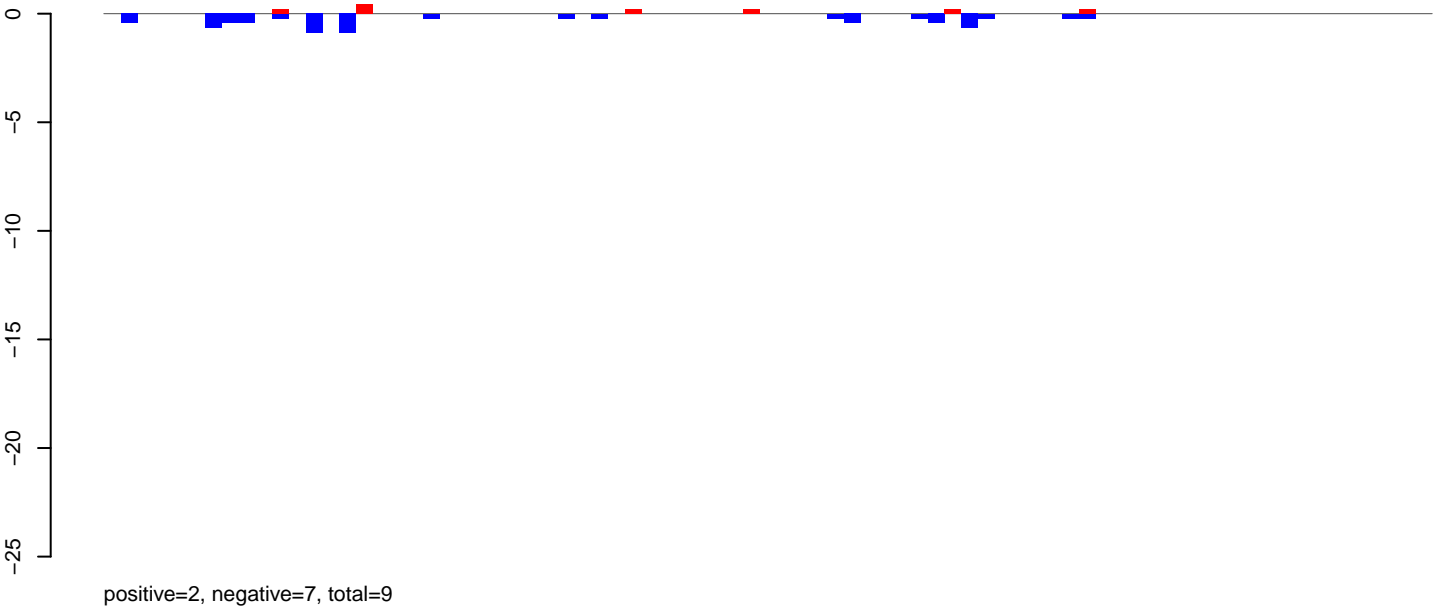

AeAlbo_FcArc_OA.rep

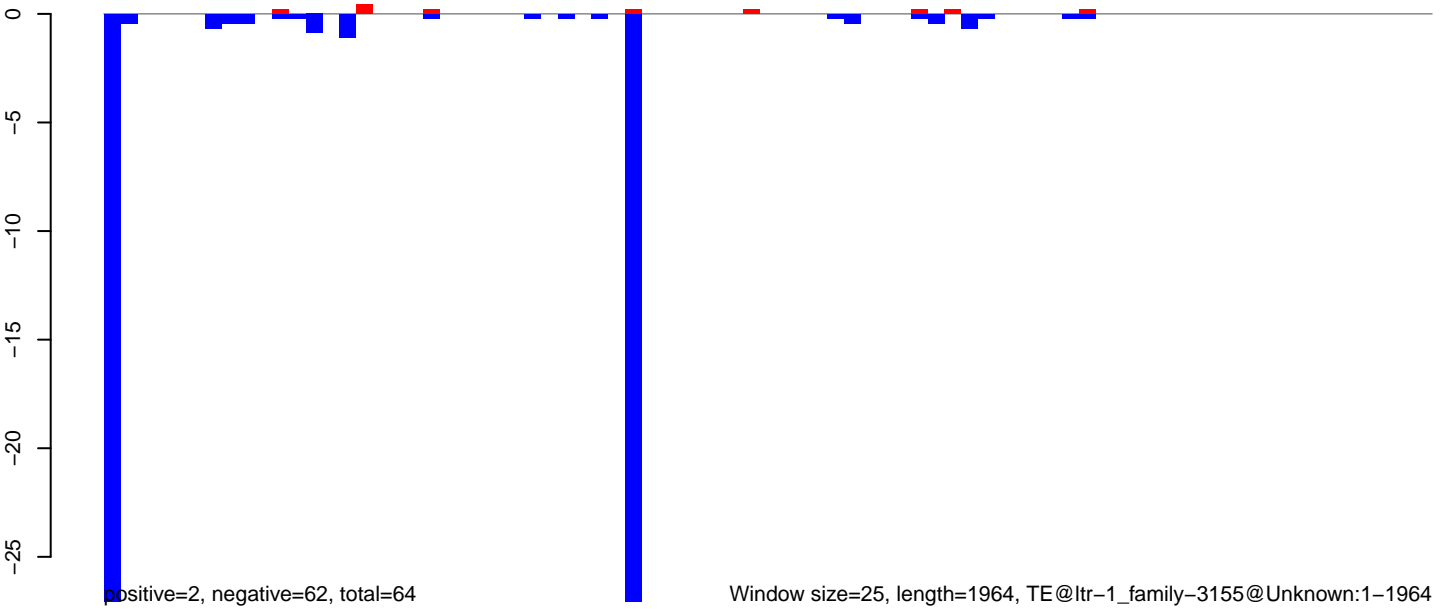

Window size=25, length=1964, TE@ltr-1_family-3155@Unknown:1-1964

AeAlbo_Fcarc_OA.18_23.rep

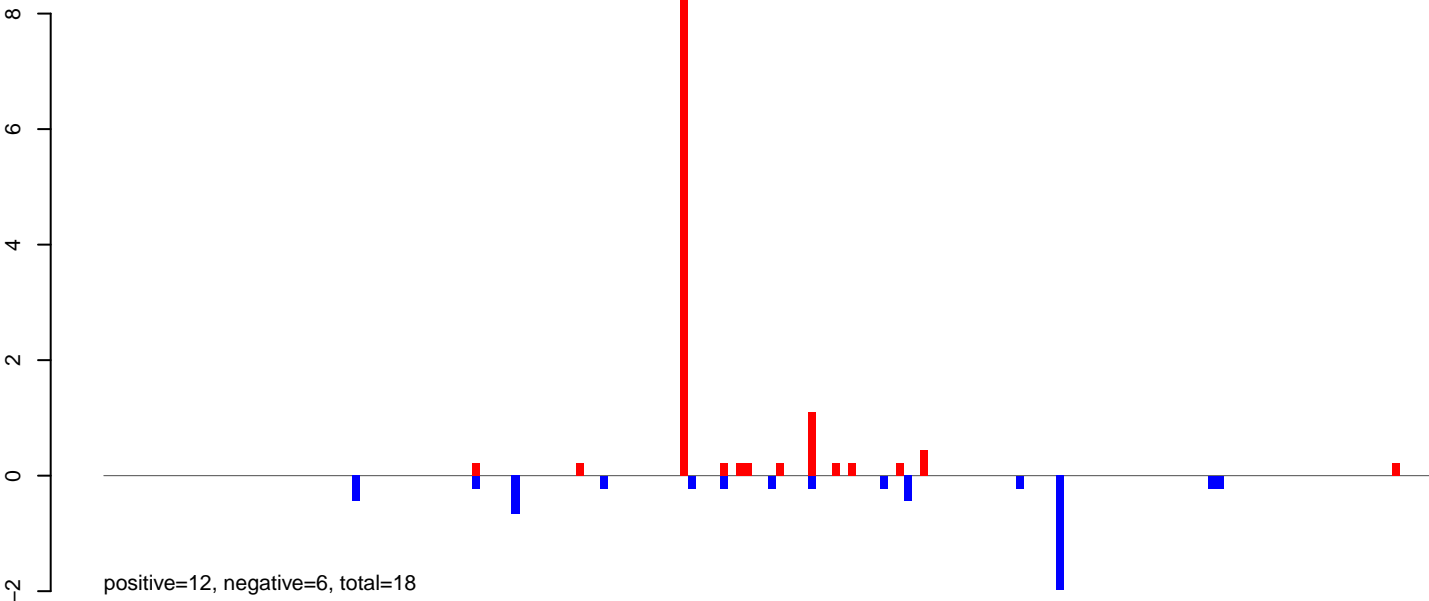

AeAlbo_Fcarc_OA.24_35.rep

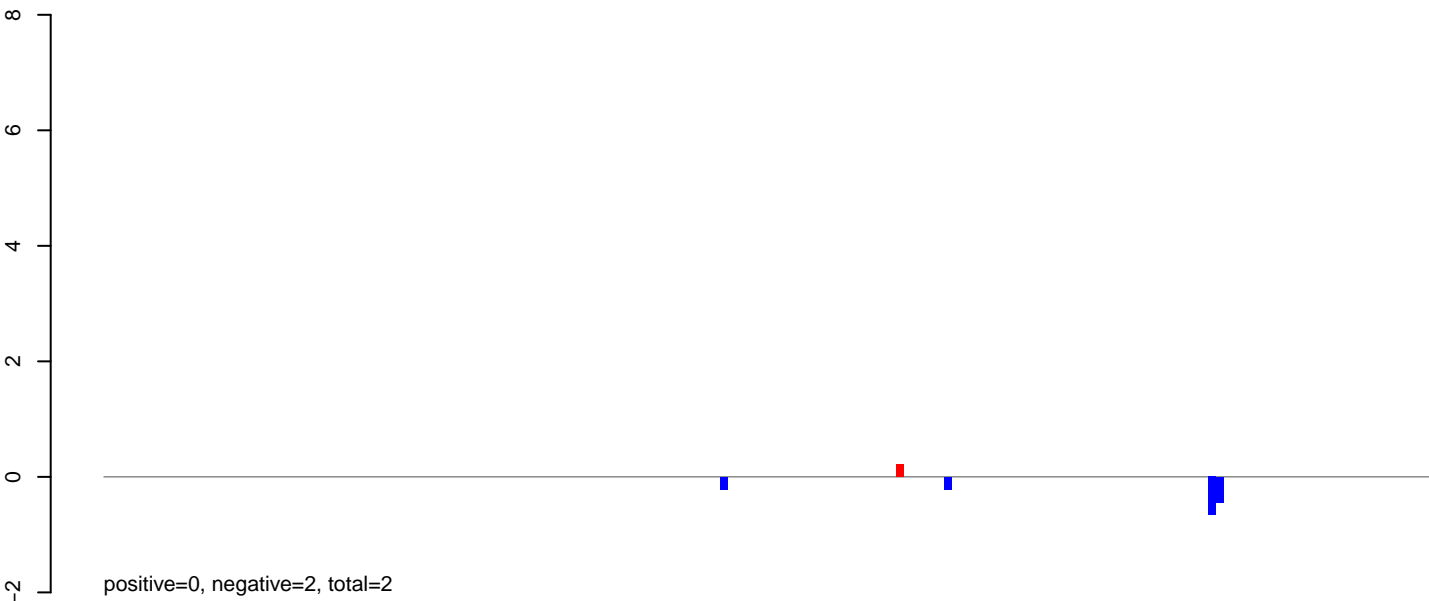

AeAlbo_Fcarc_OA.rep

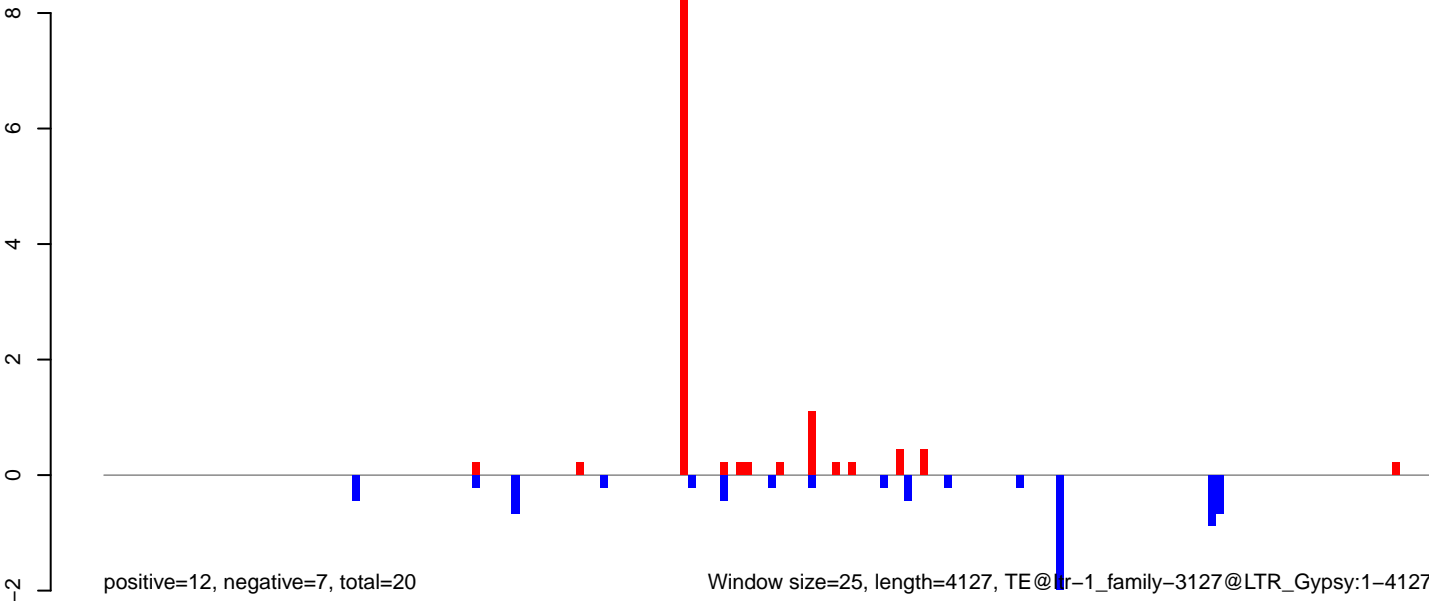

AeAlbo_Fcarc_OA.18_23.rep

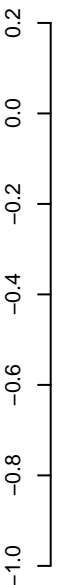

positive=2, negative=3, total=5

AeAlbo_Fcarc_OA.24_35.rep

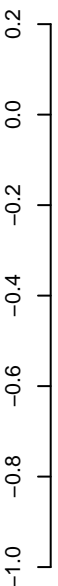

positive=1, negative=1, total=2

AeAlbo_Fcarc_OA.rep

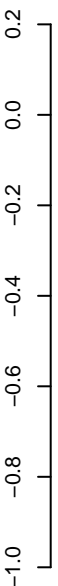

positive=3, negative=4, total=7

Window size=25, length=5204, TE@ltr-1_family-3046@LINE RTE-BovB:1-5204

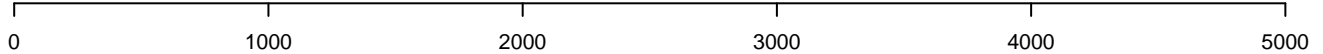

AeAlbo_Fcarc_OA.18_23.rep

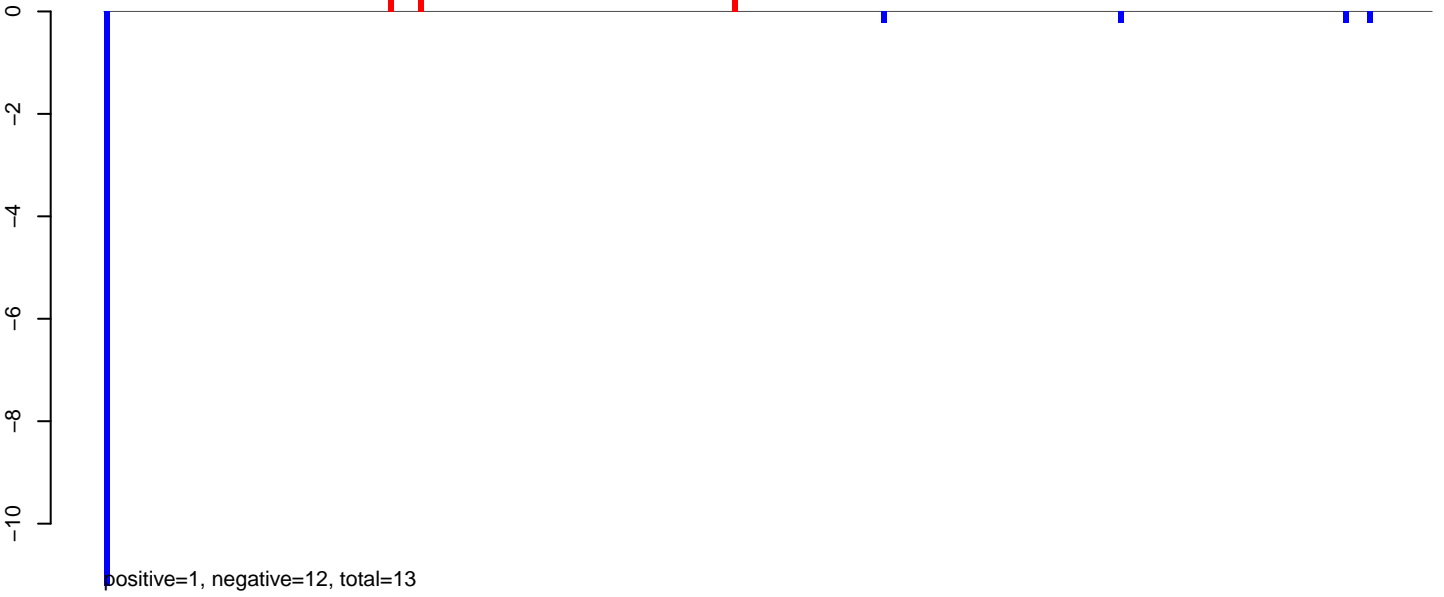

AeAlbo_Fcarc_OA.24_35.rep

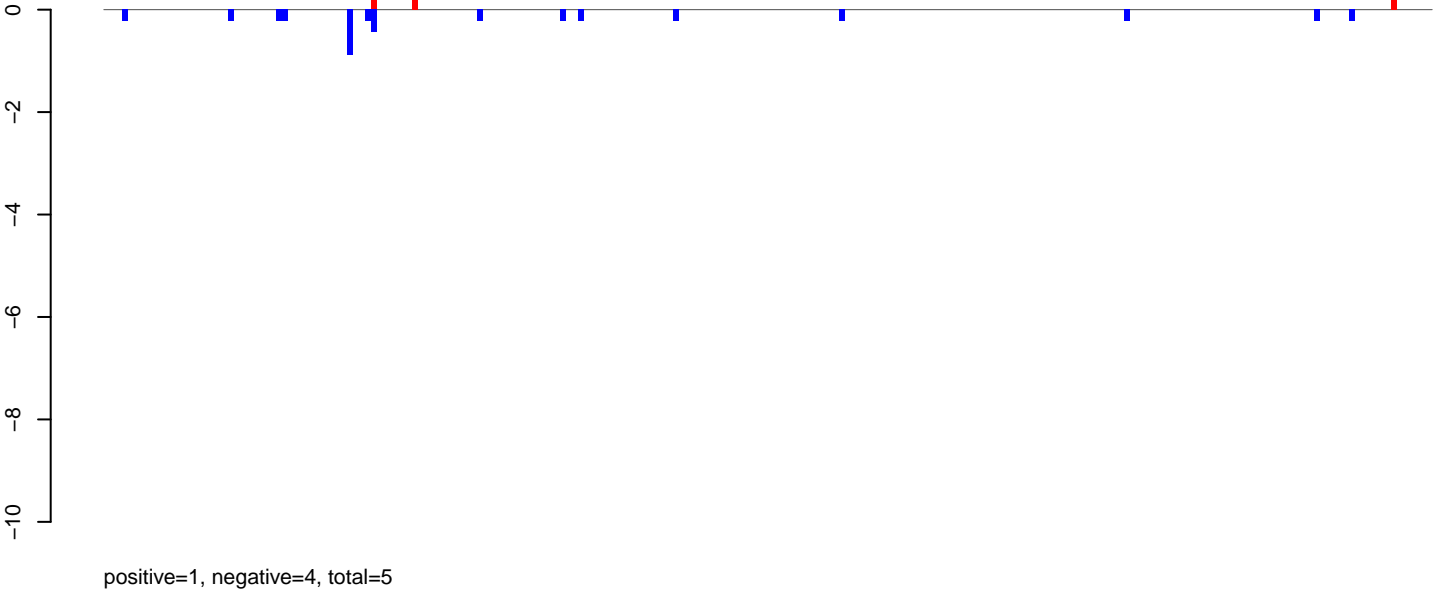

AeAlbo_Fcarc_OA.rep

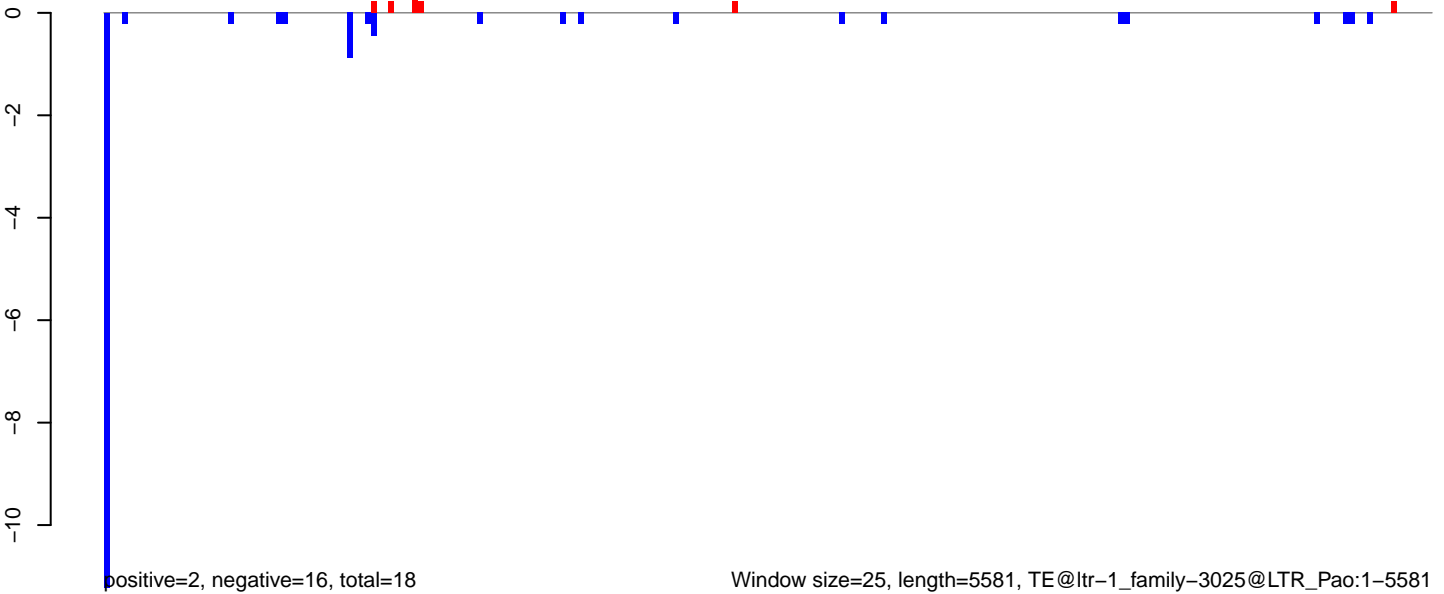

AeAlbo_Fcarc_OA.18_23.rep

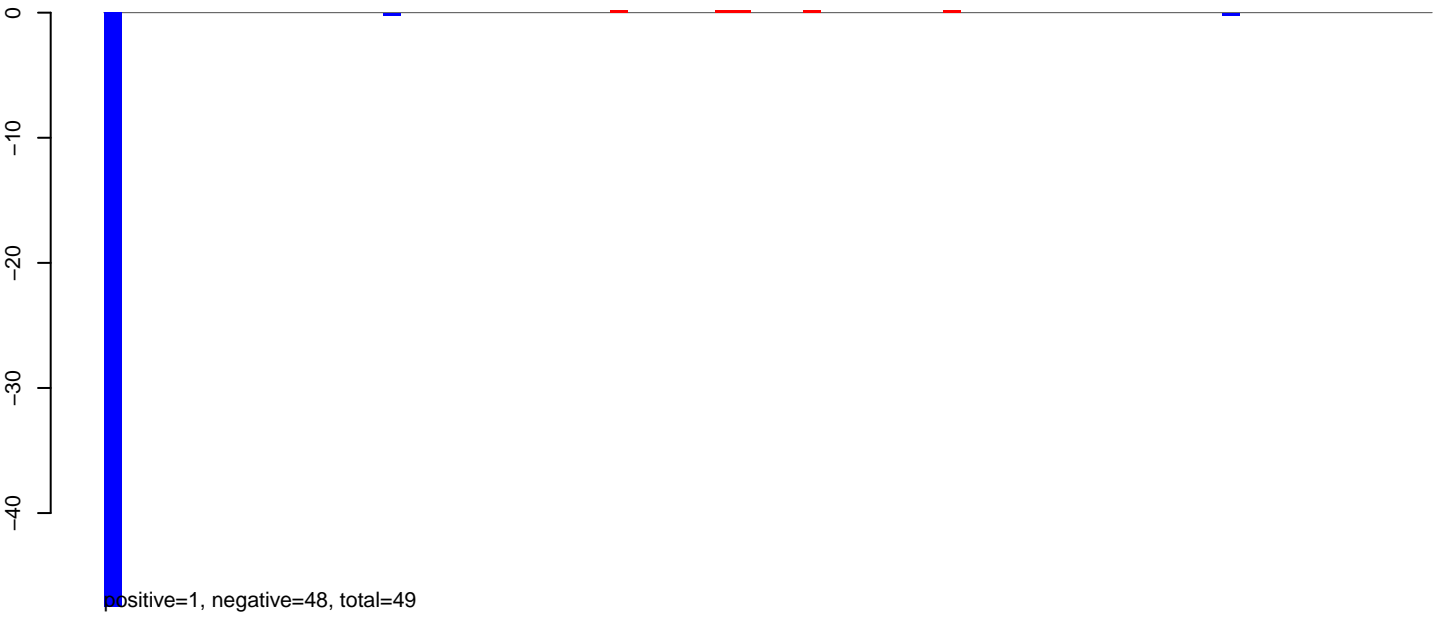

AeAlbo_Fcarc_OA.24_35.rep

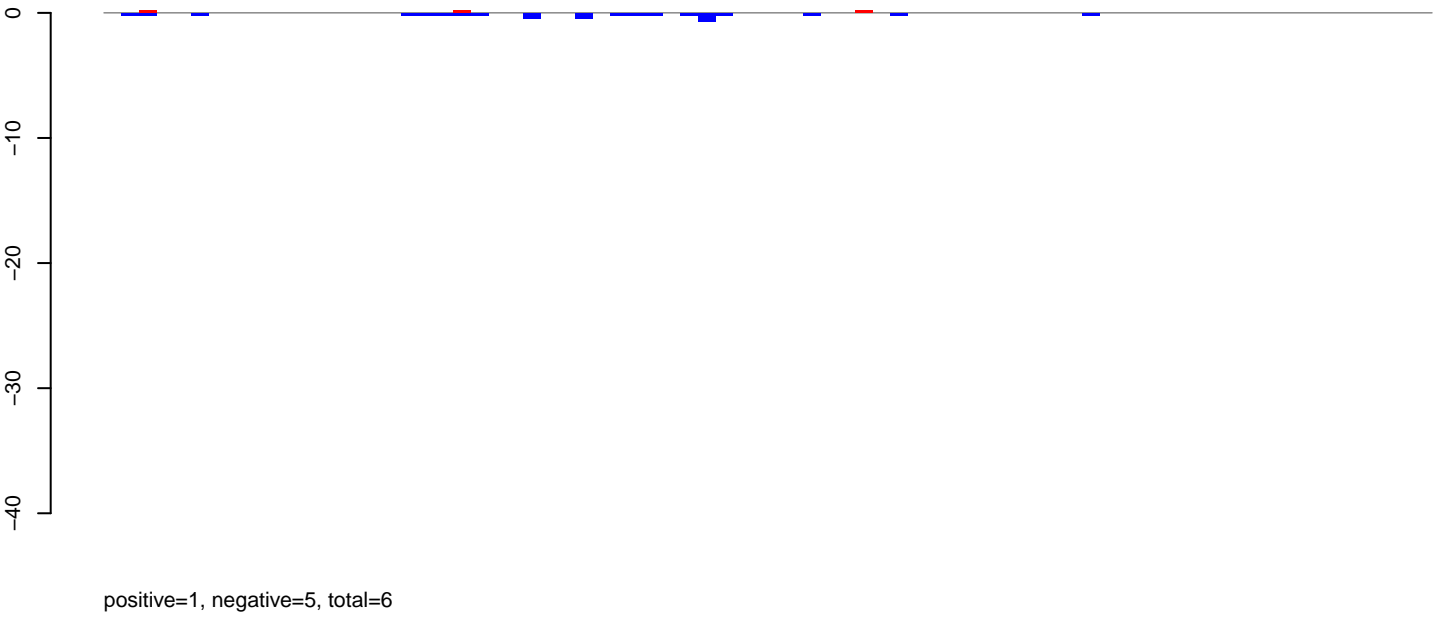

AeAlbo_Fcarc_OA.rep

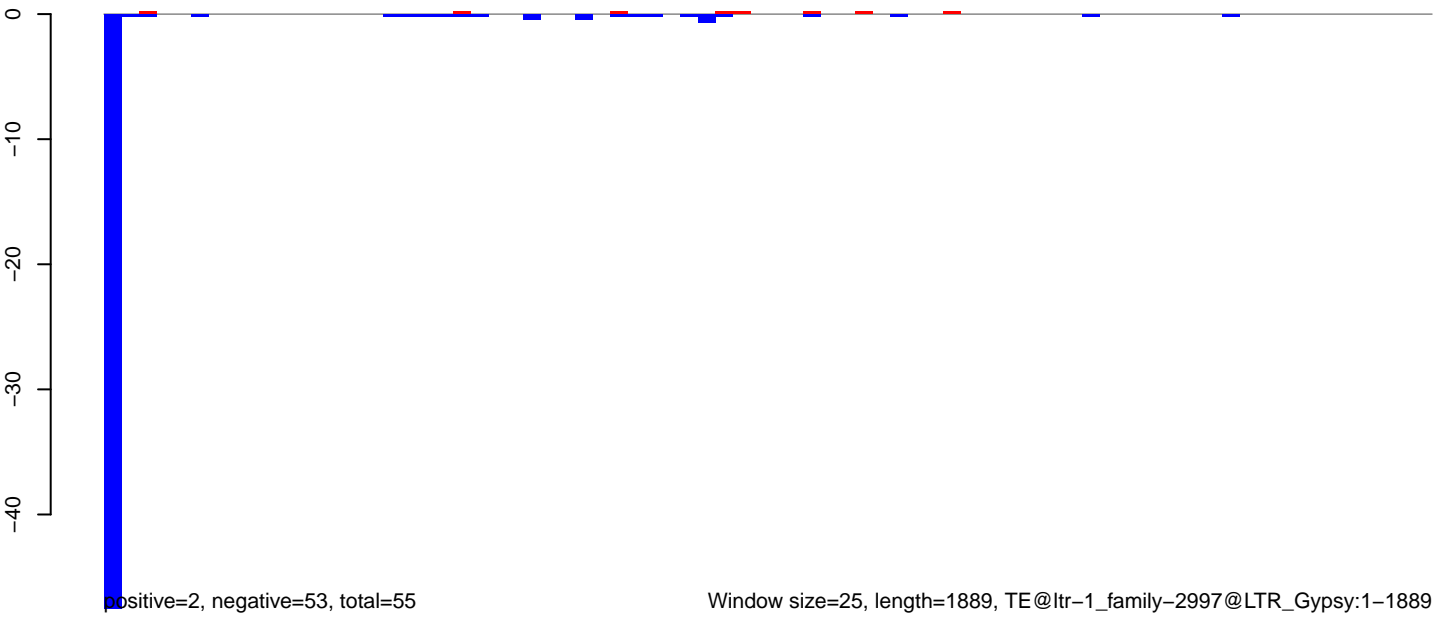

AeAlbo_FcArc_OA.18_23.rep

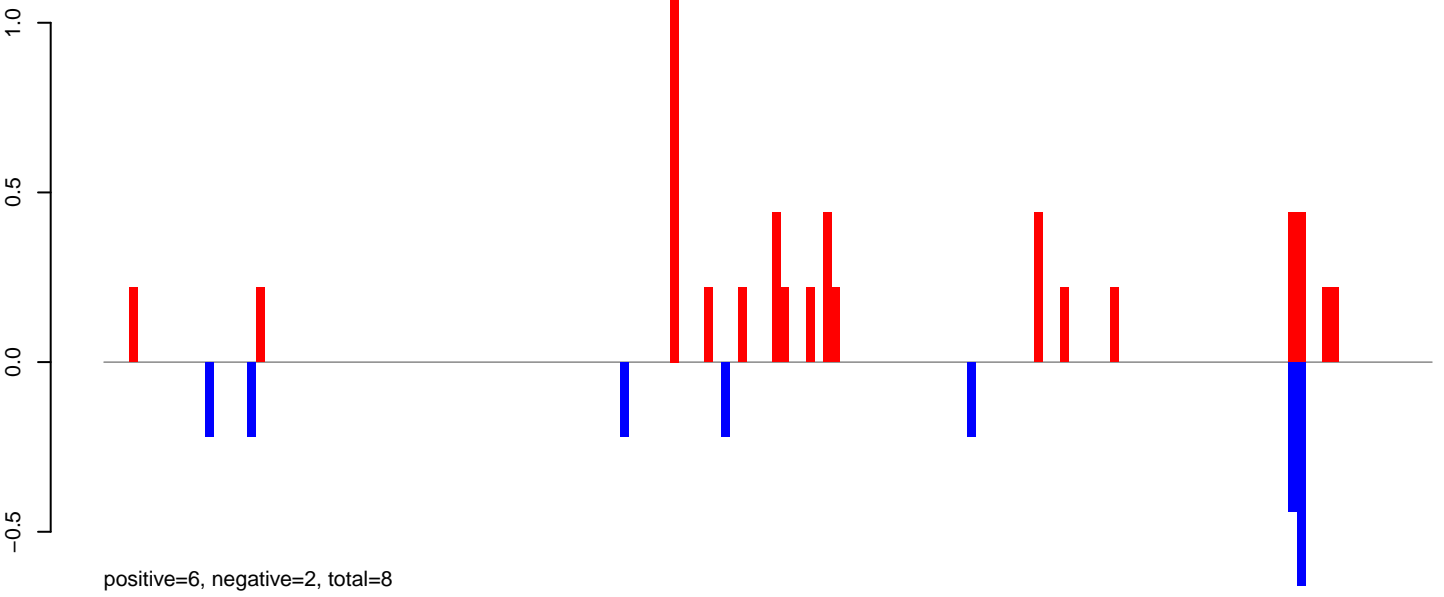

AeAlbo_FcArc_OA.24_35.rep

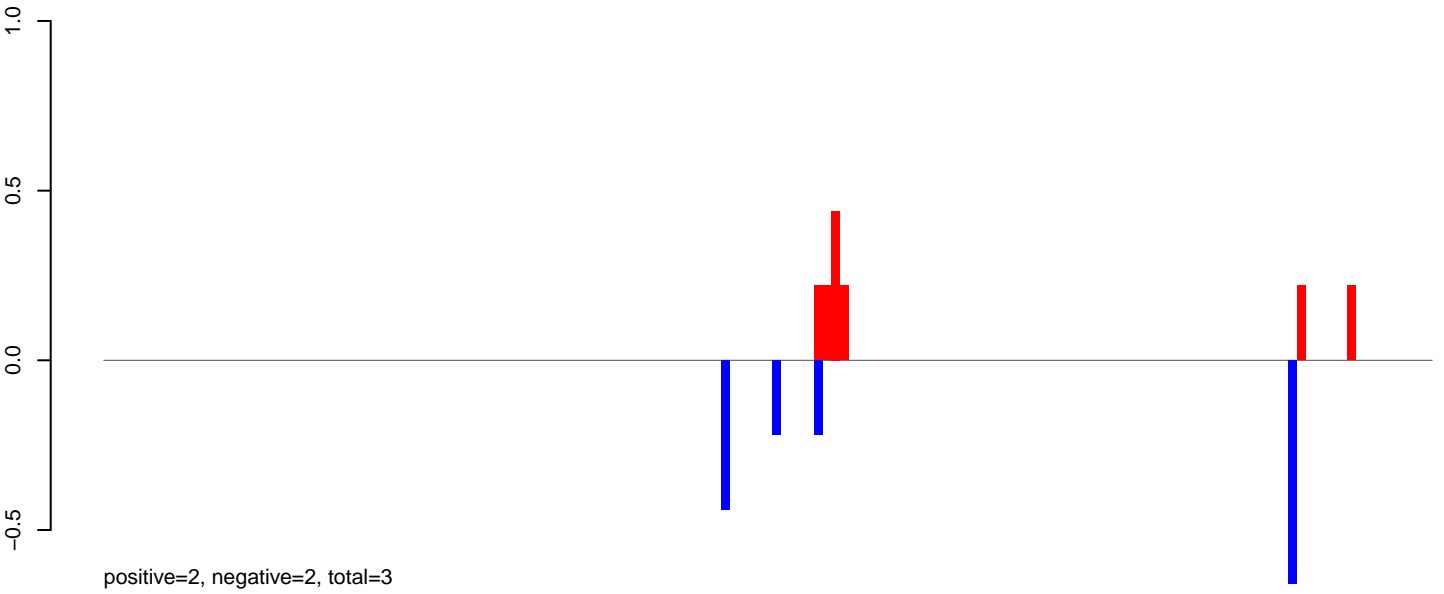

AeAlbo_FcArc_OA.rep

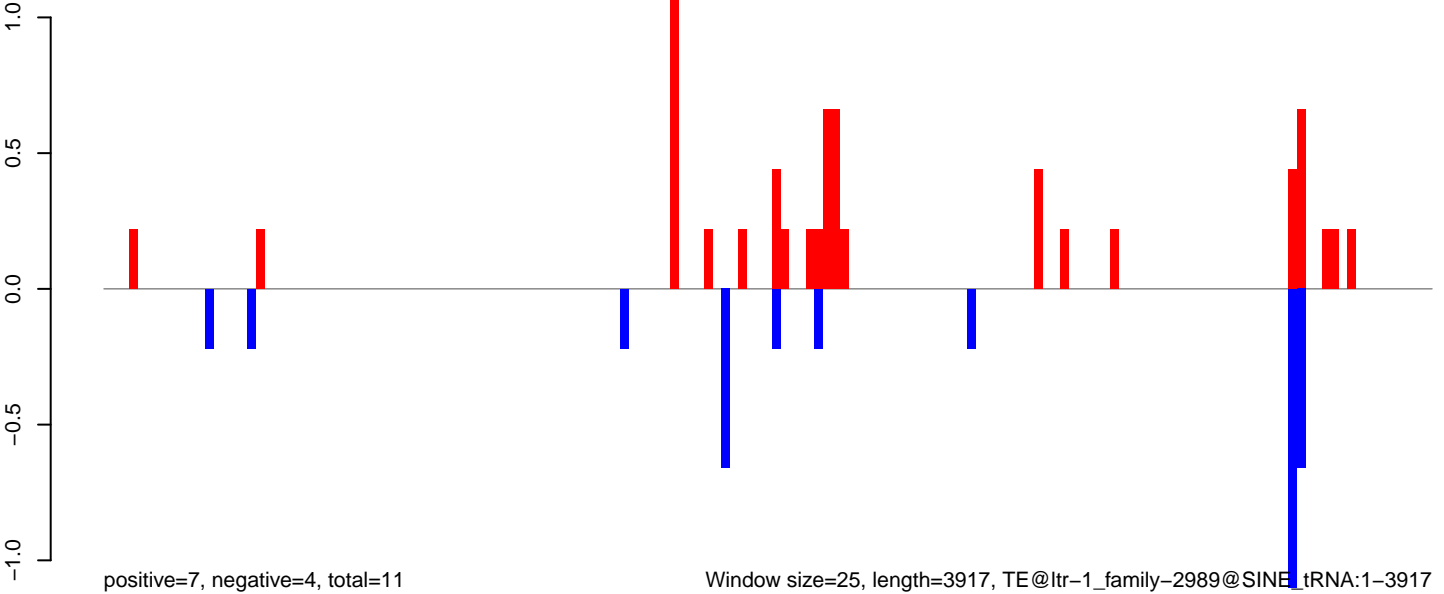

Window size=25, length=3917, TE@ltr-1_family-2989@SINE_tRNA:1-3917

0 1000 2000 3000 4000

AeAlbo_Fcarc_OA.18_23.rep

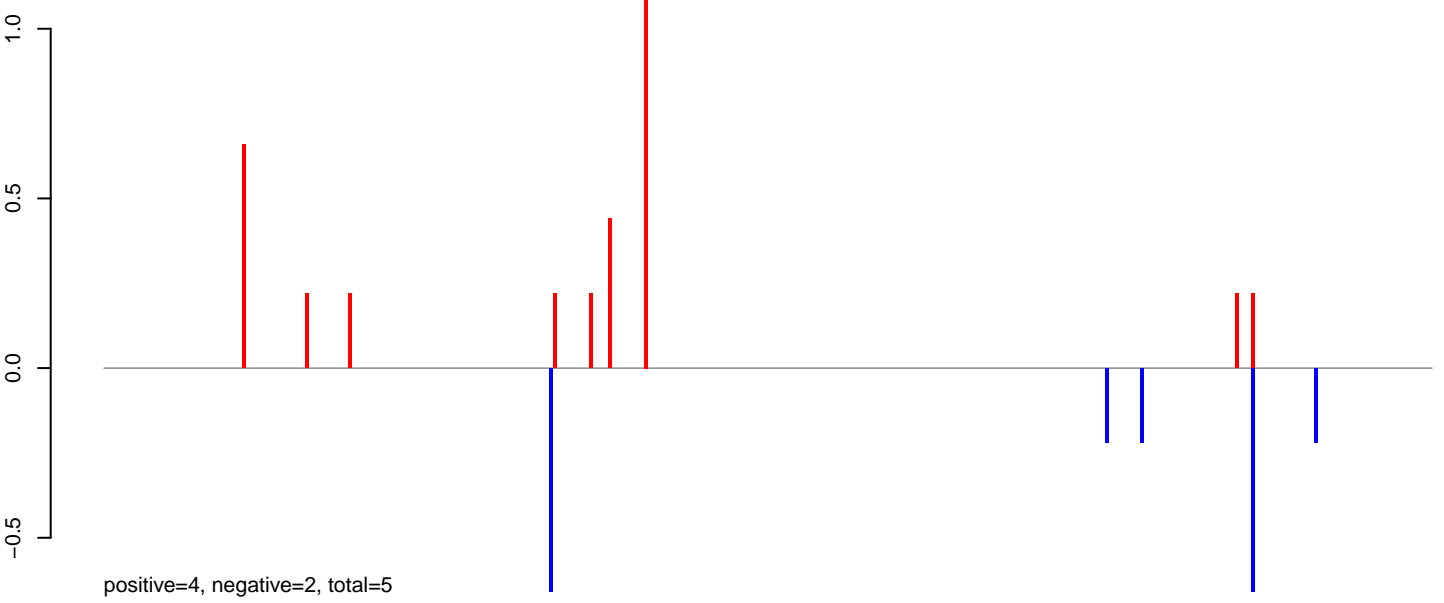

AeAlbo_Fcarc_OA.24_35.rep

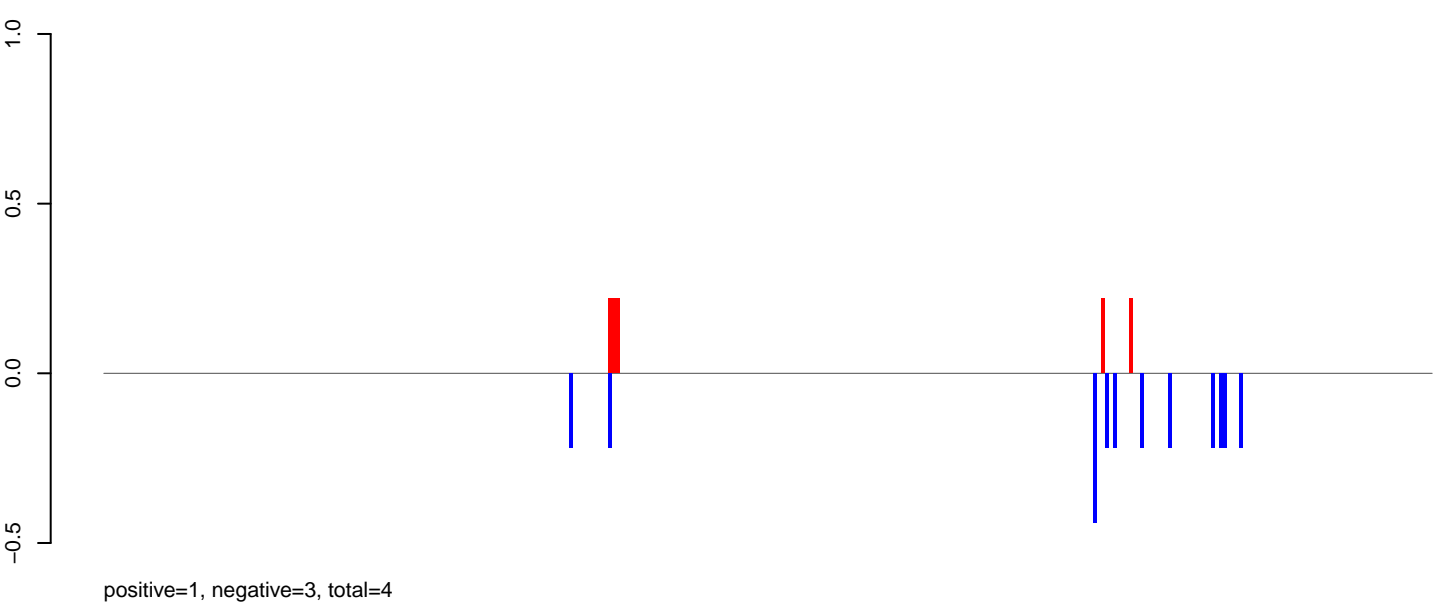

AeAlbo_Fcarc_OA.rep

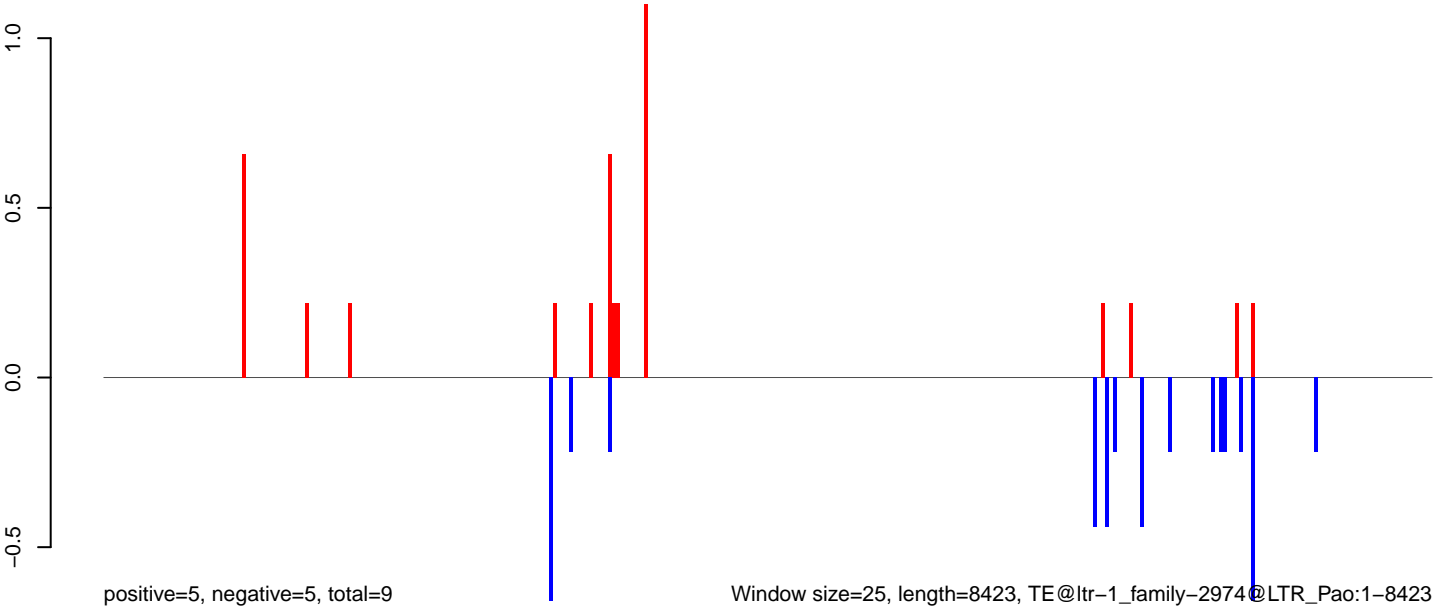

Window size=25, length=8423, TE@ltr-1_family-2974@LTR_Pao:1-8423

0 2000 4000 6000 8000

AeAlbo_Fcarc_OA.18_23.rep

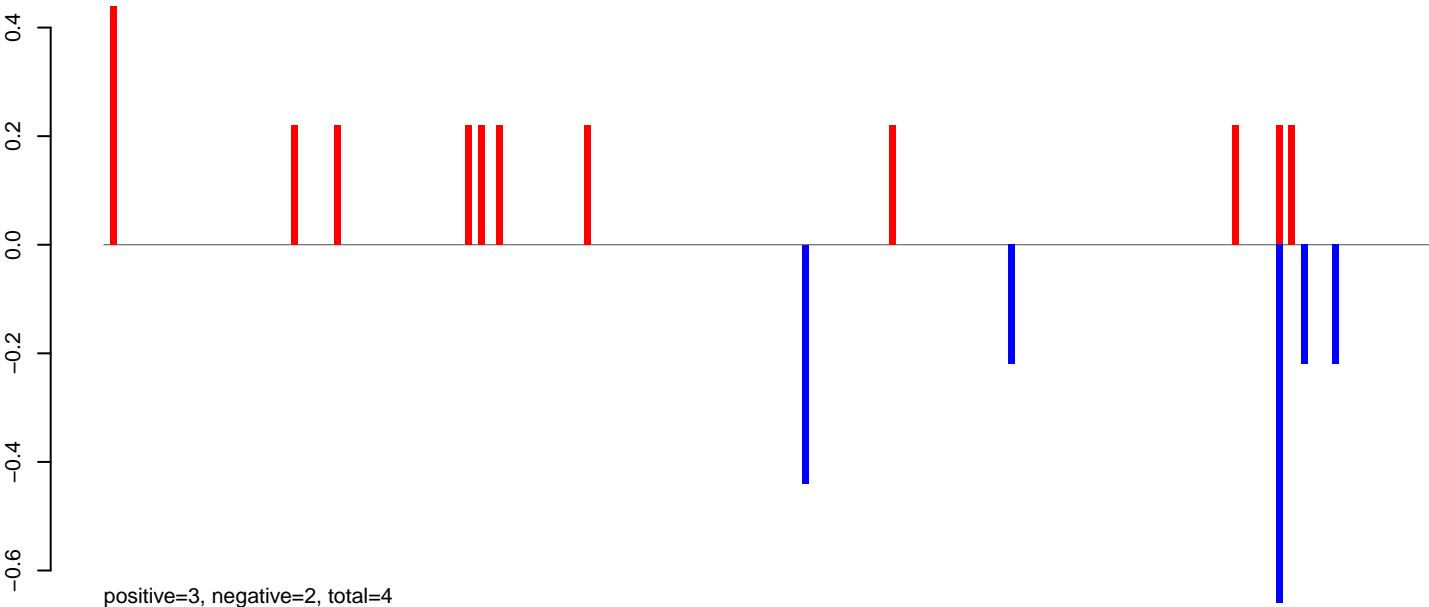

AeAlbo_Fcarc_OA.24_35.rep

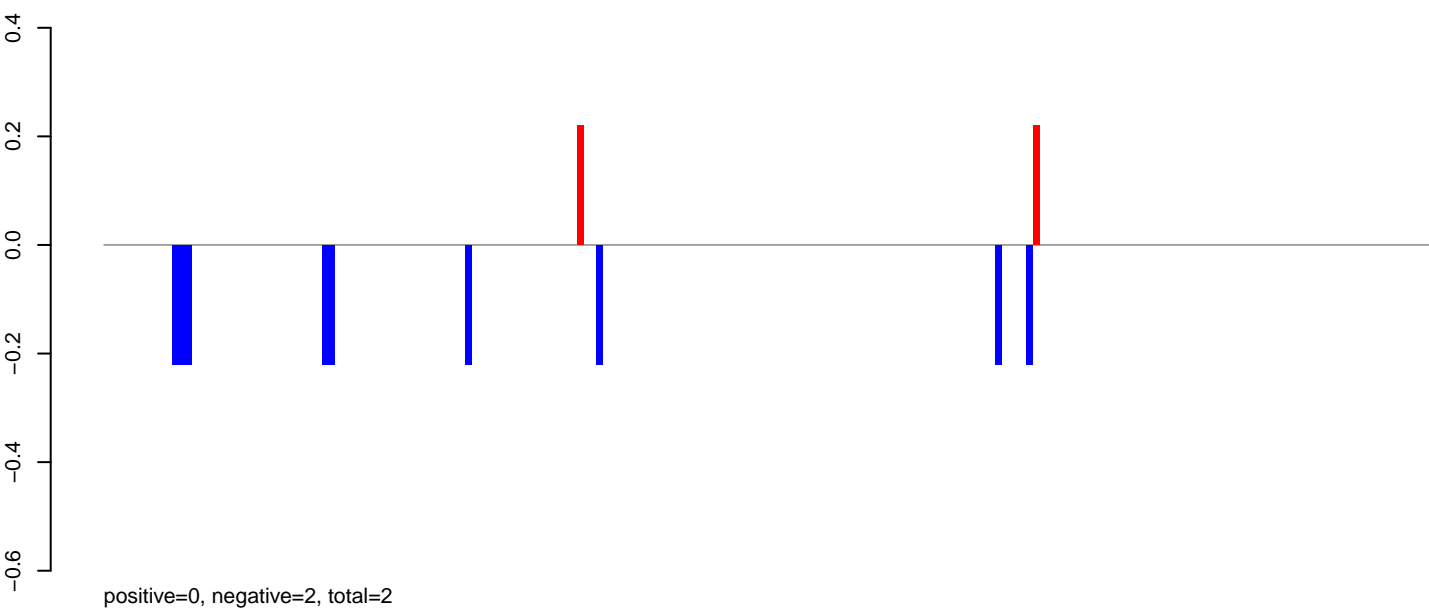

AeAlbo_Fcarc_OA.rep

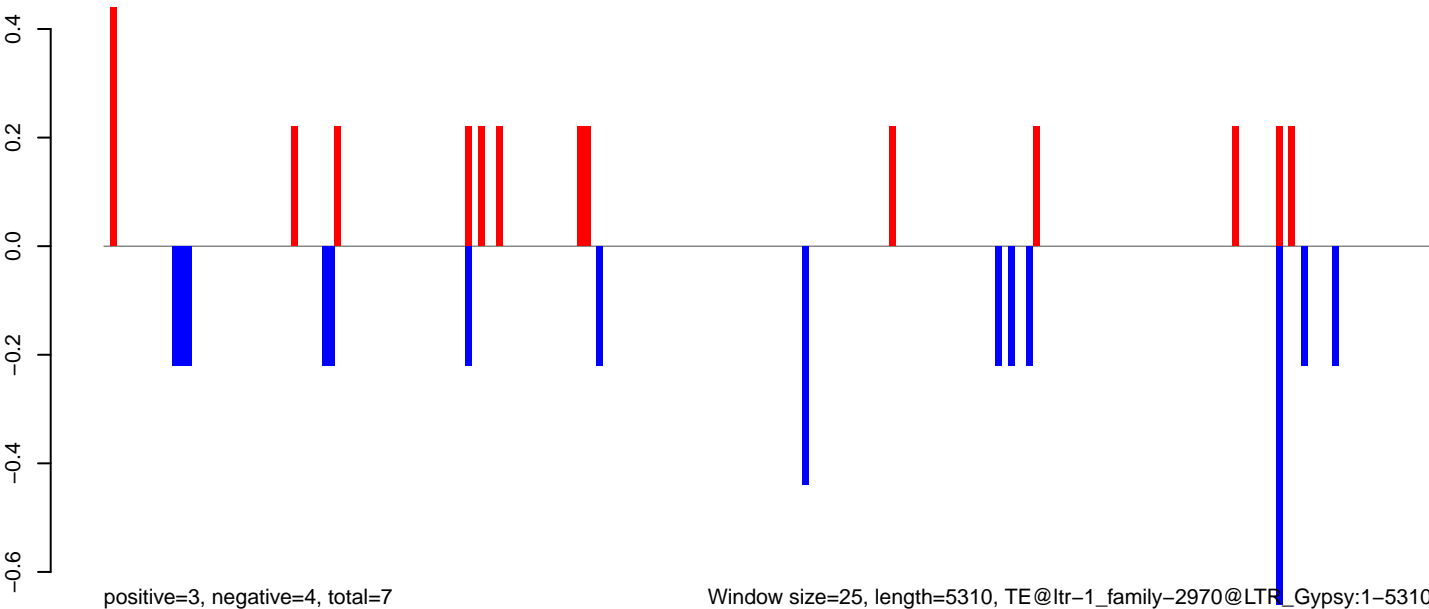

Window size=25, length=5310, TE@ltr-1_family-2970@LTR_Gypsy:1-5310

0 1000 2000 3000 4000 5000

AeAlbo_Fcarc_OA.18_23.rep

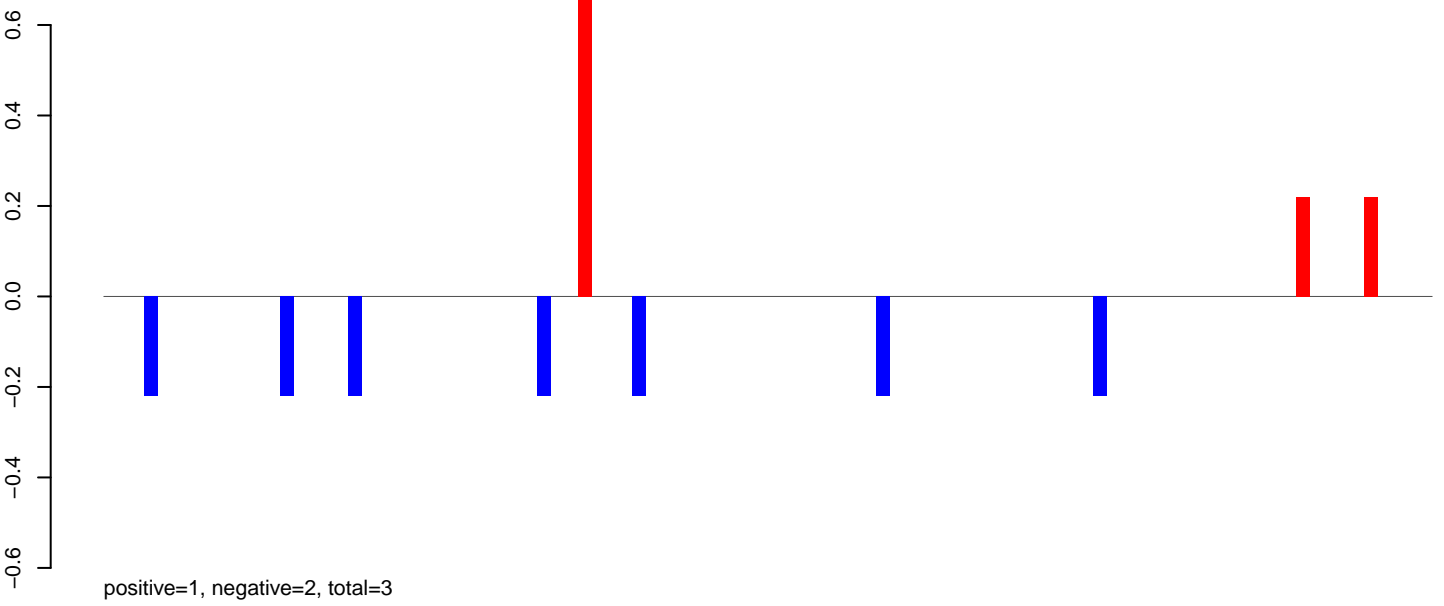

AeAlbo_Fcarc_OA.24_35.rep

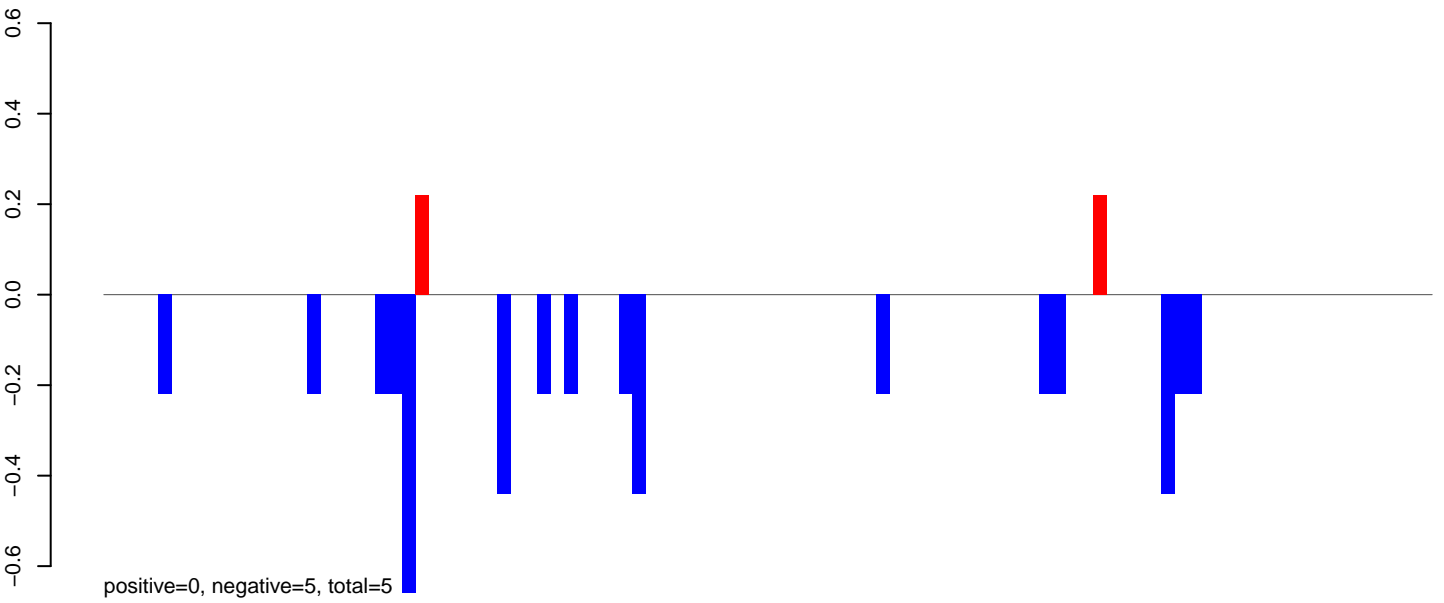

AeAlbo_Fcarc_OA.rep

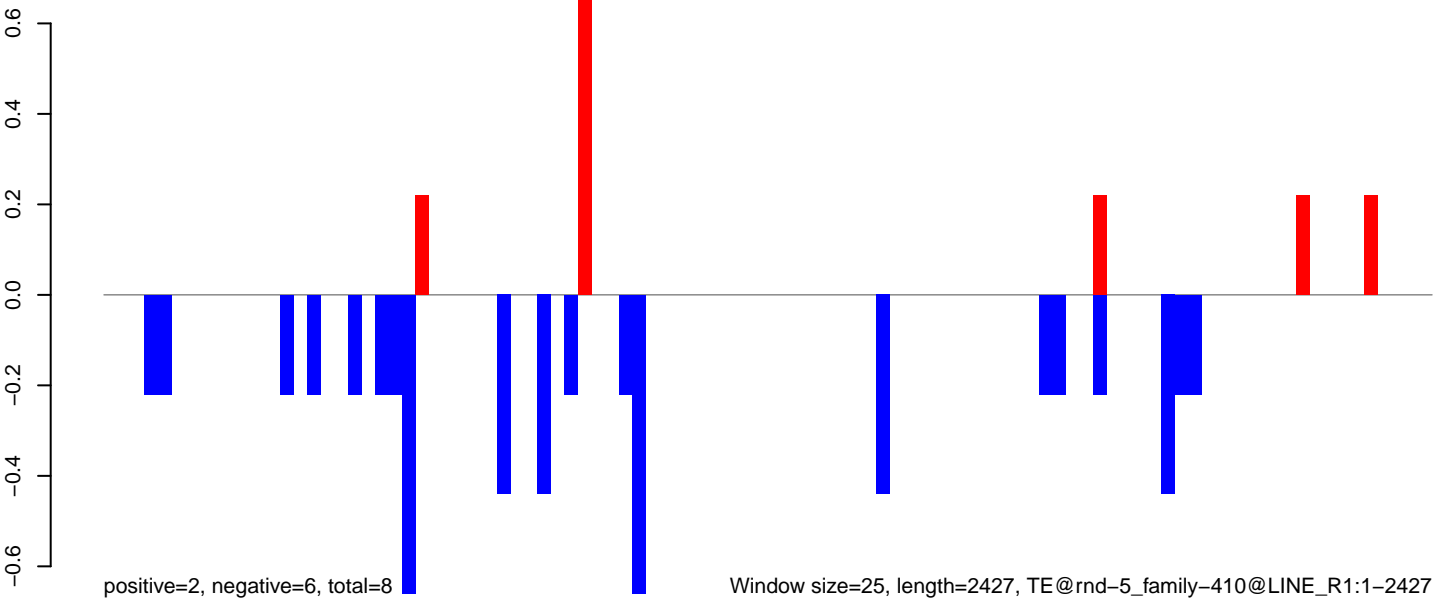

Window size=25, length=2427, TE@rnd-5_family-410@LINE_R1:1-2427

AeAlbo_Fcarc_OA.18_23.rep

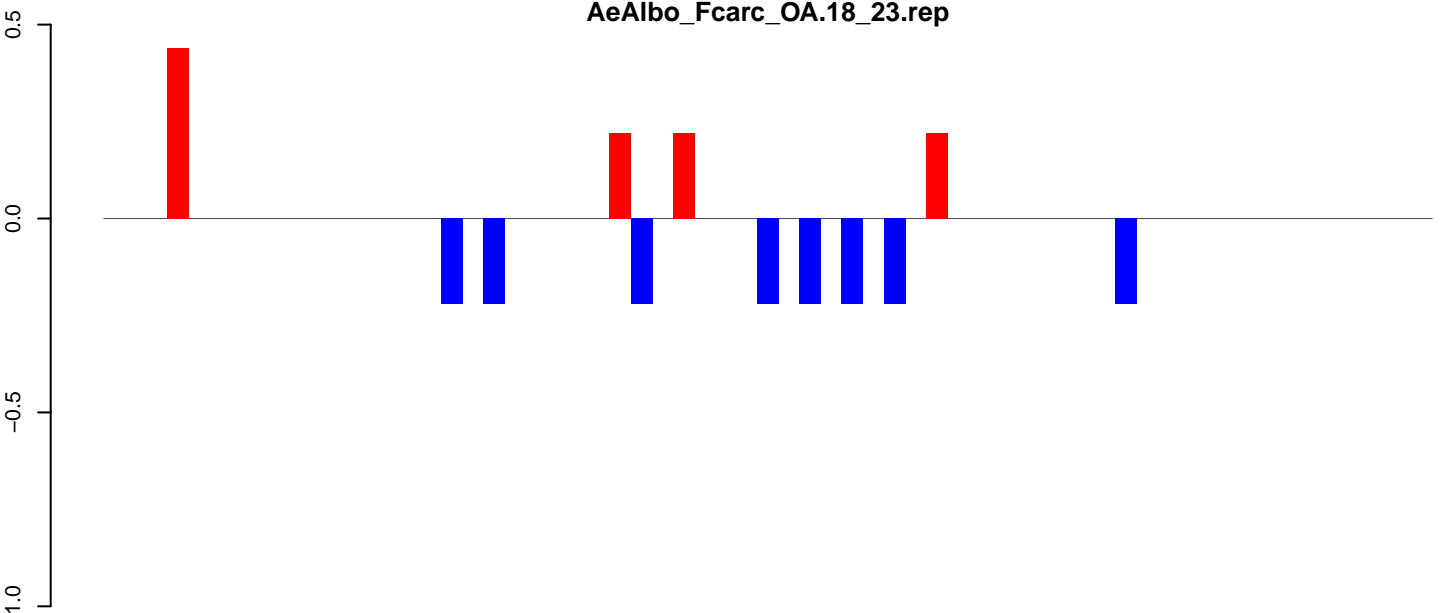

positive=1, negative=2, total=3

AeAlbo_Fcarc_OA.24_35.rep

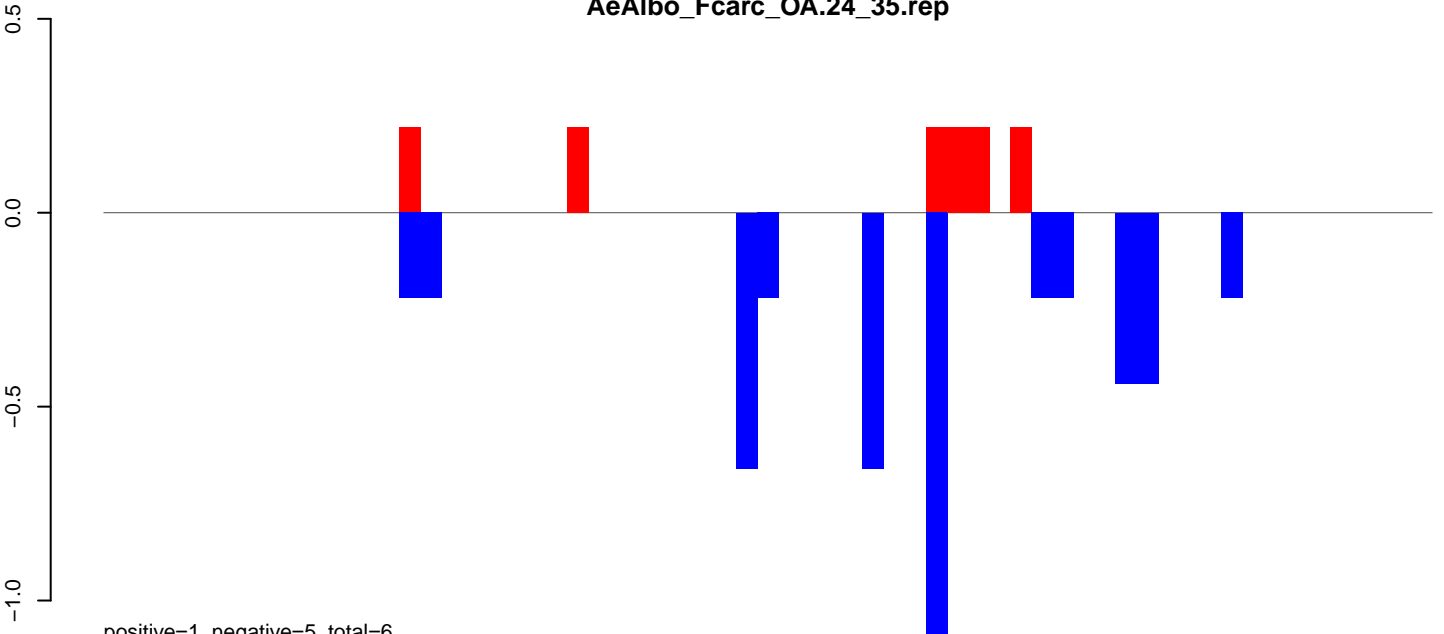

positive=1, negative=5, total=6

AeAlbo_Fcarc_OA.rep

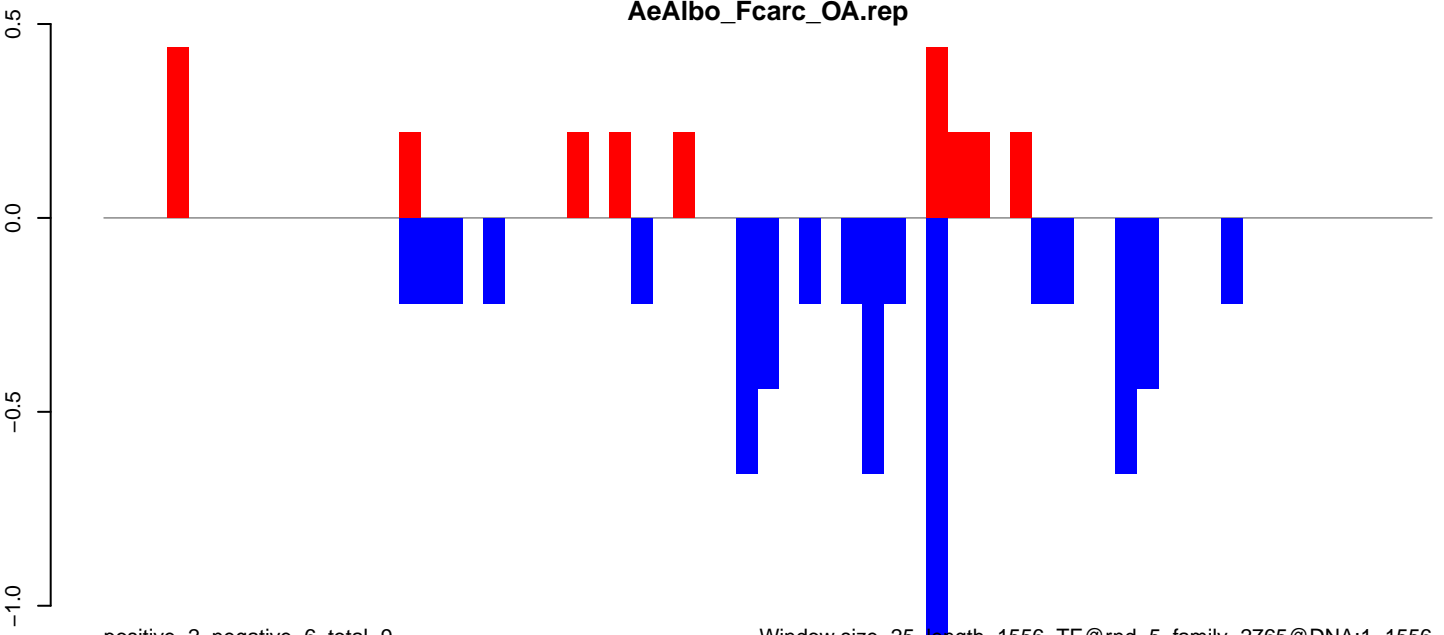

positive=2, negative=6, total=9

Window size=25, length=1556, TE@rnd-5_family-2765@DNA:1-1556

0 500 1000 1500

AeAlbo_Fcarc_OA.18_23.rep

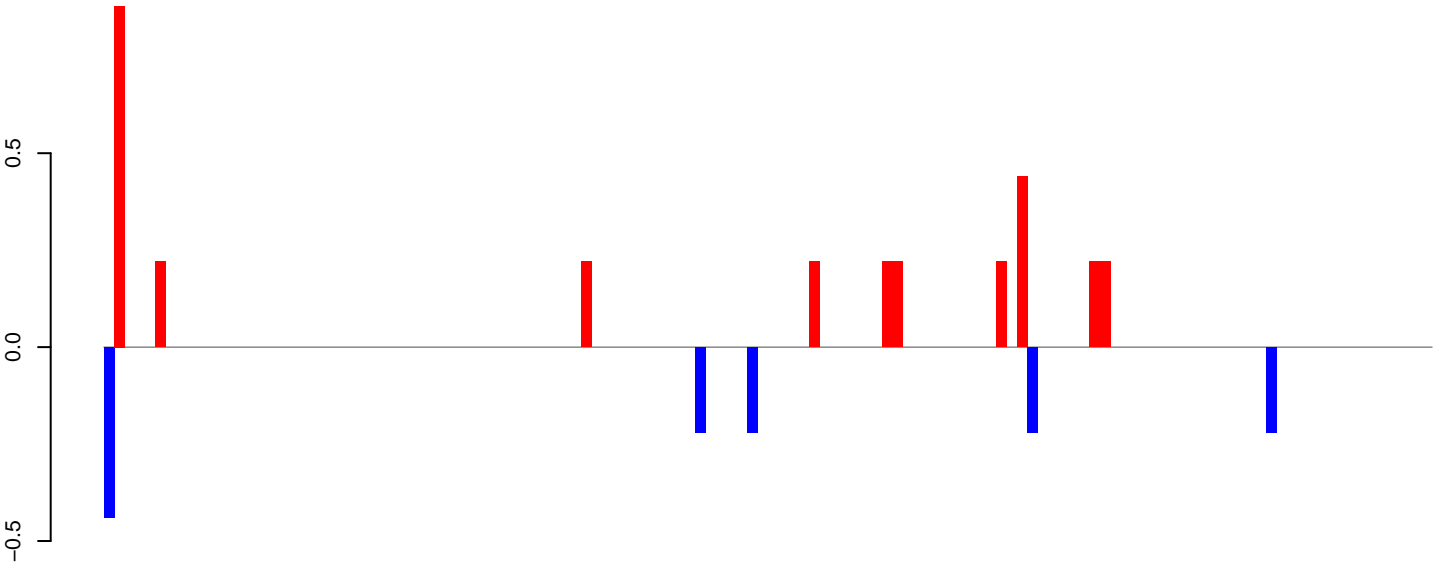

positive=3, negative=1, total=4

AeAlbo_Fcarc_OA.24_35.rep

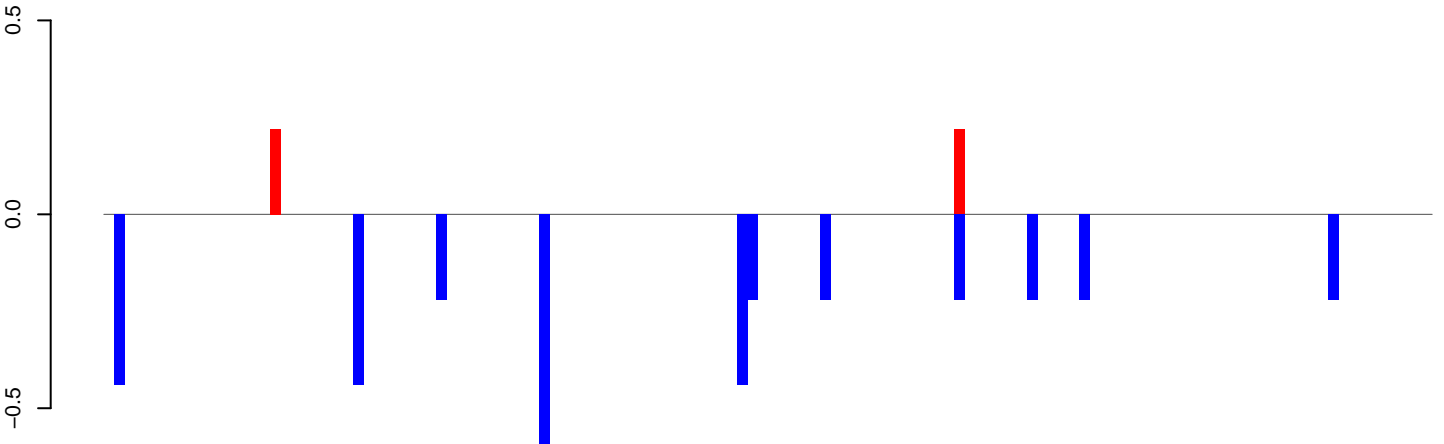

positive=0, negative=4, total=4

AeAlbo_Fcarc_OA.rep

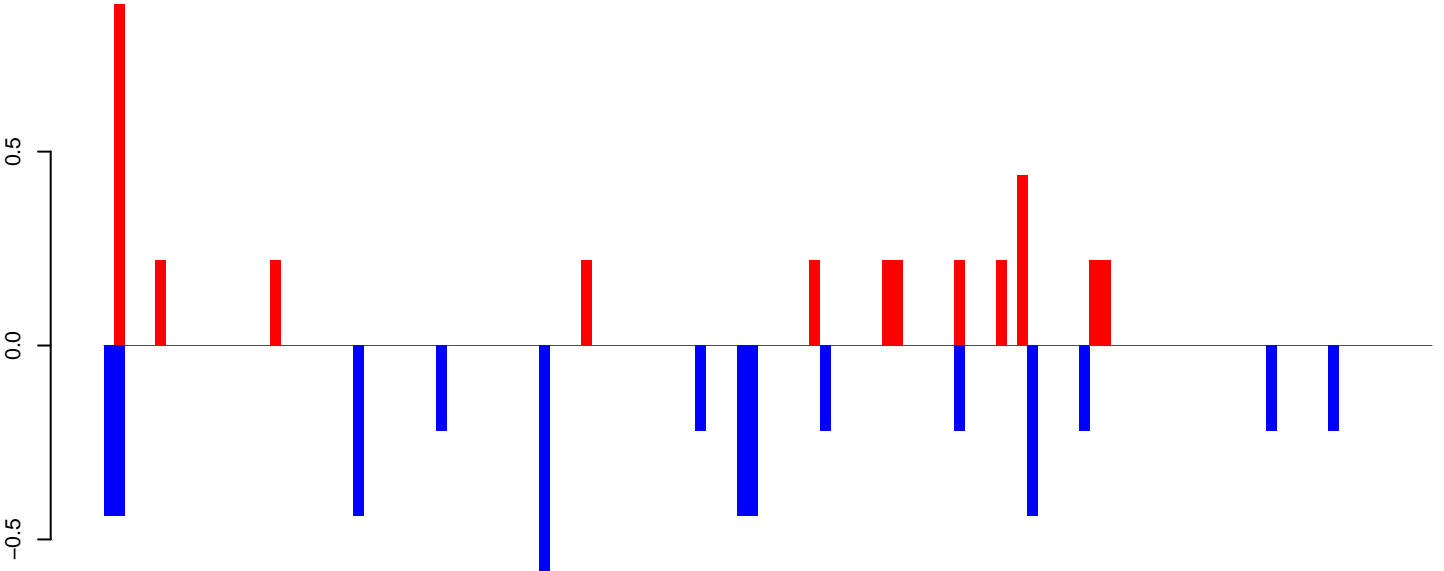

positive=4, negative=5, total=8

Window size=25, length=3185, TE@rnd-3_family-121@LINE RTE-BovB:1-3185

0 500 1000 1500 2000 2500 3000

AeAlbo_Fcirc_OA.18_23.rep

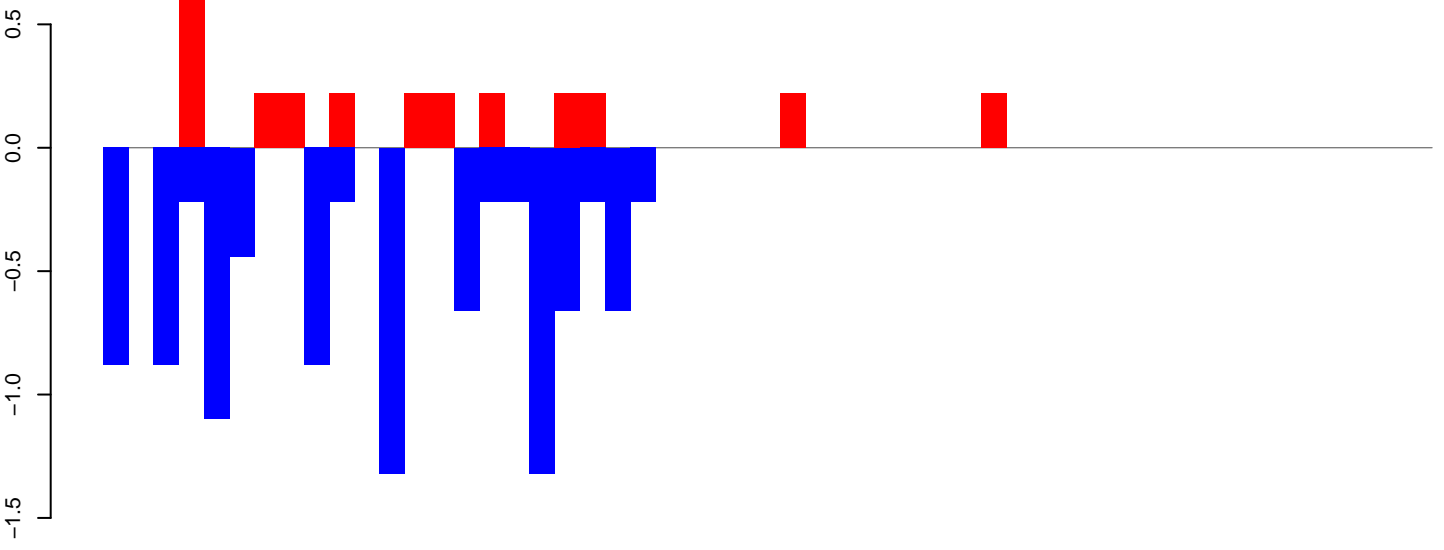

positive=3, negative=10, total=13

AeAlbo_Fcirc_OA.24_35.rep

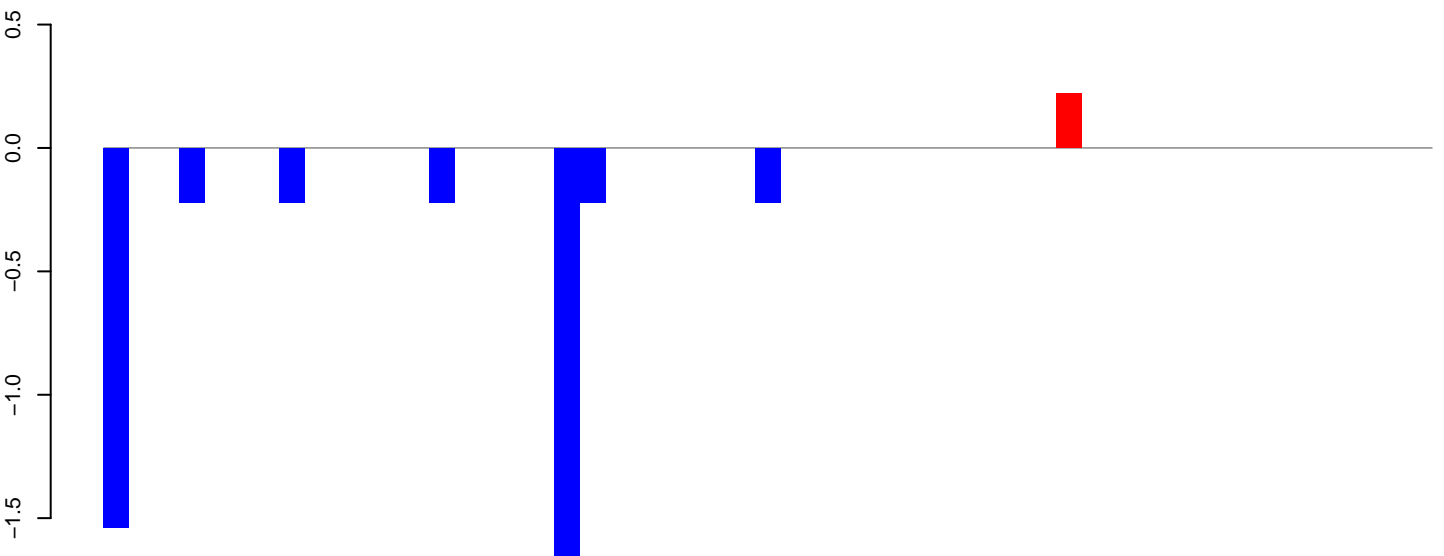

positive=0, negative=4, total=5

AeAlbo_Fcirc_OA.rep

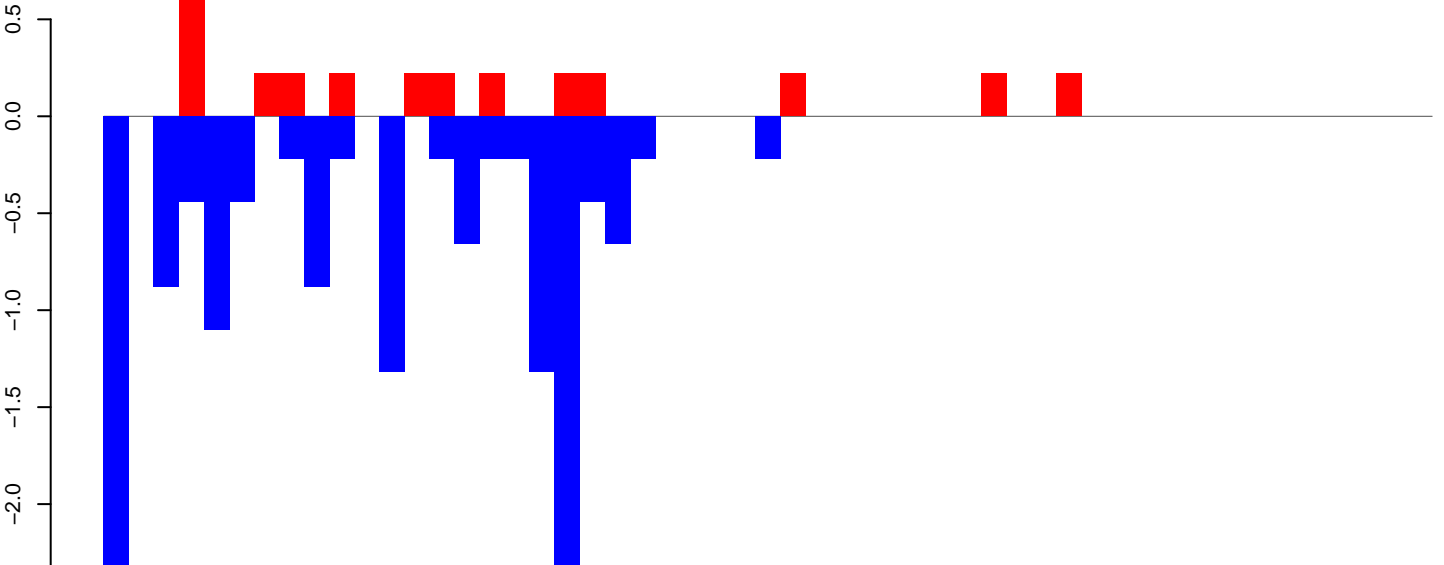

positive=3, negative=15, total=18

Window size=25, length=1308, TE@rnd-1_family-79@LTR_Gypsy:1-1308

AeAlbo_Fcarc_OA.18_23.rep

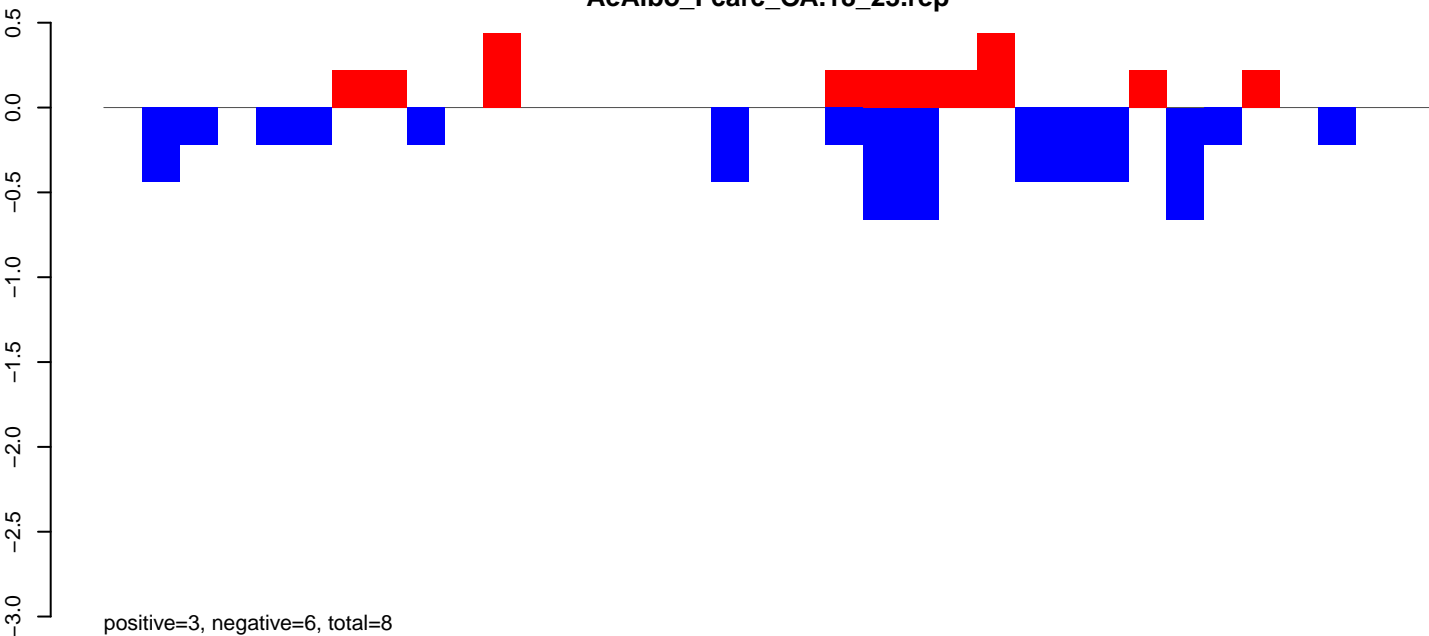

AeAlbo_Fcarc_OA.24_35.rep

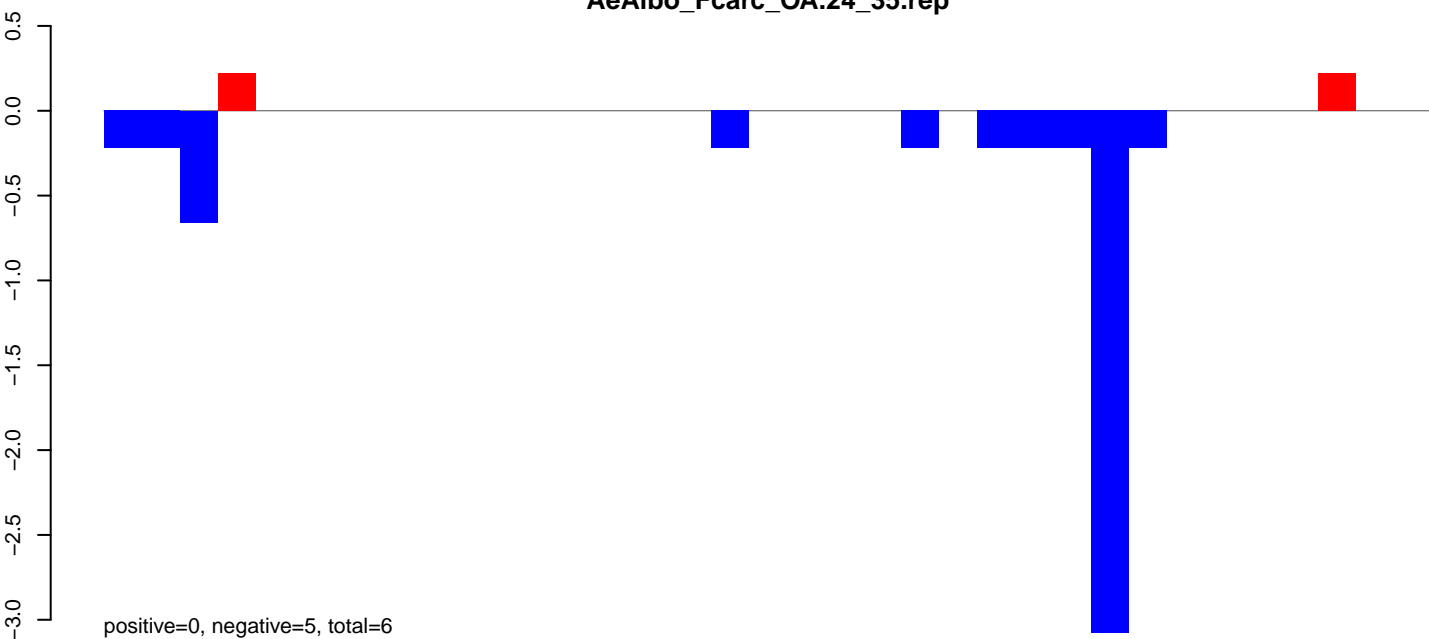

AeAlbo_Fcarc_OA.rep

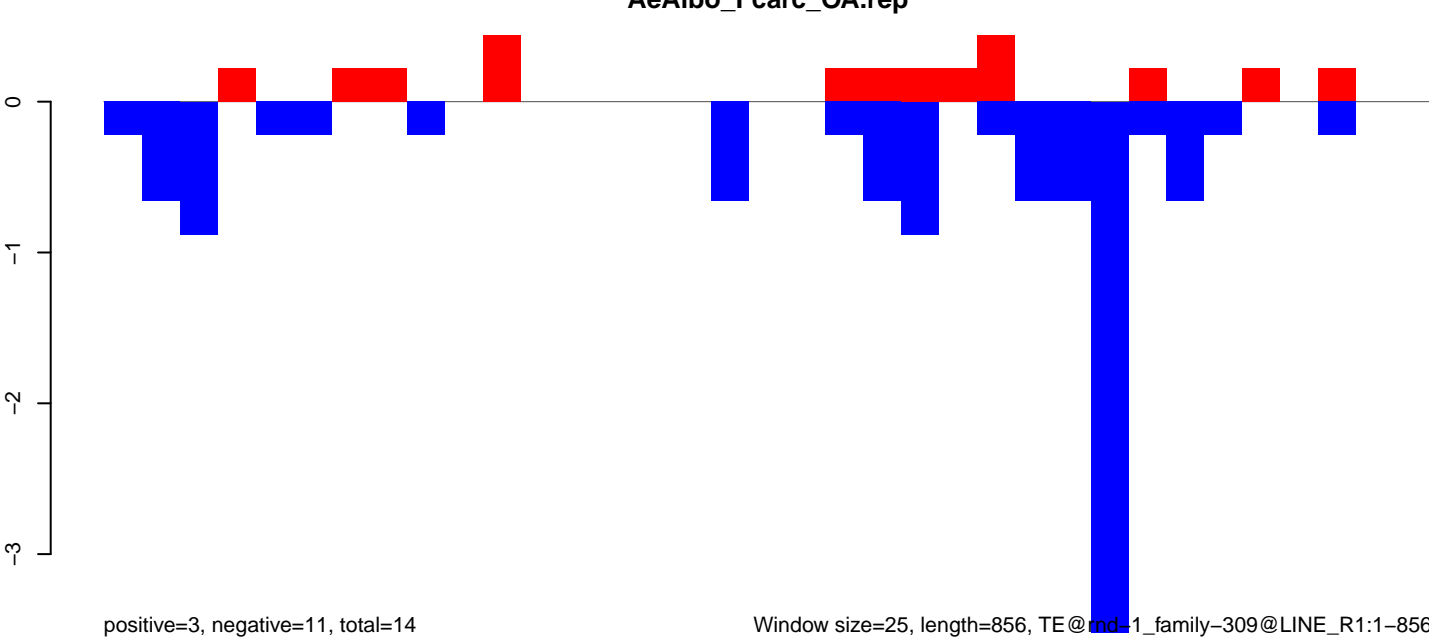

AeAlbo_Fcarc_OA.18_23.rep

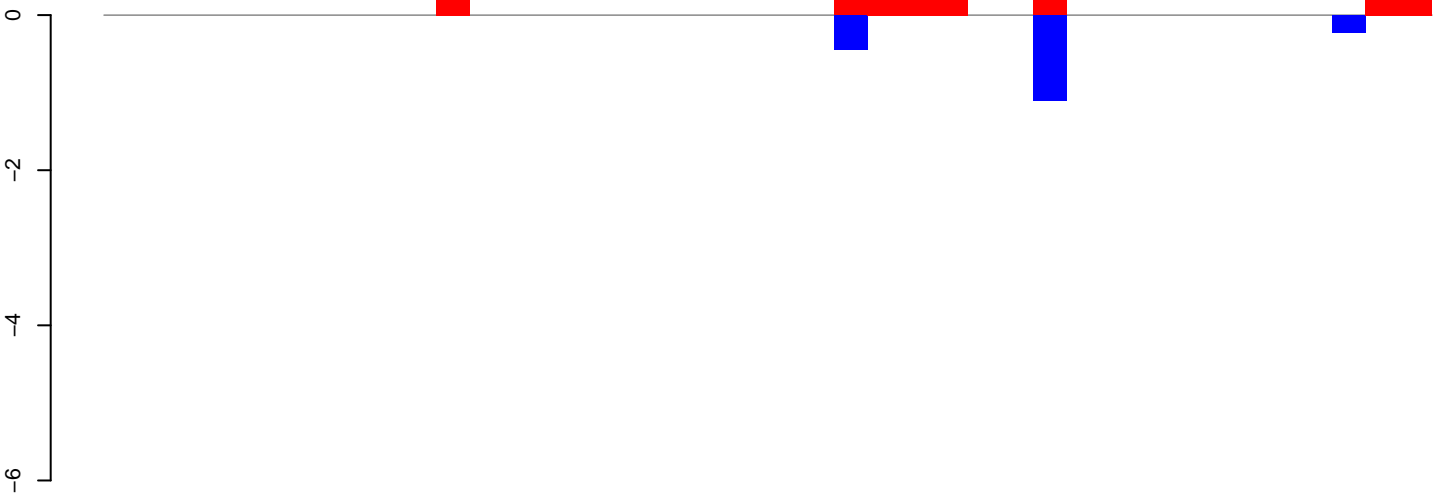

positive=3, negative=2, total=5

AeAlbo_Fcarc_OA.24_35.rep

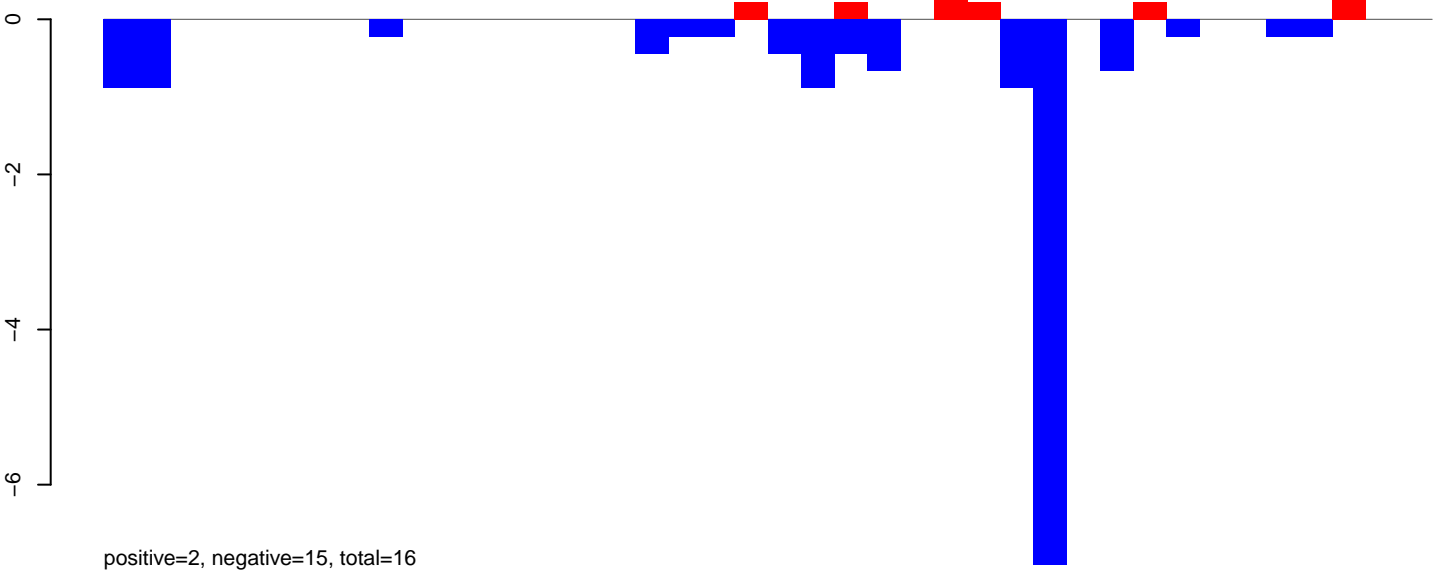

positive=2, negative=15, total=16

AeAlbo_Fcarc_OA.rep

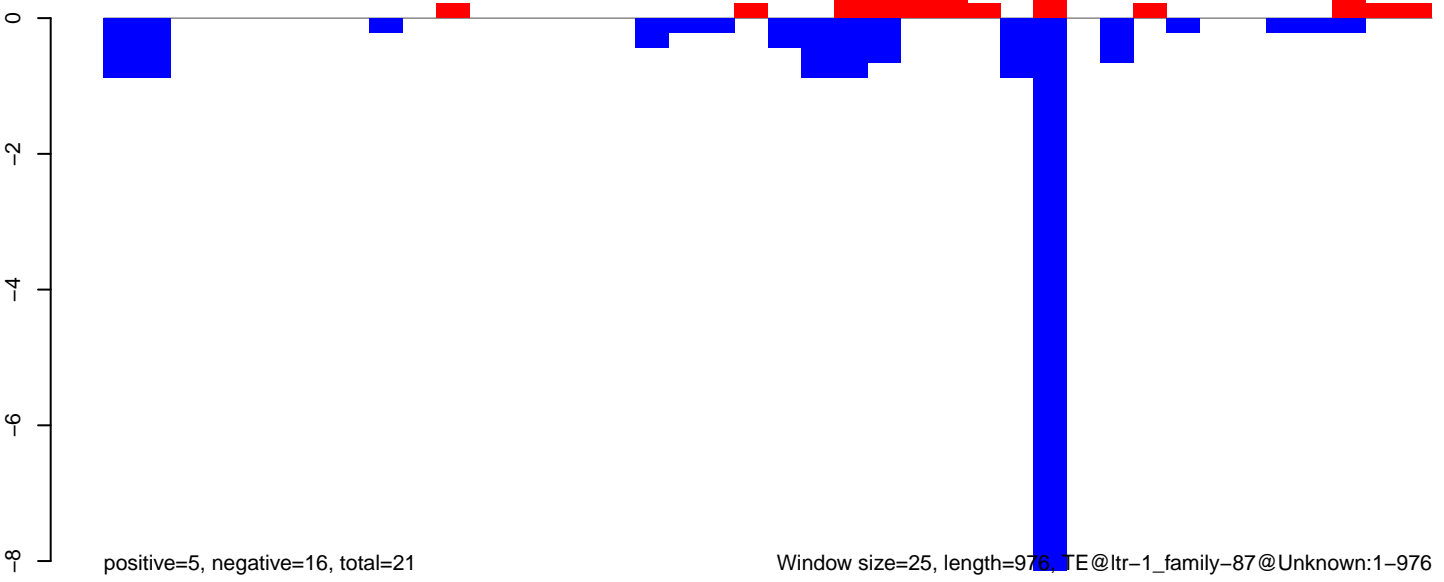

positive=5, negative=16, total=21

Window size=25, length=976, TE@ltr-1_family-87@Unknown:1-976

AeAlbo_Fcarc_OA.18_23.rep

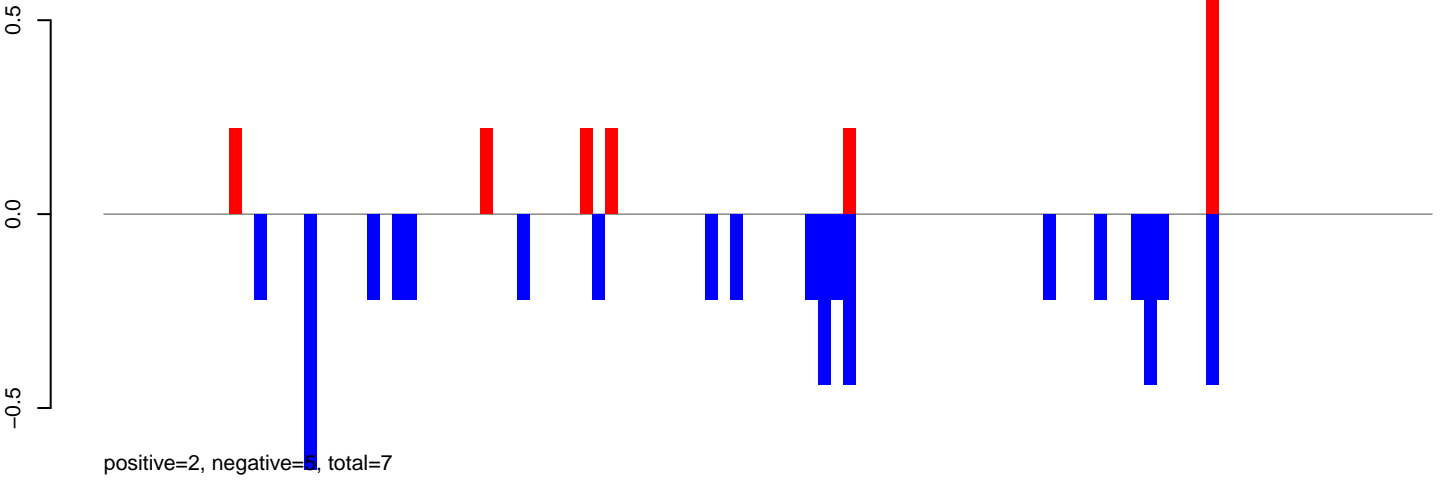

AeAlbo_Fcarc_OA.24_35.rep

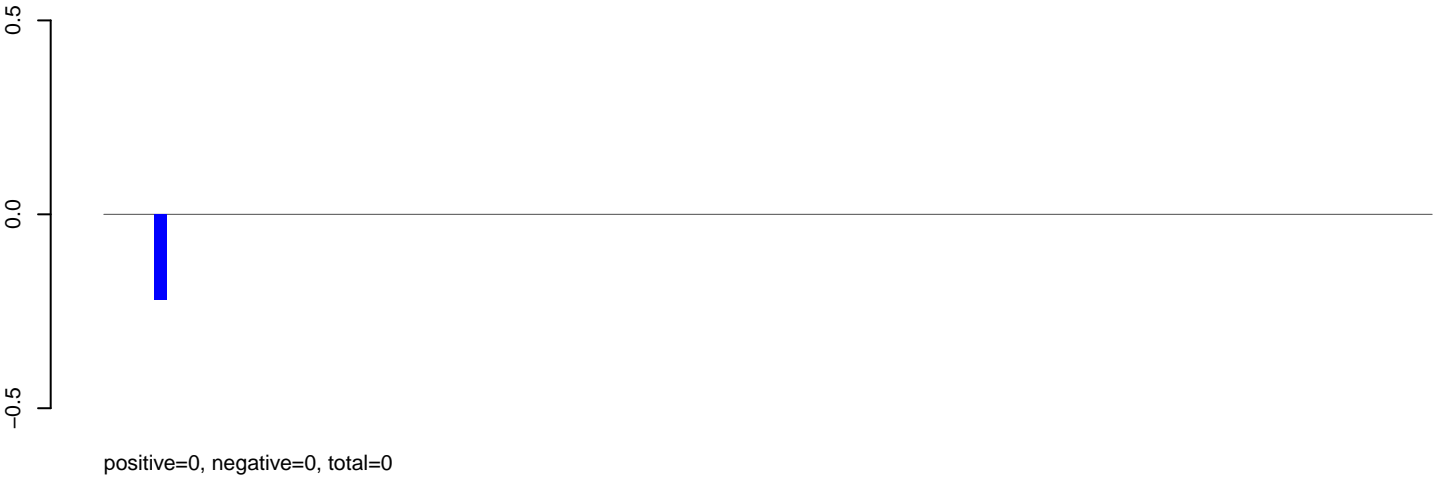

AeAlbo_Fcarc_OA.rep

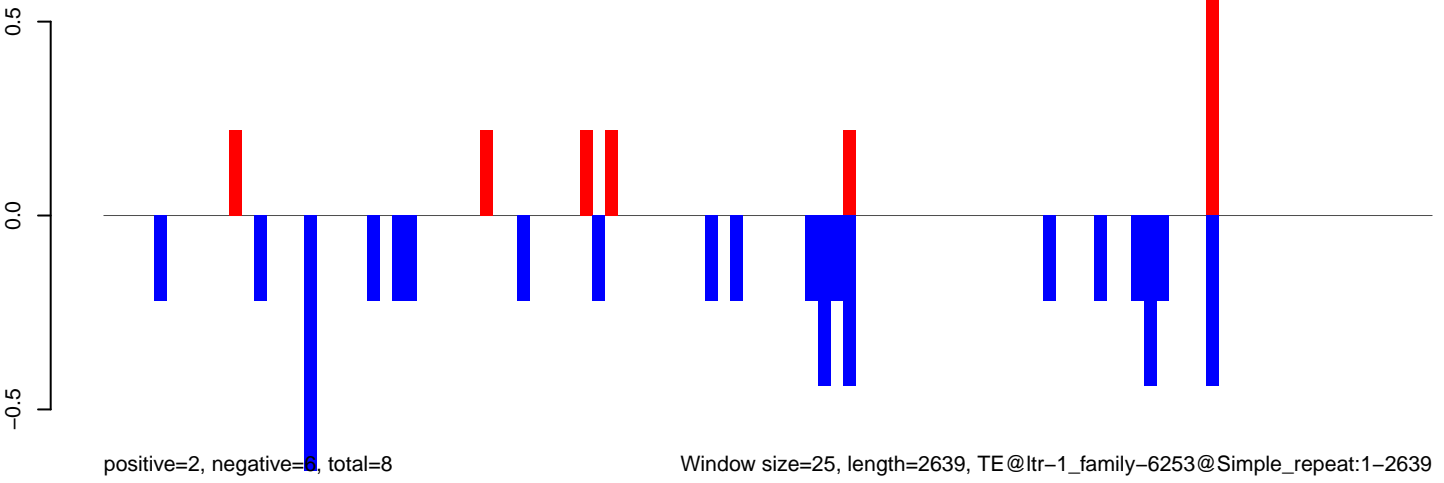

Window size=25, length=2639, TE@ltr-1_family-6253@Simple_repeat:1-2639

AeAlbo_Fcarc_OA.18_23.rep

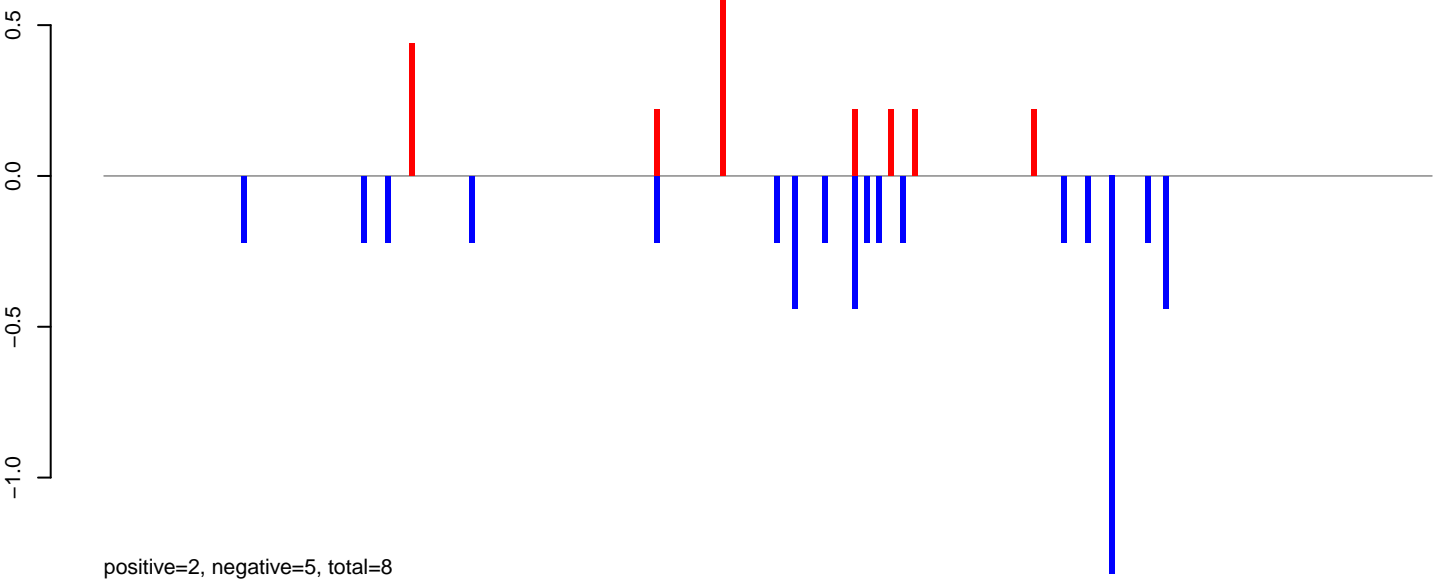

AeAlbo_Fcarc_OA.24_35.rep

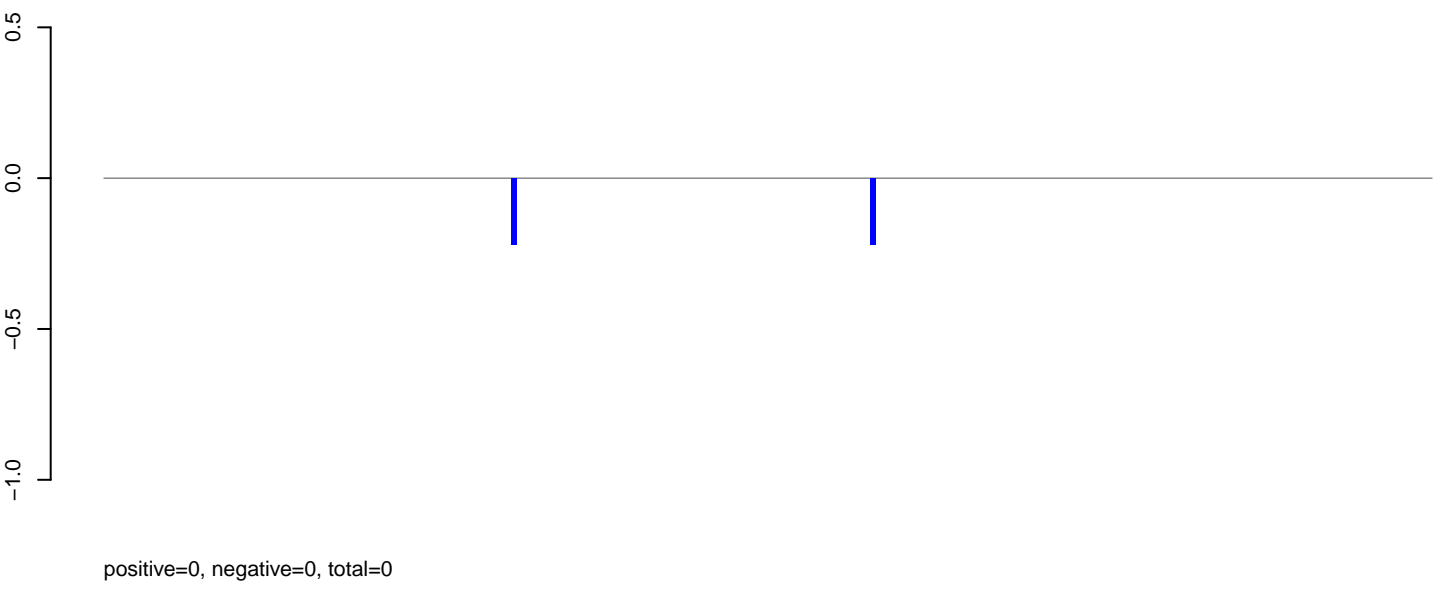

AeAlbo_Fcarc_OA.rep

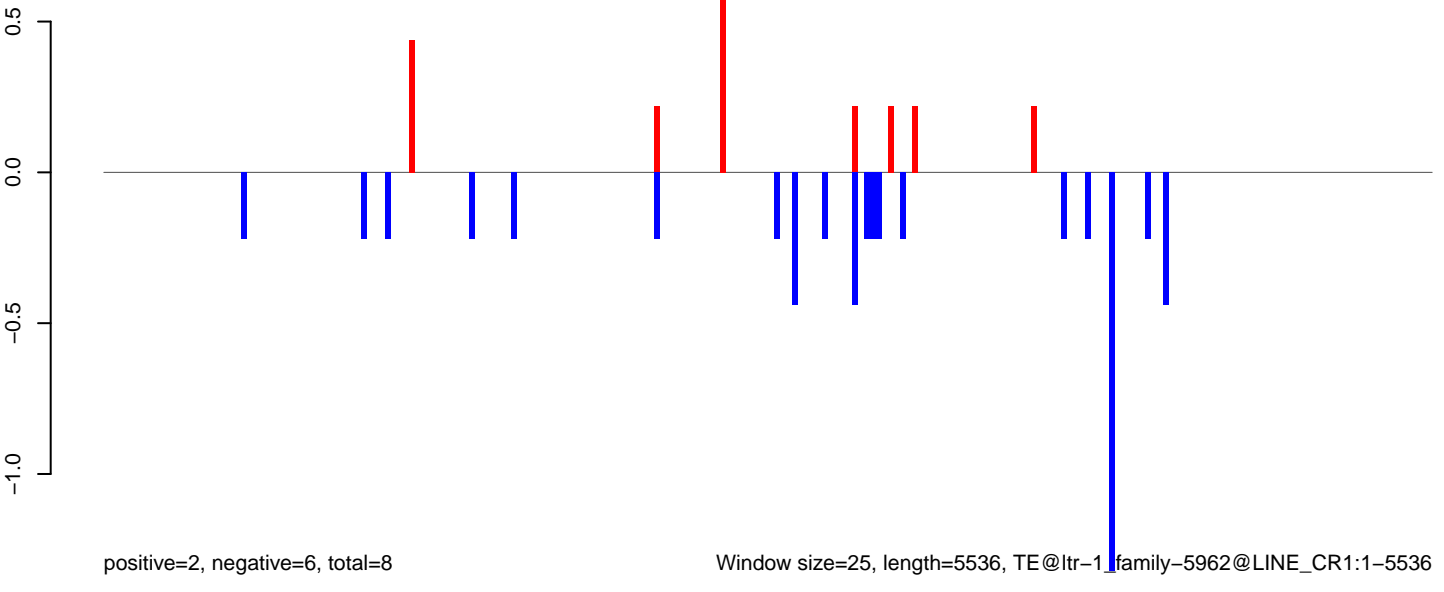

Window size=25, length=5536, TE@ltr-1_family-5962@LINE_CR1:1-5536

AeAlbo_Fcarc_OA.18_23.rep

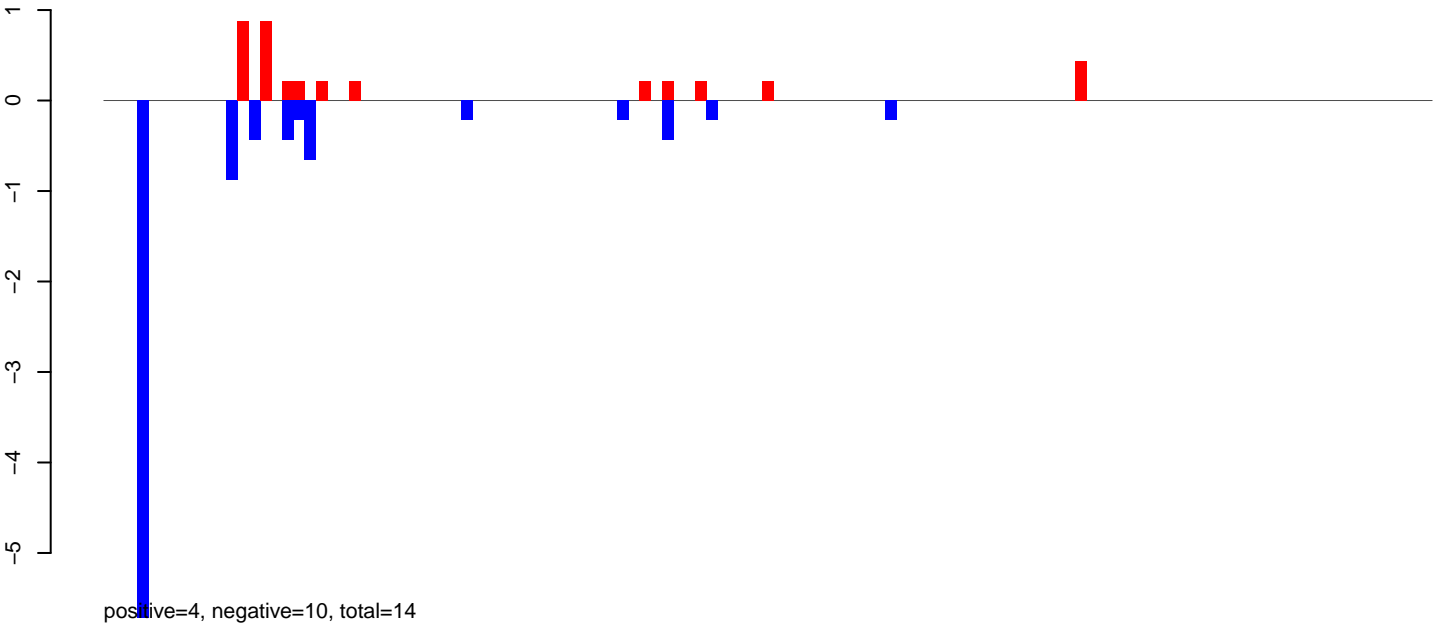

AeAlbo_Fcarc_OA.24_35.rep

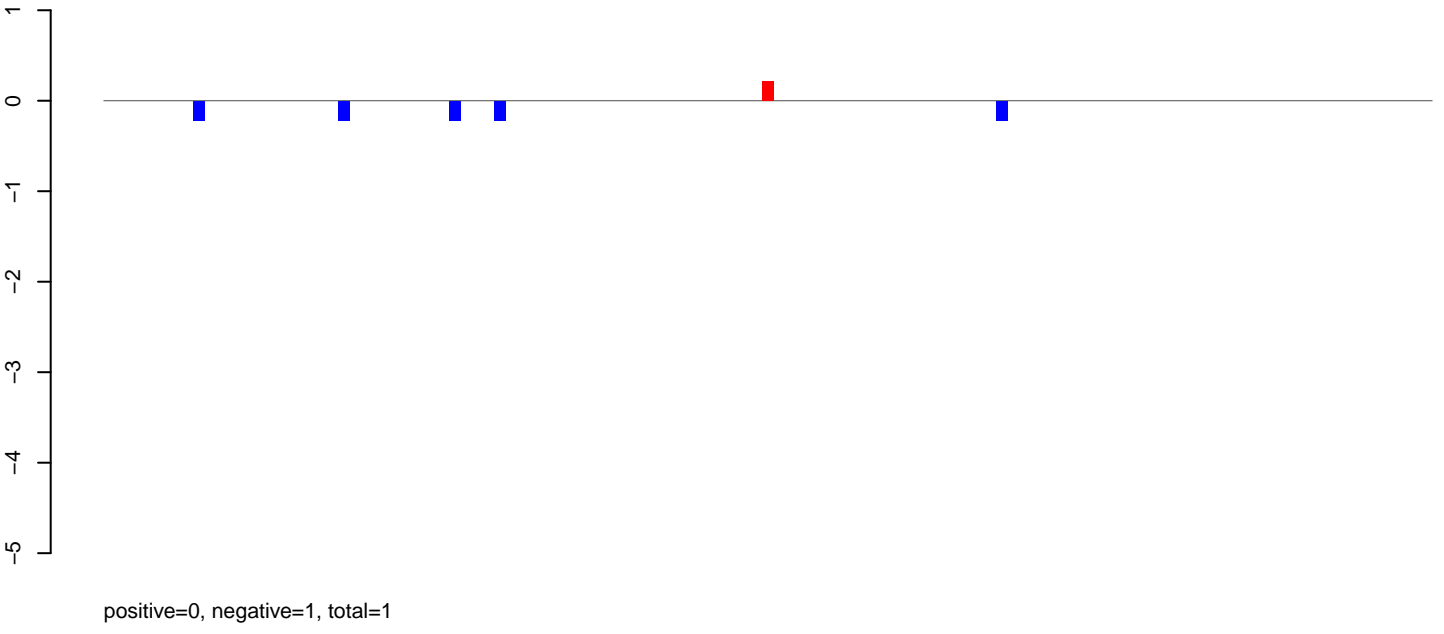

AeAlbo_Fcarc_OA.rep

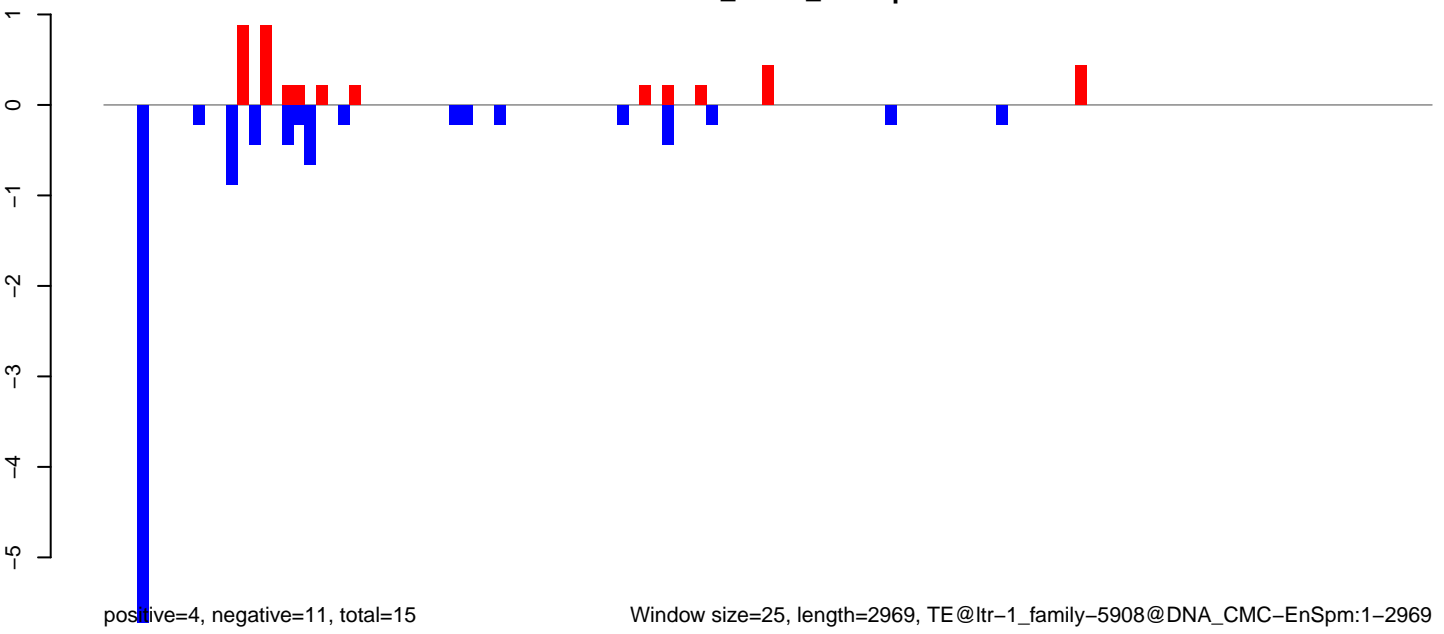

AeAlbo_Fcarc_OA.18_23.rep

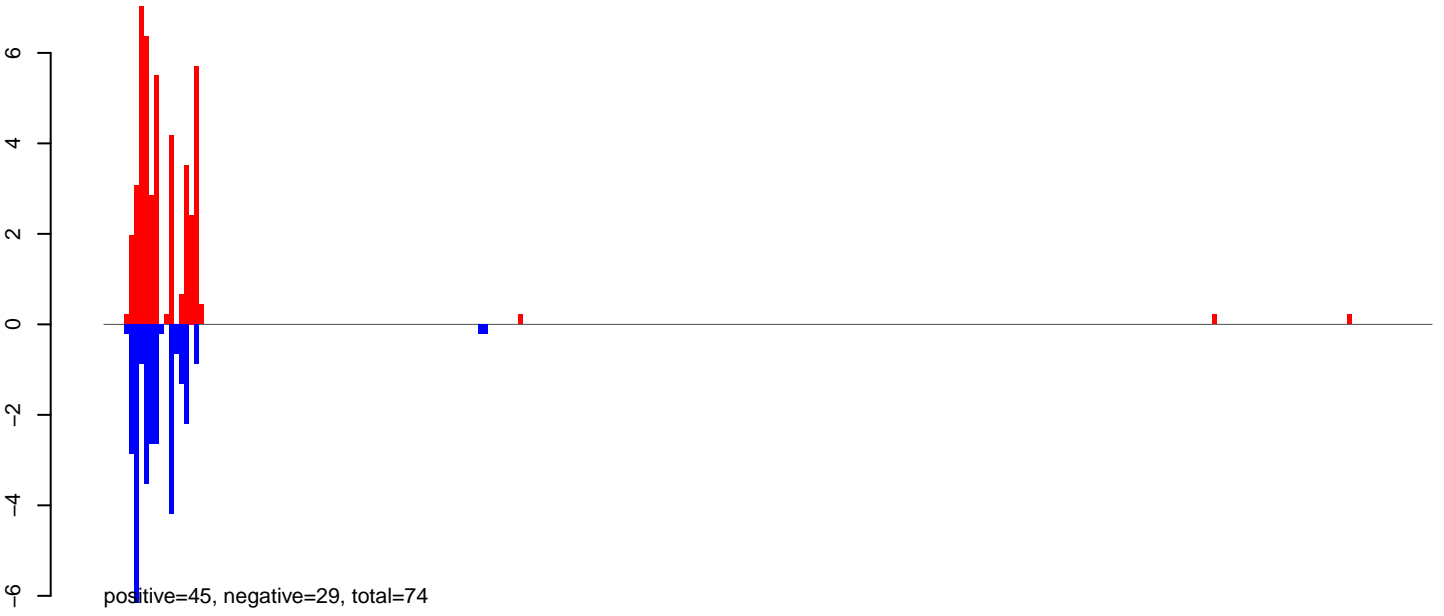

AeAlbo_Fcarc_OA.24_35.rep

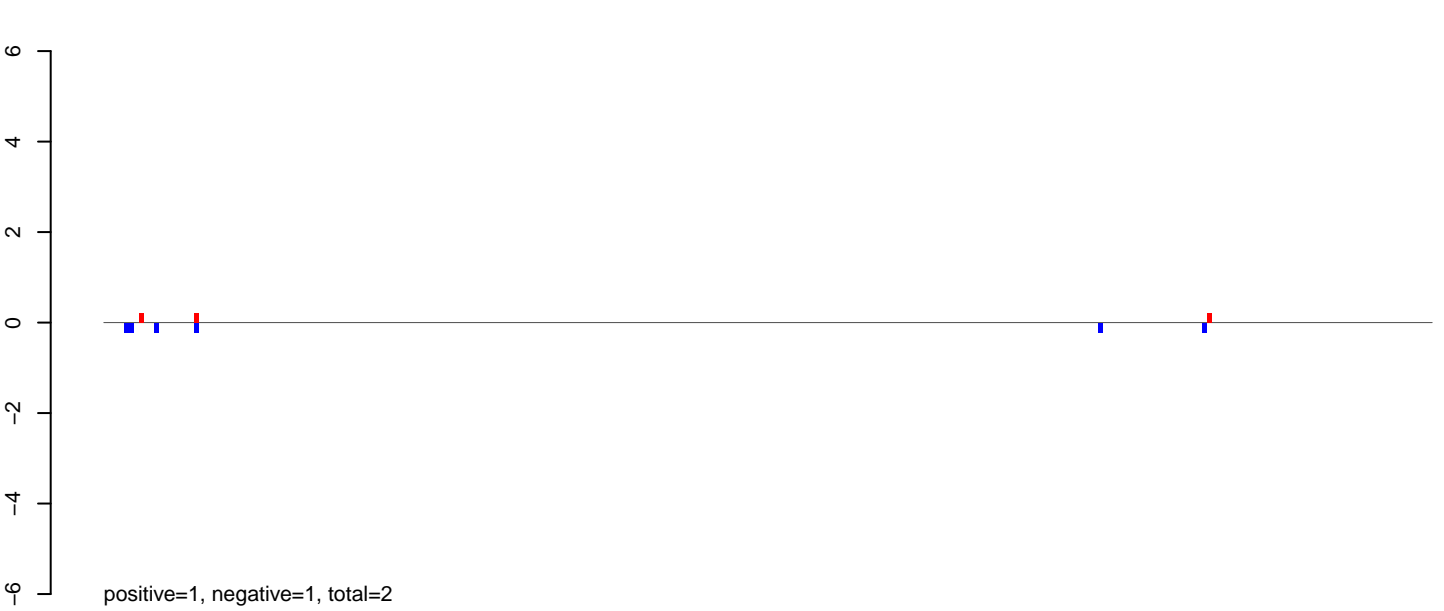

AeAlbo_Fcarc_OA.rep

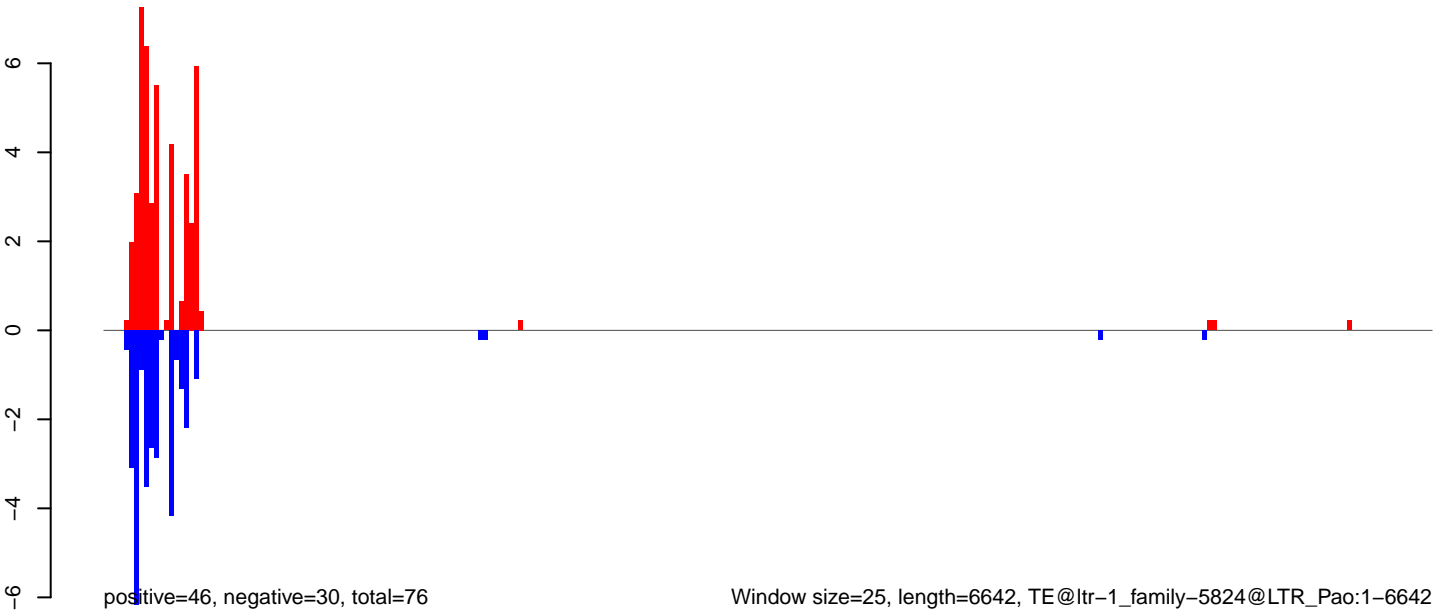

AeAlbo_Fcarc_OA.18_23.rep

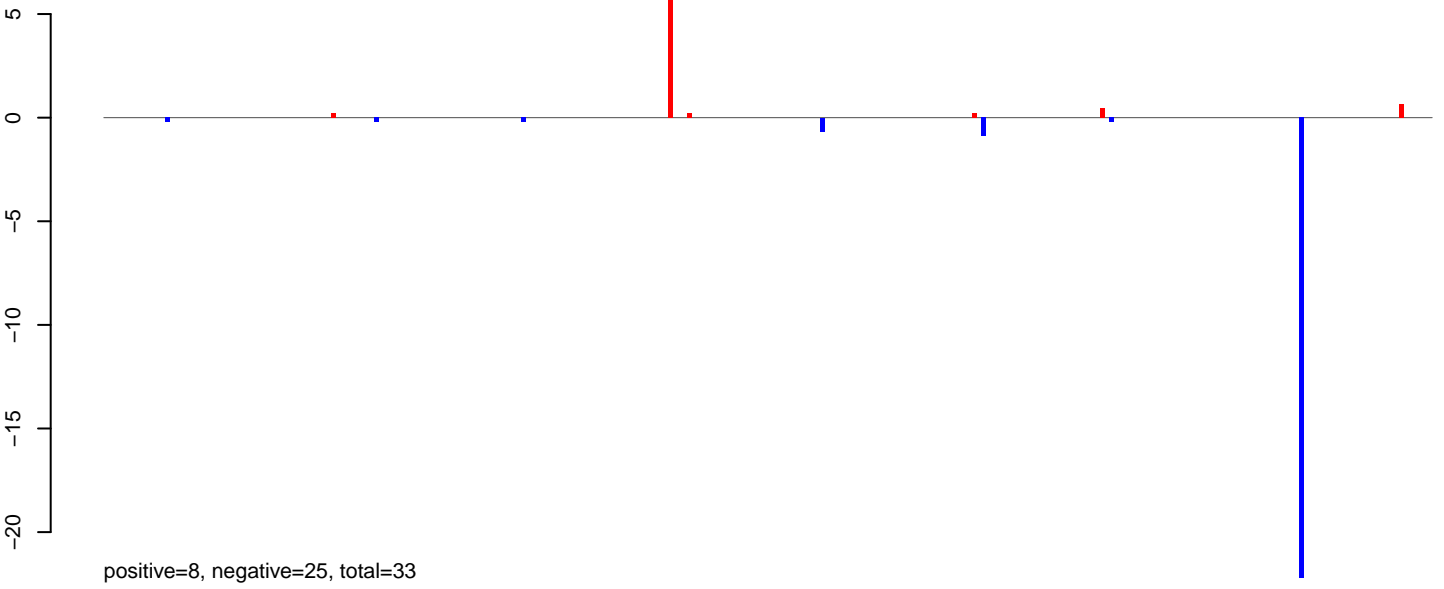

AeAlbo_Fcarc_OA.24_35.rep

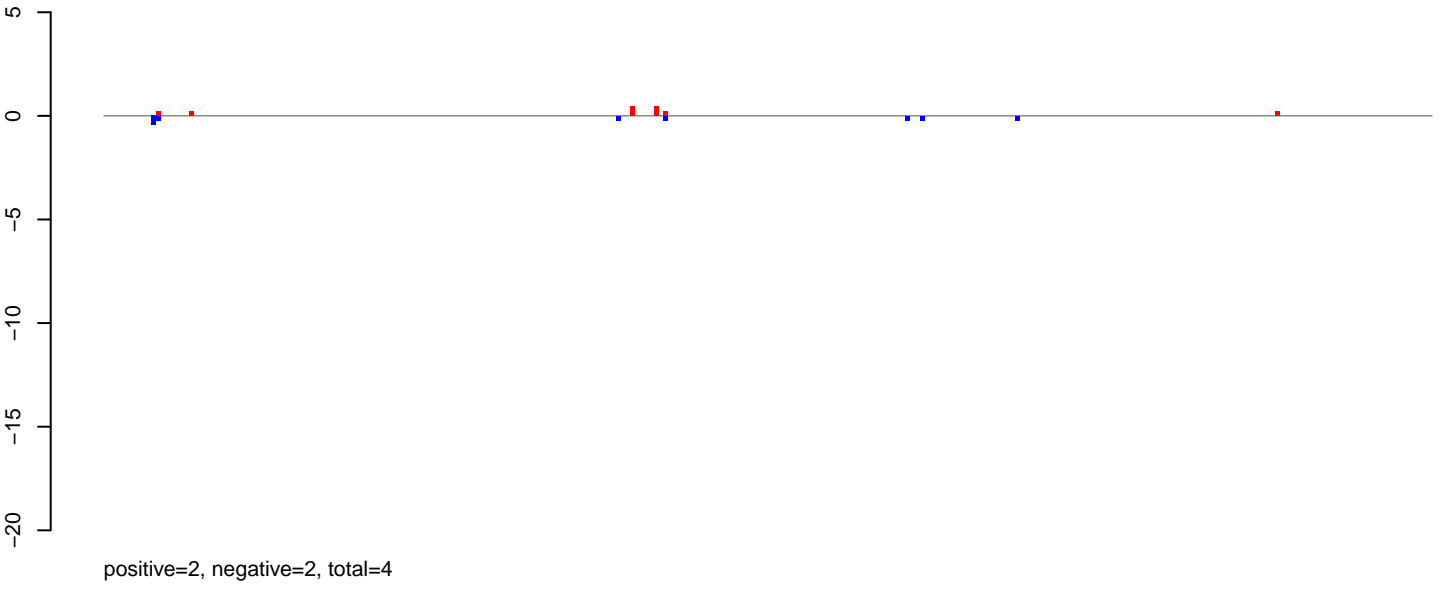

AeAlbo_Fcarc_OA.rep

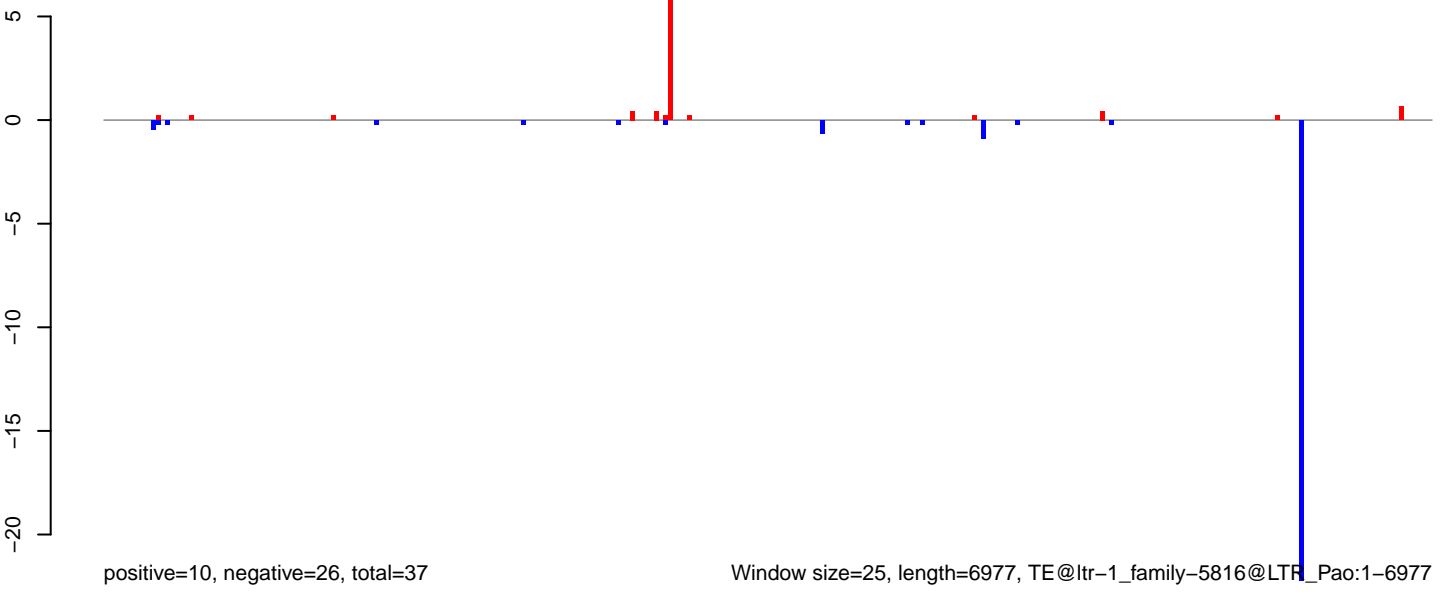

Window size=25, length=6977, TE@ltr-1_family-5816@LTR_Pao:1-6977

AeAlbo_Fcarc_OA.18_23.rep

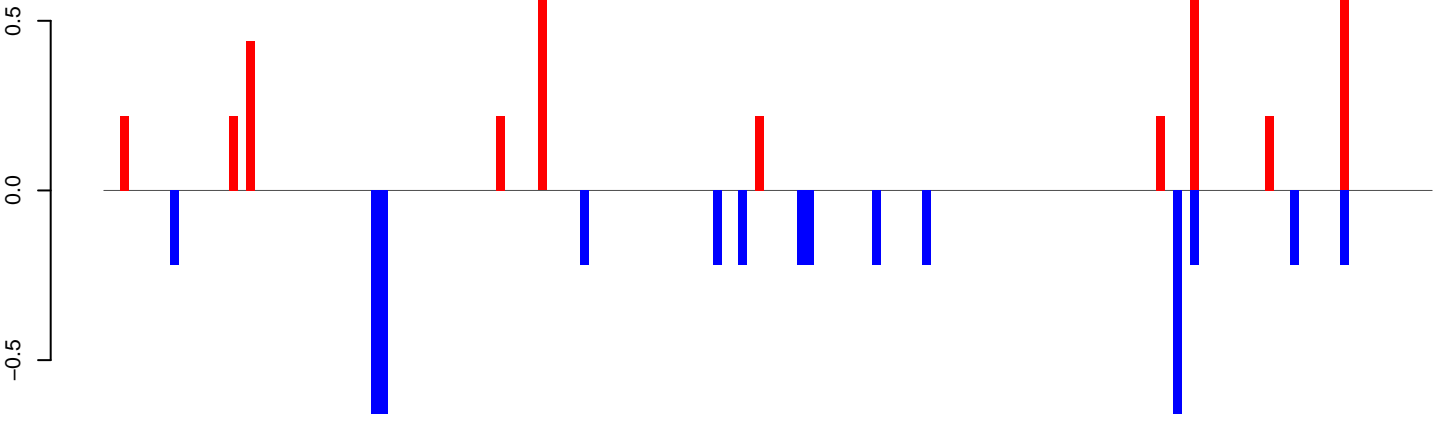

positive=4, negative=4, total=8

AeAlbo_Fcarc_OA.24_35.rep

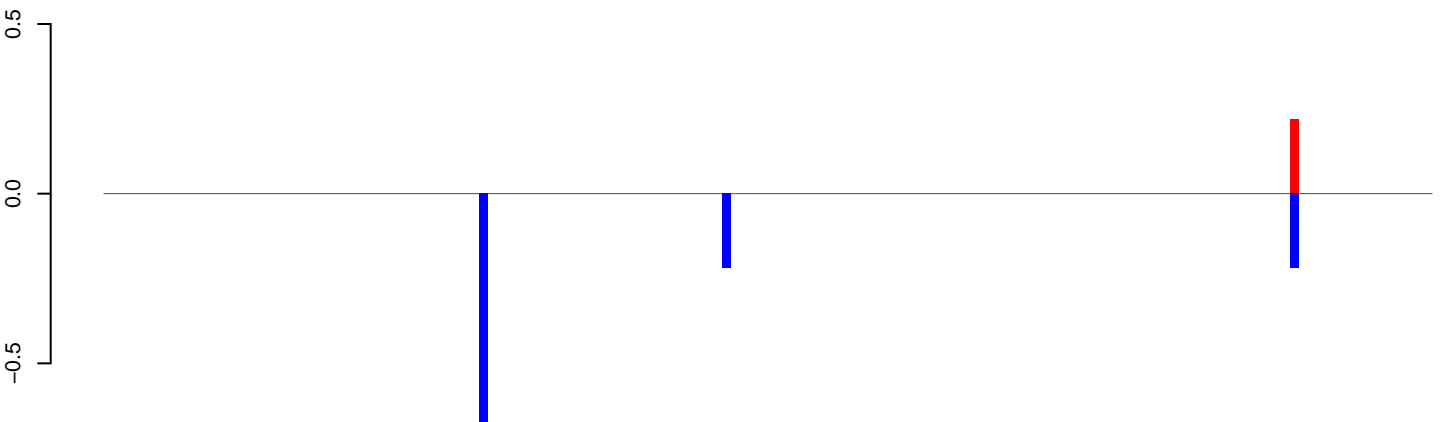

positive=0, negative=1, total=2

AeAlbo_Fcarc_OA.rep

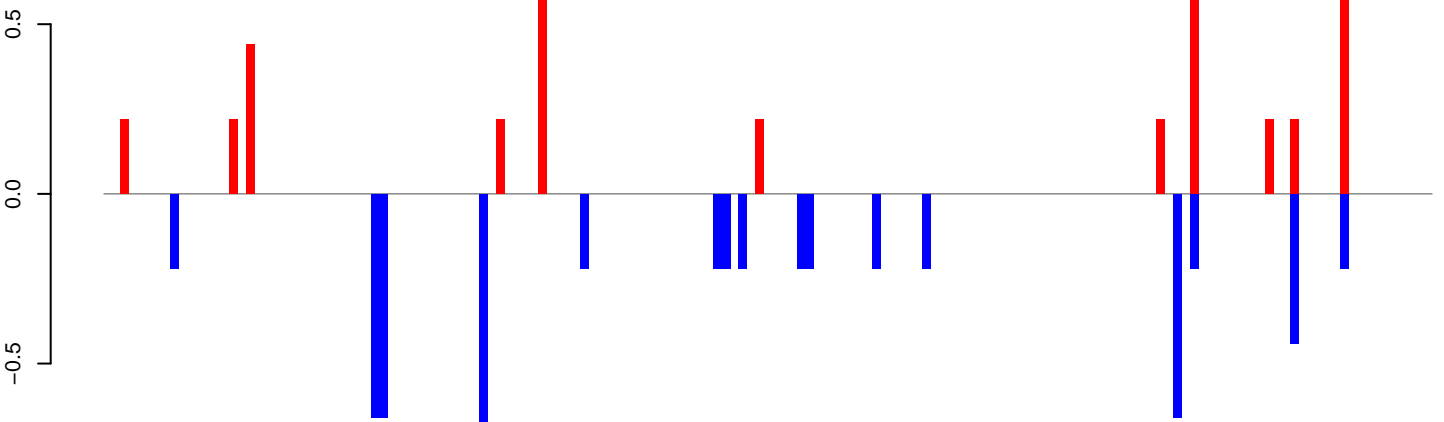

positive=4, negative=6, total=10

Window size=25, length=3972, TE@ltr-1_family-5748@LINE_R1:1-3972

0 1000 2000 3000 4000

AeAlbo_Fcarc_OA.18_23.rep

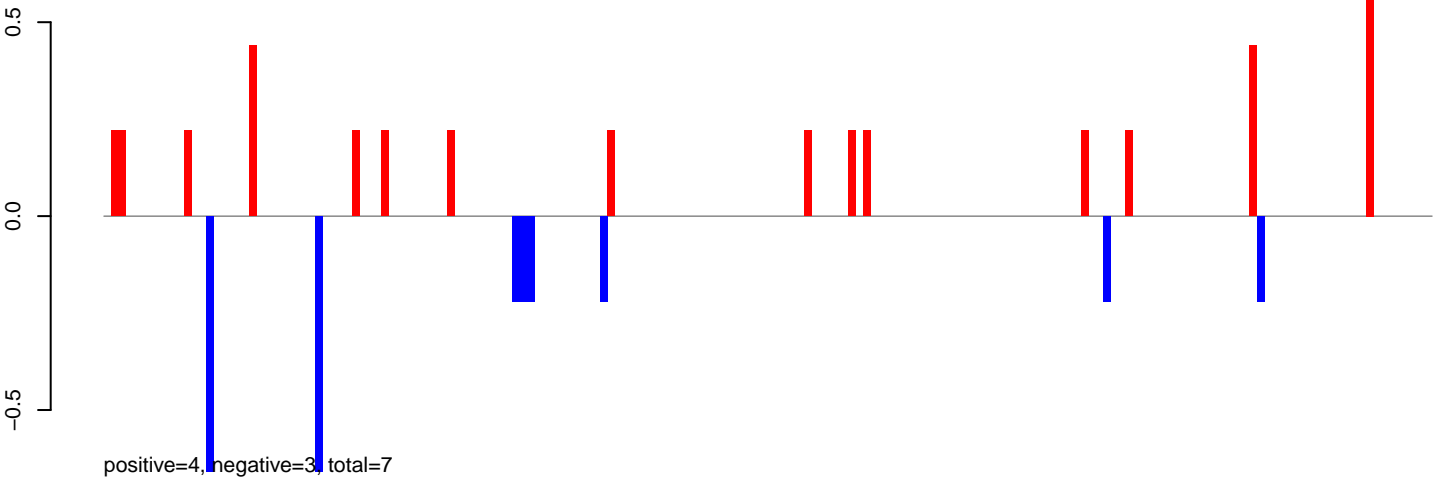

AeAlbo_Fcarc_OA.24_35.rep

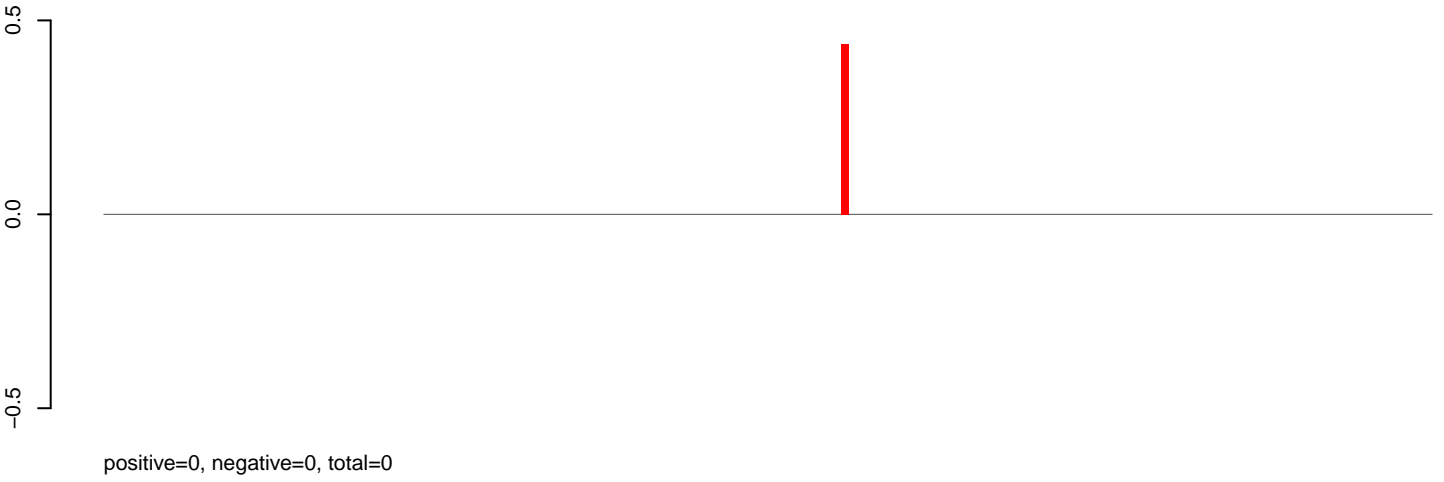

AeAlbo_Fcarc_OA.rep

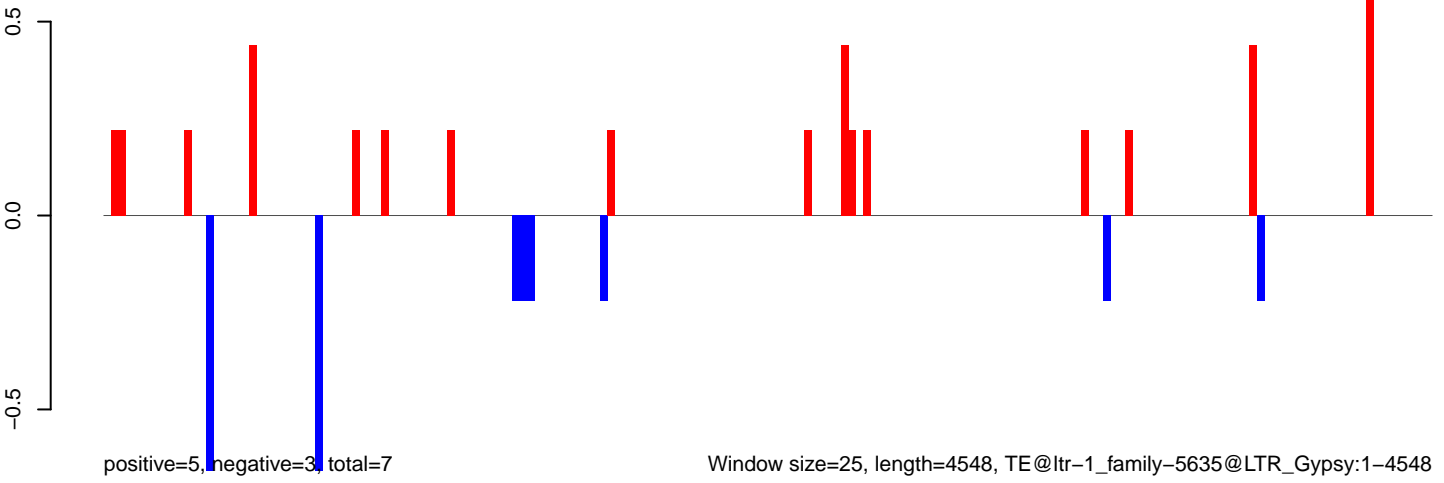

AeAlbo_FcArc_OA.18_23.rep

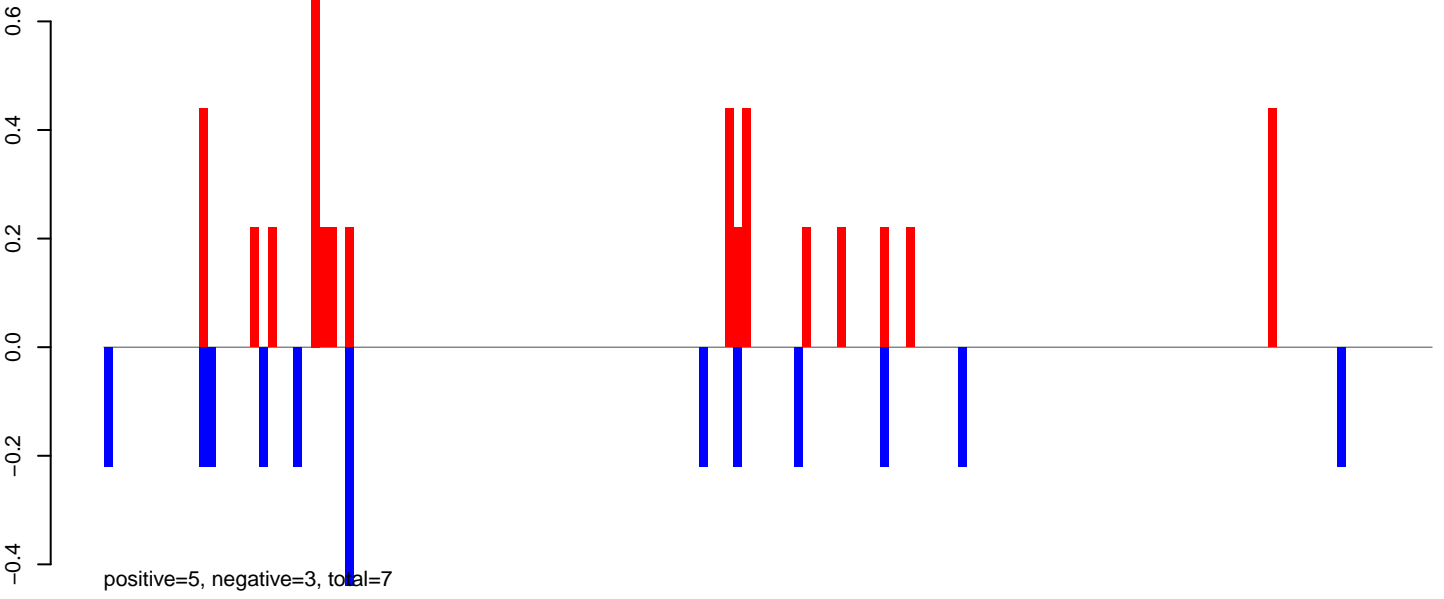

AeAlbo_FcArc_OA.24_35.rep

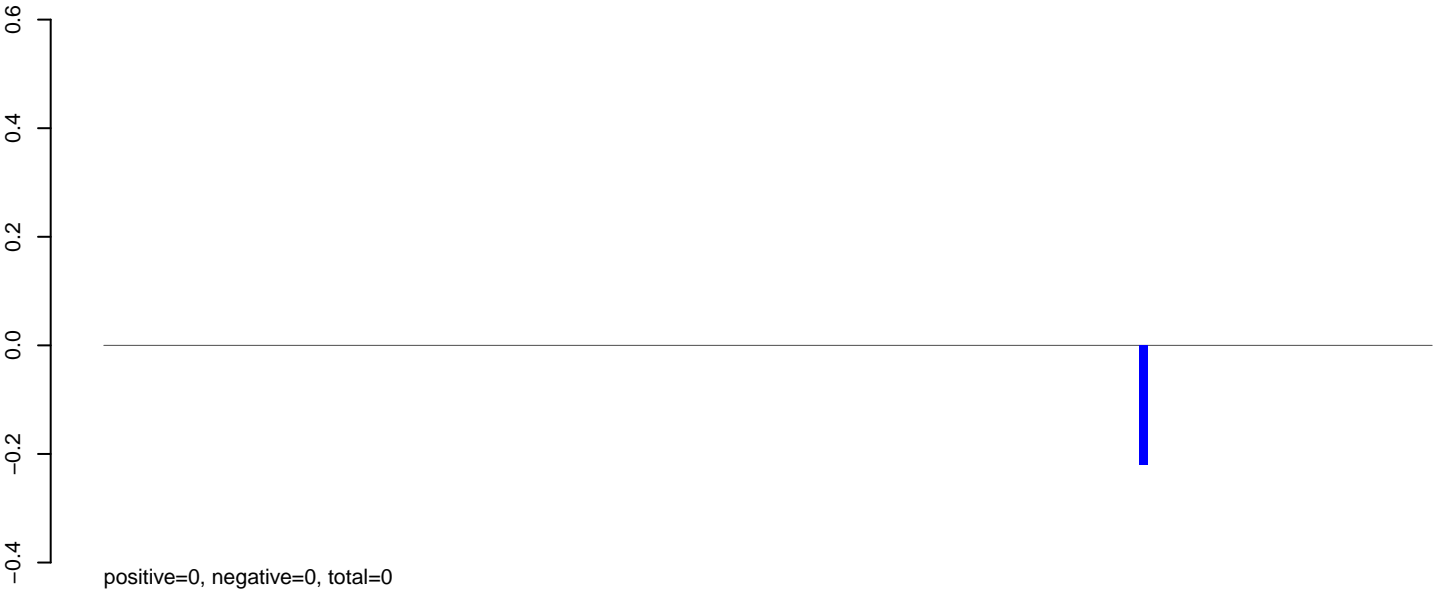

AeAlbo_FcArc_OA.rep

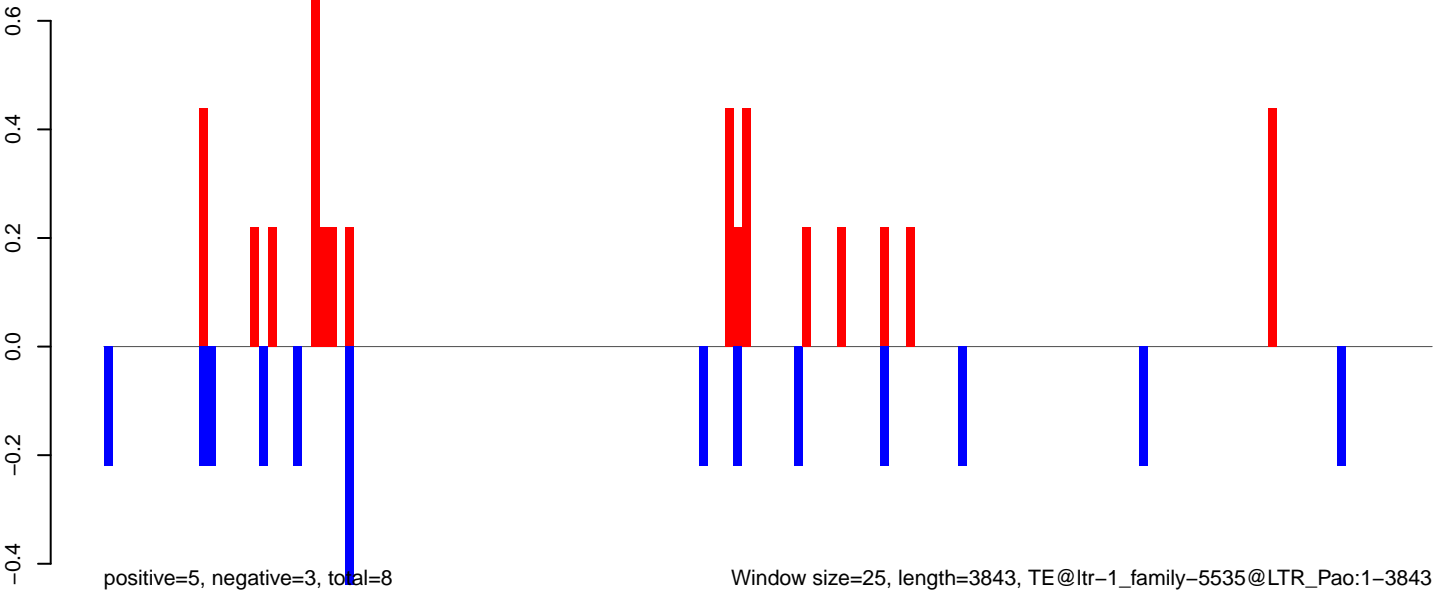

AeAlbo_Fcarc_OA.18_23.rep

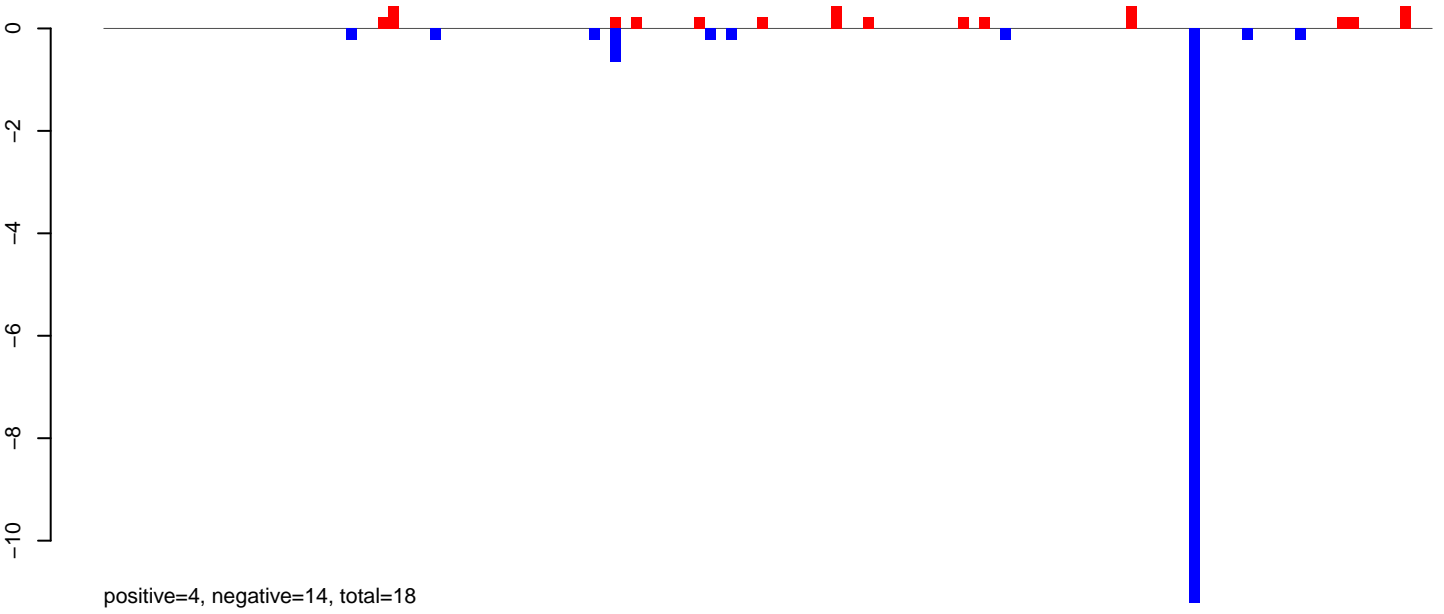

AeAlbo_Fcarc_OA.24_35.rep



AeAlbo_Fcarc_OA.rep

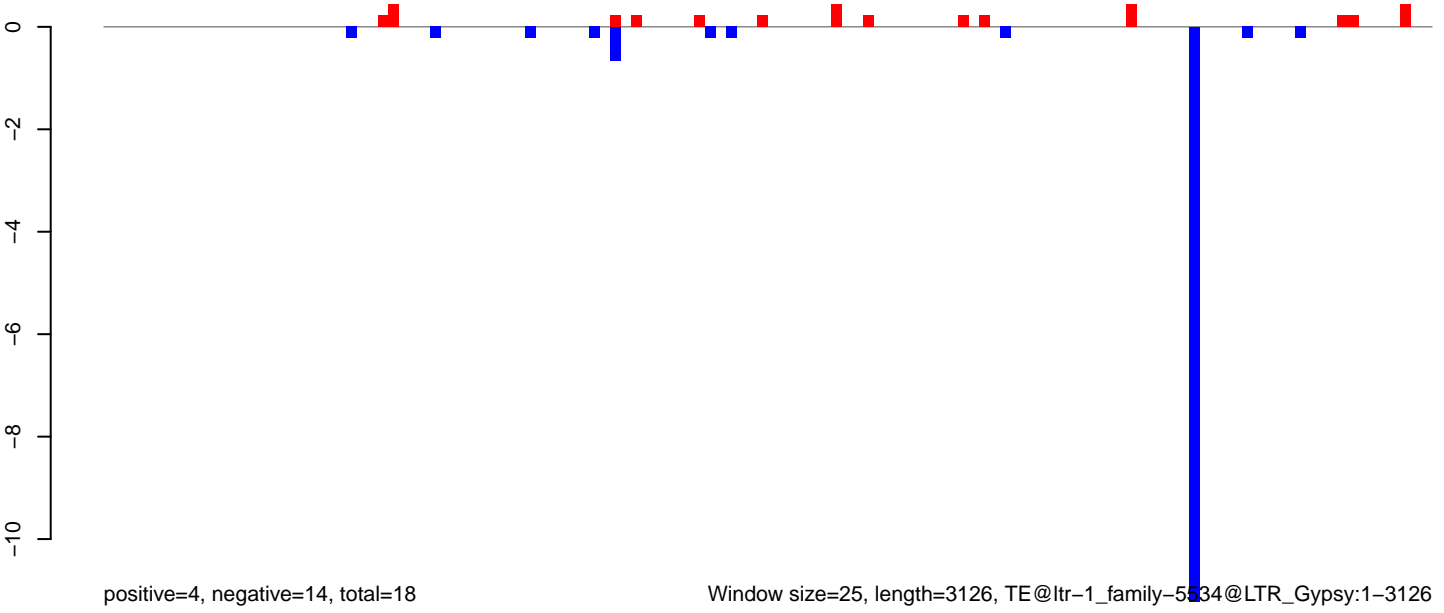

Window size=25, length=3126, TE@ltr-1_family-5534@LTR_Gypsy:1-3126

AeAlbo_FcArc_OA.18_23.rep

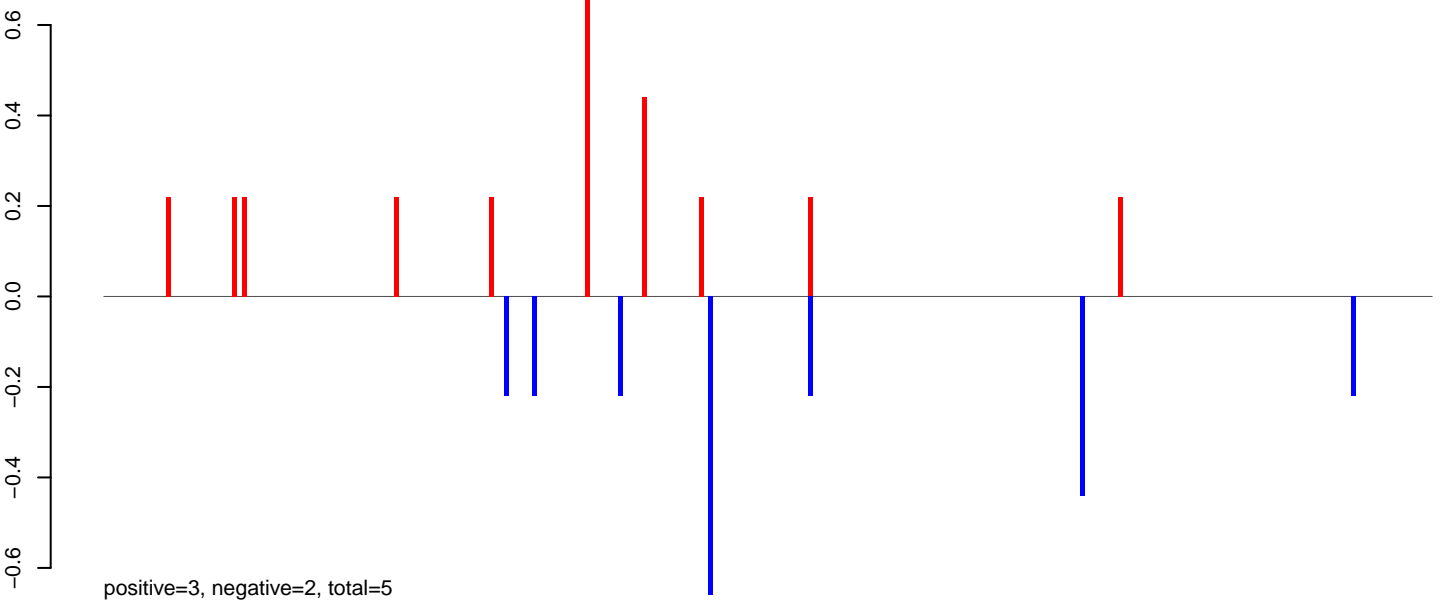

AeAlbo_FcArc_OA.24_35.rep

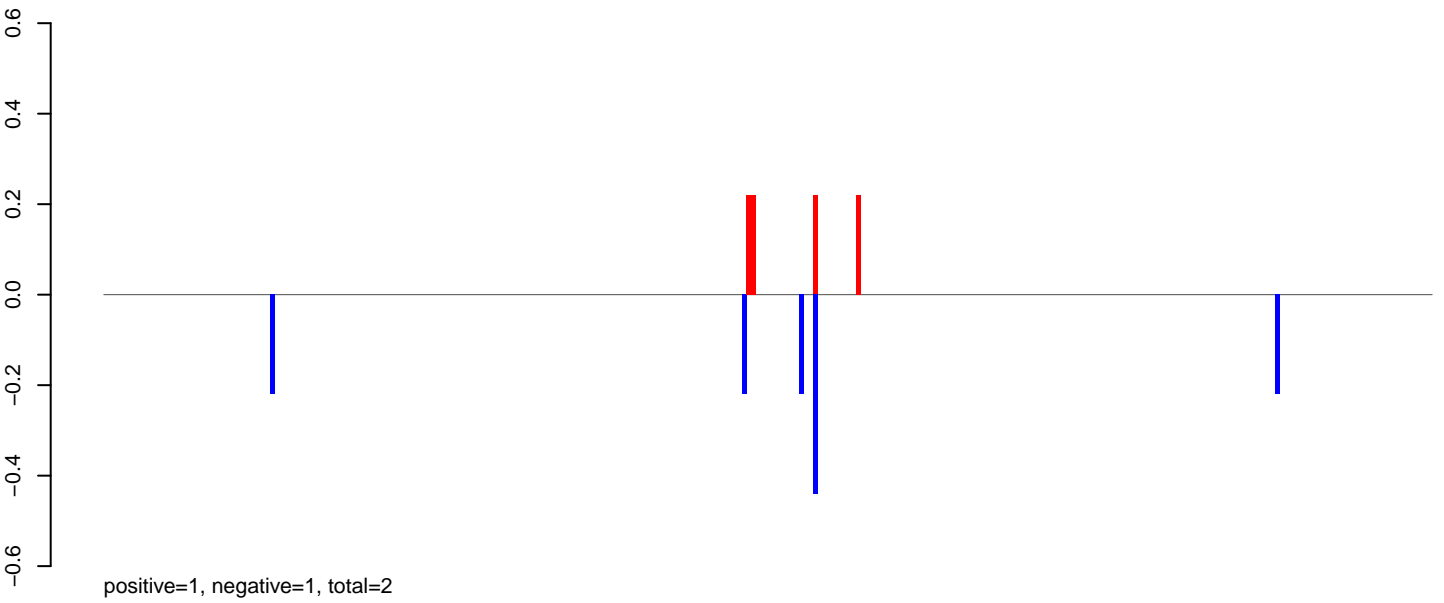

AeAlbo_FcArc_OA.rep

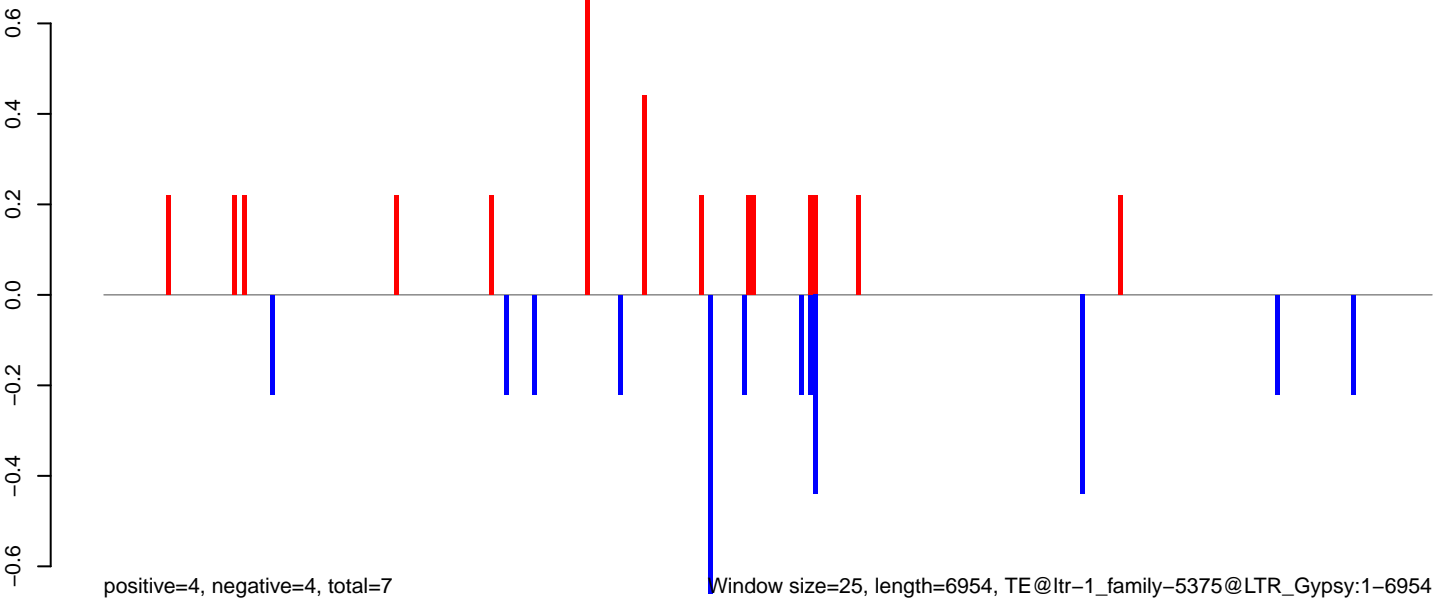

AeAlbo_Fcarc_OA.18_23.rep

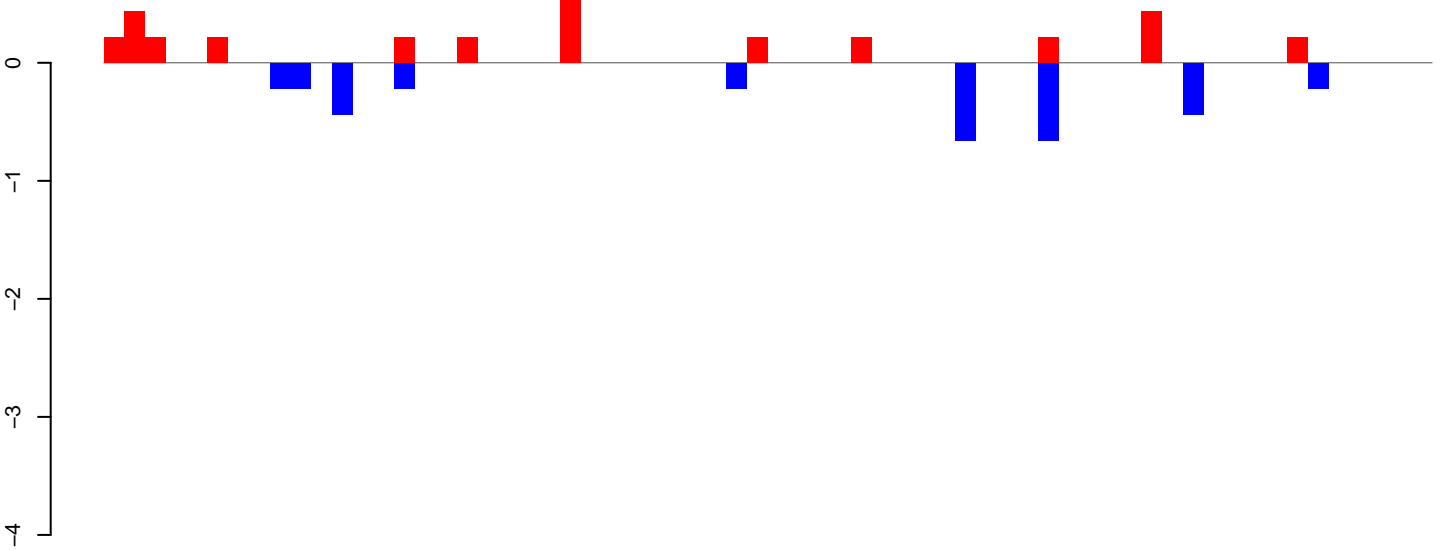

positive=4, negative=3, total=7

AeAlbo_Fcarc_OA.24_35.rep

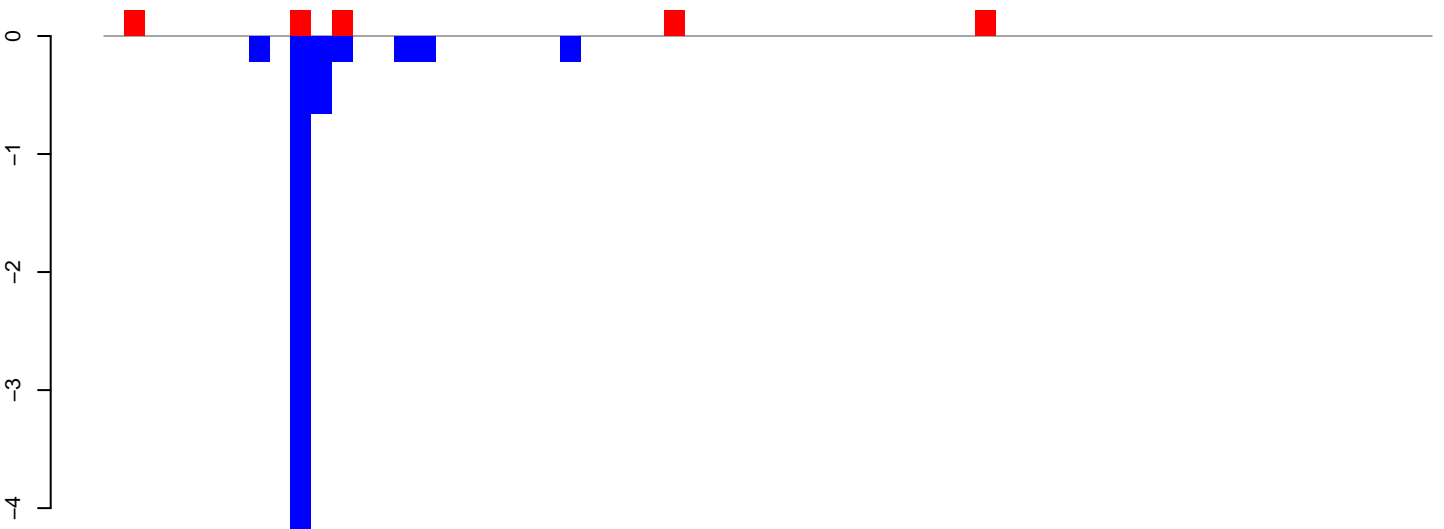

positive=1, negative=6, total=7

AeAlbo_Fcarc_OA.rep

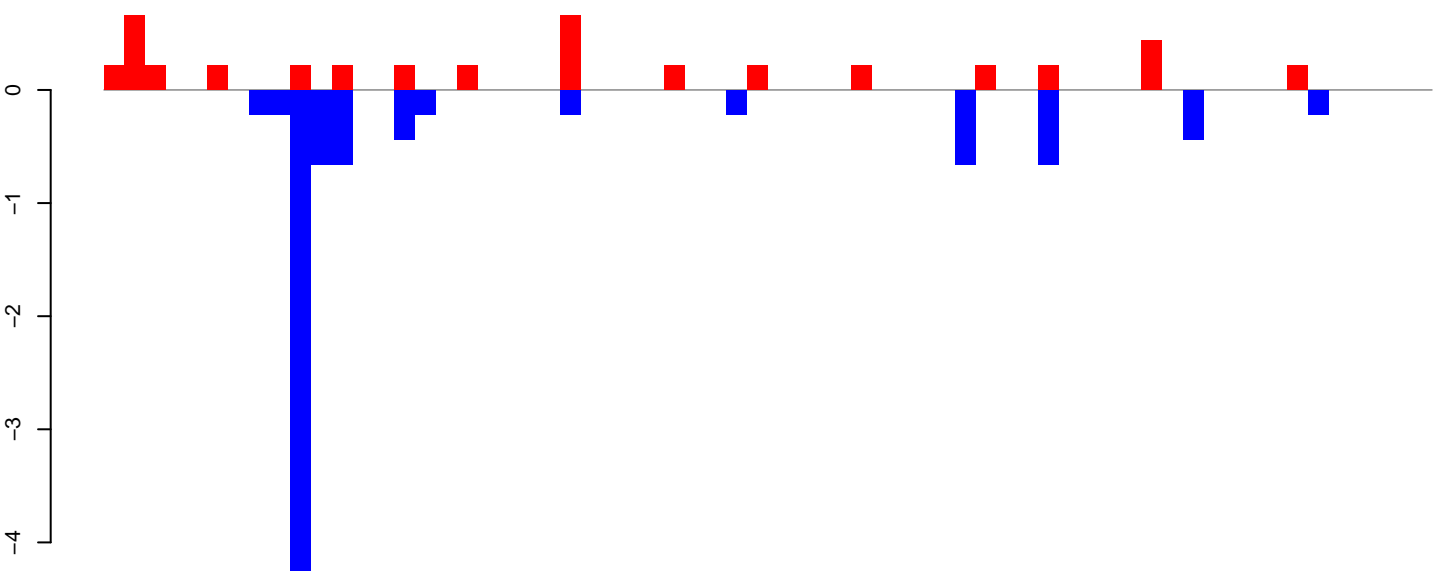

positive=5, negative=9, total=14

Window size=25, length=1577, TE@ltr-1_family-5348@DNA:1-1577

AeAlbo_Fcarc_OA.18_23.rep

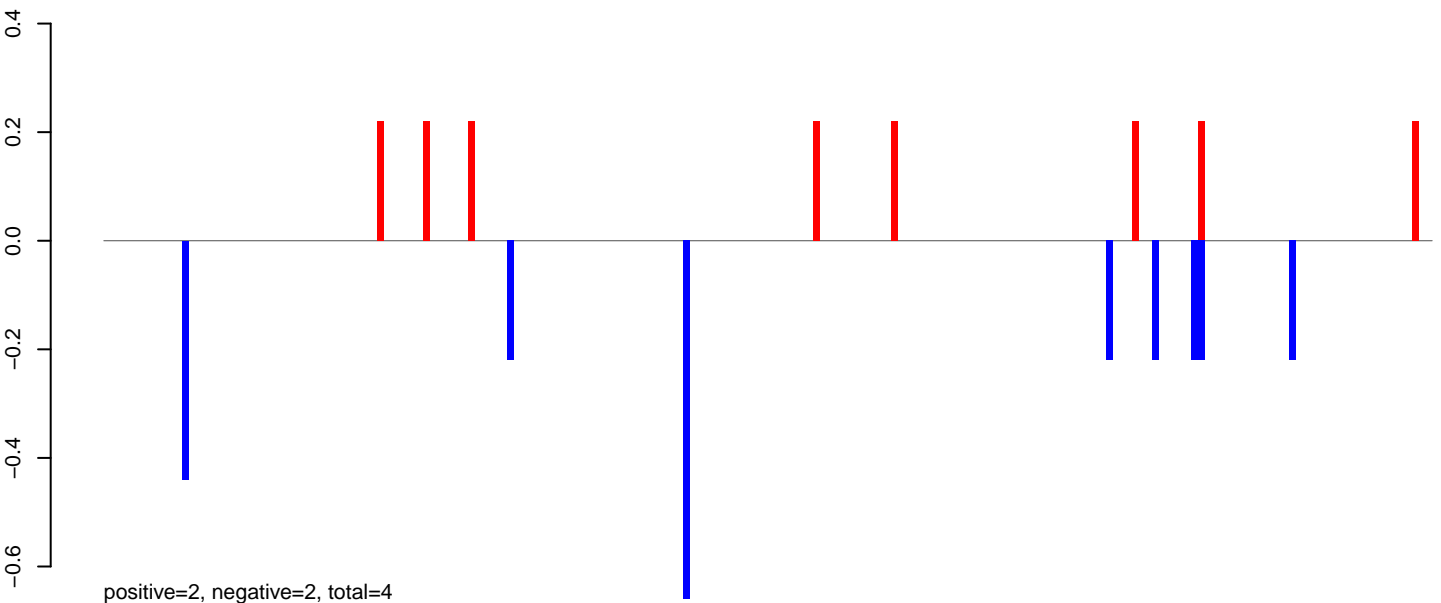

AeAlbo_Fcarc_OA.24_35.rep

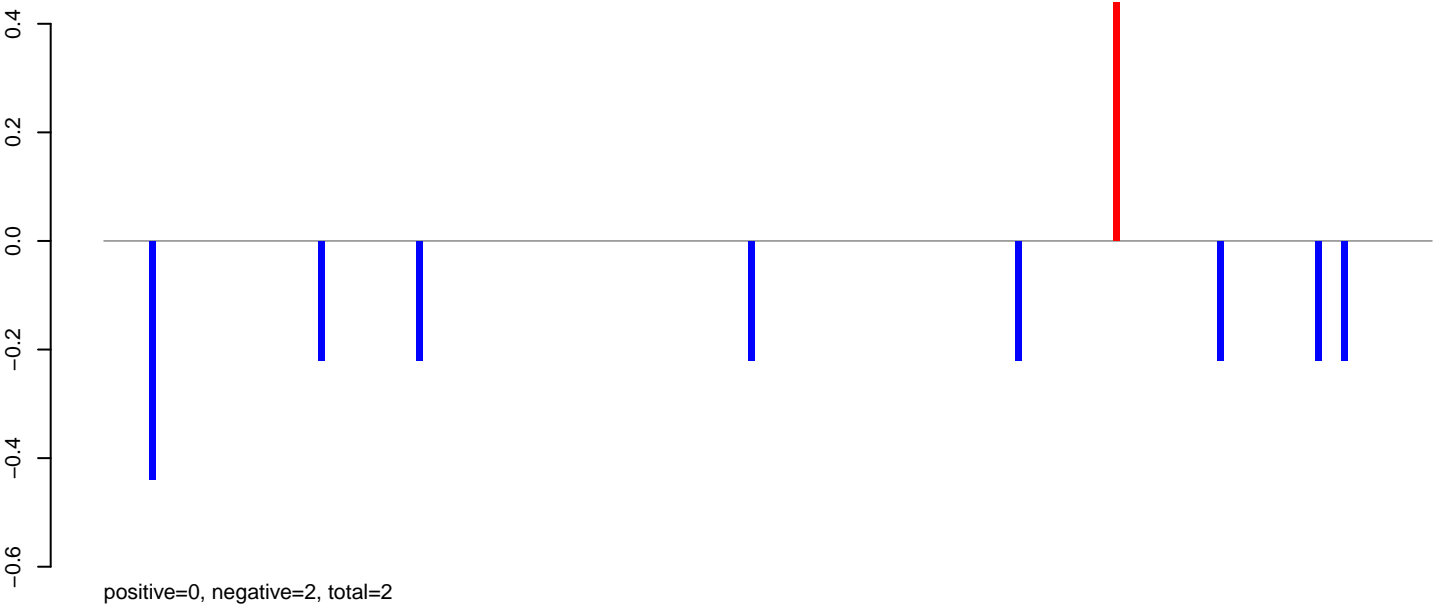

AeAlbo_Fcarc_OA.rep

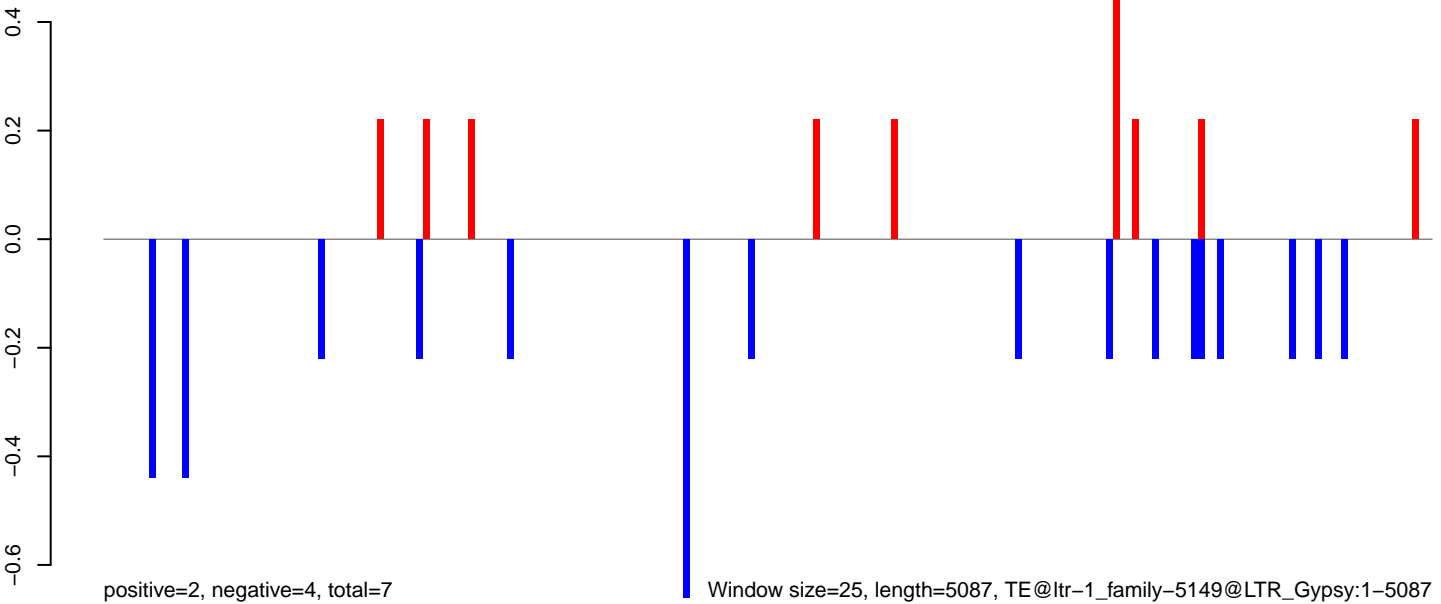

AeAlbo_Fcarc_OA.18_23.rep

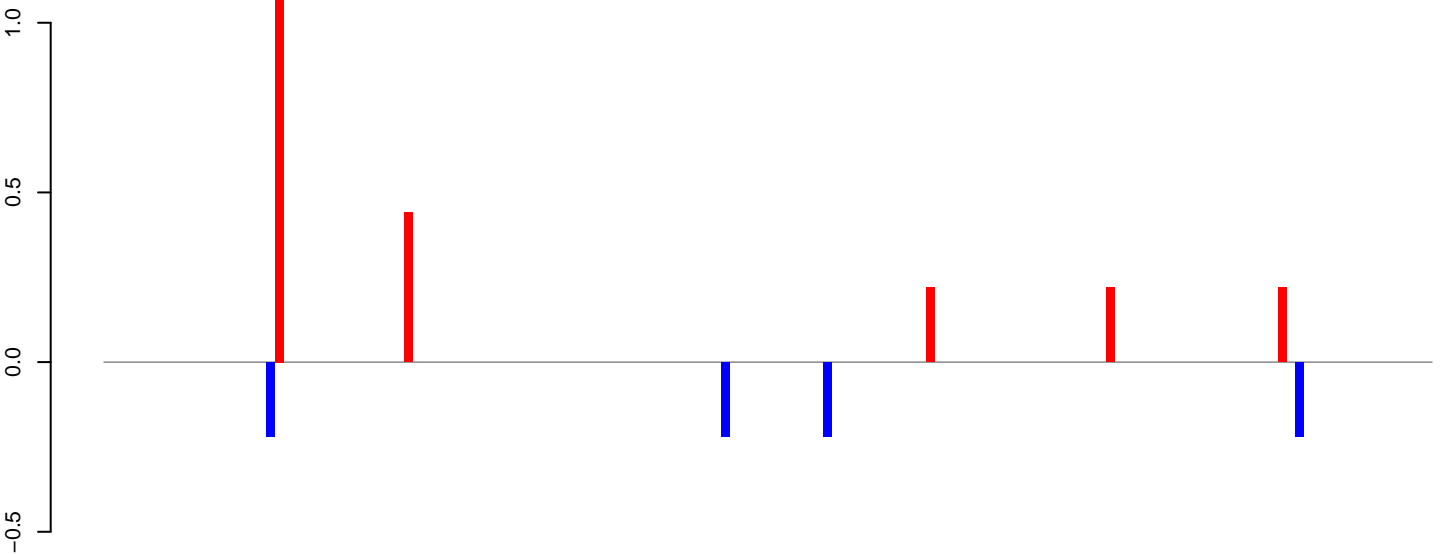

positive=2, negative=1, total=3

AeAlbo_Fcarc_OA.24_35.rep

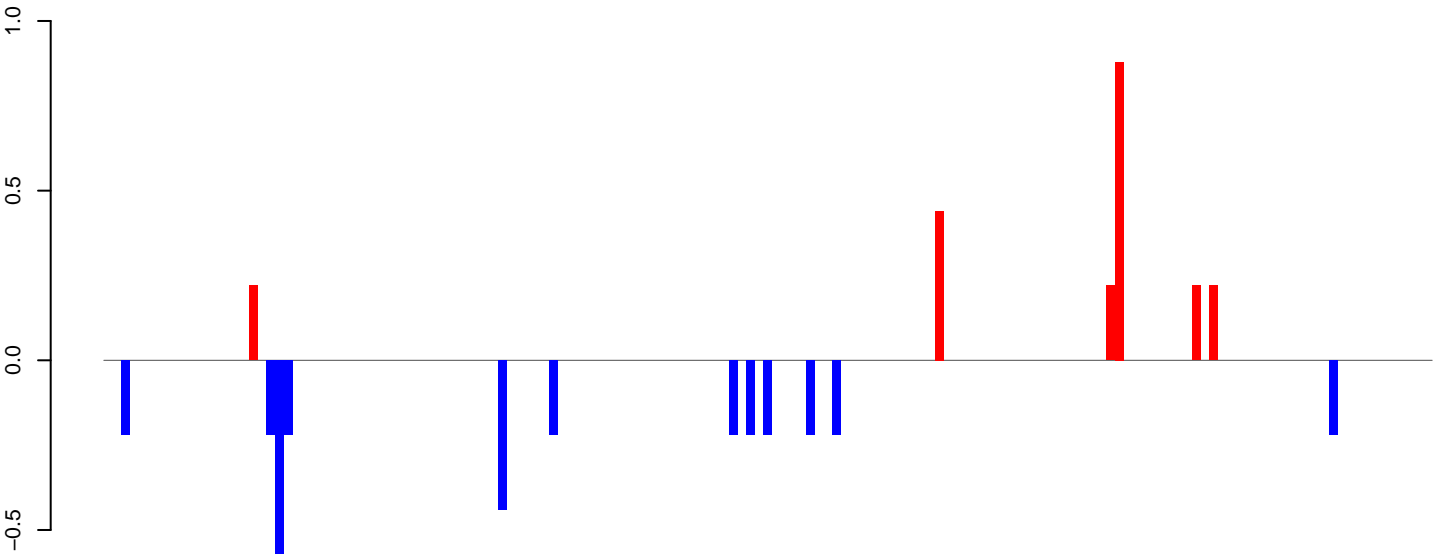

positive=2, negative=3, total=5

AeAlbo_Fcarc_OA.rep

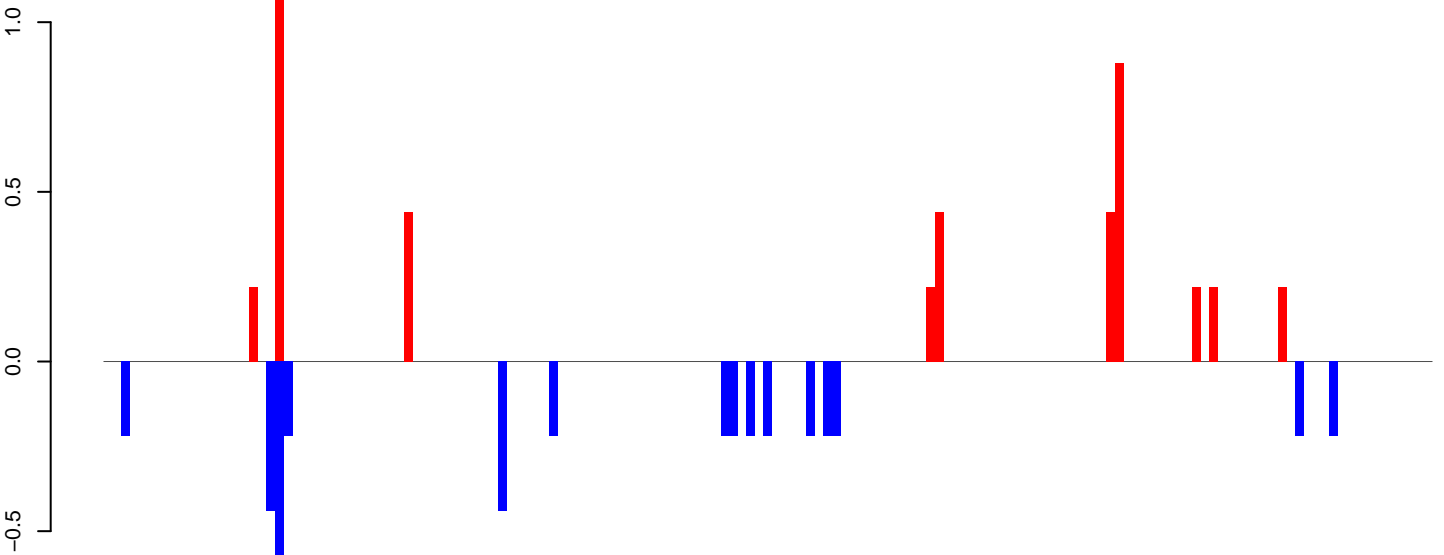

positive=4, negative=4, total=9

Window size=25, length=3866, TE@ltr-1_family-5073@LTR_Gypsy:1-3866

AeAlbo_Fcarc_OA.18_23.rep

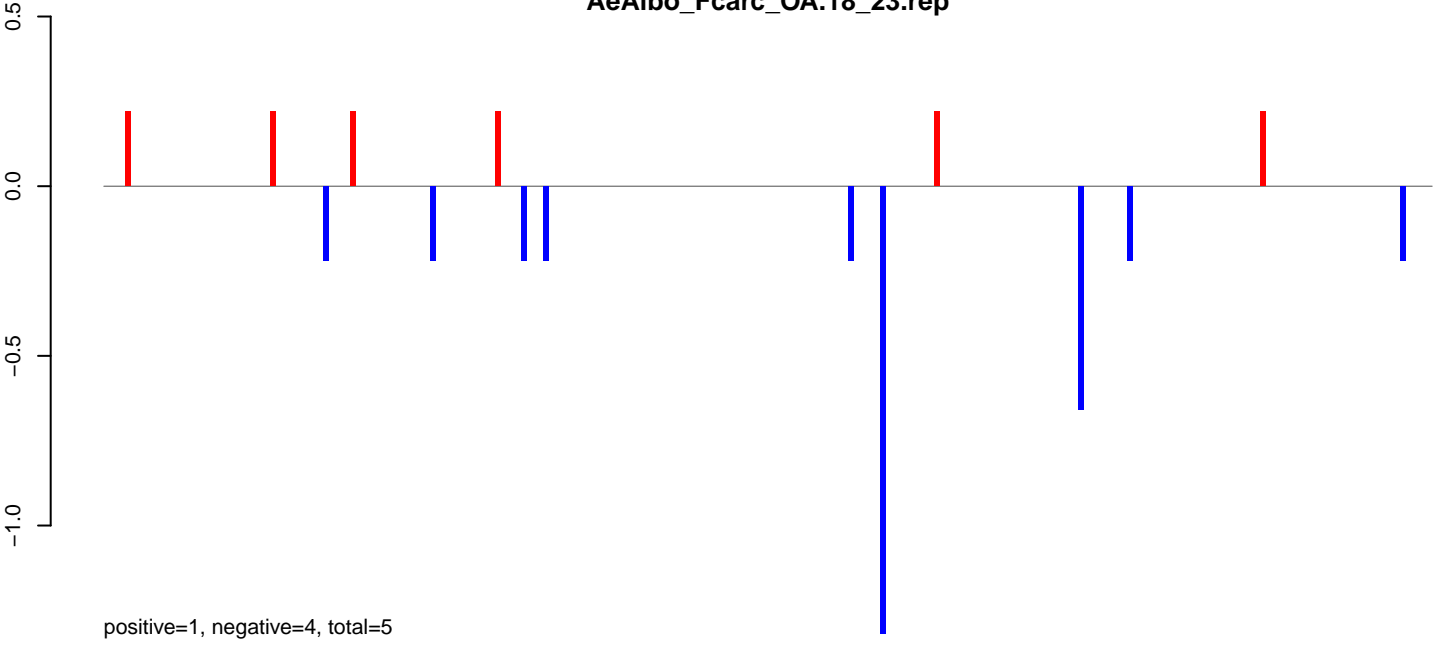

AeAlbo_Fcarc_OA.24_35.rep

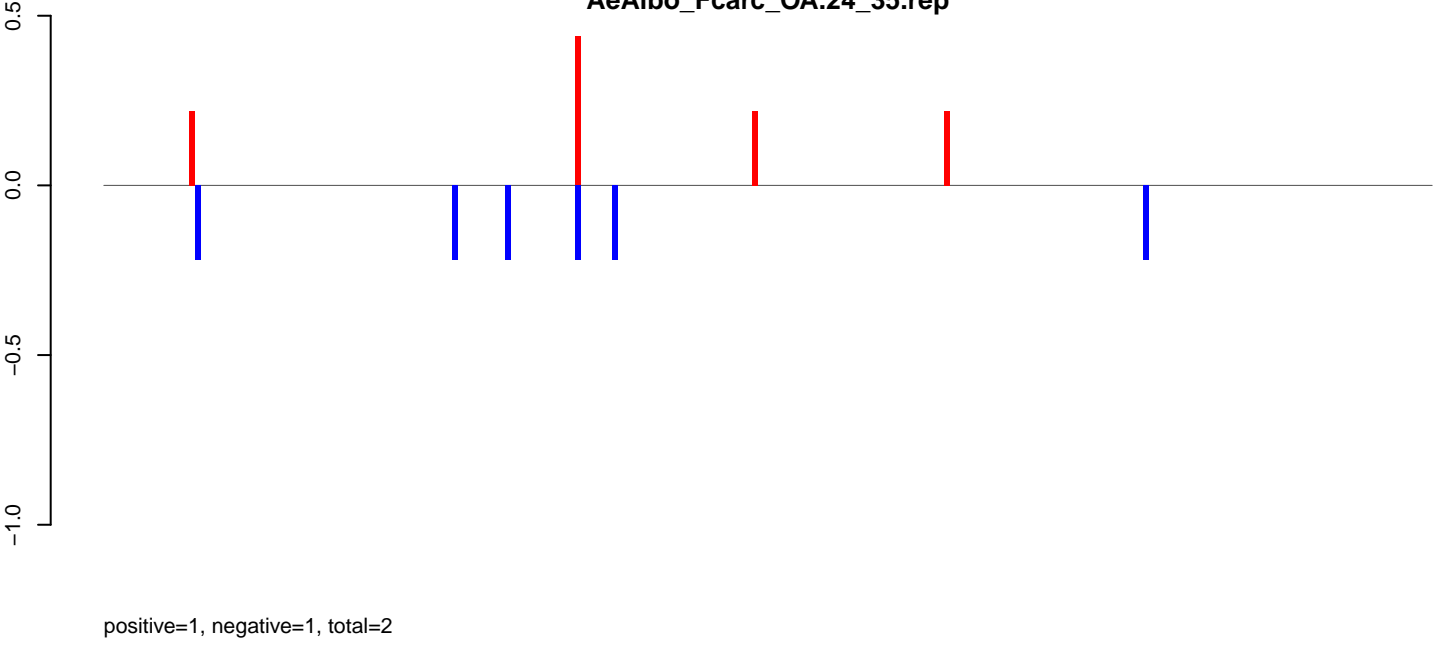

AeAlbo_Fcarc_OA.rep

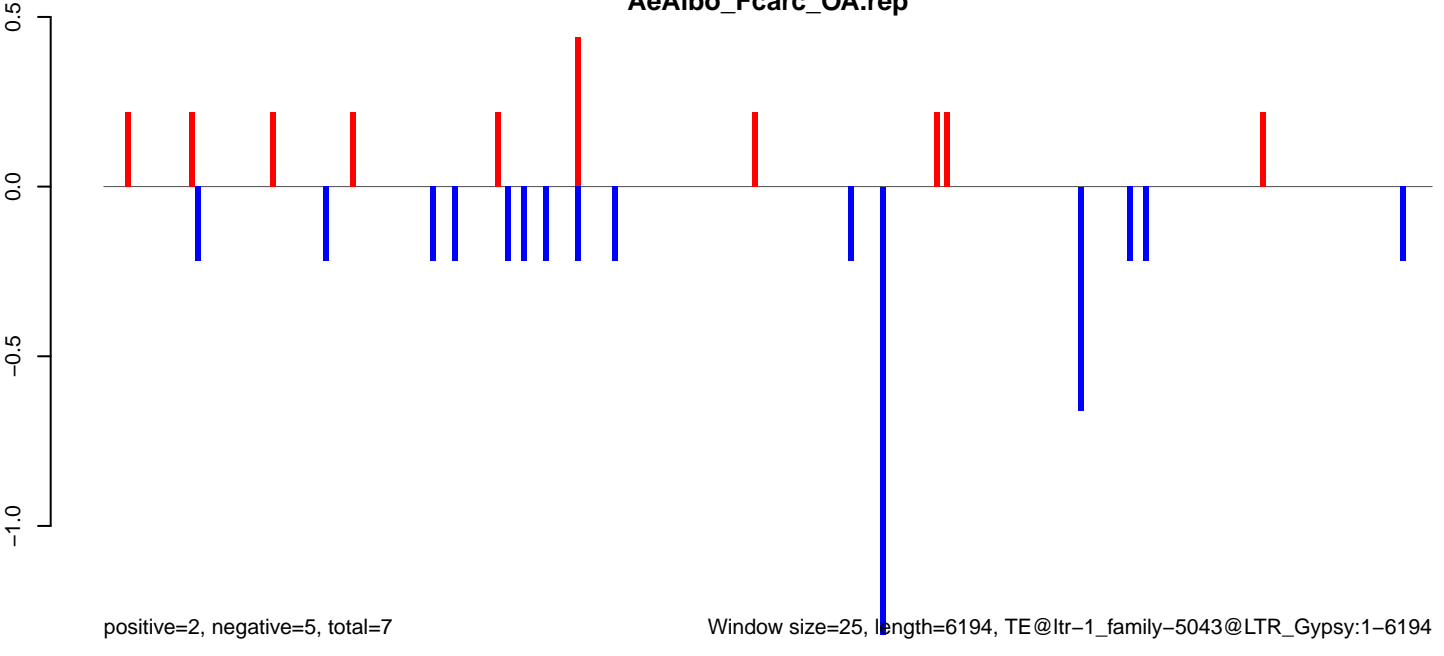

Window size=25, length=6194, TE@ltr-1_family-5043@LTR_Gypsy:1-6194

AeAlbo_Fcarc_OA.18_23.rep

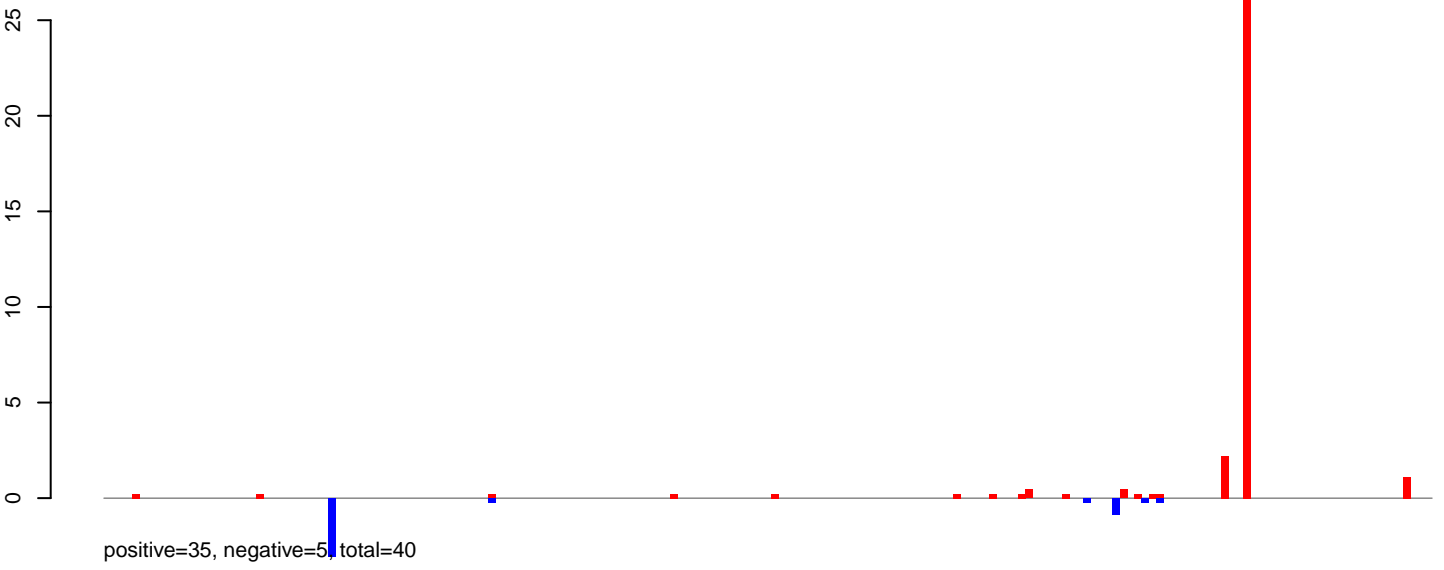

AeAlbo_Fcarc_OA.24_35.rep

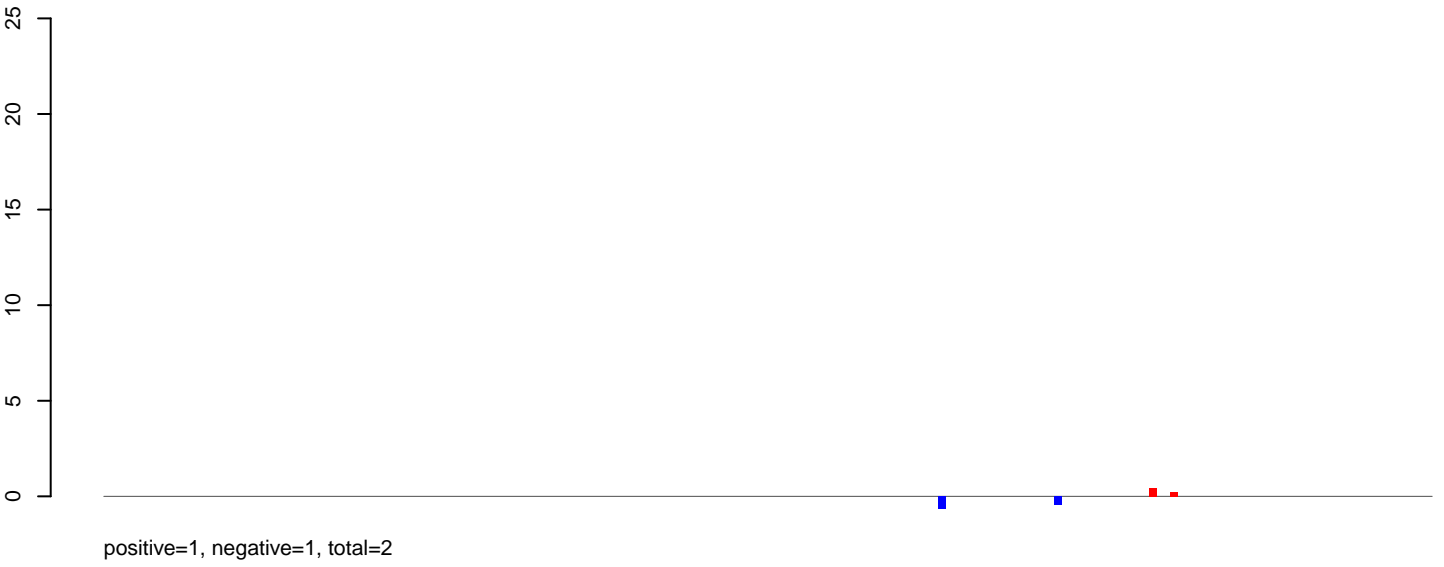

AeAlbo_Fcarc_OA.rep

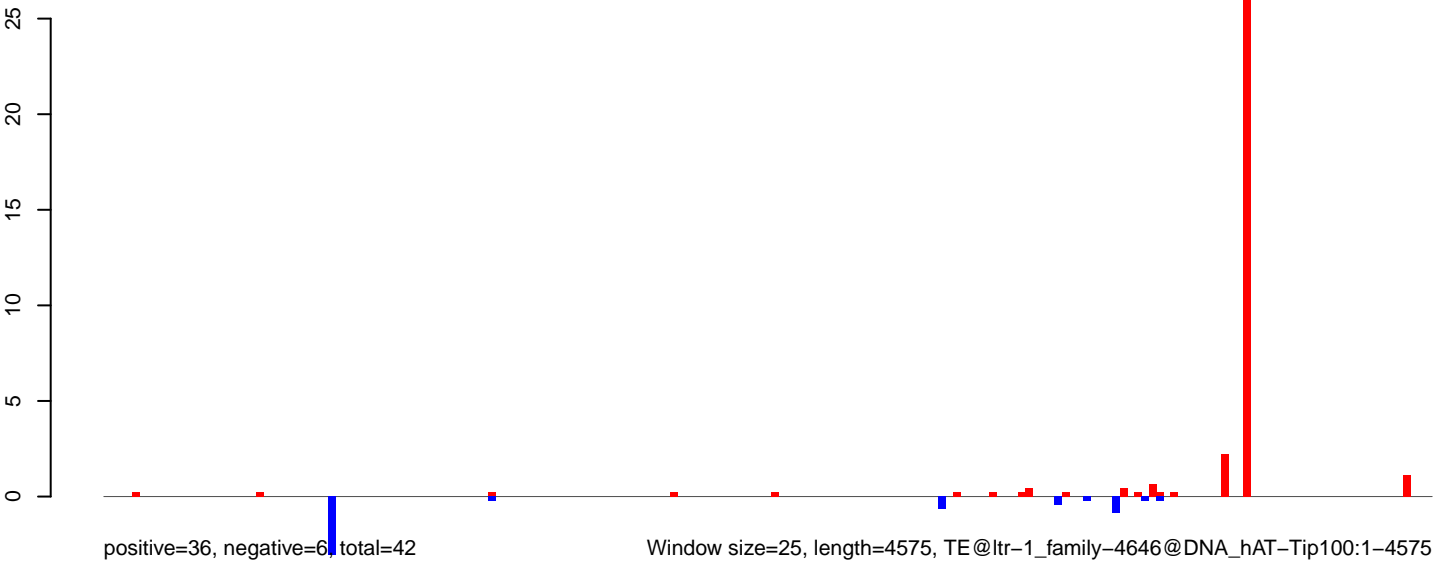

AeAlbo_Fcarc_OA.18_23.rep

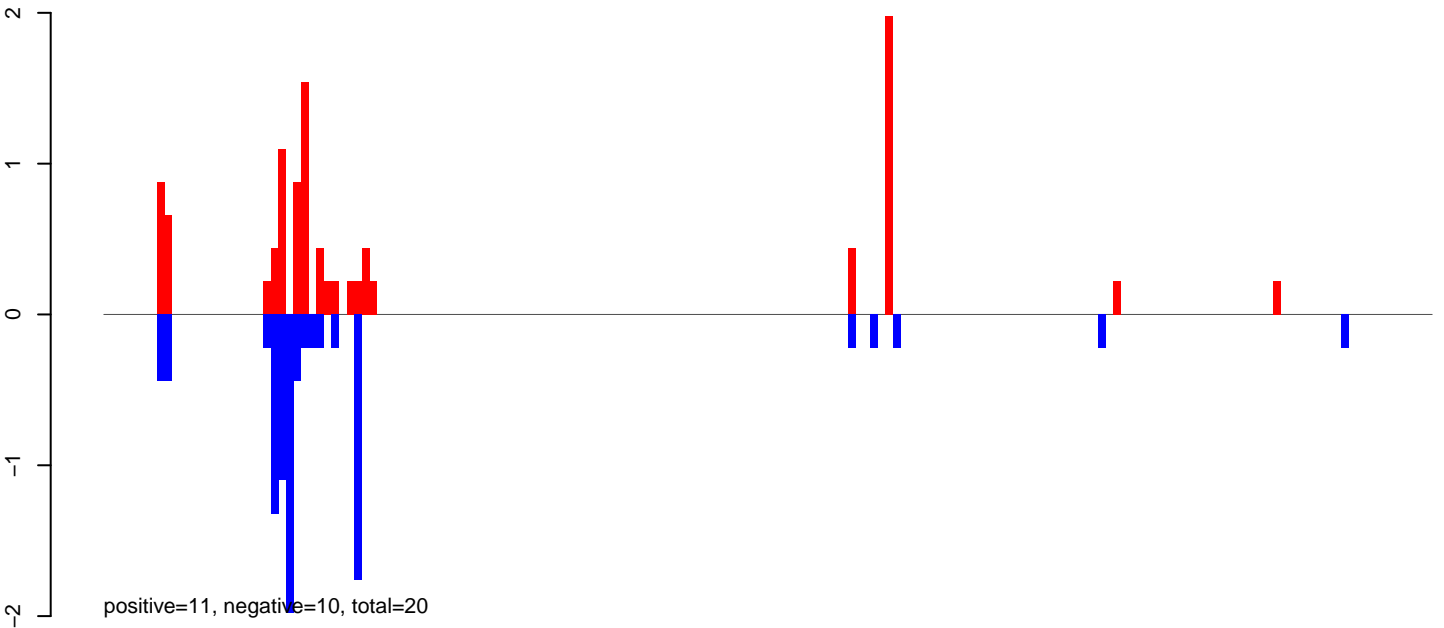

AeAlbo_Fcarc_OA.24_35.rep

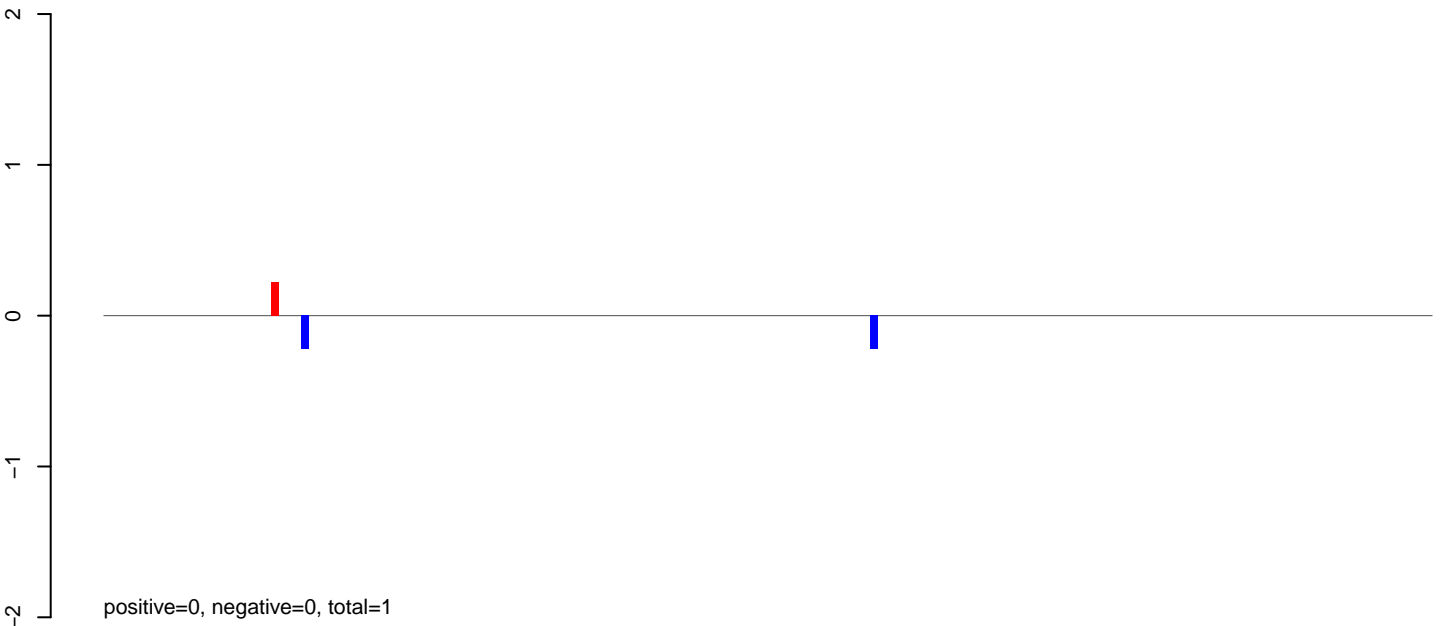

AeAlbo_Fcarc_OA.rep

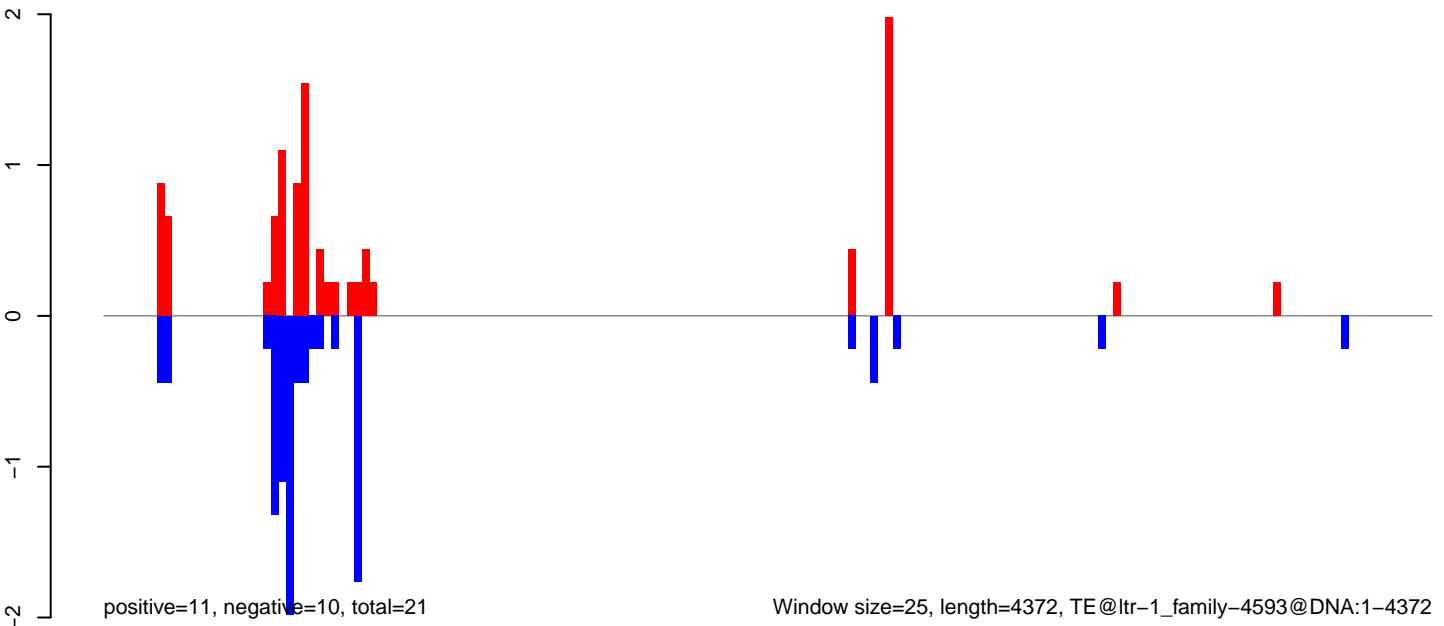

Window size=25, length=4372, TE@ltr-1_family-4593@DNA:1-4372

AeAlbo_Fcarc_OA.18_23.rep



AeAlbo_Fcarc_OA.24_35.rep

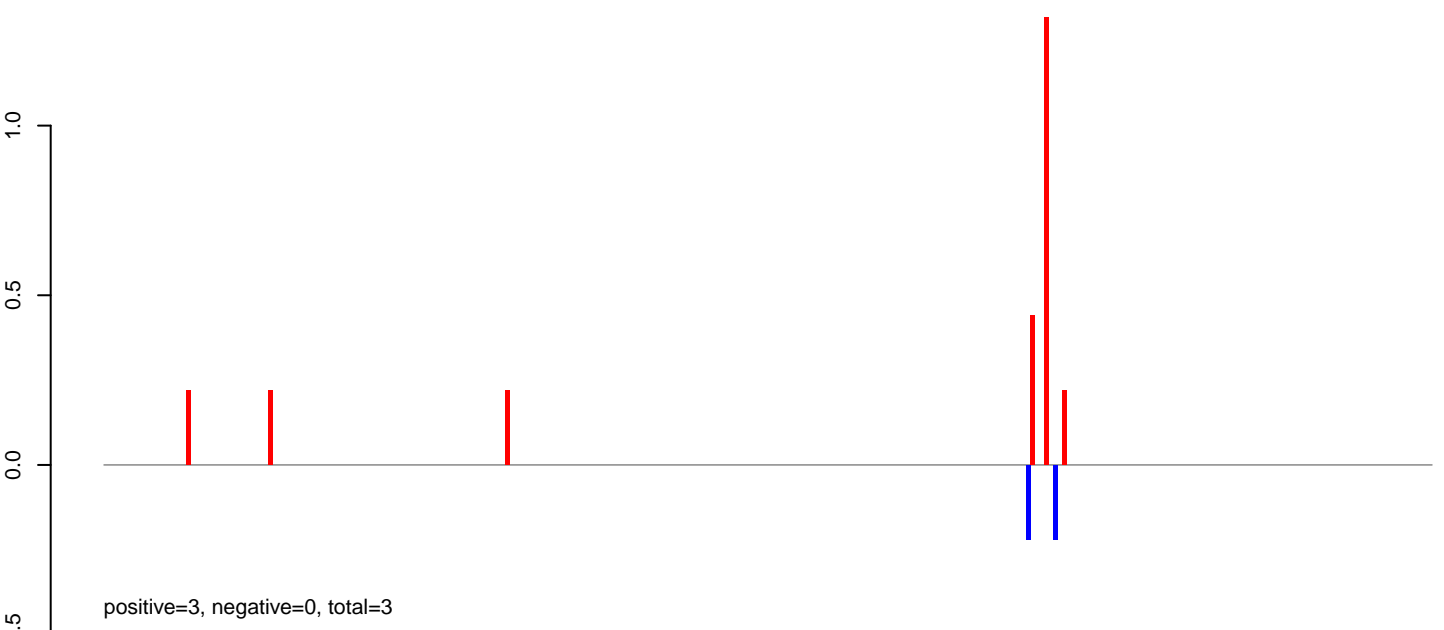

AeAlbo_Fcarc_OA.rep

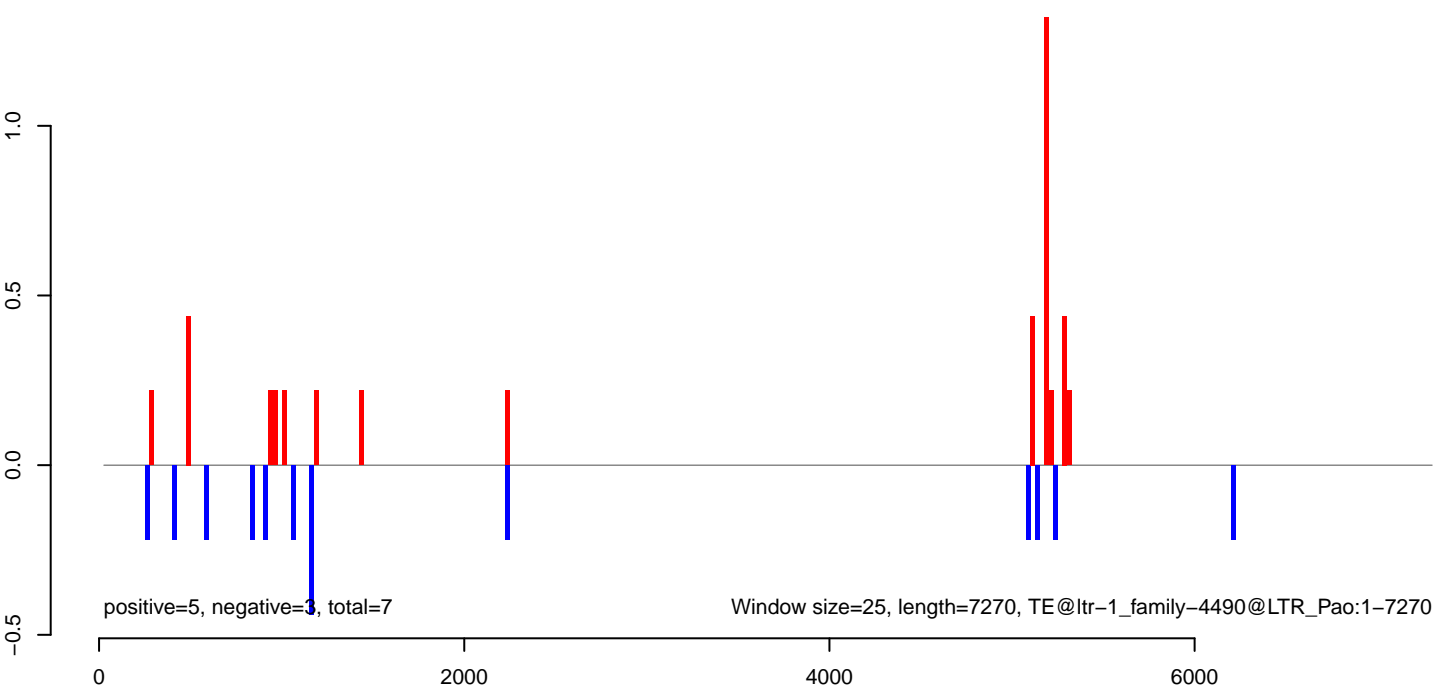

AeAlbo_Fcarc_OA.18_23.rep

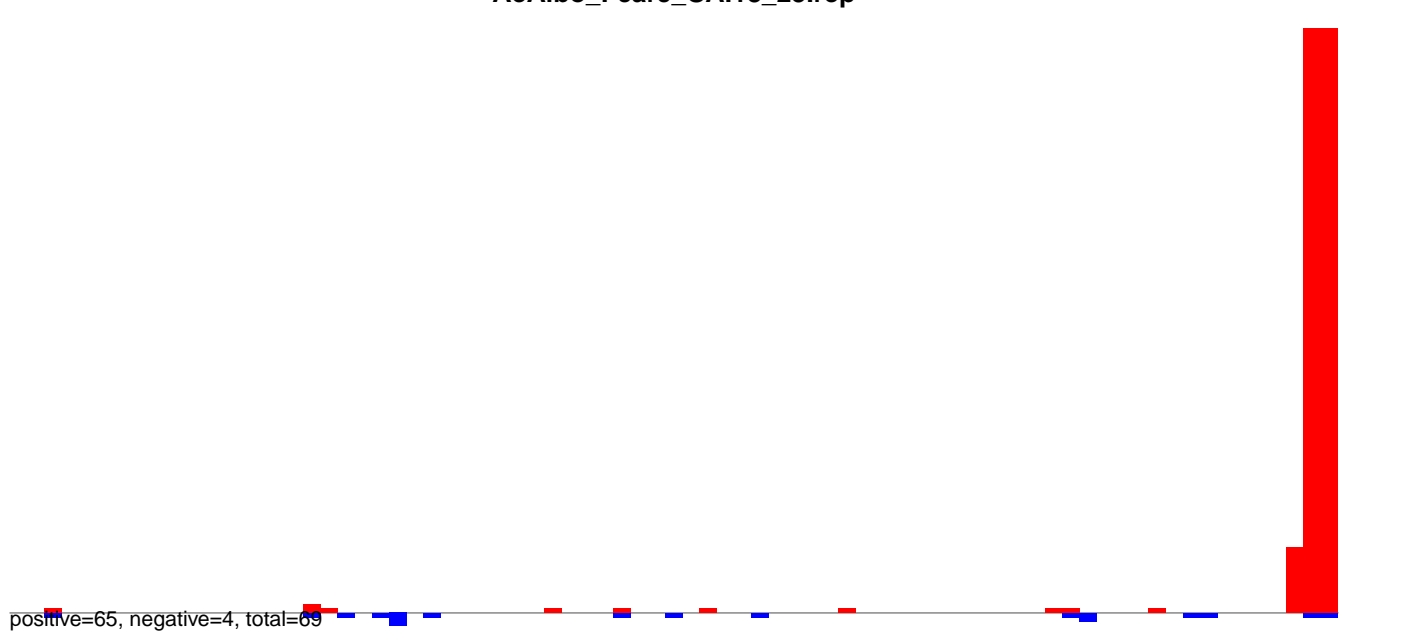

AeAlbo_Fcarc_OA.24_35.rep

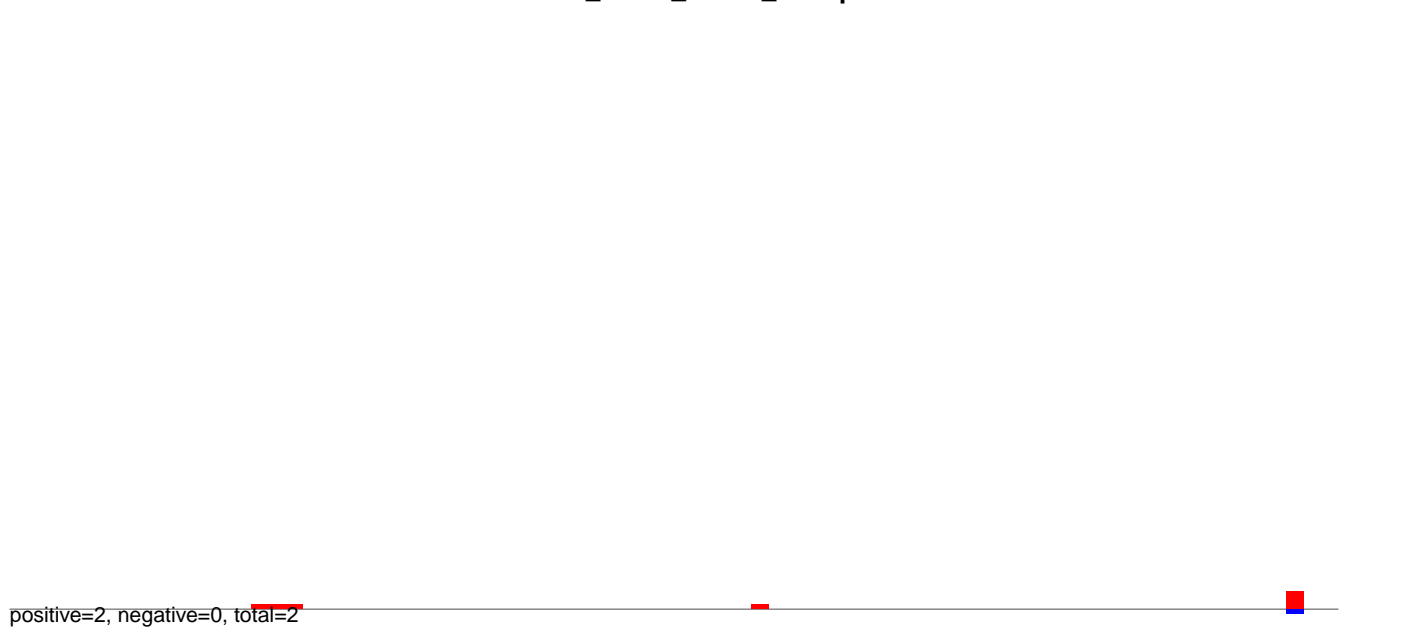

AeAlbo_Fcarc_OA.rep

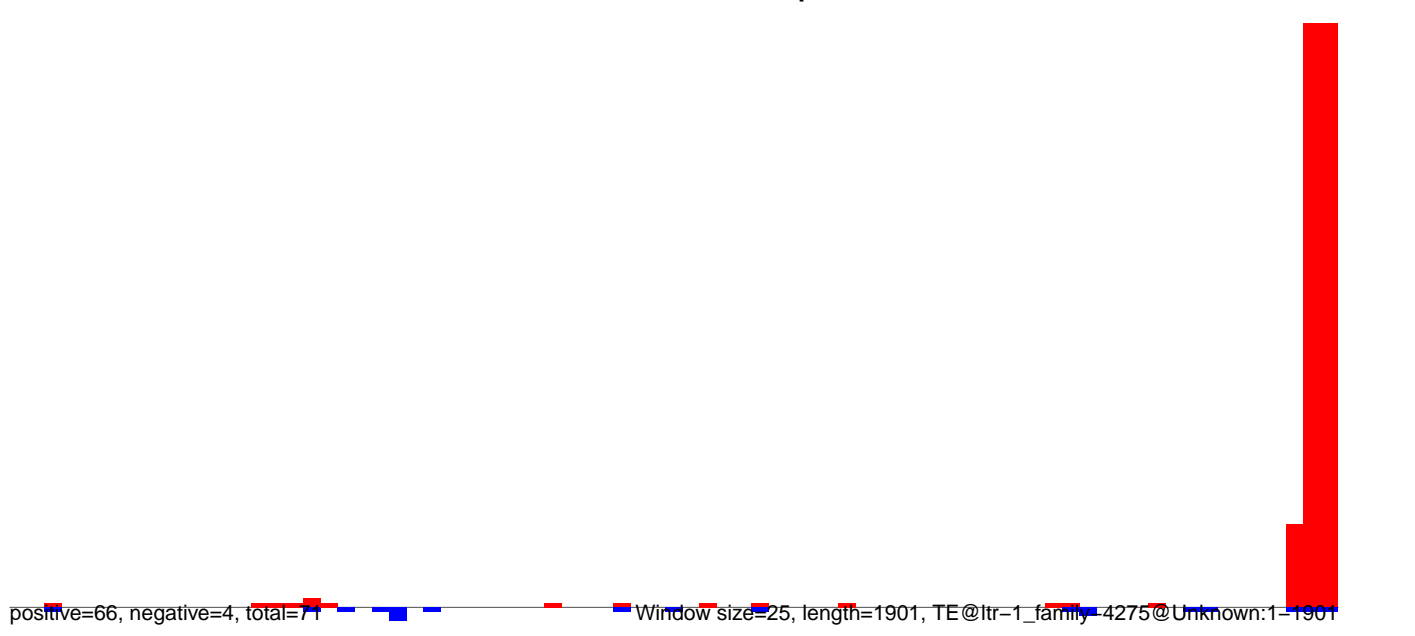

Window size=25, length=1901, TE@ltr-1_family-4275@Unknown:1-1901

AeAlbo_FcArc_OA.18_23.rep

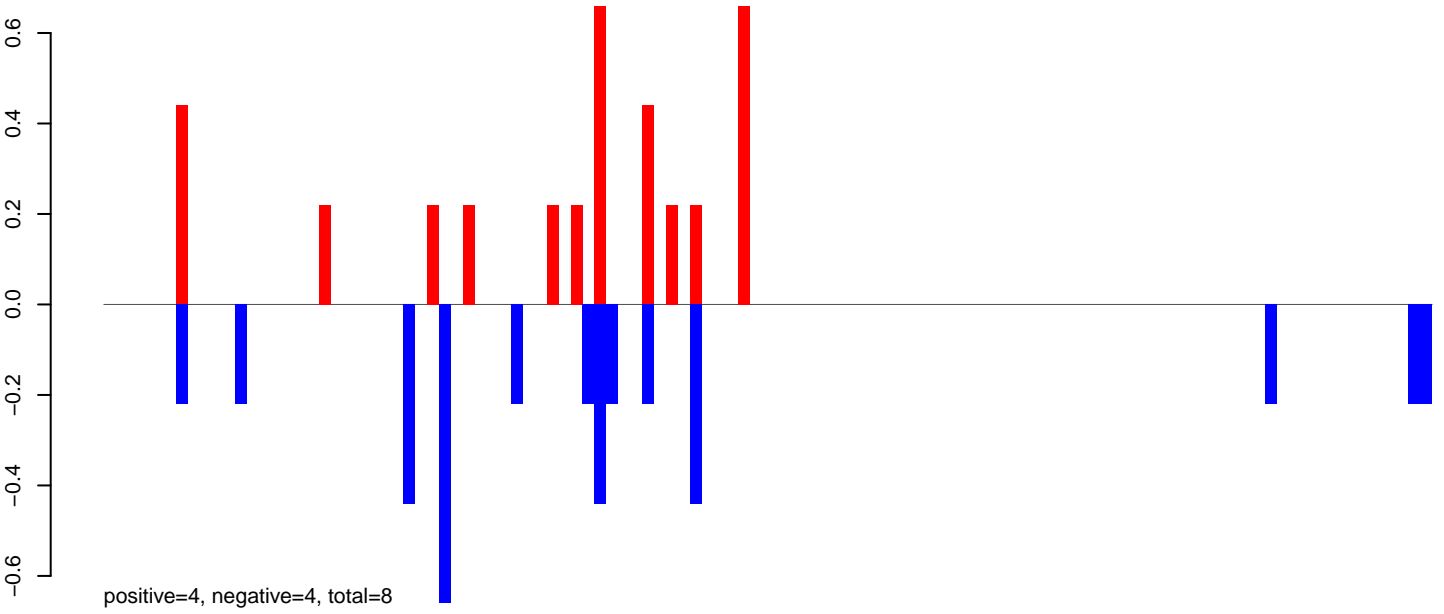

AeAlbo_FcArc_OA.24_35.rep

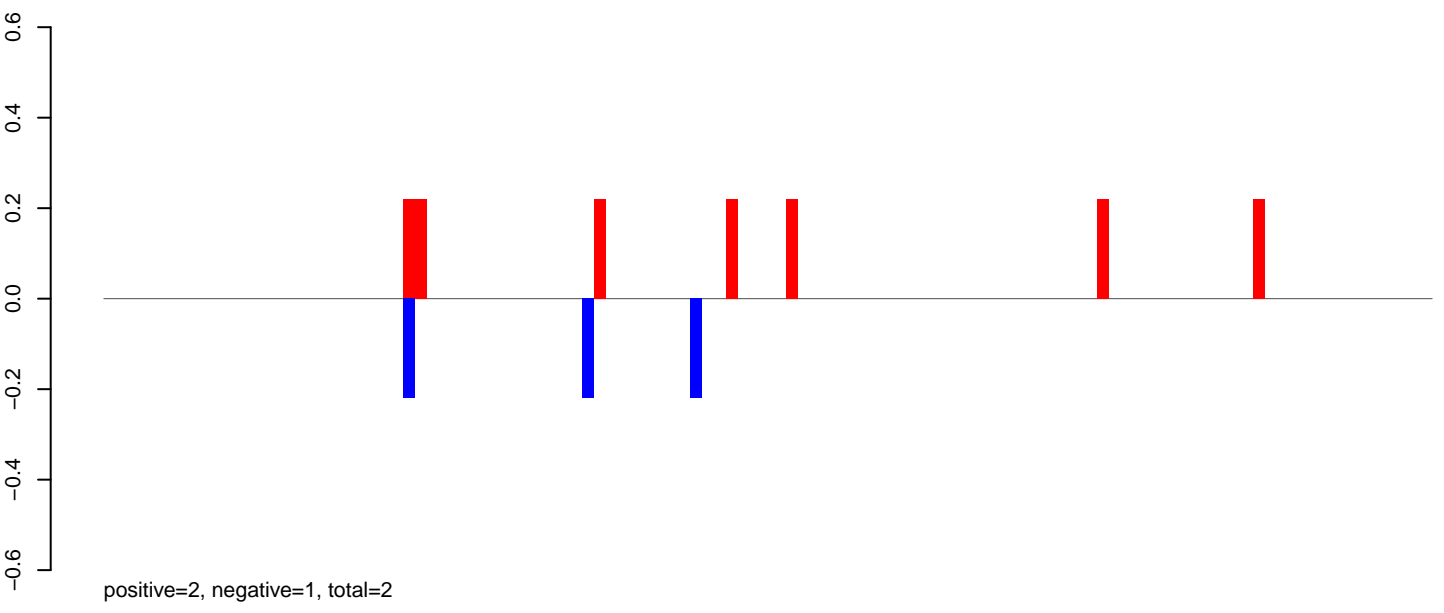

AeAlbo_FcArc_OA.rep

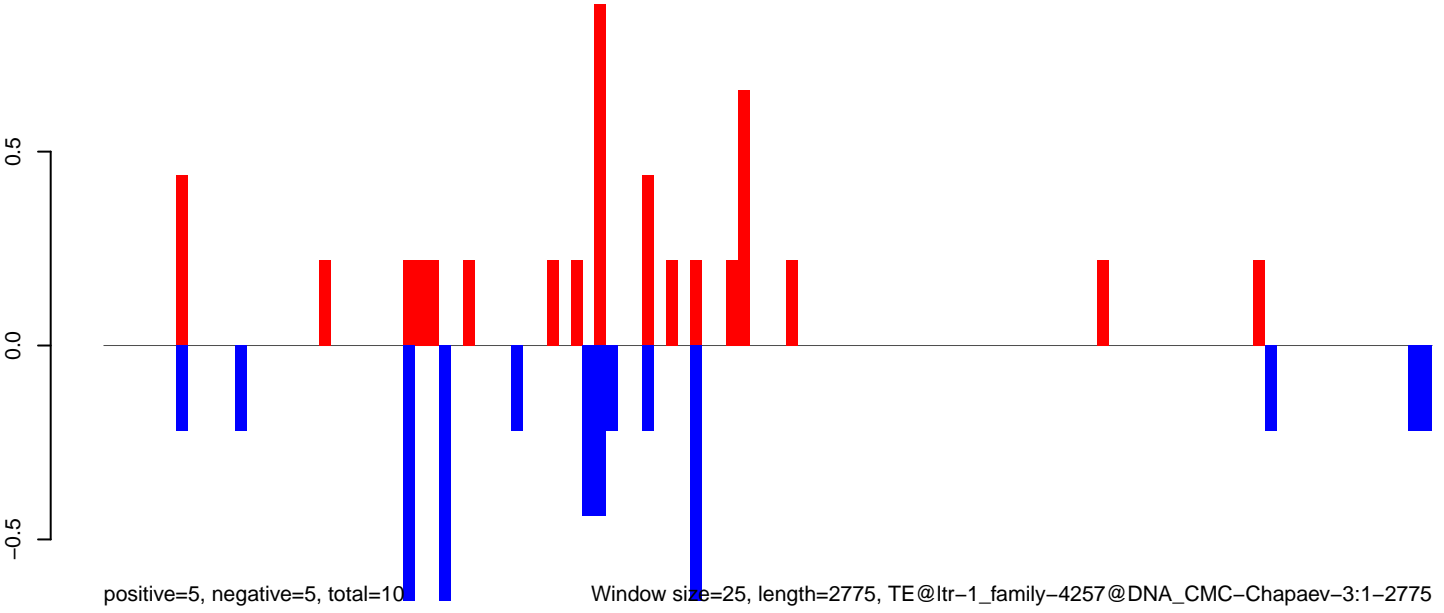

AeAlbo_Fcarc_OA.18_23.rep

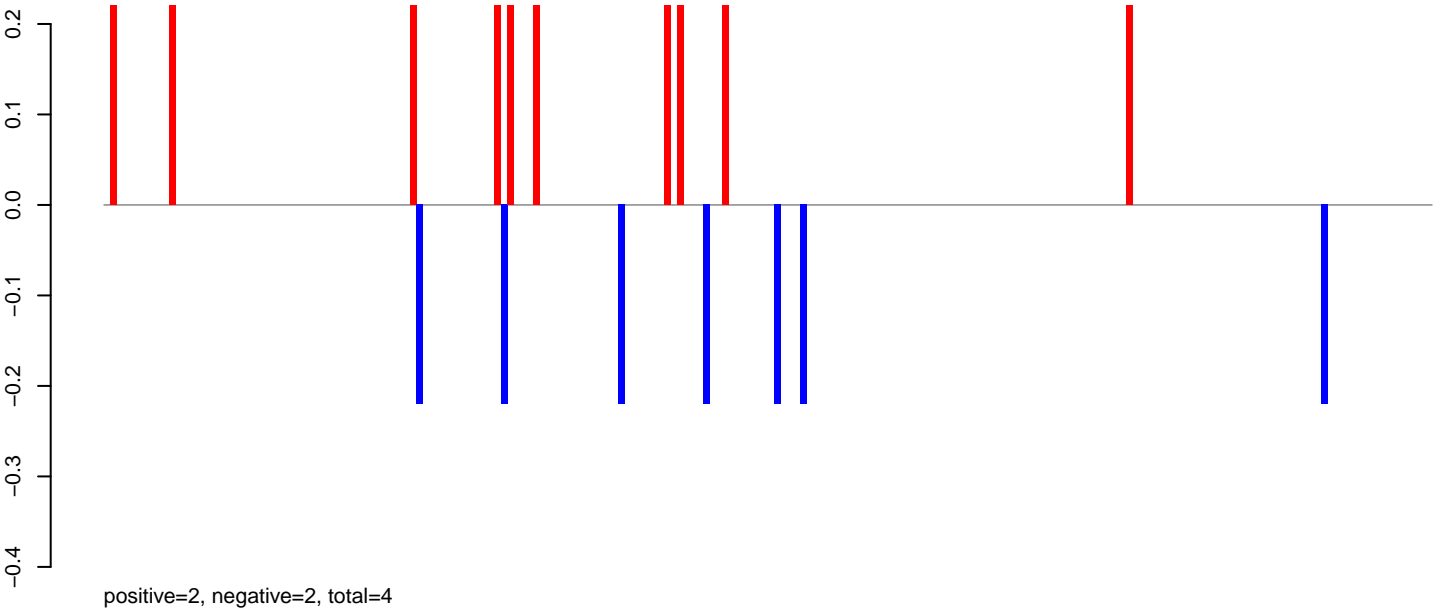

AeAlbo_Fcarc_OA.24_35.rep

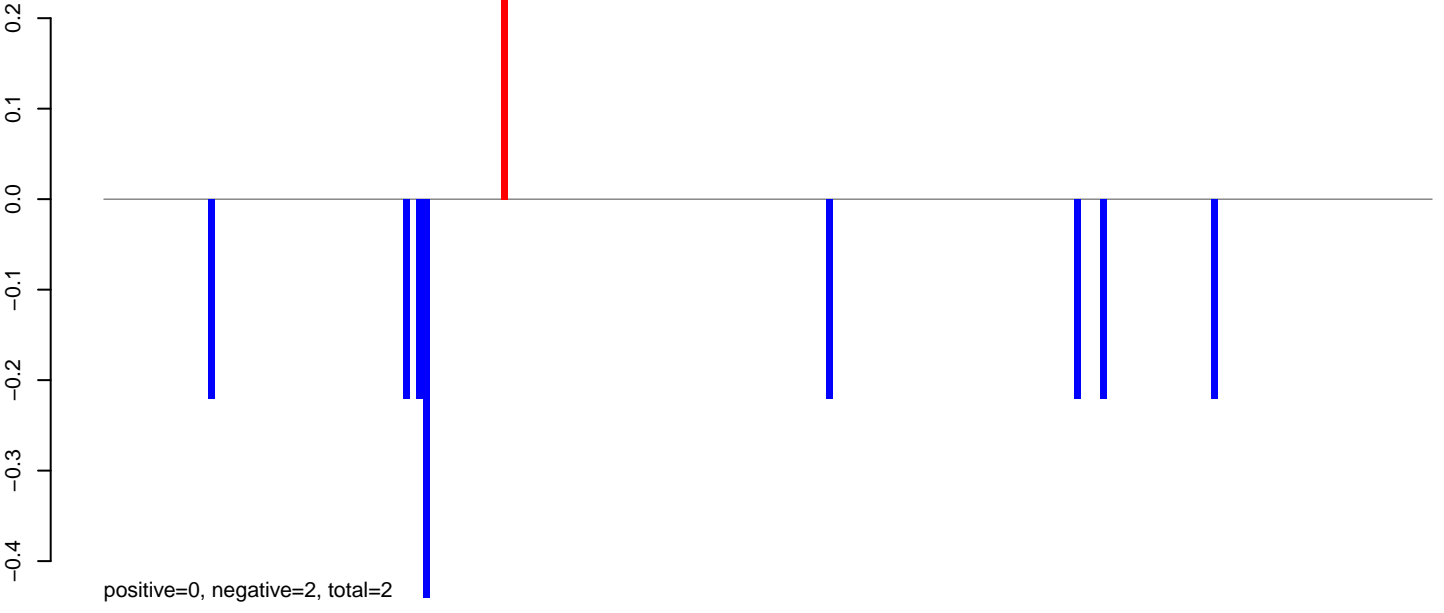

AeAlbo_Fcarc_OA.rep

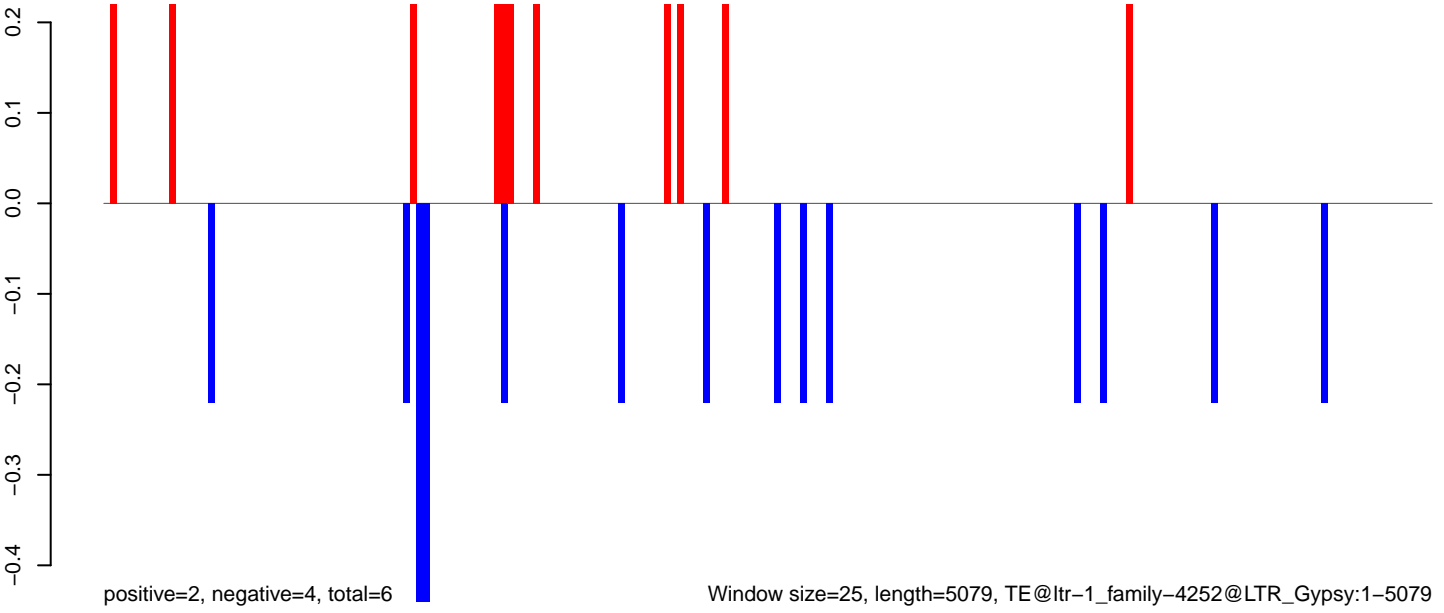

Window size=25, length=5079, TE@ltr-1_family-4252@LTR_Gypsy:1-5079

0 1000 2000 3000 4000 5000

AeAlbo_Fcarc_OA.18_23.rep

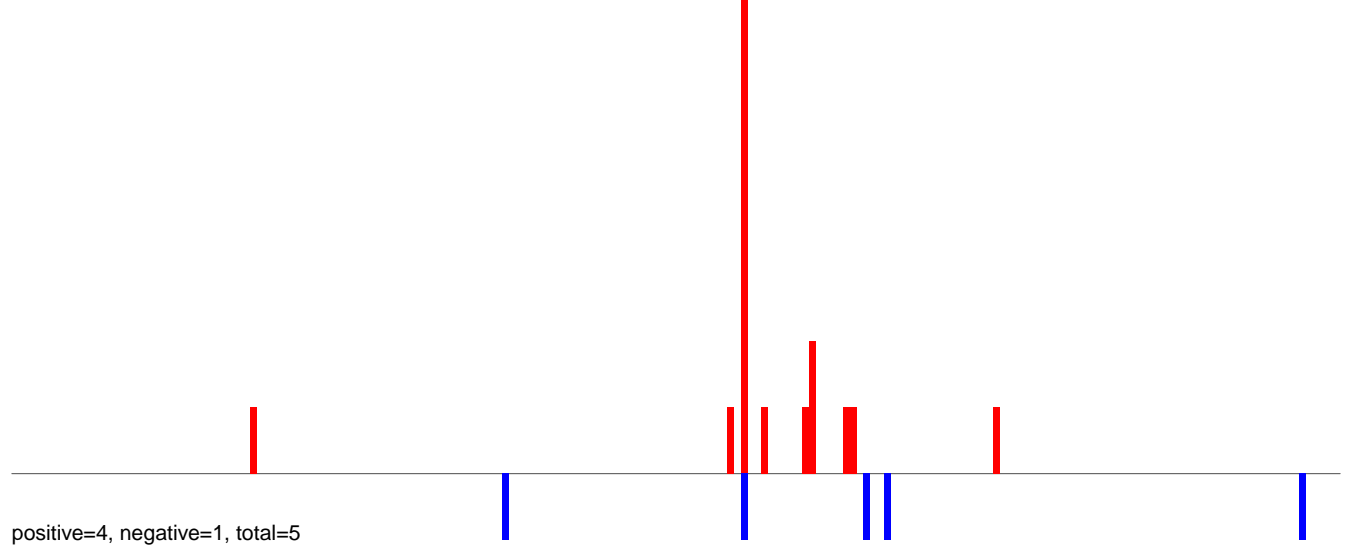

AeAlbo_Fcarc_OA.24_35.rep

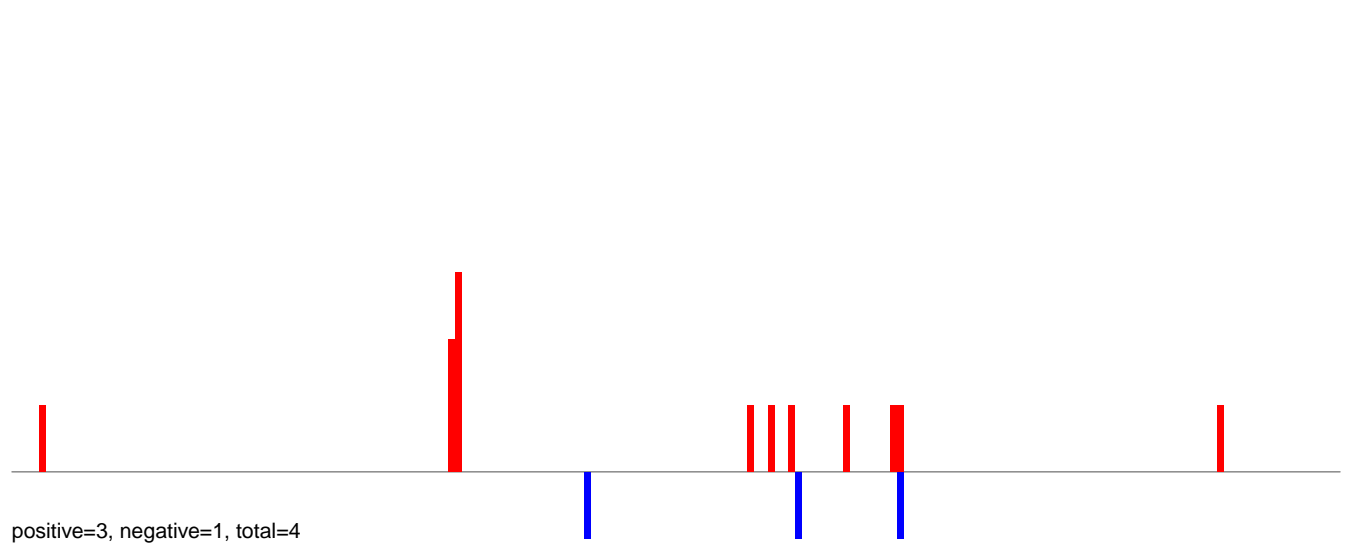

AeAlbo_Fcarc_OA.rep

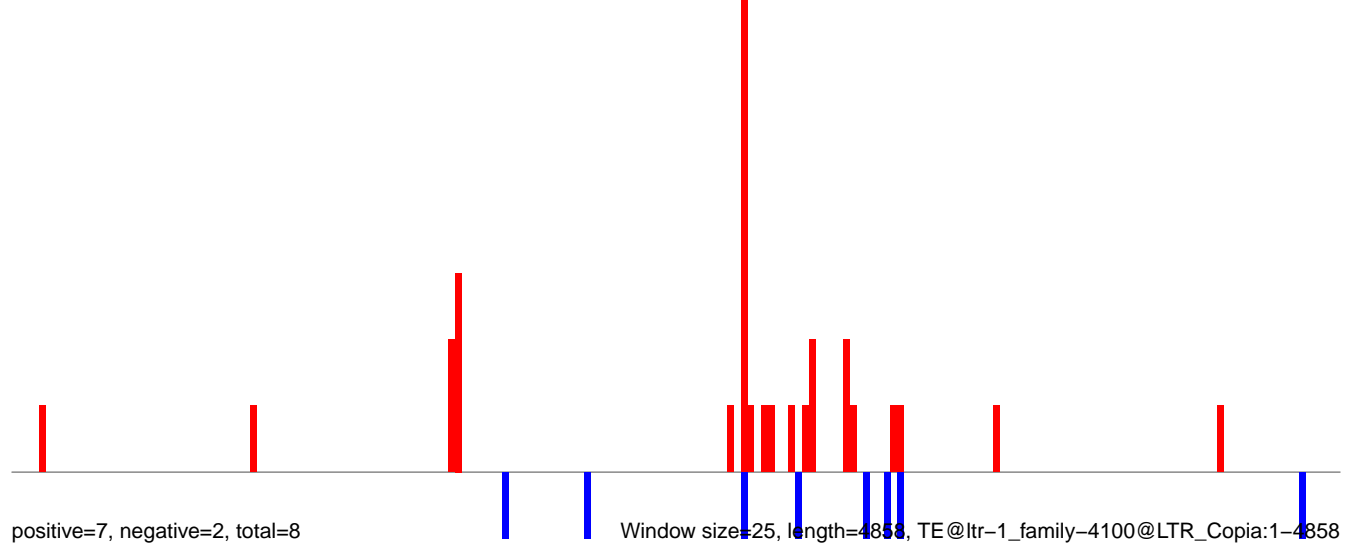

AeAlbo_Fcarc_OA.18_23.rep

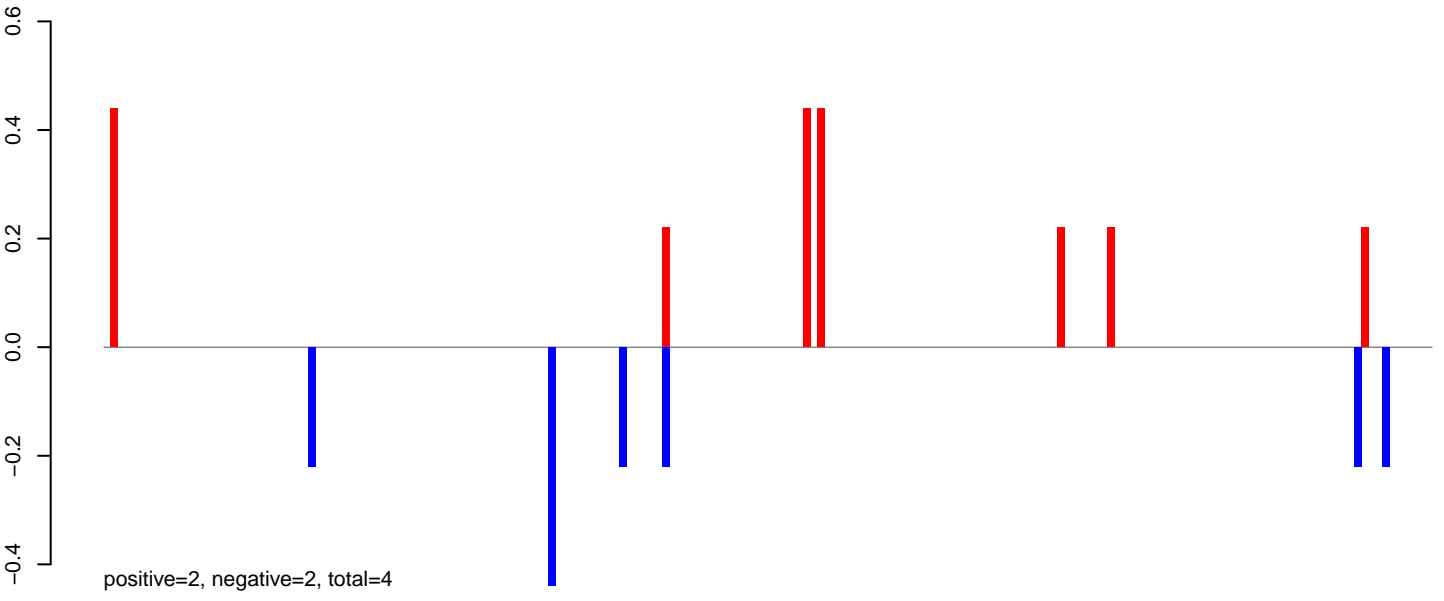

AeAlbo_Fcarc_OA.24_35.rep

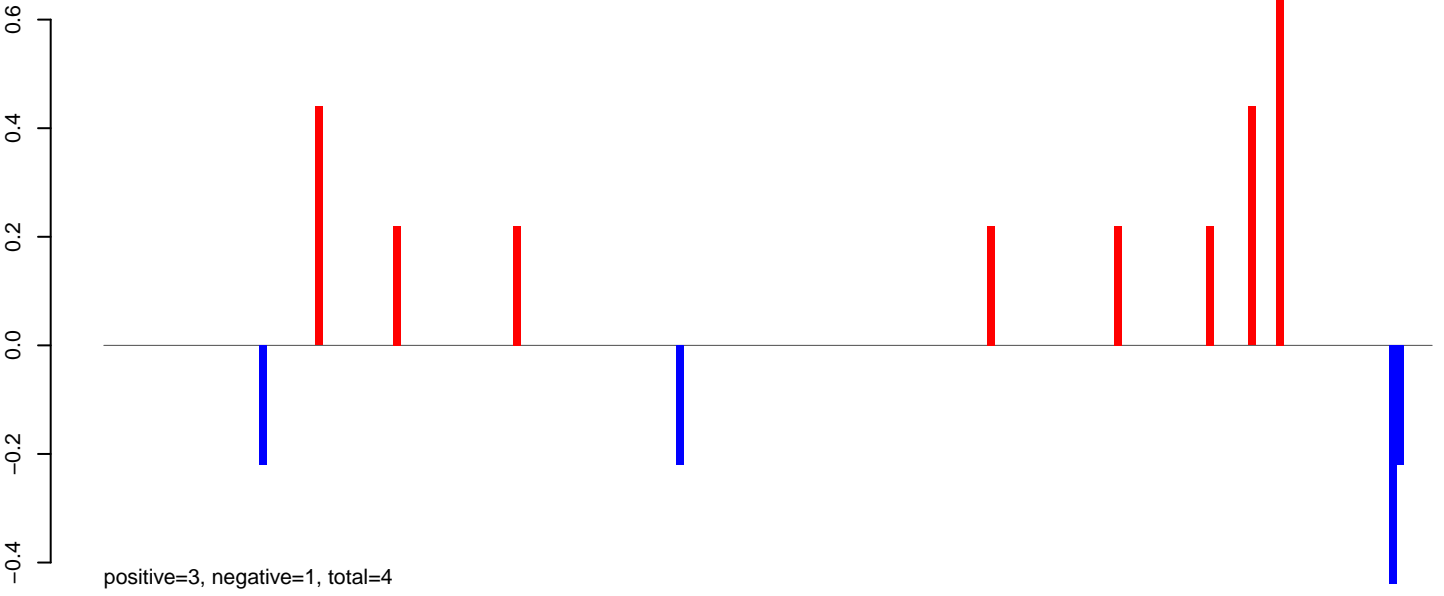

AeAlbo_Fcarc_OA.rep

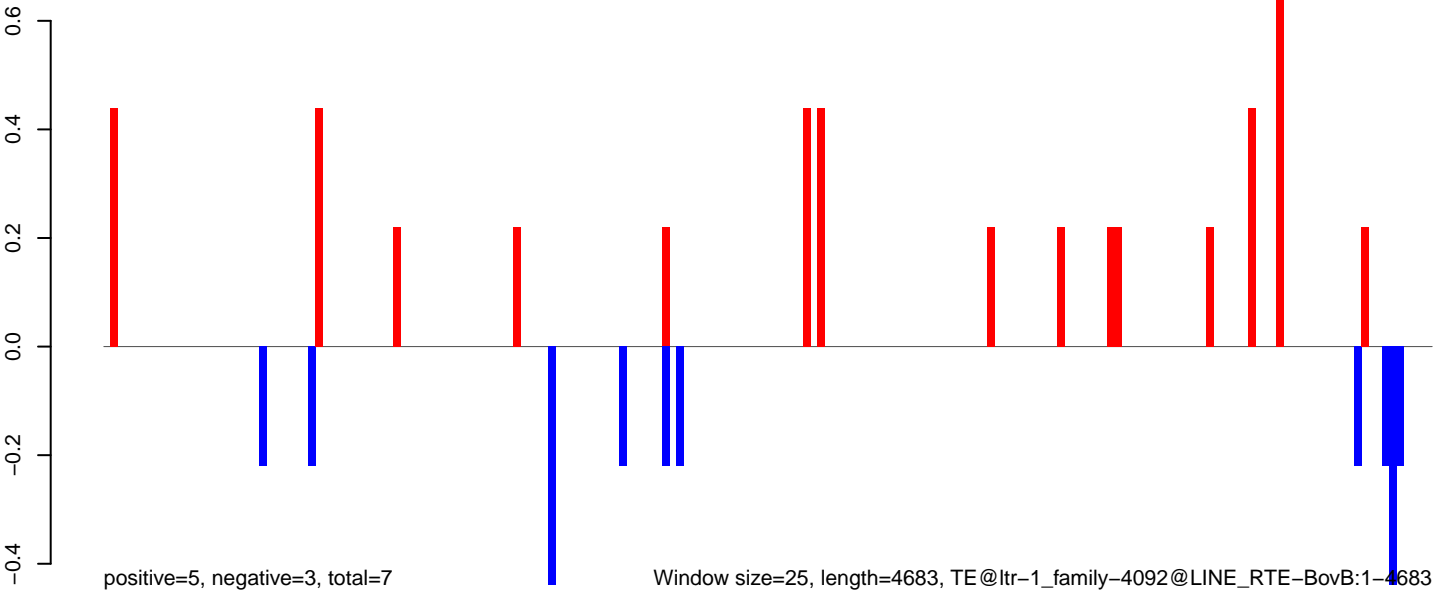

Window size=25, length=4683, TE@ltr-1_family-4092@LINE RTE-BovB:1-4683

AeAlbo_Fcarc_OA.18_23.rep

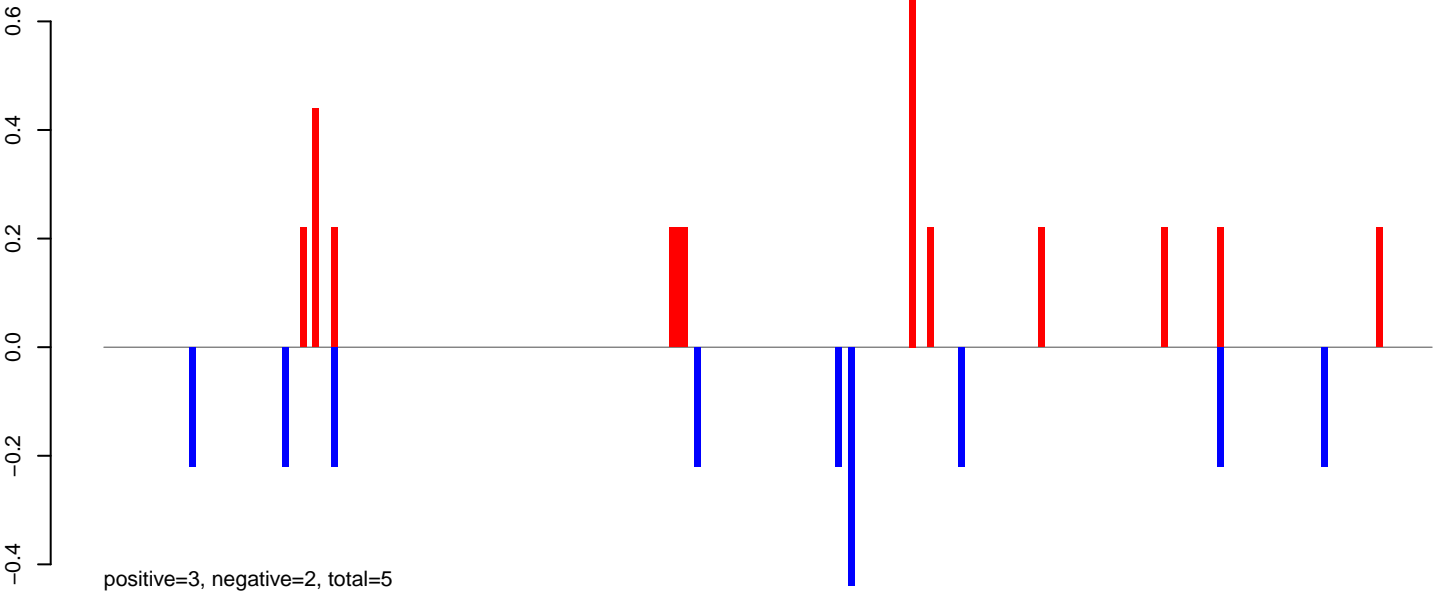

AeAlbo_Fcarc_OA.24_35.rep

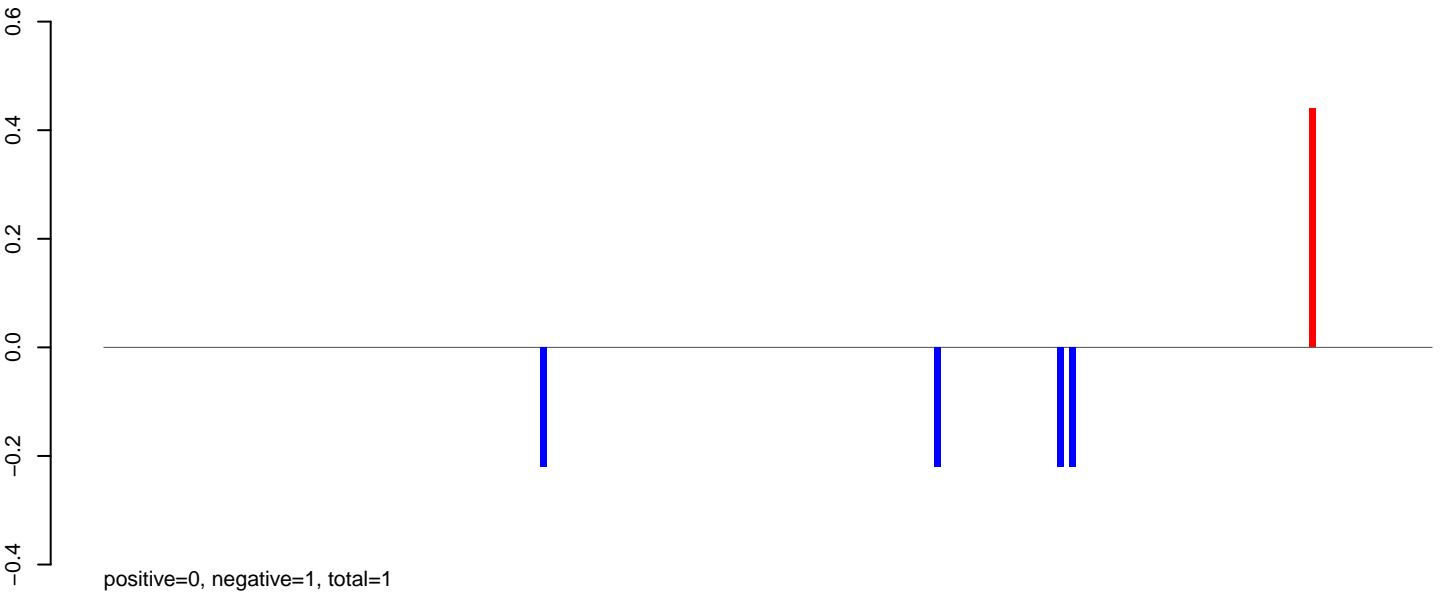

AeAlbo_Fcarc_OA.rep

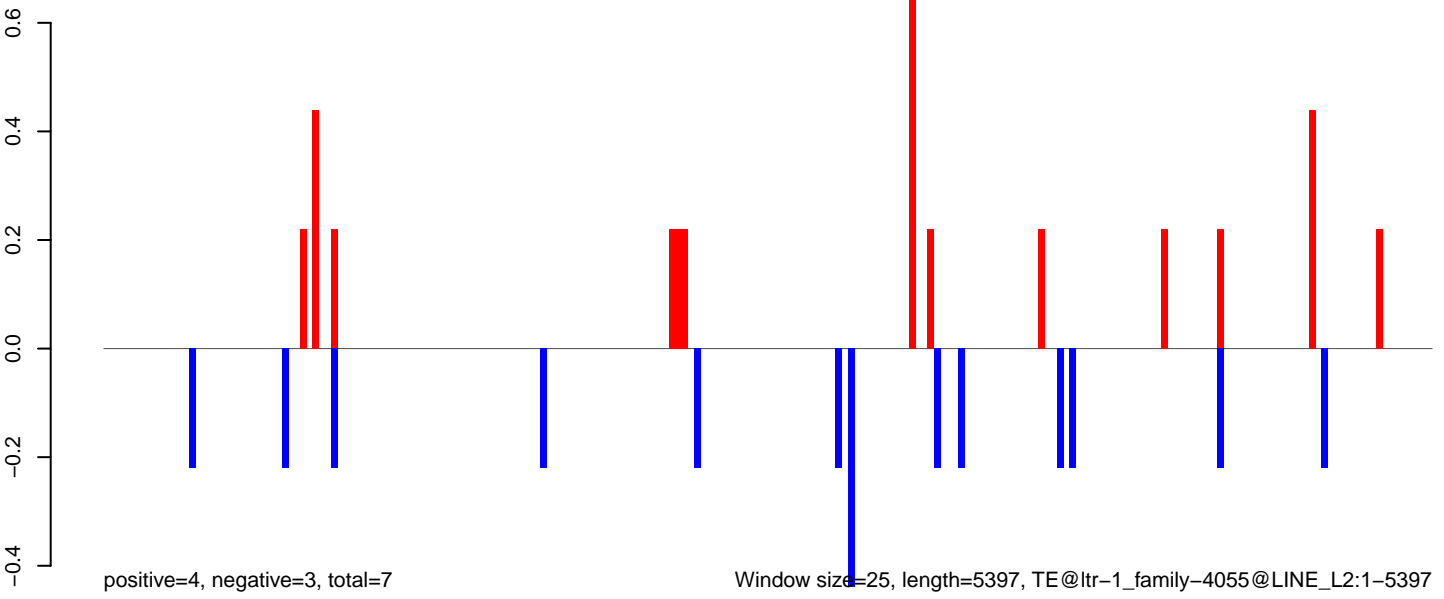

AeAlbo_Fcarc_OA.18_23.rep

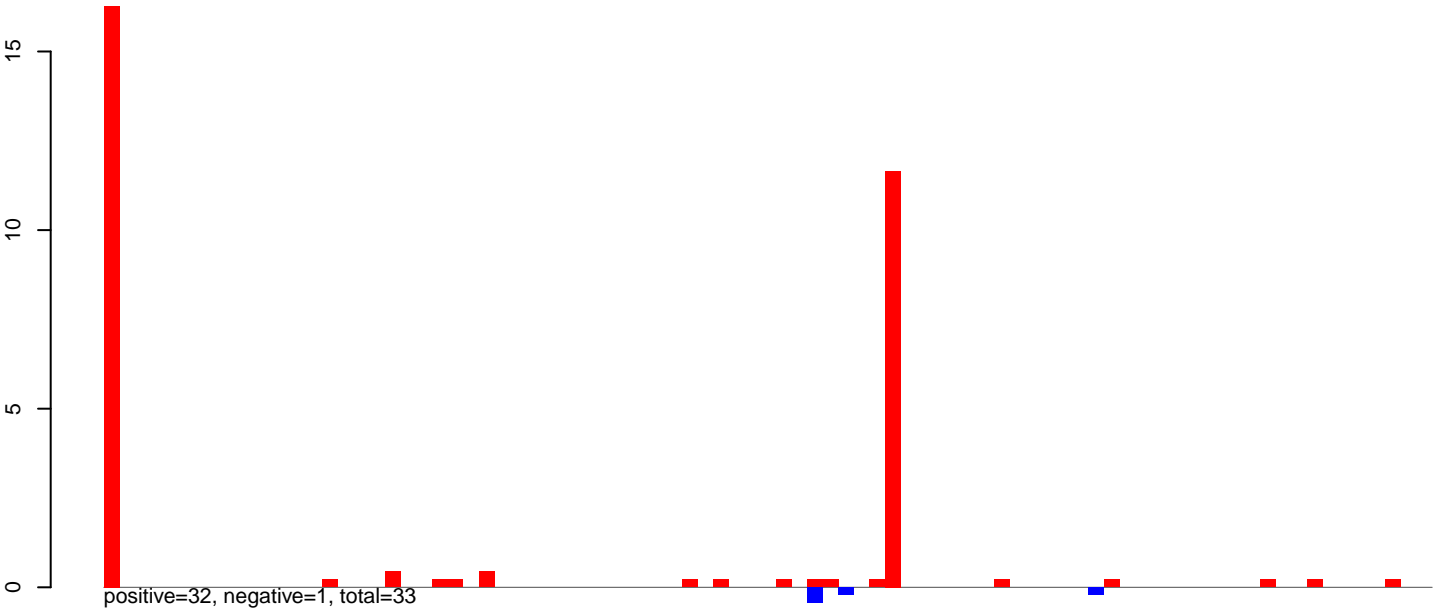

AeAlbo_Fcarc_OA.24_35.rep

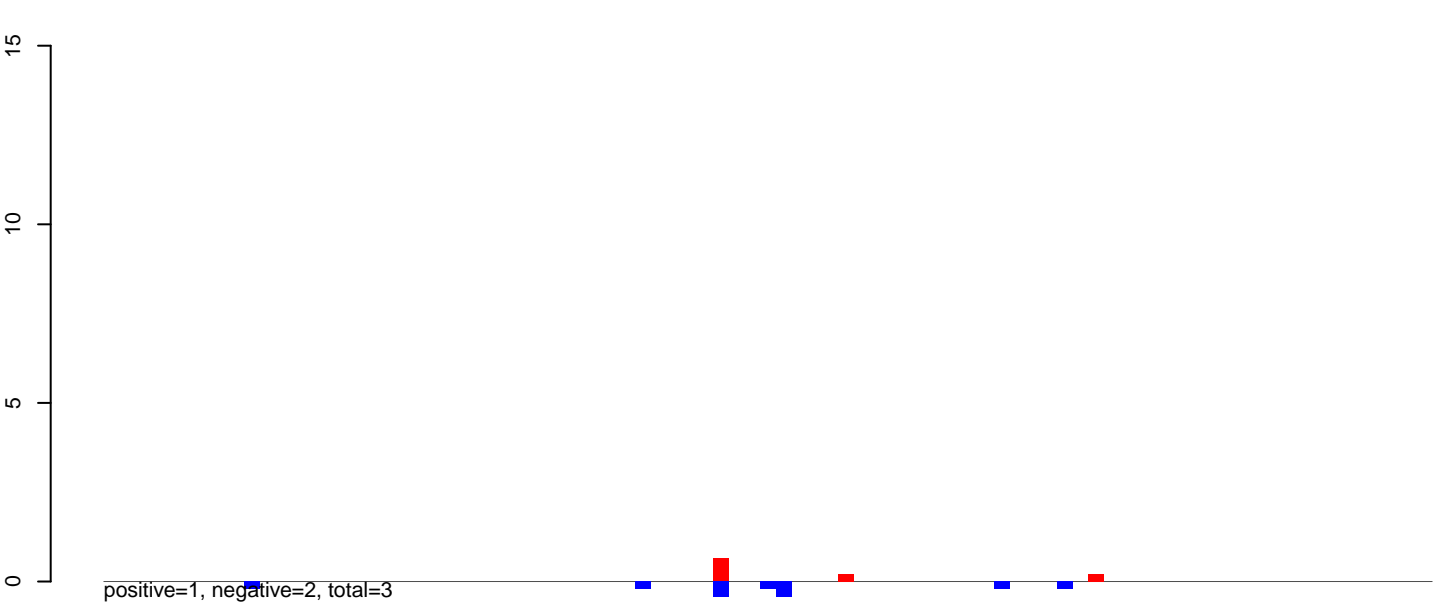

AeAlbo_Fcarc_OA.rep



AeAlbo_Fcarc_OA.18_23.rep

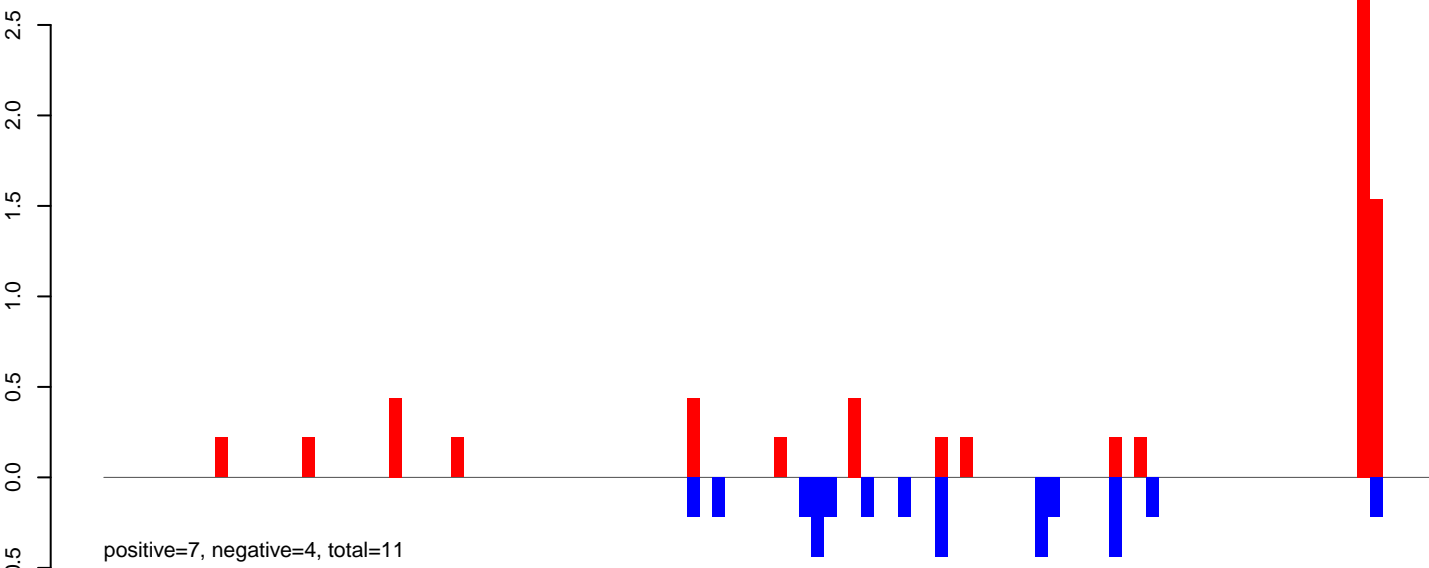

AeAlbo_Fcarc_OA.24_35.rep

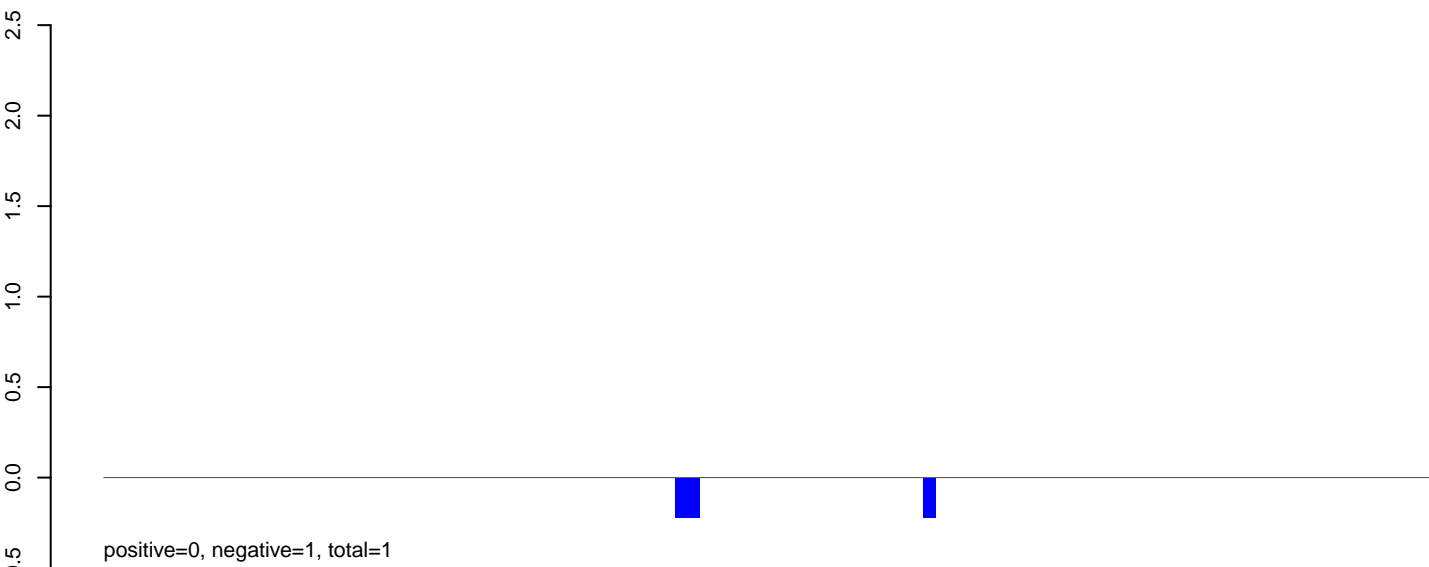

AeAlbo_Fcarc_OA.rep

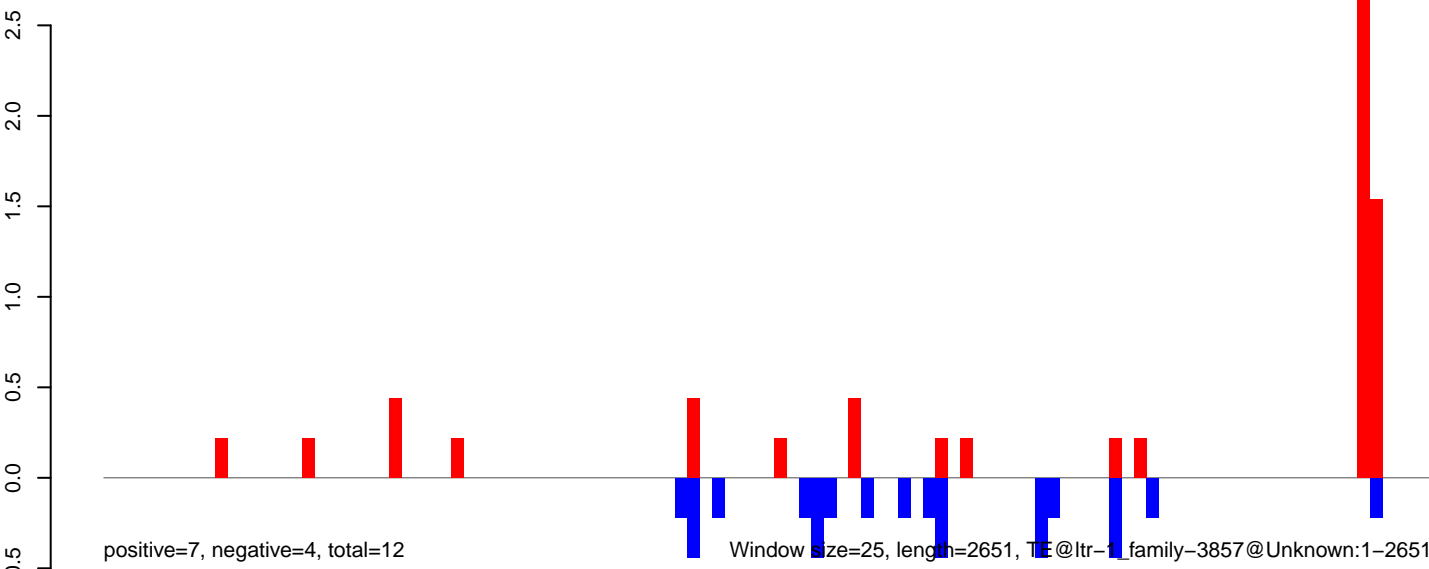

AeAlbo_Fcarc_OA.18_23.rep

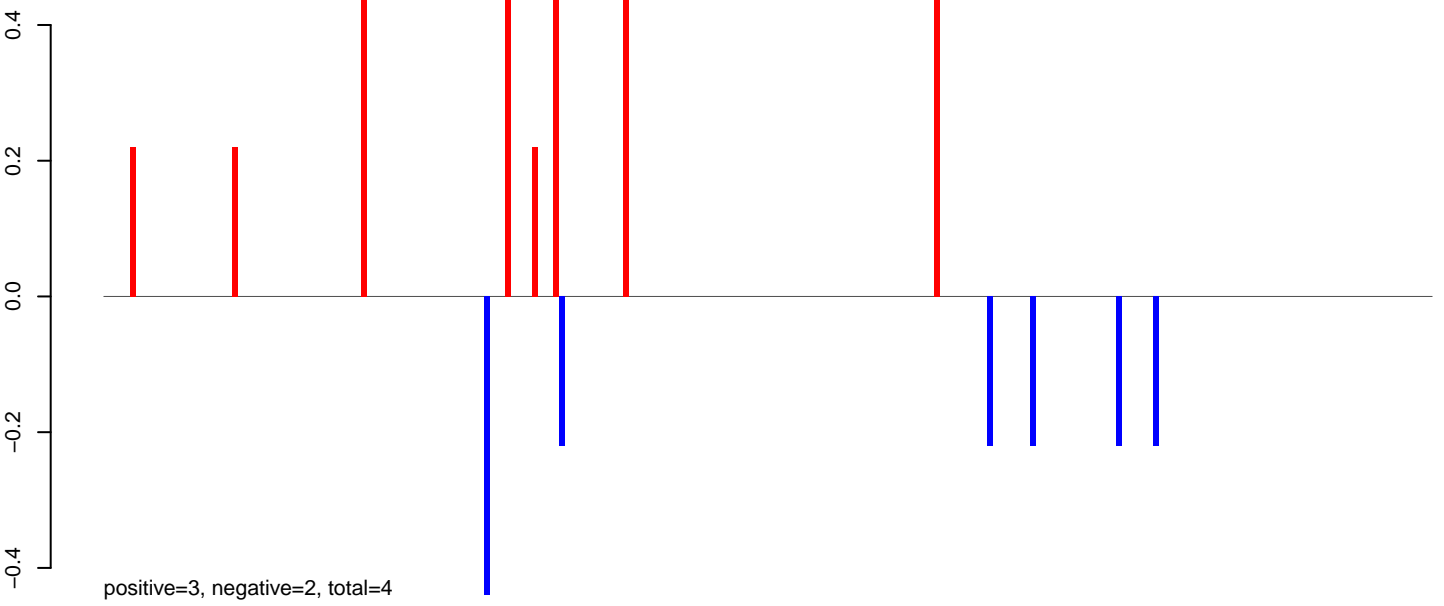

AeAlbo_Fcarc_OA.24_35.rep

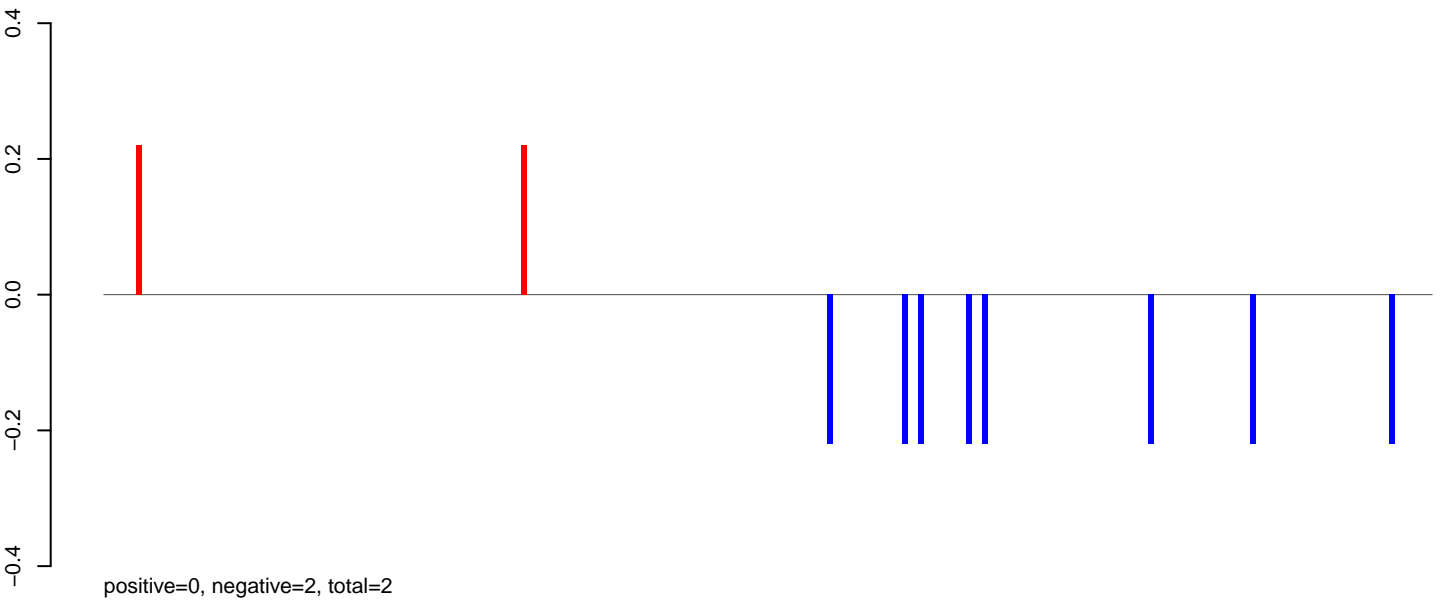

AeAlbo_Fcarc_OA.rep

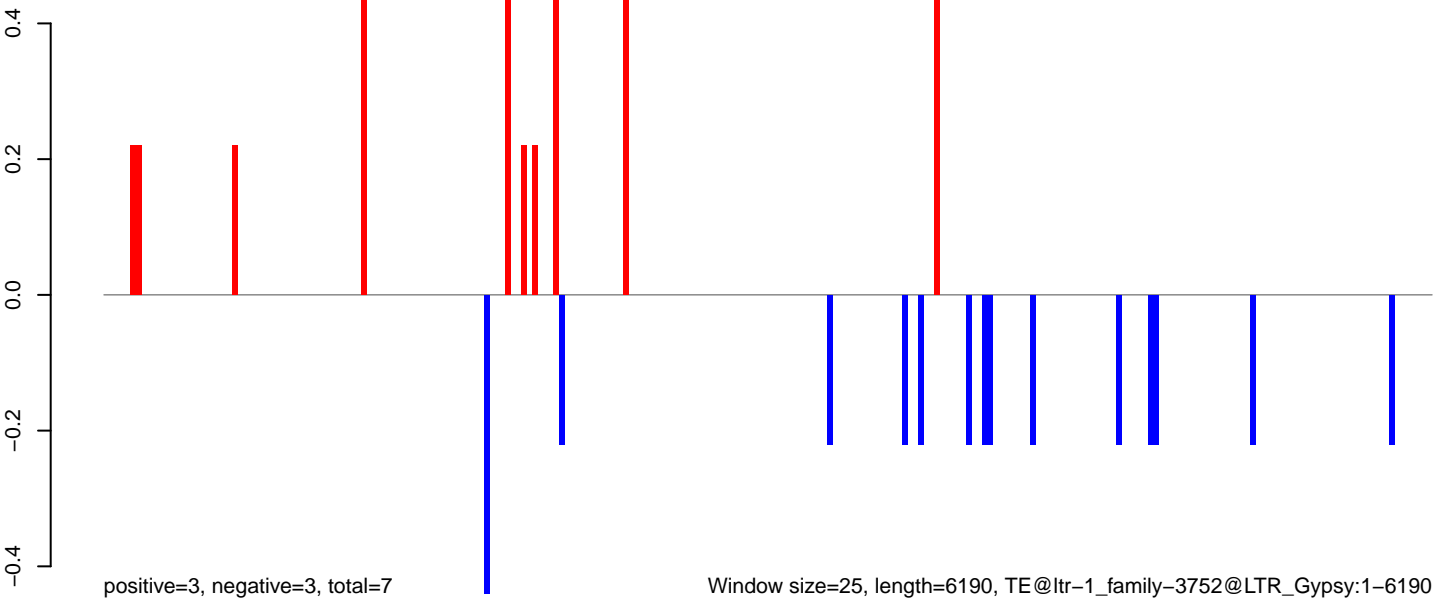

AeAlbo_Fcarc_OA.18_23.rep

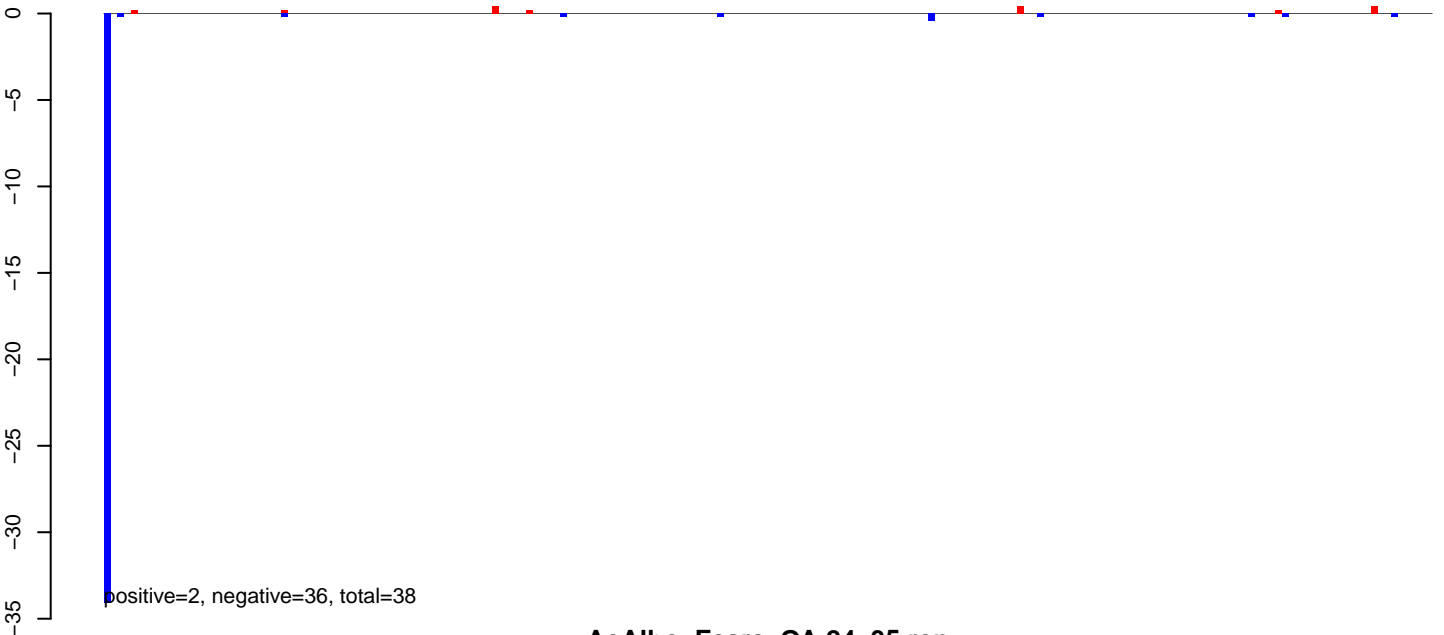

AeAlbo_Fcarc_OA.24_35.rep

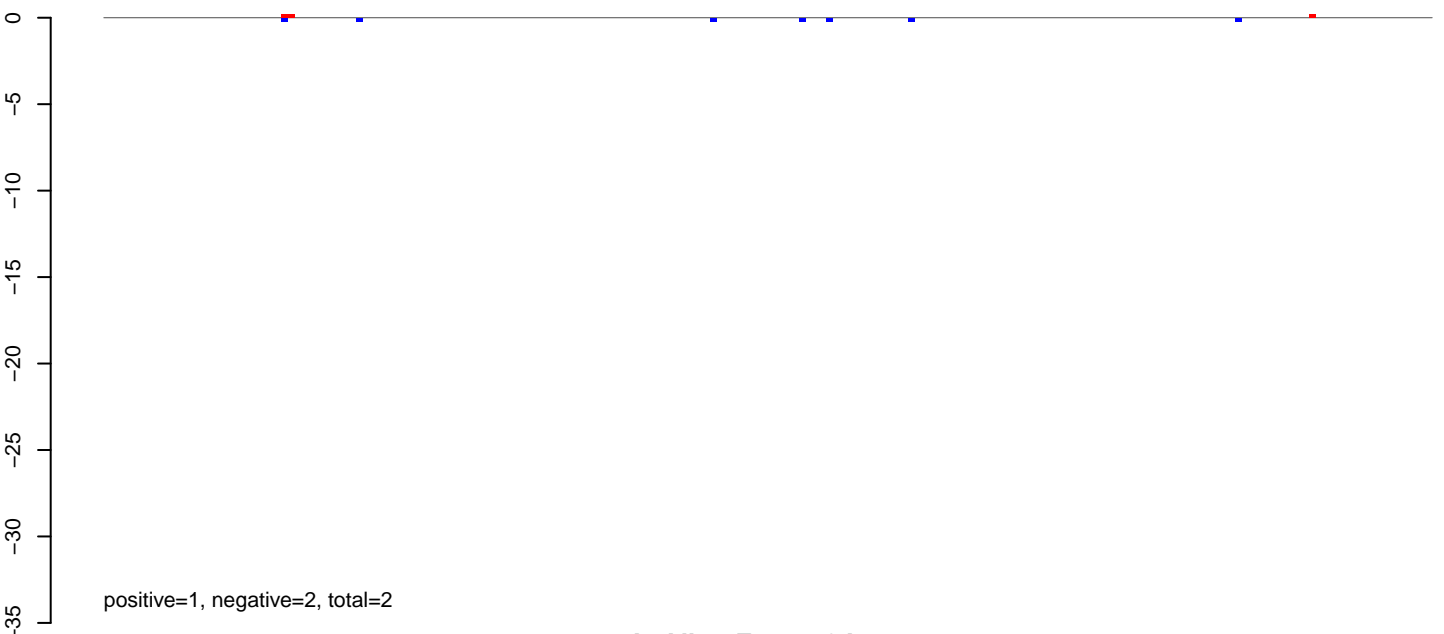

AeAlbo_Fcarc_OA.rep

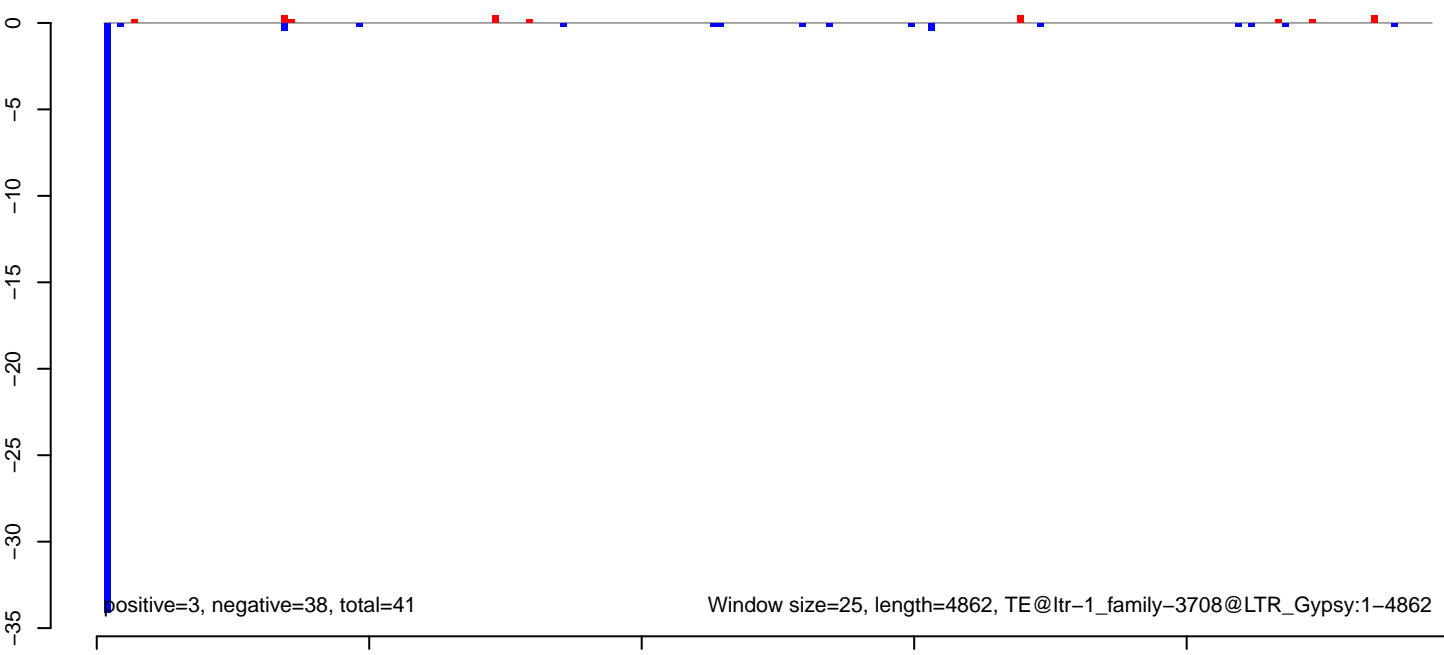

AeAlbo_Fcarc_OA.18_23.rep

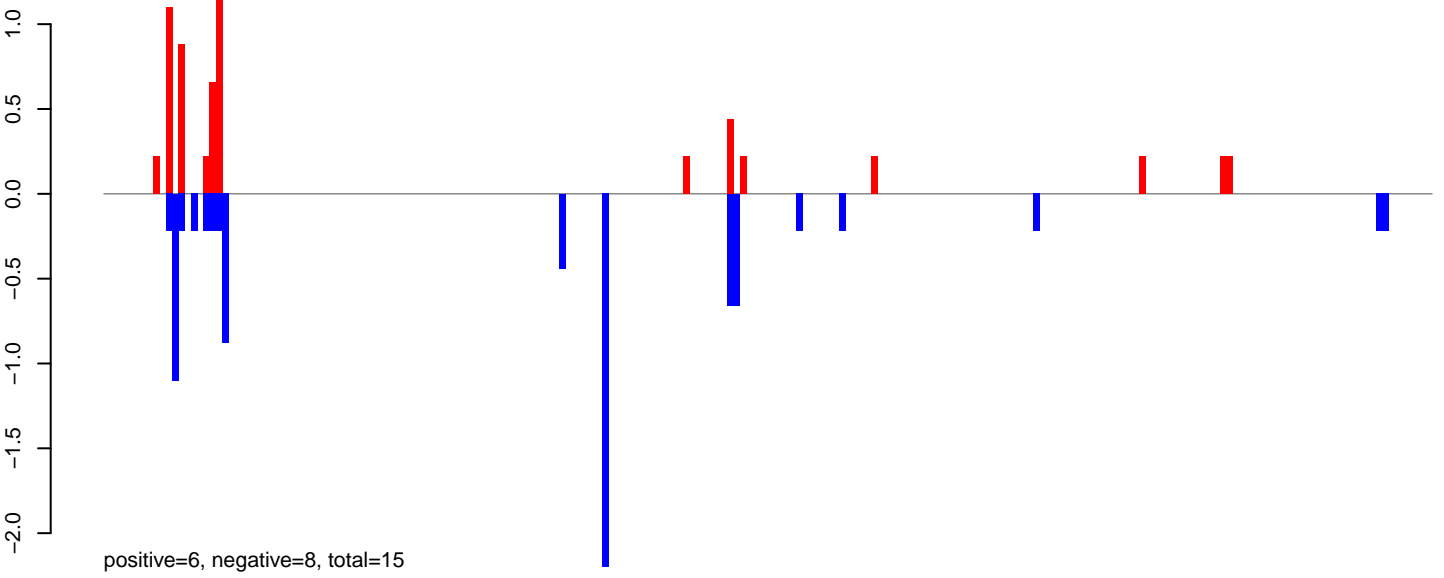

AeAlbo_Fcarc_OA.24_35.rep

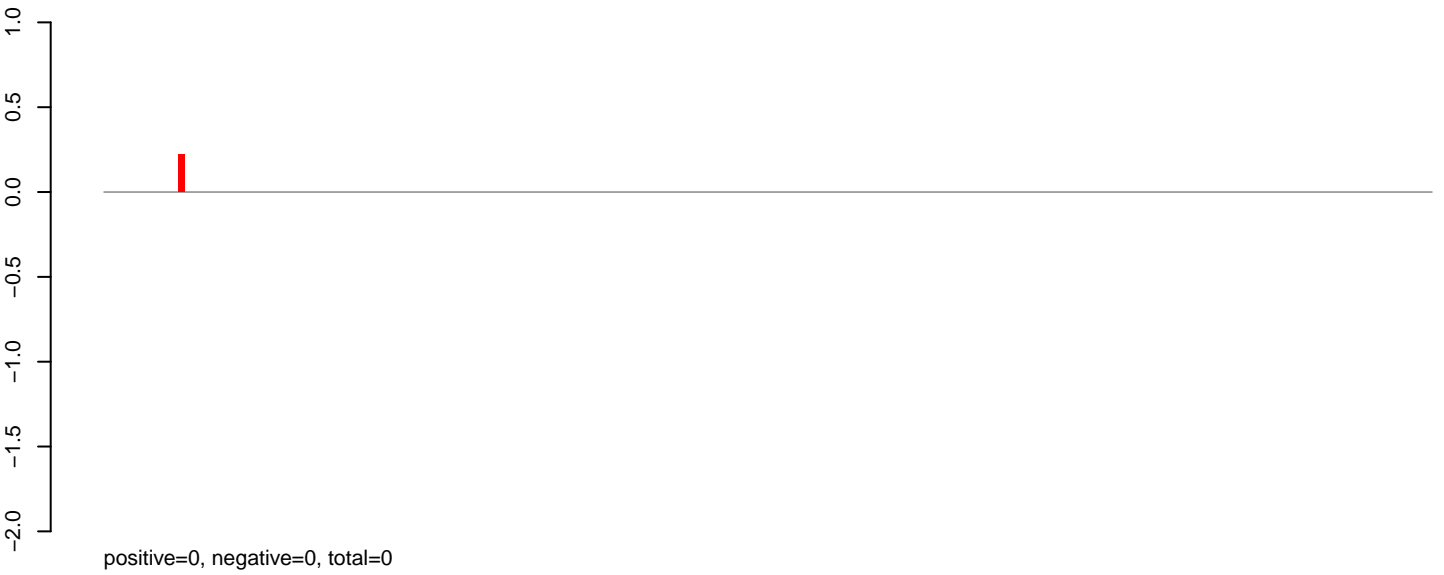

AeAlbo_Fcarc_OA.rep

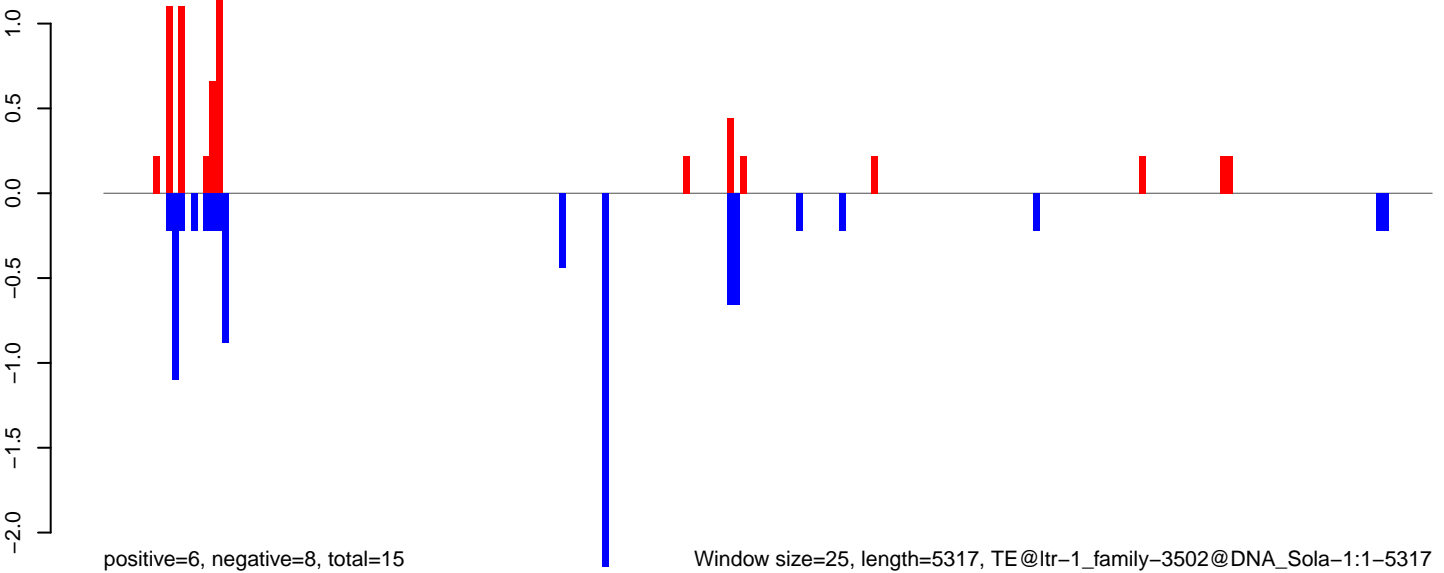

AeAlbo_Fcarc_OA.18_23.rep

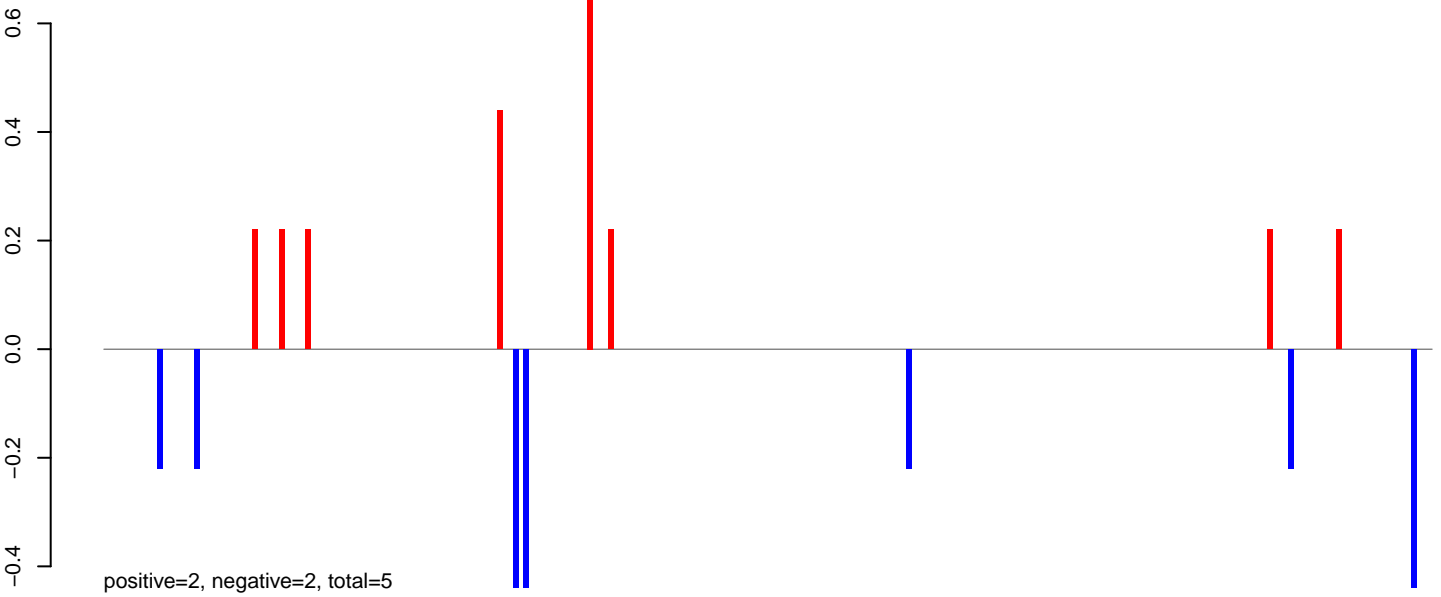

AeAlbo_Fcarc_OA.24_35.rep

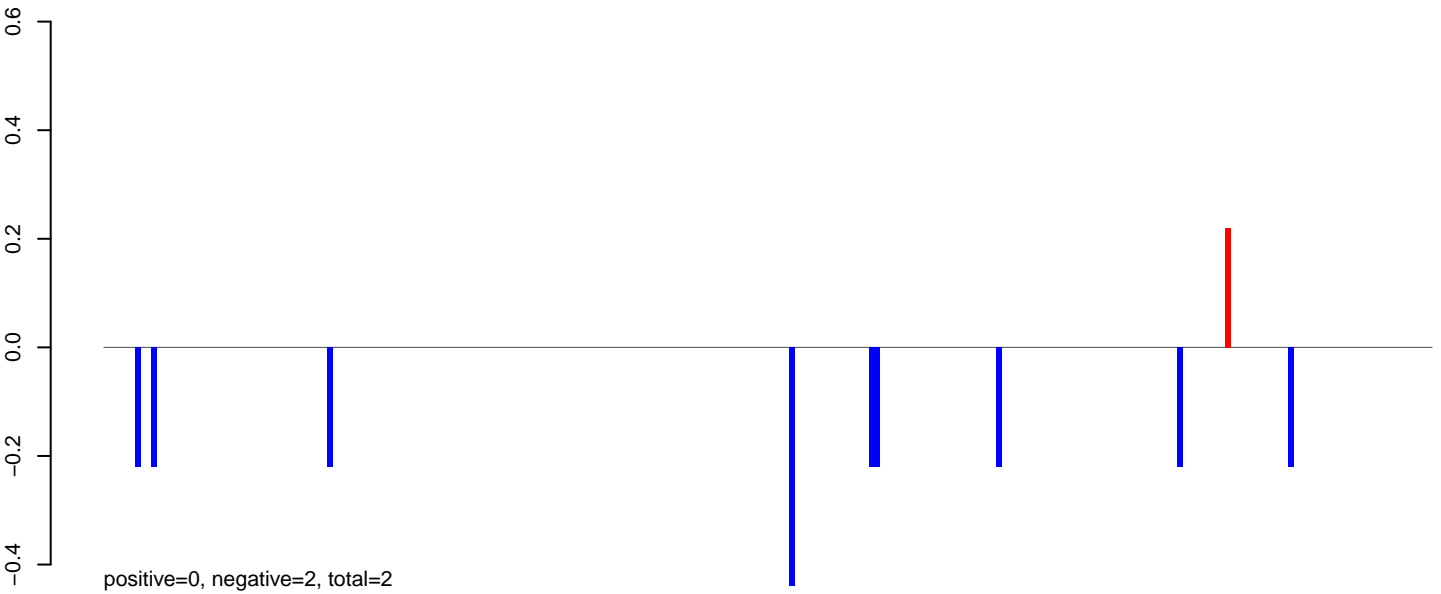

AeAlbo_Fcarc_OA.rep

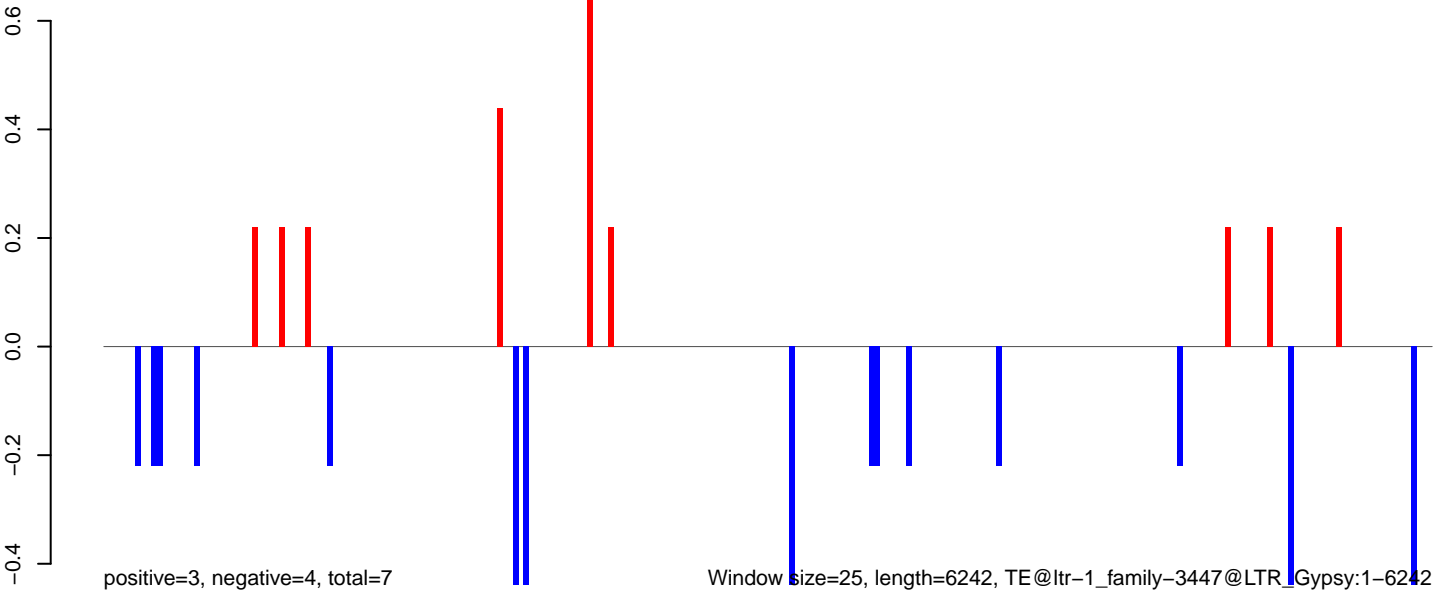

AeAlbo_Fcarc_OA.18_23.rep

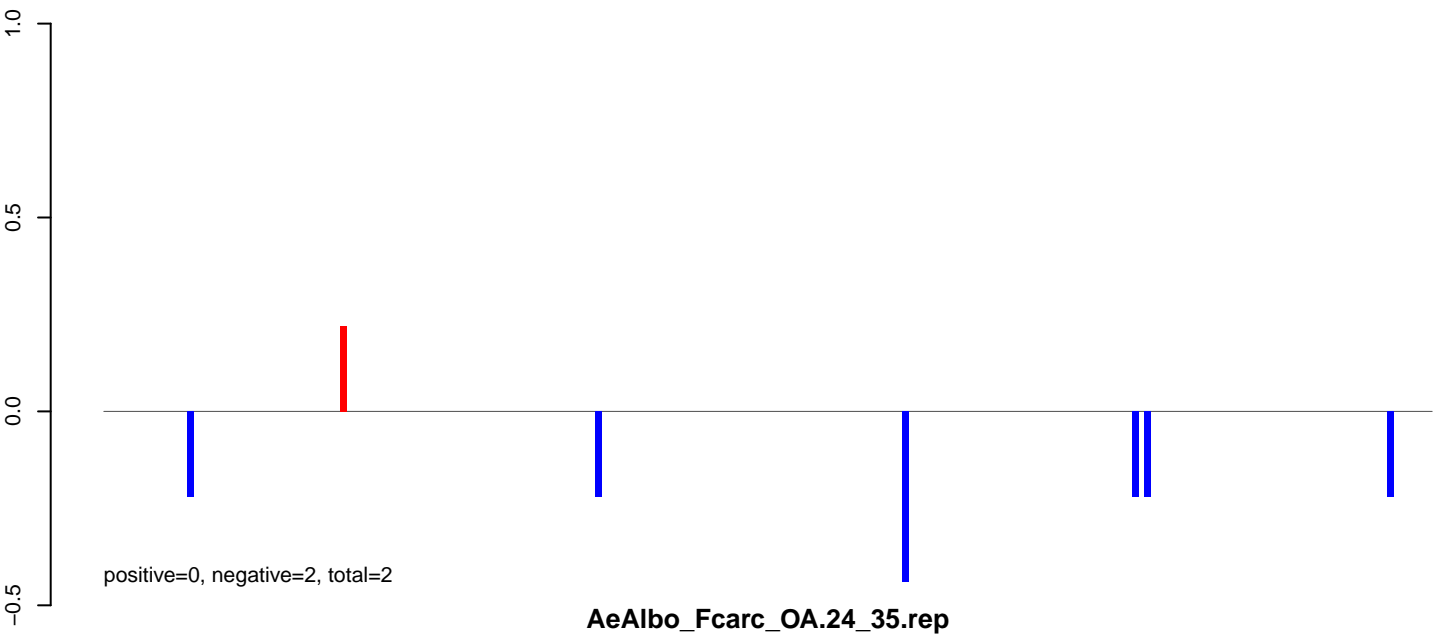

AeAlbo_Fcarc_OA.24_35.rep

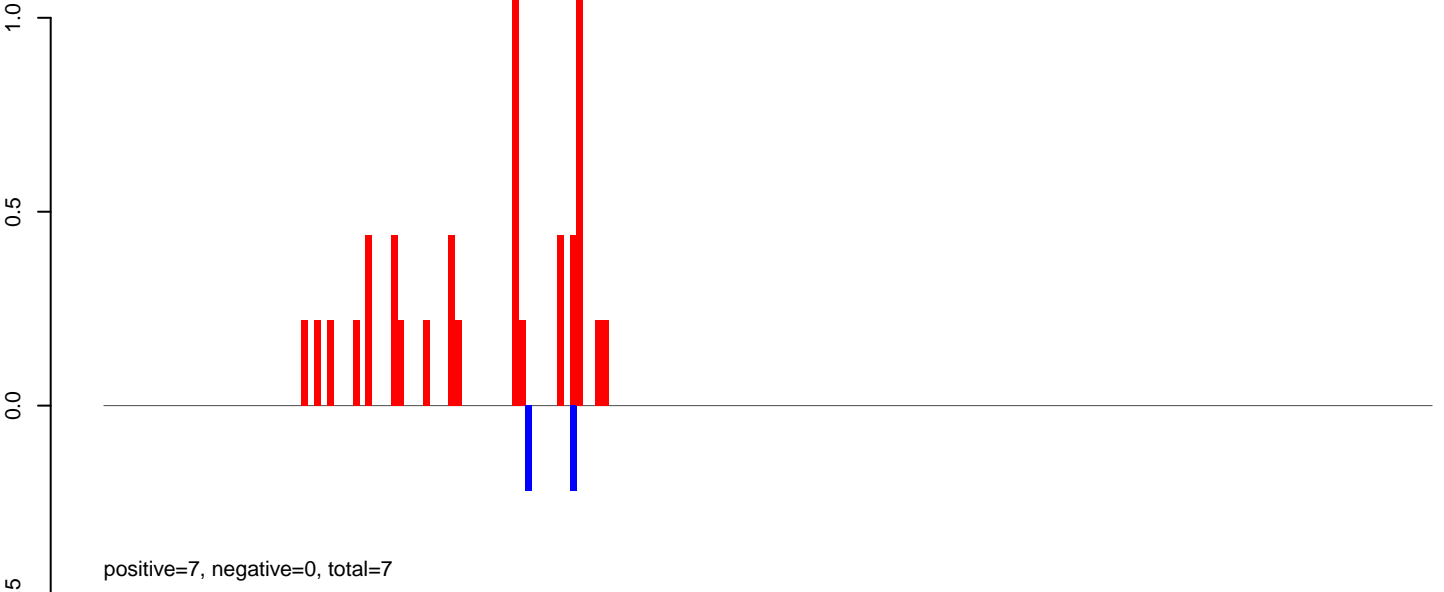

AeAlbo_Fcarc_OA.rep

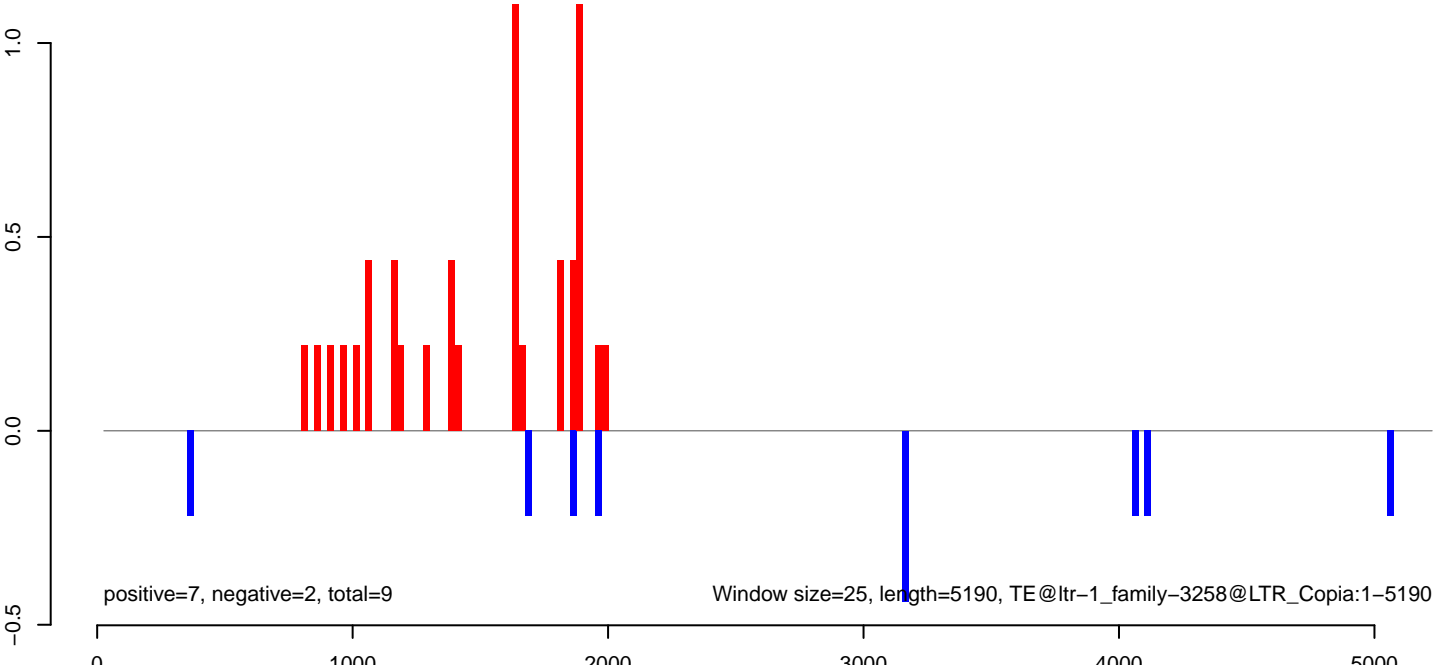

AeAlbo_Fcarc_OA.18_23.rep

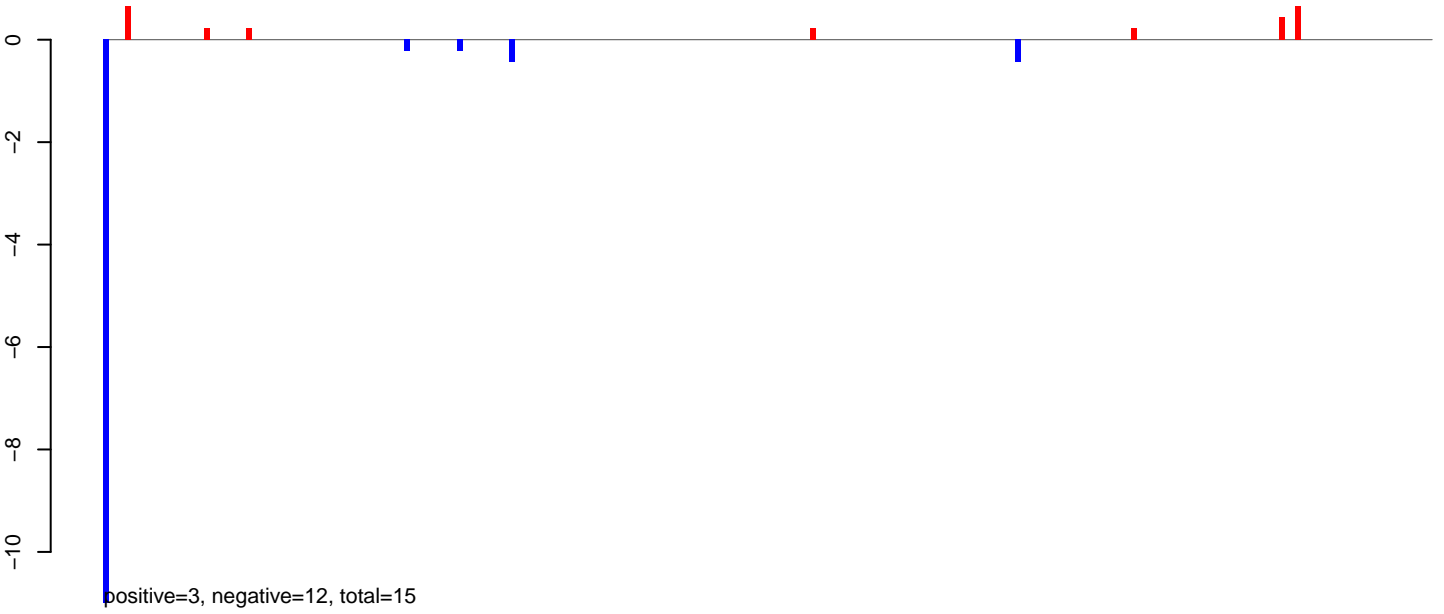

AeAlbo_Fcarc_OA.24_35.rep

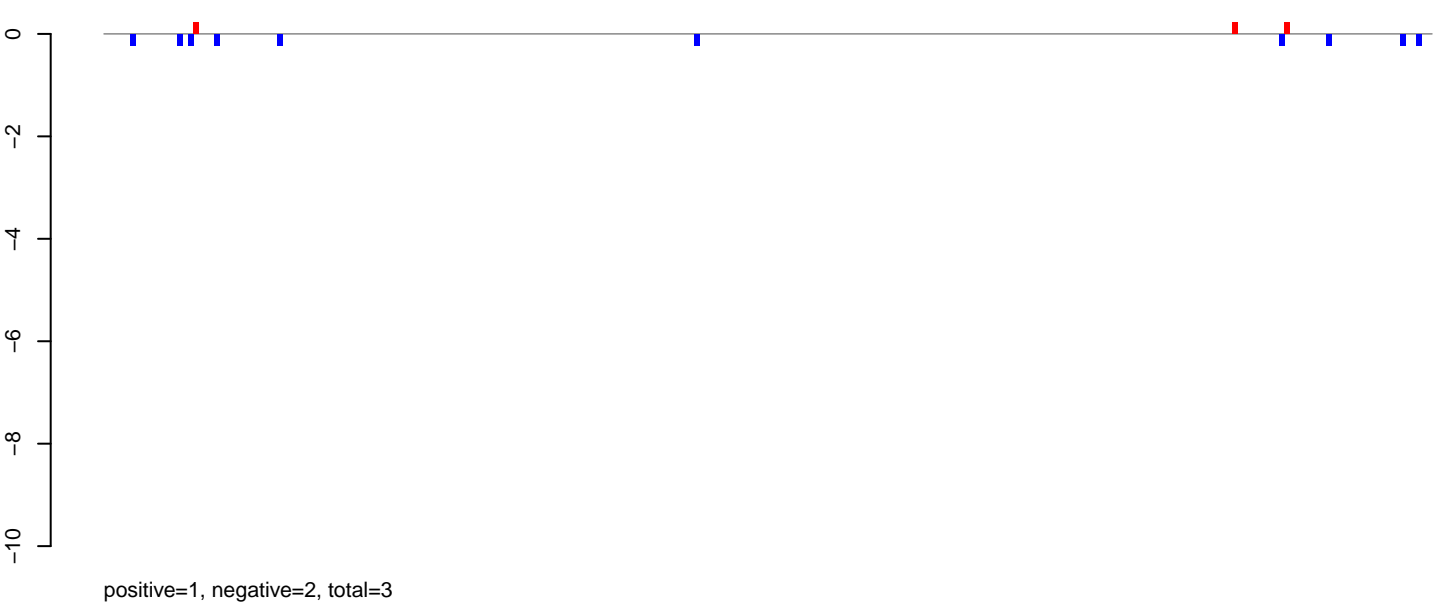

AeAlbo_Fcarc_OA.rep

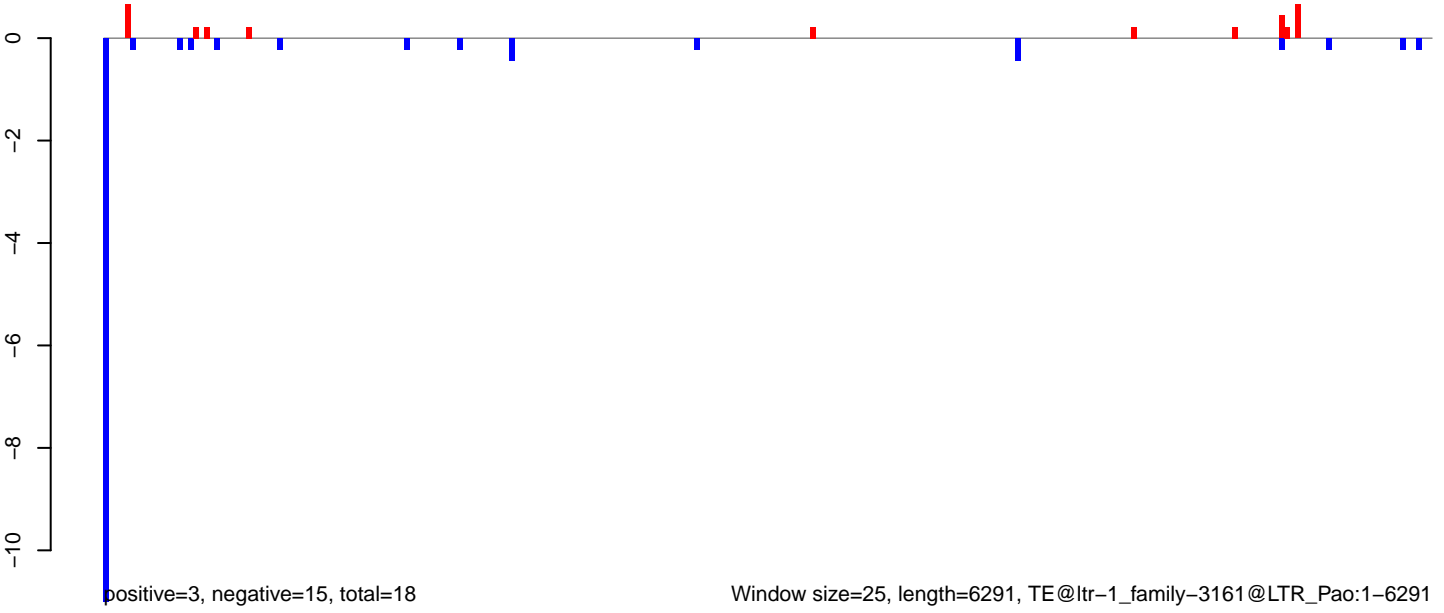

AeAlbo_Fcarc_OA.18_23.rep

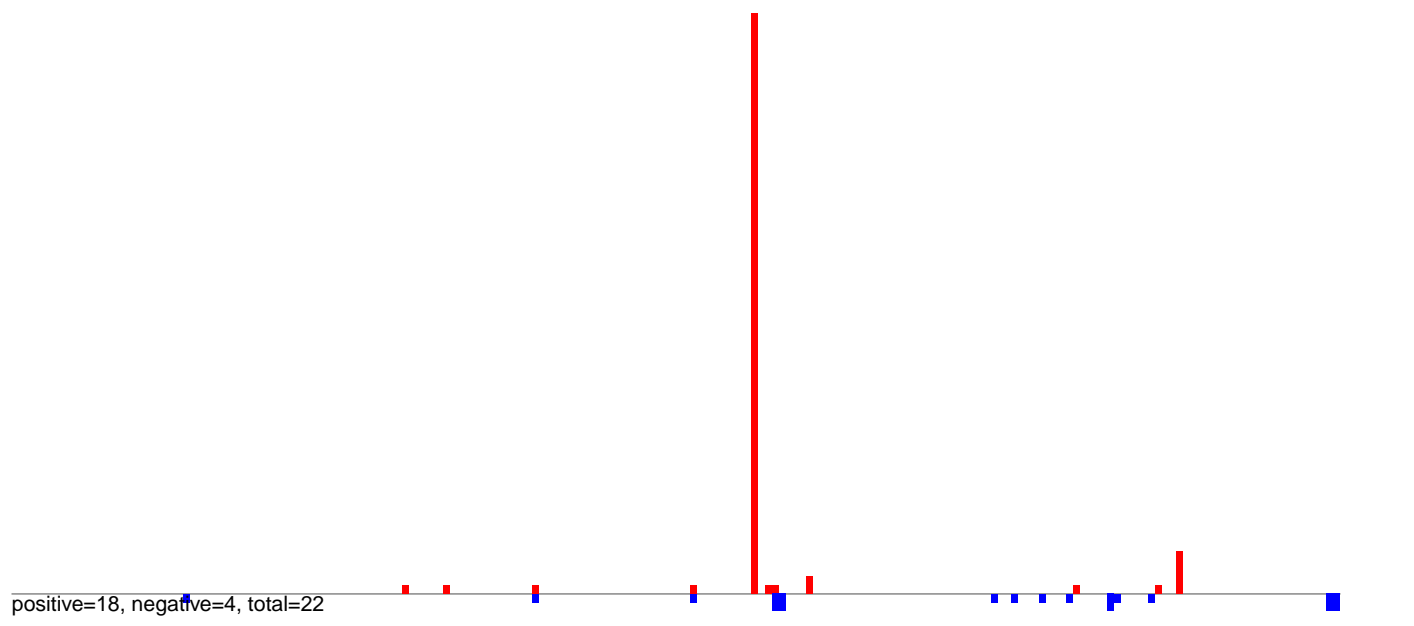

AeAlbo_Fcarc_OA.24_35.rep

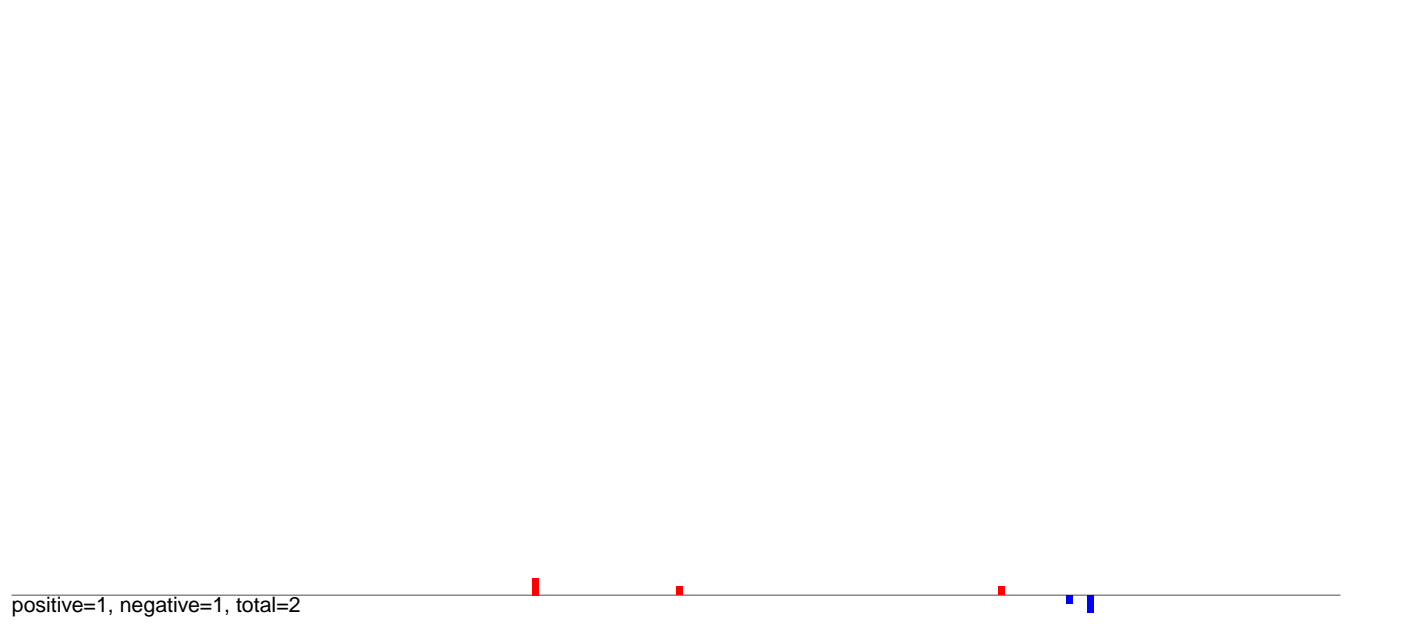

AeAlbo_Fcarc_OA.rep

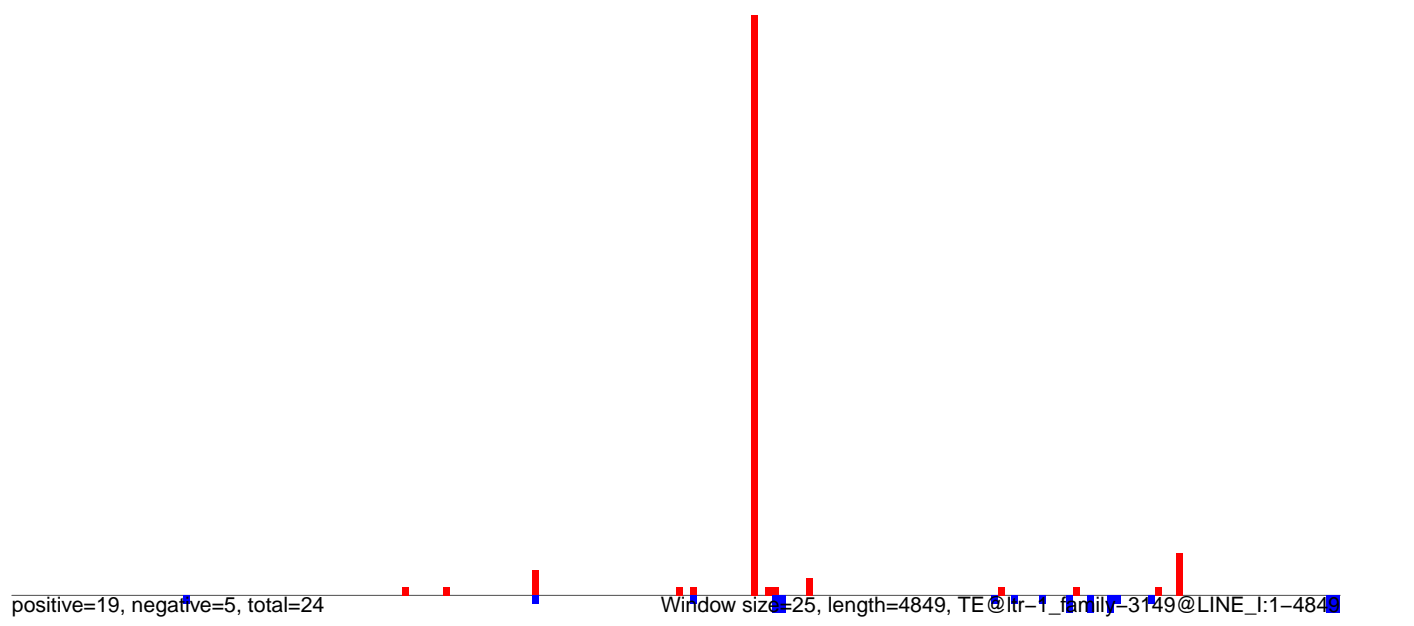

AeAlbo_Fcarc_OA.18_23.rep

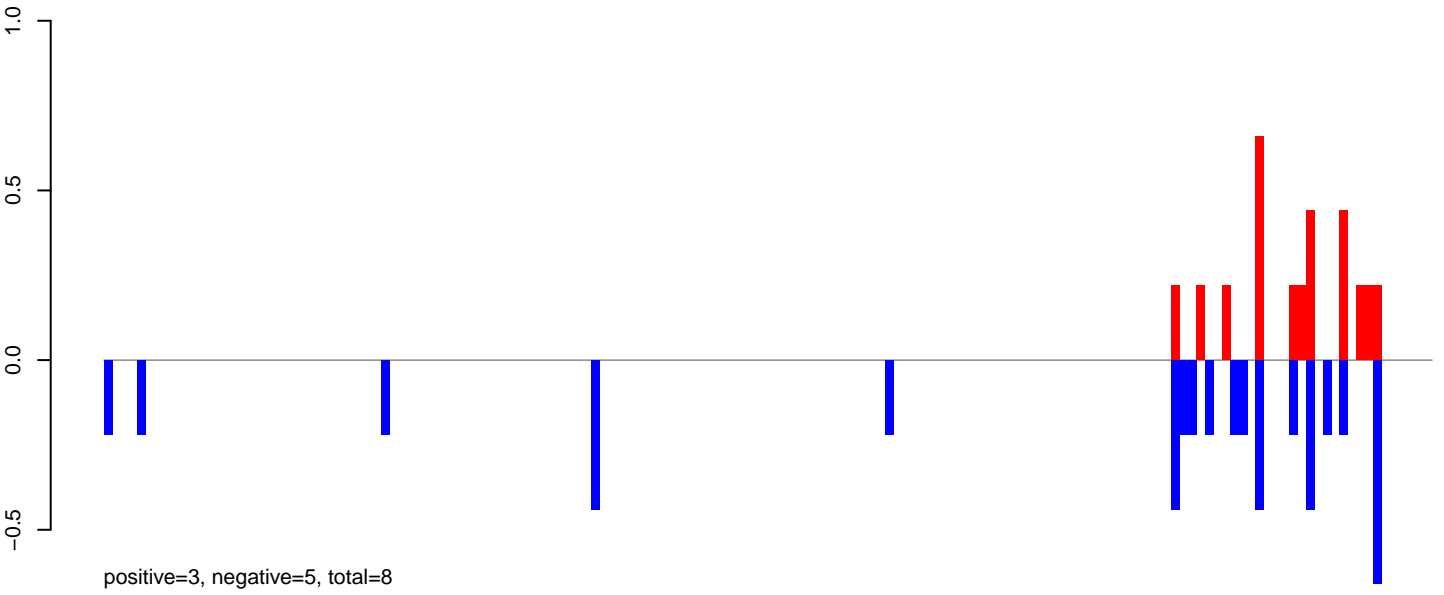

AeAlbo_Fcarc_OA.24_35.rep

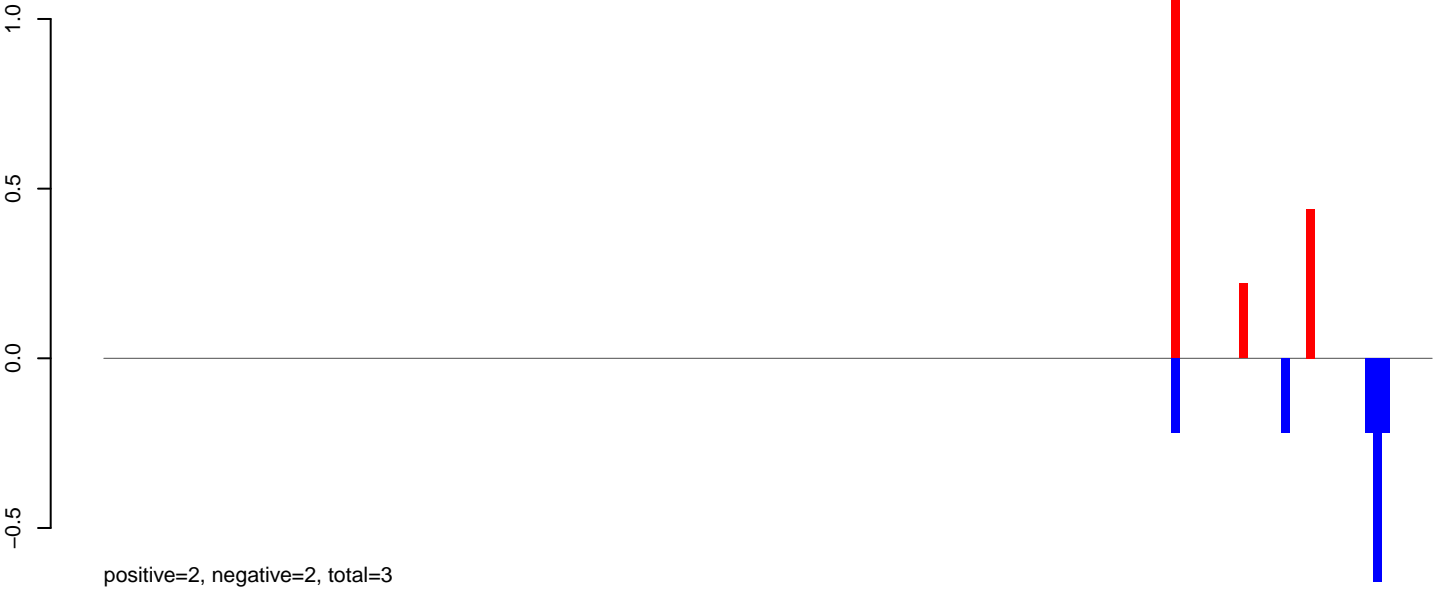

AeAlbo_Fcarc_OA.rep

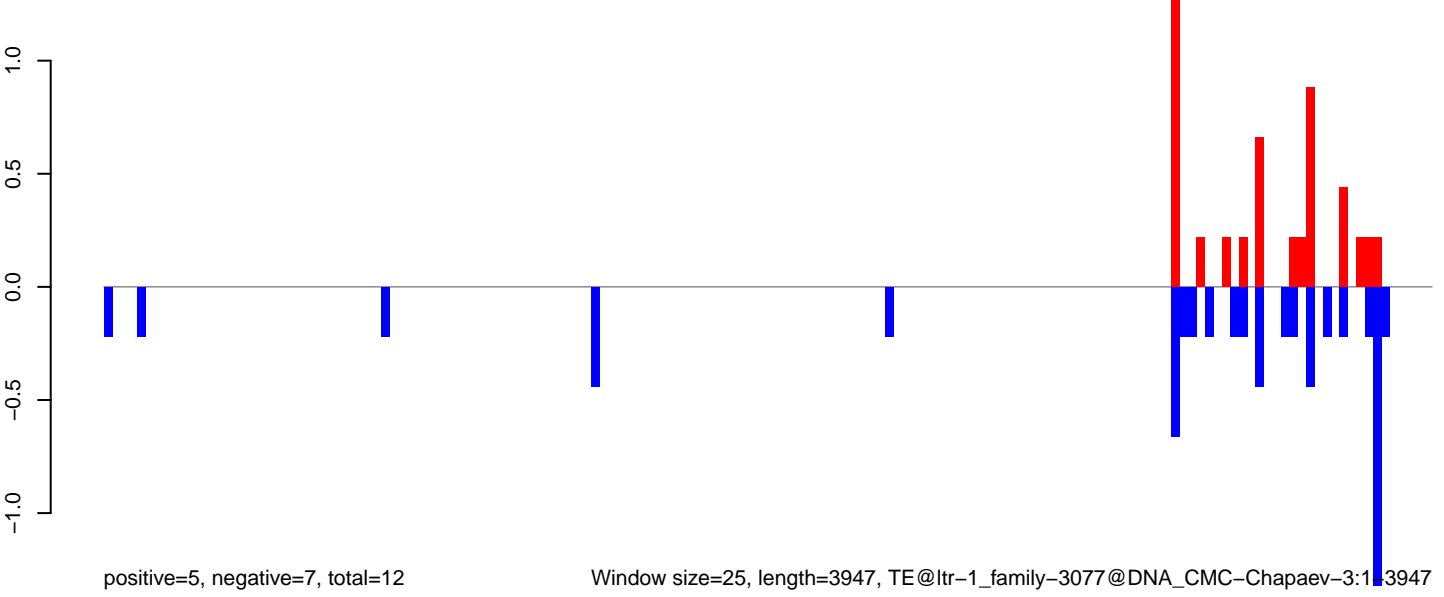

AeAlbo_FcArc_OA.18_23.rep

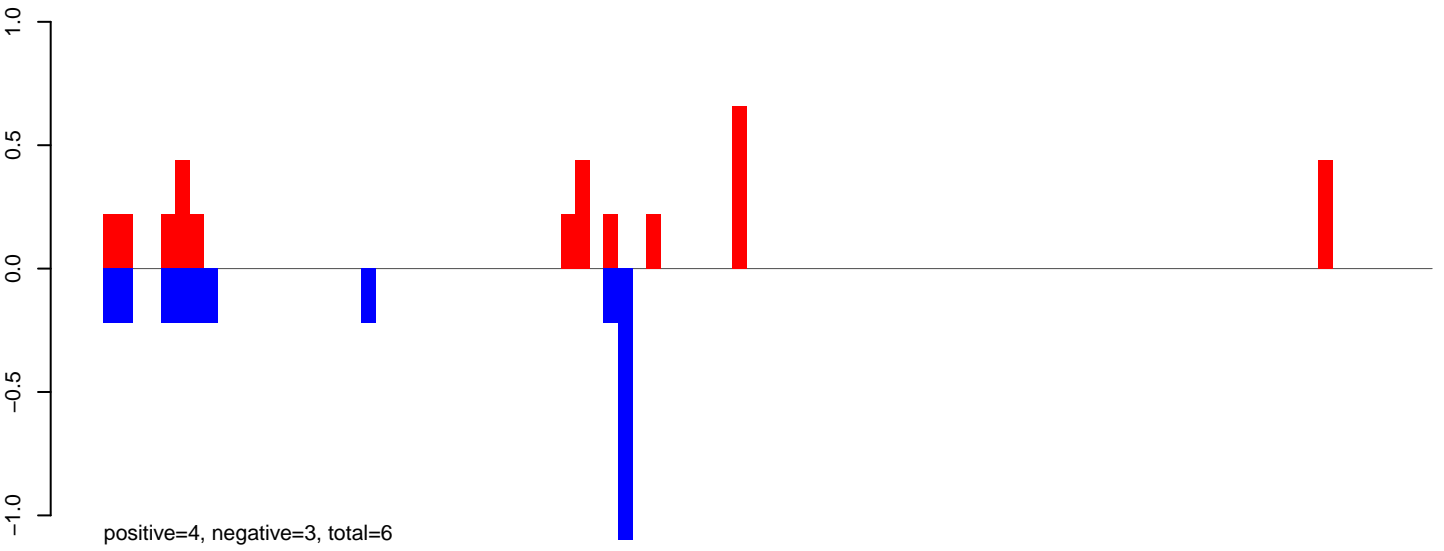

AeAlbo_FcArc_OA.24_35.rep

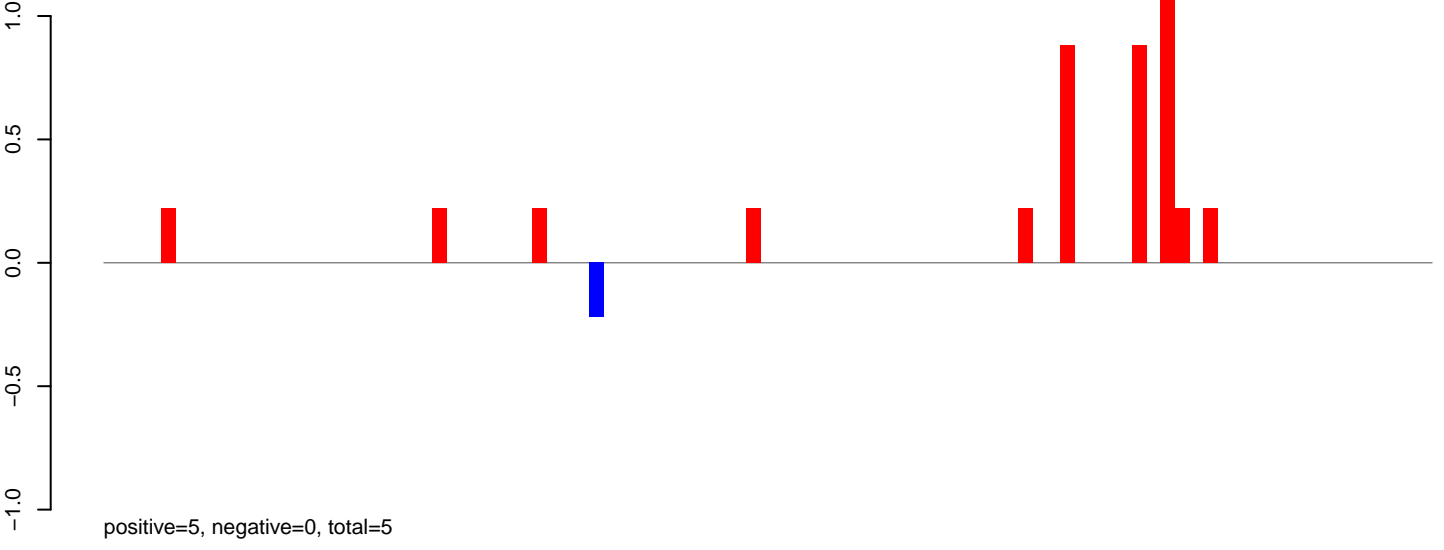

AeAlbo_FcArc_OA.rep

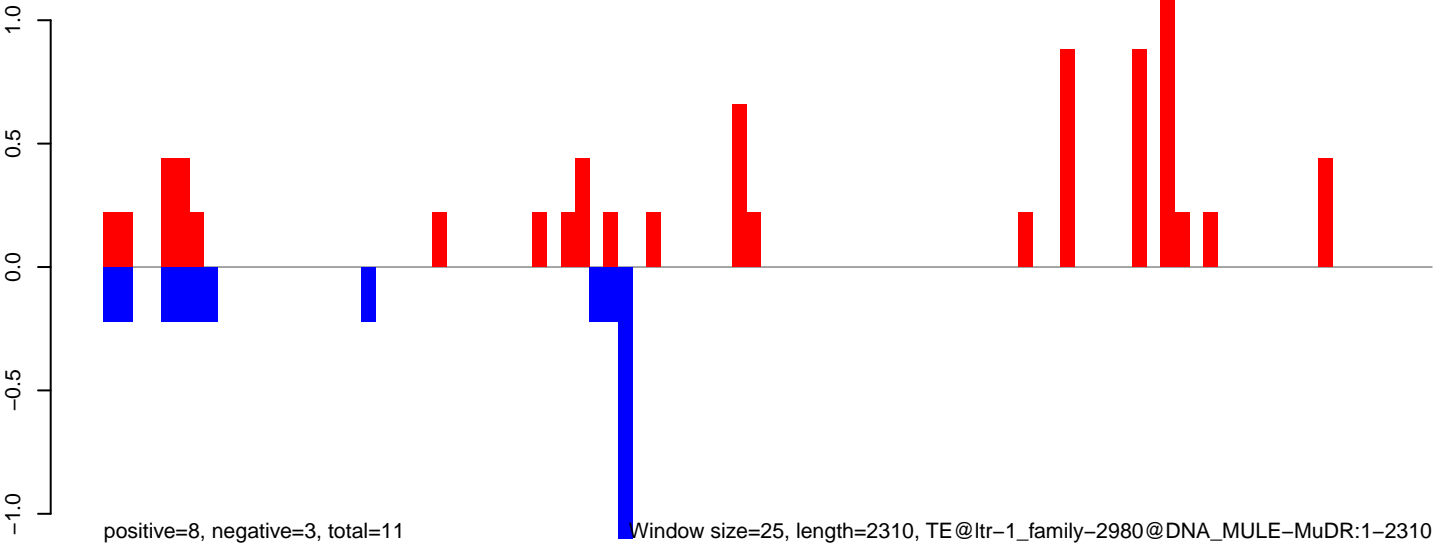

Window size=25, length=2310, TE@ltr-1_family-2980@DNA_MULE-MuDR:1-2310

AeAlbo_Fcarc_OA.18_23.rep

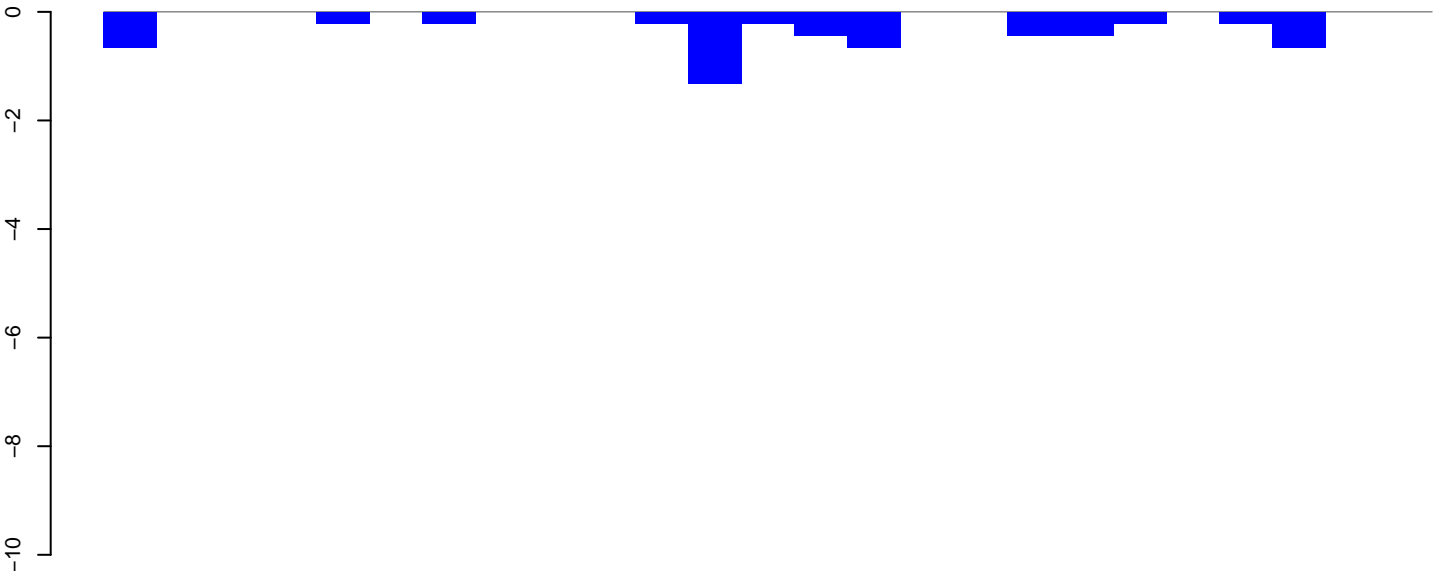

positive=0, negative=6, total=6

AeAlbo_Fcarc_OA.24_35.rep



positive=0, negative=53, total=53

AeAlbo_Fcarc_OA.rep

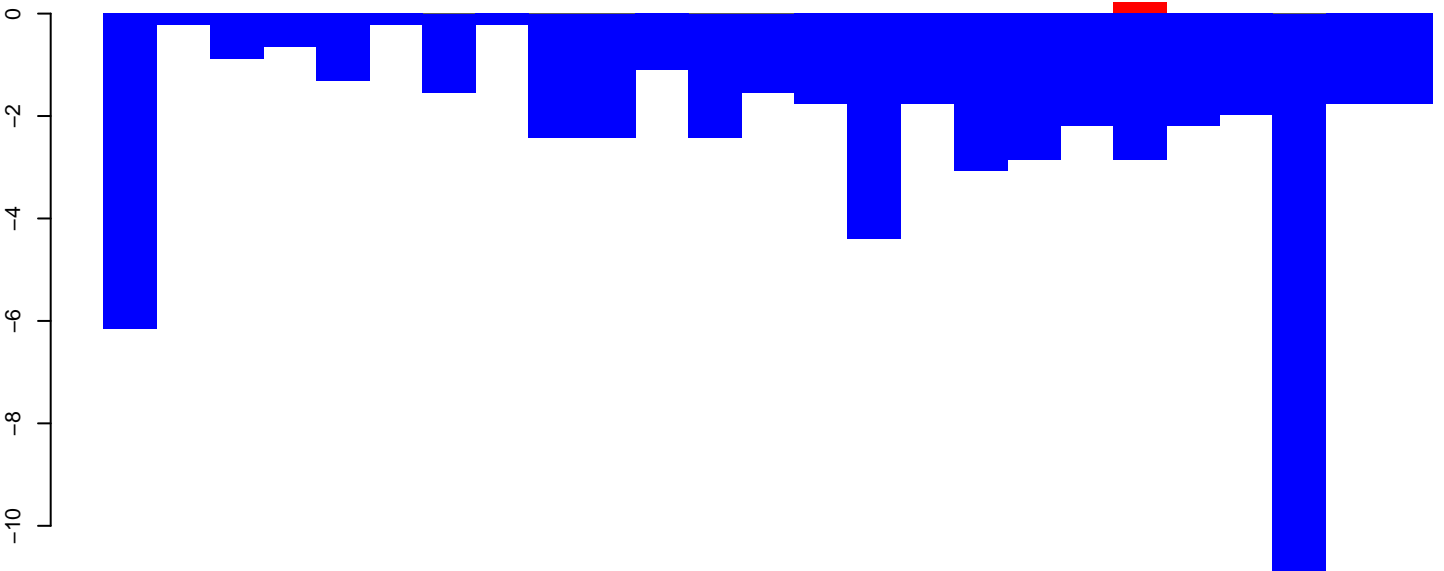

positive=0, negative=59, total=59

Window size=25, length=612, TE@ltr-1_family-218@Unknown:1-612

100 200 300 400 500 600

AeAlbo_FcArc_OA.18_23.rep

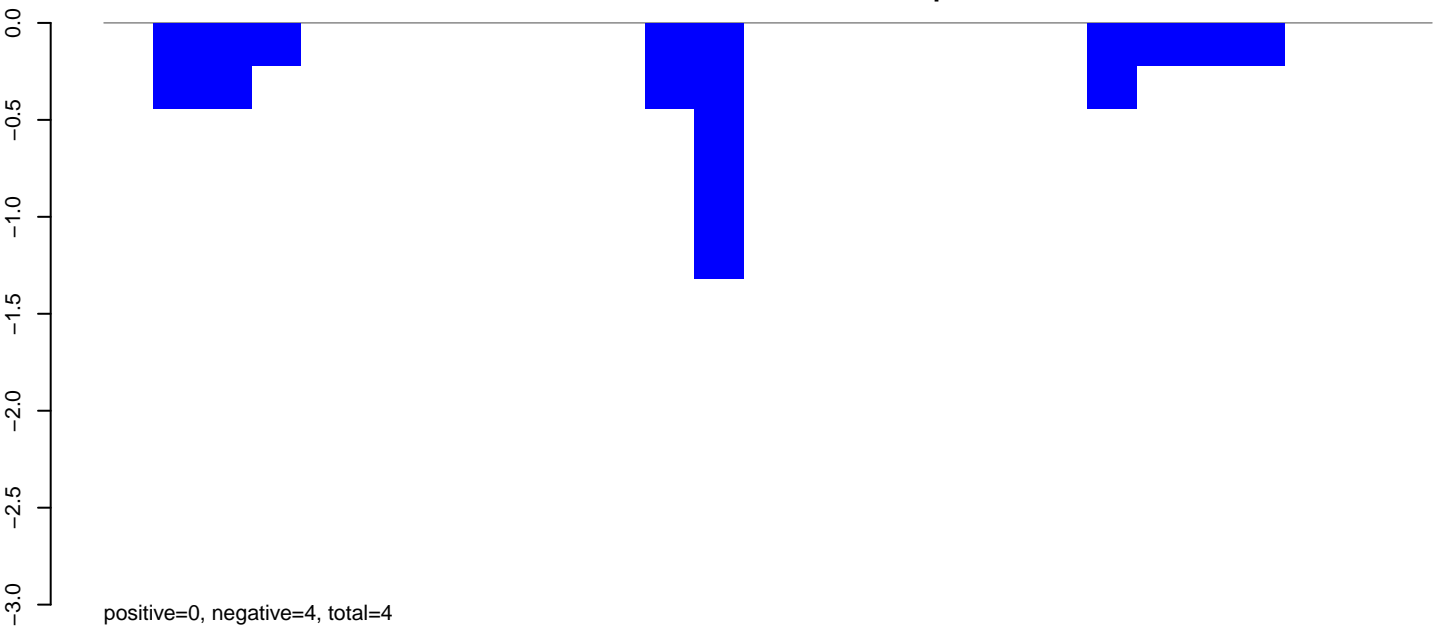

AeAlbo_FcArc_OA.24_35.rep

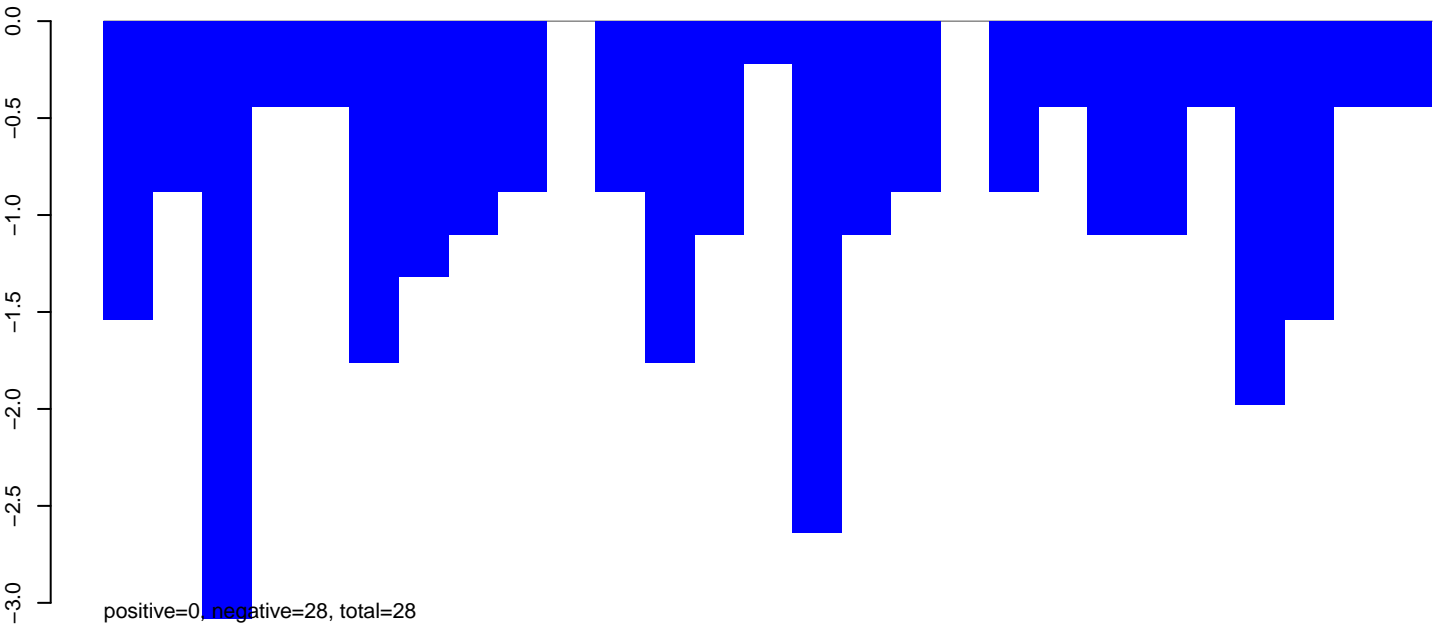

AeAlbo_FcArc_OA.rep

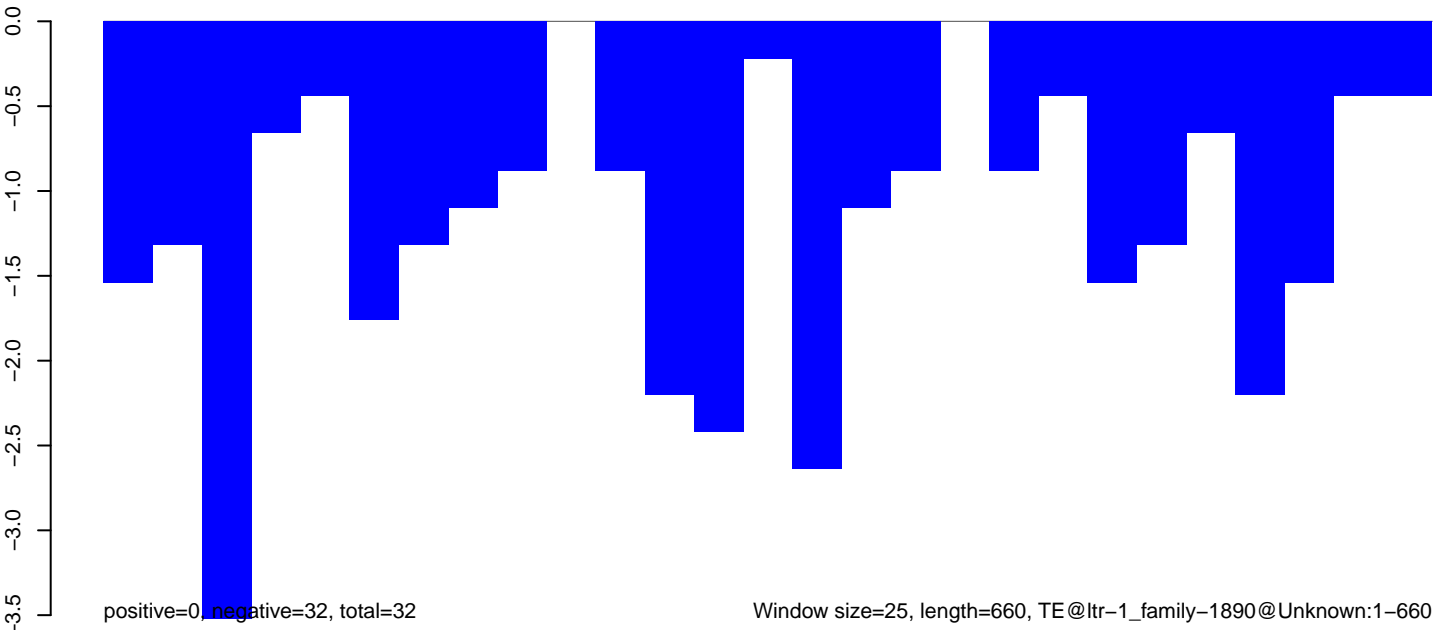

AeAlbo_FcArc_OA.18_23.rep

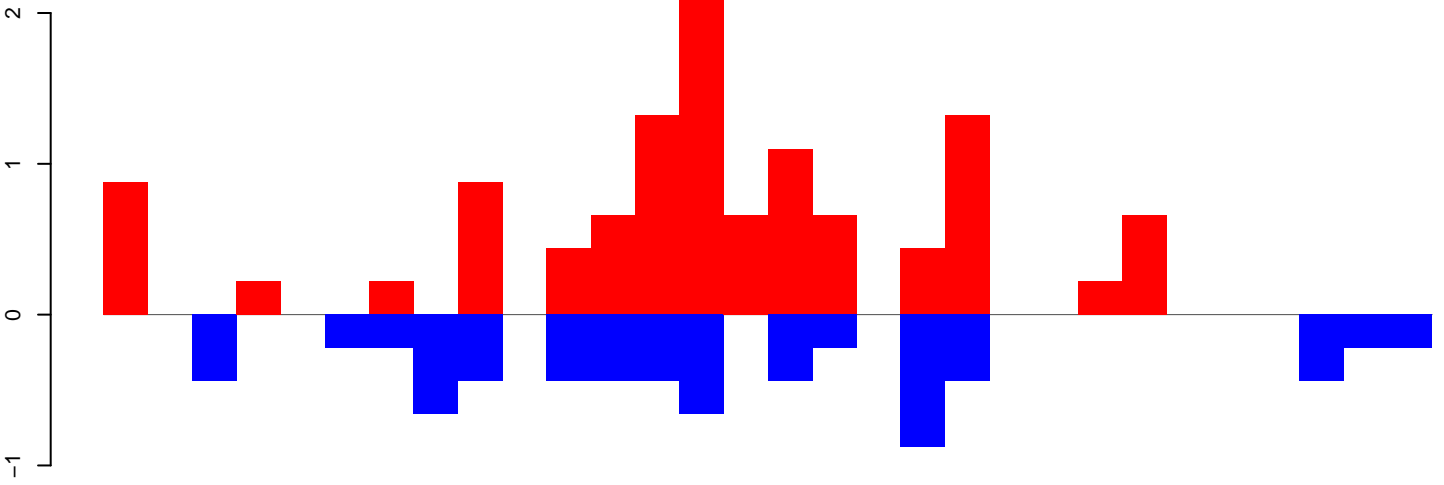

positive=12, negative=7, total=19

AeAlbo_FcArc_OA.24_35.rep

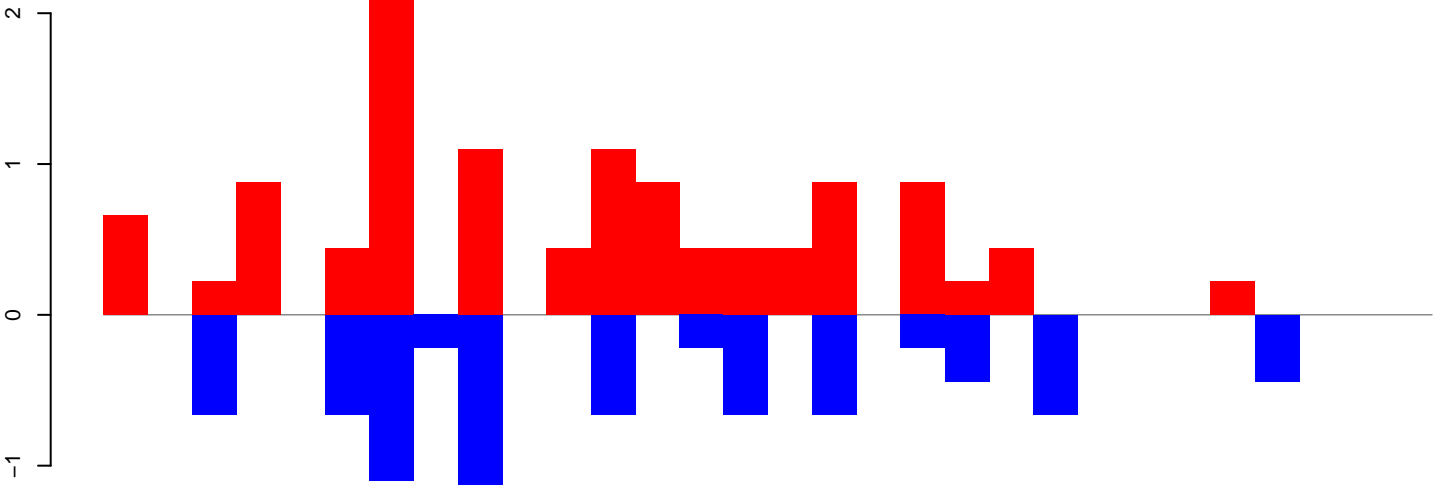

positive=12, negative=8, total=20

AeAlbo_FcArc_OA.rep

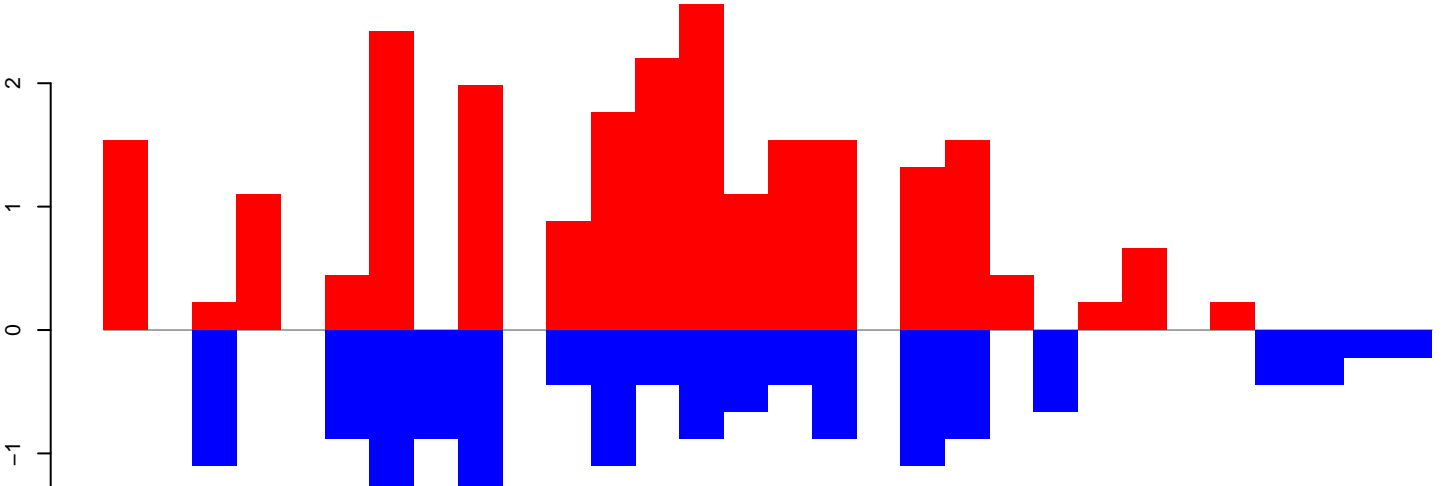

positive=24, negative=15, total=39

Window size=25, length=741, TE@ltr-1_family-1201@Unknown:1-741

AeAlbo_Fcarc_OA.18_23.rep

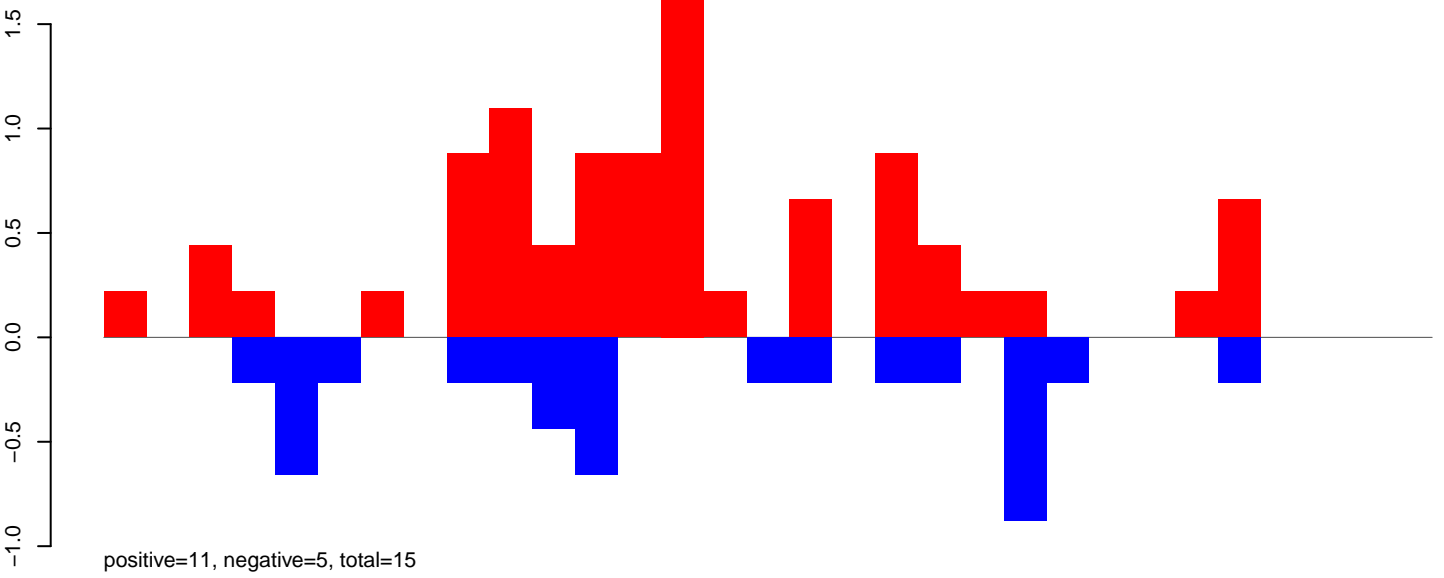

AeAlbo_Fcarc_OA.24_35.rep

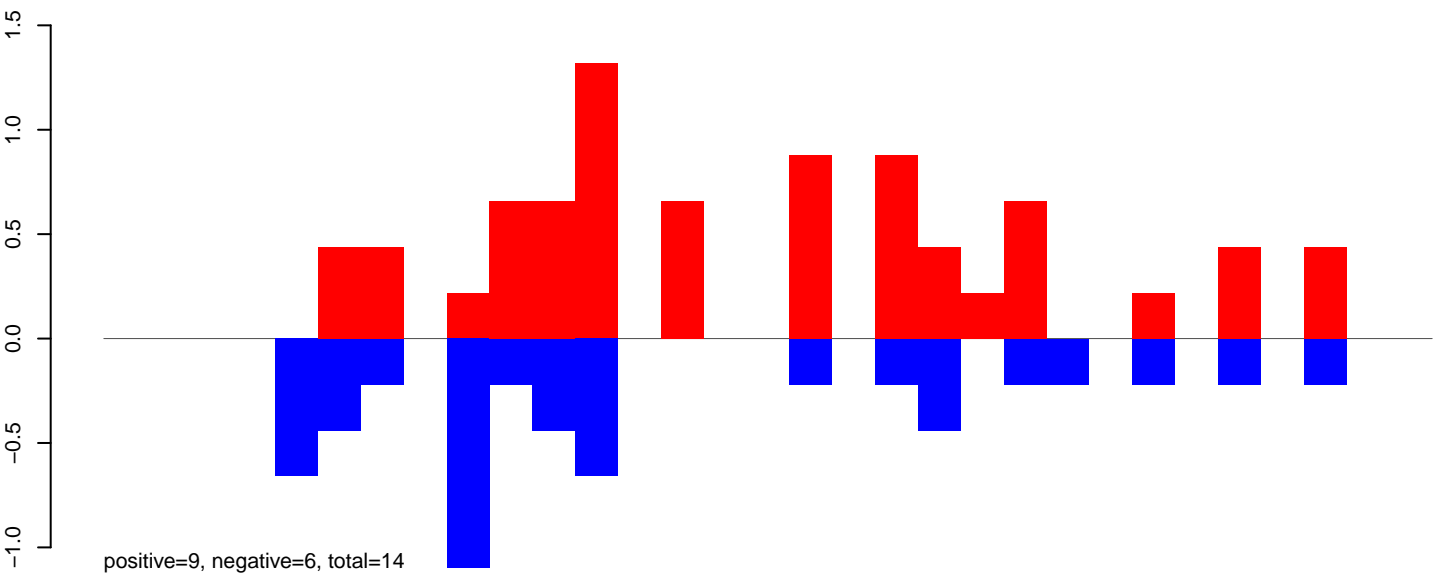

AeAlbo_Fcarc_OA.rep

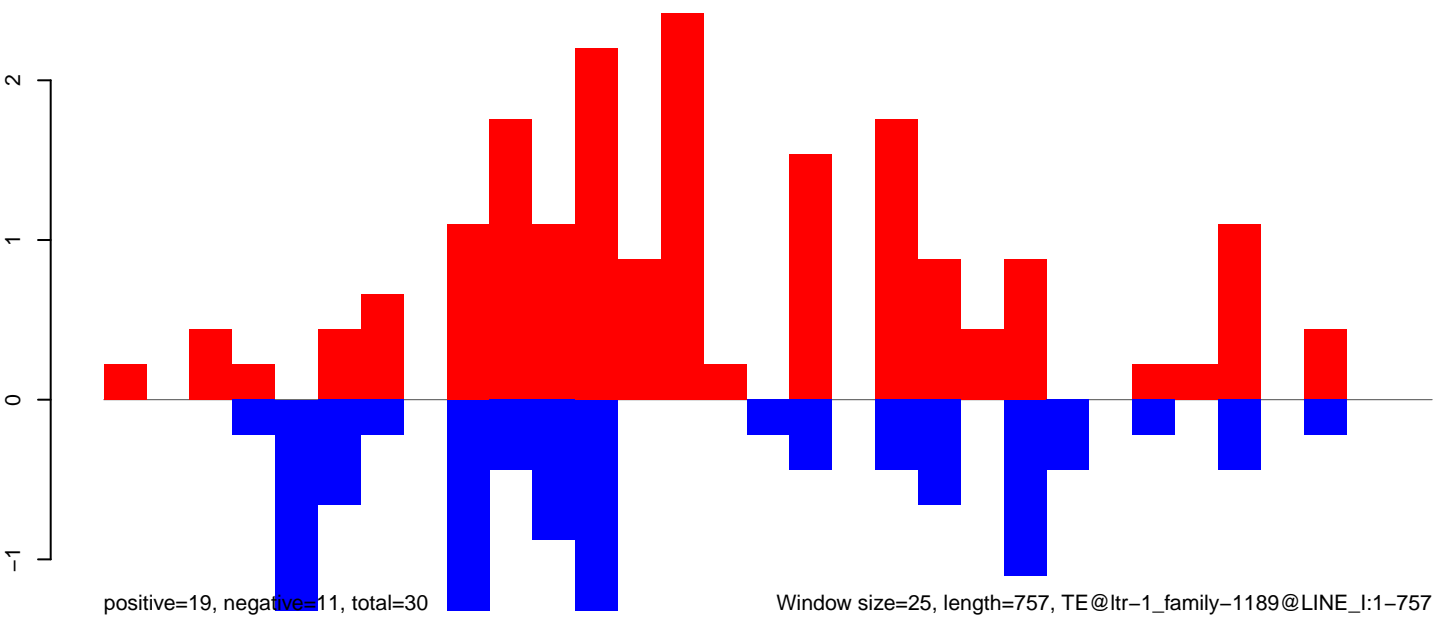

AeAlbo_FcArc_OA.18_23.rep

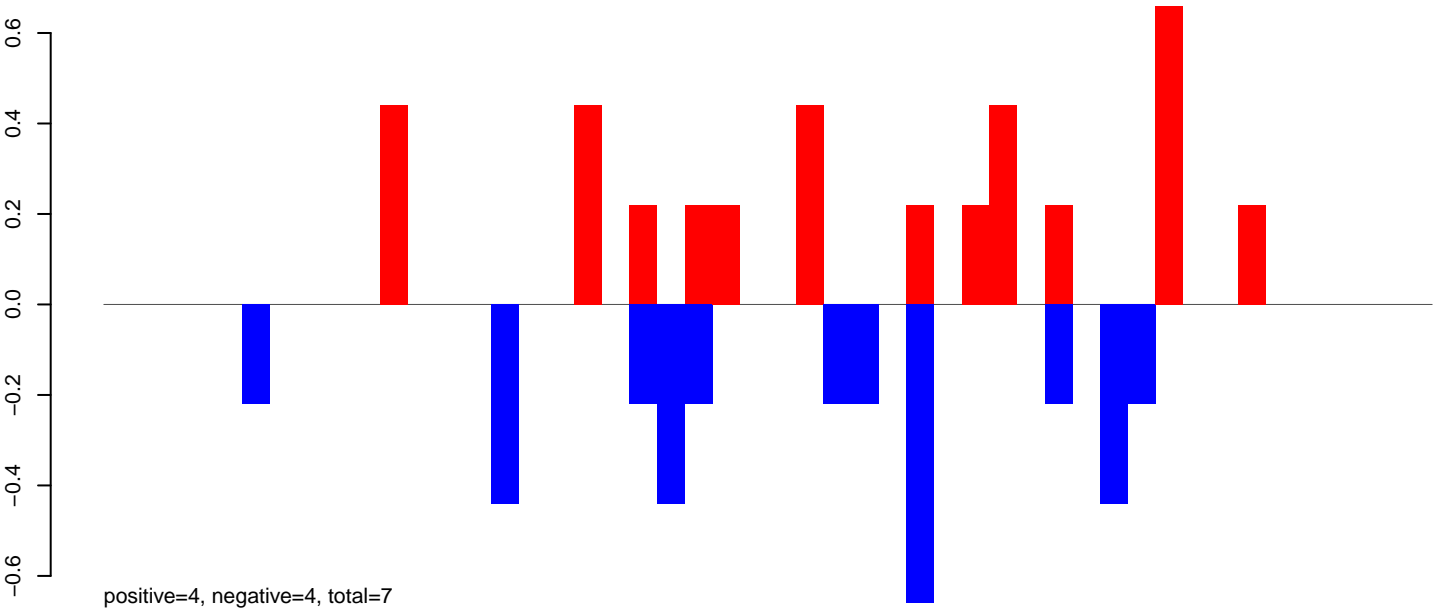

AeAlbo_FcArc_OA.24_35.rep

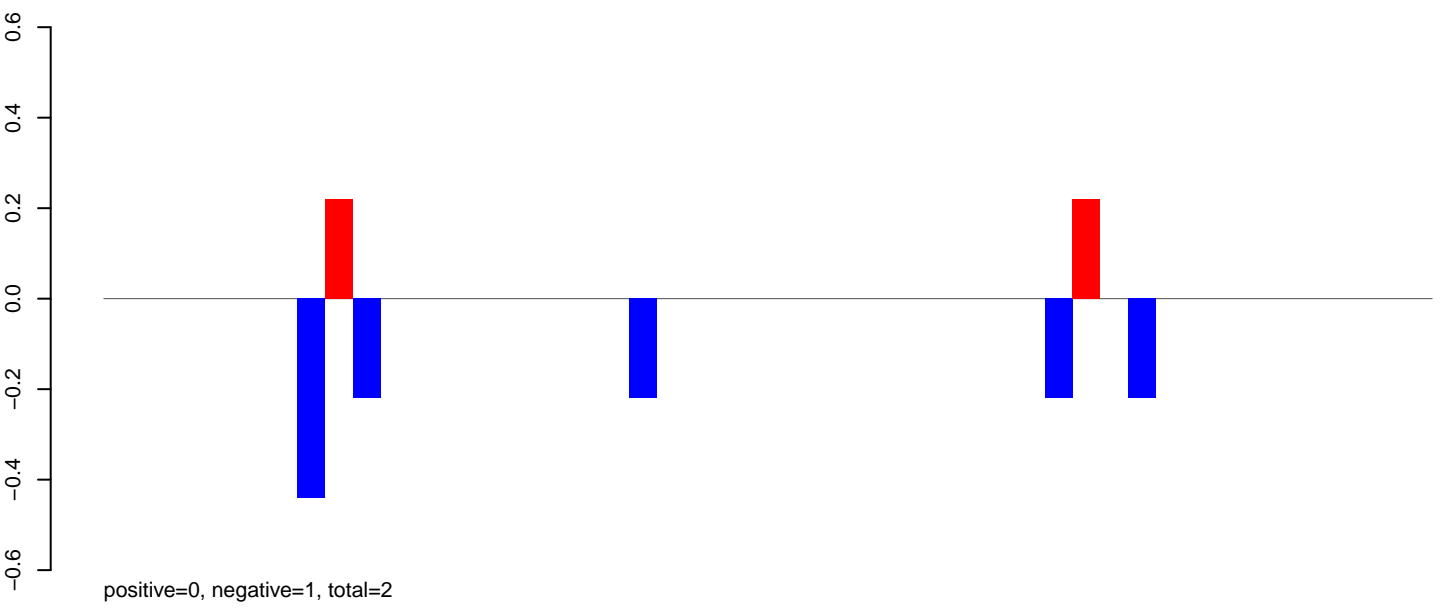

AeAlbo_FcArc_OA.rep

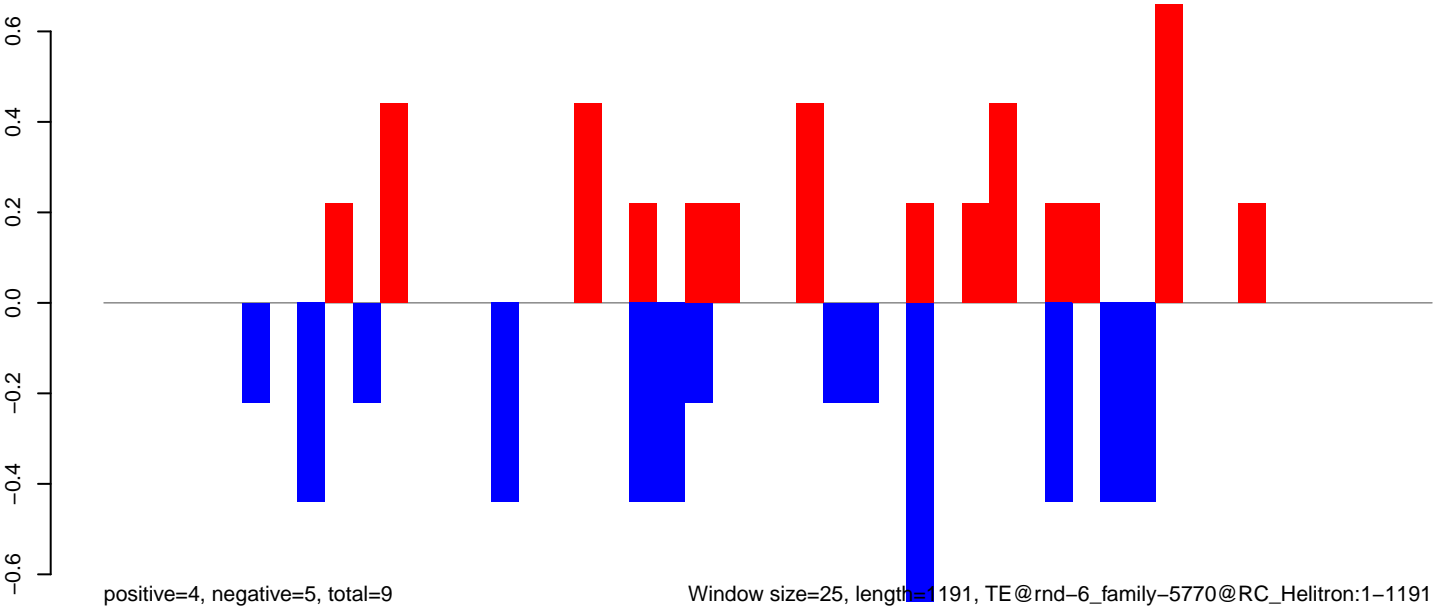

AeAlbo_Fcarc_OA.18_23.rep



AeAlbo_Fcarc_OA.24_35.rep

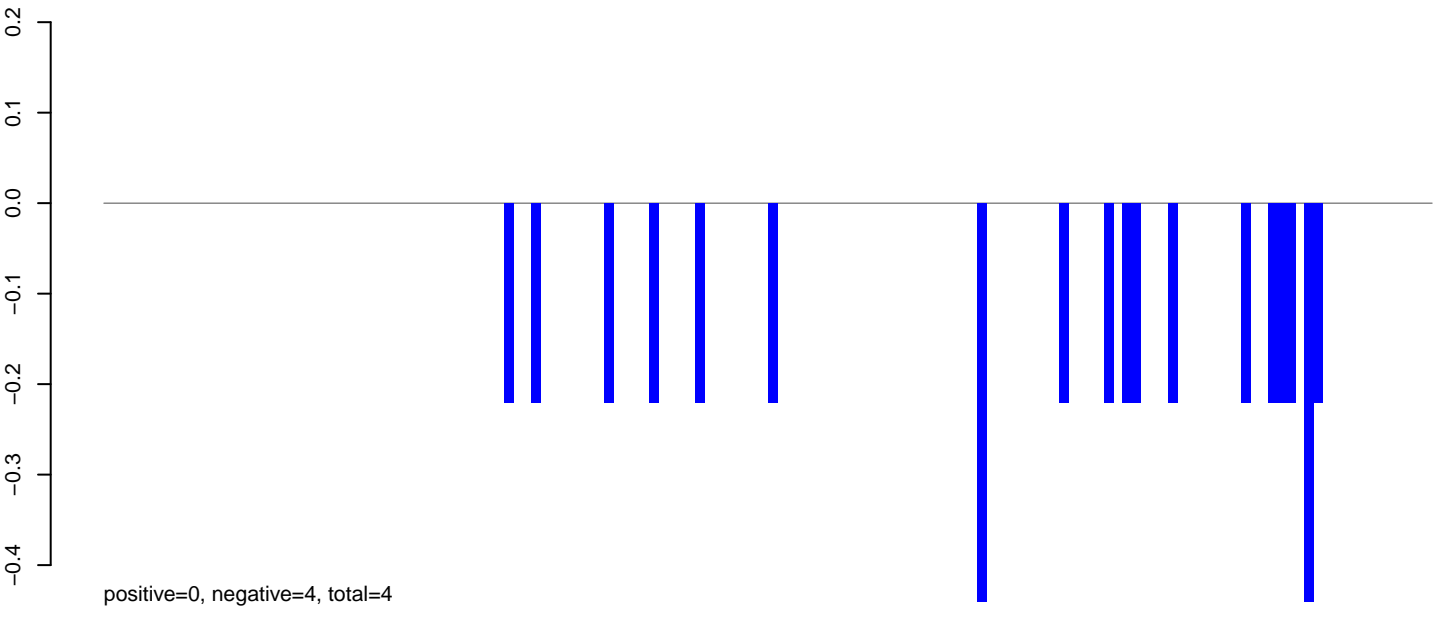

AeAlbo_Fcarc_OA.rep

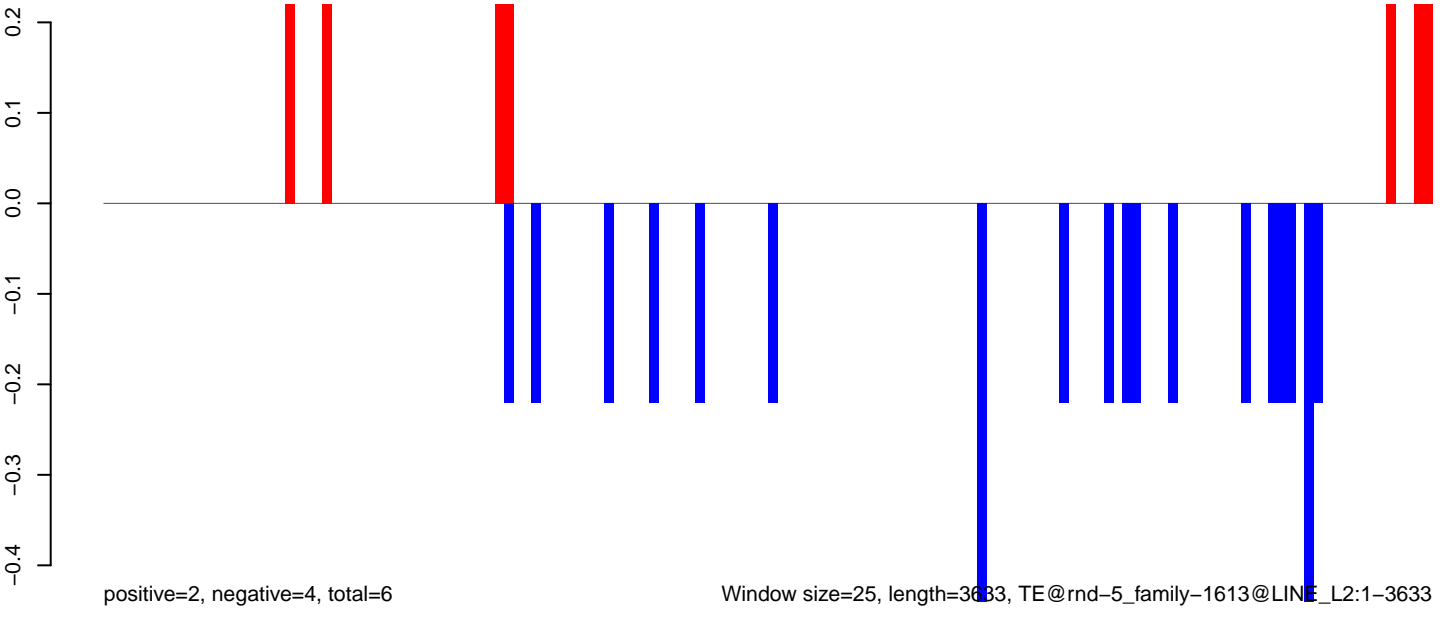

AeAlbo_Fcarc_OA.18_23.rep

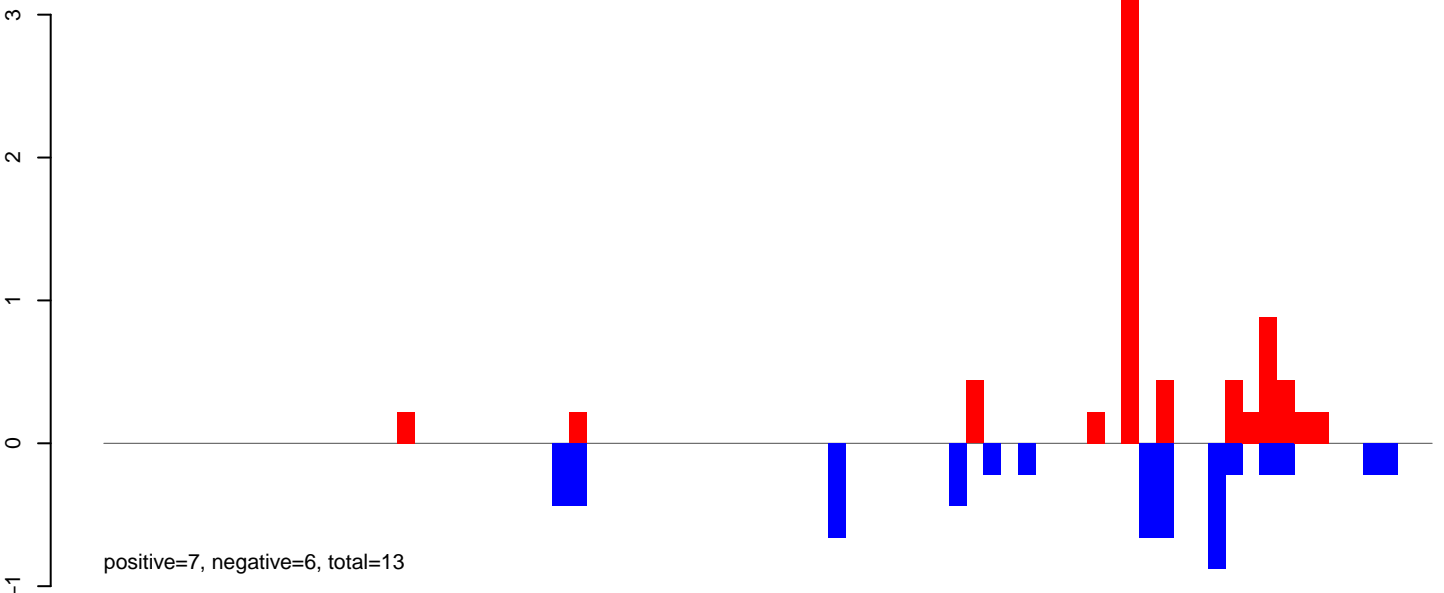

AeAlbo_Fcarc_OA.24_35.rep

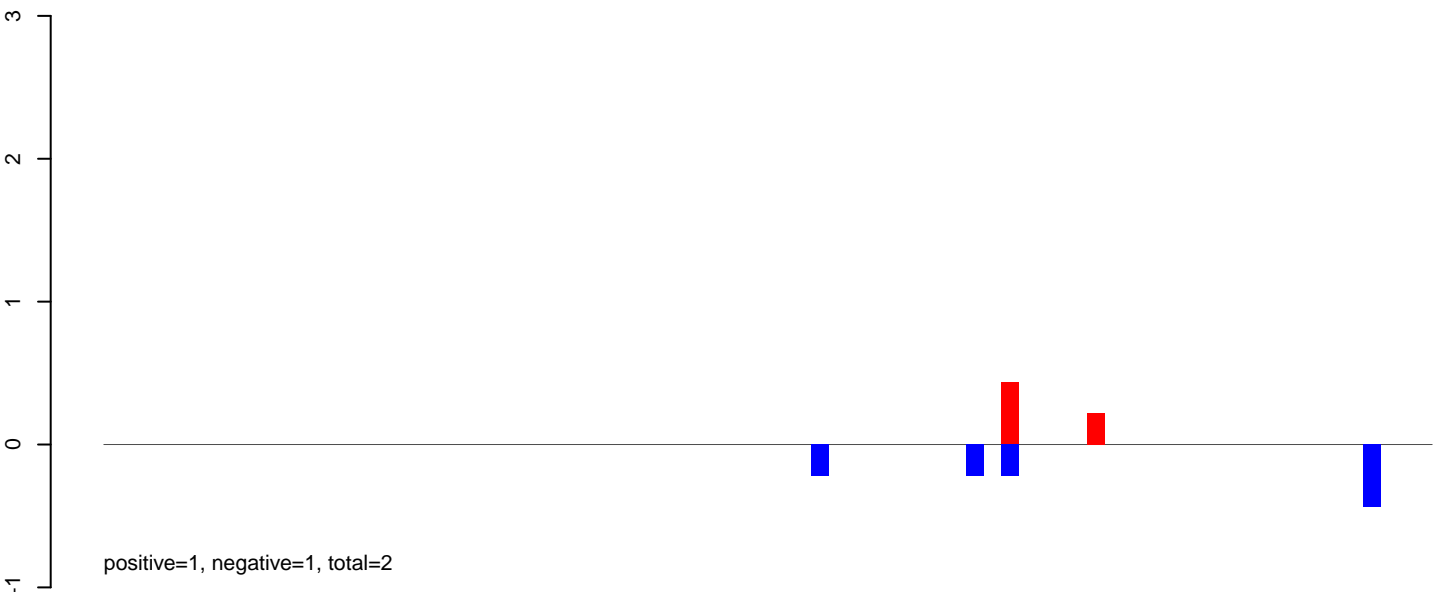

AeAlbo_Fcarc_OA.rep

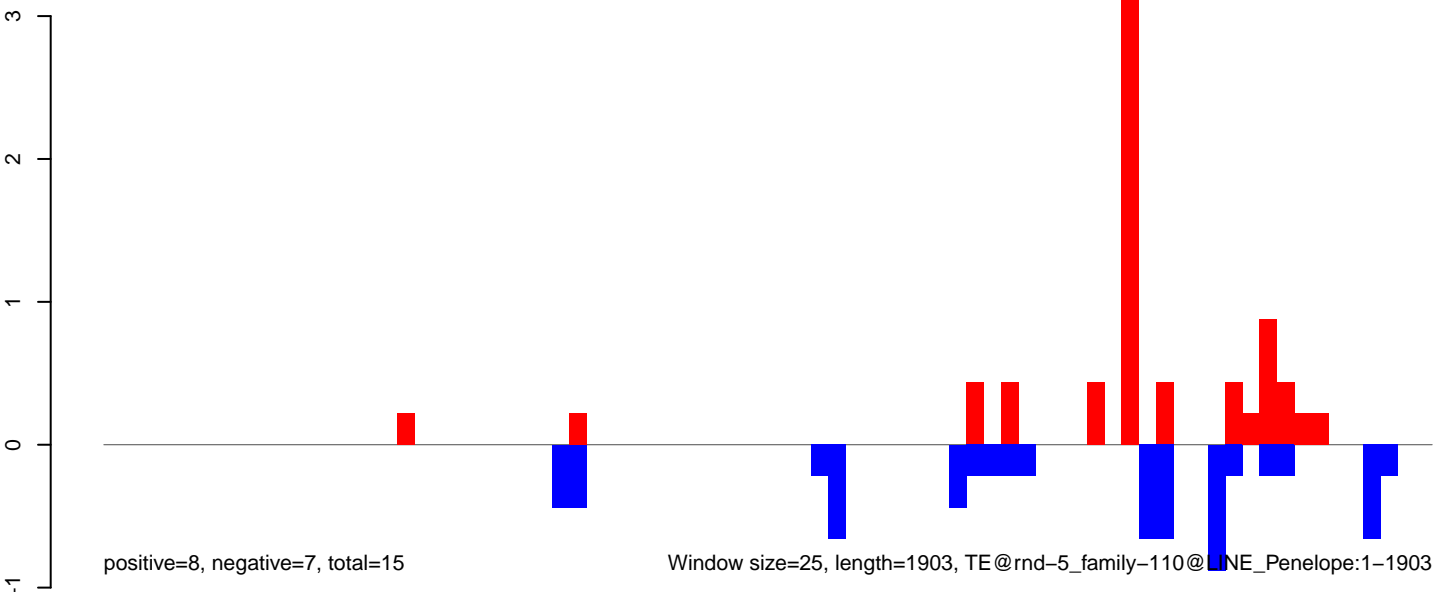

AeAlbo_Fcarc_OA.18_23.rep

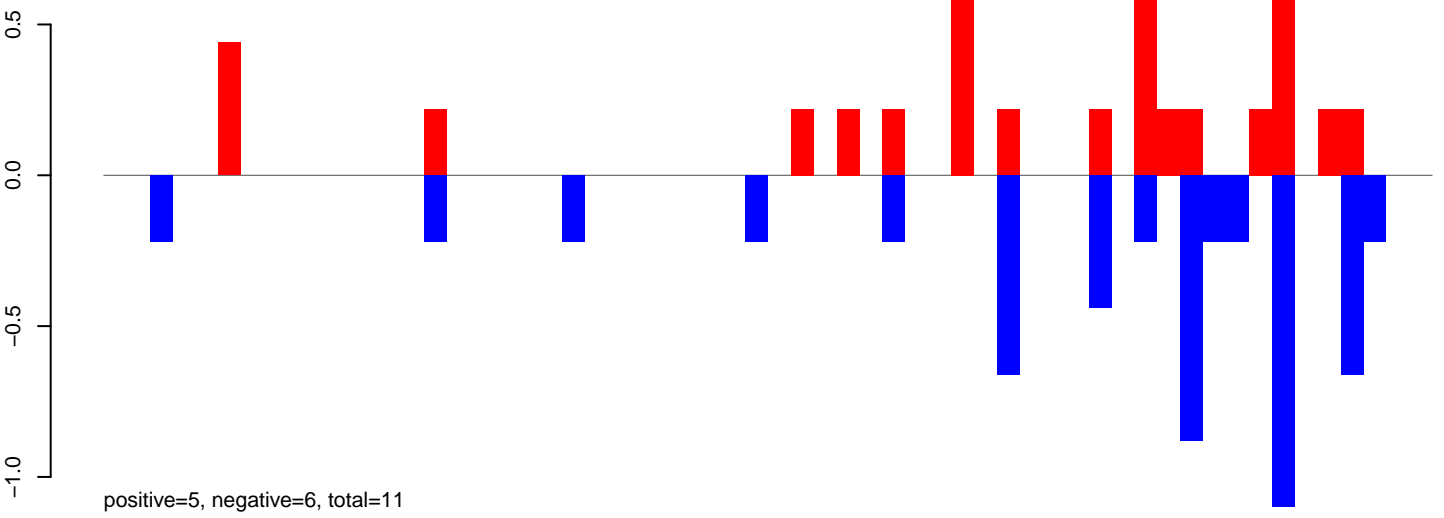

AeAlbo_Fcarc_OA.24_35.rep

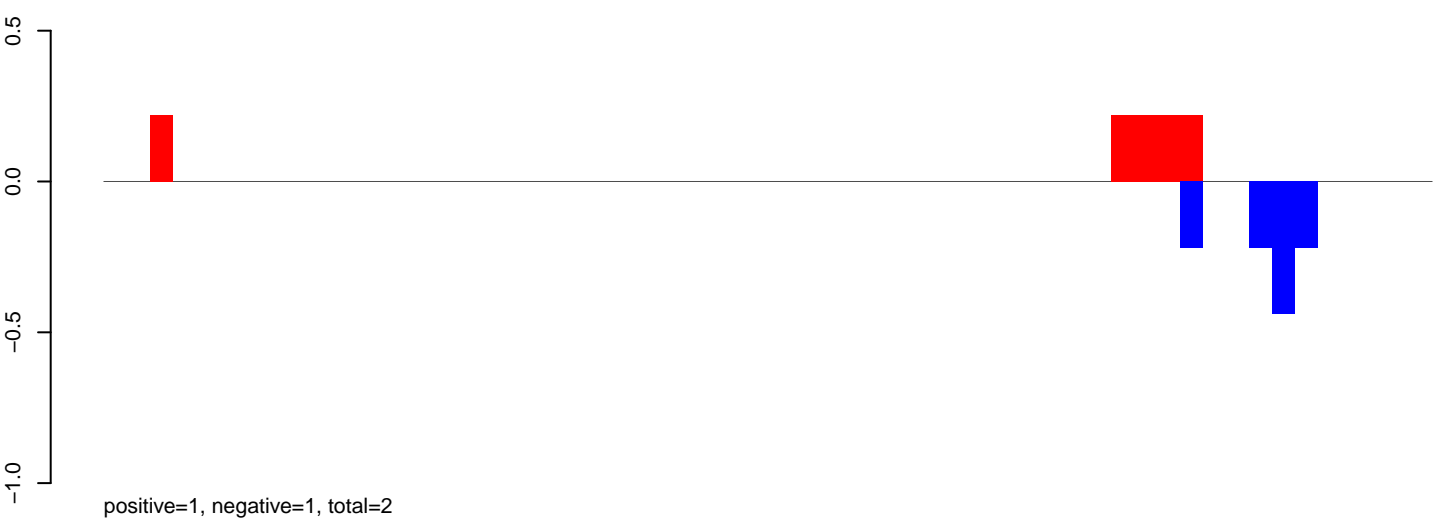

AeAlbo_Fcarc_OA.rep

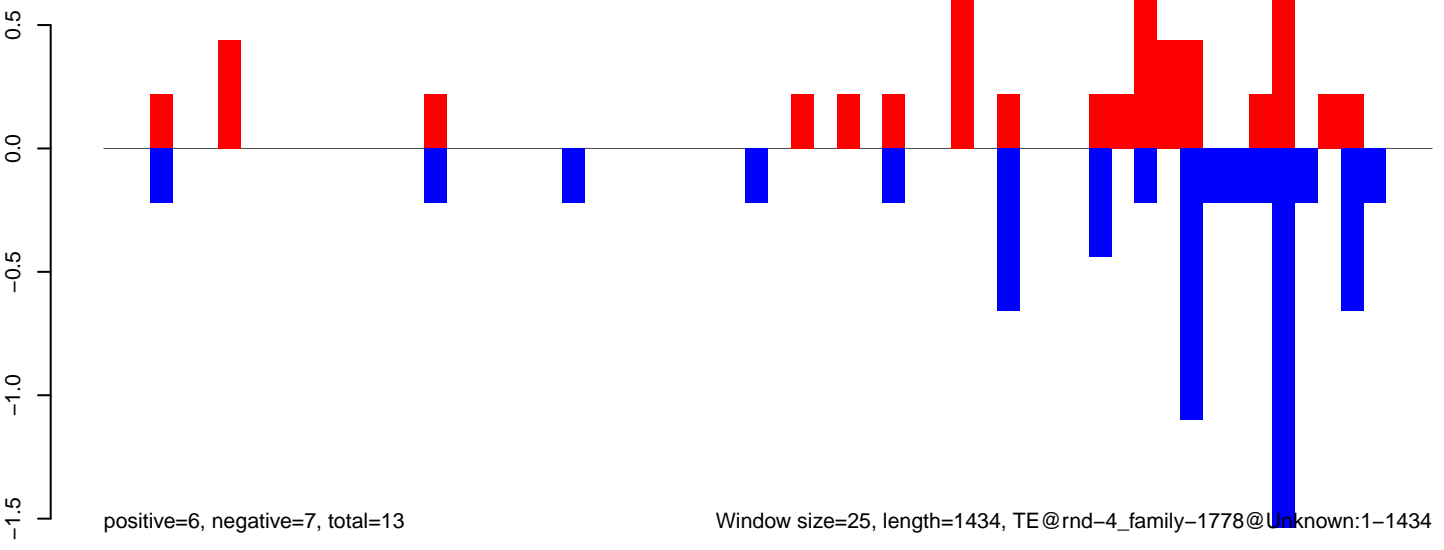

Window size=25, length=1434, TE@rnd-4_family-1778@Unknown:1-1434

AeAlbo_Fcarc_OA.18_23.rep

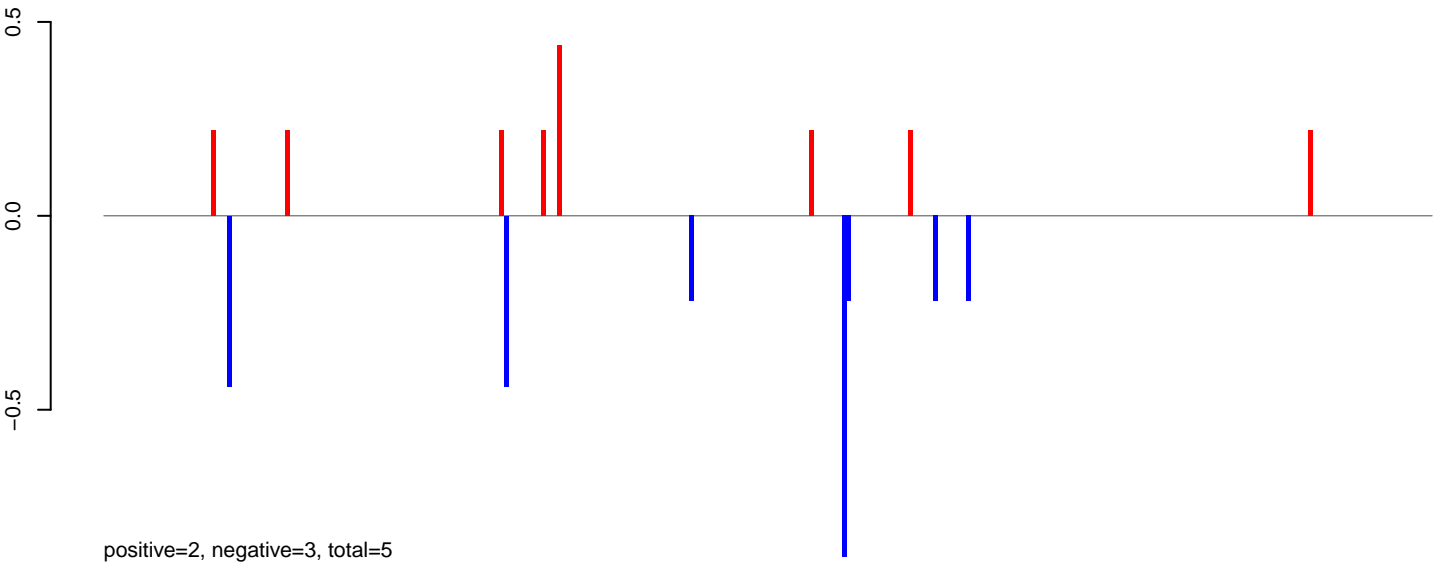

AeAlbo_Fcarc_OA.24_35.rep

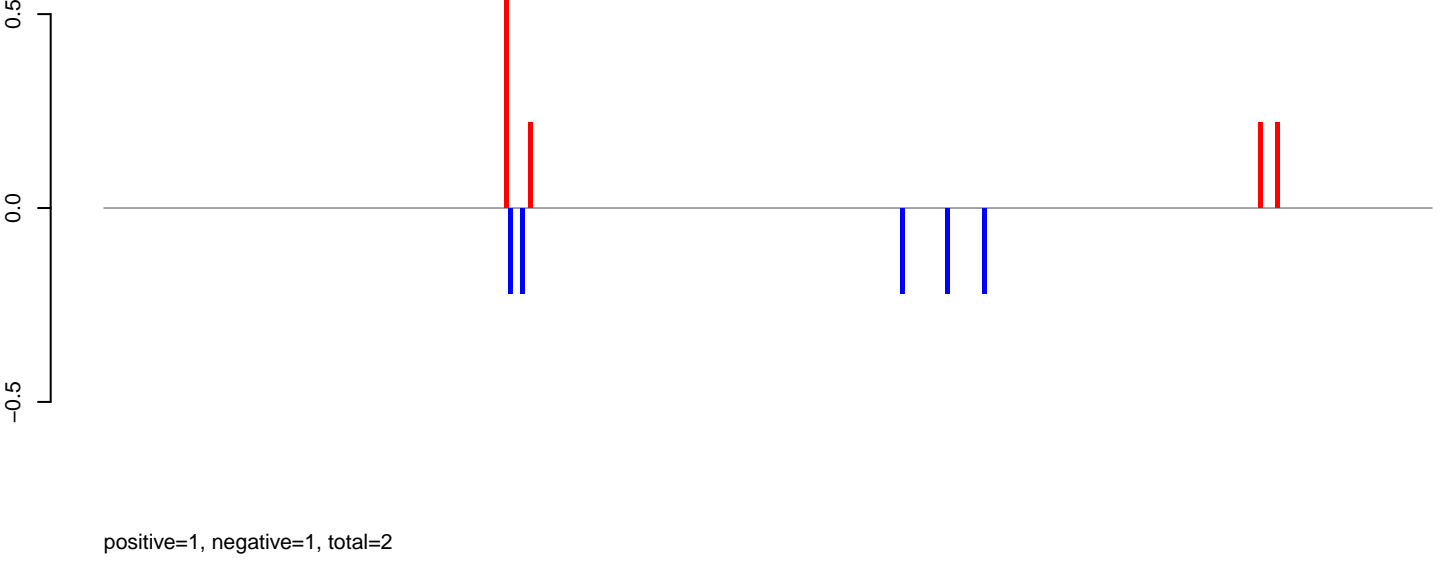

AeAlbo_Fcarc_OA.rep

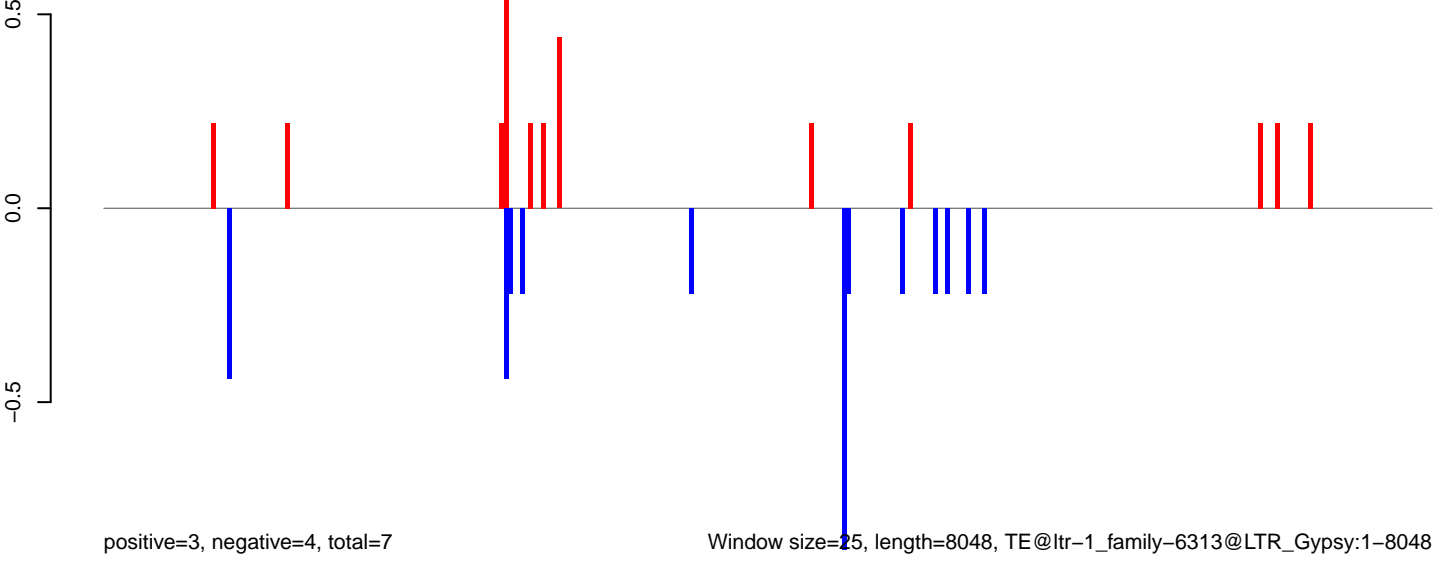

Window size=25, length=8048, TE@ltr-1_family-6313@LTR_Gypsy:1-8048

AeAlbo_Fcarc_OA.18_23.rep

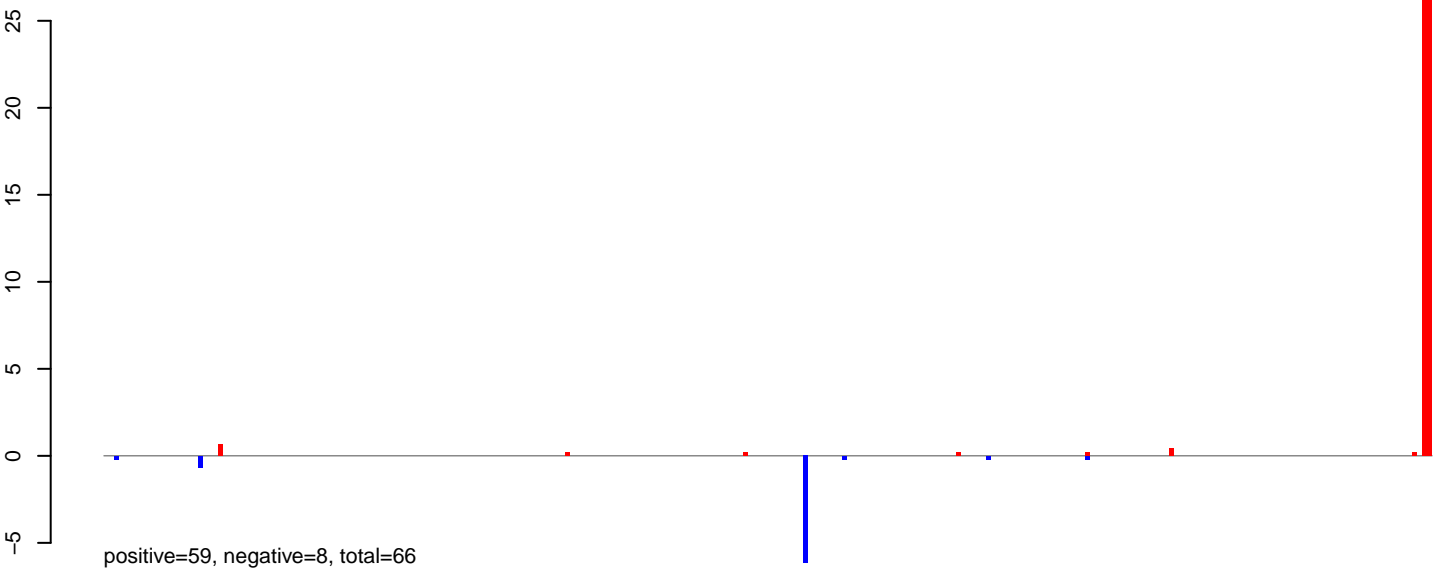

AeAlbo_Fcarc_OA.24_35.rep

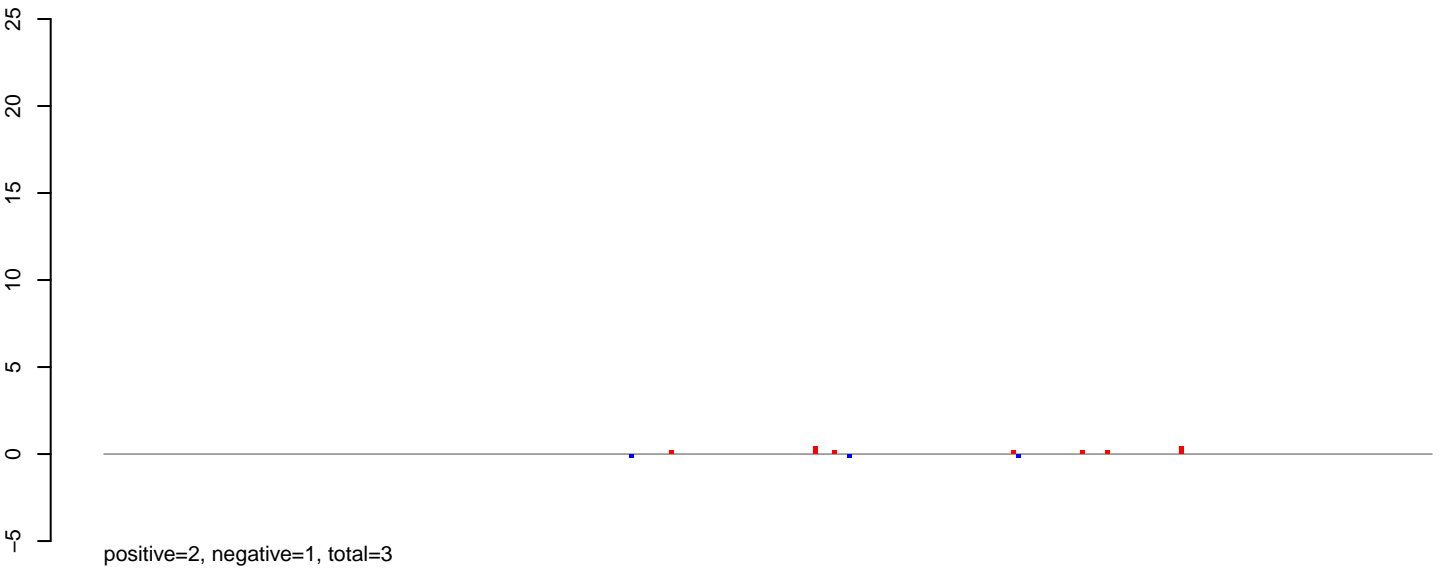

AeAlbo_Fcarc_OA.rep

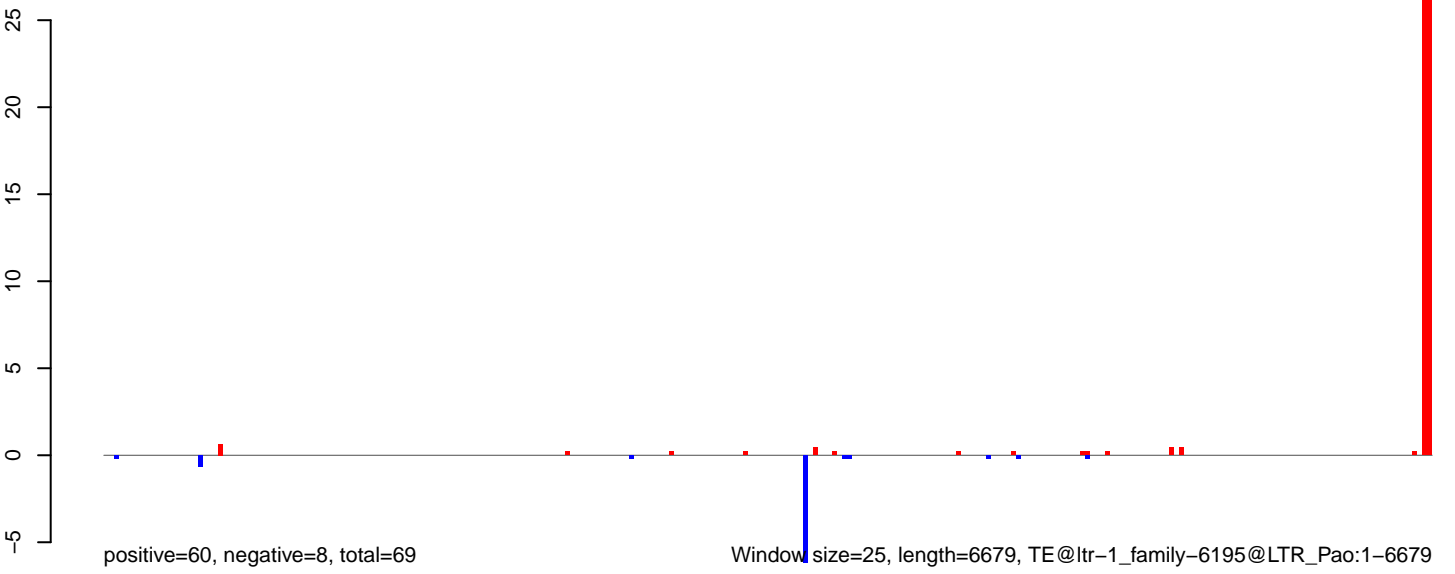

AeAlbo_Fcarc_OA.18_23.rep

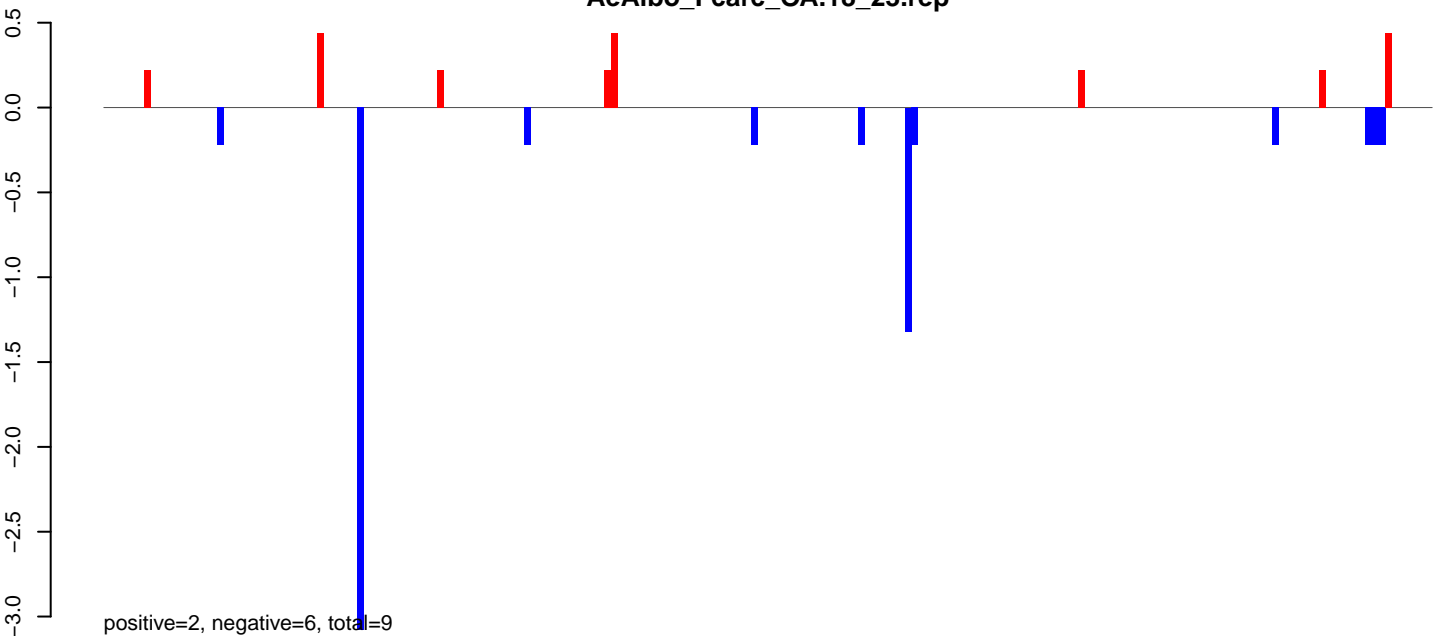

AeAlbo_Fcarc_OA.24_35.rep

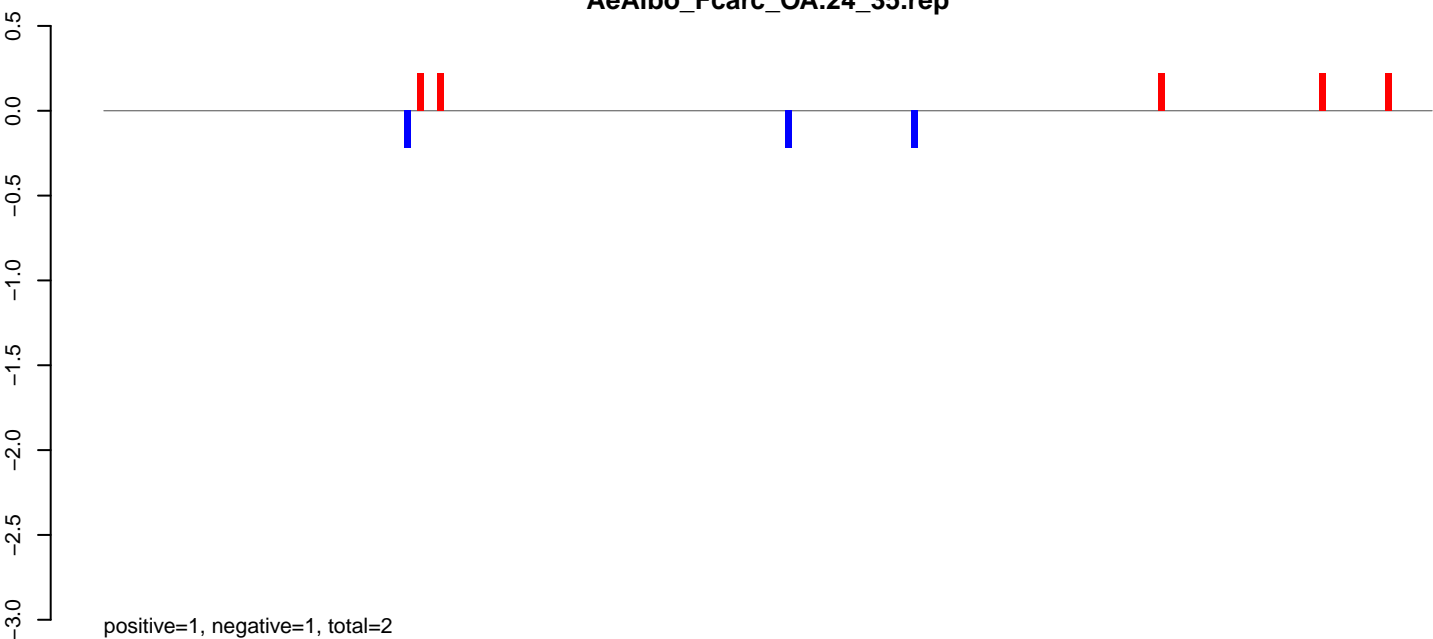

AeAlbo_Fcarc_OA.rep

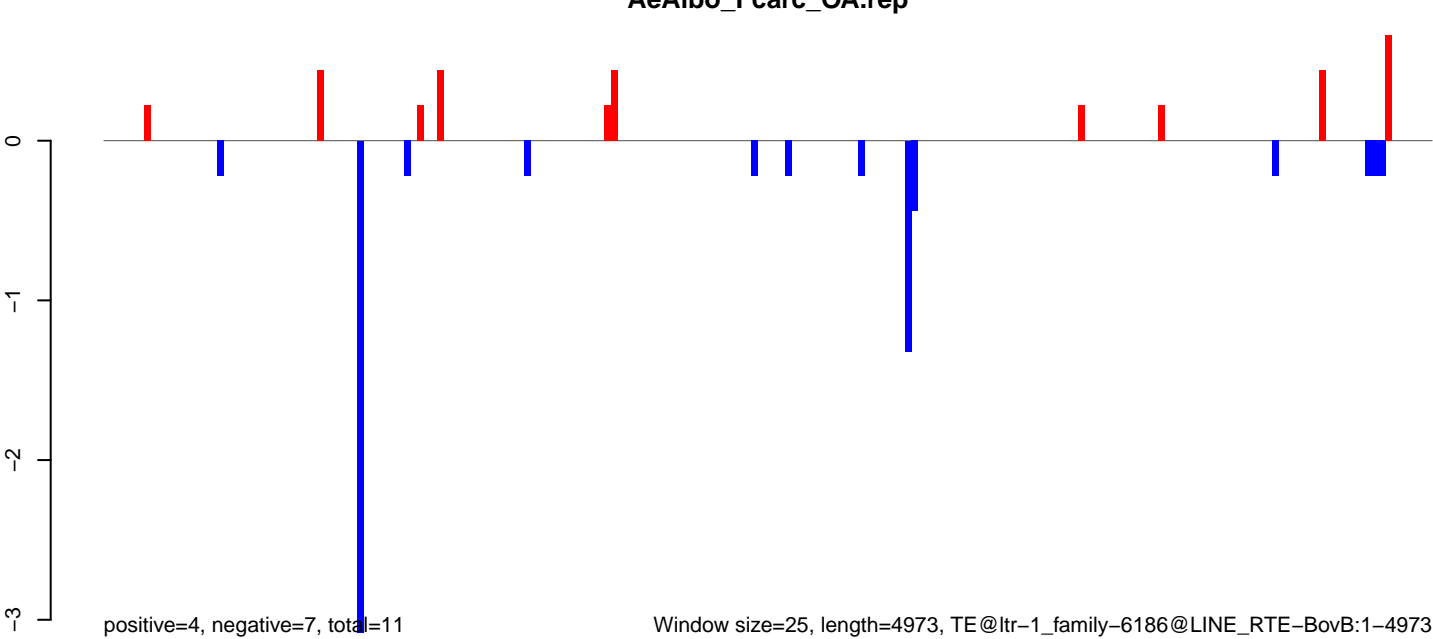

AeAlbo_Fcarc_OA.18_23.rep

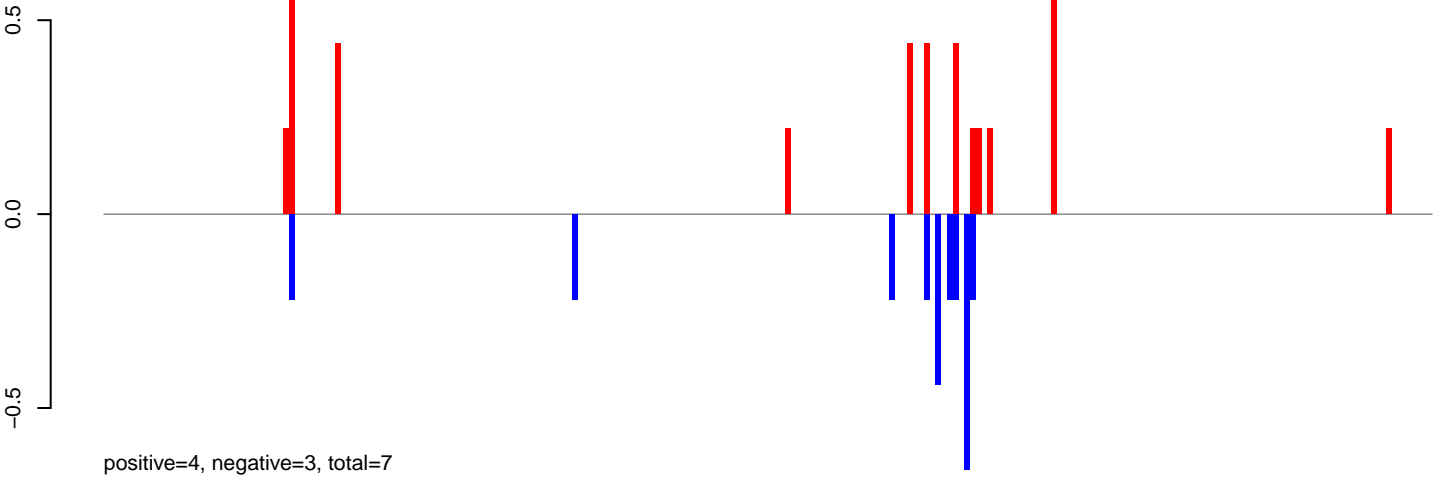

AeAlbo_Fcarc_OA.24_35.rep

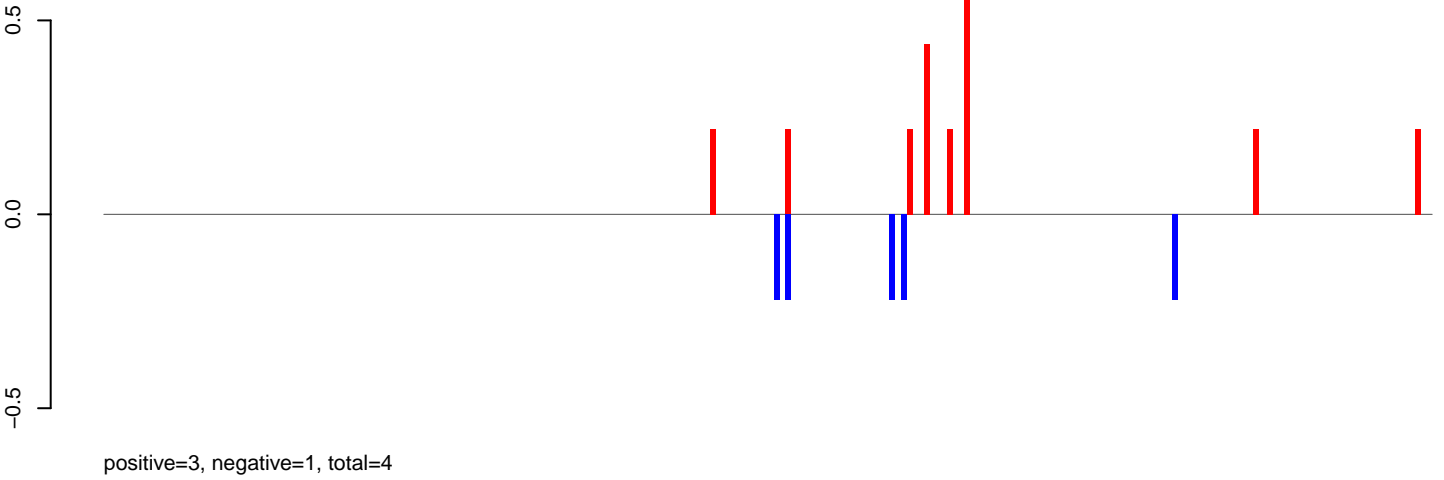

AeAlbo_Fcarc_OA.rep

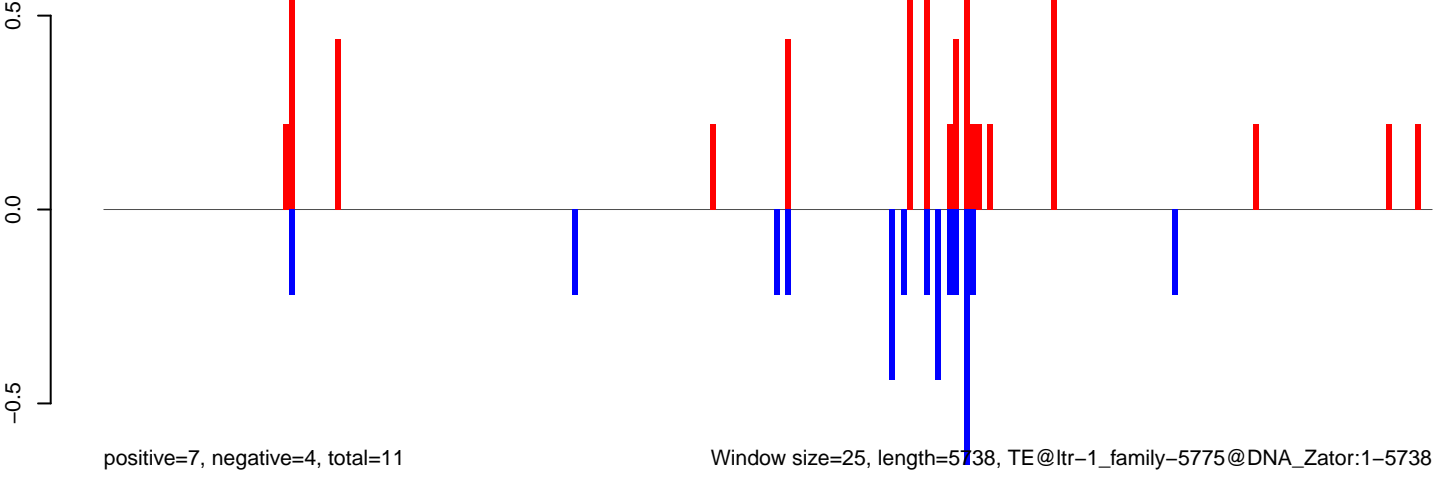

Window size=25, length=5738, TE@ltr-1_family-5775@DNA_Zator:1-5738

0 1000 2000 3000 4000 5000 6000

AeAlbo_Fcarc_OA.18_23.rep

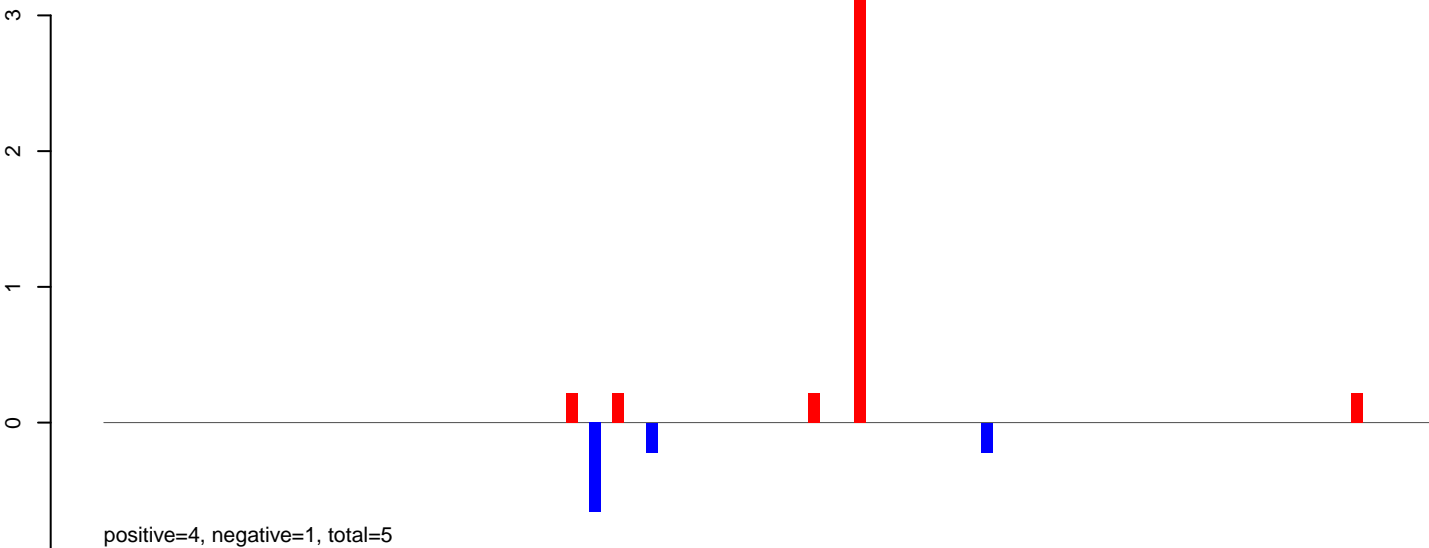

AeAlbo_Fcarc_OA.24_35.rep

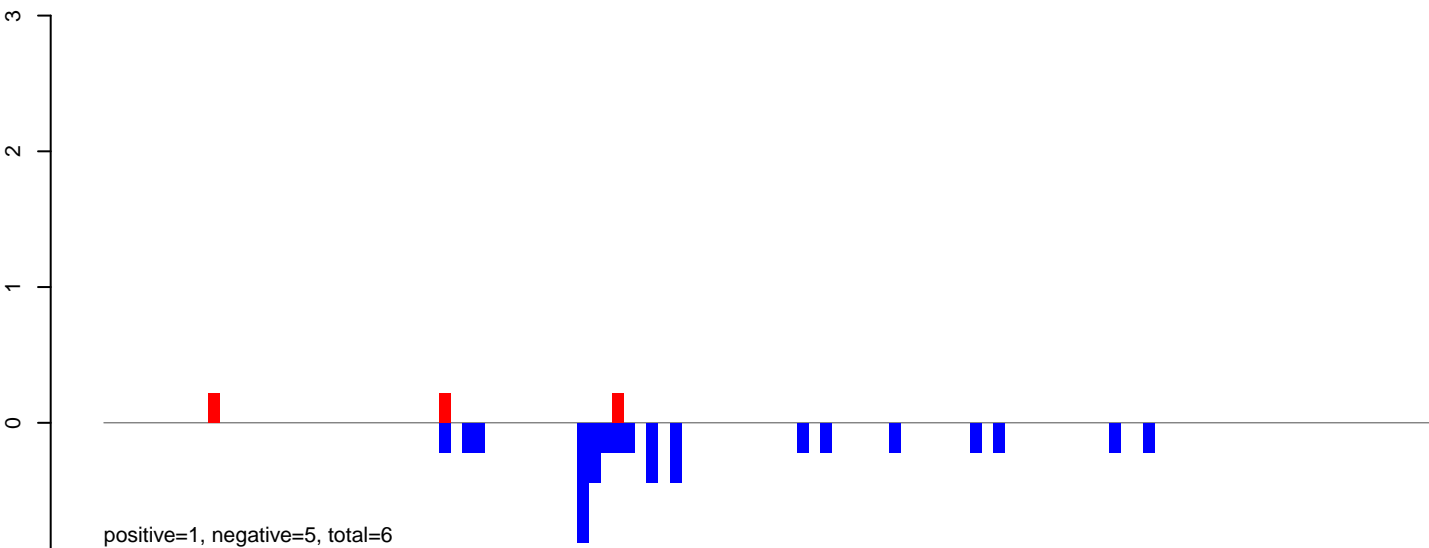

AeAlbo_Fcarc_OA.rep

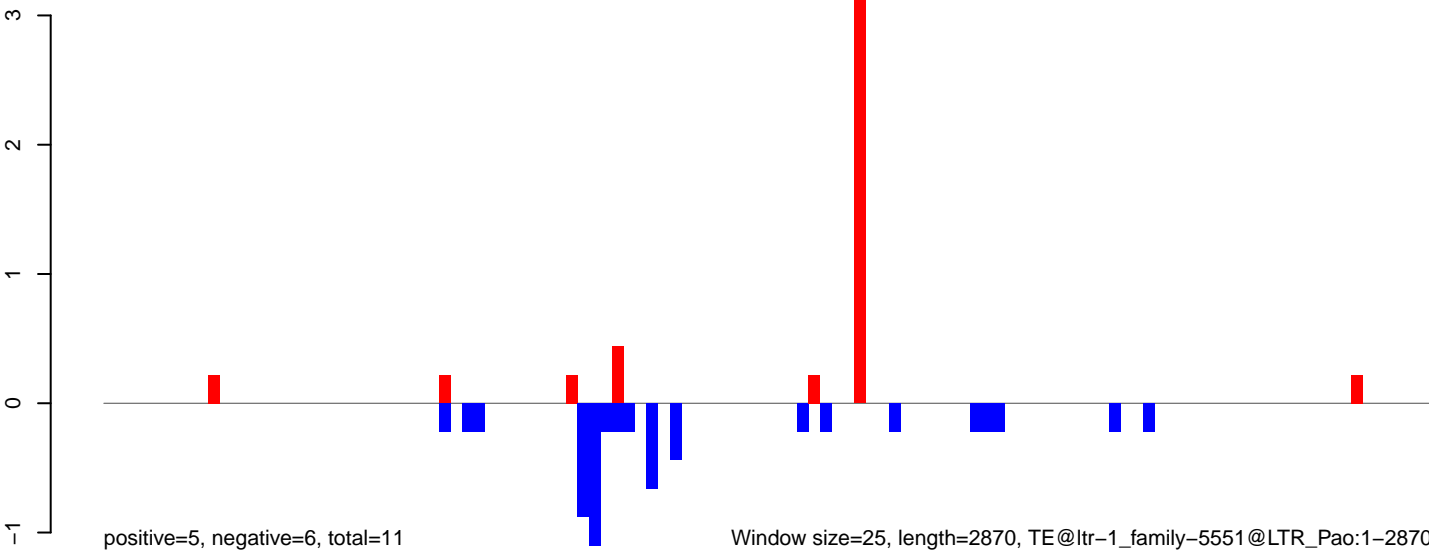

AeAlbo_Fcarc_OA.18_23.rep

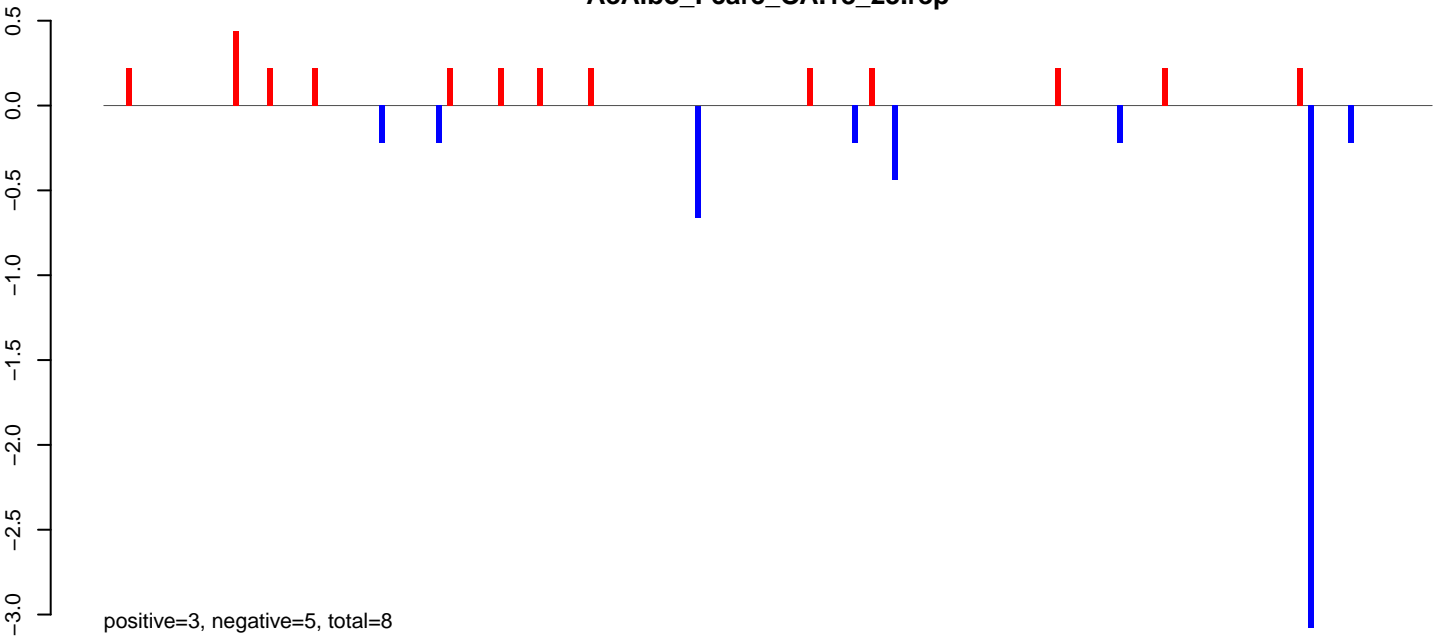

AeAlbo_Fcarc_OA.24_35.rep

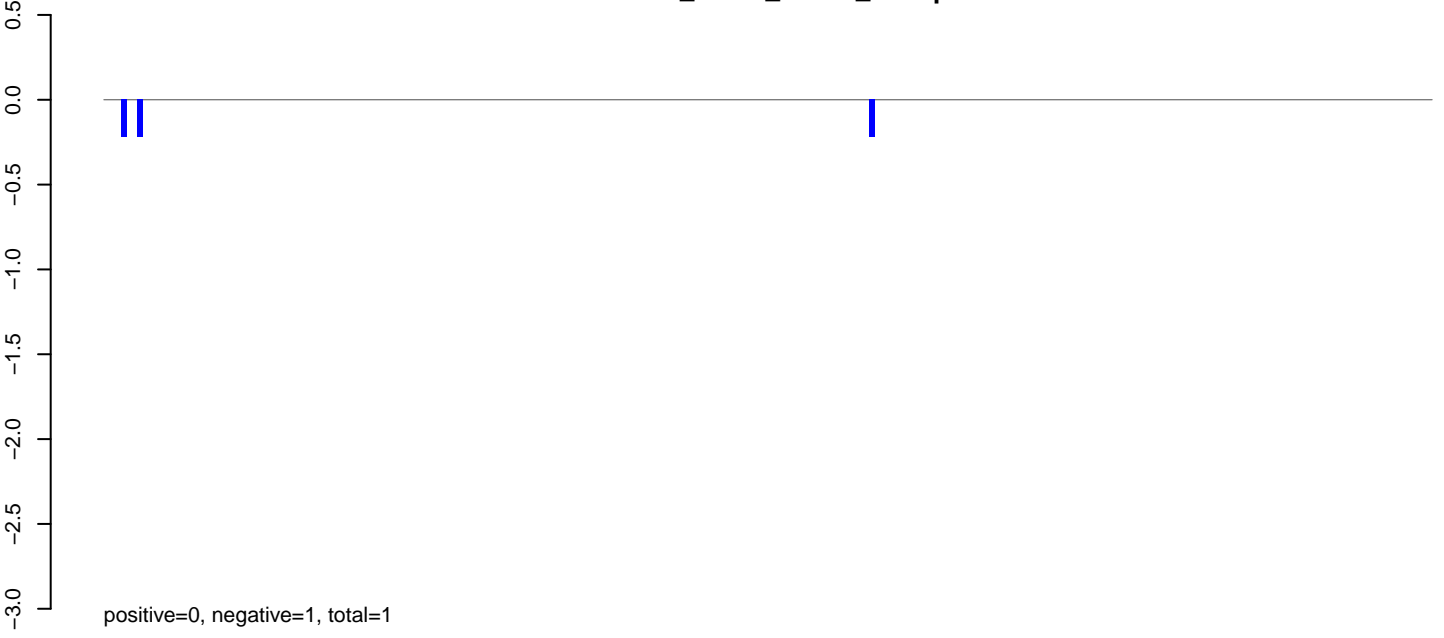

AeAlbo_Fcarc_OA.rep

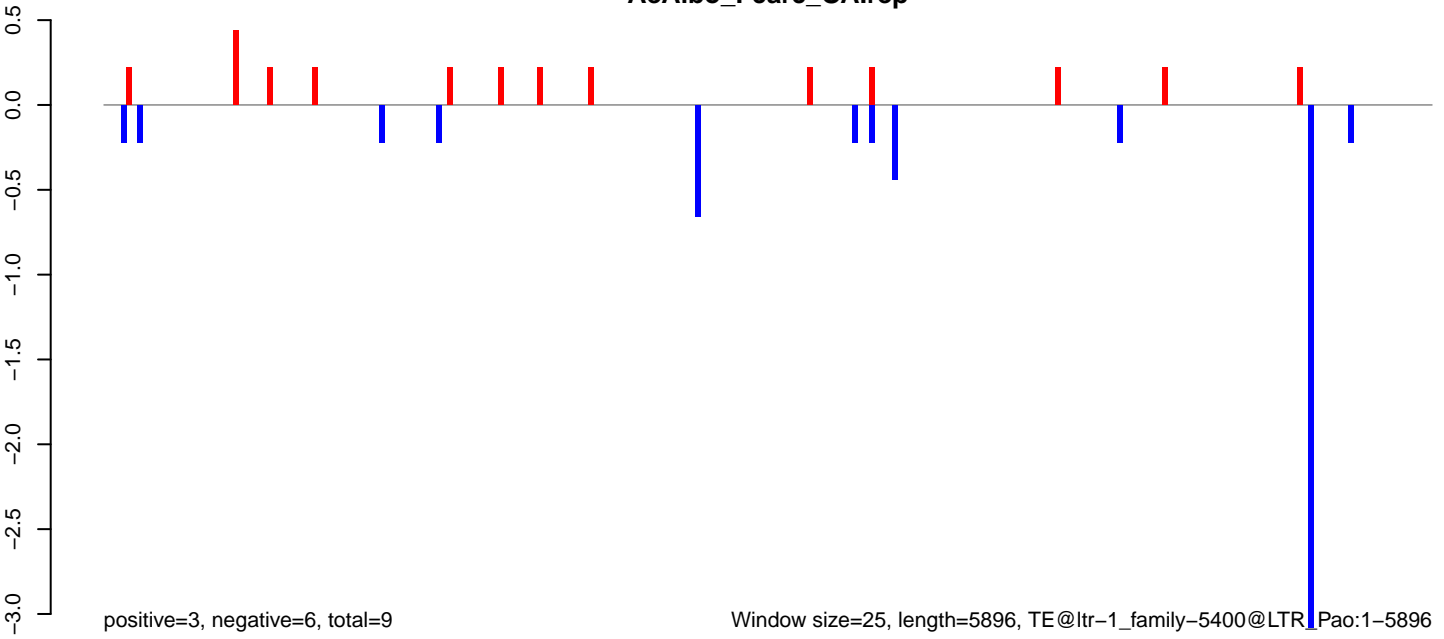

Window size=25, length=5896, TE@ltr-1_family-5400@LTR_Pao:1-5896

AeAlbo_Fcarc_OA.18_23.rep

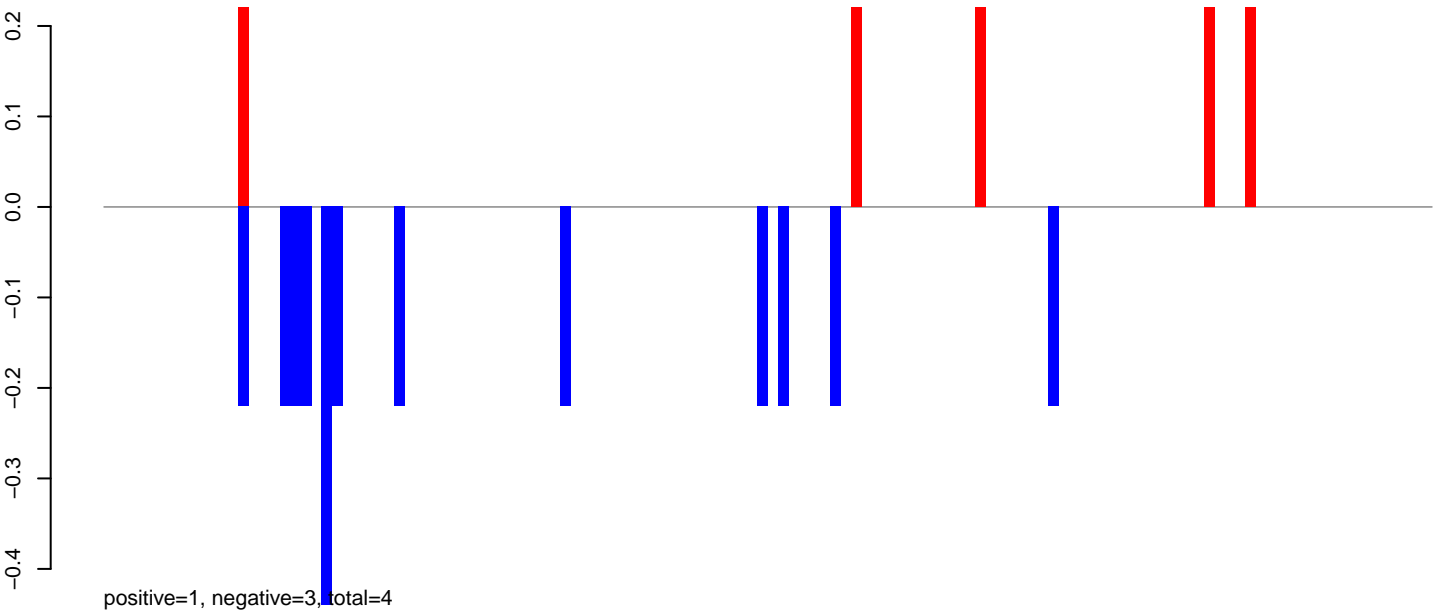

AeAlbo_Fcarc_OA.24_35.rep

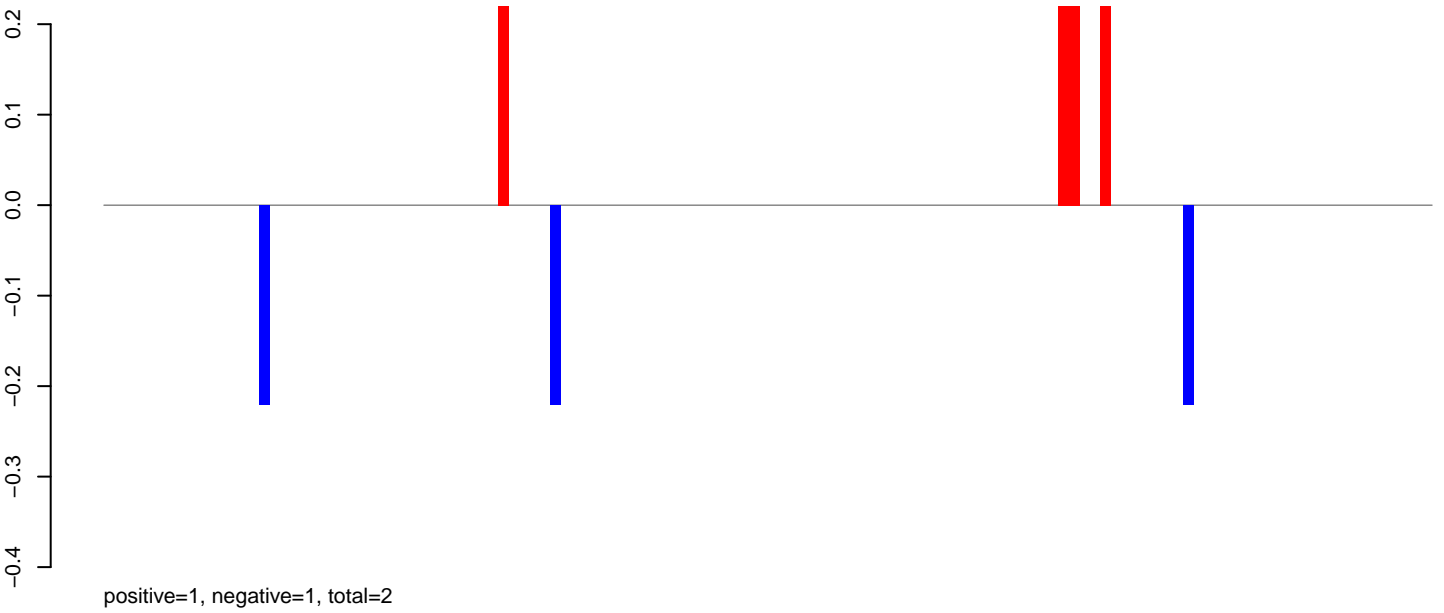

AeAlbo_Fcarc_OA.rep

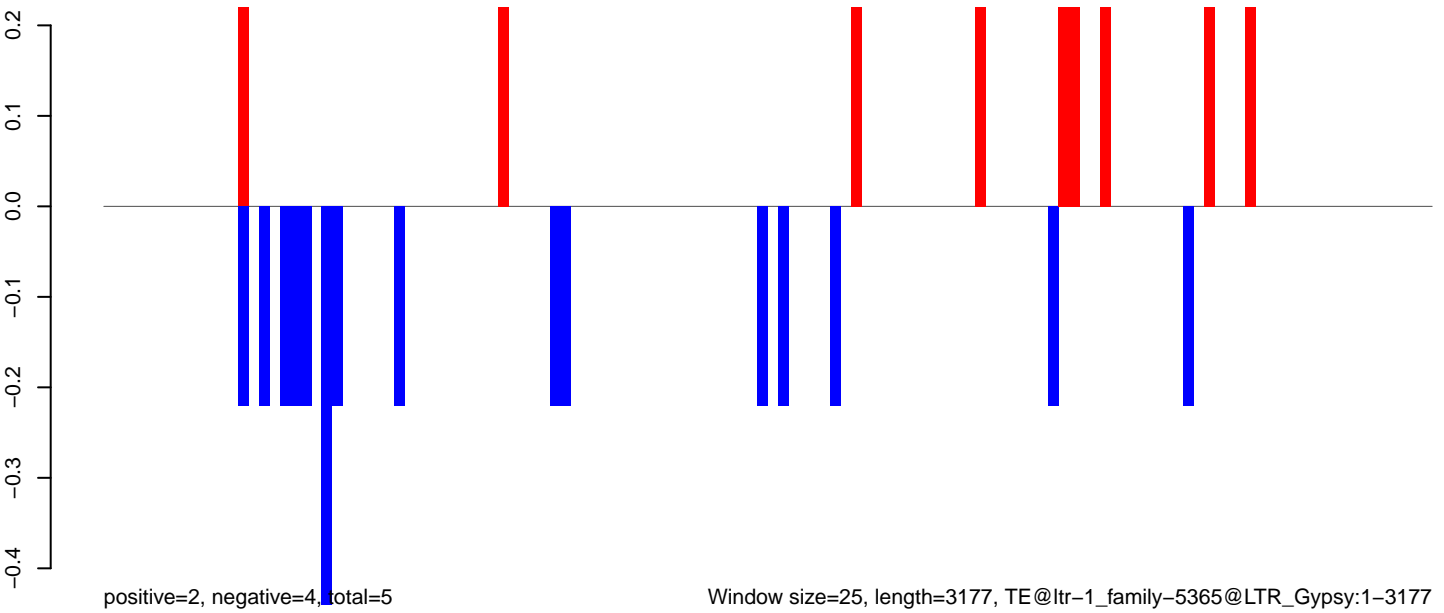

AeAlbo_Fcarc_OA.18_23.rep

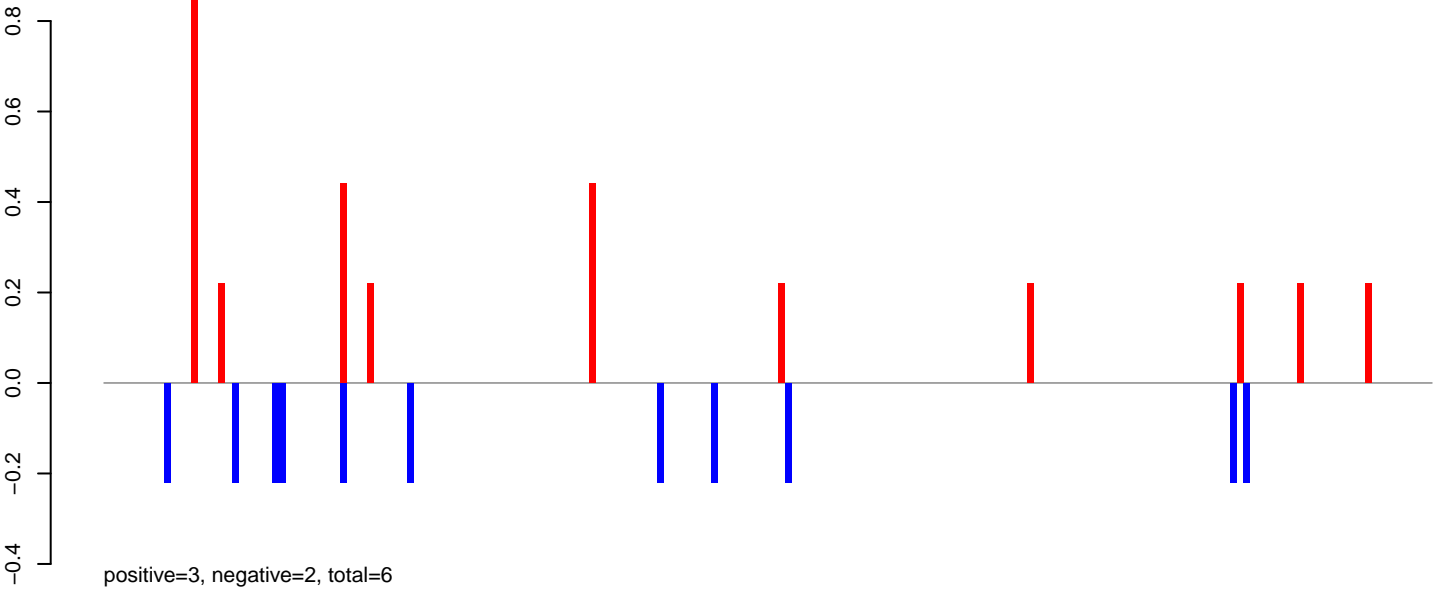

AeAlbo_Fcarc_OA.24_35.rep

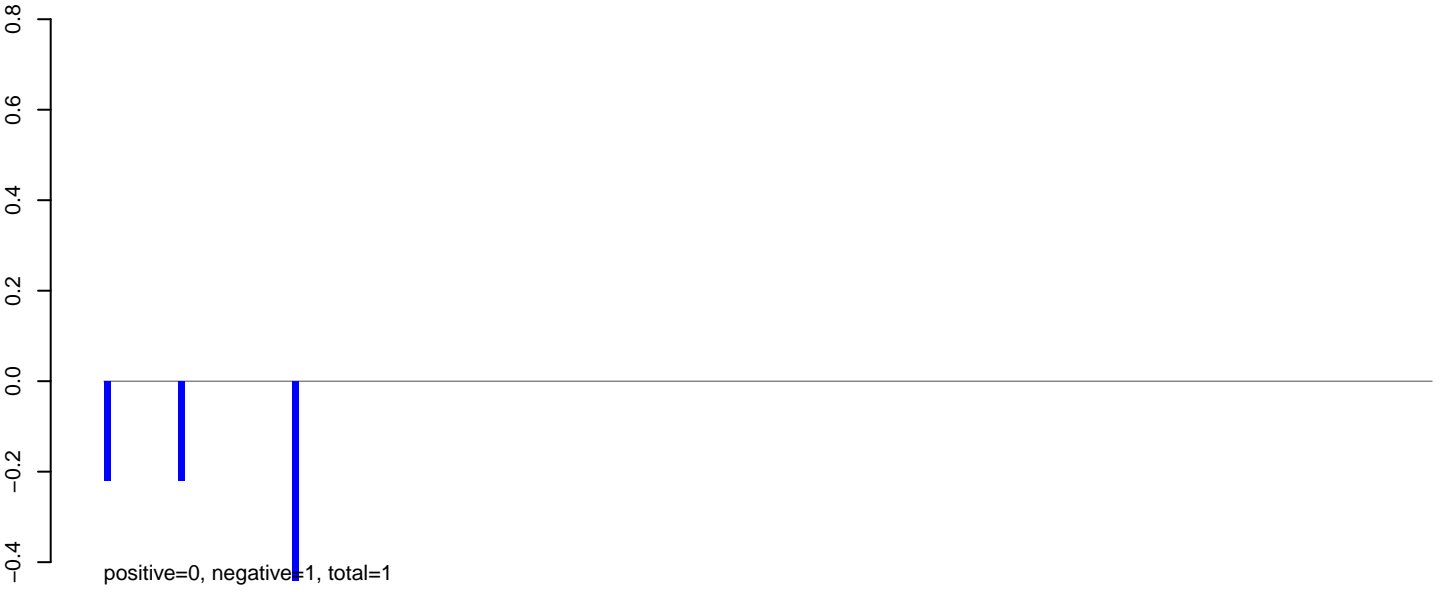

AeAlbo_Fcarc_OA.rep

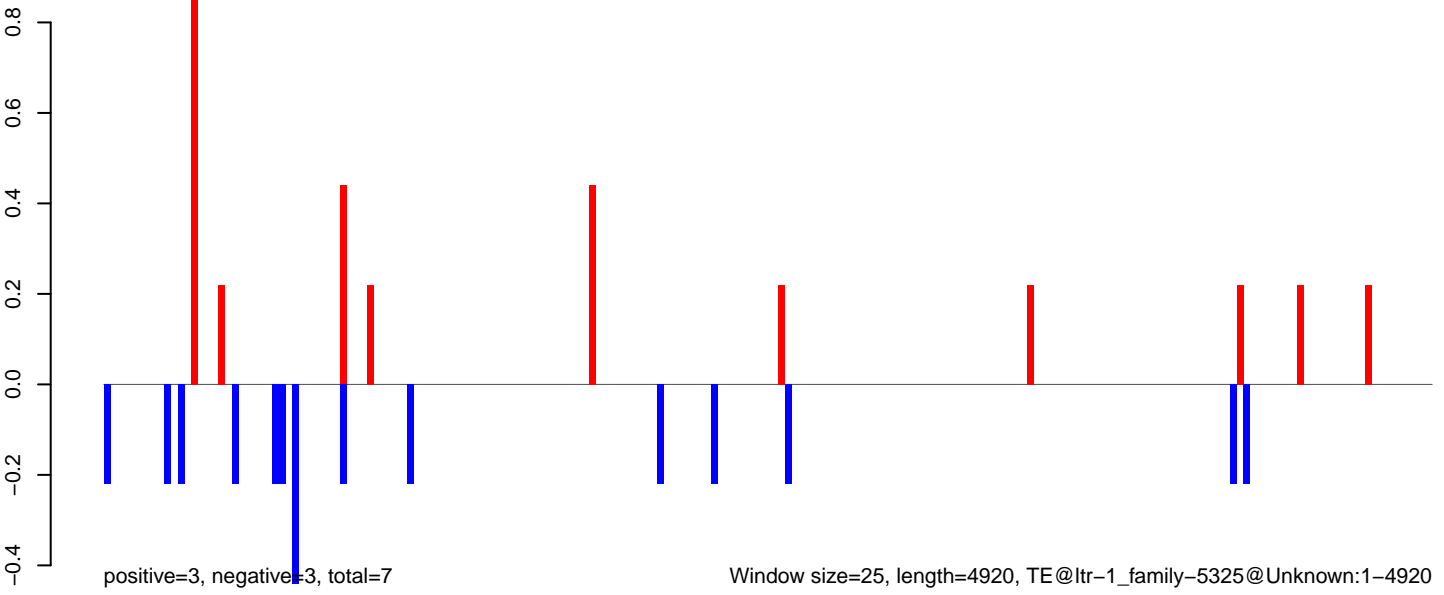

AeAlbo_Fcarc_OA.18_23.rep

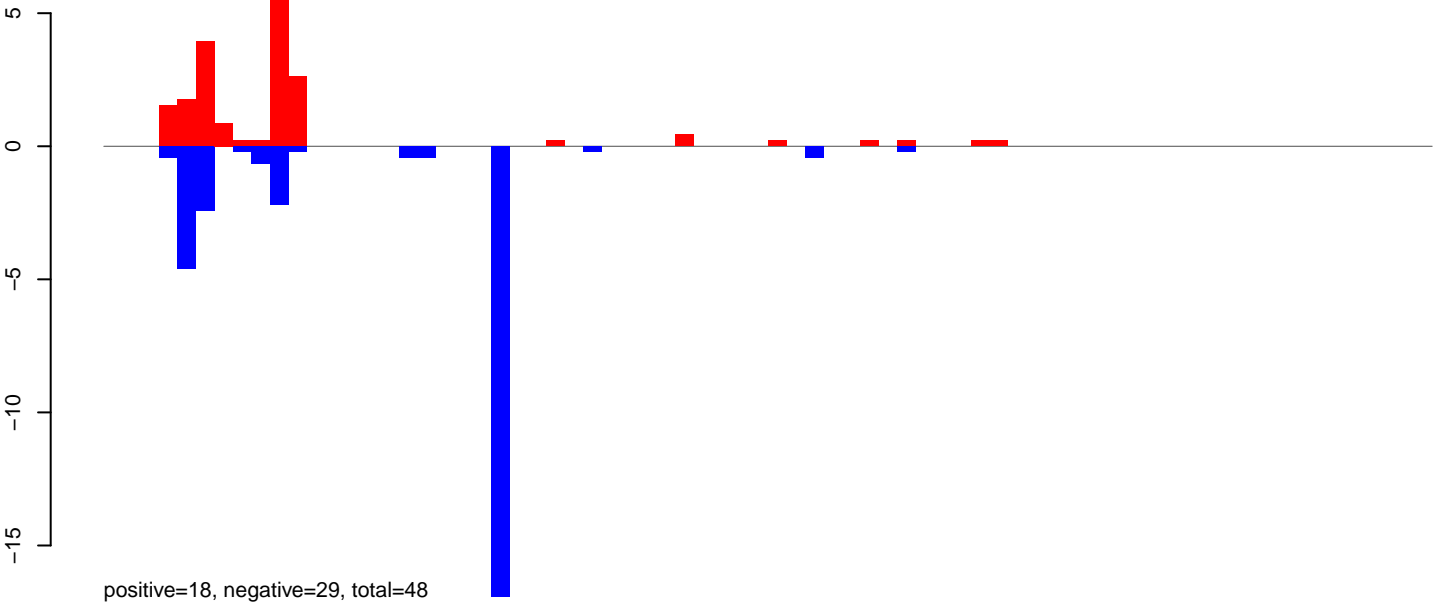

AeAlbo_Fcarc_OA.24_35.rep

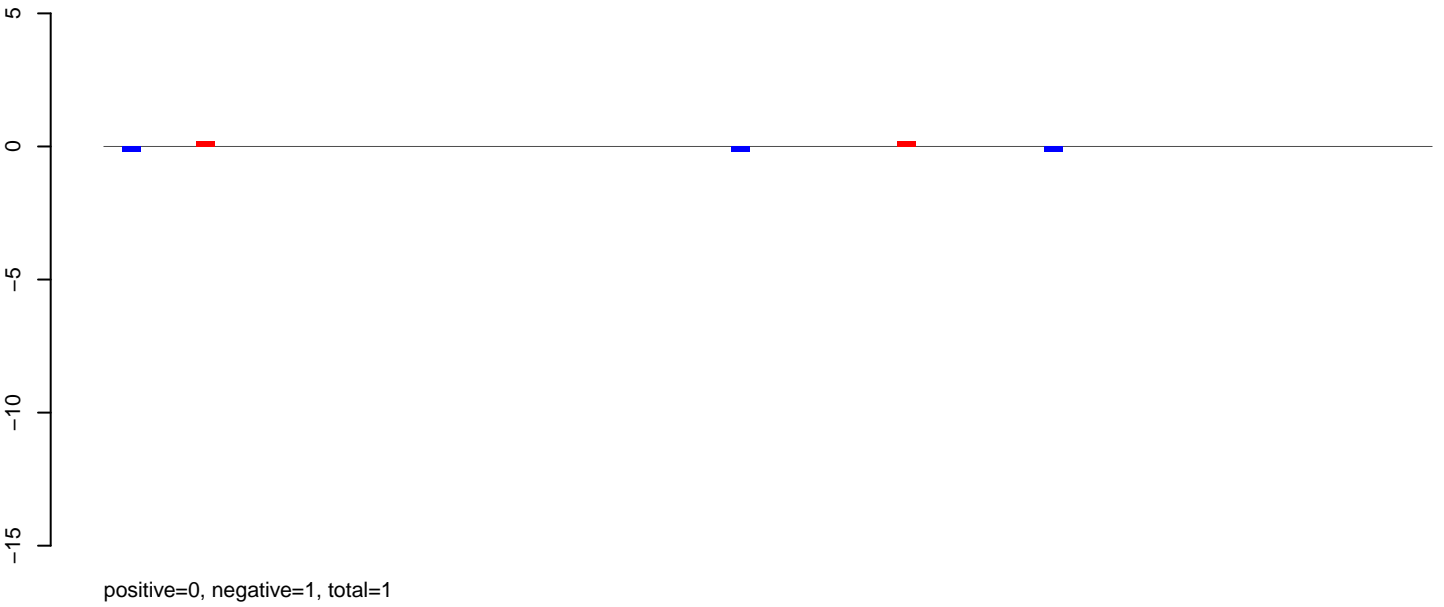

AeAlbo_Fcarc_OA.rep

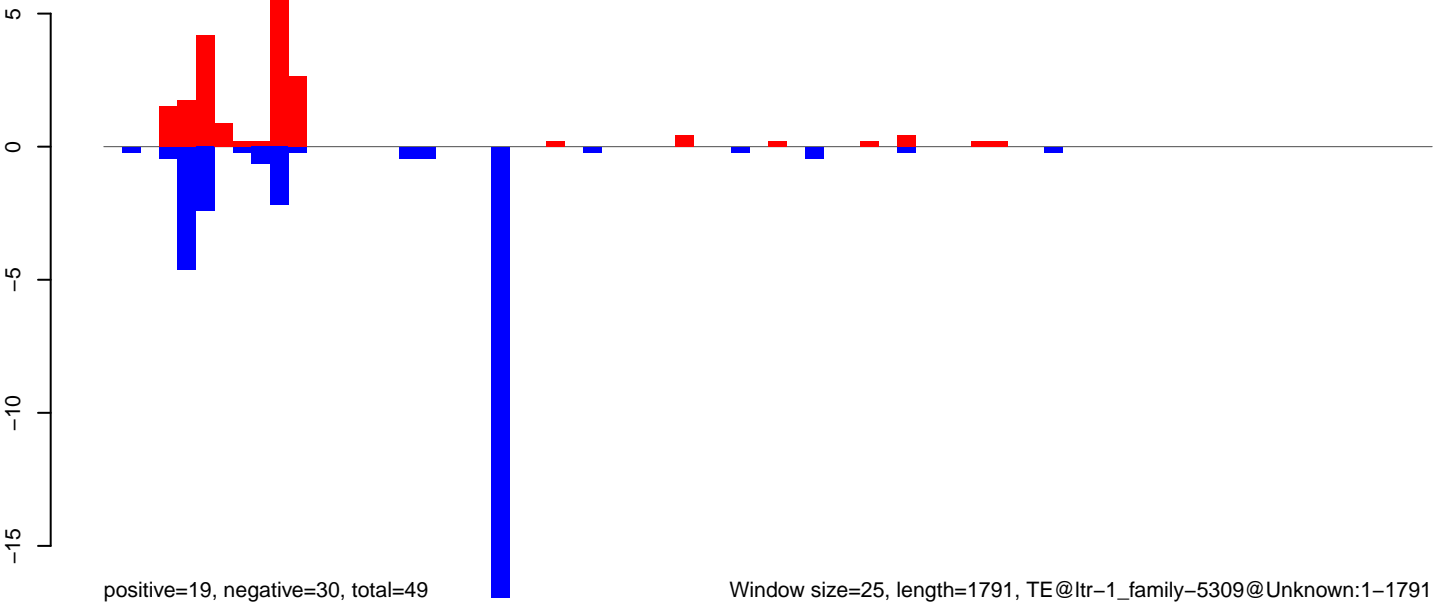

AeAlbo_Fcarc_OA.18_23.rep

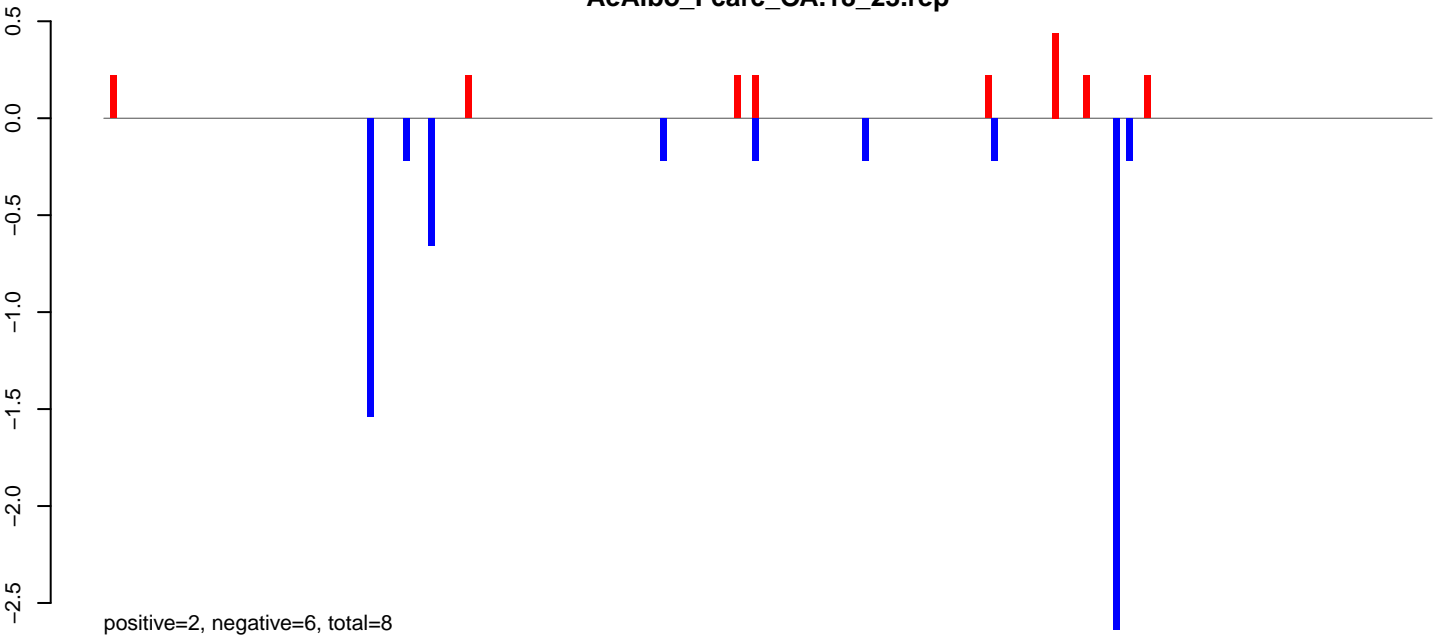

AeAlbo_Fcarc_OA.24_35.rep

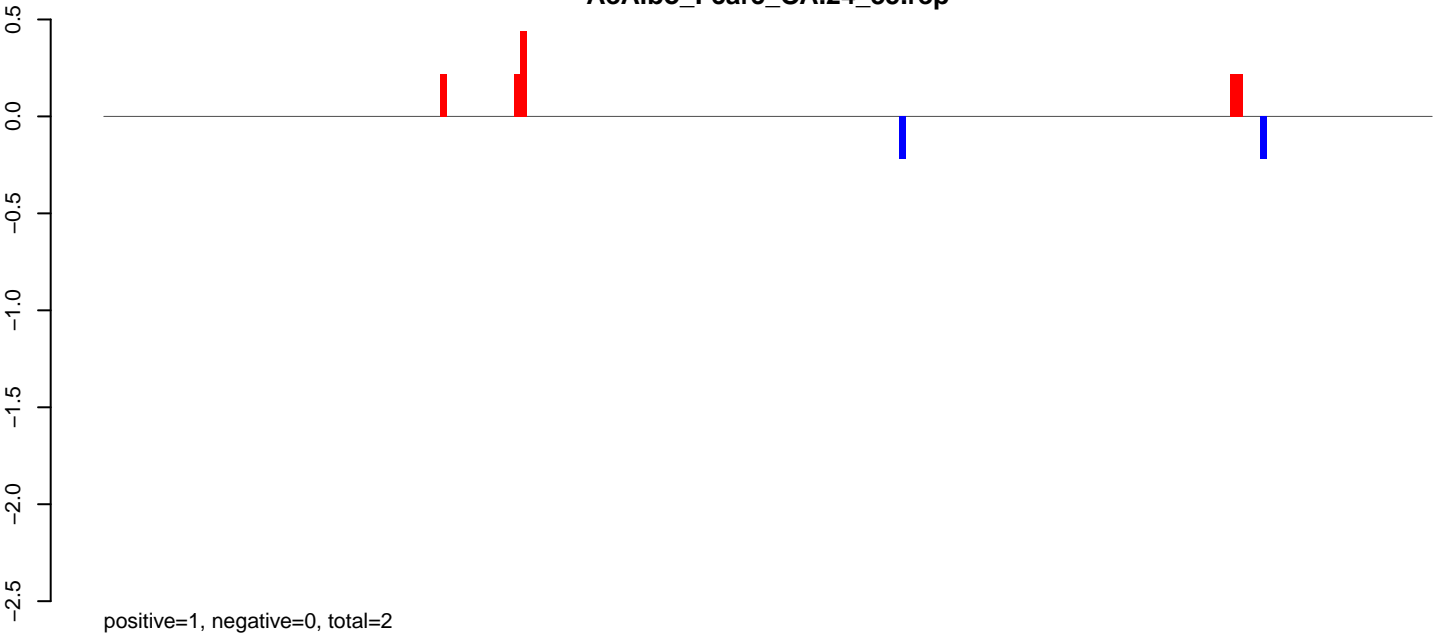

AeAlbo_Fcarc_OA.rep

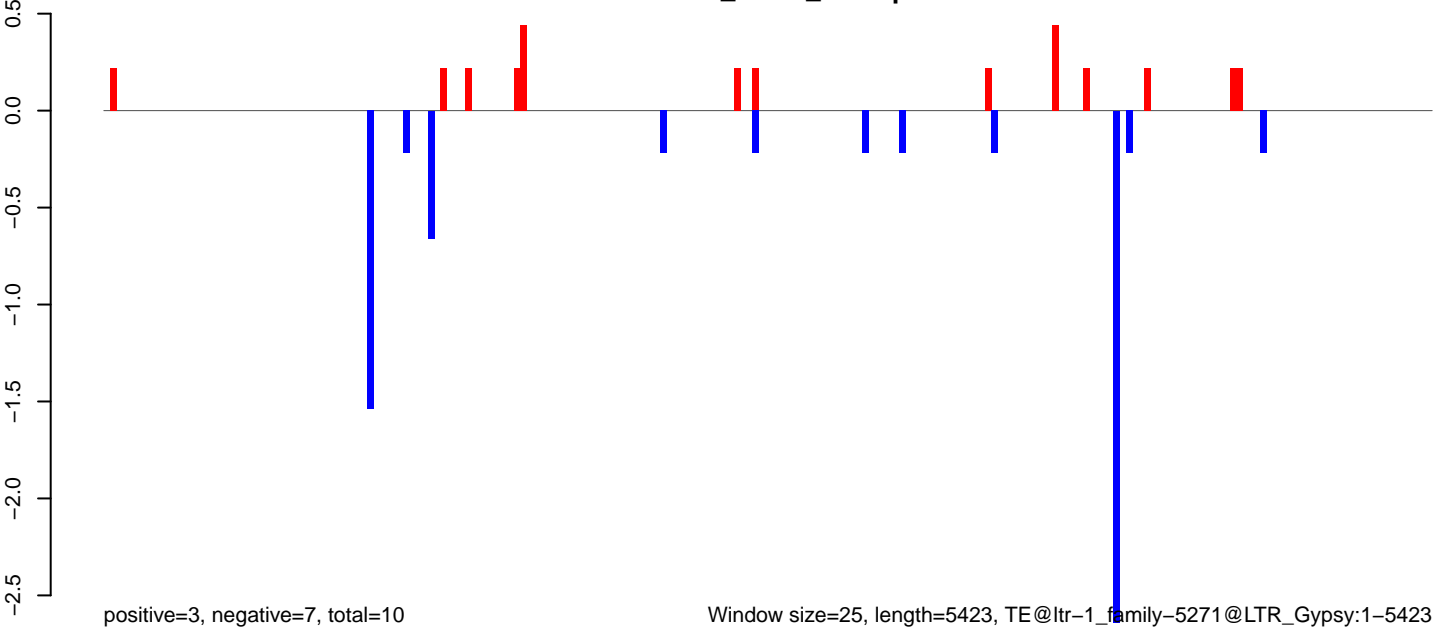

Window size=25, length=5423, TE@ltr-1_family-5271@LTR_Gypsy:1-5423

AeAlbo_Fcarc_OA.18_23.rep



AeAlbo_Fcarc_OA.24_35.rep

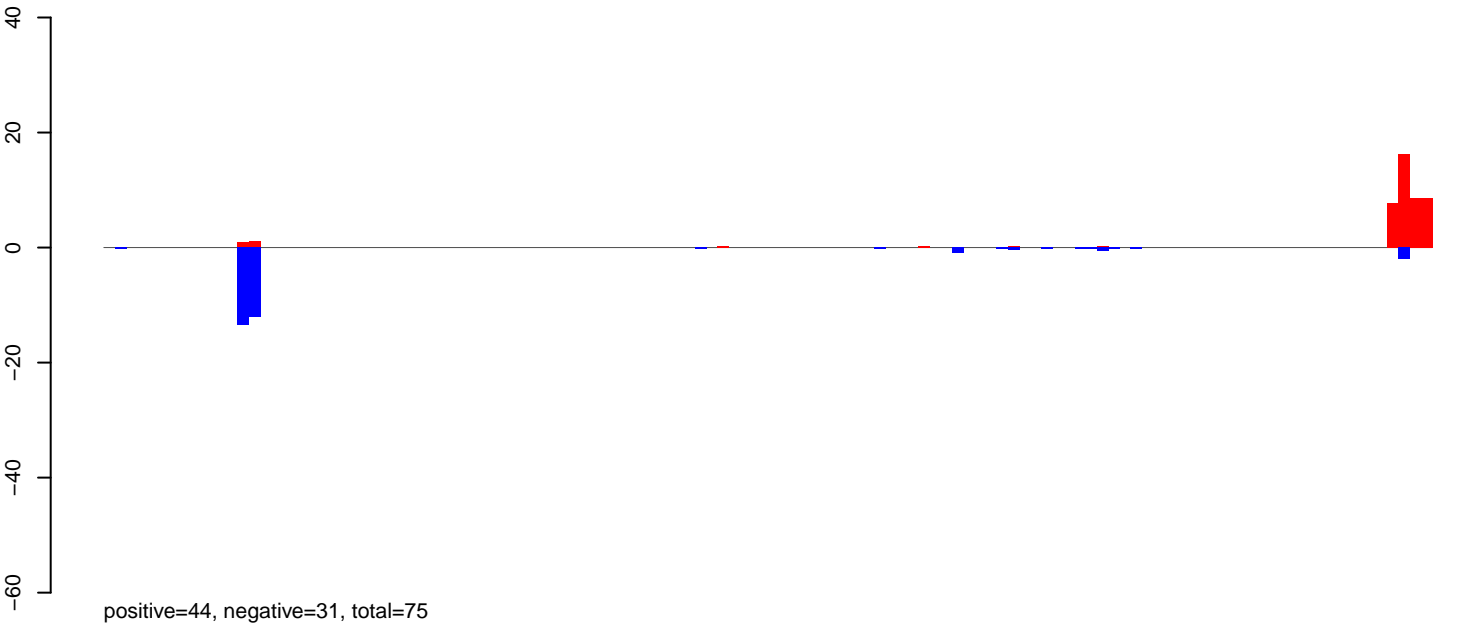

AeAlbo_Fcarc_OA.rep

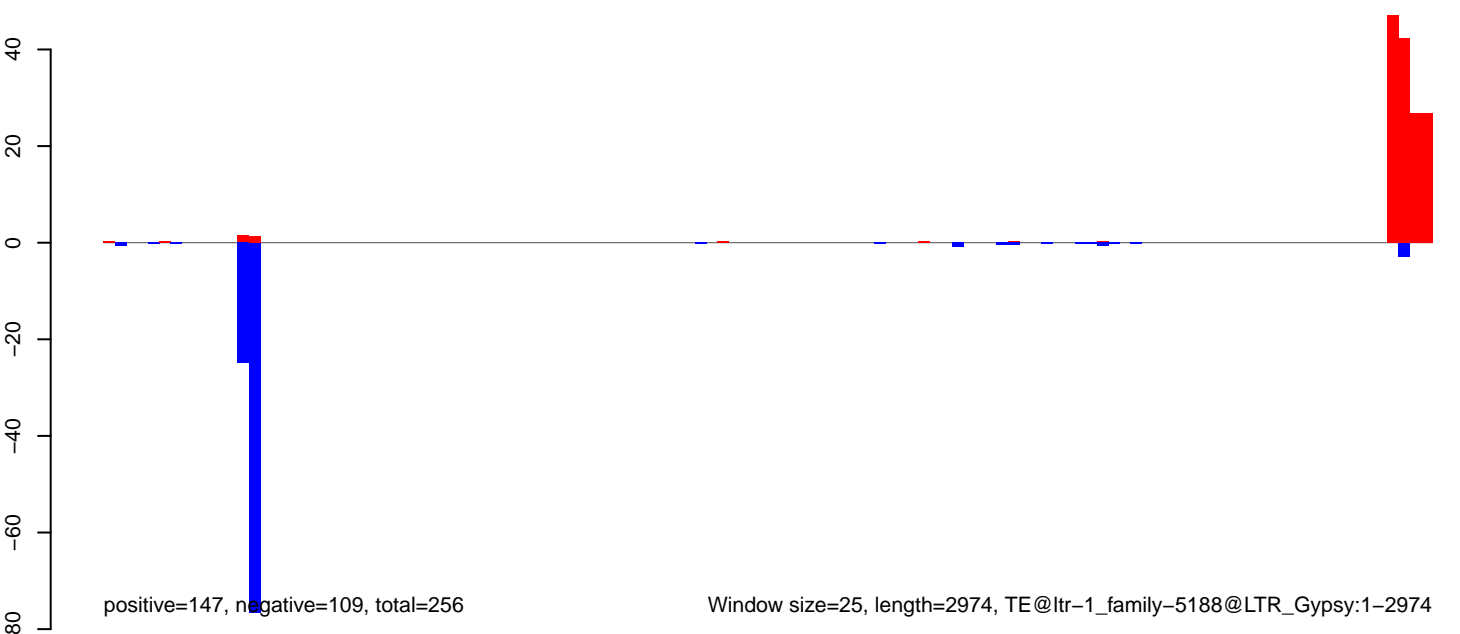

Window size=25, length=2974, TE@ltr-1_family-5188@LTR_Gypsy:1-2974

AeAlbo_Fcarc_OA.18_23.rep

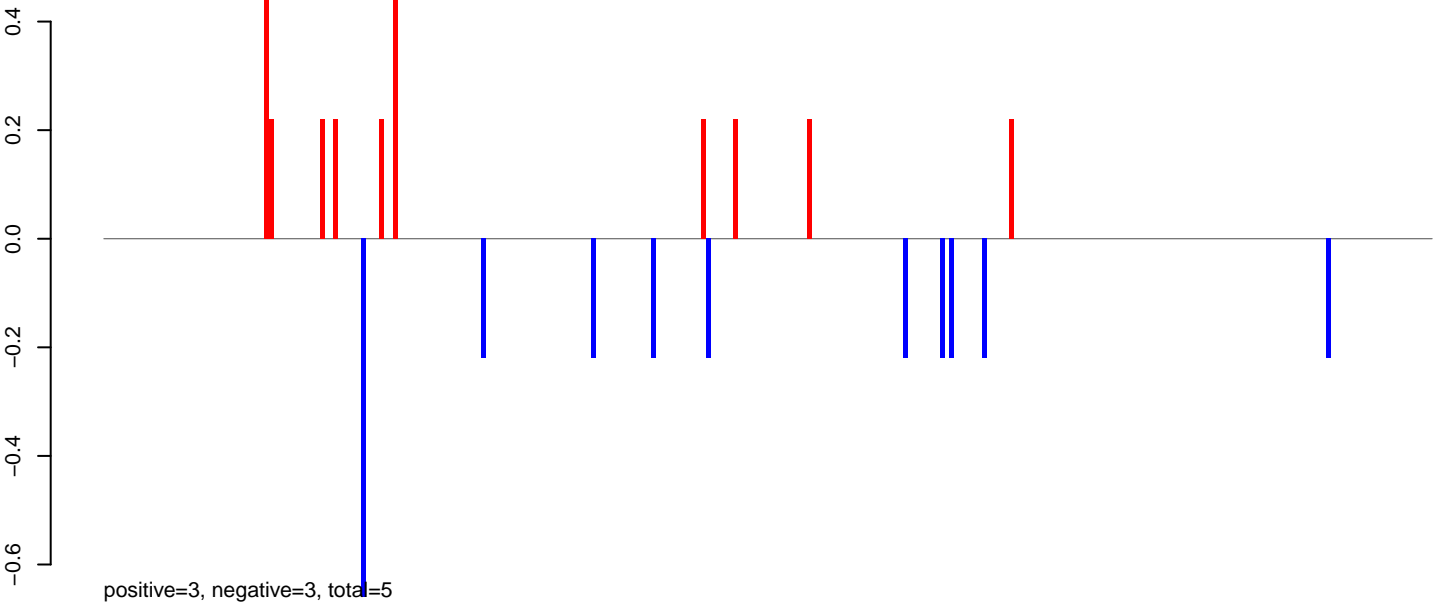

AeAlbo_Fcarc_OA.24_35.rep

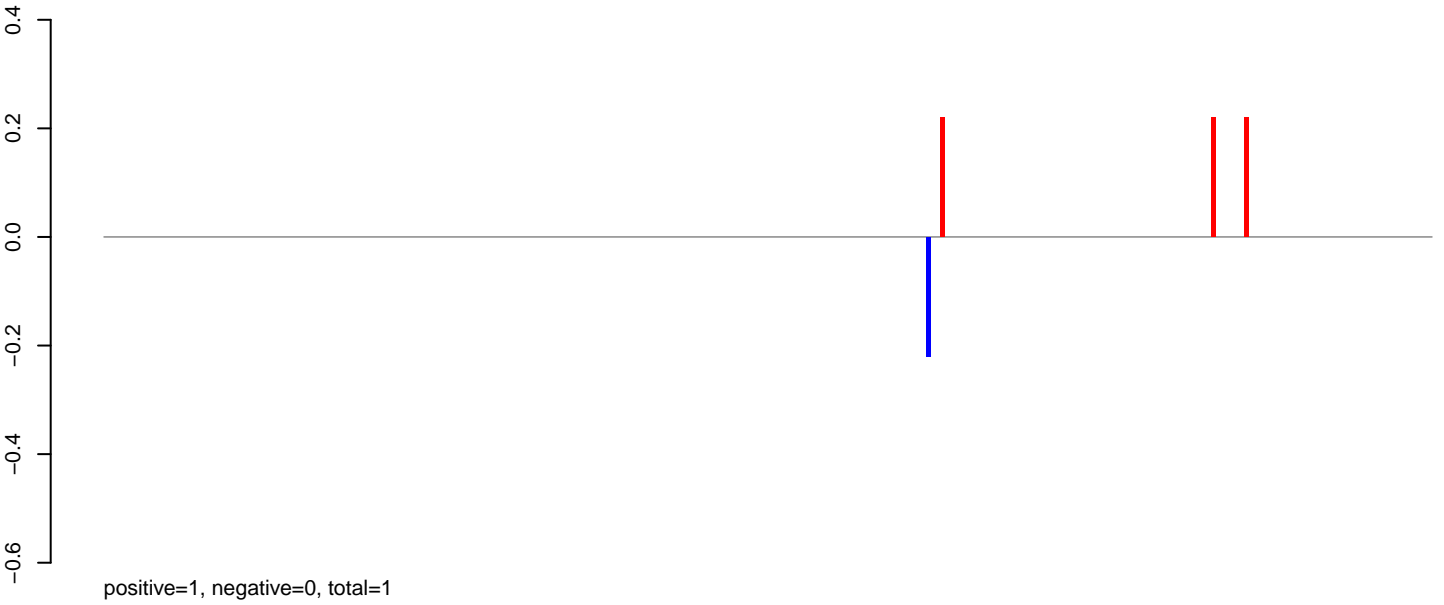

AeAlbo_Fcarc_OA.rep

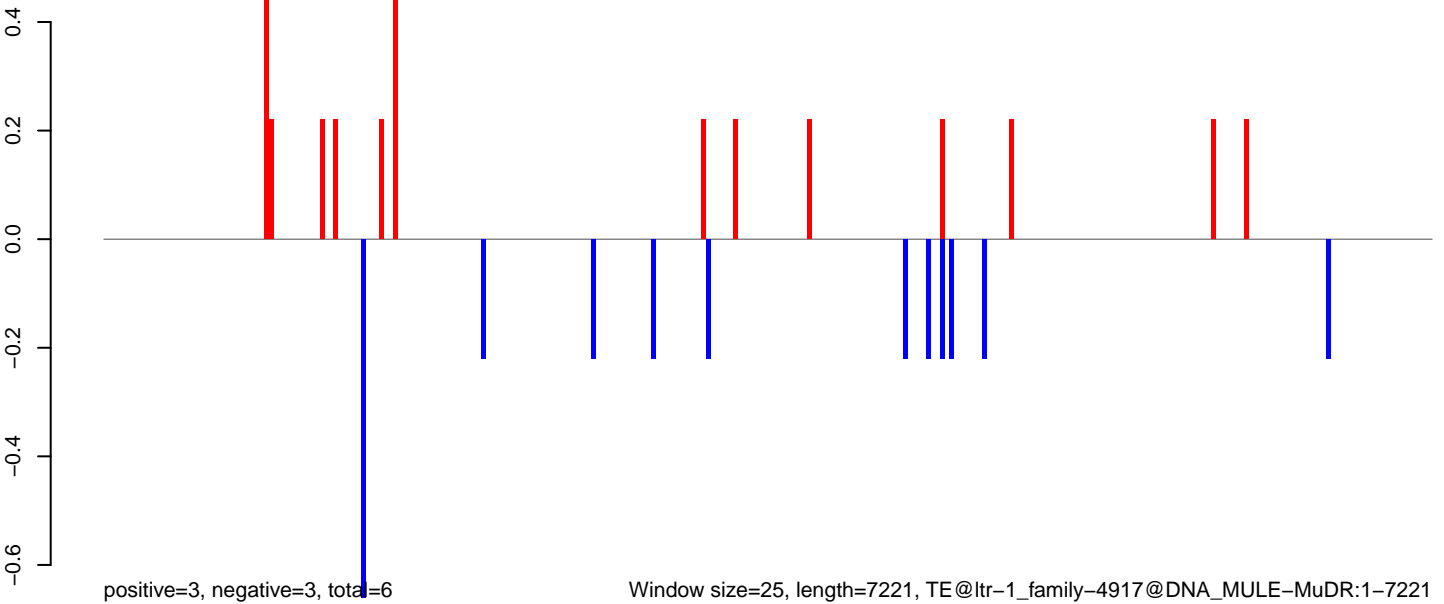

Window size=25, length=7221, TE@ltr-1_family-4917@DNA_MULE-MuDR:1-7221

0 2000 4000 6000

AeAlbo_Fcarc_OA.18_23.rep

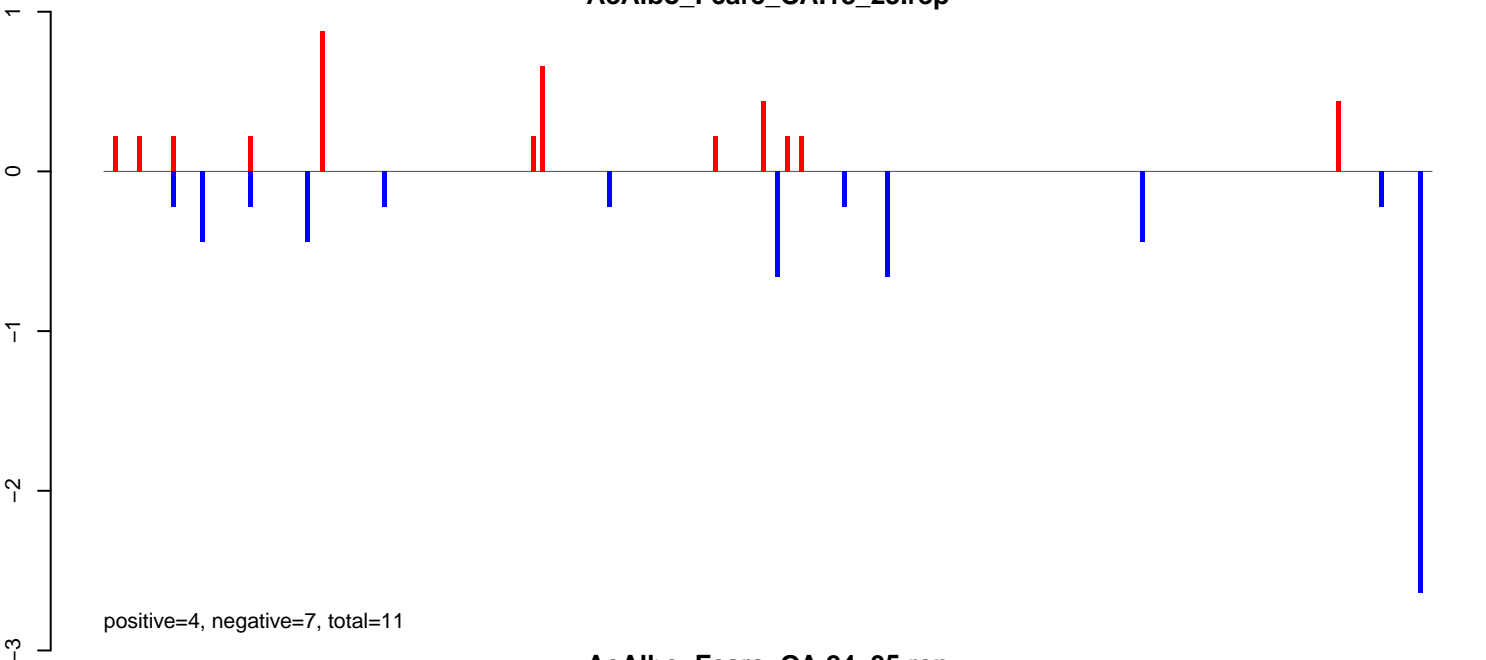

AeAlbo_Fcarc_OA.24_35.rep

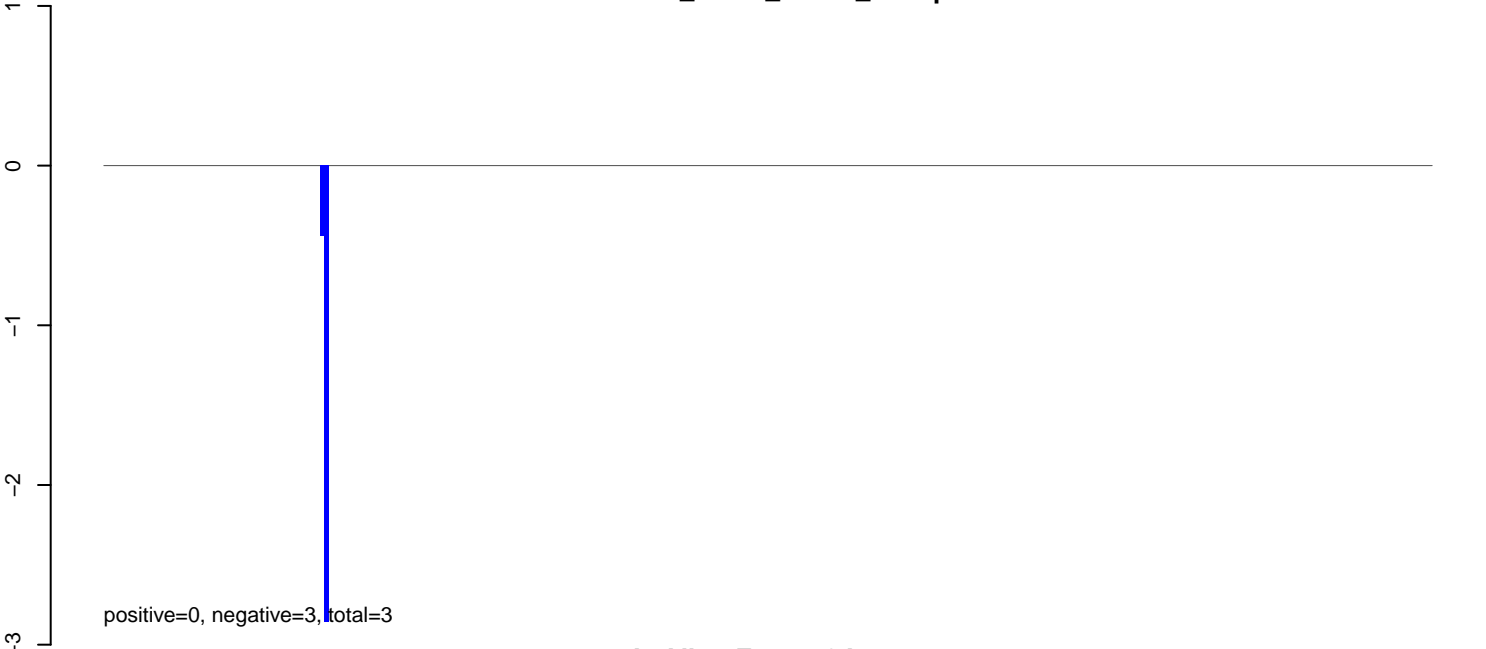

AeAlbo_Fcarc_OA.rep

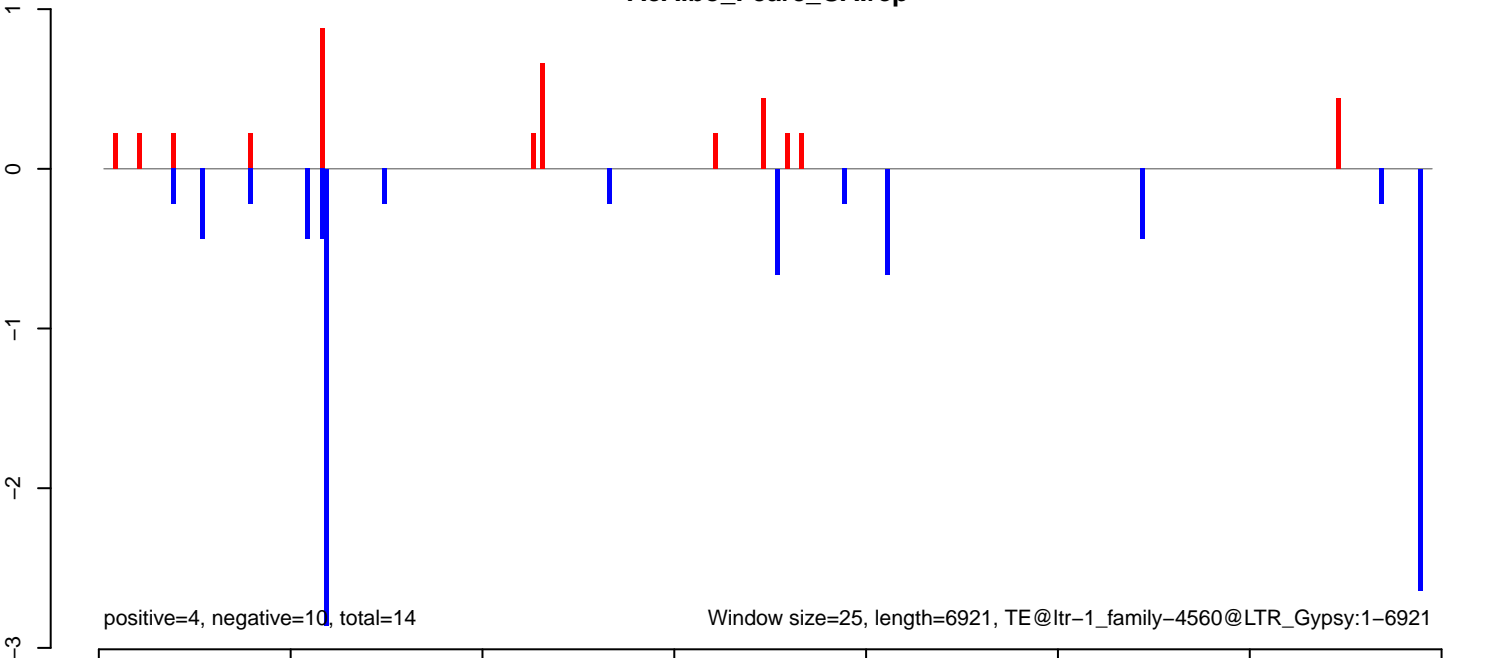

AeAlbo_Fcarc_OA.18_23.rep



AeAlbo_Fcarc_OA.24_35.rep

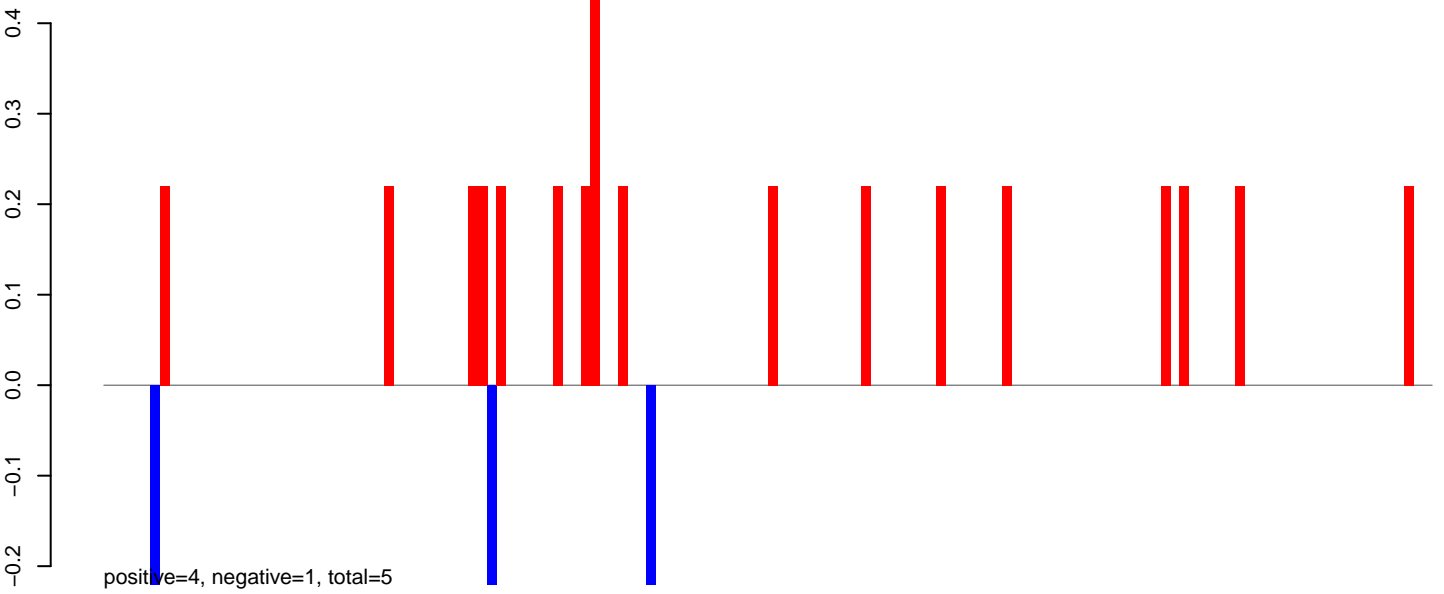

AeAlbo_Fcarc_OA.rep

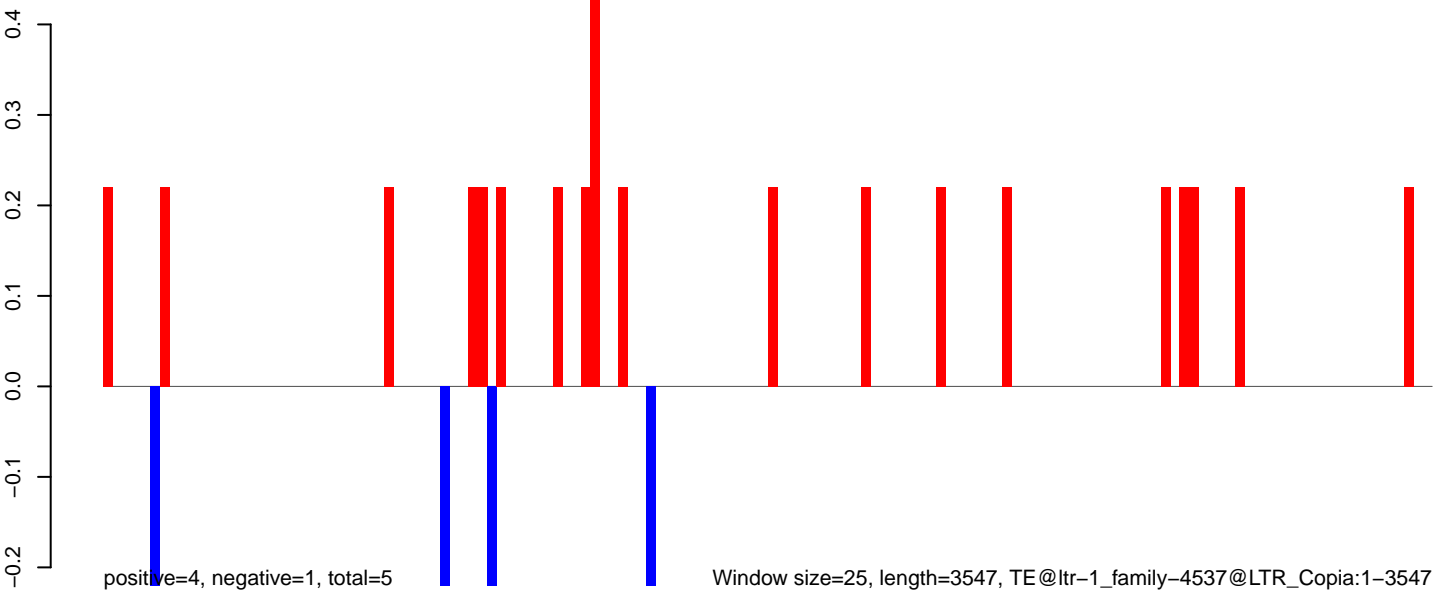

AeAlbo_Fcarc_OA.18_23.rep

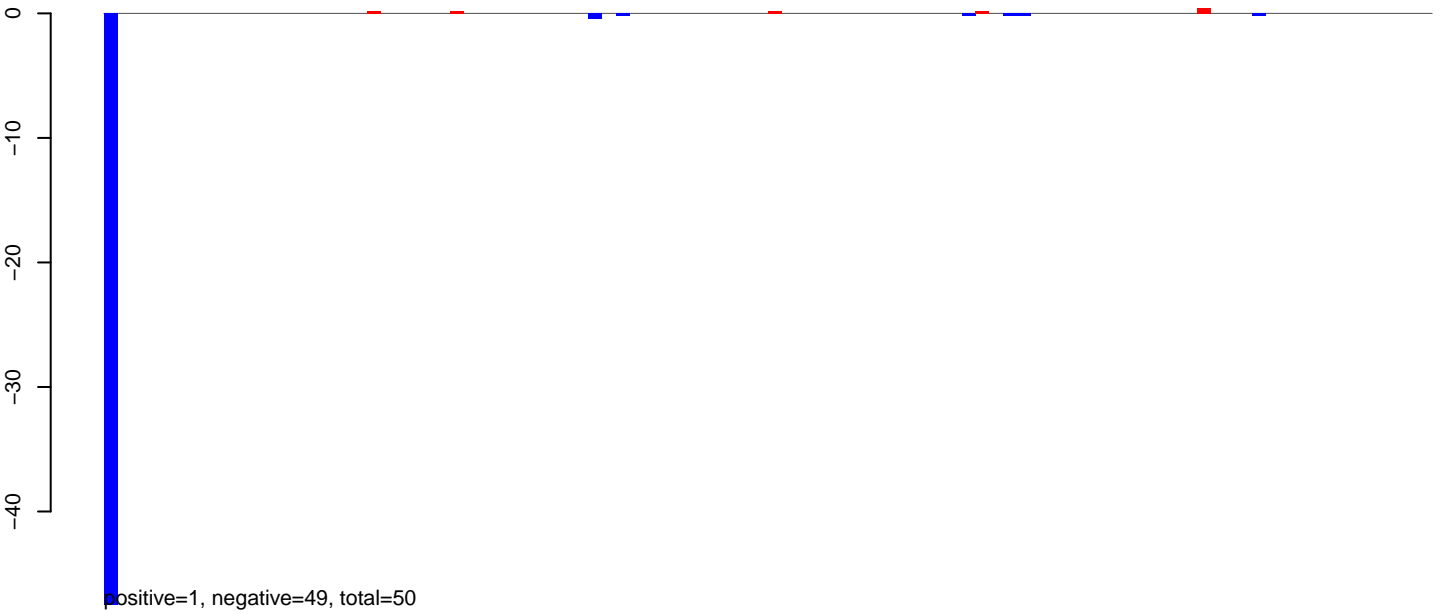

AeAlbo_Fcarc_OA.24_35.rep

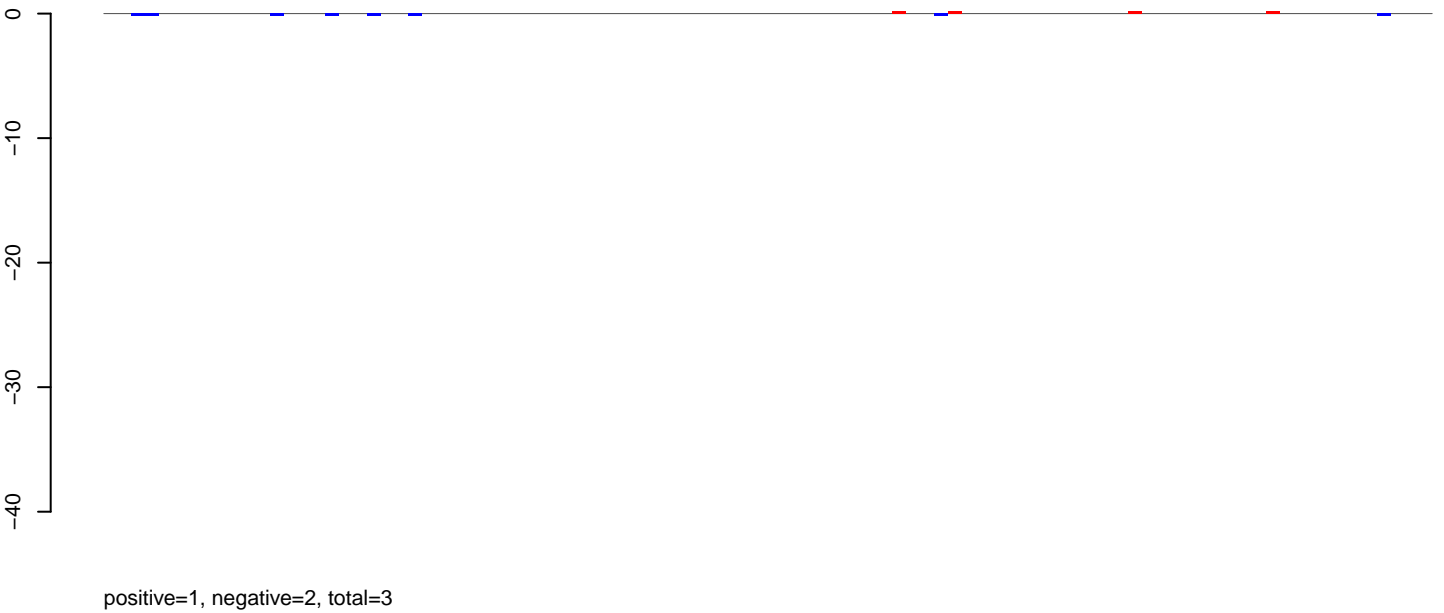

AeAlbo_Fcarc_OA.rep

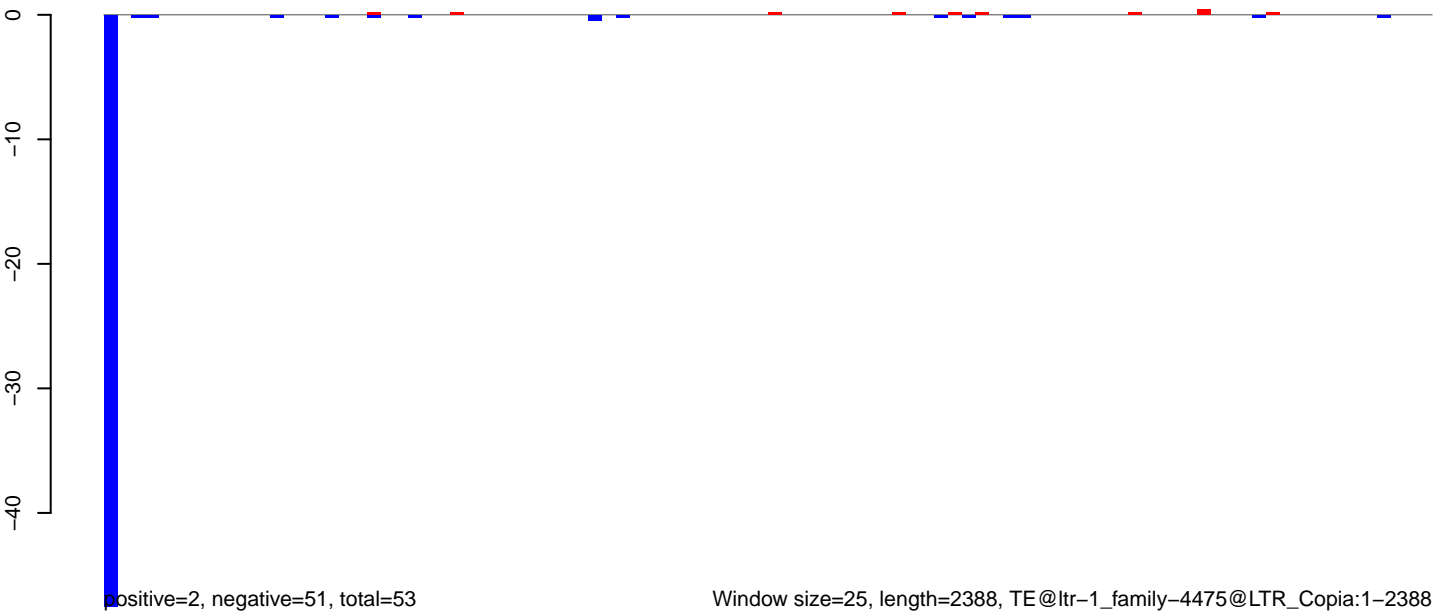

AeAlbo_Fcarc_OA.18_23.rep

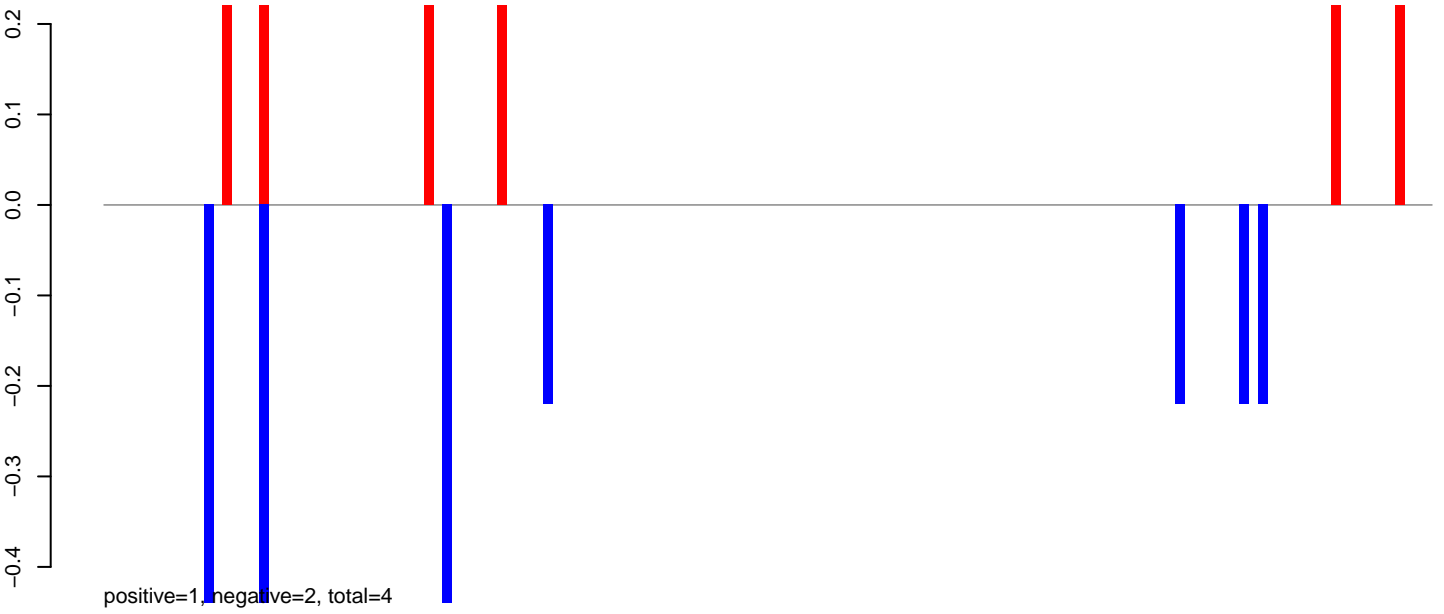

AeAlbo_Fcarc_OA.24_35.rep

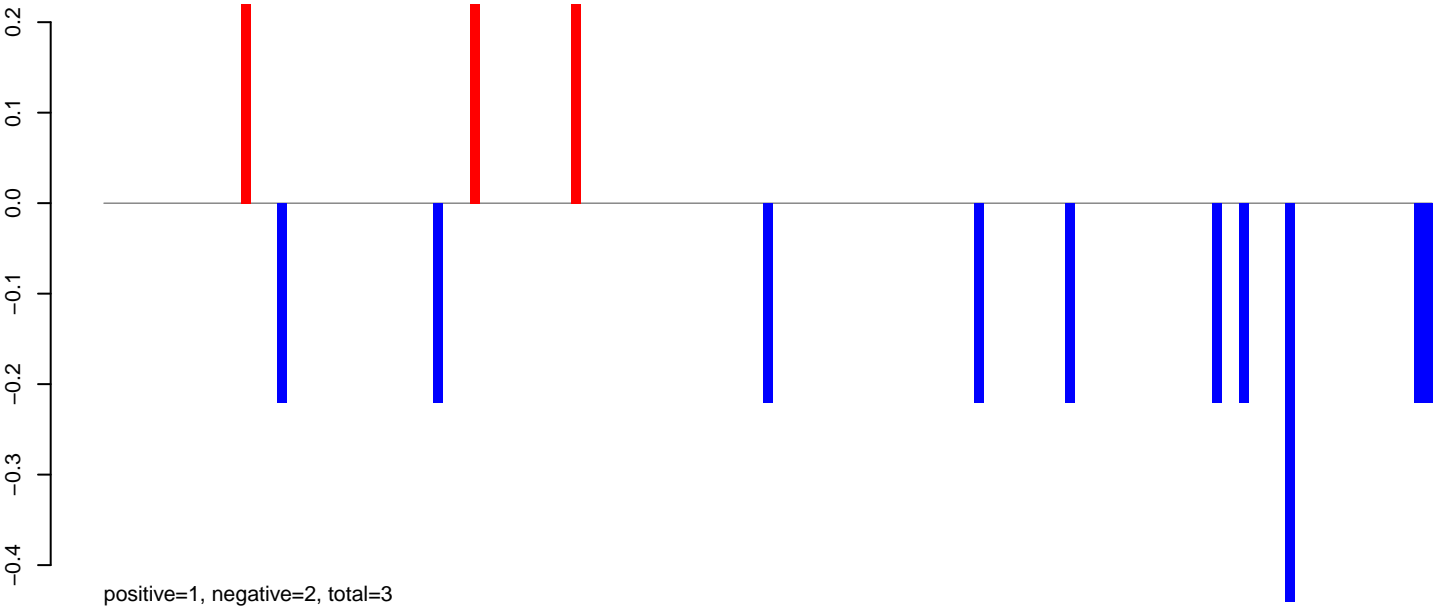

AeAlbo_Fcarc_OA.rep

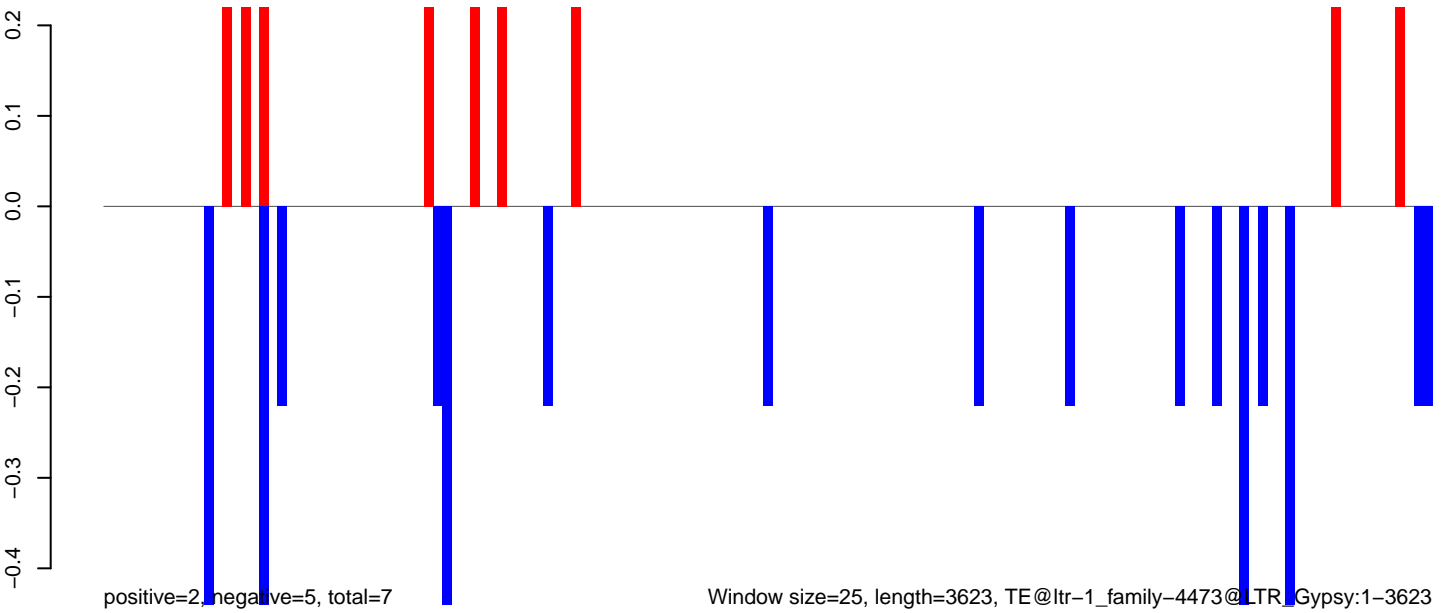

Window size=25, length=3623, TE@ltr-1_family-4473@LTR_Gypsy:1-3623

0 1000 2000 3000

AeAlbo_FcArc_OA.18_23.rep

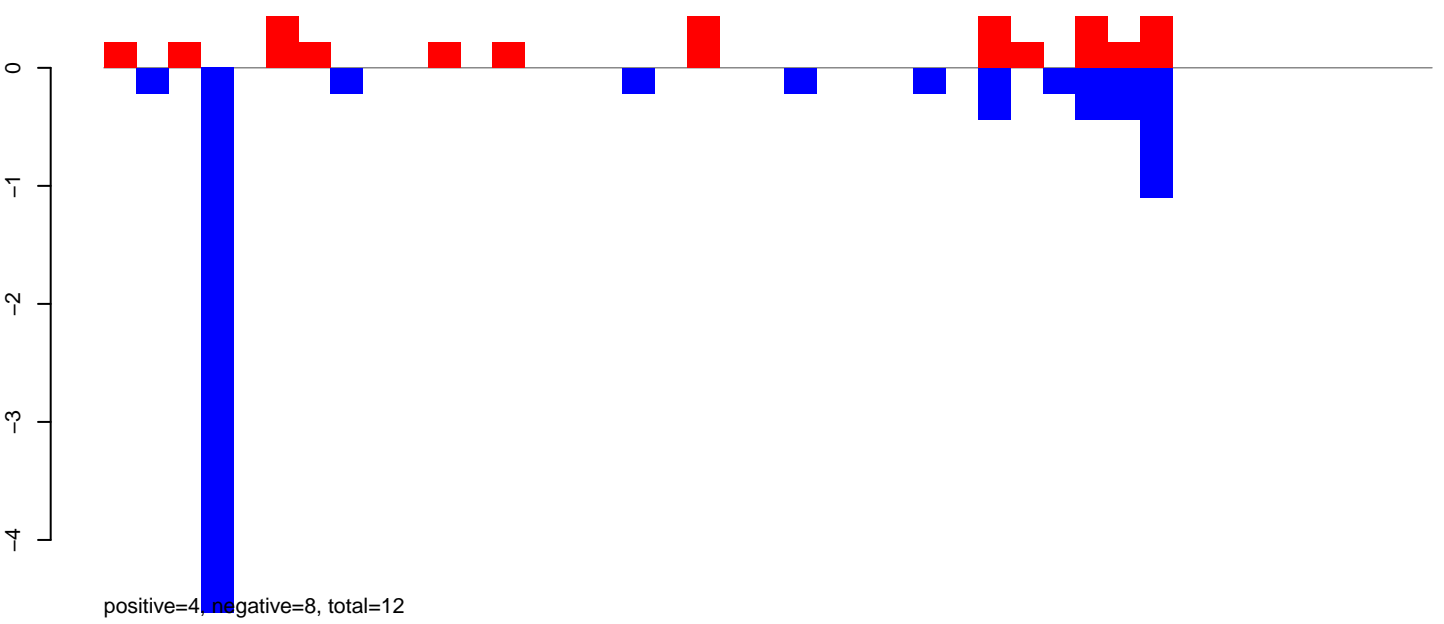

AeAlbo_FcArc_OA.24_35.rep

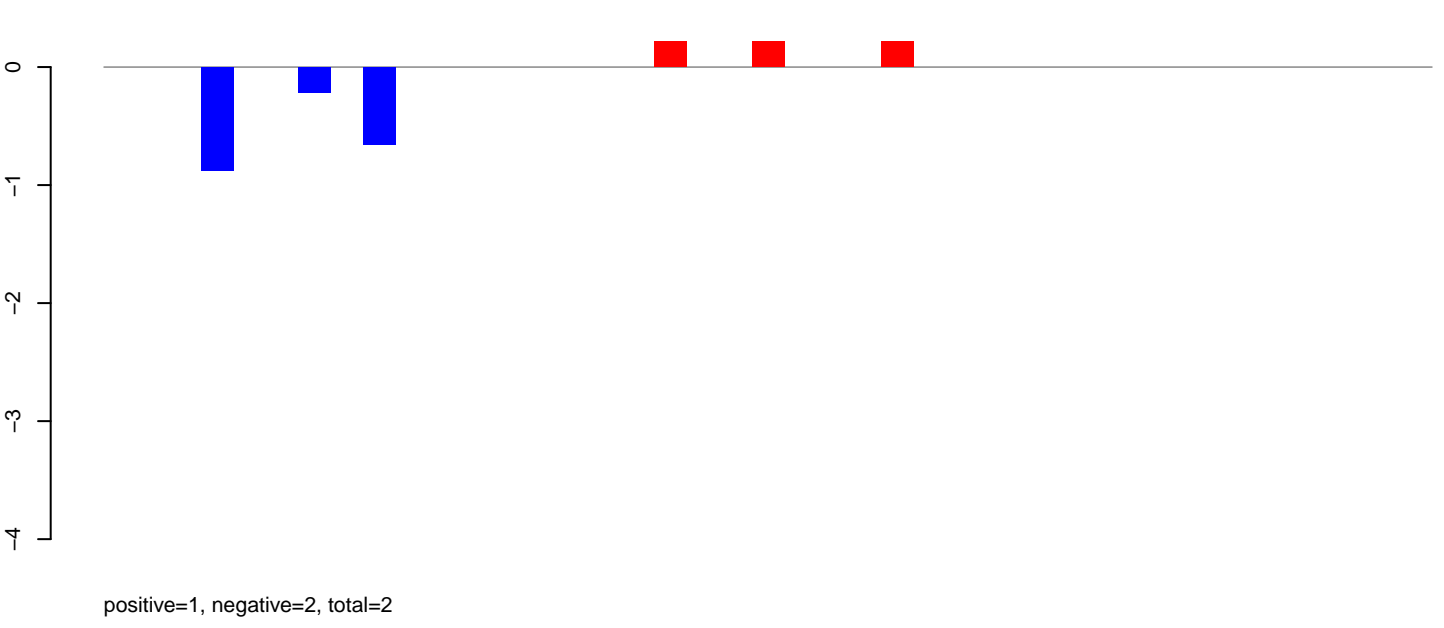

AeAlbo_FcArc_OA.rep

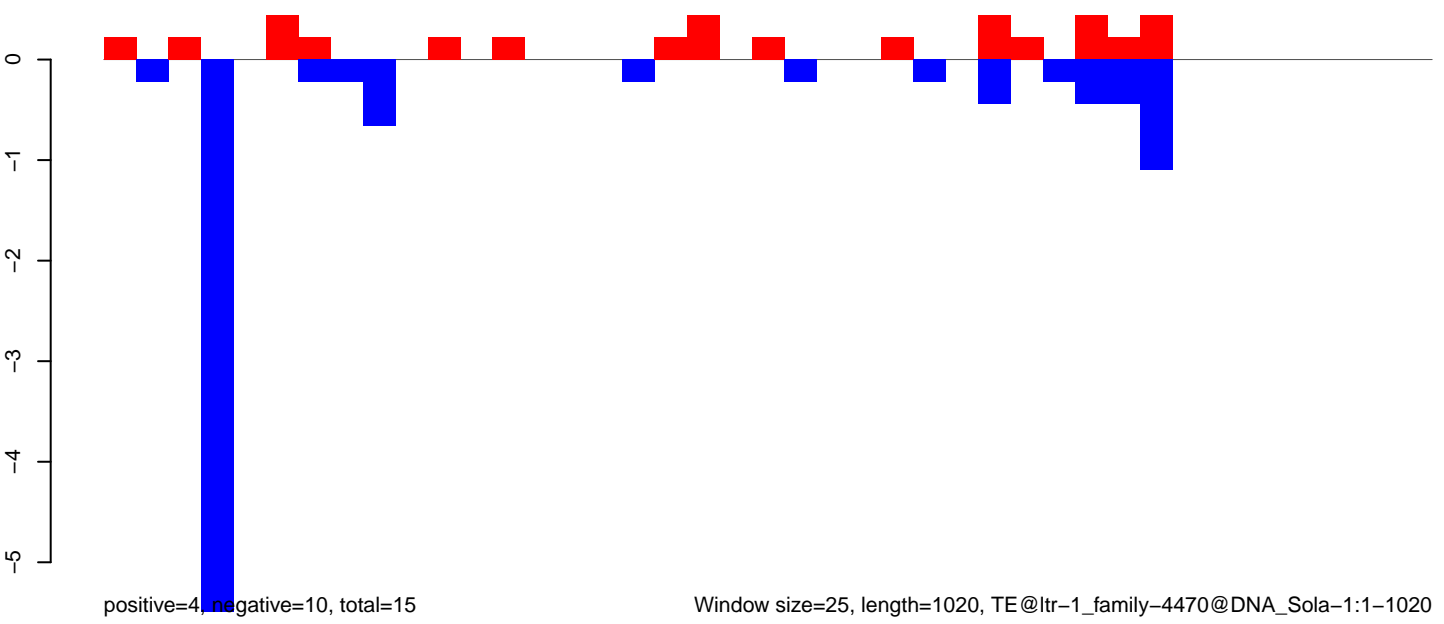

AeAlbo_Fcarc_OA.18_23.rep

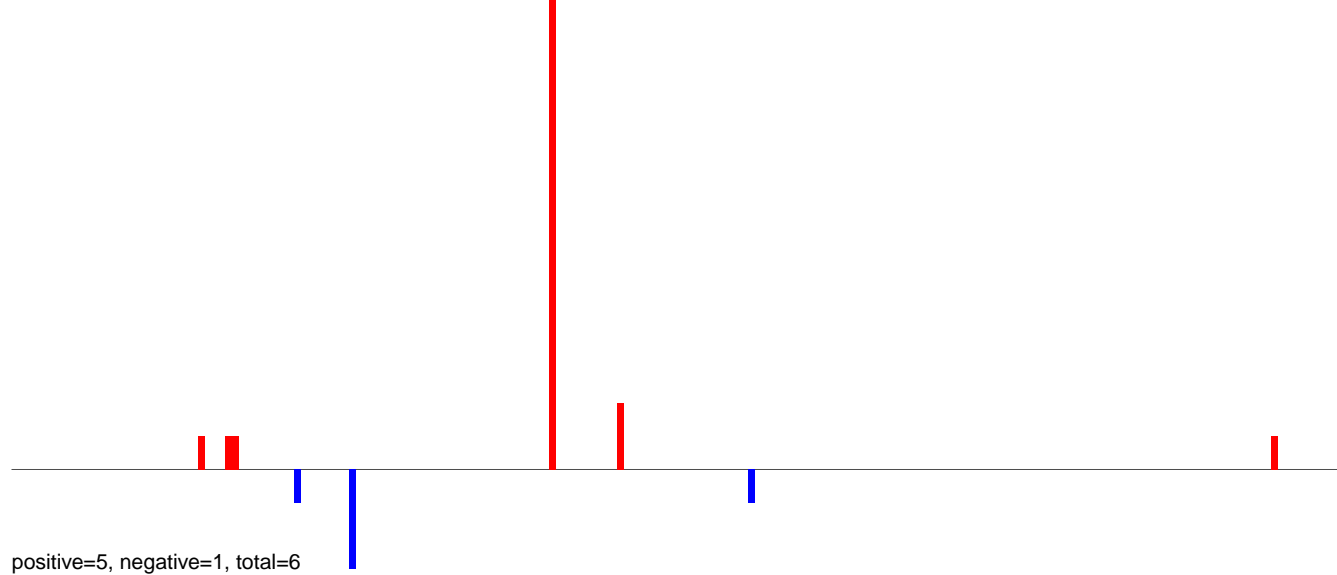

AeAlbo_Fcarc_OA.24_35.rep

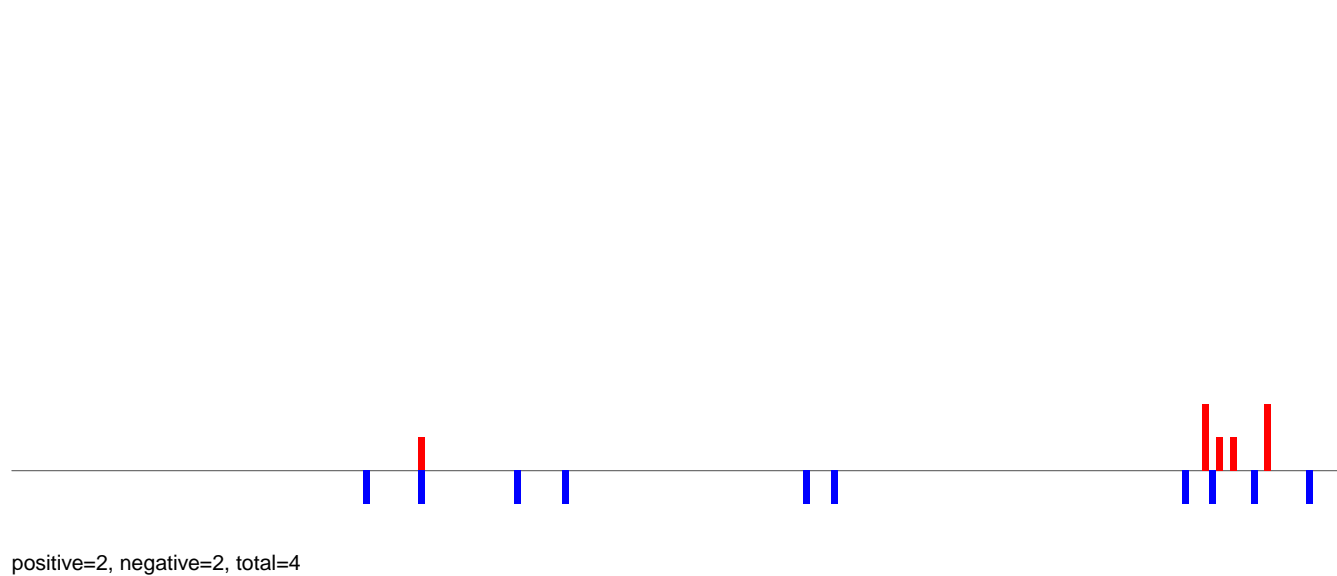

AeAlbo_Fcarc_OA.rep

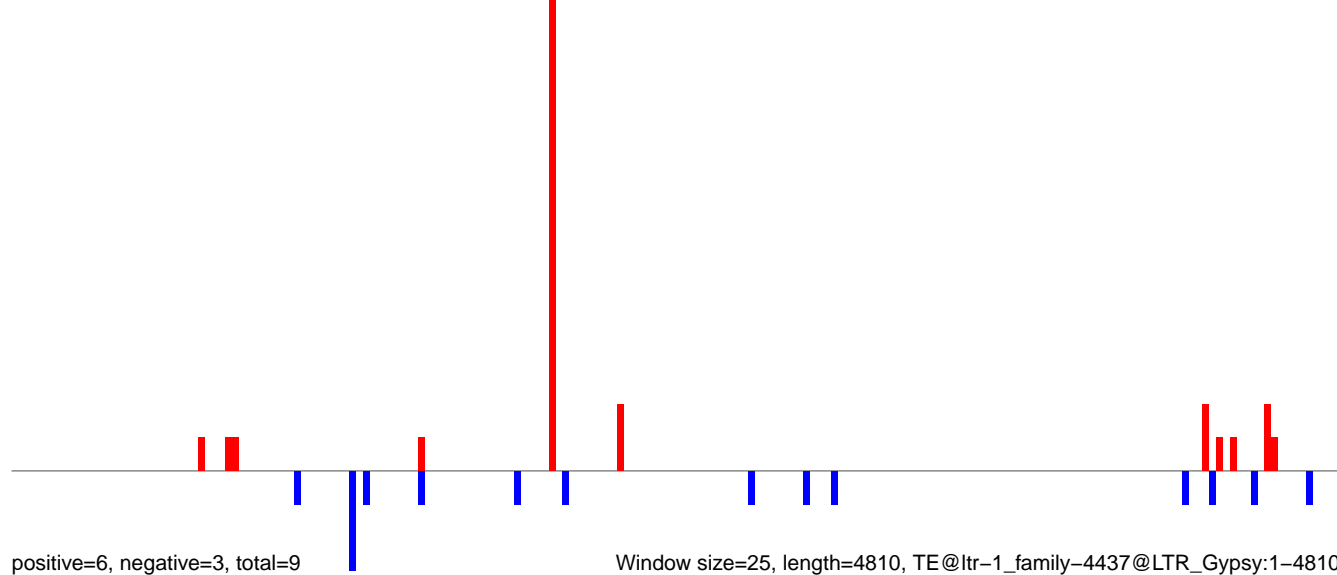

Window size=25, length=4810, TE@ltr-1_family-4437@LTR_Gypsy:1-4810

AeAlbo_Fcarc_OA.18_23.rep

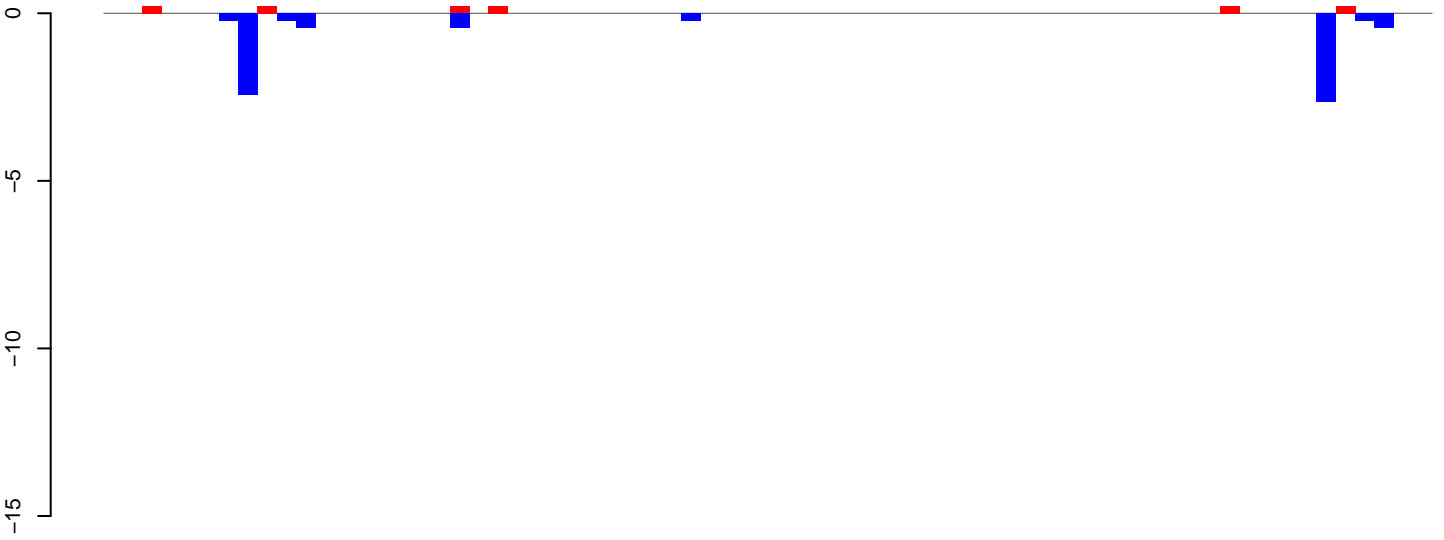

positive=1, negative=7, total=9

AeAlbo_Fcarc_OA.24_35.rep

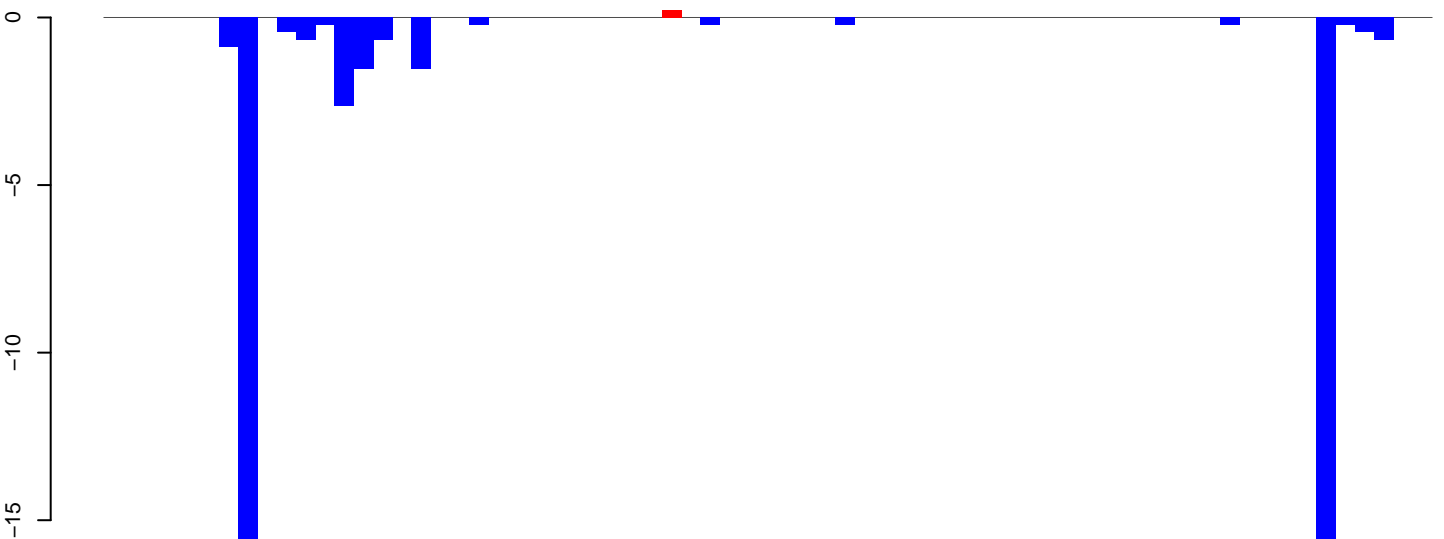

positive=0, negative=45, total=46

AeAlbo_Fcarc_OA.rep

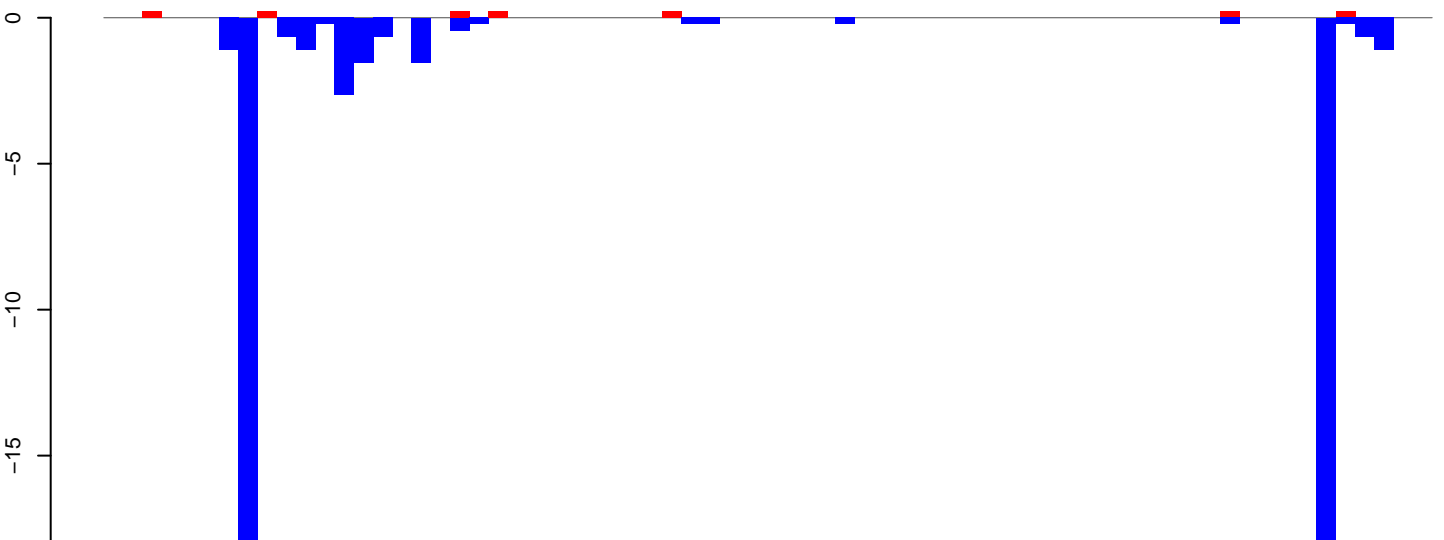

positive=2, negative=53, total=54

Window size=25, length=1703, TE@ltr-1_family-4376@LTR_Gypsy:1-1703

0 500 1000 1500

AeAlbo_Fcarc_OA.18_23.rep

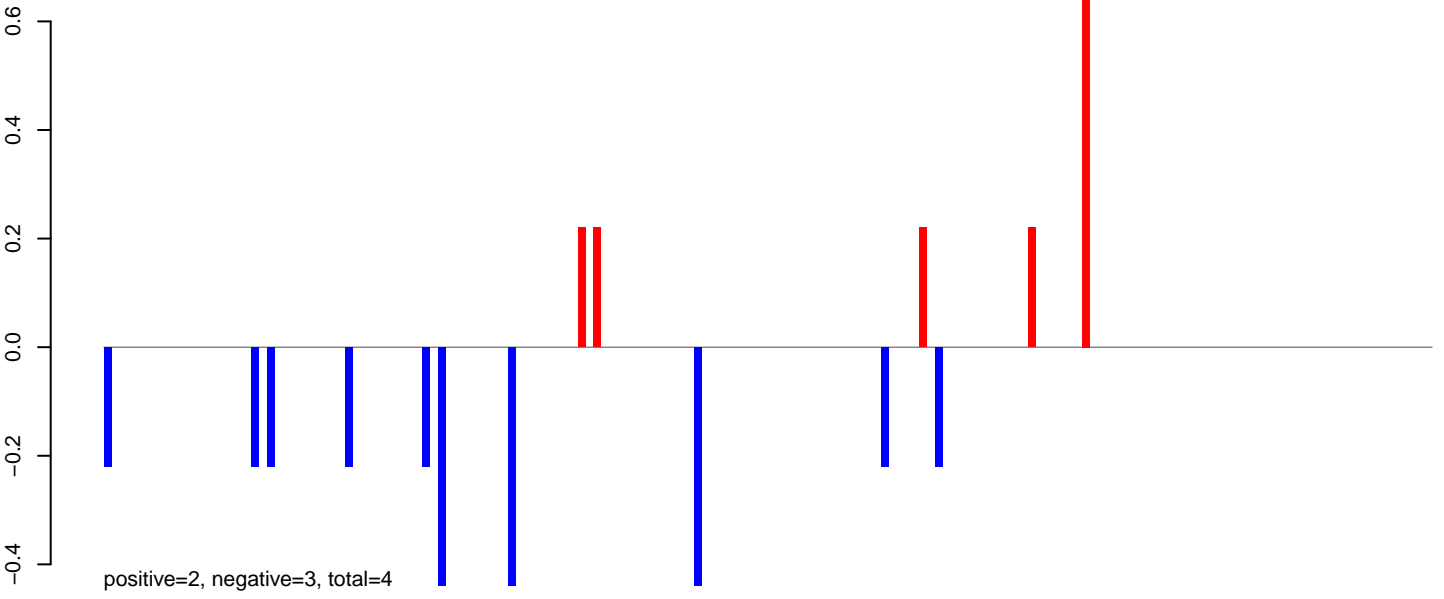

AeAlbo_Fcarc_OA.24_35.rep

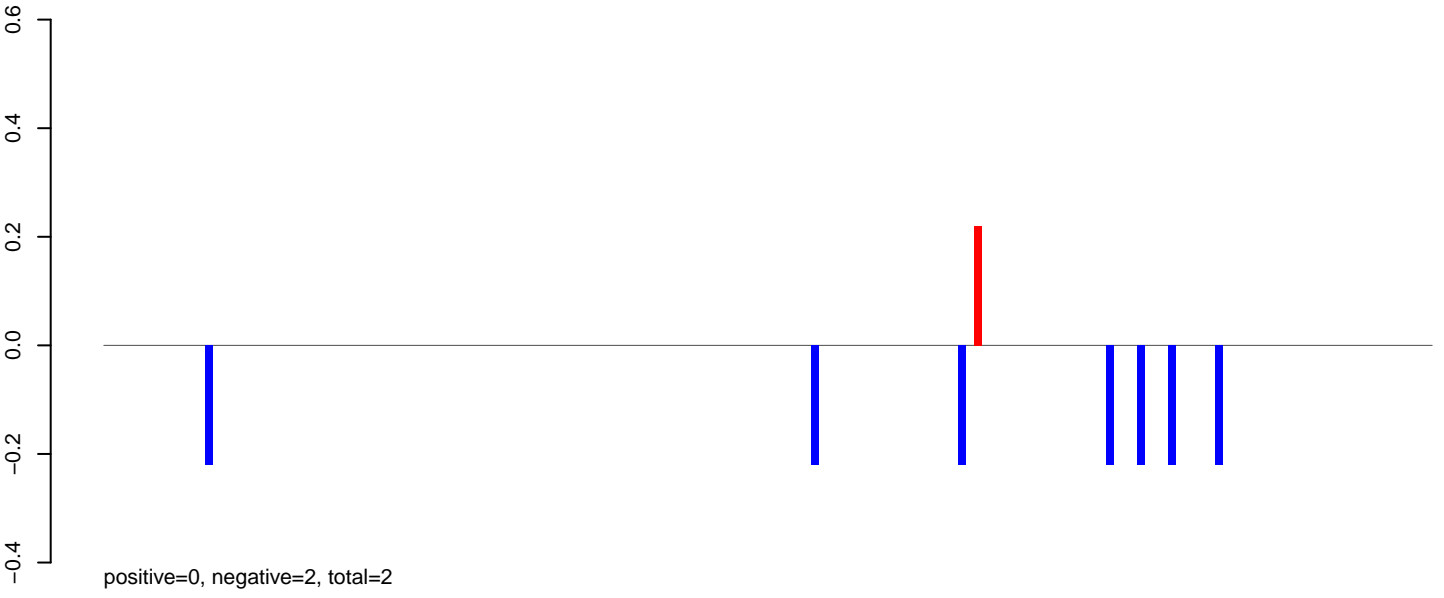

AeAlbo_Fcarc_OA.rep

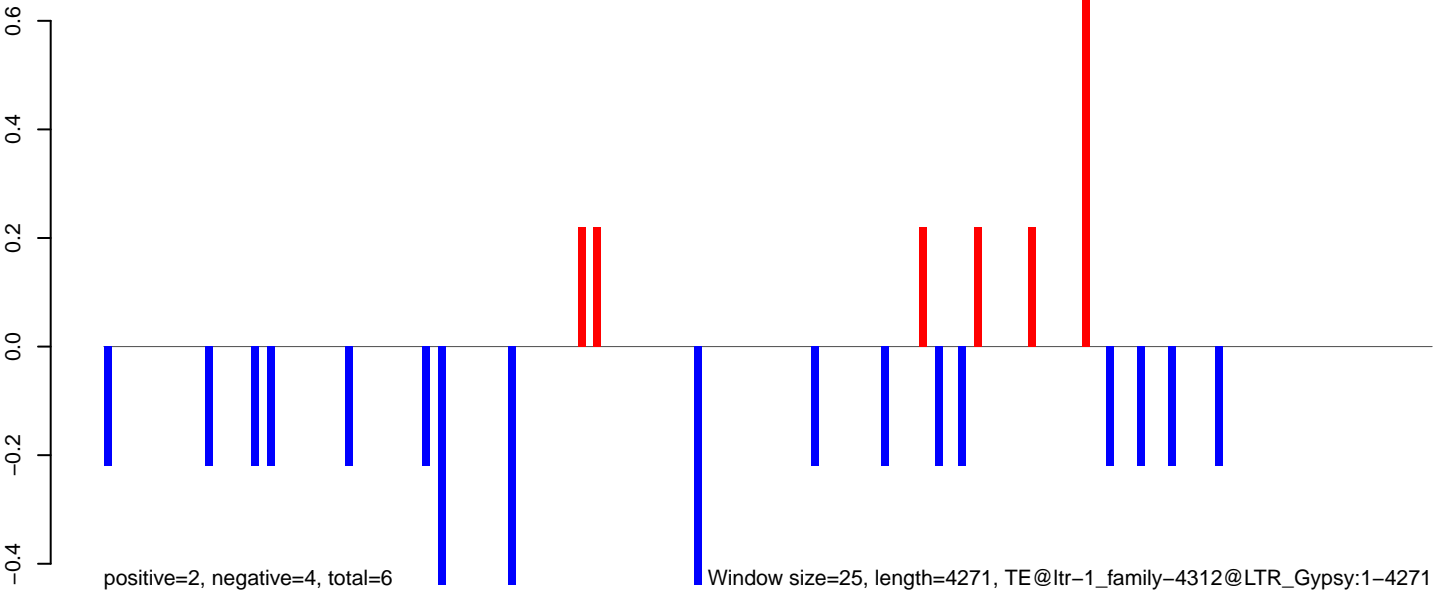

AeAlbo_Fcarc_OA.18_23.rep

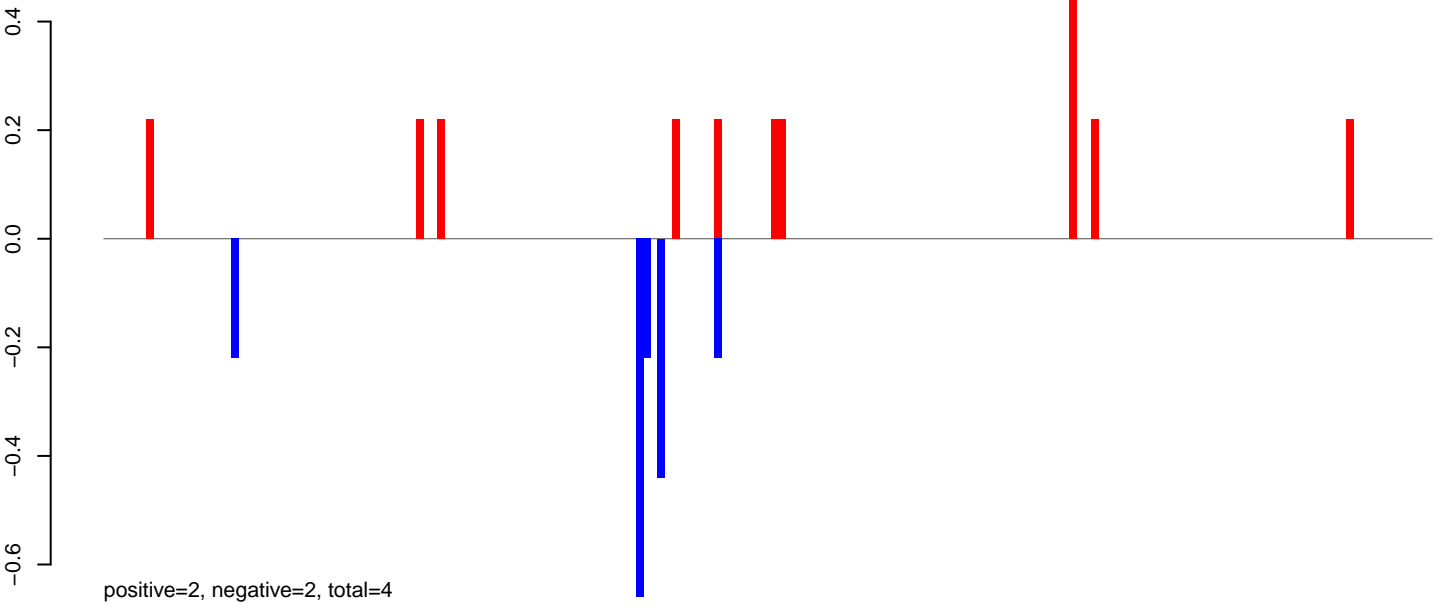

AeAlbo_Fcarc_OA.24_35.rep

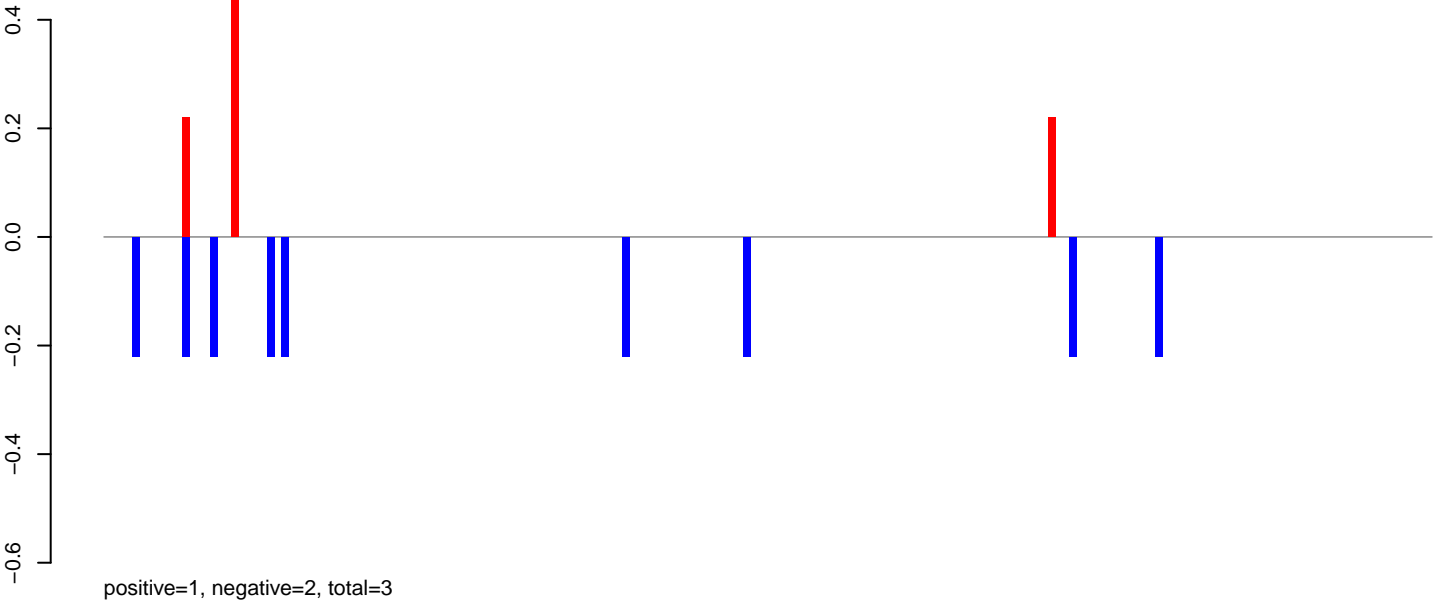

AeAlbo_Fcarc_OA.rep

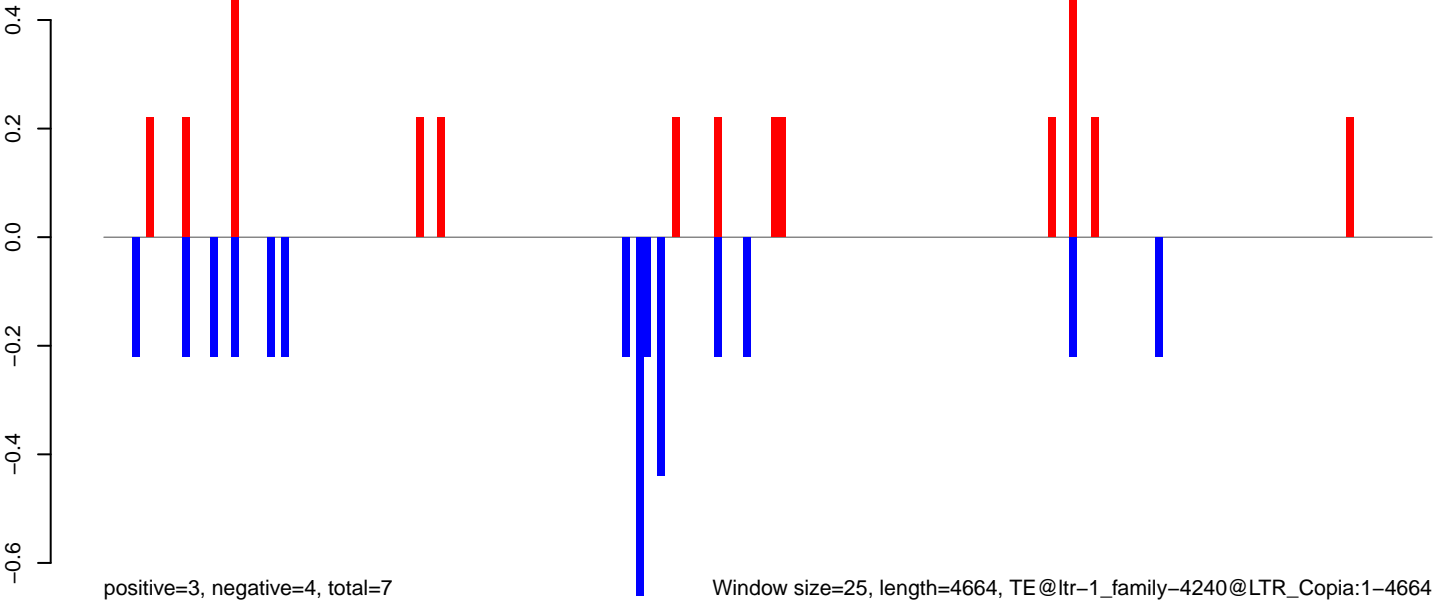

Window size=25, length=4664, TE@ltr-1_family-4240@LTR_Copia:1-4664

AeAlbo_Fcarc_OA.18_23.rep

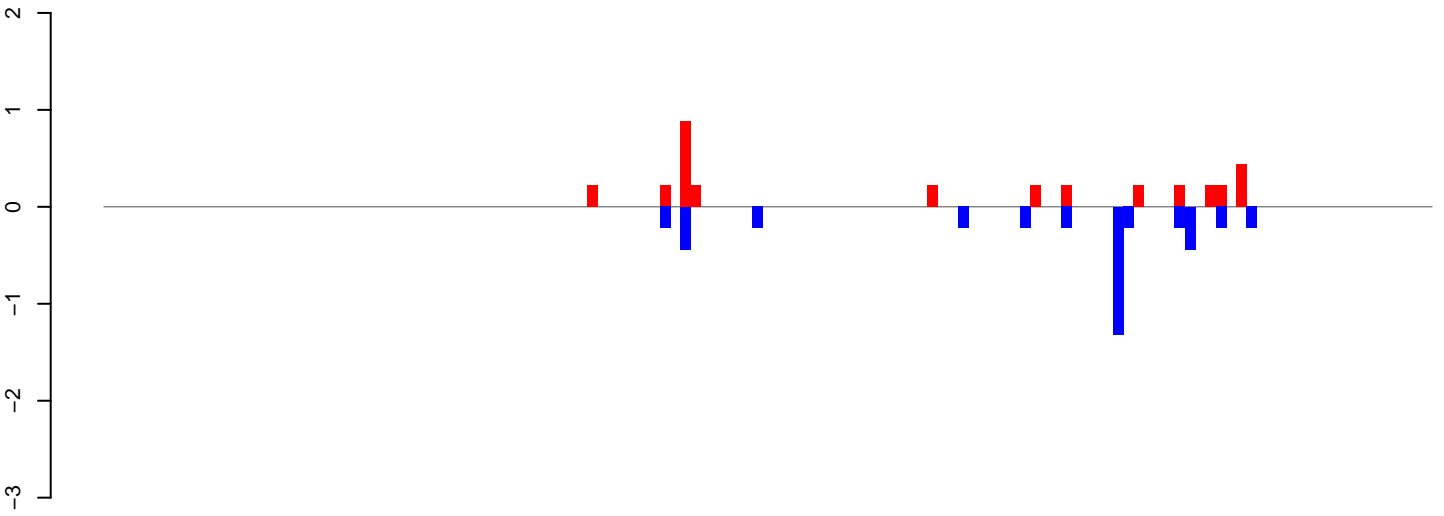

positive=4, negative=4, total=8

AeAlbo_Fcarc_OA.24_35.rep

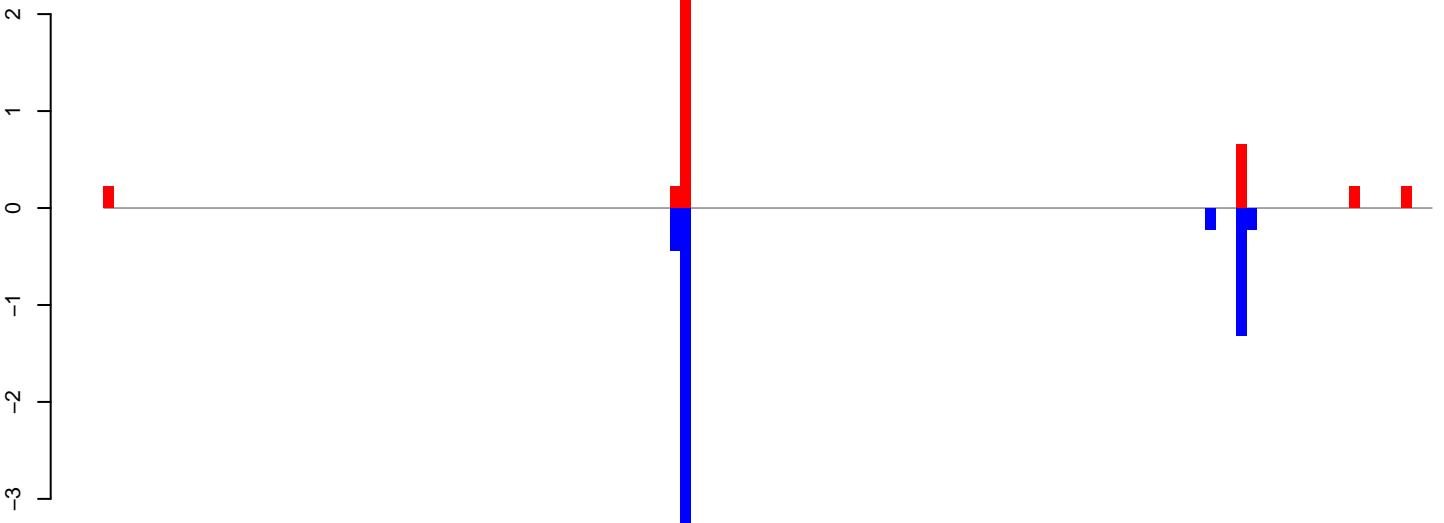

positive=4, negative=6, total=10

AeAlbo_Fcarc_OA.rep

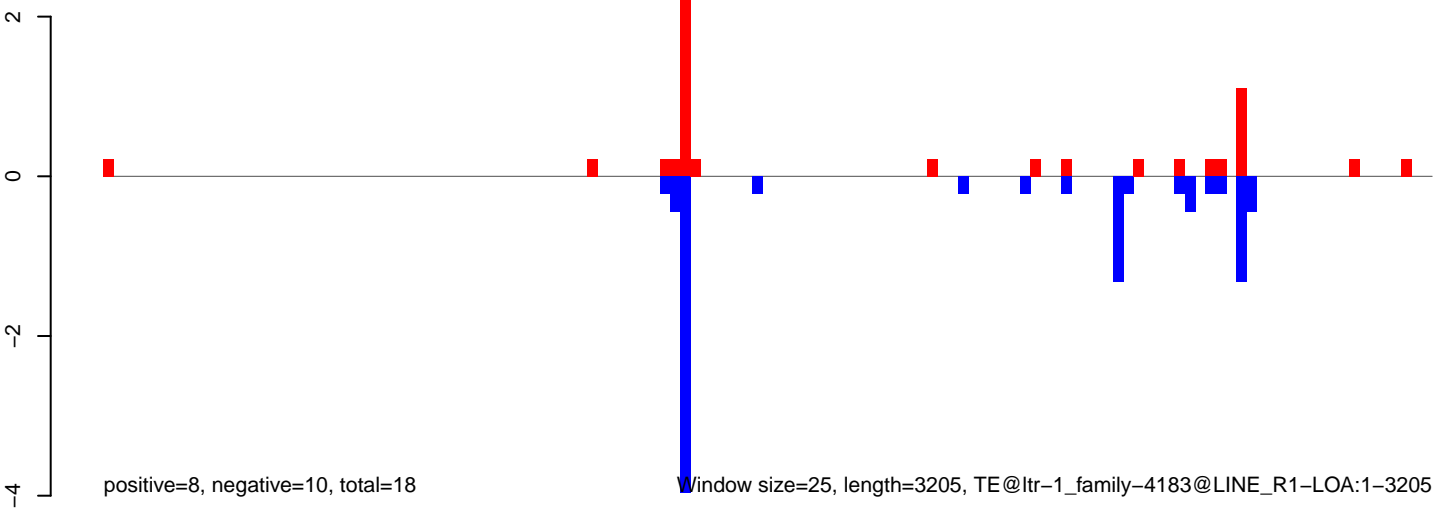

positive=8, negative=10, total=18

Window size=25, length=3205, TE@ltr-1_family-4183@LINE_R1-LOA:1-3205

AeAlbo_FcArc_OA.18_23.rep

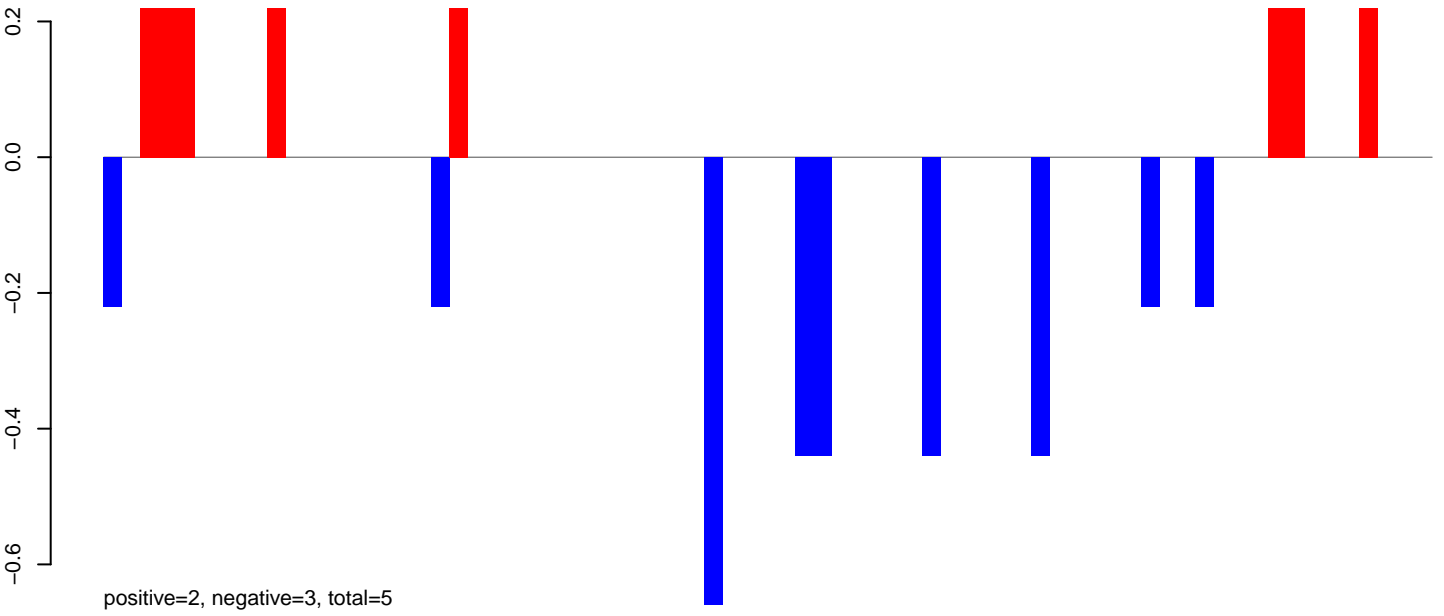

AeAlbo_FcArc_OA.24_35.rep

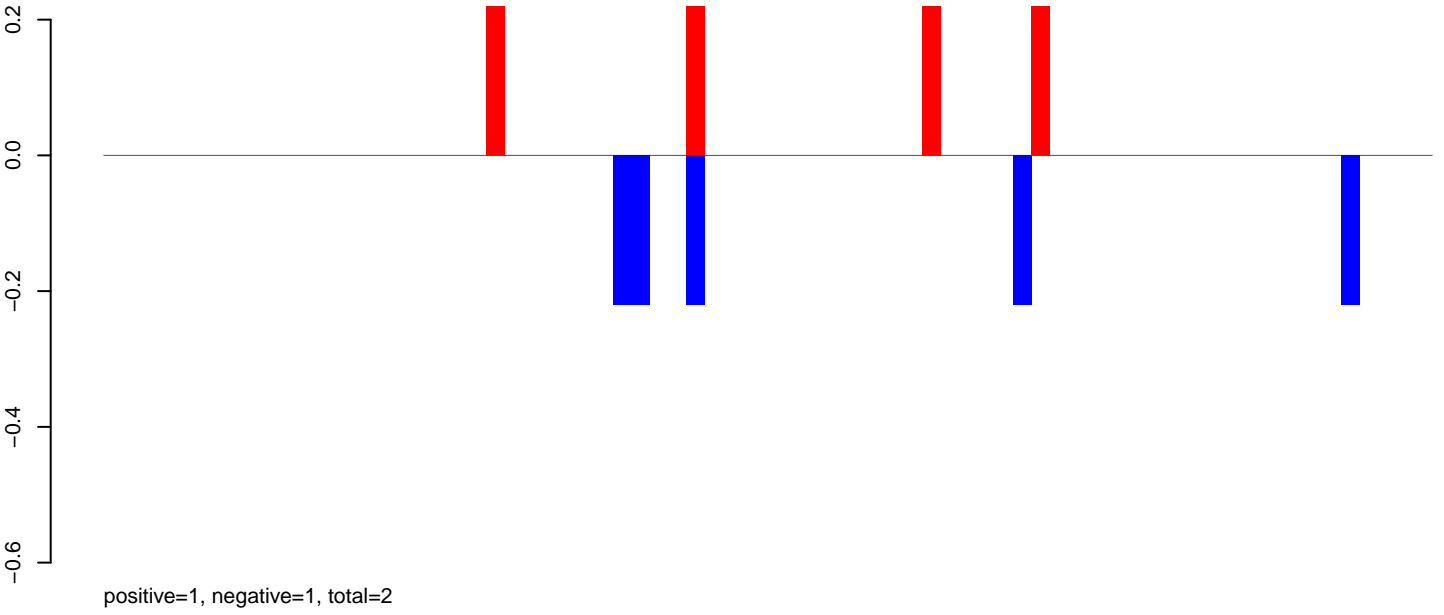

AeAlbo_FcArc_OA.rep

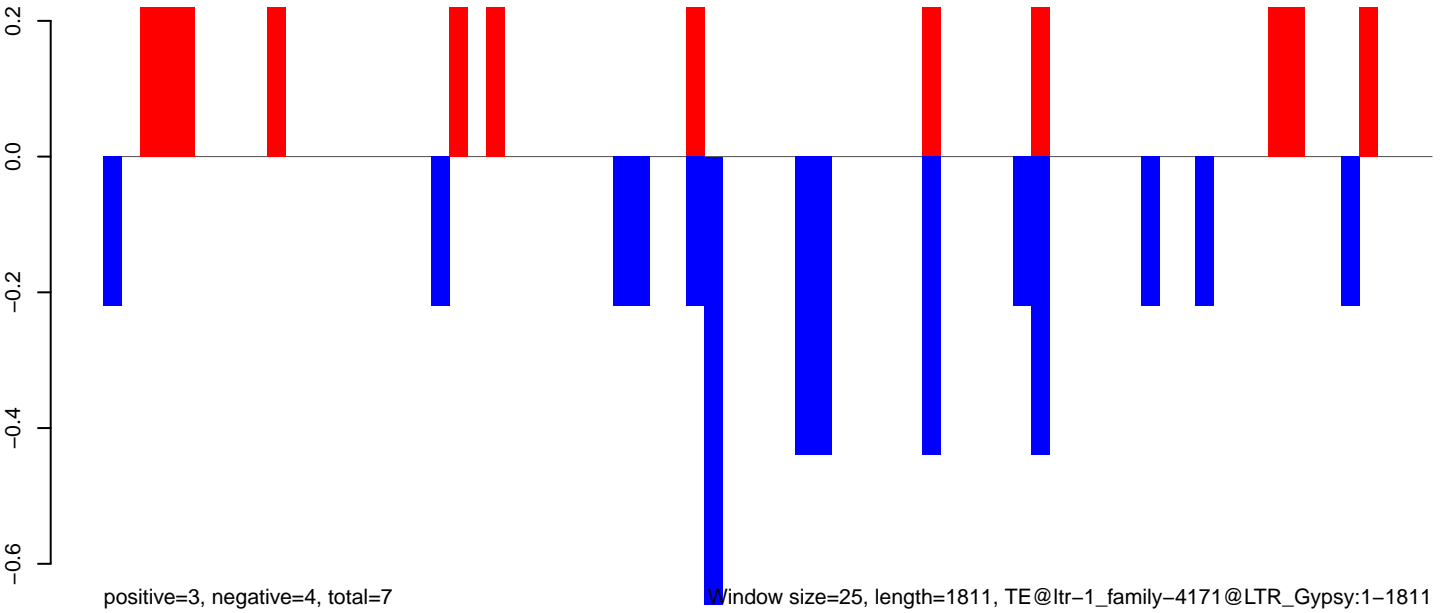

AeAlbo_Fcarc_OA.18_23.rep

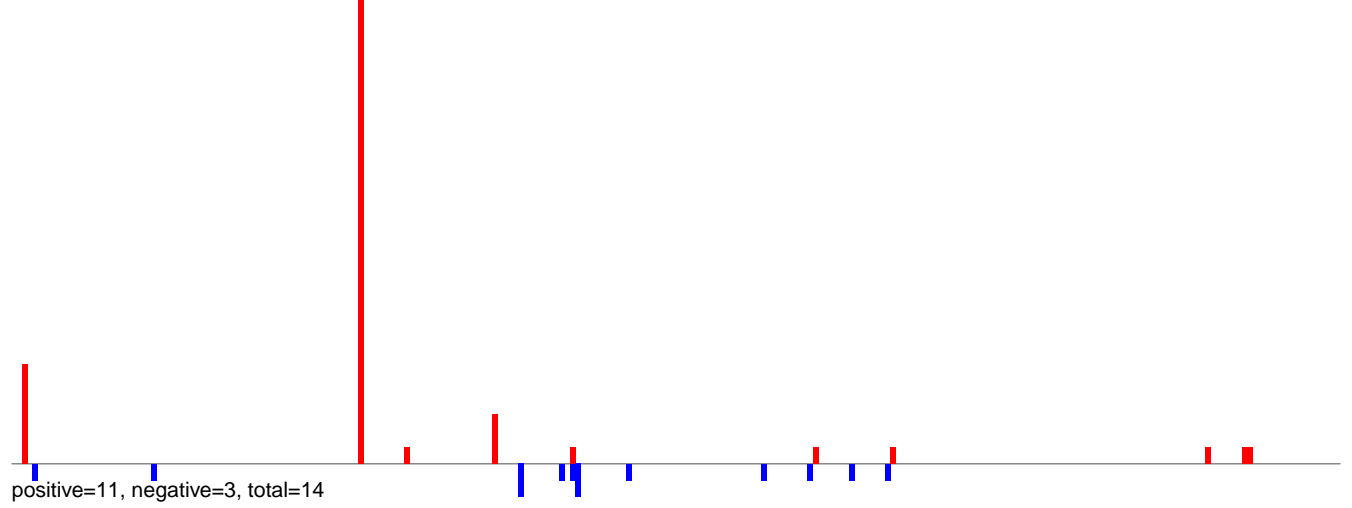

AeAlbo_Fcarc_OA.24_35.rep

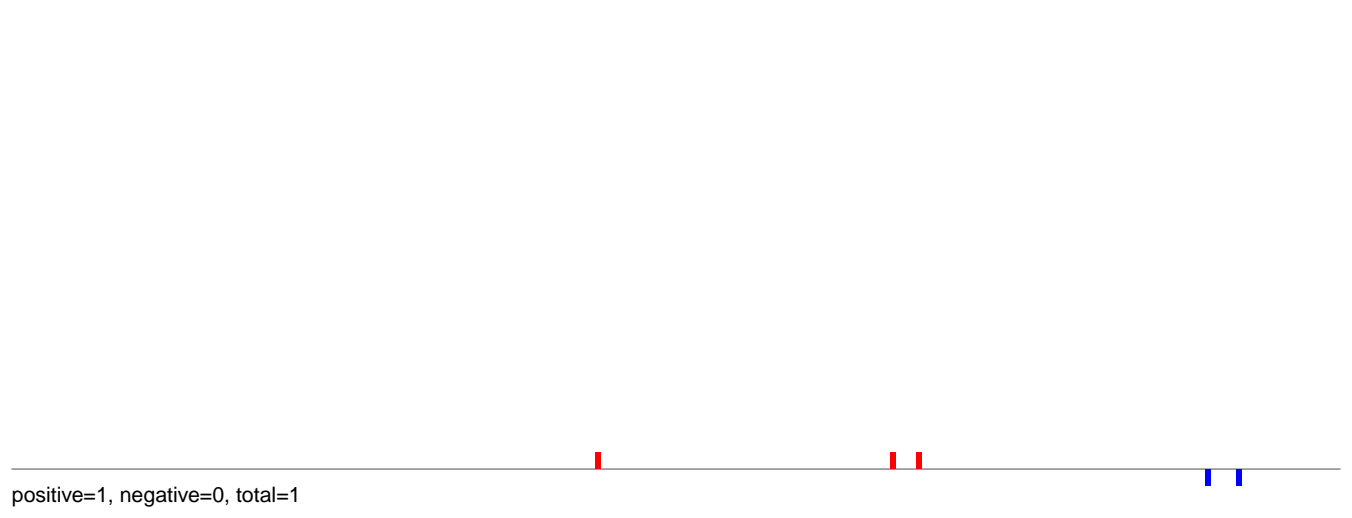

AeAlbo_Fcarc_OA.rep

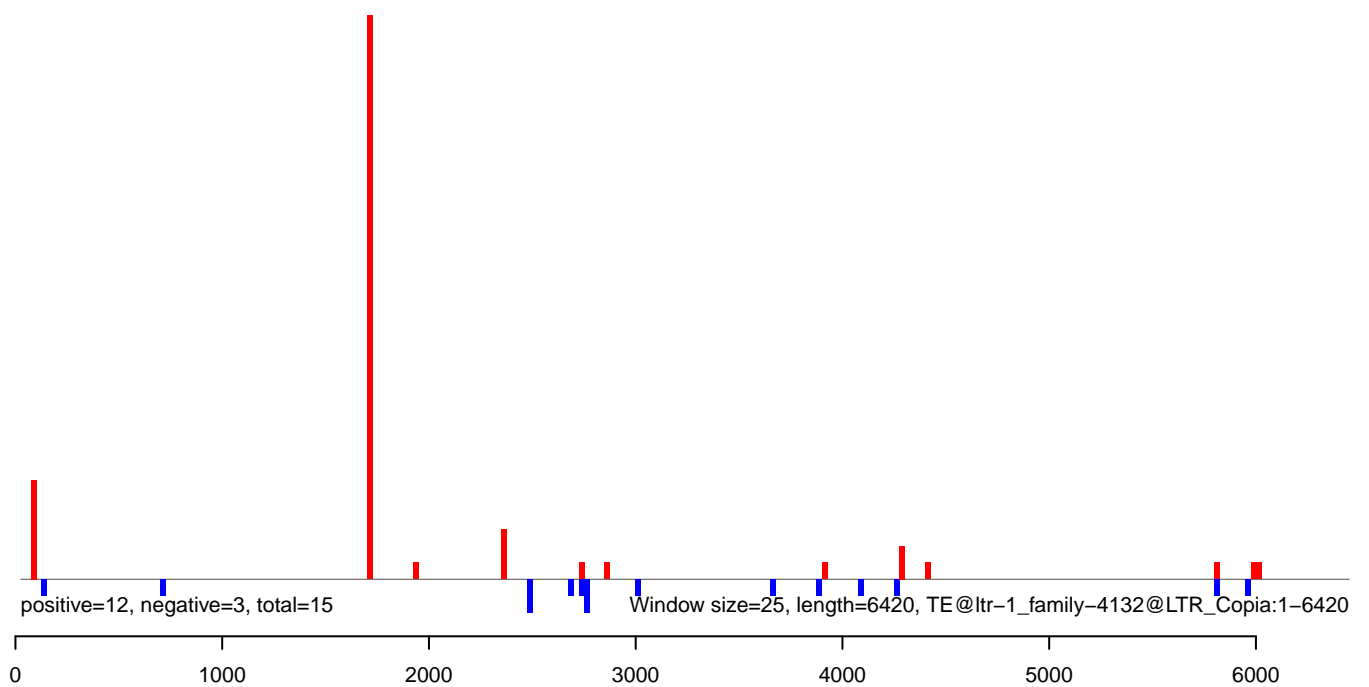

AeAlbo_Fcarc_OA.18_23.rep

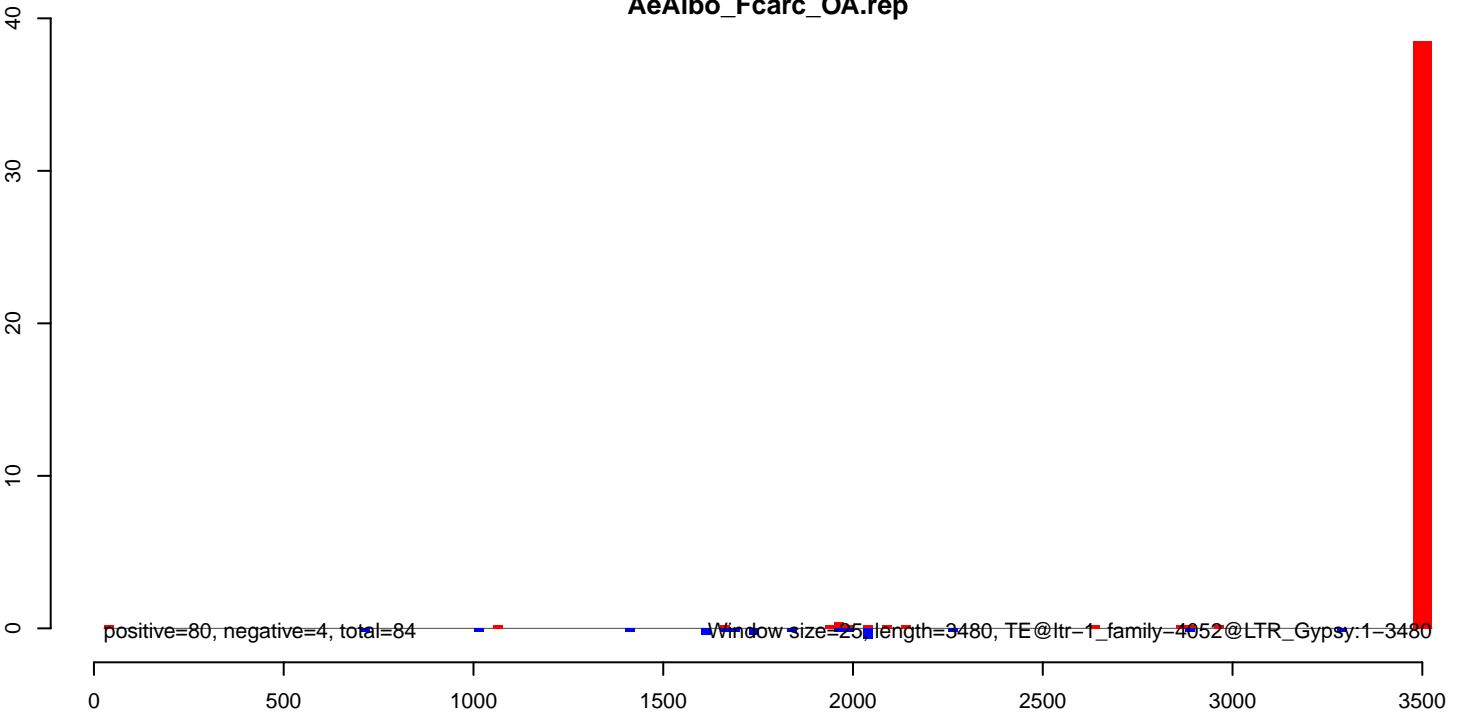
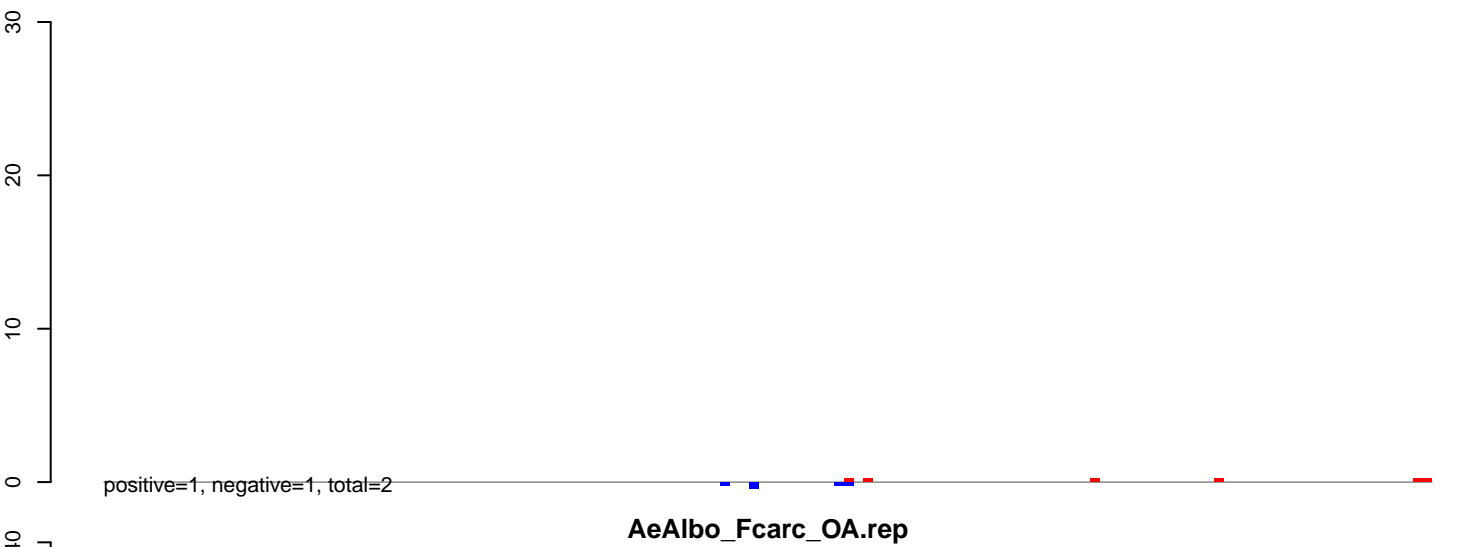
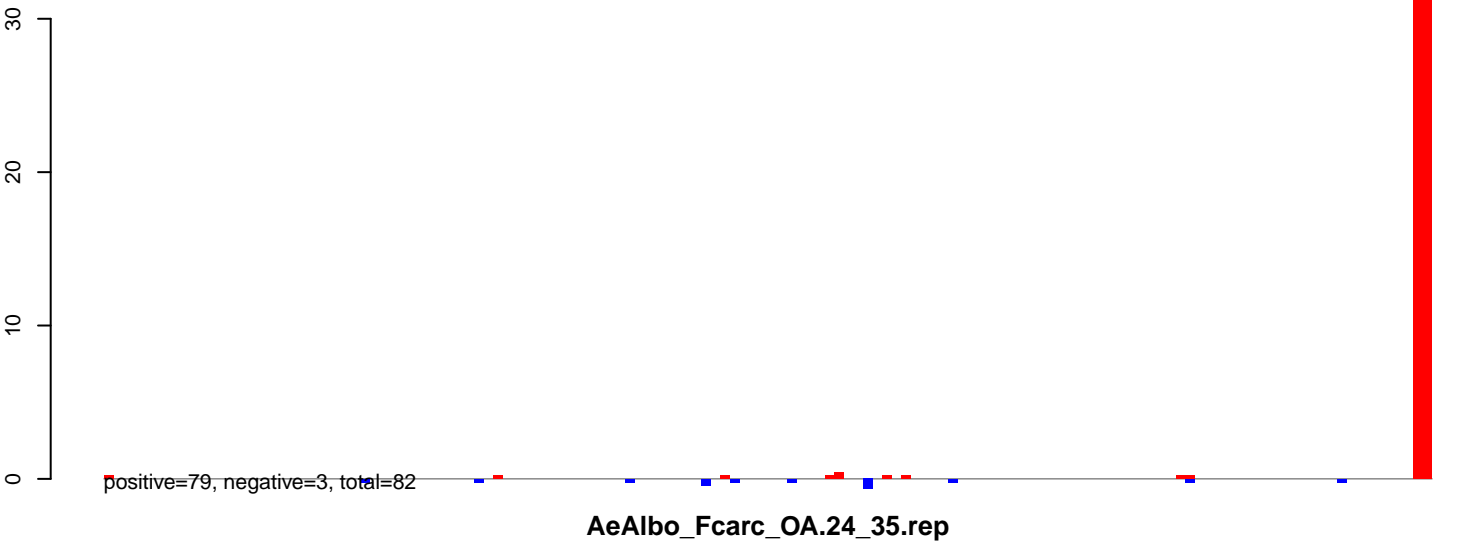

AeAlbo_FcArc_OA.18_23.rep

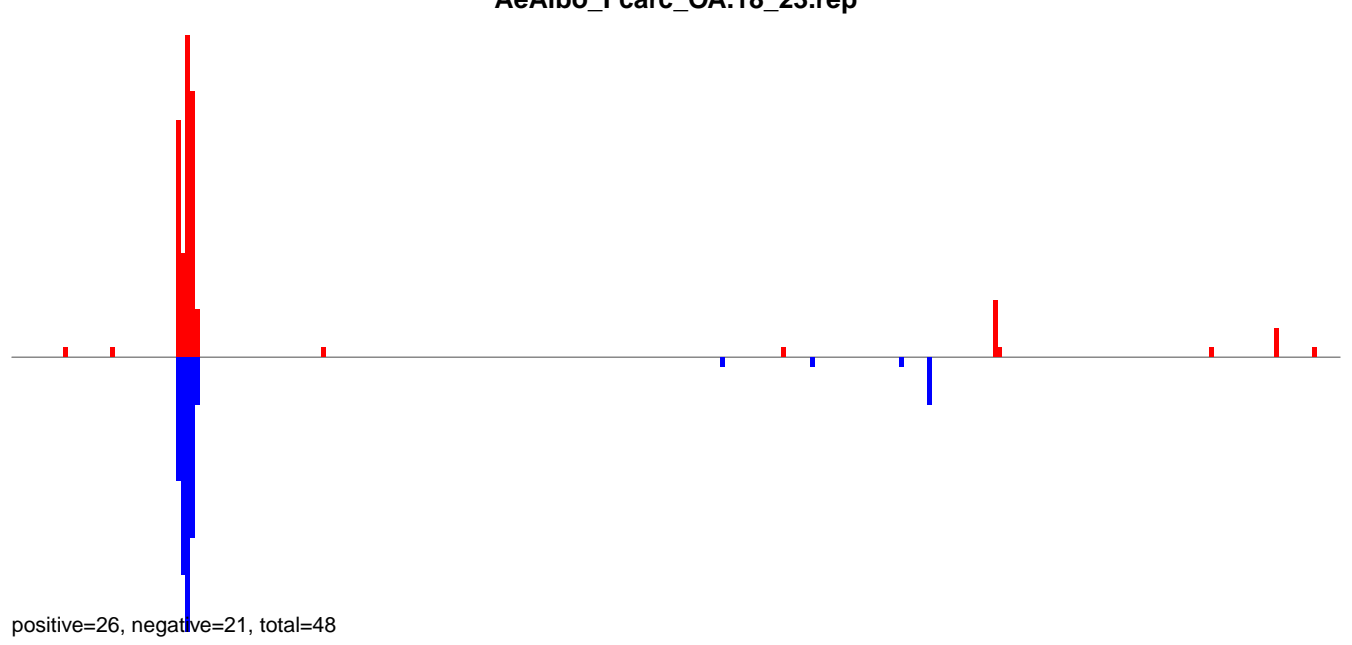

AeAlbo_FcArc_OA.24_35.rep

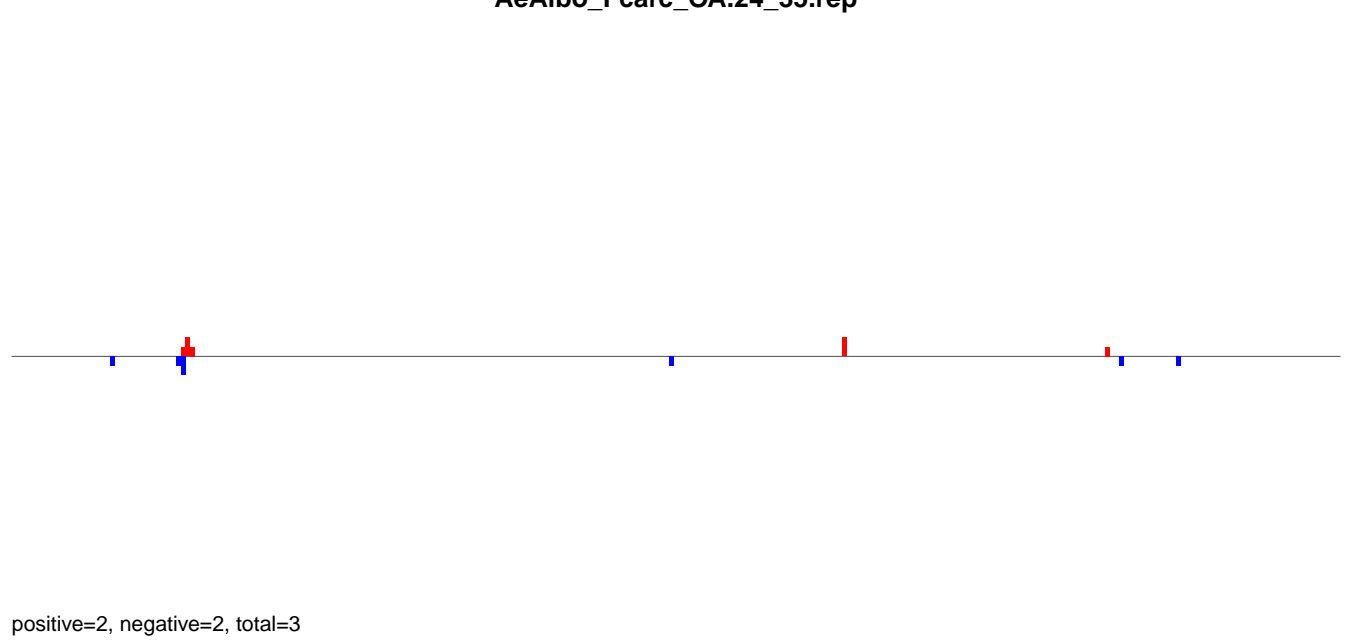

AeAlbo_FcArc_OA.rep

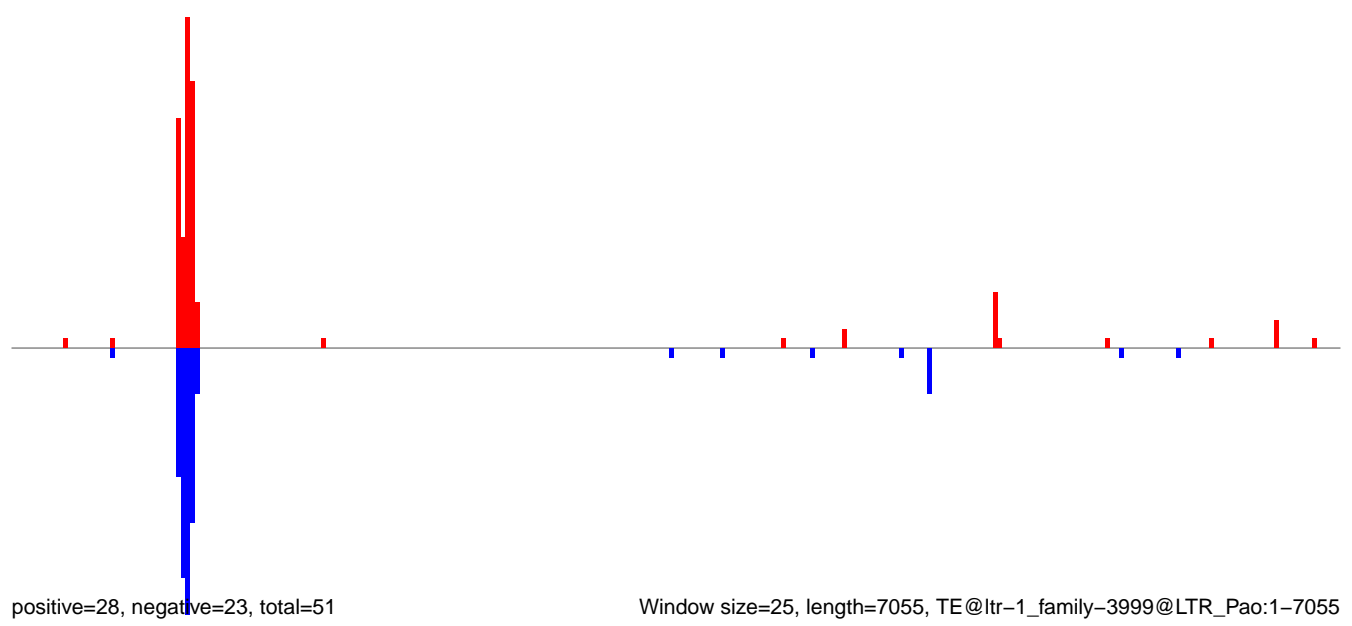

Window size=25, length=7055, TE@ltr-1_family-3999@LTR_Pao:1-7055

AeAlbo_Fcarc_OA.18_23.rep

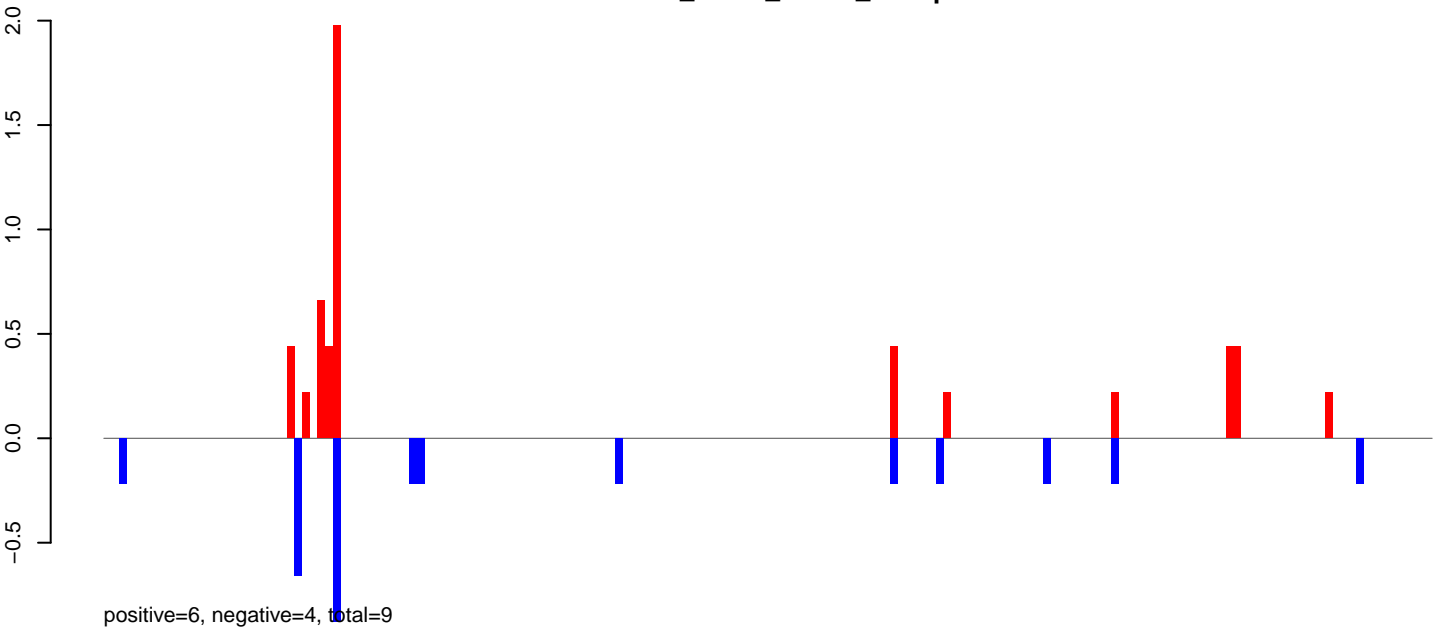

AeAlbo_Fcarc_OA.24_35.rep

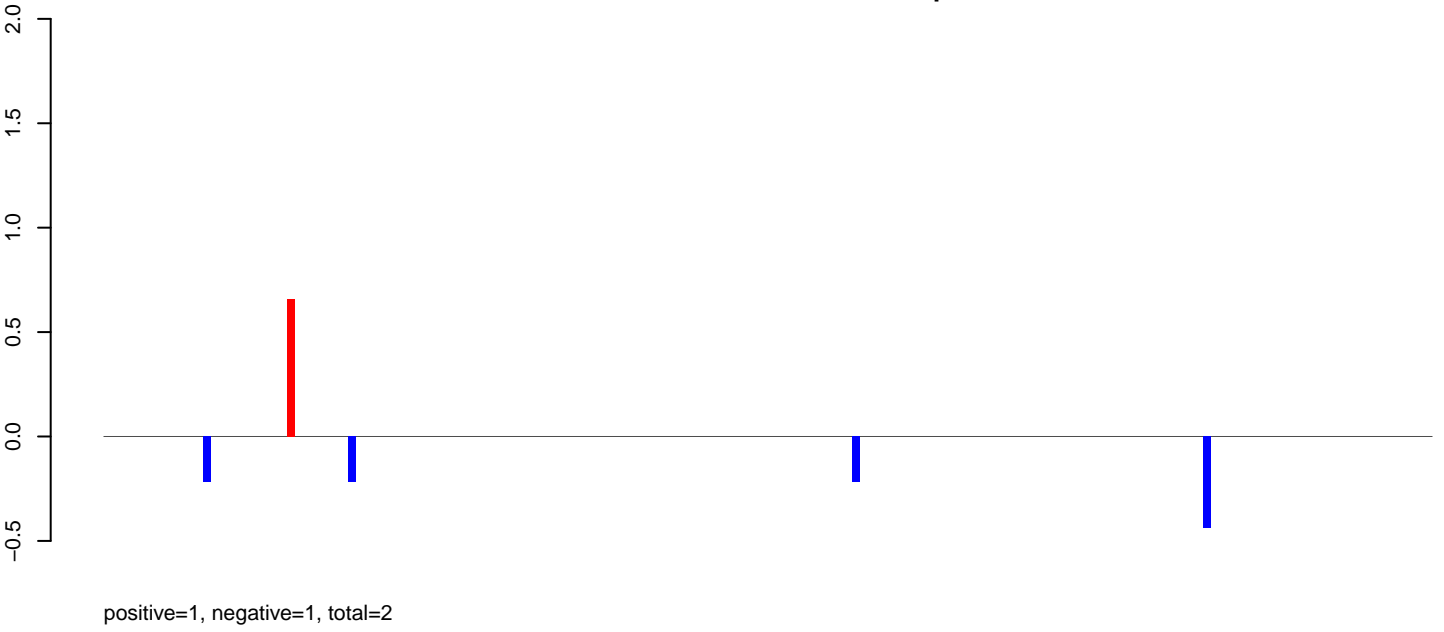

AeAlbo_Fcarc_OA.rep

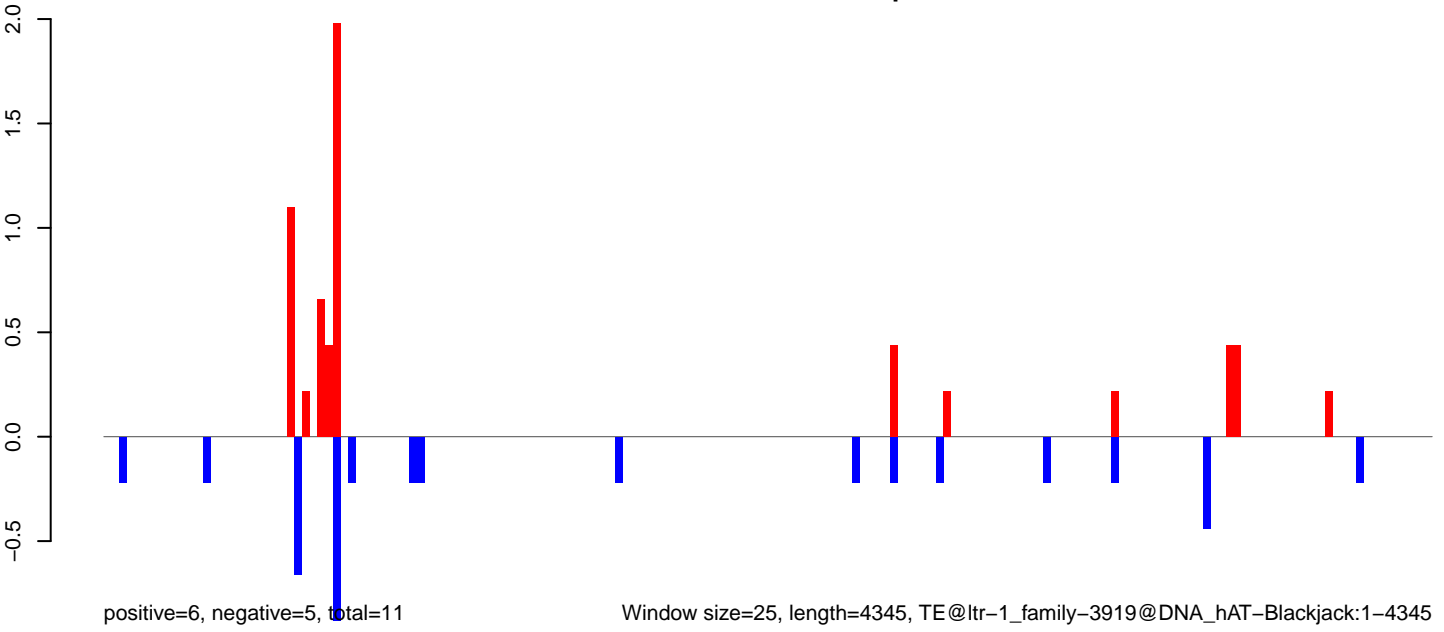

AeAlbo_Fcarc_OA.18_23.rep

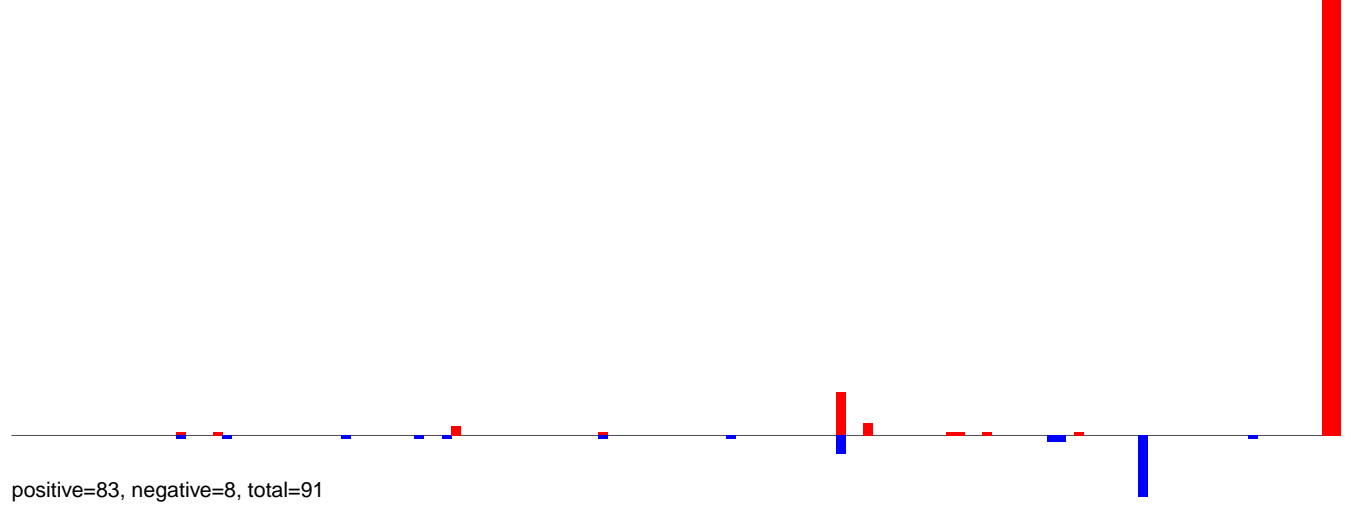

AeAlbo_Fcarc_OA.24_35.rep



AeAlbo_Fcarc_OA.rep

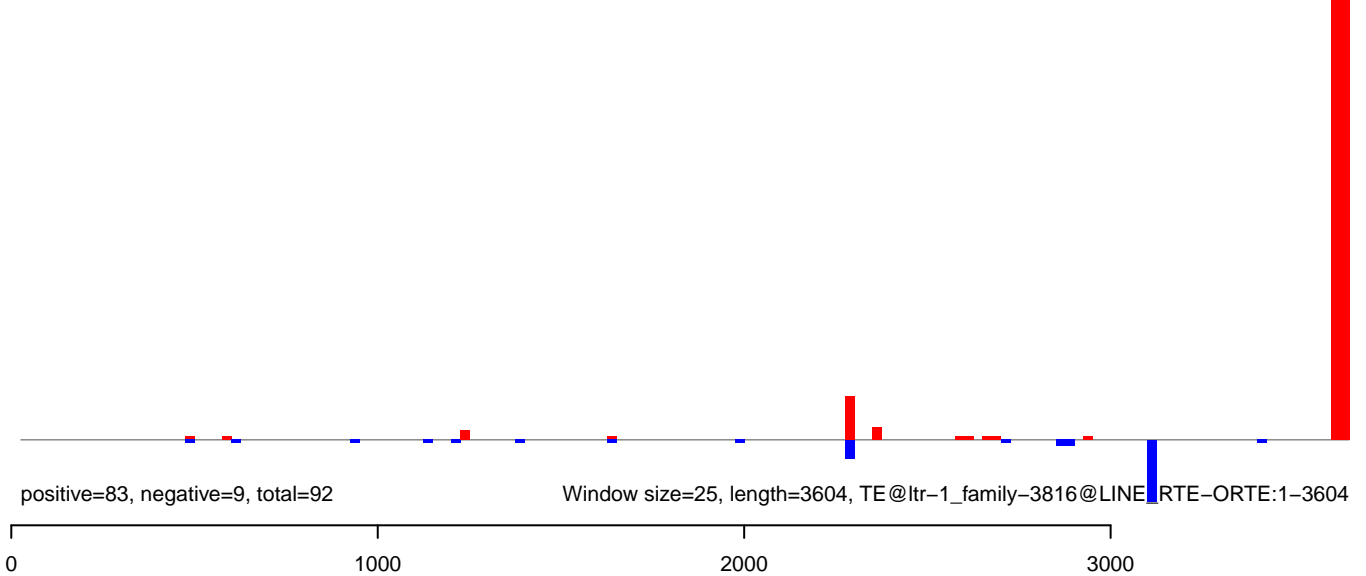

AeAlbo_Fcarc_OA.18_23.rep

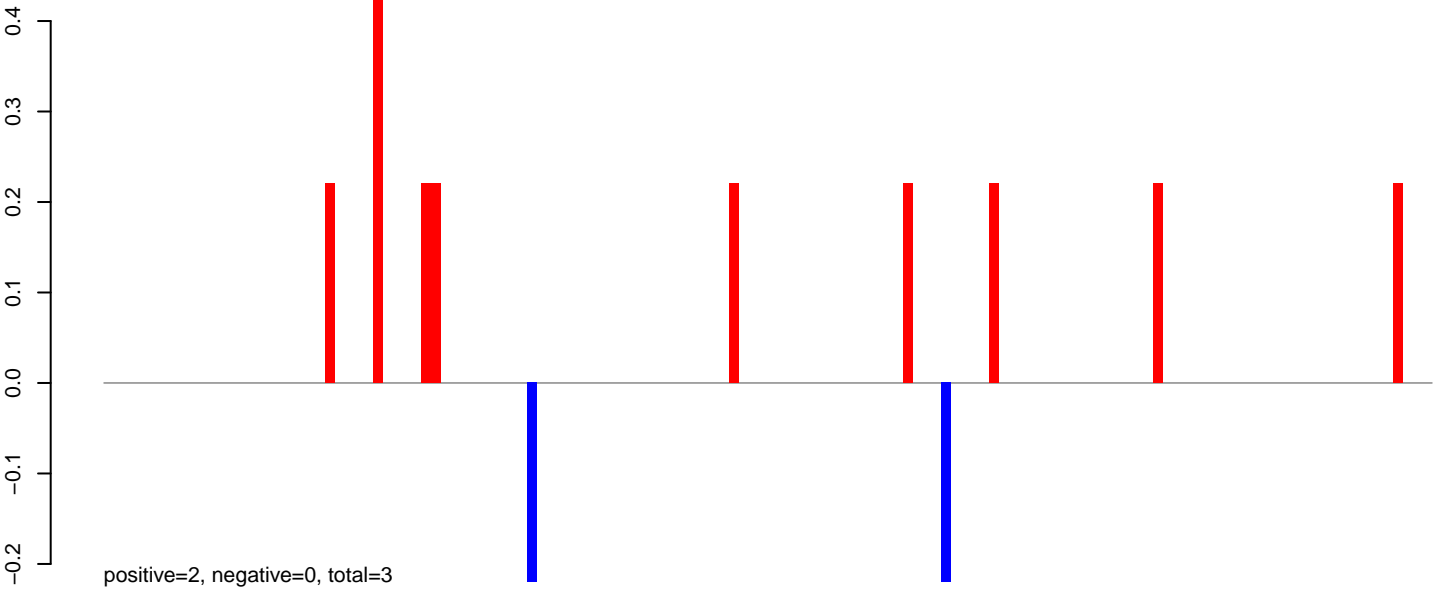

AeAlbo_Fcarc_OA.24_35.rep

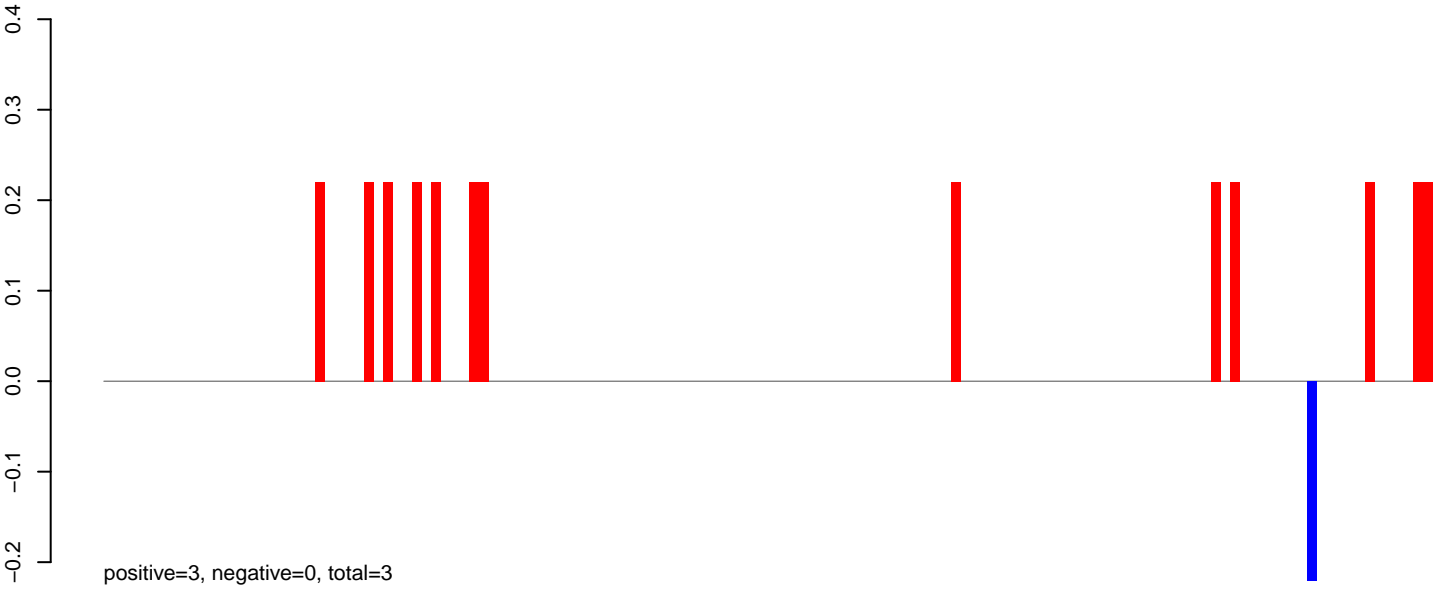

AeAlbo_Fcarc_OA.rep

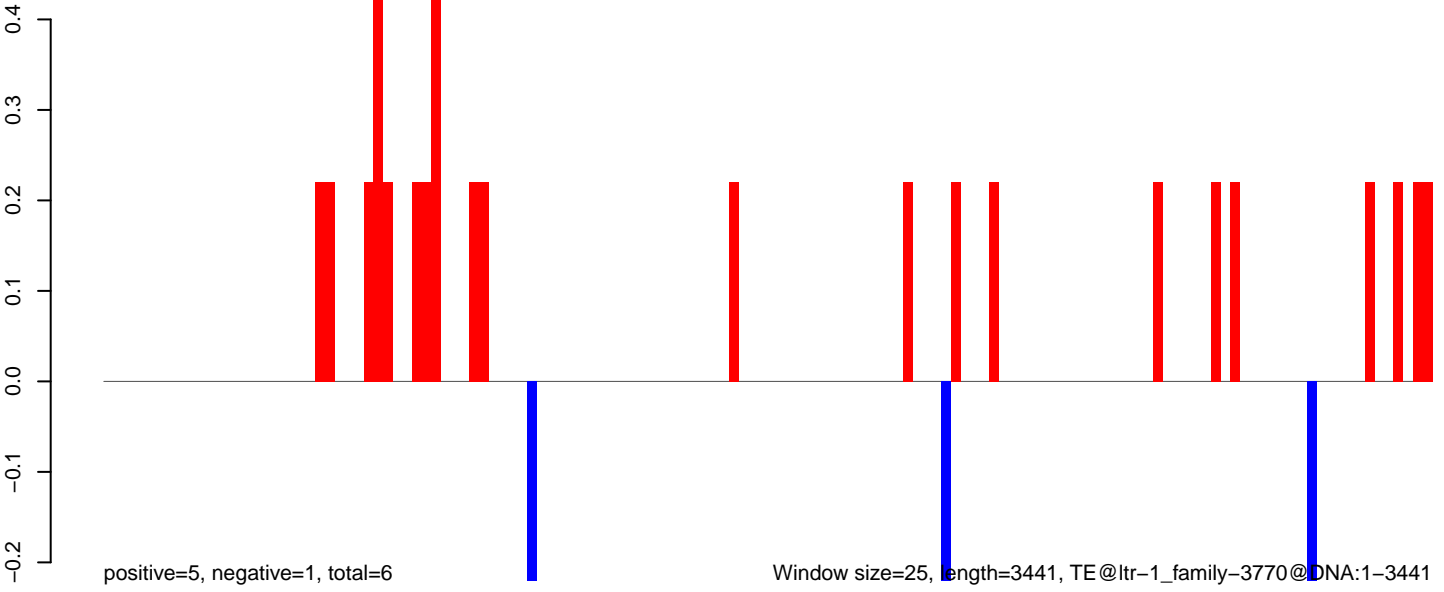

AeAlbo_Fcarc_OA.18_23.rep

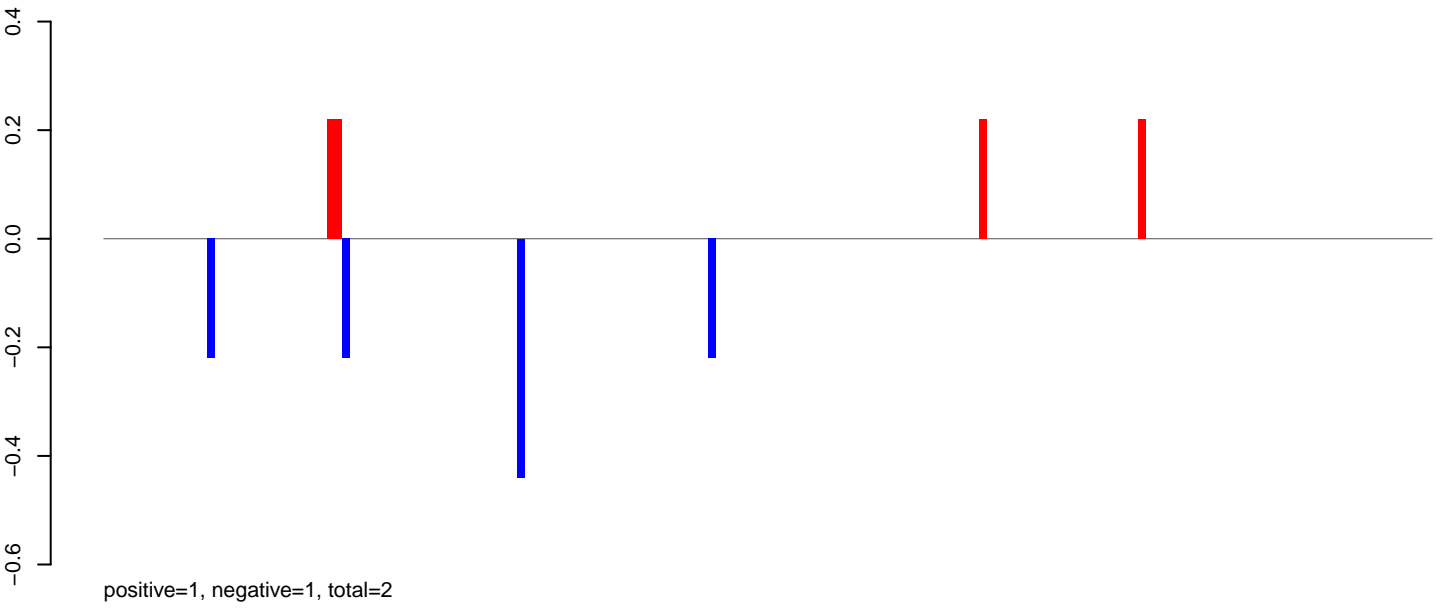

AeAlbo_Fcarc_OA.24_35.rep

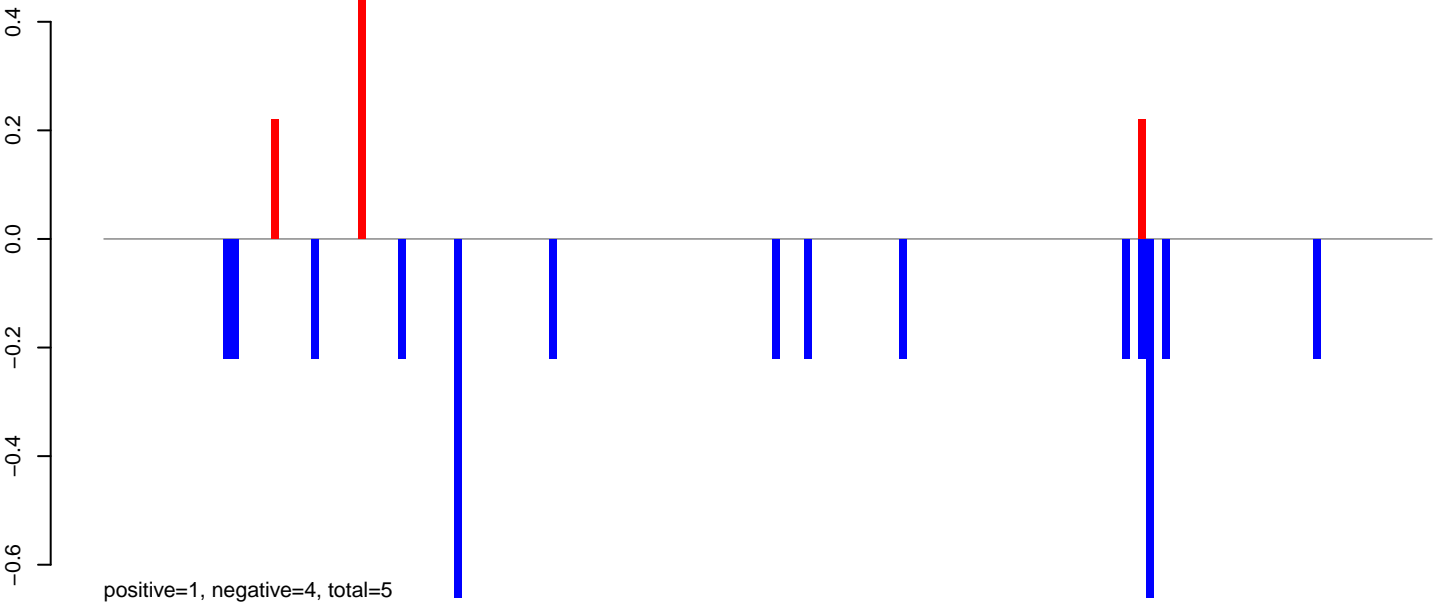

AeAlbo_Fcarc_OA.rep

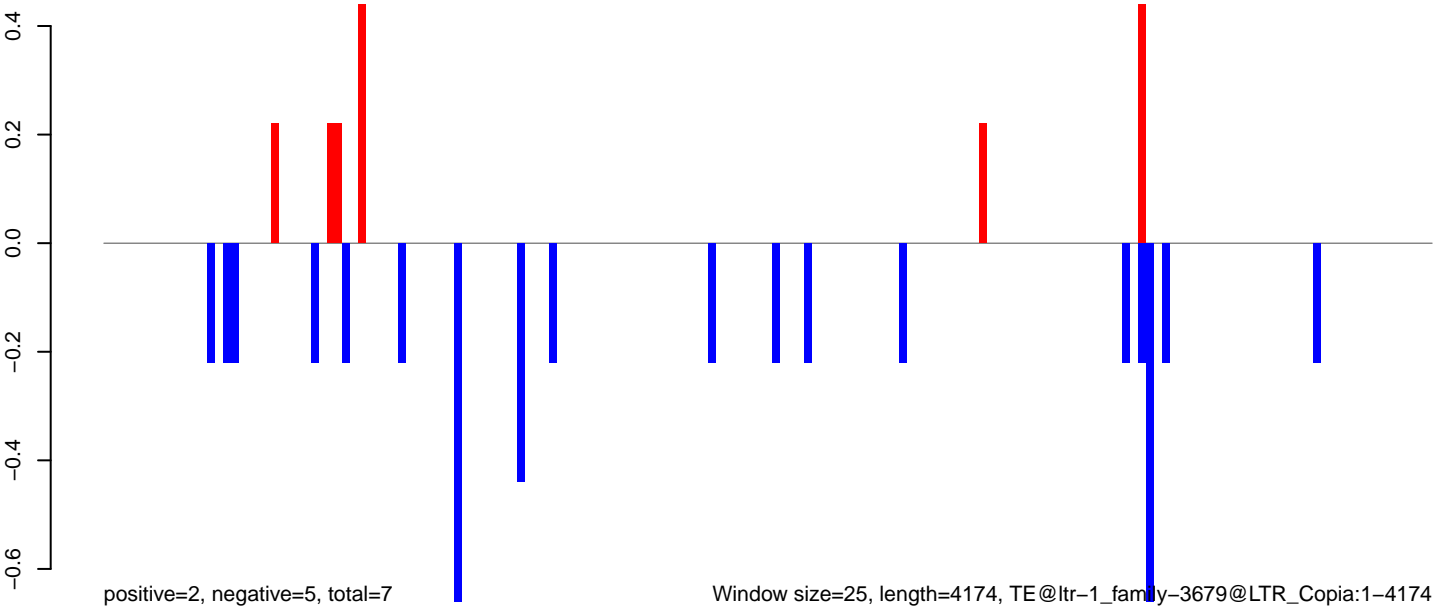

Window size=25, length=4174, TE@ltr-1_family-3679@LTR_Copia:1-4174

0 1000 2000 3000 4000

AeAlbo_Fcarc_OA.18_23.rep



AeAlbo_Fcarc_OA.24_35.rep

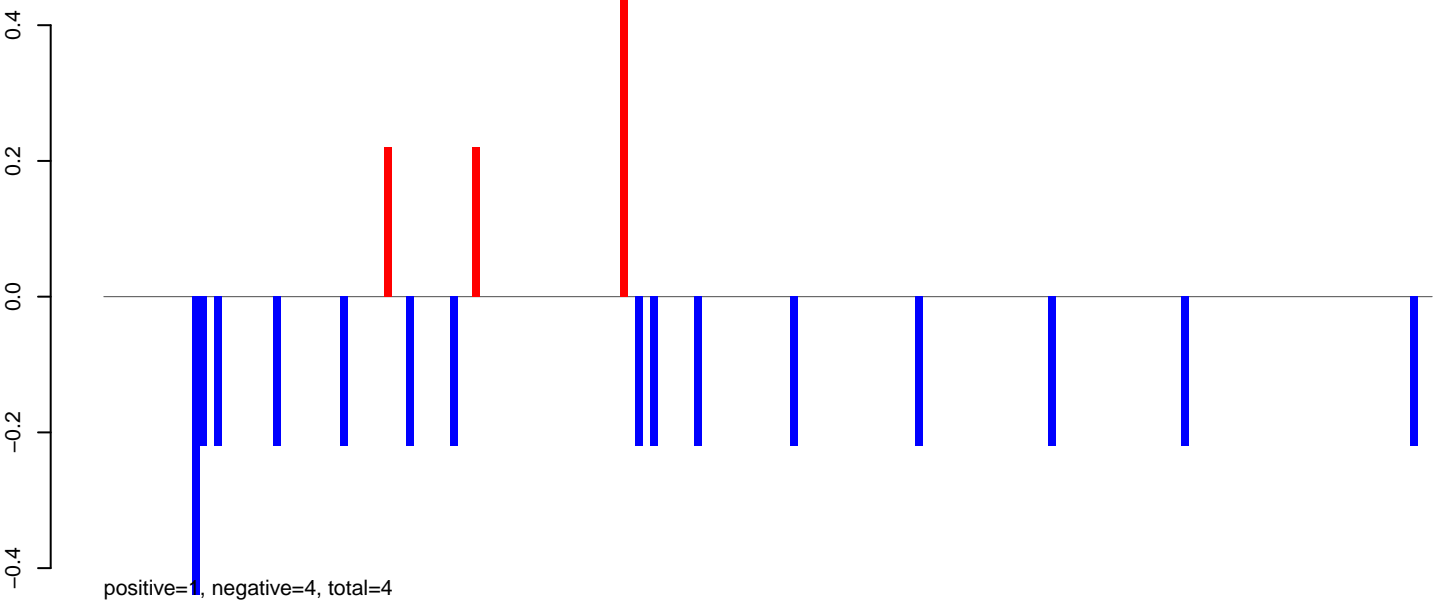

AeAlbo_Fcarc_OA.rep

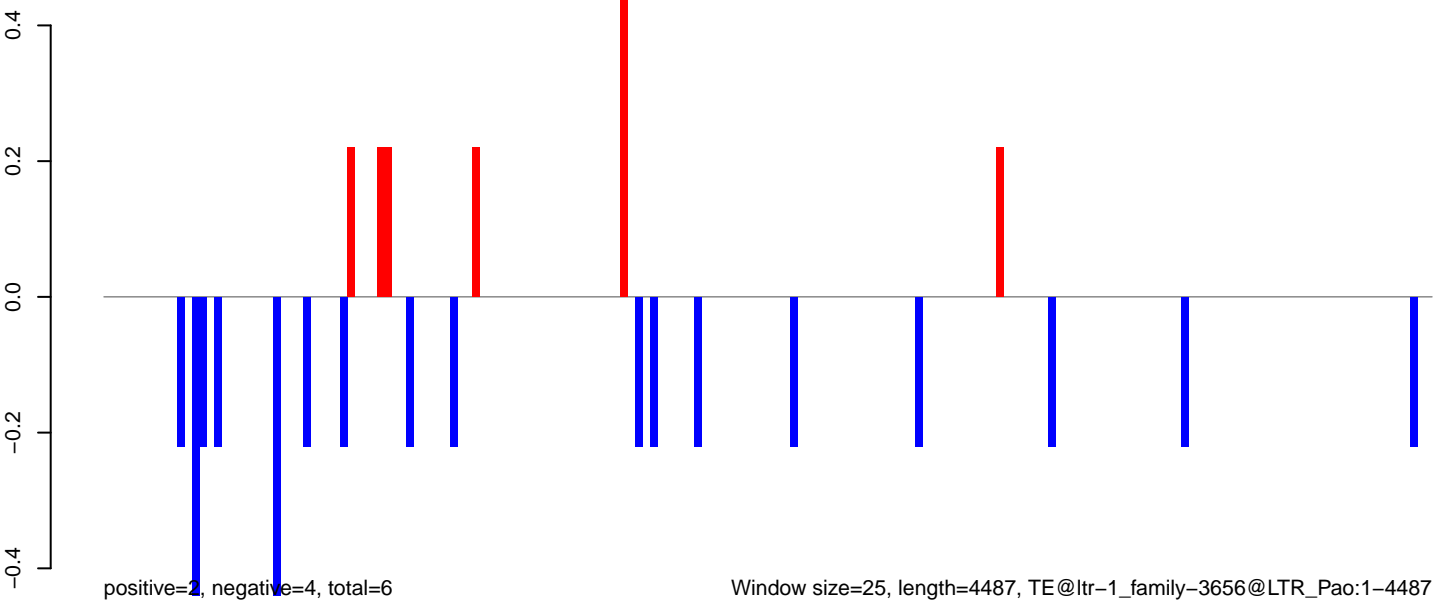

AeAlbo_Fcarc_OA.18_23.rep

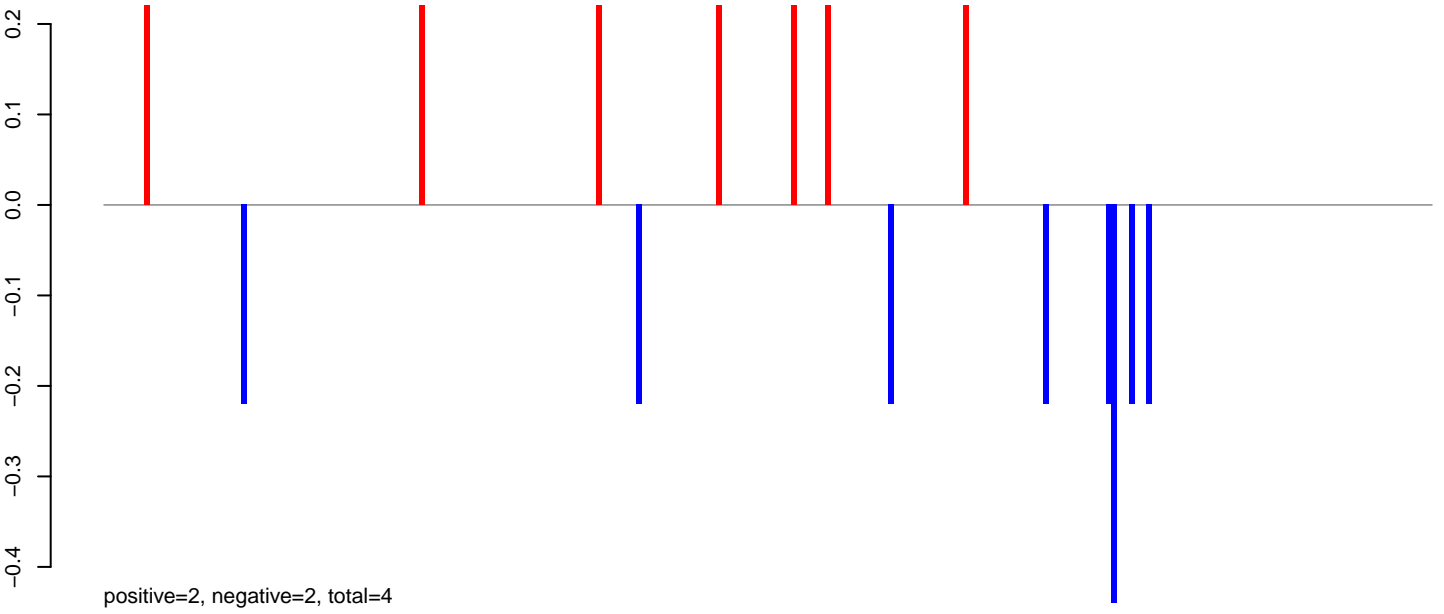

AeAlbo_Fcarc_OA.24_35.rep

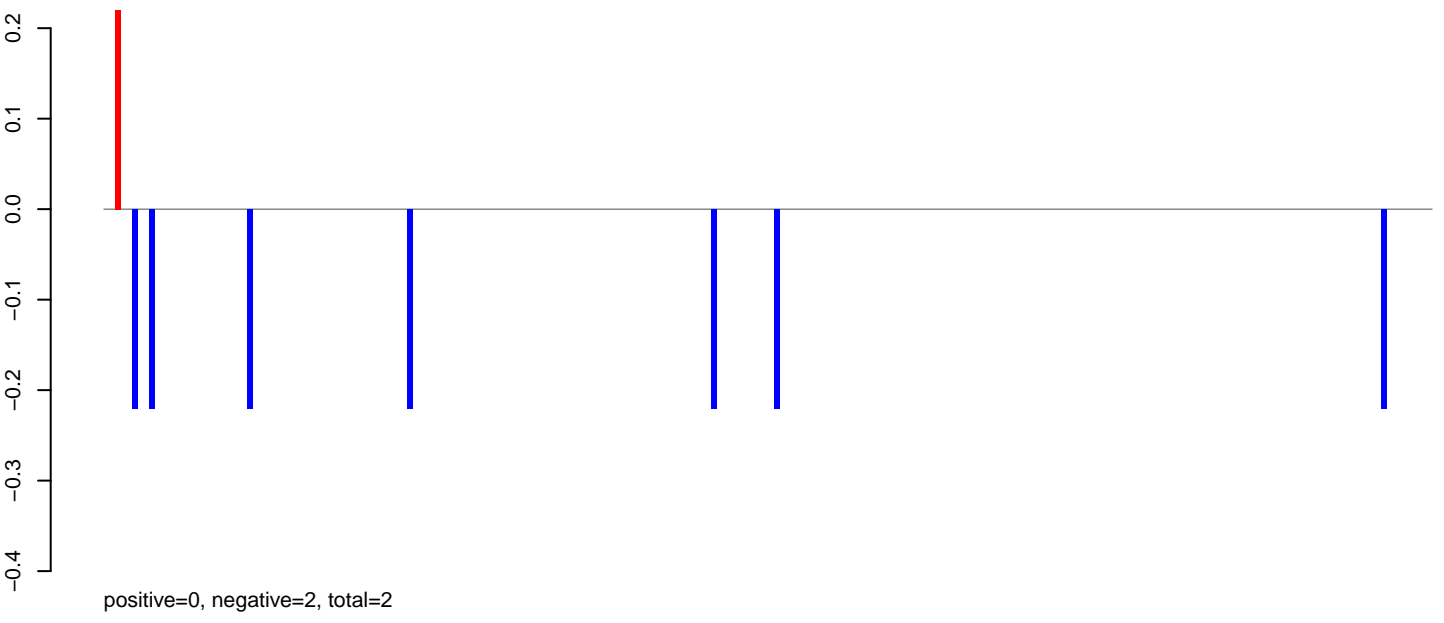

AeAlbo_Fcarc_OA.rep

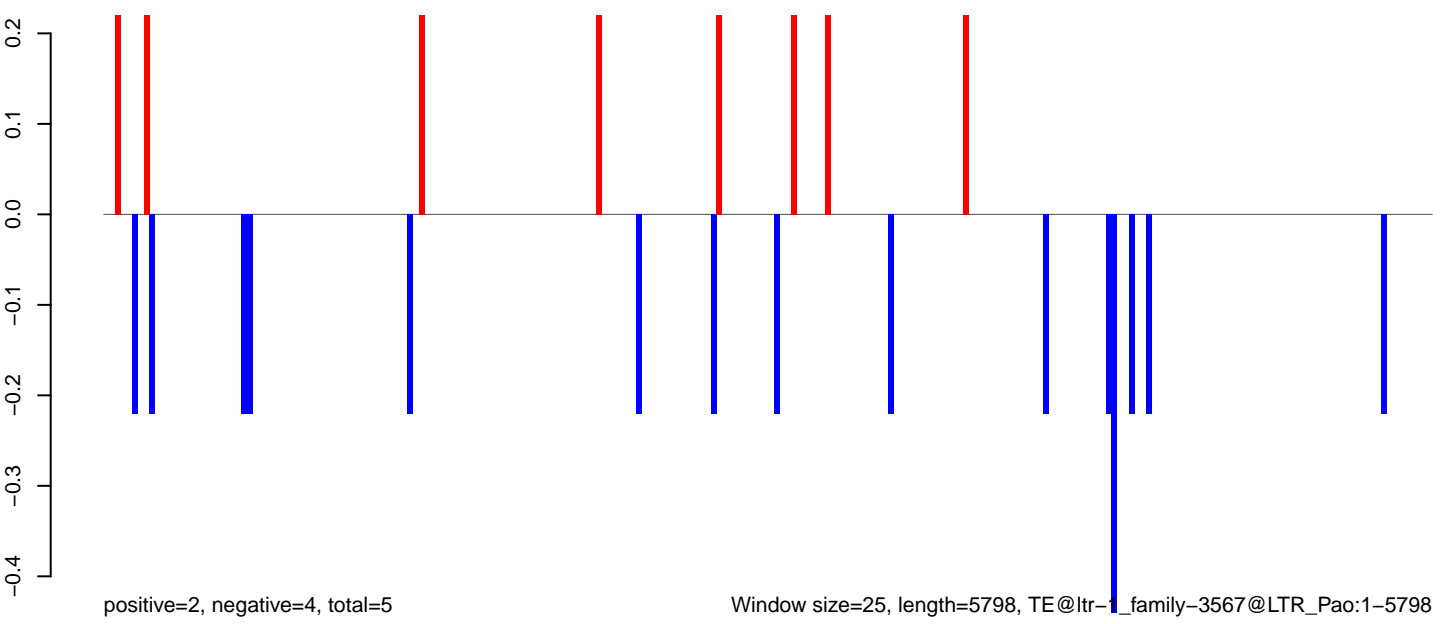

Window size=25, length=5798, TE@ltr-1_family-3567@LTR_Pao:1-5798

0 1000 2000 3000 4000 5000 6000

AeAlbo_Fcarc_OA.18_23.rep

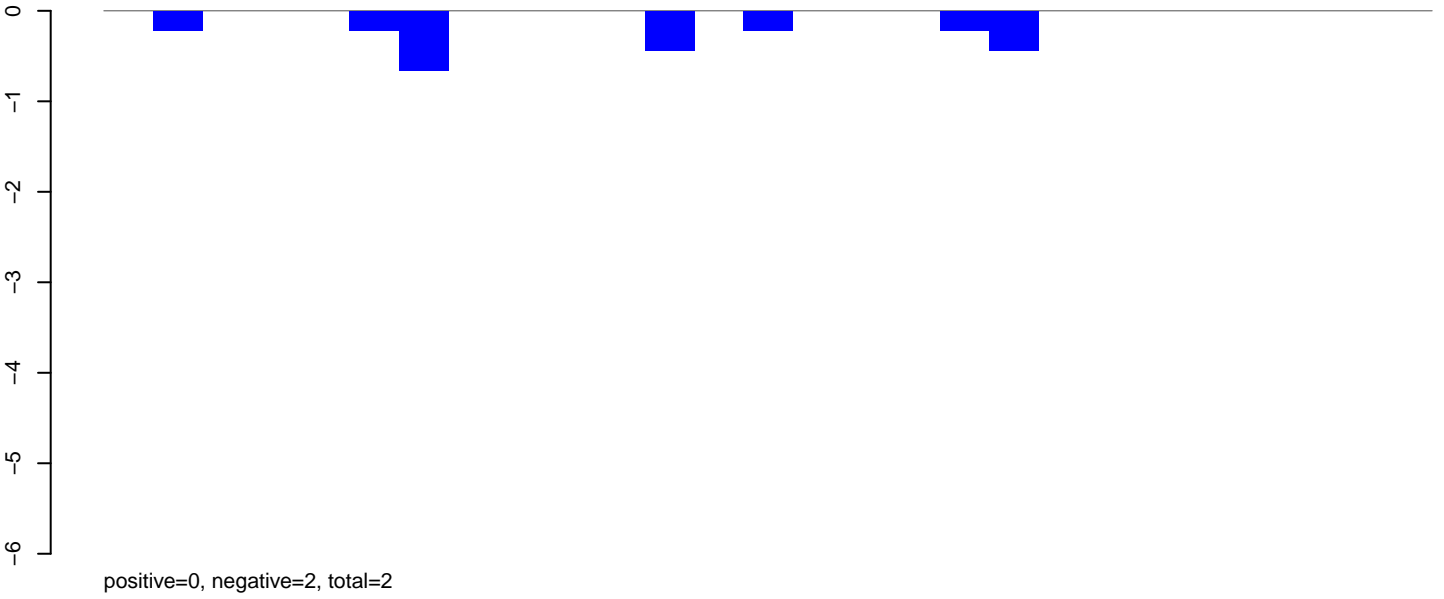

AeAlbo_Fcarc_OA.24_35.rep

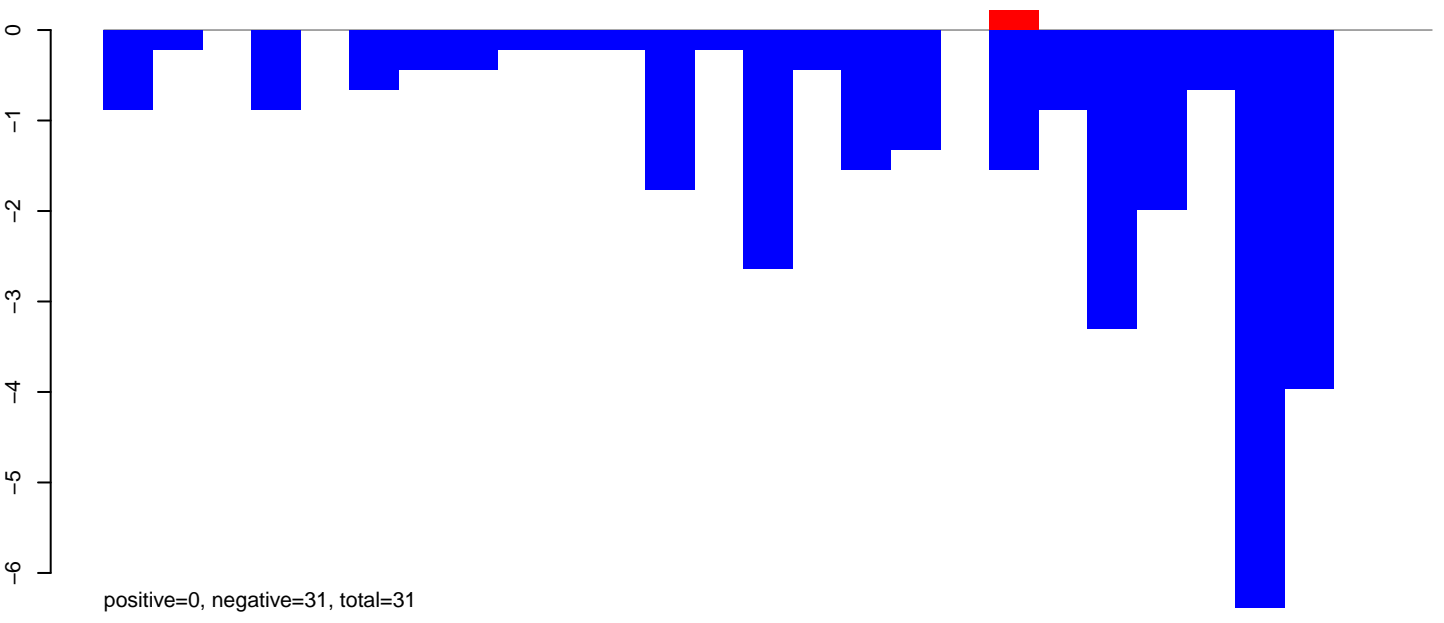

AeAlbo_Fcarc_OA.rep

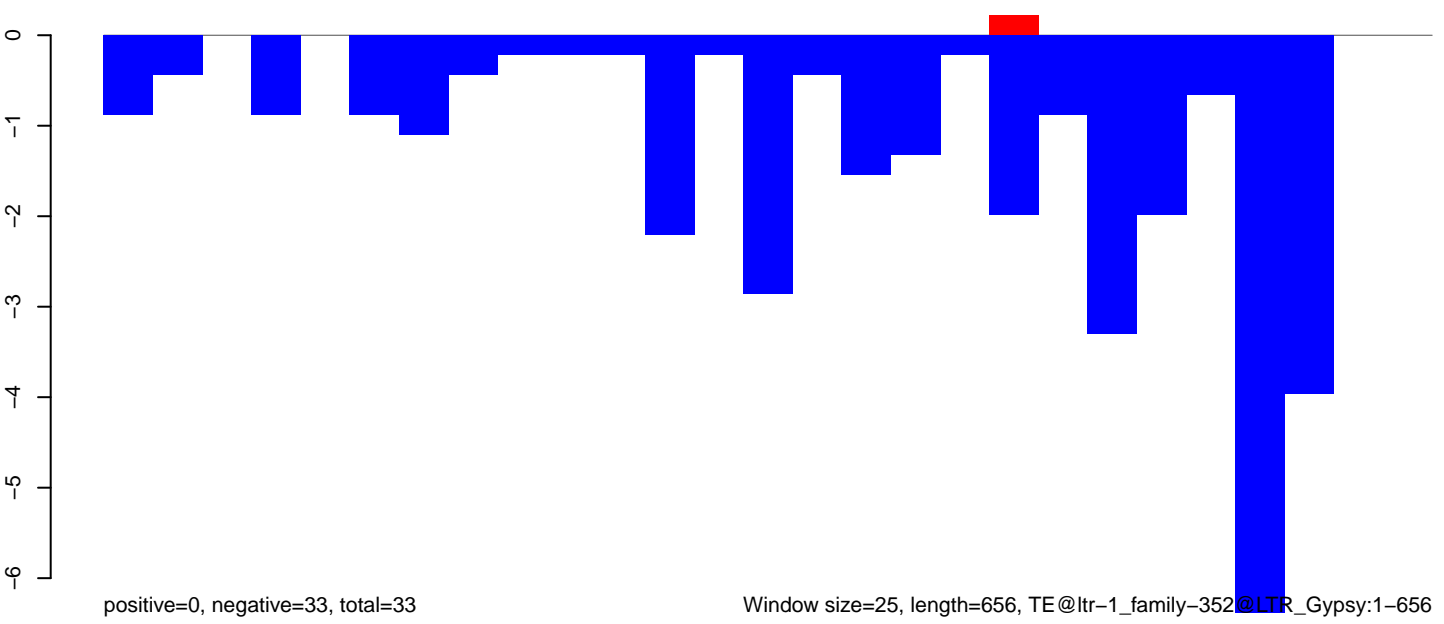

AeAlbo_Fcarc_OA.18_23.rep

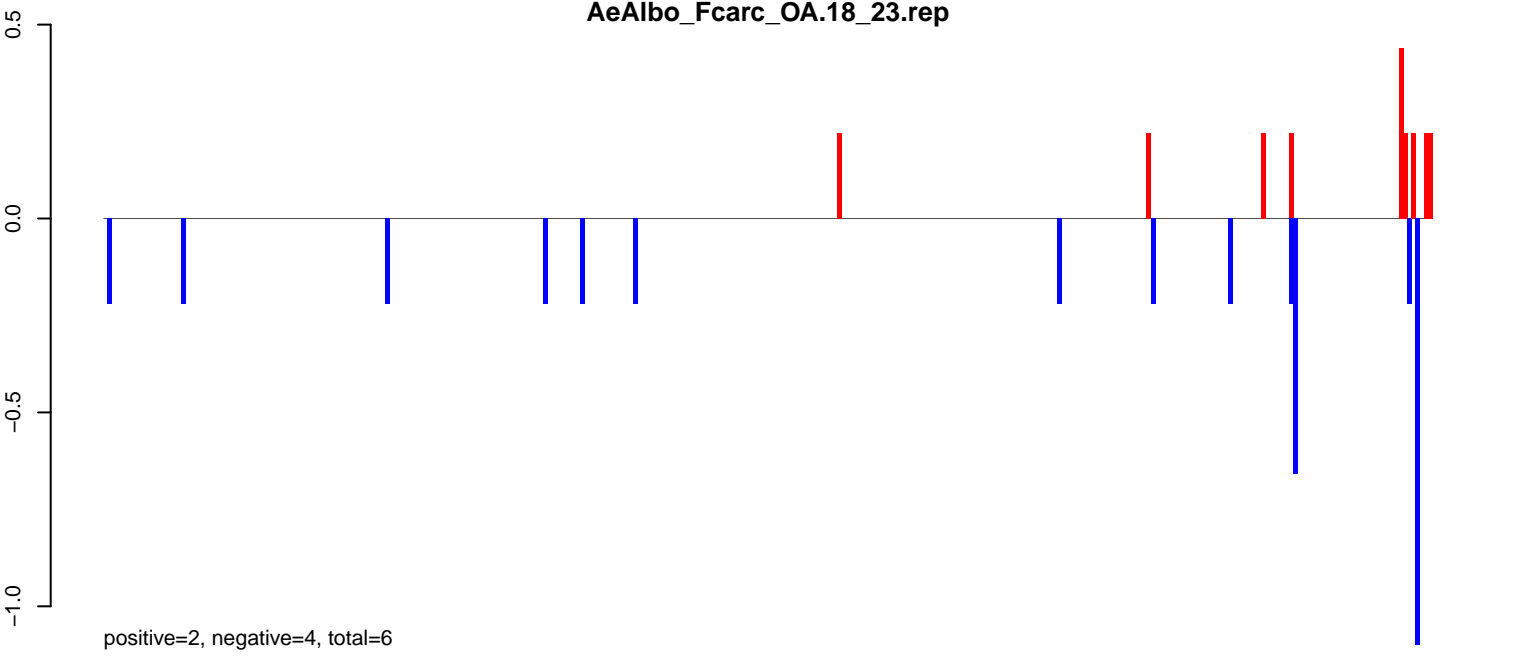

AeAlbo_Fcarc_OA.24_35.rep

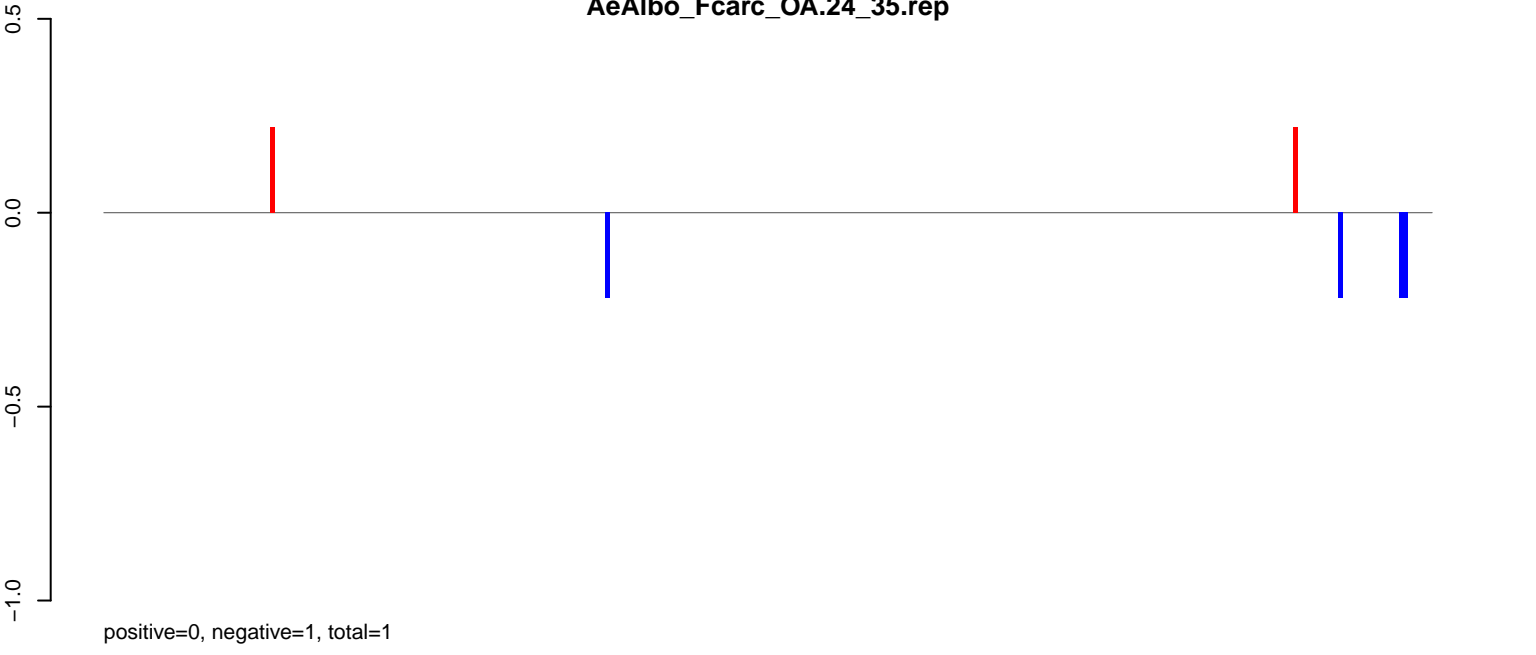

AeAlbo_Fcarc_OA.rep

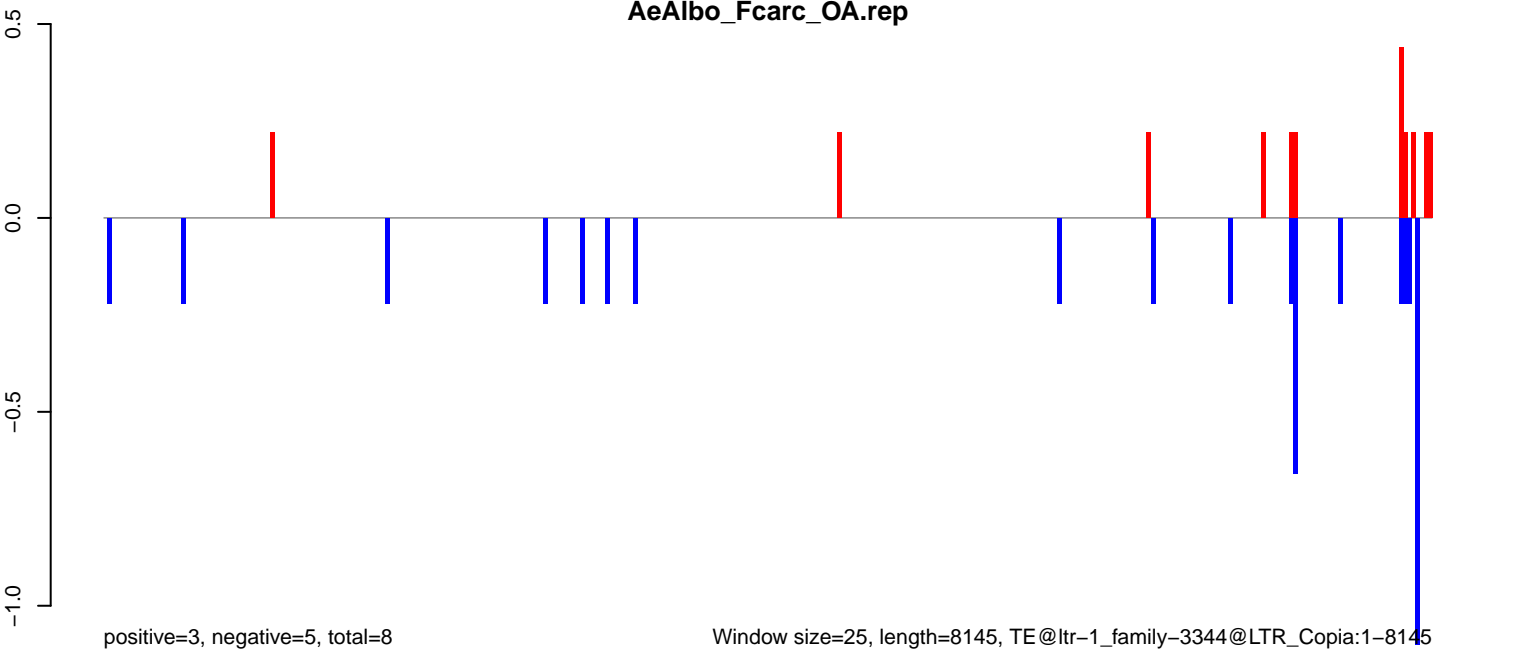

AeAlbo_FcArc_OA.18_23.rep

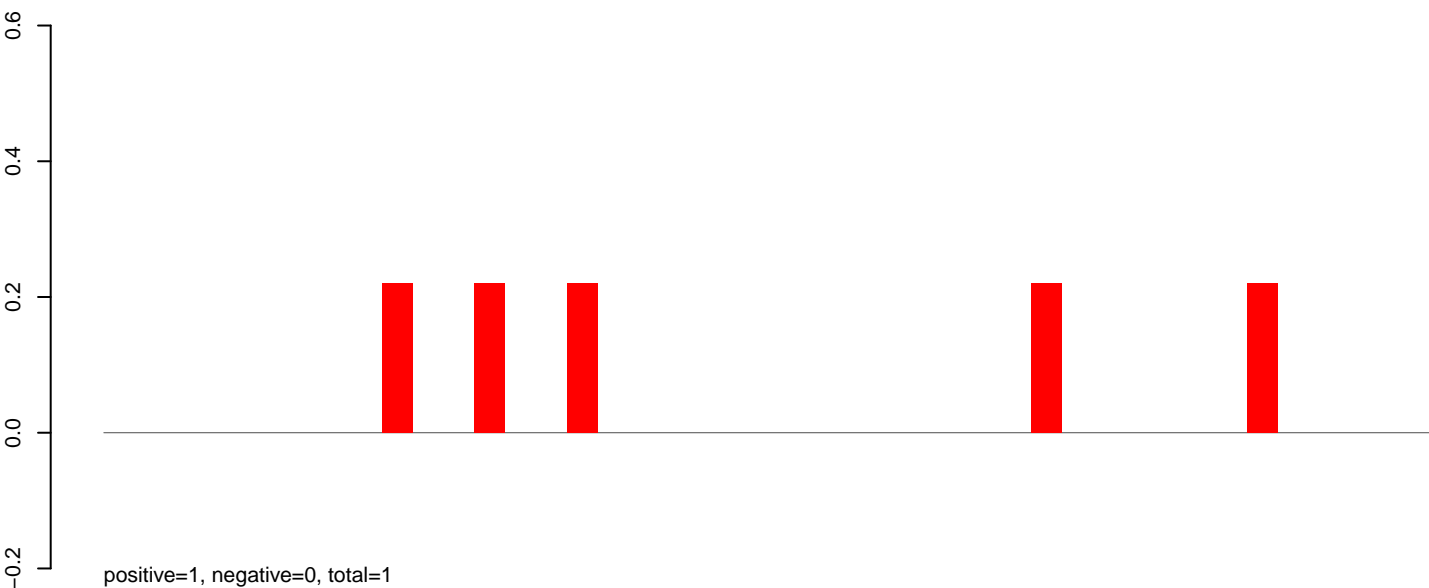

AeAlbo_FcArc_OA.24_35.rep

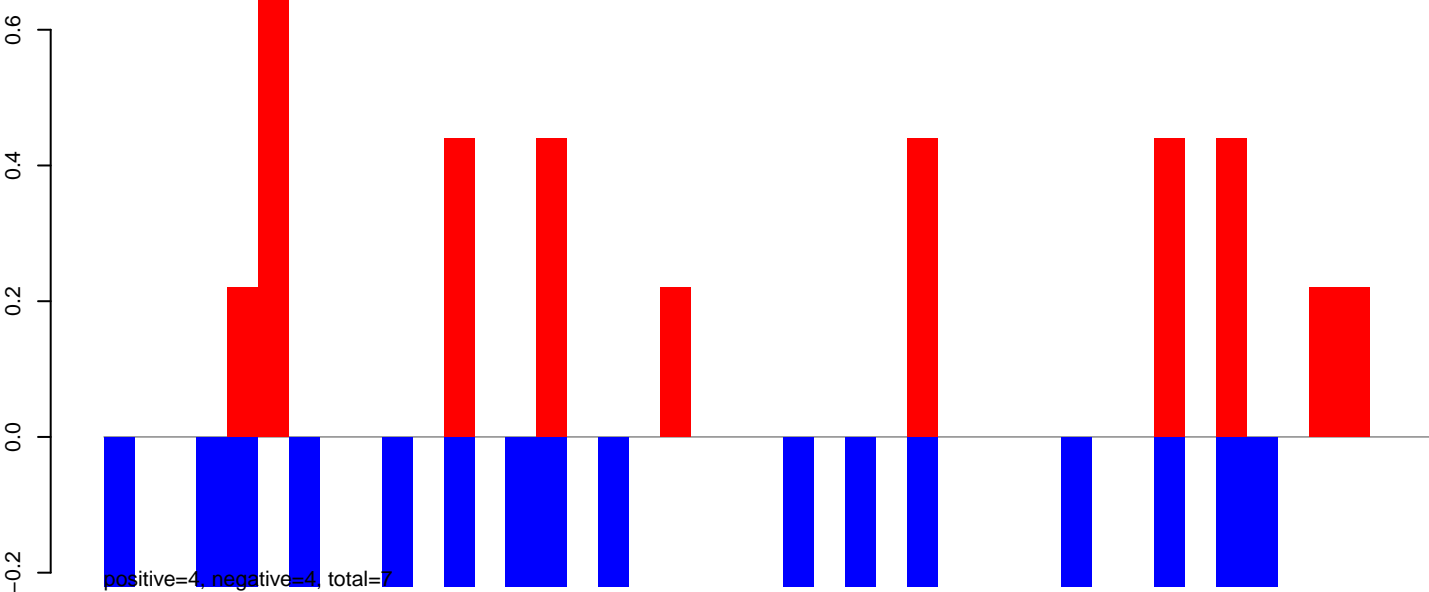

AeAlbo_FcArc_OA.rep

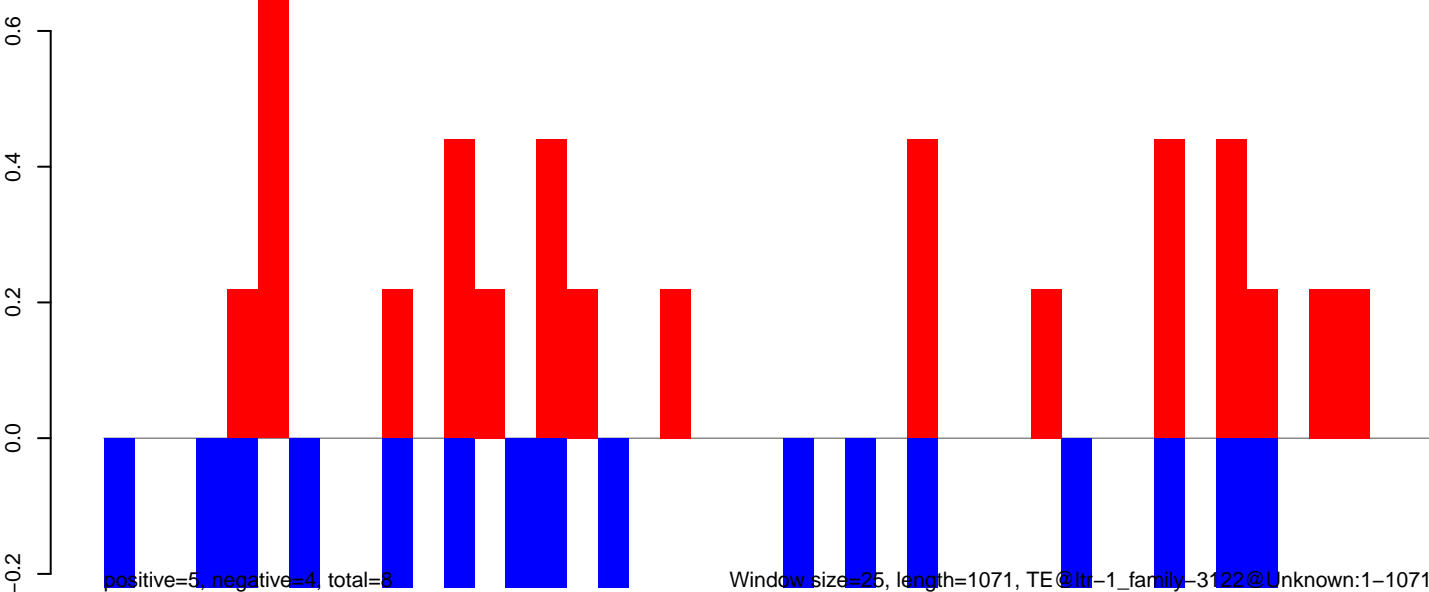

AeAlbo_Fcarc_OA.18_23.rep

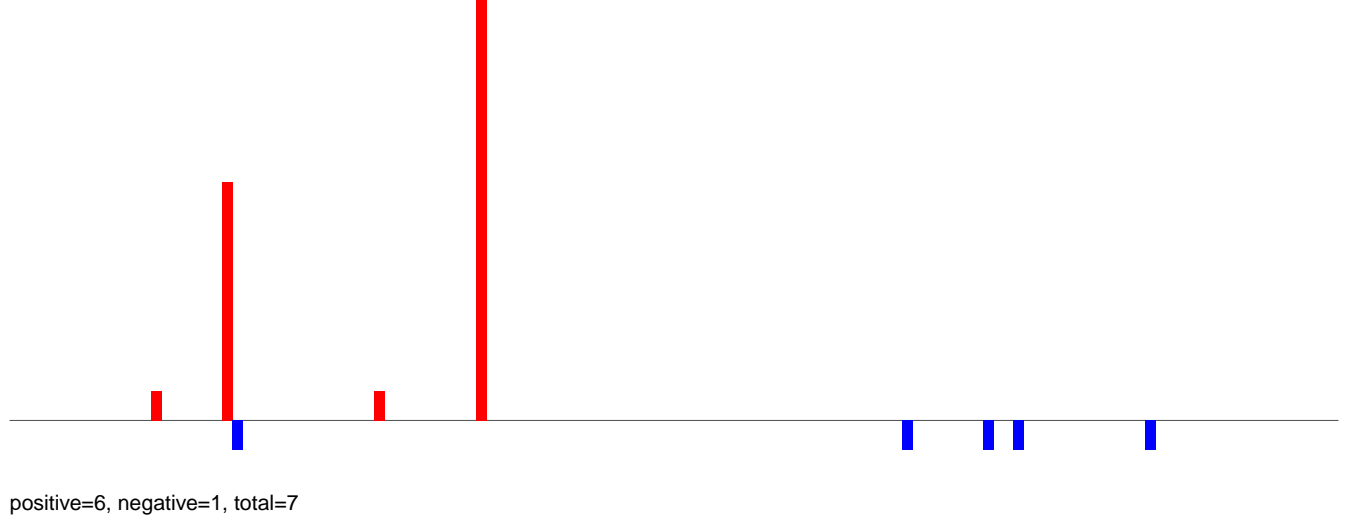

AeAlbo_Fcarc_OA.24_35.rep

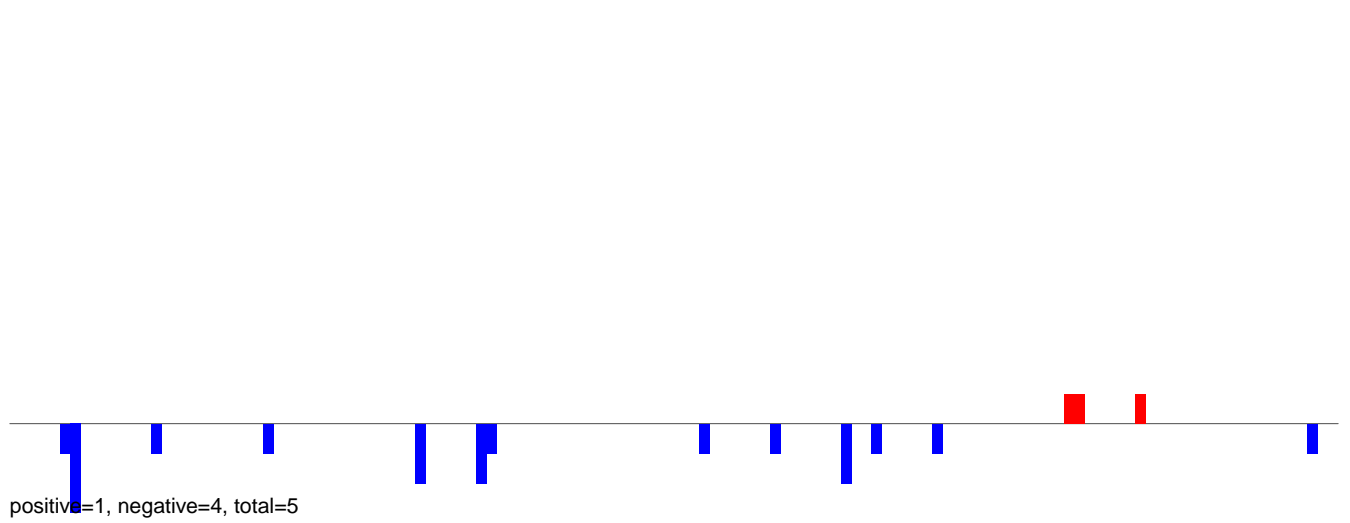

AeAlbo_Fcarc_OA.rep

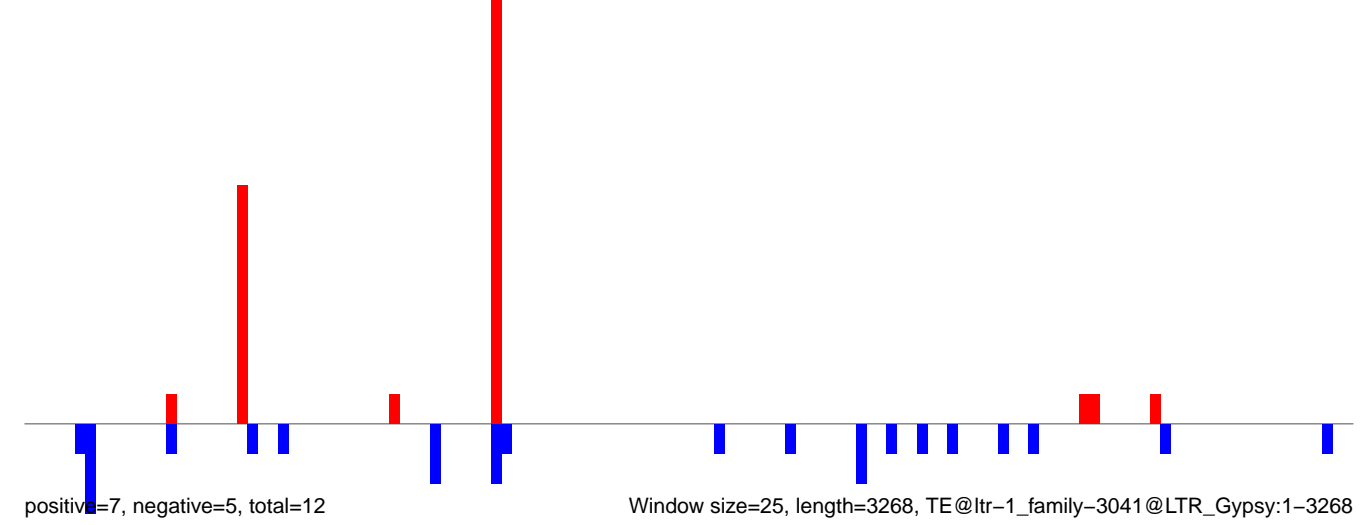

Window size=25, length=3268, TE@ltr-1_family-3041@LTR_Gypsy:1-3268

AeAlbo_Fcarc_OA.18_23.rep

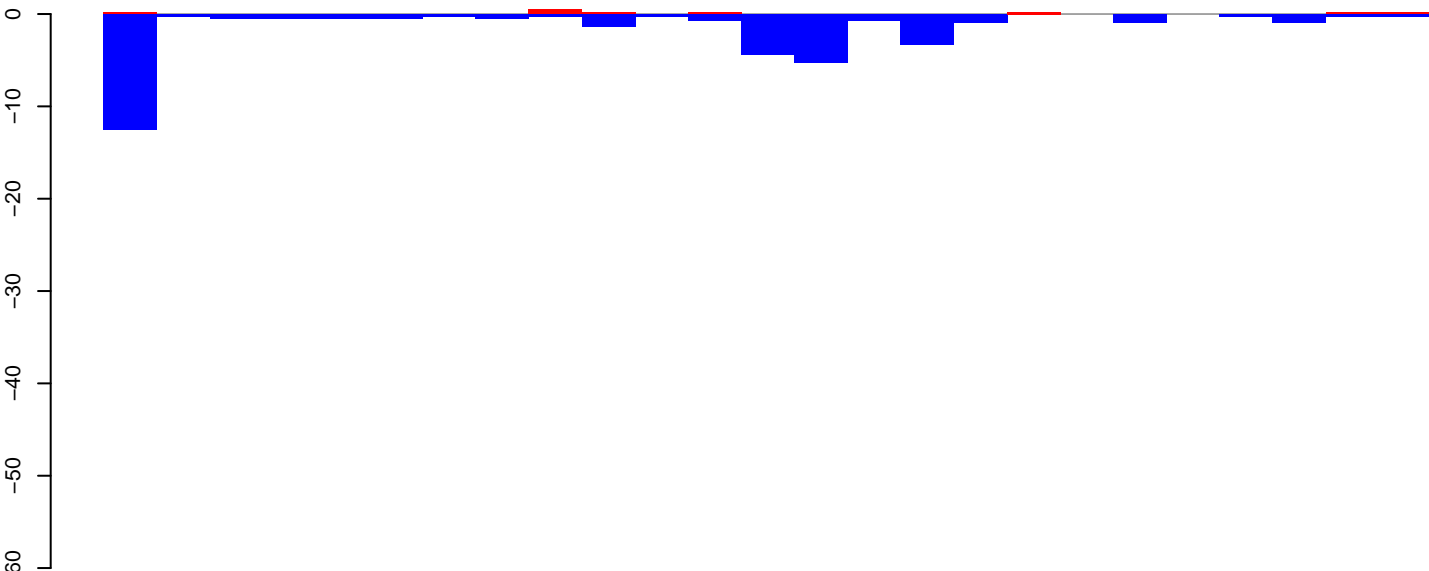

positive=2, negative=35, total=36

AeAlbo_Fcarc_OA.24_35.rep

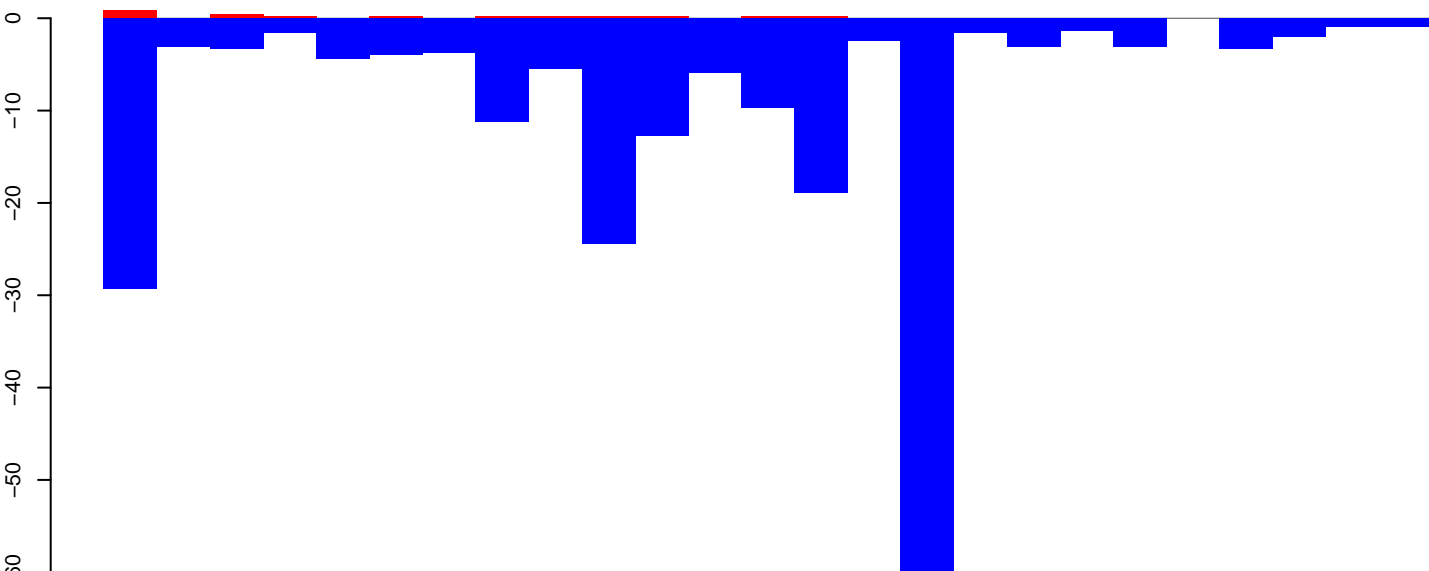

positive=3, negative=220, total=223

AeAlbo_Fcarc_OA.rep

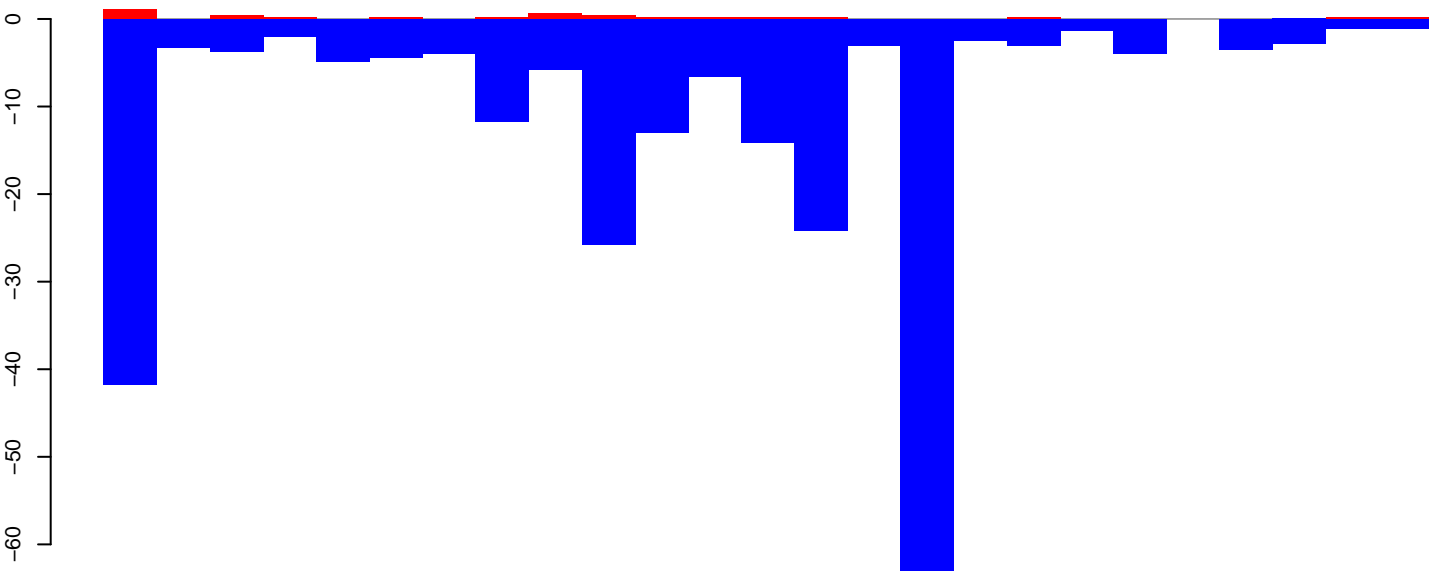

positive=5, negative=254, total=259

Window size=25, length=616, TE@ltr-1_family-2292@LINE RTE-ORTE:1-616

100 200 300 400 500 600

AeAlbo_Fcarc_OA.18_23.rep

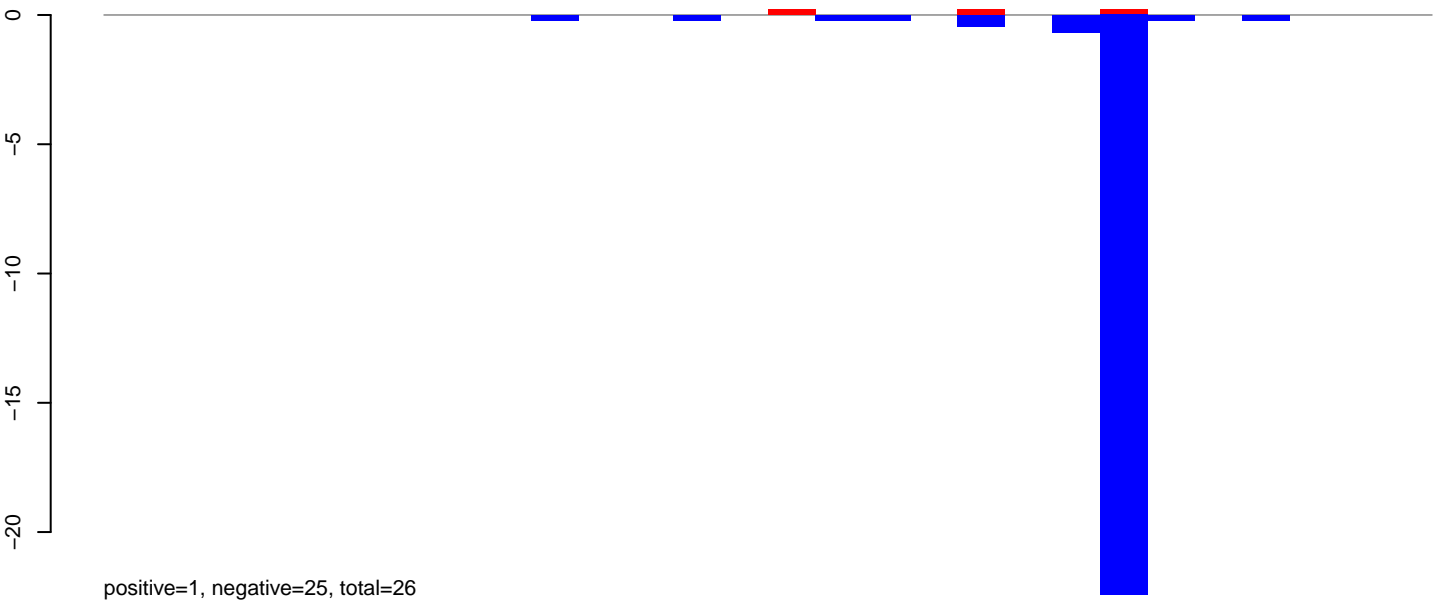

AeAlbo_Fcarc_OA.24_35.rep

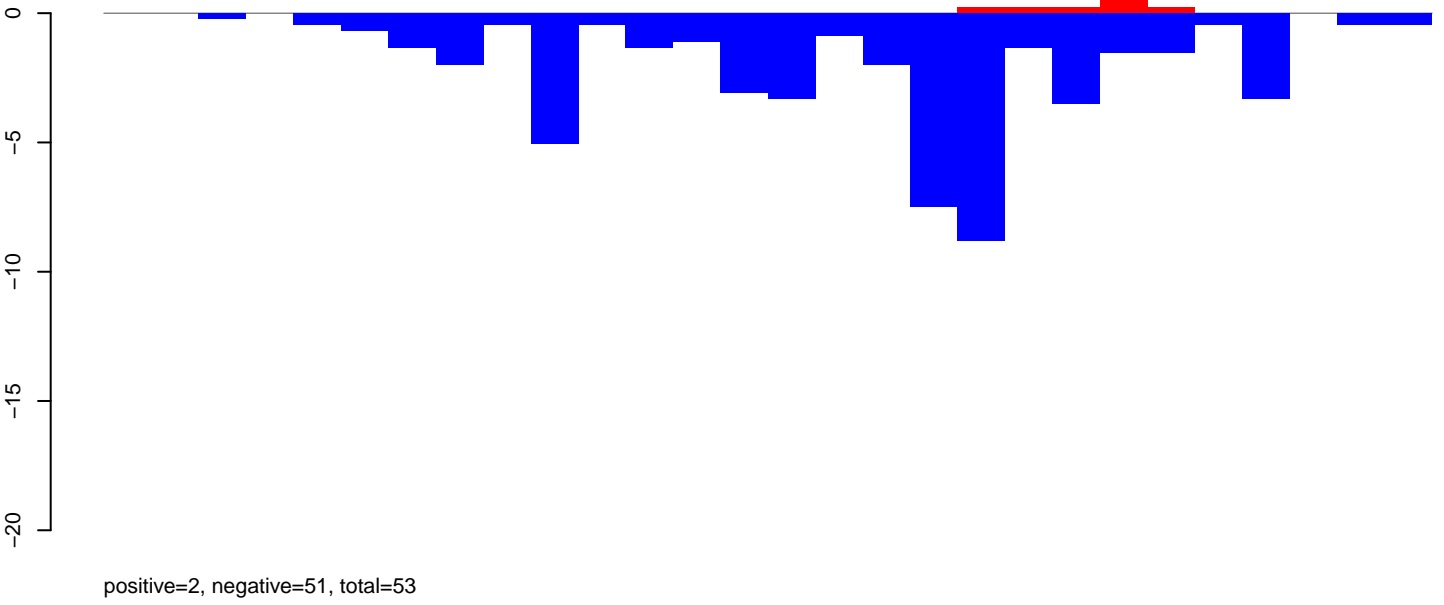

AeAlbo_Fcarc_OA.rep

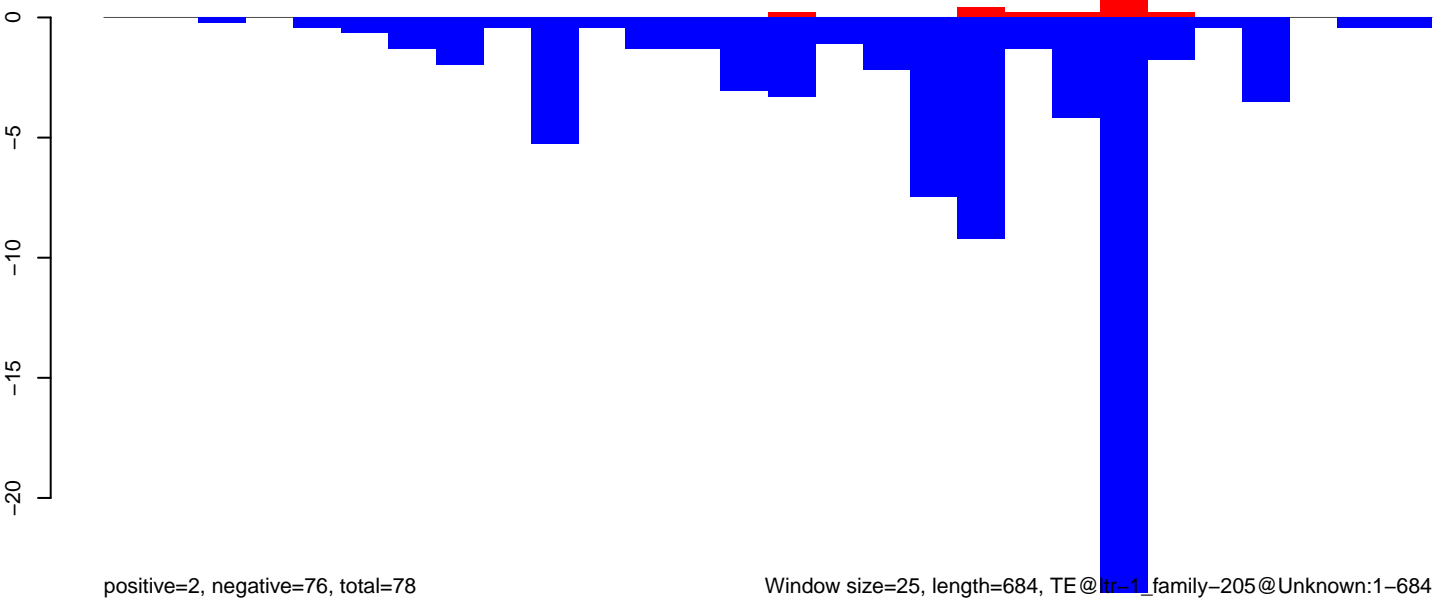

AeAlbo_Fcarc_OA.18_23.rep

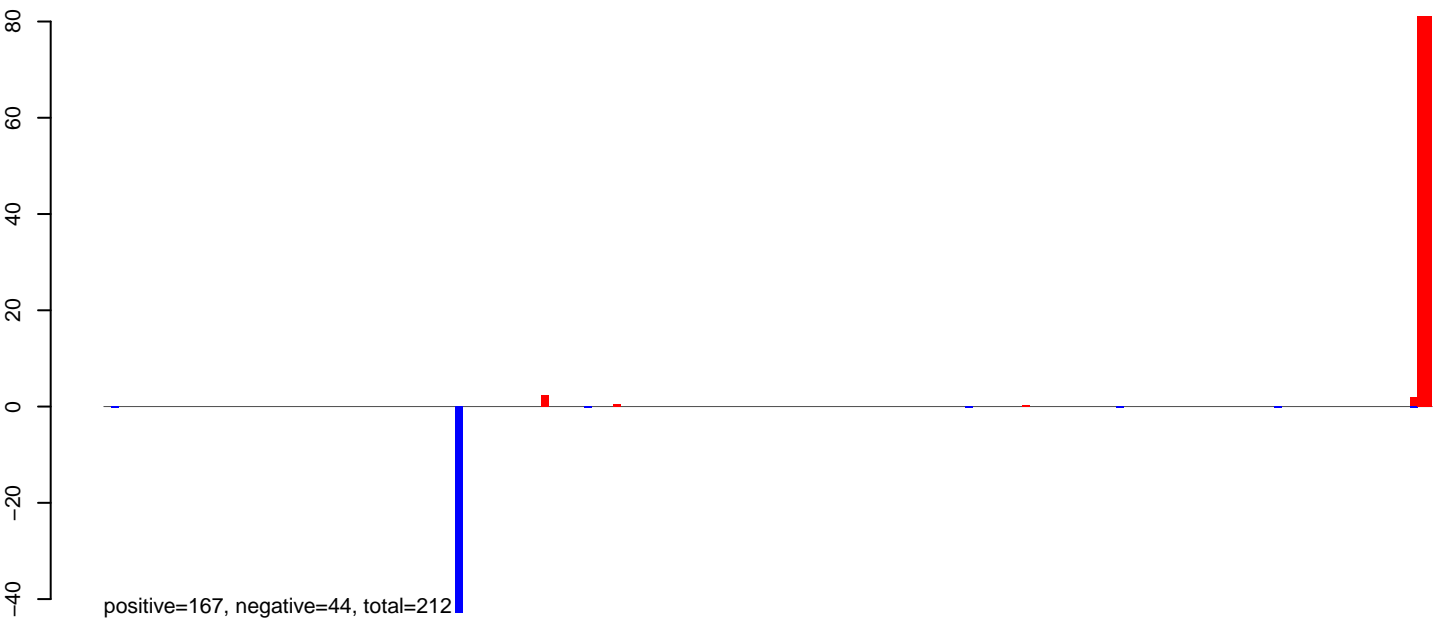

AeAlbo_Fcarc_OA.24_35.rep

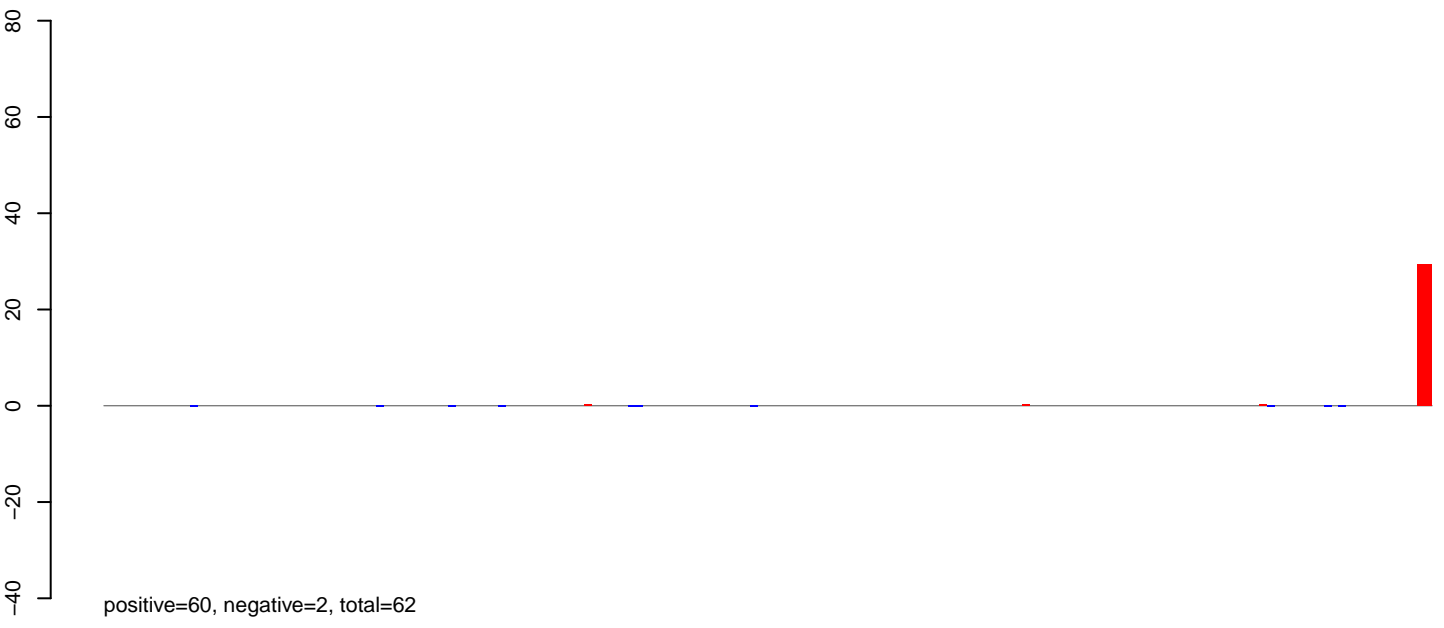

AeAlbo_Fcarc_OA.rep

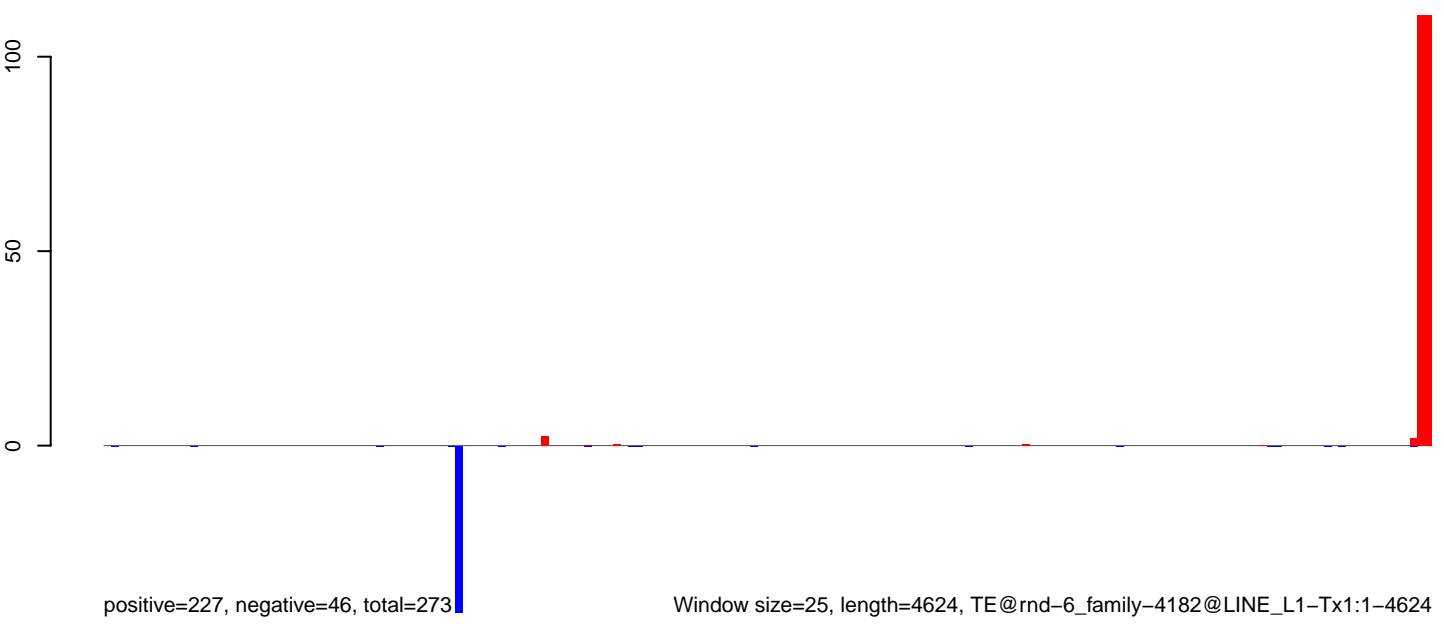

AeAlbo_Fcarc_OA.18_23.rep

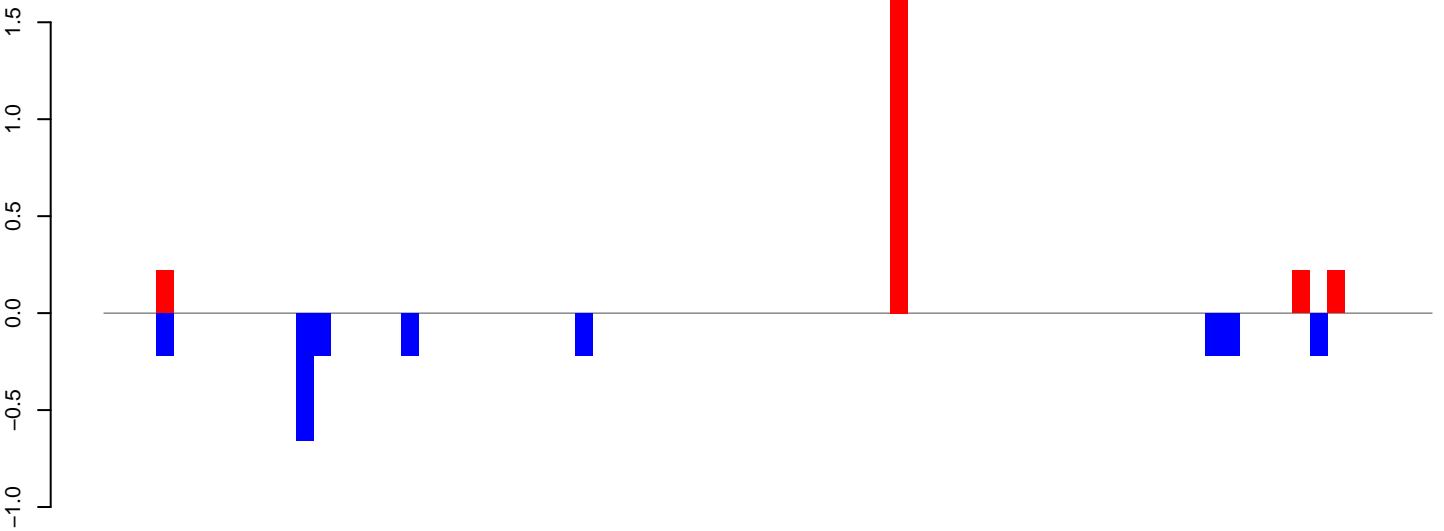

positive=2, negative=2, total=5

AeAlbo_Fcarc_OA.24_35.rep

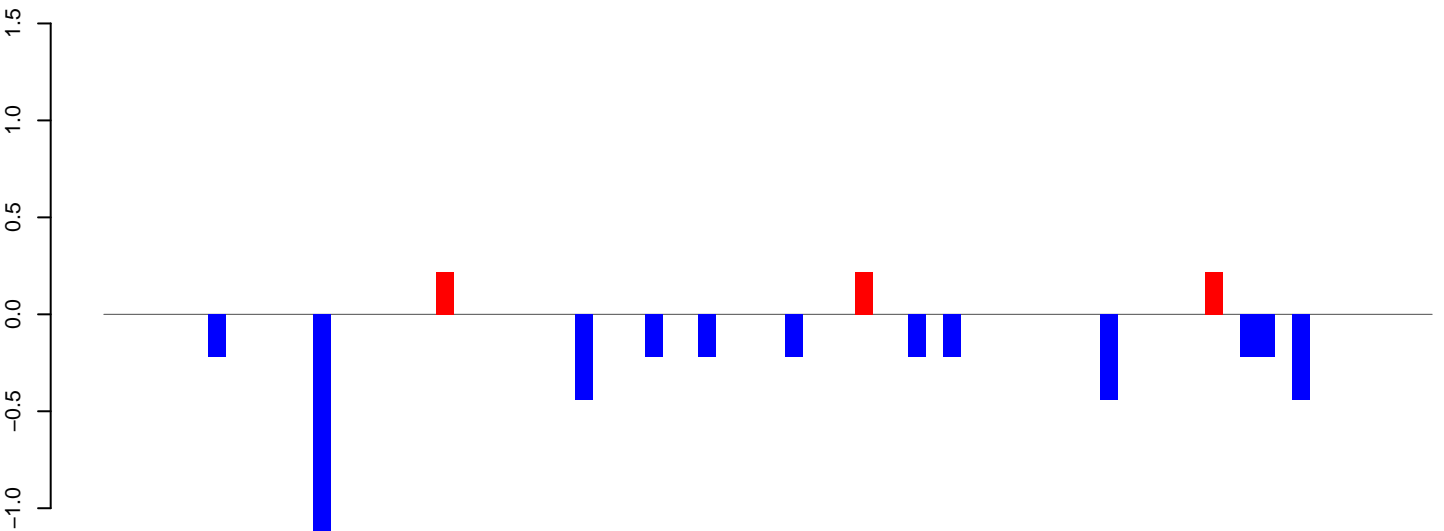

positive=1, negative=4, total=5

AeAlbo_Fcarc_OA.rep

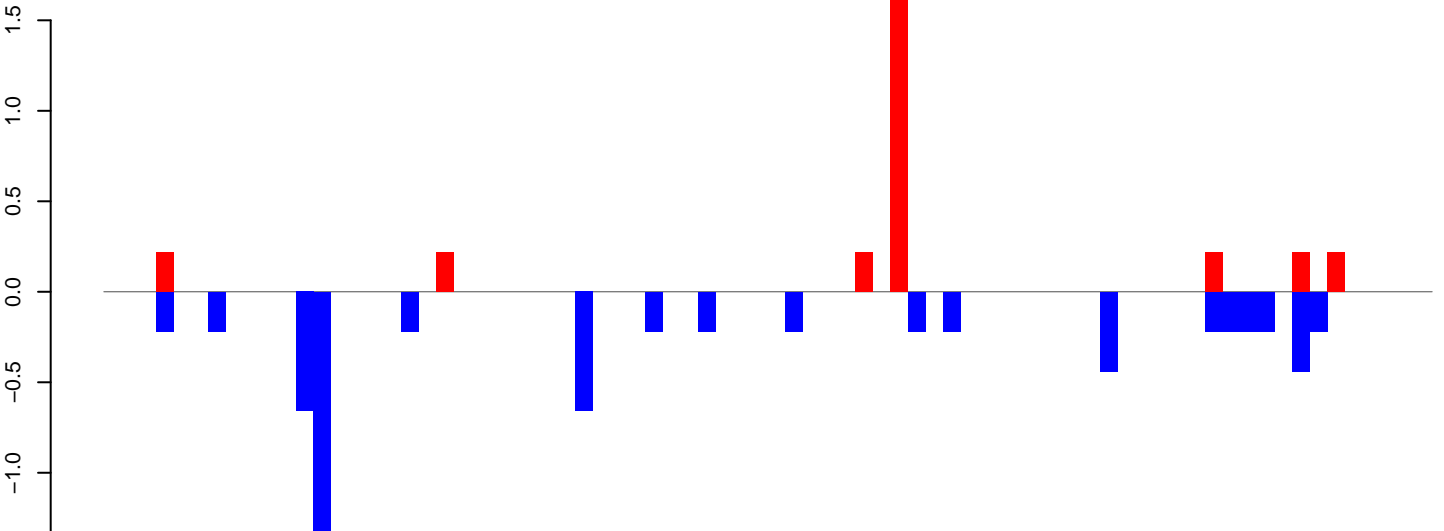

positive=3, negative=7, total=10

Window size=25, length=1883, TE@rnd-5_family-1489@LTR_Gypsy:1-1883

AeAlbo_FcArc_OA.18_23.rep

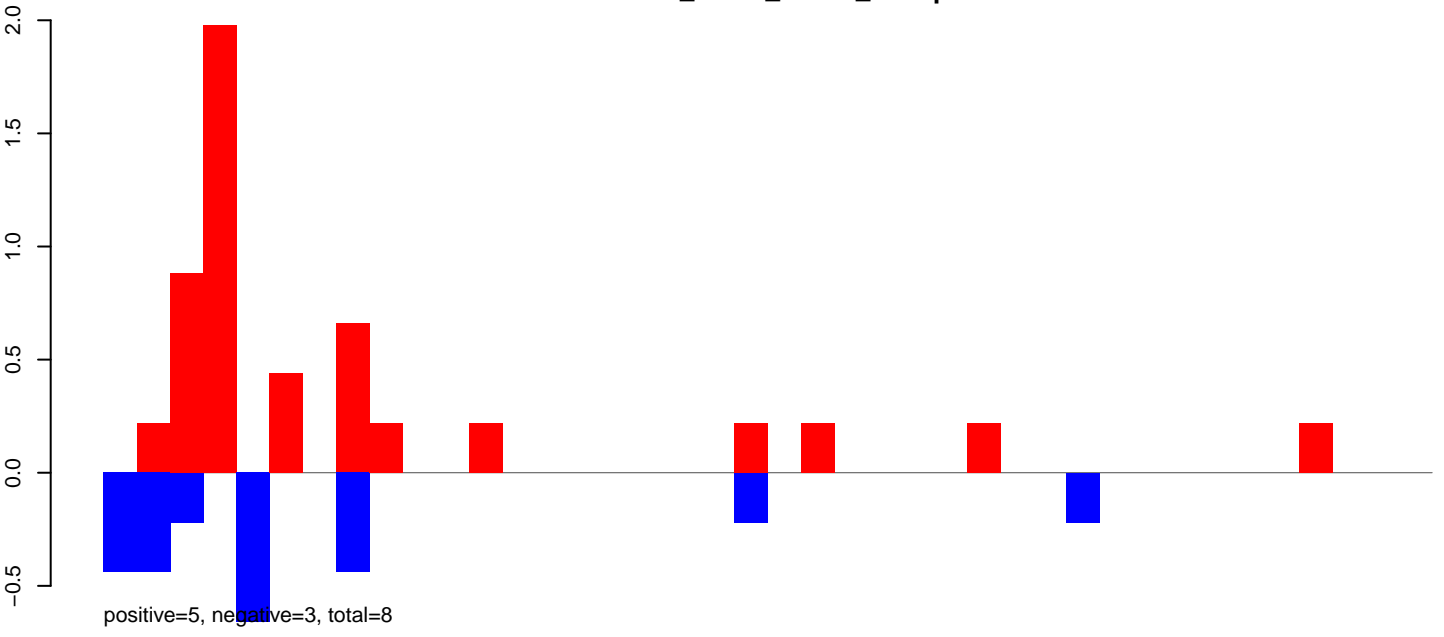

AeAlbo_FcArc_OA.24_35.rep

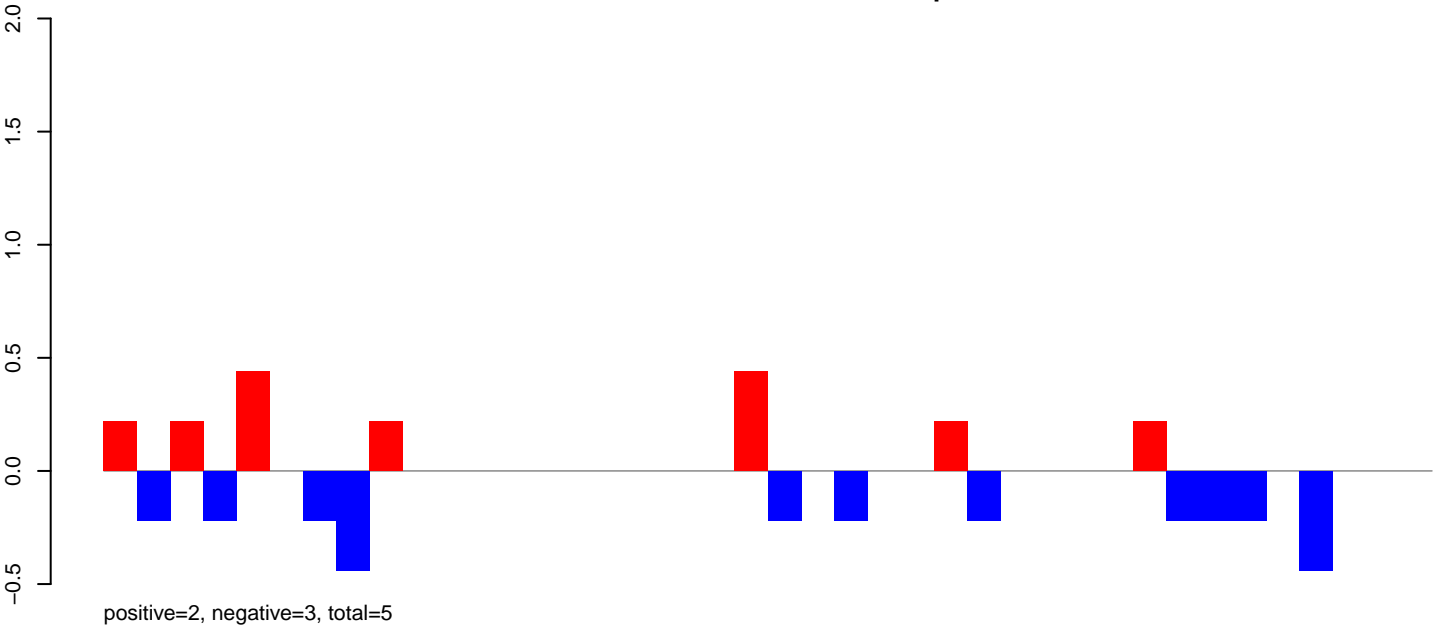

AeAlbo_FcArc_OA.rep

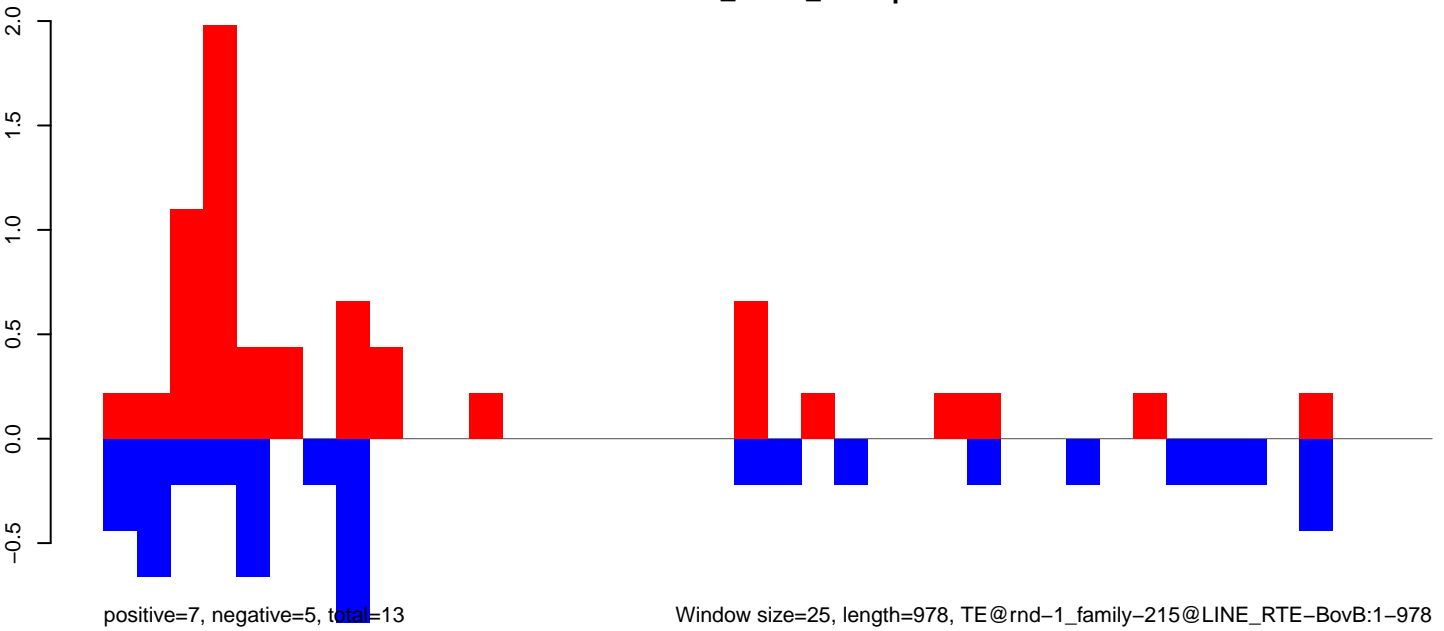

Window size=25, length=978, TE@rnd-1_family-215@LINE RTE-BovB:1-978

0 200 400 600 800 1000

AeAlbo_Fcarc_OA.18_23.rep

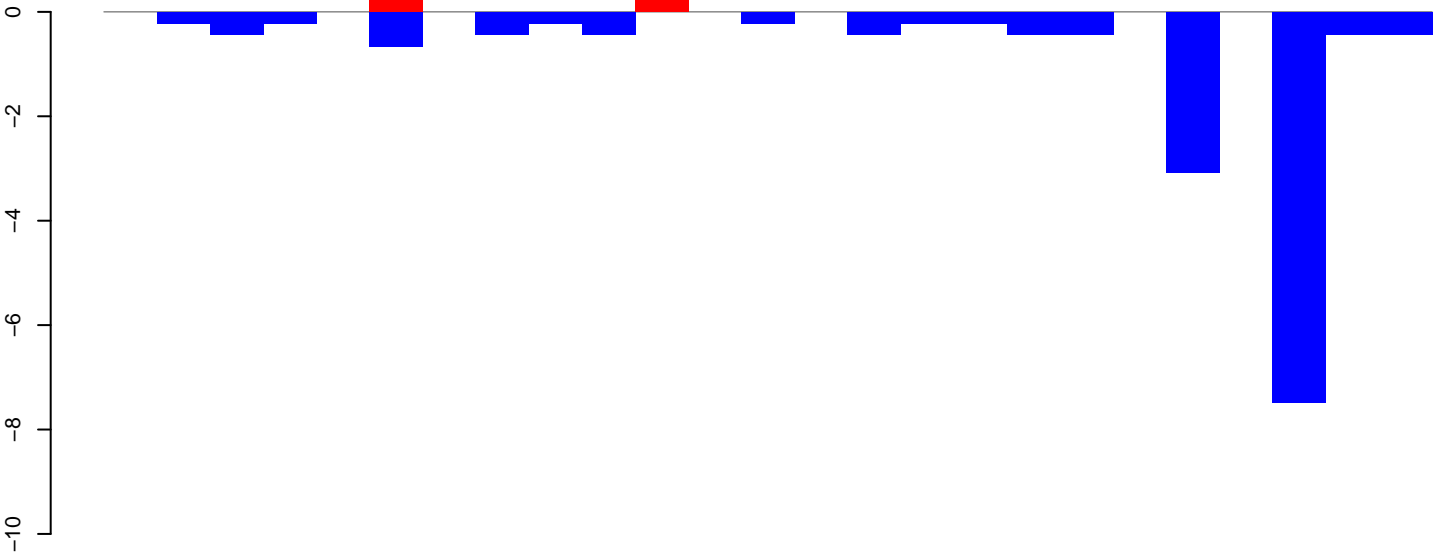

positive=1, negative=16, total=17

AeAlbo_Fcarc_OA.24_35.rep



positive=0, negative=37, total=38

AeAlbo_Fcarc_OA.rep

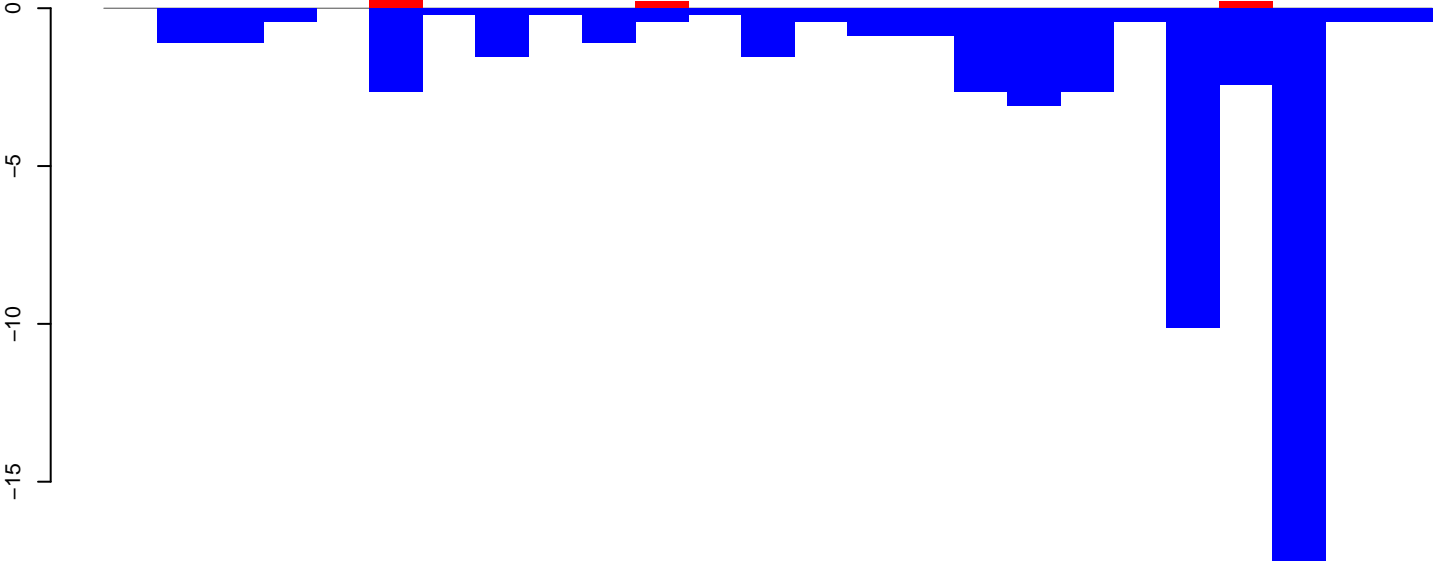

positive=1, negative=53, total=54

Window size=25, length=606, TE@ltr-1_family-903@Unknown:1-606

100 200 300 400 500 600

AeAlbo_Fcarc_OA.18_23.rep

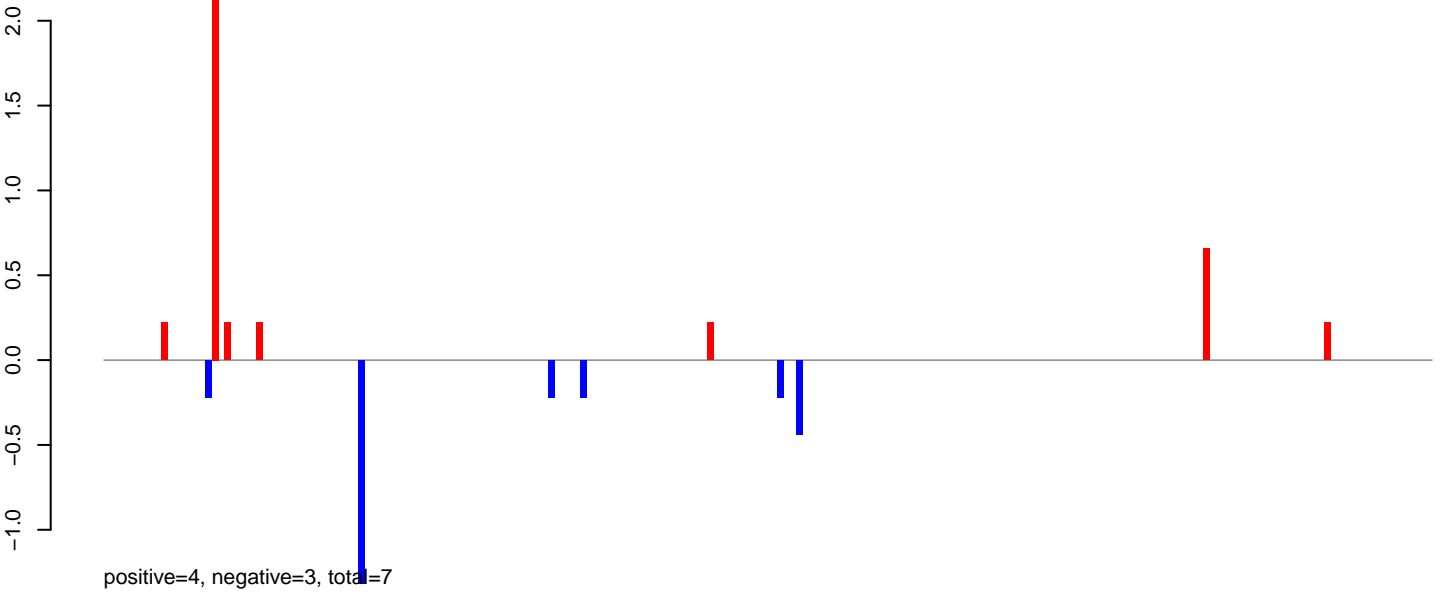

AeAlbo_Fcarc_OA.24_35.rep

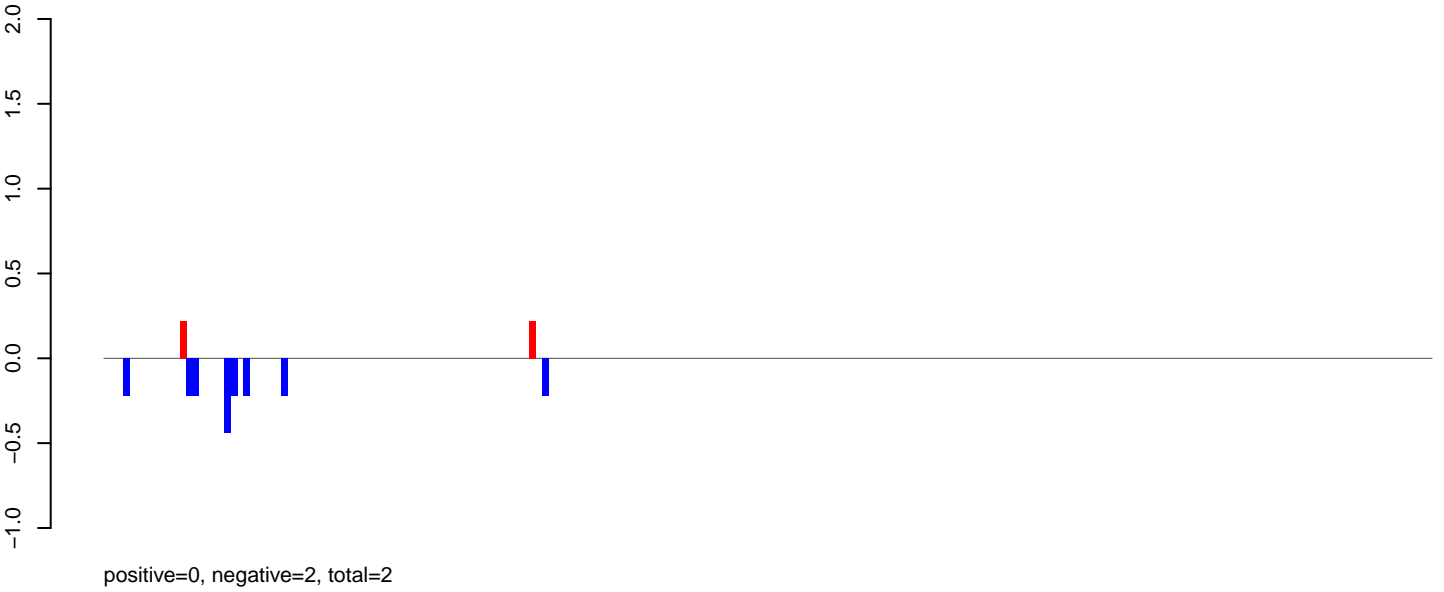

AeAlbo_Fcarc_OA.rep

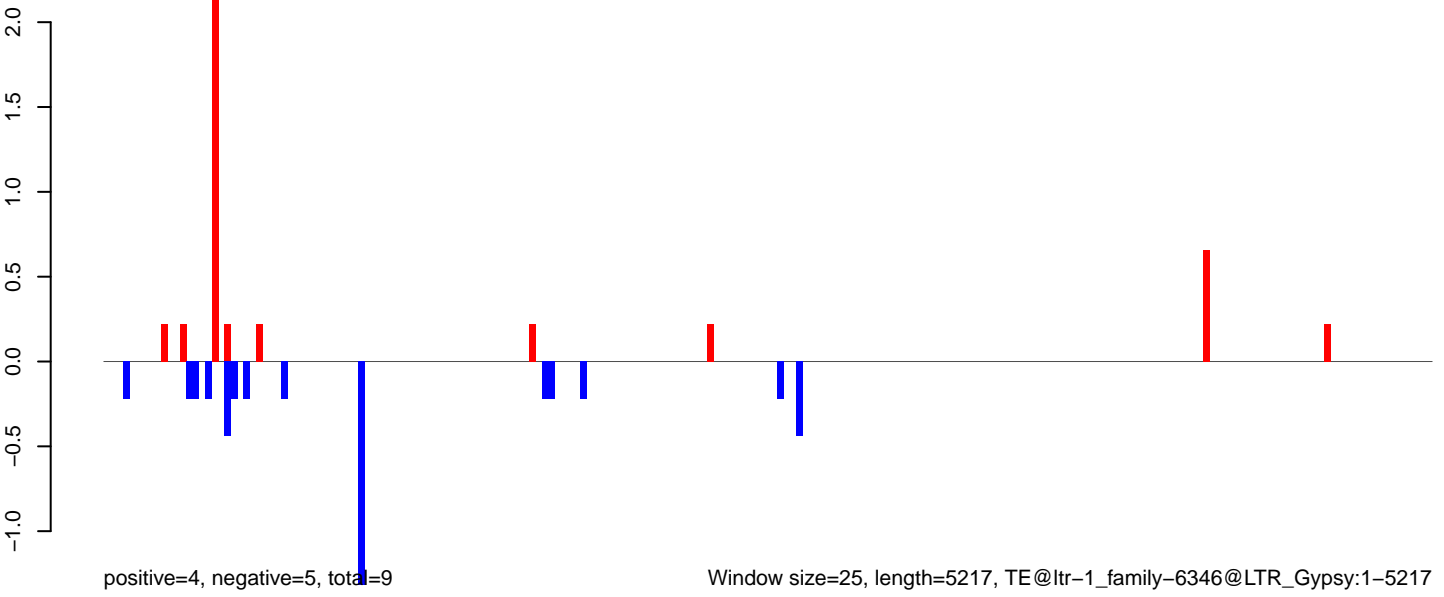

AeAlbo_Fcarc_OA.18_23.rep

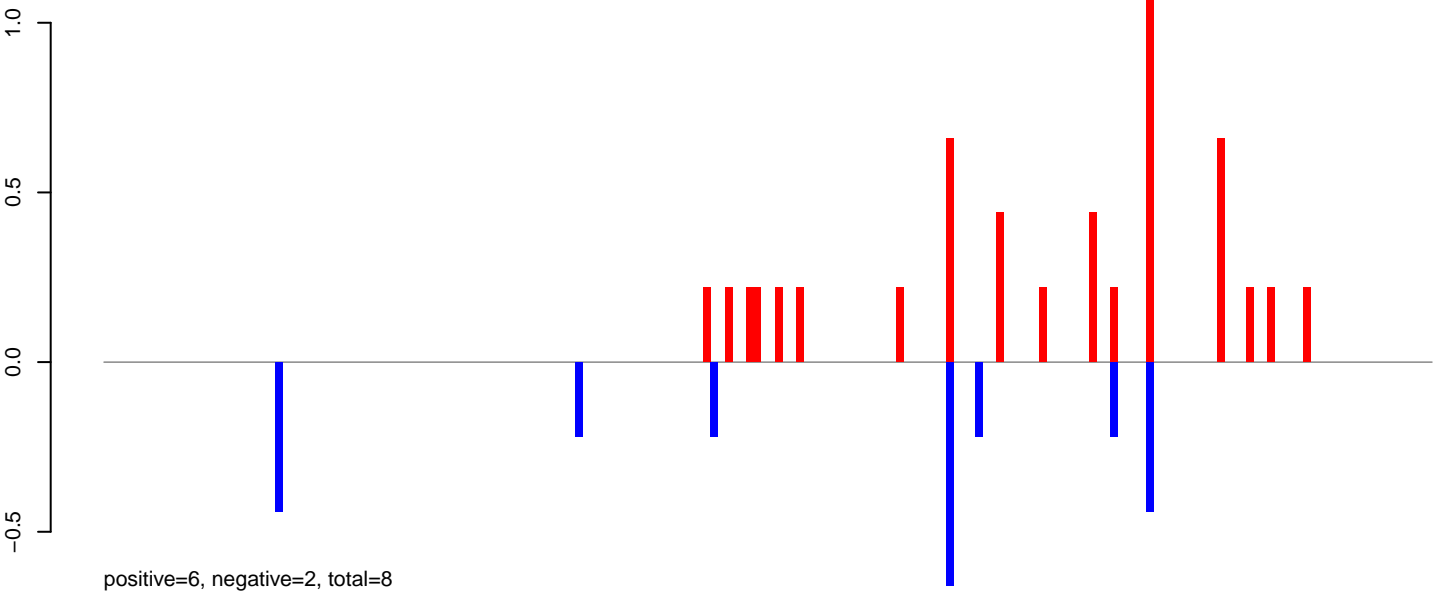

AeAlbo_Fcarc_OA.24_35.rep

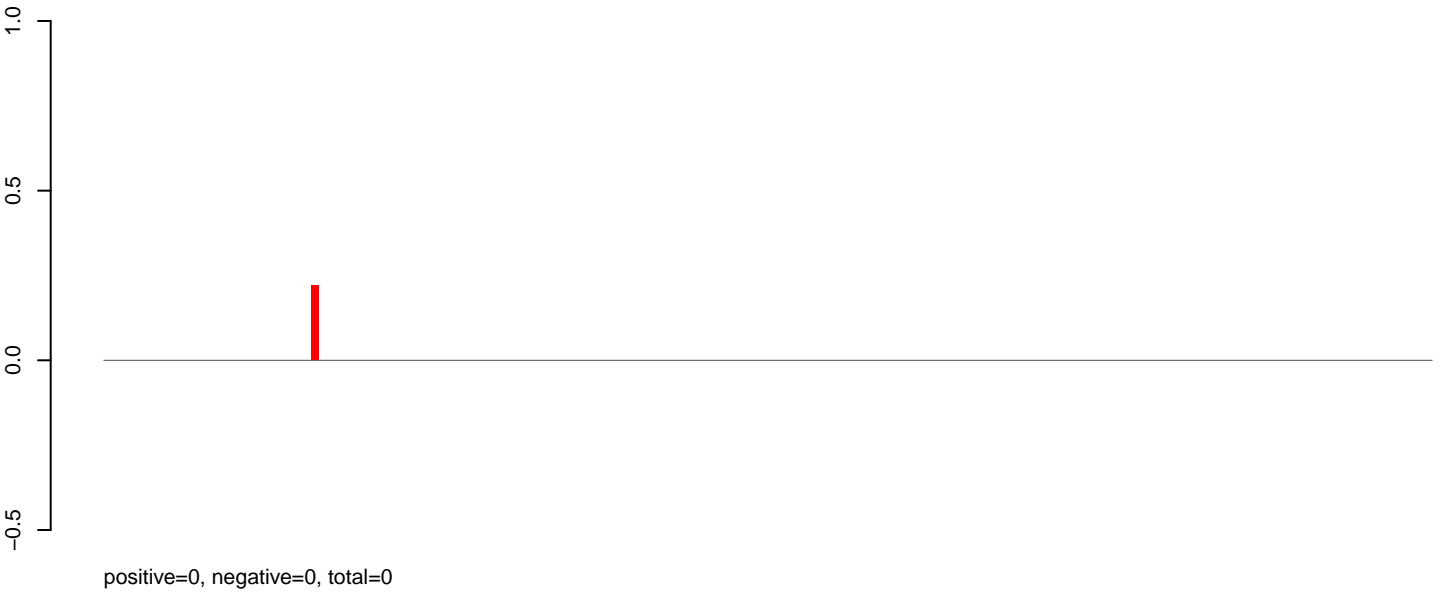

AeAlbo_Fcarc_OA.rep

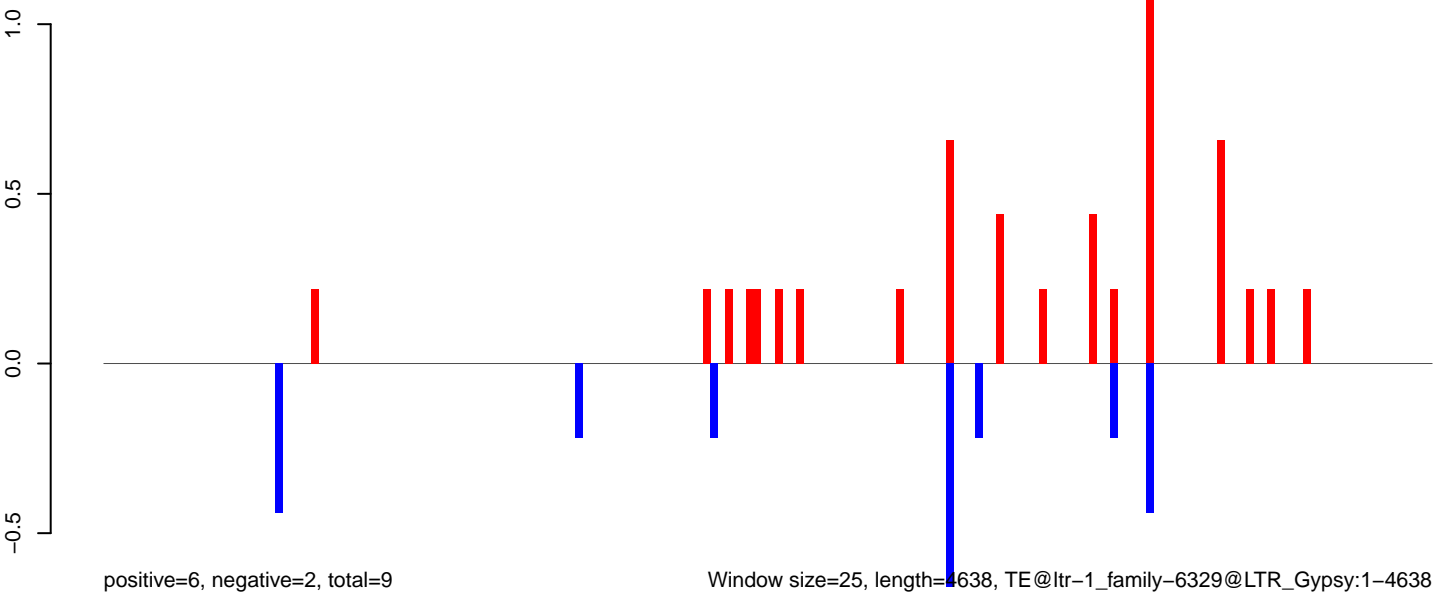

AeAlbo_Fcarc_OA.18_23.rep

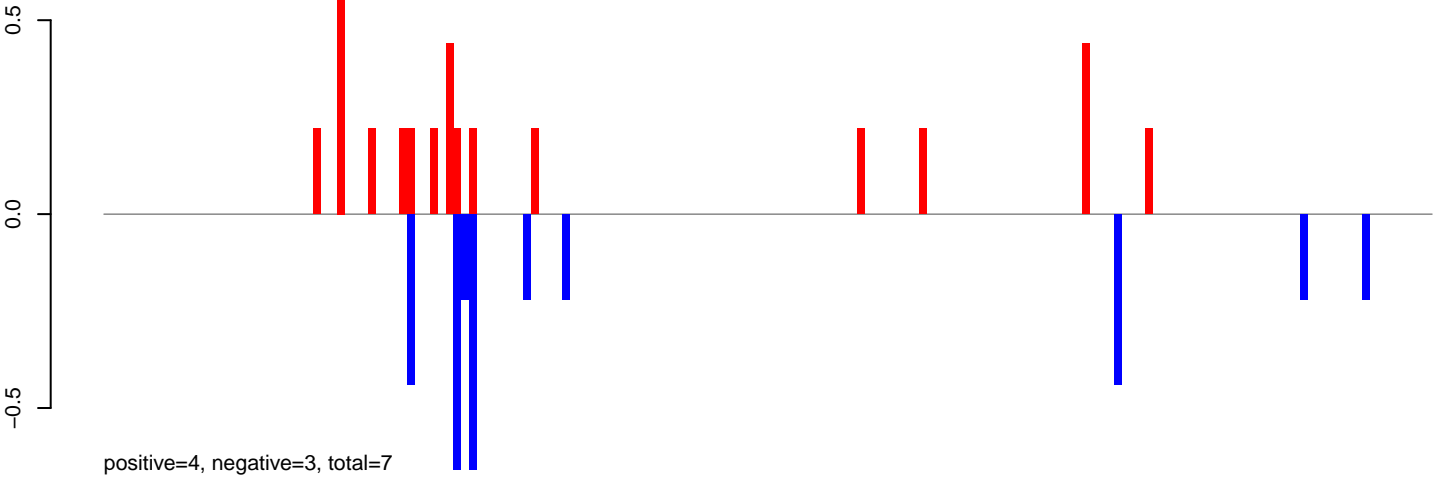

AeAlbo_Fcarc_OA.24_35.rep

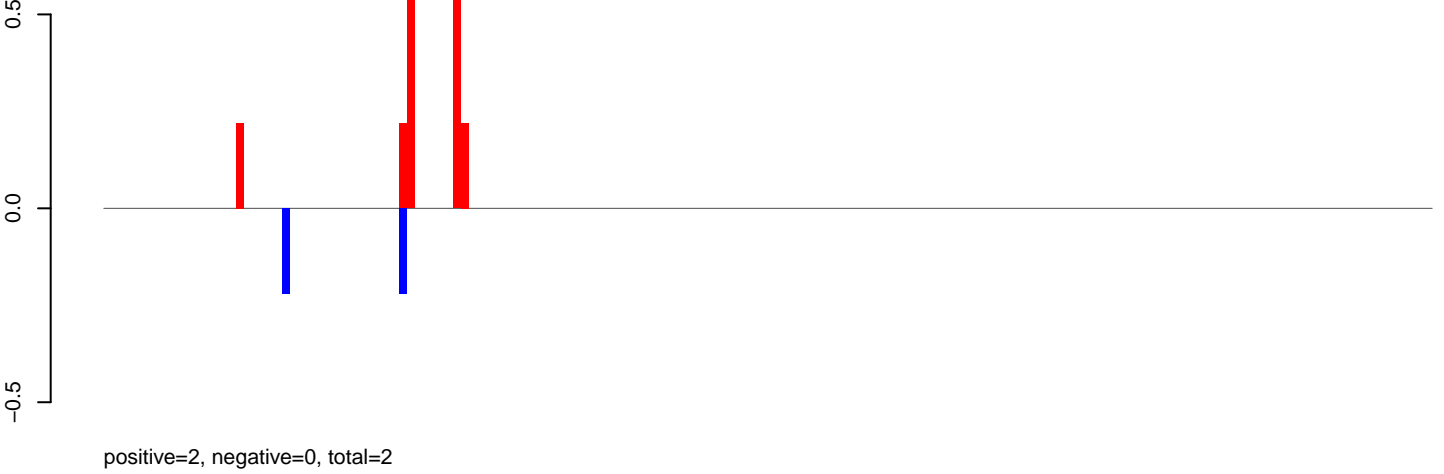

AeAlbo_Fcarc_OA.rep

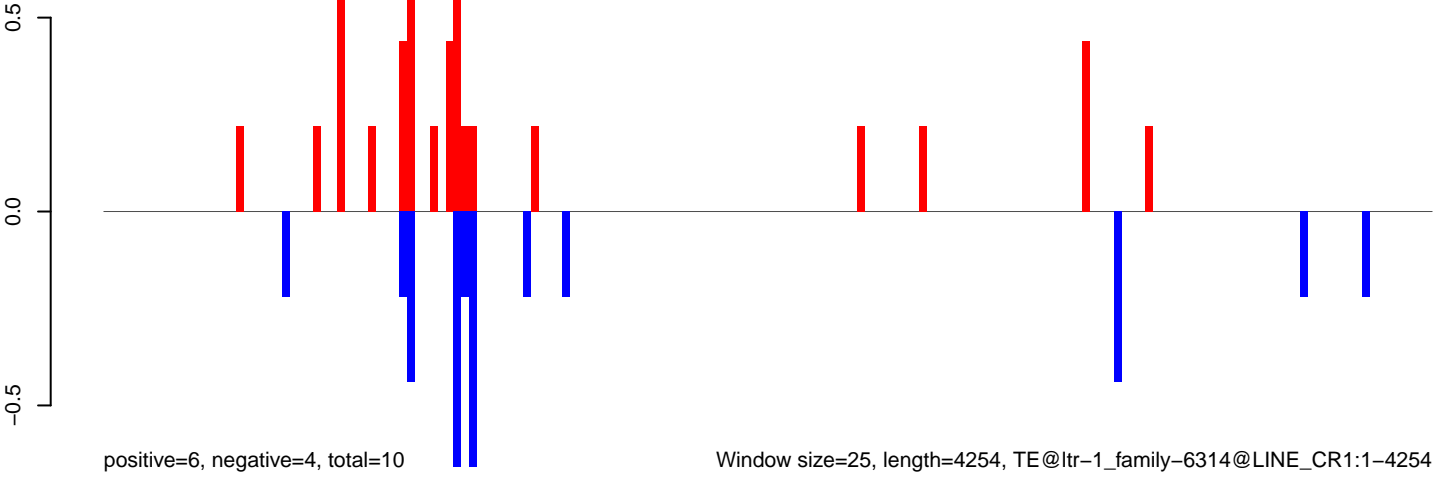

AeAlbo_FcArc_OA.18_23.rep

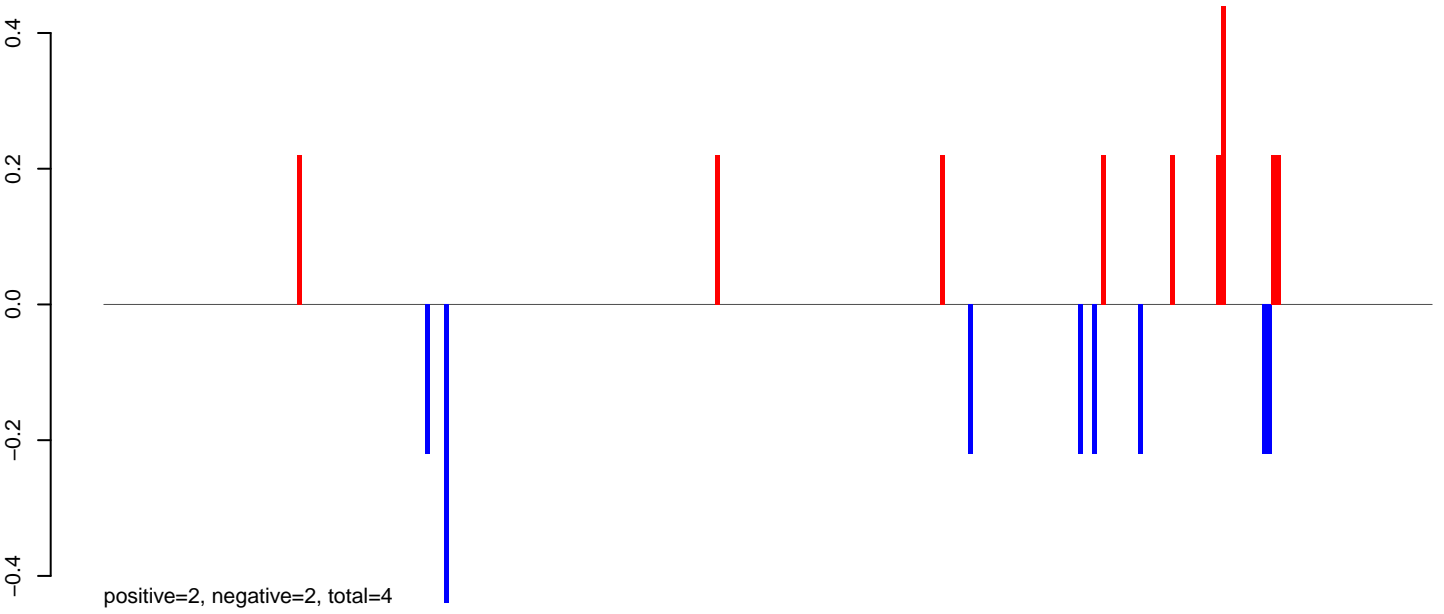

AeAlbo_FcArc_OA.24_35.rep

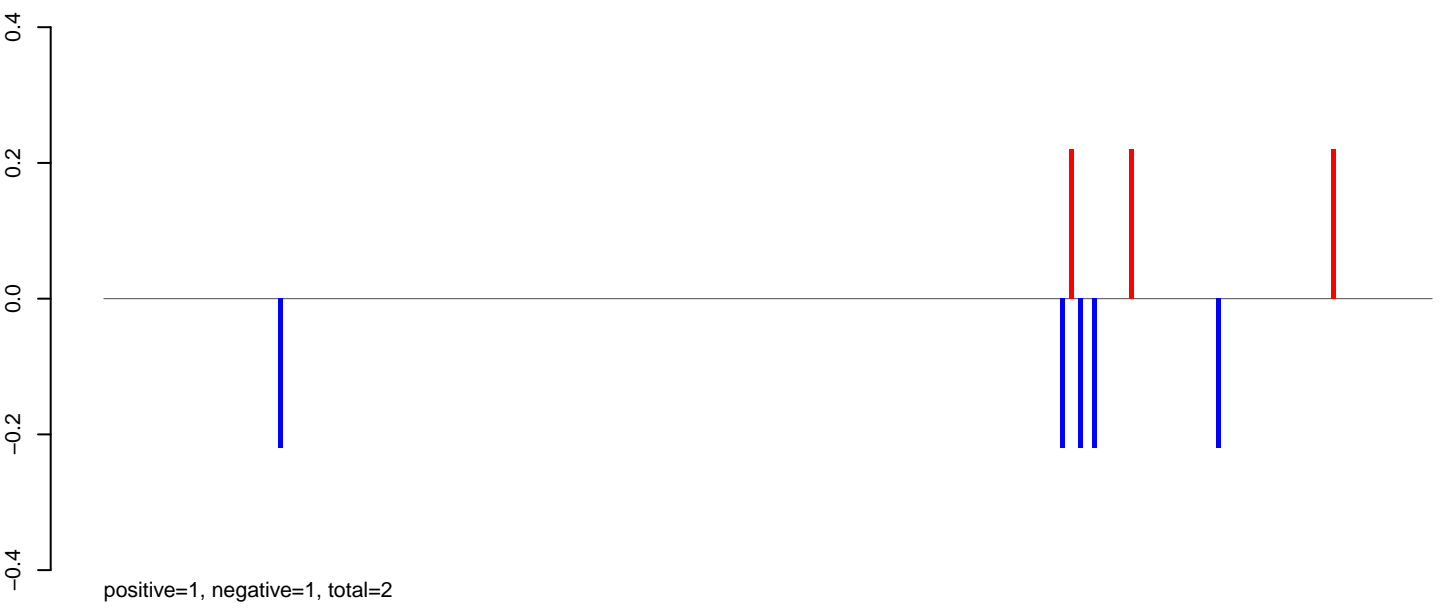

AeAlbo_FcArc_OA.rep

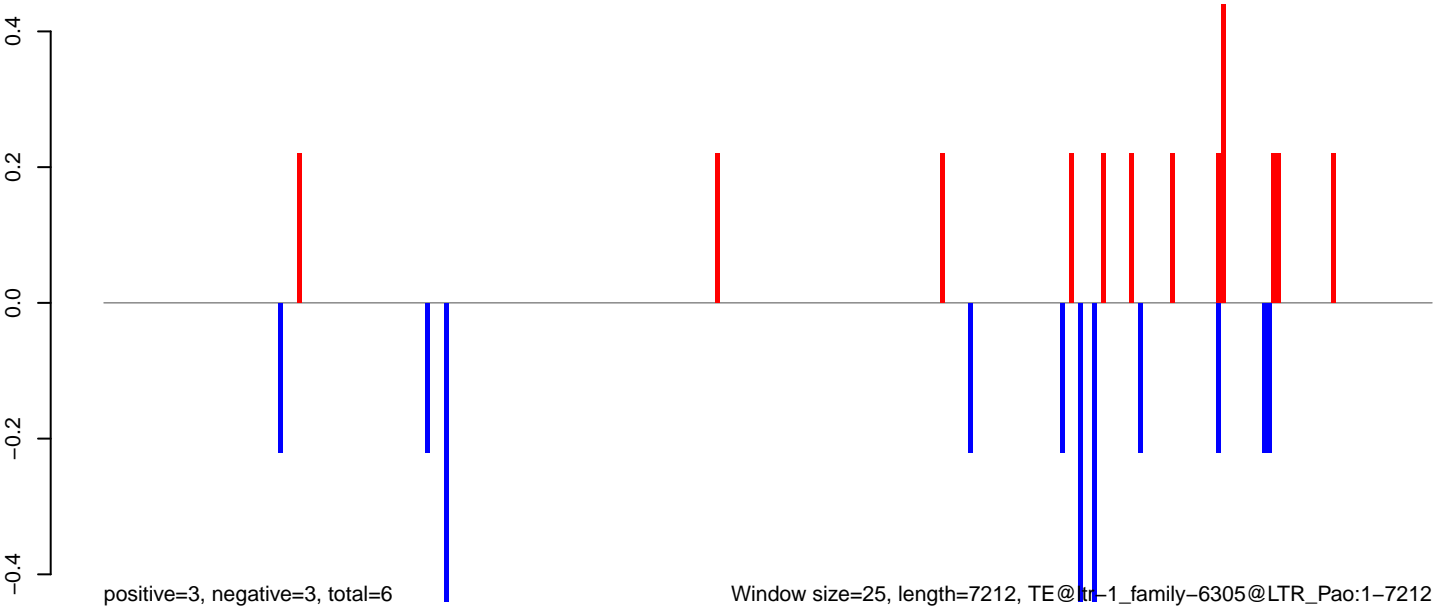

Window size=25, length=7212, TE@tr-1_family-6305@LTR_Pao:1-7212

0 2000 4000 6000

AeAlbo_Fcarc_OA.18_23.rep



AeAlbo_Fcarc_OA.24_35.rep

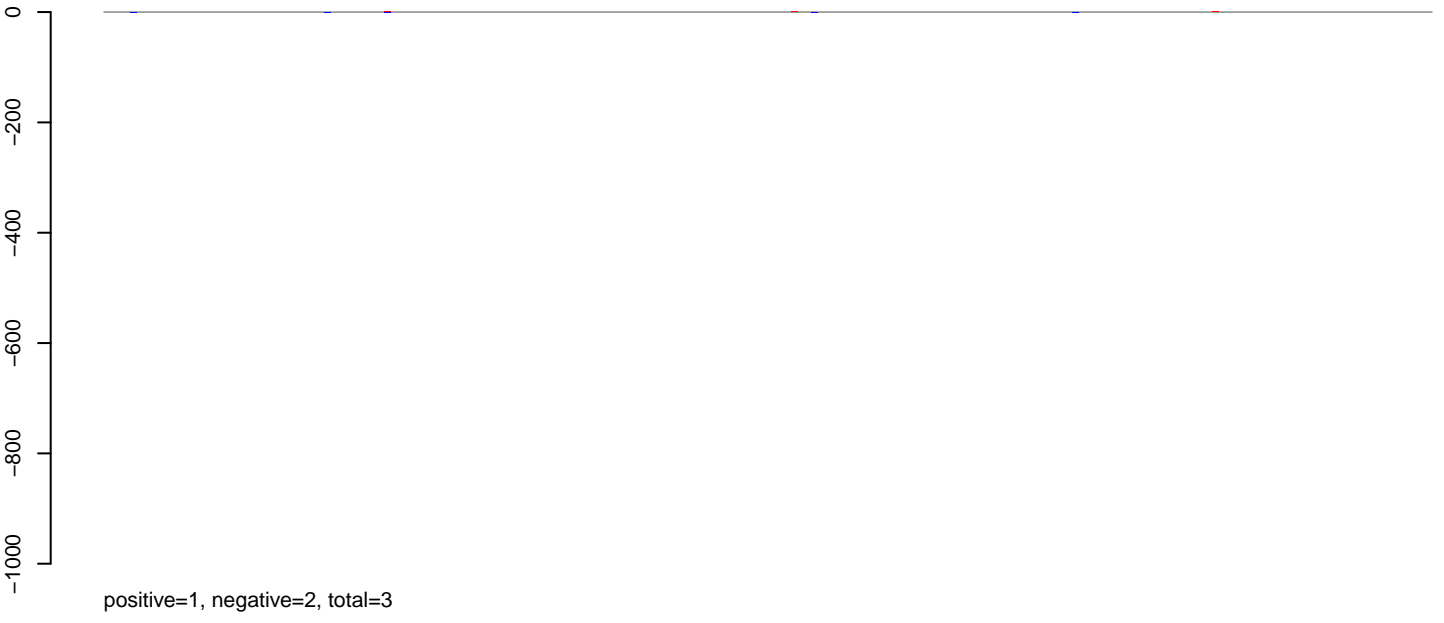

AeAlbo_Fcarc_OA.rep

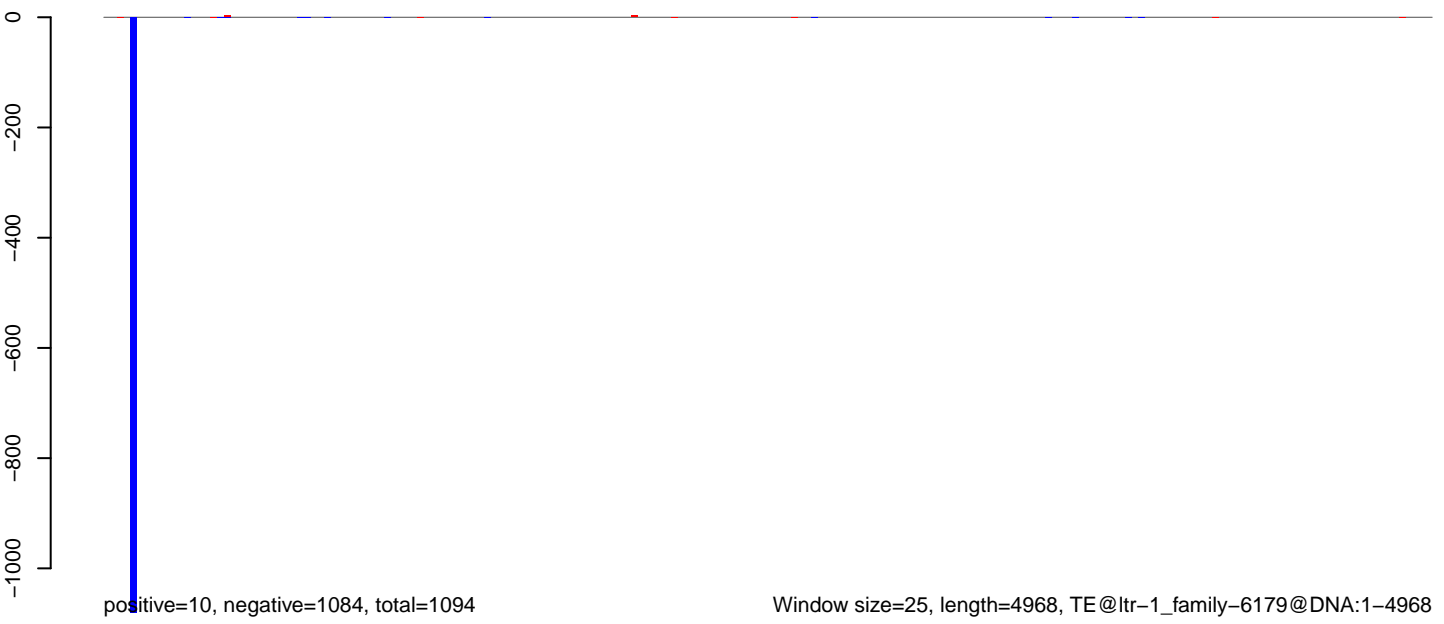

Window size=25, length=4968, TE@ltr-1_family-6179@DNA:1-4968

AeAlbo_Fcarc_OA.18_23.rep

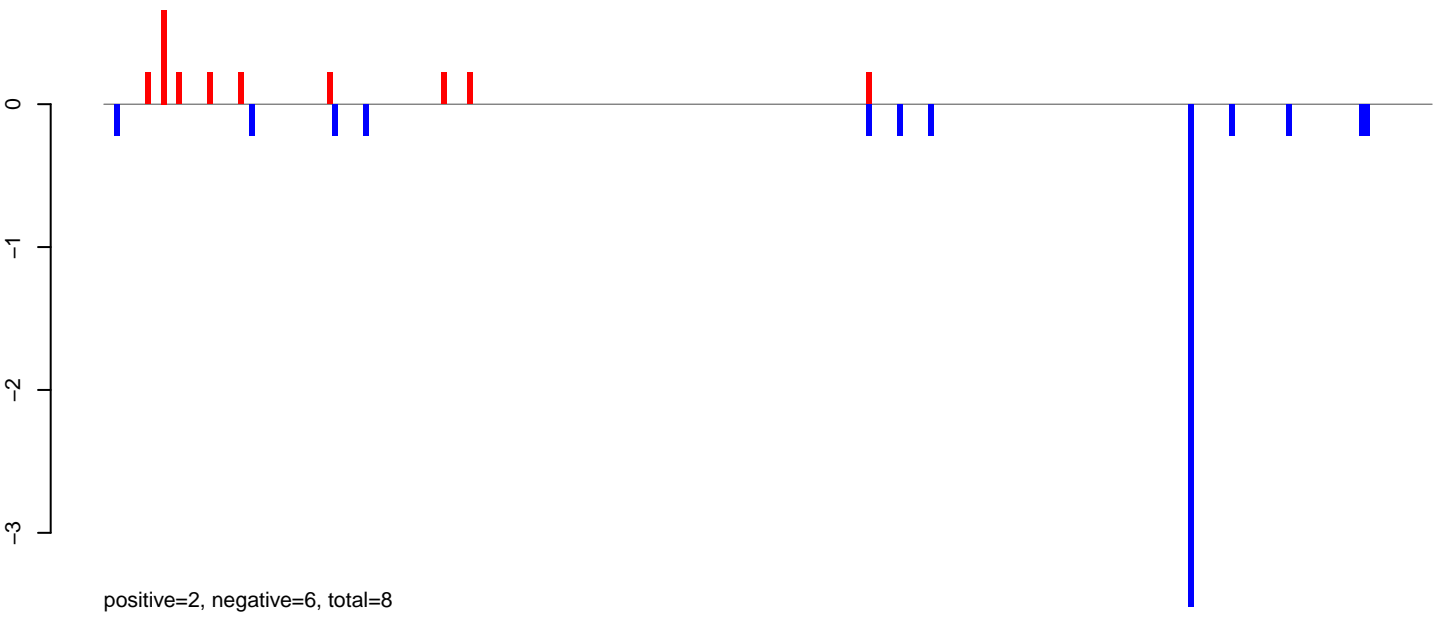

AeAlbo_Fcarc_OA.24_35.rep

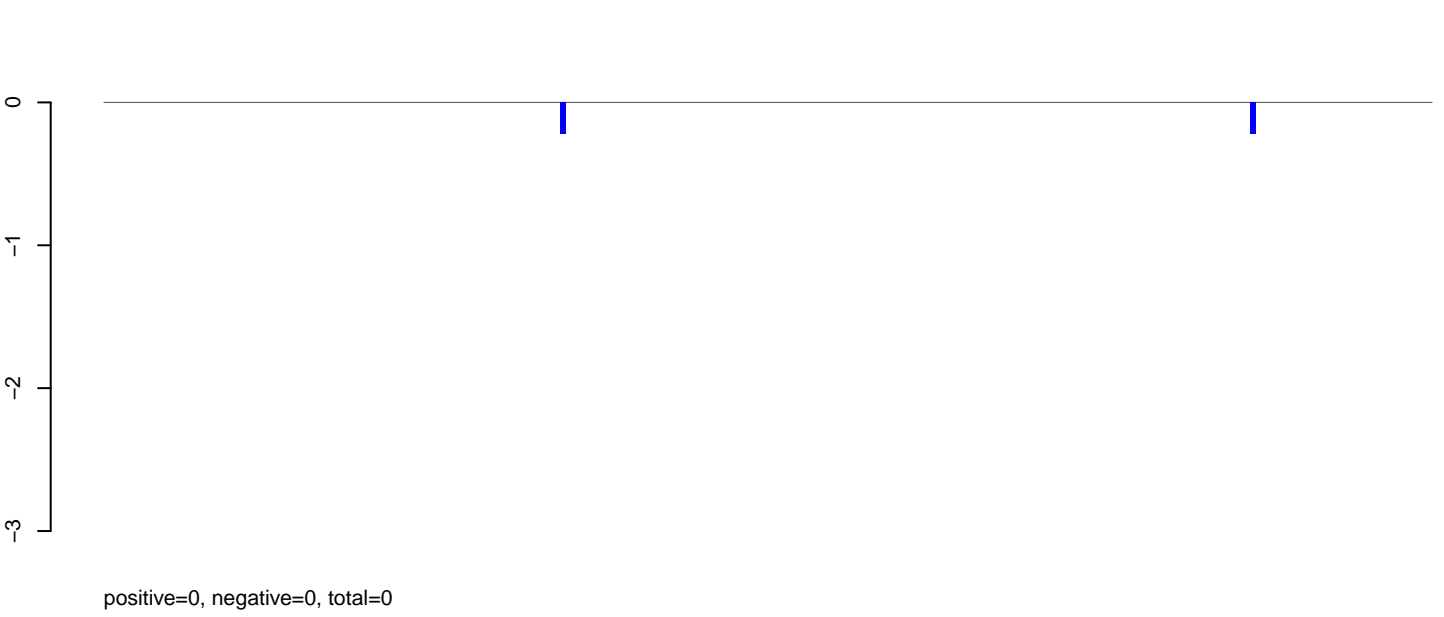

AeAlbo_Fcarc_OA.rep

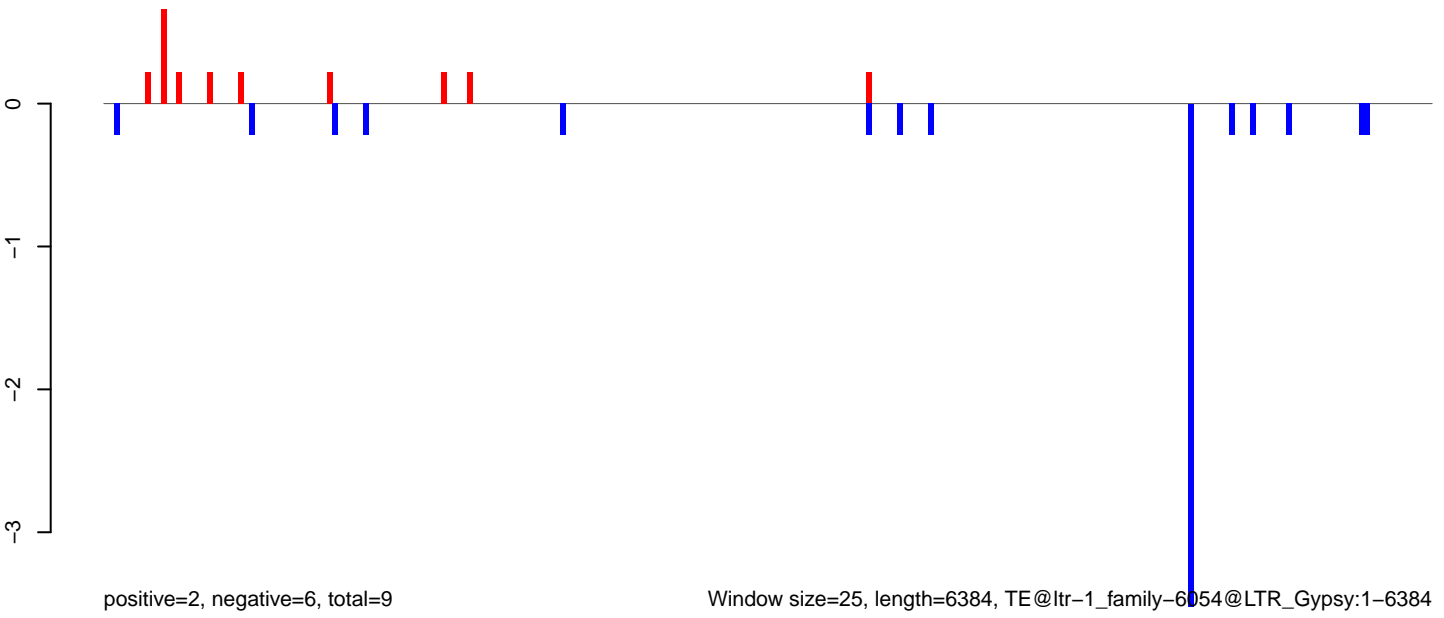

AeAlbo_Fcarc_OA.18_23.rep

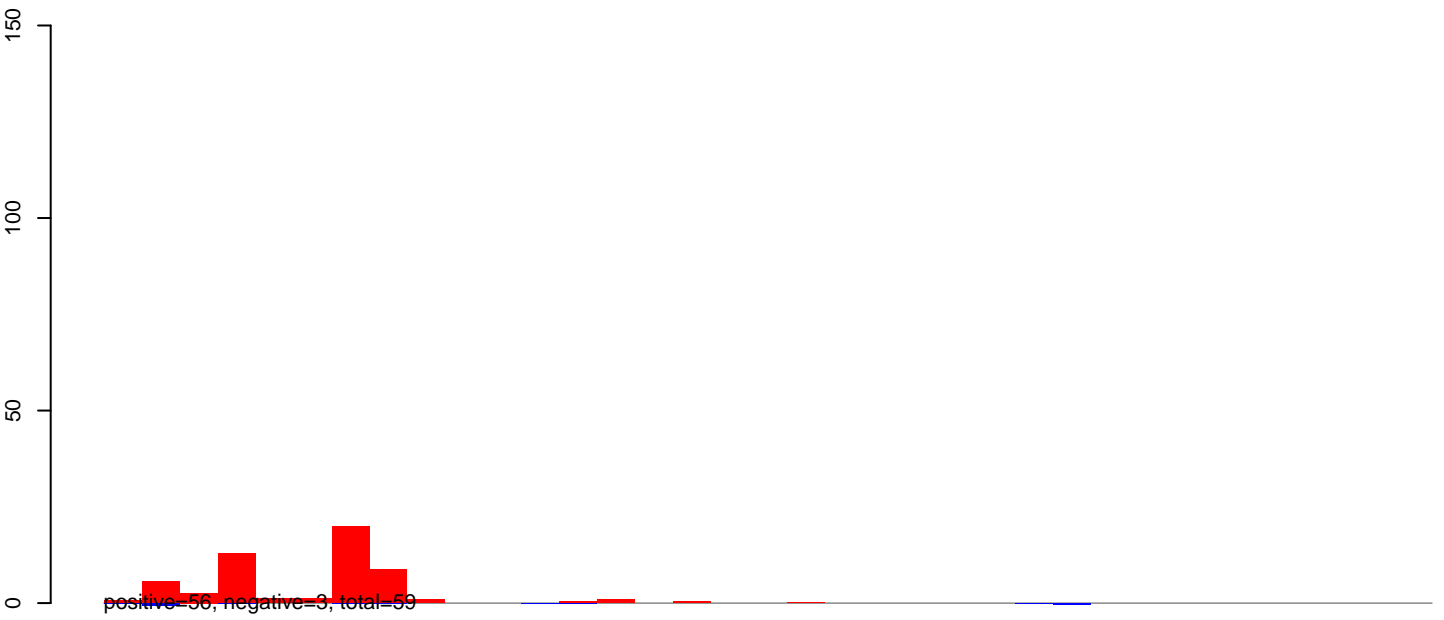

AeAlbo_Fcarc_OA.24_35.rep

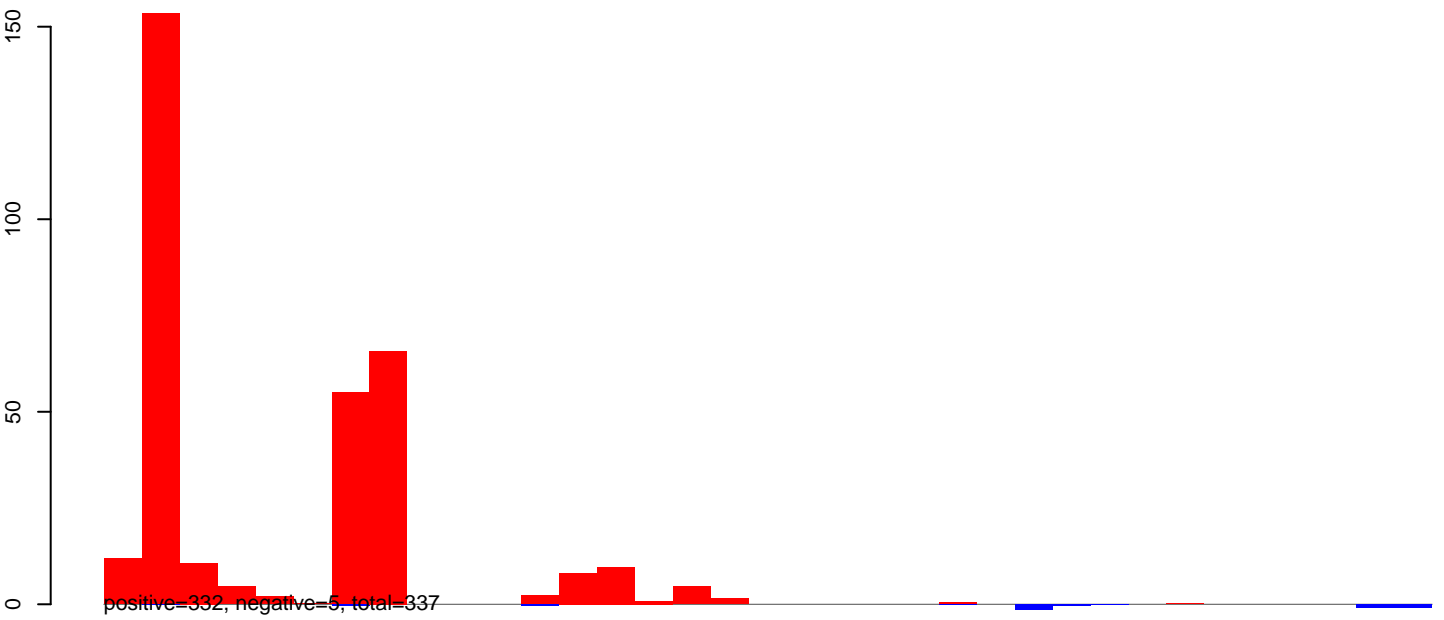

AeAlbo_Fcarc_OA.rep

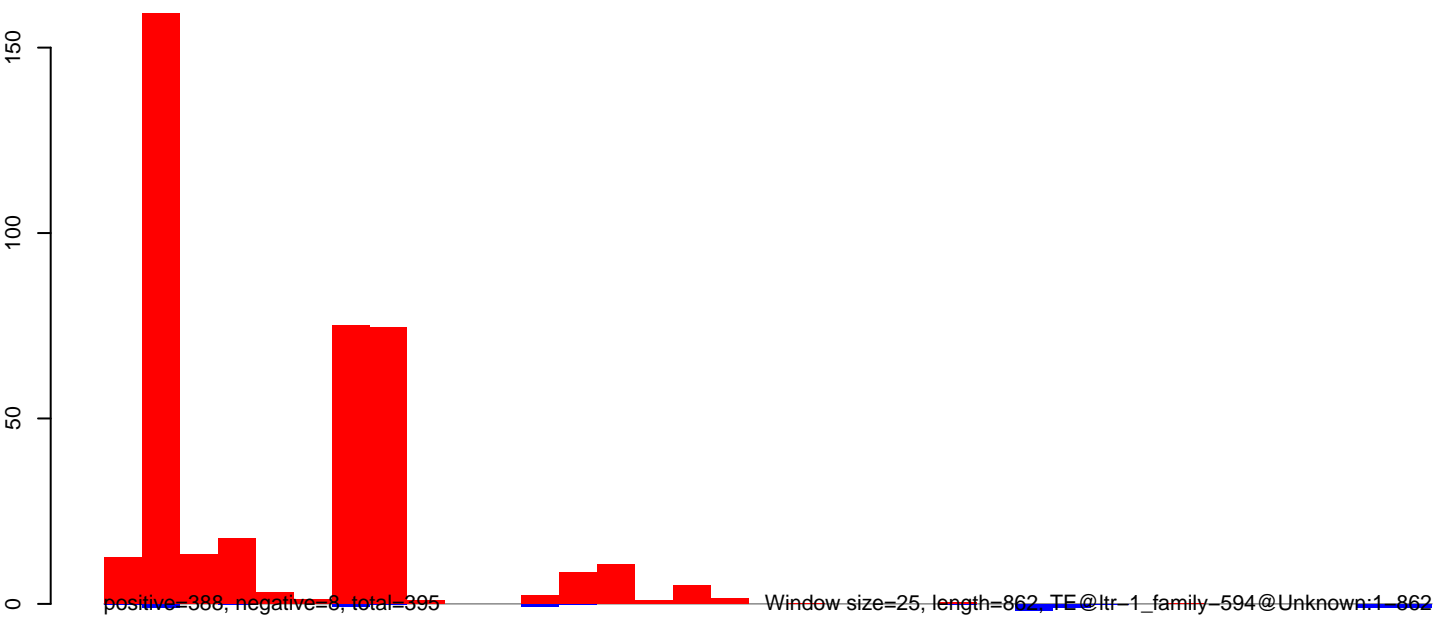

AeAlbo_Fcarc_OA.18_23.rep

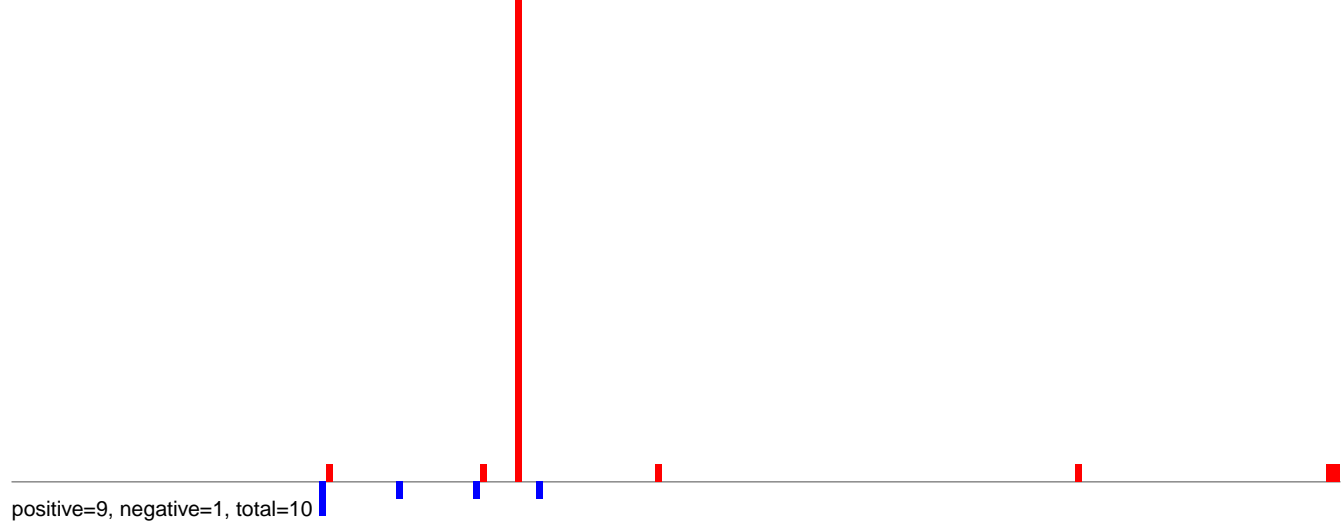

AeAlbo_Fcarc_OA.24_35.rep

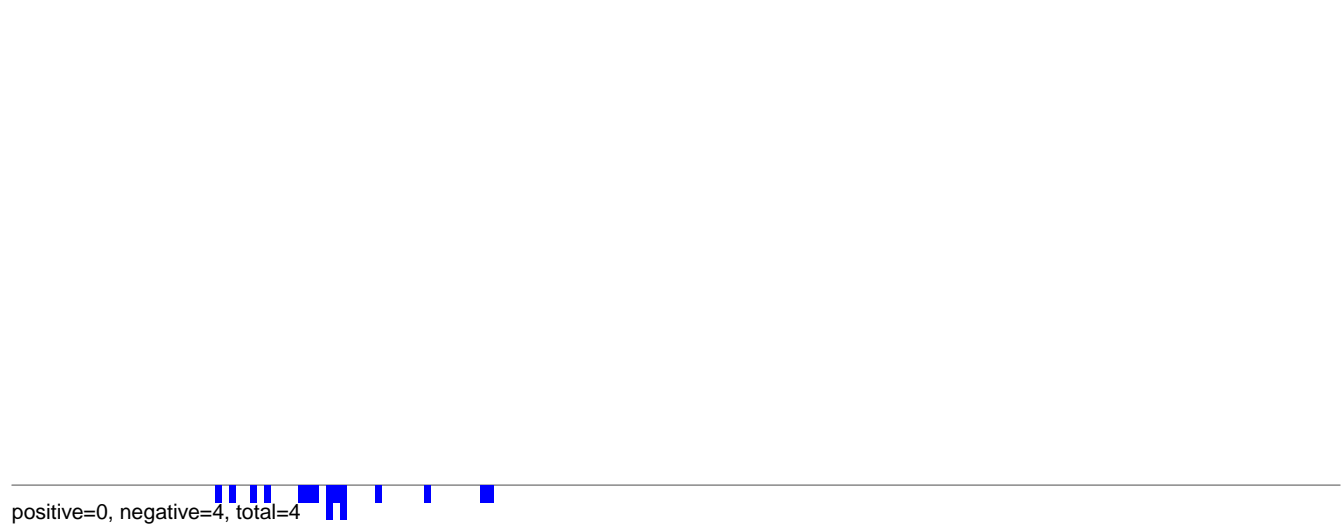

AeAlbo_Fcarc_OA.rep

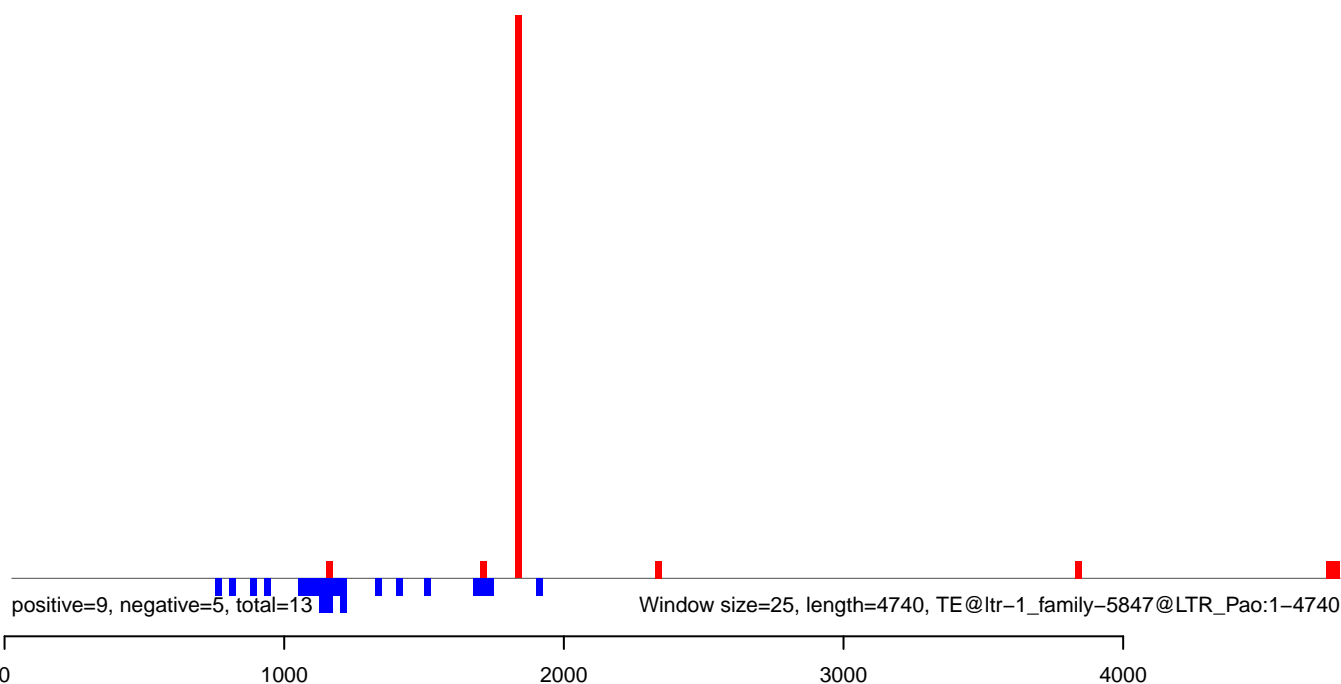

AeAlbo_Fcarc_OA.18_23.rep

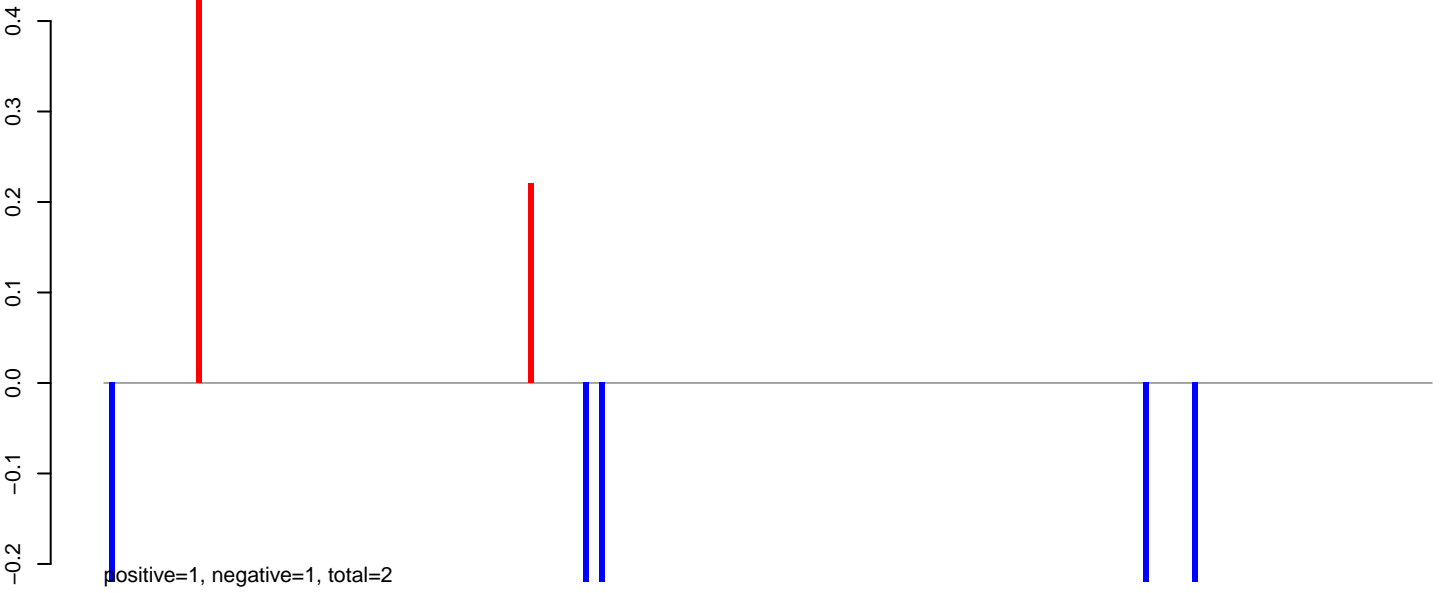

AeAlbo_Fcarc_OA.24_35.rep

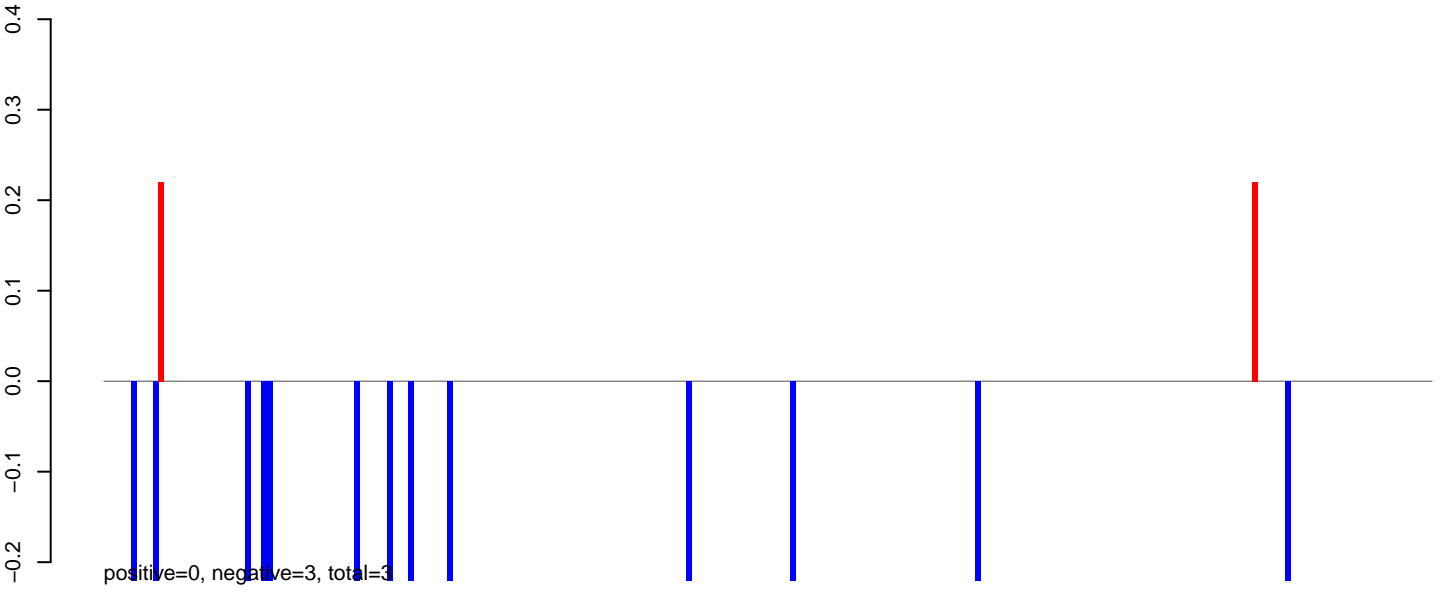

AeAlbo_Fcarc_OA.rep

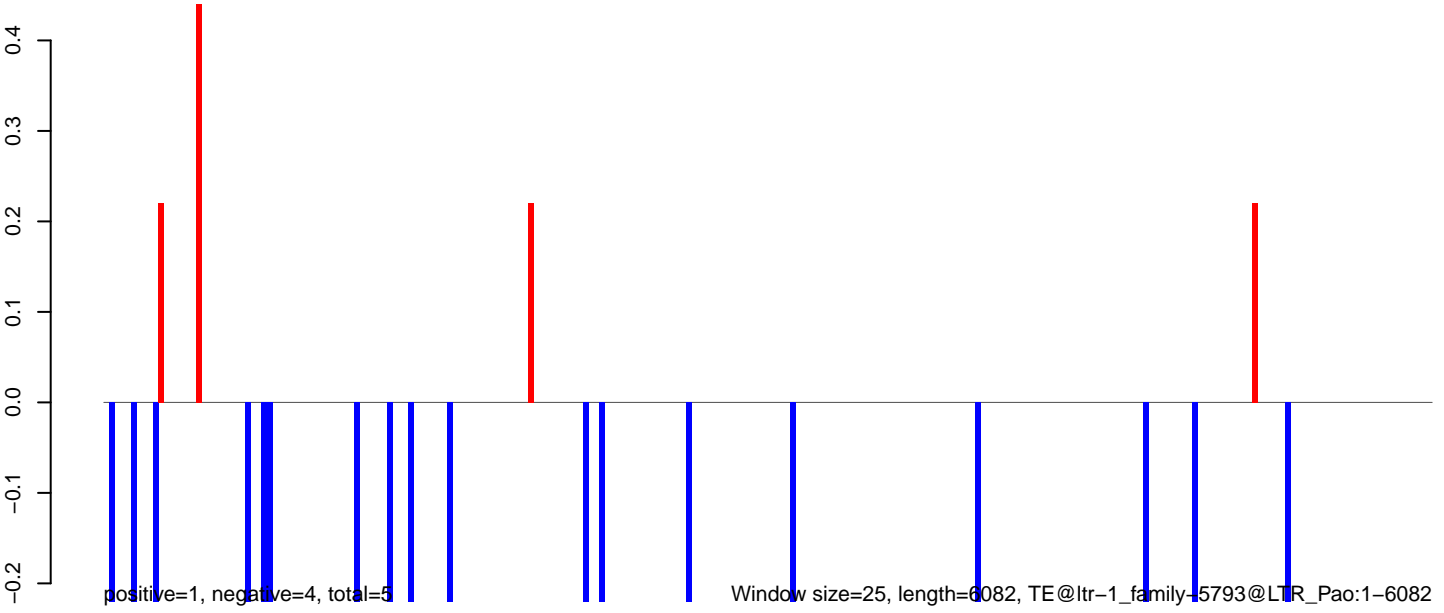

AeAlbo_Fcarc_OA.18_23.rep

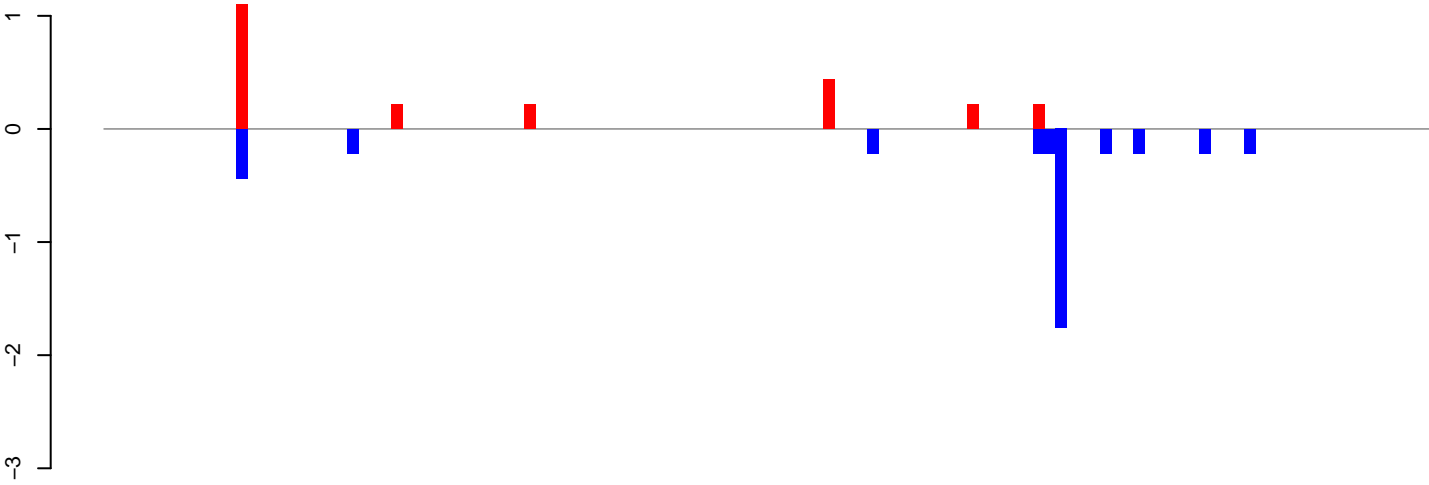

positive=2, negative=4, total=6

AeAlbo_Fcarc_OA.24_35.rep

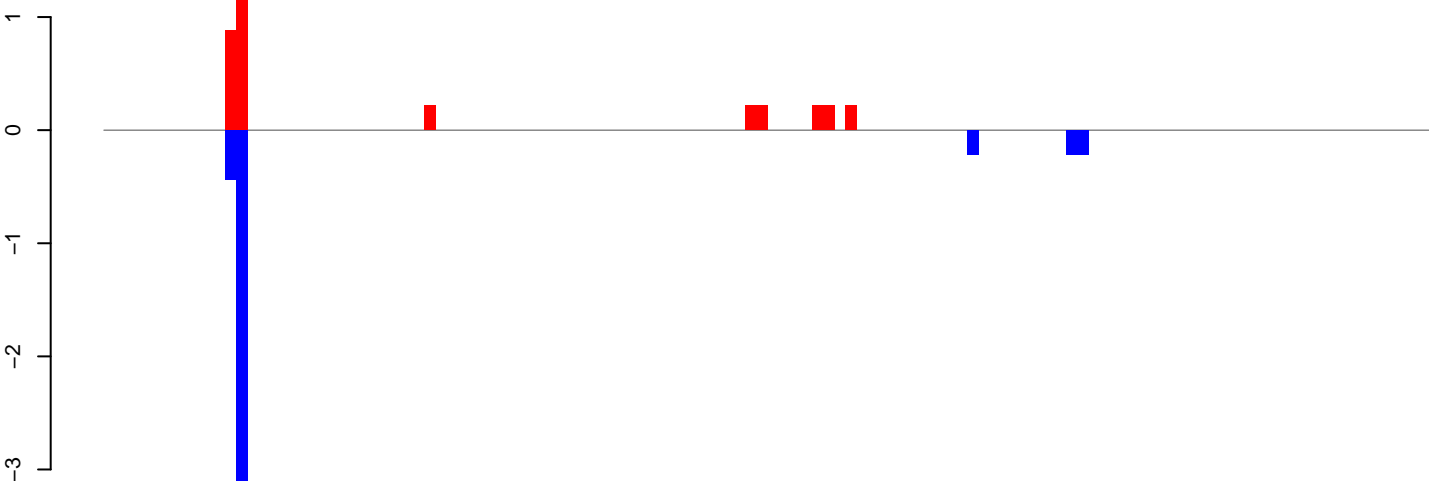

positive=4, negative=5, total=9

AeAlbo_Fcarc_OA.rep

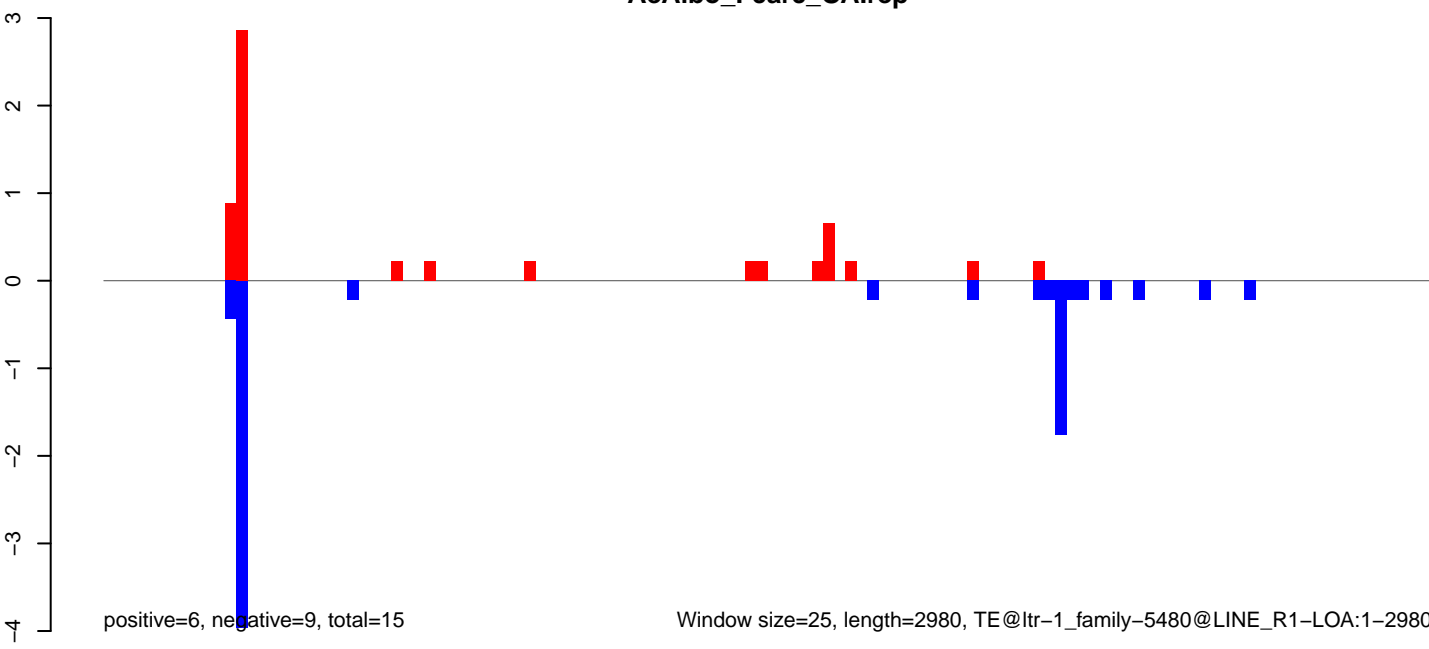

positive=6, negative=9, total=15

Window size=25, length=2980, TE@ltr-1_family-5480@LINE_R1-LOA:1-2980

AeAlbo_Fcarc_OA.18_23.rep

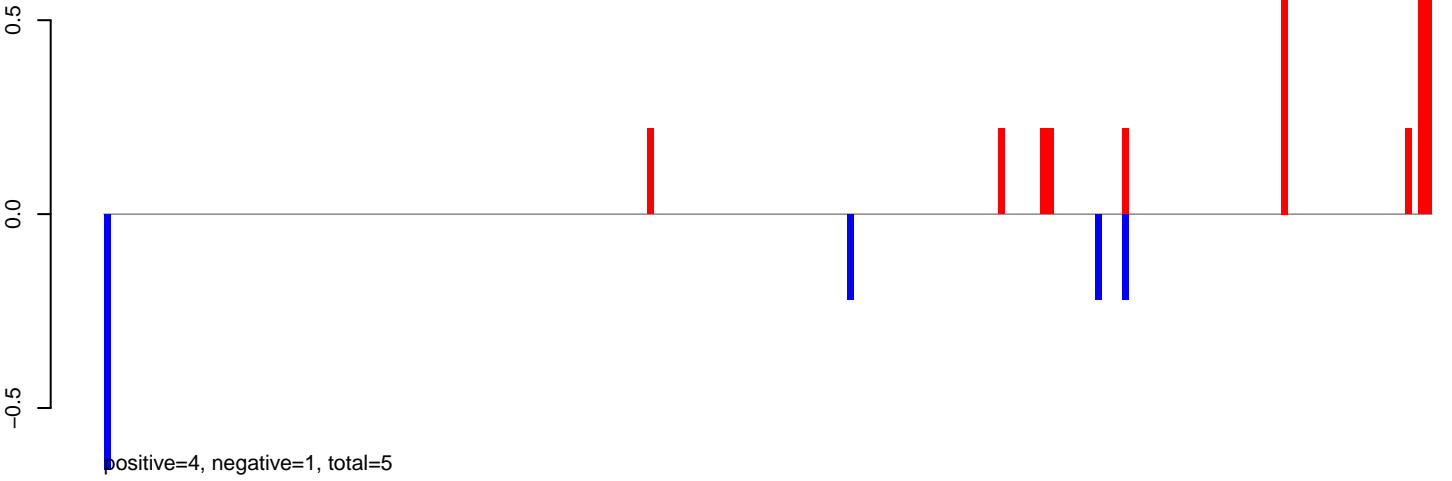

AeAlbo_Fcarc_OA.24_35.rep

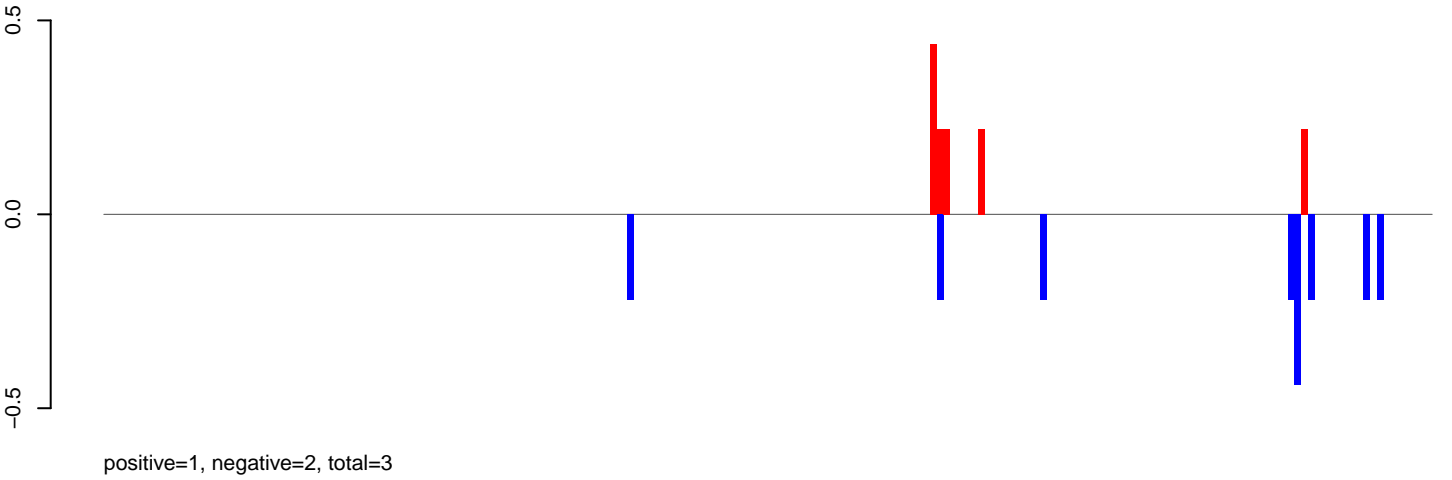

AeAlbo_Fcarc_OA.rep

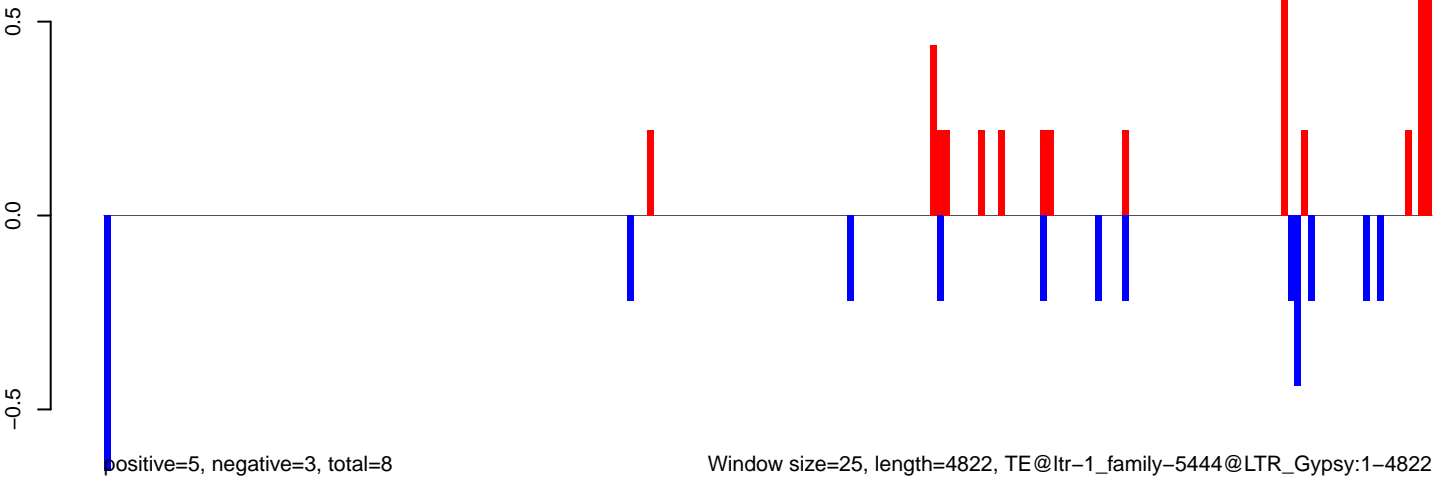

Window size=25, length=4822, TE@ltr-1_family-5444@LTR_Gypsy:1-4822

AeAlbo_Fcarc_OA.18_23.rep

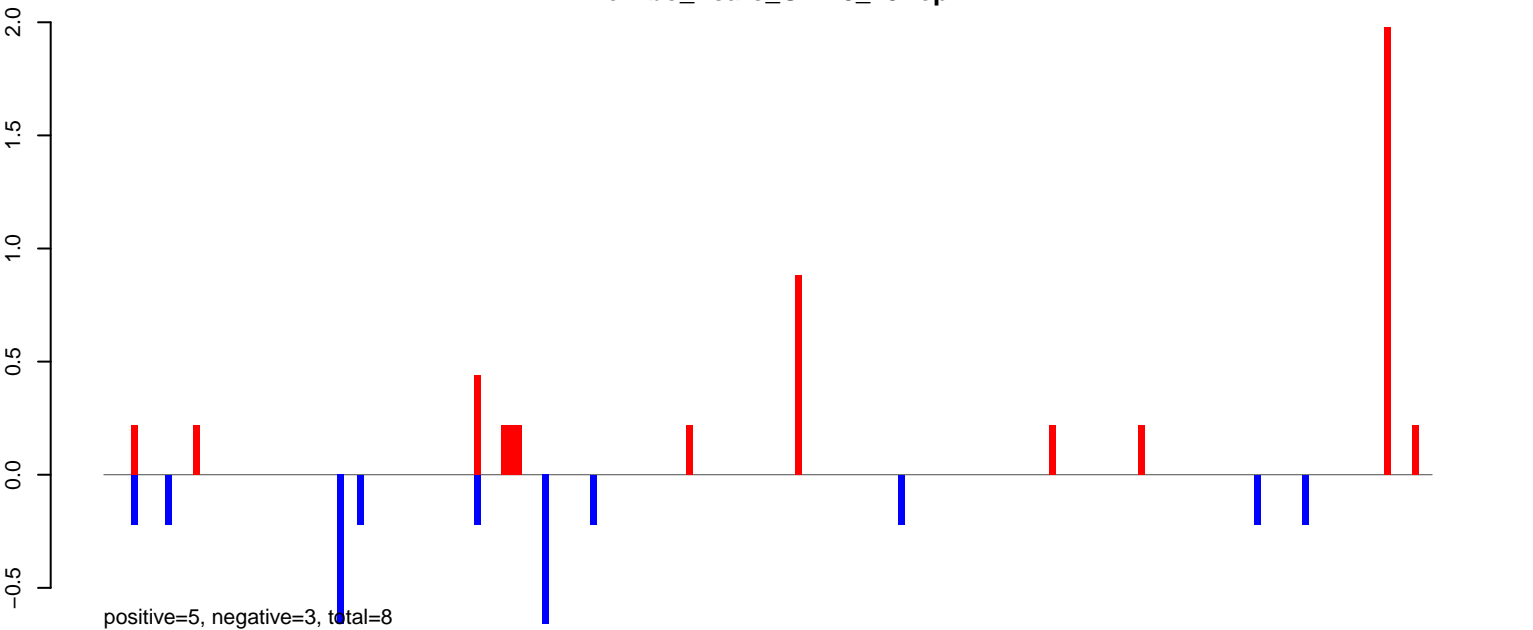

AeAlbo_Fcarc_OA.24_35.rep

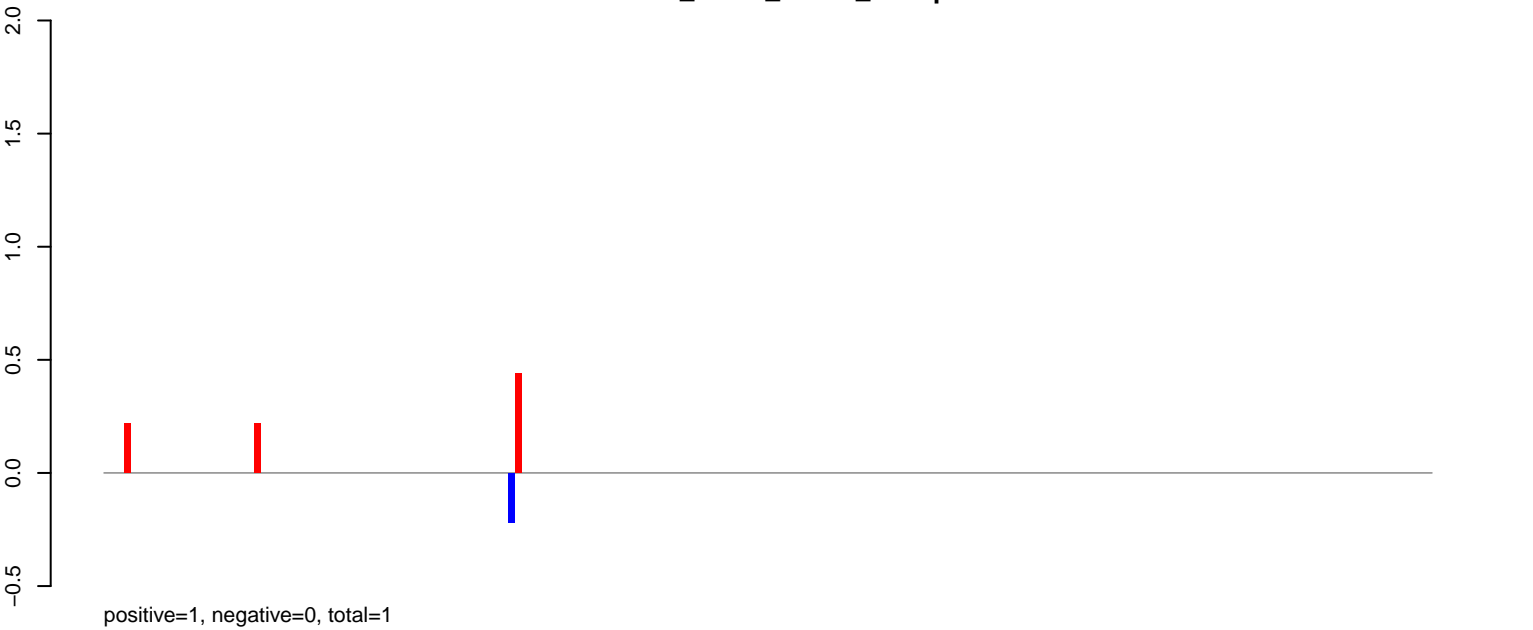

AeAlbo_Fcarc_OA.rep

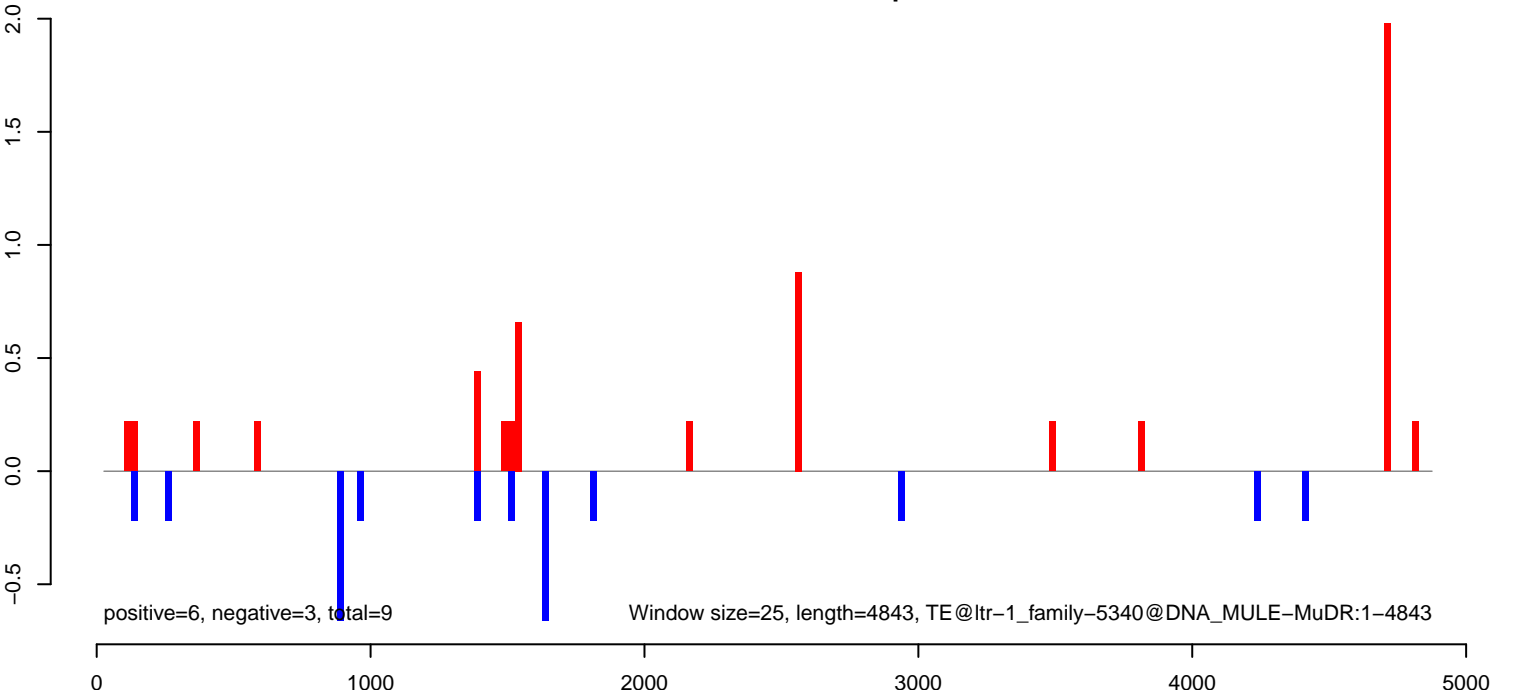

AeAlbo_Fcarc_OA.18_23.rep

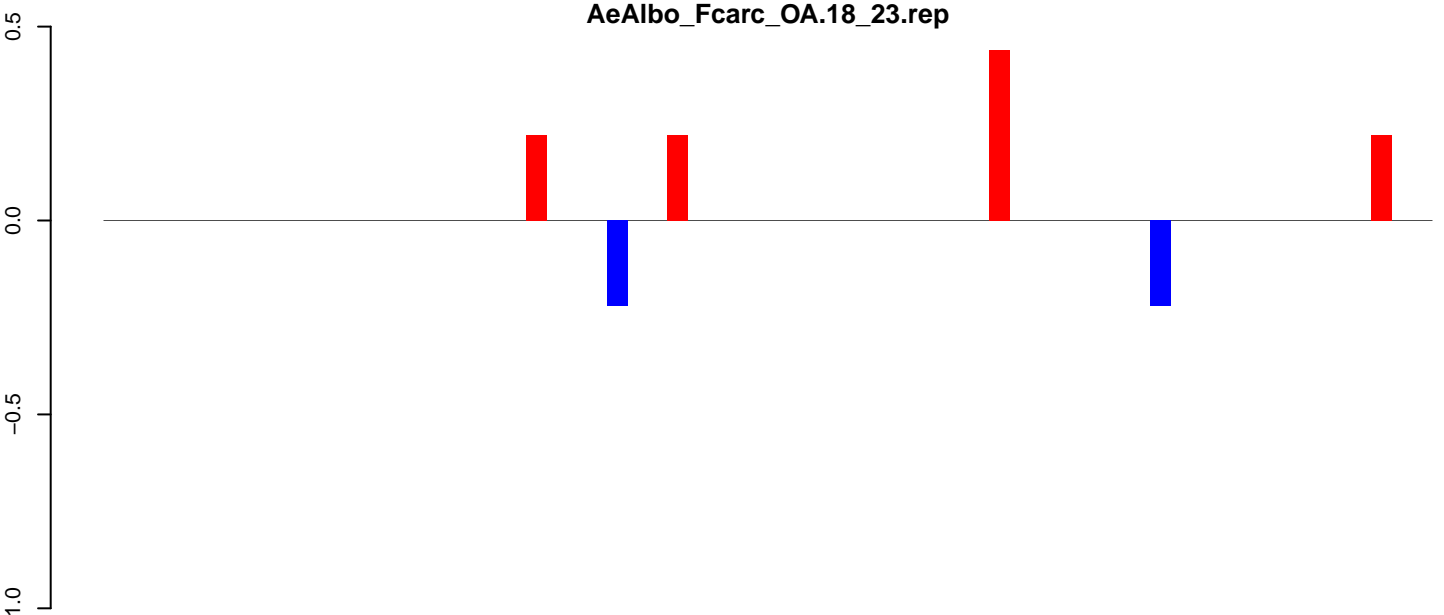

positive=1, negative=0, total=2

AeAlbo_Fcarc_OA.24_35.rep

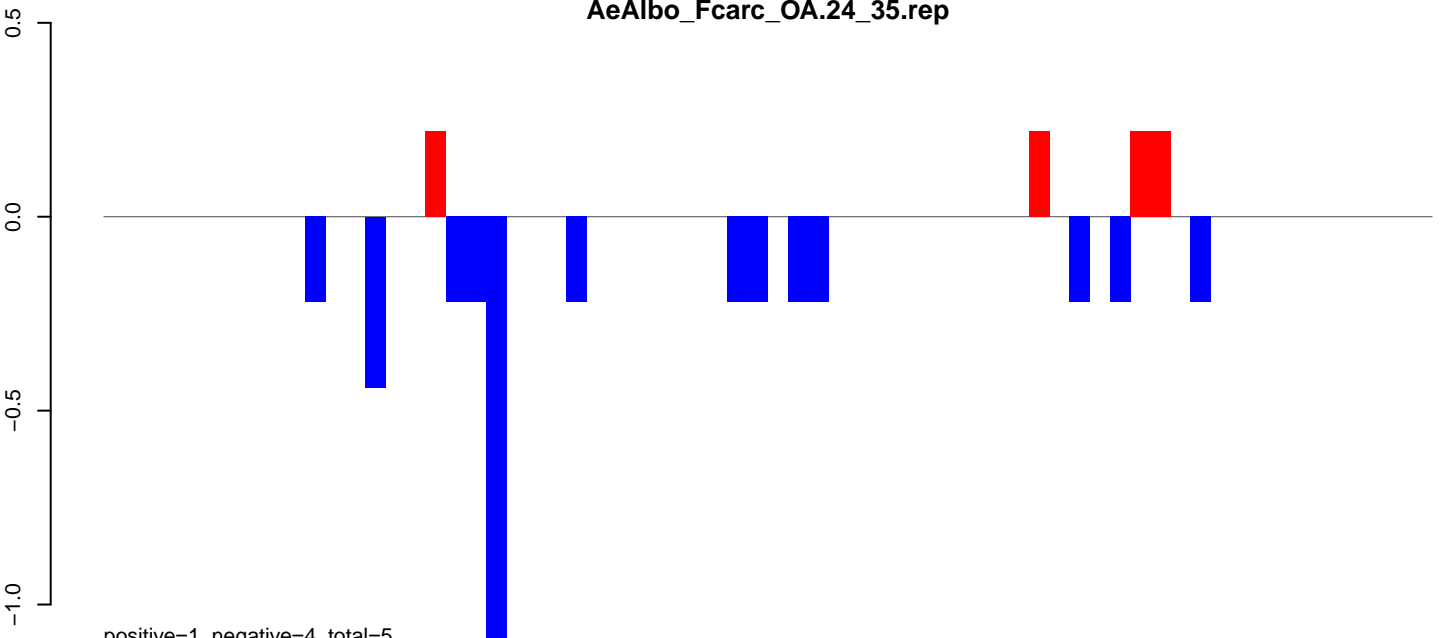

positive=1, negative=4, total=5

AeAlbo_Fcarc_OA.rep

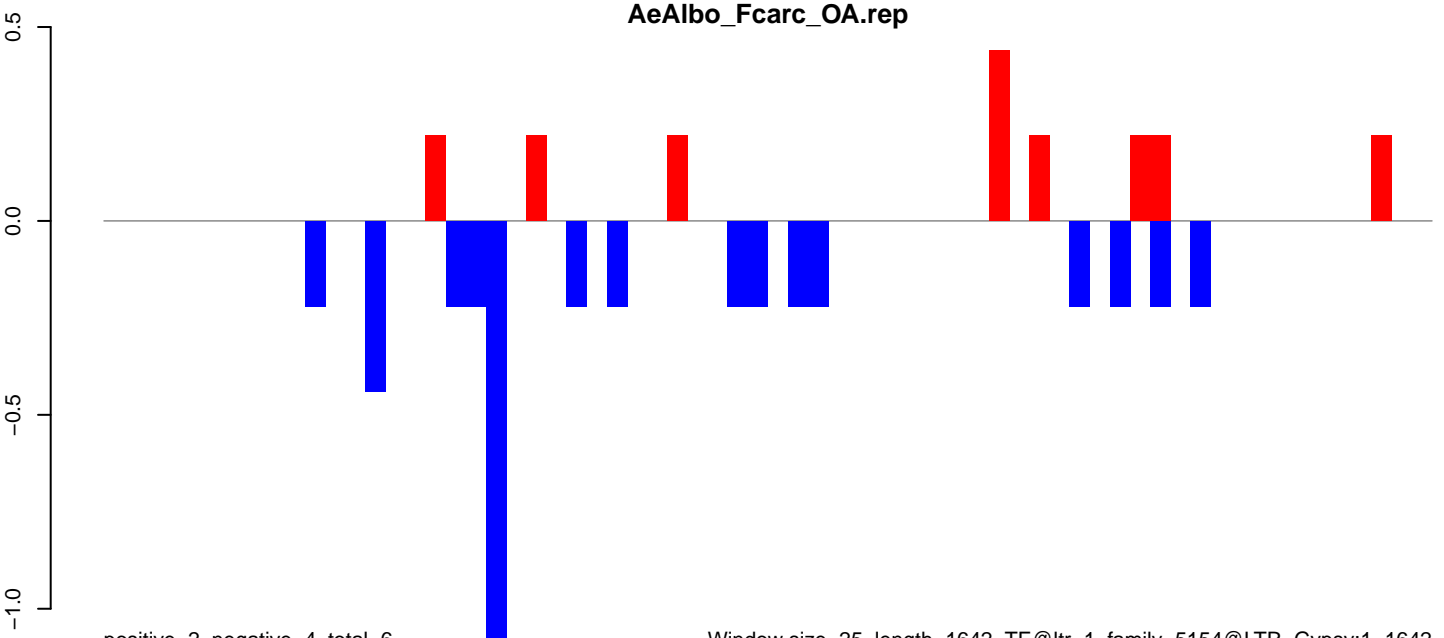

positive=2, negative=4, total=6

Window size=25, length=1642, TE@ltr-1_family-5154@LTR_Gypsy:1-1642

AeAlbo_Fcarc_OA.18_23.rep

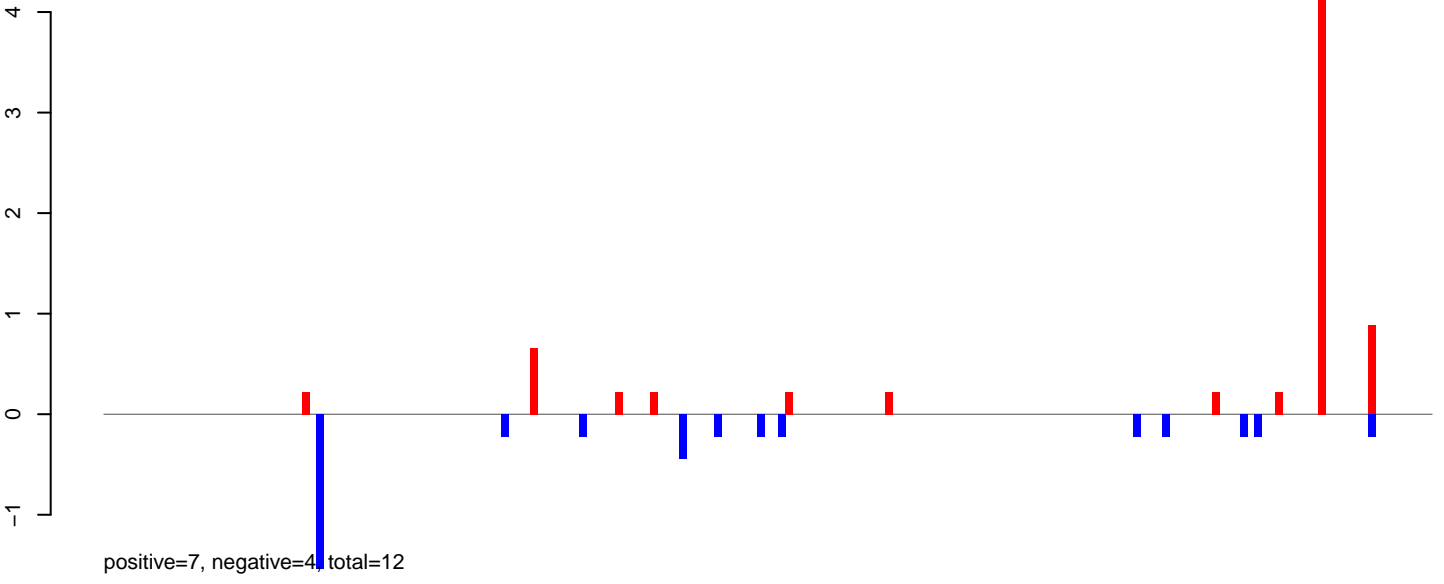

AeAlbo_Fcarc_OA.24_35.rep



AeAlbo_Fcarc_OA.rep

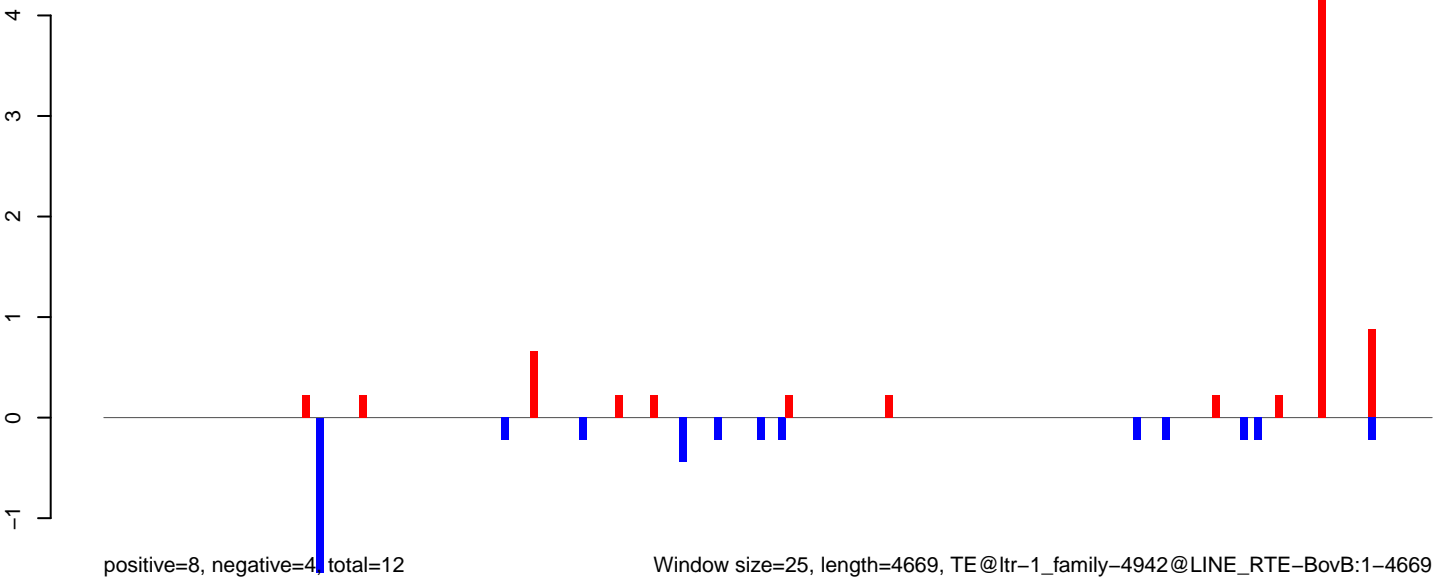

Window size=25, length=4669, TE@ltr-1_family-4942@LINE RTE-BovB:1-4669

AeAlbo_Fcarc_OA.18_23.rep

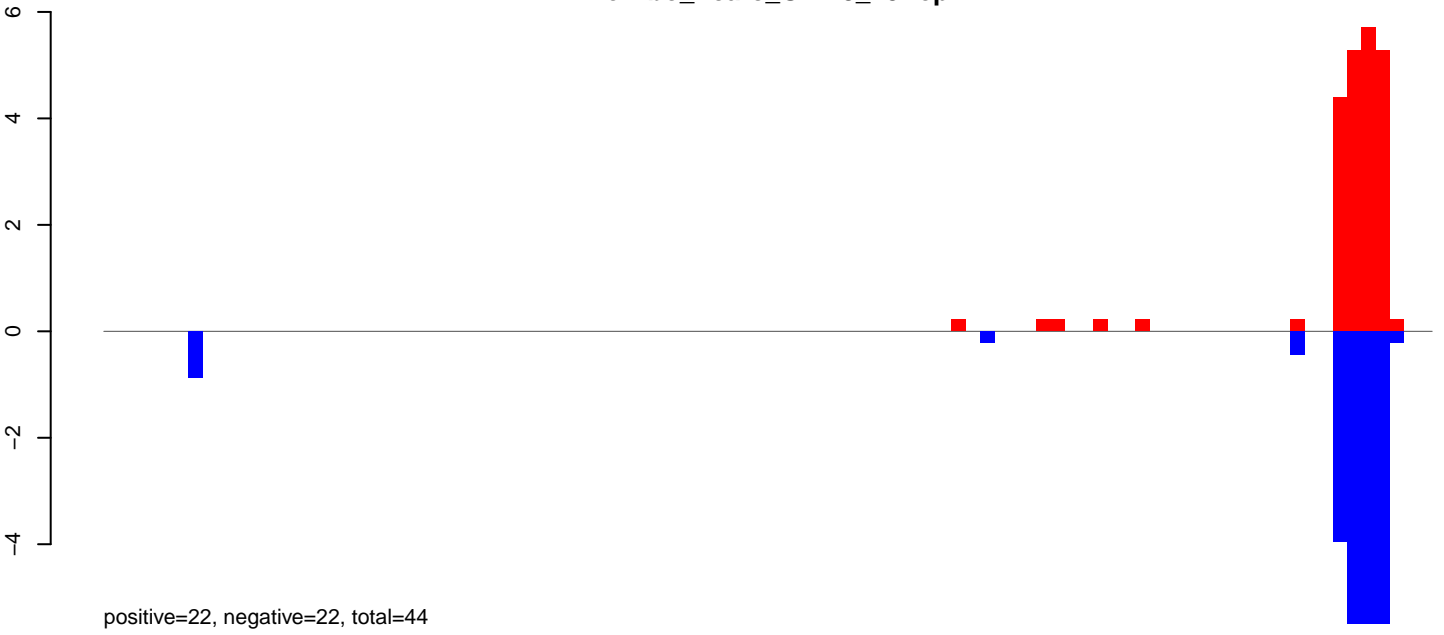

AeAlbo_Fcarc_OA.24_35.rep

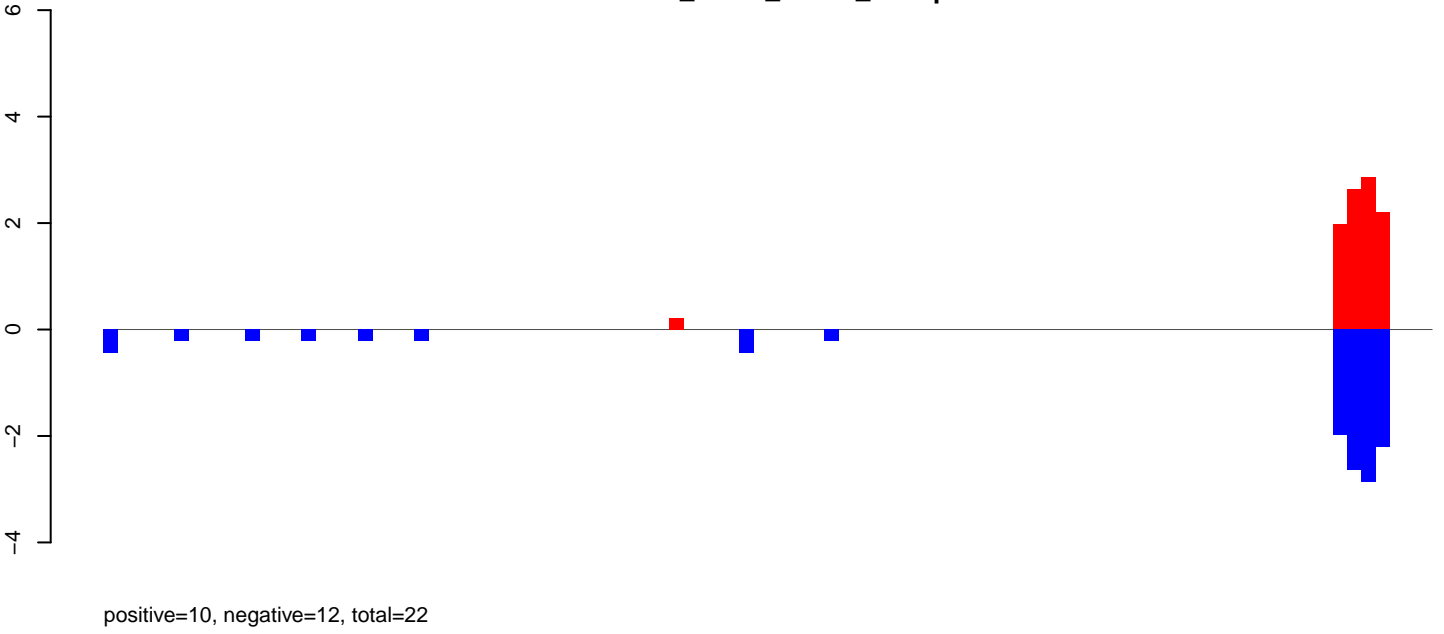

AeAlbo_Fcarc_OA.rep

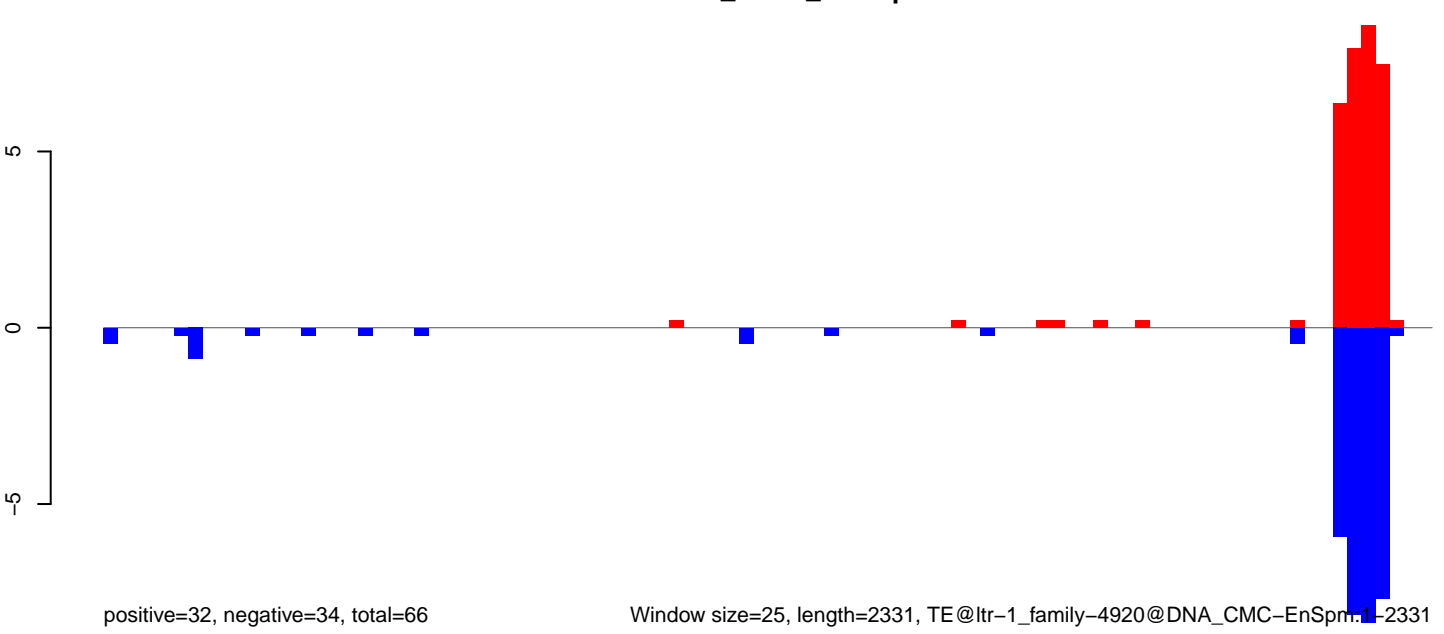

Window size=25, length=2331, TE@ltr-1_family-4920@DNA_CMC-EnSprm.1-2331

AeAlbo_Fcarc_OA.18_23.rep

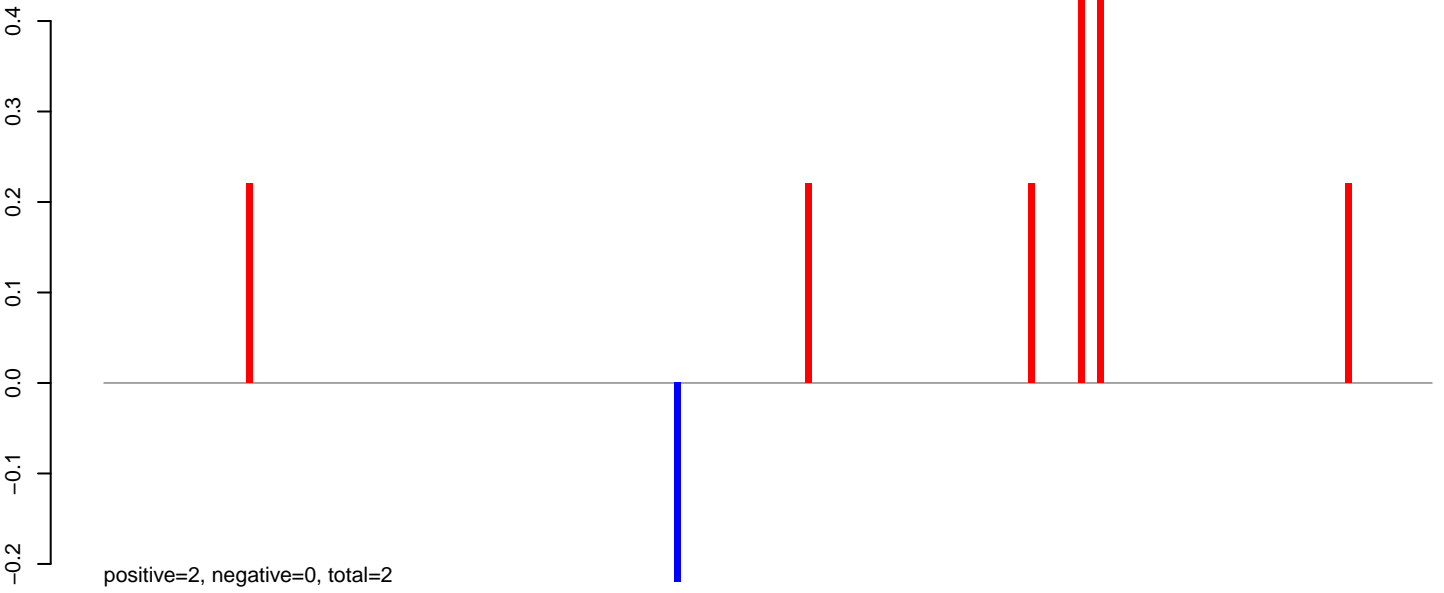

AeAlbo_Fcarc_OA.24_35.rep

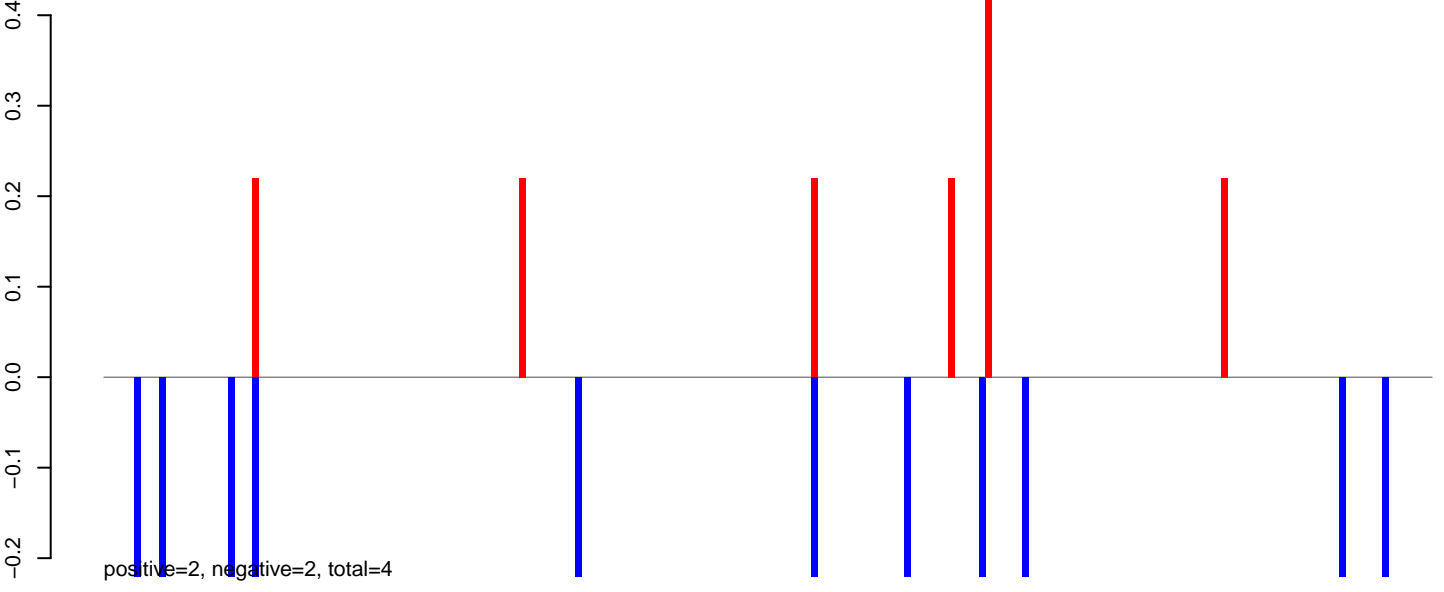

AeAlbo_Fcarc_OA.rep

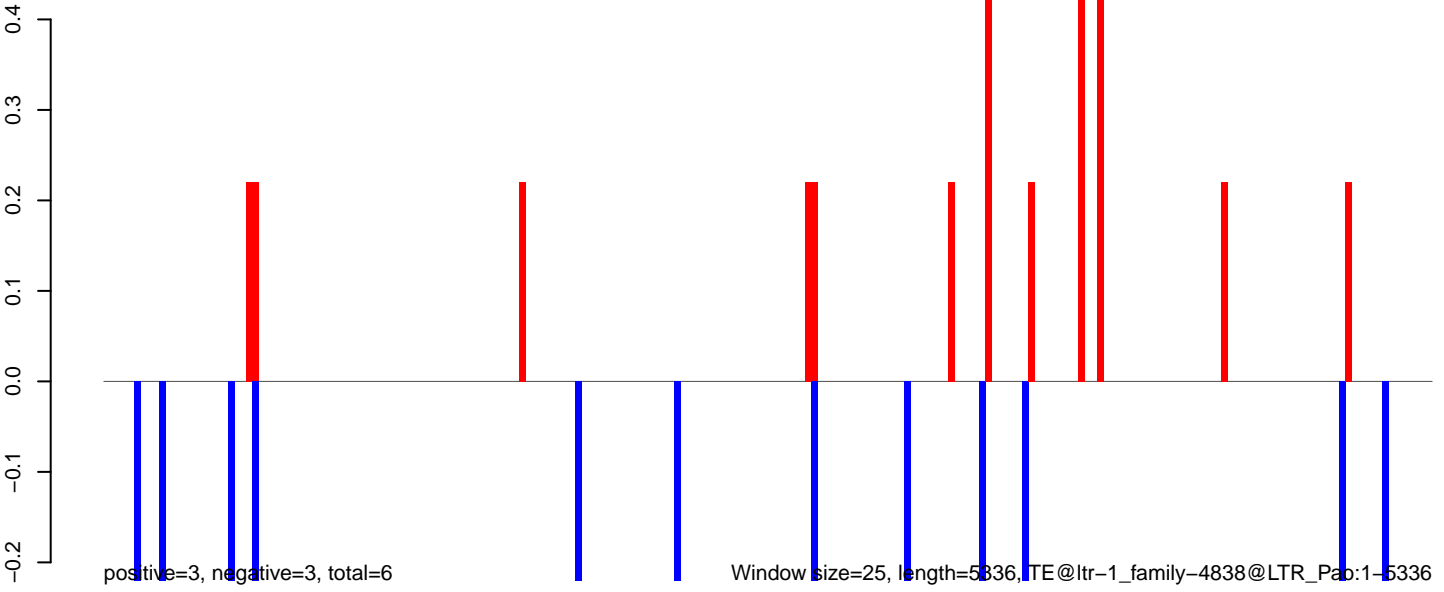

Window size=25, length=5336, TE@ltr-1_family-4838@LTR_Pab:1-5336

0 1000 2000 3000 4000 5000

AeAlbo_Fcarc_OA.18_23.rep

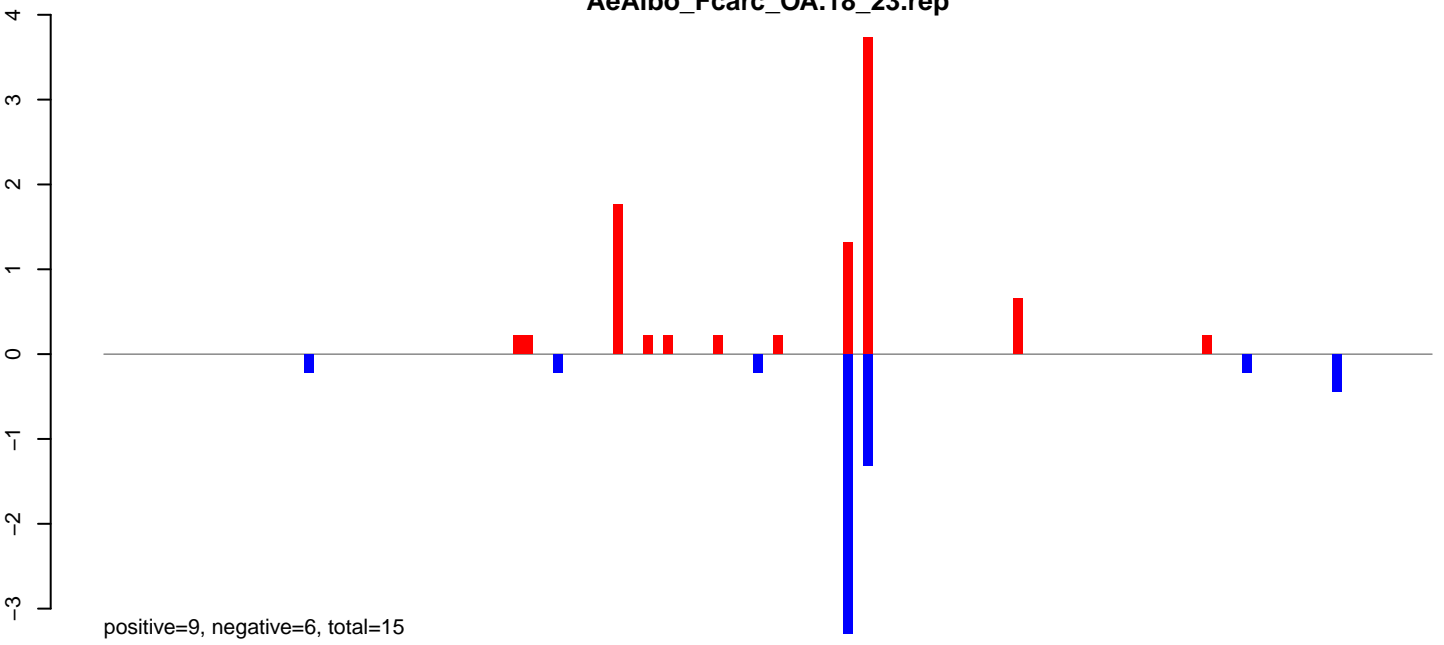

AeAlbo_Fcarc_OA.24_35.rep

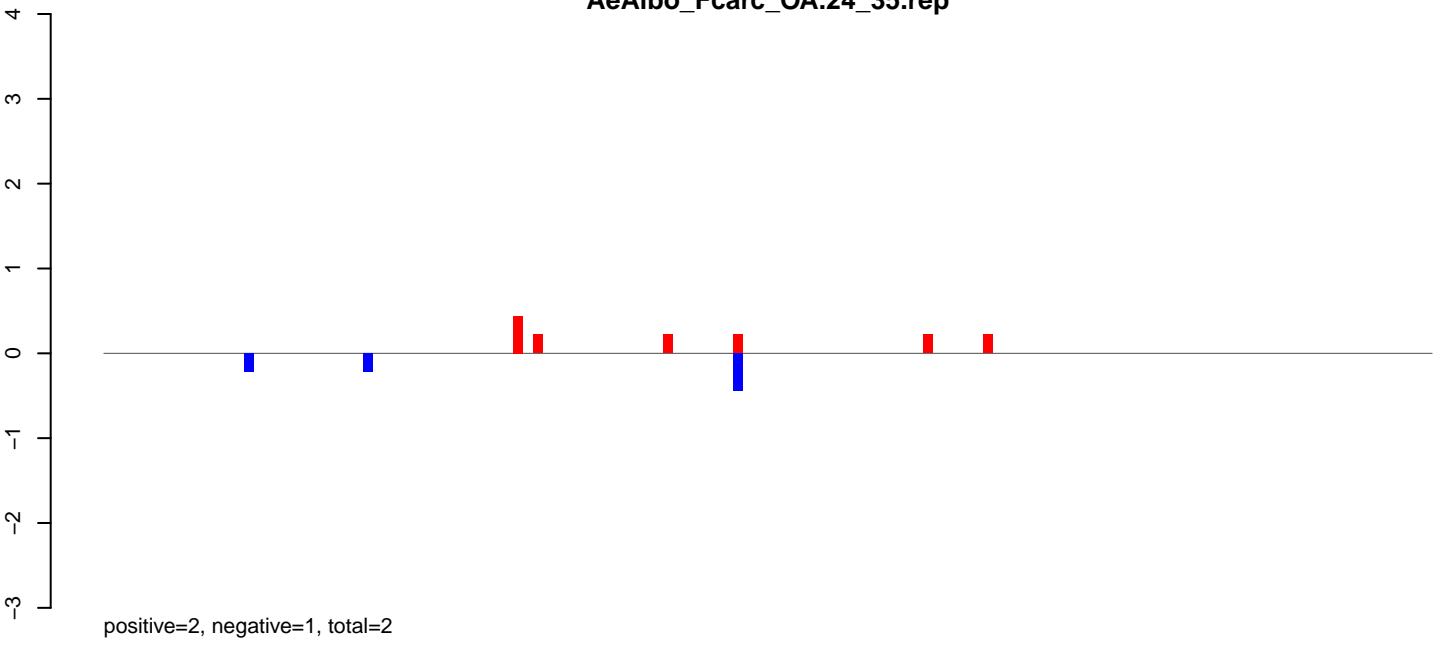

AeAlbo_Fcarc_OA.rep

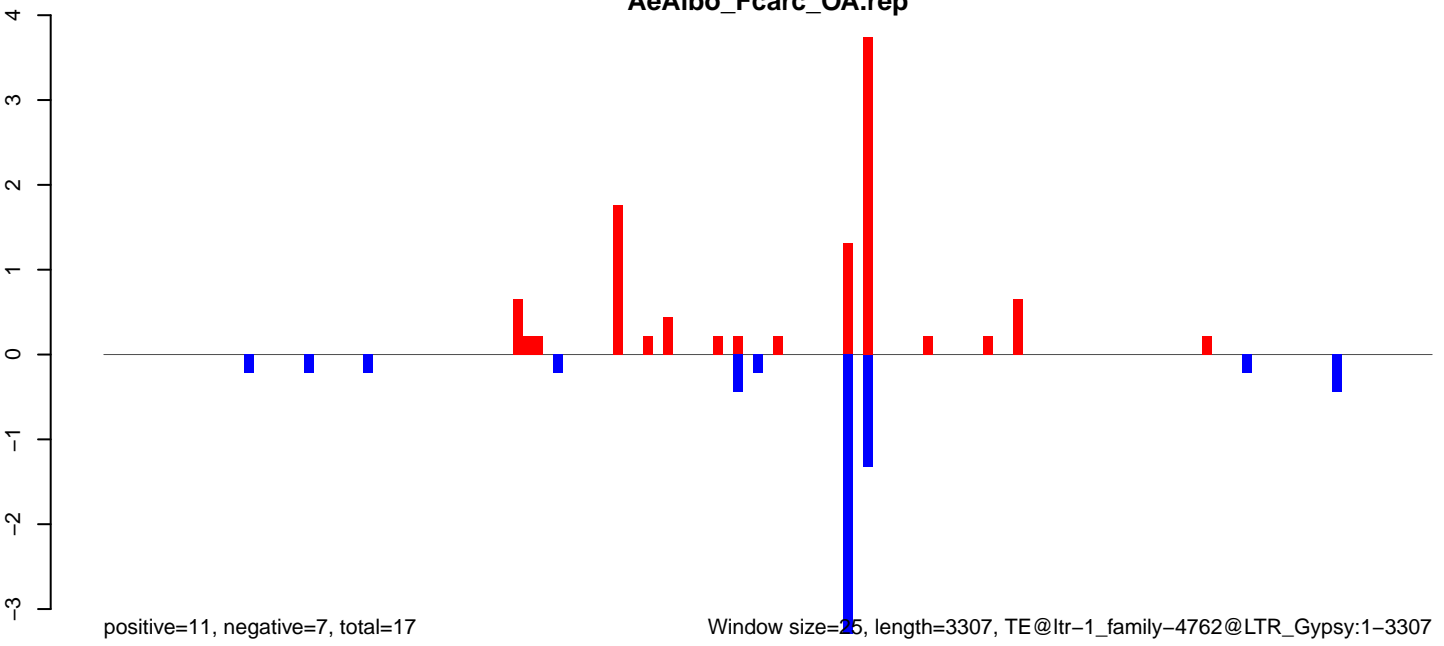

Window size=25, length=3307, TE@ltr-1_family-4762@LTR_Gypsy:1-3307

AeAlbo_Fcarc_OA.18_23.rep

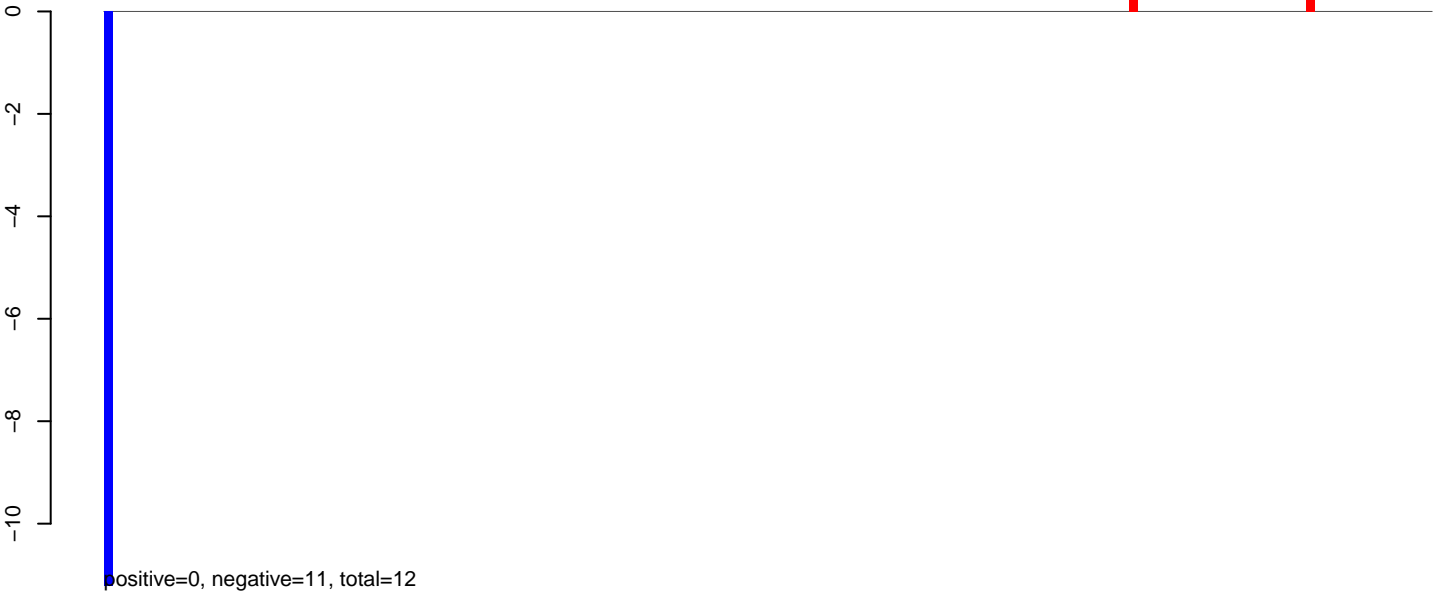

AeAlbo_Fcarc_OA.24_35.rep

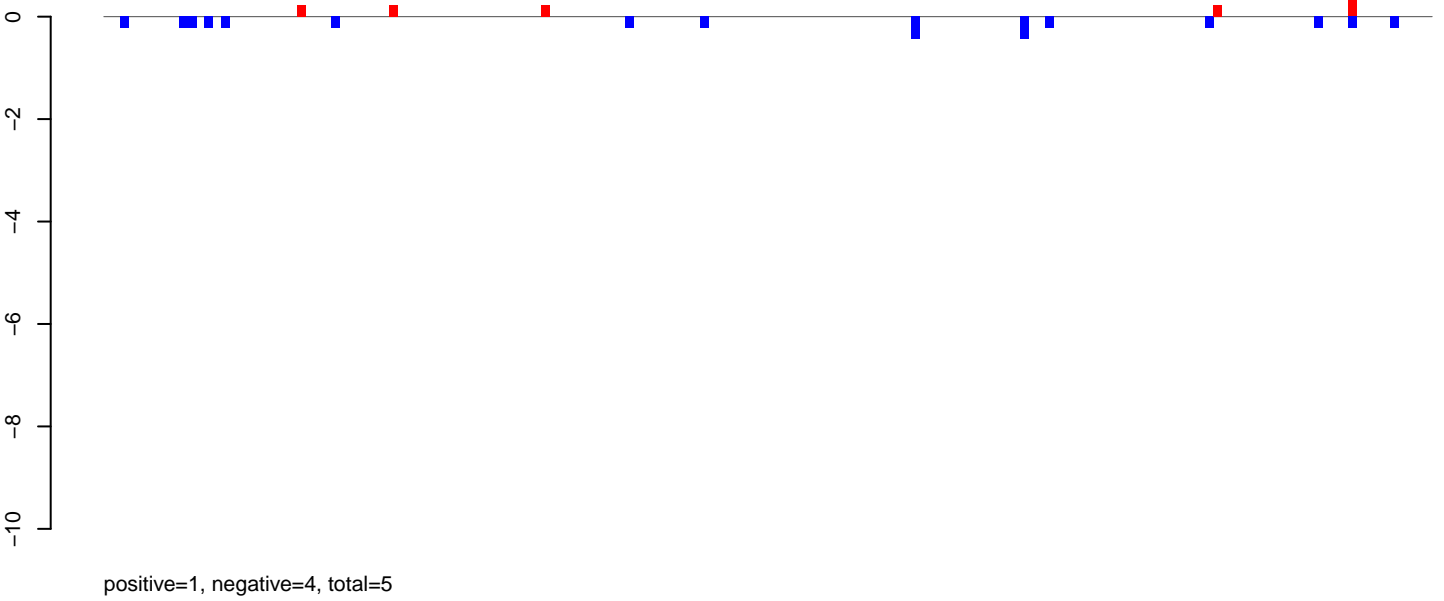

AeAlbo_Fcarc_OA.rep

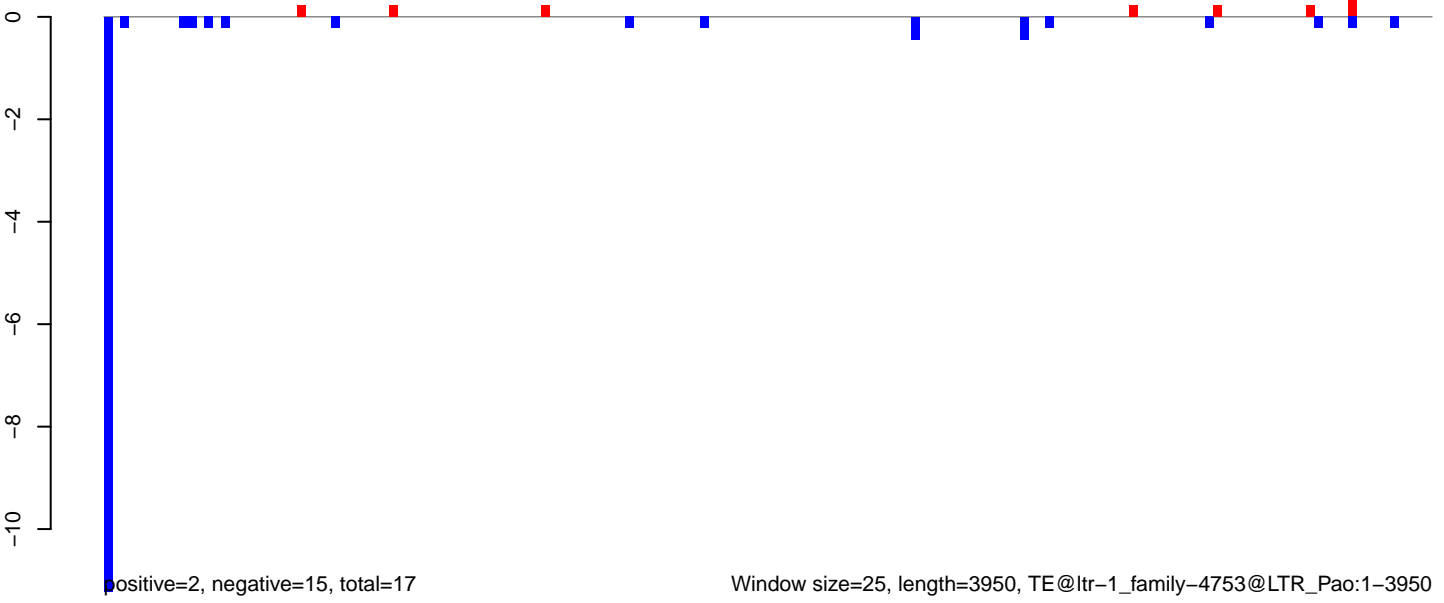

AeAlbo_Fcarc_OA.18_23.rep

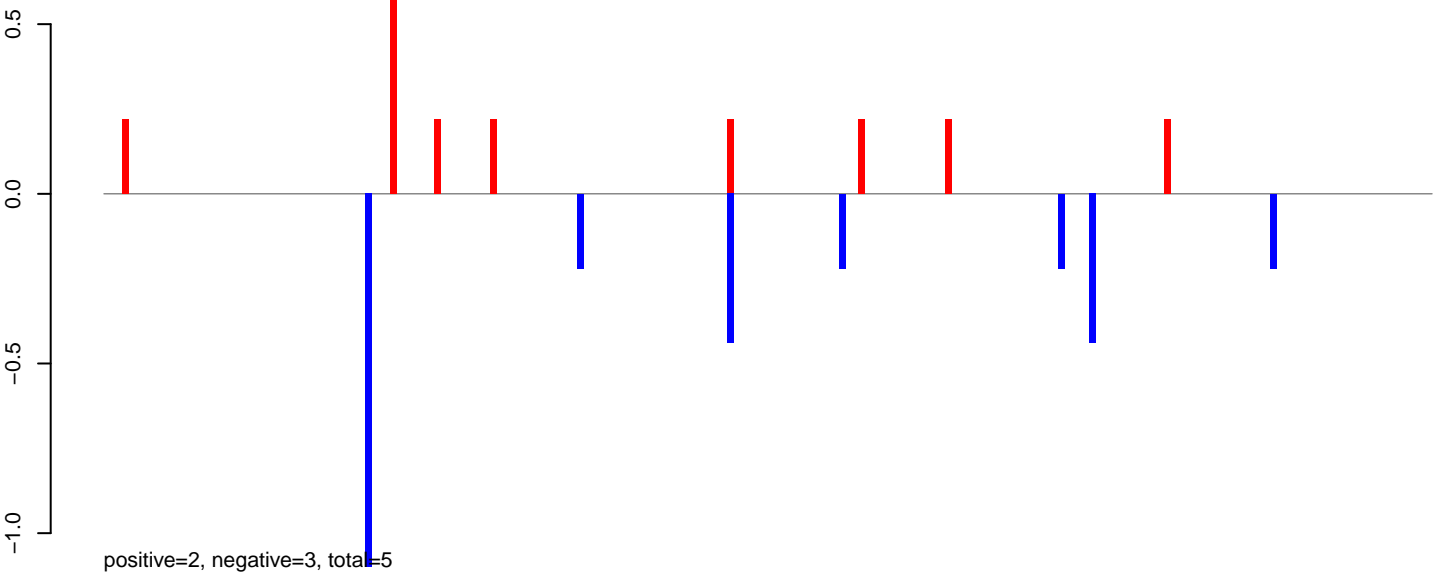

AeAlbo_Fcarc_OA.24_35.rep

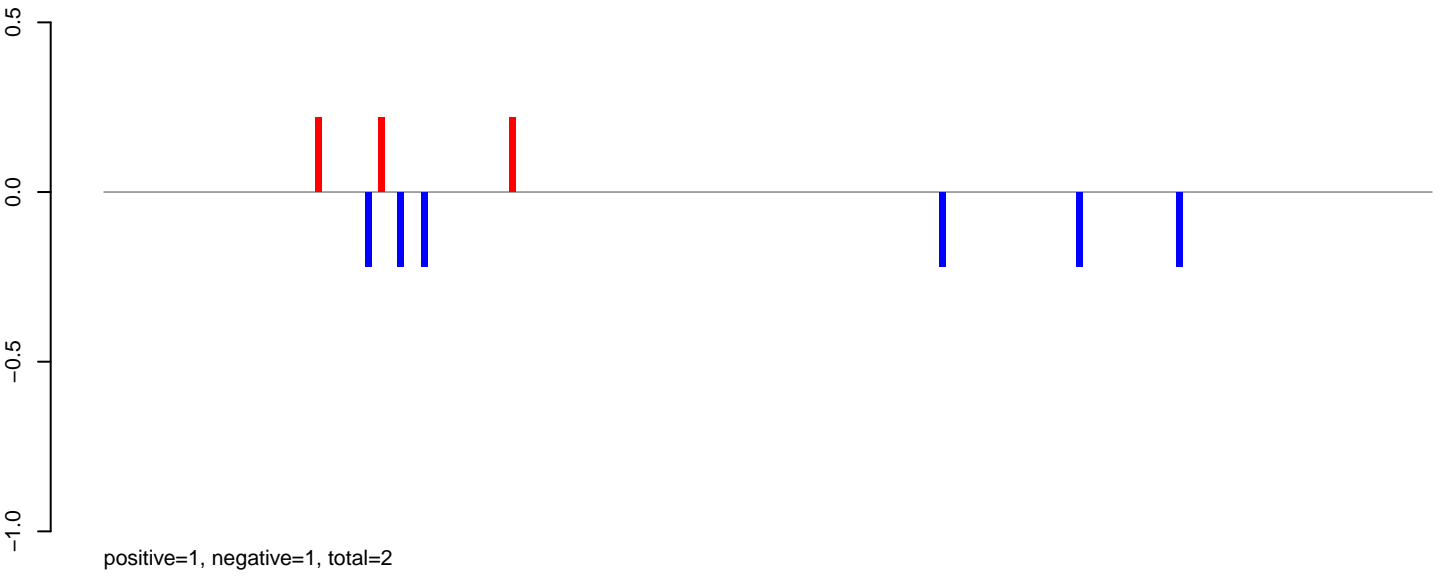

AeAlbo_Fcarc_OA.rep

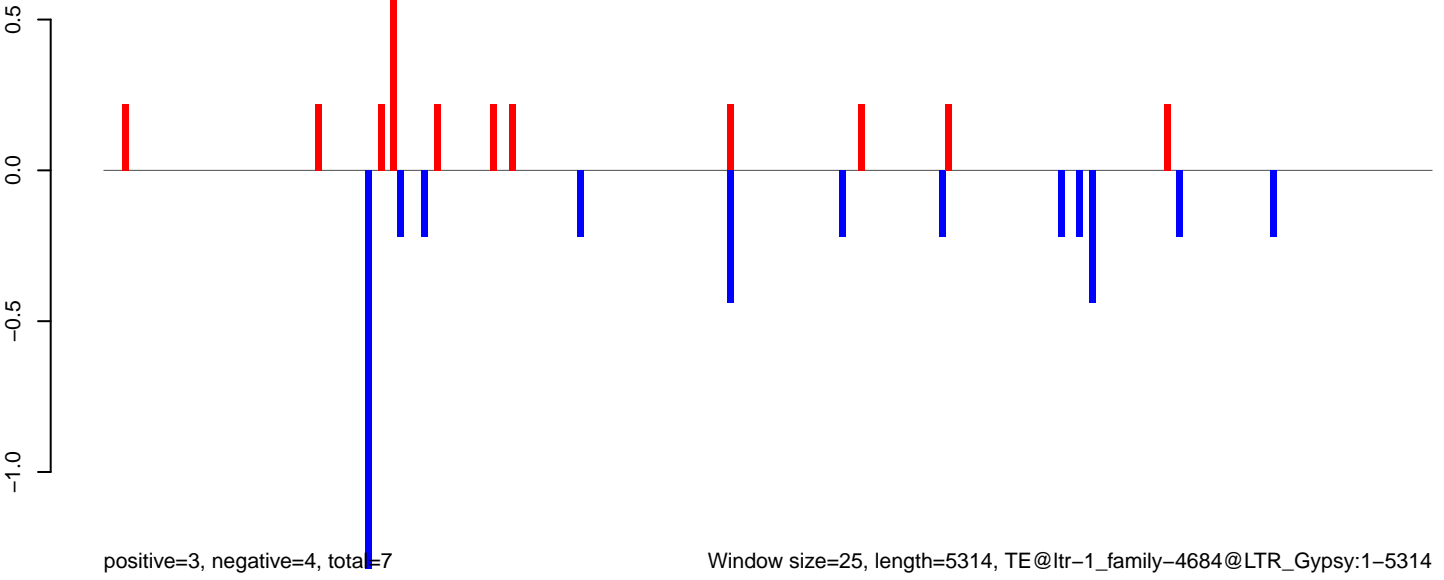

AeAlbo_Fcarc_OA.18_23.rep

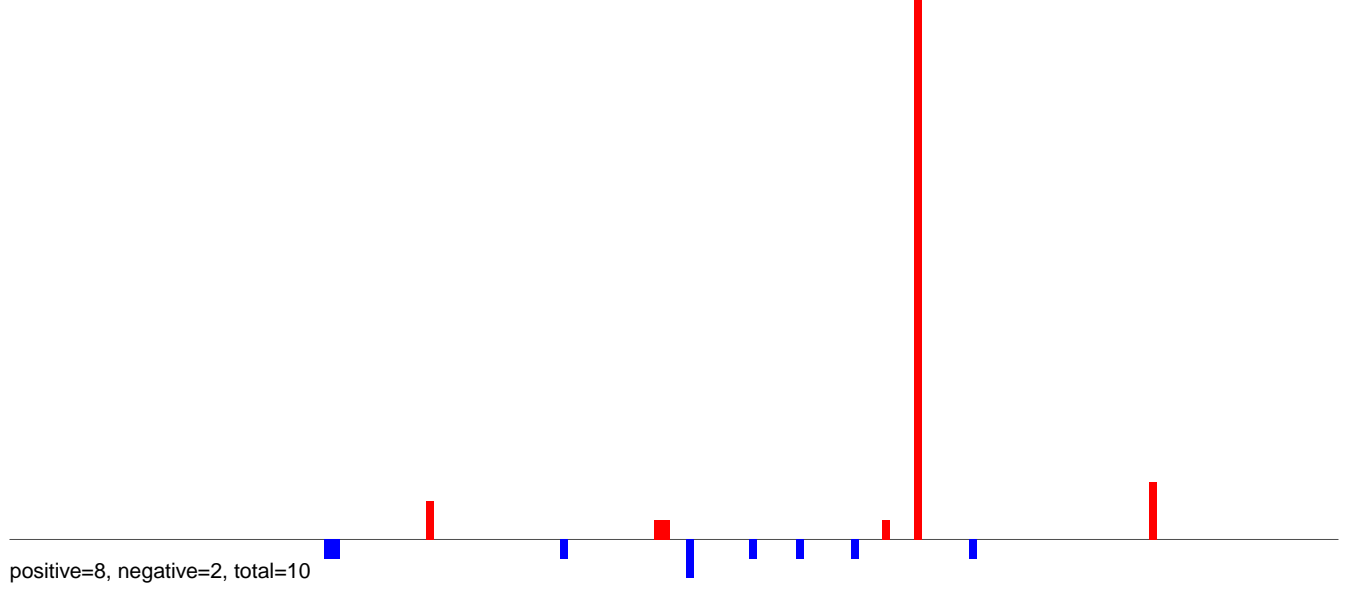

AeAlbo_Fcarc_OA.24_35.rep

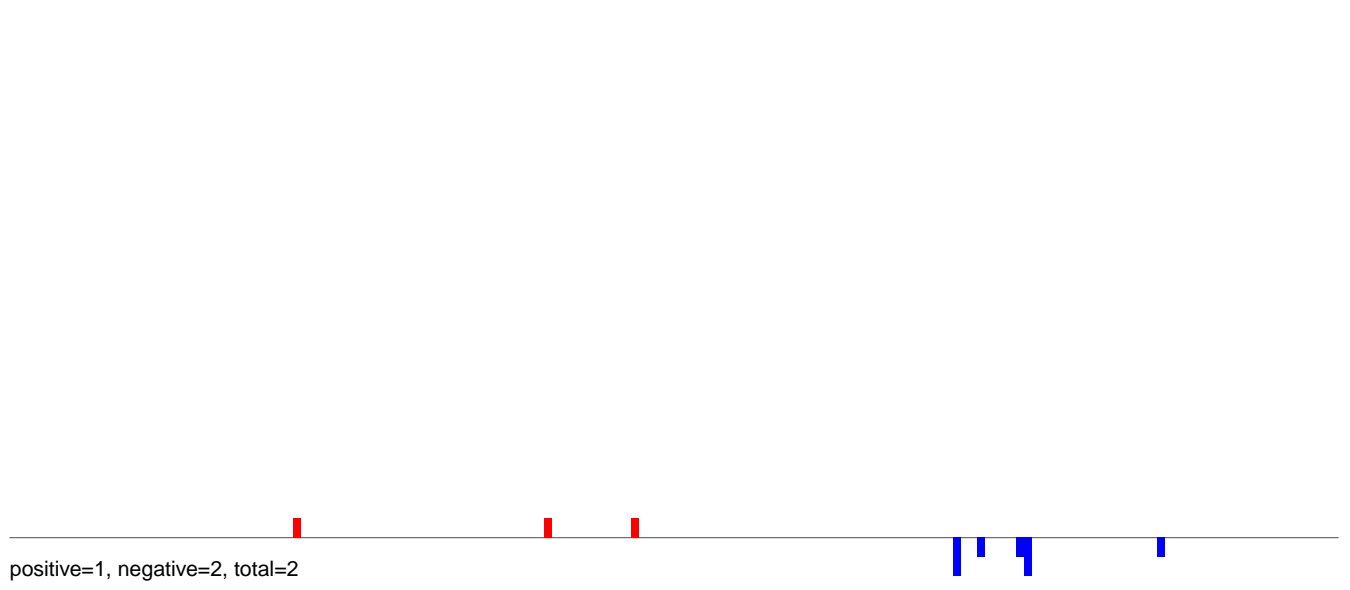

AeAlbo_Fcarc_OA.rep

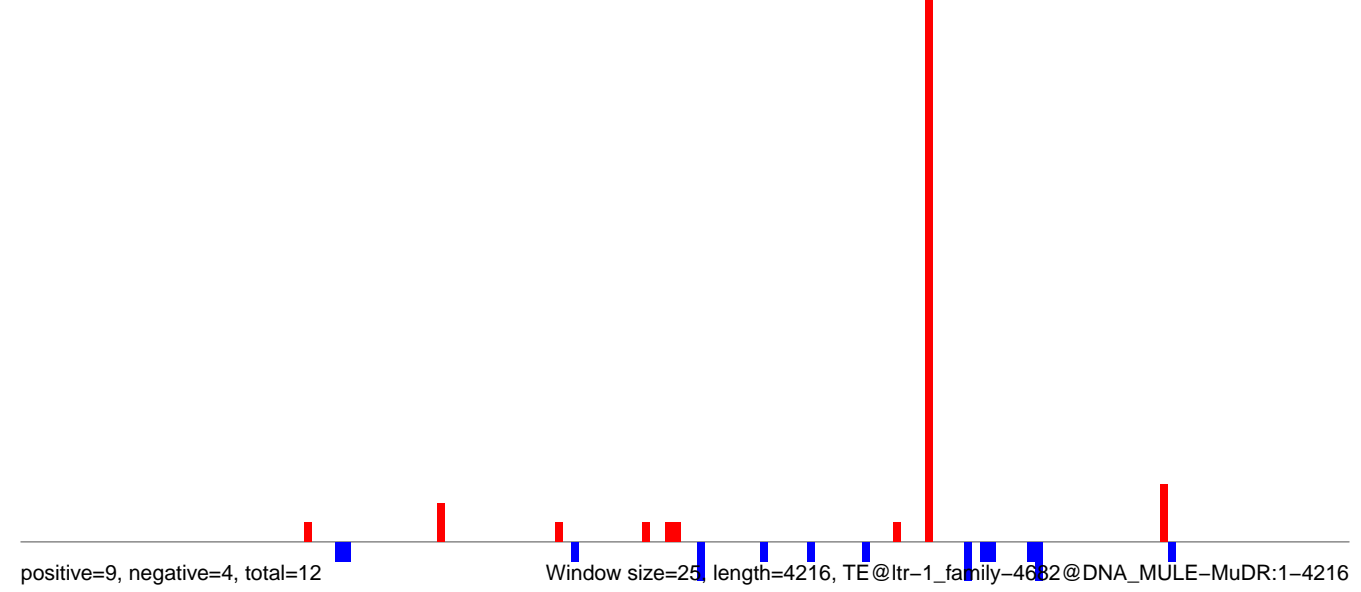

AeAlbo_Fcarc_OA.18_23.rep

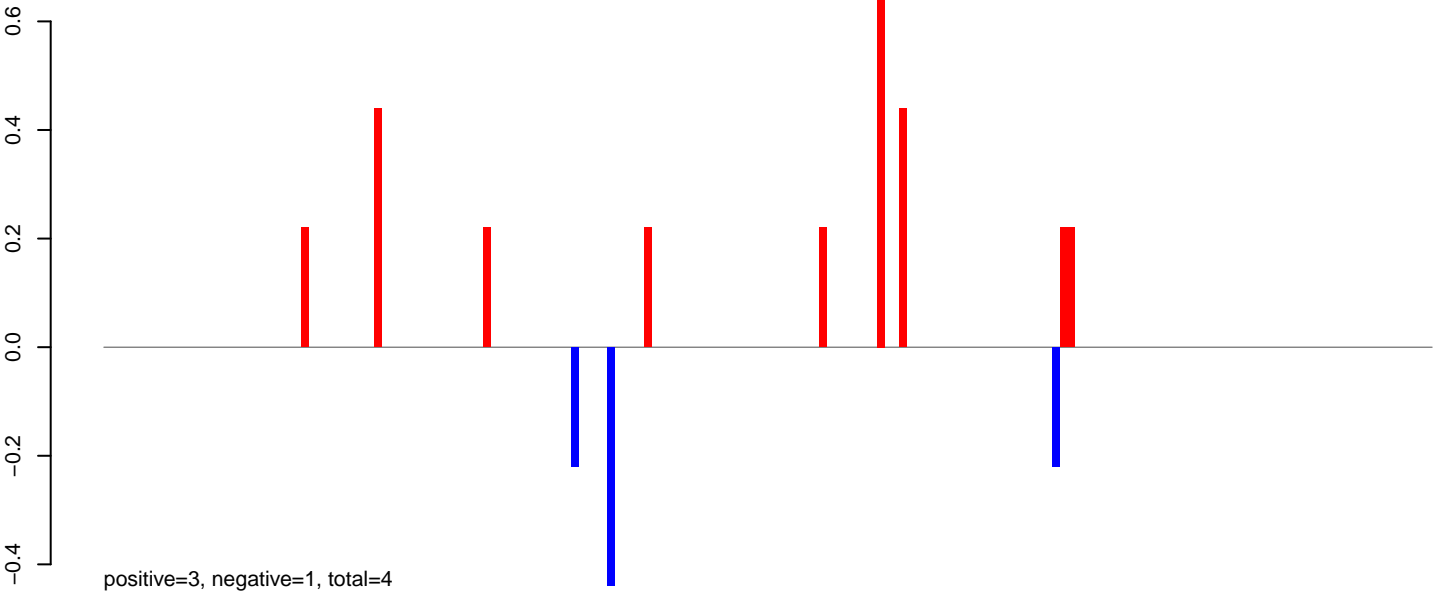

AeAlbo_Fcarc_OA.24_35.rep

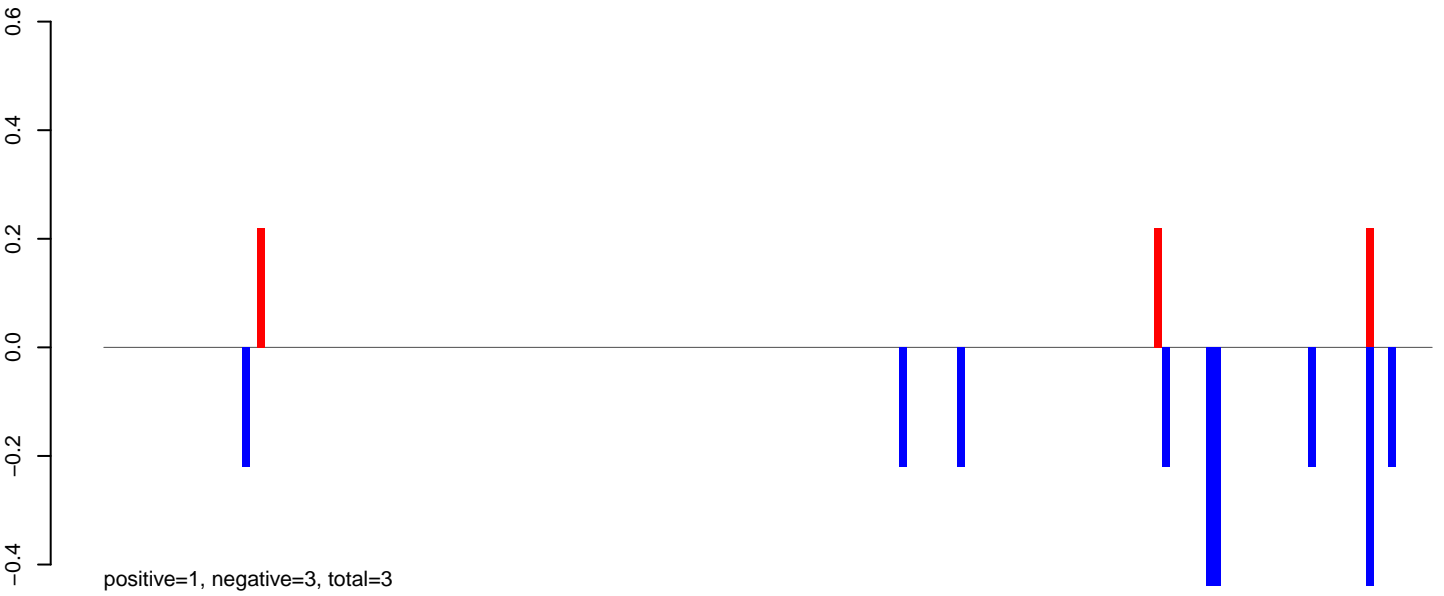

AeAlbo_Fcarc_OA.rep

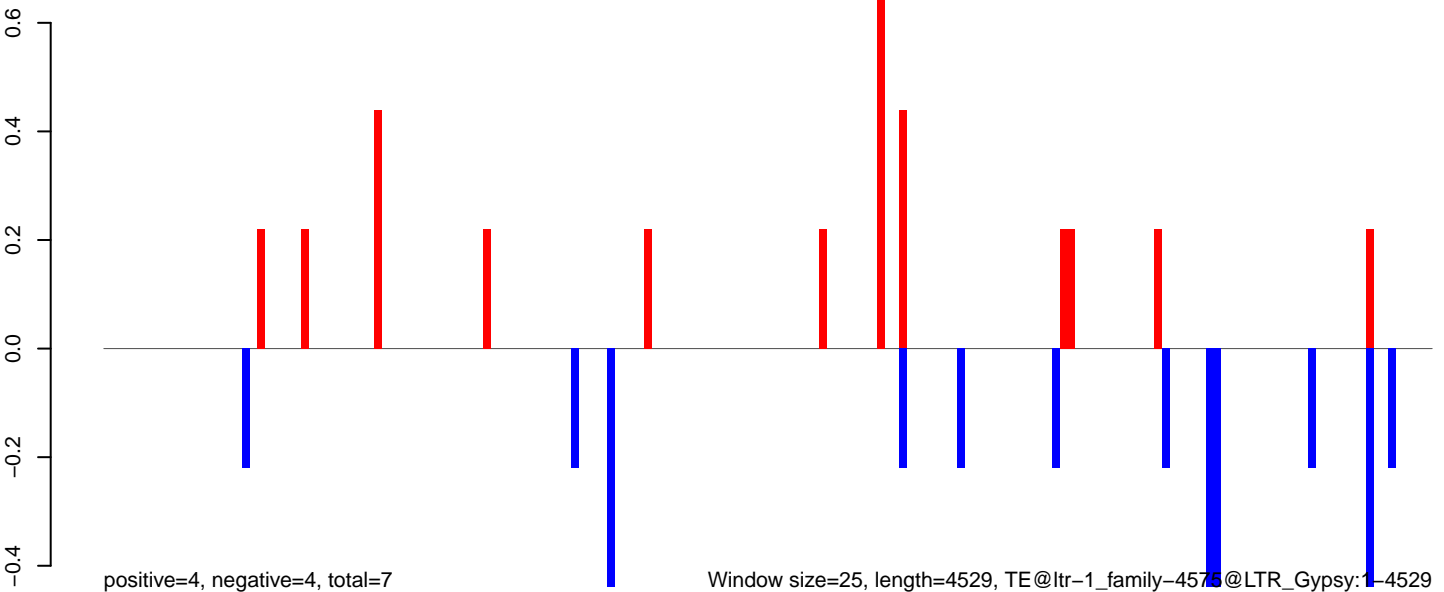

AeAlbo_Fcarc_OA.18_23.rep

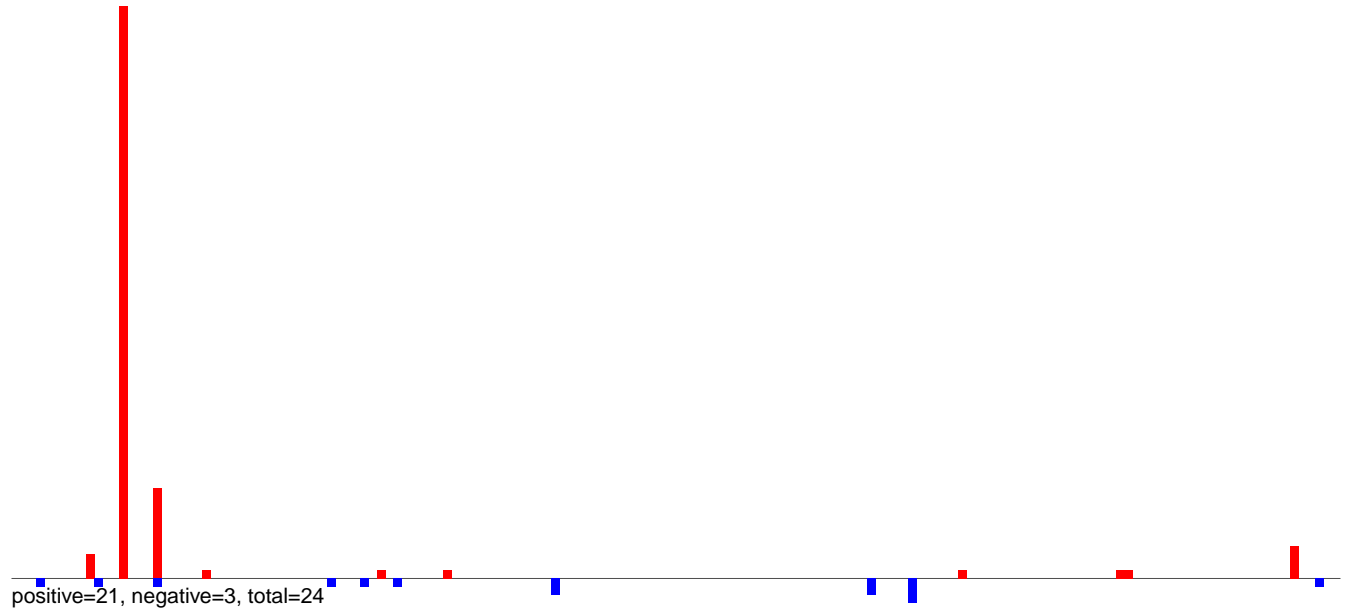

AeAlbo_Fcarc_OA.24_35.rep



AeAlbo_Fcarc_OA.rep

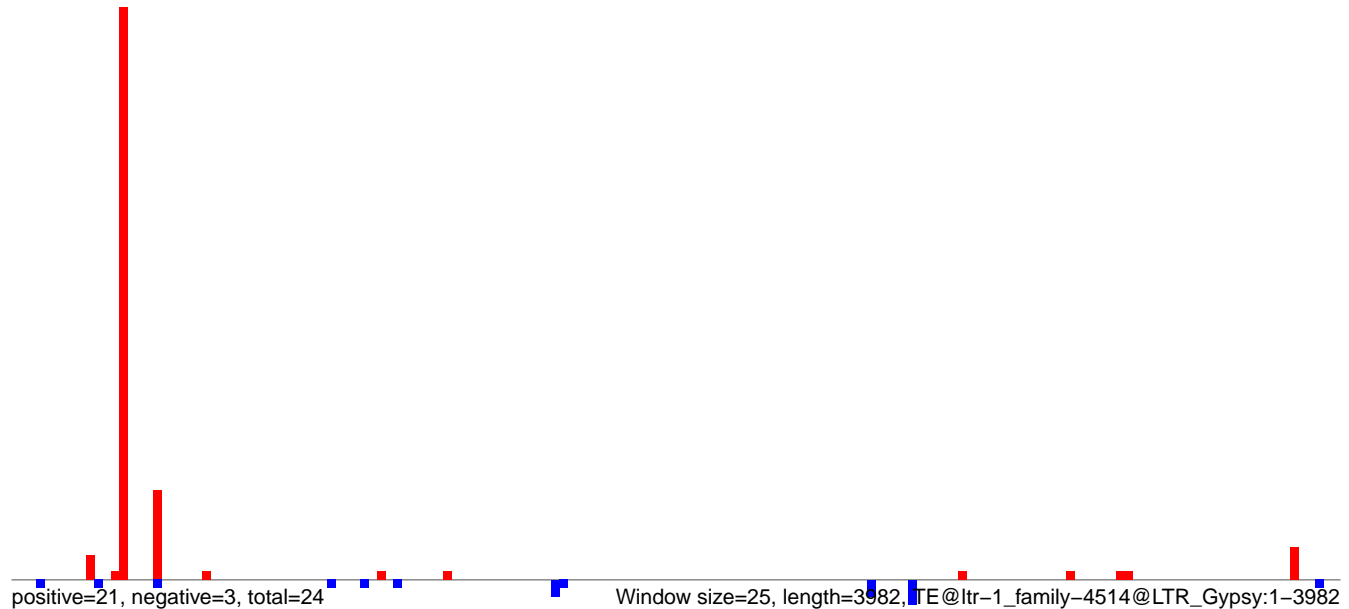

AeAlbo_FcArc_OA.18_23.rep

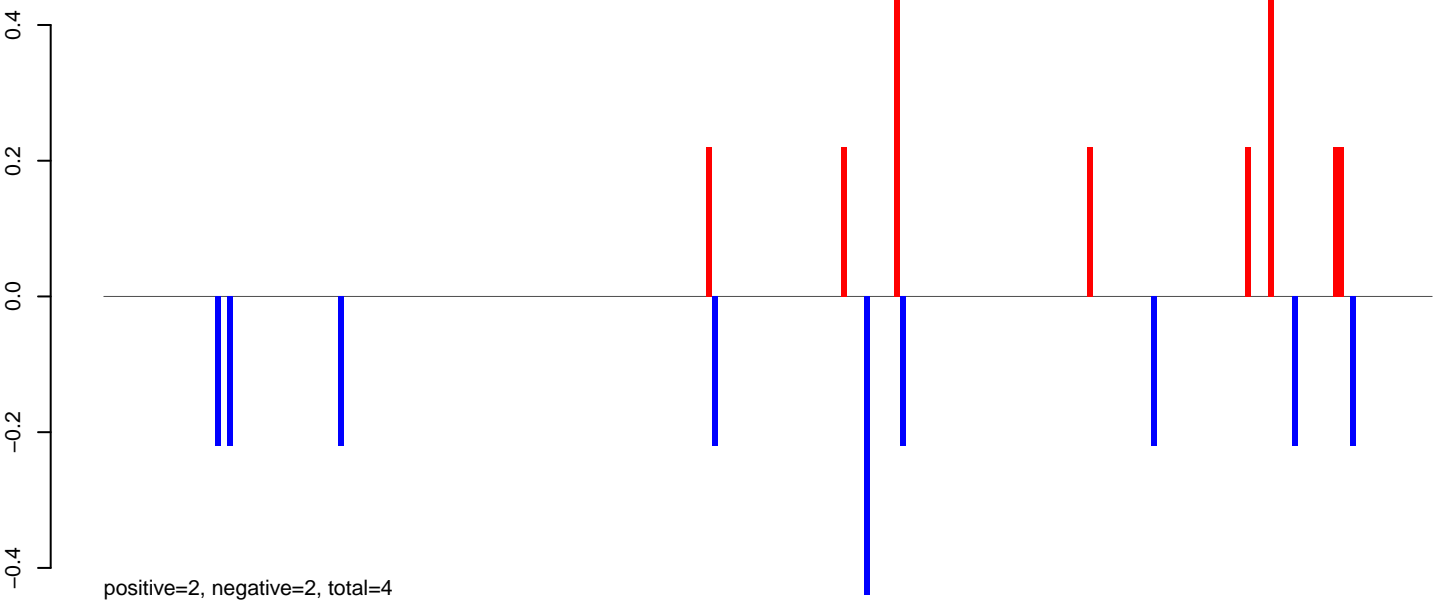

AeAlbo_FcArc_OA.24_35.rep

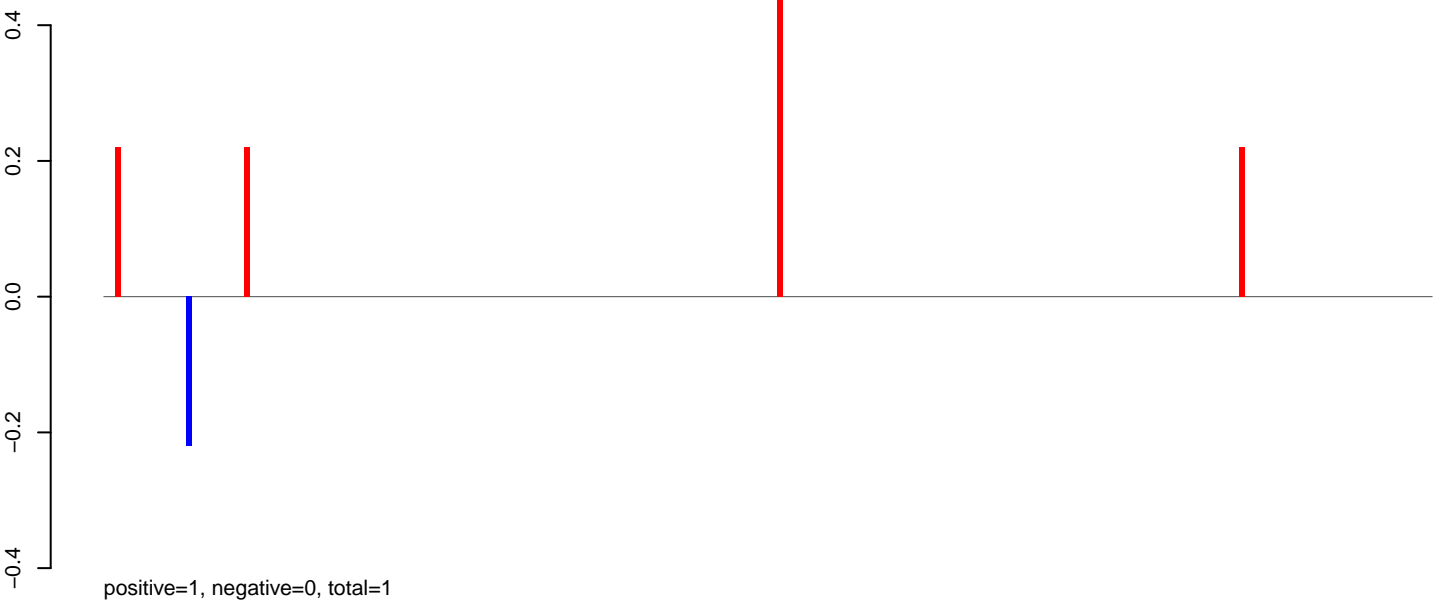

AeAlbo_FcArc_OA.rep

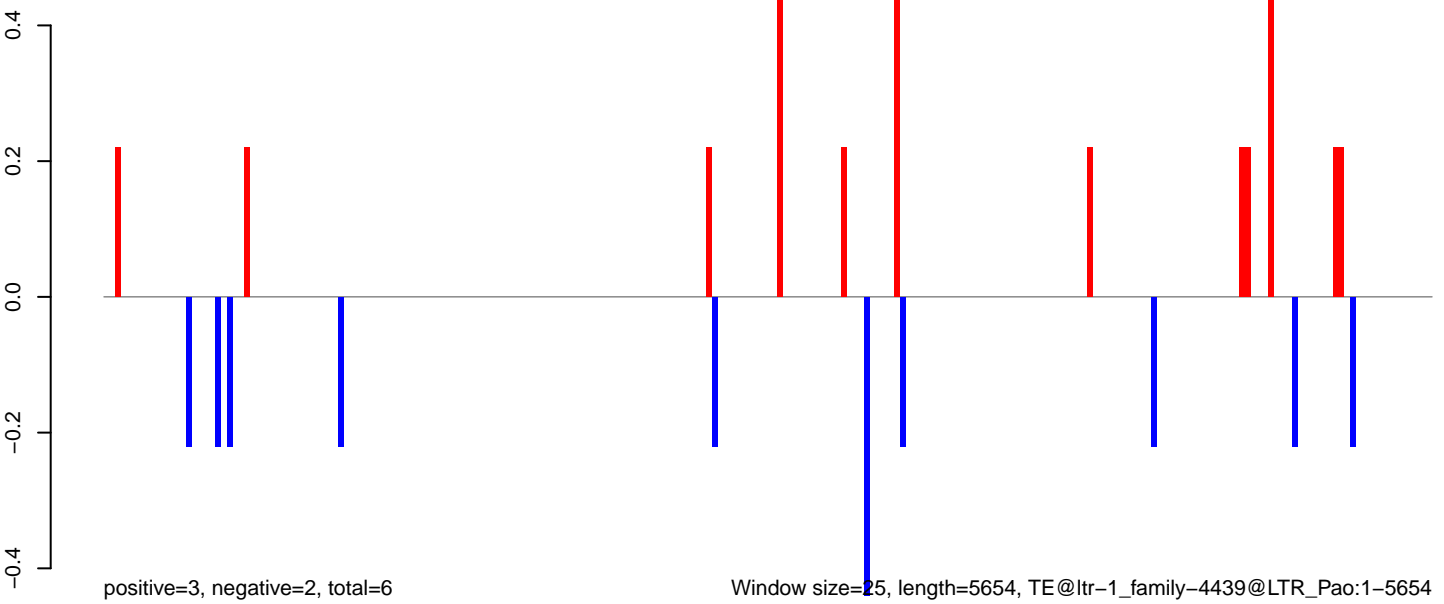

AeAlbo_Fcarc_OA.18_23.rep

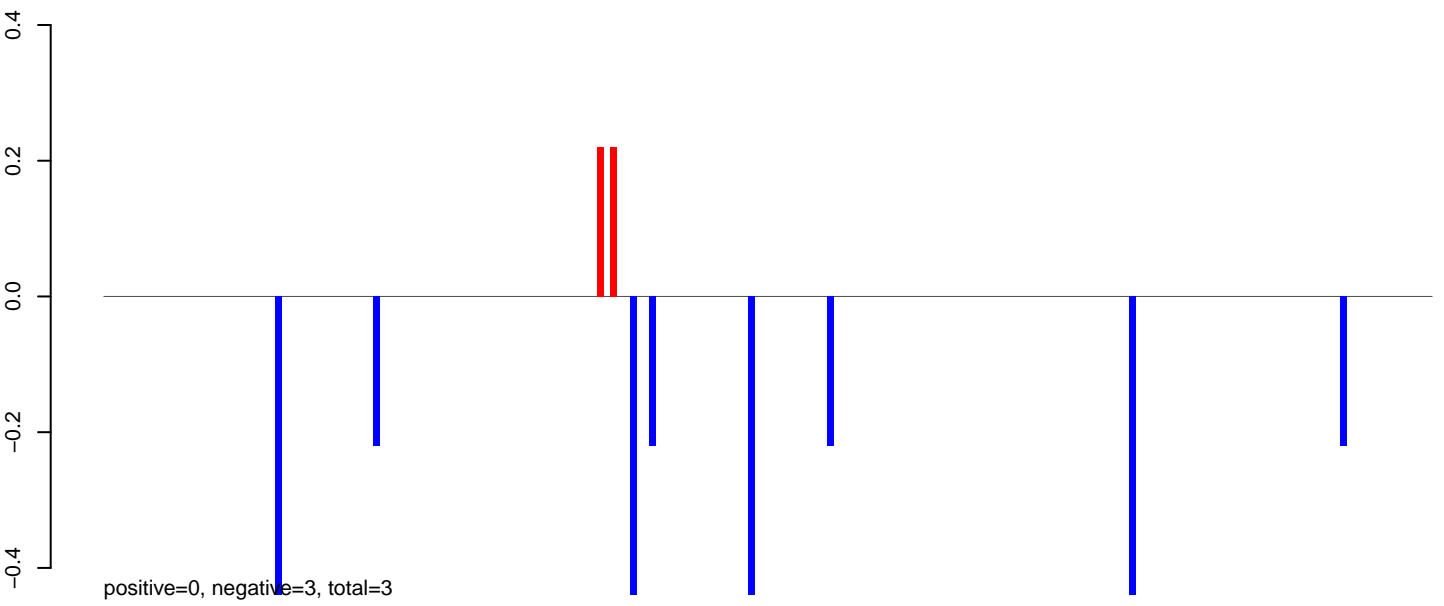

AeAlbo_Fcarc_OA.24_35.rep

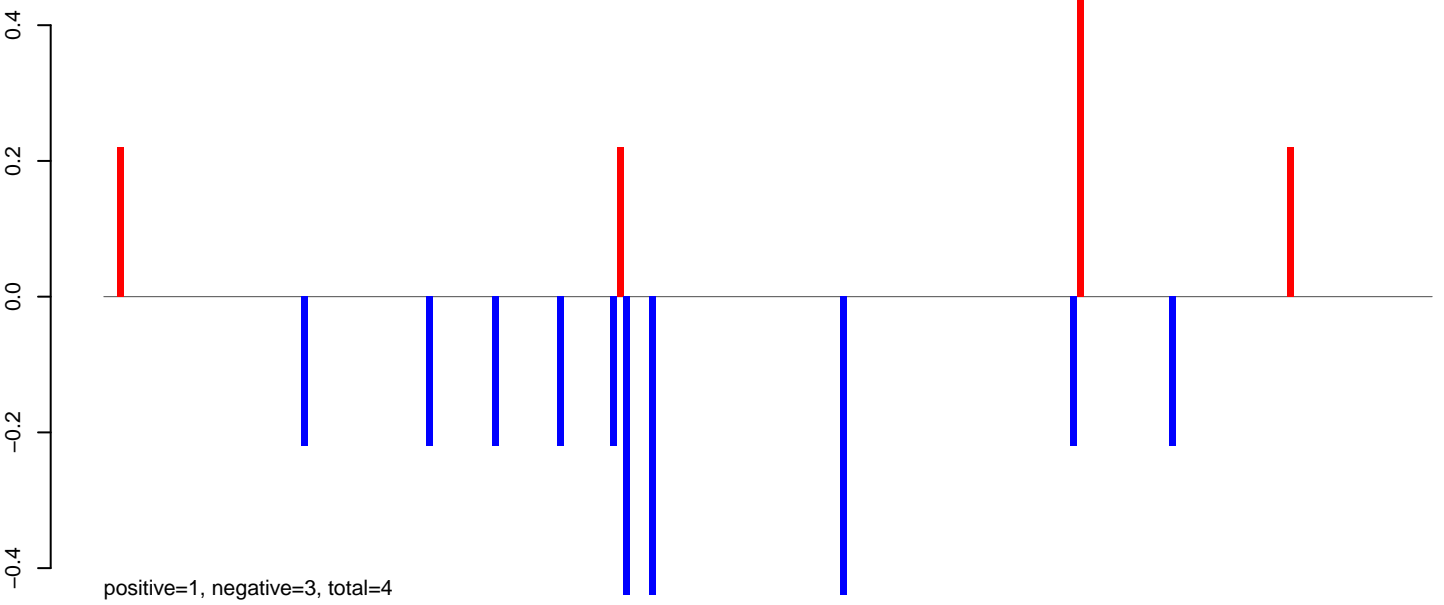

AeAlbo_Fcarc_OA.rep

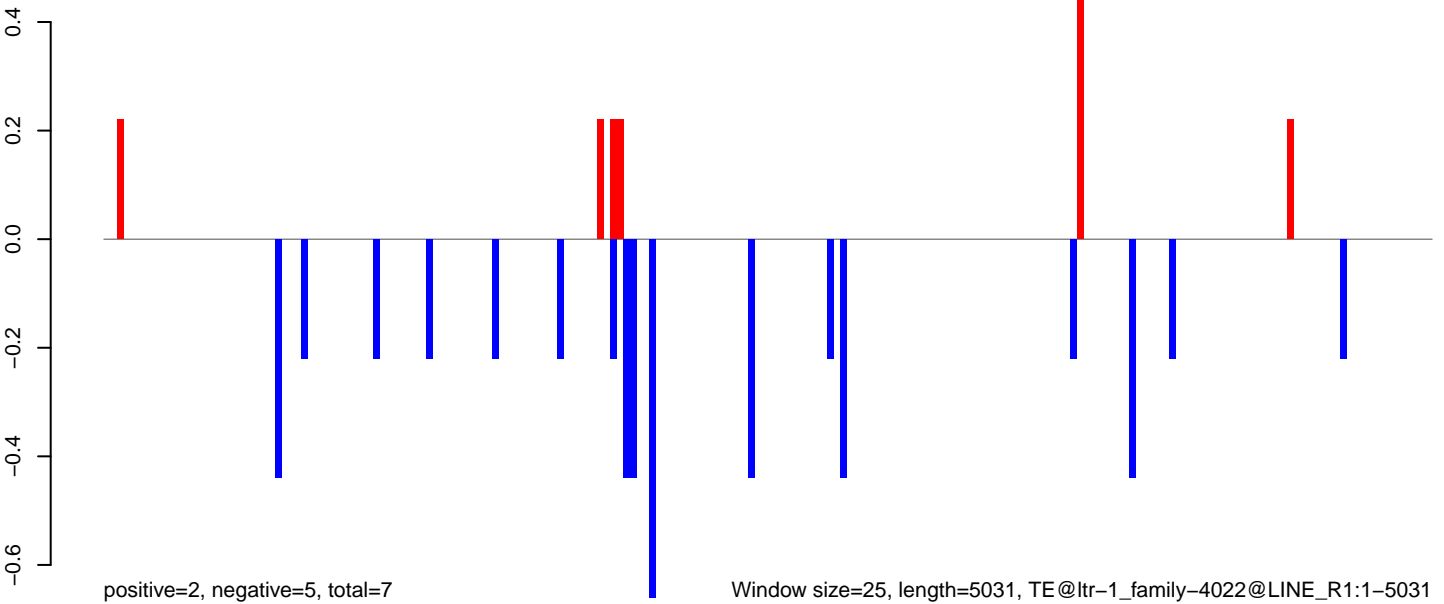

AeAlbo_Fcarc_OA.18_23.rep

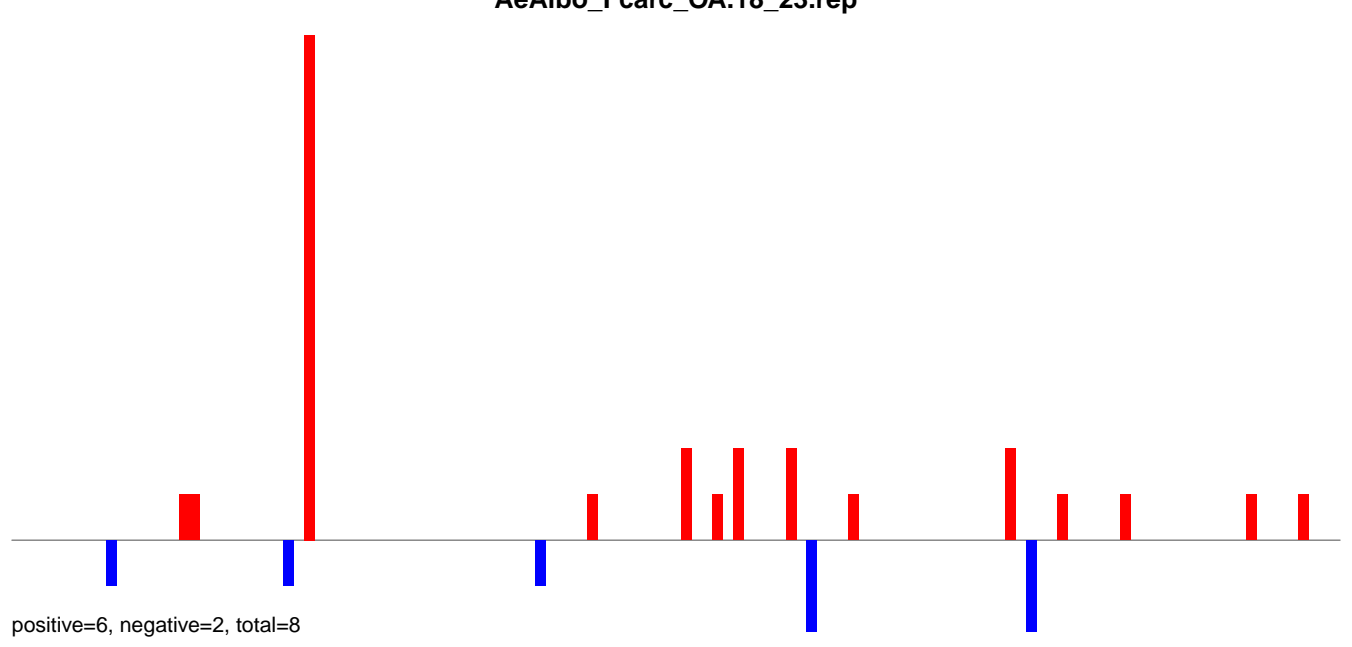

AeAlbo_Fcarc_OA.24_35.rep

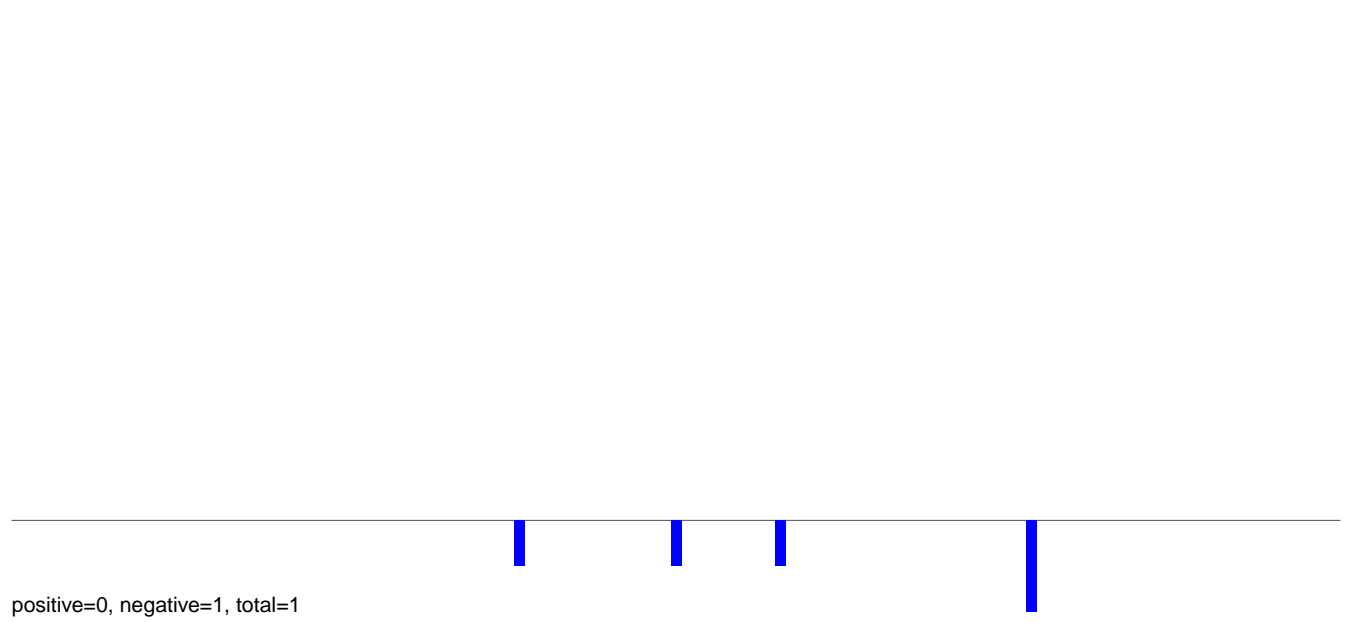

AeAlbo_Fcarc_OA.rep

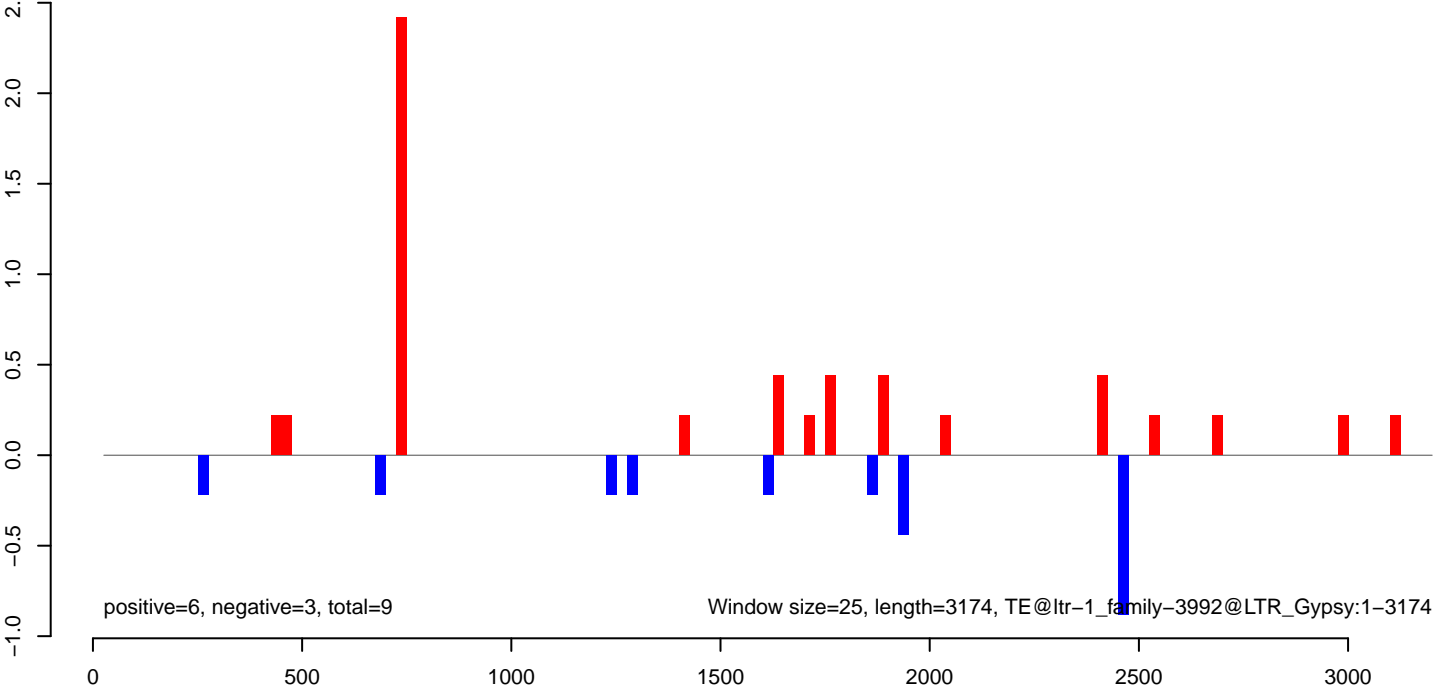

AeAlbo_Fcarc_OA.18_23.rep

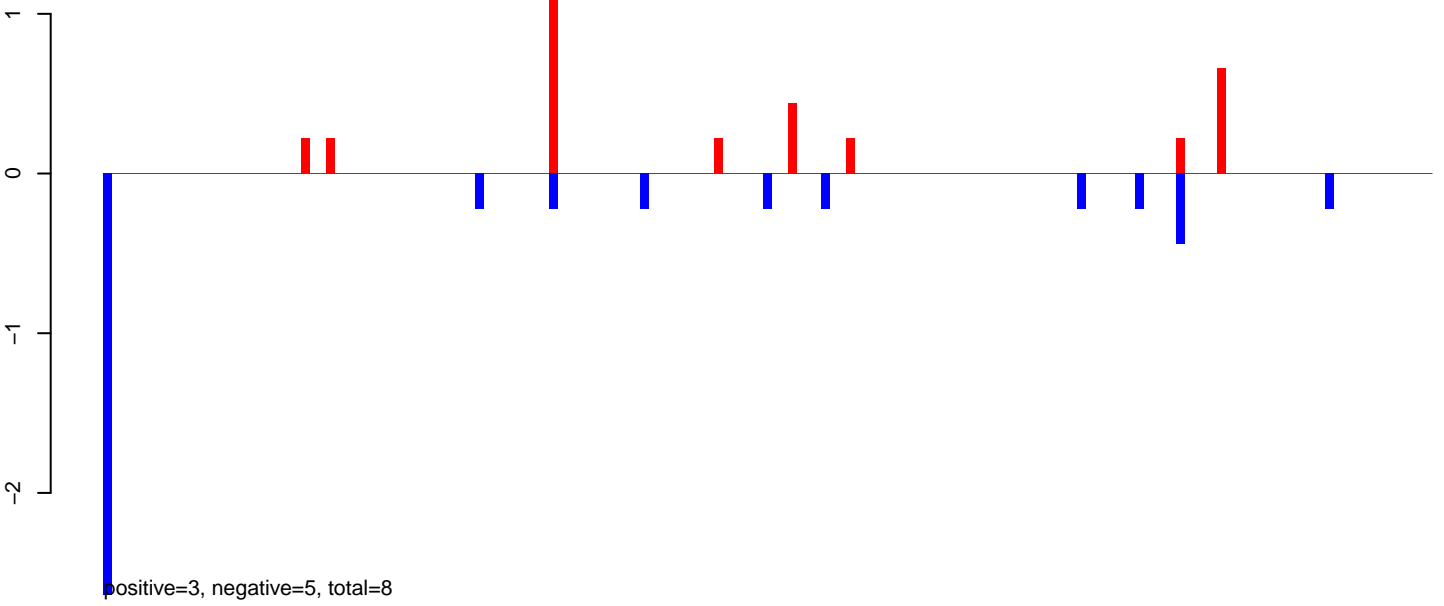

AeAlbo_Fcarc_OA.24_35.rep

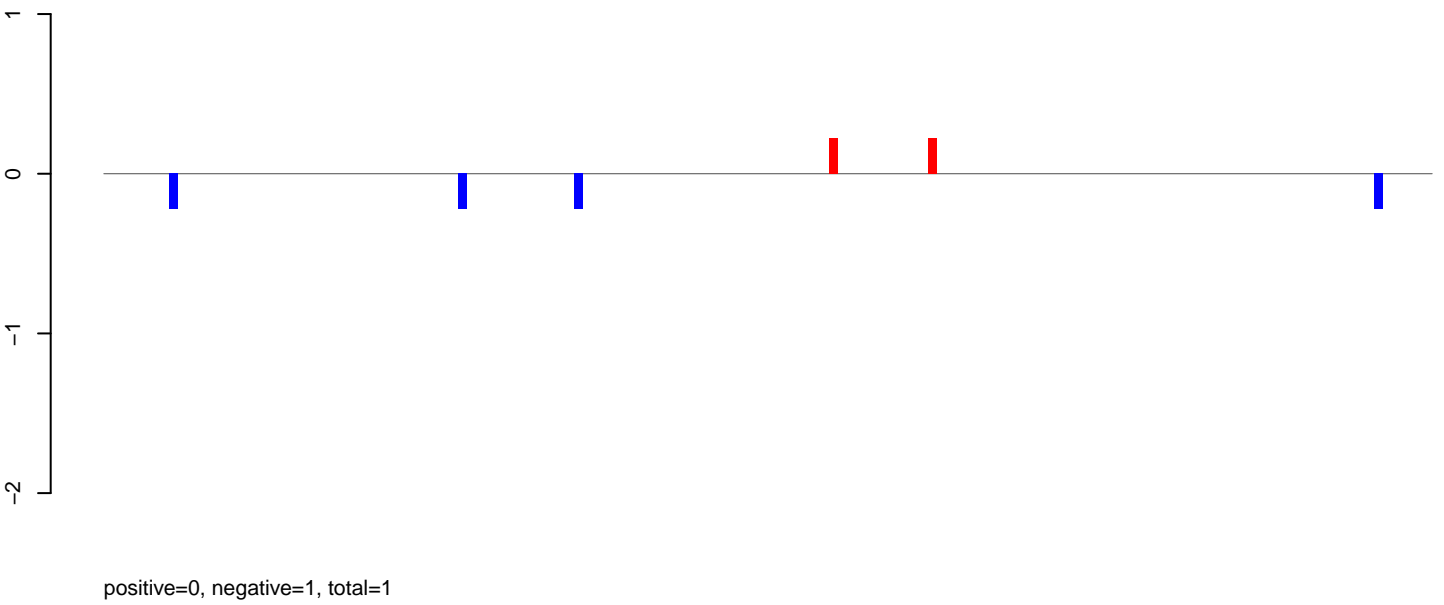

AeAlbo_Fcarc_OA.rep

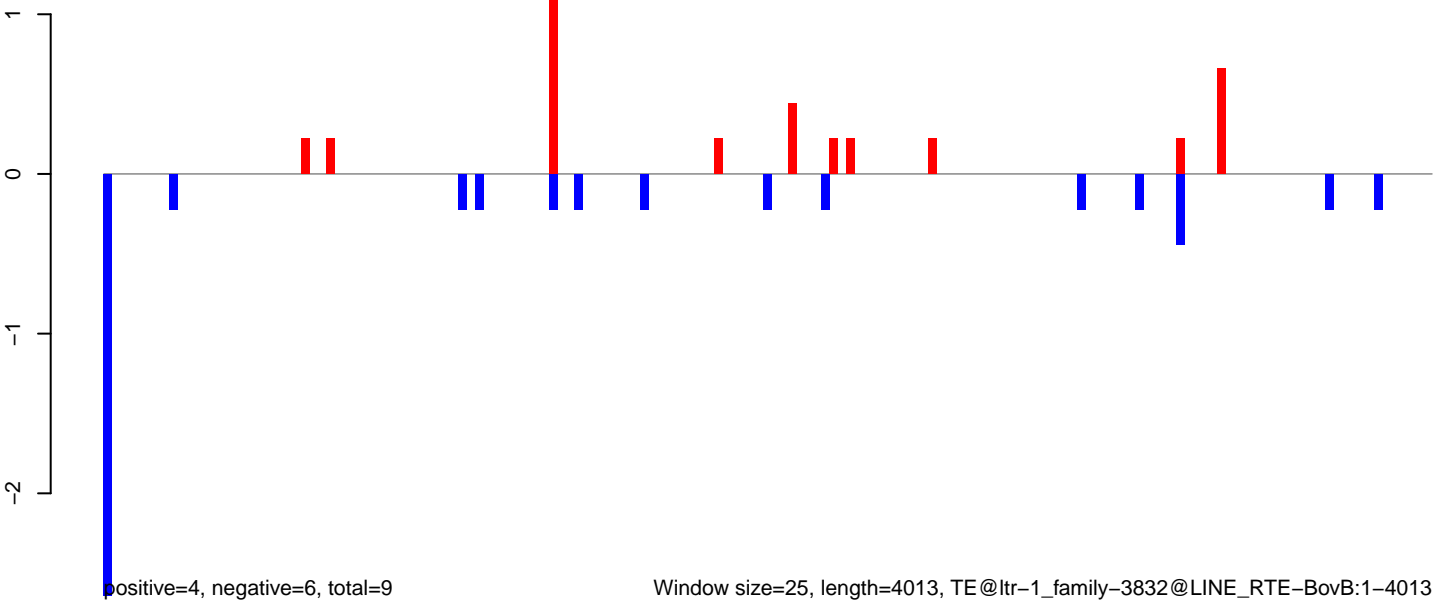

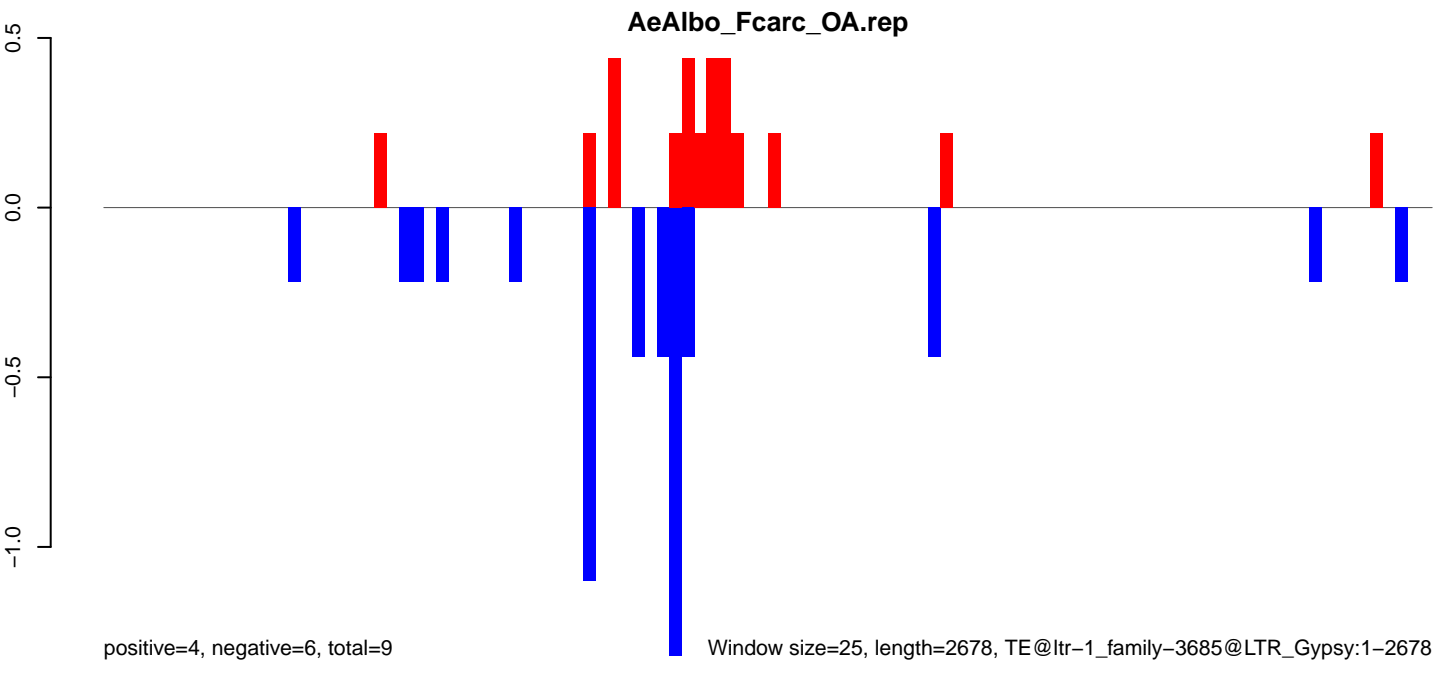
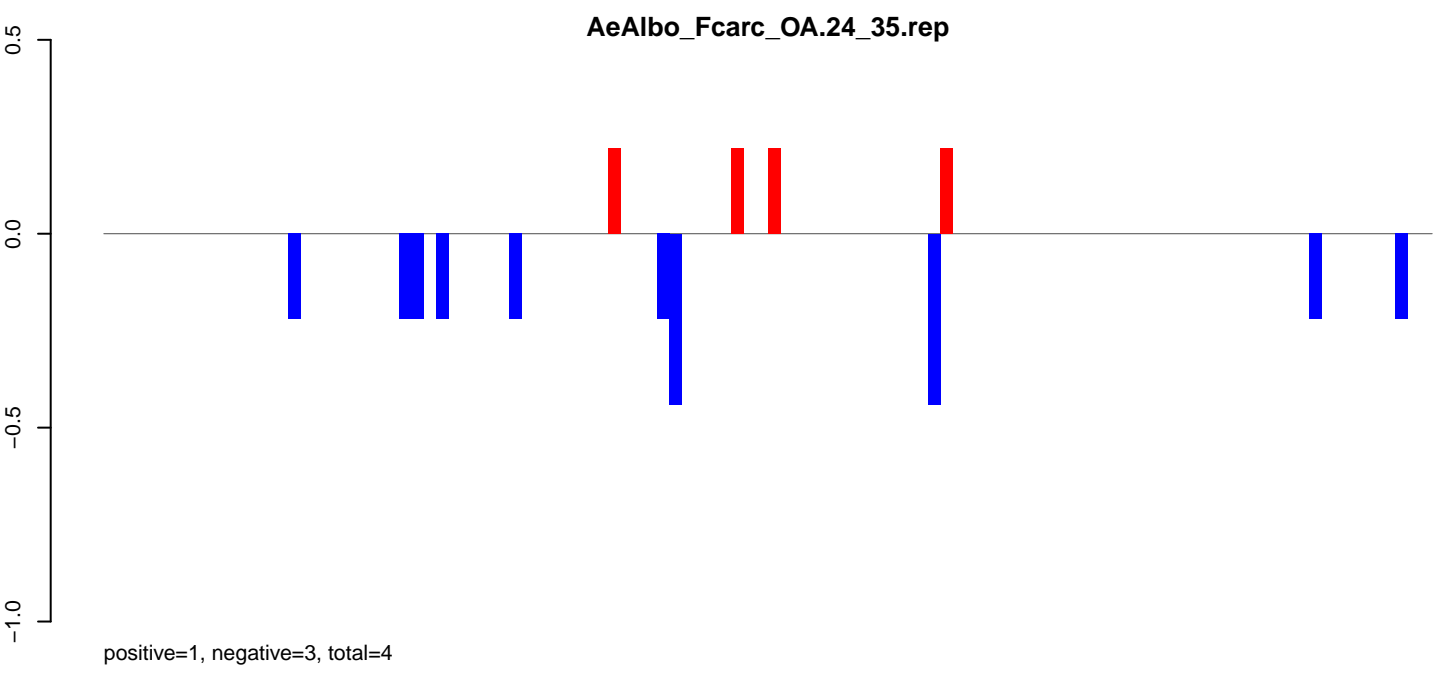
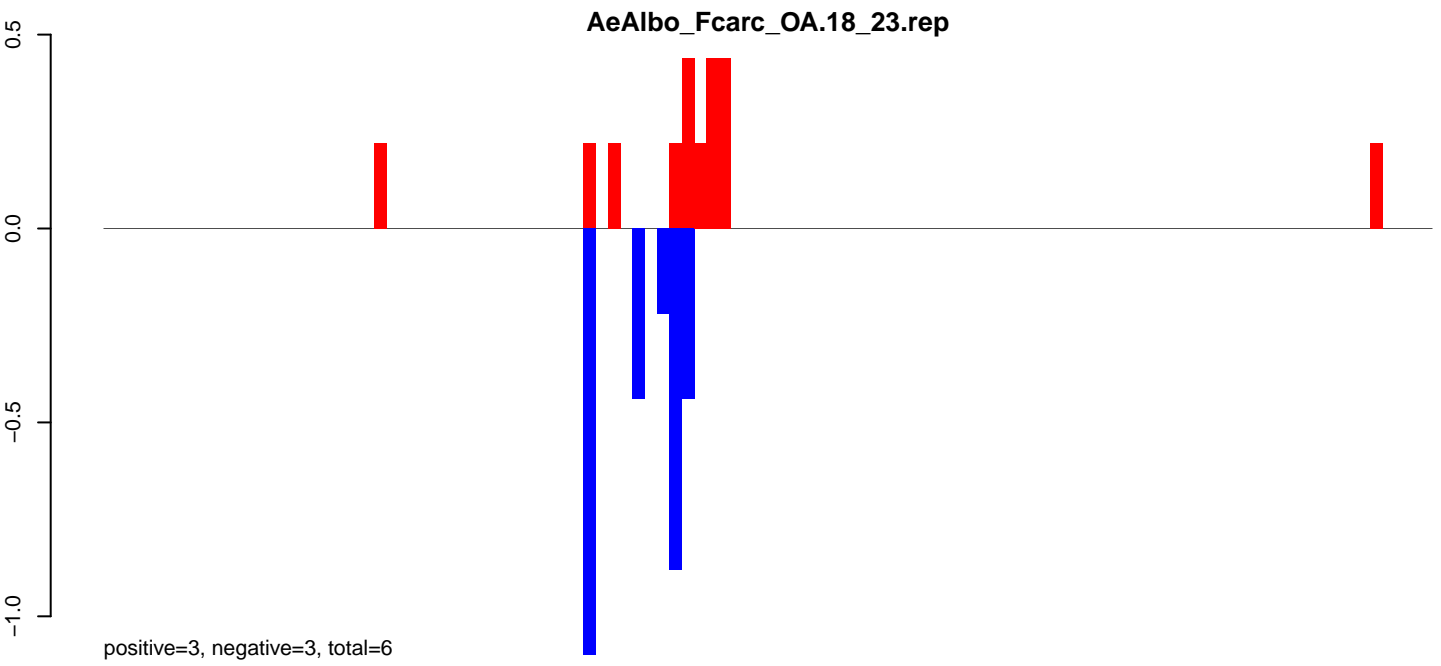

Window size=25, length=2678, TE@ltr-1_family-3685@LTR_Gypsy:1-2678

AeAlbo_Fcarc_OA.18_23.rep

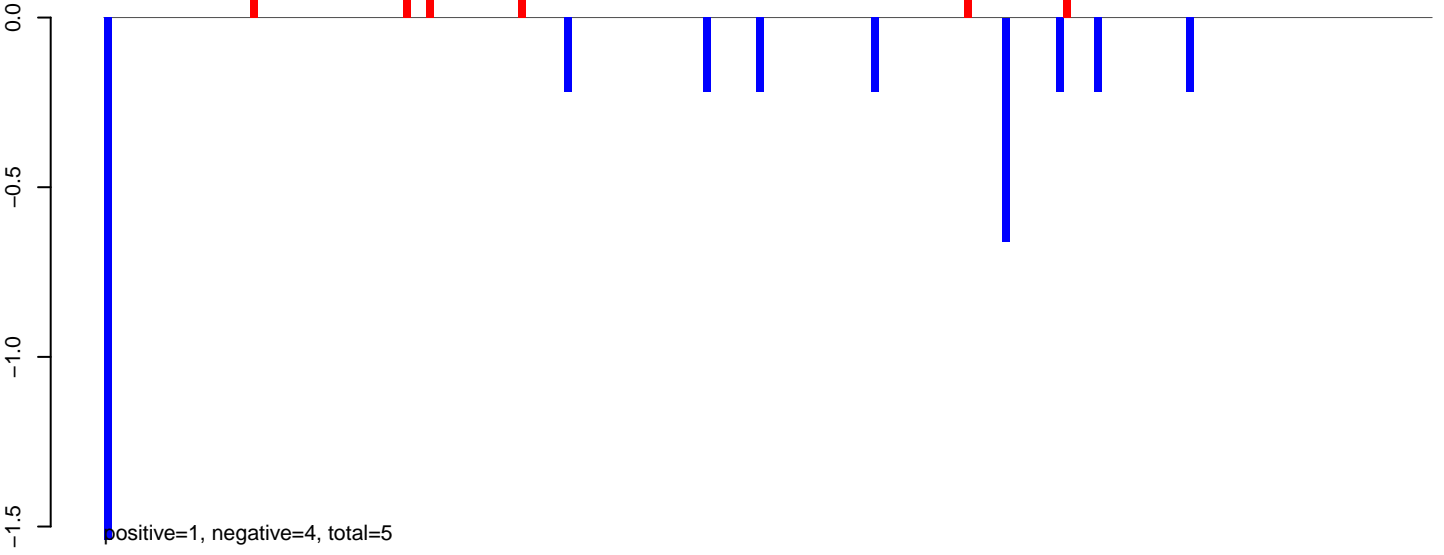

AeAlbo_Fcarc_OA.24_35.rep

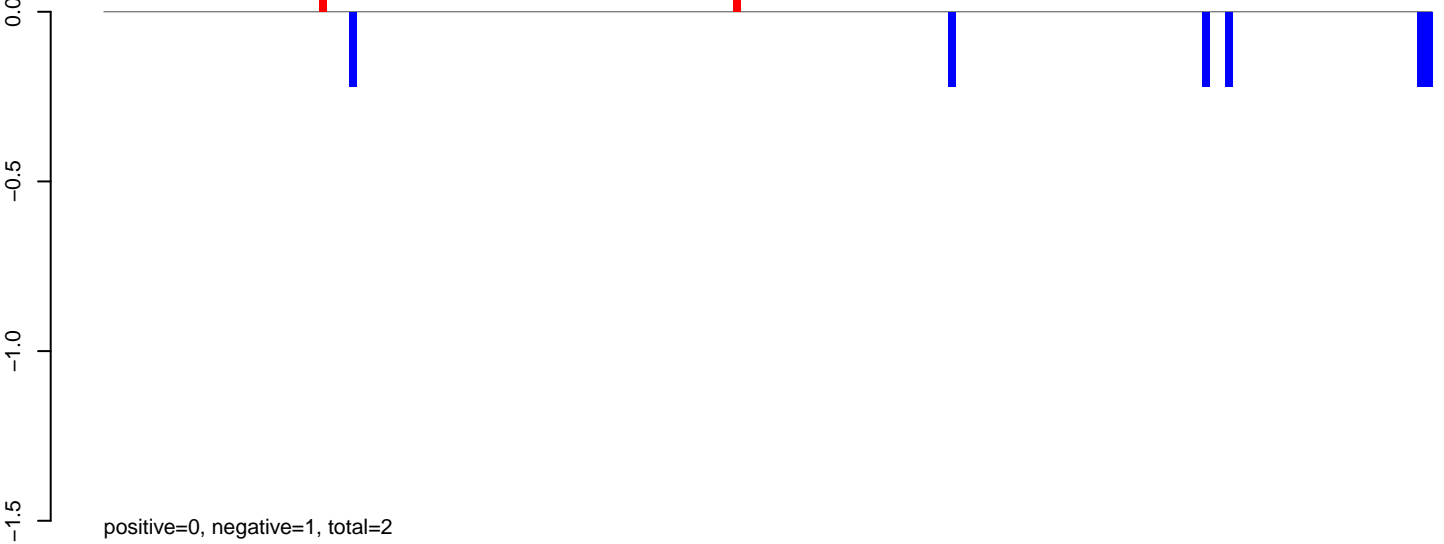

AeAlbo_Fcarc_OA.rep

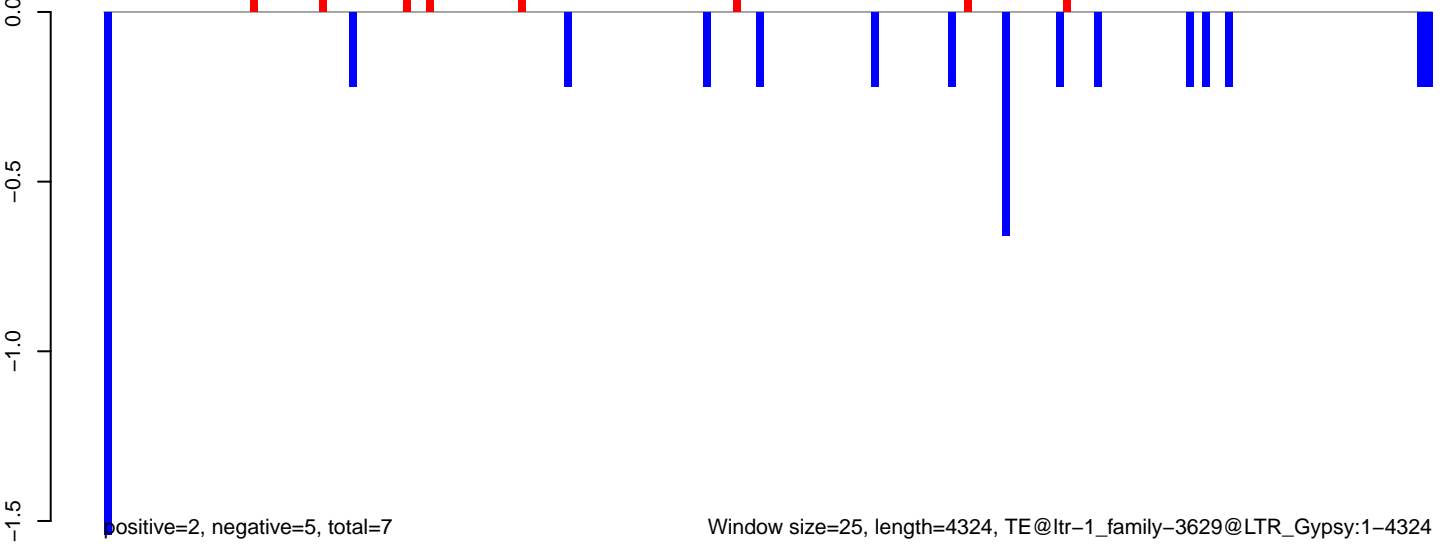

AeAlbo_FcArc_OA.18_23.rep

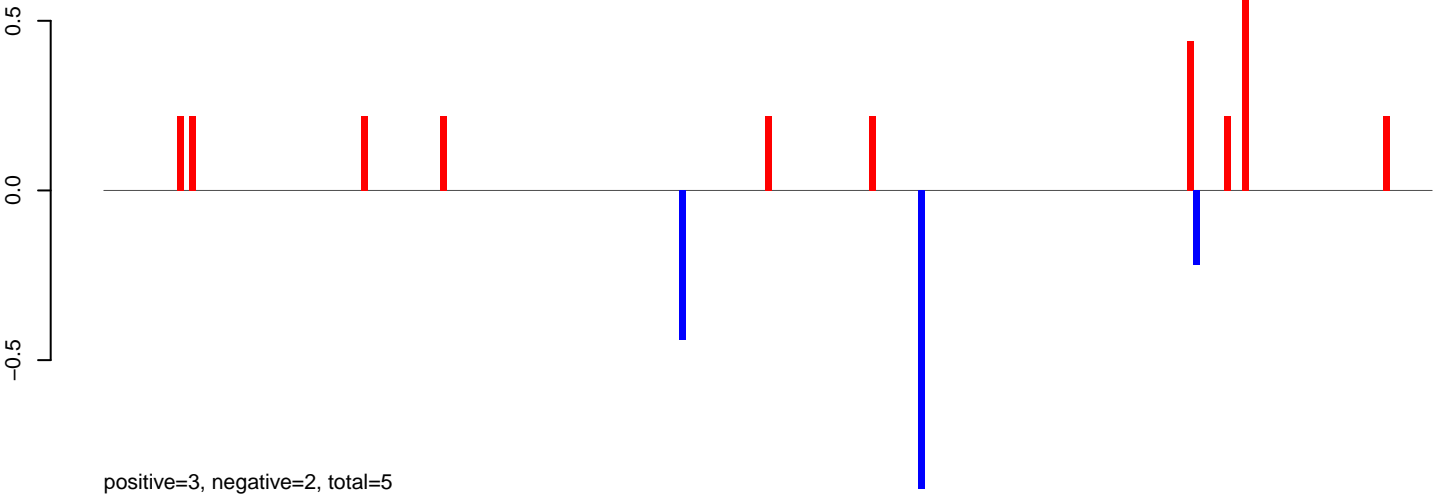

AeAlbo_FcArc_OA.24_35.rep

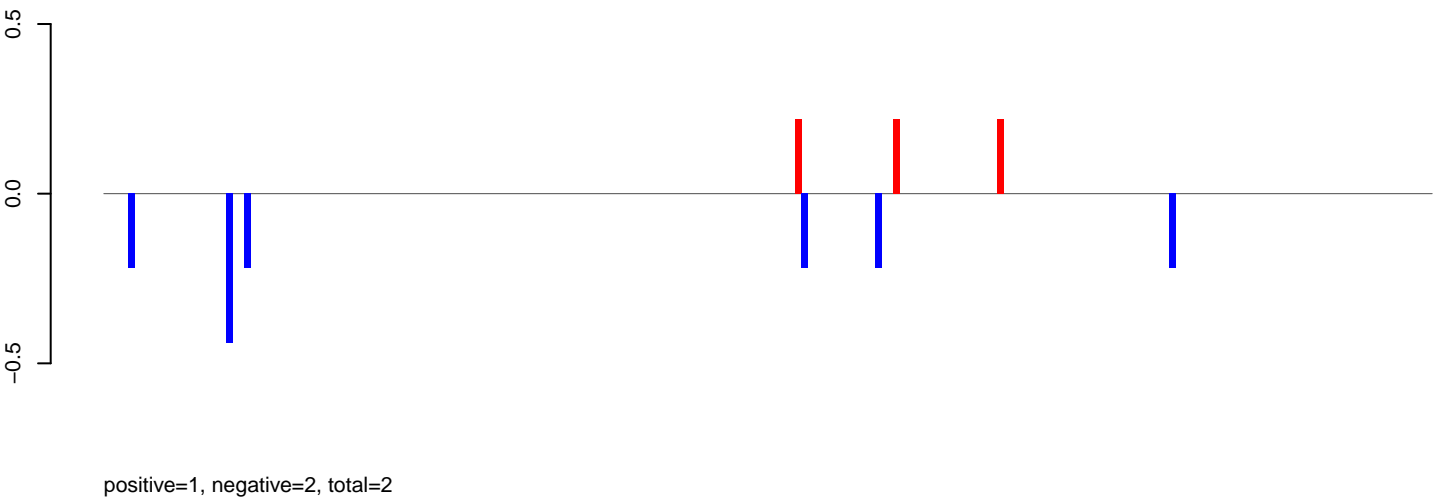

AeAlbo_FcArc_OA.rep

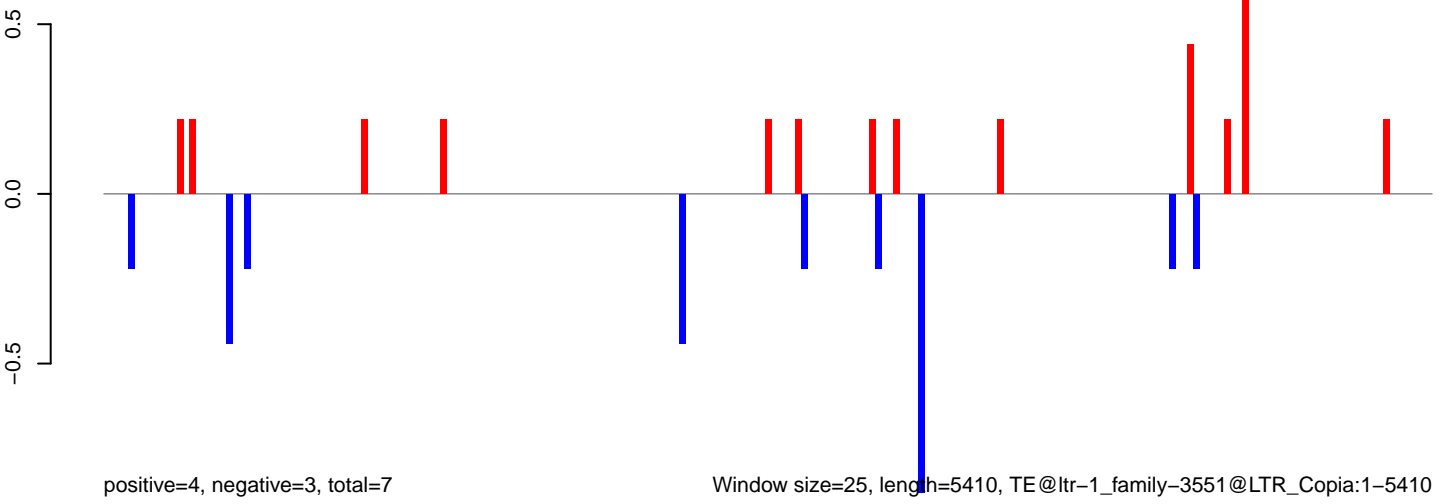

Window size=25, length=5410, TE@ltr-1_family-3551@LTR_Copia:1-5410

AeAlbo_Fcarc_OA.18_23.rep

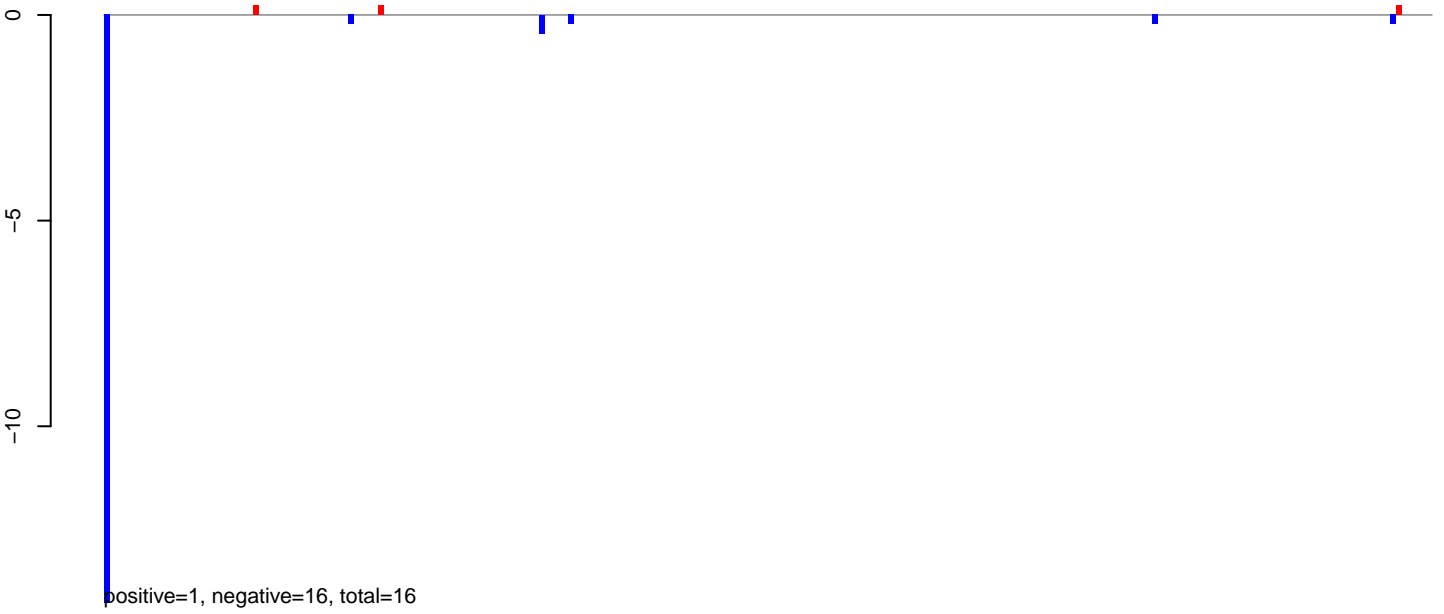

AeAlbo_Fcarc_OA.24_35.rep

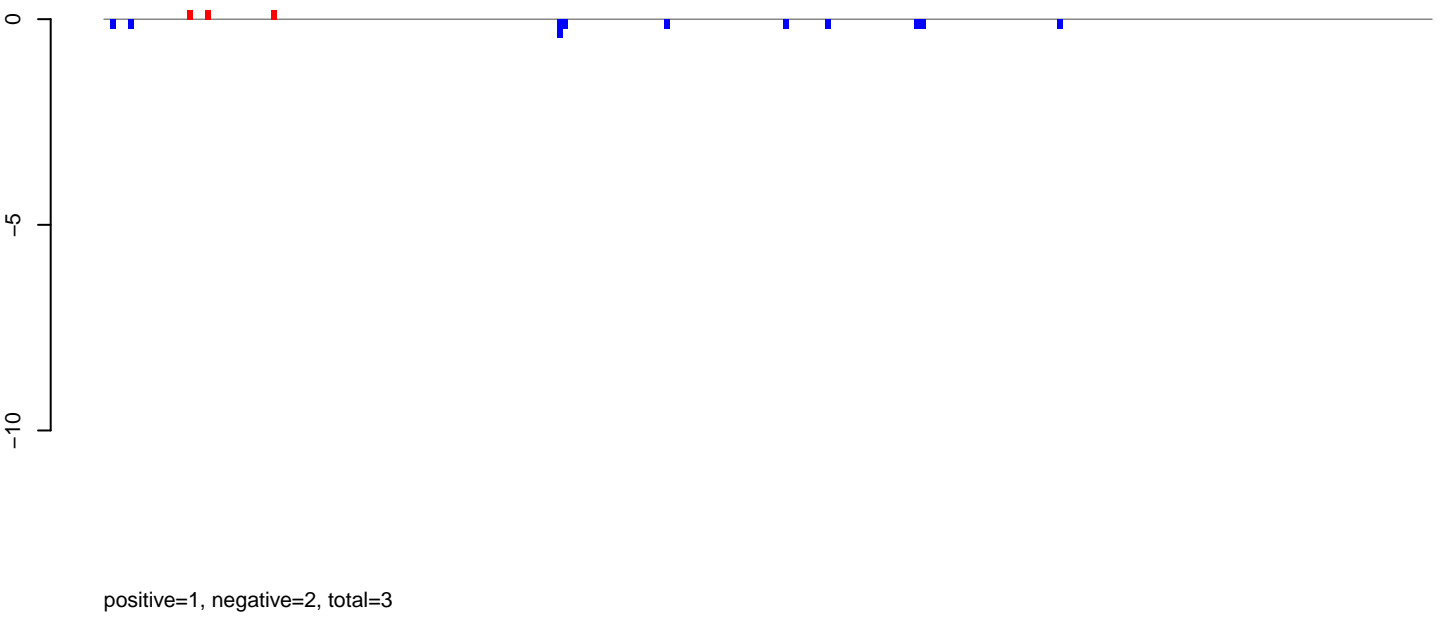

AeAlbo_Fcarc_OA.rep

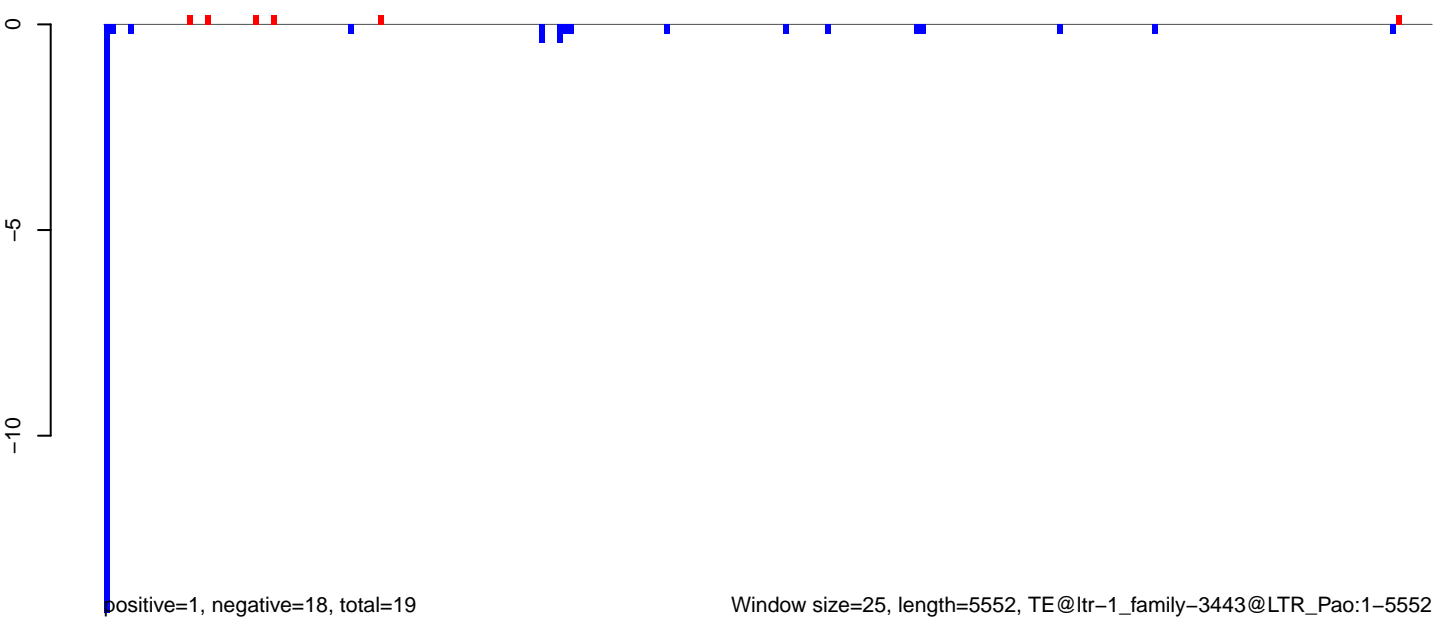

AeAlbo_Fcarc_OA.18_23.rep

positive=3, negative=3, total=7

AeAlbo_Fcarc_OA.24_35.rep

positive=0, negative=1, total=1

AeAlbo_Fcarc_OA.rep

positive=4, negative=4, total=8

Window size=25, length=3234, TE@ltr-1_family-3420@Satellite:1-3234

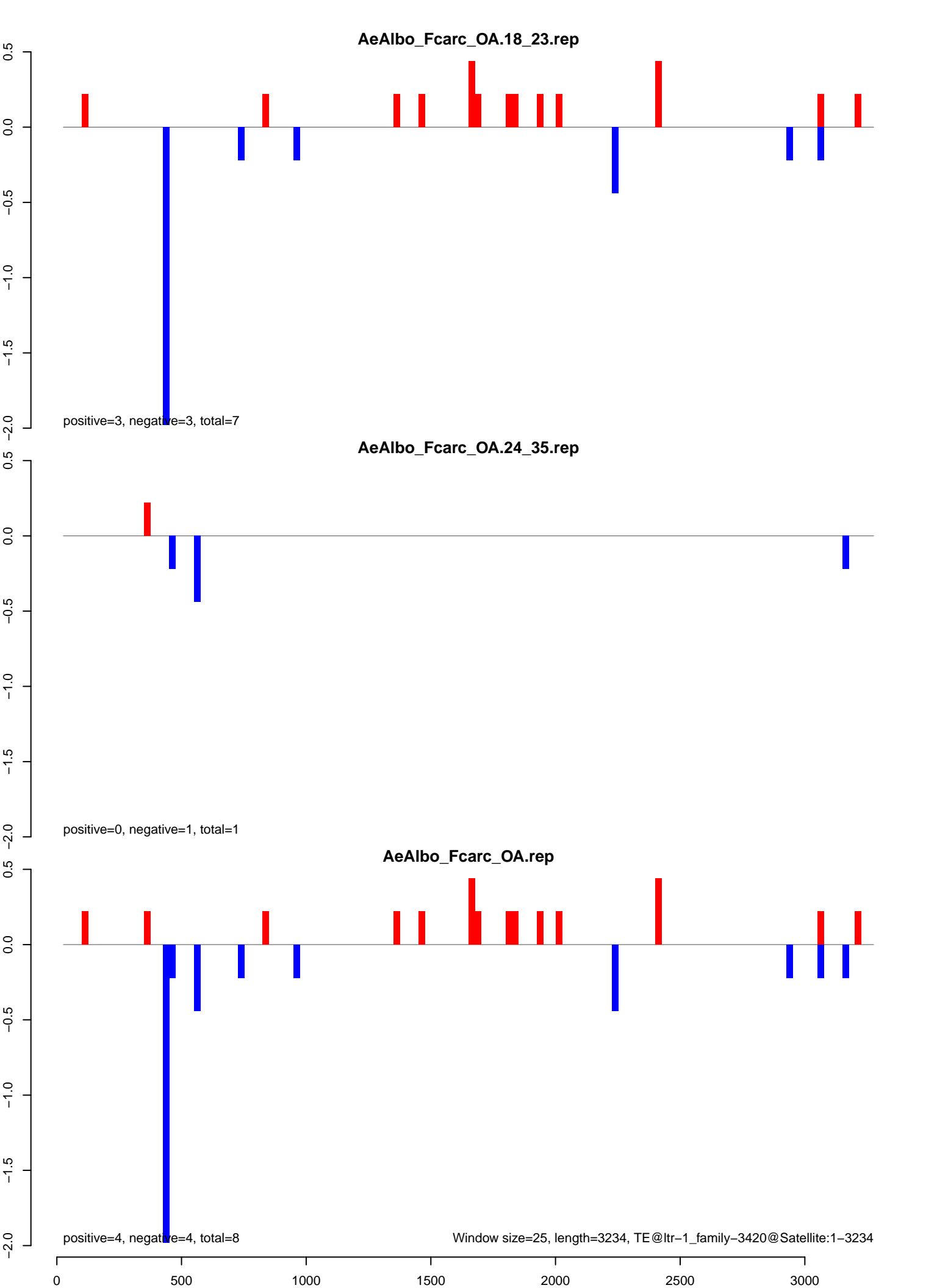

AeAlbo_Fcarc_OA.18_23.rep

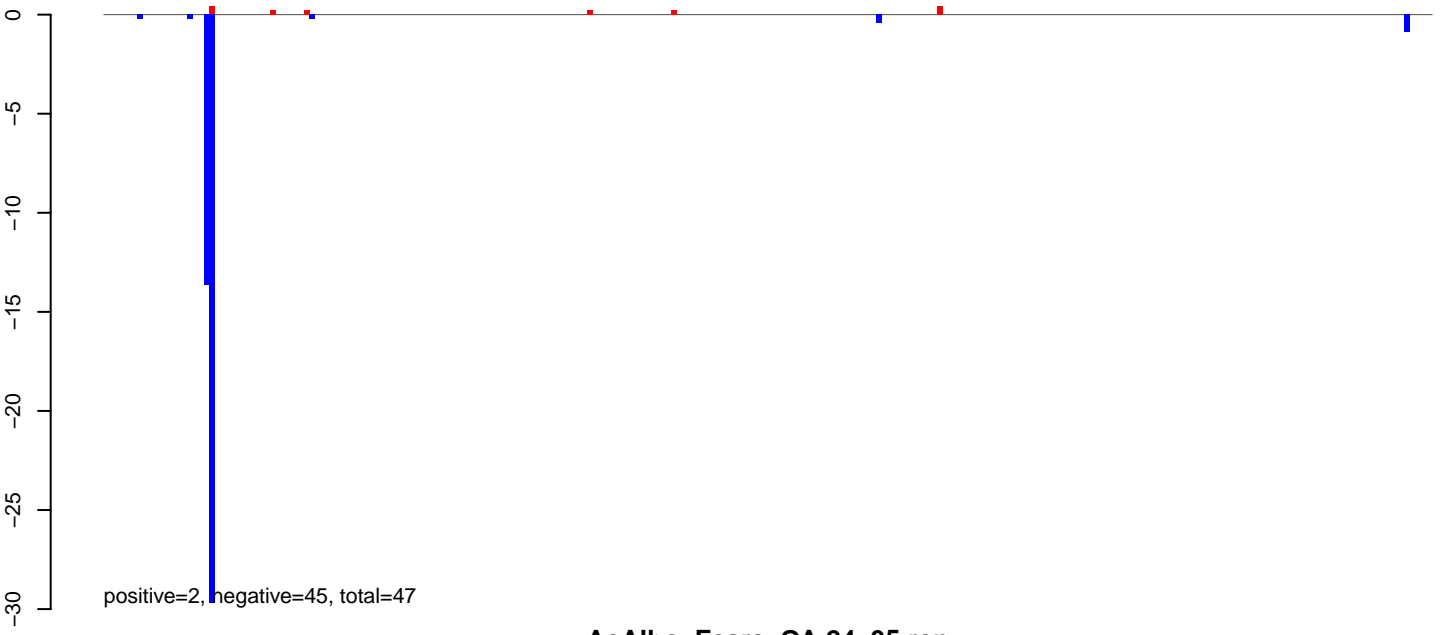

AeAlbo_Fcarc_OA.24_35.rep

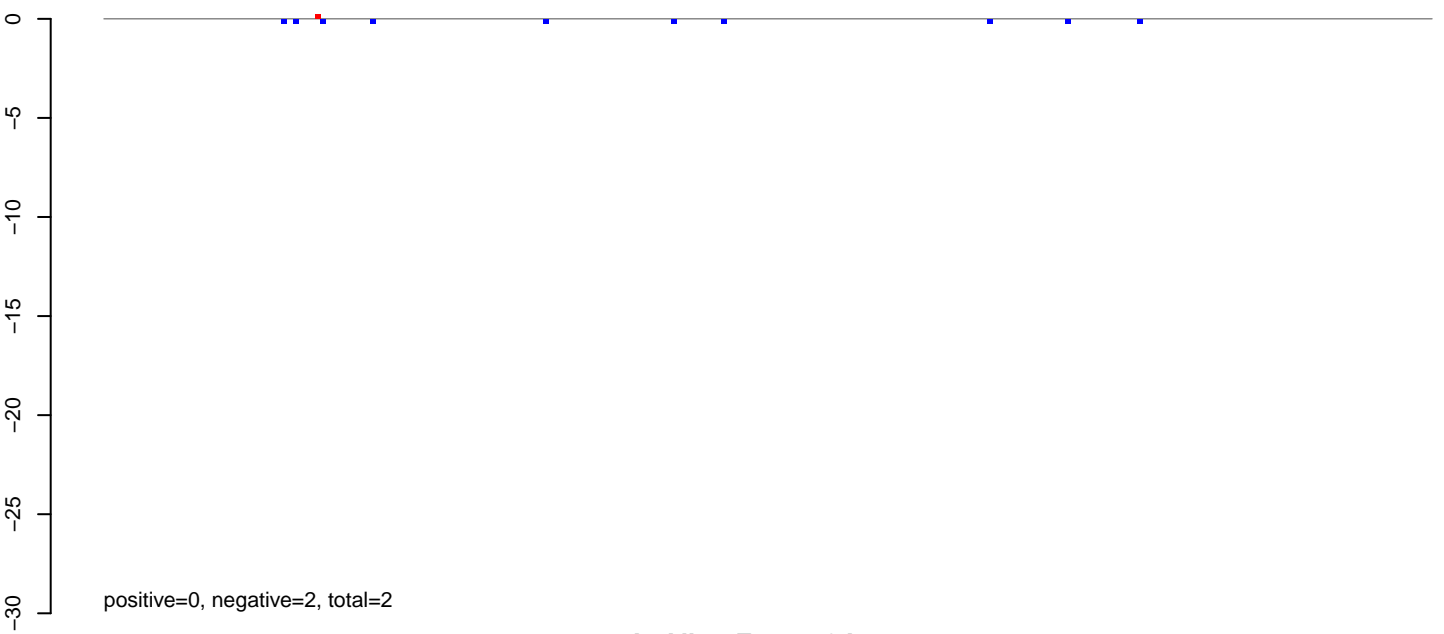

AeAlbo_Fcarc_OA.rep

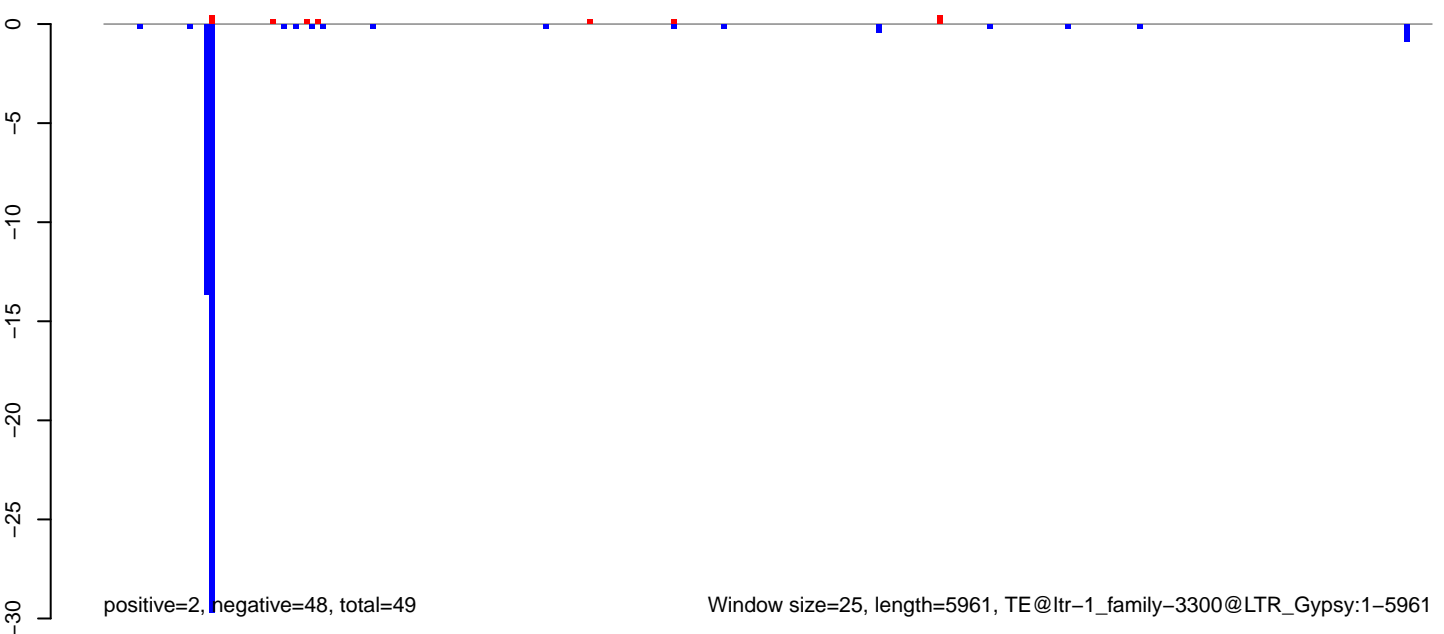

AeAlbo_Fcarc_OA.18_23.rep

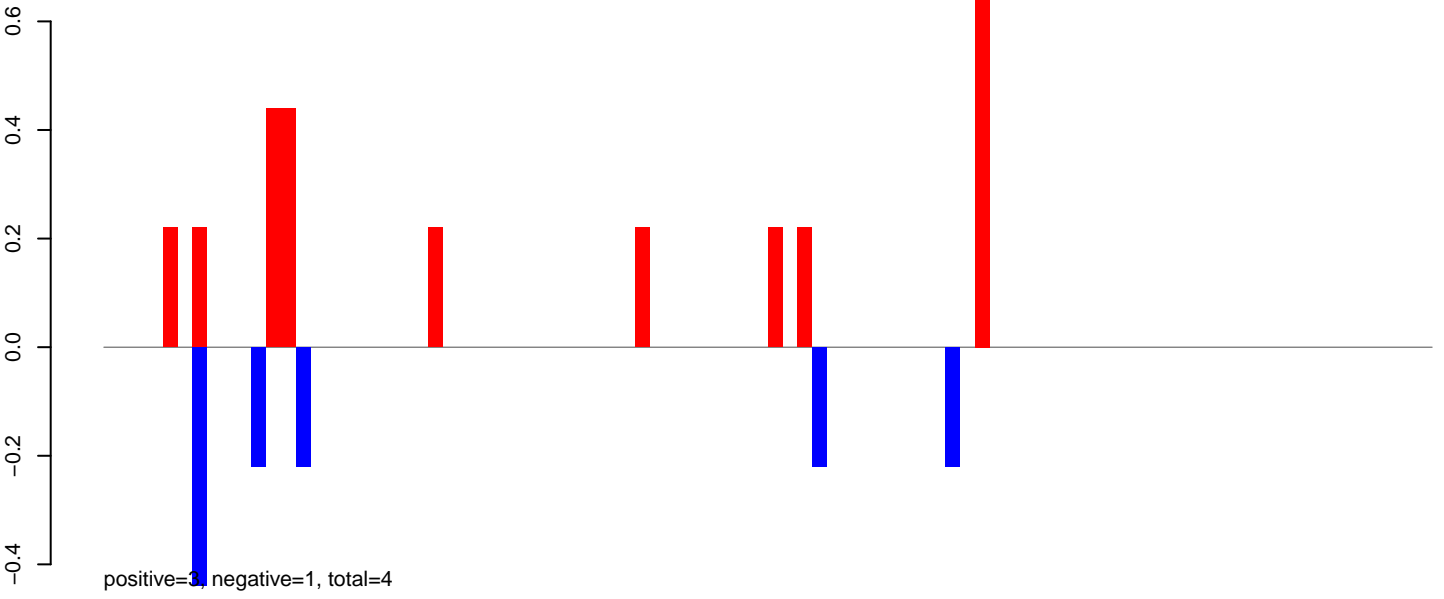

AeAlbo_Fcarc_OA.24_35.rep

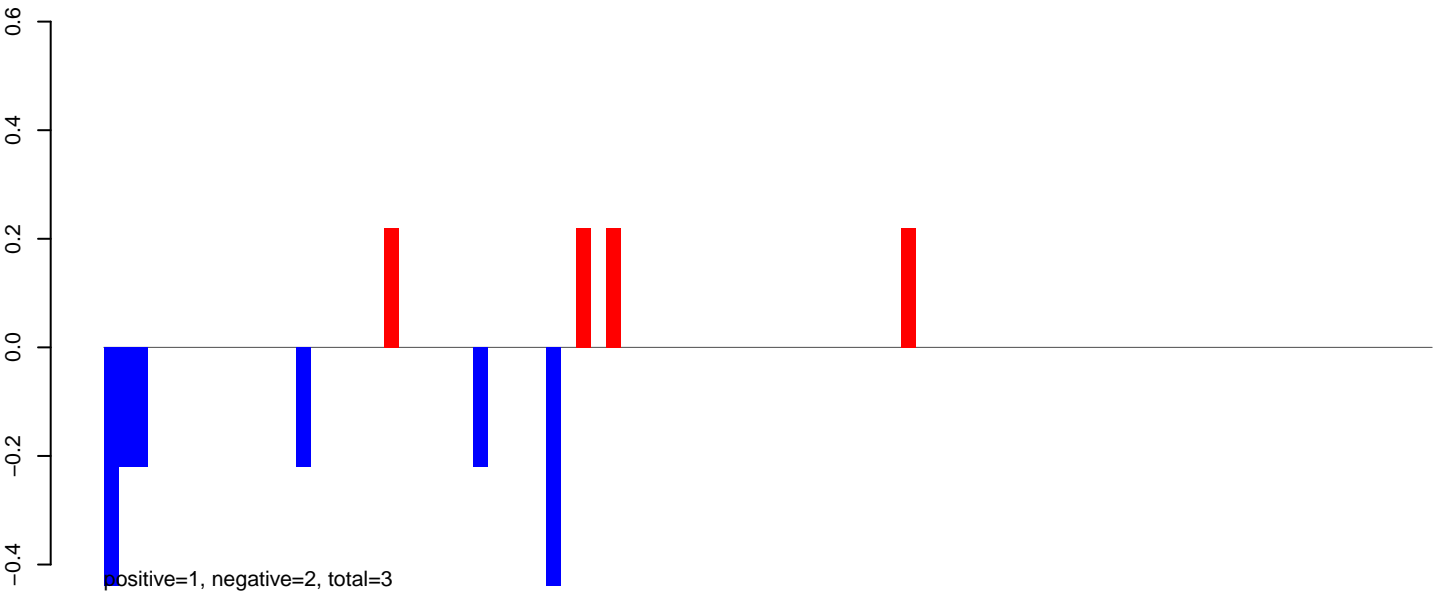

AeAlbo_Fcarc_OA.rep

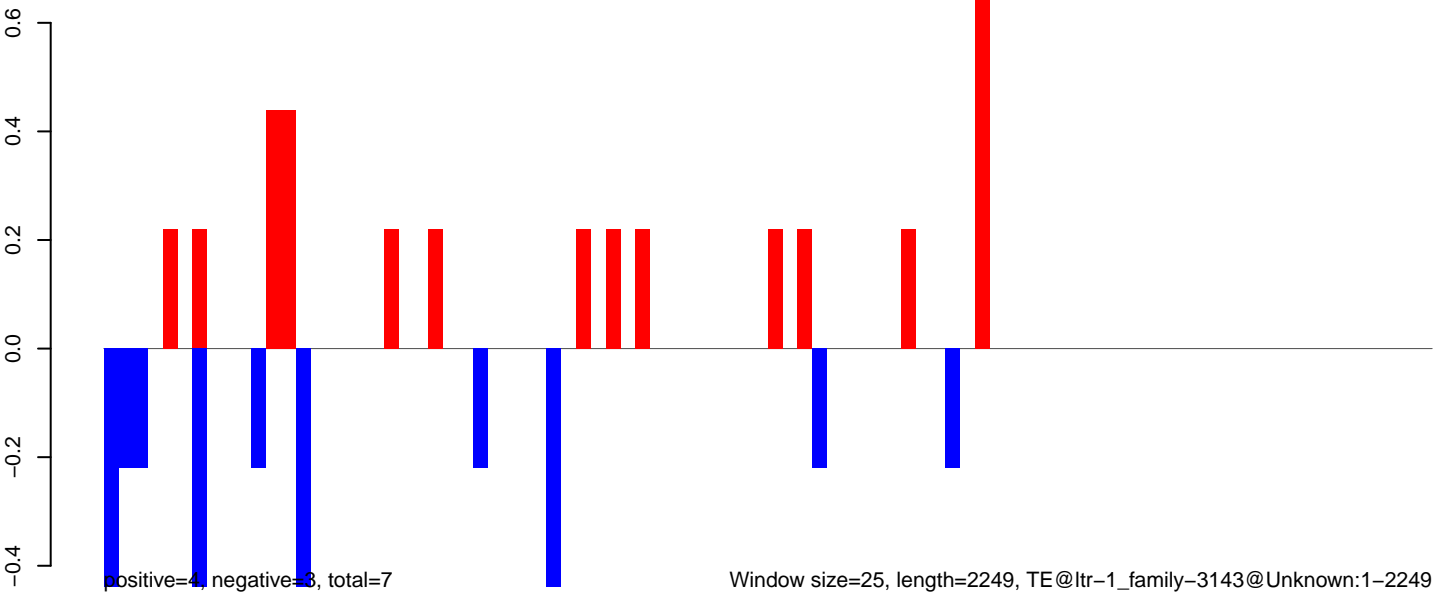

AeAlbo_Fcarc_OA.18_23.rep

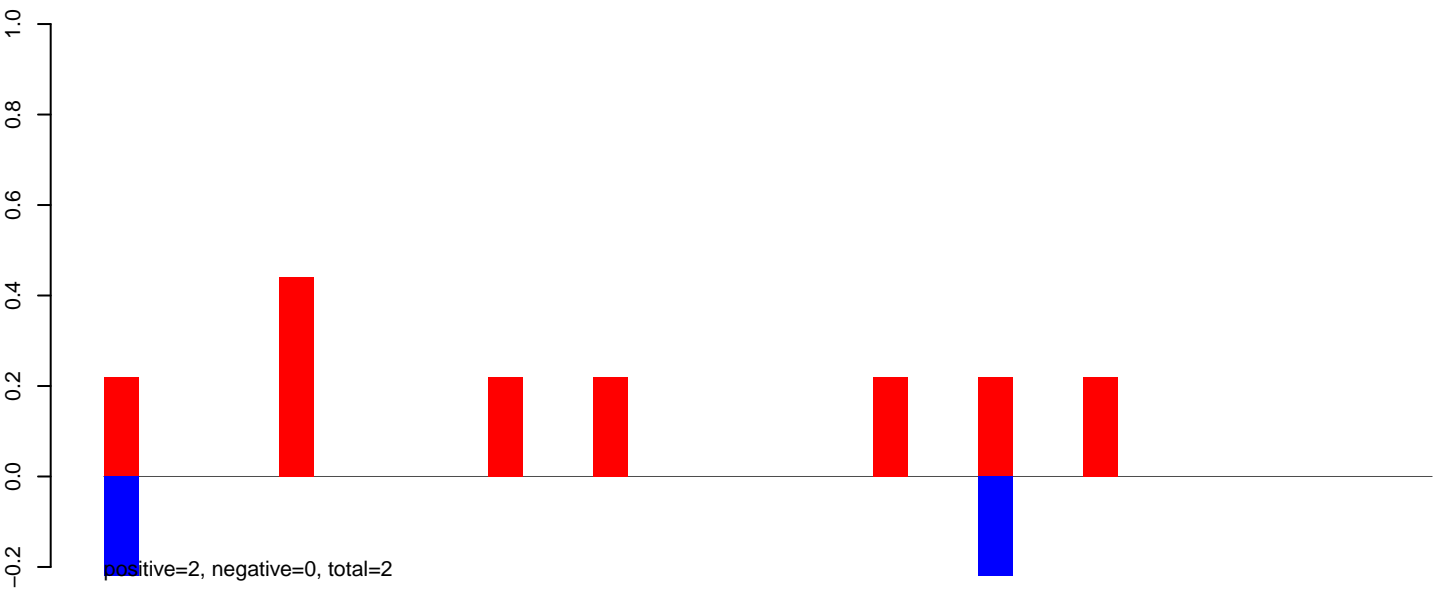

AeAlbo_Fcarc_OA.24_35.rep

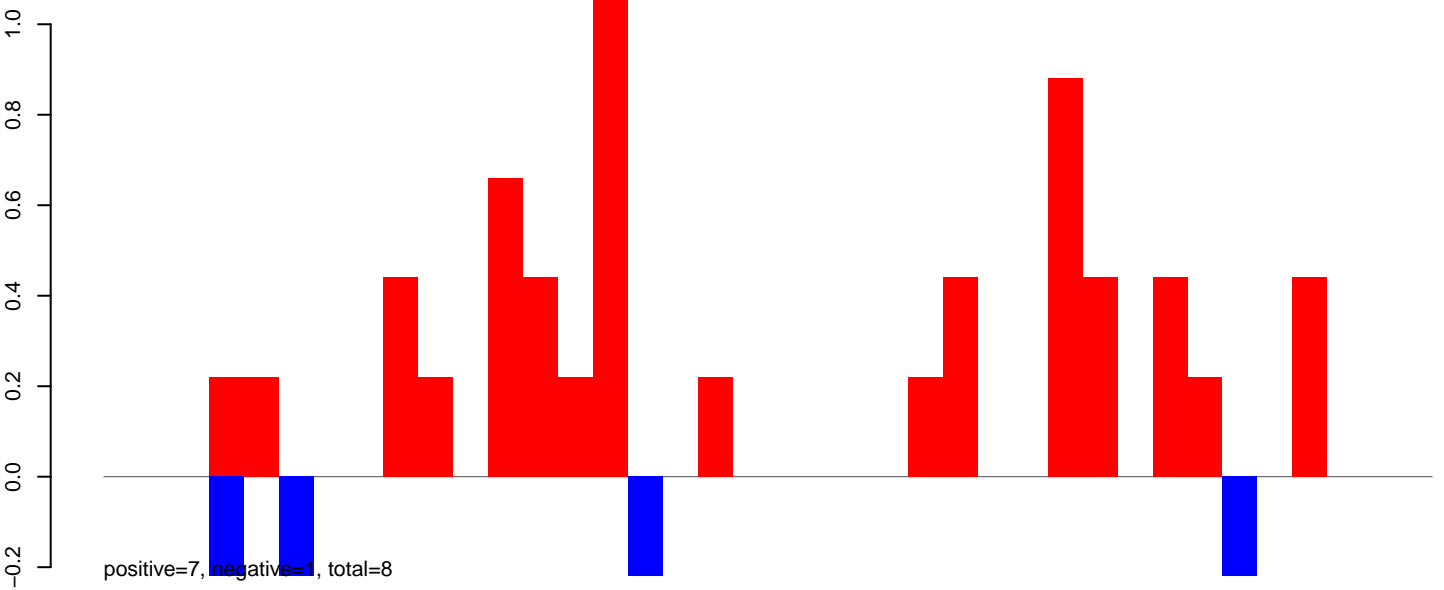

AeAlbo_Fcarc_OA.rep

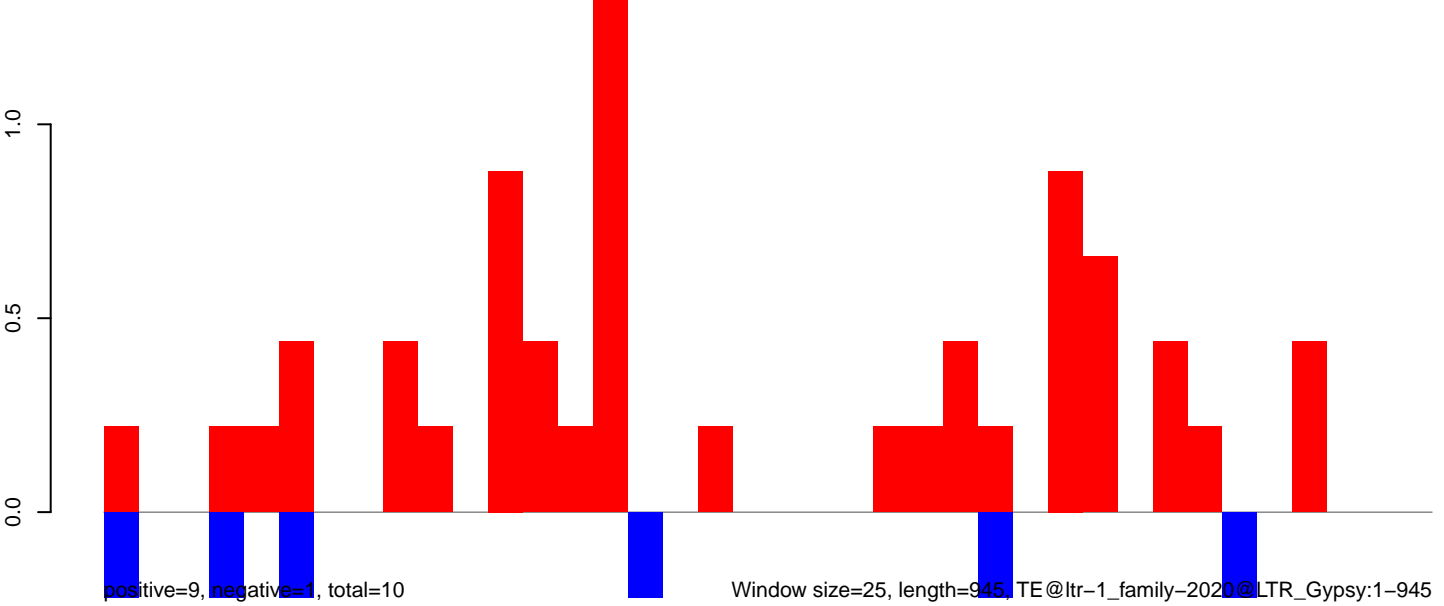

AeAlbo_Fcarc_OA.18_23.rep

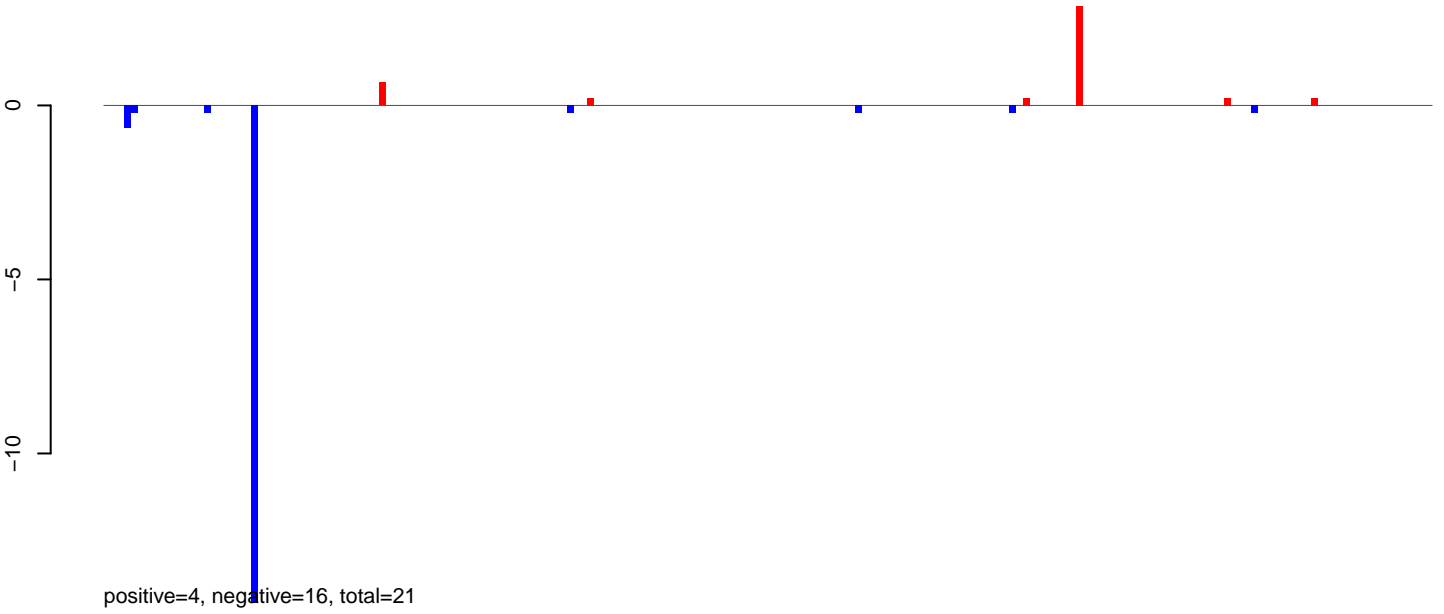

AeAlbo_Fcarc_OA.24_35.rep

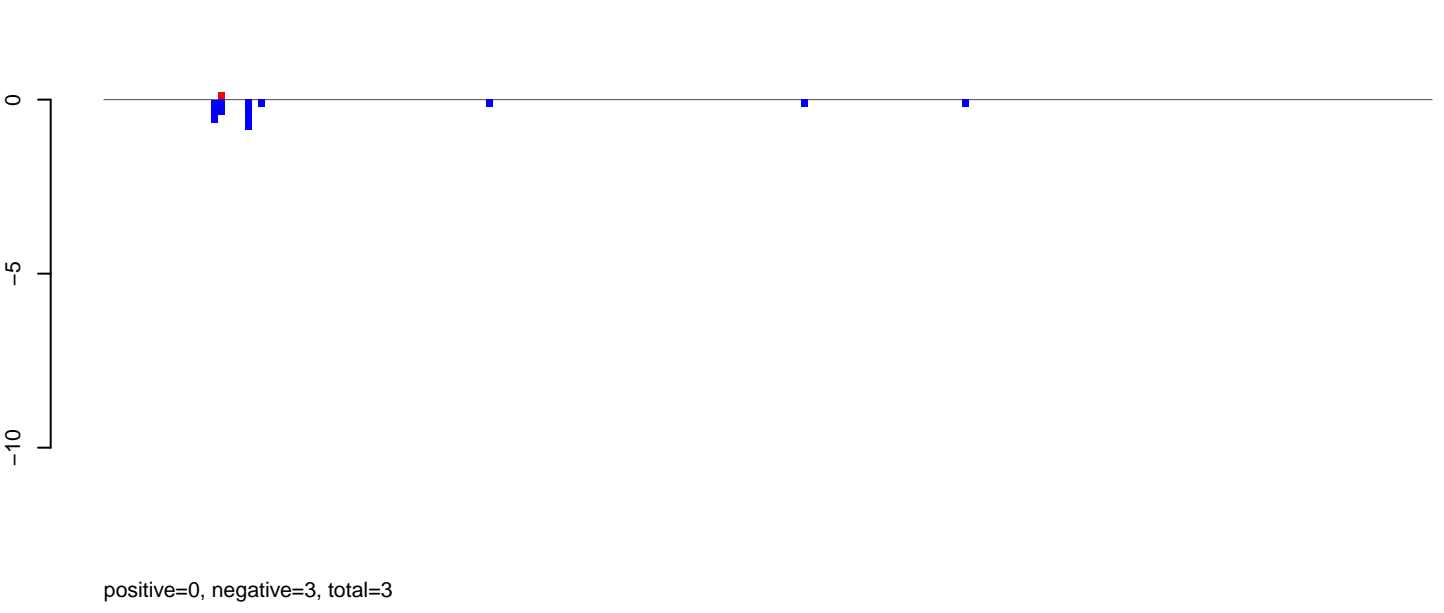

AeAlbo_Fcarc_OA.rep

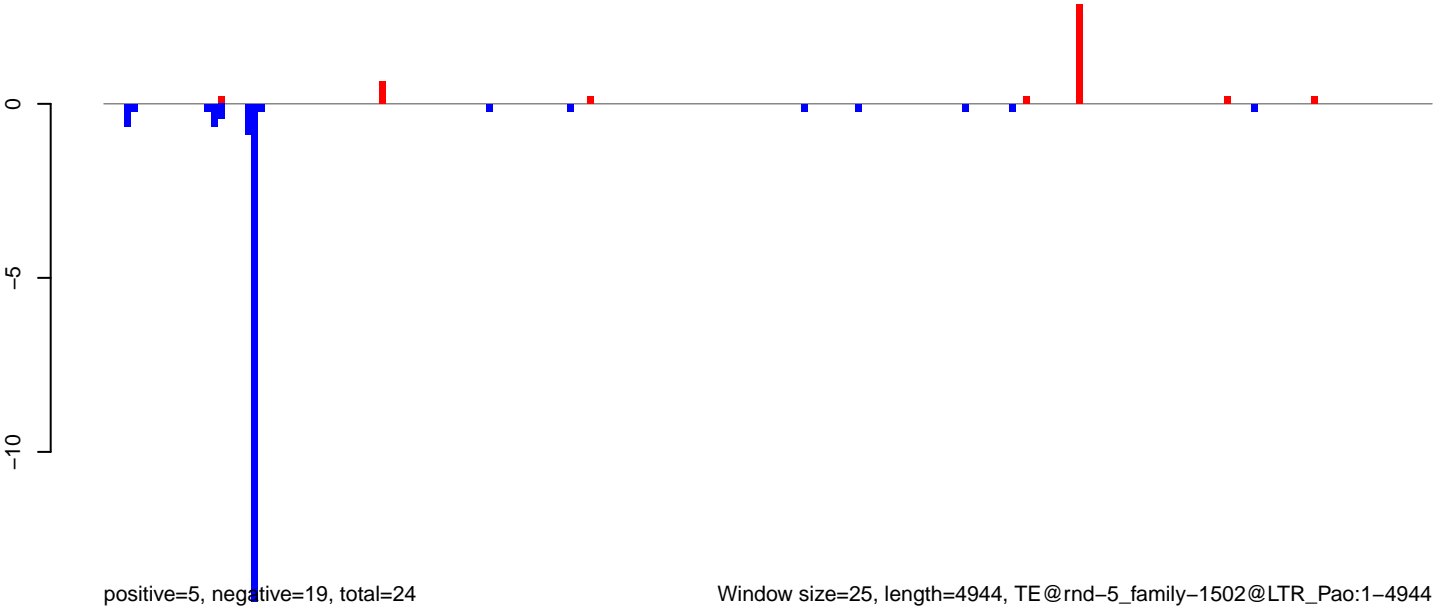

Window size=25, length=4944, TE@rnd-5_family-1502@LTR_Pao:1-4944

AeAlbo_Fcarc_OA.18_23.rep

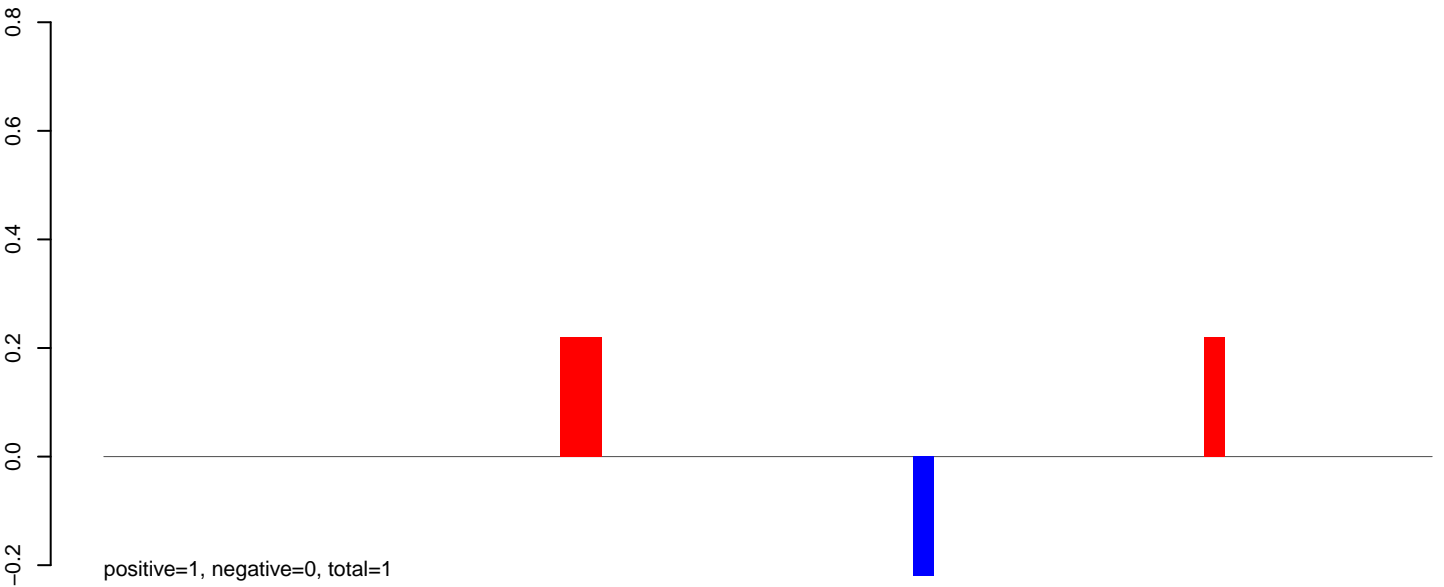

AeAlbo_Fcarc_OA.24_35.rep

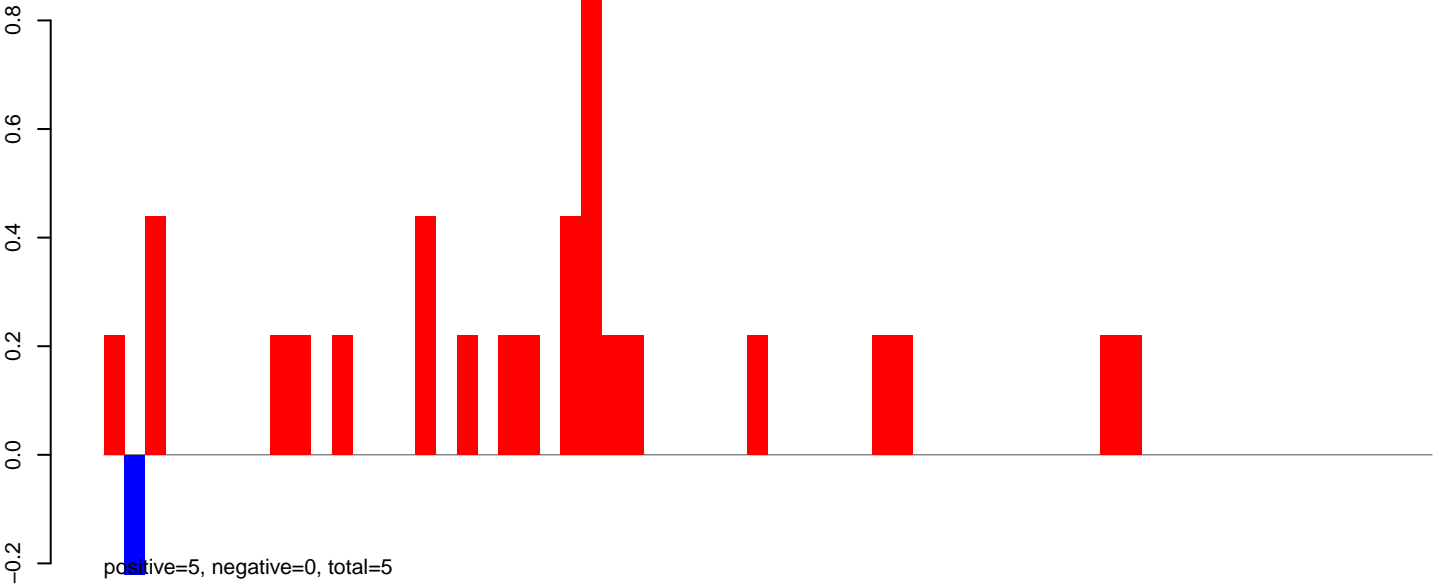

AeAlbo_Fcarc_OA.rep

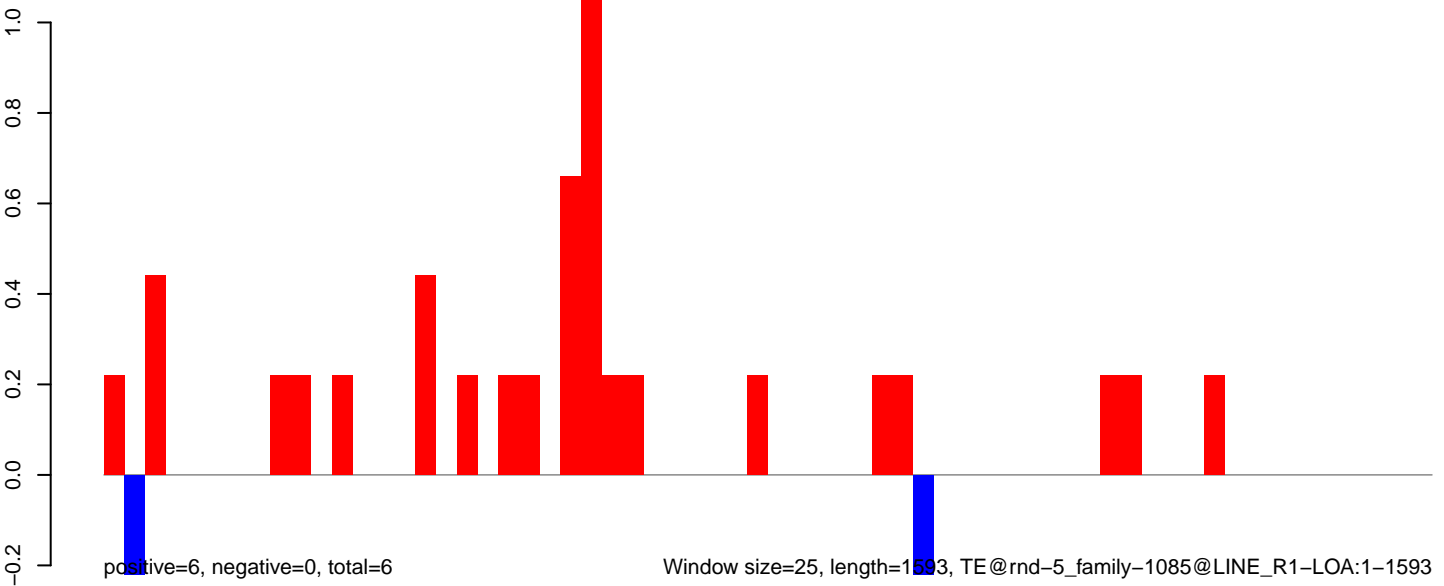

Window size=25, length=1593, TE@rnd-5_family-1085@LINE_R1-LOA:1-1593

0 500 1000 1500

AeAlbo_Fcarc_OA.18_23.rep

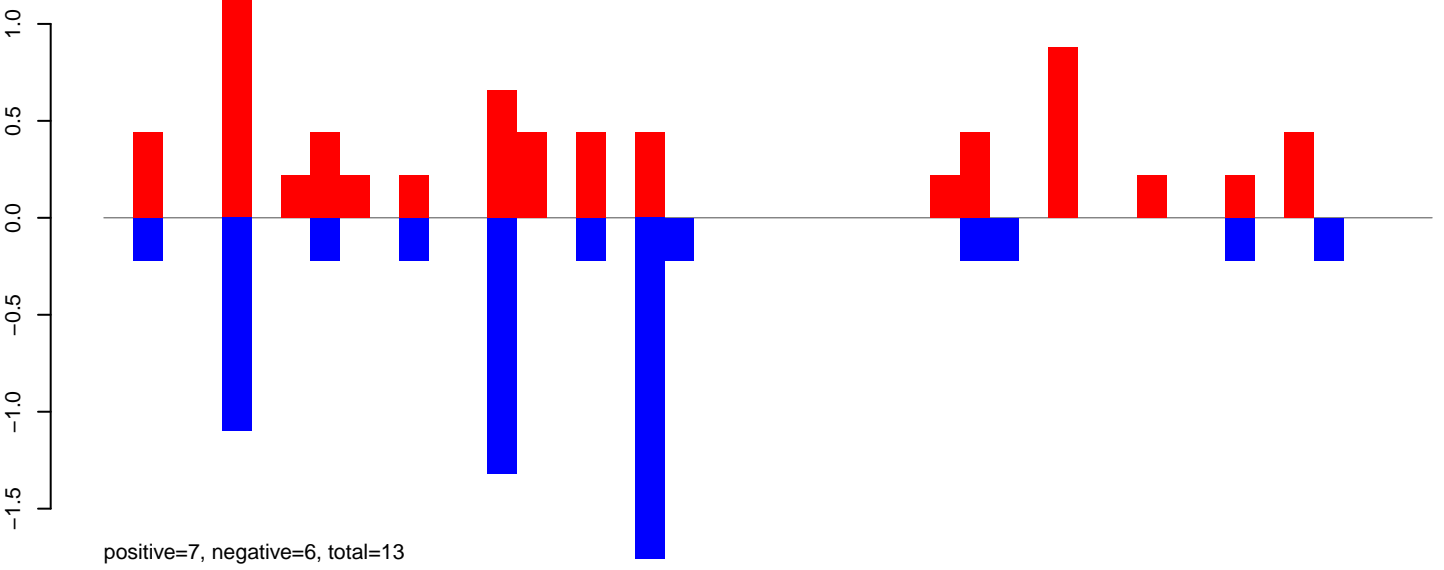

AeAlbo_Fcarc_OA.24_35.rep

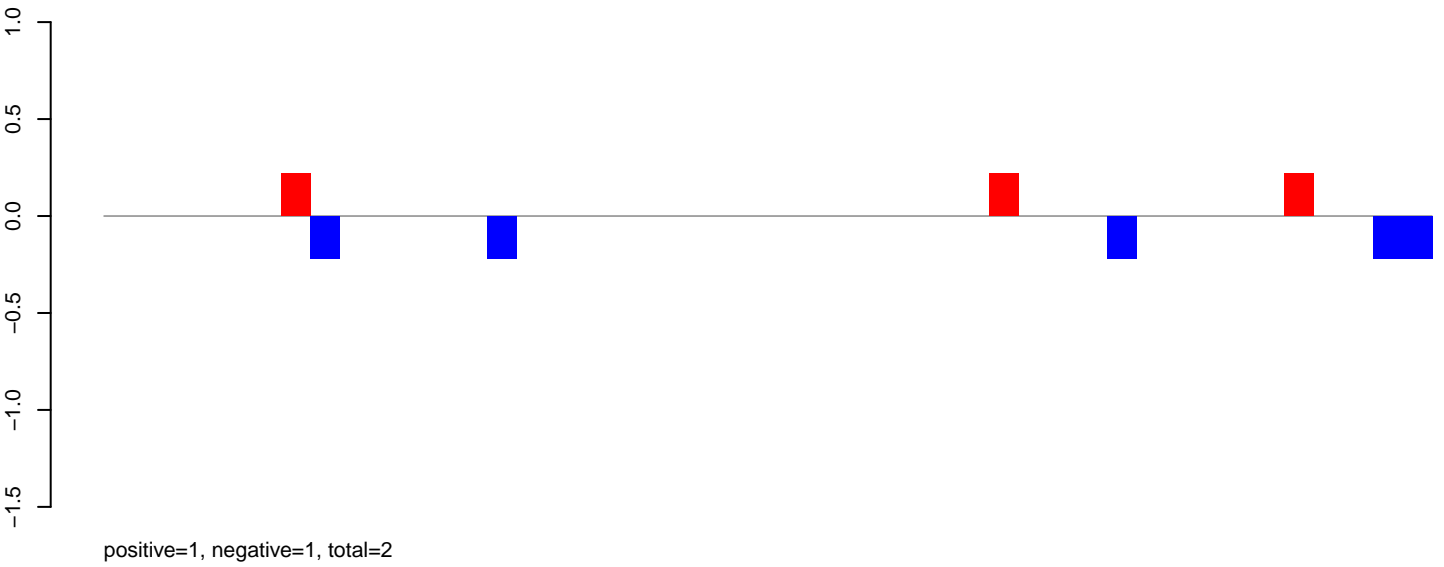

AeAlbo_Fcarc_OA.rep

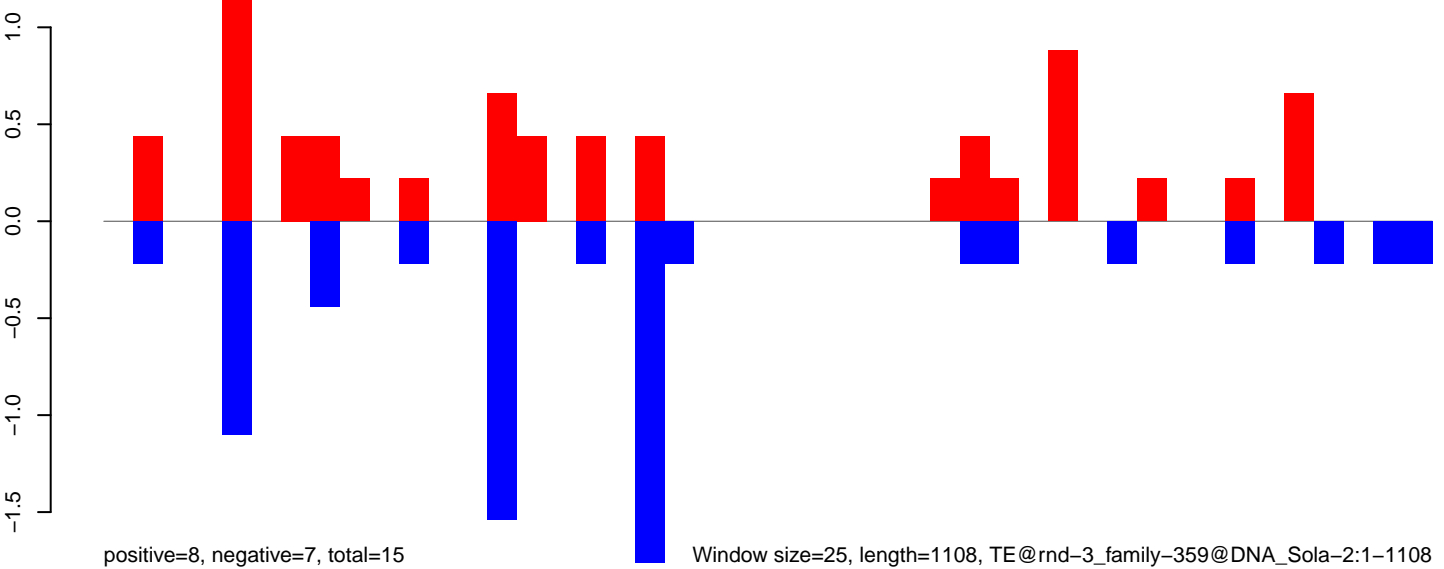

Window size=25, length=1108, TE@rnd-3_family-359@DNA_Sola-2:1-1108

AeAlbo_FcArc_OA.18_23.rep

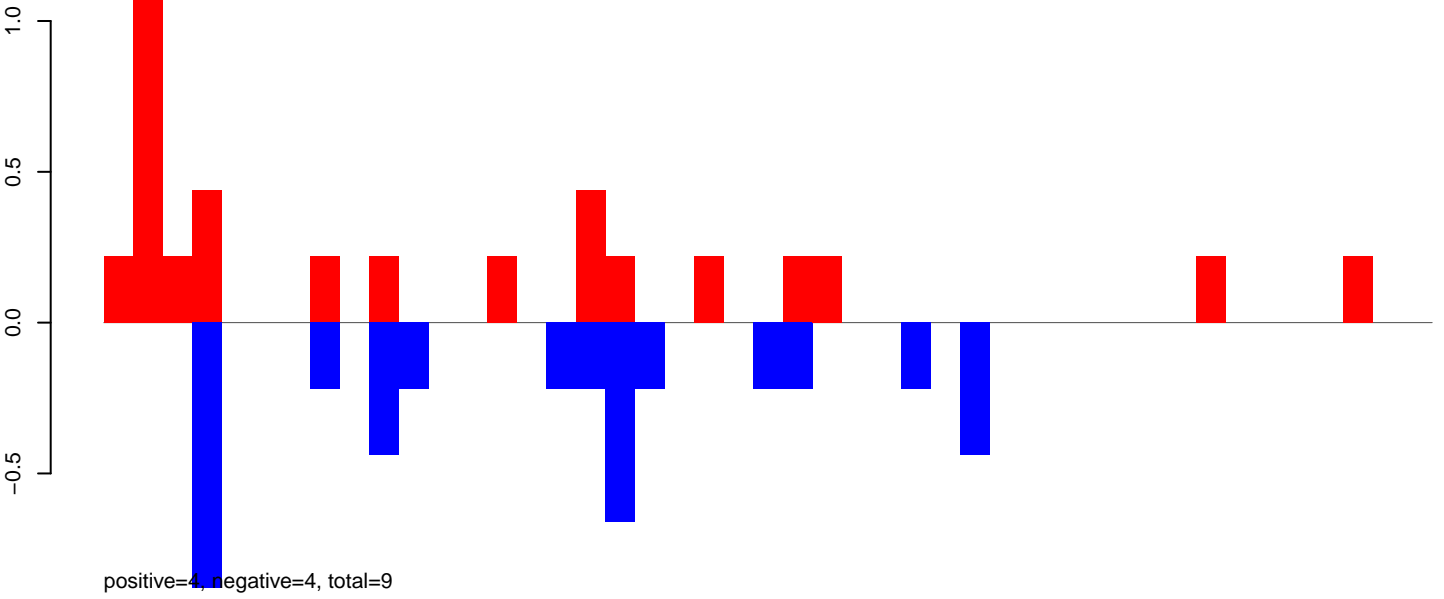

AeAlbo_FcArc_OA.24_35.rep

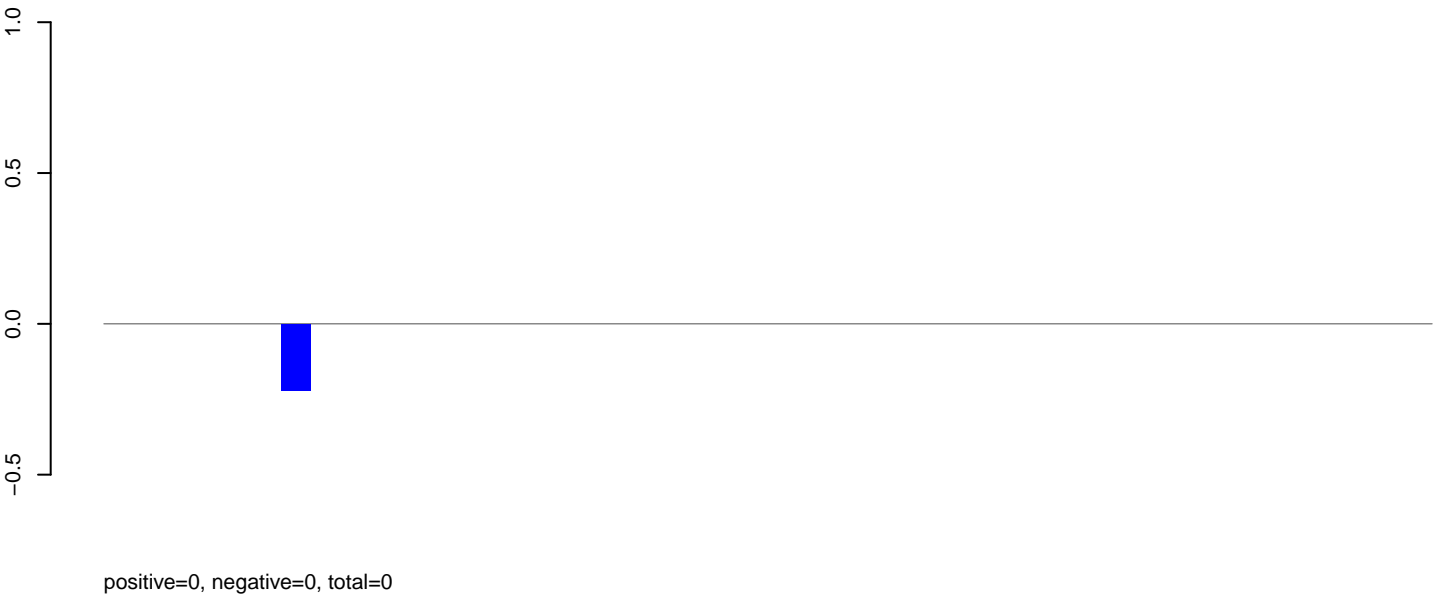

AeAlbo_FcArc_OA.rep

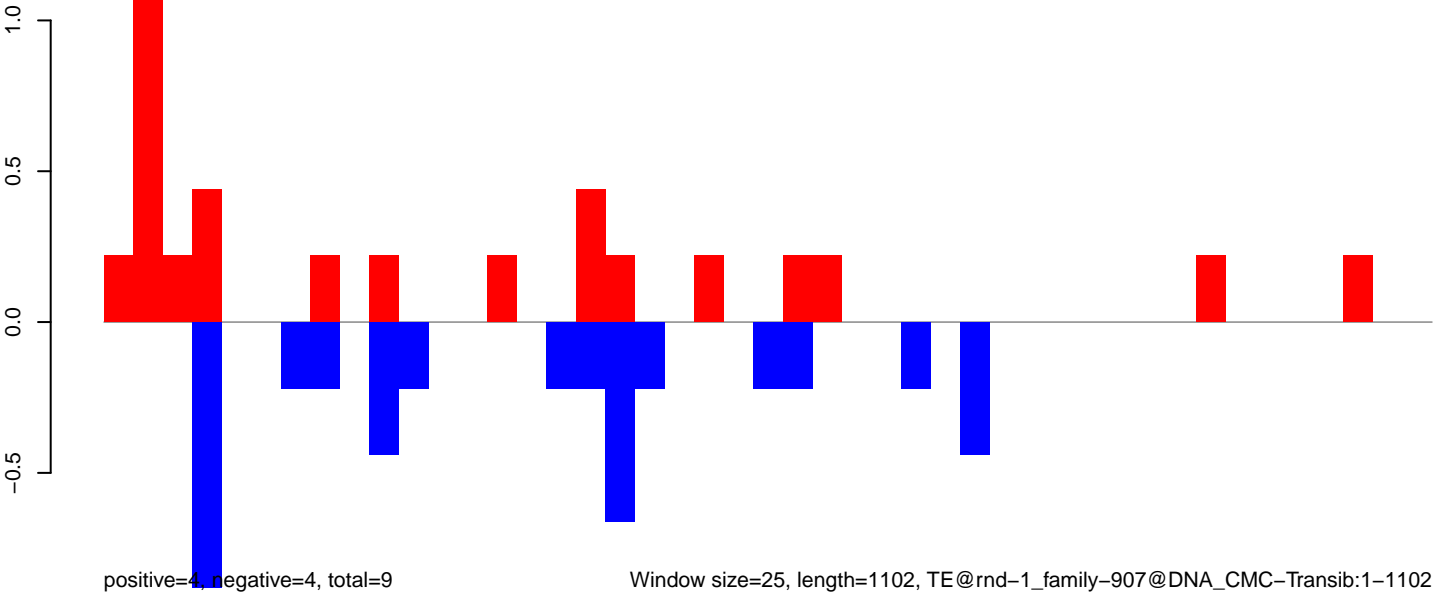

AeAlbo_Fcarc_OA.18_23.rep

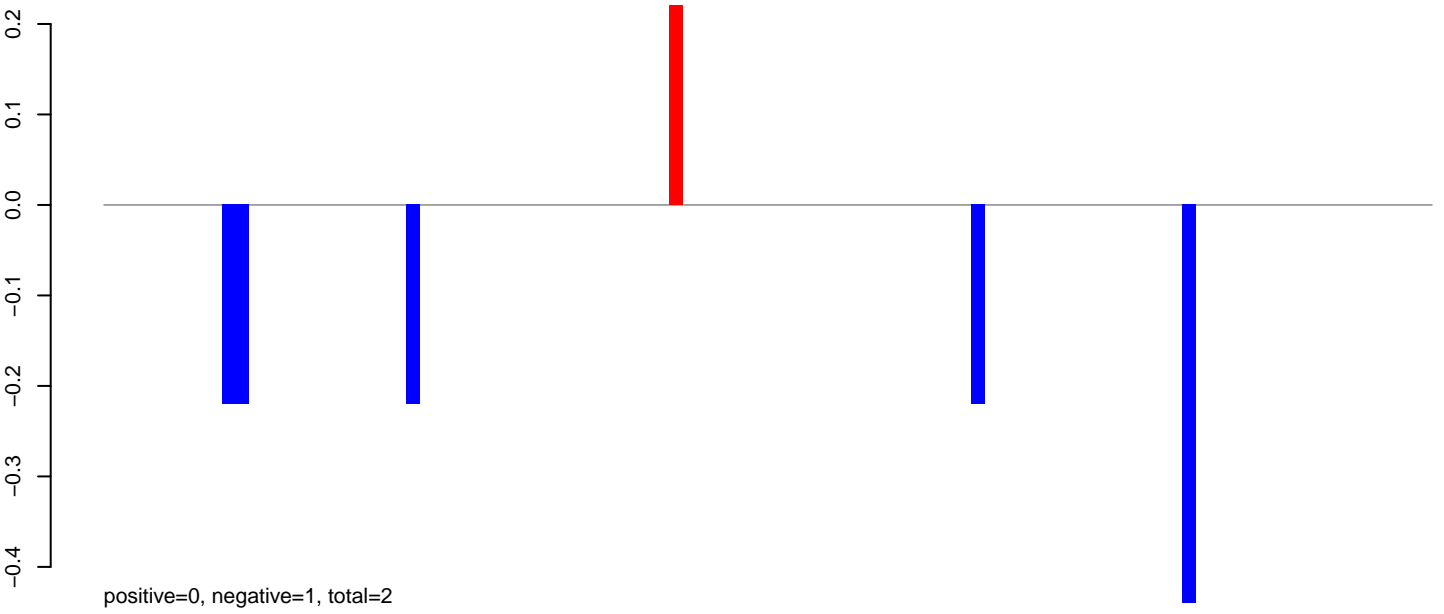

AeAlbo_Fcarc_OA.24_35.rep

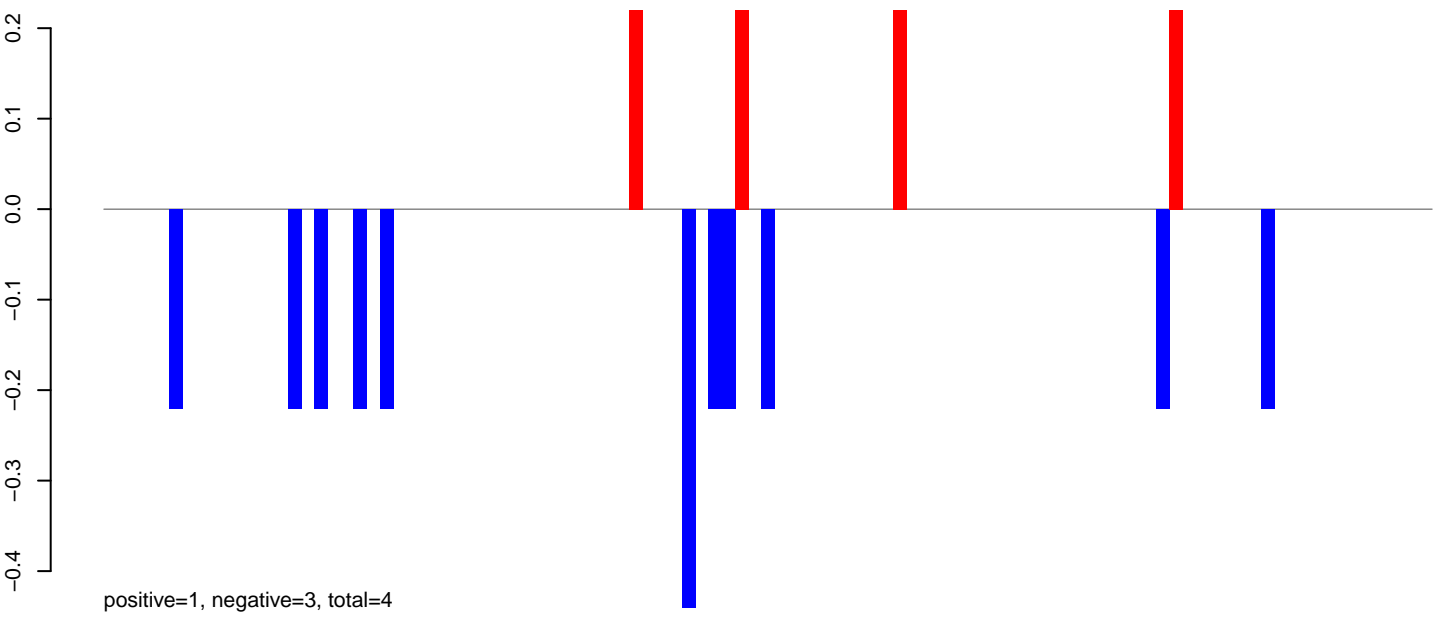

AeAlbo_Fcarc_OA.rep

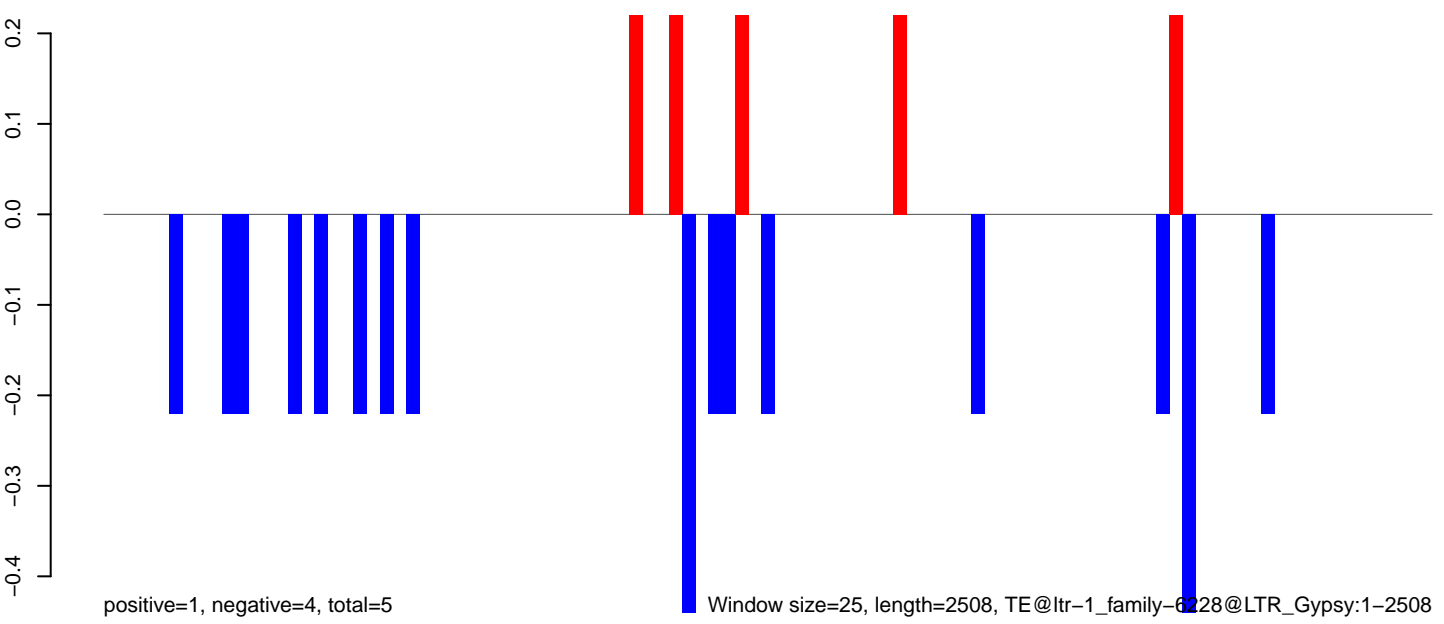

Window size=25, length=2508, TE@ltr-1_family-6228@LTR_Gypsy:1-2508

0 500 1000 1500 2000 2500

AeAlbo_Fcarc_OA.18_23.rep

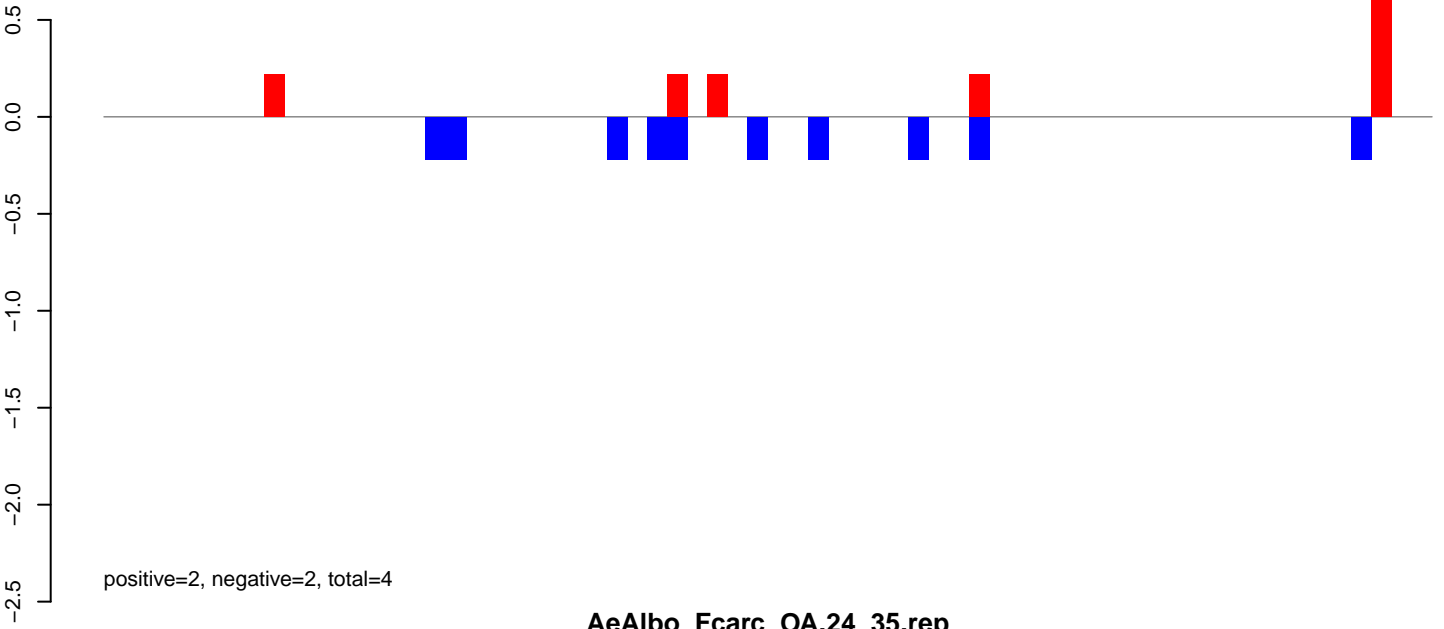

AeAlbo_Fcarc_OA.24_35.rep

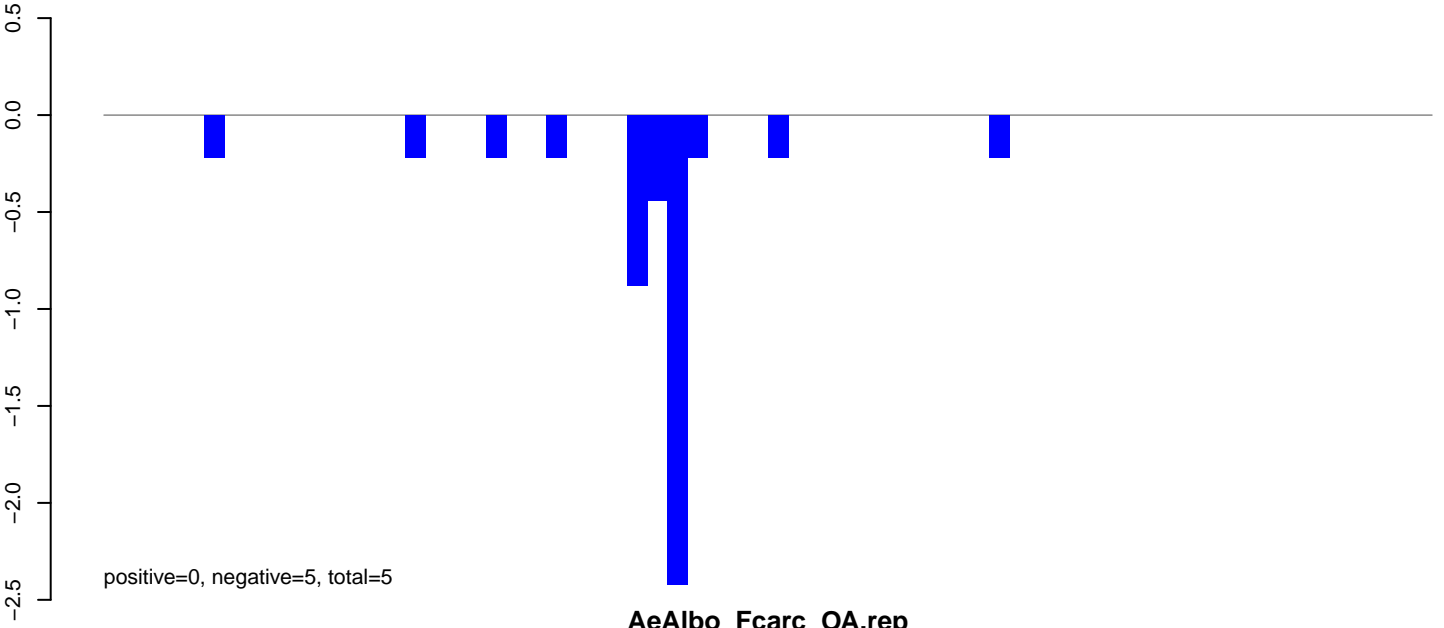

AeAlbo_Fcarc_OA.rep

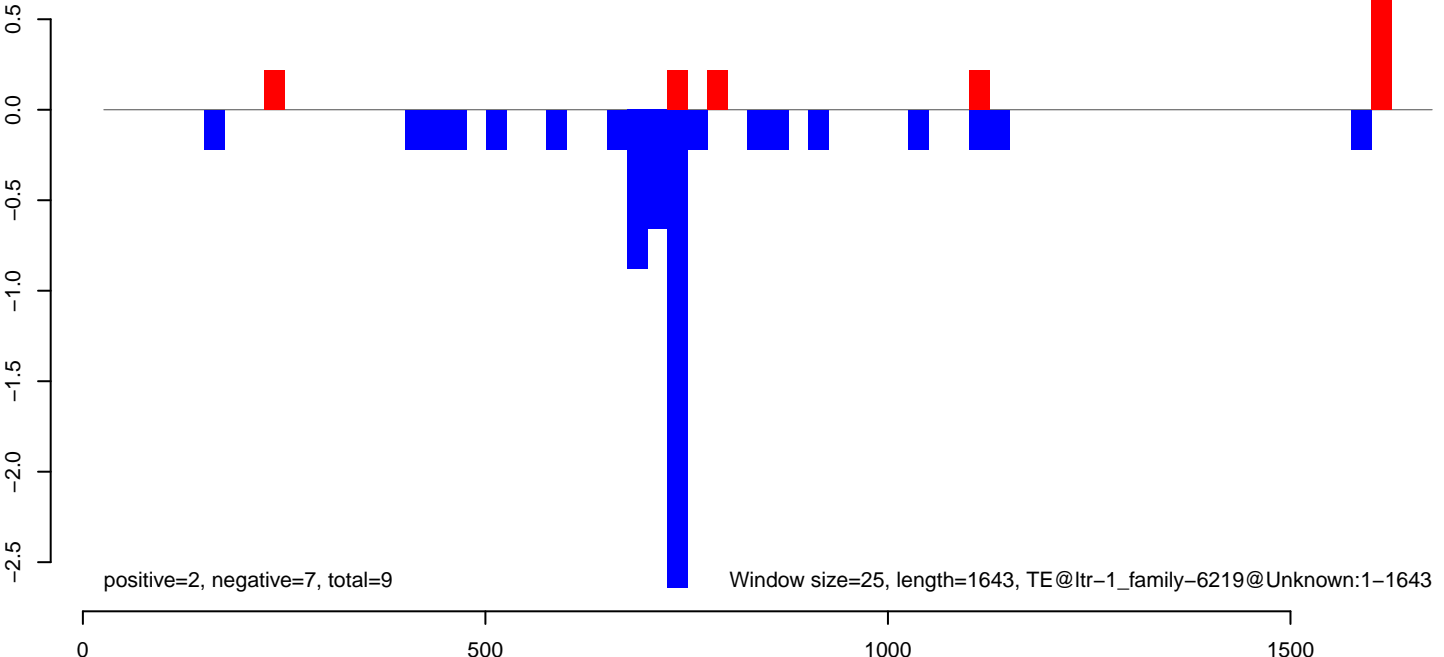

AeAlbo_Fcarc_OA.18_23.rep

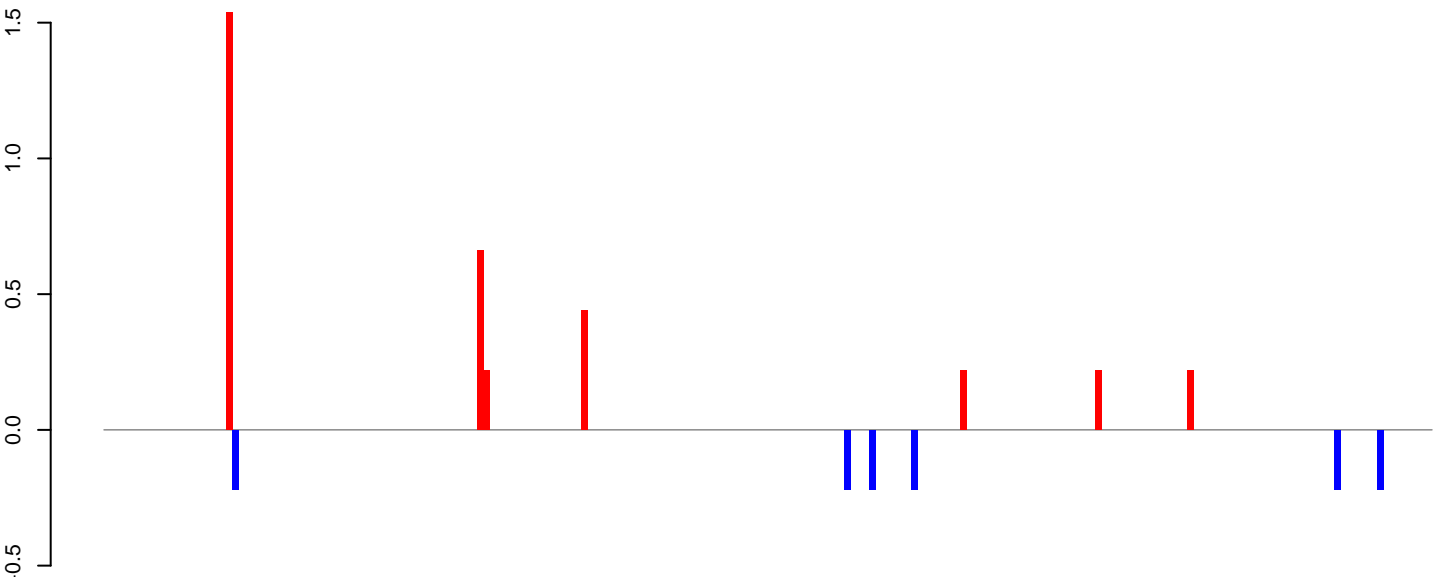

positive=4, negative=1, total=5

AeAlbo_Fcarc_OA.24_35.rep

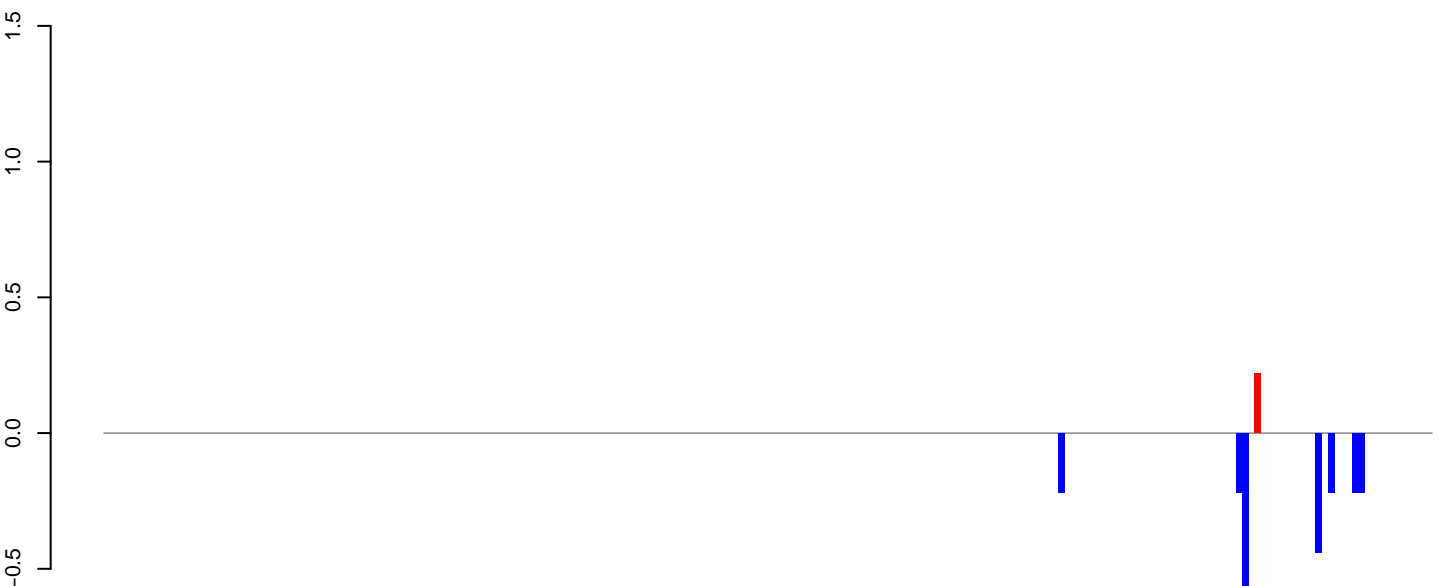

positive=0, negative=2, total=2

AeAlbo_Fcarc_OA.rep

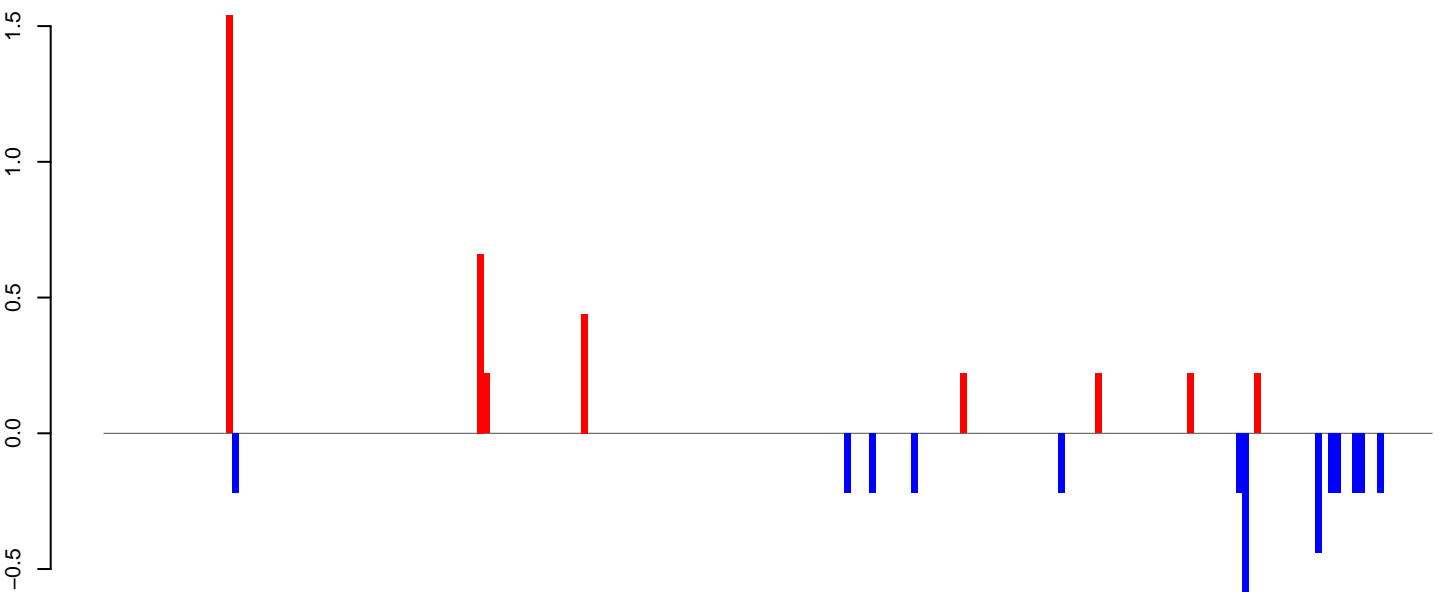

positive=4, negative=4, total=7

Window size=25, length=5415, TE@ltr-1_family-6130@LTR_Gypsy:1-5415

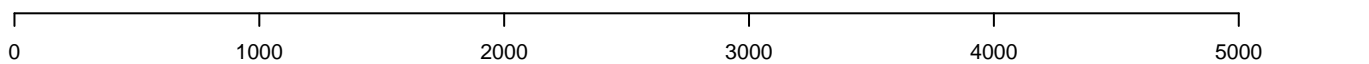

AeAlbo_Fcarc_OA.18_23.rep

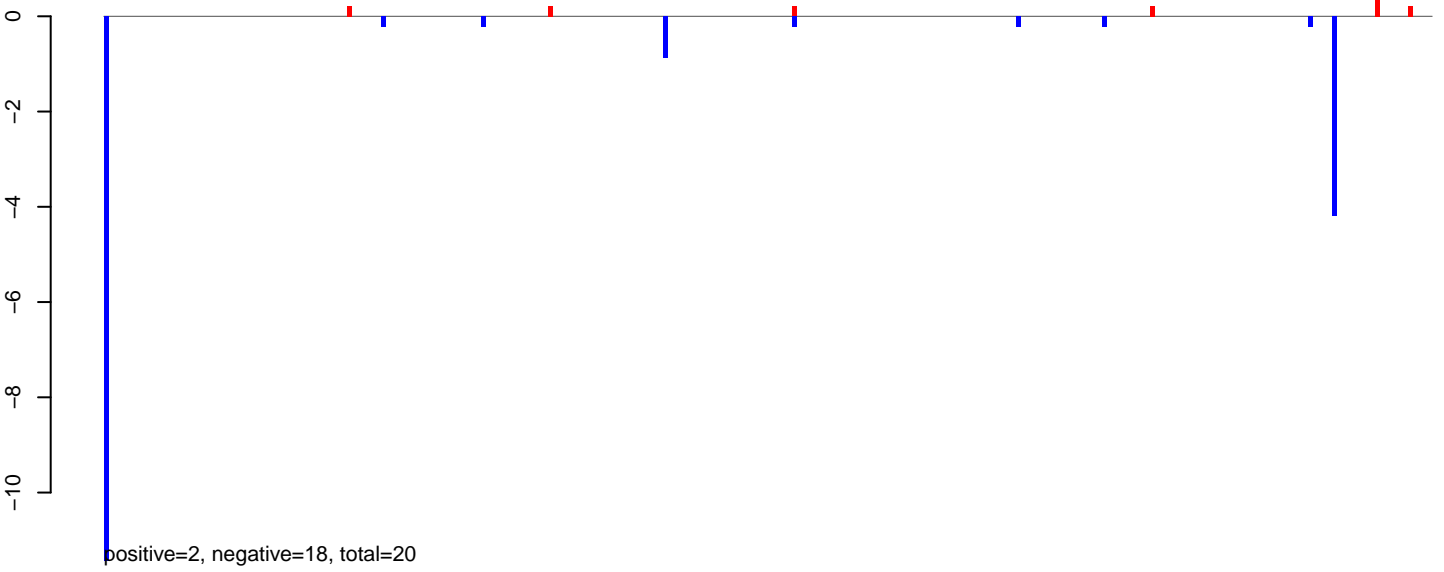

AeAlbo_Fcarc_OA.24_35.rep

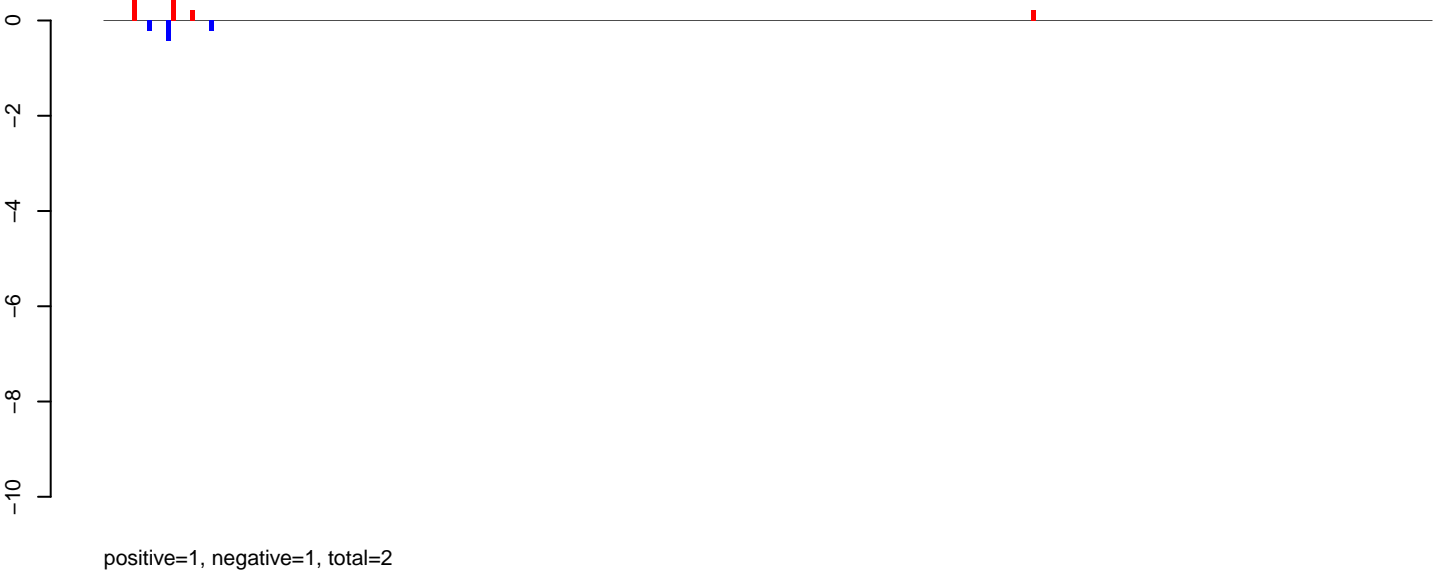

AeAlbo_Fcarc_OA.rep

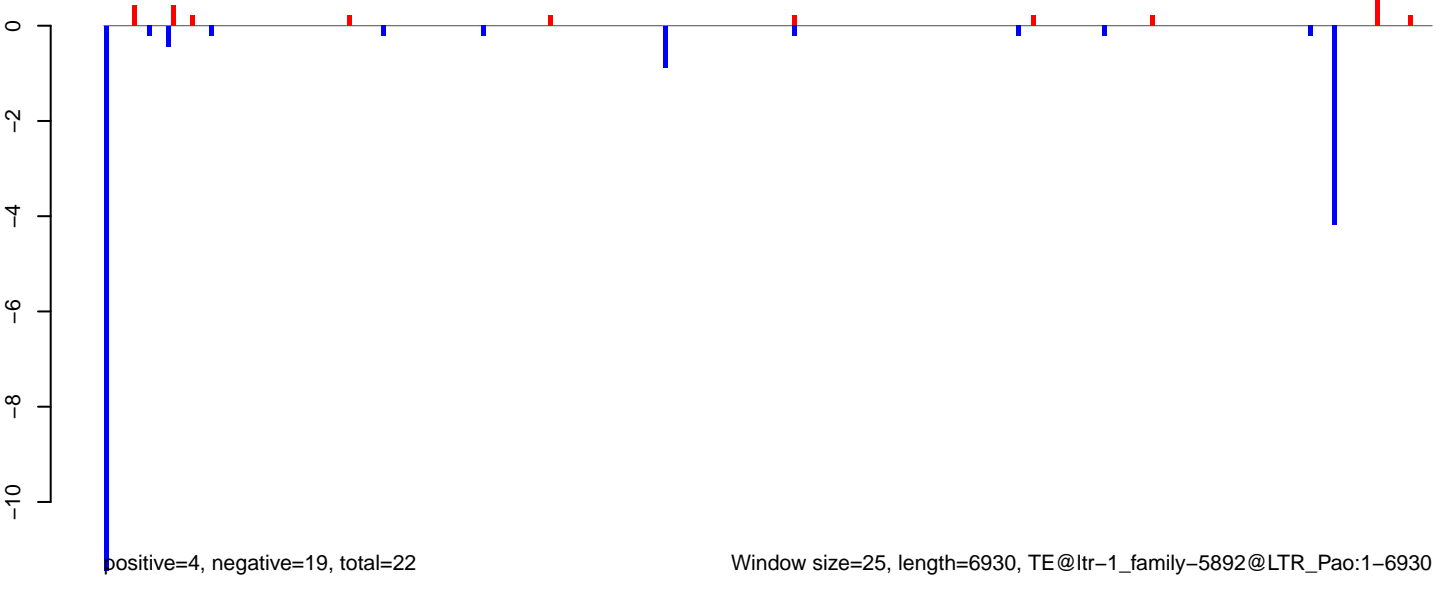

AeAlbo_Fcarc_OA.18_23.rep

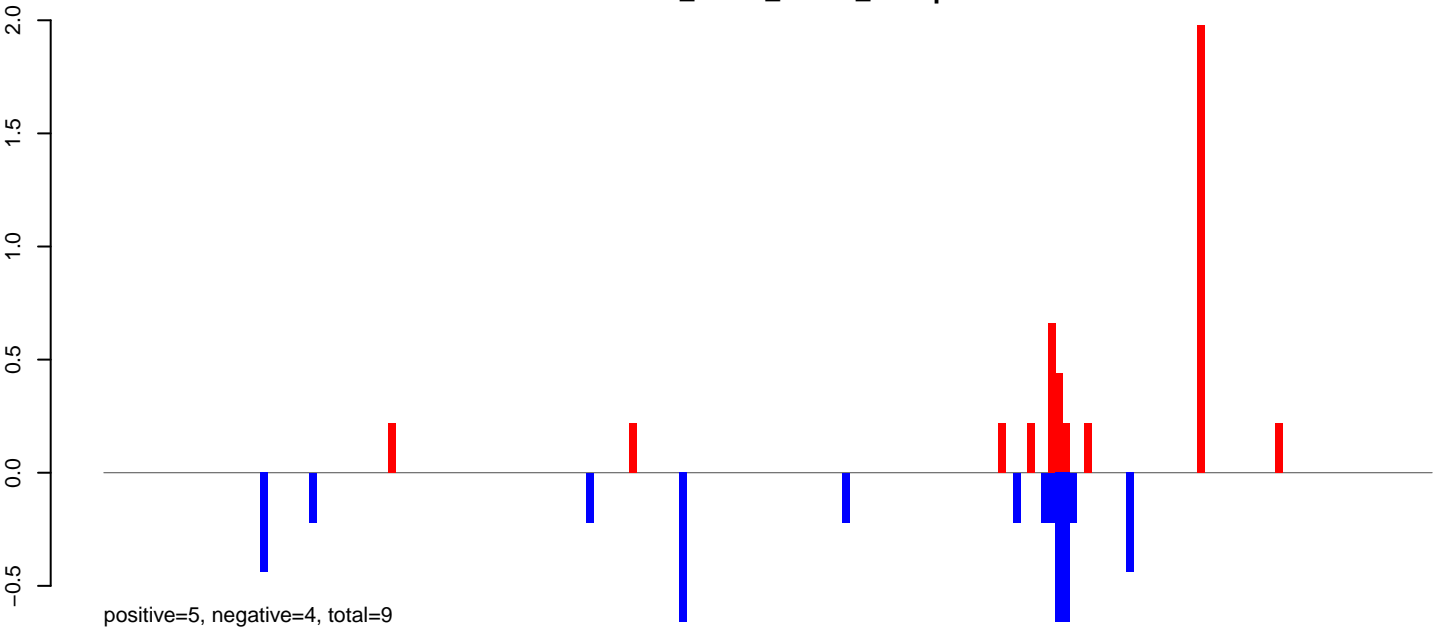

AeAlbo_Fcarc_OA.24_35.rep



AeAlbo_Fcarc_OA.rep

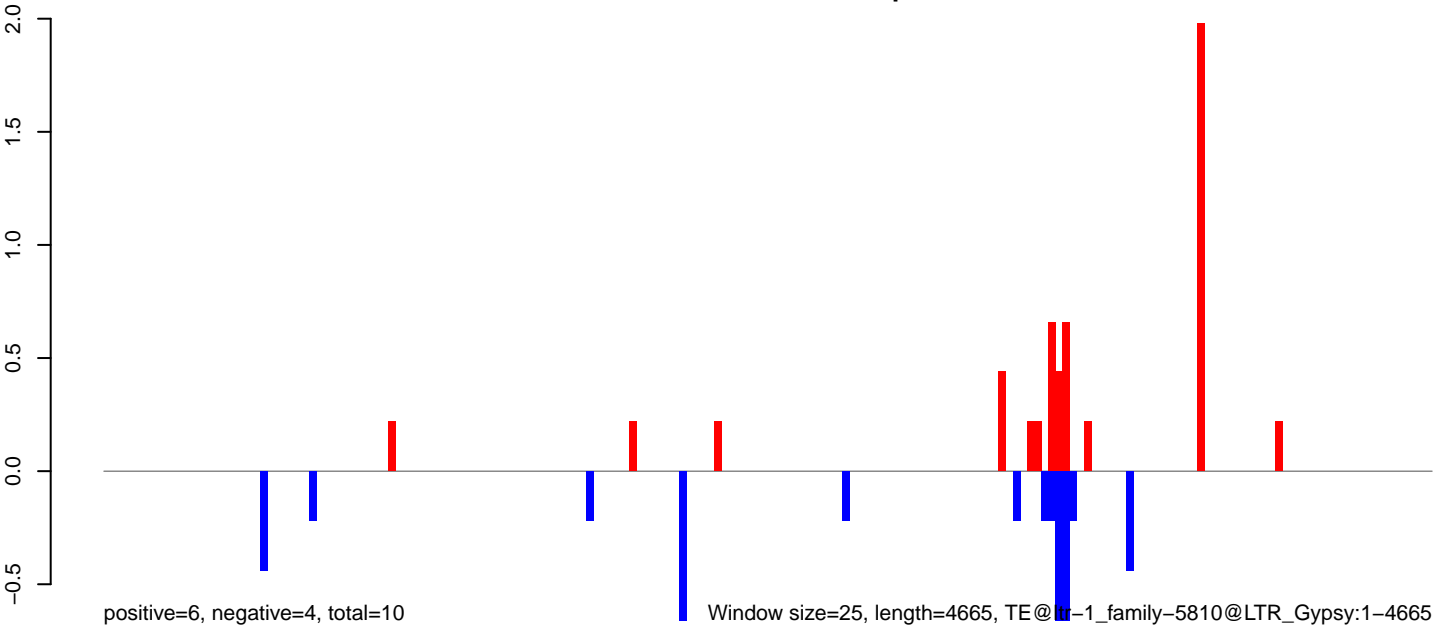

0 1000 2000 3000 4000

AeAlbo_FcArc_OA.18_23.rep

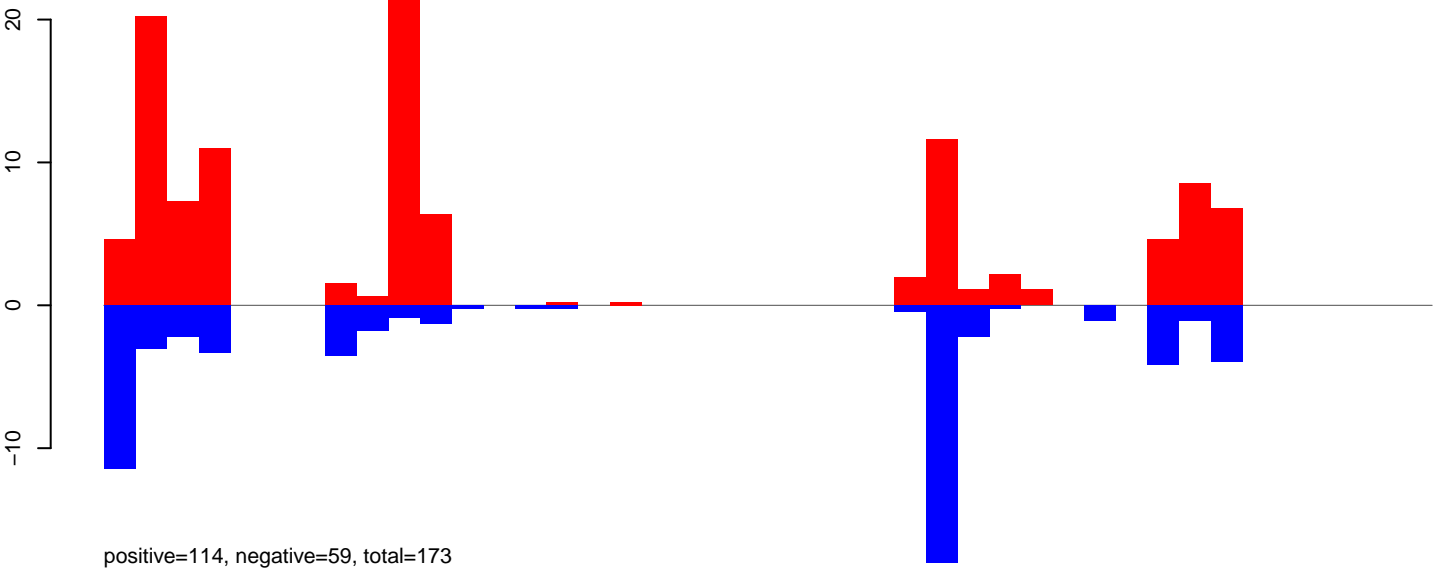

AeAlbo_FcArc_OA.24_35.rep

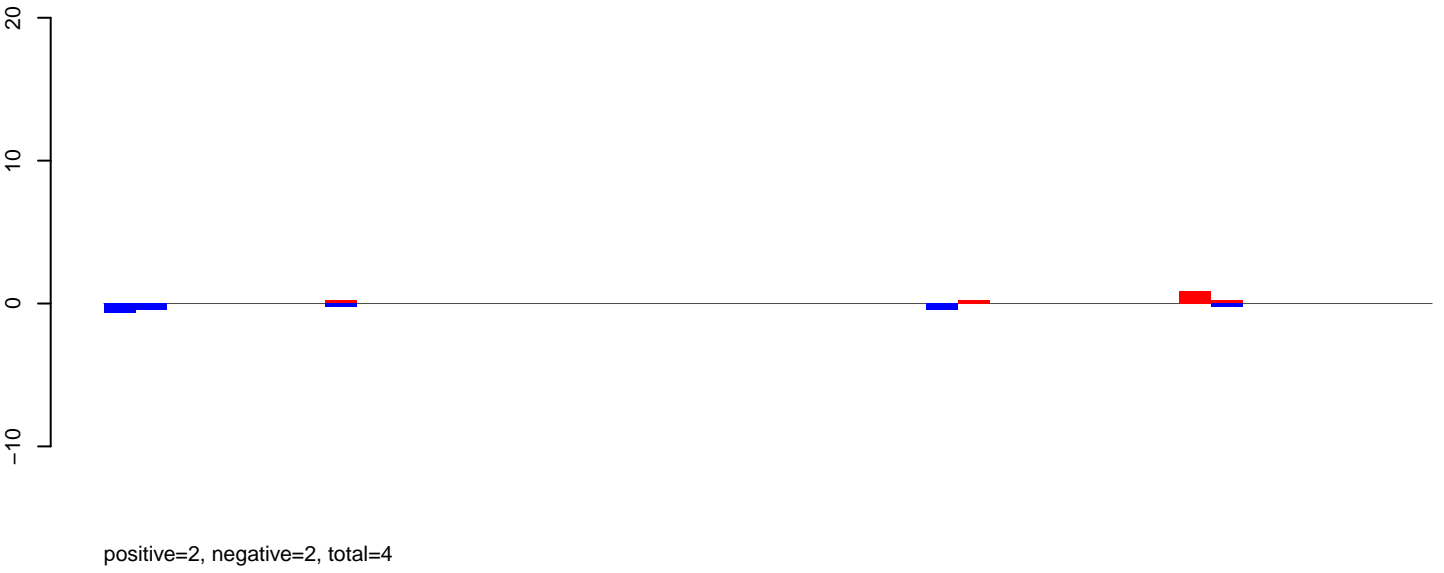

AeAlbo_FcArc_OA.rep

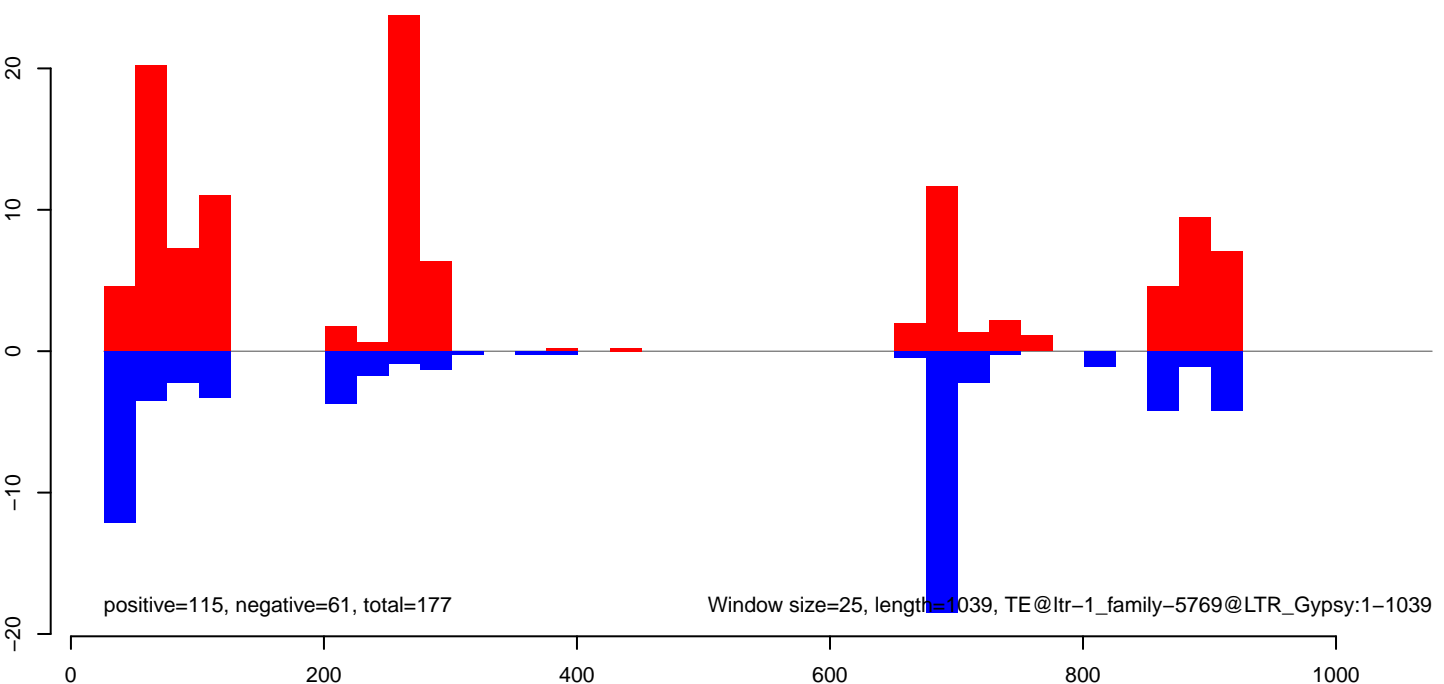

AeAlbo_Fcarc_OA.18_23.rep

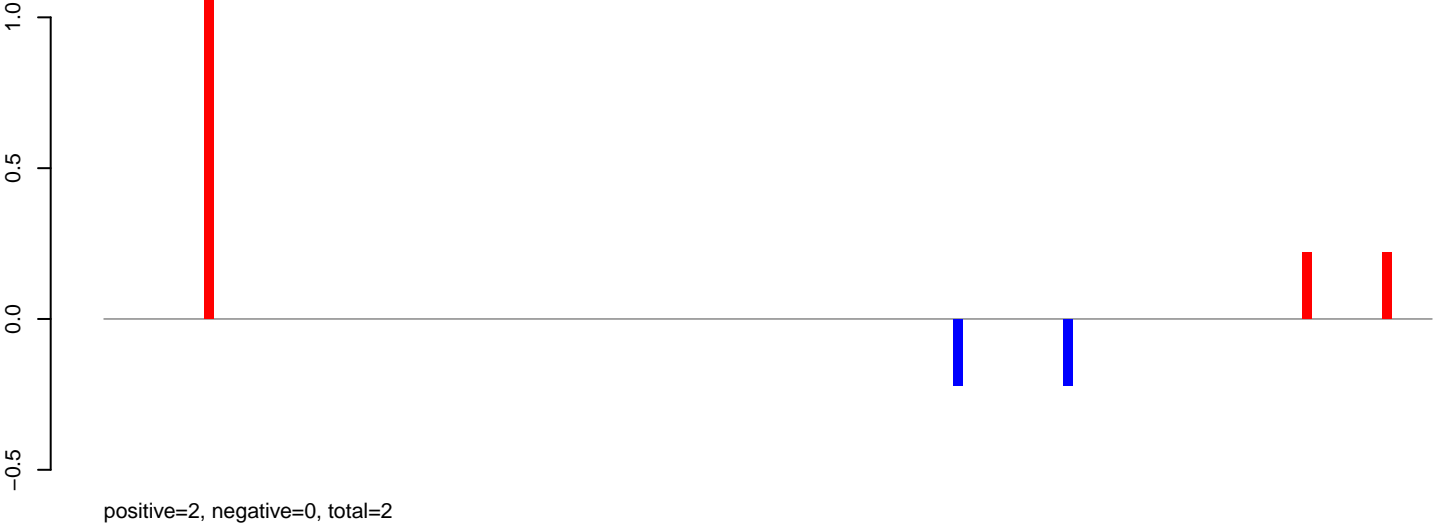

AeAlbo_Fcarc_OA.24_35.rep

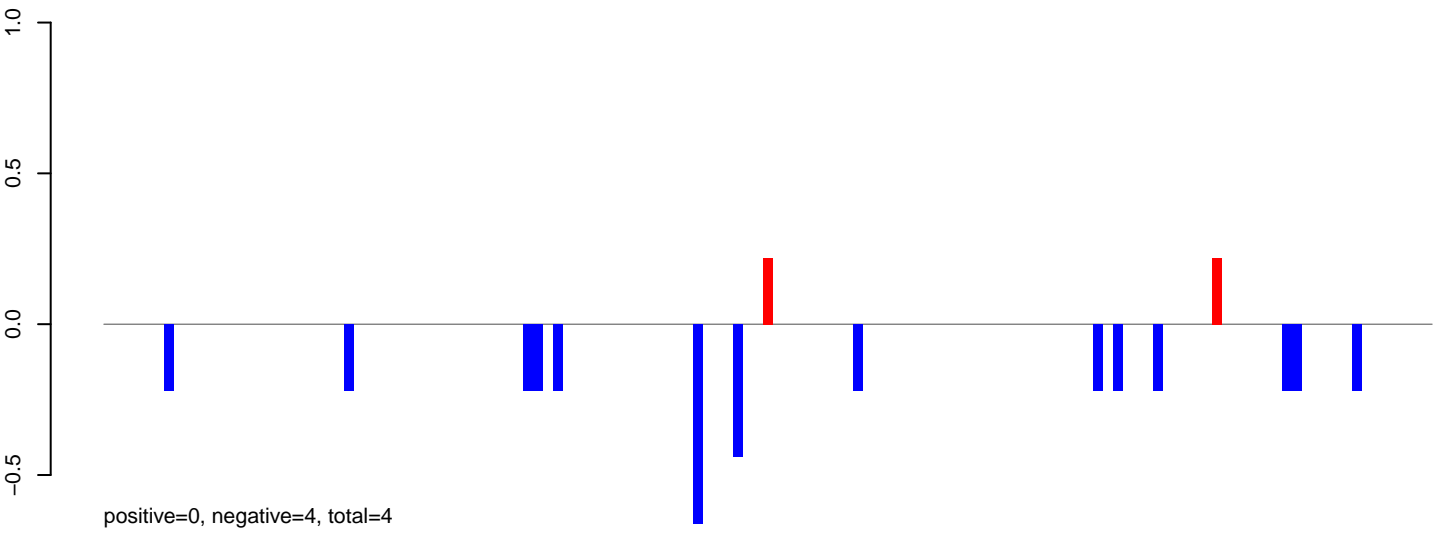

AeAlbo_Fcarc_OA.rep

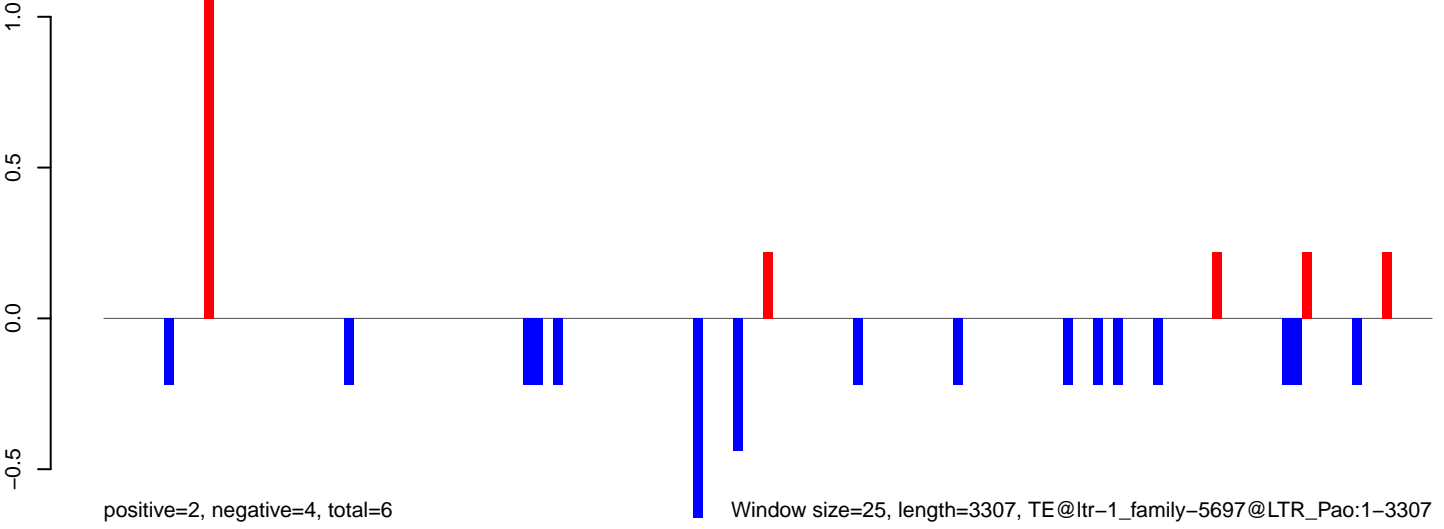

Window size=25, length=3307, TE@ltr-1_family-5697@LTR_Pao:1-3307

AeAlbo_Fcirc_OA.18_23.rep

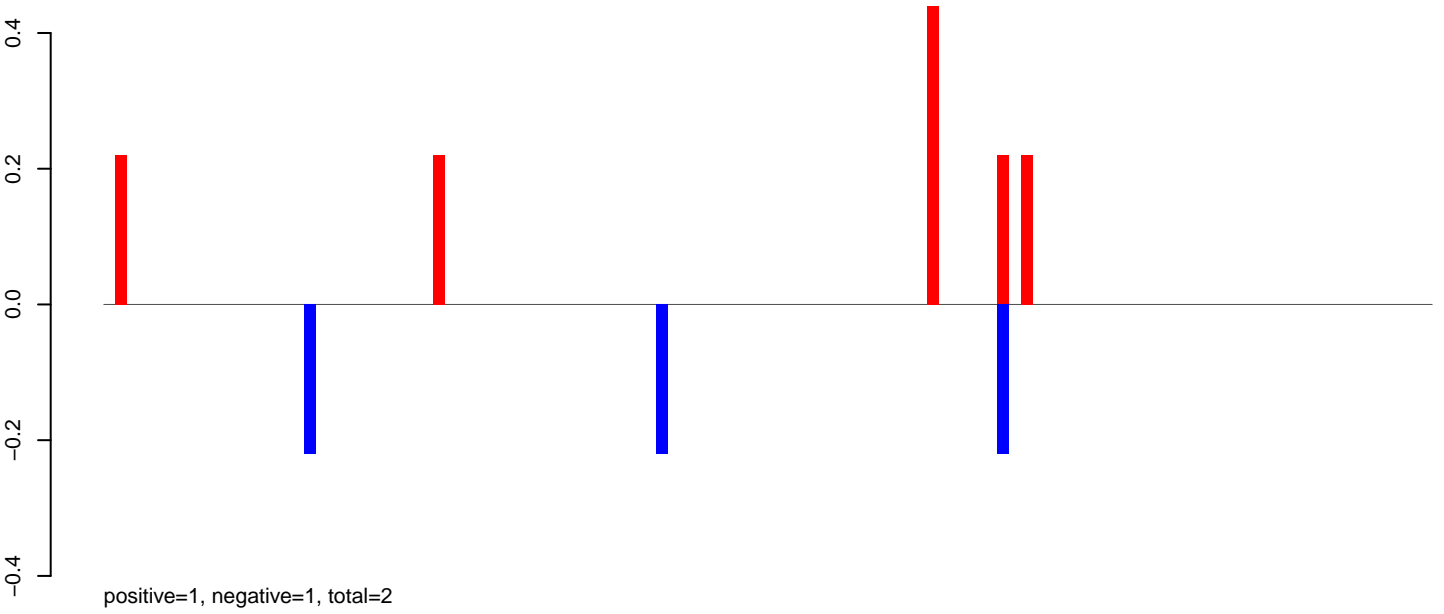

AeAlbo_Fcirc_OA.24_35.rep

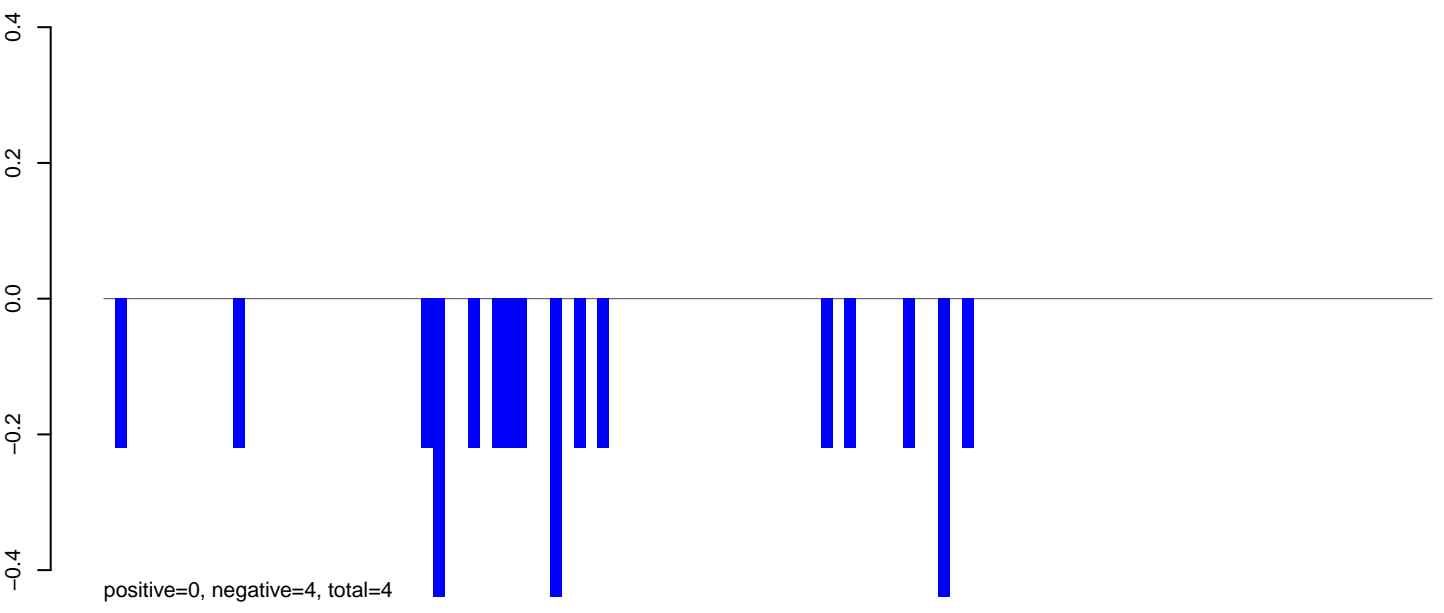

AeAlbo_Fcirc_OA.rep

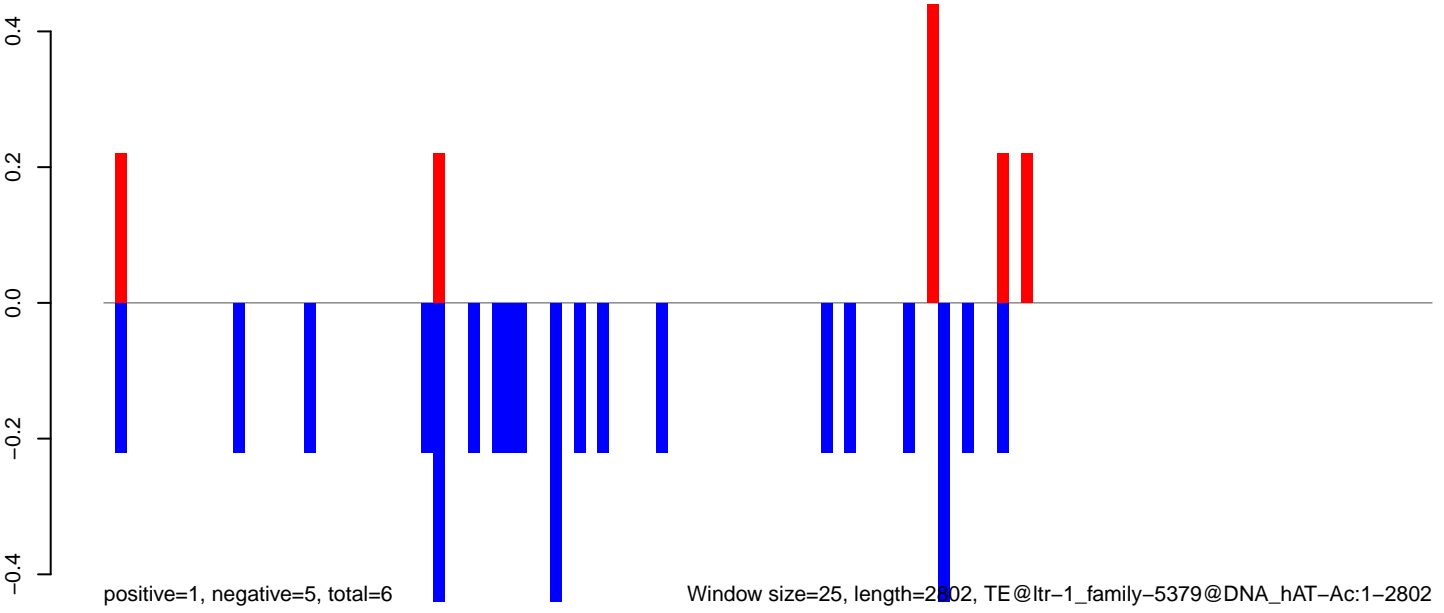

Window size=25, length=2802, TE@ltr-1_family-5379@DNA_hAT-Ac:1-2802

0 500 1000 1500 2000 2500

AeAlbo_Fcarc_OA.18_23.rep

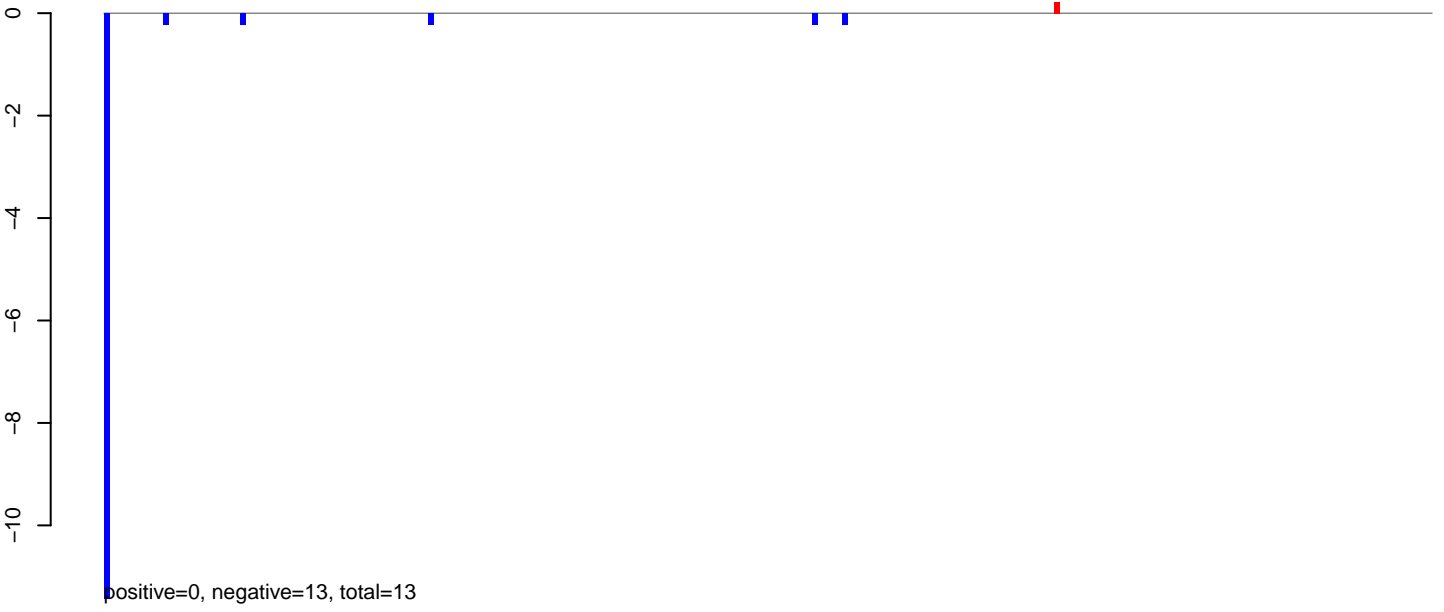

AeAlbo_Fcarc_OA.24_35.rep

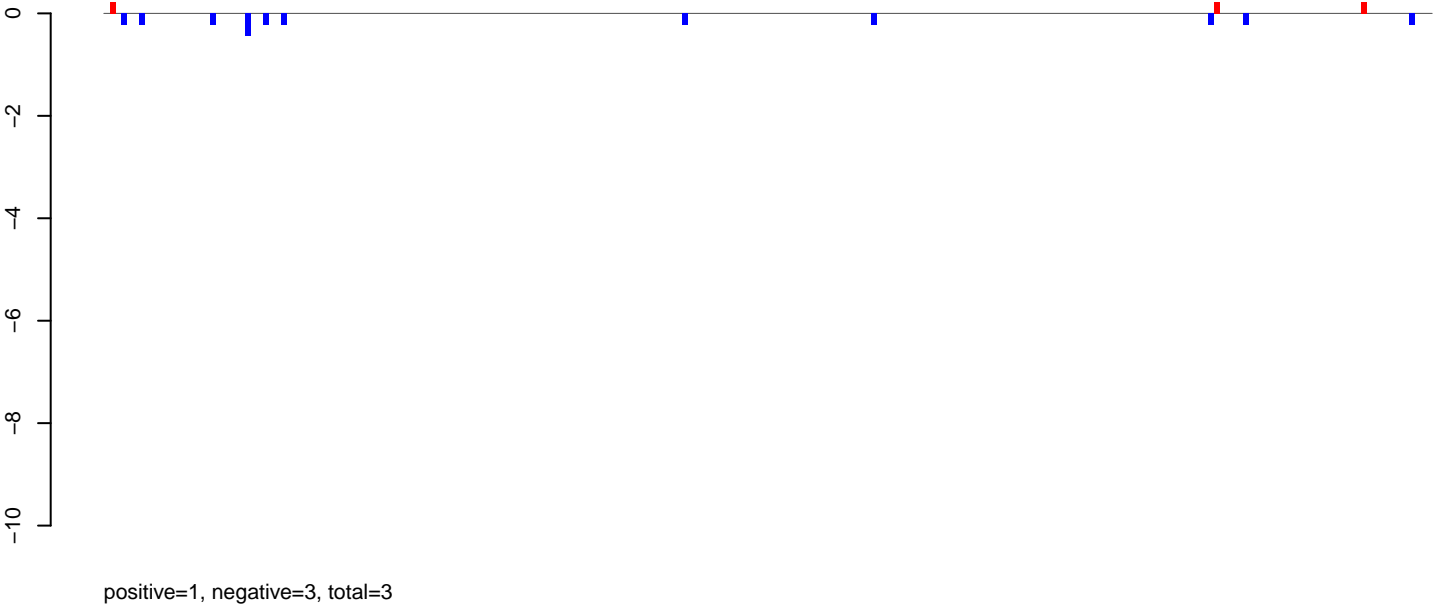

AeAlbo_Fcarc_OA.rep

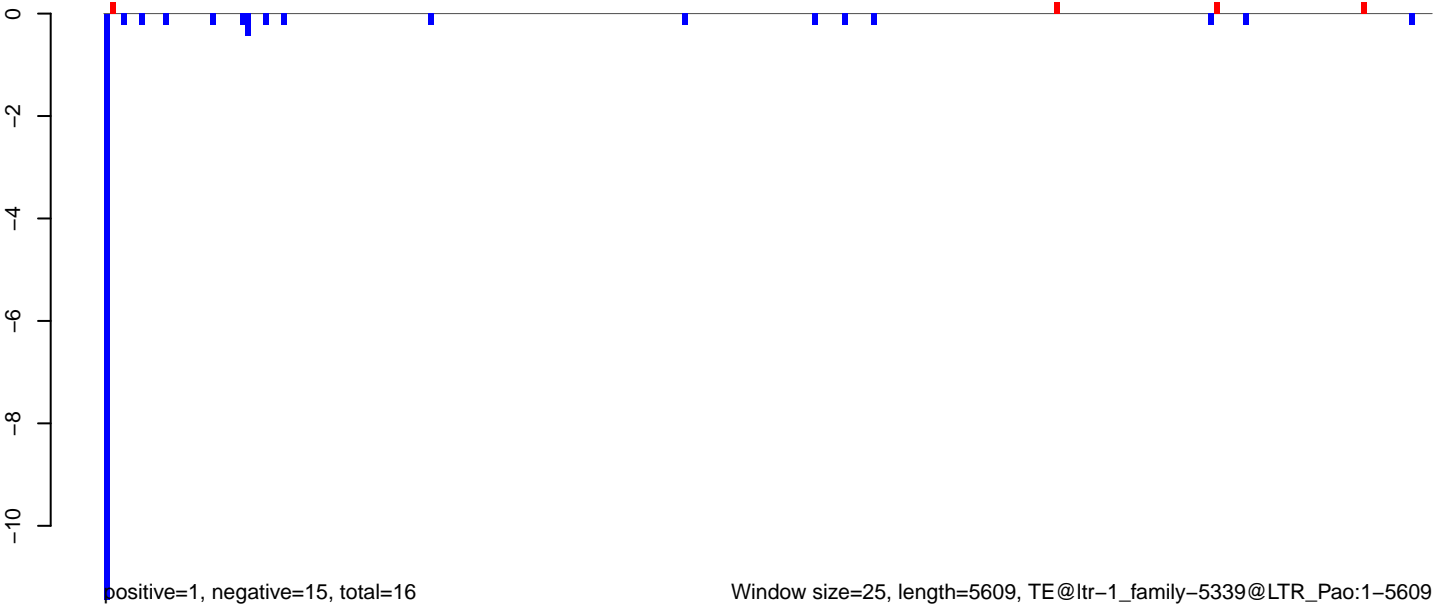

AeAlbo_Fcarc_OA.18_23.rep

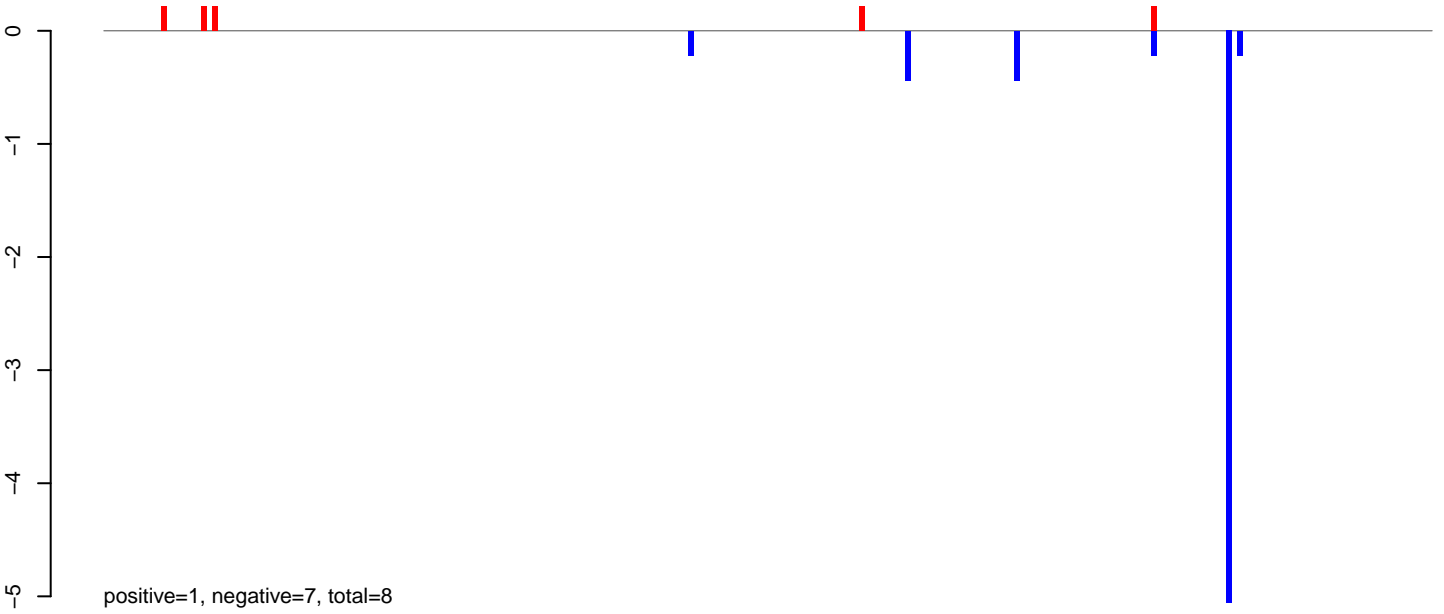

AeAlbo_Fcarc_OA.24_35.rep

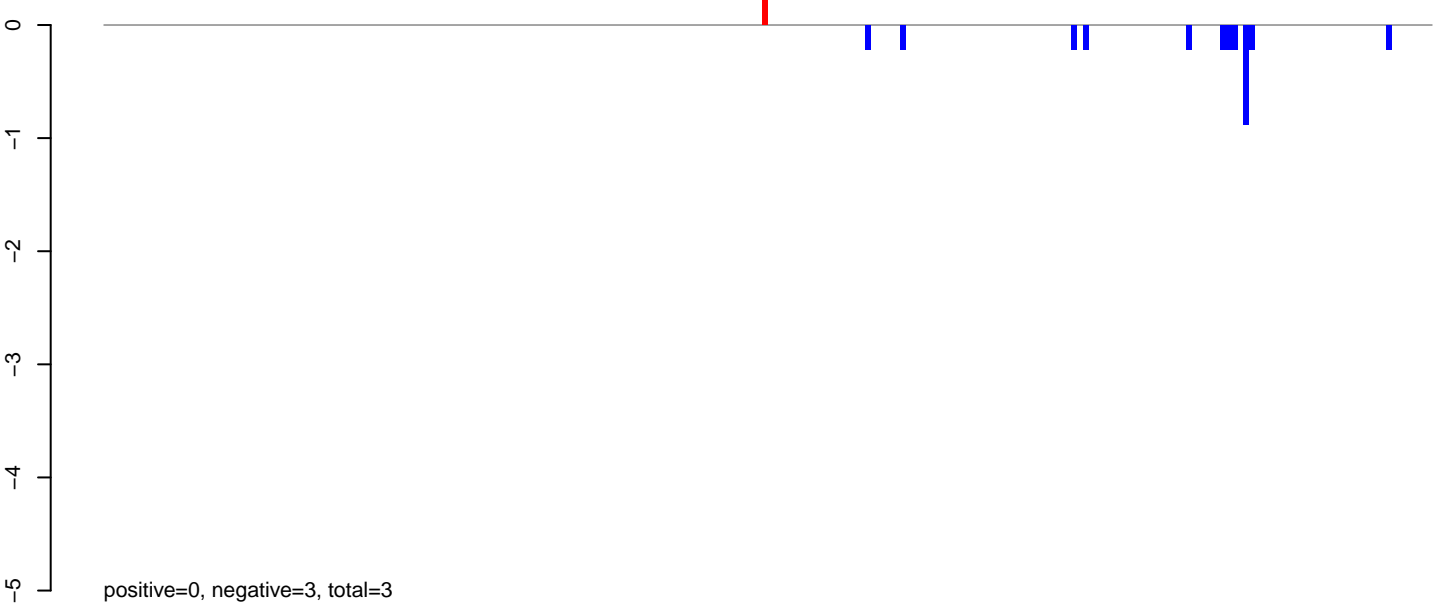

AeAlbo_Fcarc_OA.rep

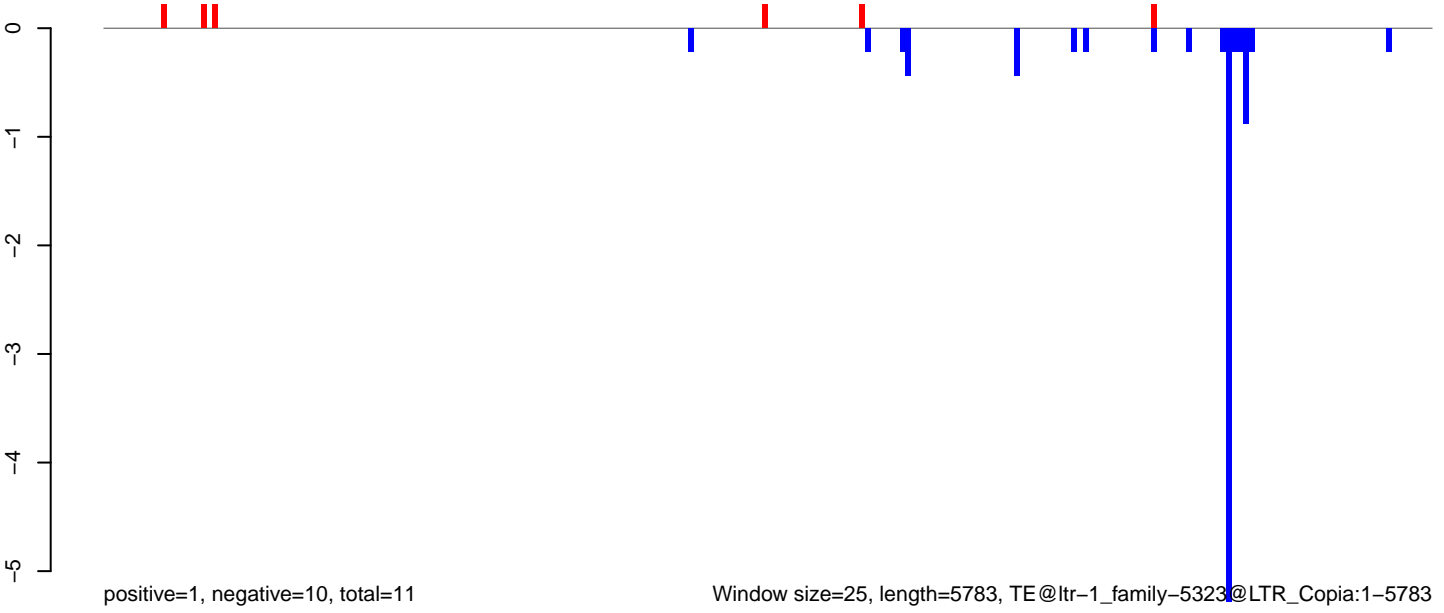

Window size=25, length=5783, TE@ltr-1_family-5323@LTR_Copia:1-5783

AeAlbo_Fcarc_OA.18_23.rep

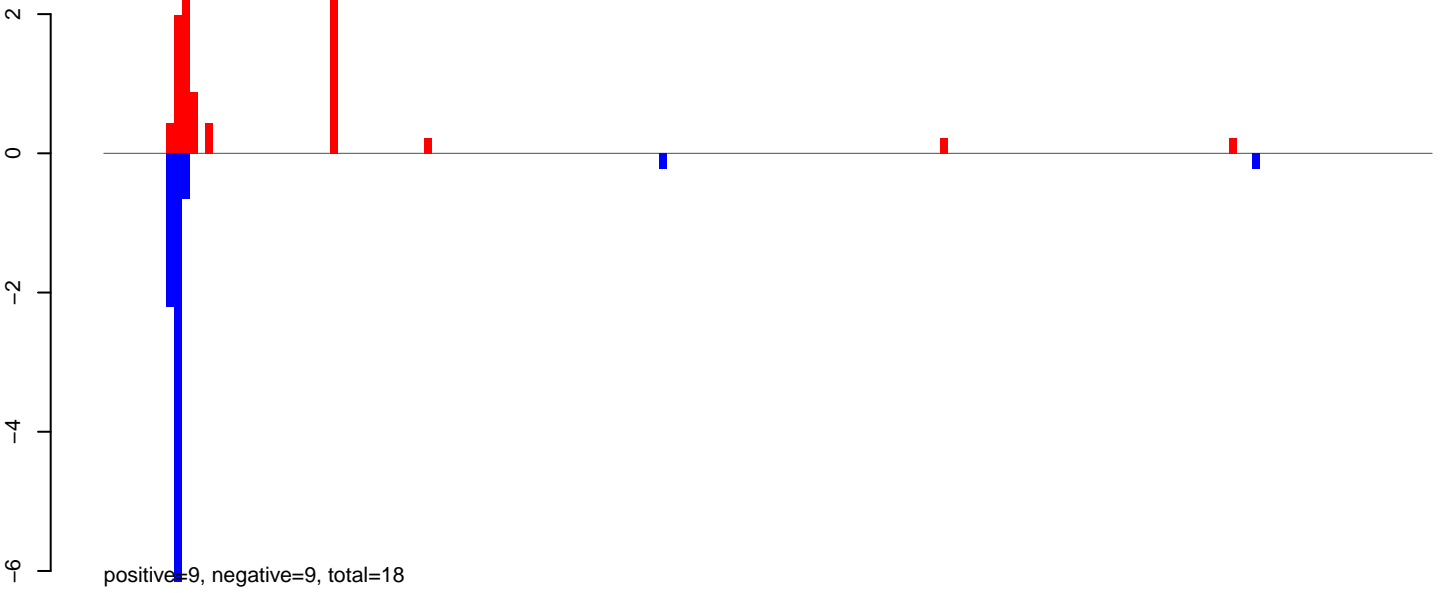

AeAlbo_Fcarc_OA.24_35.rep

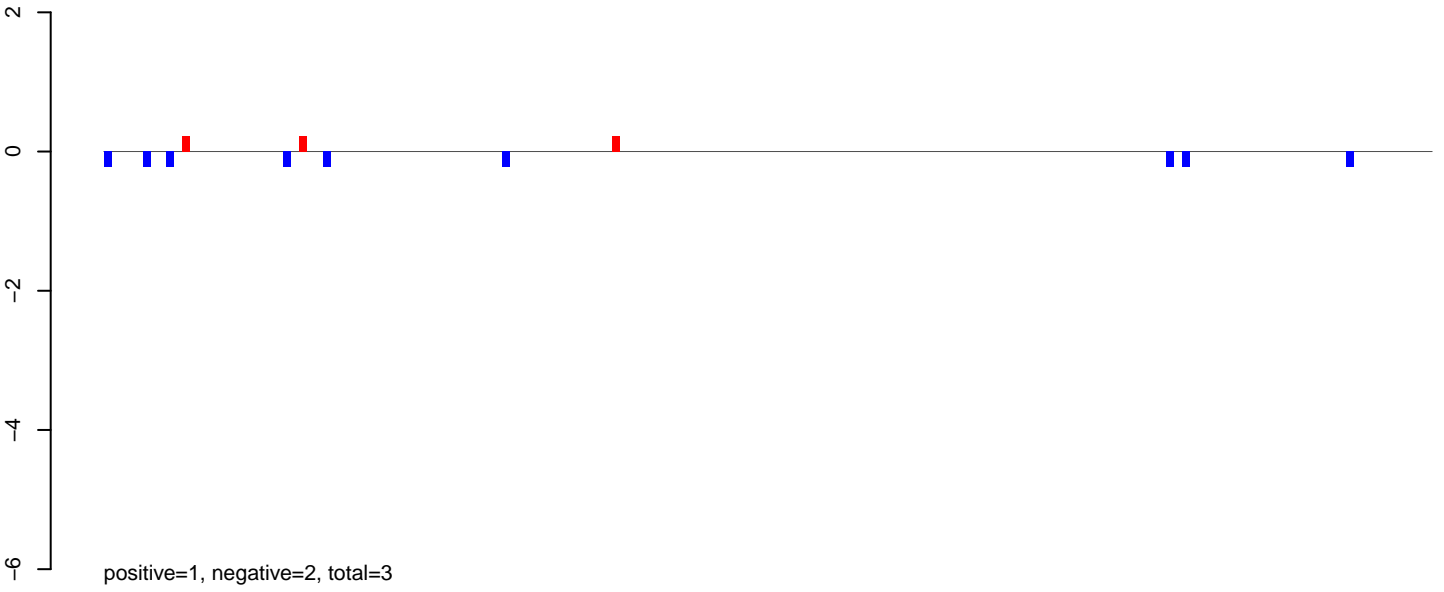

AeAlbo_Fcarc_OA.rep

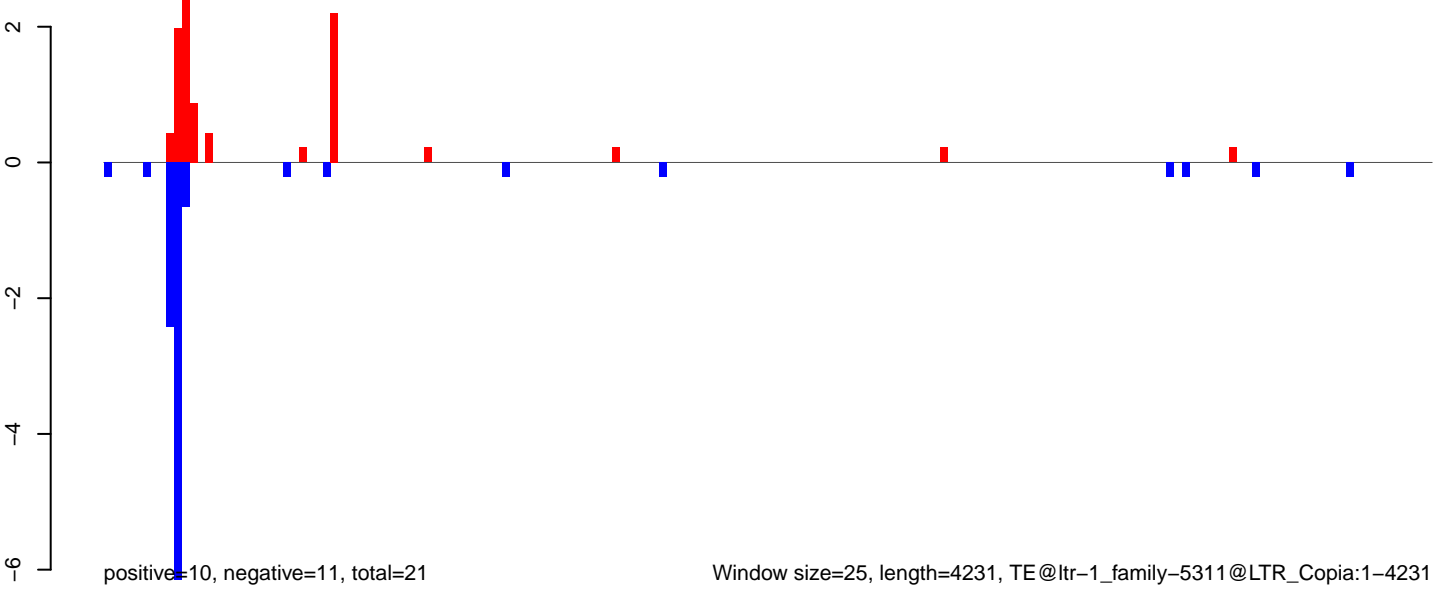

Window size=25, length=4231, TE@ltr-1_family-5311@LTR_Copia:1-4231

AeAlbo_Fcarc_OA.18_23.rep

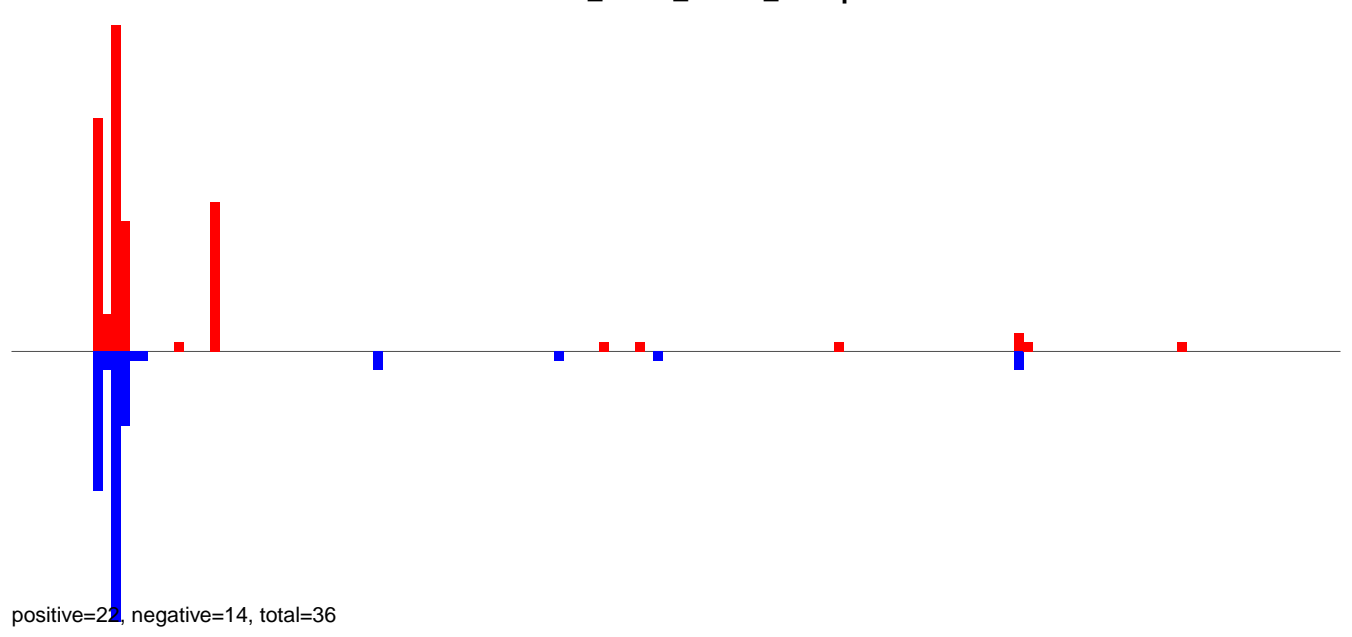

AeAlbo_Fcarc_OA.24_35.rep

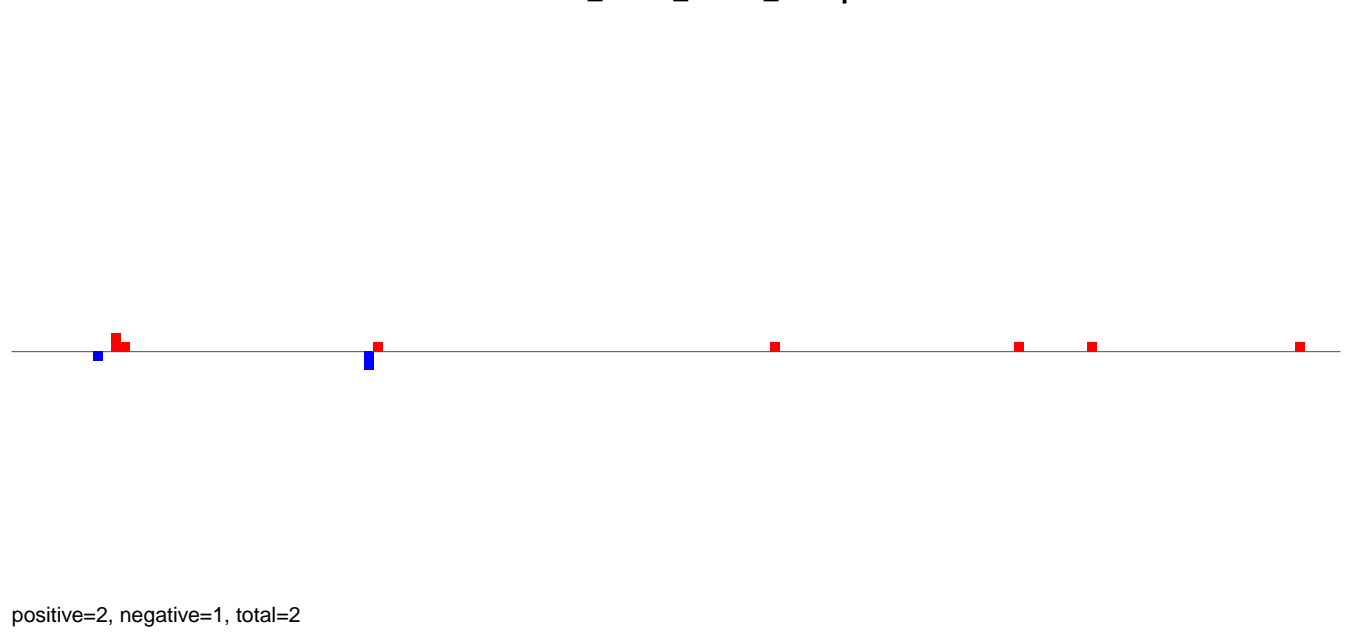

AeAlbo_Fcarc_OA.rep

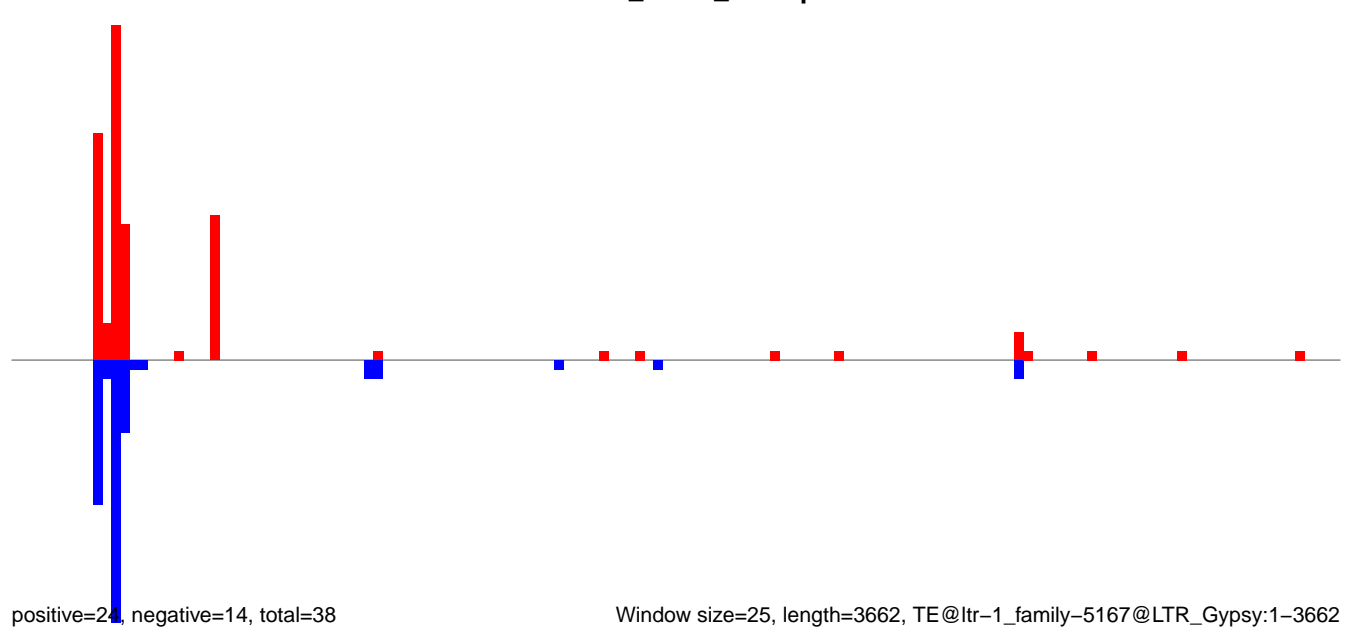

Window size=25, length=3662, TE@ltr-1_family-5167@LTR_Gypsy:1-3662

AeAlbo_Fcarc_OA.18_23.rep



AeAlbo_Fcarc_OA.24_35.rep

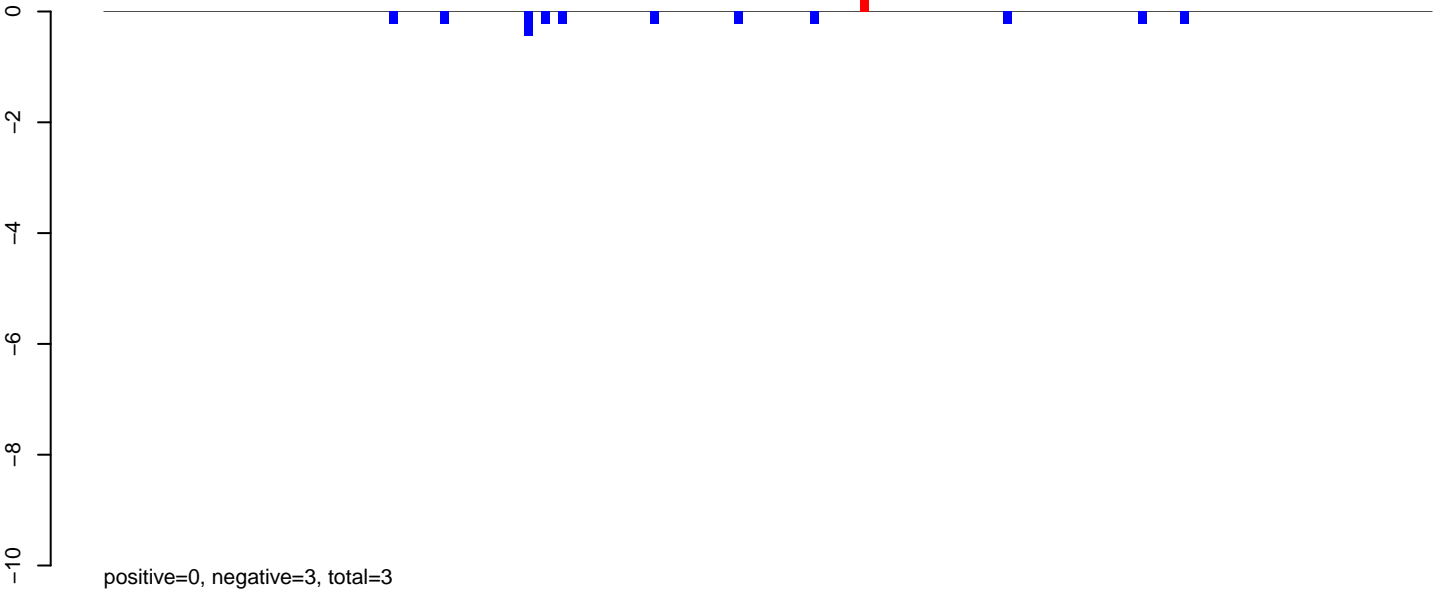

AeAlbo_Fcarc_OA.rep

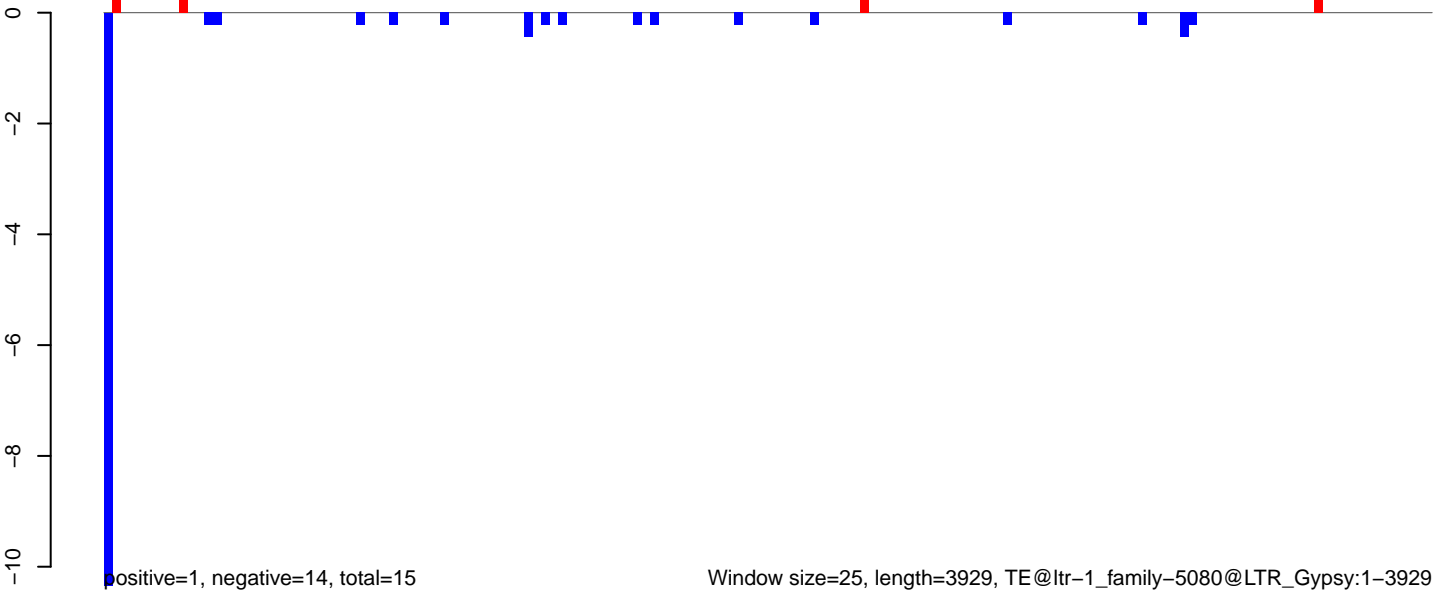

AeAlbo_Fcarc_OA.18_23.rep

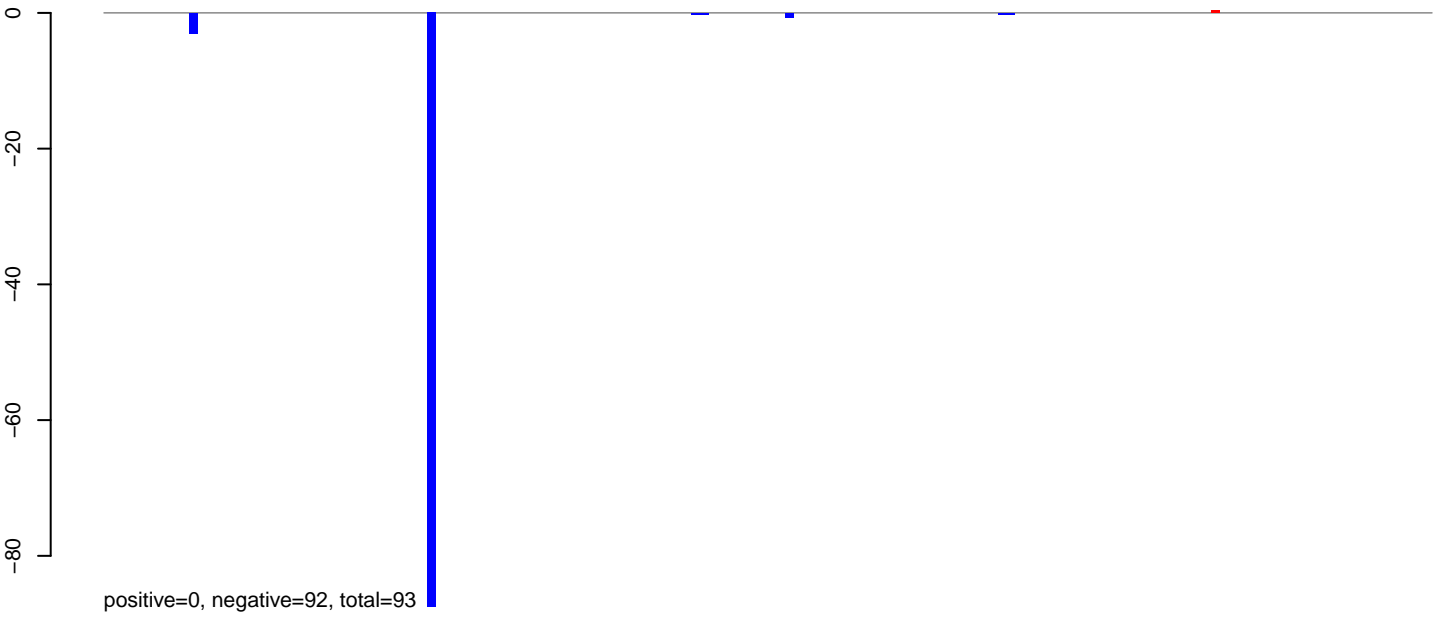

AeAlbo_Fcarc_OA.24_35.rep



AeAlbo_Fcarc_OA.rep

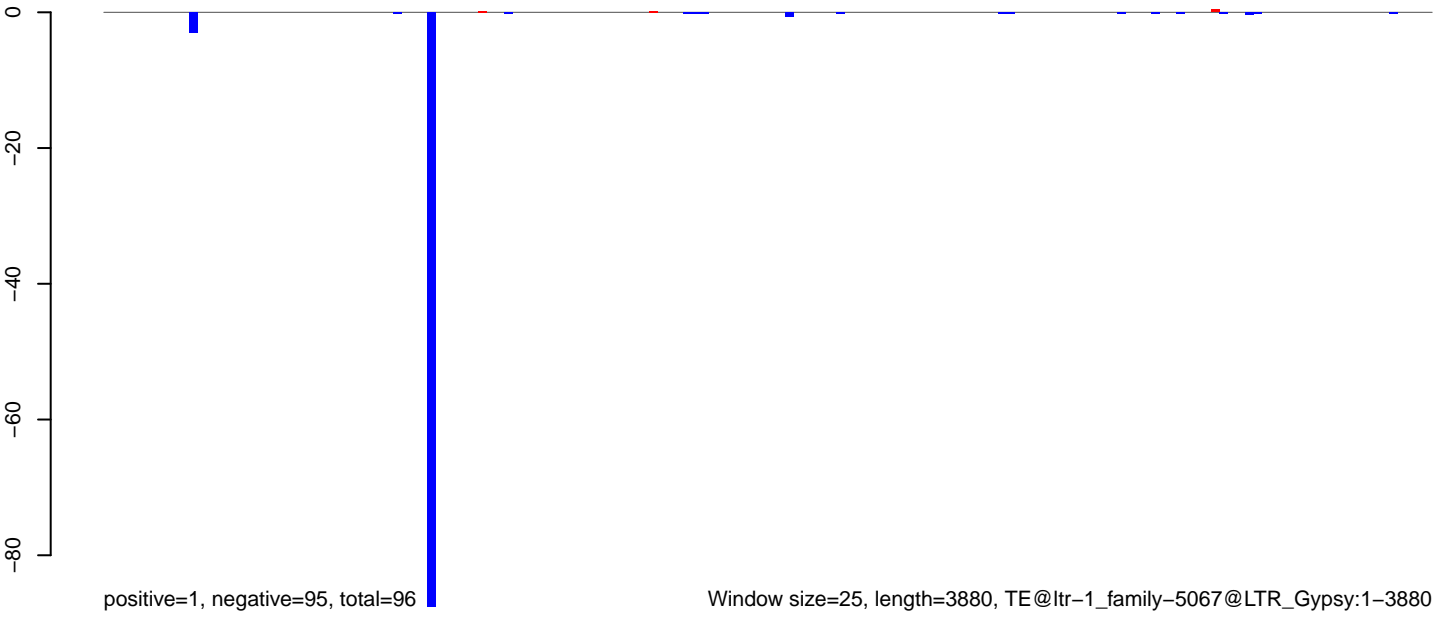

AeAlbo_Fcarc_OA.18_23.rep

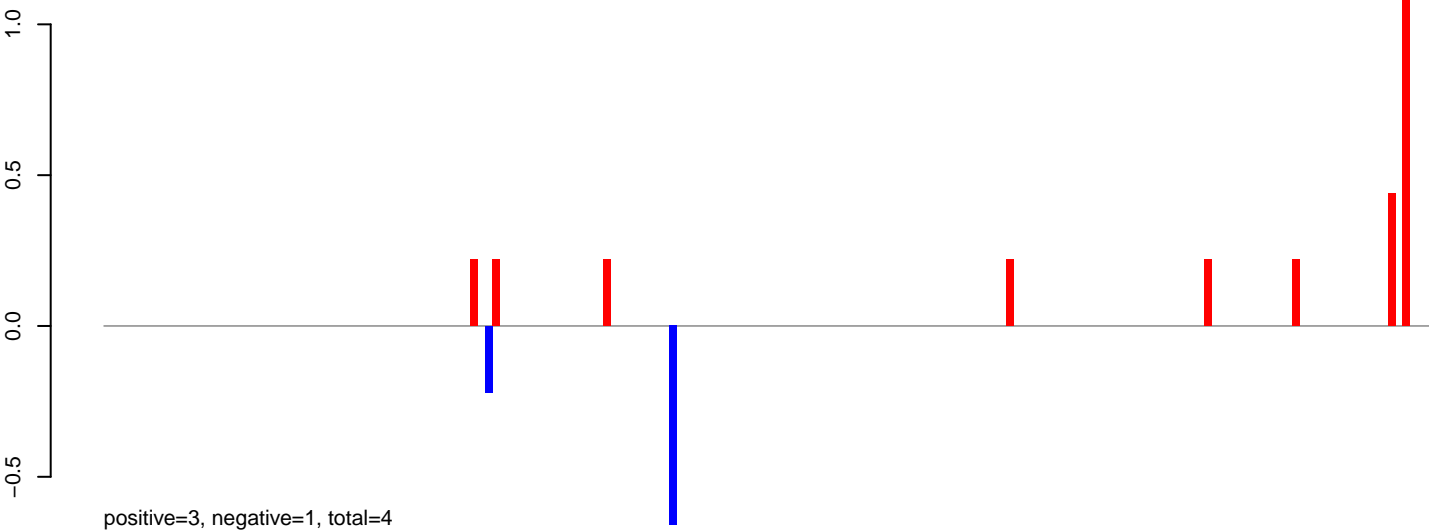

AeAlbo_Fcarc_OA.24_35.rep

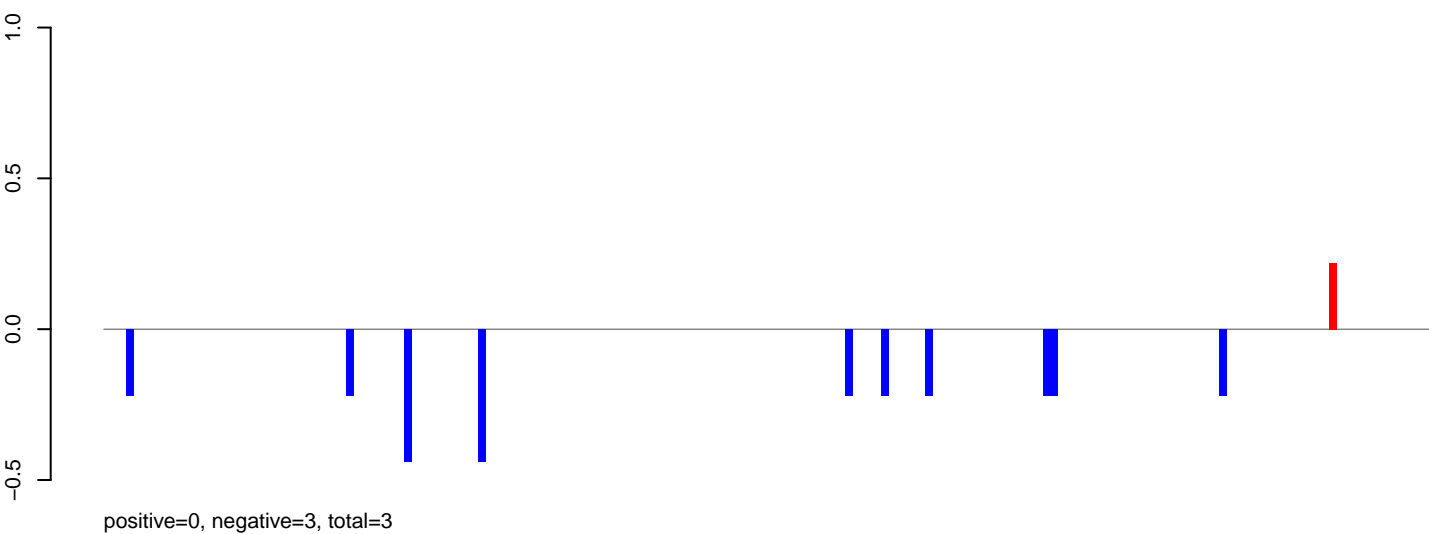

AeAlbo_Fcarc_OA.rep

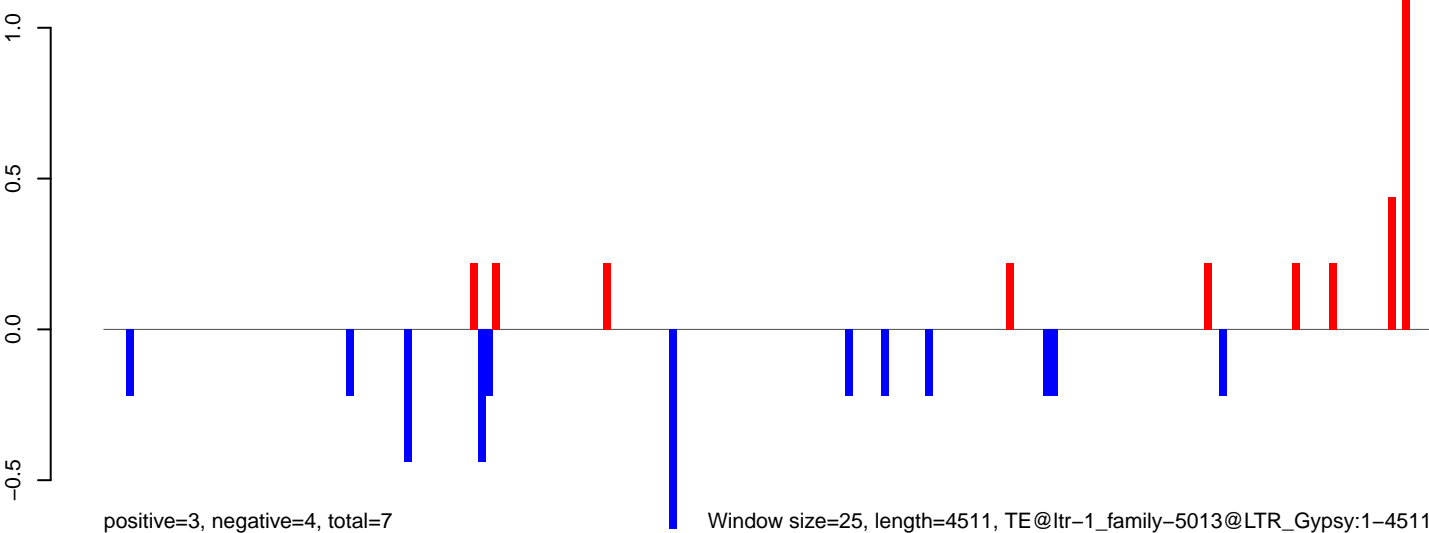

AeAlbo_FcArc_OA.18_23.rep

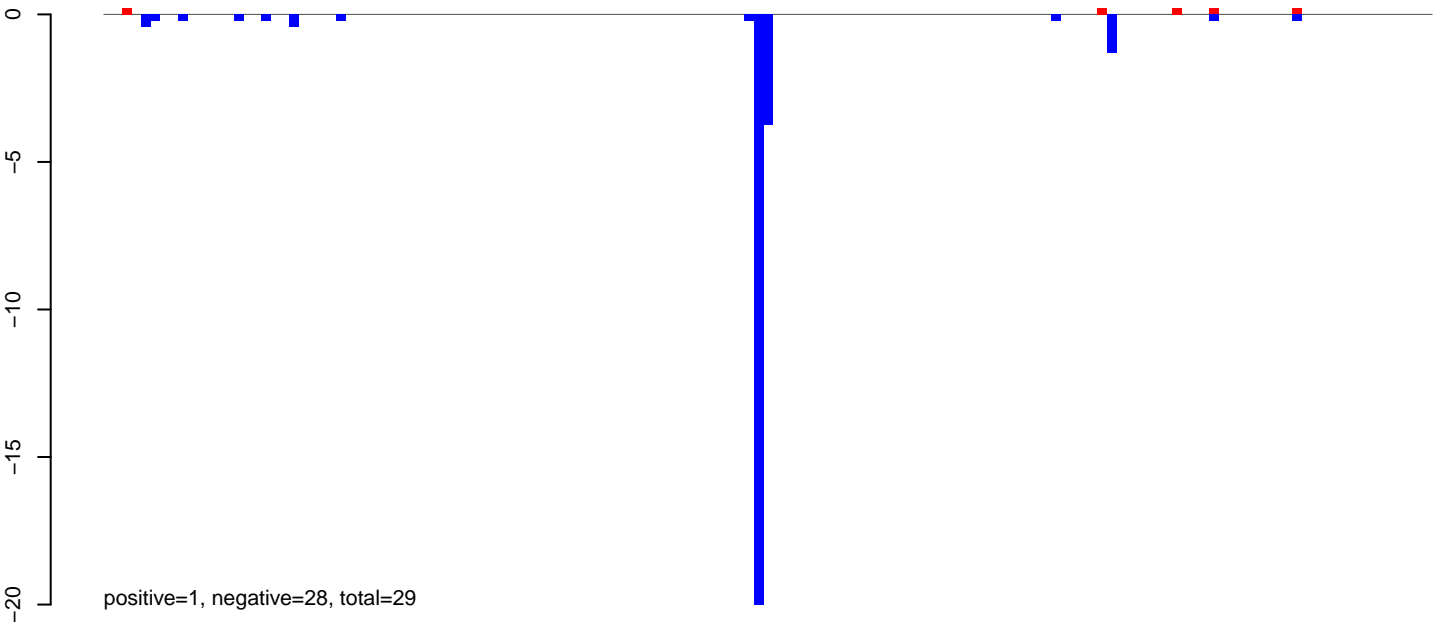

AeAlbo_FcArc_OA.24_35.rep

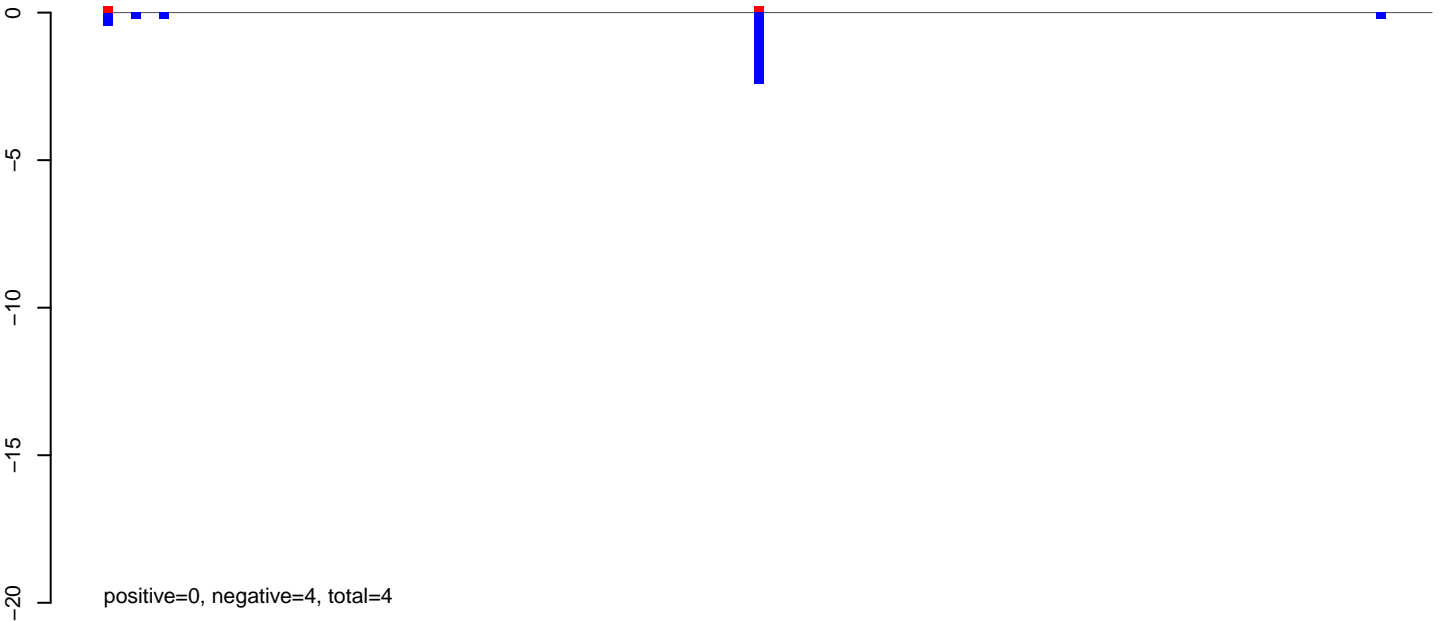

AeAlbo_FcArc_OA.rep

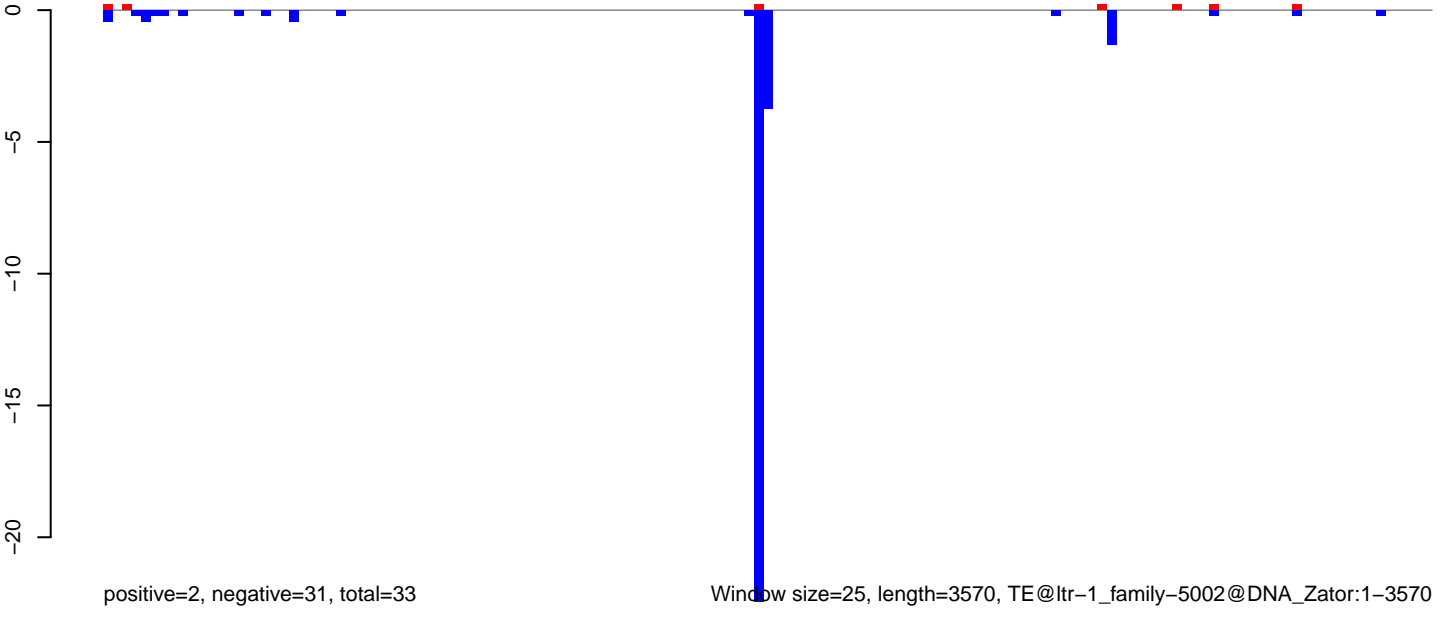

Window size=25, length=3570, TE@Itr-1_family-5002@DNA_Zator:1-3570

AeAlbo_Fcarc_OA.18_23.rep

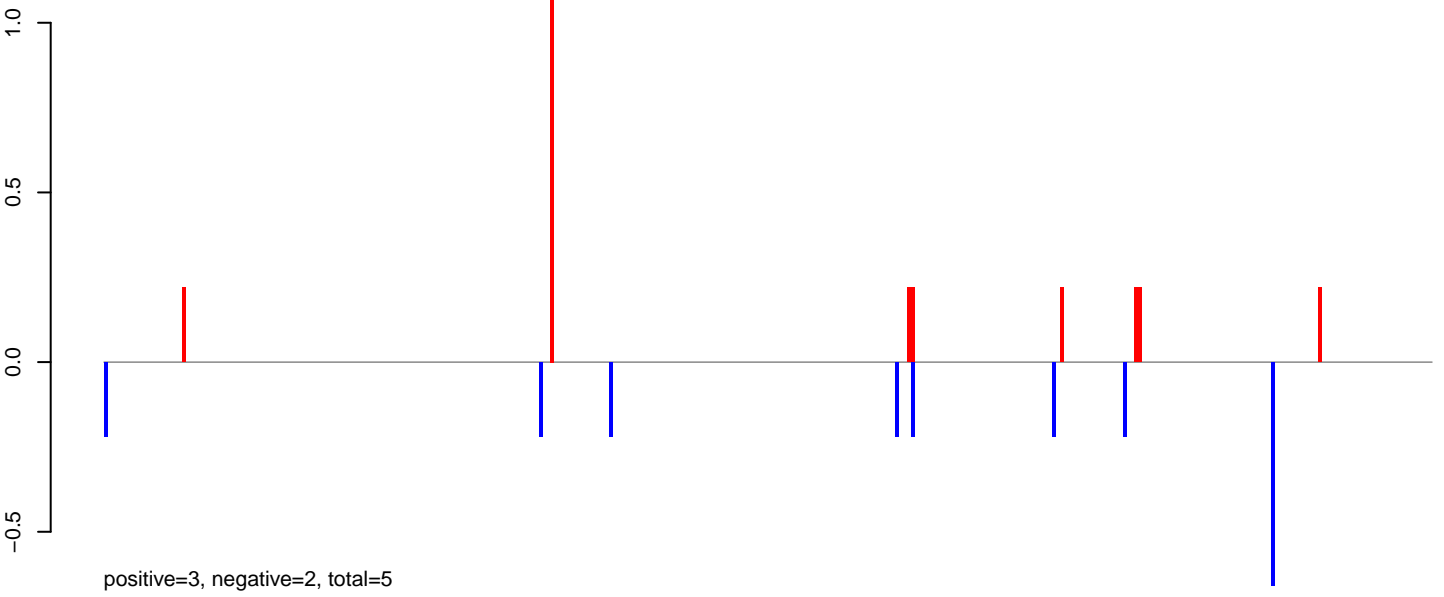

AeAlbo_Fcarc_OA.24_35.rep

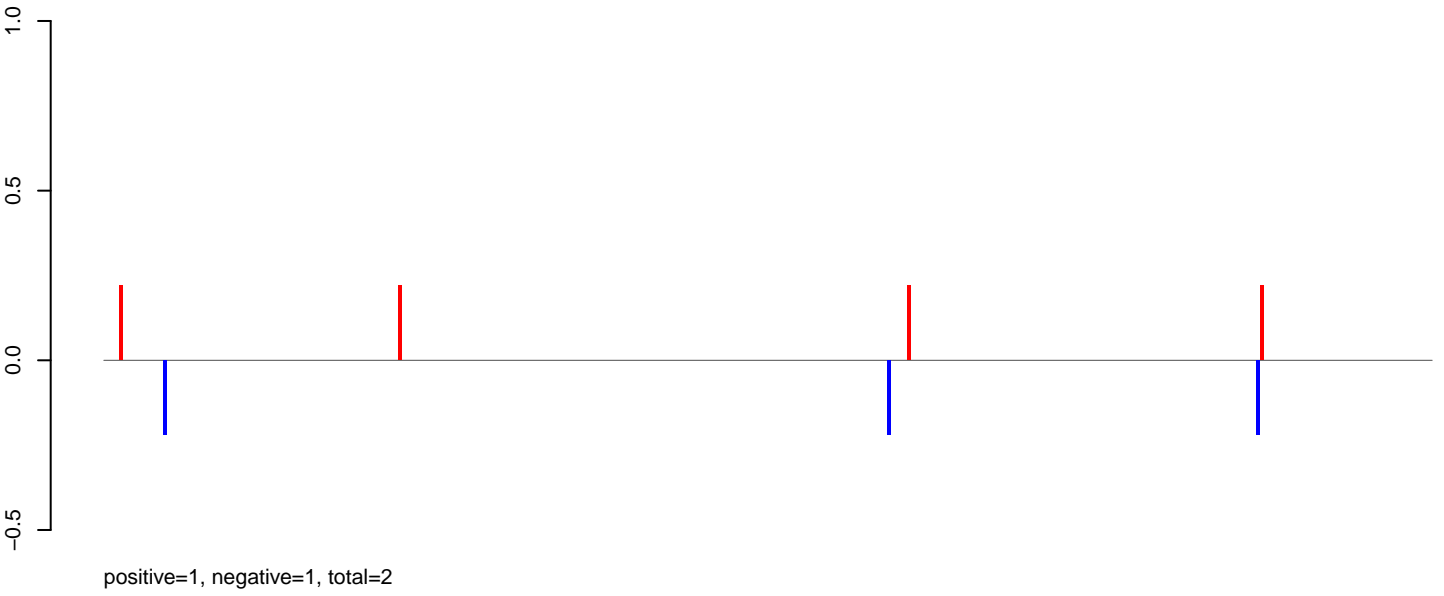

AeAlbo_Fcarc_OA.rep

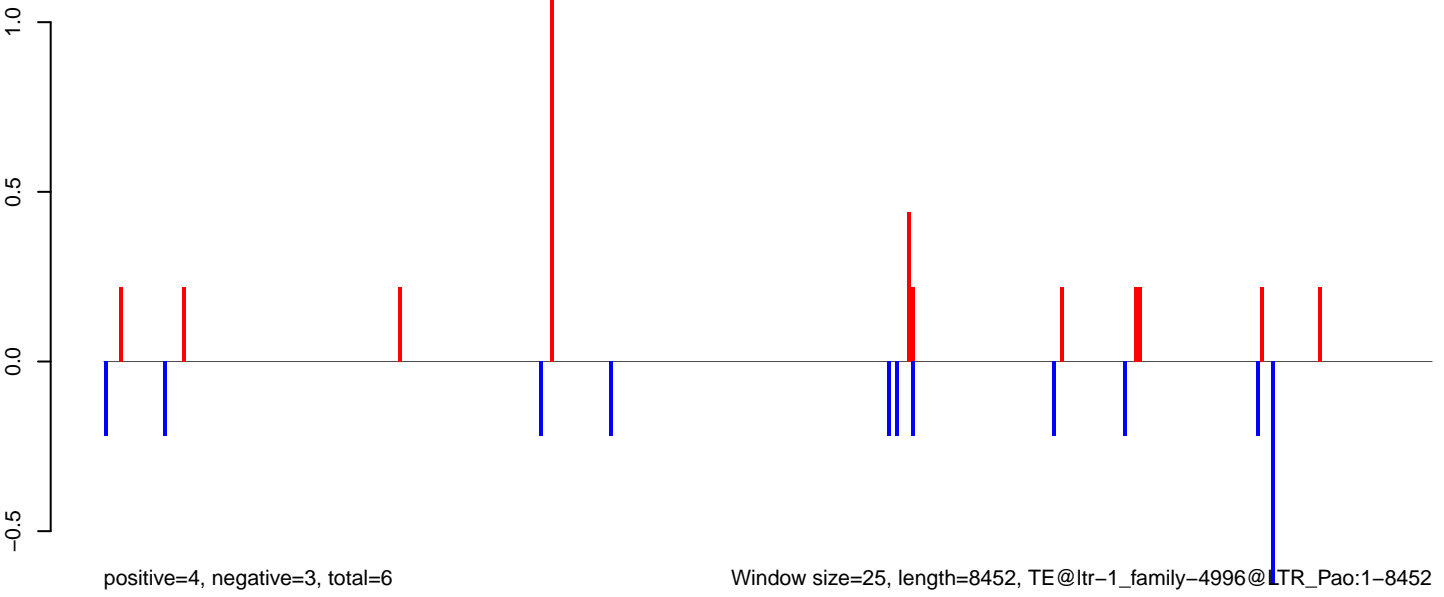

Window size=25, length=8452, TE@ltr-1_family-4996@LTR_Pao:1-8452

AeAlbo_Fcarc_OA.18_23.rep

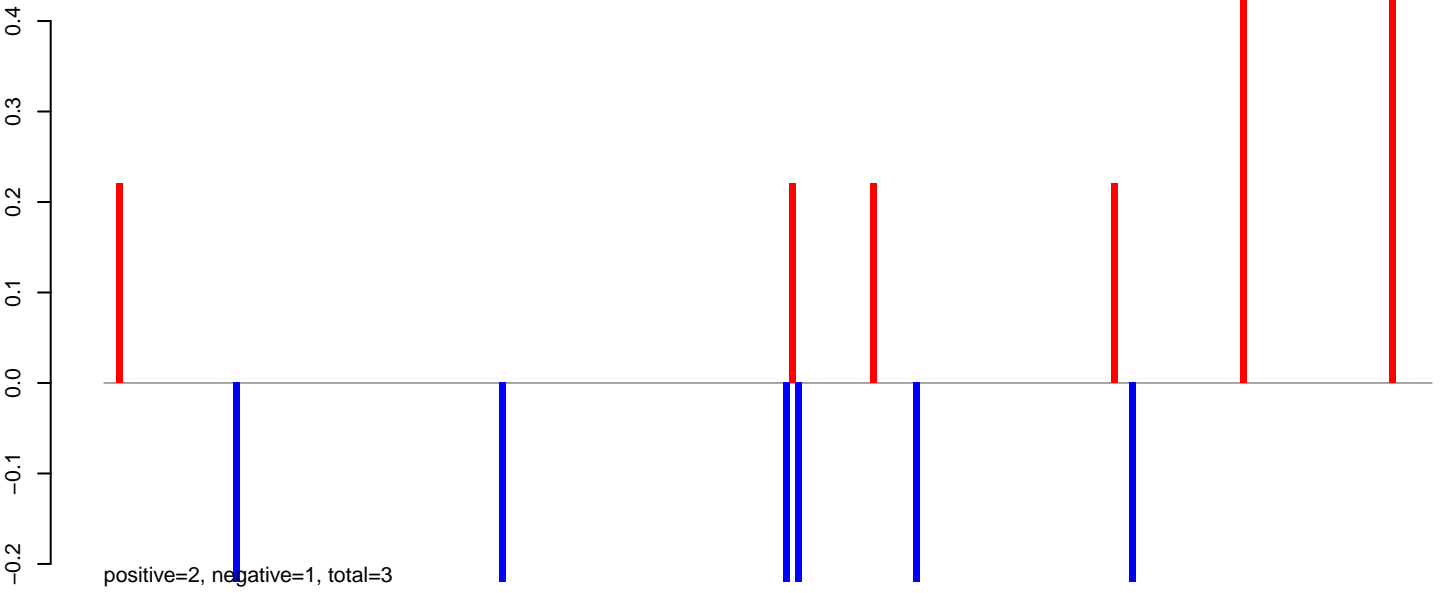

AeAlbo_Fcarc_OA.24_35.rep

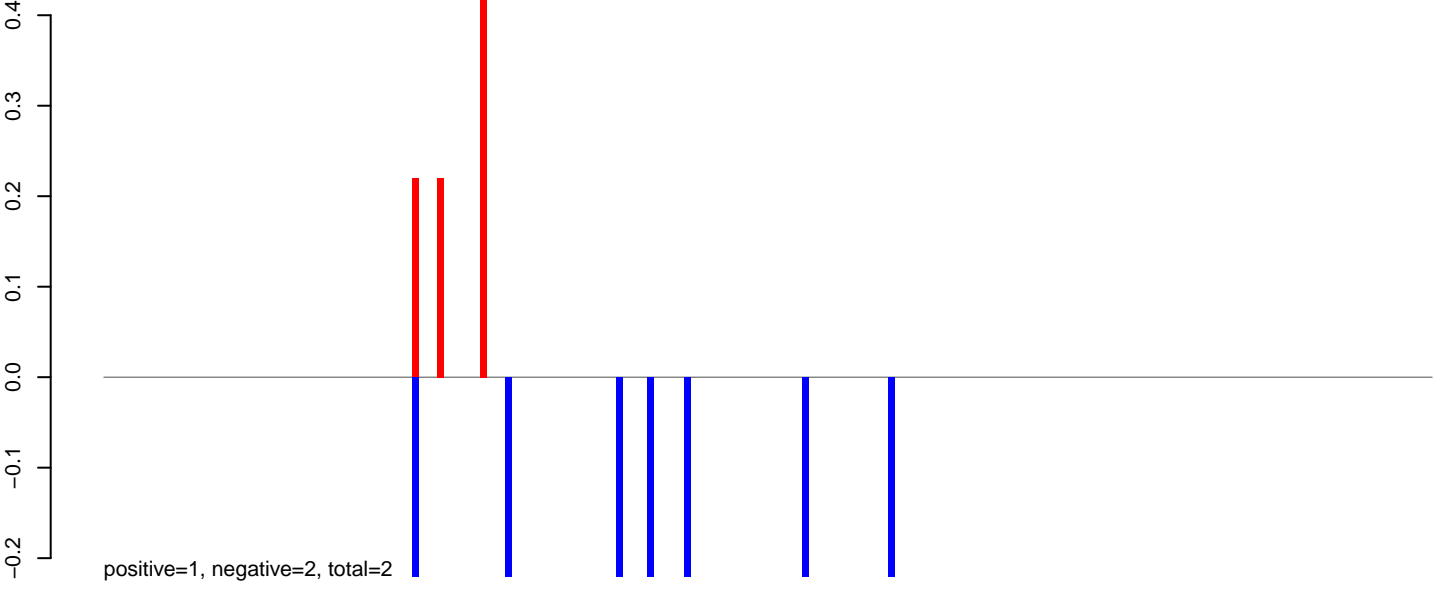

AeAlbo_Fcarc_OA.rep

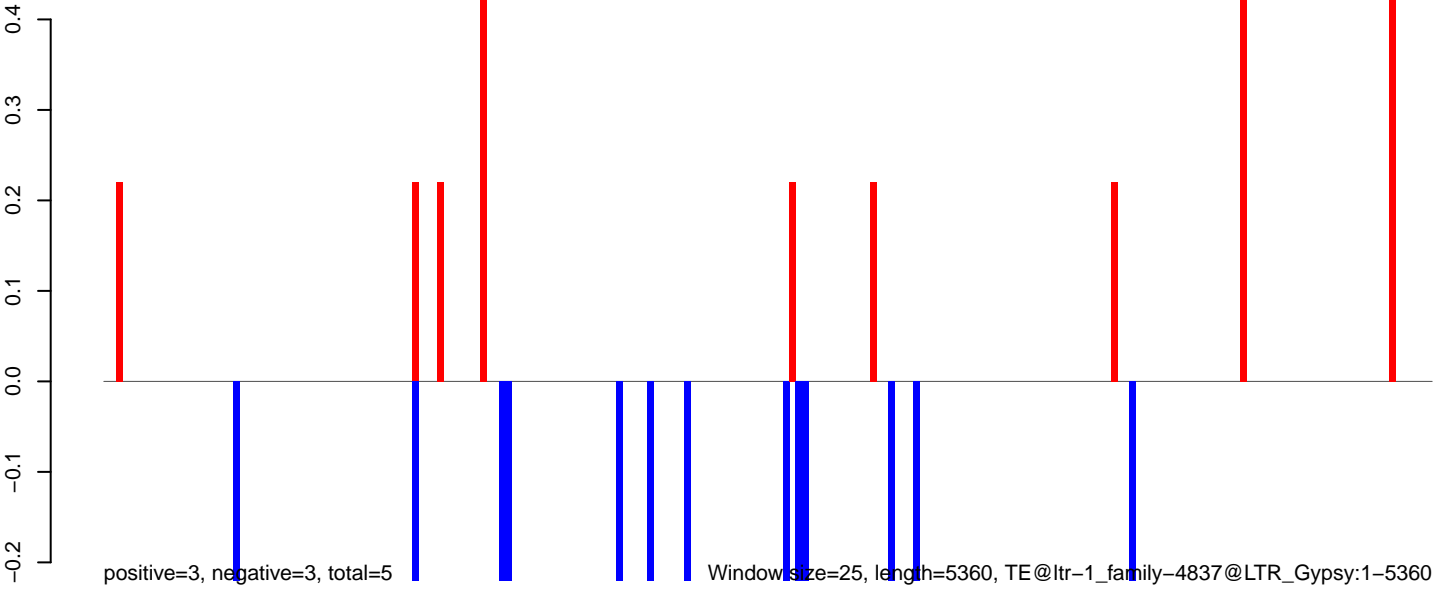

Window size=25, length=5360, TE@ltr-1_family-4837@LTR_Gypsy:1-5360

AeAlbo_Fcarc_OA.18_23.rep

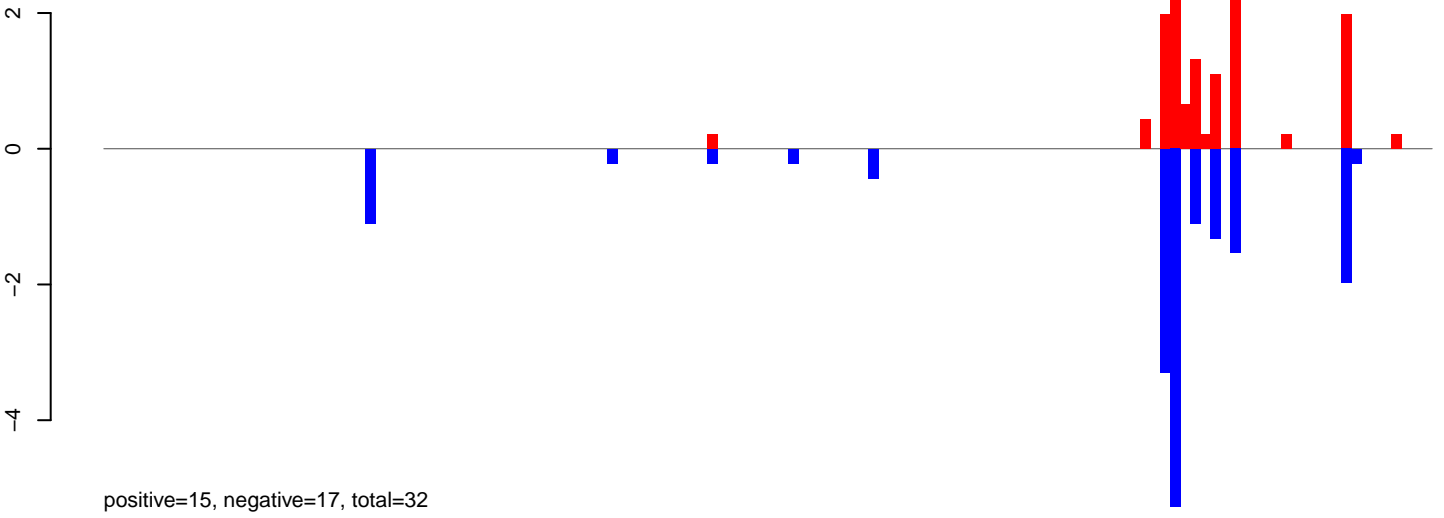

AeAlbo_Fcarc_OA.24_35.rep

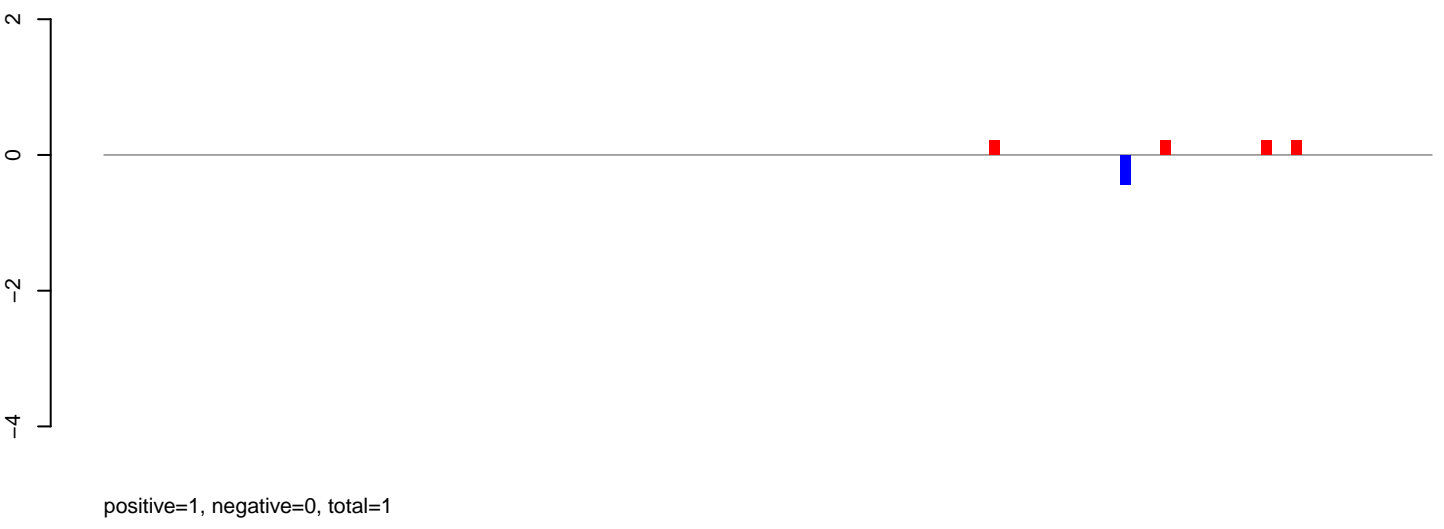

AeAlbo_Fcarc_OA.rep

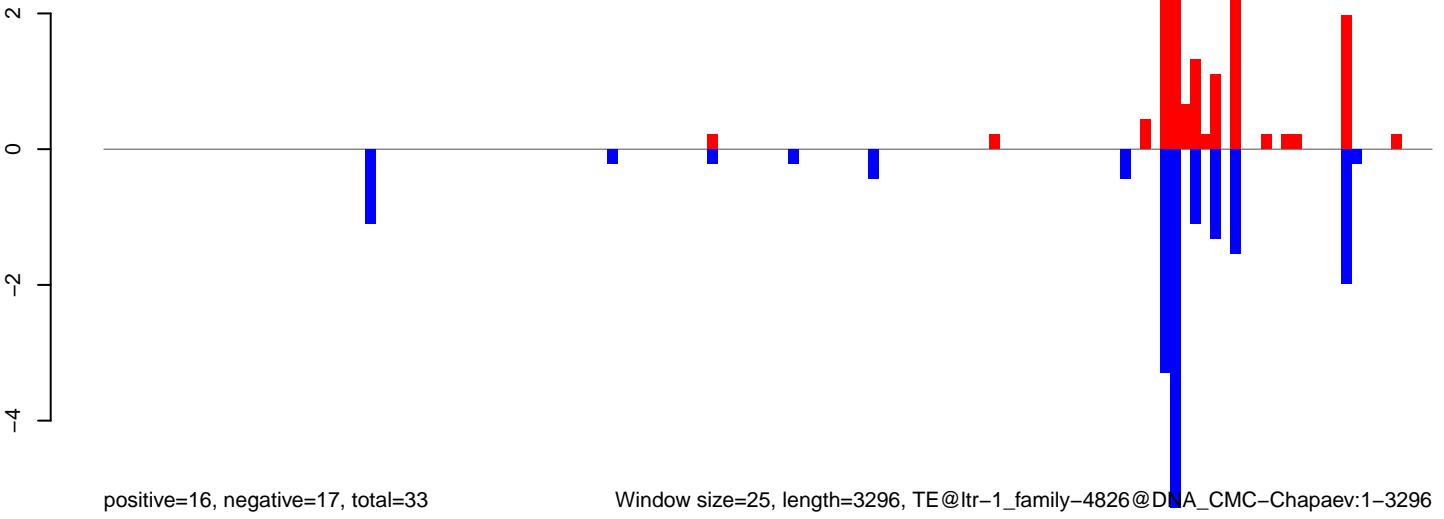

AeAlbo_Fcarc_OA.18_23.rep

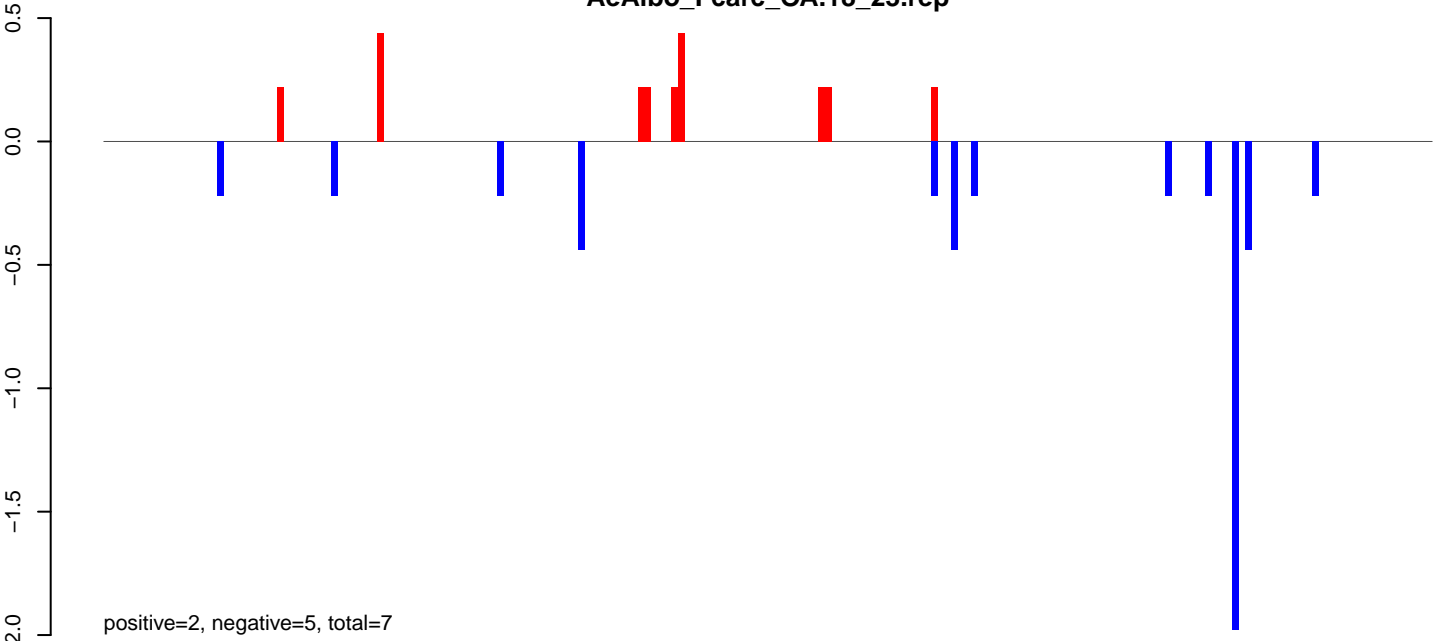

AeAlbo_Fcarc_OA.24_35.rep

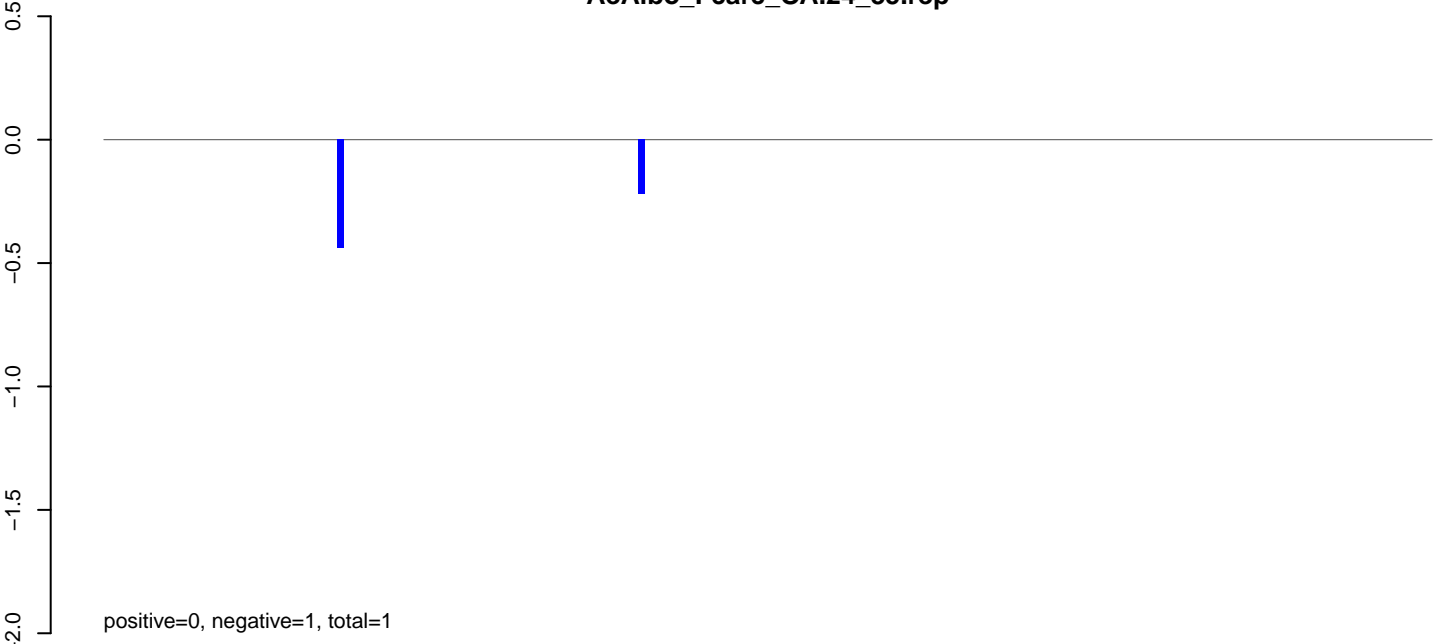

AeAlbo_Fcarc_OA.rep

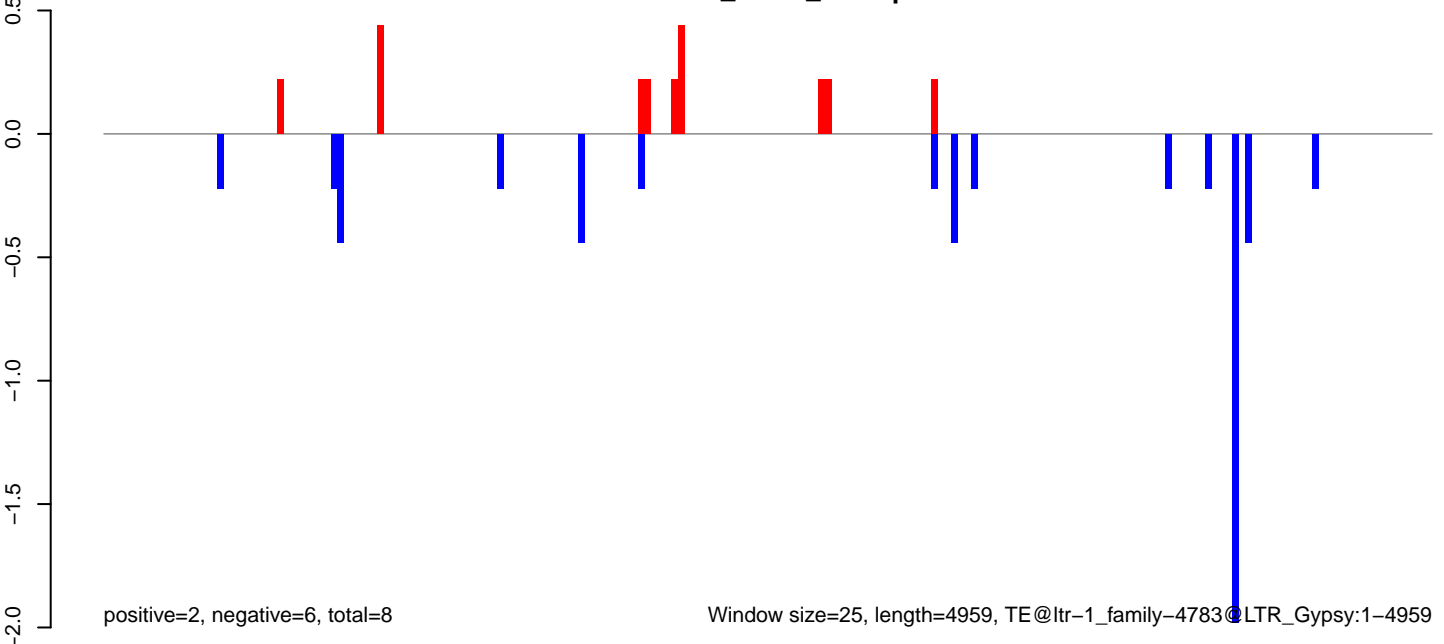

Window size=25, length=4959, TE@ltr-1_family-4783@LTR_Gypsy:1-4959

AeAlbo_Fcarc_OA.18_23.rep

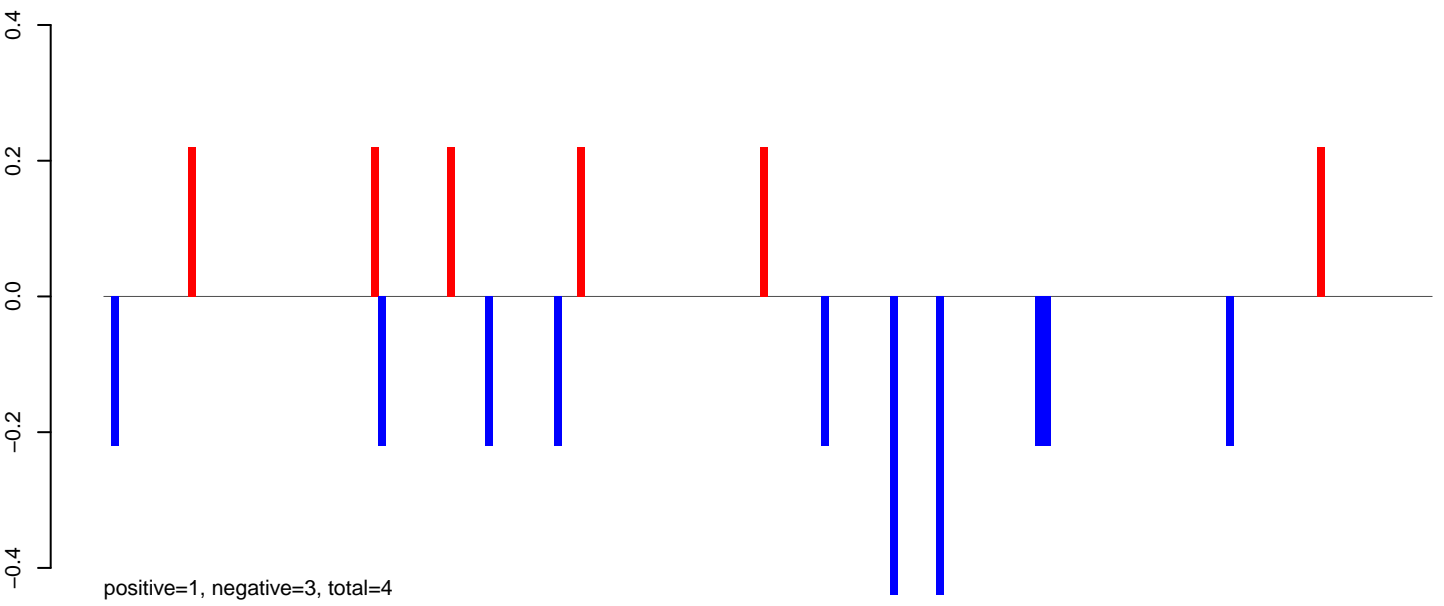

AeAlbo_Fcarc_OA.24_35.rep

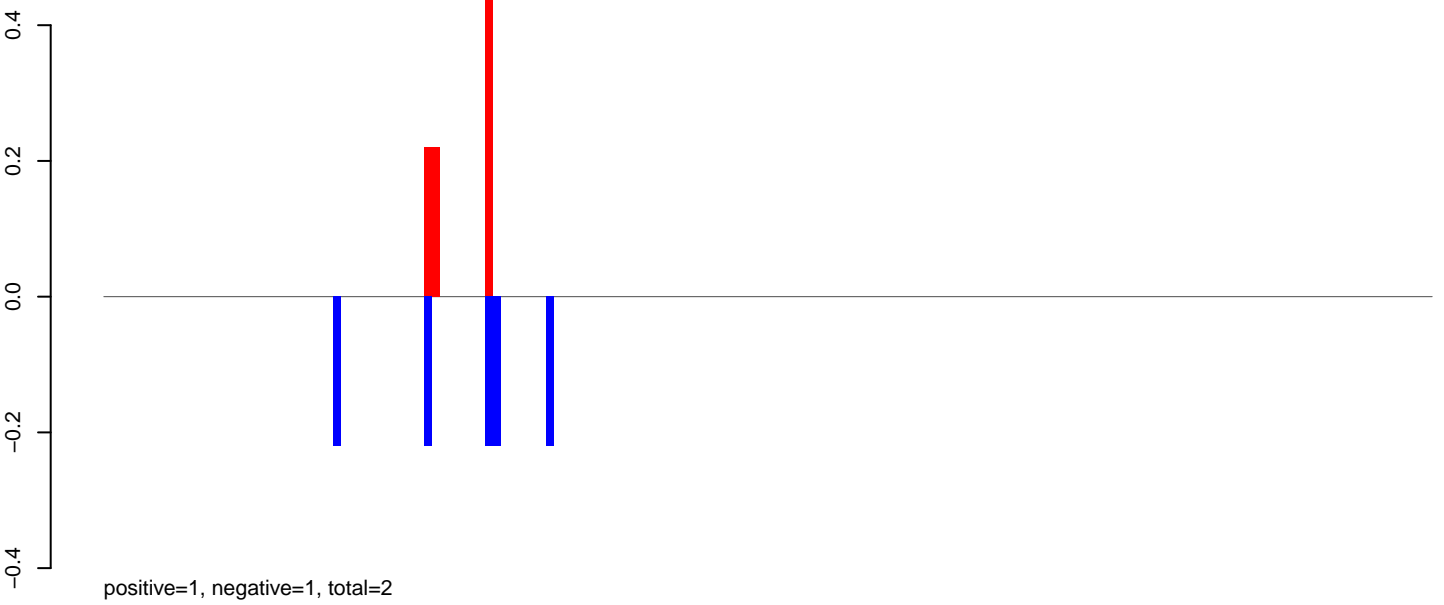

AeAlbo_Fcarc_OA.rep

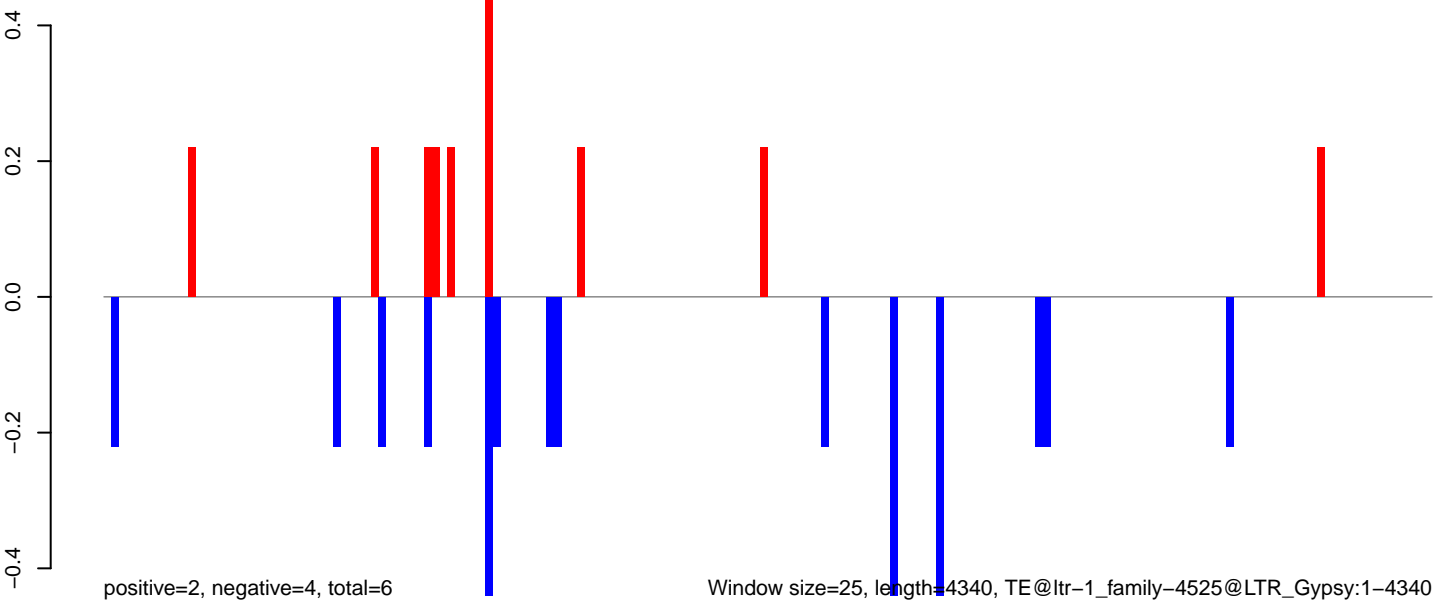

Window size=25, length=4340, TE@ltr-1_family-4525@LTR_Gypsy:1-4340

AeAlbo_Fcarc_OA.18_23.rep

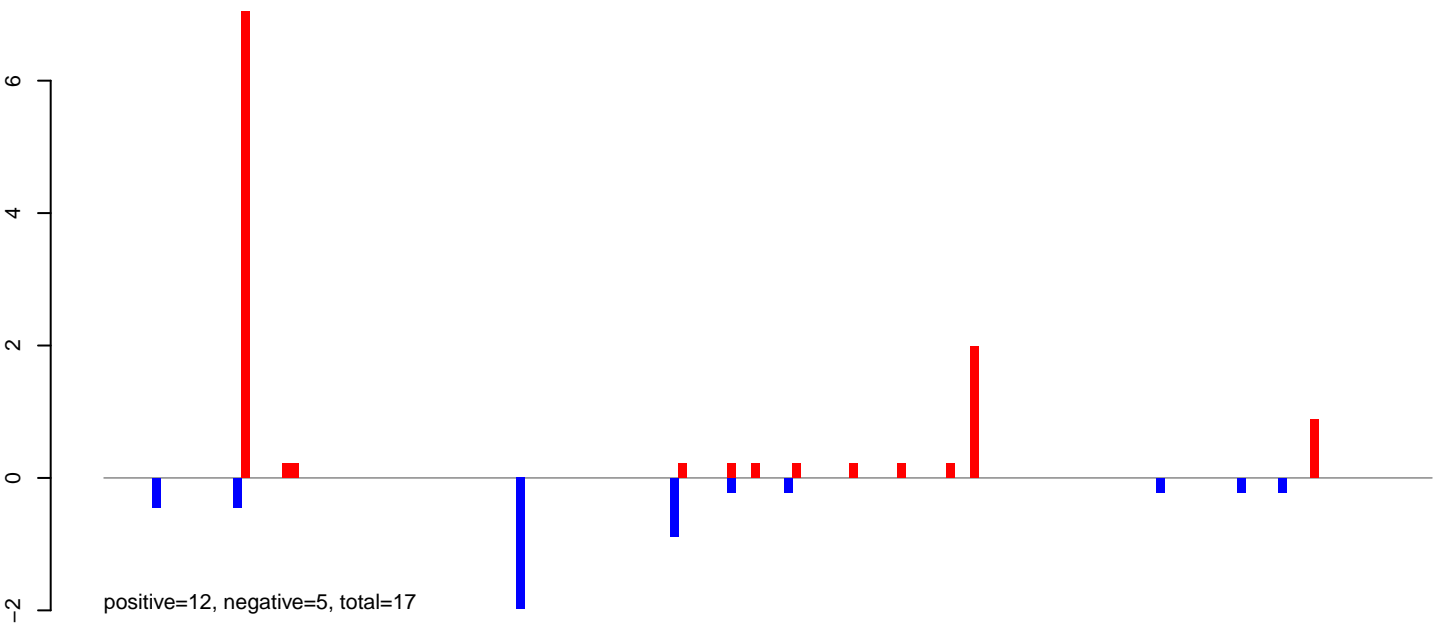

AeAlbo_Fcarc_OA.24_35.rep



AeAlbo_Fcarc_OA.rep

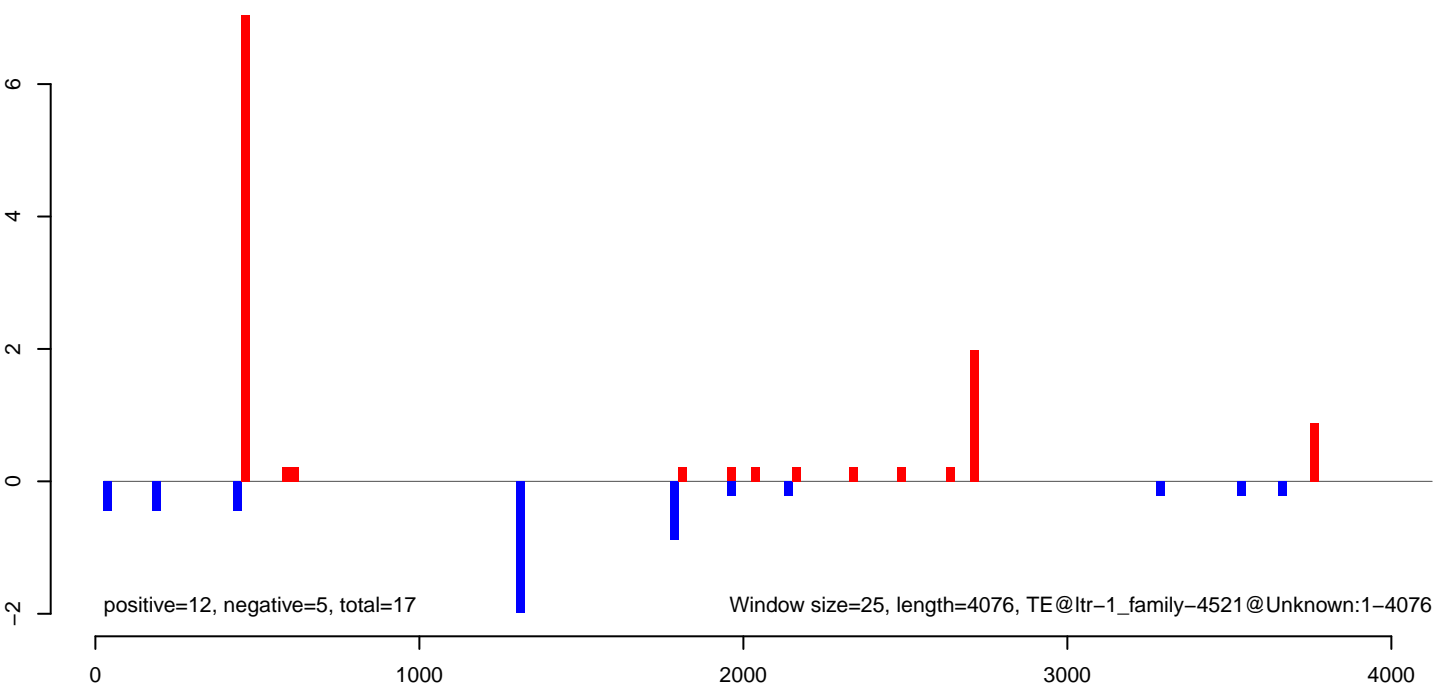

AeAlbo_Fcarc_OA.18_23.rep

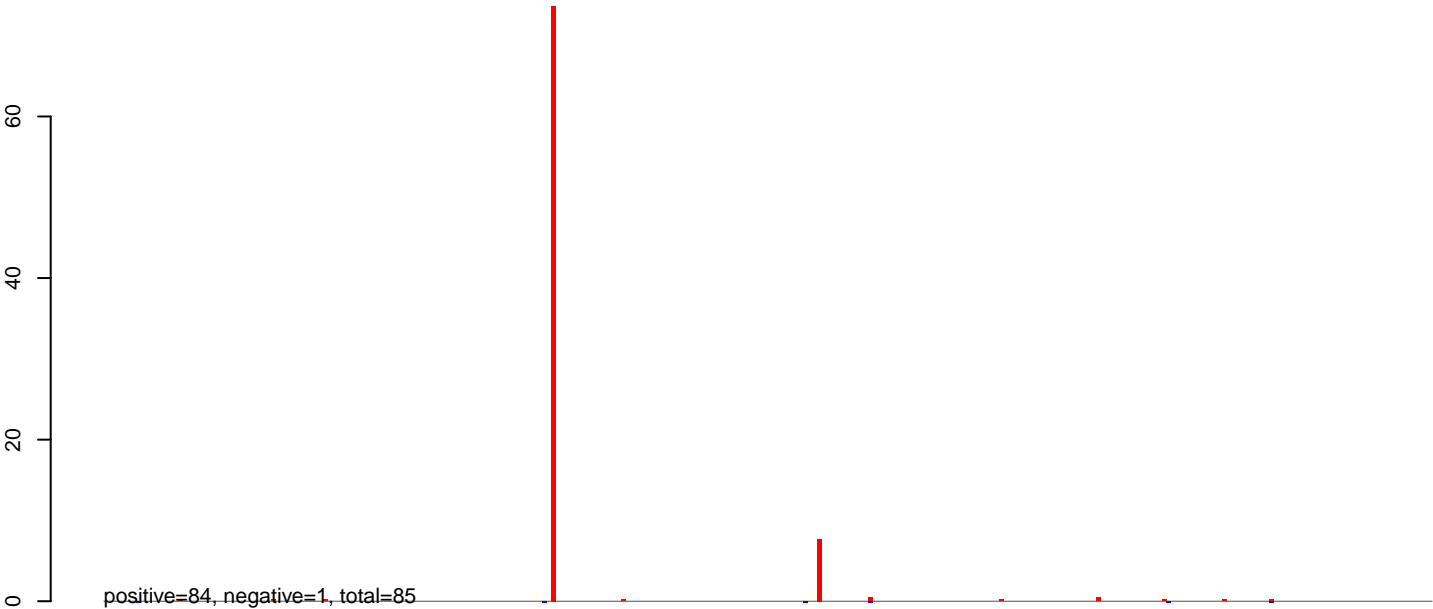

AeAlbo_Fcarc_OA.24_35.rep

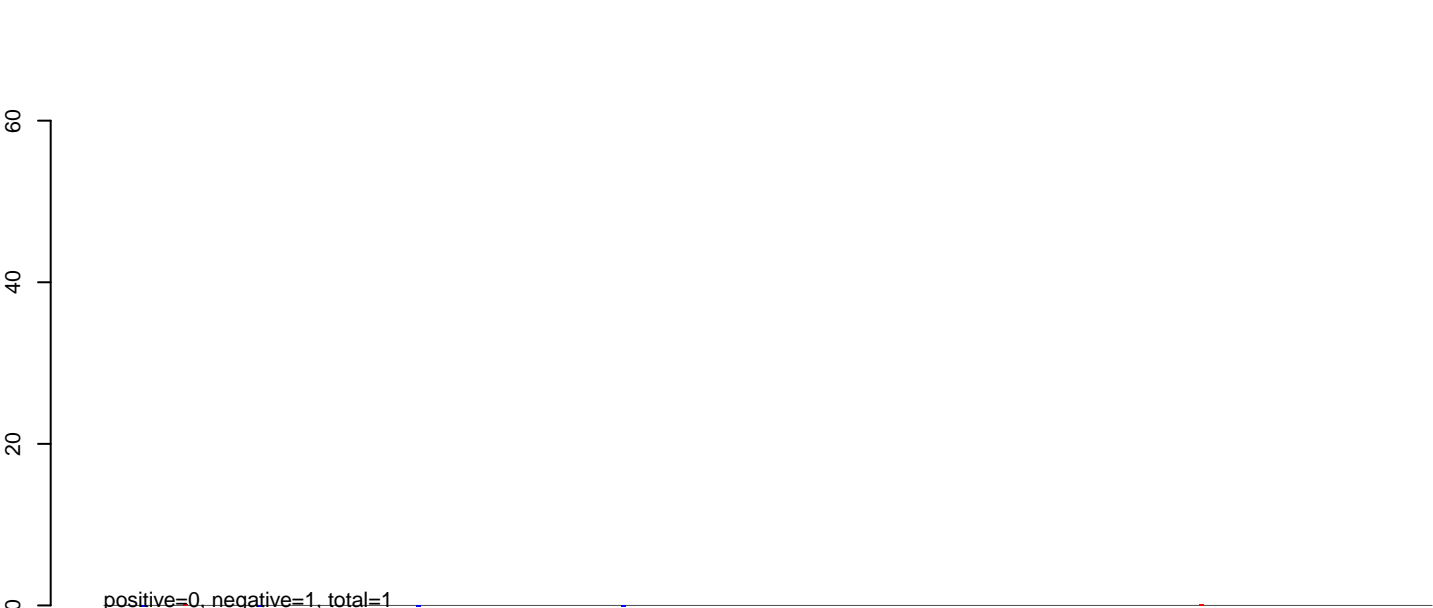

AeAlbo_Fcarc_OA.rep

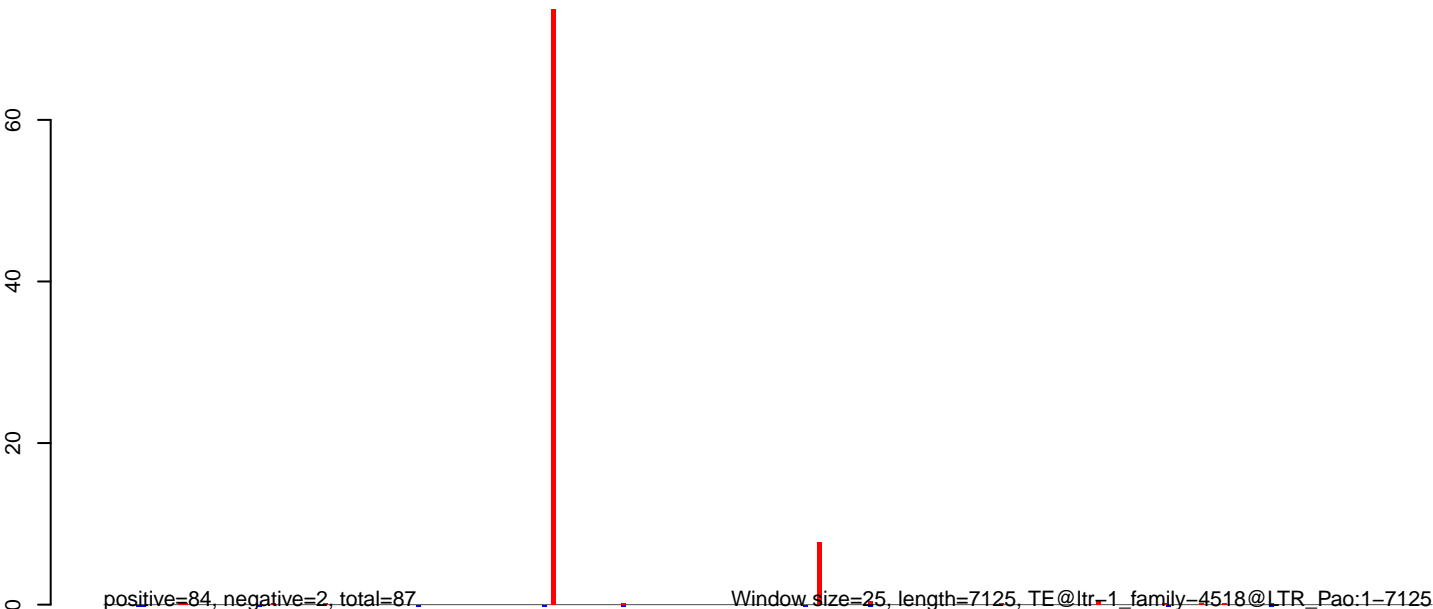

AeAlbo_FcArc_OA.18_23.rep

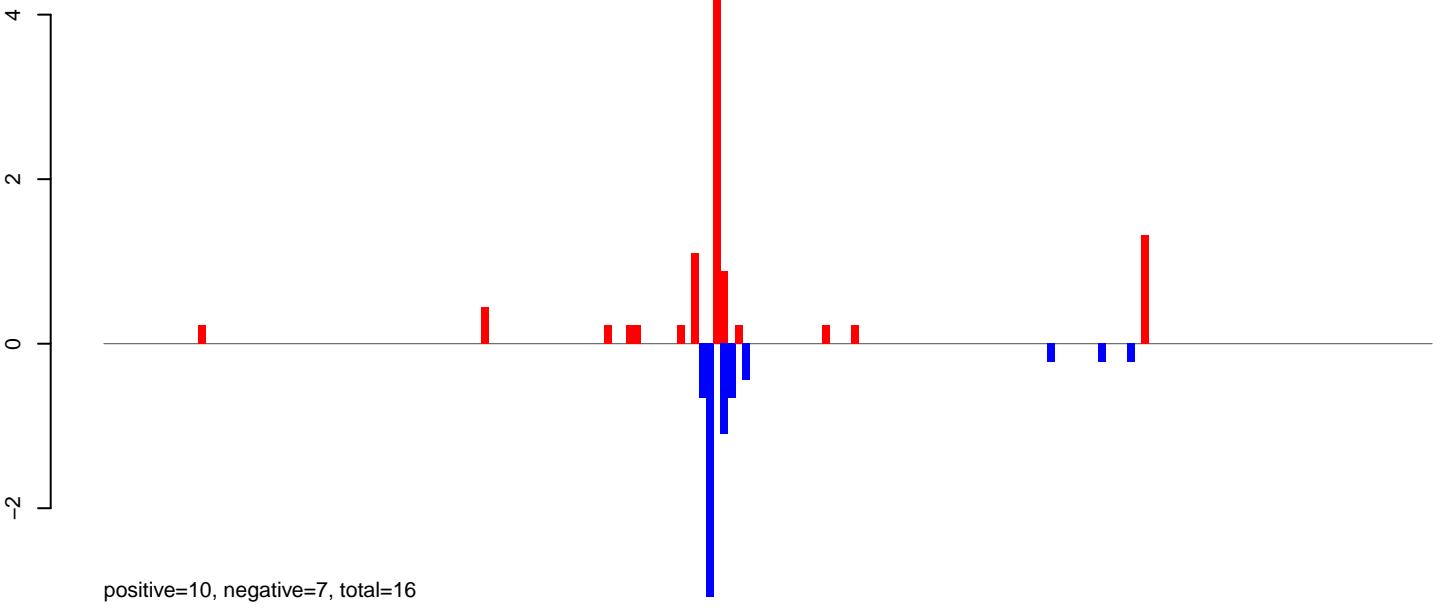

AeAlbo_FcArc_OA.24_35.rep

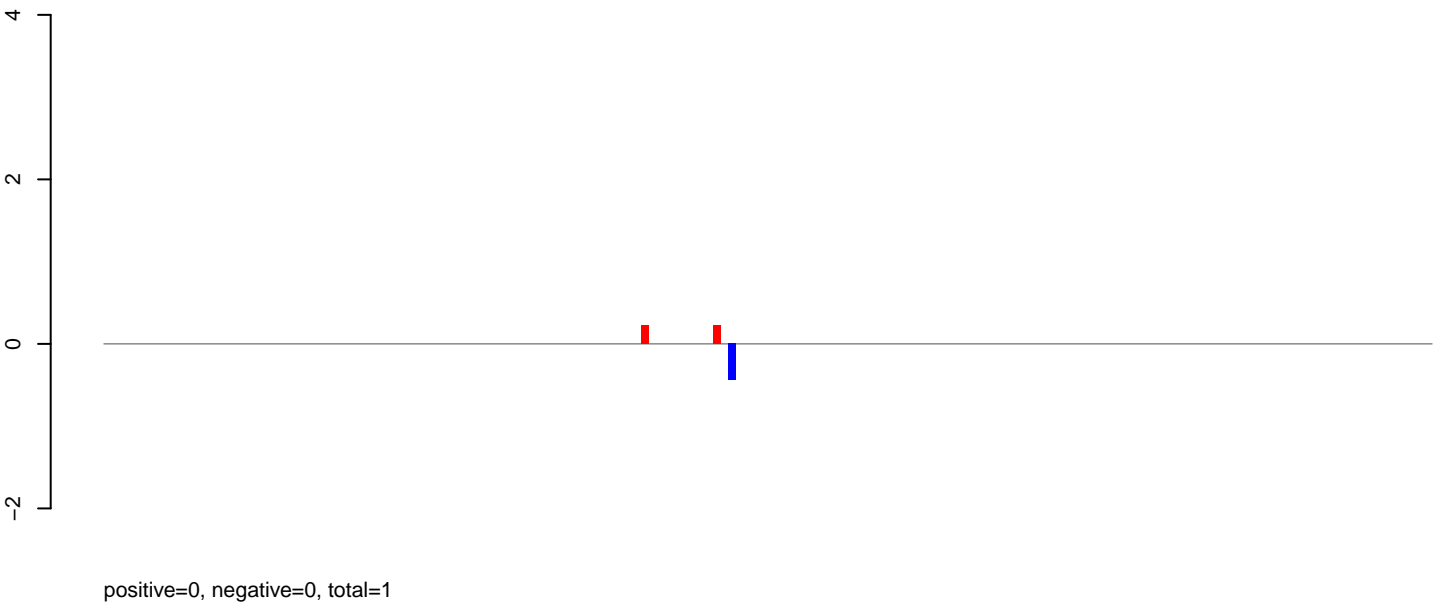

AeAlbo_FcArc_OA.rep

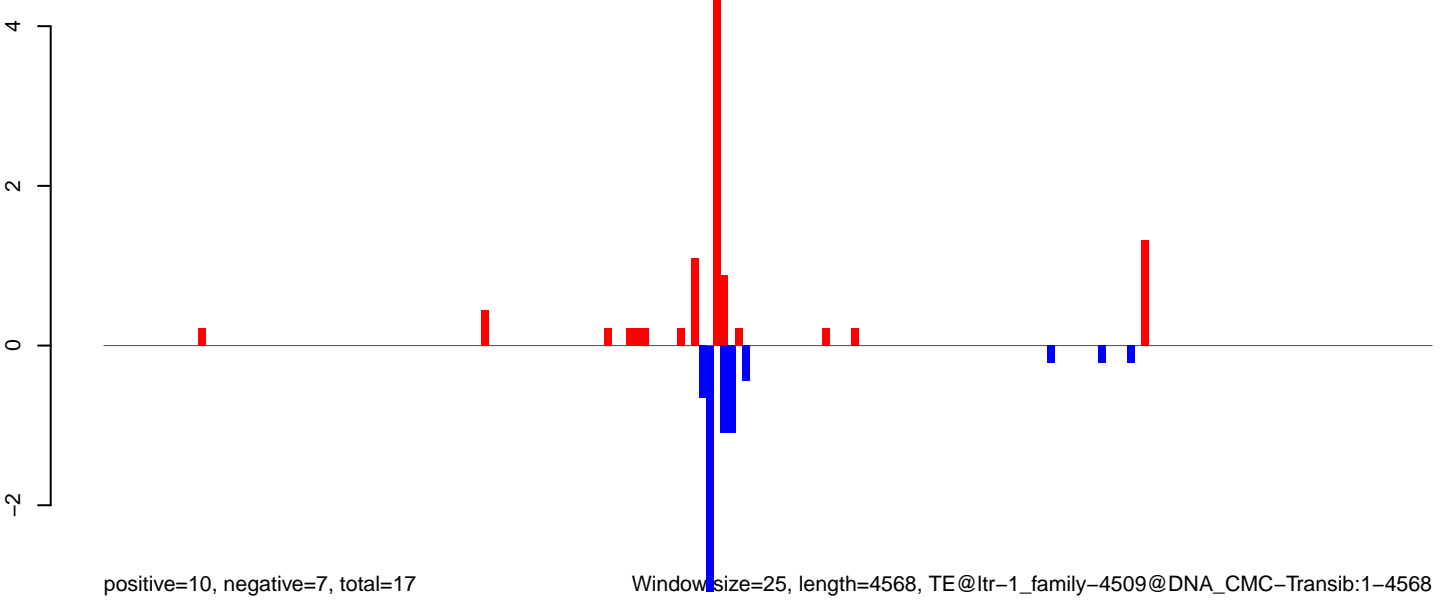

Window size=25, length=4568, TE@ltr-1_family-4509@DNA_CMC-Transib:1-4568

0 1000 2000 3000 4000

AeAlbo_Fcarc_OA.18_23.rep

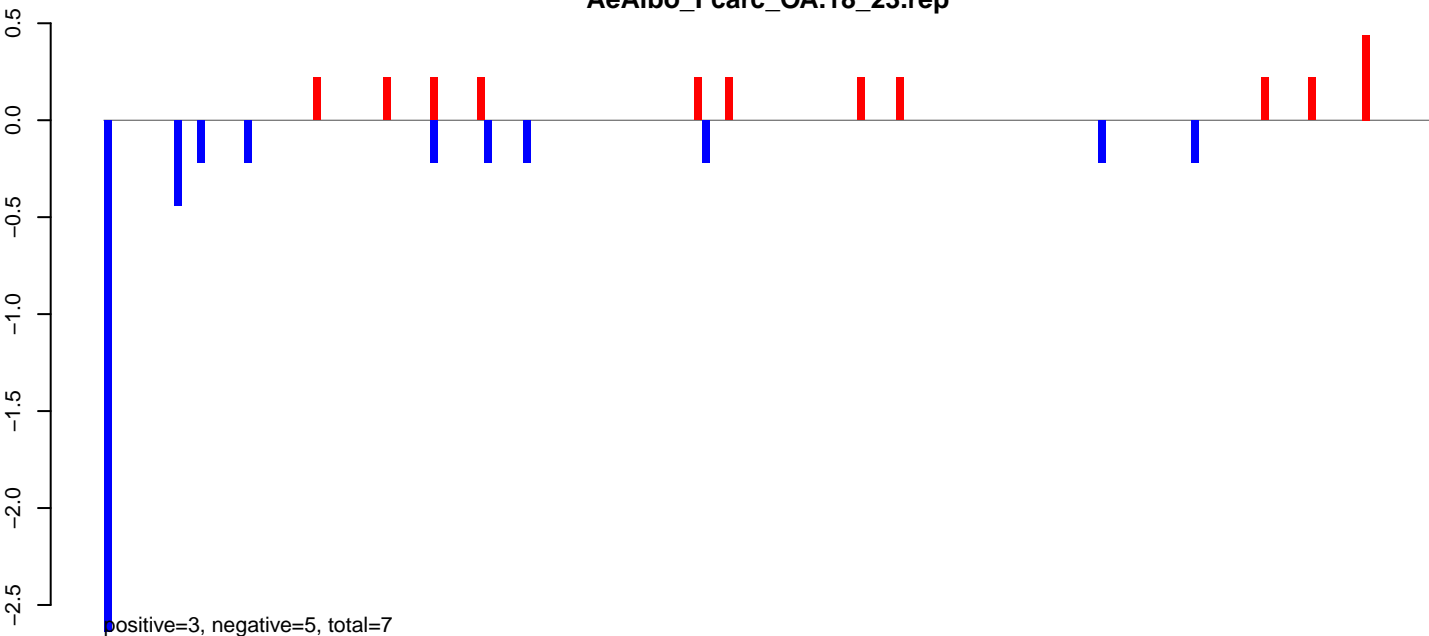

AeAlbo_Fcarc_OA.24_35.rep

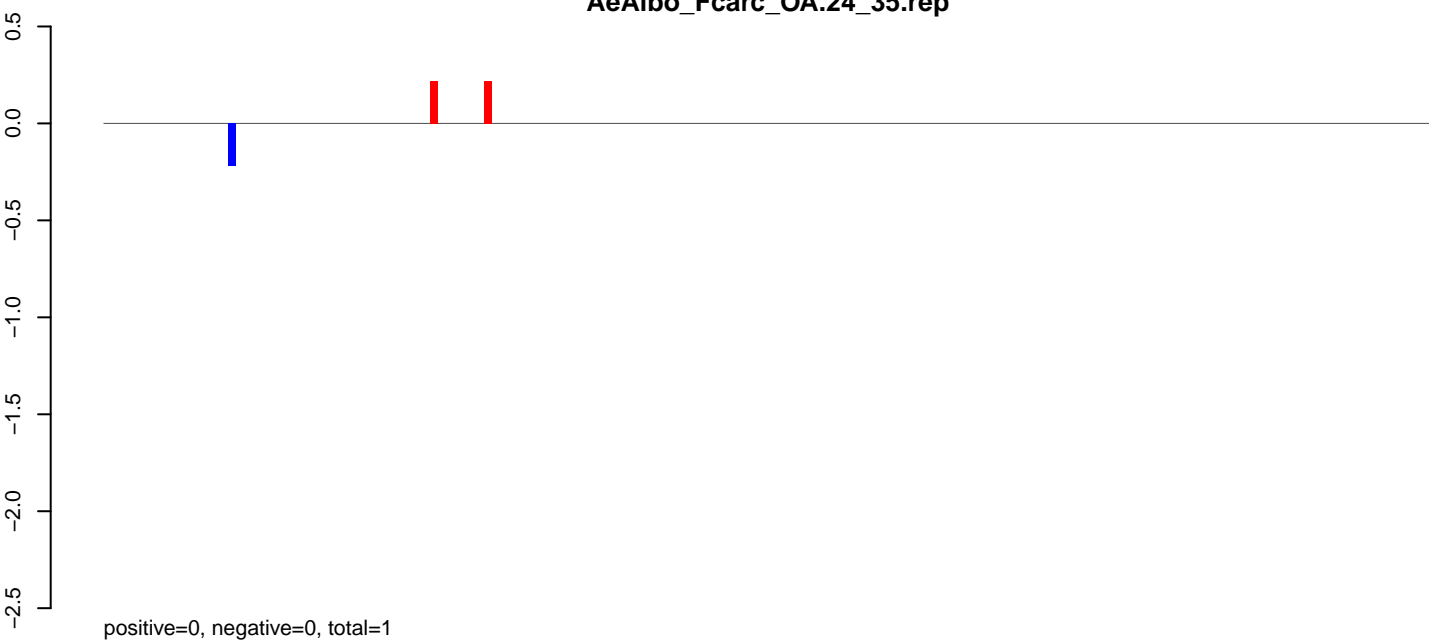

AeAlbo_Fcarc_OA.rep

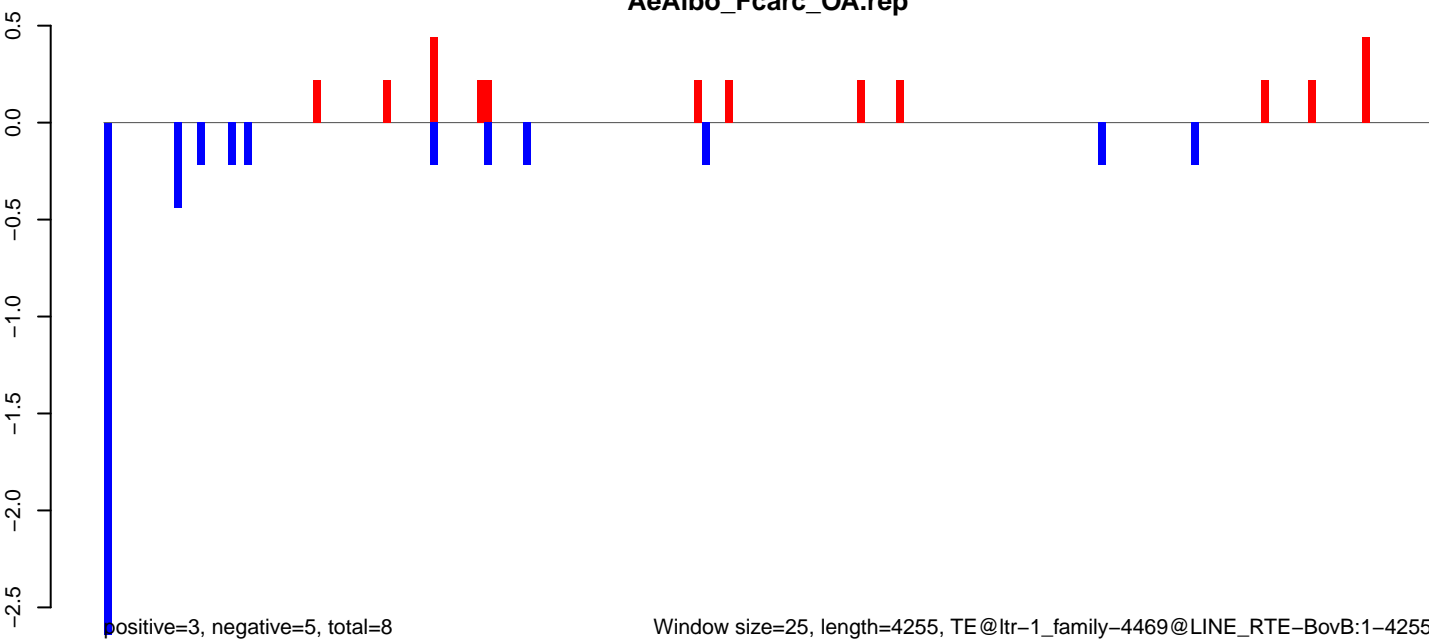

AeAlbo_Fcarc_OA.18_23.rep

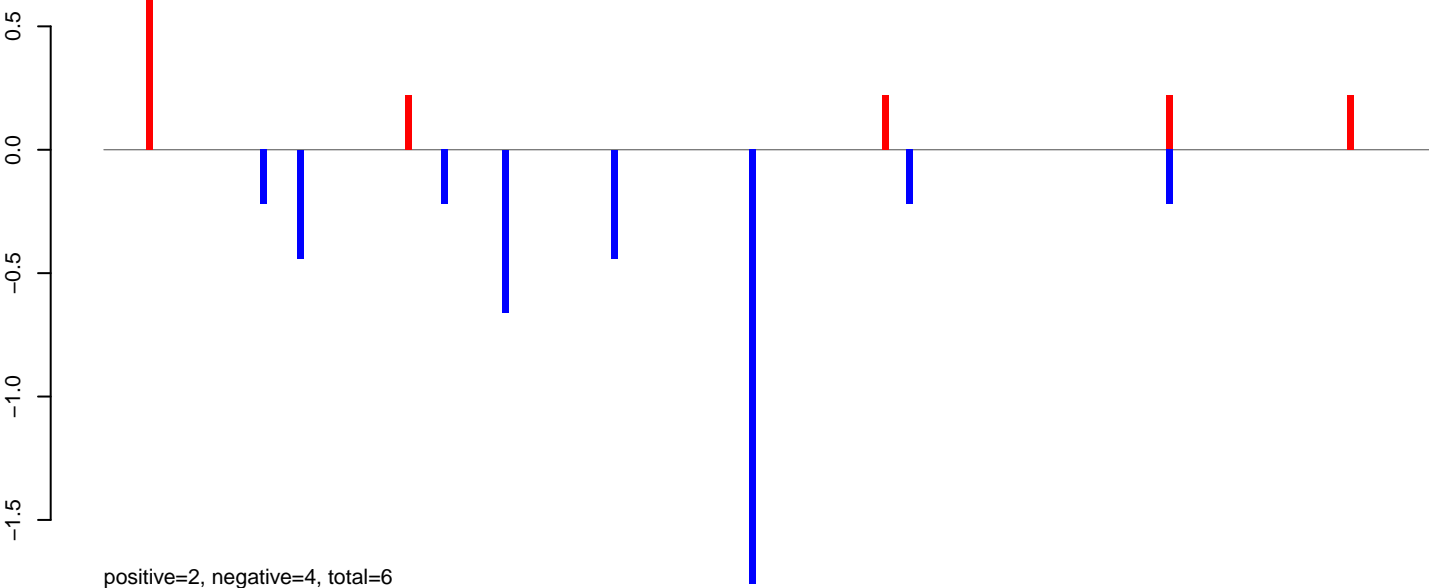

AeAlbo_Fcarc_OA.24_35.rep

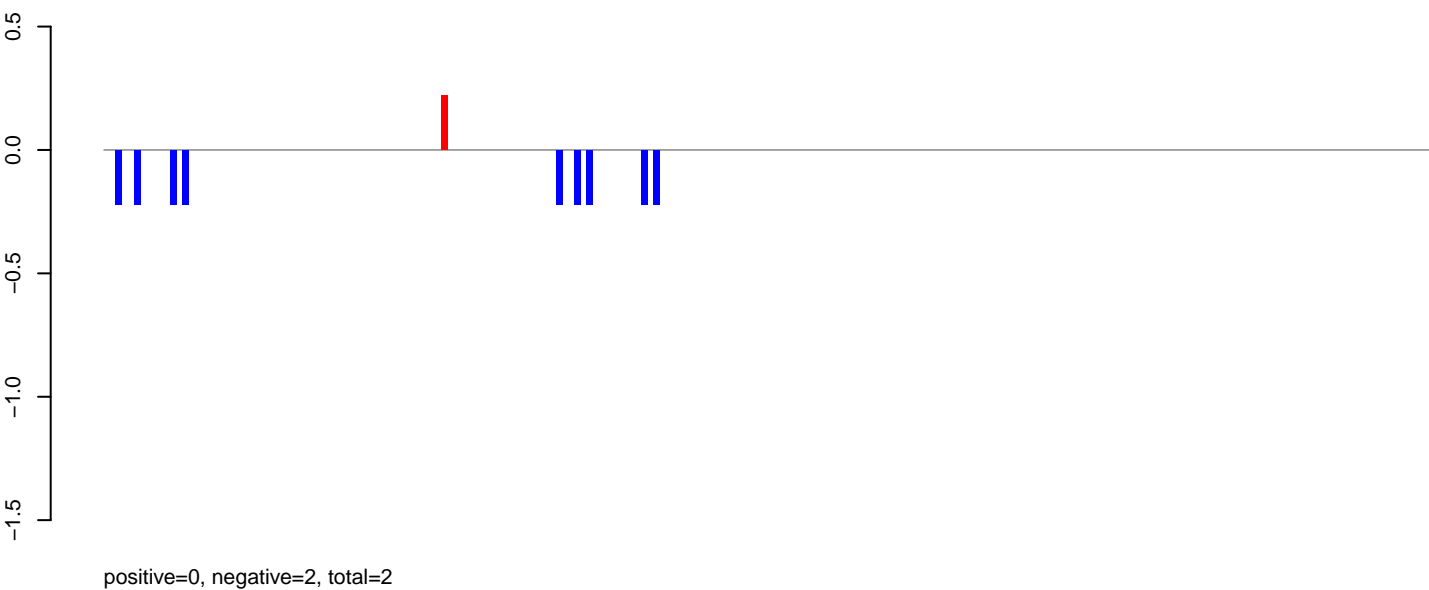

AeAlbo_Fcarc_OA.rep

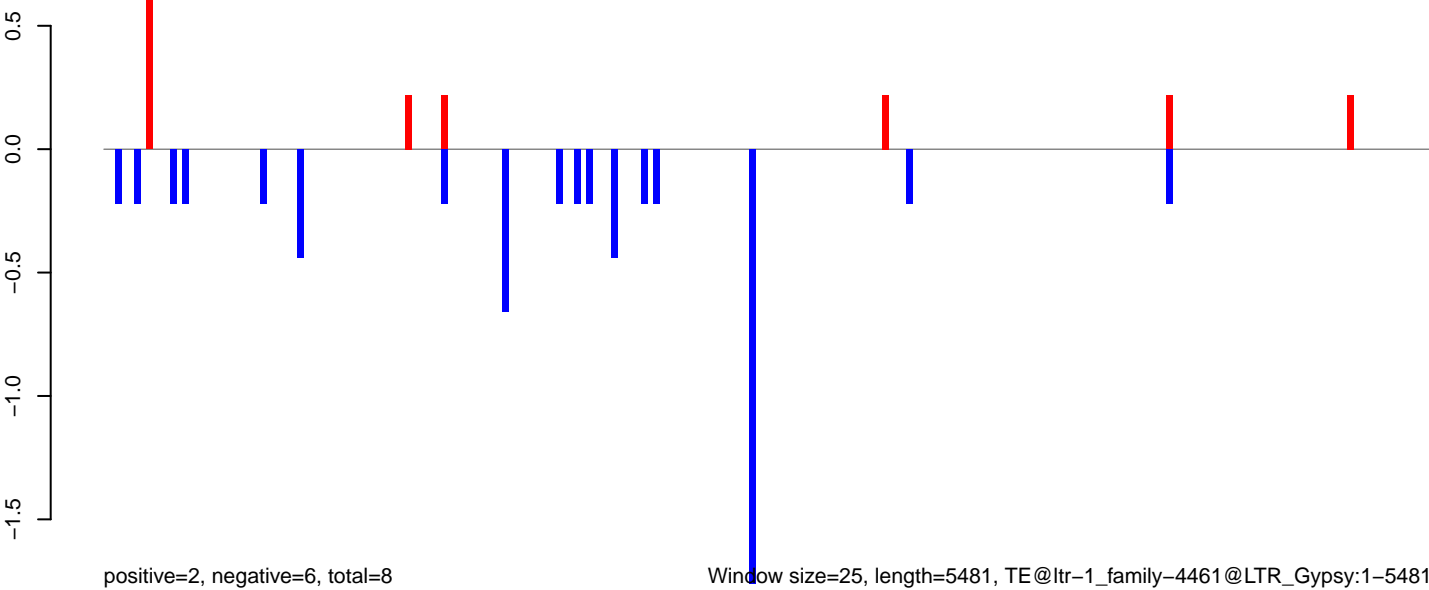

Window size=25, length=5481, TE@ltr-1_family-4461@LTR_Gypsy:1-5481

AeAlbo_FcArc_OA.18_23.rep

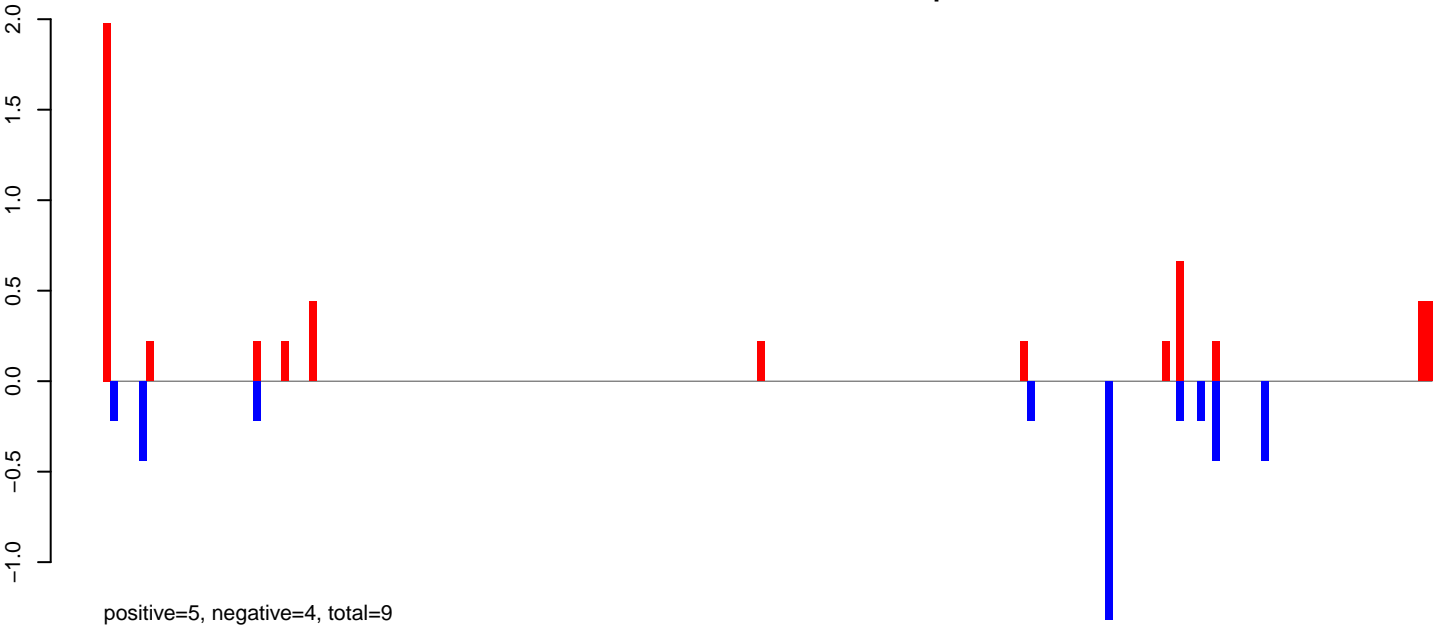

AeAlbo_FcArc_OA.24_35.rep



AeAlbo_FcArc_OA.rep

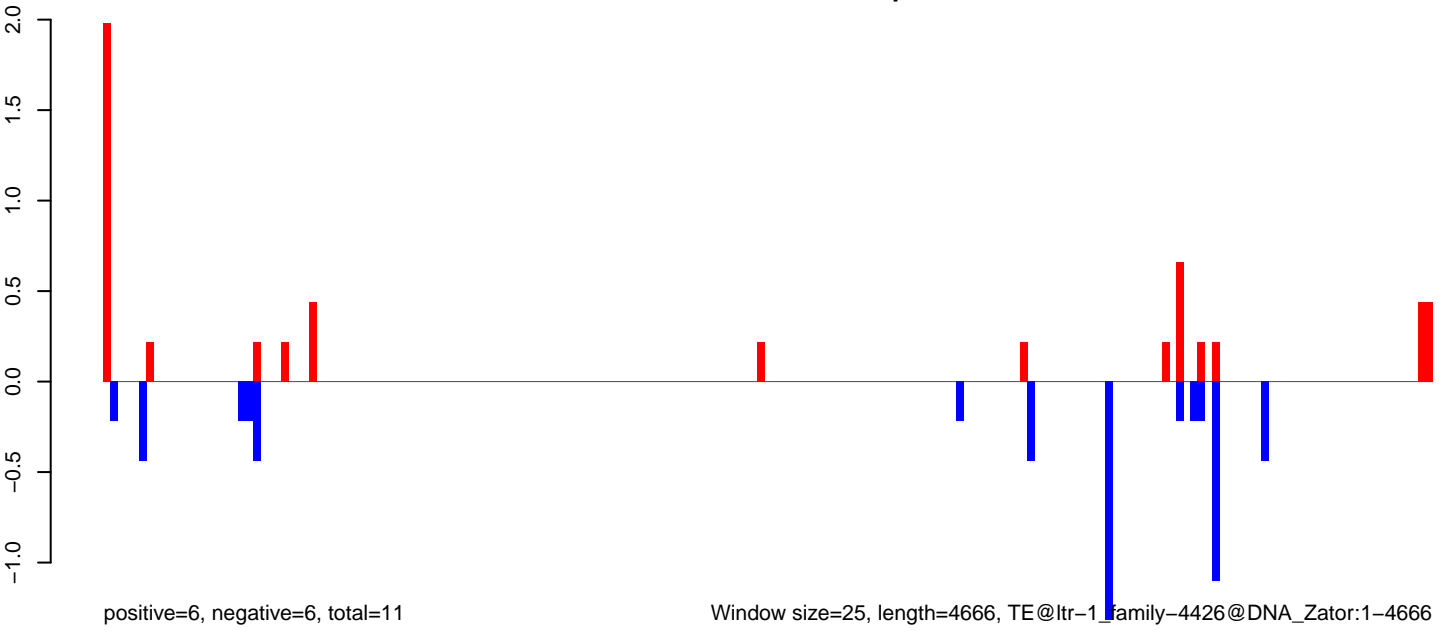

Window size=25, length=4666, TE@ltr-1_family-4426@DNA_Zator:1-4666

AeAlbo_FcArc_OA.18_23.rep

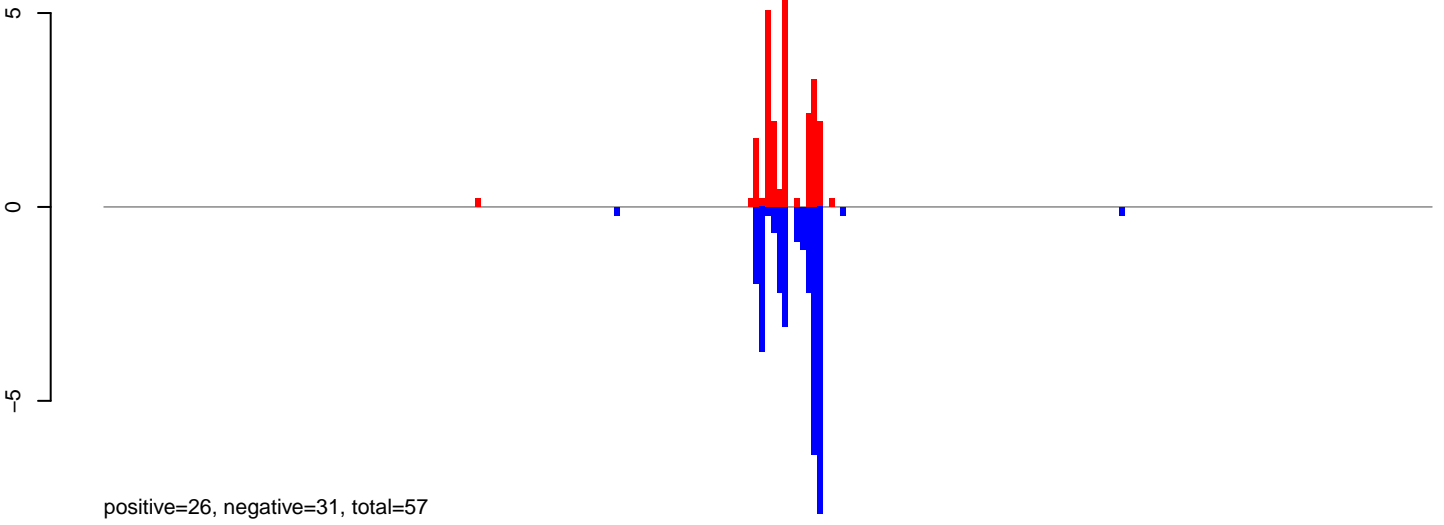

AeAlbo_FcArc_OA.24_35.rep

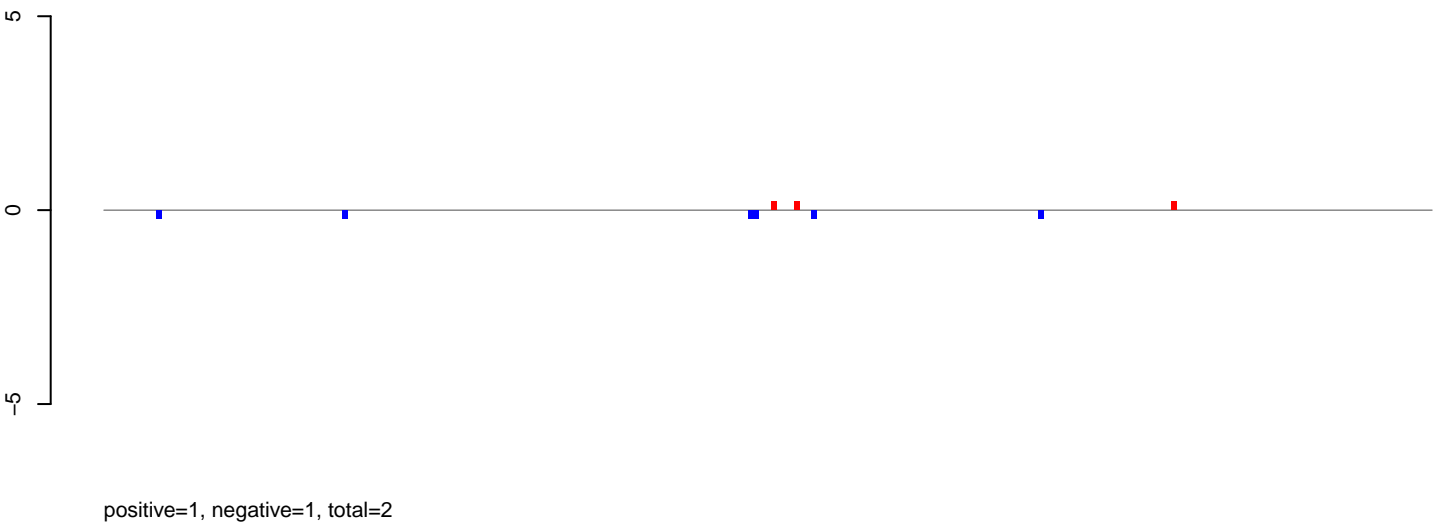

AeAlbo_FcArc_OA.rep

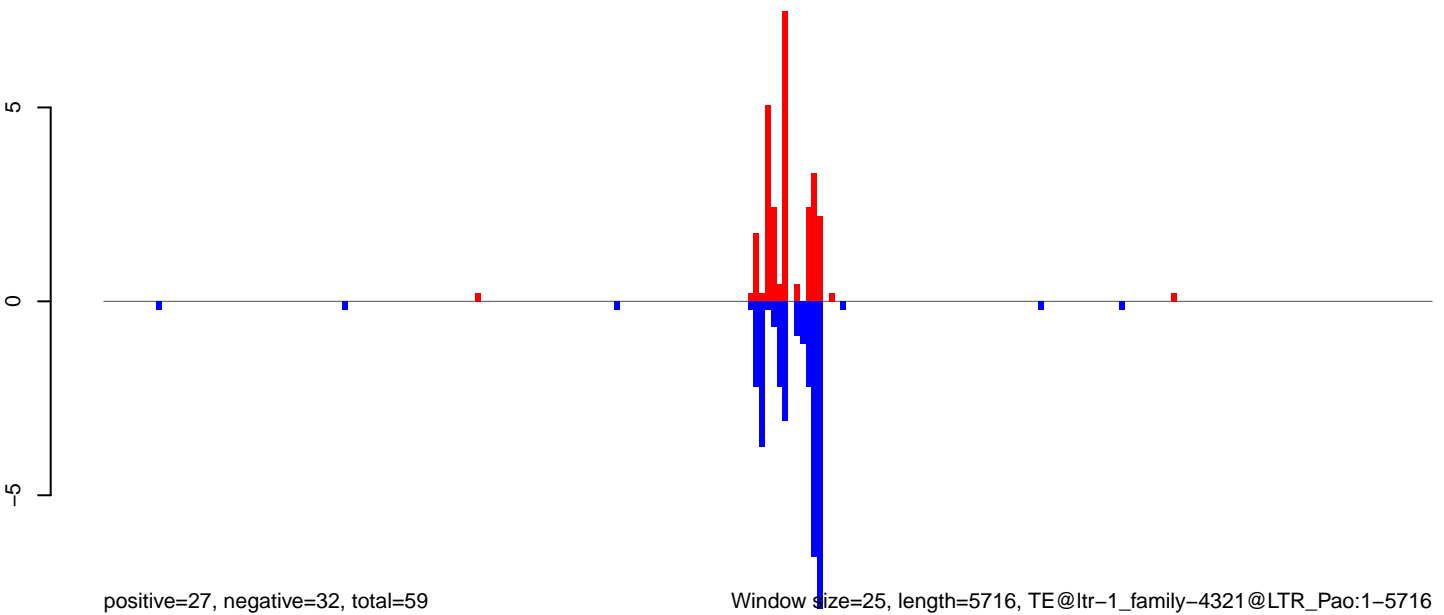

AeAlbo_Fcarc_OA.18_23.rep

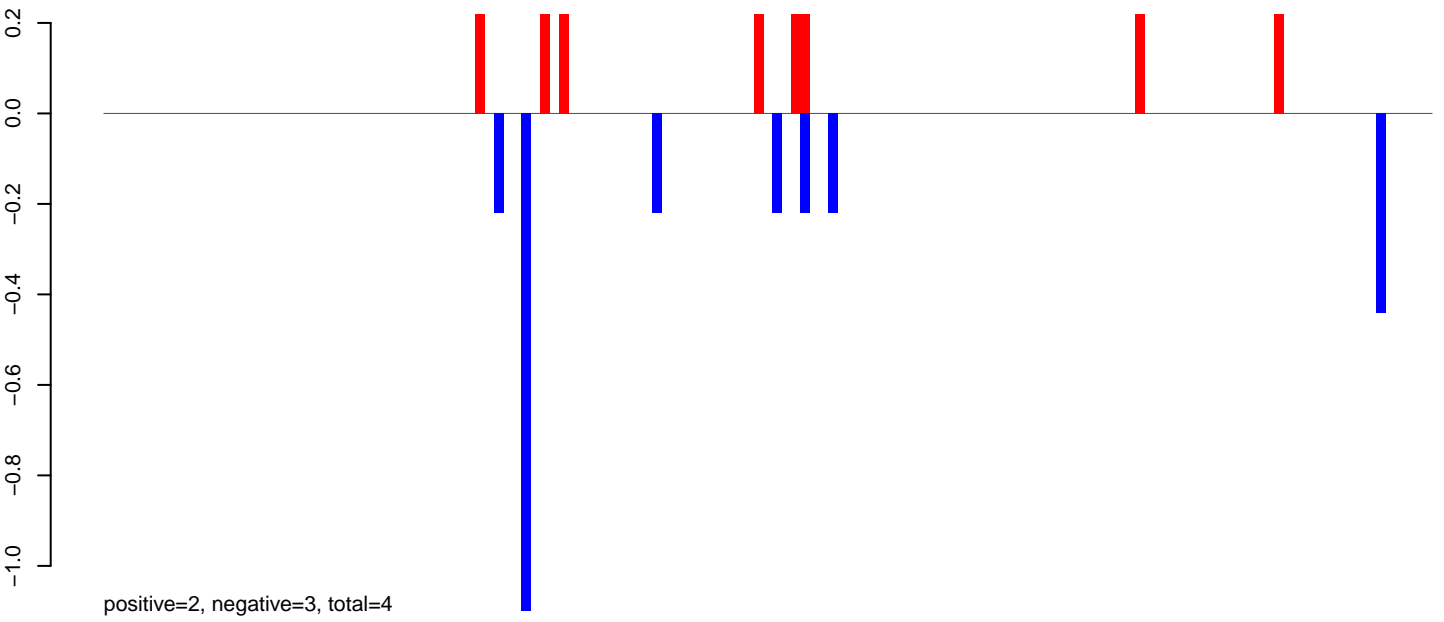

AeAlbo_Fcarc_OA.24_35.rep

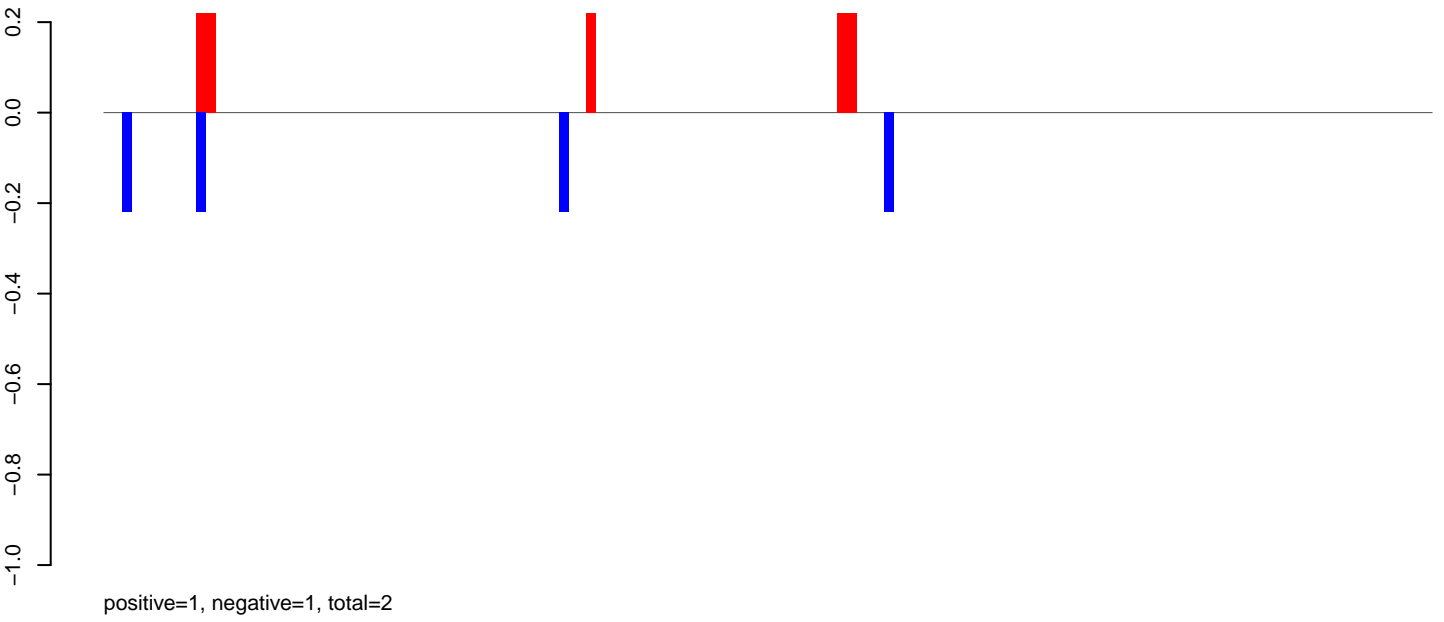

AeAlbo_Fcarc_OA.rep

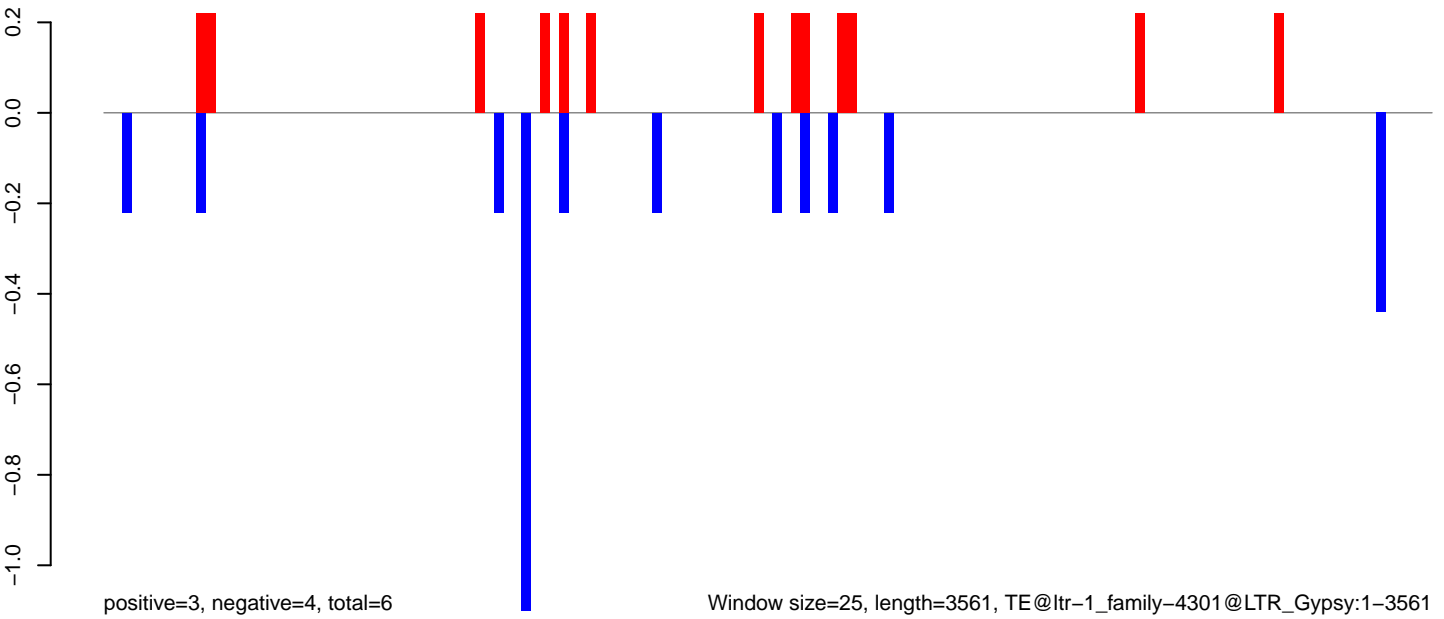

AeAlbo_Fcarc_OA.18_23.rep

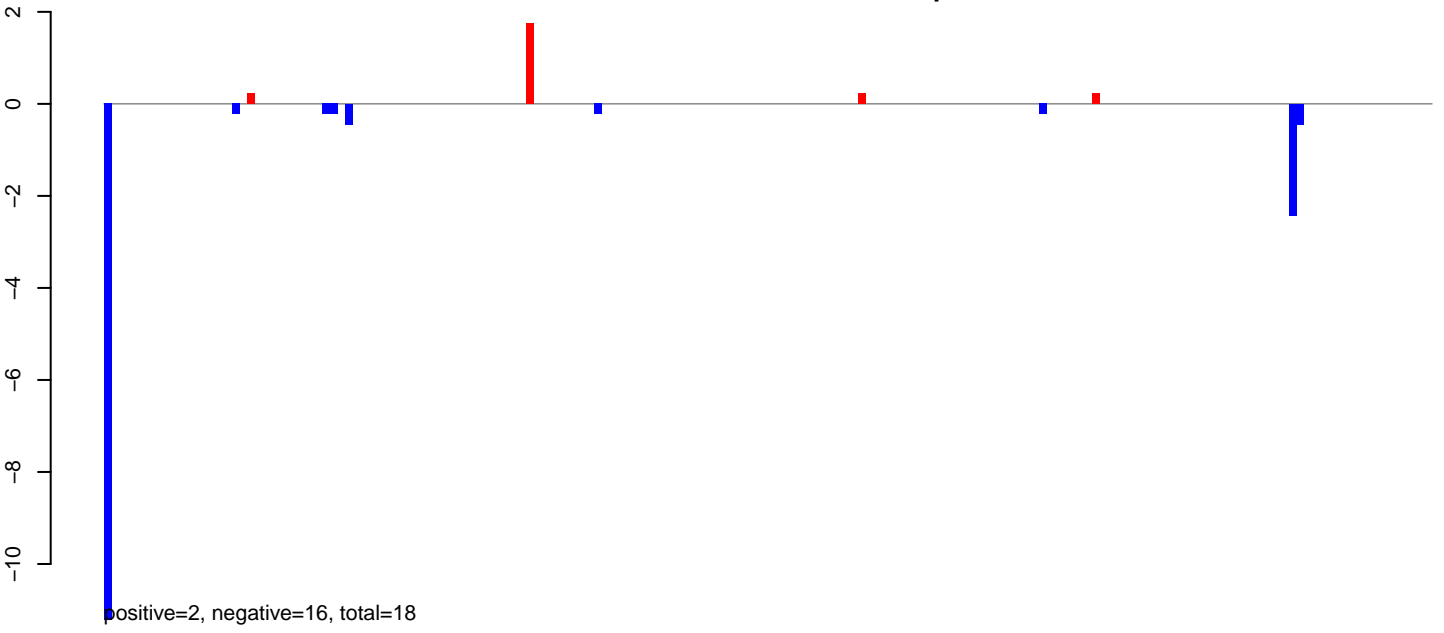

AeAlbo_Fcarc_OA.24_35.rep

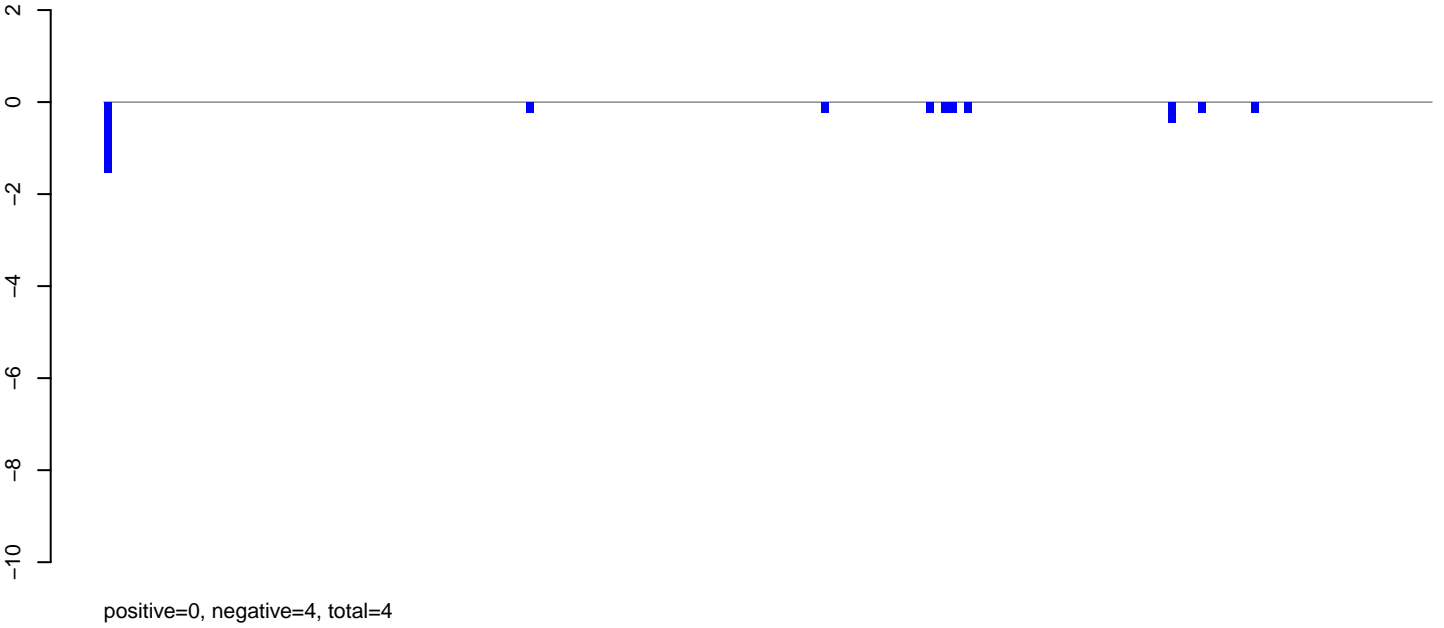

AeAlbo_Fcarc_OA.rep

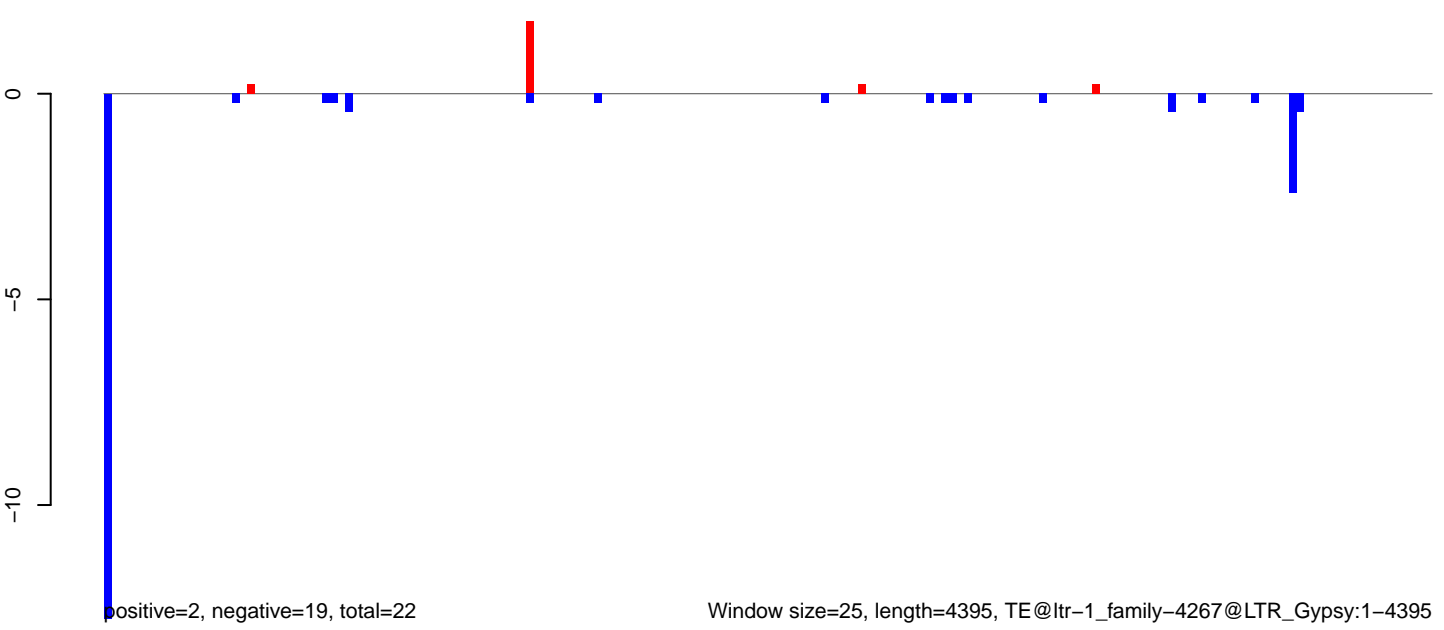

AeAlbo_Fcarc_OA.18_23.rep

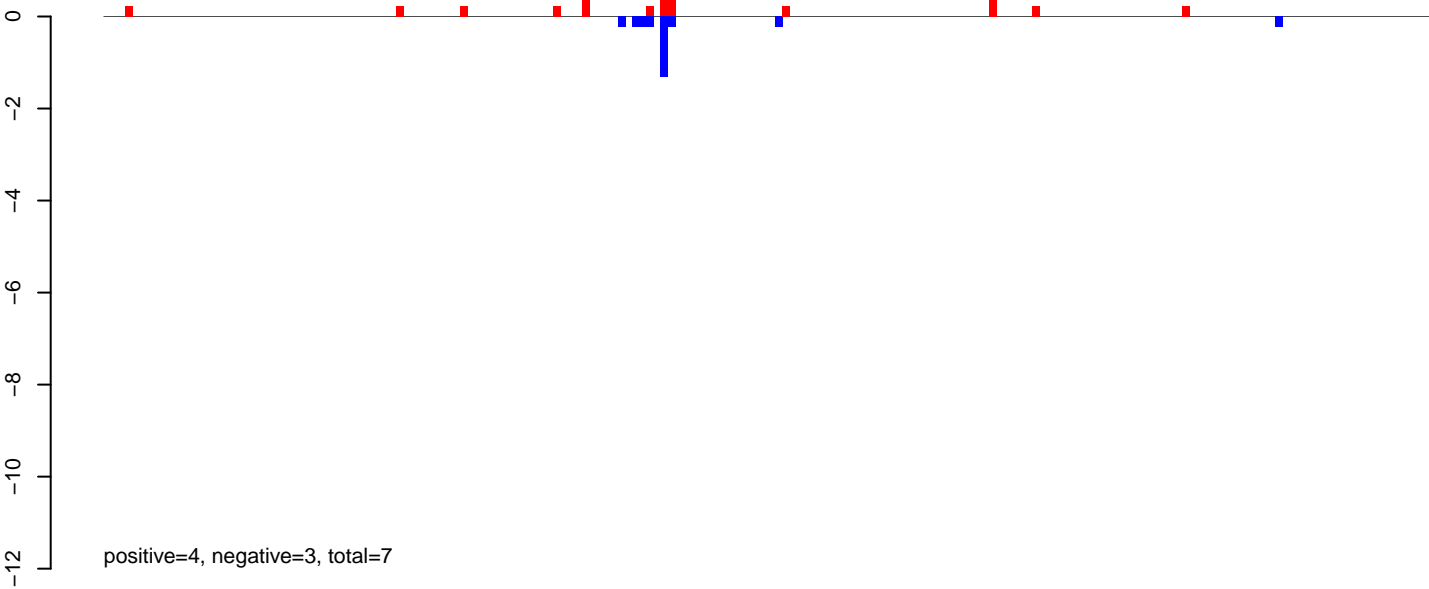

AeAlbo_Fcarc_OA.24_35.rep

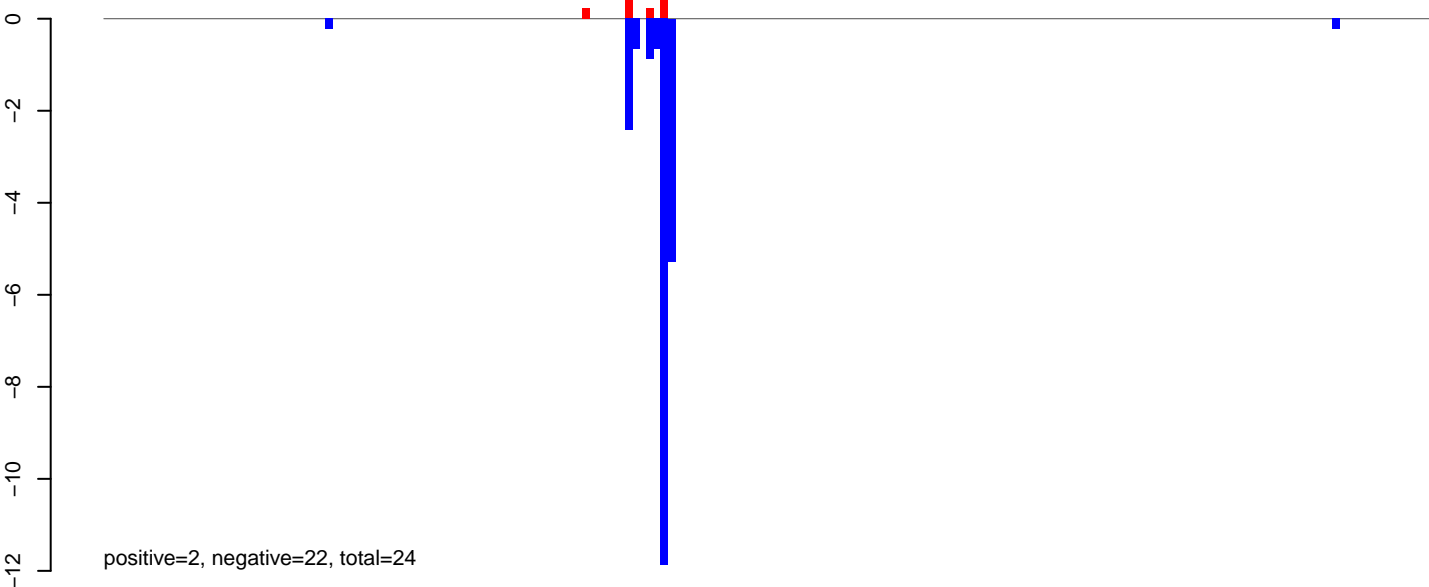

AeAlbo_Fcarc_OA.rep

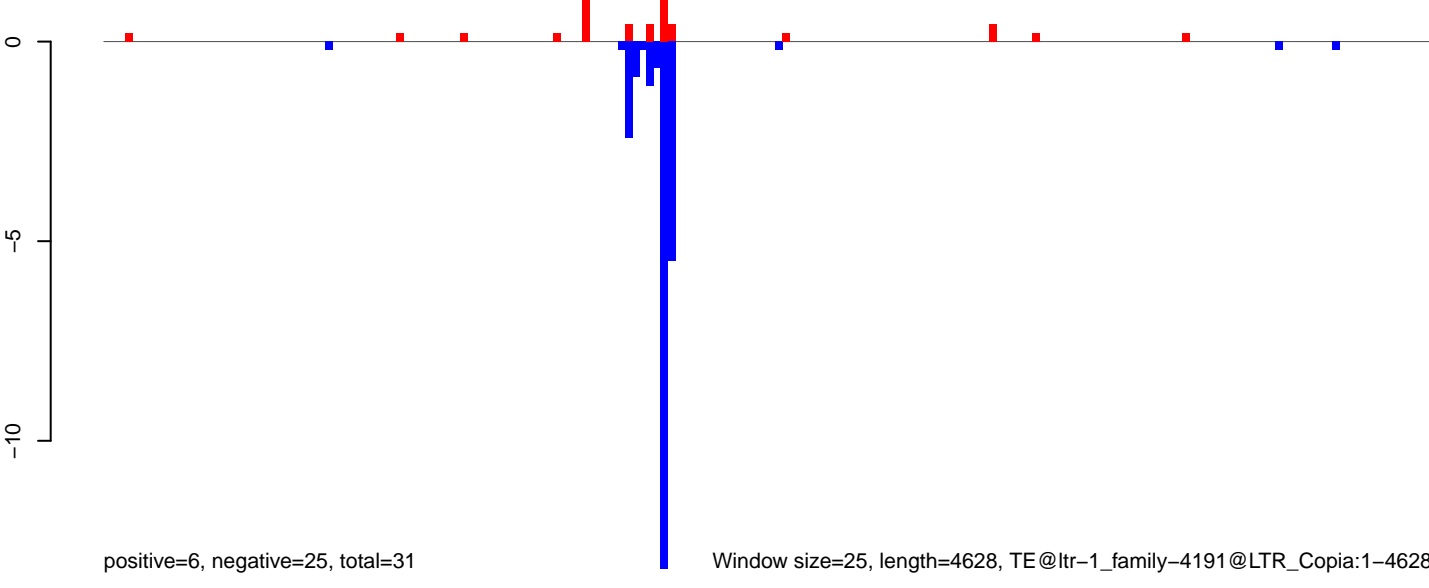

AeAlbo_Fcarc_OA.18_23.rep

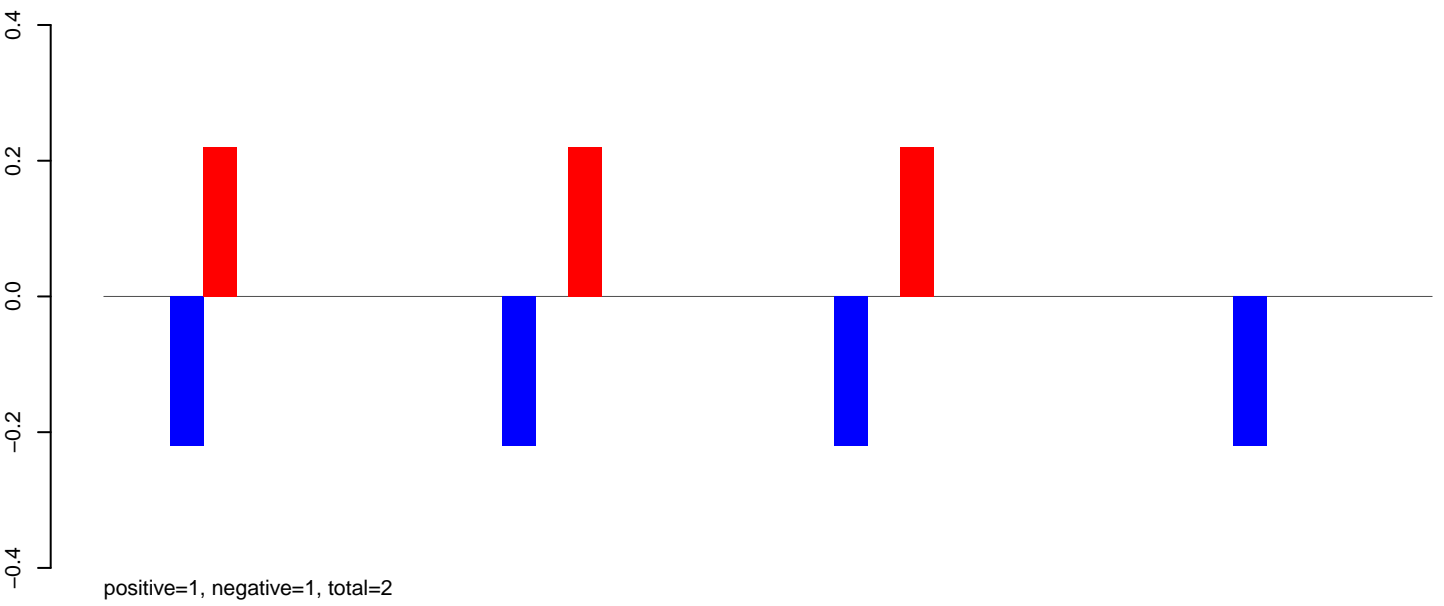

AeAlbo_Fcarc_OA.24_35.rep

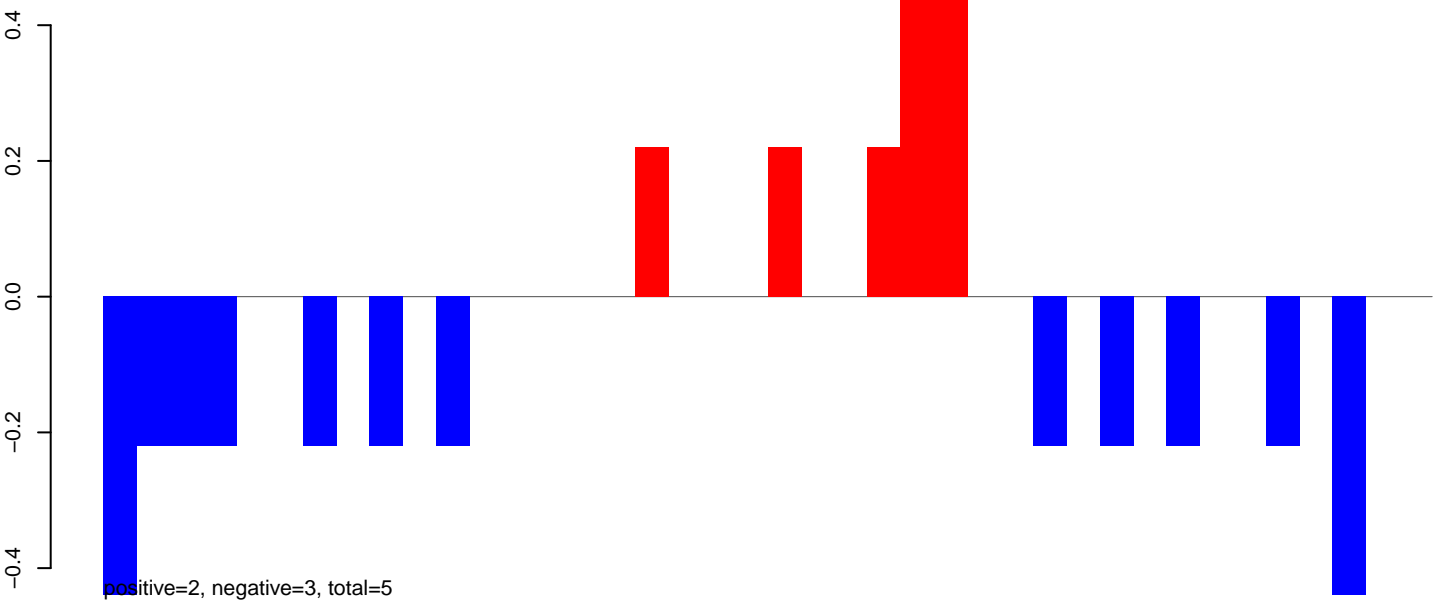

AeAlbo_Fcarc_OA.rep

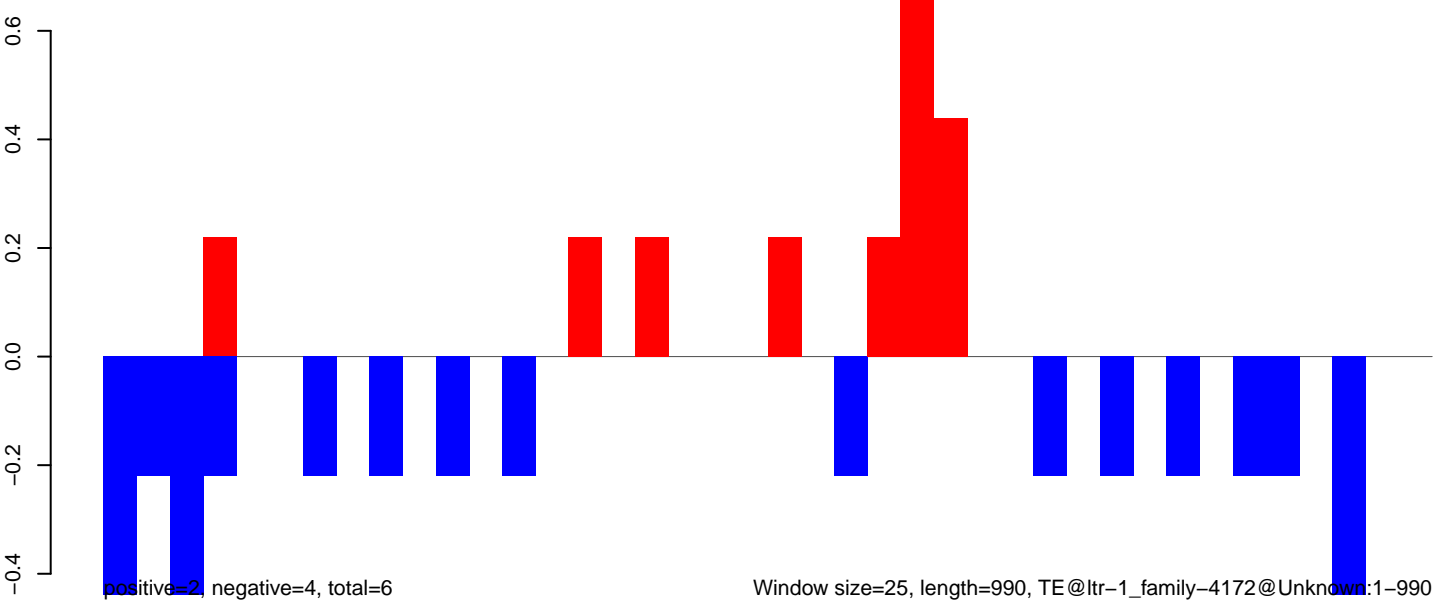

AeAlbo_Fcarc_OA.18_23.rep

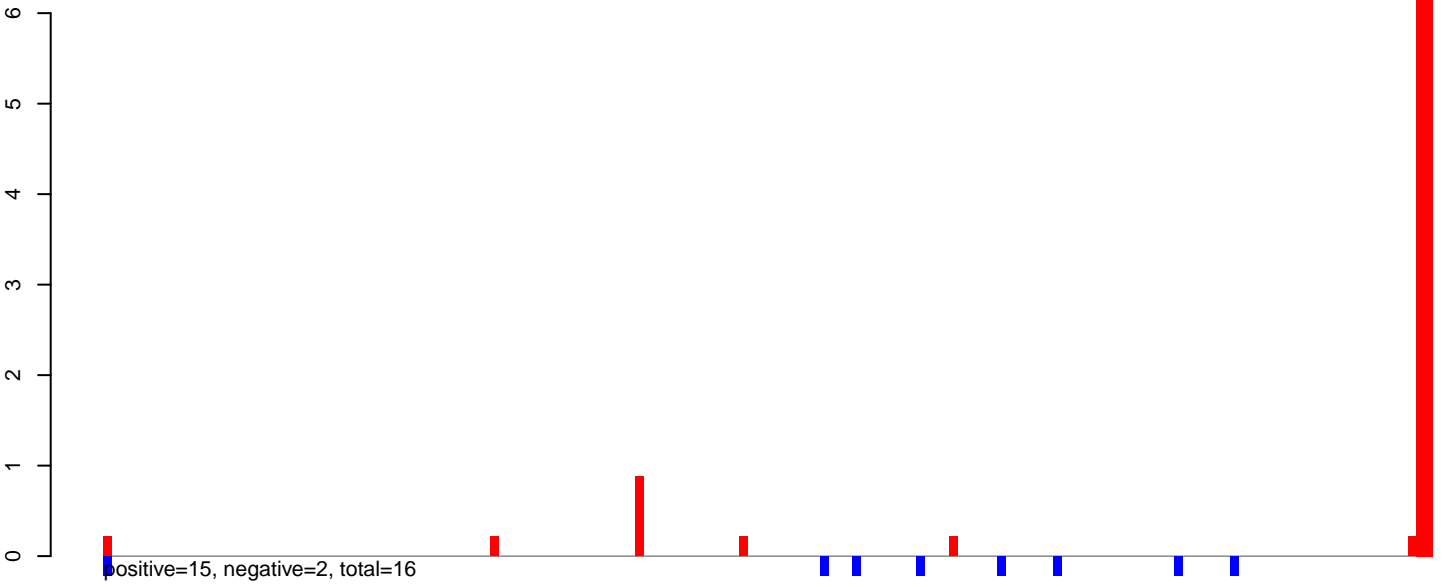

AeAlbo_Fcarc_OA.24_35.rep

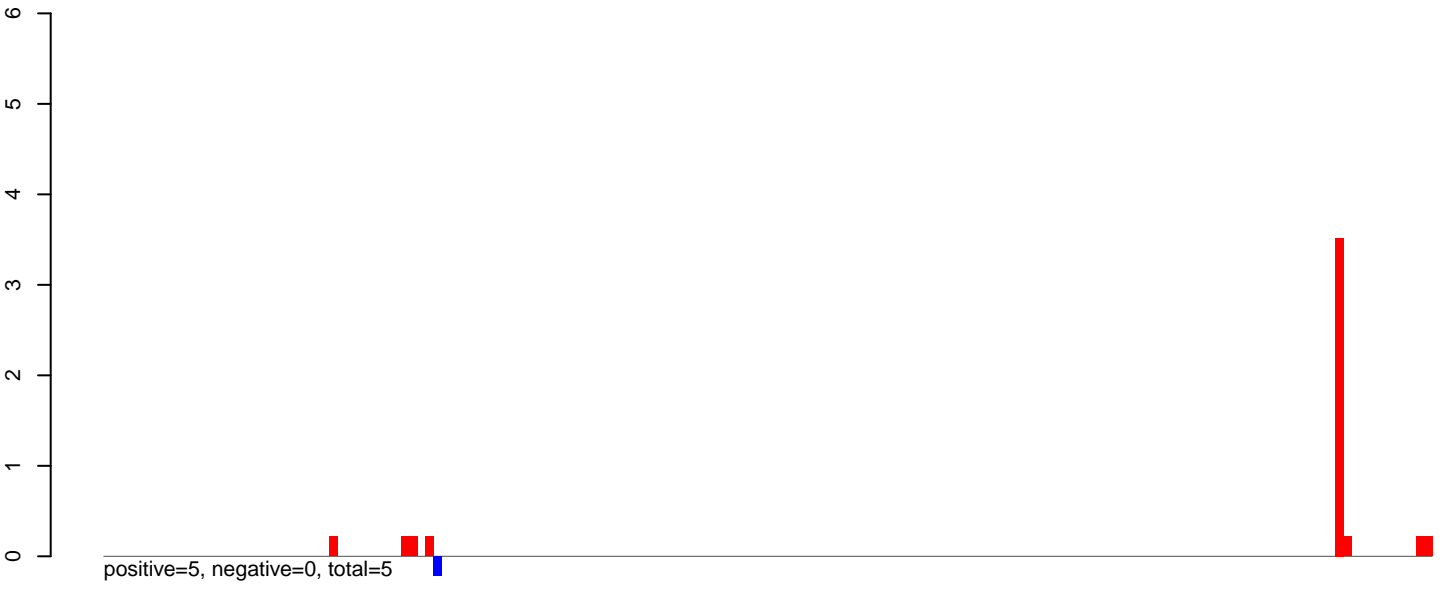

AeAlbo_Fcarc_OA.rep

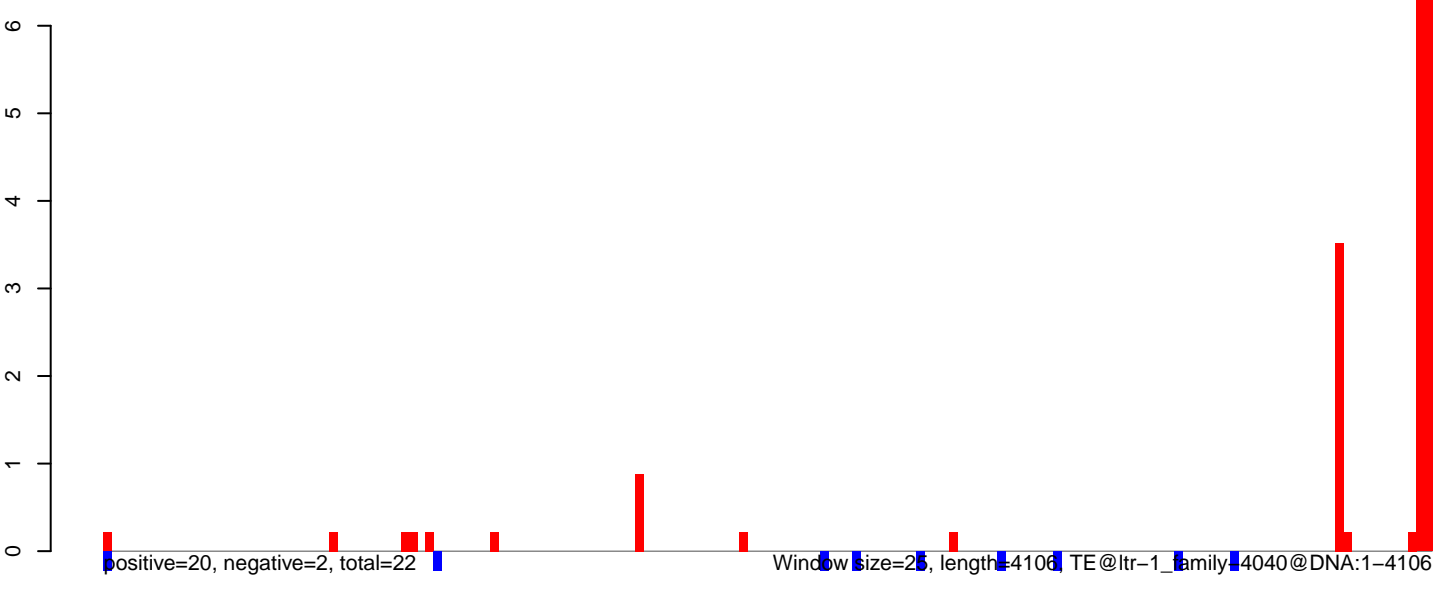

AeAlbo_Fcarc_OA.18_23.rep

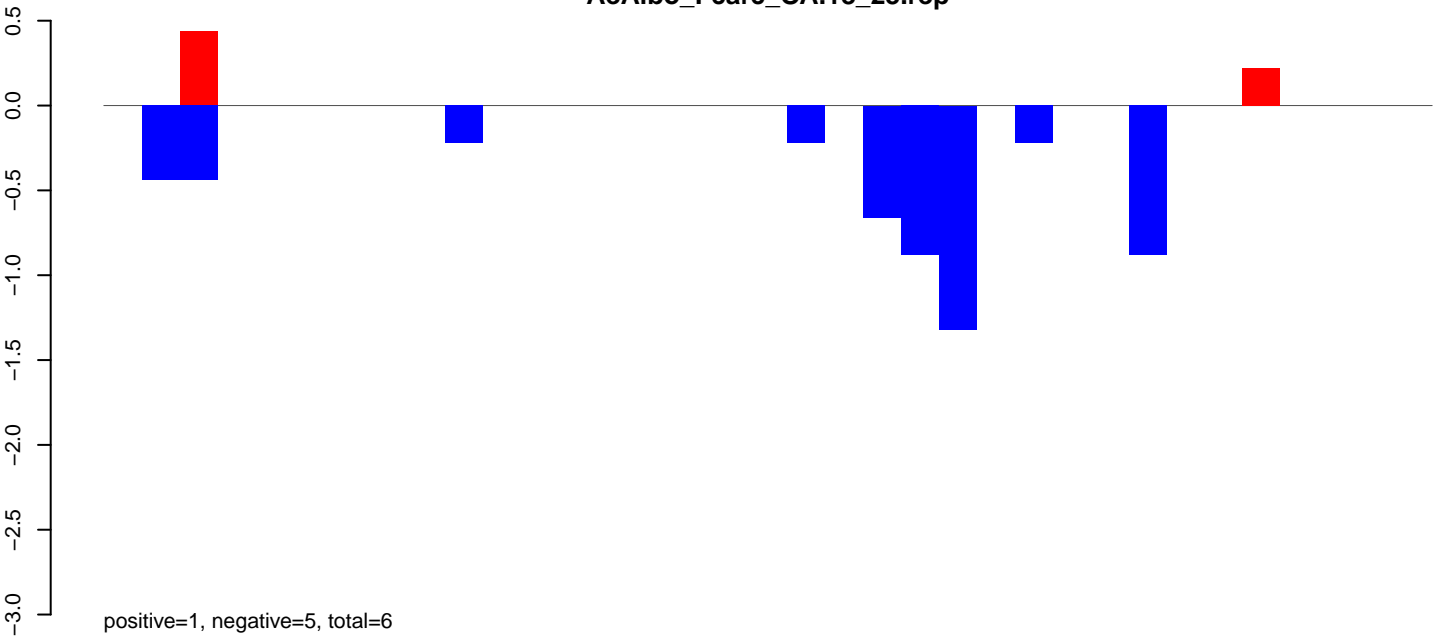

AeAlbo_Fcarc_OA.24_35.rep

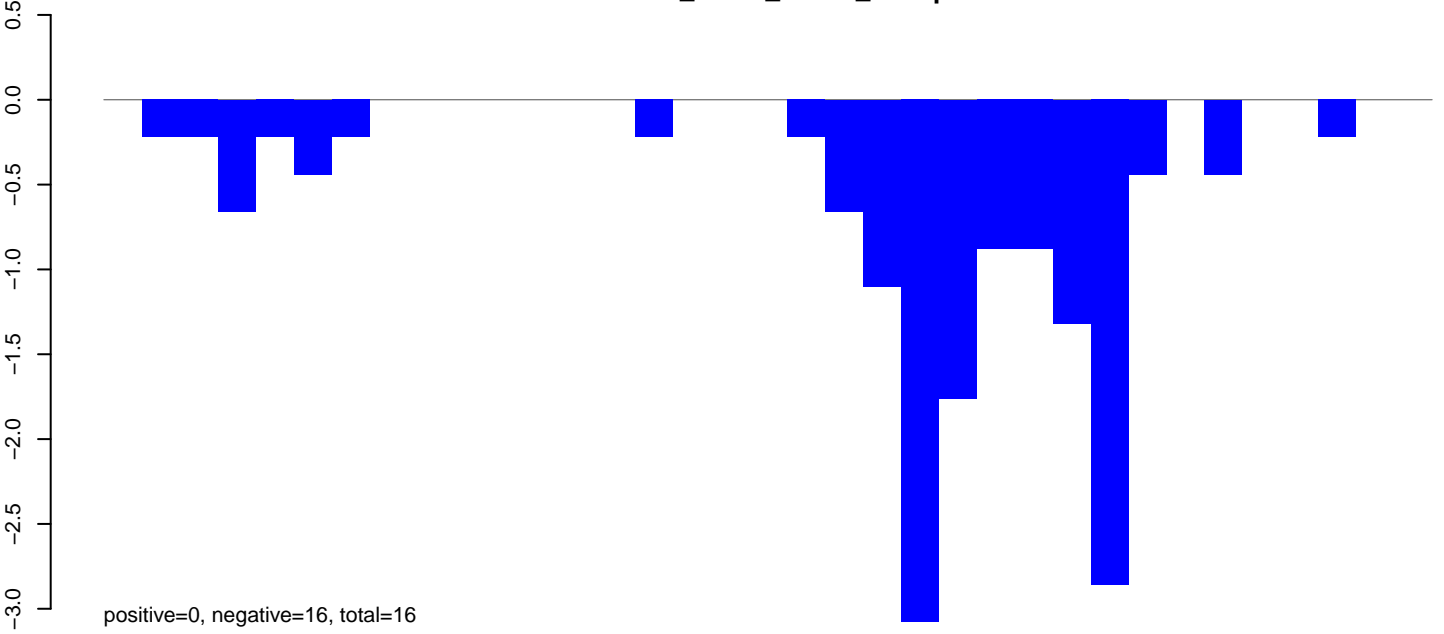

AeAlbo_Fcarc_OA.rep

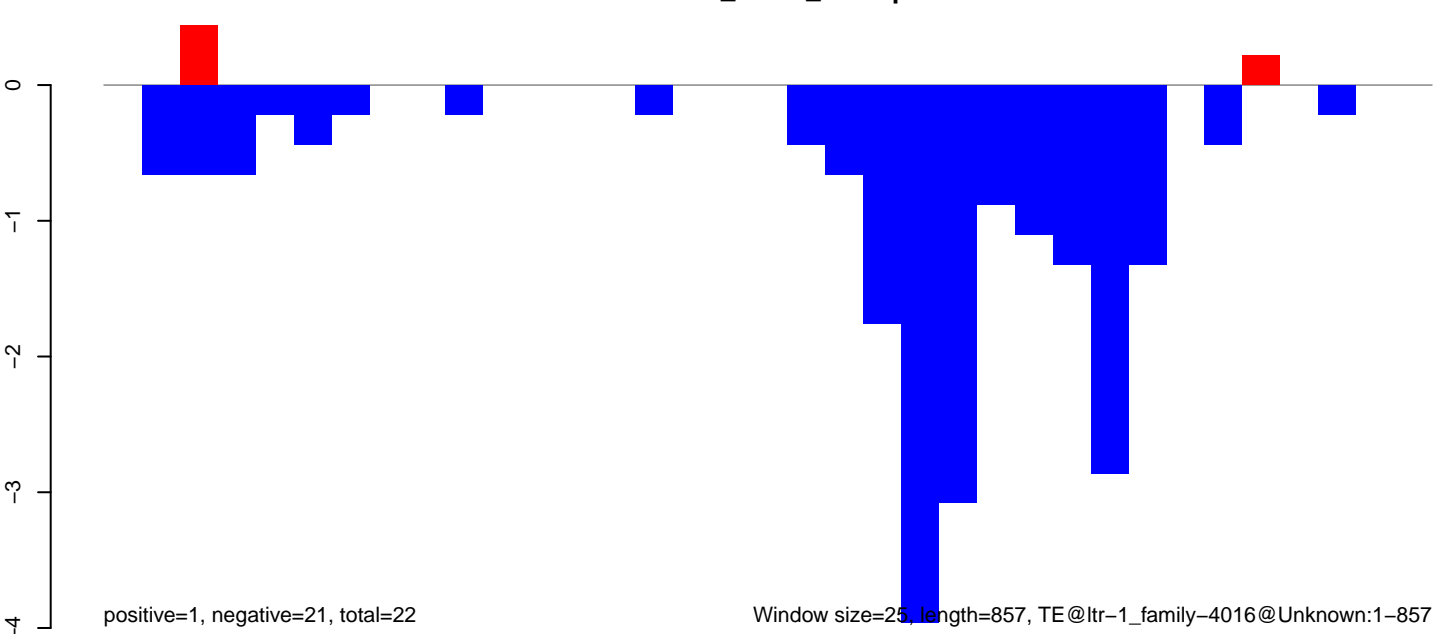

Window size=25, length=857, TE@ltr-1_family-4016@Unknown:1-857

AeAlbo_Fcarc_OA.18_23.rep

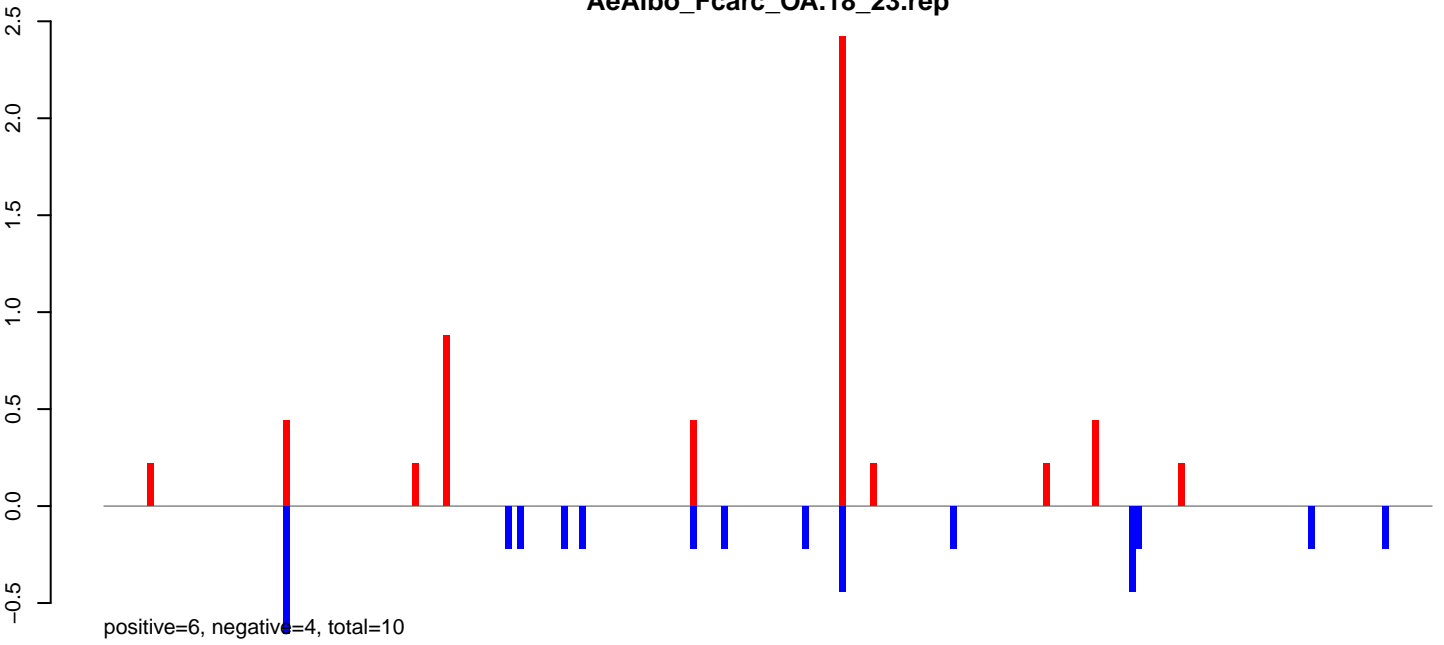

AeAlbo_Fcarc_OA.24_35.rep

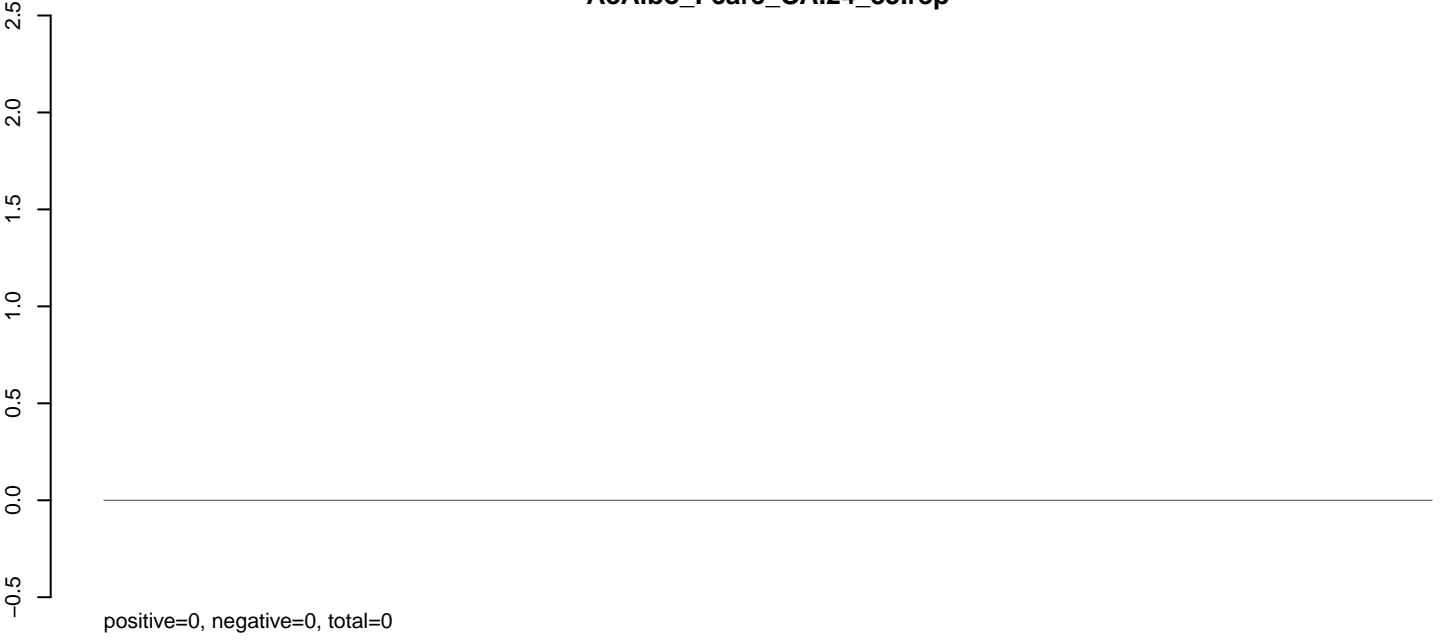

AeAlbo_Fcarc_OA.rep

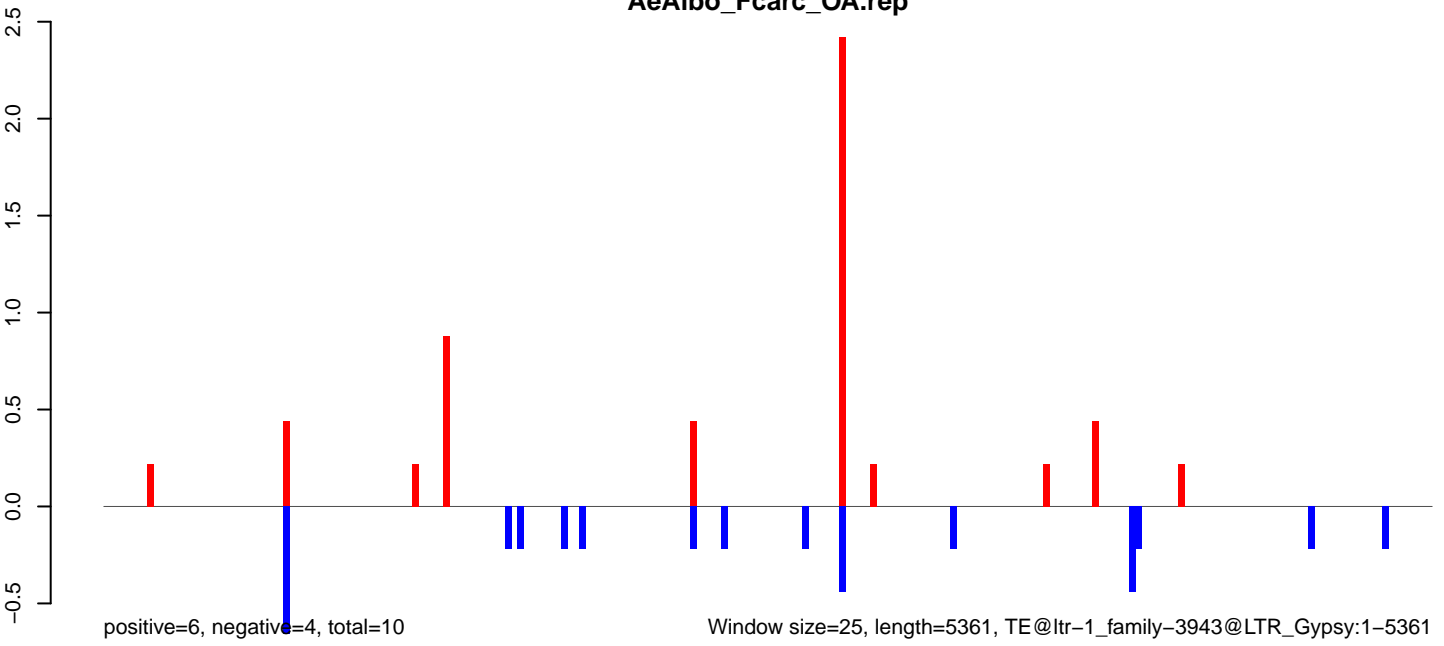

0 1000 2000 3000 4000 5000

AeAlbo_Fcarc_OA.18_23.rep

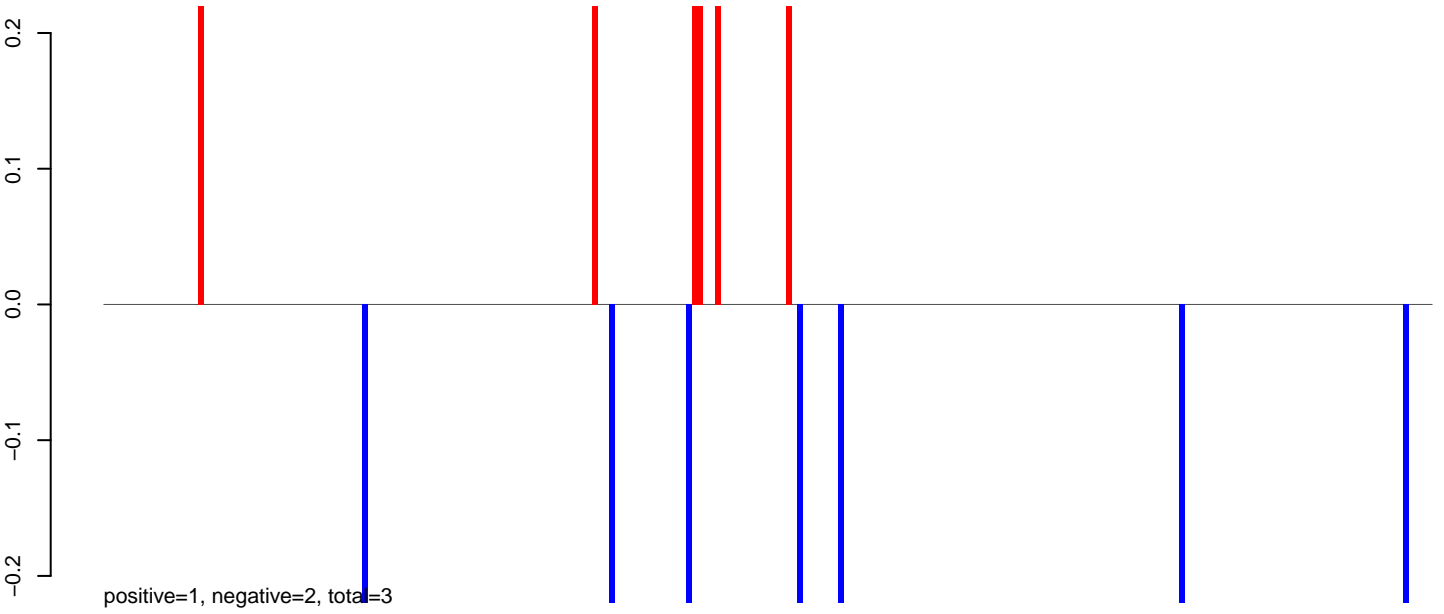

AeAlbo_Fcarc_OA.24_35.rep

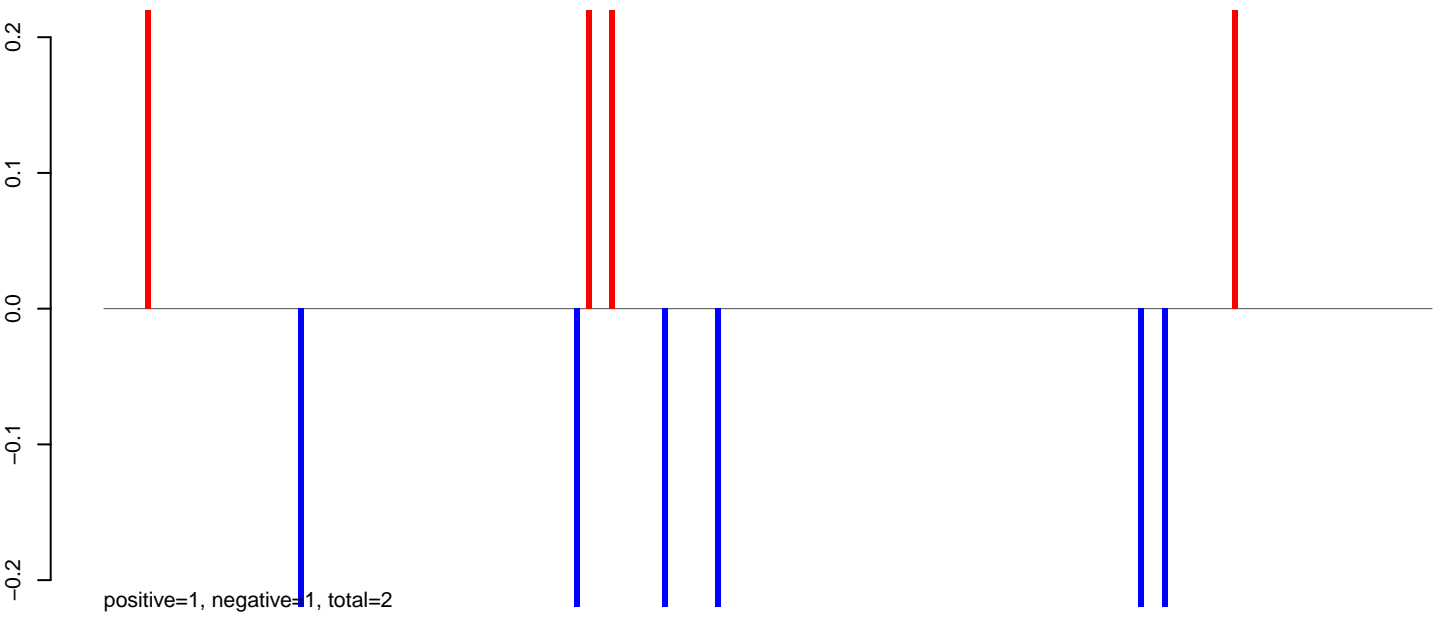

AeAlbo_Fcarc_OA.rep

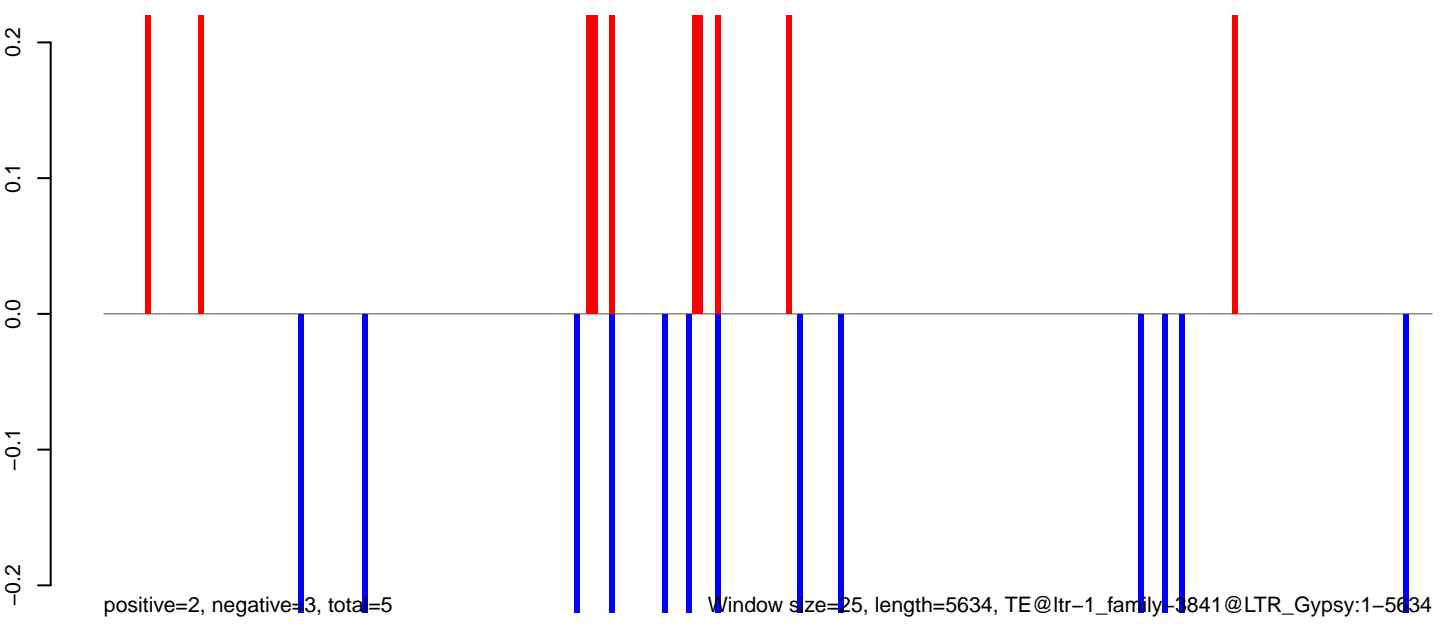

Window size=25, length=5634, TE@ltr-1_family-3841@LTR_Gypsy:1-5634

AeAlbo_Fcarc_OA.18_23.rep

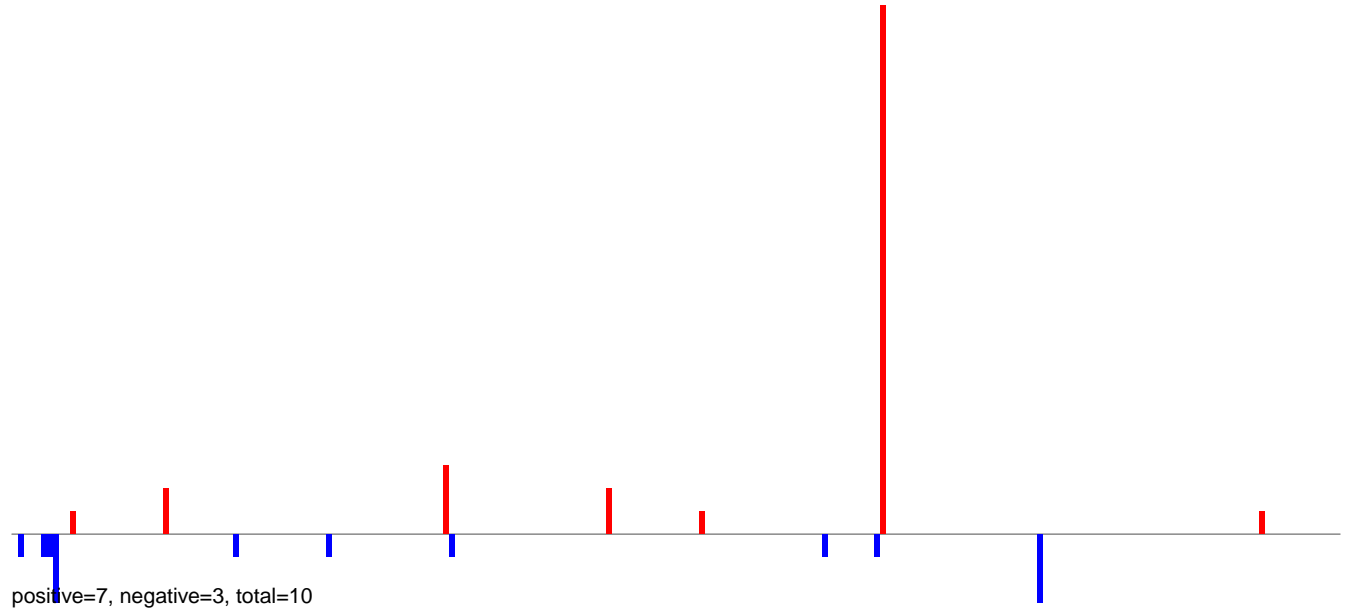

AeAlbo_Fcarc_OA.24_35.rep

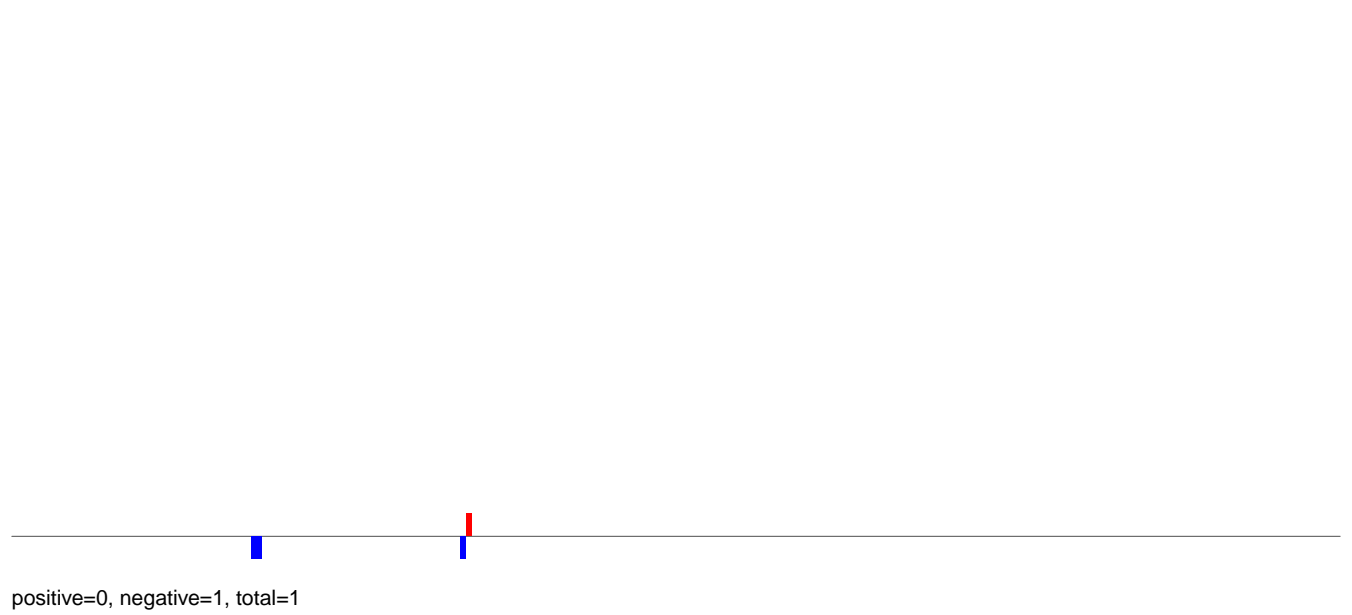

AeAlbo_Fcarc_OA.rep

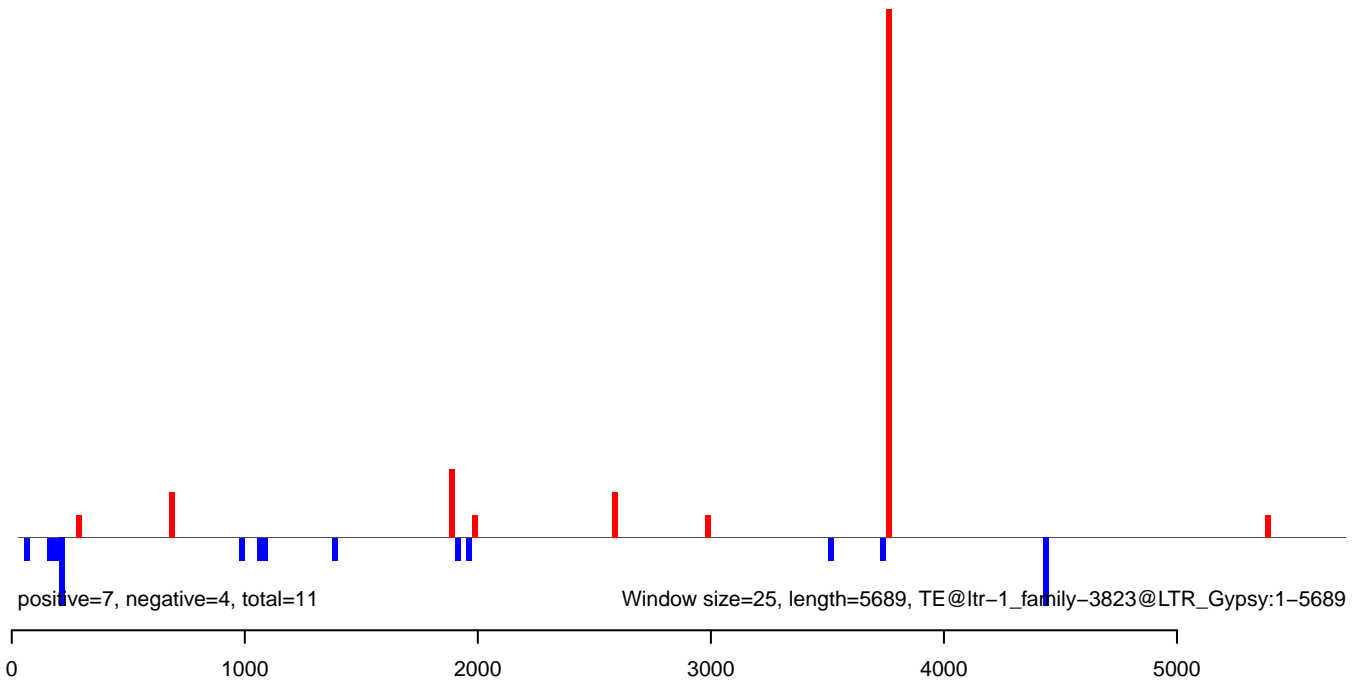

AeAlbo_Fcarc_OA.18_23.rep

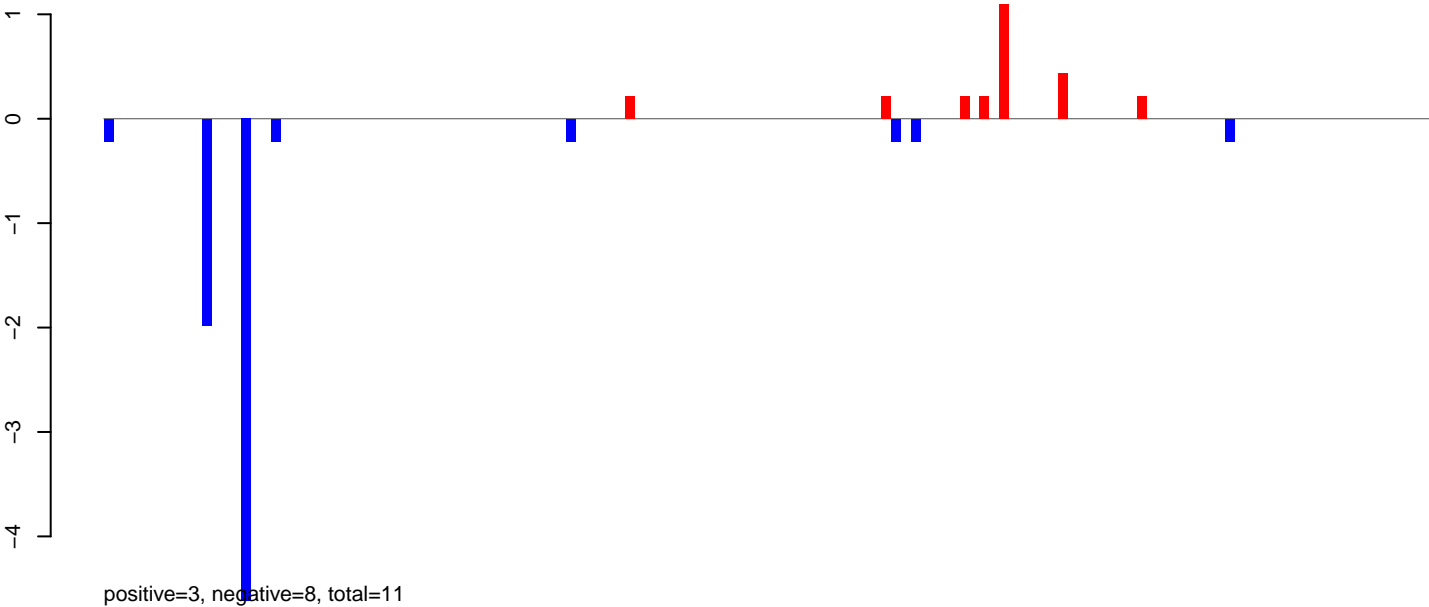

AeAlbo_Fcarc_OA.24_35.rep

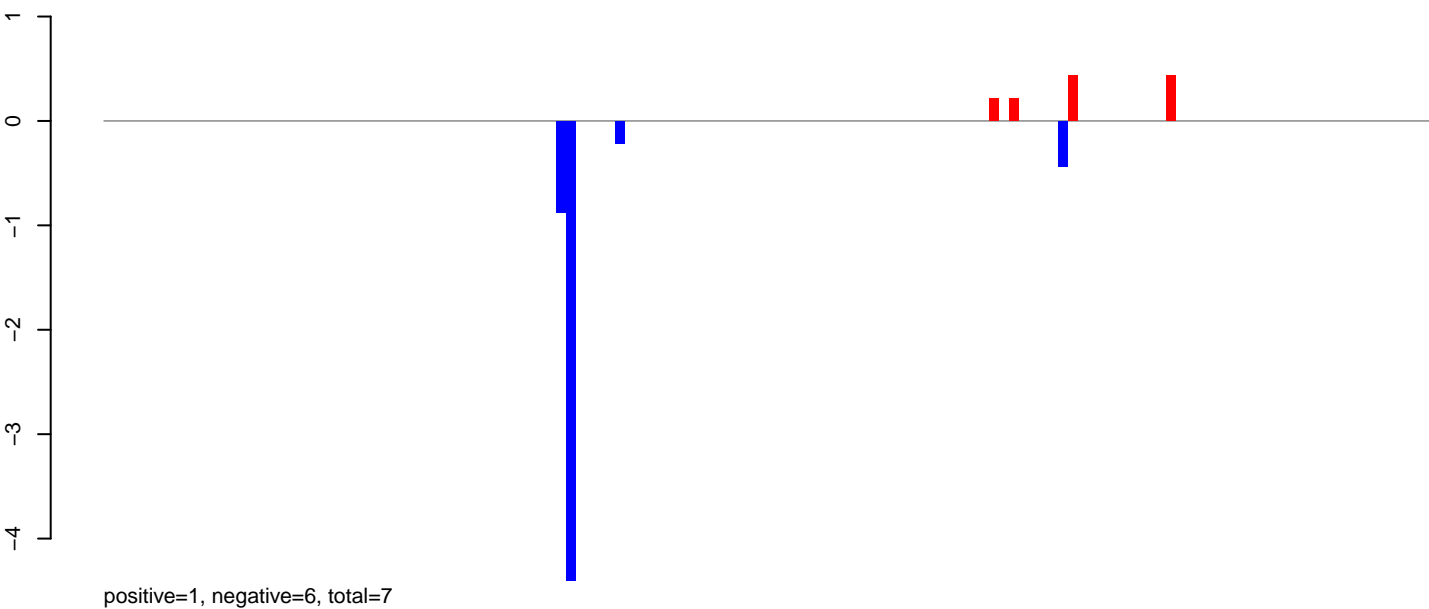

AeAlbo_Fcarc_OA.rep

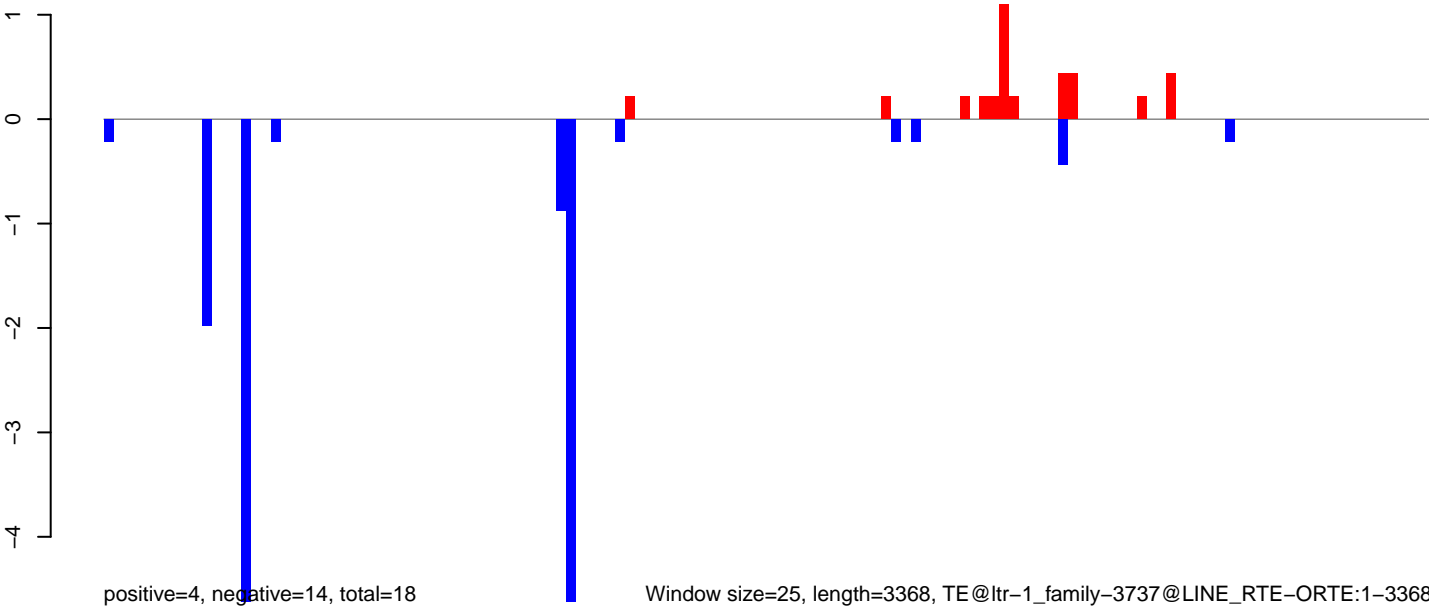

Window size=25, length=3368, TE@ltr-1_family-3737@LINE RTE-ORTE:1-3368

AeAlbo_Fcirc_OA.18_23.rep

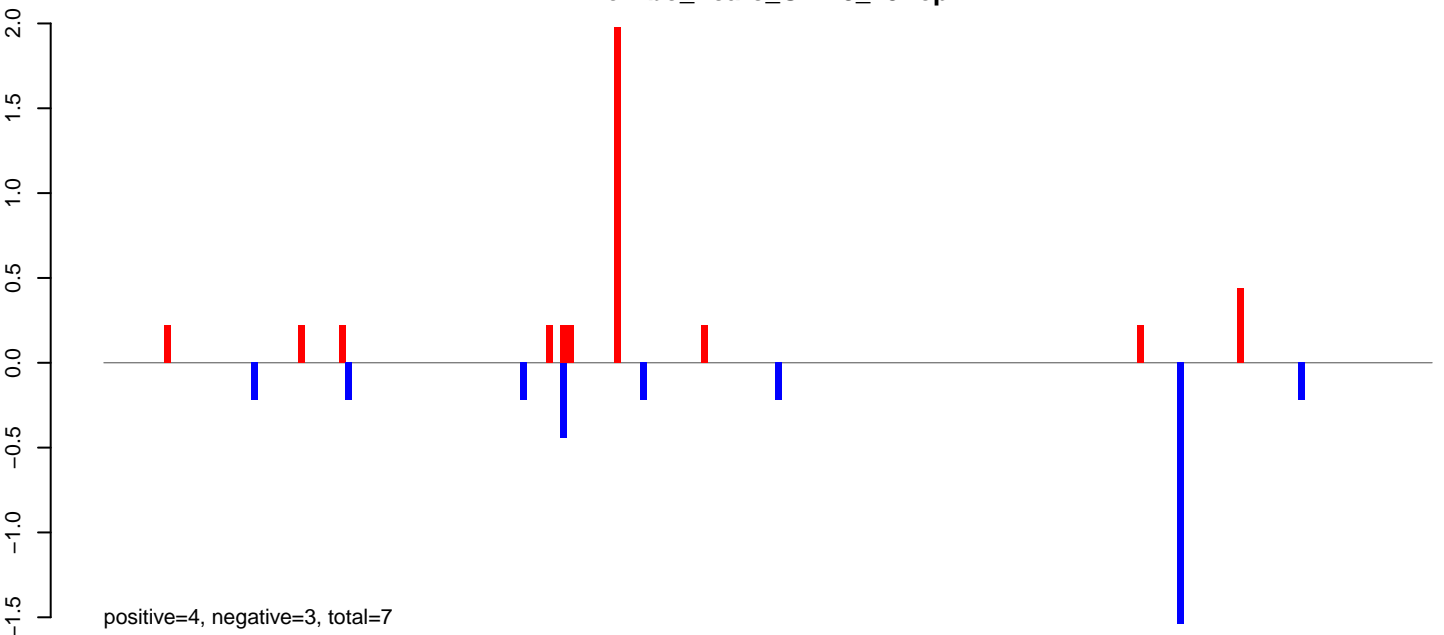

AeAlbo_Fcirc_OA.24_35.rep

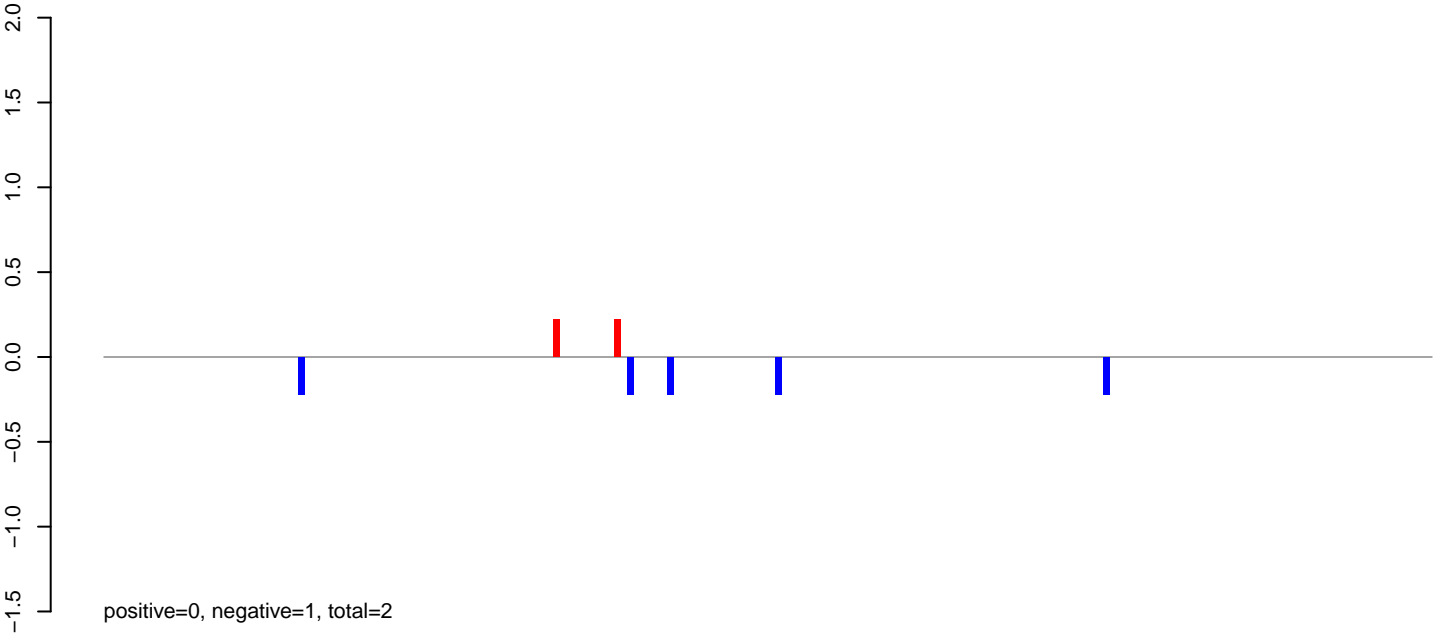

AeAlbo_Fcirc_OA.rep

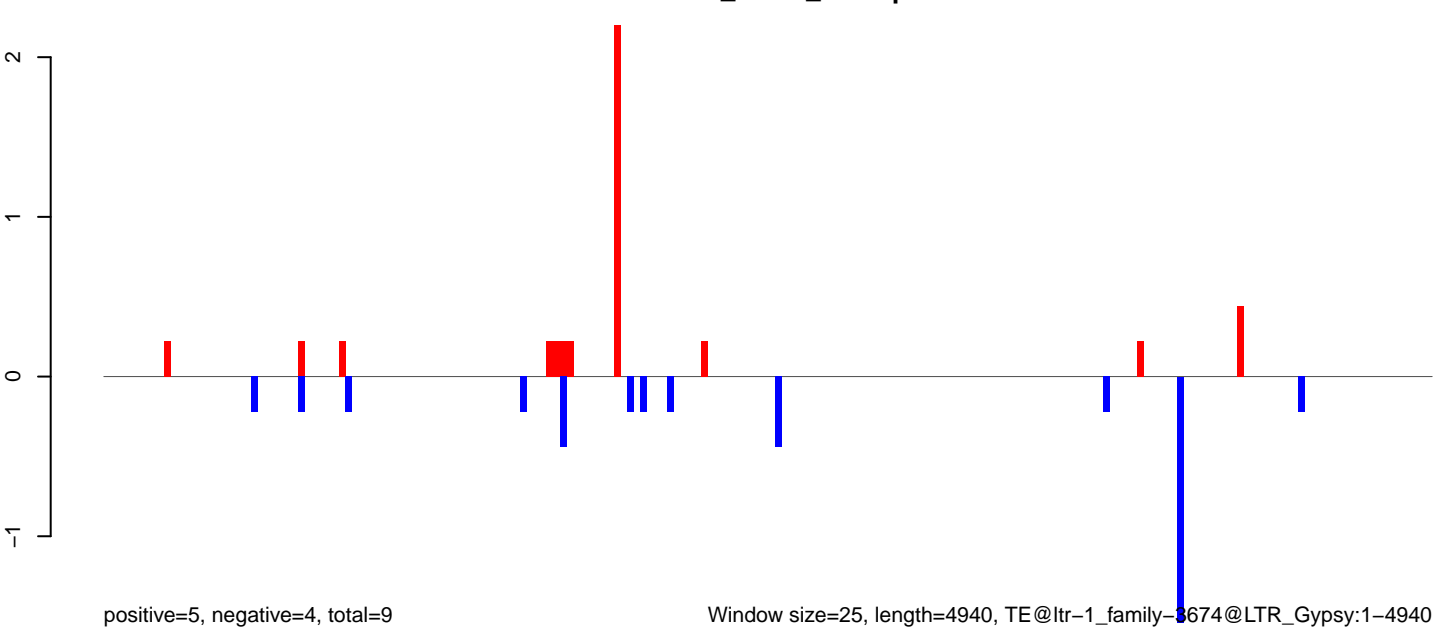

AeAlbo_Fcarc_OA.18_23.rep

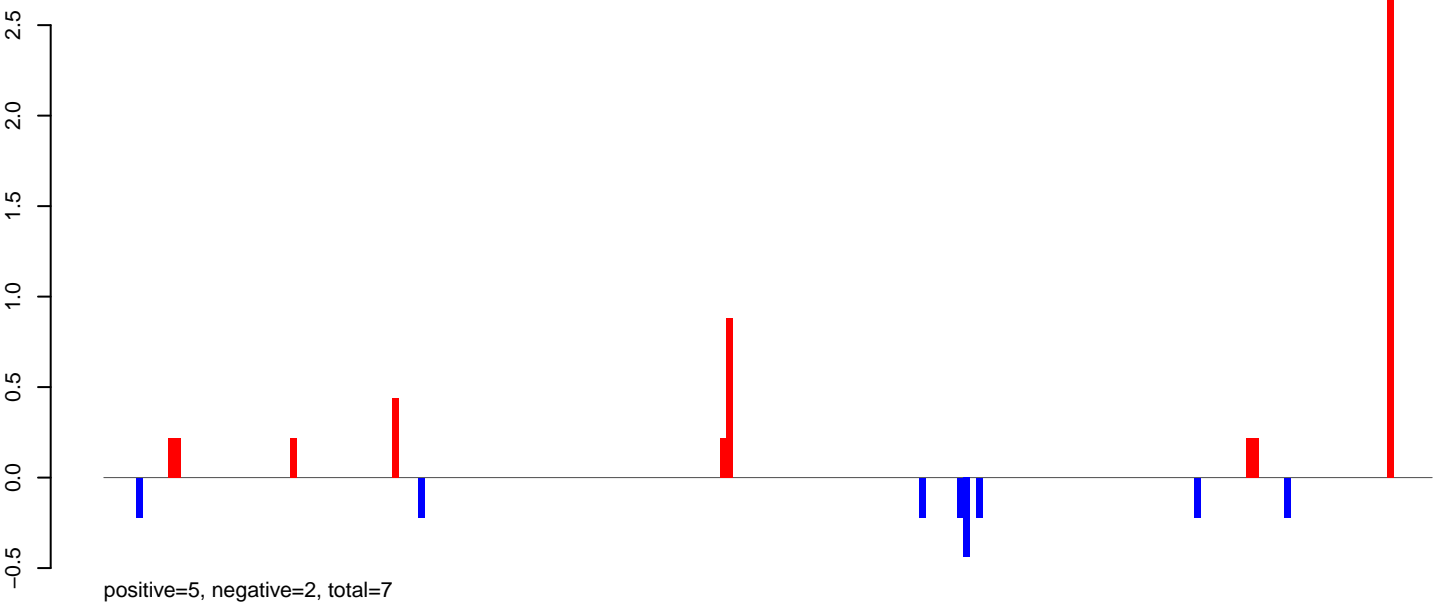

AeAlbo_Fcarc_OA.24_35.rep



AeAlbo_Fcarc_OA.rep

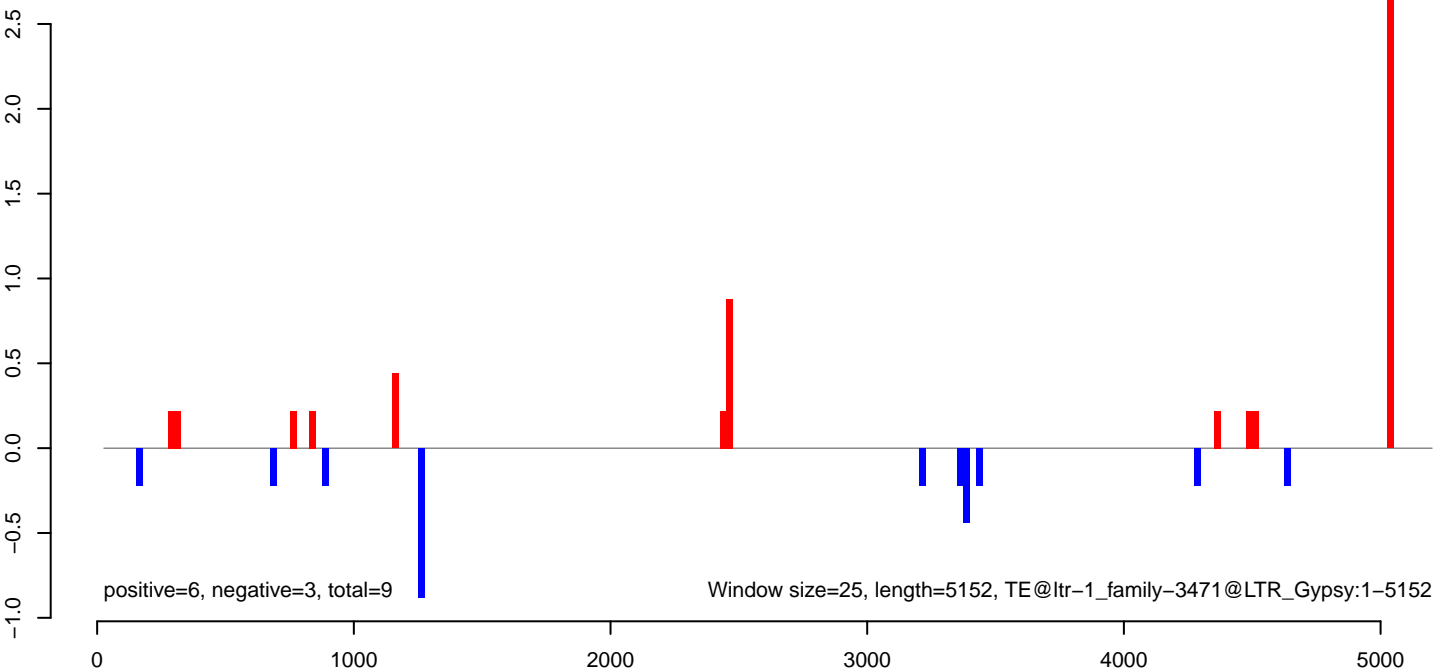

AeAlbo_Fcarc_OA.18_23.rep

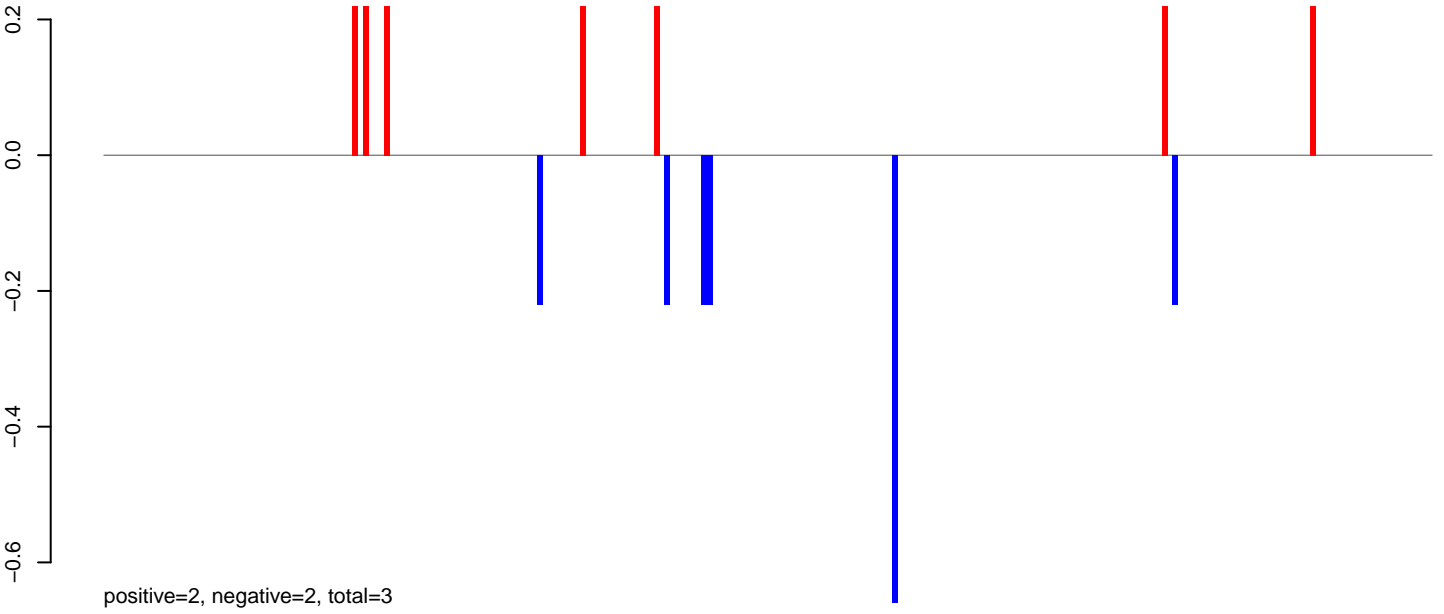

AeAlbo_Fcarc_OA.24_35.rep

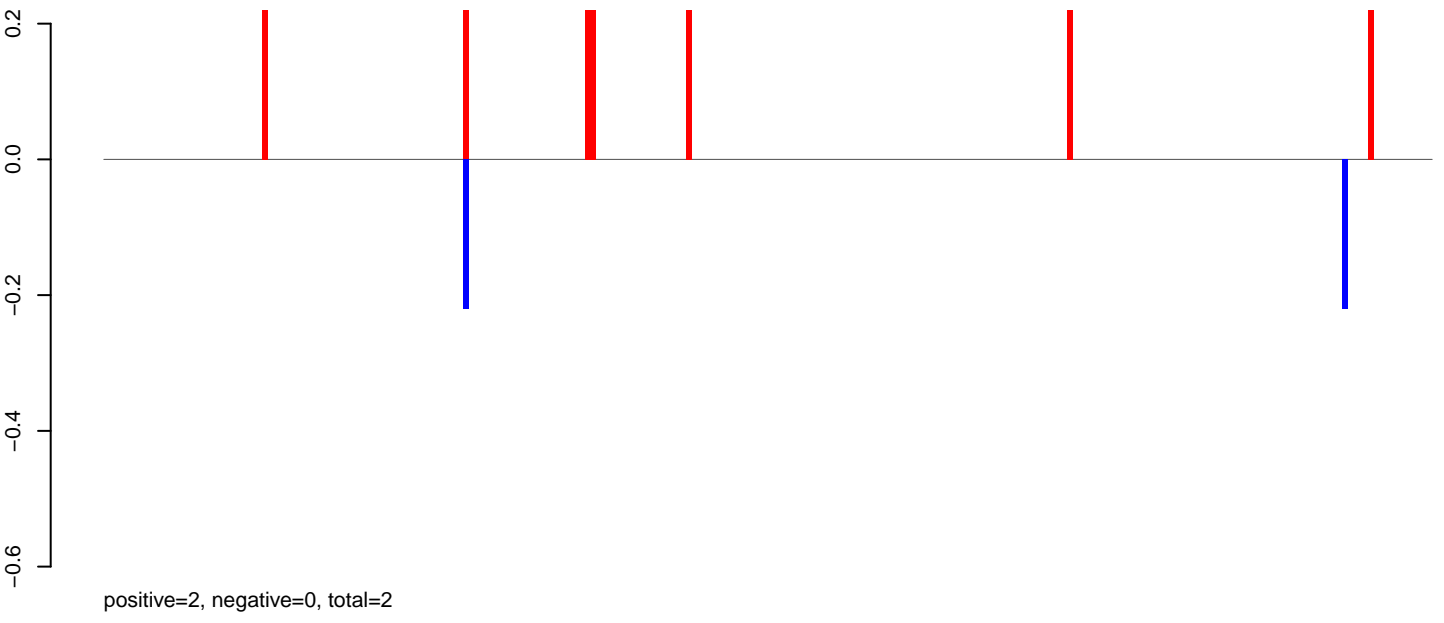

AeAlbo_Fcarc_OA.rep

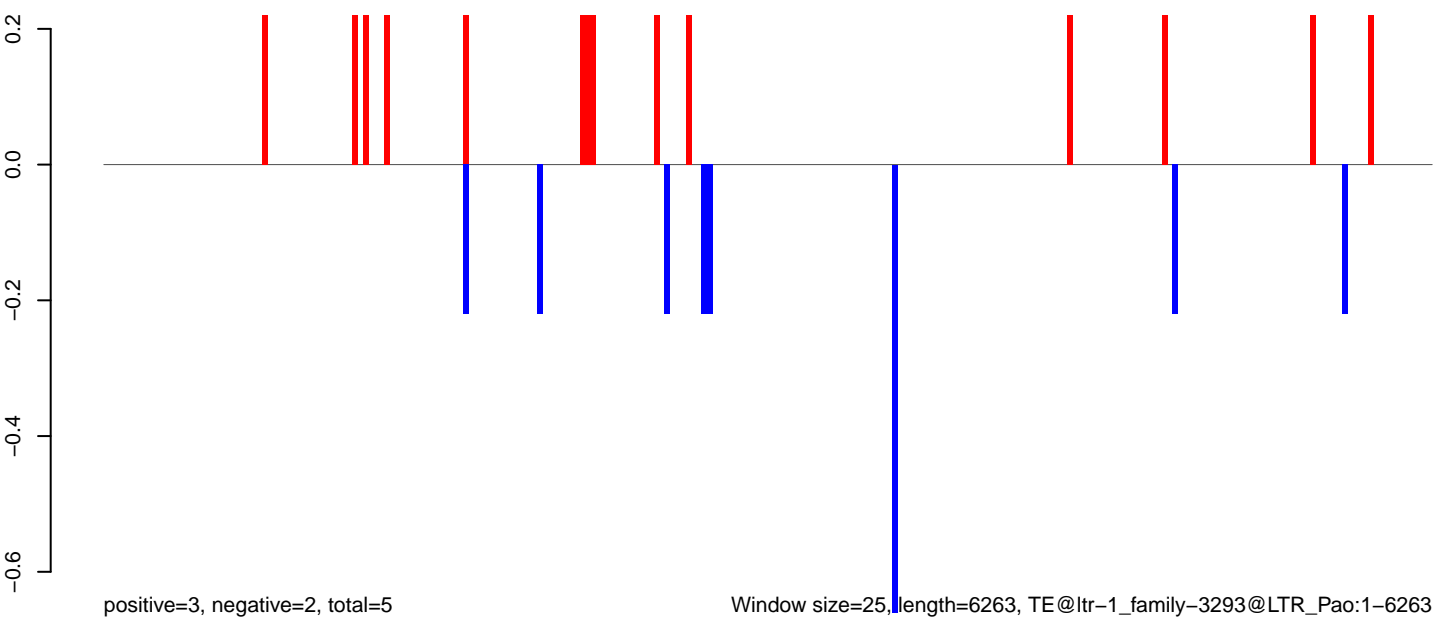

Window size=25, length=6263, TE@ltr-1_family-3293@LTR_Pao:1-6263

0 1000 2000 3000 4000 5000 6000

AeAlbo_FcArc_OA.18_23.rep

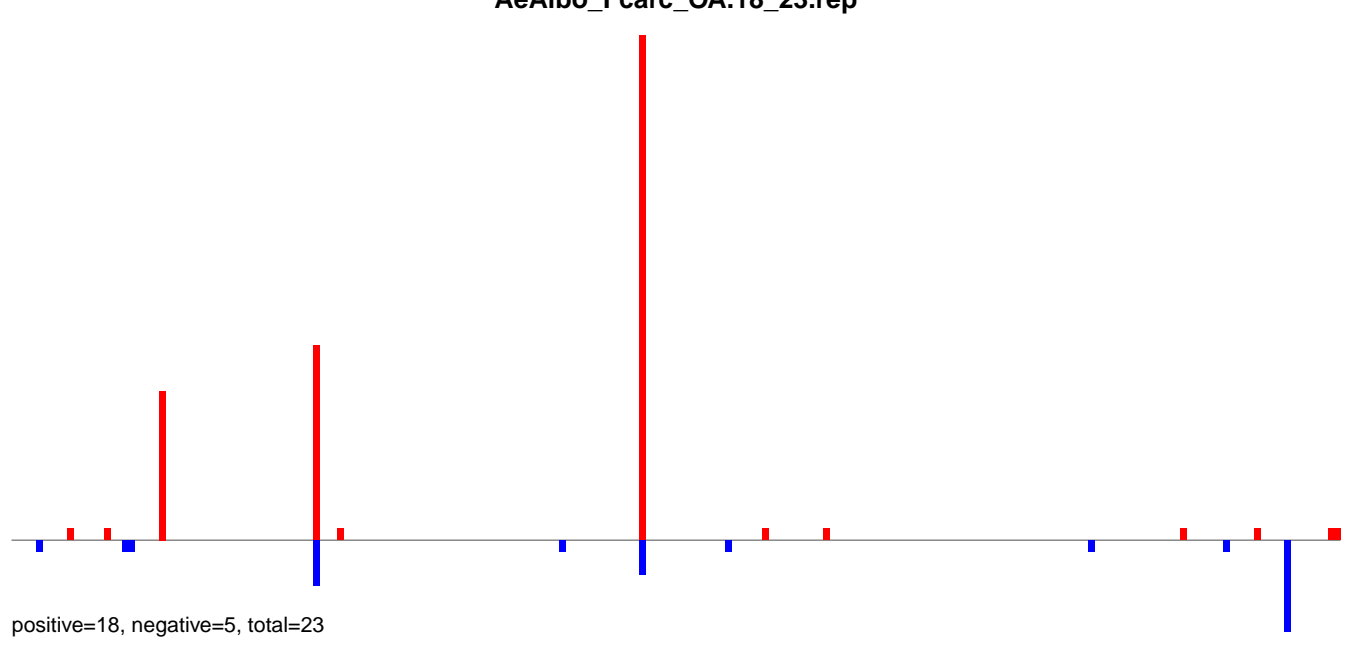

AeAlbo_FcArc_OA.24_35.rep

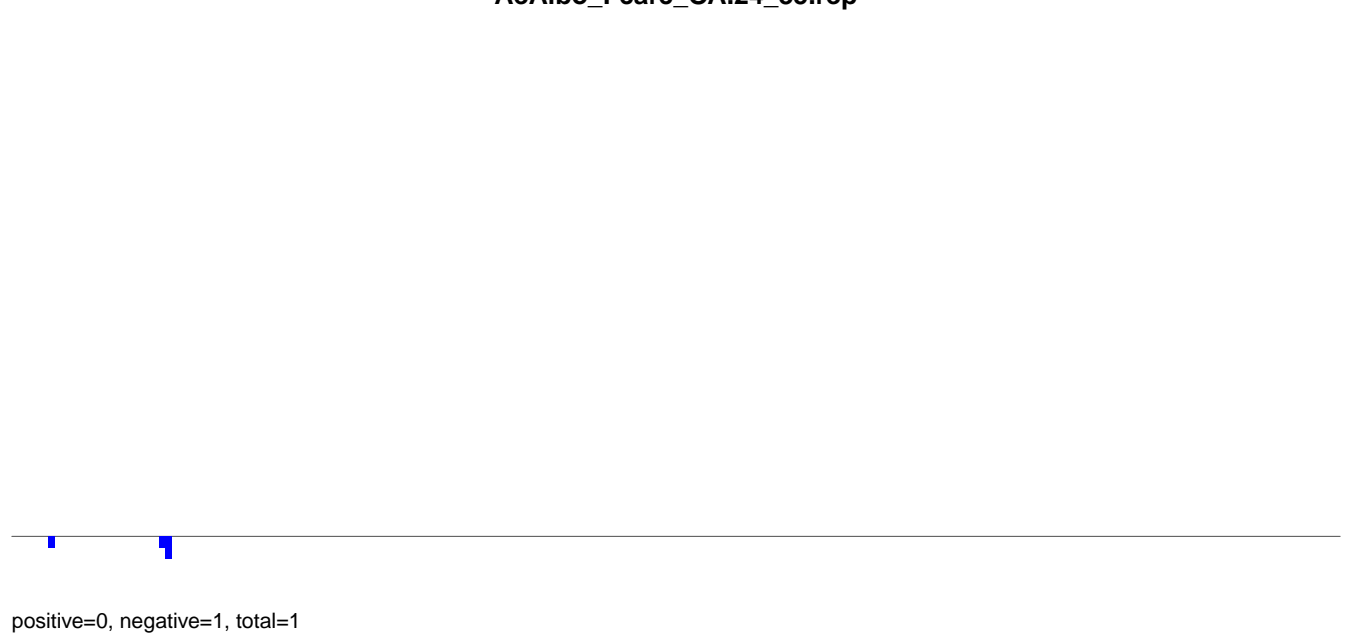

AeAlbo_FcArc_OA.rep

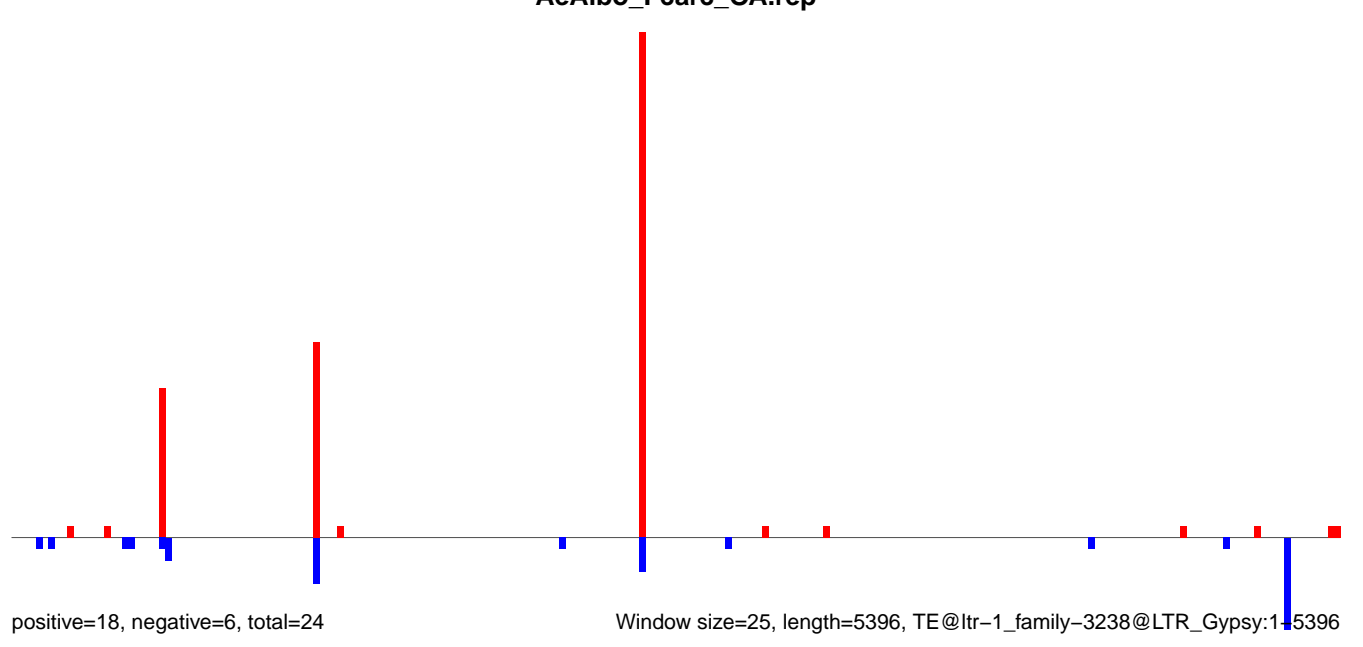

AeAlbo_Fcarc_OA.18_23.rep

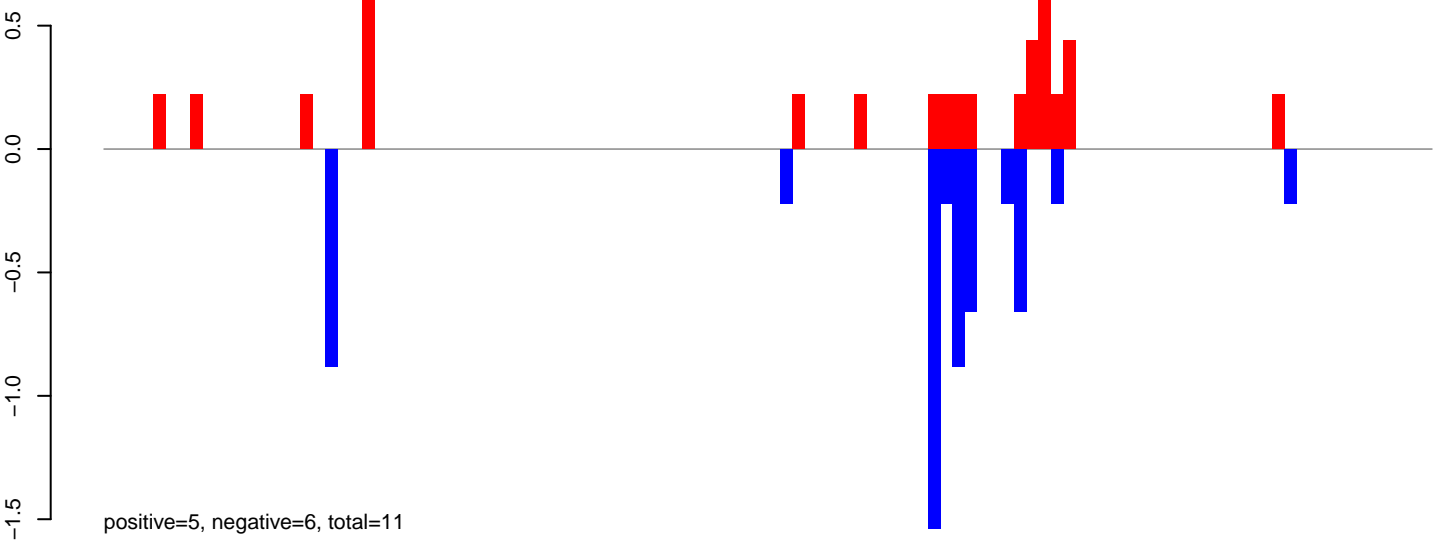

AeAlbo_Fcarc_OA.24_35.rep



AeAlbo_Fcarc_OA.rep

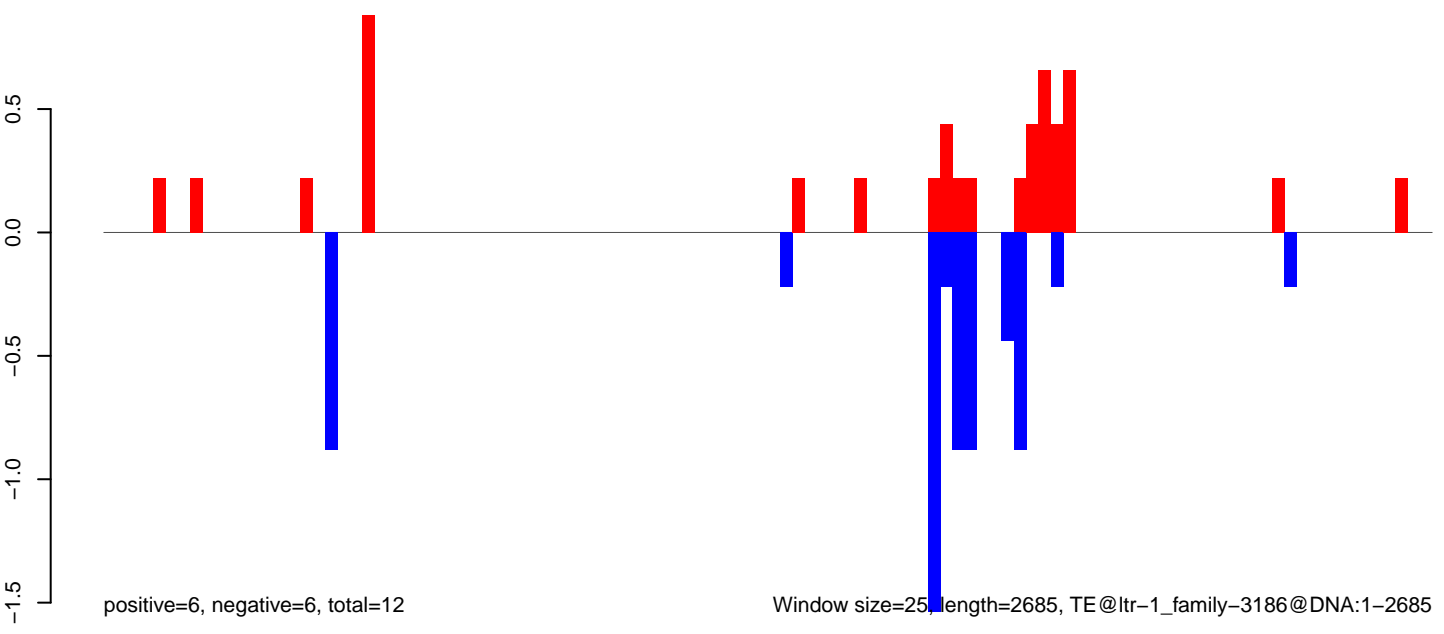

0 500 1000 1500 2000 2500

AeAlbo_Fcarc_OA.18_23.rep

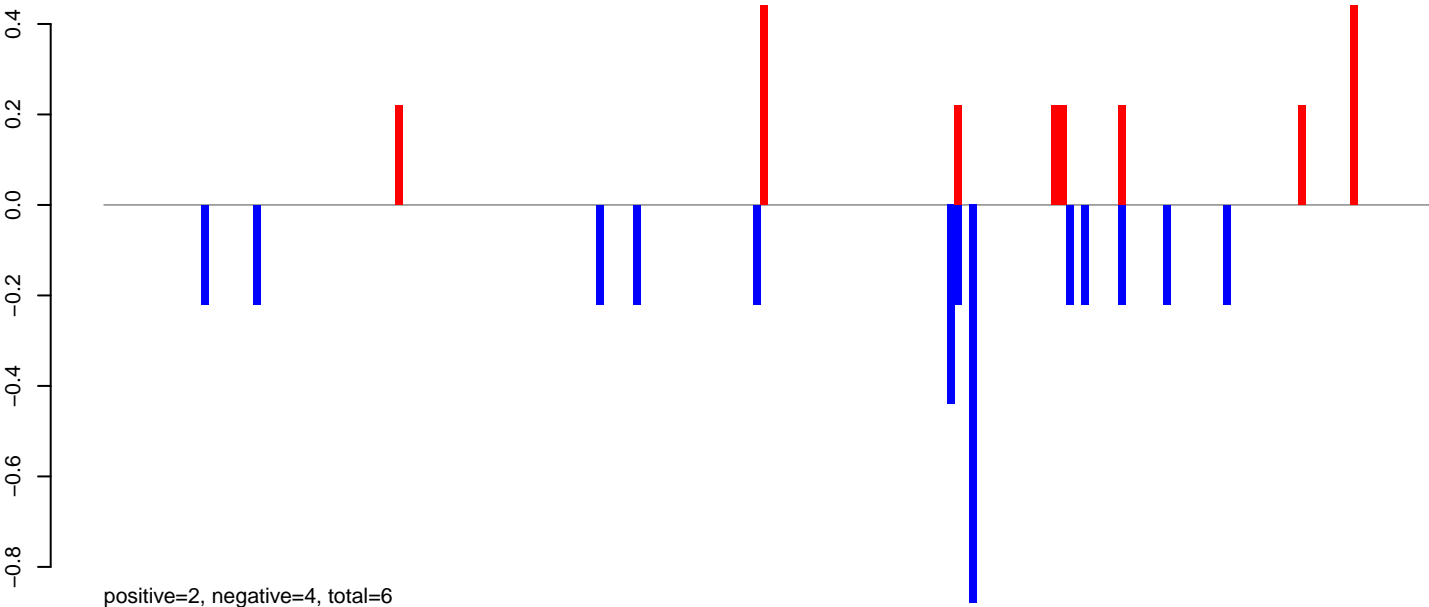

AeAlbo_Fcarc_OA.24_35.rep

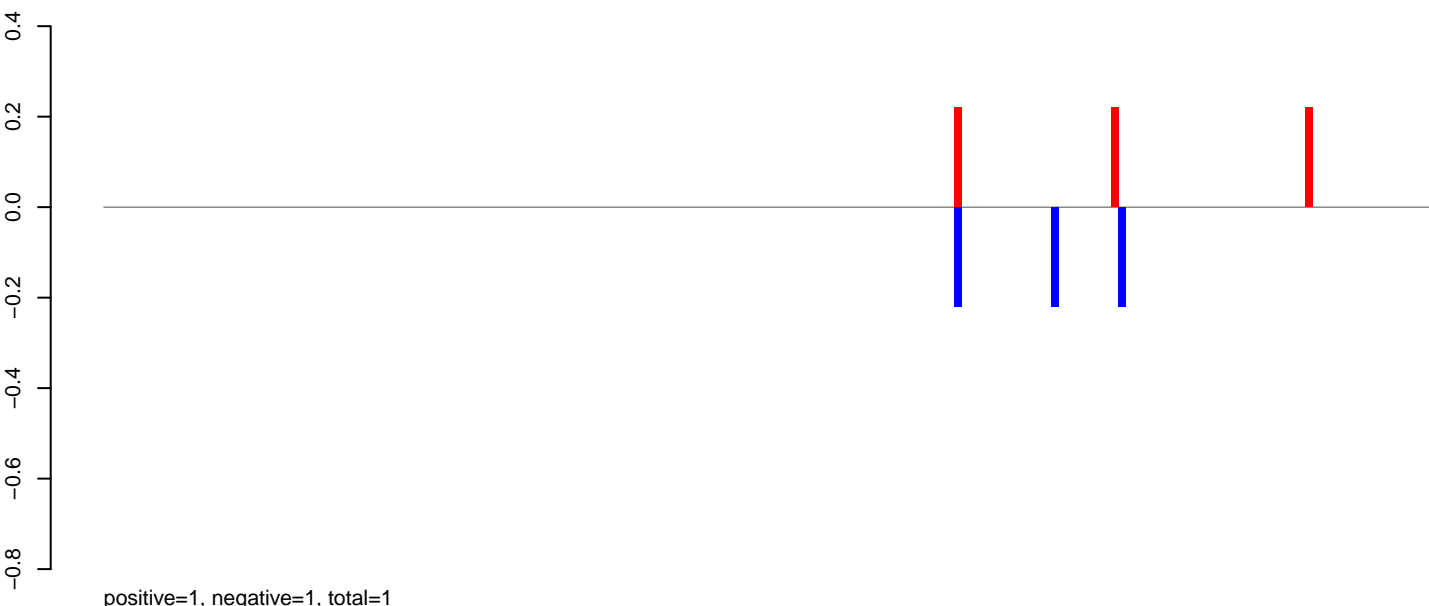

AeAlbo_Fcarc_OA.rep

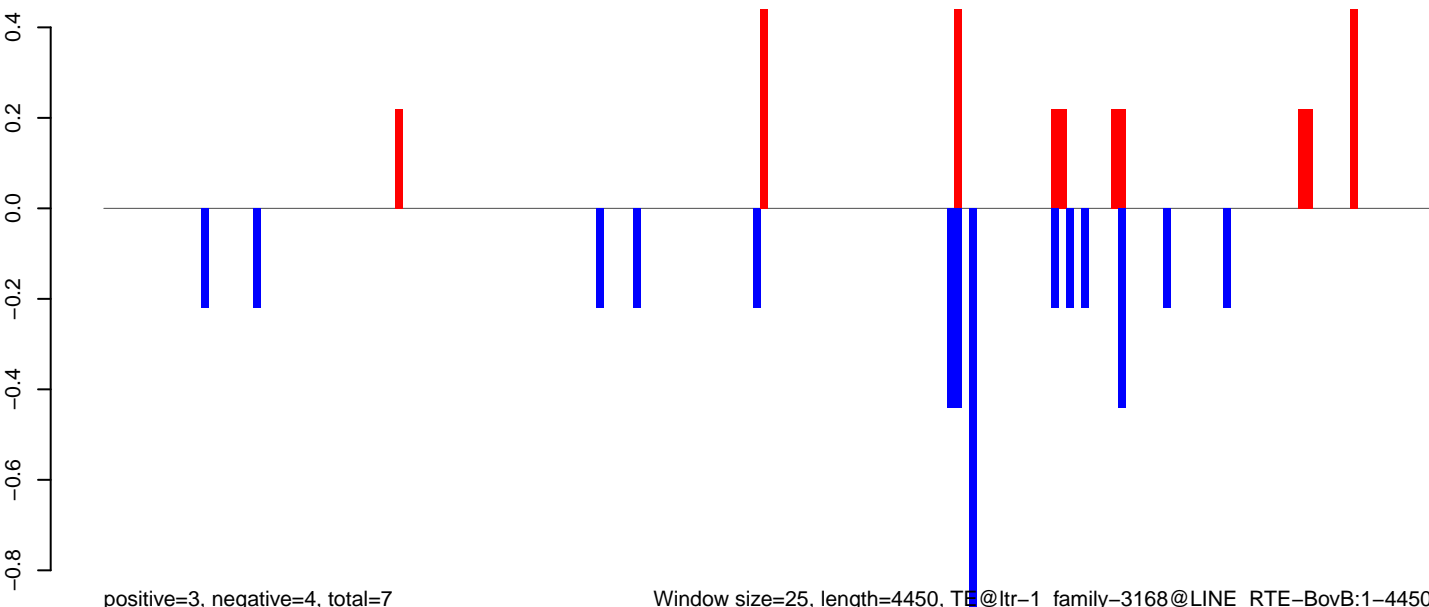

Window size=25, length=4450, TE@ltr-1_family-3168@LINE RTE-BovB:1-4450

AeAlbo_Fcarc_OA.18_23.rep

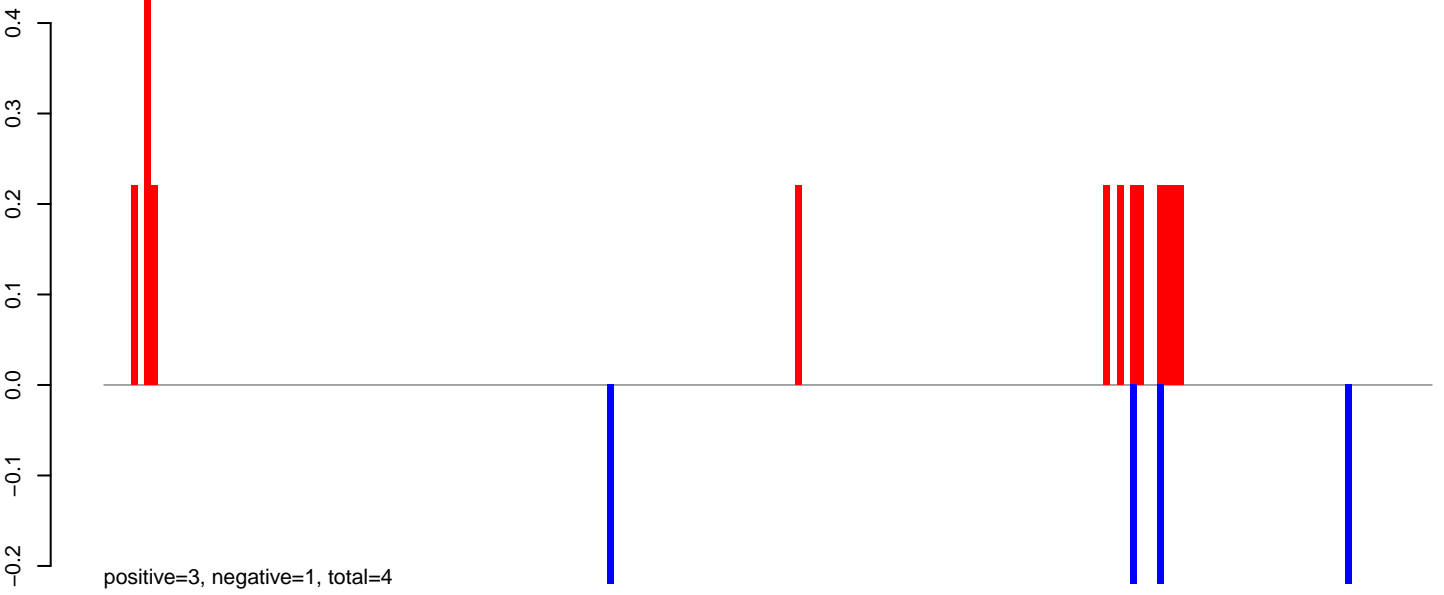

AeAlbo_Fcarc_OA.24_35.rep

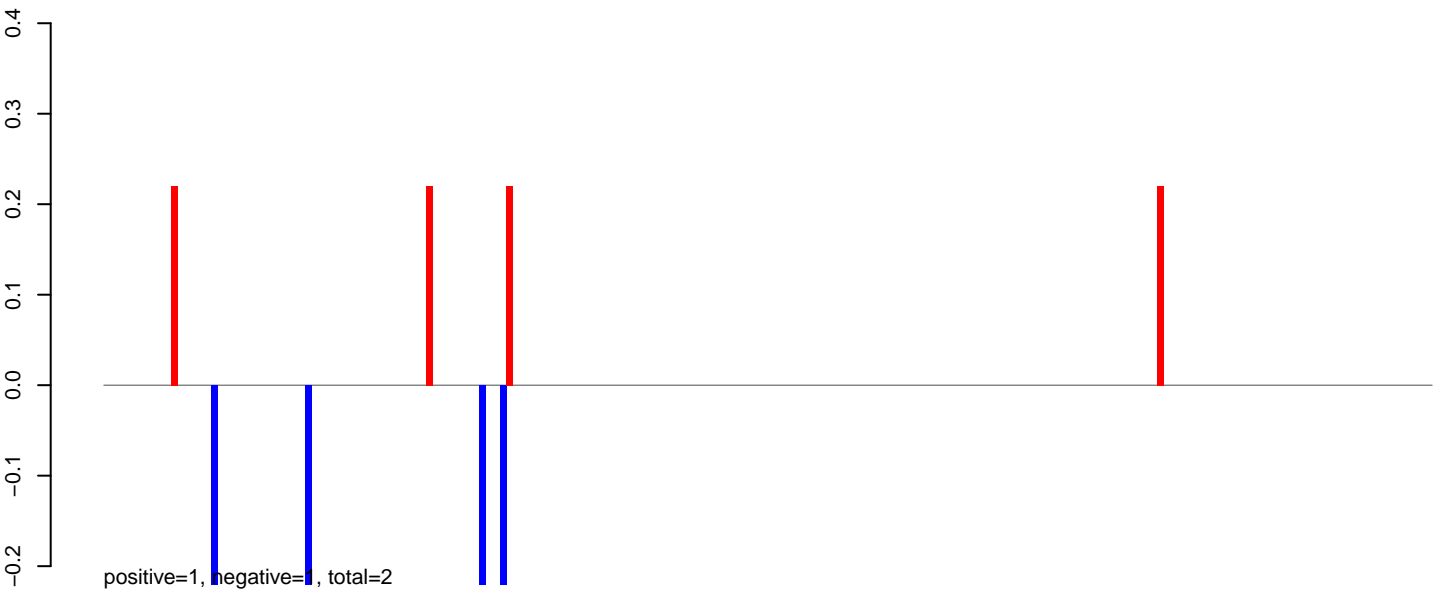

AeAlbo_Fcarc_OA.rep

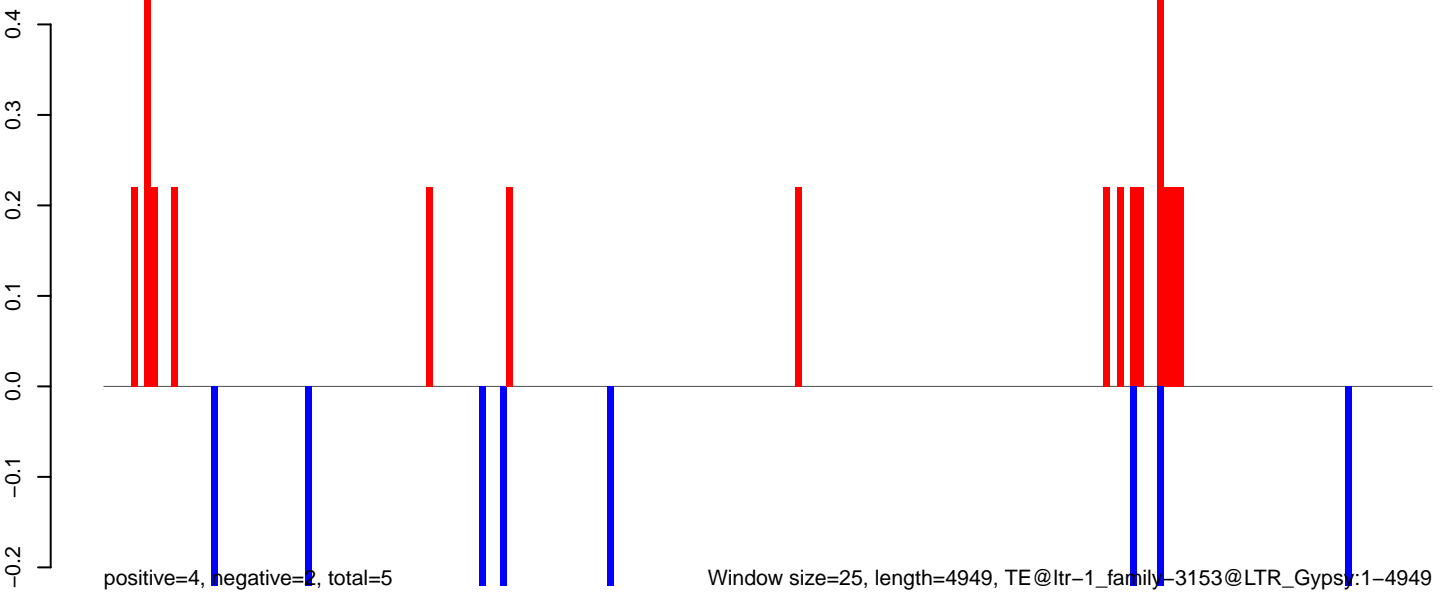

AeAlbo_FcArc_OA.18_23.rep

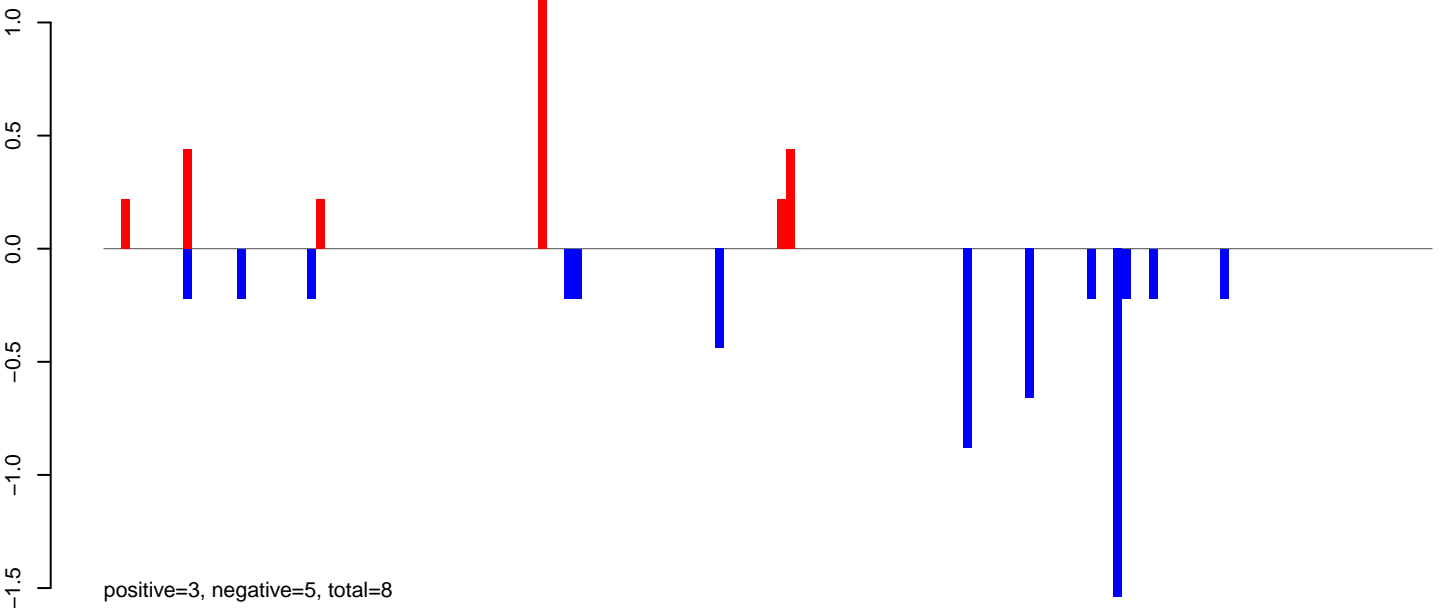

AeAlbo_FcArc_OA.24_35.rep

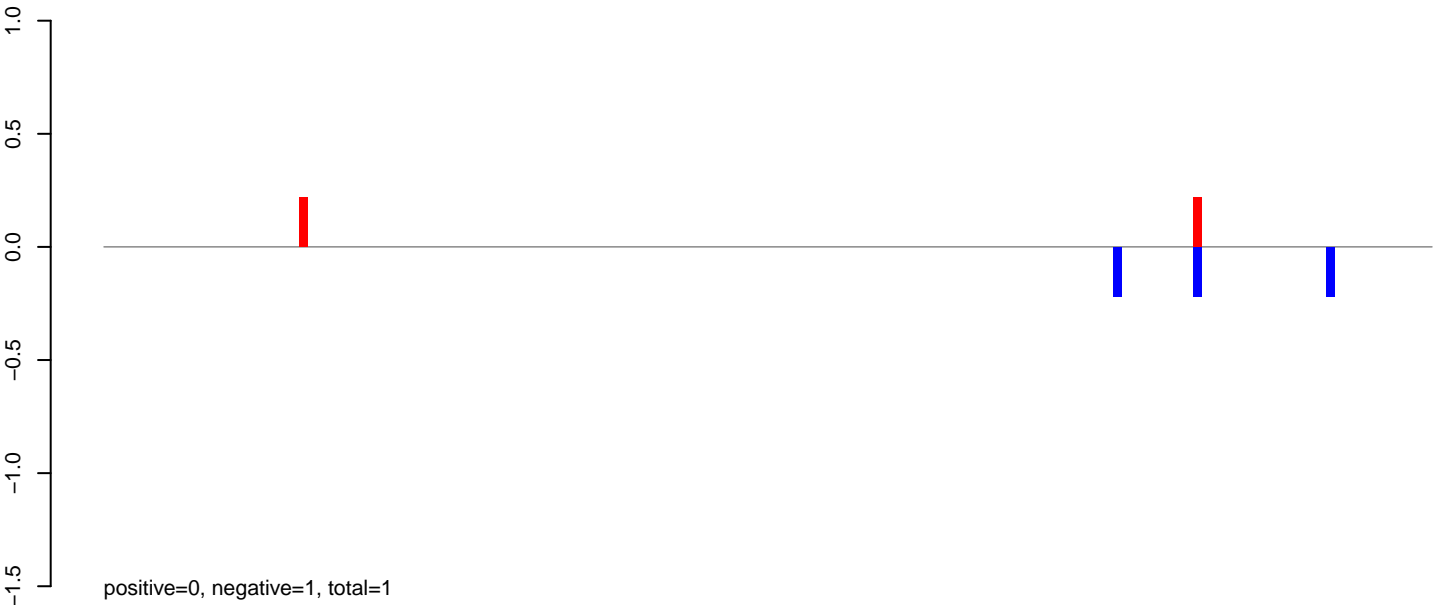

AeAlbo_FcArc_OA.rep

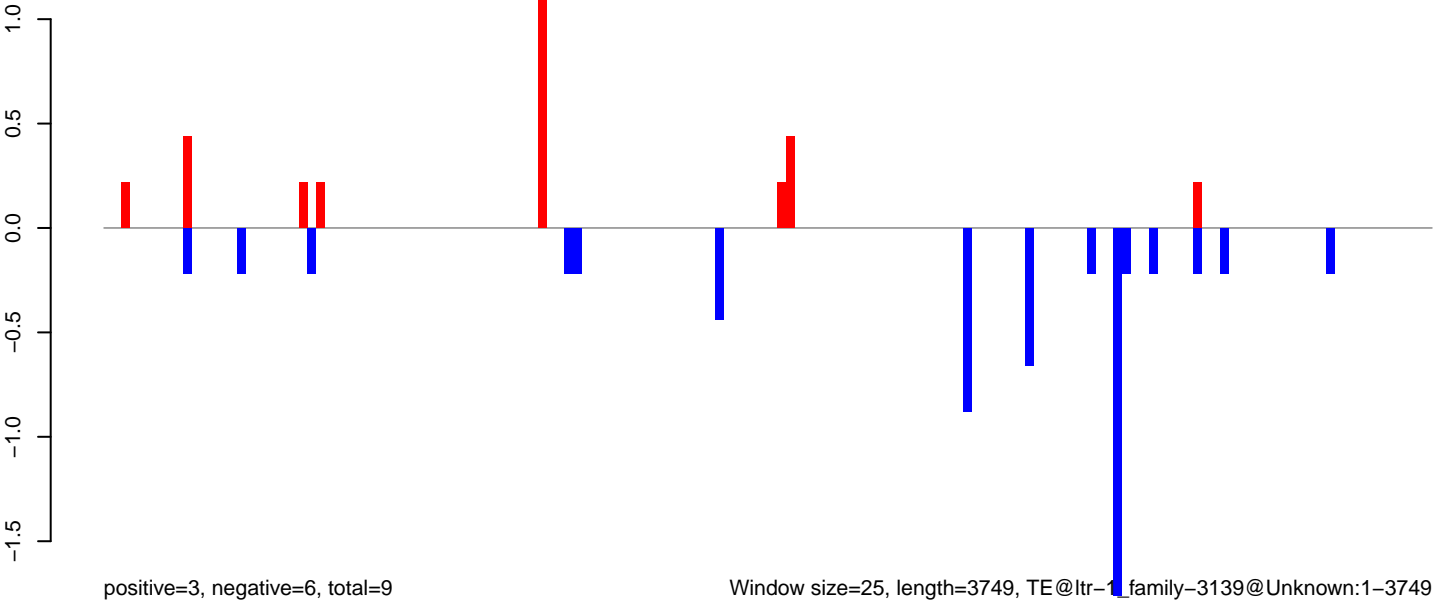

AeAlbo_Fcarc_OA.18_23.rep

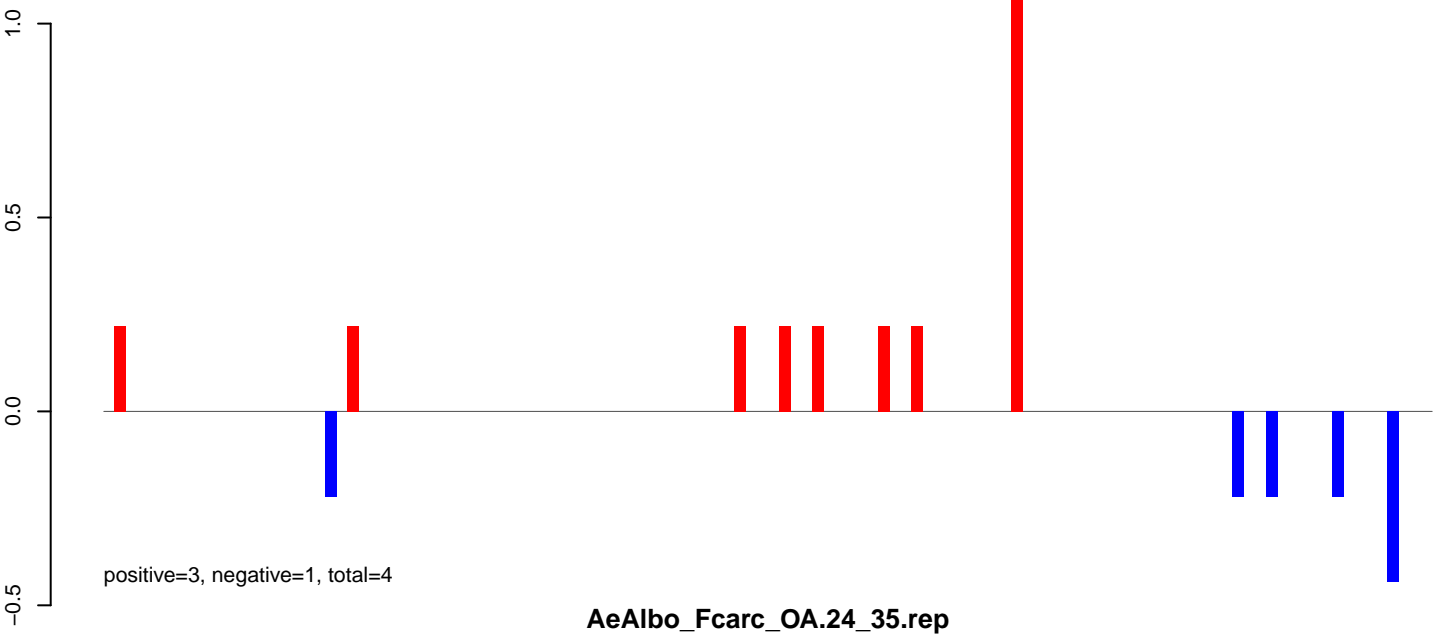

AeAlbo_Fcarc_OA.24_35.rep

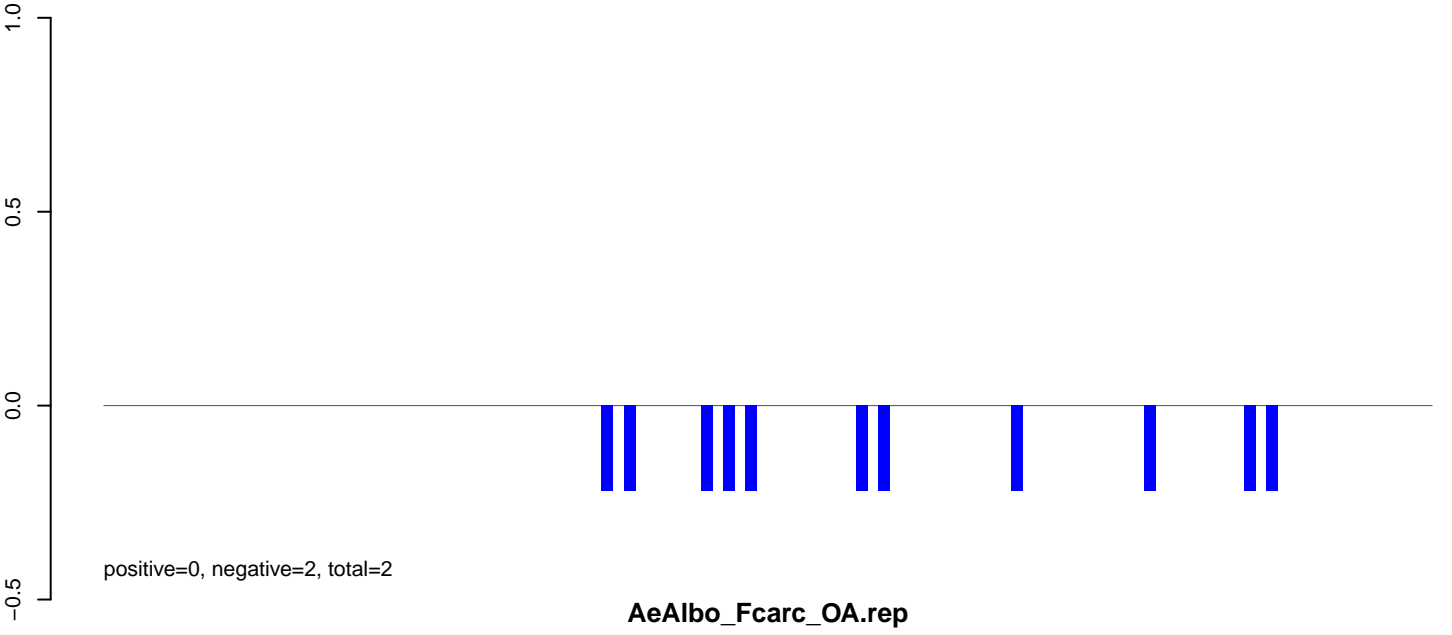

AeAlbo_Fcarc_OA.rep

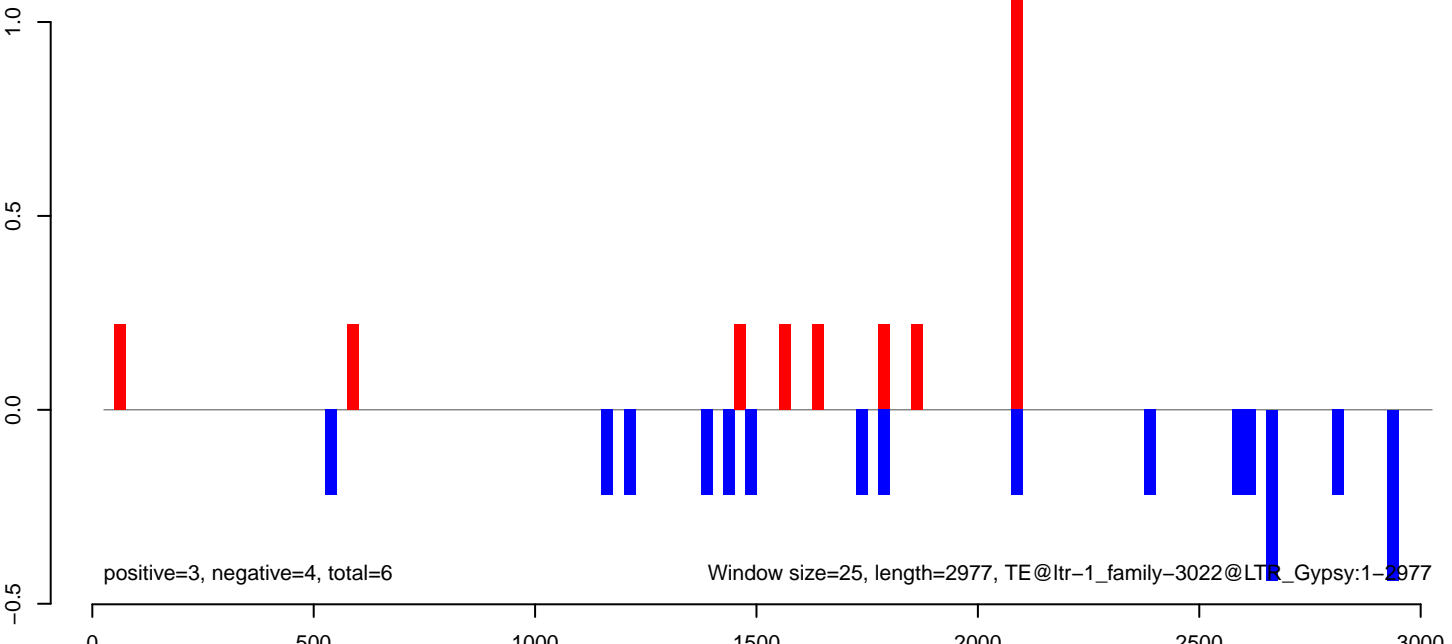

AeAlbo_Fcarc_OA.18_23.rep

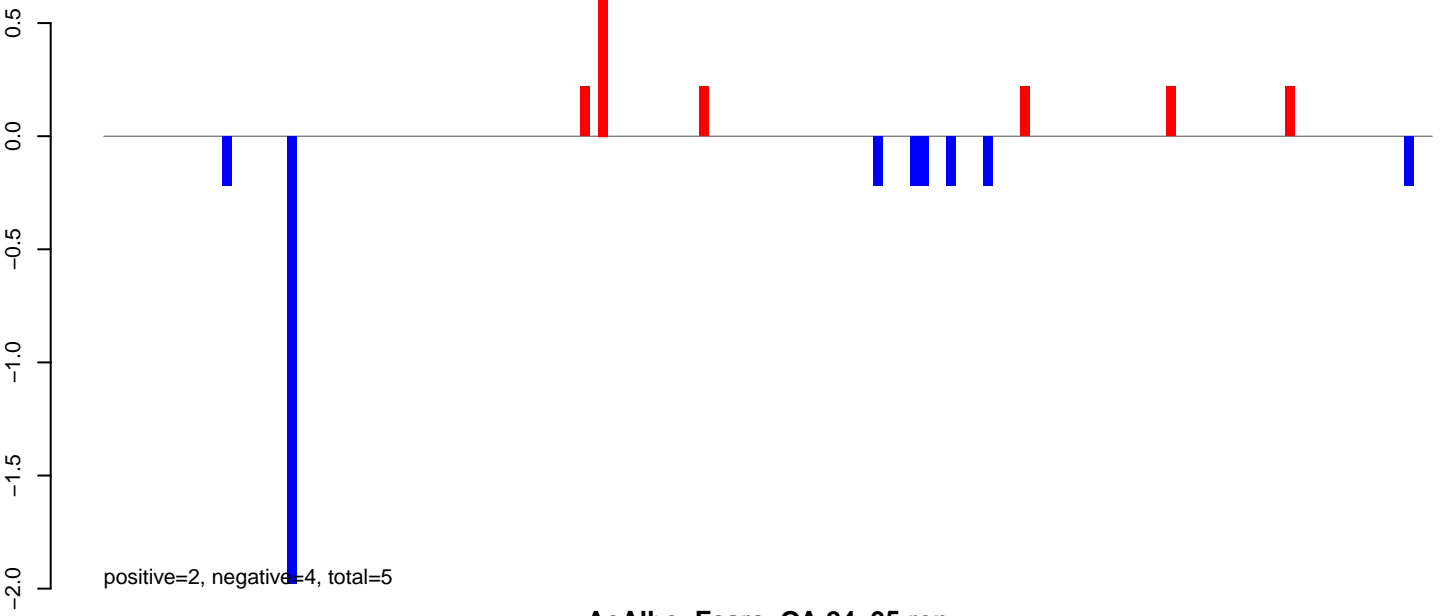

AeAlbo_Fcarc_OA.24_35.rep

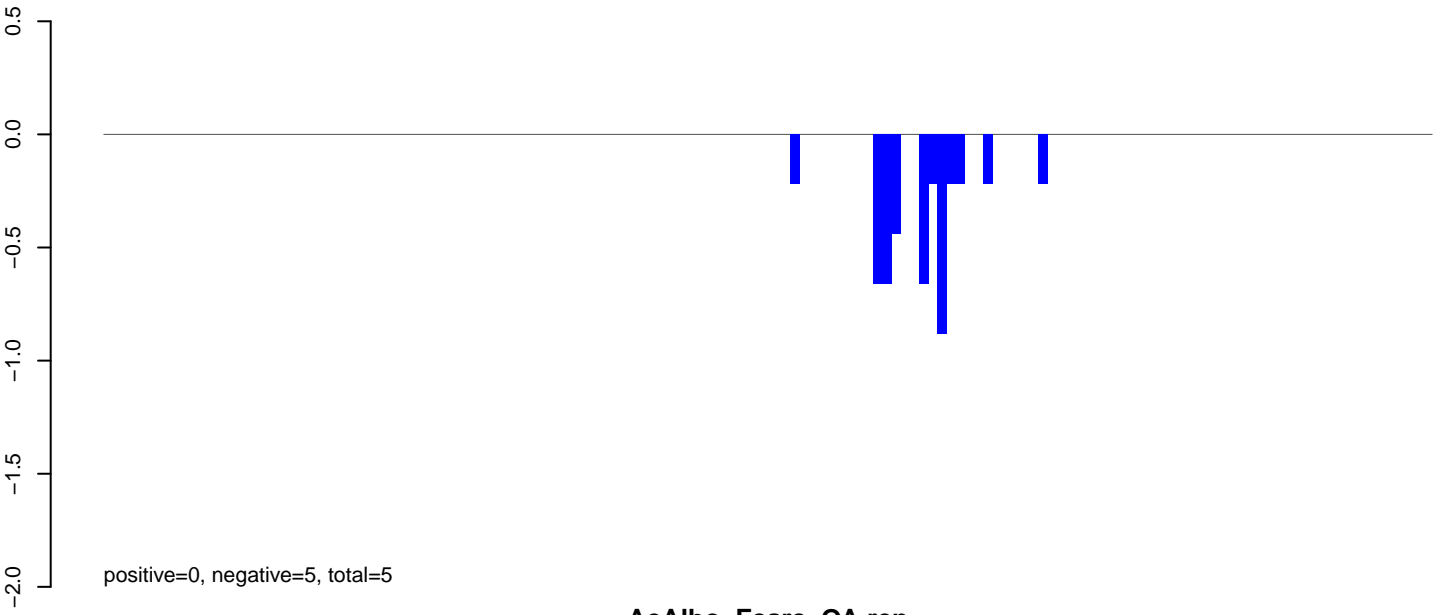

AeAlbo_Fcarc_OA.rep

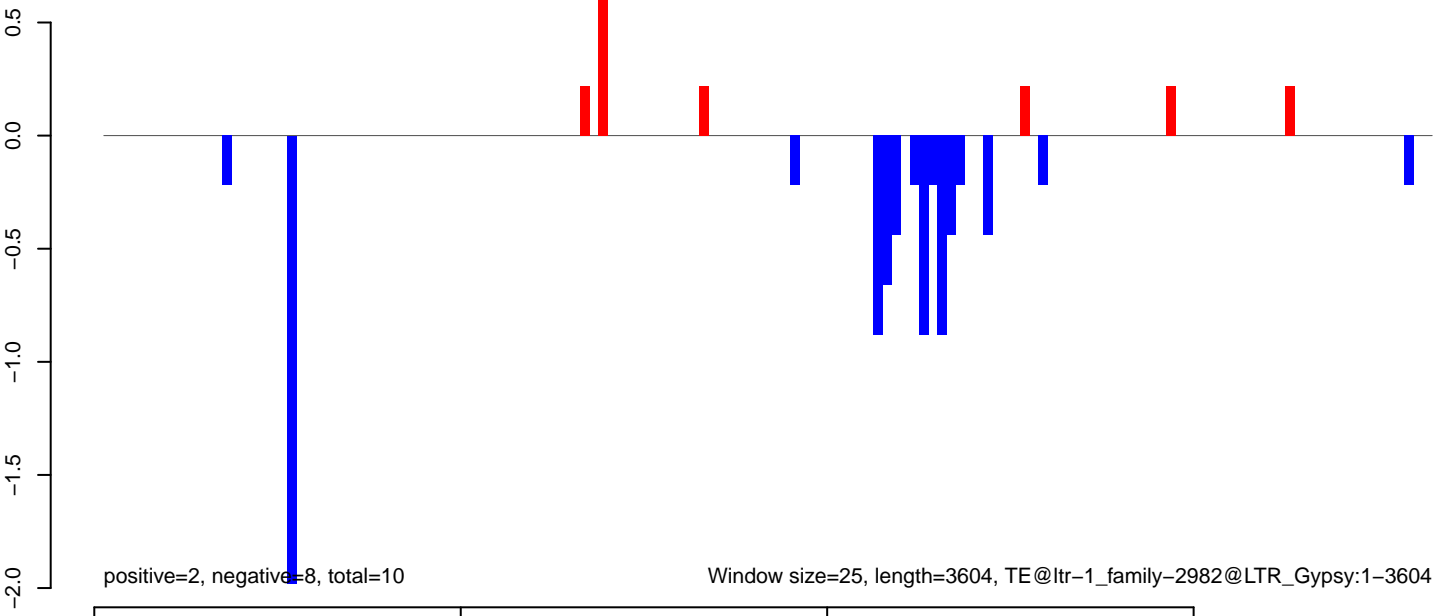

AeAlbo_Fcarc_OA.18_23.rep

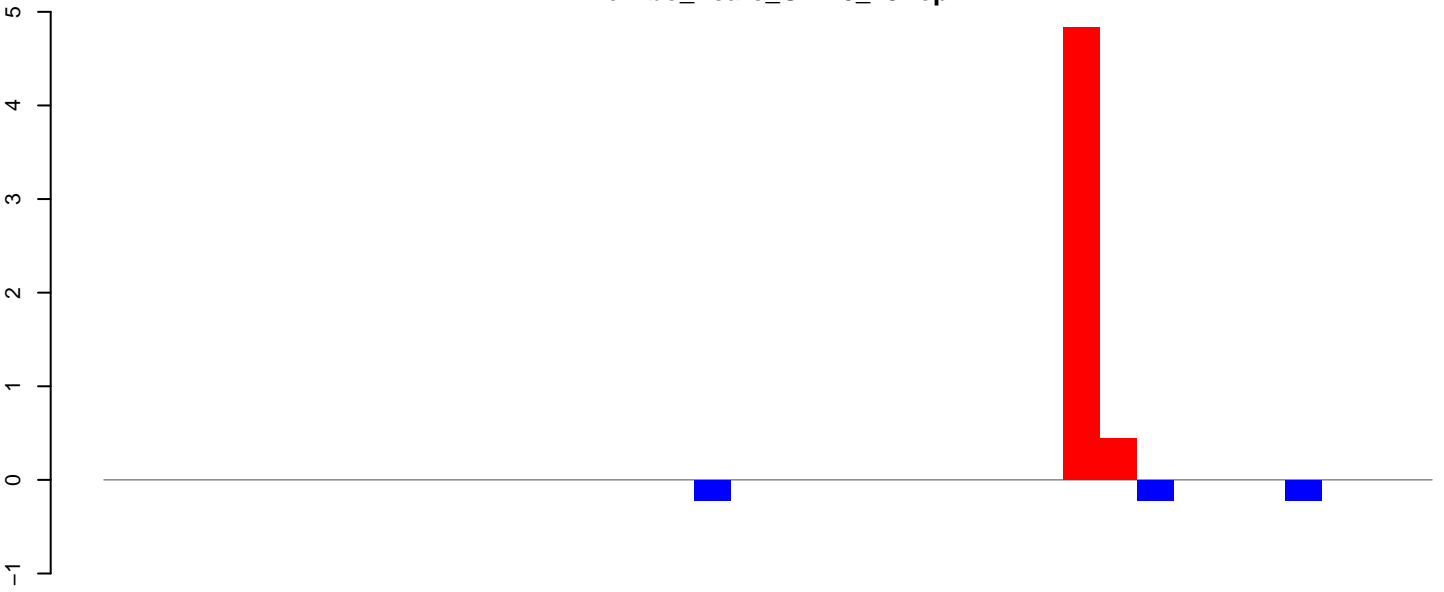

positive=5, negative=1, total=6

AeAlbo_Fcarc_OA.24_35.rep

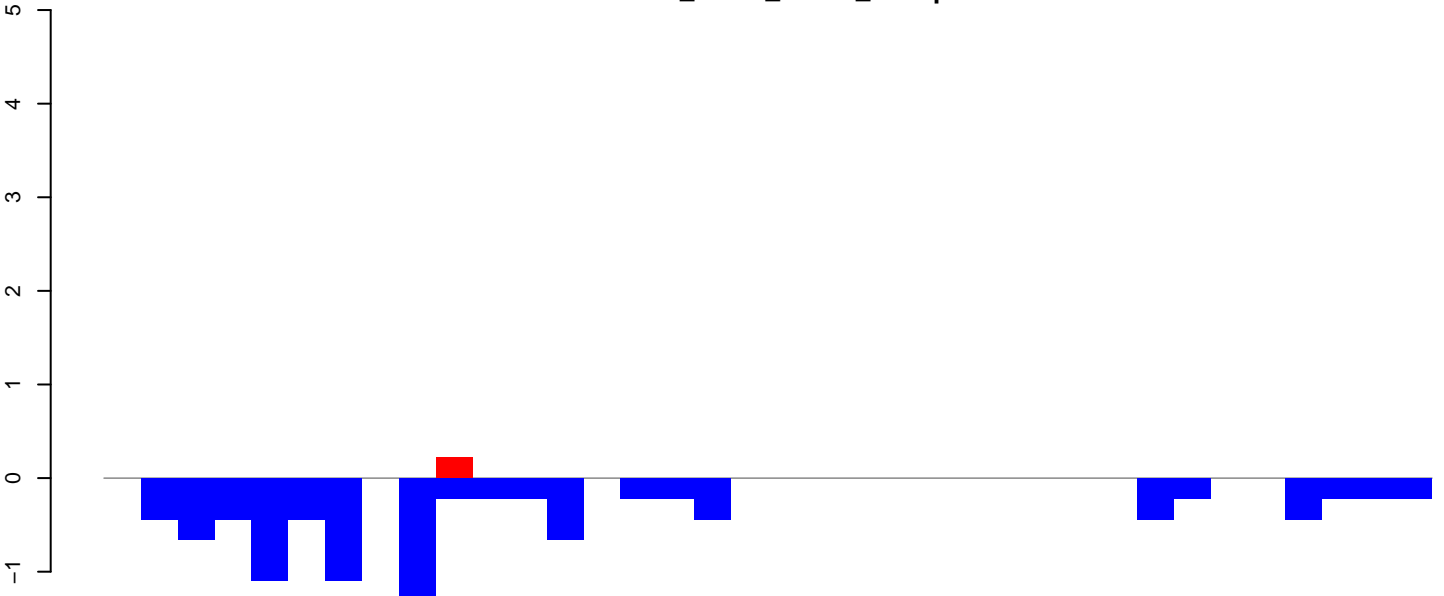

positive=0, negative=10, total=10

AeAlbo_Fcarc_OA.rep

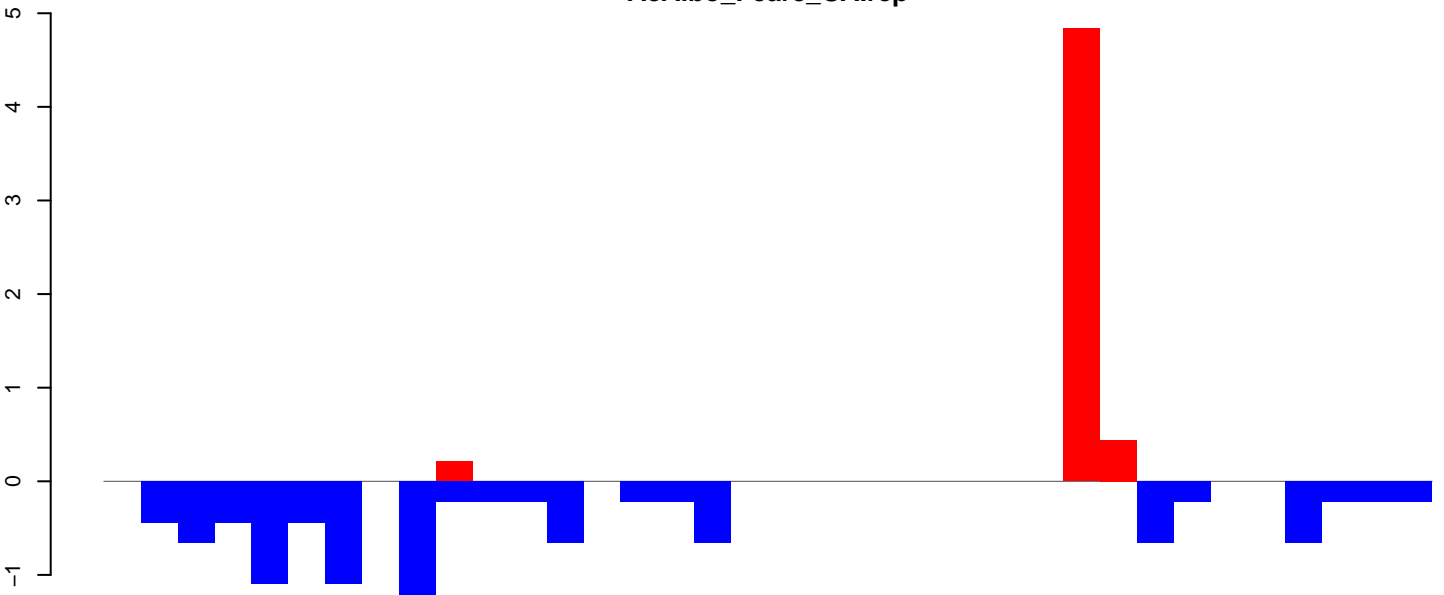

positive=5, negative=10, total=16

Window size=25, length=899, TE@ltr-1_family-2385@Unknown:1-899

0 200 400 600 800

AeAlbo_Fcarc_OA.18_23.rep

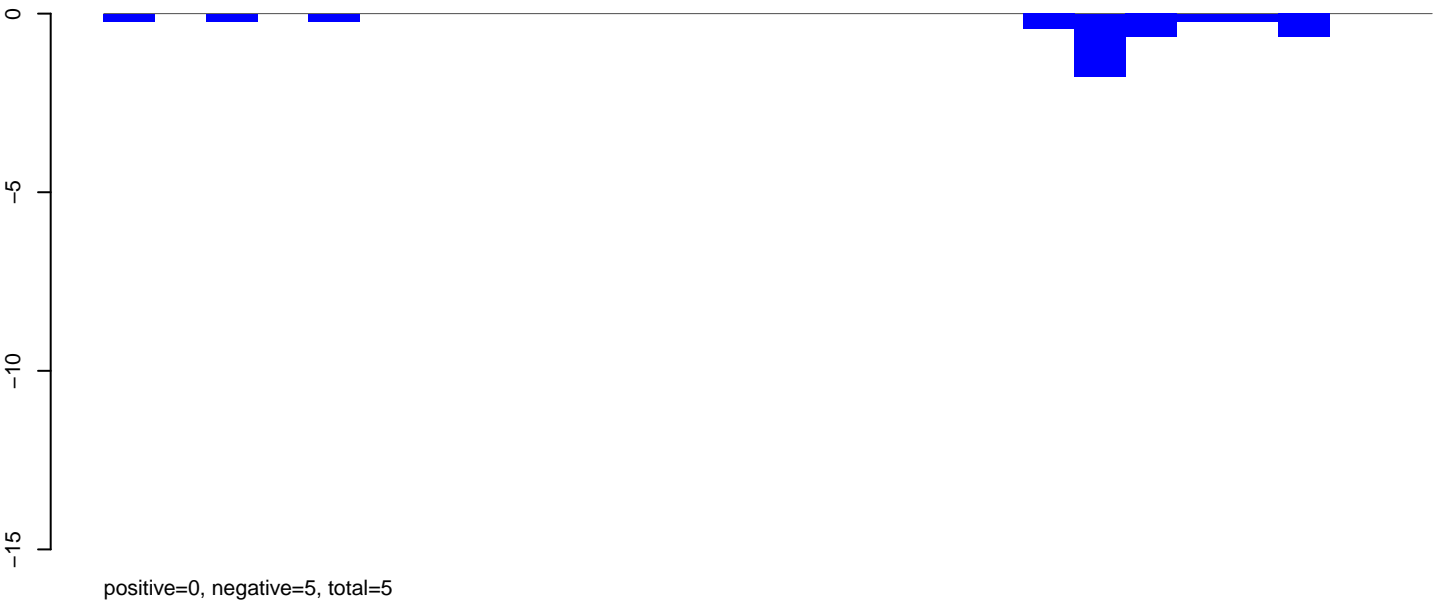

AeAlbo_Fcarc_OA.24_35.rep



AeAlbo_Fcarc_OA.rep

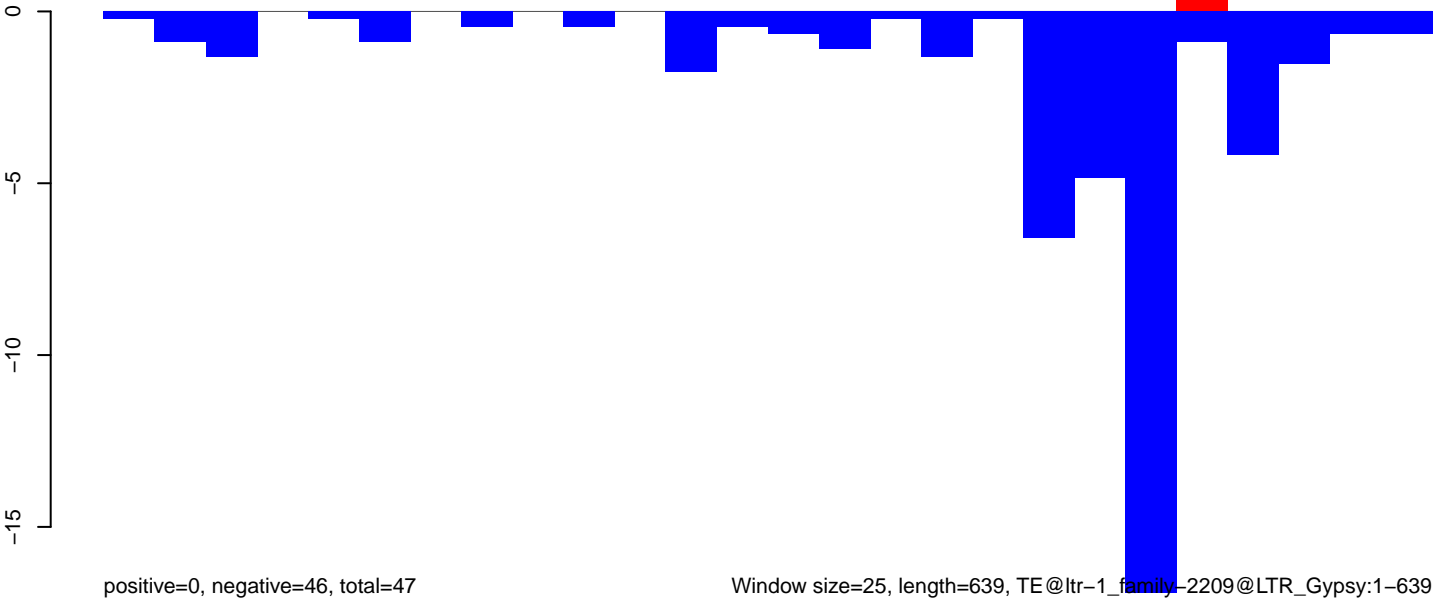

Window size=25, length=639, TE@ltr-1_family-2209@LTR_Gypsy:1-639

AeAlbo_FcArc_OA.18_23.rep

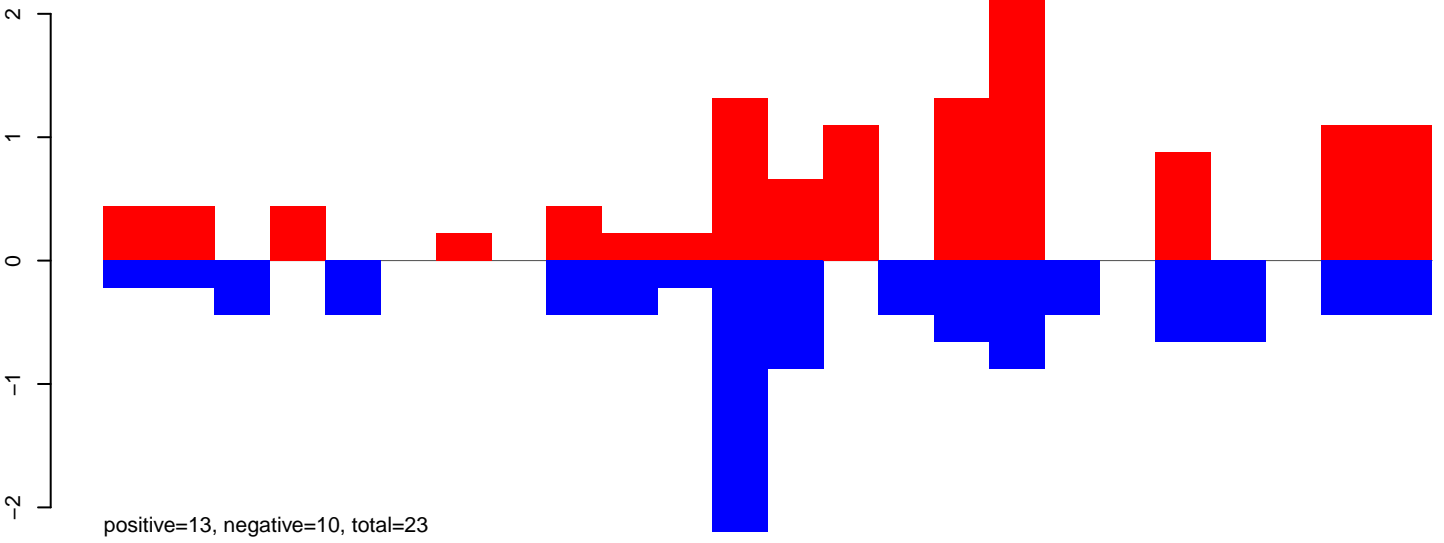

AeAlbo_FcArc_OA.24_35.rep

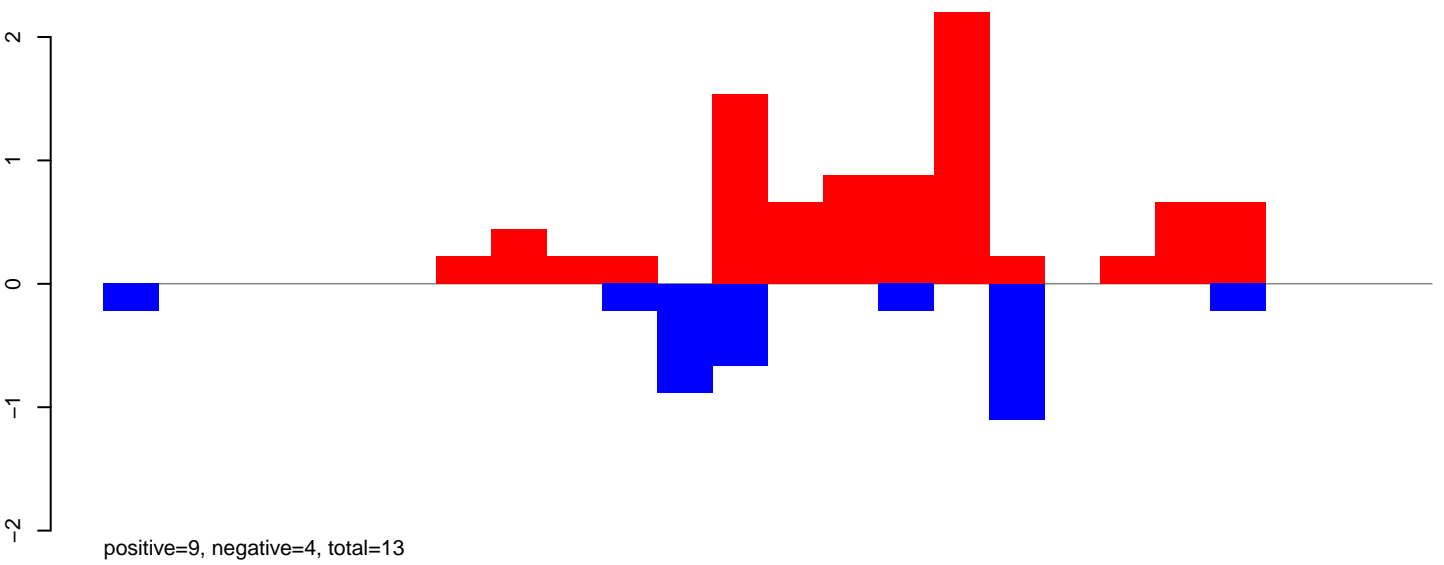

AeAlbo_FcArc_OA.rep

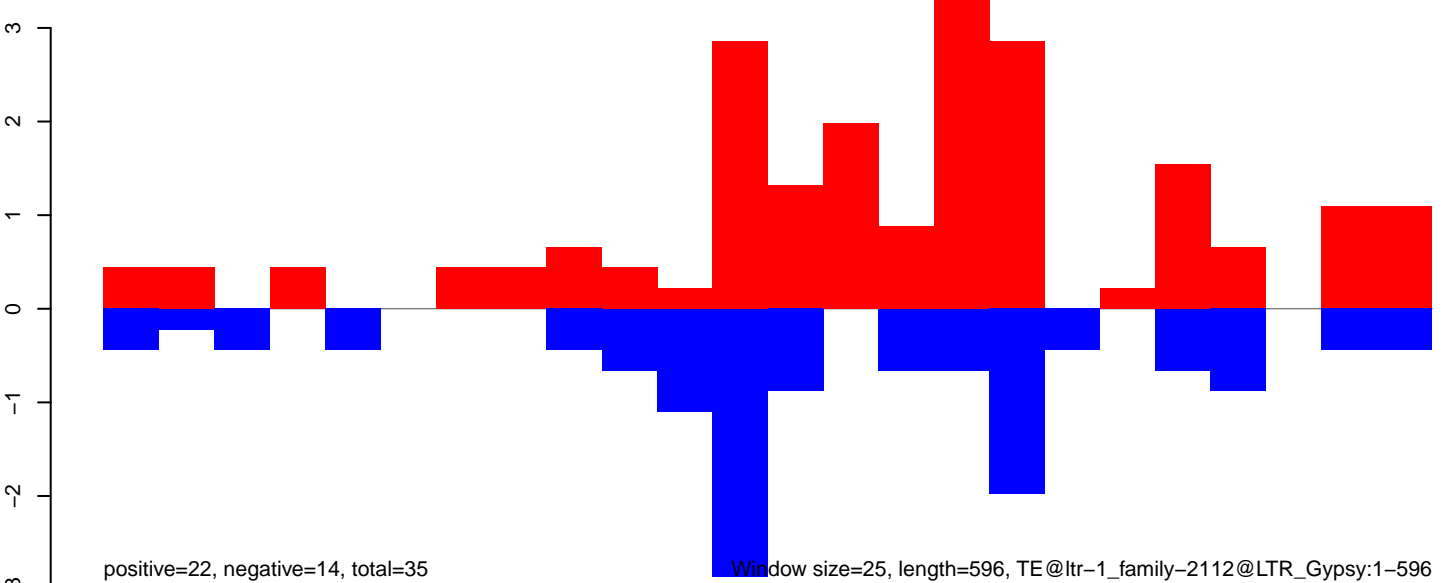

Window size=25, length=596, TE@ltr-1_family-2112@LTR_Gypsy:1-596

AeAlbo_Fcarc_OA.18_23.rep

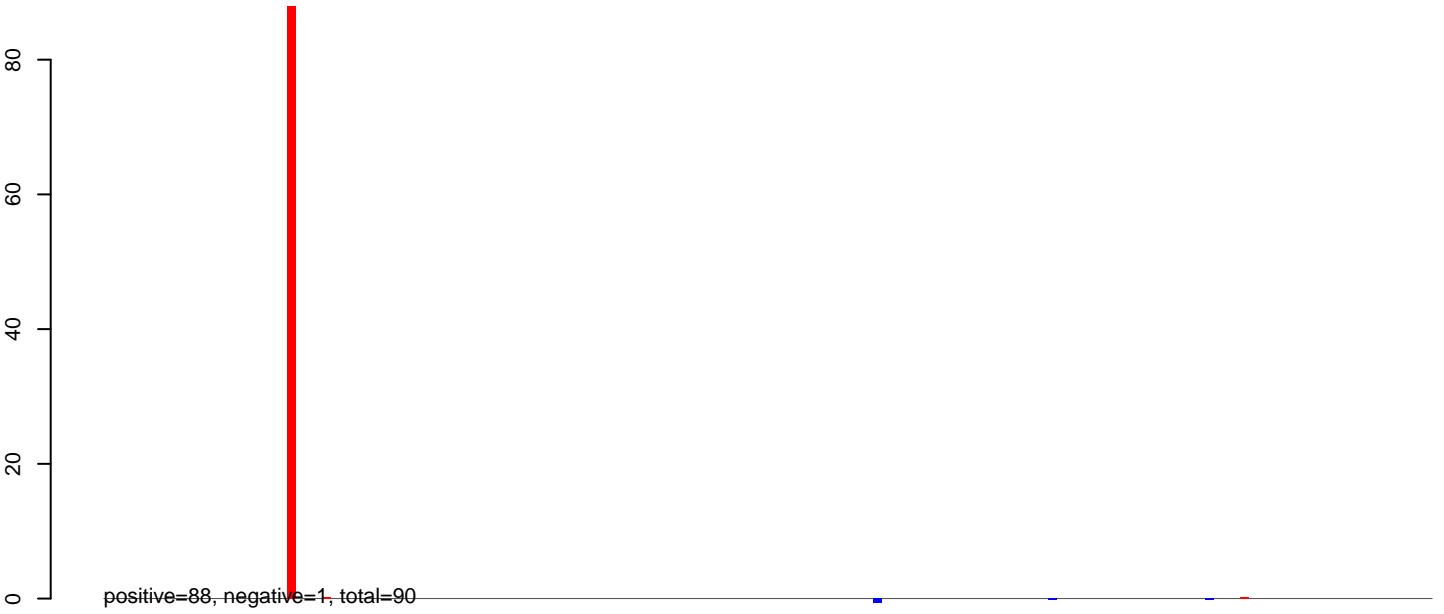

AeAlbo_Fcarc_OA.24_35.rep

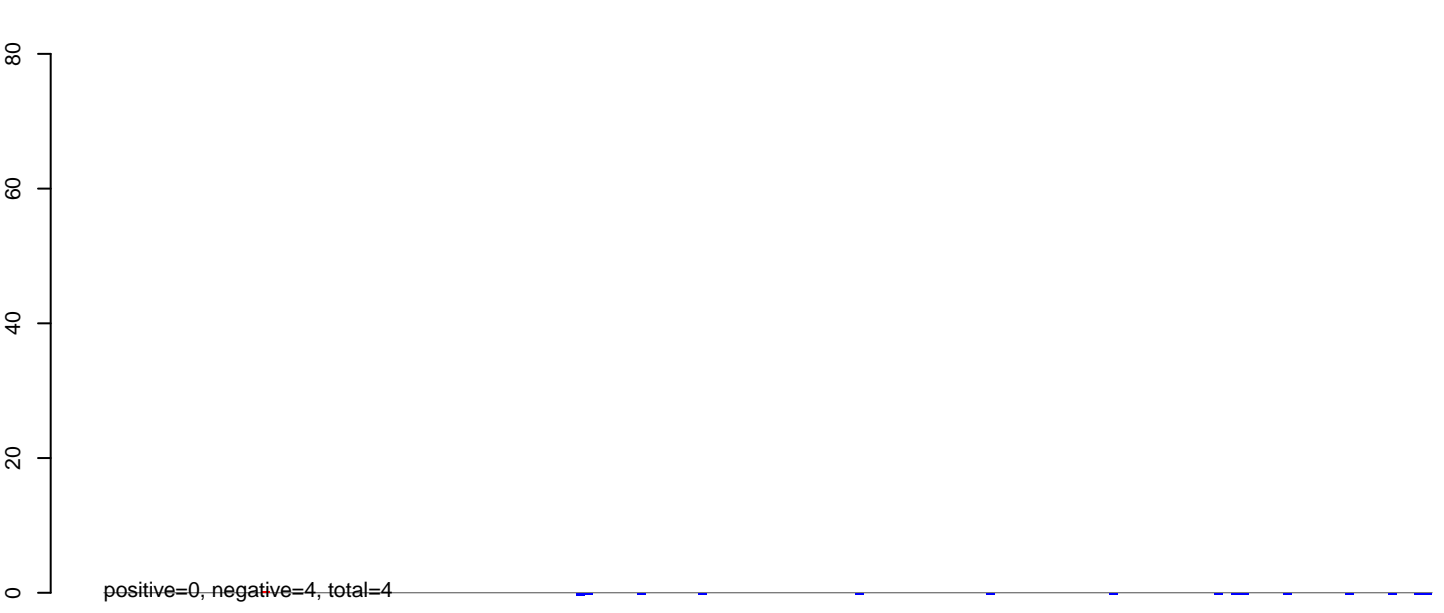

AeAlbo_Fcarc_OA.rep

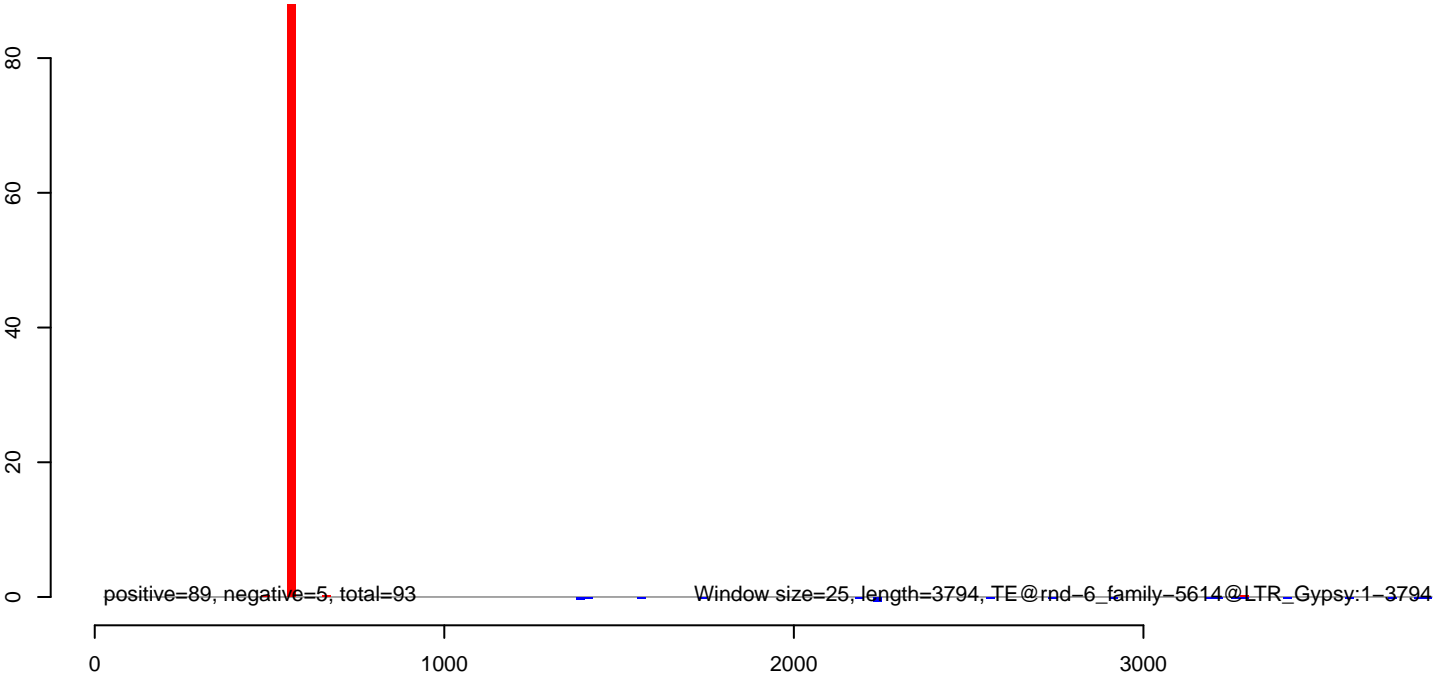

AeAlbo_Fcarc_OA.18_23.rep

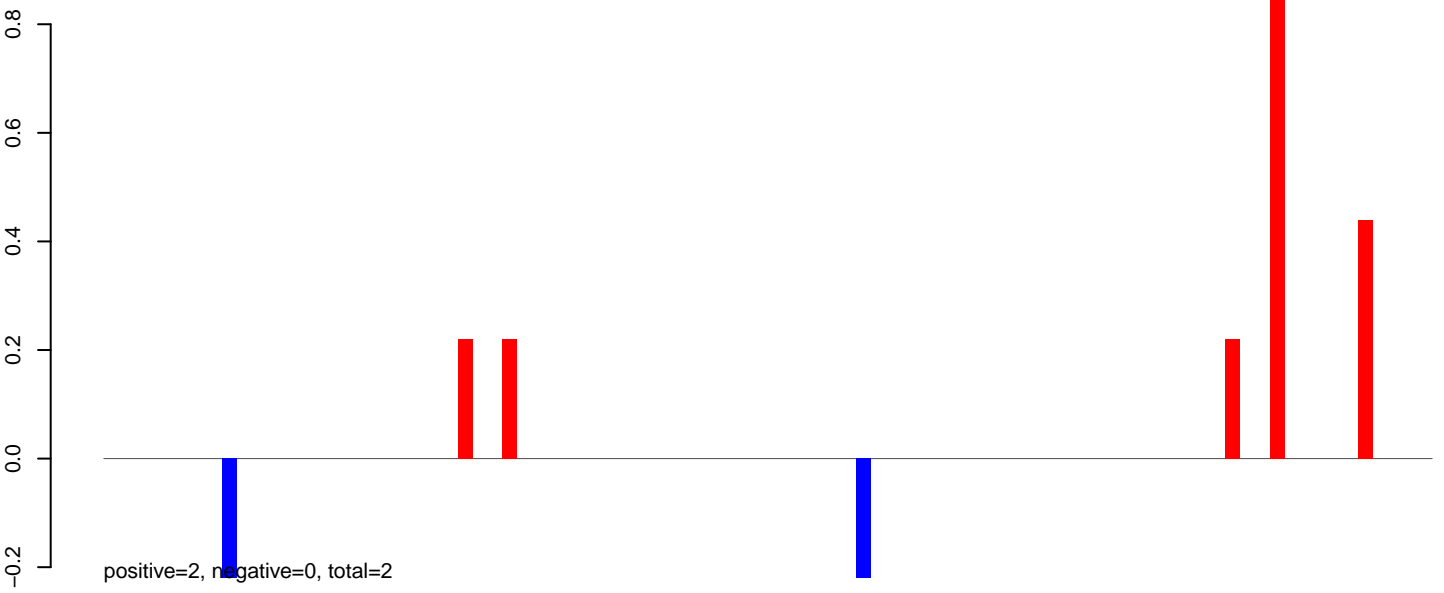

AeAlbo_Fcarc_OA.24_35.rep

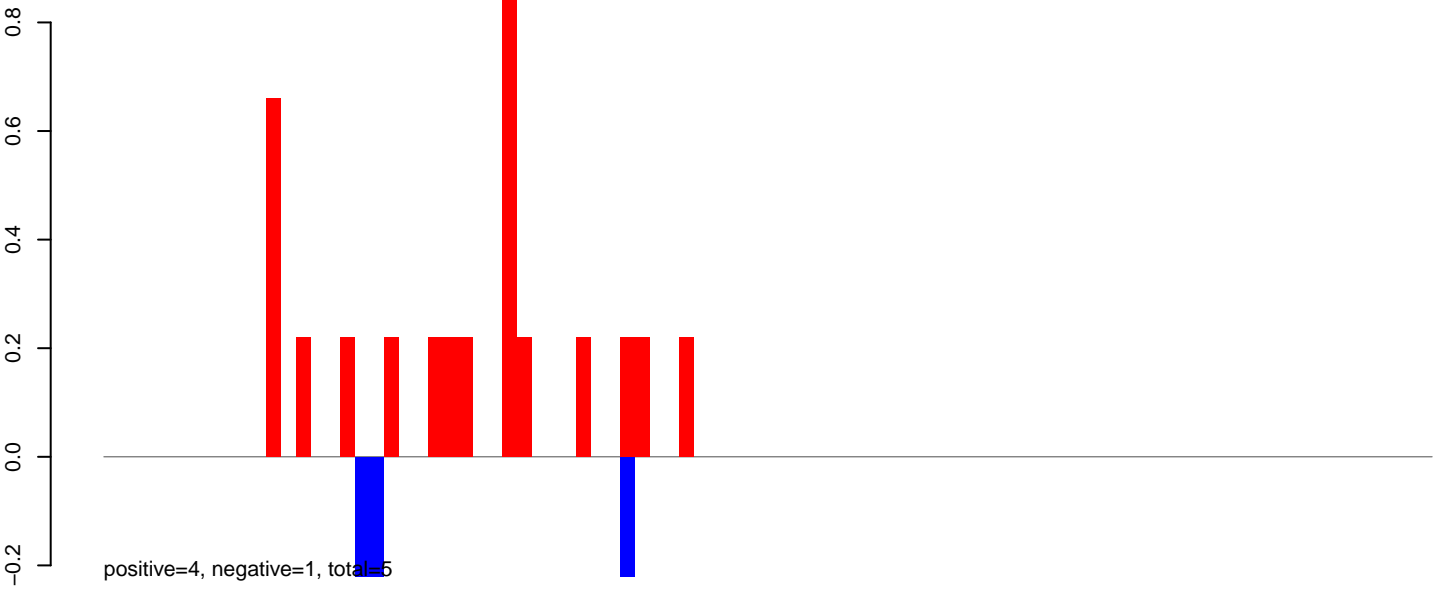

AeAlbo_Fcarc_OA.rep

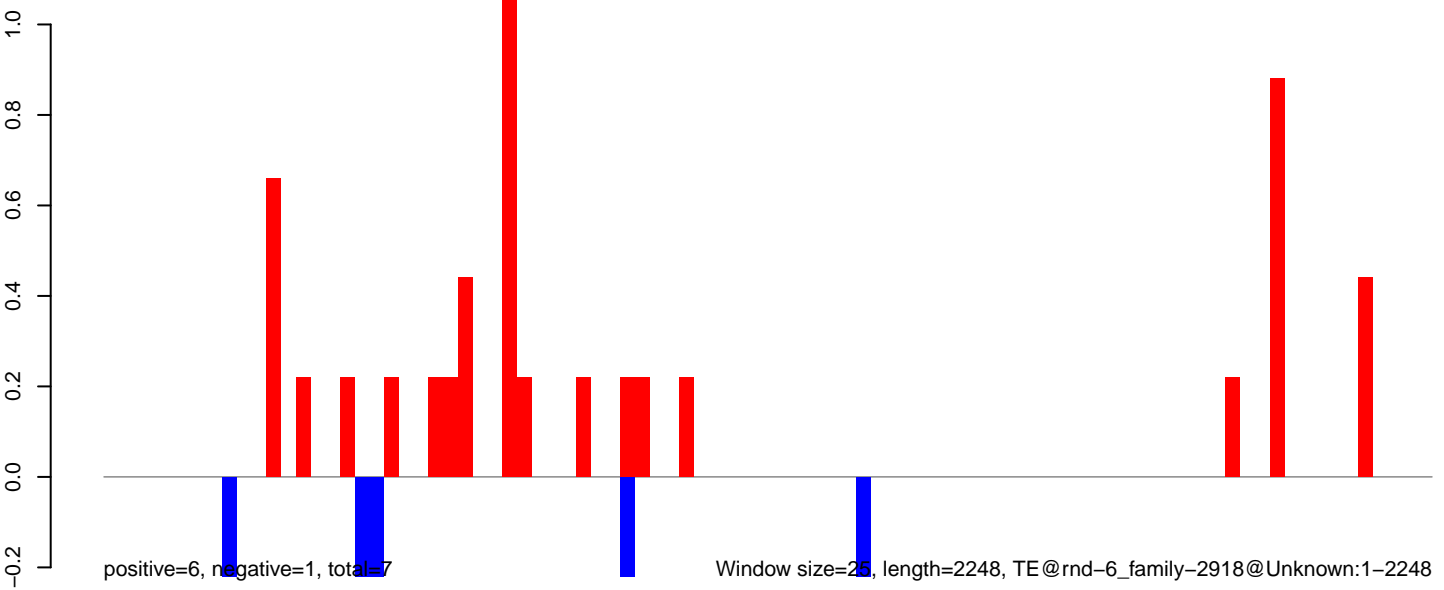

AeAlbo_Fcarc_OA.18_23.rep

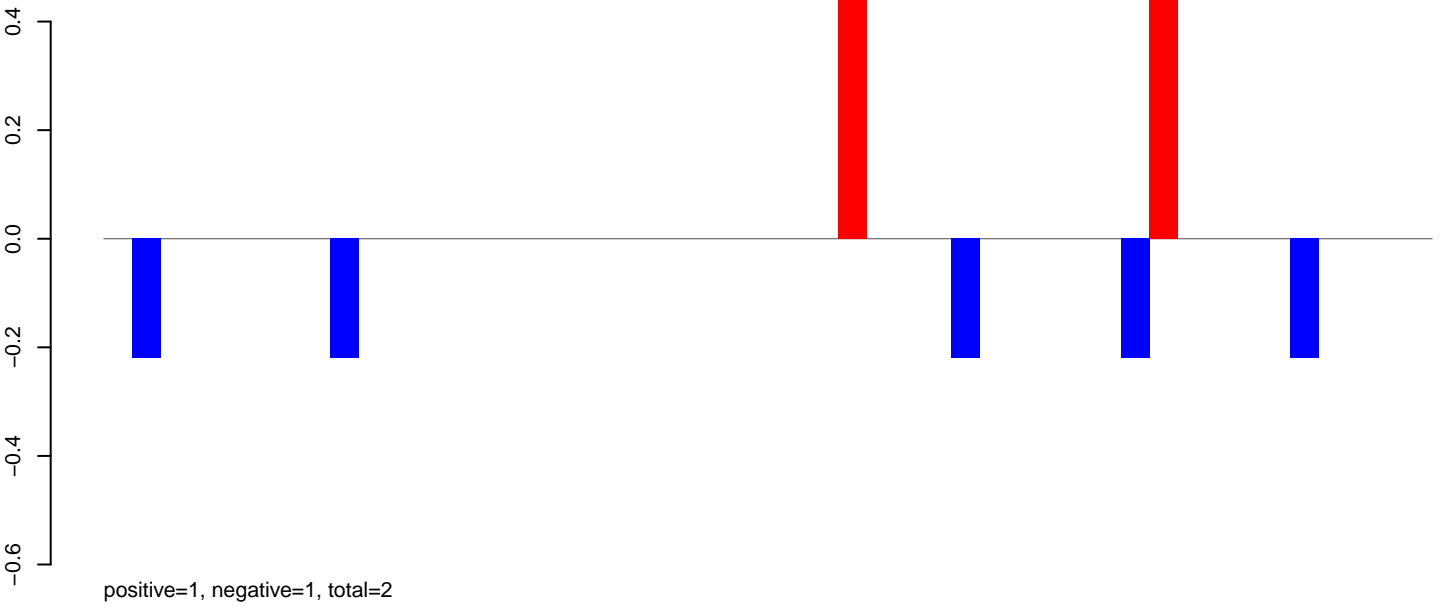

AeAlbo_Fcarc_OA.24_35.rep

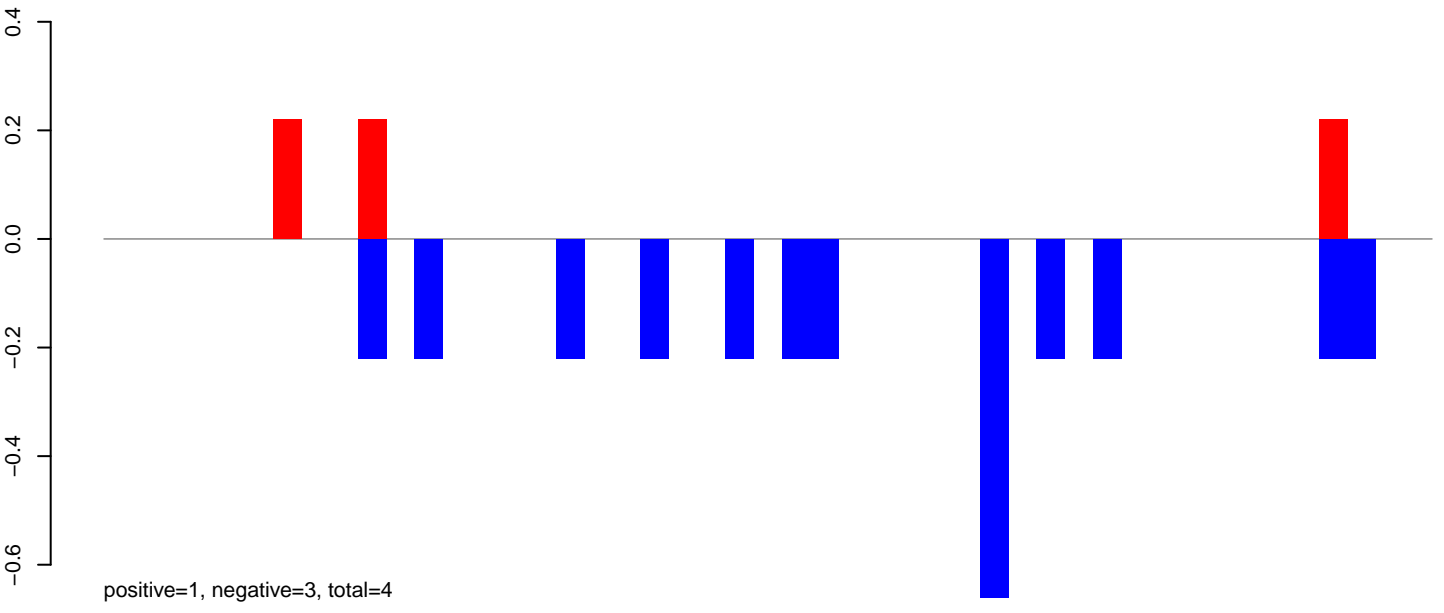

AeAlbo_Fcarc_OA.rep

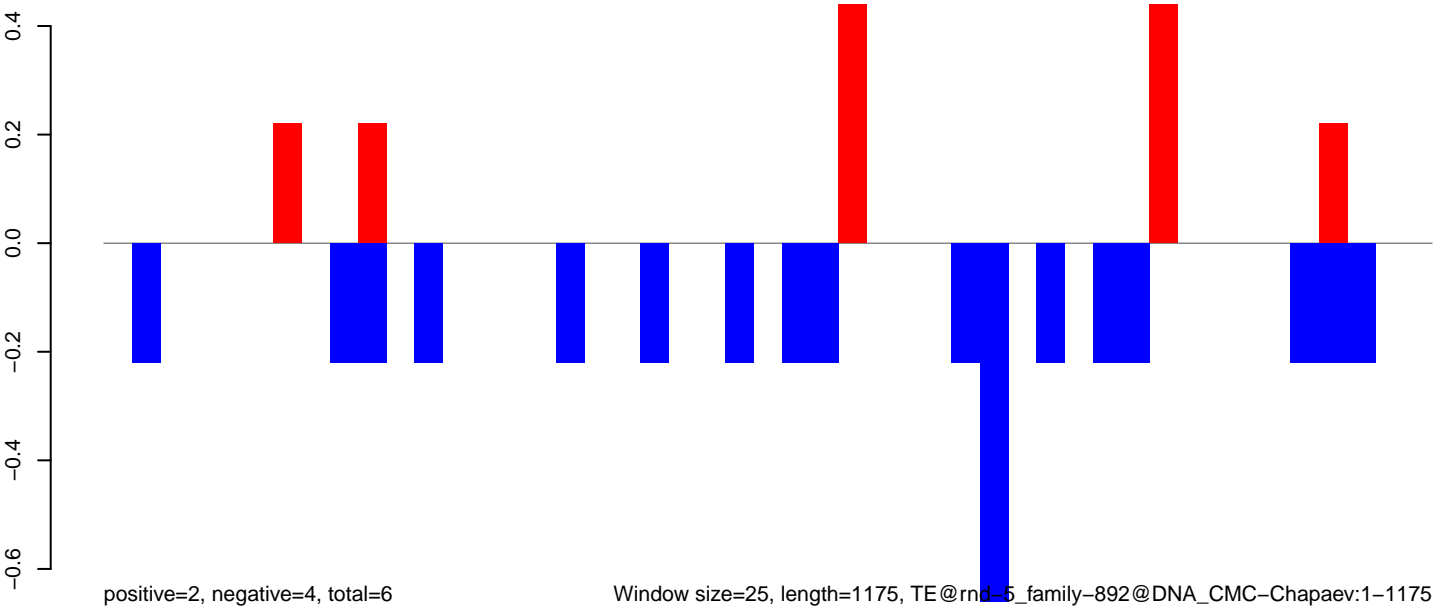

Window size=25, length=1175, TE@rnd=5_family=892@DNA_CMC-Chapaev:1-1175

AeAlbo_Fcarc_OA.18_23.rep

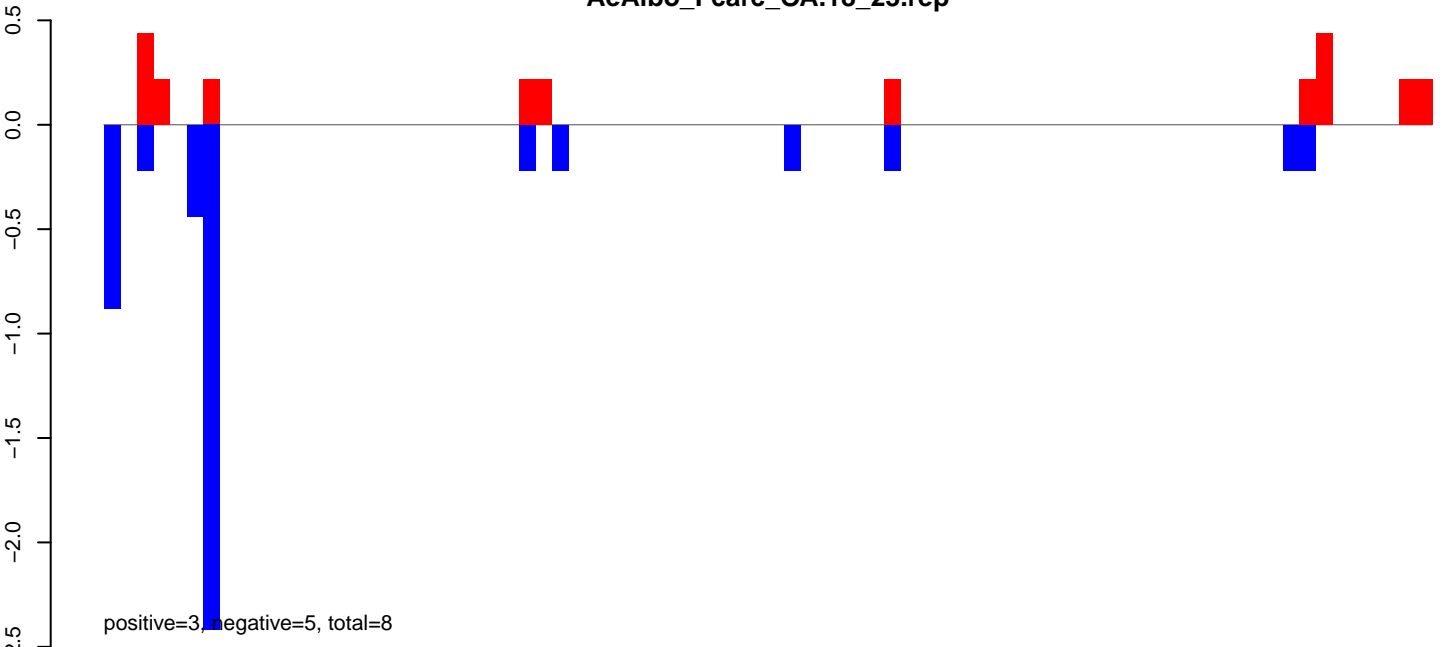

AeAlbo_Fcarc_OA.24_35.rep

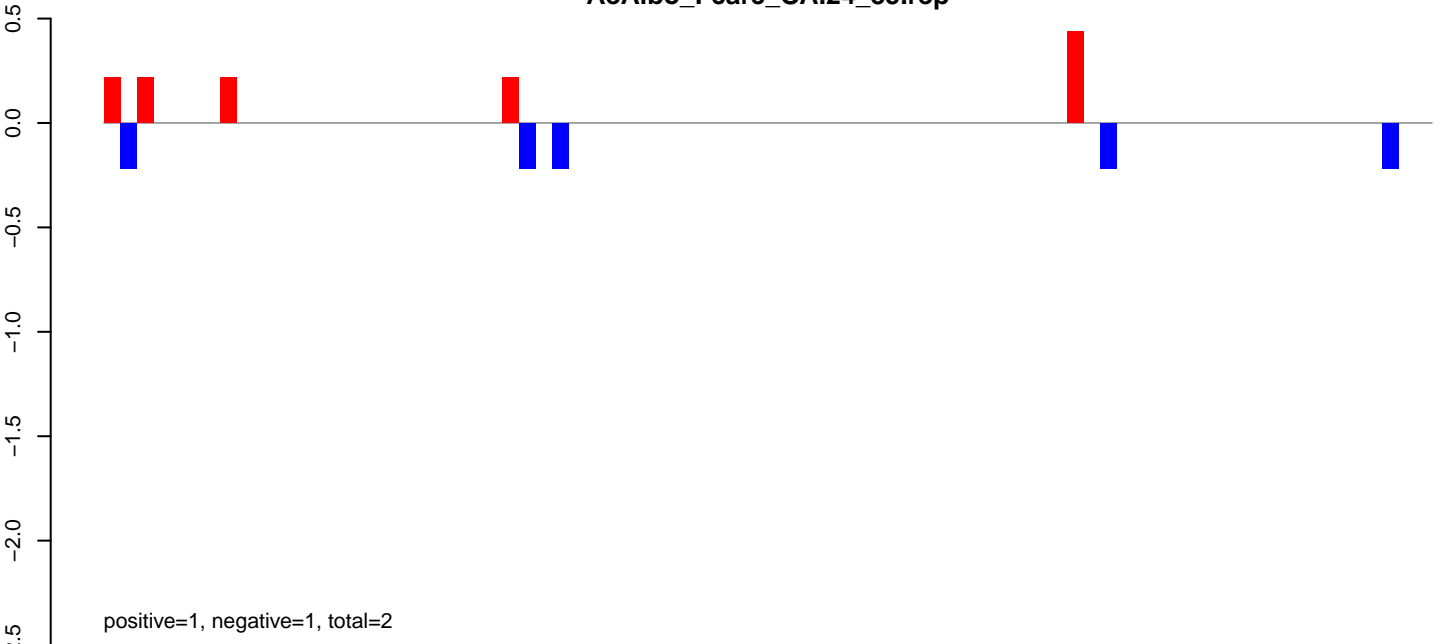

AeAlbo_Fcarc_OA.rep

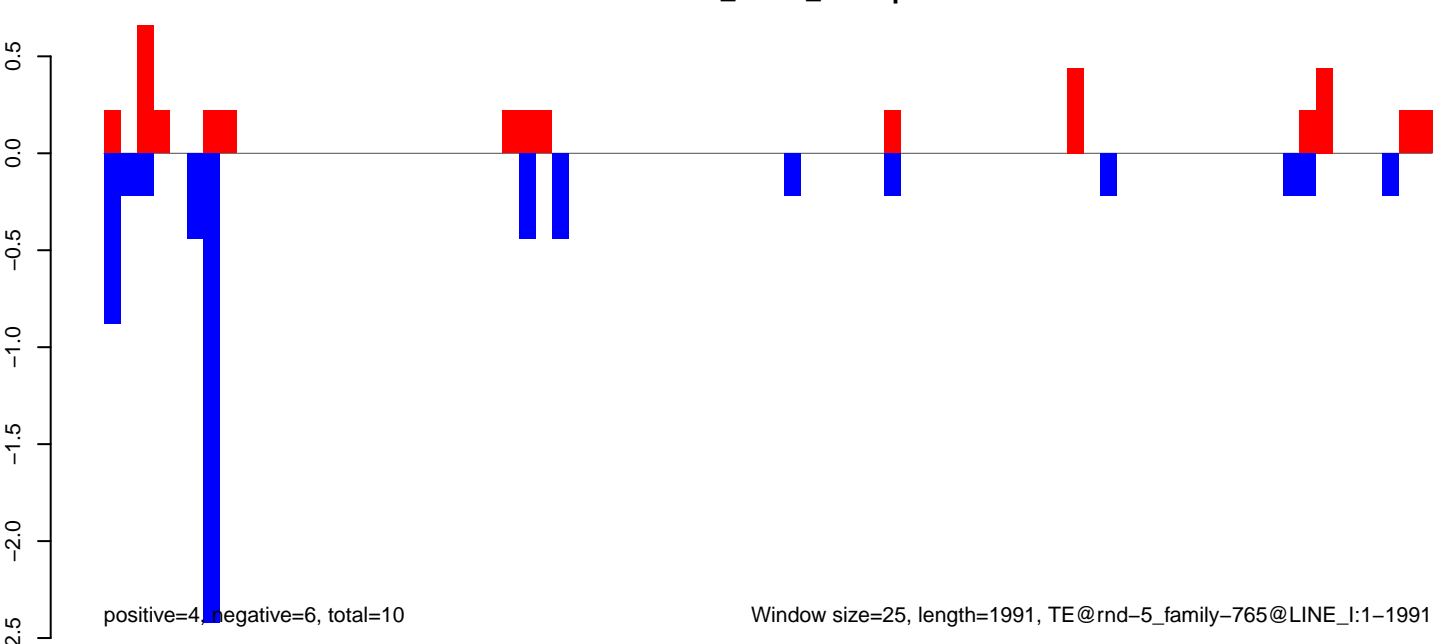

AeAlbo_Fcarc_OA.18_23.rep

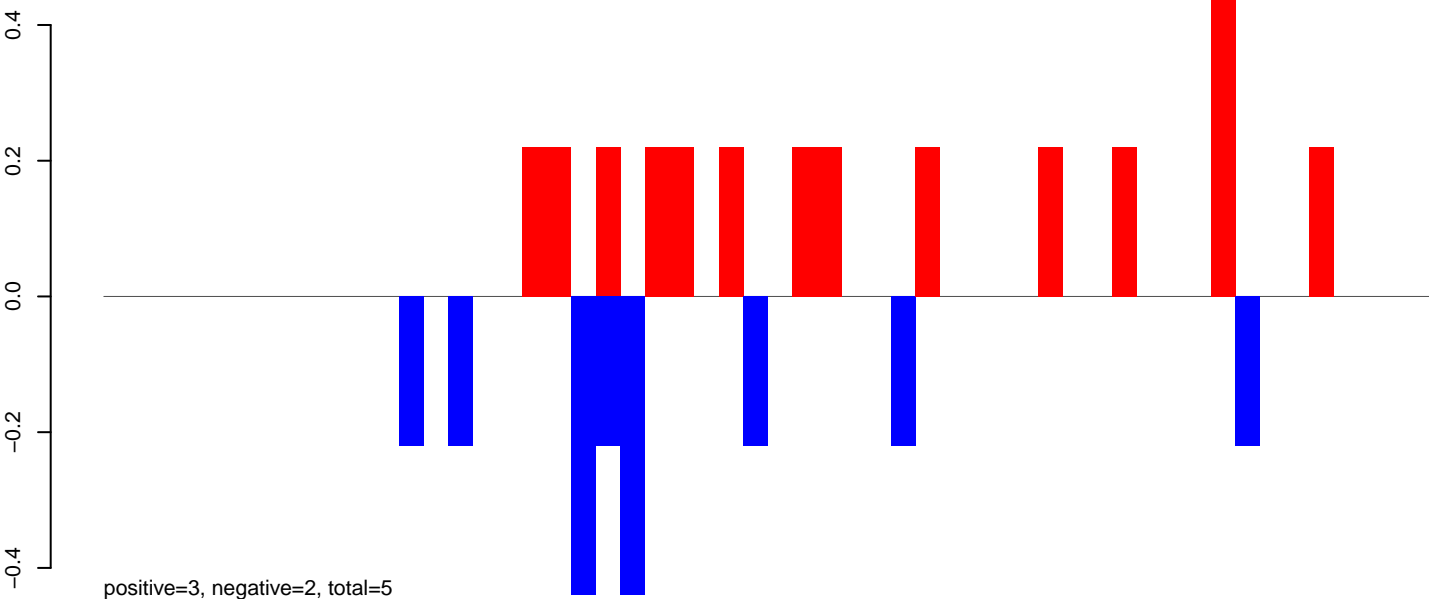

AeAlbo_Fcarc_OA.24_35.rep

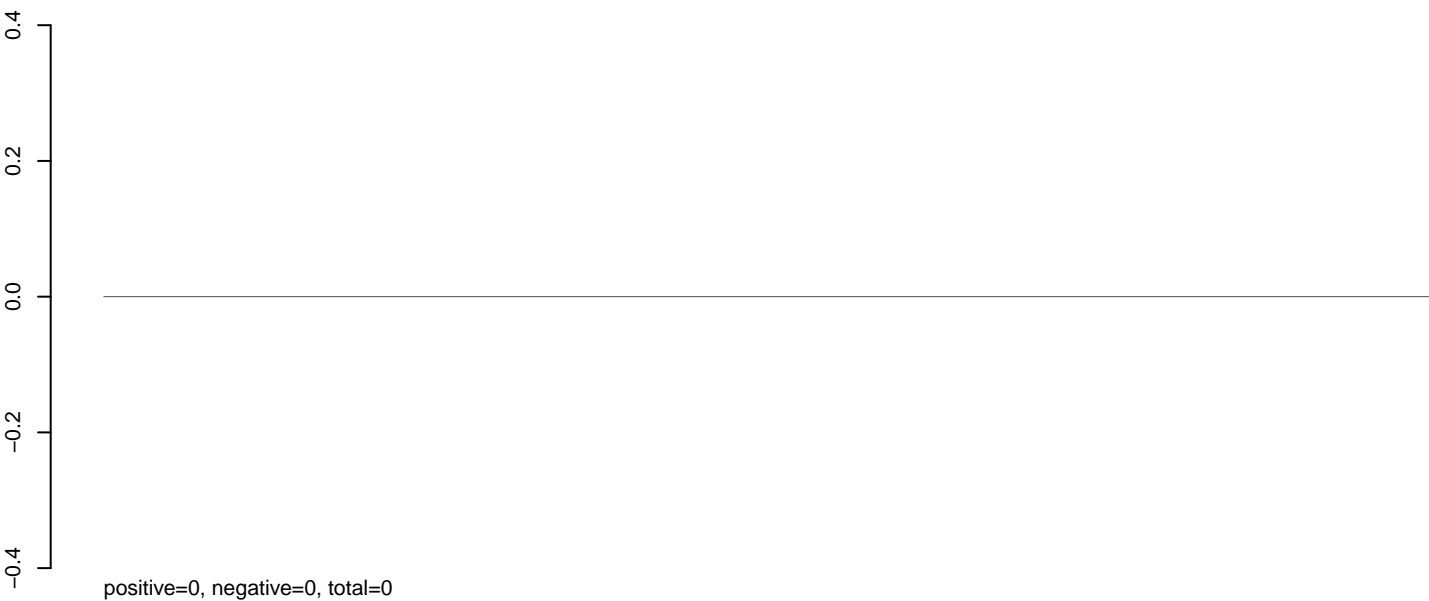

AeAlbo_Fcarc_OA.rep

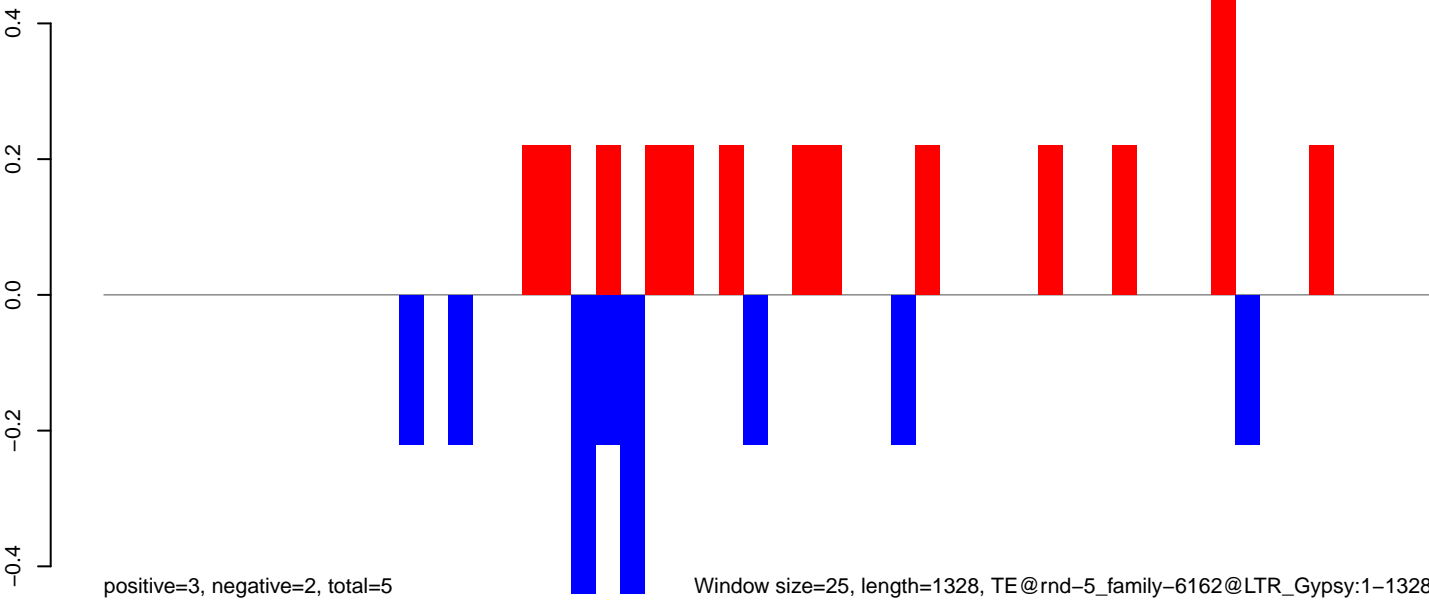

AeAlbo_Fcarc_OA.18_23.rep

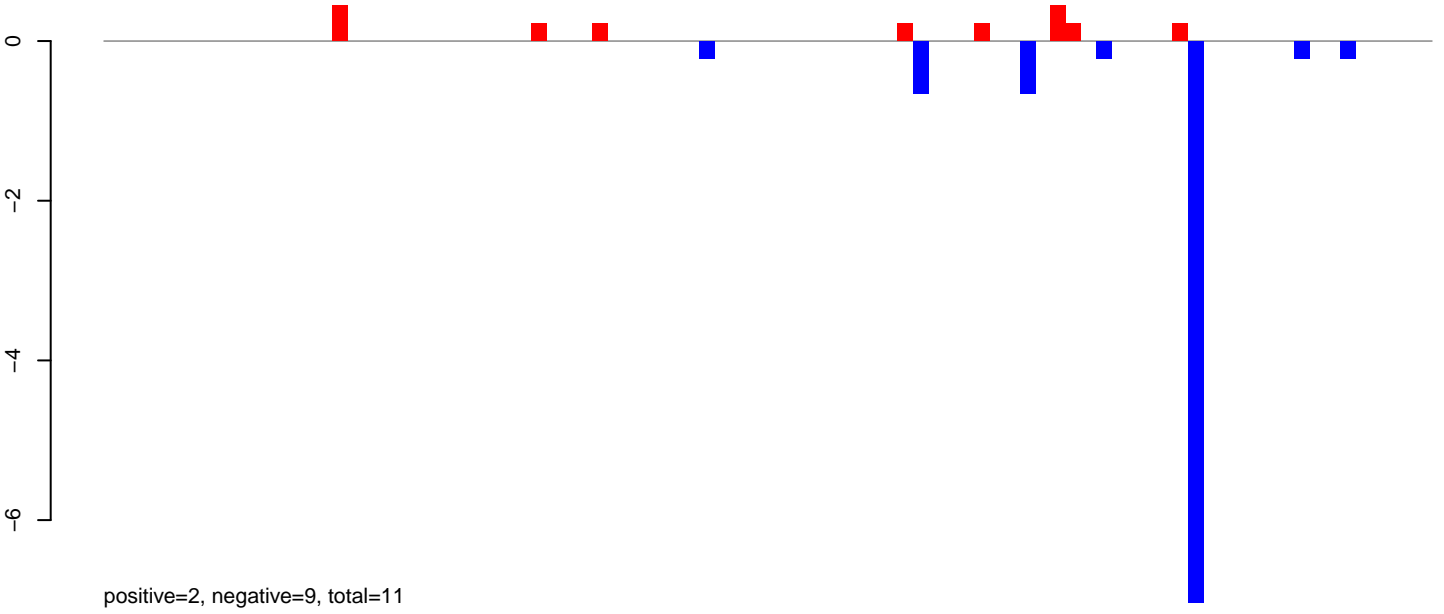

AeAlbo_Fcarc_OA.24_35.rep

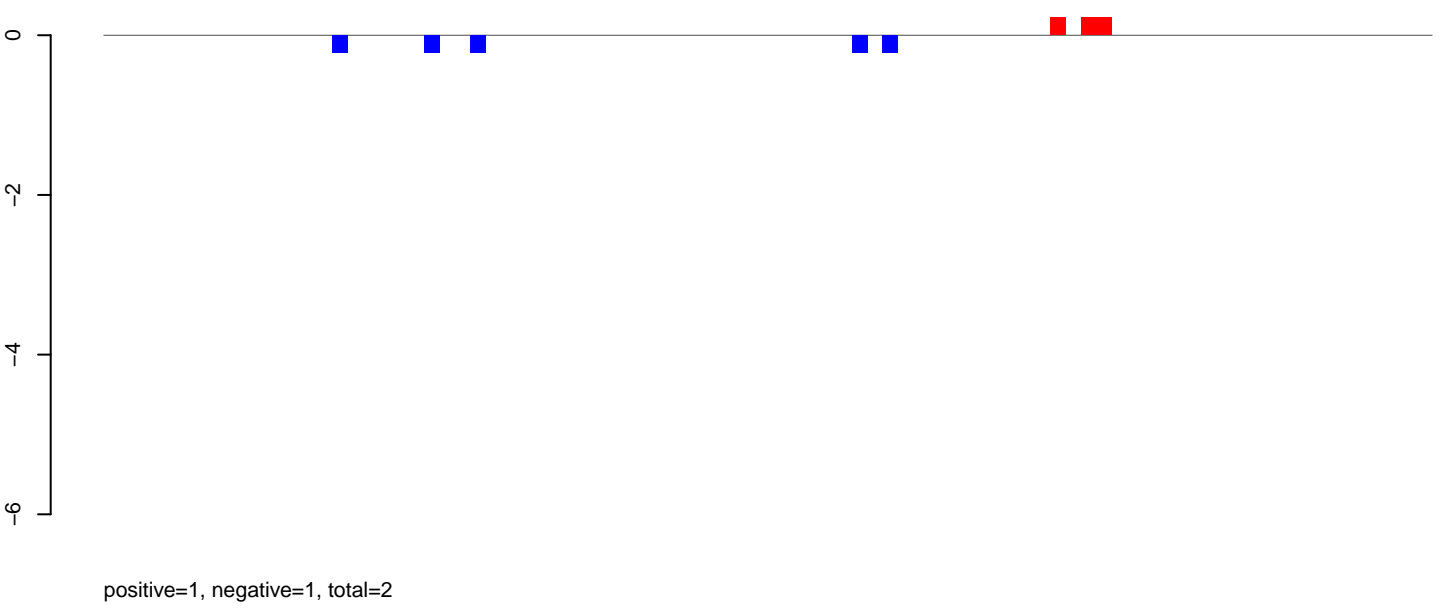

AeAlbo_Fcarc_OA.rep

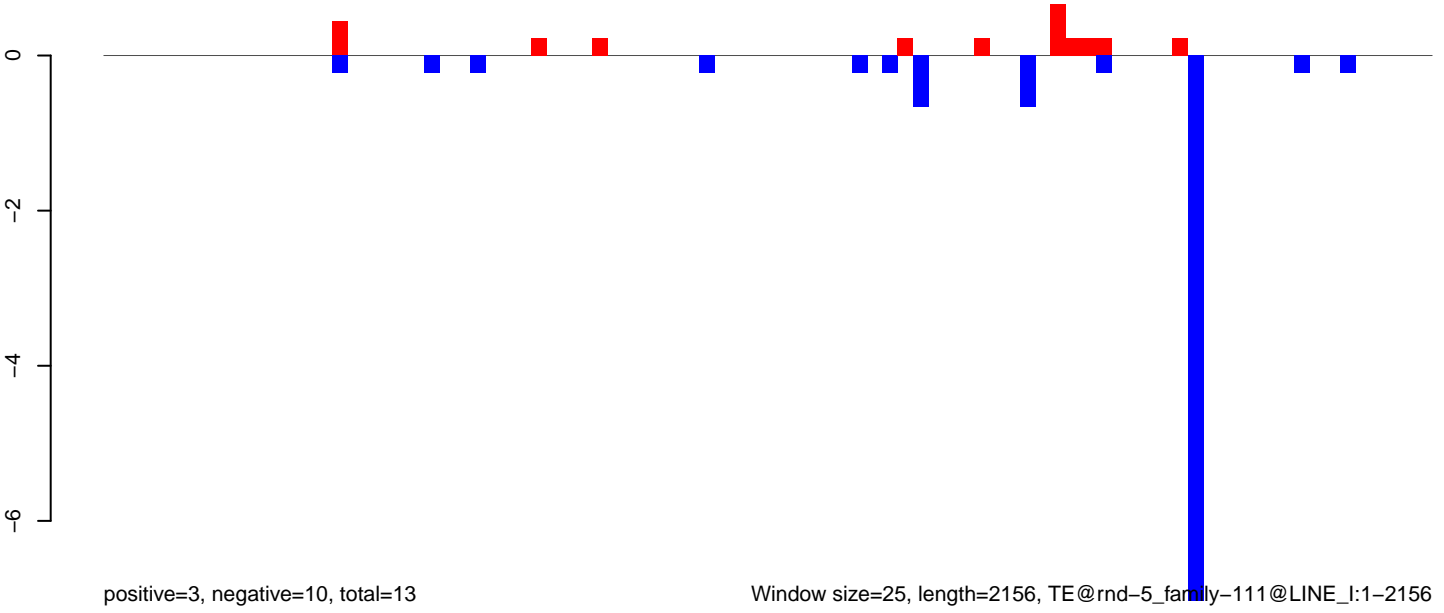

AeAlbo_Fcarc_OA.18_23.rep

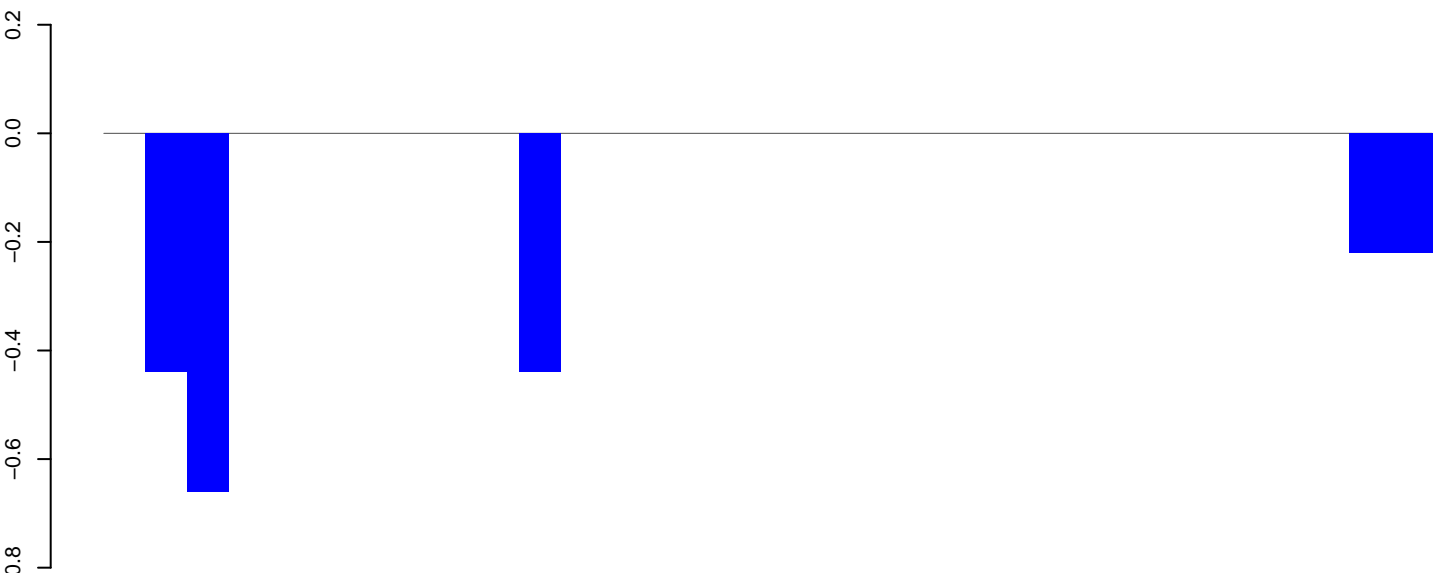

positive=0, negative=2, total=2

AeAlbo_Fcarc_OA.24_35.rep

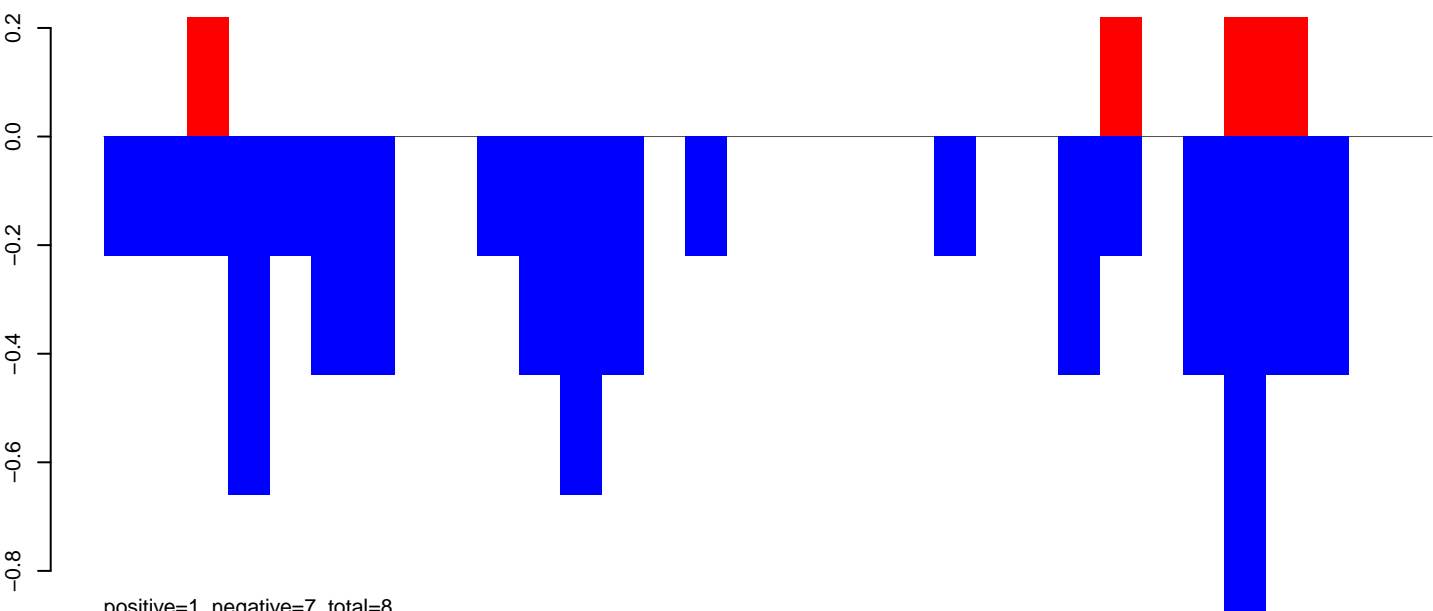

positive=1, negative=7, total=8

AeAlbo_Fcarc_OA.rep

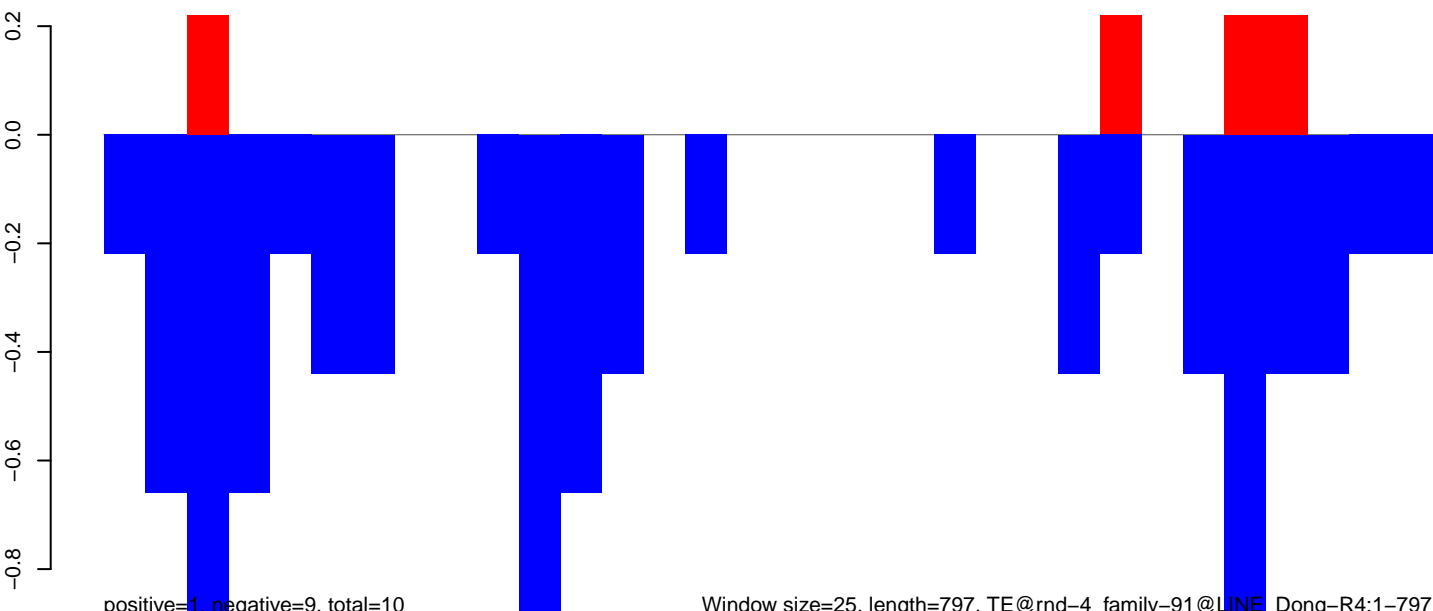

positive=1, negative=9, total=10

Window size=25, length=797, TE@rnd-4_family-91@LINE_Dong-R4:1-797

0 200 400 600 800

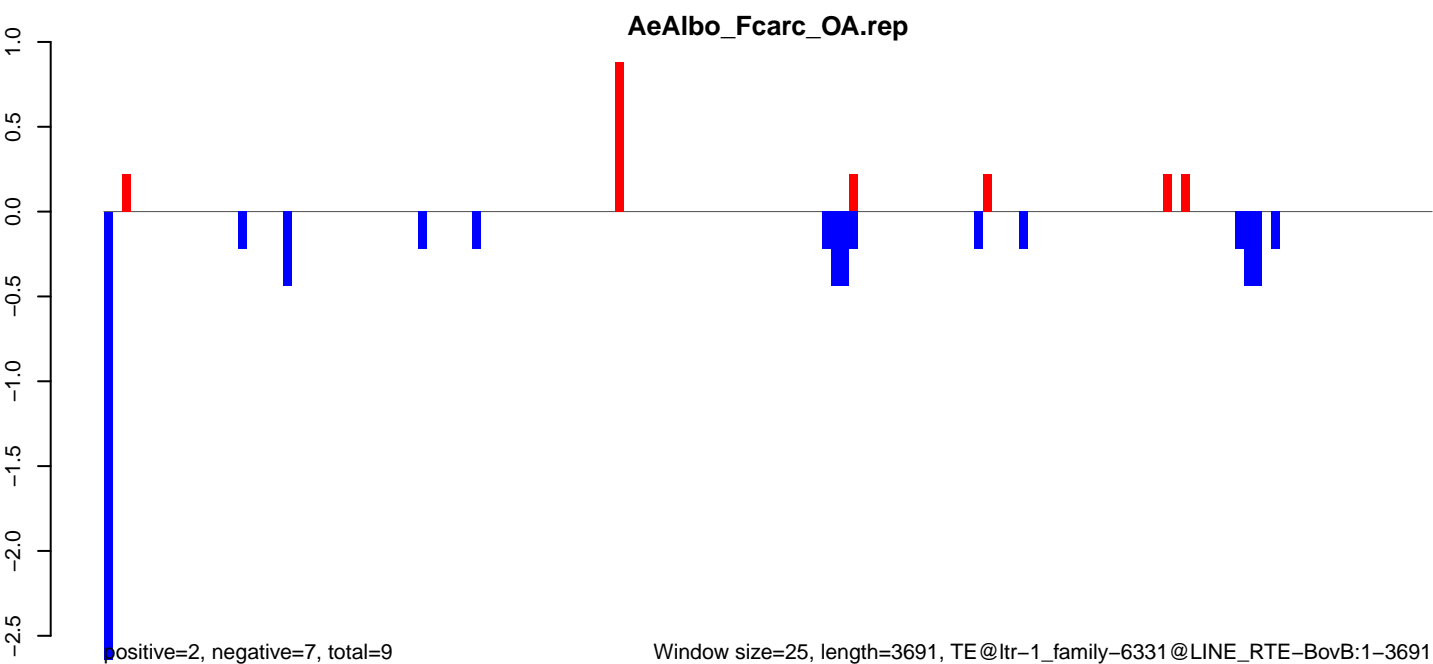
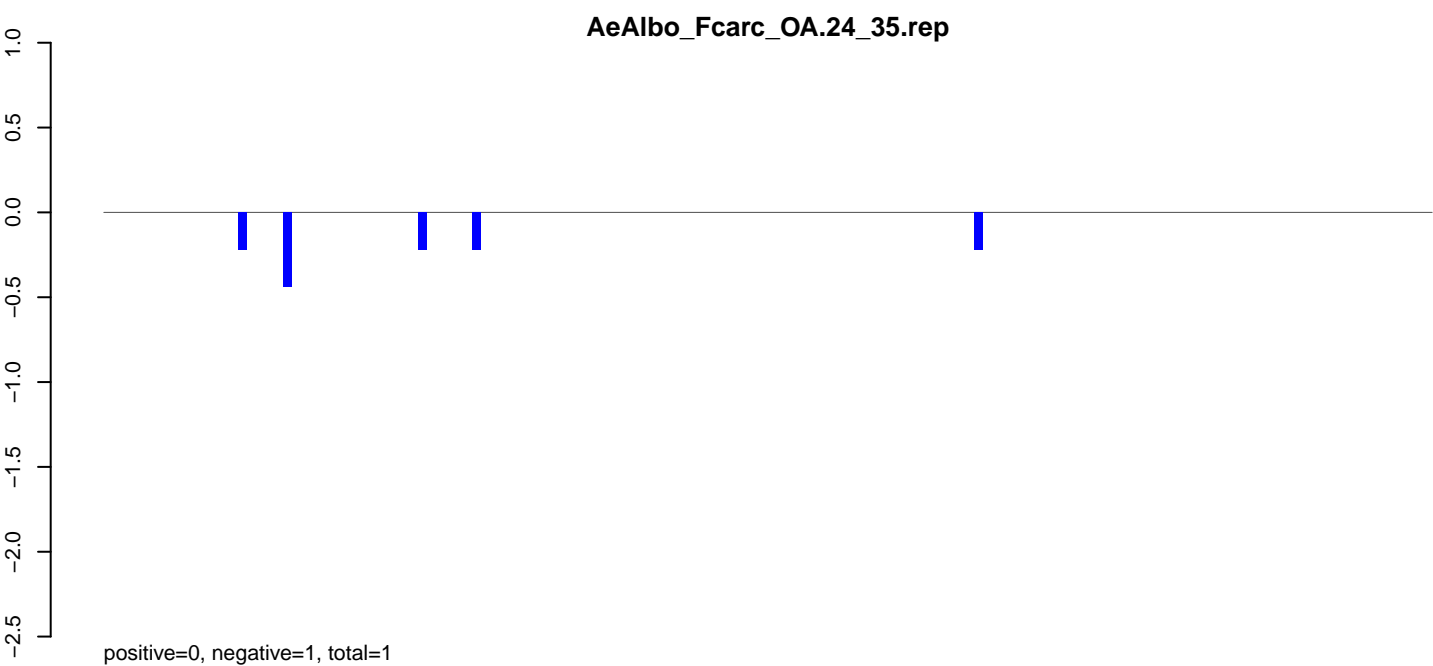
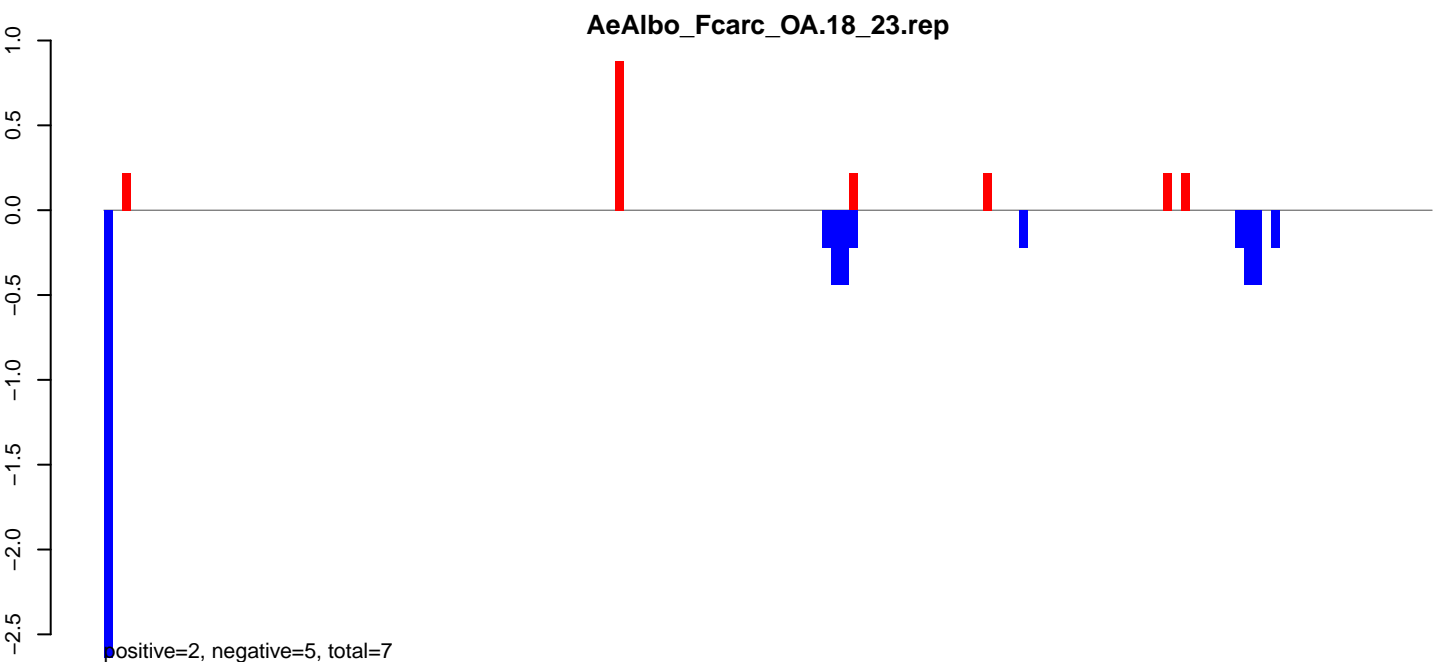

AeAlbo_Fcarc_OA.18_23.rep

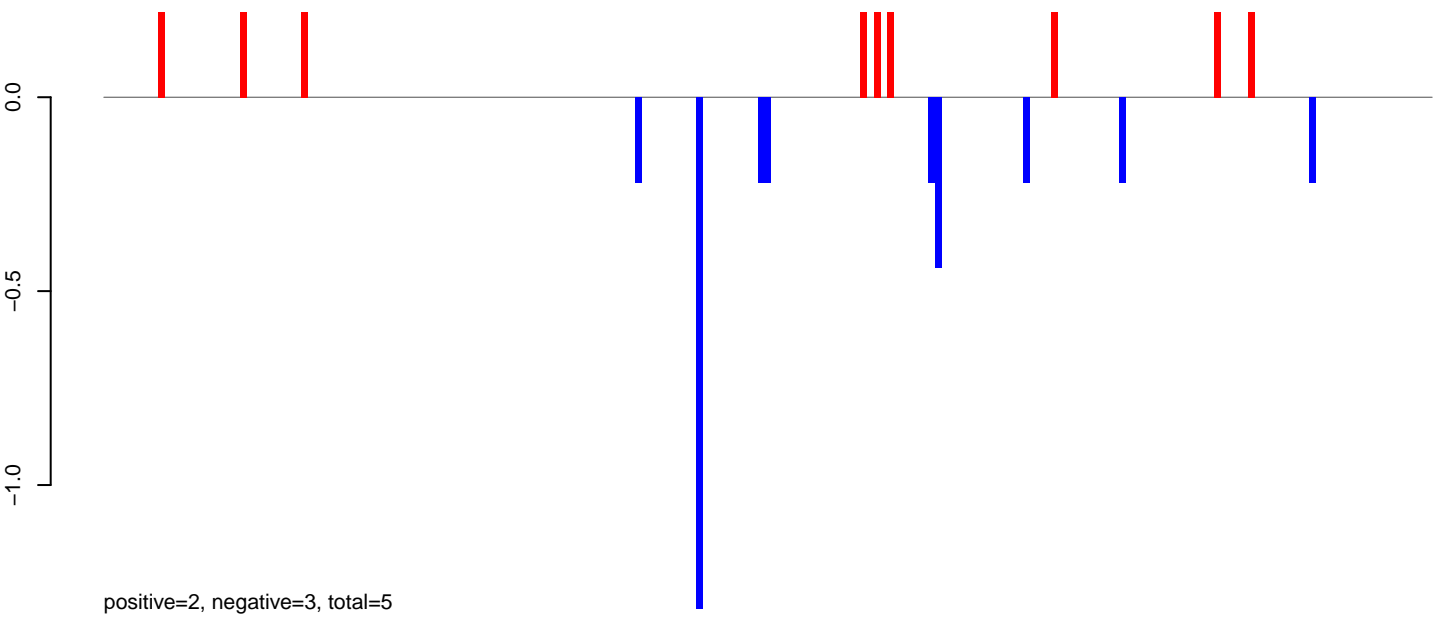

AeAlbo_Fcarc_OA.24_35.rep



AeAlbo_Fcarc_OA.rep

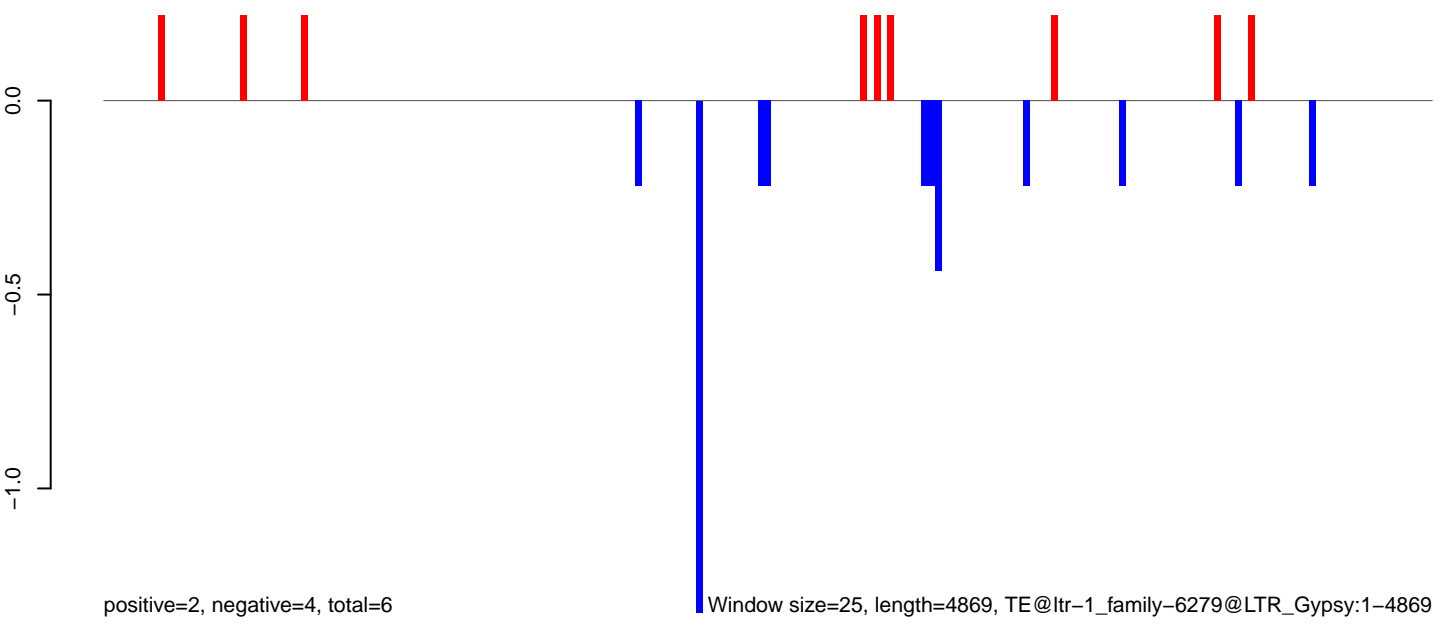

Window size=25, length=4869, TE@ltr-1_family-6279@LTR_Gypsy:1-4869

AeAlbo_Fcarc_OA.18_23.rep

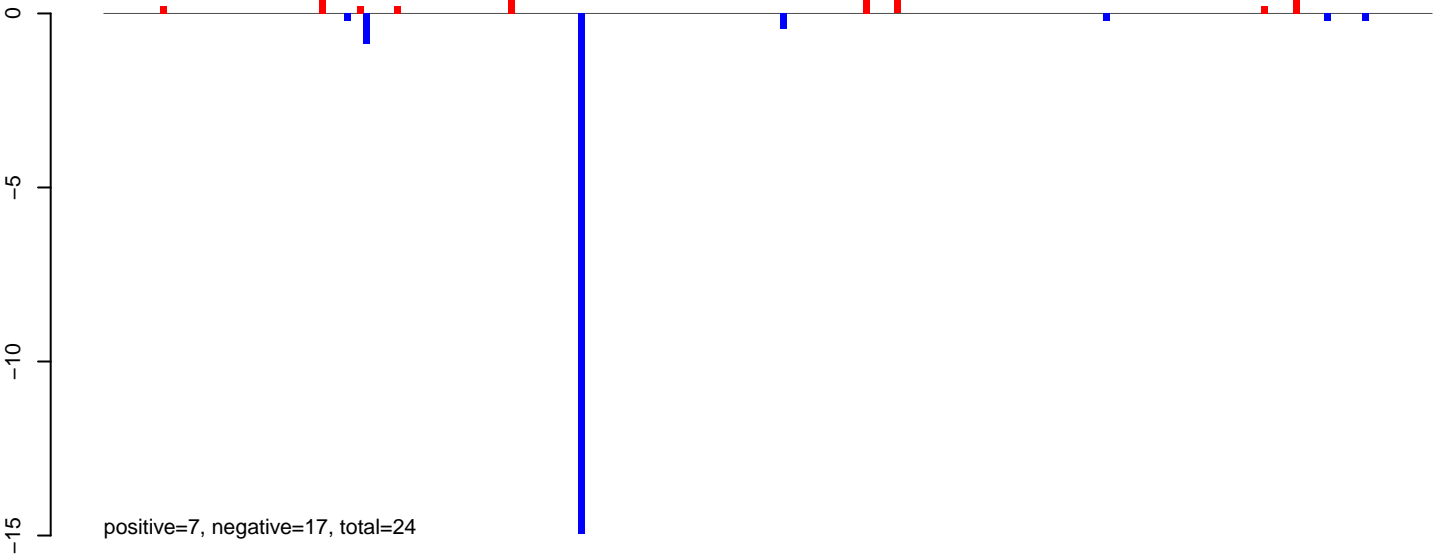

AeAlbo_Fcarc_OA.24_35.rep

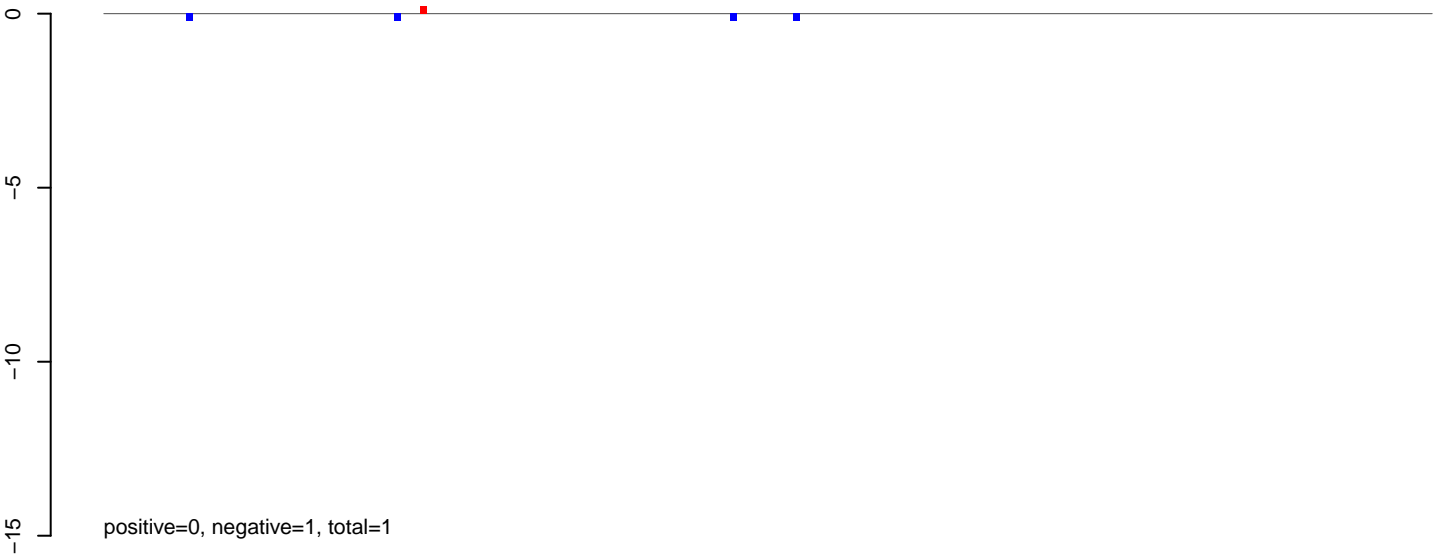

AeAlbo_Fcarc_OA.rep

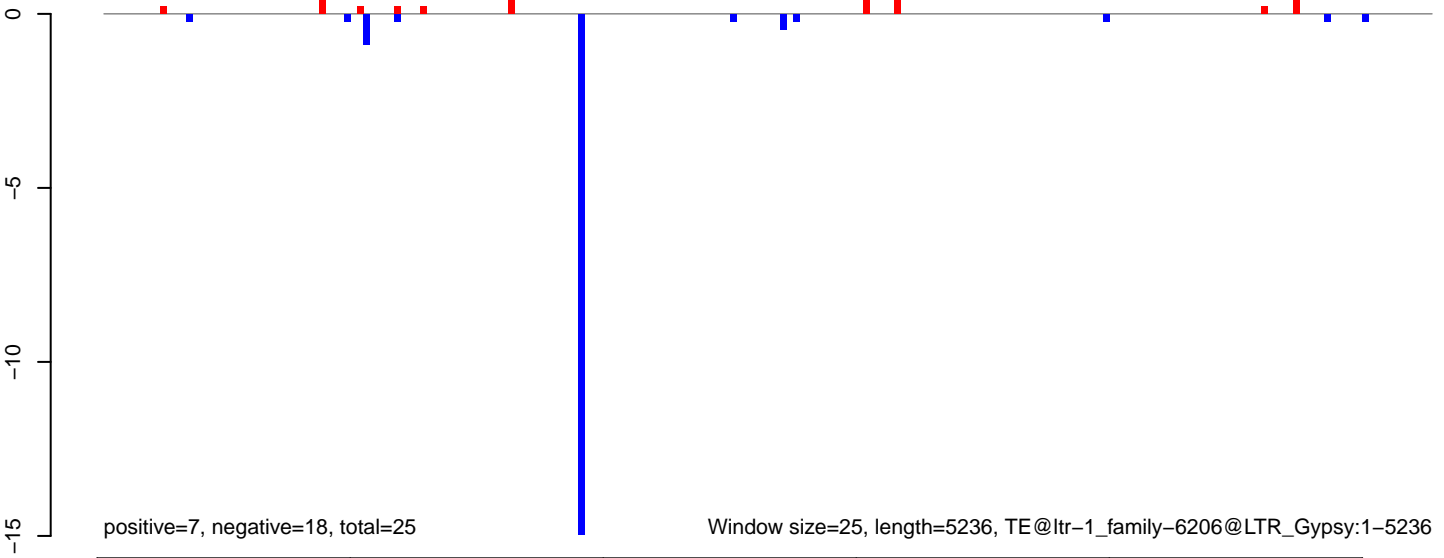

AeAlbo_Fcarc_OA.18_23.rep

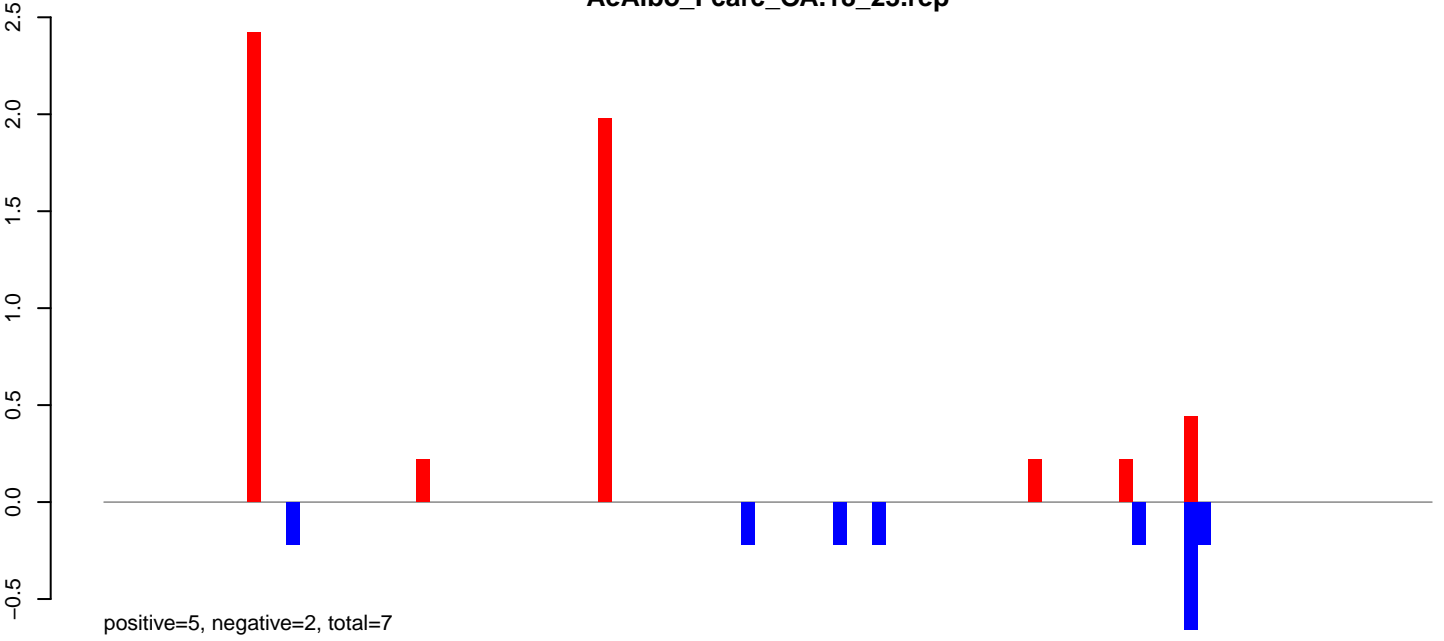

AeAlbo_Fcarc_OA.24_35.rep

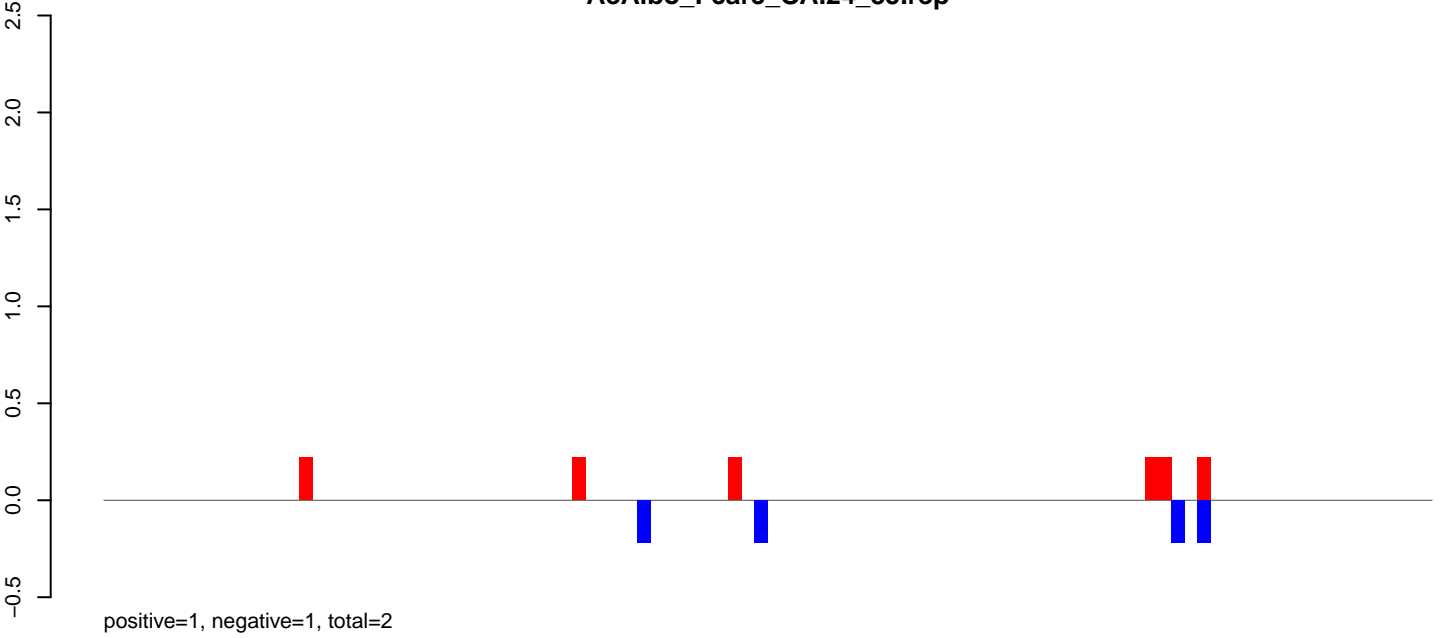

AeAlbo_Fcarc_OA.rep

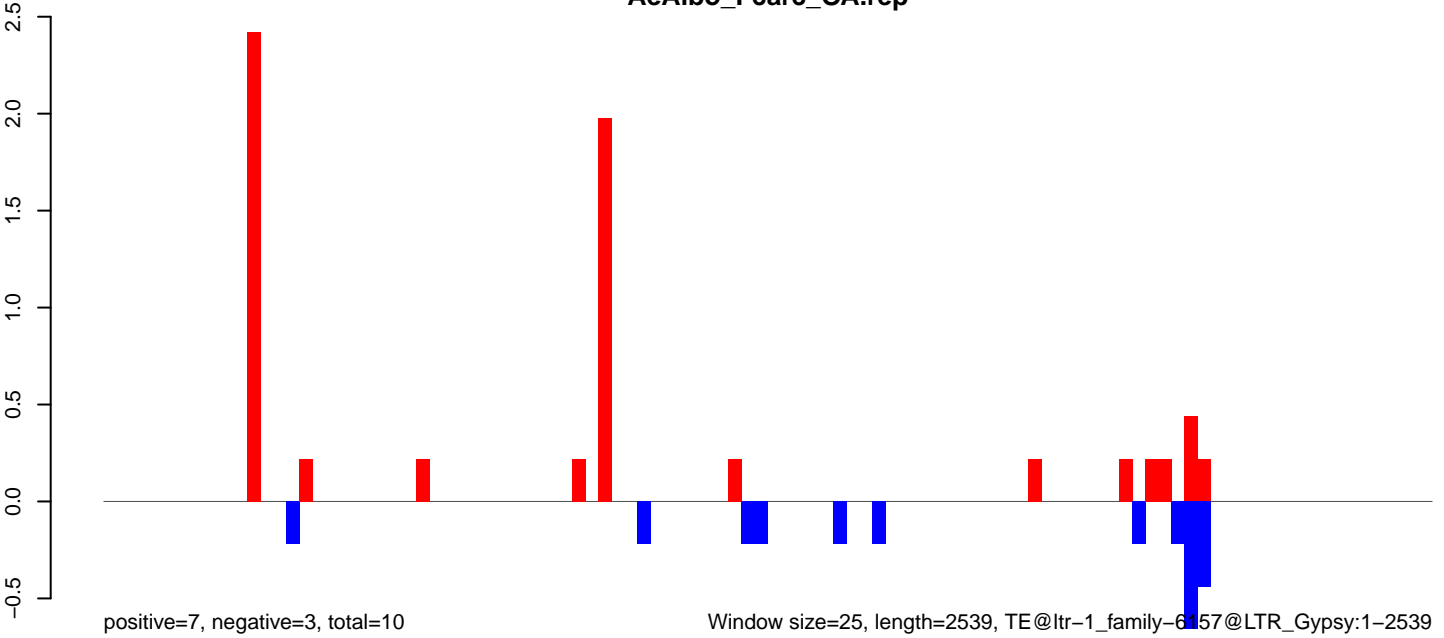

Window size=25, length=2539, TE@ltr-1_family-6157@LTR_Gypsy:1-2539

AeAlbo_Fcarc_OA.18_23.rep

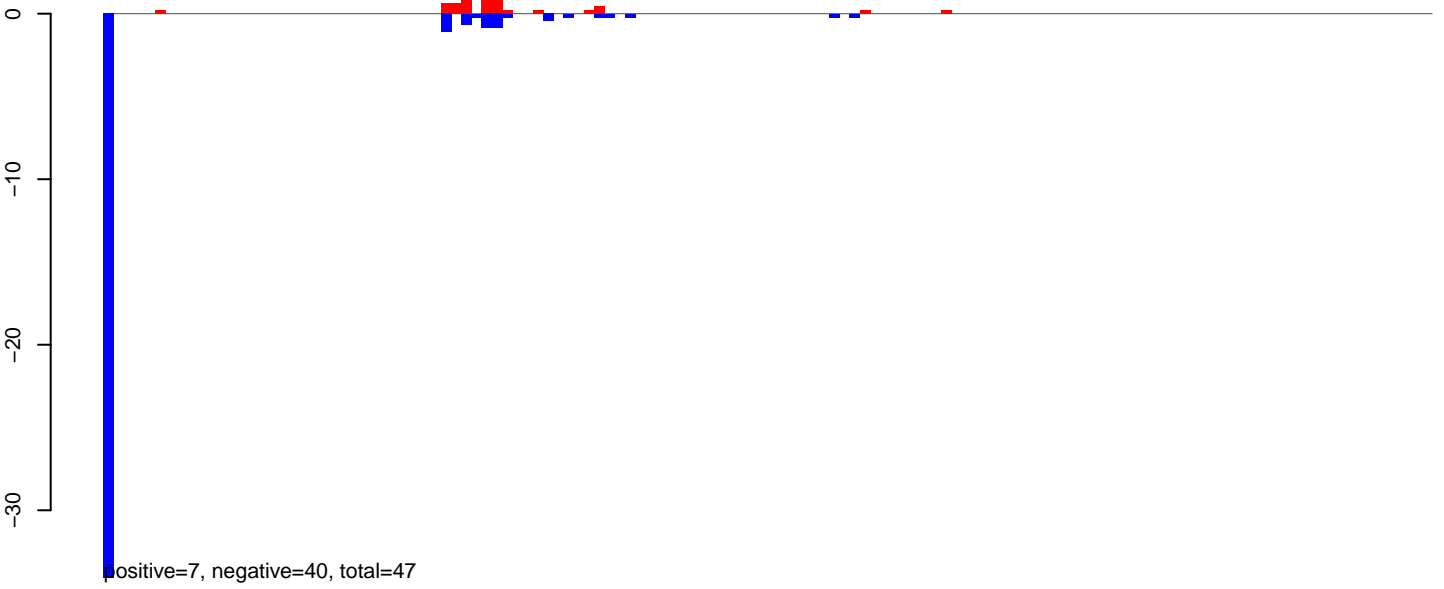

AeAlbo_Fcarc_OA.24_35.rep

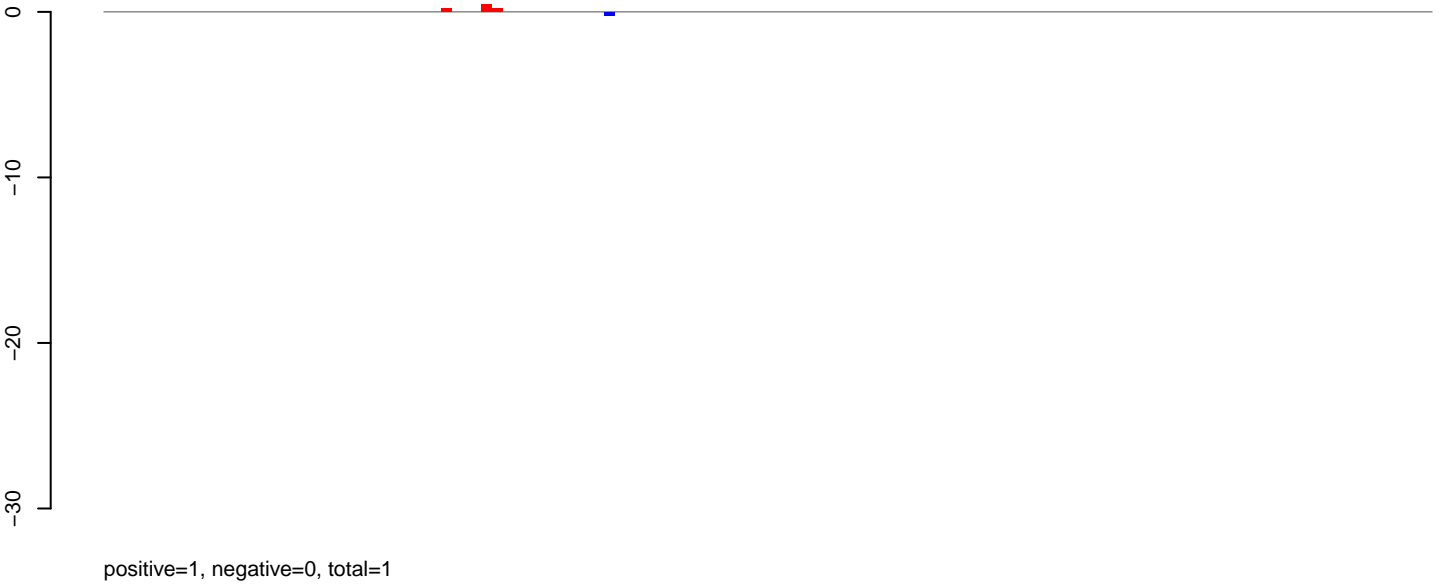

AeAlbo_Fcarc_OA.rep

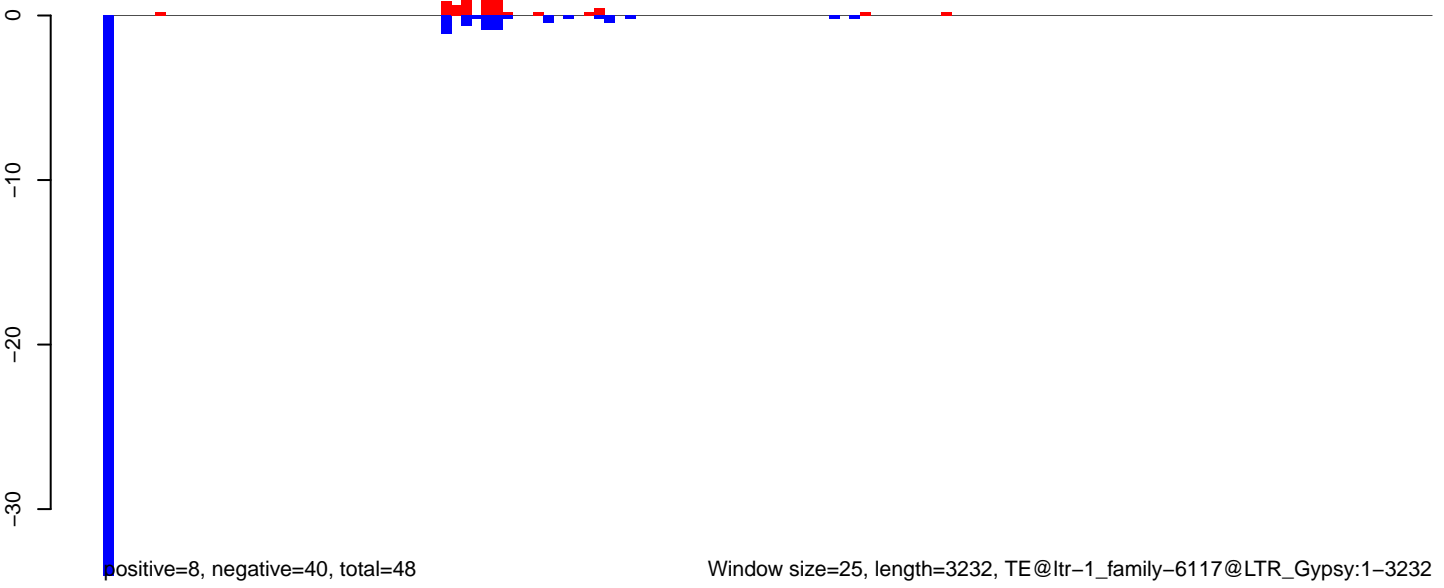

AeAlbo_Fcarc_OA.18_23.rep

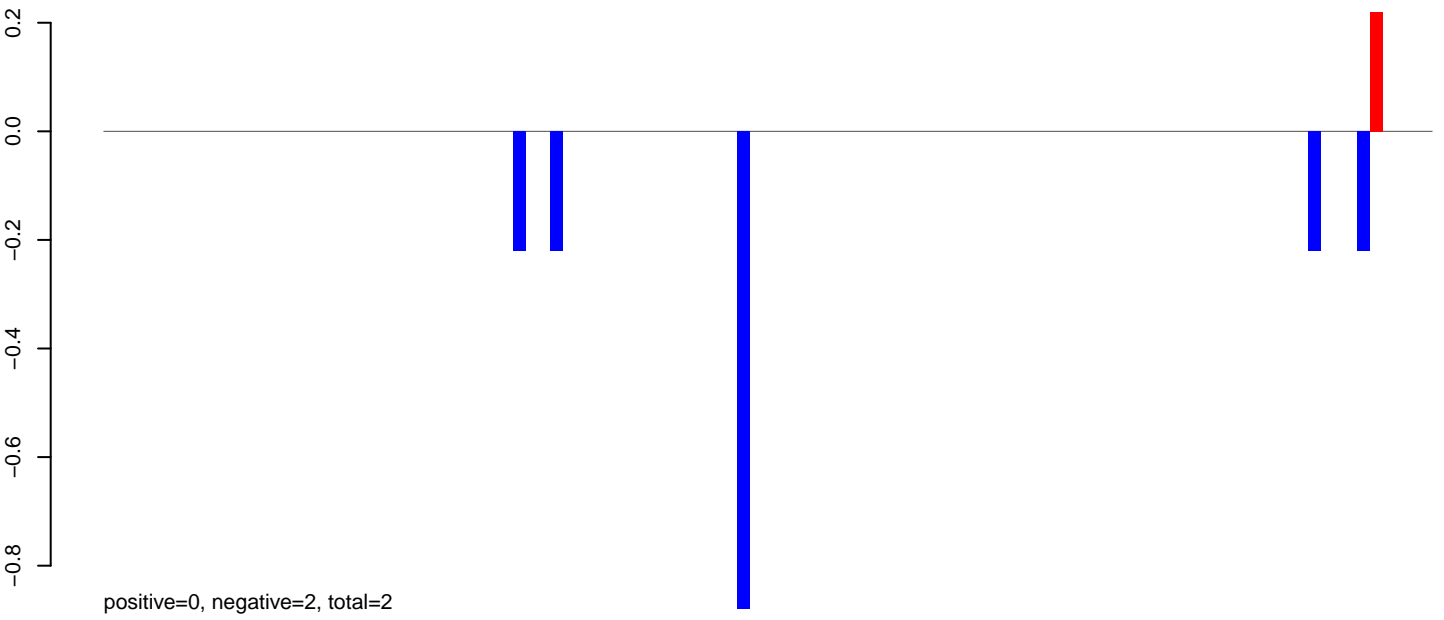

AeAlbo_Fcarc_OA.24_35.rep

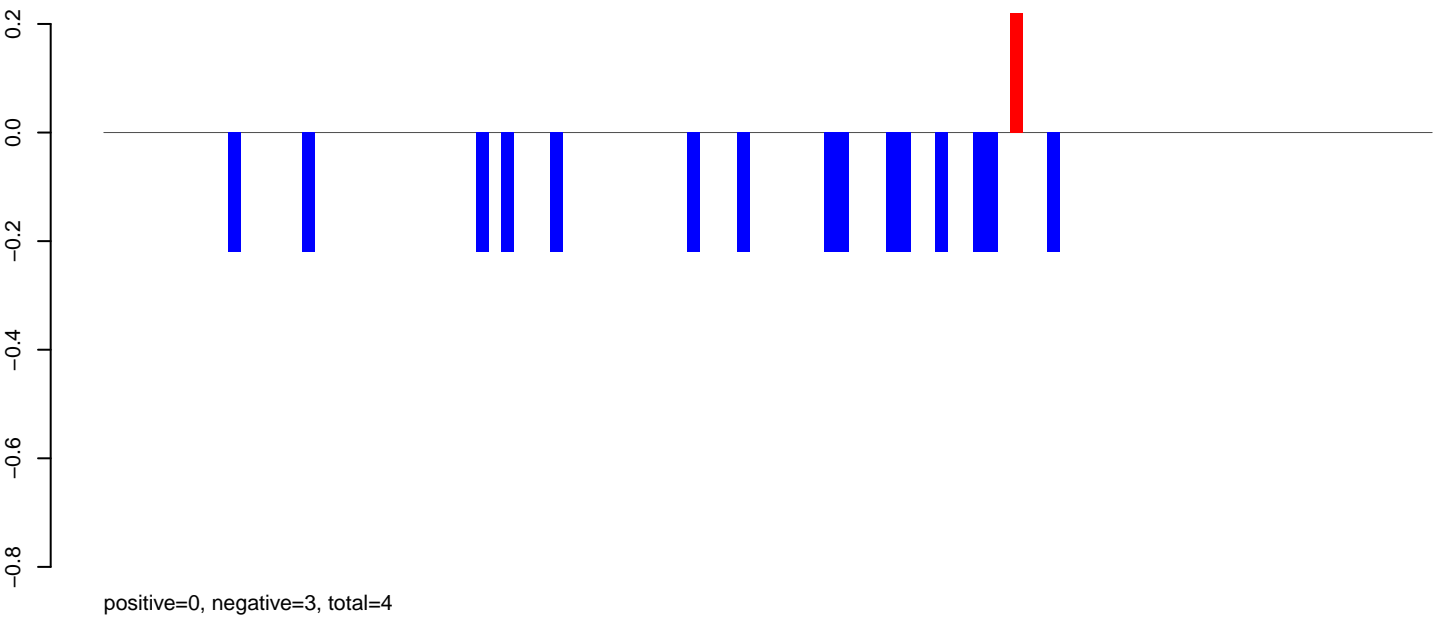

AeAlbo_Fcarc_OA.rep

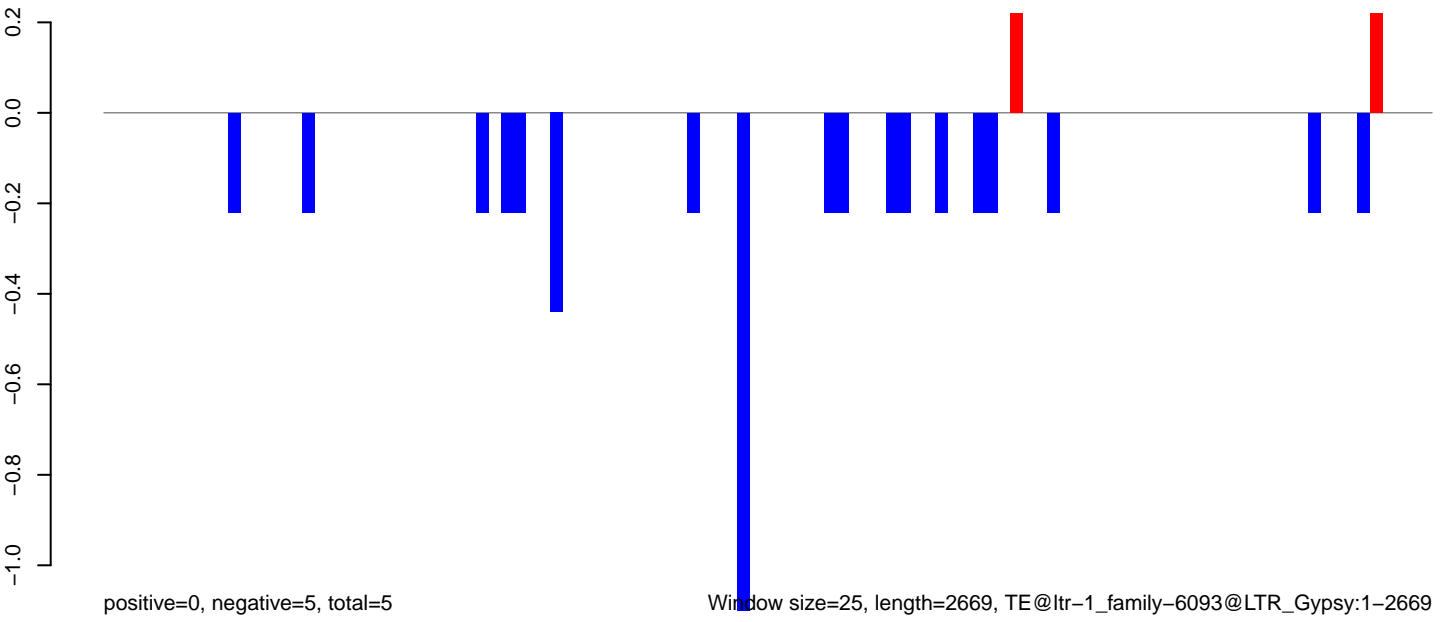

AeAlbo_Fcarc_OA.18_23.rep

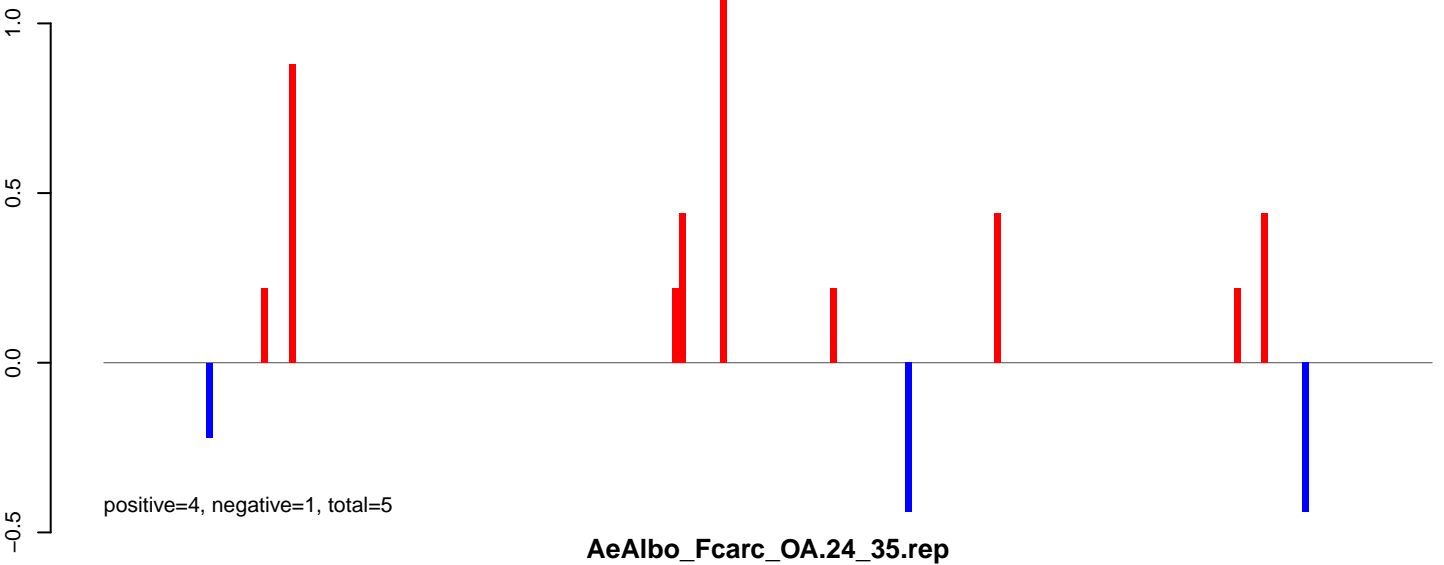

AeAlbo_Fcarc_OA.24_35.rep

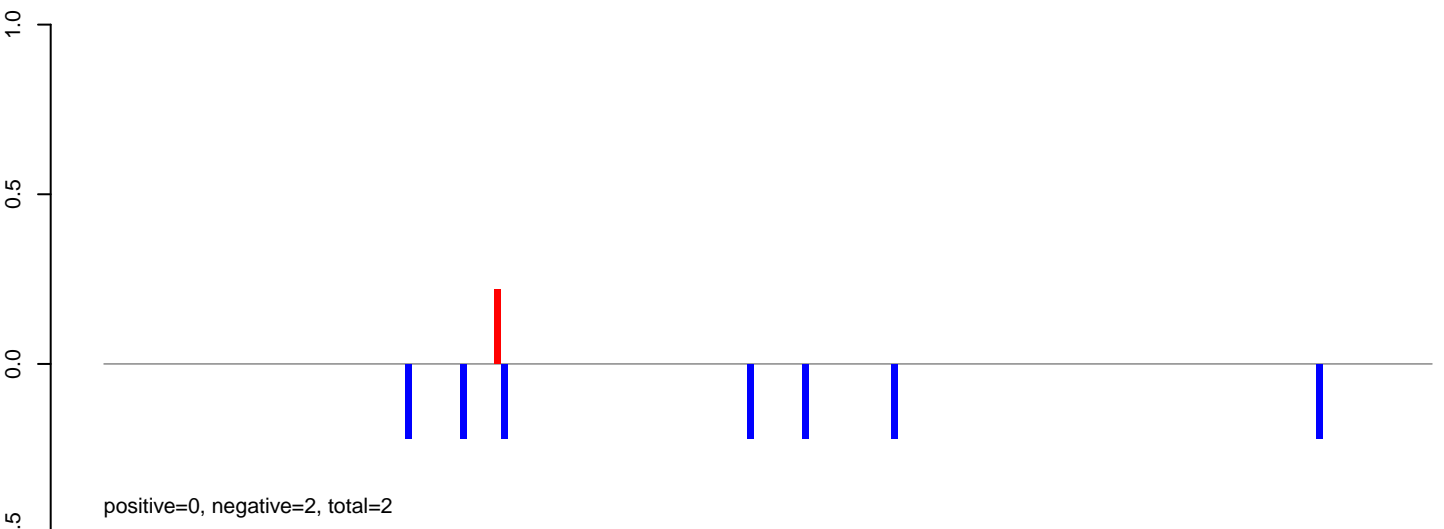

AeAlbo_Fcarc_OA.rep

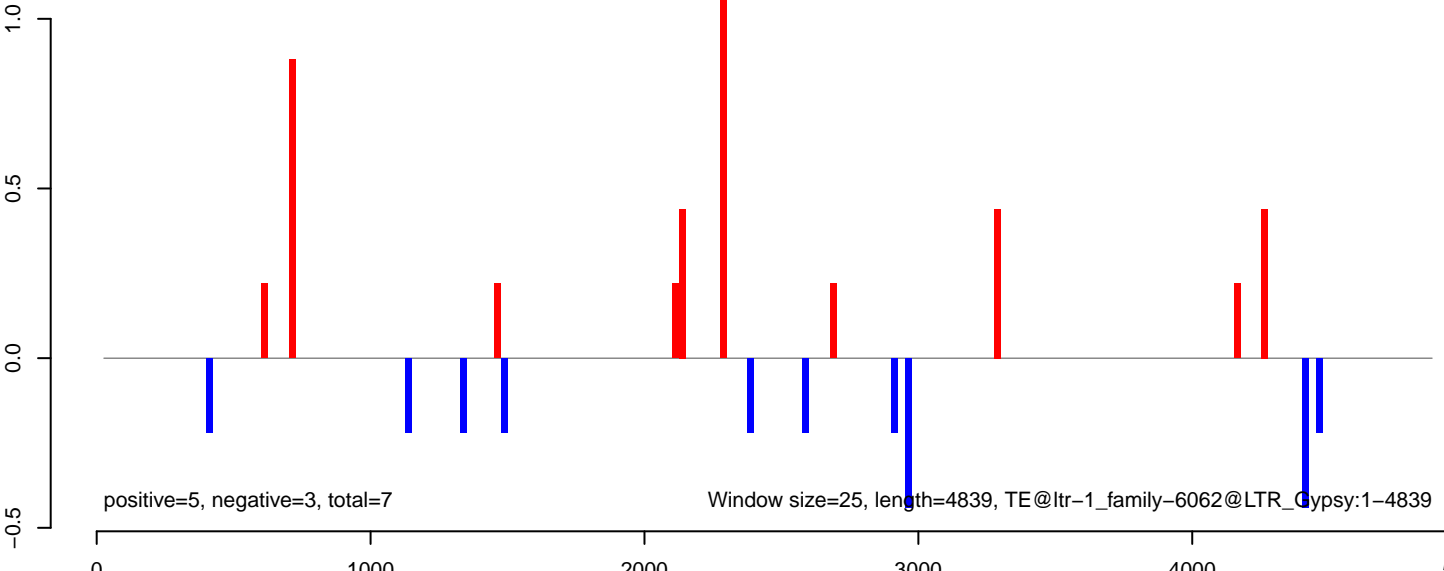

AeAlbo_Fcarc_OA.18_23.rep

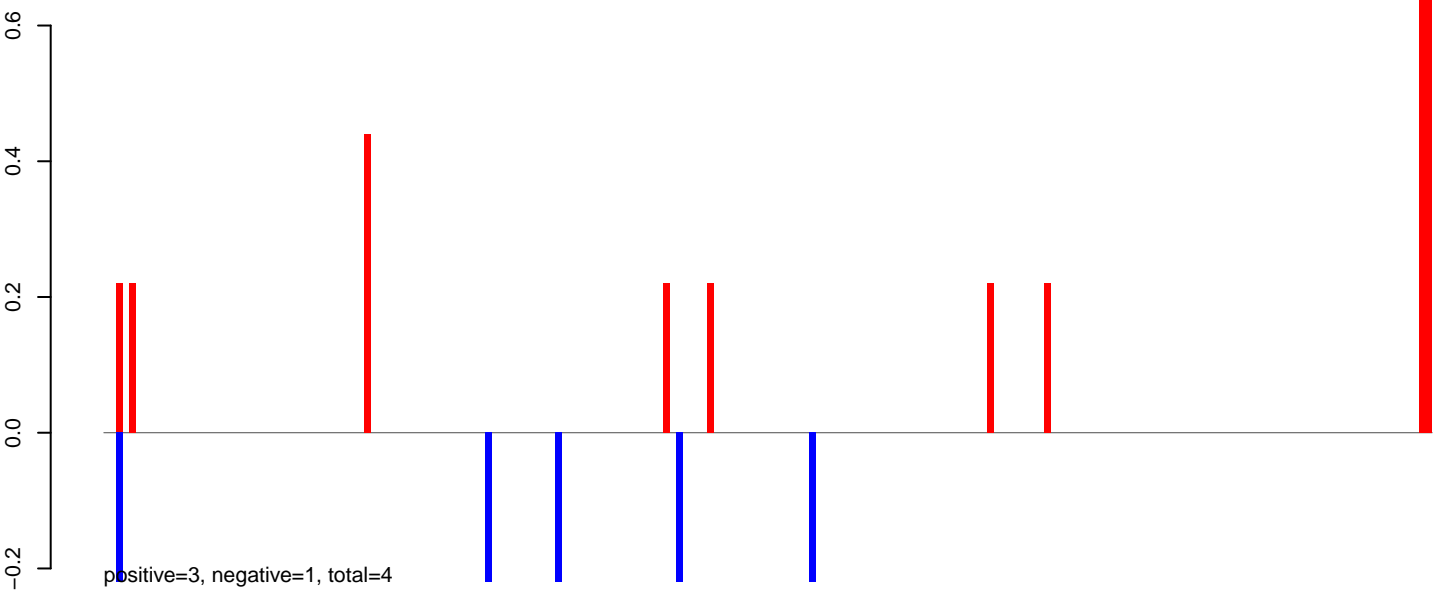

AeAlbo_Fcarc_OA.24_35.rep

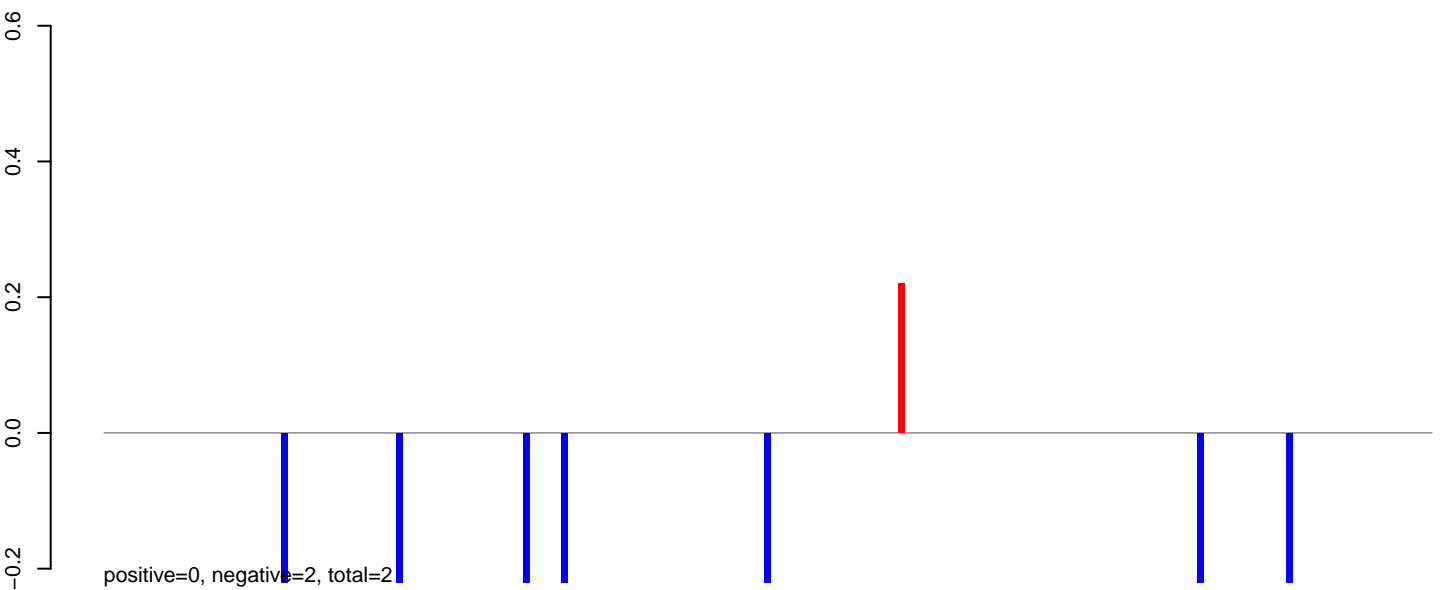

AeAlbo_Fcarc_OA.rep

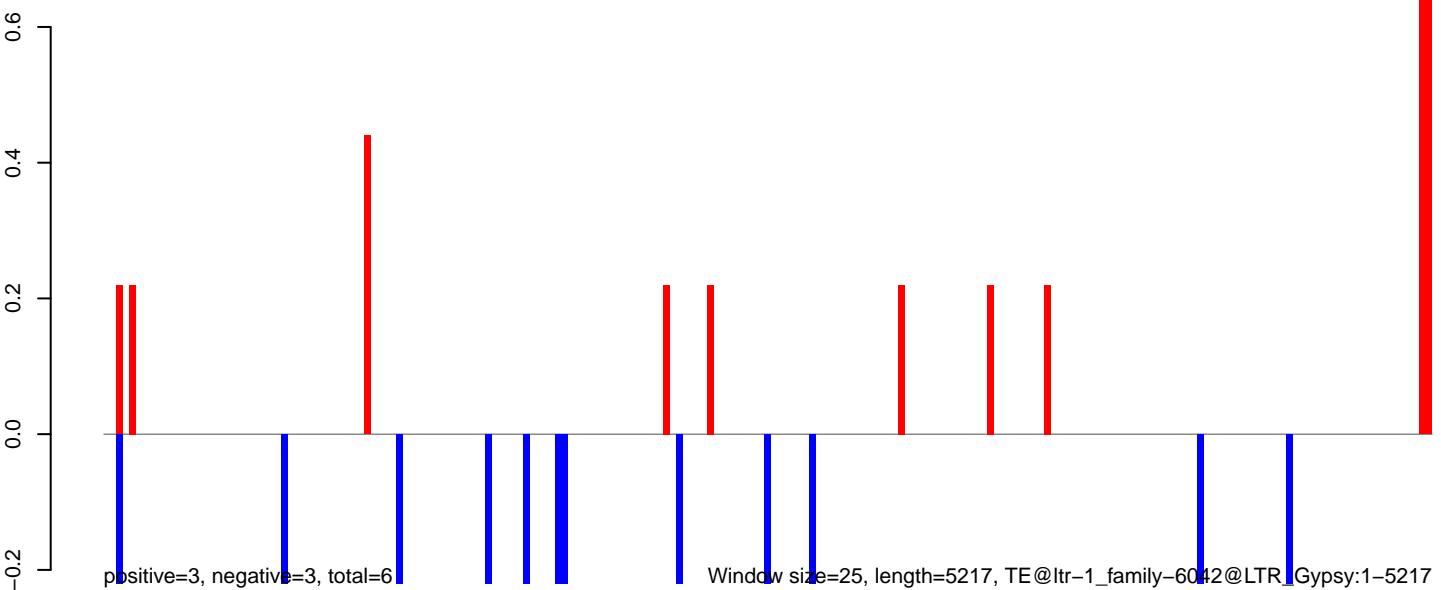

AeAlbo_Fcarc_OA.18_23.rep

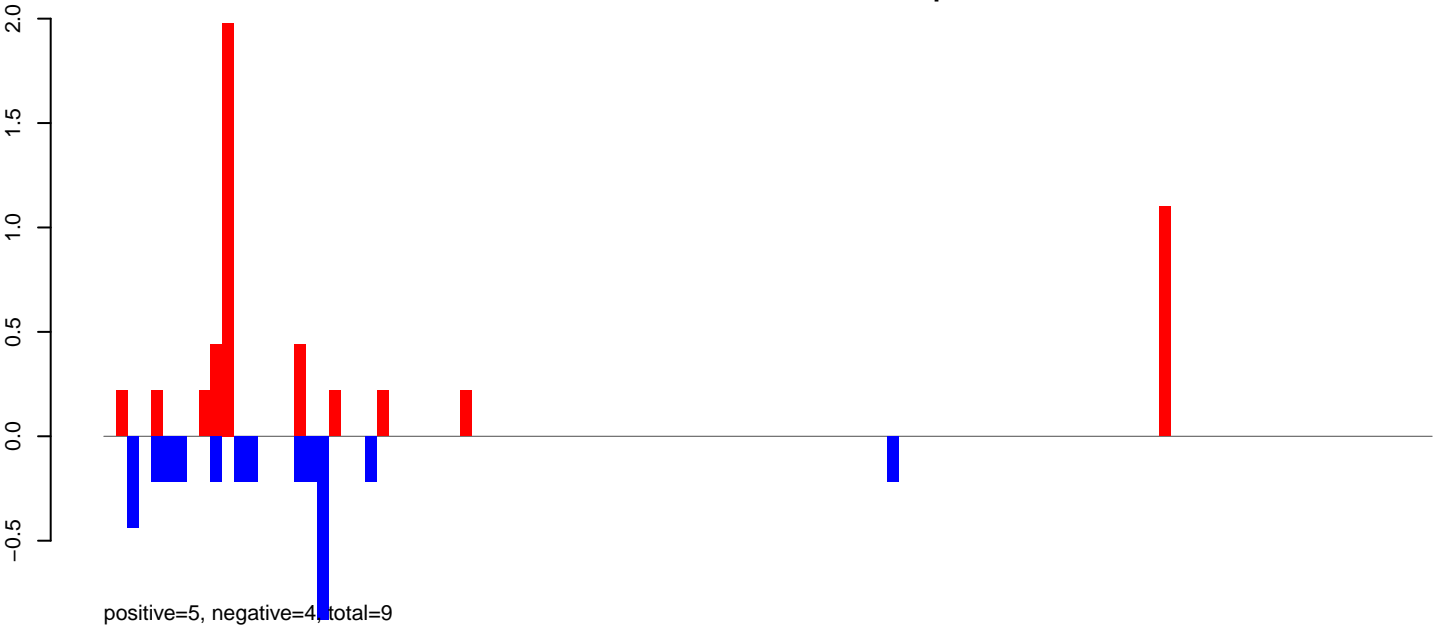

AeAlbo_Fcarc_OA.24_35.rep

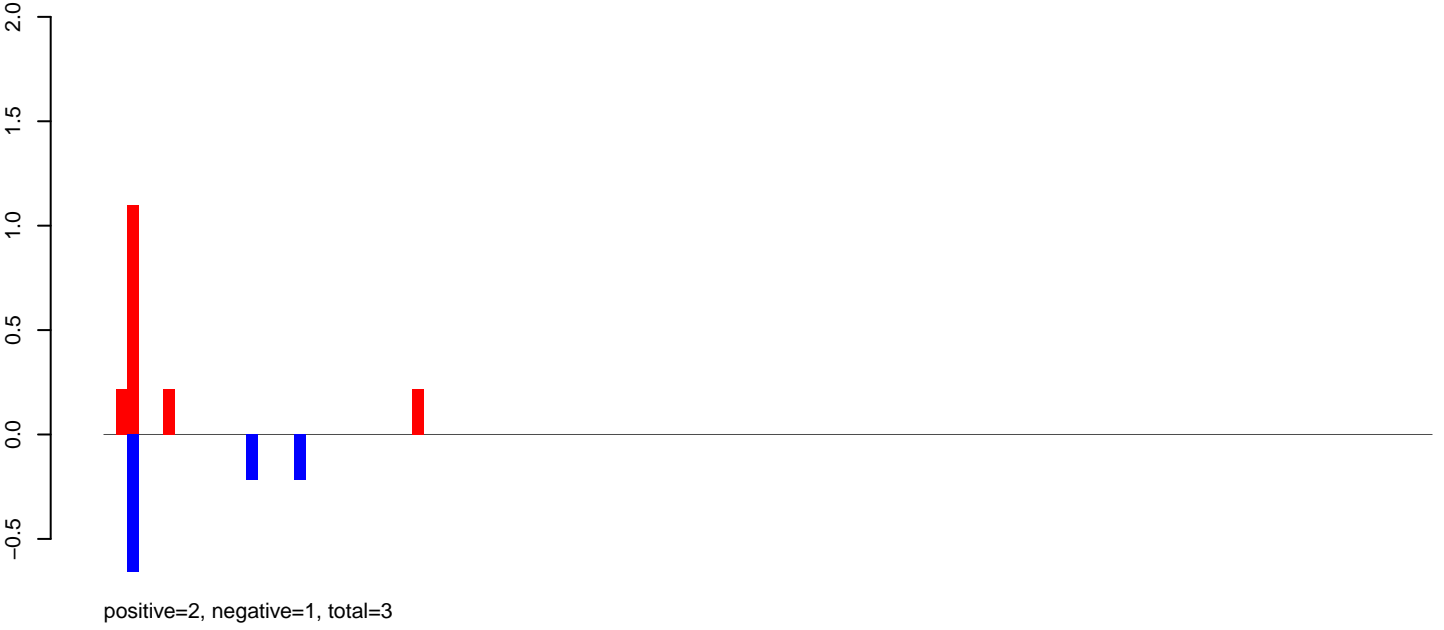

AeAlbo_Fcarc_OA.rep

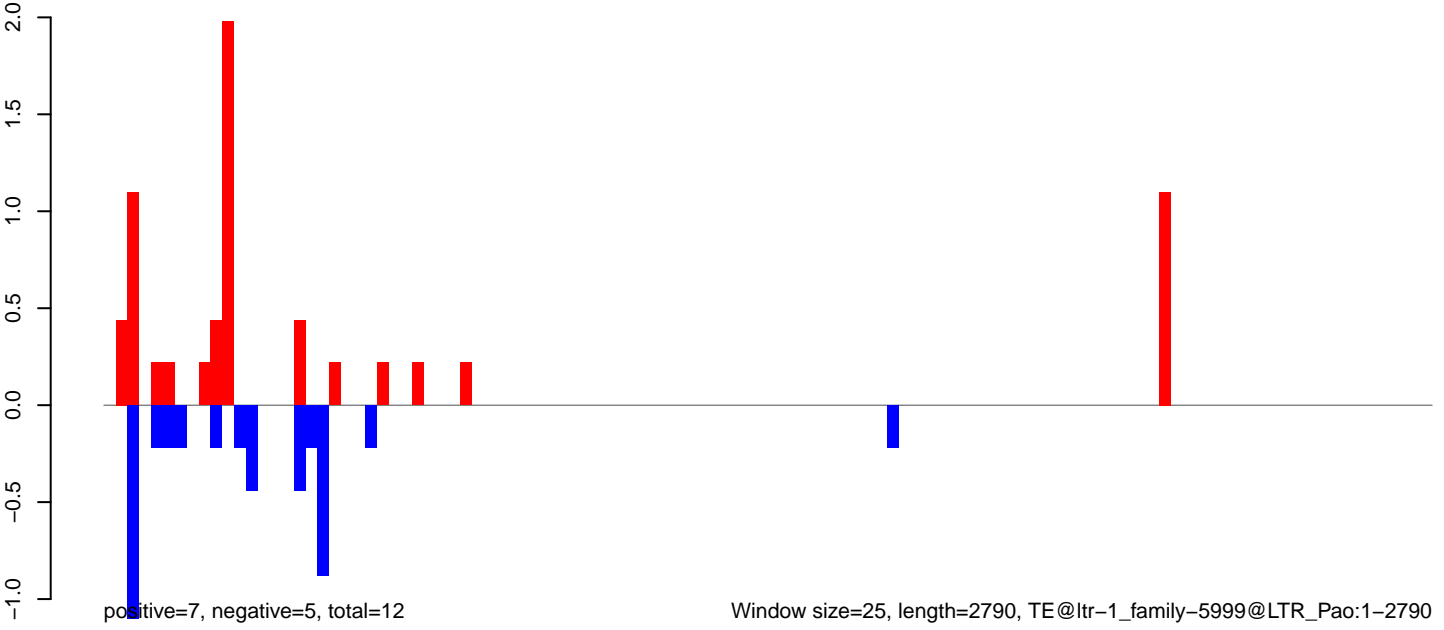

AeAlbo_Fcarc_OA.18_23.rep

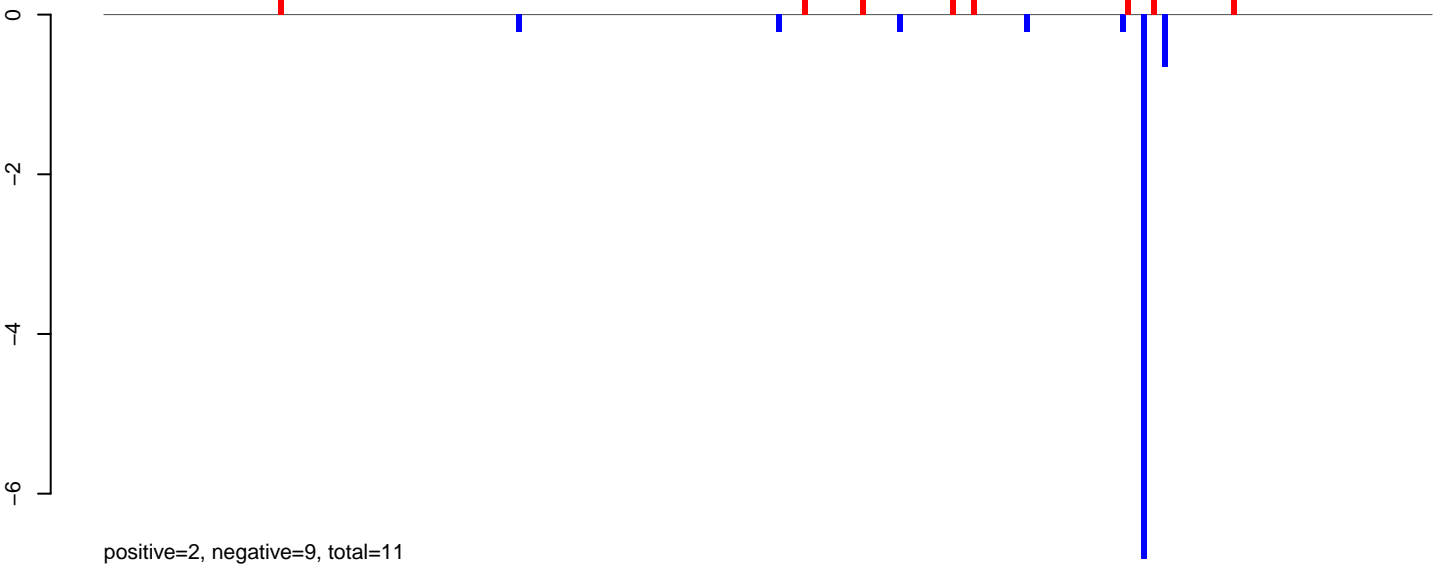

AeAlbo_Fcarc_OA.24_35.rep

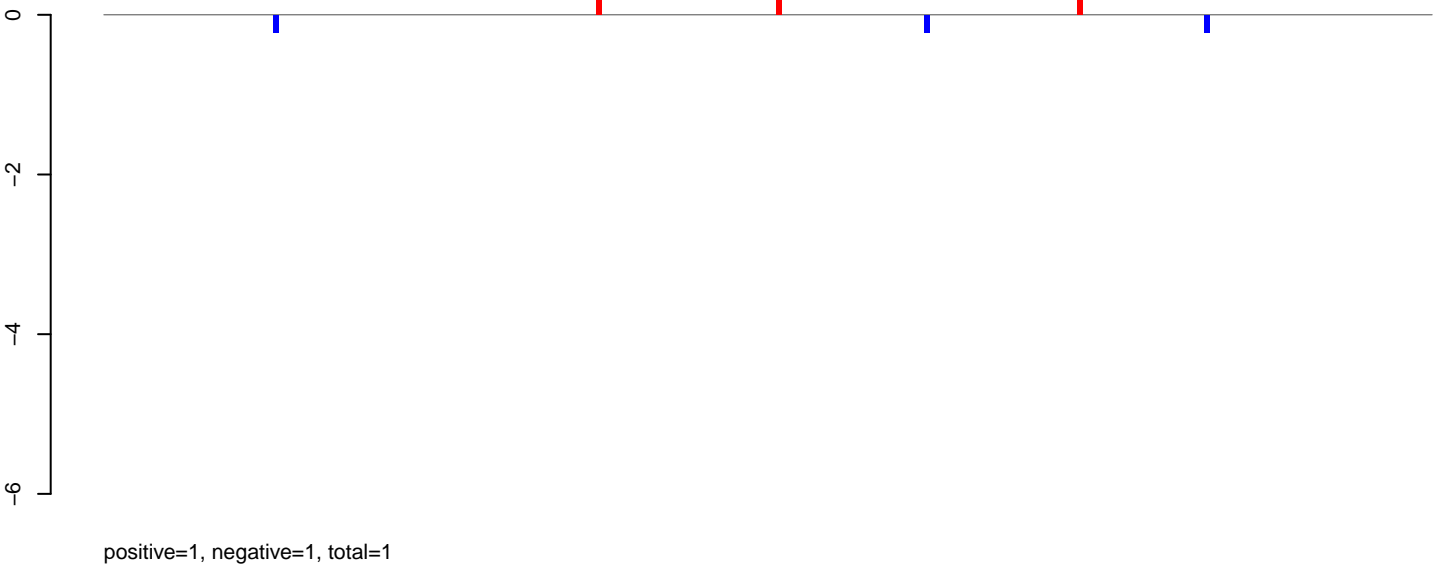

AeAlbo_Fcarc_OA.rep

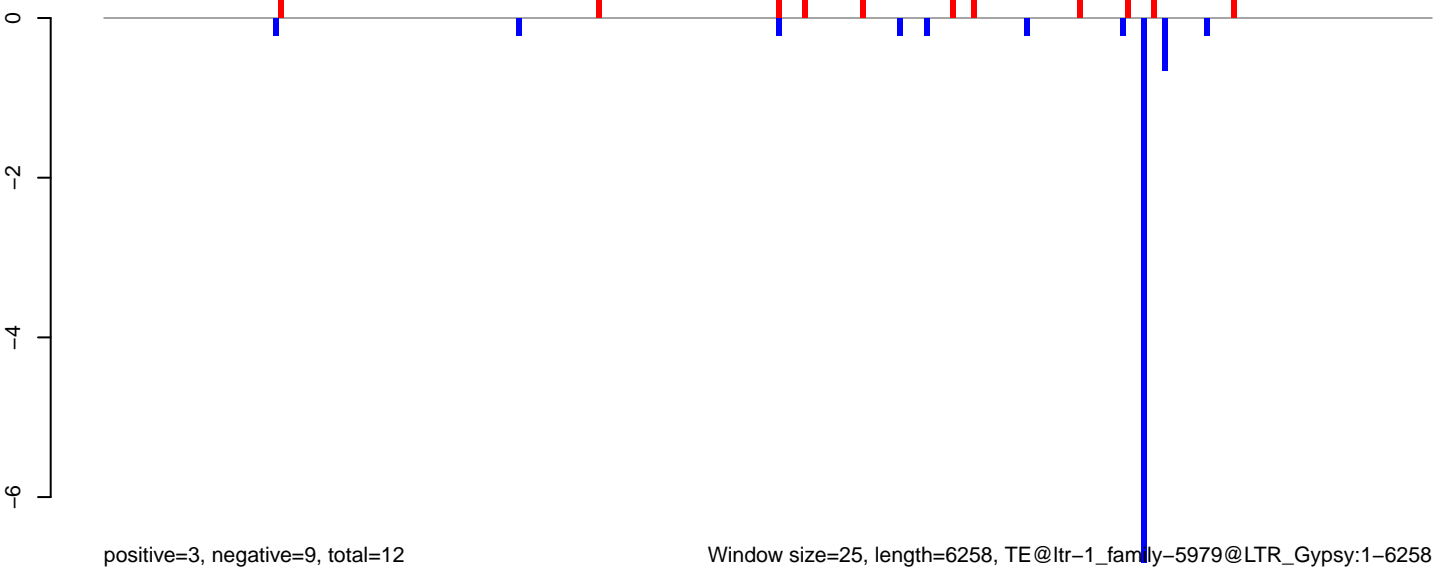

Window size=25, length=6258, TE@ltr-1_family-5979@LTR_Gypsy:1-6258

AeAlbo_Fcarc_OA.18_23.rep

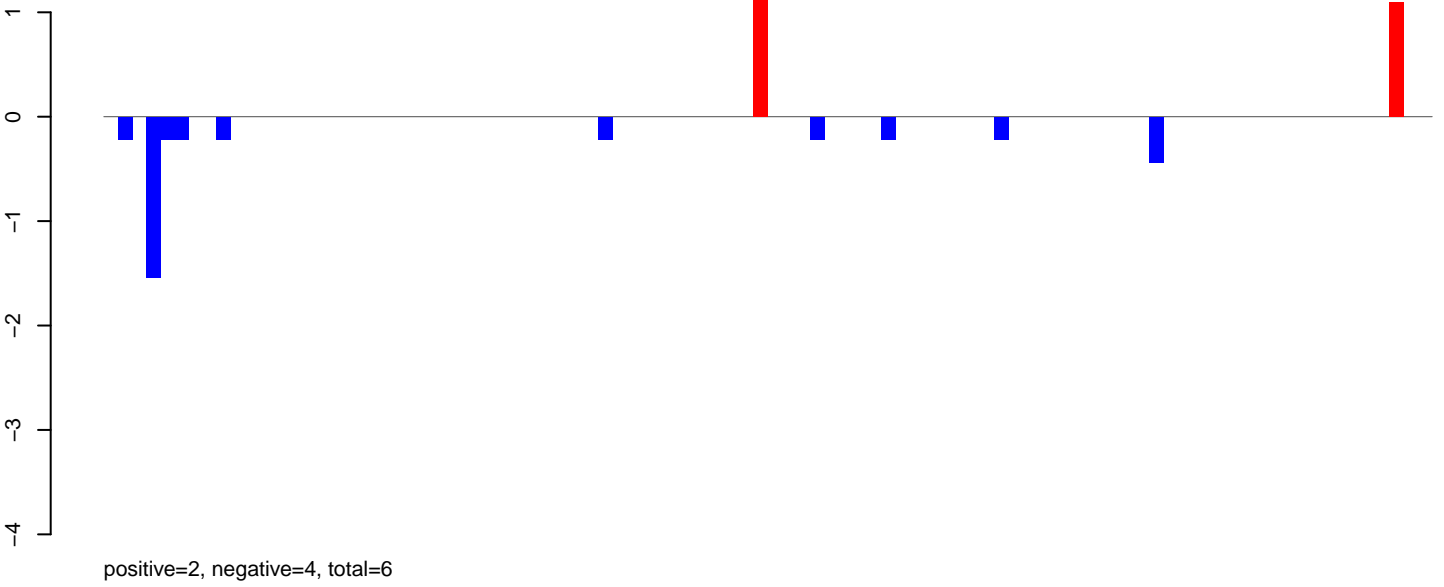

AeAlbo_Fcarc_OA.24_35.rep

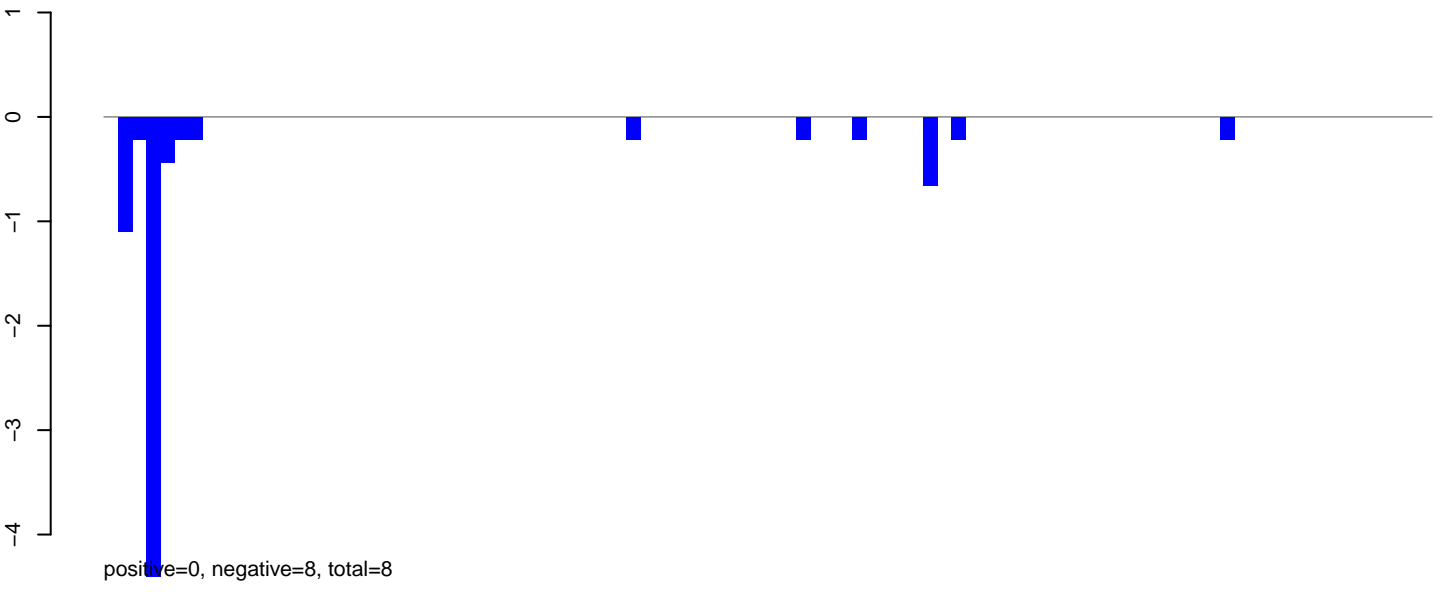

AeAlbo_Fcarc_OA.rep

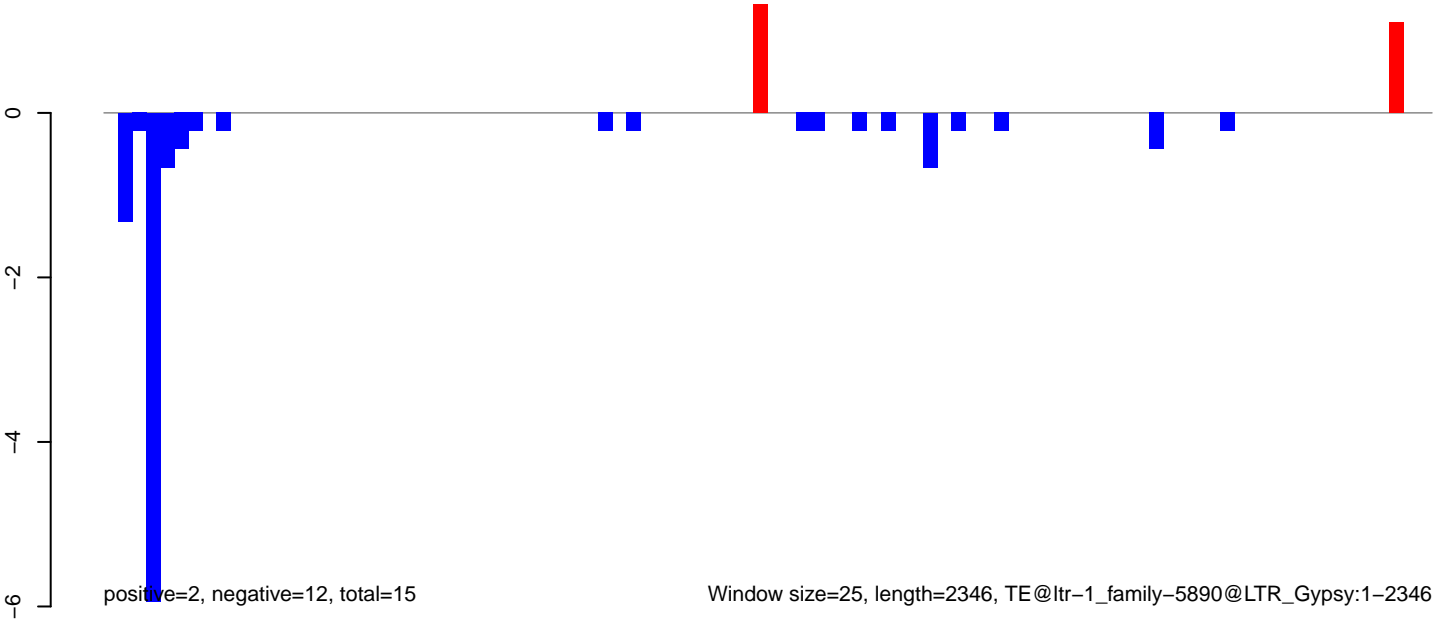

AeAlbo_Fcarc_OA.18_23.rep

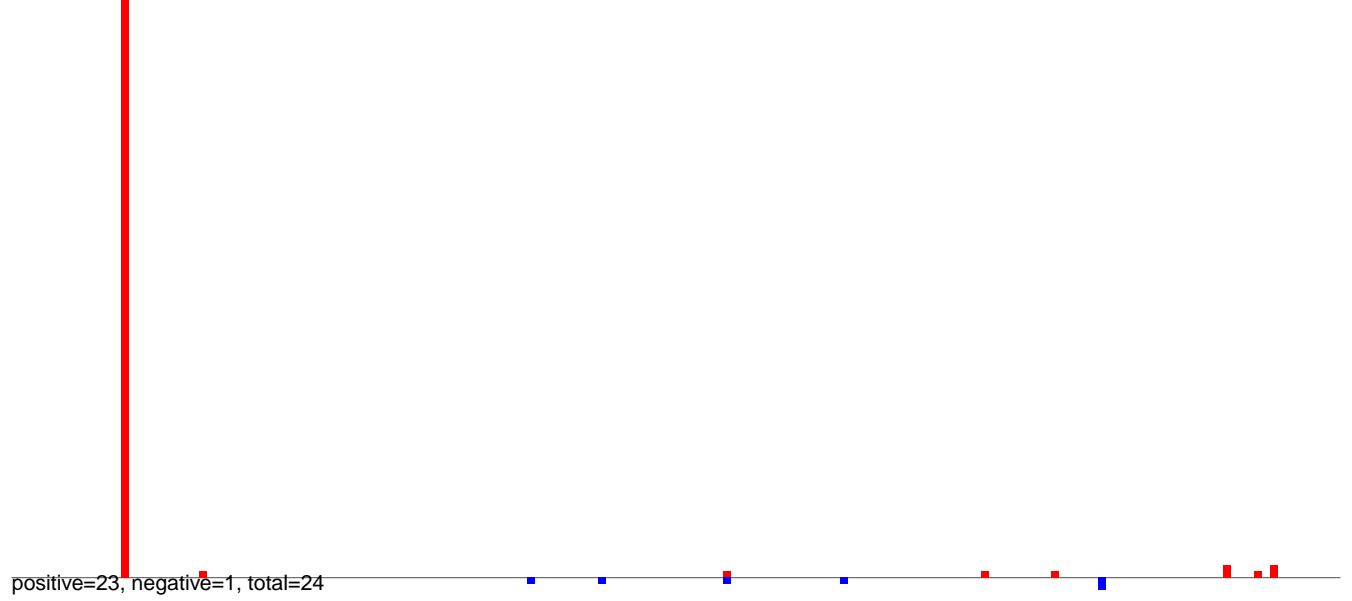

AeAlbo_Fcarc_OA.24_35.rep

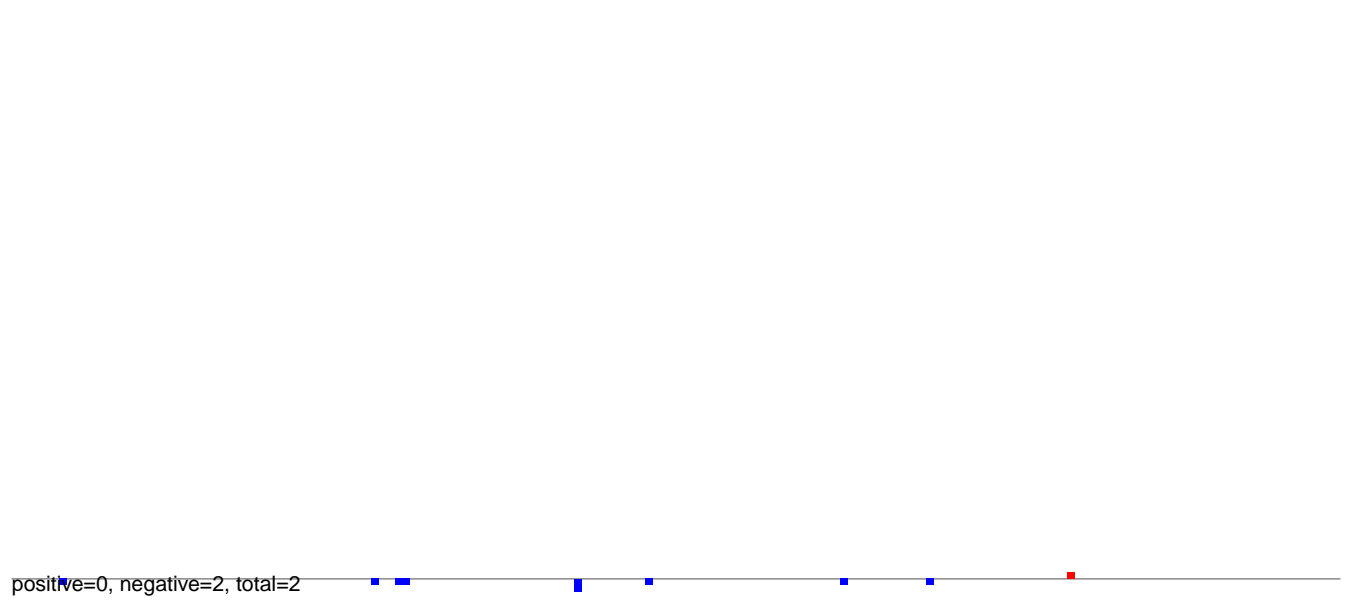

AeAlbo_Fcarc_OA.rep

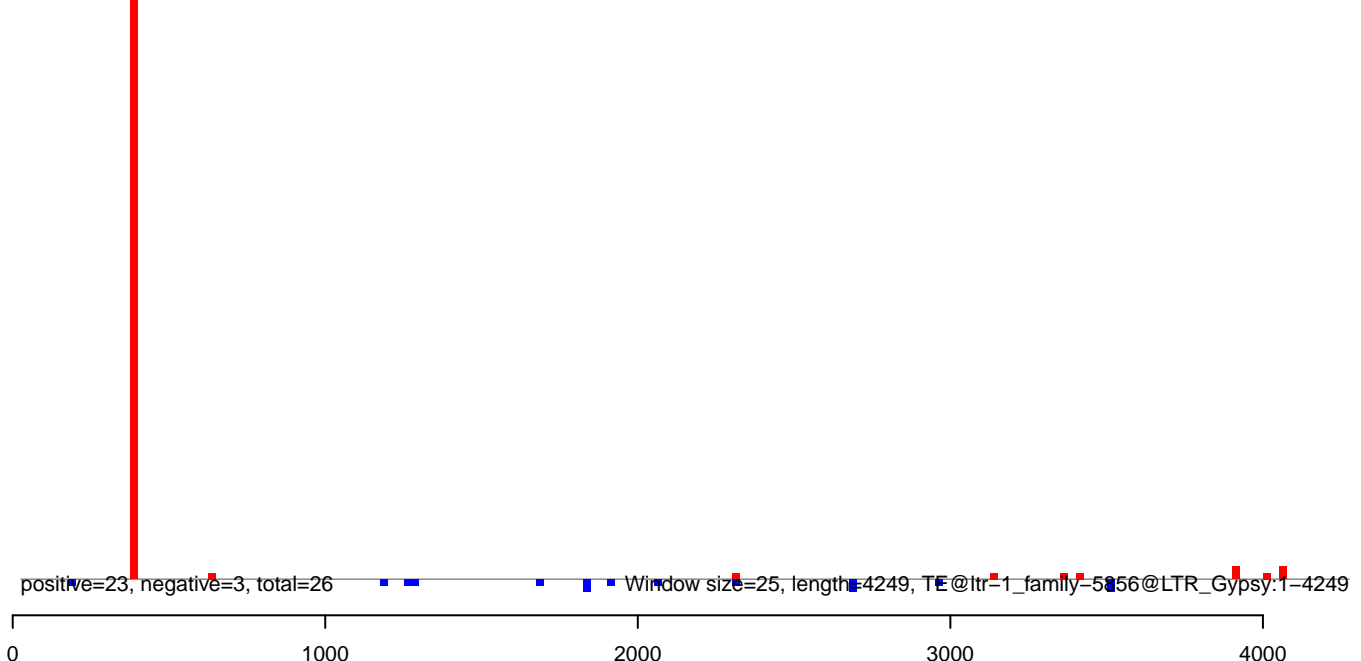

AeAlbo_Fcarc_OA.18_23.rep

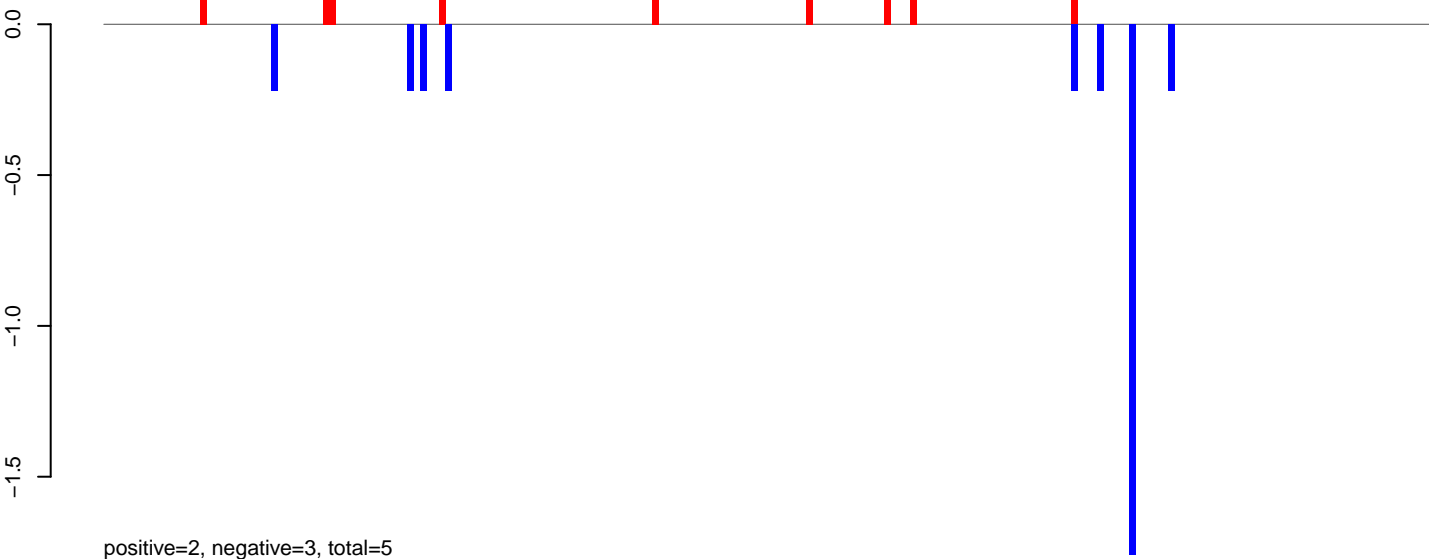

AeAlbo_Fcarc_OA.24_35.rep

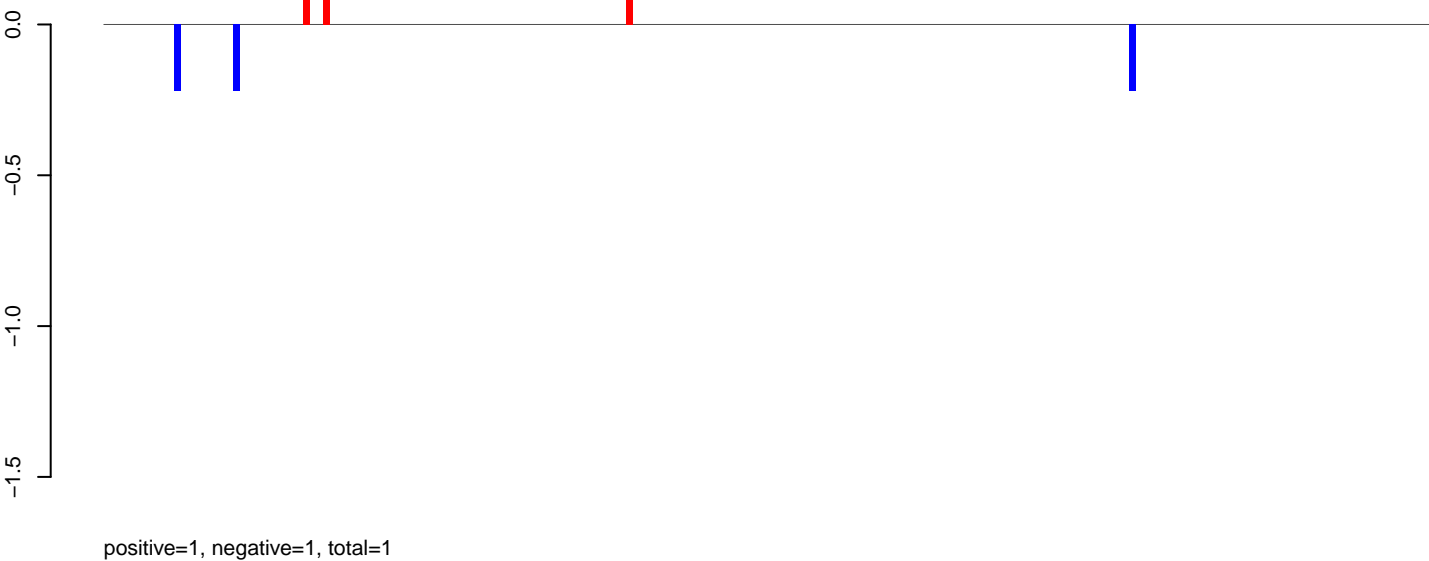

AeAlbo_Fcarc_OA.rep

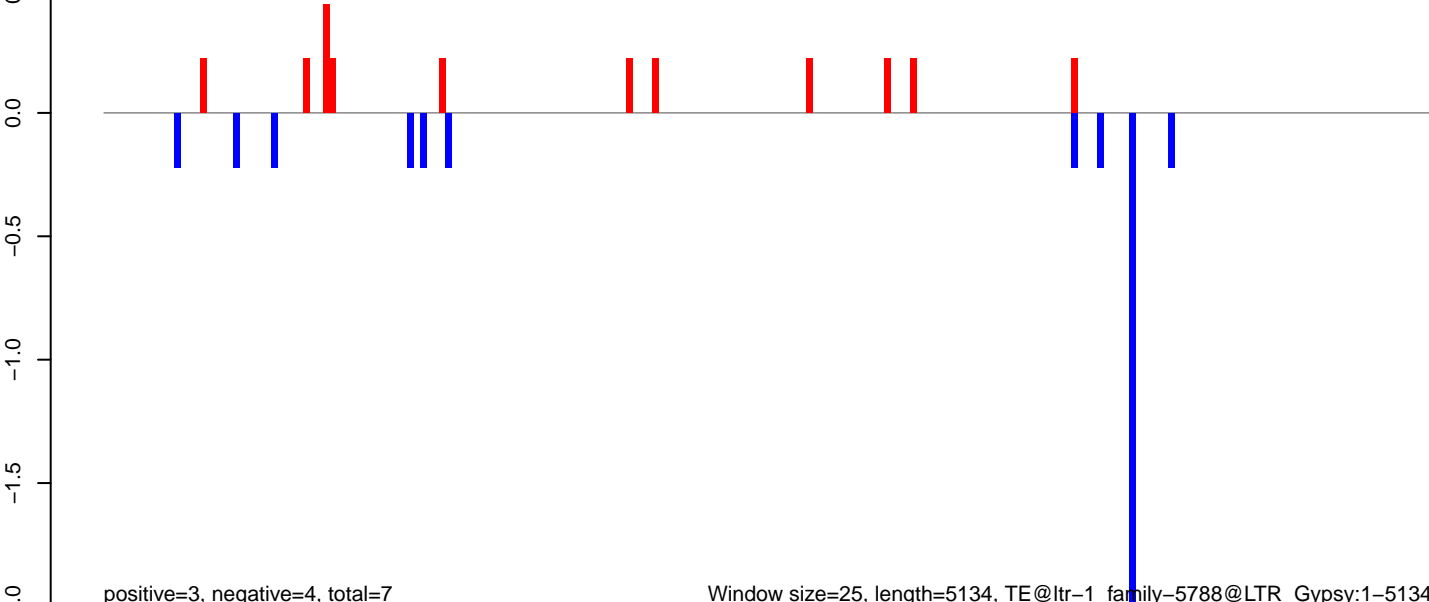

AeAlbo_Fcarc_OA.18_23.rep

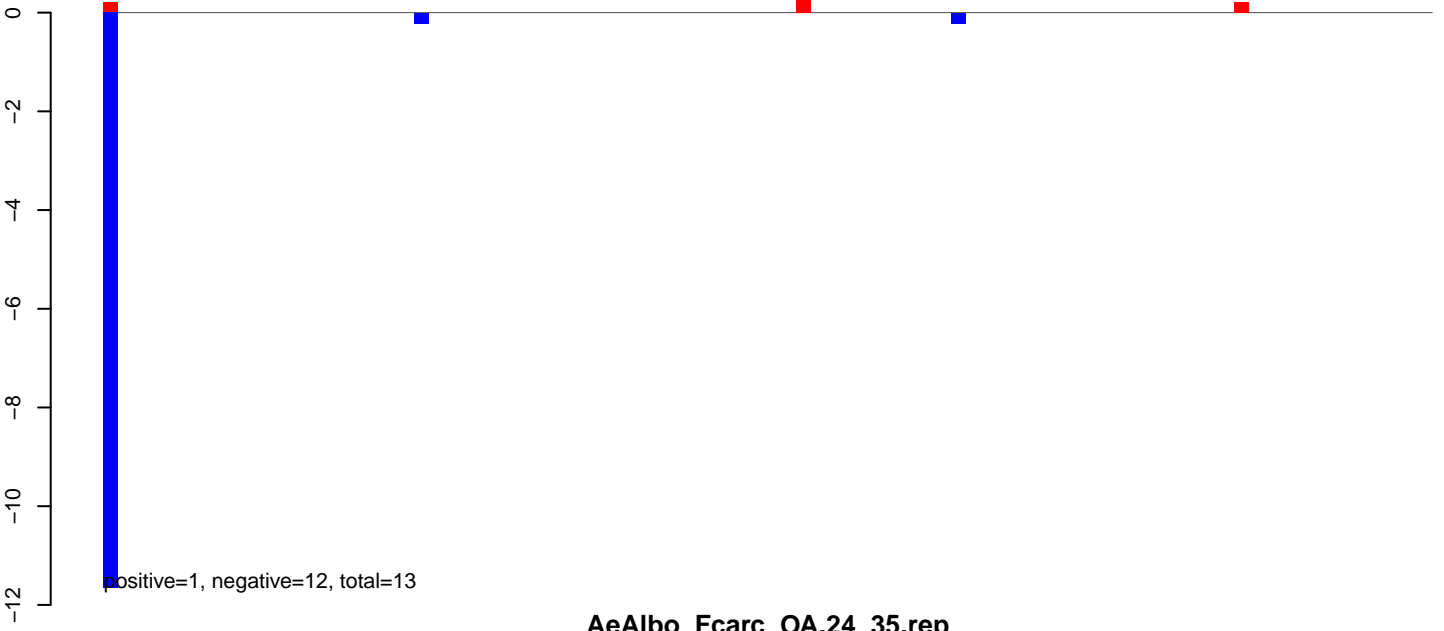

AeAlbo_Fcarc_OA.24_35.rep

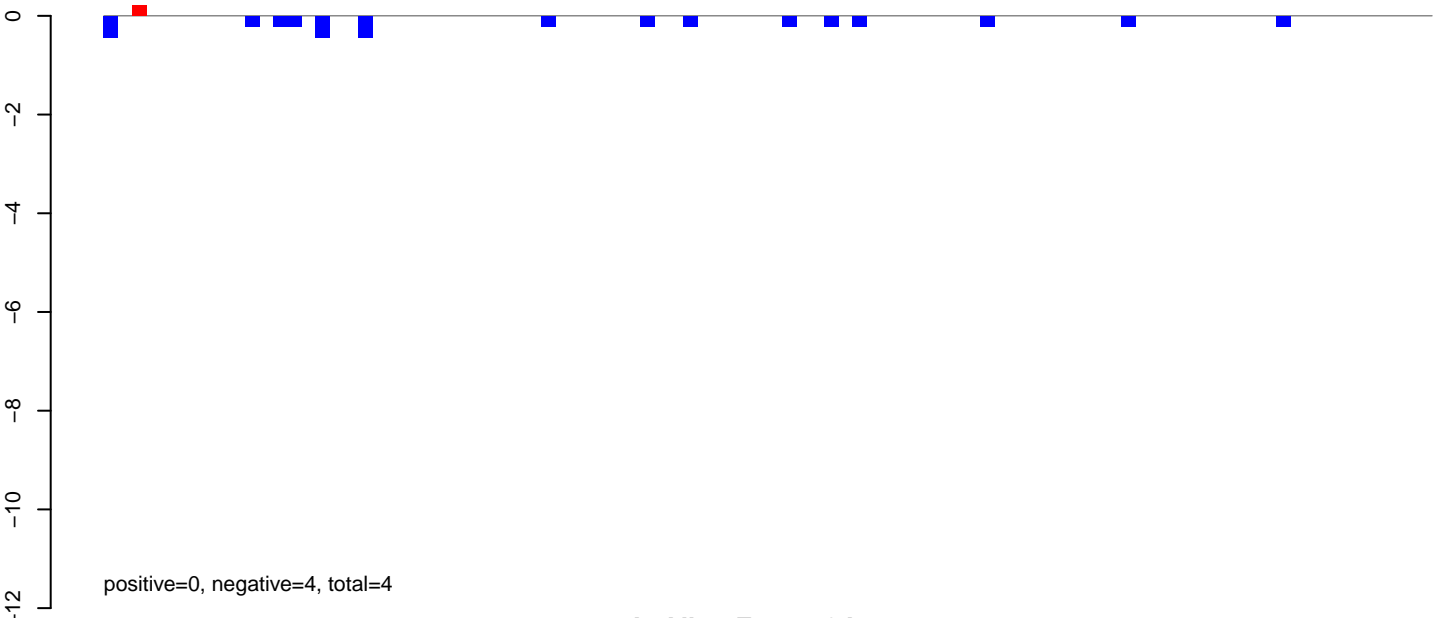

AeAlbo_Fcarc_OA.rep

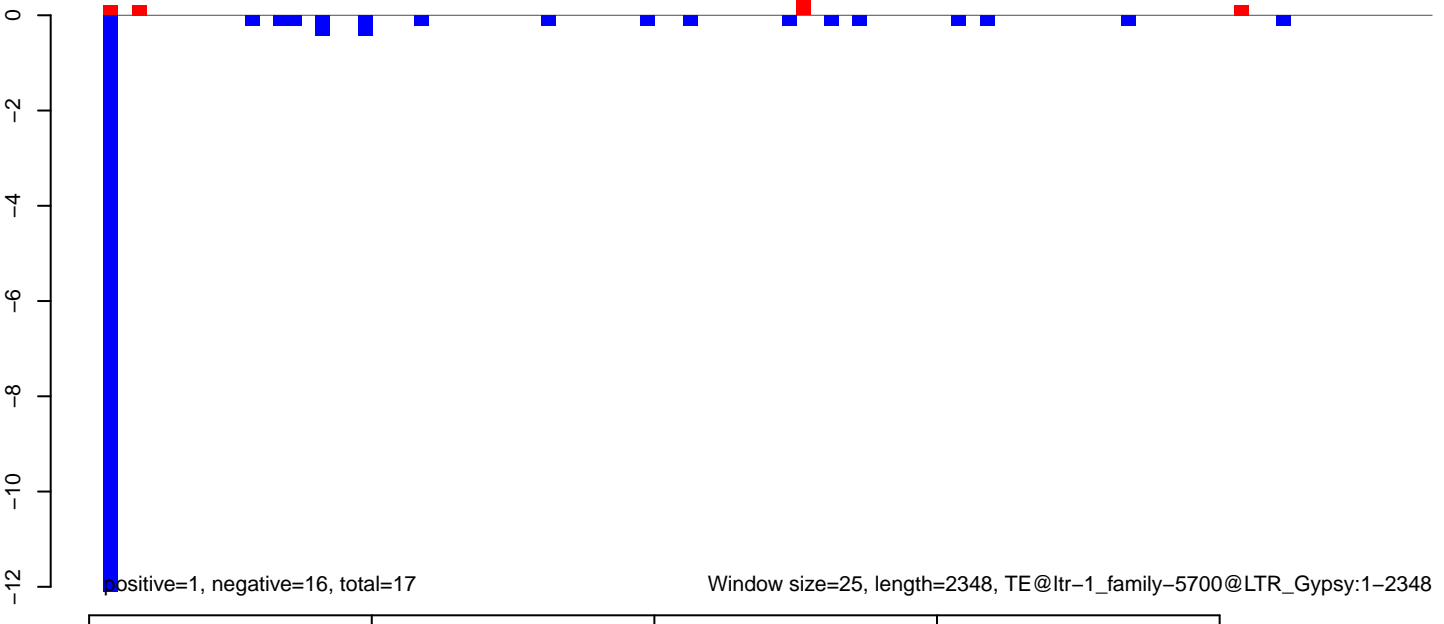

Window size=25, length=2348, TE@ltr-1_family-5700@LTR_Gypsy:1-2348

AeAlbo_Fcarc_OA.18_23.rep

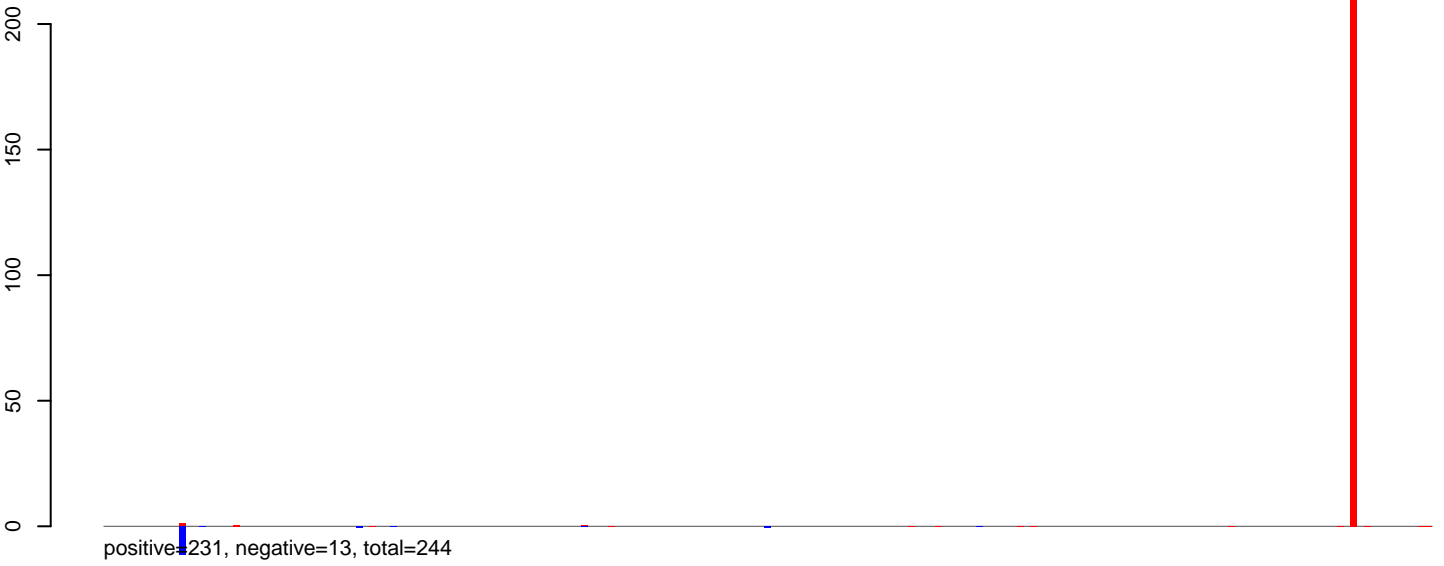

AeAlbo_Fcarc_OA.24_35.rep

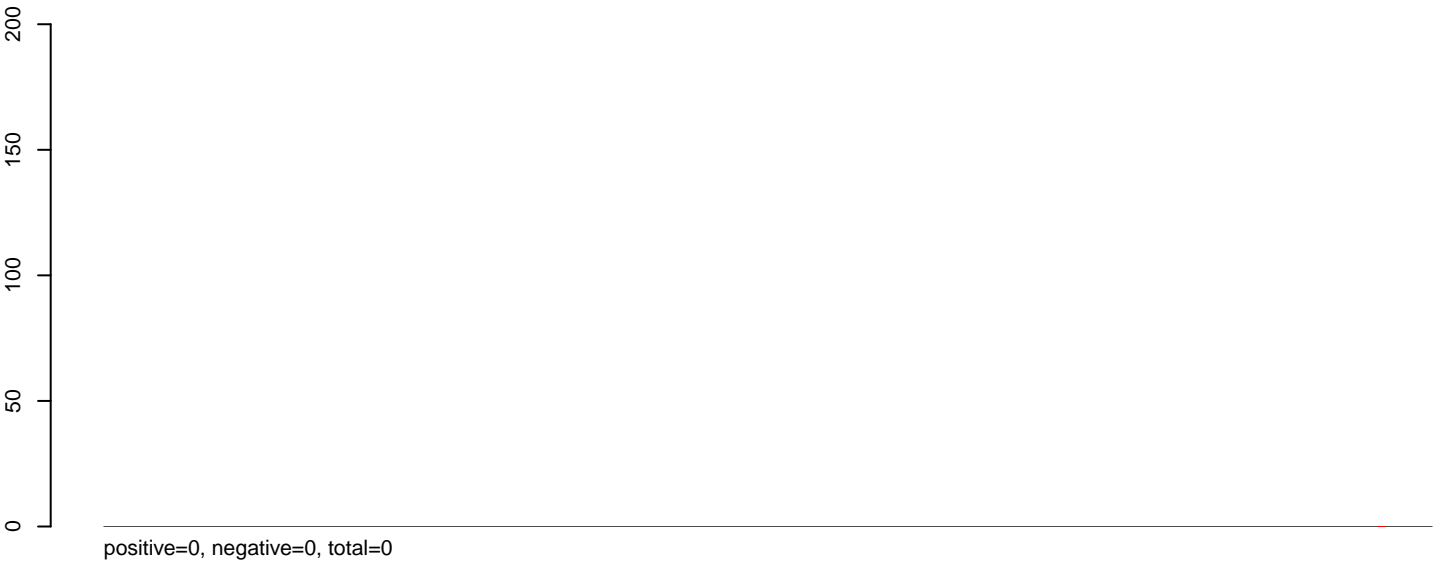

AeAlbo_Fcarc_OA.rep

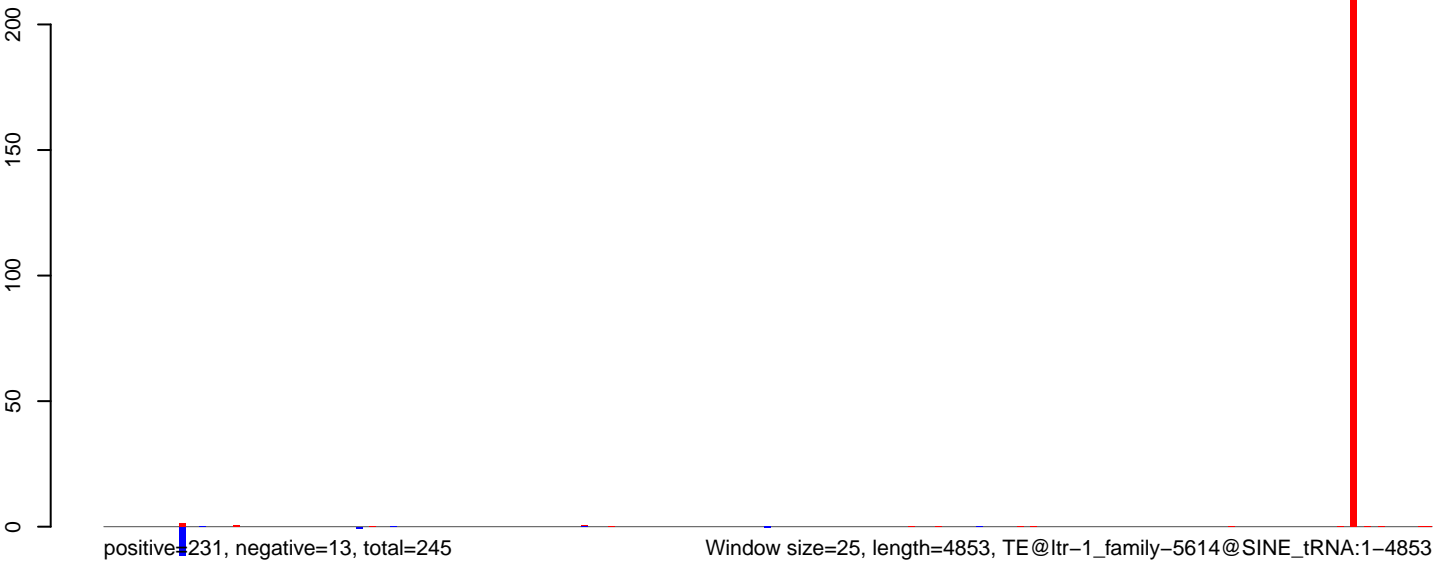

0 1000 2000 3000 4000 5000

AeAlbo_Fcarc_OA.18_23.rep

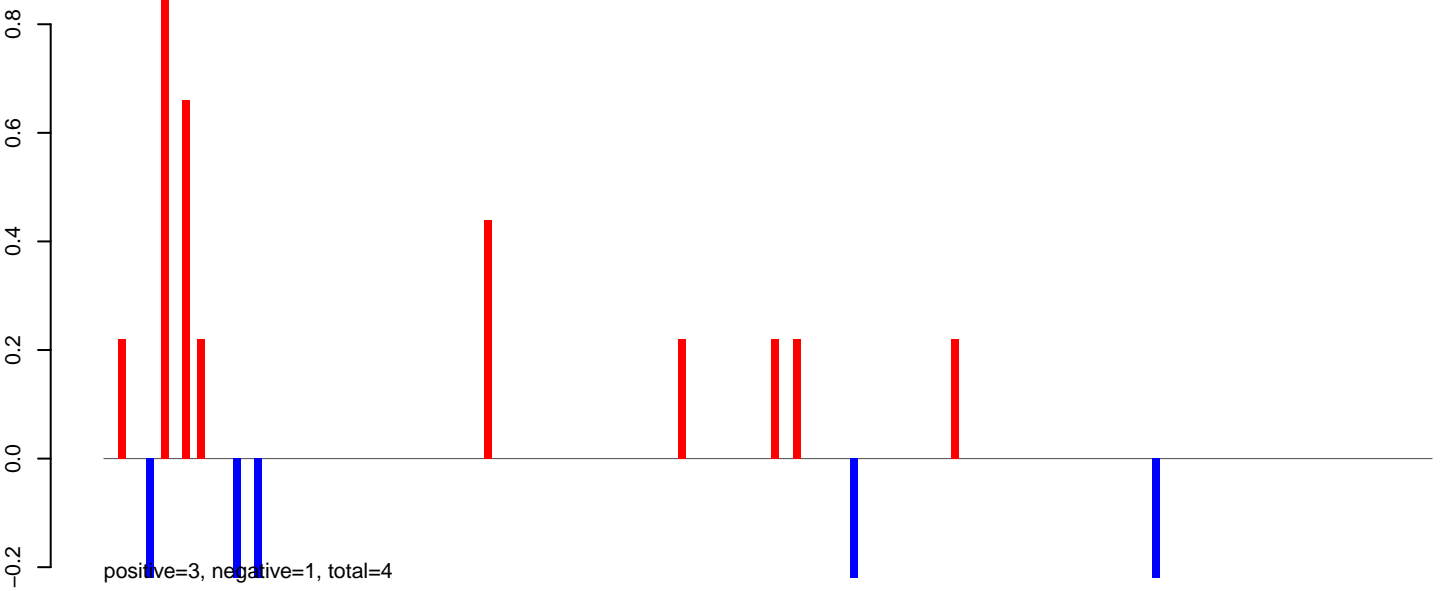

AeAlbo_Fcarc_OA.24_35.rep

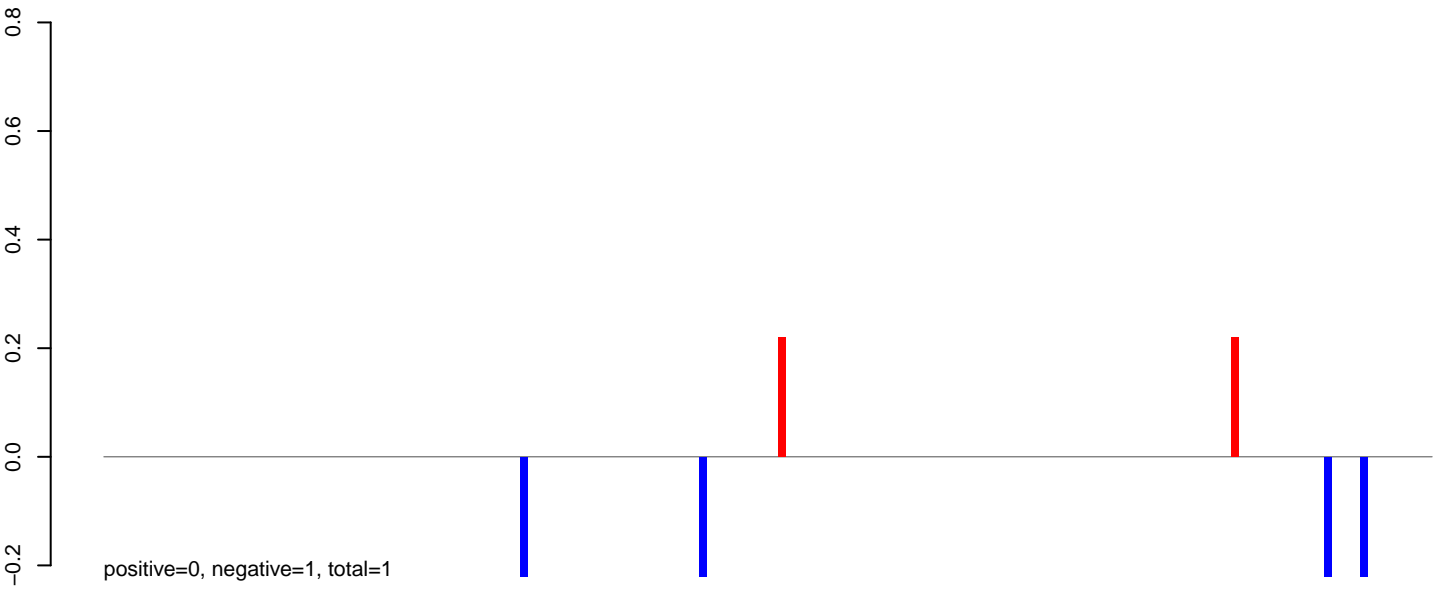

AeAlbo_Fcarc_OA.rep

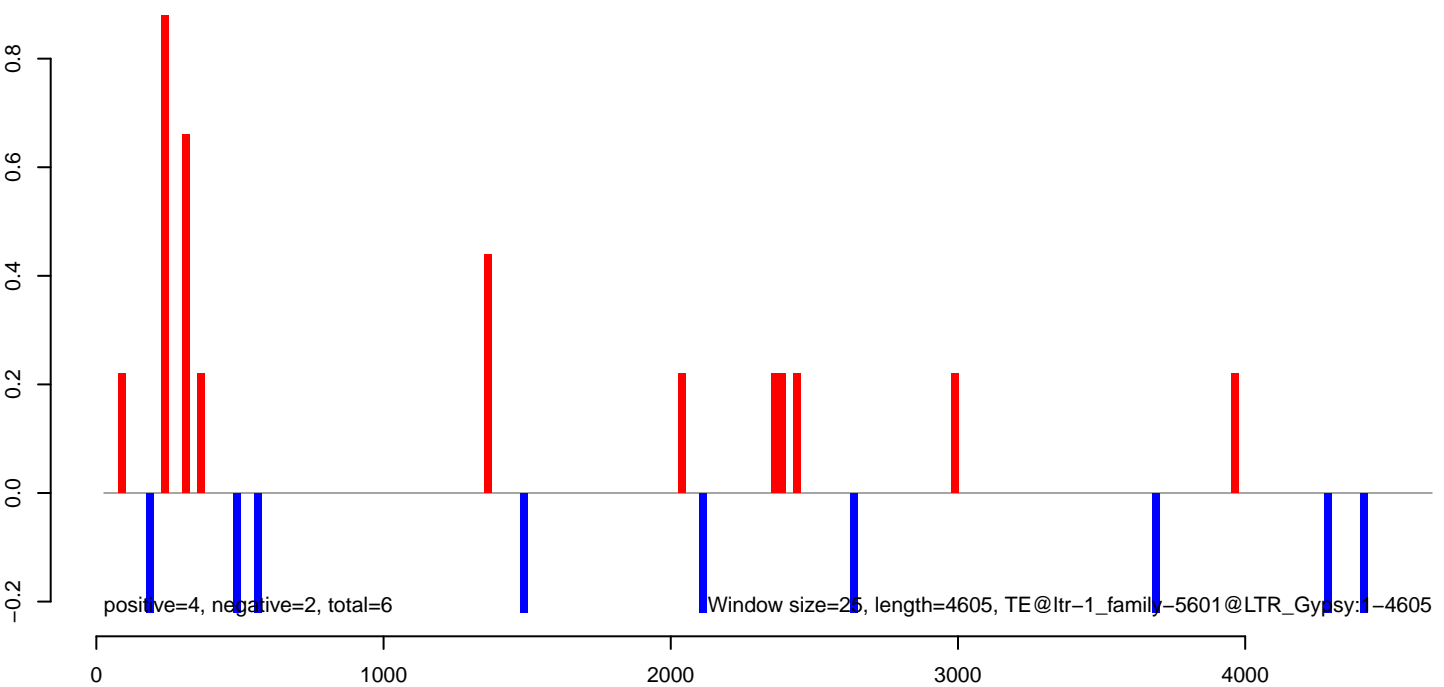

AeAlbo_FcArc_OA.18_23.rep

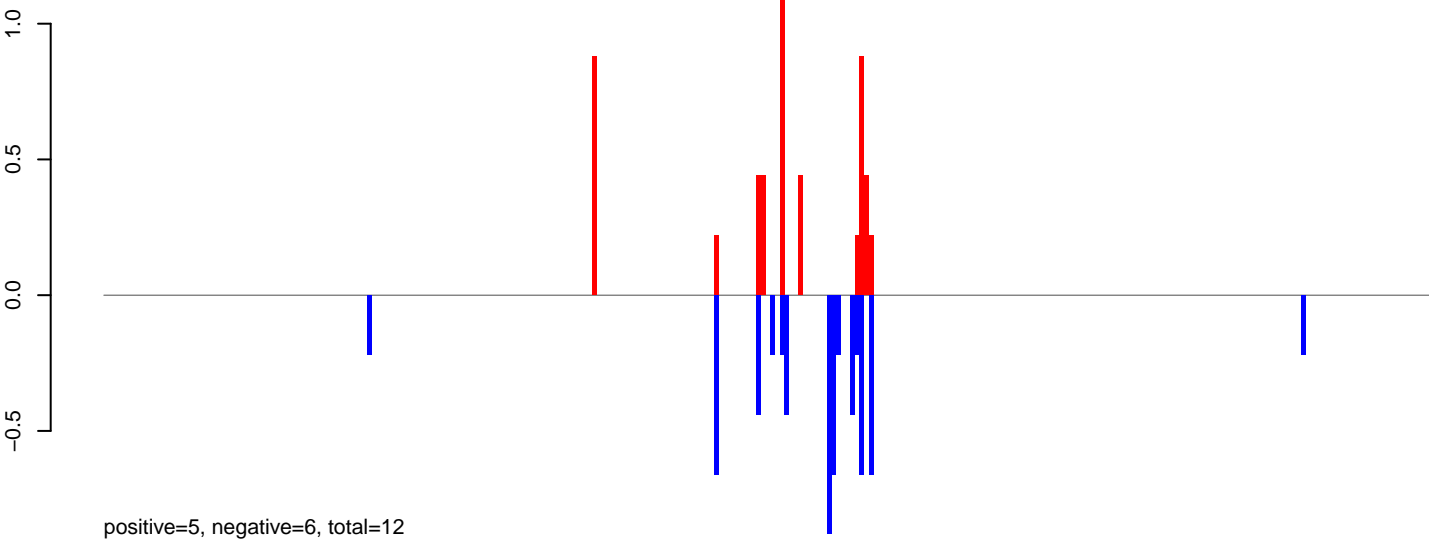

AeAlbo_FcArc_OA.24_35.rep

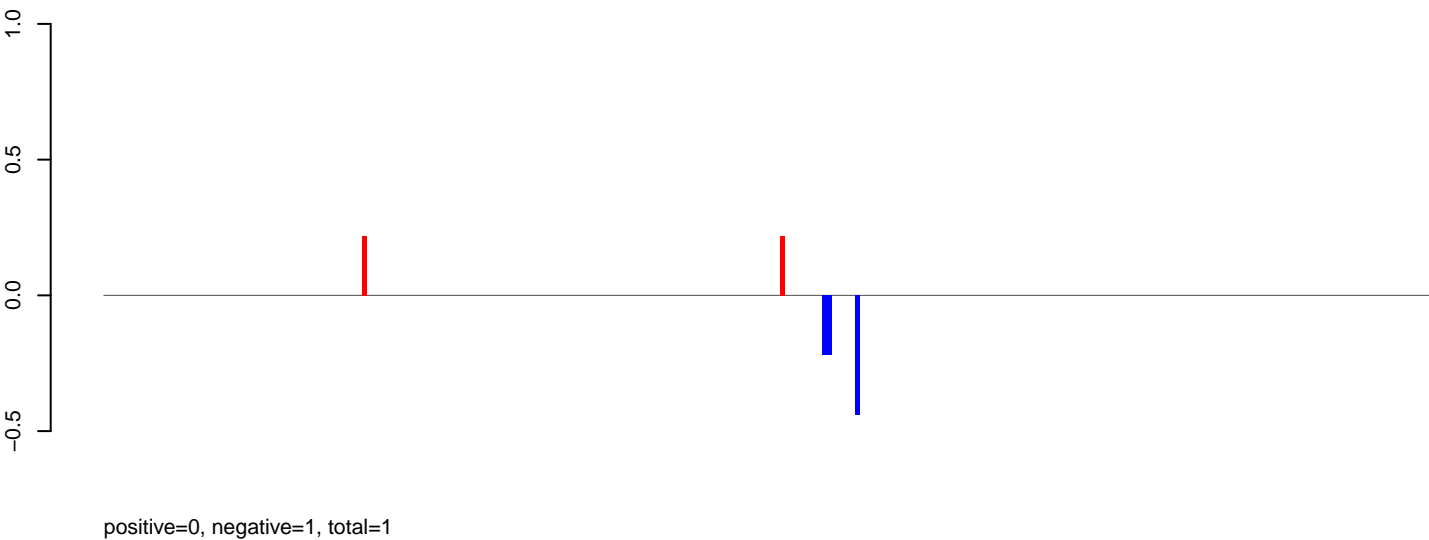

AeAlbo_FcArc_OA.rep

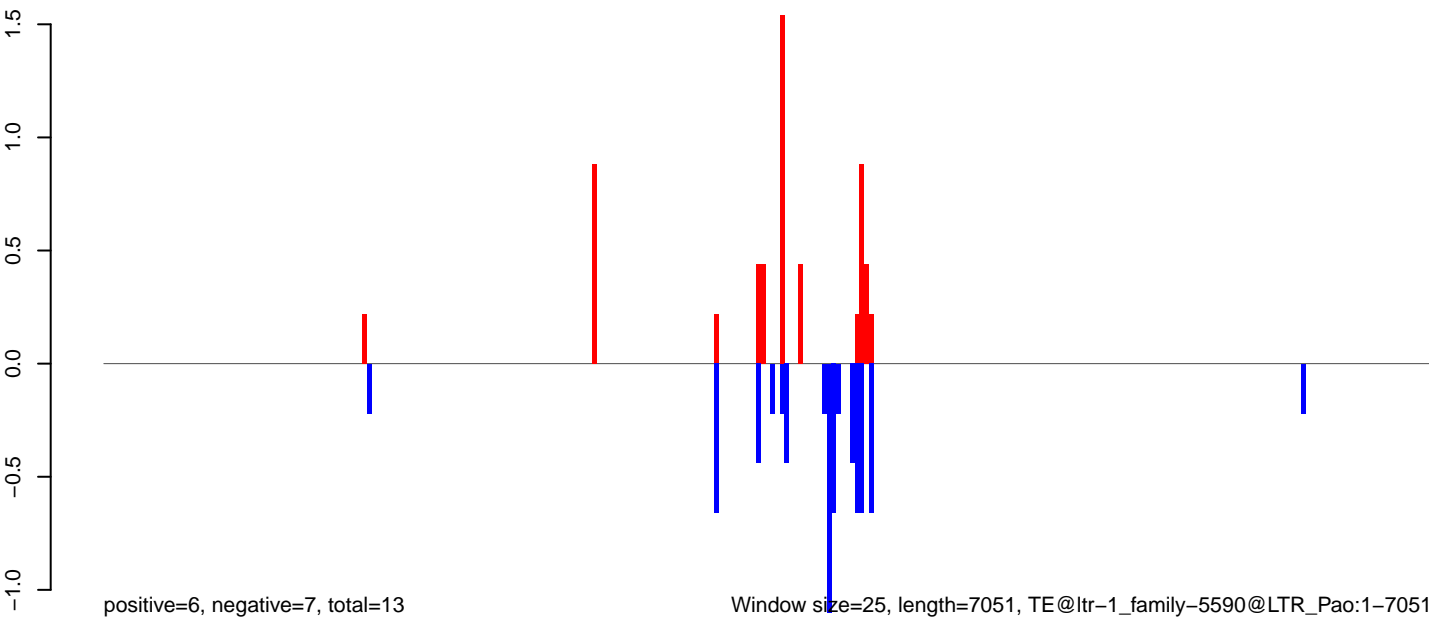

AeAlbo_Fcarc_OA.18_23.rep

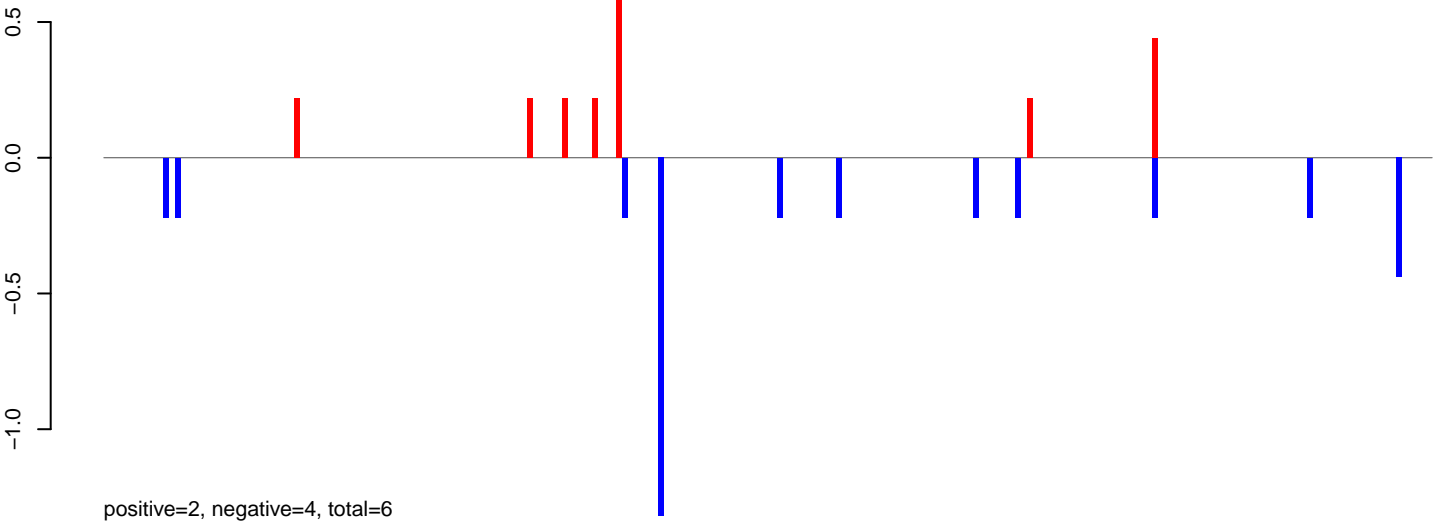

AeAlbo_Fcarc_OA.24_35.rep

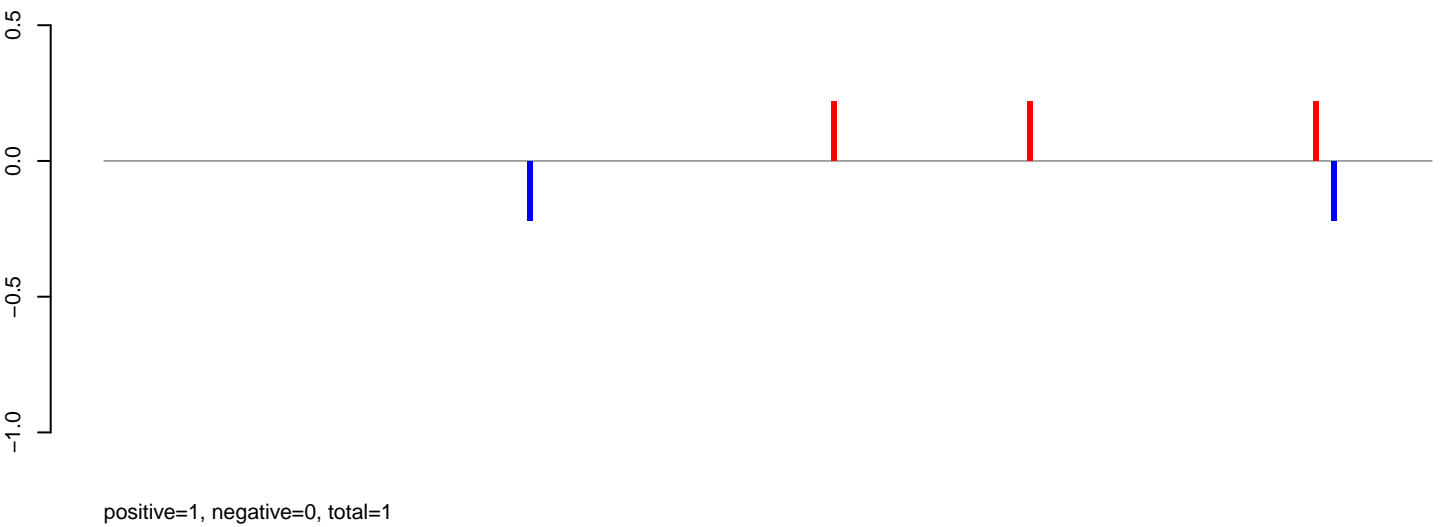

AeAlbo_Fcarc_OA.rep

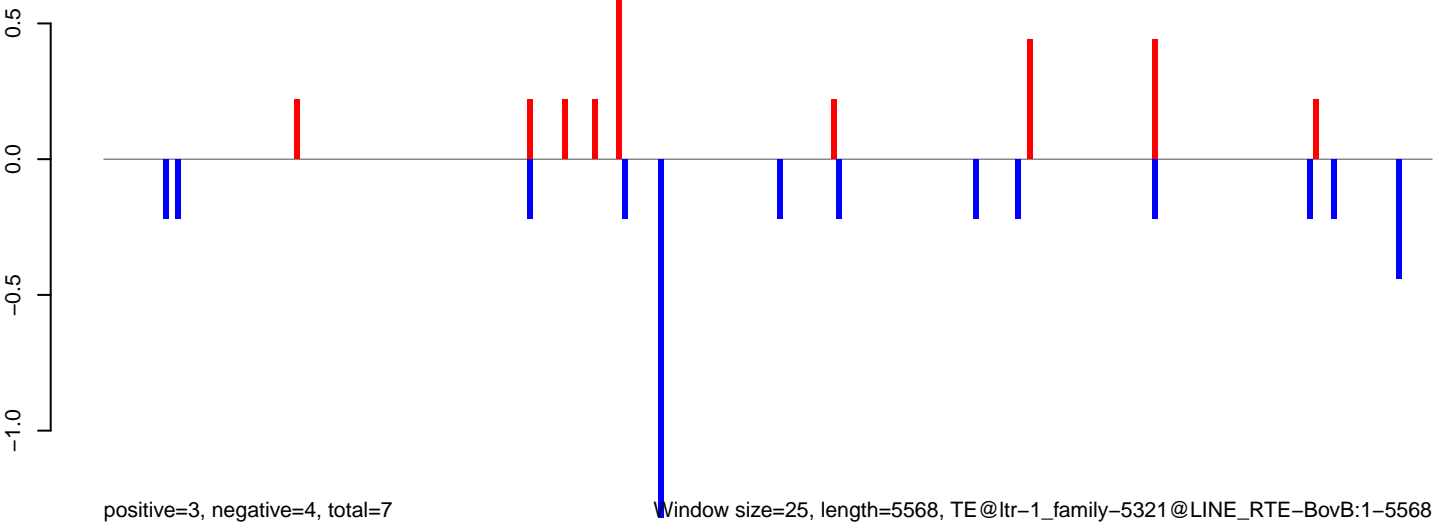

Window size=25, length=5568, TE@ltr-1_family-5321@LINE RTE-BovB:1-5568

AeAlbo_Fcarc_OA.18_23.rep

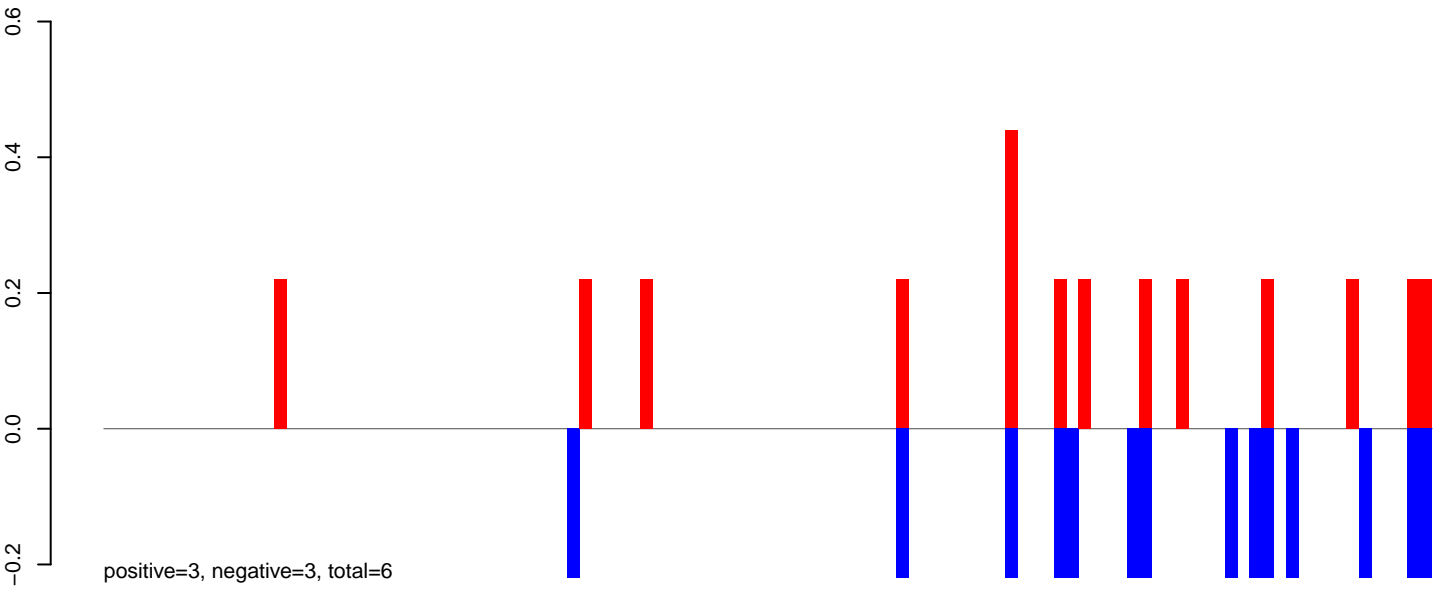

AeAlbo_Fcarc_OA.24_35.rep

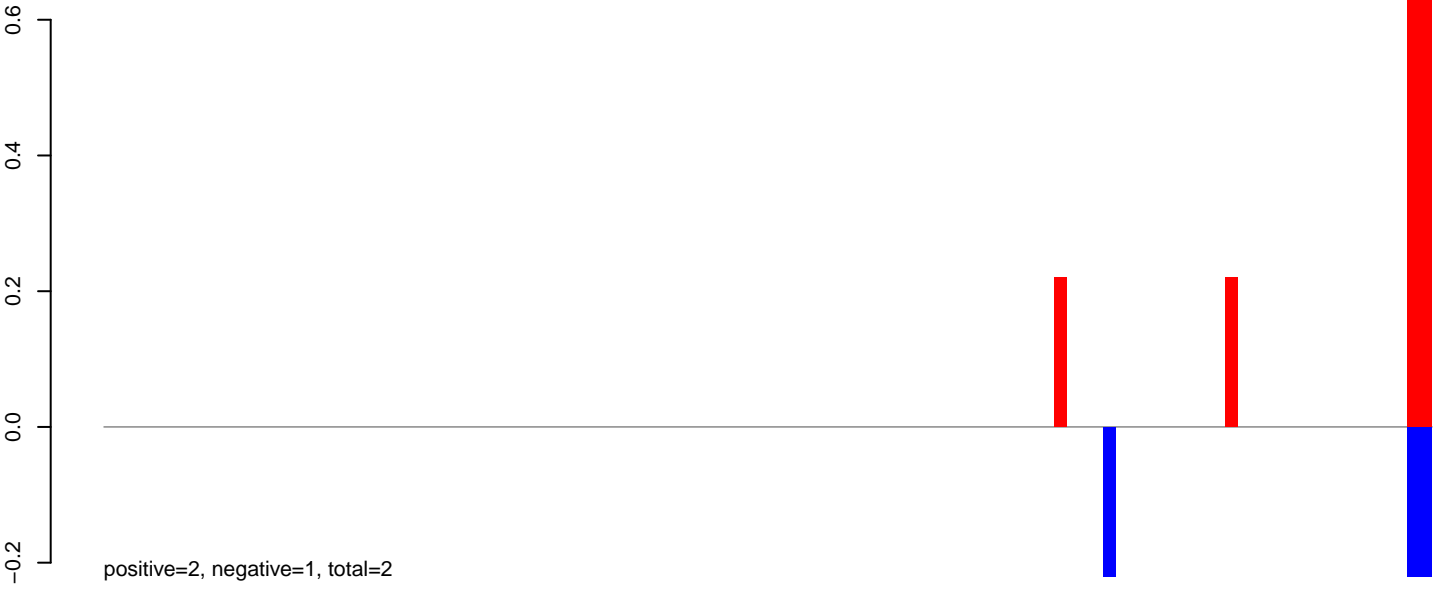

AeAlbo_Fcarc_OA.rep

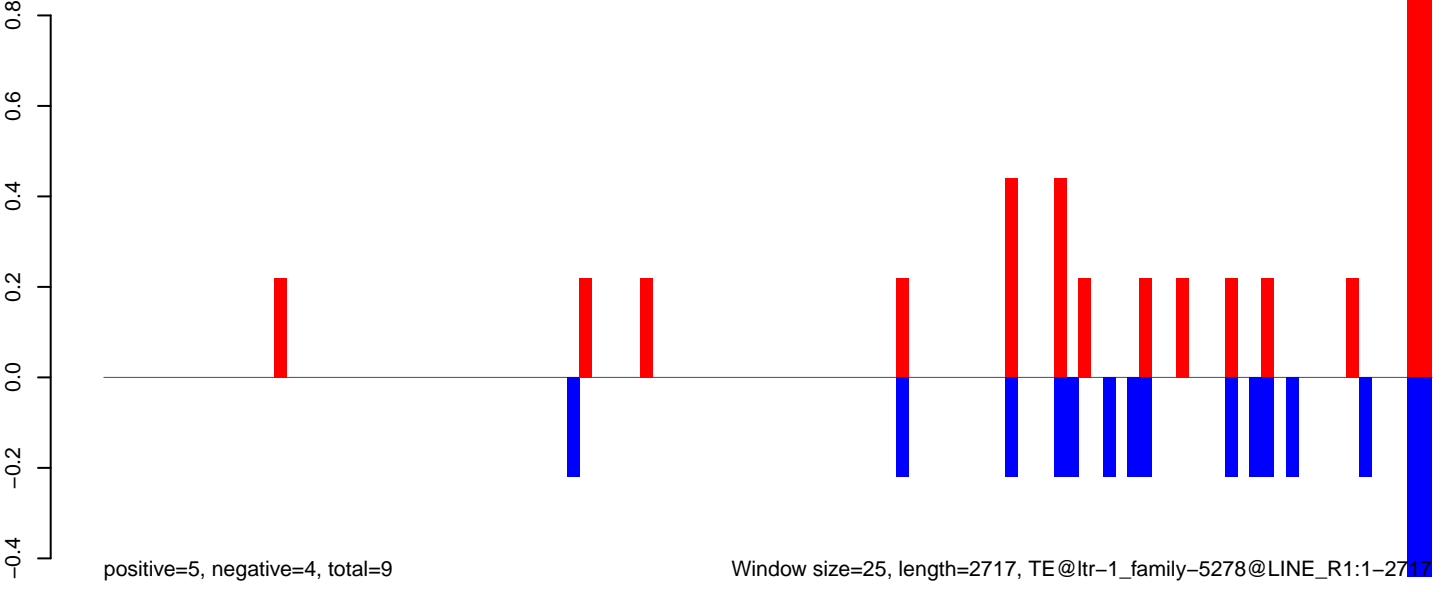

AeAlbo_Fcarc_OA.18_23.rep



AeAlbo_Fcarc_OA.24_35.rep

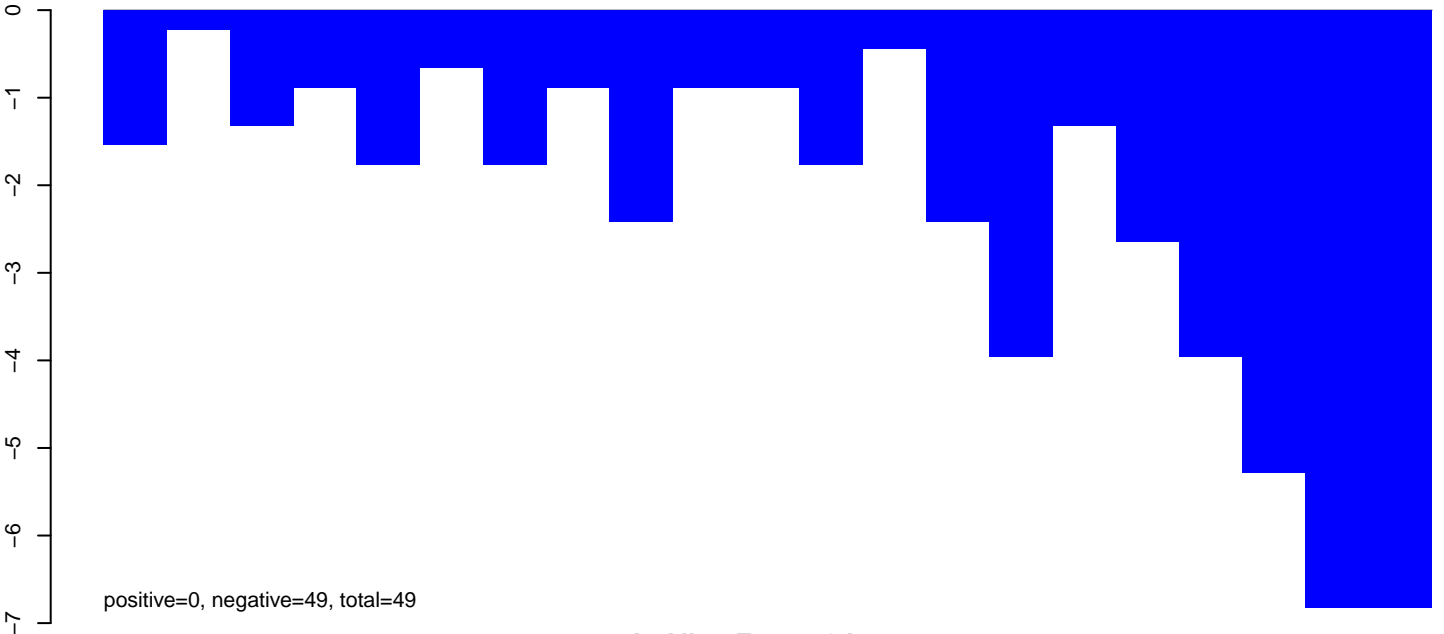

AeAlbo_Fcarc_OA.rep

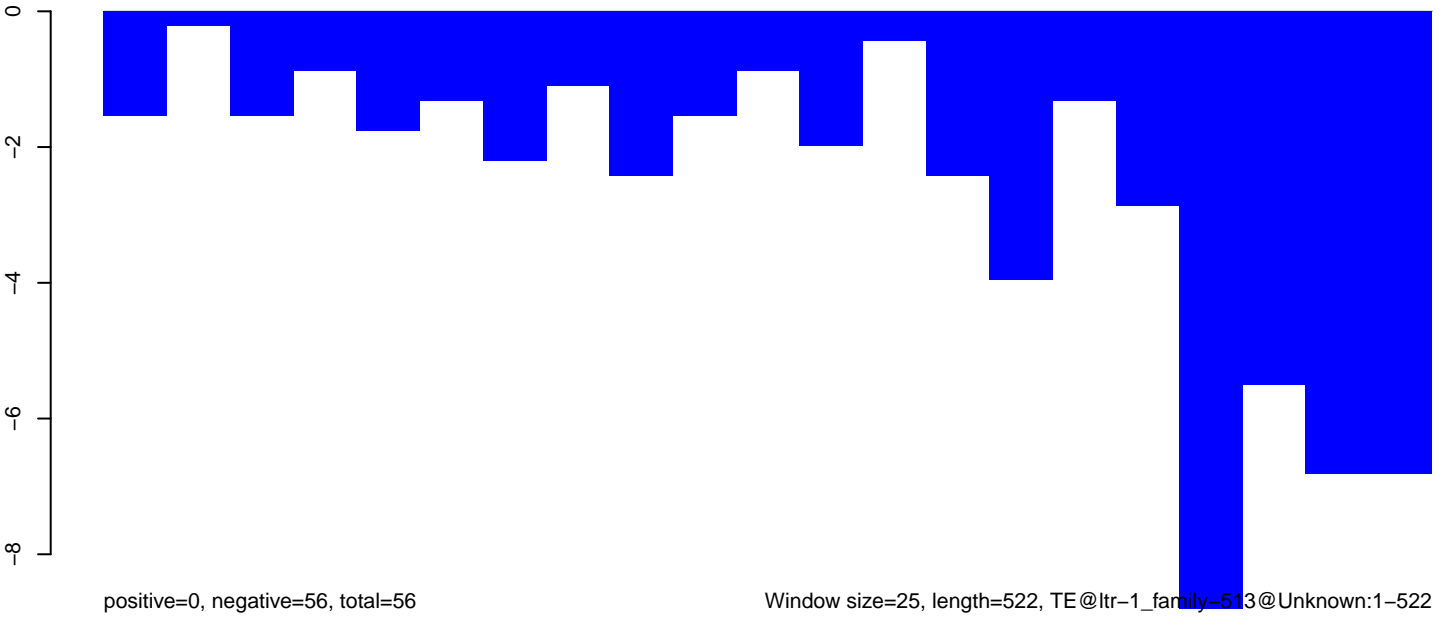

AeAlbo_Fcarc_OA.18_23.rep

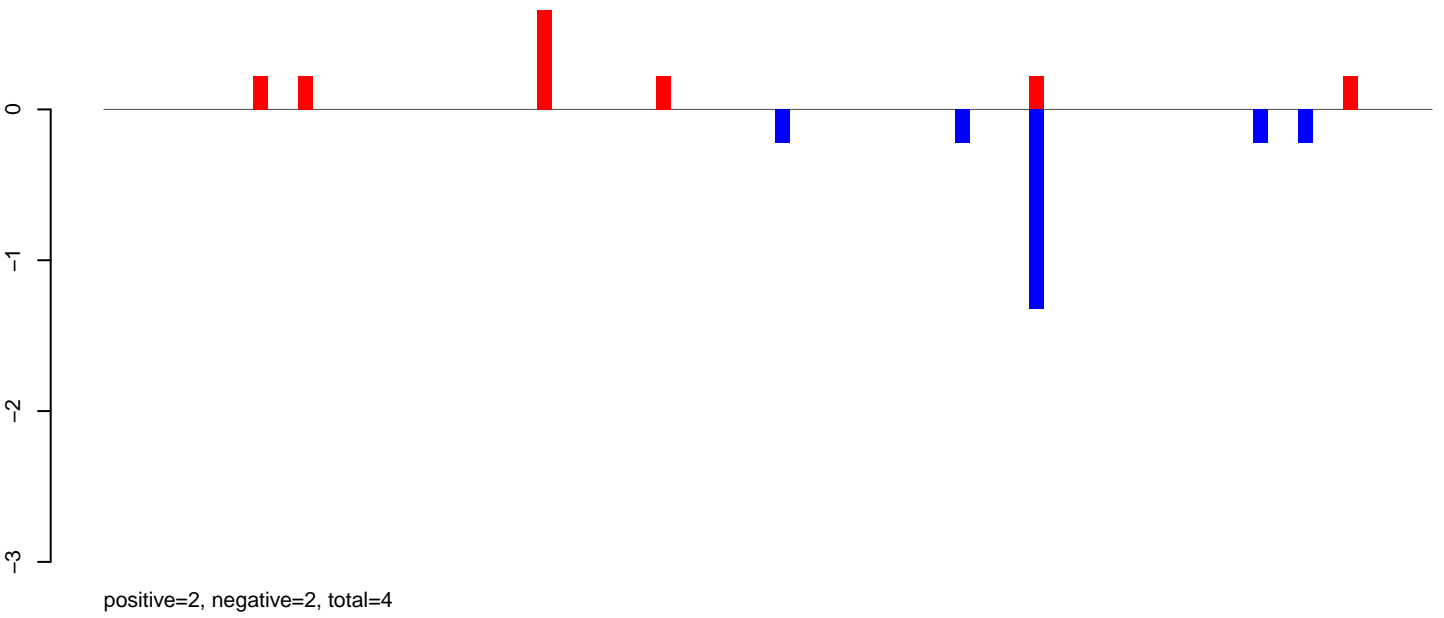

AeAlbo_Fcarc_OA.24_35.rep

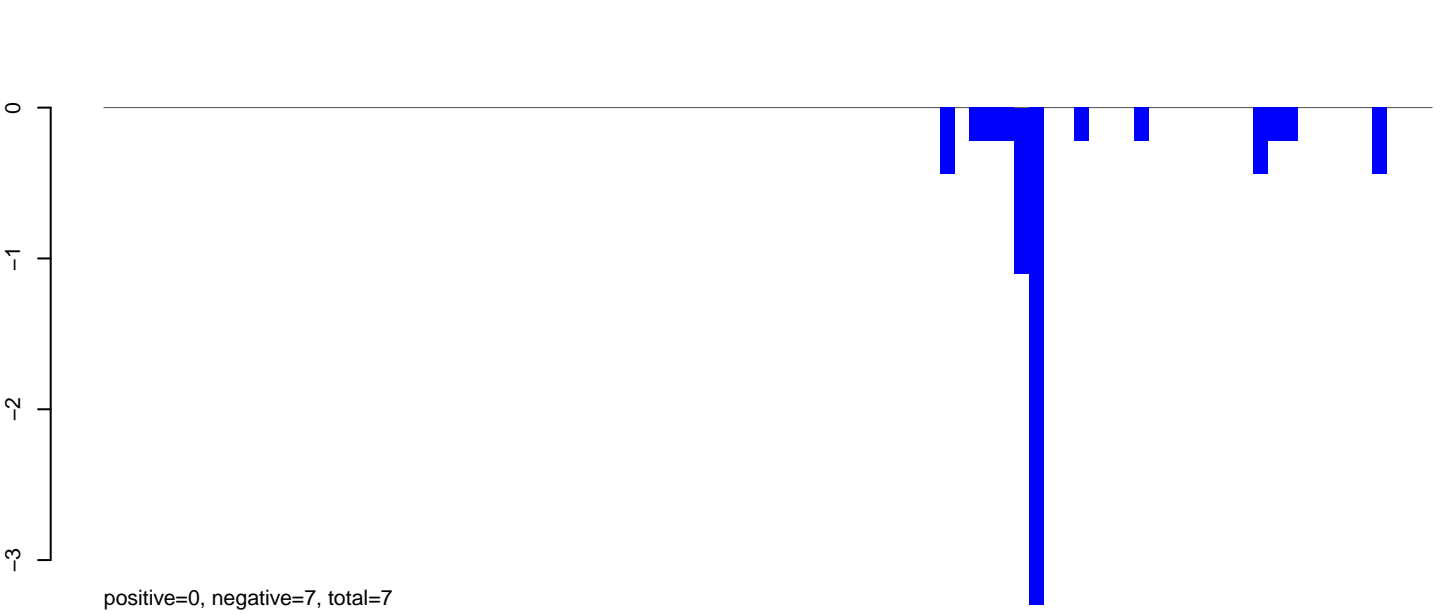

AeAlbo_Fcarc_OA.rep

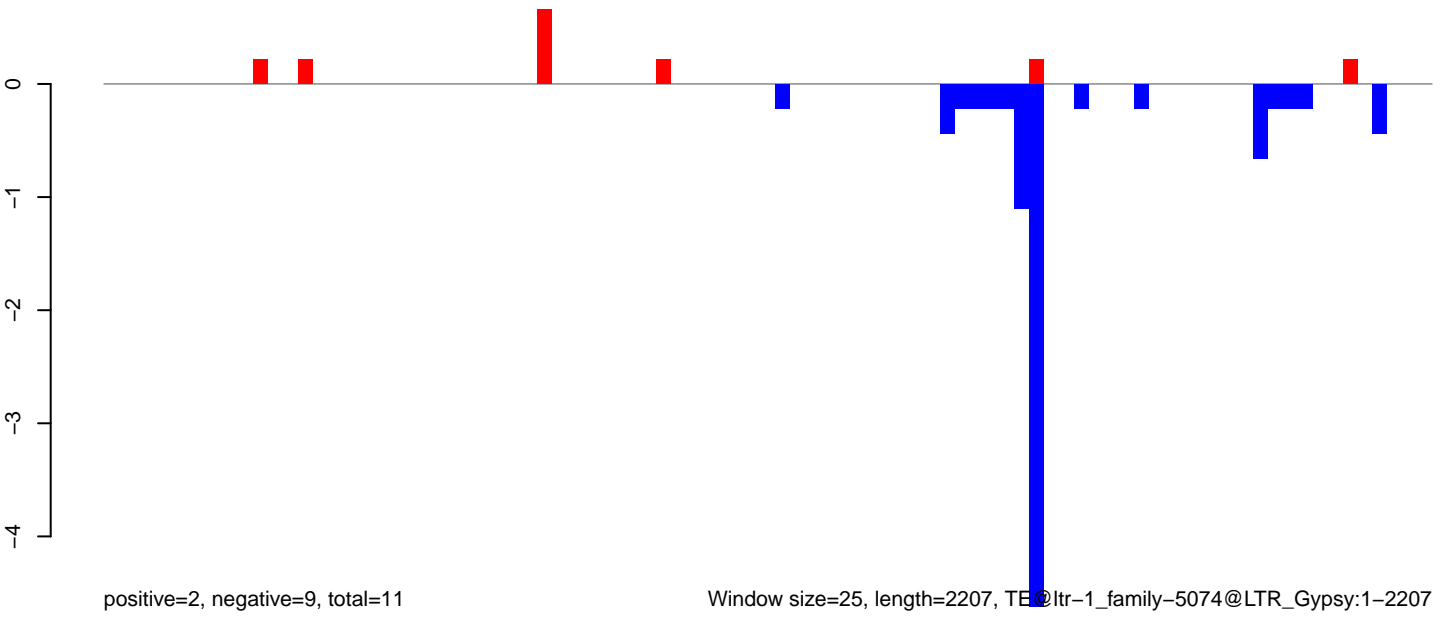

Window size=25, length=2207, TE@ltr-1_family-5074@LTR_Gypsy:1-2207

AeAlbo_Fcarc_OA.18_23.rep

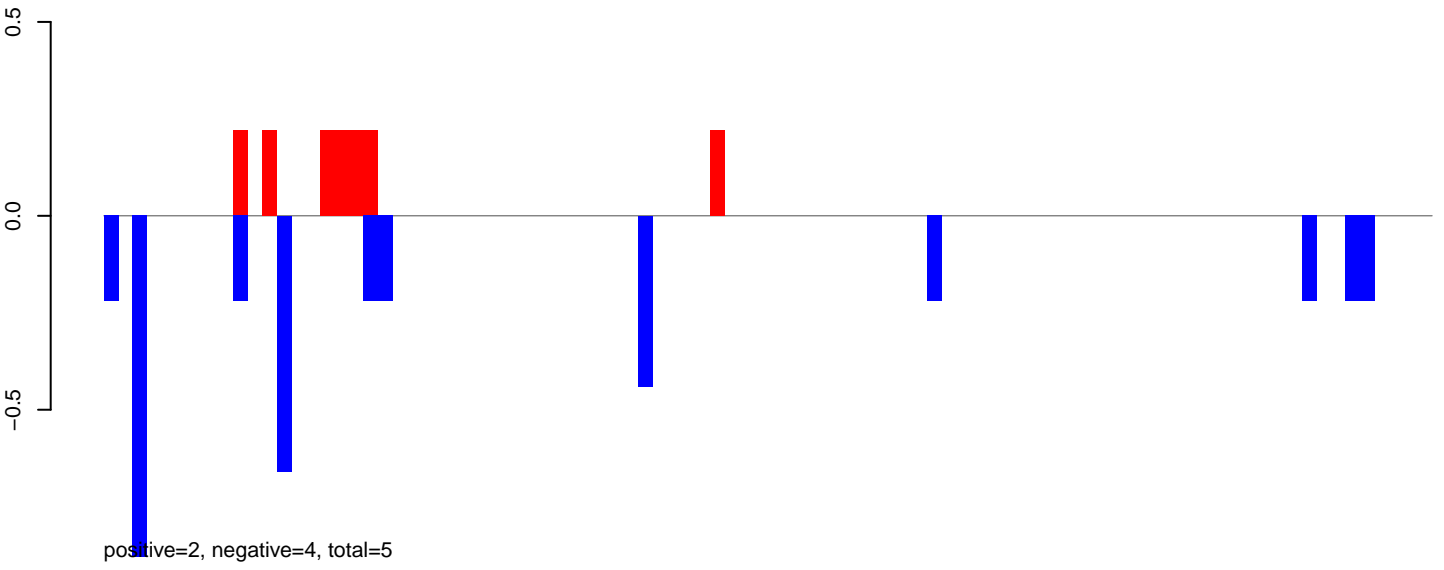

AeAlbo_Fcarc_OA.24_35.rep

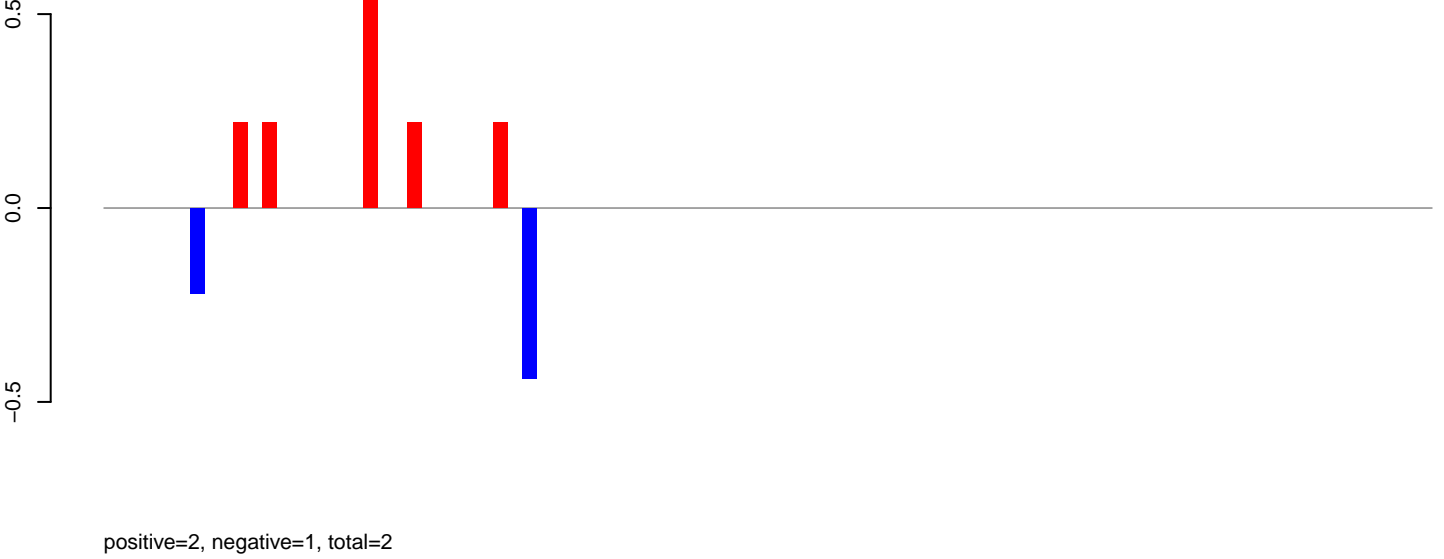

AeAlbo_Fcarc_OA.rep

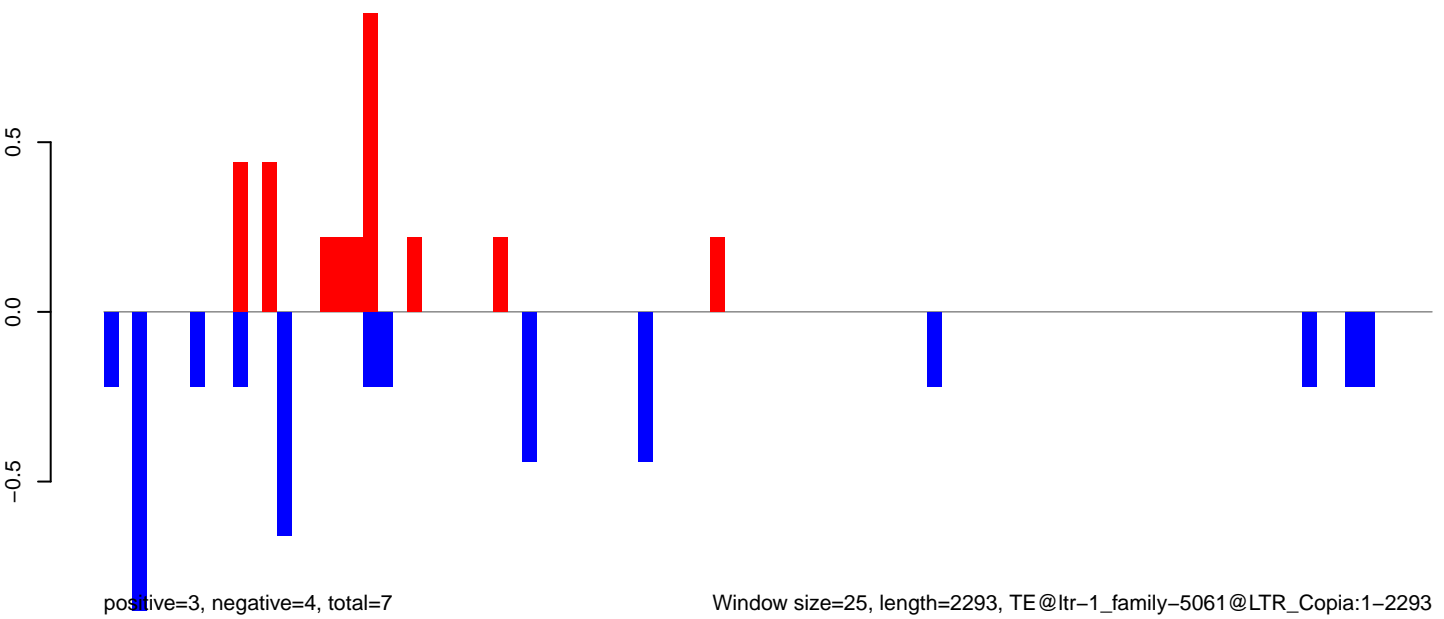

AeAlbo_Fcarc_OA.18_23.rep

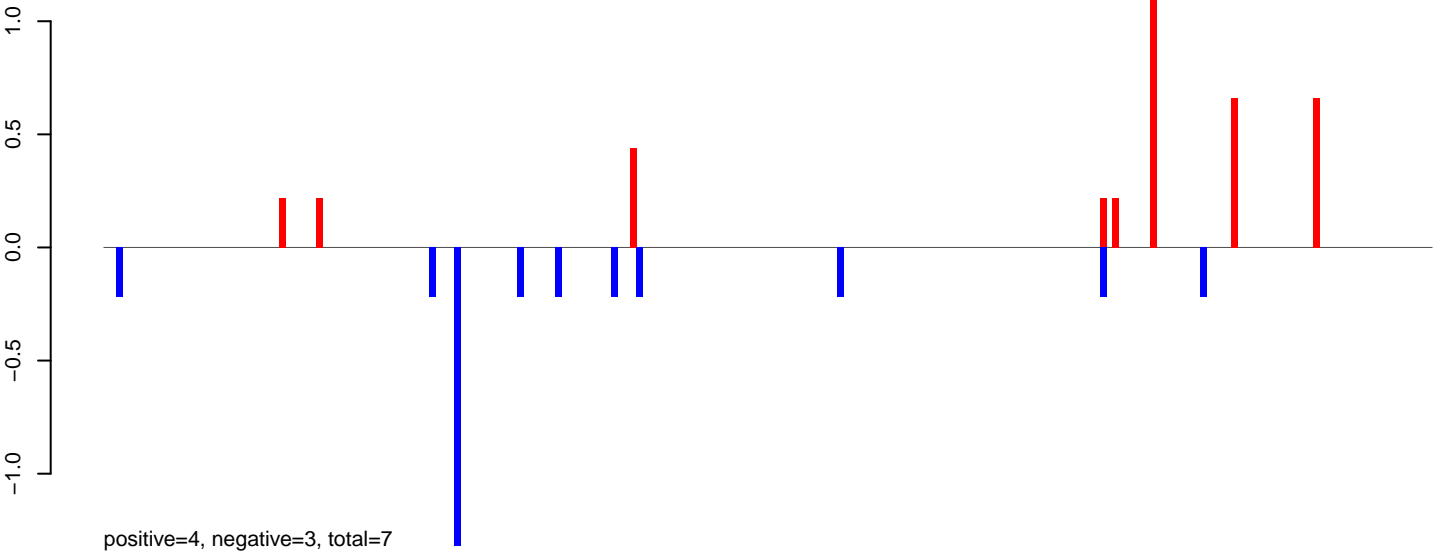

AeAlbo_Fcarc_OA.24_35.rep

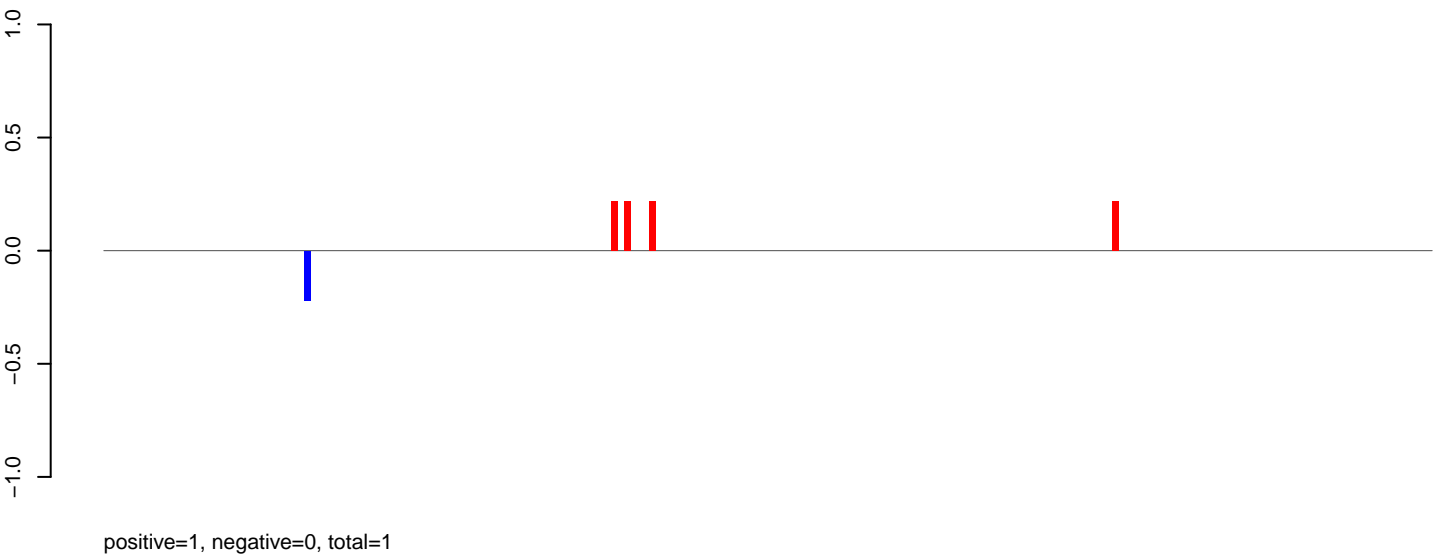

AeAlbo_Fcarc_OA.rep

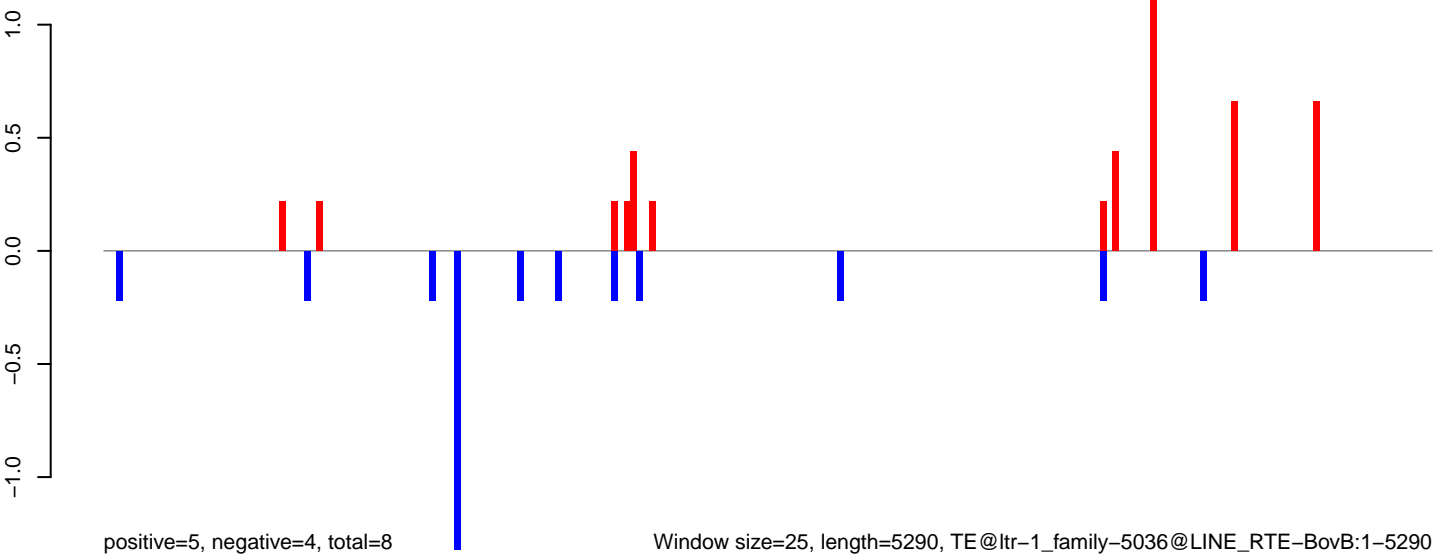

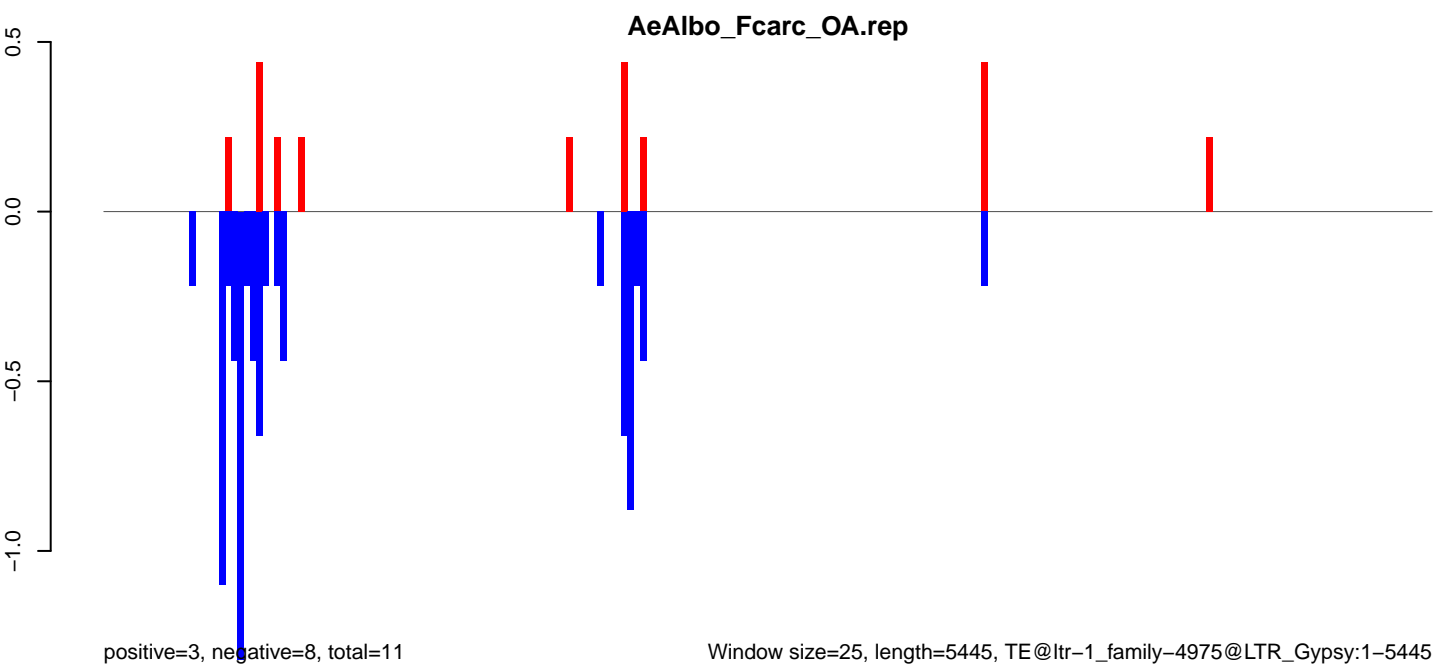
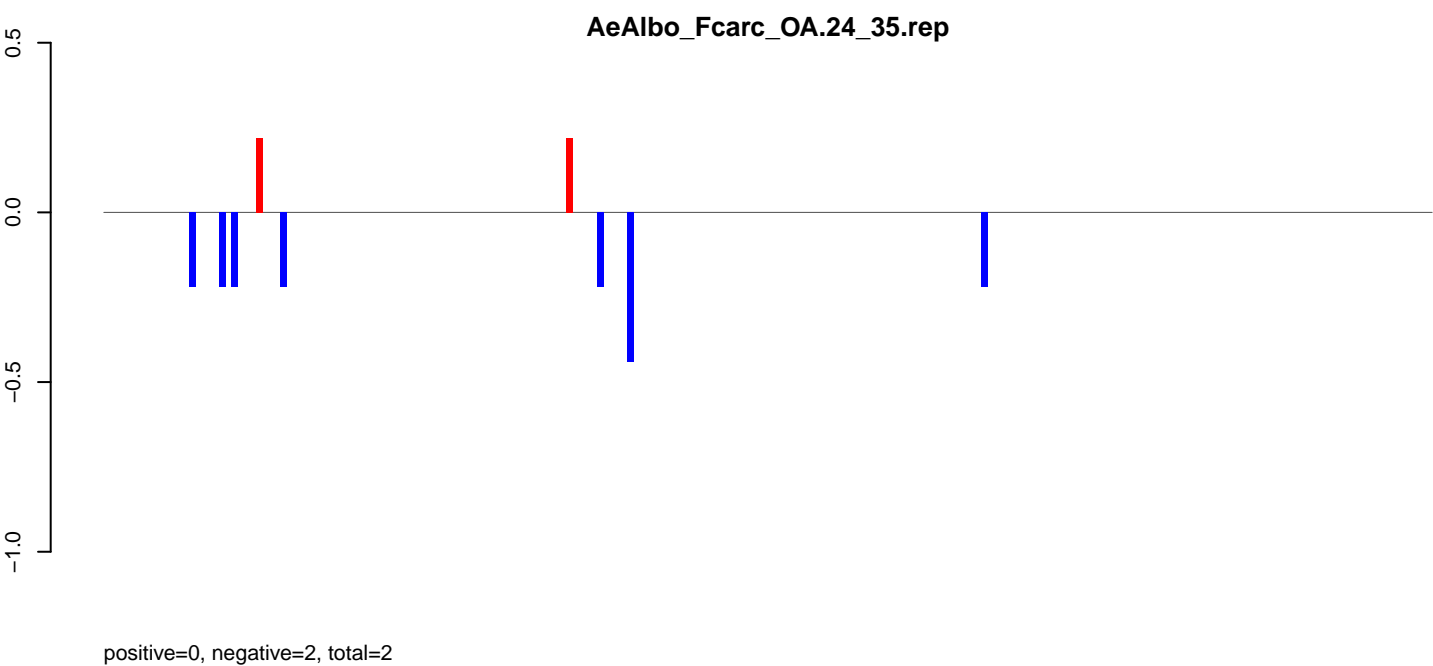
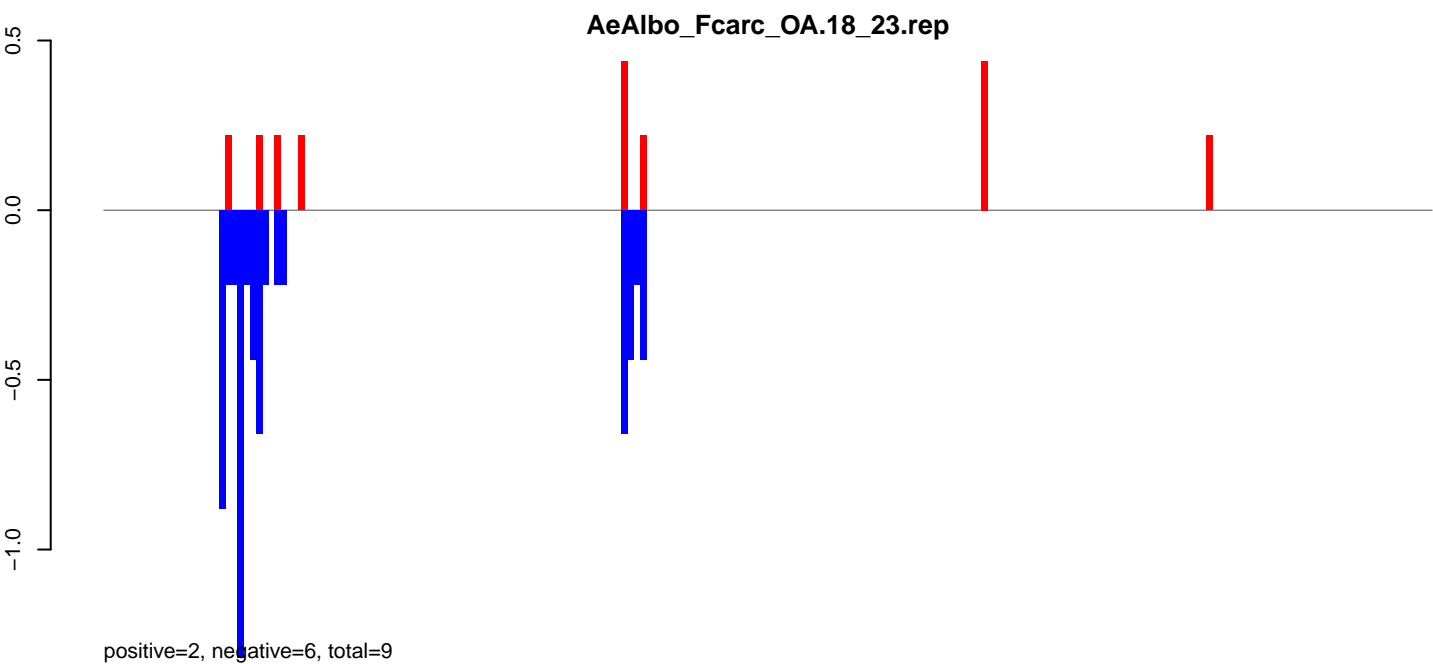

AeAlbo_Fcarc_OA.18_23.rep

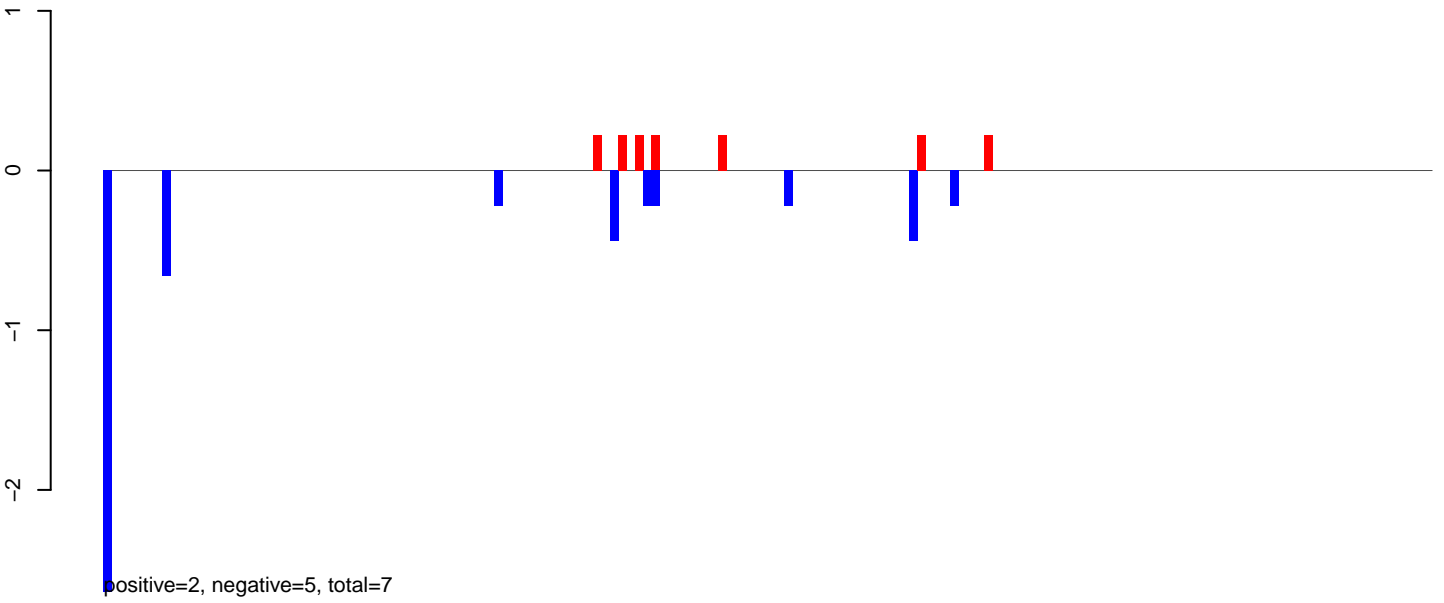

AeAlbo_Fcarc_OA.24_35.rep

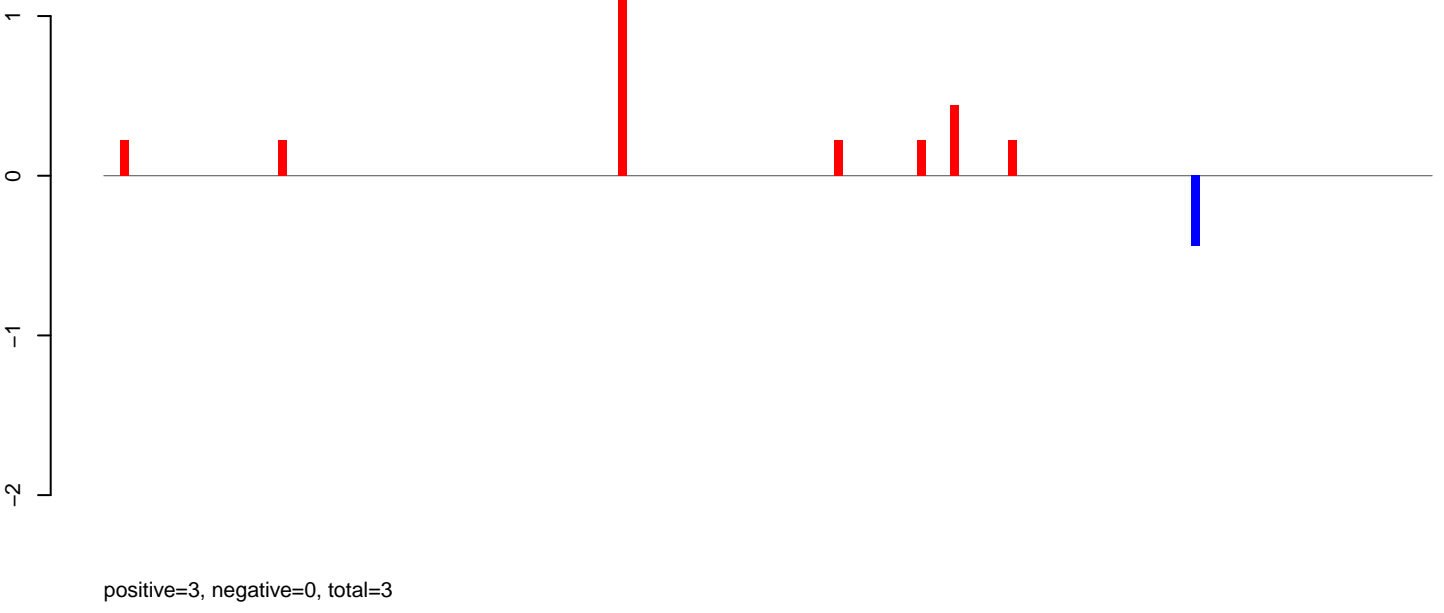

AeAlbo_Fcarc_OA.rep

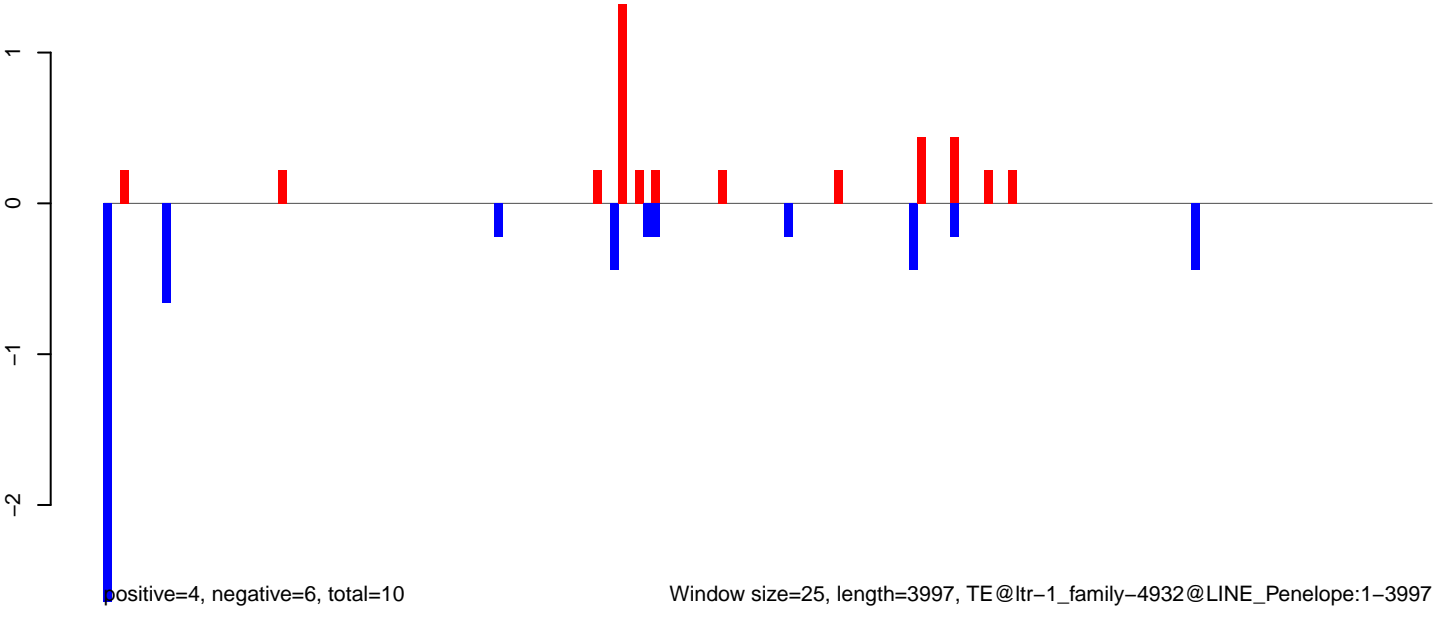

AeAlbo_Fcarc_OA.18_23.rep

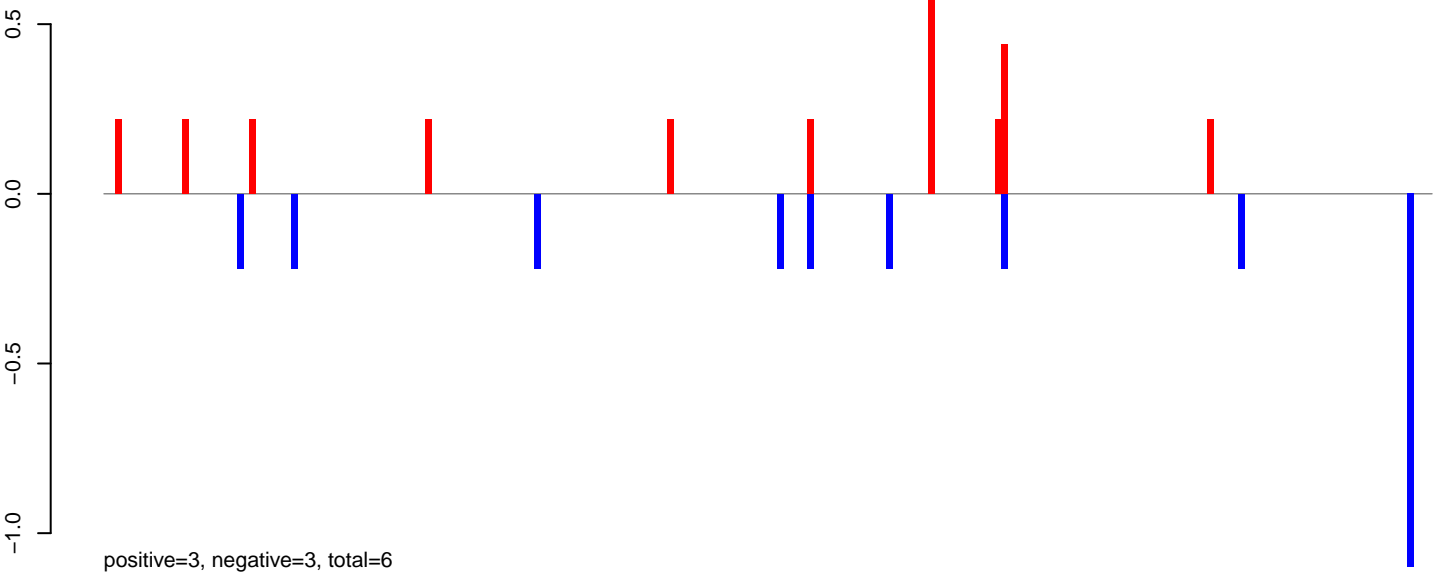

AeAlbo_Fcarc_OA.24_35.rep



AeAlbo_Fcarc_OA.rep

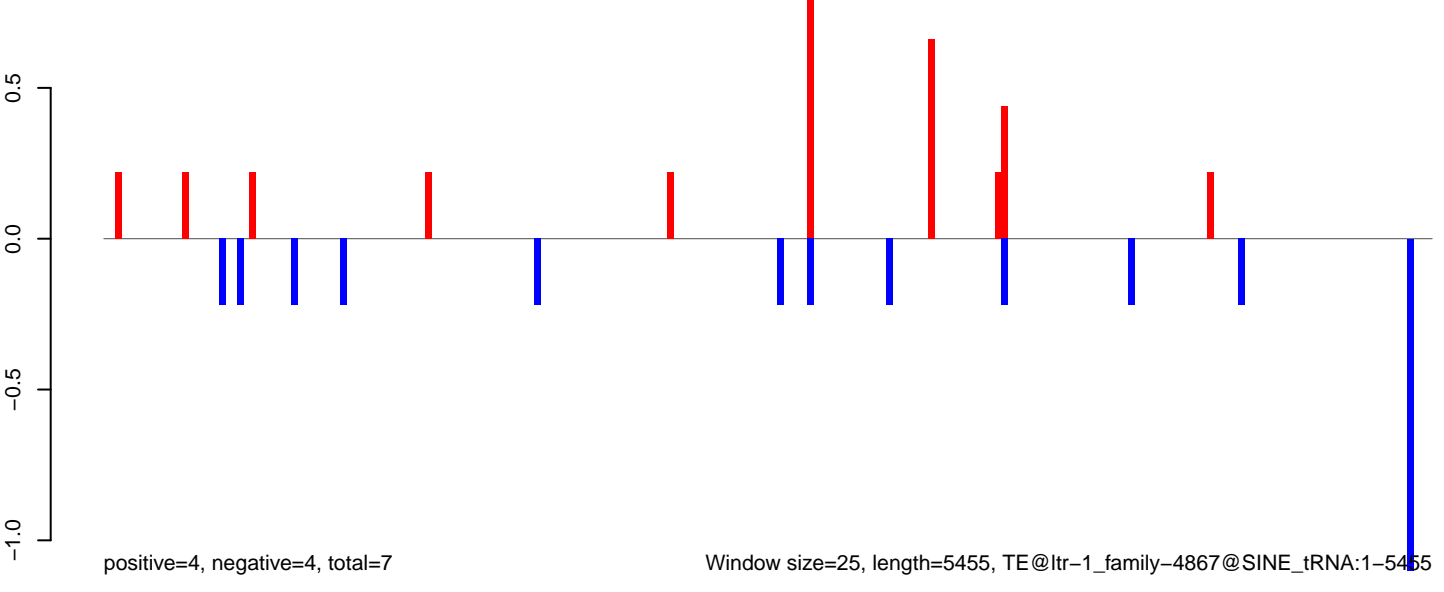

AeAlbo_Fcarc_OA.18_23.rep

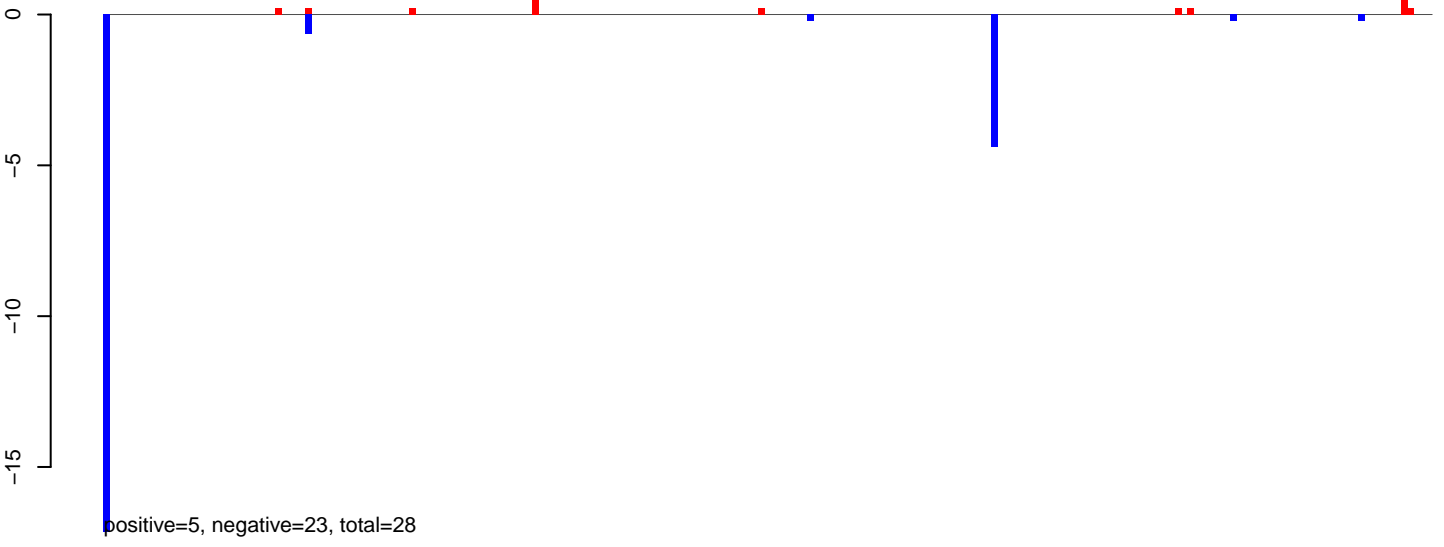

AeAlbo_Fcarc_OA.24_35.rep



AeAlbo_Fcarc_OA.rep

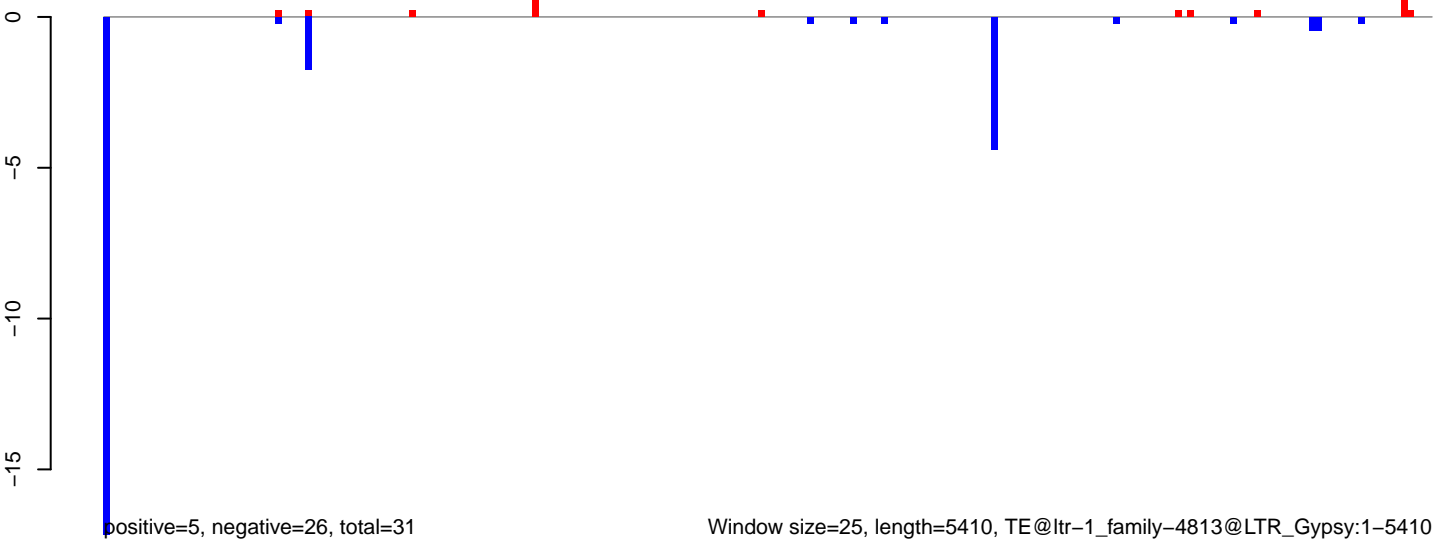

AeAlbo_Fcarc_OA.18_23.rep

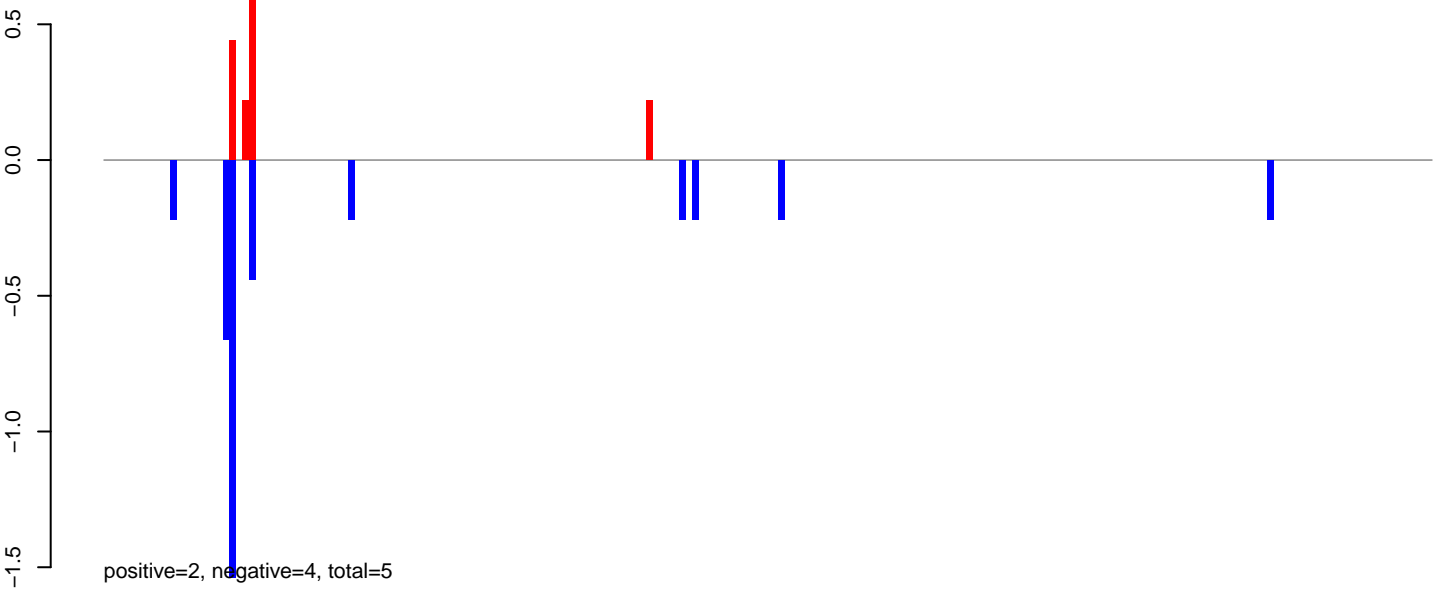

AeAlbo_Fcarc_OA.24_35.rep

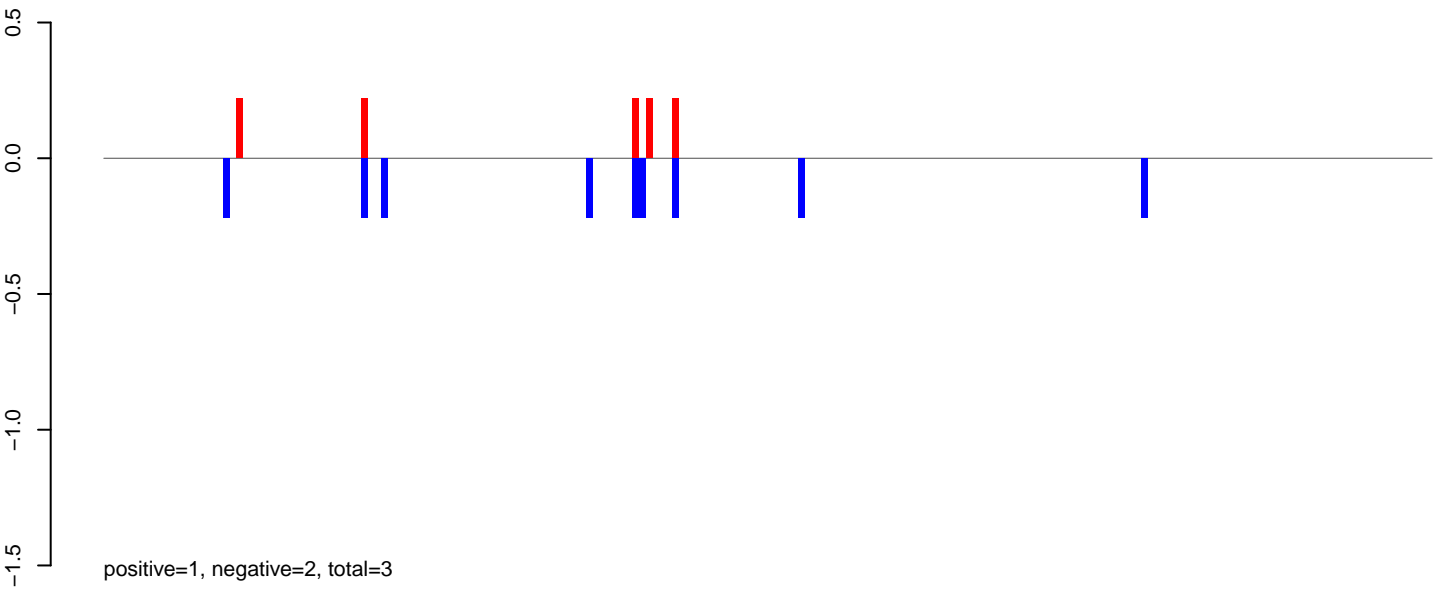

AeAlbo_Fcarc_OA.rep

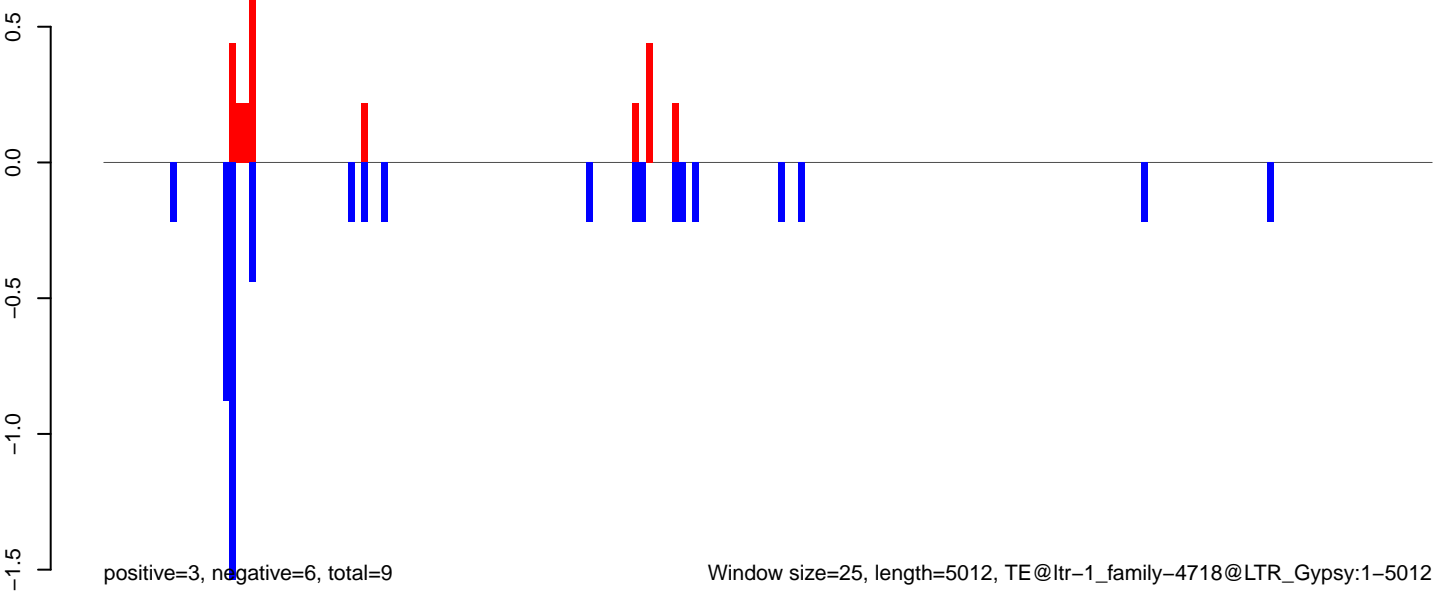

Window size=25, length=5012, TE@ltr-1_family-4718@LTR_Gypsy:1-5012

AeAlbo_Fcarc_OA.18_23.rep

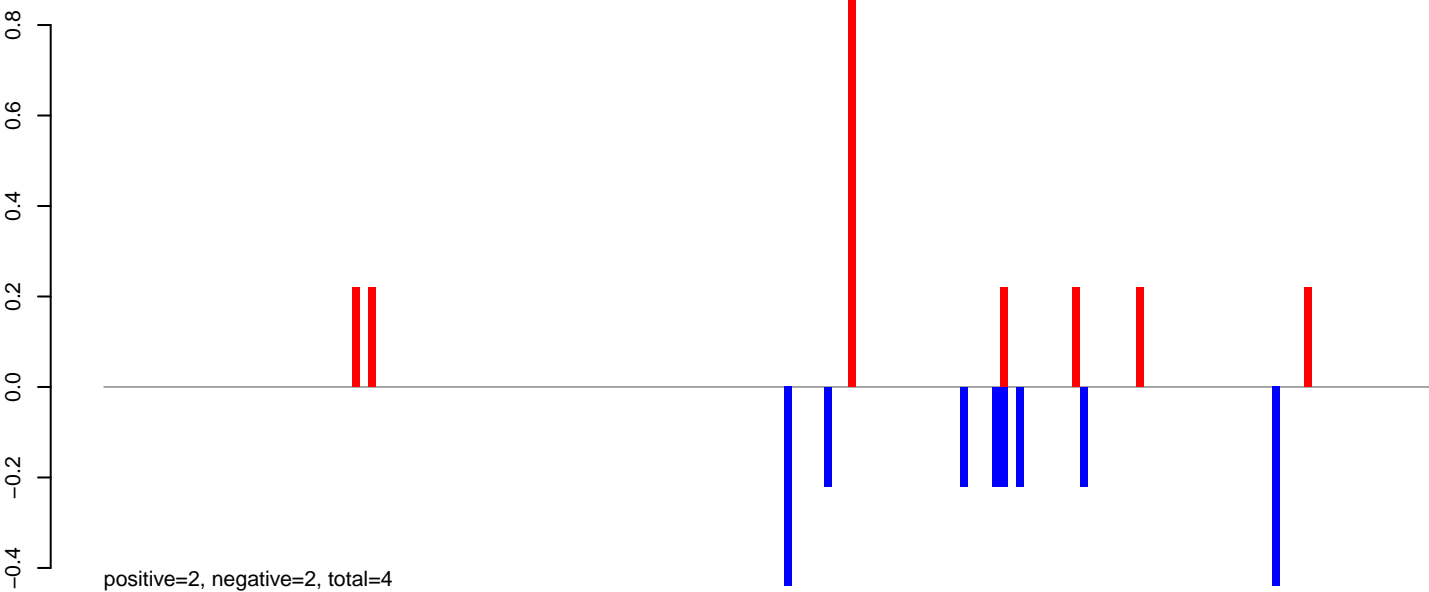

AeAlbo_Fcarc_OA.24_35.rep

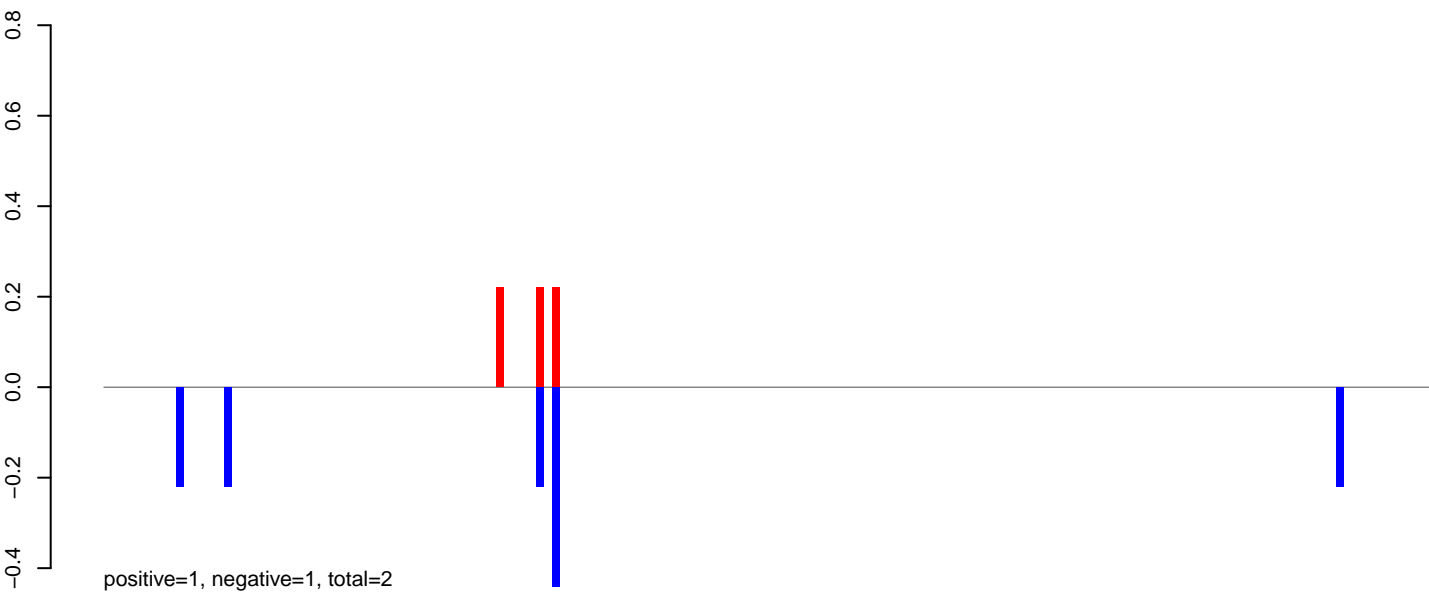

AeAlbo_Fcarc_OA.rep

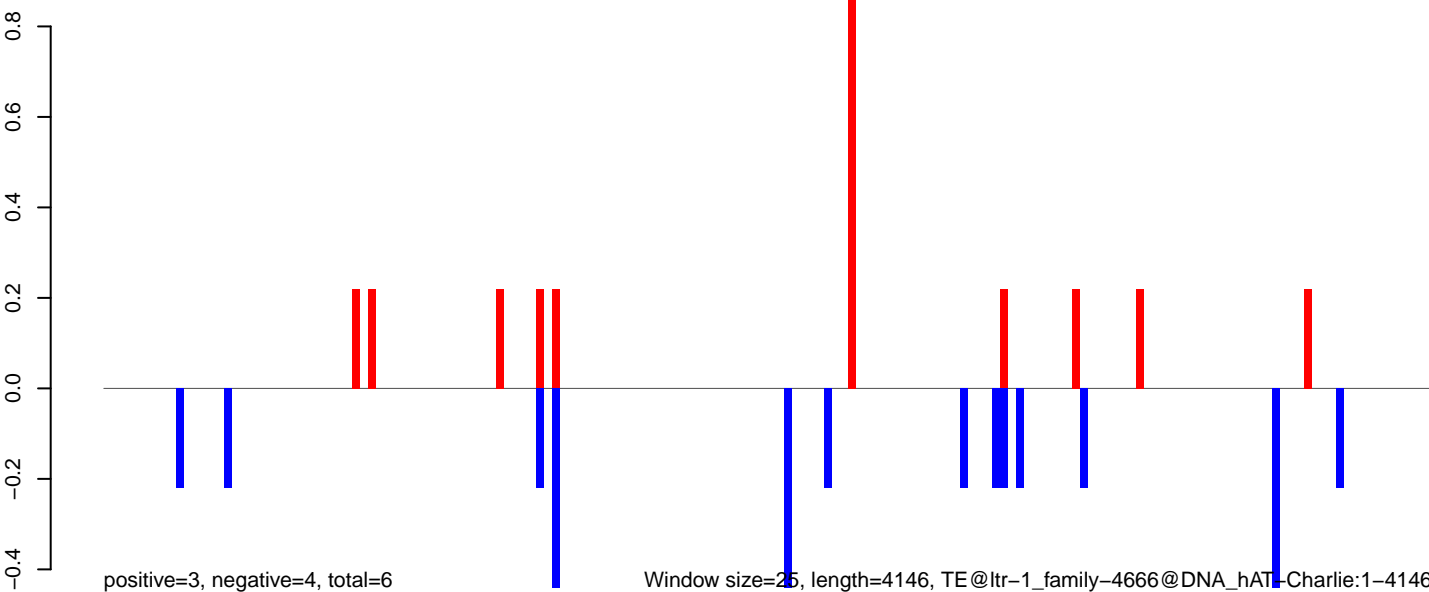

AeAlbo_Fcarc_OA.18_23.rep

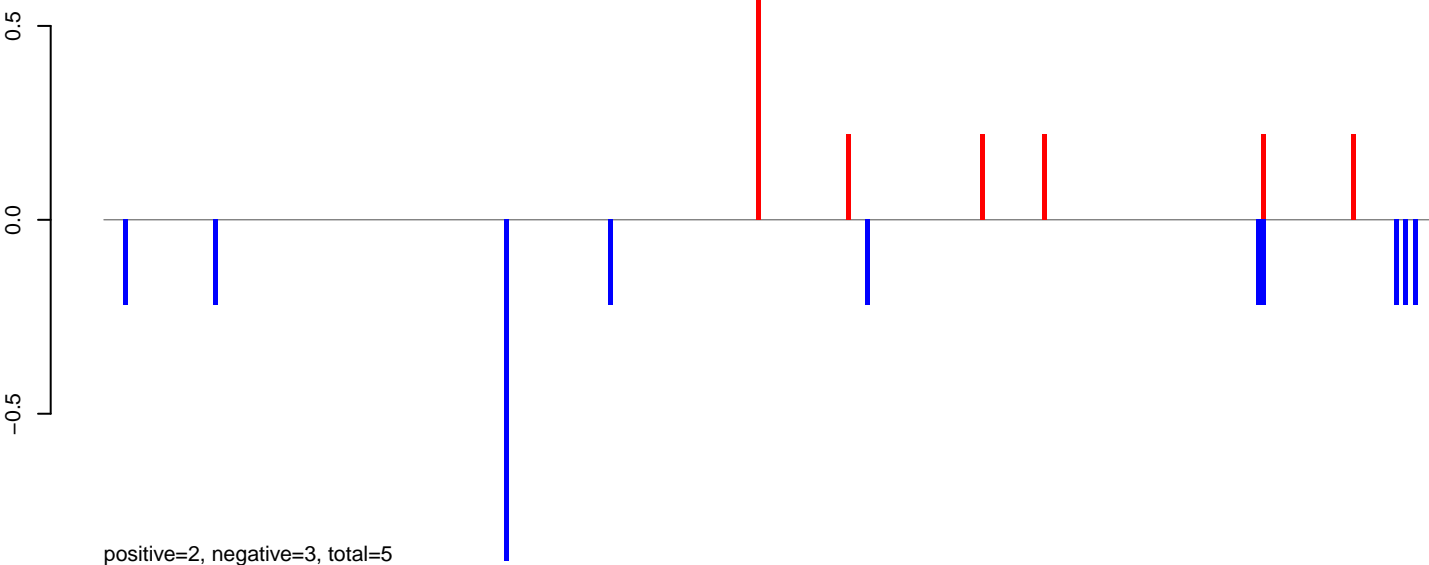

AeAlbo_Fcarc_OA.24_35.rep



AeAlbo_Fcarc_OA.rep

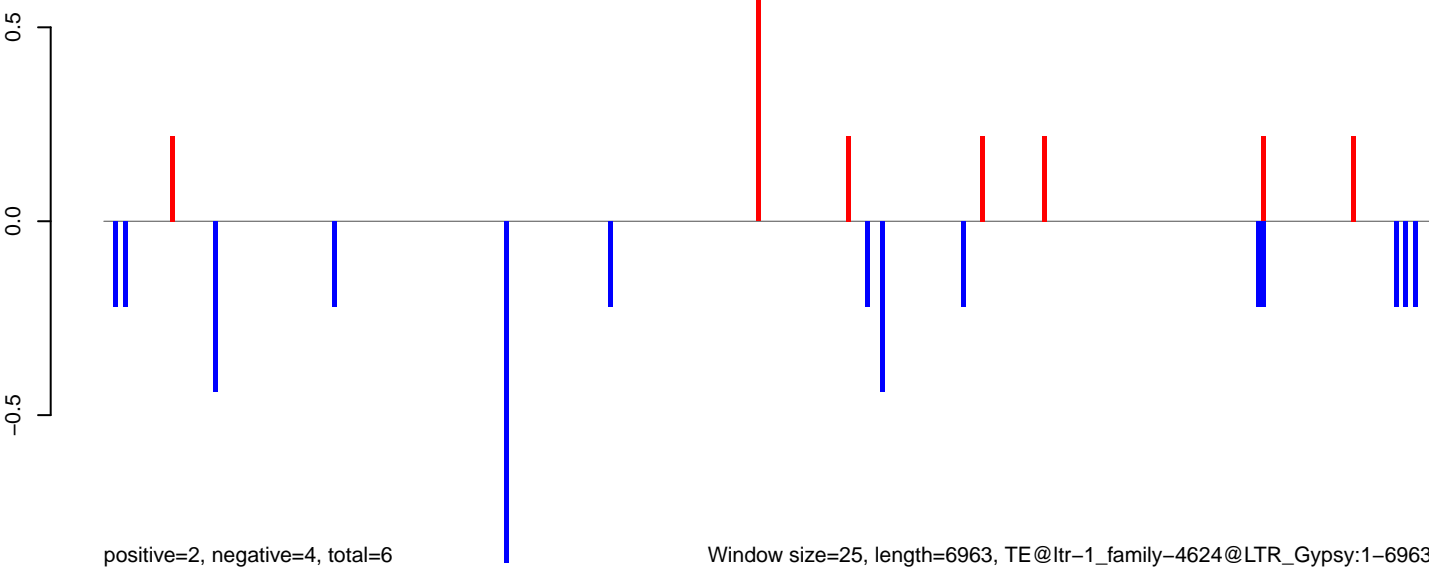

AeAlbo_Fcarc_OA.18_23.rep

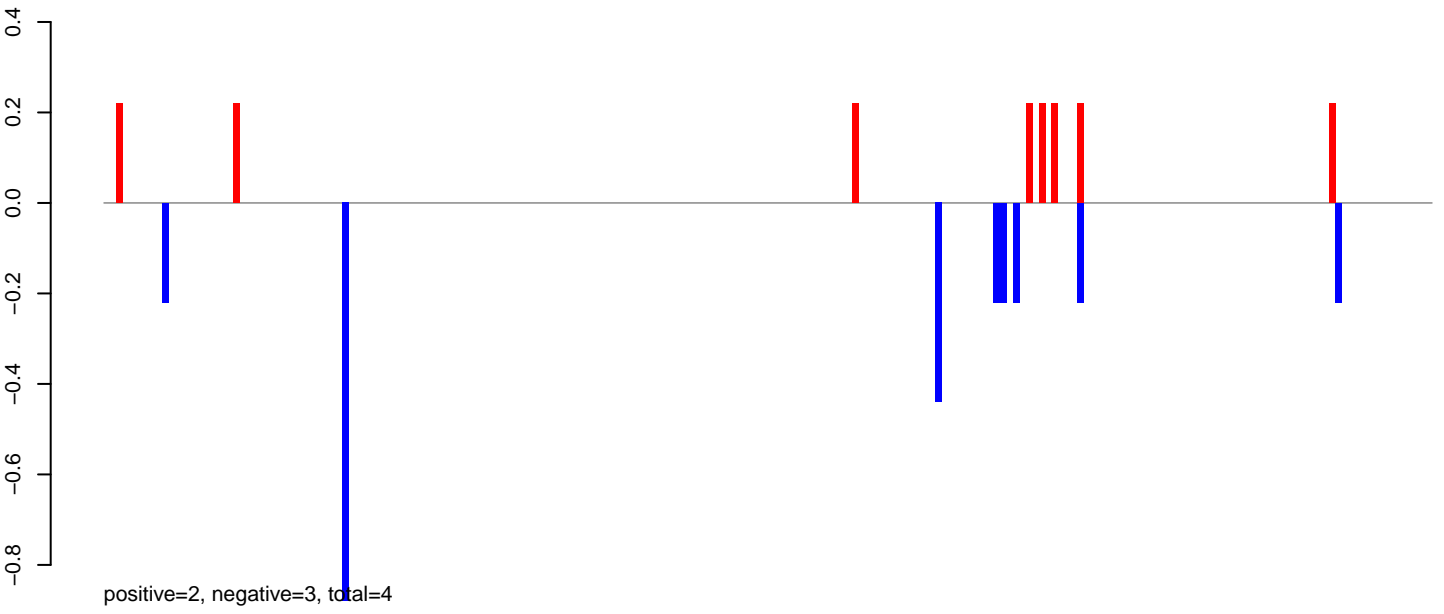

AeAlbo_Fcarc_OA.24_35.rep

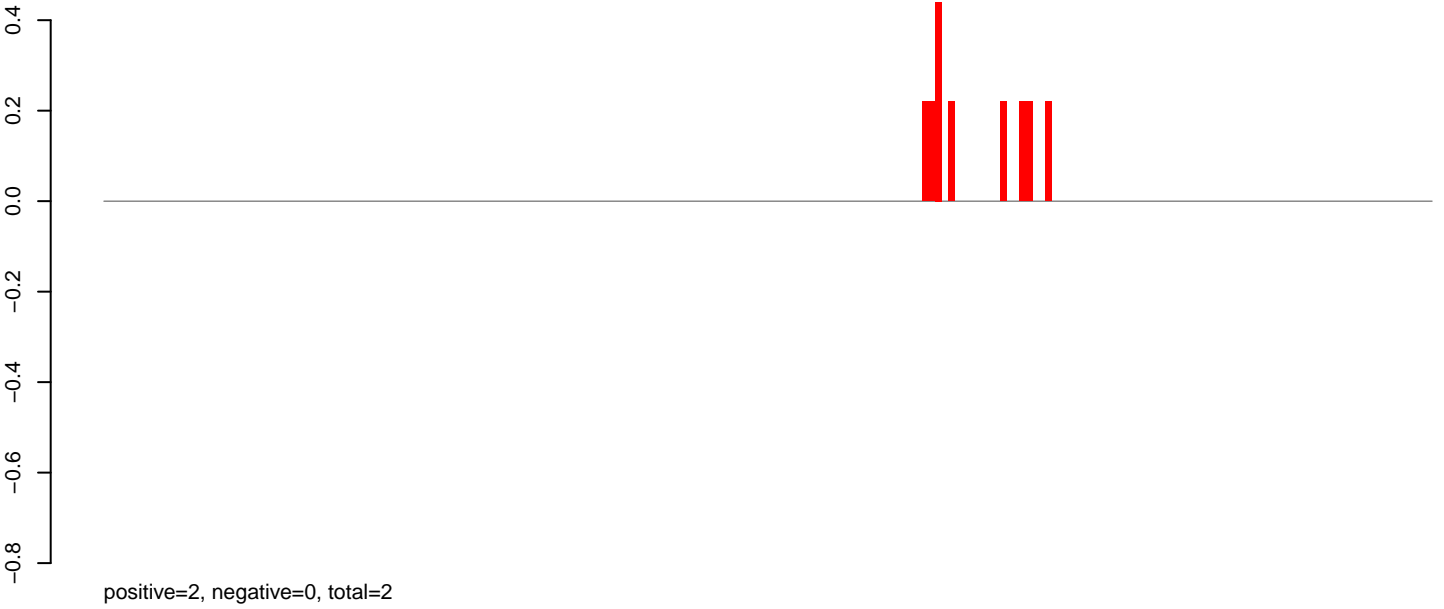

AeAlbo_Fcarc_OA.rep

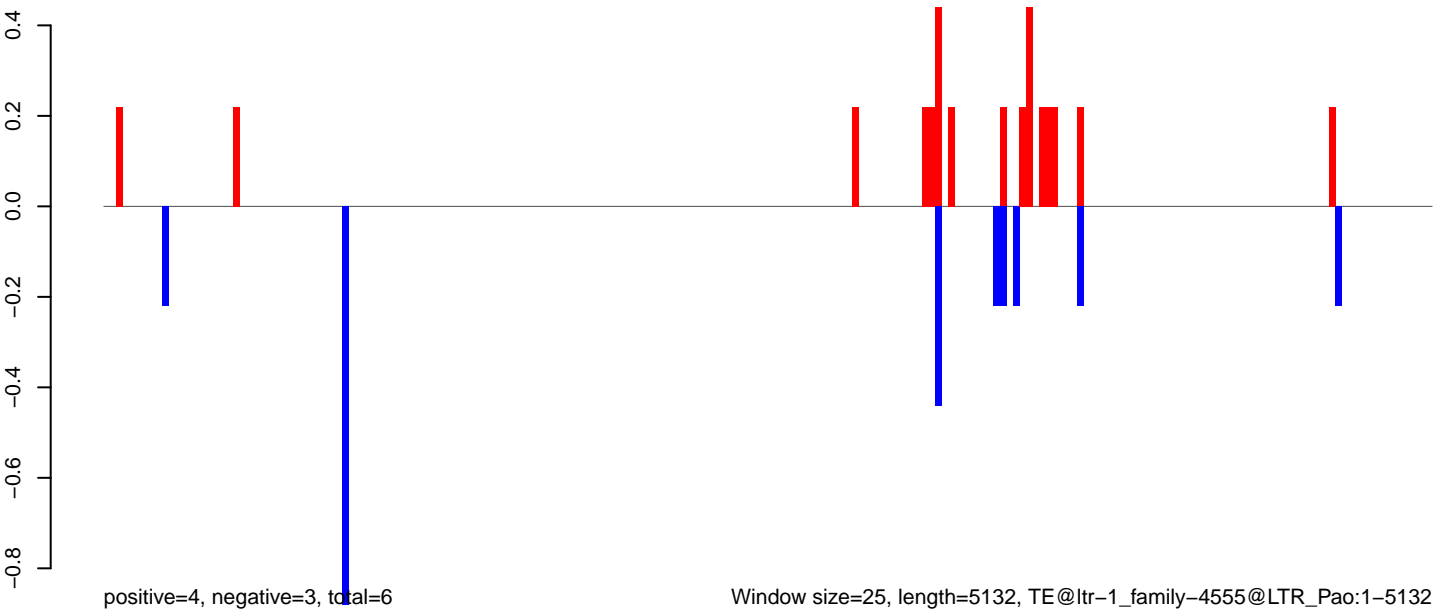

AeAlbo_Fcarc_OA.18_23.rep

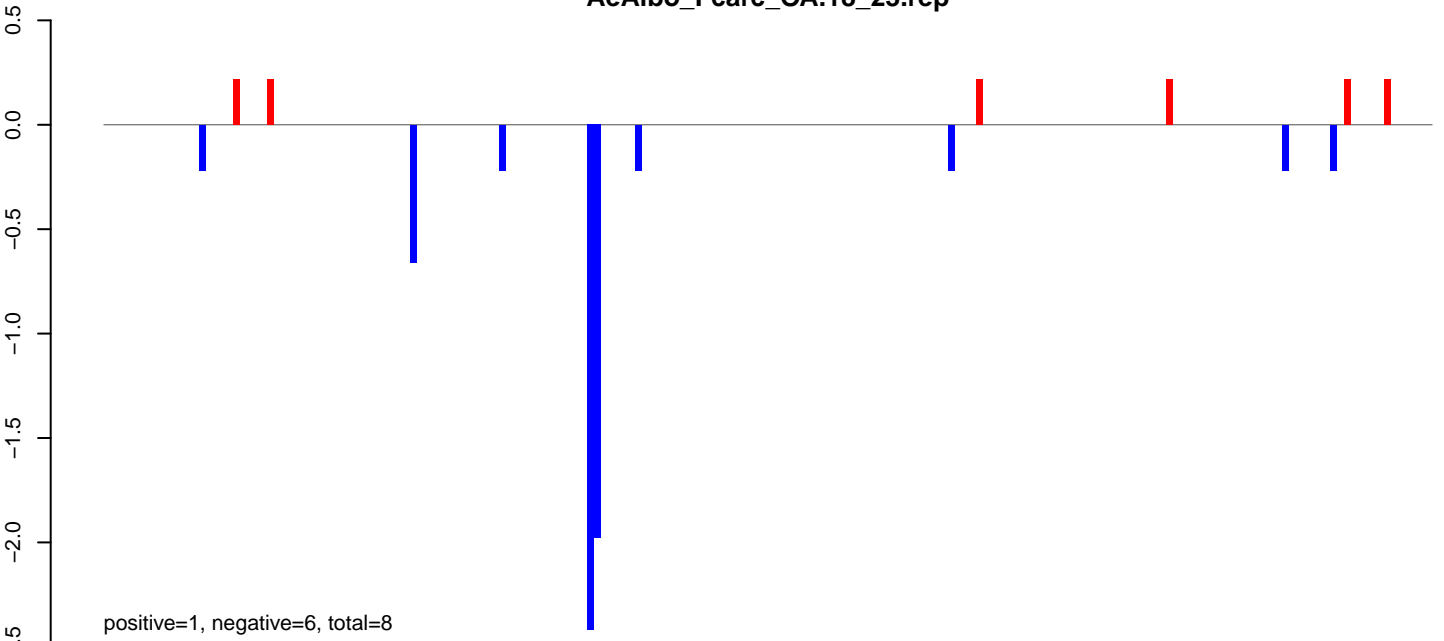

AeAlbo_Fcarc_OA.24_35.rep

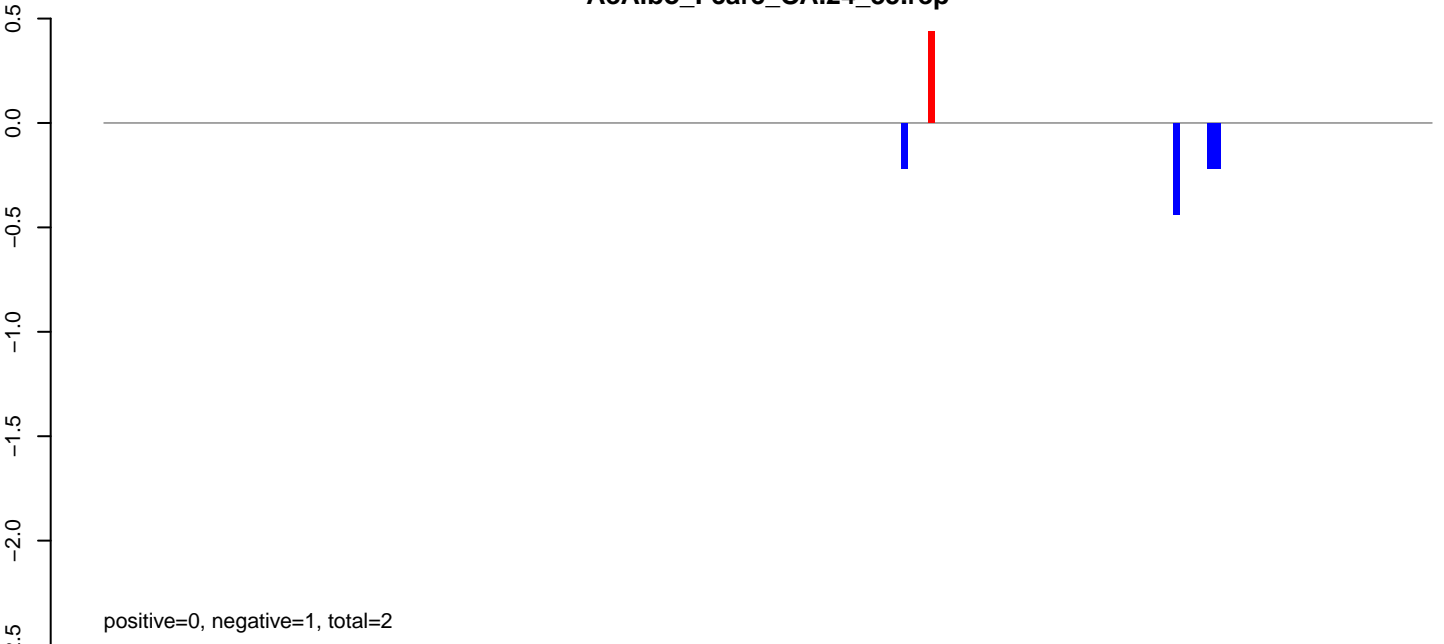

AeAlbo_Fcarc_OA.rep

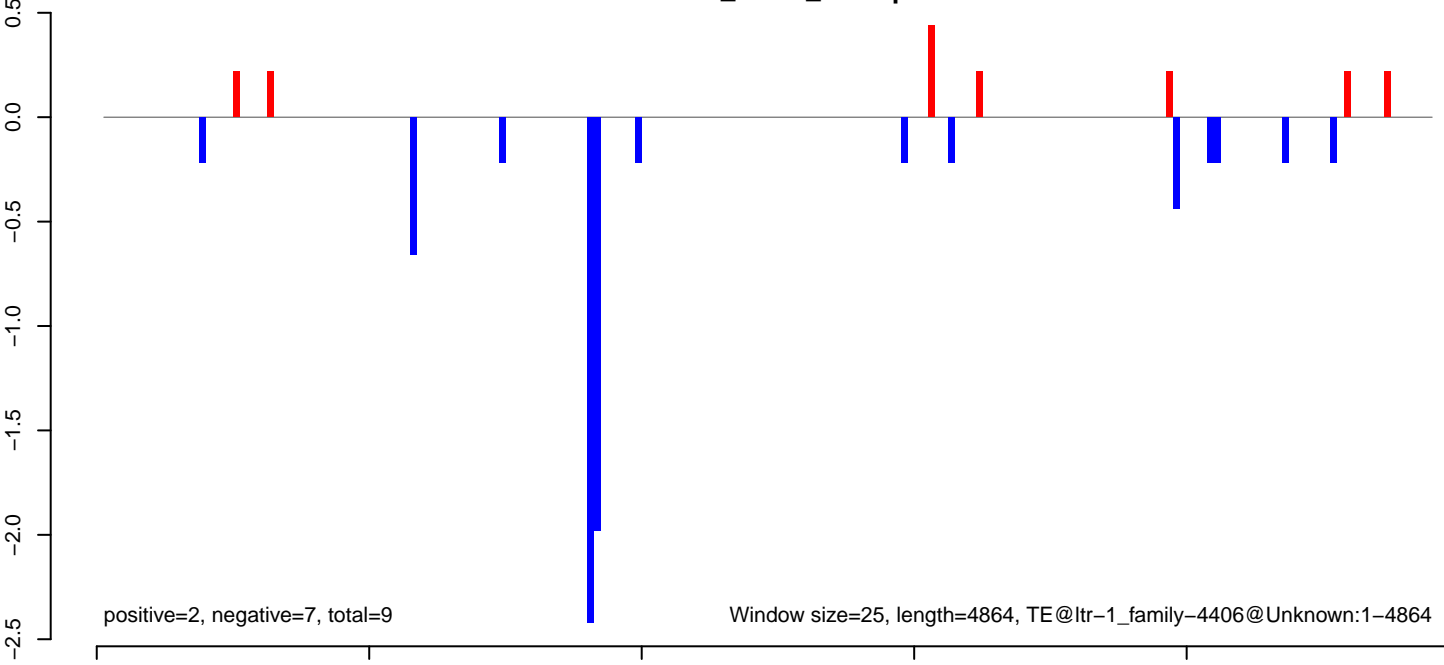

AeAlbo_Fcarc_OA.18_23.rep

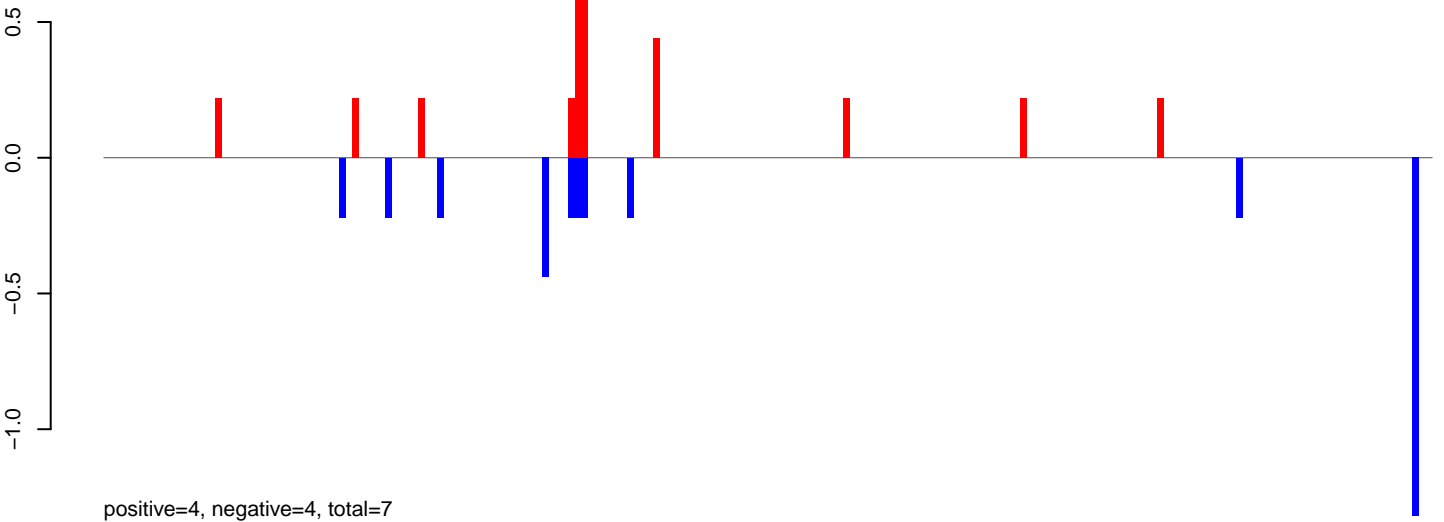

AeAlbo_Fcarc_OA.24_35.rep



AeAlbo_Fcarc_OA.rep

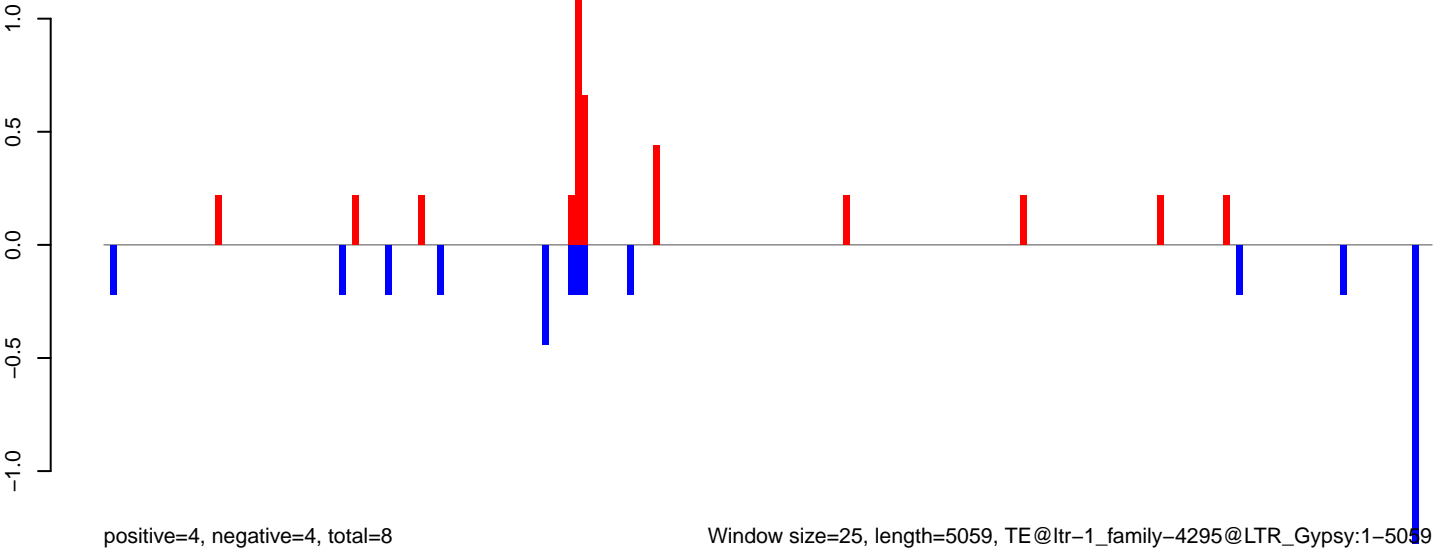

AeAlbo_Fcarc_OA.18_23.rep

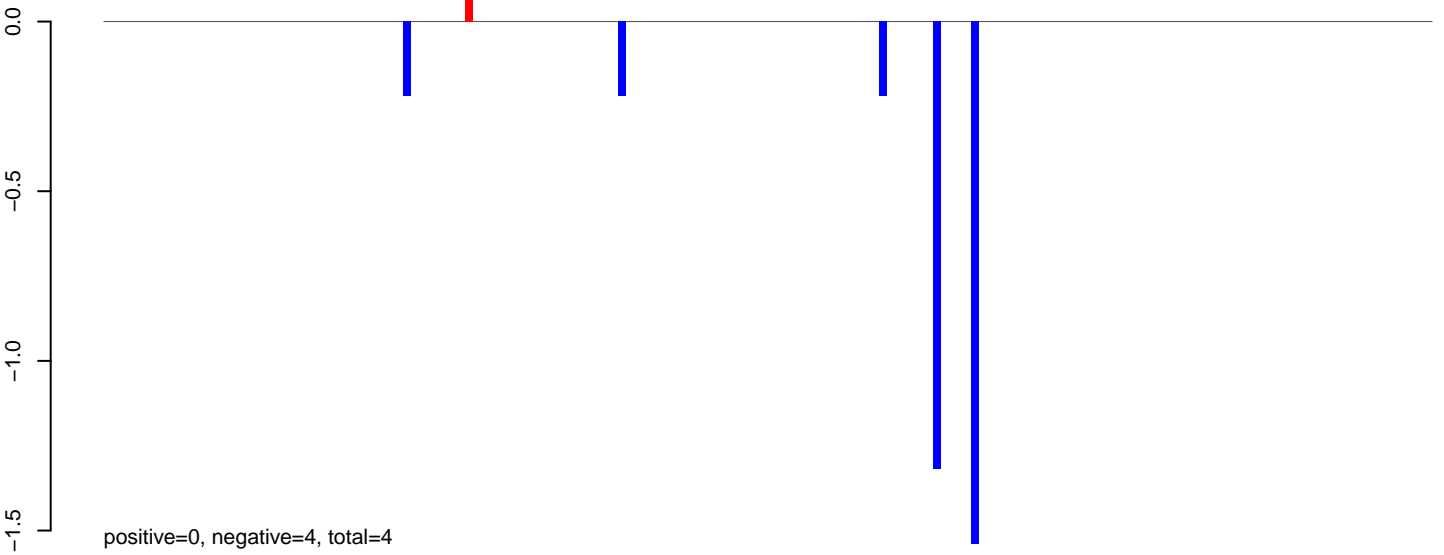

AeAlbo_Fcarc_OA.24_35.rep

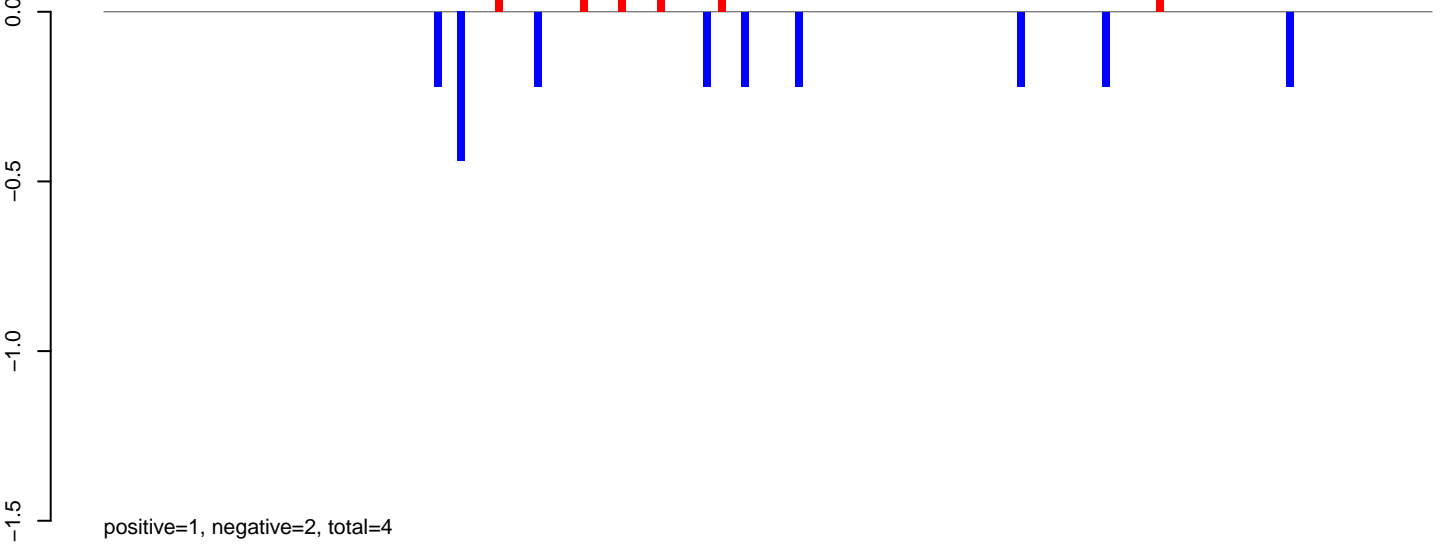

AeAlbo_Fcarc_OA.rep

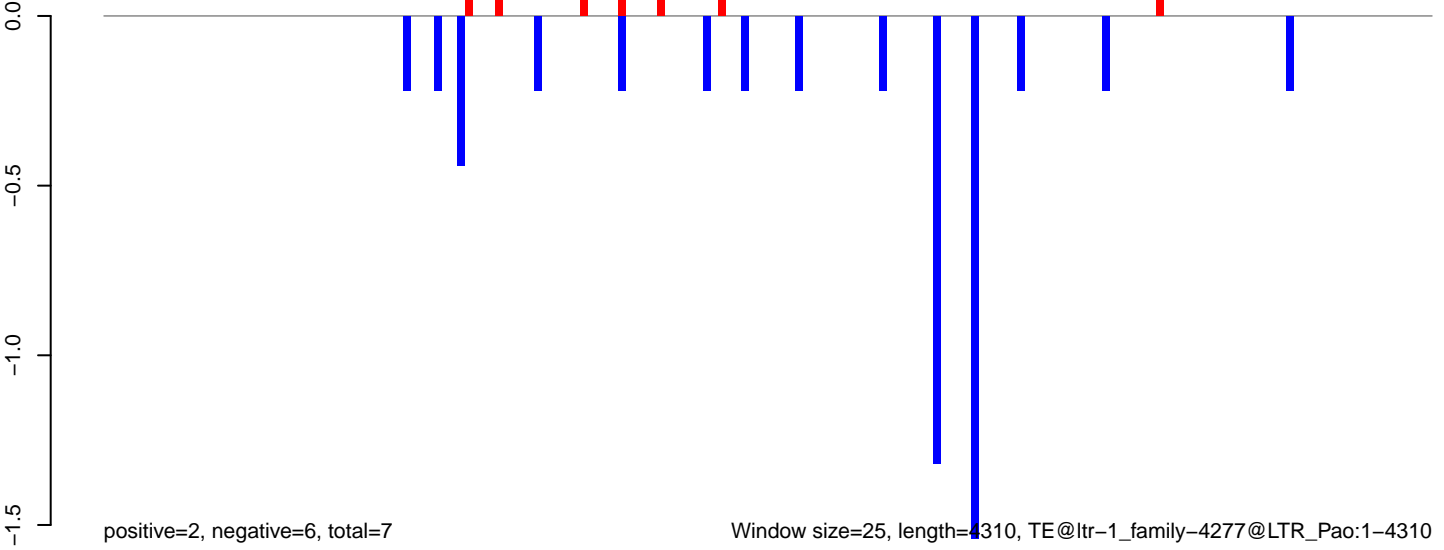

Window size=25, length=4310, TE@ltr-1_family-4277@LTR_Pao:1-4310

0 1000 2000 3000 4000

AeAlbo_FcArc_OA.18_23.rep

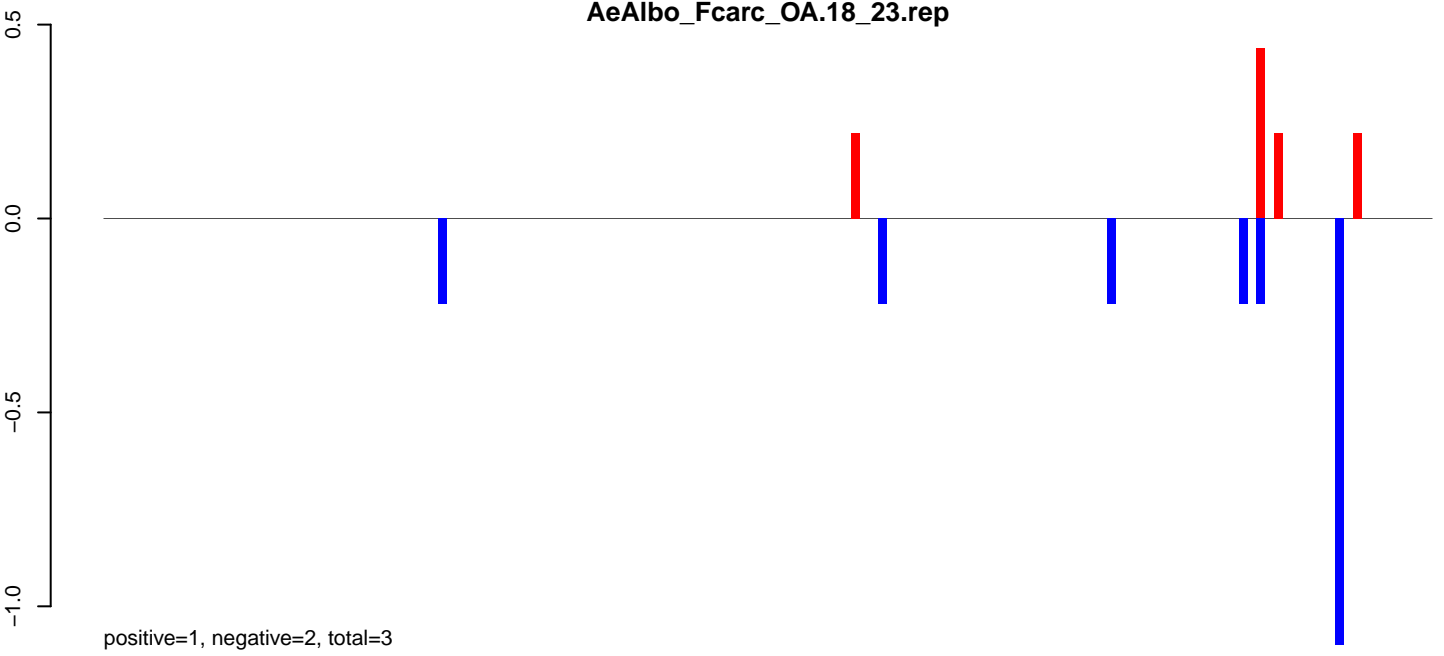

AeAlbo_FcArc_OA.24_35.rep

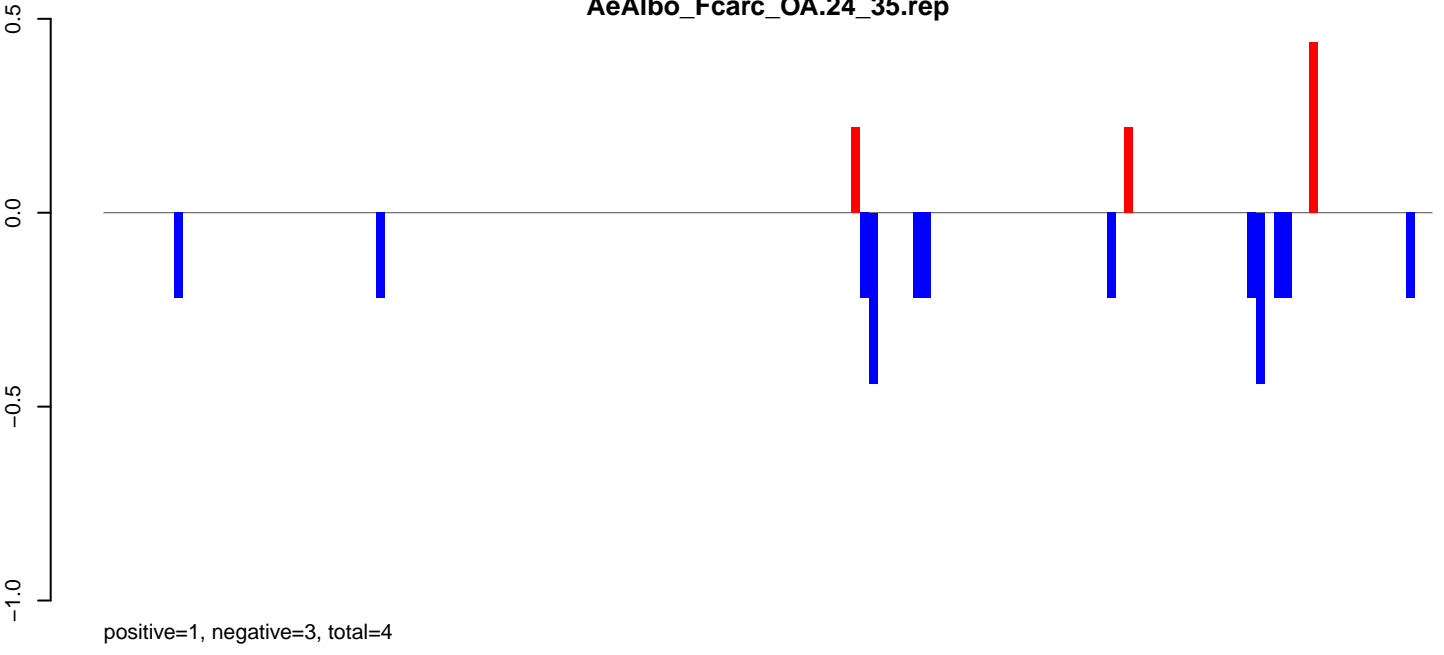

AeAlbo_FcArc_OA.rep

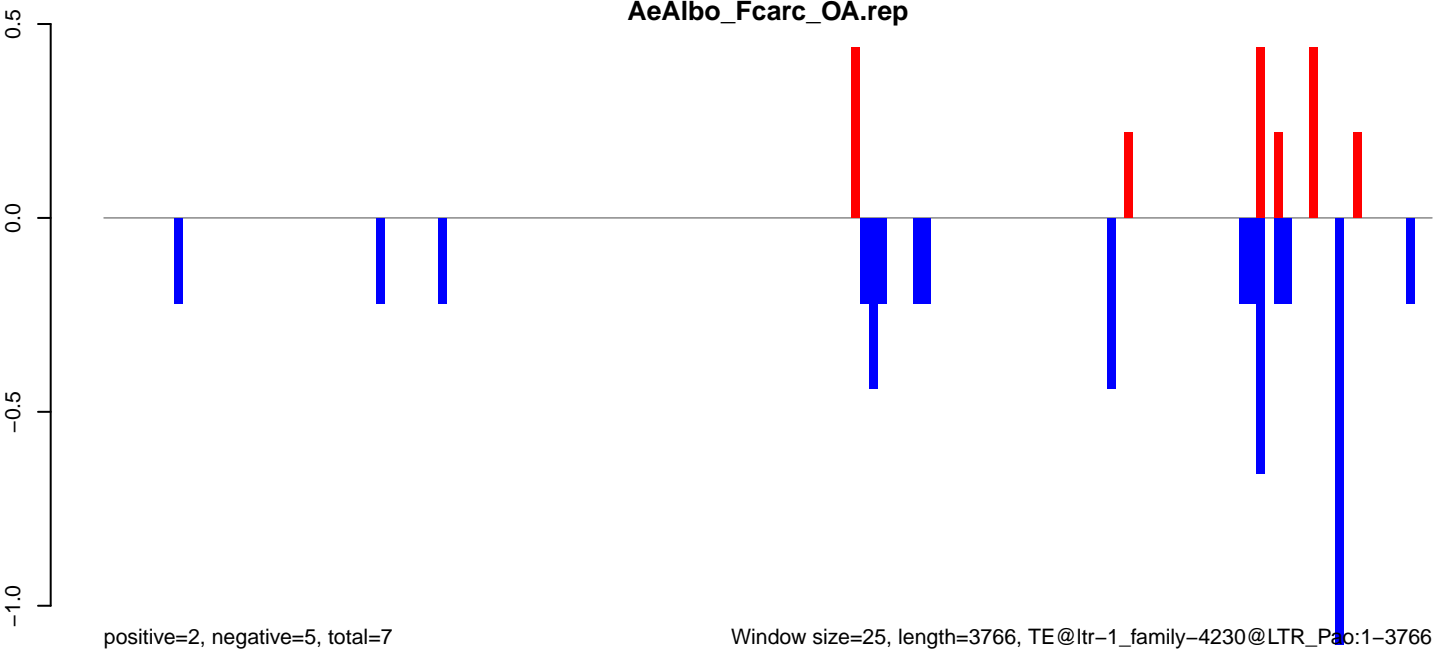

Window size=25, length=3766, TE@ltr-1_family-4230@LTR_Pao:1-3766

AeAlbo_Fcarc_OA.18_23.rep

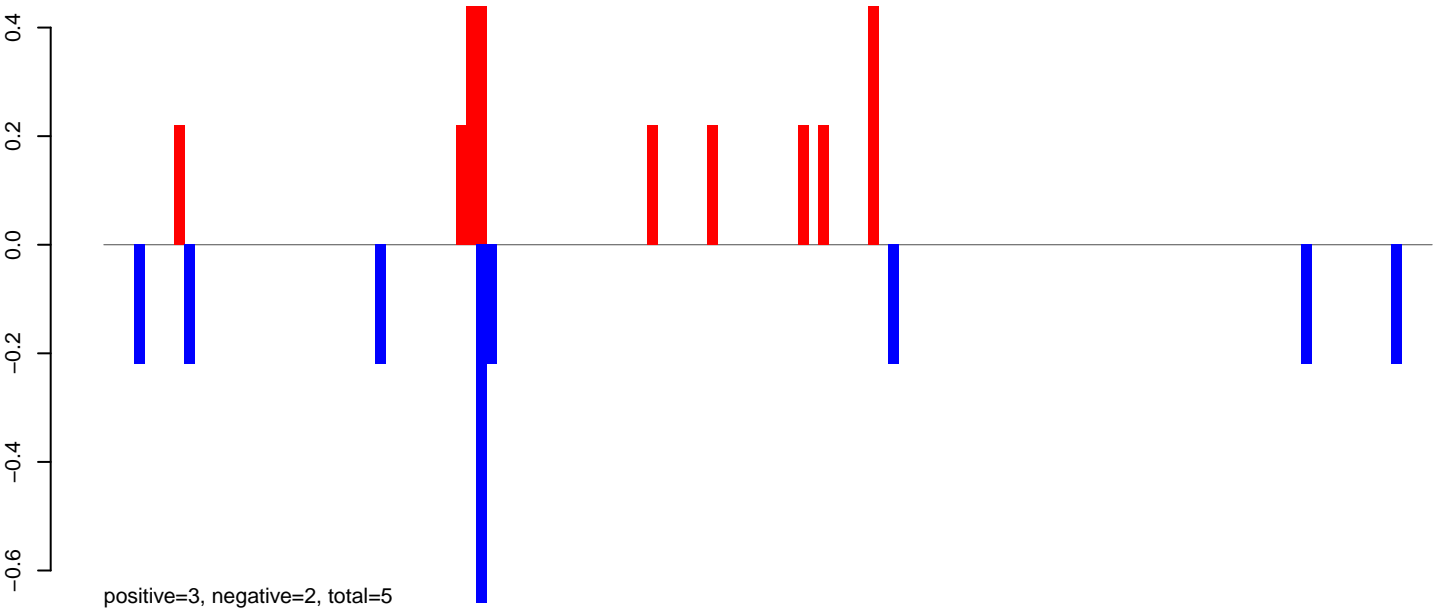

AeAlbo_Fcarc_OA.24_35.rep

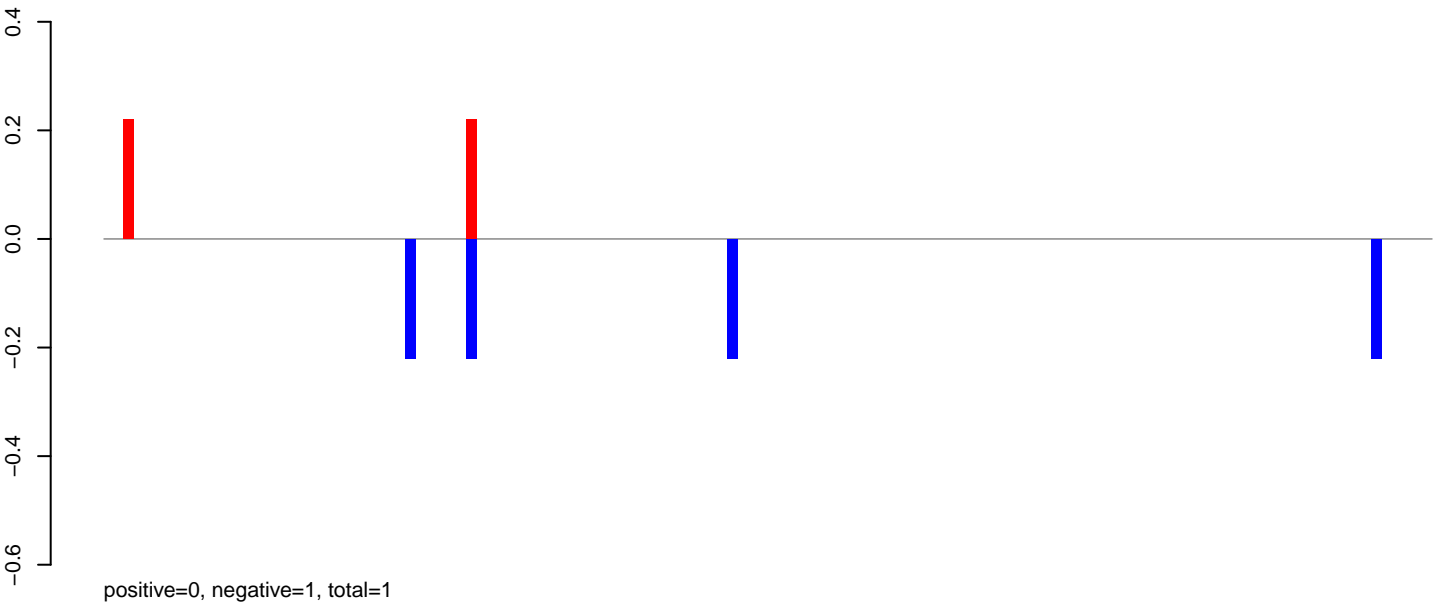

AeAlbo_Fcarc_OA.rep

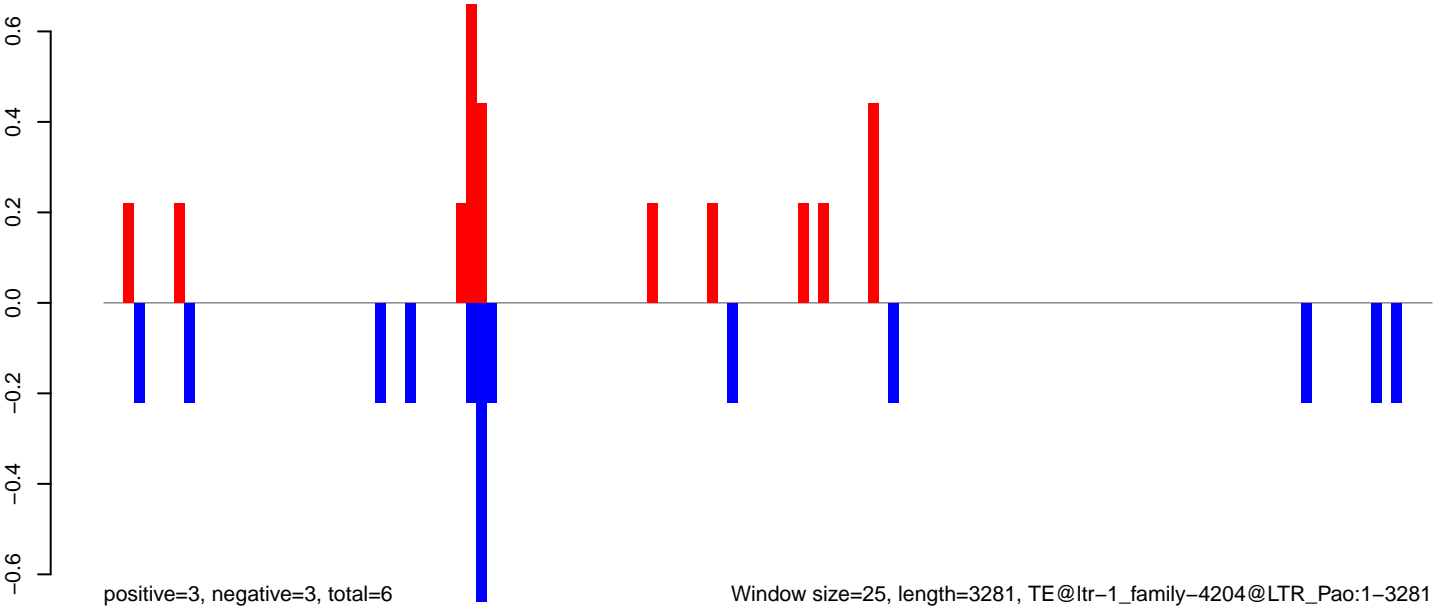

Window size=25, length=3281, TE@ltr-1_family-4204@LTR_Pao:1-3281

AeAlbo_Fcarc_OA.18_23.rep

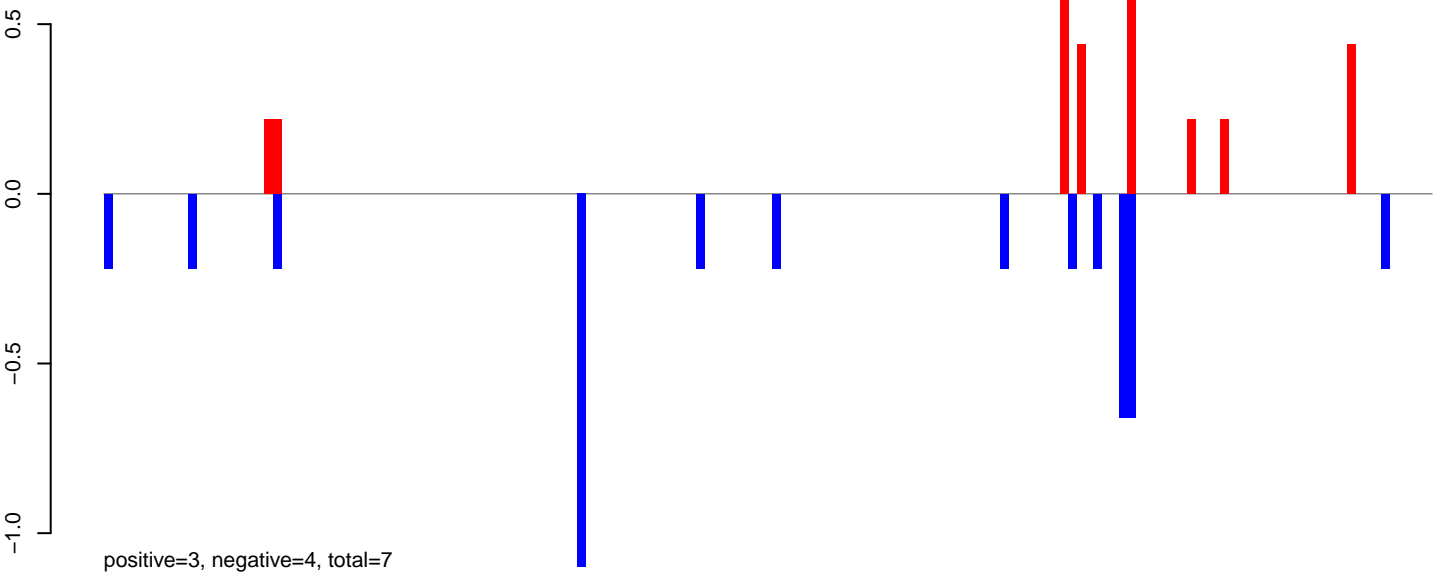

AeAlbo_Fcarc_OA.24_35.rep



AeAlbo_Fcarc_OA.rep

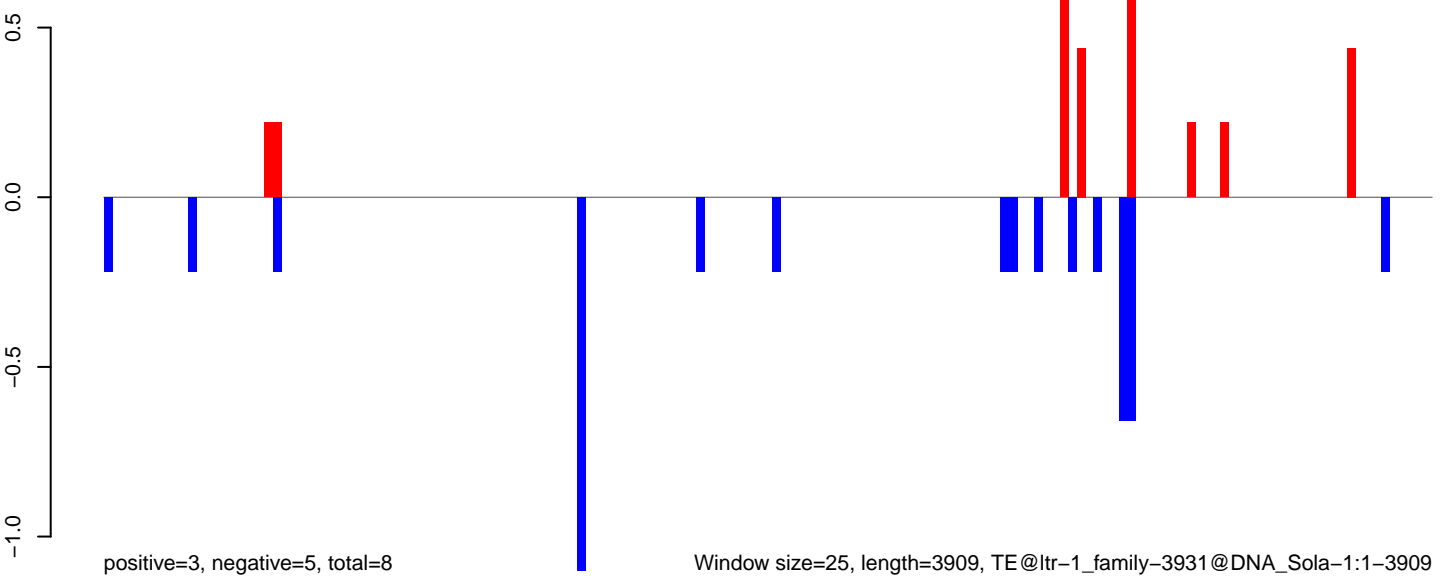

Window size=25, length=3909, TE@ltr-1_family-3931@DNA_Sola-1:1-3909

AeAlbo_Fcarc_OA.18_23.rep

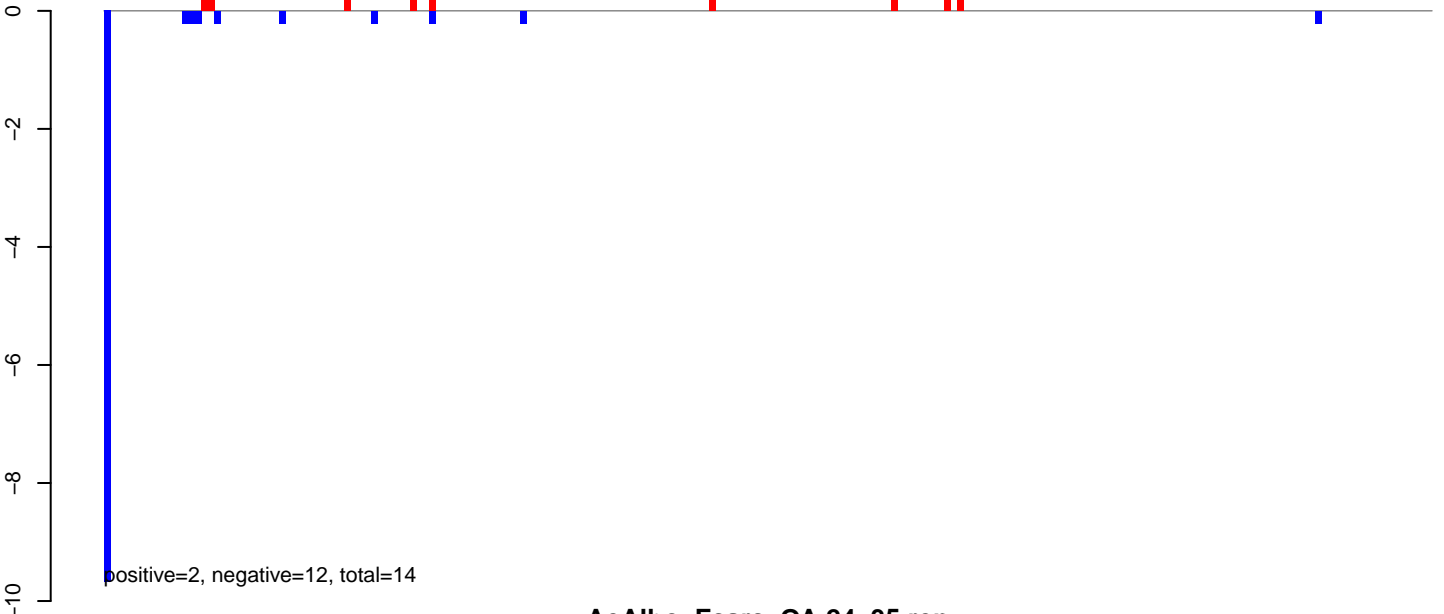

AeAlbo_Fcarc_OA.24_35.rep

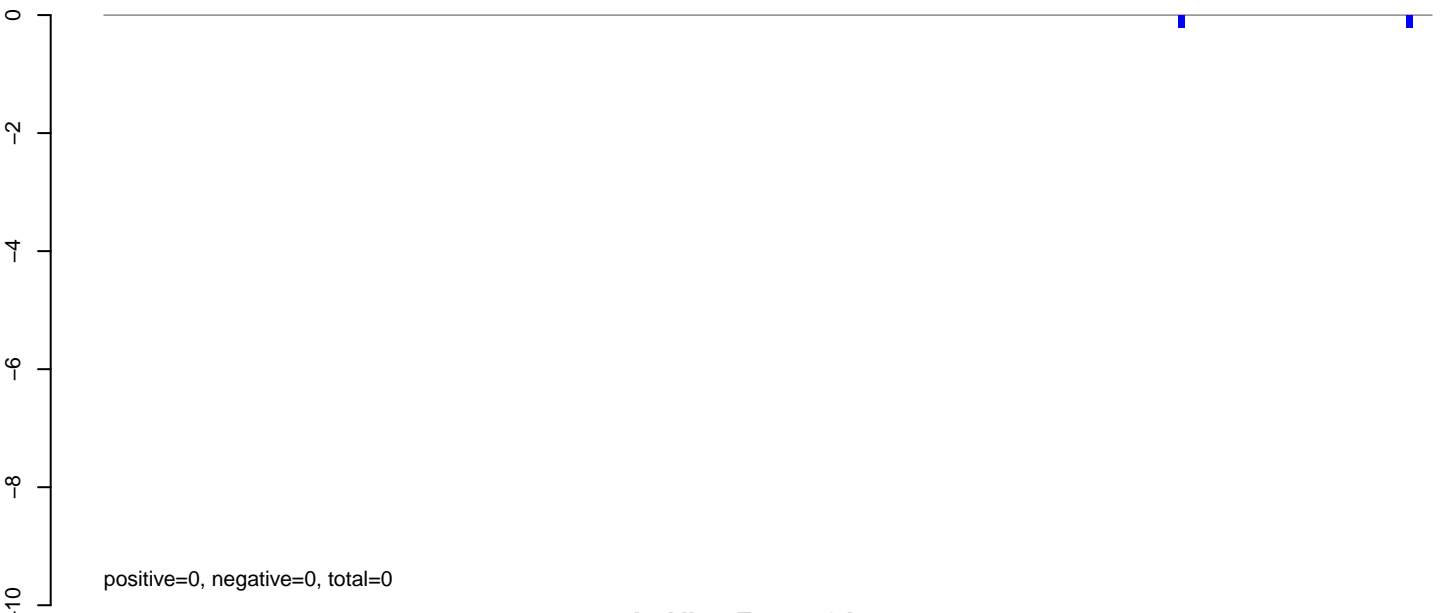

AeAlbo_Fcarc_OA.rep

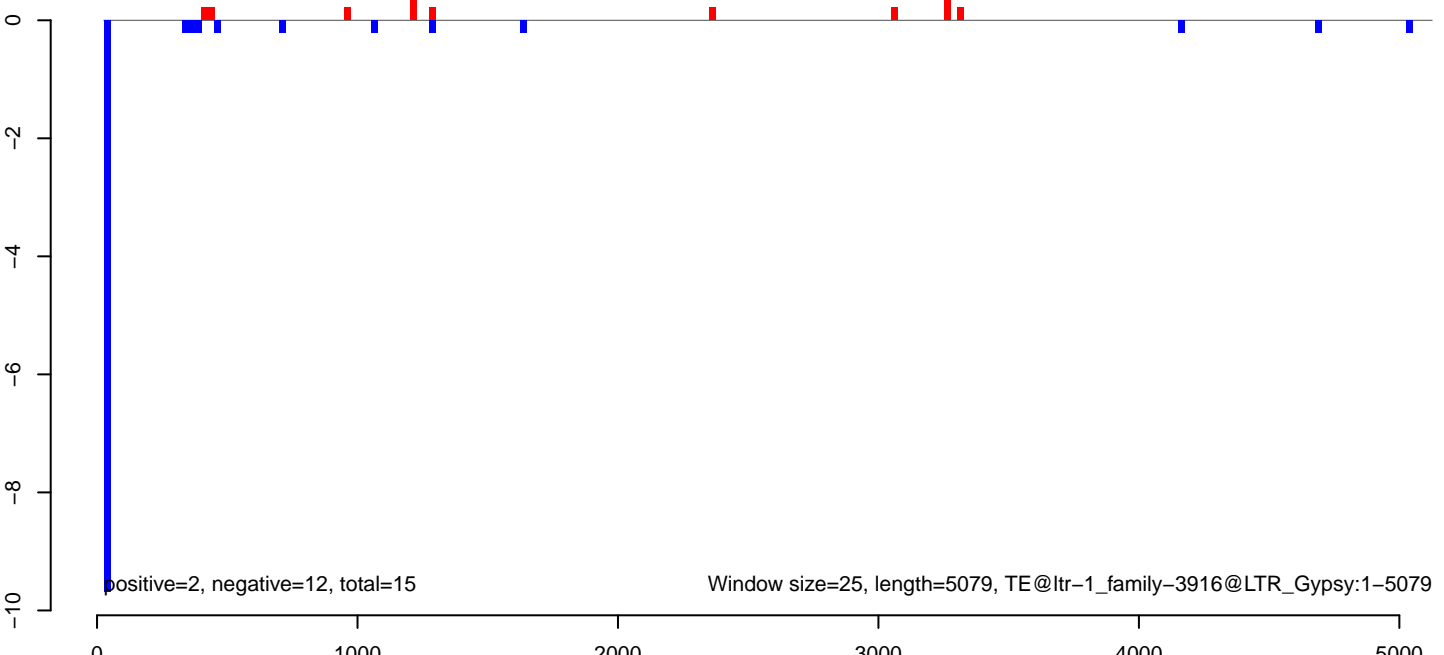

AeAlbo_Fcarc_OA.18_23.rep



AeAlbo_Fcarc_OA.24_35.rep

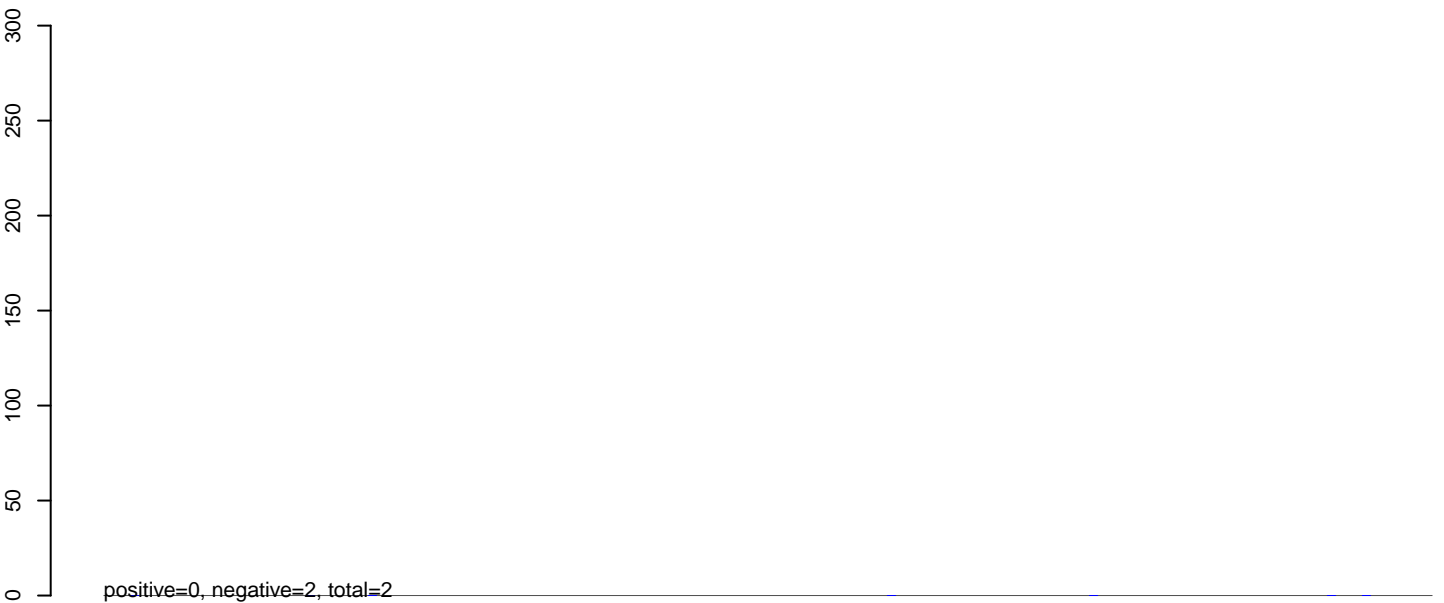

AeAlbo_Fcarc_OA.rep

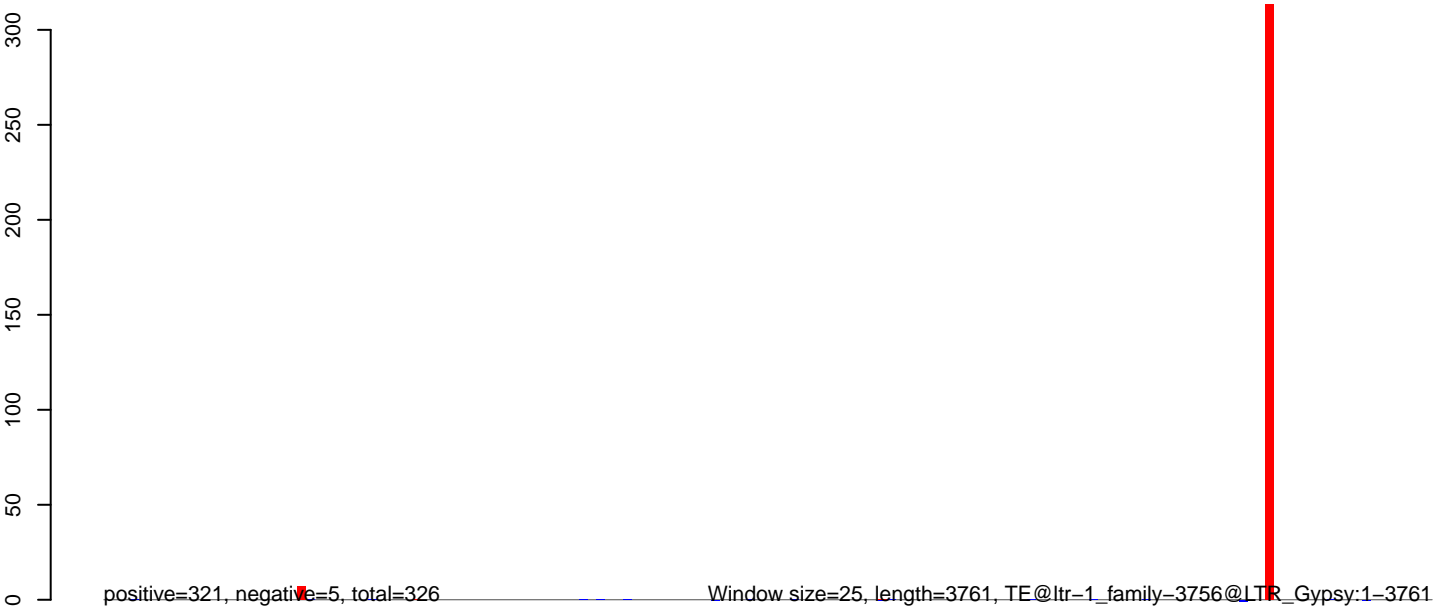

AeAlbo_Fcarc_OA.18_23.rep

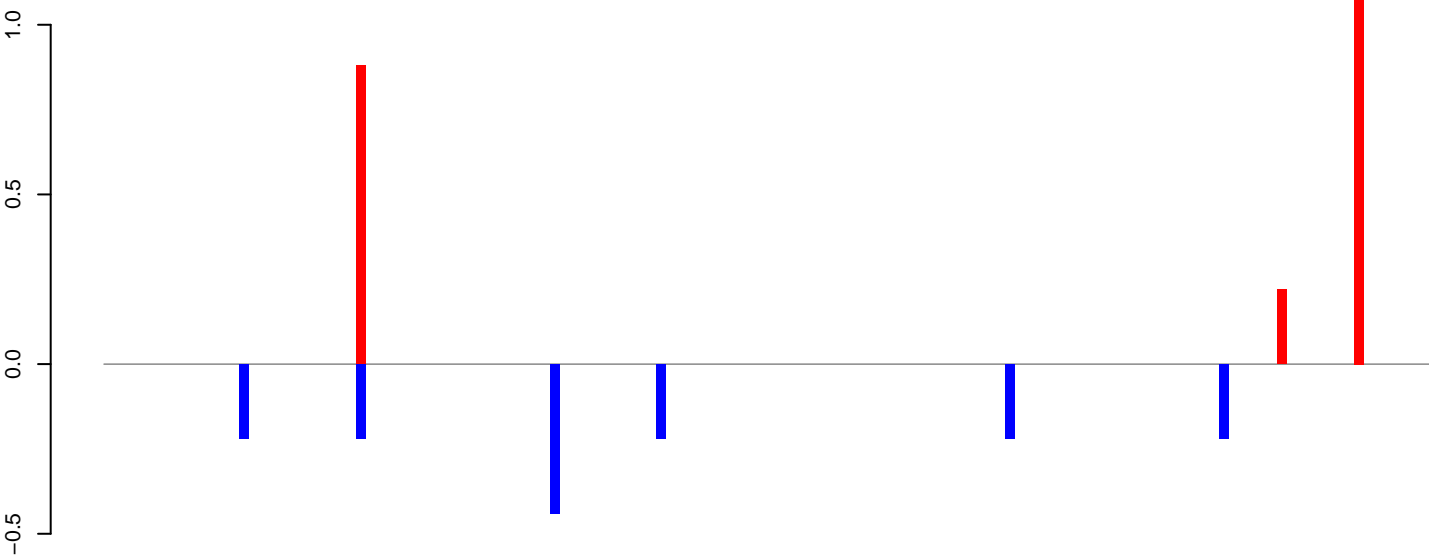

positive=2, negative=2, total=4

AeAlbo_Fcarc_OA.24_35.rep

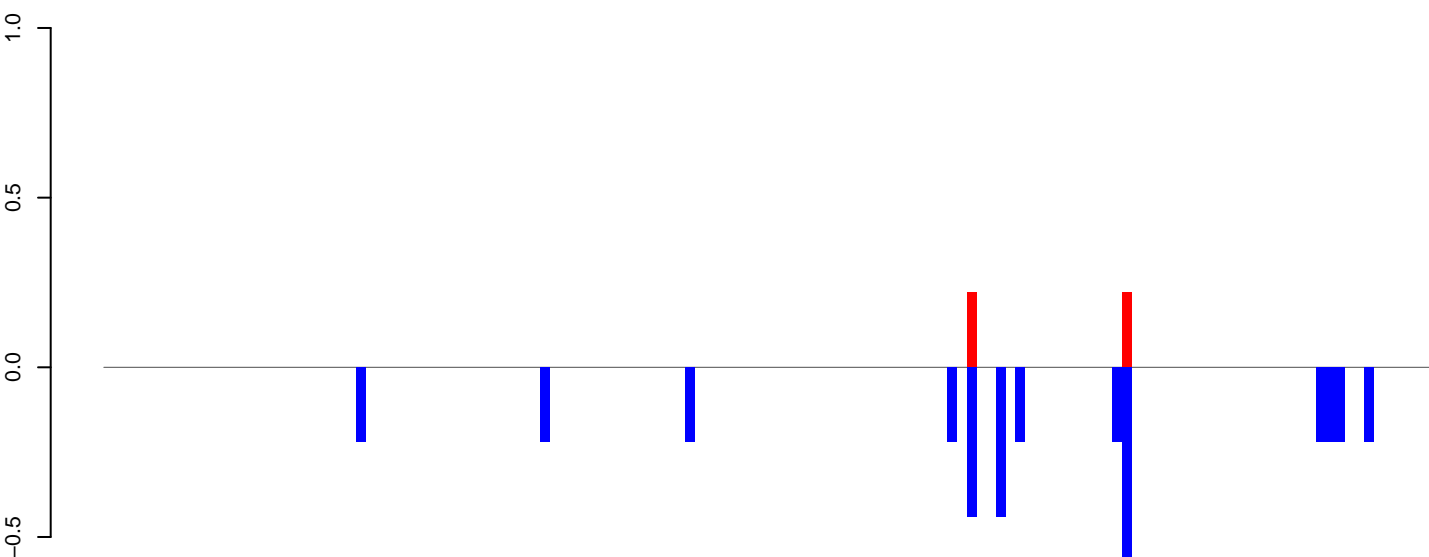

positive=0, negative=4, total=4

AeAlbo_Fcarc_OA.rep

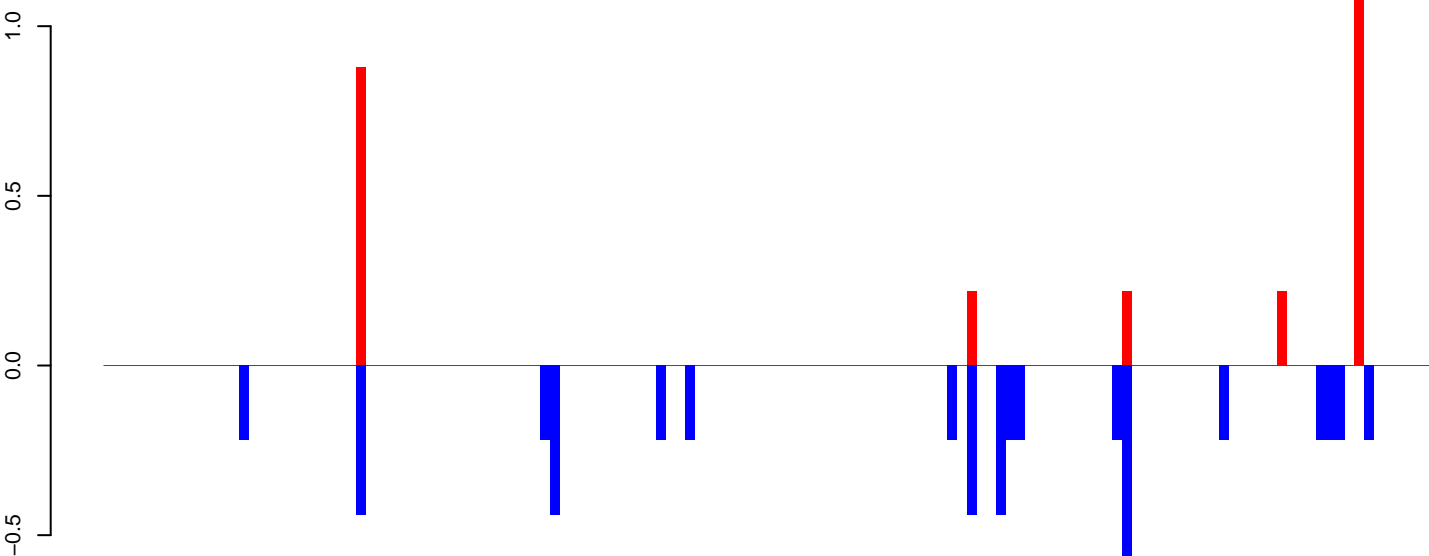

positive=3, negative=5, total=8

Window size=25, length=3403, TE@ltr-1_family-3754@LTR_Gypsy:1-3403

0 500 1000 1500 2000 2500 3000 3500

AeAlbo_Fcarc_OA.18_23.rep

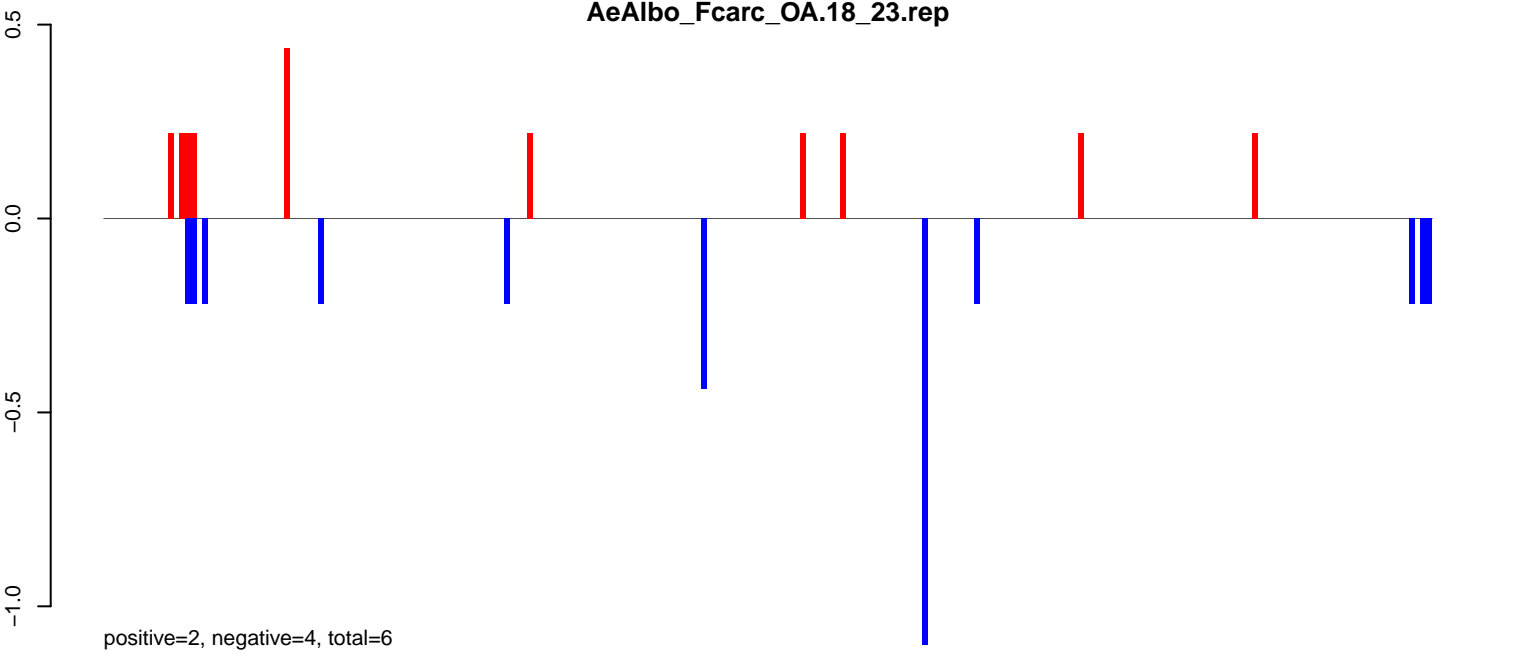

AeAlbo_Fcarc_OA.24_35.rep

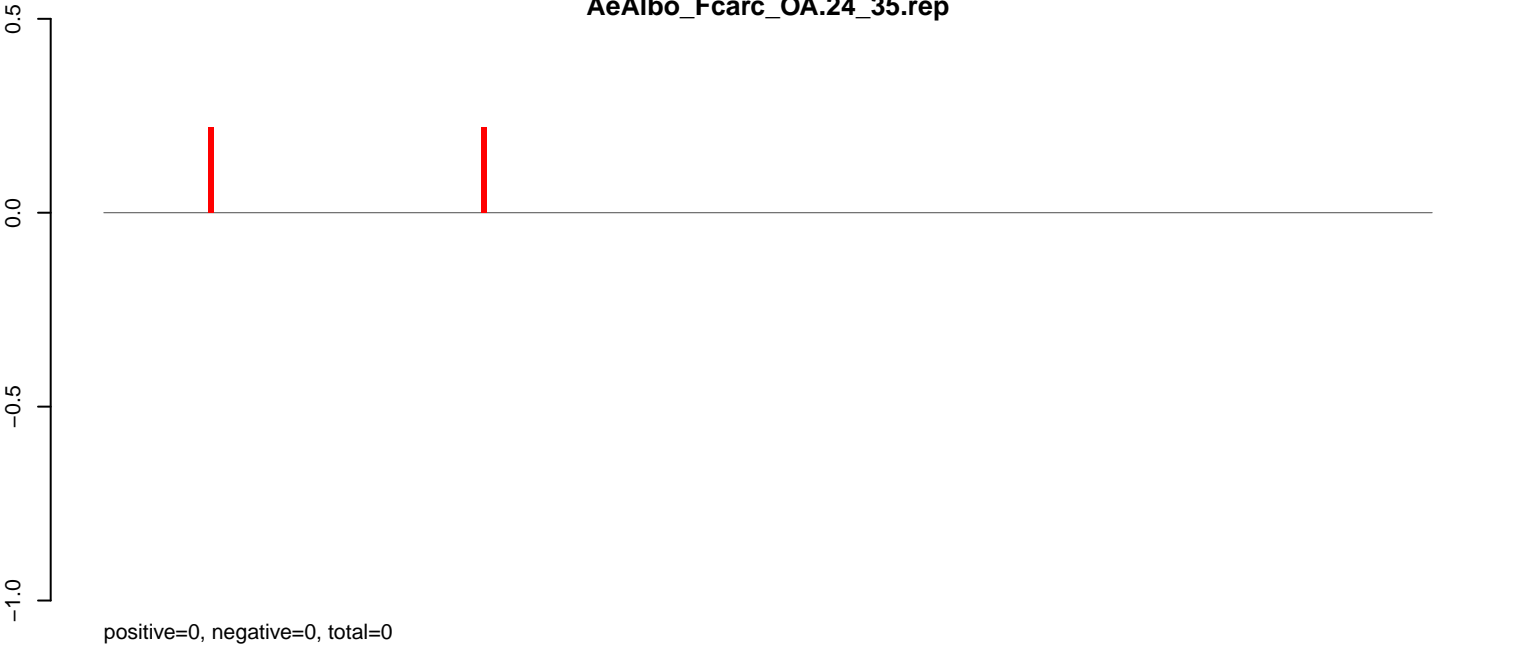

AeAlbo_Fcarc_OA.rep

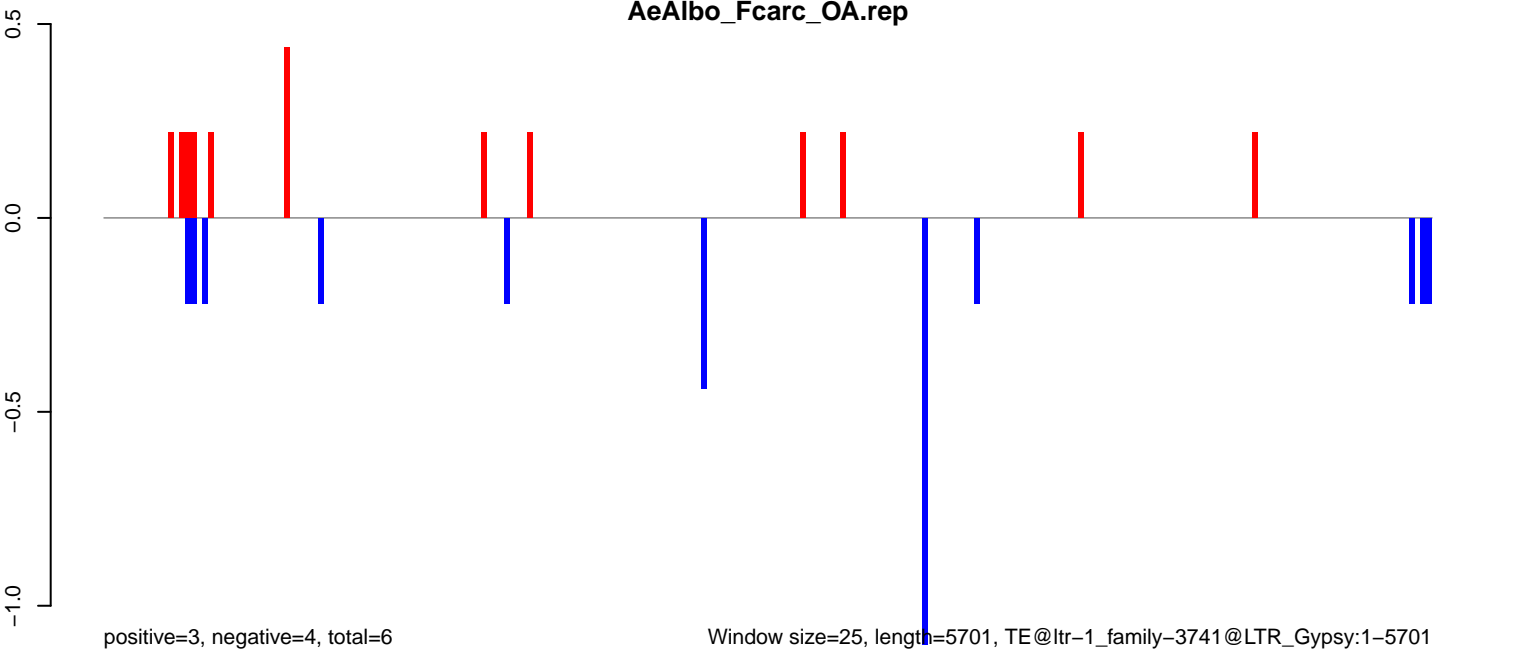

Window size=25, length=5701, TE@ltr-1_family-3741@LTR_Gypsy:1-5701

AeAlbo_Fcarc_OA.18_23.rep

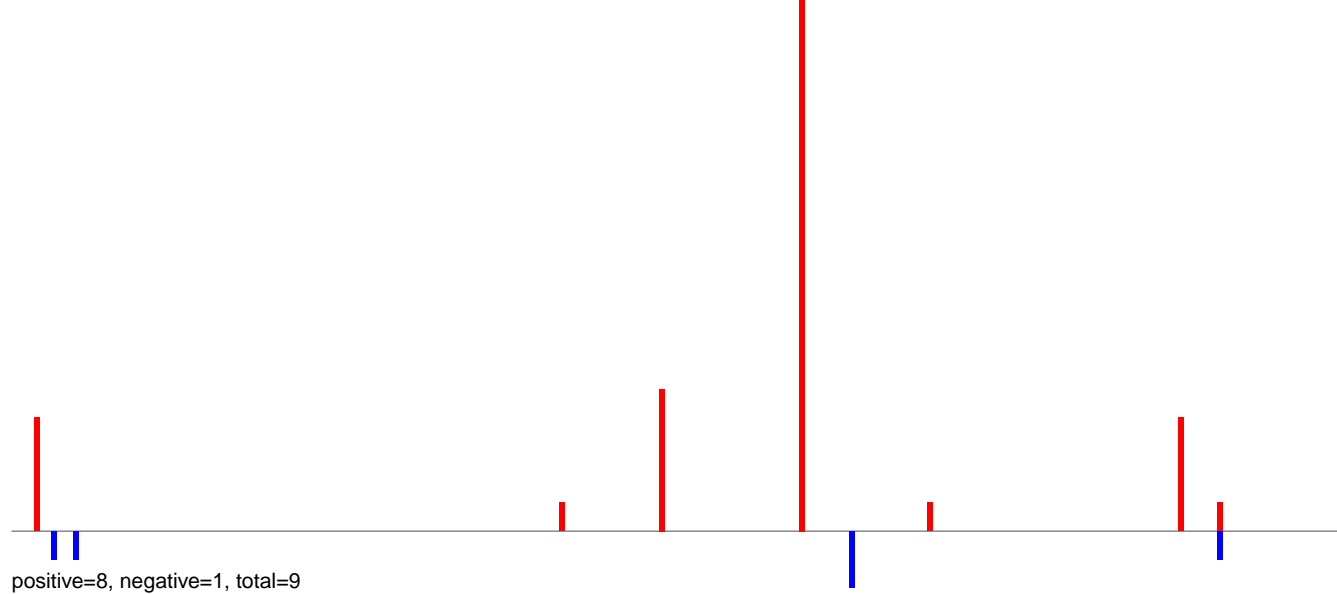

AeAlbo_Fcarc_OA.24_35.rep

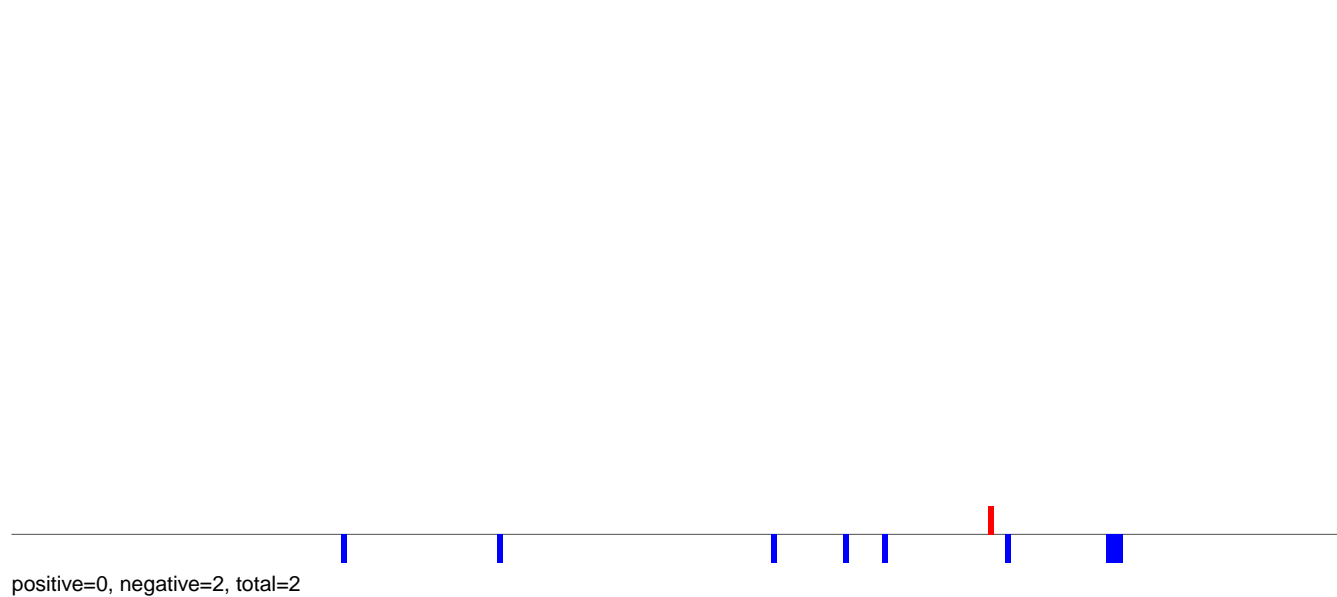

AeAlbo_Fcarc_OA.rep

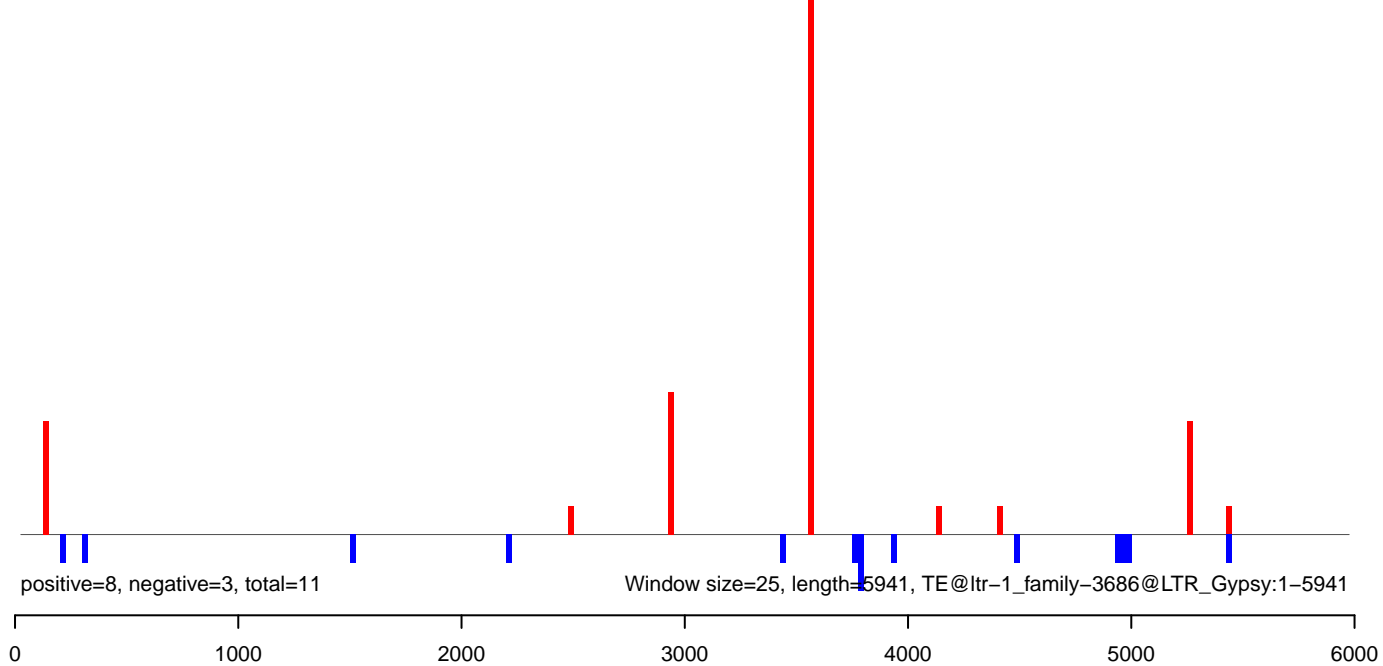

AeAlbo_Fcarc_OA.18_23.rep

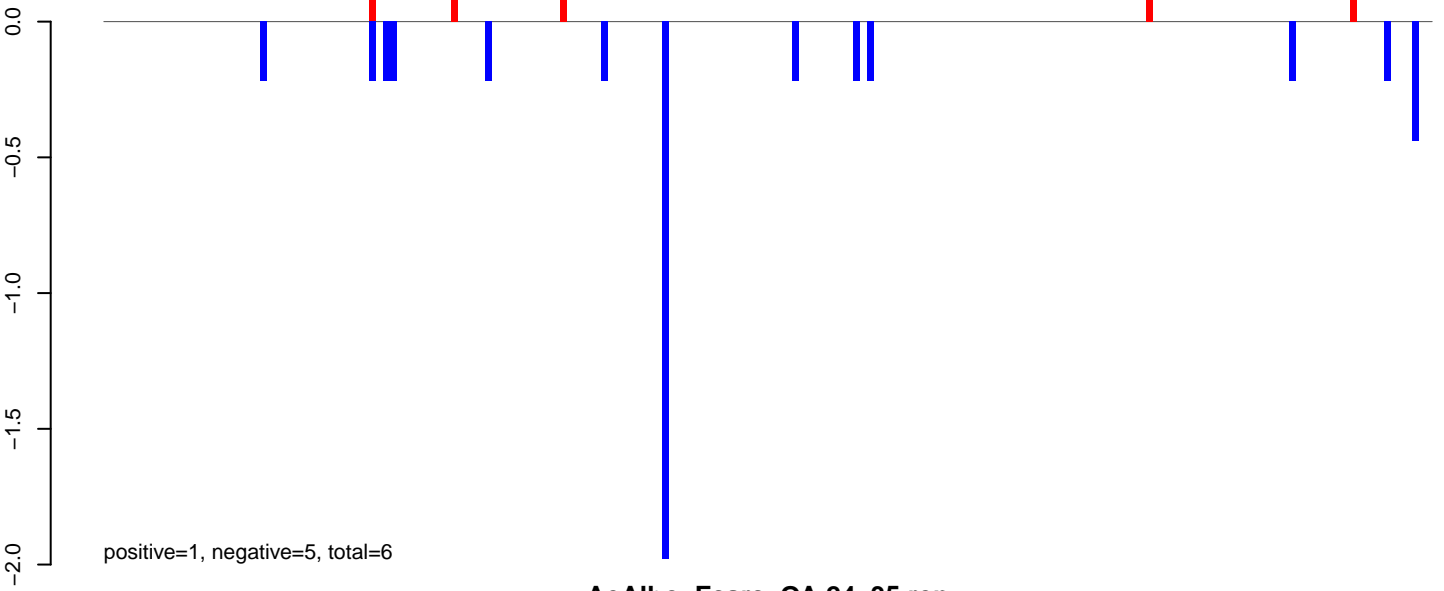

AeAlbo_Fcarc_OA.24_35.rep

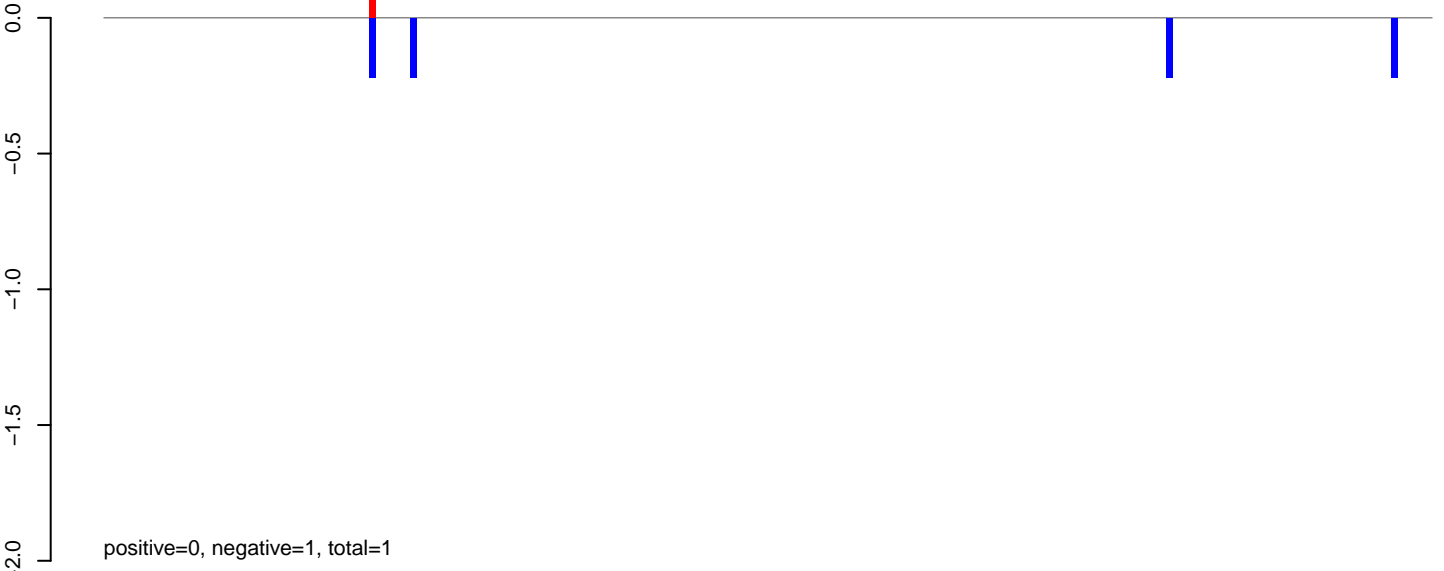

AeAlbo_Fcarc_OA.rep

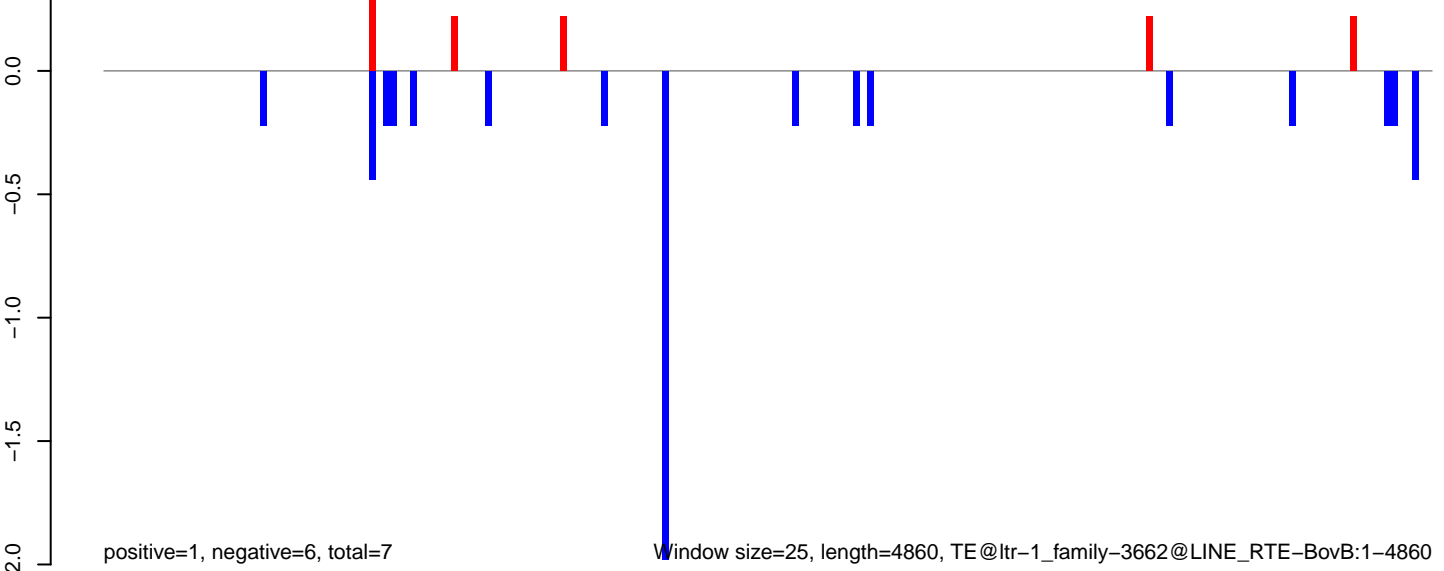

AeAlbo_Fcarc_OA.18_23.rep

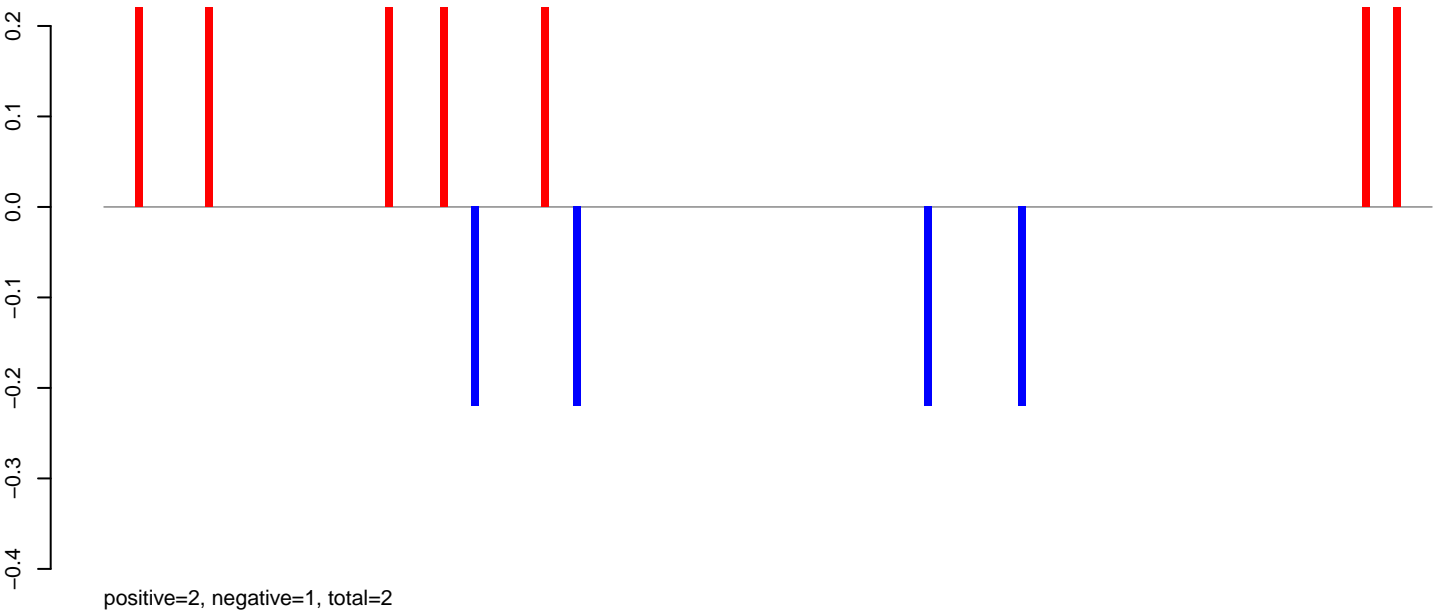

AeAlbo_Fcarc_OA.24_35.rep

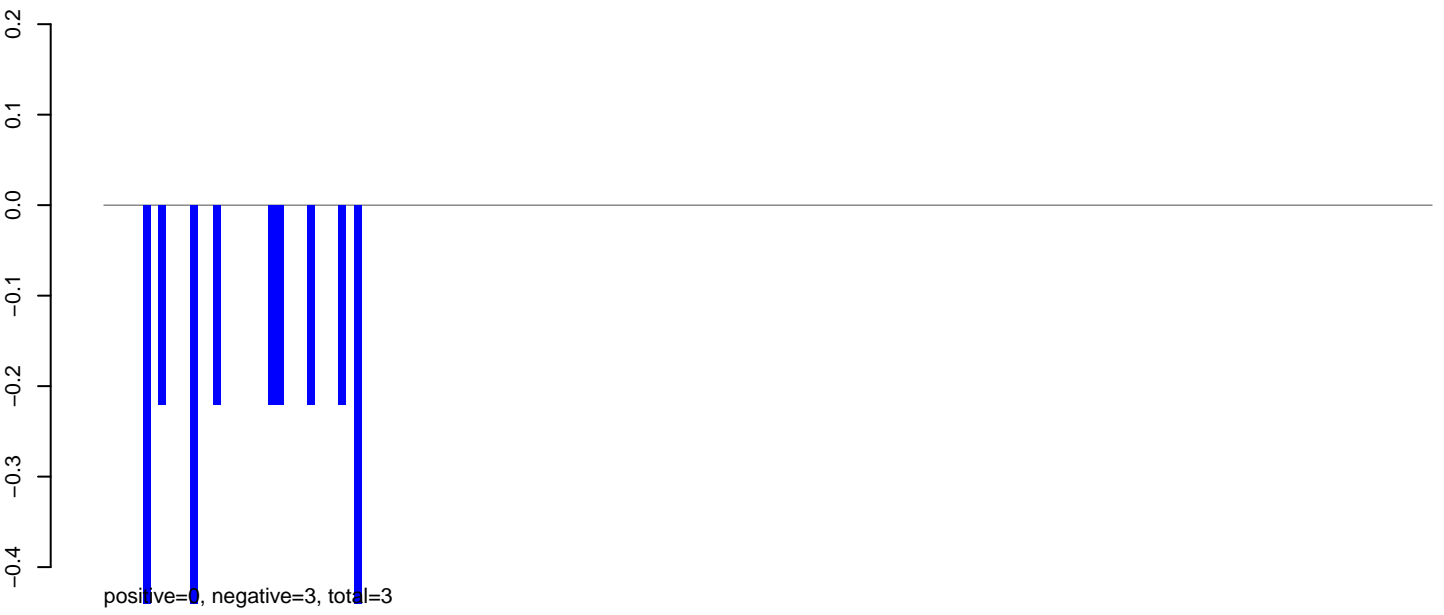

AeAlbo_Fcarc_OA.rep

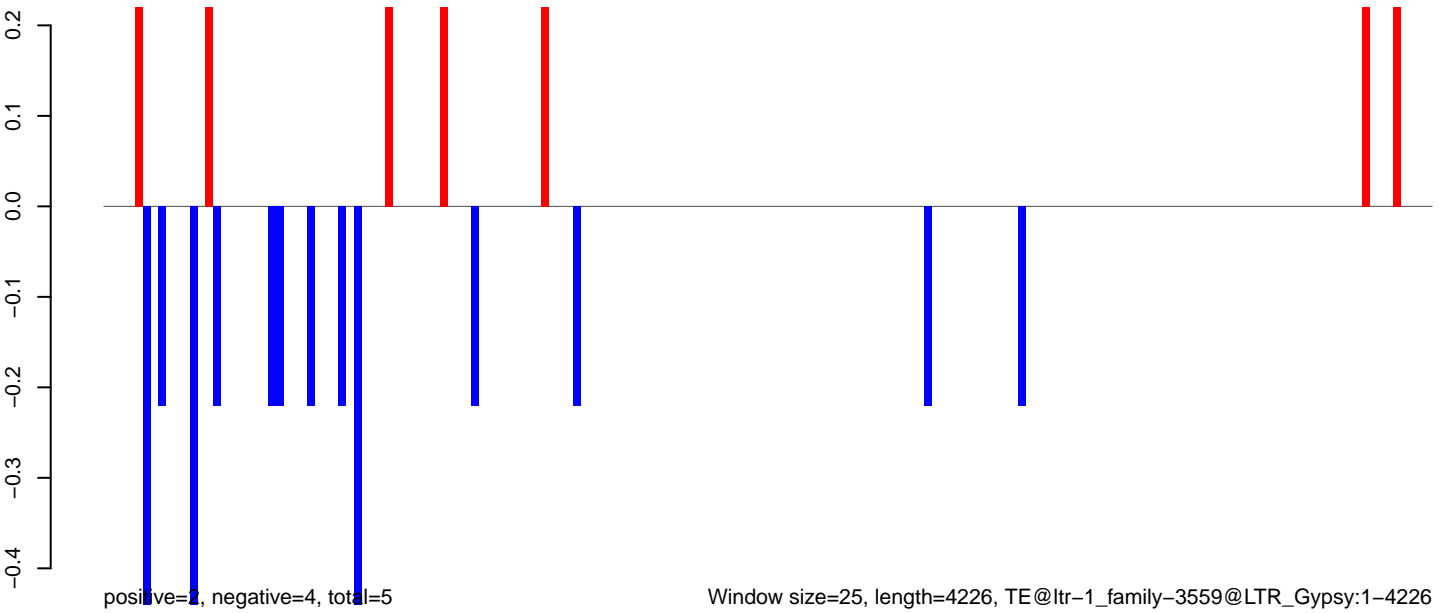

Window size=25, length=4226, TE@ltr-1_family-3559@LTR_Gypsy:1-4226

0 1000 2000 3000 4000

AeAlbo_Fcarc_OA.18_23.rep

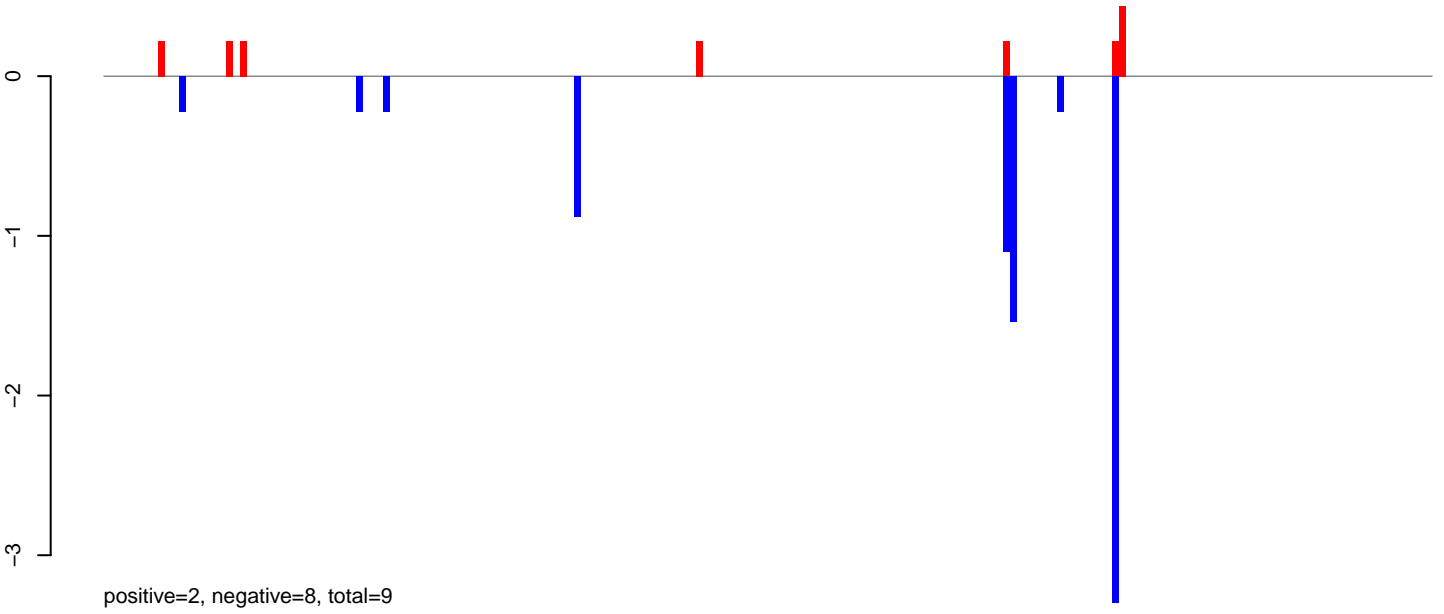

AeAlbo_Fcarc_OA.24_35.rep

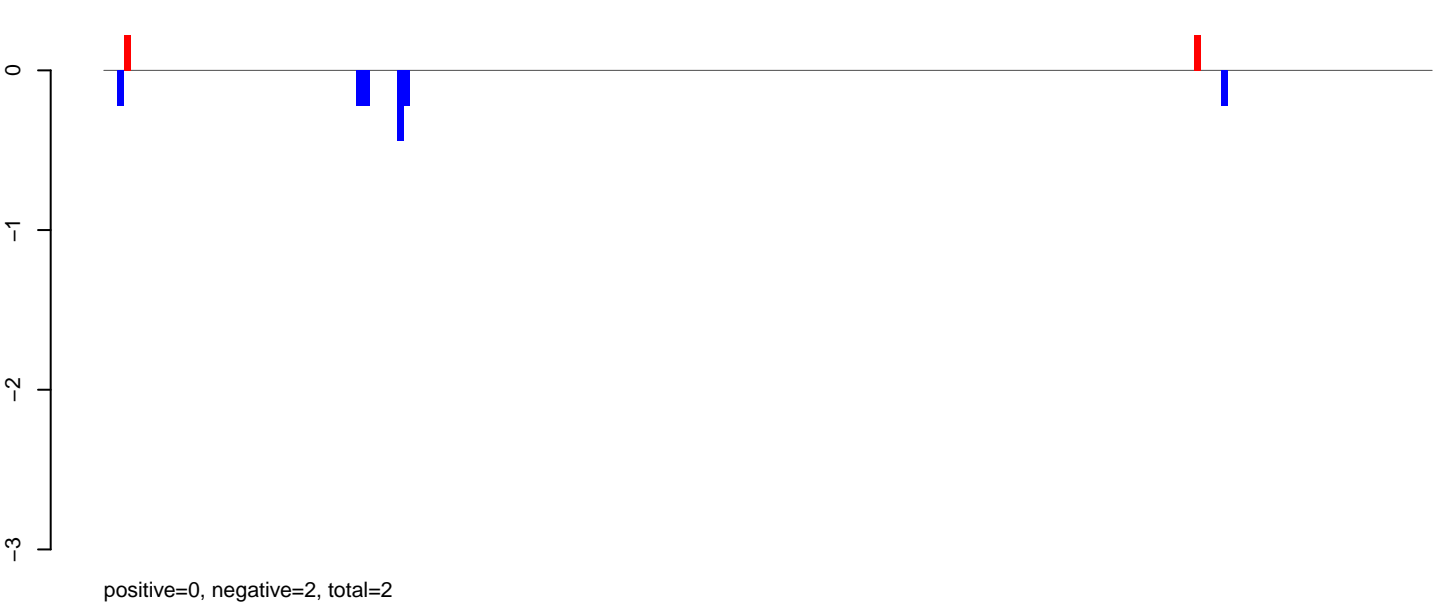

AeAlbo_Fcarc_OA.rep

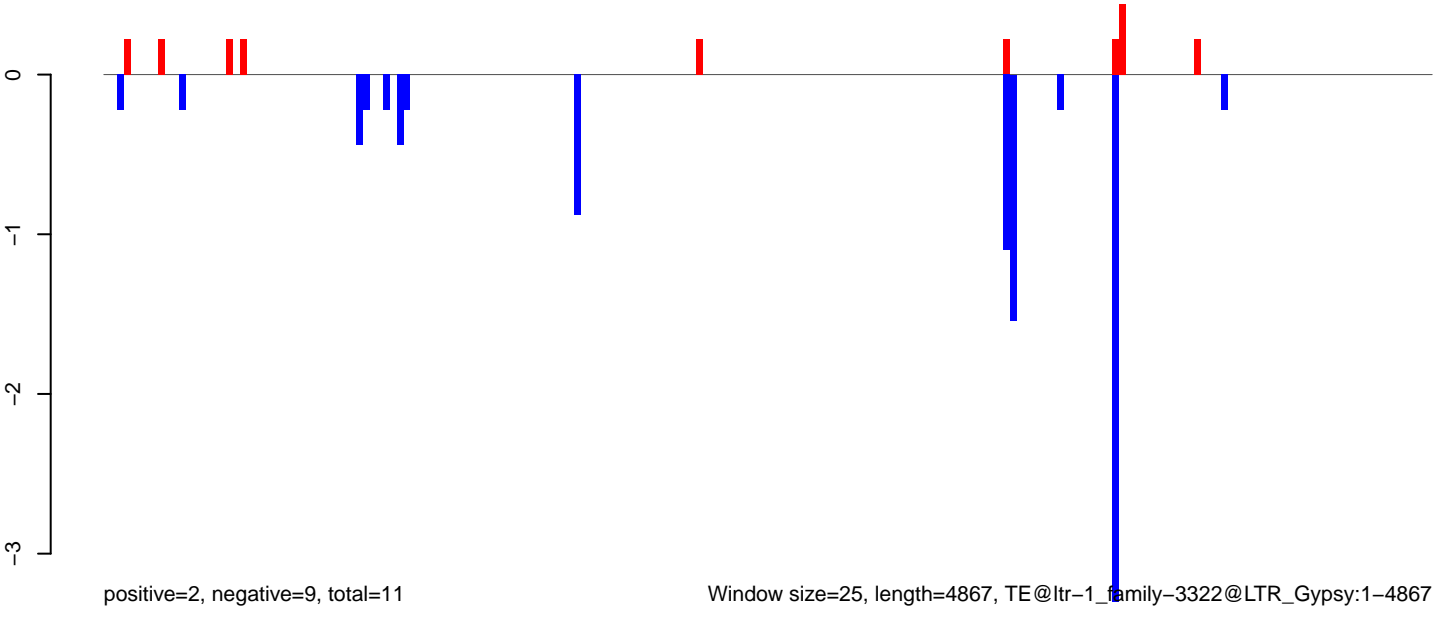

Window size=25, length=4867, TE@ltr-1_family-3322@LTR_Gypsy:1-4867

AeAlbo_Fcarc_OA.18_23.rep

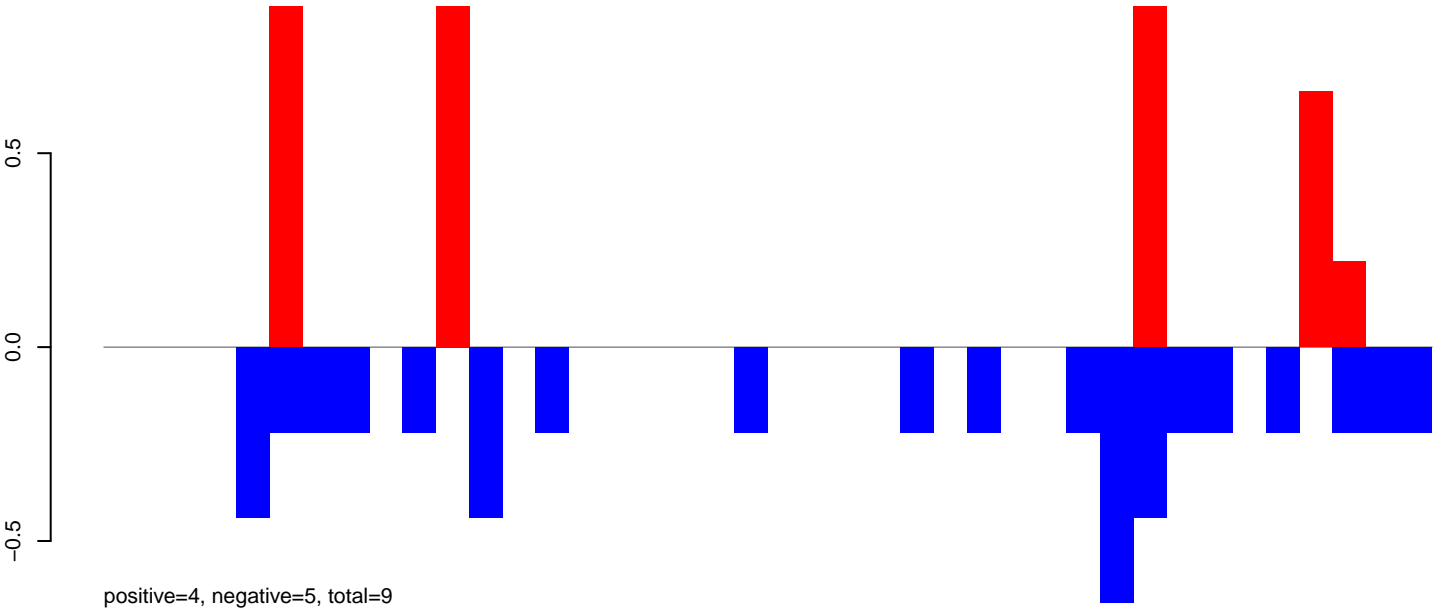

AeAlbo_Fcarc_OA.24_35.rep

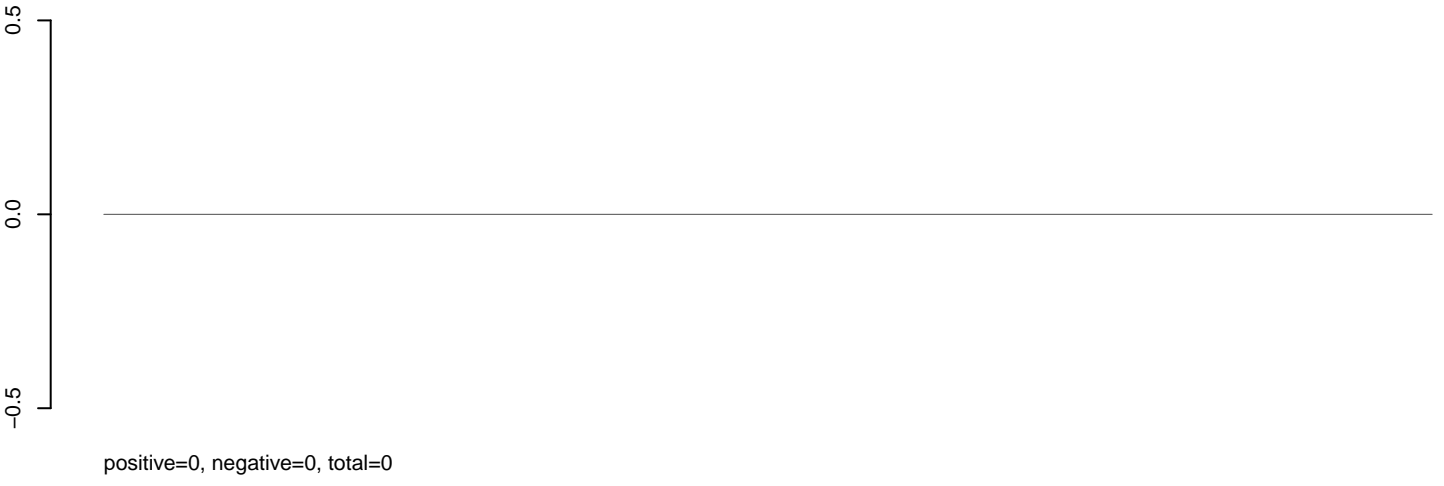

AeAlbo_Fcarc_OA.rep

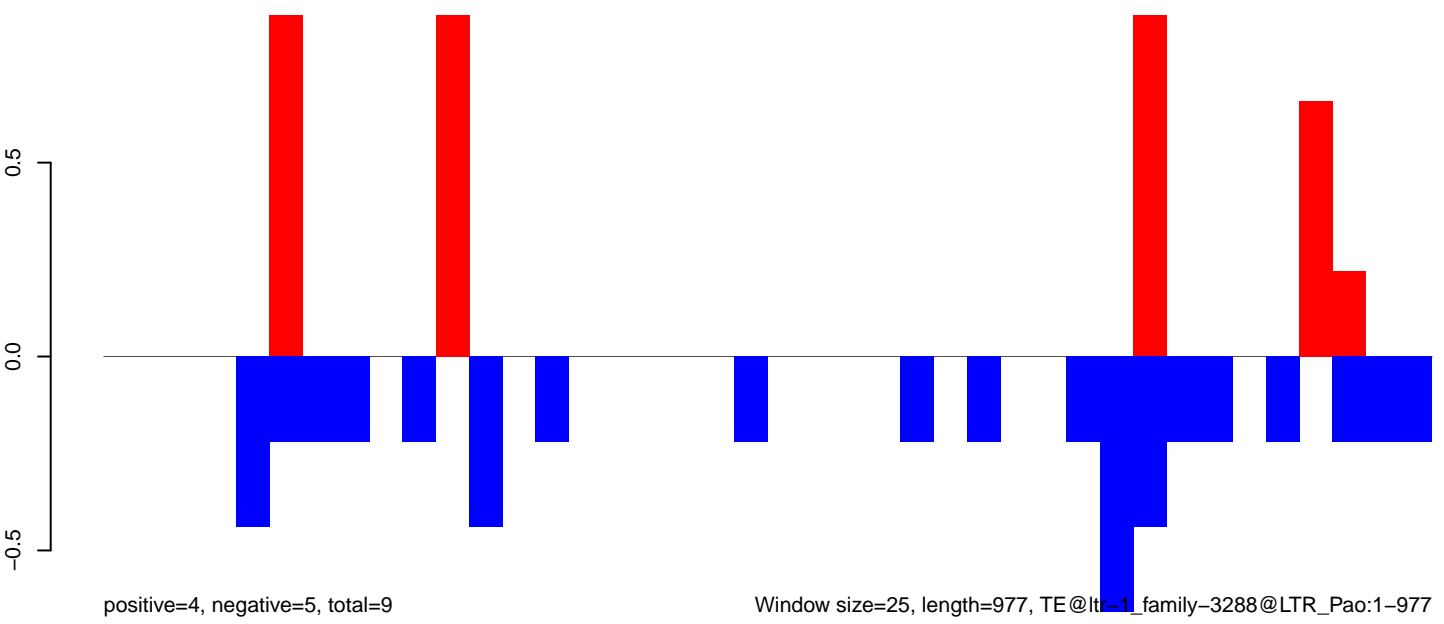

Window size=25, length=977, TE@lt=1_family-3288@LTR_Pao:1-977

AeAlbo_Fcarc_OA.18_23.rep

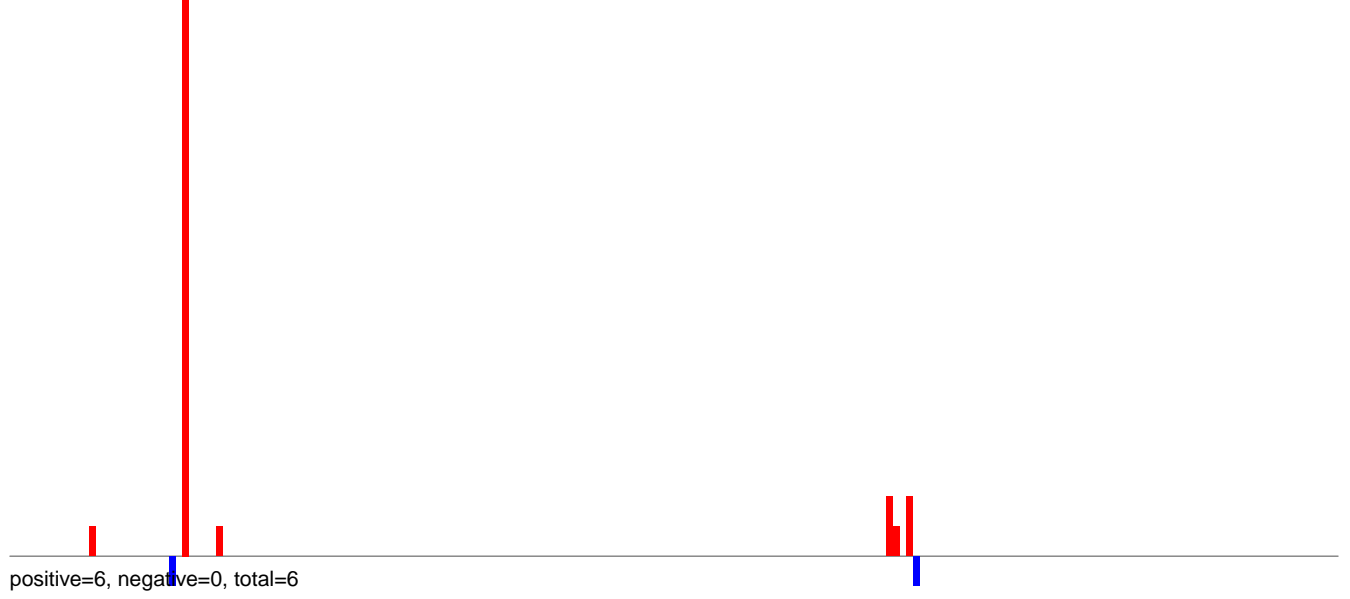

AeAlbo_Fcarc_OA.24_35.rep

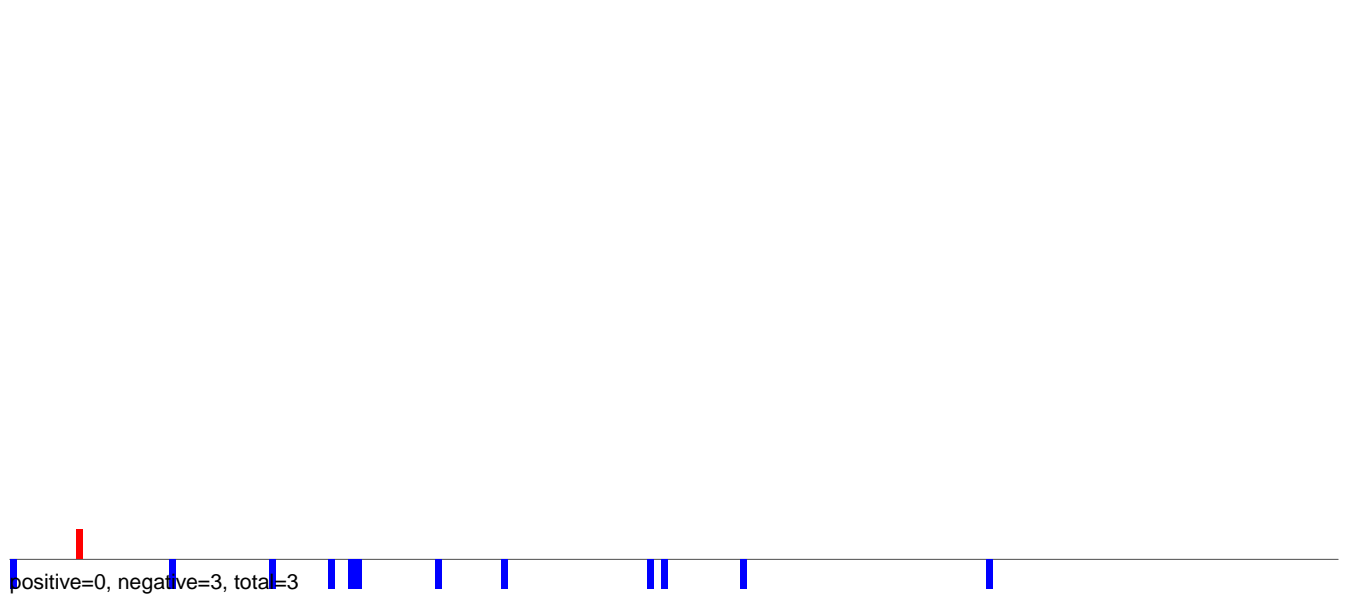

AeAlbo_Fcarc_OA.rep

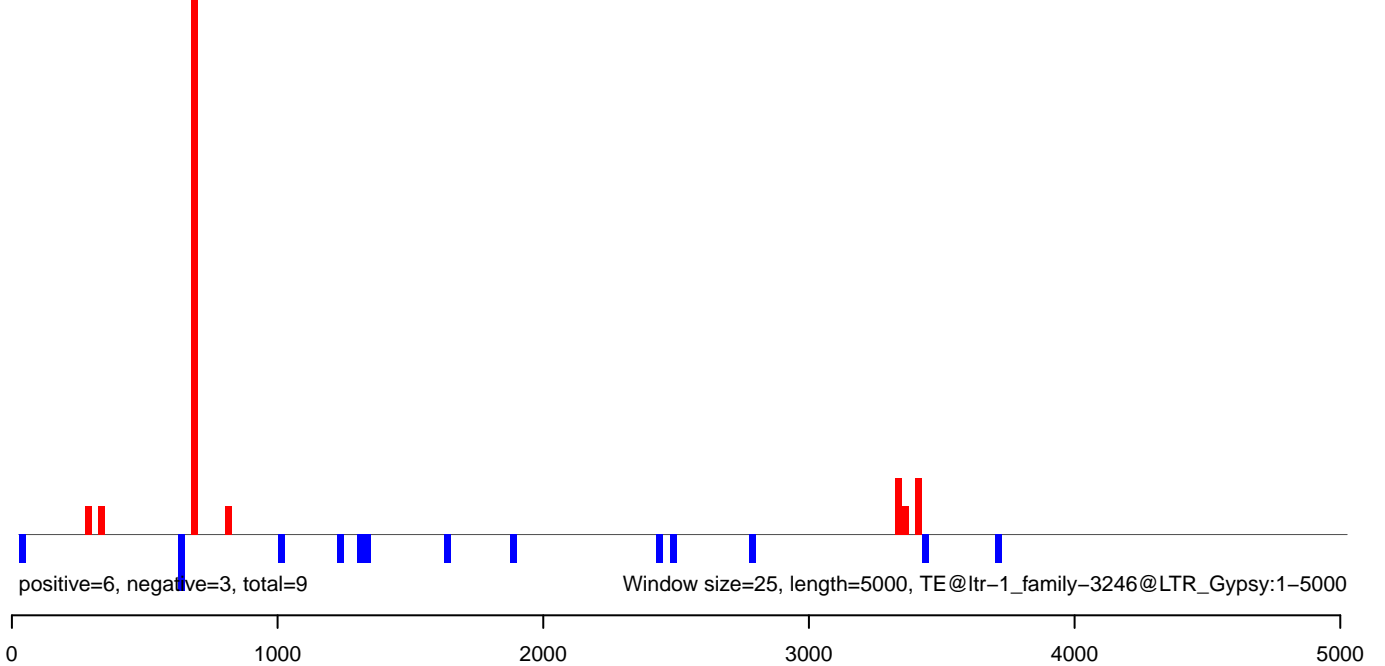

AeAlbo_Fcarc_OA.18_23.rep

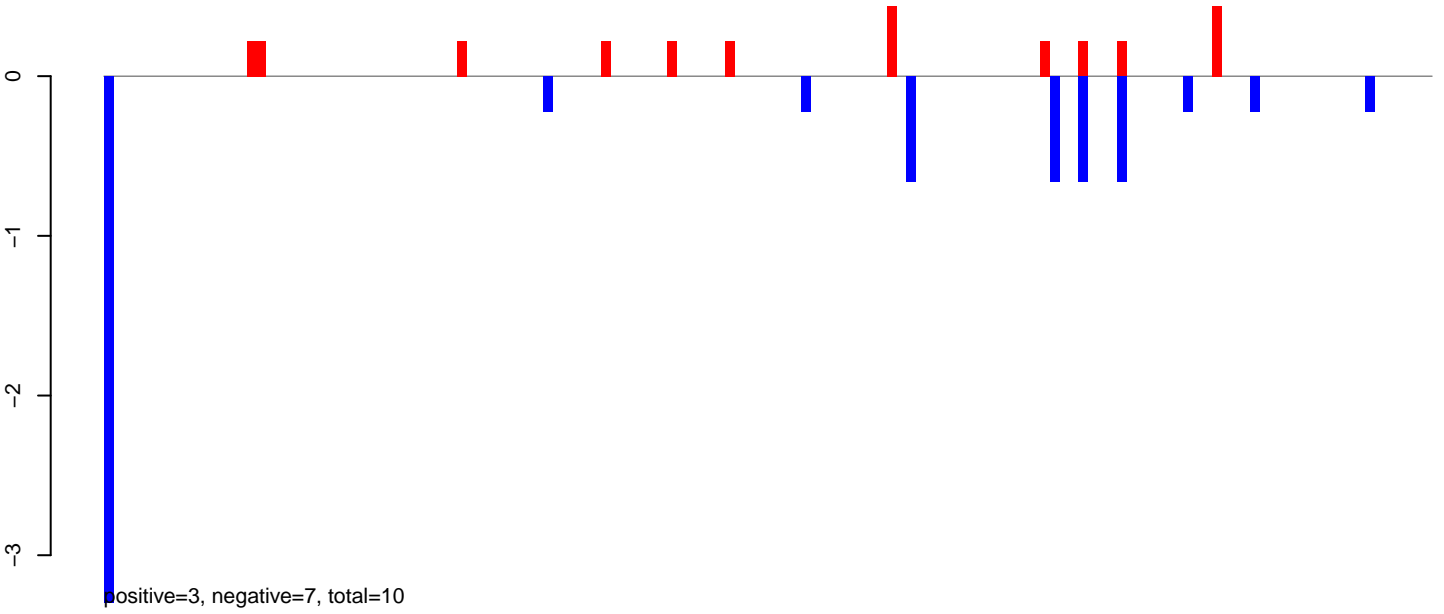

AeAlbo_Fcarc_OA.24_35.rep

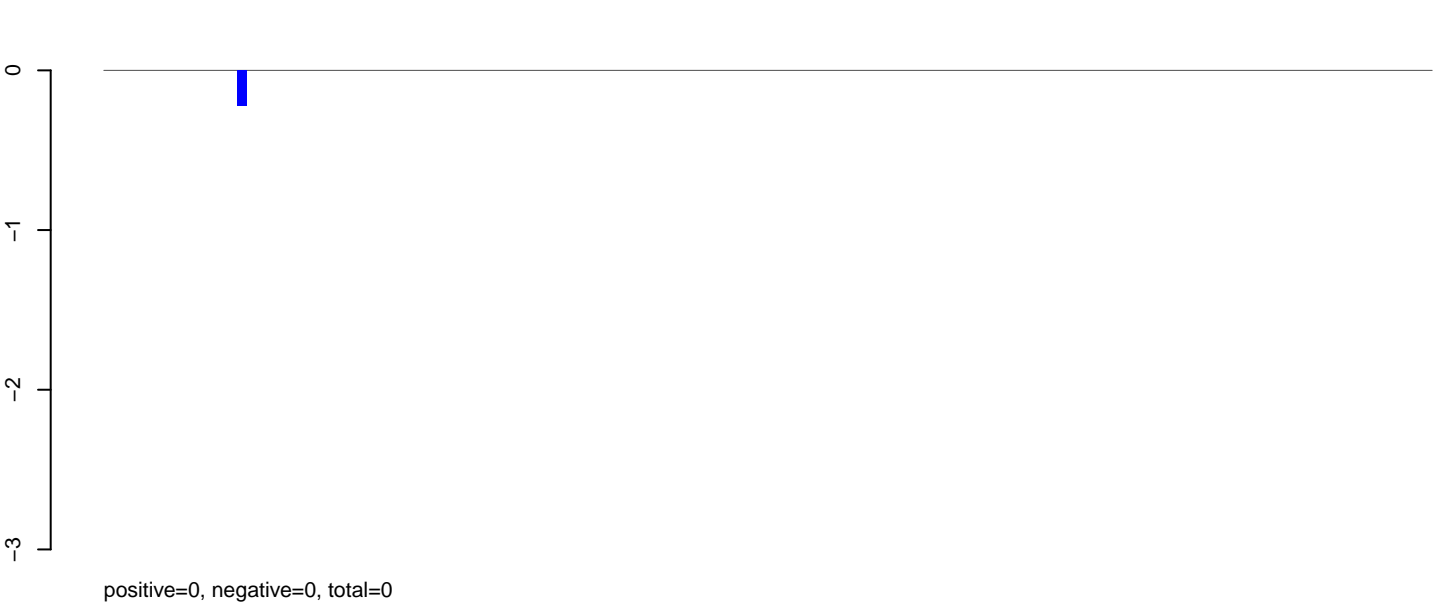

AeAlbo_Fcarc_OA.rep

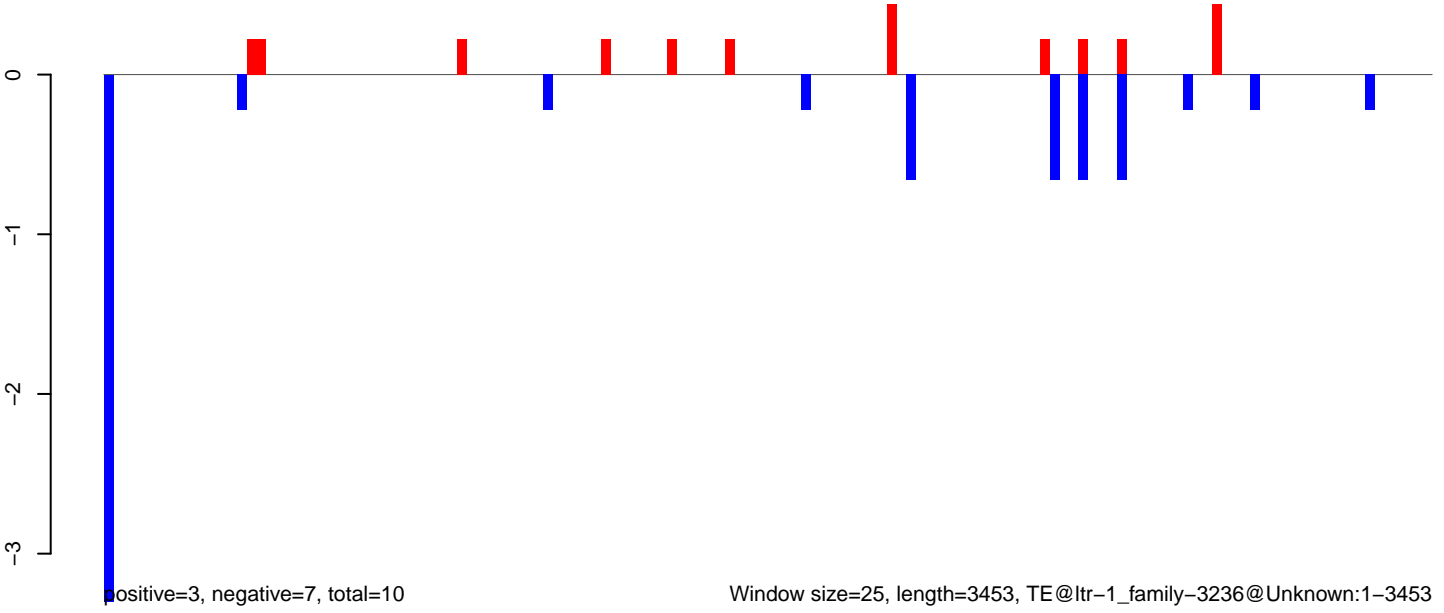

AeAlbo_Fcarc_OA.18_23.rep

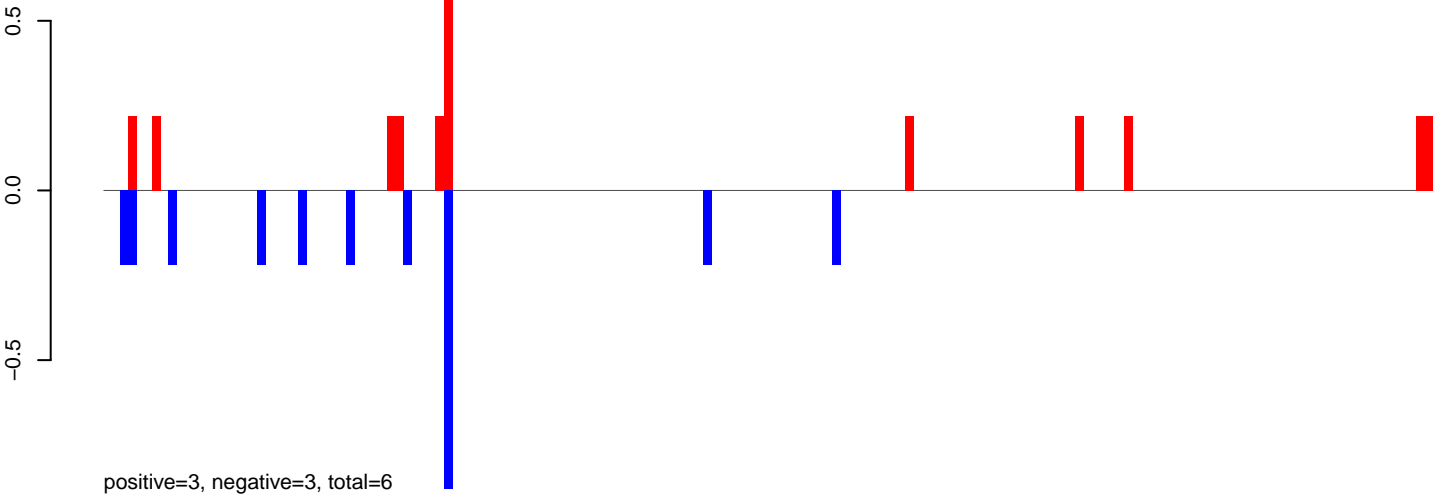

AeAlbo_Fcarc_OA.24_35.rep

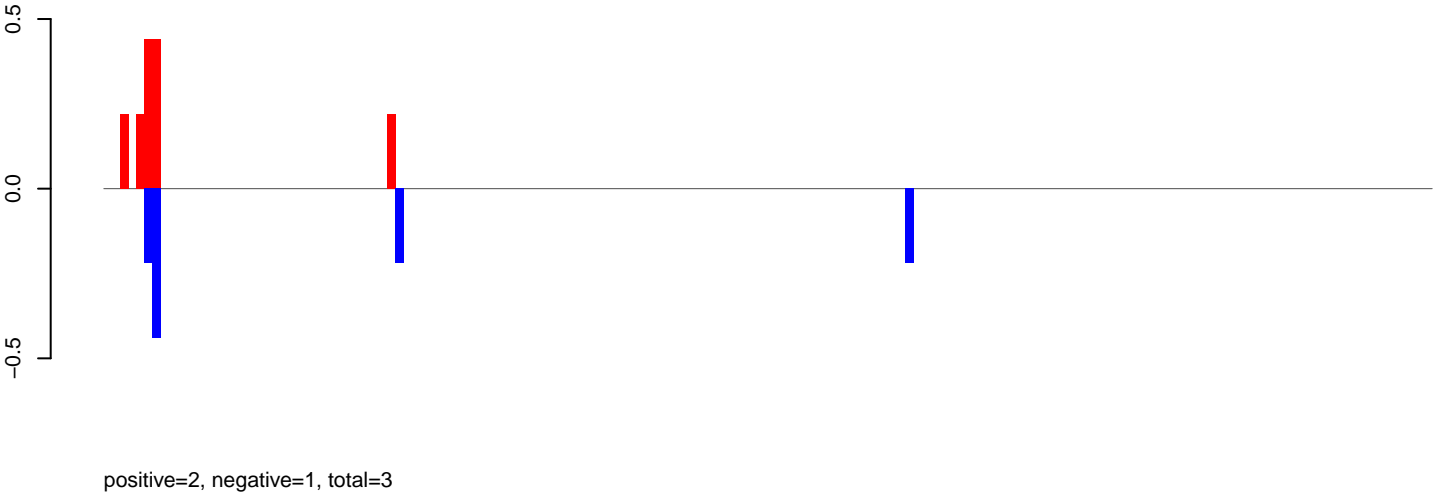

AeAlbo_Fcarc_OA.rep

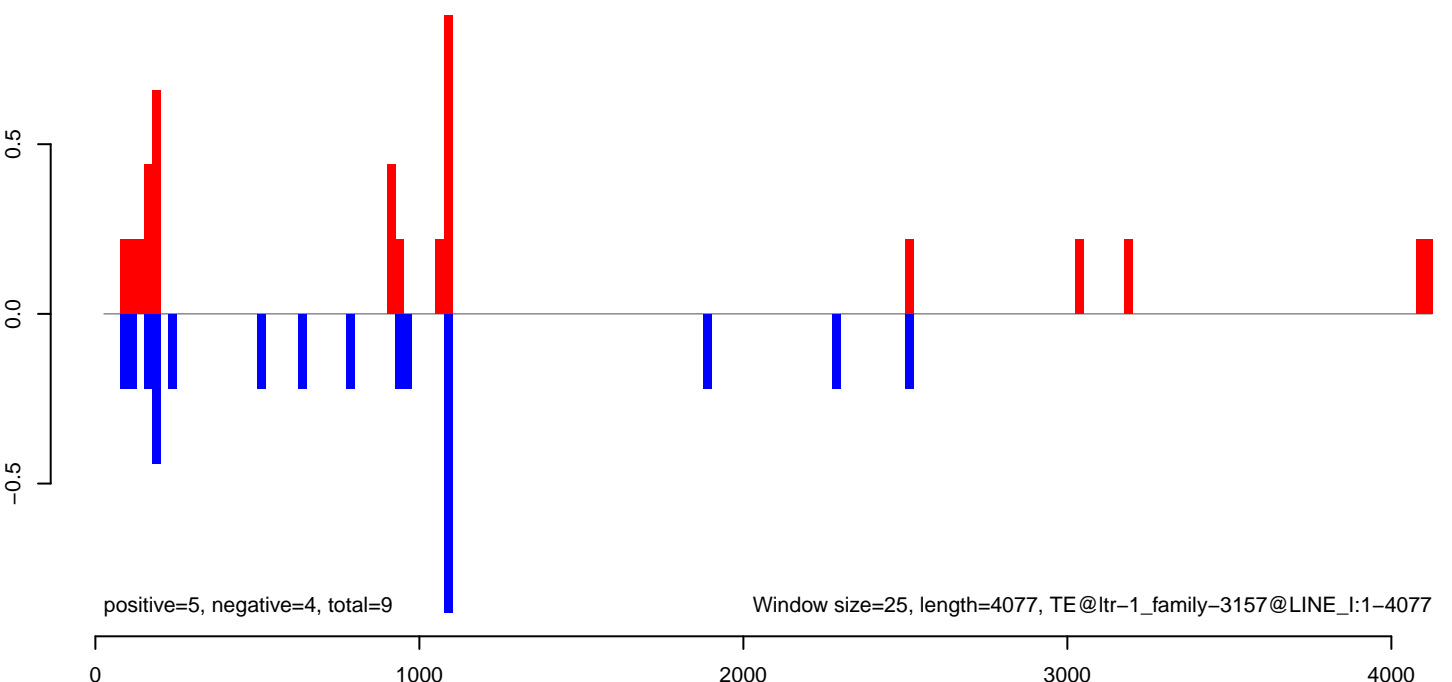

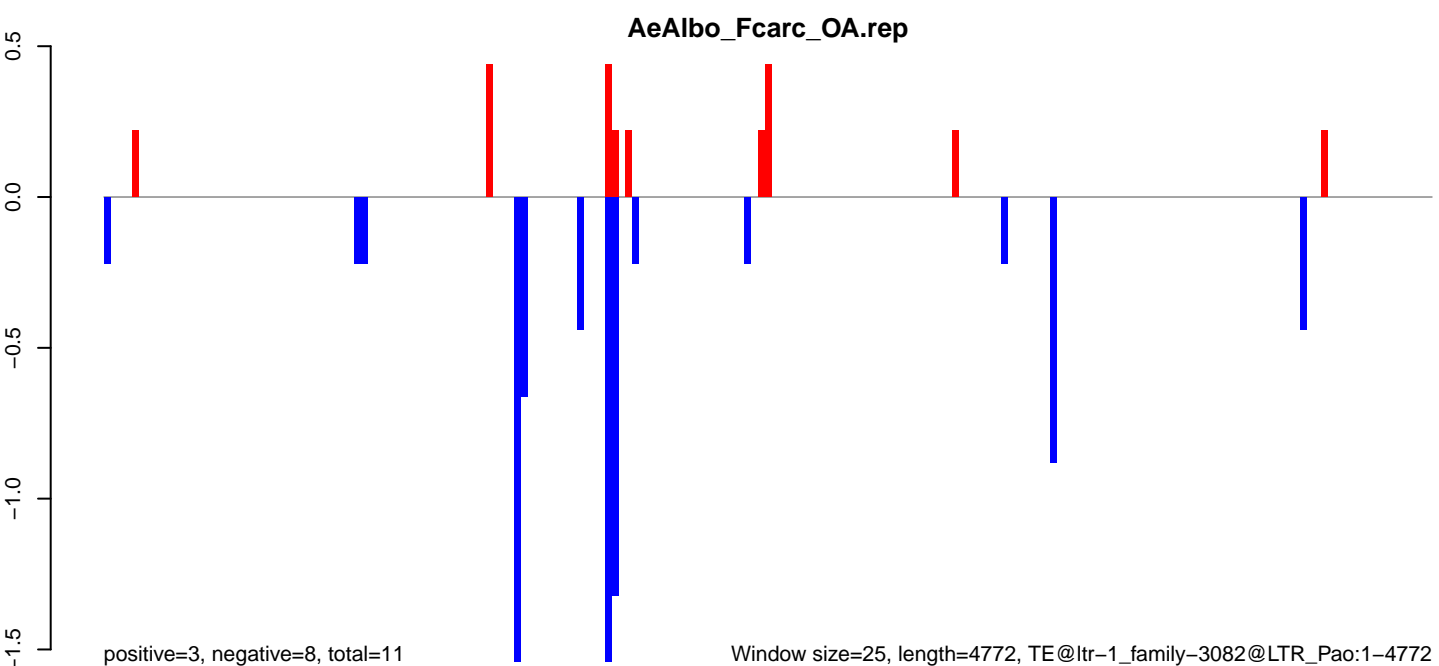
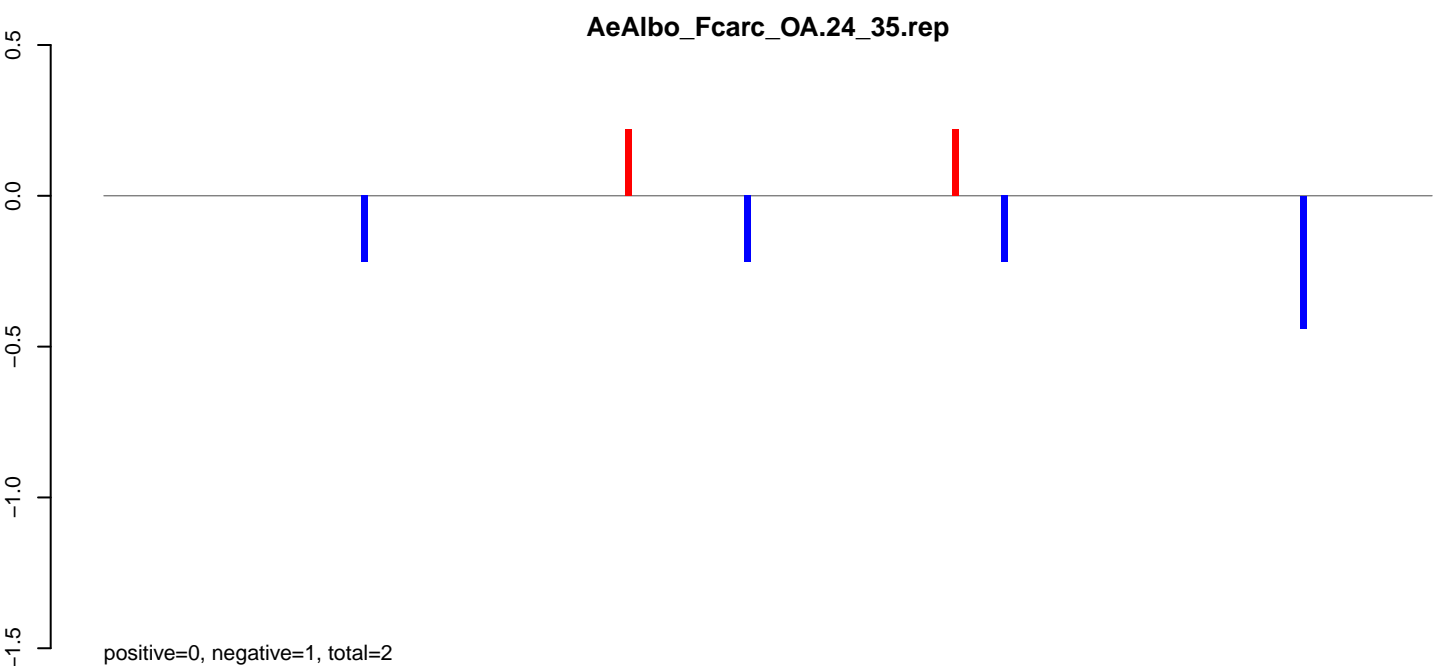
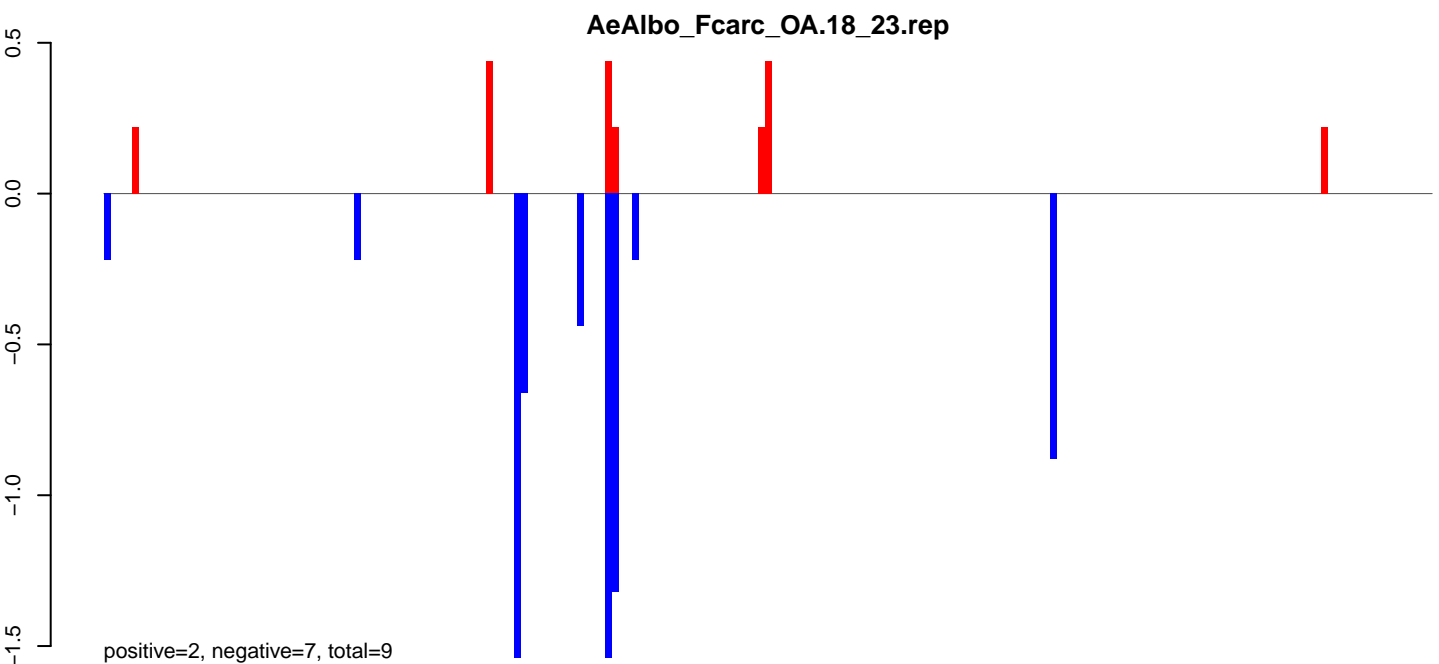

AeAlbo_Fcarc_OA.18_23.rep

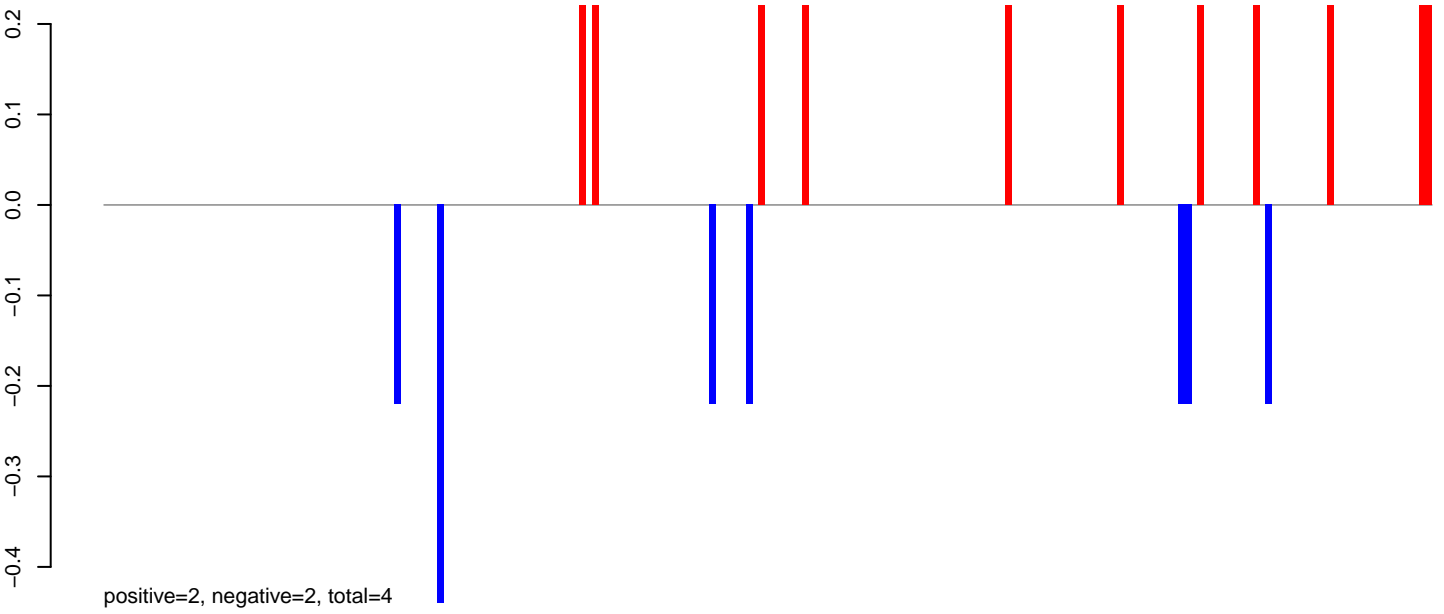

AeAlbo_Fcarc_OA.24_35.rep

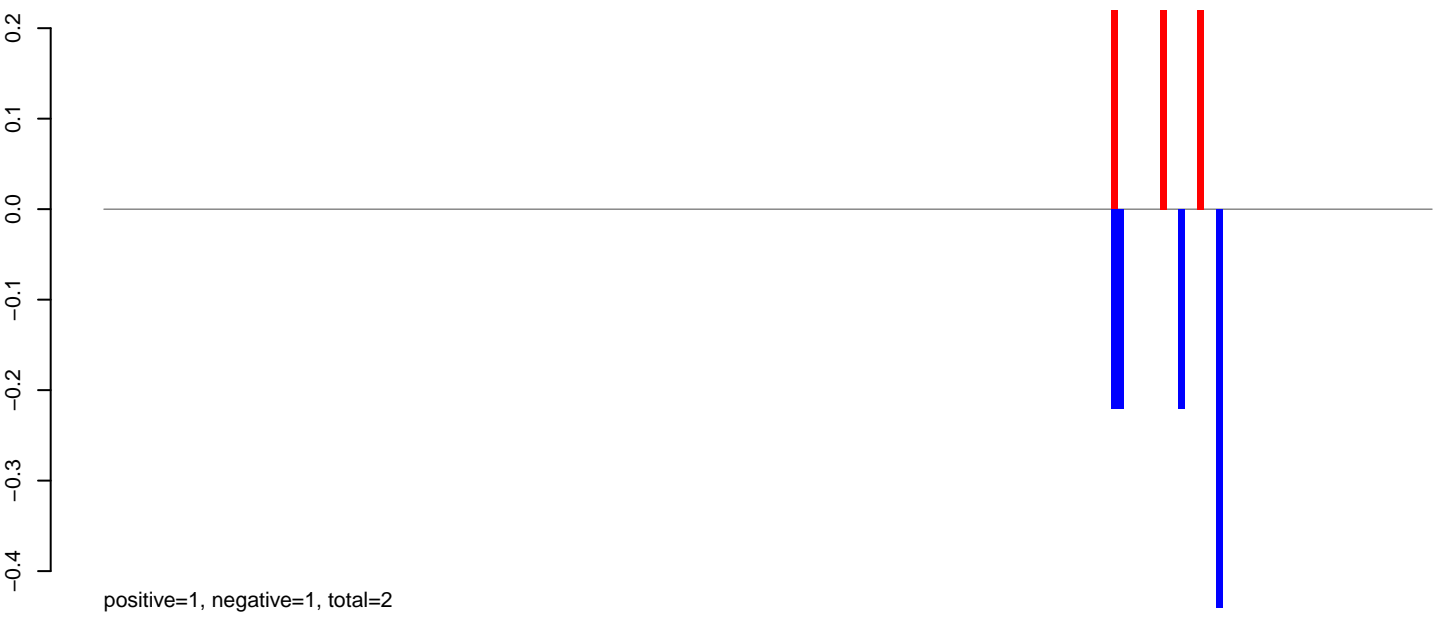

AeAlbo_Fcarc_OA.rep

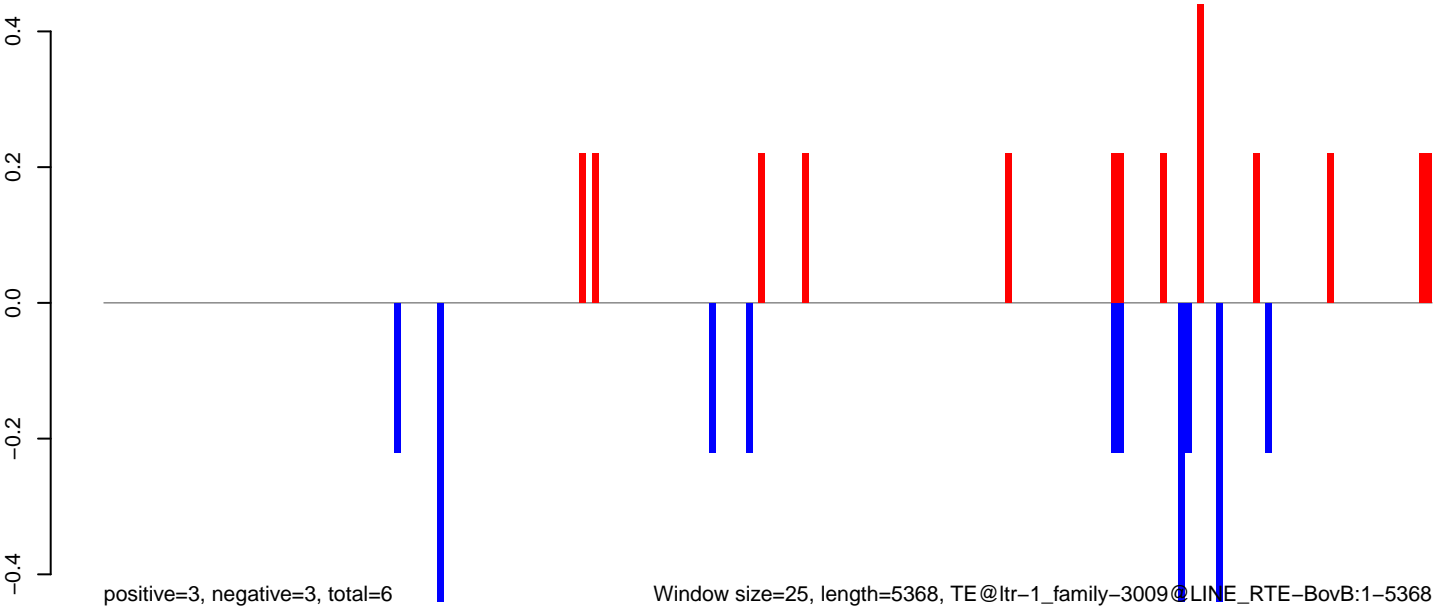

AeAlbo_Fcarc_OA.18_23.rep

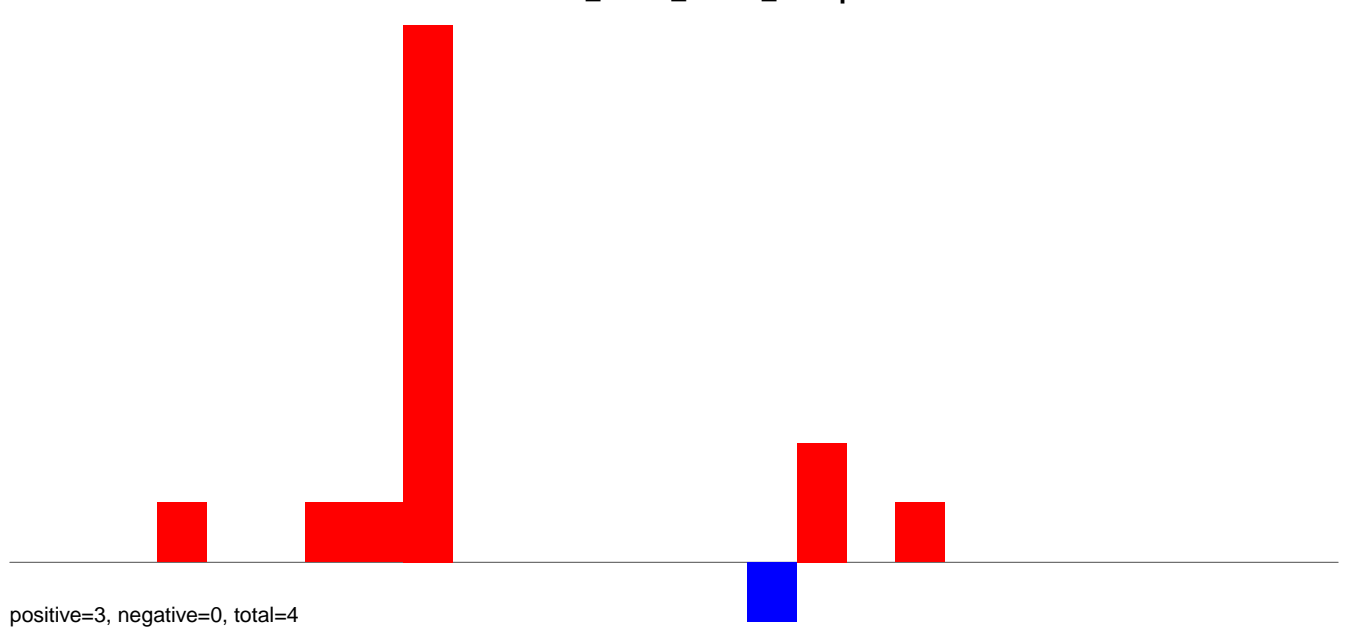

AeAlbo_Fcarc_OA.24_35.rep

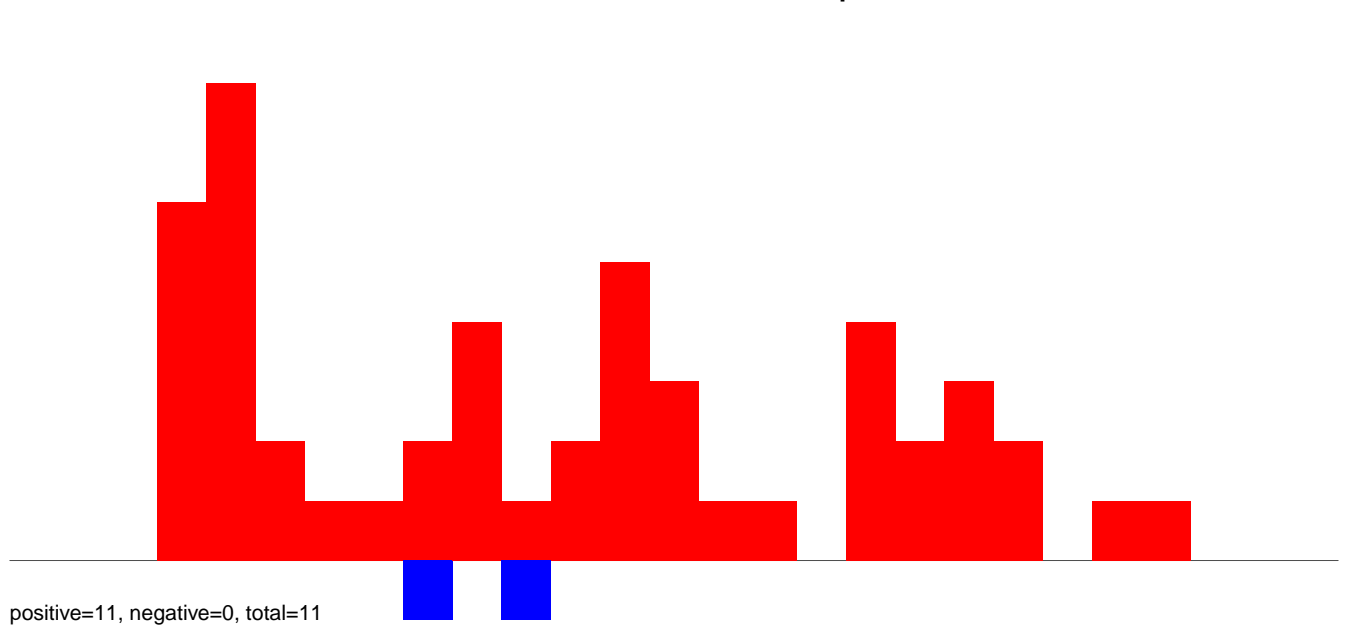

AeAlbo_Fcarc_OA.rep

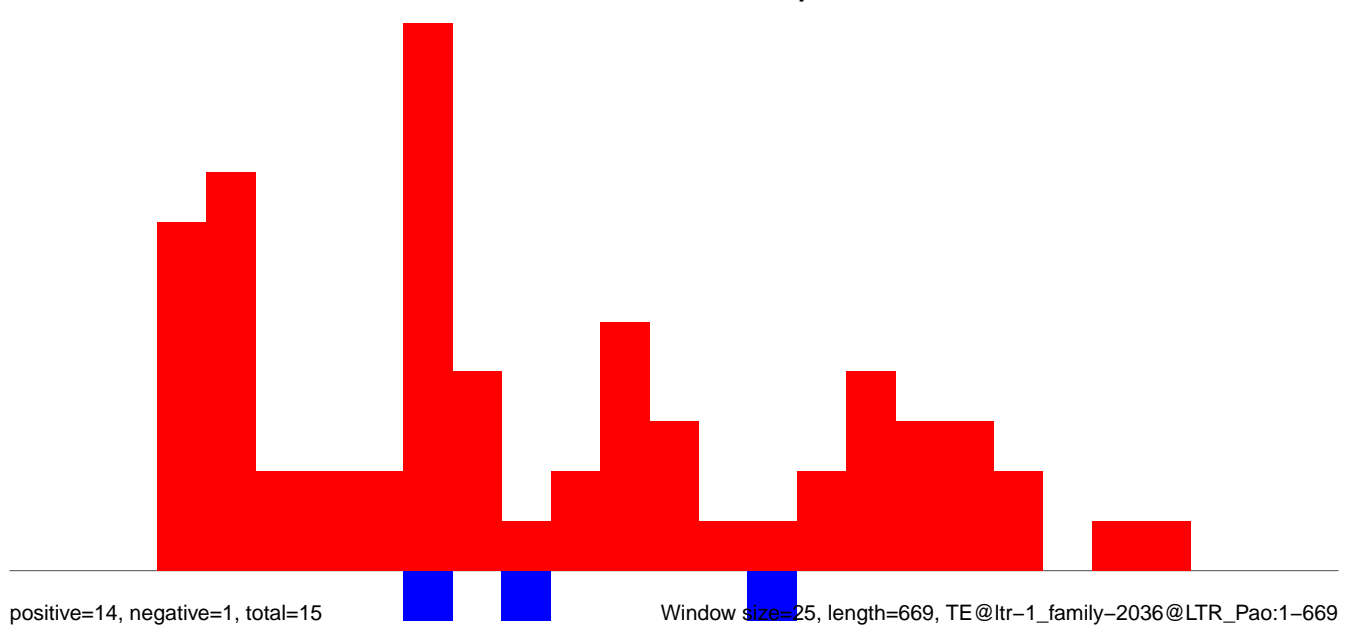

Window size=25, length=669, TE@ltr-1_family-2036@LTR_Pao:1-669

AeAlbo_Fcarc_OA.18_23.rep

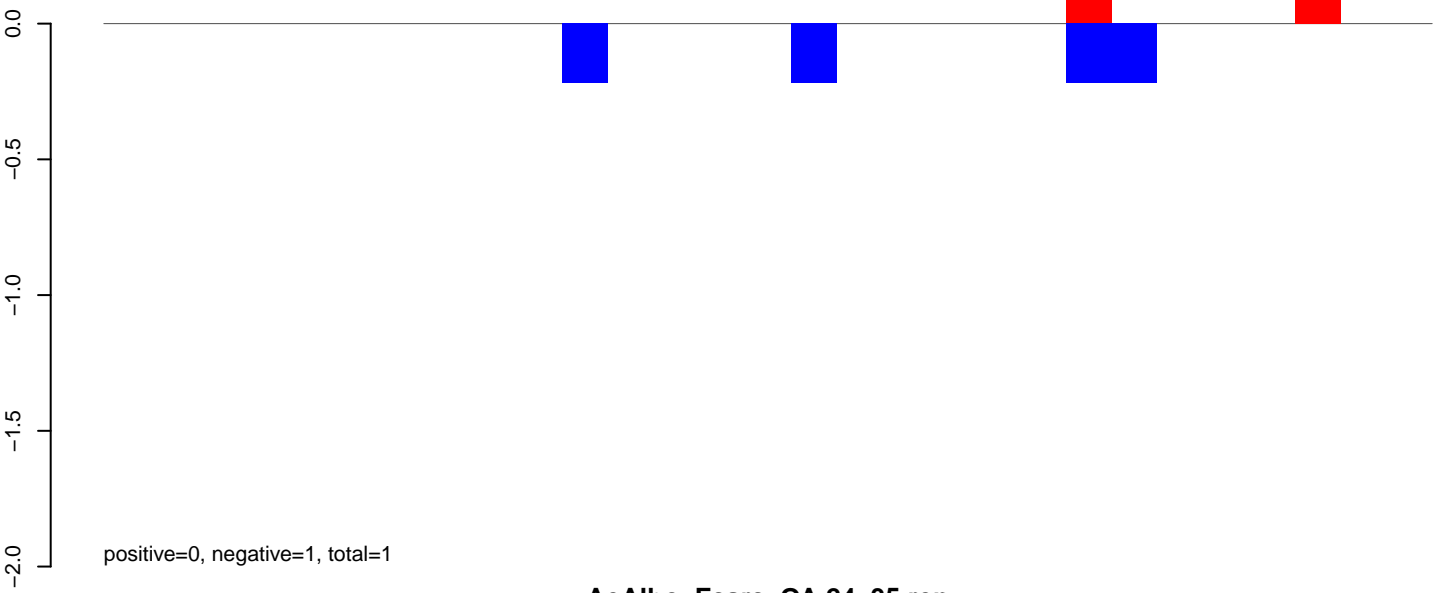

AeAlbo_Fcarc_OA.24_35.rep

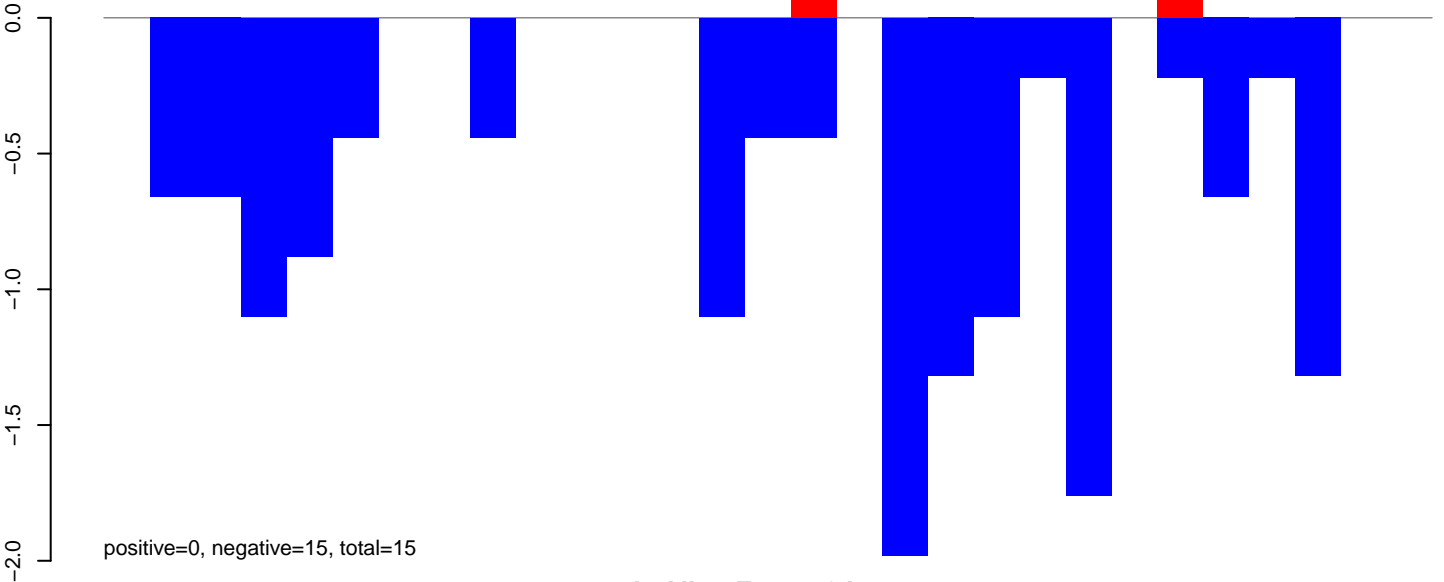

AeAlbo_Fcarc_OA.rep

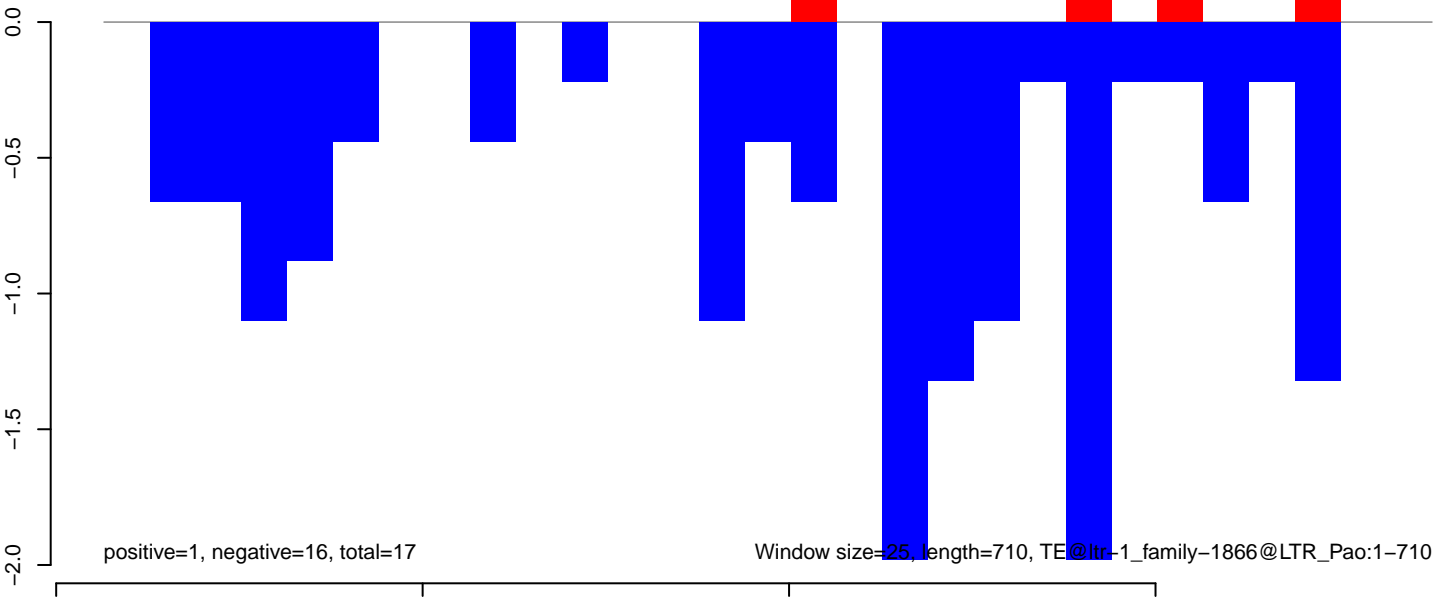

AeAlbo_Fcarc_OA.18_23.rep

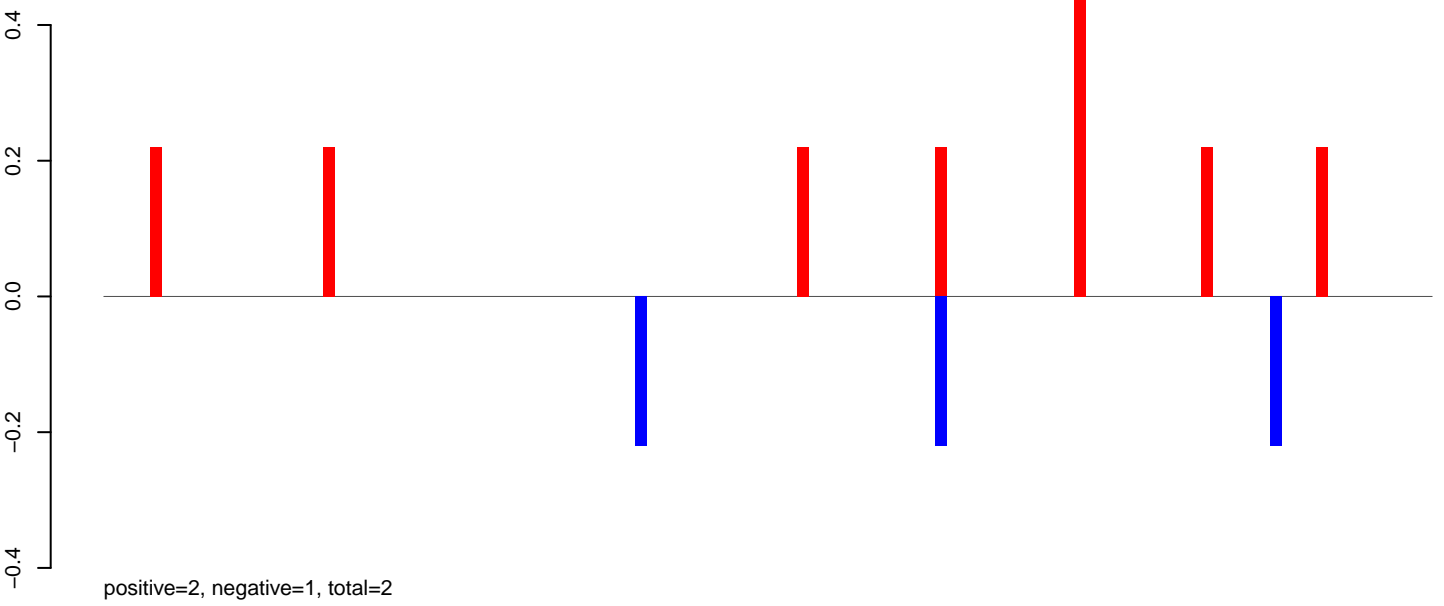

AeAlbo_Fcarc_OA.24_35.rep

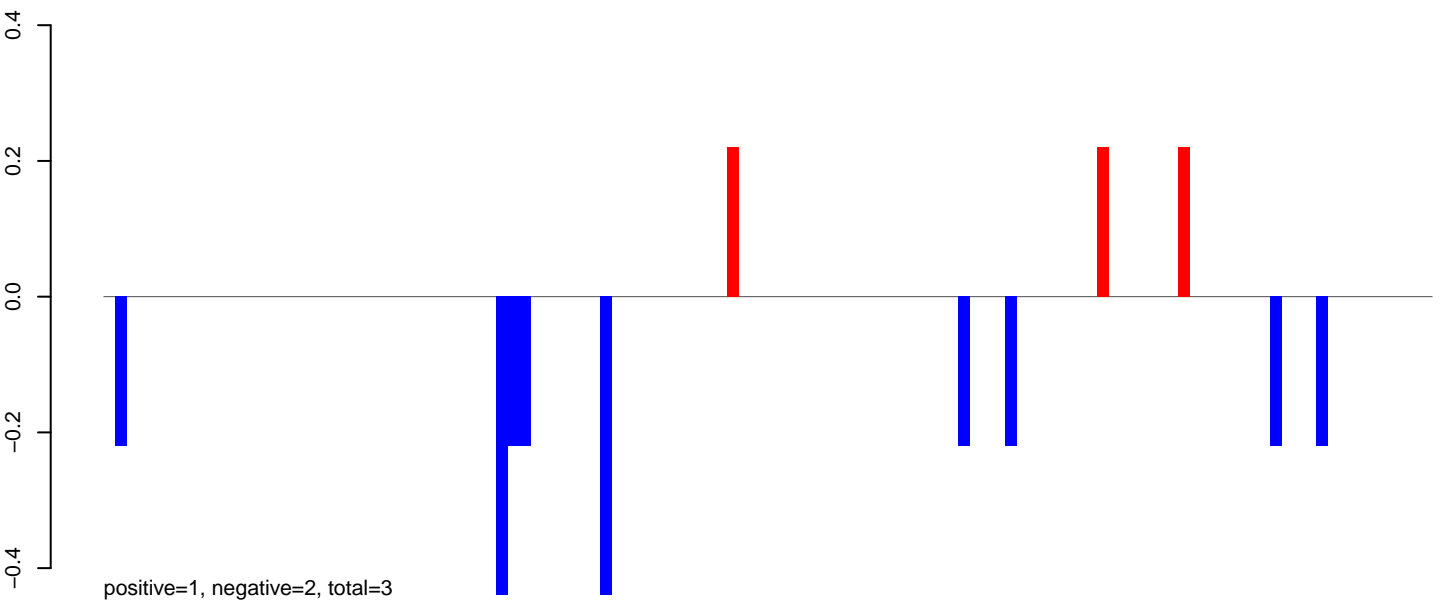

AeAlbo_Fcarc_OA.rep

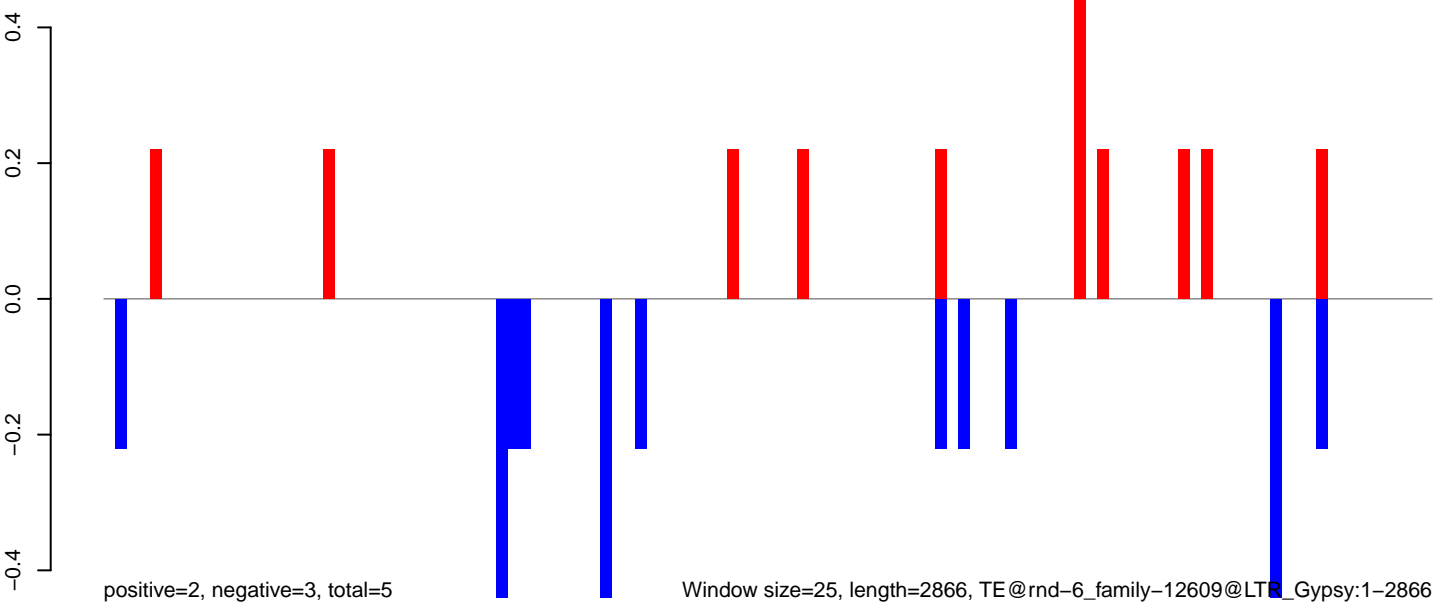

Window size=25, length=2866, TE@rnd-6_family-12609@LTR_Gypsy:1-2866

0 500 1000 1500 2000 2500 3000

AeAlbo_Fcarc_OA.18_23.rep

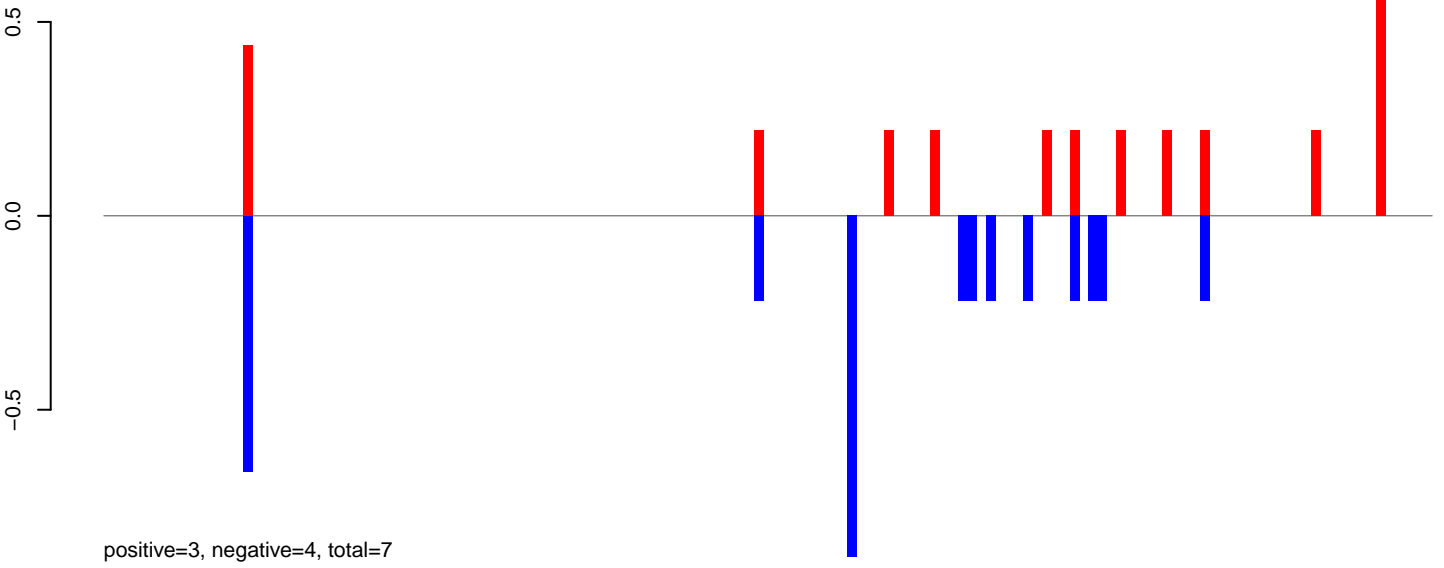

AeAlbo_Fcarc_OA.24_35.rep



AeAlbo_Fcarc_OA.rep

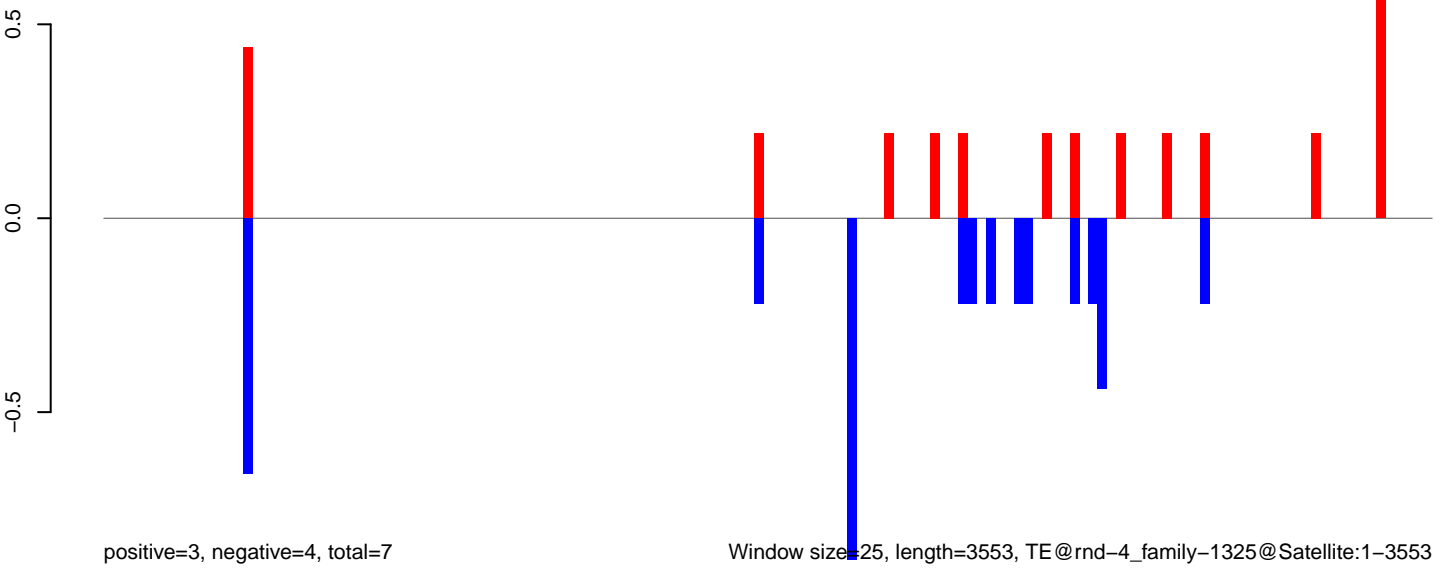

Window size=25, length=3553, TE@rnd-4_family-1325@Satellite:1-3553

AeAlbo_FcArc_OA.18_23.rep

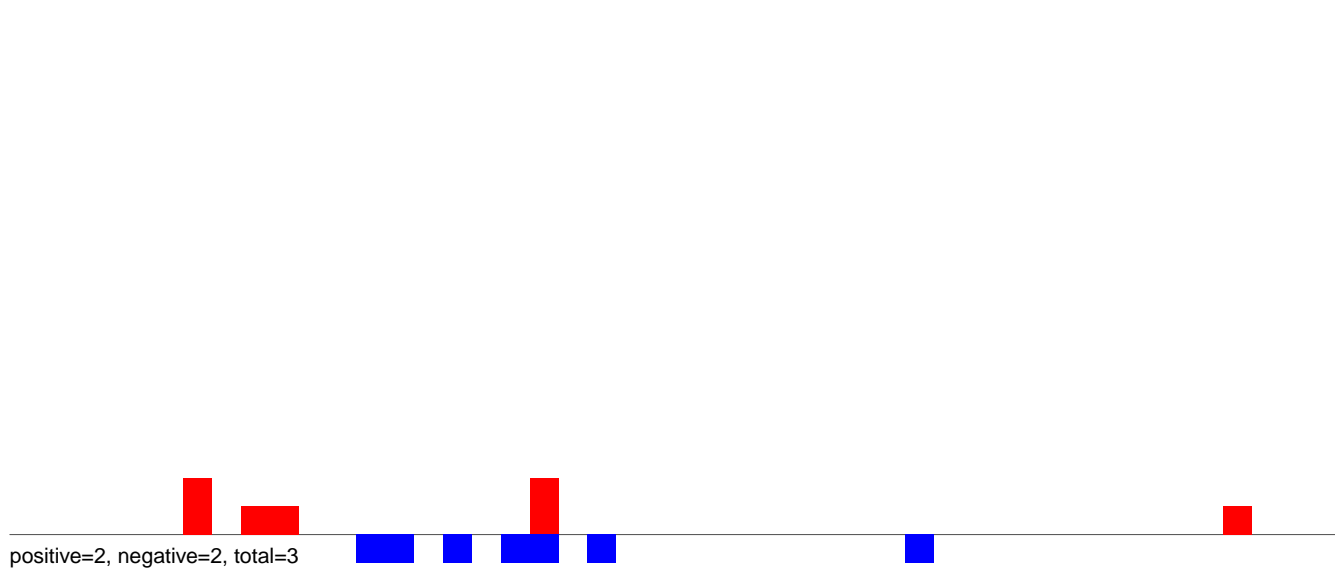

AeAlbo_FcArc_OA.24_35.rep

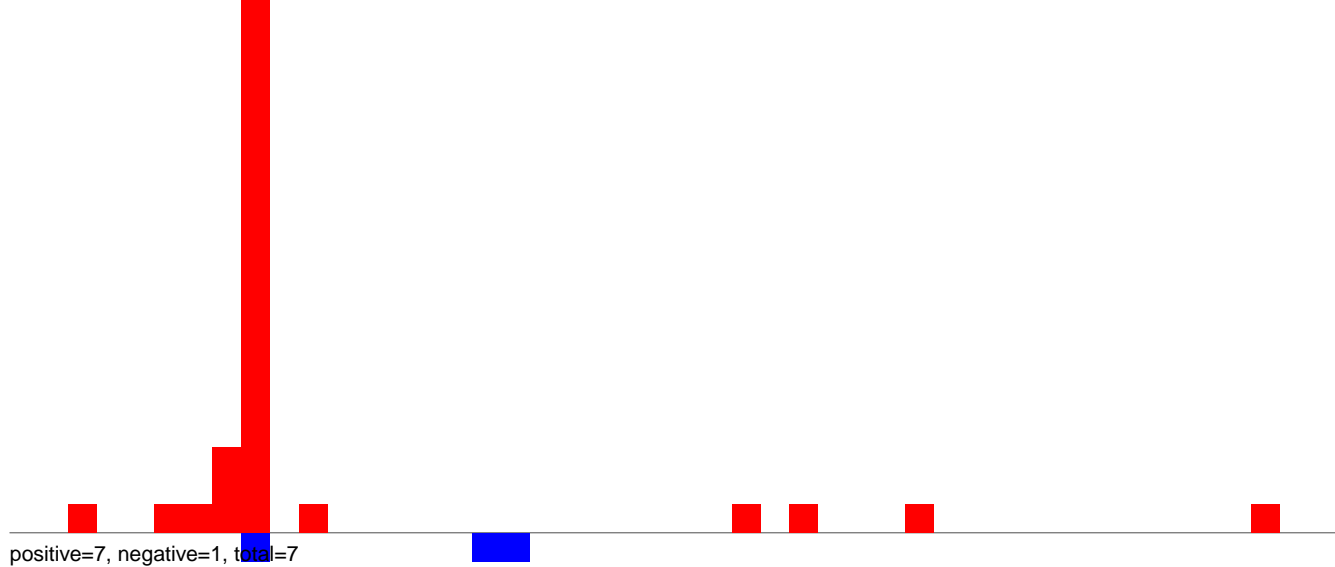

AeAlbo_FcArc_OA.rep

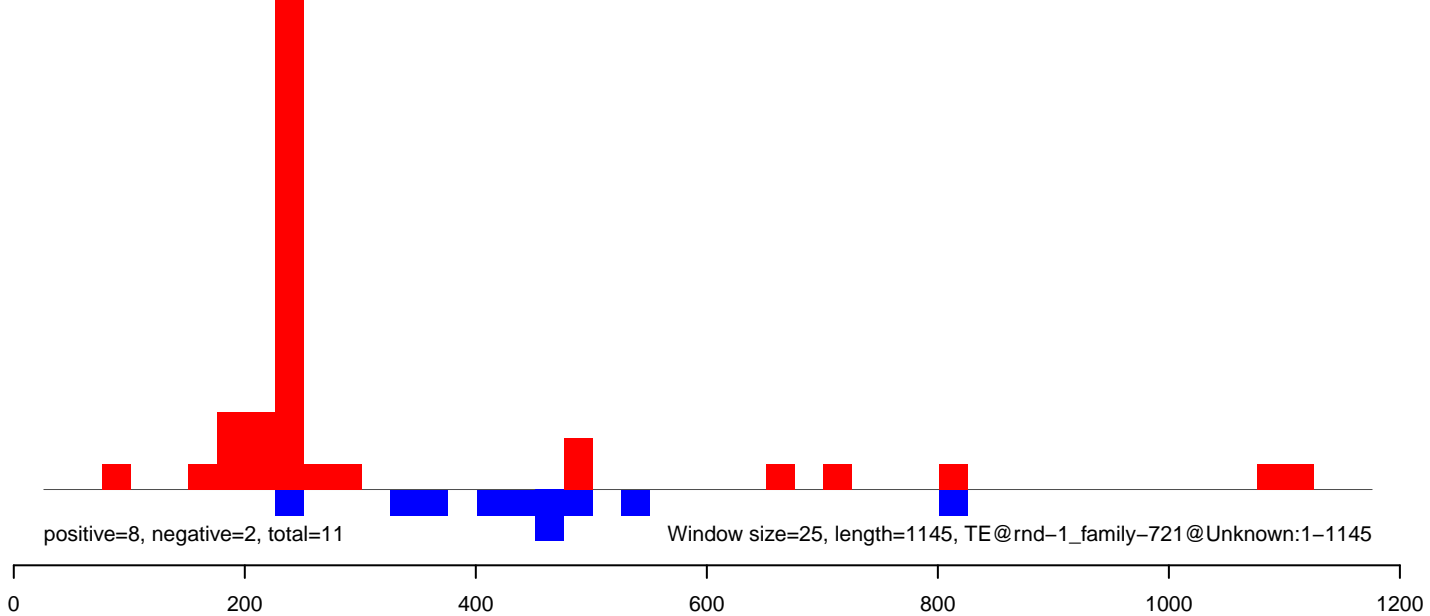

AeAlbo_Fcarc_OA.18_23.rep

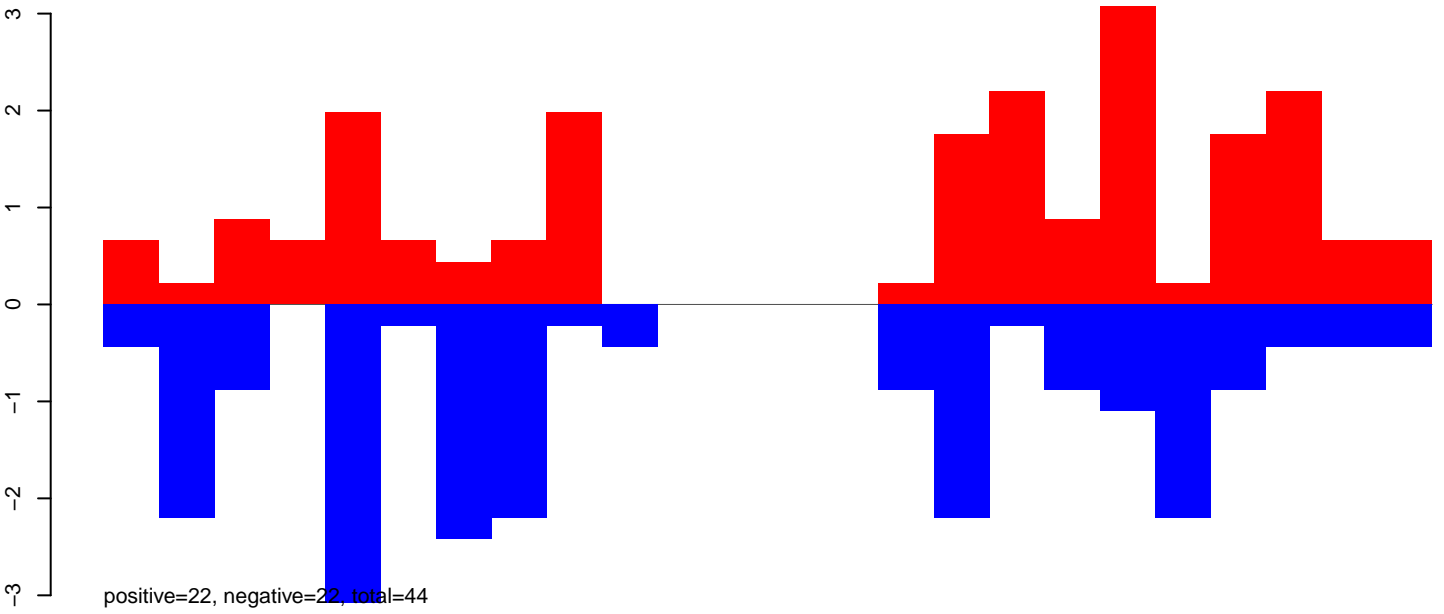

AeAlbo_Fcarc_OA.24_35.rep

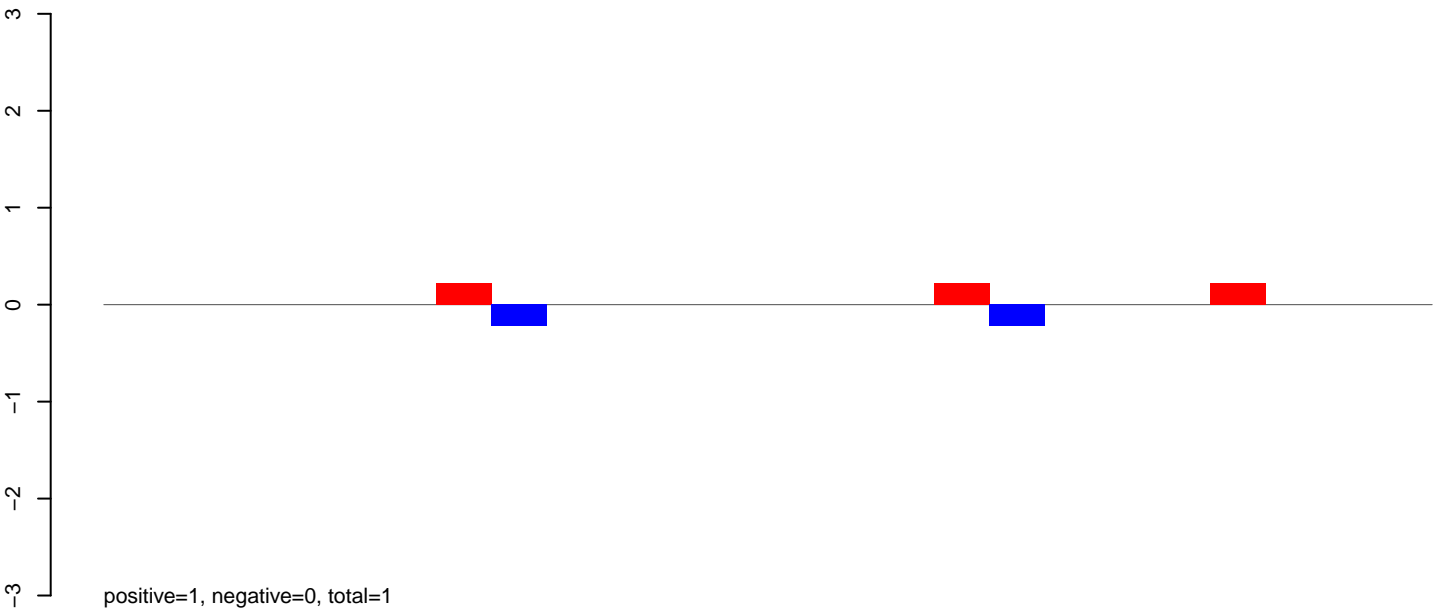

AeAlbo_Fcarc_OA.rep

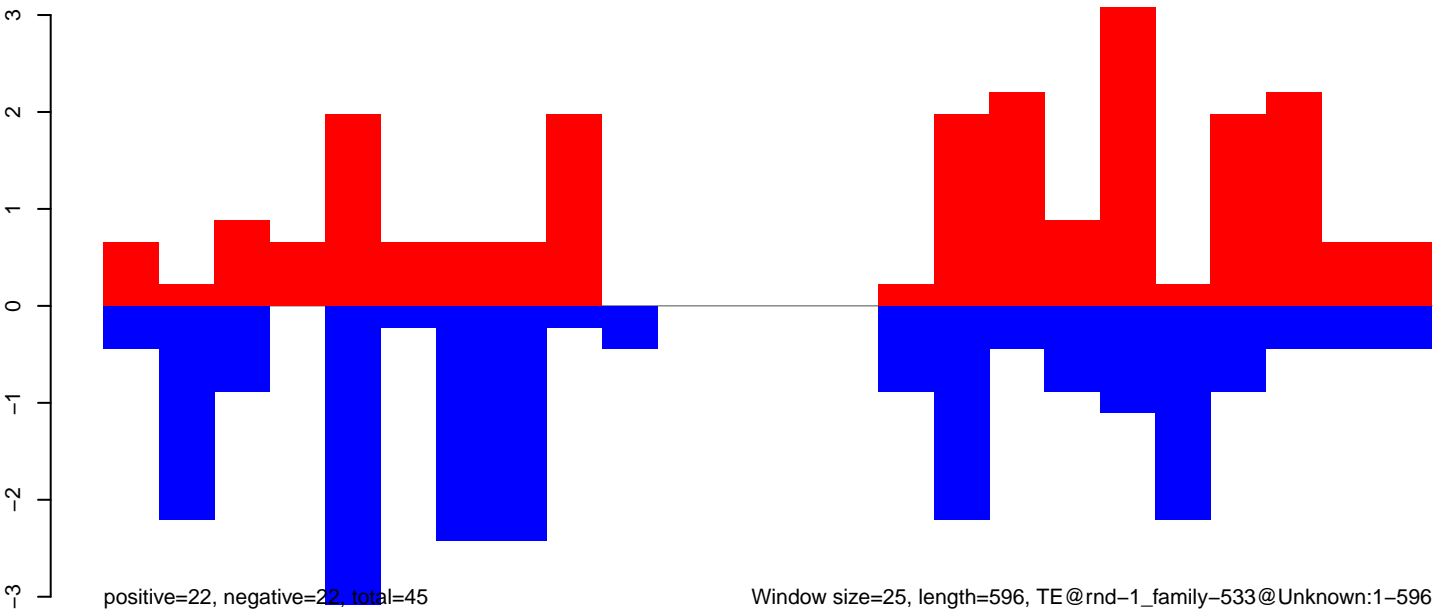

Window size=25, length=596, TE@rnd-1_family-533@Unknown:1-596

AeAlbo_FcArc_OA.18_23.rep

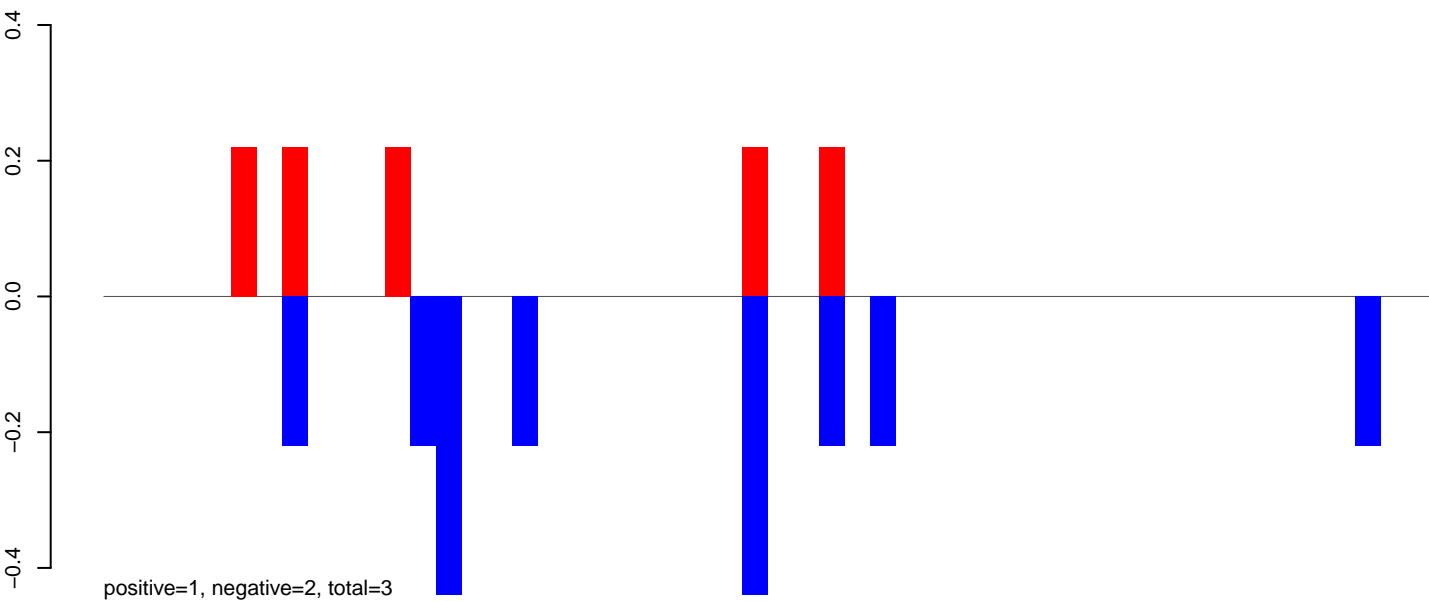

AeAlbo_FcArc_OA.24_35.rep

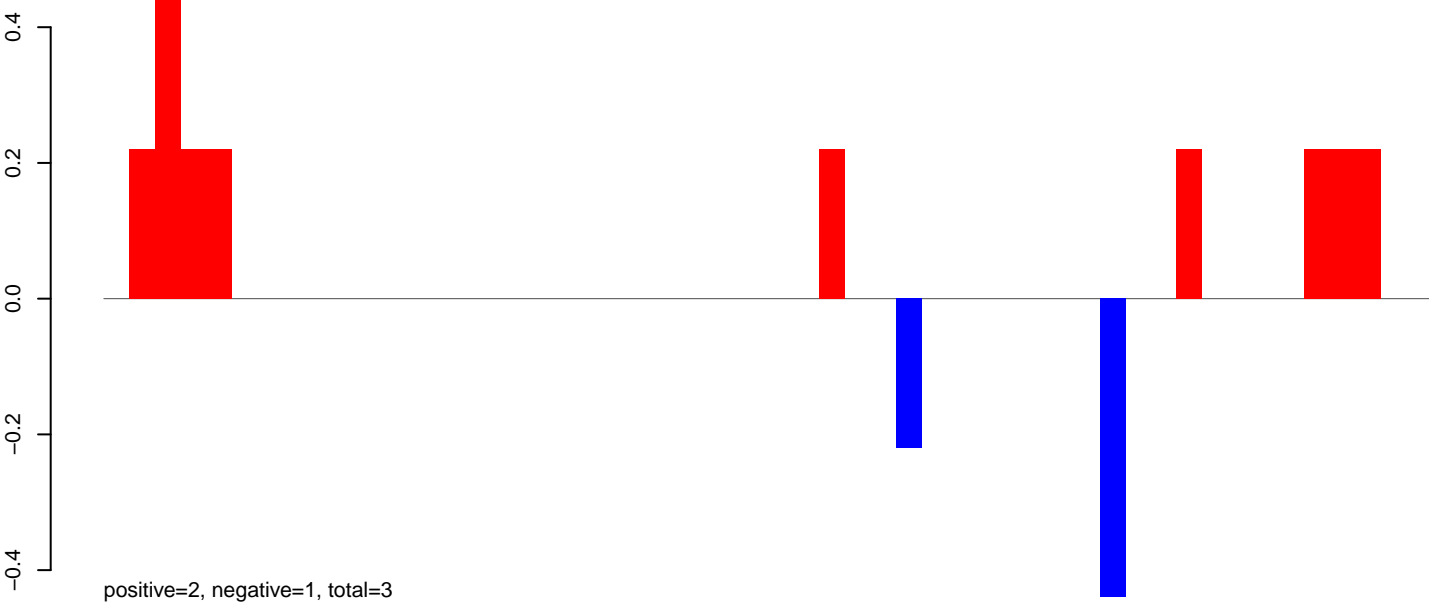

AeAlbo_FcArc_OA.rep

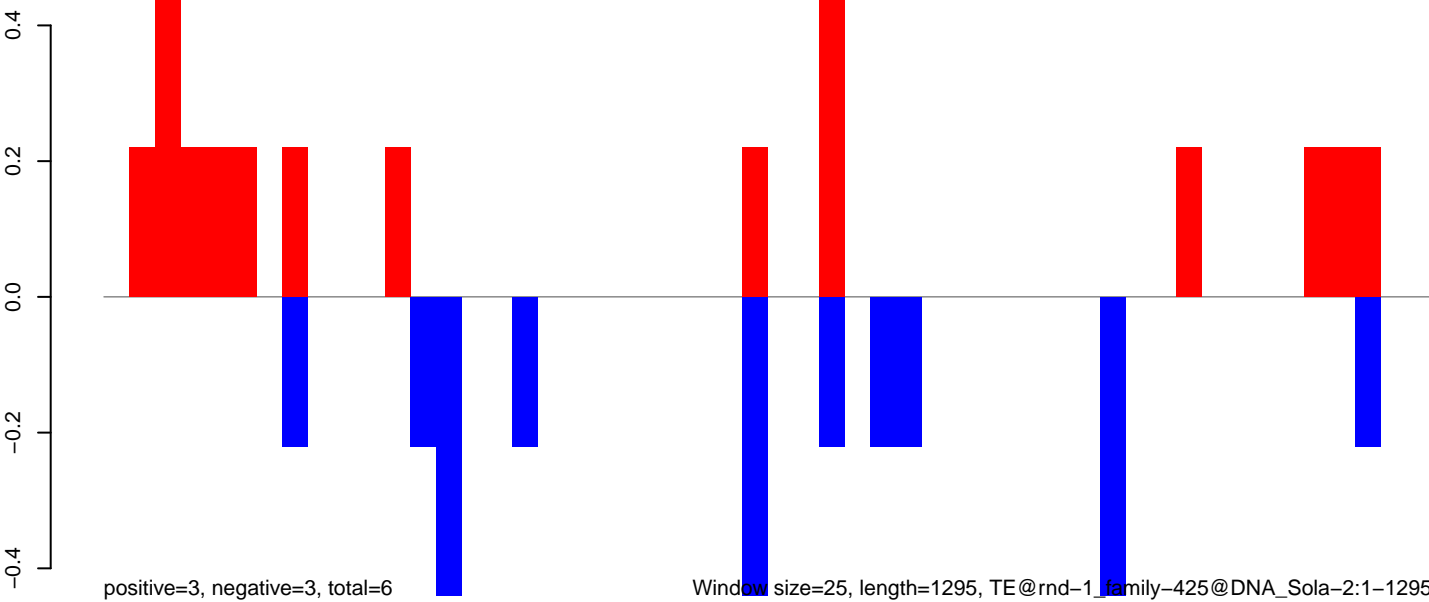

Window size=25, length=1295, TE@rnd-1_family-425@DNA_Sola-2:1-1295

AeAlbo_FcArc_OA.18_23.rep

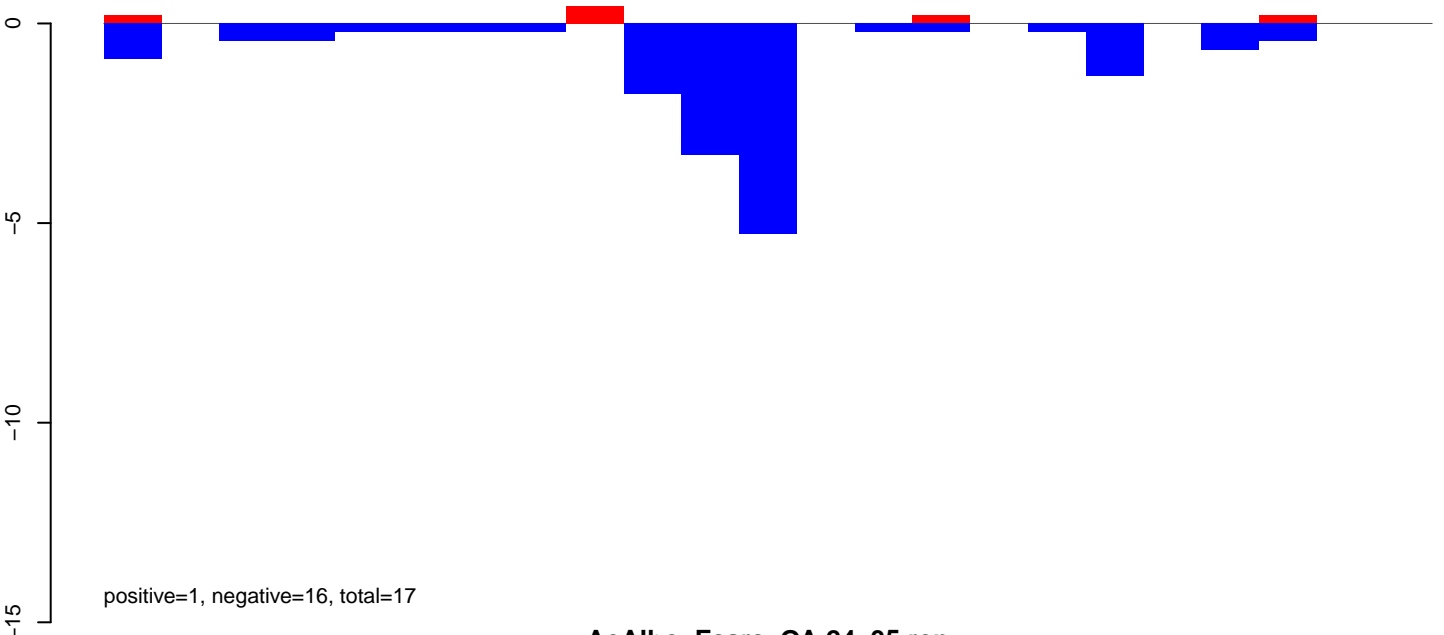

AeAlbo_FcArc_OA.24_35.rep

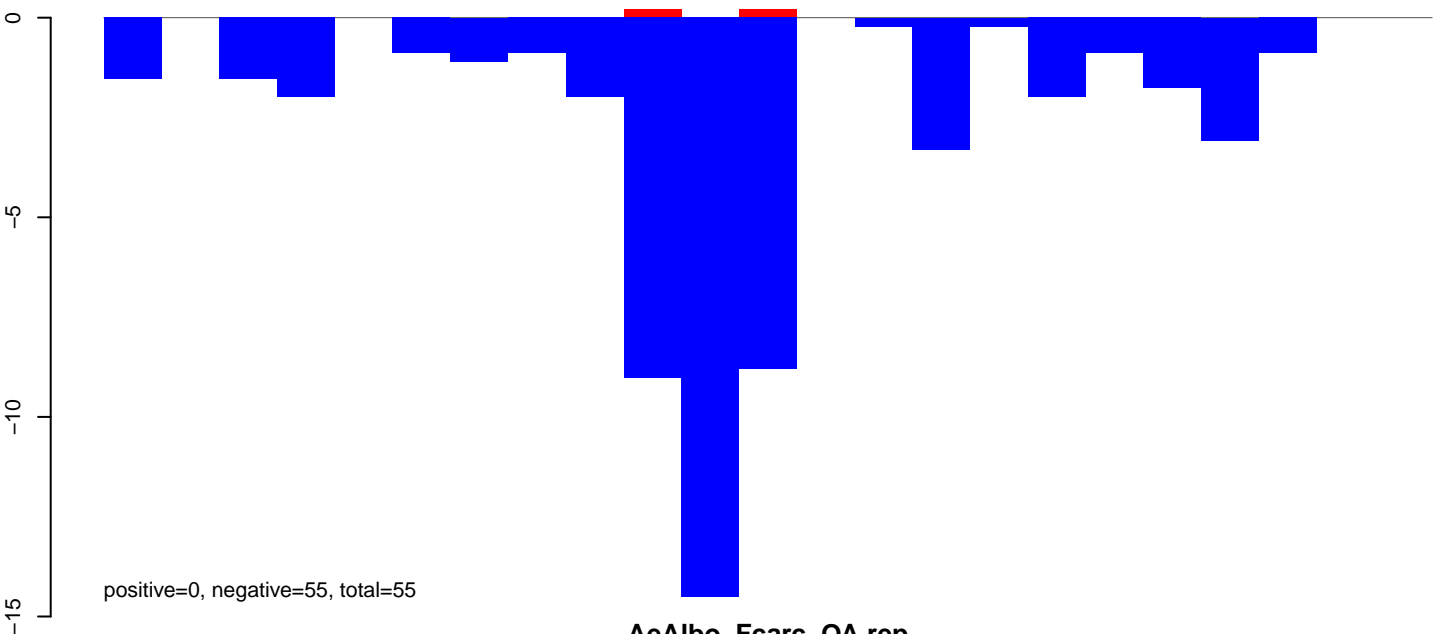

AeAlbo_FcArc_OA.rep

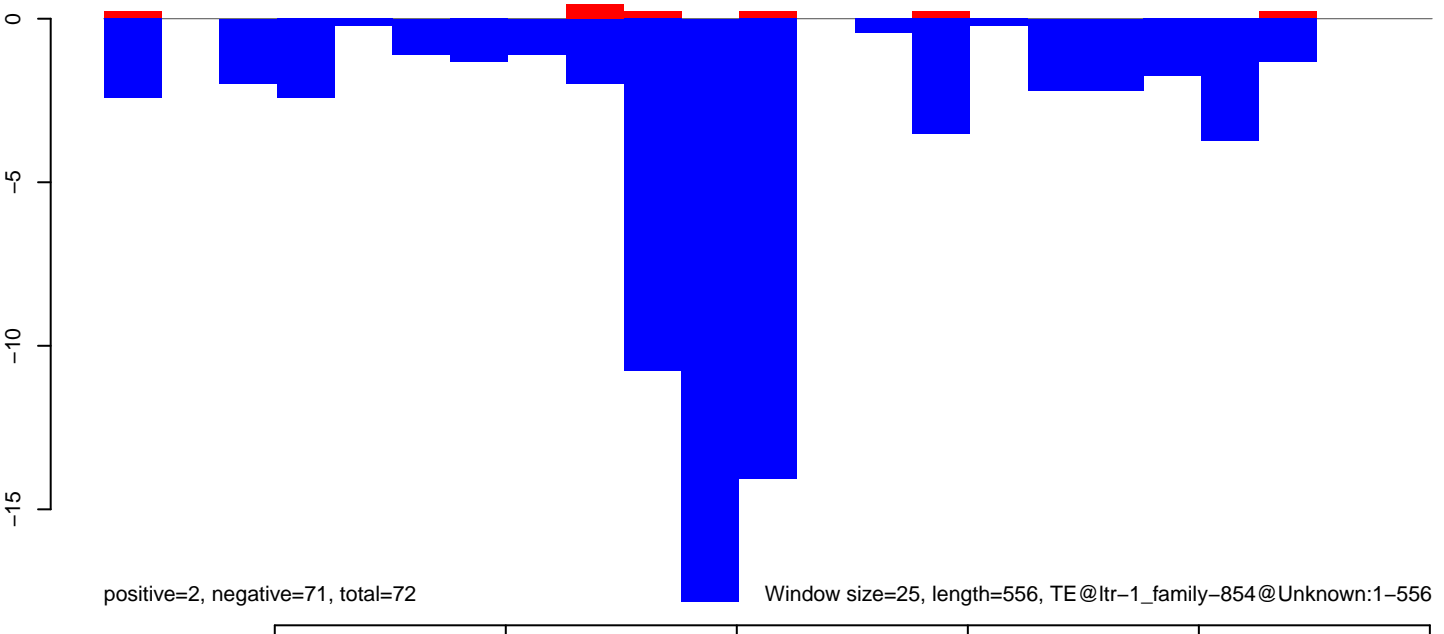

AeAlbo_Fcarc_OA.18_23.rep

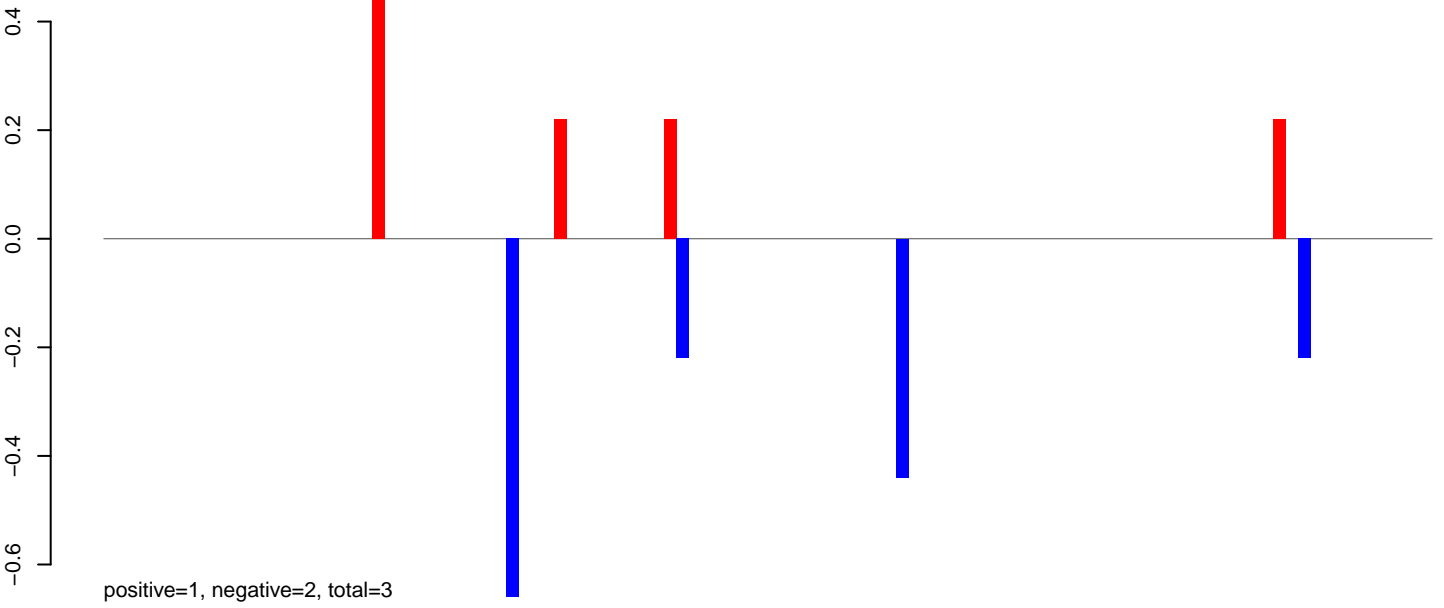

AeAlbo_Fcarc_OA.24_35.rep

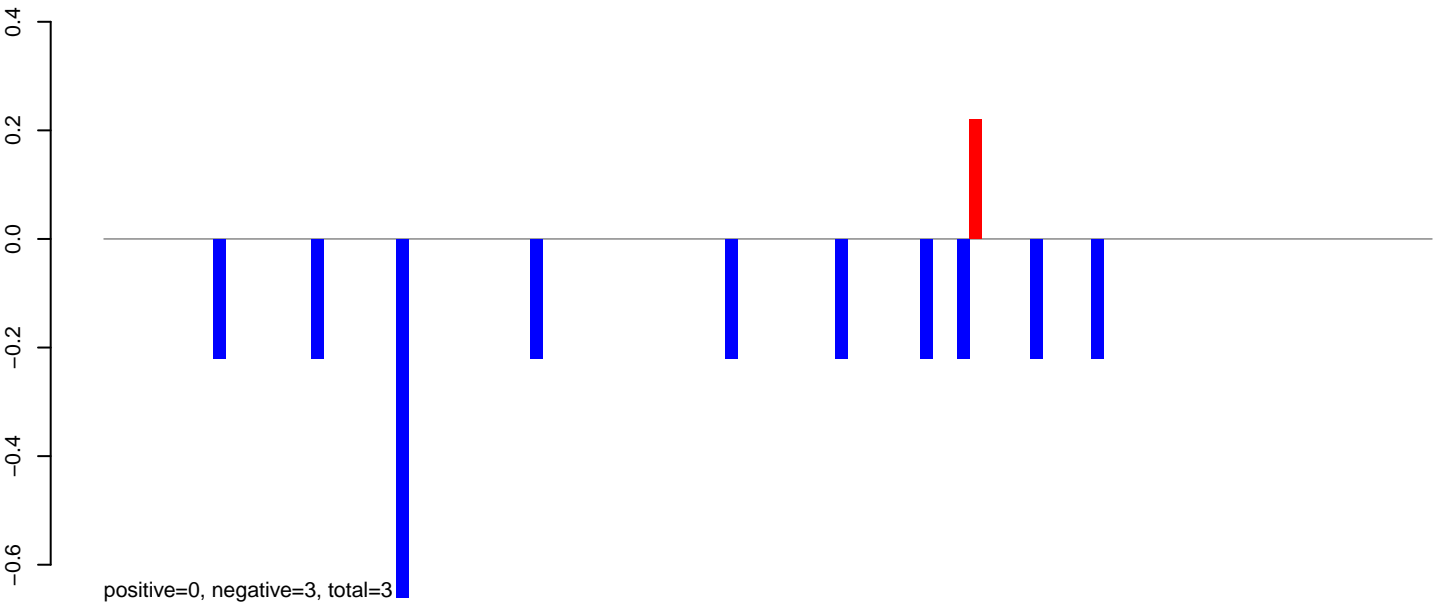

AeAlbo_Fcarc_OA.rep

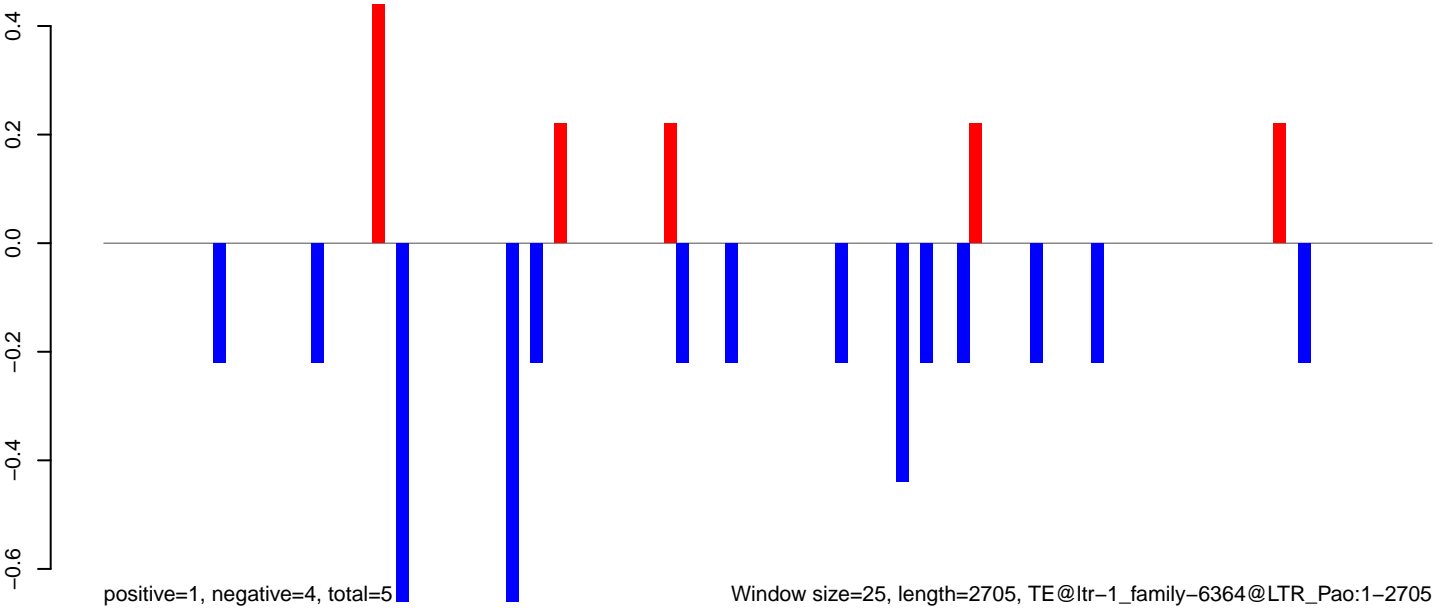

Window size=25, length=2705, TE@ltr-1_family-6364@LTR_Pao:1-2705

AeAlbo_Fcirc_OA.18_23.rep

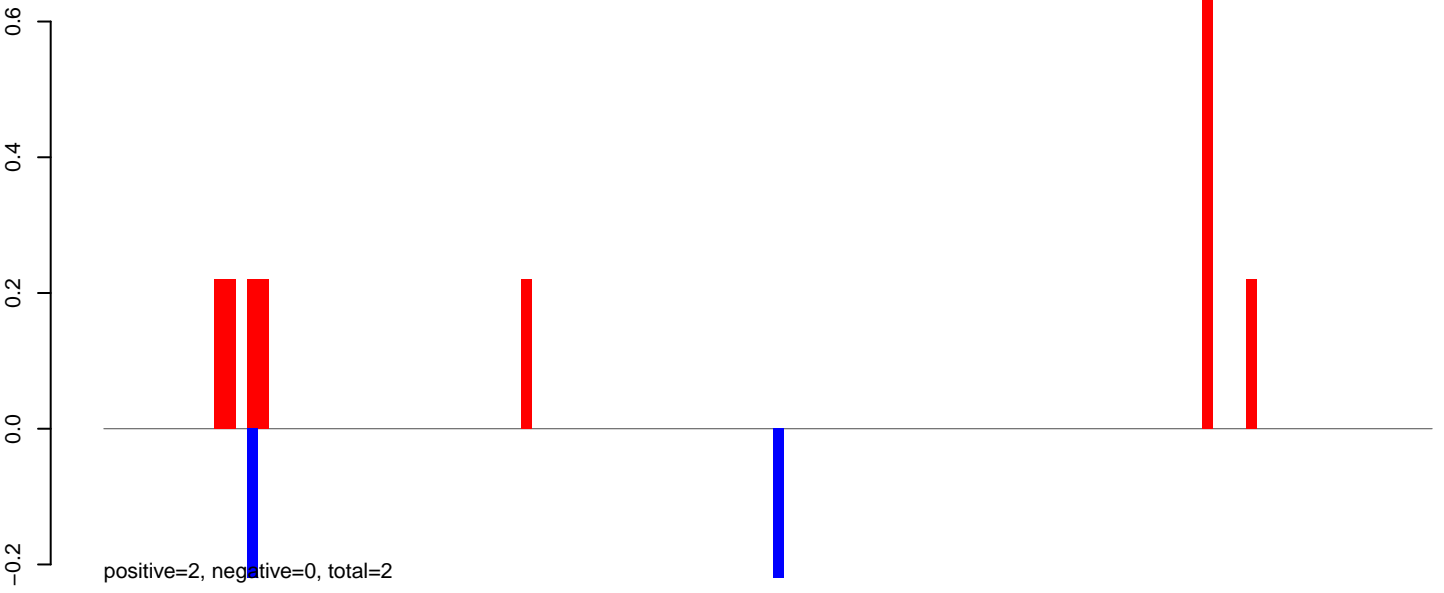

AeAlbo_Fcirc_OA.24_35.rep

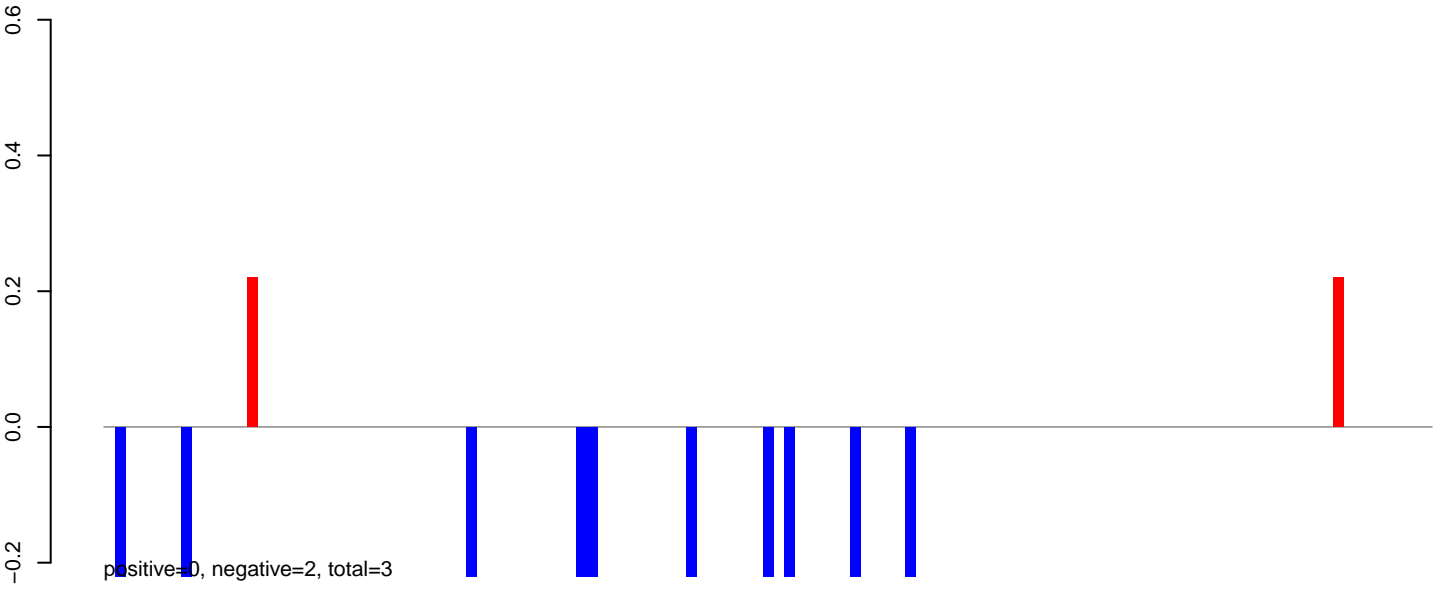

AeAlbo_Fcirc_OA.rep

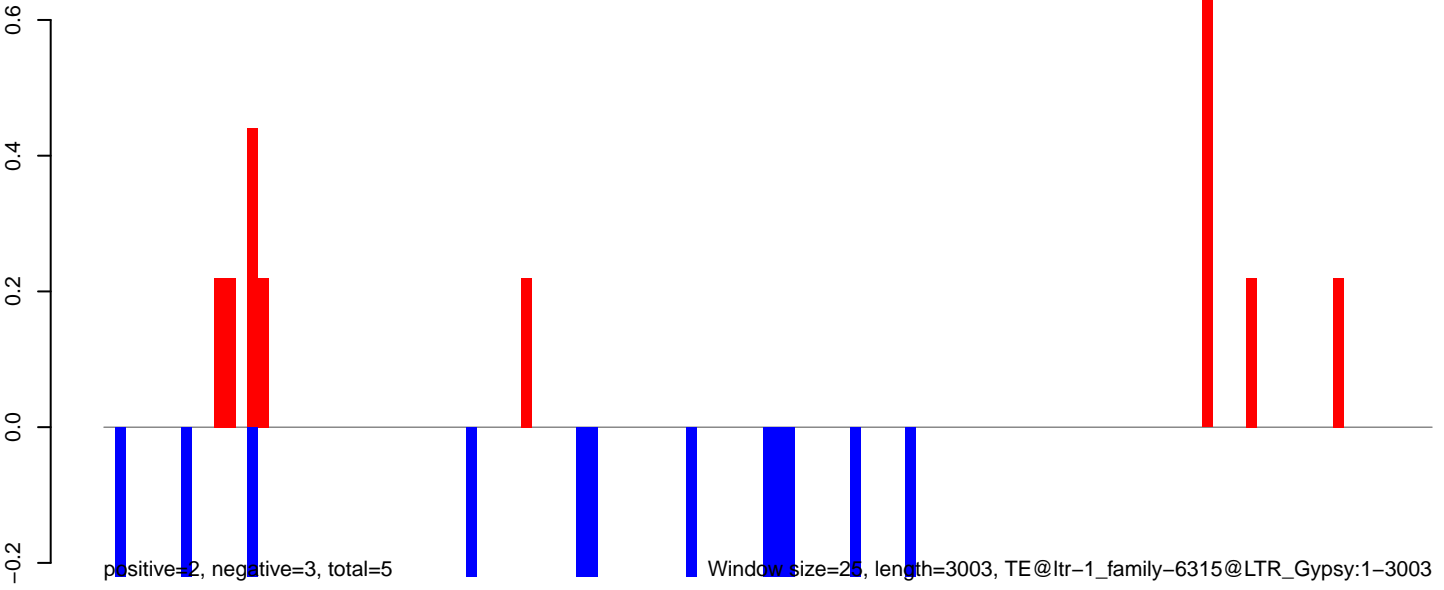

AeAlbo_Fcarc_OA.18_23.rep

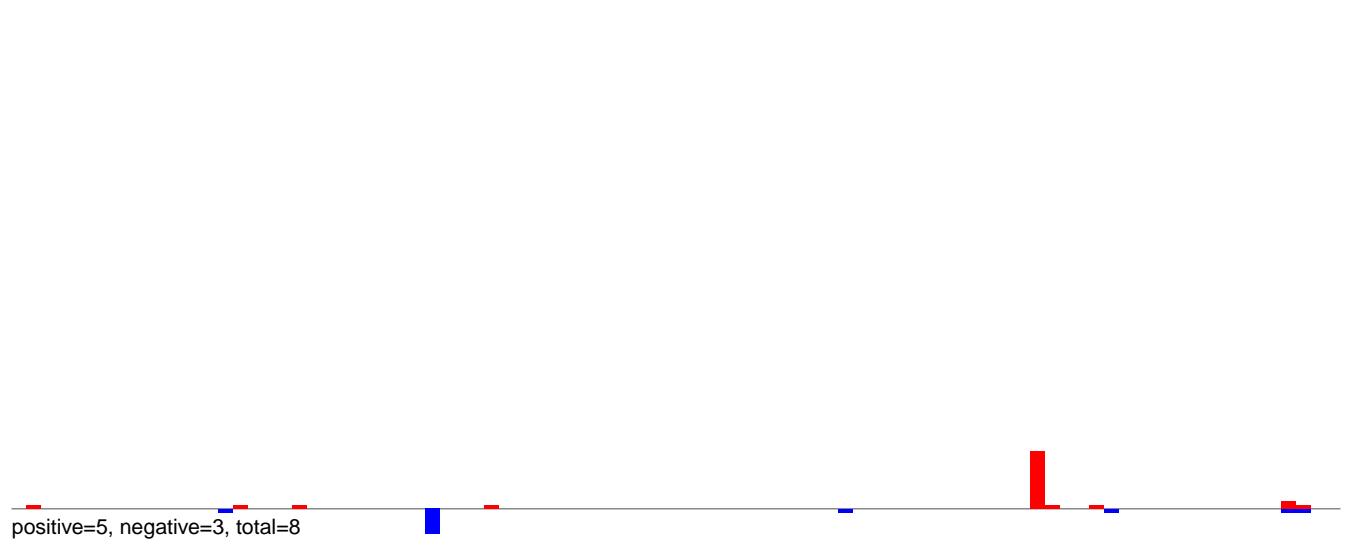

AeAlbo_Fcarc_OA.24_35.rep

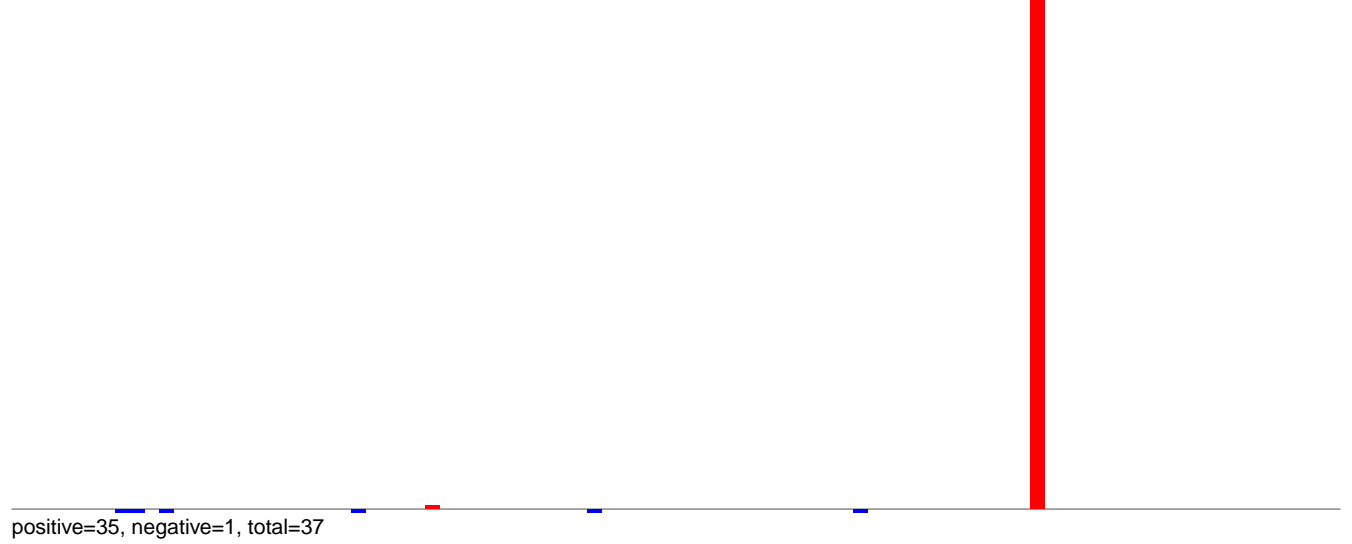

AeAlbo_Fcarc_OA.rep

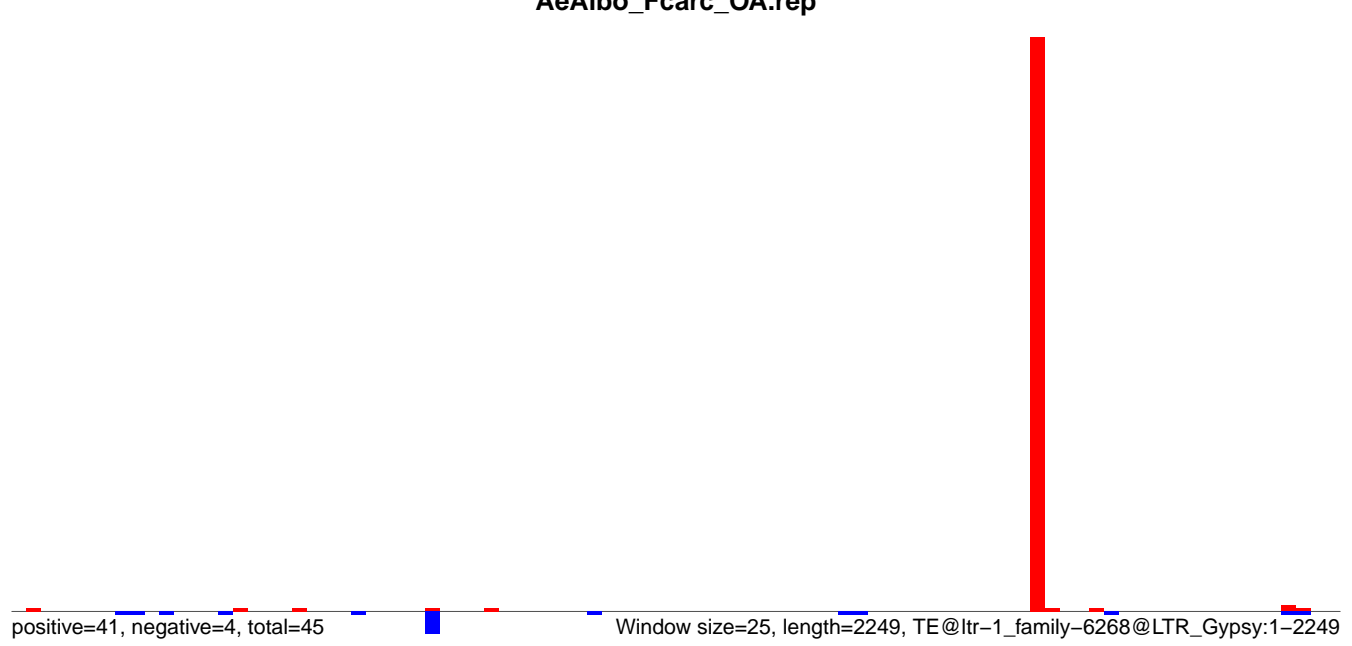

AeAlbo_FcArc_OA.18_23.rep

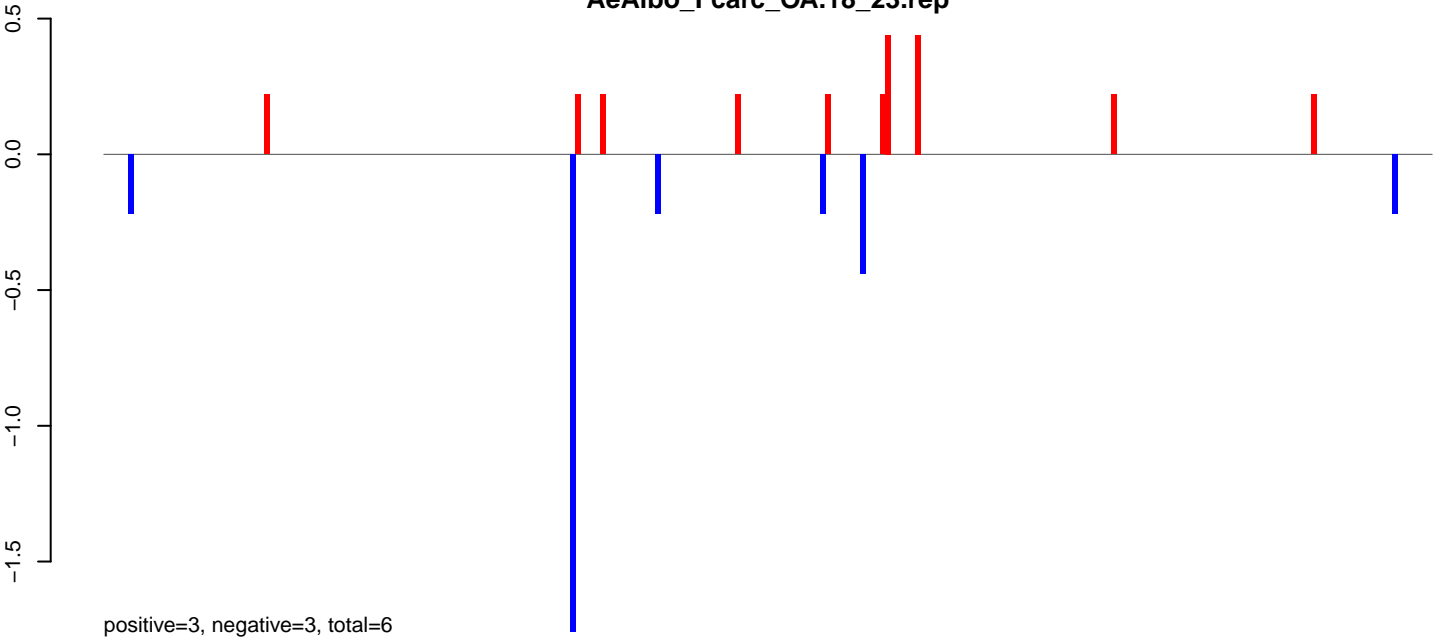

AeAlbo_FcArc_OA.24_35.rep

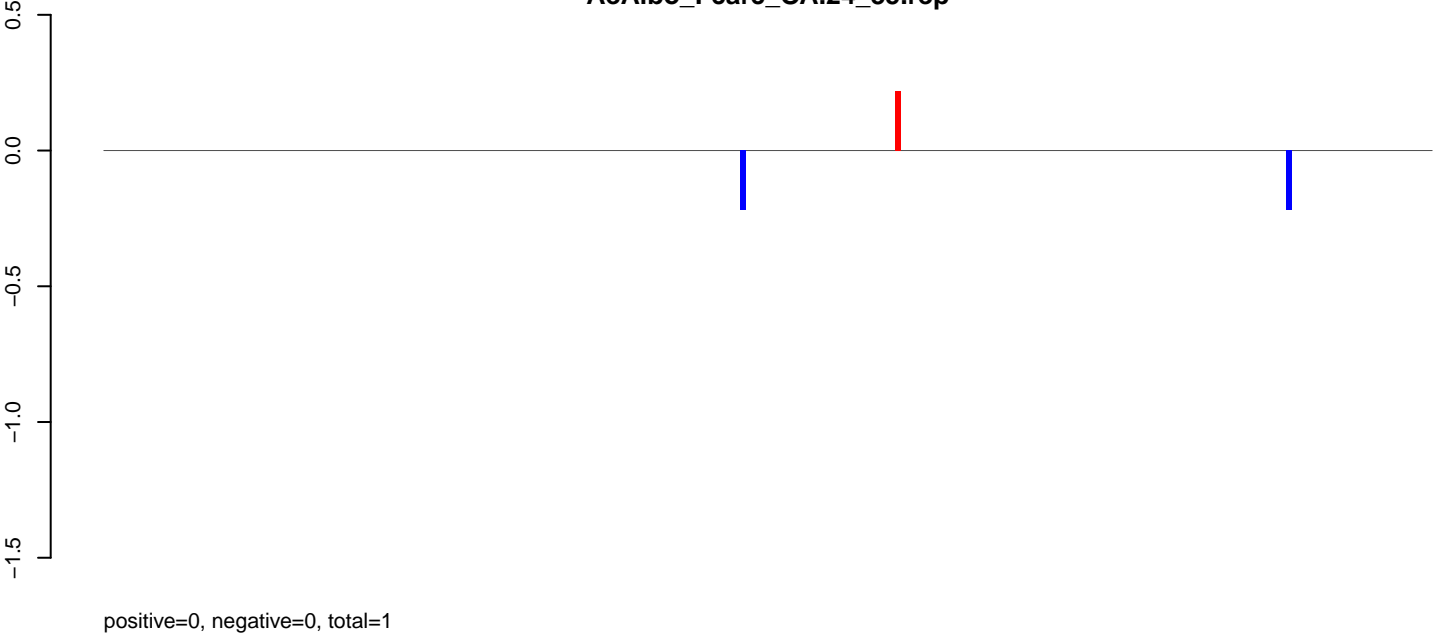

AeAlbo_FcArc_OA.rep

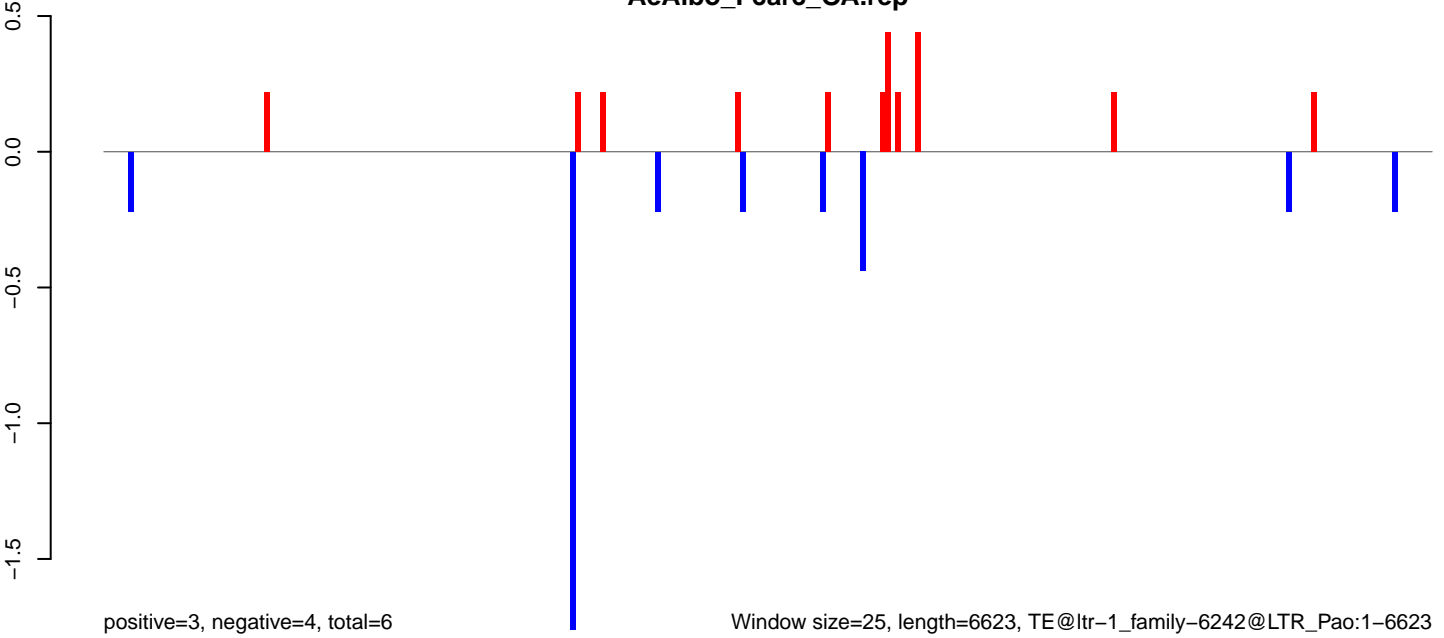

AeAlbo_Fcarc_OA.18_23.rep

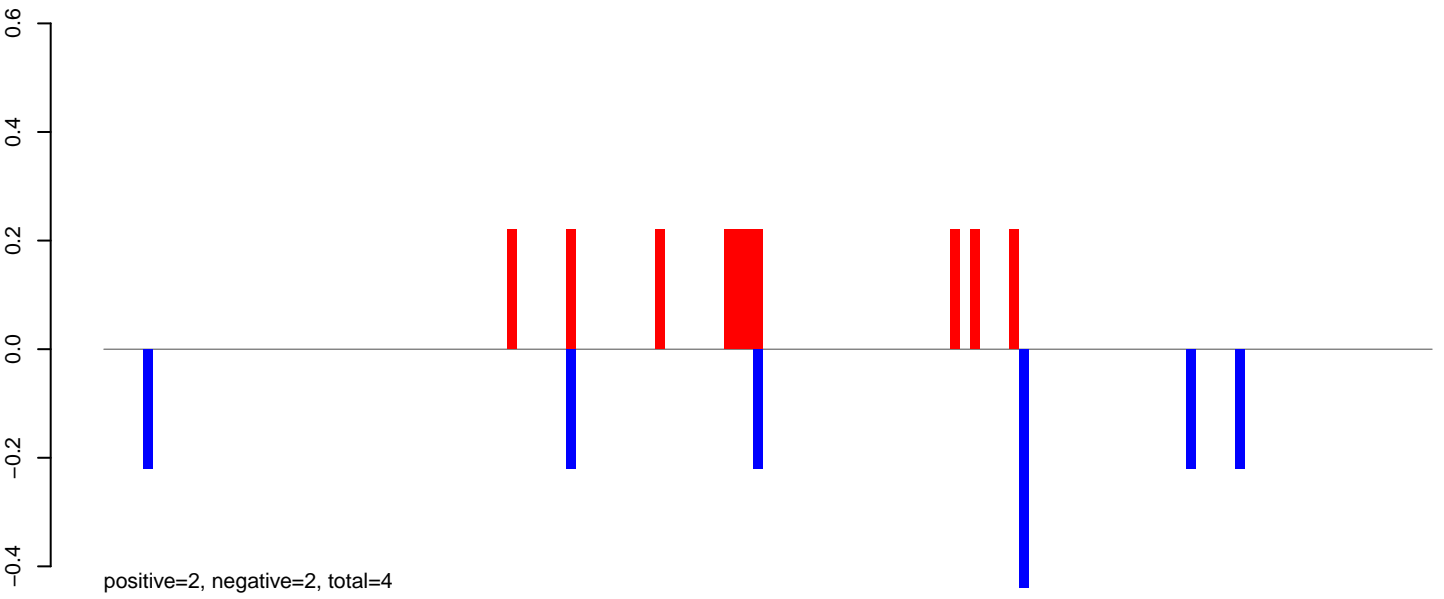

AeAlbo_Fcarc_OA.24_35.rep

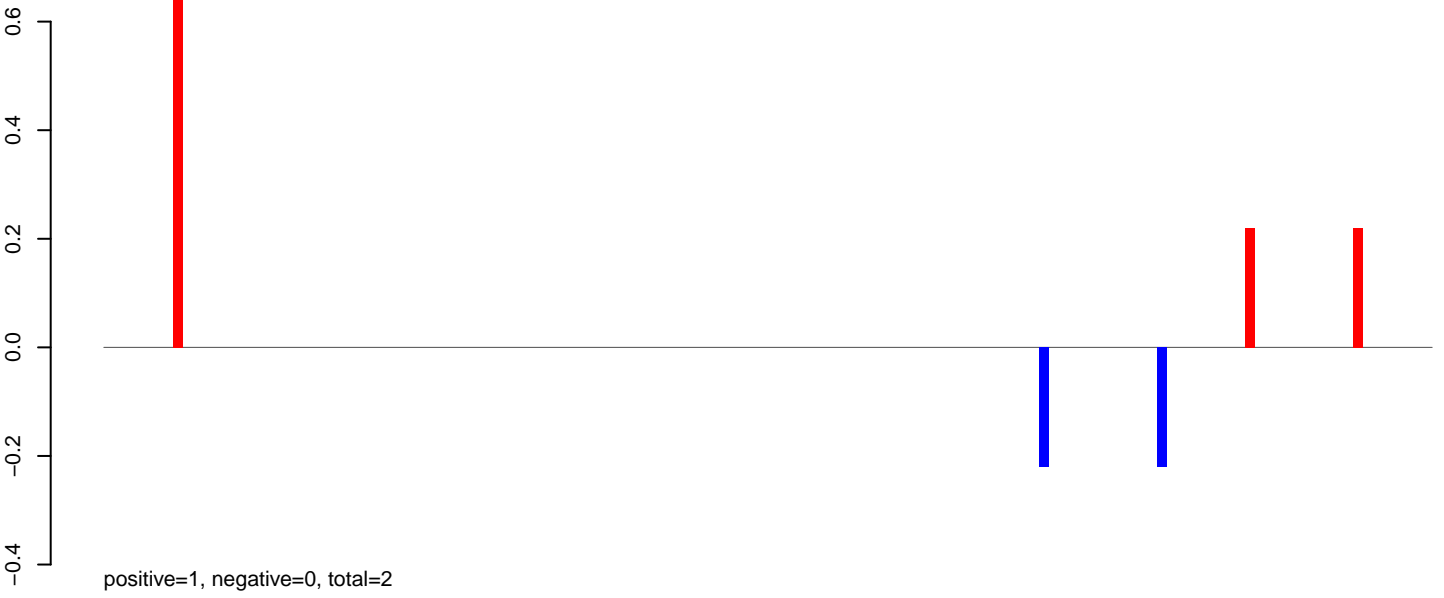

AeAlbo_Fcarc_OA.rep

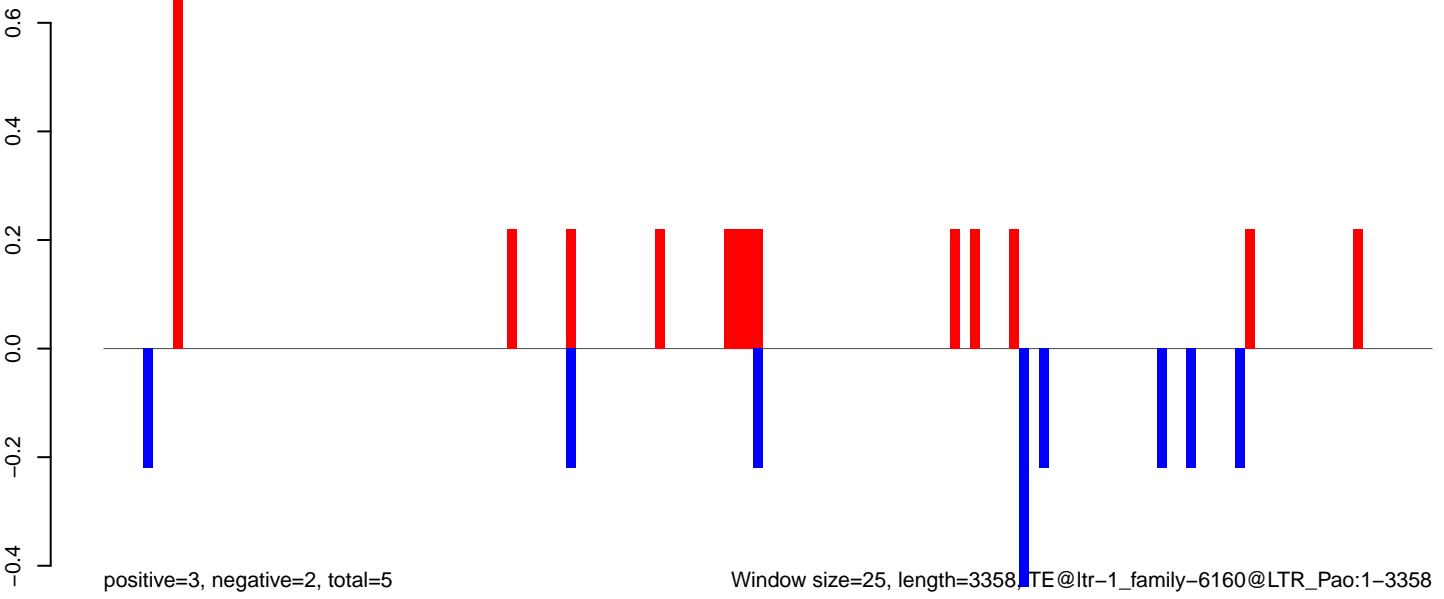

Window size=25, length=3358, TE@ltr-1_family-6160@LTR_Pao:1-3358

0 500 1000 1500 2000 2500 3000 3500

AeAlbo_Fcarc_OA.18_23.rep

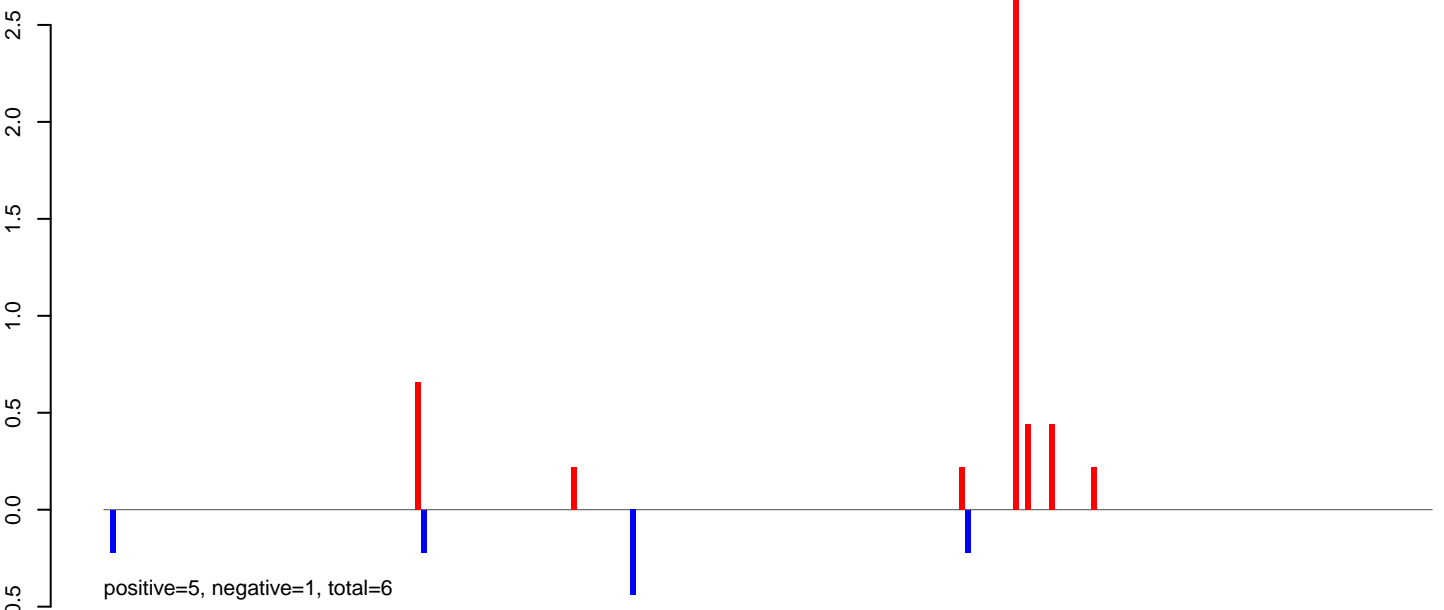

AeAlbo_Fcarc_OA.24_35.rep

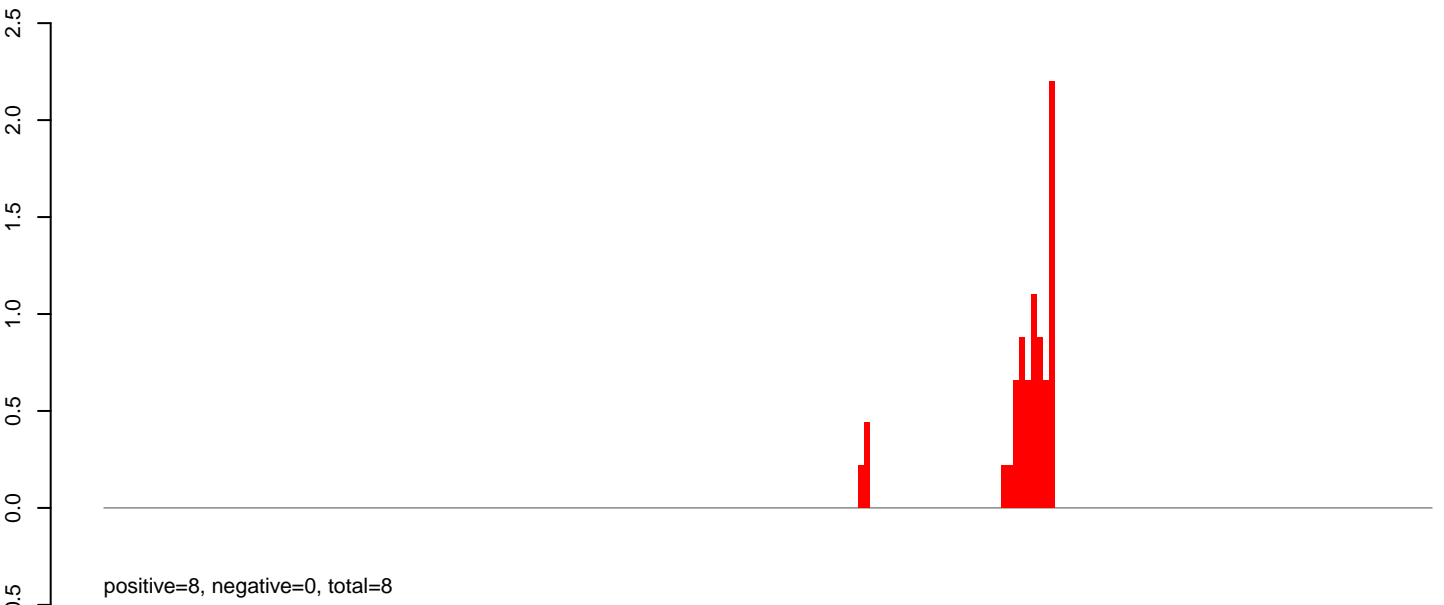

AeAlbo_Fcarc_OA.rep

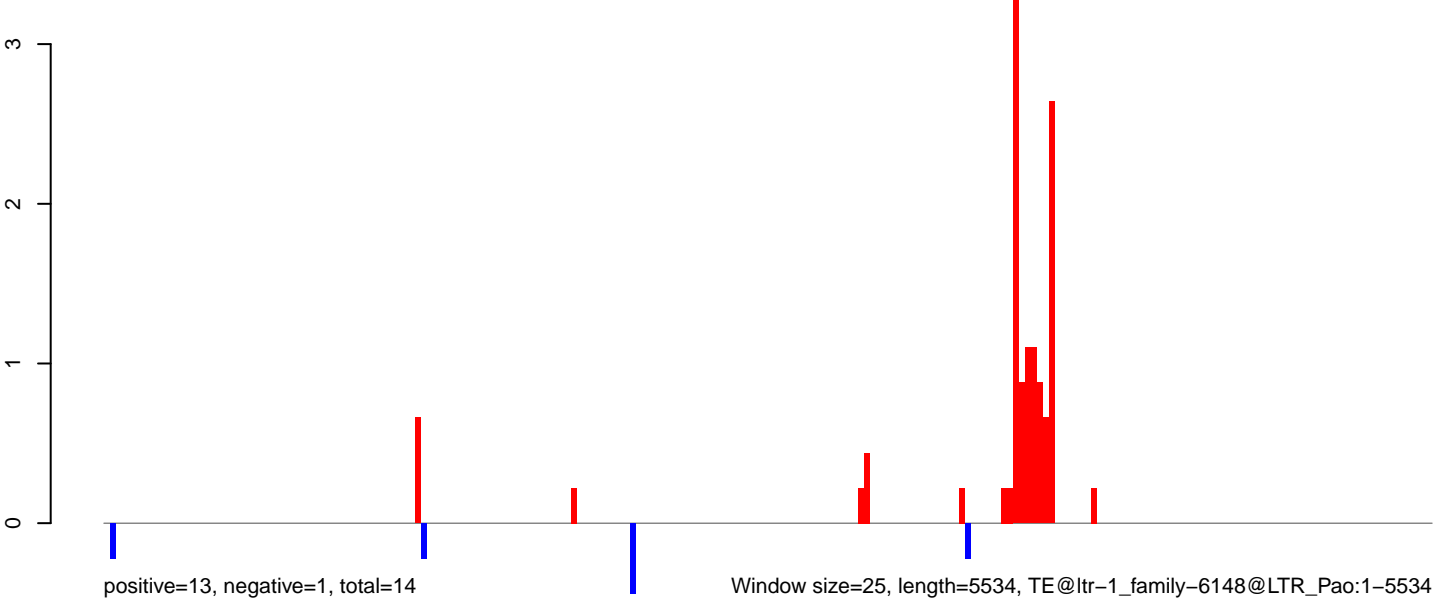

AeAlbo_Fcarc_OA.18_23.rep

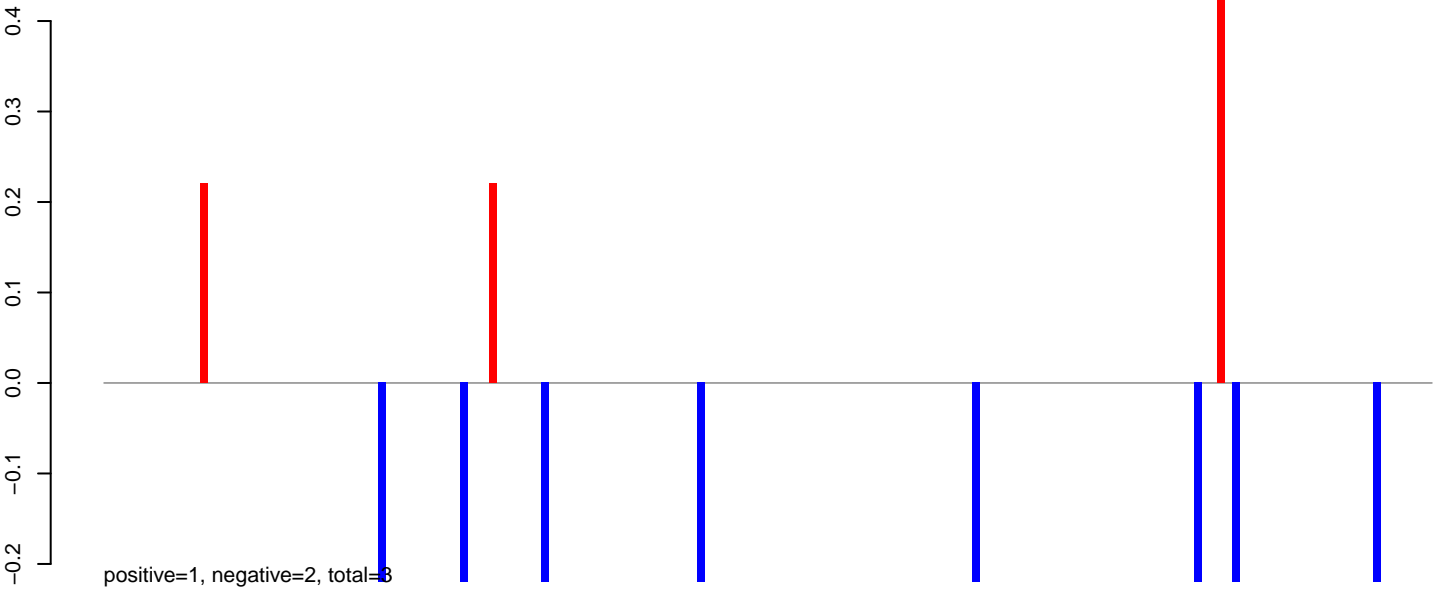

AeAlbo_Fcarc_OA.24_35.rep

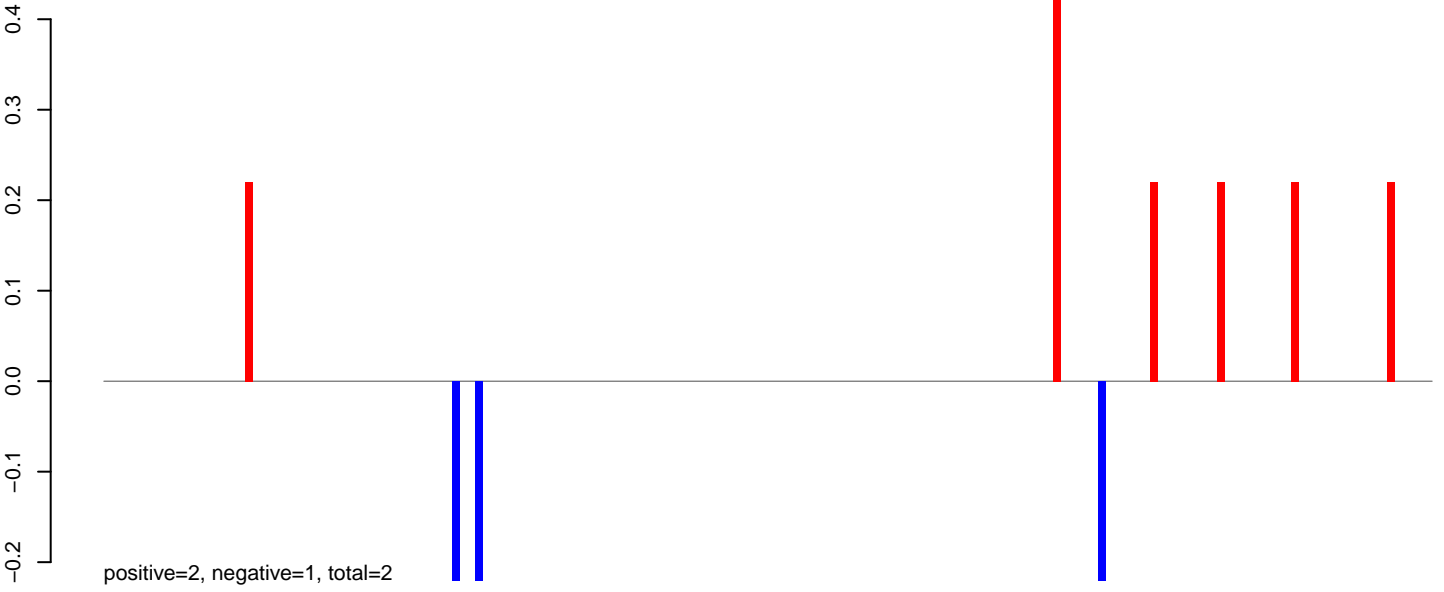

AeAlbo_Fcarc_OA.rep

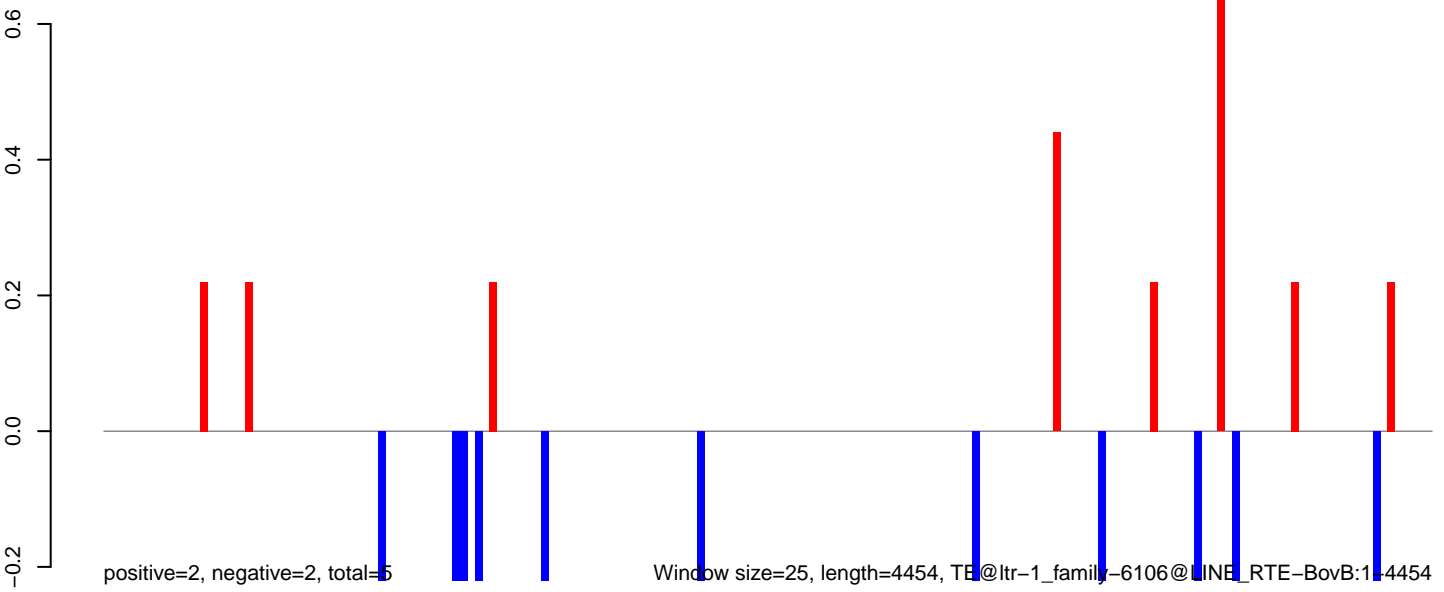

AeAlbo_Fcarc_OA.18_23.rep

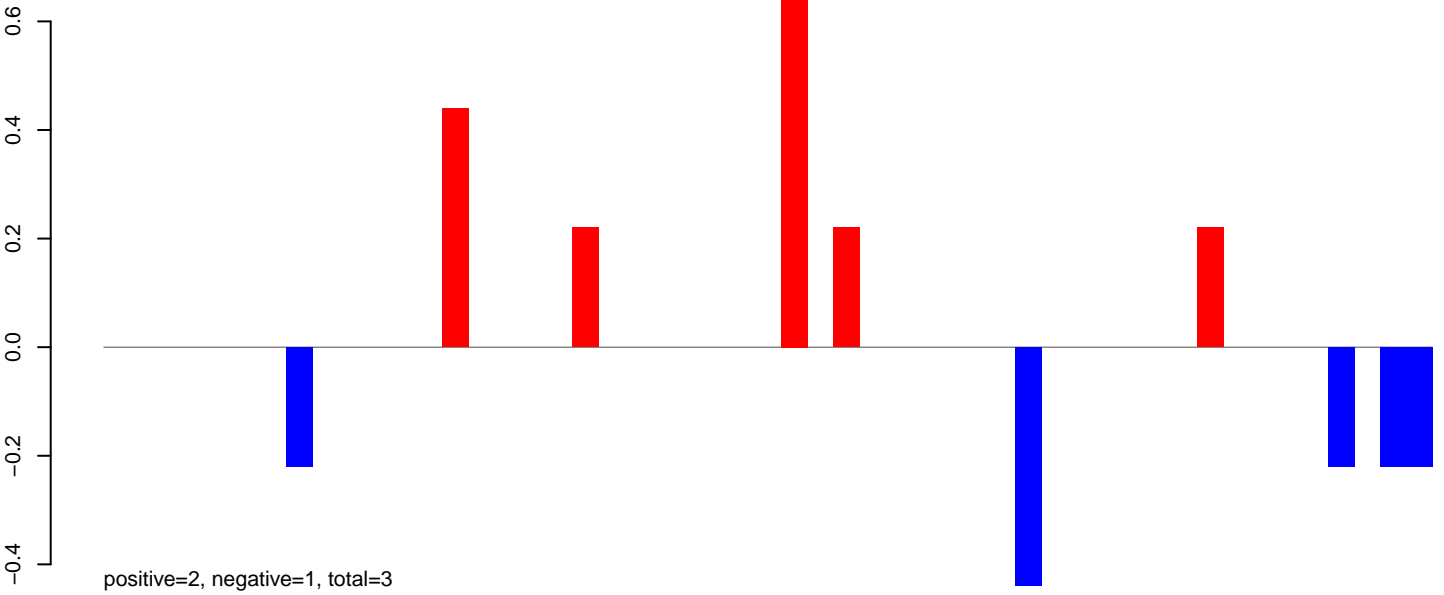

AeAlbo_Fcarc_OA.24_35.rep

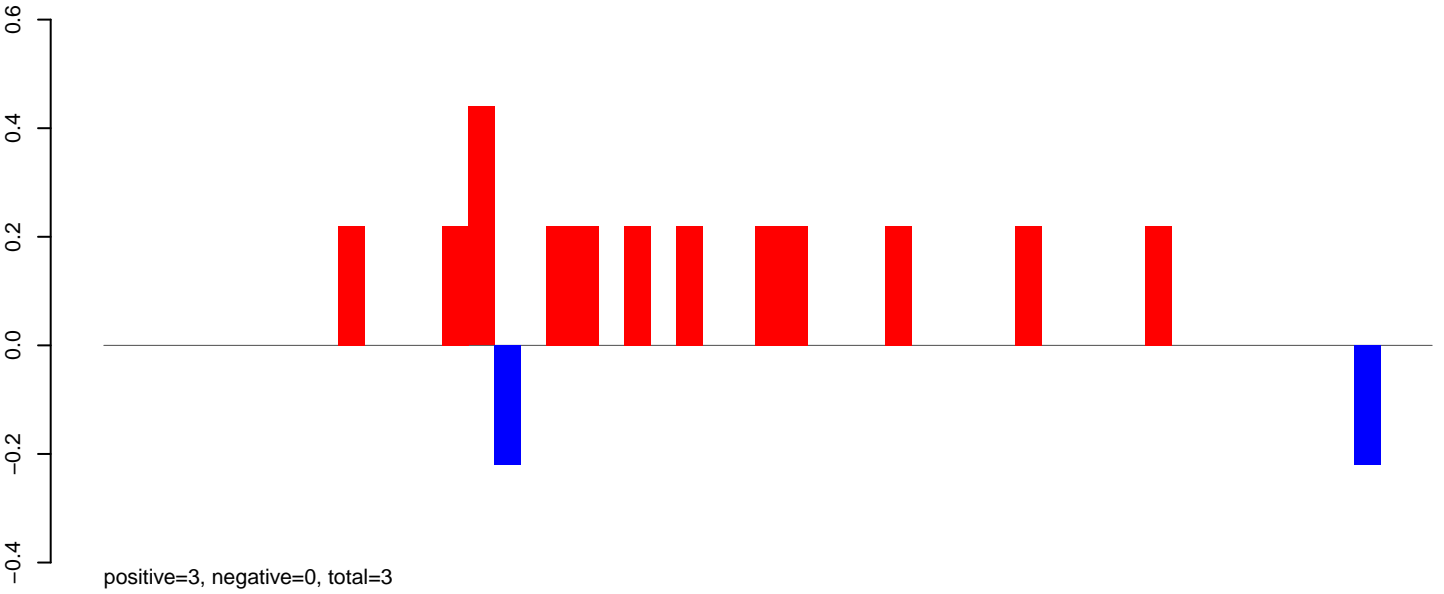

AeAlbo_Fcarc_OA.rep

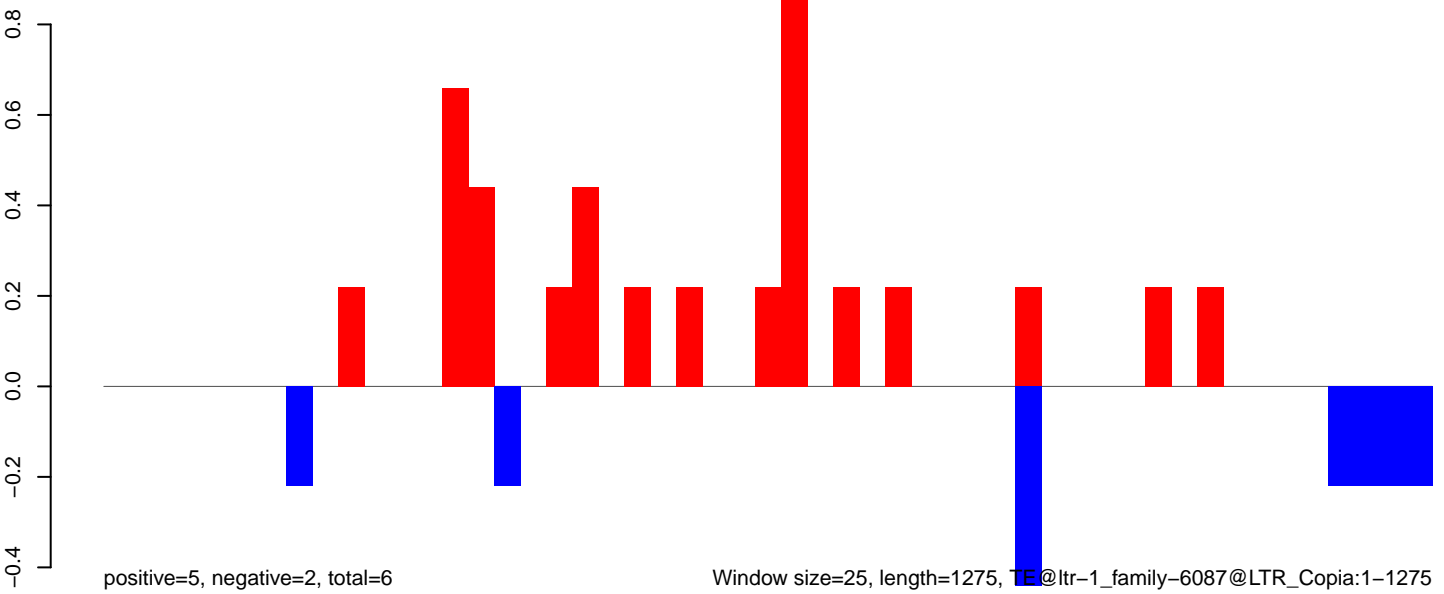

AeAlbo_Fcarc_OA.18_23.rep

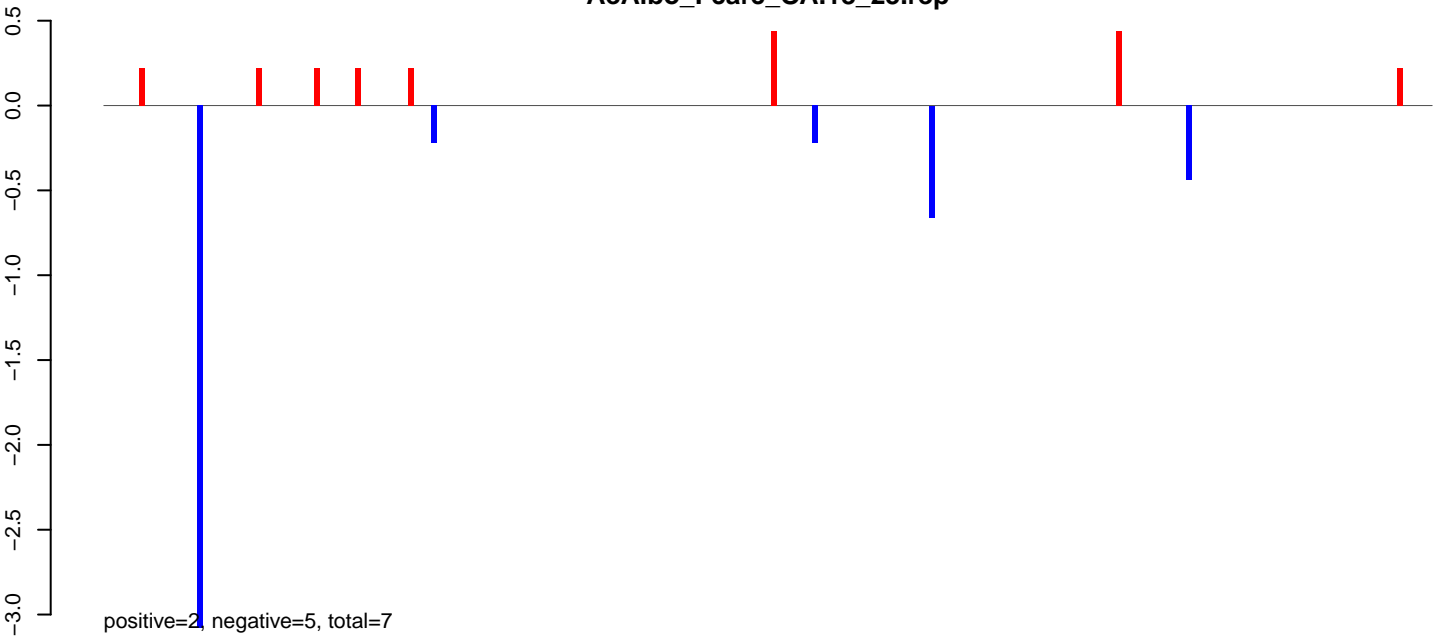

AeAlbo_Fcarc_OA.24_35.rep



AeAlbo_Fcarc_OA.rep

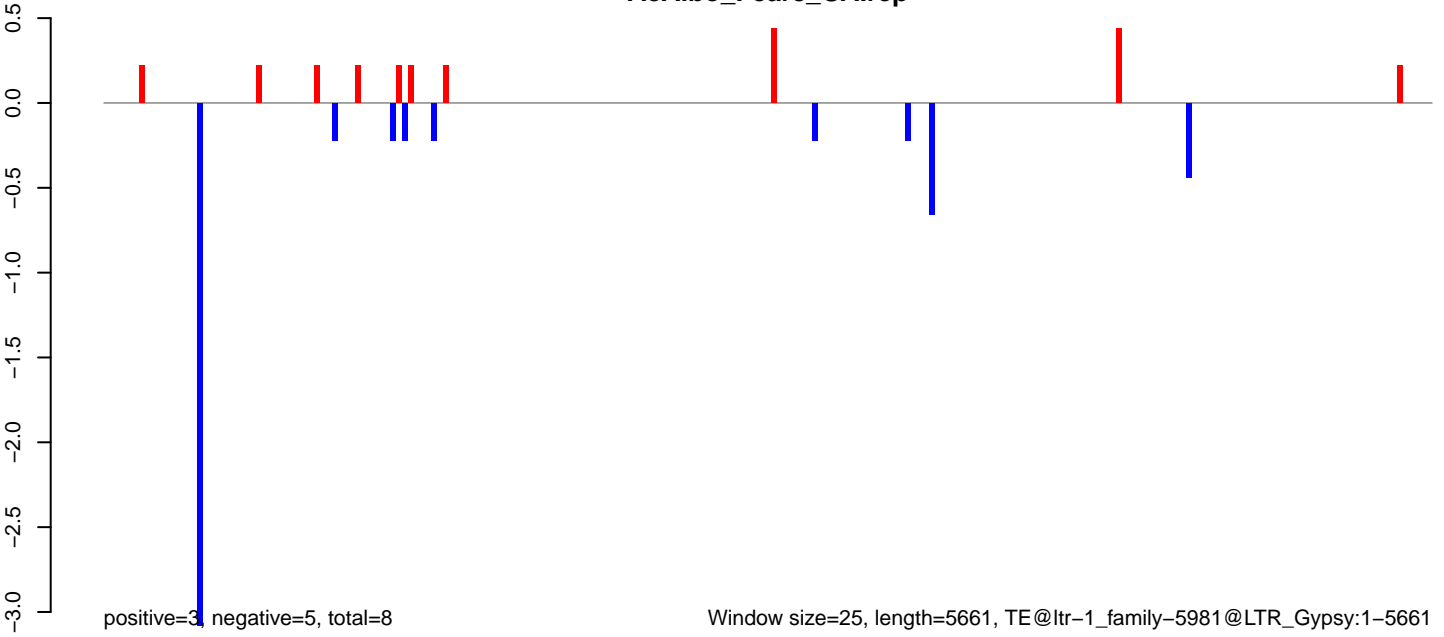

Window size=25, length=5661, TE@ltr-1_family-5981@LTR_Gypsy:1-5661

AeAlbo_Fcarc_OA.18_23.rep

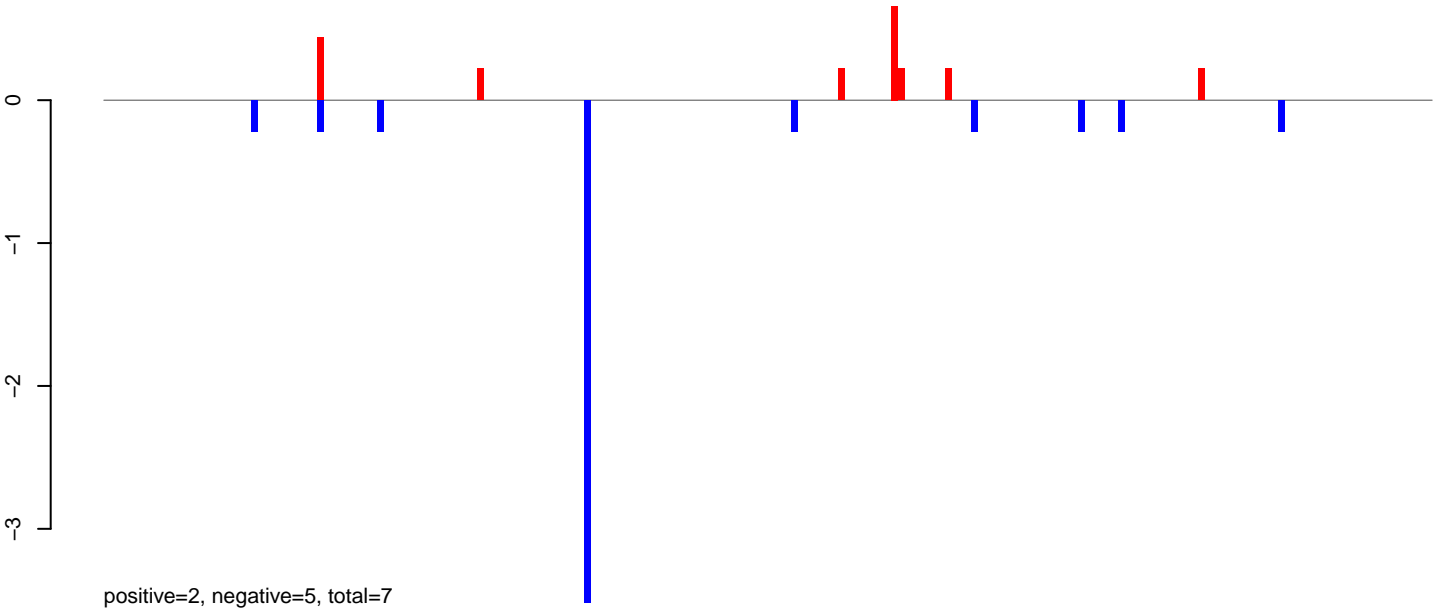

AeAlbo_Fcarc_OA.24_35.rep

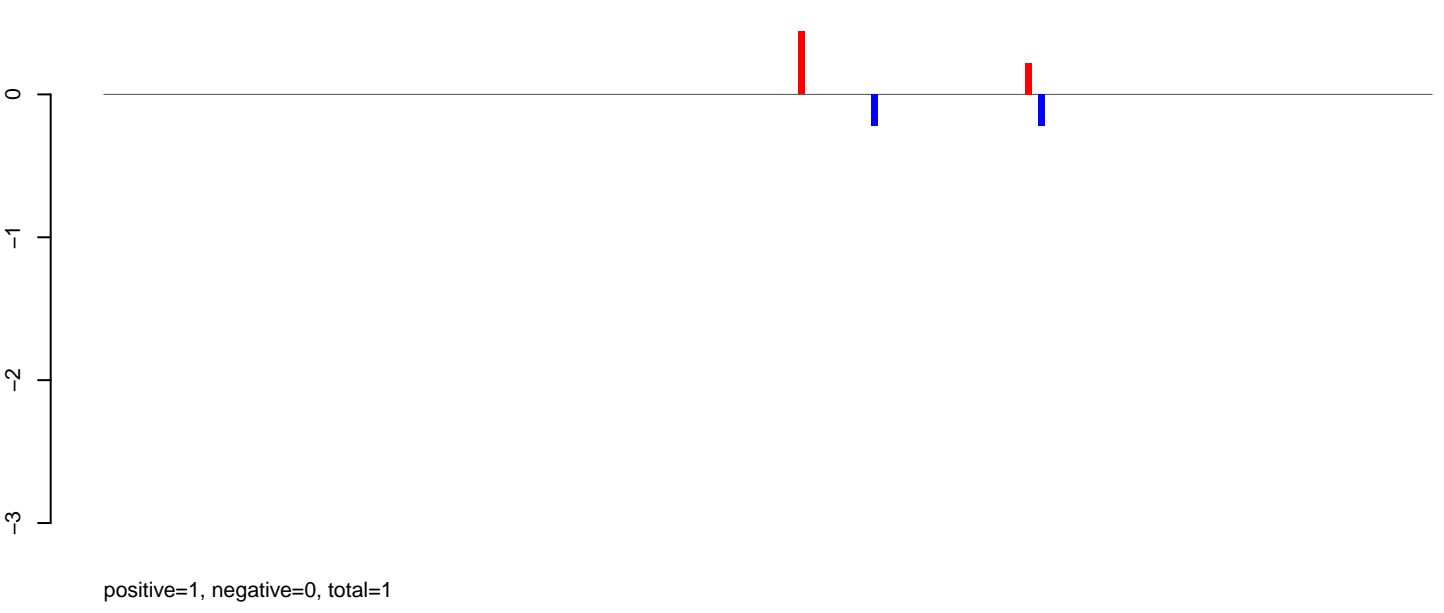

AeAlbo_Fcarc_OA.rep

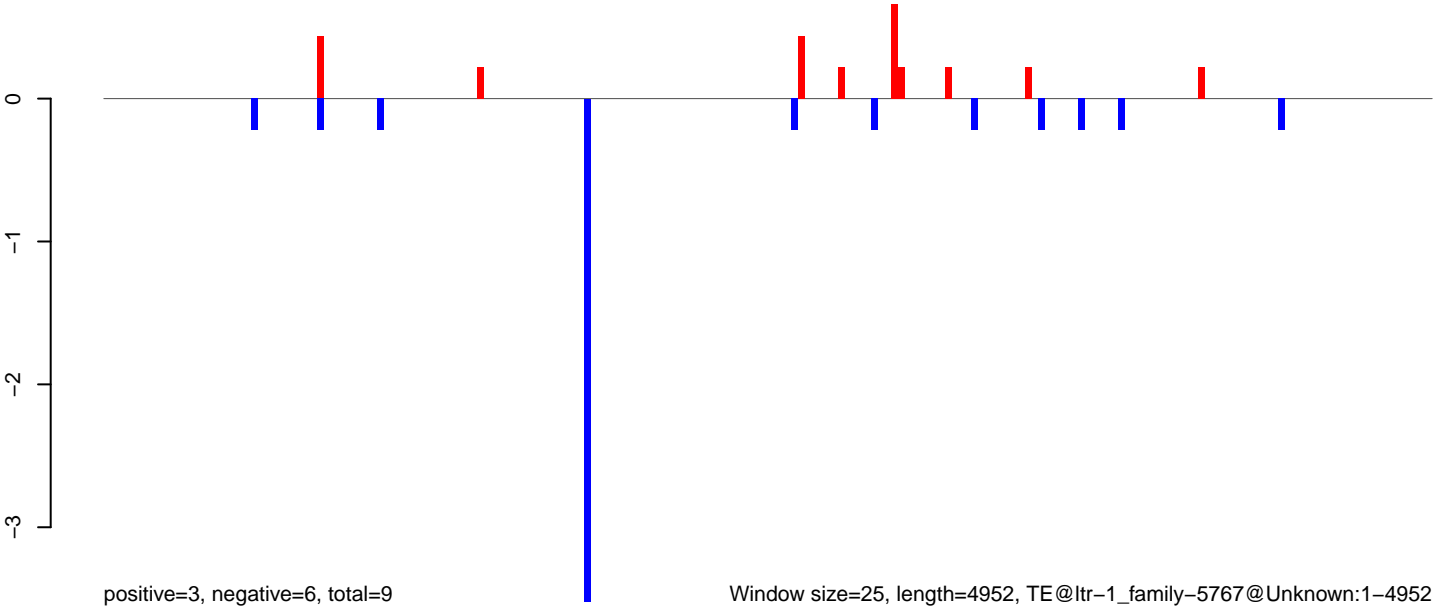

Window size=25, length=4952, TE@ltr-1_family-5767@Unknown:1-4952

AeAlbo_Fcarc_OA.18_23.rep

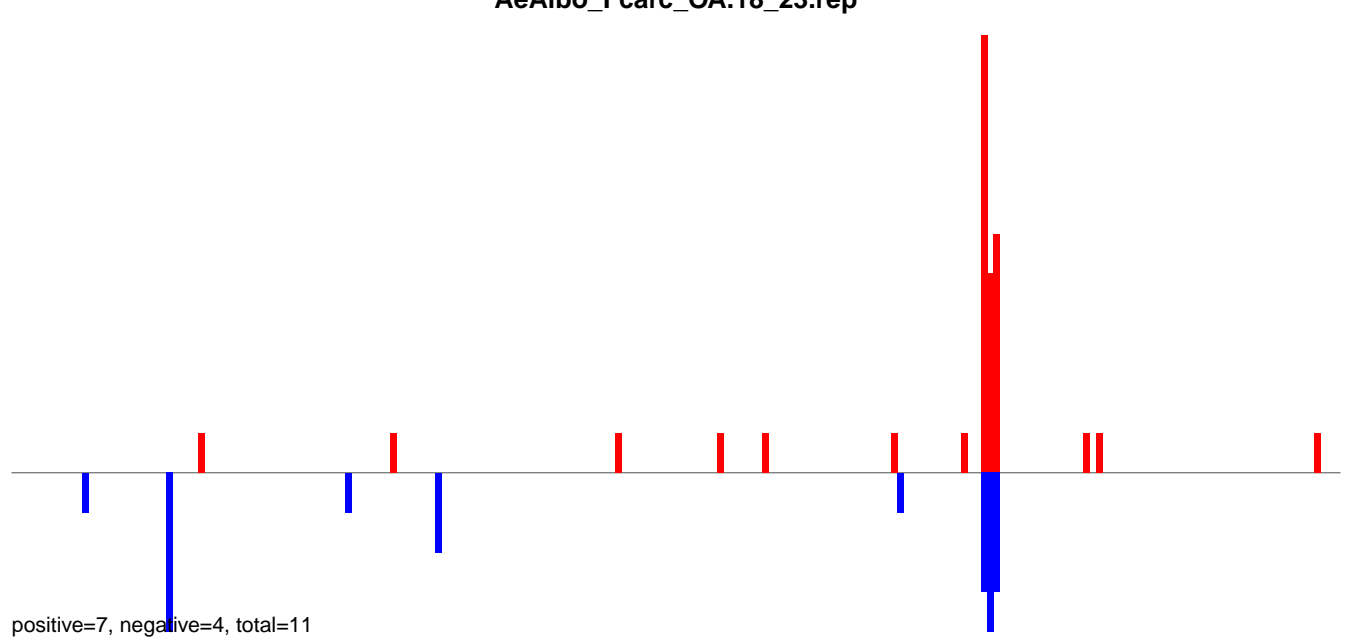

AeAlbo_Fcarc_OA.24_35.rep

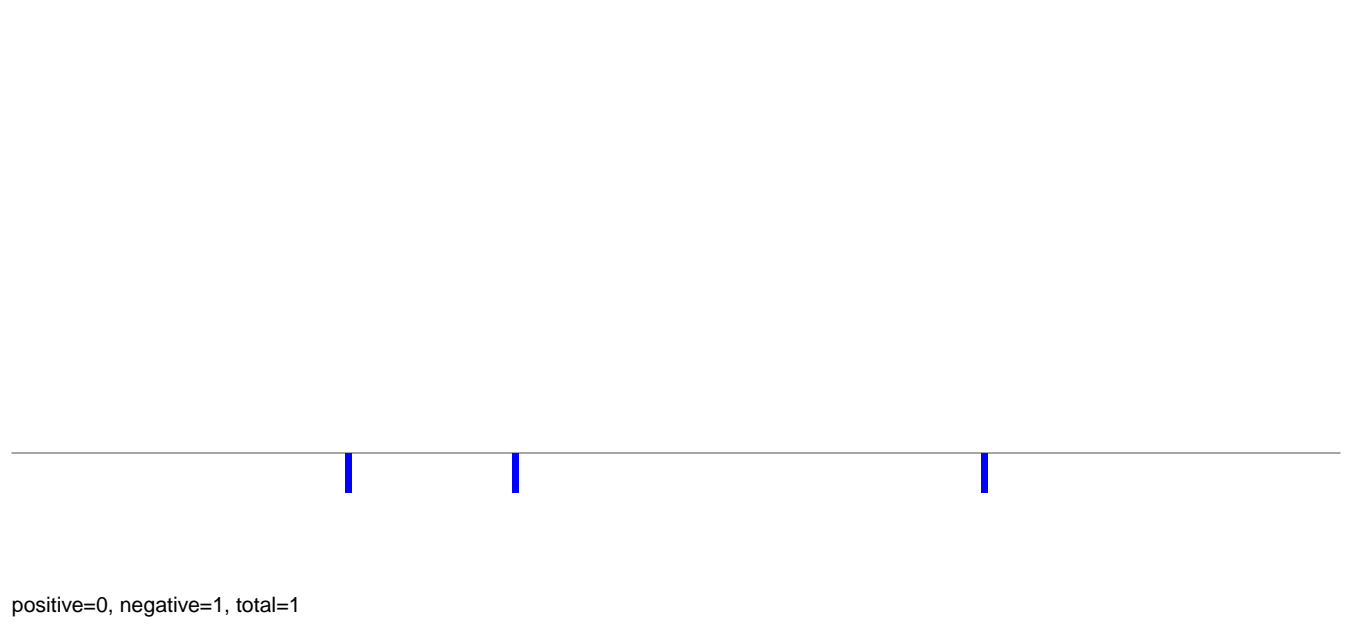

AeAlbo_Fcarc_OA.rep

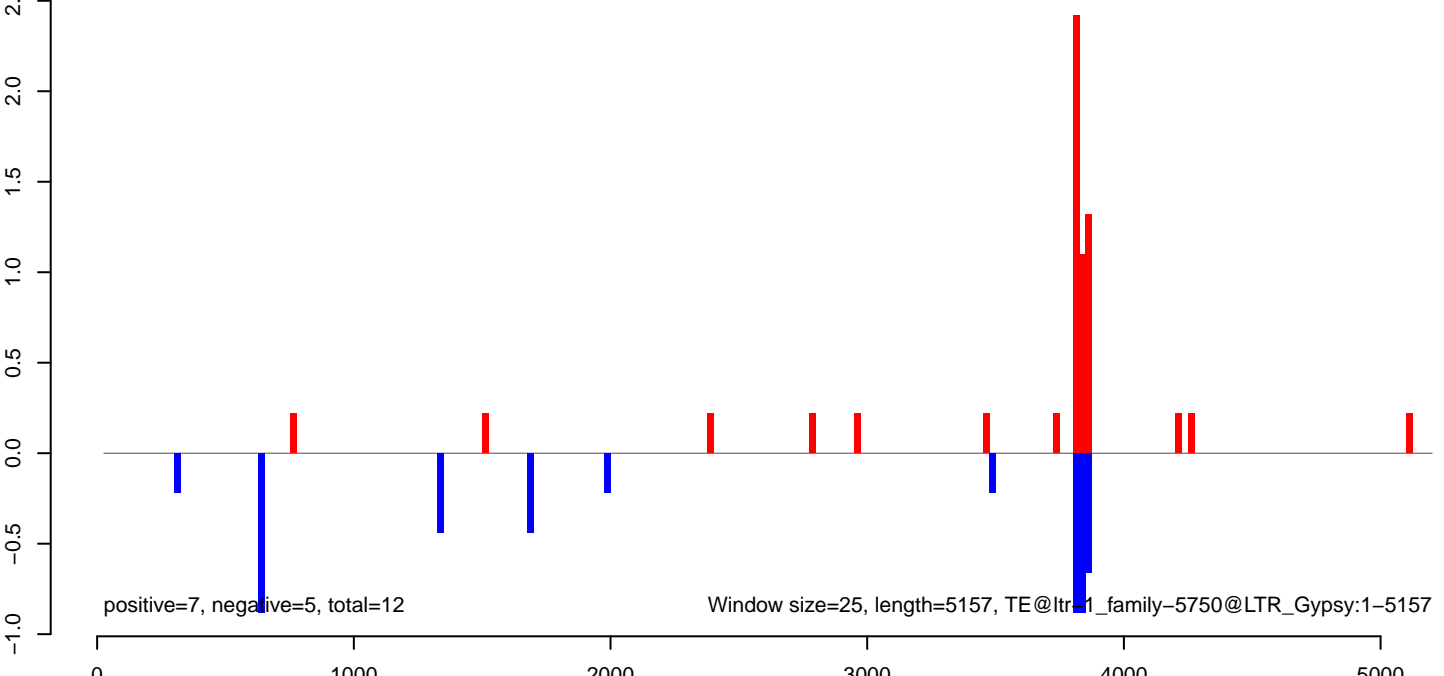

AeAlbo_Fcarc_OA.18_23.rep

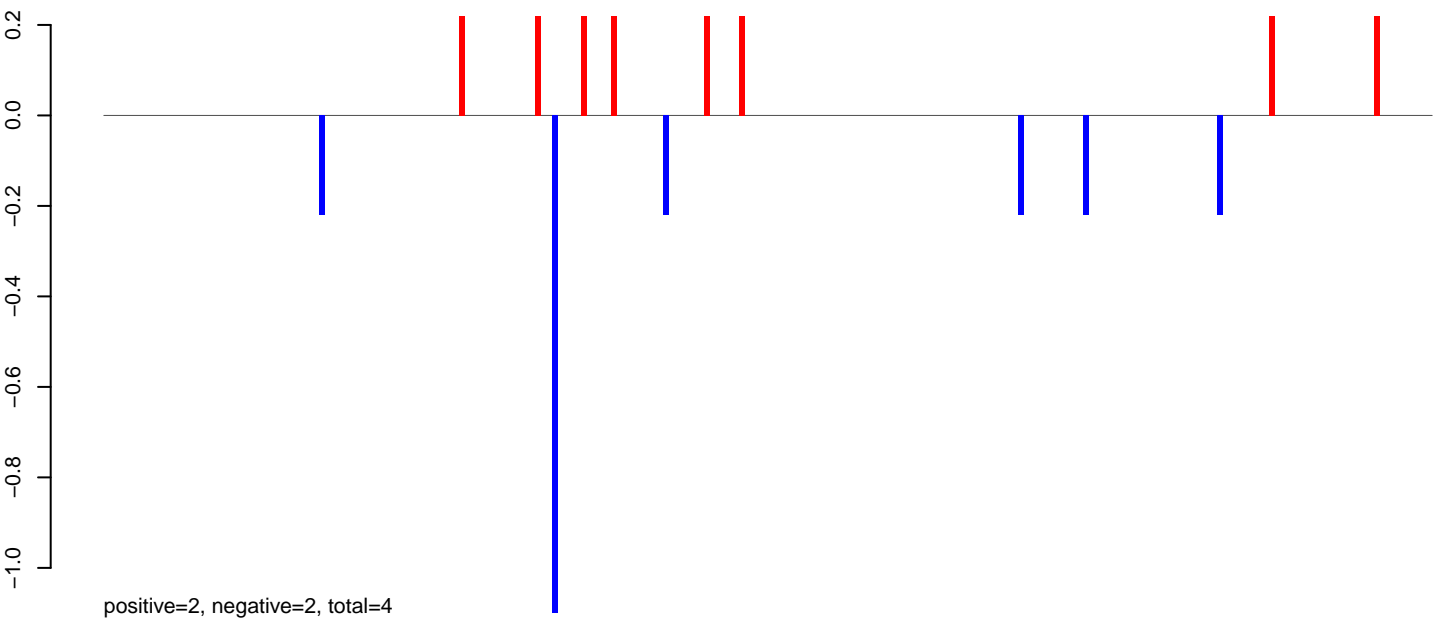

AeAlbo_Fcarc_OA.24_35.rep

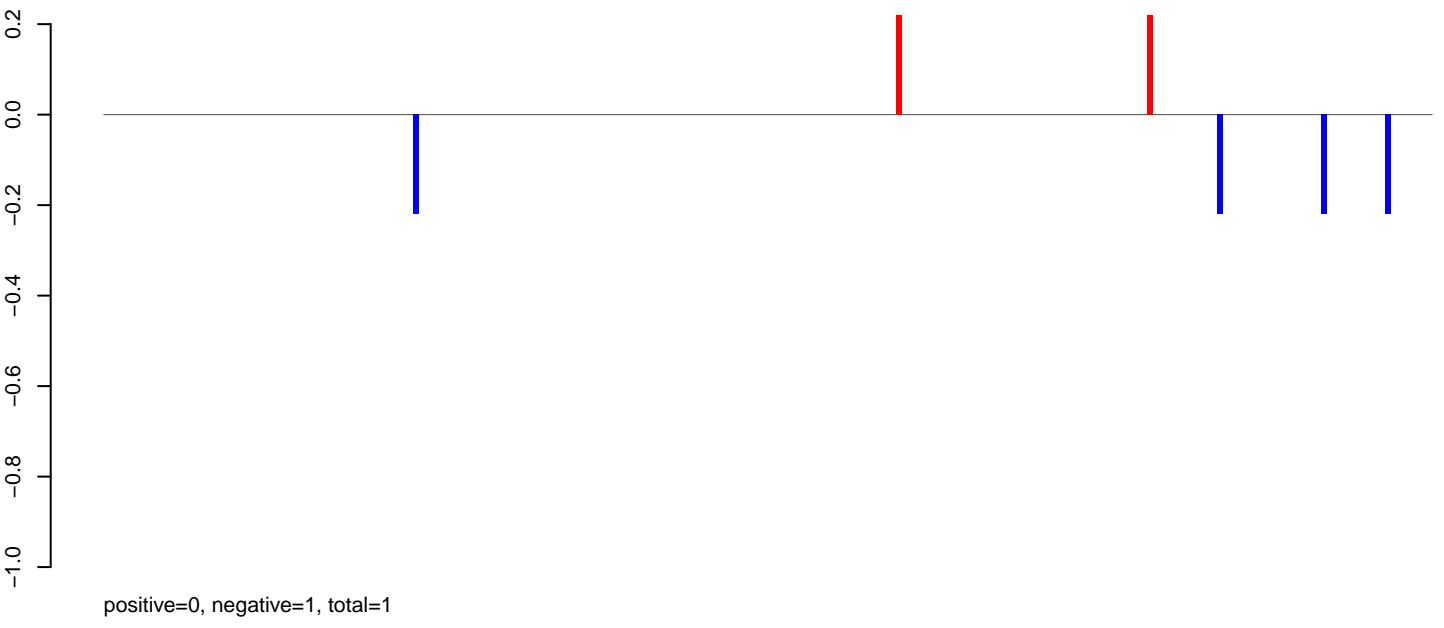

AeAlbo_Fcarc_OA.rep

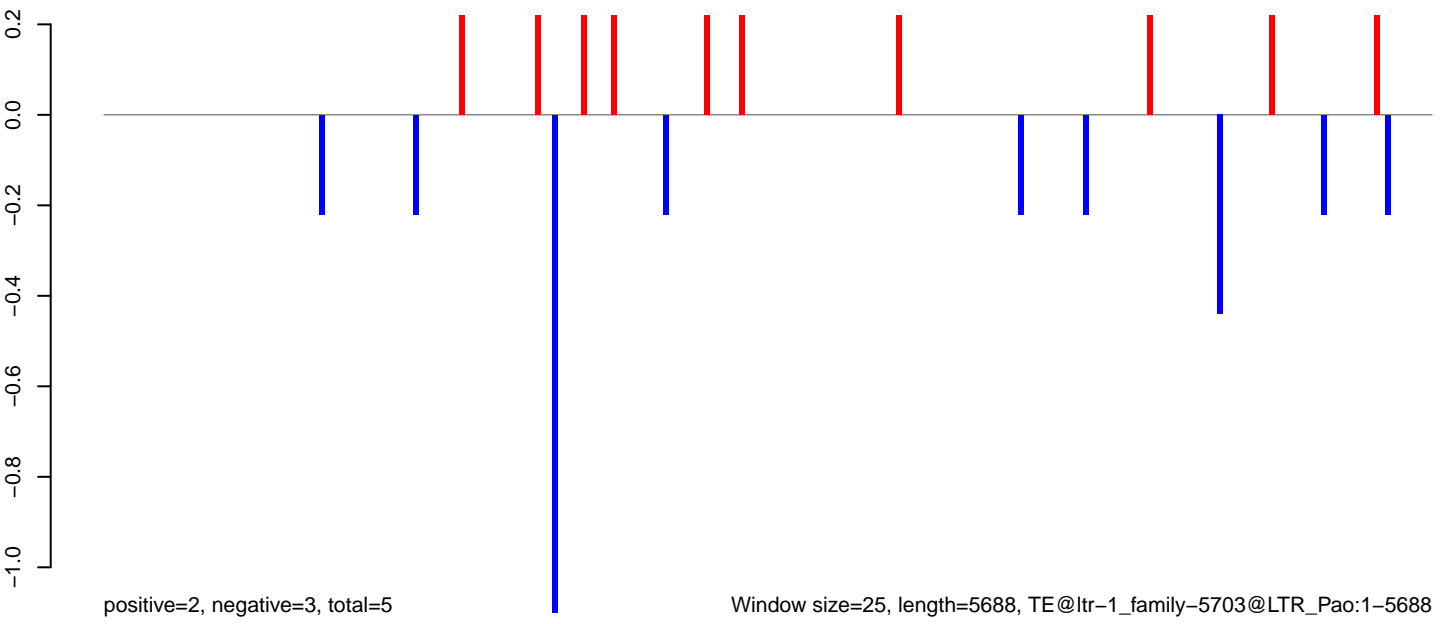

AeAlbo_FcArc_OA.18_23.rep

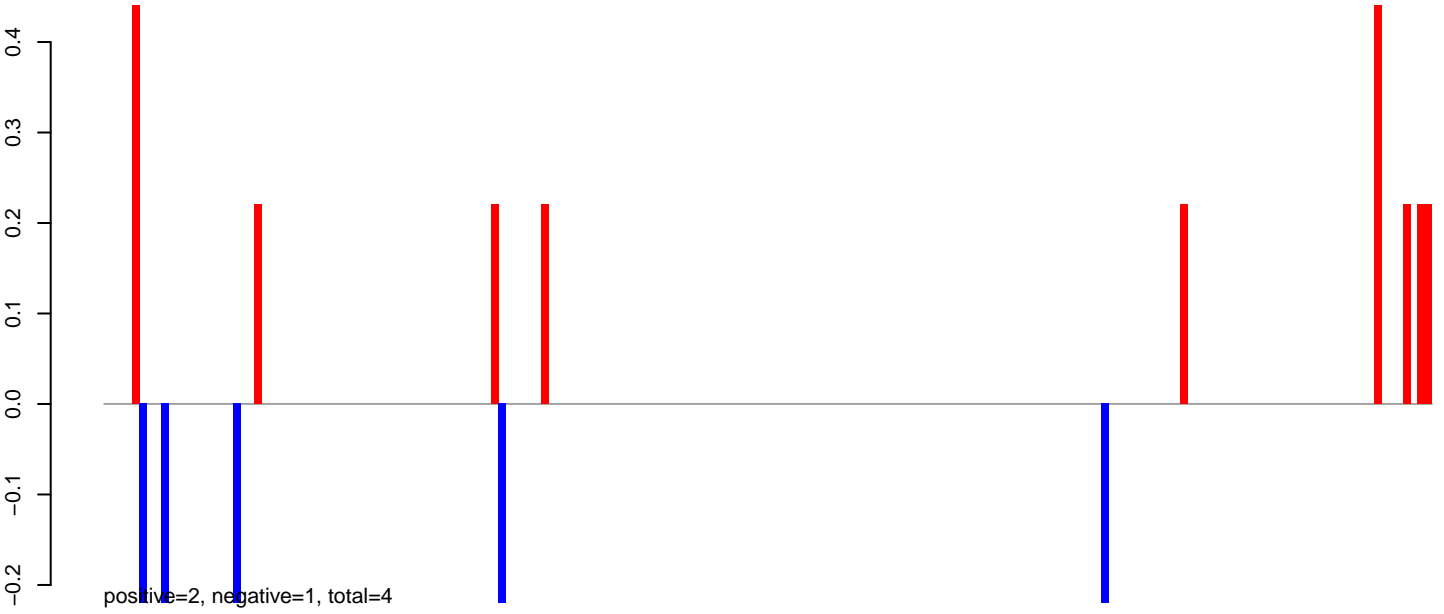

AeAlbo_FcArc_OA.24_35.rep

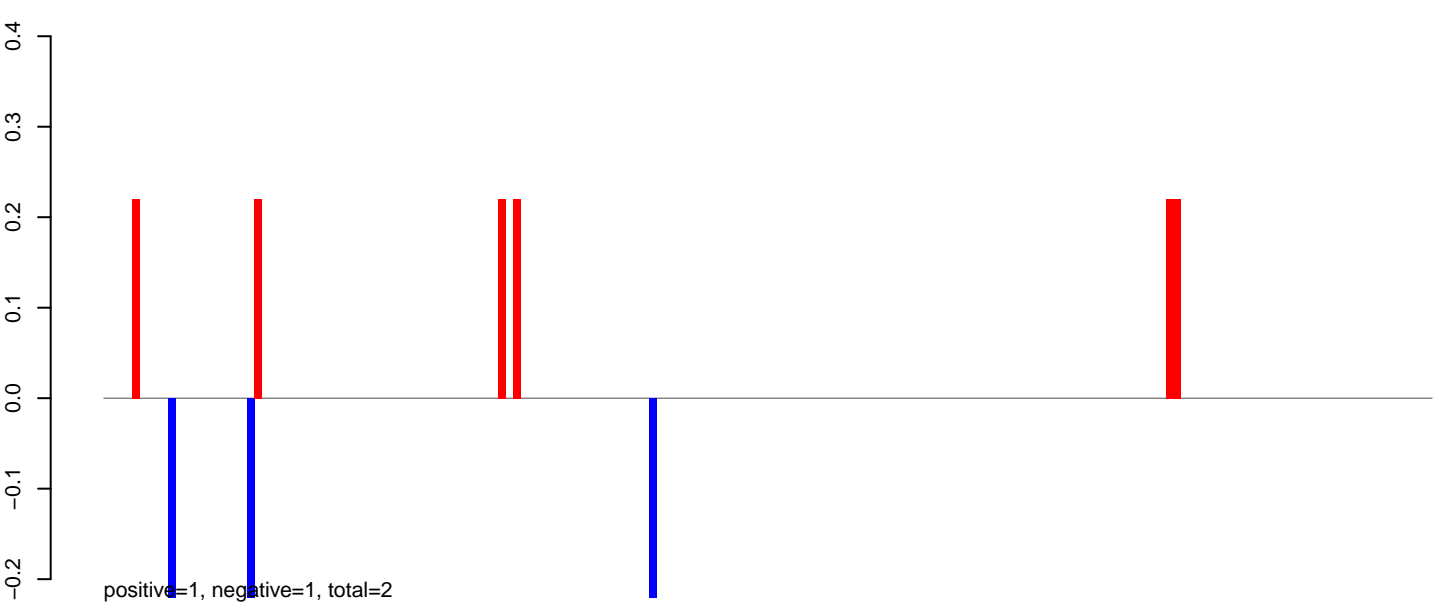

AeAlbo_FcArc_OA.rep

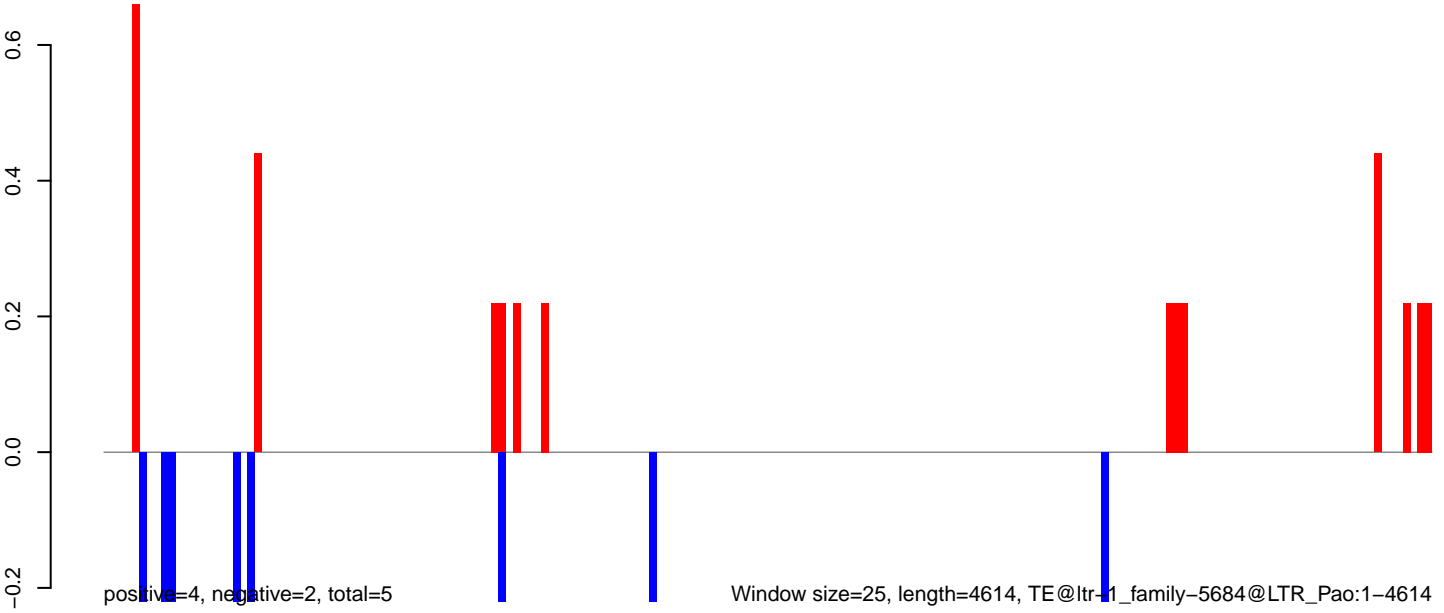

AeAlbo_Fcarc_OA.18_23.rep

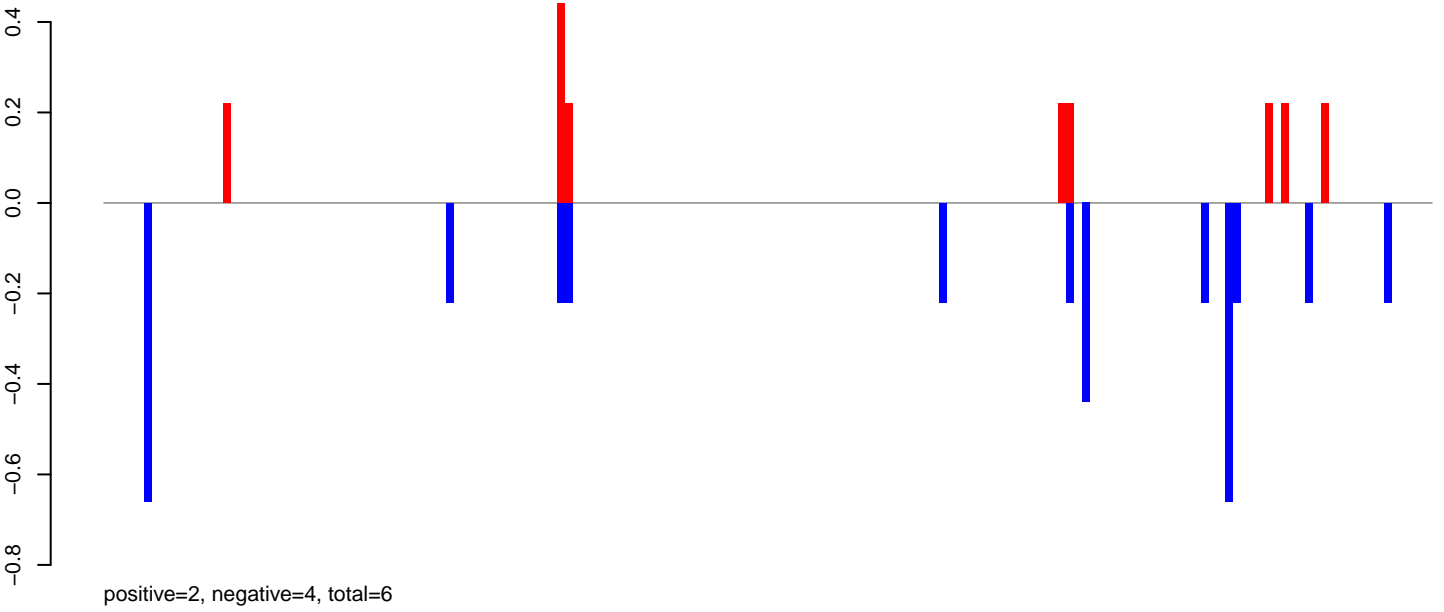

AeAlbo_Fcarc_OA.24_35.rep

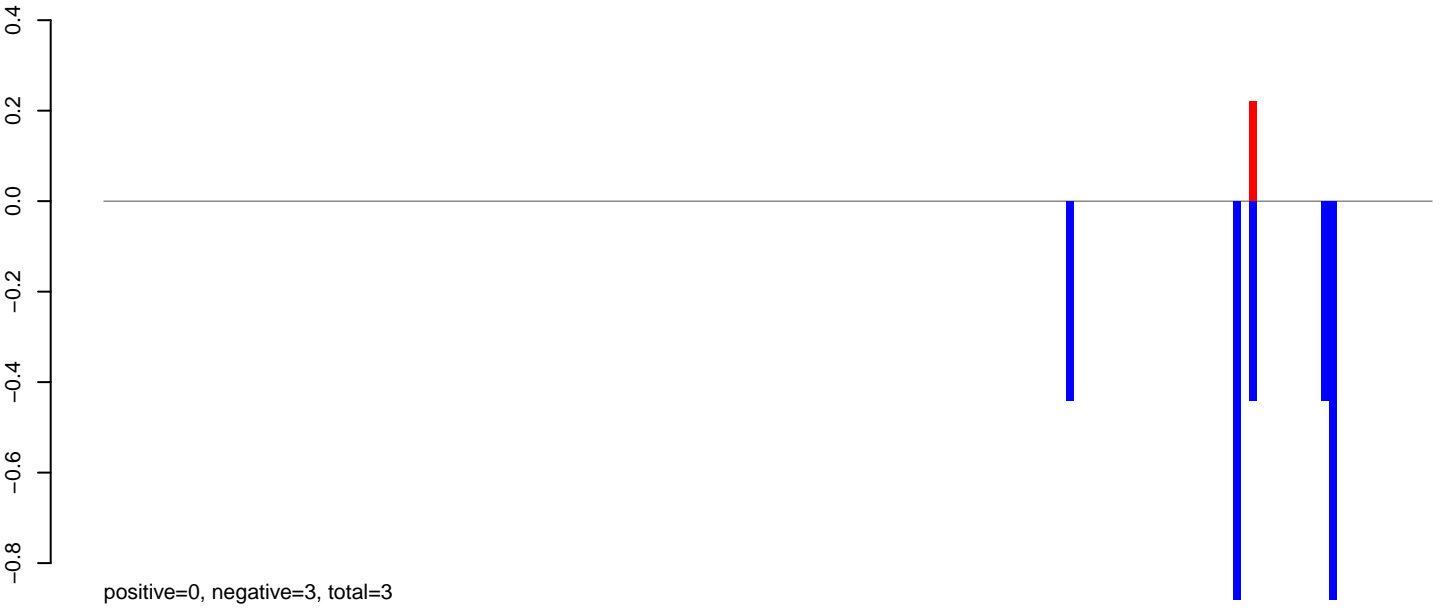

AeAlbo_Fcarc_OA.rep

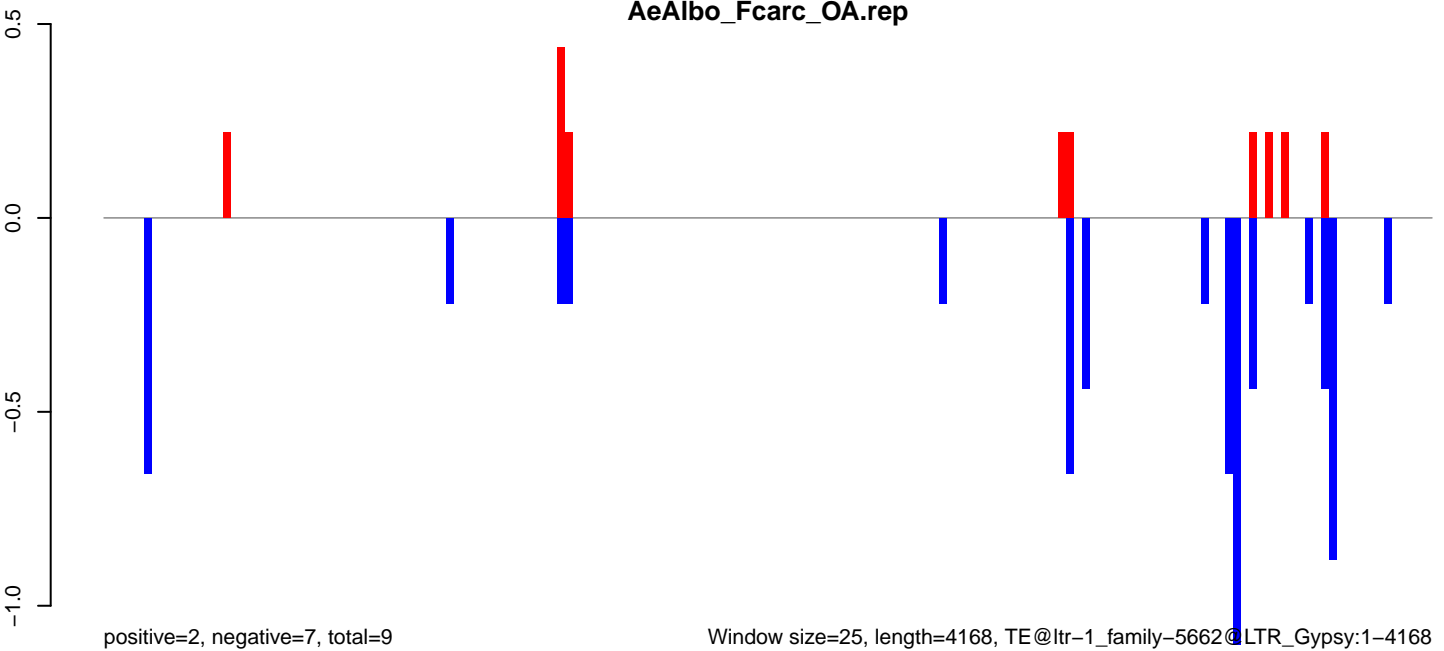

AeAlbo_Fcarc_OA.18_23.rep

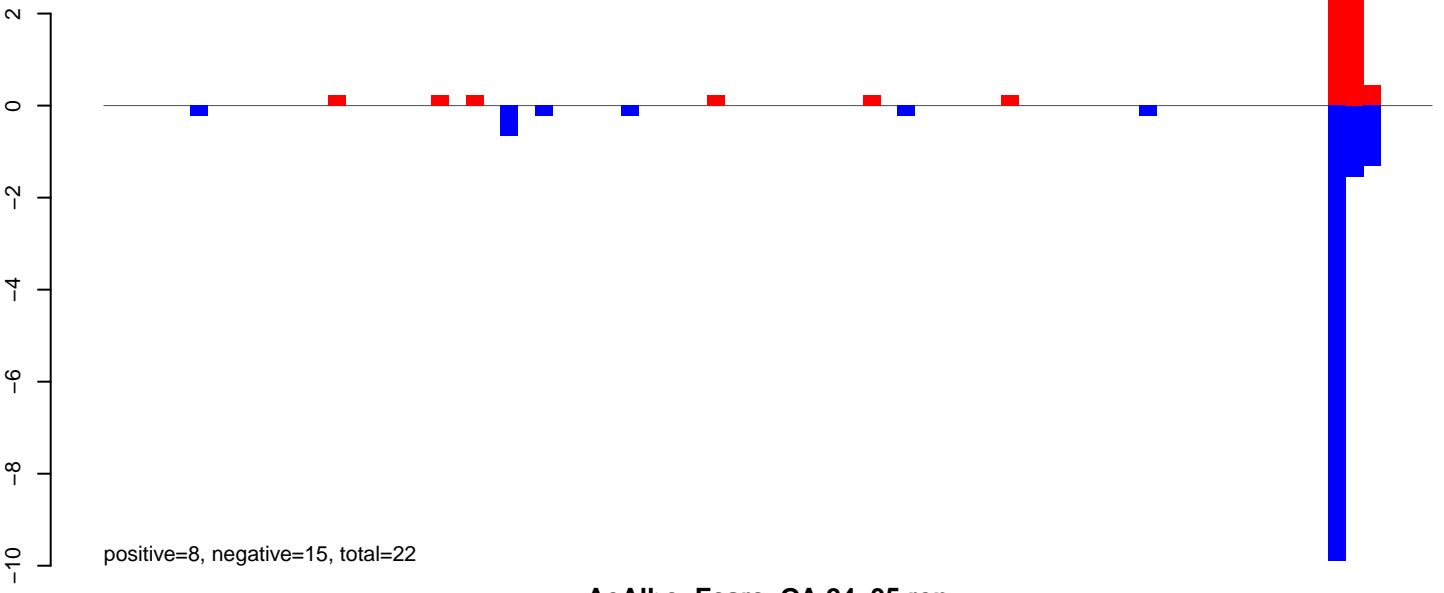

AeAlbo_Fcarc_OA.24_35.rep



AeAlbo_Fcarc_OA.rep

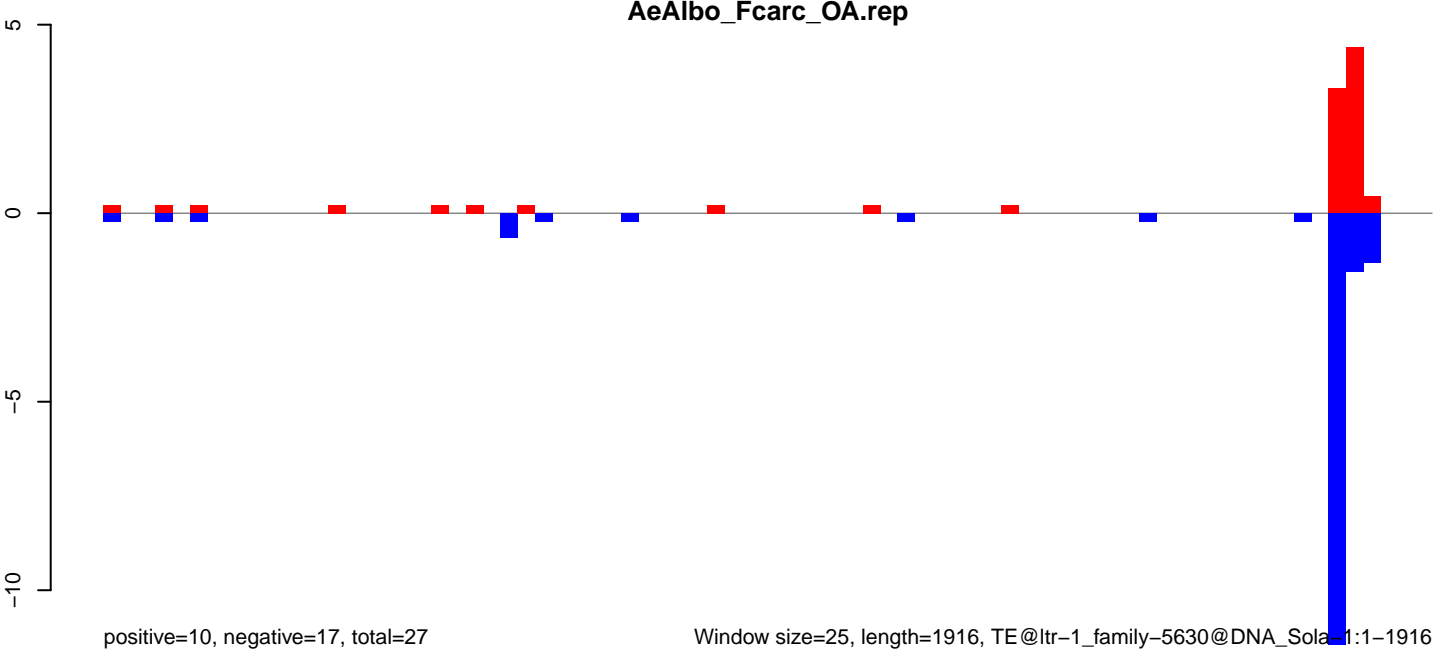

AeAlbo_Fcarc_OA.18_23.rep



AeAlbo_Fcarc_OA.24_35.rep

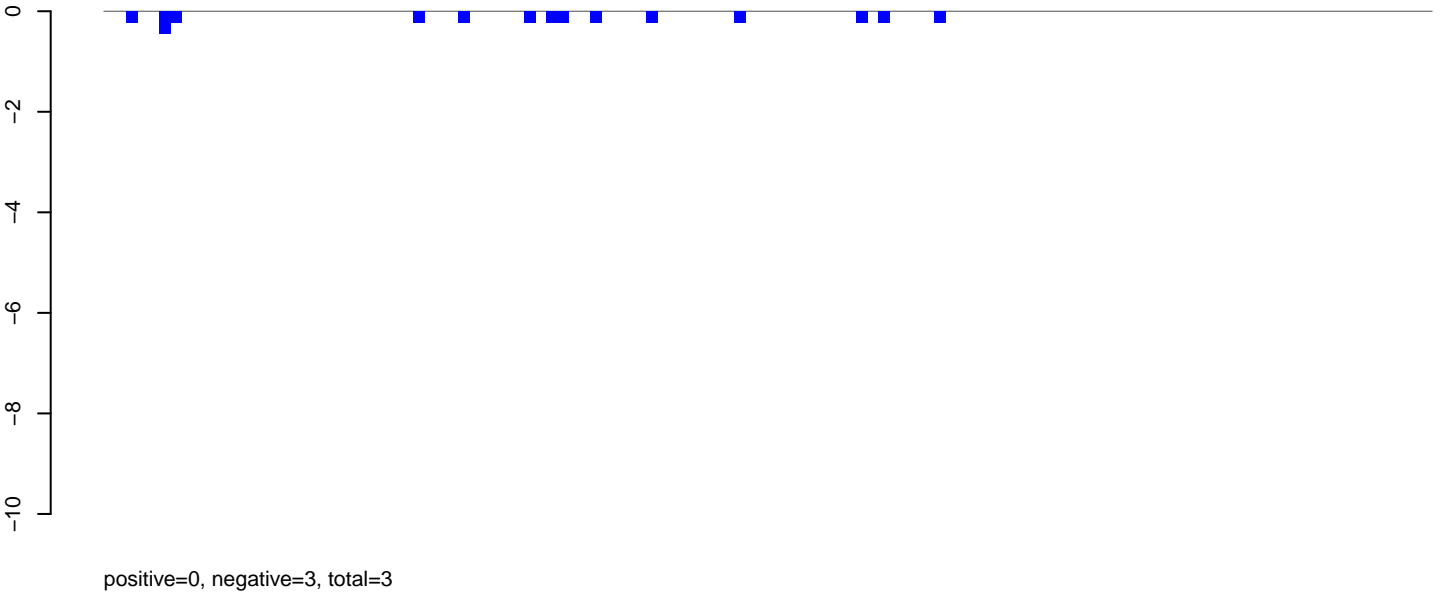

AeAlbo_Fcarc_OA.rep



AeAlbo_Fcarc_OA.18_23.rep

positive=166, negative=9, total=176

AeAlbo_Fcarc_OA.24_35.rep

positive=49, negative=1, total=50

AeAlbo_Fcarc_OA.rep

positive=215, negative=11, total=226

Window size=25, length=5719, TE@ltr-1_family-5474@LTR_Copia:1-5719

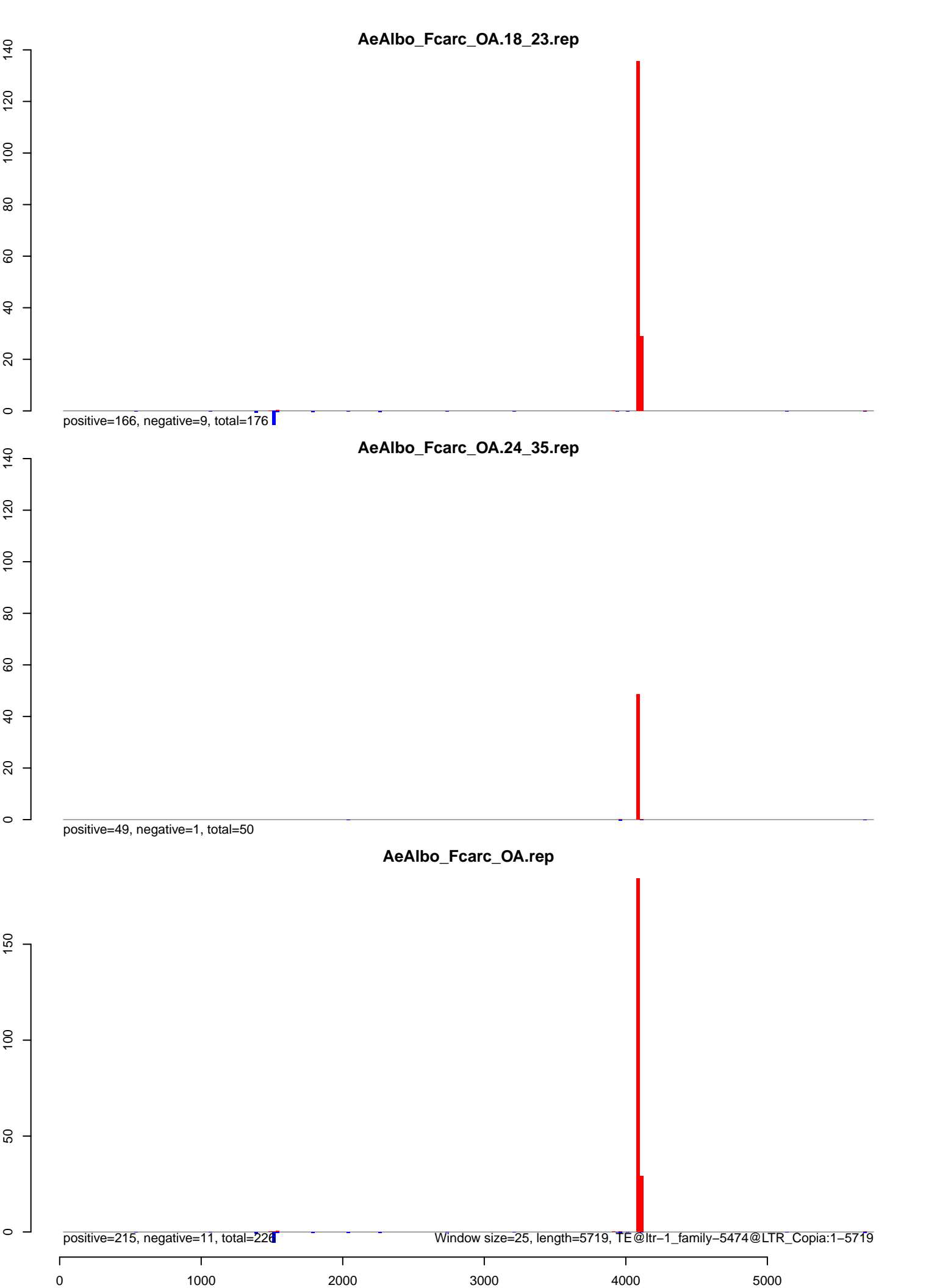

AeAlbo_Fcarc_OA.18_23.rep

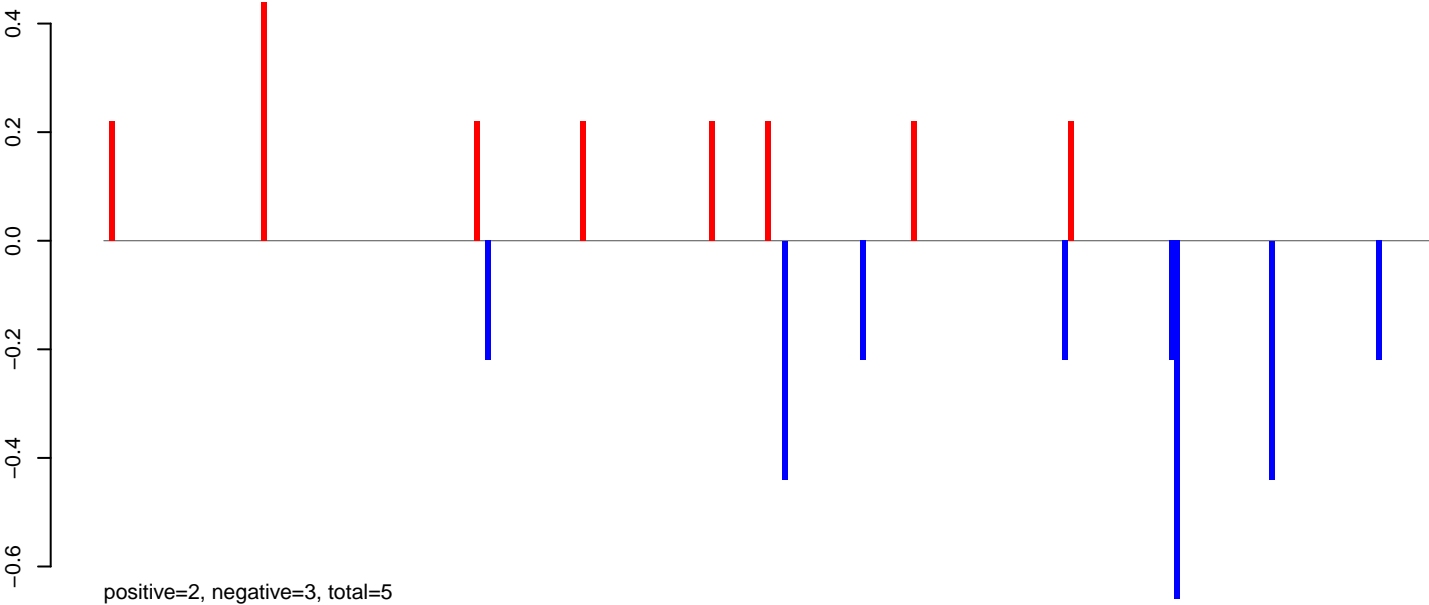

AeAlbo_Fcarc_OA.24_35.rep

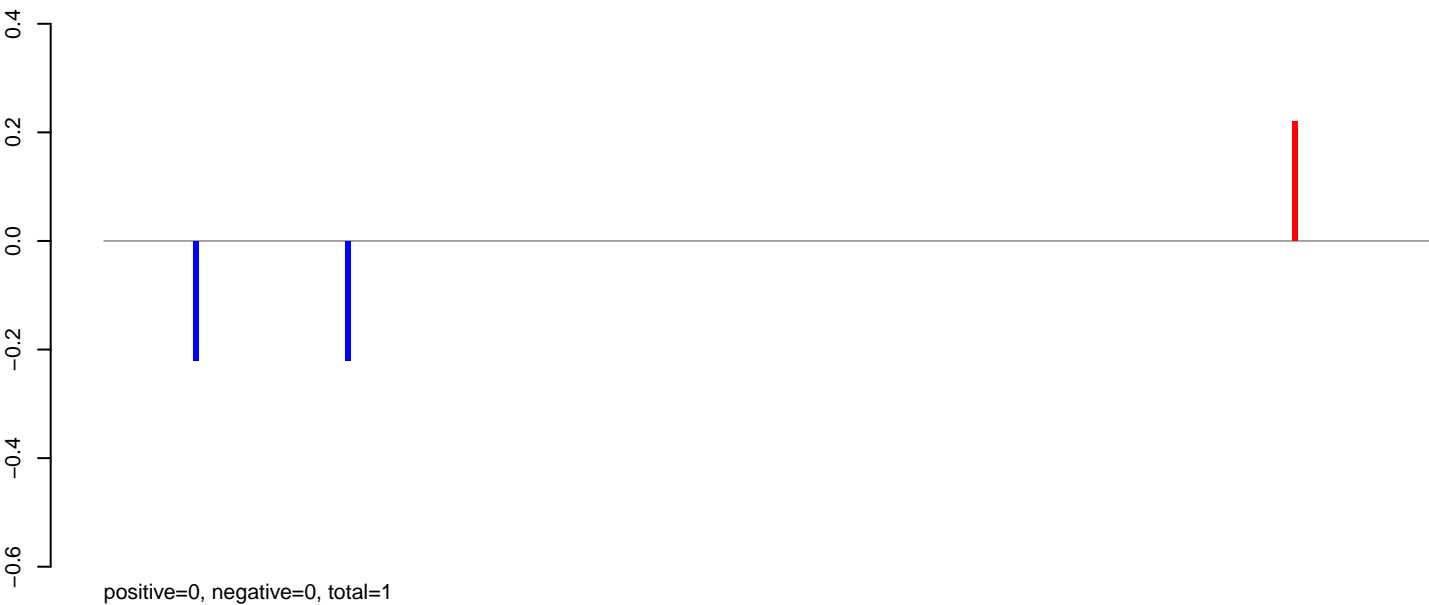

AeAlbo_Fcarc_OA.rep

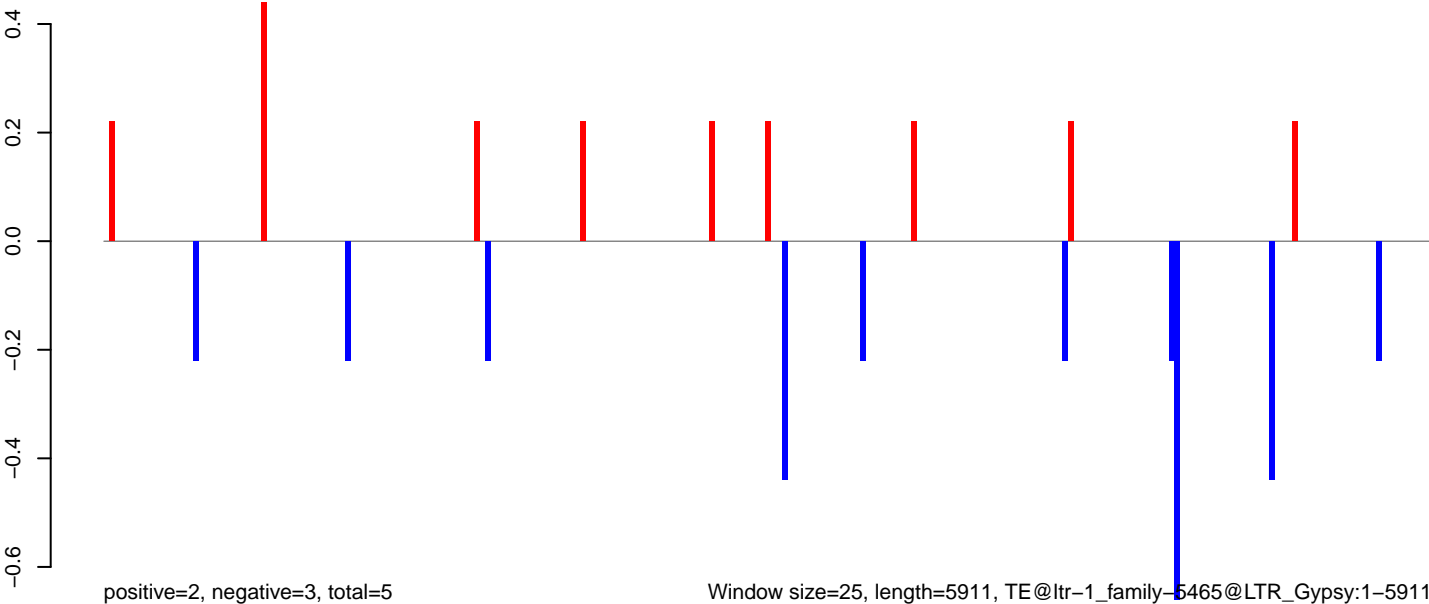

Window size=25, length=5911, TE@ltr-1_family-5465@LTR_Gypsy:1-5911

AeAlbo_Fcarc_OA.18_23.rep

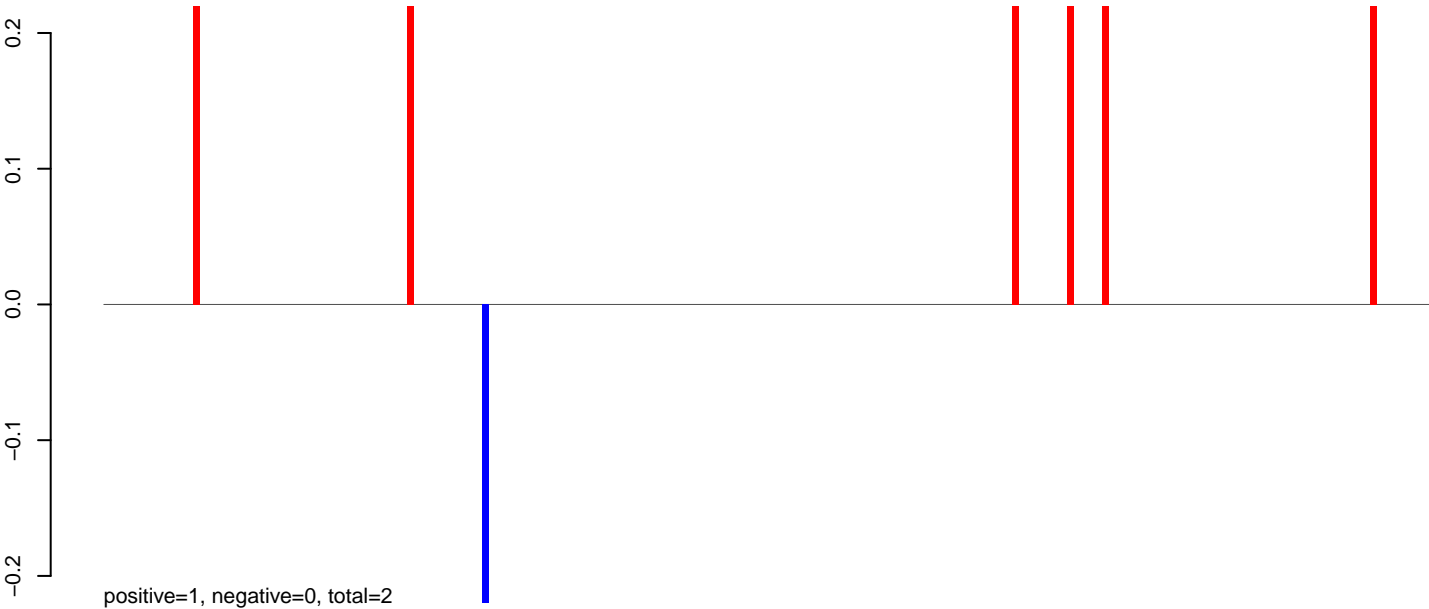

AeAlbo_Fcarc_OA.24_35.rep

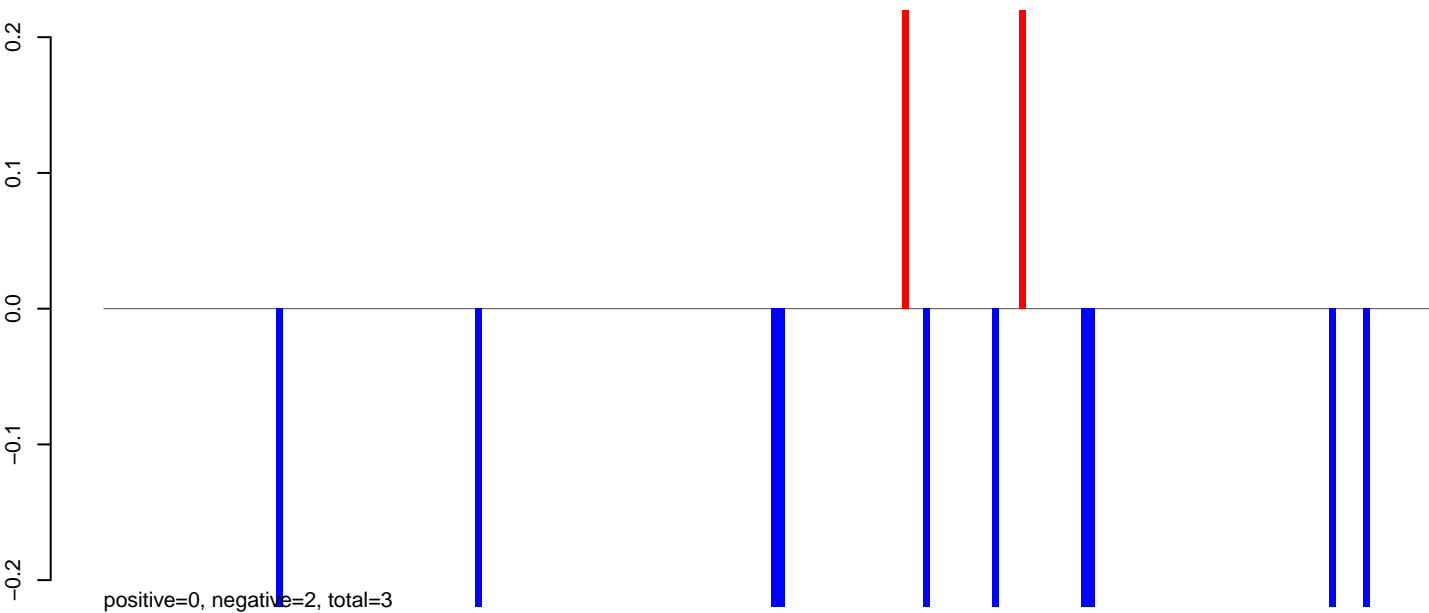

AeAlbo_Fcarc_OA.rep

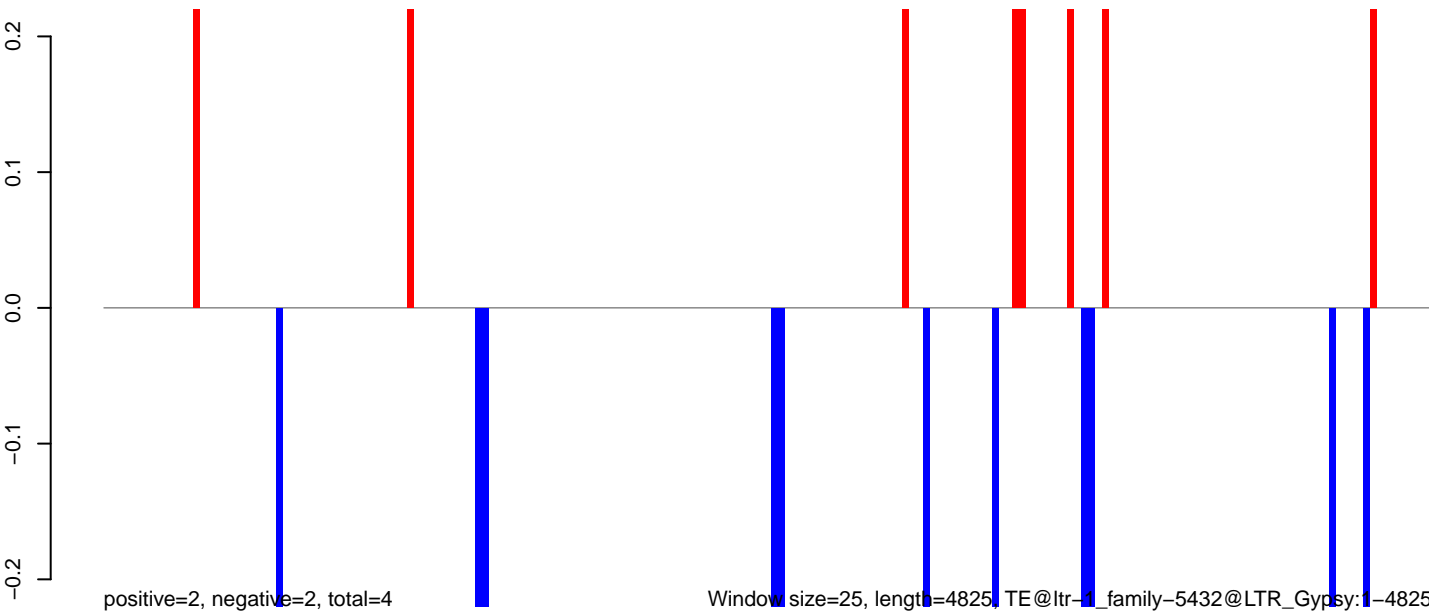

0 1000 2000 3000 4000 5000

AeAlbo_Fcarc_OA.18_23.rep

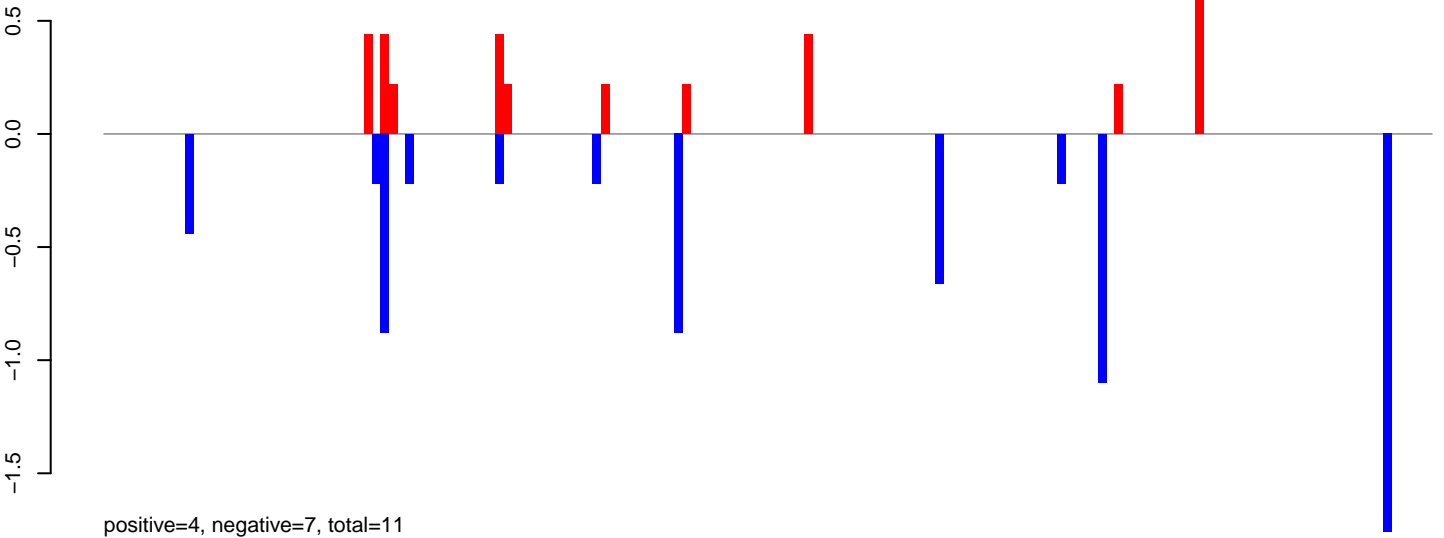

AeAlbo_Fcarc_OA.24_35.rep

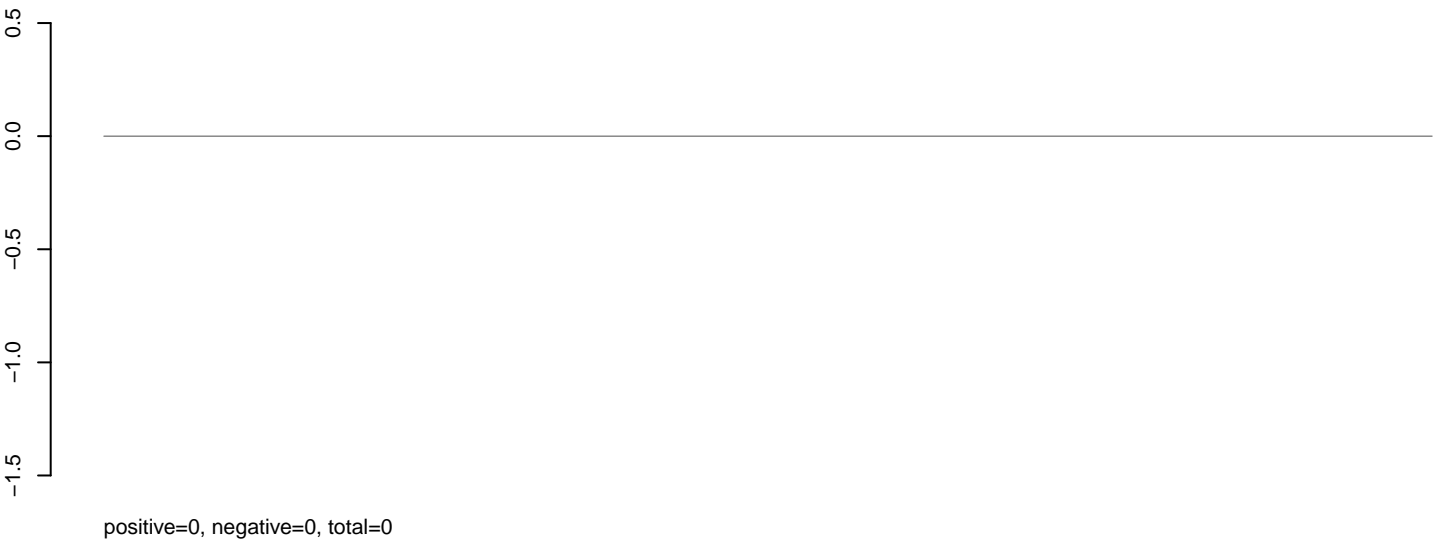

AeAlbo_Fcarc_OA.rep

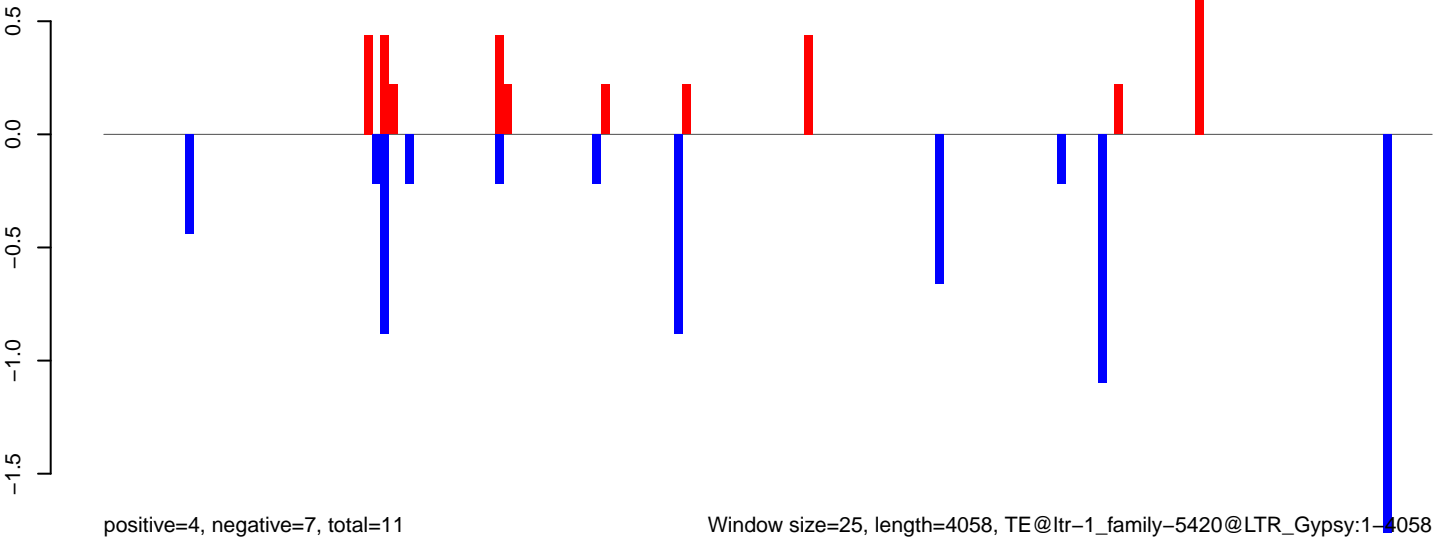

AeAlbo_Fcarc_OA.18_23.rep

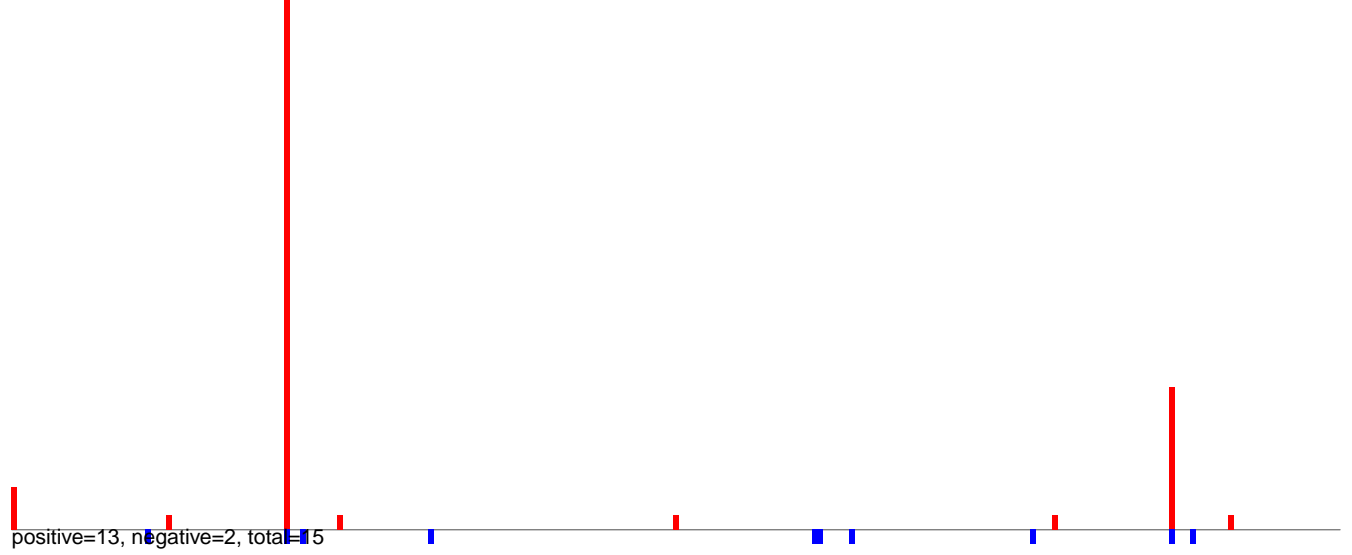

AeAlbo_Fcarc_OA.24_35.rep

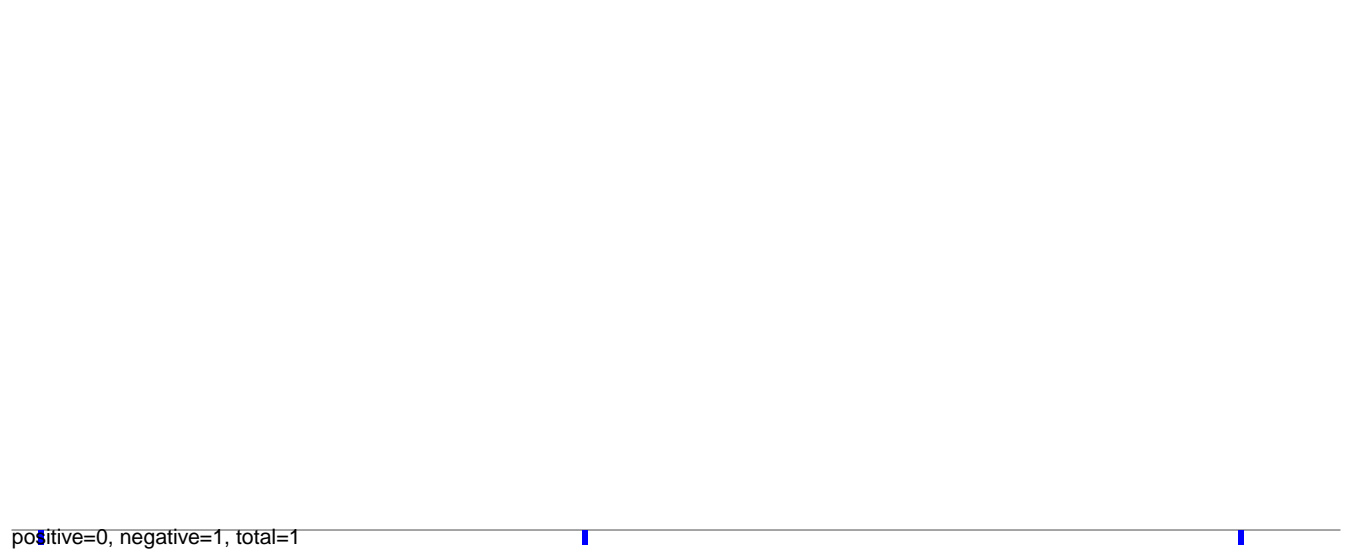

AeAlbo_Fcarc_OA.rep

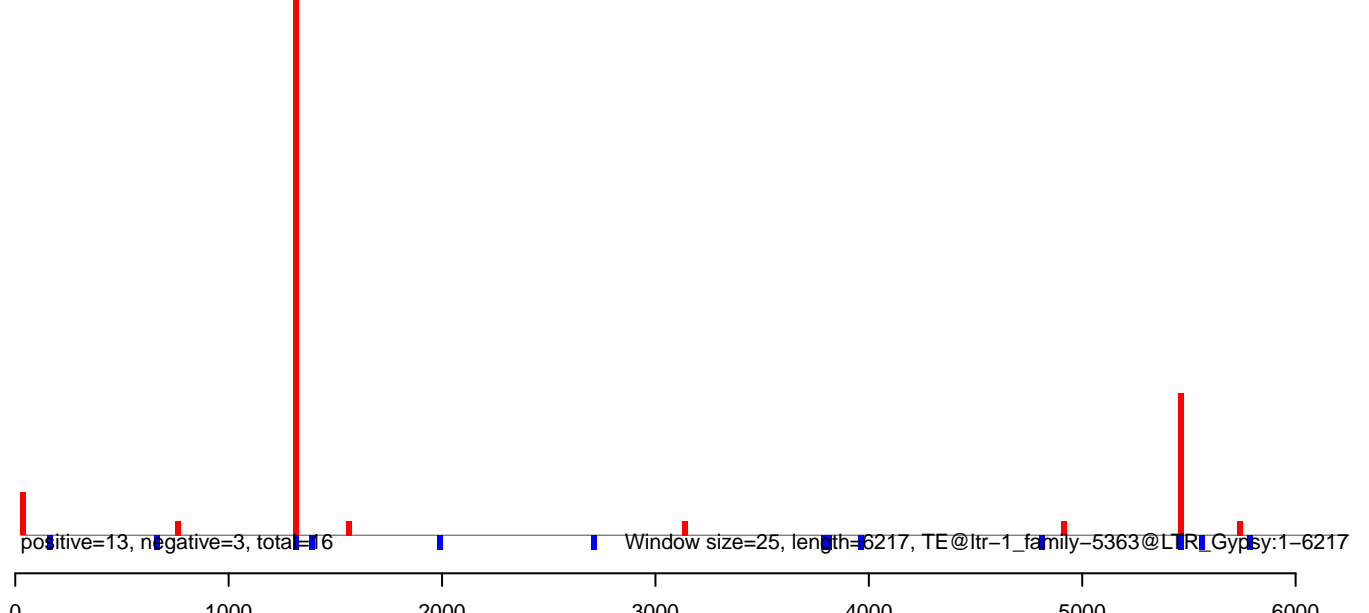

AeAlbo_Fcarc_OA.18_23.rep

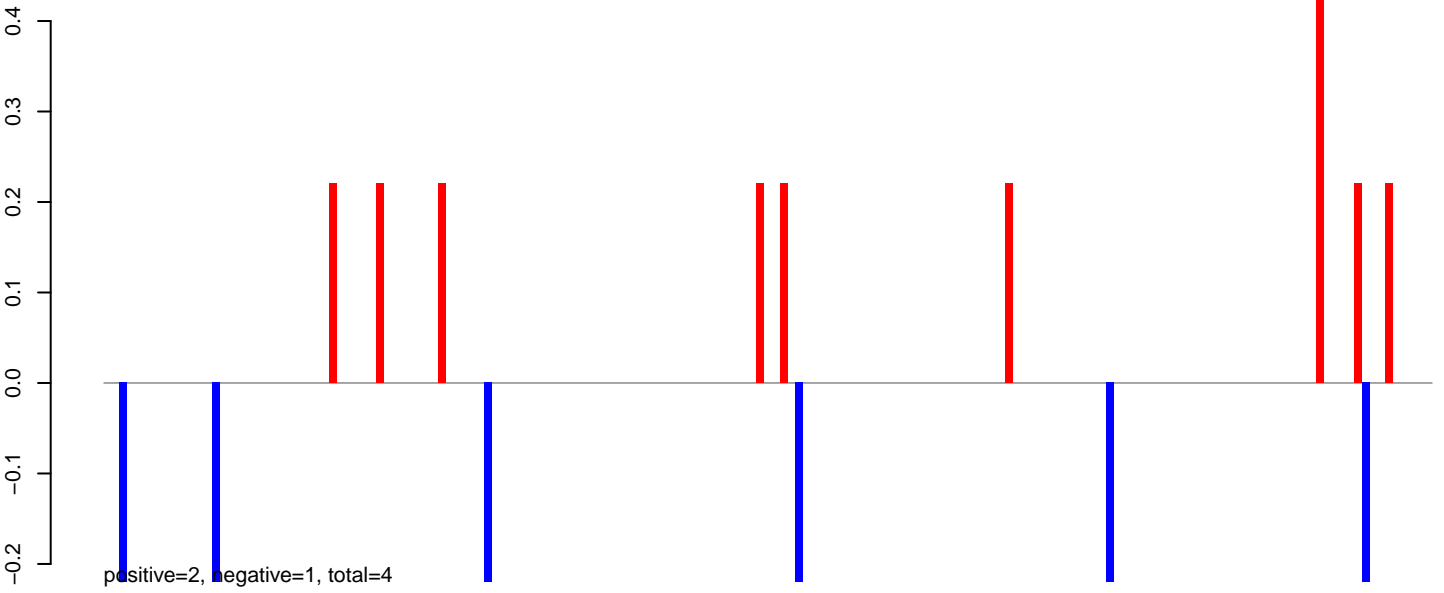

AeAlbo_Fcarc_OA.24_35.rep



AeAlbo_Fcarc_OA.rep

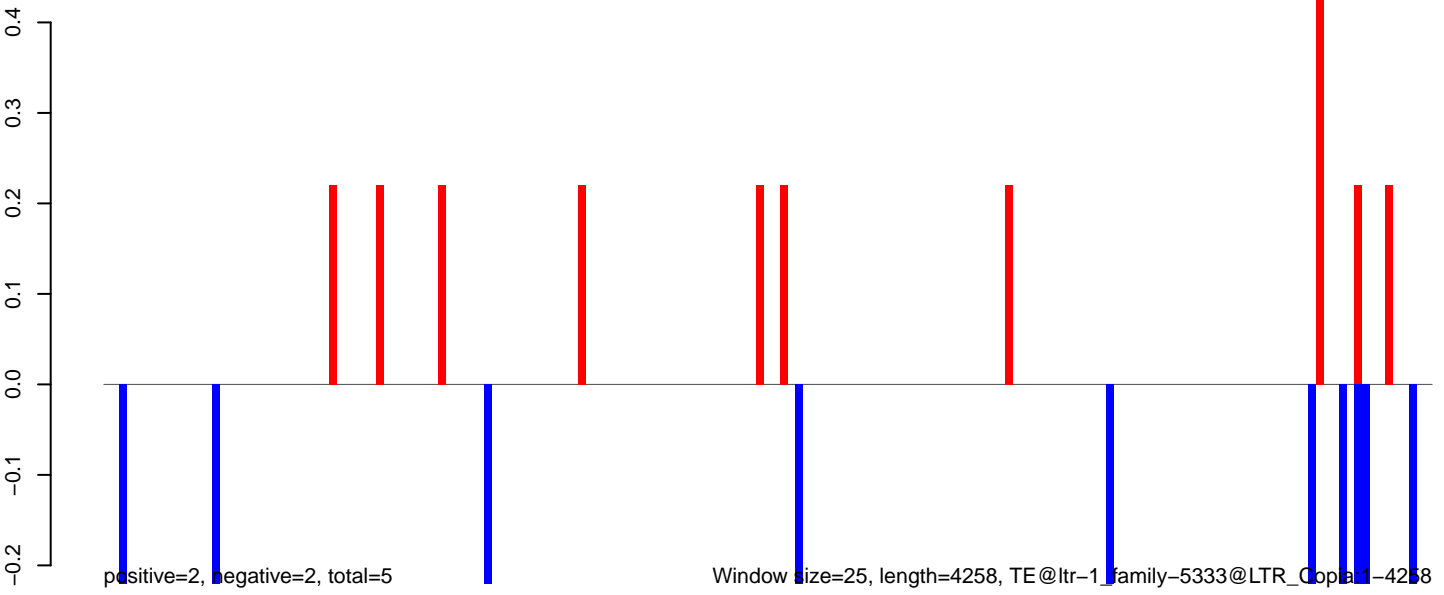

AeAlbo_Fcarc_OA.18_23.rep

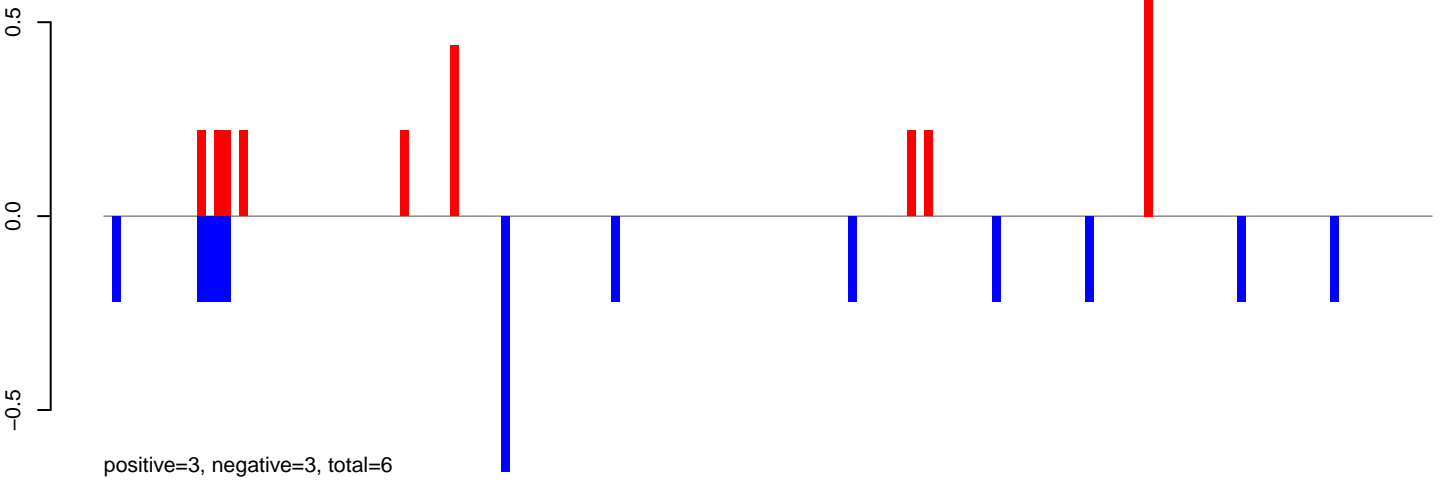

AeAlbo_Fcarc_OA.24_35.rep

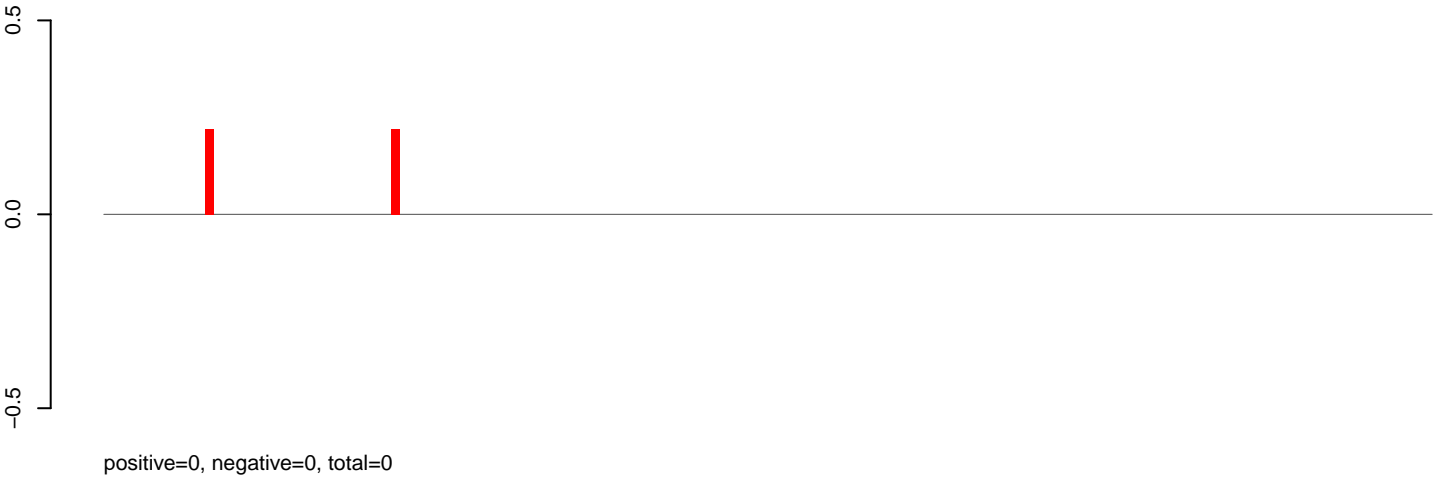

AeAlbo_Fcarc_OA.rep

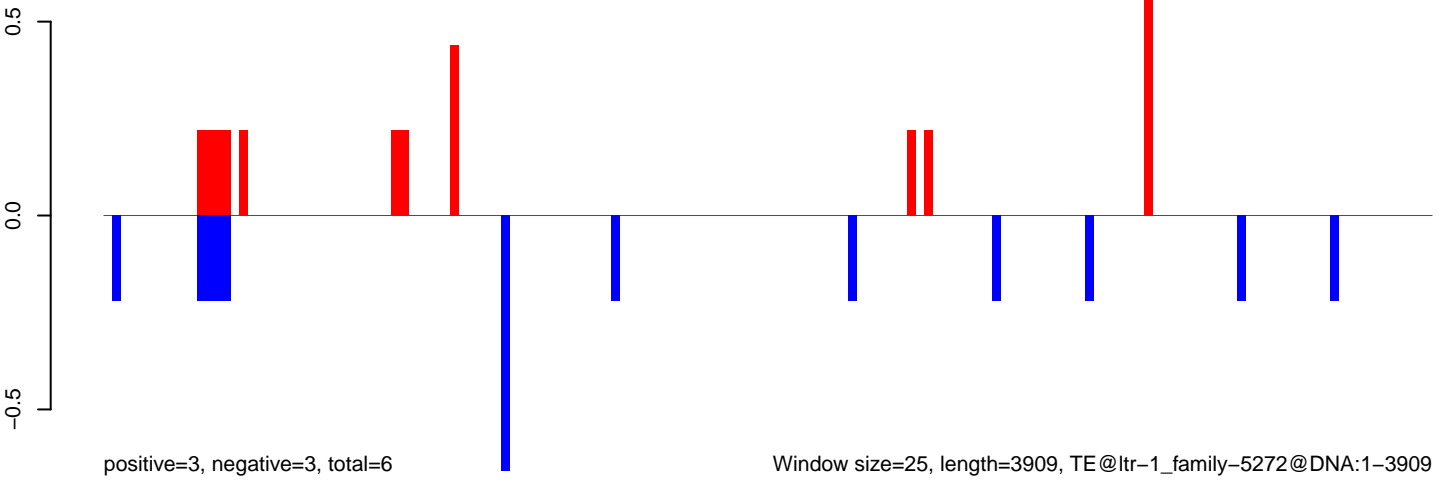

Window size=25, length=3909, TE@ltr-1_family-5272@DNA:1-3909

AeAlbo_Fcarc_OA.18_23.rep

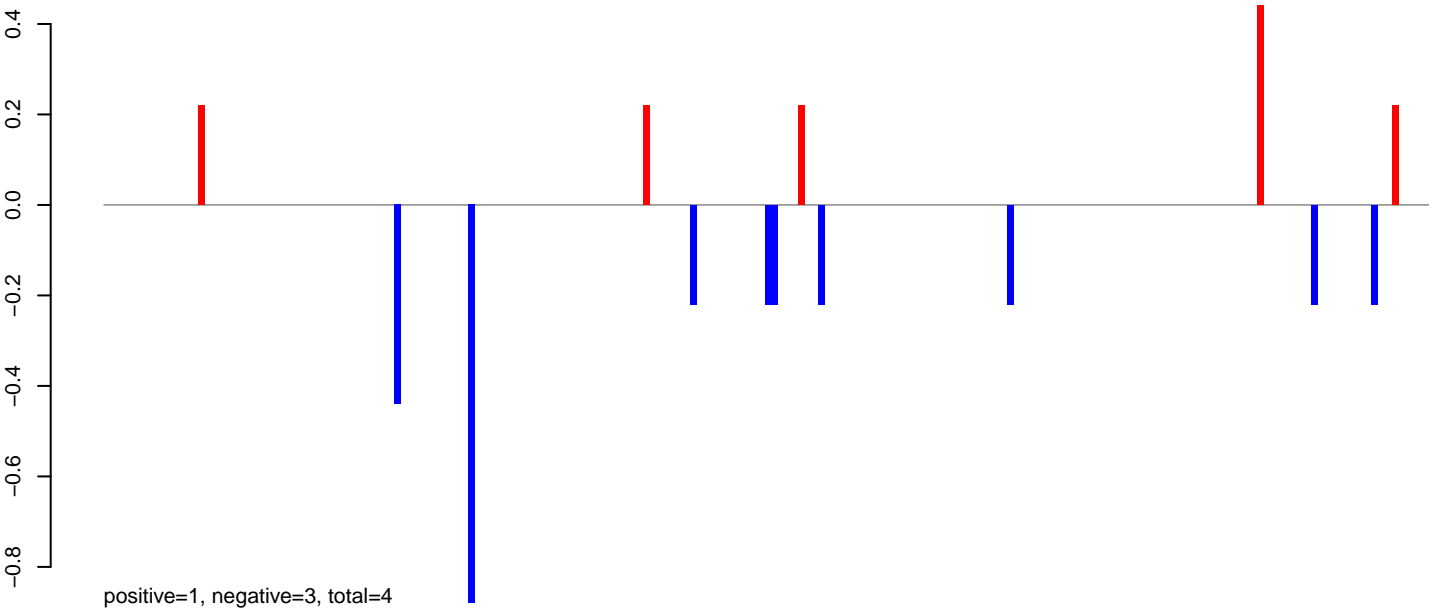

AeAlbo_Fcarc_OA.24_35.rep

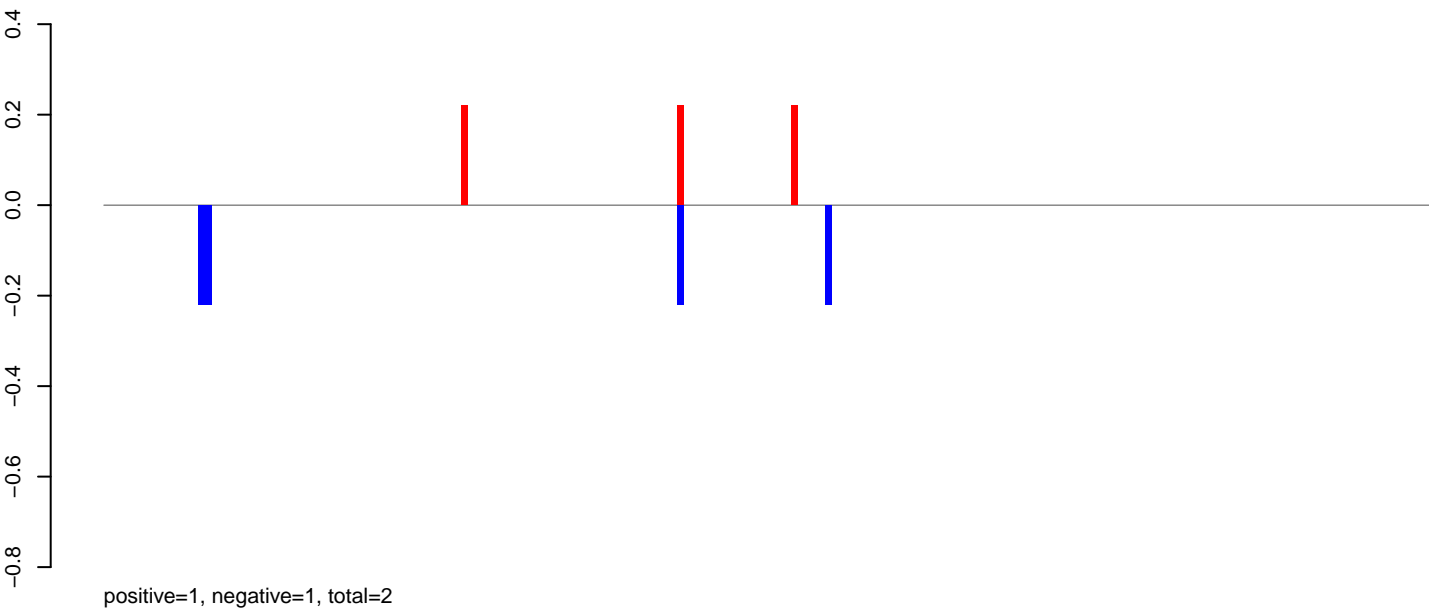

AeAlbo_Fcarc_OA.rep

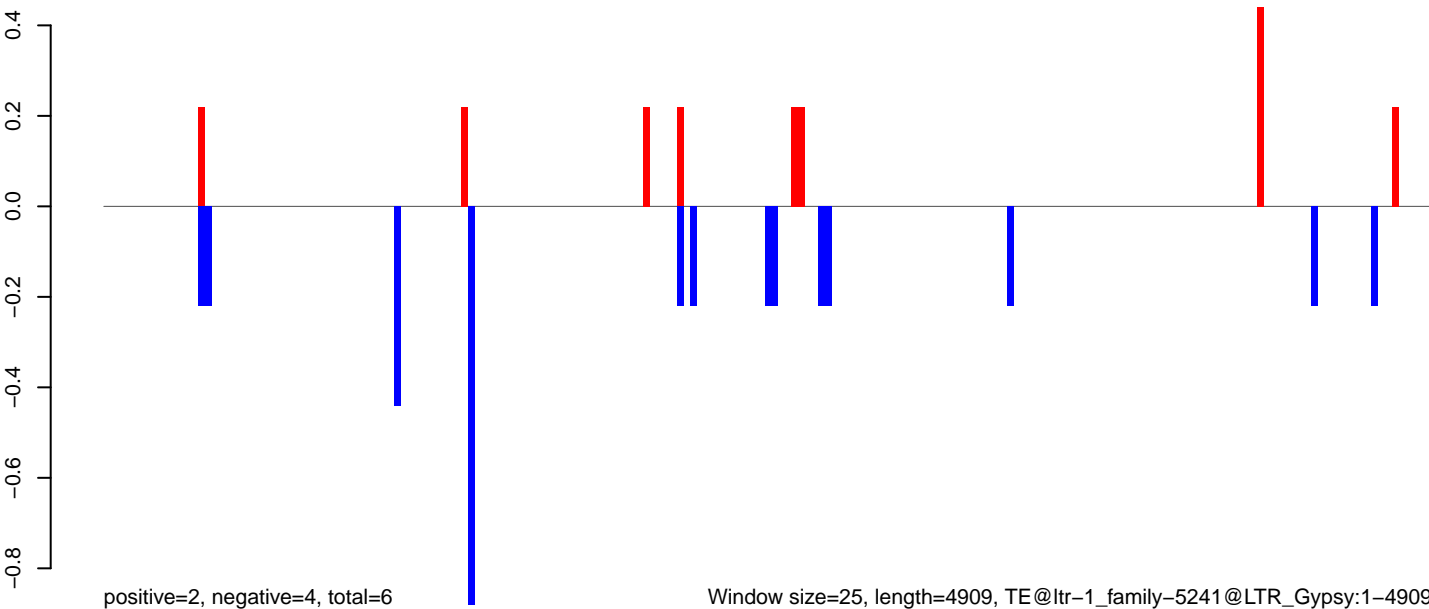

Window size=25, length=4909, TE@ltr-1_family-5241@LTR_Gypsy:1-4909

0 1000 2000 3000 4000 5000

AeAlbo_Fcarc_OA.18_23.rep

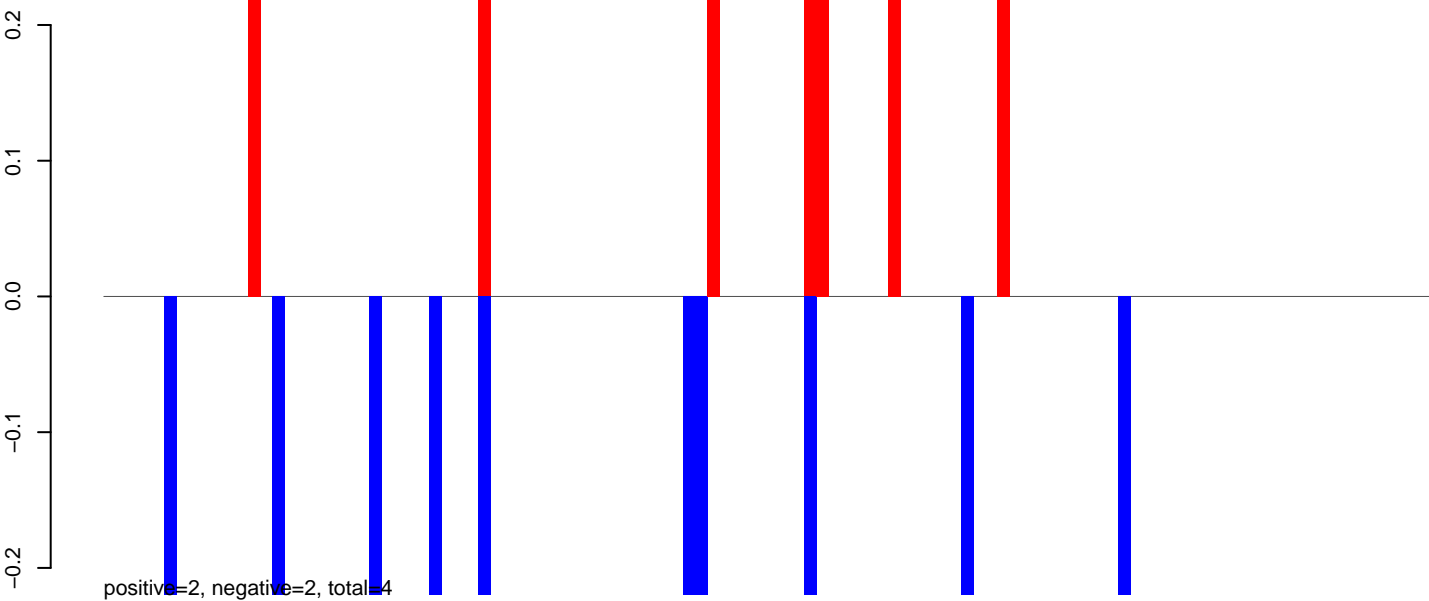

AeAlbo_Fcarc_OA.24_35.rep

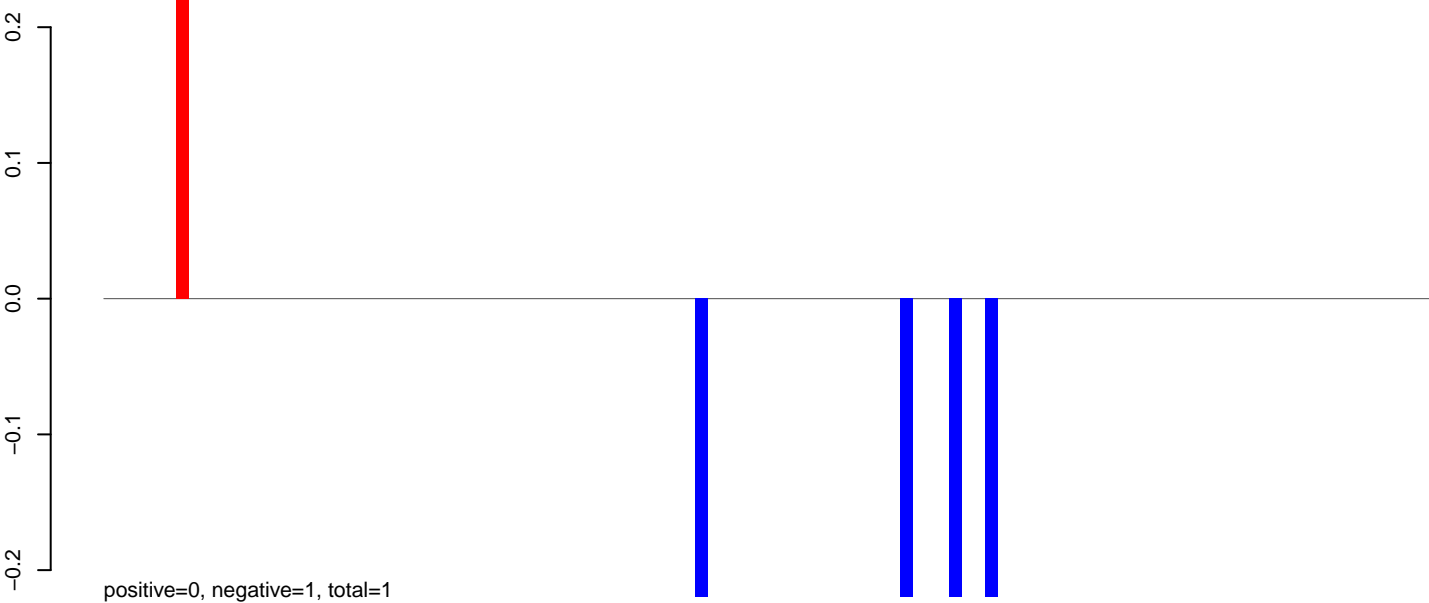

AeAlbo_Fcarc_OA.rep

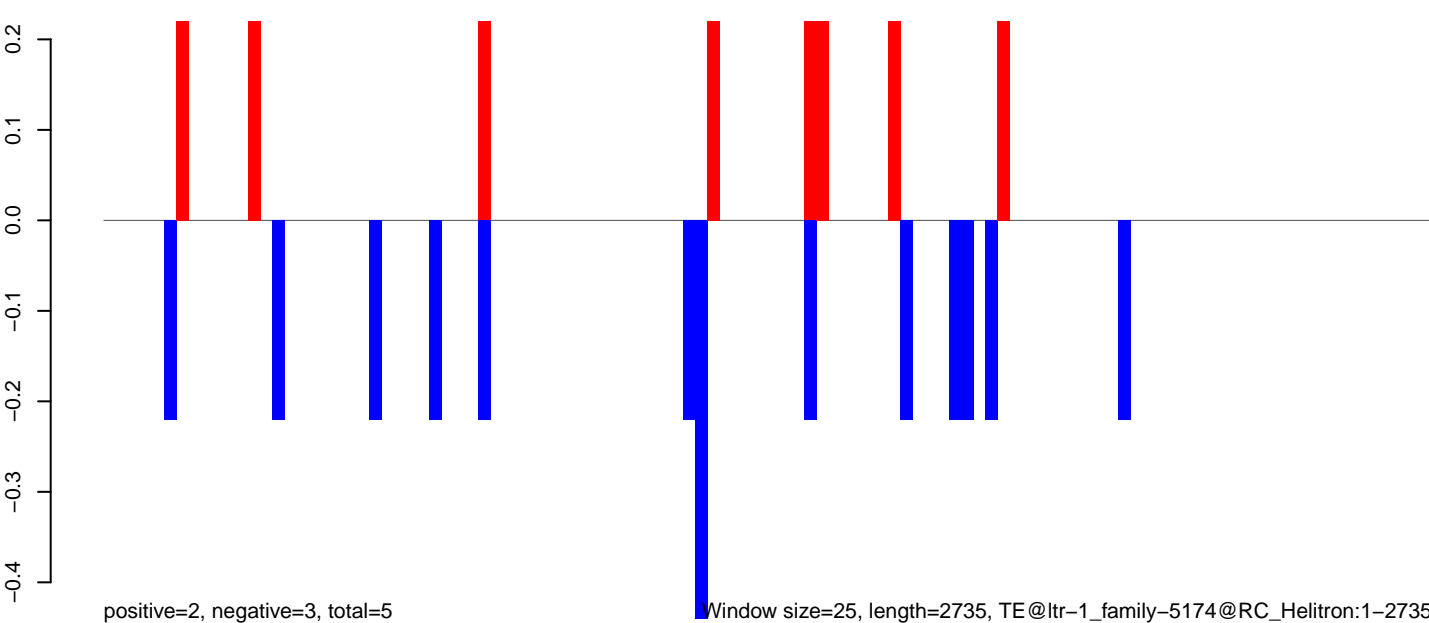

Window size=25, length=2735, TE@ltr-1_family-5174@RC_Helitron:1-2735

AeAlbo_Fcarc_OA.18_23.rep

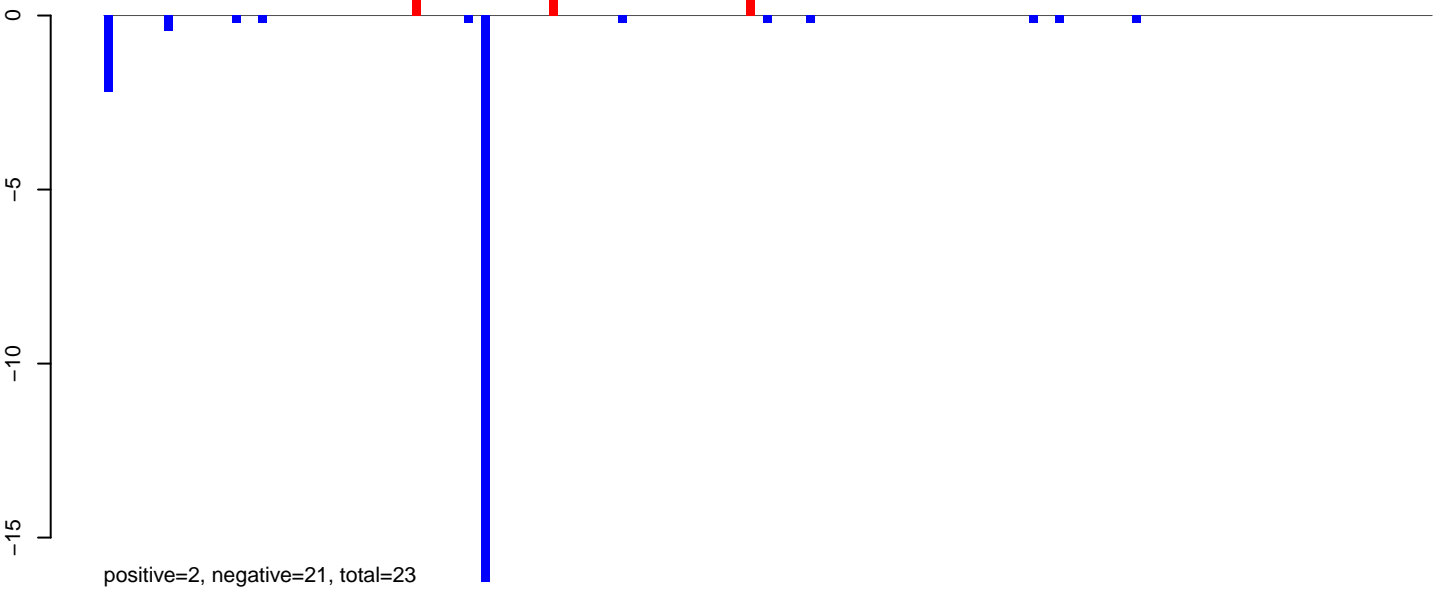

AeAlbo_Fcarc_OA.24_35.rep

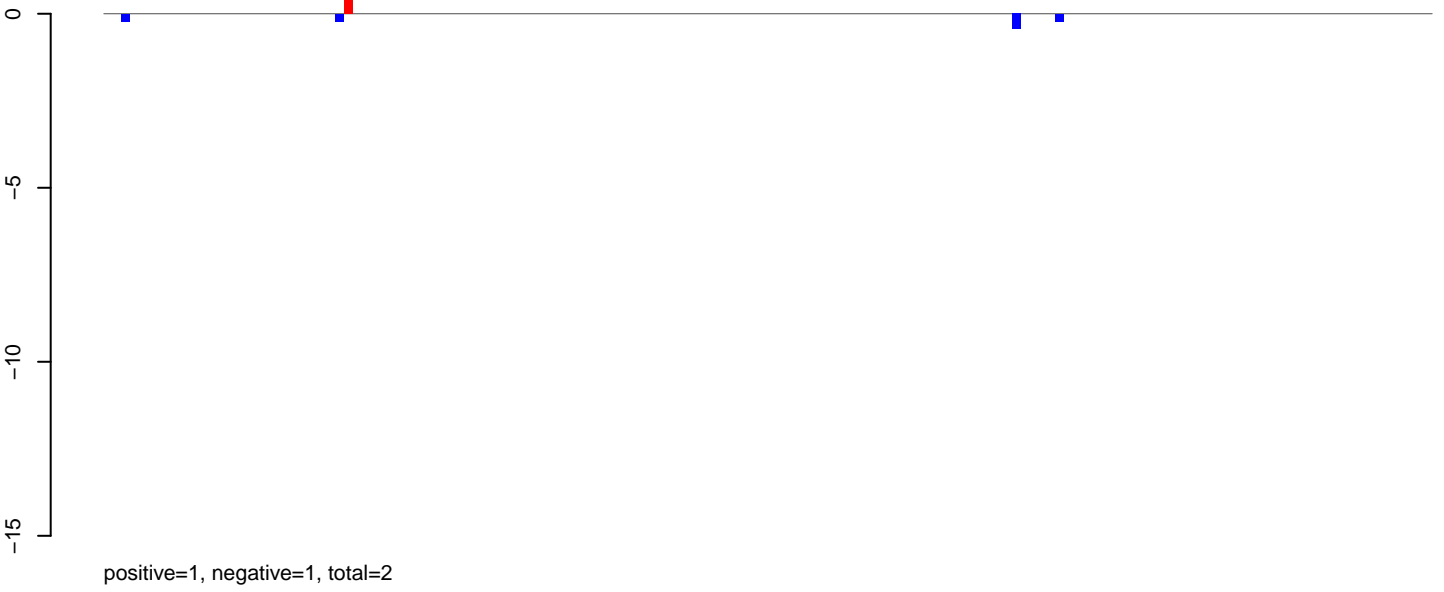

AeAlbo_Fcarc_OA.rep

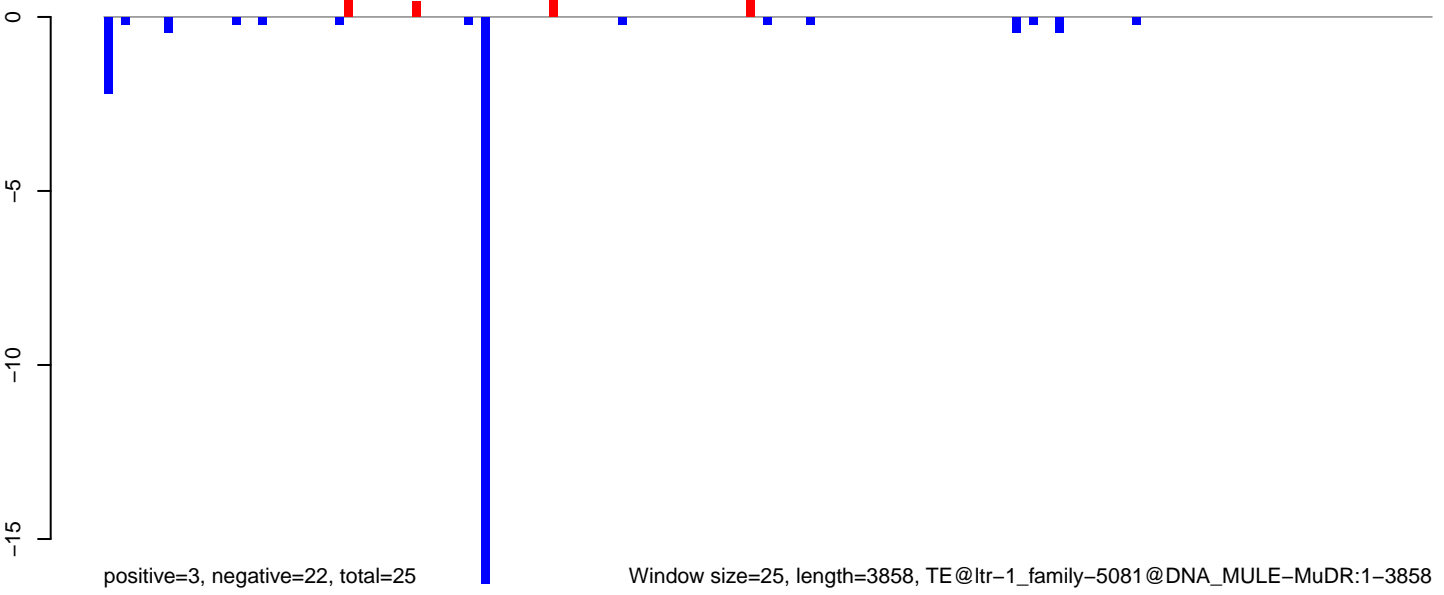

Window size=25, length=3858, TE@ltr-1_family-5081@DNA_MULE-MuDR:1-3858

AeAlbo_FcArc_OA.18_23.rep

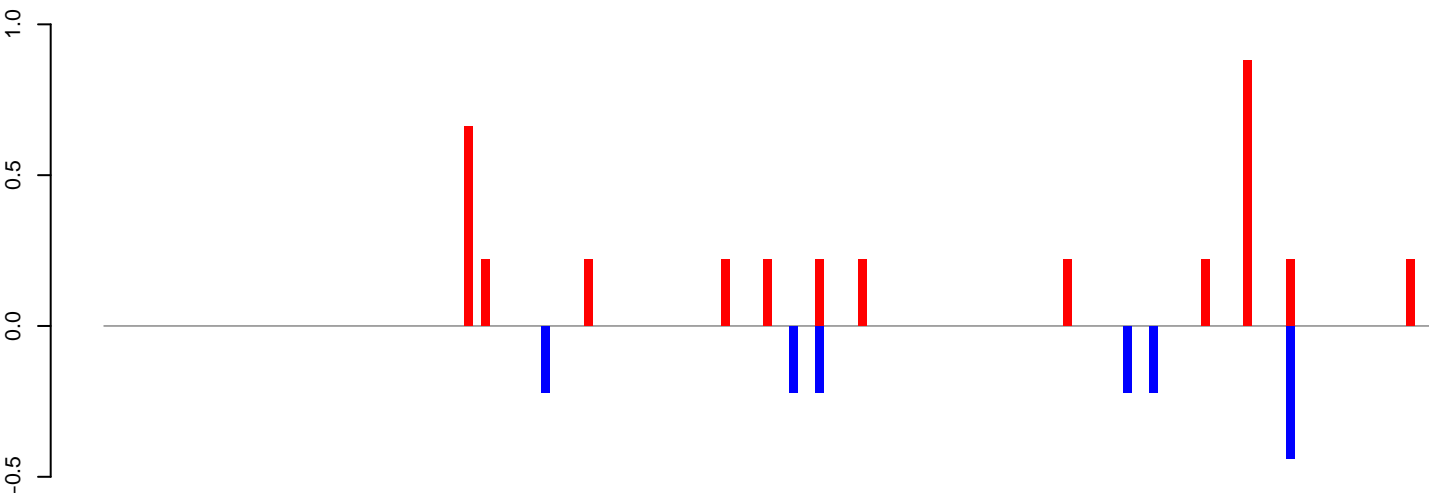

positive=4, negative=2, total=5

AeAlbo_FcArc_OA.24_35.rep

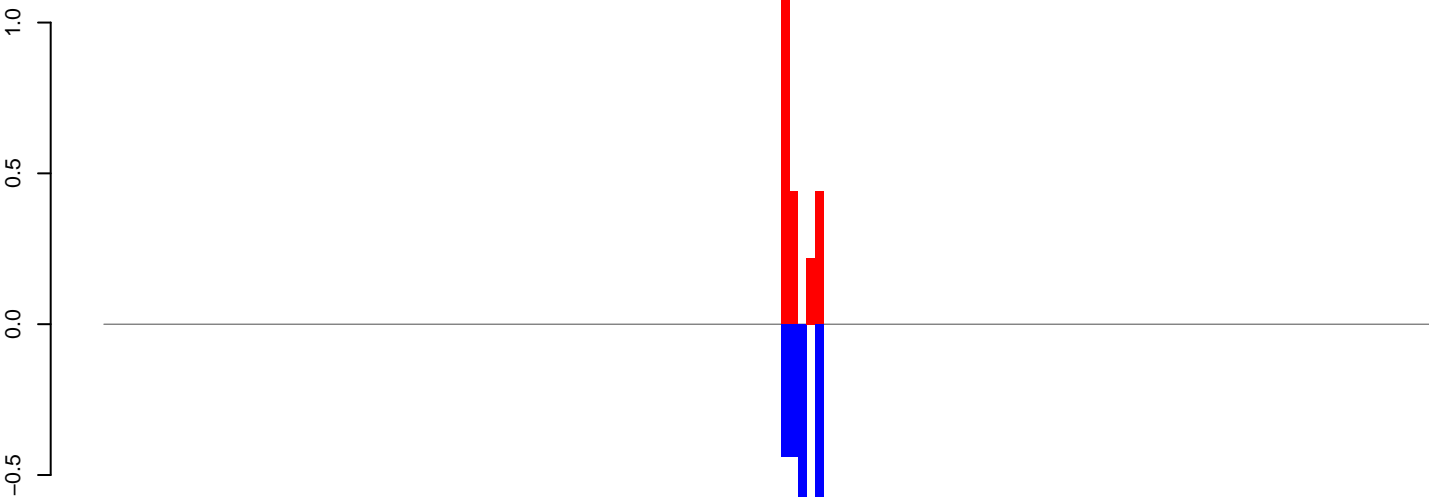

positive=2, negative=2, total=5

AeAlbo_FcArc_OA.rep

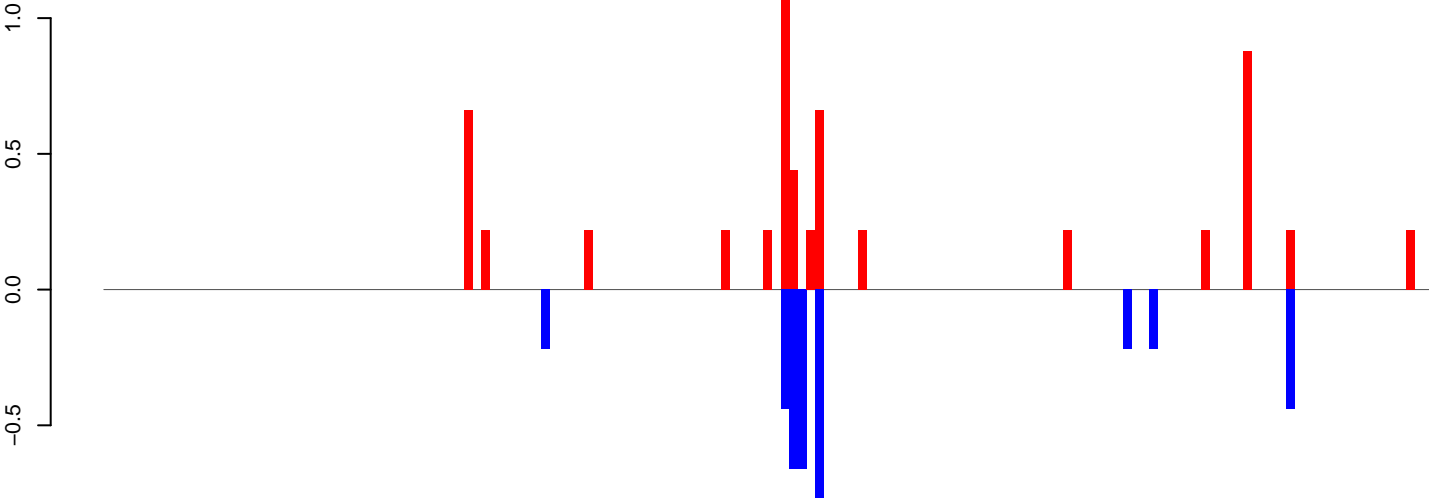

positive=6, negative=4, total=10

Window size=25, length=3873, TE@ltr-1_family-4965@SINE_tRNA-Deu-I:1-3873

AeAlbo_Fcarc_OA.18_23.rep

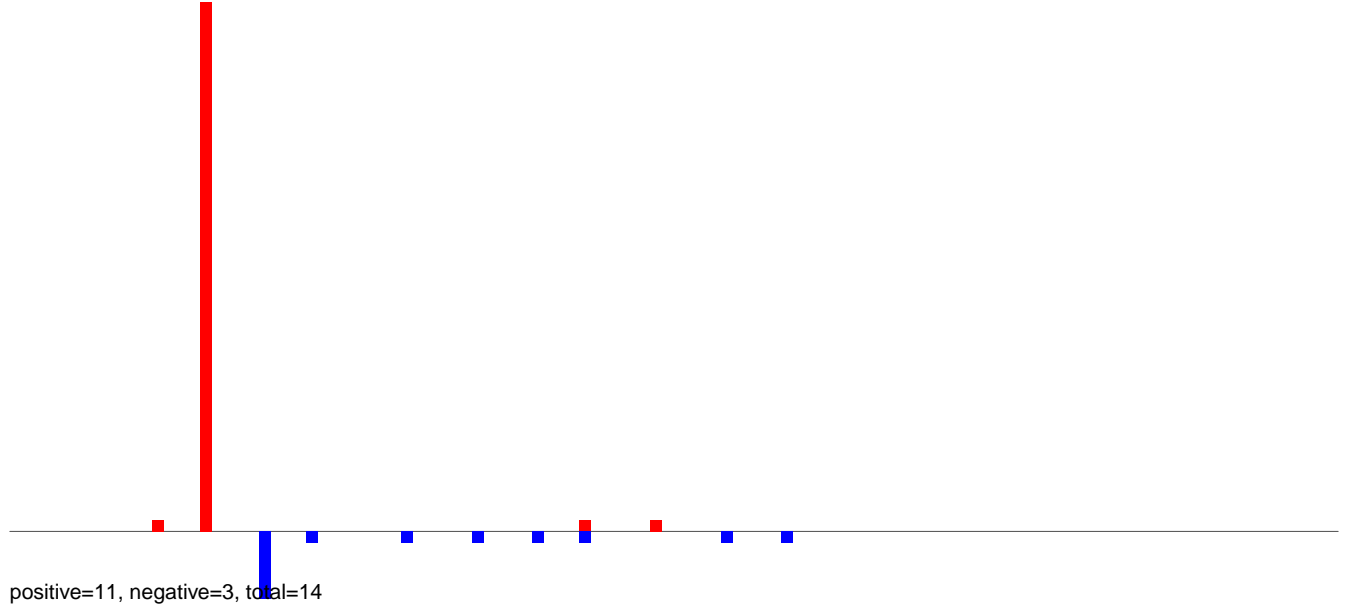

AeAlbo_Fcarc_OA.24_35.rep

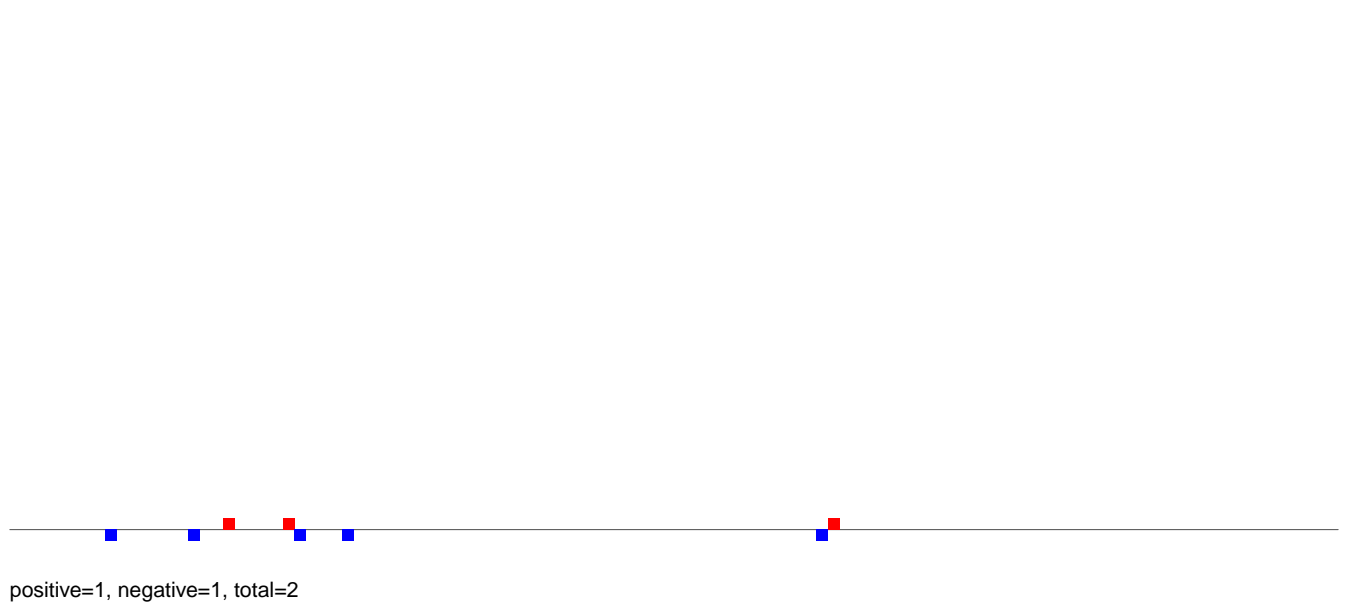

AeAlbo_Fcarc_OA.rep

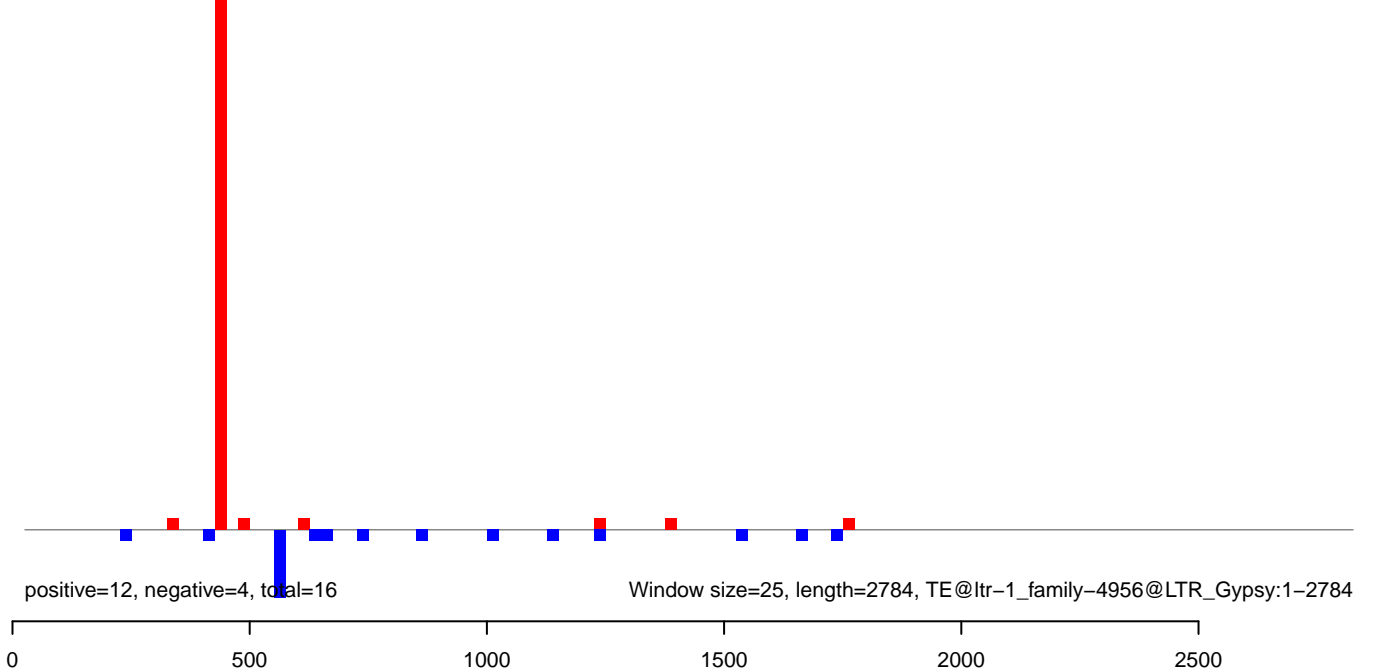

AeAlbo_Fcarc_OA.18_23.rep

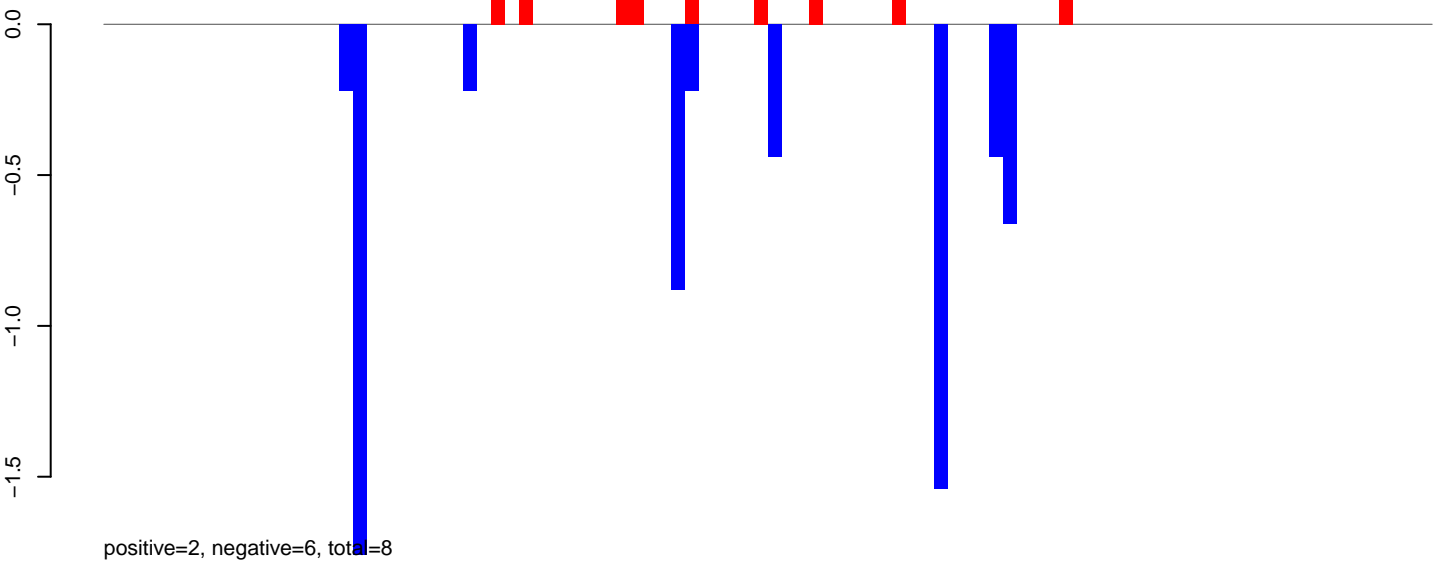

AeAlbo_Fcarc_OA.24_35.rep

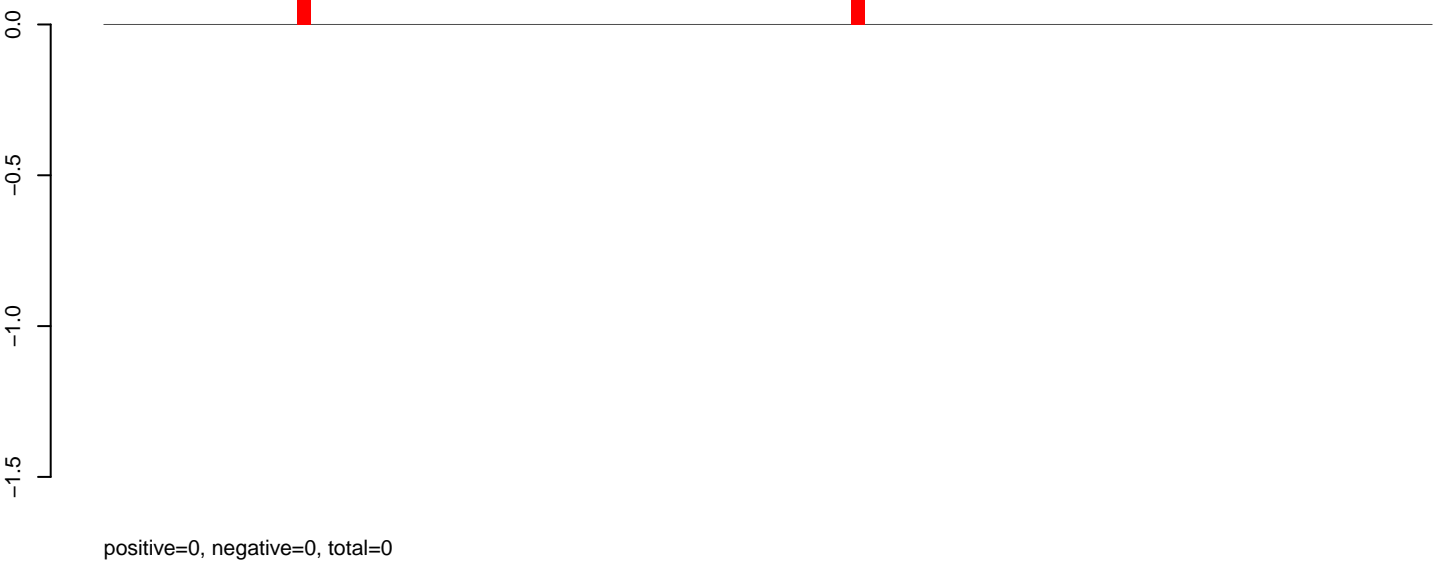

AeAlbo_Fcarc_OA.rep

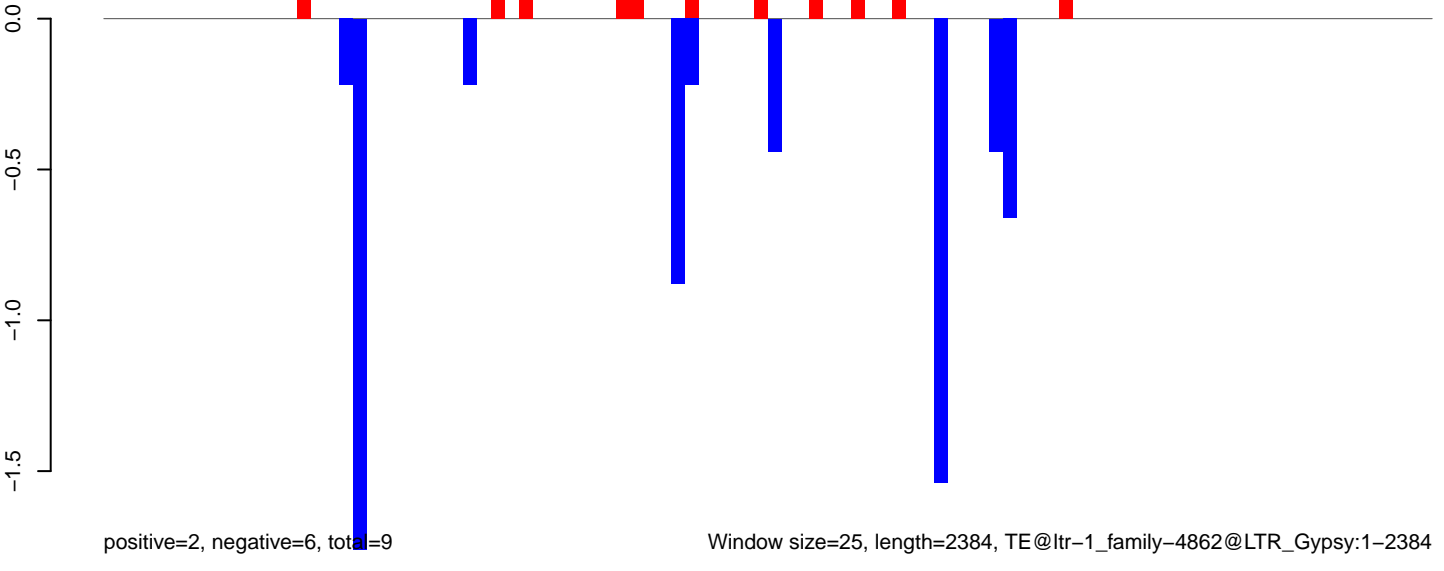

AeAlbo_Fcarc_OA.18_23.rep

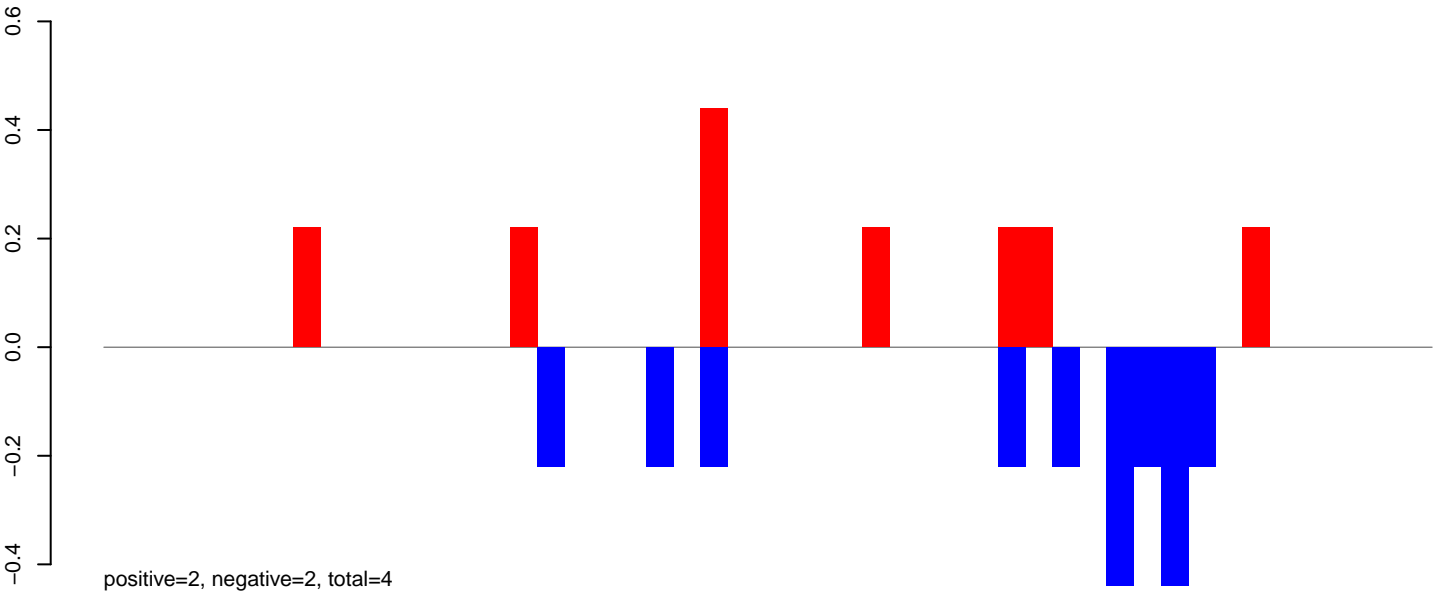

AeAlbo_Fcarc_OA.24_35.rep

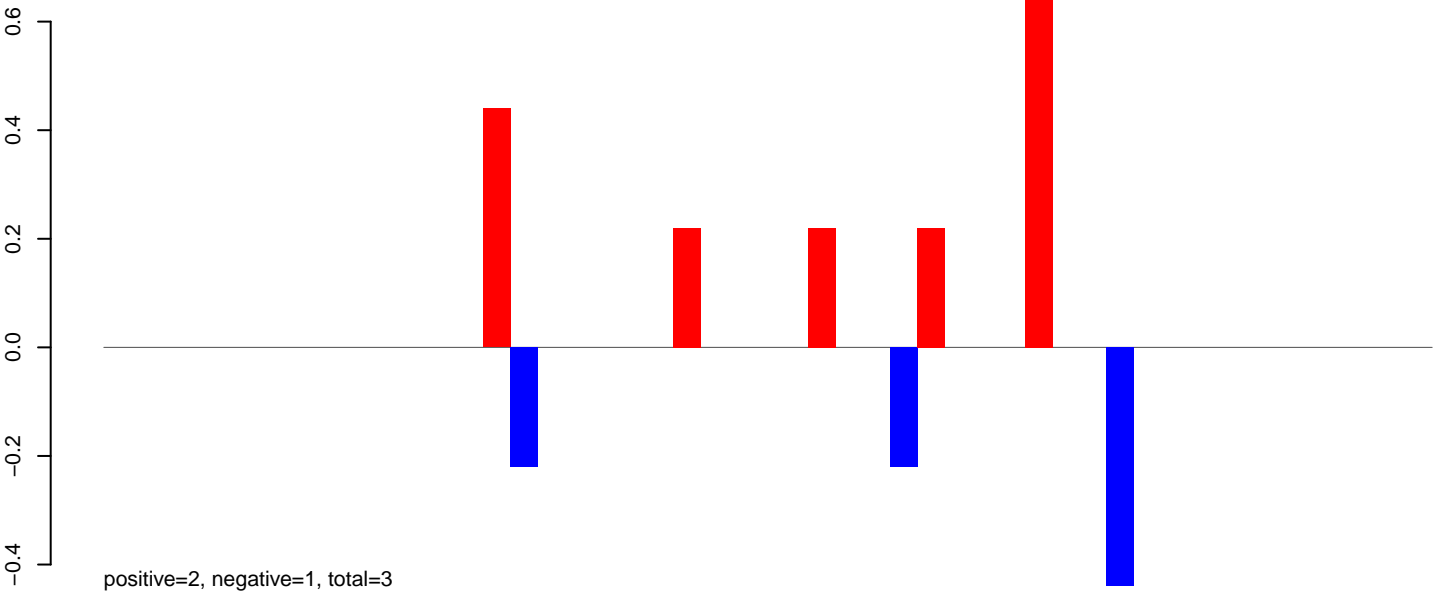

AeAlbo_Fcarc_OA.rep

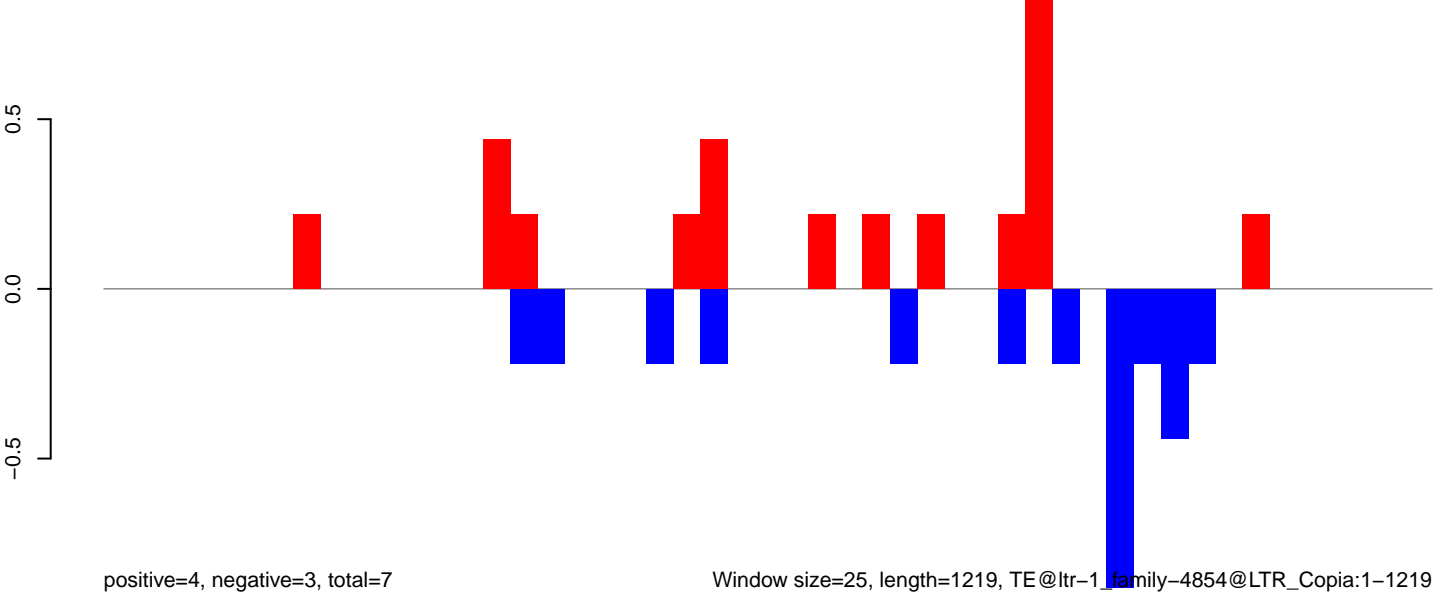

Window size=25, length=1219, TE@ltr-1_family-4854@LTR_Copia:1-1219

AeAlbo_FcArc_OA.18_23.rep

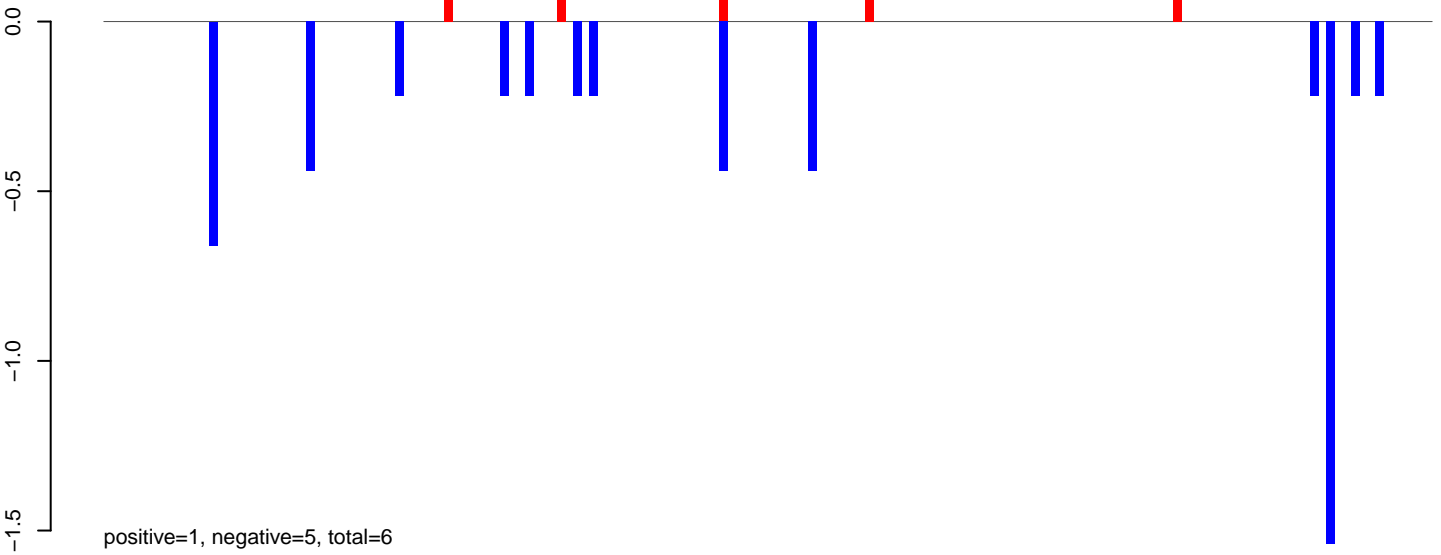

AeAlbo_FcArc_OA.24_35.rep

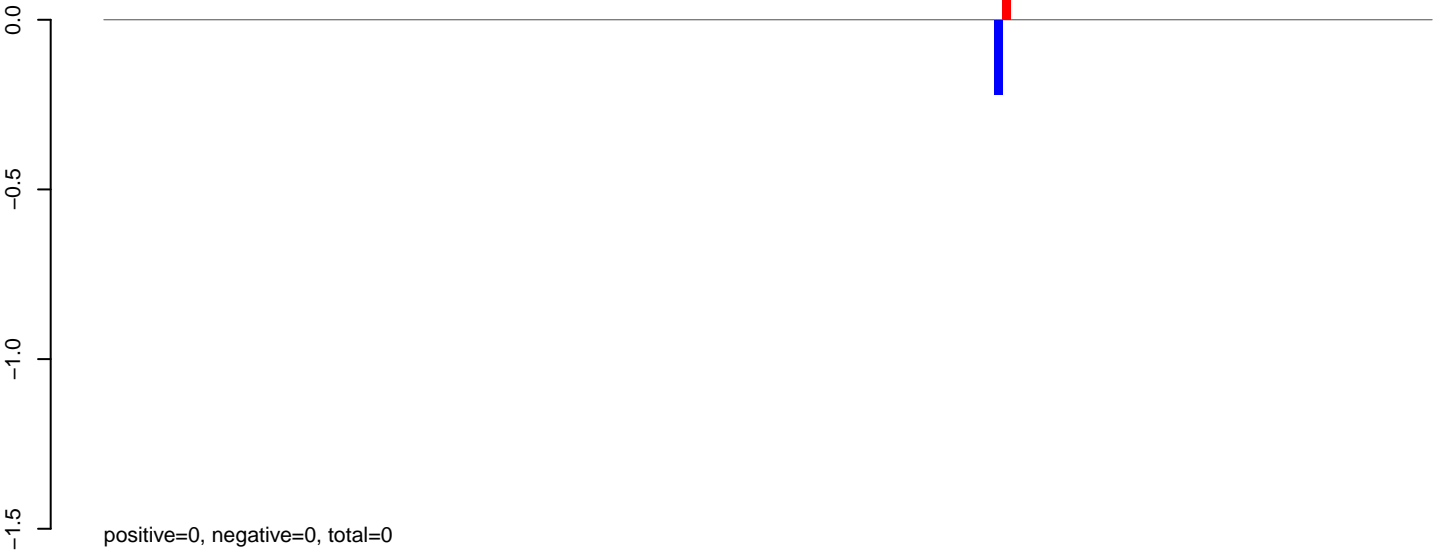

AeAlbo_FcArc_OA.rep

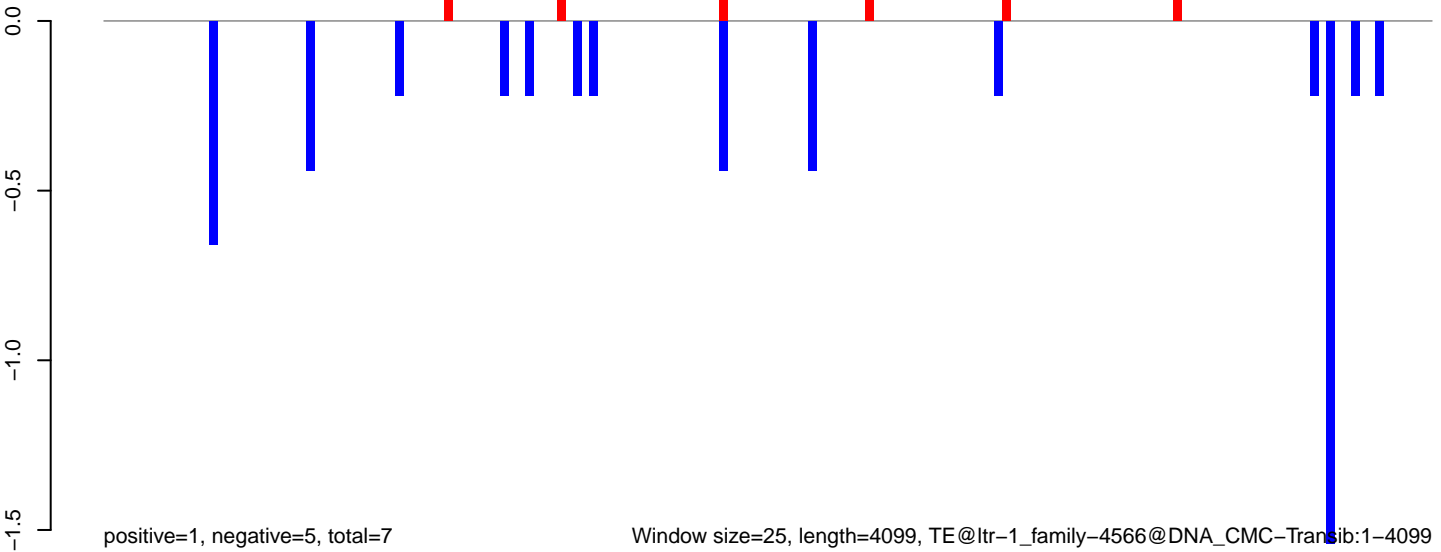

AeAlbo_Fcarc_OA.18_23.rep

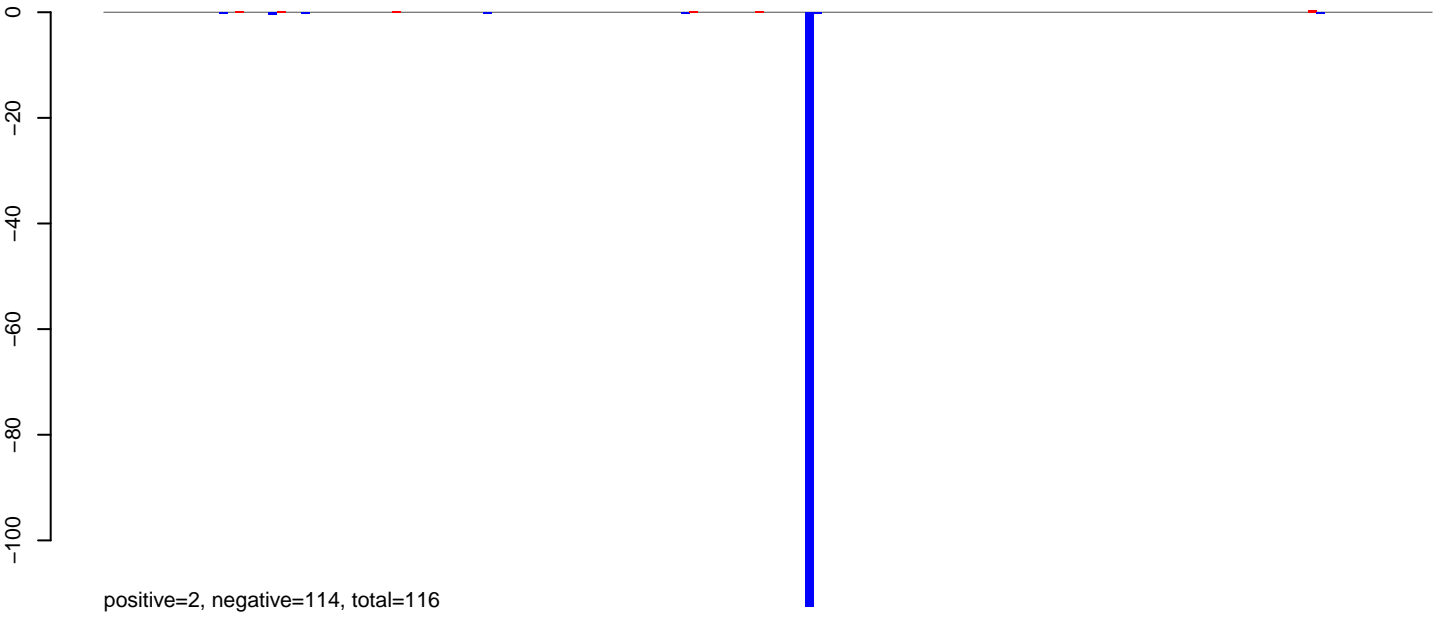

AeAlbo_Fcarc_OA.24_35.rep

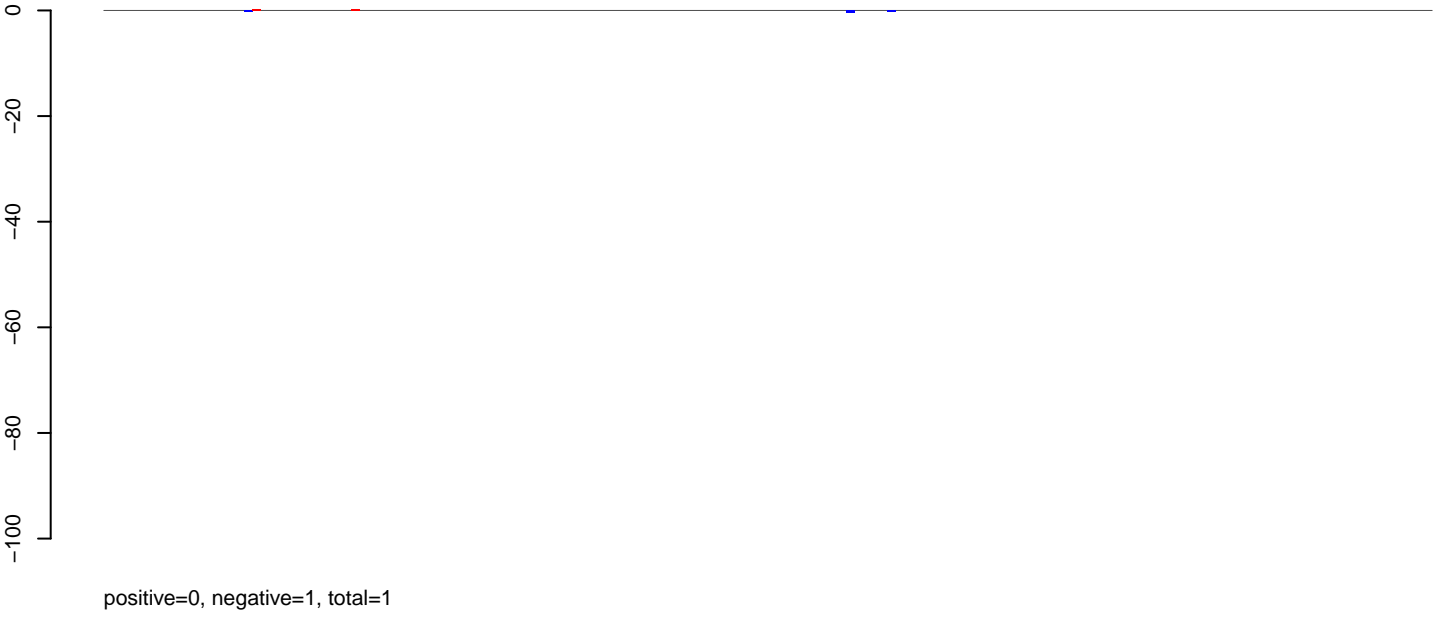

AeAlbo_Fcarc_OA.rep

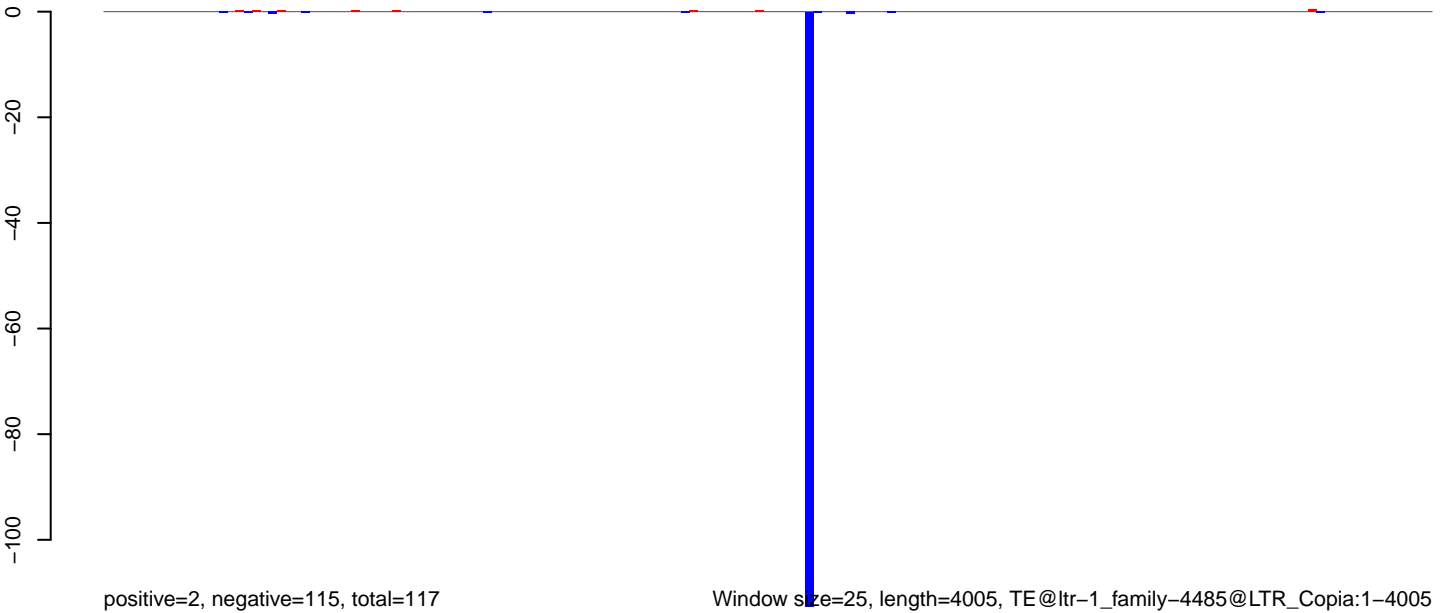

Window size=25, length=4005, TE@ltr-1_family-4485@LTR_Copia:1-4005

0 1000 2000 3000 4000

AeAlbo_FcArc_OA.18_23.rep

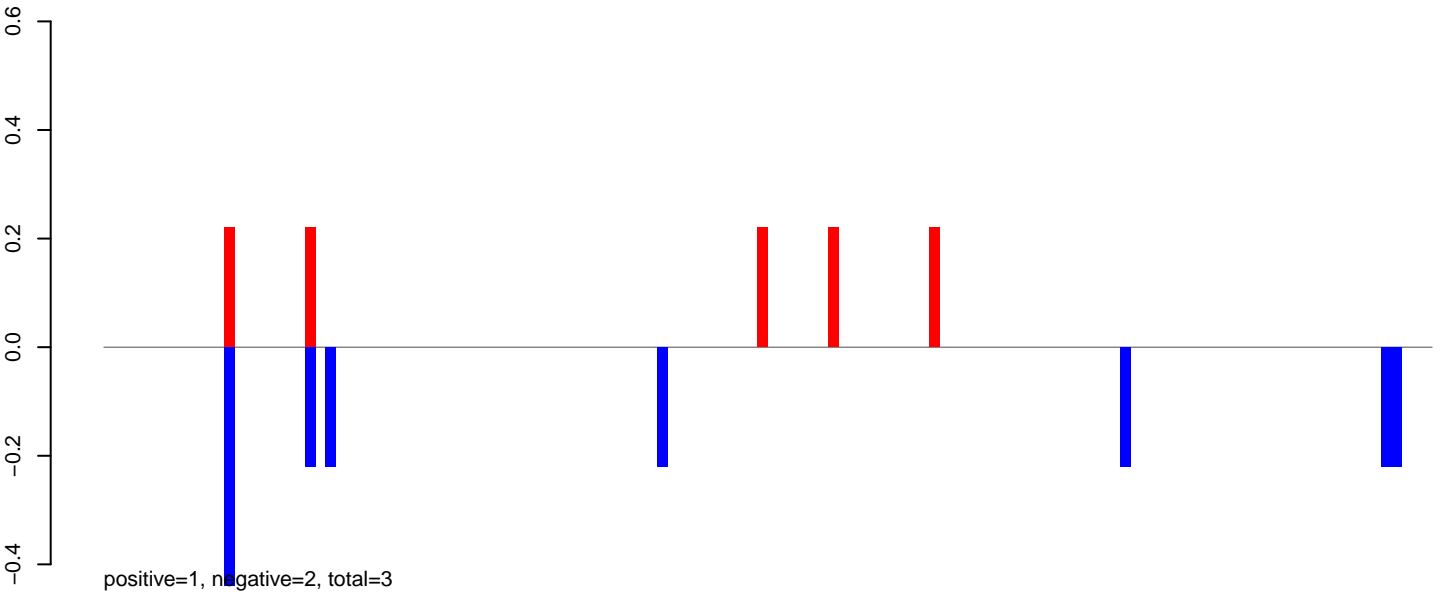

AeAlbo_FcArc_OA.24_35.rep

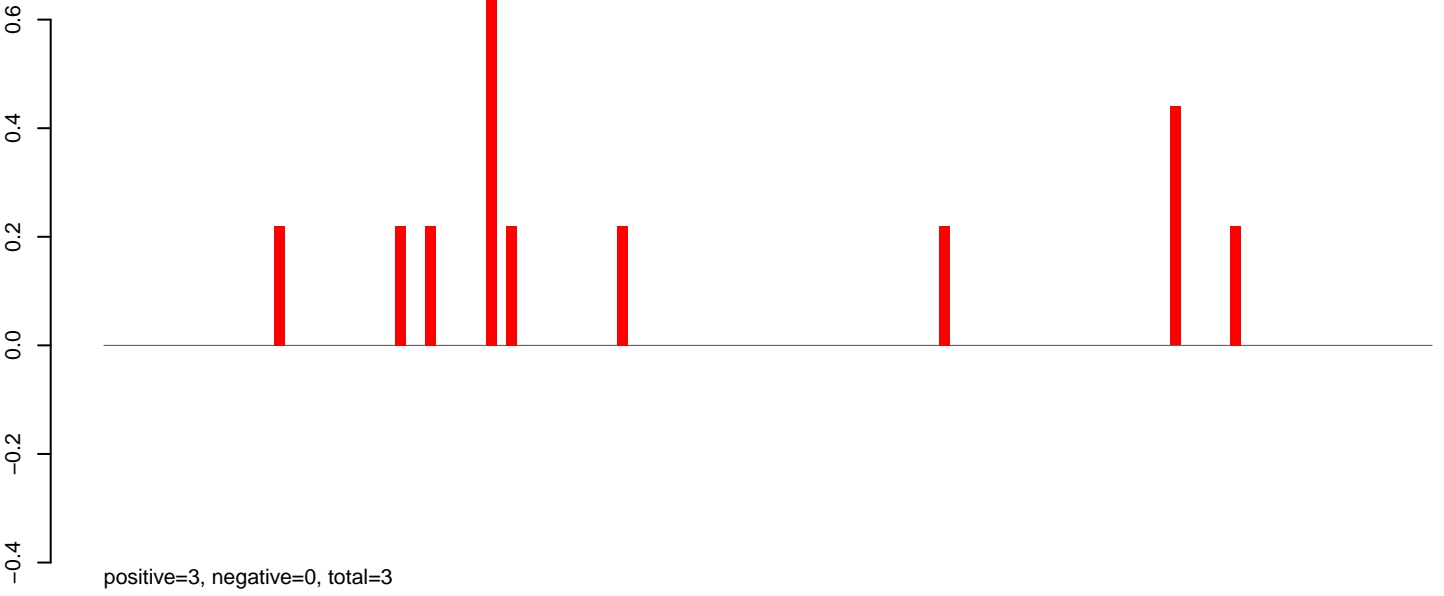

AeAlbo_FcArc_OA.rep

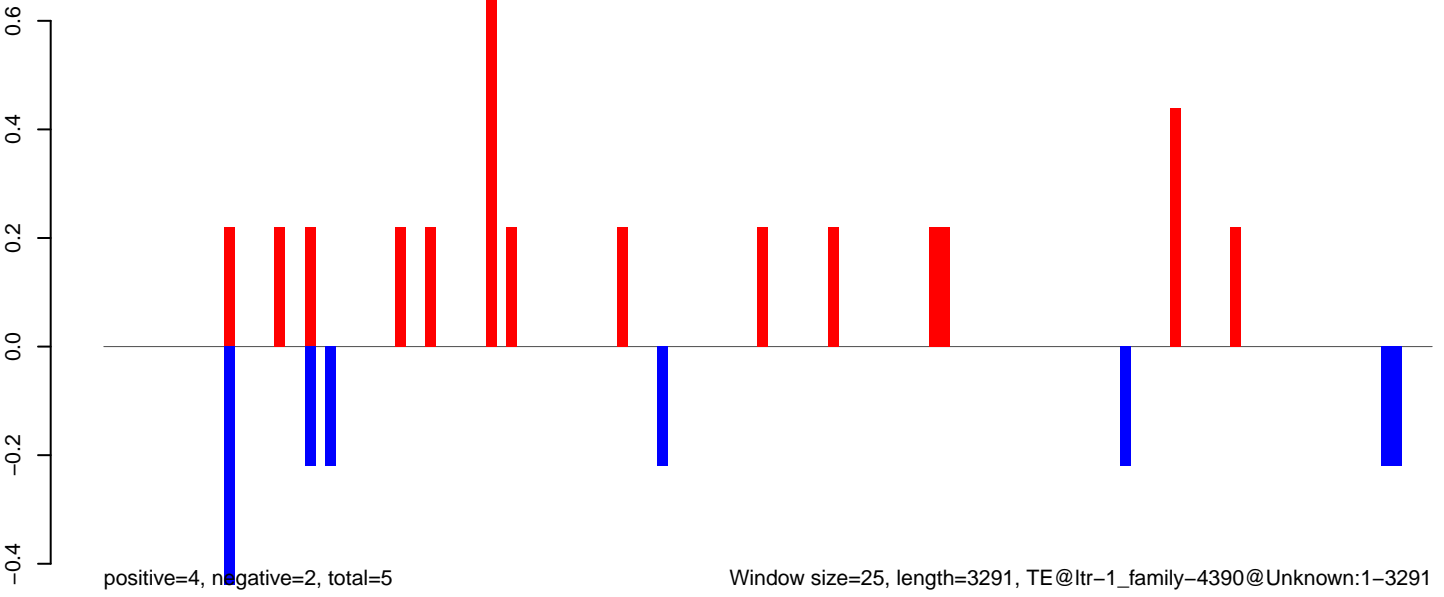

Window size=25, length=3291, TE@ltr-1_family-4390@Unknown:1-3291

AeAlbo_Fcarc_OA.18_23.rep

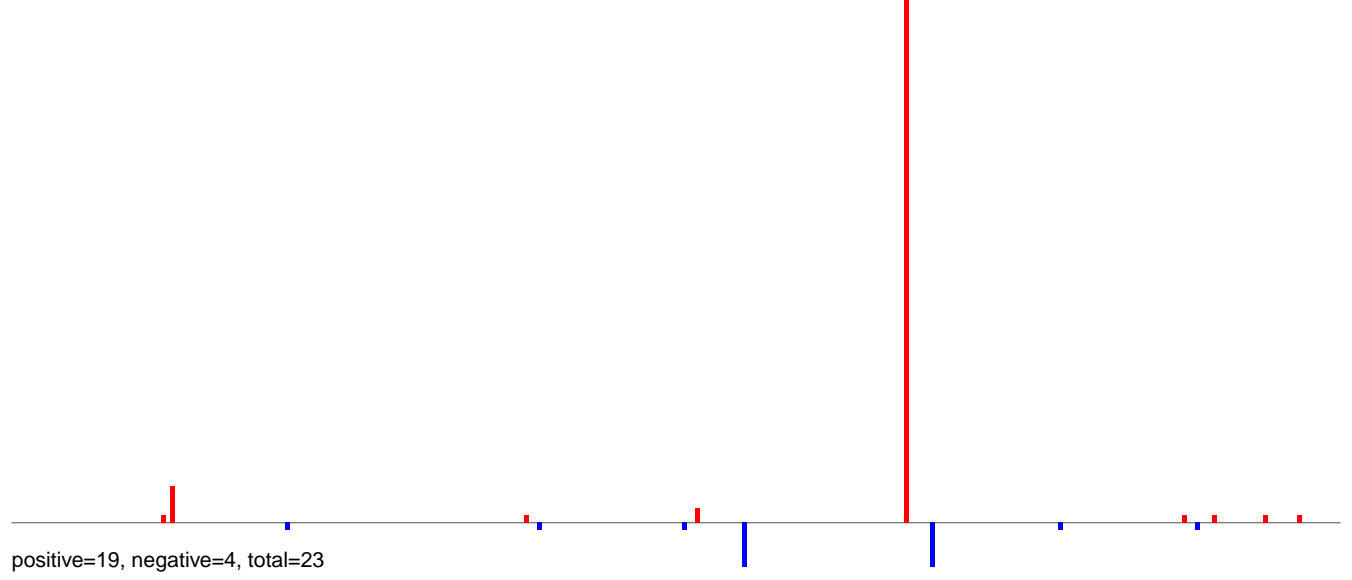

AeAlbo_Fcarc_OA.24_35.rep

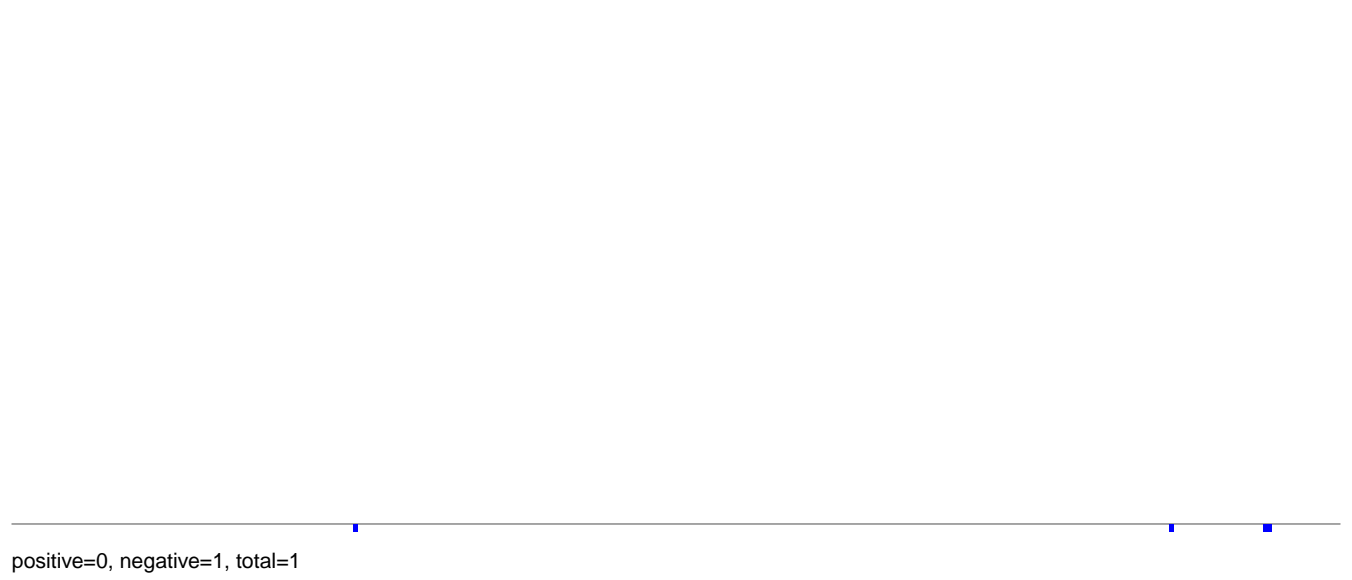

AeAlbo_Fcarc_OA.rep

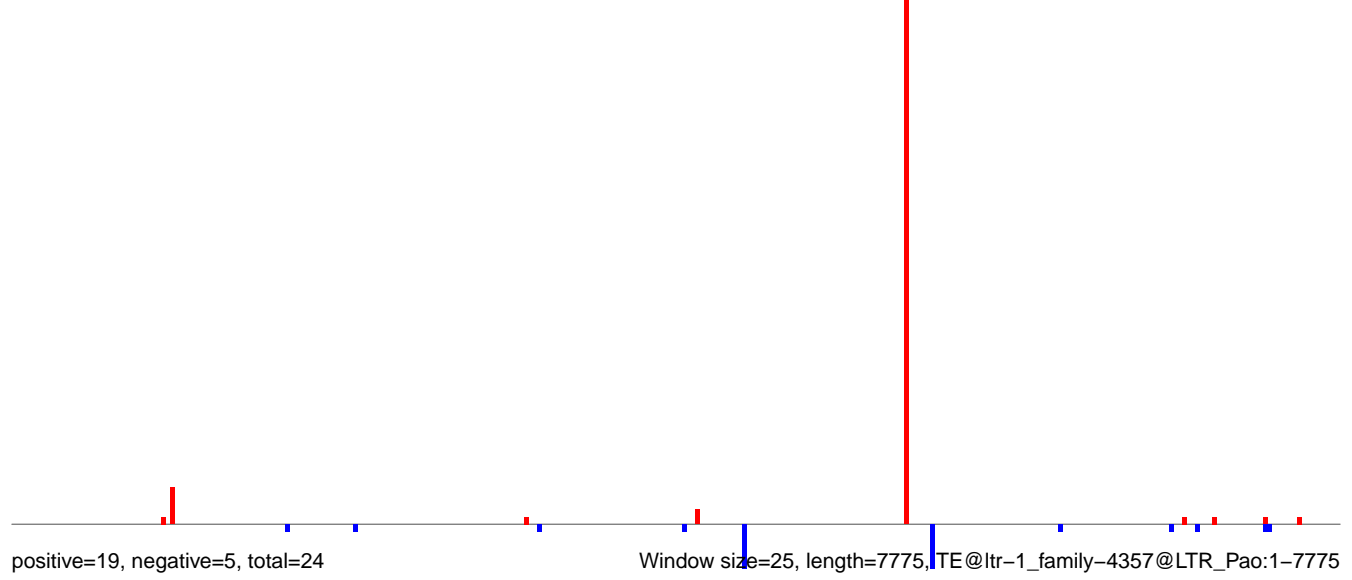

AeAlbo_FcArc_OA.18_23.rep

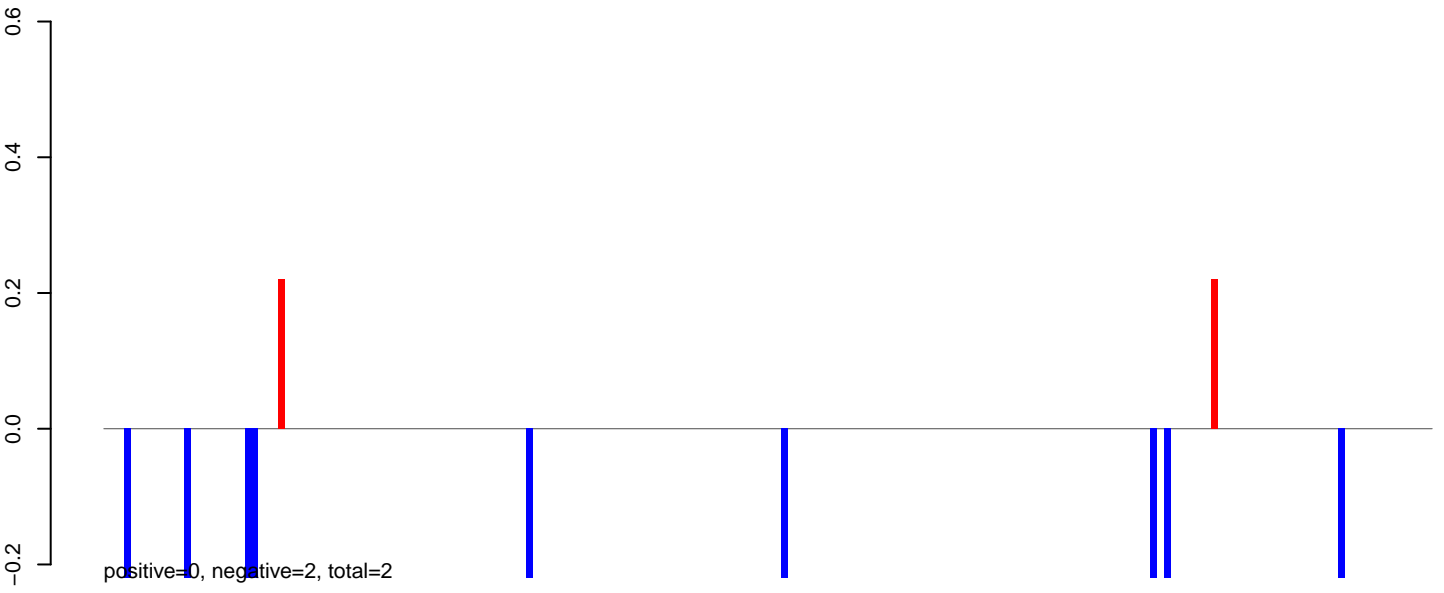

AeAlbo_FcArc_OA.24_35.rep

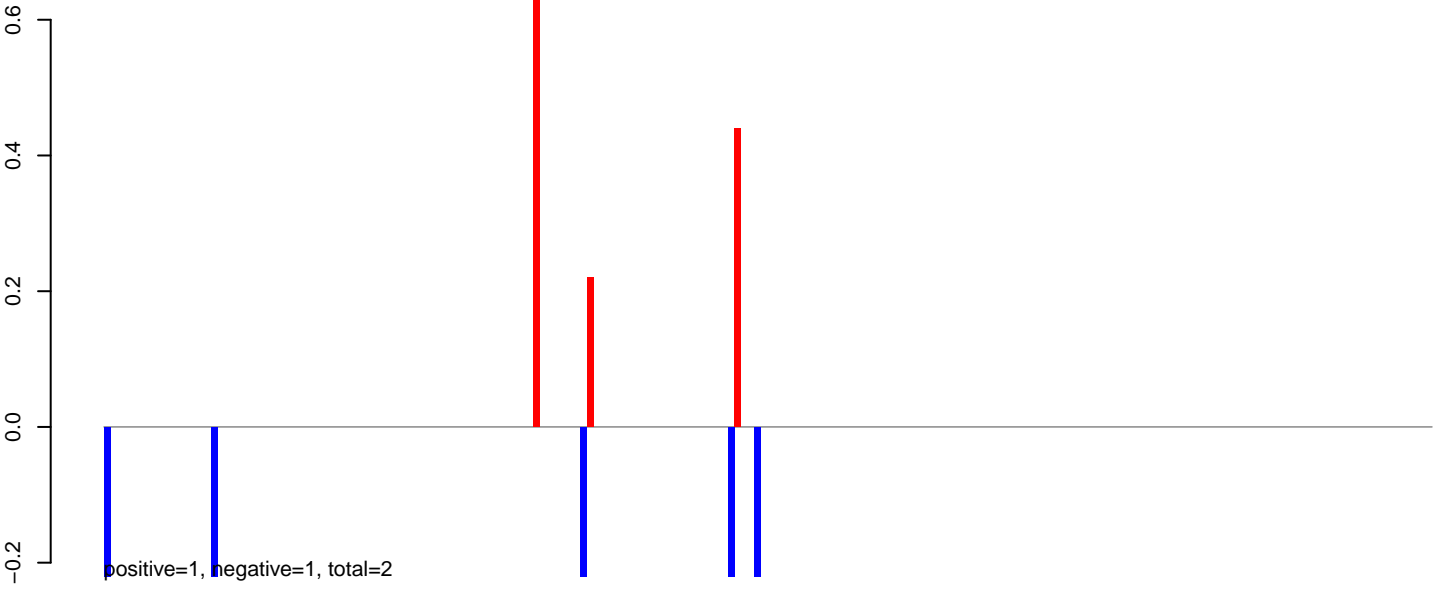

AeAlbo_FcArc_OA.rep

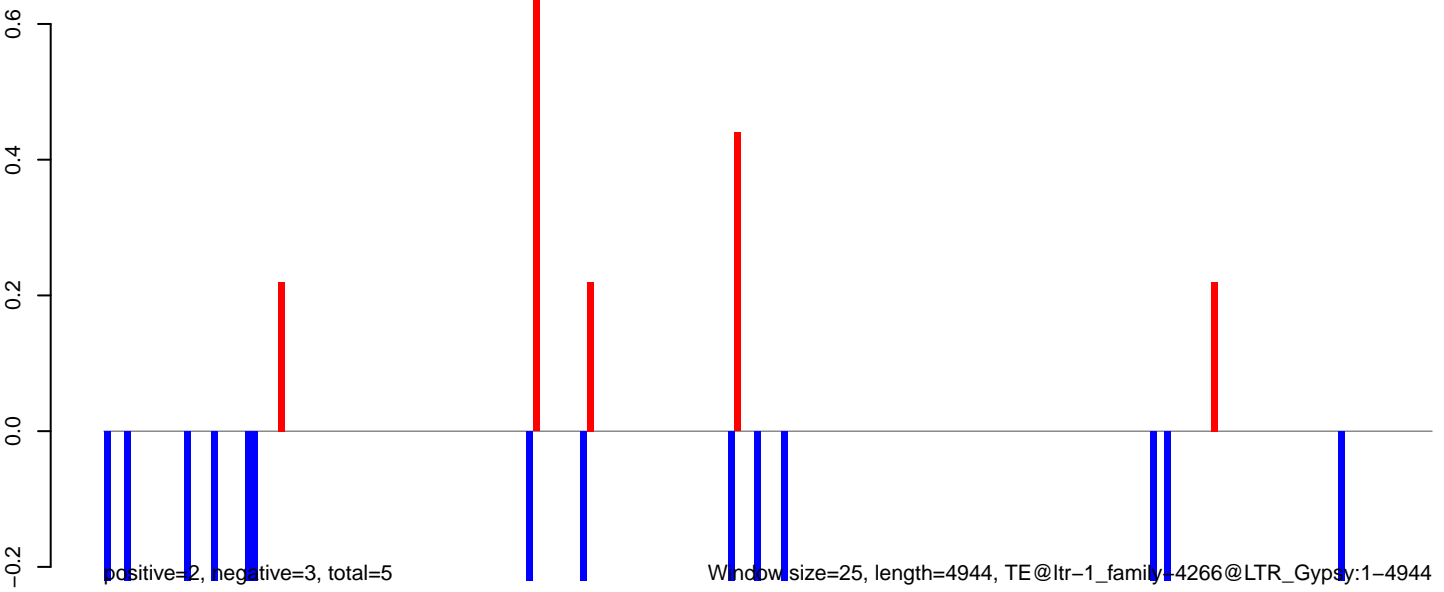

AeAlbo_Fcirc_OA.18_23.rep

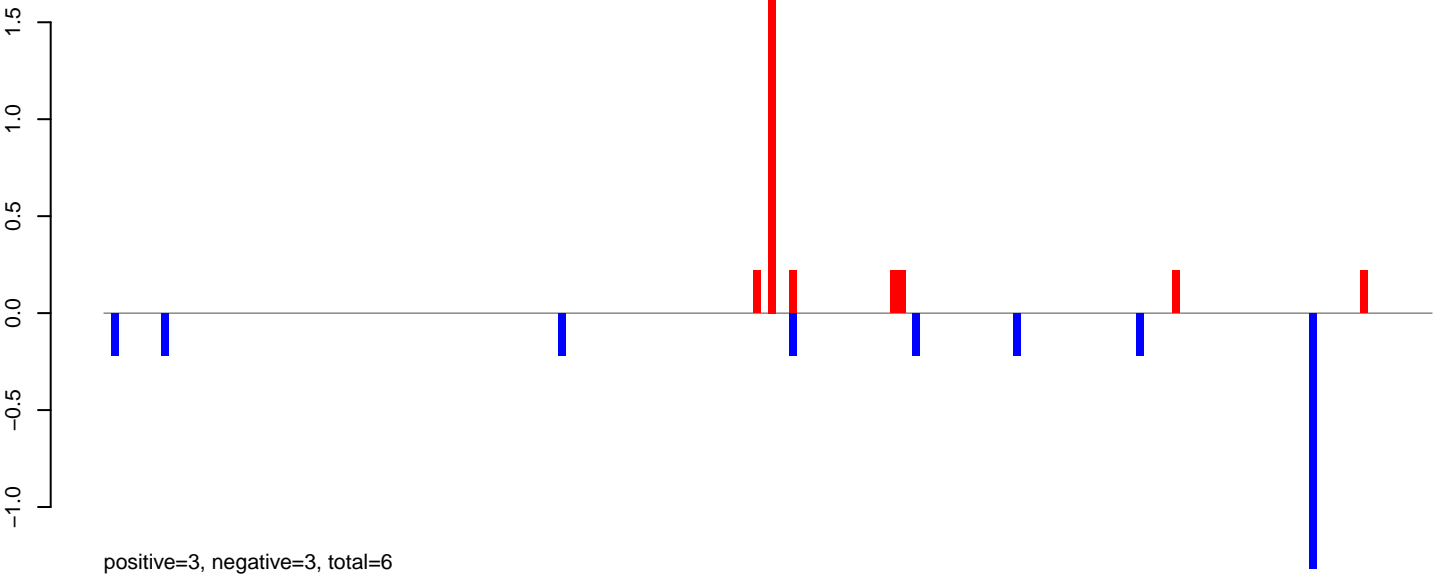

AeAlbo_Fcirc_OA.24_35.rep

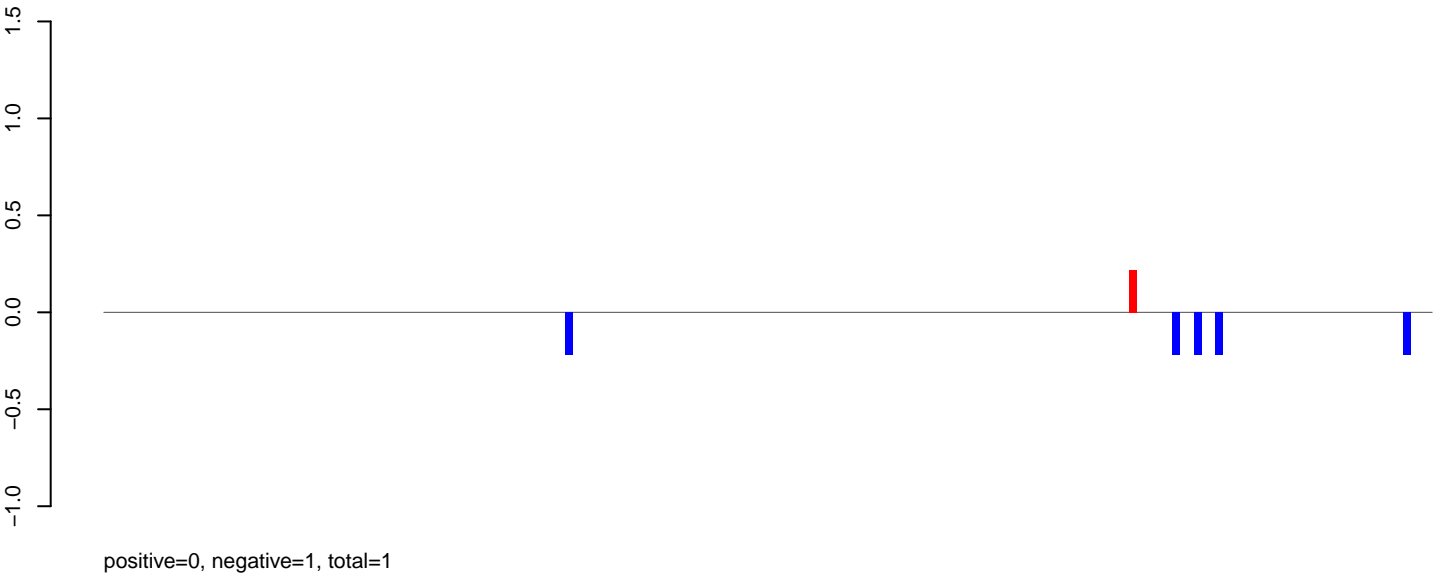

AeAlbo_Fcirc_OA.rep

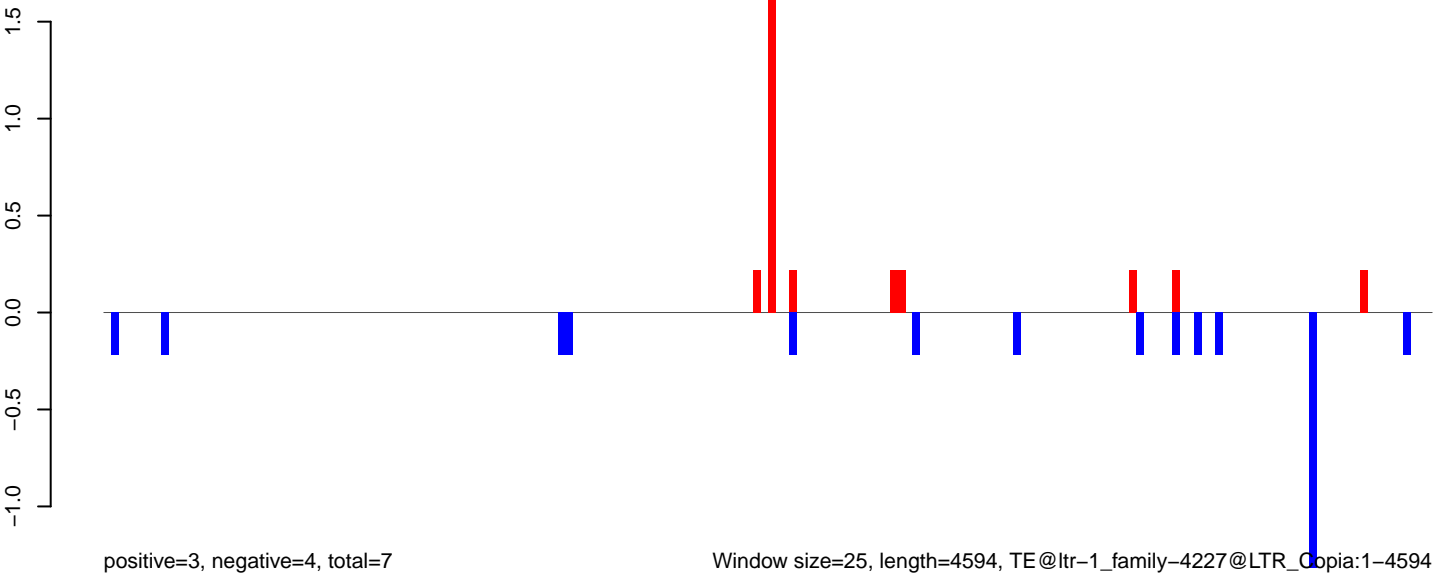

Window size=25, length=4594, TE@ltr-1_family-4227@LTR_Copia:1-4594

AeAlbo_Fcarc_OA.18_23.rep

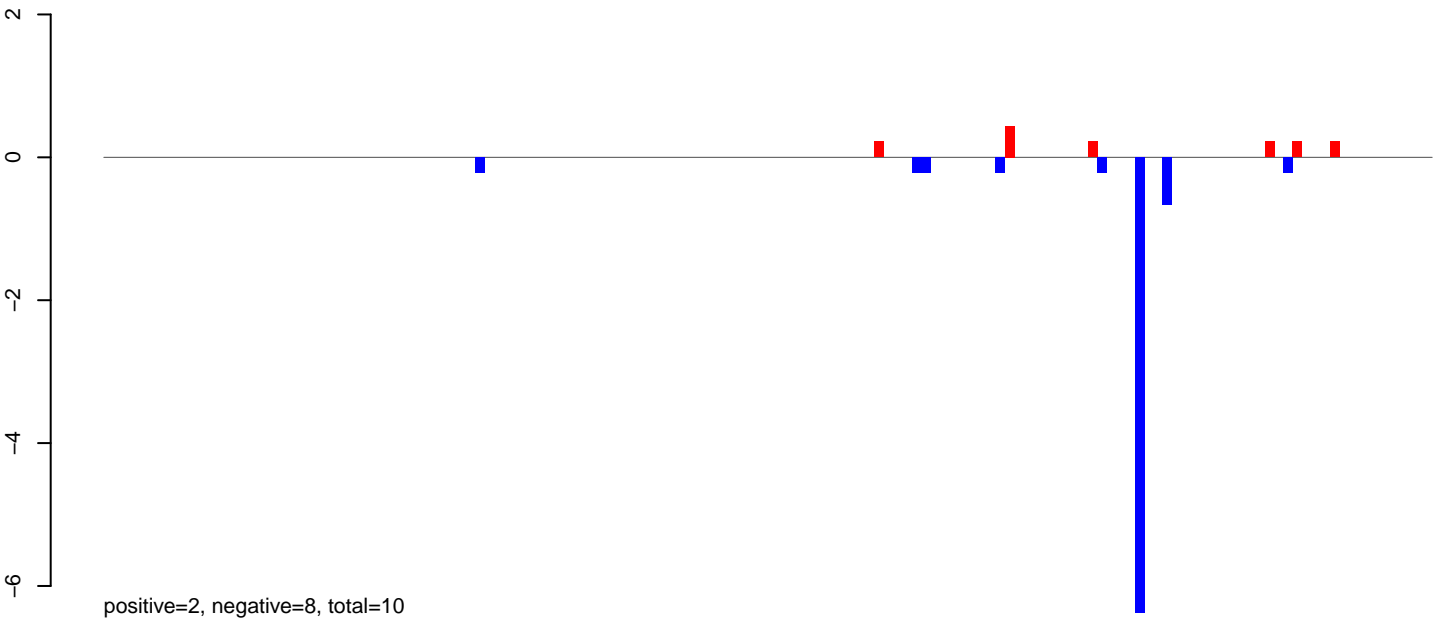

AeAlbo_Fcarc_OA.24_35.rep



AeAlbo_Fcarc_OA.rep

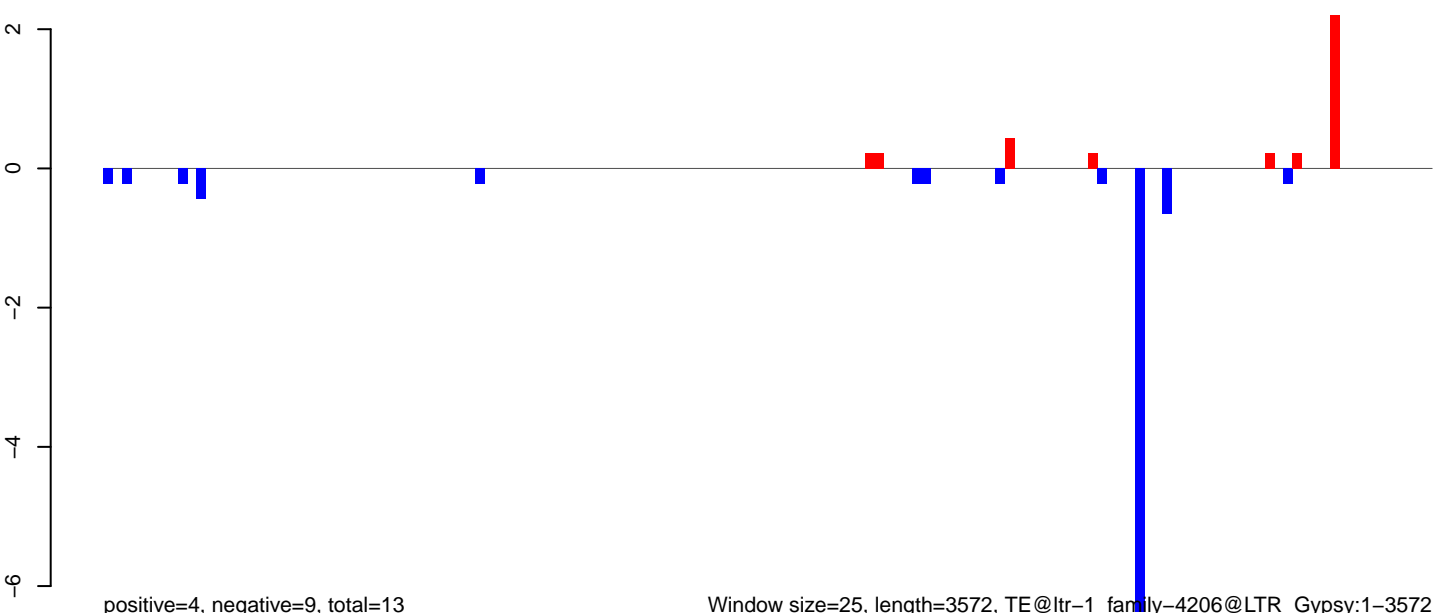

AeAlbo_Fcarc_OA.18_23.rep

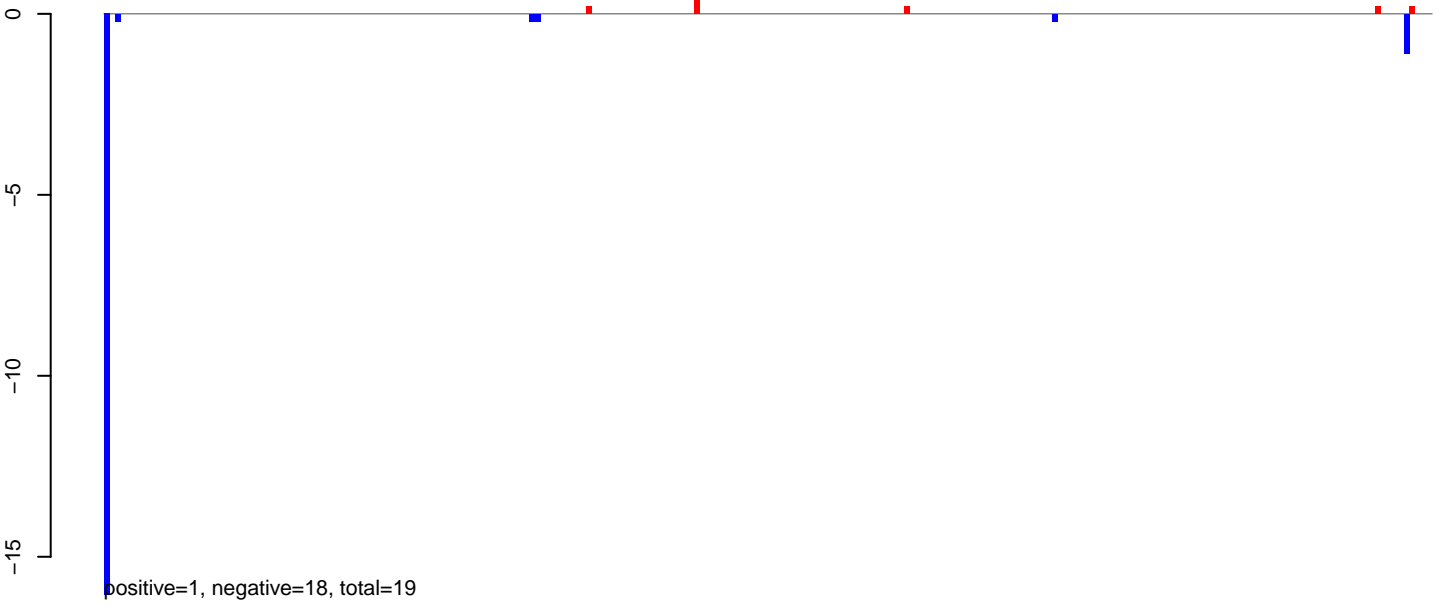

AeAlbo_Fcarc_OA.24_35.rep

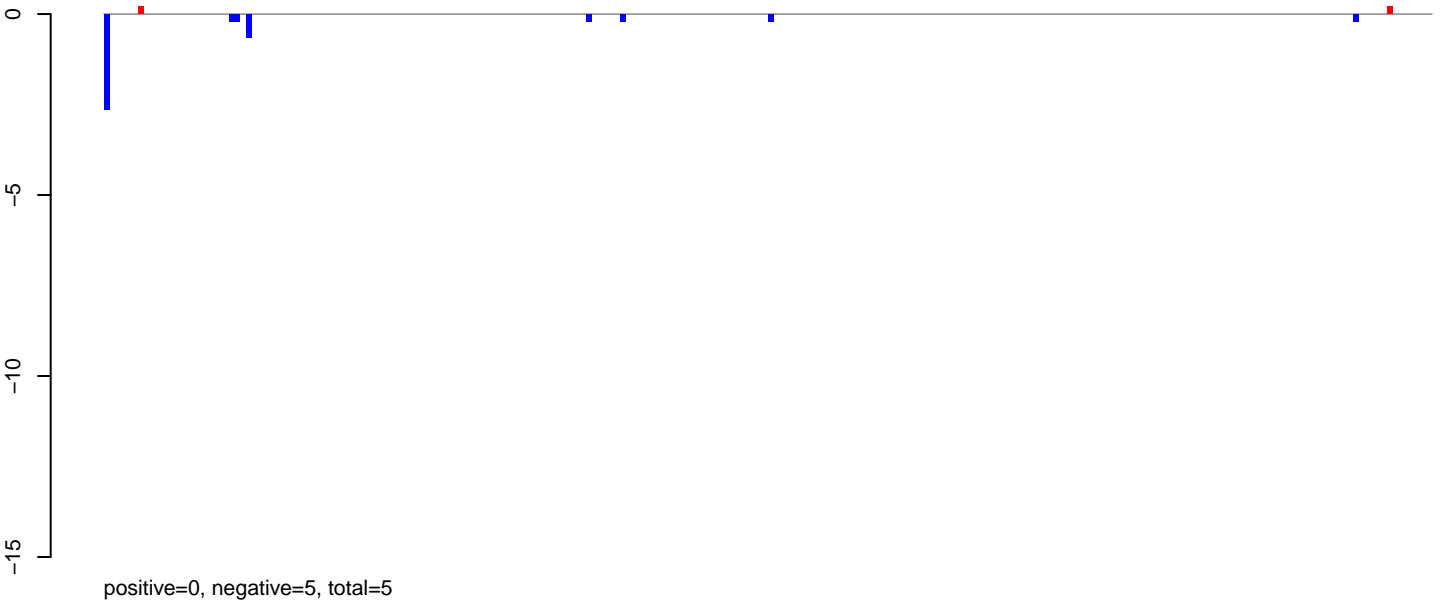

AeAlbo_Fcarc_OA.rep

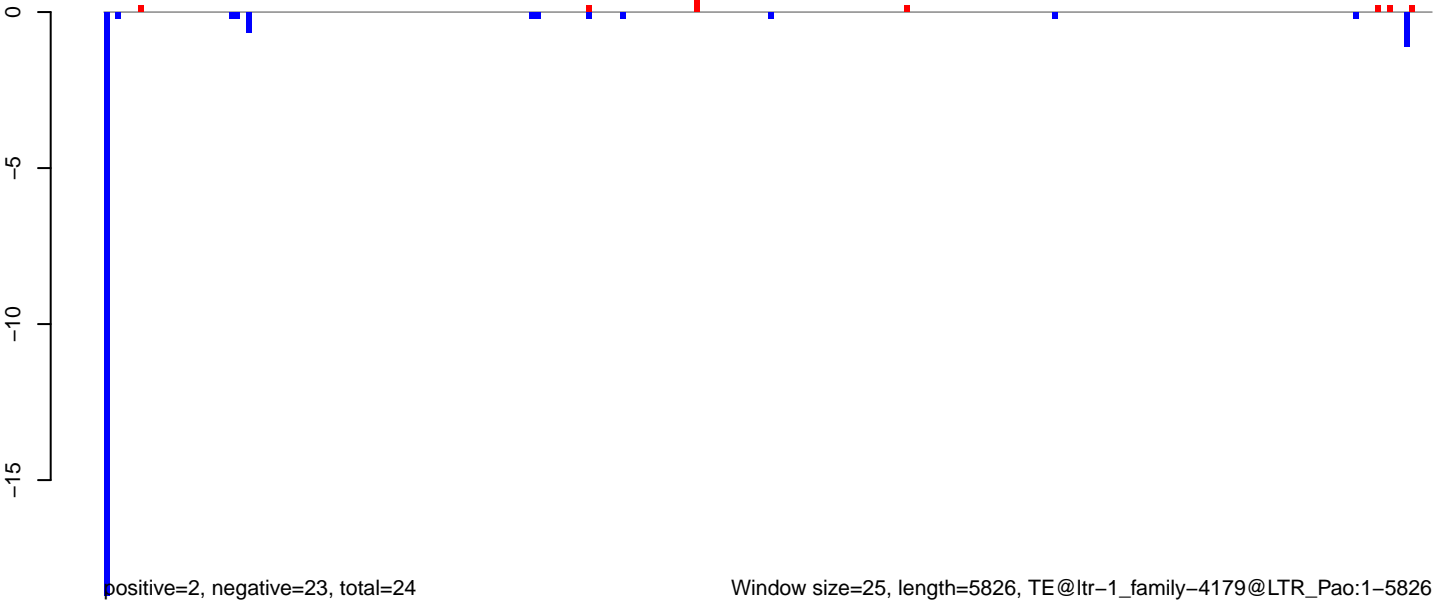

AeAlbo_FcArc_OA.18_23.rep

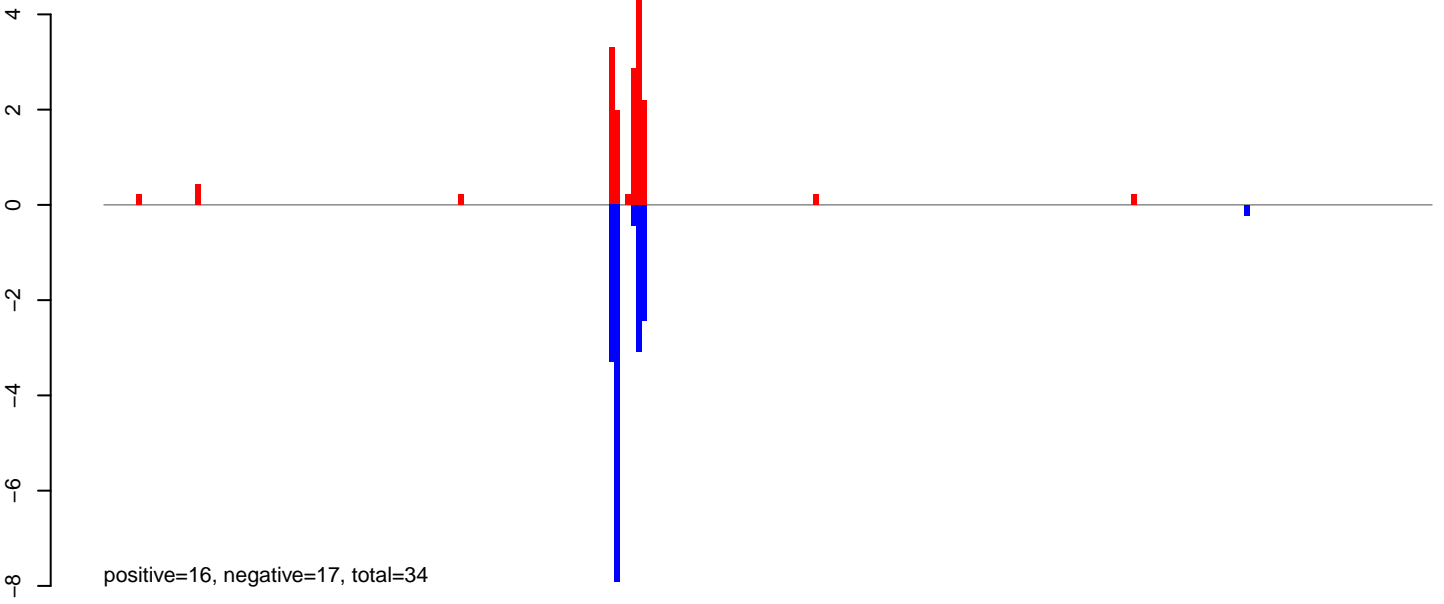

AeAlbo_FcArc_OA.24_35.rep

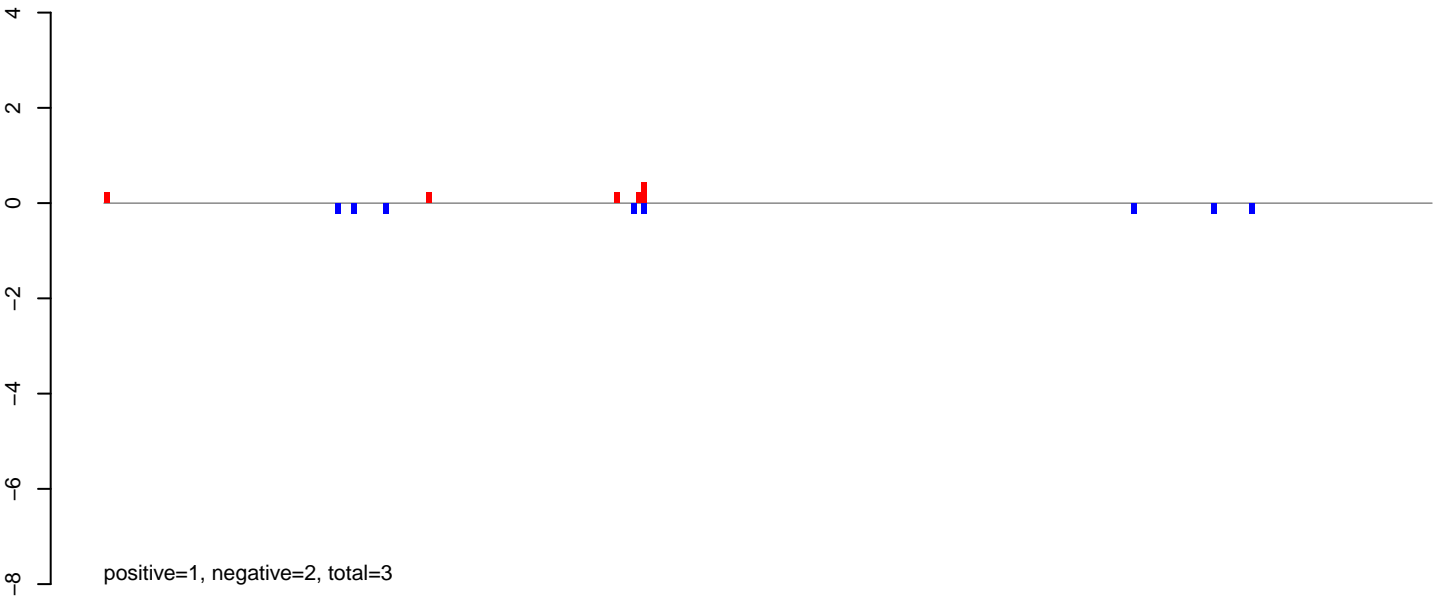

AeAlbo_FcArc_OA.rep

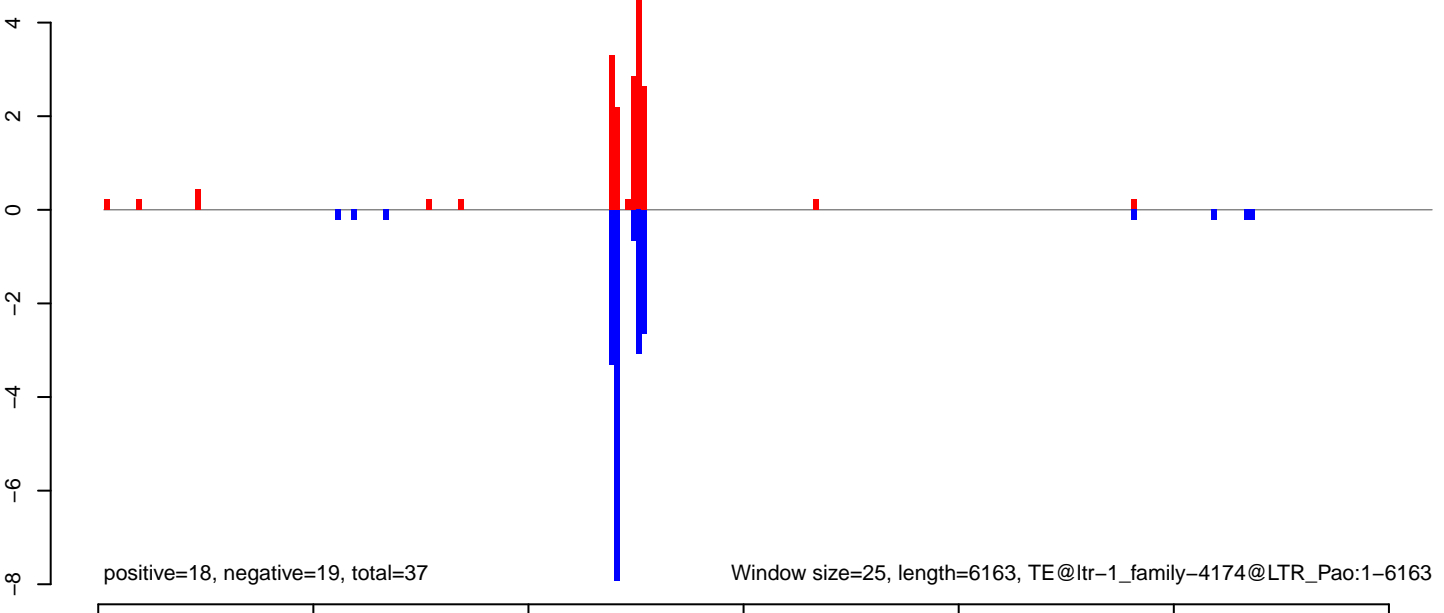

AeAlbo_Fcarc_OA.18_23.rep

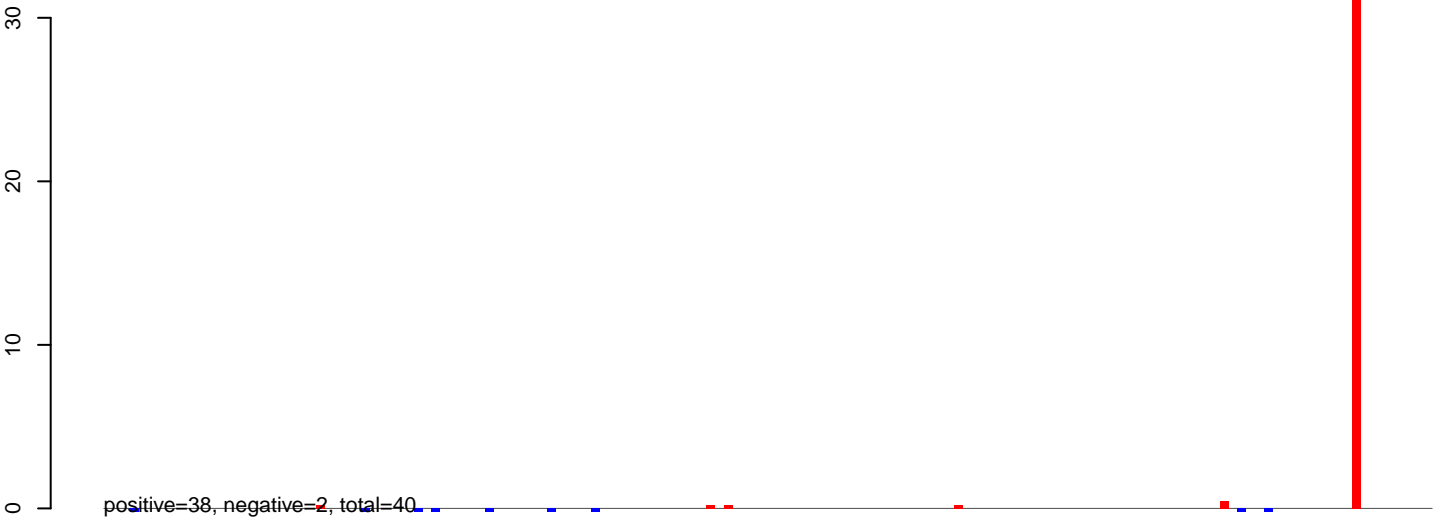

AeAlbo_Fcarc_OA.24_35.rep

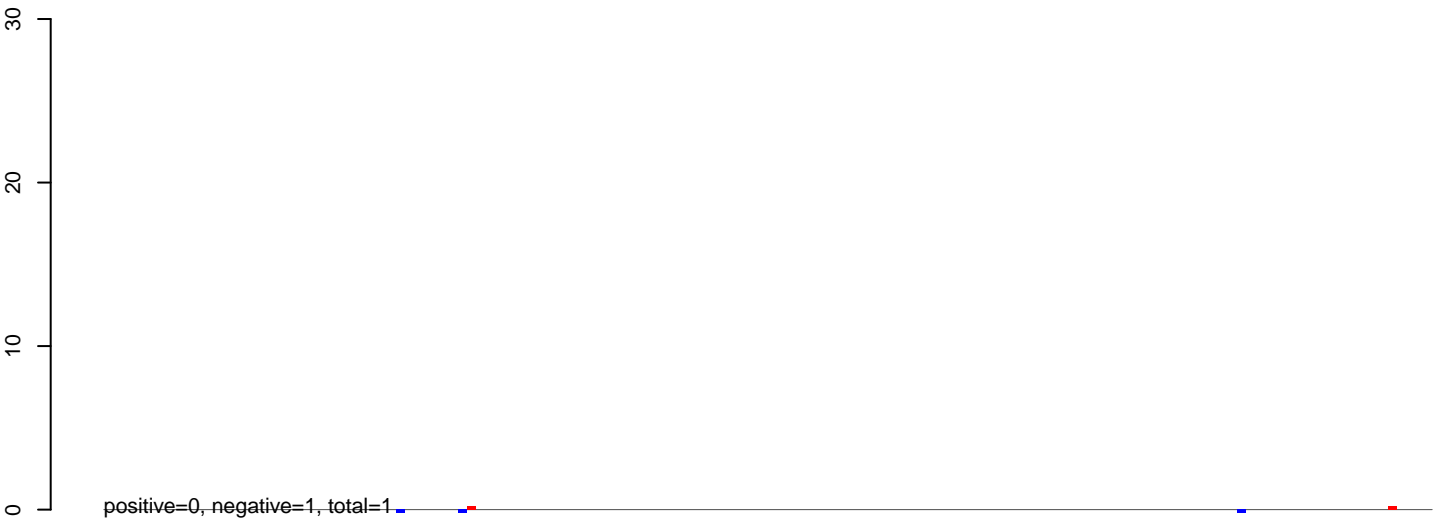

AeAlbo_Fcarc_OA.rep

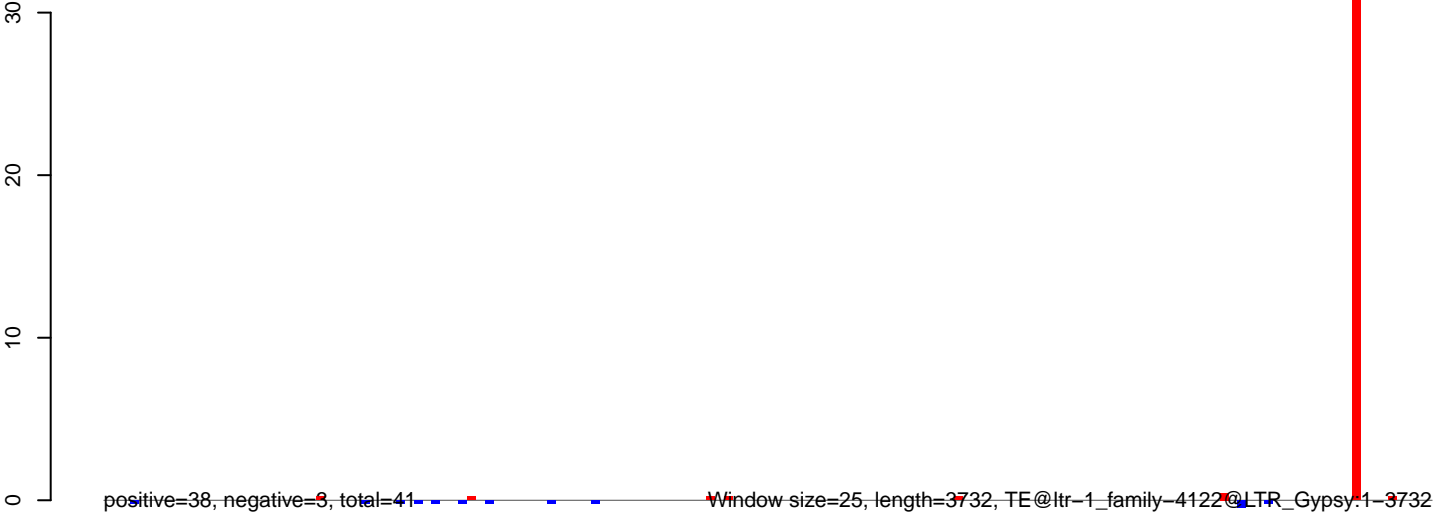

0 1000 2000 3000

AeAlbo_Fcarc_OA.18_23.rep

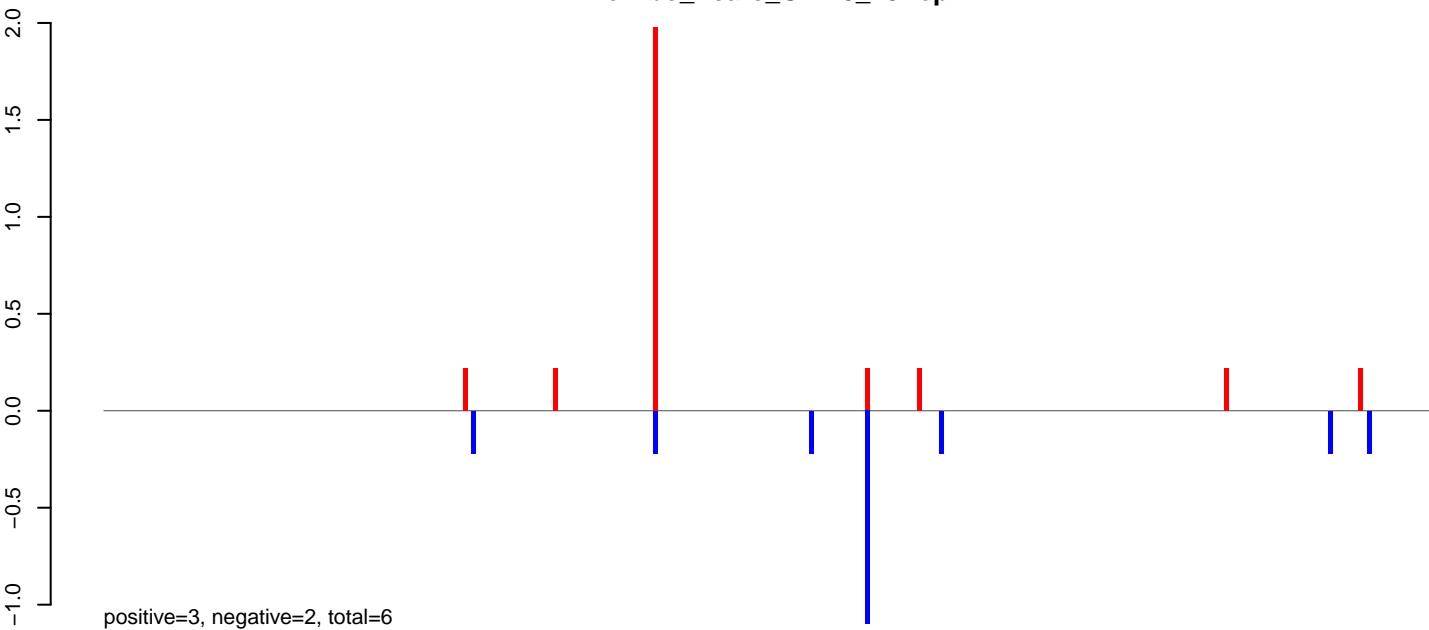

AeAlbo_Fcarc_OA.24_35.rep

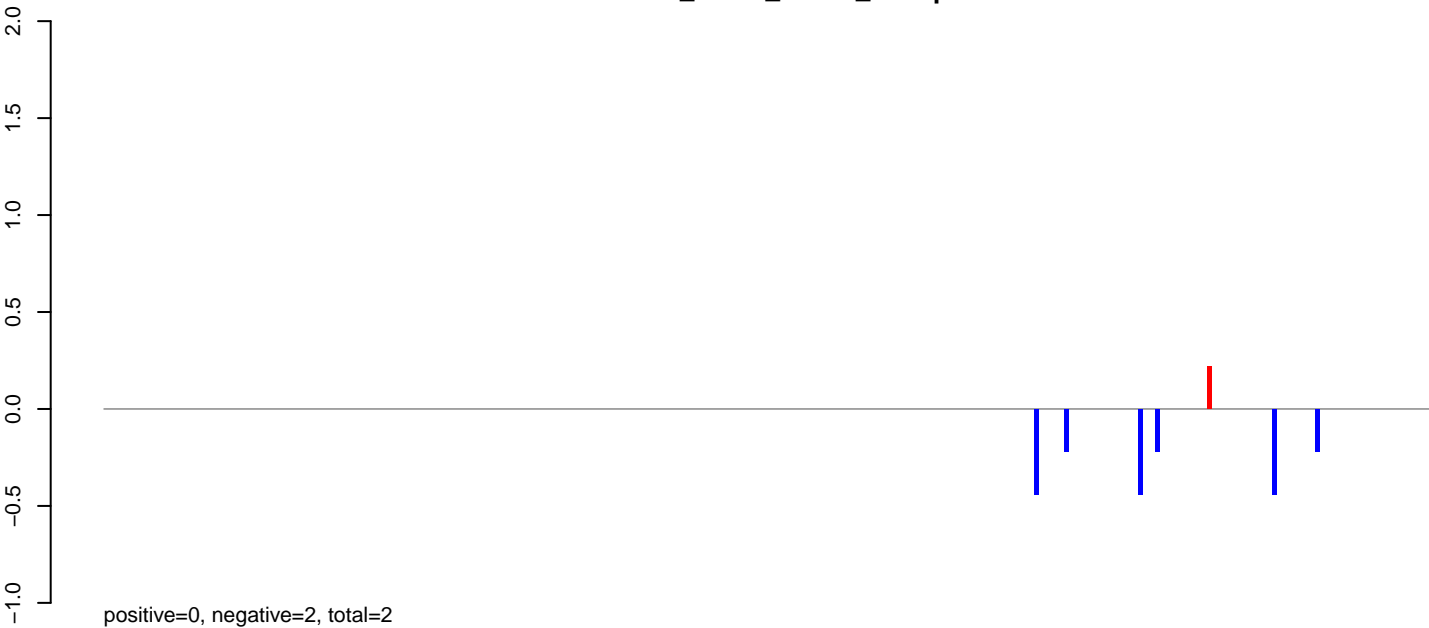

AeAlbo_Fcarc_OA.rep

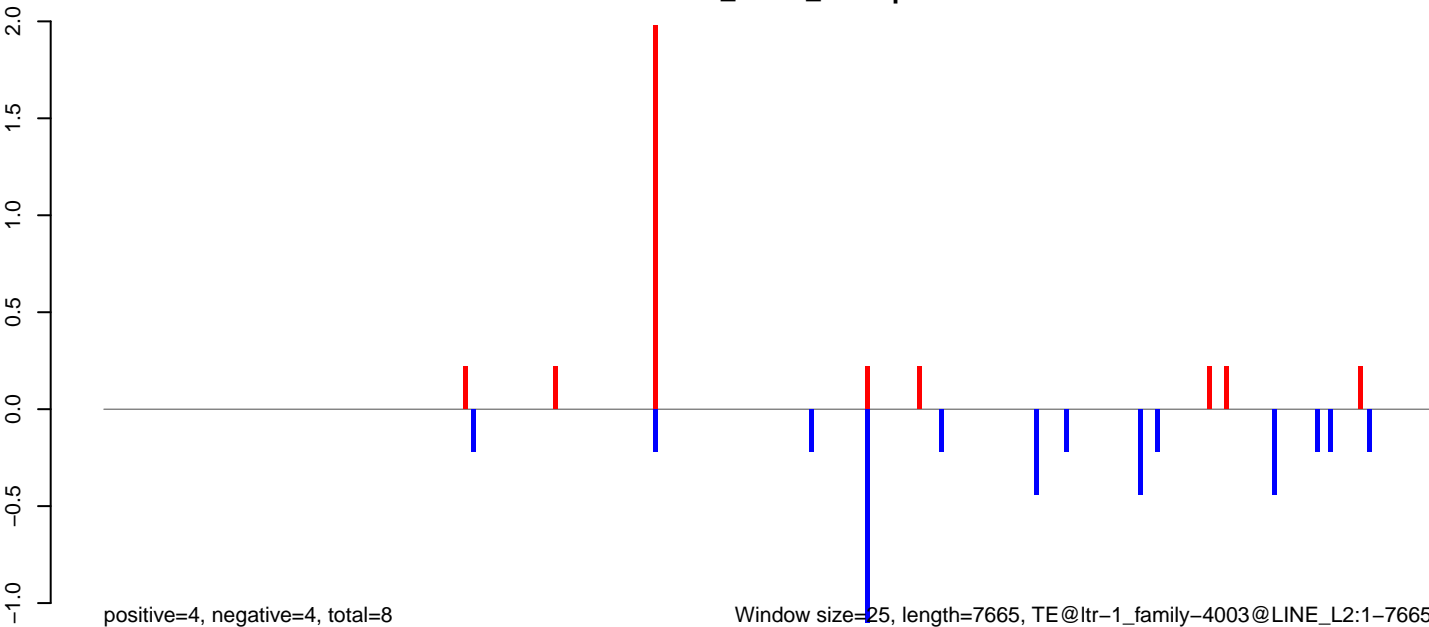

Window size=25, length=7665, TE@ltr-1_family-4003@LINE_L2:1-7665

AeAlbo_Fcarc_OA.18_23.rep

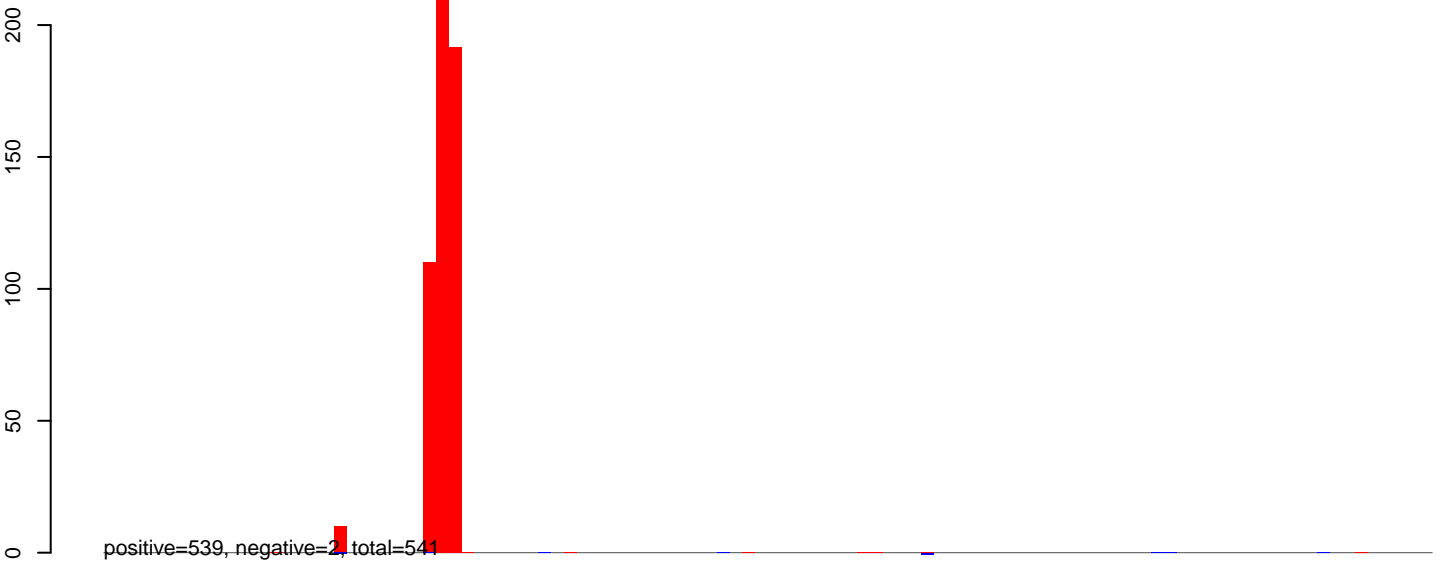

AeAlbo_Fcarc_OA.24_35.rep

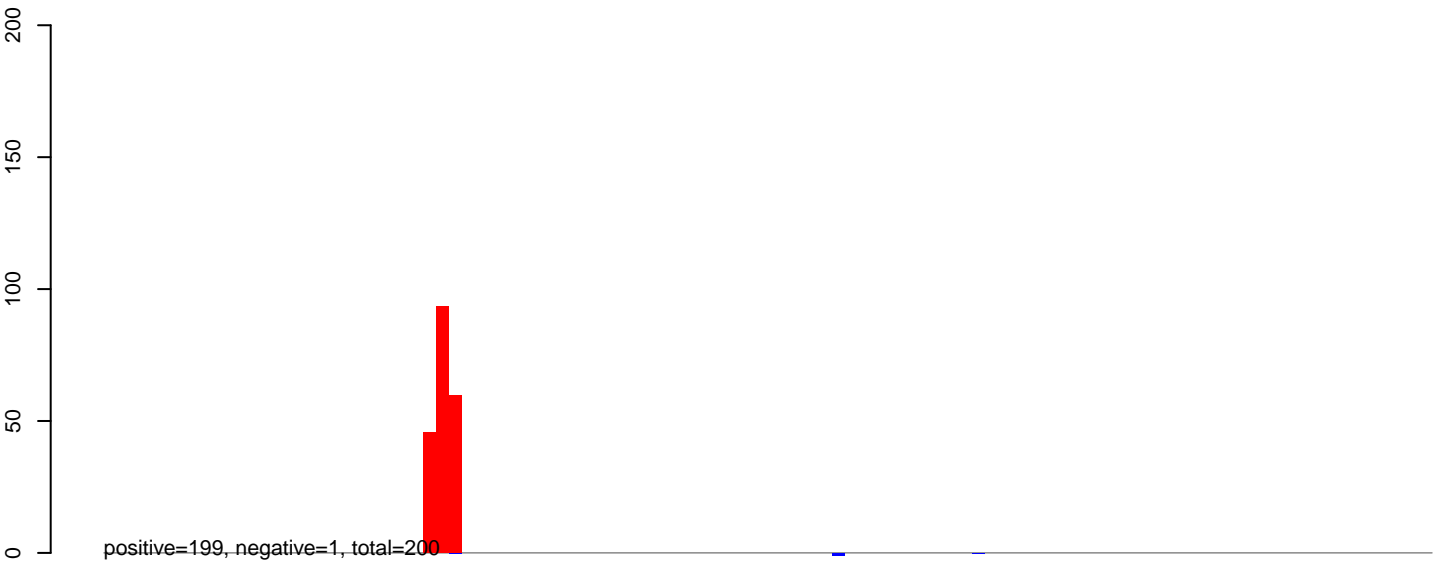

AeAlbo_Fcarc_OA.rep

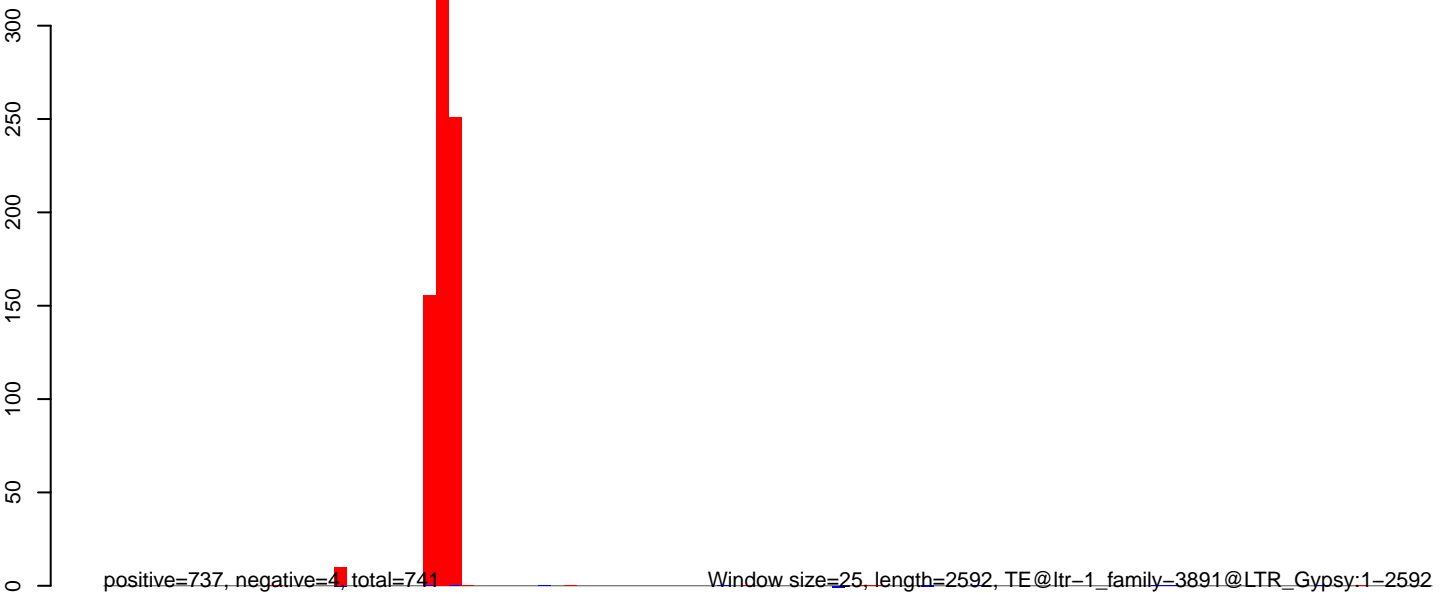

AeAlbo_Fcarc_OA.18_23.rep

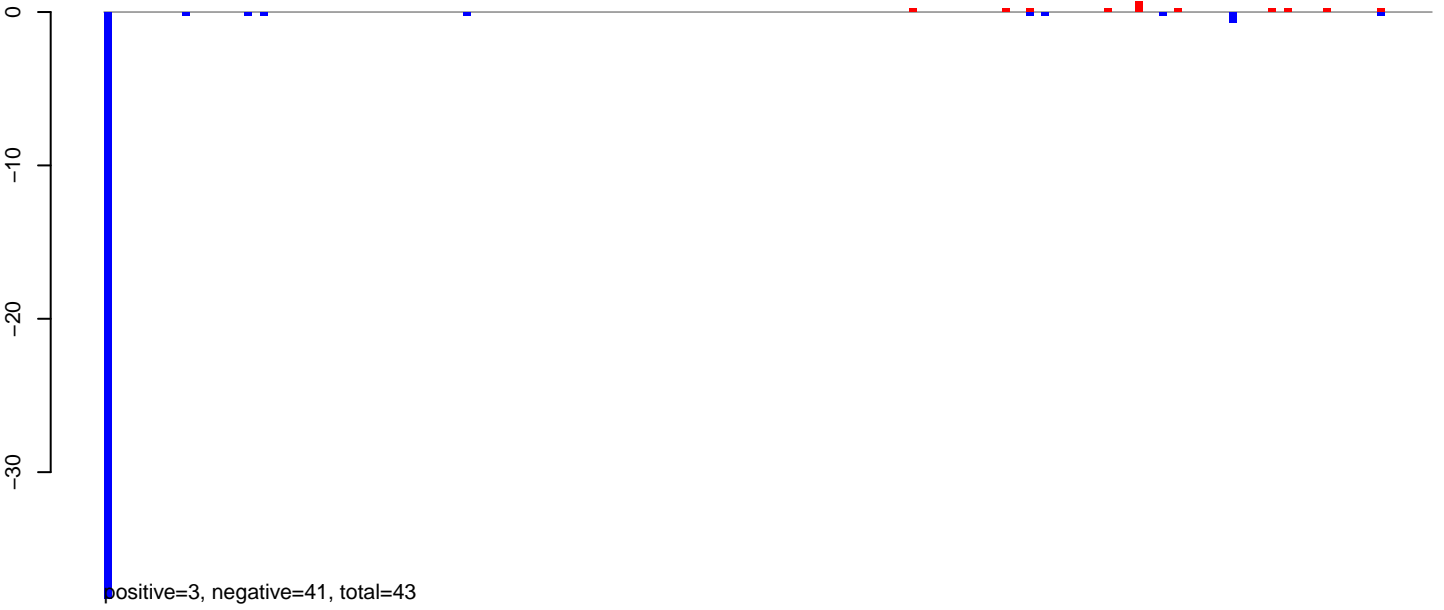

AeAlbo_Fcarc_OA.24_35.rep

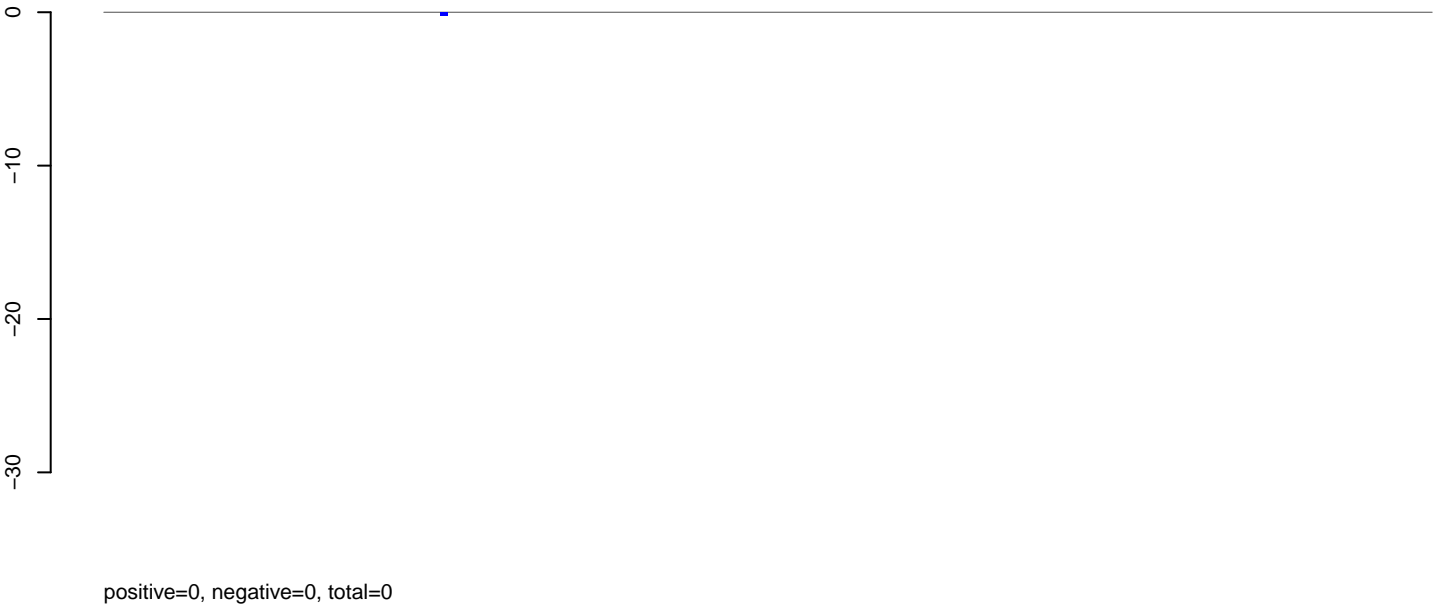

AeAlbo_Fcarc_OA.rep

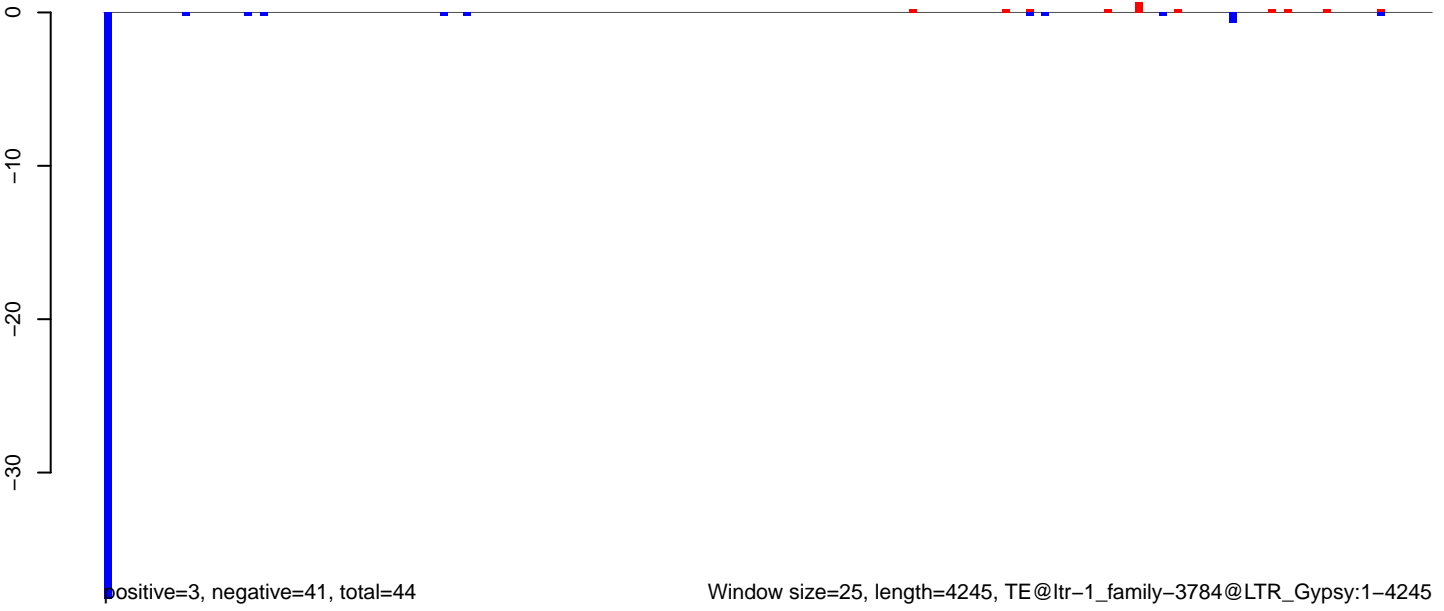

AeAlbo_Fcarc_OA.18_23.rep

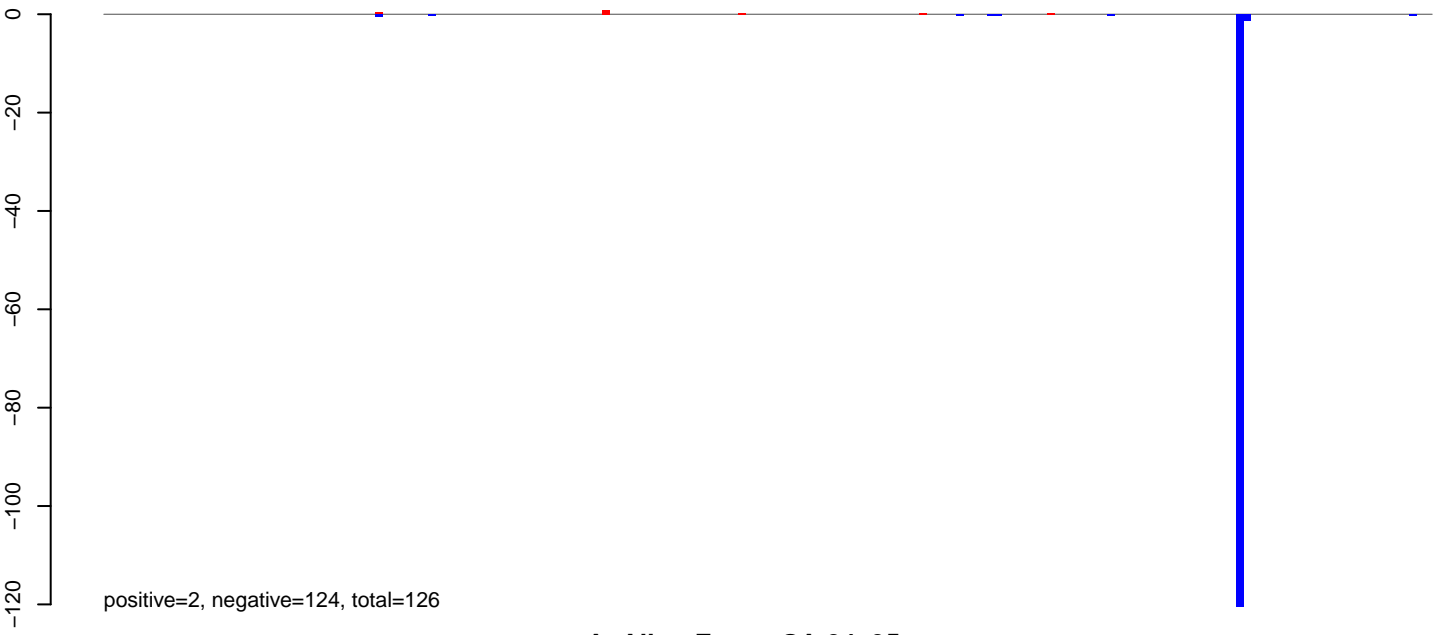

AeAlbo_Fcarc_OA.24_35.rep

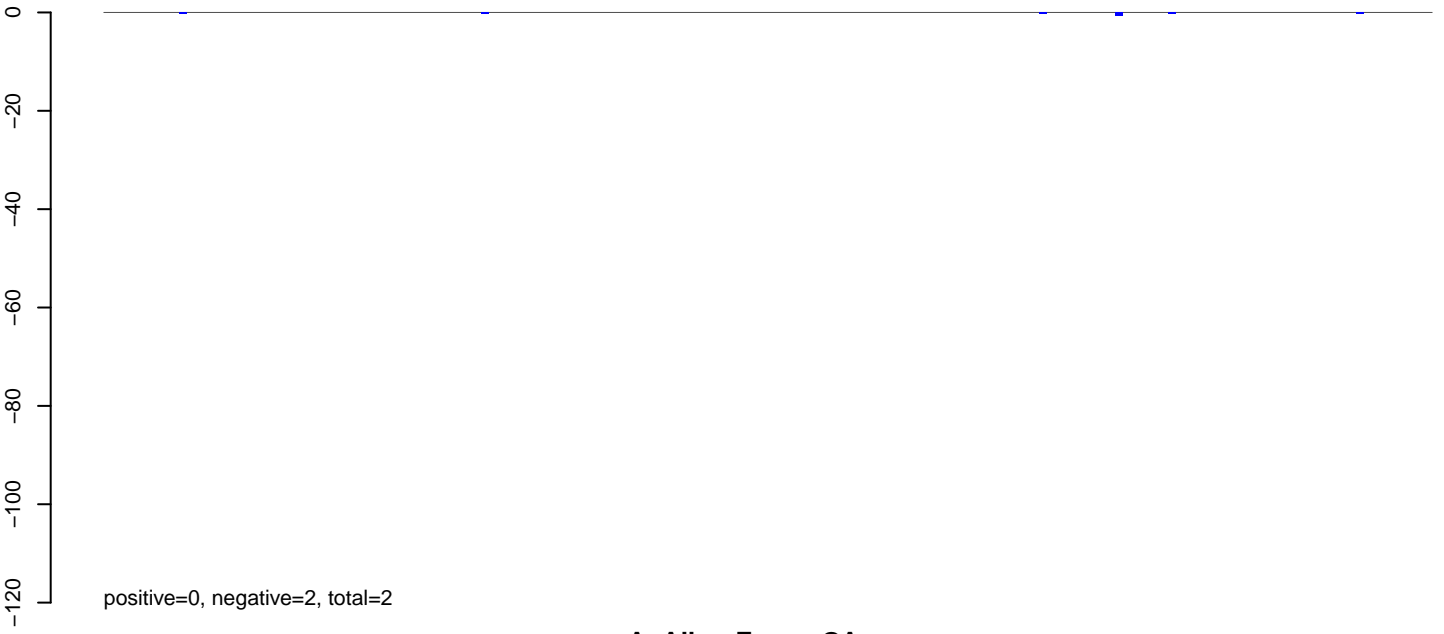

AeAlbo_Fcarc_OA.rep

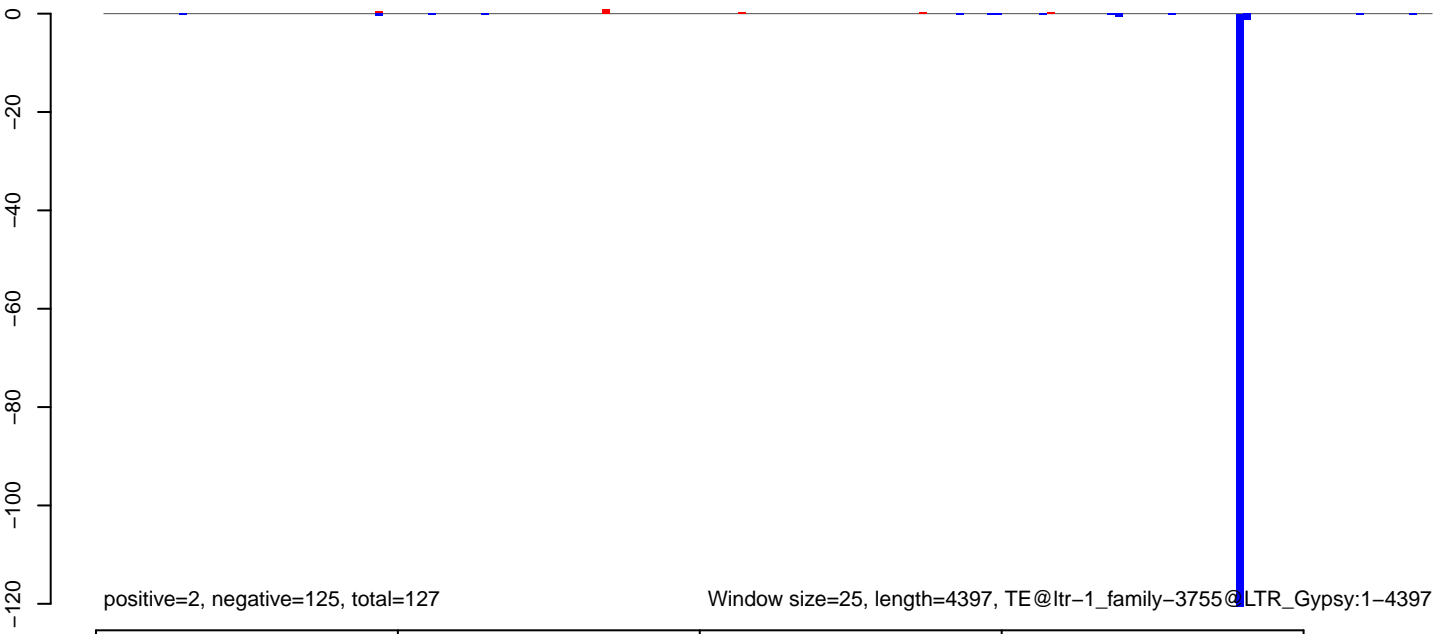

AeAlbo_Fcarc_OA.18_23.rep

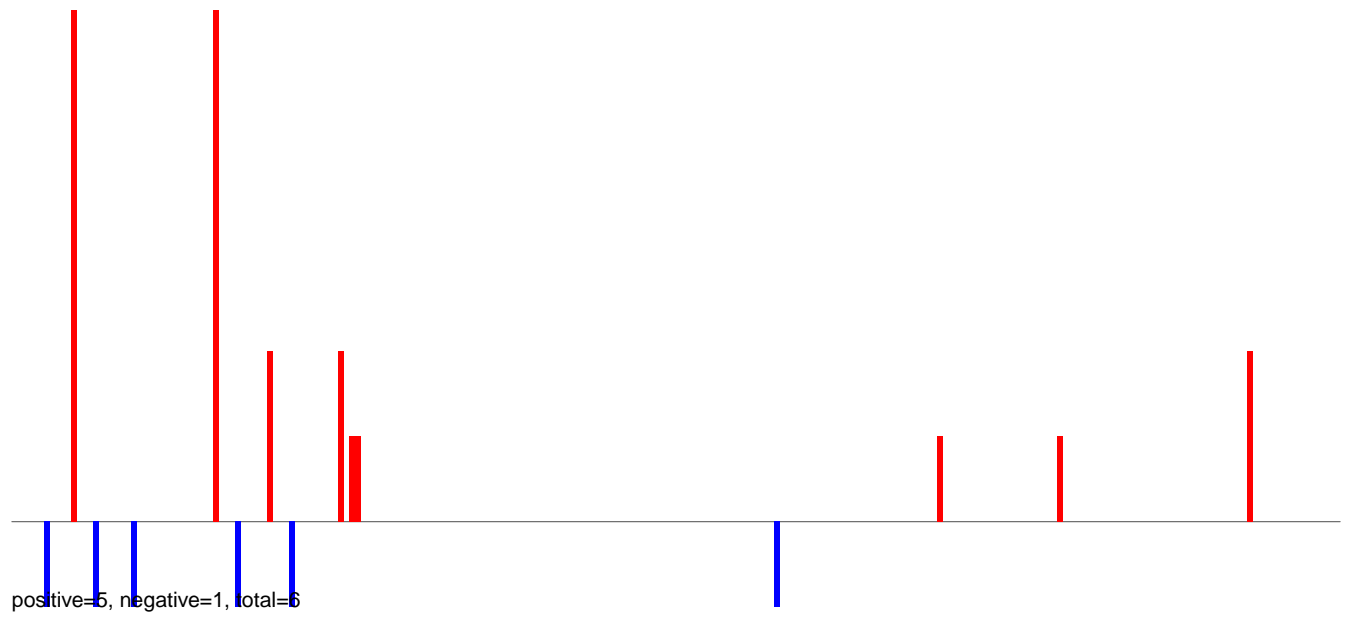

AeAlbo_Fcarc_OA.24_35.rep



AeAlbo_Fcarc_OA.rep

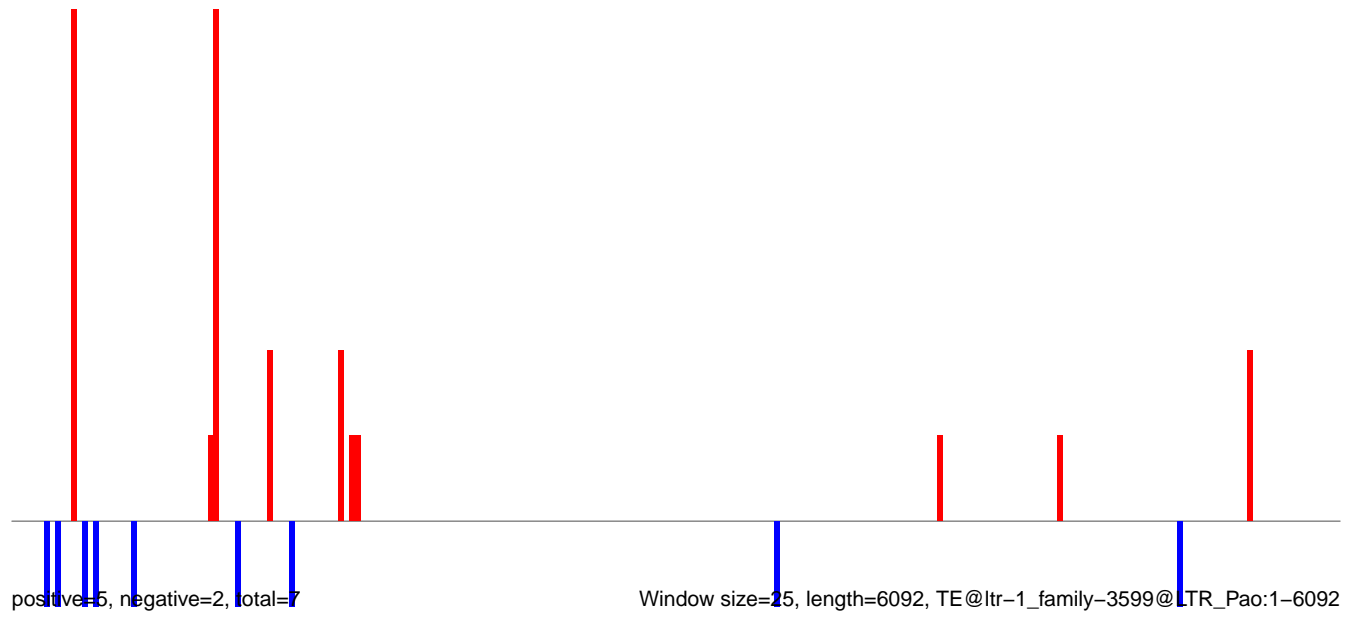

AeAlbo_Fcarc_OA.18_23.rep

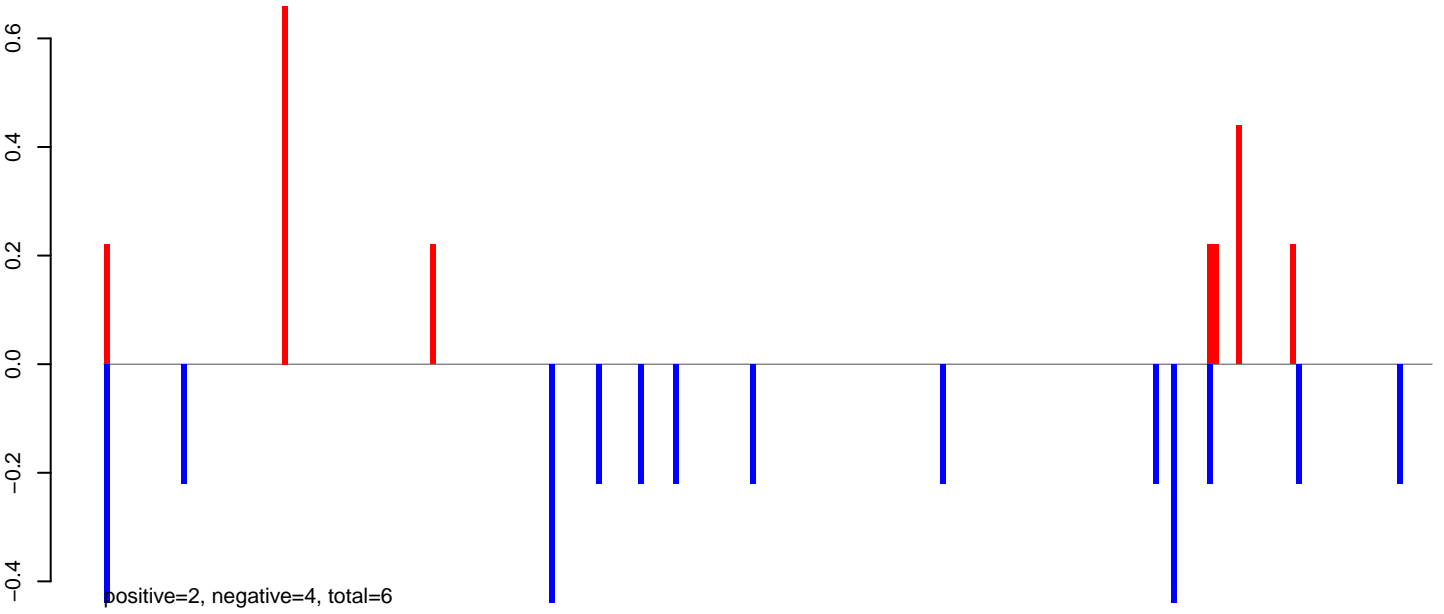

AeAlbo_Fcarc_OA.24_35.rep

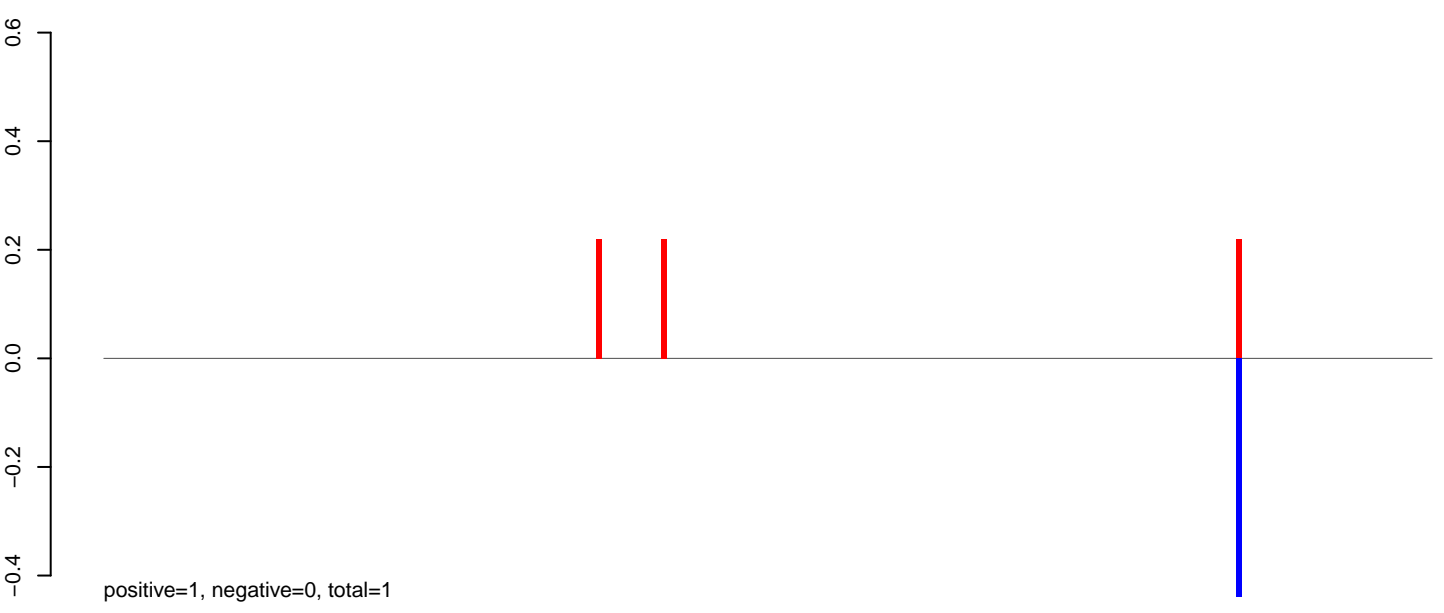

AeAlbo_Fcarc_OA.rep

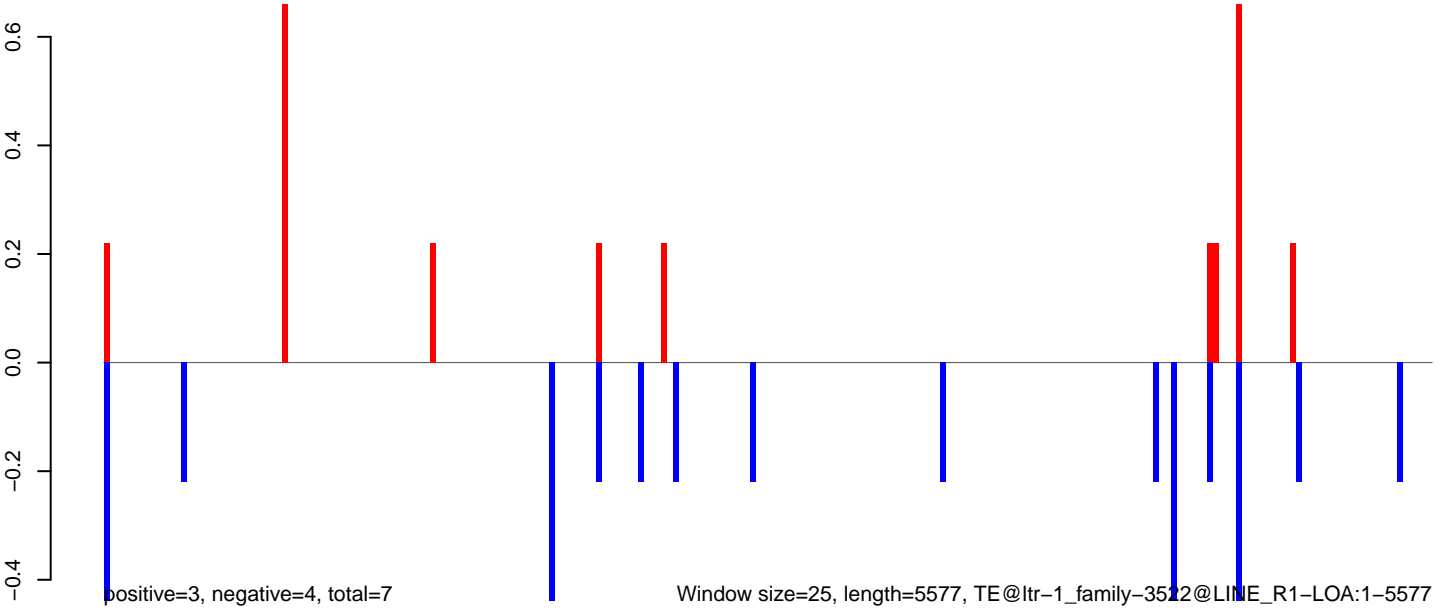

Window size=25, length=5577, TE@ltr-1_family-3522@LINE_R1-LOA:1-5577

AeAlbo_Fcarc_OA.18_23.rep

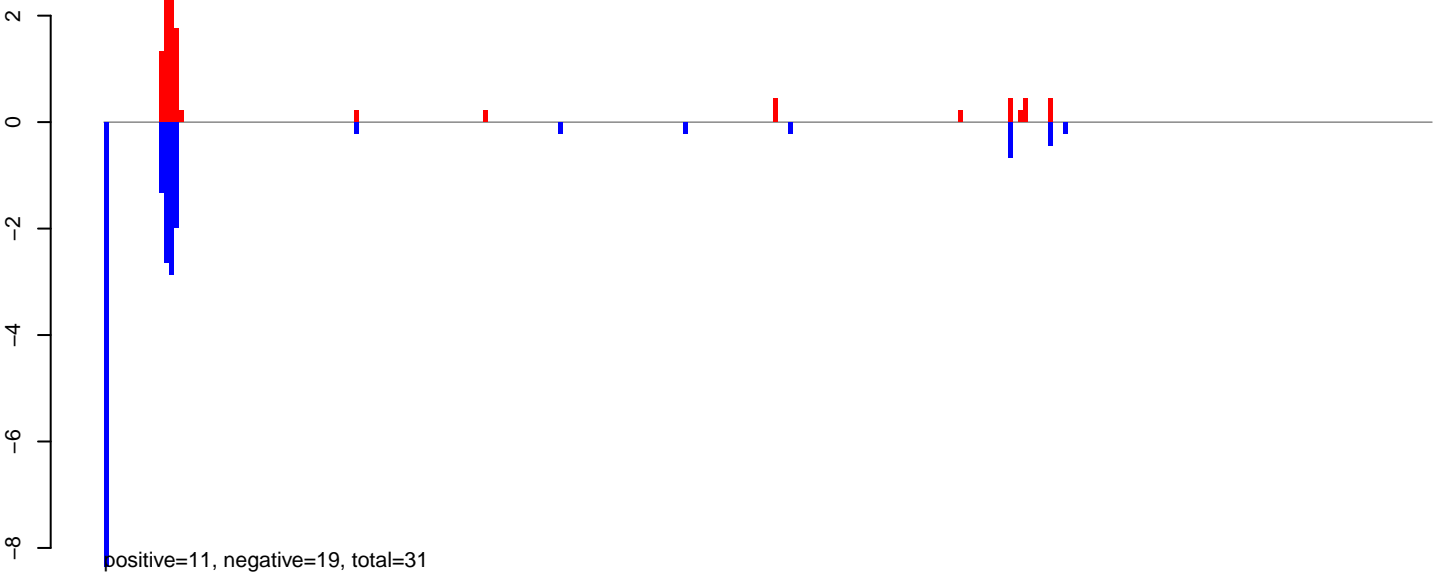

AeAlbo_Fcarc_OA.24_35.rep

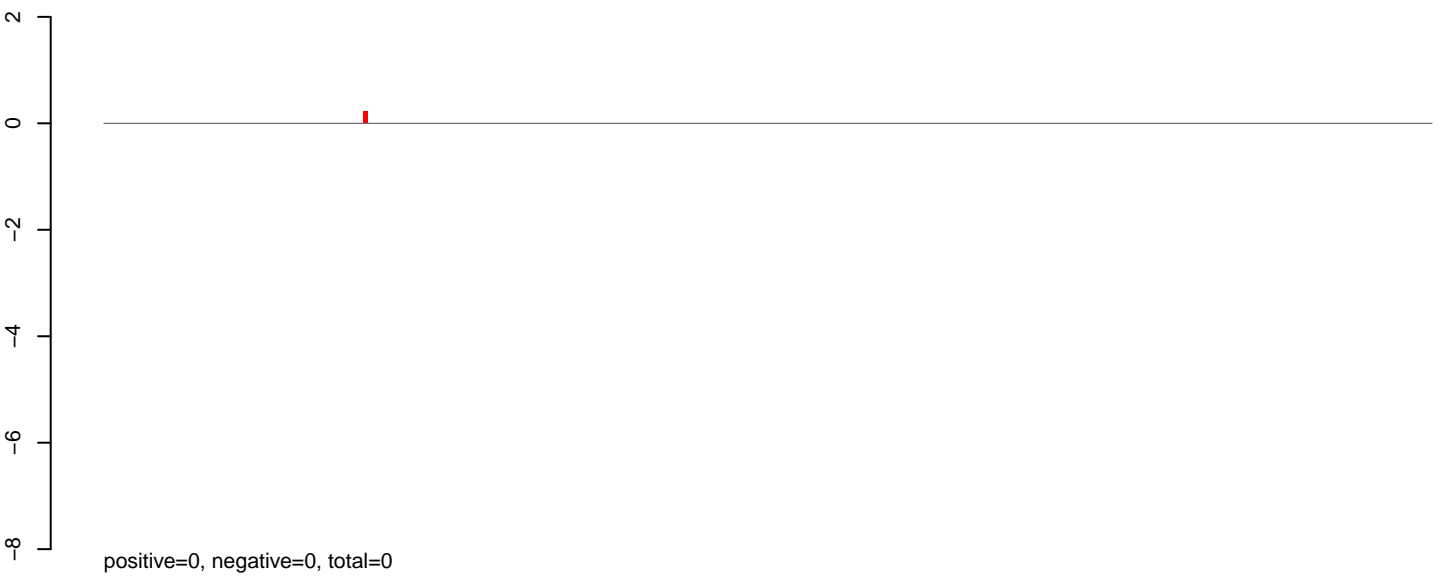

AeAlbo_Fcarc_OA.rep

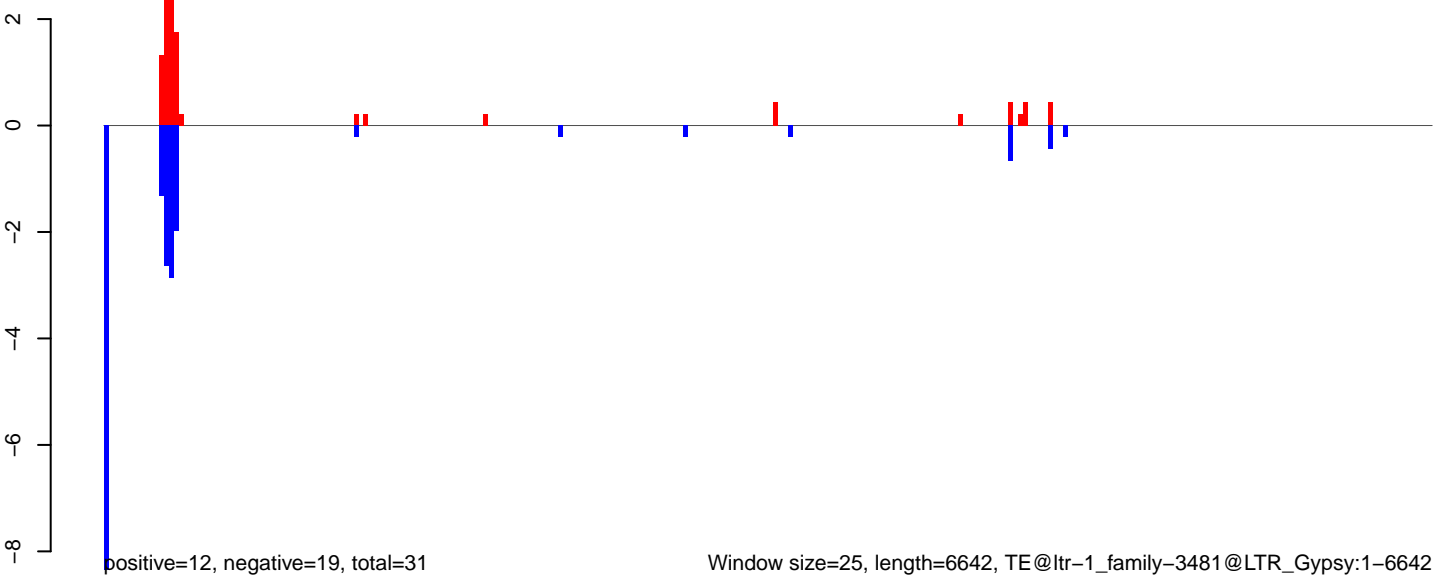

AeAlbo_Fcarc_OA.18_23.rep

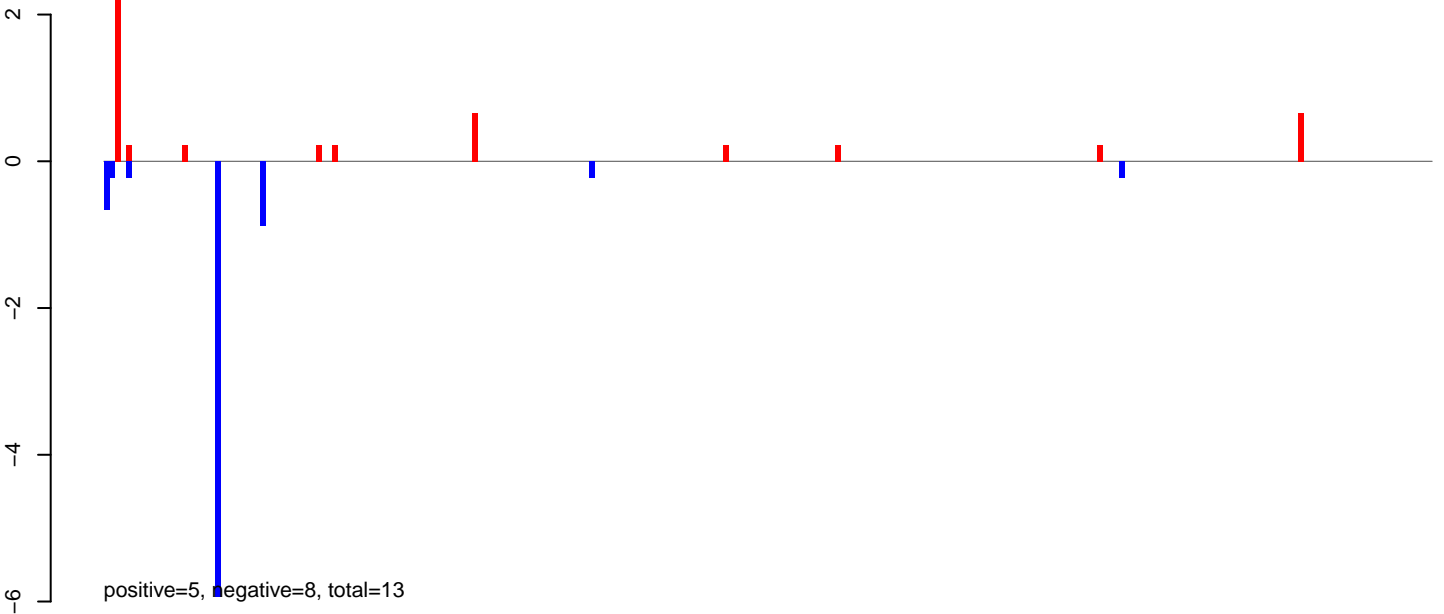

AeAlbo_Fcarc_OA.24_35.rep

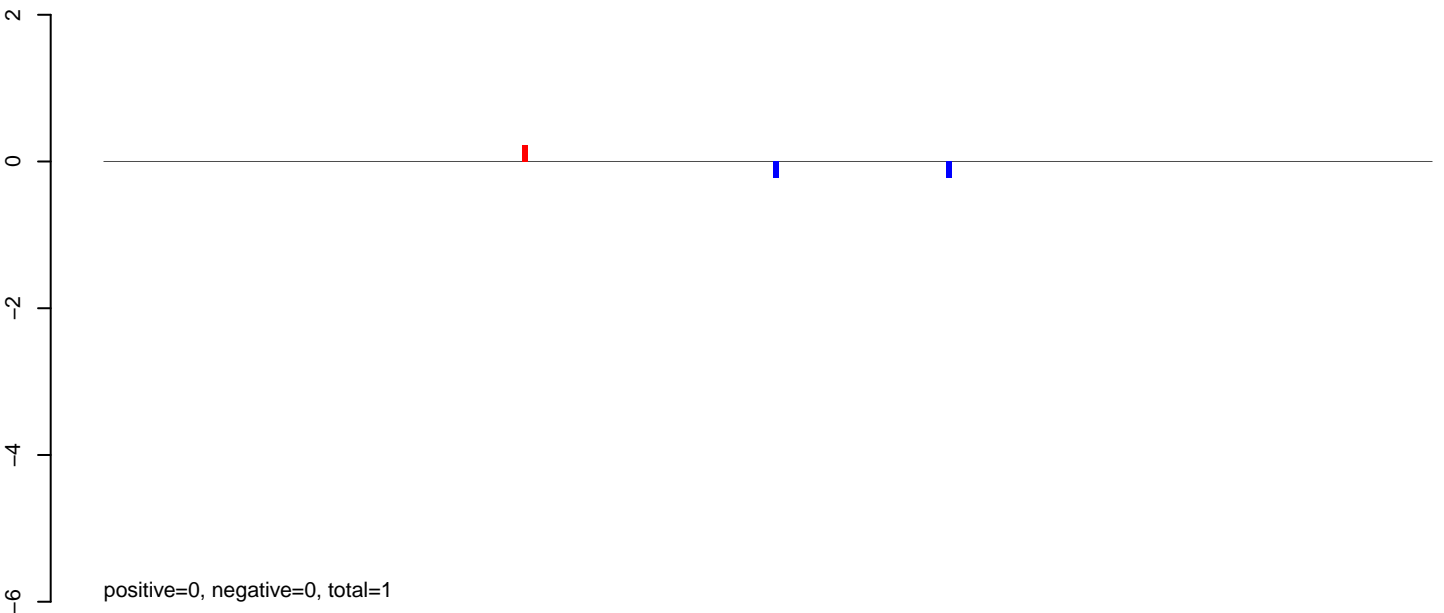

AeAlbo_Fcarc_OA.rep

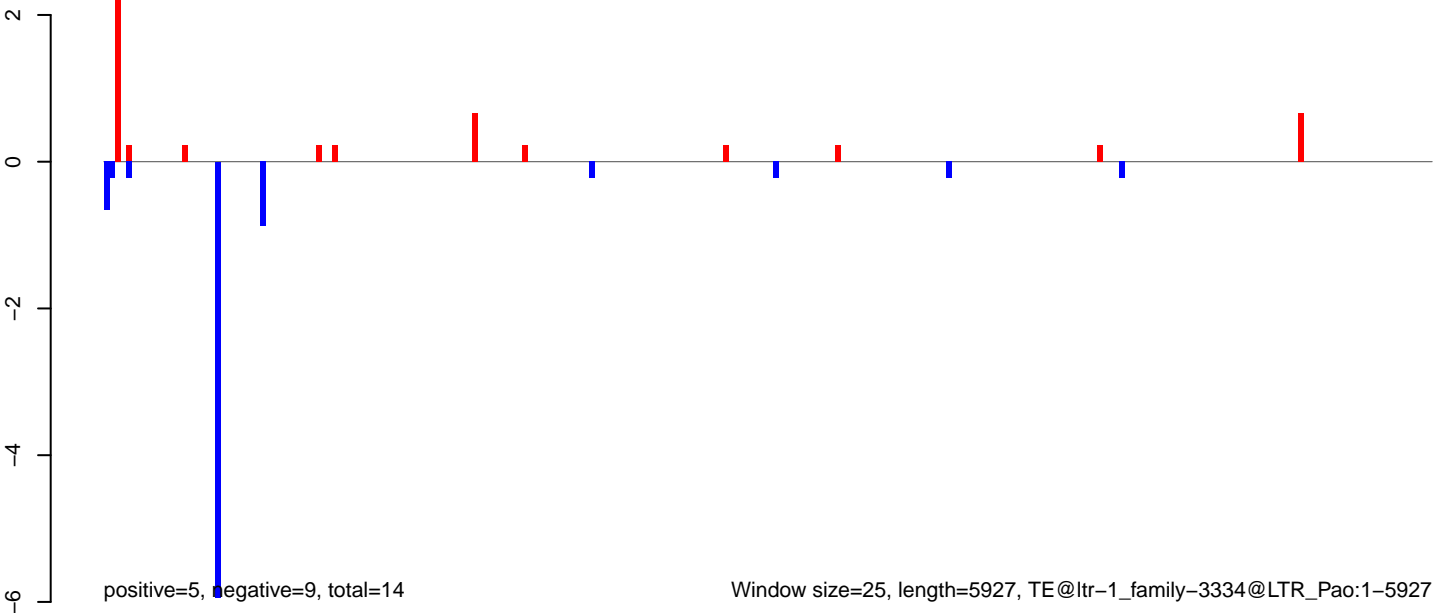

Window size=25, length=5927, TE@ltr-1_family-3334@LTR_Pao:1-5927

AeAlbo_Fcarc_OA.18_23.rep

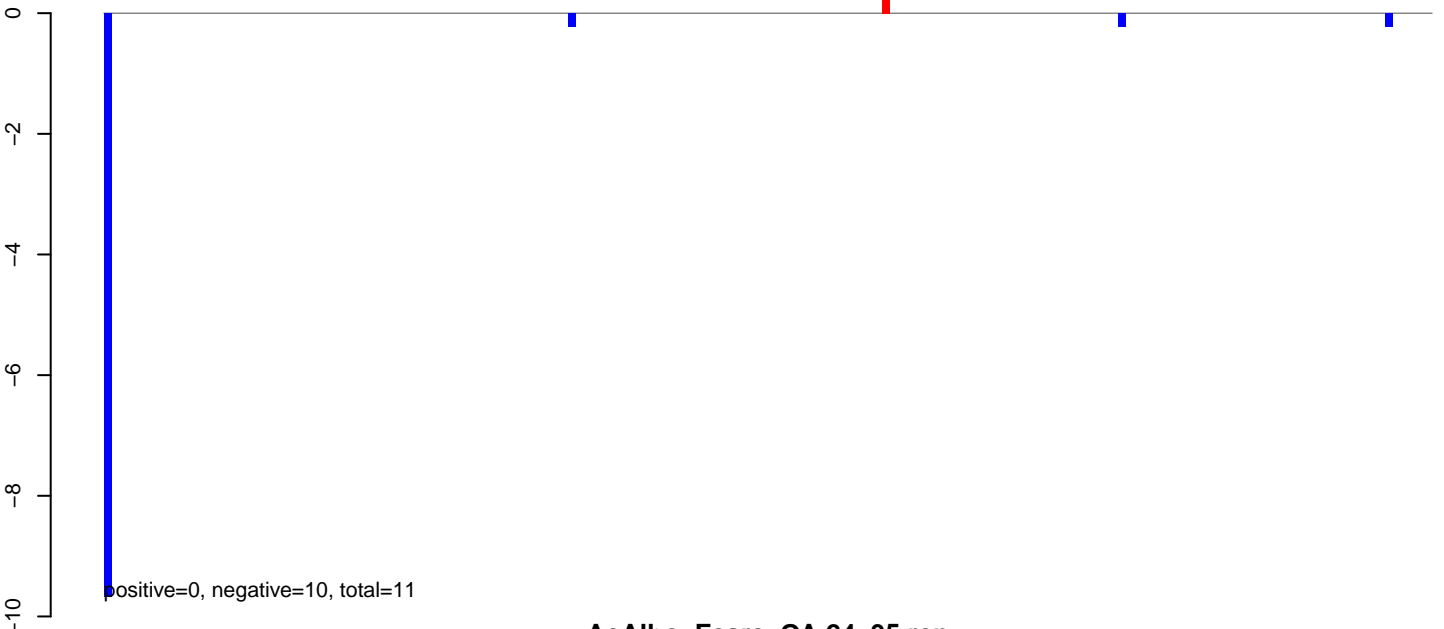

AeAlbo_Fcarc_OA.24_35.rep

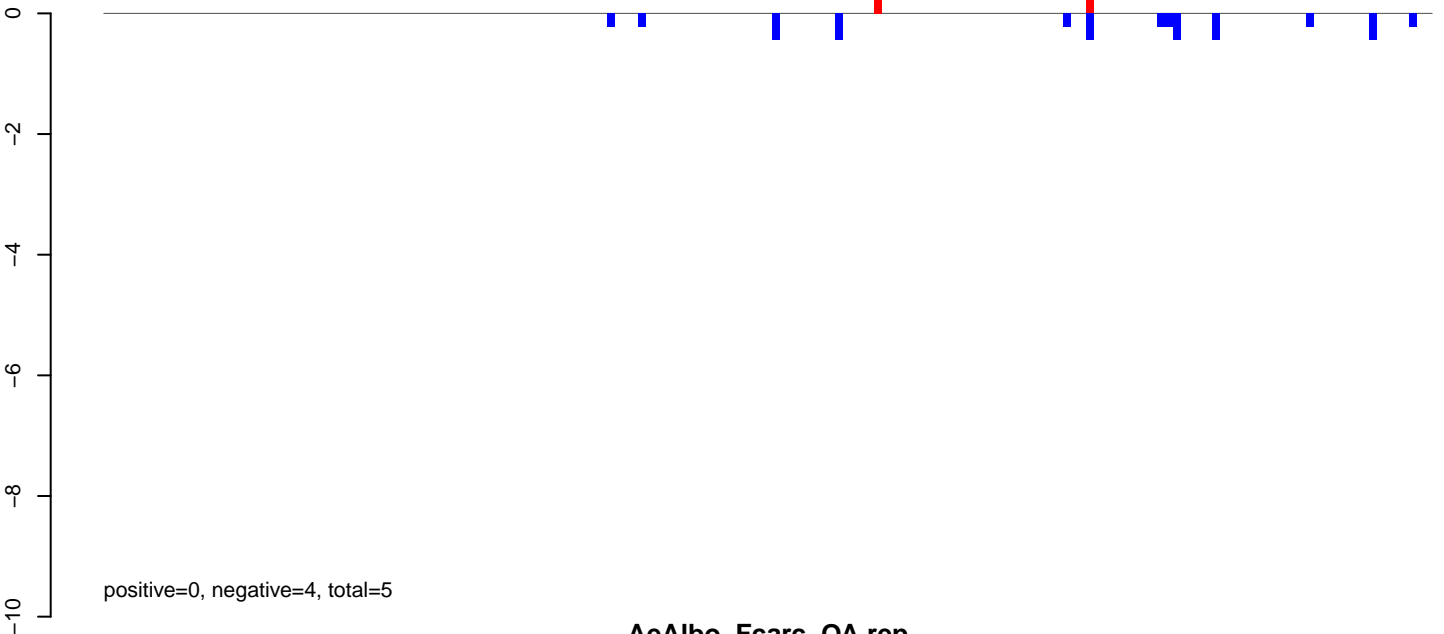

AeAlbo_Fcarc_OA.rep

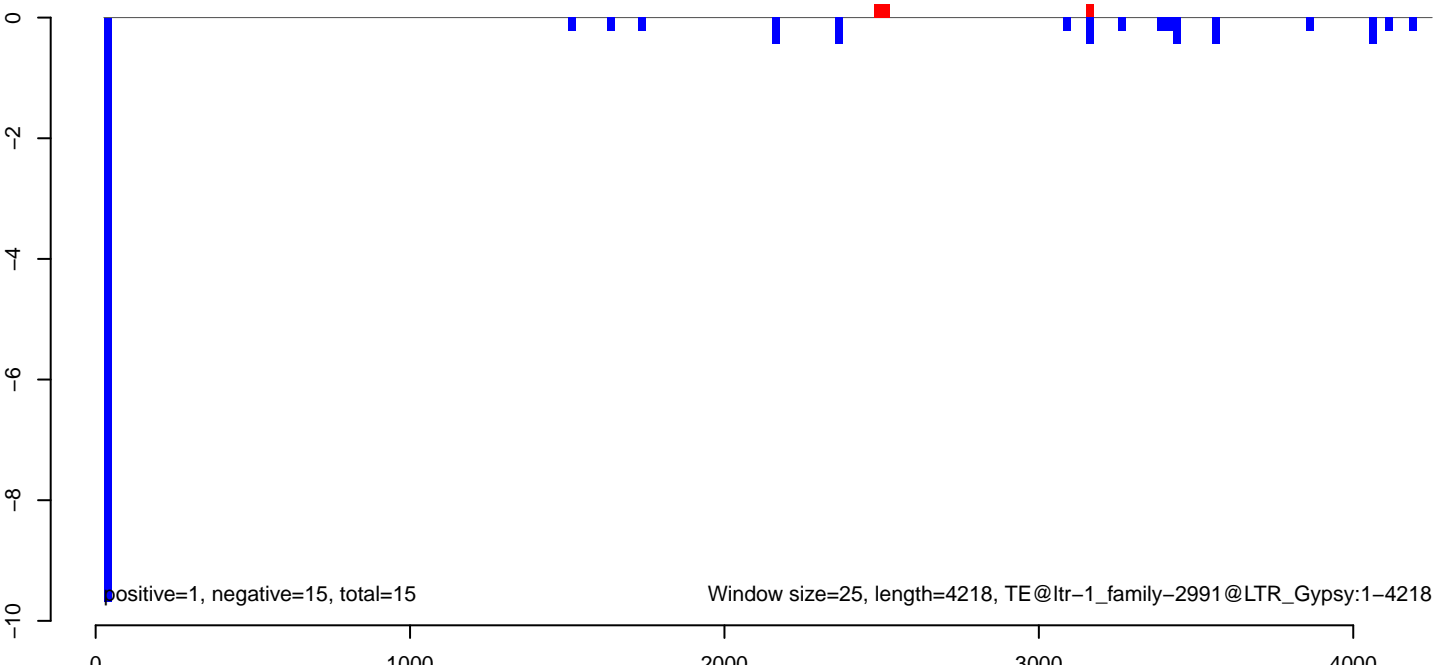

AeAlbo_Fcarc_OA.18_23.rep

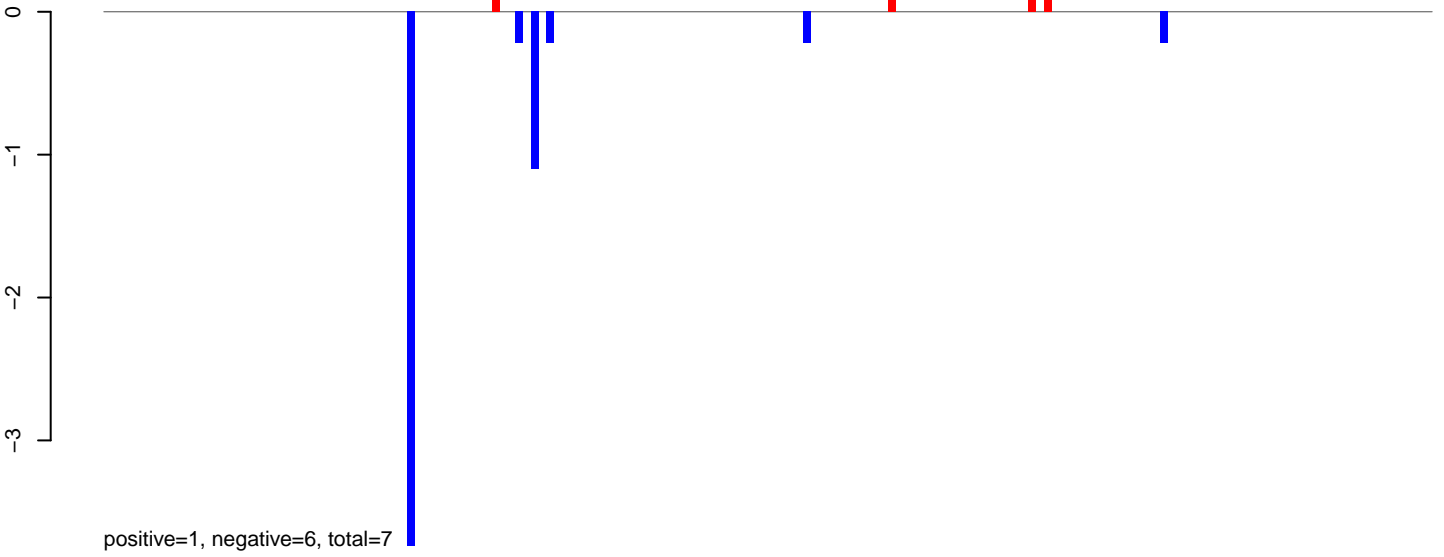

AeAlbo_Fcarc_OA.24_35.rep



AeAlbo_Fcarc_OA.rep

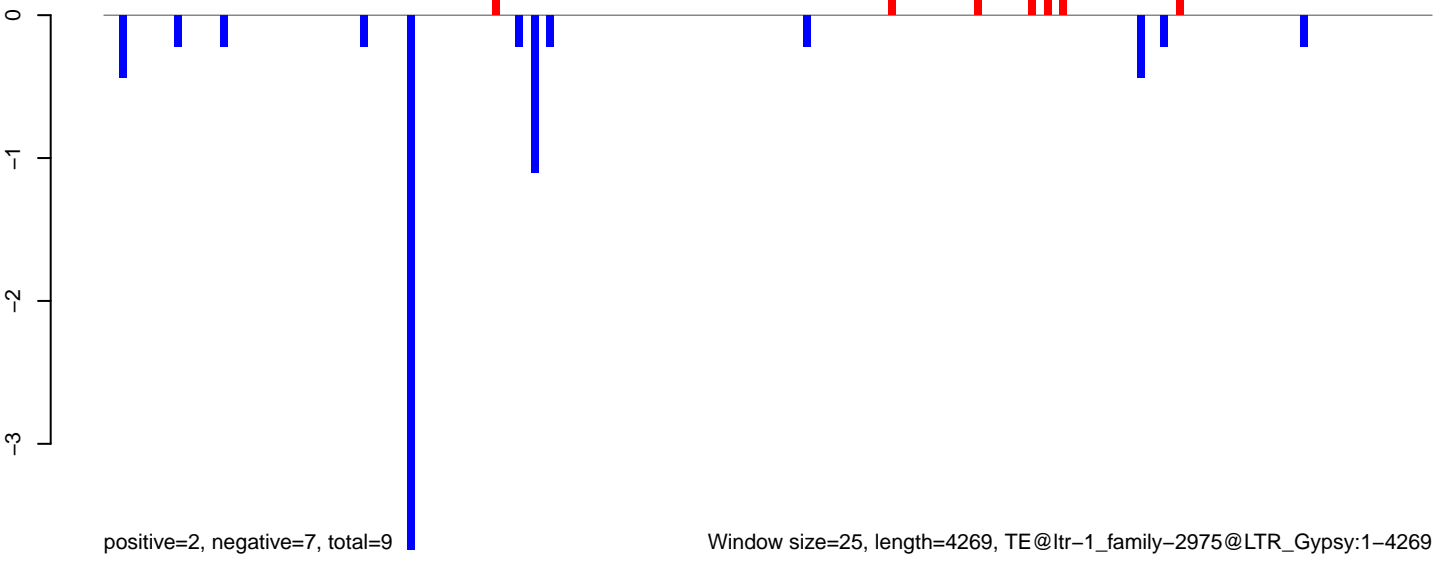

AeAlbo_Fcarc_OA.18_23.rep

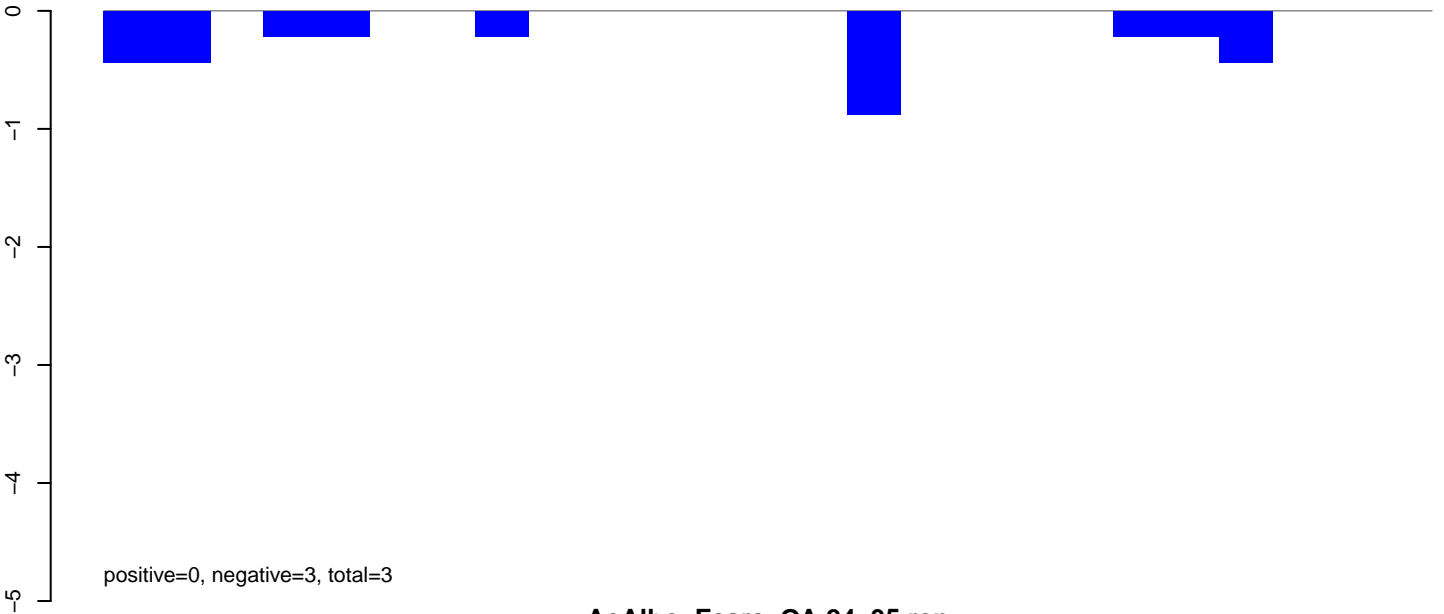

AeAlbo_Fcarc_OA.24_35.rep

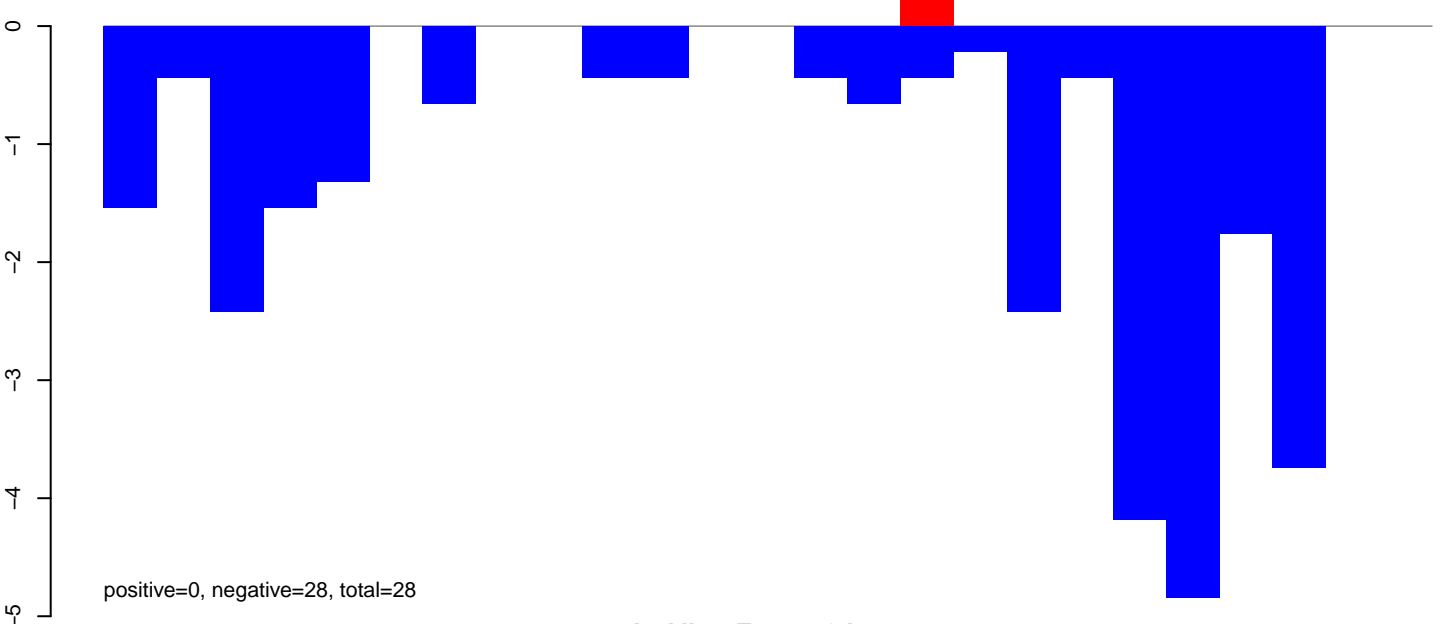

AeAlbo_Fcarc_OA.rep

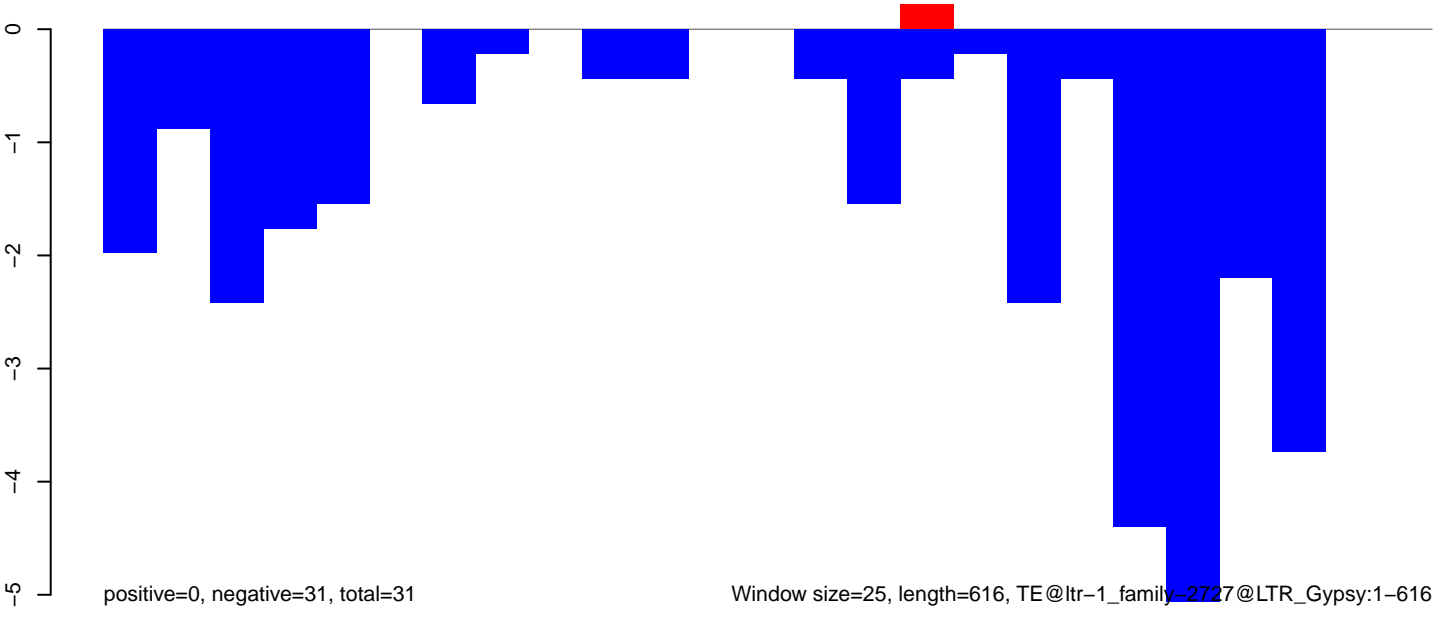

AeAlbo_Fcarc_OA.18_23.rep

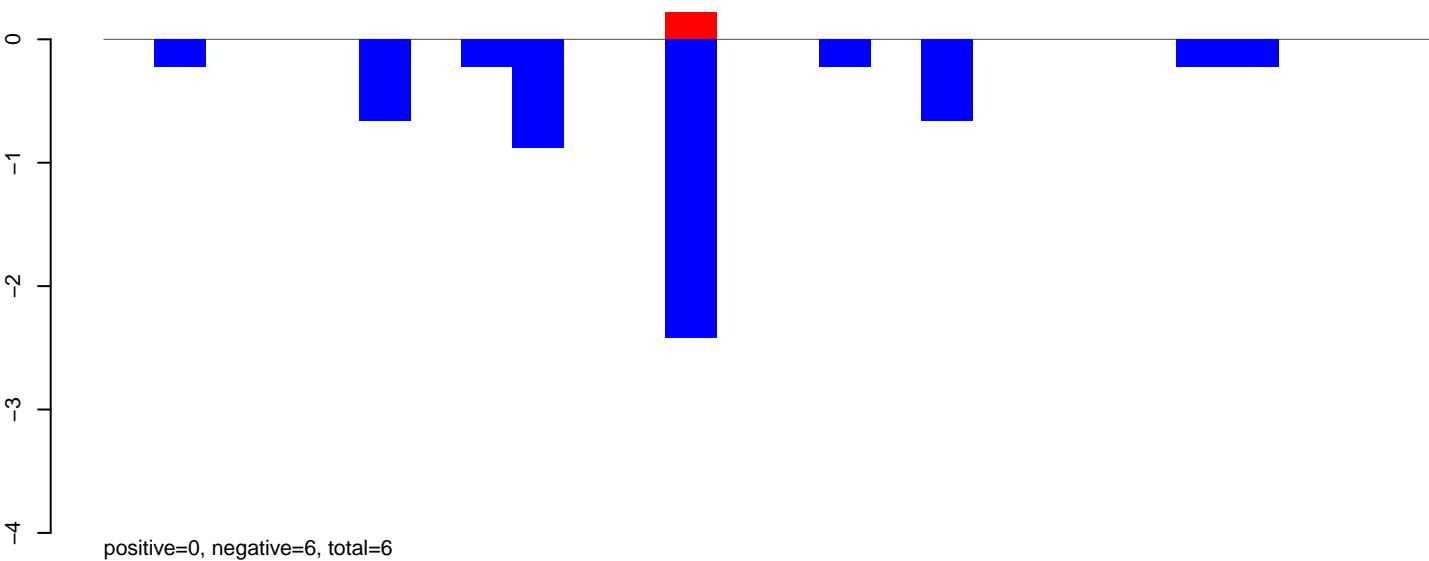

AeAlbo_Fcarc_OA.24_35.rep

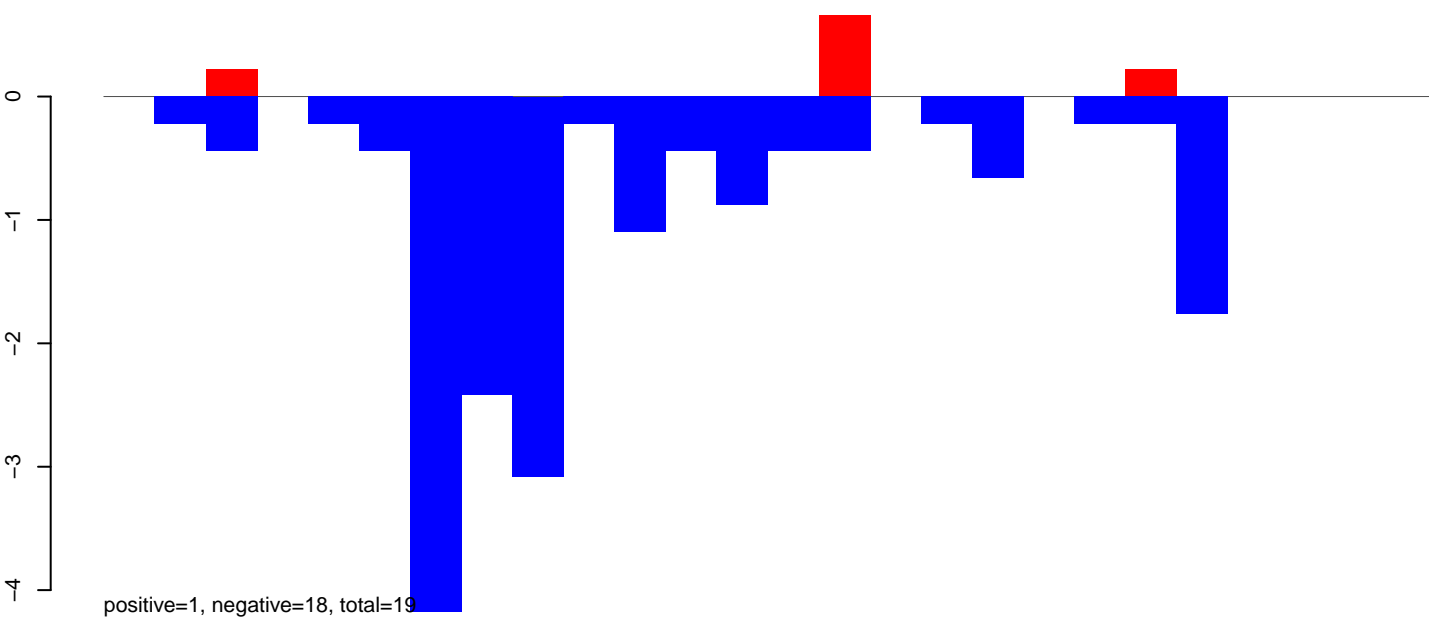

AeAlbo_Fcarc_OA.rep

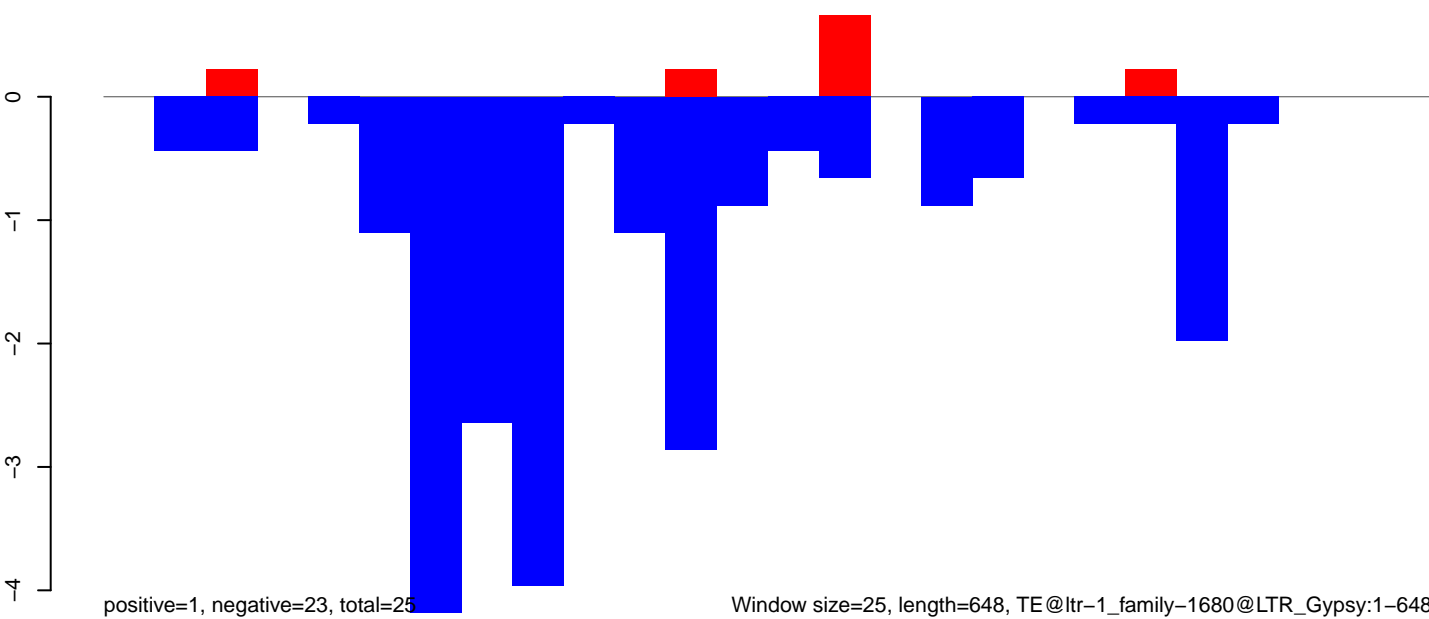

Window size=25, length=648, TE@ltr-1_family-1680@LTR_Gypsy:1-648

AeAlbo_Fcarc_OA.18_23.rep

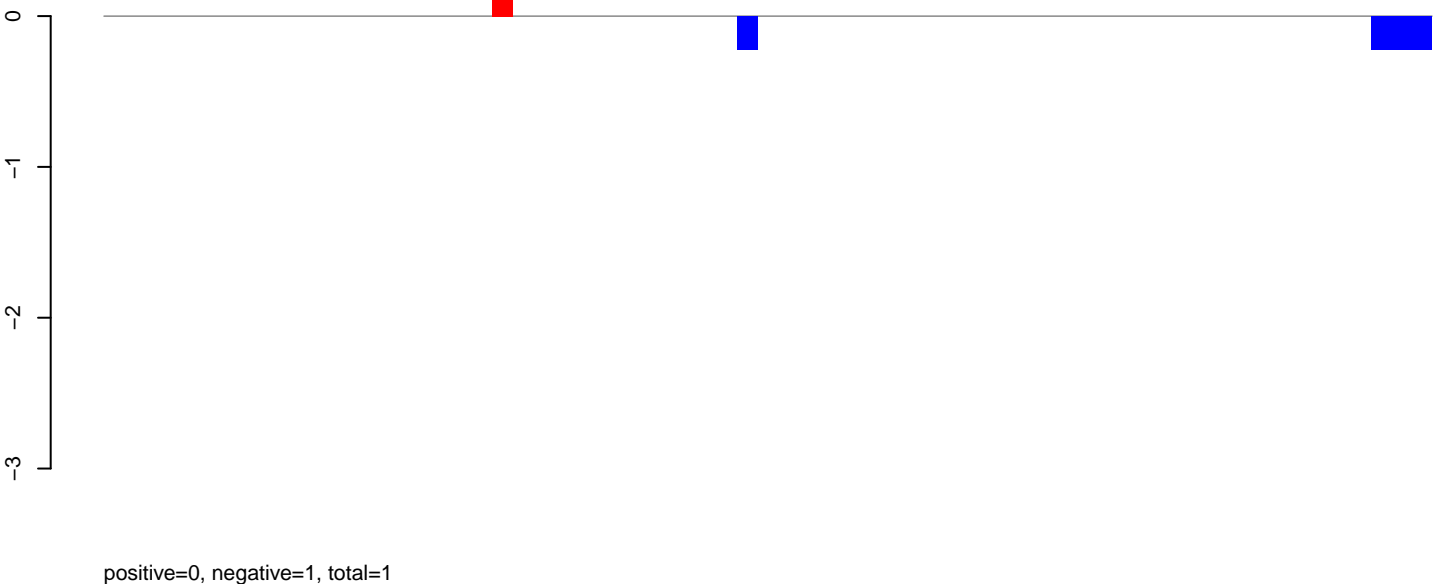

AeAlbo_Fcarc_OA.24_35.rep

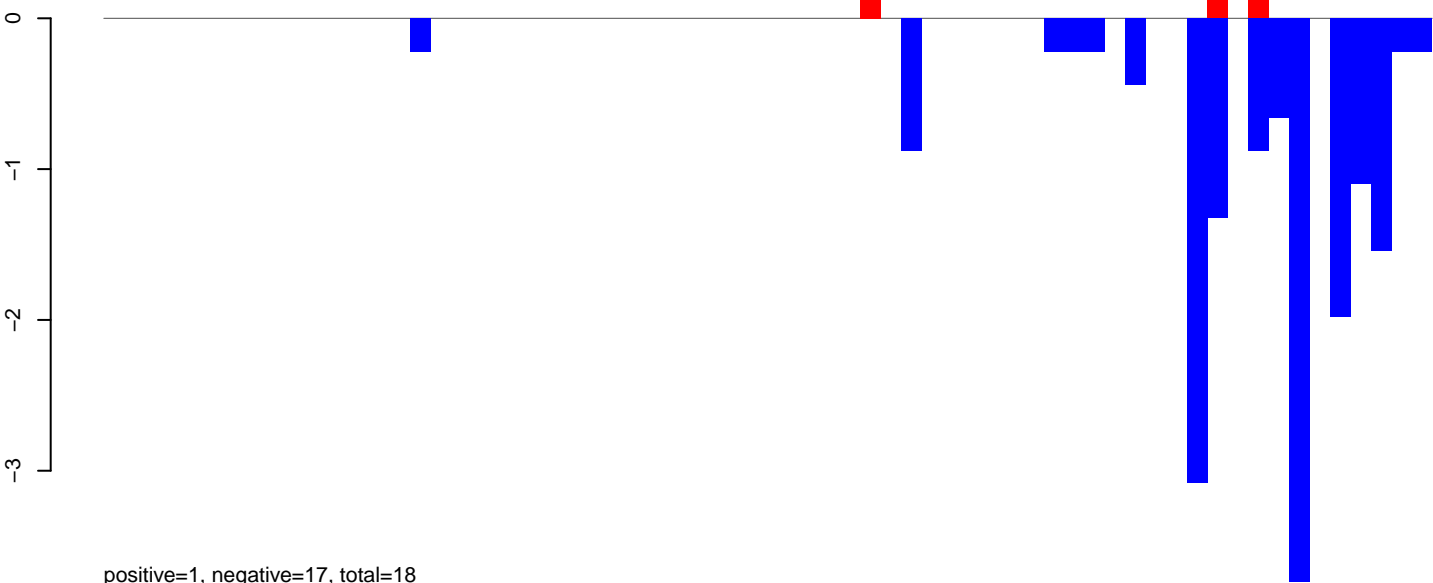

AeAlbo_Fcarc_OA.rep

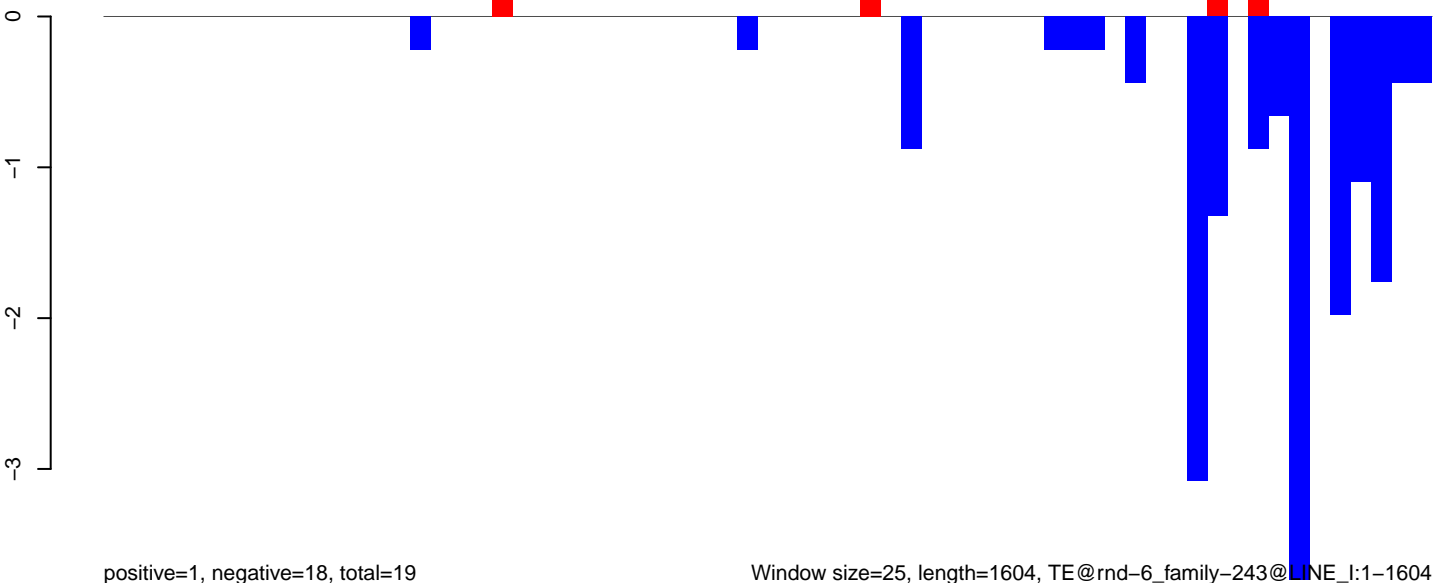

AeAlbo_Fcarc_OA.18_23.rep

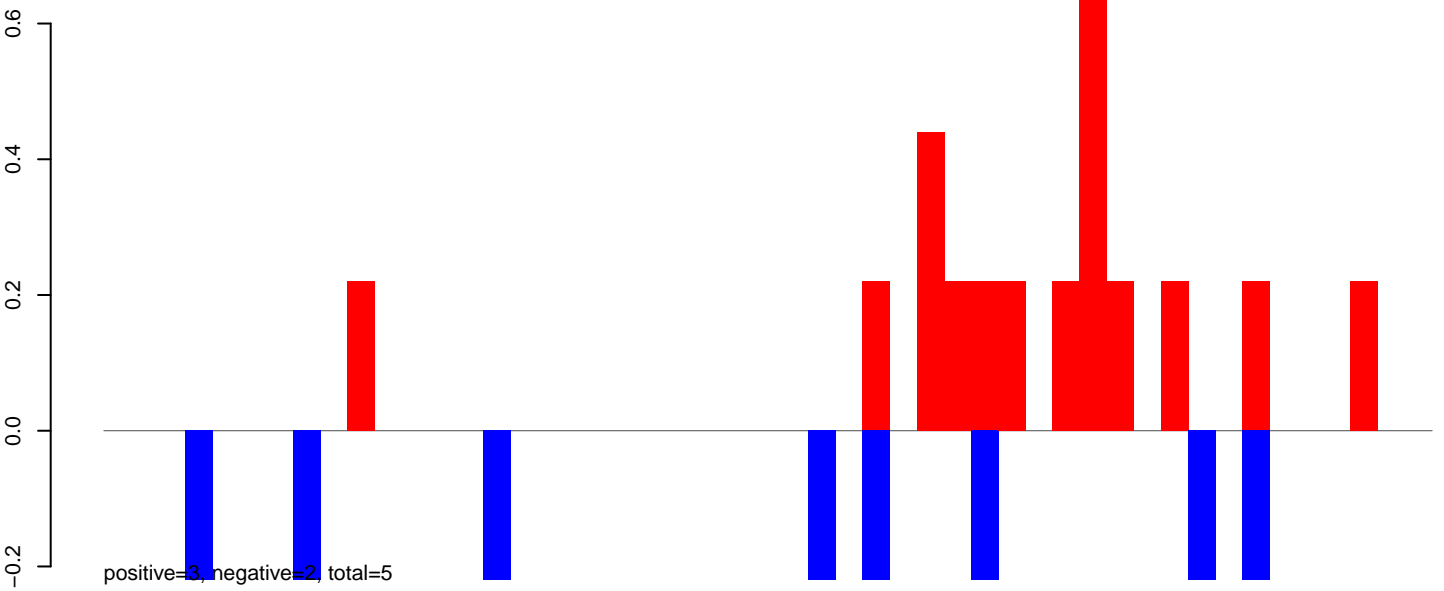

AeAlbo_Fcarc_OA.24_35.rep

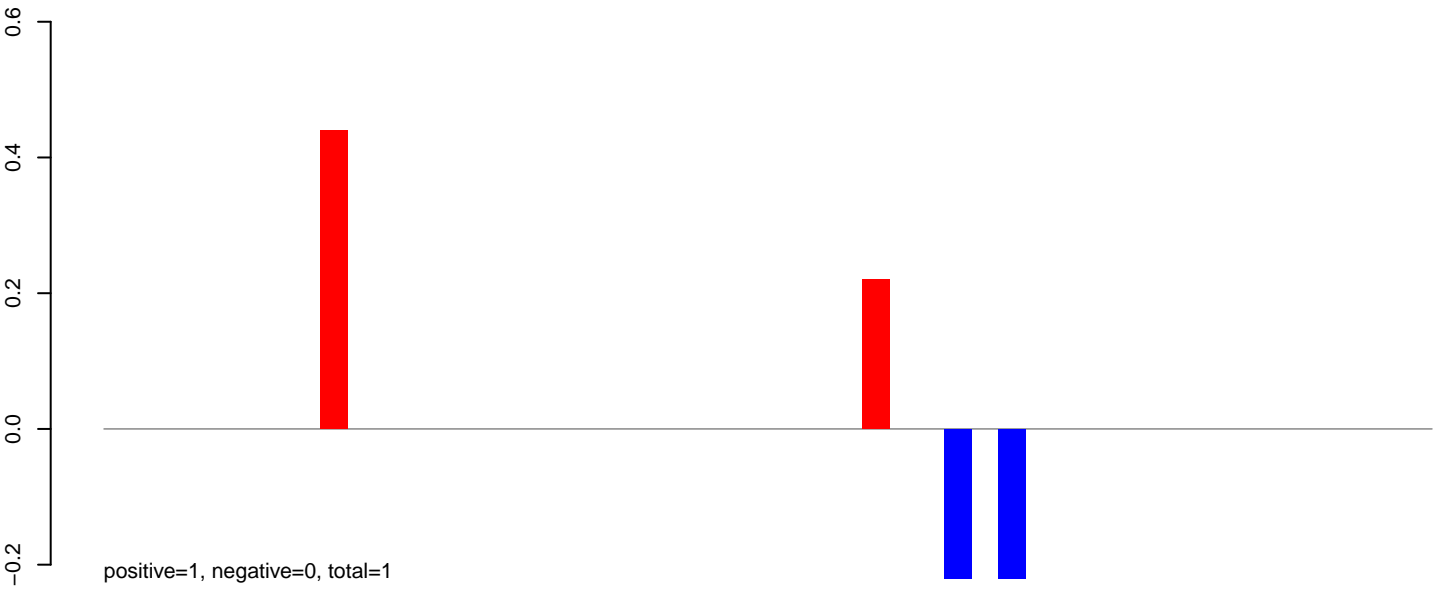

AeAlbo_Fcarc_OA.rep

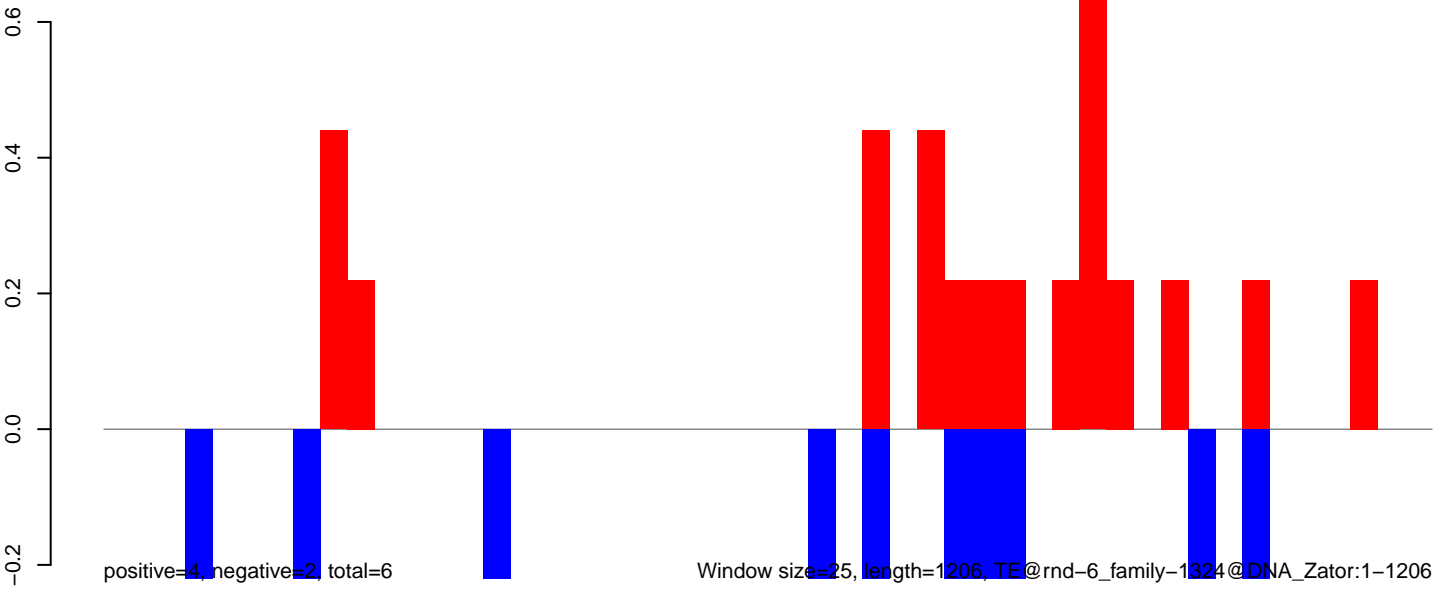

AeAlbo_Fcarc_OA.18_23.rep

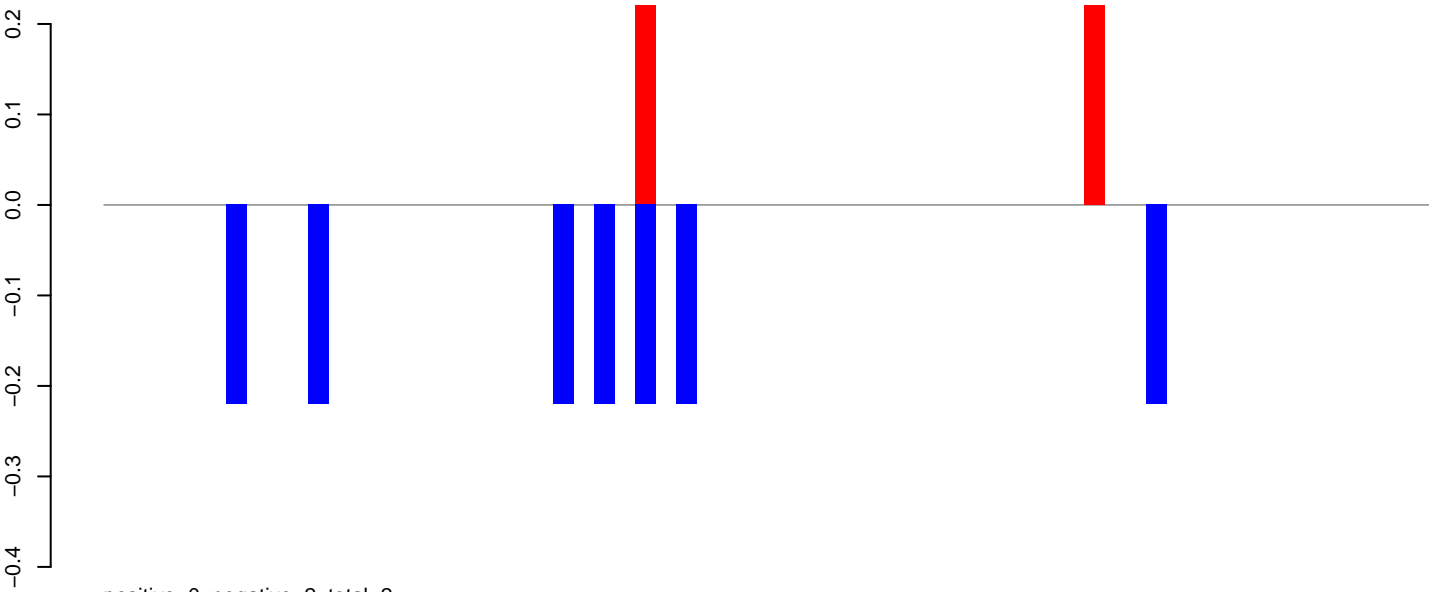

AeAlbo_Fcarc_OA.24_35.rep

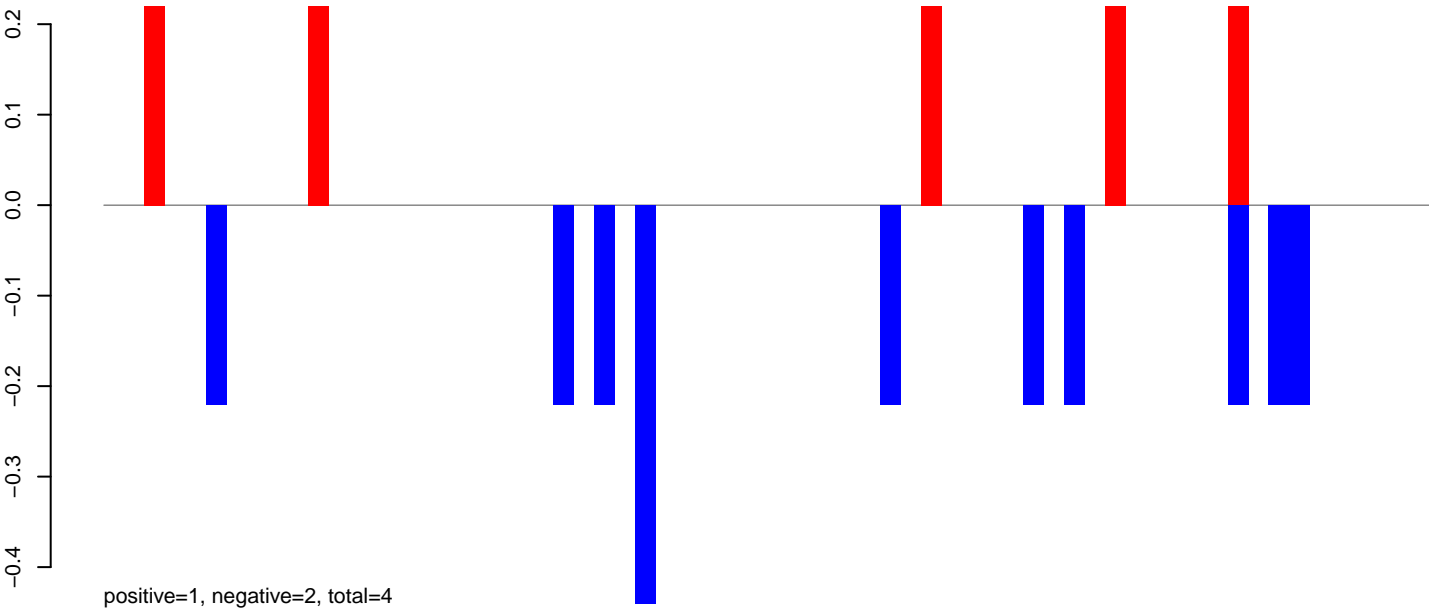

AeAlbo_Fcarc_OA.rep

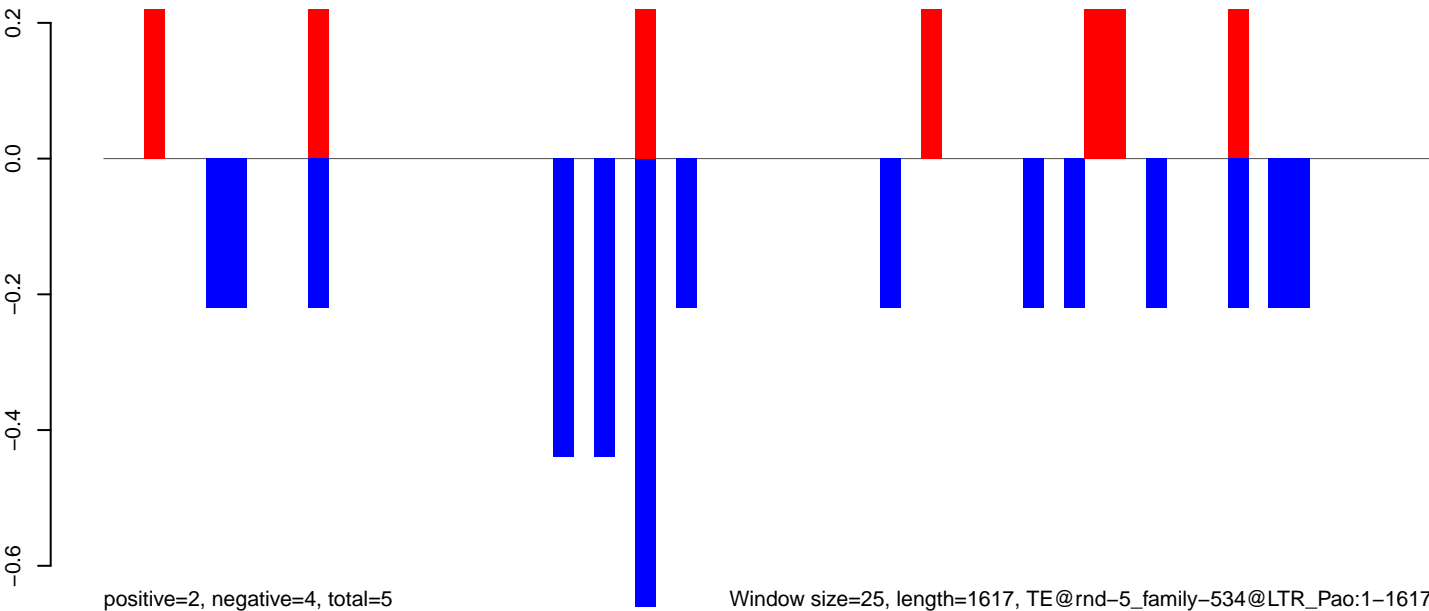

Window size=25, length=1617, TE@rnd-5_family-534@LTR_Pao:1-1617

AeAlbo_Fcarc_OA.18_23.rep

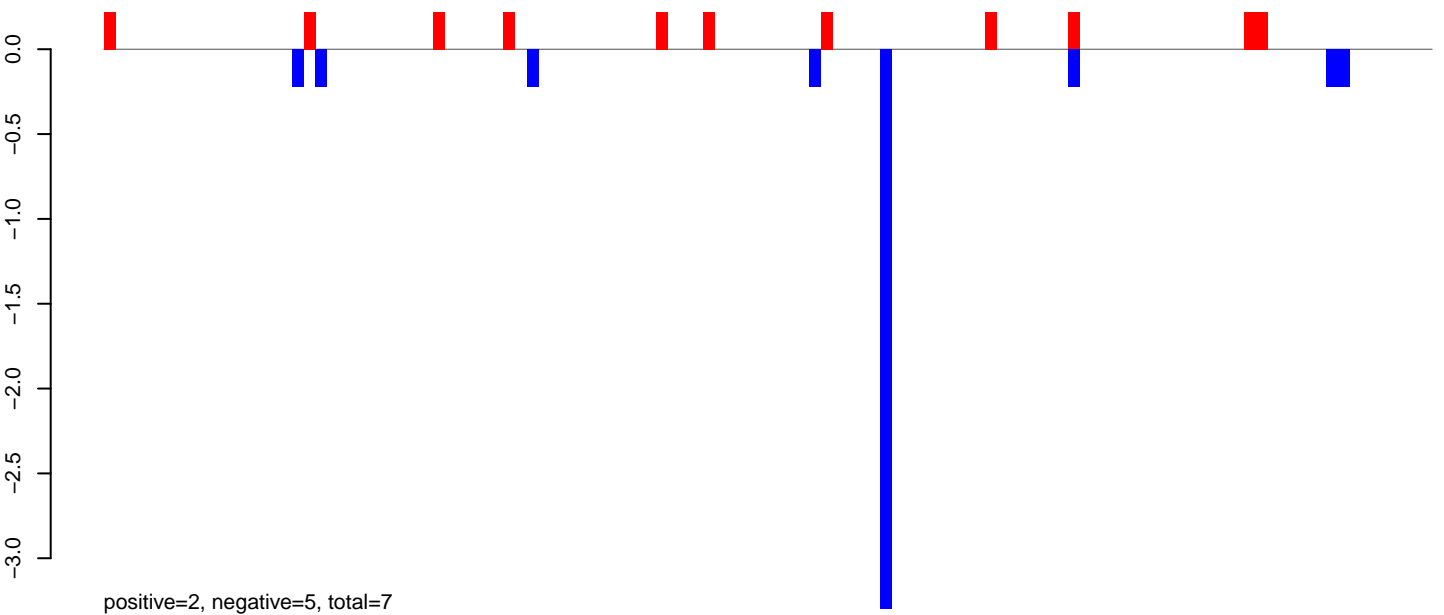

AeAlbo_Fcarc_OA.24_35.rep

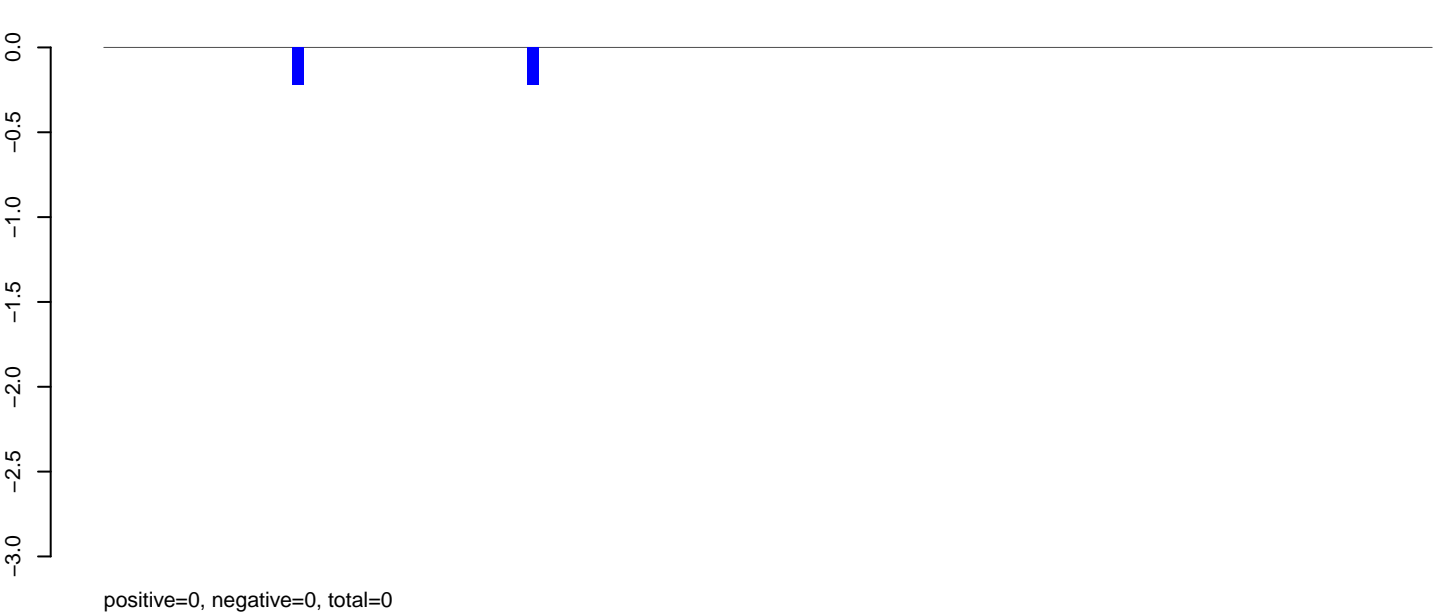

AeAlbo_Fcarc_OA.rep

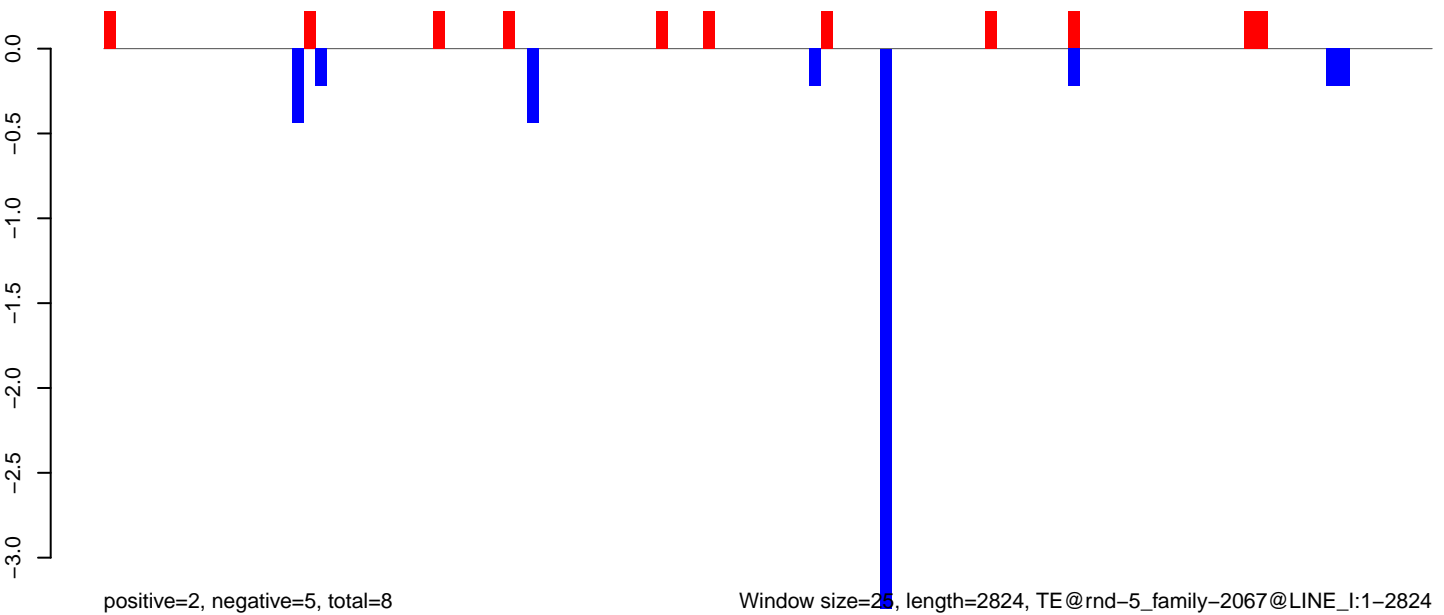

AeAlbo_Fcarc_OA.18_23.rep

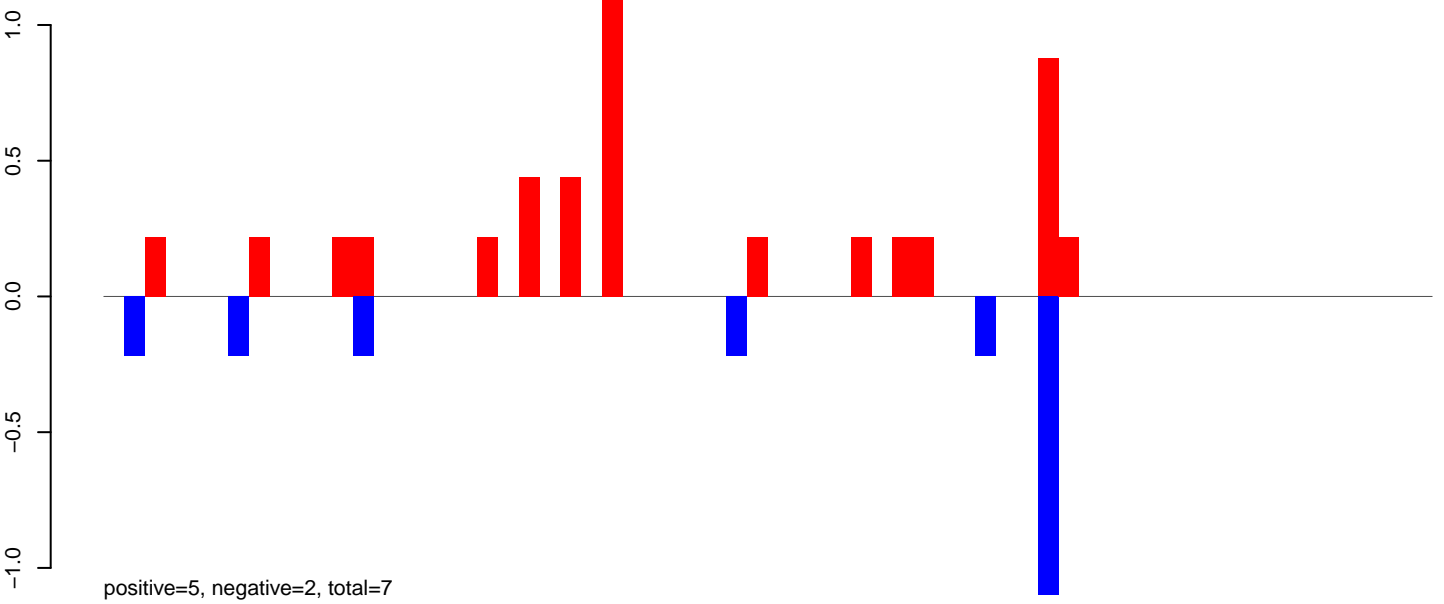

AeAlbo_Fcarc_OA.24_35.rep

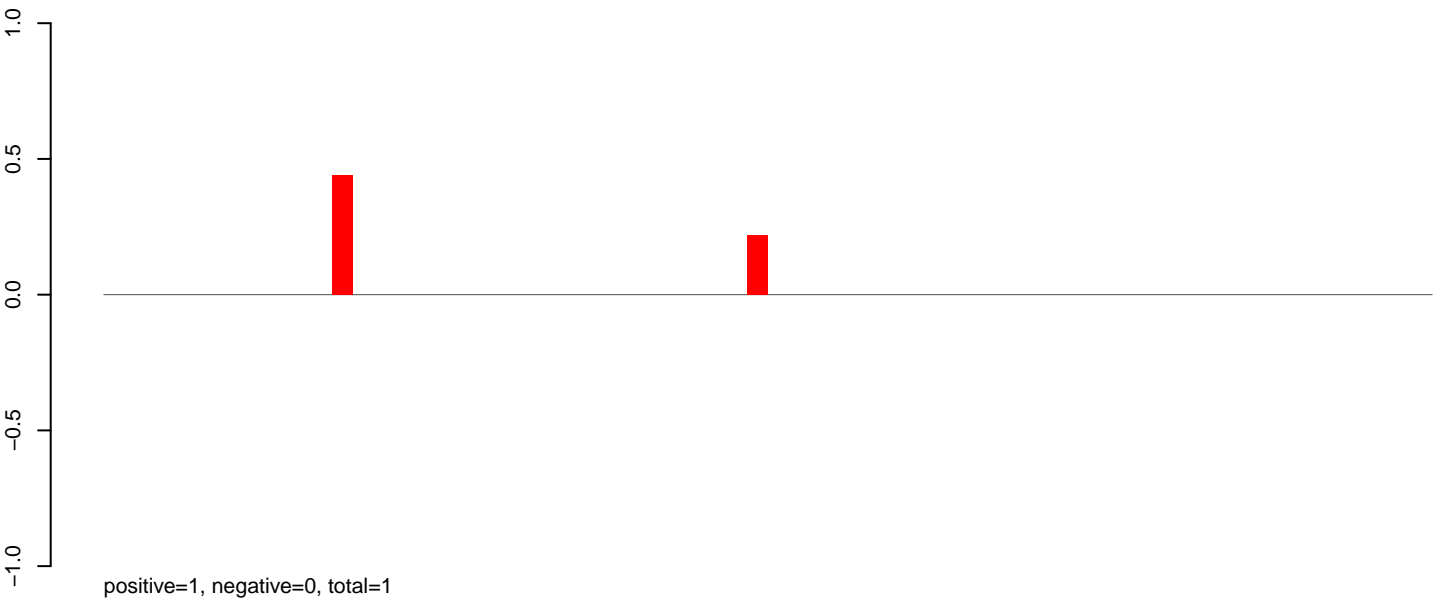

AeAlbo_Fcarc_OA.rep

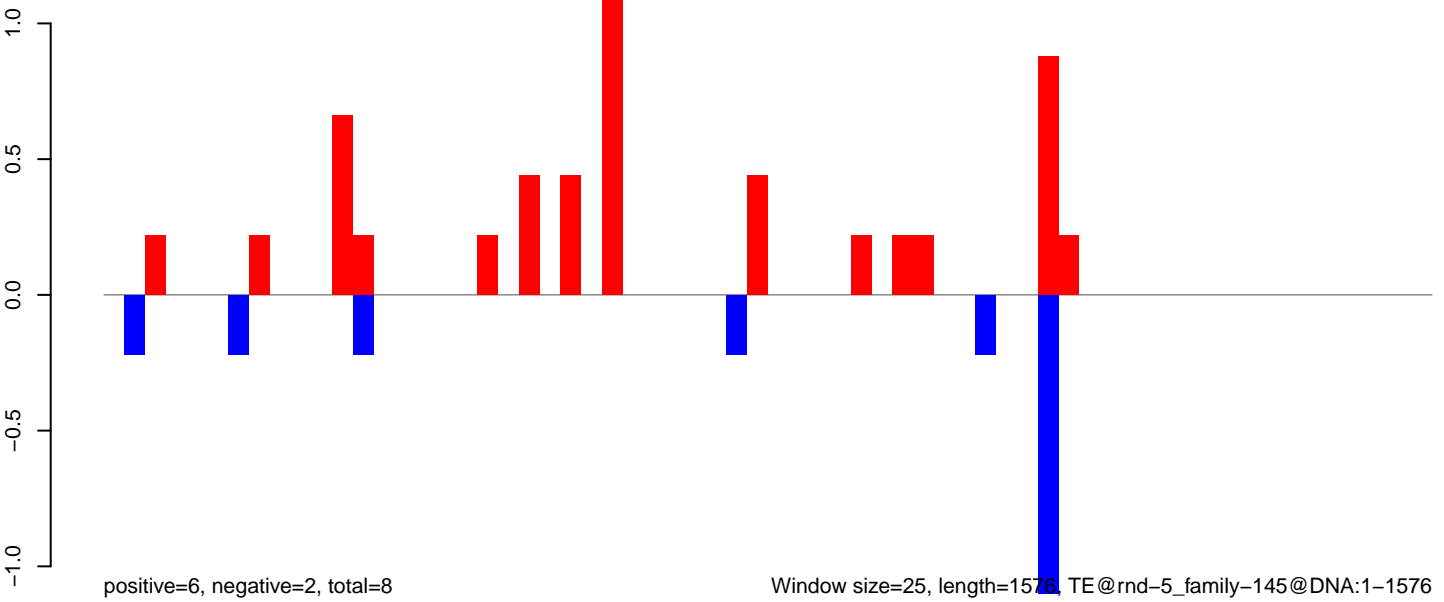

AeAlbo_Fcarc_OA.18_23.rep

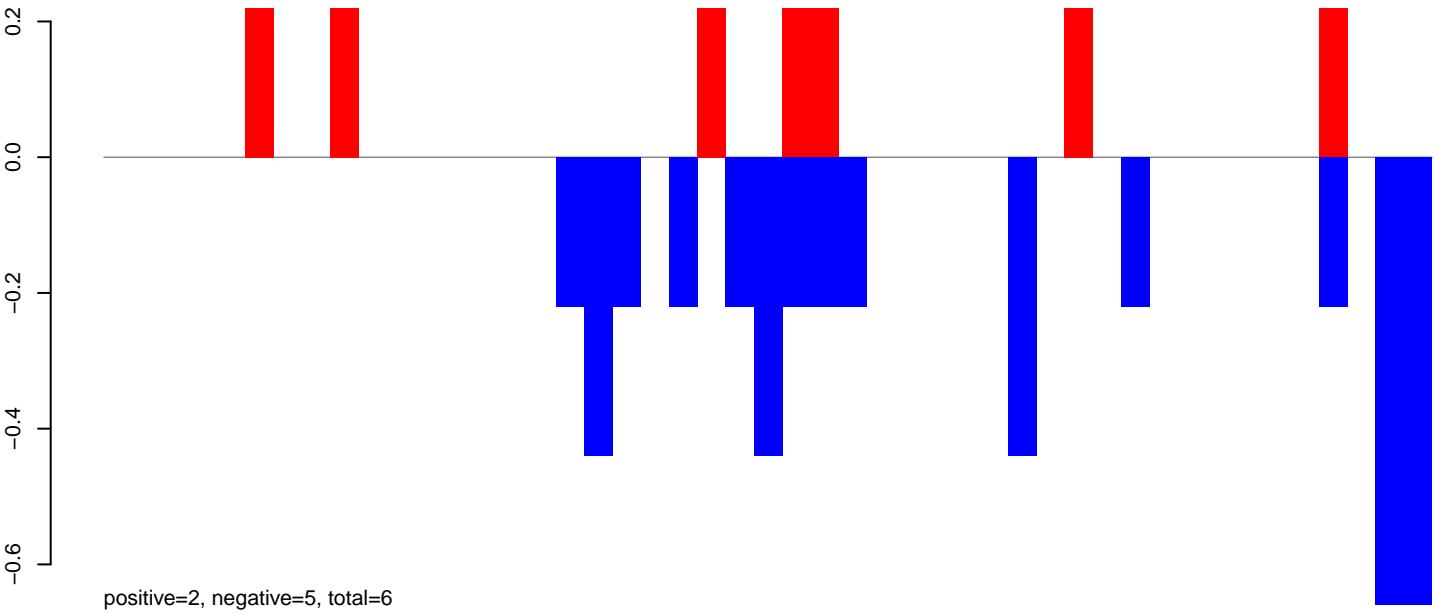

AeAlbo_Fcarc_OA.24_35.rep

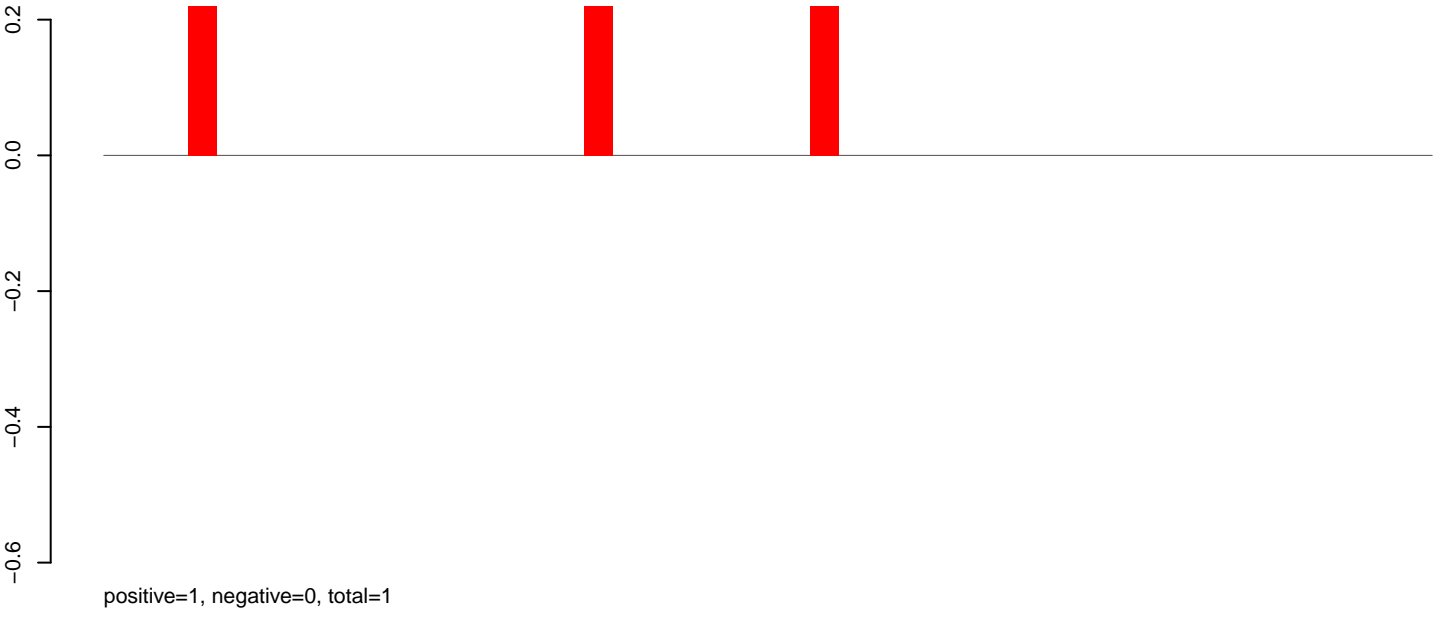

AeAlbo_Fcarc_OA.rep

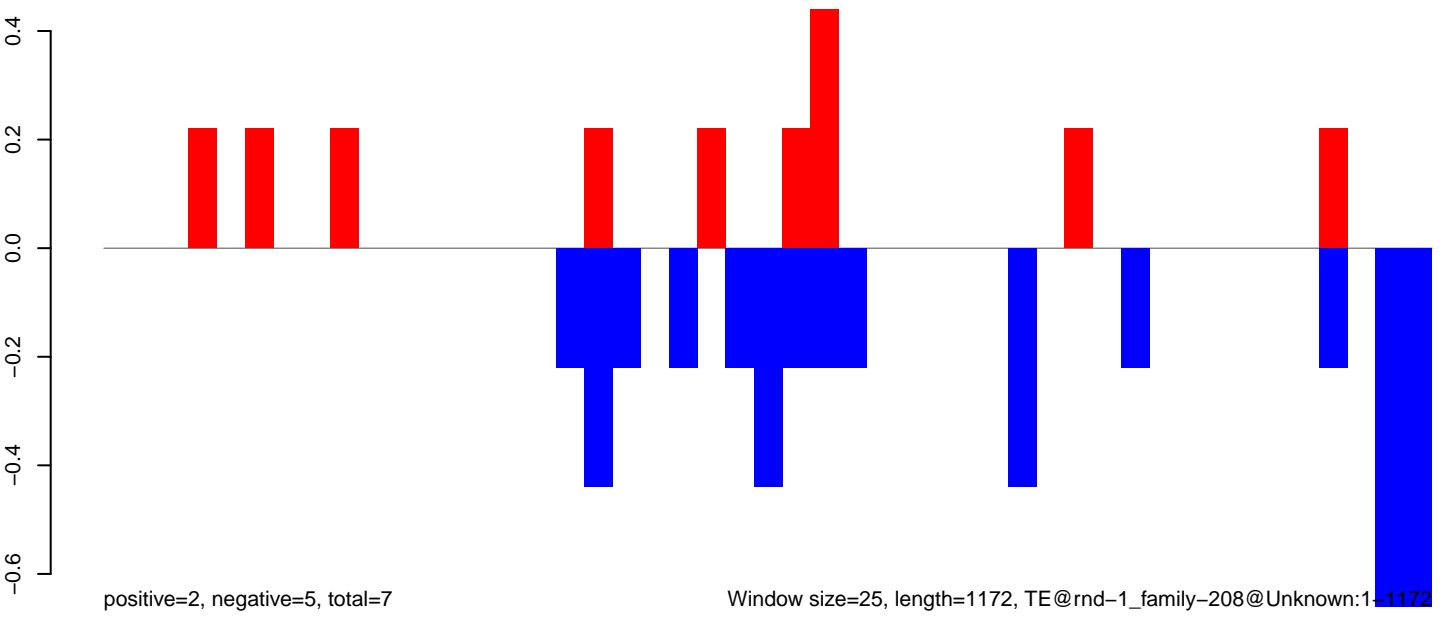

AeAlbo_FcArc_OA.18_23.rep

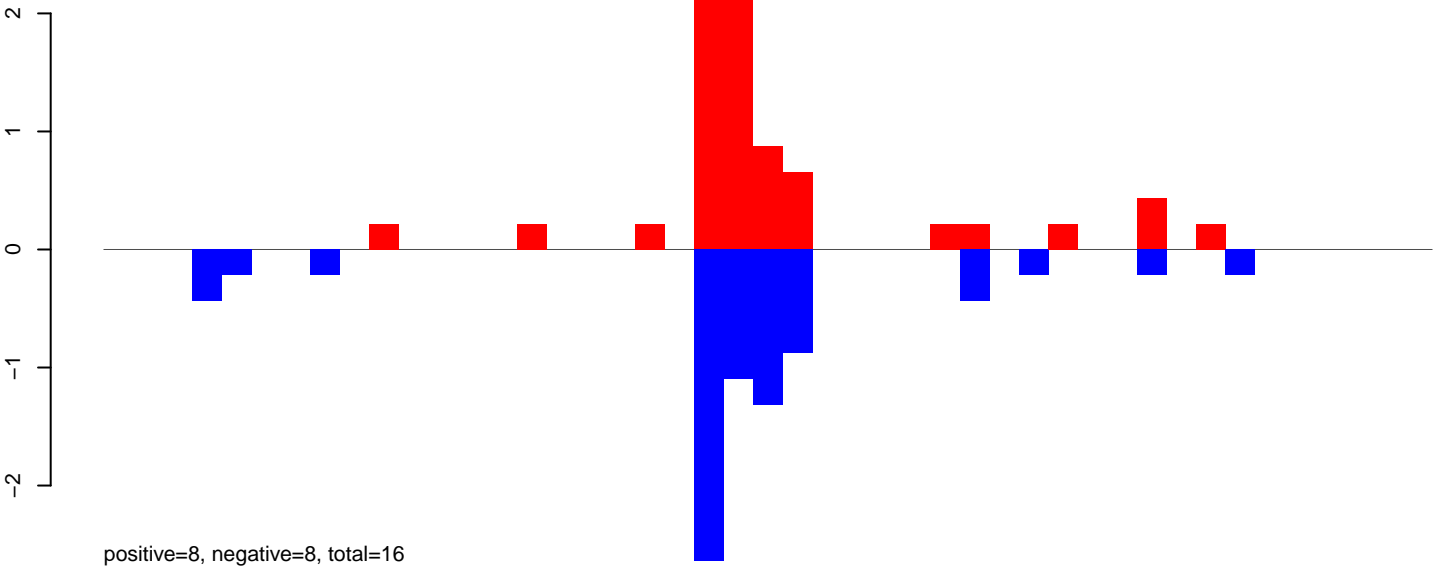

AeAlbo_FcArc_OA.24_35.rep

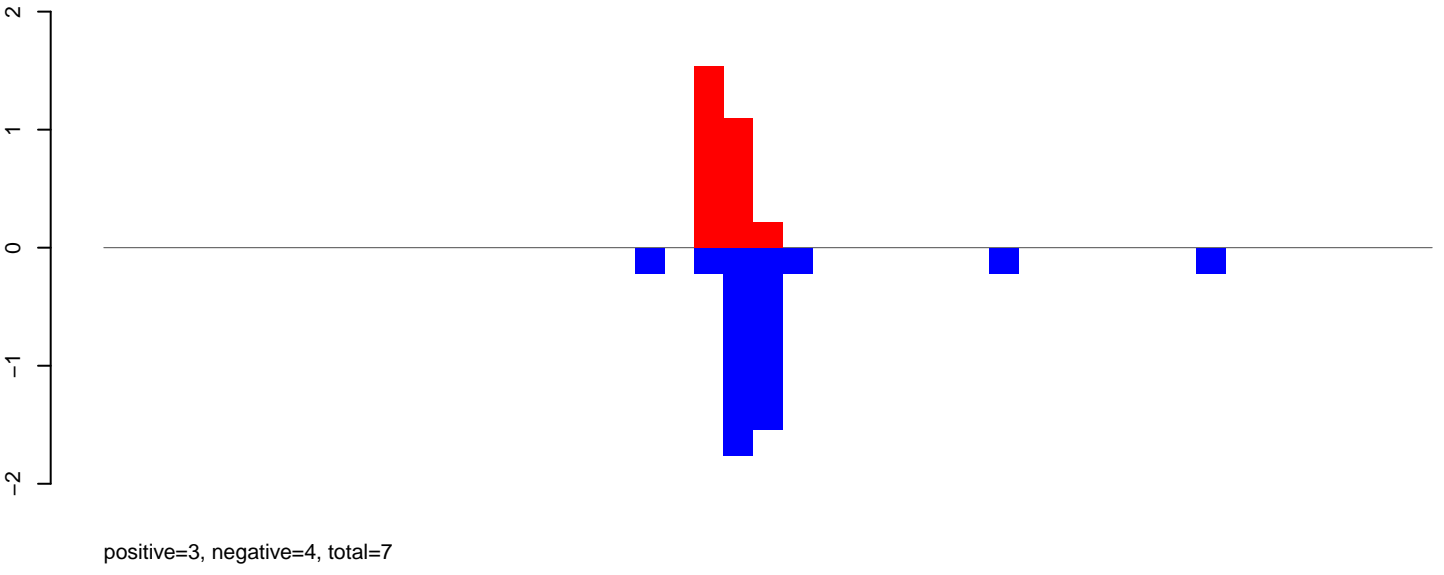

AeAlbo_FcArc_OA.rep

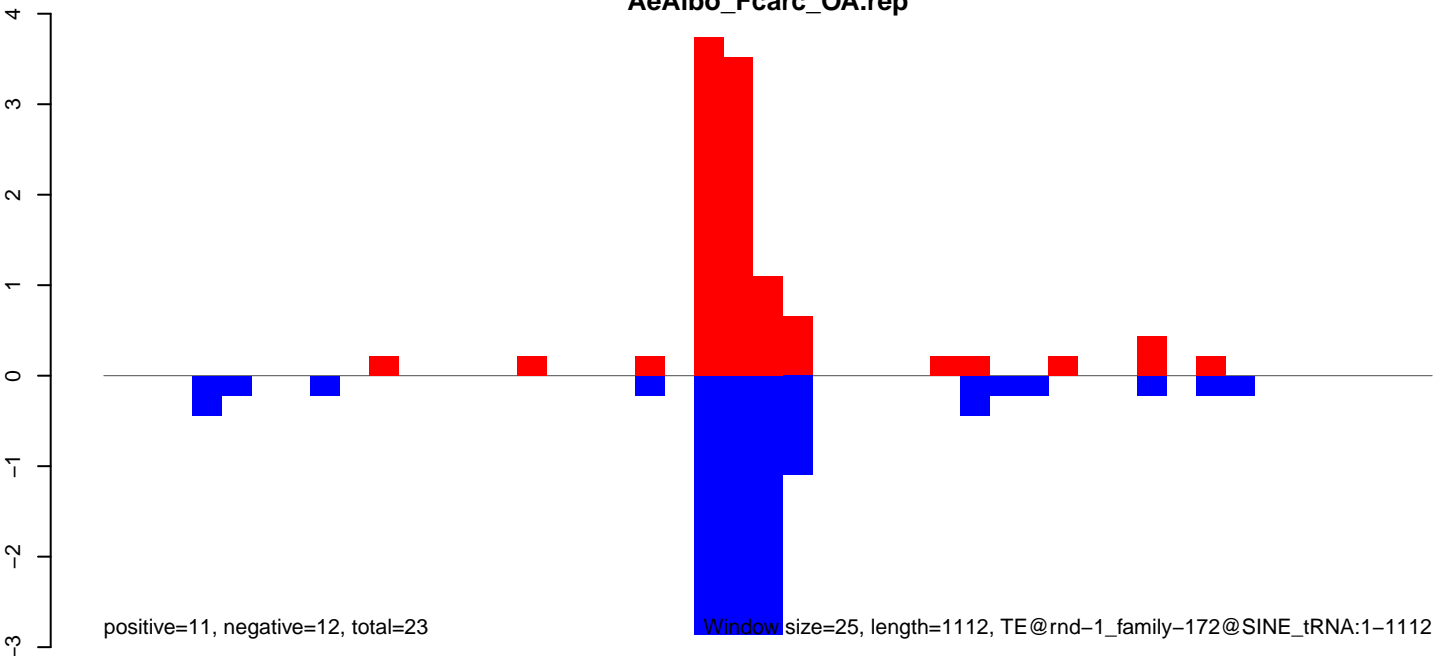

AeAlbo_Fcarc_OA.18_23.rep

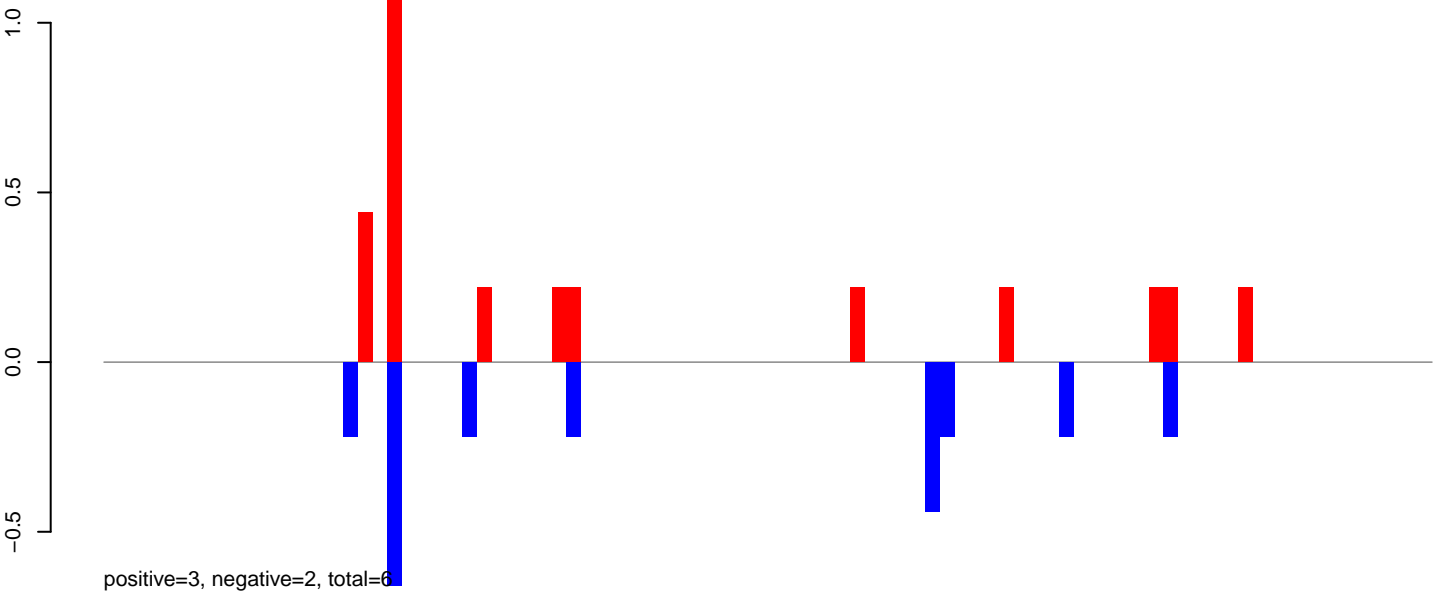

AeAlbo_Fcarc_OA.24_35.rep



AeAlbo_Fcarc_OA.rep

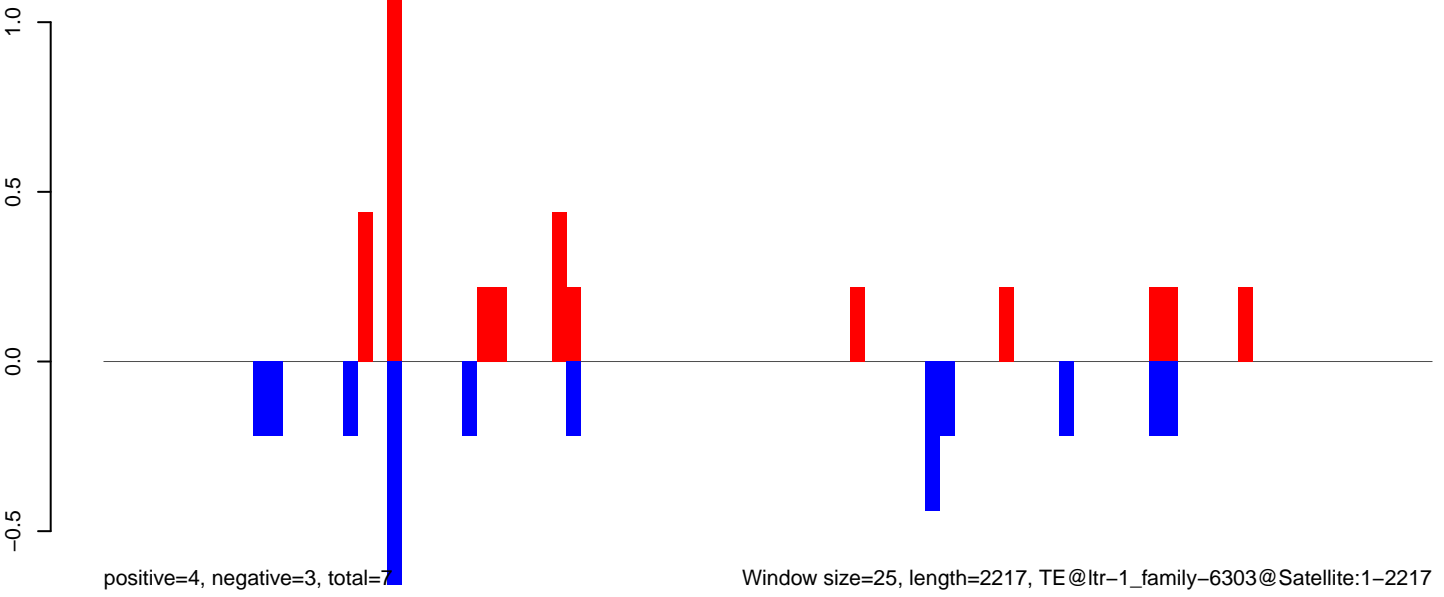

Window size=25, length=2217, TE@ltr-1_family-6303@Satellite:1-2217

0 500 1000 1500 2000

AeAlbo_Fcarc_OA.18_23.rep

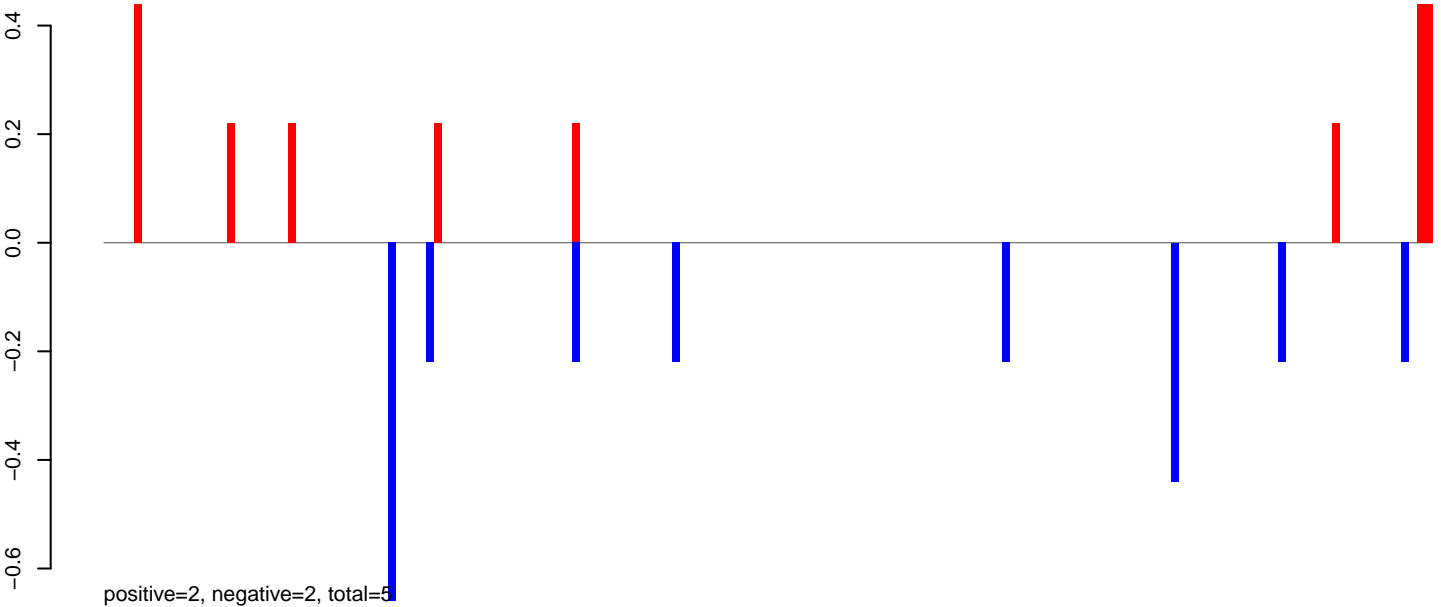

AeAlbo_Fcarc_OA.24_35.rep

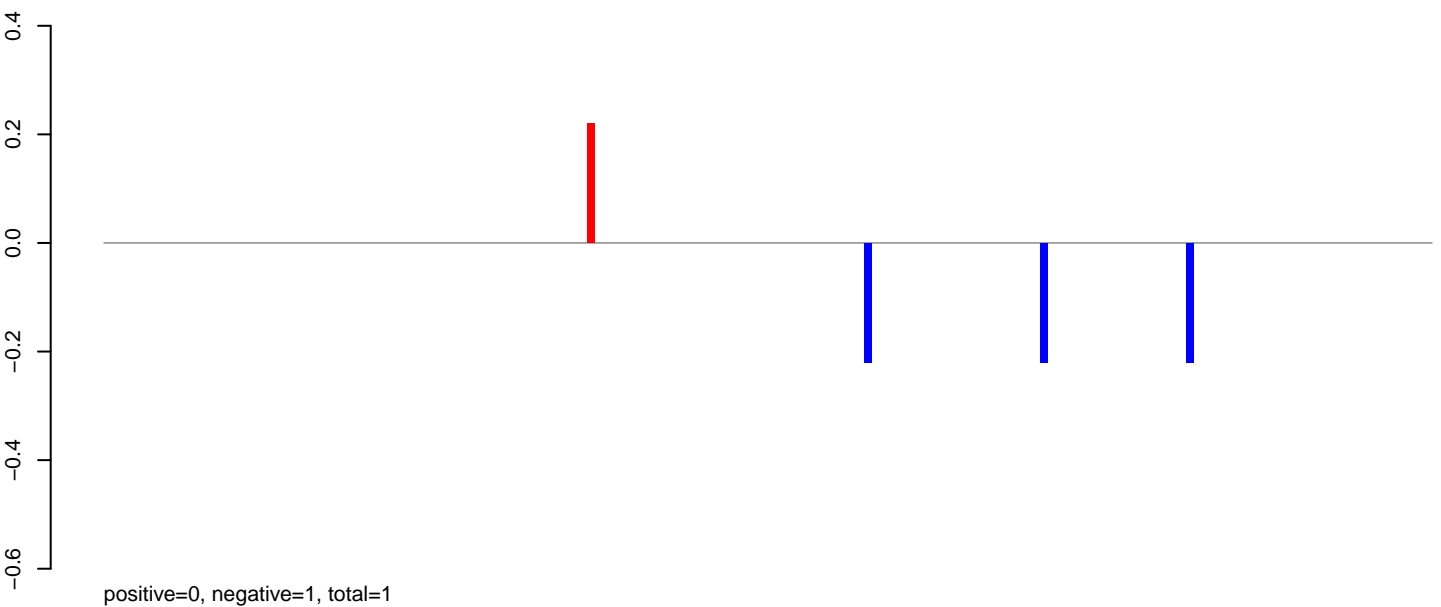

AeAlbo_Fcarc_OA.rep

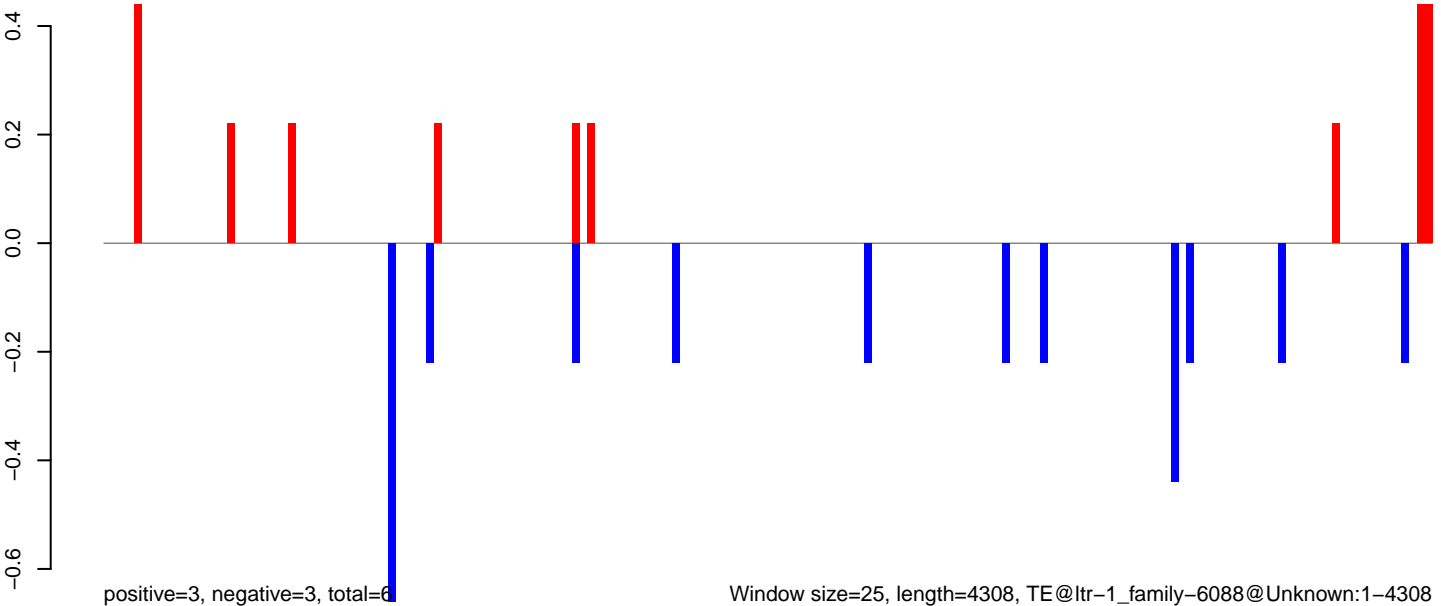

Window size=25, length=4308, TE@ltr-1_family-6088@Unknown:1-4308

AeAlbo_Fcarc_OA.18_23.rep

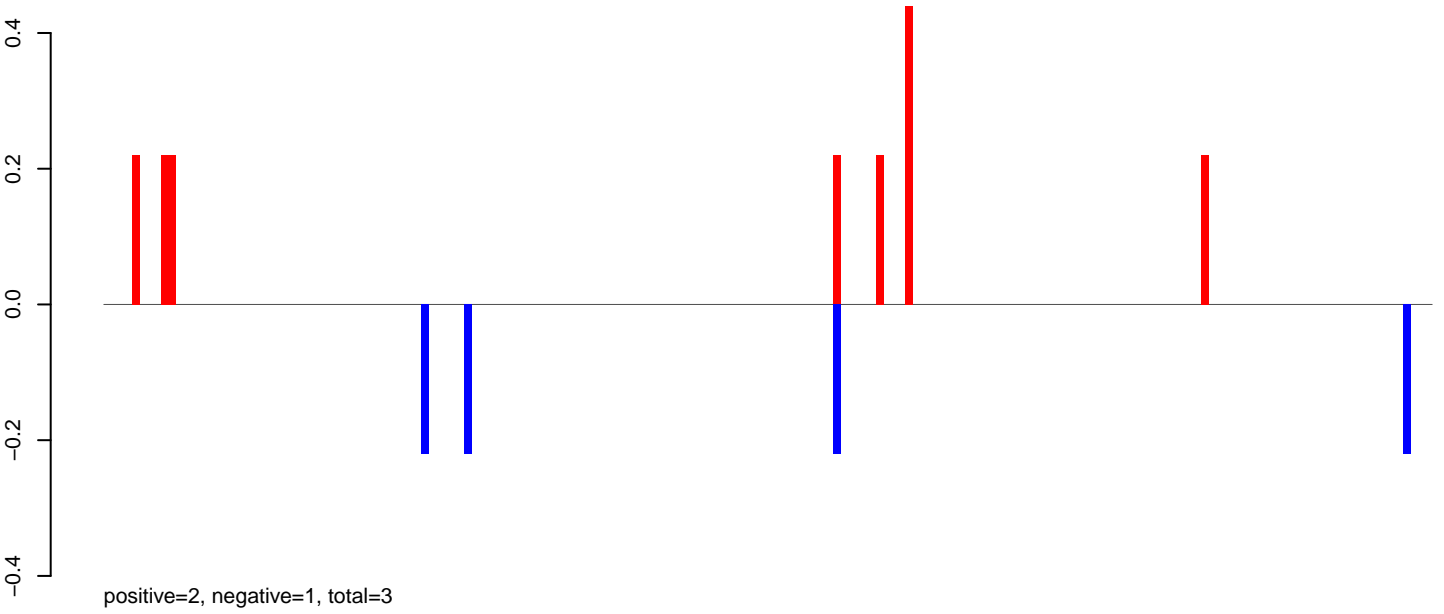

AeAlbo_Fcarc_OA.24_35.rep

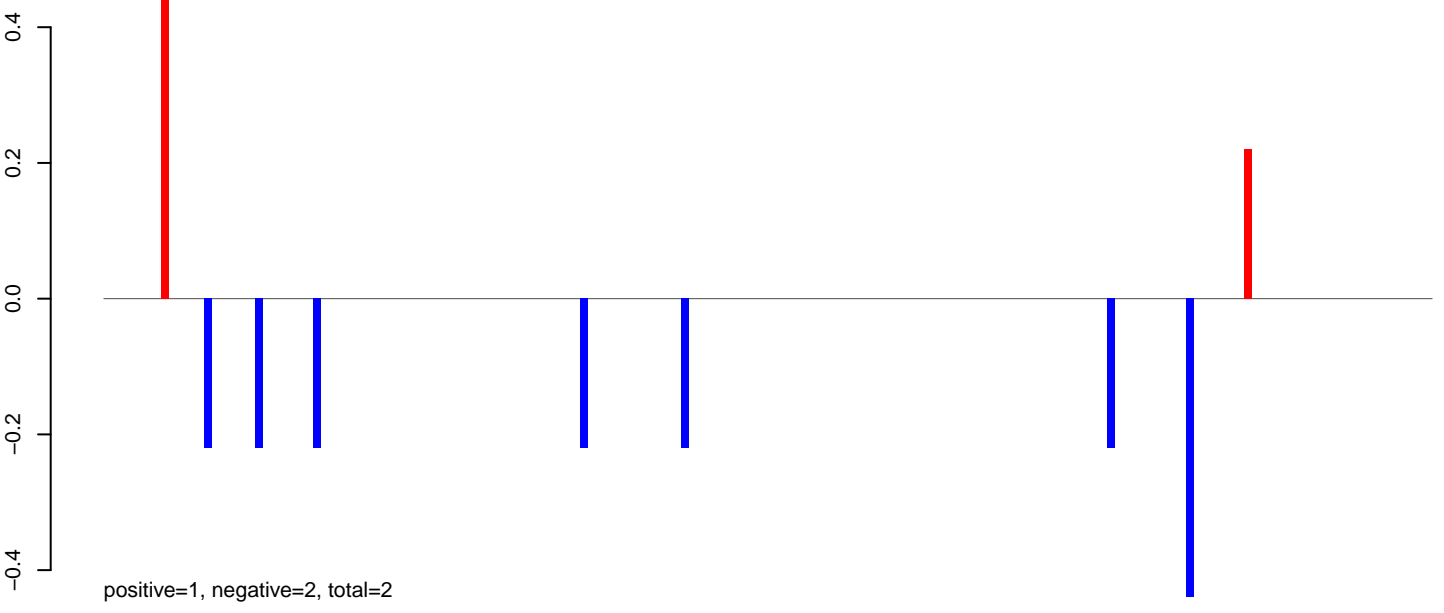

AeAlbo_Fcarc_OA.rep

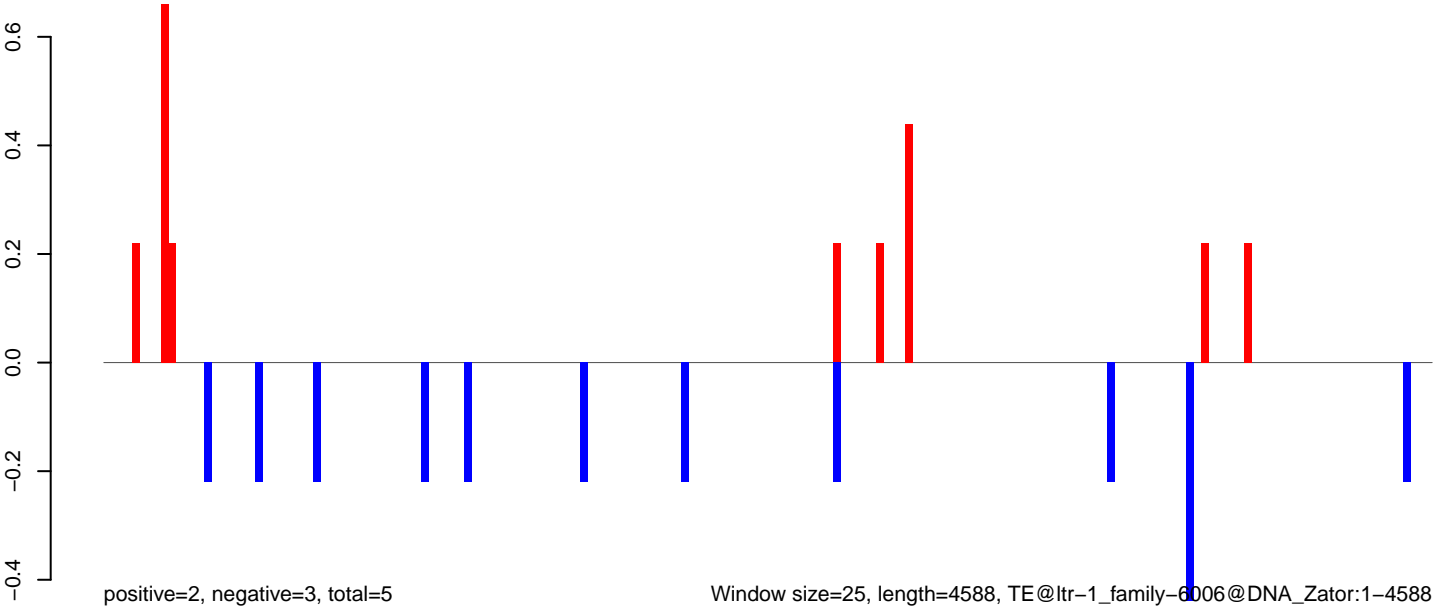

AeAlbo_Fcarc_OA.18_23.rep



AeAlbo_Fcarc_OA.24_35.rep



AeAlbo_Fcarc_OA.rep

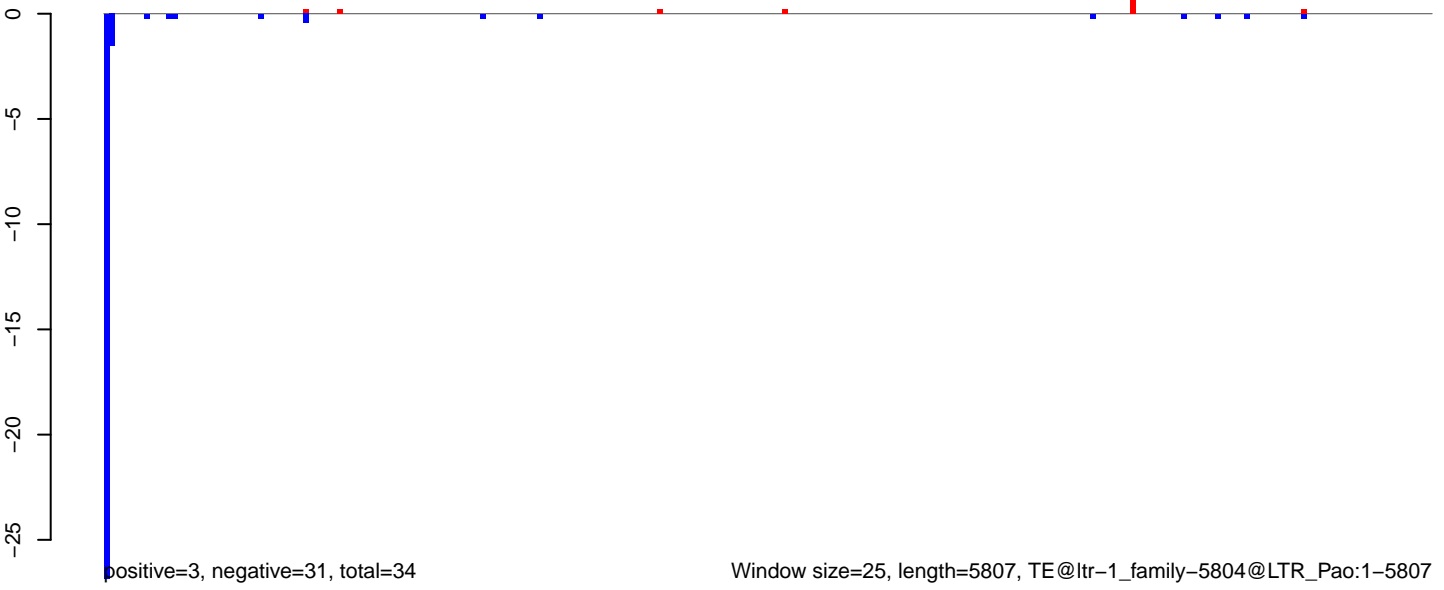

AeAlbo_Fcarc_OA.18_23.rep

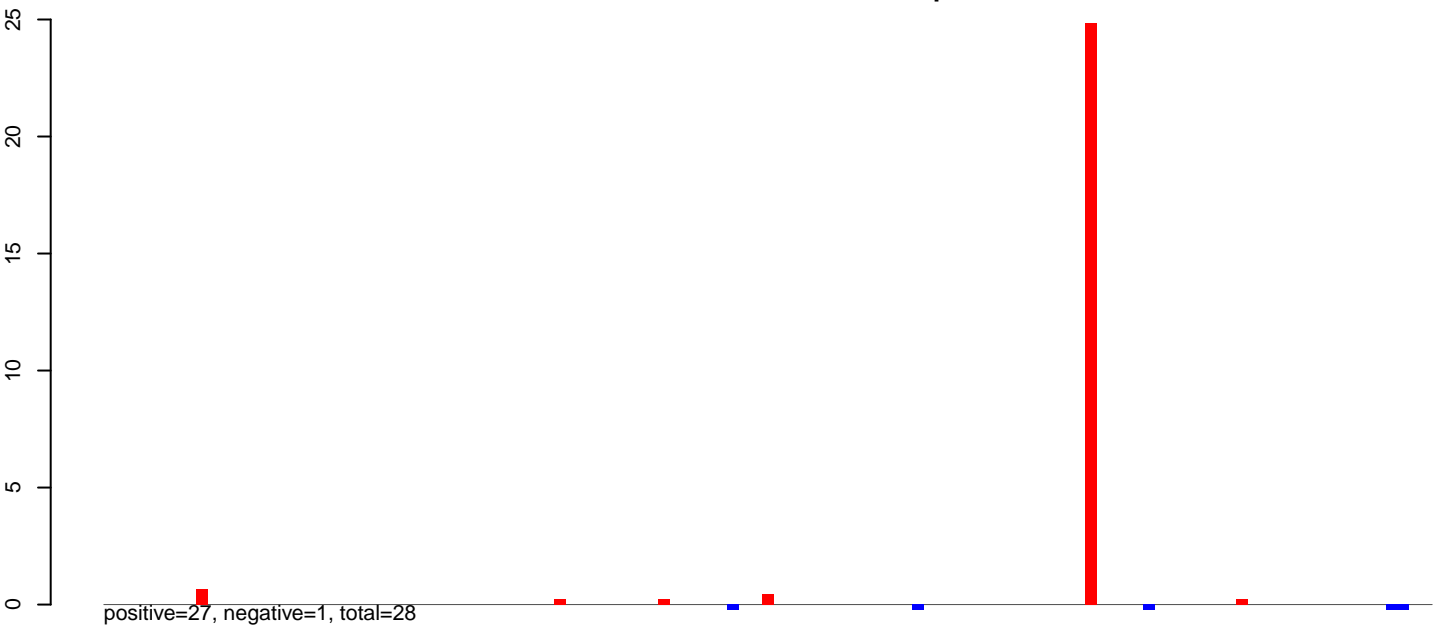

AeAlbo_Fcarc_OA.24_35.rep

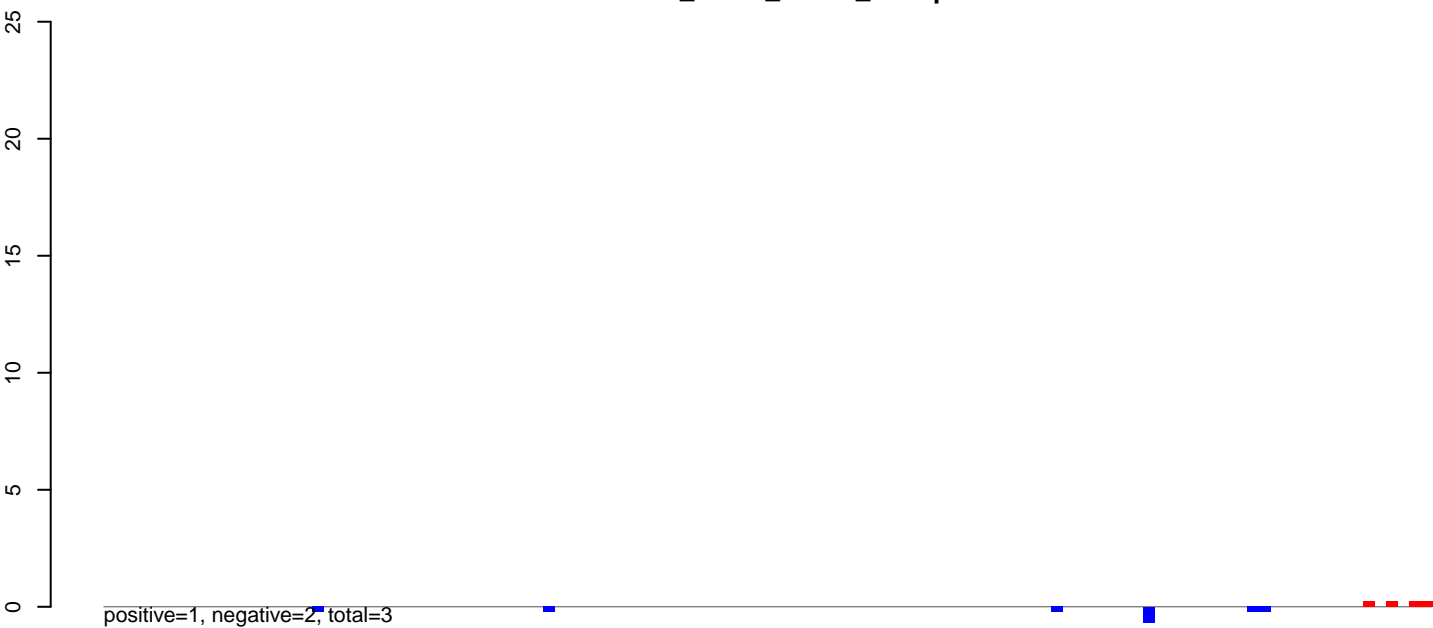

AeAlbo_Fcarc_OA.rep

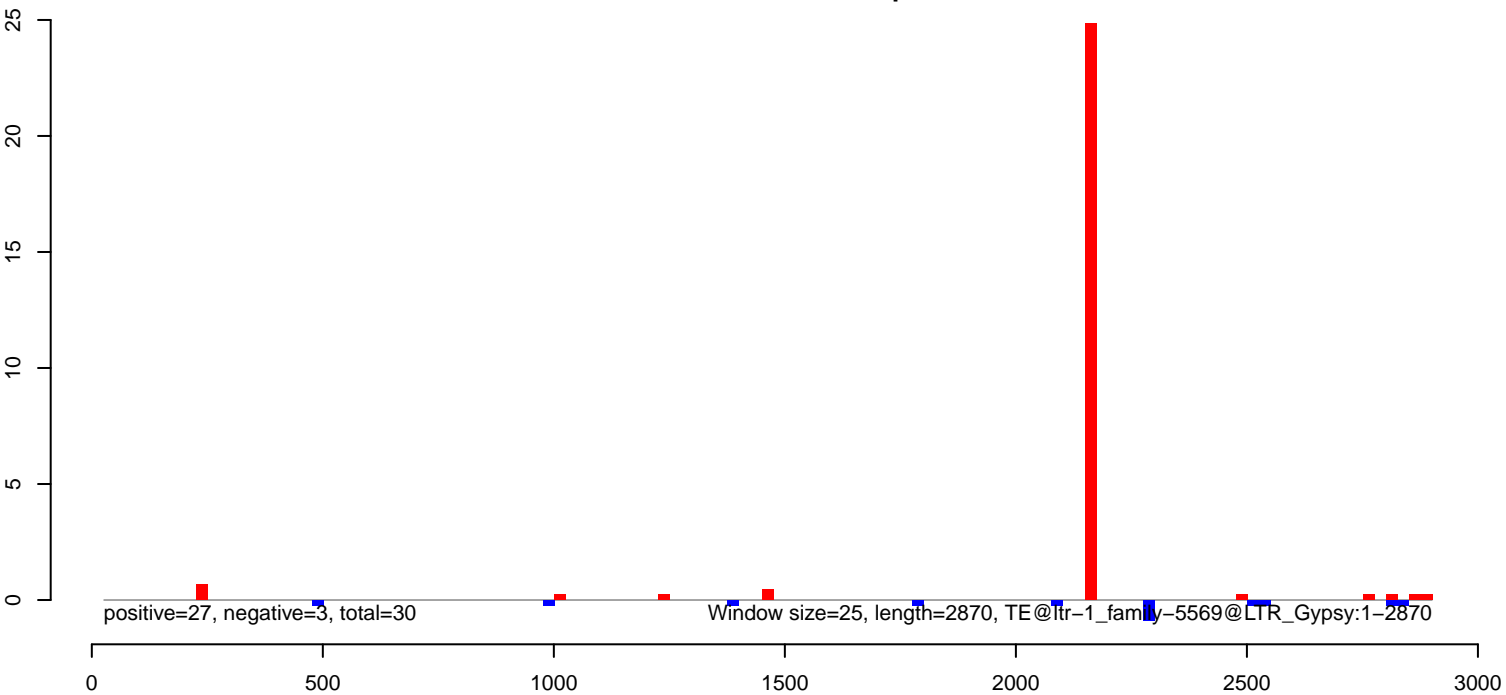

AeAlbo_Fcarc_OA.18_23.rep

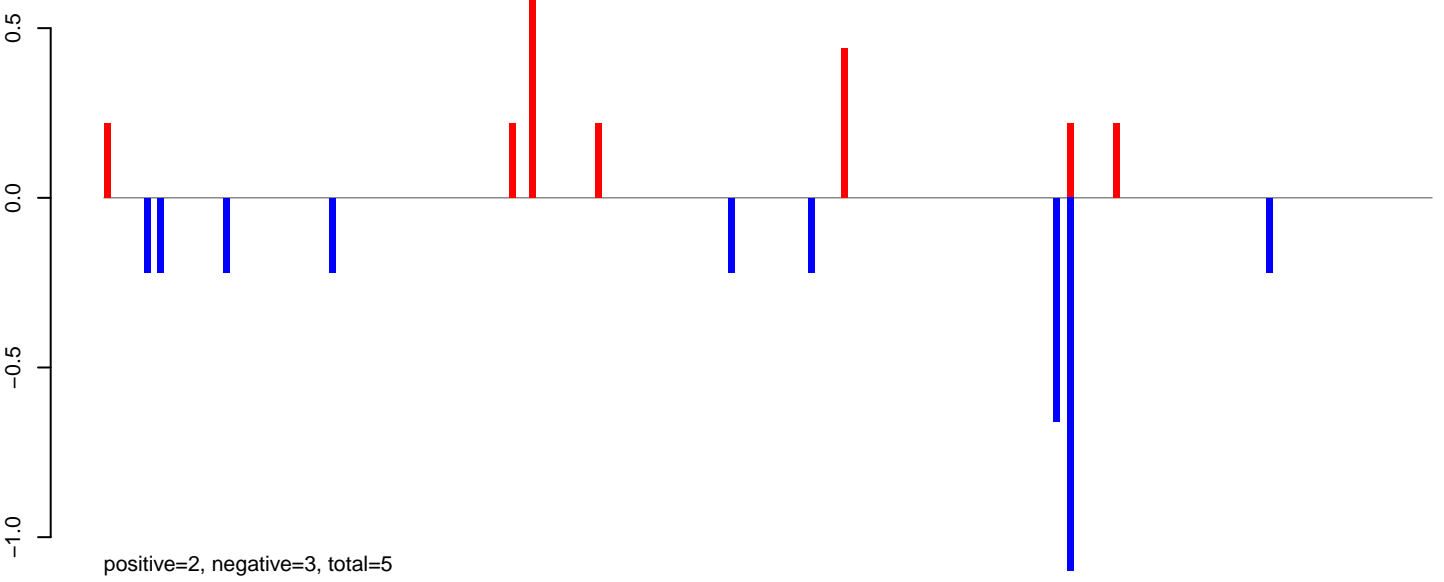

AeAlbo_Fcarc_OA.24_35.rep

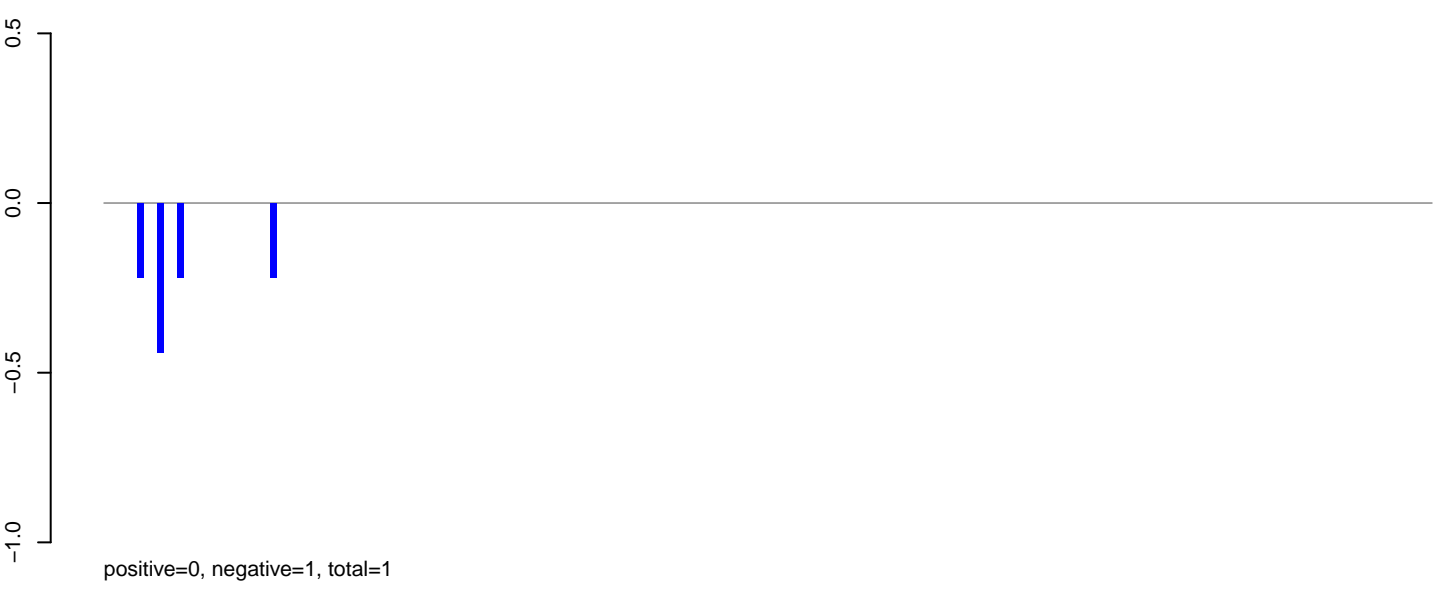

AeAlbo_Fcarc_OA.rep

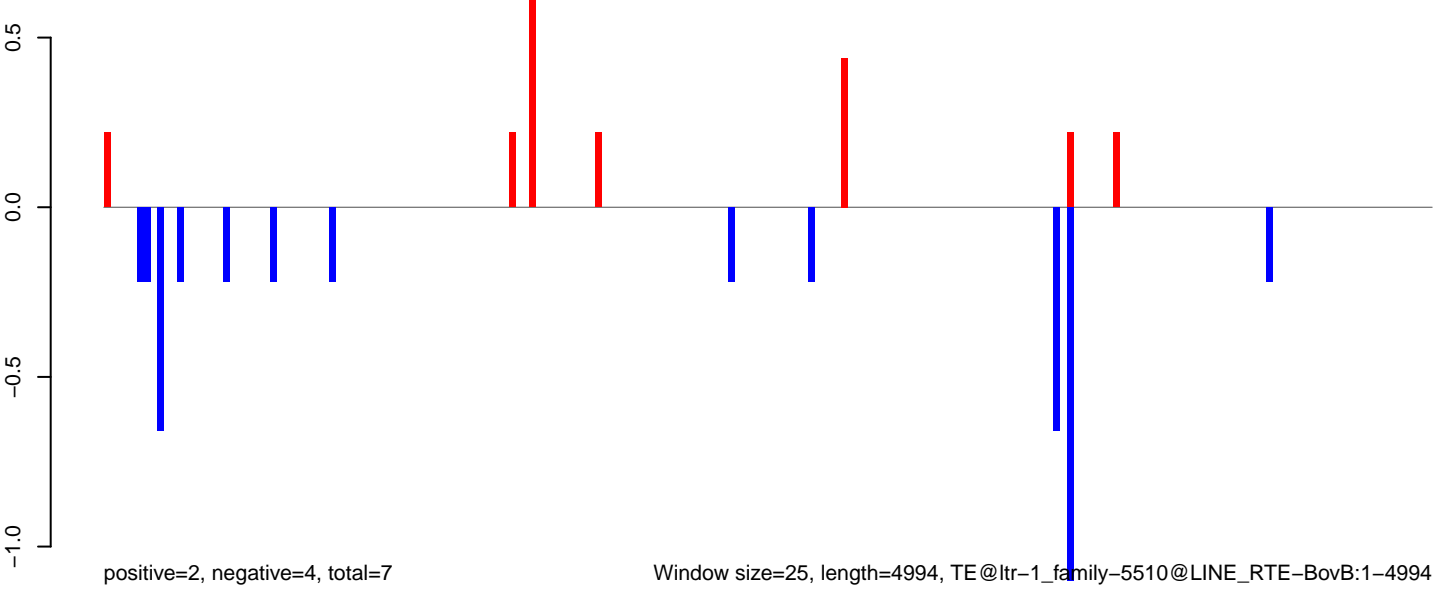

Window size=25, length=4994, TE@ltr-1_family-5510@LINE RTE-BovB:1-4994

AeAlbo_Fcarc_OA.18_23.rep

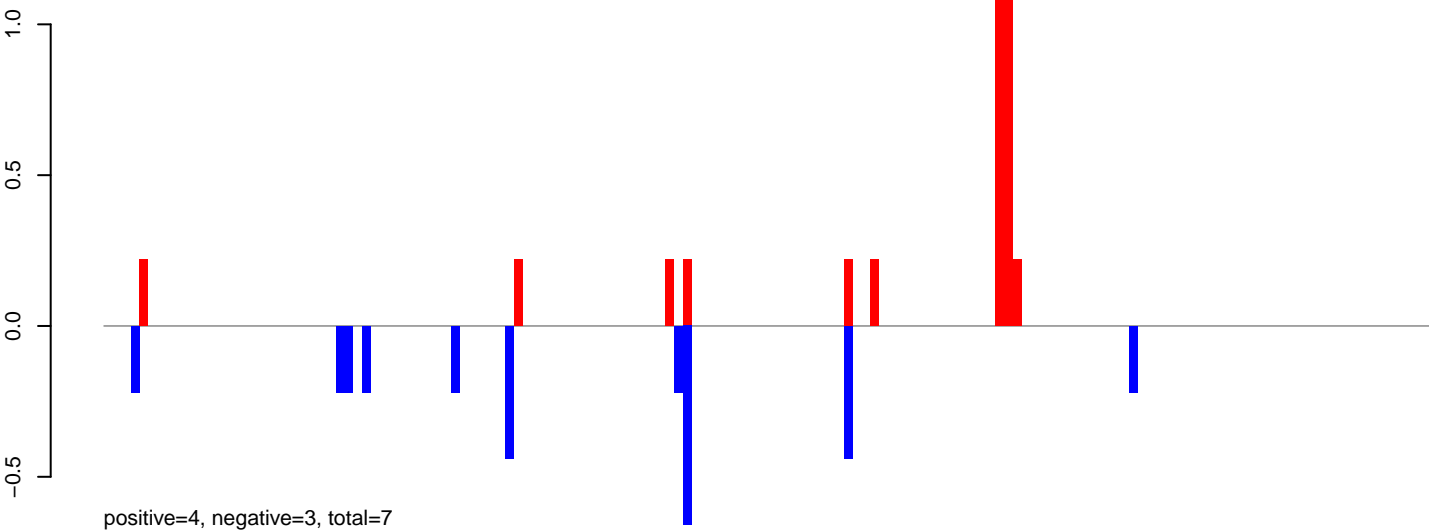

AeAlbo_Fcarc_OA.24_35.rep

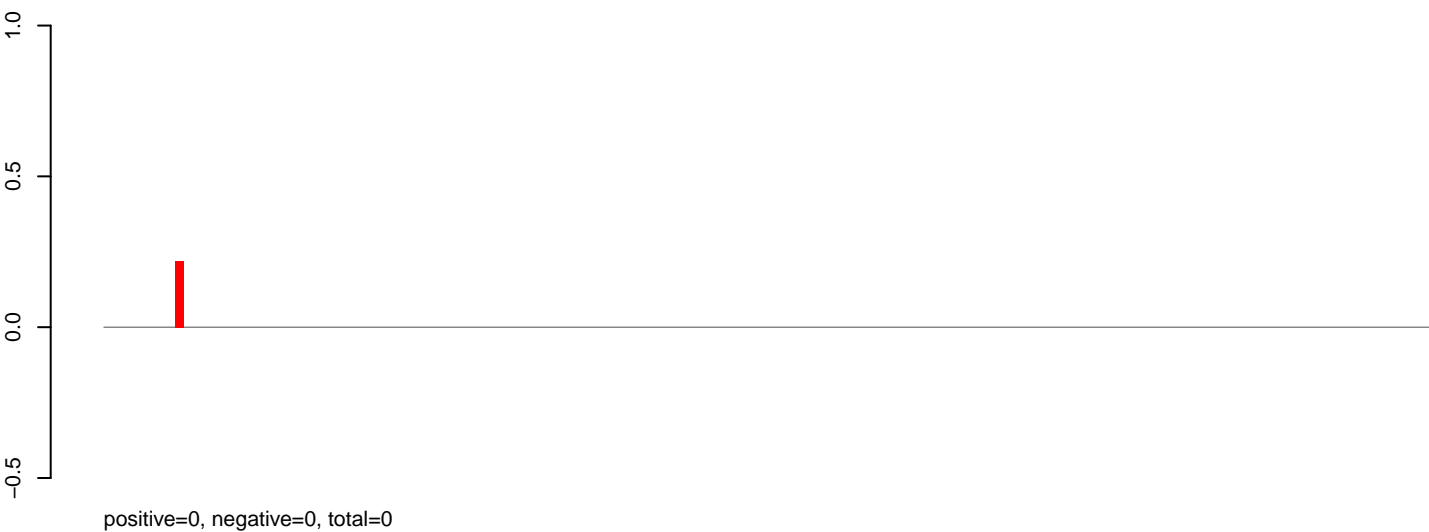

AeAlbo_Fcarc_OA.rep

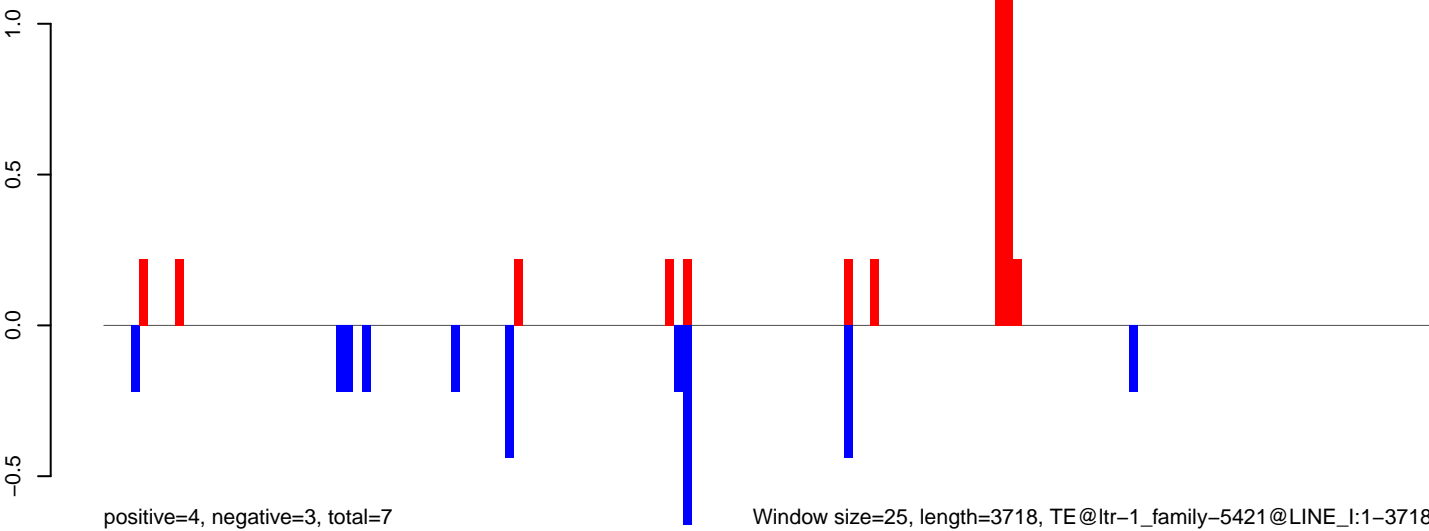

Window size=25, length=3718, TE@ltr-1_family-5421@LINE_I:1-3718

0 1000 2000 3000

AeAlbo_Fcarc_OA.18_23.rep

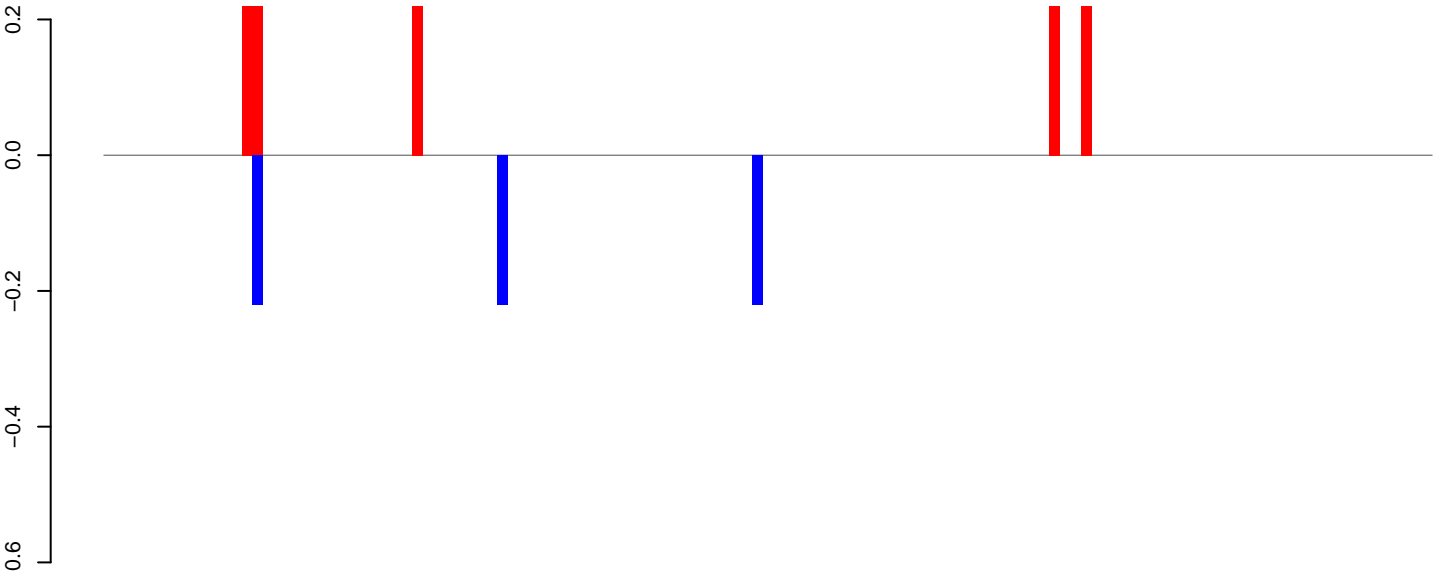

positive=1, negative=1, total=2

AeAlbo_Fcarc_OA.24_35.rep

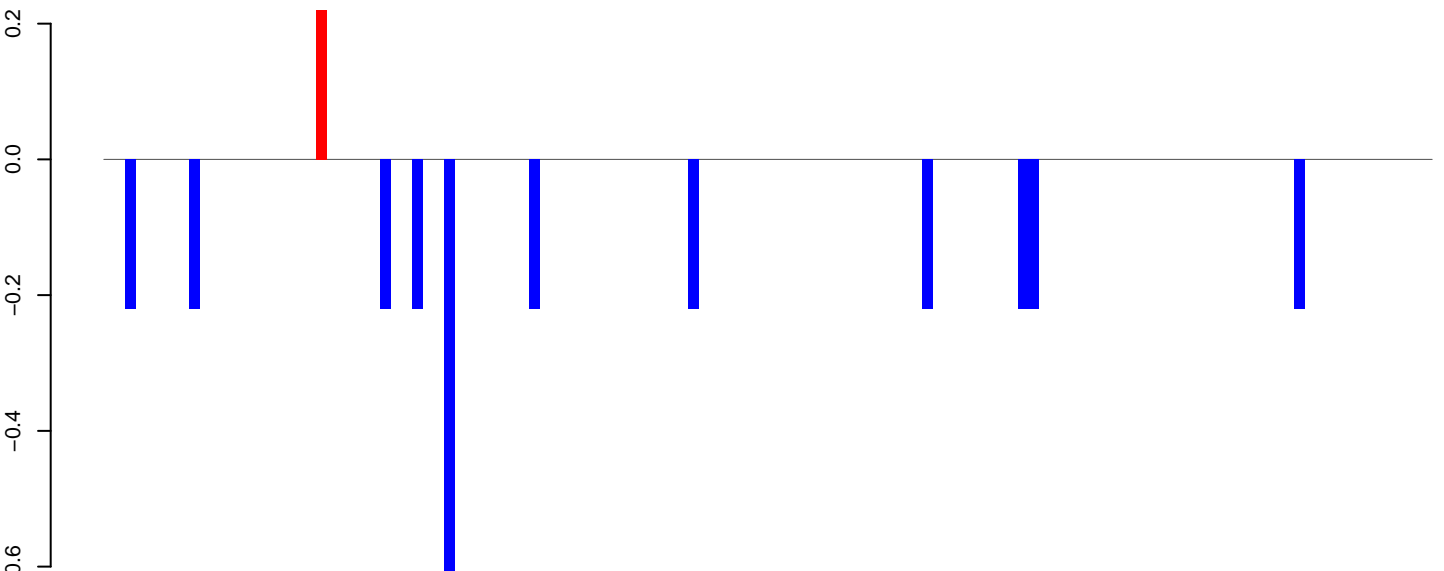

positive=0, negative=3, total=3

AeAlbo_Fcarc_OA.rep

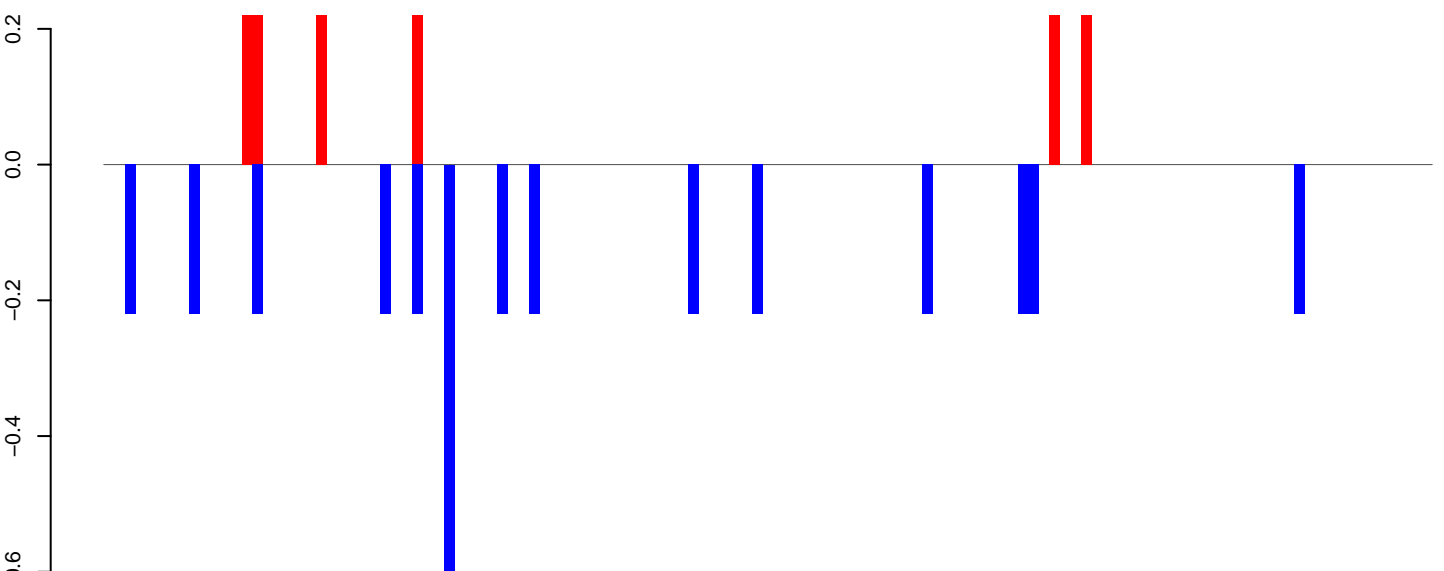

positive=1, negative=4, total=5

Window size=25, length=3106, TE@ltr-1_family-5417@LTR_Gypsy:1-3106

0 500 1000 1500 2000 2500 3000

AeAlbo_Fcarc_OA.18_23.rep

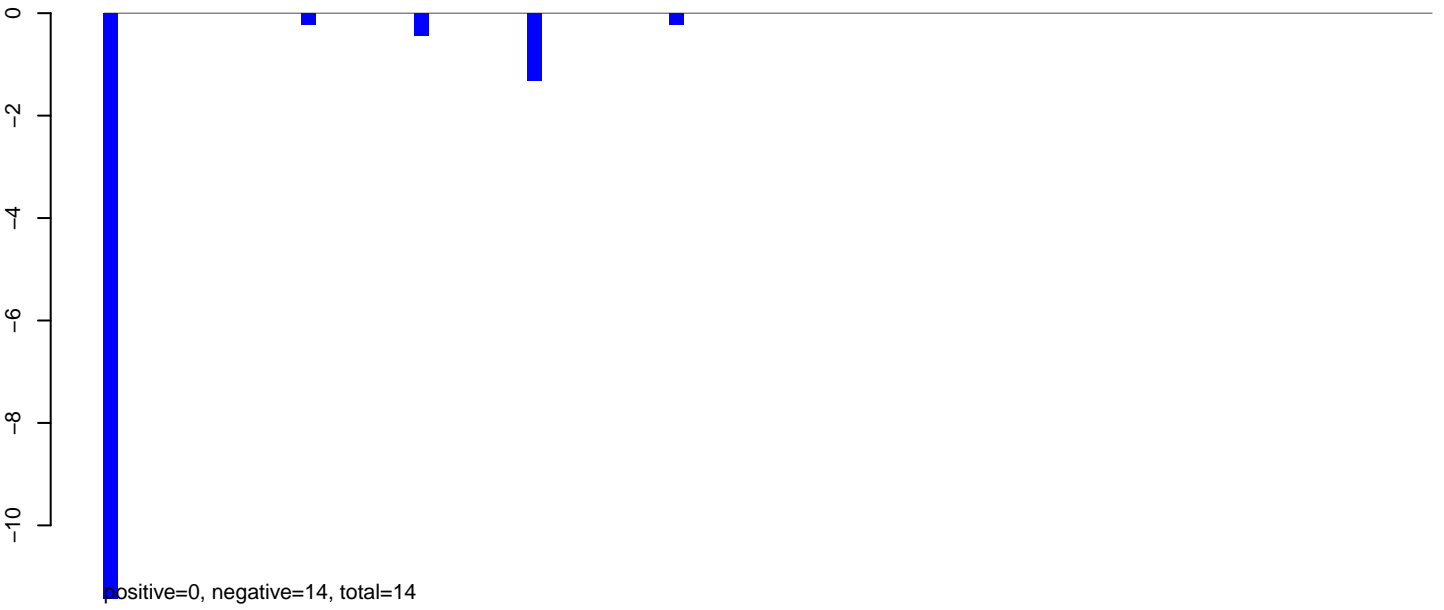

AeAlbo_Fcarc_OA.24_35.rep

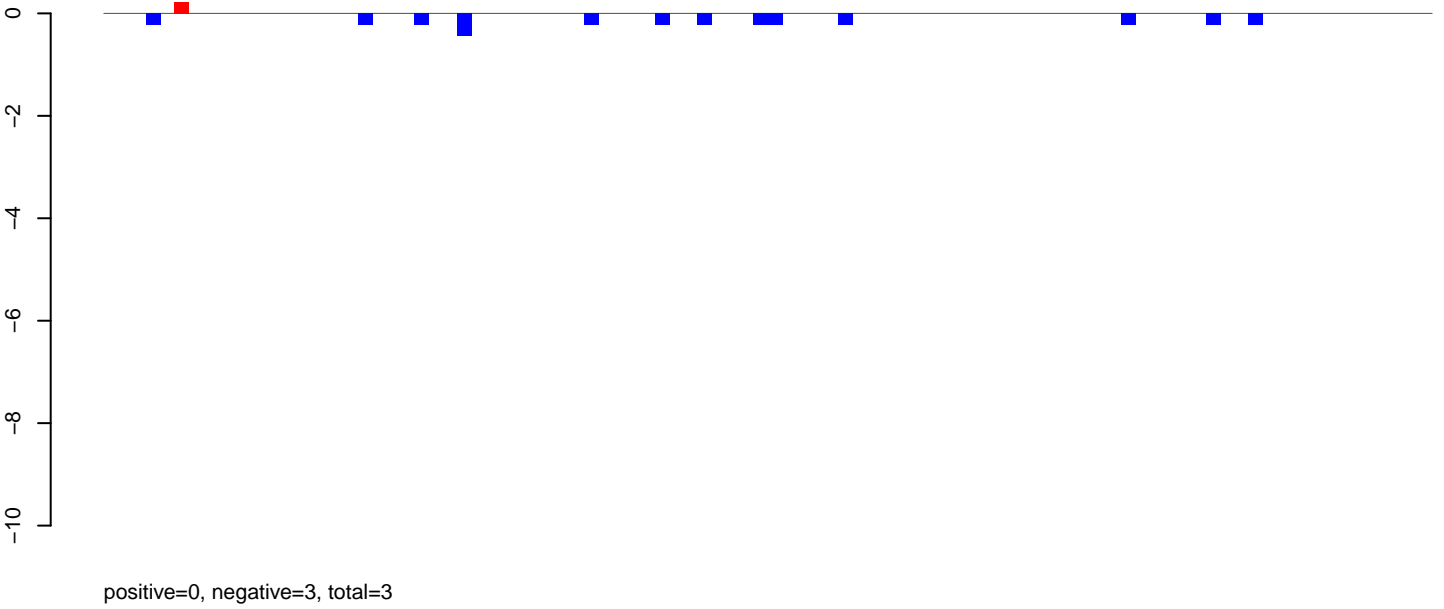

AeAlbo_Fcarc_OA.rep

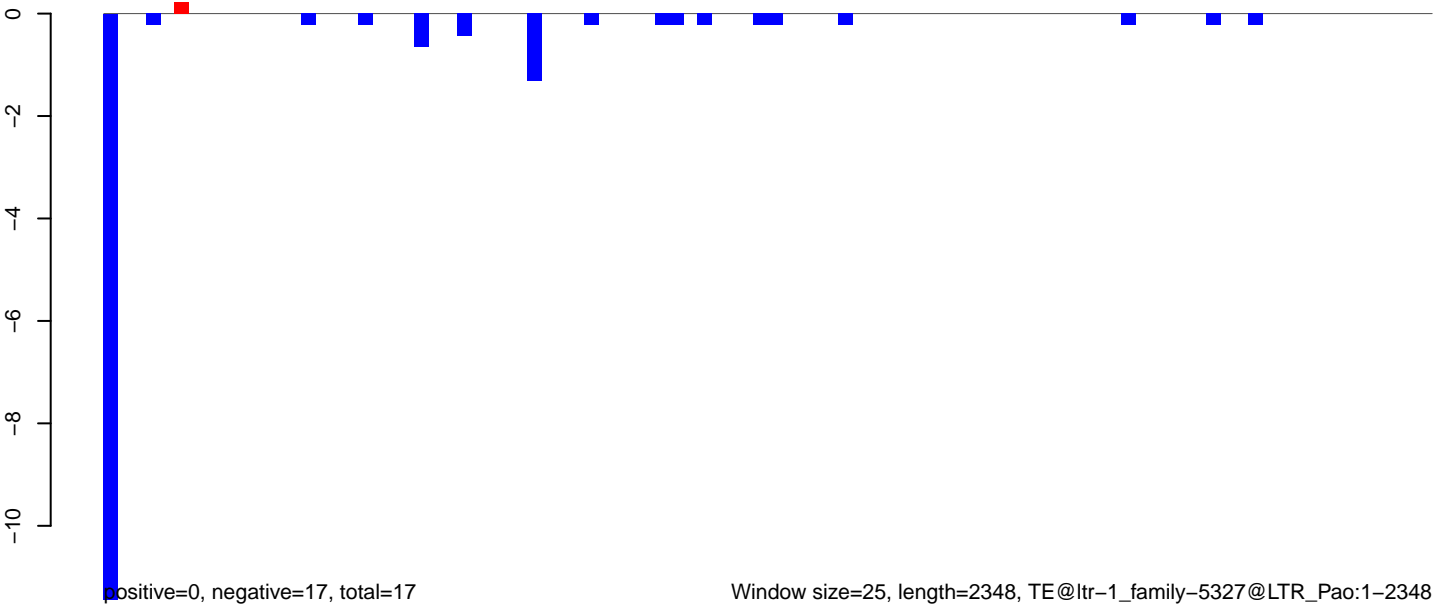

AeAlbo_Fcarc_OA.18_23.rep

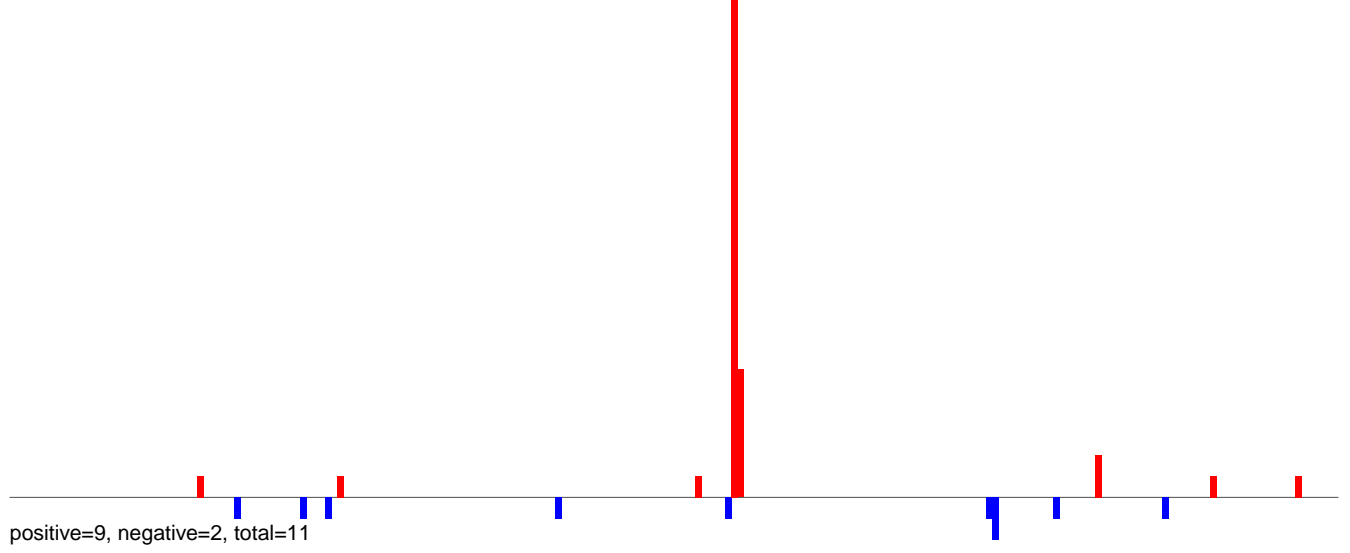

AeAlbo_Fcarc_OA.24_35.rep

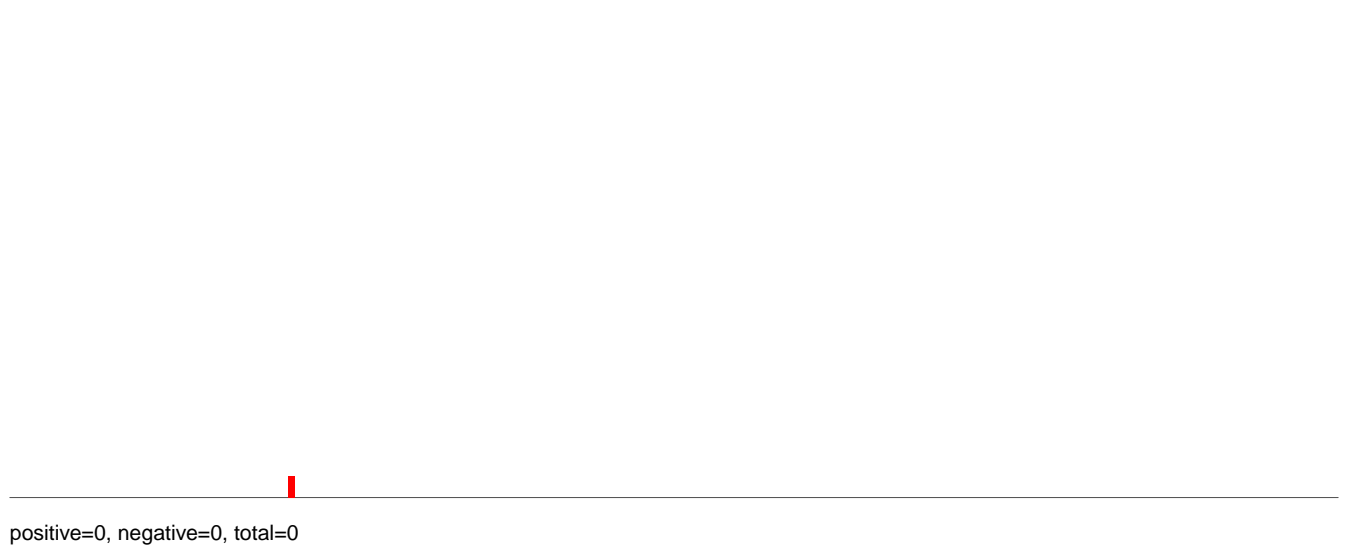

AeAlbo_Fcarc_OA.rep

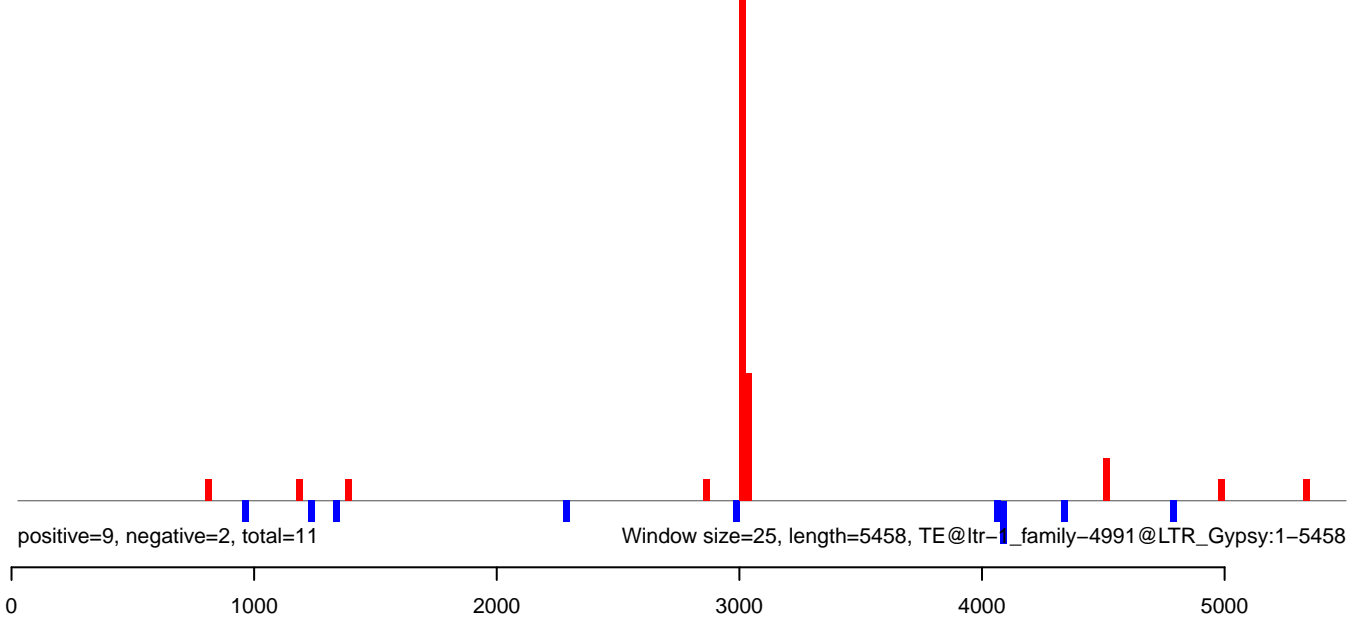

AeAlbo_Fcarc_OA.18_23.rep

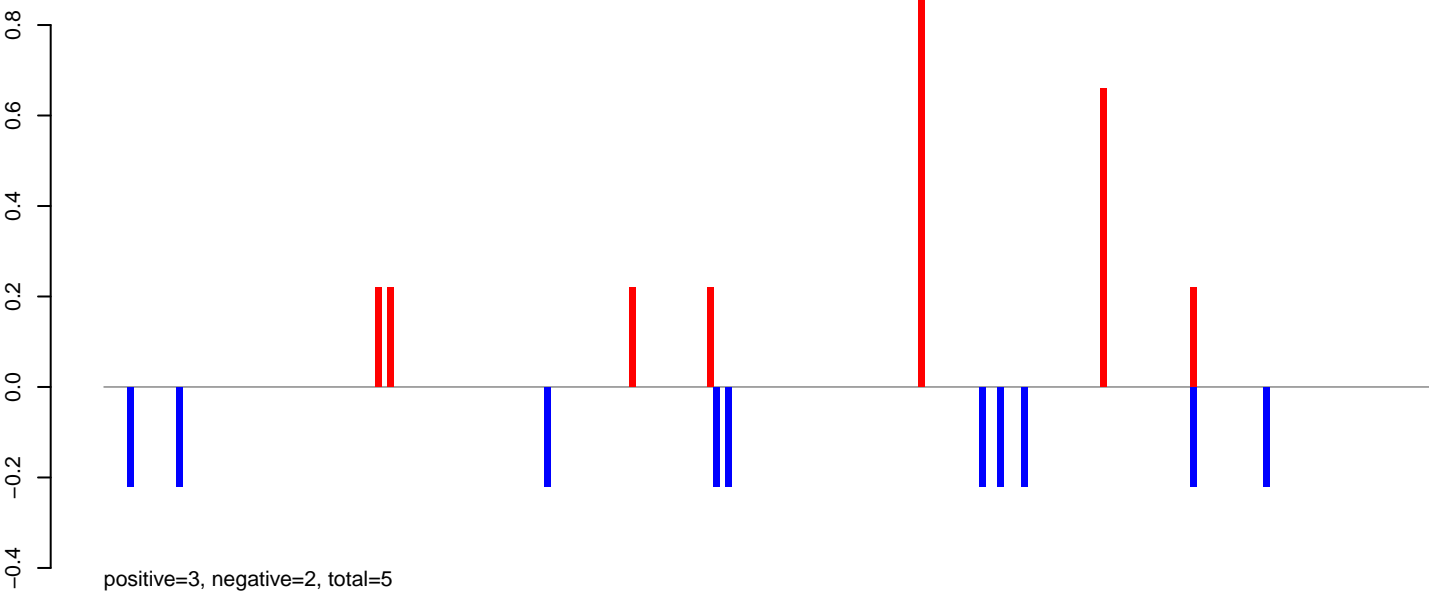

AeAlbo_Fcarc_OA.24_35.rep

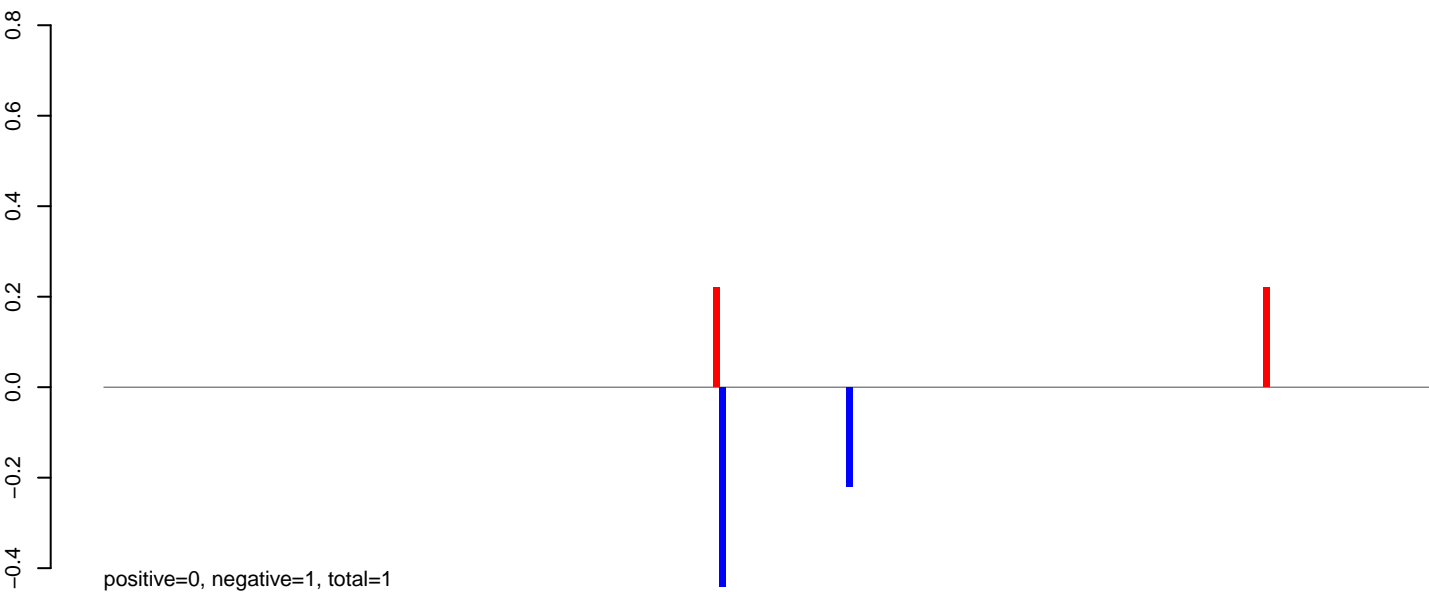

AeAlbo_Fcarc_OA.rep

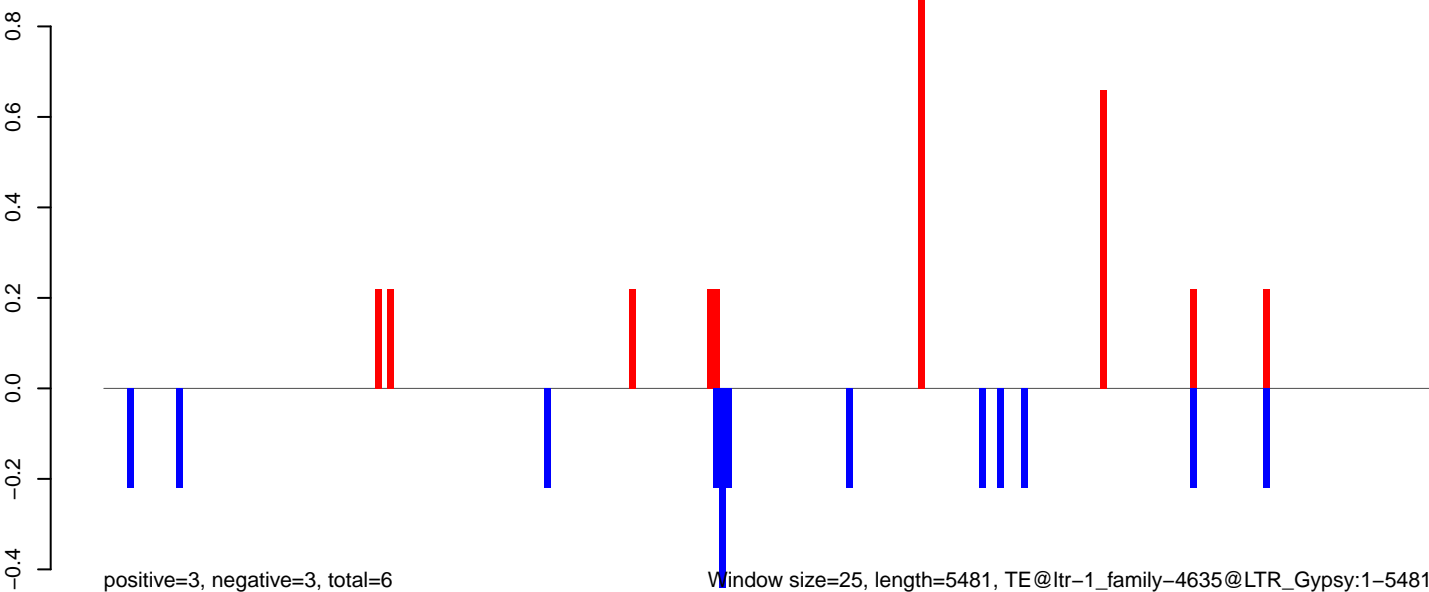

Window size=25, length=5481, TE@ltr-1_family-4635@LTR_Gypsy:1-5481

0 1000 2000 3000 4000 5000

AeAlbo_FcArc_OA.18_23.rep

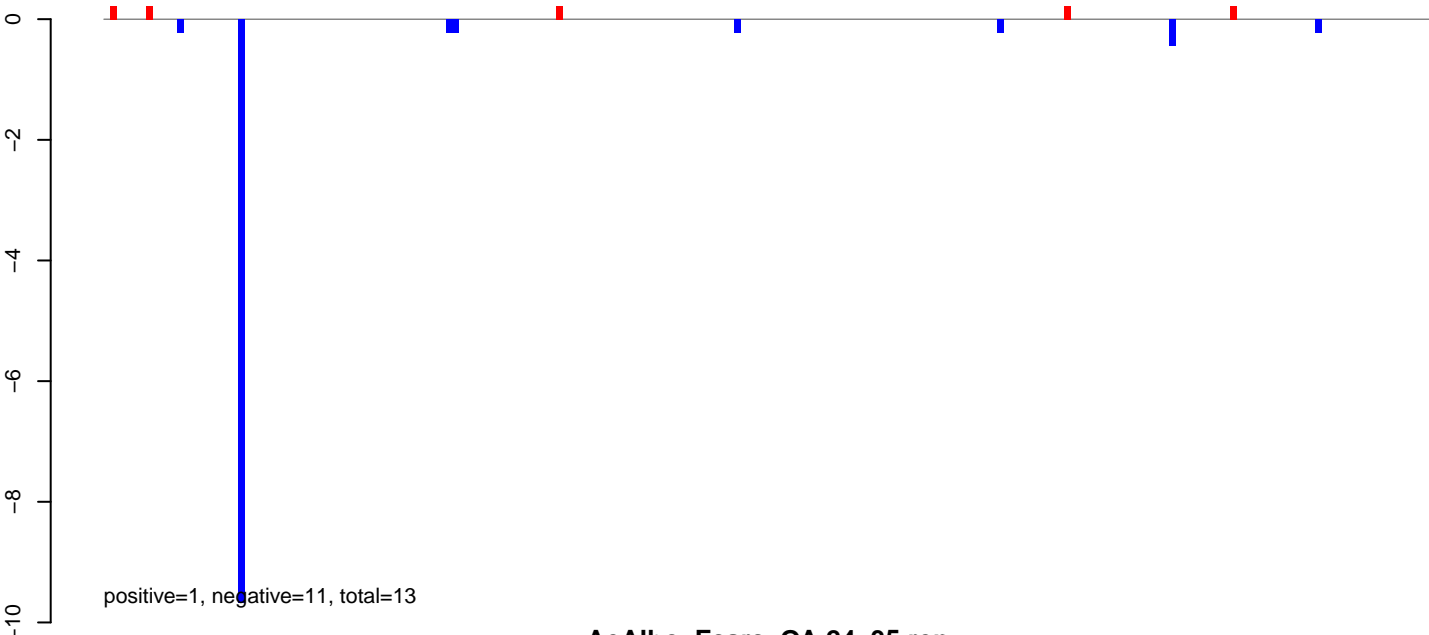

AeAlbo_FcArc_OA.24_35.rep

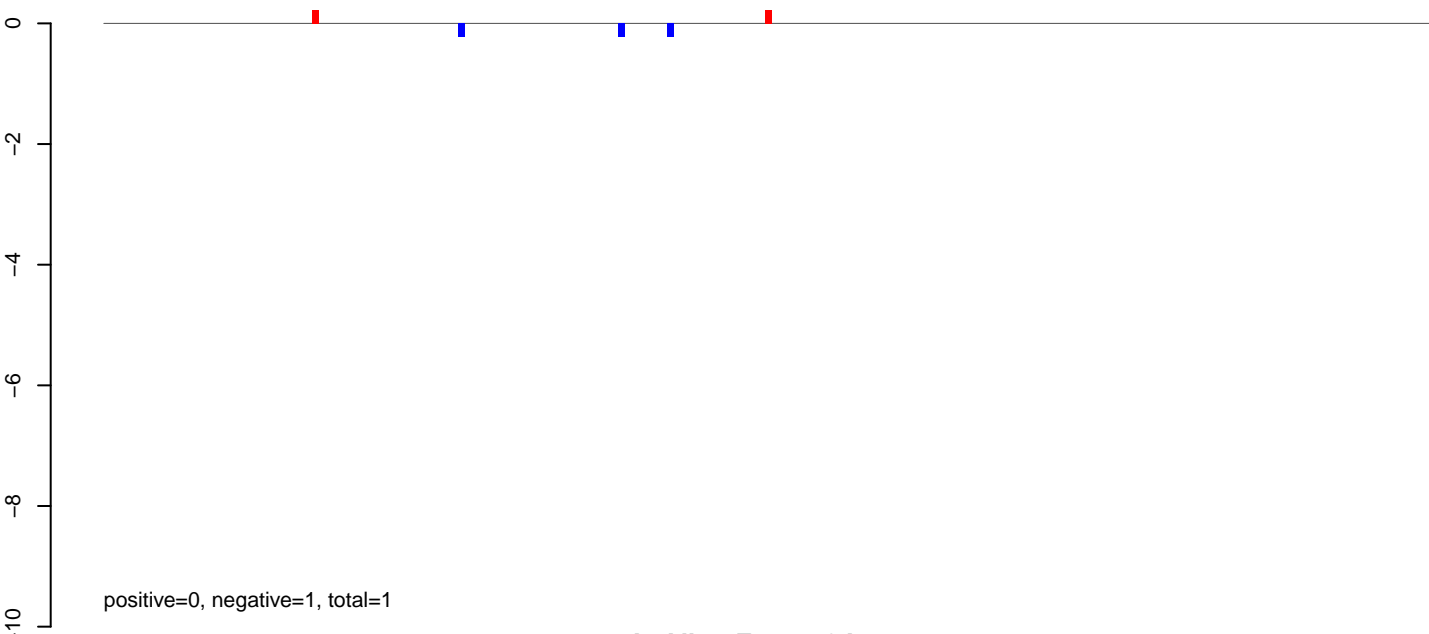

AeAlbo_FcArc_OA.rep

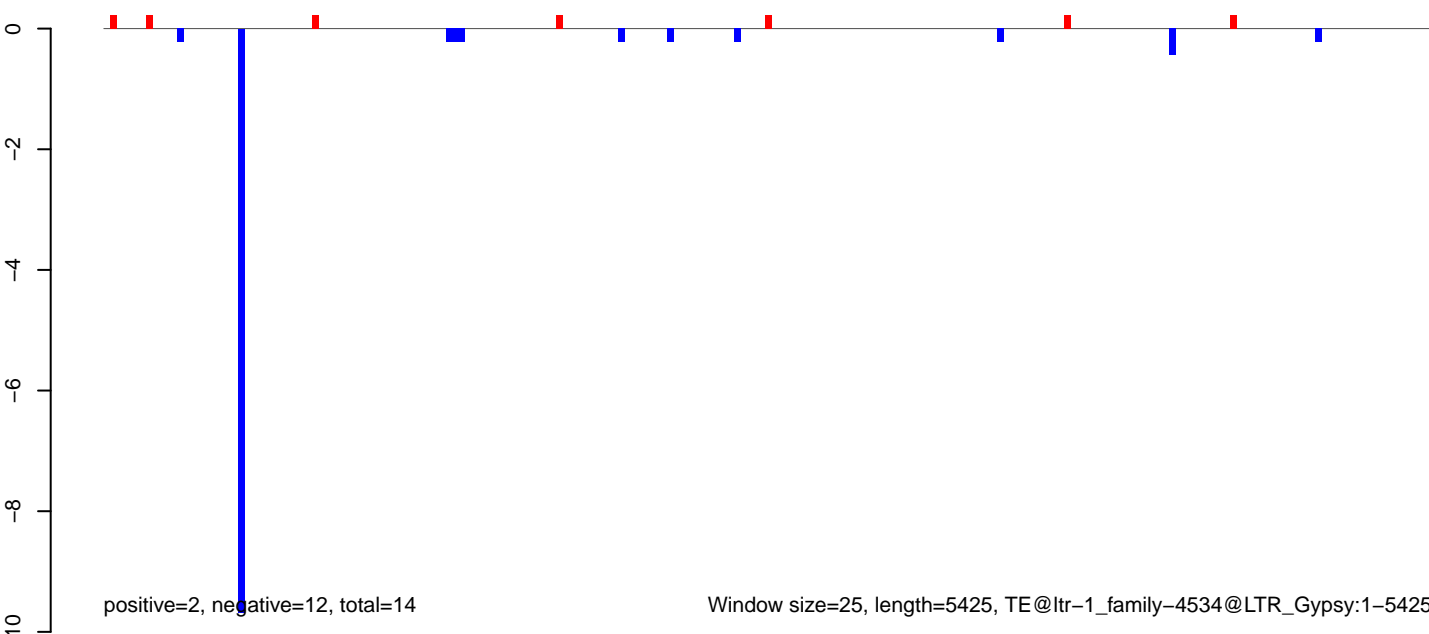

AeAlbo_Fcarc_OA.18_23.rep

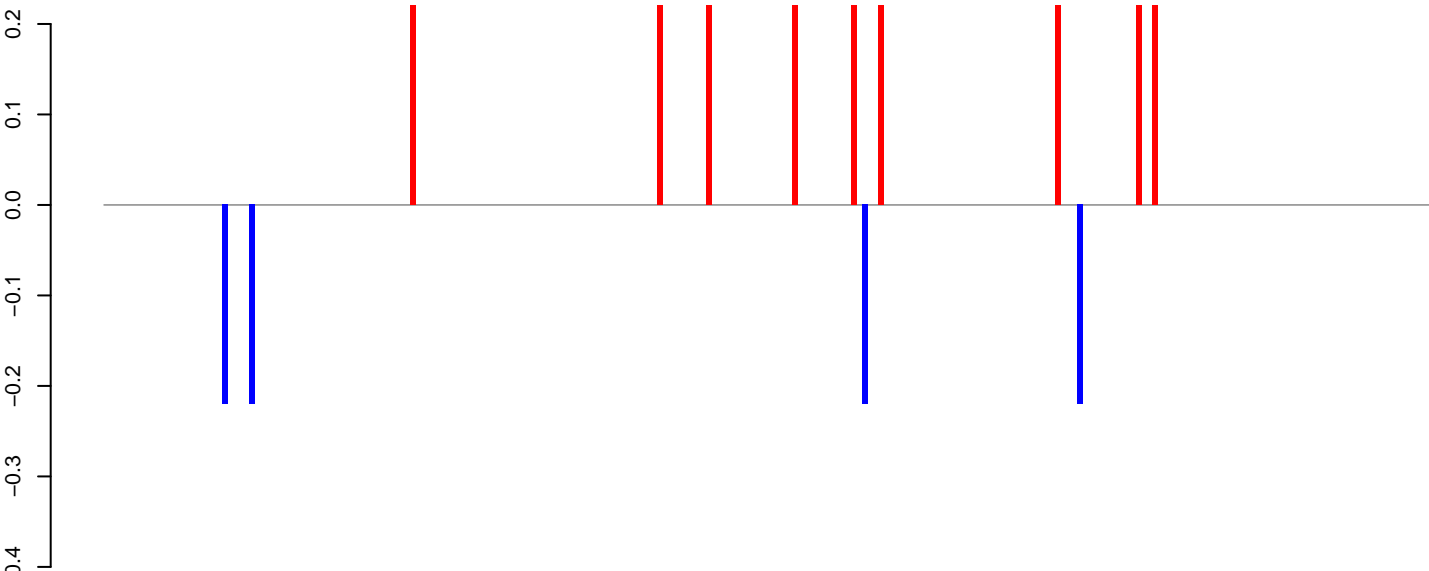

positive=2, negative=1, total=3

AeAlbo_Fcarc_OA.24_35.rep

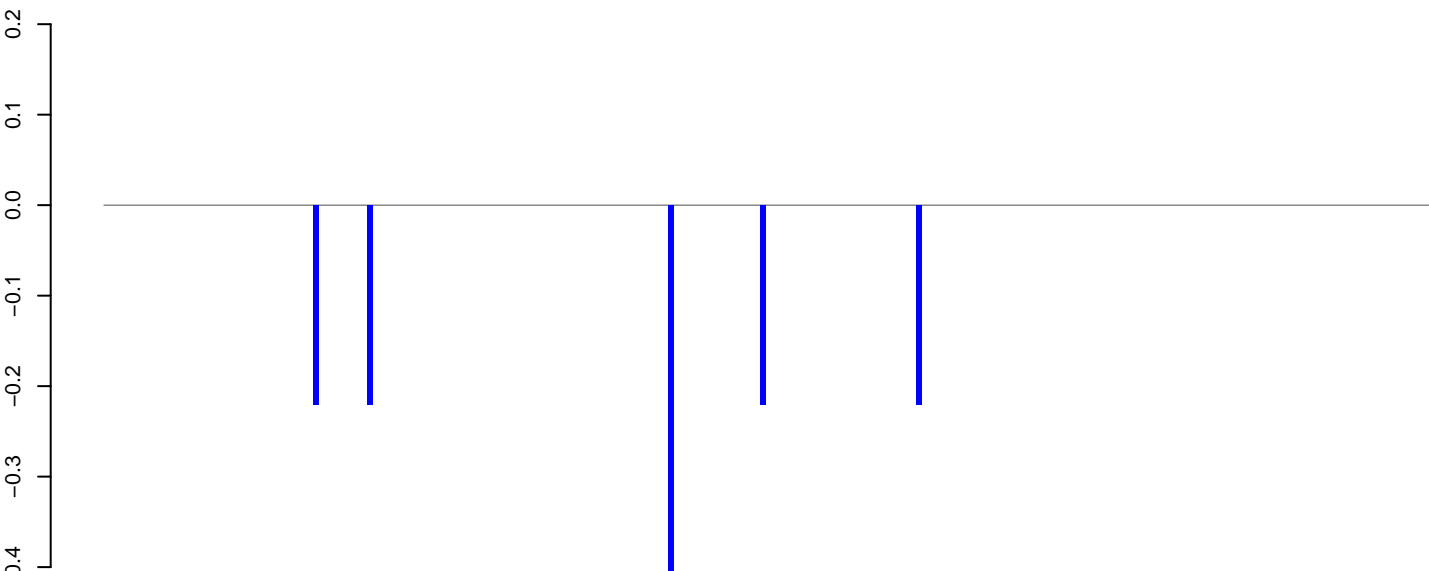

positive=0, negative=1, total=1

AeAlbo_Fcarc_OA.rep

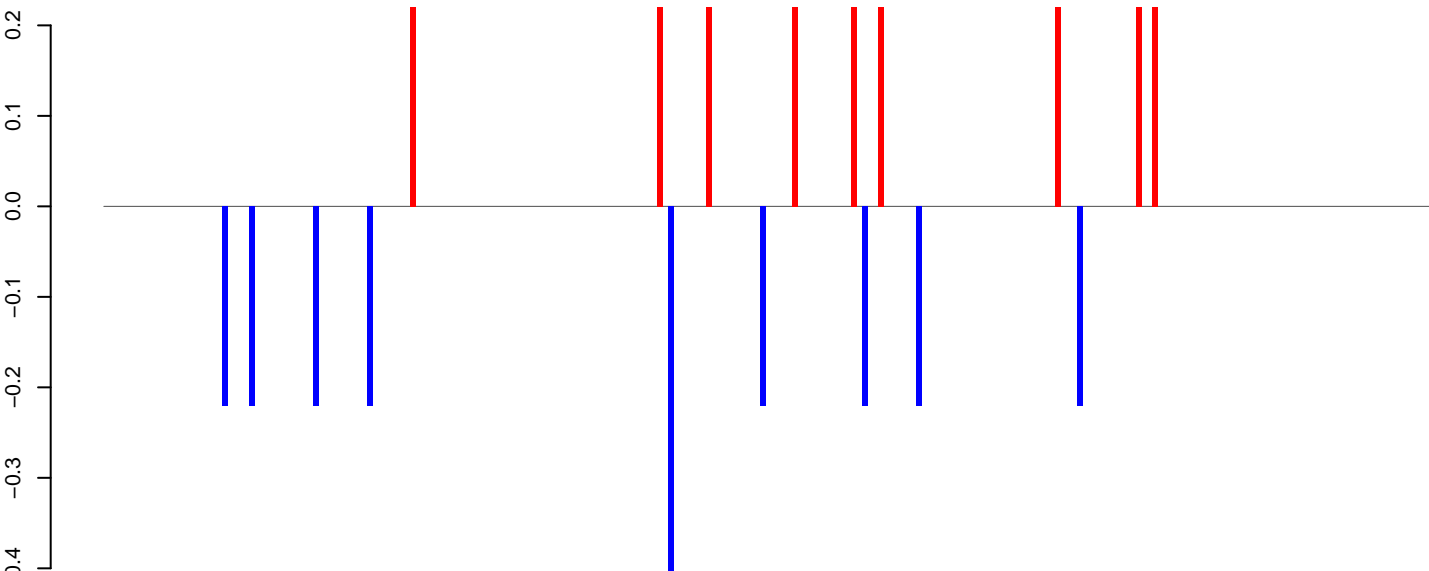

positive=2, negative=2, total=4

Window size=25, length=6151, TE@ltr-1_family-4402@LTR_Gypsy:1-6151

0 1000 2000 3000 4000 5000 6000

AeAlbo_Fcarc_OA.18_23.rep

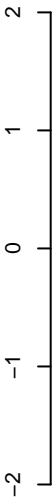

positive=6, negative=6, total=12

AeAlbo_Fcarc_OA.24_35.rep

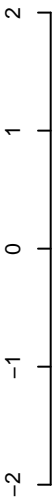

positive=1, negative=1, total=2

AeAlbo_Fcarc_OA.rep

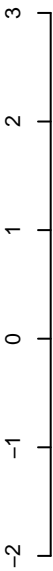

positive=7, negative=7, total=13

Window size=25, length=4972, TE@ltr-1_family-4342@LTR_Gypsy:1-4972



AeAlbo_Fcirc_OA.18_23.rep

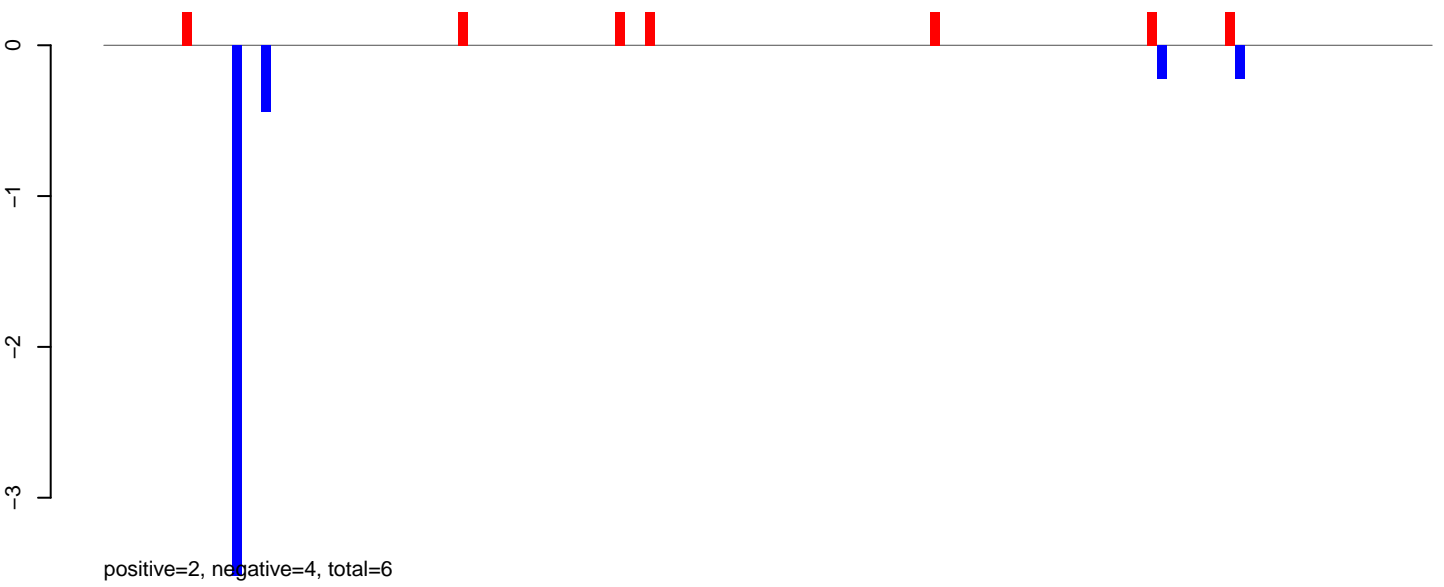

AeAlbo_Fcirc_OA.24_35.rep

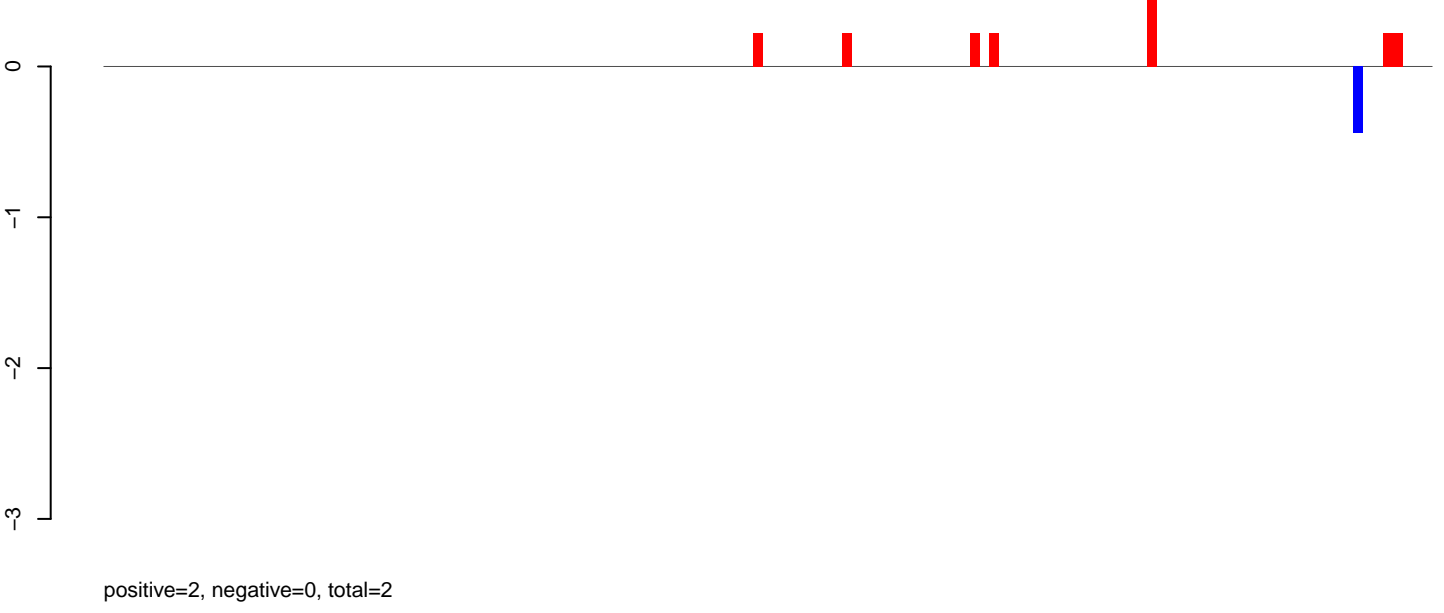

AeAlbo_Fcirc_OA.rep

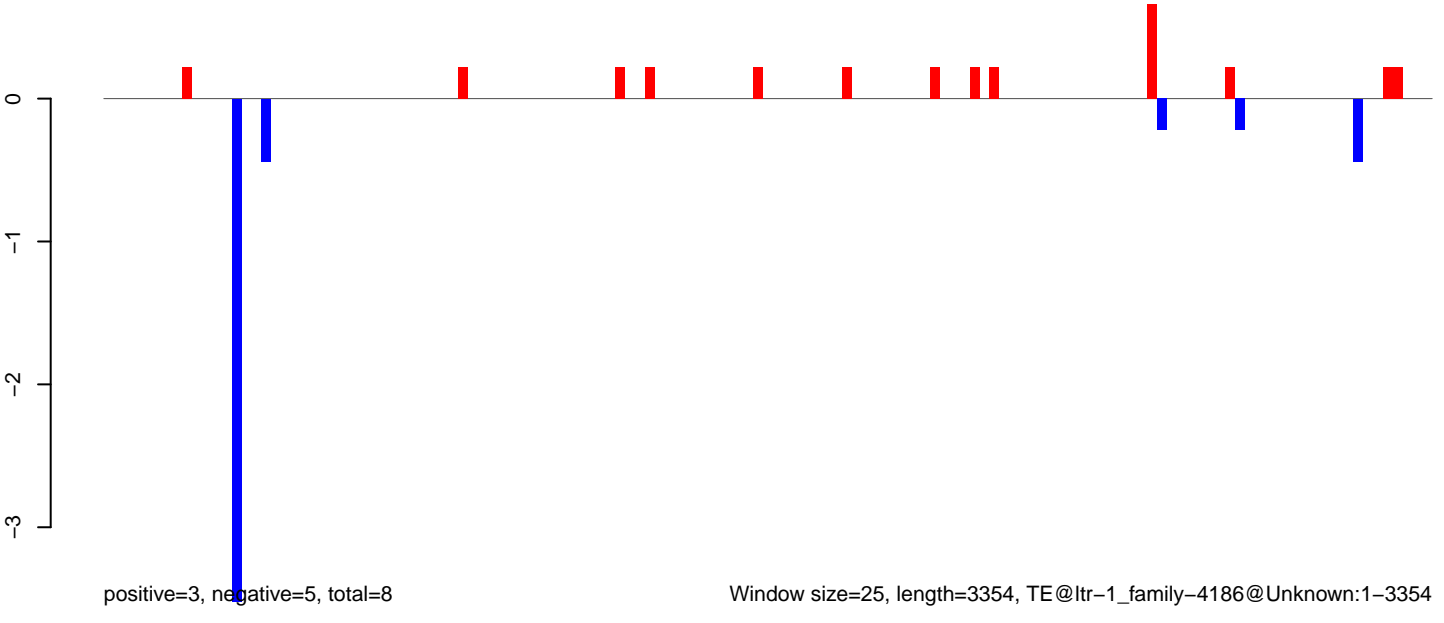

Window size=25, length=3354, TE@ltr-1_family-4186@Unknown:1-3354

AeAlbo_Fcarc_OA.18_23.rep

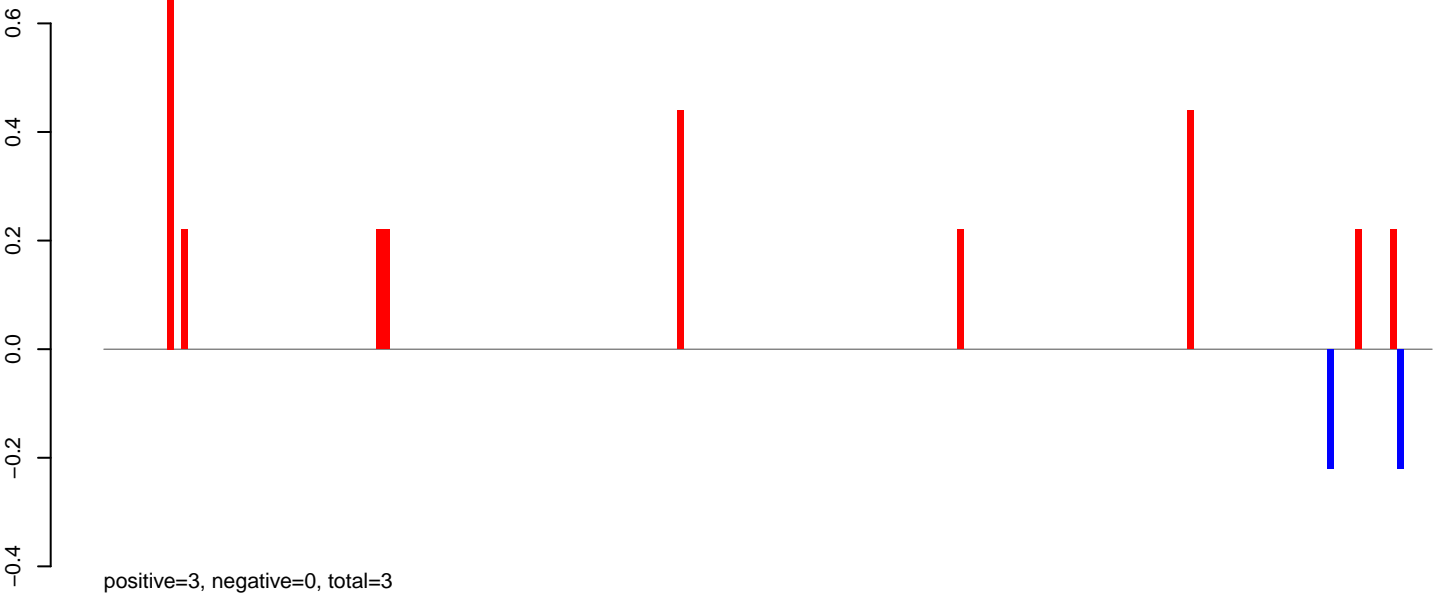

AeAlbo_Fcarc_OA.24_35.rep

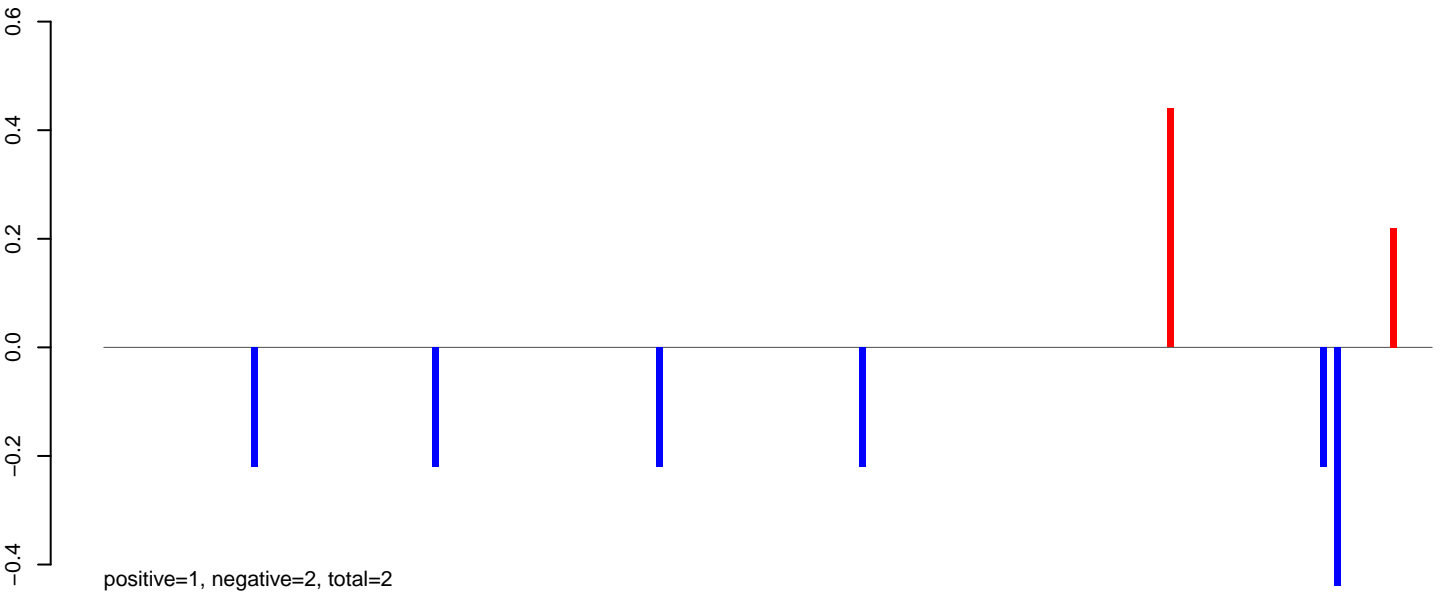

AeAlbo_Fcarc_OA.rep

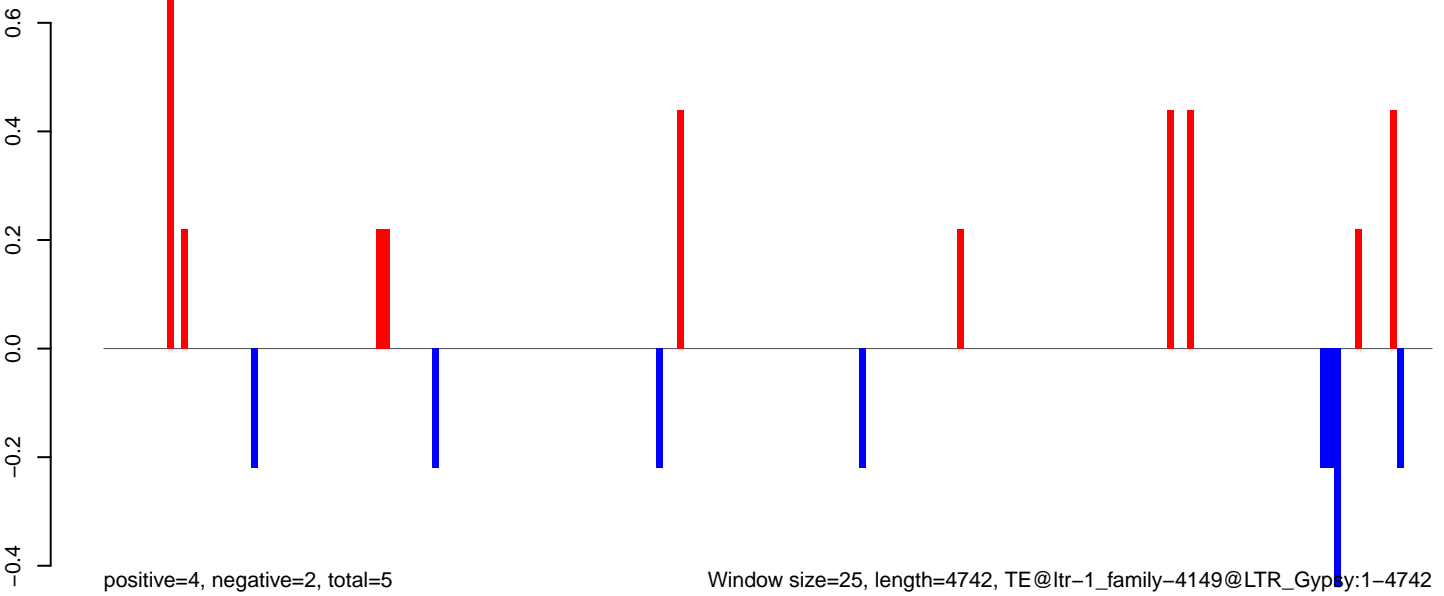

Window size=25, length=4742, TE@ltr-1_family-4149@LTR_Gypsy:1-4742

0 1000 2000 3000 4000

AeAlbo_Fcarc_OA.18_23.rep

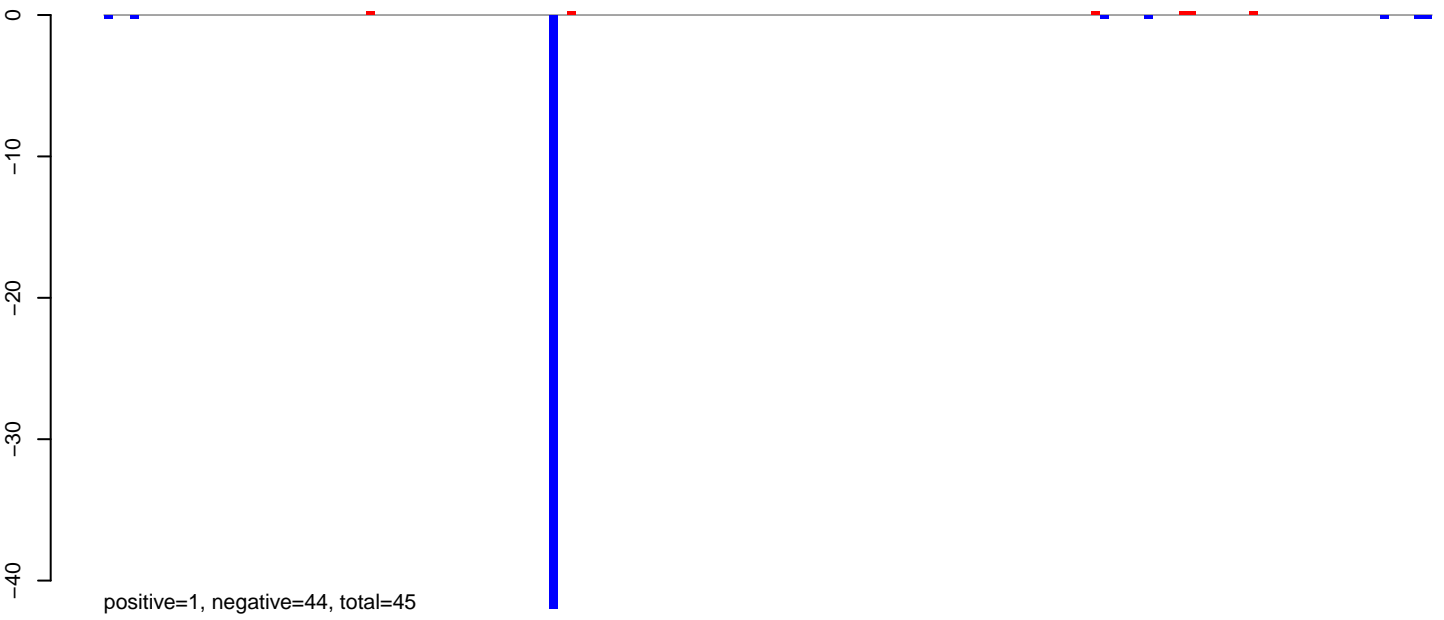

AeAlbo_Fcarc_OA.24_35.rep



AeAlbo_Fcarc_OA.rep

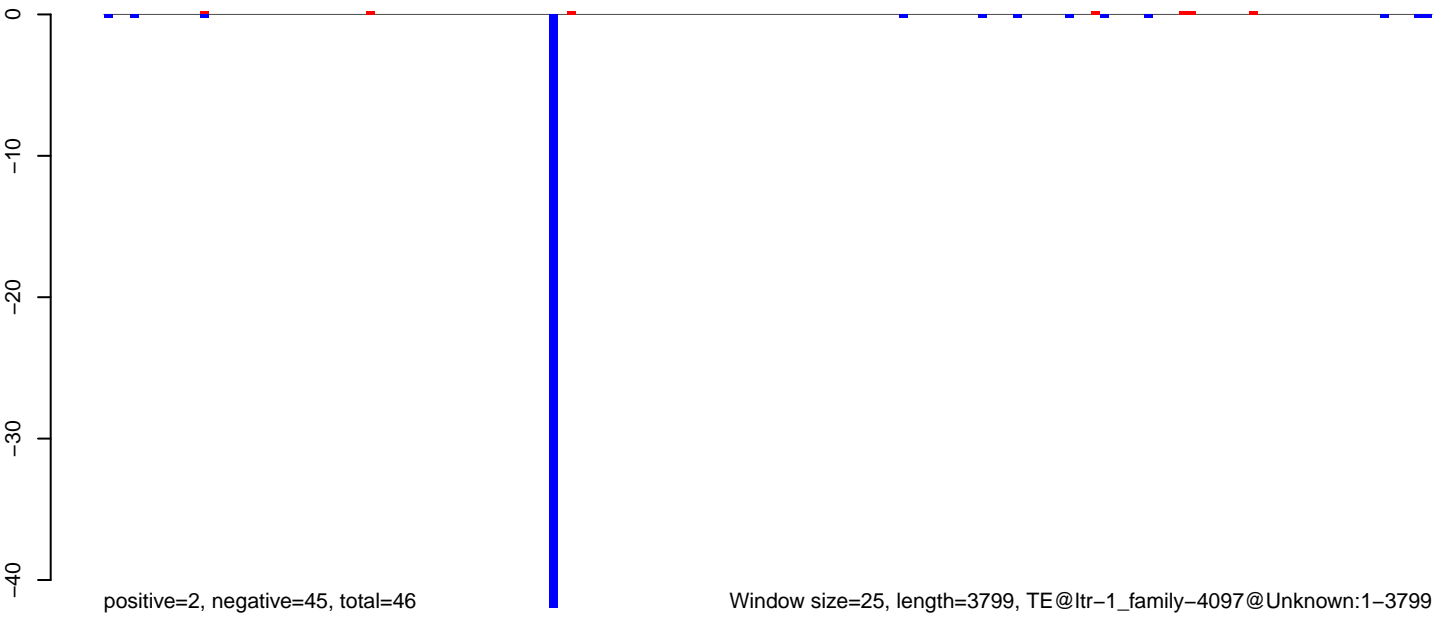

Window size=25, length=3799, TE@ltr-1_family-4097@Unknown:1-3799

0 1000 2000 3000

AeAlbo_Fcarc_OA.18_23.rep

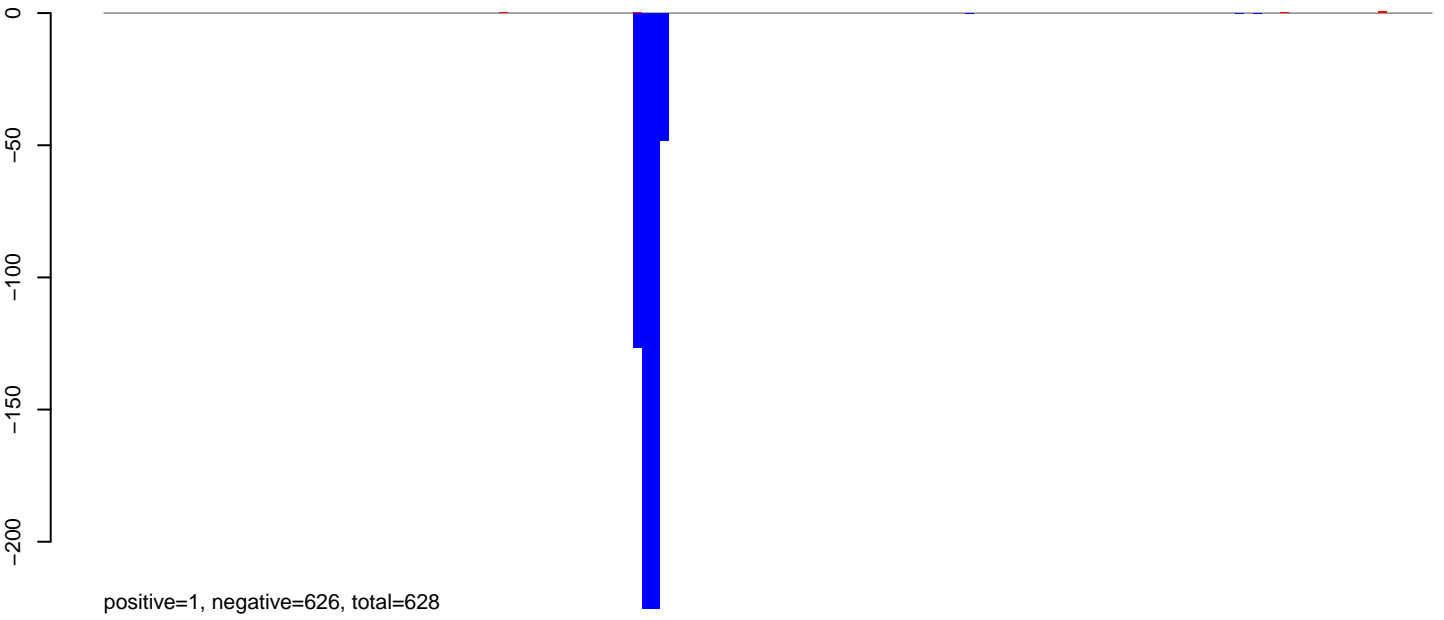

AeAlbo_Fcarc_OA.24_35.rep

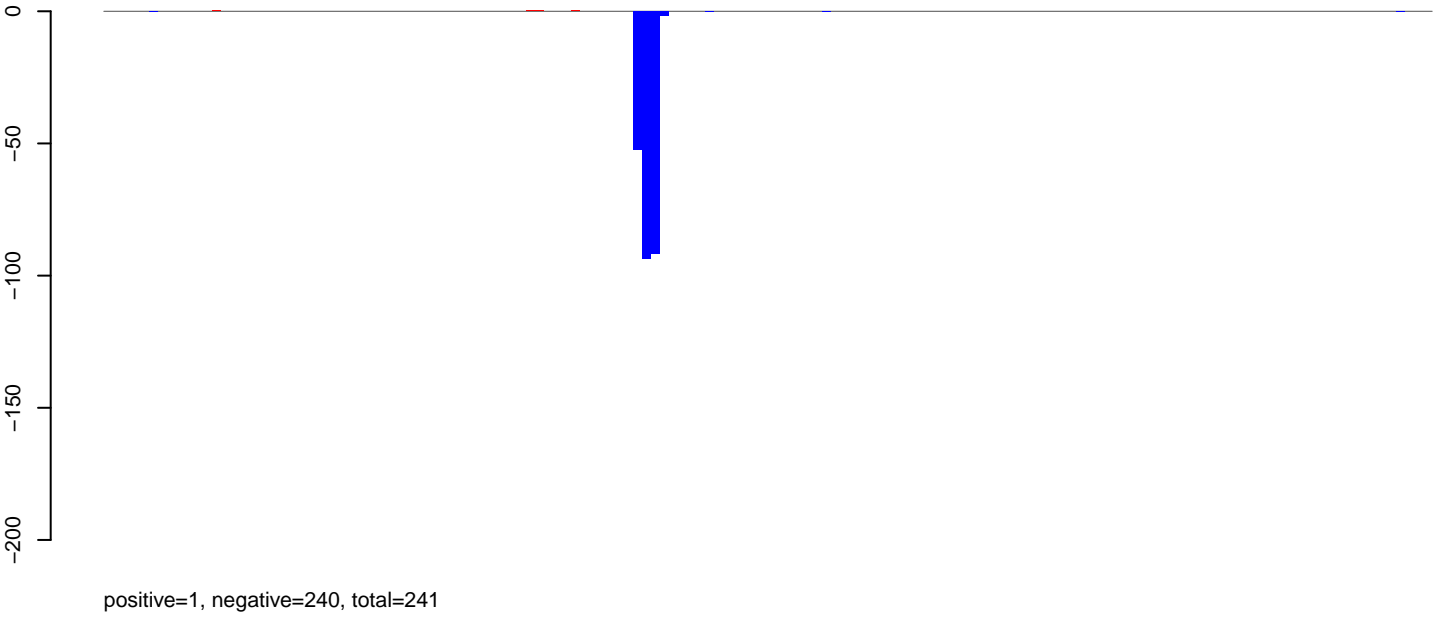

AeAlbo_Fcarc_OA.rep

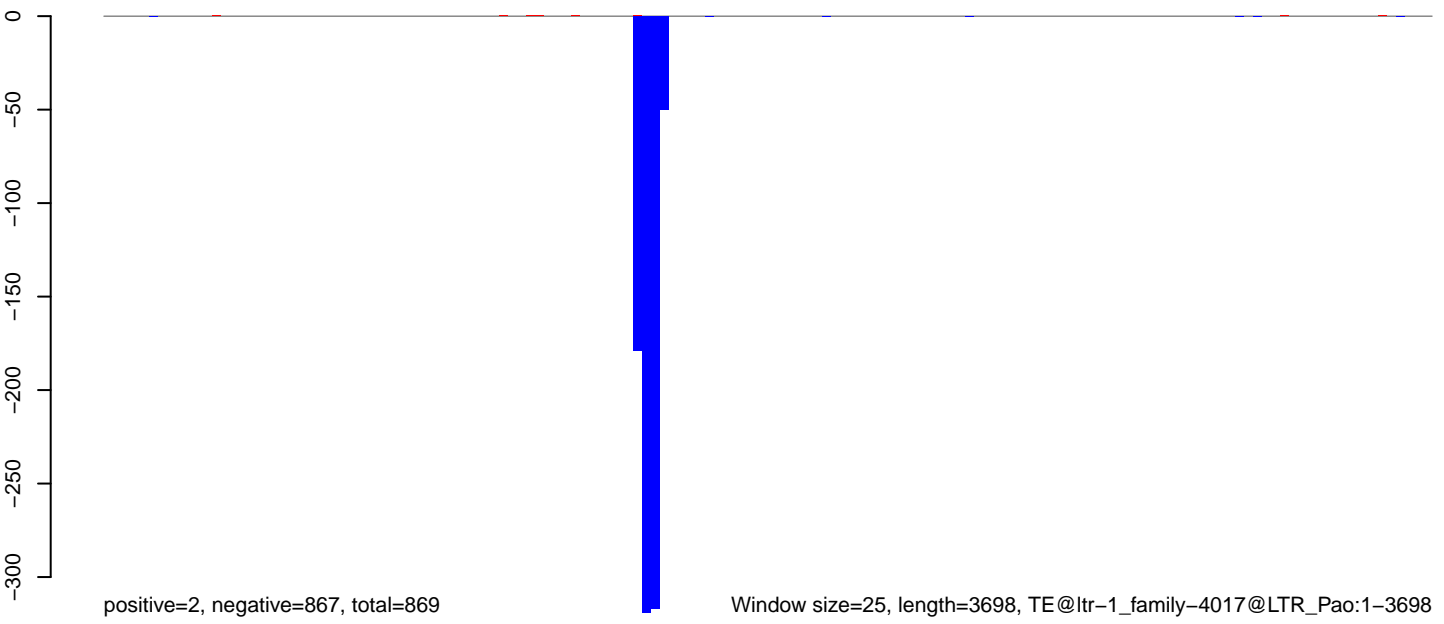

0 1000 2000 3000

AeAlbo_Fcarc_OA.18_23.rep

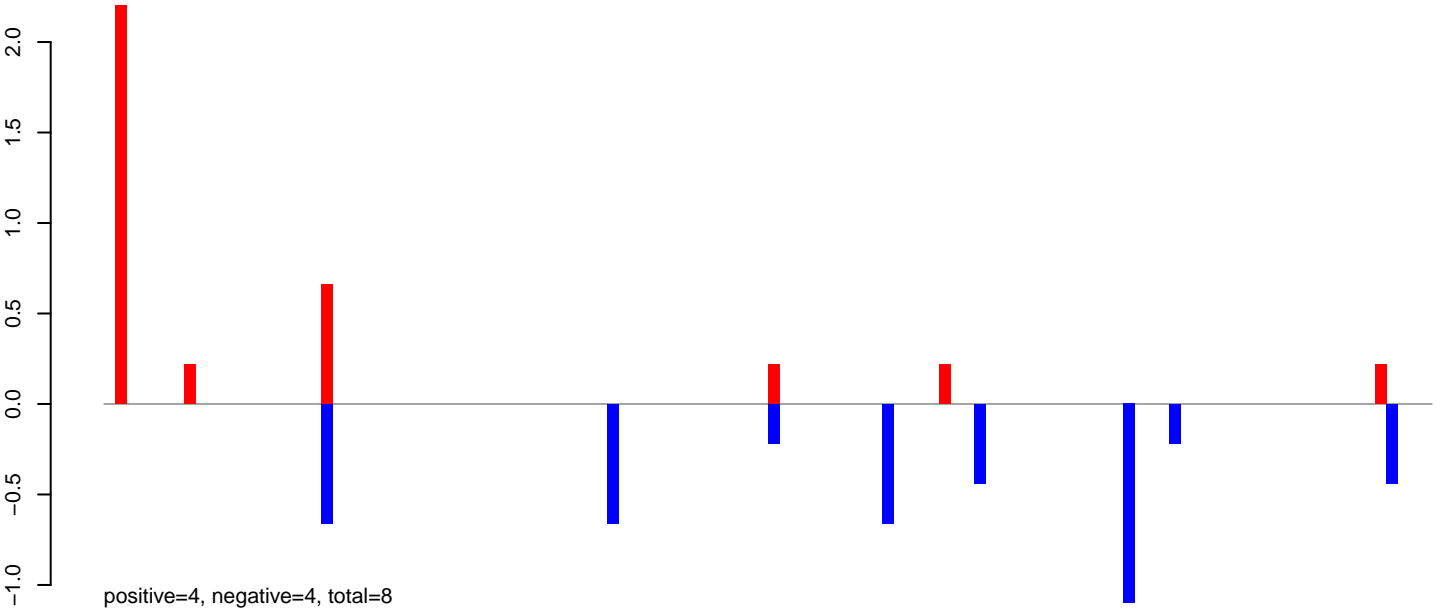

AeAlbo_Fcarc_OA.24_35.rep

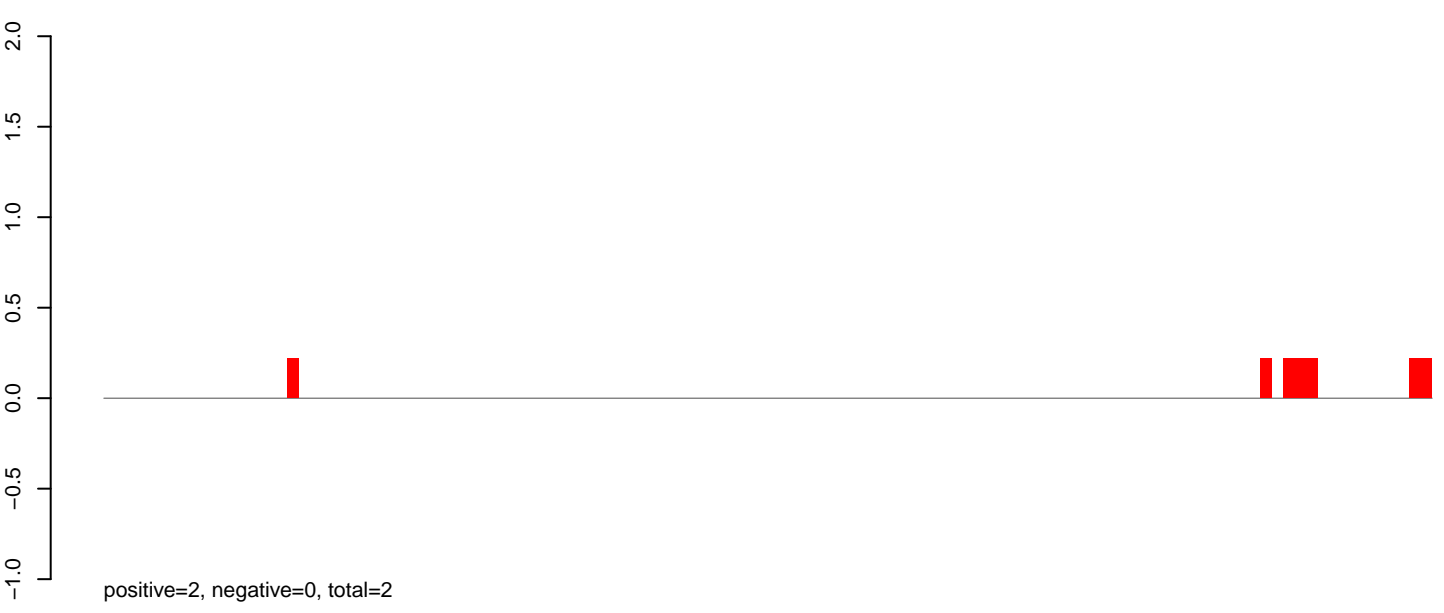

AeAlbo_Fcarc_OA.rep

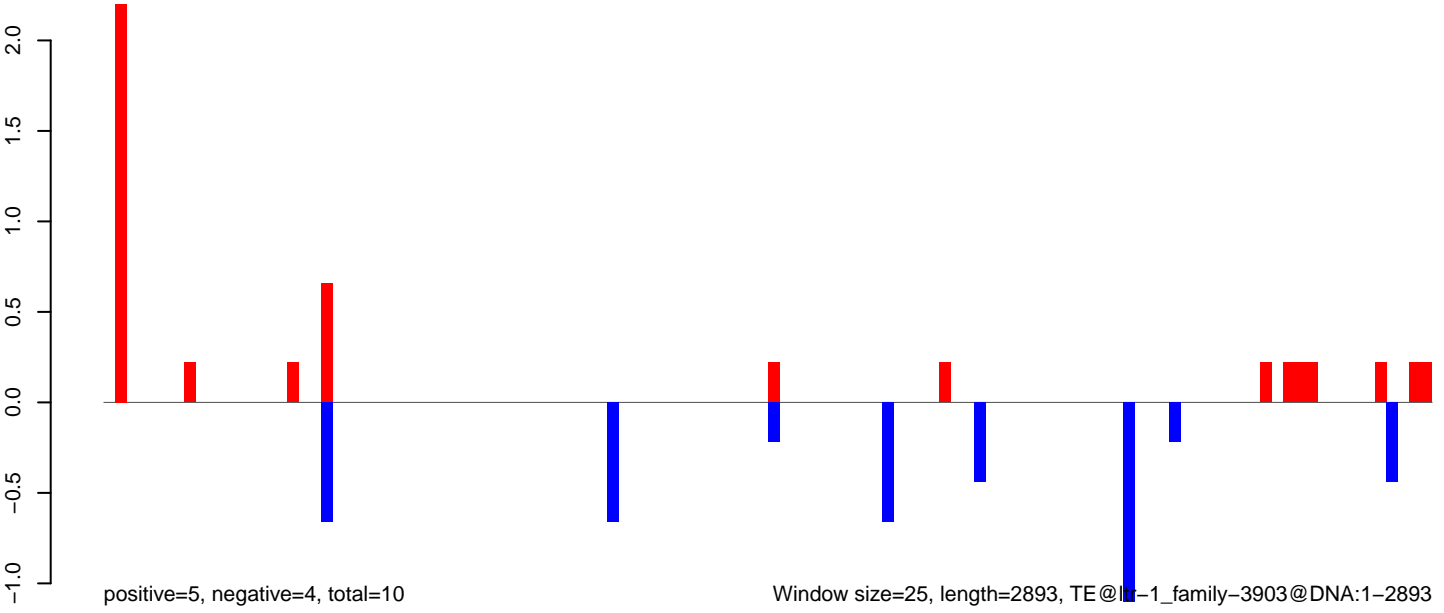

Window size=25, length=2893, TE@1-1_family-3903@DNA:1-2893

AeAlbo_Fcarc_OA.18_23.rep

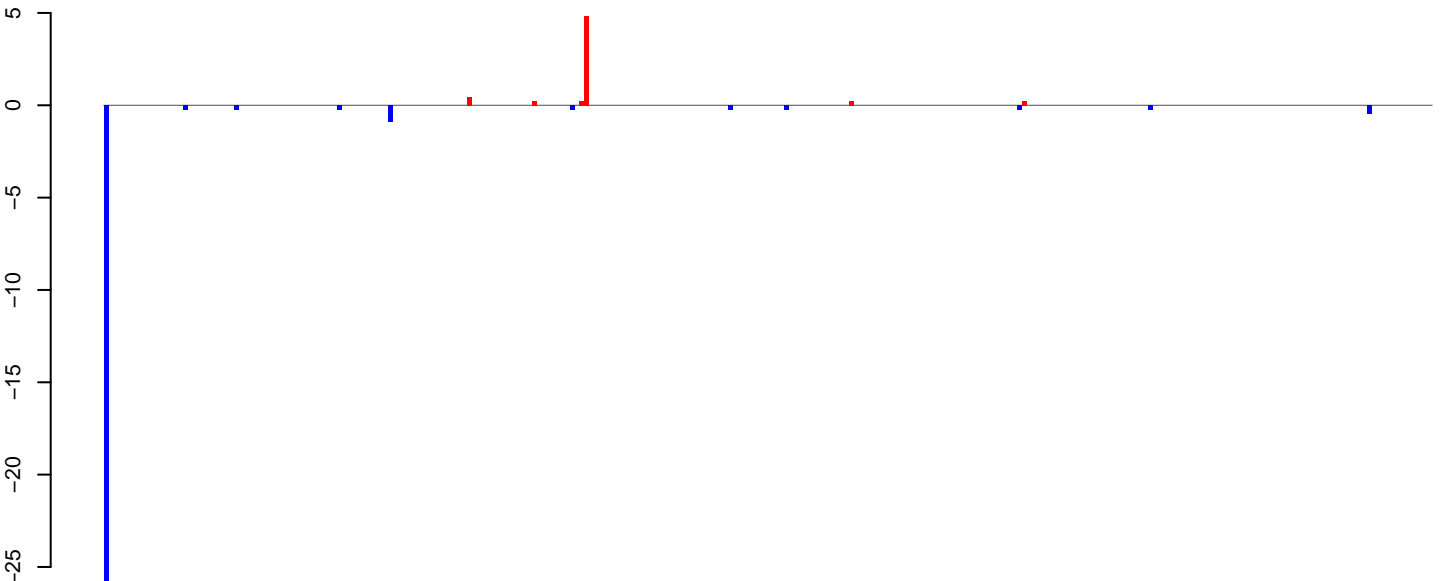

positive=6, negative=31, total=37

AeAlbo_Fcarc_OA.24_35.rep



positive=0, negative=0, total=0

AeAlbo_Fcarc_OA.rep

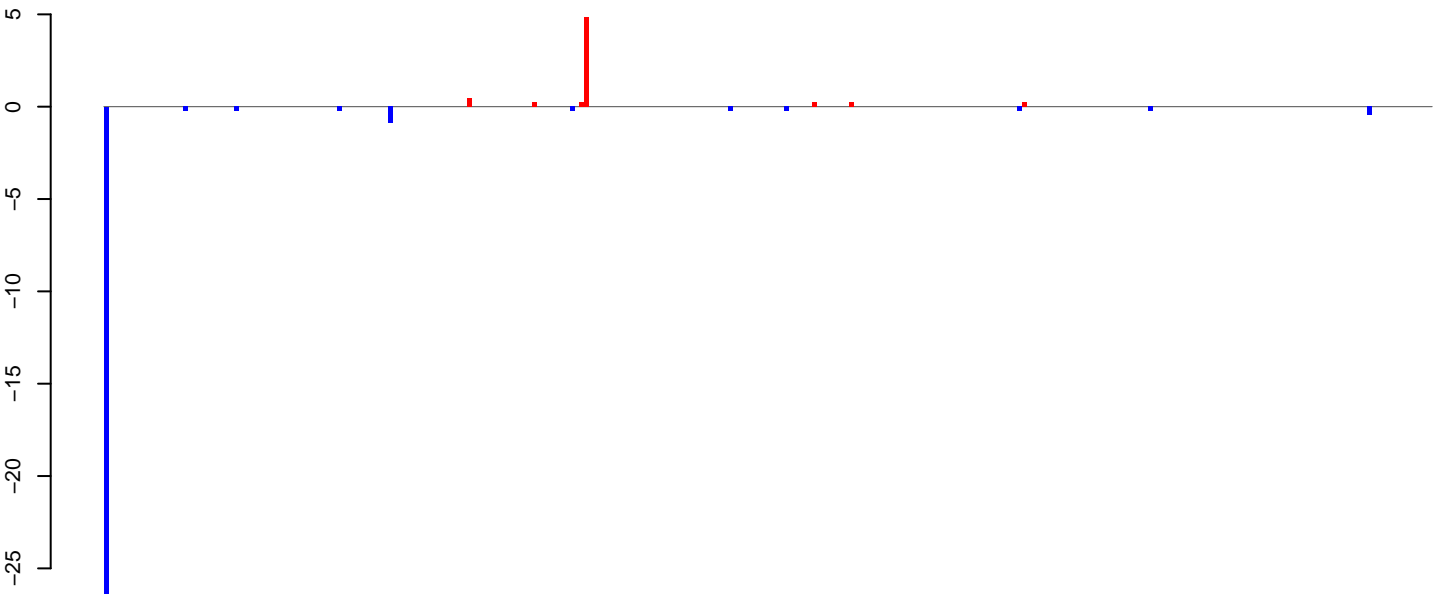

positive=6, negative=31, total=37

Window size=25, length=7106, TE@ltr-1_family-3745@LTR_Pao:1-7106

AeAlbo_Fcarc_OA.18_23.rep

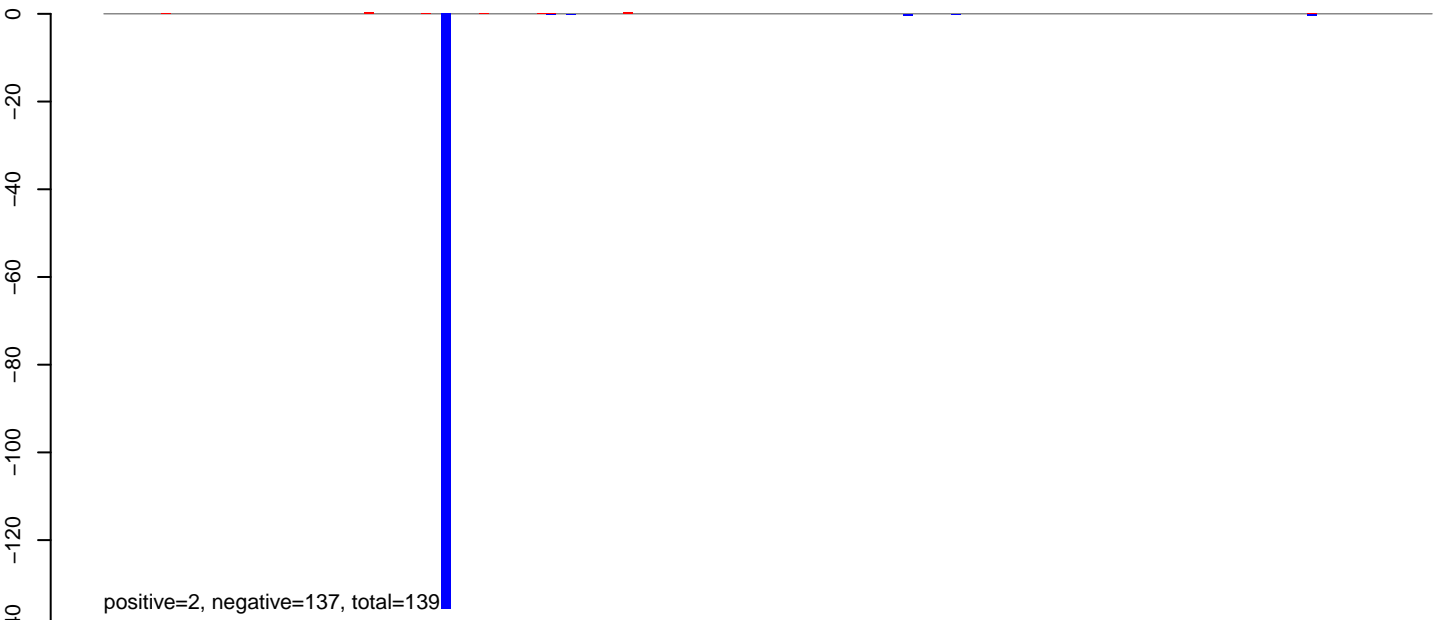

AeAlbo_Fcarc_OA.24_35.rep

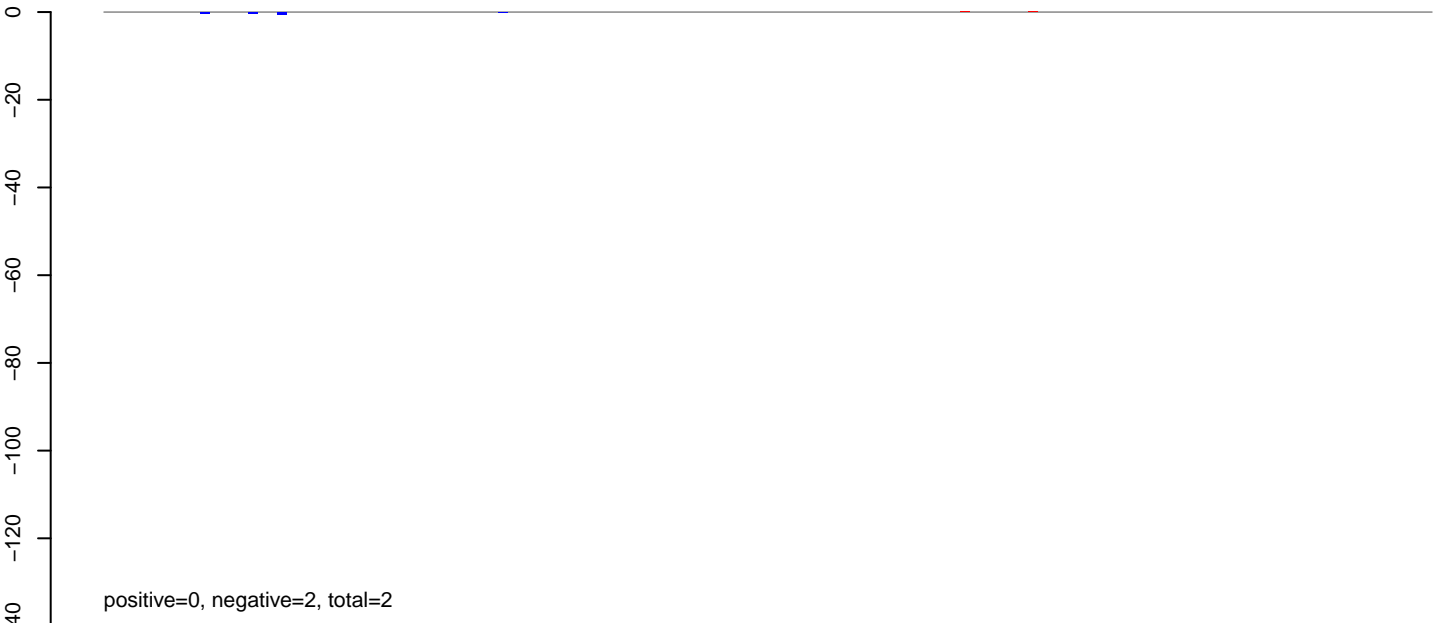

AeAlbo_Fcarc_OA.rep

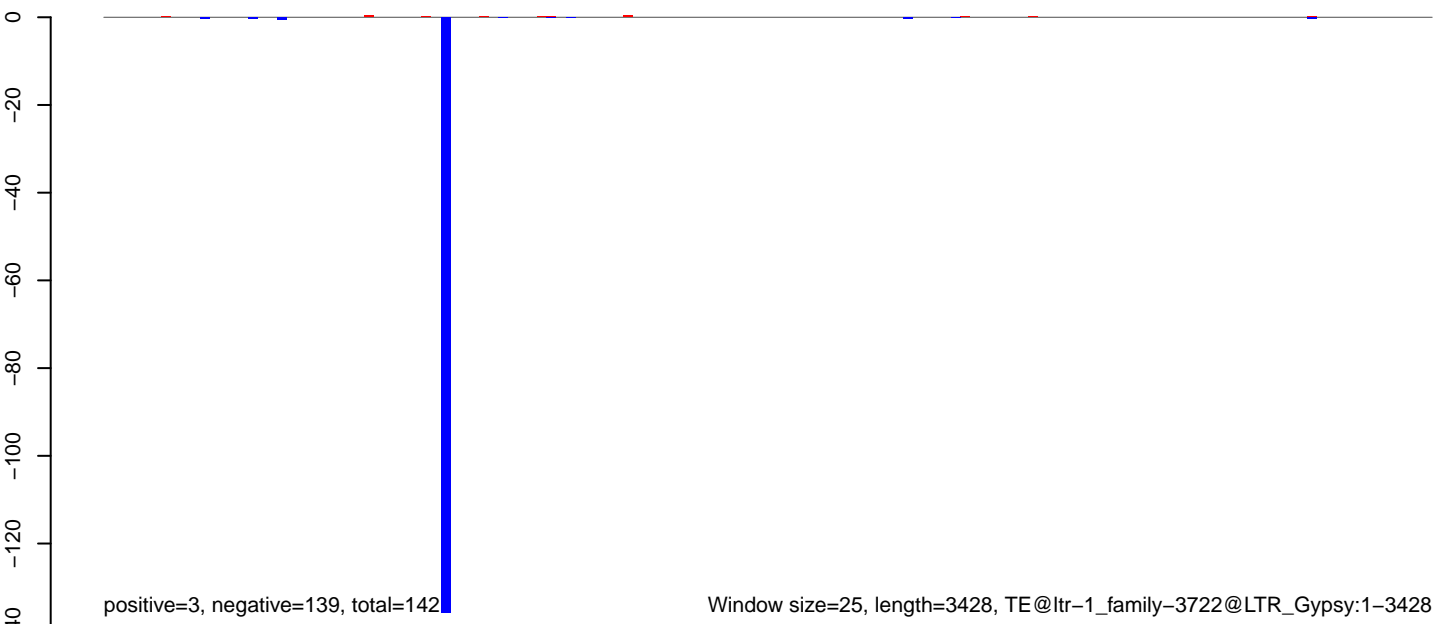

AeAlbo_Fcarc_OA.18_23.rep

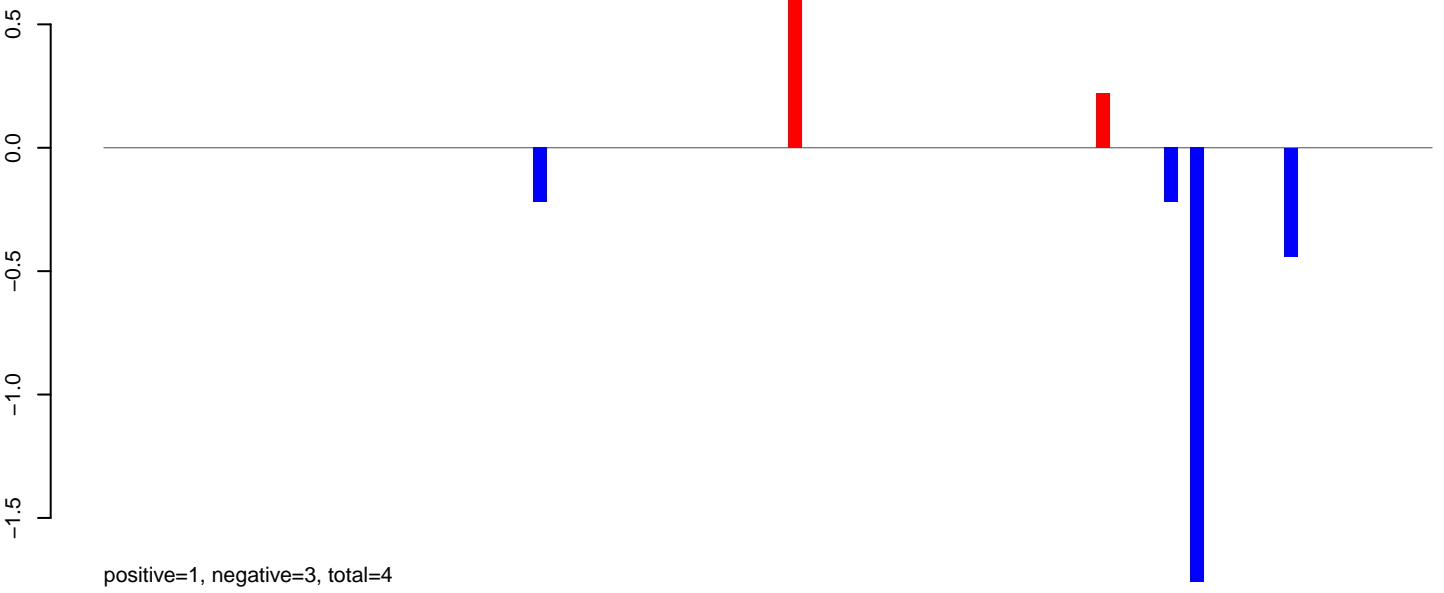

AeAlbo_Fcarc_OA.24_35.rep

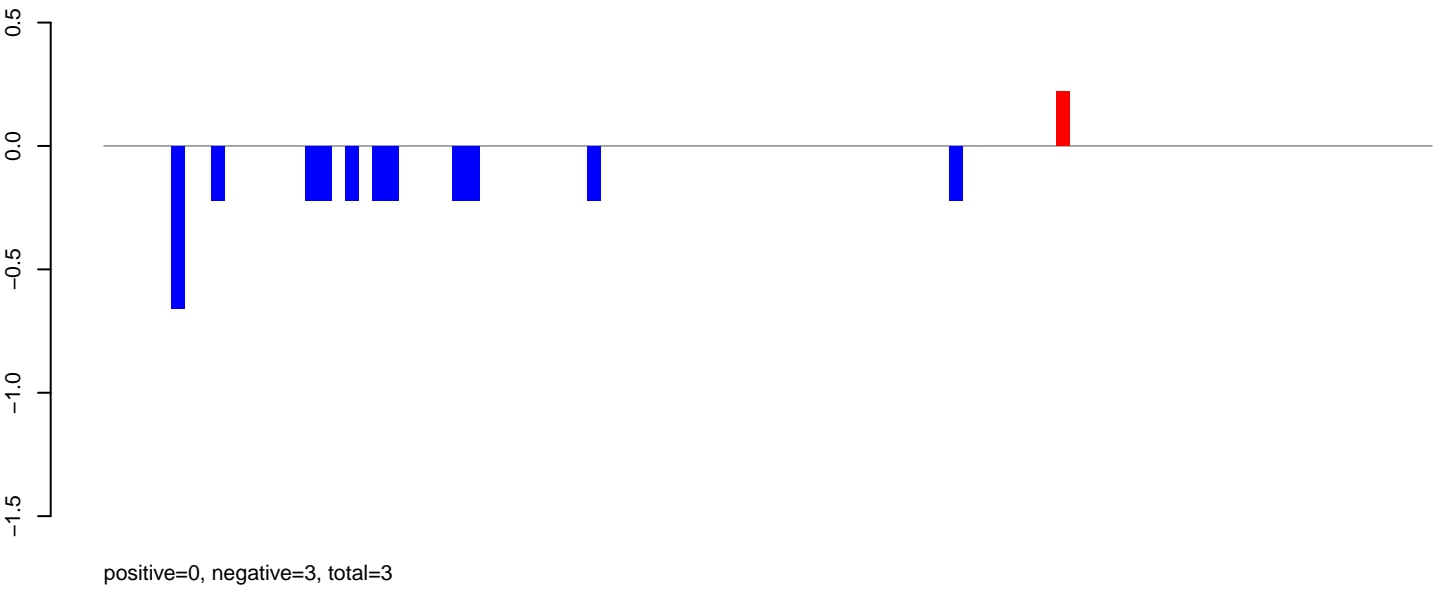

AeAlbo_Fcarc_OA.rep

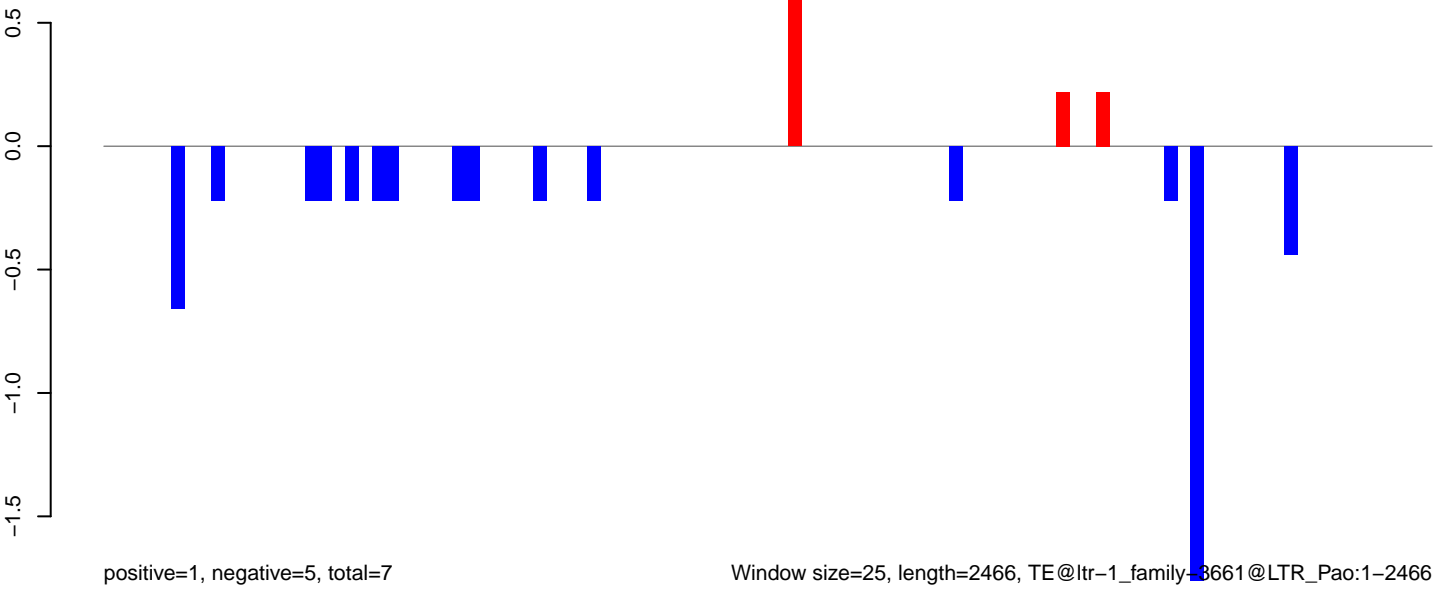

Window size=25, length=2466, TE@ltr-1_family-3661@LTR_Pao:1-2466

AeAlbo_Fcarc_OA.18_23.rep

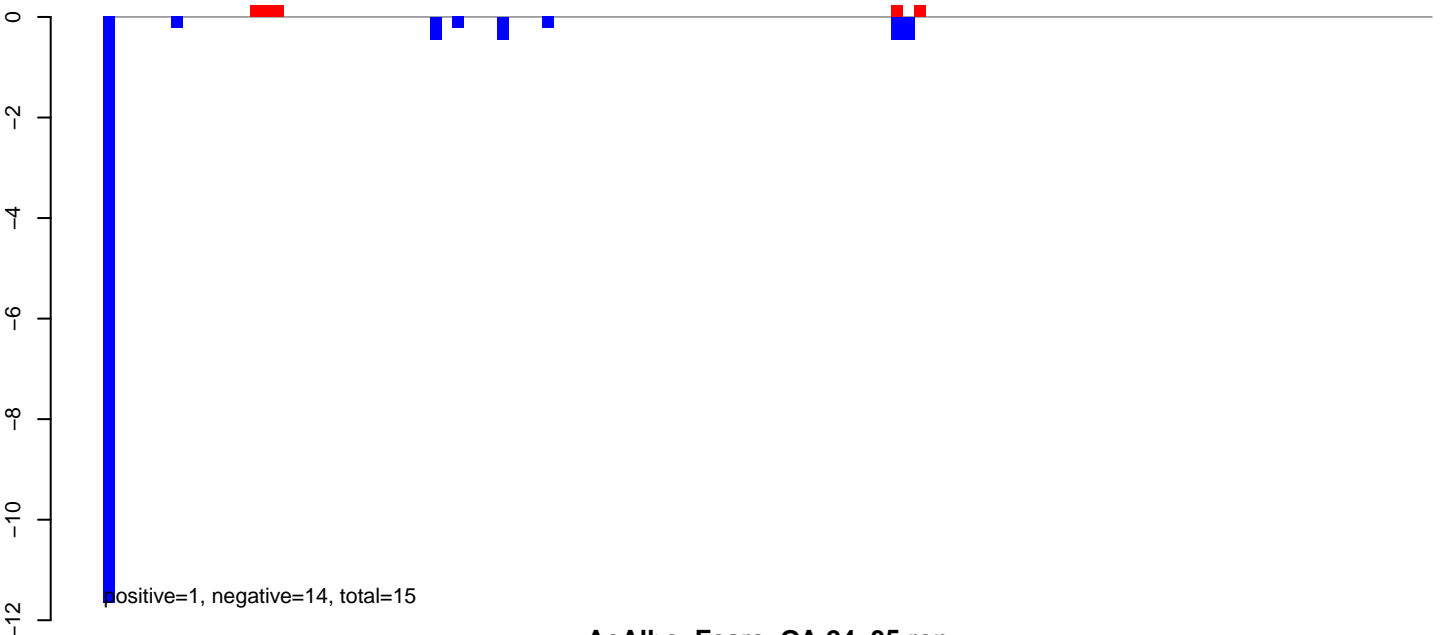

AeAlbo_Fcarc_OA.24_35.rep

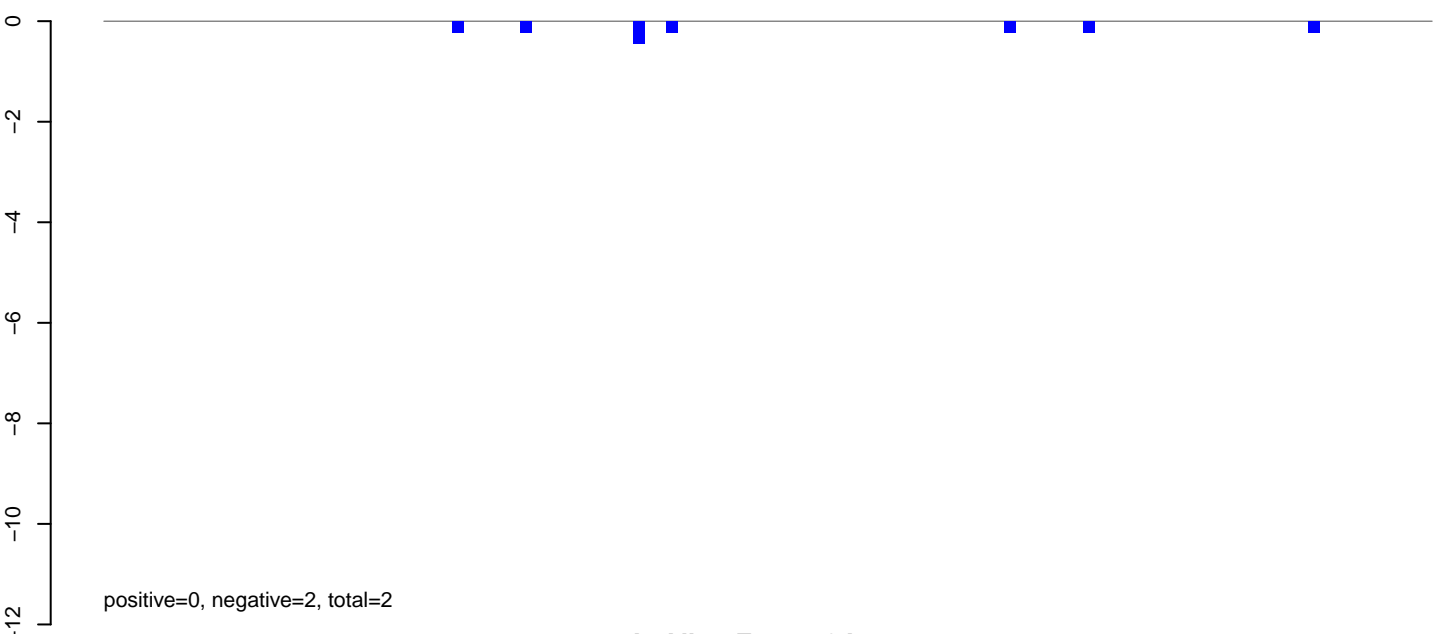

AeAlbo_Fcarc_OA.rep

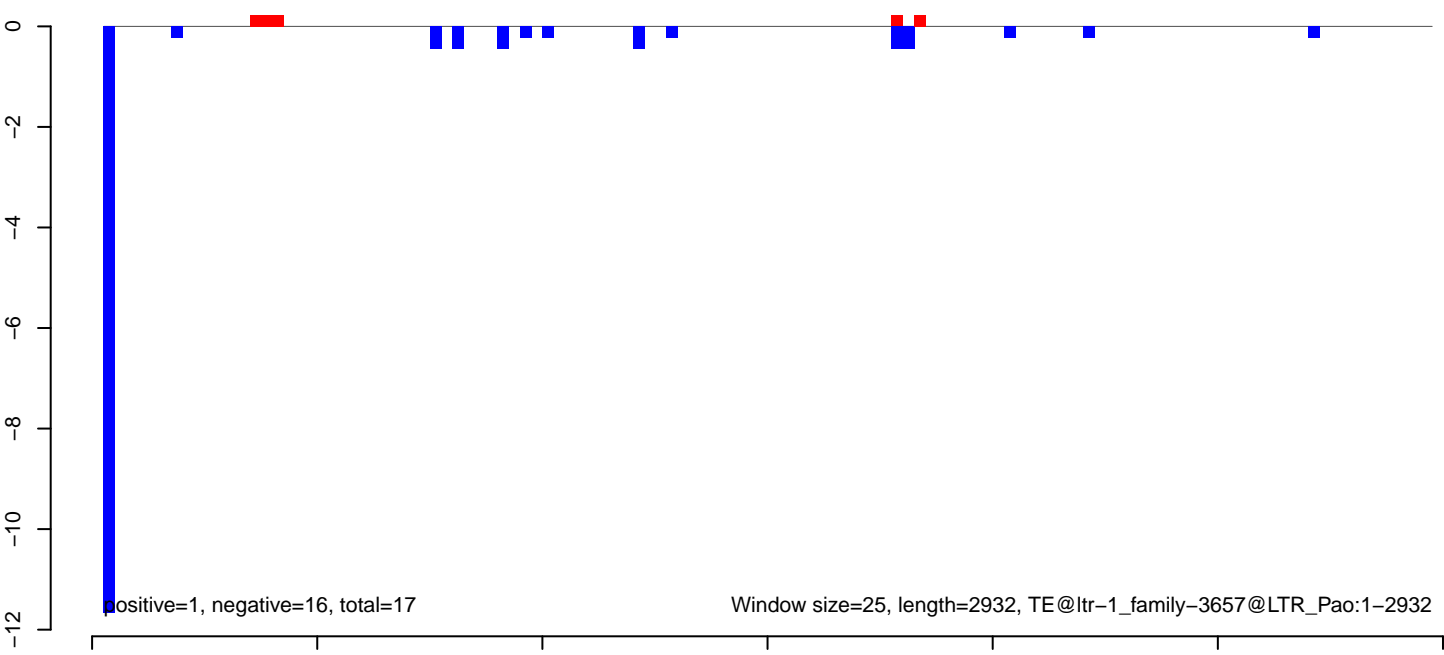

AeAlbo_Fcarc_OA.18_23.rep

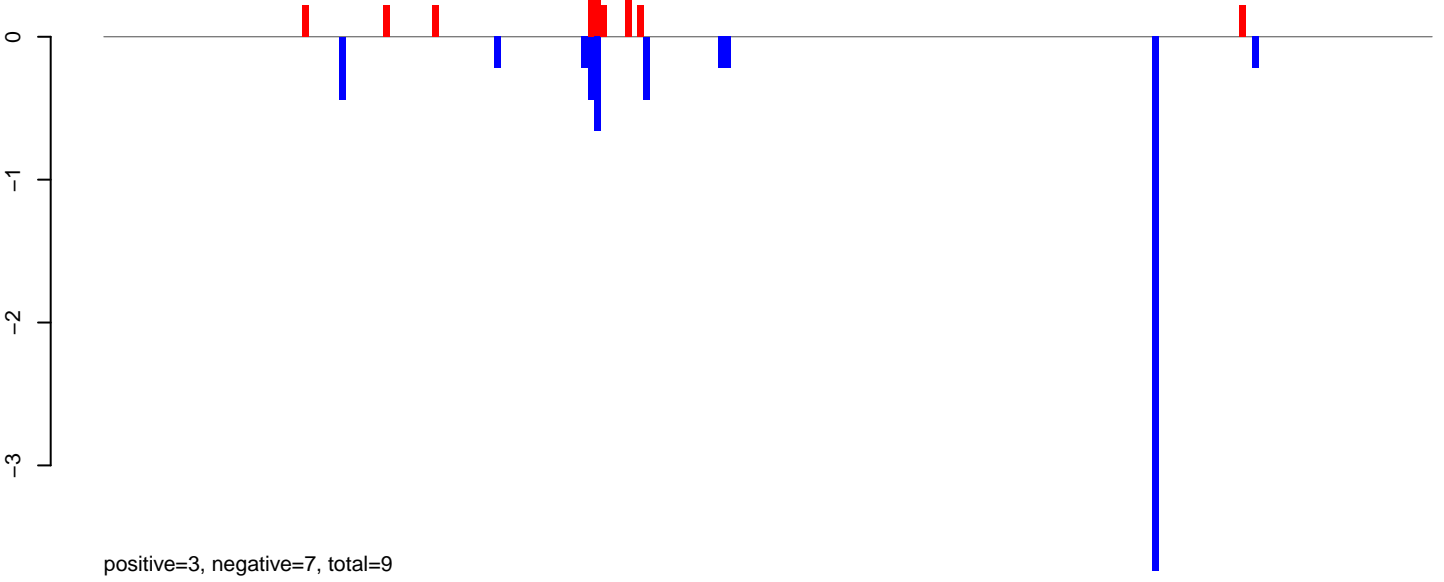

AeAlbo_Fcarc_OA.24_35.rep



AeAlbo_Fcarc_OA.rep

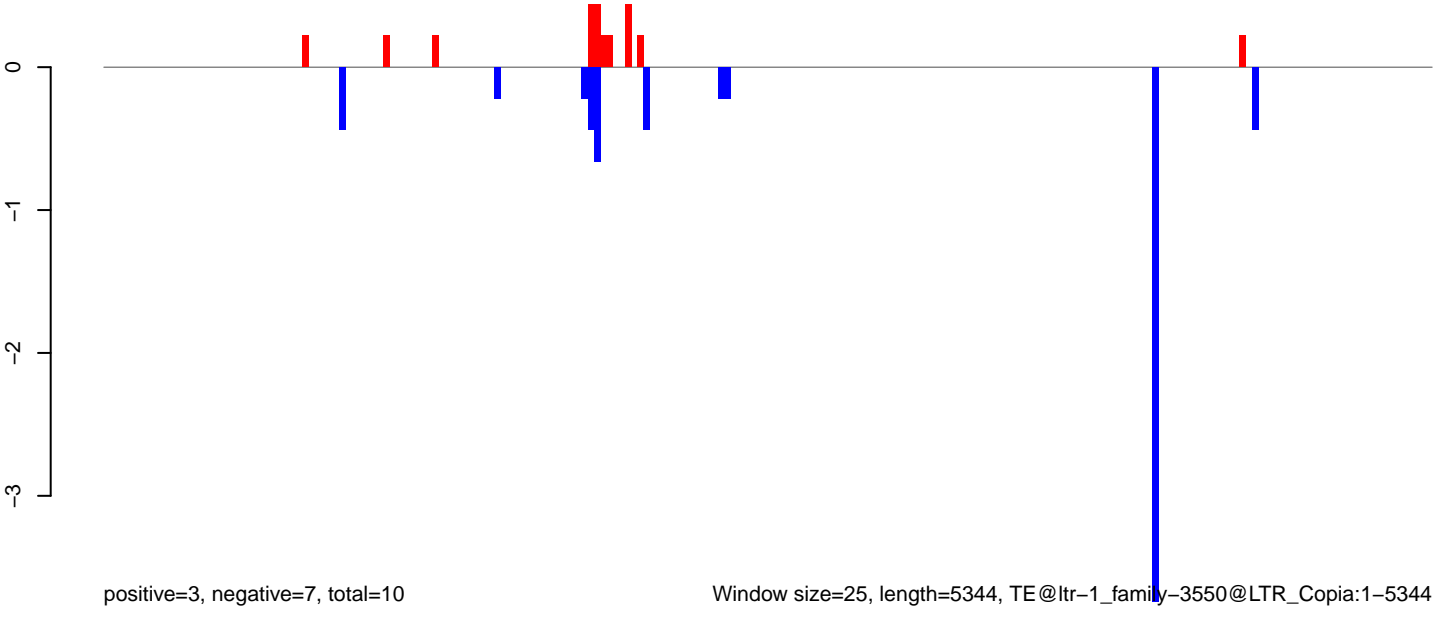

Window size=25, length=5344, TE@ltr-1_family-3550@LTR_Copia:1-5344

0 1000 2000 3000 4000 5000

AeAlbo_Fcirc_OA.18_23.rep



AeAlbo_Fcirc_OA.24_35.rep

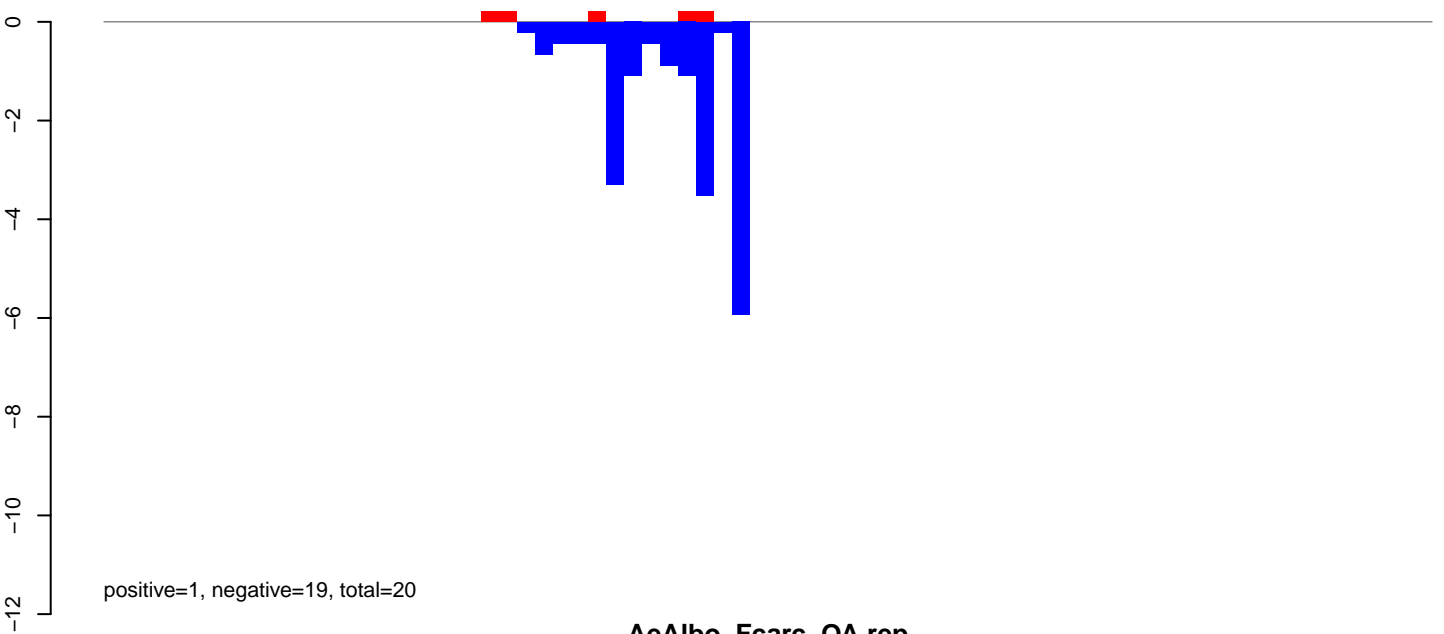

AeAlbo_Fcirc_OA.rep

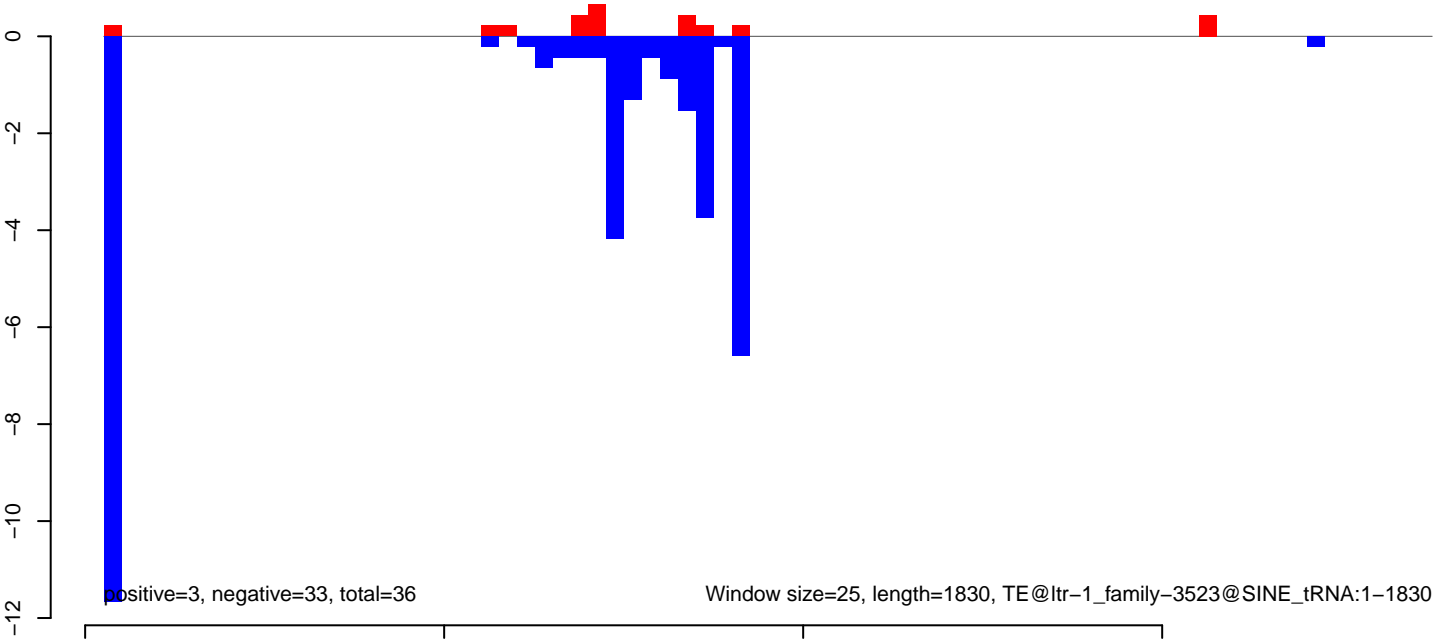

AeAlbo_Fcarc_OA.18_23.rep

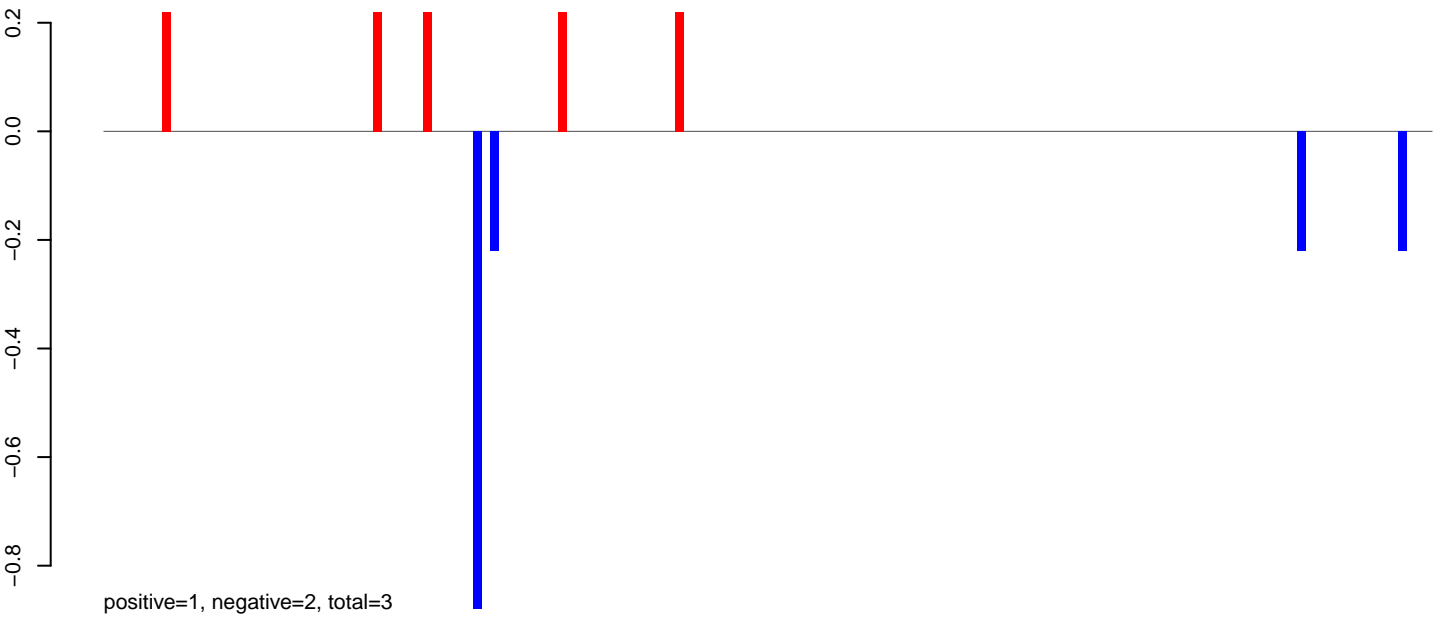

AeAlbo_Fcarc_OA.24_35.rep

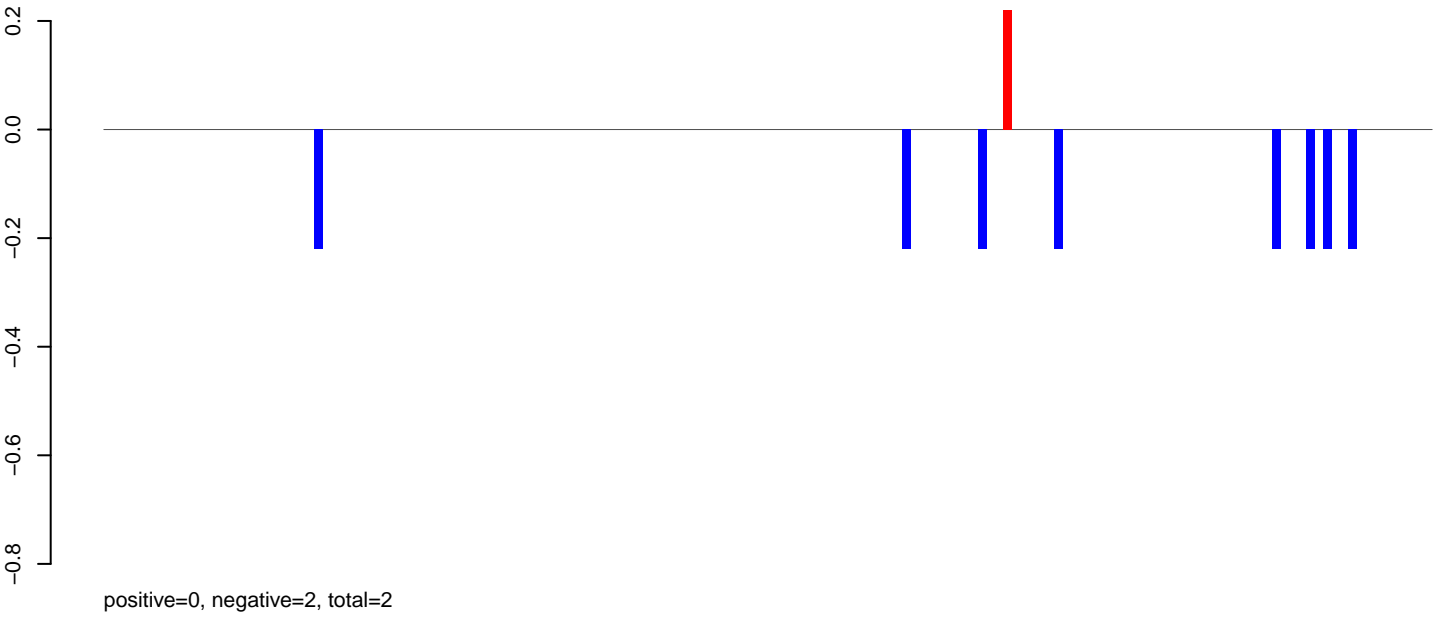

AeAlbo_Fcarc_OA.rep

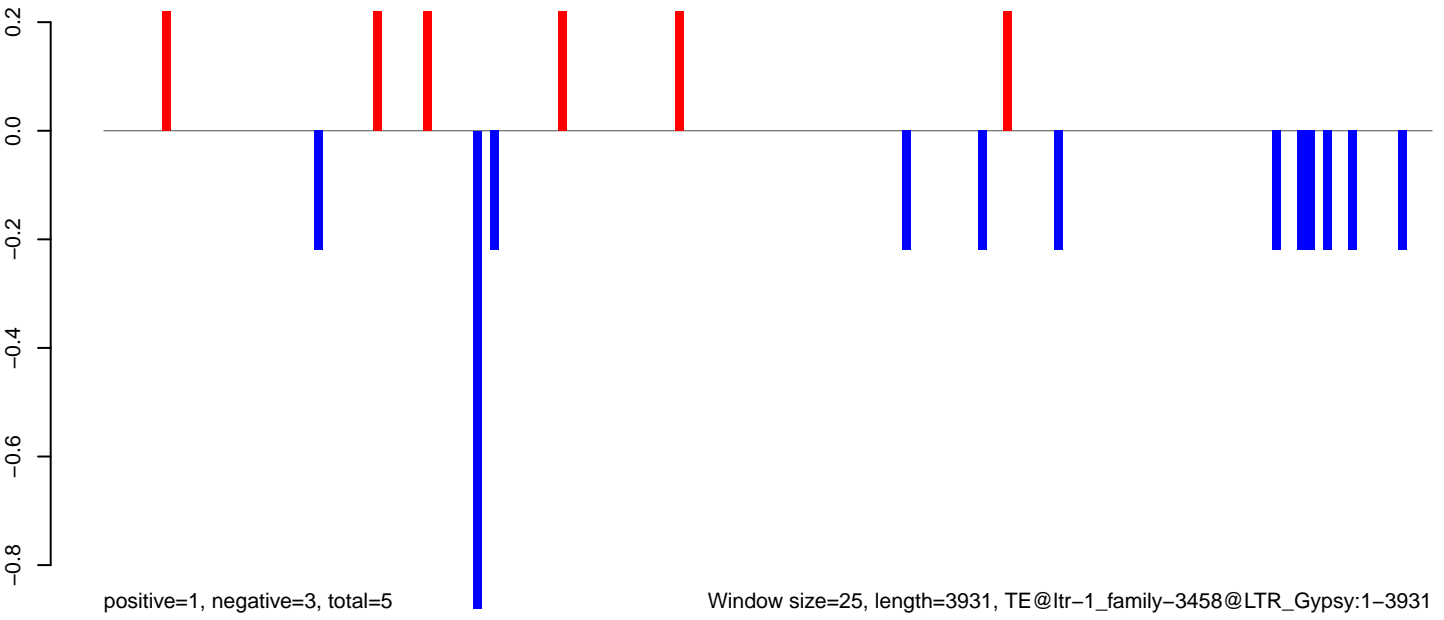

Window size=25, length=3931, TE@ltr-1_family-3458@LTR_Gypsy:1-3931

0 1000 2000 3000 4000

AeAlbo_Fcarc_OA.18_23.rep

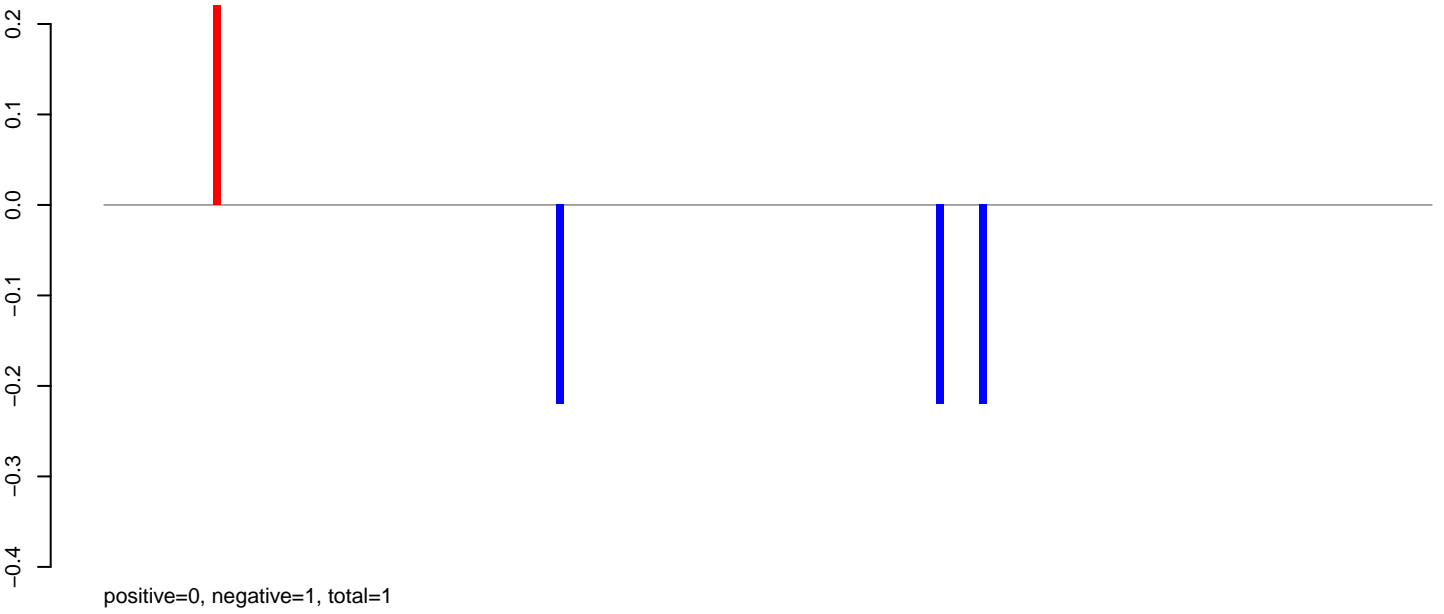

AeAlbo_Fcarc_OA.24_35.rep

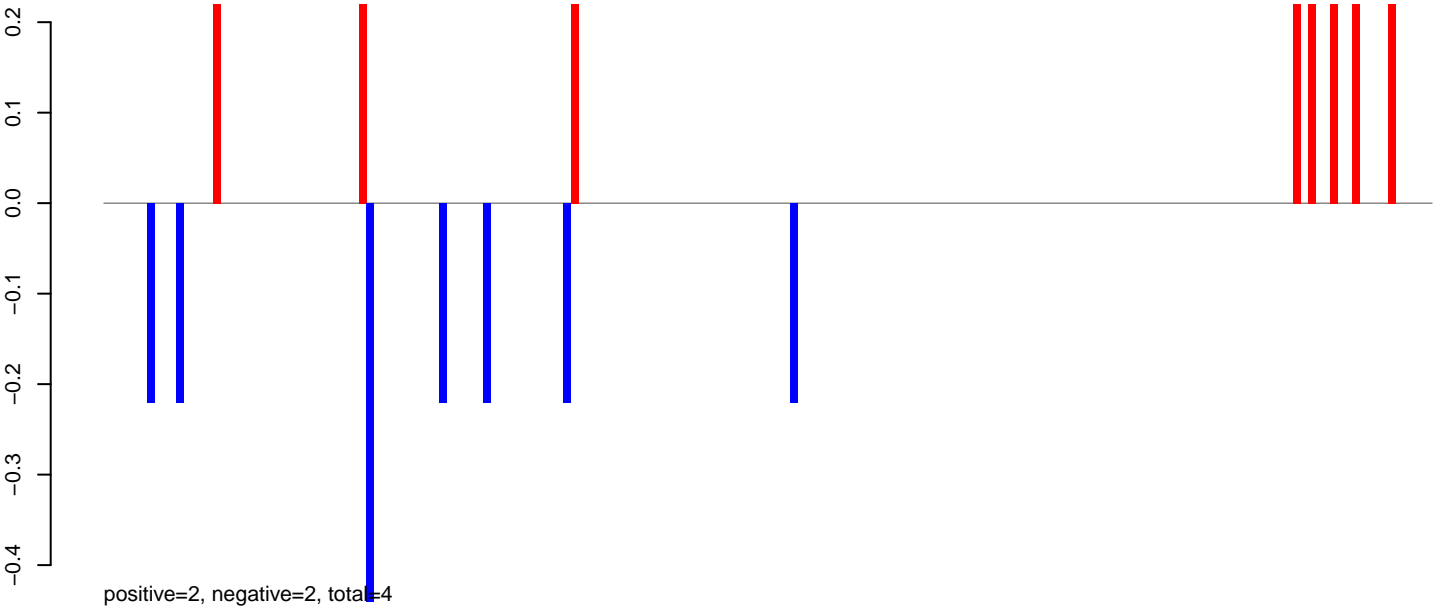

AeAlbo_Fcarc_OA.rep

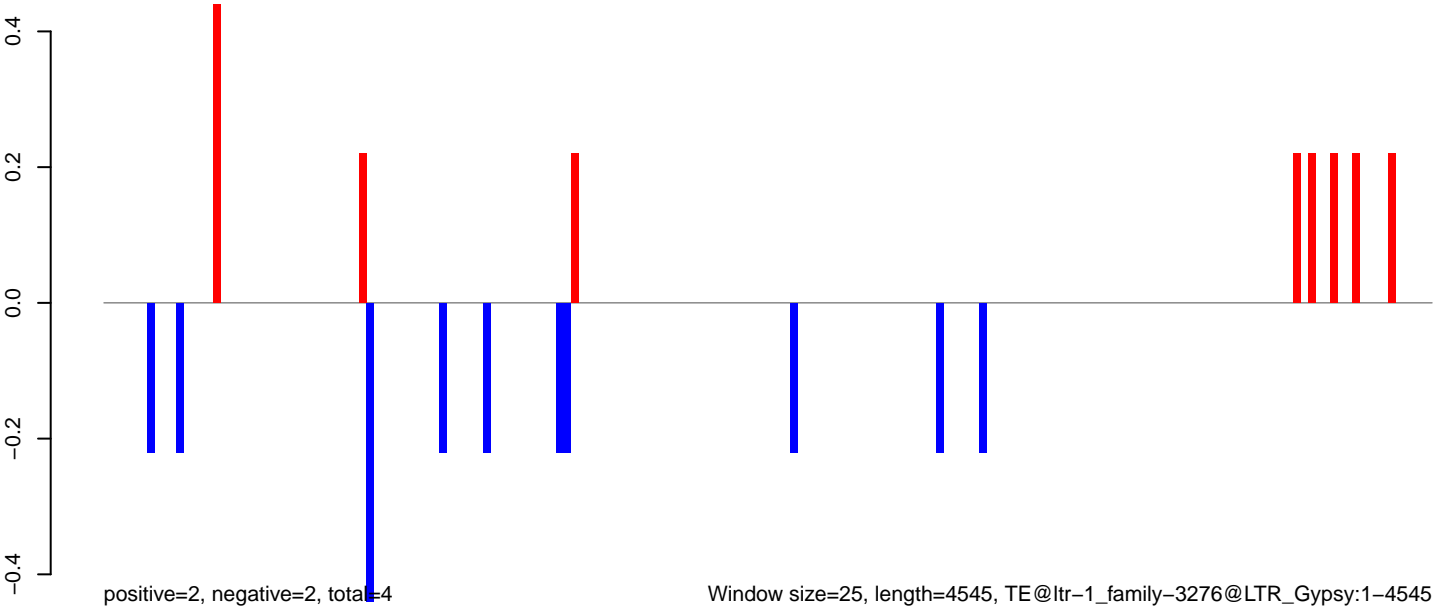

Window size=25, length=4545, TE@ltr-1_family-3276@LTR_Gypsy:1-4545

AeAlbo_Fcirc_OA.18_23.rep

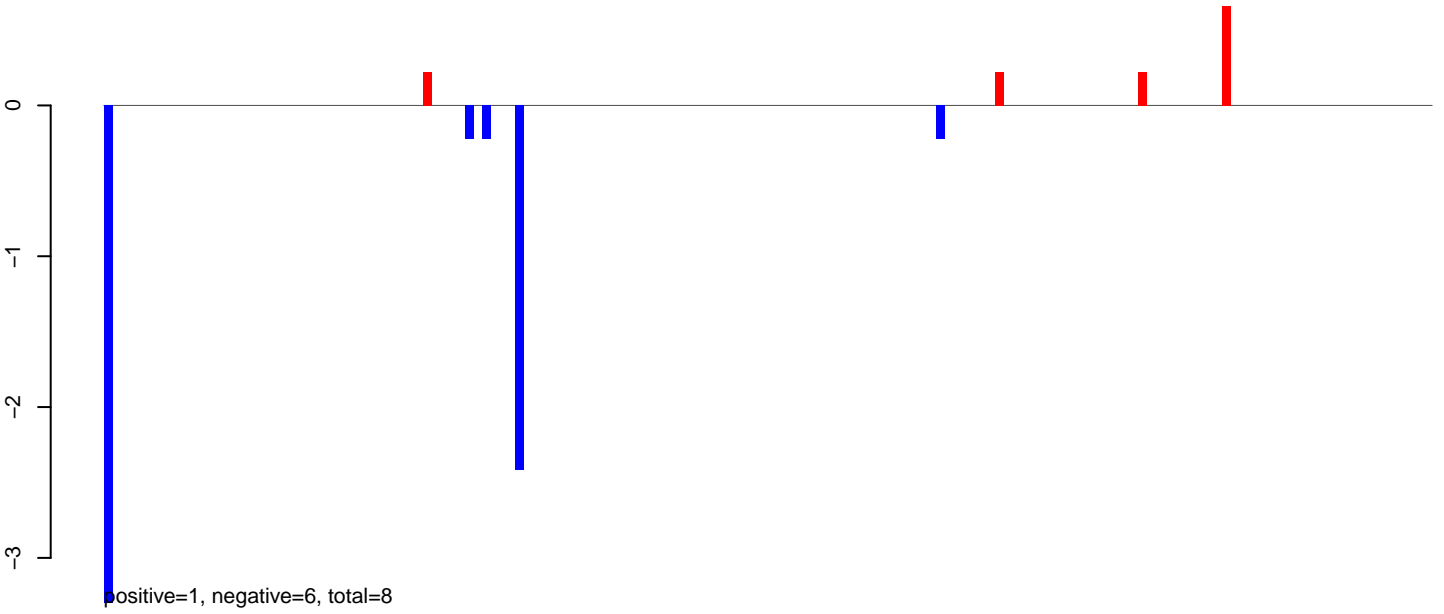

AeAlbo_Fcirc_OA.24_35.rep

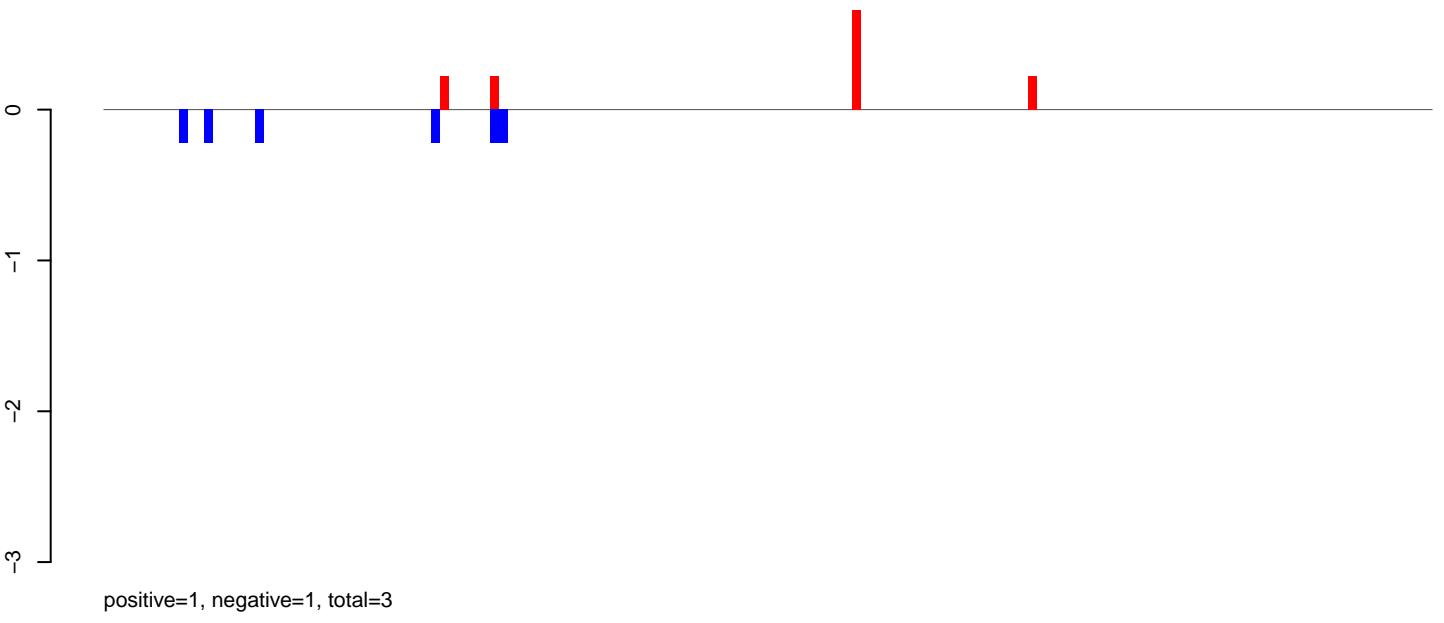

AeAlbo_Fcirc_OA.rep

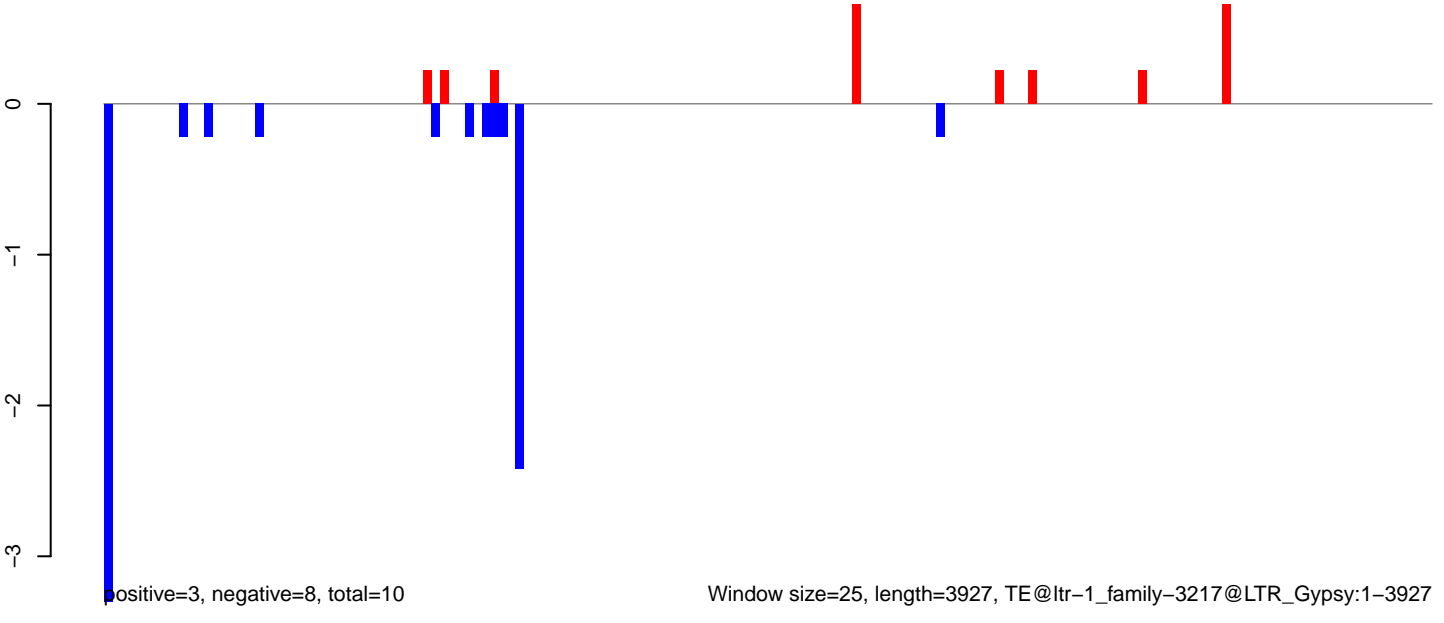

AeAlbo_Fcarc_OA.18_23.rep

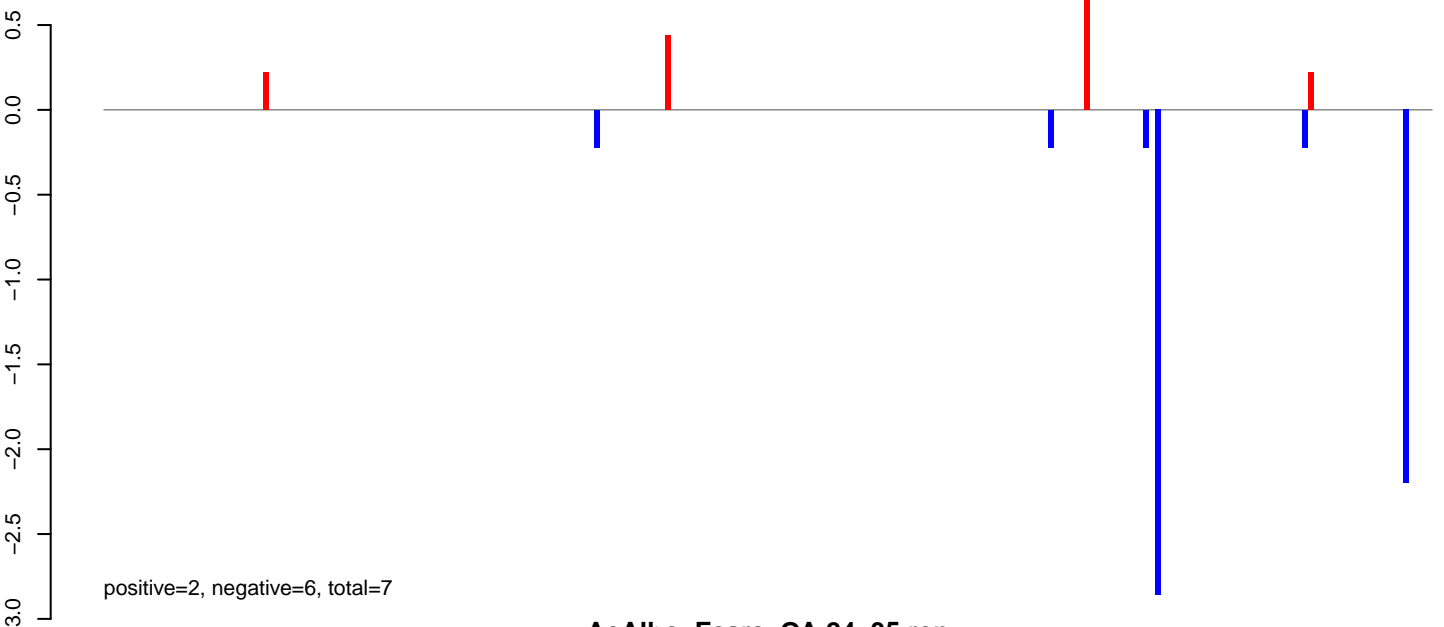

AeAlbo_Fcarc_OA.24_35.rep

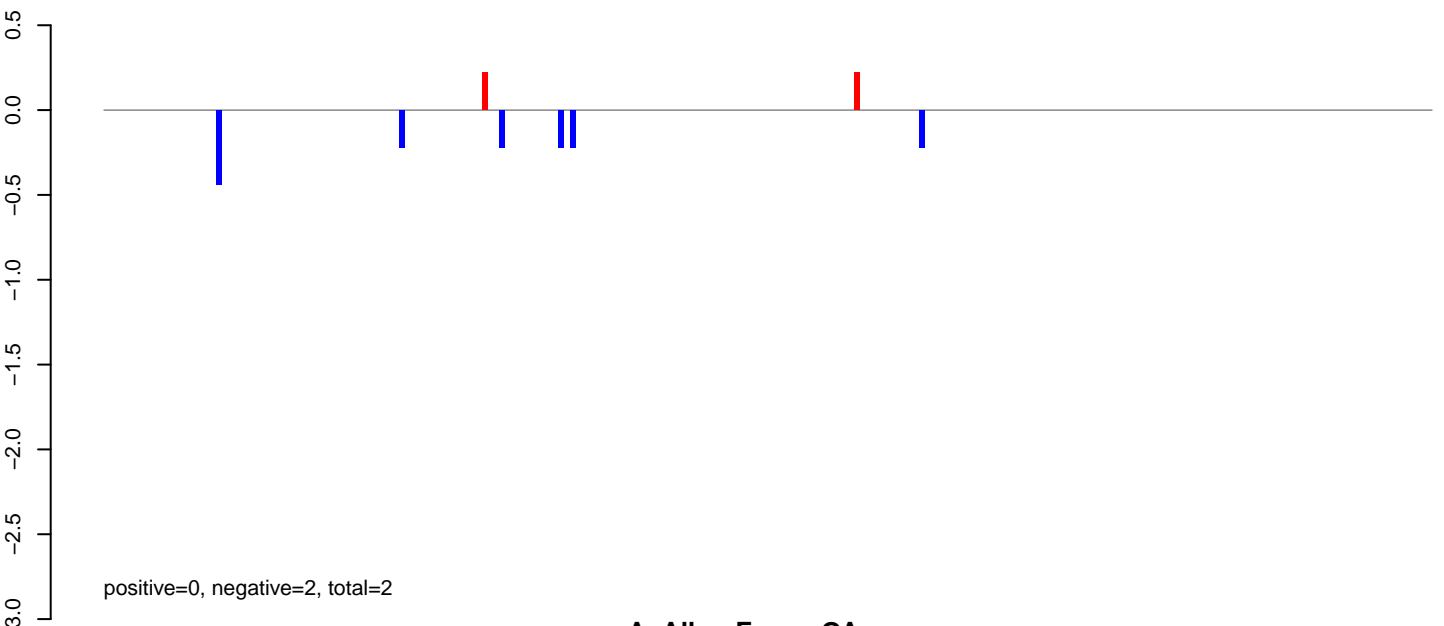

AeAlbo_Fcarc_OA.rep

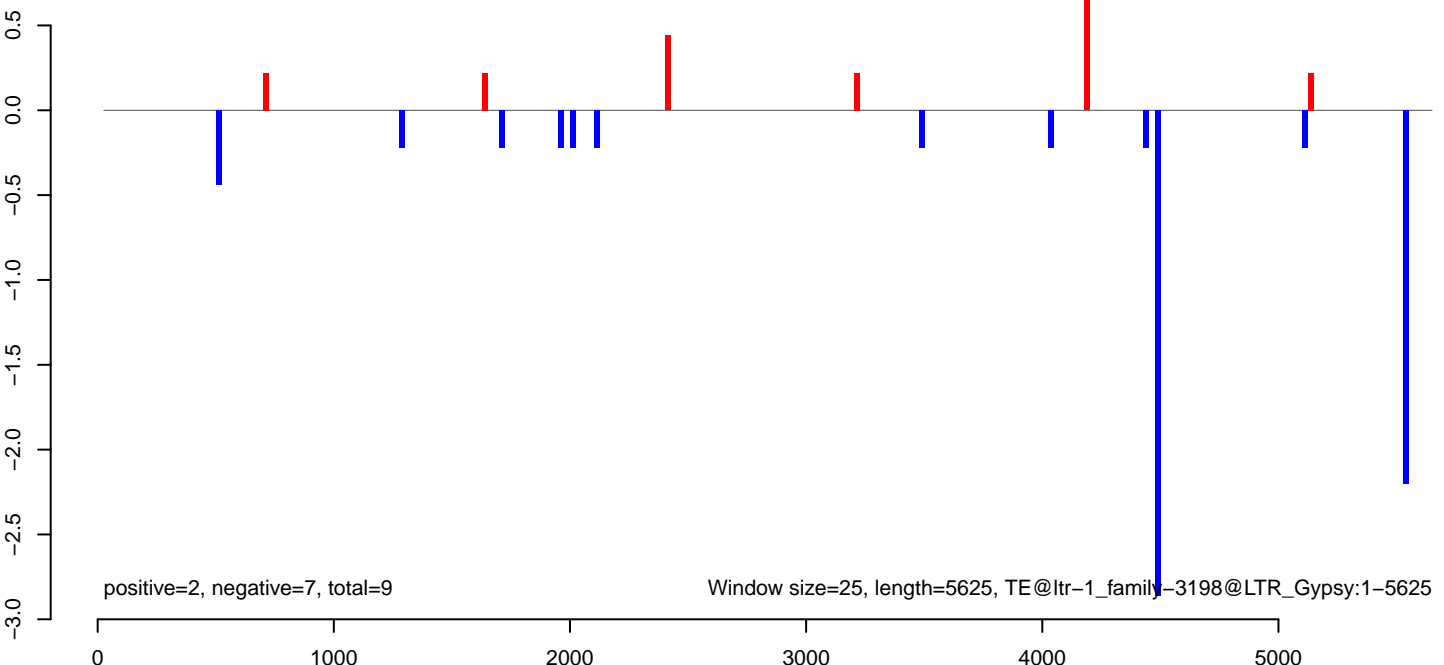

AeAlbo_Fcarc_OA.18_23.rep

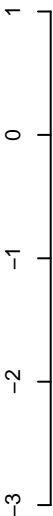

positive=5, negative=7, total=12

AeAlbo_Fcarc_OA.24_35.rep

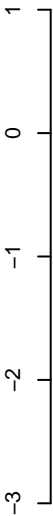

positive=1, negative=0, total=1

AeAlbo_Fcarc_OA.rep

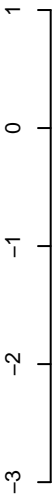

positive=6, negative=7, total=13

Window size=25, length=4267, TE@ltr-1_family-3033@DNA_MULE-MuDR:1-4267

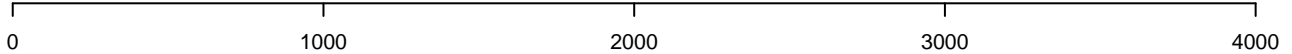

AeAlbo_Fcarc_OA.18_23.rep

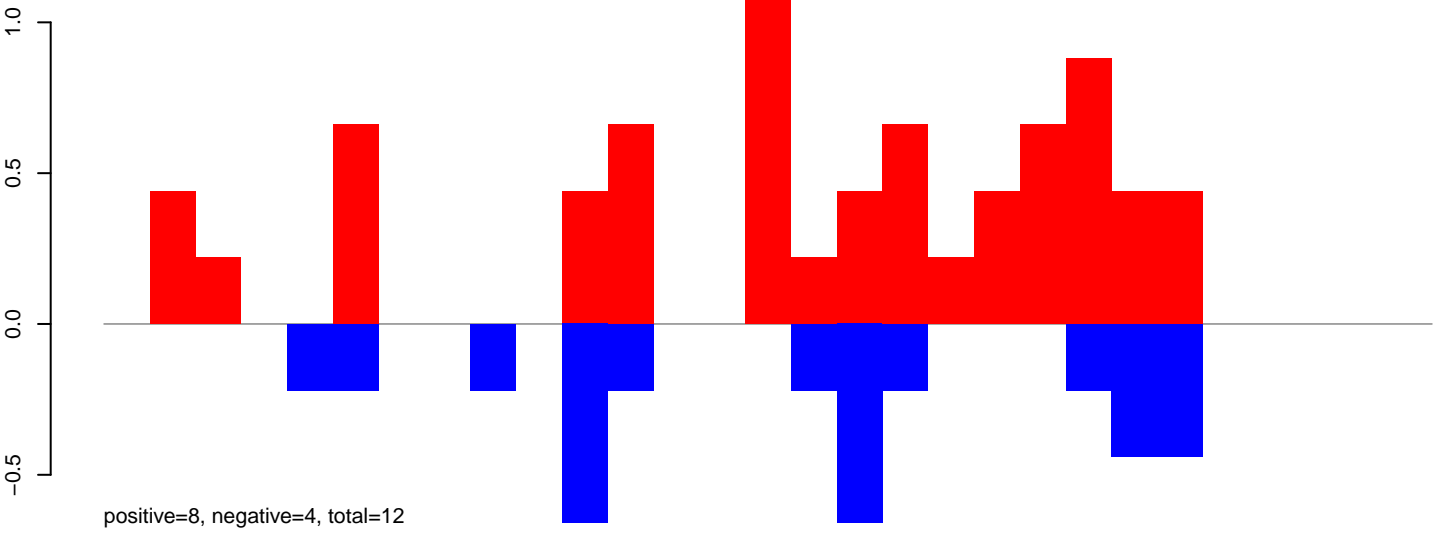

AeAlbo_Fcarc_OA.24_35.rep

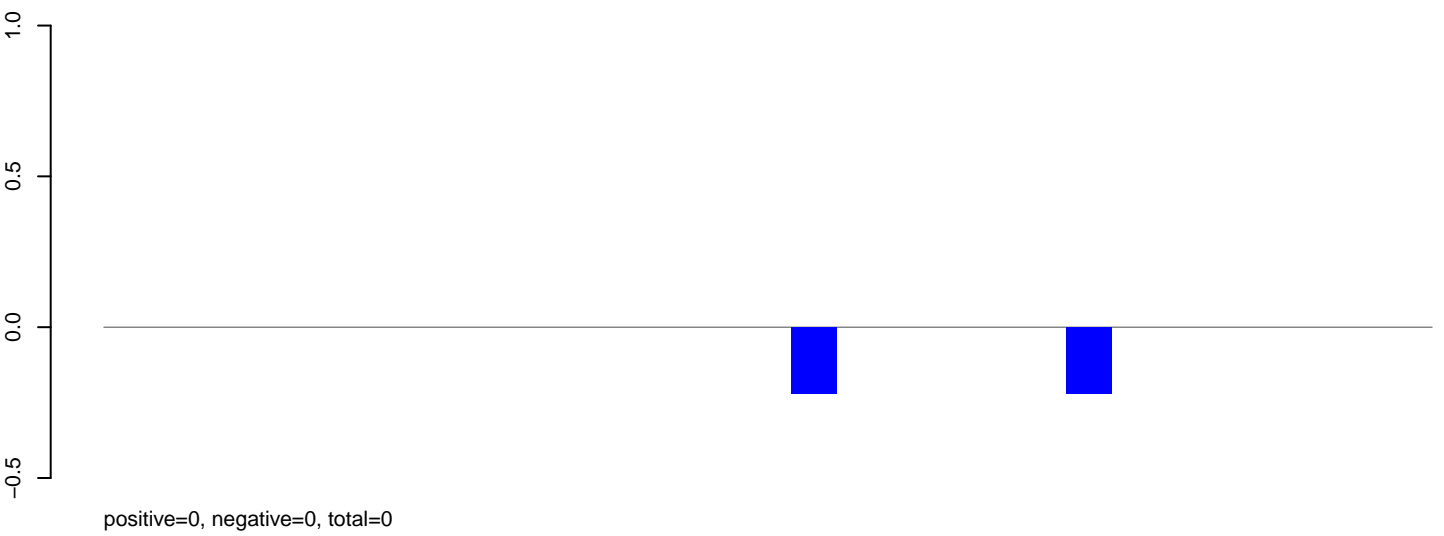

AeAlbo_Fcarc_OA.rep

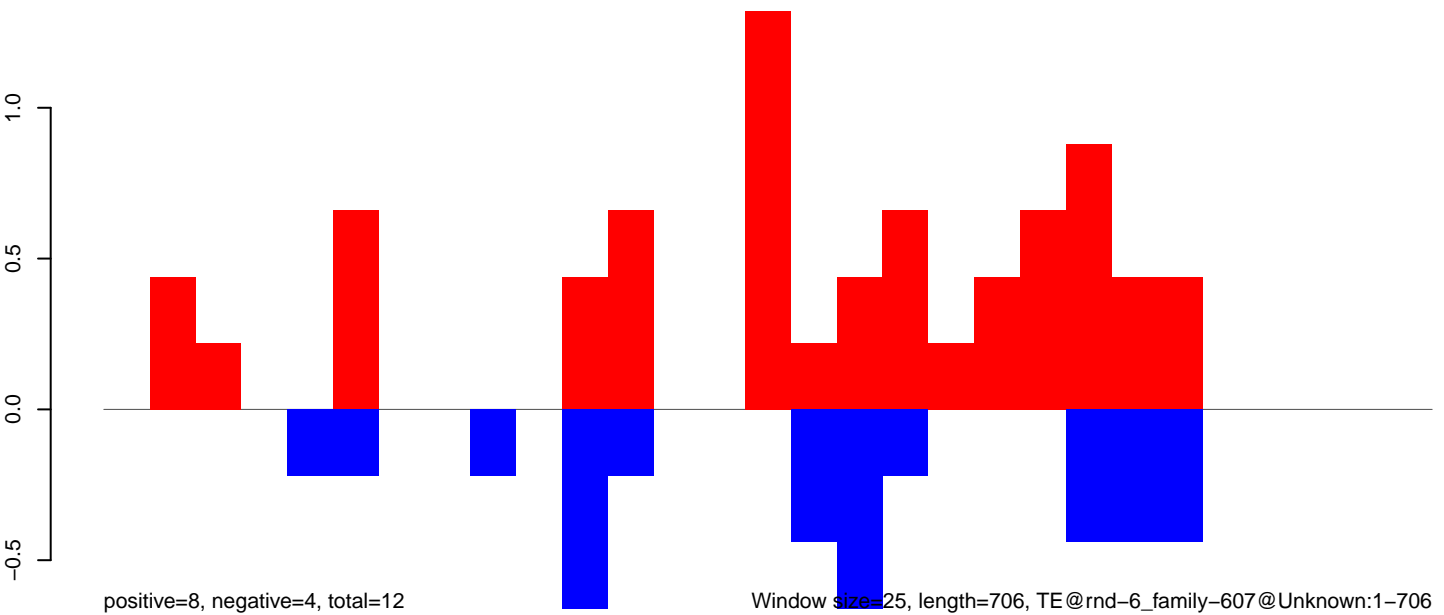

Window size=25, length=706, TE@rnd-6_family-607@Unknown:1-706

AeAlbo_Fcarc_OA.18_23.rep

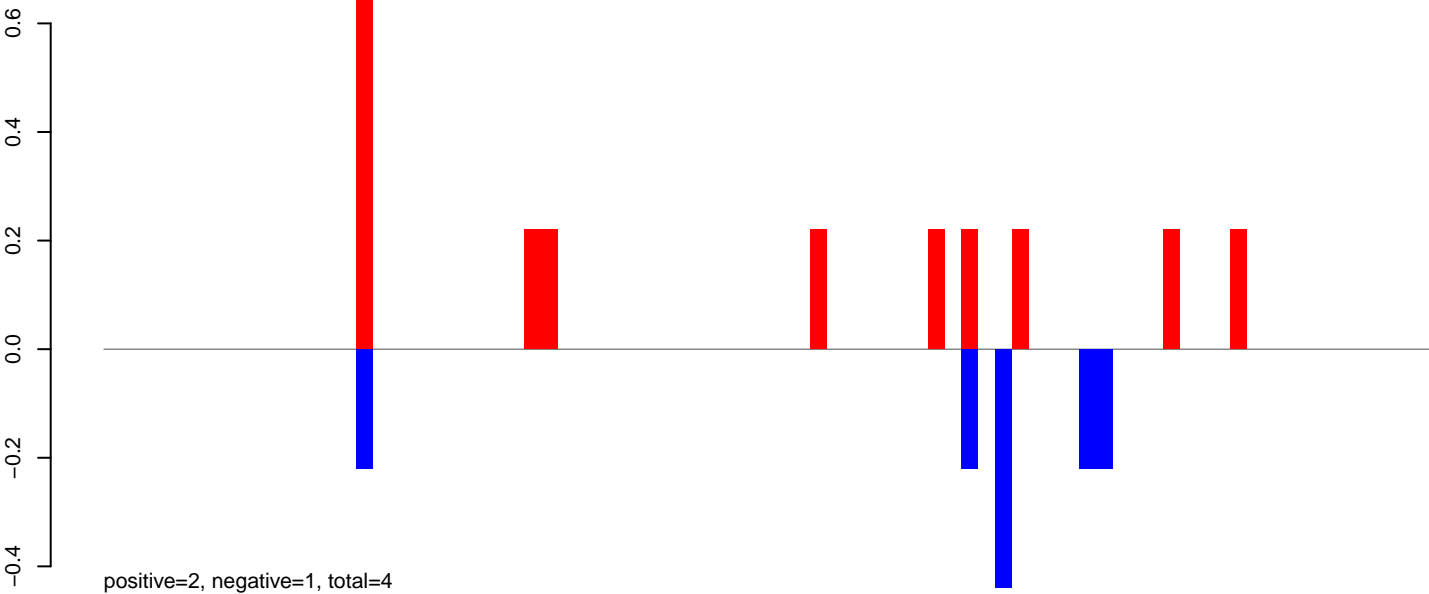

AeAlbo_Fcarc_OA.24_35.rep

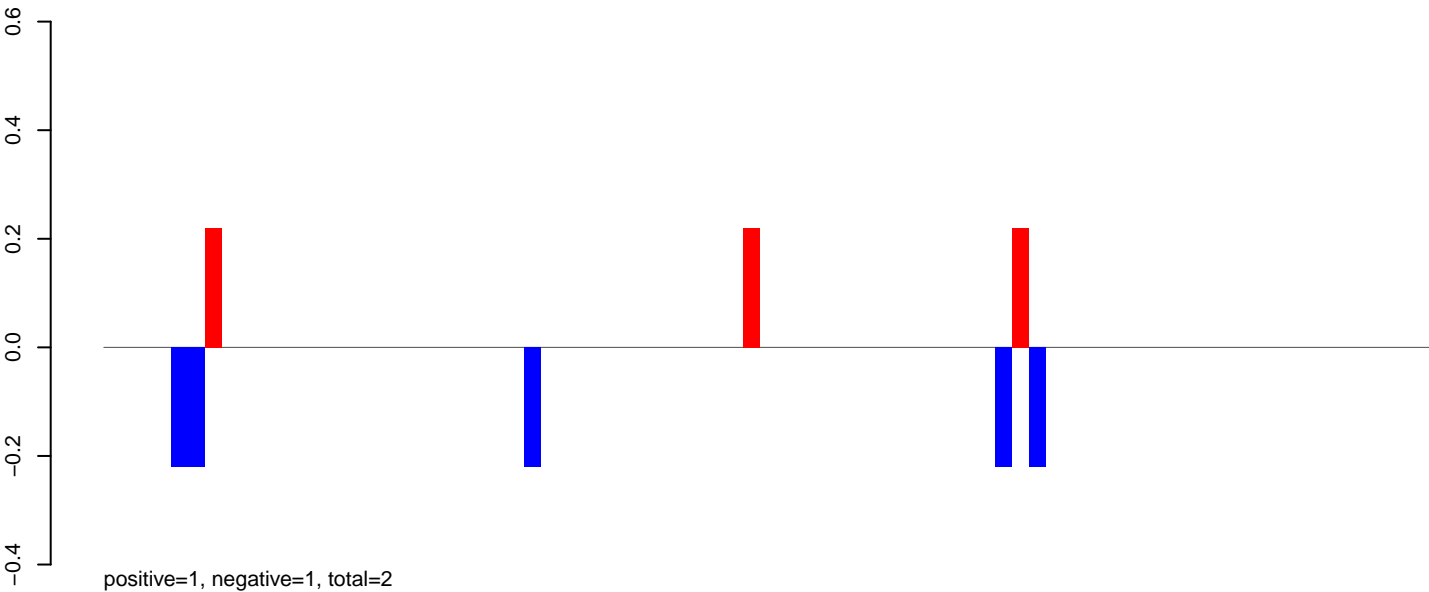

AeAlbo_Fcarc_OA.rep

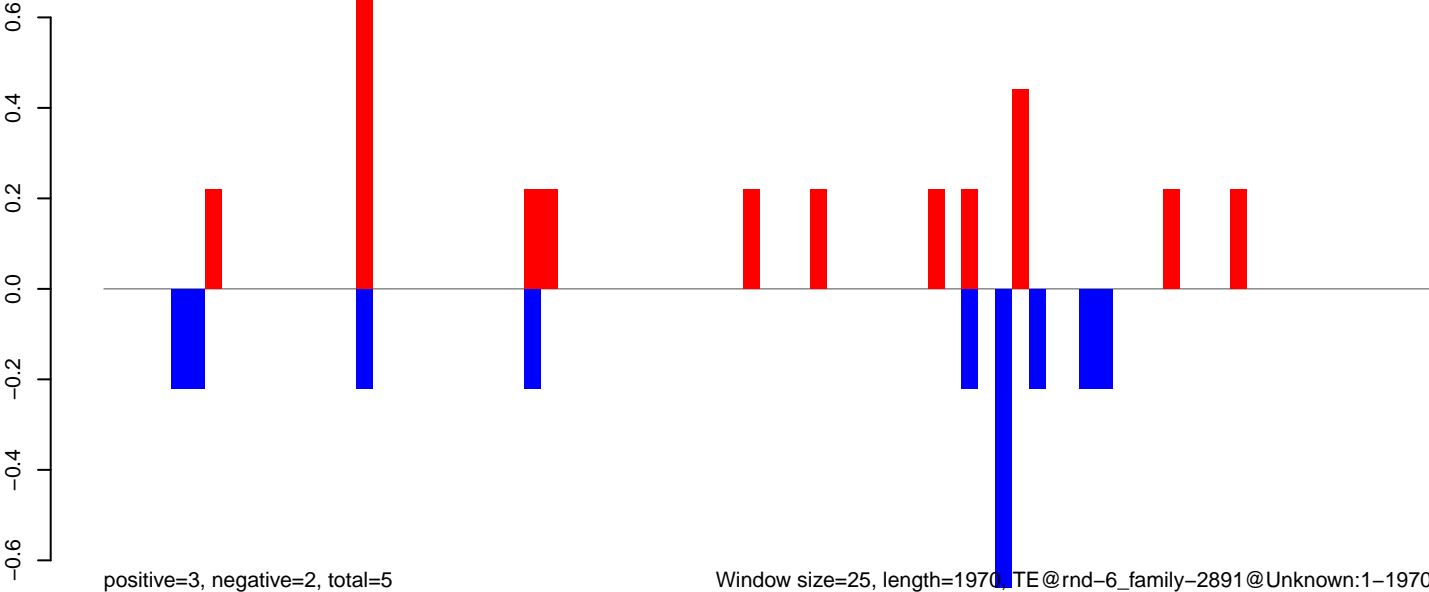

Window size=25, length=1970, TE@rnd-6_family-2891@Unknown:1-1970

AeAlbo_Fcarc_OA.18_23.rep

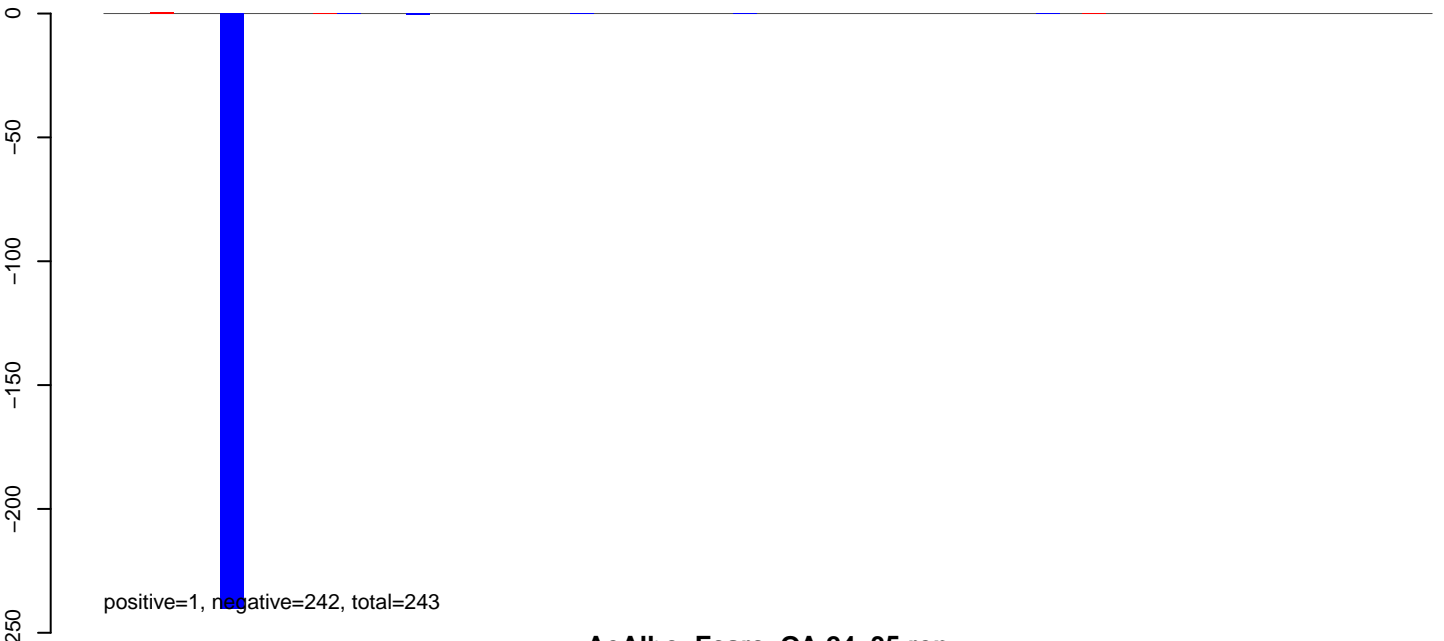

AeAlbo_Fcarc_OA.24_35.rep

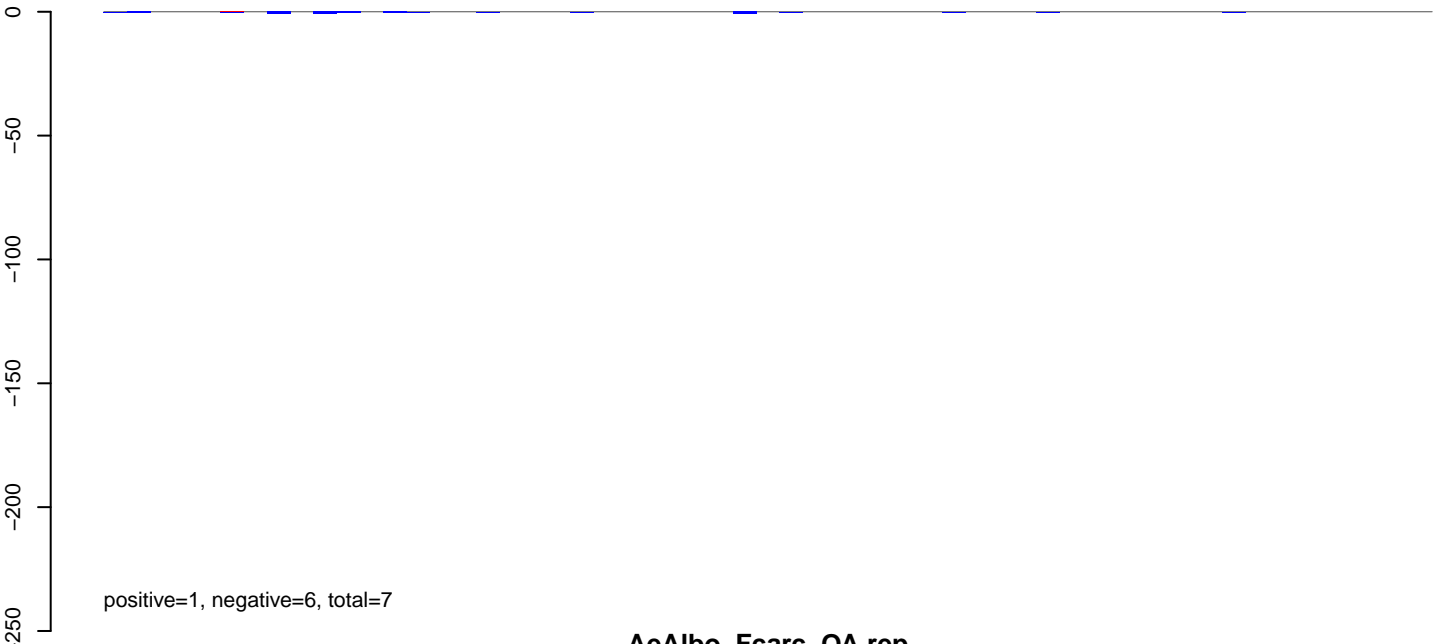

AeAlbo_Fcarc_OA.rep

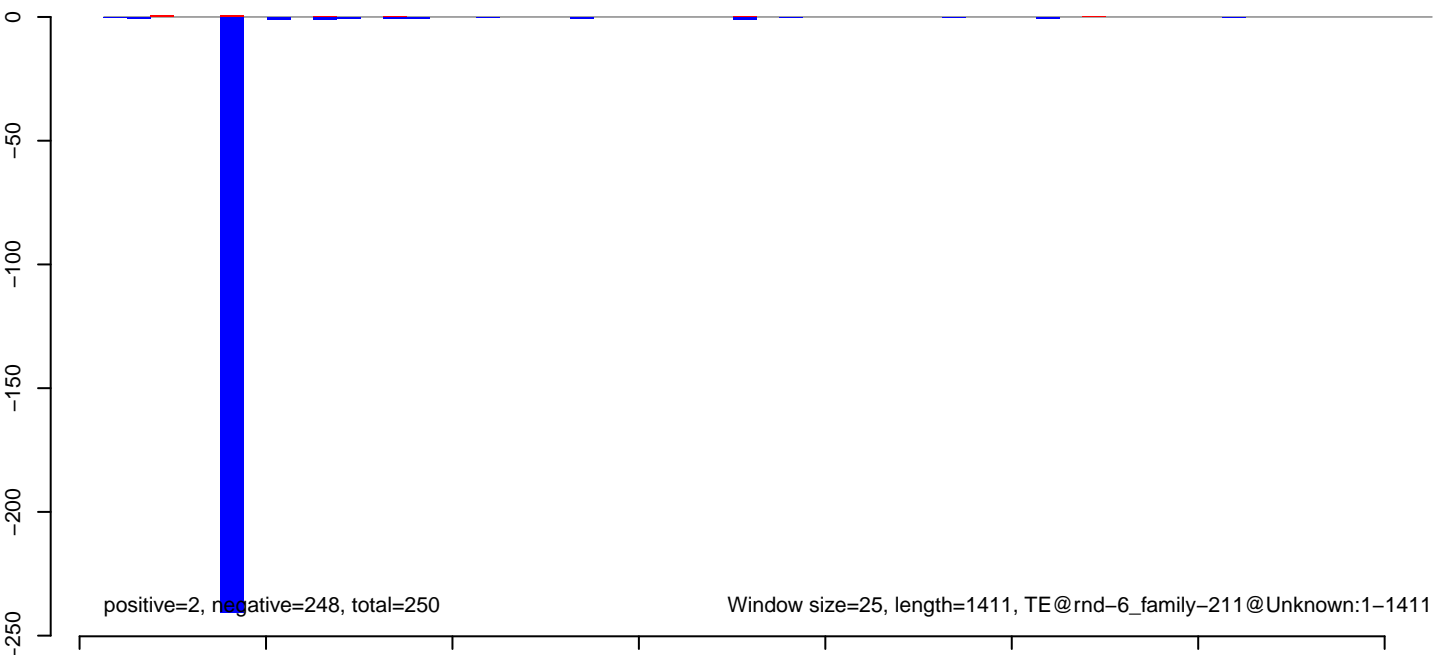

AeAlbo_Fcarc_OA.18_23.rep

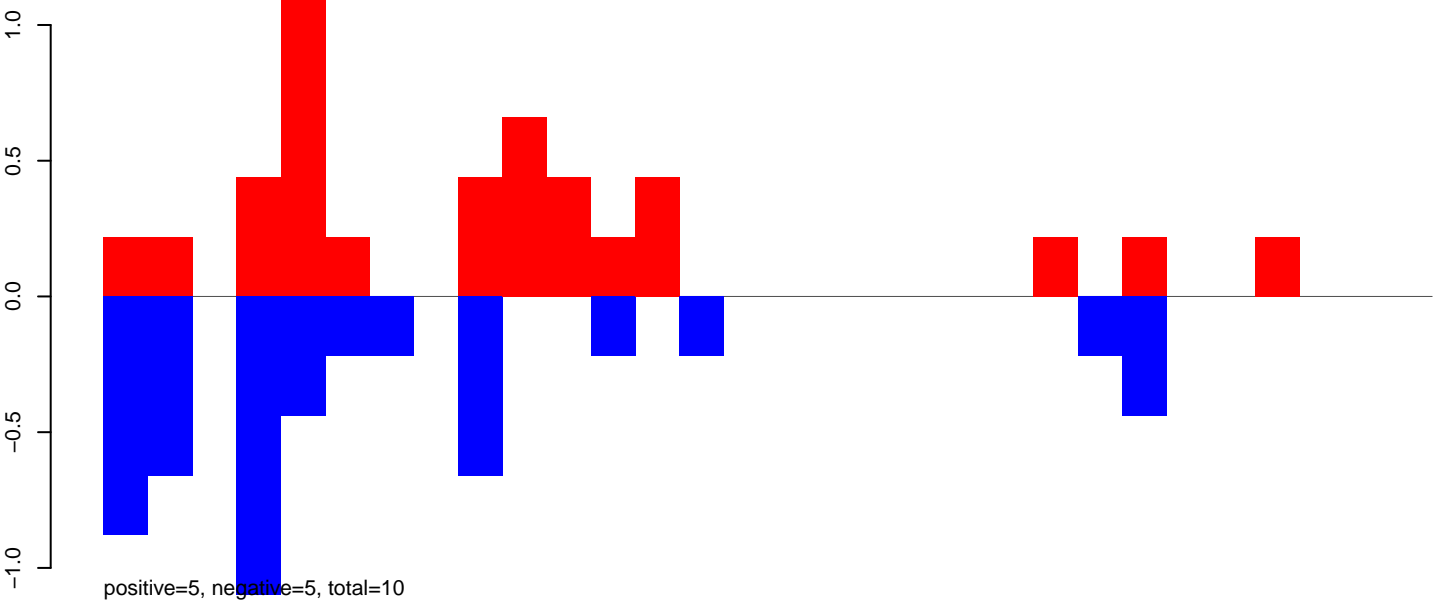

AeAlbo_Fcarc_OA.24_35.rep

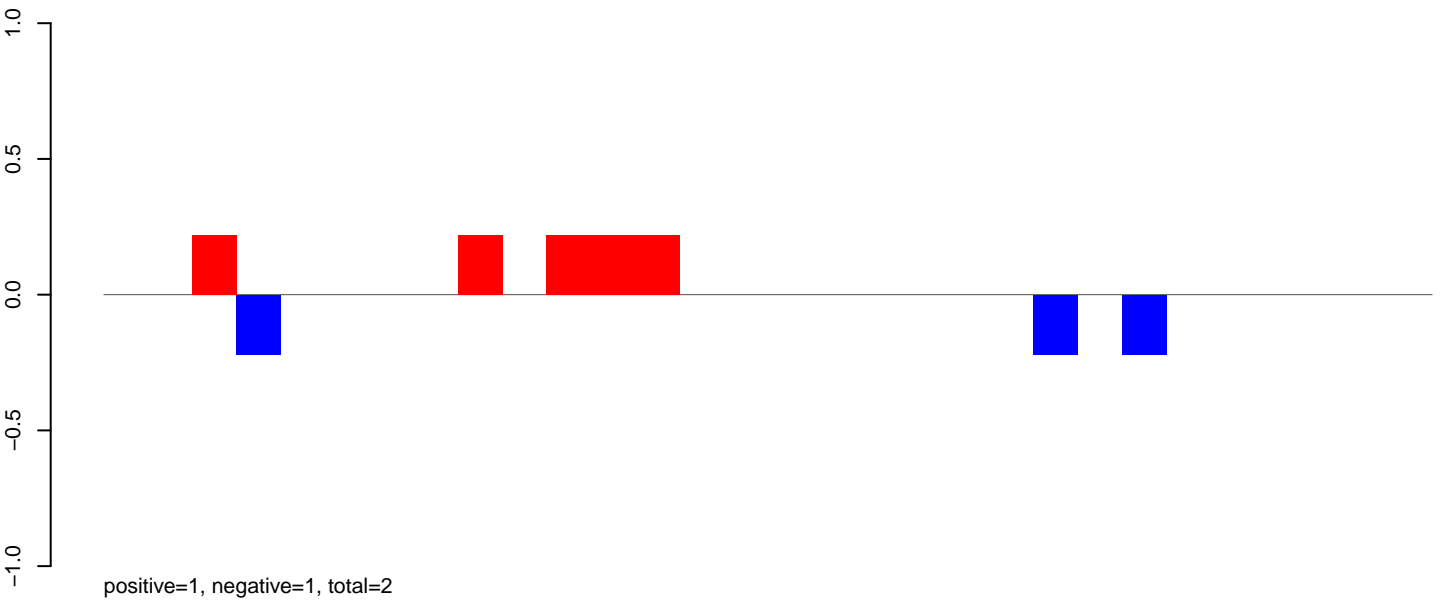

AeAlbo_Fcarc_OA.rep

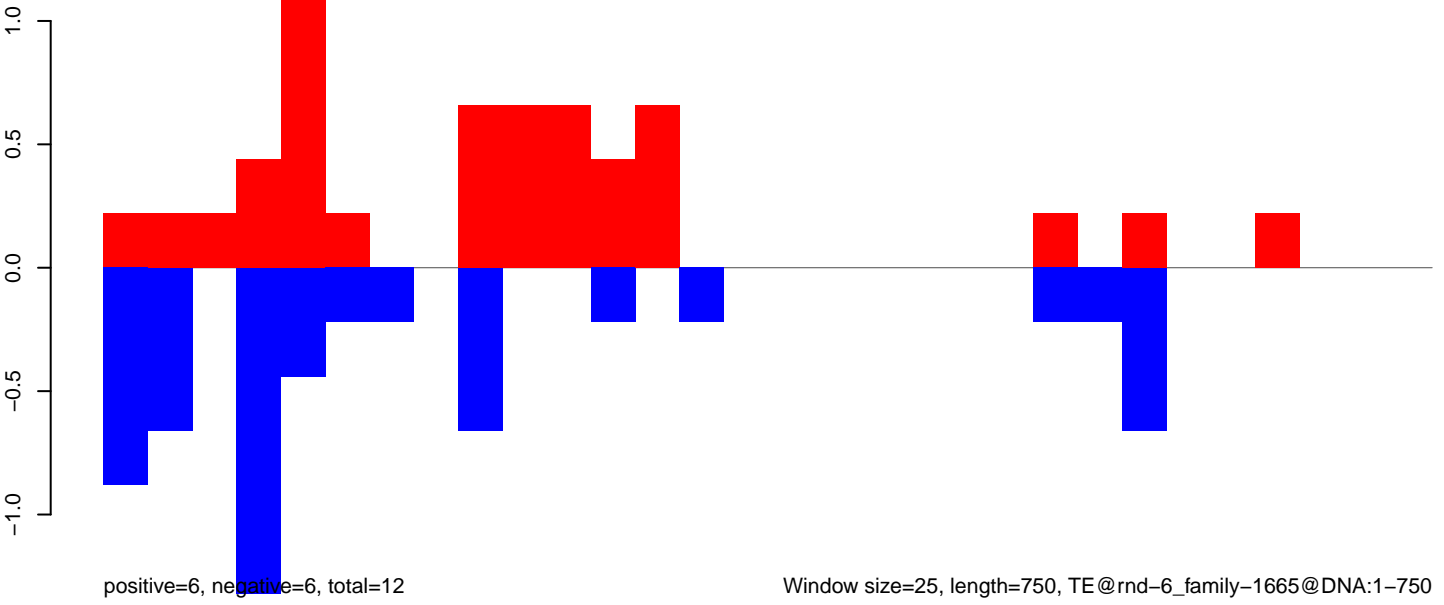

Window size=25, length=750, TE@rnd-6_family-1665@DNA:1-750

0 200 400 600 800

AeAlbo_Fcarc_OA.18_23.rep

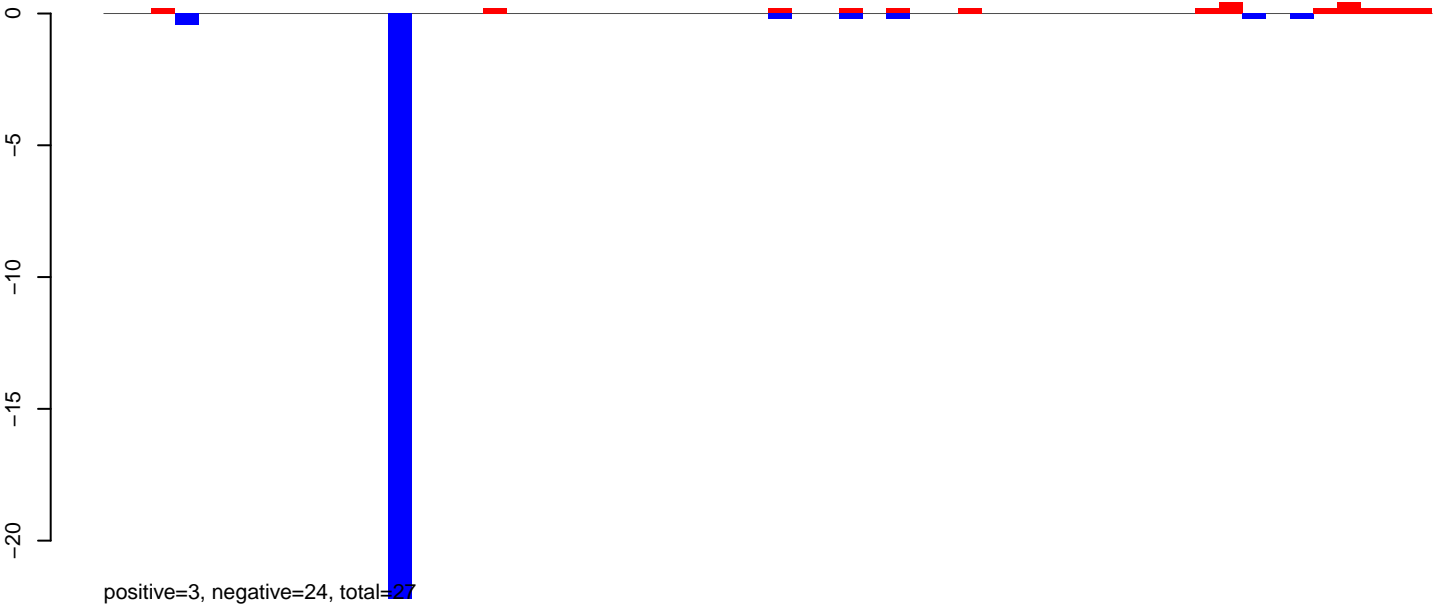

AeAlbo_Fcarc_OA.24_35.rep

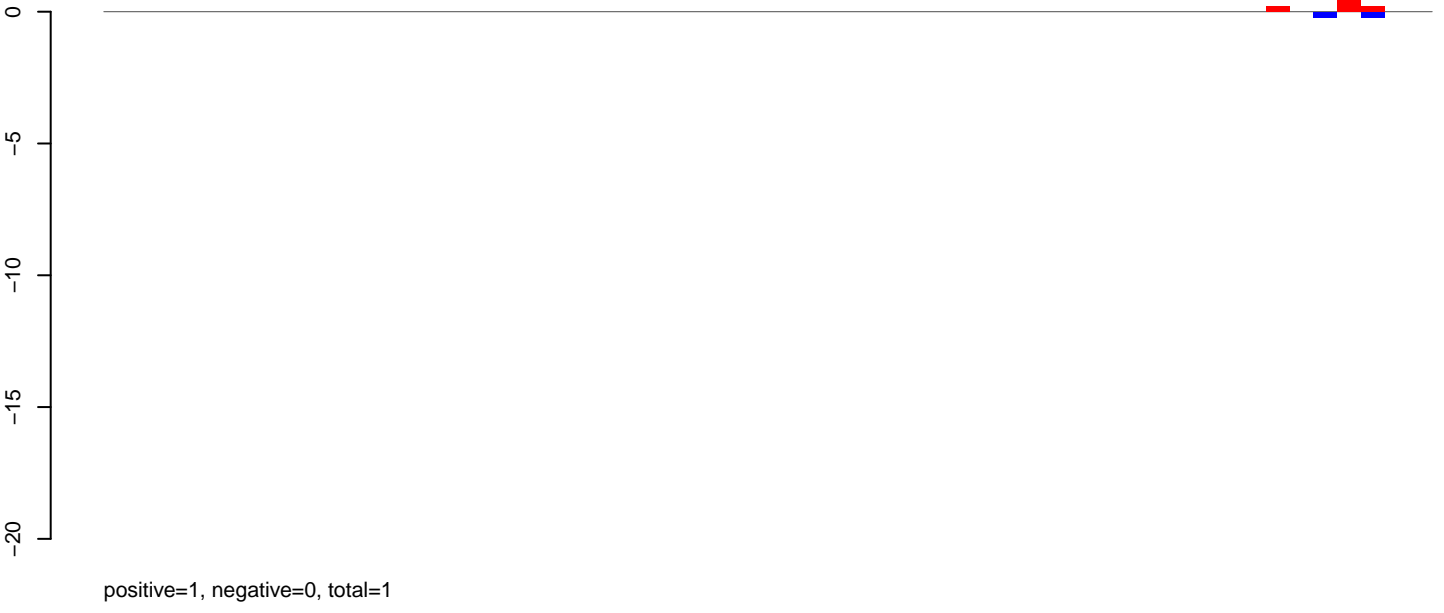

AeAlbo_Fcarc_OA.rep

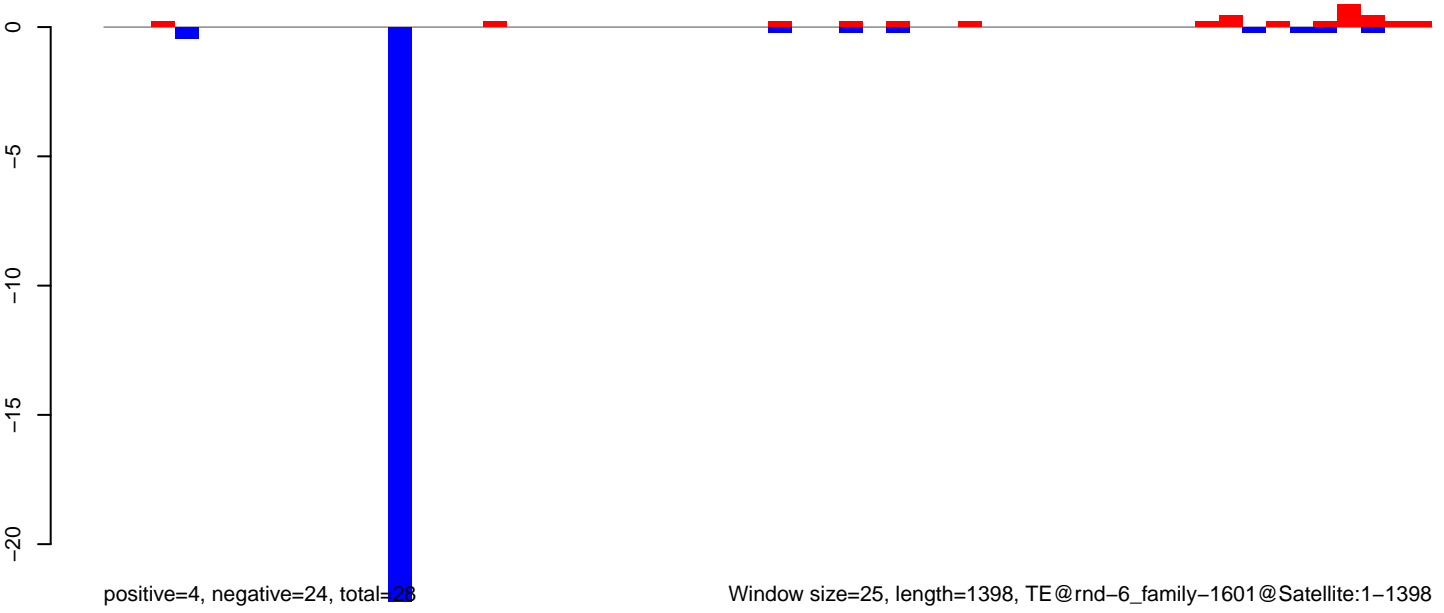

AeAlbo_Fcarc_OA.18_23.rep

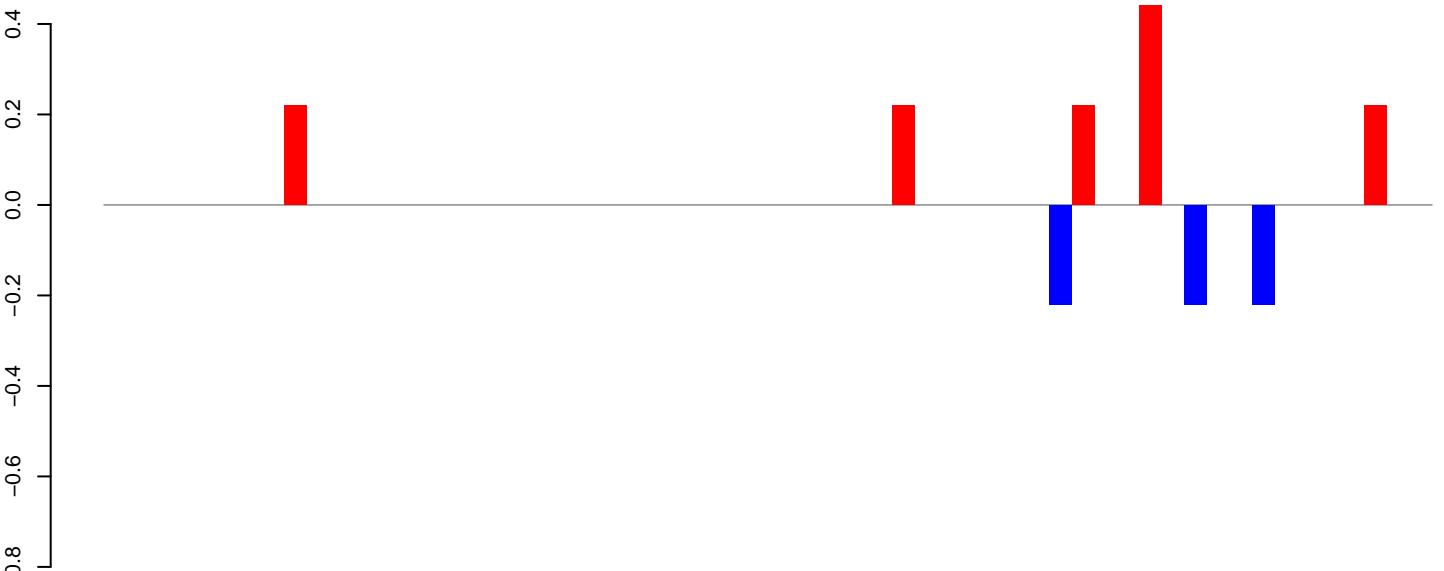

positive=1, negative=1, total=2

AeAlbo_Fcarc_OA.24_35.rep

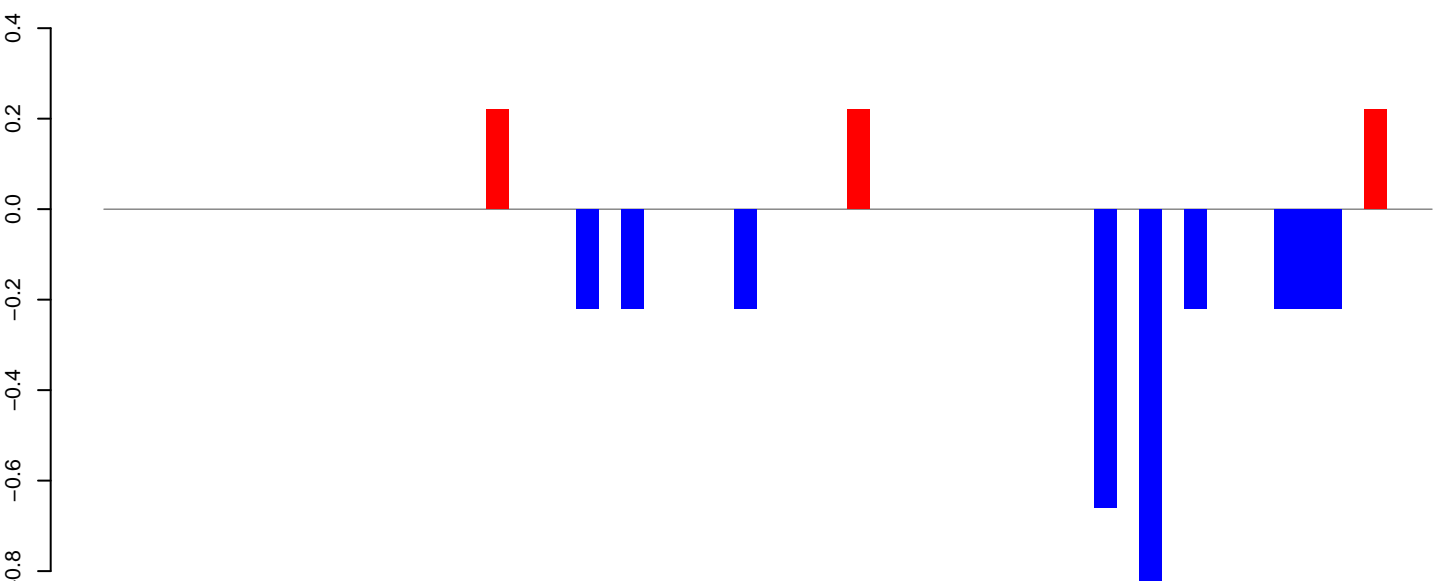

positive=1, negative=3, total=4

AeAlbo_Fcarc_OA.rep

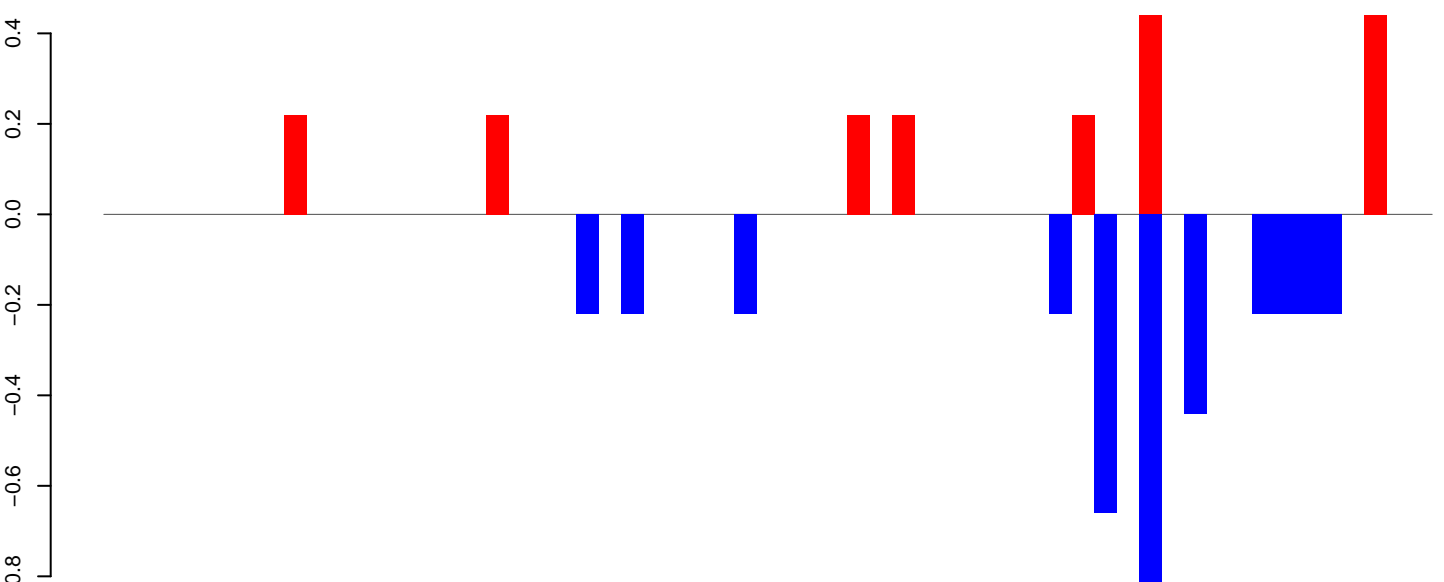

positive=2, negative=4, total=6

Window size=25, length=1454, TE@rnd-6_family-10785@LTR_Gypsy:1-1454

AeAlbo_Fcarc_OA.18_23.rep

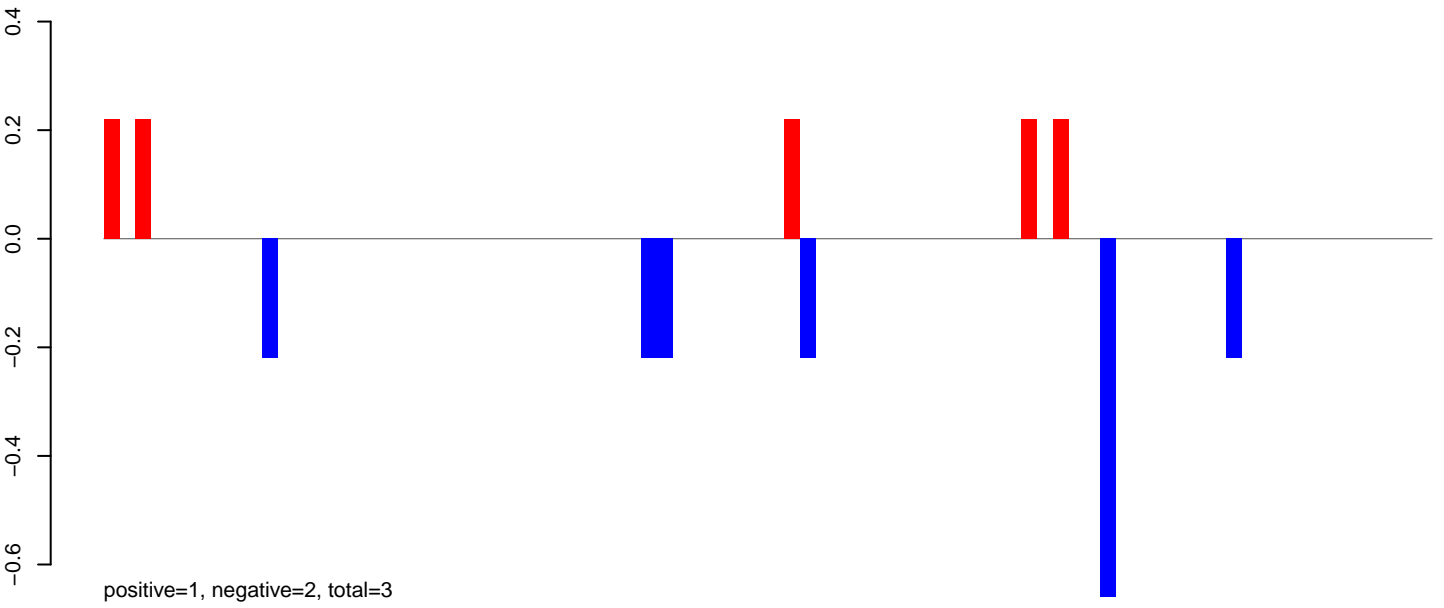

AeAlbo_Fcarc_OA.24_35.rep

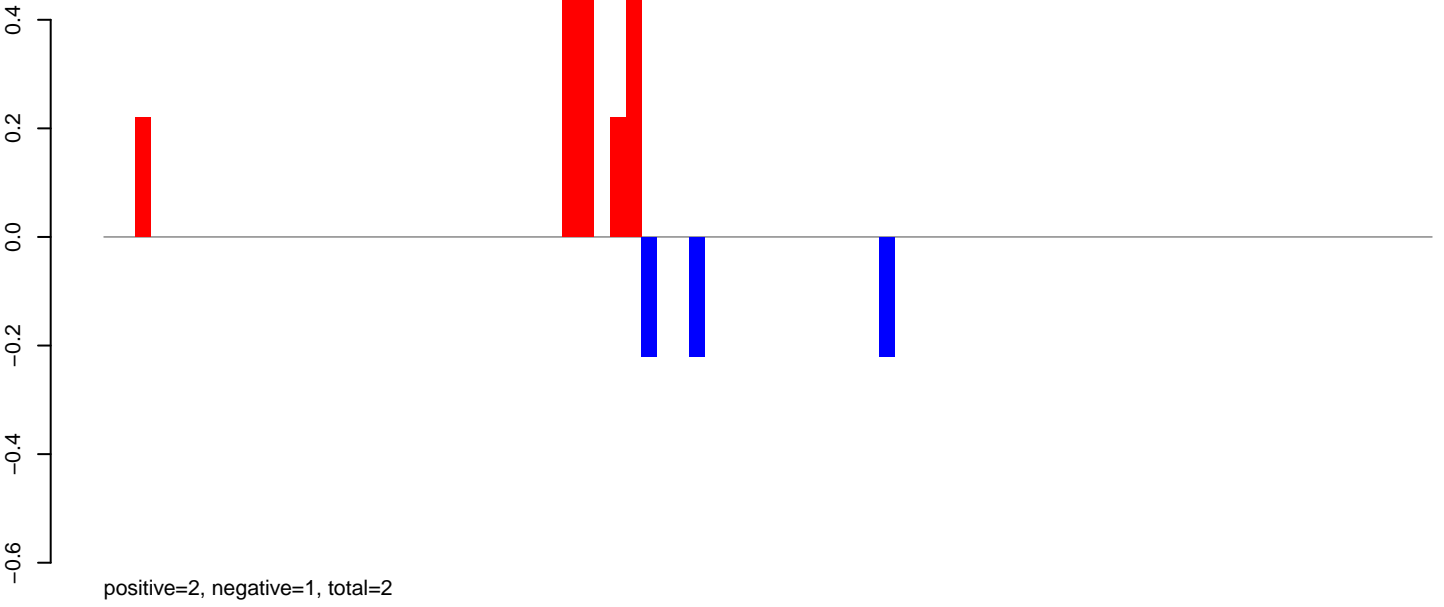

AeAlbo_Fcarc_OA.rep

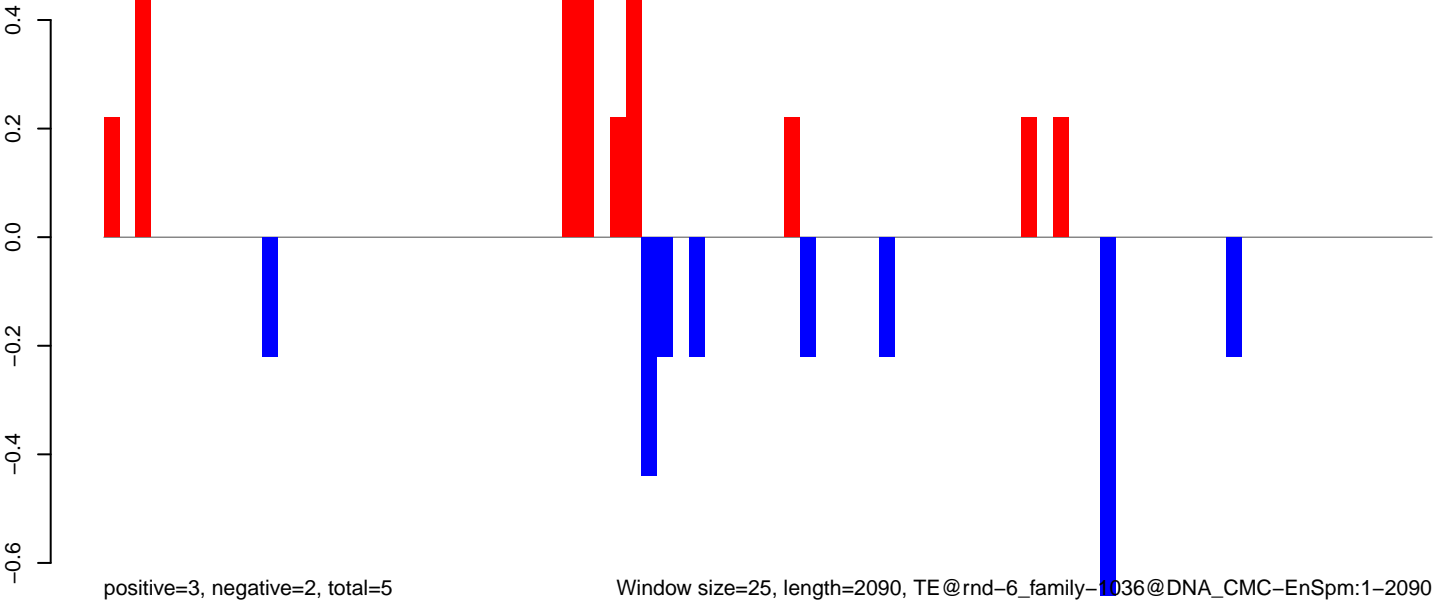

AeAlbo_Fcarc_OA.18_23.rep

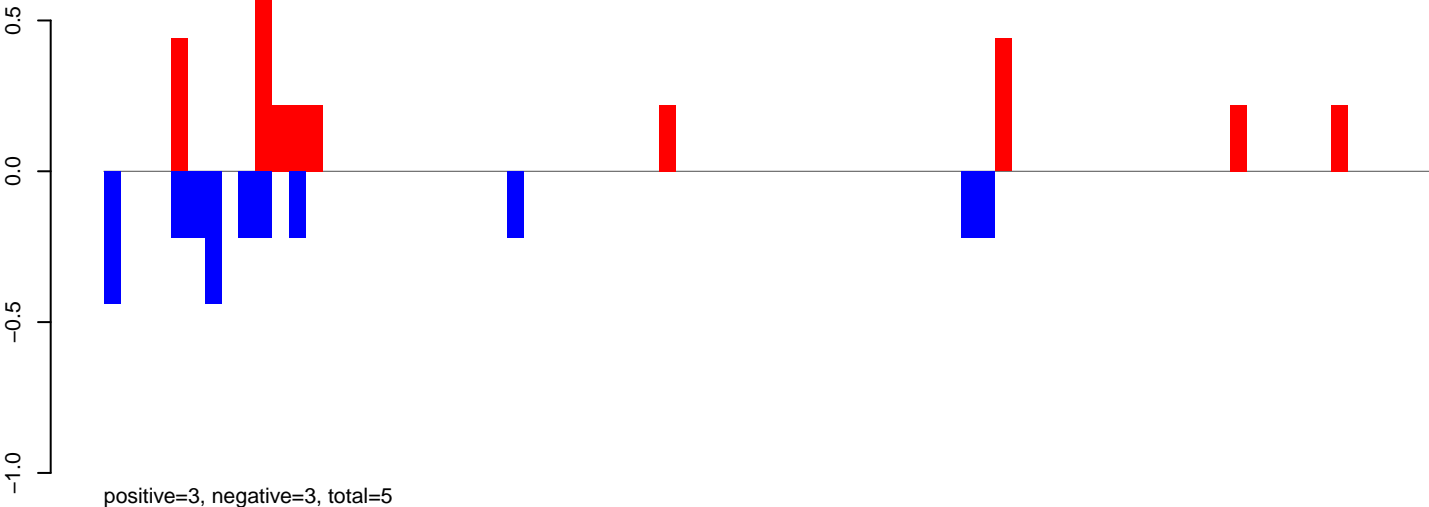

AeAlbo_Fcarc_OA.24_35.rep

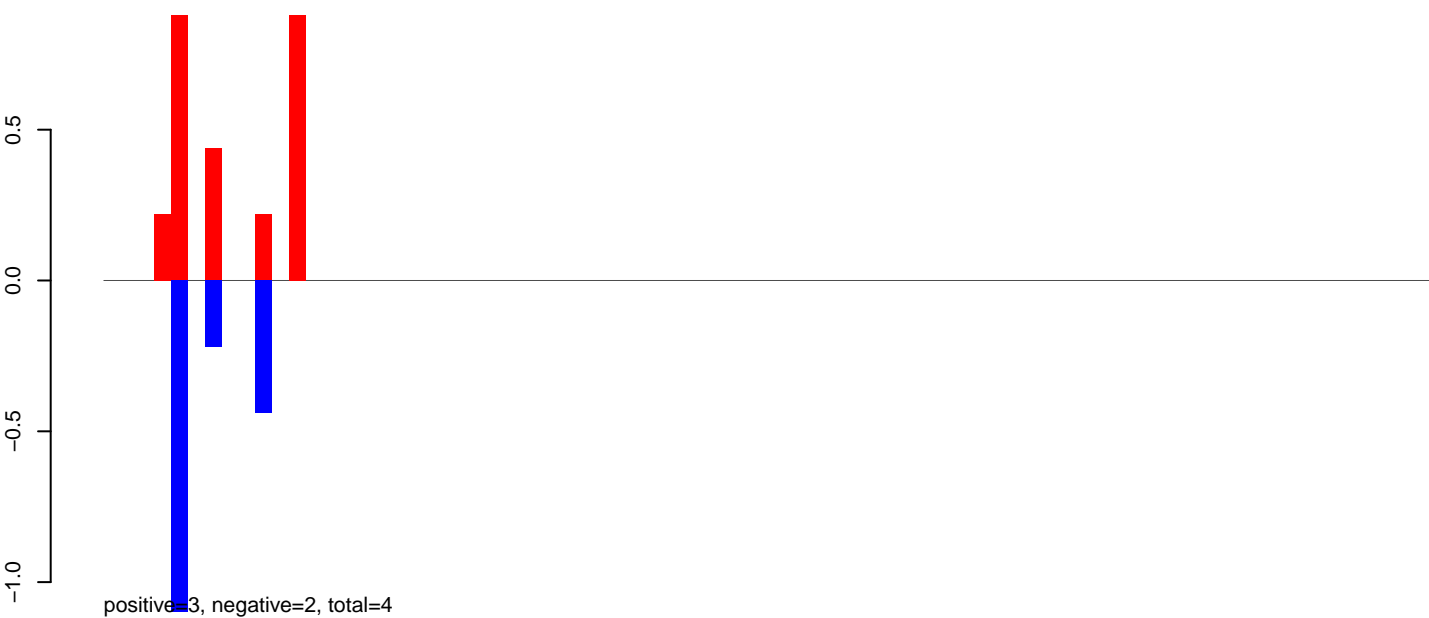

AeAlbo_Fcarc_OA.rep

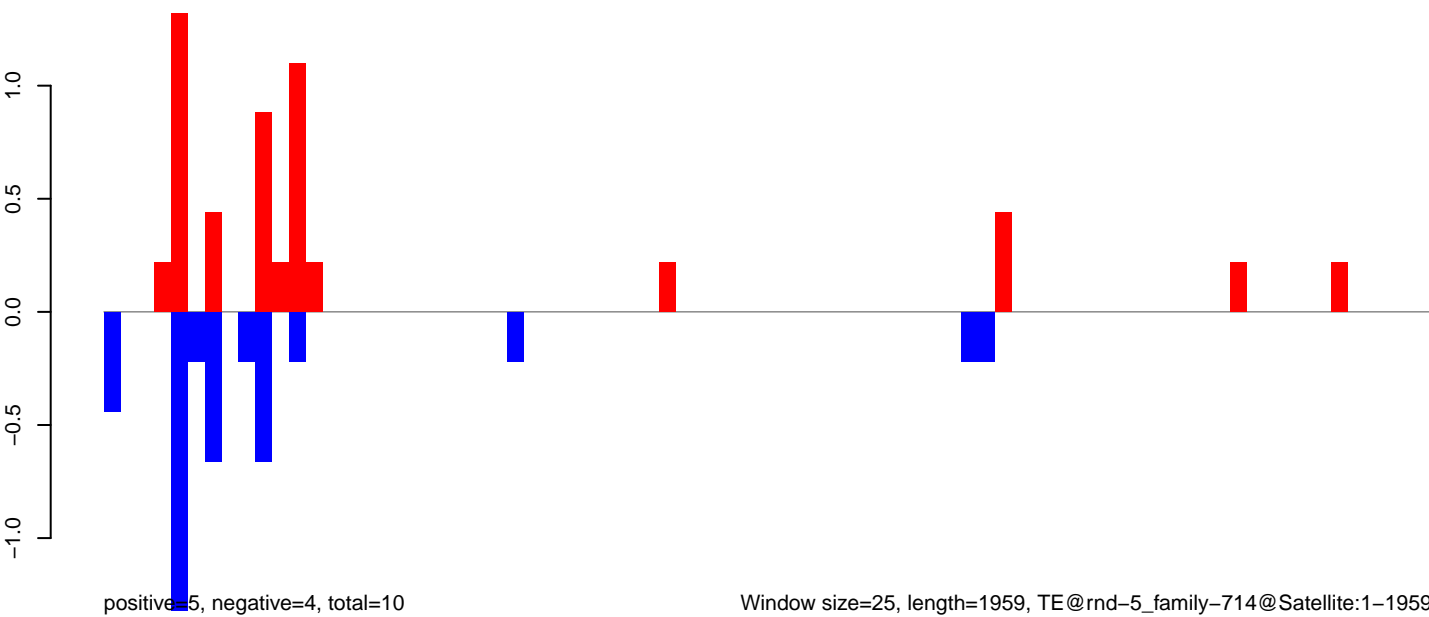

Window size=25, length=1959, TE@rnd-5_family-714@Satellite:1-1959

AeAlbo_Fcarc_OA.18_23.rep

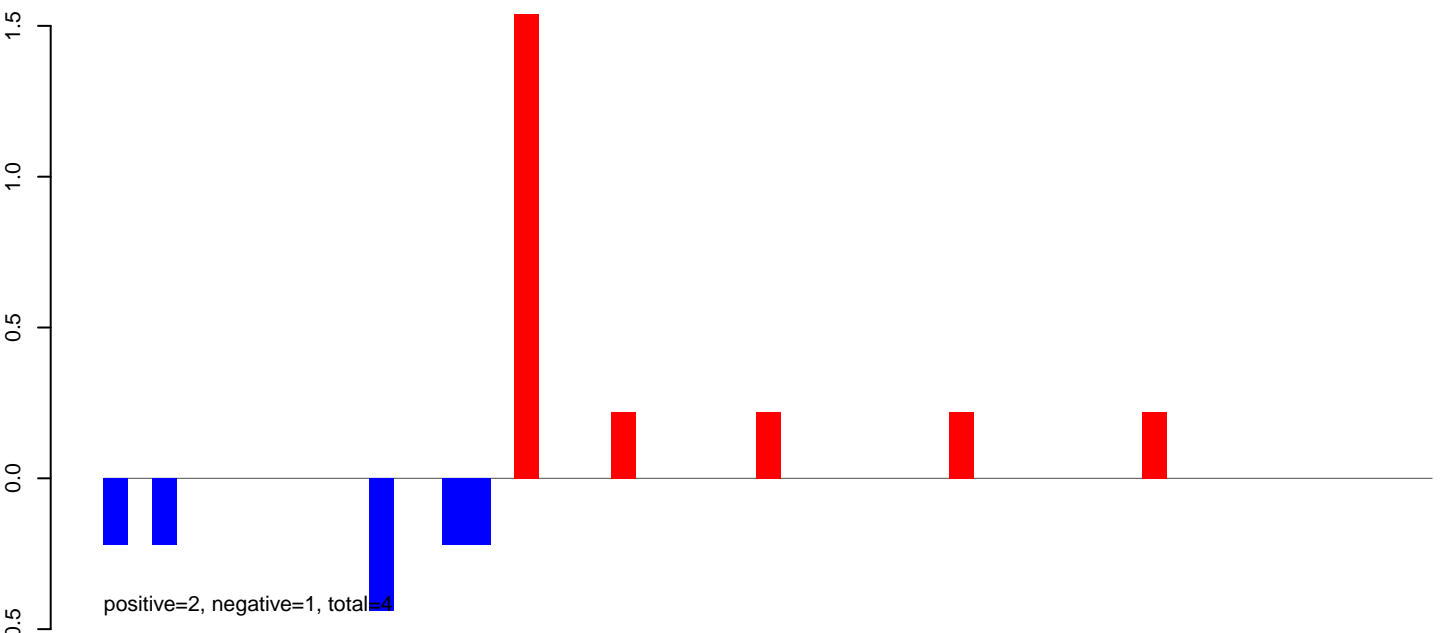

AeAlbo_Fcarc_OA.24_35.rep

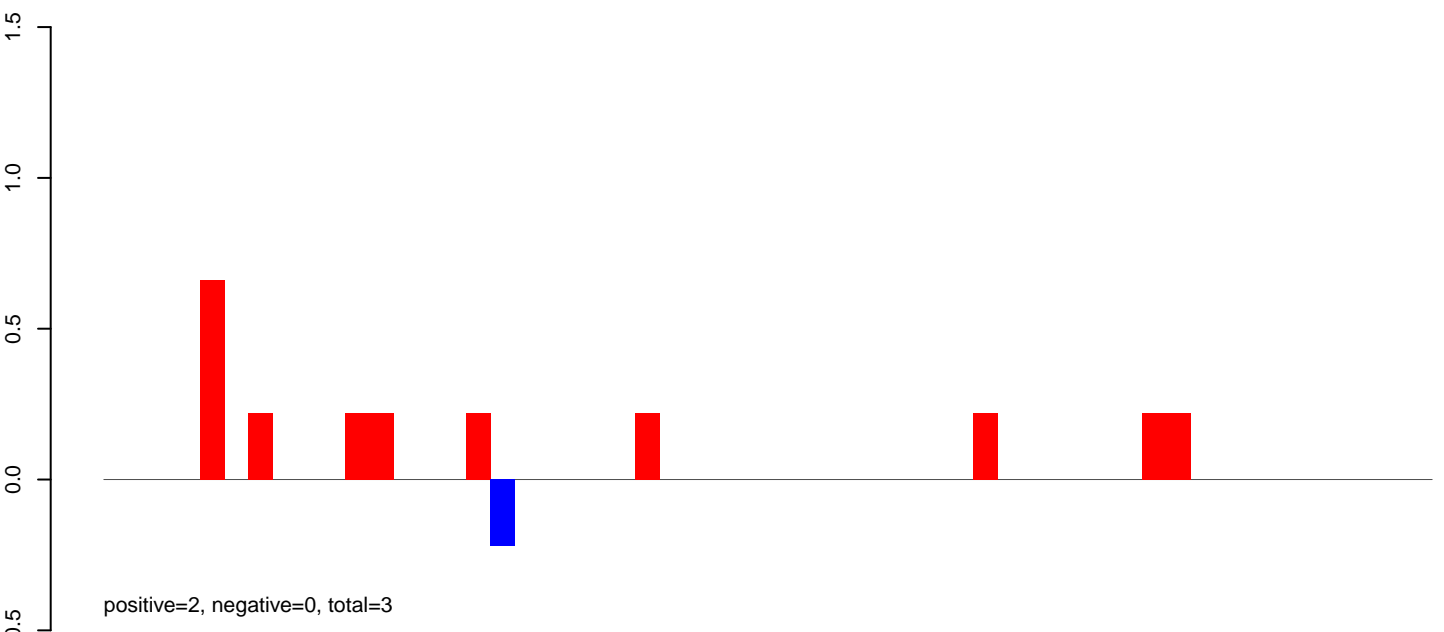

AeAlbo_Fcarc_OA.rep

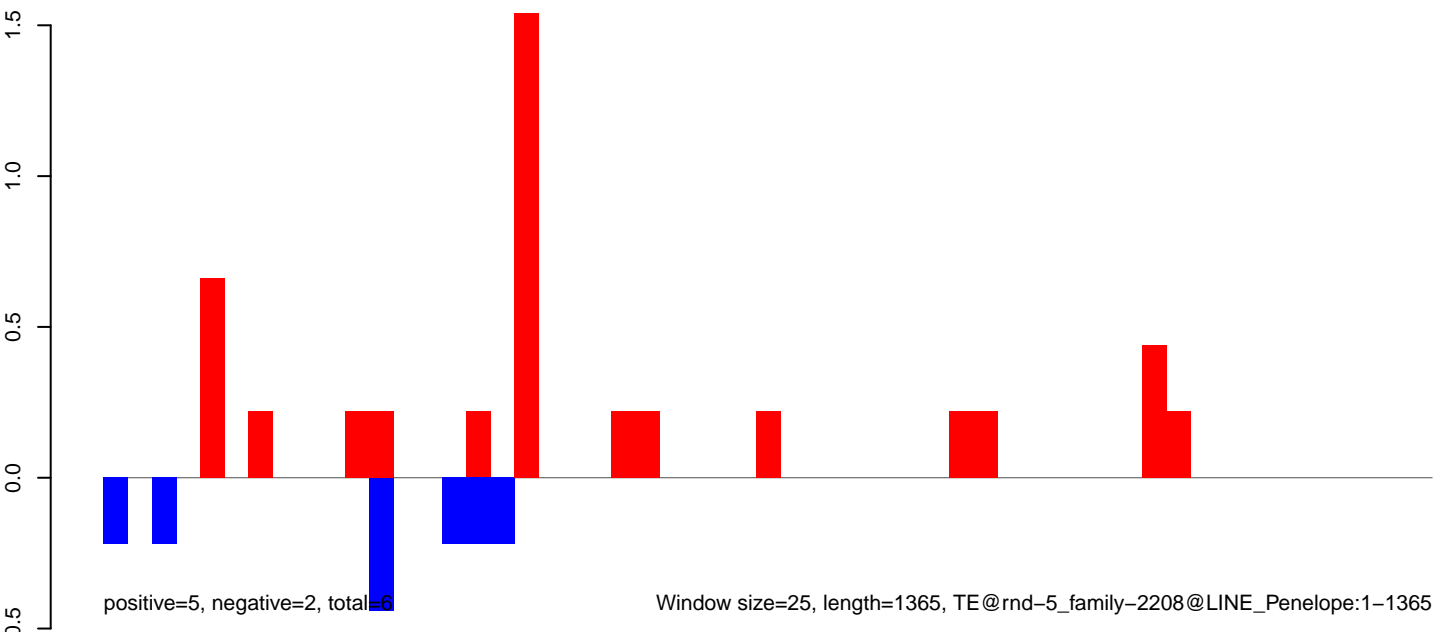

AeAlbo_FcArc_OA.18_23.rep

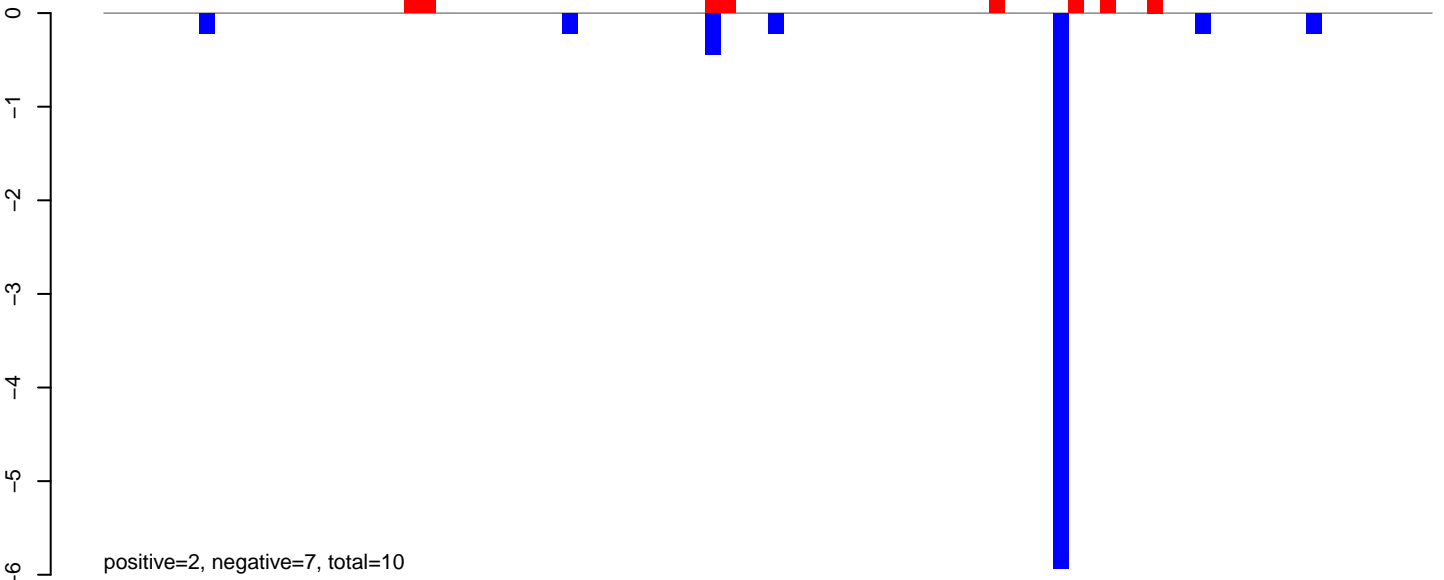

AeAlbo_FcArc_OA.24_35.rep

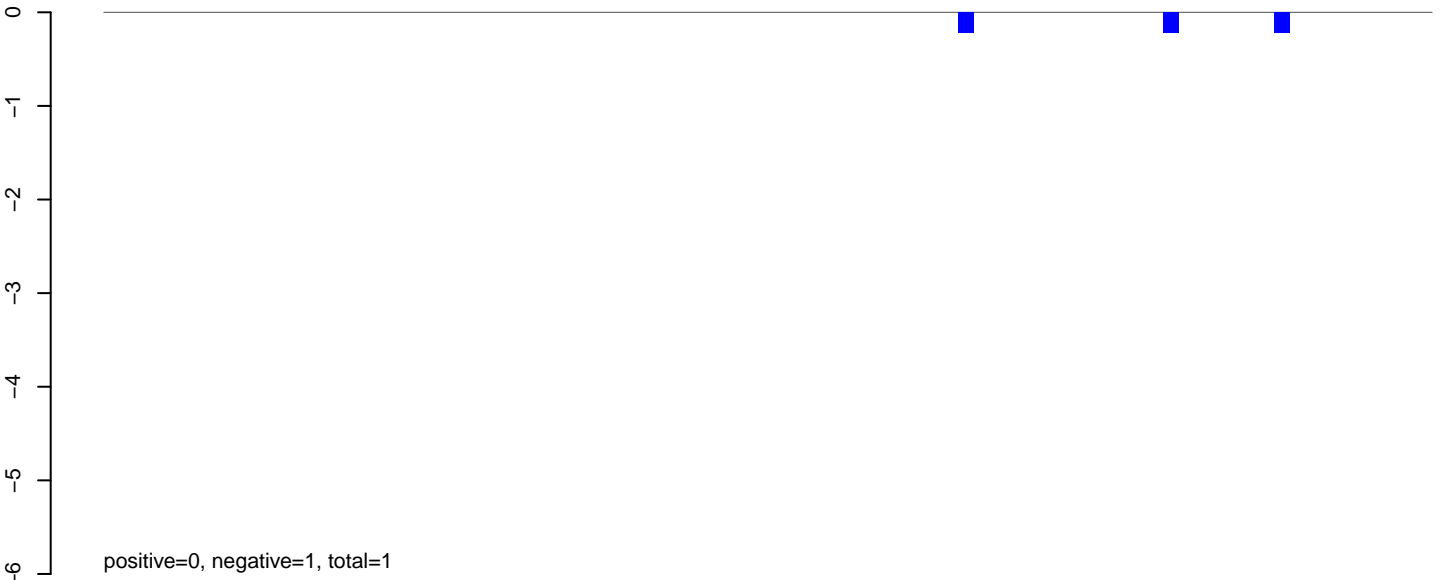

AeAlbo_FcArc_OA.rep

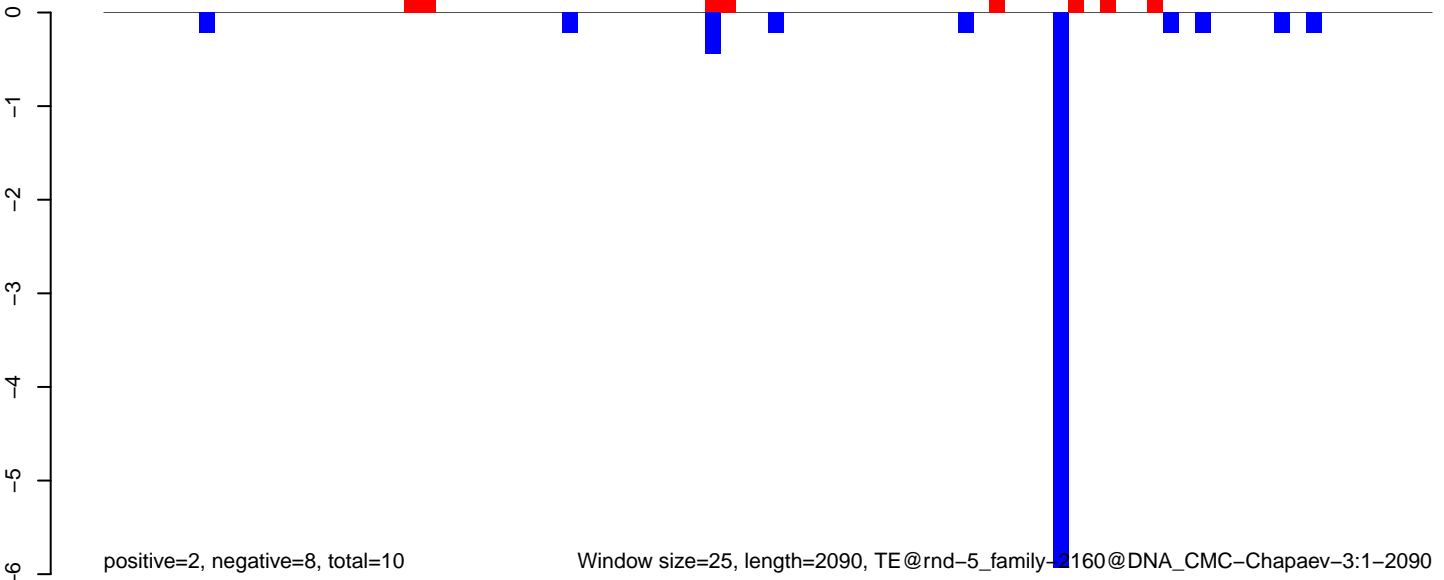

AeAlbo_Fcarc_OA.18_23.rep

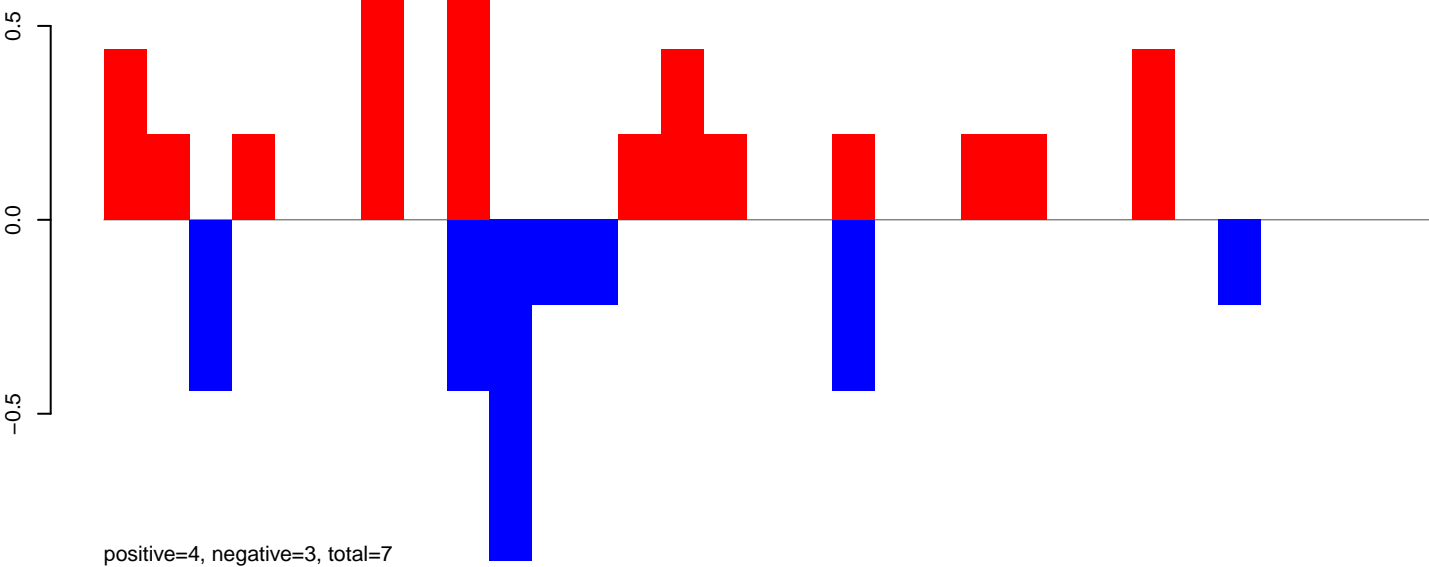

AeAlbo_Fcarc_OA.24_35.rep

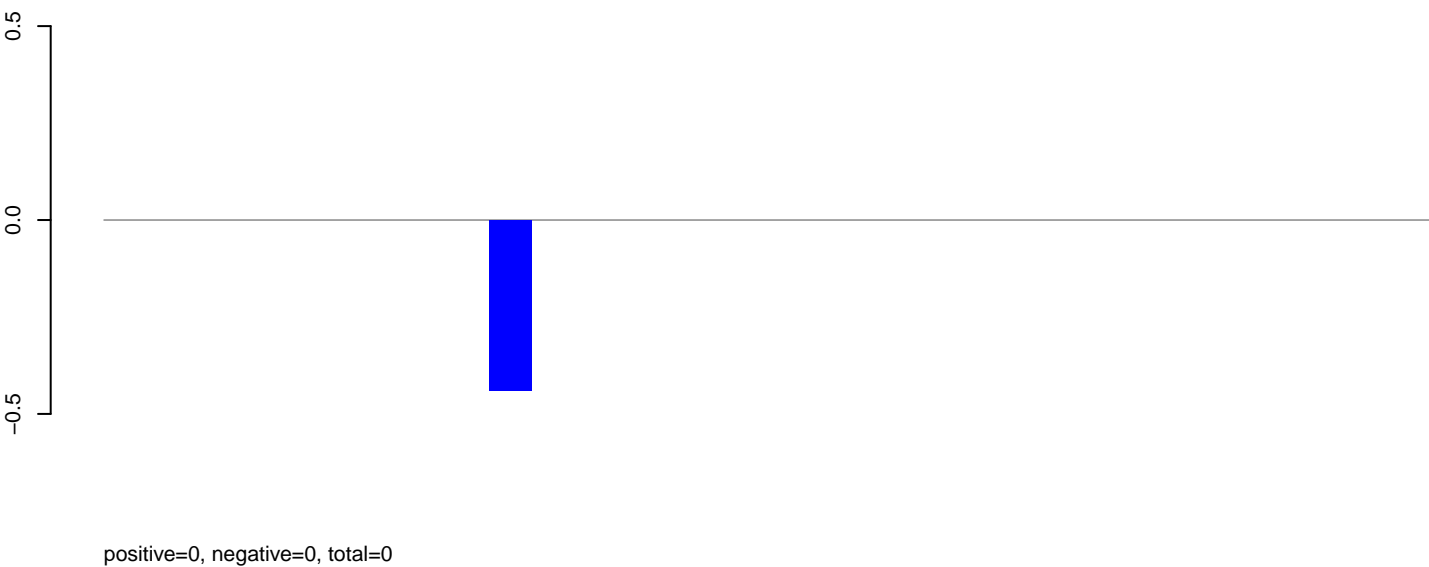

AeAlbo_Fcarc_OA.rep

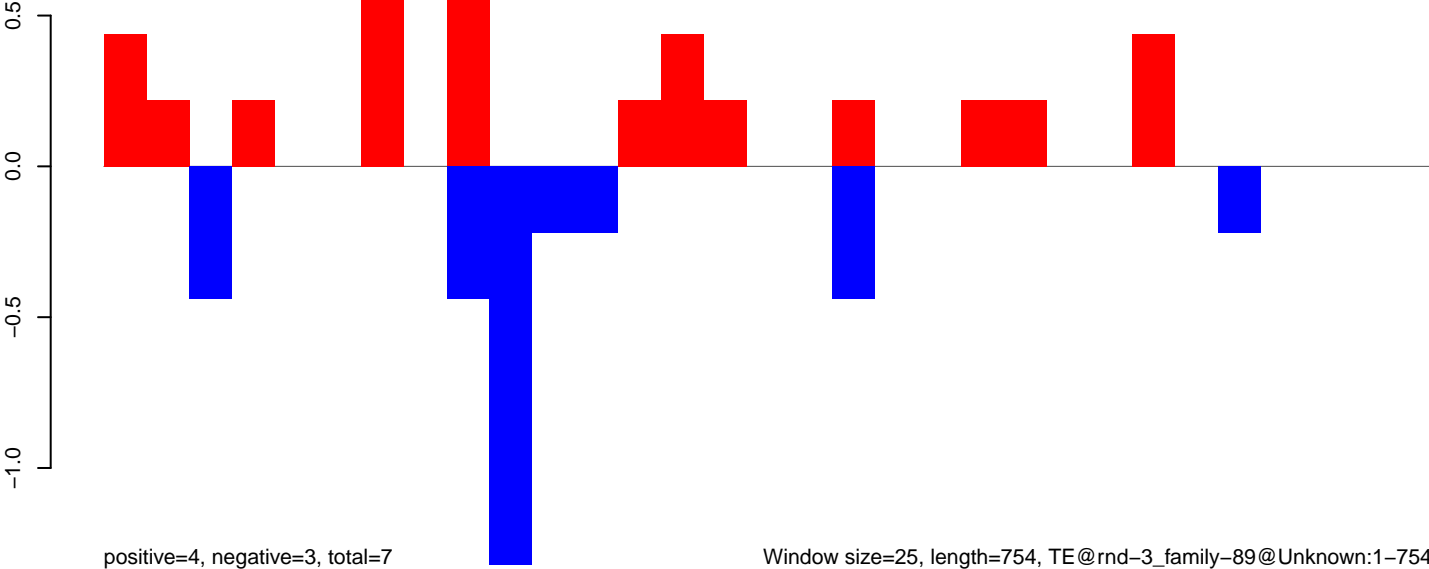

AeAlbo_FcArc_OA.18_23.rep

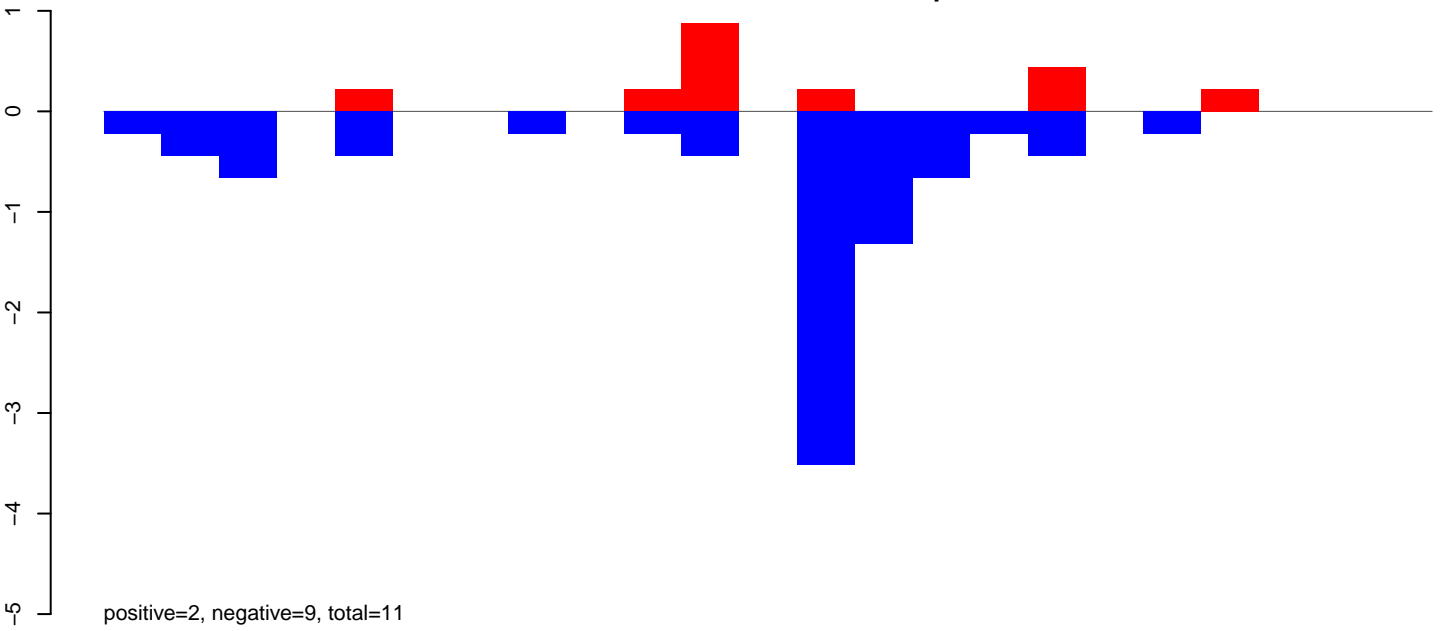

AeAlbo_FcArc_OA.24_35.rep

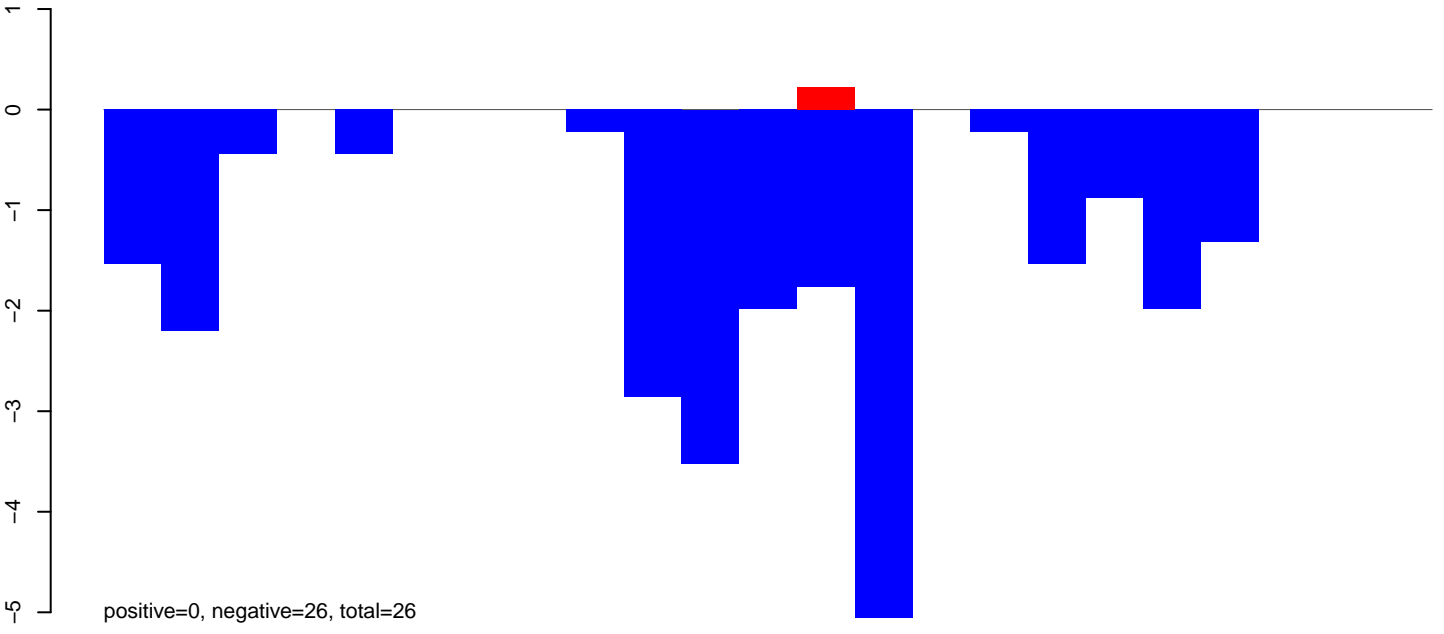

AeAlbo_FcArc_OA.rep

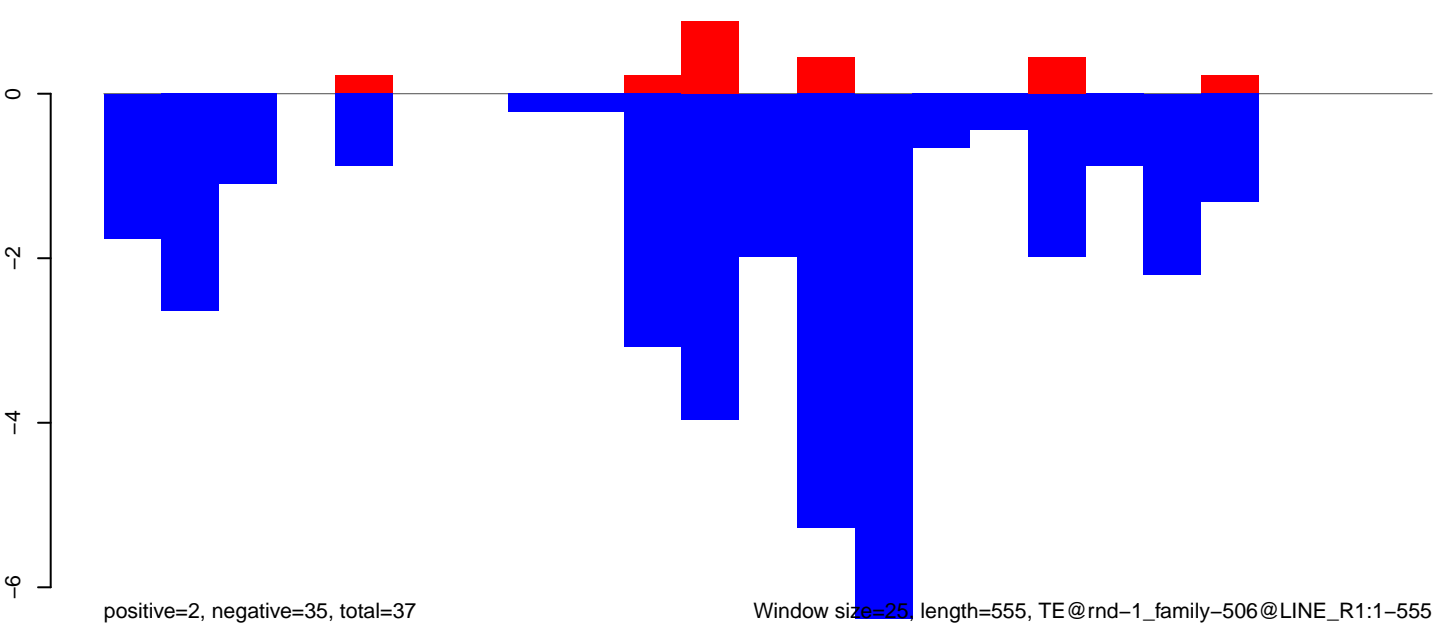

AeAlbo_Fcarc_OA.18_23.rep

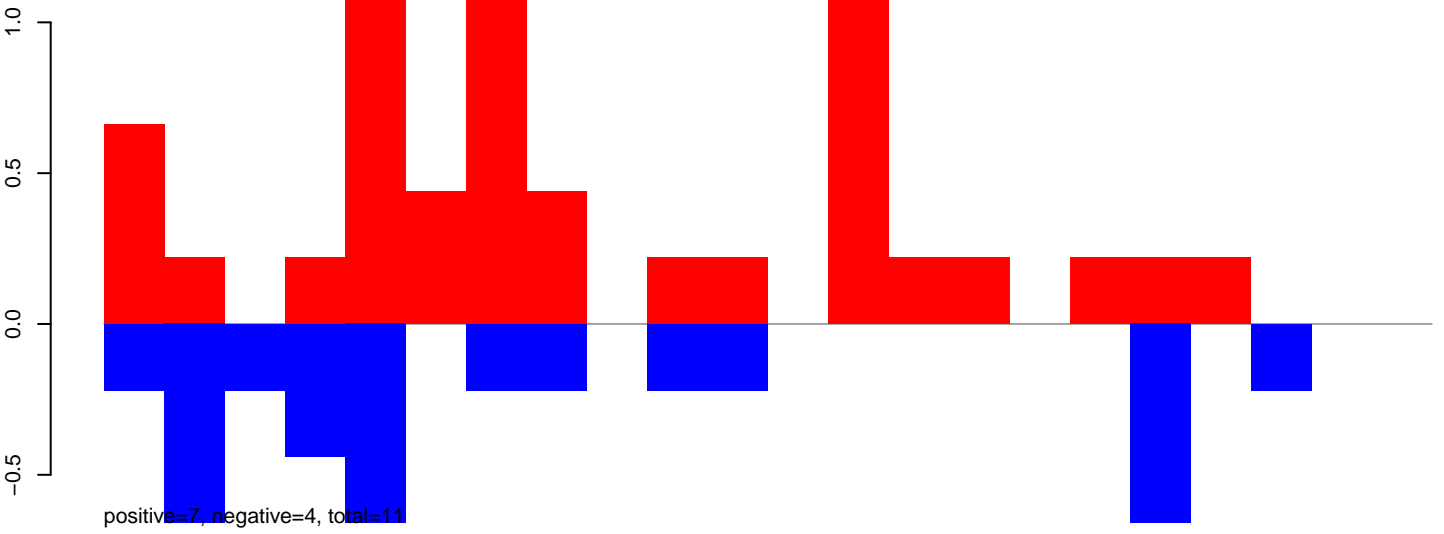

AeAlbo_Fcarc_OA.24_35.rep

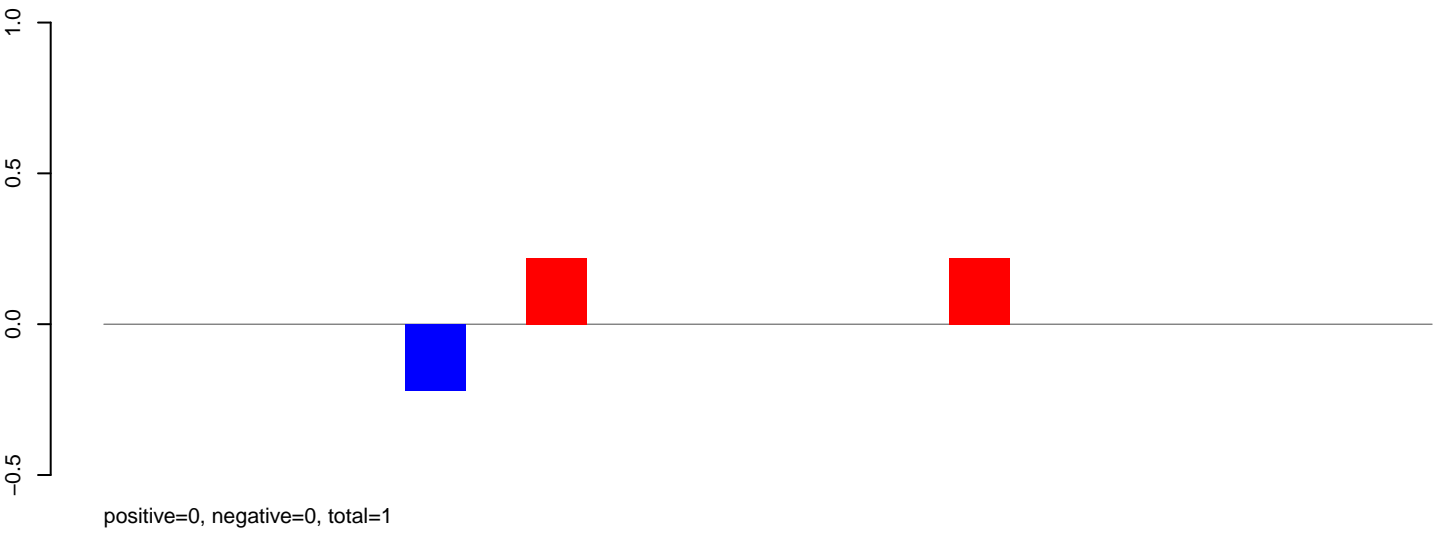

AeAlbo_Fcarc_OA.rep

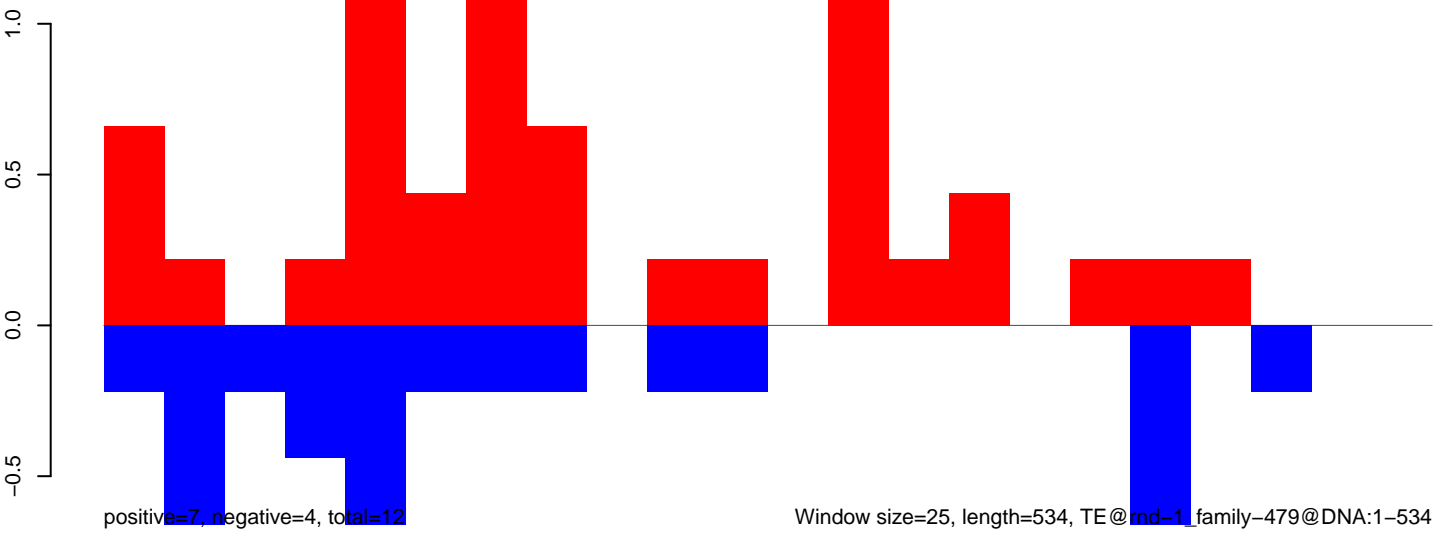

Window size=25, length=534, TE@Ind-1_family-479@DNA:1-534

AeAlbo_Fcarc_OA.18_23.rep

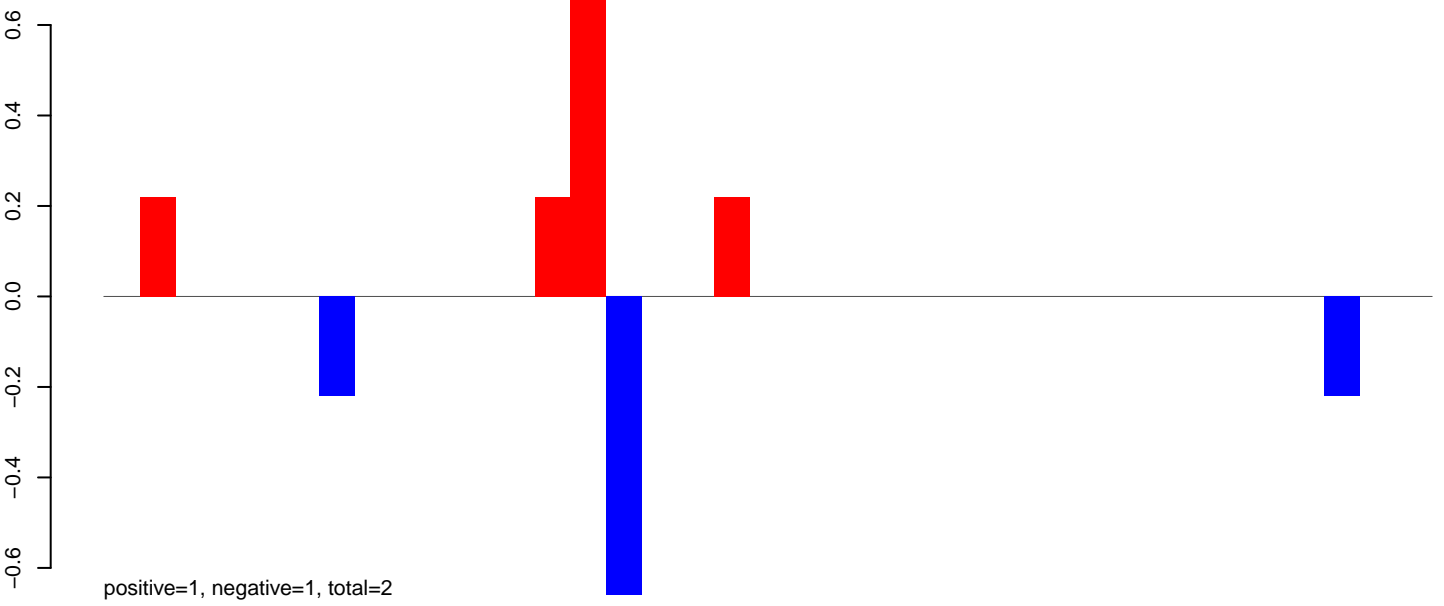

AeAlbo_Fcarc_OA.24_35.rep

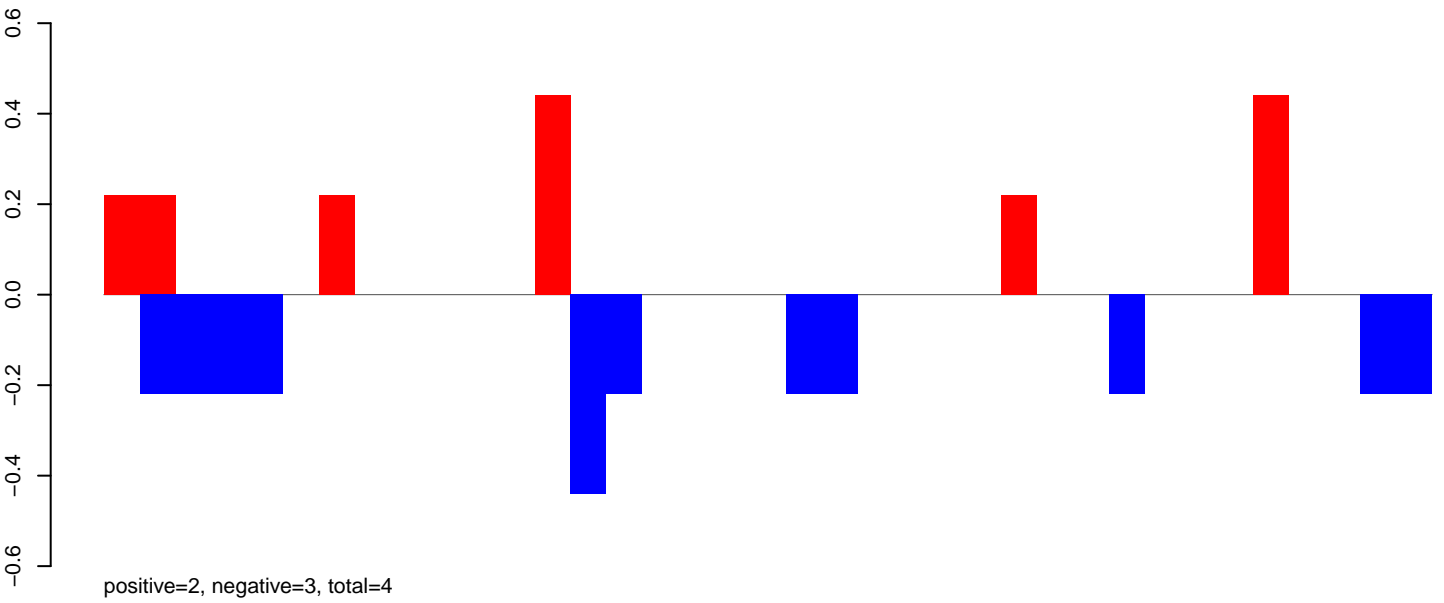

AeAlbo_Fcarc_OA.rep

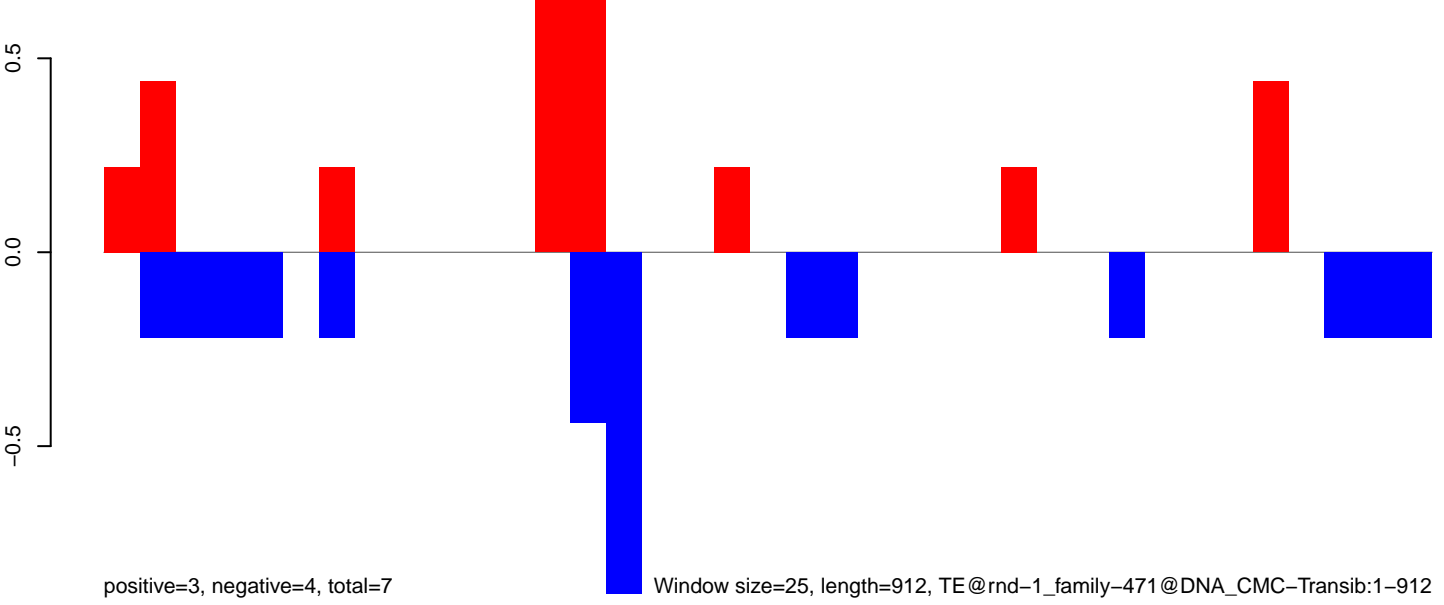

Window size=25, length=912, TE@rnd-1_family-471@DNA_CMC-Transib:1-912

AeAlbo_Fcarc_OA.18_23.rep



AeAlbo_Fcarc_OA.24_35.rep

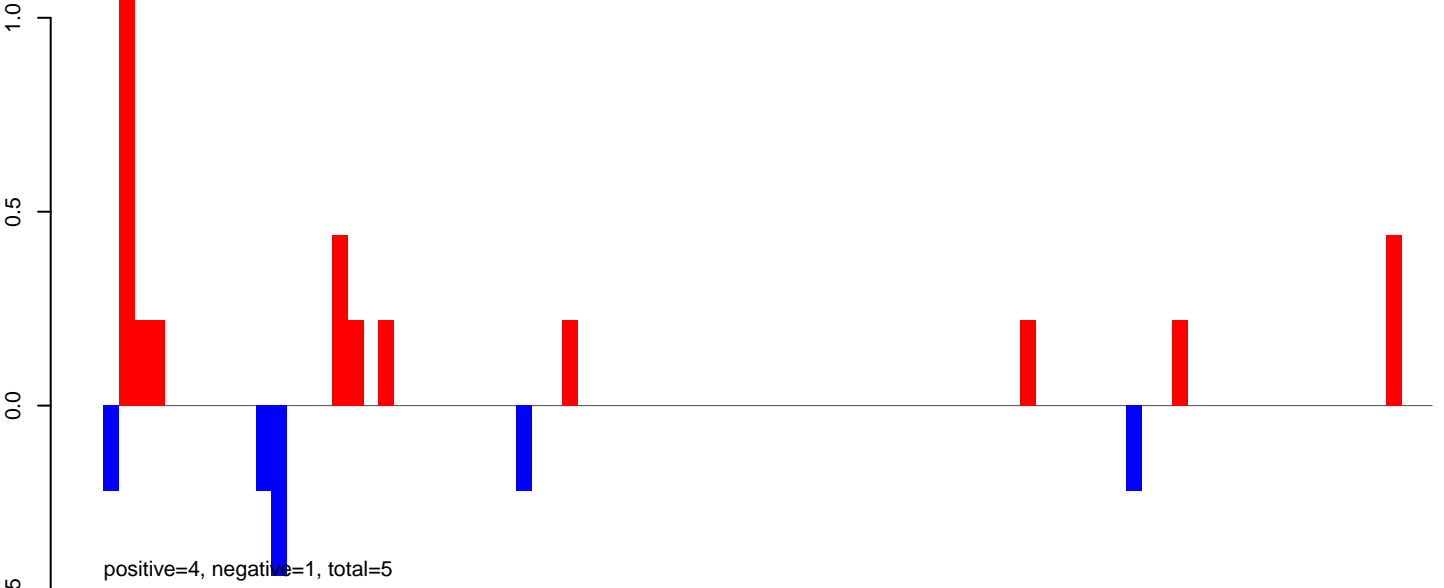

AeAlbo_Fcarc_OA.rep

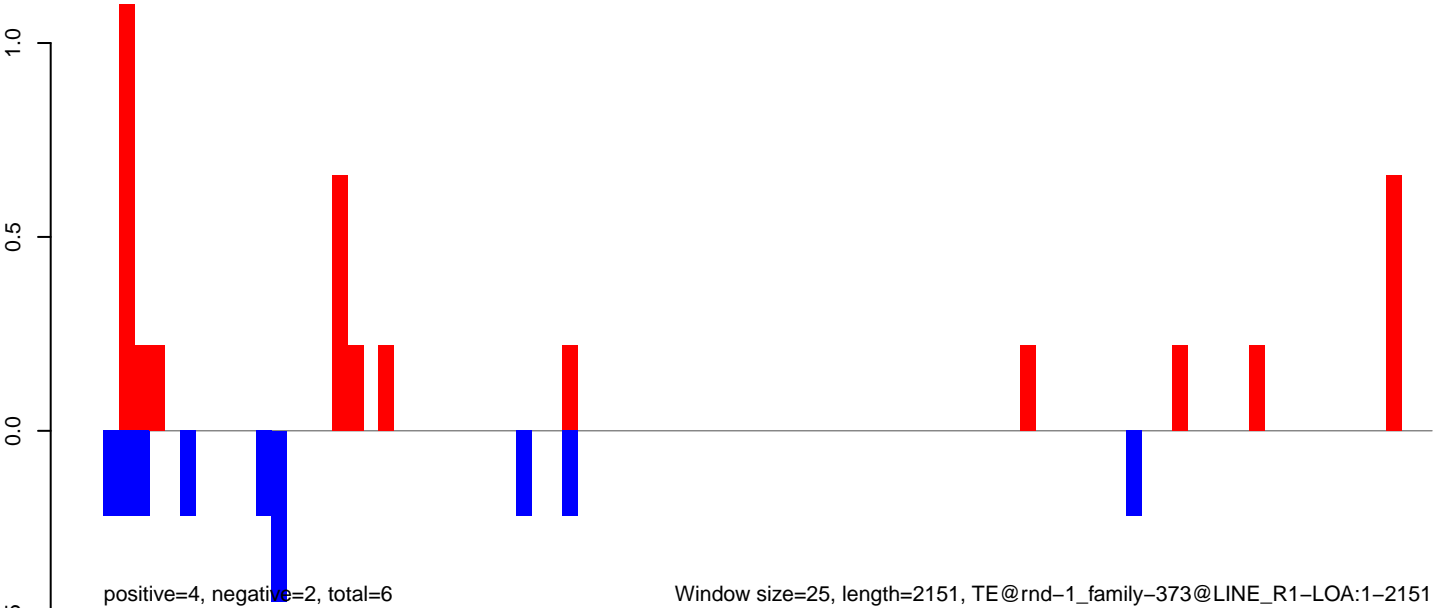

AeAlbo_FcArc_OA.18_23.rep

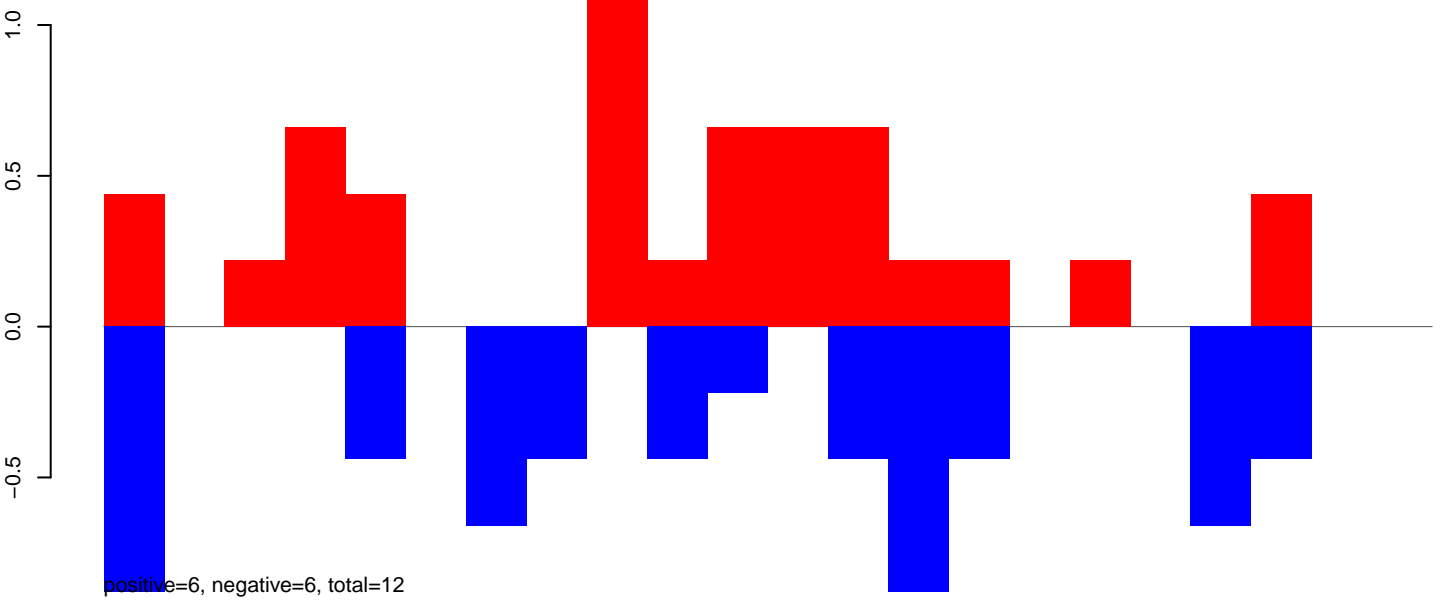

AeAlbo_FcArc_OA.24_35.rep

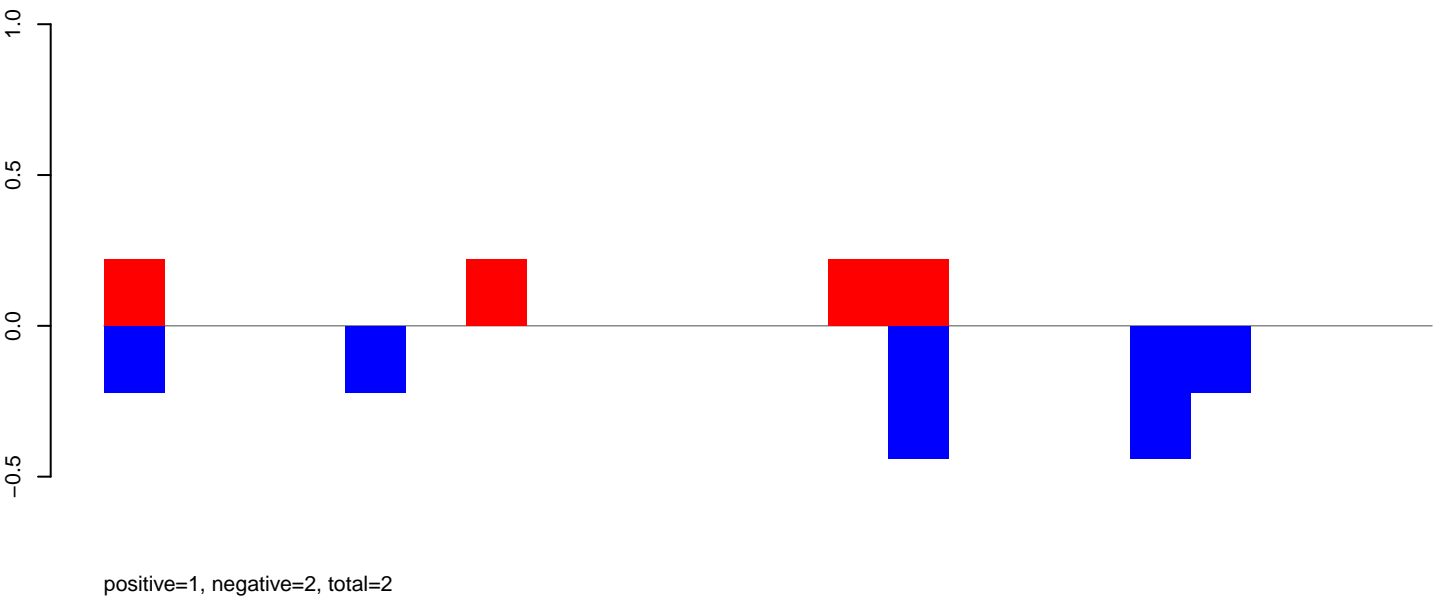

AeAlbo_FcArc_OA.rep

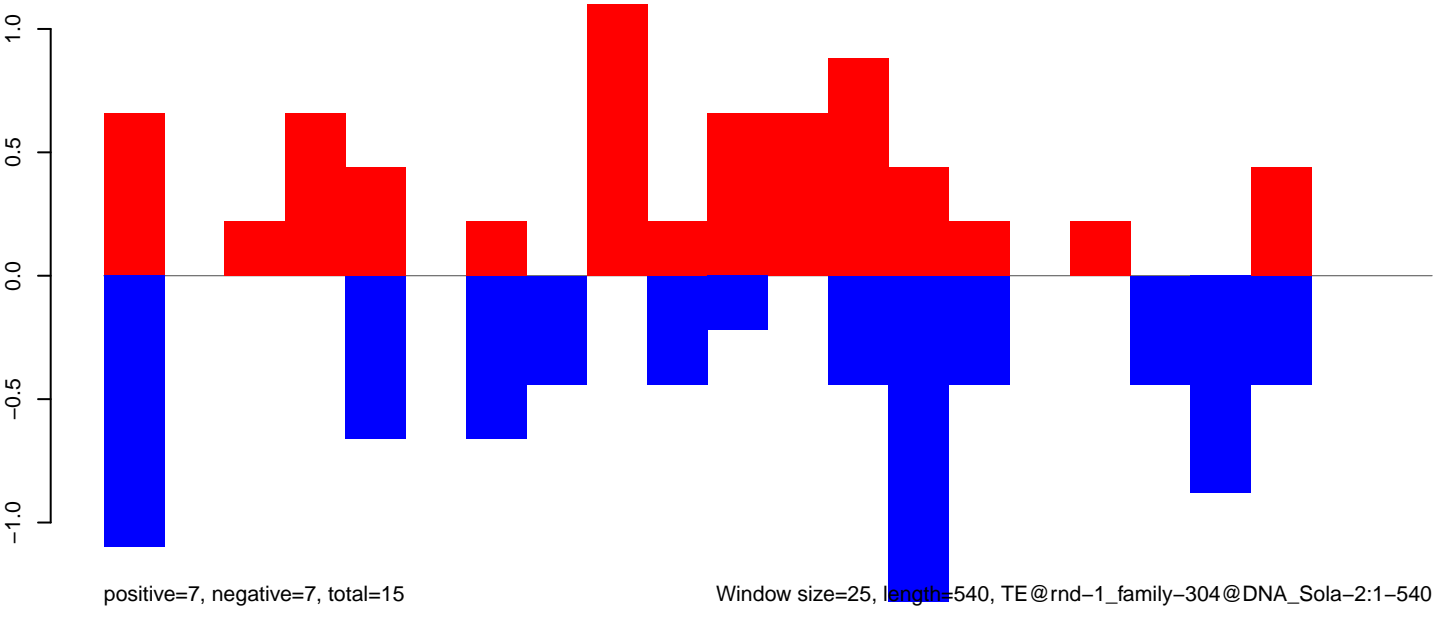

AeAlbo_Fcarc_OA.18_23.rep

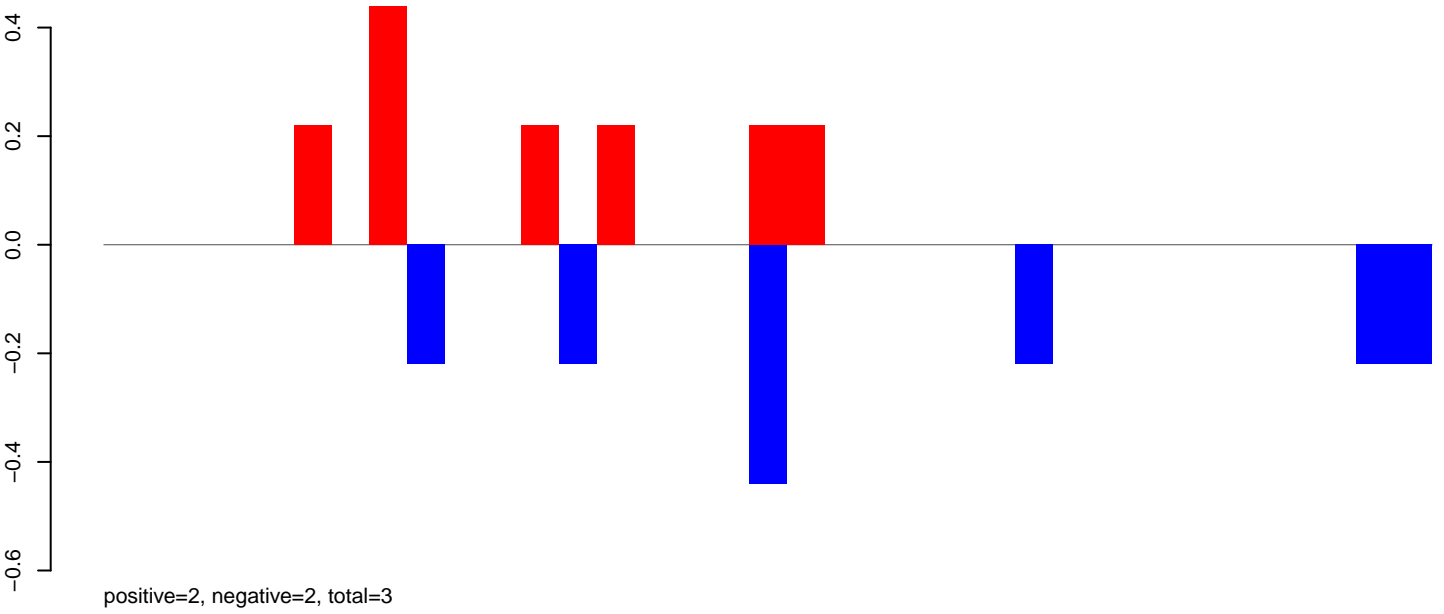

AeAlbo_Fcarc_OA.24_35.rep

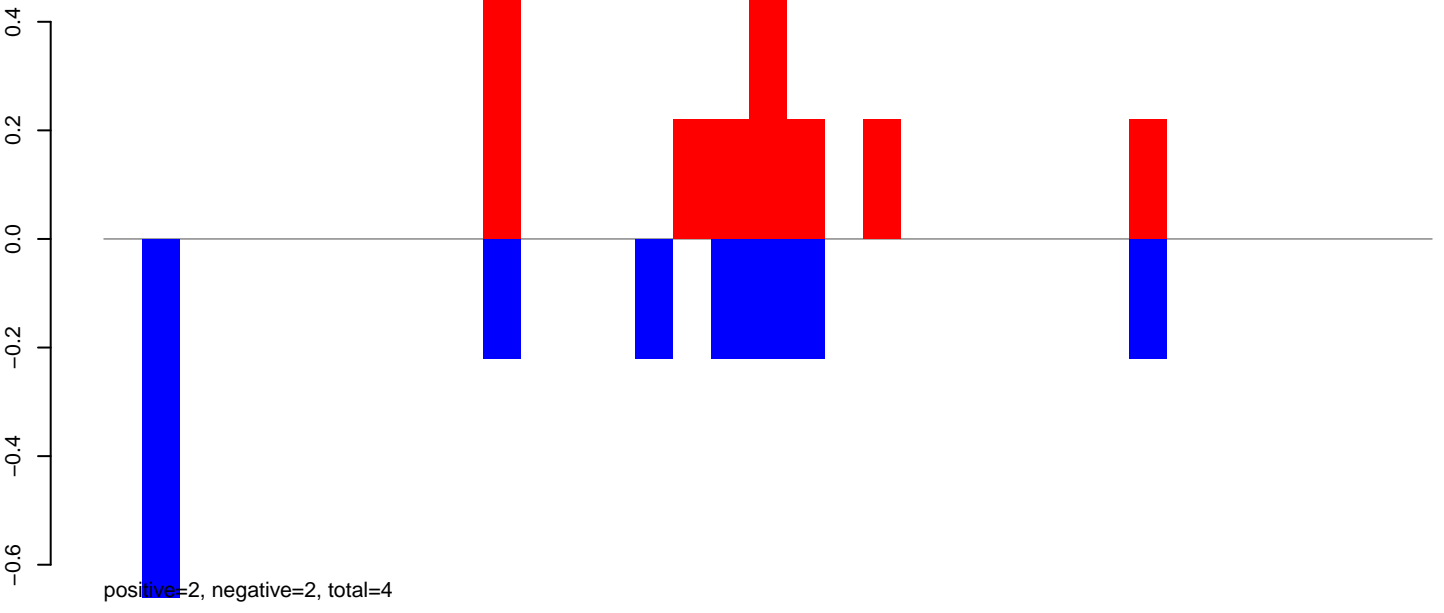

AeAlbo_Fcarc_OA.rep

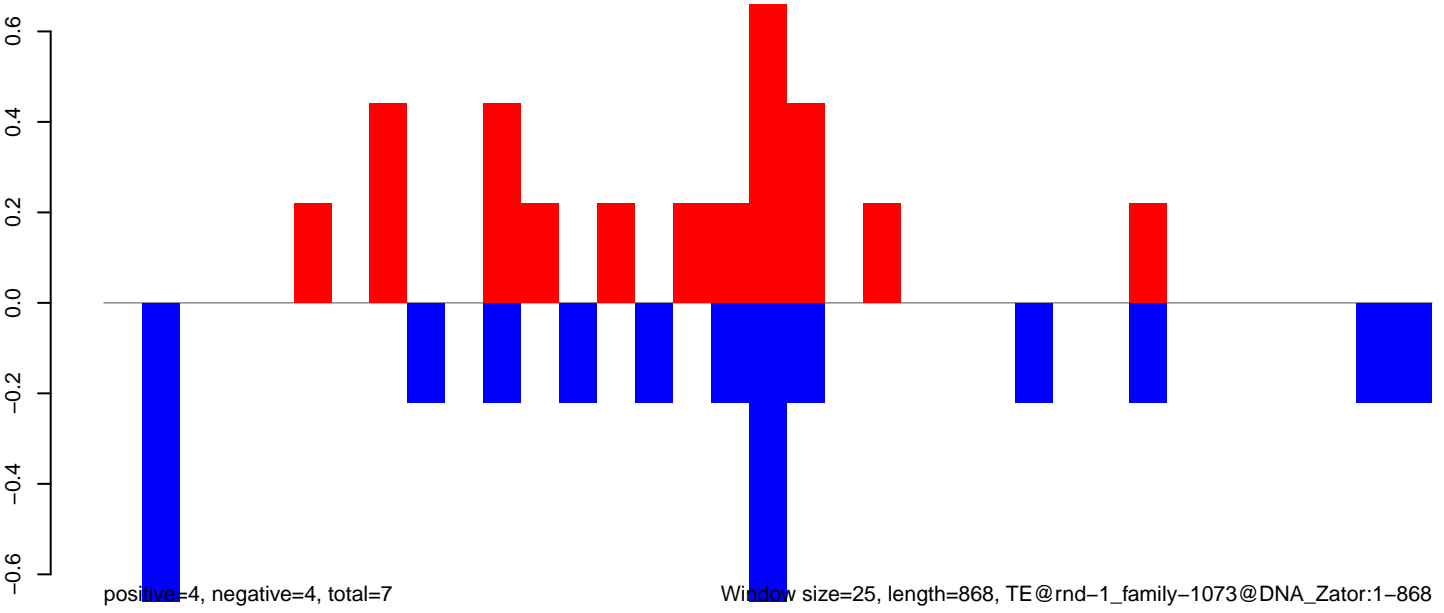

AeAlbo_Fcirc_OA.18_23.rep

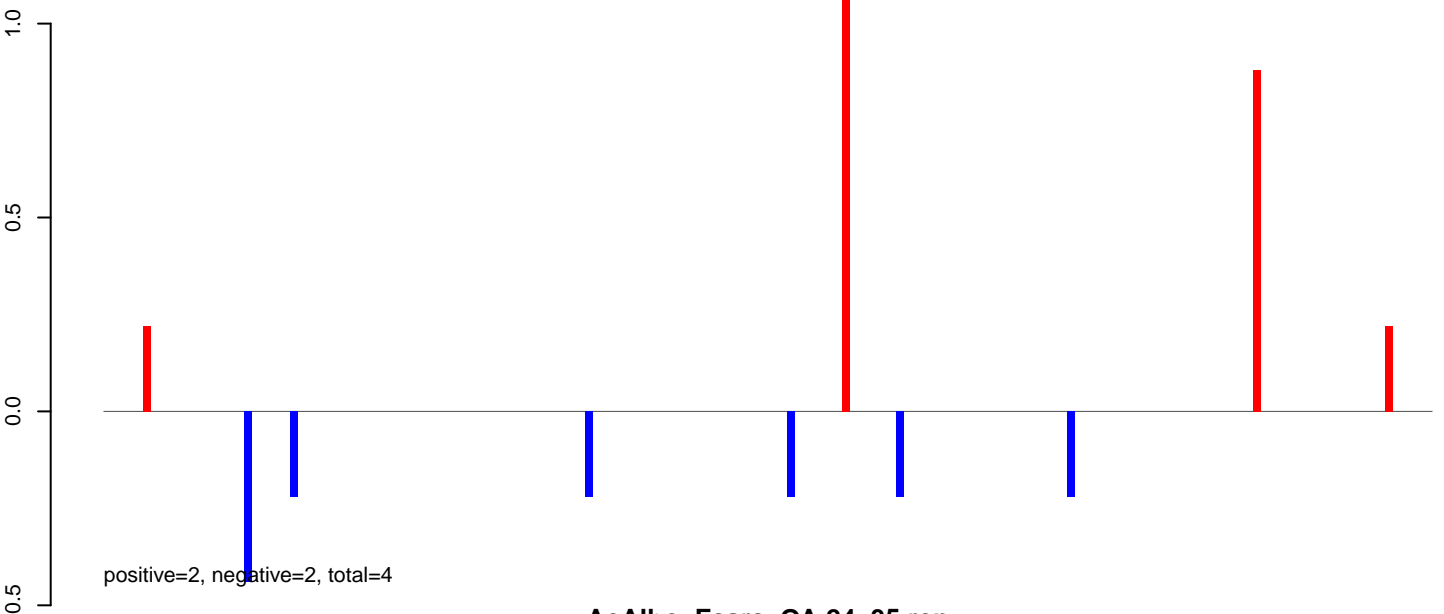

AeAlbo_Fcirc_OA.24_35.rep

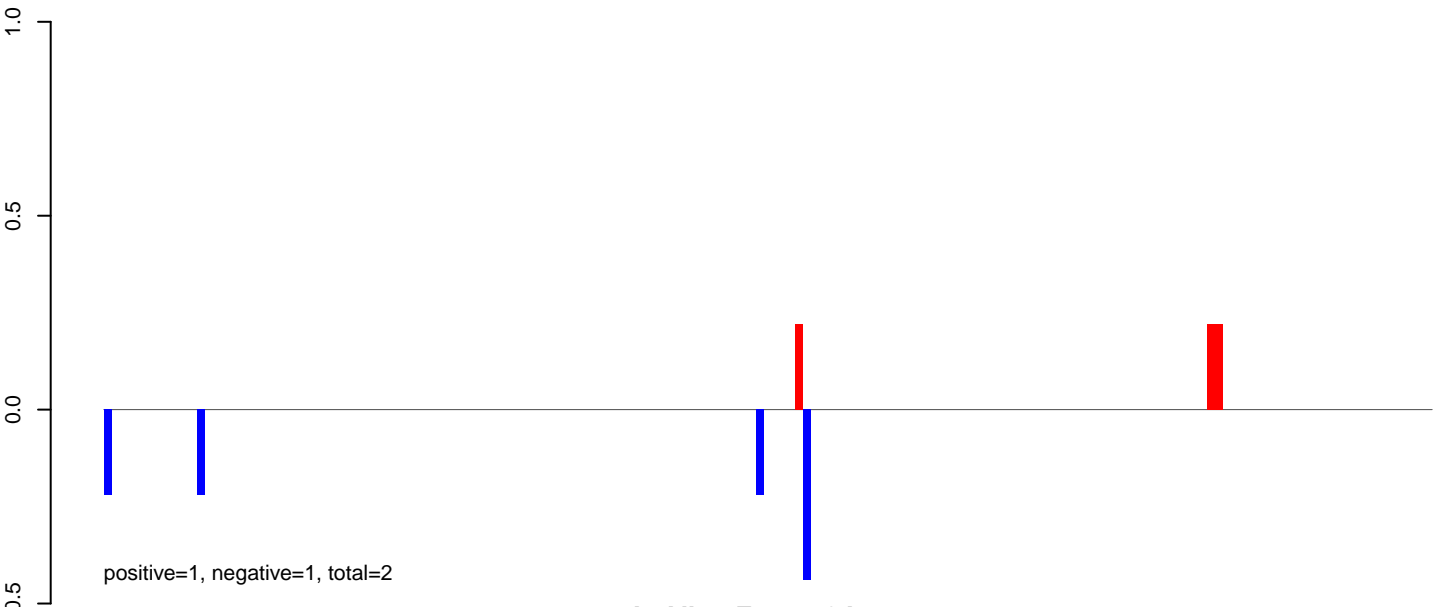

AeAlbo_Fcirc_OA.rep

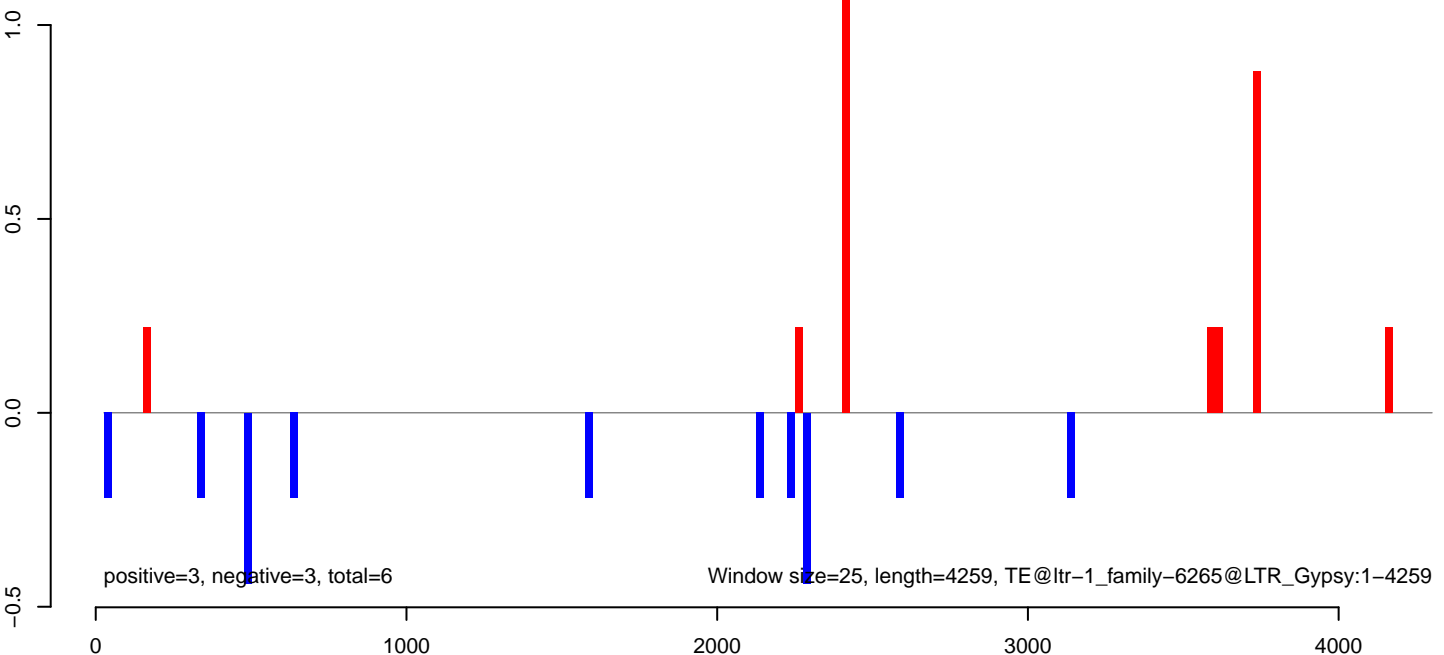

AeAlbo_FcArc_OA.18_23.rep

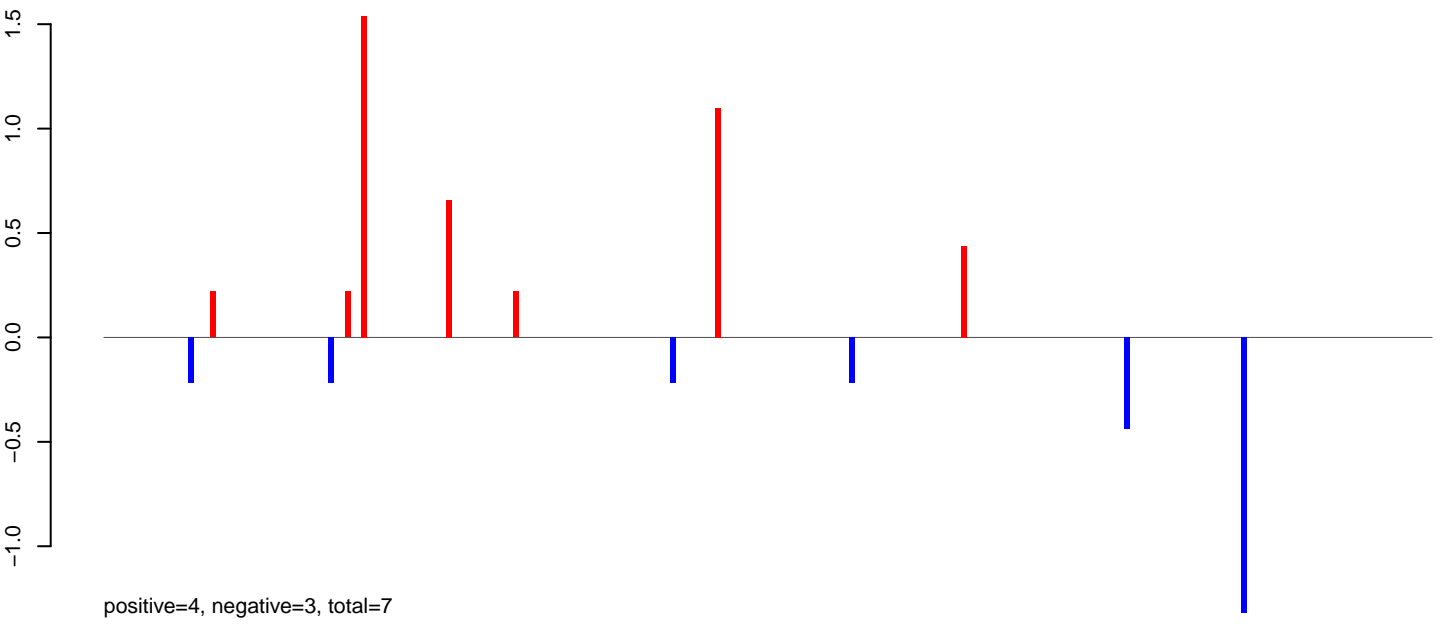

AeAlbo_FcArc_OA.24_35.rep



AeAlbo_FcArc_OA.rep

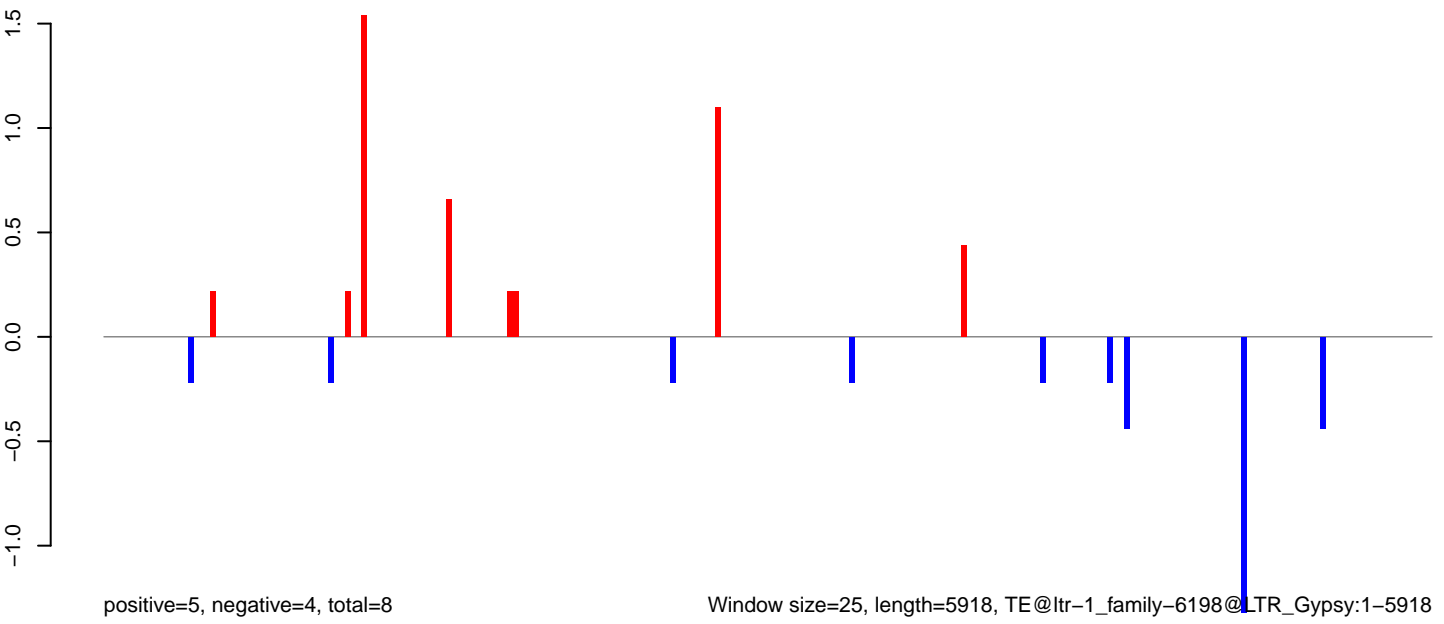

AeAlbo_Fcarc_OA.18_23.rep

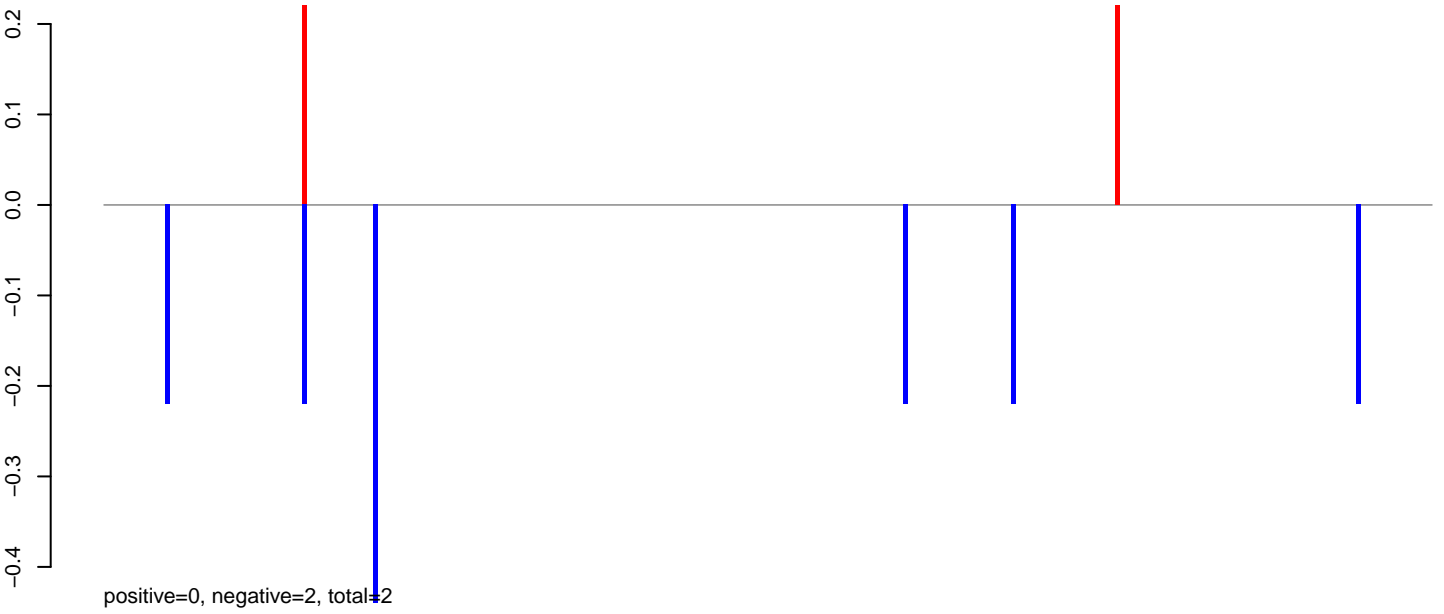

AeAlbo_Fcarc_OA.24_35.rep

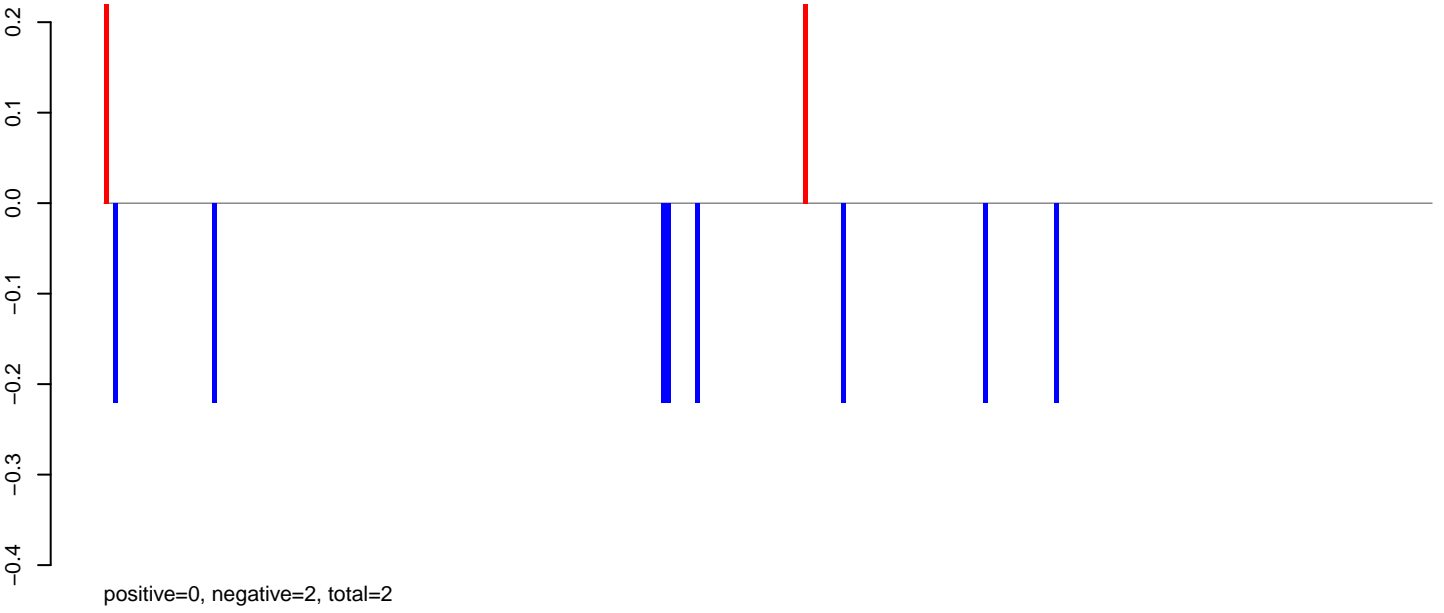

AeAlbo_Fcarc_OA.rep

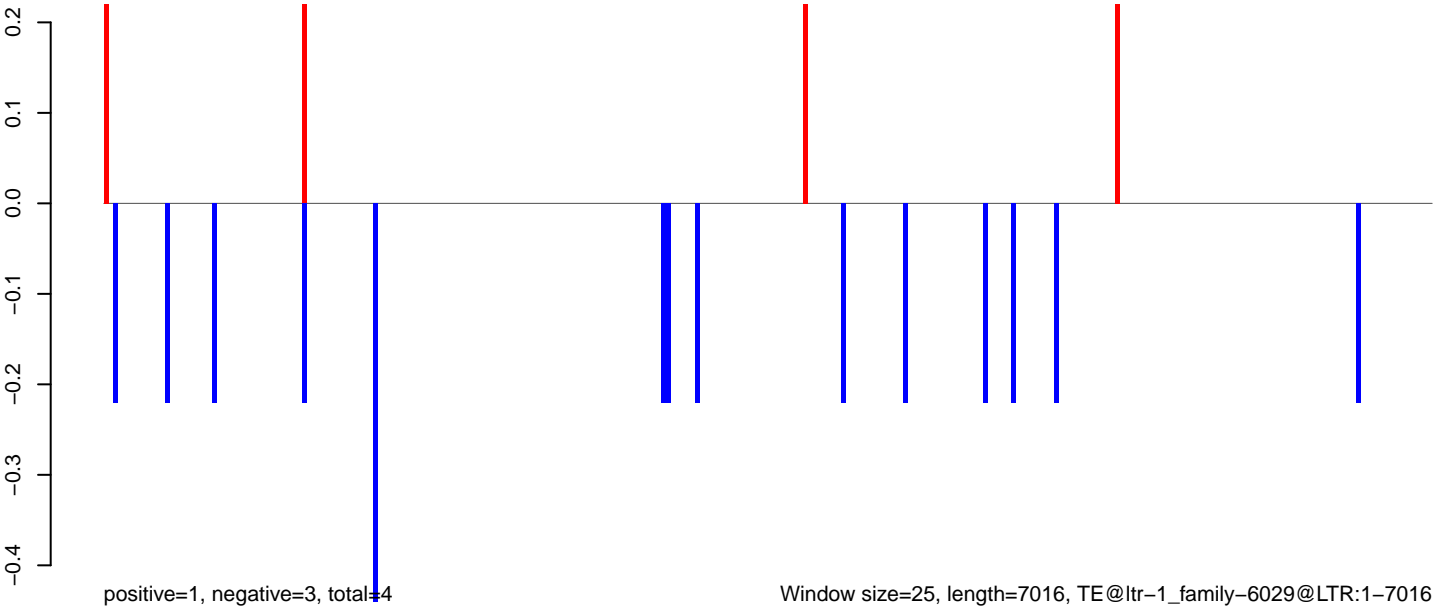

Window size=25, length=7016, TE@ltr-1_family-6029@LTR:1-7016

AeAlbo_Fcirc_OA.18_23.rep

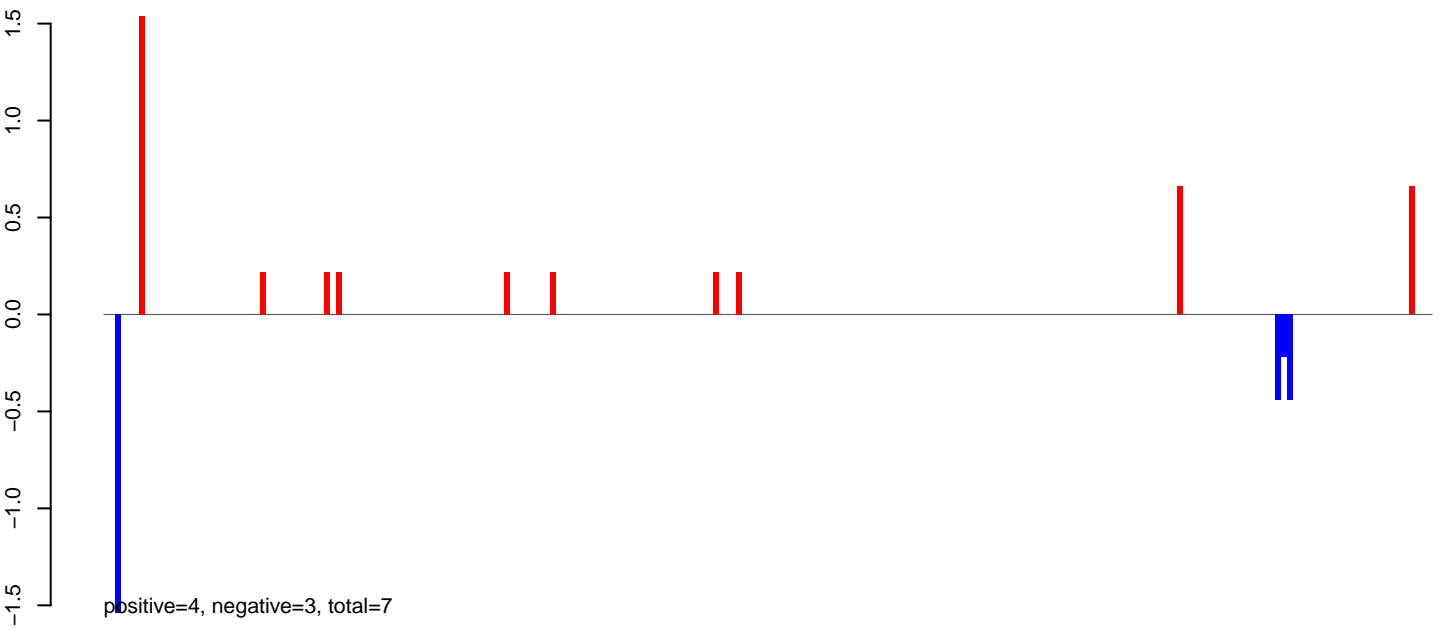

AeAlbo_Fcirc_OA.24_35.rep

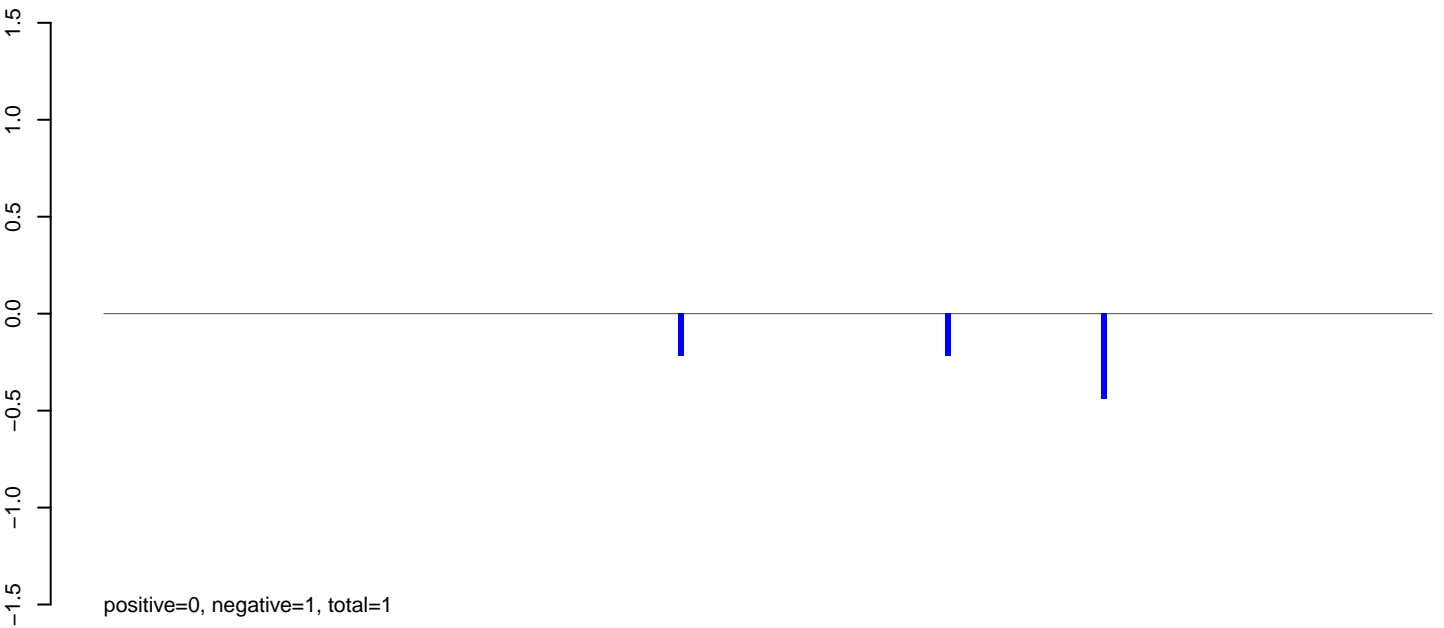

AeAlbo_Fcirc_OA.rep

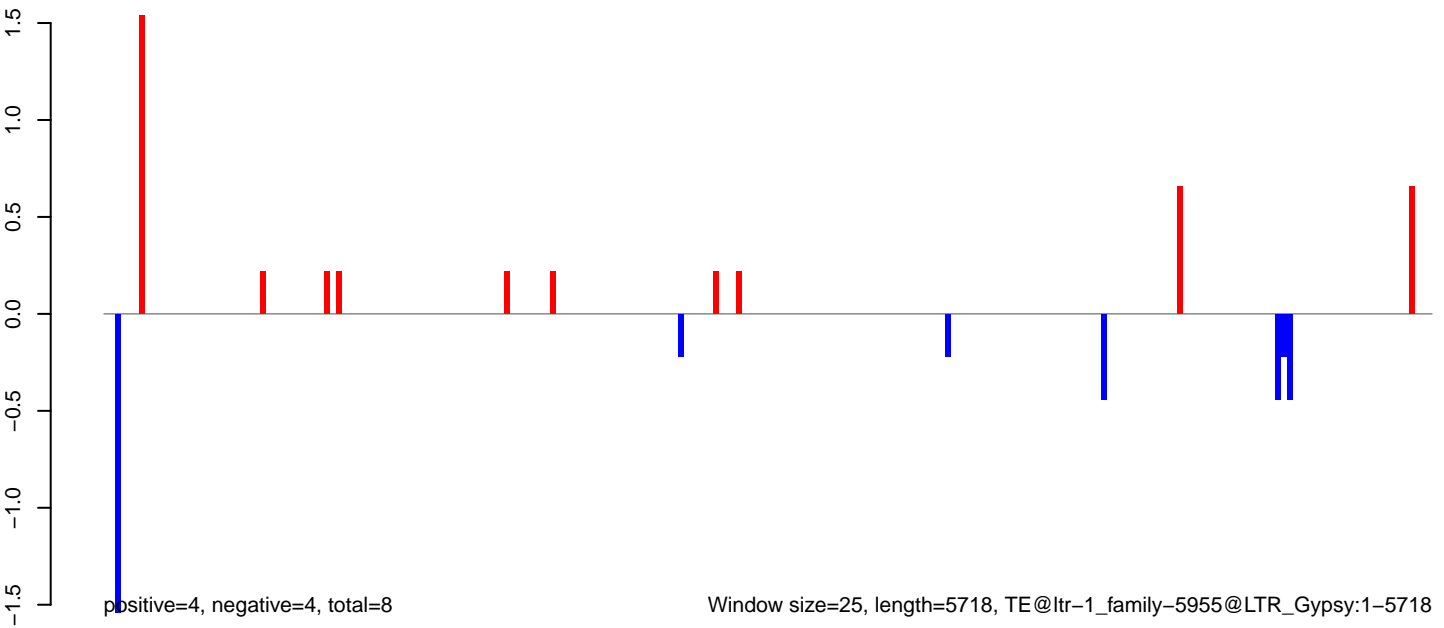

AeAlbo_Fcarc_OA.18_23.rep

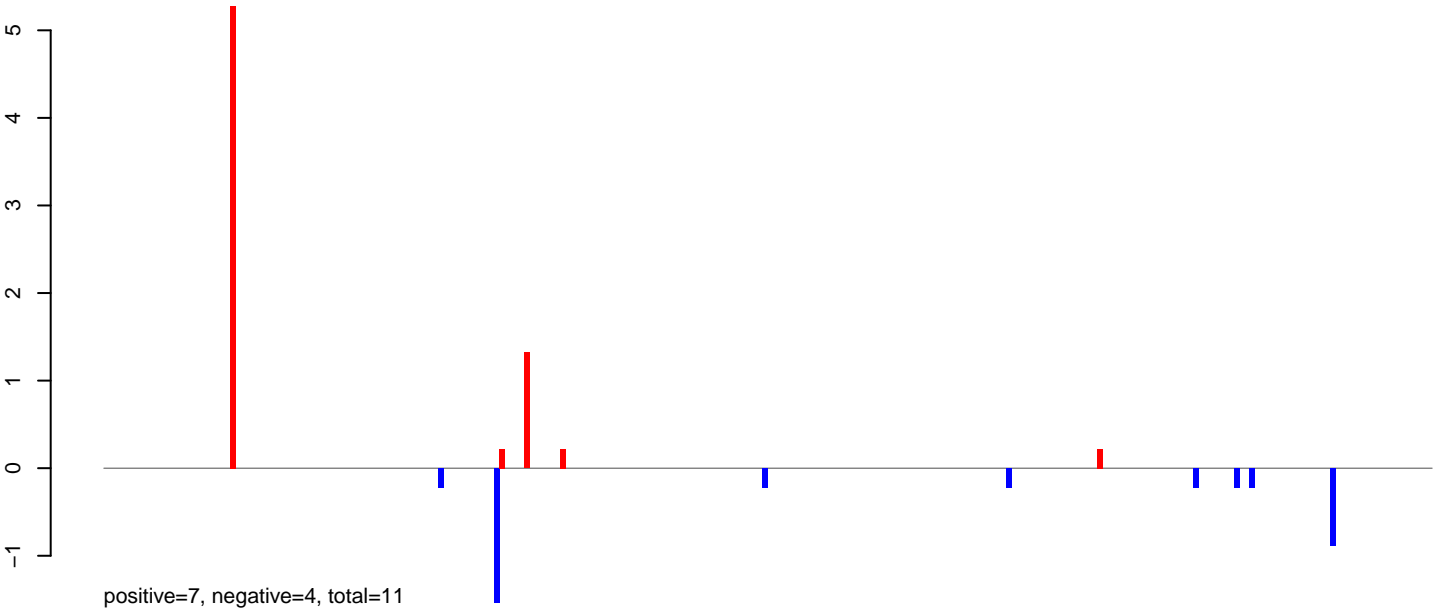

AeAlbo_Fcarc_OA.24_35.rep

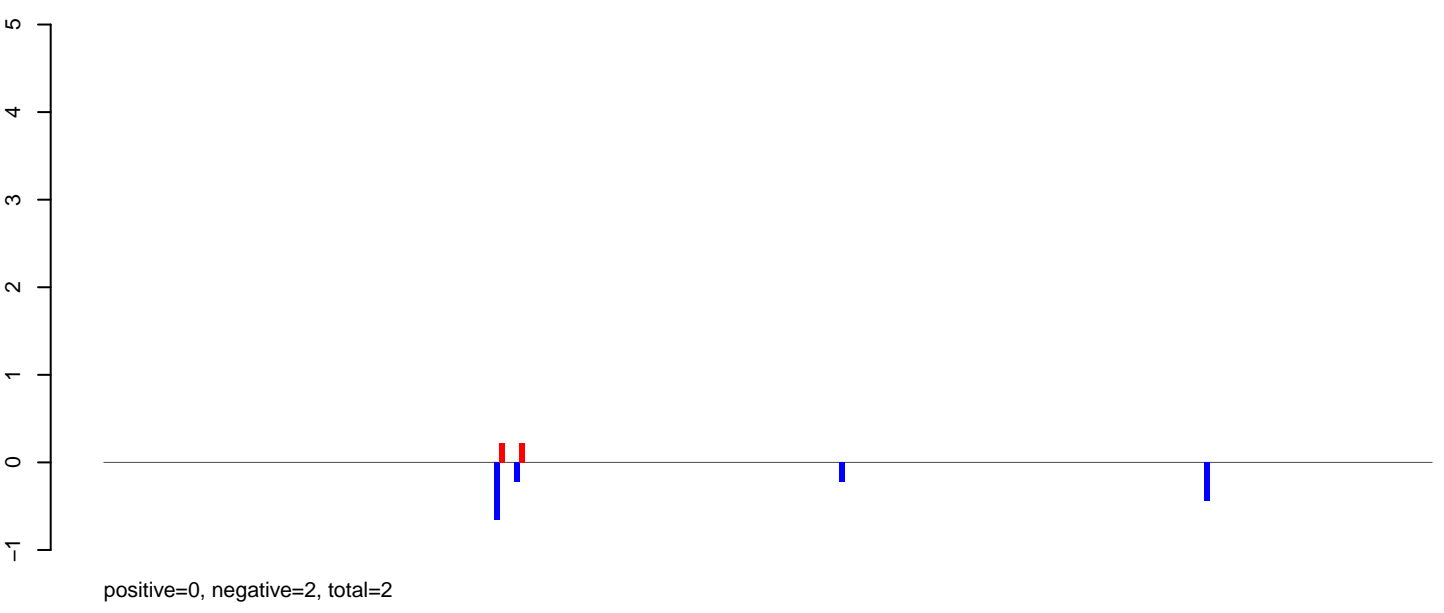

AeAlbo_Fcarc_OA.rep

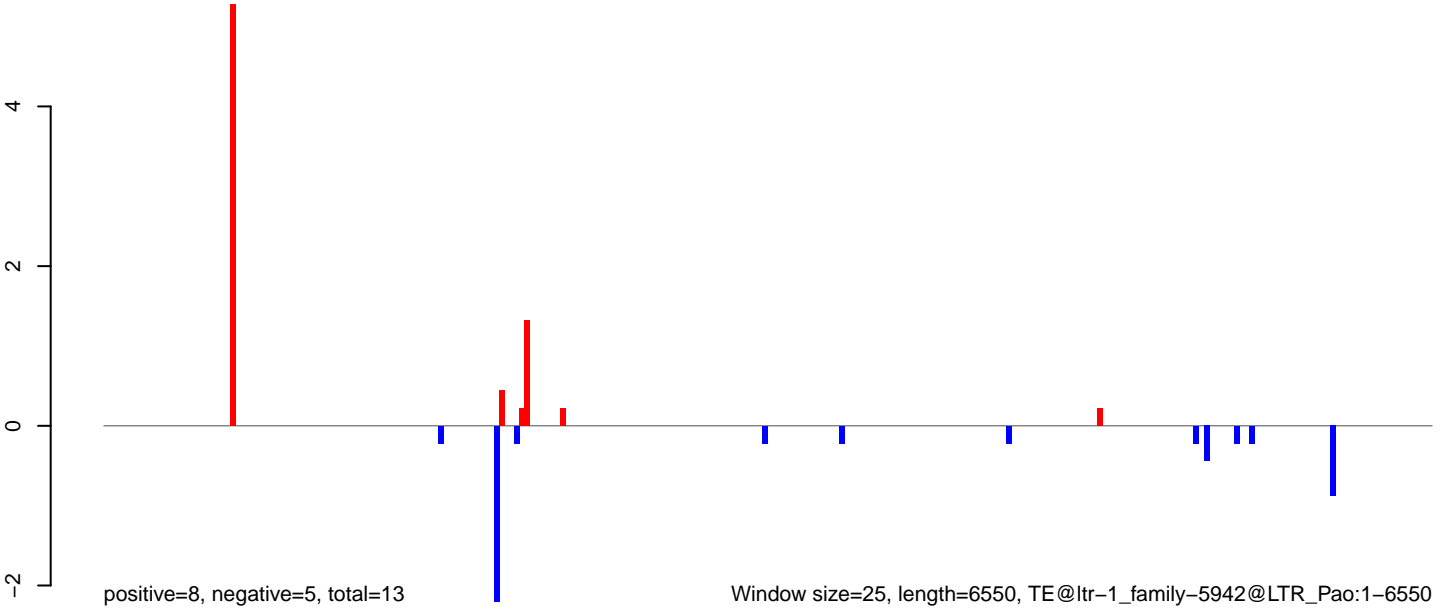

AeAlbo_Fcarc_OA.18_23.rep

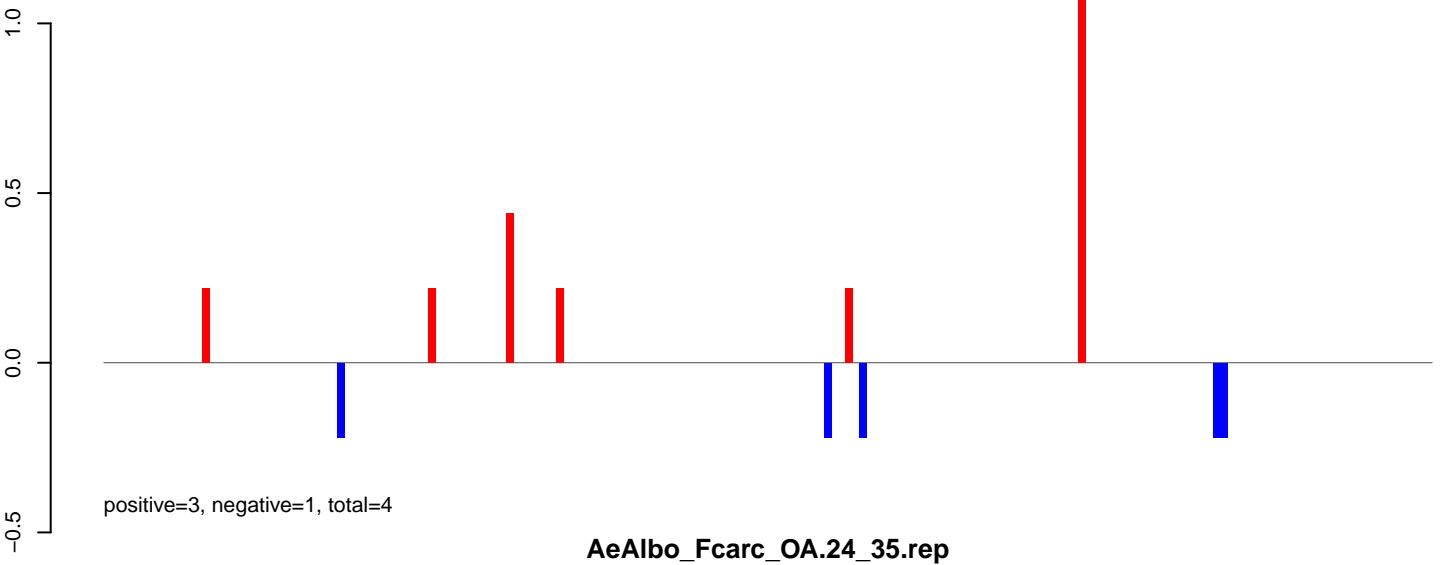

AeAlbo_Fcarc_OA.24_35.rep

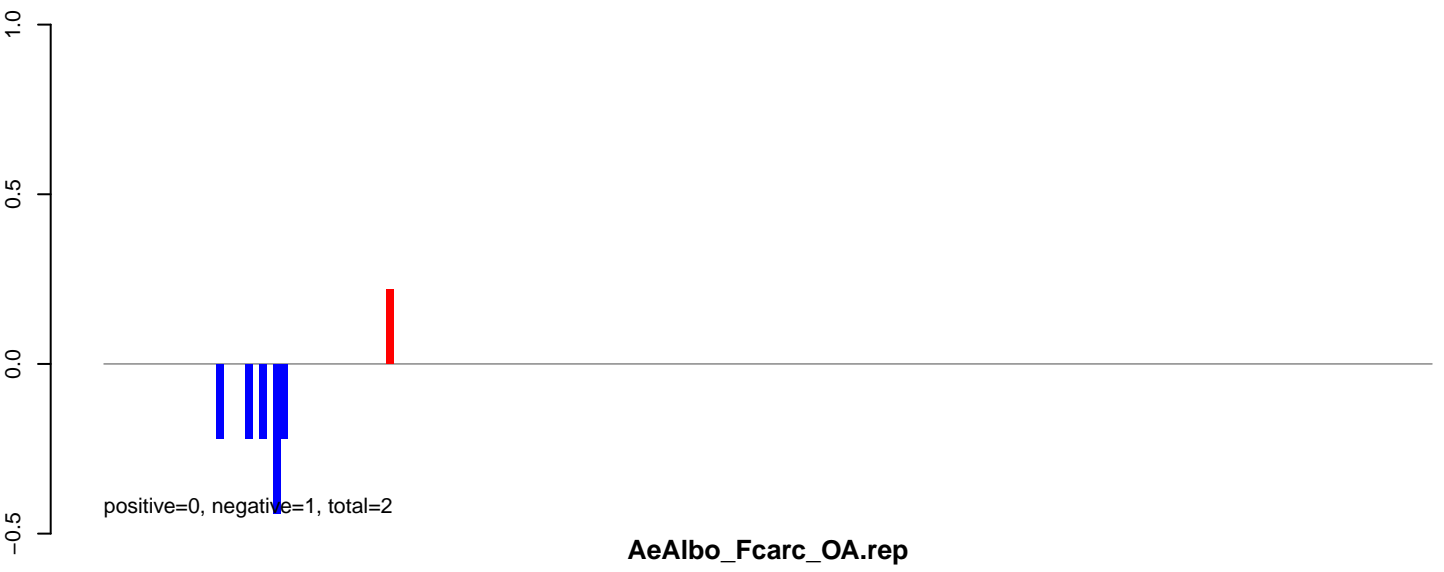

AeAlbo_Fcarc_OA.rep

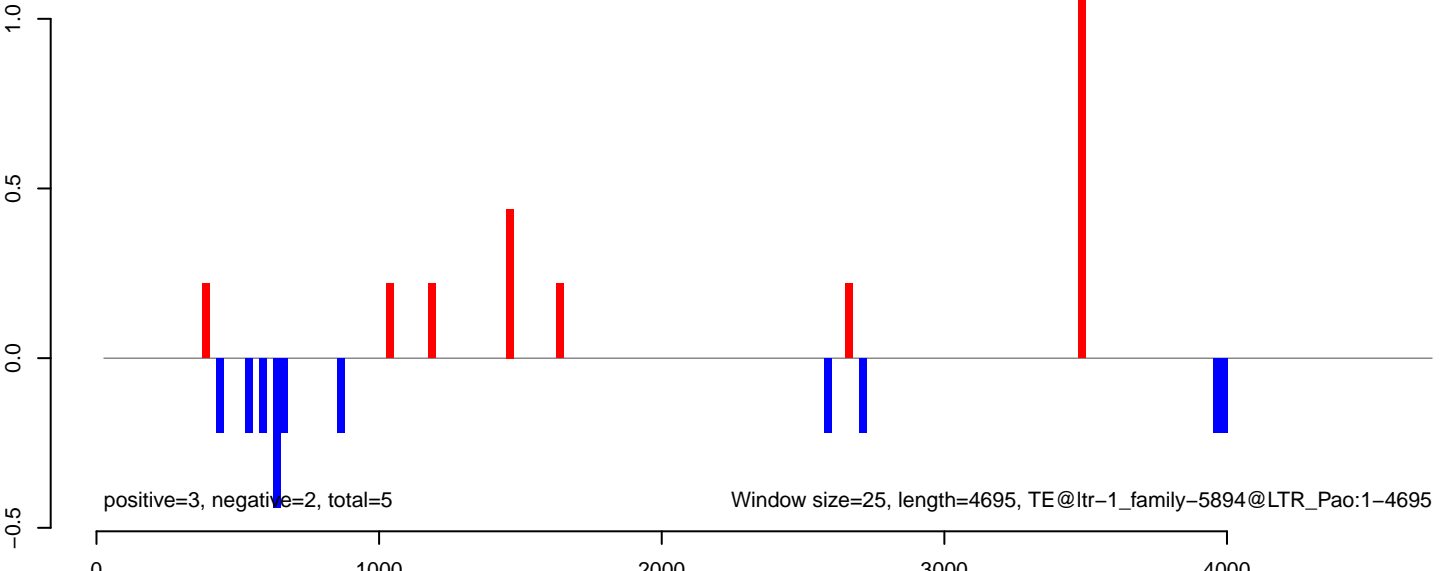

AeAlbo_Fcarc_OA.18_23.rep

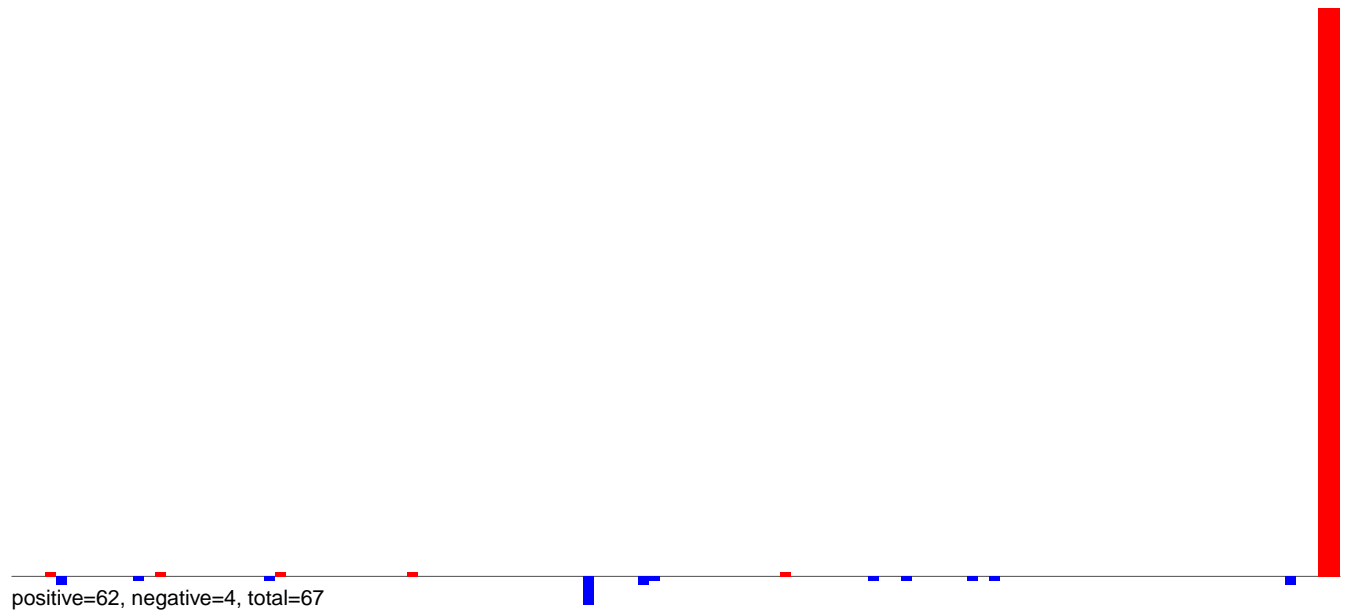

AeAlbo_Fcarc_OA.24_35.rep

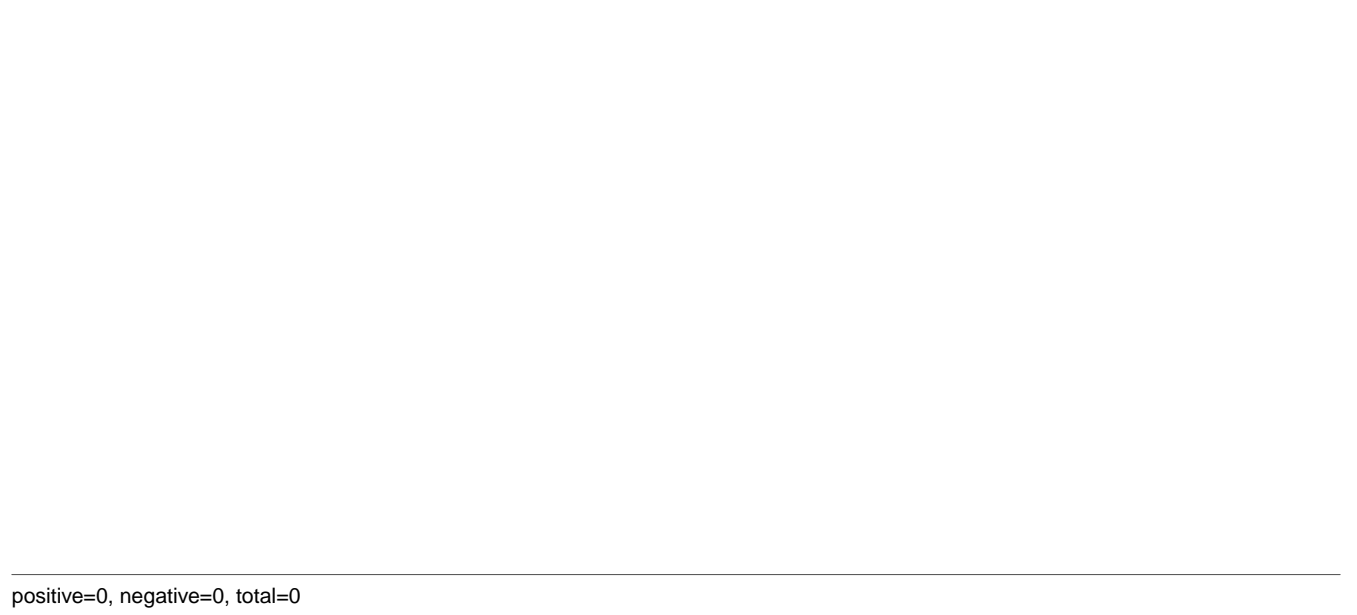

AeAlbo_Fcarc_OA.rep



AeAlbo_Fcarc_OA.18_23.rep

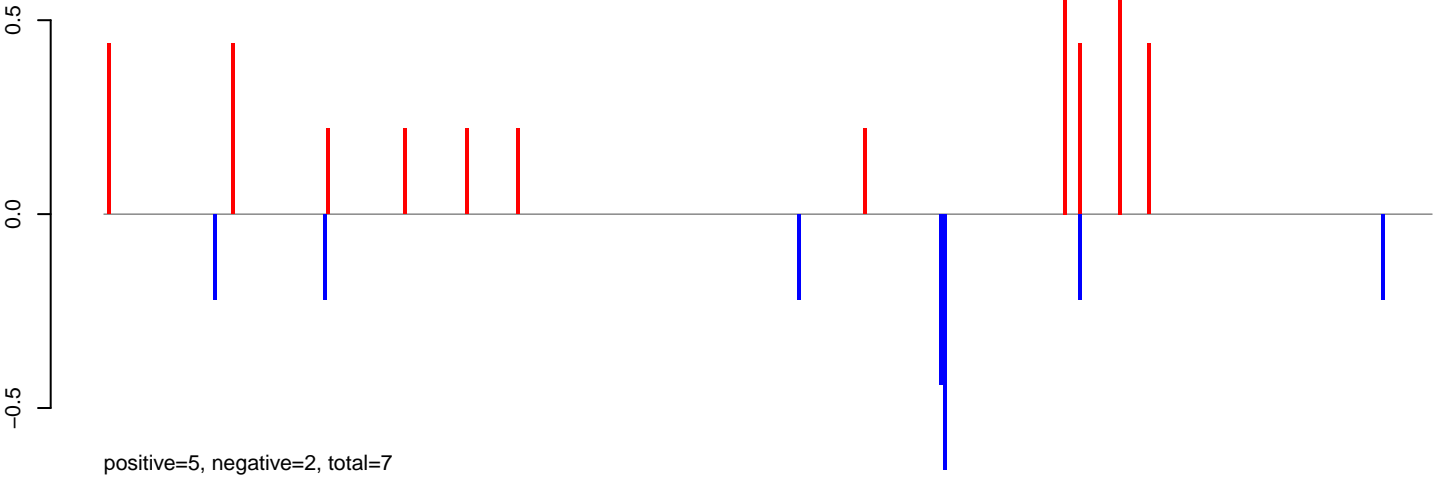

AeAlbo_Fcarc_OA.24_35.rep

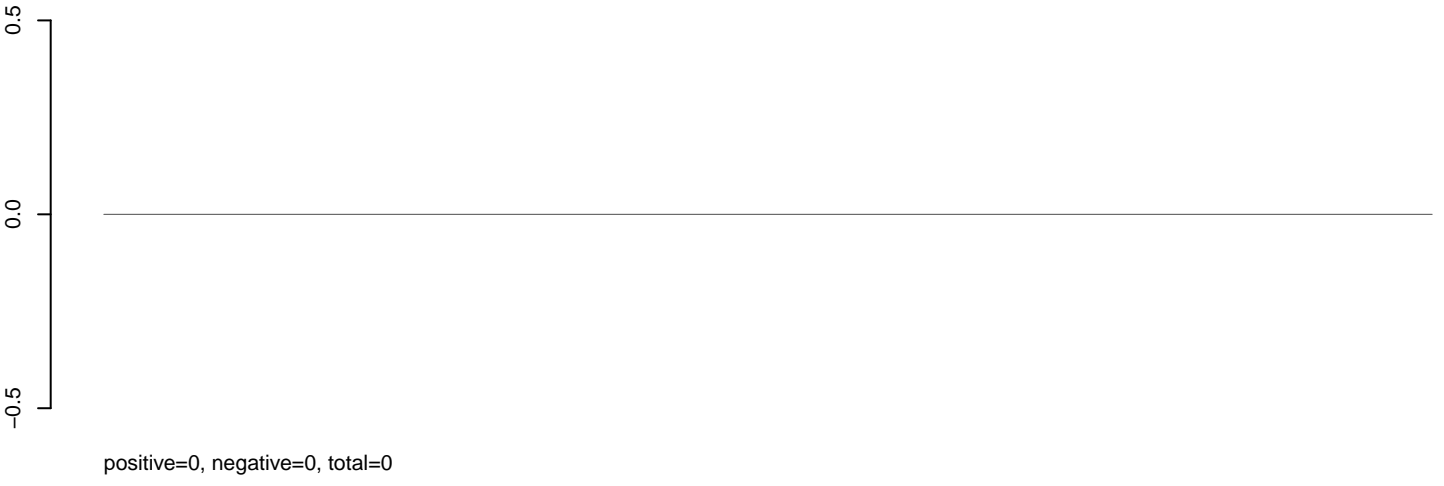

AeAlbo_Fcarc_OA.rep

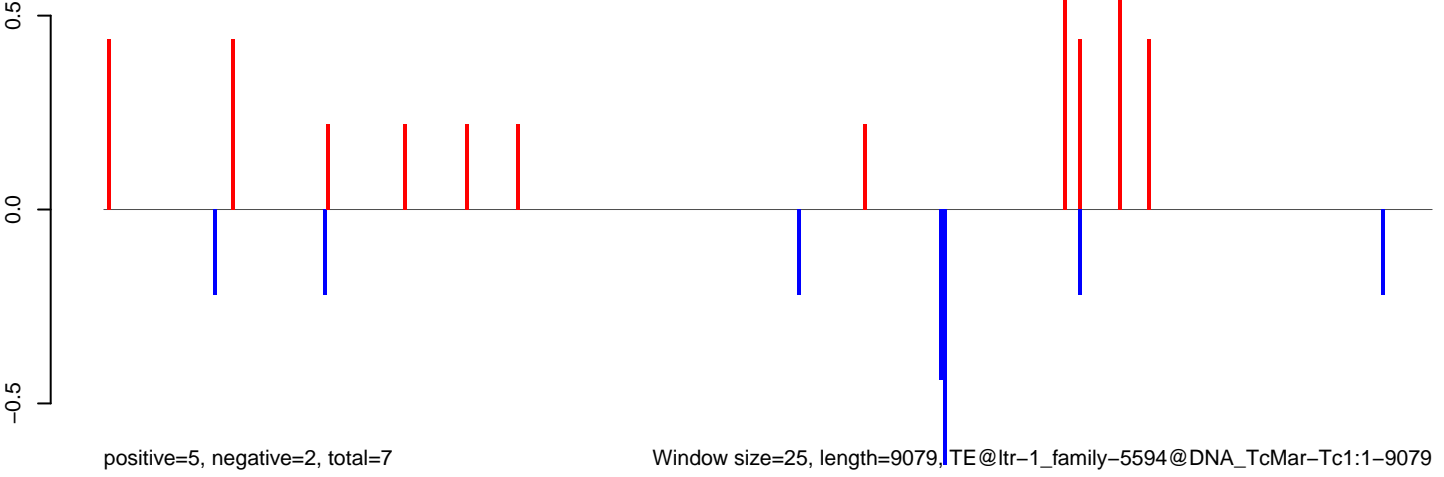

Window size=25, length=9079, TE@ltr-1_family-5594@DNA_TcMar-Tc1:1-9079

0 2000 4000 6000 8000

AeAlbo_Fcarc_OA.18_23.rep

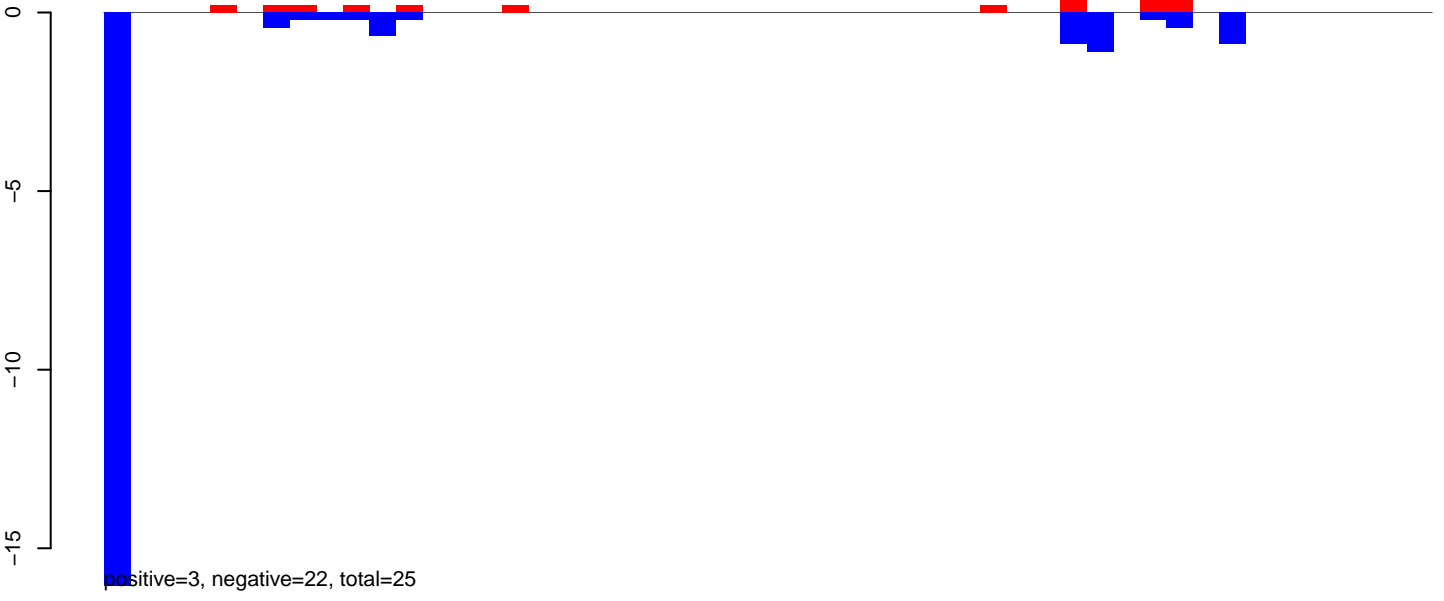

AeAlbo_Fcarc_OA.24_35.rep

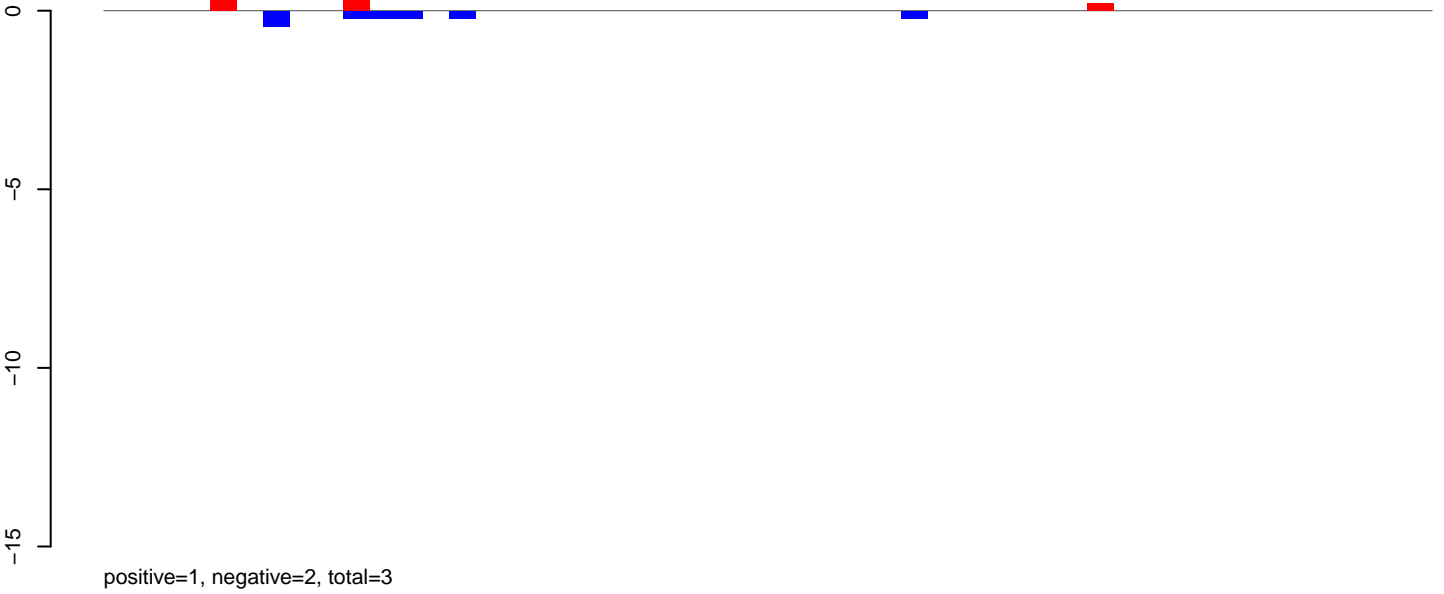

AeAlbo_Fcarc_OA.rep

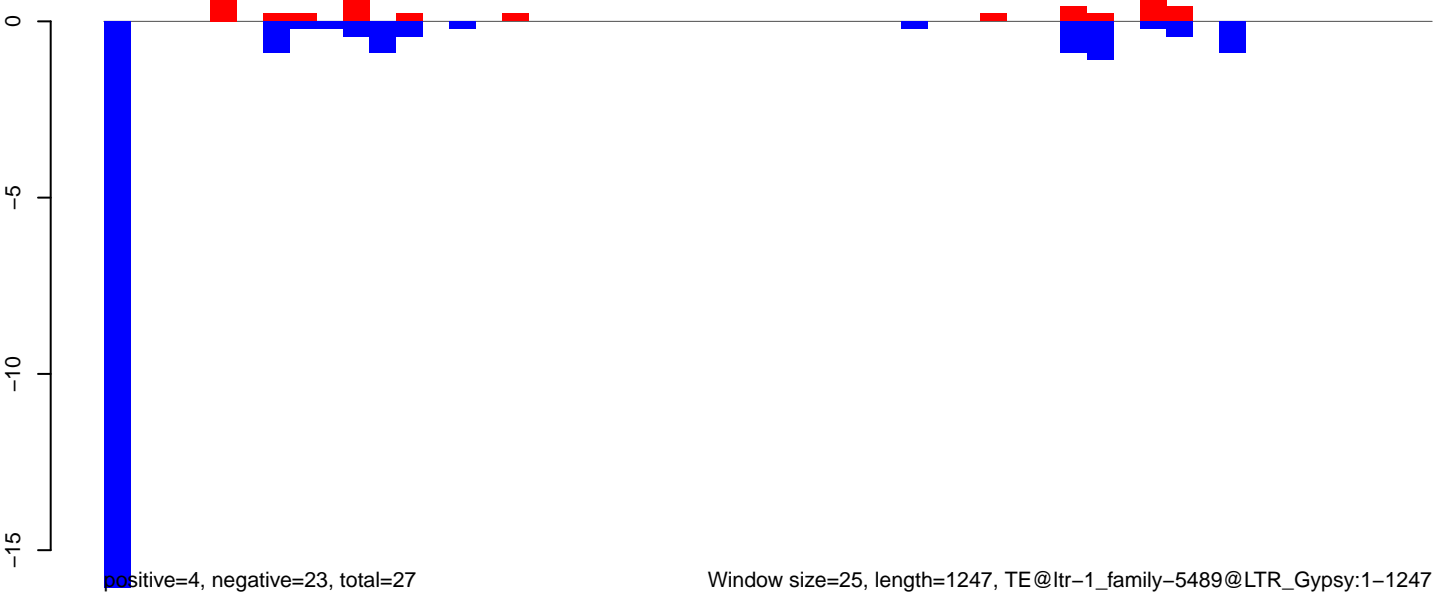

AeAlbo_Fcarc_OA.18_23.rep

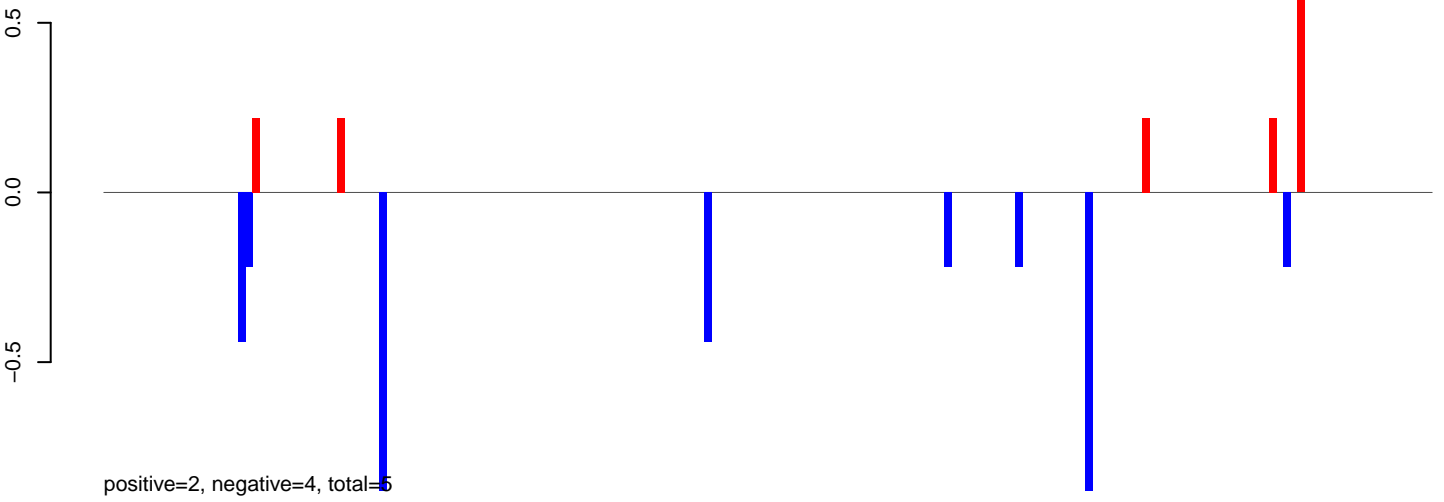

AeAlbo_Fcarc_OA.24_35.rep

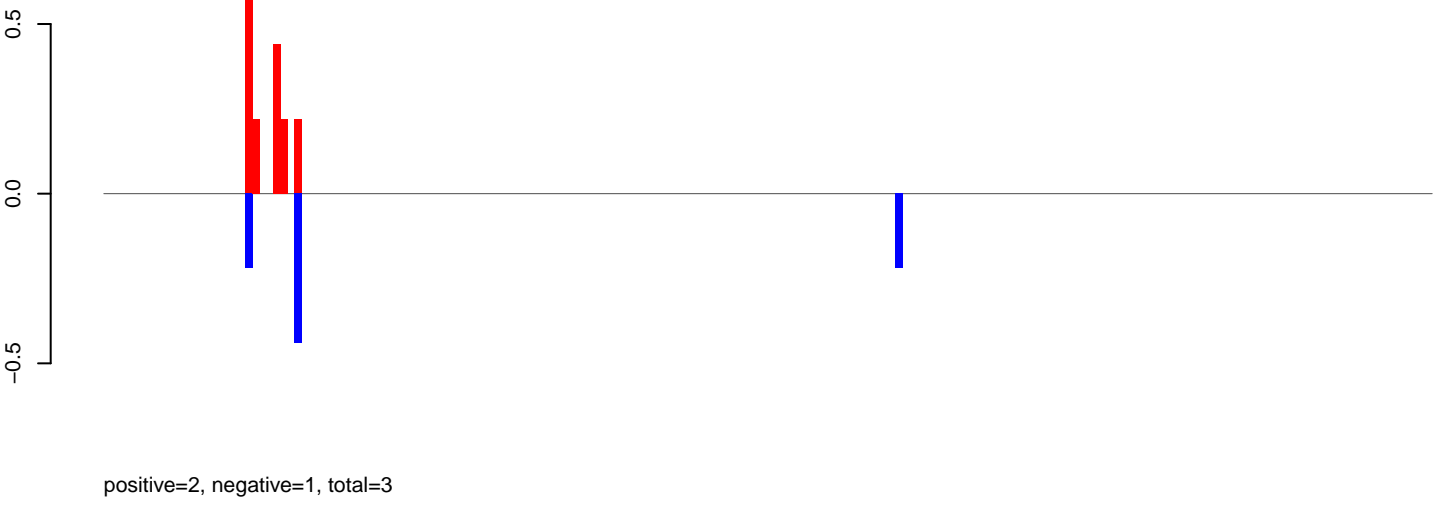

AeAlbo_Fcarc_OA.rep

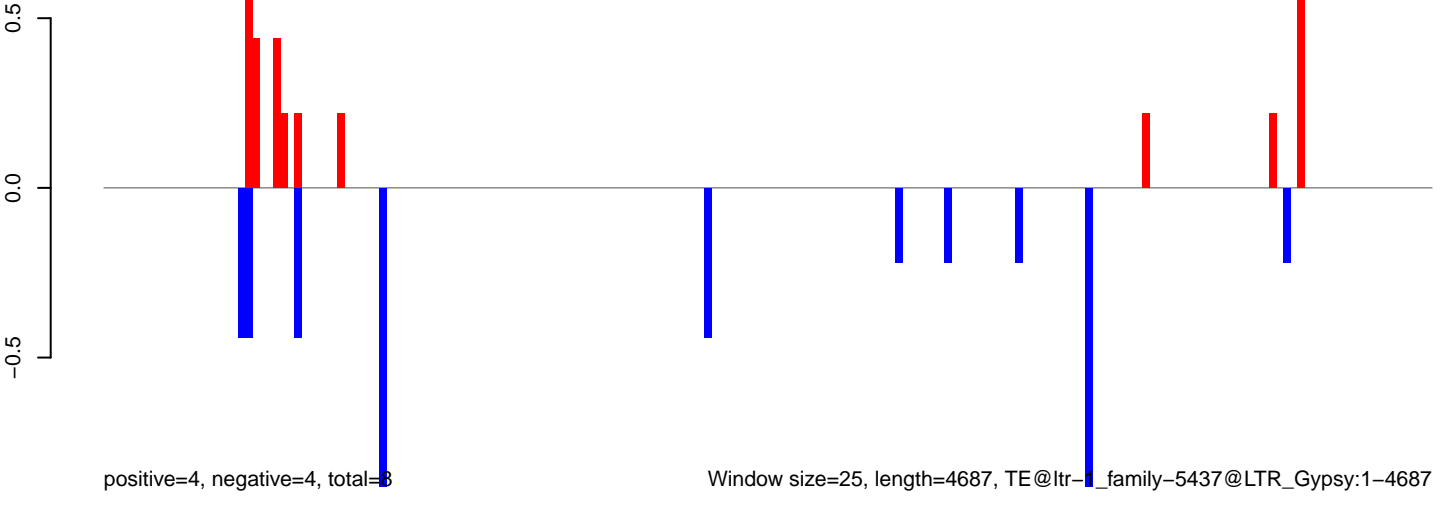

AeAlbo_Fcarc_OA.18_23.rep

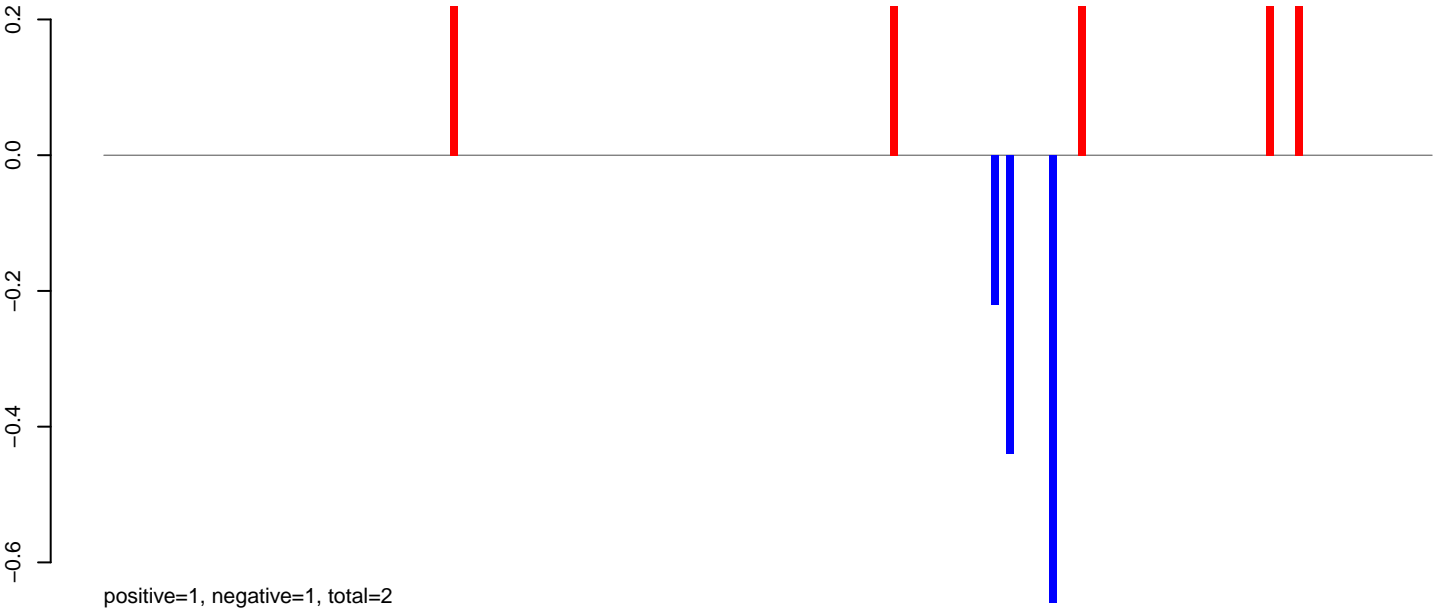

AeAlbo_Fcarc_OA.24_35.rep

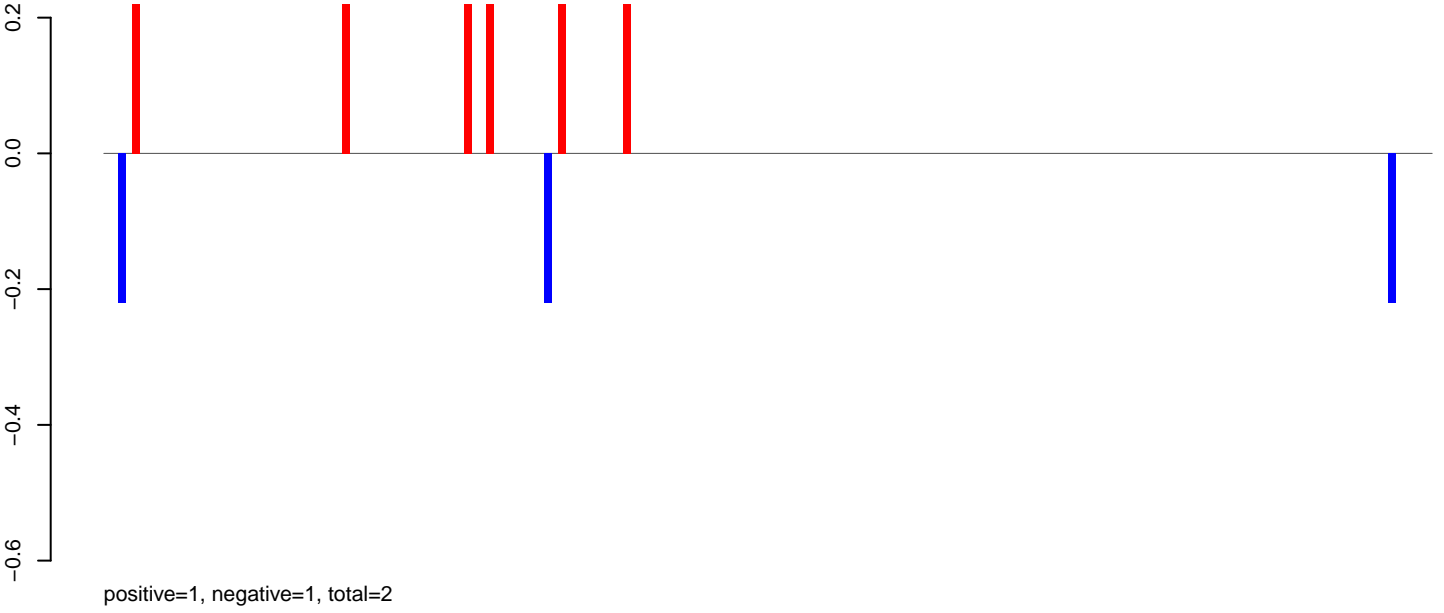

AeAlbo_Fcarc_OA.rep

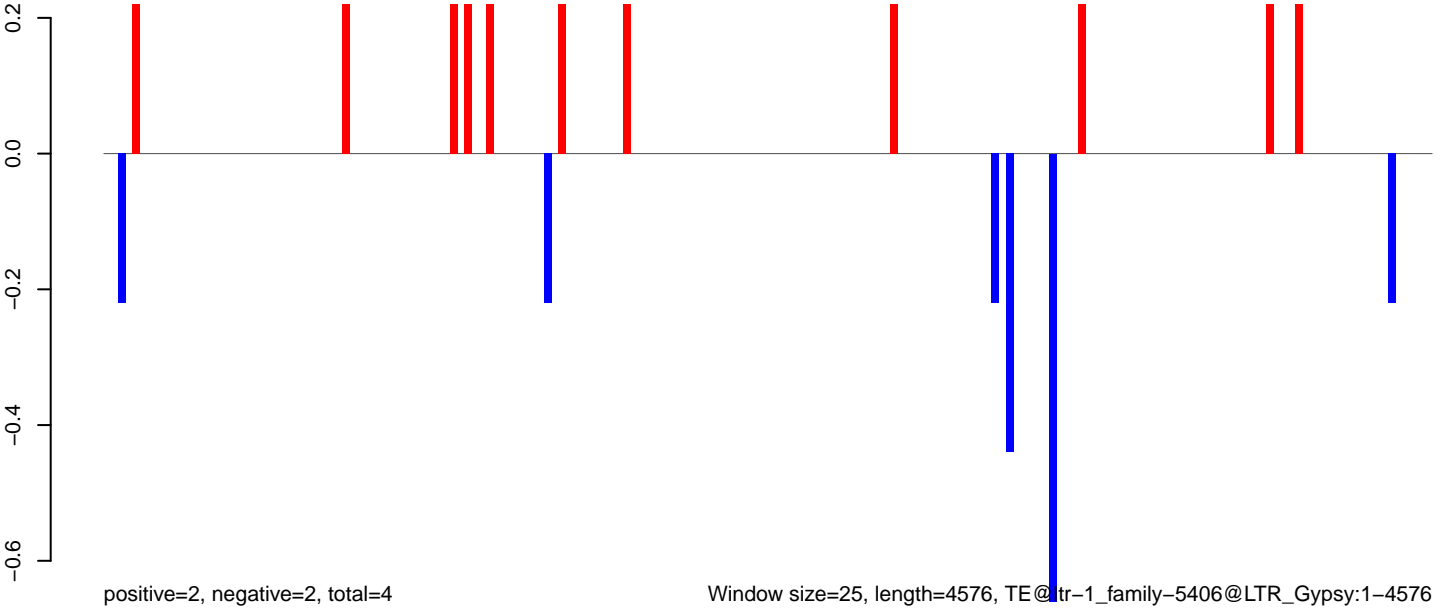

AeAlbo_Fcarc_OA.18_23.rep

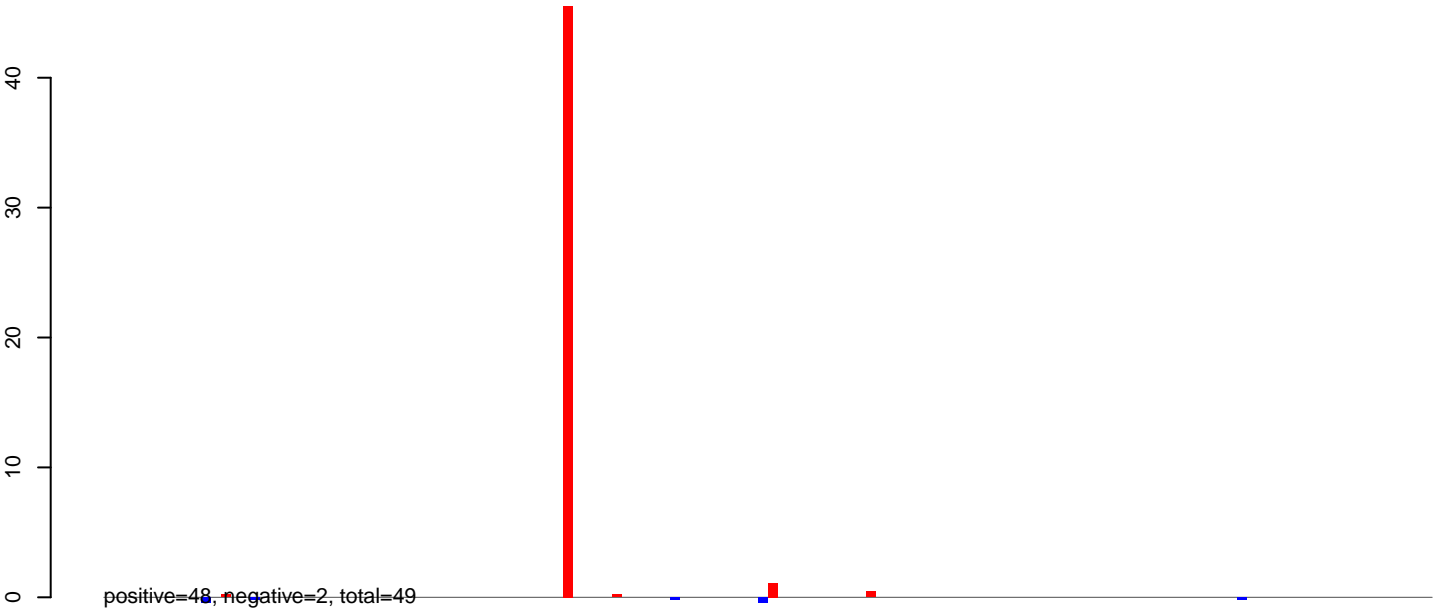

AeAlbo_Fcarc_OA.24_35.rep

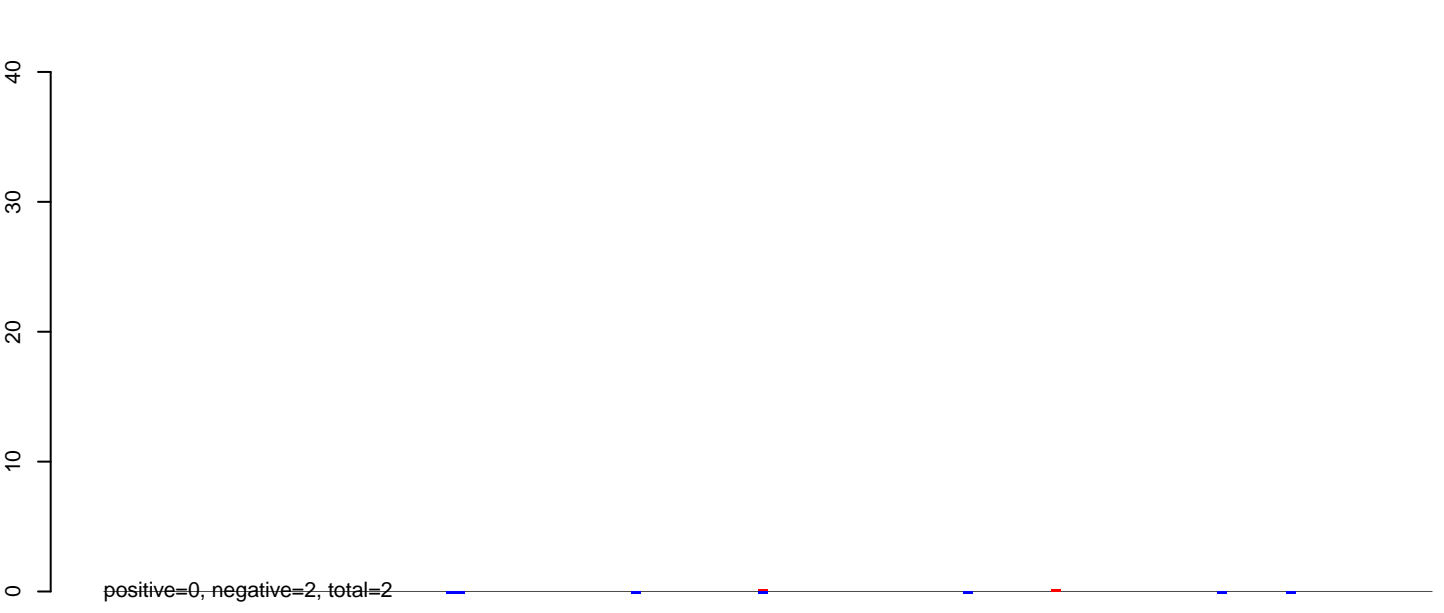

AeAlbo_Fcarc_OA.rep

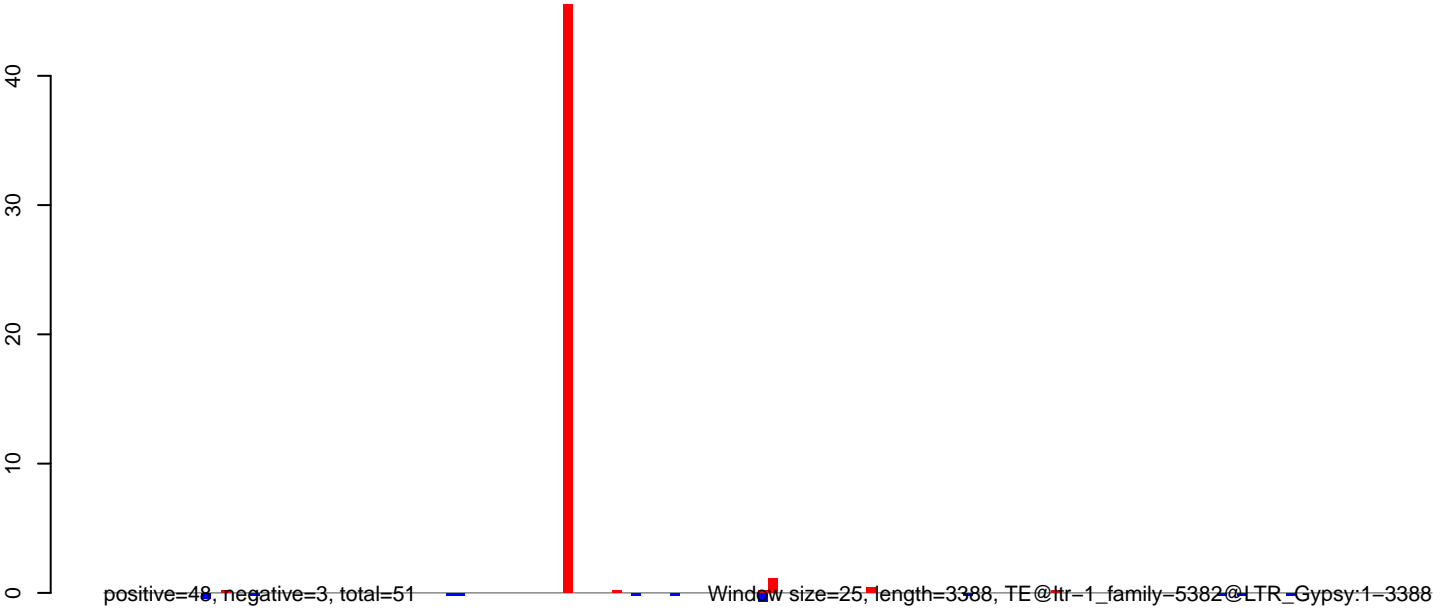

0 500 1000 1500 2000 2500 3000 3500

AeAlbo_Fcarc_OA.18_23.rep

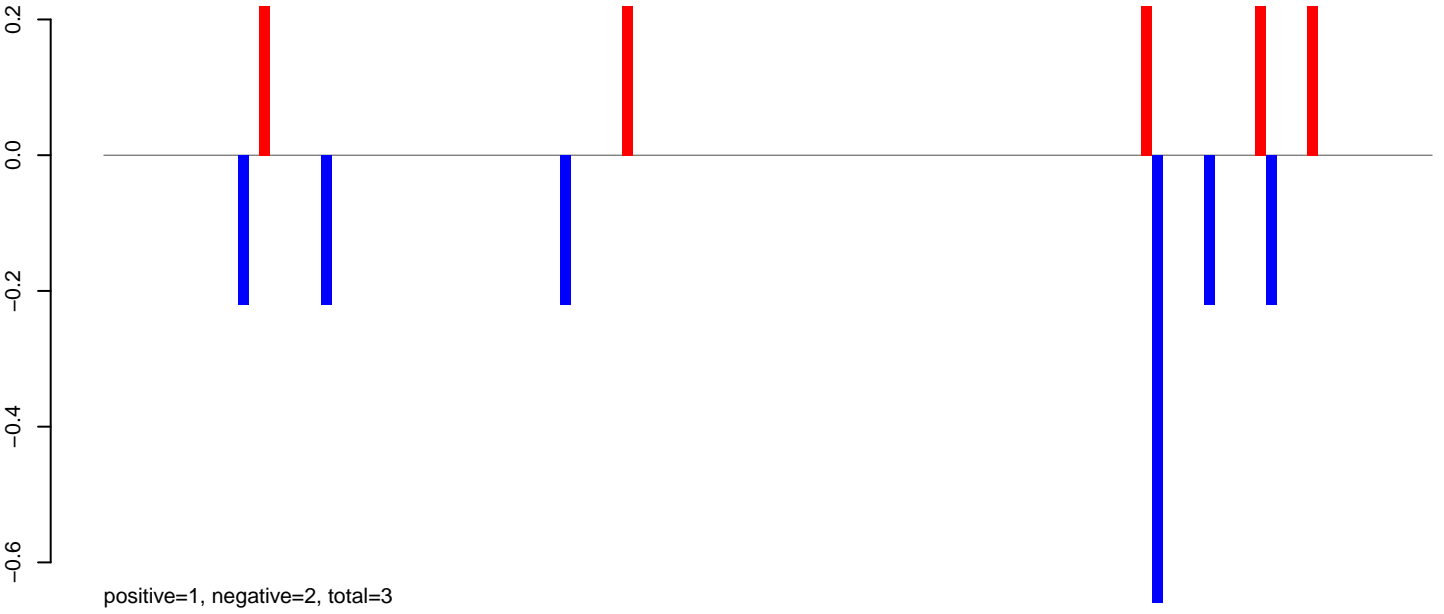

AeAlbo_Fcarc_OA.24_35.rep

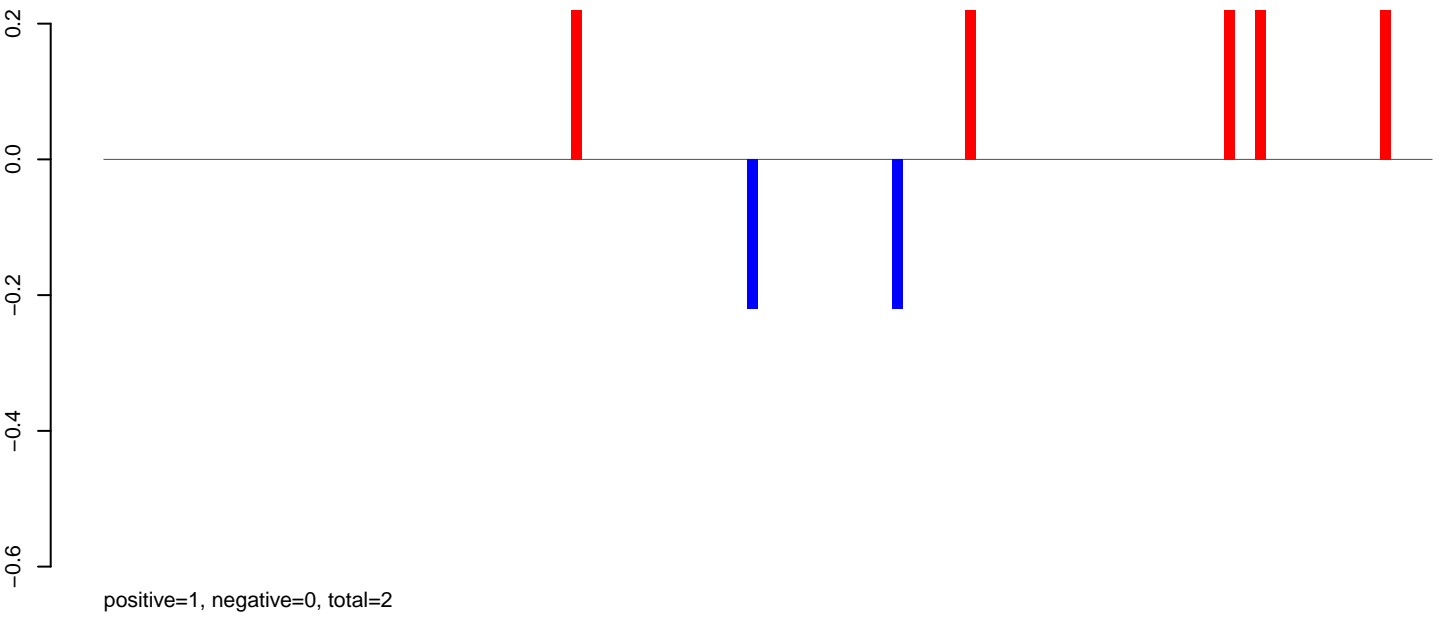

AeAlbo_Fcarc_OA.rep

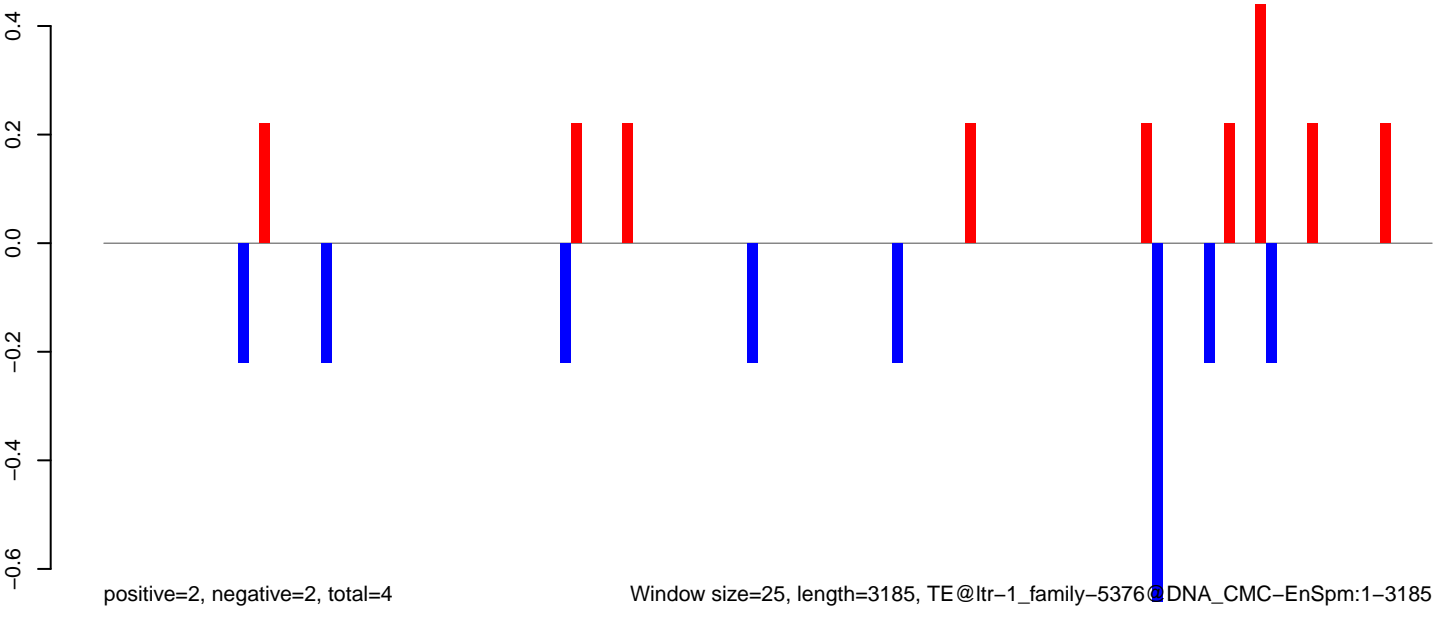

AeAlbo_Fcarc_OA.18_23.rep

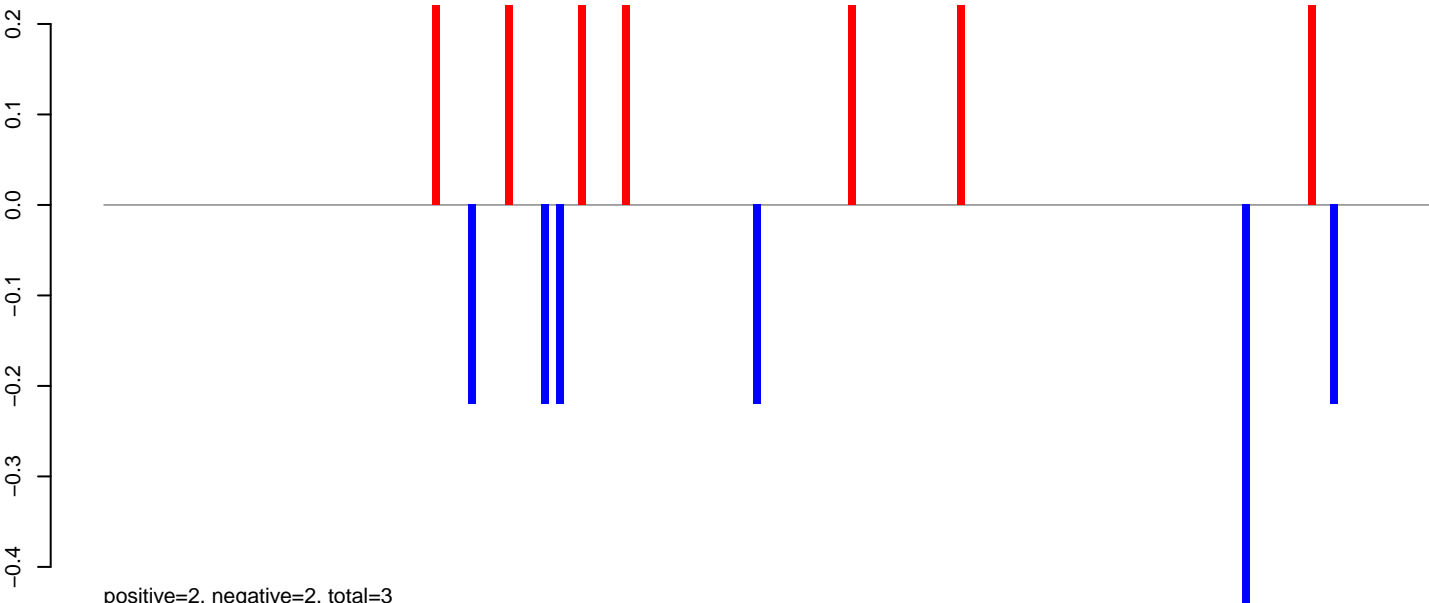

AeAlbo_Fcarc_OA.24_35.rep

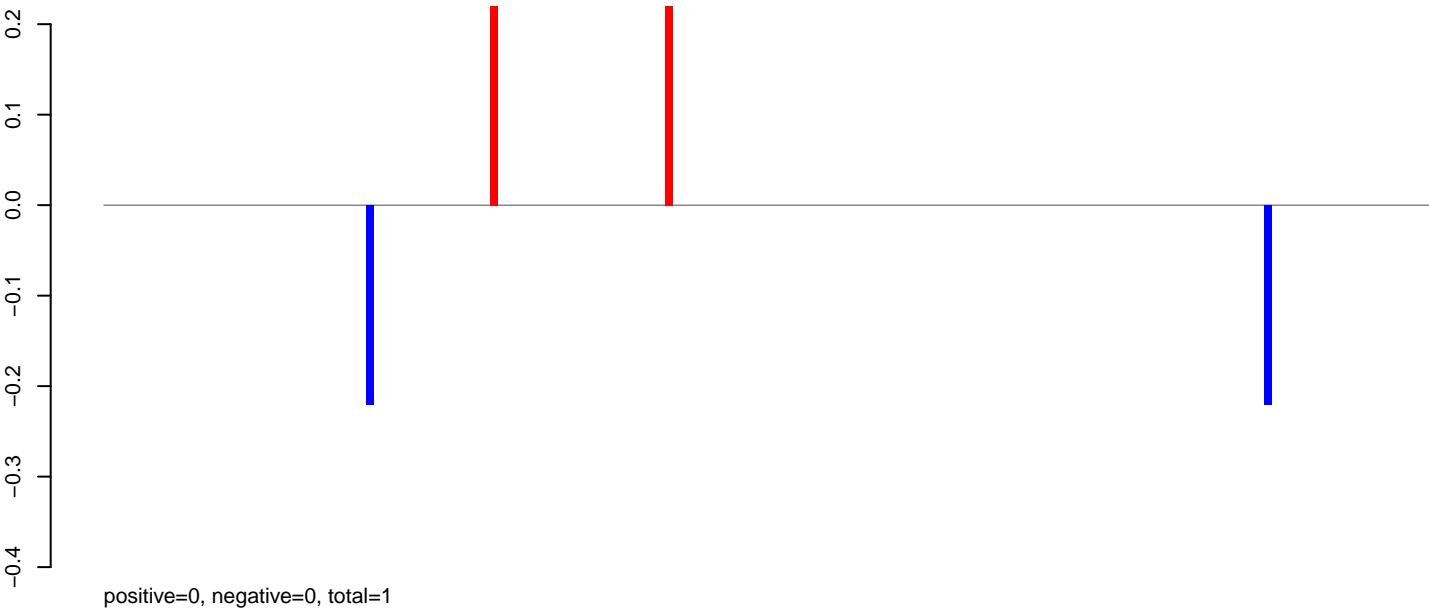

AeAlbo_Fcarc_OA.rep

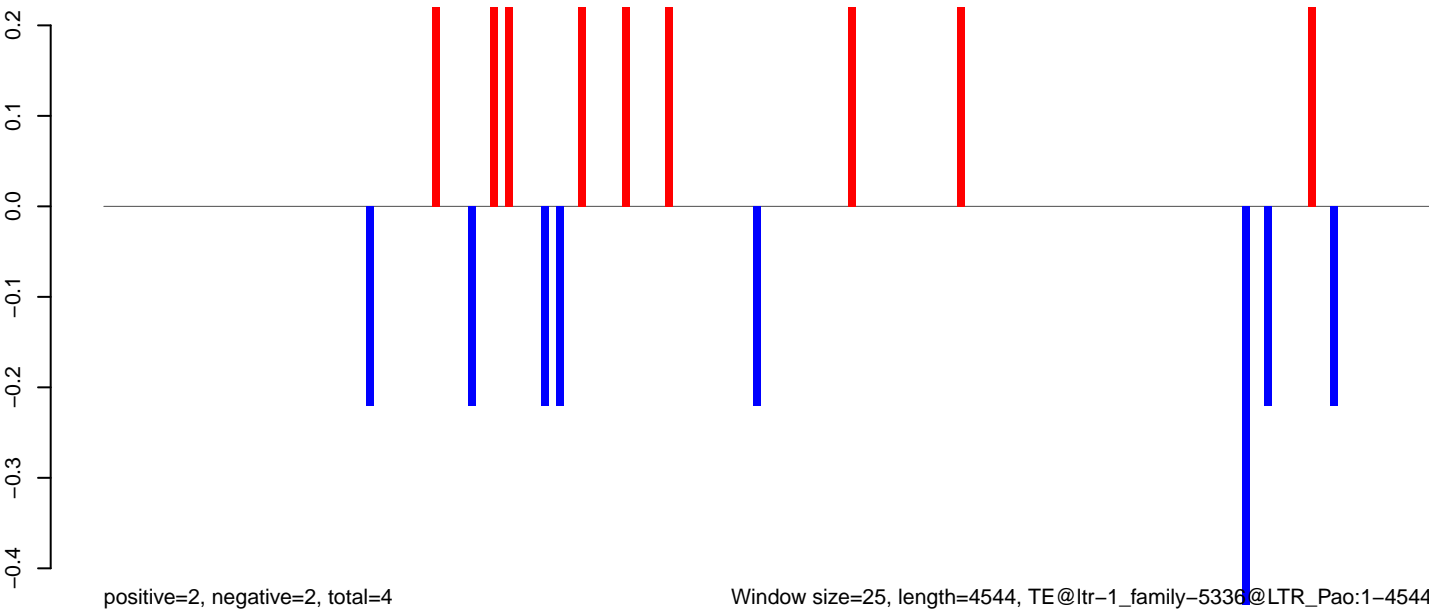

AeAlbo_Fcarc_OA.18_23.rep

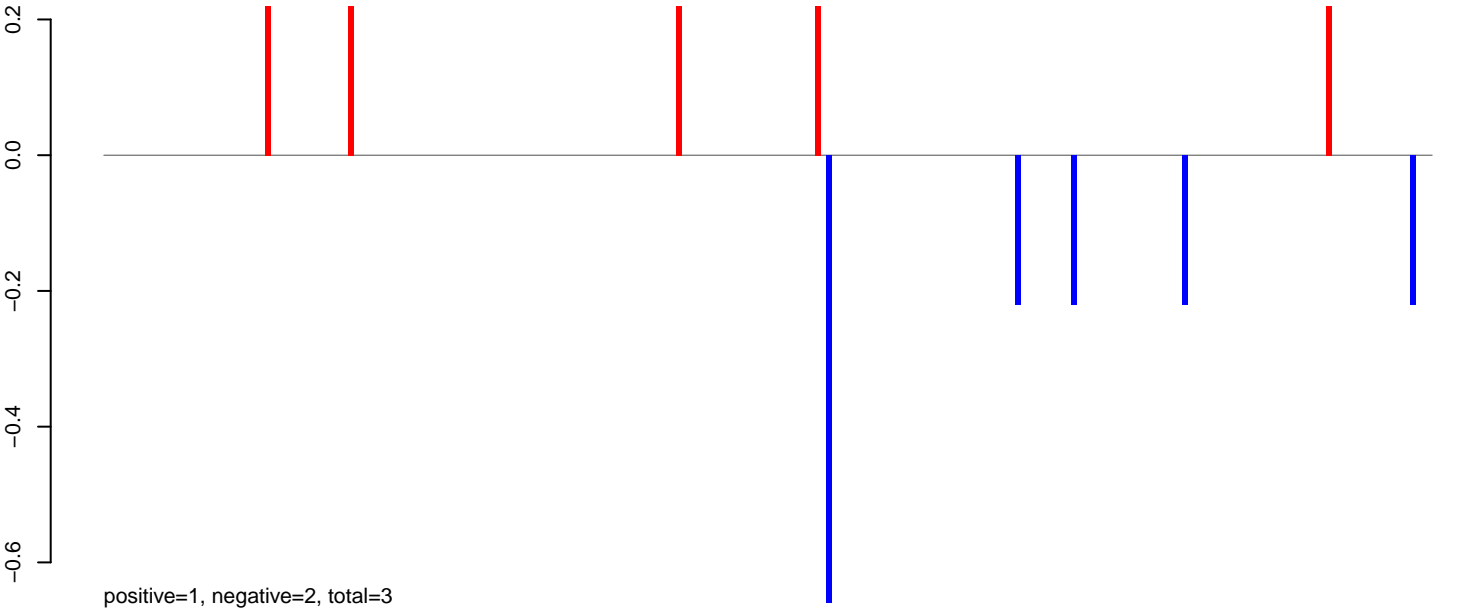

AeAlbo_Fcarc_OA.24_35.rep

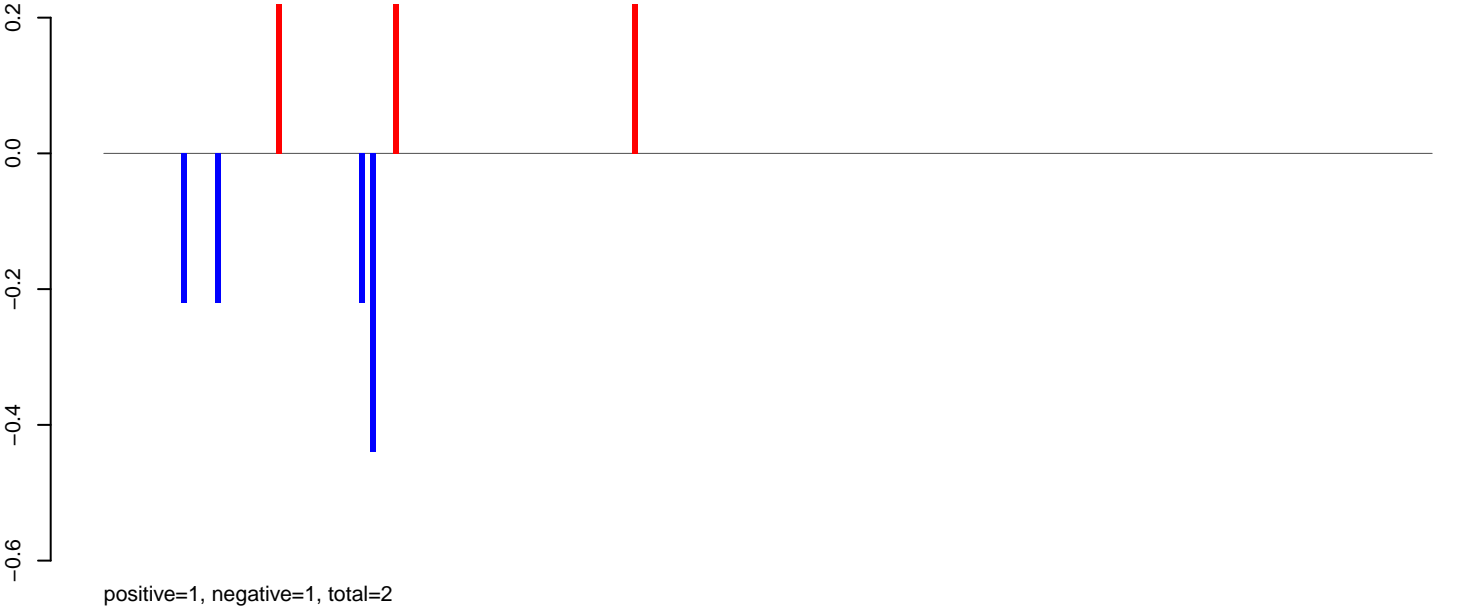

AeAlbo_Fcarc_OA.rep

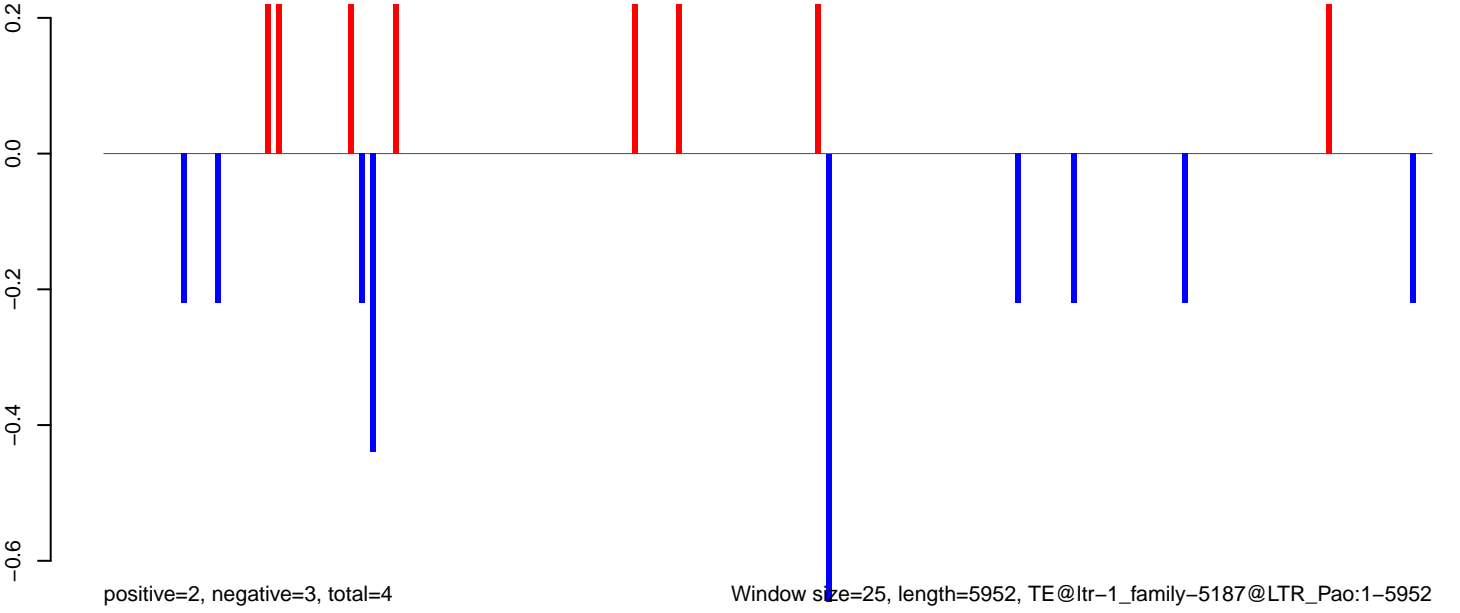

Window size=25, length=5952, TE@ltr-1_family-5187@LTR_Pao:1-5952

AeAlbo_Fcarc_OA.18_23.rep

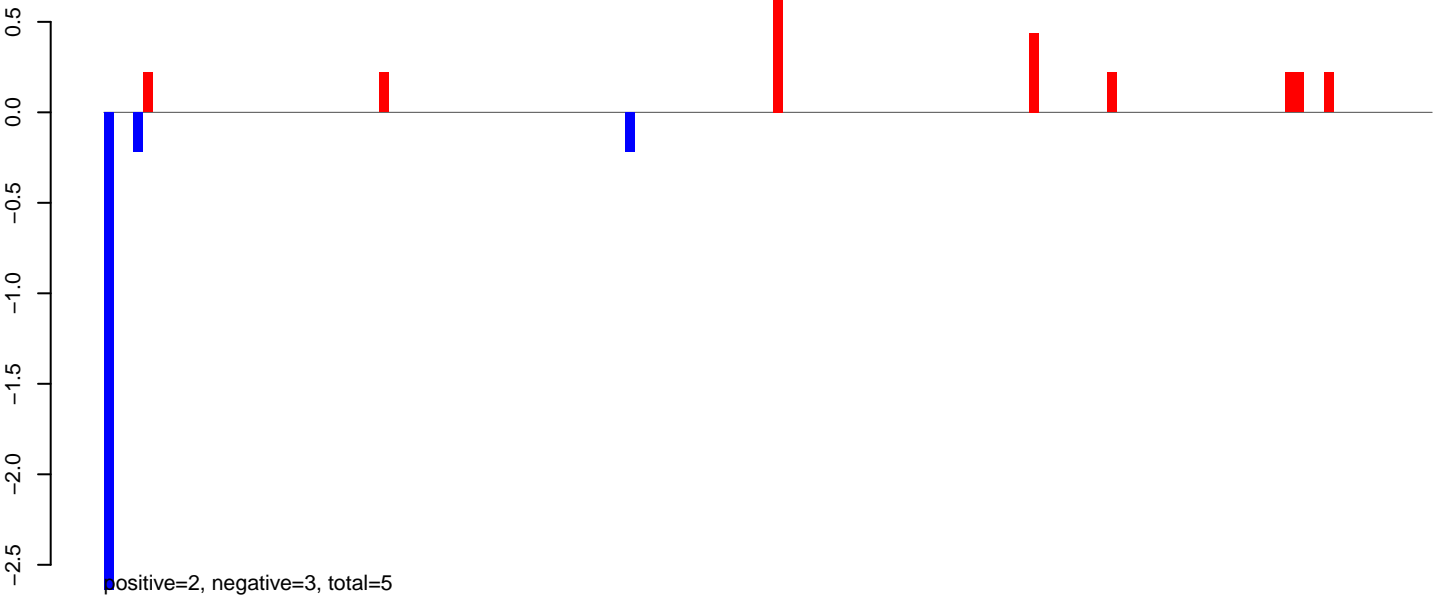

AeAlbo_Fcarc_OA.24_35.rep

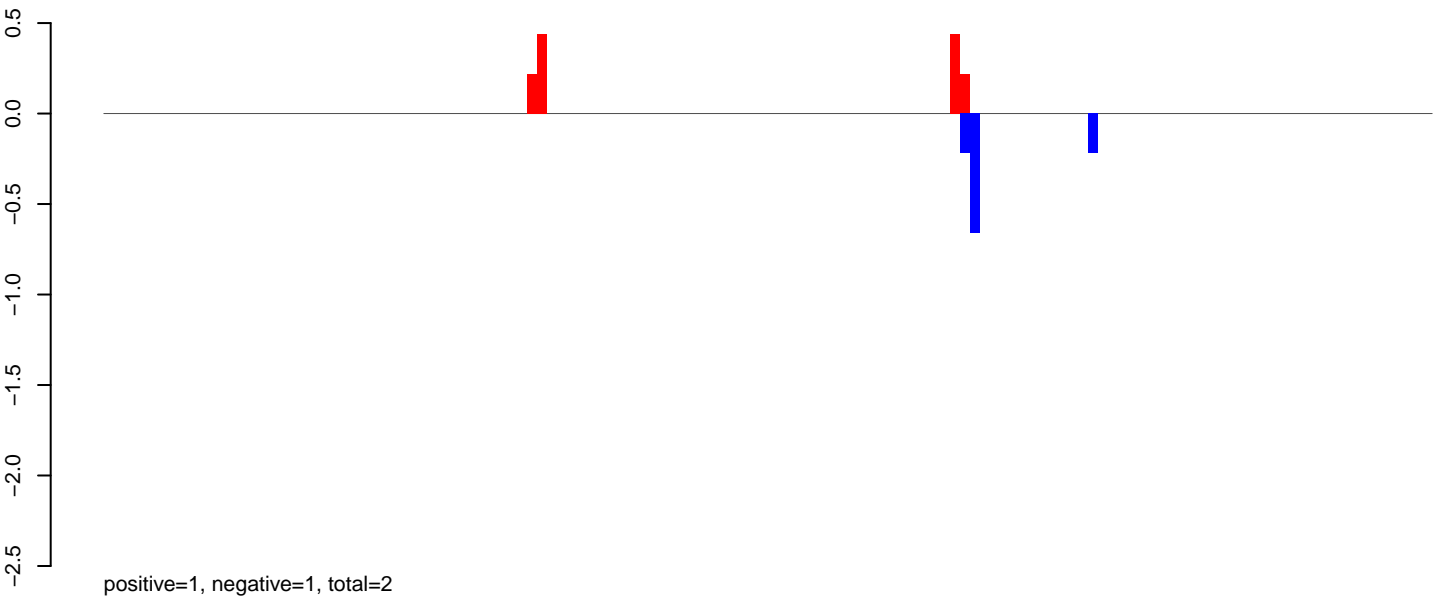

AeAlbo_Fcarc_OA.rep

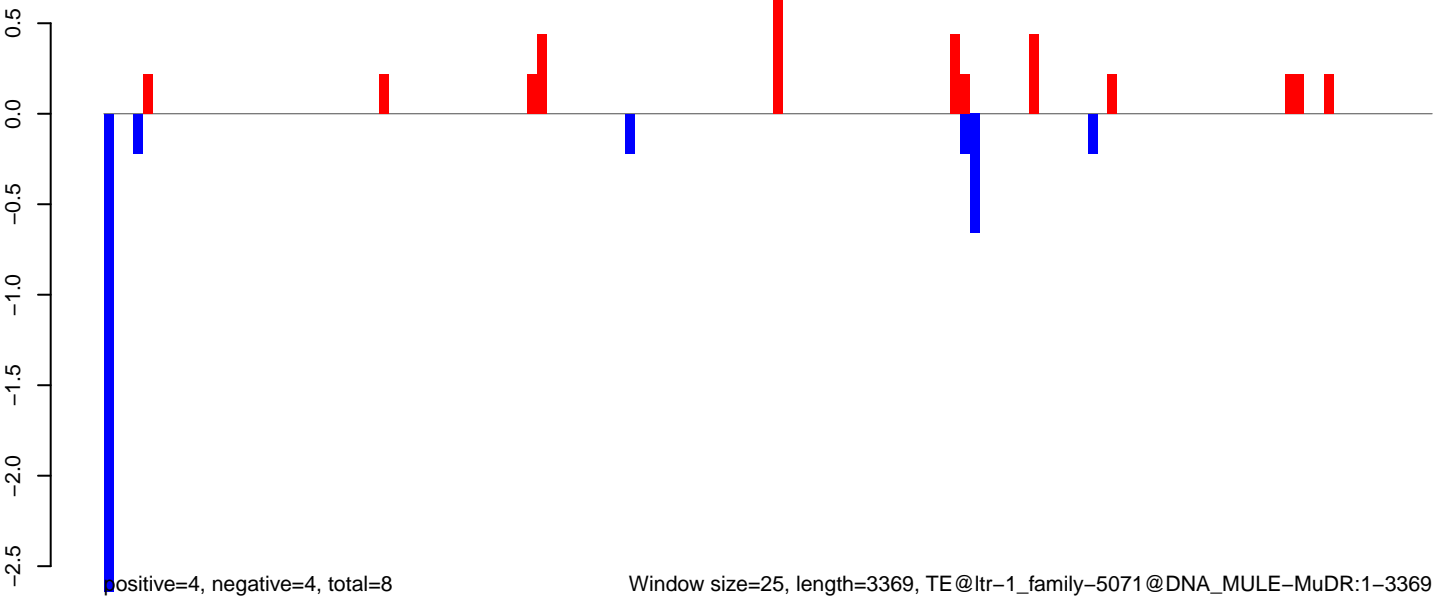

AeAlbo_Fcarc_OA.18_23.rep

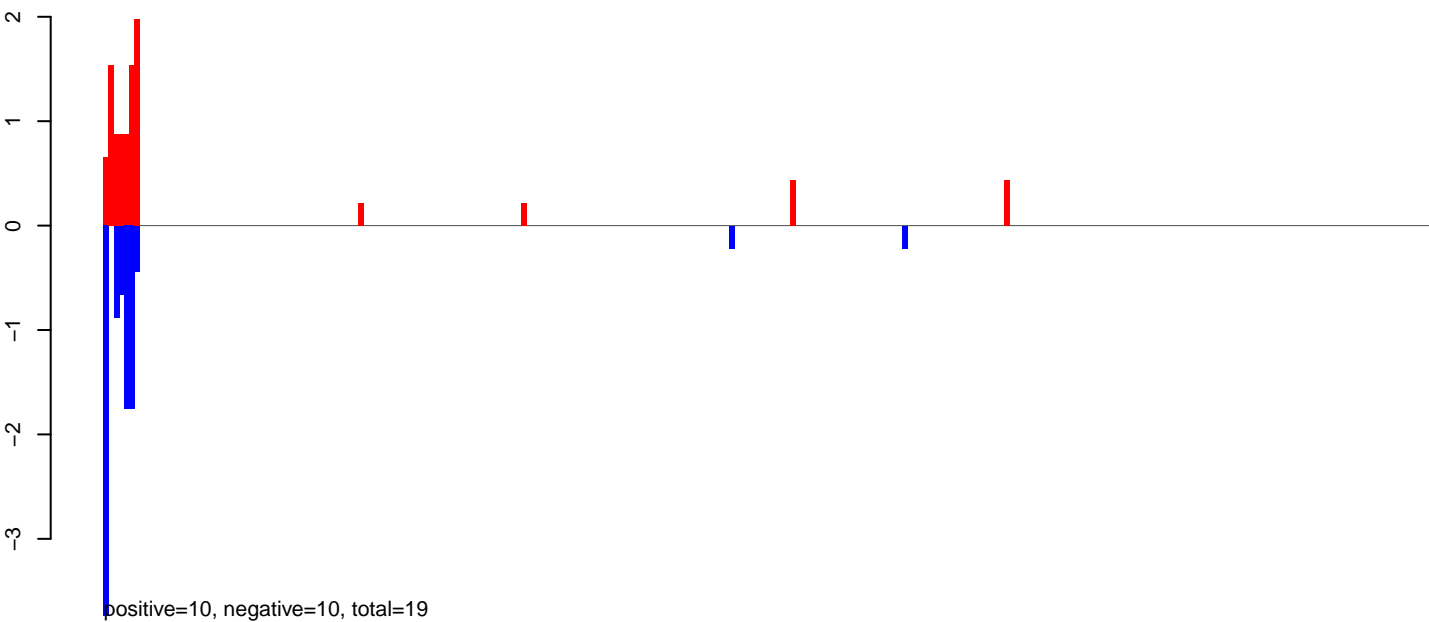

AeAlbo_Fcarc_OA.24_35.rep

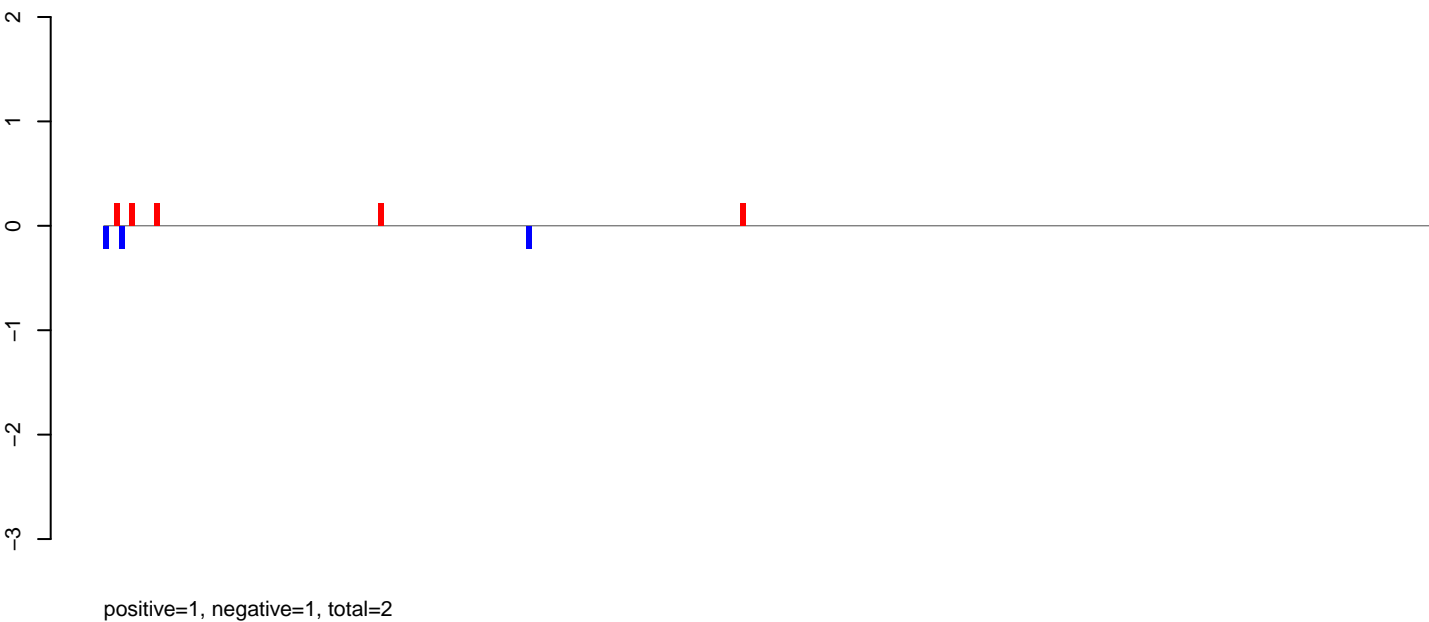

AeAlbo_Fcarc_OA.rep

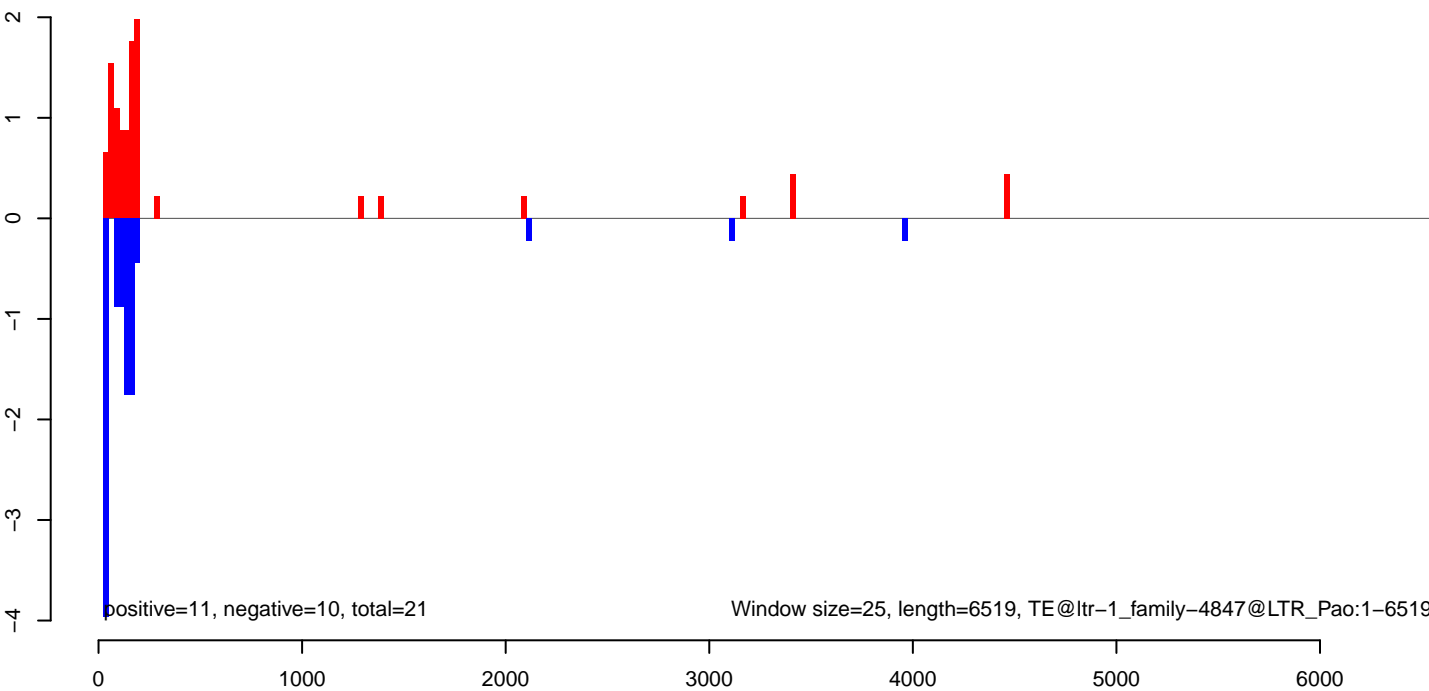

AeAlbo_Fcarc_OA.18_23.rep

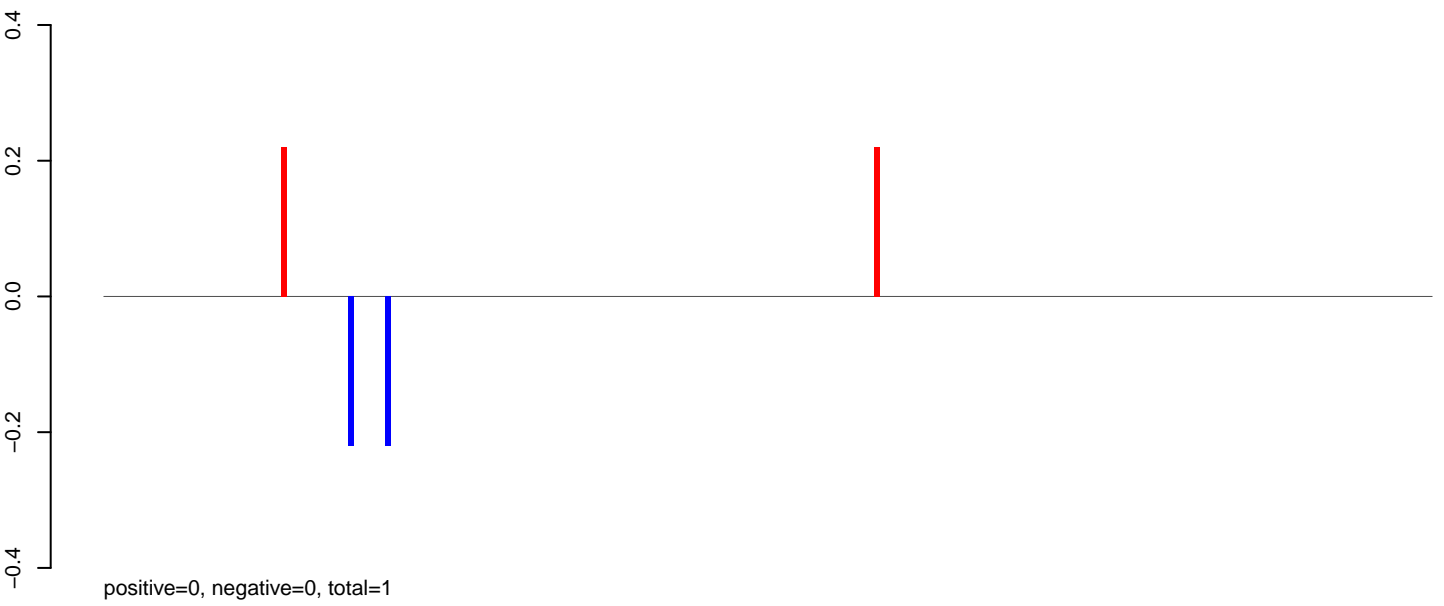

AeAlbo_Fcarc_OA.24_35.rep

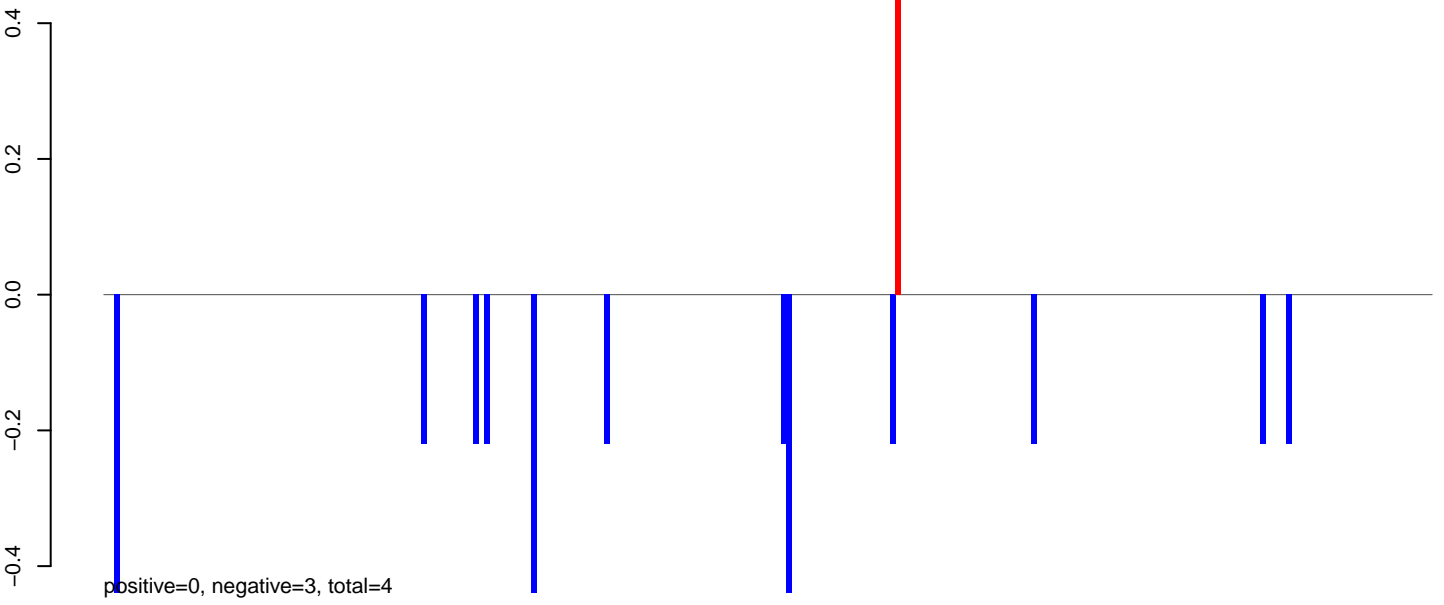

AeAlbo_Fcarc_OA.rep

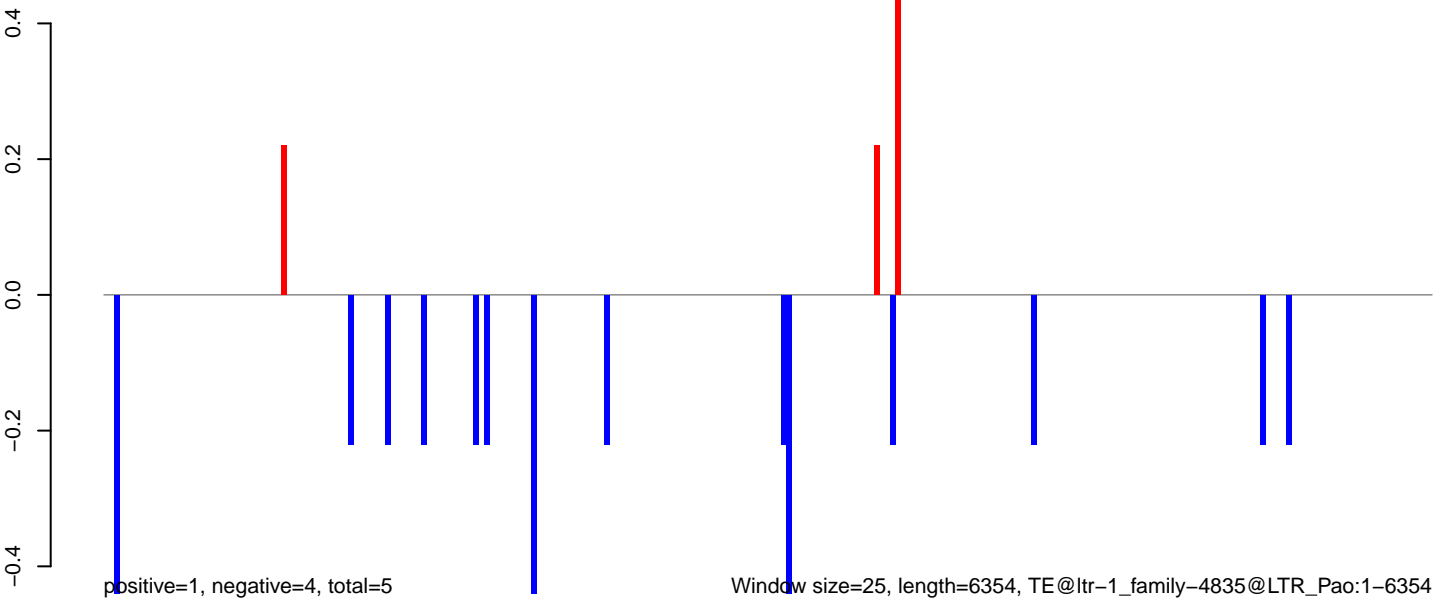

AeAlbo_Fcarc_OA.18_23.rep

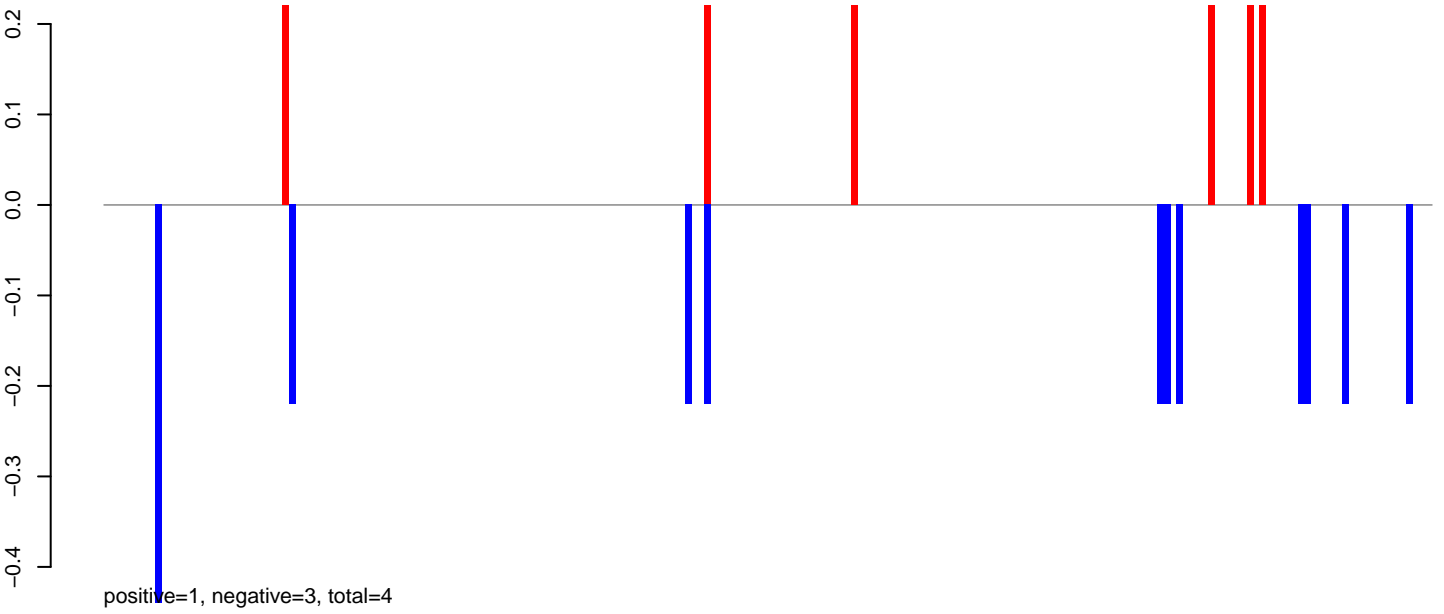

AeAlbo_Fcarc_OA.24_35.rep

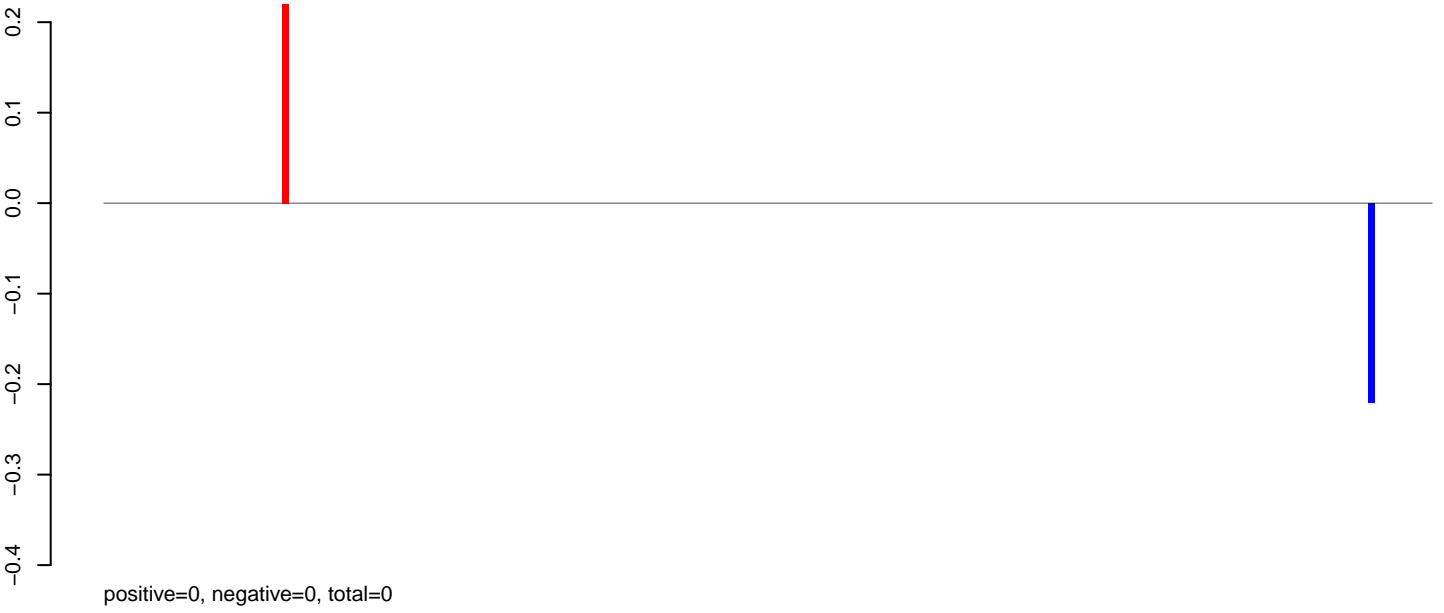

AeAlbo_Fcarc_OA.rep

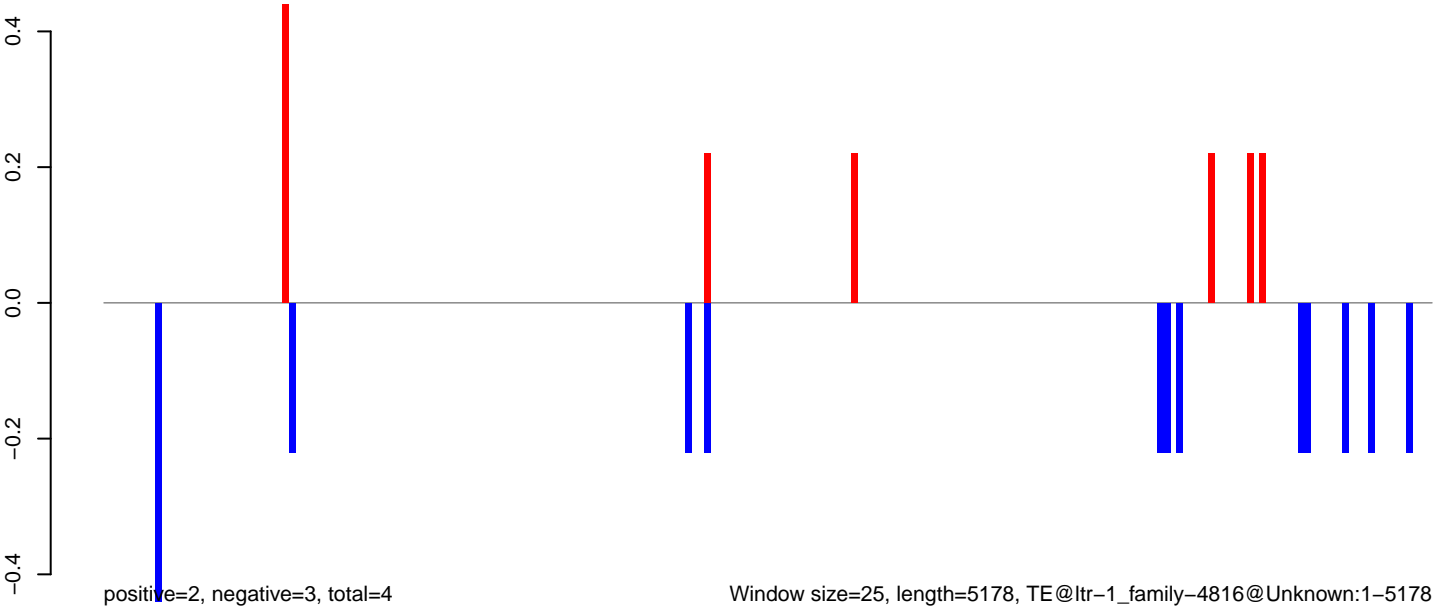

Window size=25, length=5178, TE@ltr-1_family-4816@Unknown:1-5178

0 1000 2000 3000 4000 5000

AeAlbo_Fcarc_OA.18_23.rep

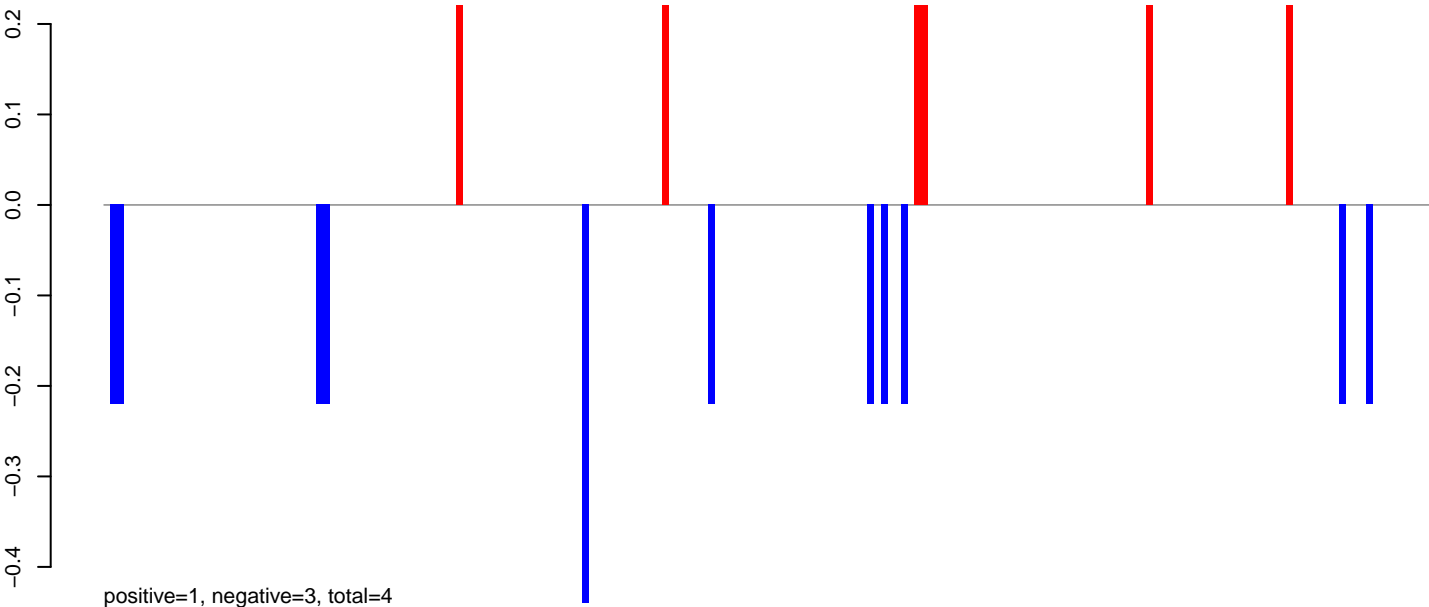

AeAlbo_Fcarc_OA.24_35.rep

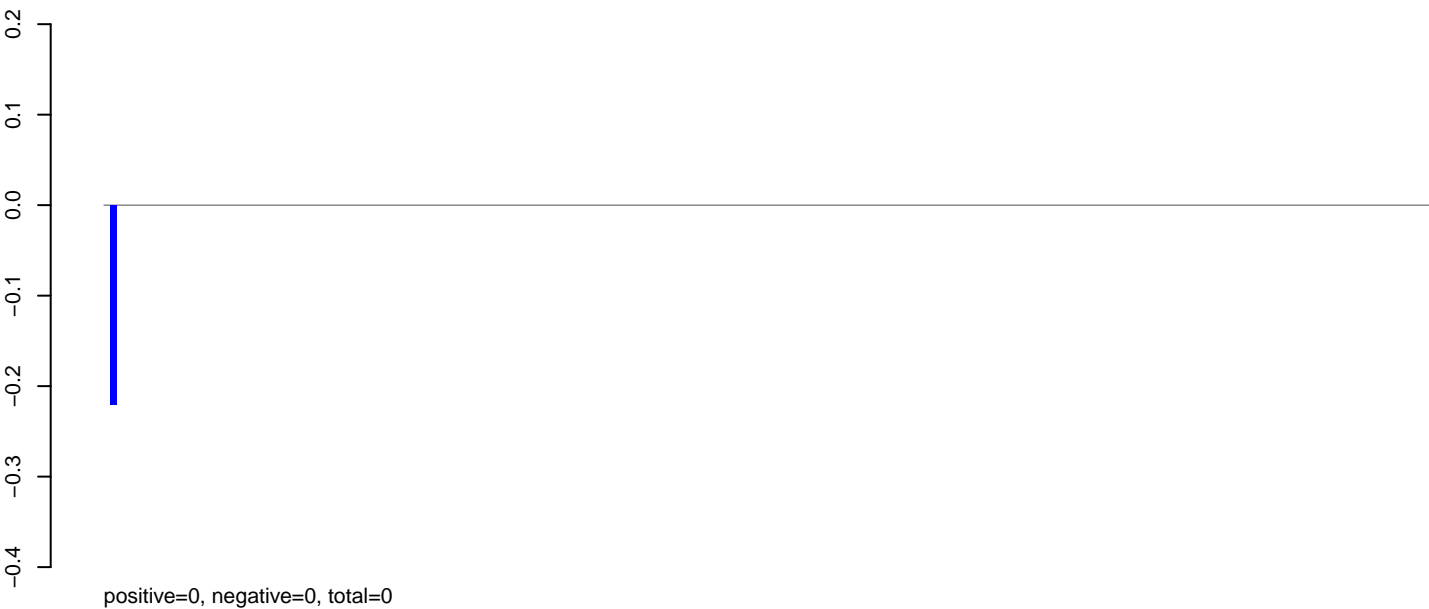

AeAlbo_Fcarc_OA.rep

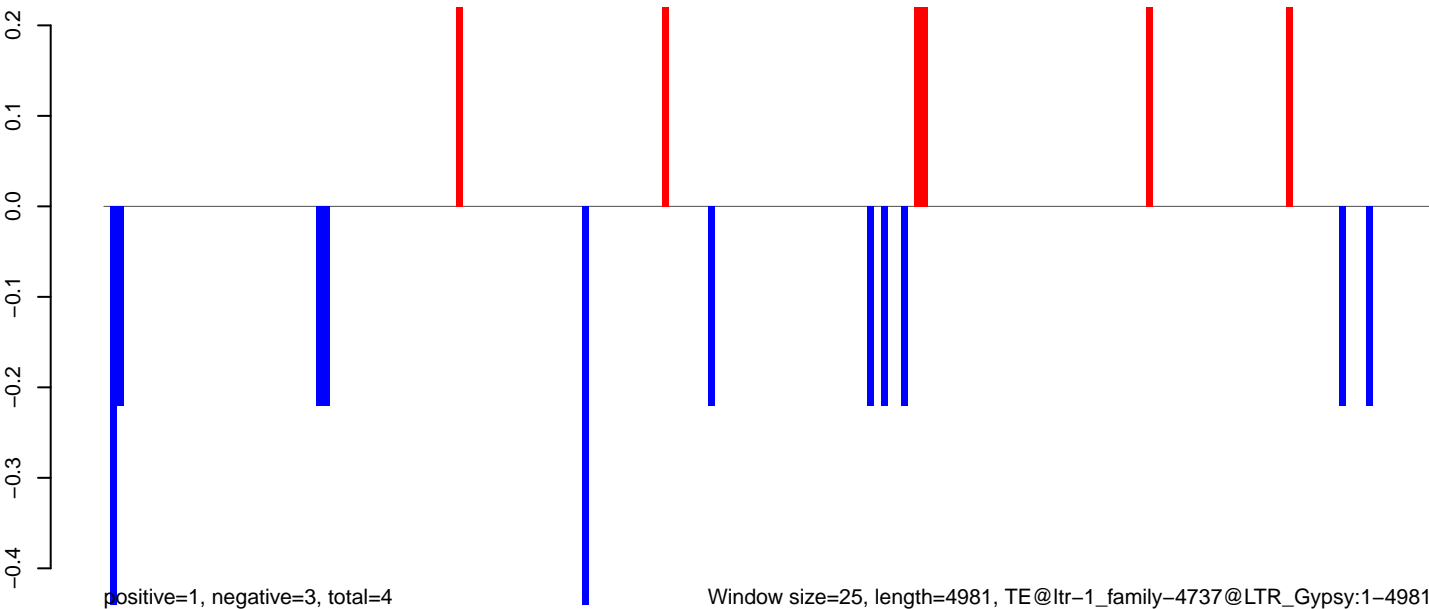

Window size=25, length=4981, TE@ltr-1_family-4737@LTR_Gypsy:1-4981

AeAlbo_Fcarc_OA.18_23.rep

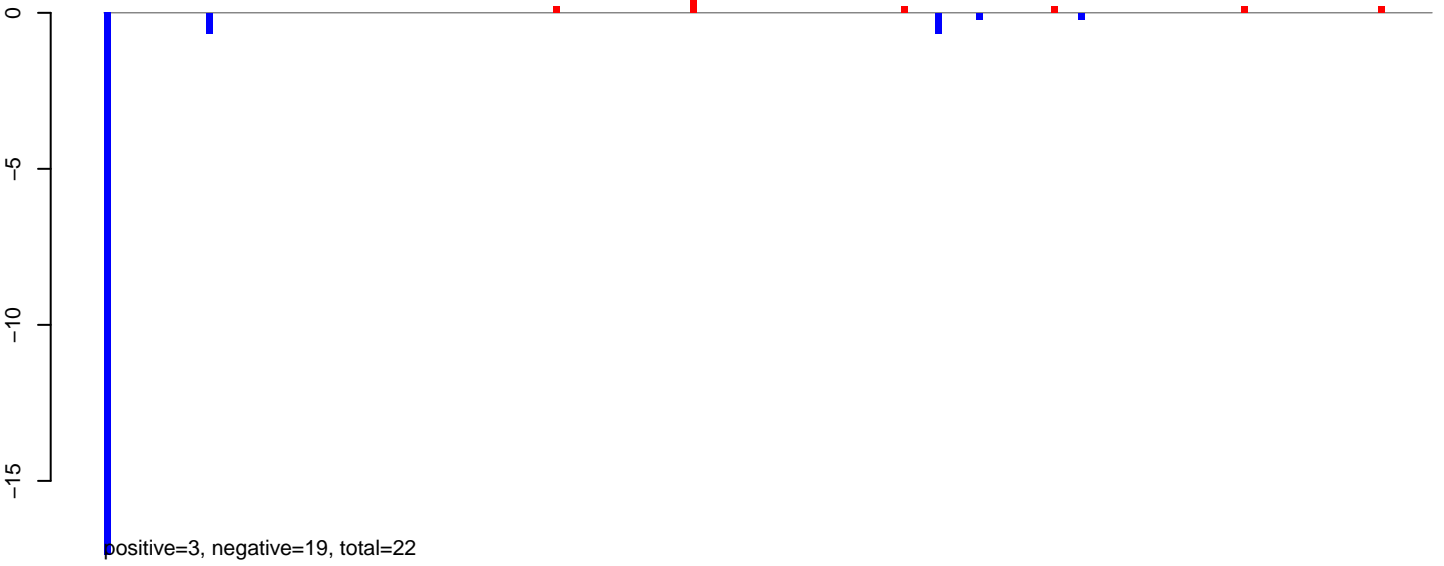

AeAlbo_Fcarc_OA.24_35.rep

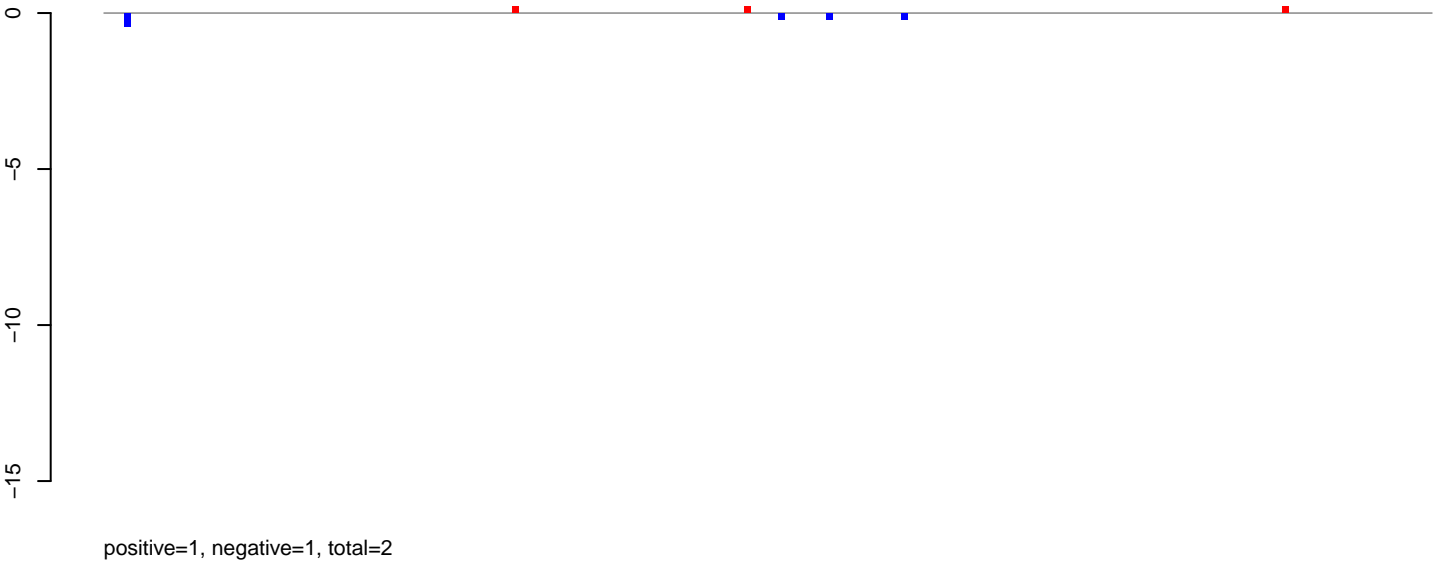

AeAlbo_Fcarc_OA.rep

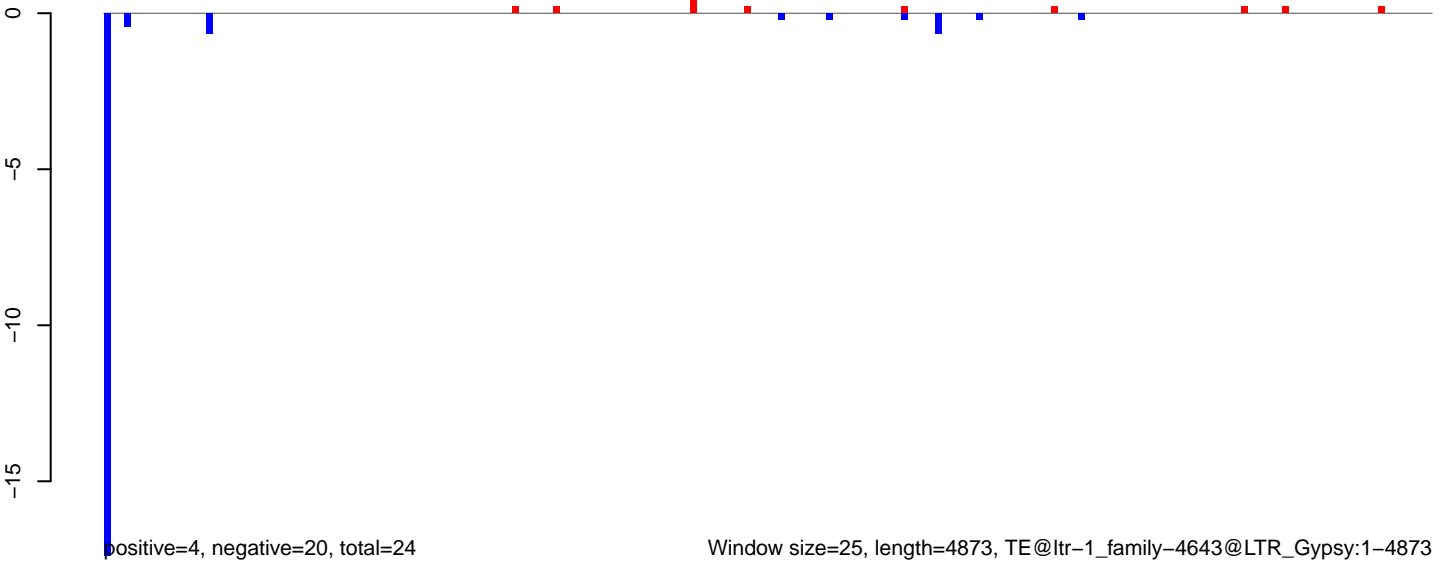

AeAlbo_Fcirc_OA.18_23.rep

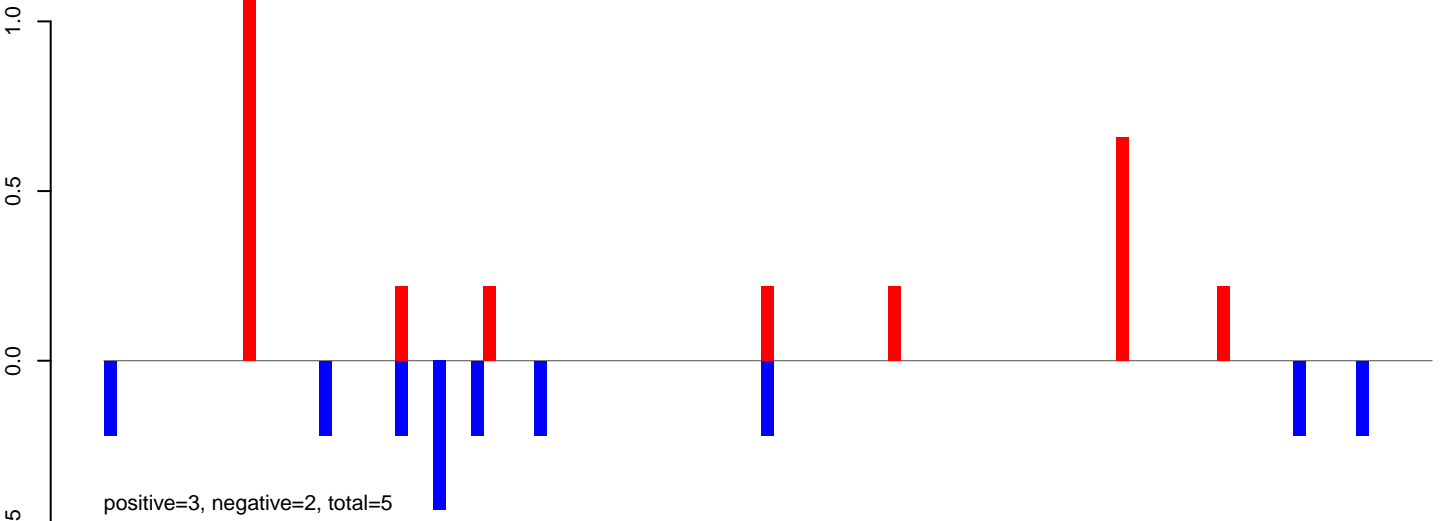

AeAlbo_Fcirc_OA.24_35.rep



AeAlbo_Fcirc_OA.rep

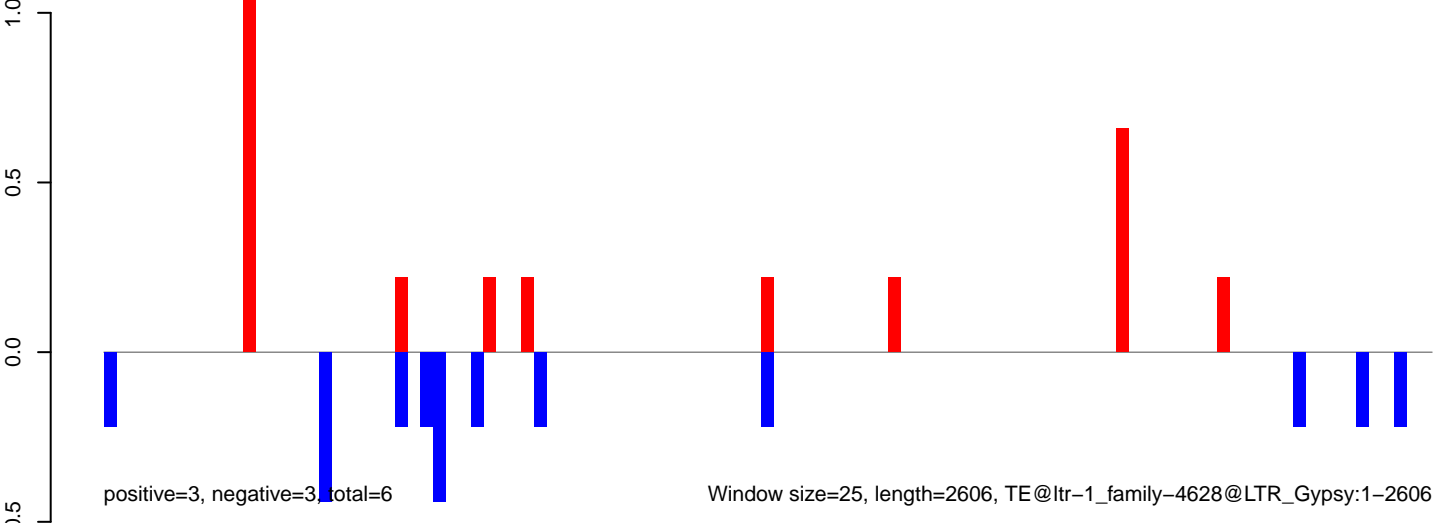

AeAlbo_Fcarc_OA.18_23.rep

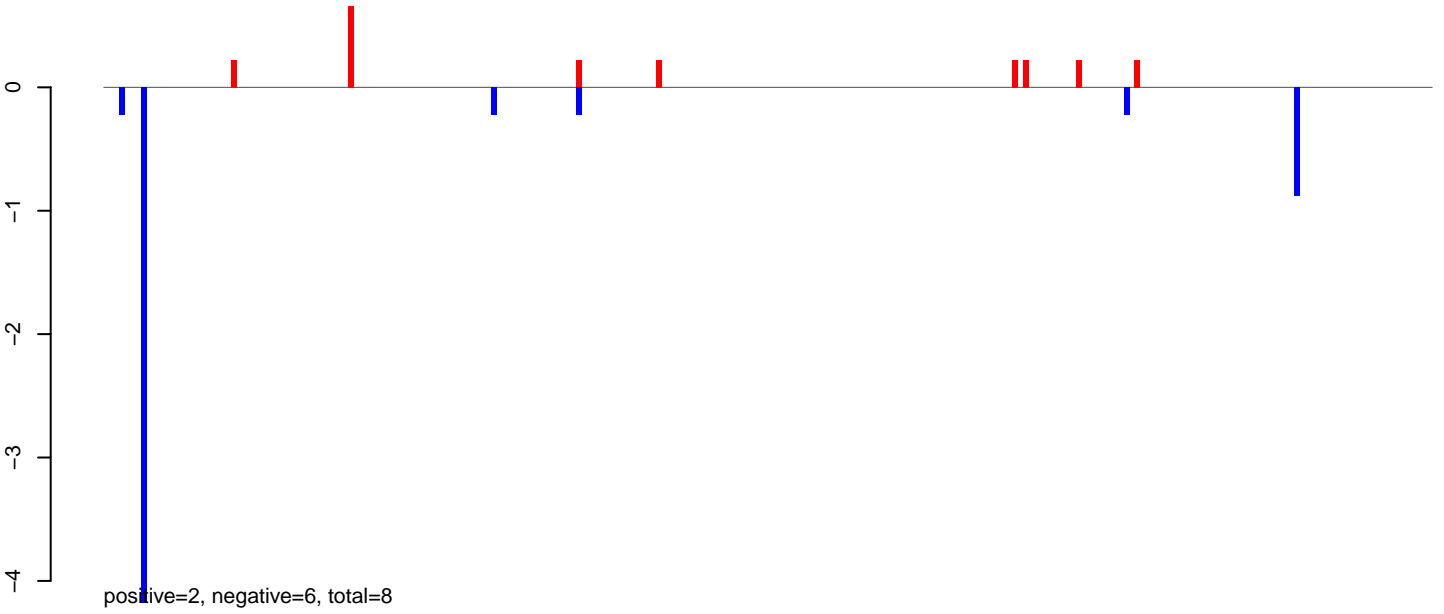

AeAlbo_Fcarc_OA.24_35.rep

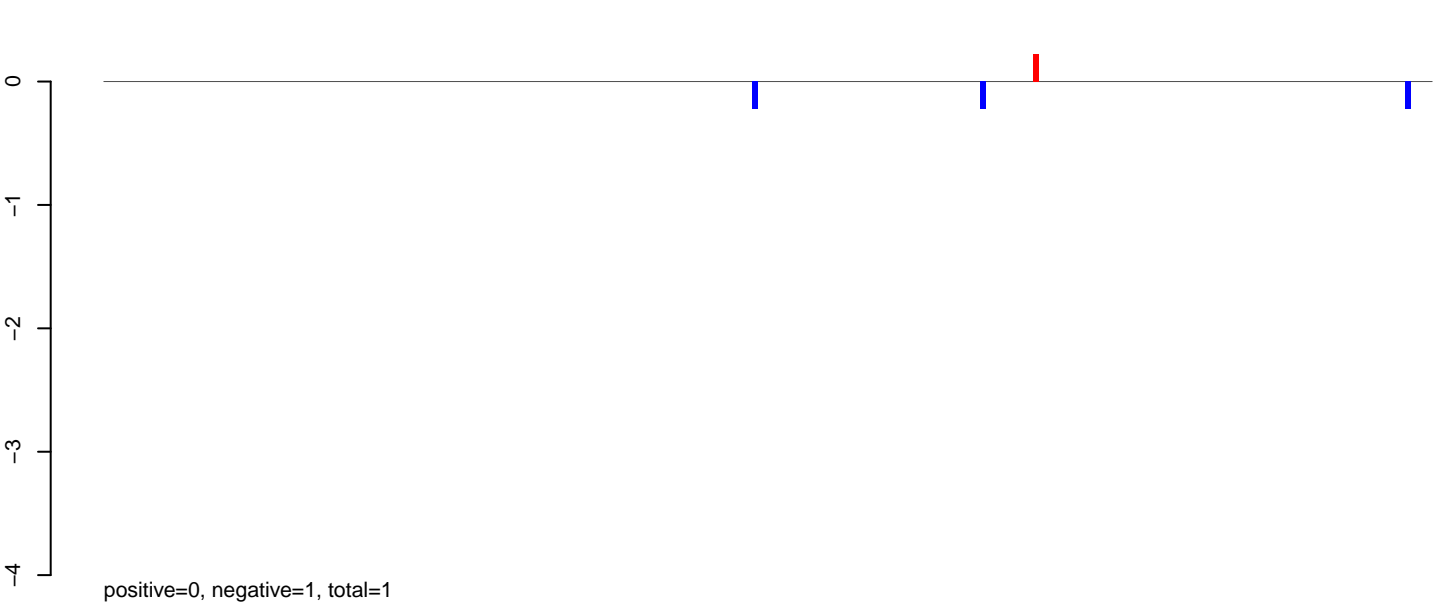

AeAlbo_Fcarc_OA.rep

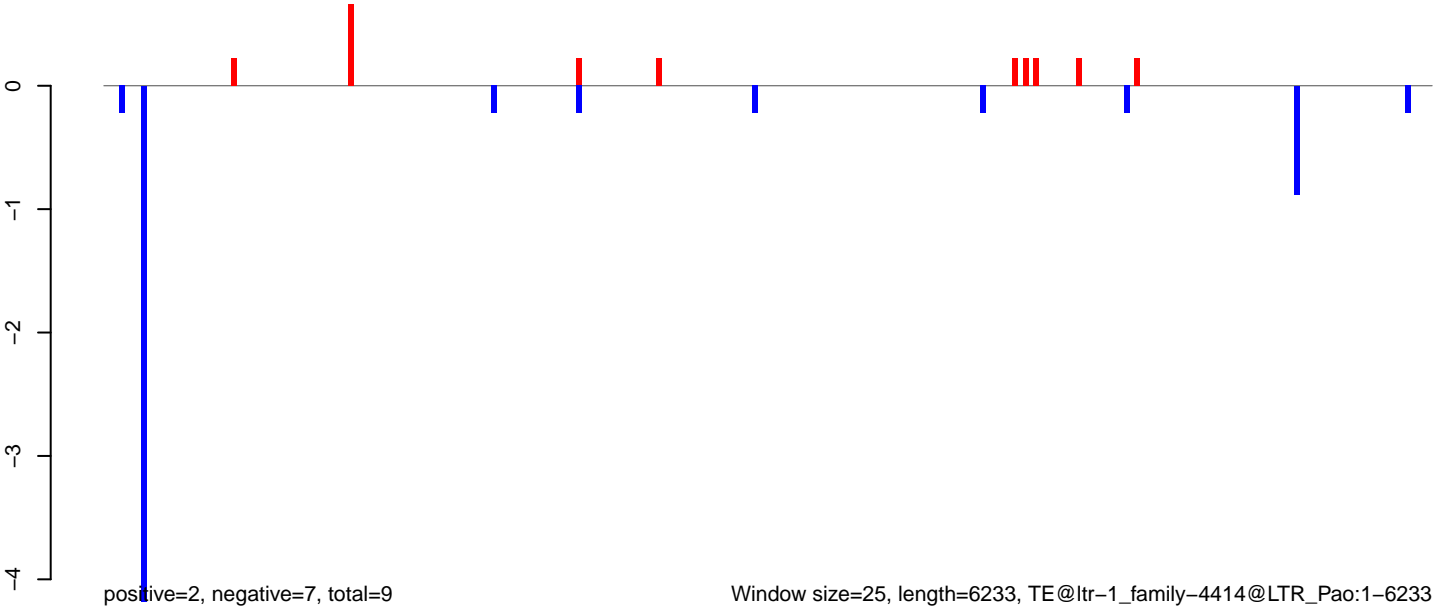

Window size=25, length=6233, TE@ltr-1_family-4414@LTR_Pao:1-6233

AeAlbo_Fcarc_OA.18_23.rep

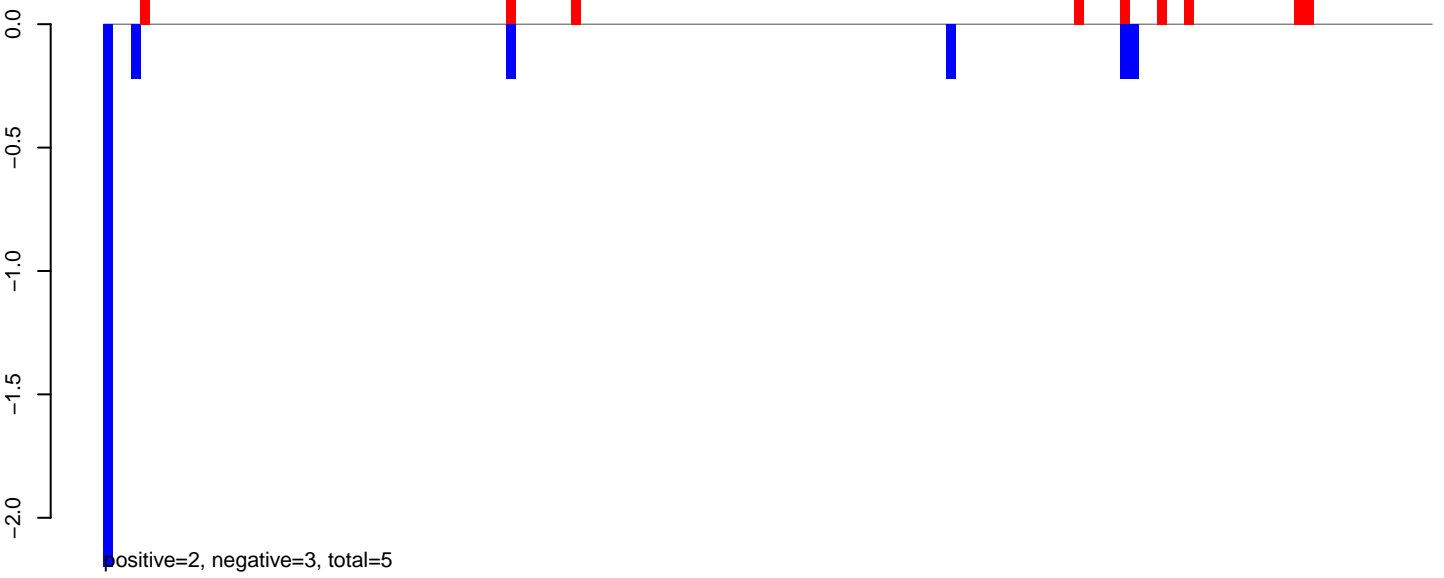

AeAlbo_Fcarc_OA.24_35.rep

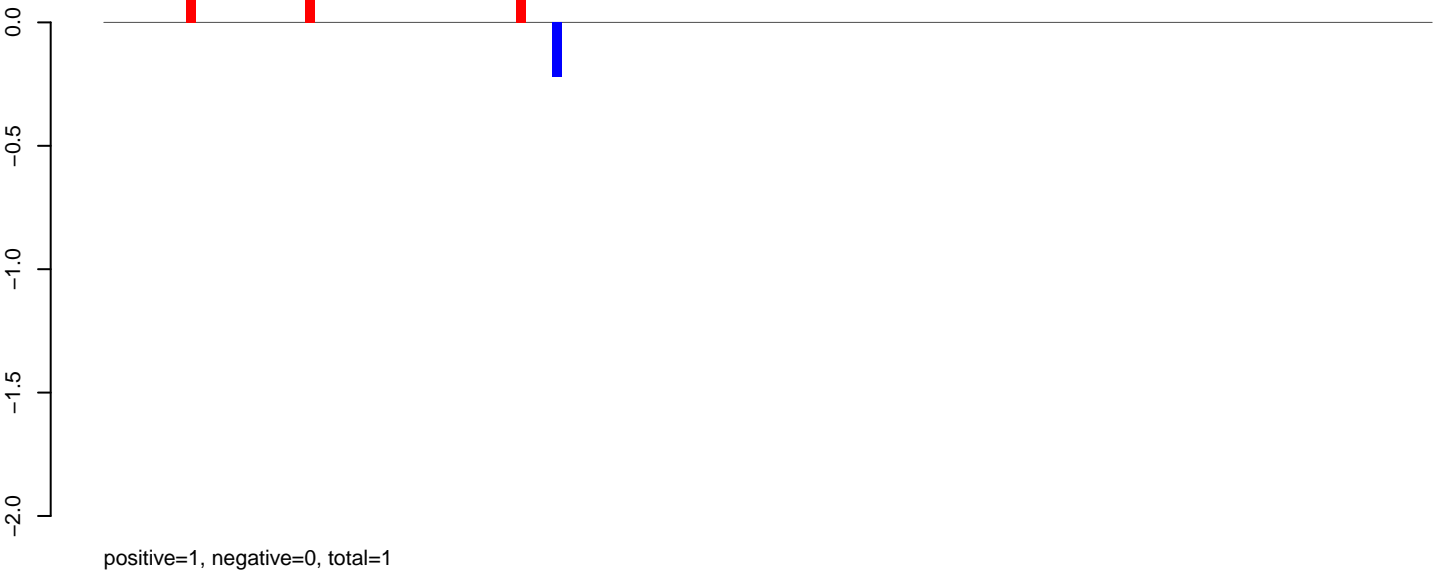

AeAlbo_Fcarc_OA.rep

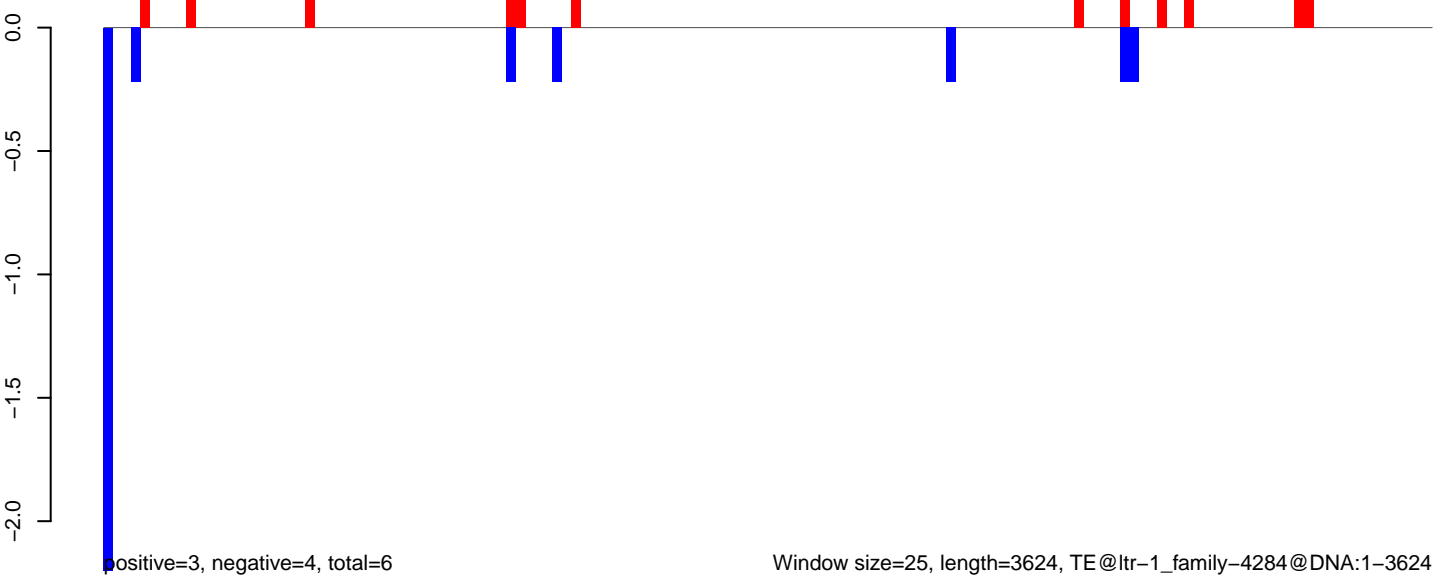

AeAlbo_Fcarc_OA.18_23.rep

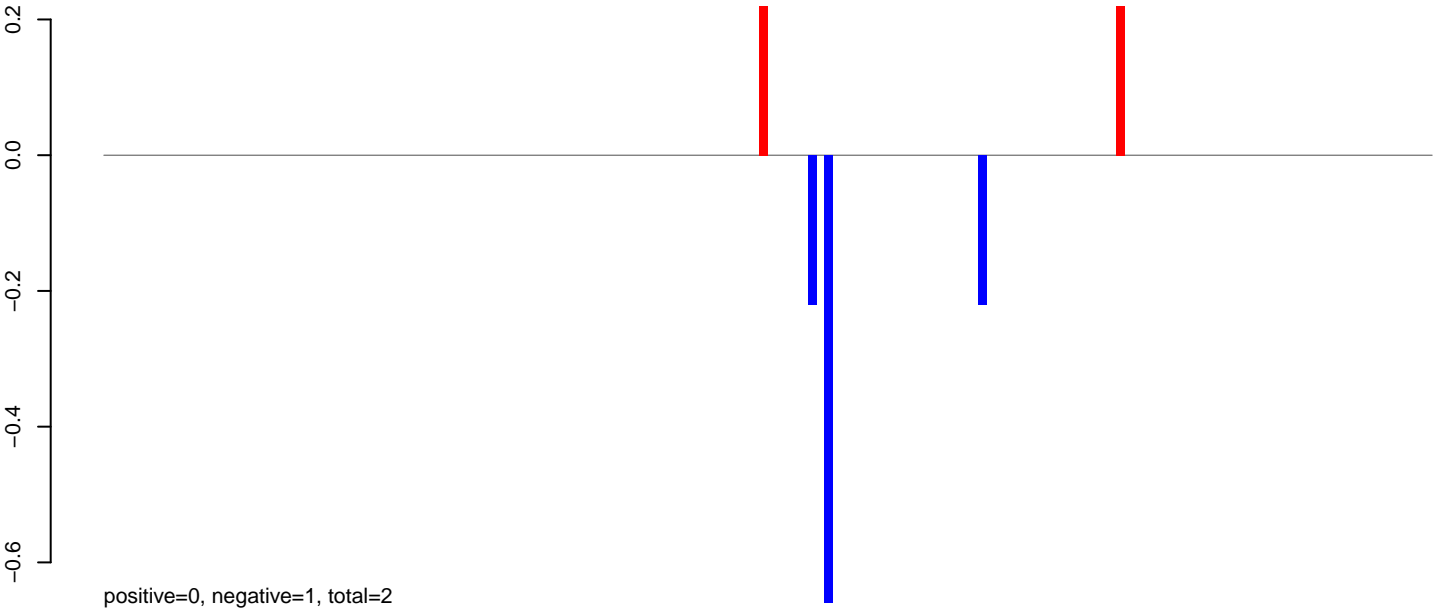

AeAlbo_Fcarc_OA.24_35.rep

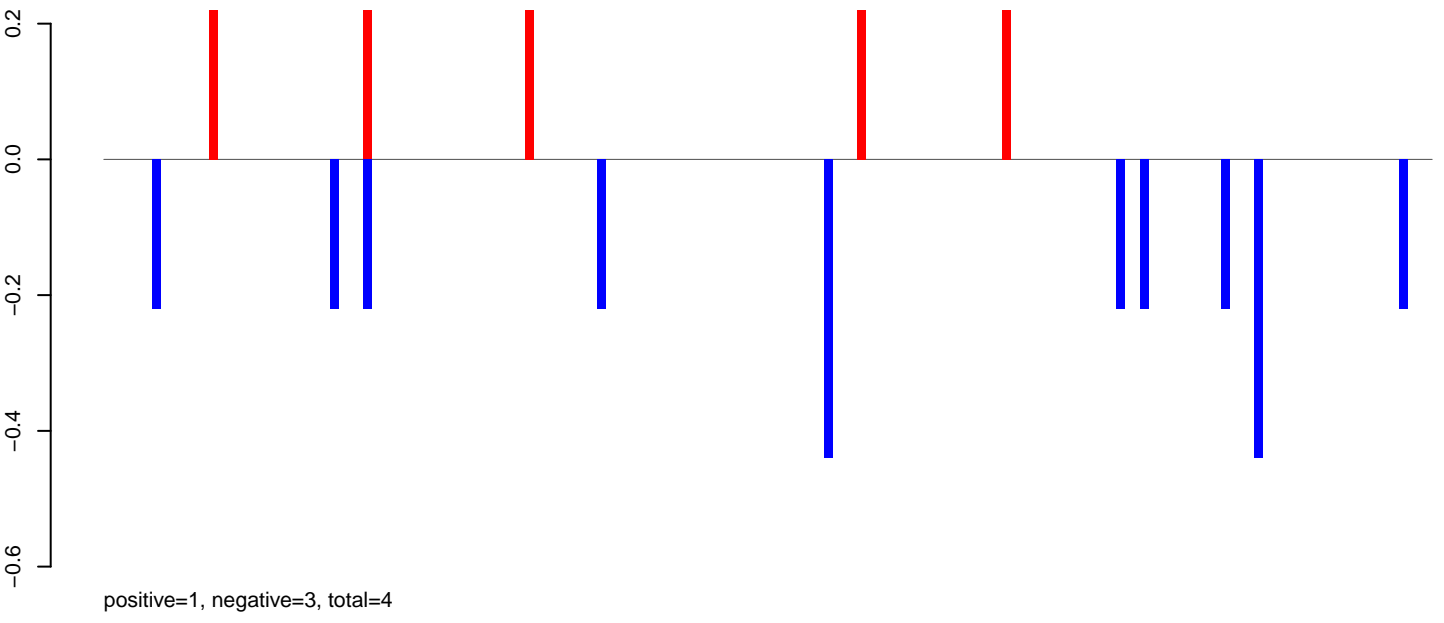

AeAlbo_Fcarc_OA.rep

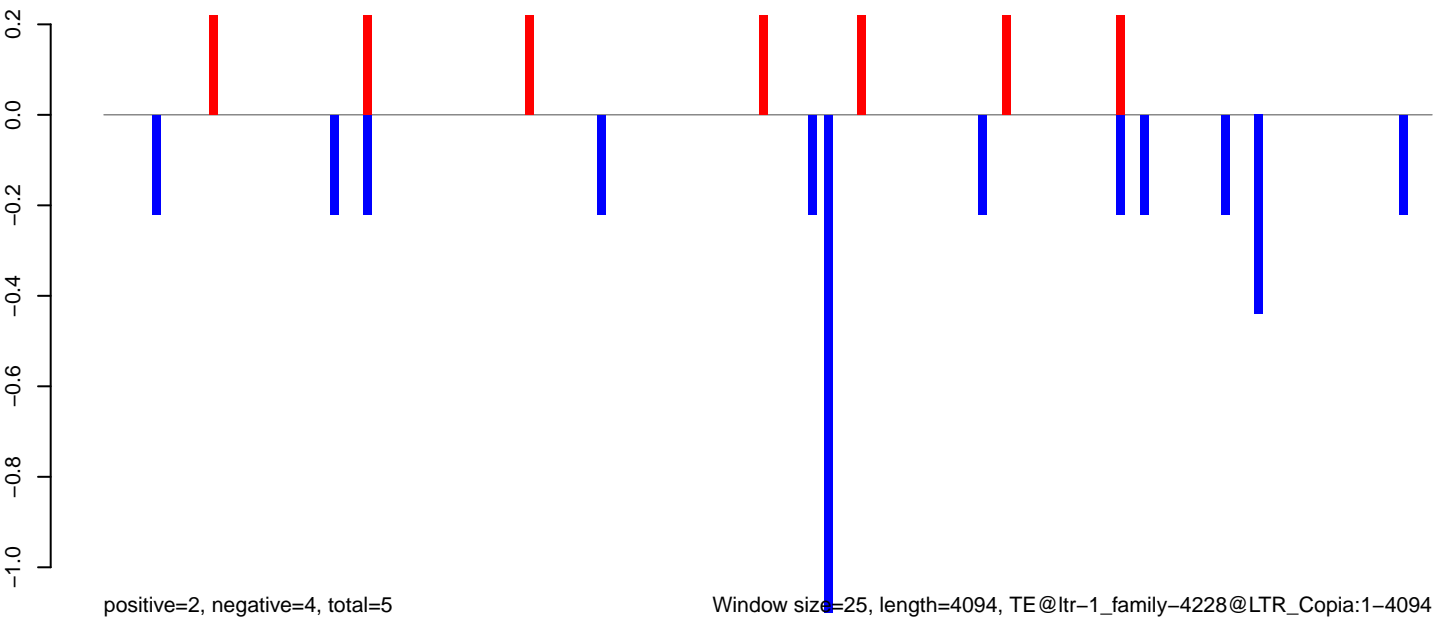

Window size=25, length=4094, TE@ltr-1_family-4228@LTR_Copia:1-4094

AeAlbo_Fcarc_OA.18_23.rep

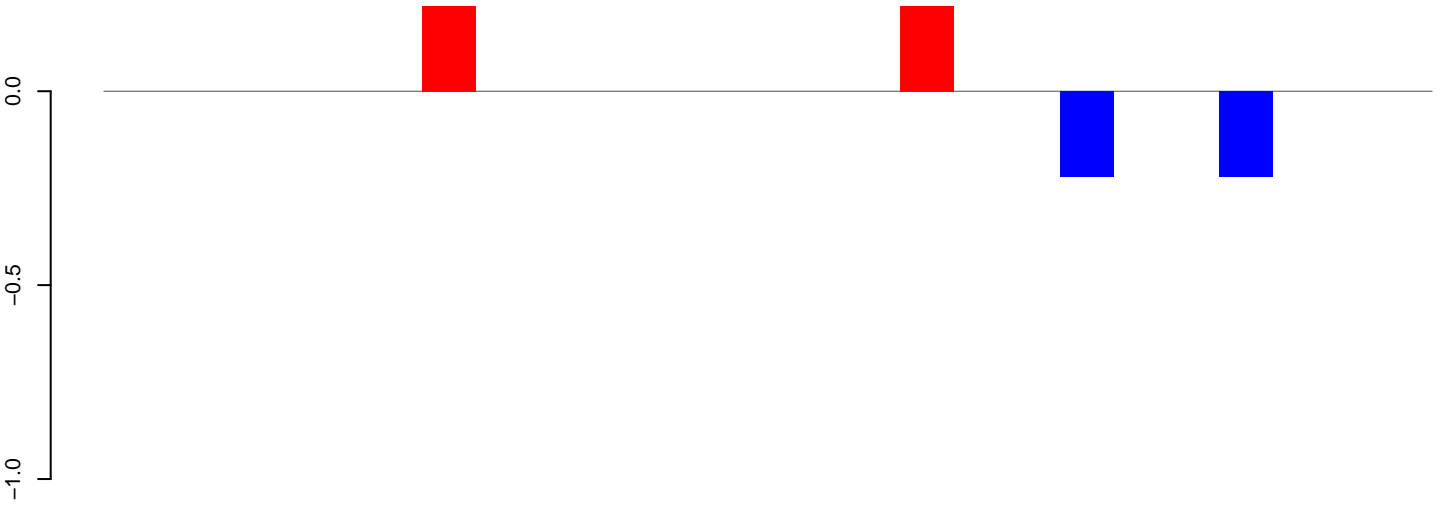

positive=0, negative=0, total=1

AeAlbo_Fcarc_OA.24_35.rep

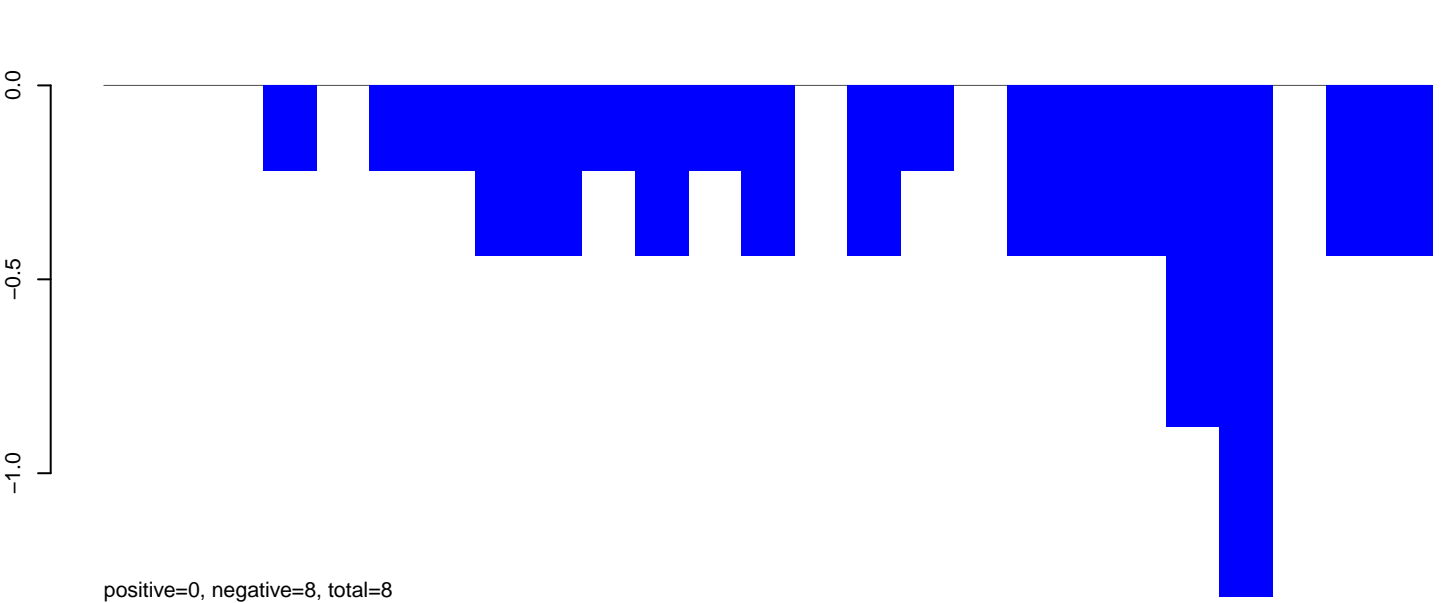

positive=0, negative=8, total=8

AeAlbo_Fcarc_OA.rep

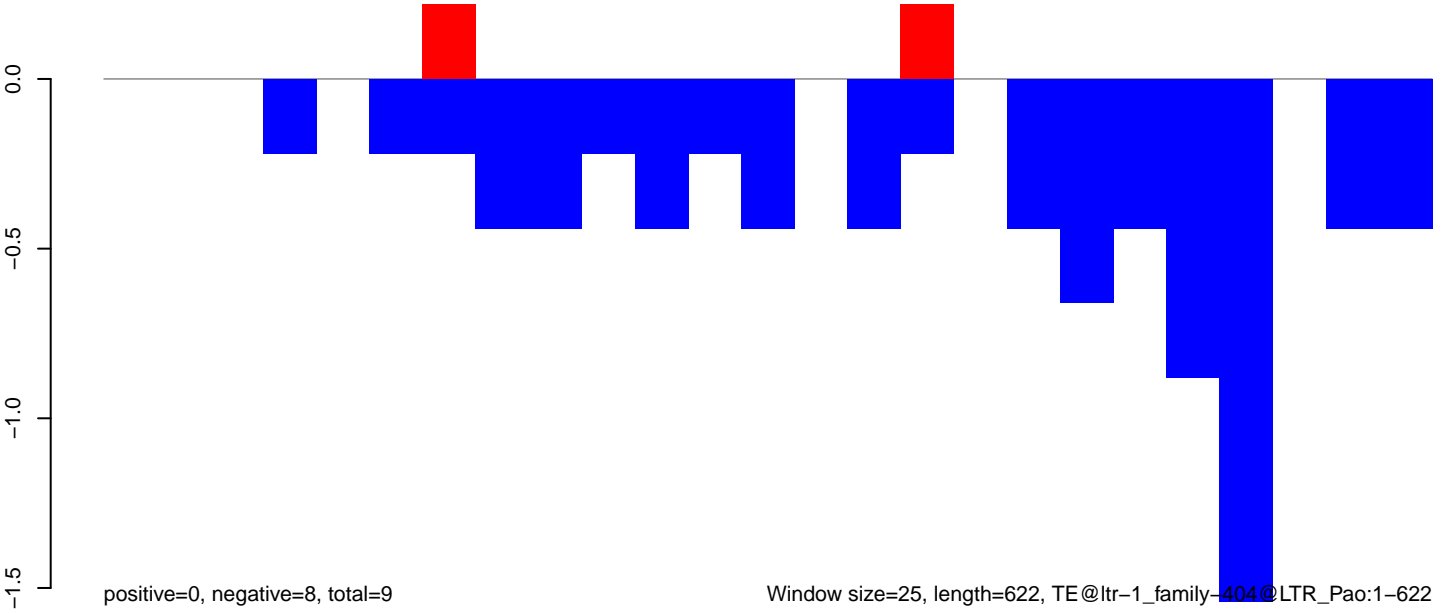

positive=0, negative=8, total=9

Window size=25, length=622, TE@ltr-1_family-404@LTR_Pao:1-622

100 200 300 400 500 600

AeAlbo_Fcarc_OA.18_23.rep

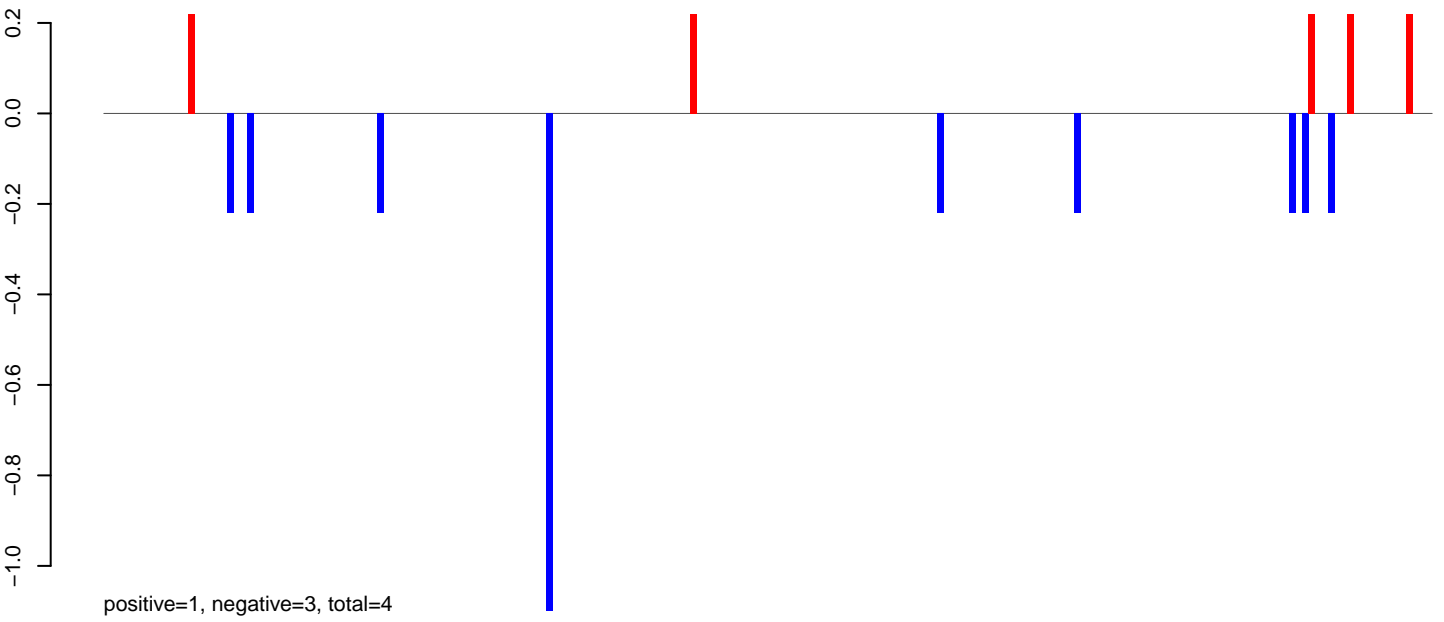

AeAlbo_Fcarc_OA.24_35.rep

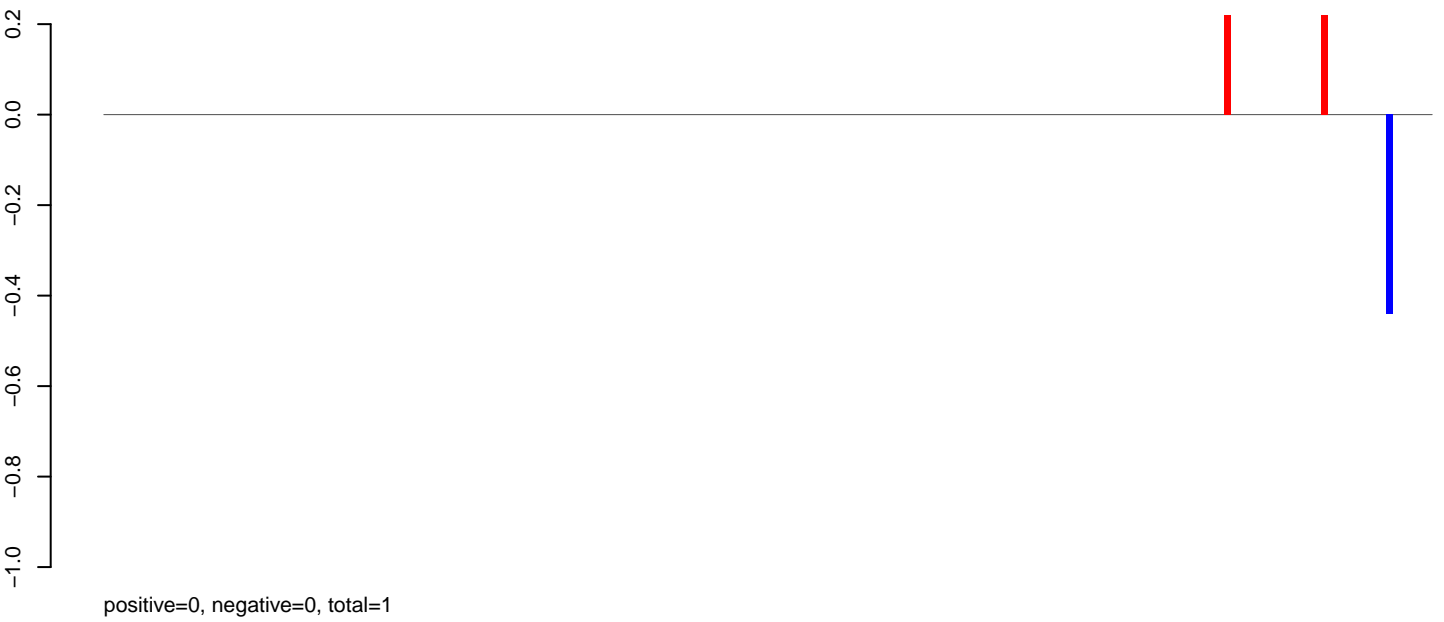

AeAlbo_Fcarc_OA.rep

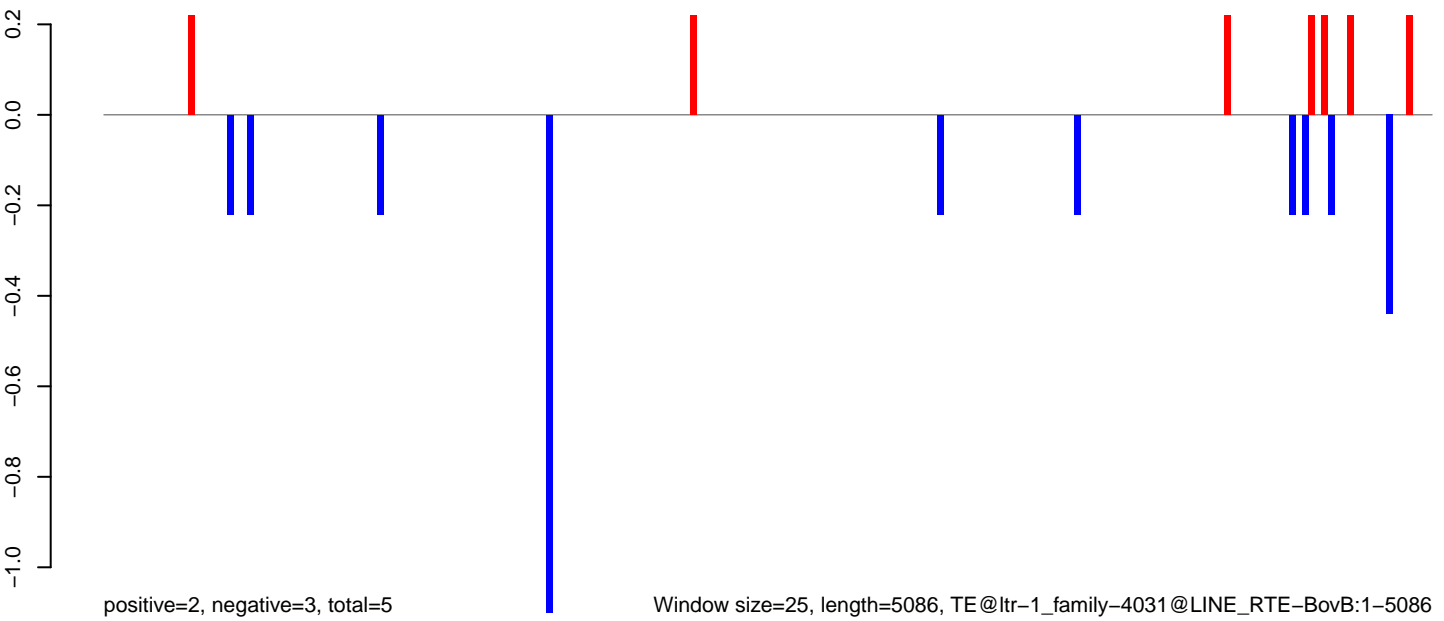

Window size=25, length=5086, TE@ltr-1_family-4031@LINE_RTE-BovB:1-5086

AeAlbo_Fcarc_OA.18_23.rep

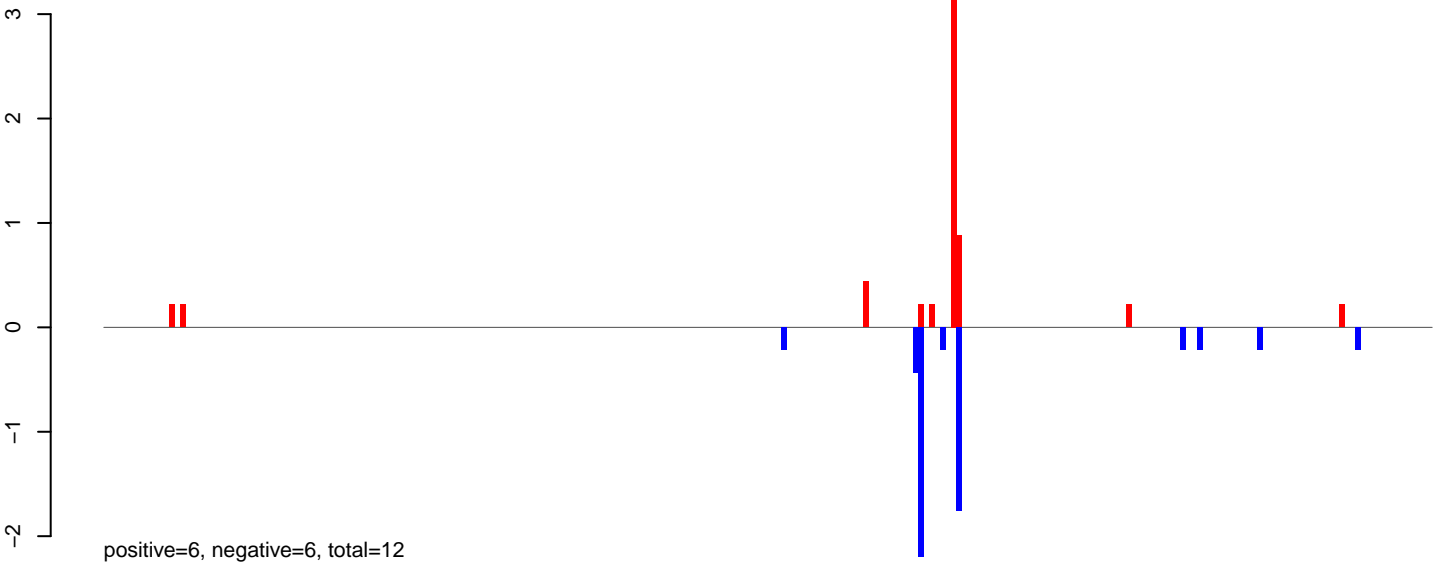

AeAlbo_Fcarc_OA.24_35.rep

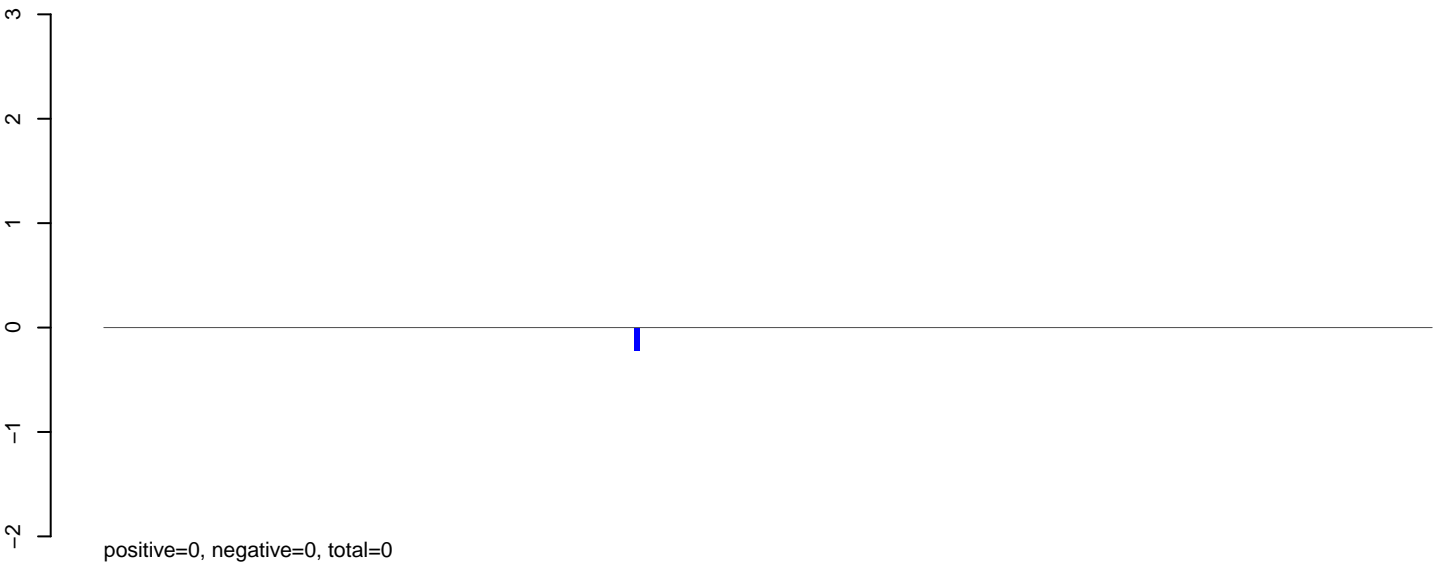

AeAlbo_Fcarc_OA.rep

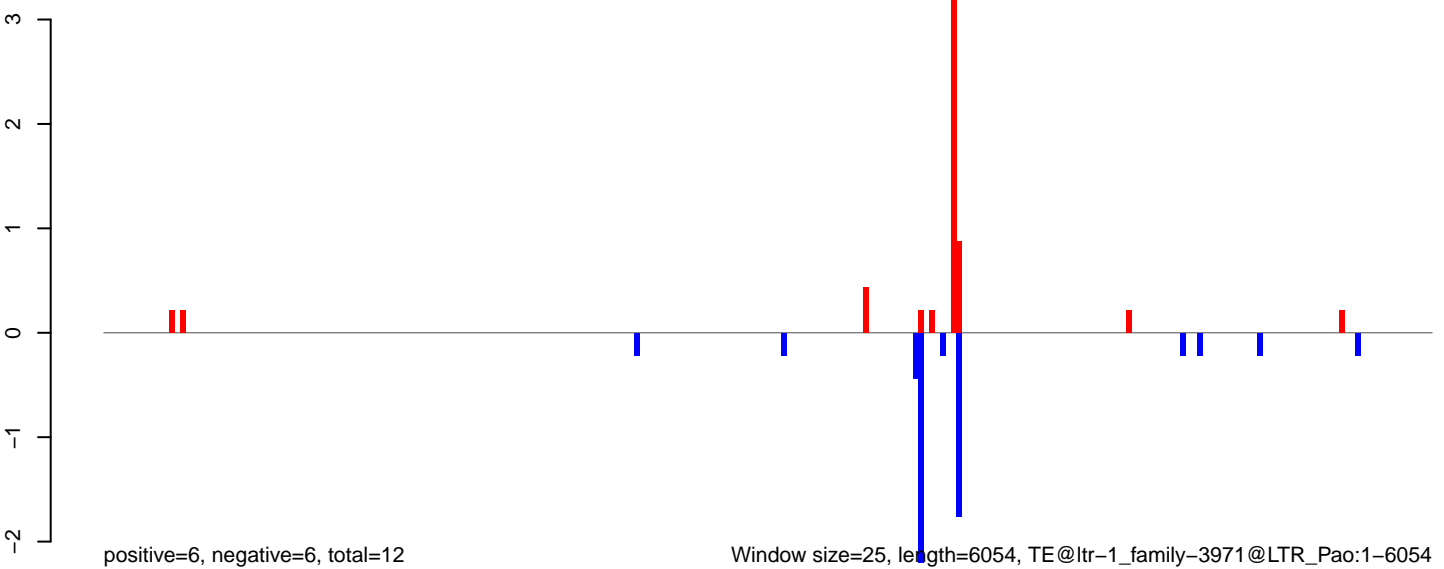

AeAlbo_Fcarc_OA.18_23.rep

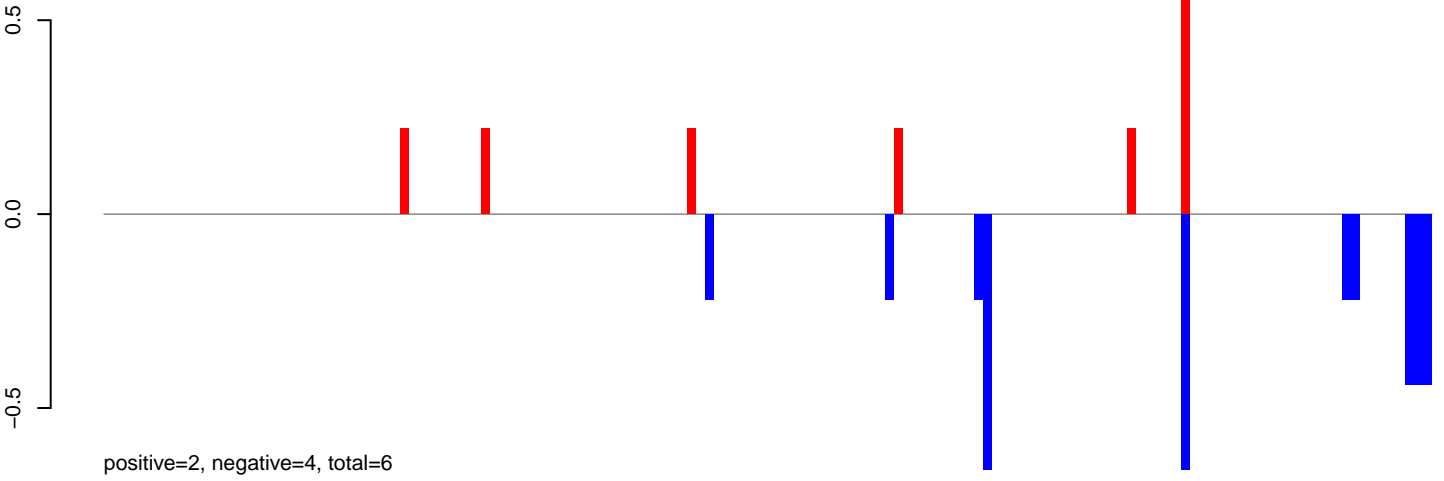

AeAlbo_Fcarc_OA.24_35.rep

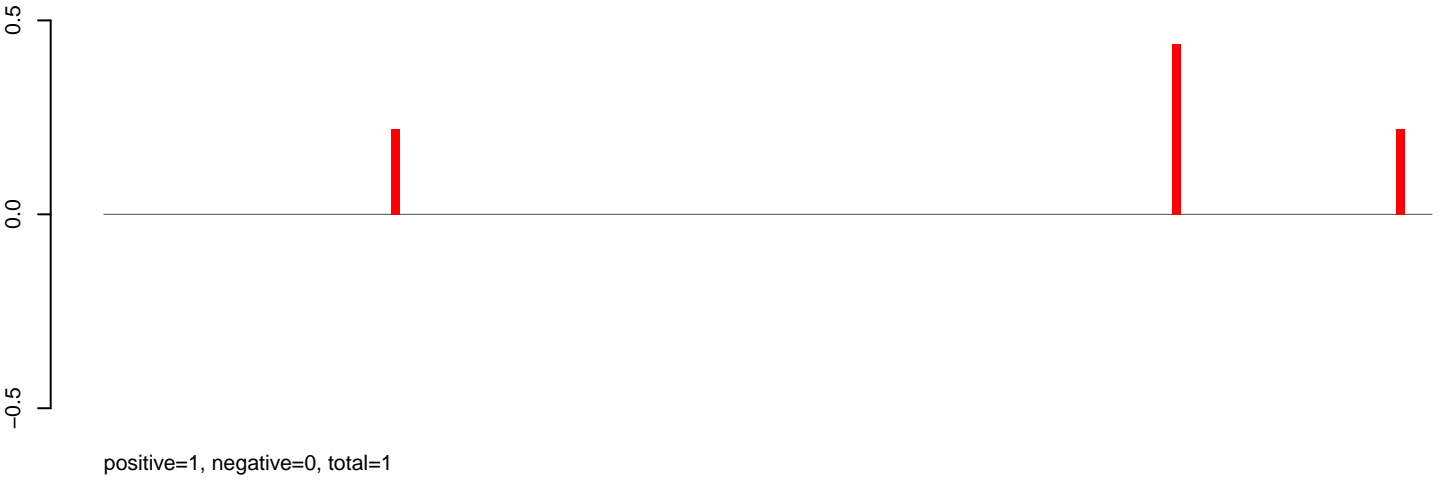

AeAlbo_Fcarc_OA.rep

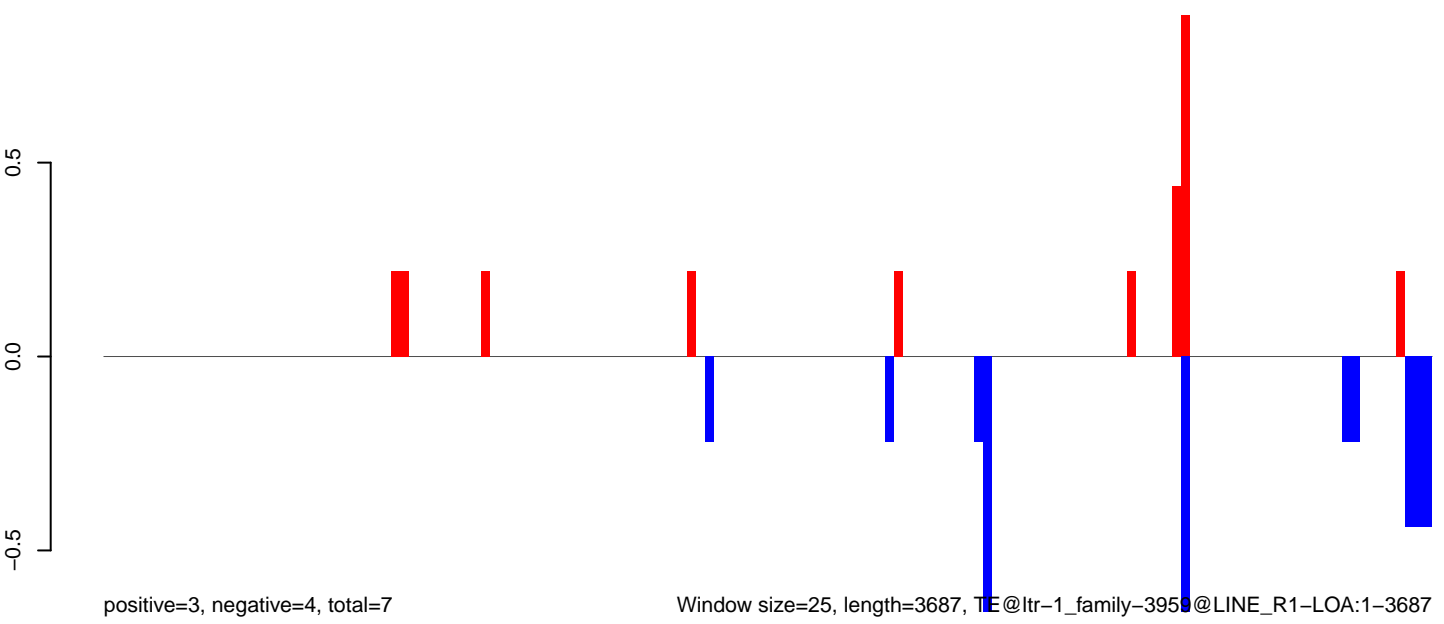

Window size=25, length=3687, TE@ltr-1_family-395@LINE_R1-LOA:1-3687

0 1000 2000 3000

AeAlbo_Fcarc_OA.18_23.rep

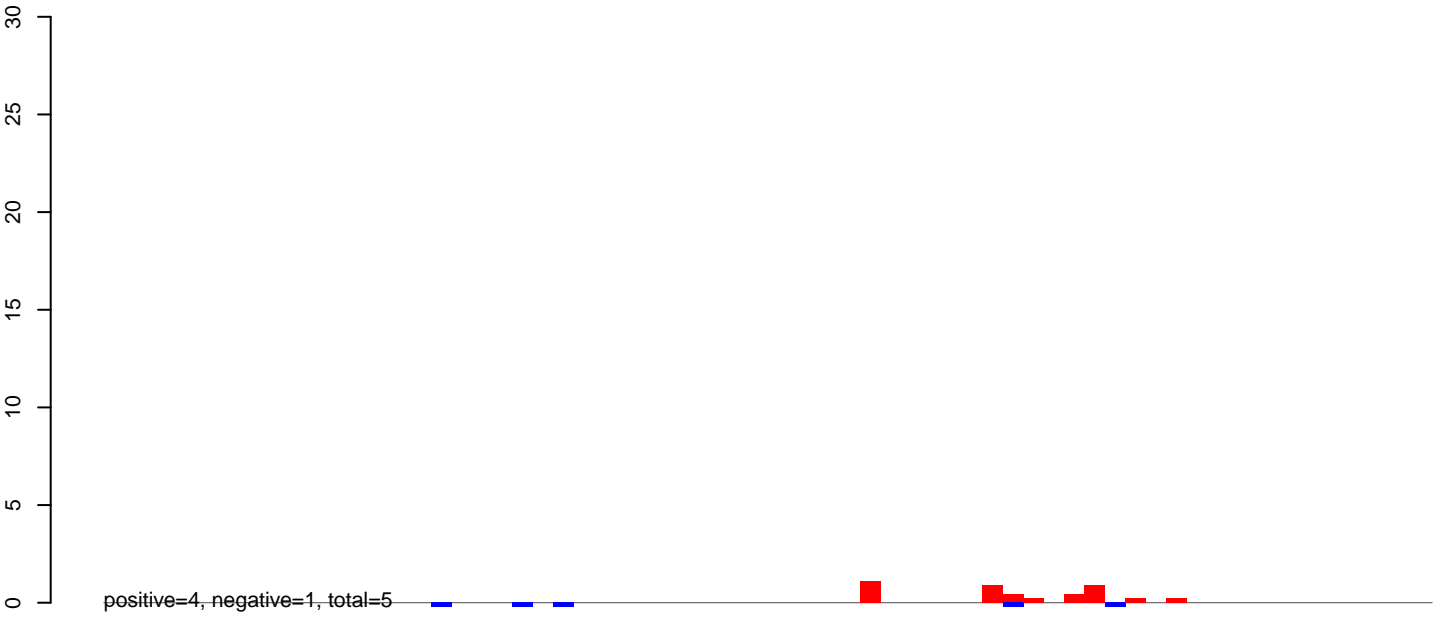

AeAlbo_Fcarc_OA.24_35.rep

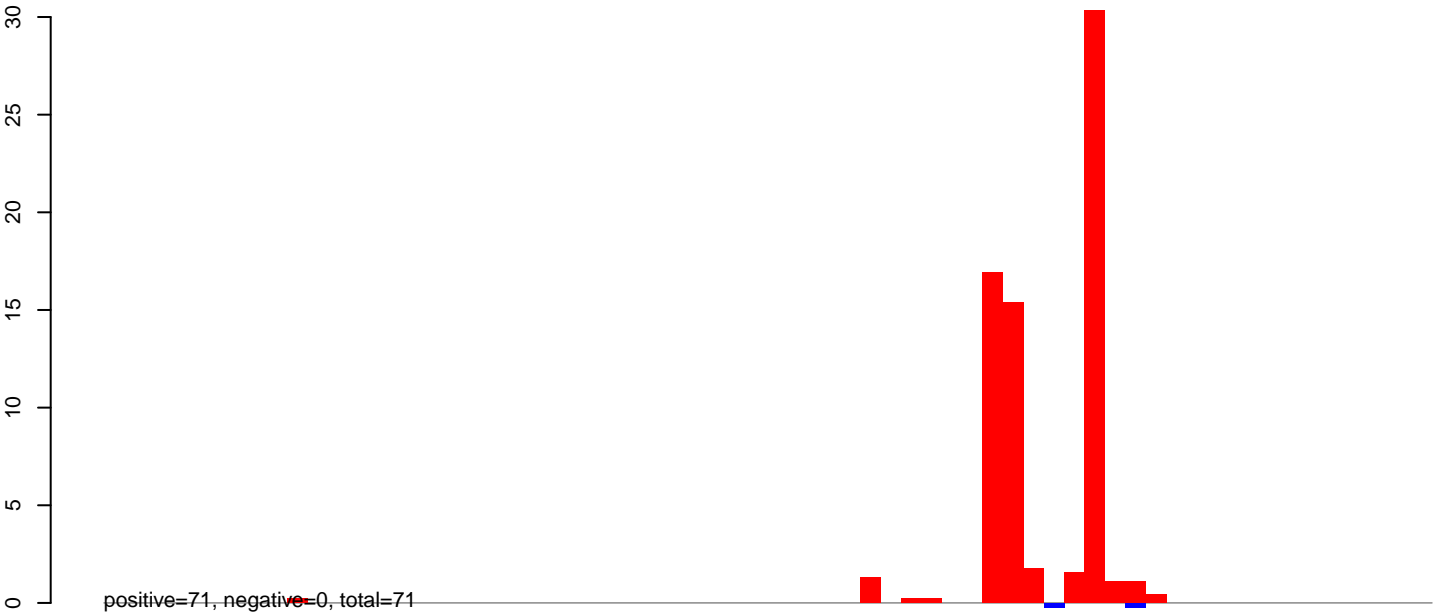

AeAlbo_Fcarc_OA.rep

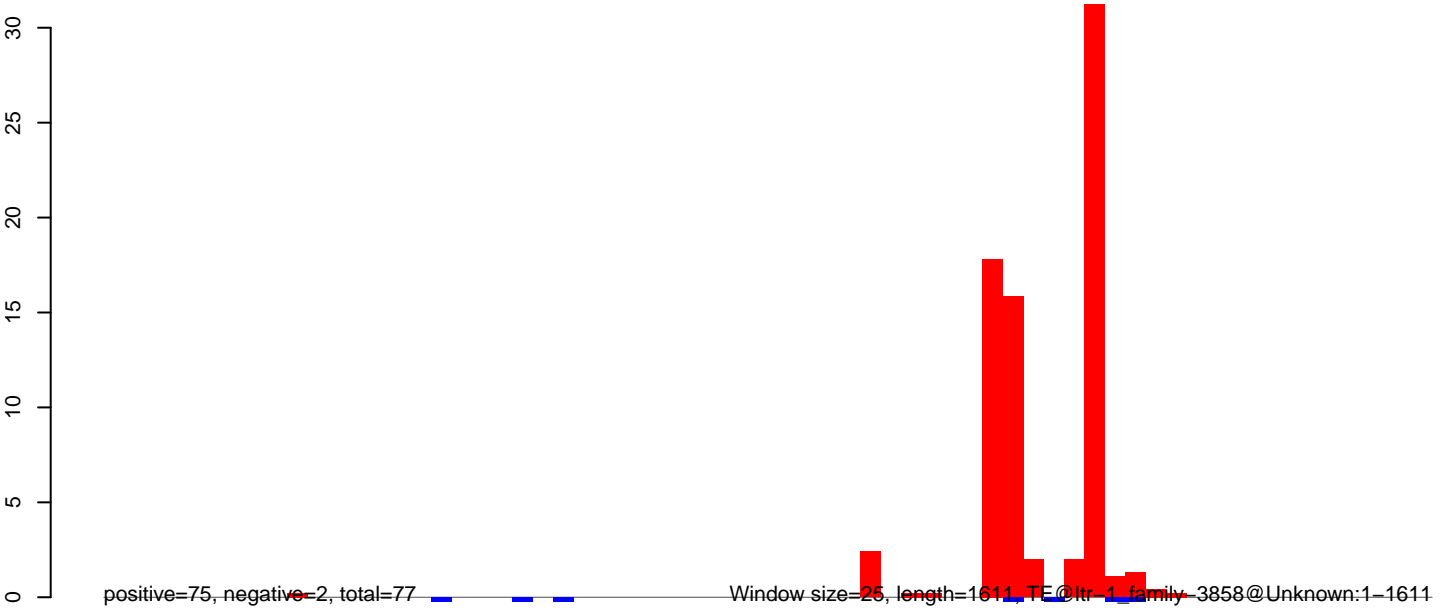

AeAlbo_Fcarc_OA.18_23.rep



AeAlbo_Fcarc_OA.24_35.rep



AeAlbo_Fcarc_OA.rep

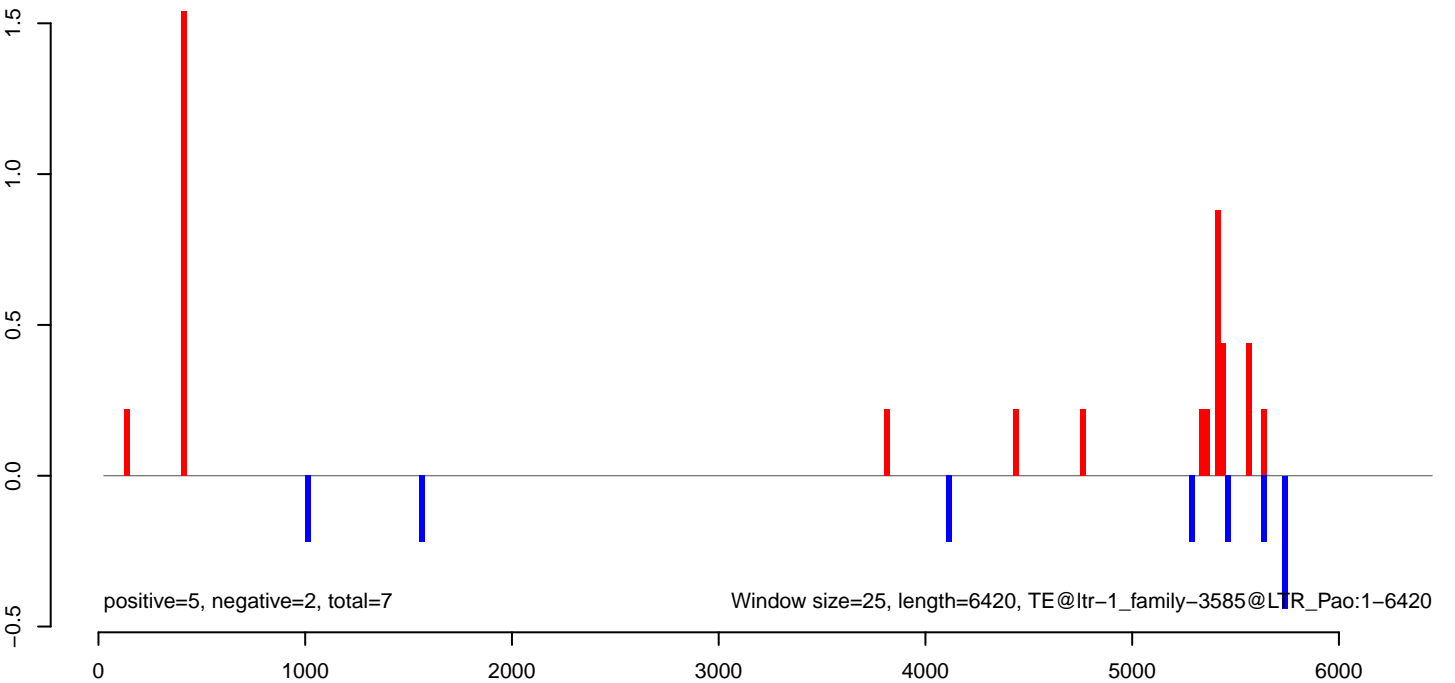

AeAlbo_Fcarc_OA.18_23.rep

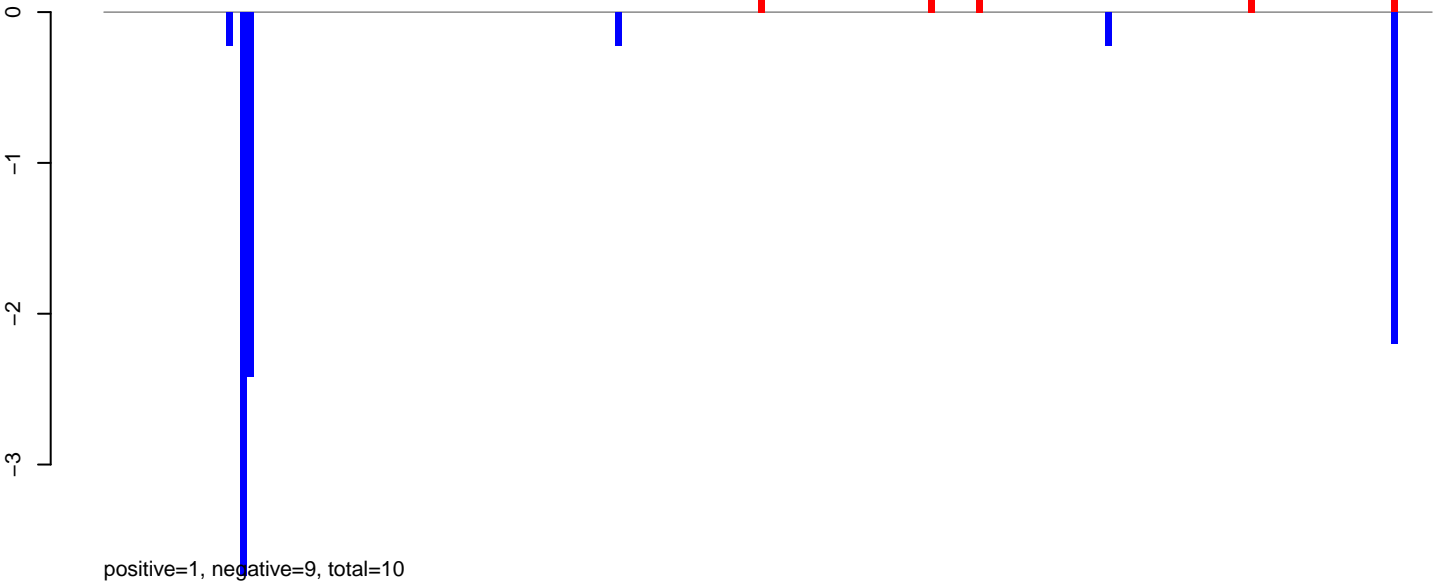

AeAlbo_Fcarc_OA.24_35.rep

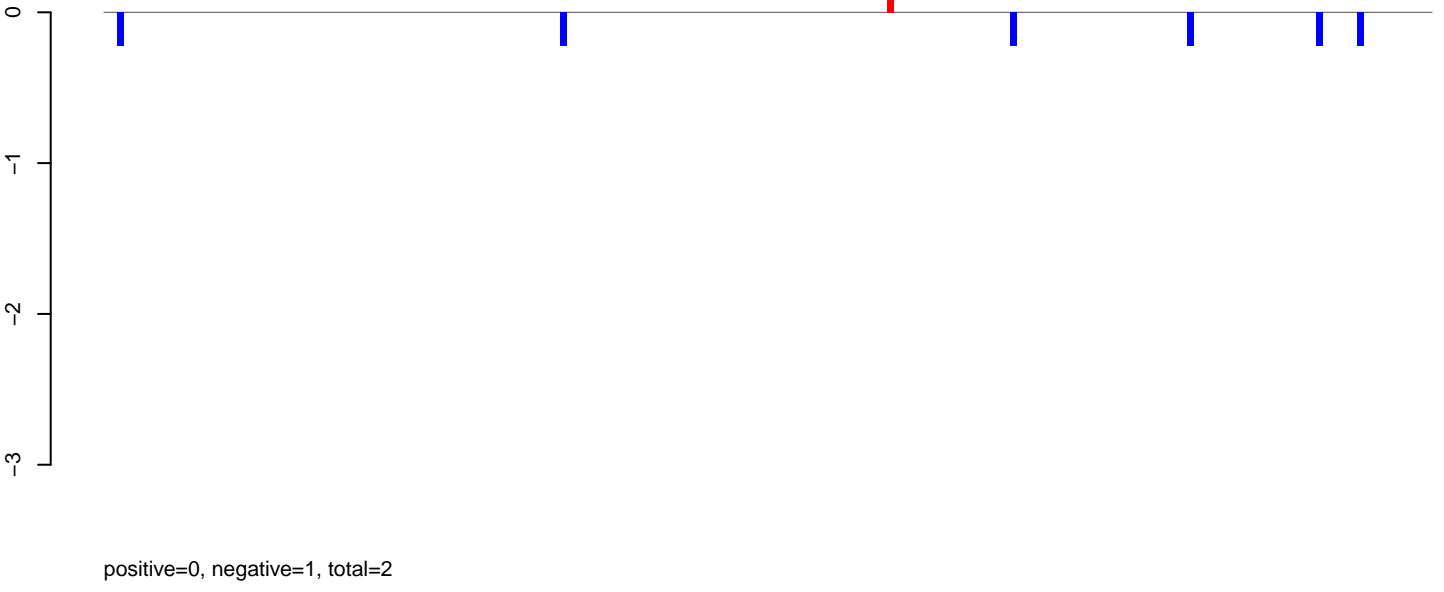

AeAlbo_Fcarc_OA.rep

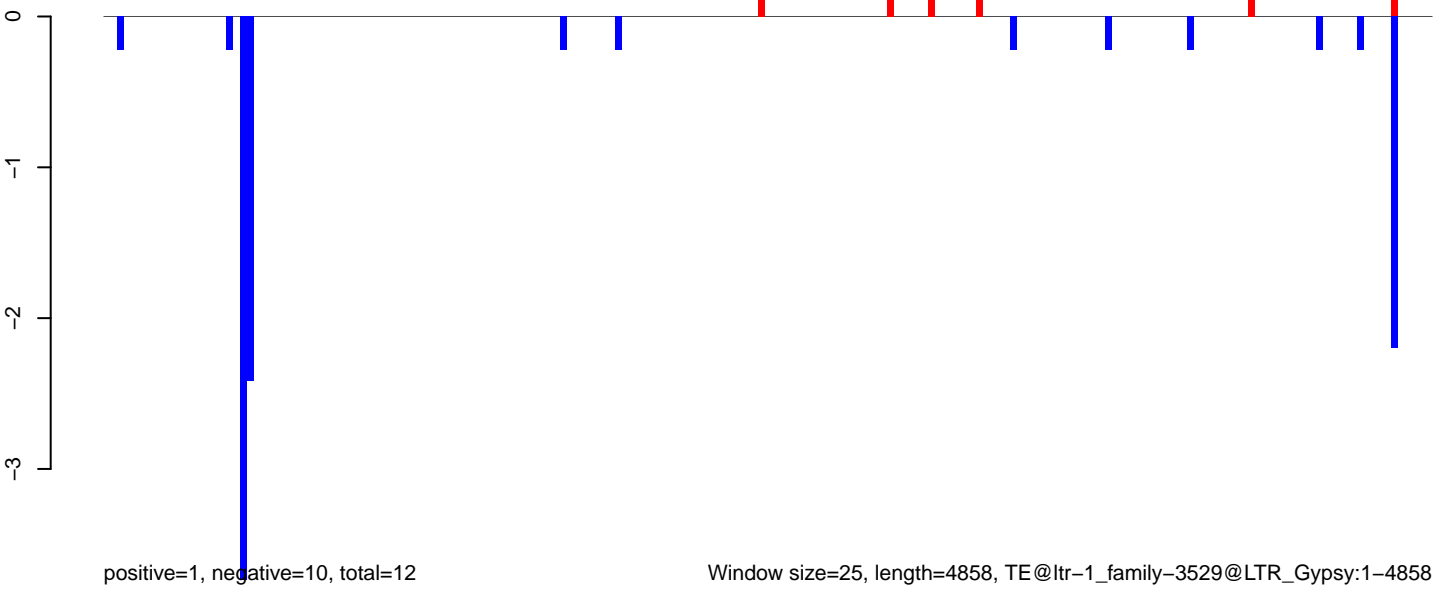

AeAlbo_Fcarc_OA.18_23.rep

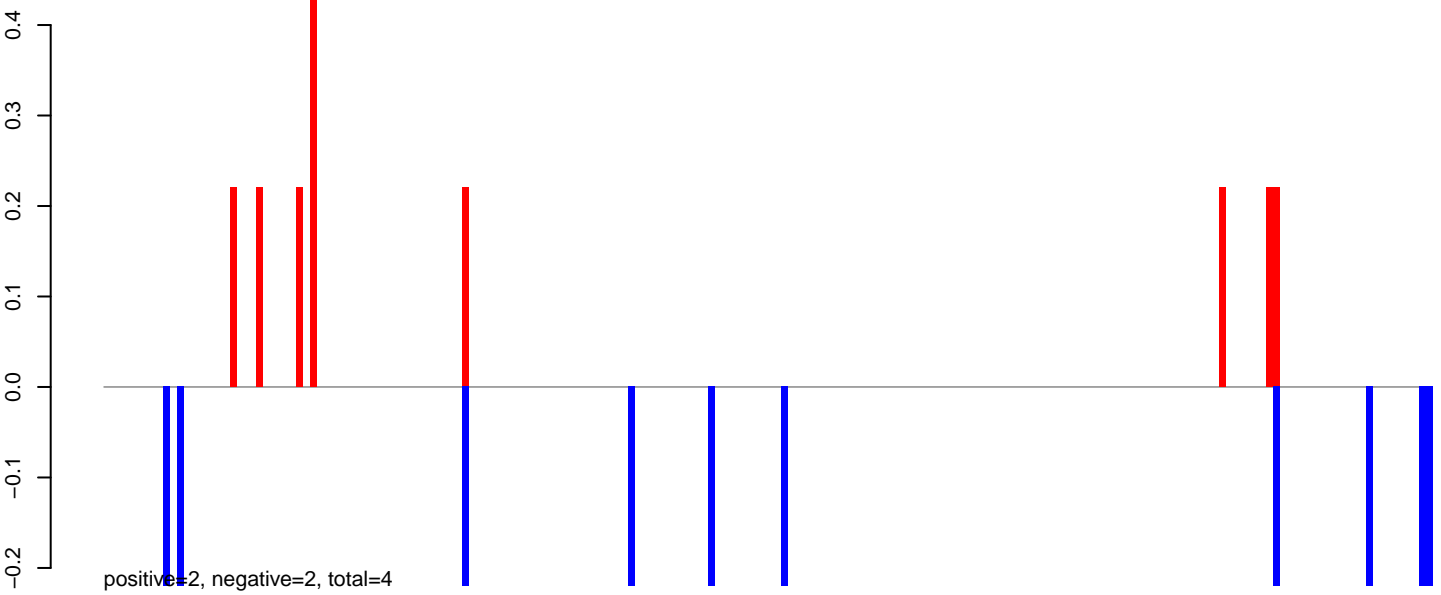

AeAlbo_Fcarc_OA.24_35.rep



AeAlbo_Fcarc_OA.rep

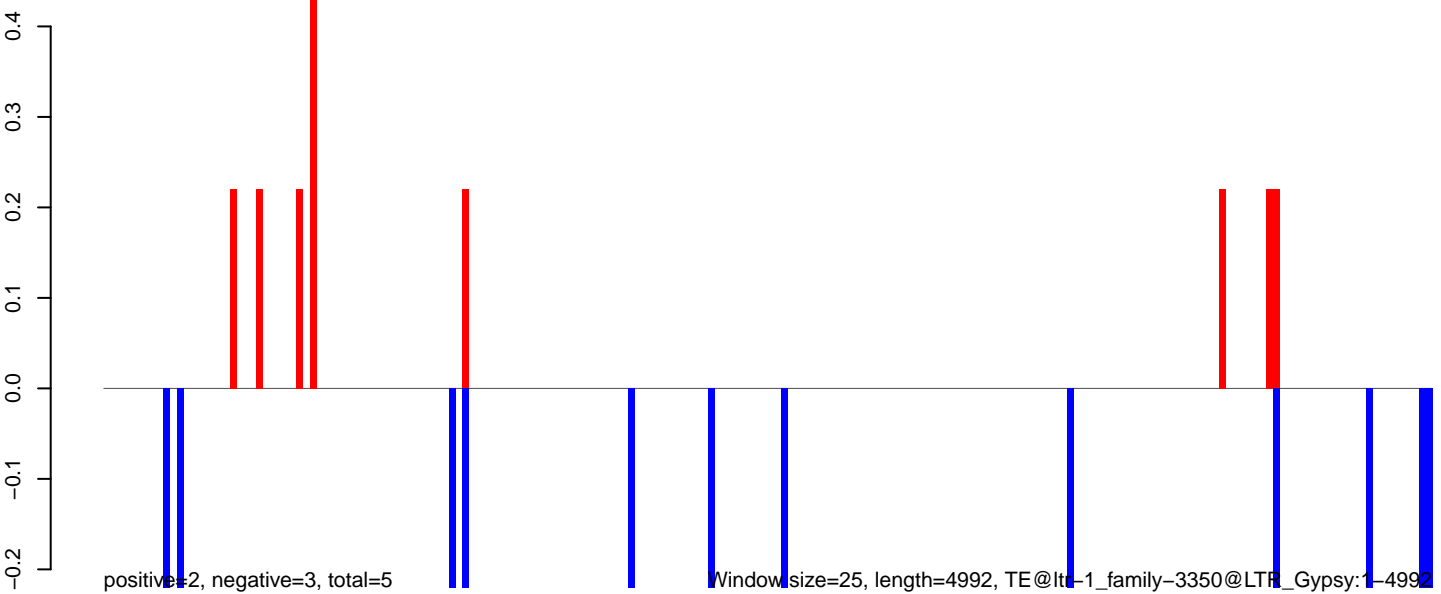

AeAlbo_Fcarc_OA.18_23.rep

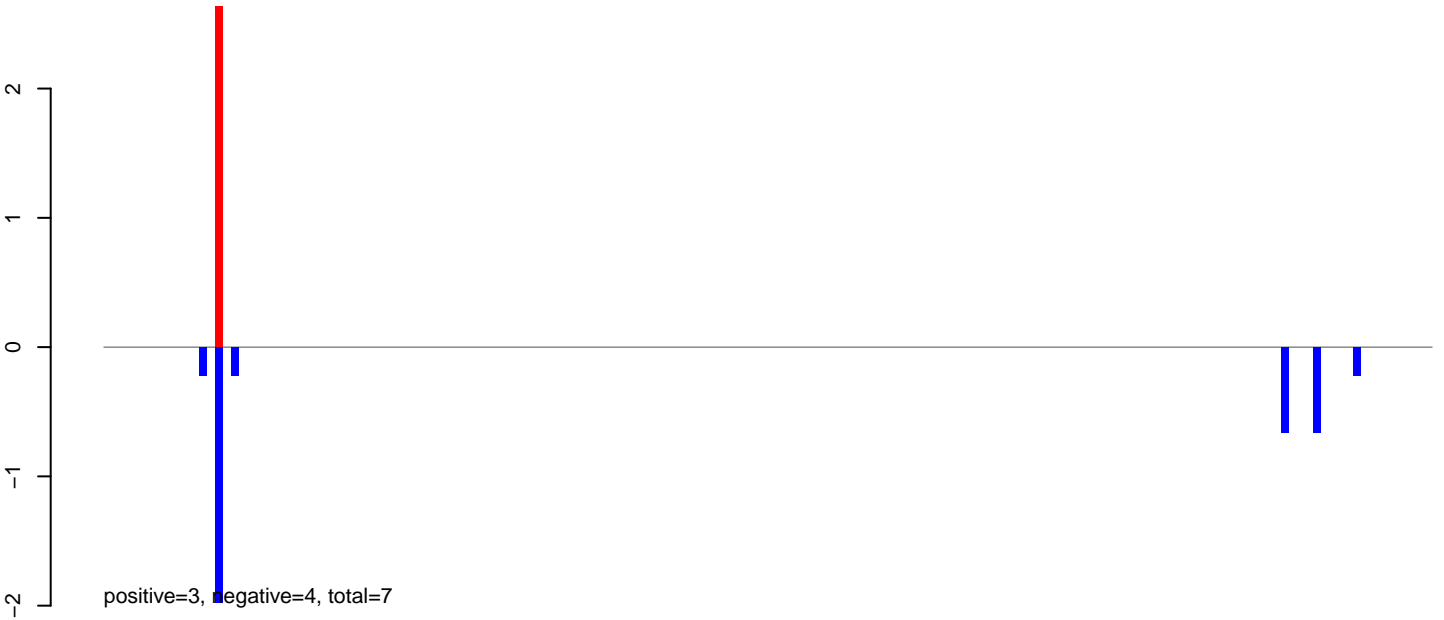

AeAlbo_Fcarc_OA.24_35.rep

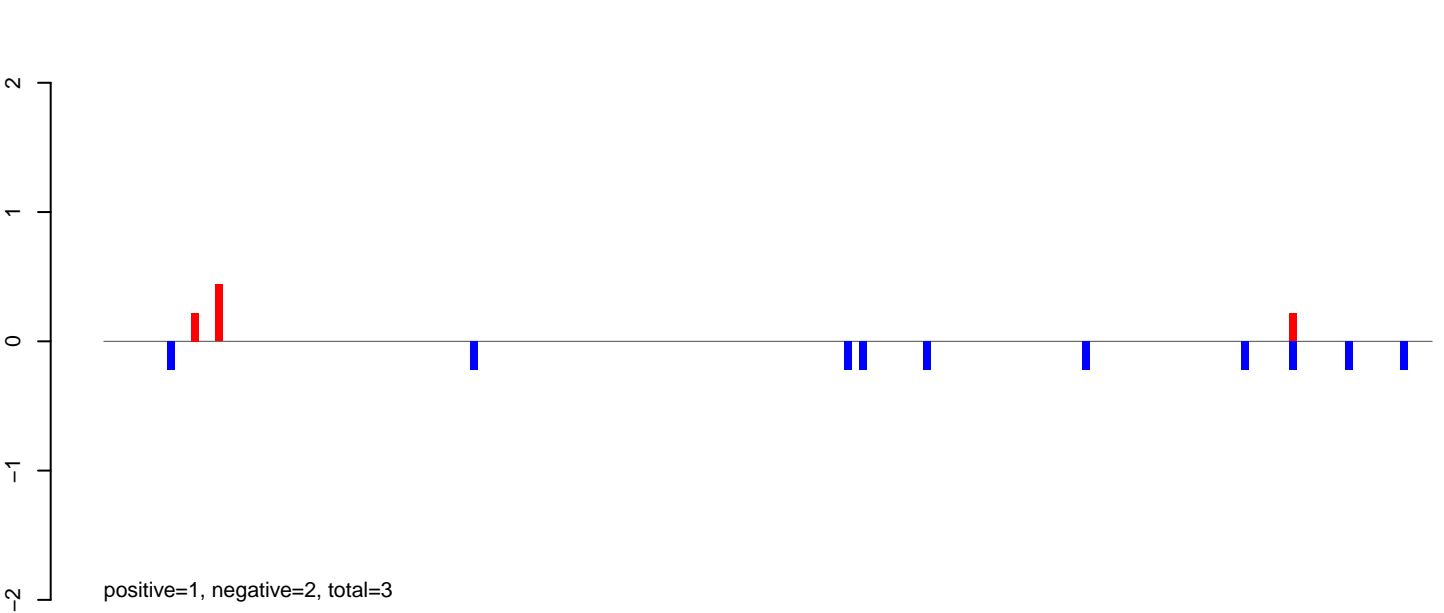

AeAlbo_Fcarc_OA.rep

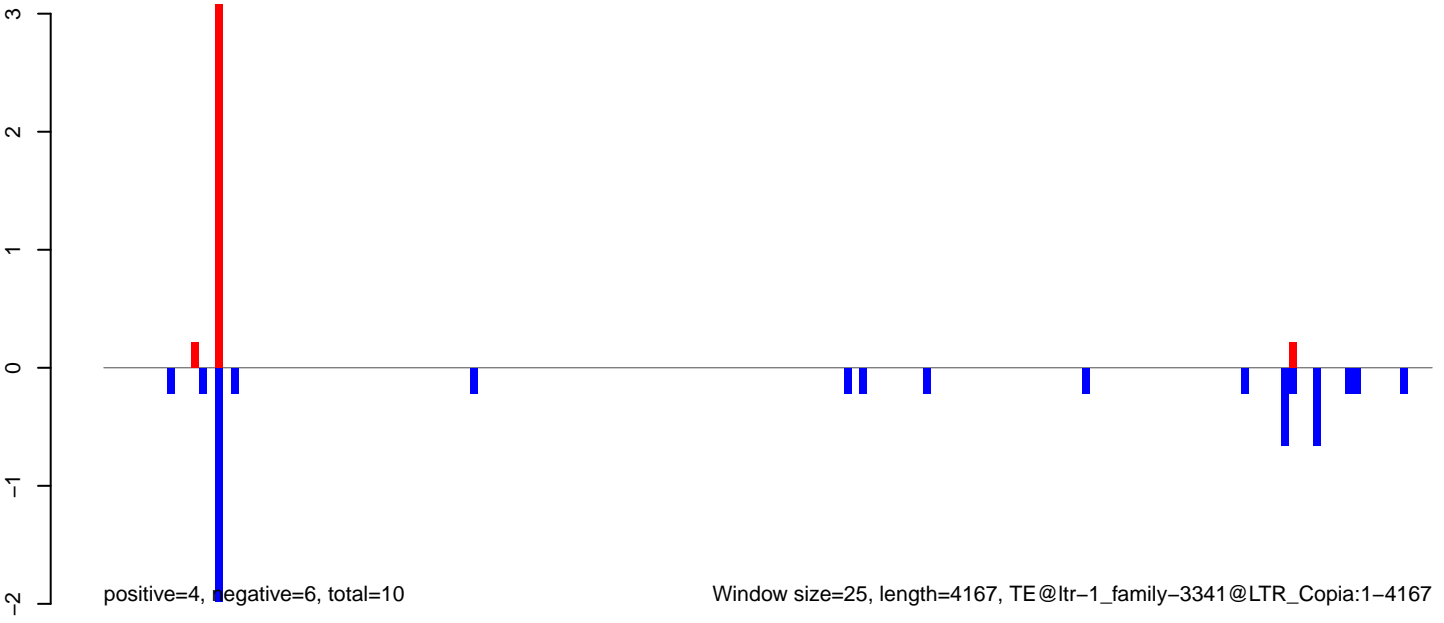

AeAlbo_Fcarc_OA.18_23.rep

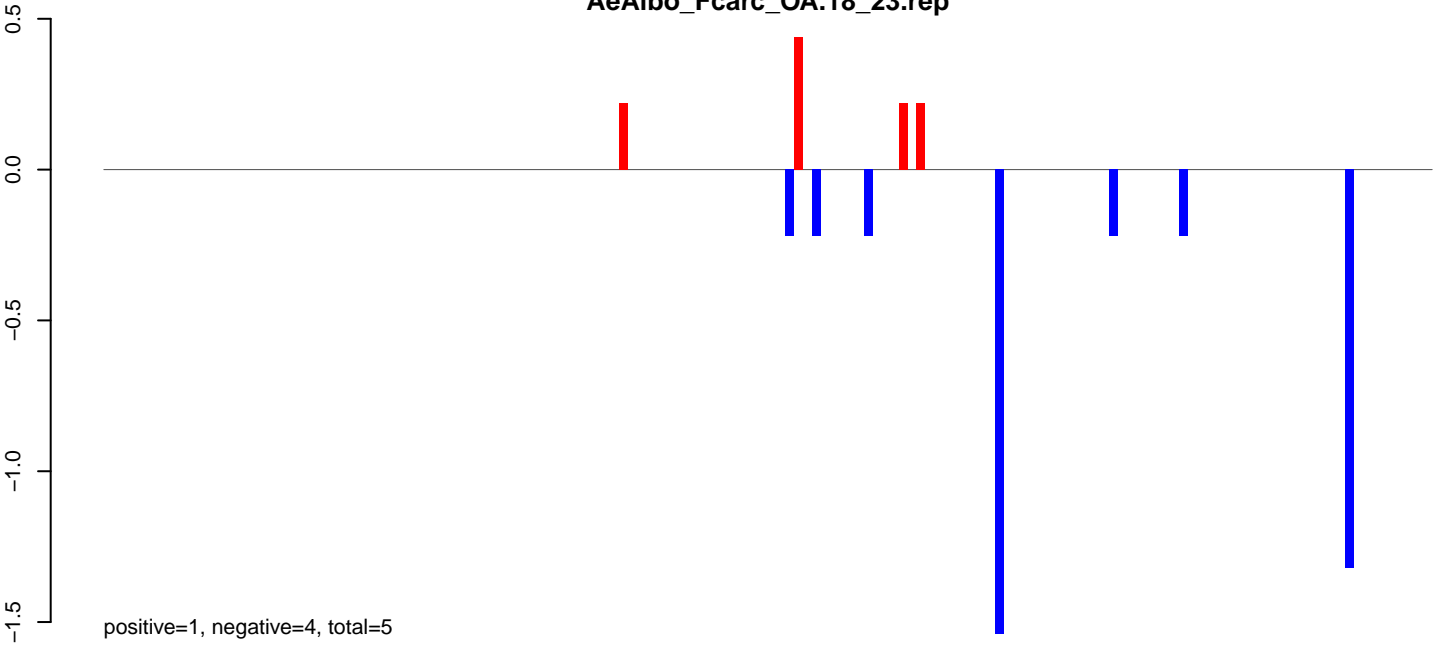

AeAlbo_Fcarc_OA.24_35.rep

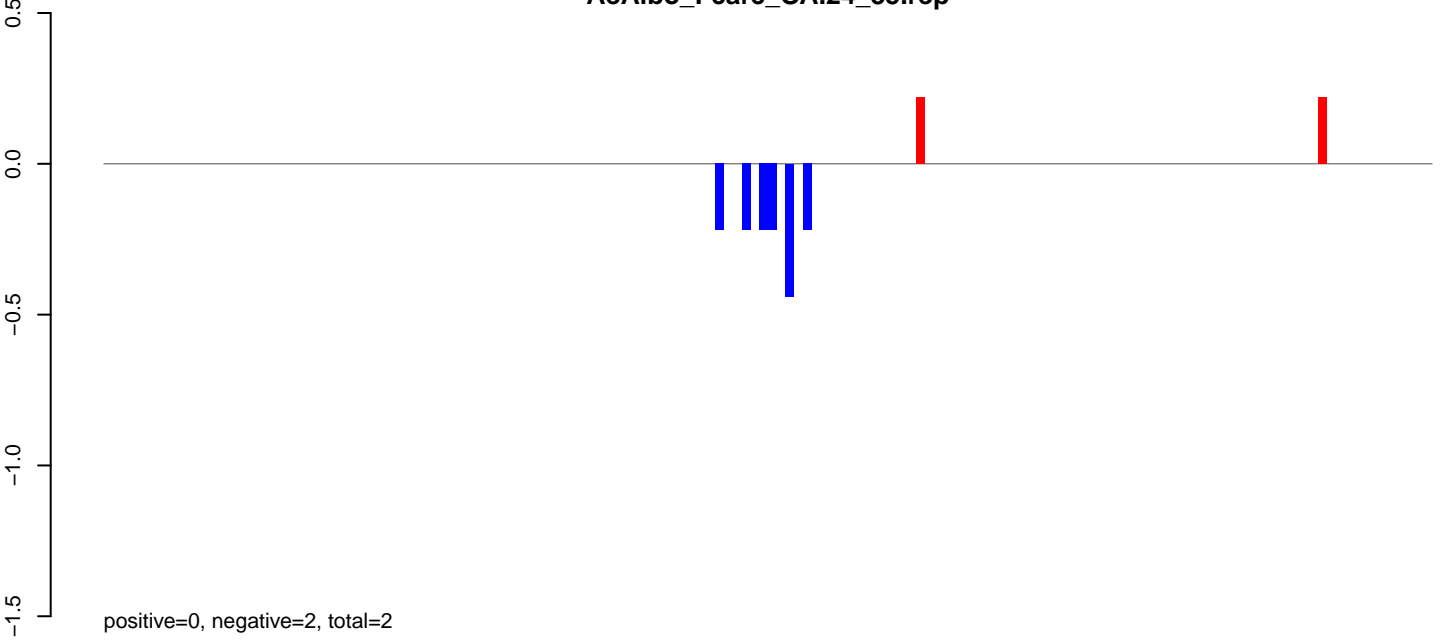

AeAlbo_Fcarc_OA.rep

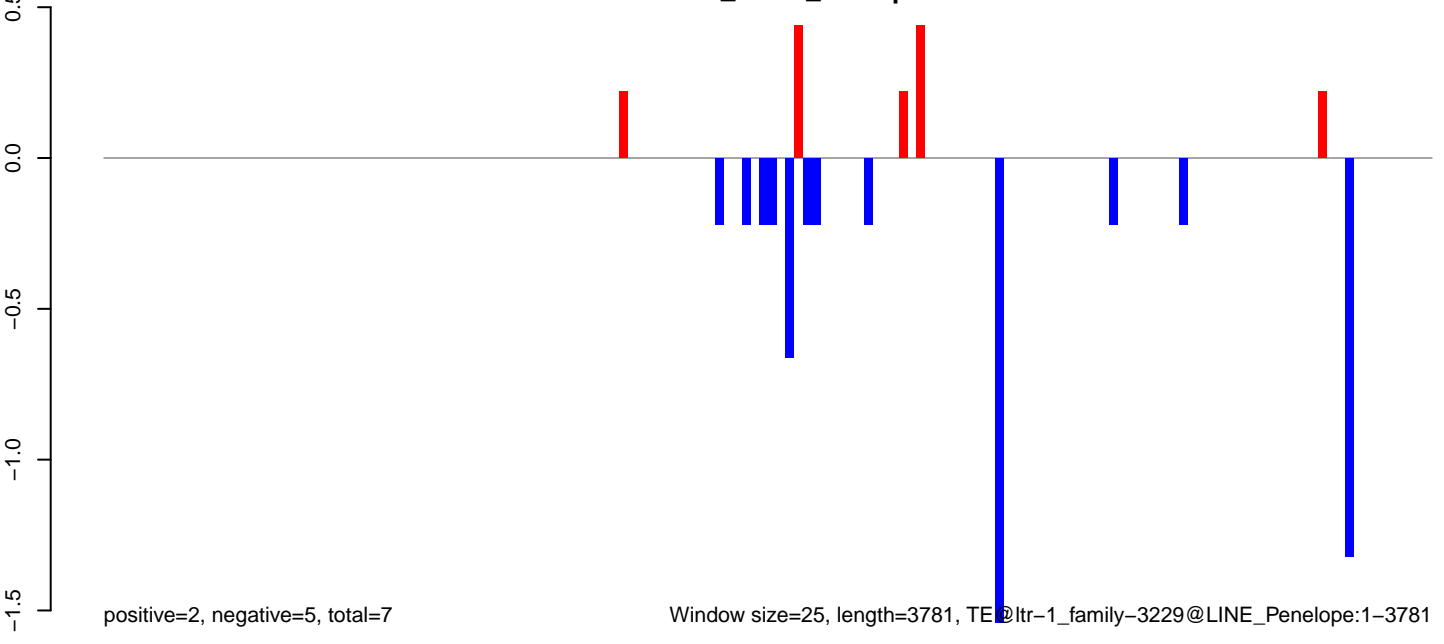

Window size=25, length=3781, TE@ltr-1_family-3229@LINE_Penelope:1-3781

0 1000 2000 3000

AeAlbo_Fcarc_OA.18_23.rep

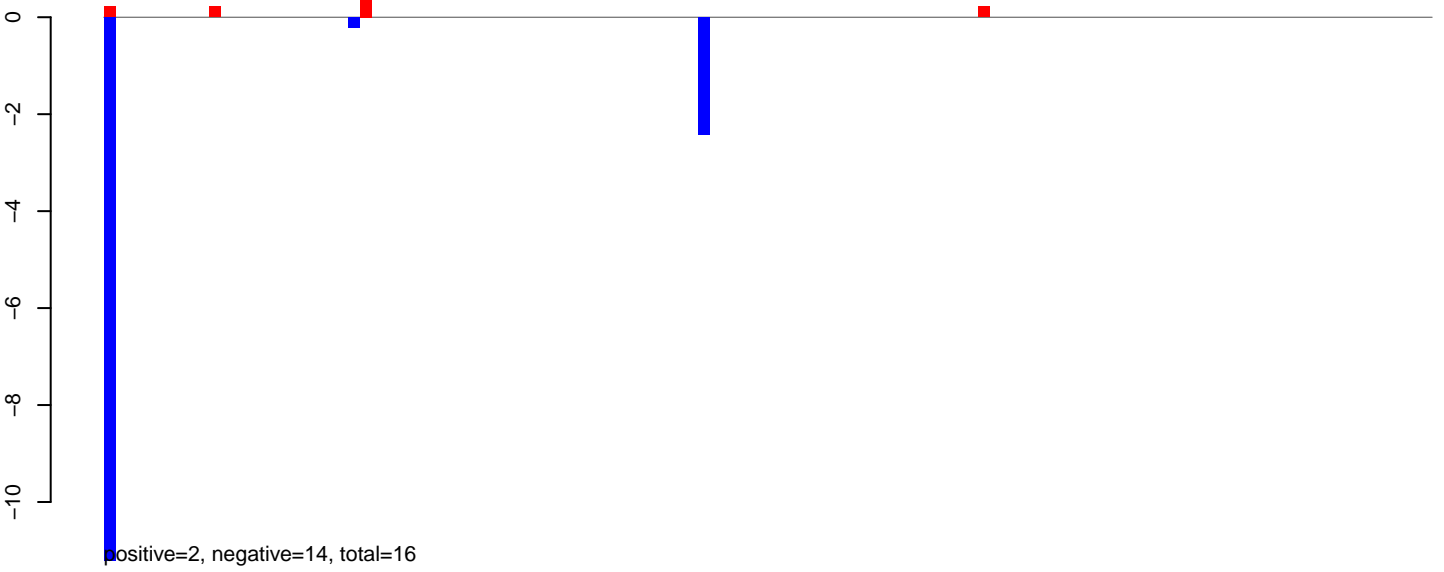

AeAlbo_Fcarc_OA.24_35.rep

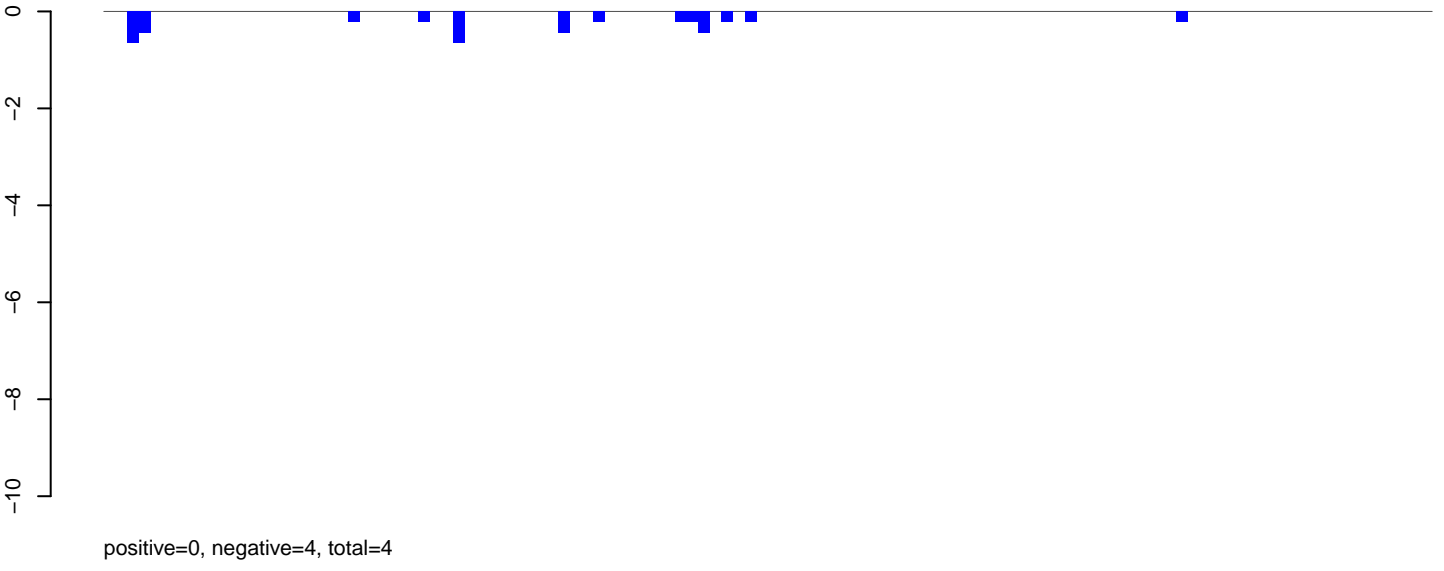

AeAlbo_Fcarc_OA.rep

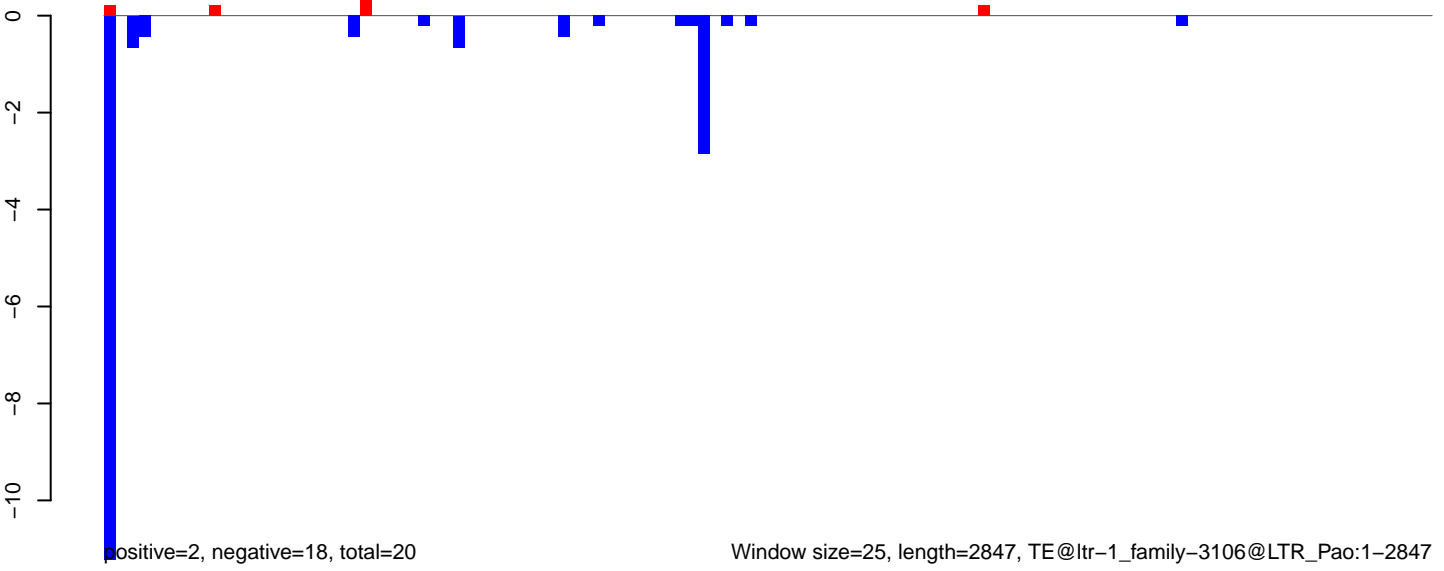

AeAlbo_Fcarc_OA.18_23.rep

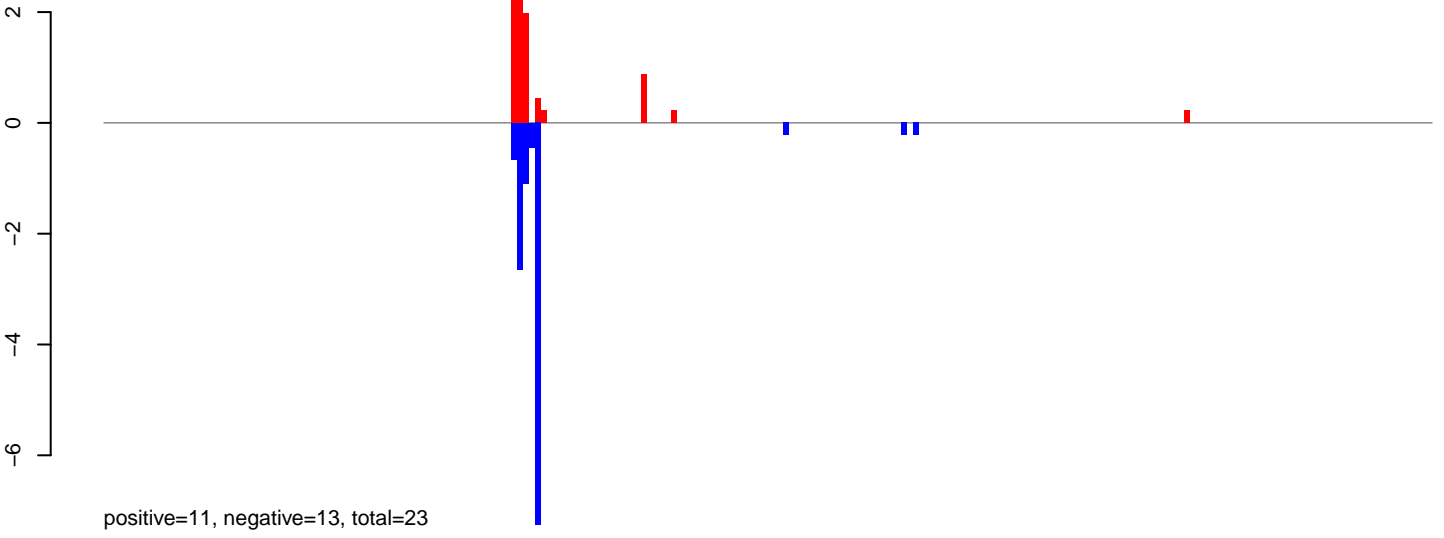

AeAlbo_Fcarc_OA.24_35.rep

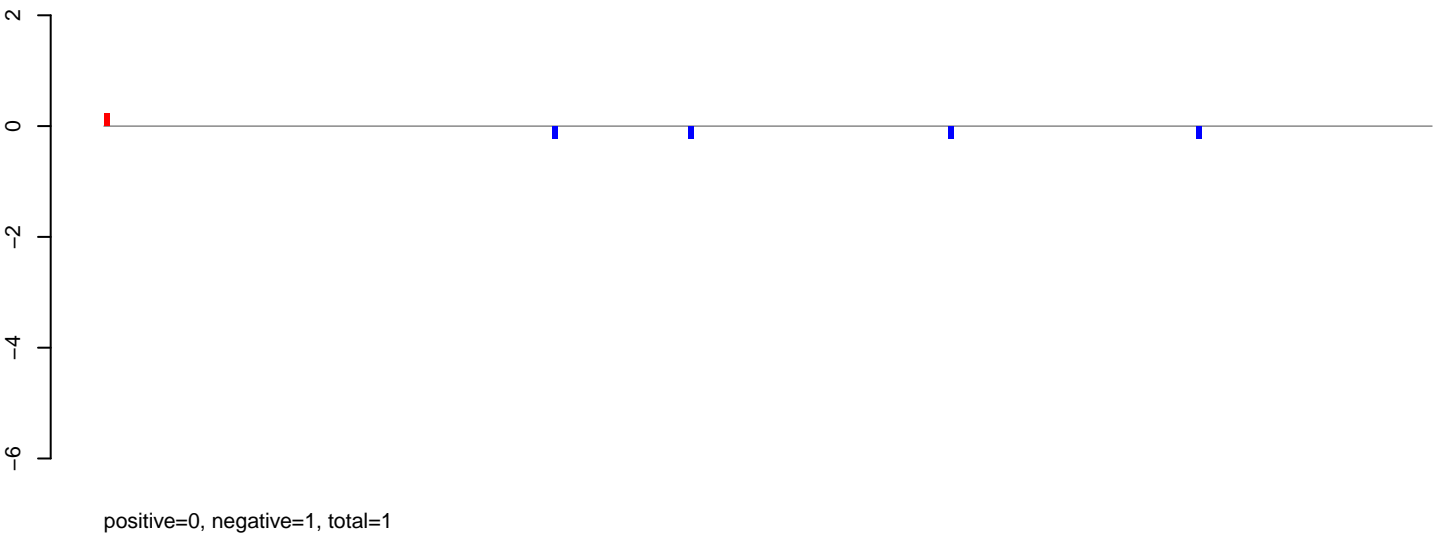

AeAlbo_Fcarc_OA.rep

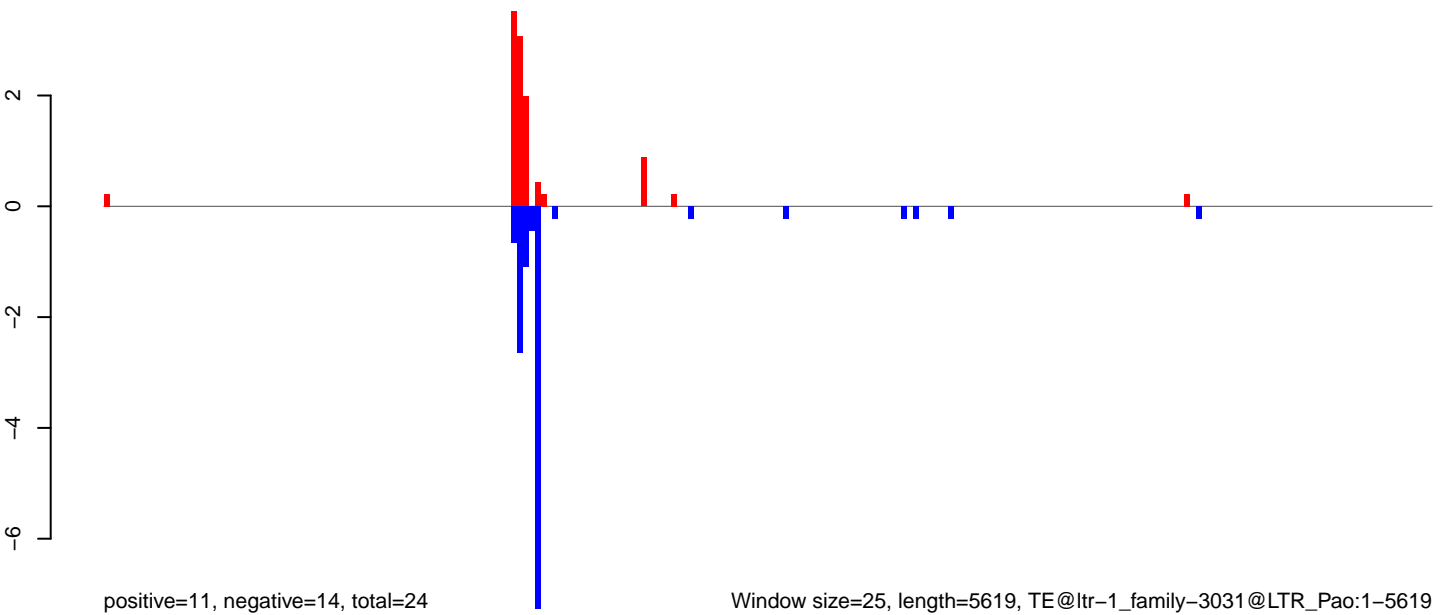

Window size=25, length=5619, TE@ltr-1_family-3031@LTR_Pao:1-5619

AeAlbo_Fcarc_OA.18_23.rep

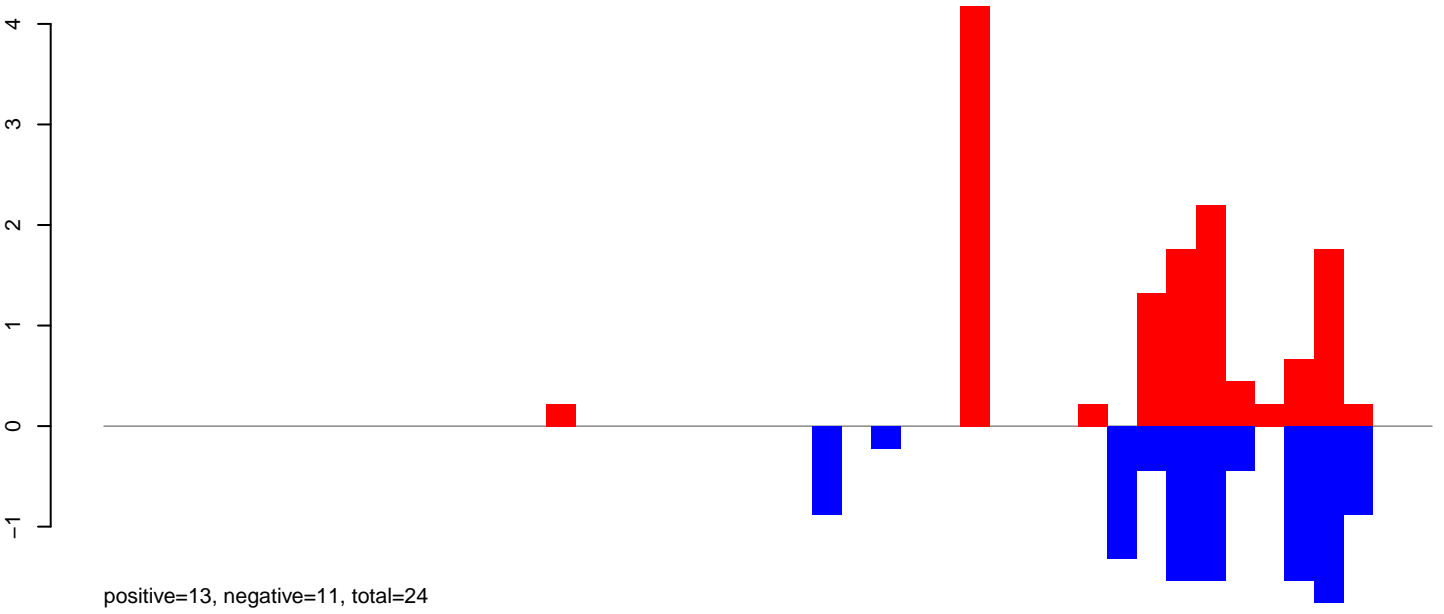

AeAlbo_Fcarc_OA.24_35.rep

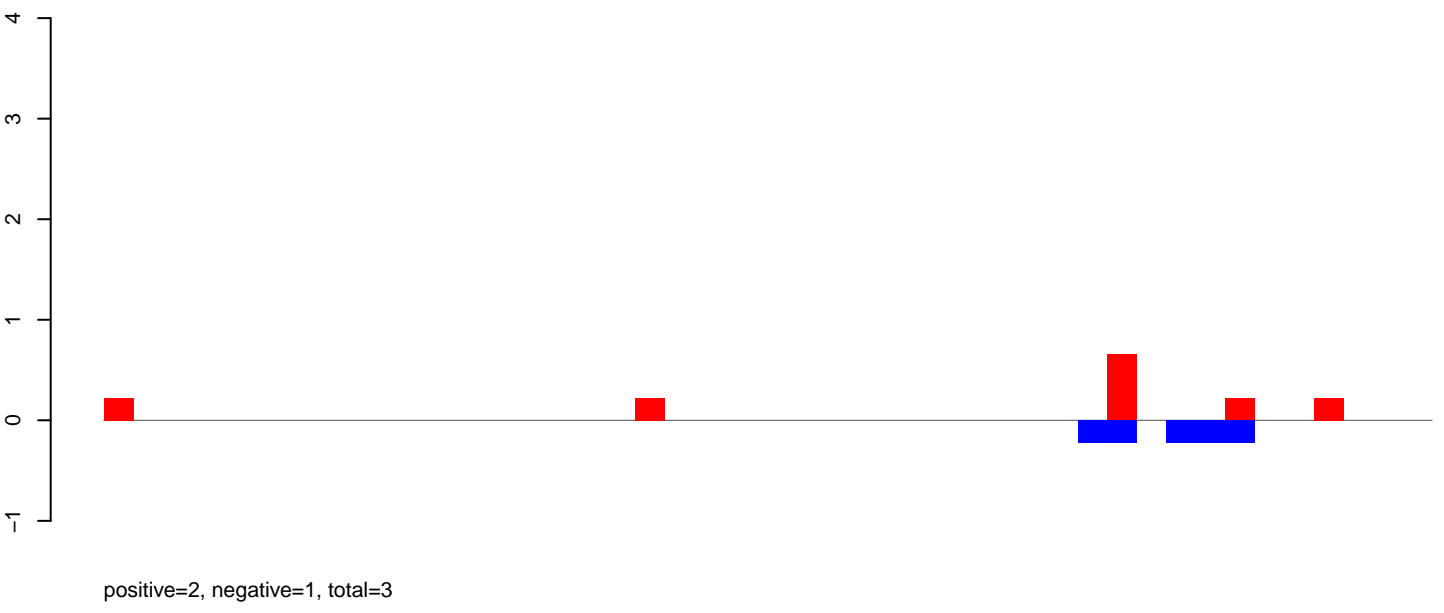

AeAlbo_Fcarc_OA.rep

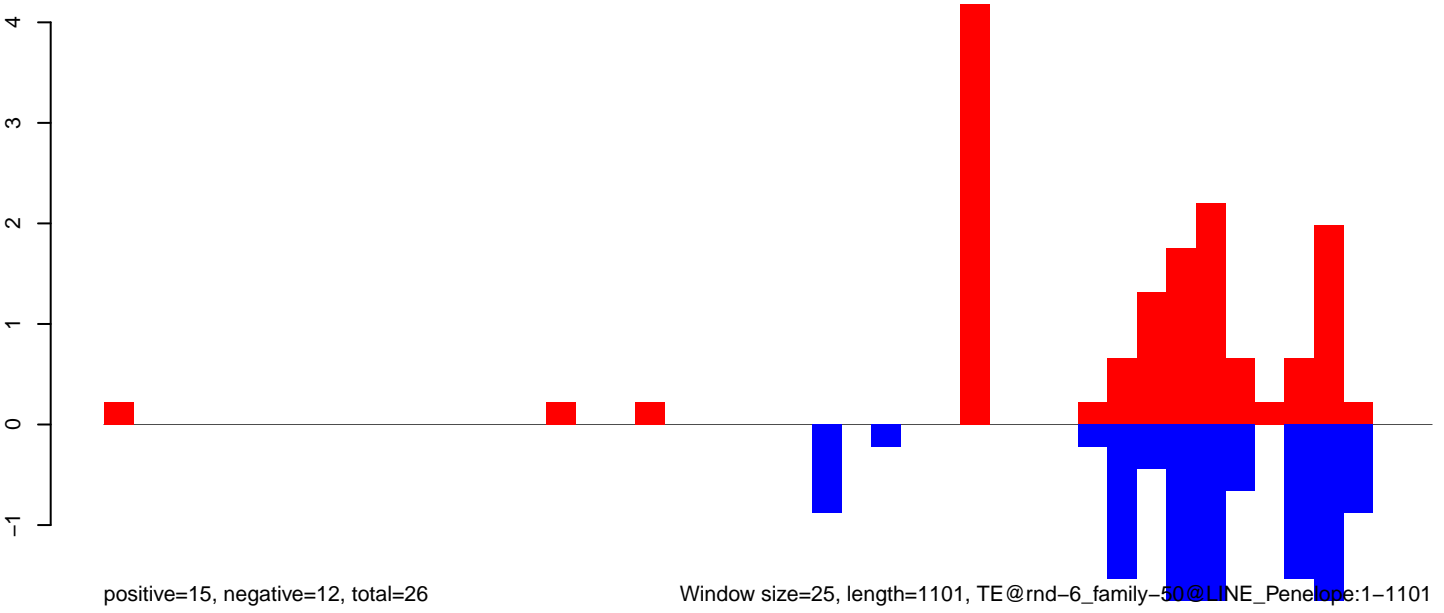

AeAlbo_Fcarc_OA.18_23.rep

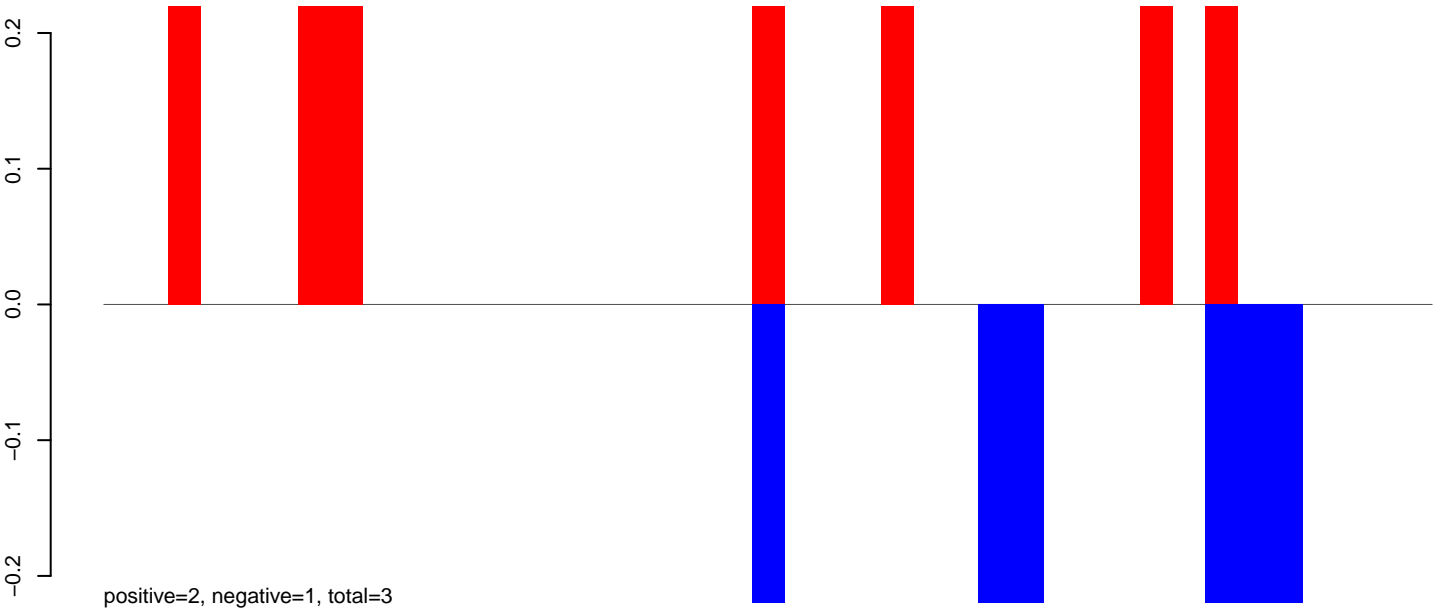

AeAlbo_Fcarc_OA.24_35.rep

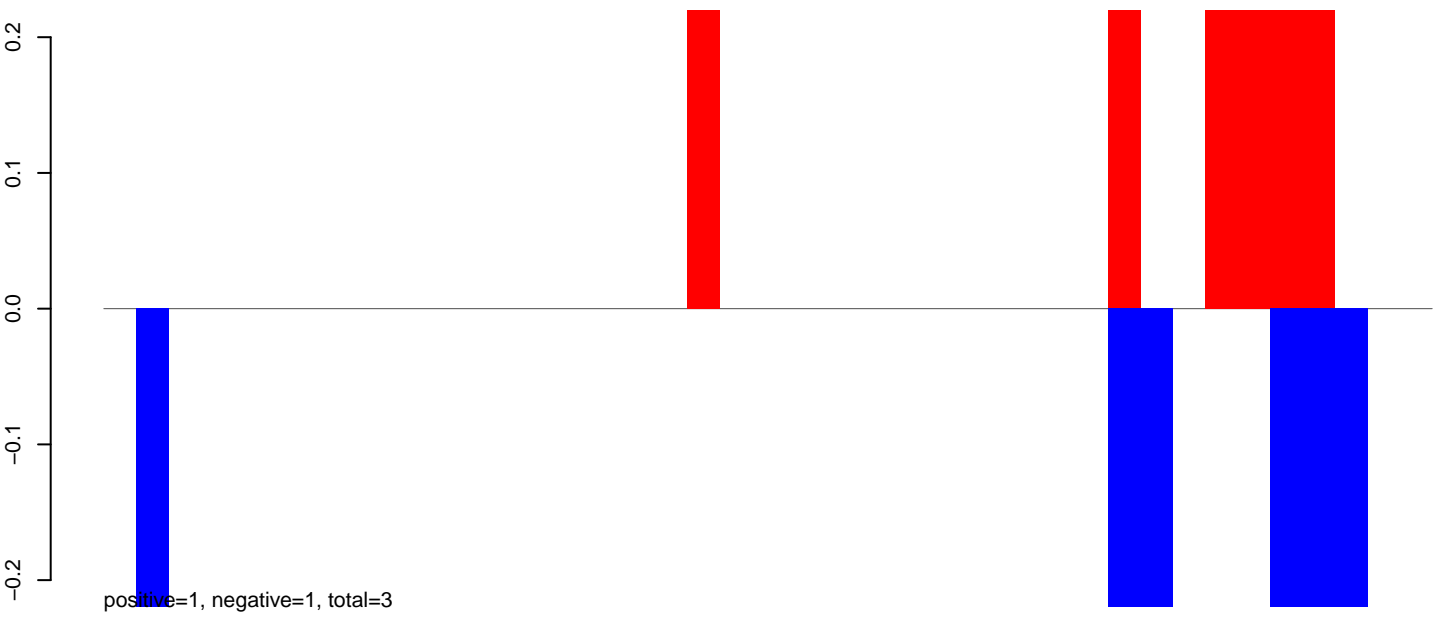

AeAlbo_Fcarc_OA.rep

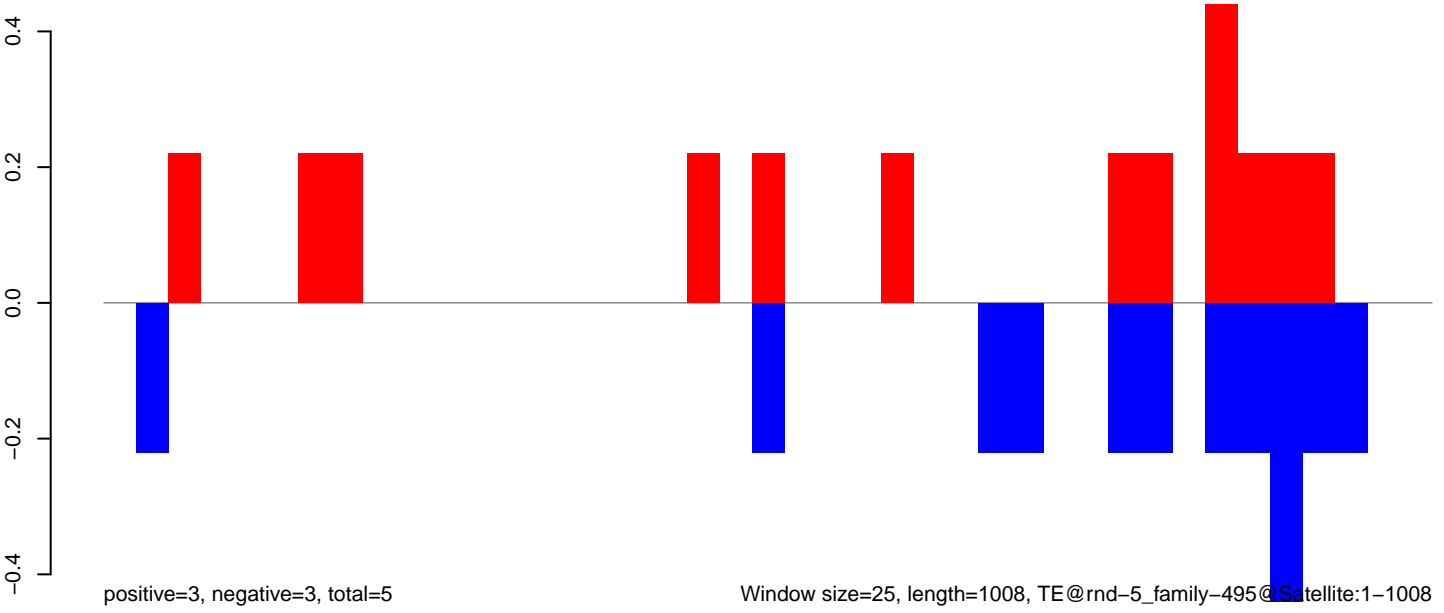

Window size=25, length=1008, TE@rnd-5_family-495@Satellite:1-1008

0 200 400 600 800 1000

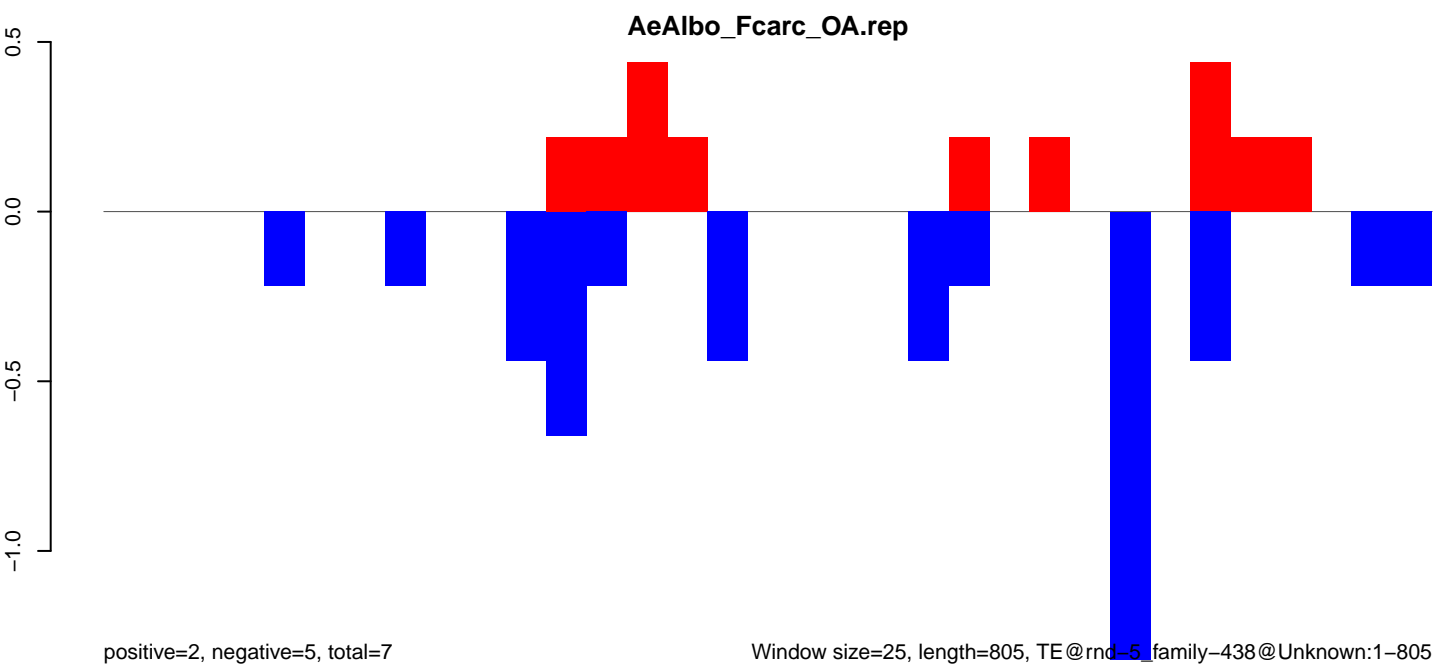
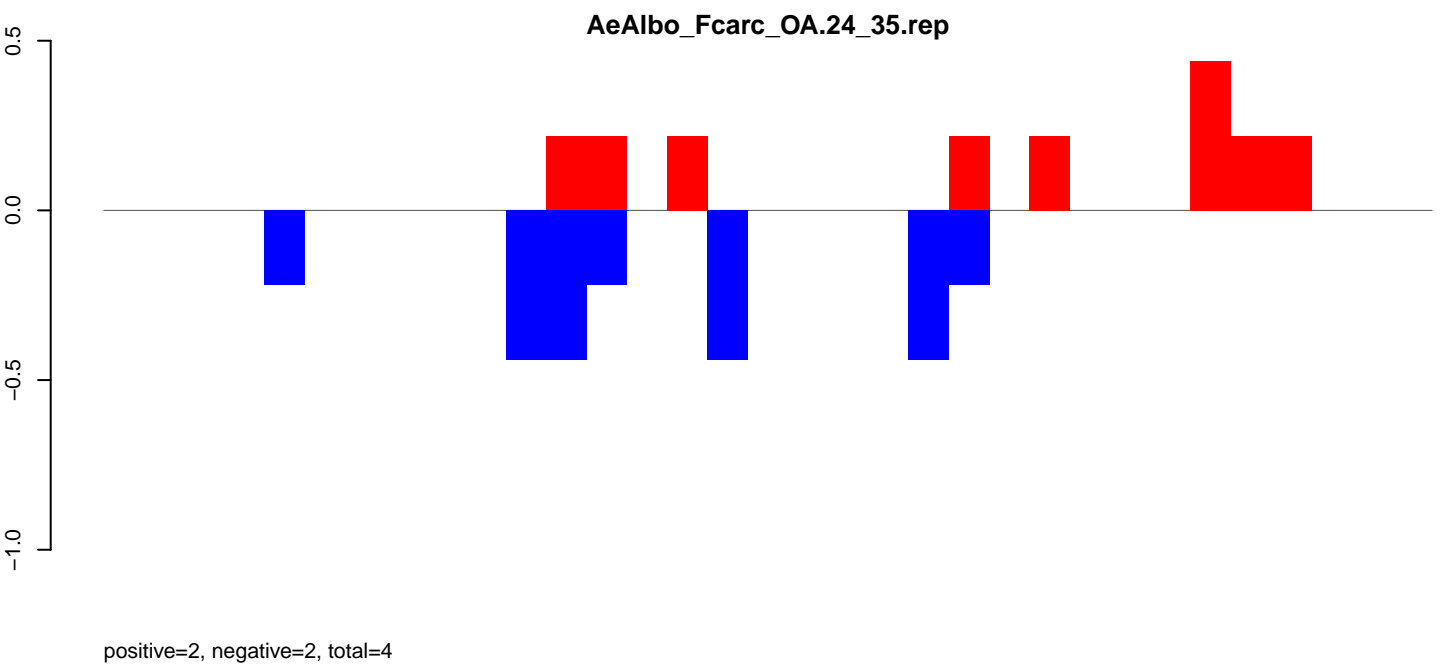
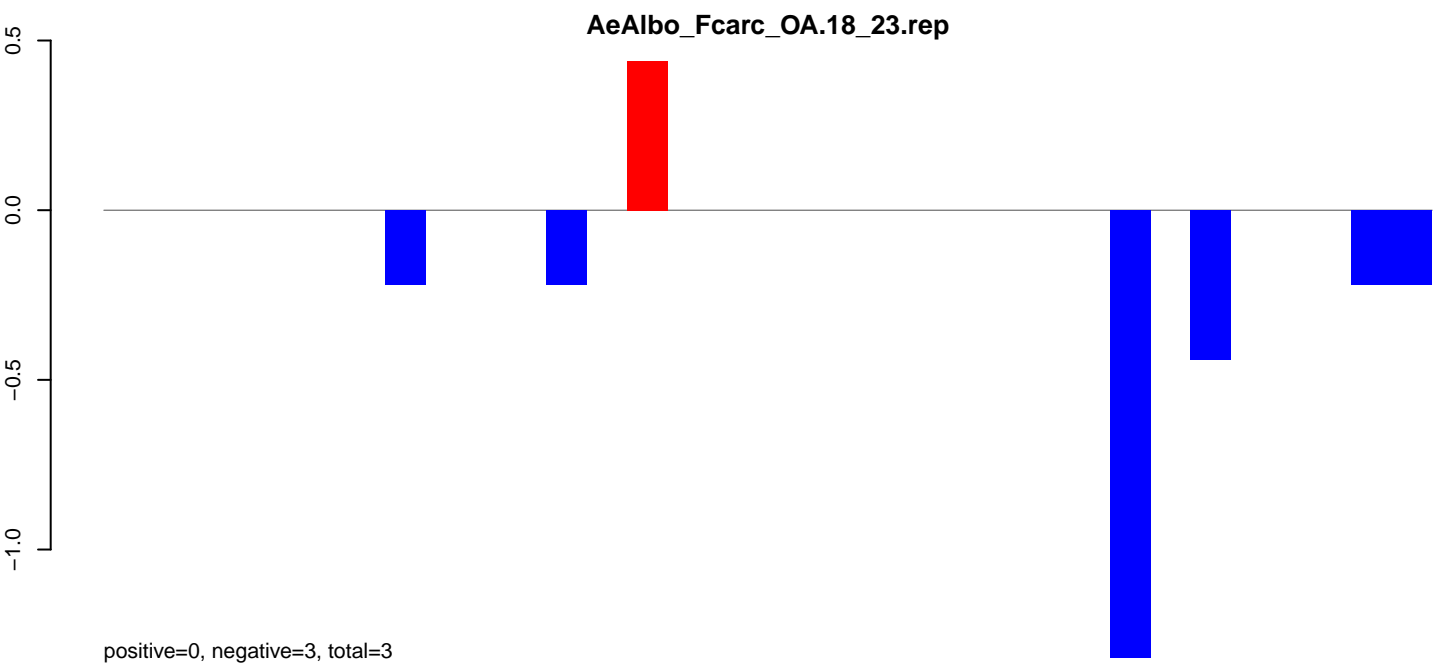

AeAlbo_Fcarc_OA.18_23.rep

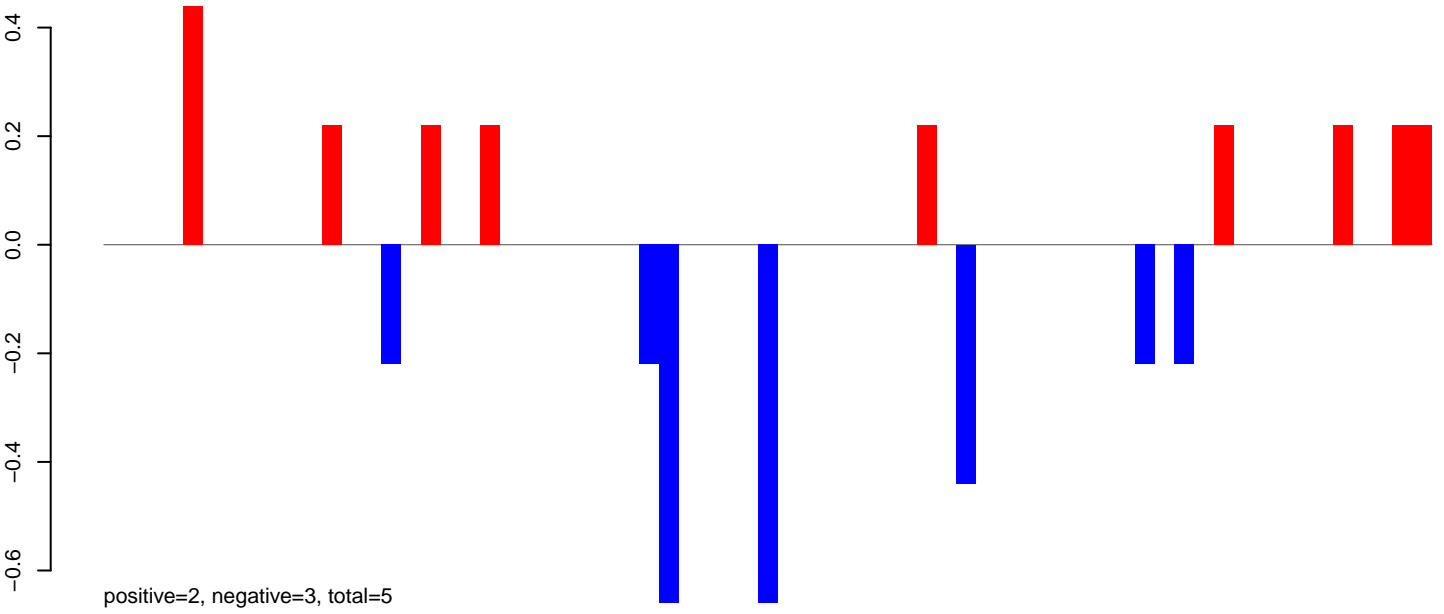

AeAlbo_Fcarc_OA.24_35.rep

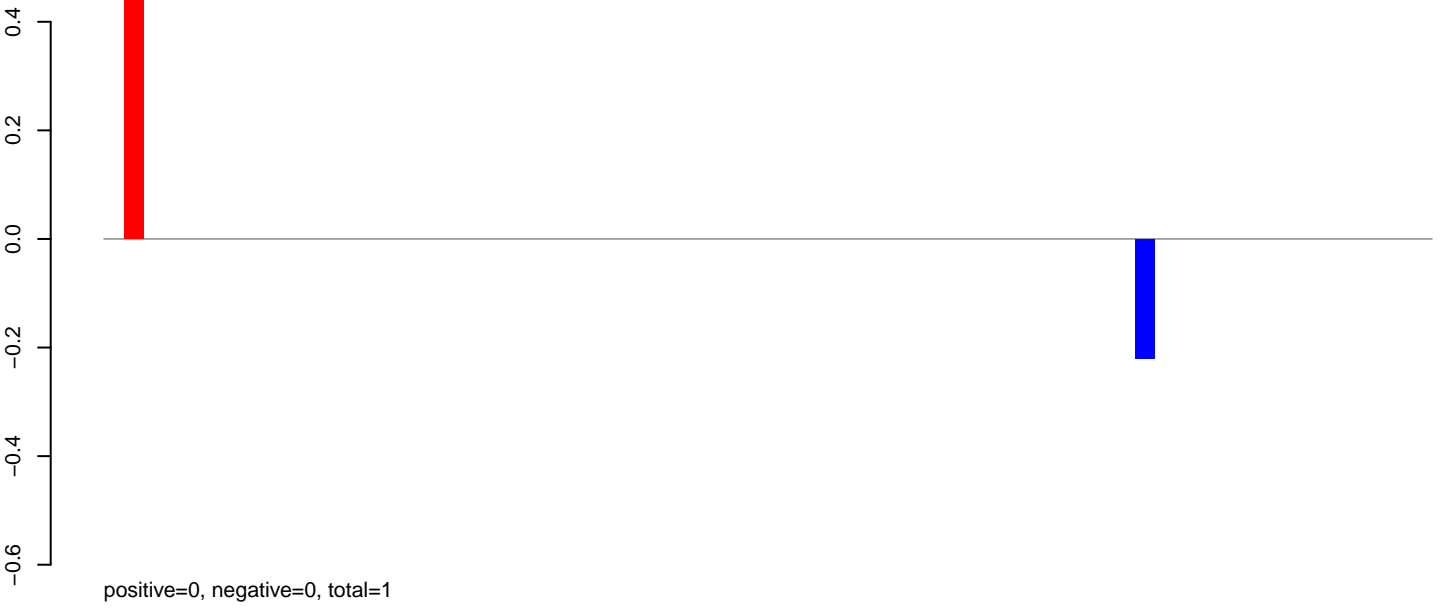

AeAlbo_Fcarc_OA.rep

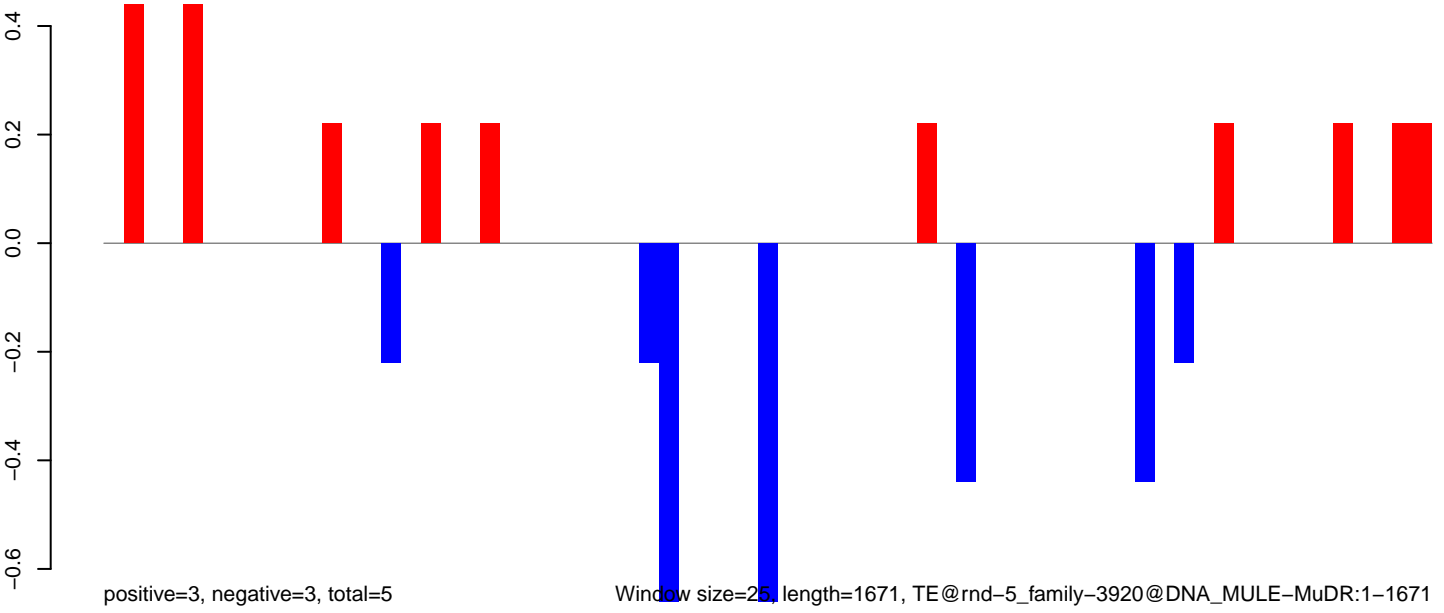

Window size=25, length=1671, TE@rnd-5_family-3920@DNA_MULE-MuDR:1-1671

0 500 1000 1500

AeAlbo_Fcirc_OA.18_23.rep

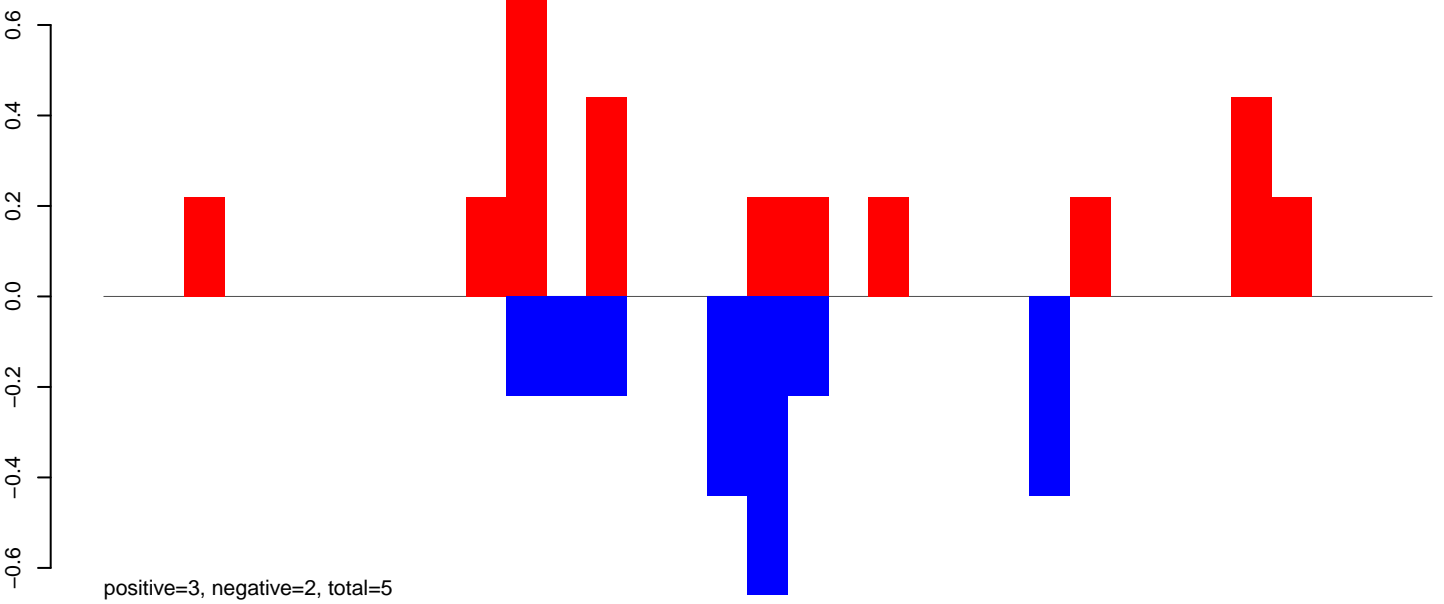

AeAlbo_Fcirc_OA.24_35.rep

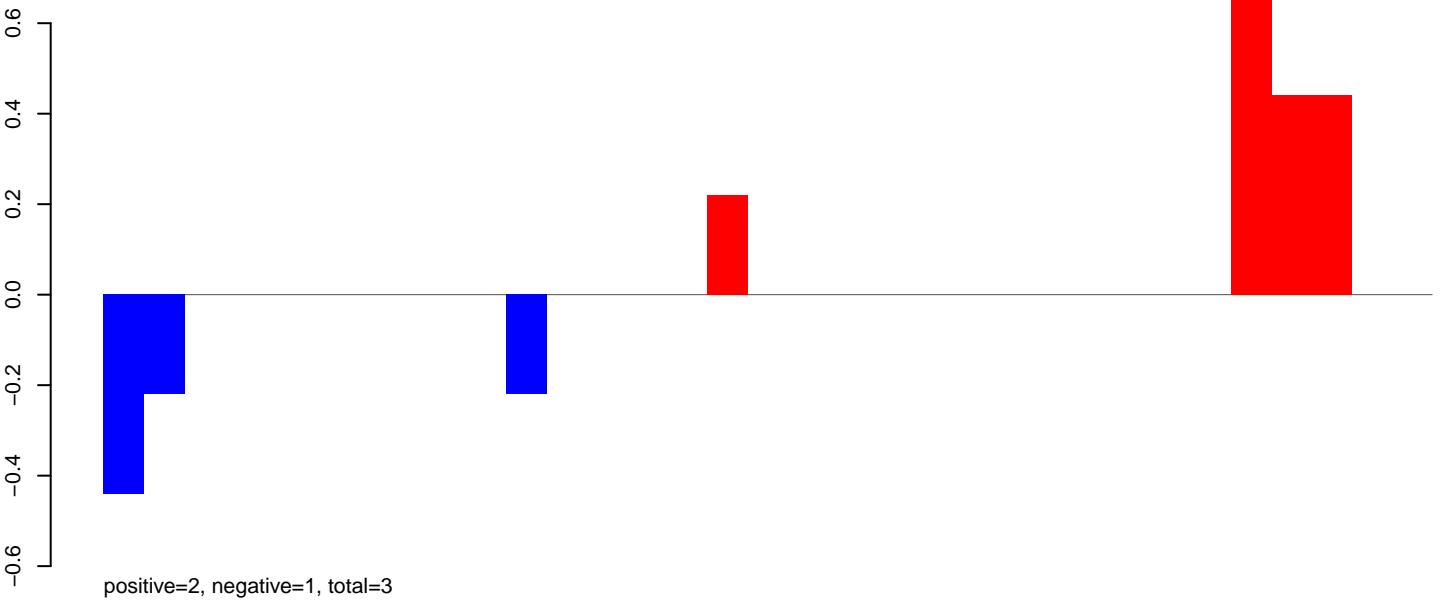

AeAlbo_Fcirc_OA.rep

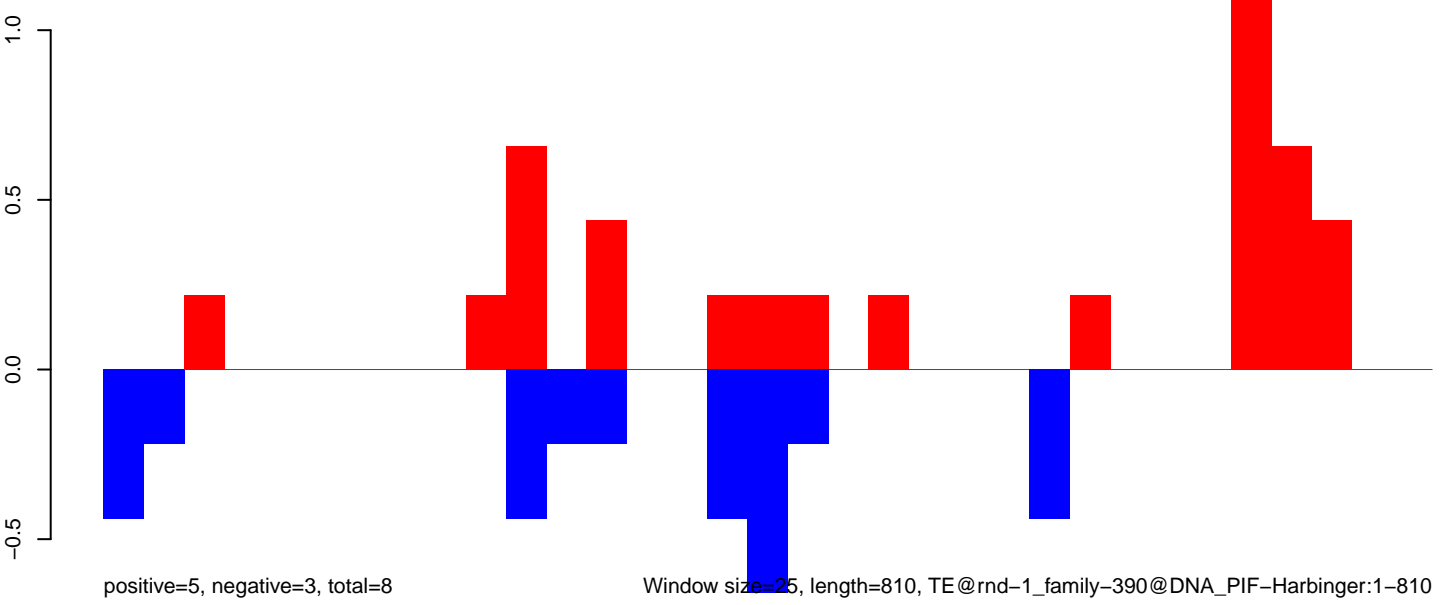

Window size=25, length=810, TE@rnd-1_family-390@DNA_PIF-Harbinger:1-810

AeAlbo_FcArc_OA.18_23.rep

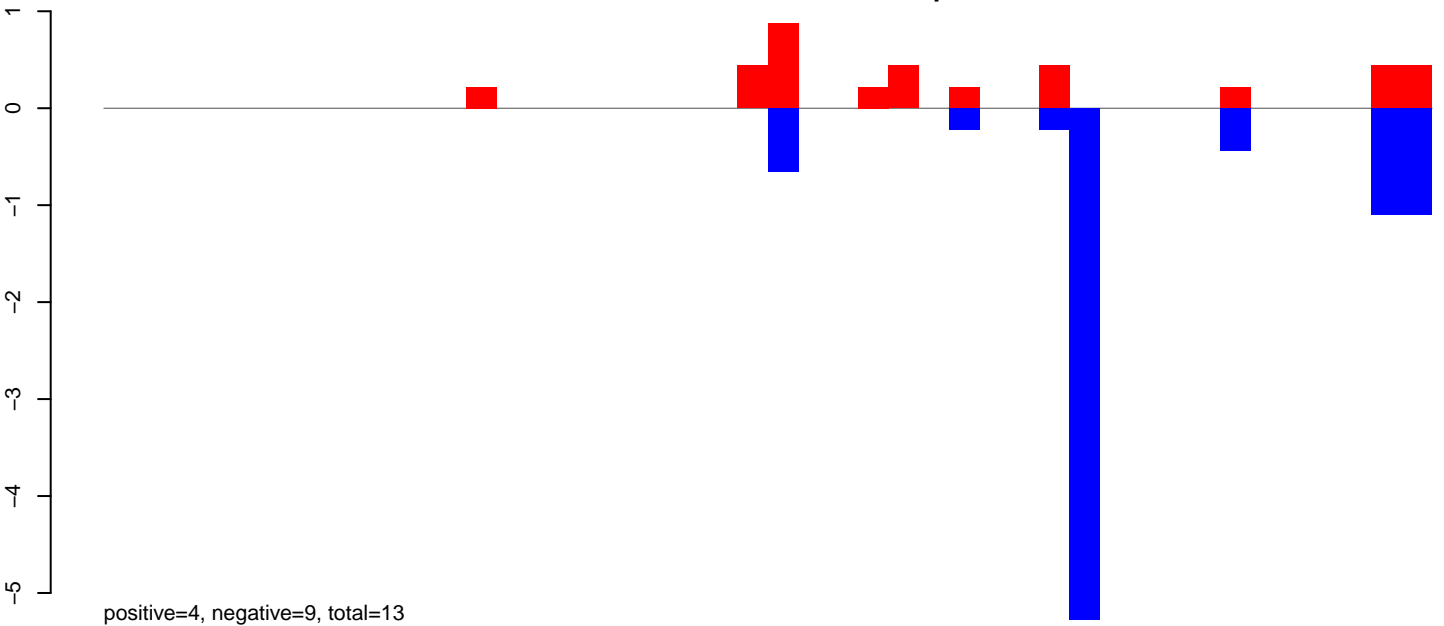

AeAlbo_FcArc_OA.24_35.rep

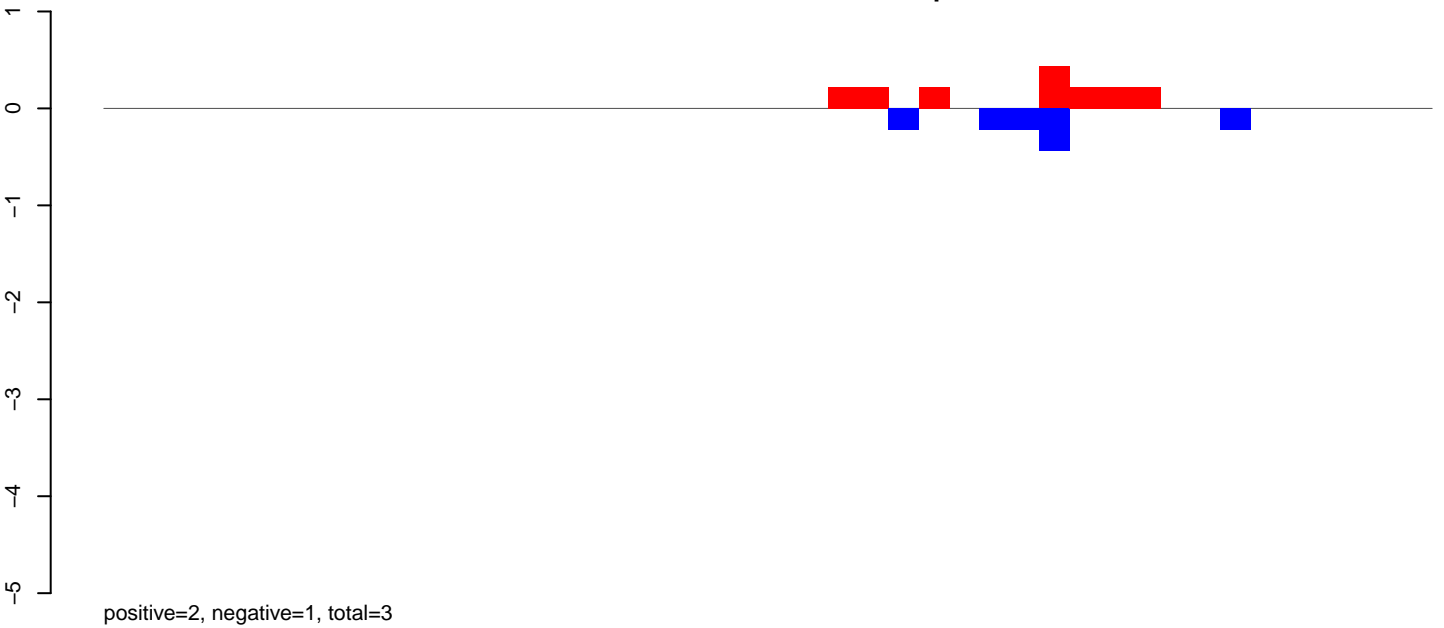

AeAlbo_FcArc_OA.rep

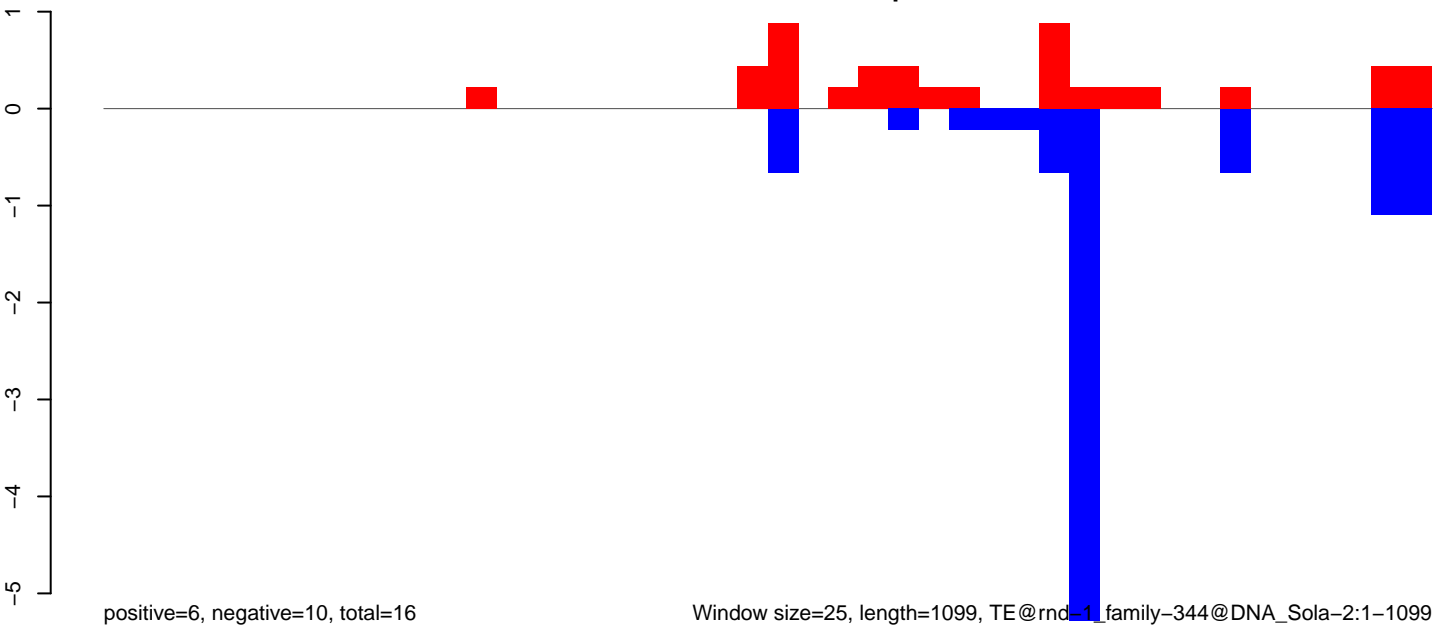

Window size=25, length=1099, TE@rnd_1_family-344@DNA_Sola-2:1-1099

AeAlbo_Fcarc_OA.18_23.rep

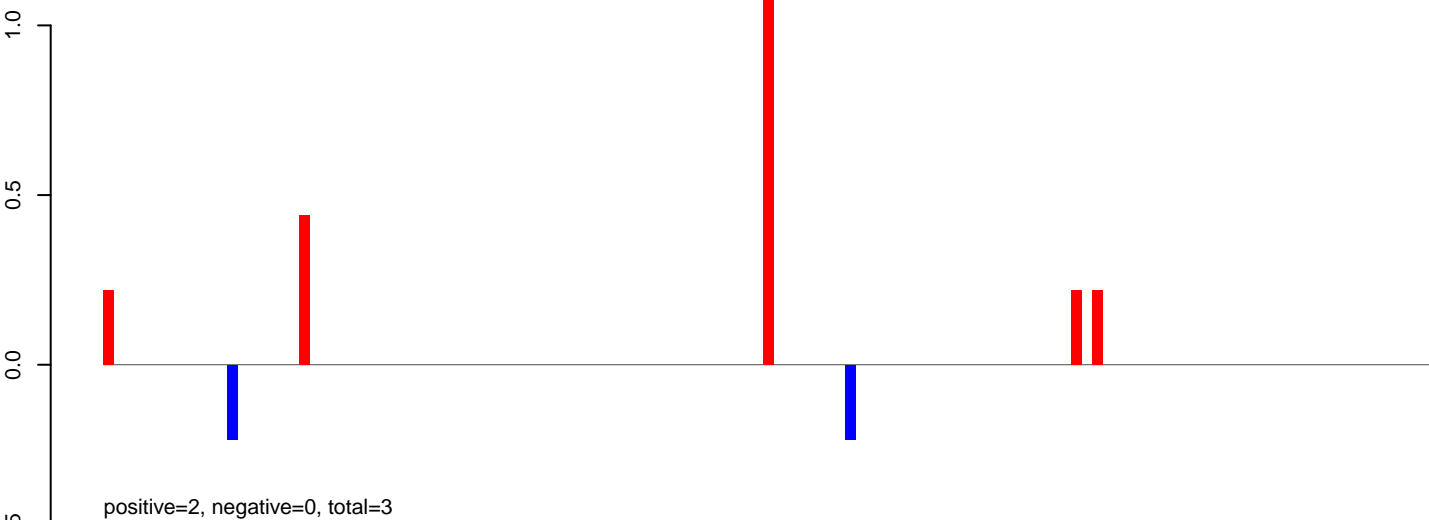

AeAlbo_Fcarc_OA.24_35.rep

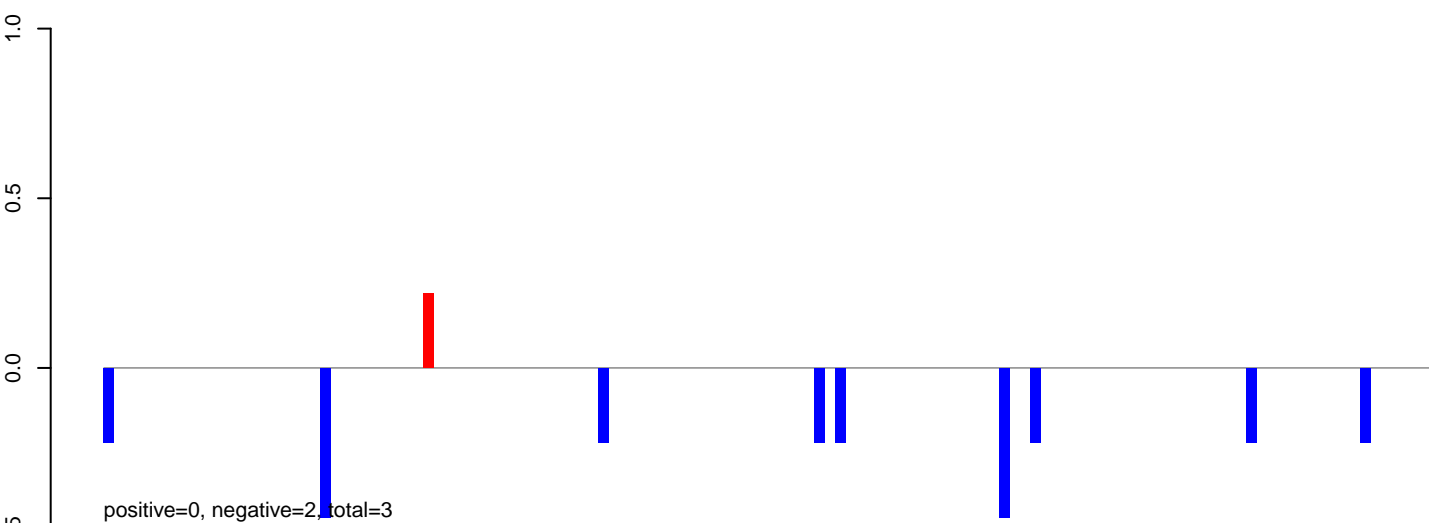

AeAlbo_Fcarc_OA.rep

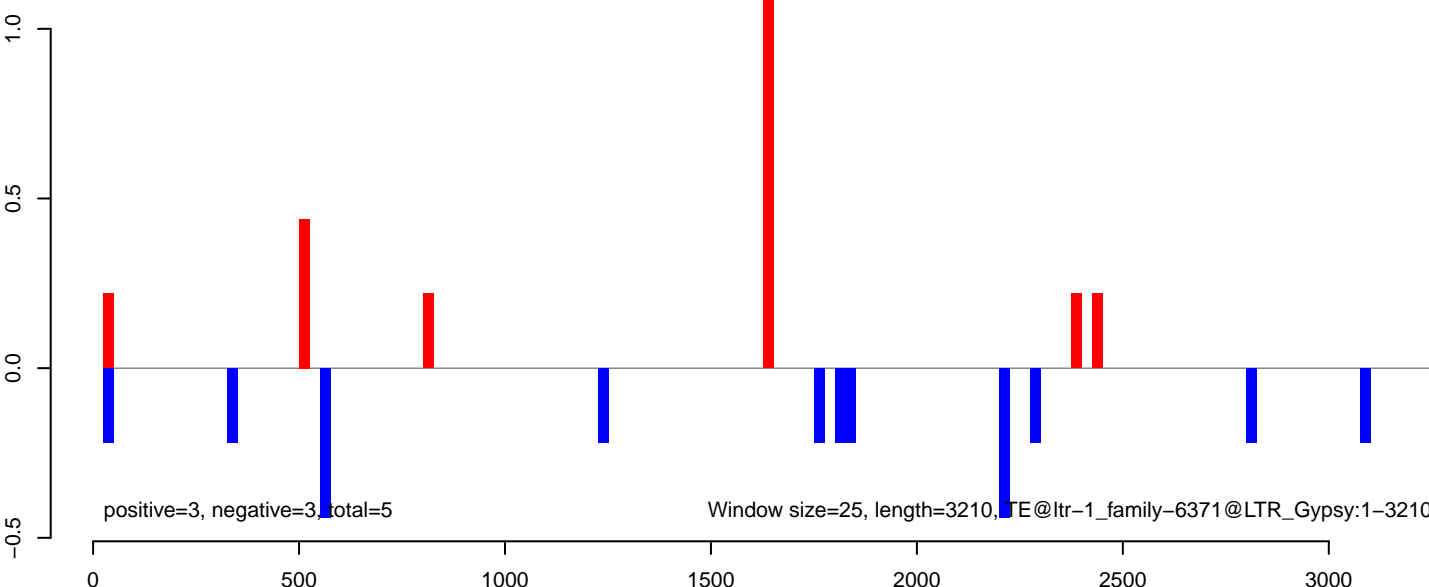

AeAlbo_FcArc_OA.18_23.rep

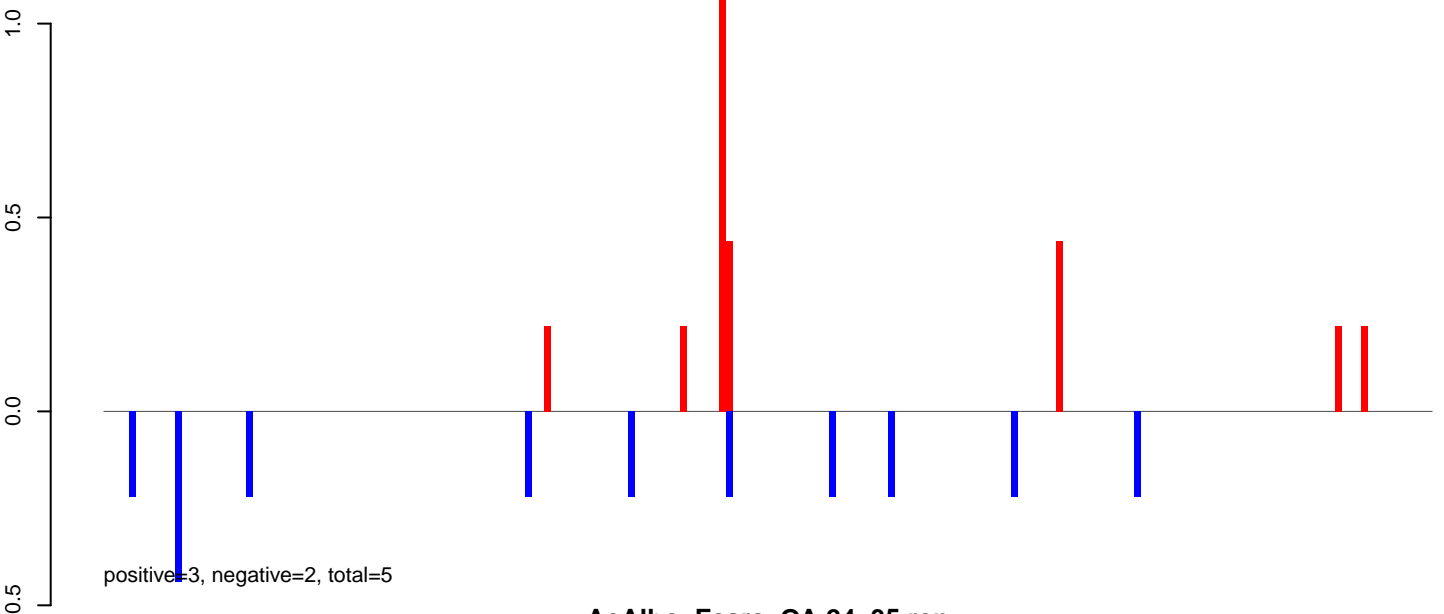

AeAlbo_FcArc_OA.24_35.rep

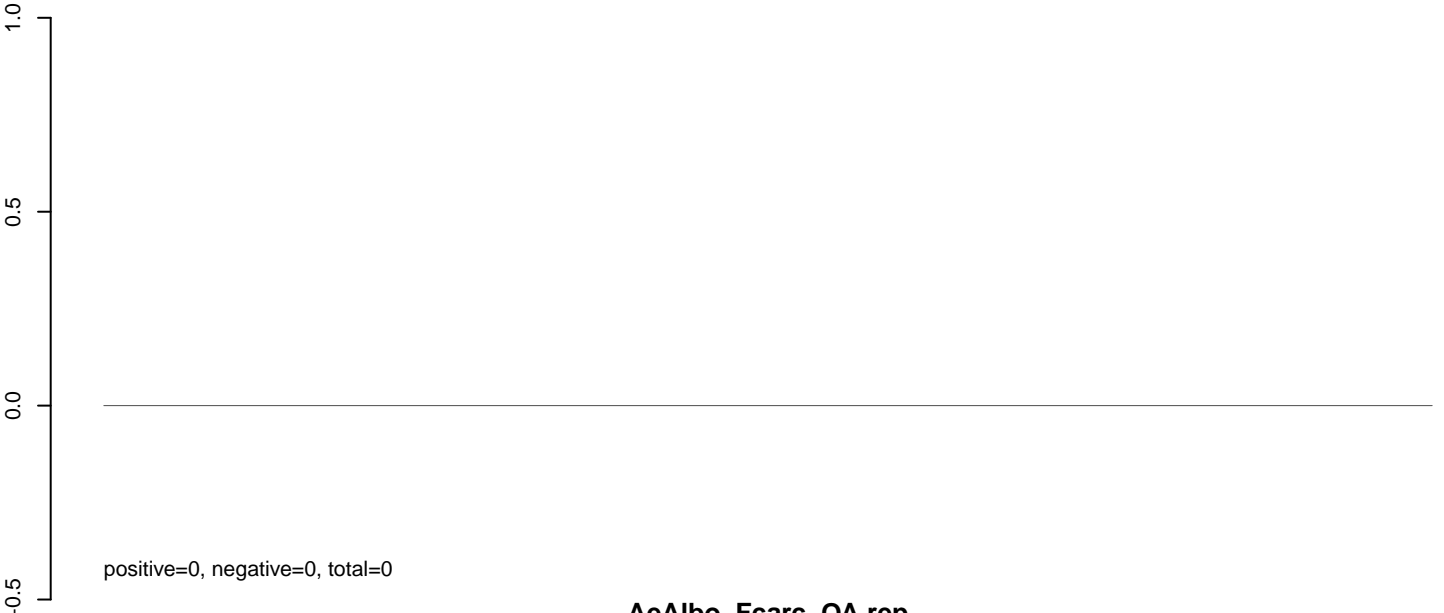

AeAlbo_FcArc_OA.rep

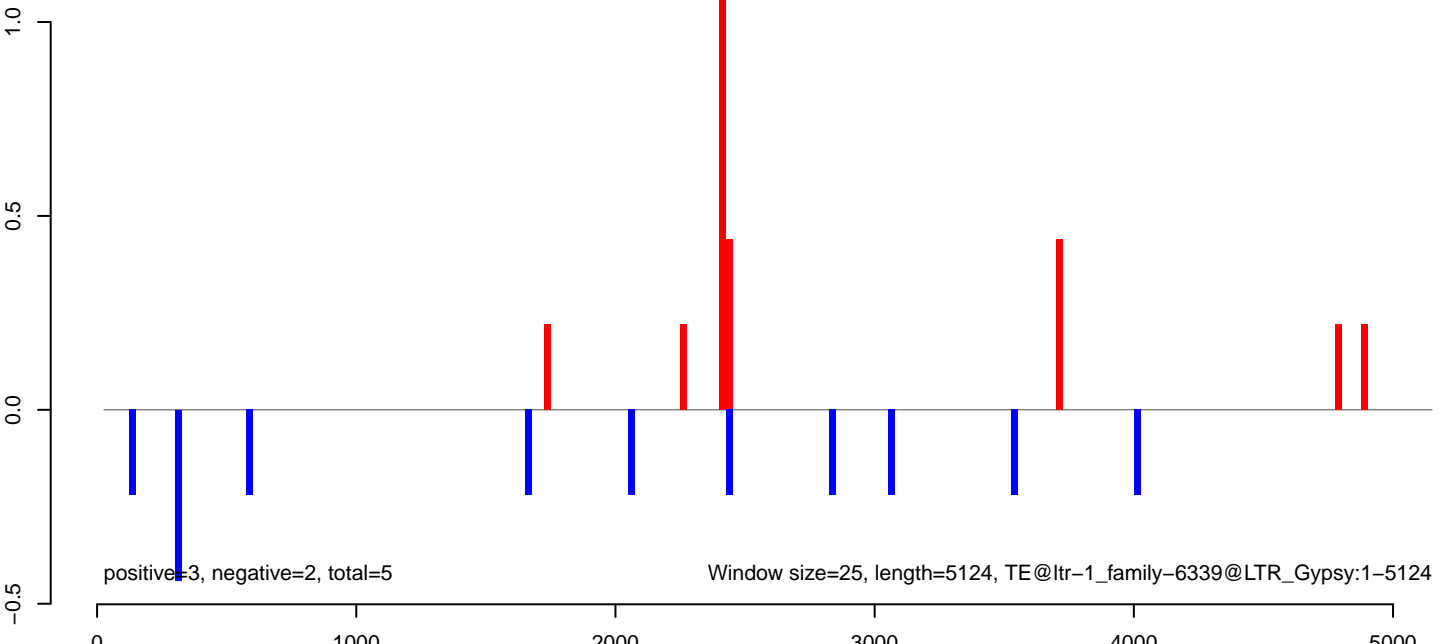

AeAlbo_Fcarc_OA.18_23.rep

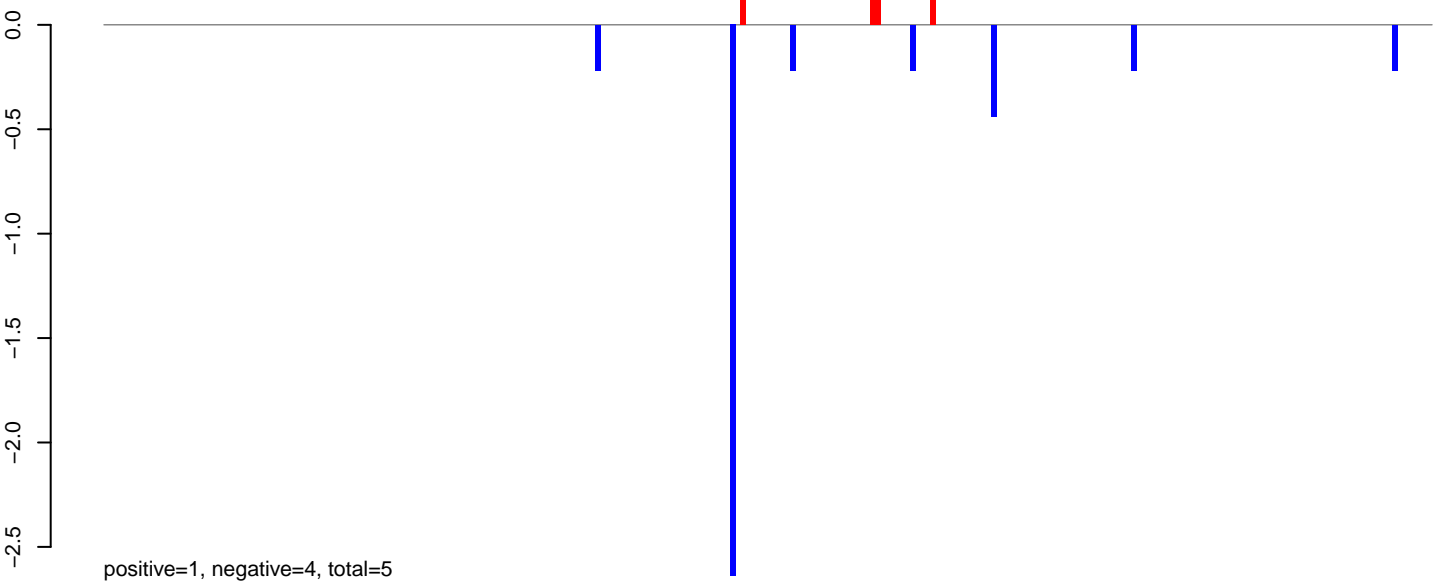

AeAlbo_Fcarc_OA.24_35.rep

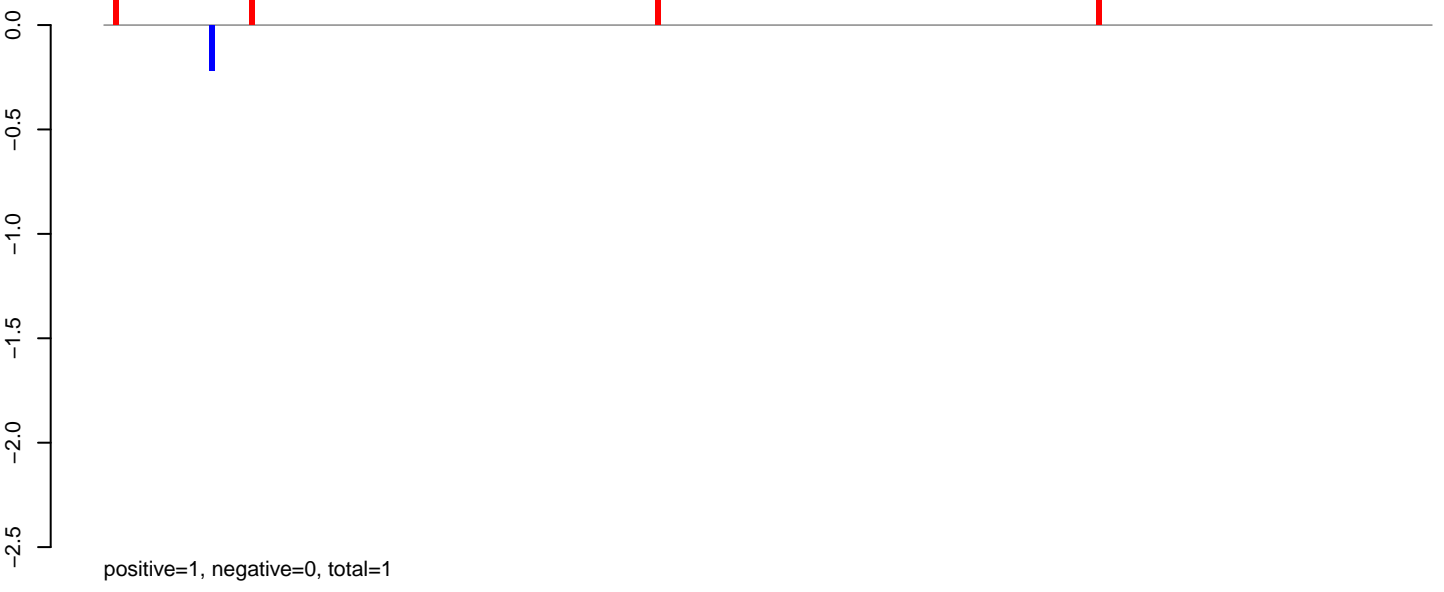

AeAlbo_Fcarc_OA.rep

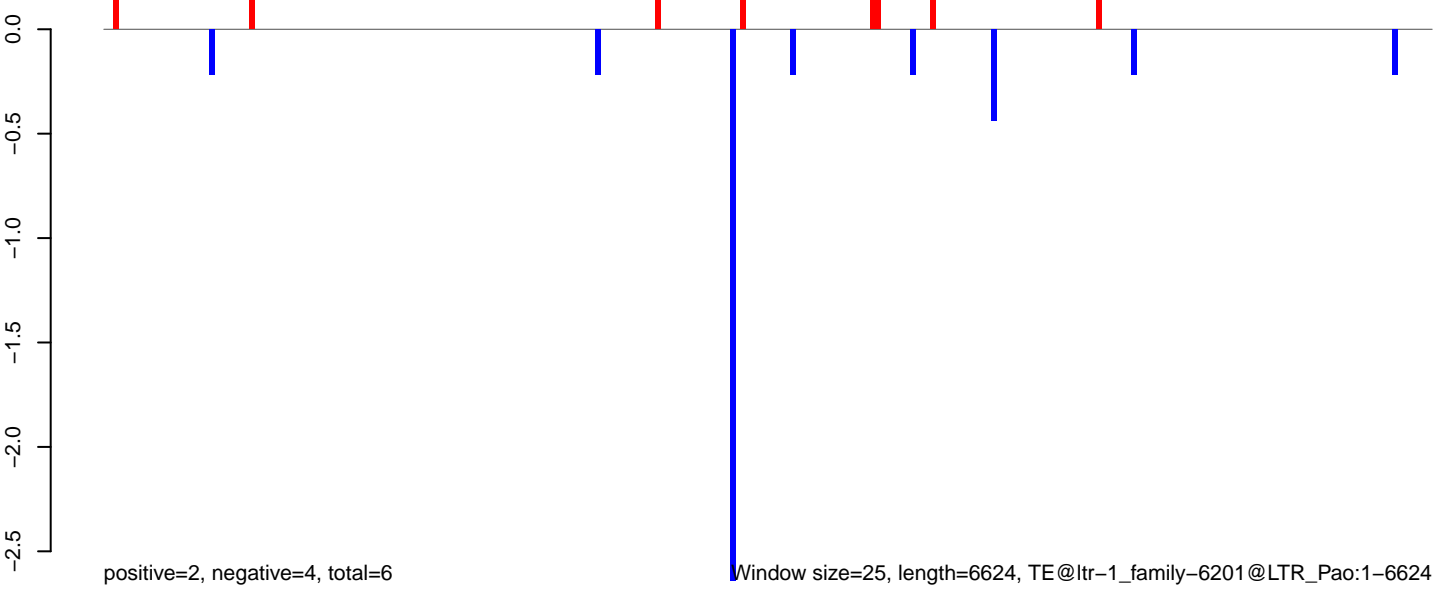

Window size=25, length=6624, TE@ltr-1_family-6201@LTR_Pao:1-6624

AeAlbo_Fcarc_OA.18_23.rep

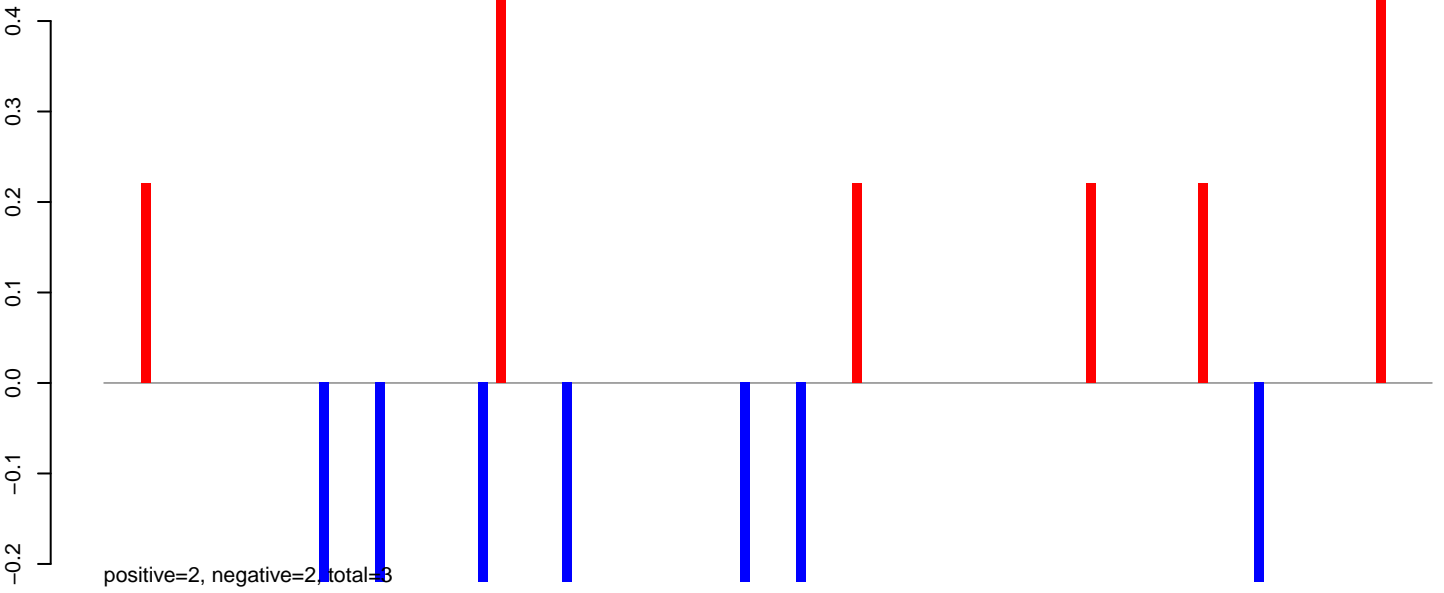

AeAlbo_Fcarc_OA.24_35.rep

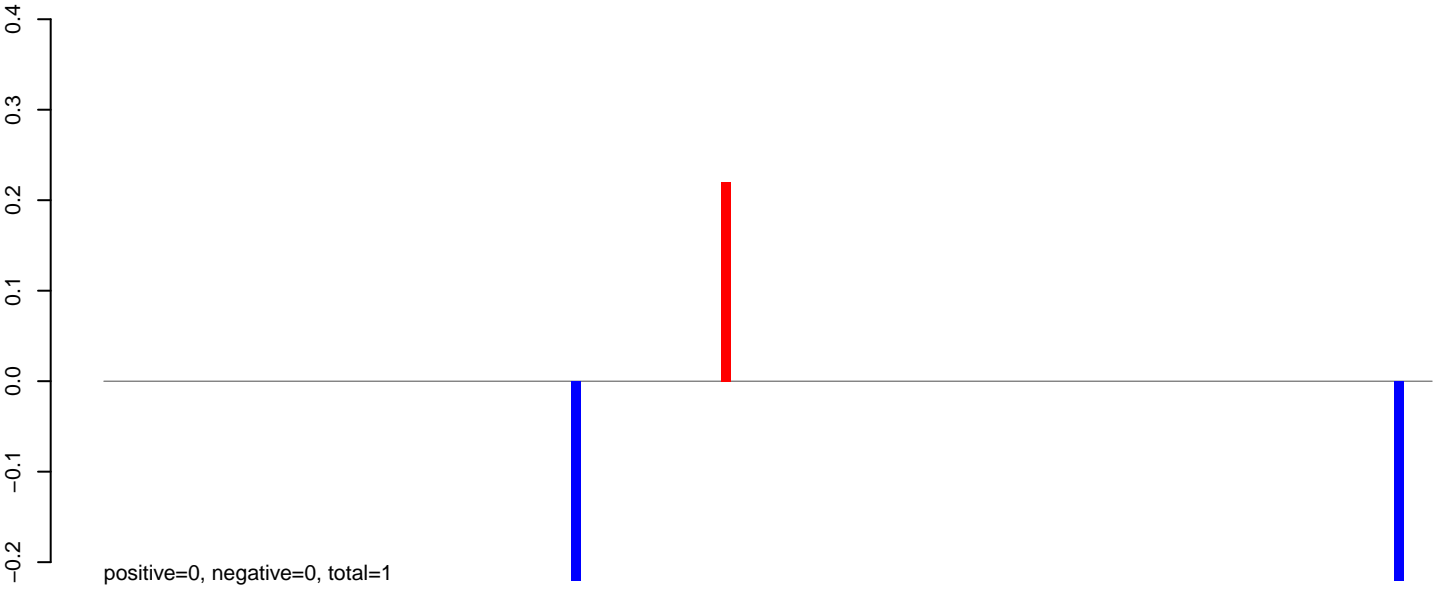

AeAlbo_Fcarc_OA.rep

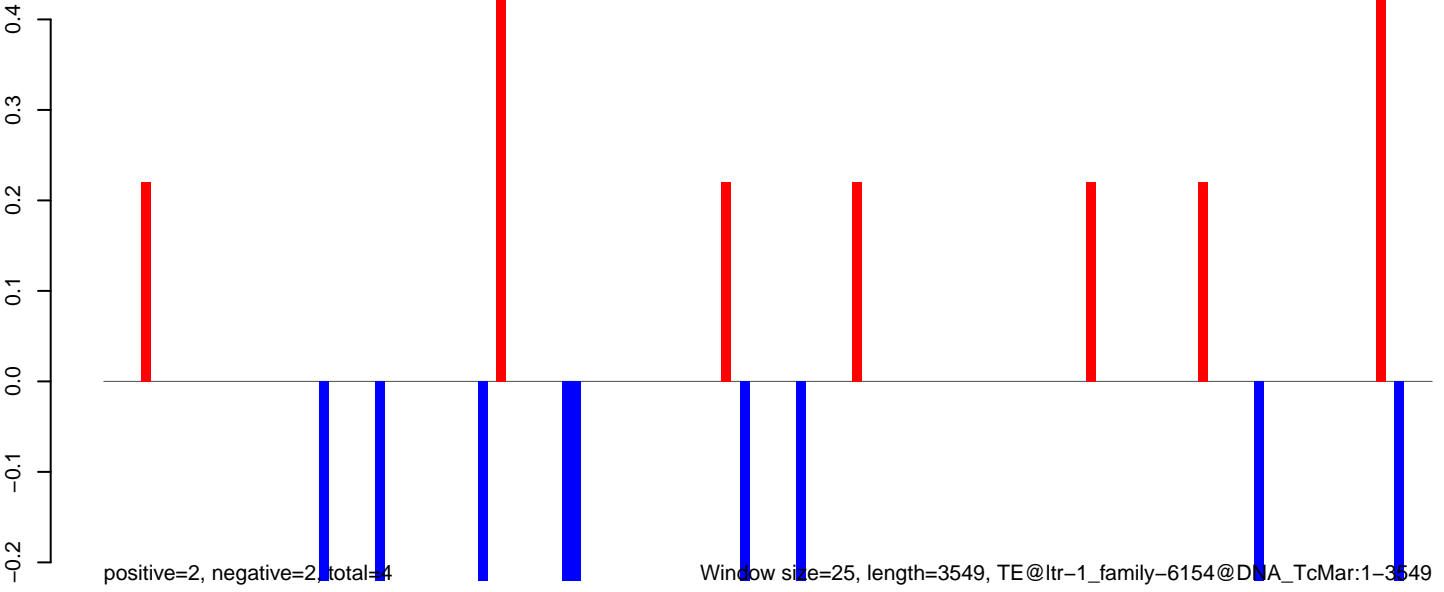

AeAlbo_FcArc_OA.18_23.rep

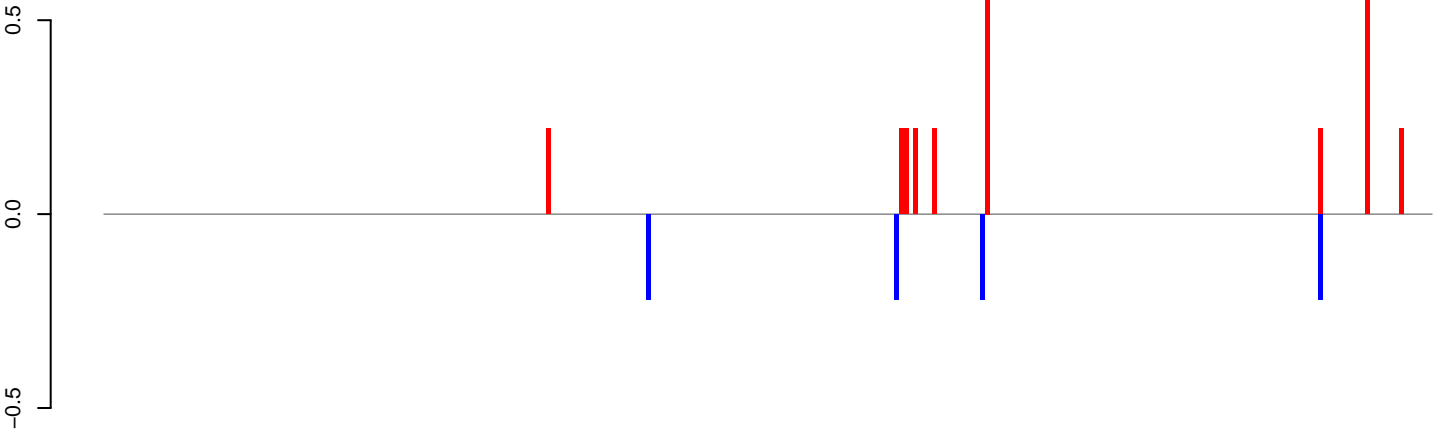

positive=3, negative=1, total=4

AeAlbo_FcArc_OA.24_35.rep

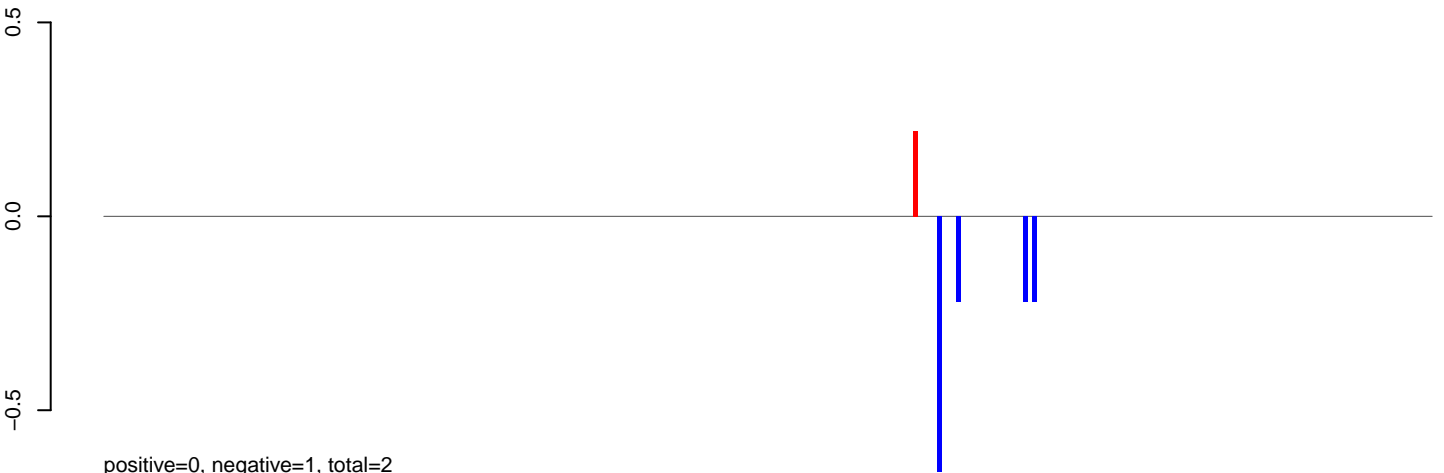

positive=0, negative=1, total=2

AeAlbo_FcArc_OA.rep

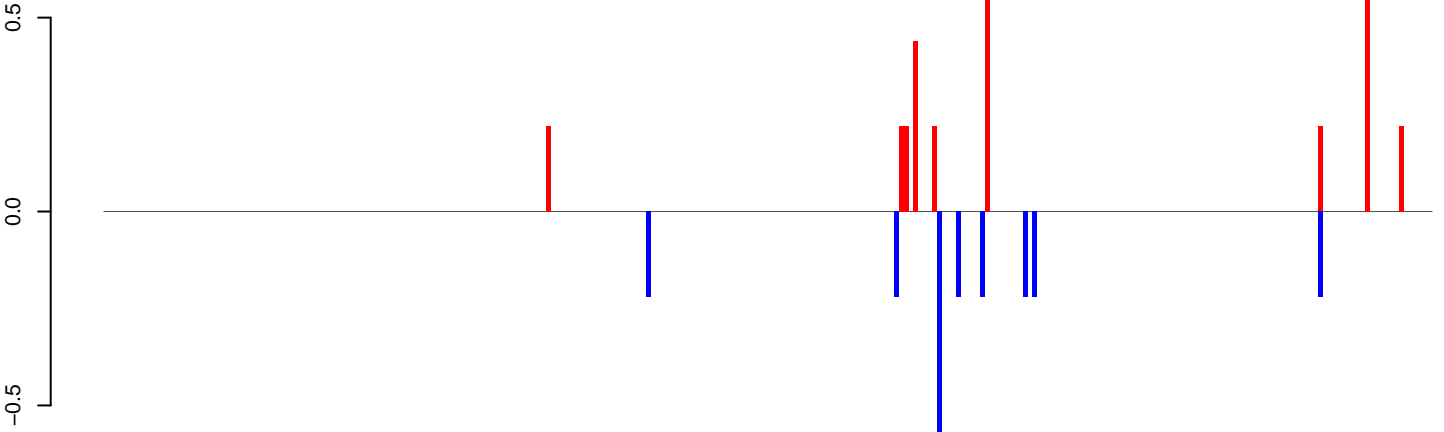

positive=3, negative=2, total=5

Window size=25, length=6975, TE@ltr-1_family-6078@LTR_Pao:1-6975

0 1000 2000 3000 4000 5000 6000 7000

AeAlbo_Fcarc_OA.18_23.rep

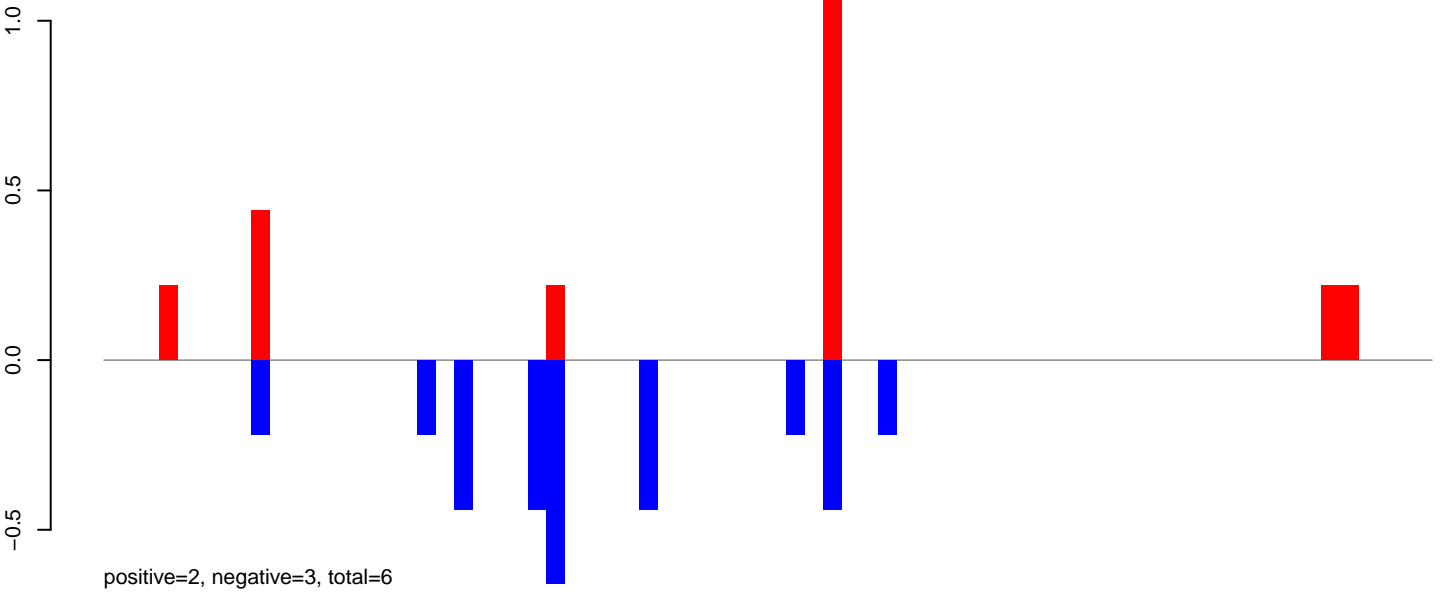

AeAlbo_Fcarc_OA.24_35.rep

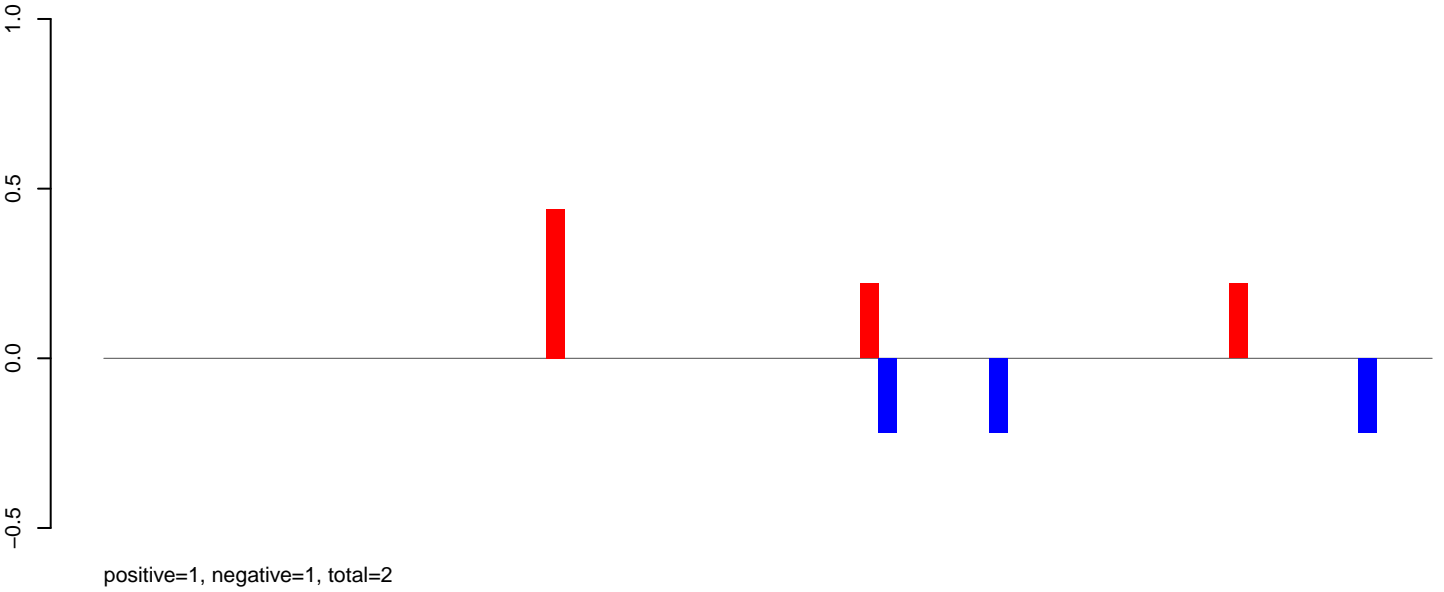

AeAlbo_Fcarc_OA.rep

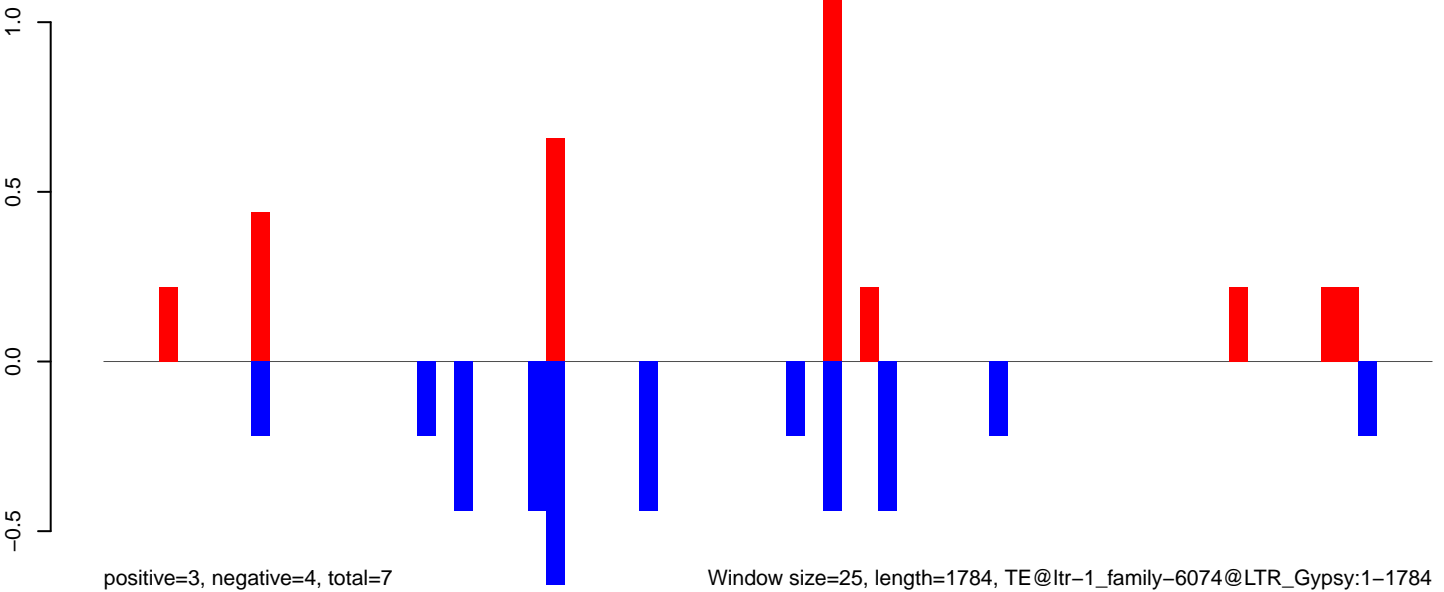

Window size=25, length=1784, TE@ltr-1_family-6074@LTR_Gypsy:1-1784

AeAlbo_Fcarc_OA.18_23.rep

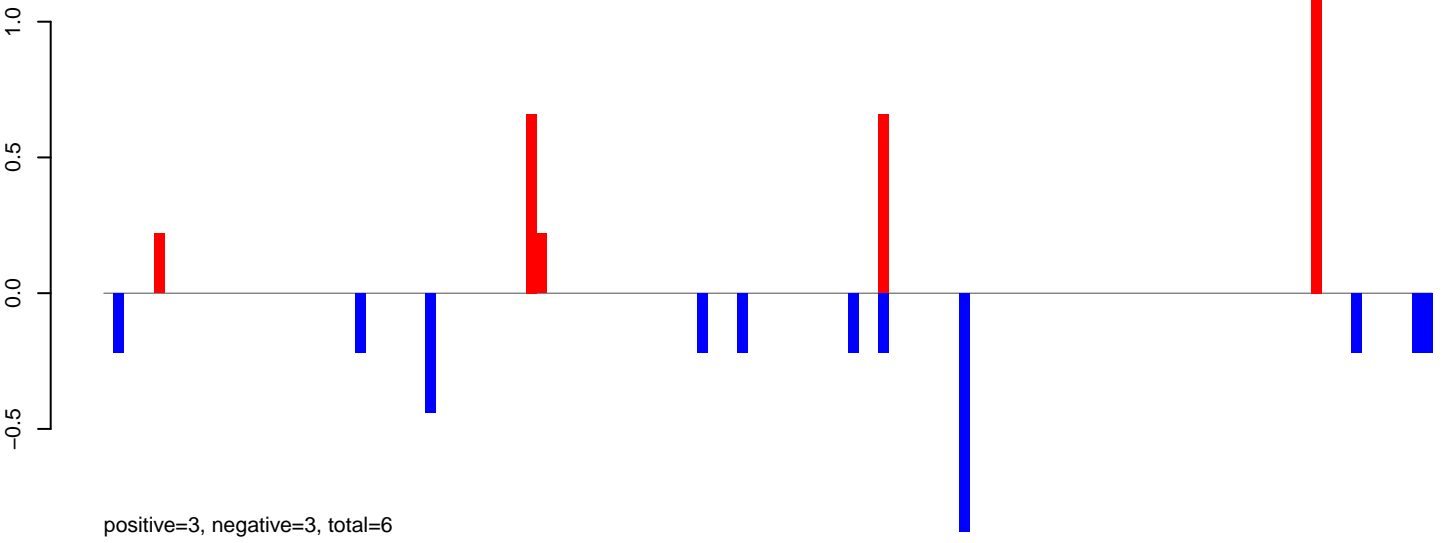

AeAlbo_Fcarc_OA.24_35.rep

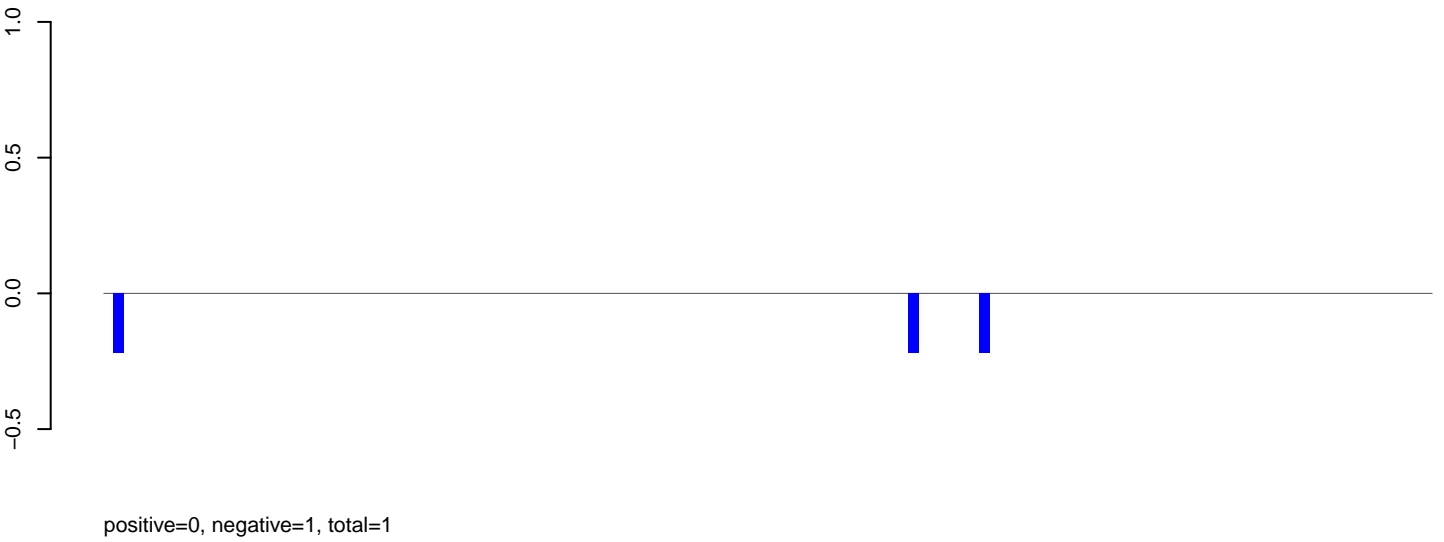

AeAlbo_Fcarc_OA.rep

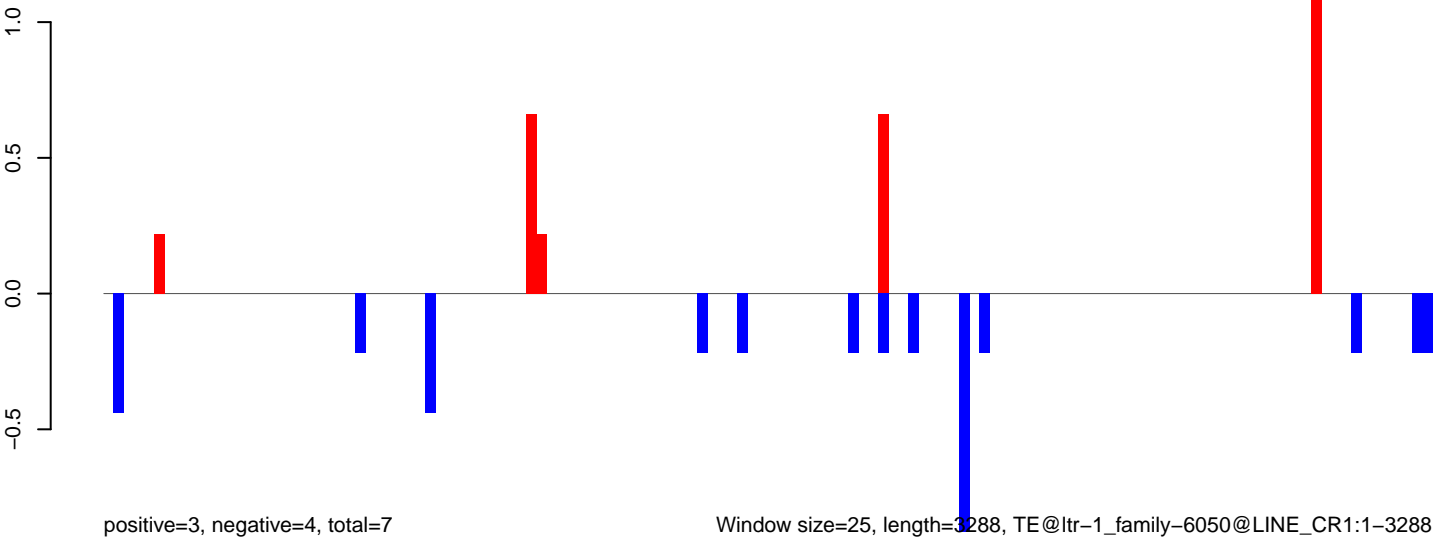

Window size=25, length=3288, TE@ltr-1_family-6050@LINE_CR1:1-3288

AeAlbo_Fcarc_OA.18_23.rep

positive=12, negative=5, total=17

AeAlbo_Fcarc_OA.24_35.rep

positive=0, negative=1, total=2

AeAlbo_Fcarc_OA.rep

positive=12, negative=6, total=18

Window size=25, length=4903, TE@ltr-1_family-6007@LTR_Gypsy:1-4903

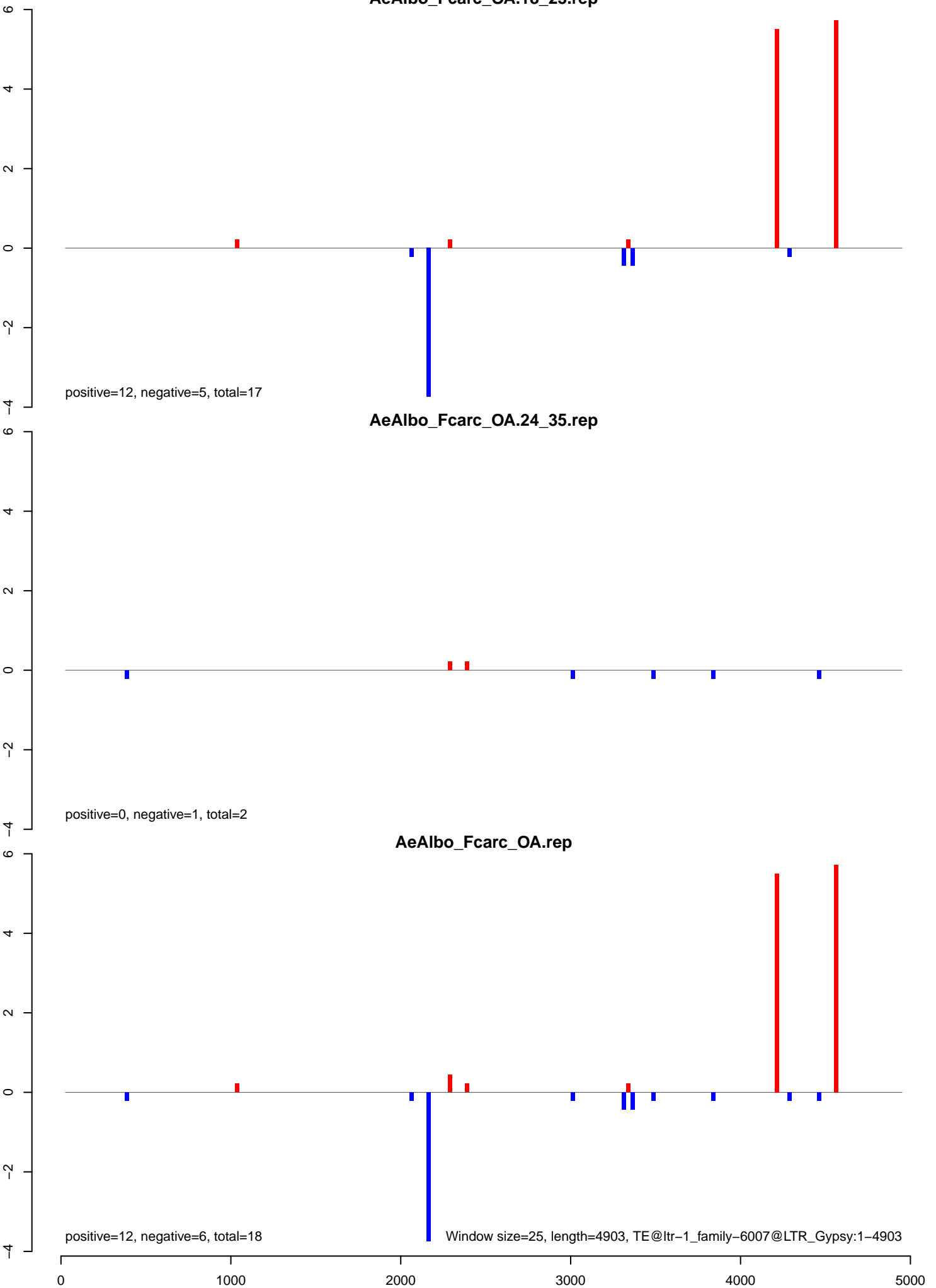

AeAlbo_Fcarc_OA.18_23.rep



AeAlbo_Fcarc_OA.24_35.rep

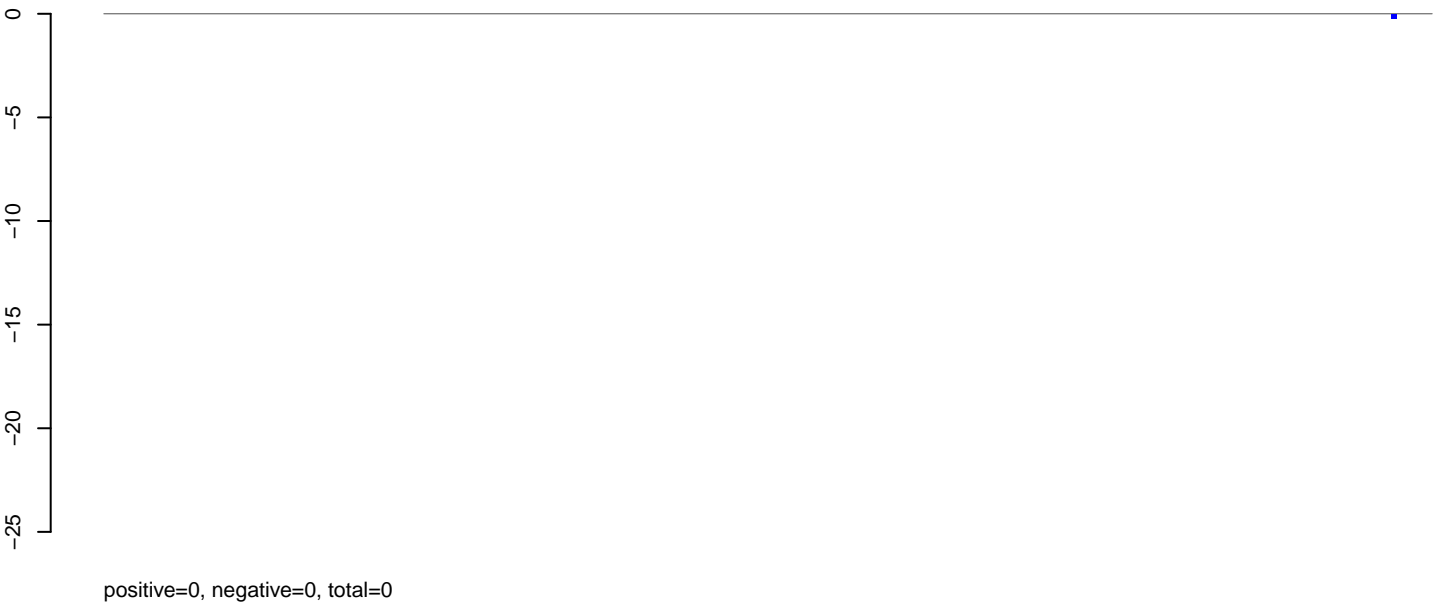

AeAlbo_Fcarc_OA.rep

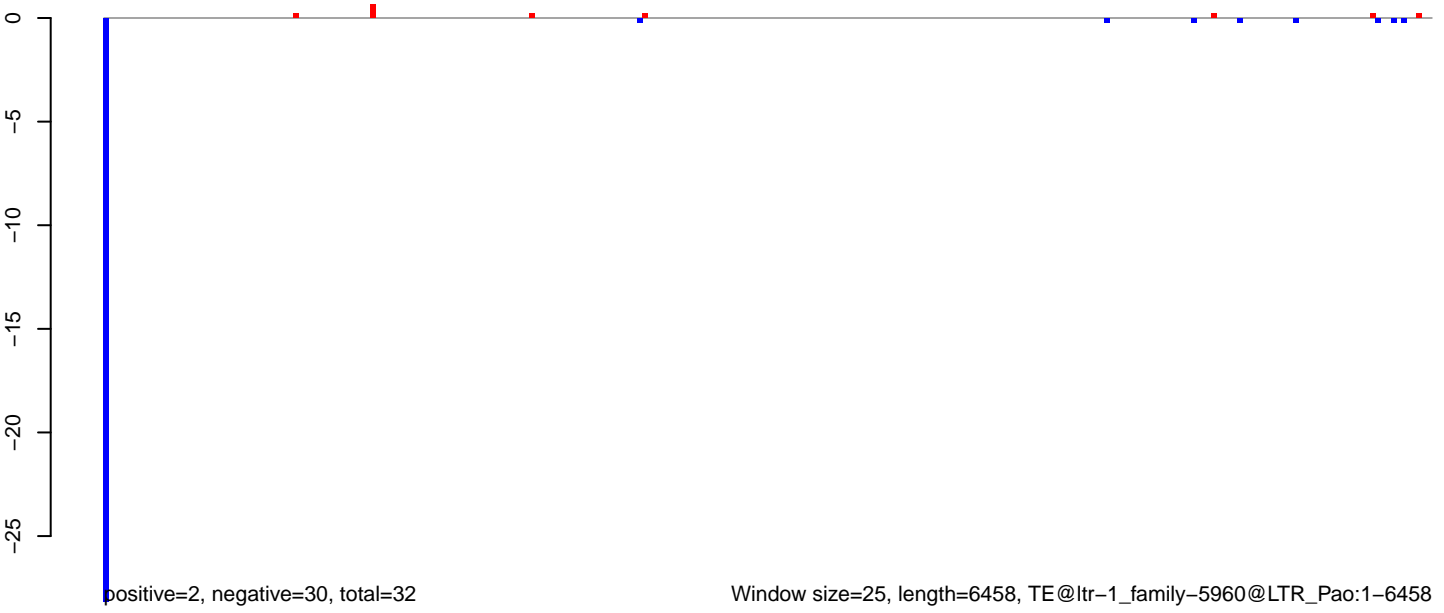

AeAlbo_Fcarc_OA.18_23.rep

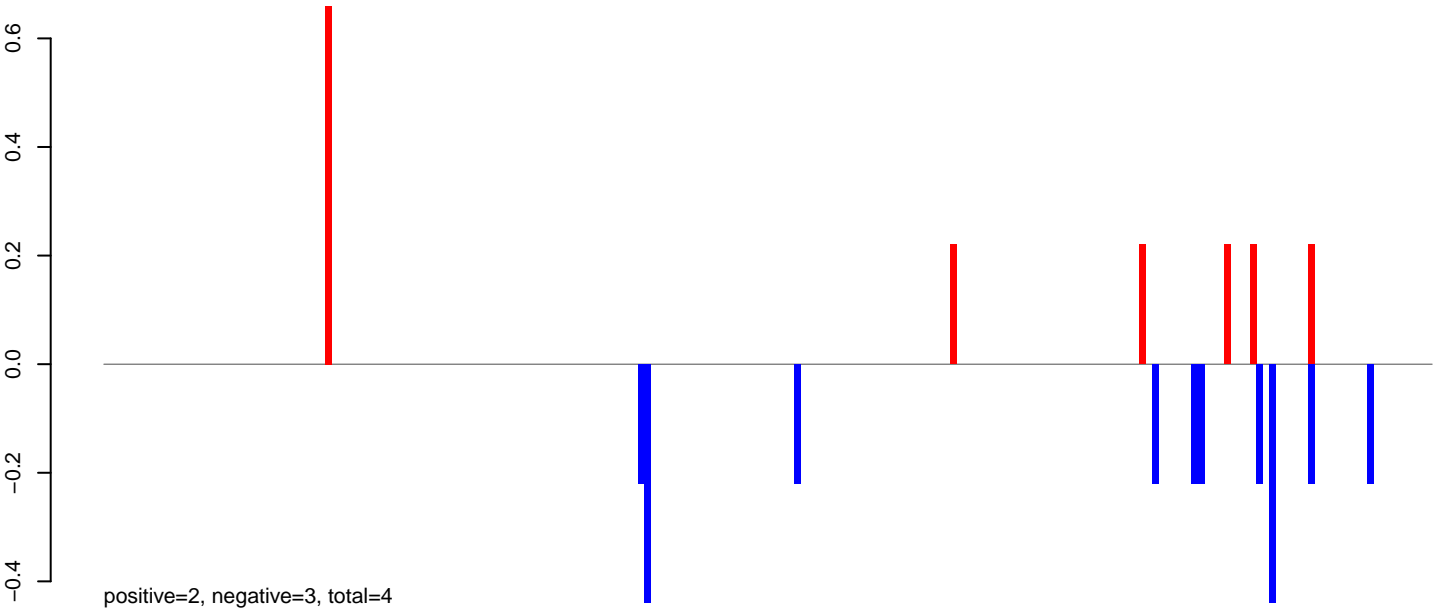

AeAlbo_Fcarc_OA.24_35.rep

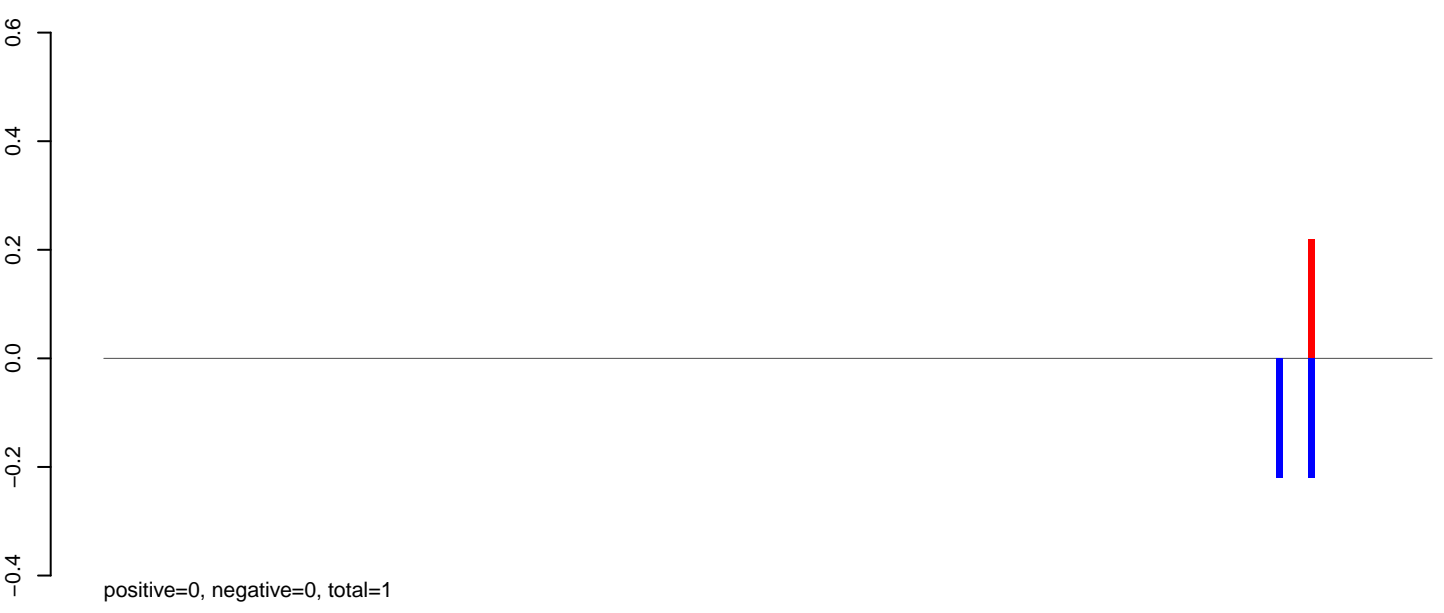

AeAlbo_Fcarc_OA.rep

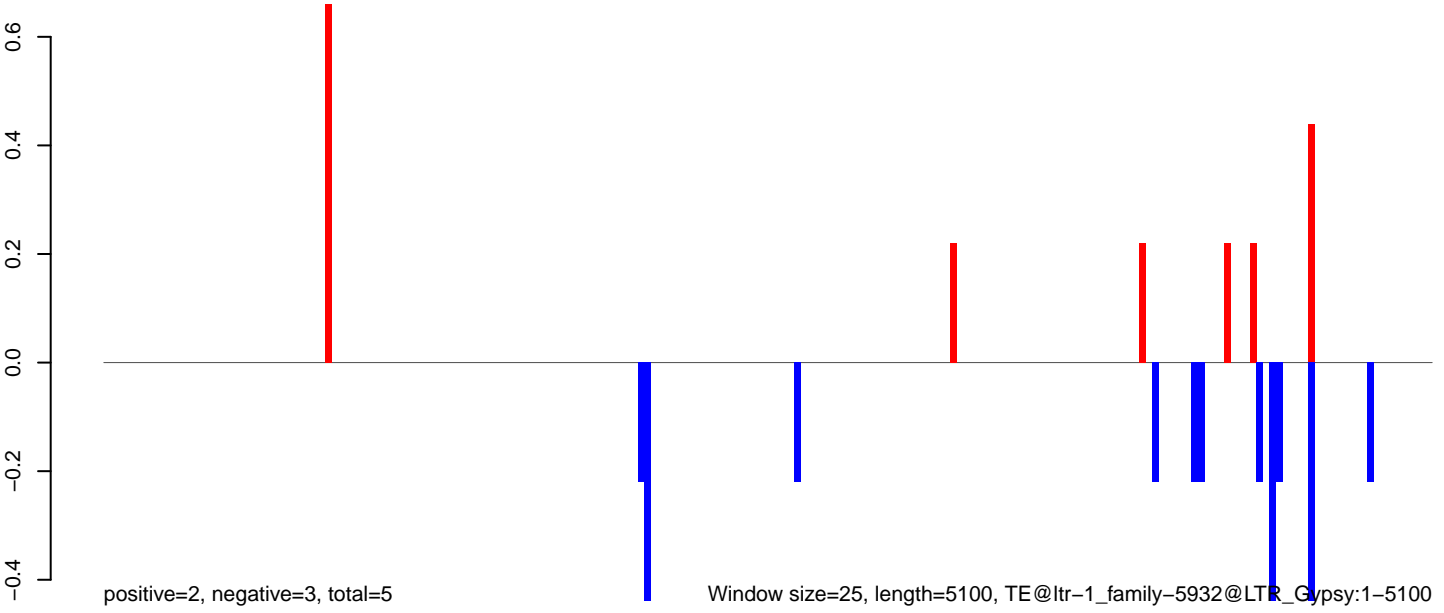

0 1000 2000 3000 4000 5000

AeAlbo_Fcarc_OA.18_23.rep

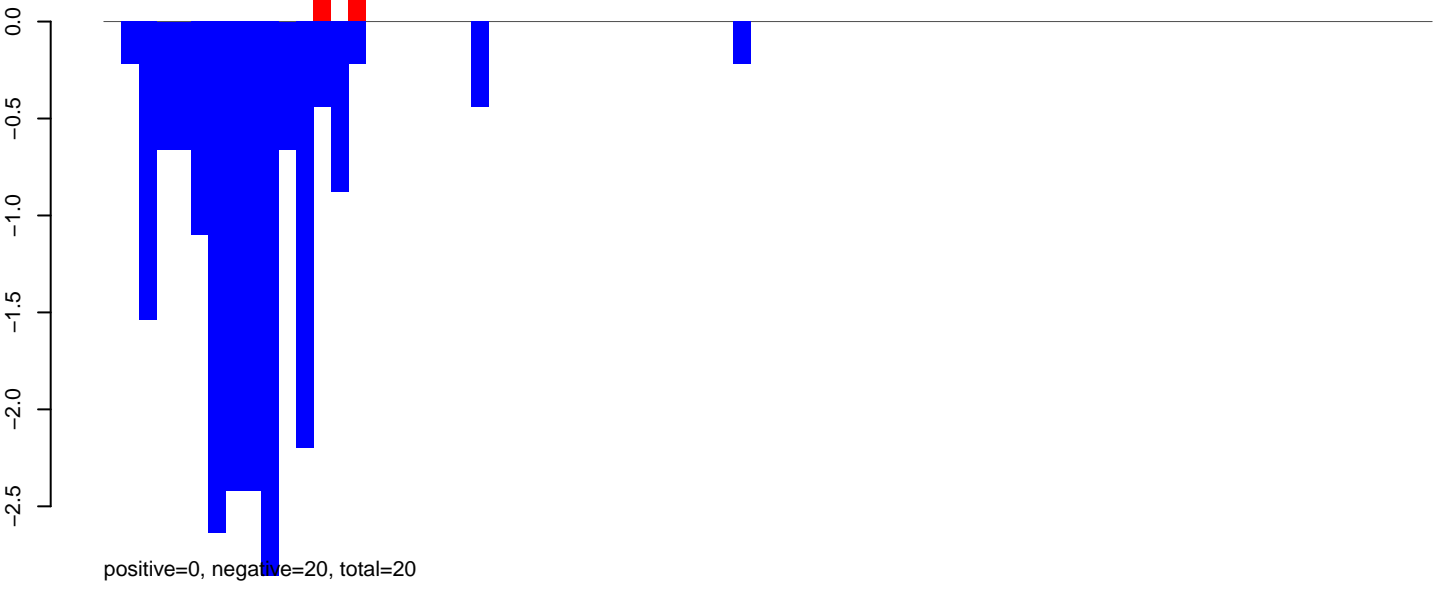

AeAlbo_Fcarc_OA.24_35.rep

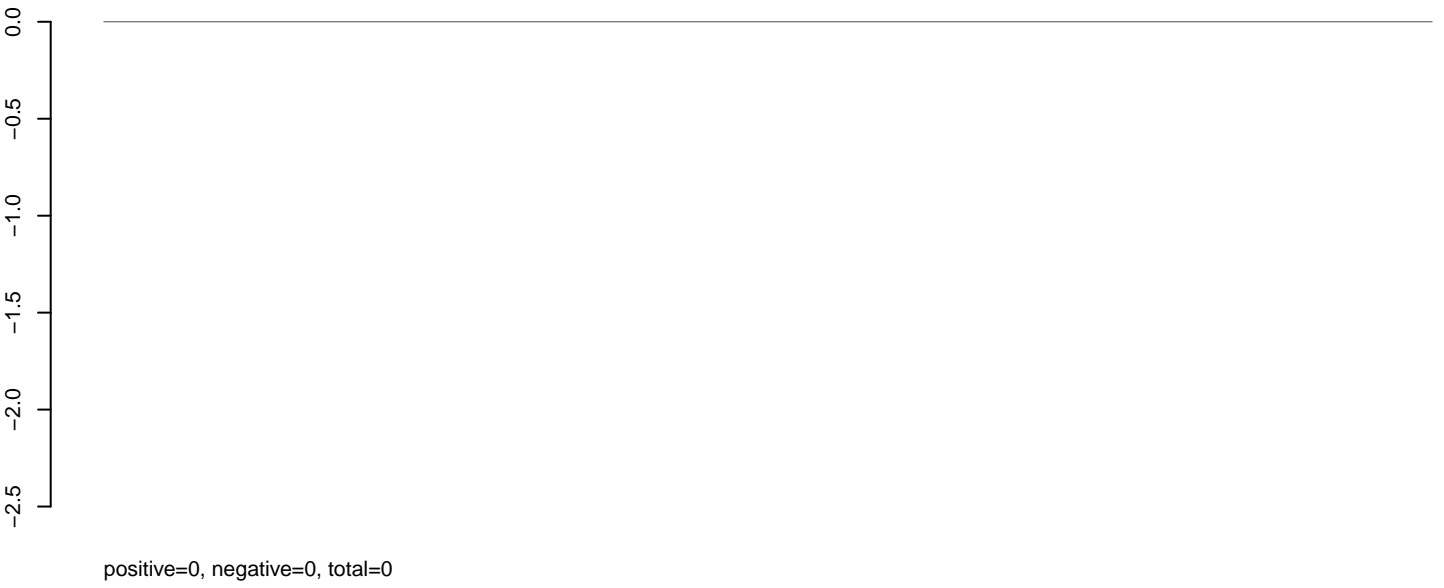

AeAlbo_Fcarc_OA.rep

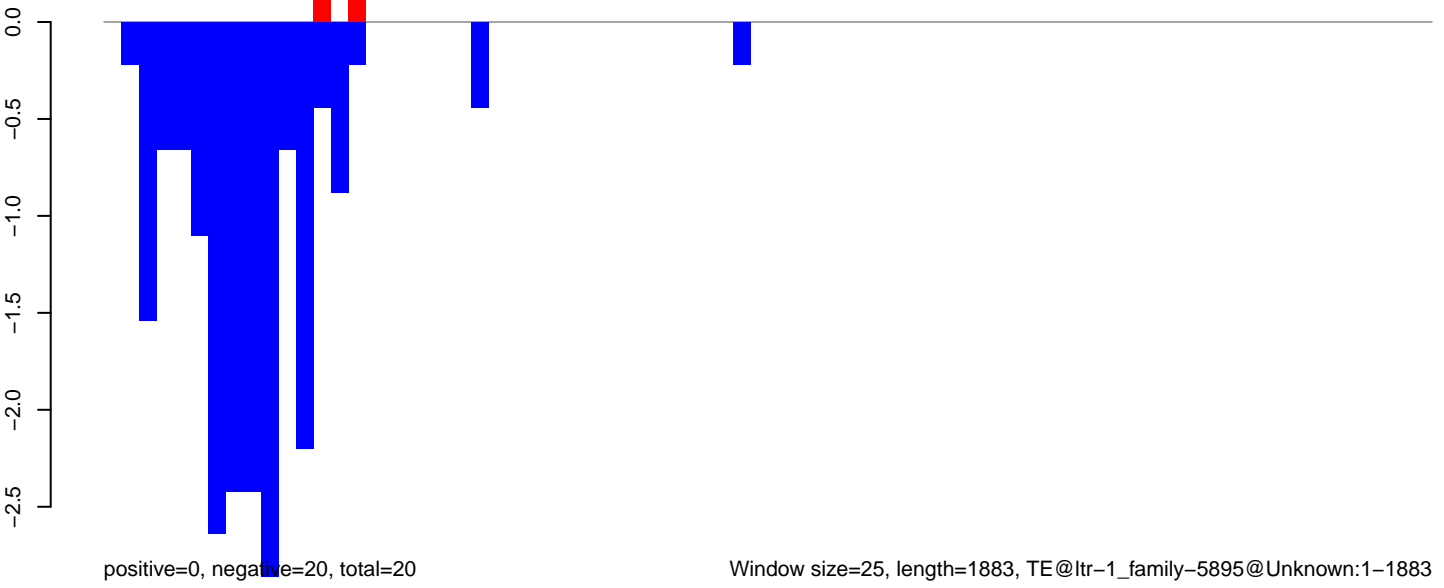

Window size=25, length=1883, TE@ltr-1_family-5895@Unknown:1-1883

AeAlbo_Fcarc_OA.18_23.rep

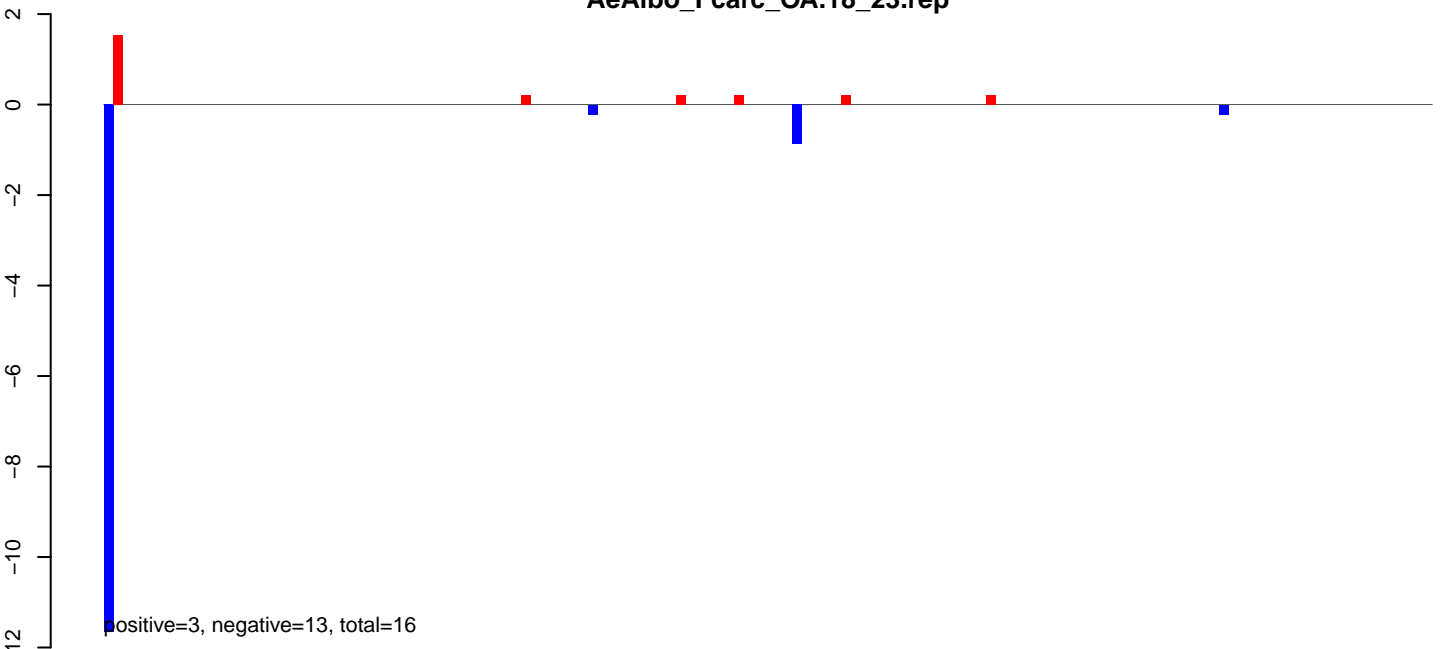

AeAlbo_Fcarc_OA.24_35.rep

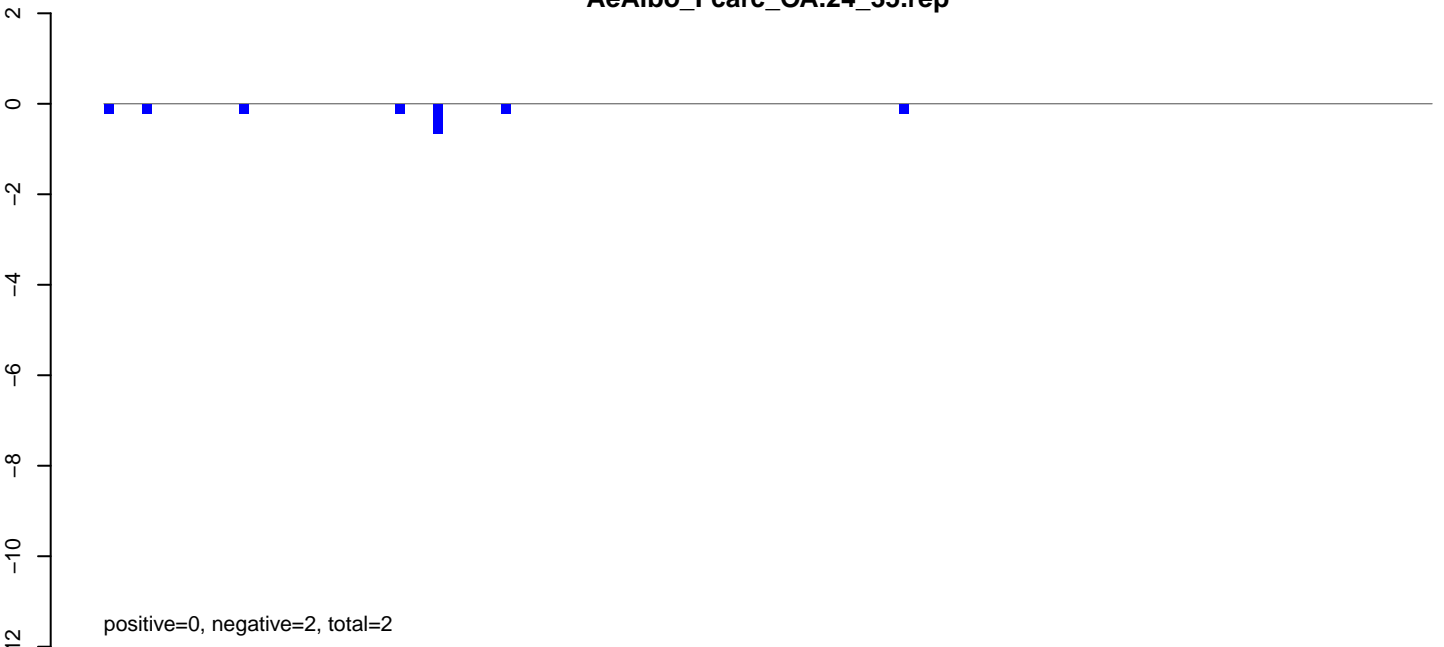

AeAlbo_Fcarc_OA.rep

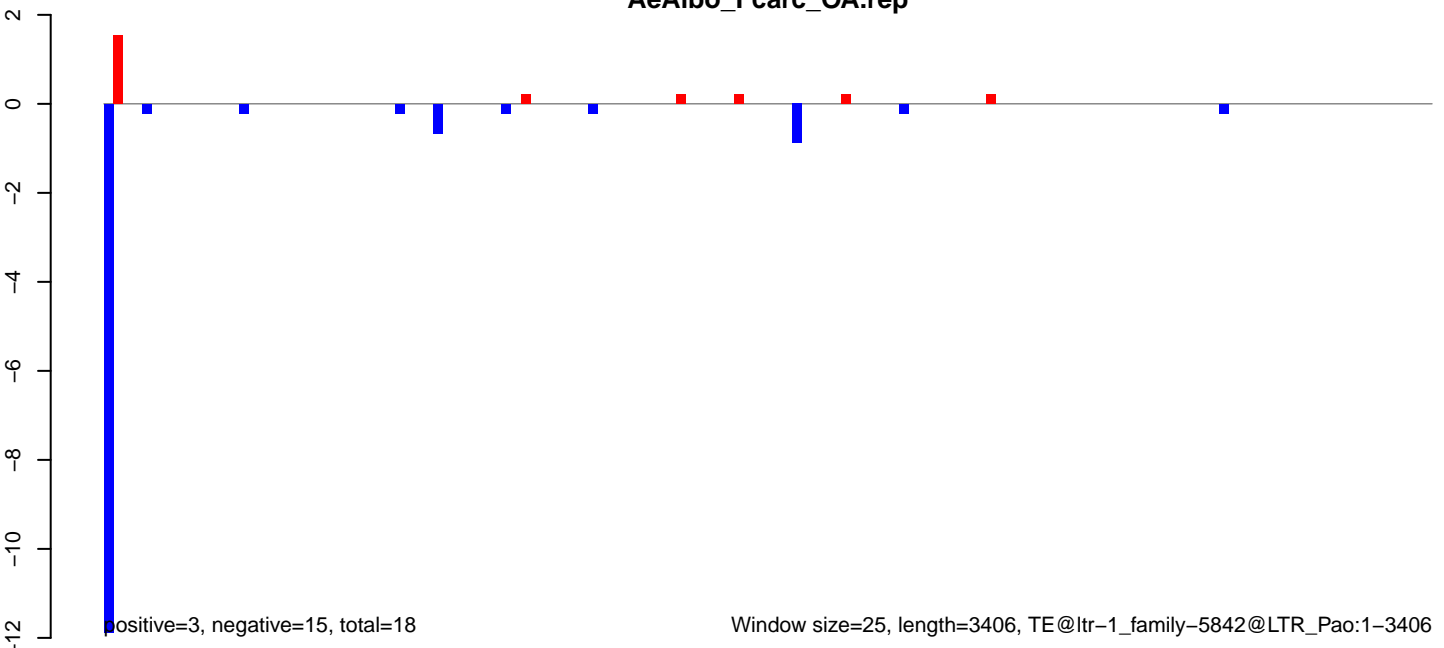

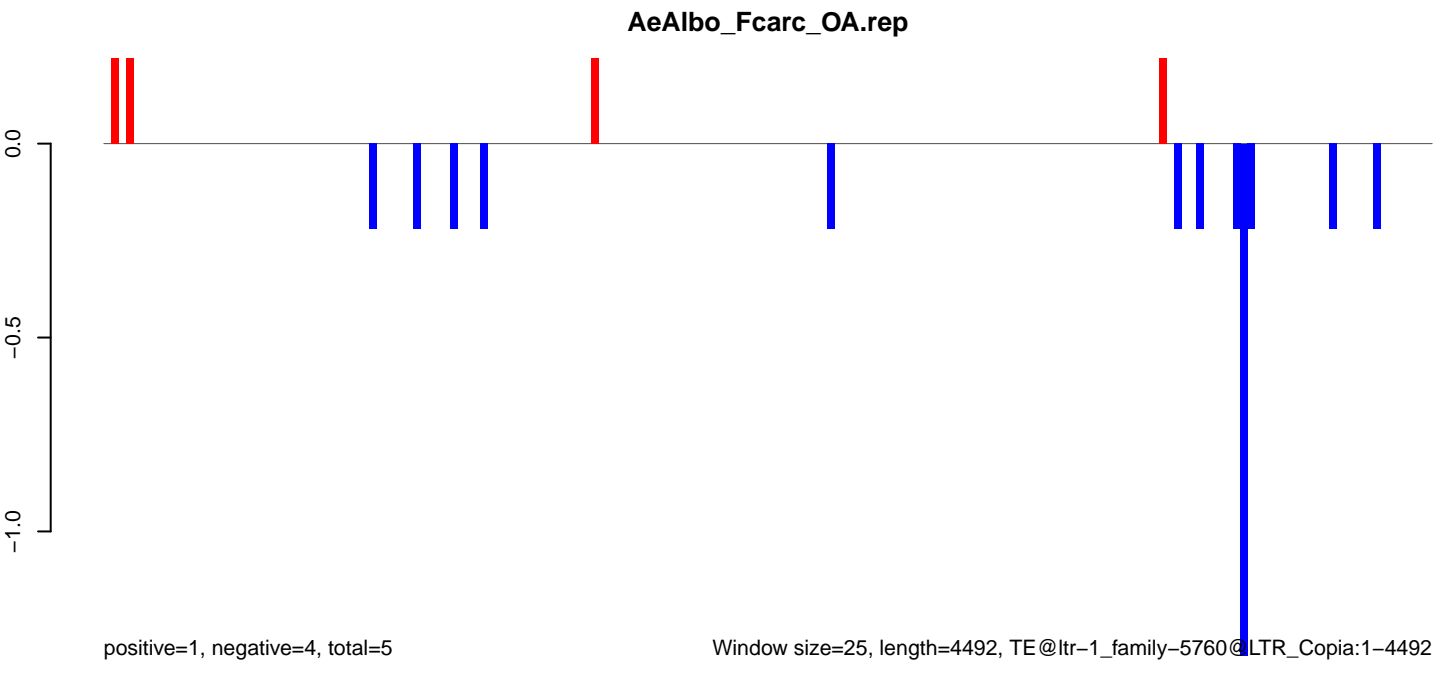
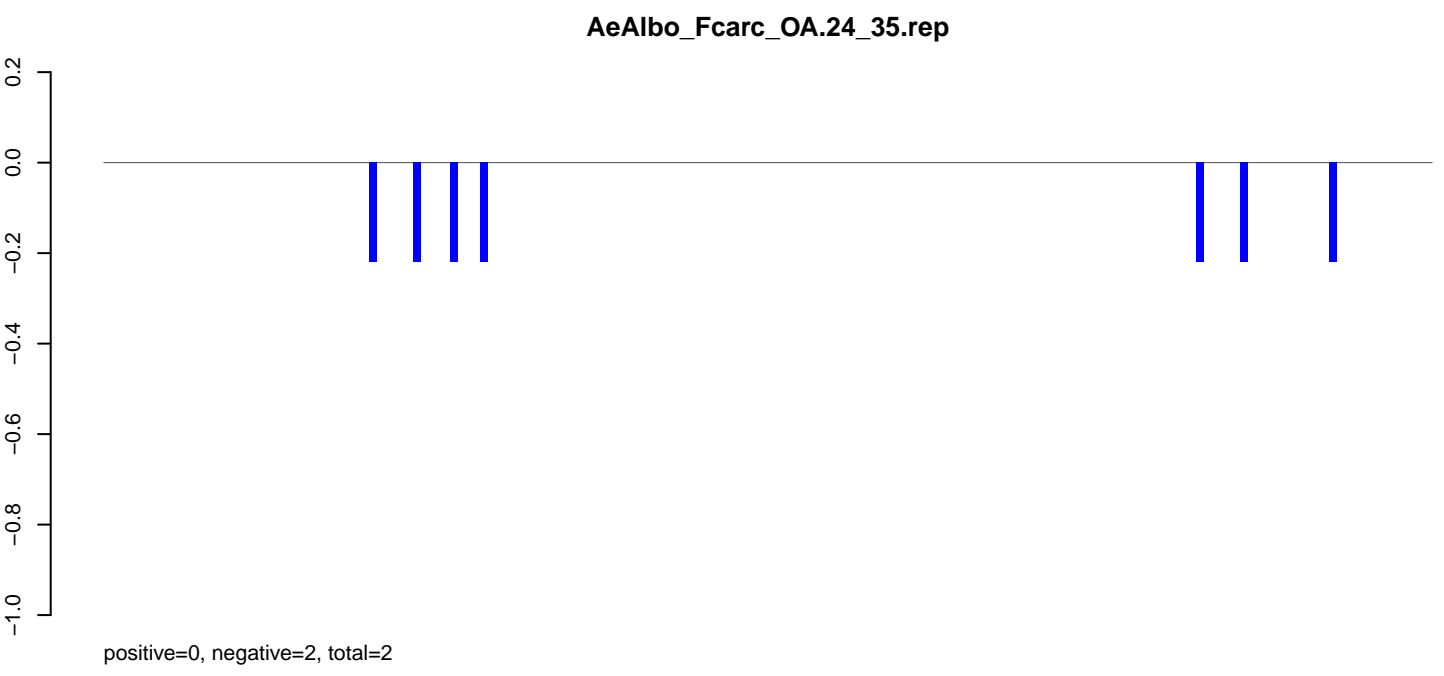
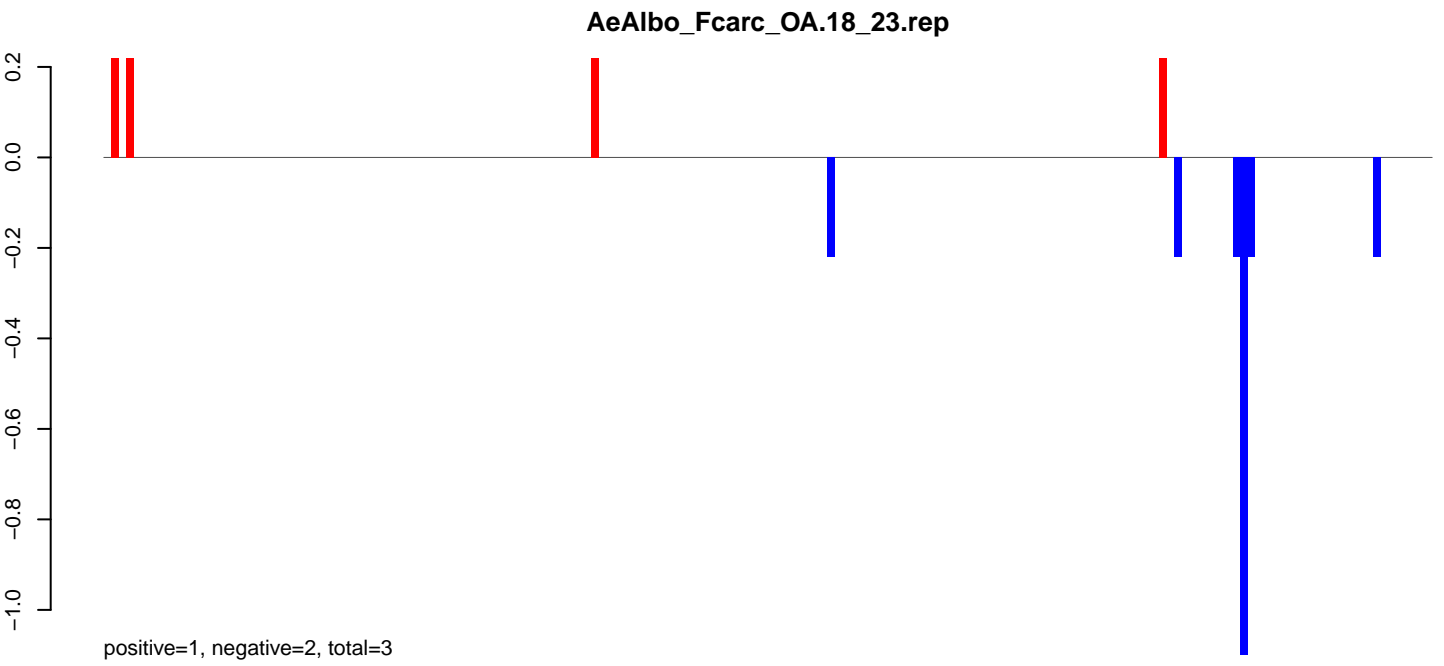

AeAlbo_Fcarc_OA.18_23.rep

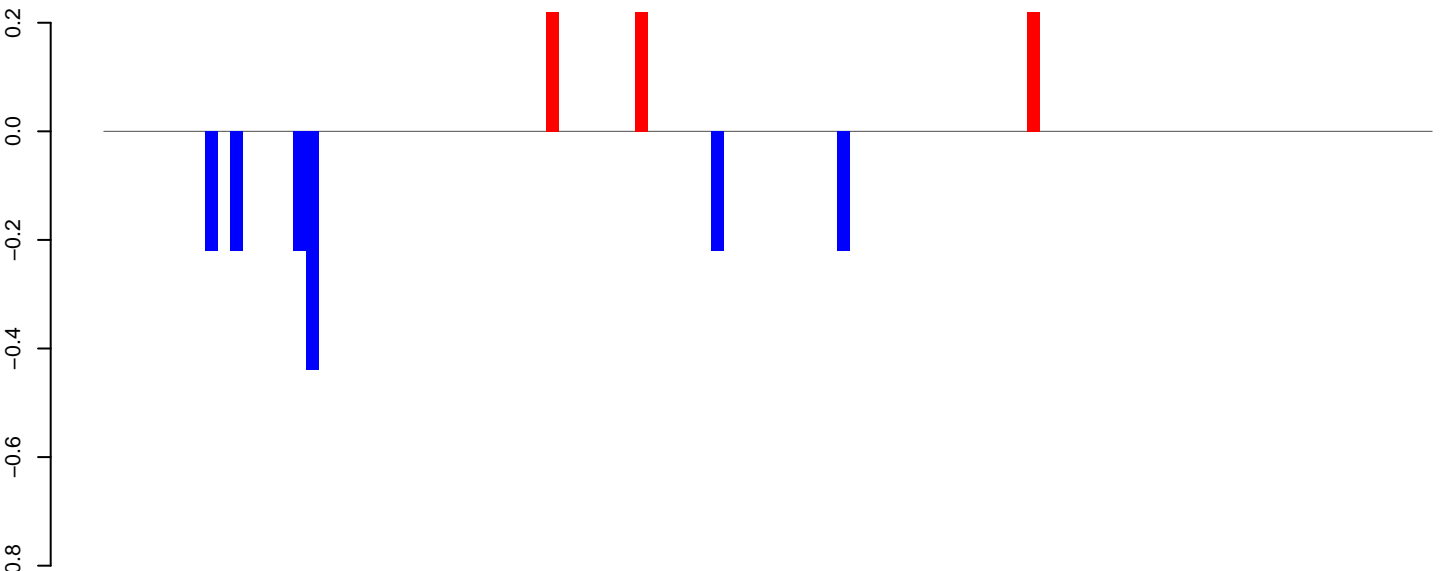

positive=1, negative=2, total=2

AeAlbo_Fcarc_OA.24_35.rep

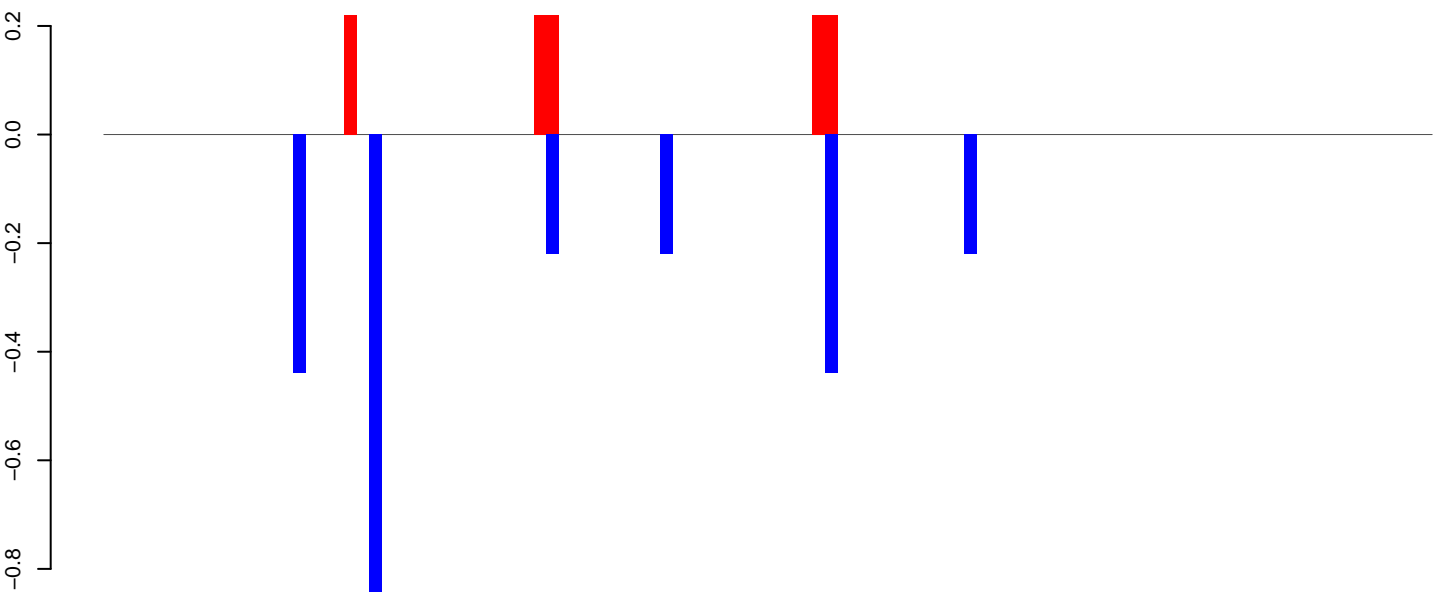

positive=1, negative=2, total=4

AeAlbo_Fcarc_OA.rep

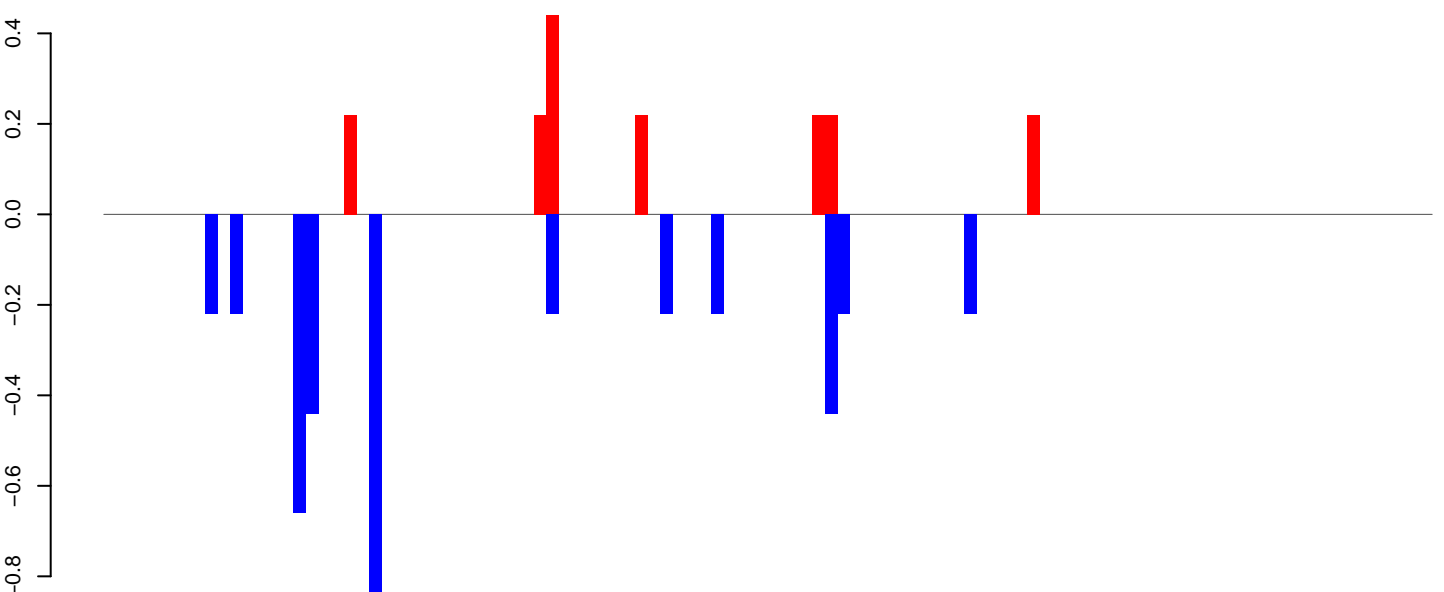

positive=2, negative=4, total=6

Window size=25, length=2612, TE@ltr-1_family-5649@LTR_Gypsy:1-2612

0 500 1000 1500 2000 2500

AeAlbo_Fcarc_OA.18_23.rep

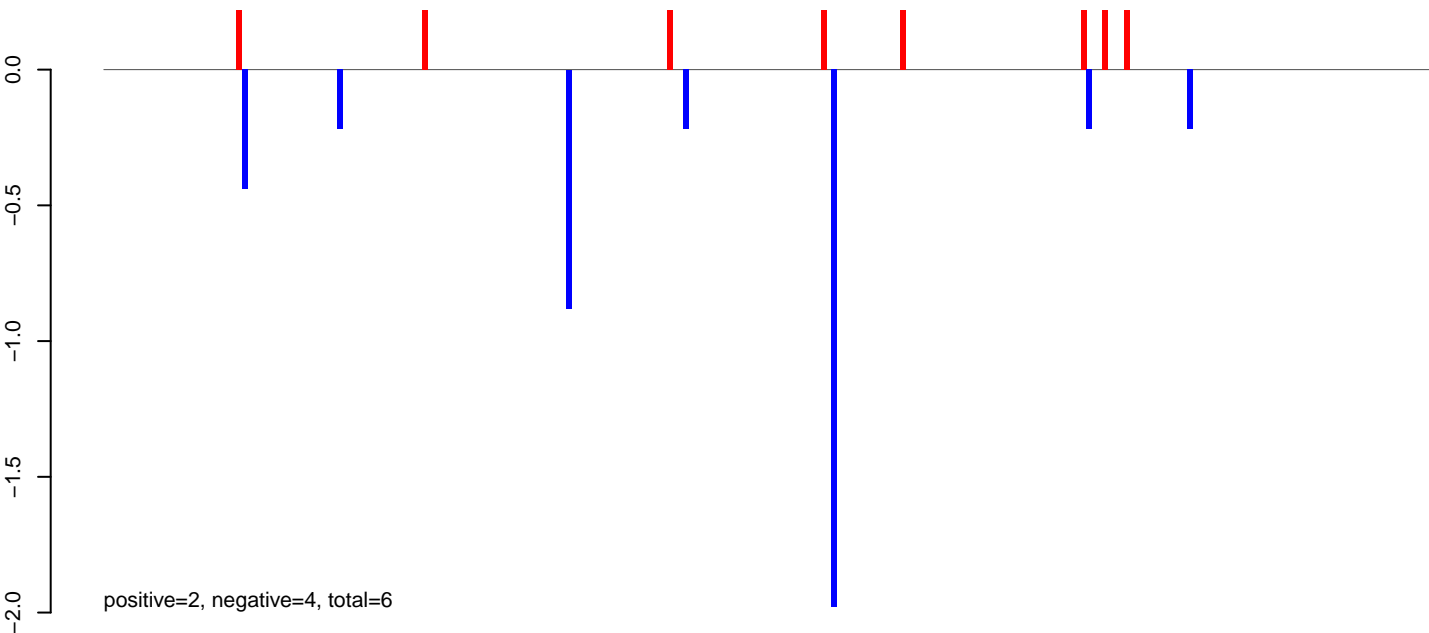

AeAlbo_Fcarc_OA.24_35.rep

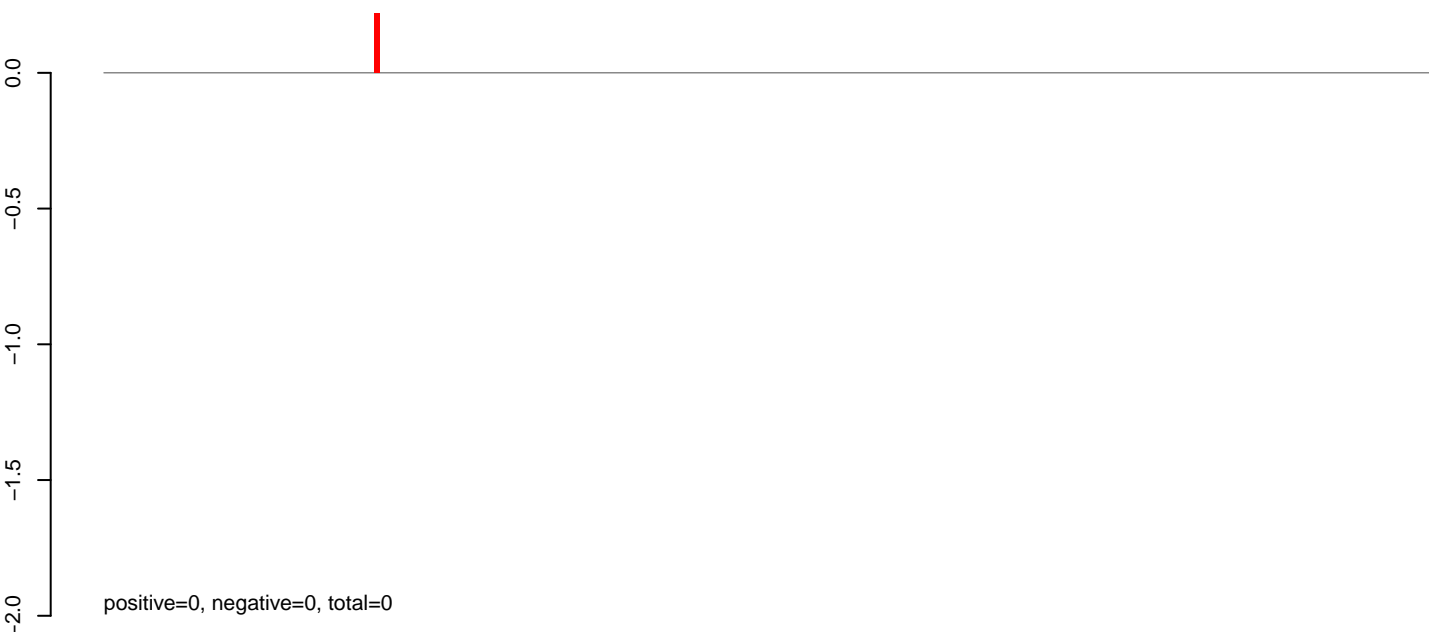

AeAlbo_Fcarc_OA.rep

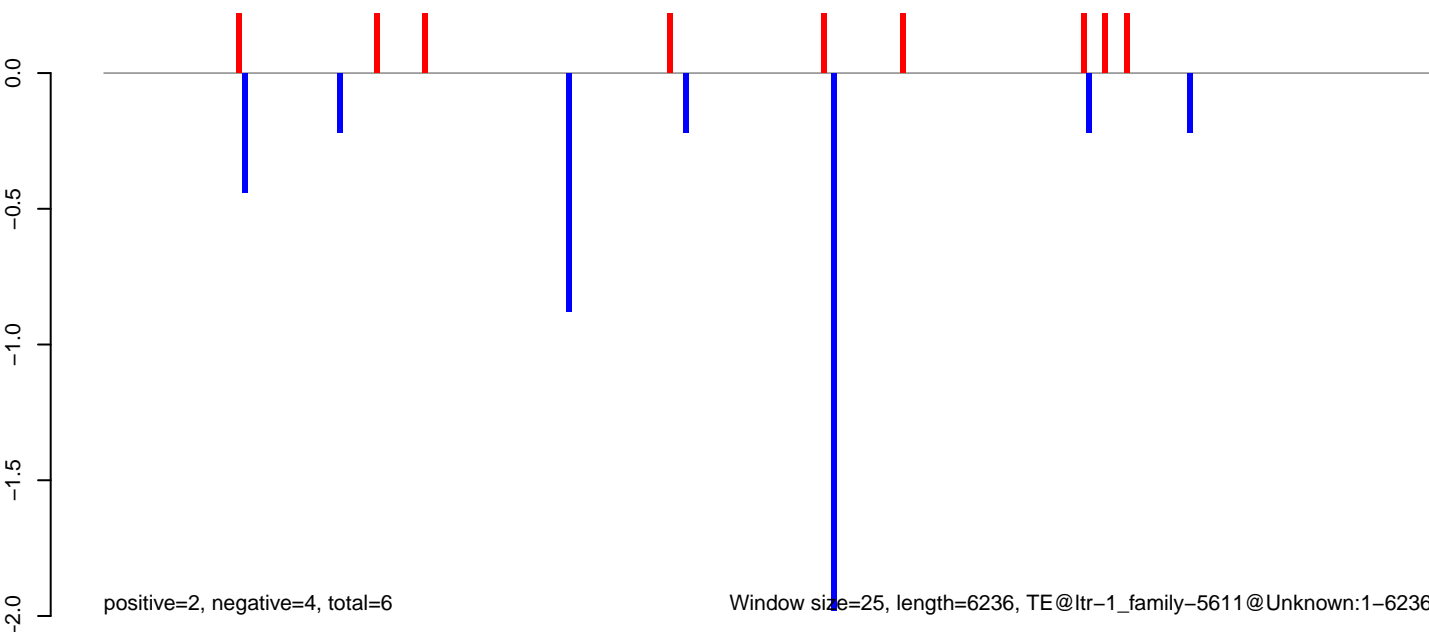

Window size=25, length=6236, TE@ltr-1_family-5611@Unknown:1-6236

AeAlbo_Fcarc_OA.18_23.rep

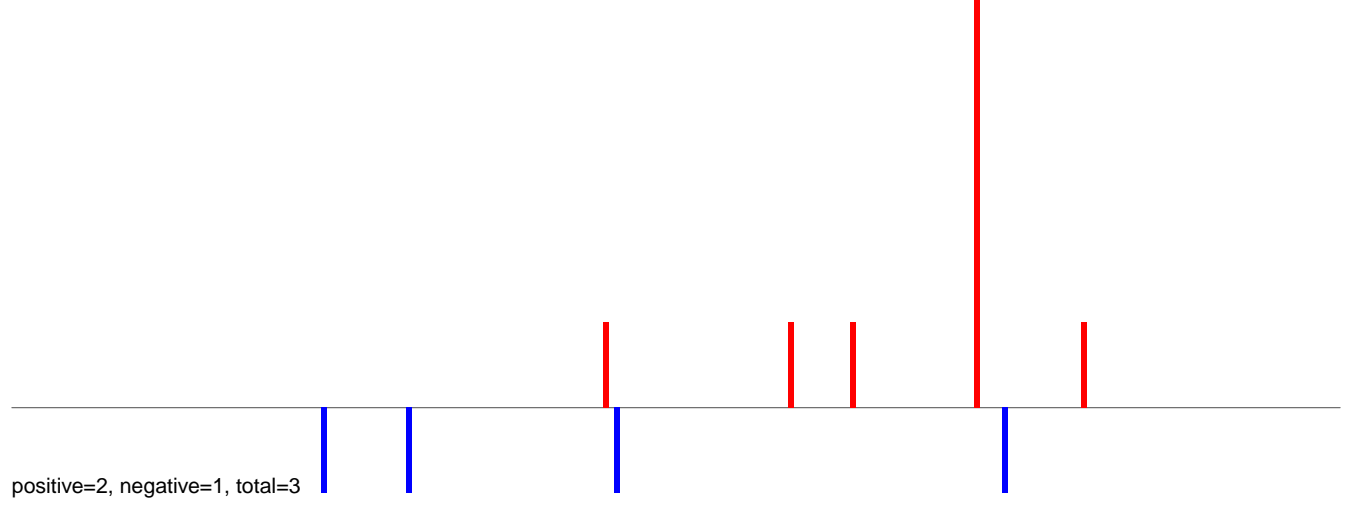

AeAlbo_Fcarc_OA.24_35.rep

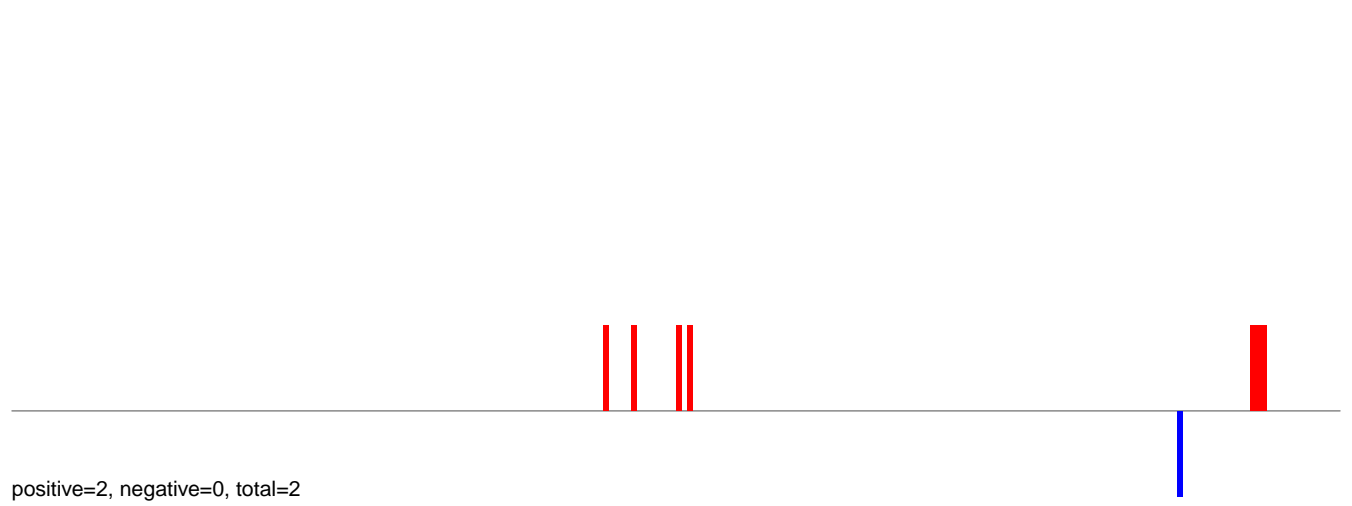

AeAlbo_Fcarc_OA.rep

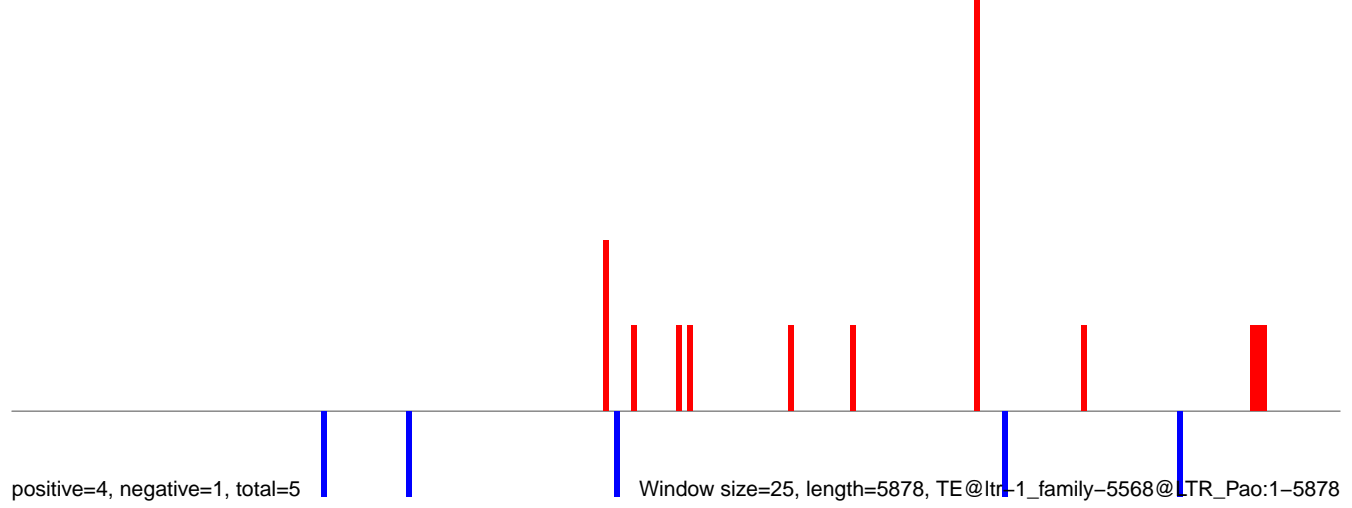

AeAlbo_Fcarc_OA.18_23.rep

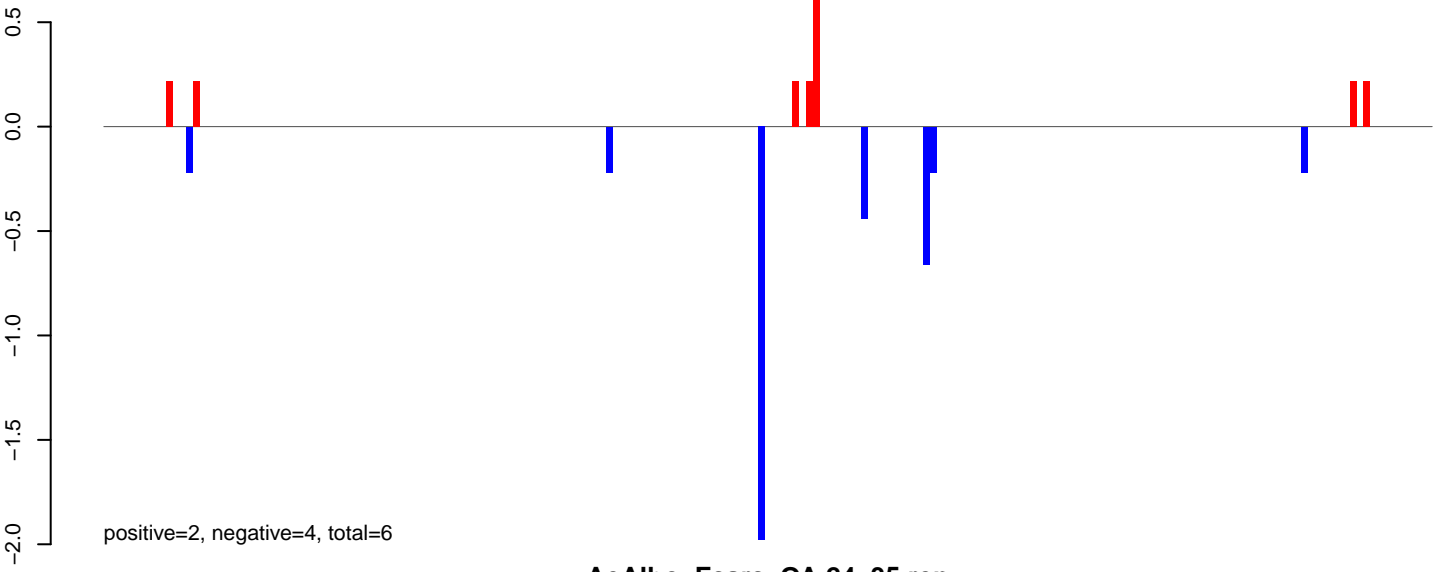

AeAlbo_Fcarc_OA.24_35.rep

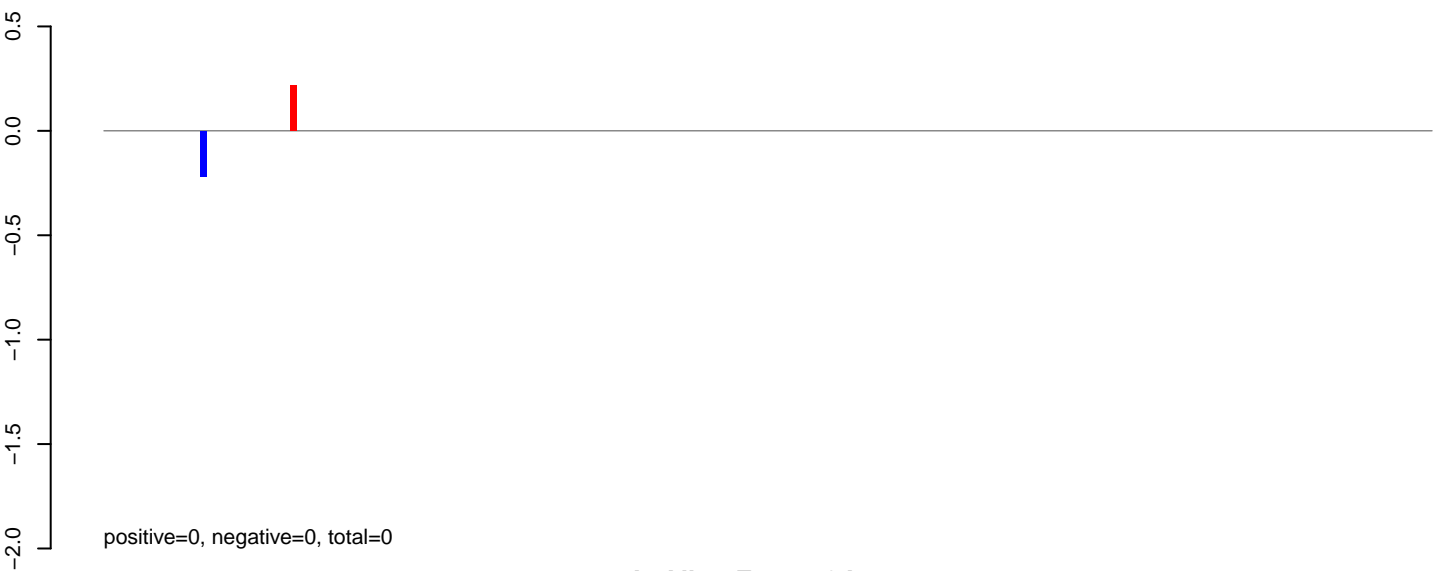

AeAlbo_Fcarc_OA.rep

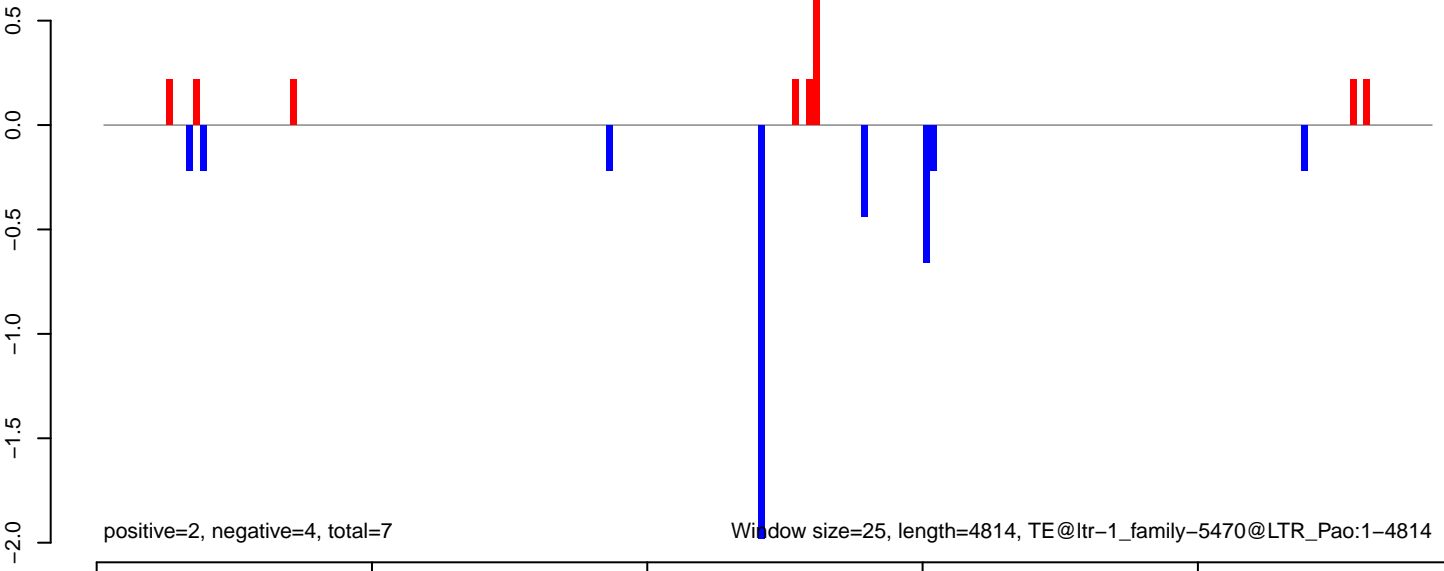

AeAlbo_Fcarc_OA.18_23.rep



AeAlbo_Fcarc_OA.24_35.rep

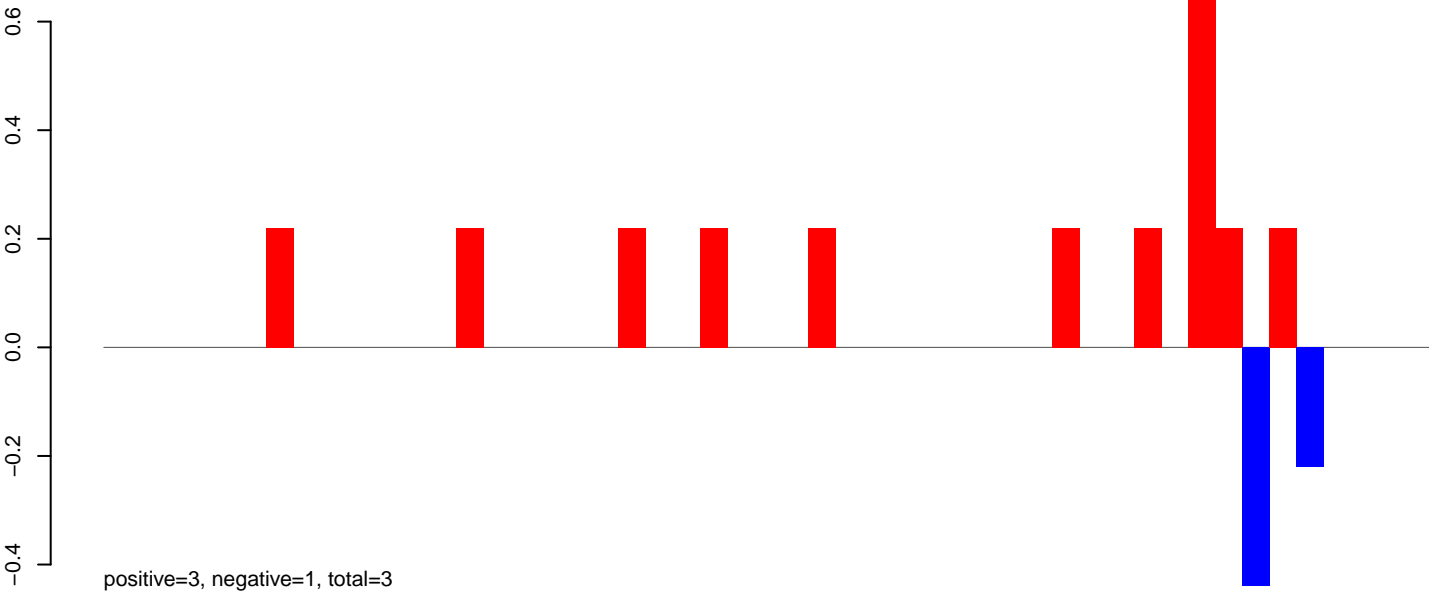

AeAlbo_Fcarc_OA.rep

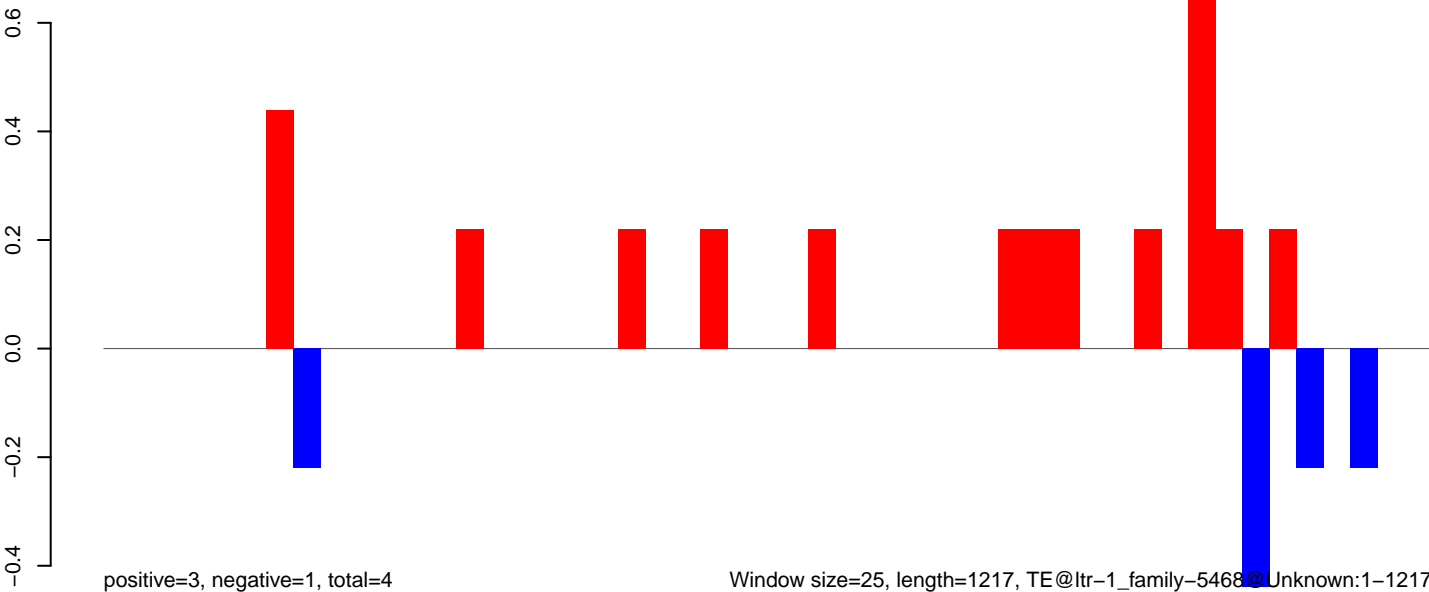

Window size=25, length=1217, TE@ltr-1_family-5468@Unknown:1-1217

AeAlbo_Fcarc_OA.18_23.rep

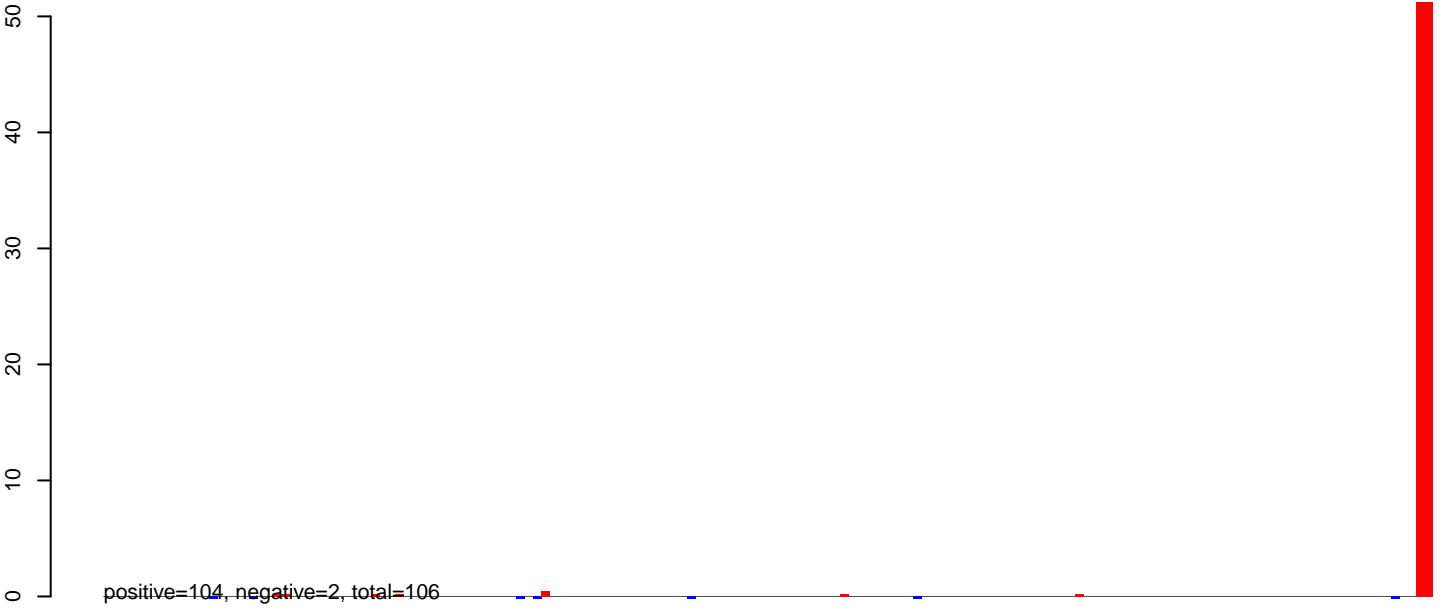

AeAlbo_Fcarc_OA.24_35.rep

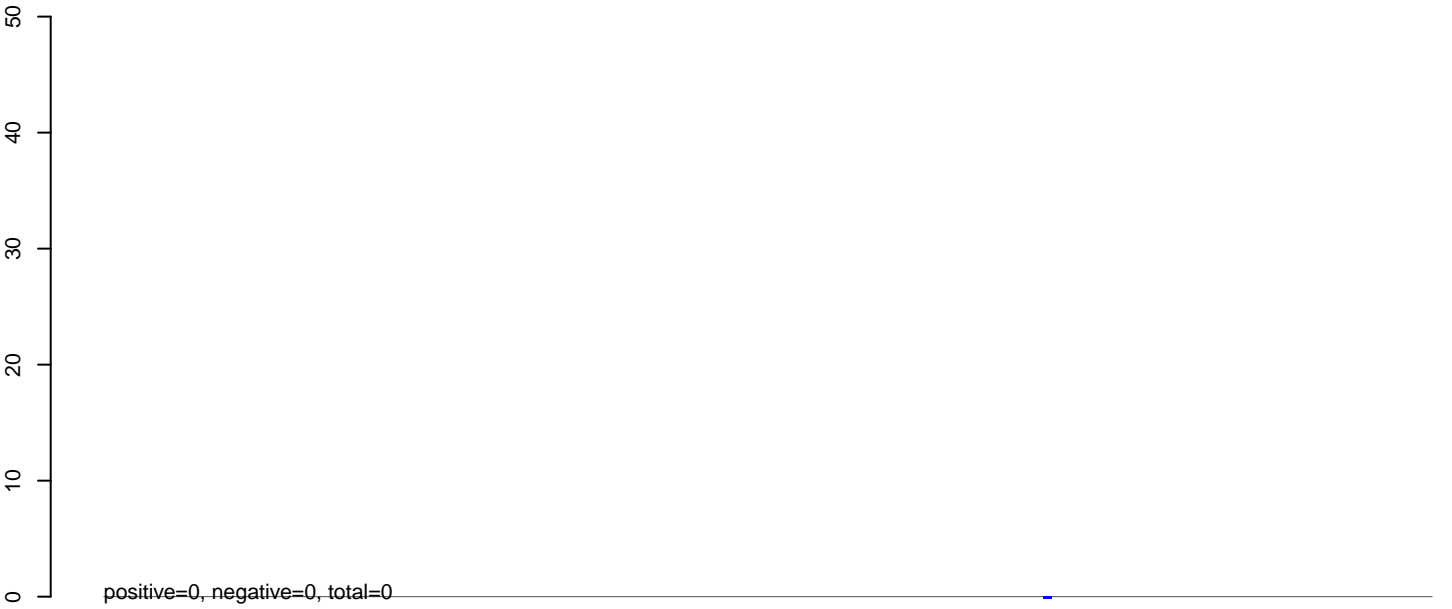

AeAlbo_Fcarc_OA.rep

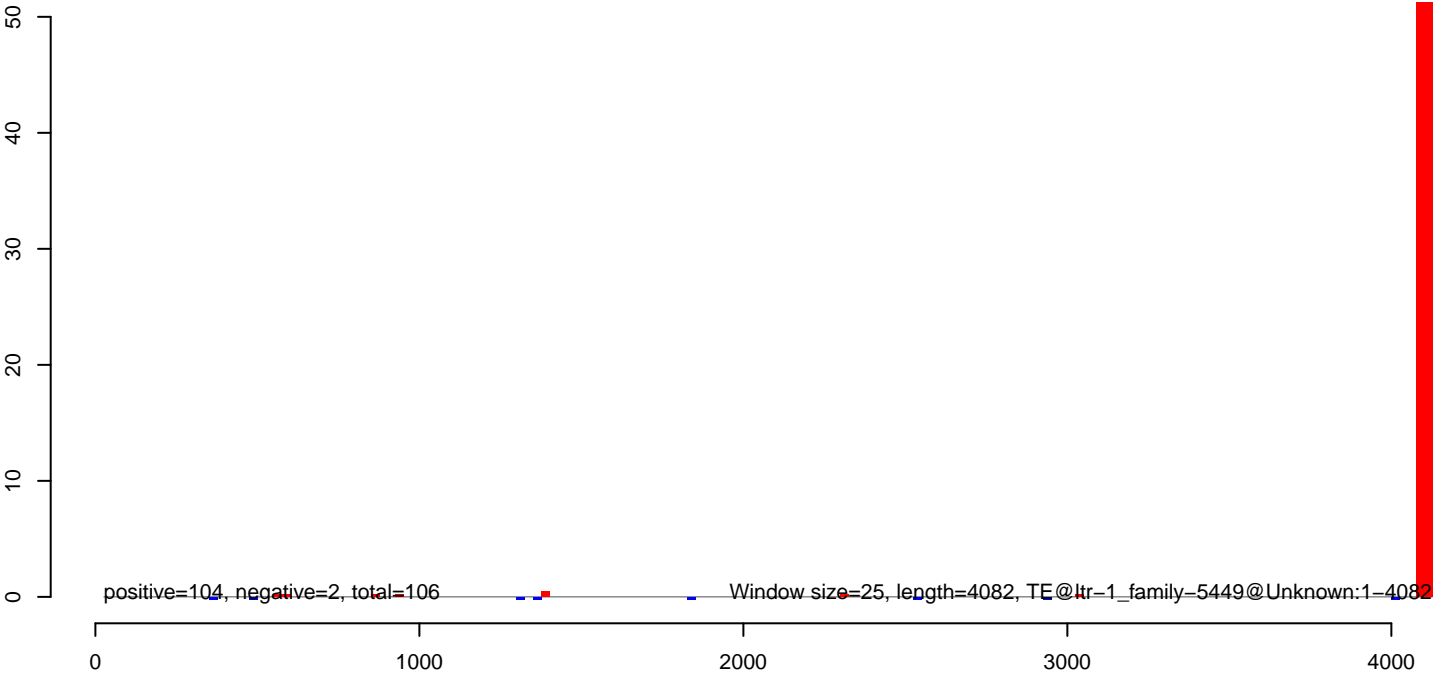

AeAlbo_Fcarc_OA.18_23.rep



AeAlbo_Fcarc_OA.24_35.rep

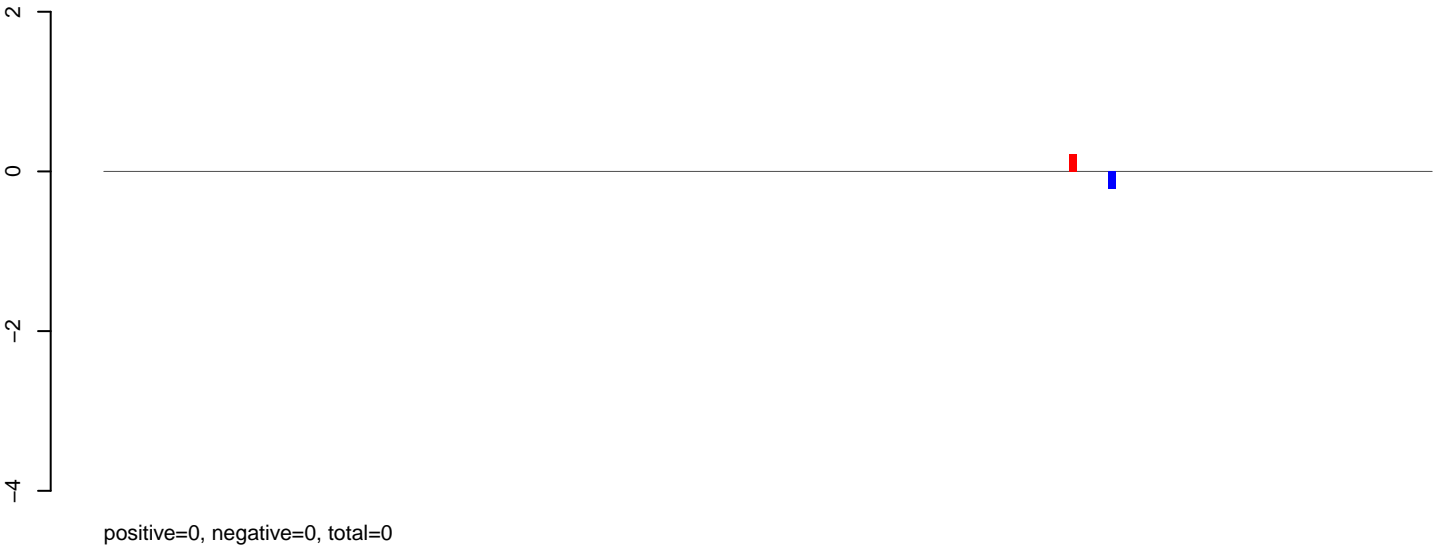

AeAlbo_Fcarc_OA.rep

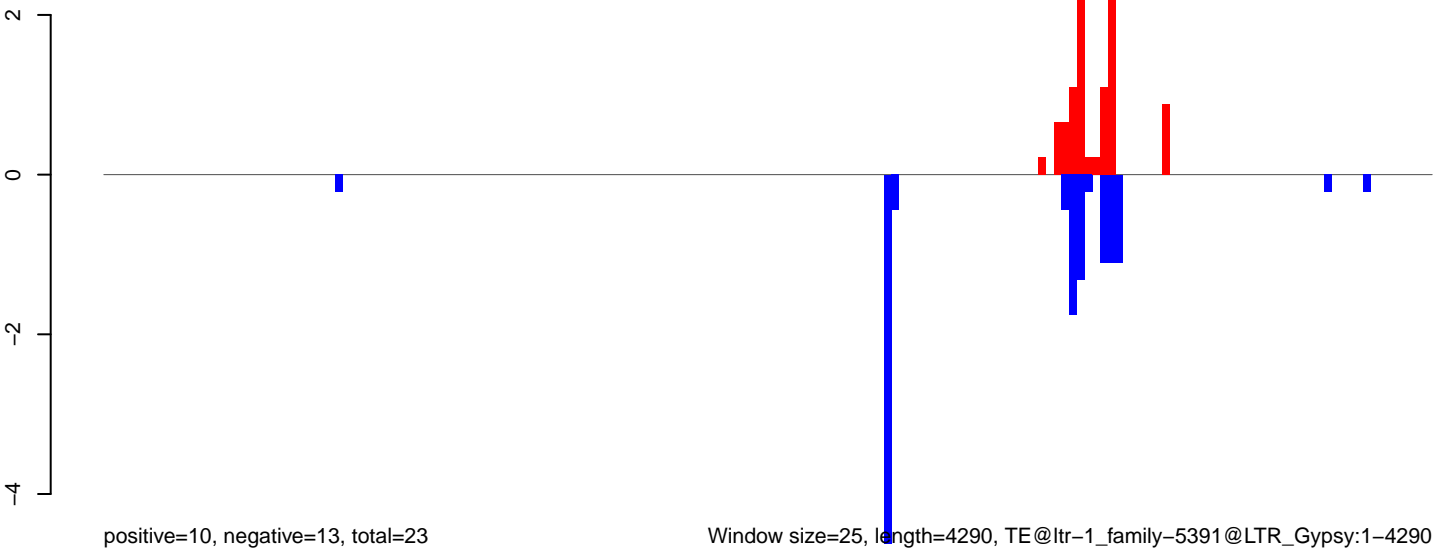

Window size=25, length=4290, TE@ltr-1_family-5391@LTR_Gypsy:1-4290

0 1000 2000 3000 4000

AeAlbo_Fcarc_OA.18_23.rep

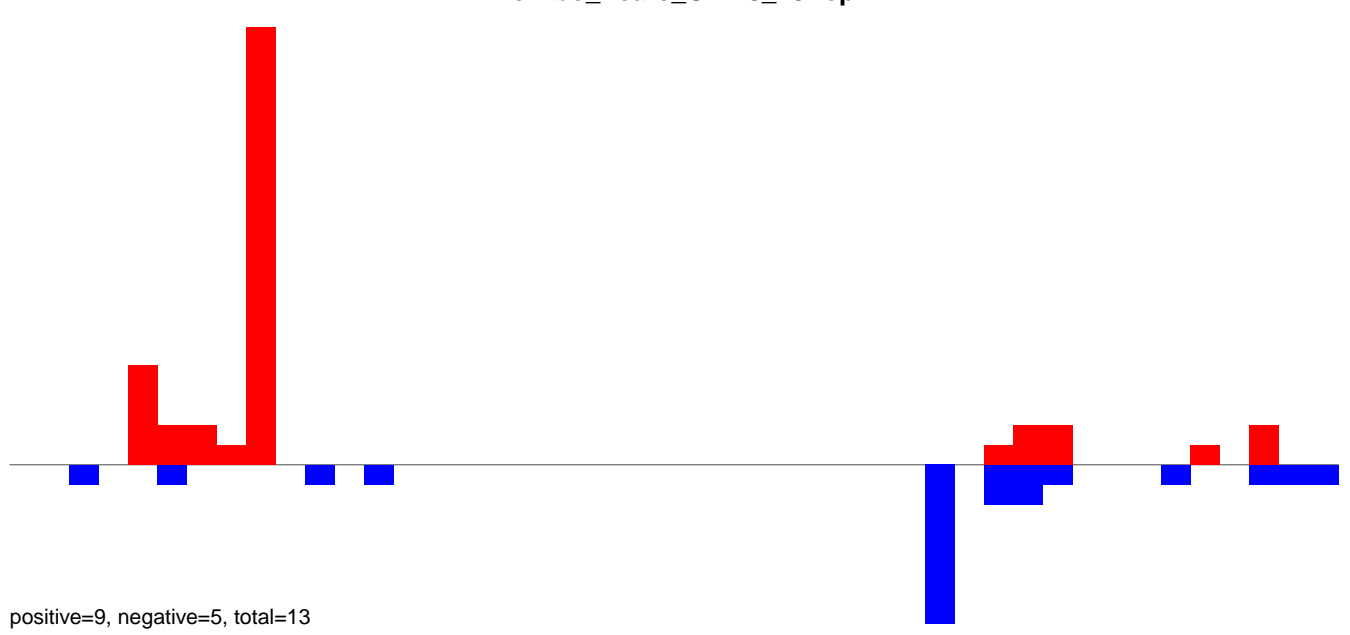

AeAlbo_Fcarc_OA.24_35.rep

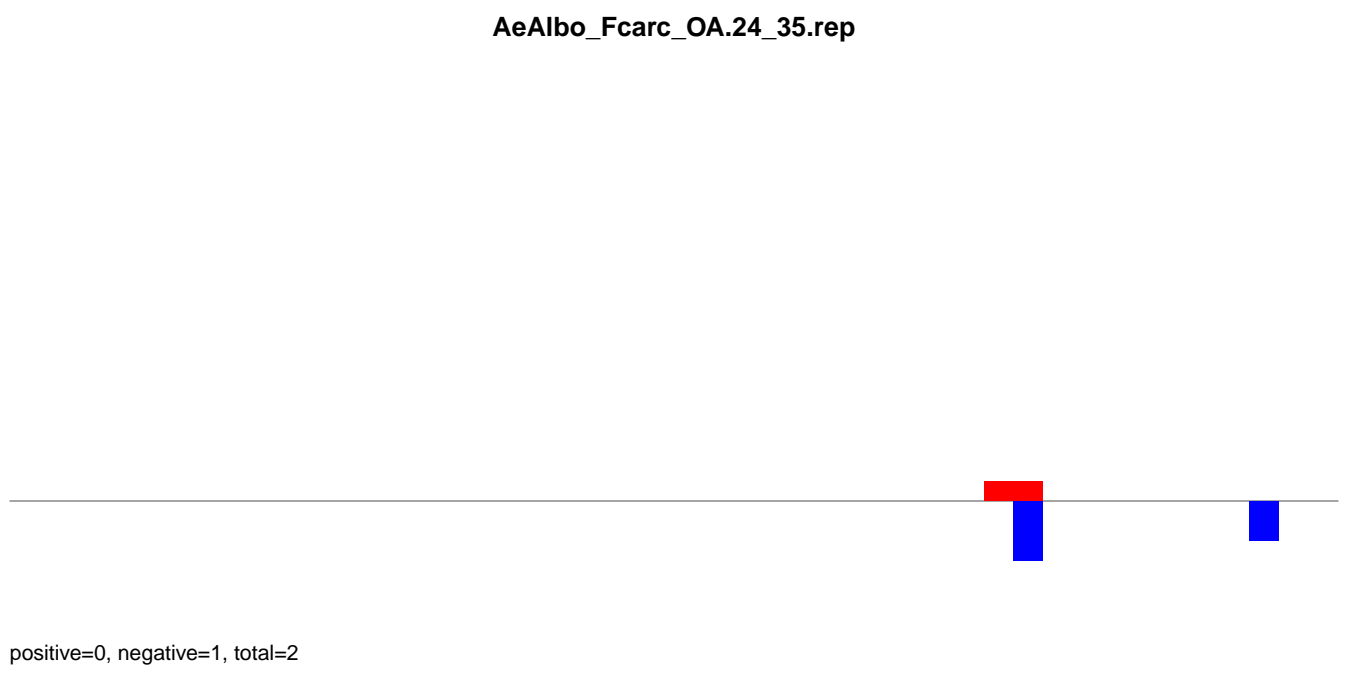

AeAlbo_Fcarc_OA.rep

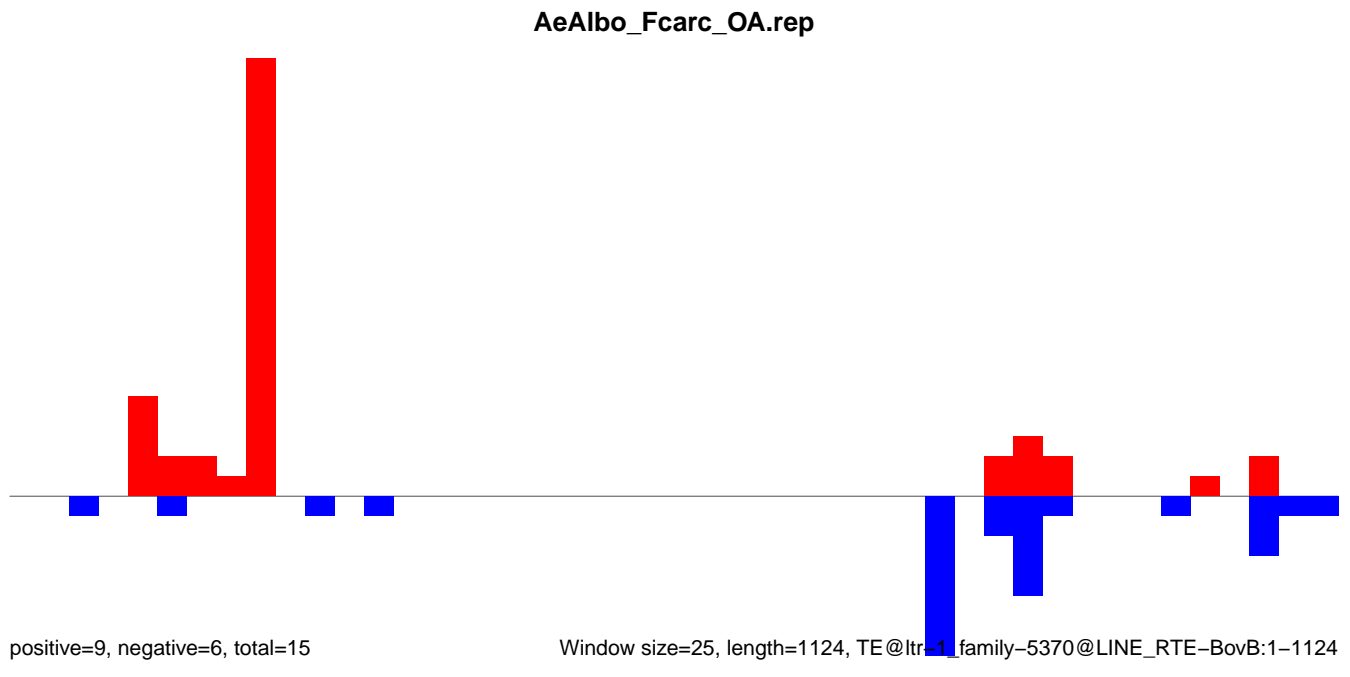

AeAlbo_Fcarc_OA.18_23.rep

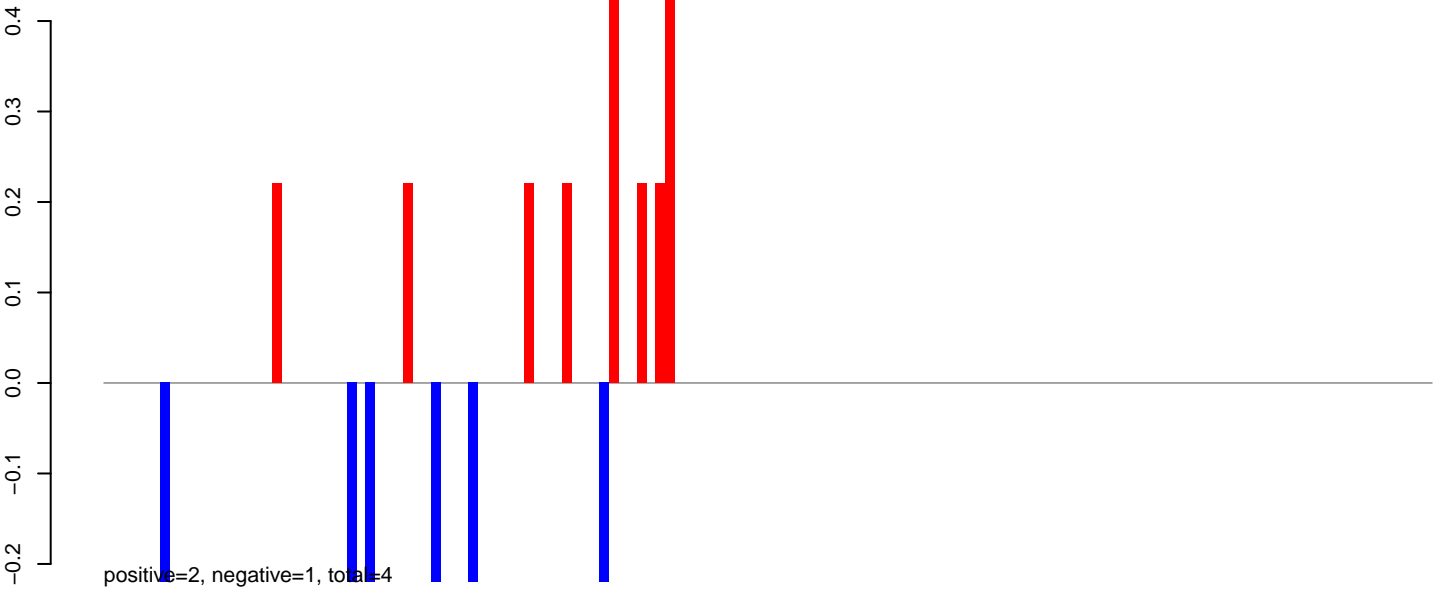

AeAlbo_Fcarc_OA.24_35.rep

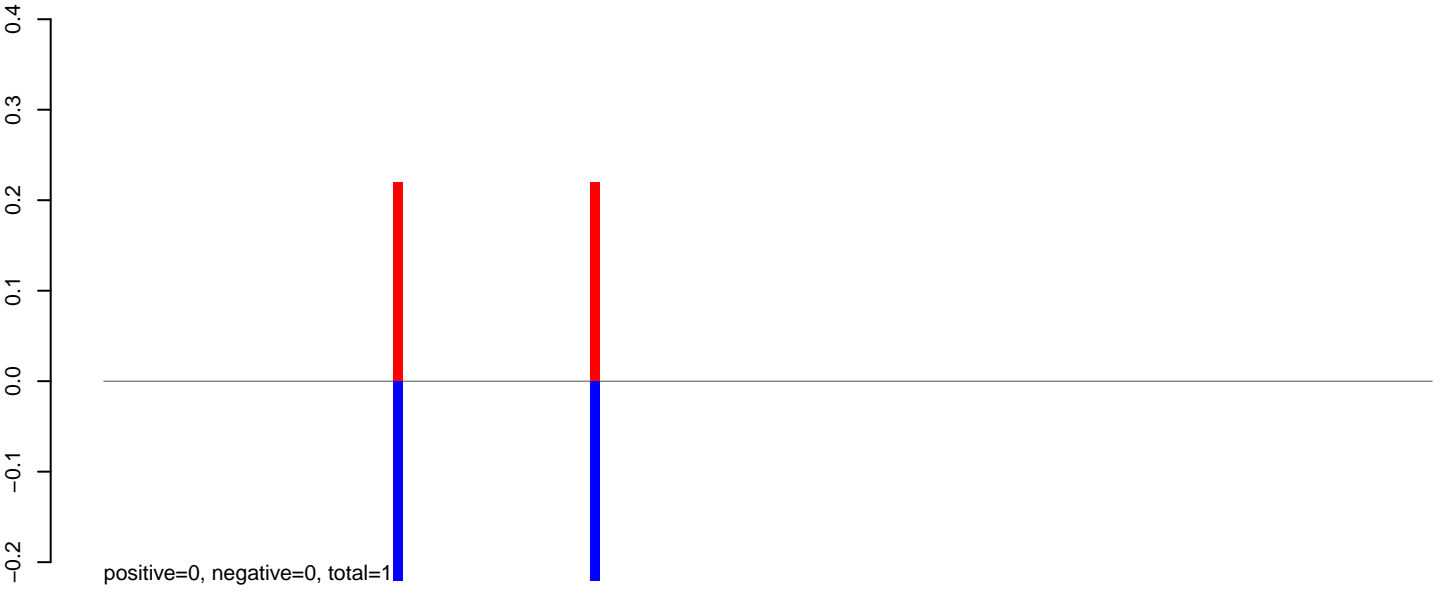

AeAlbo_Fcarc_OA.rep

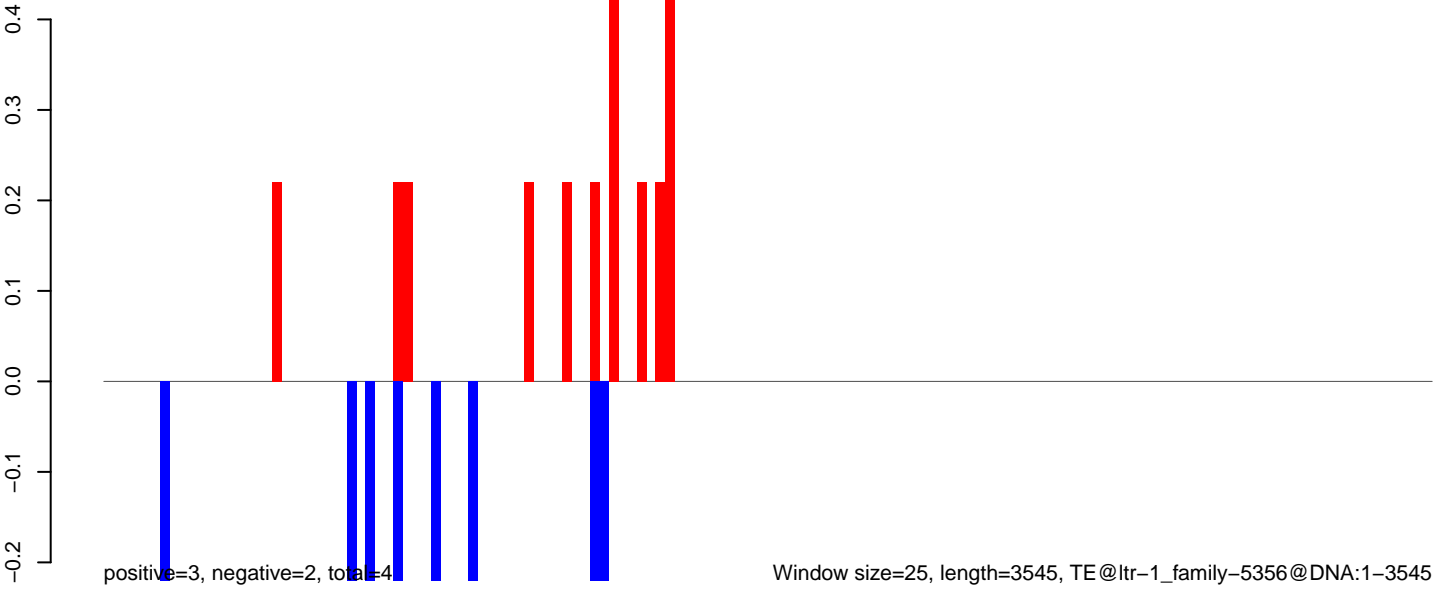

AeAlbo_Fcarc_OA.18_23.rep

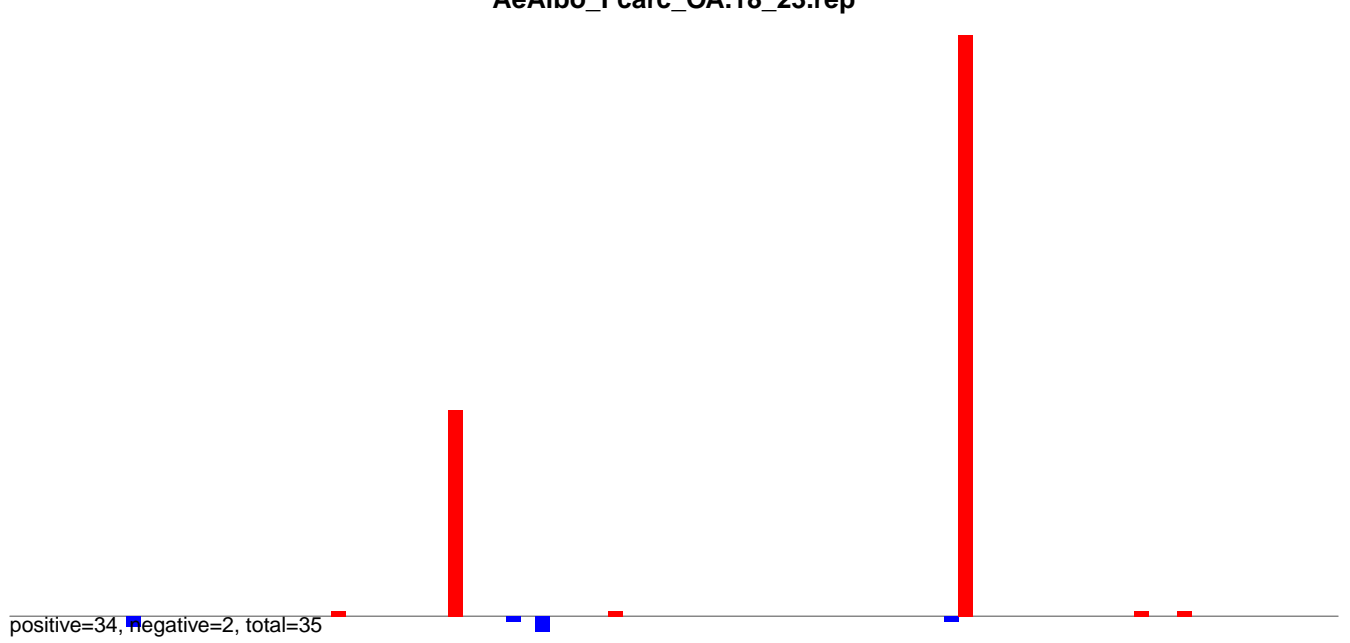

AeAlbo_Fcarc_OA.24_35.rep

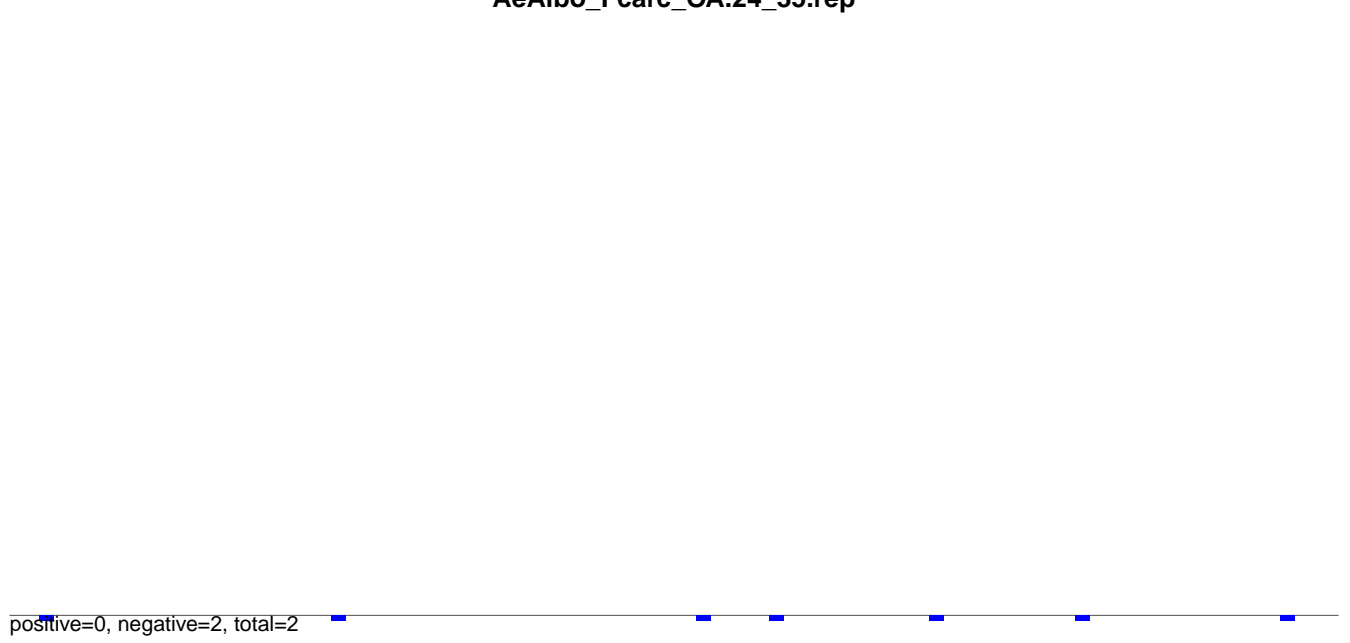

AeAlbo_Fcarc_OA.rep

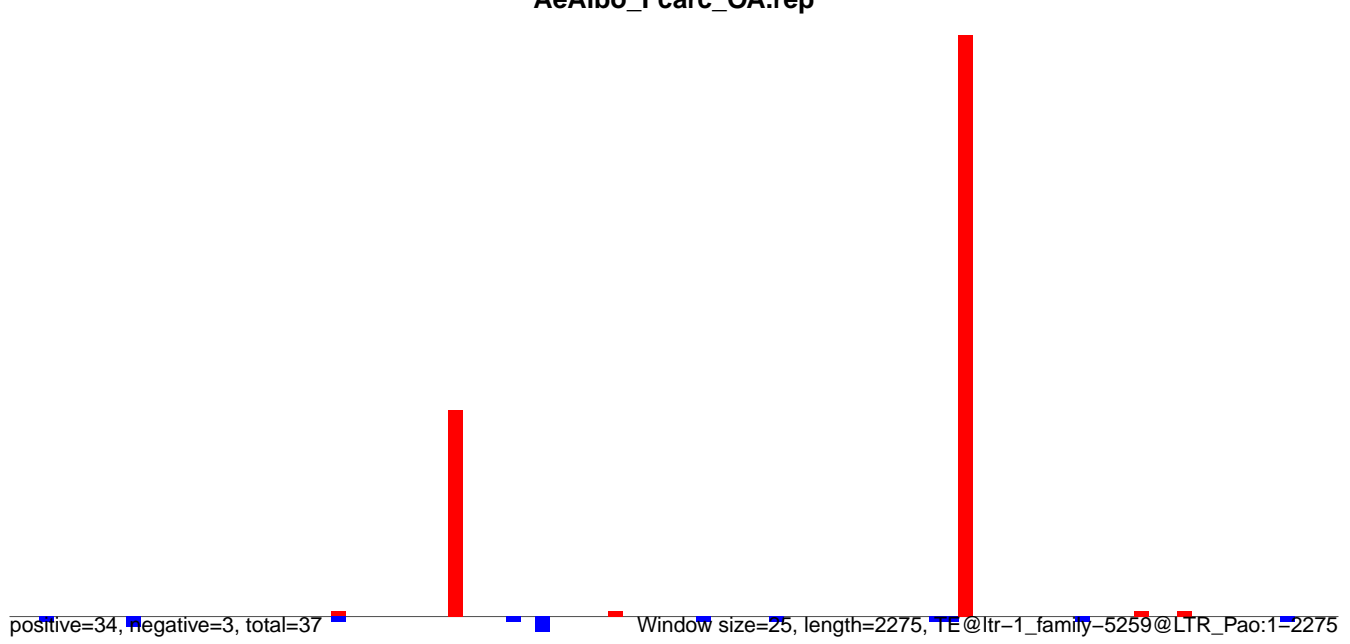

AeAlbo_Fcarc_OA.18_23.rep

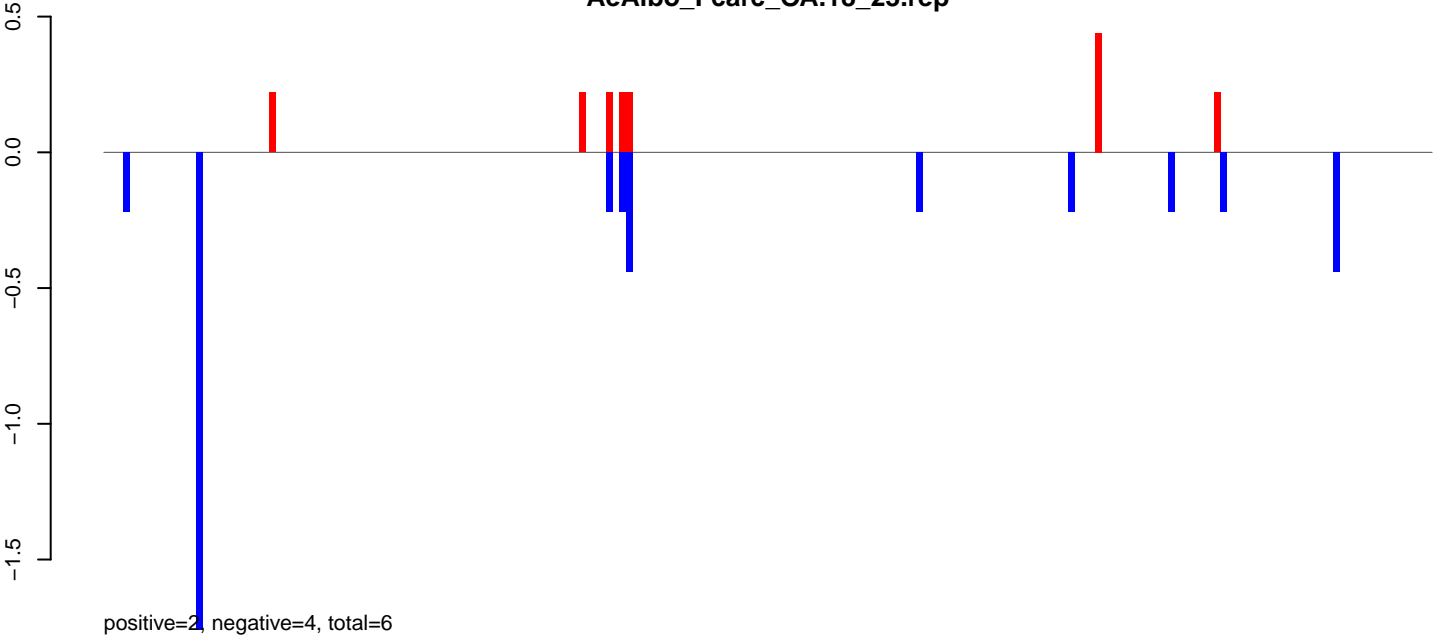

AeAlbo_Fcarc_OA.24_35.rep

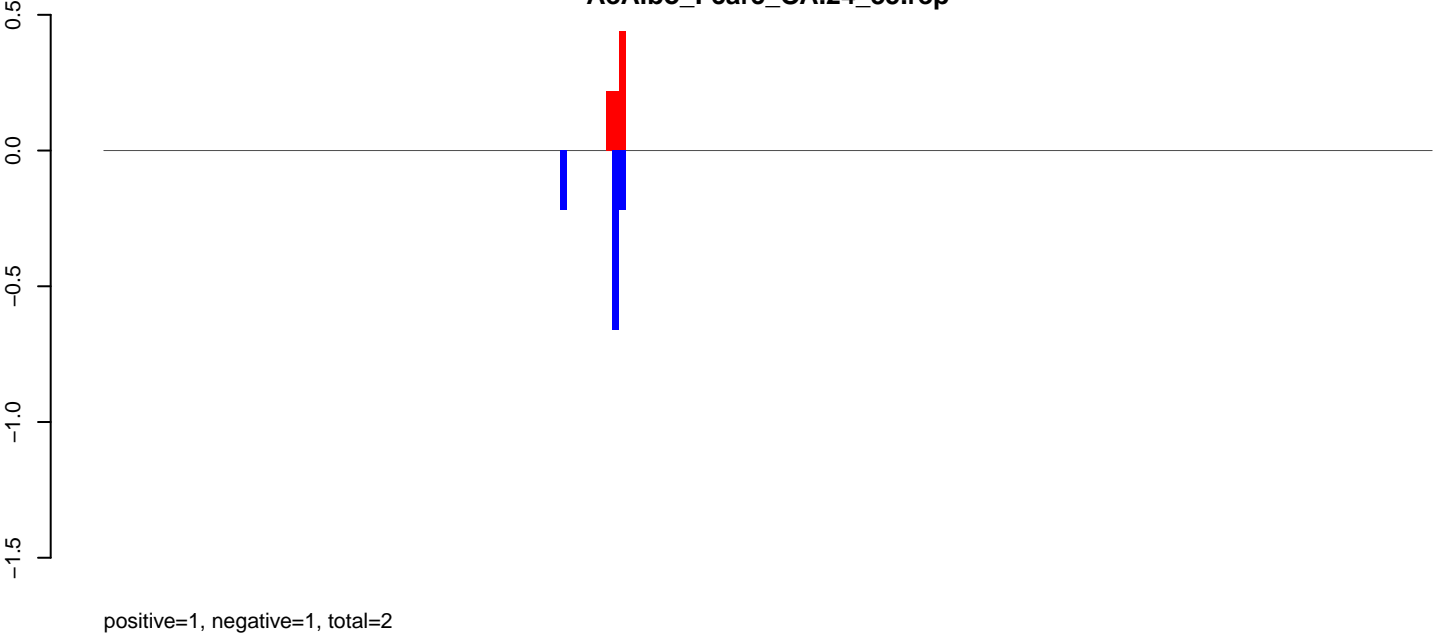

AeAlbo_Fcarc_OA.rep

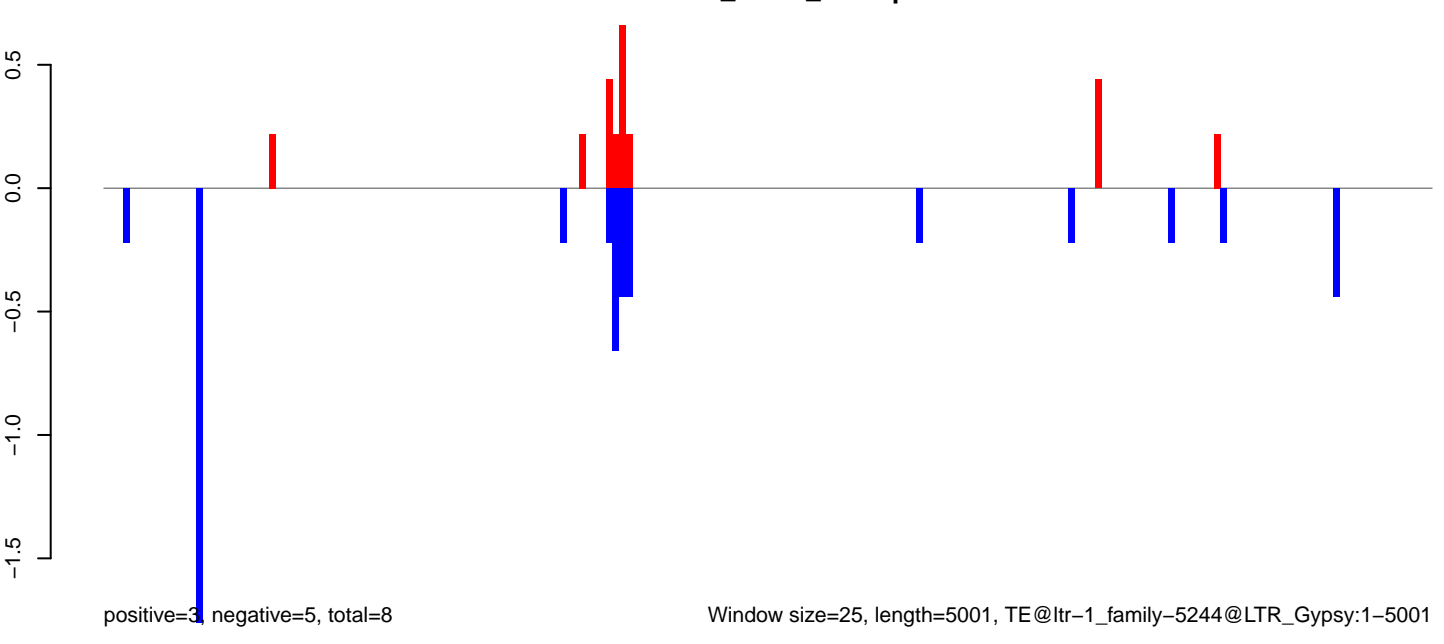

Window size=25, length=5001, TE@ltr-1_family-5244@LTR_Gypsy:1-5001

AeAlbo_Fcarc_OA.18_23.rep

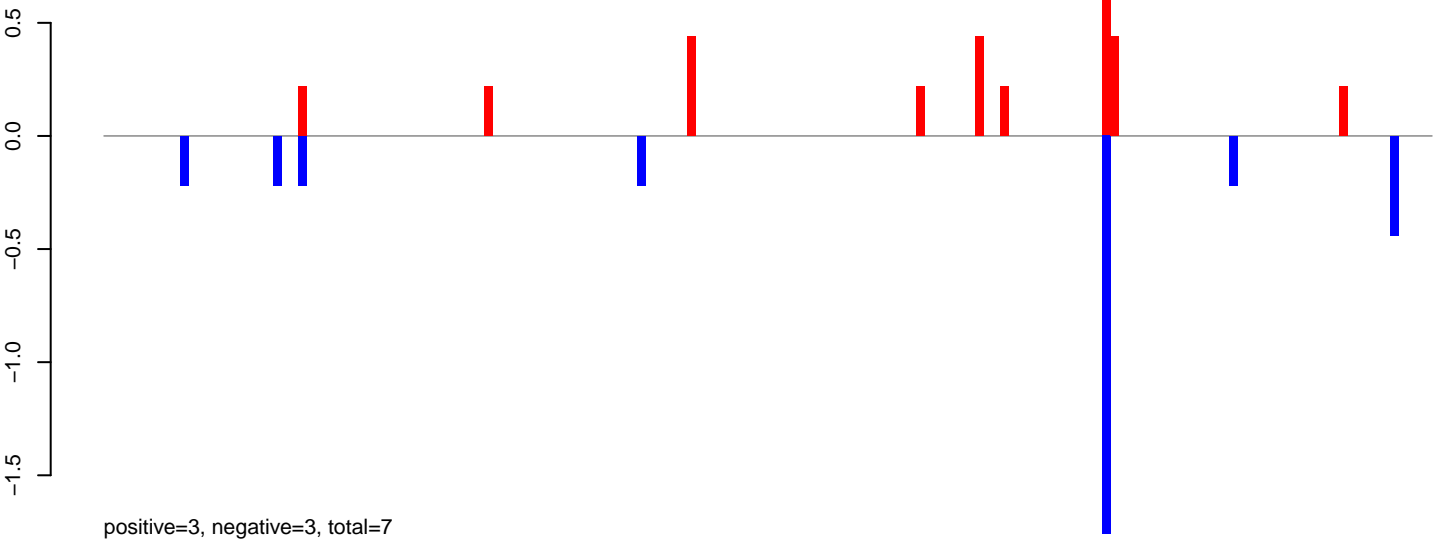

AeAlbo_Fcarc_OA.24_35.rep

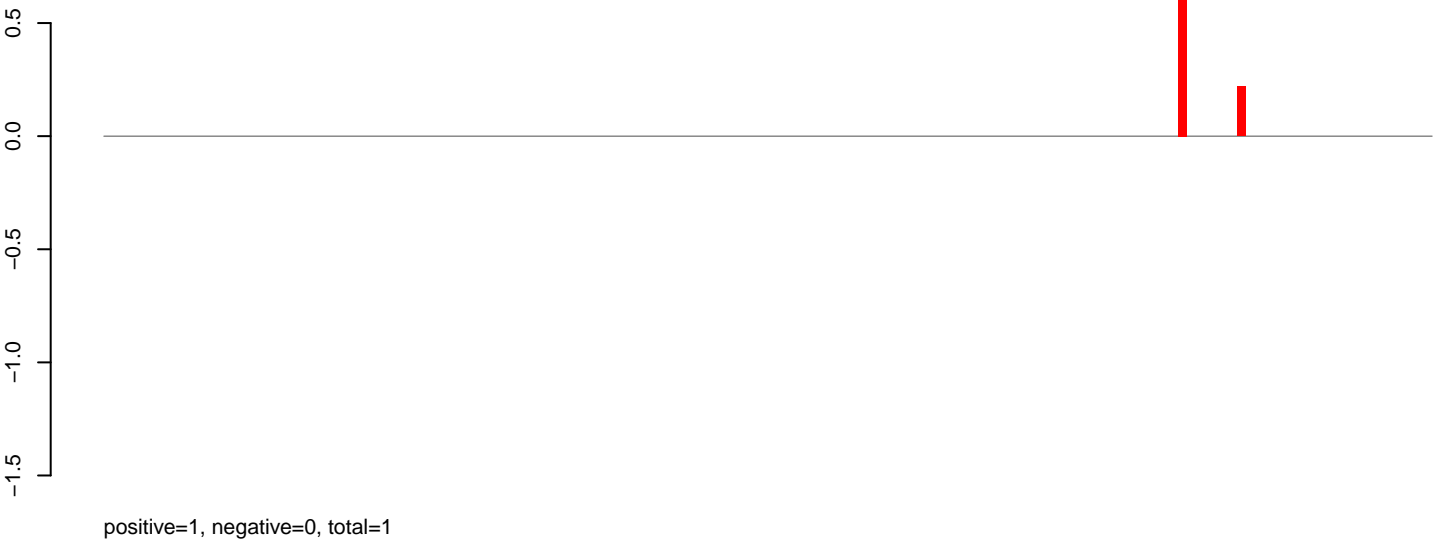

AeAlbo_Fcarc_OA.rep

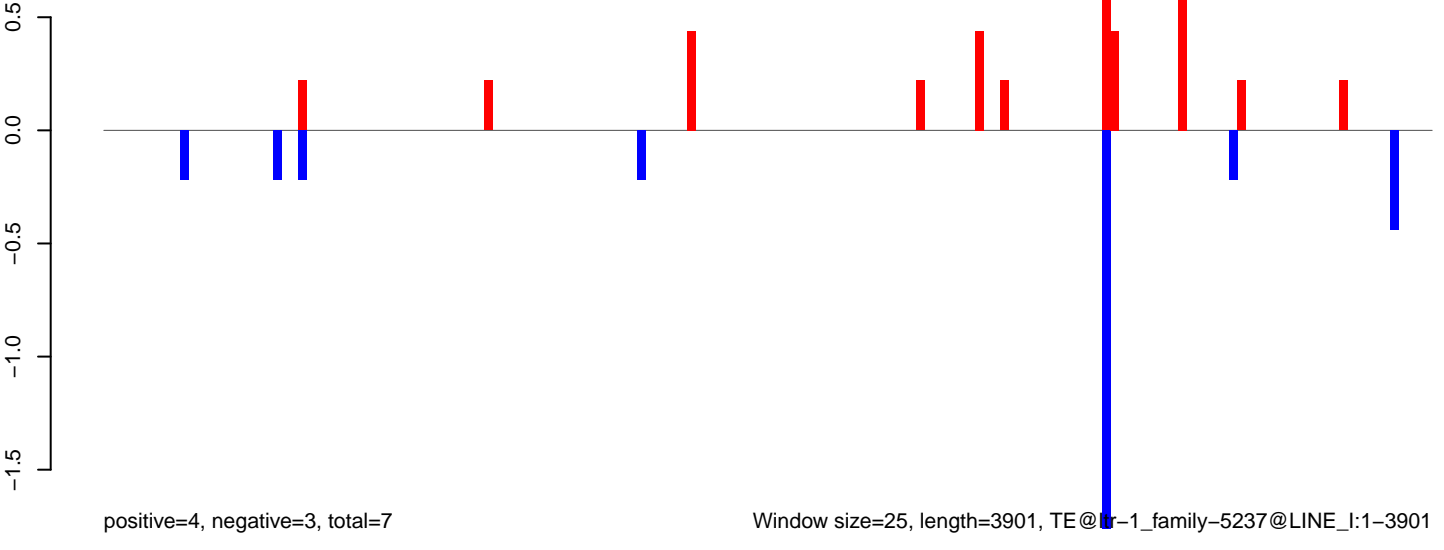

Window size=25, length=3901, TE@lr-1_family-5237@LINE_I:1-3901

AeAlbo_Fcarc_OA.18_23.rep

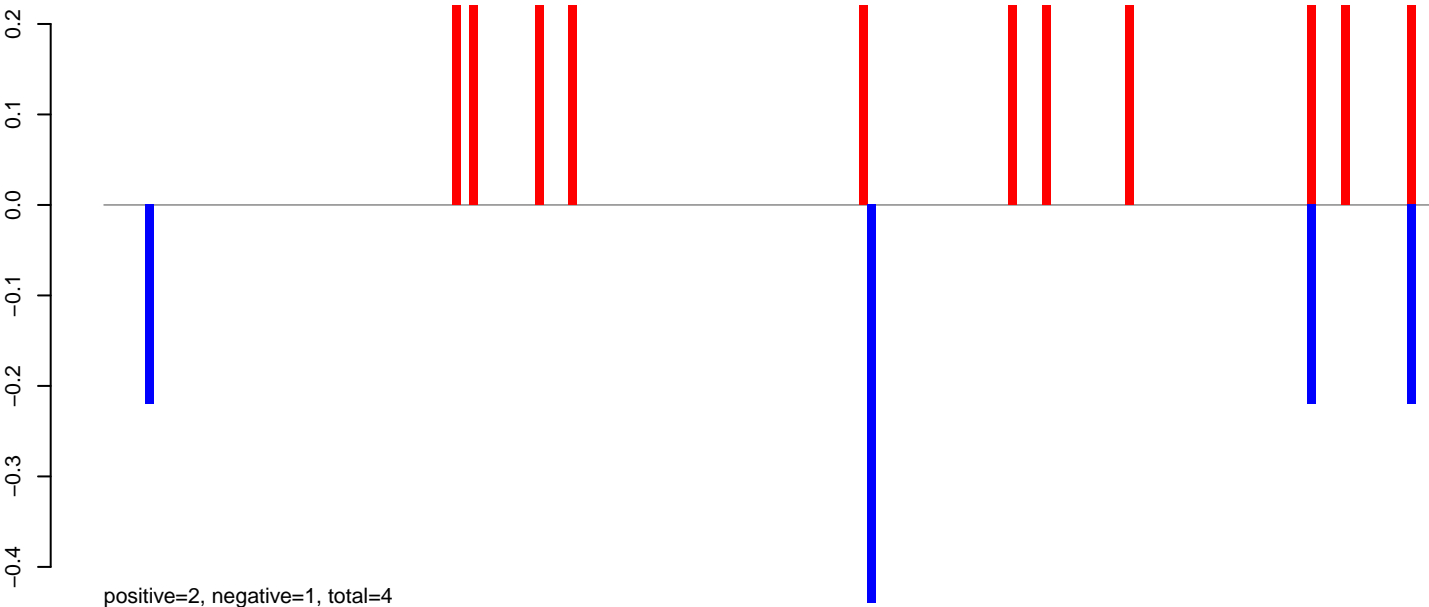

AeAlbo_Fcarc_OA.24_35.rep

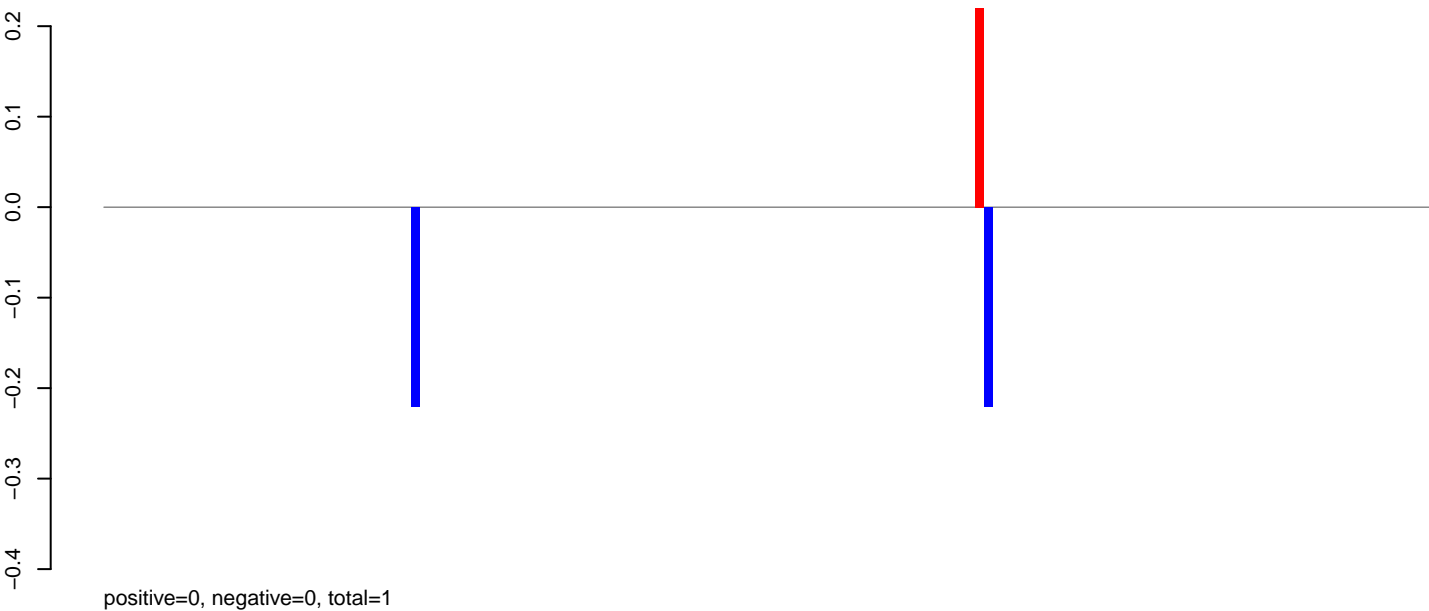

AeAlbo_Fcarc_OA.rep

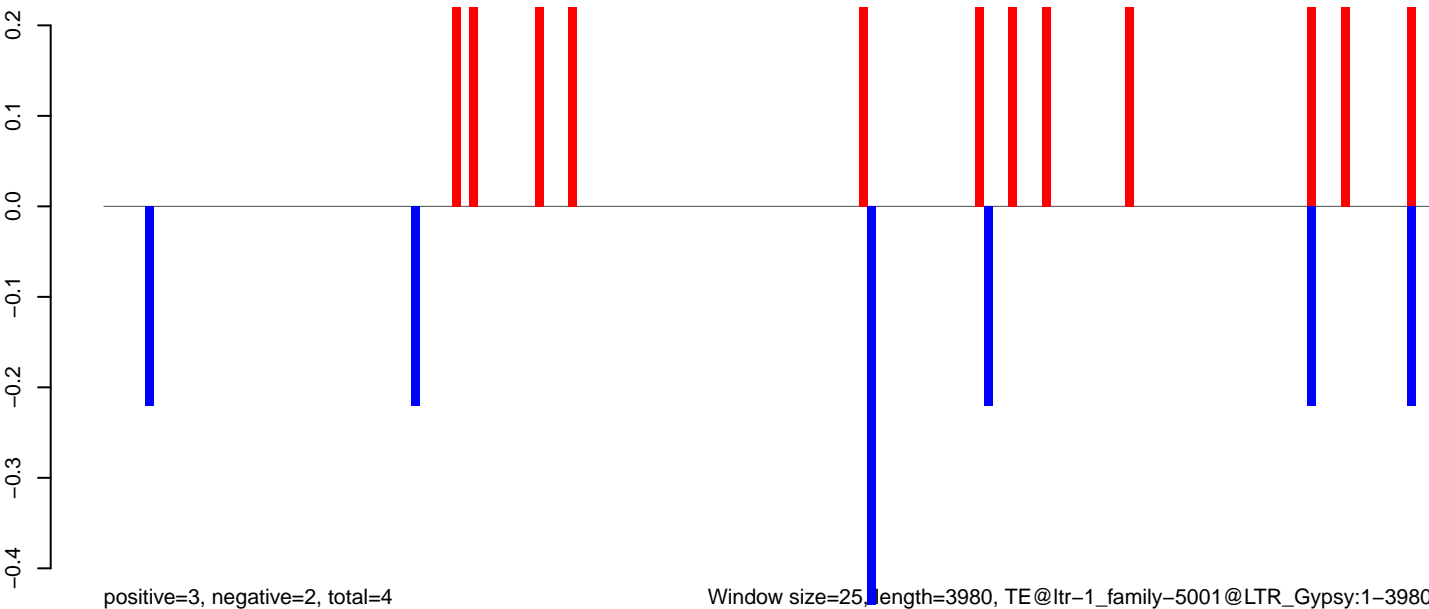

Window size=25, length=3980, TE@ltr-1_family-5001@LTR_Gypsy:1-3980

AeAlbo_FcArc_OA.18_23.rep

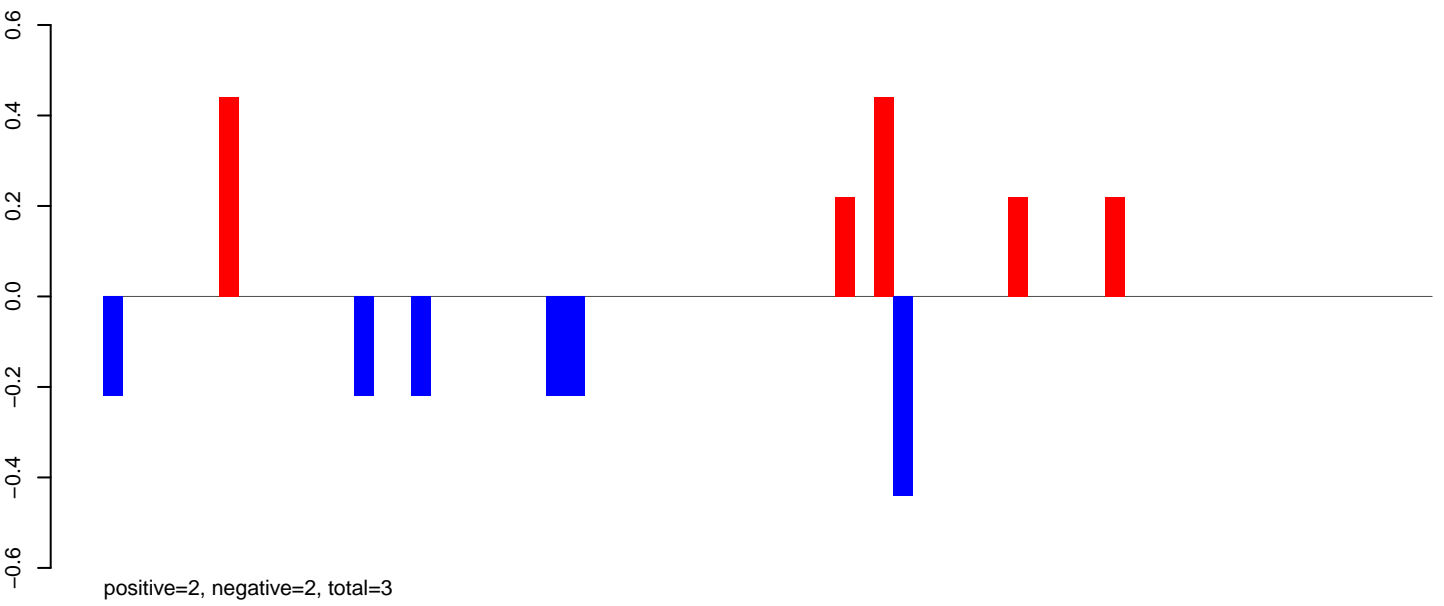

AeAlbo_FcArc_OA.24_35.rep

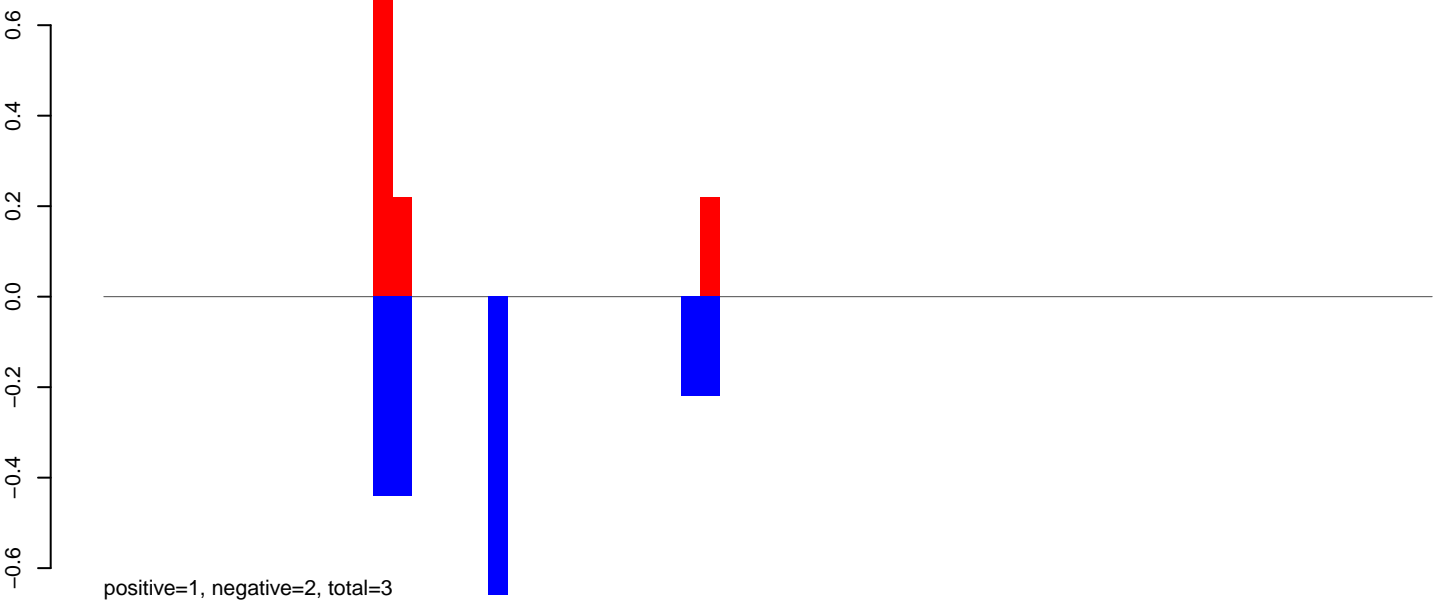

AeAlbo_FcArc_OA.rep

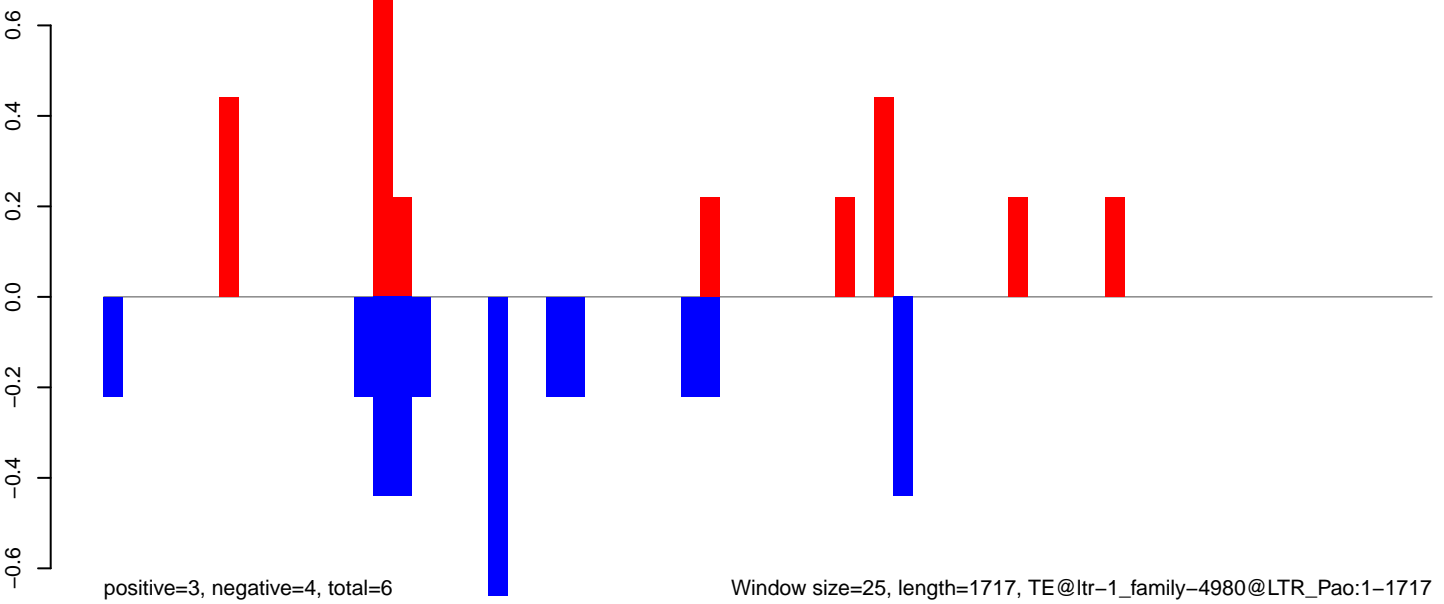

Window size=25, length=1717, TE@ltr-1_family-4980@LTR_Pao:1-1717

AeAlbo_Fcarc_OA.18_23.rep

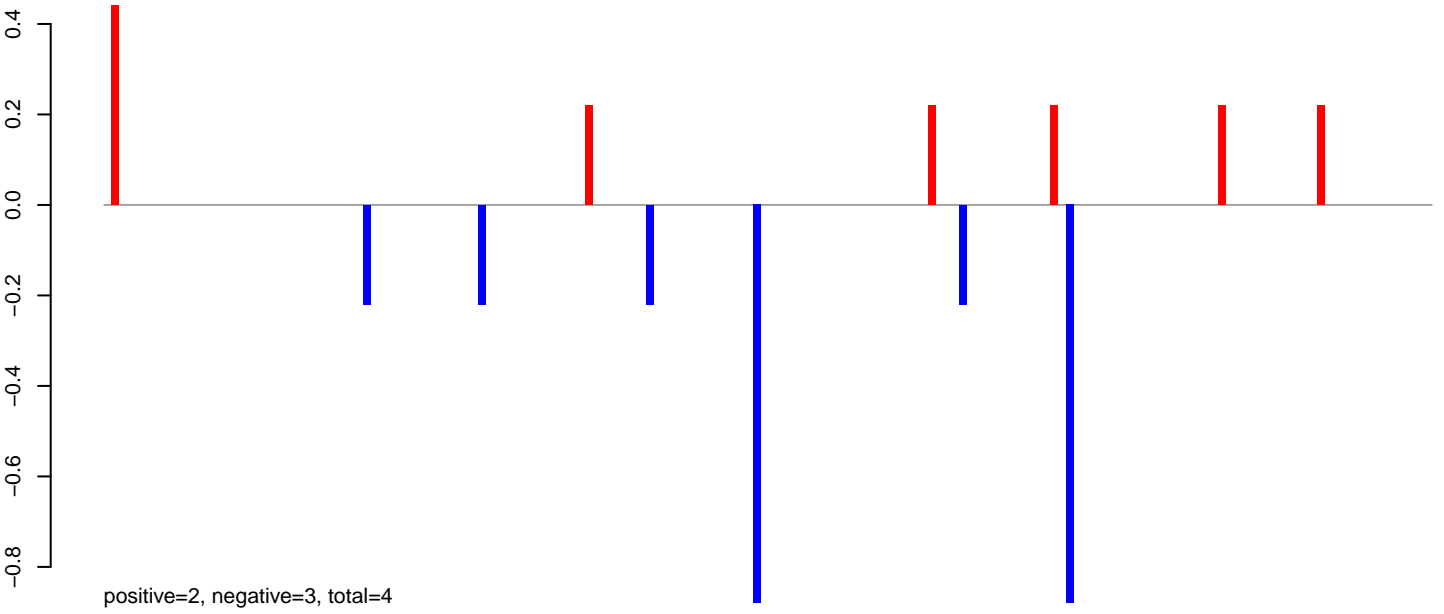

AeAlbo_Fcarc_OA.24_35.rep

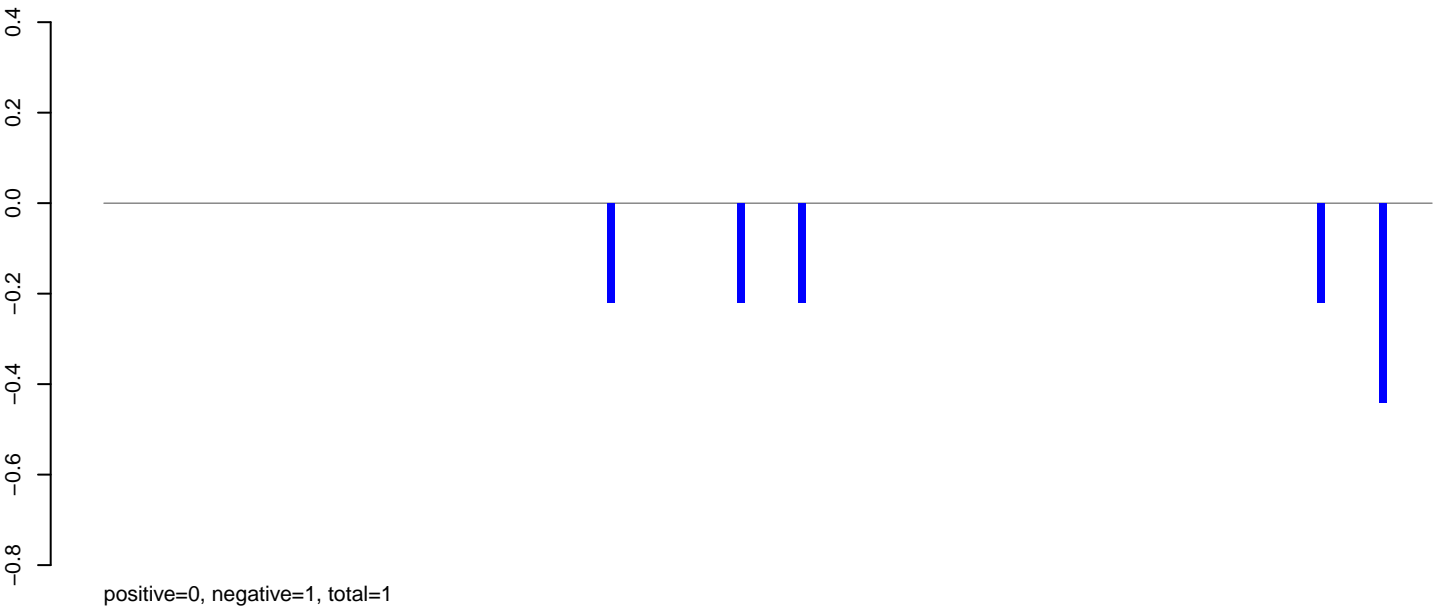

AeAlbo_Fcarc_OA.rep

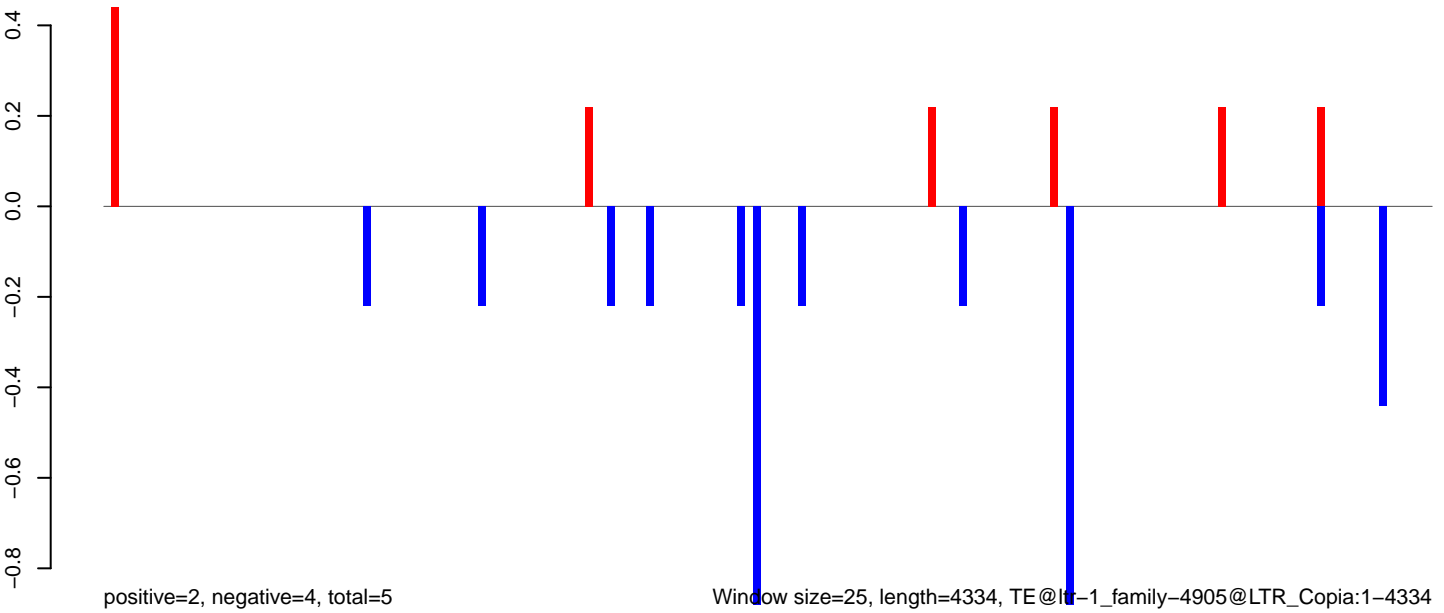

Window size=25, length=4334, TE@ltr-1_family-4905@LTR_Copia:1-4334

AeAlbo_Fcarc_OA.18_23.rep

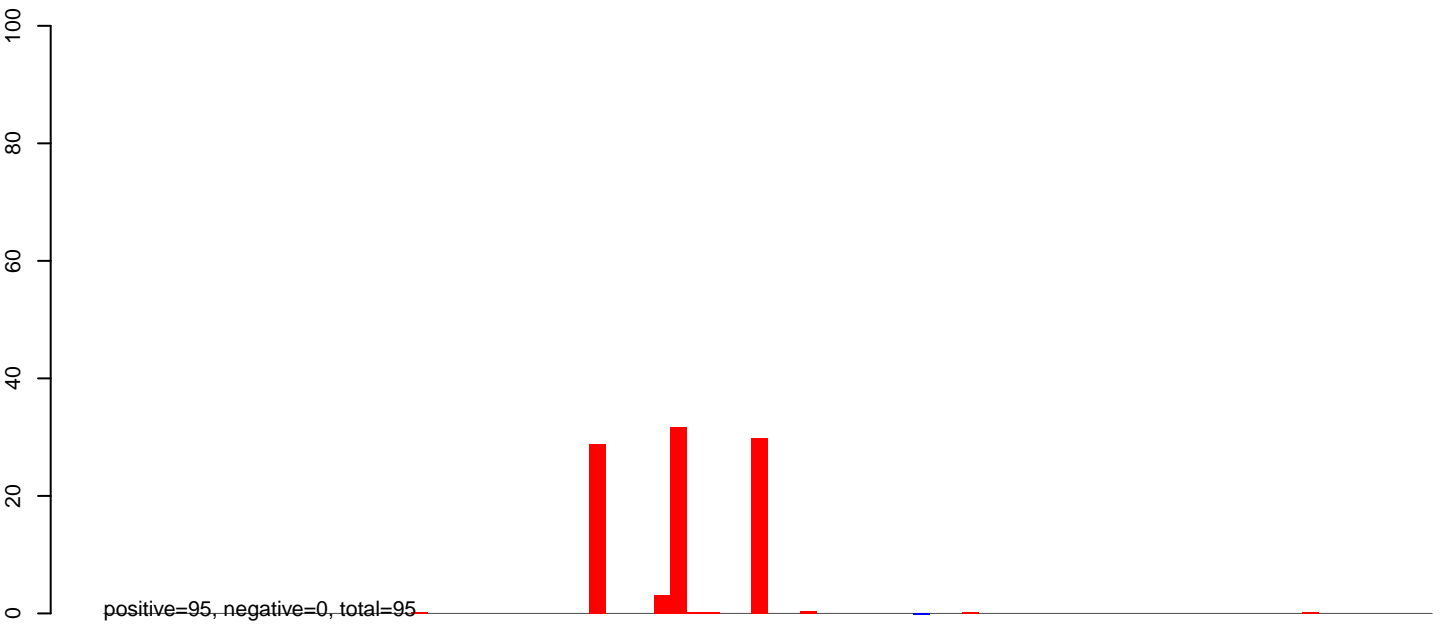

AeAlbo_Fcarc_OA.24_35.rep

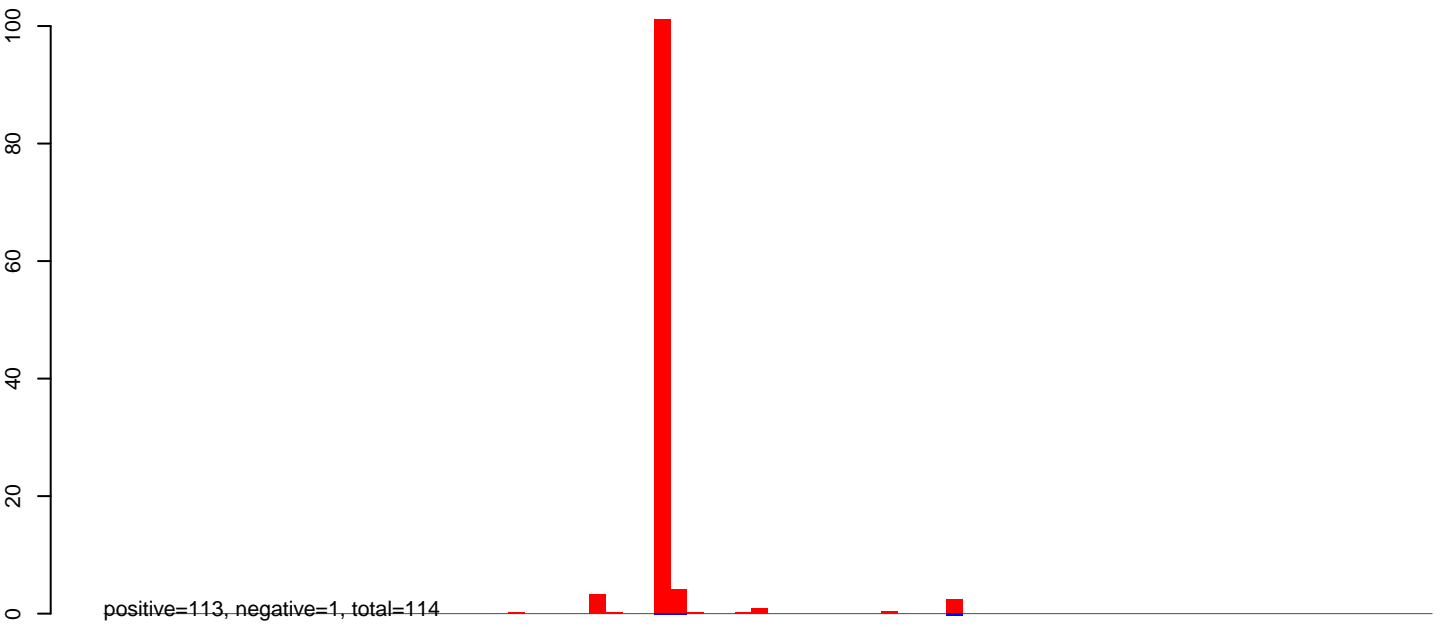

AeAlbo_Fcarc_OA.rep

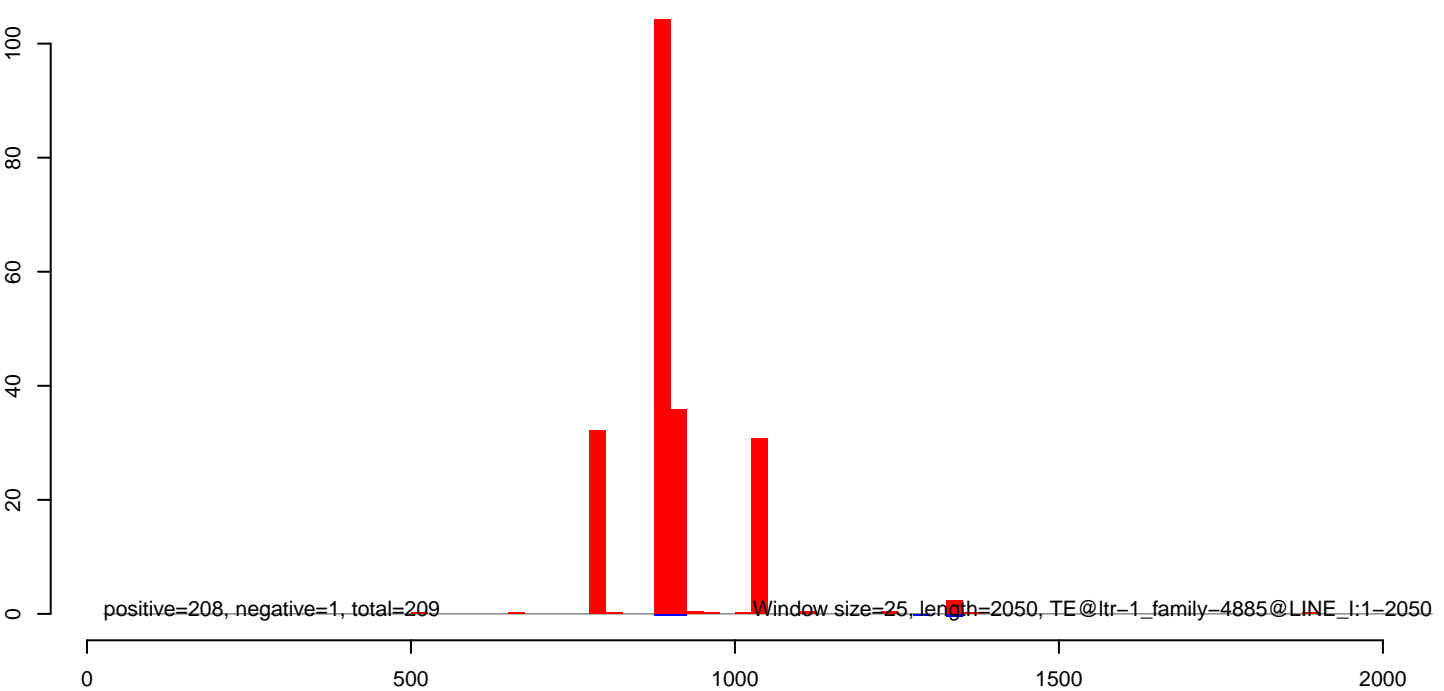

AeAlbo_Fcarc_OA.18_23.rep

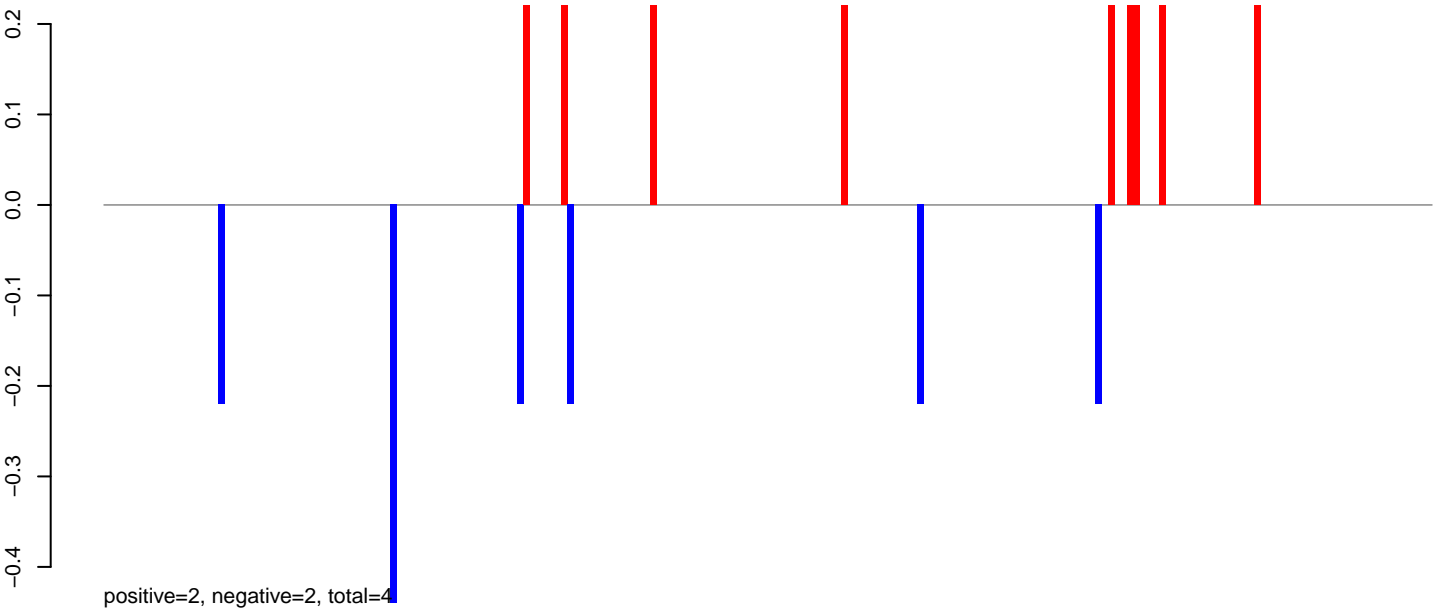

AeAlbo_Fcarc_OA.24_35.rep

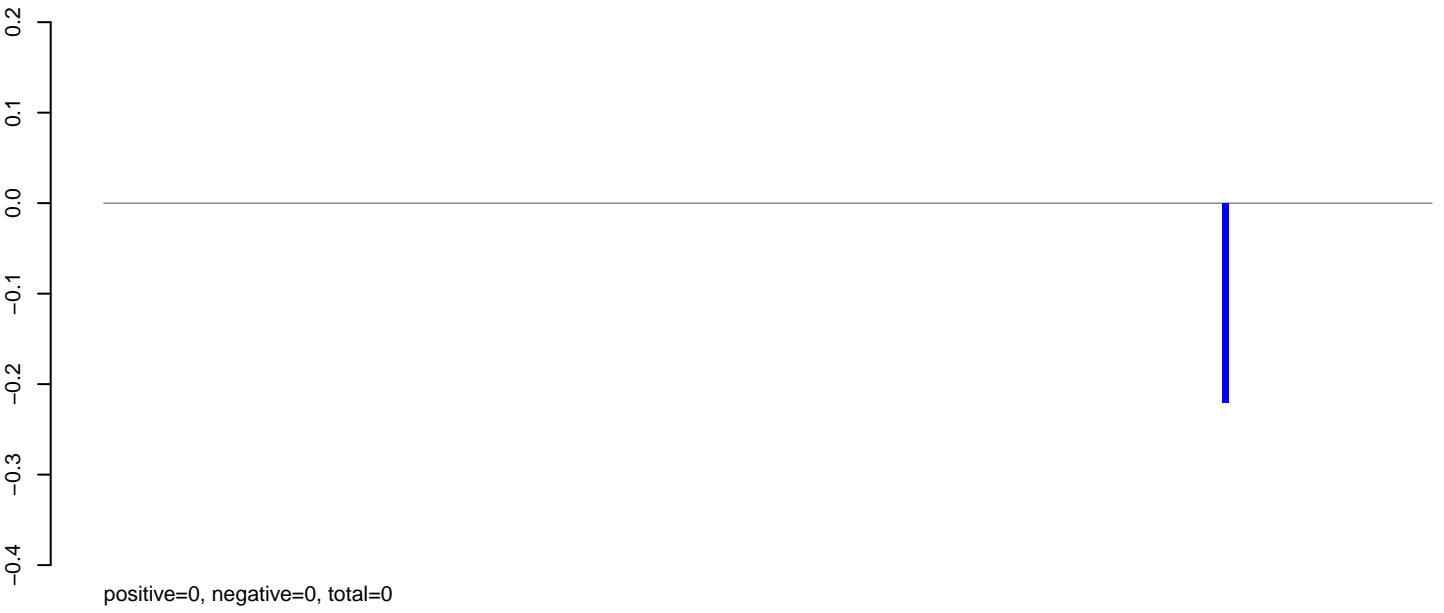

AeAlbo_Fcarc_OA.rep

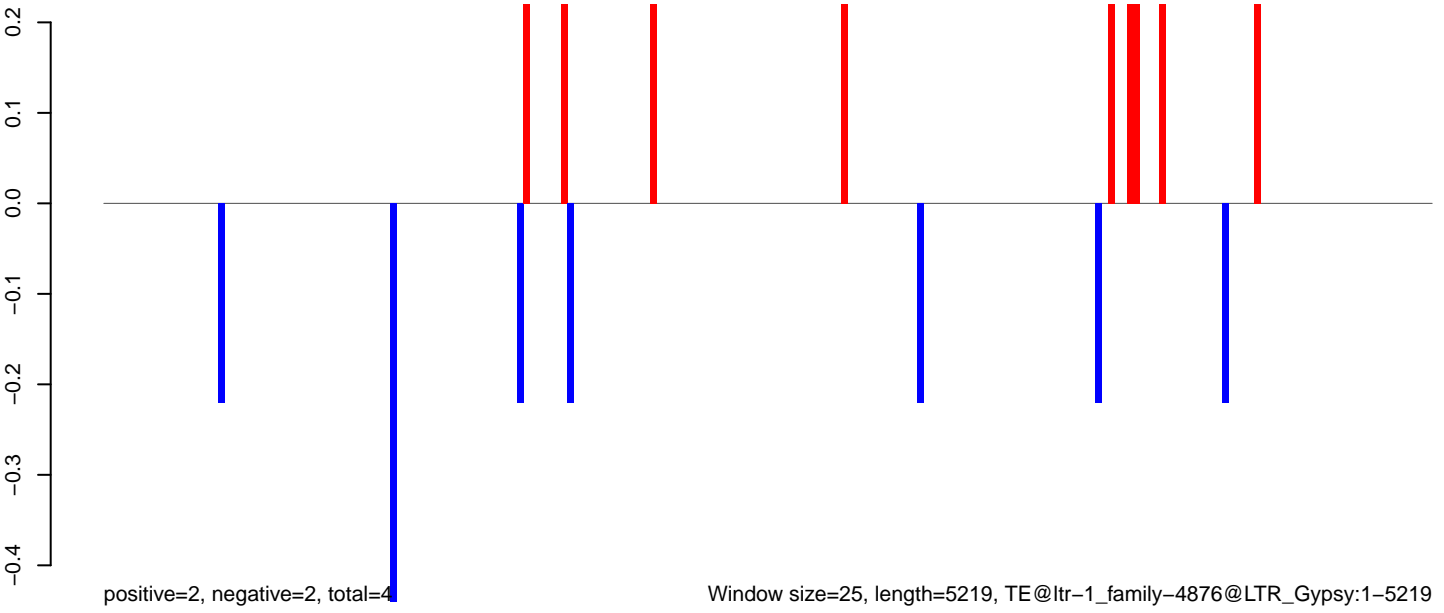

AeAlbo_Fcarc_OA.18_23.rep

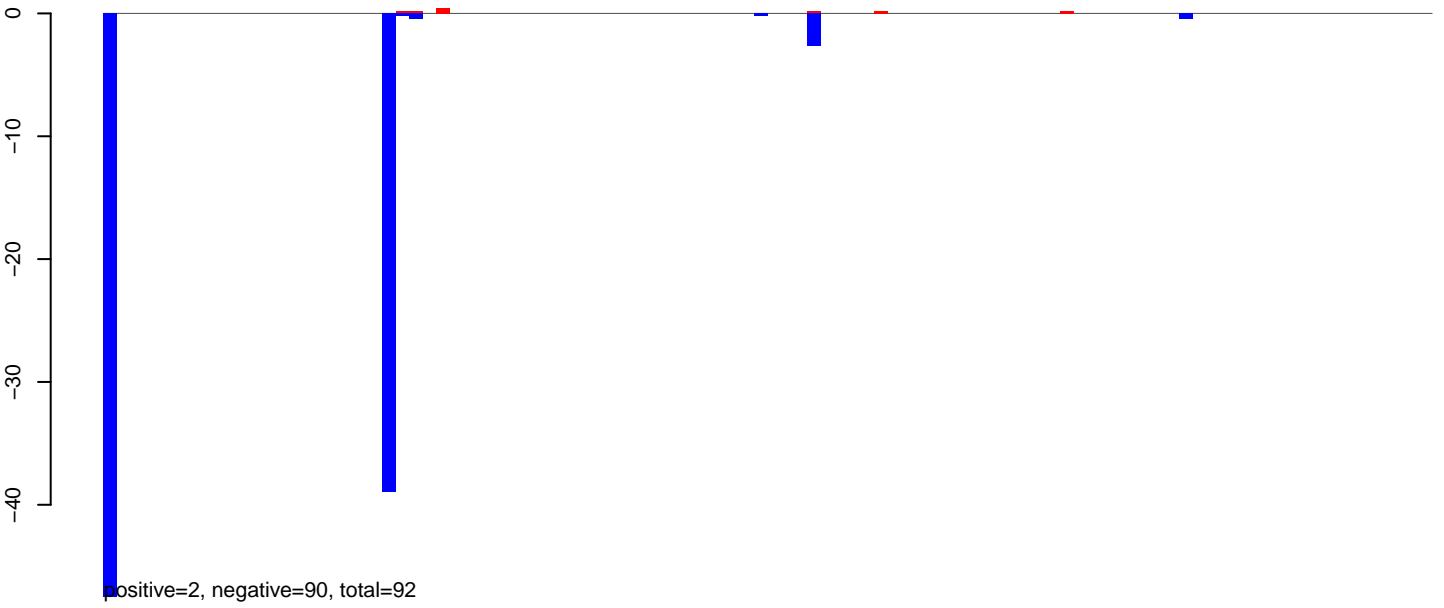

AeAlbo_Fcarc_OA.24_35.rep



AeAlbo_Fcarc_OA.rep

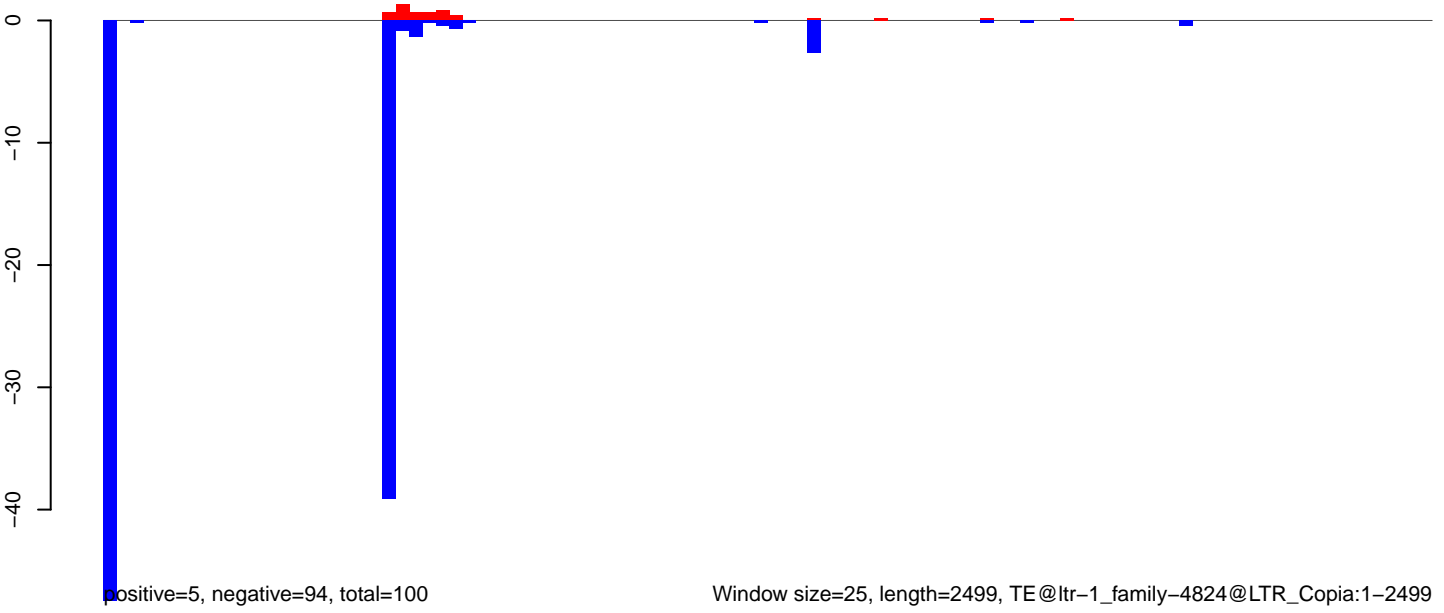

AeAlbo_Fcarc_OA.18_23.rep

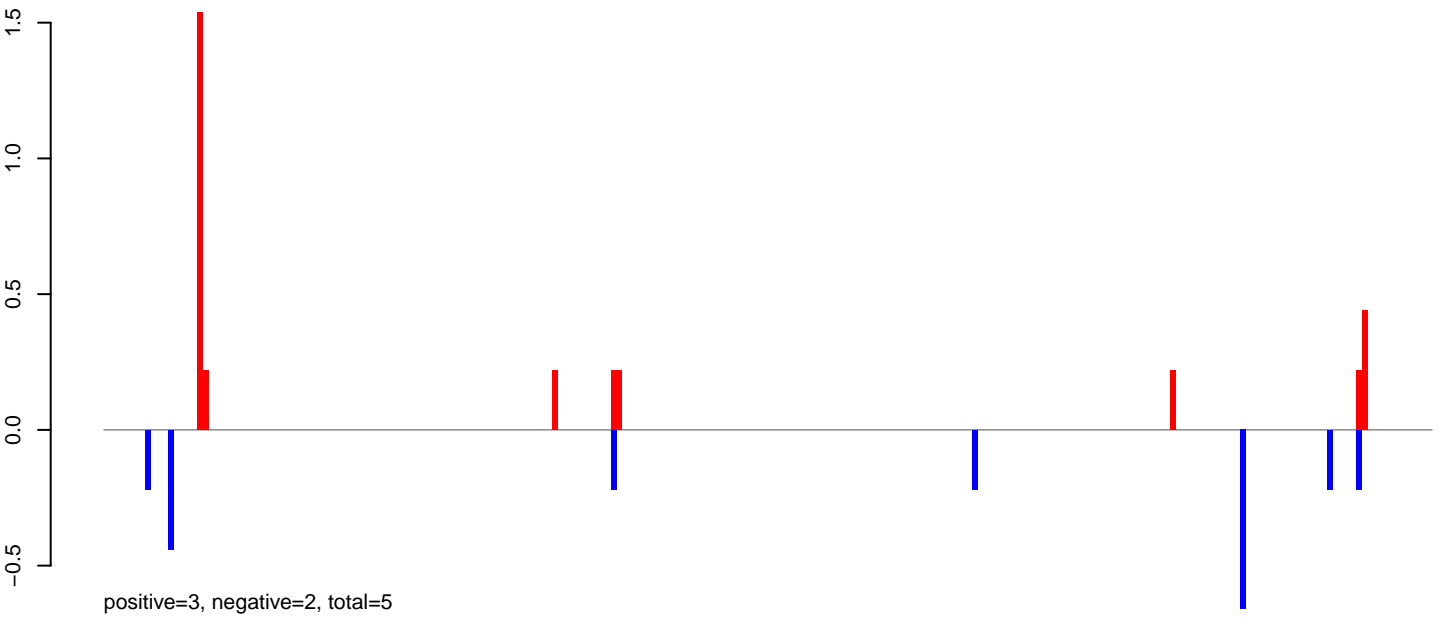

AeAlbo_Fcarc_OA.24_35.rep

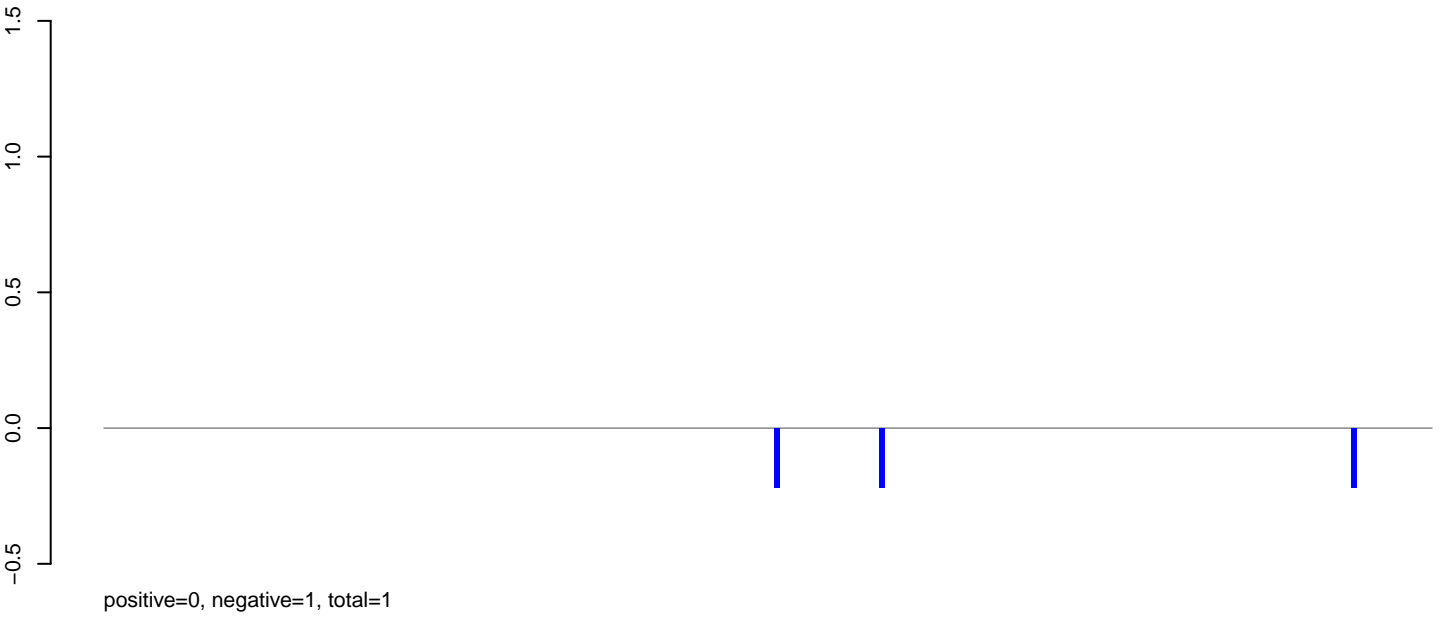

AeAlbo_Fcarc_OA.rep

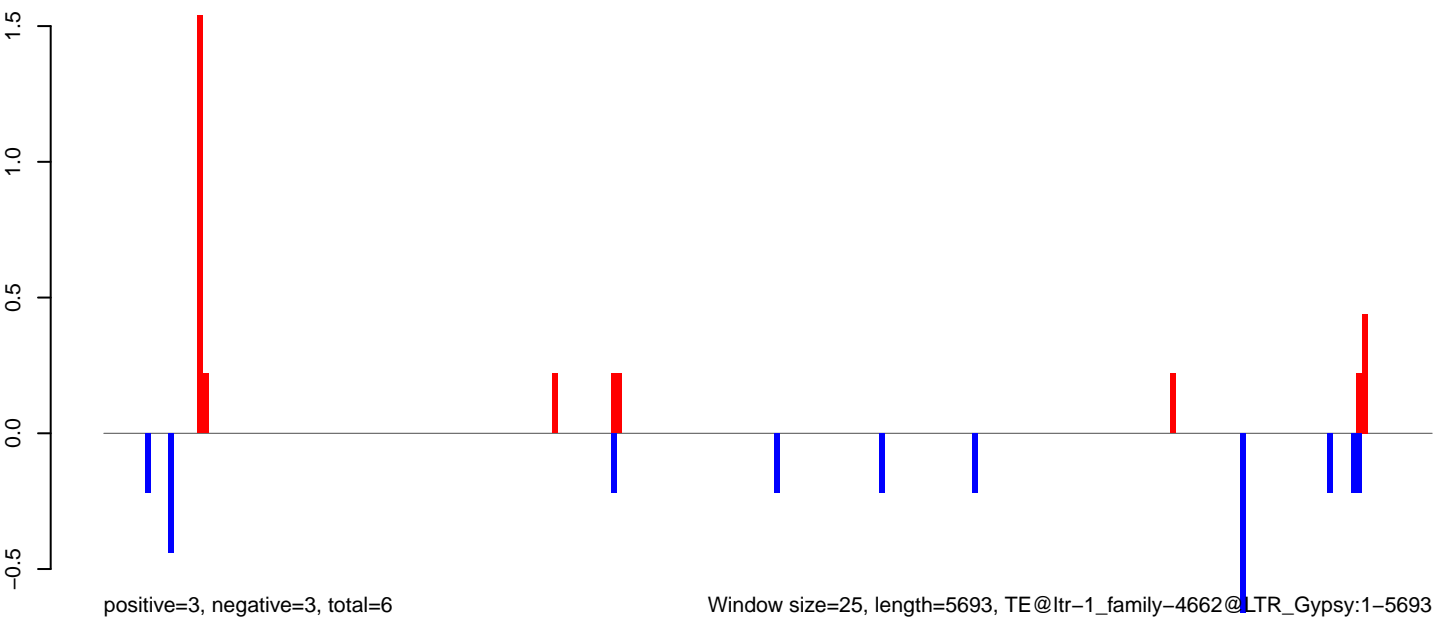

Window size=25, length=5693, TE@ltr-1_family-4662@LTR_Gypsy:1-5693

AeAlbo_Fcarc_OA.18_23.rep

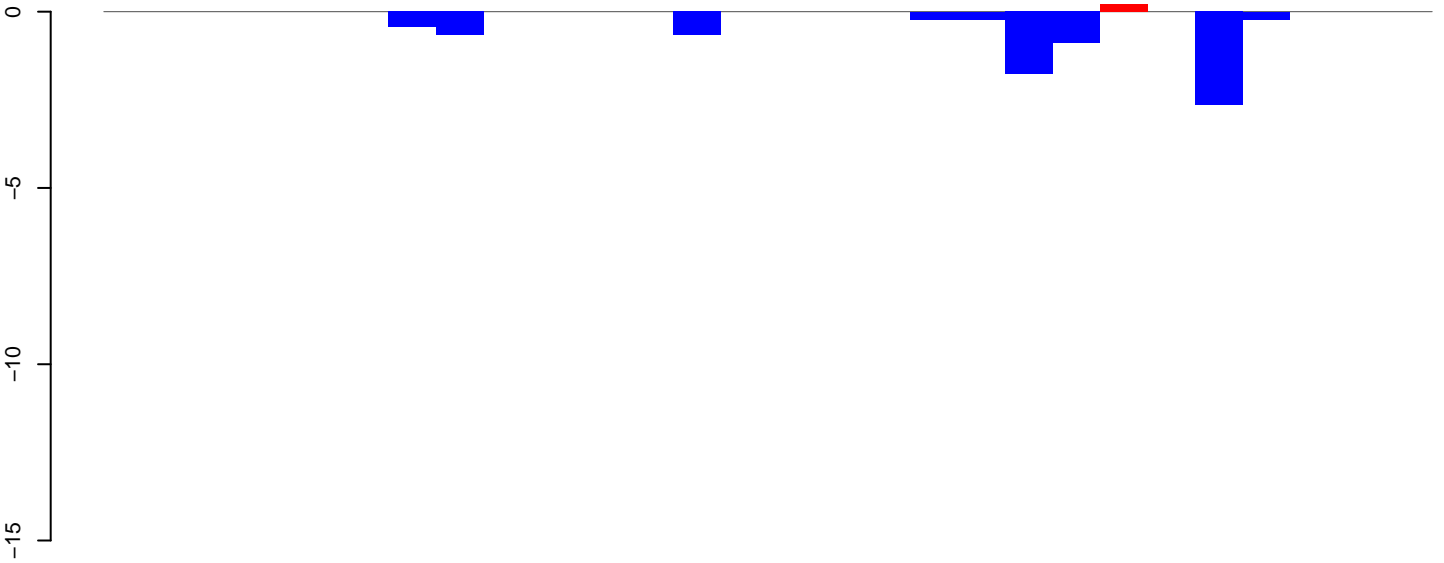

positive=0, negative=8, total=8

AeAlbo_Fcarc_OA.24_35.rep



positive=0, negative=59, total=59

AeAlbo_Fcarc_OA.rep

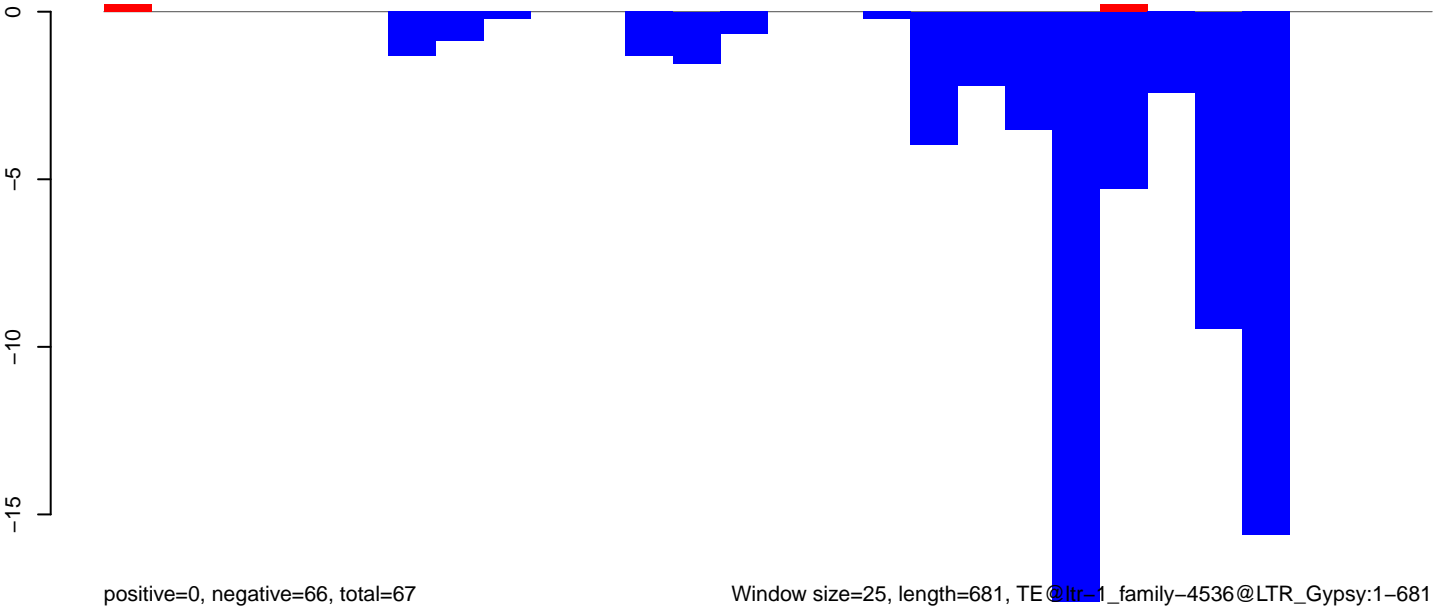

positive=0, negative=66, total=67

Window size=25, length=681, TE@ltr-1_family-4536@LTR_Gypsy:1-681

AeAlbo_Fcarc_OA.18_23.rep

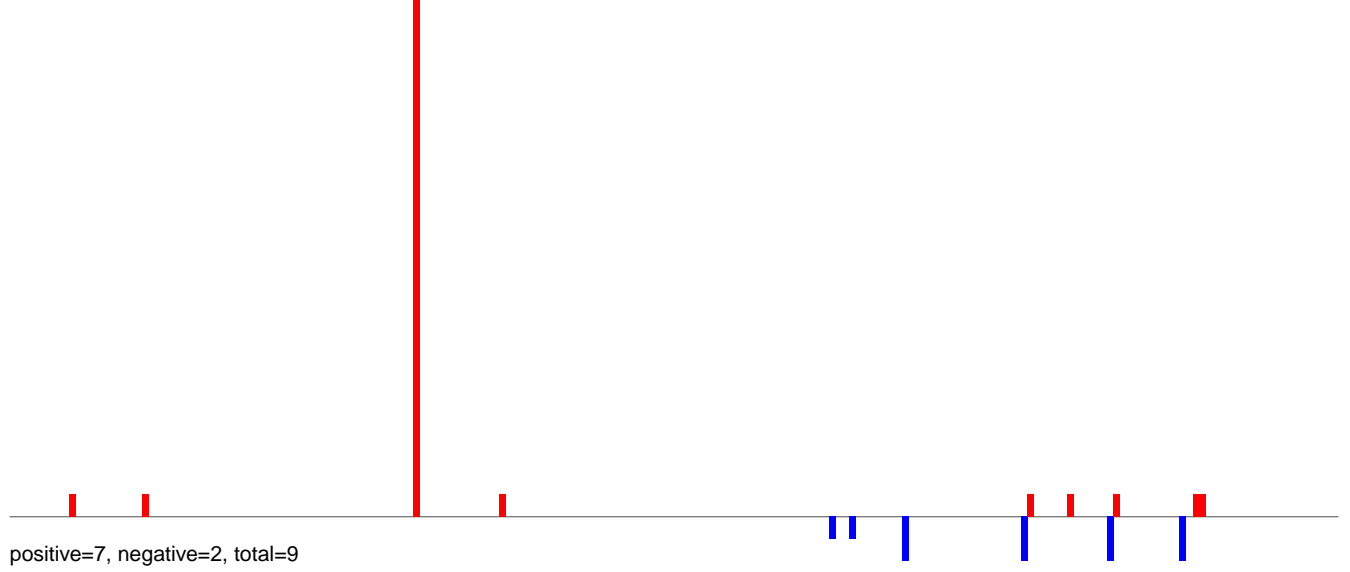

AeAlbo_Fcarc_OA.24_35.rep

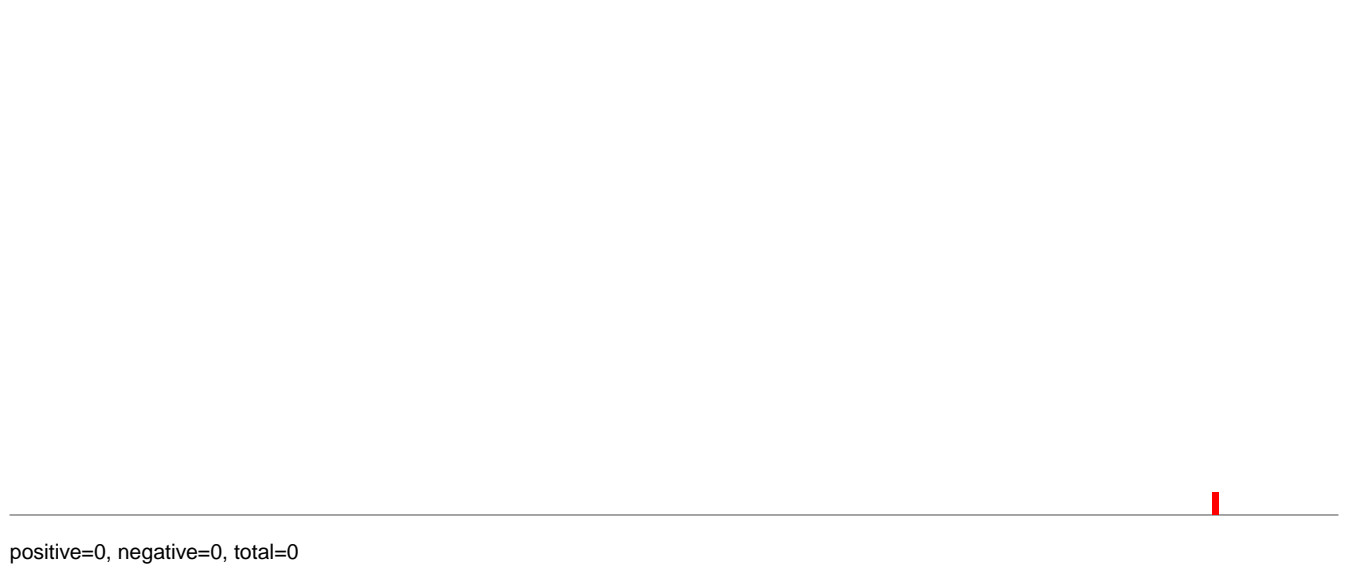

AeAlbo_Fcarc_OA.rep

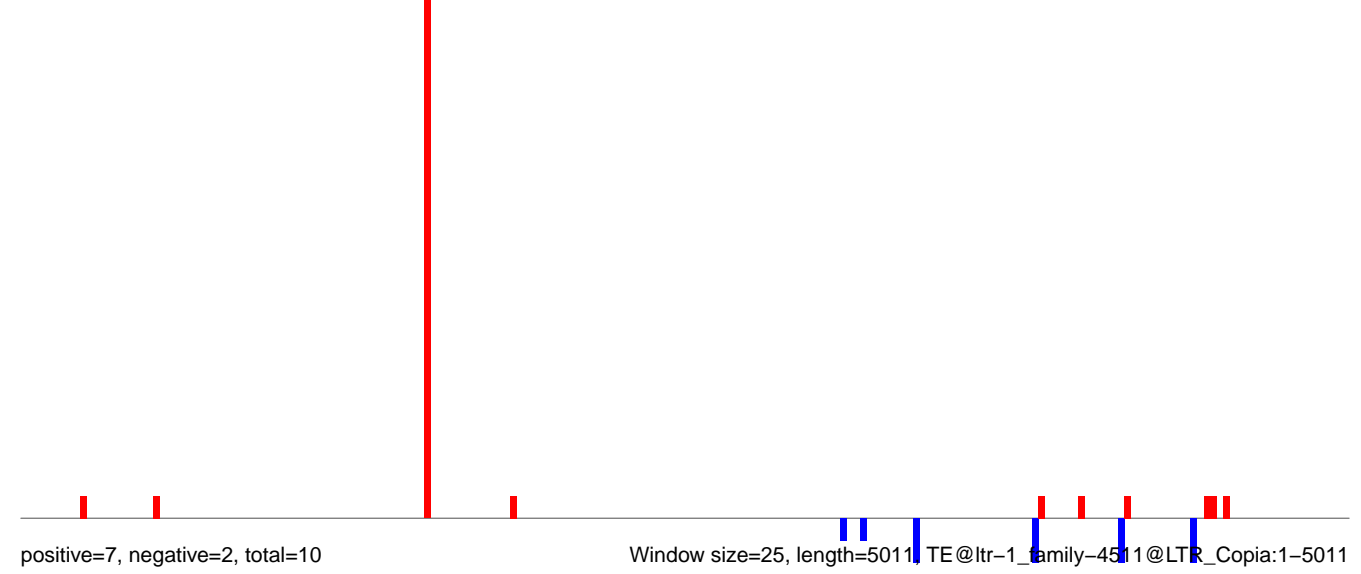

Window size=25, length=5011, TE@ltr-1_family-4511@LTR_Copia:1-5011

0 1000 2000 3000 4000 5000

AeAlbo_Fcarc_OA.18_23.rep



AeAlbo_Fcarc_OA.24_35.rep

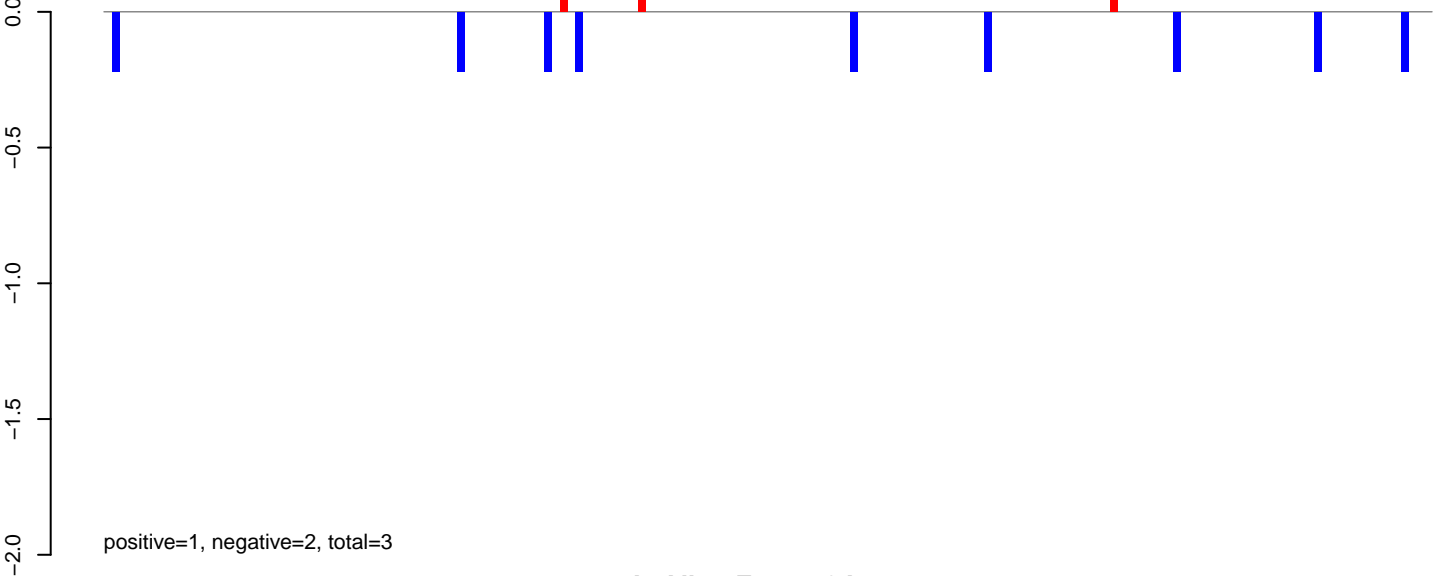

AeAlbo_Fcarc_OA.rep

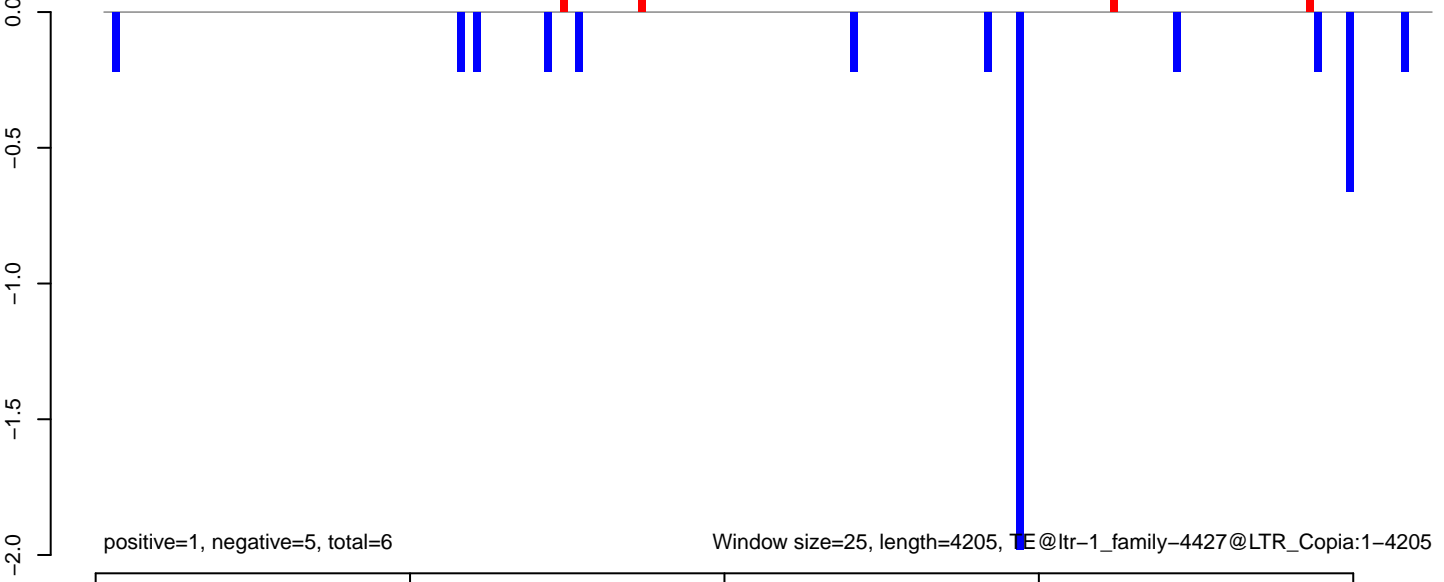

Window size=25, length=4205, TE@ltr-1_family-4427@LTR_Copia:1-4205

AeAlbo_FcArc_OA.18_23.rep

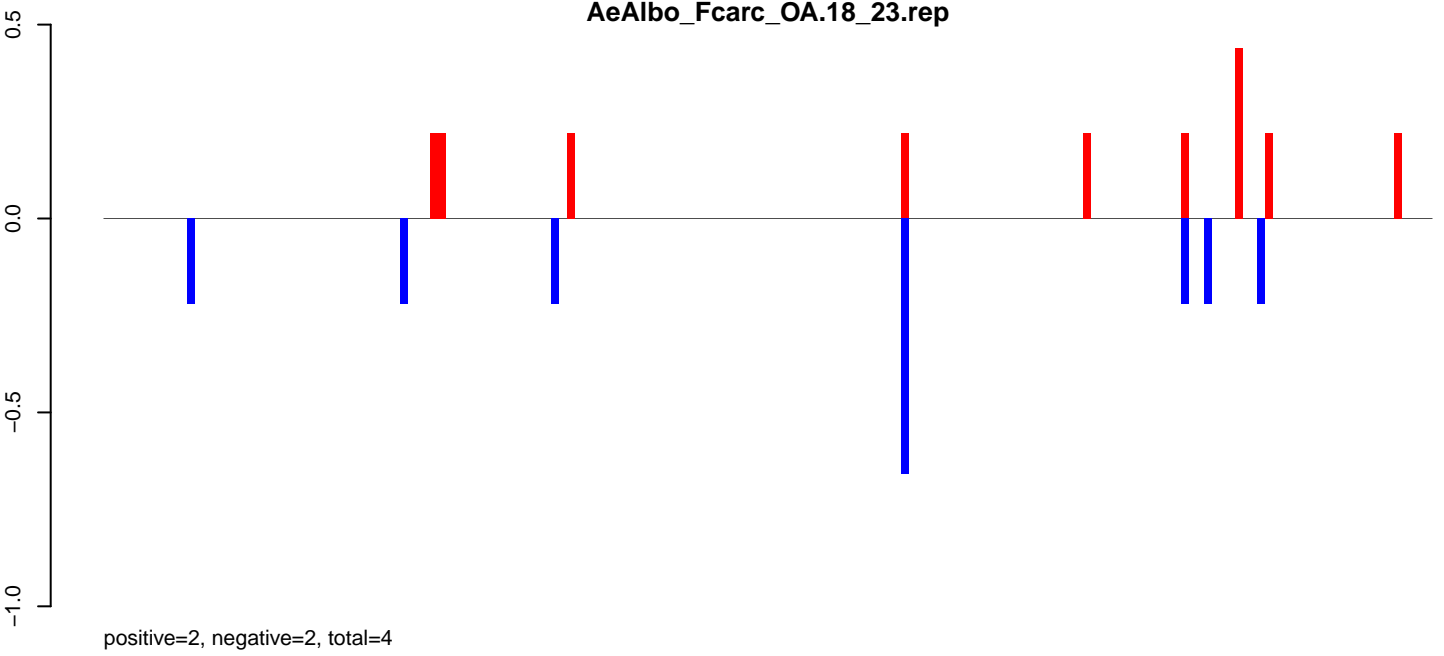

AeAlbo_FcArc_OA.24_35.rep

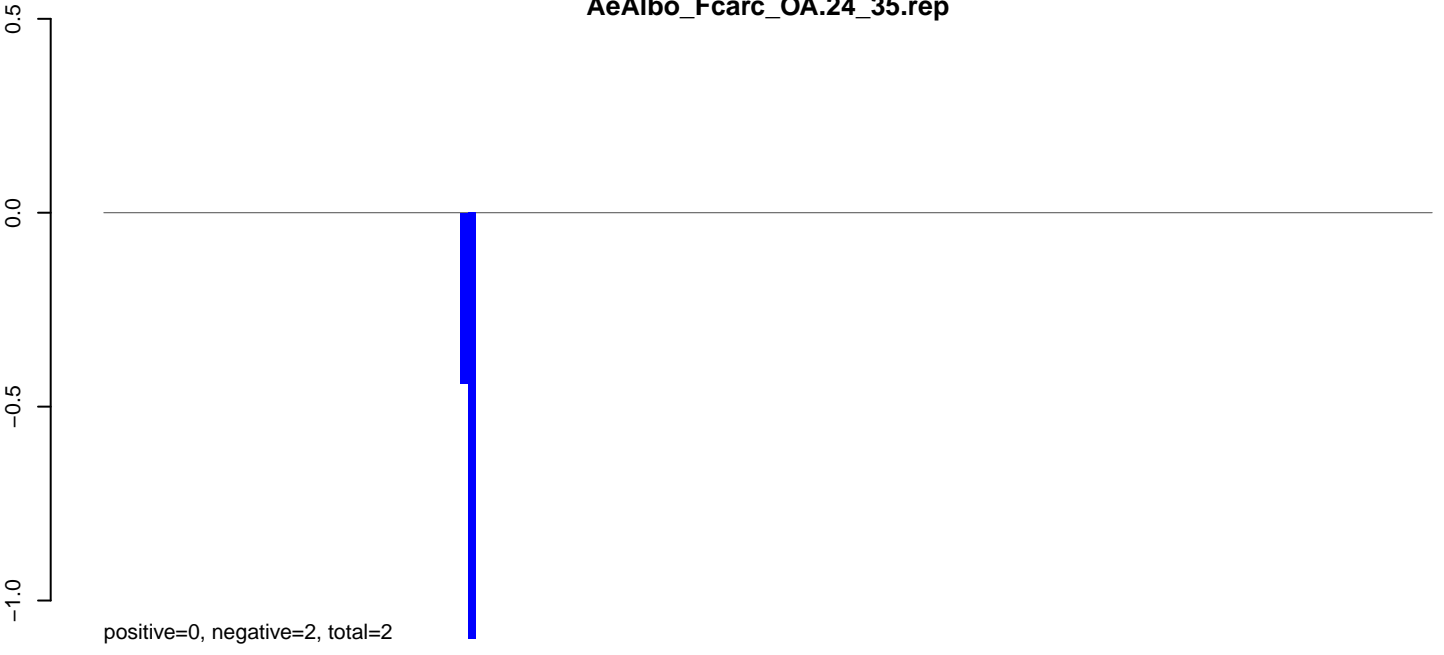

AeAlbo_FcArc_OA.rep

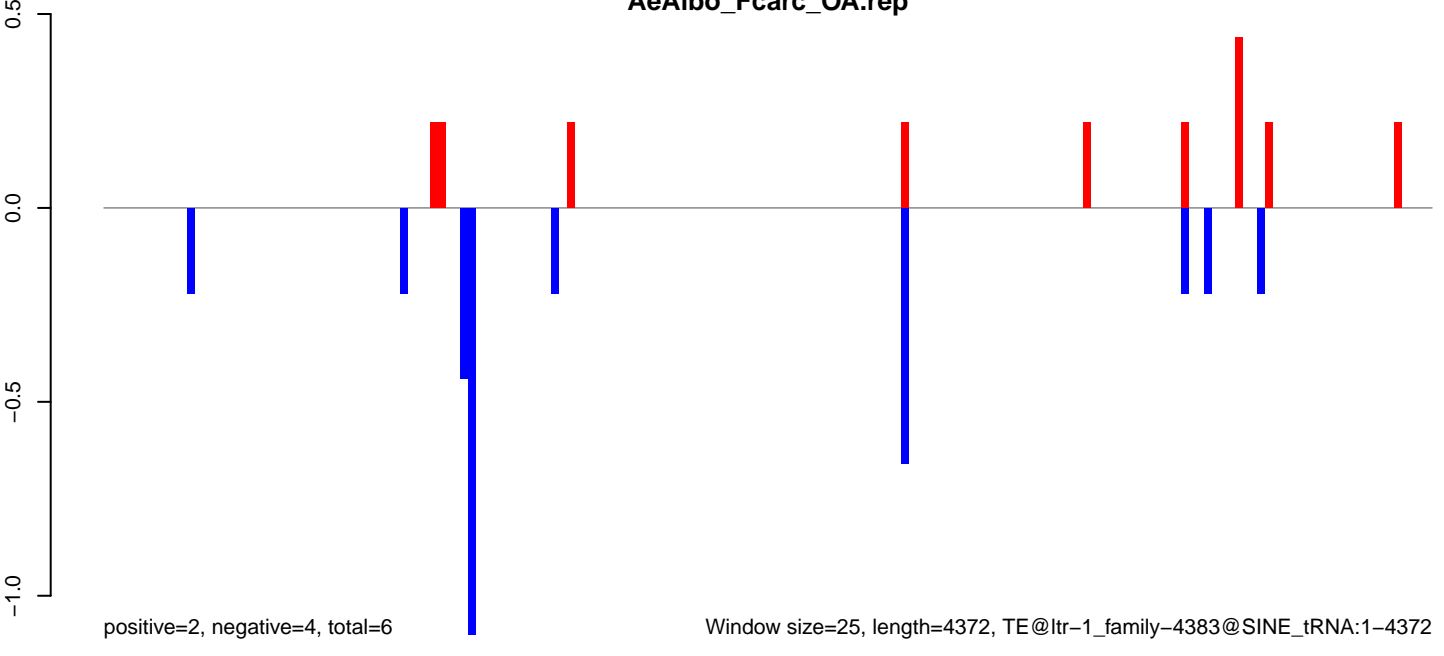

AeAlbo_Fcarc_OA.18_23.rep

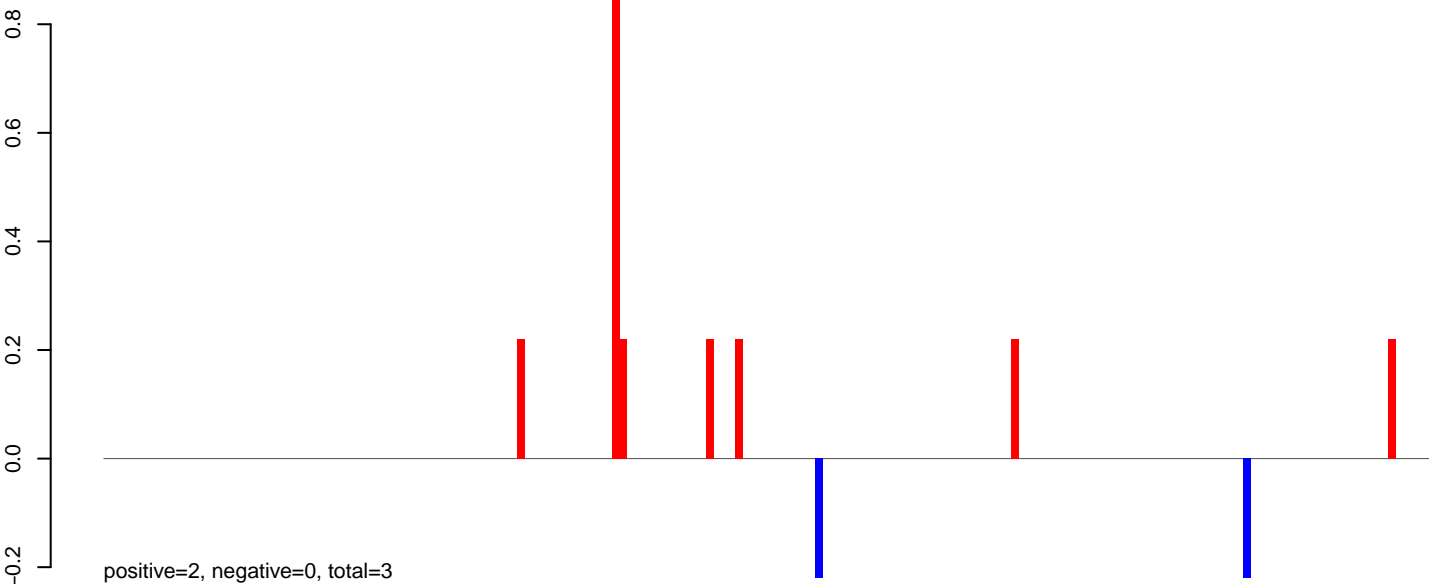

AeAlbo_Fcarc_OA.24_35.rep

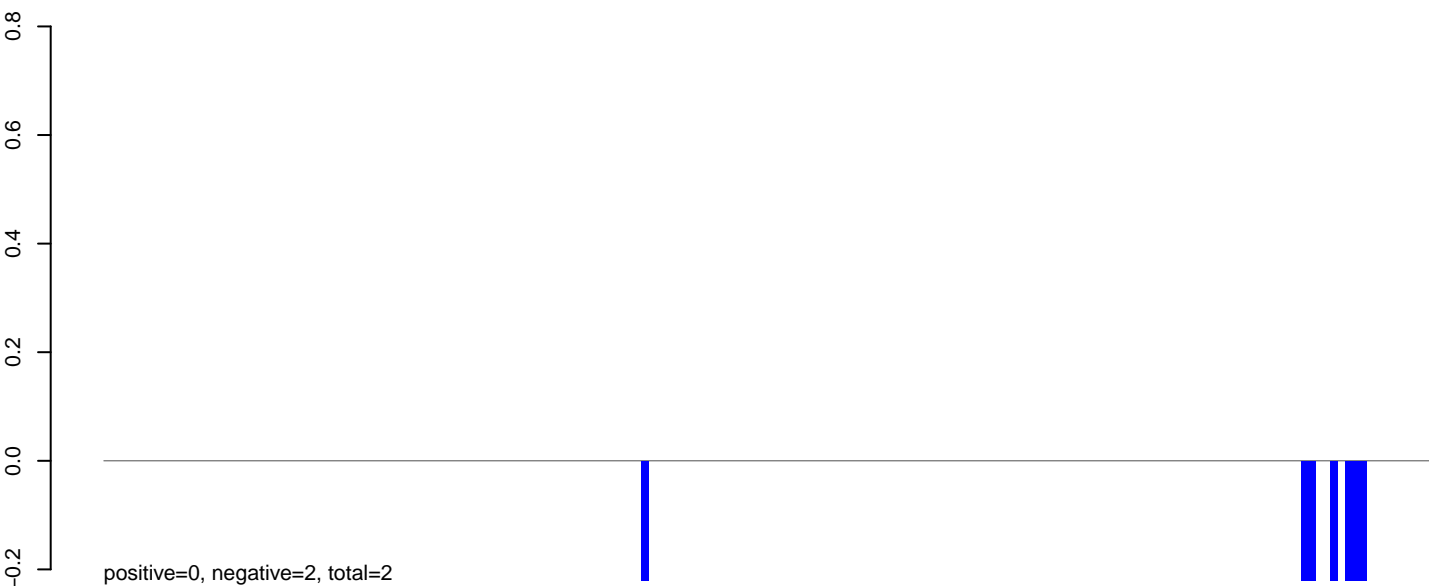

AeAlbo_Fcarc_OA.rep

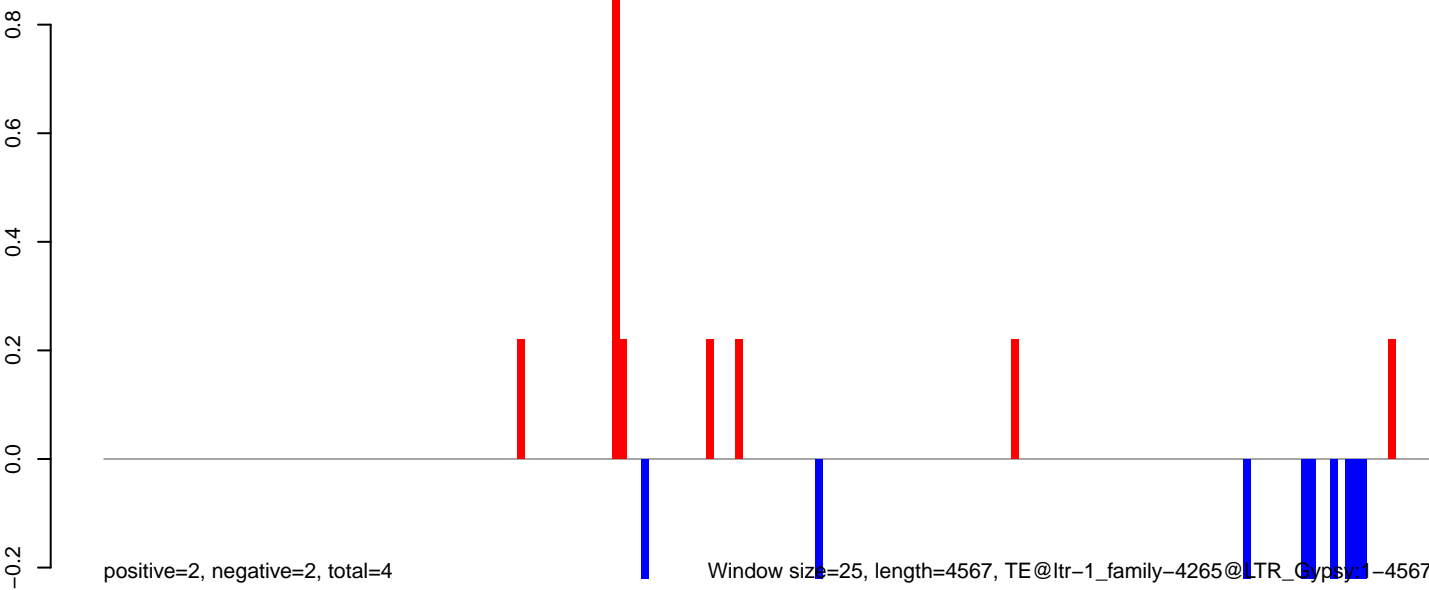

AeAlbo_Fcarc_OA.18_23.rep

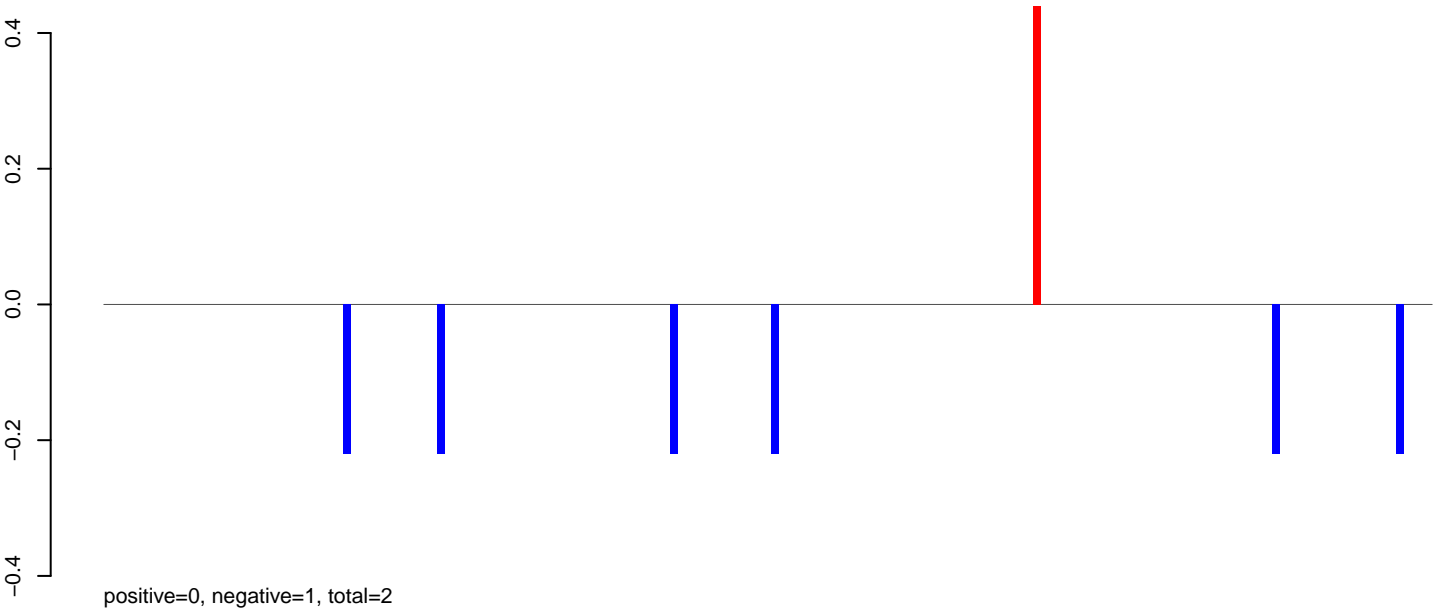

AeAlbo_Fcarc_OA.24_35.rep

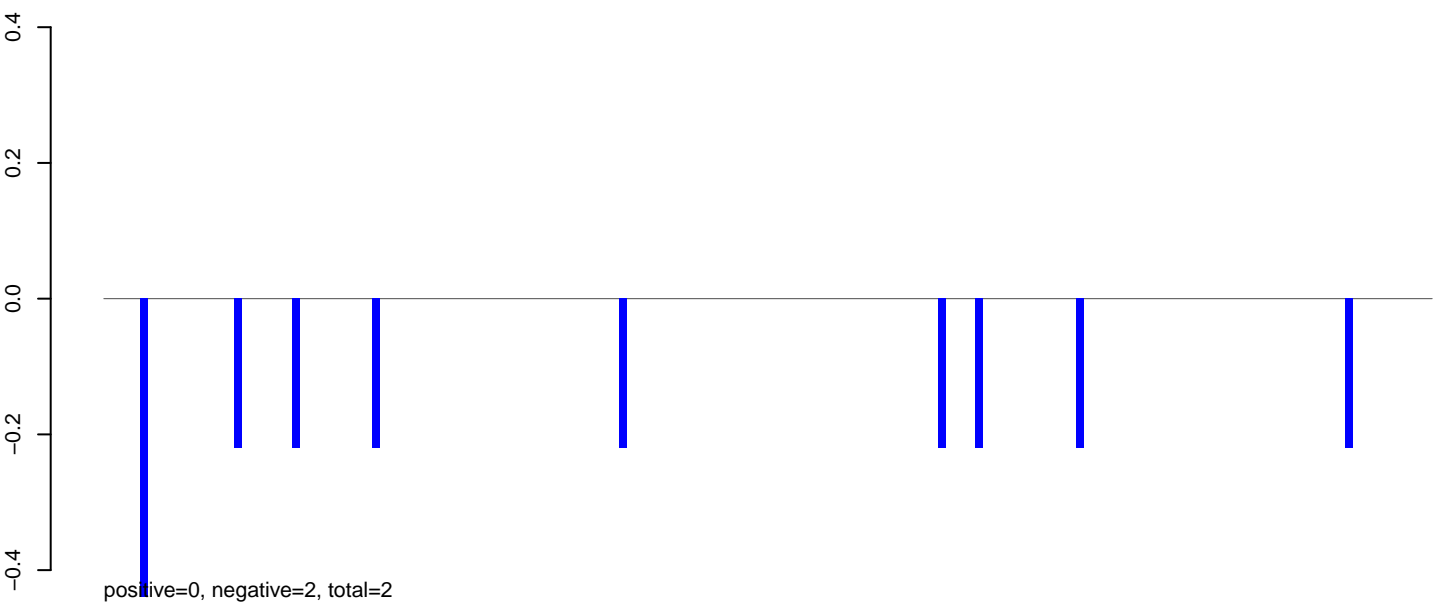

AeAlbo_Fcarc_OA.rep

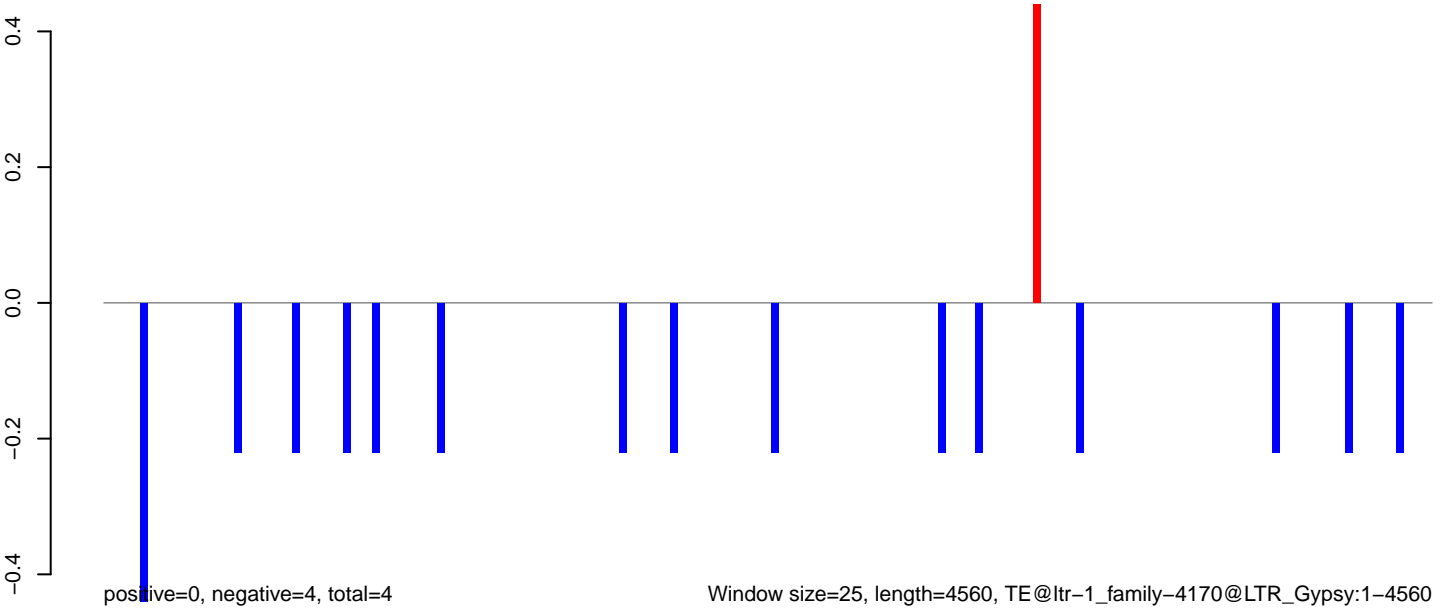

AeAlbo_Fcarc_OA.18_23.rep

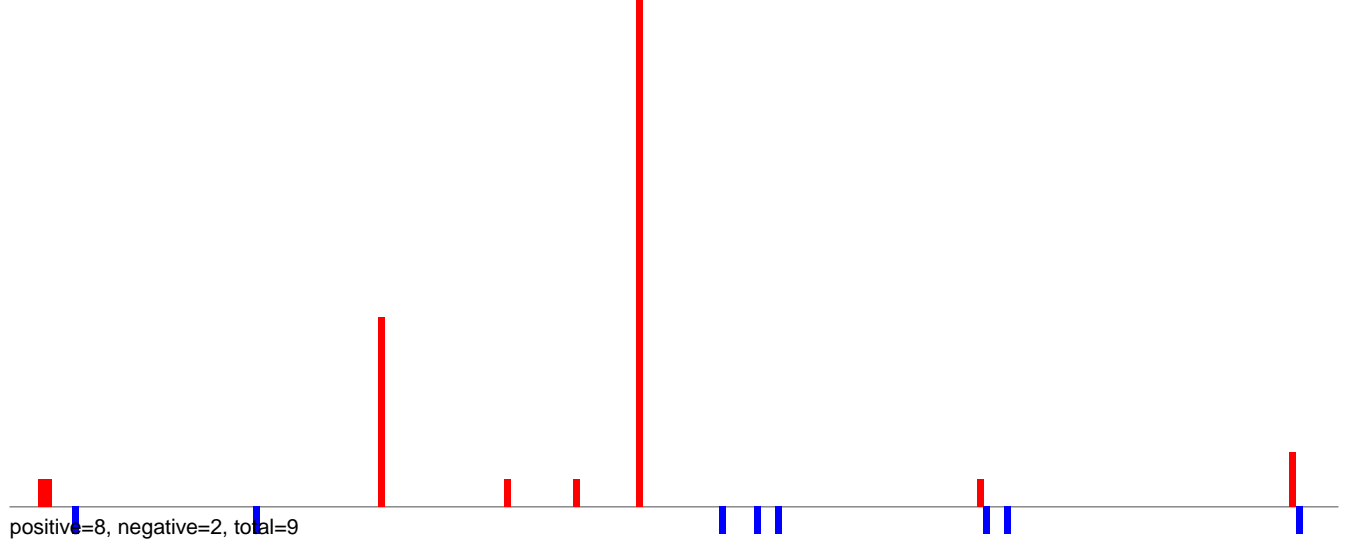

AeAlbo_Fcarc_OA.24_35.rep

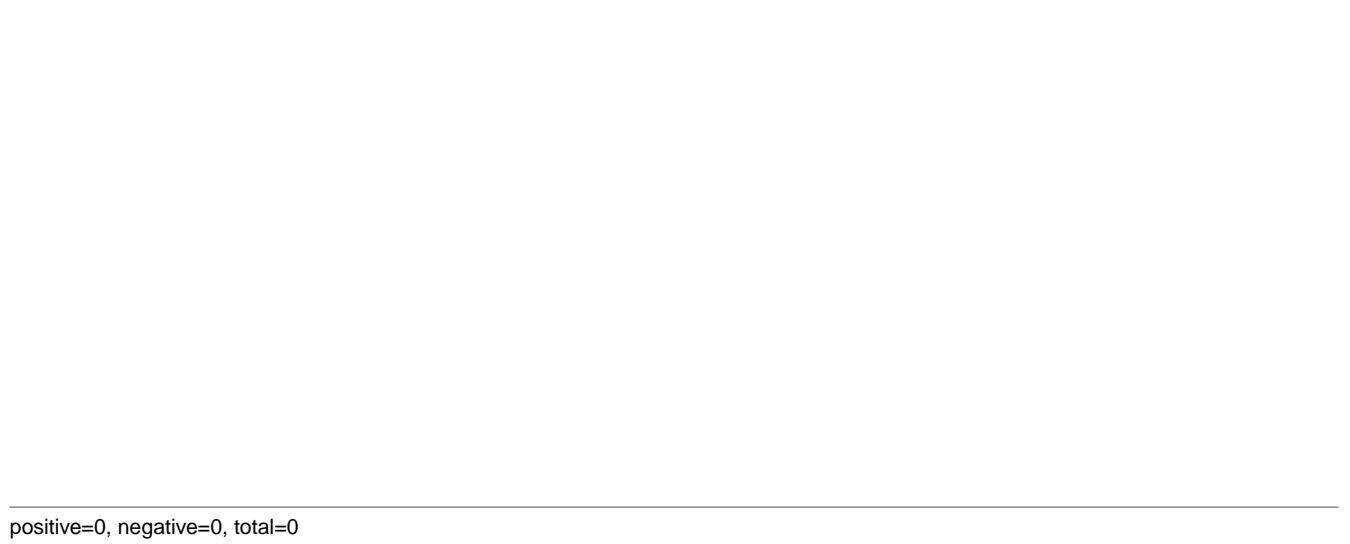

AeAlbo_Fcarc_OA.rep

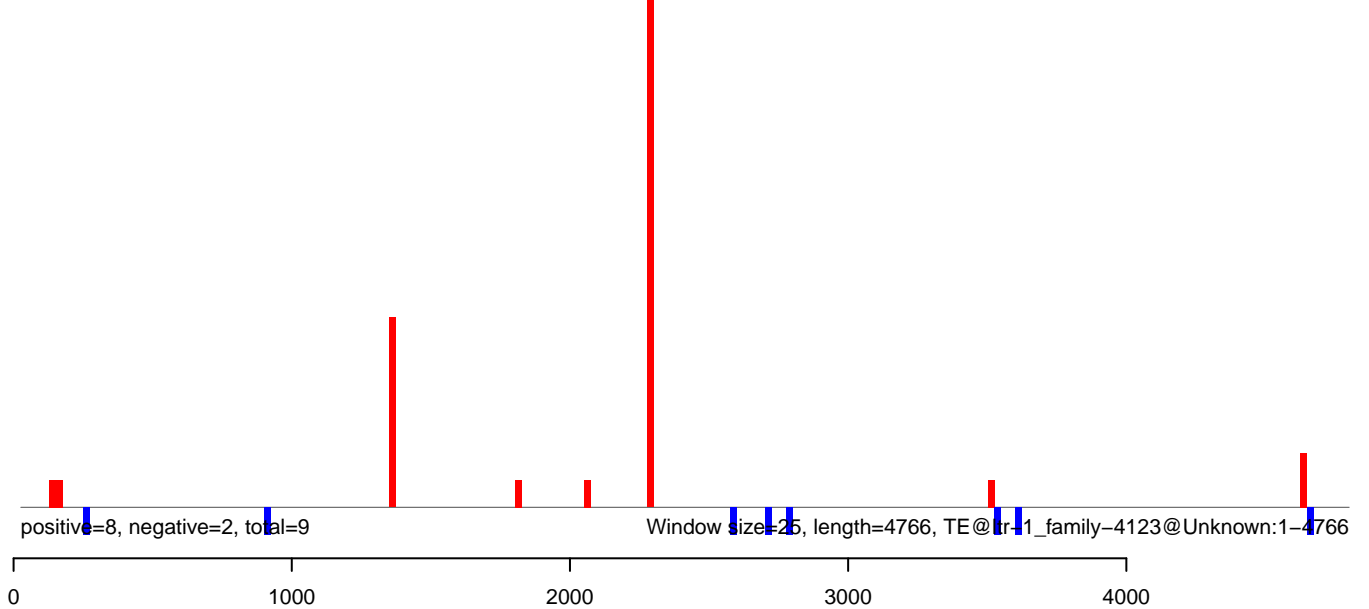

AeAlbo_Fcarc_OA.18_23.rep

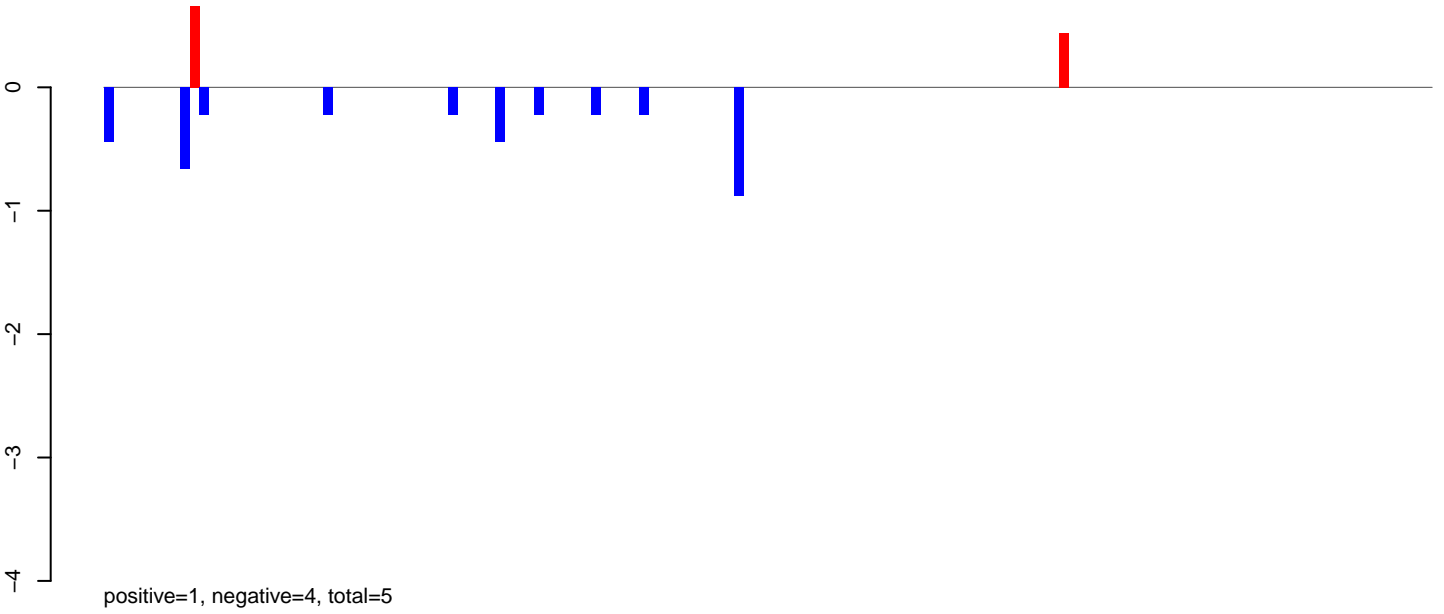

AeAlbo_Fcarc_OA.24_35.rep

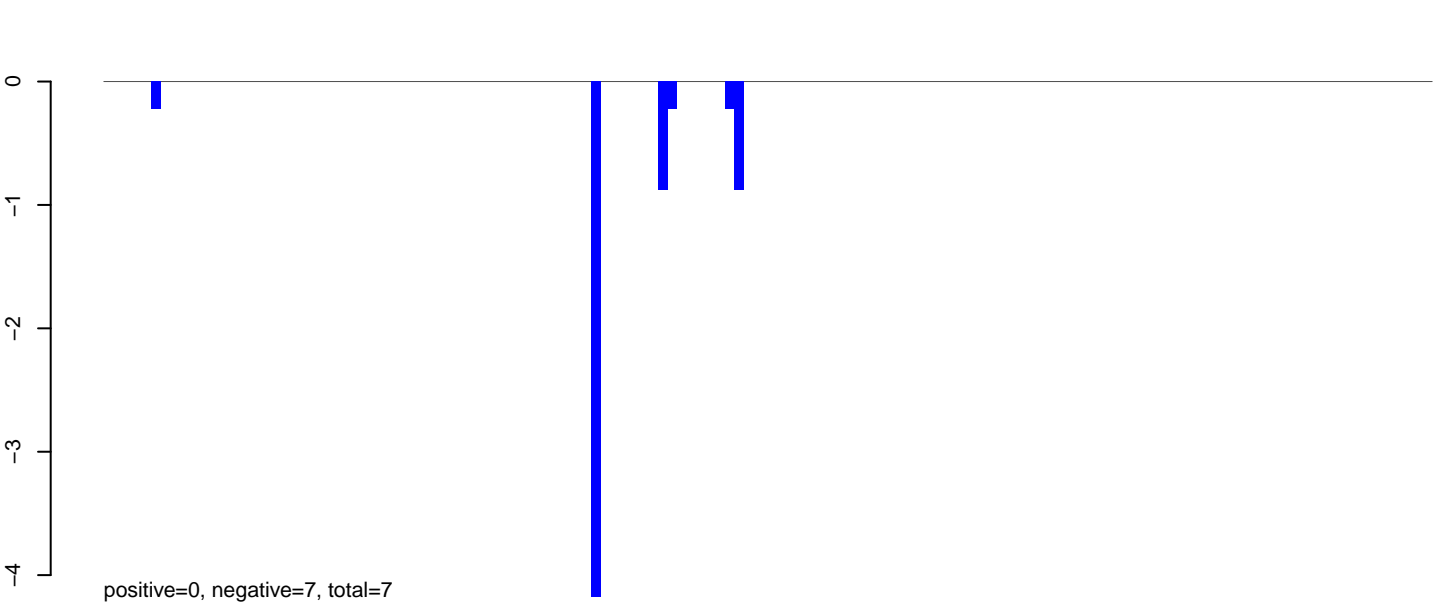

AeAlbo_Fcarc_OA.rep

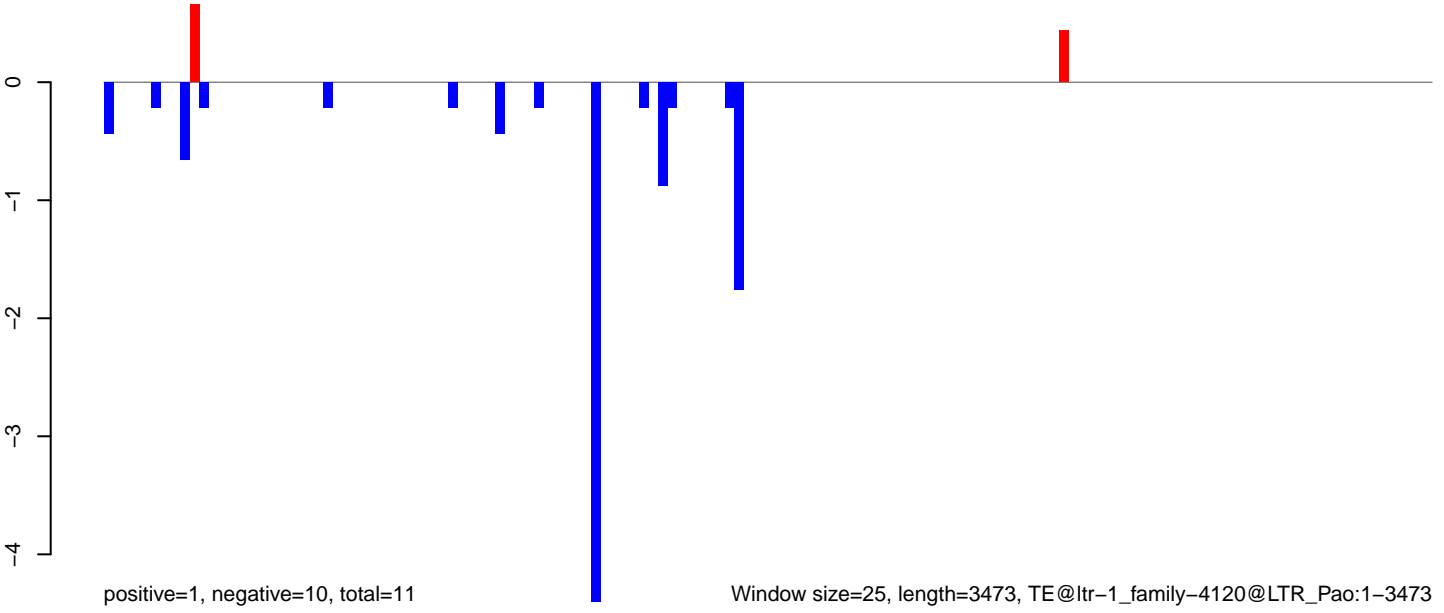

Window size=25, length=3473, TE@ltr-1_family-4120@LTR_Pao:1-3473

AeAlbo_Fcarc_OA.18_23.rep

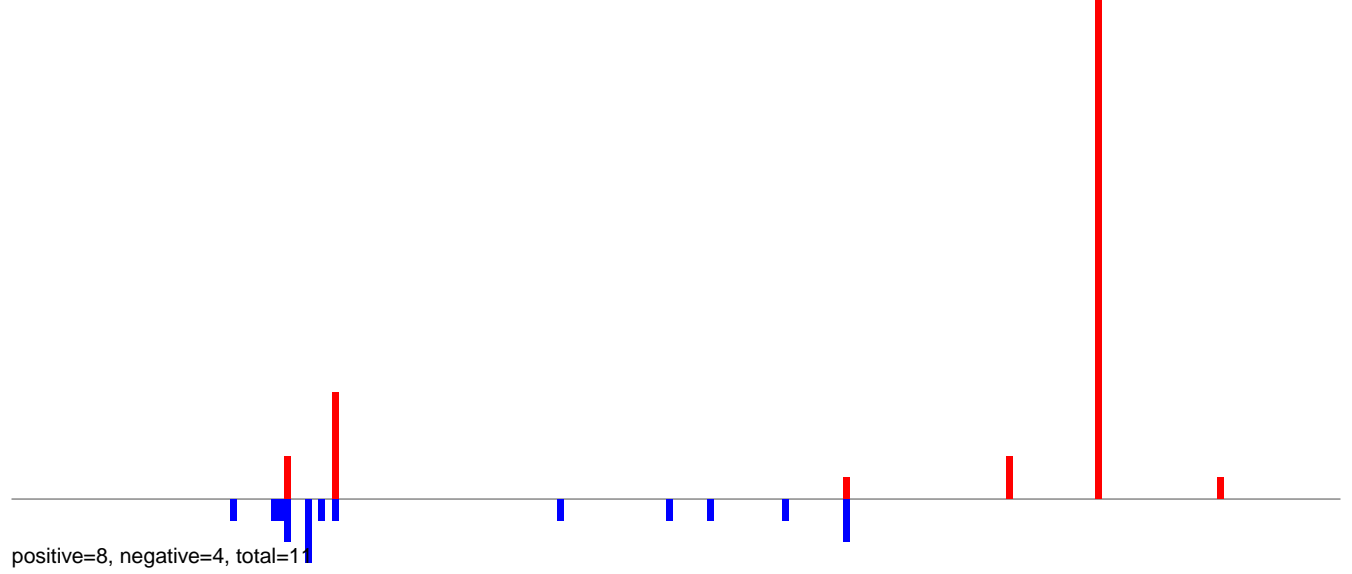

AeAlbo_Fcarc_OA.24_35.rep

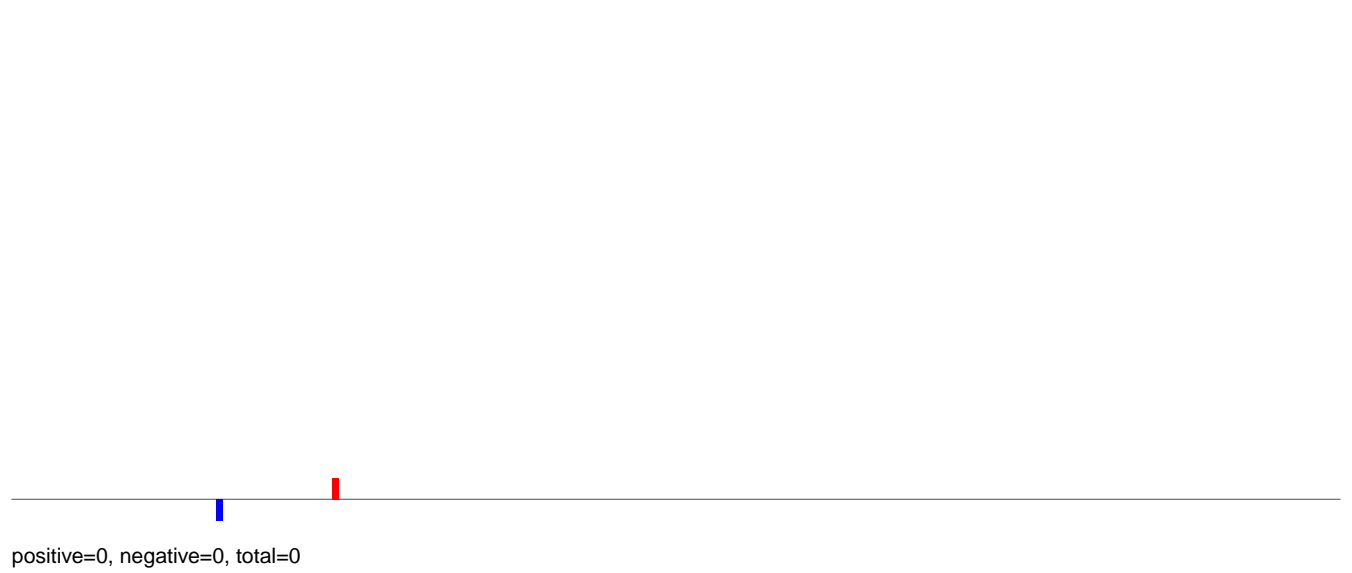

AeAlbo_Fcarc_OA.rep

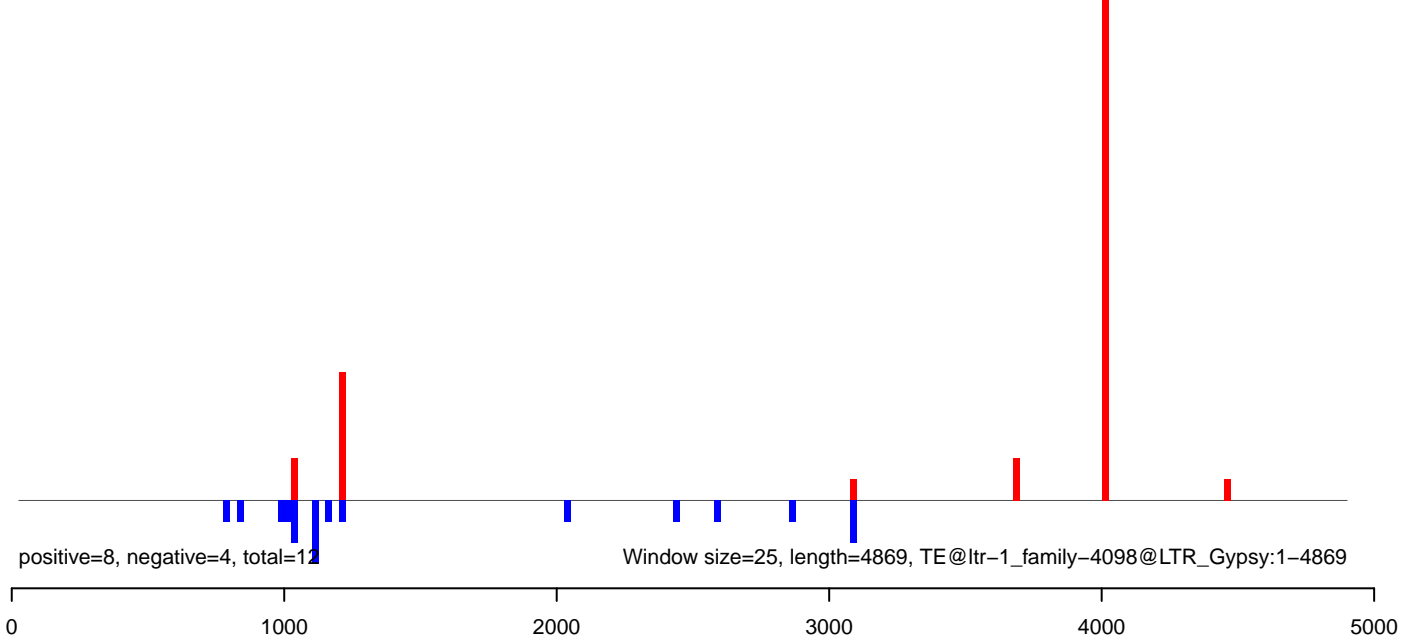

AeAlbo_Fcarc_OA.18_23.rep

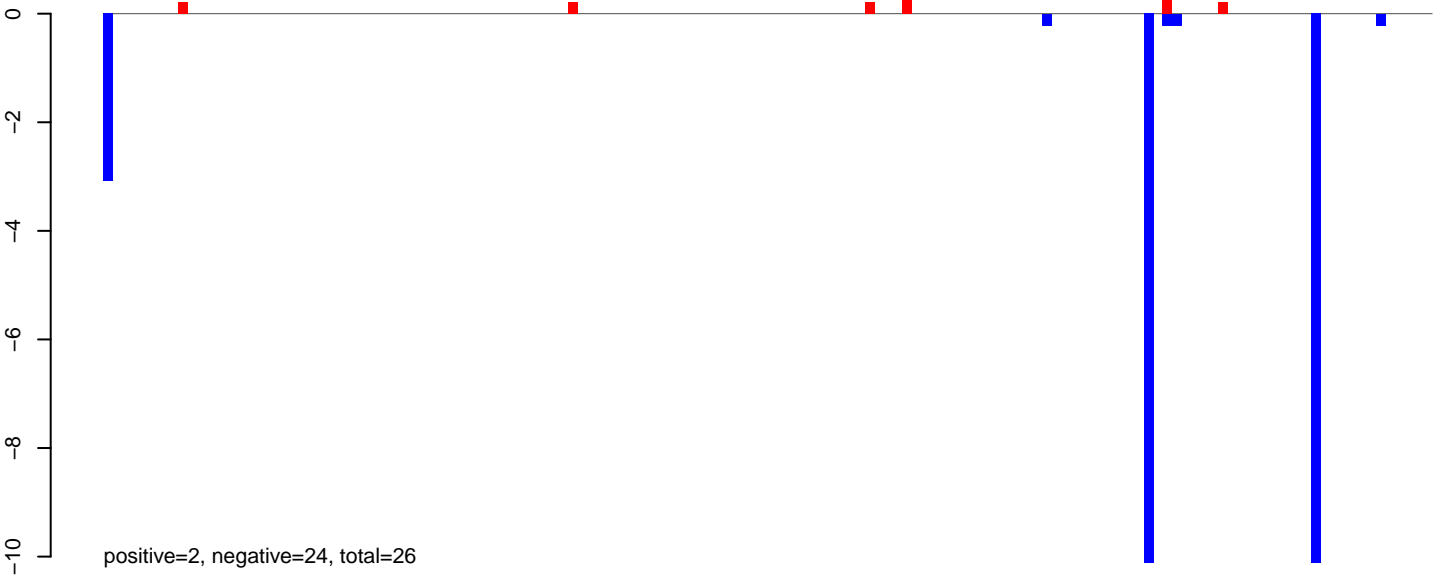

AeAlbo_Fcarc_OA.24_35.rep

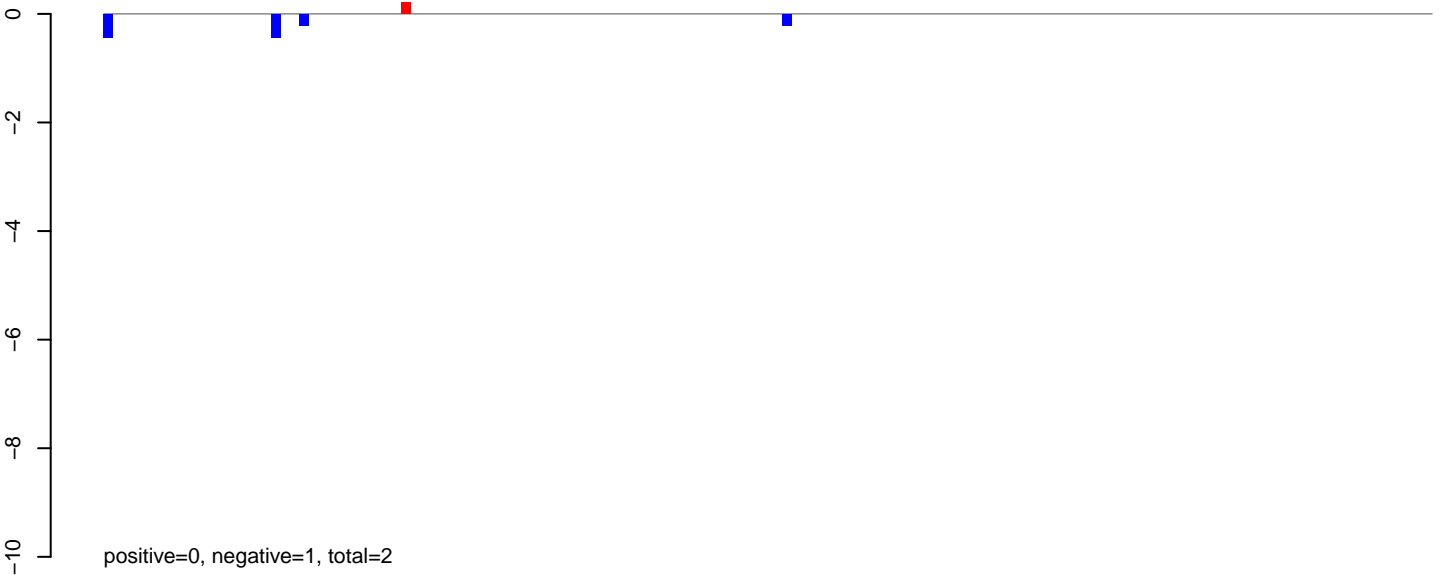

AeAlbo_Fcarc_OA.rep

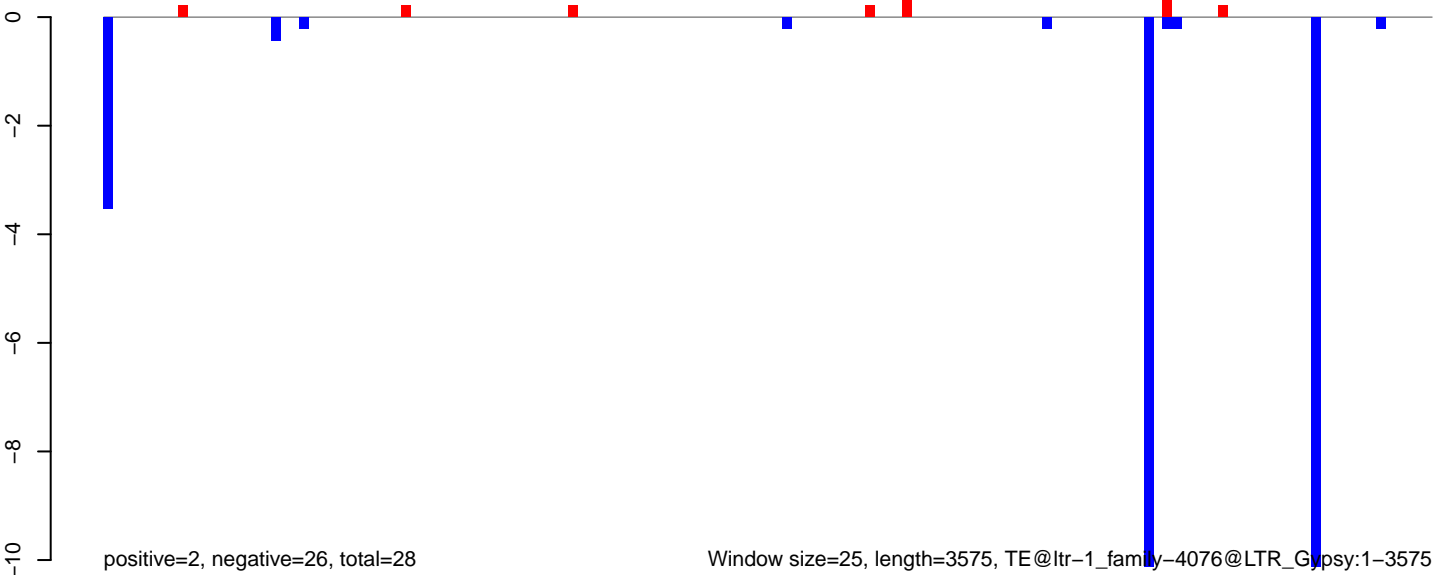

AeAlbo_Fcarc_OA.18_23.rep

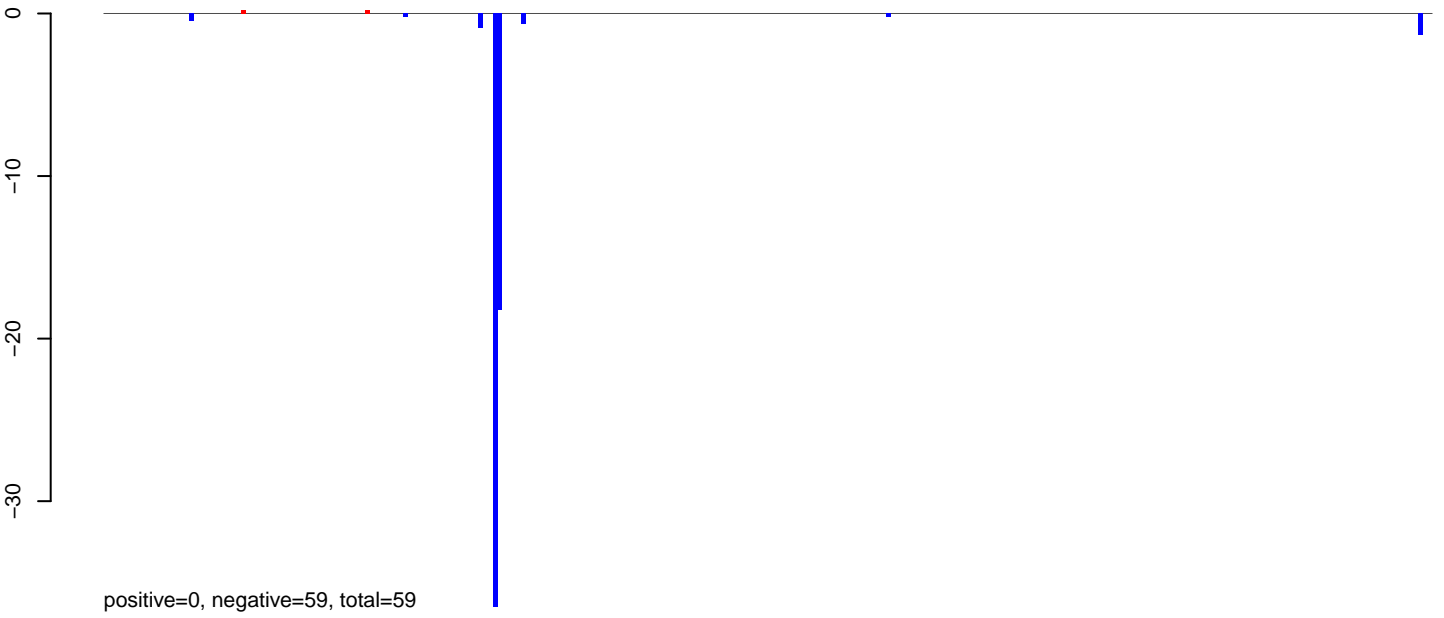

AeAlbo_Fcarc_OA.24_35.rep

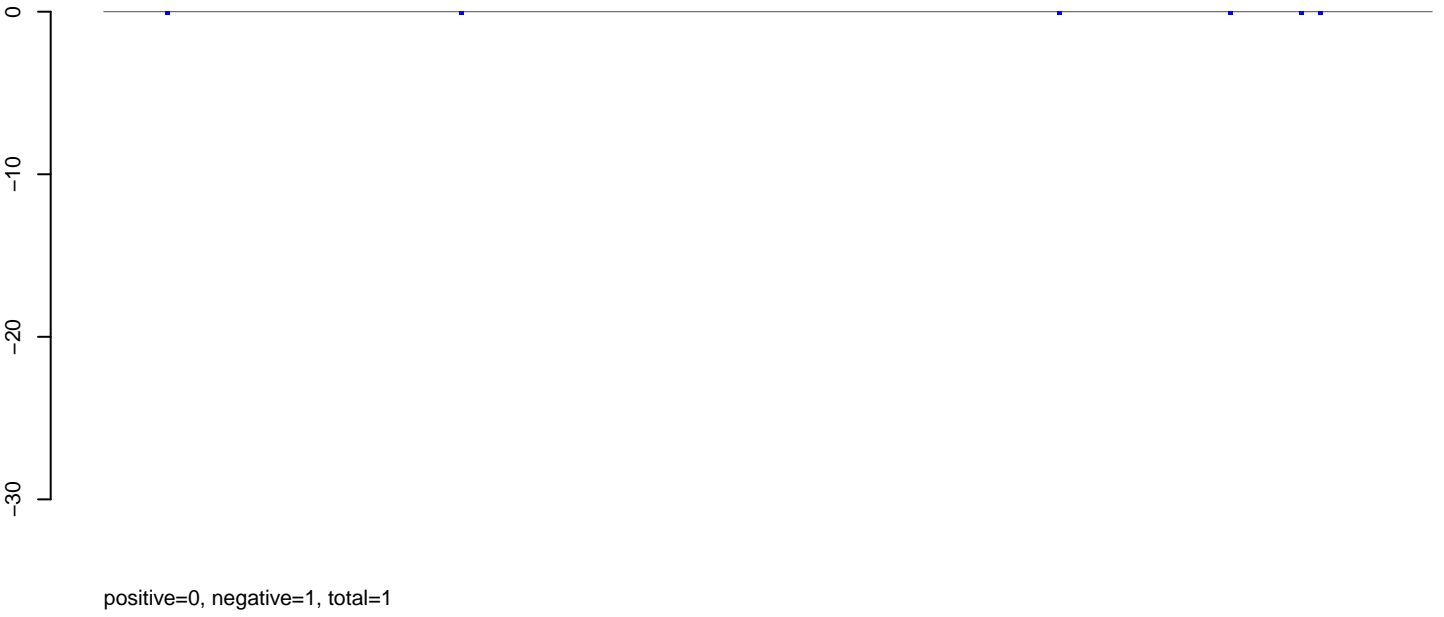

AeAlbo_Fcarc_OA.rep

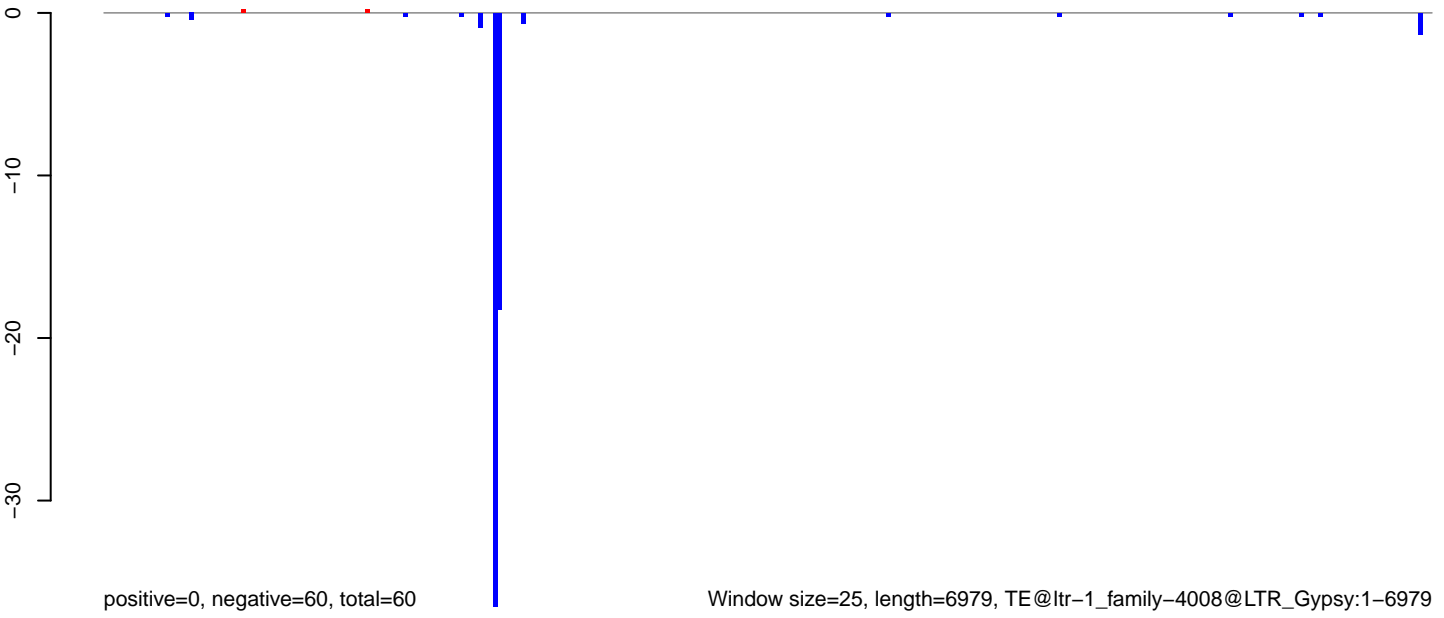

AeAlbo_Fcarc_OA.18_23.rep

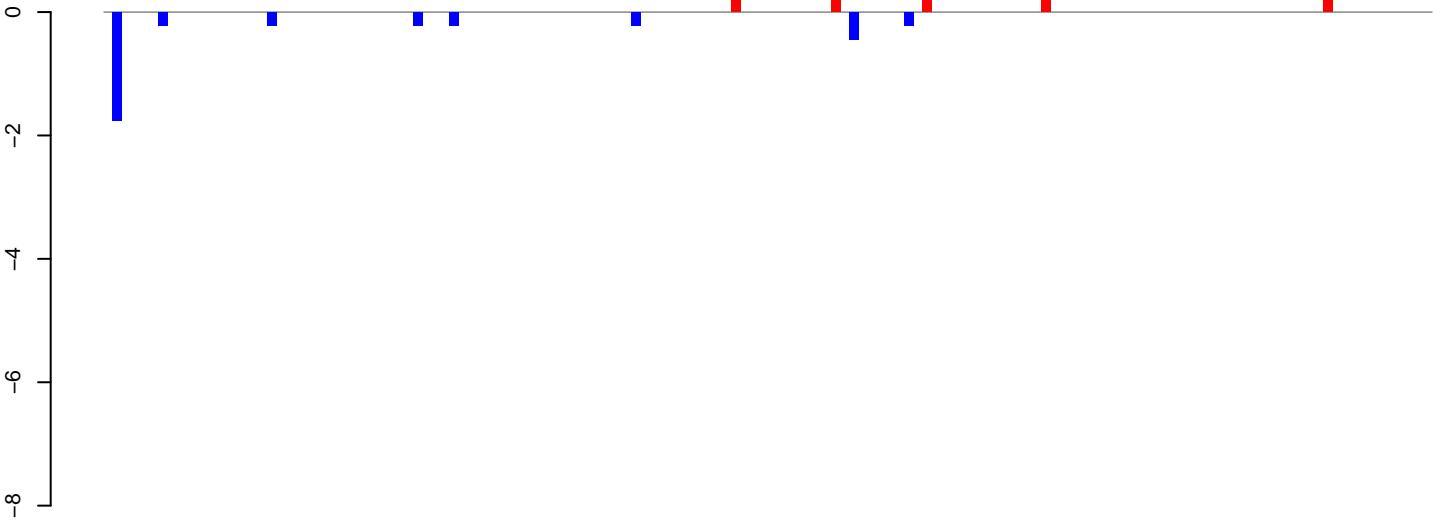

positive=1, negative=4, total=5

AeAlbo_Fcarc_OA.24_35.rep

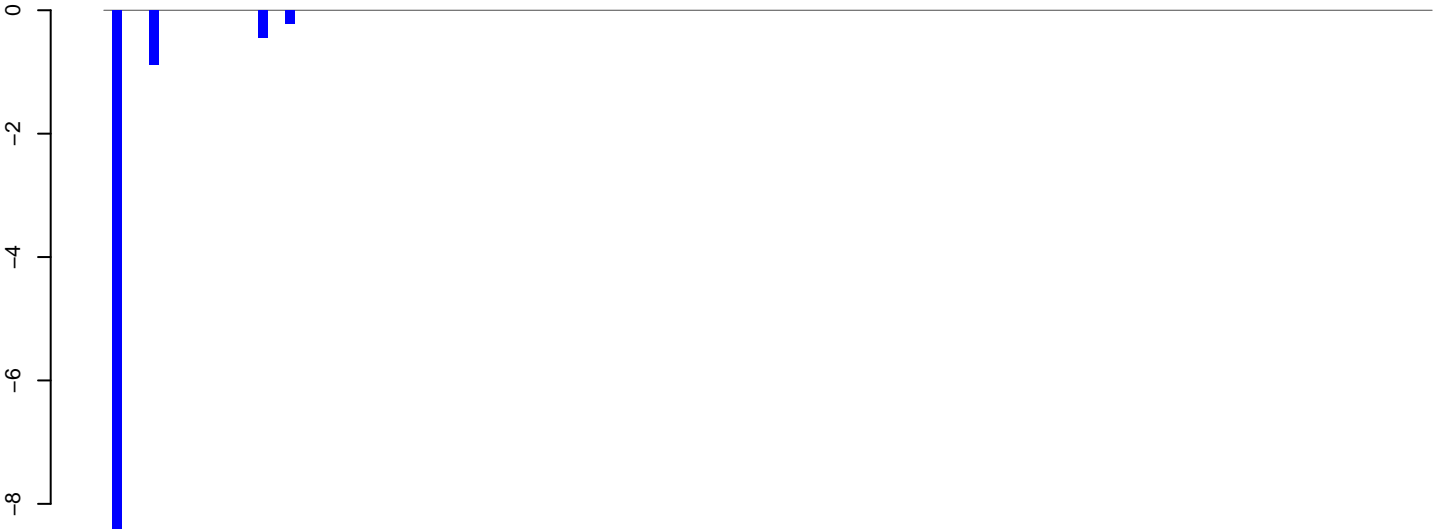

positive=0, negative=11, total=11

AeAlbo_Fcarc_OA.rep

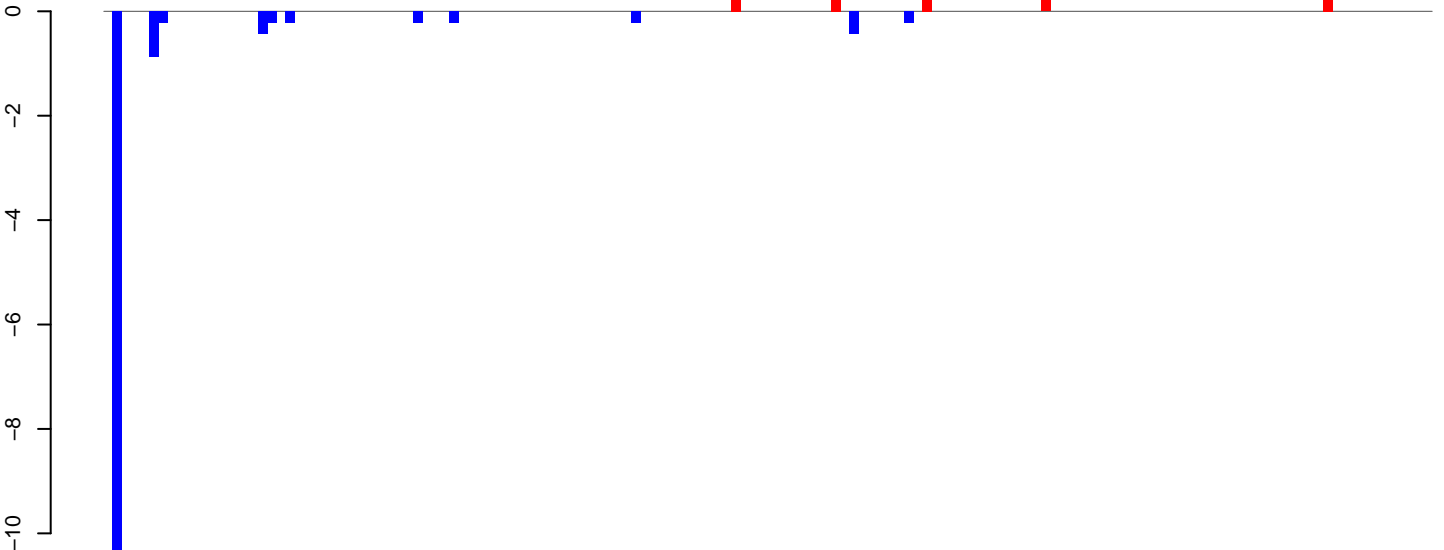

positive=1, negative=14, total=16

Window size=25, length=3628, TE@ltr-1_family-3950@LTR_Gypsy:1-3628

AeAlbo_Fcarc_OA.18_23.rep

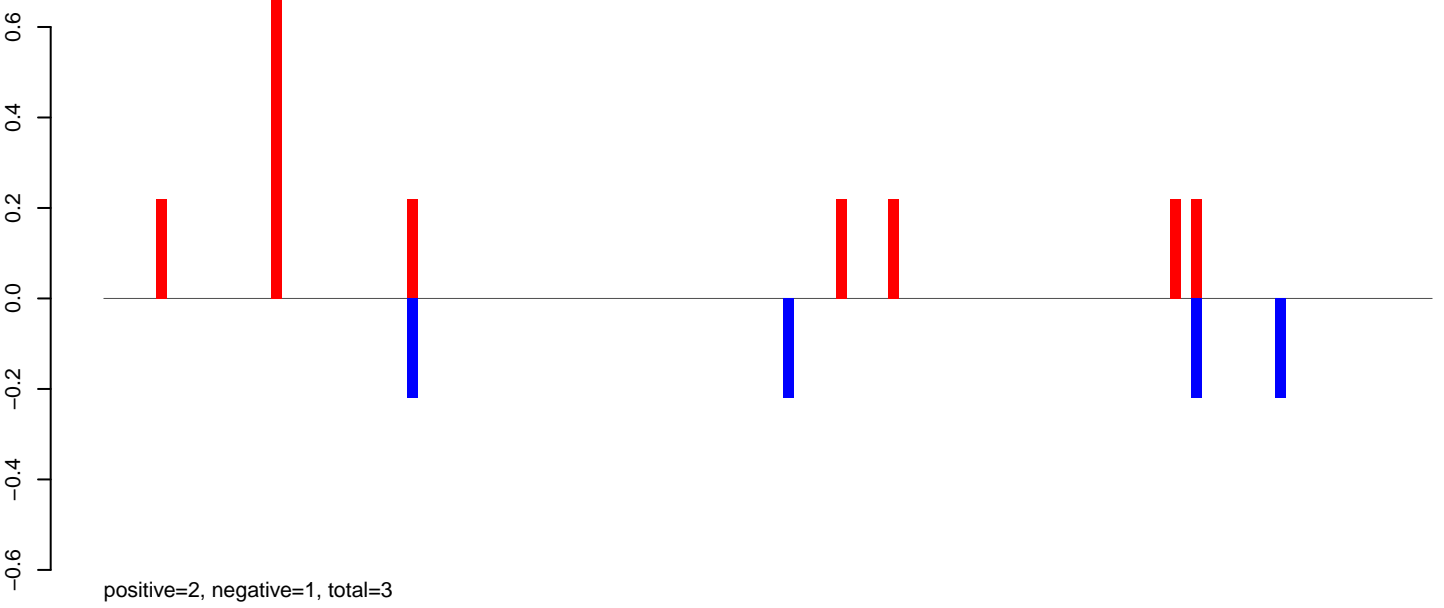

AeAlbo_Fcarc_OA.24_35.rep

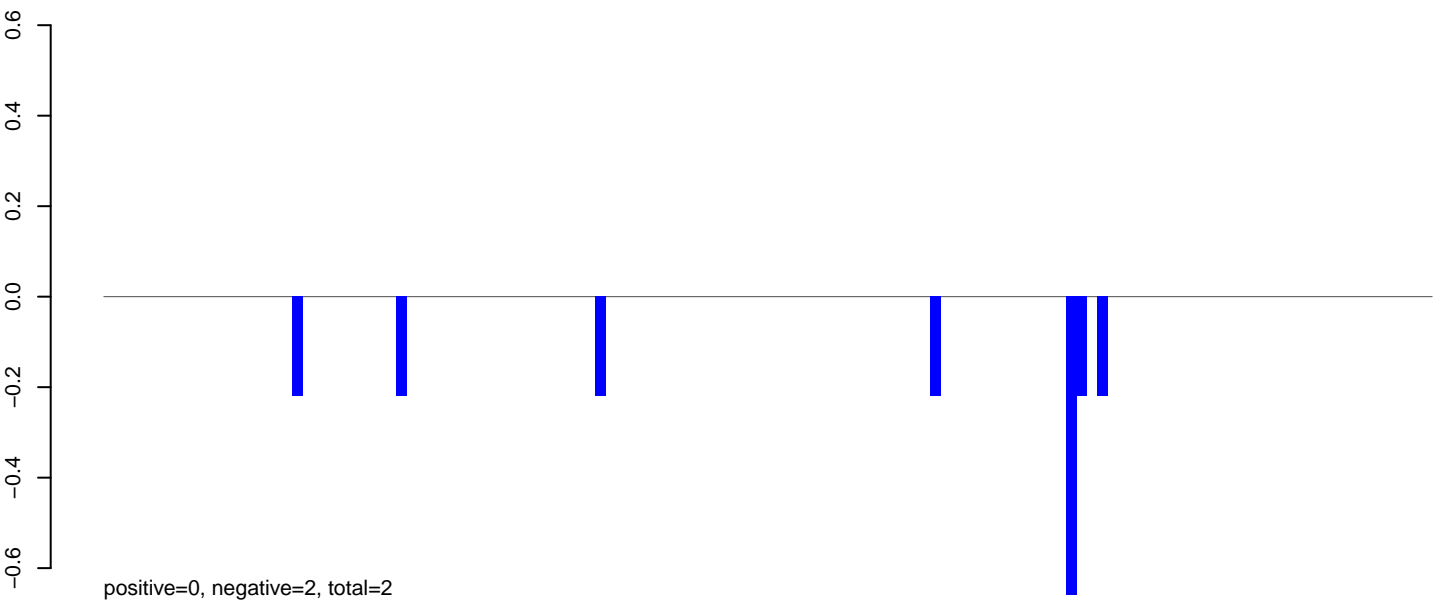

AeAlbo_Fcarc_OA.rep

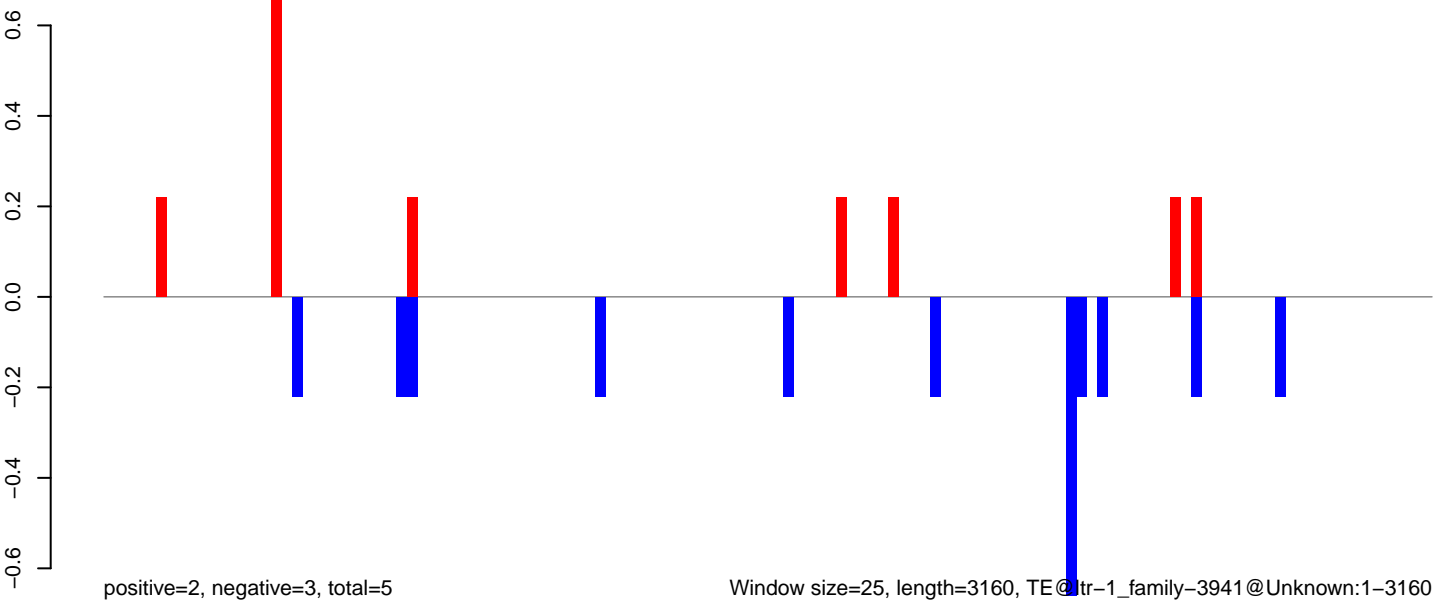

Window size=25, length=3160, TE @ chr-1_family-3941@Unknown:1-3160

0 500 1000 1500 2000 2500 3000

AeAlbo_Fcarc_OA.18_23.rep

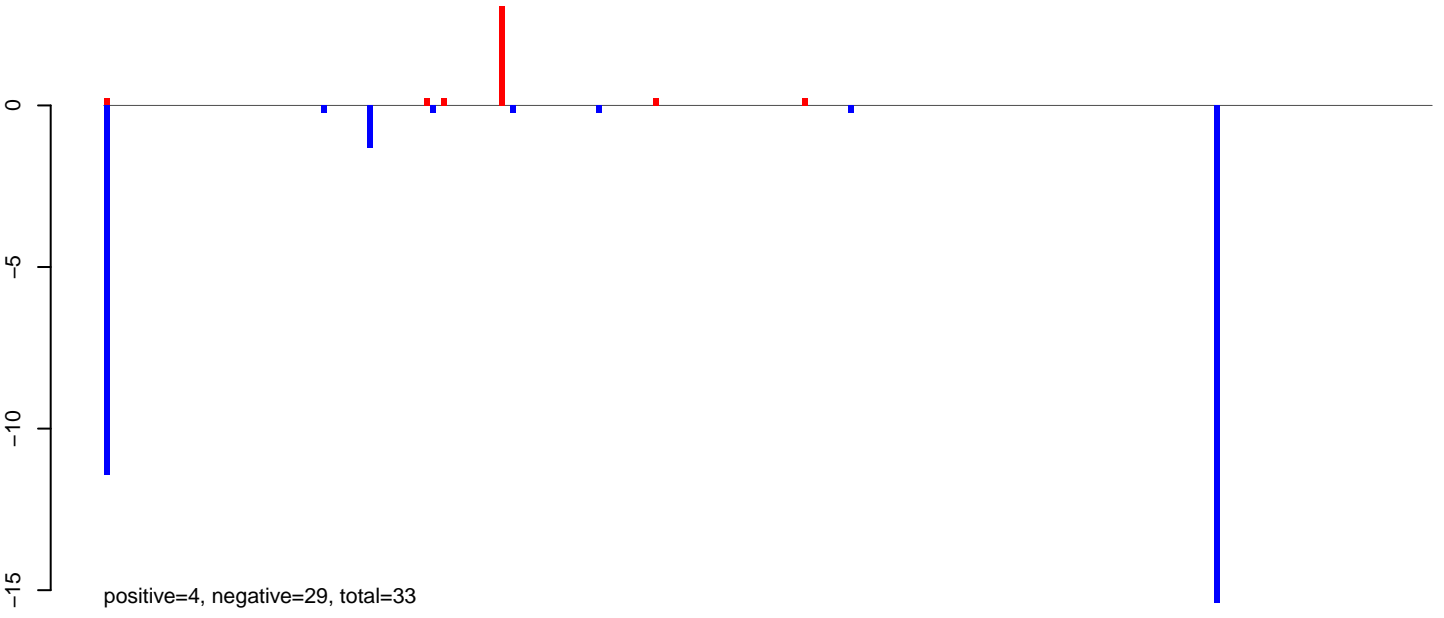

AeAlbo_Fcarc_OA.24_35.rep

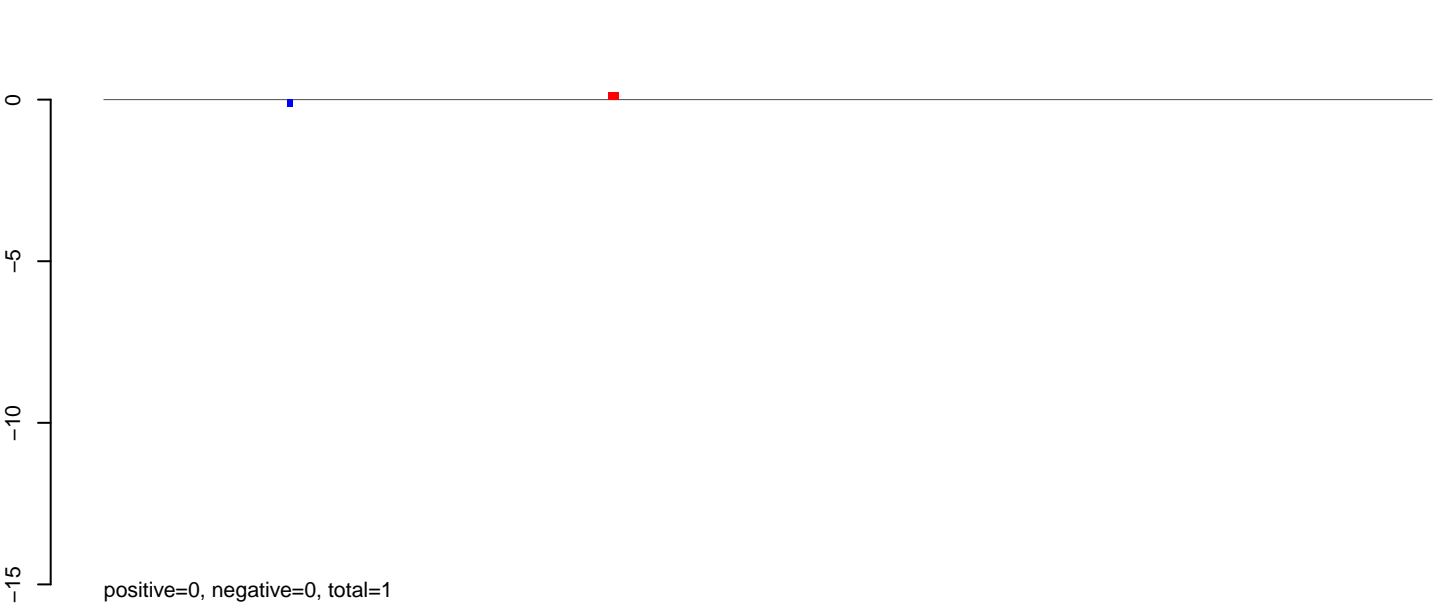

AeAlbo_Fcarc_OA.rep

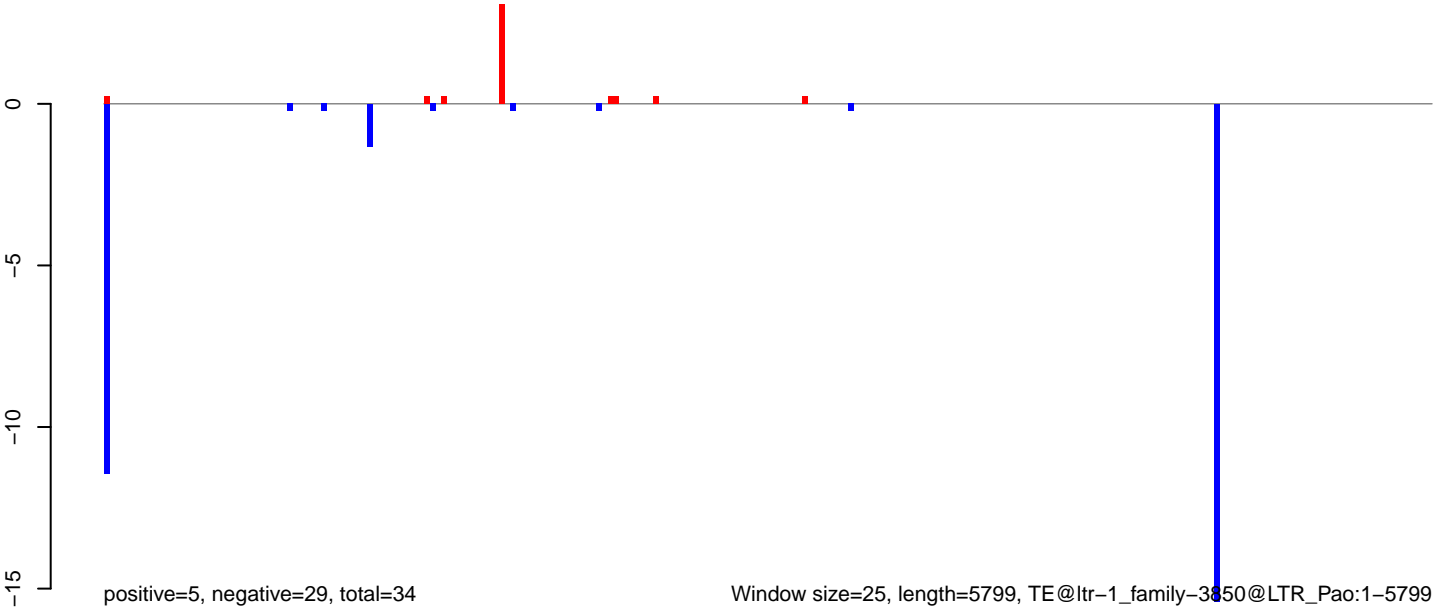

AeAlbo_FcArc_OA.18_23.rep

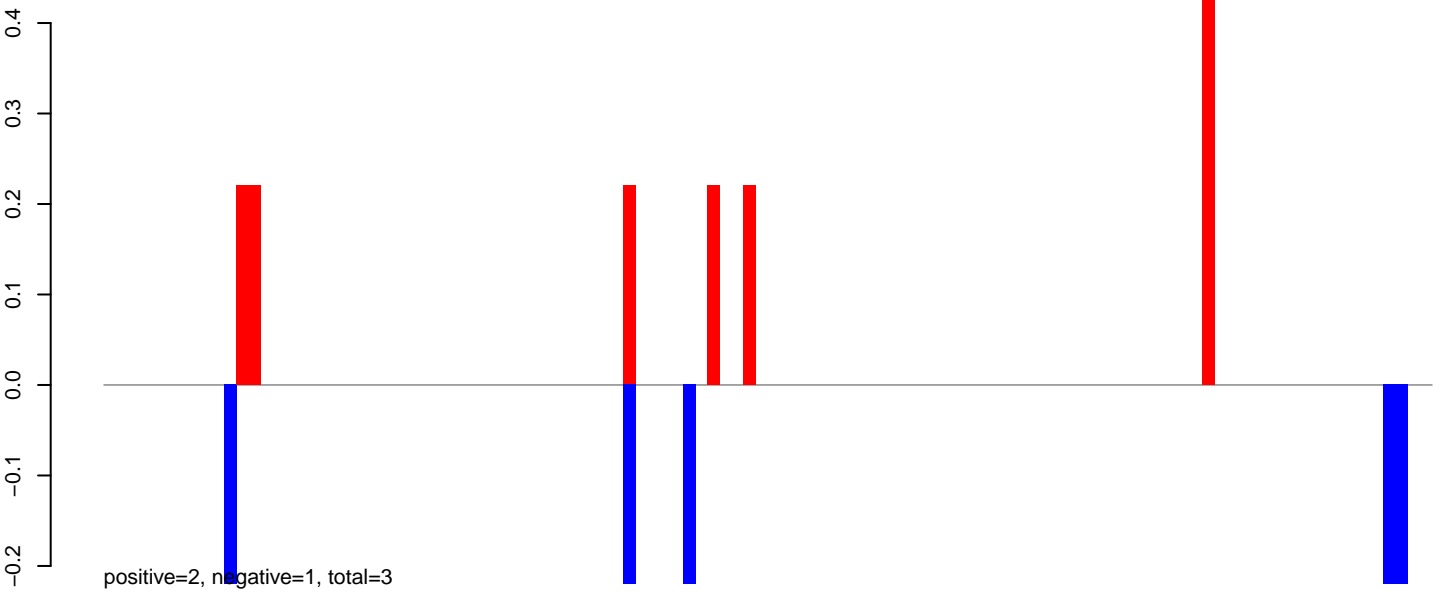

AeAlbo_FcArc_OA.24_35.rep

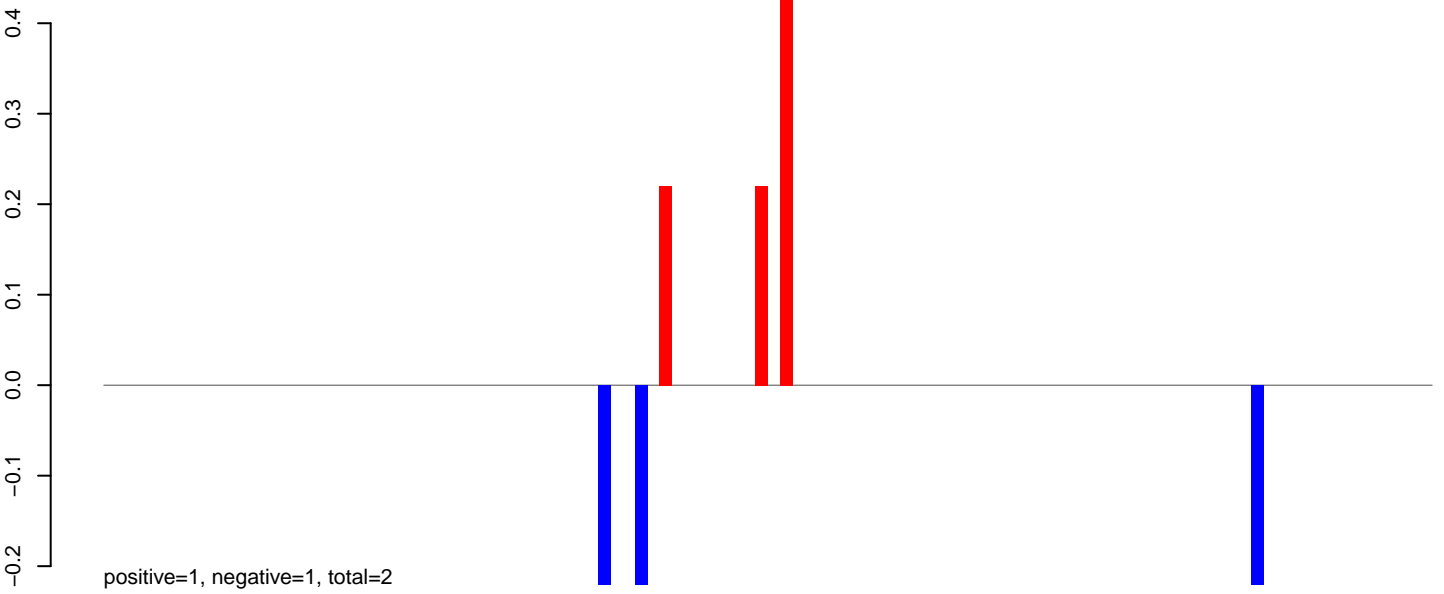

AeAlbo_FcArc_OA.rep

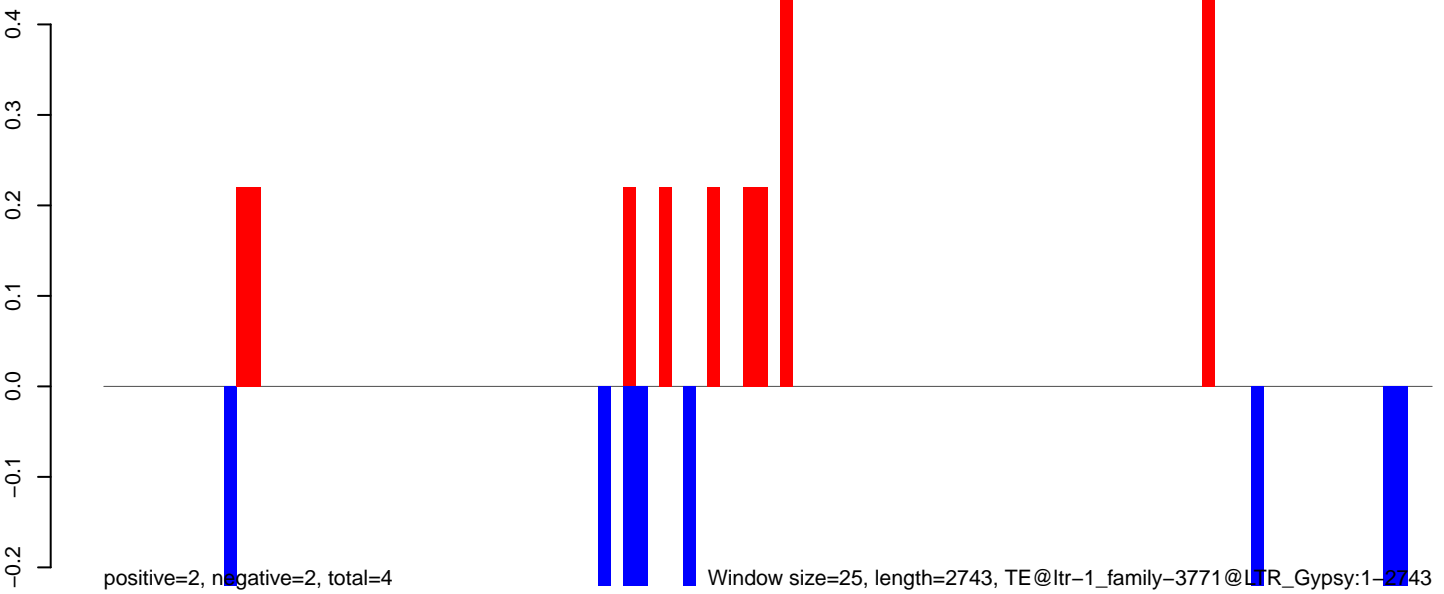

AeAlbo_Fcarc_OA.18_23.rep

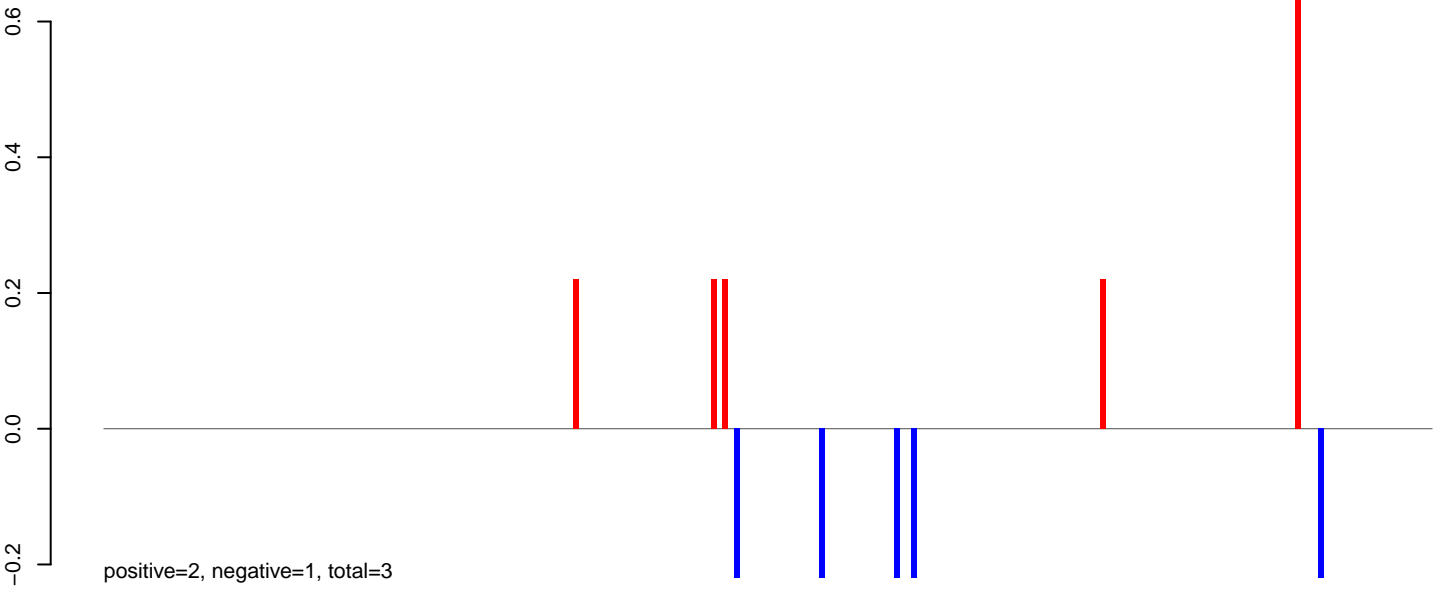

AeAlbo_Fcarc_OA.24_35.rep

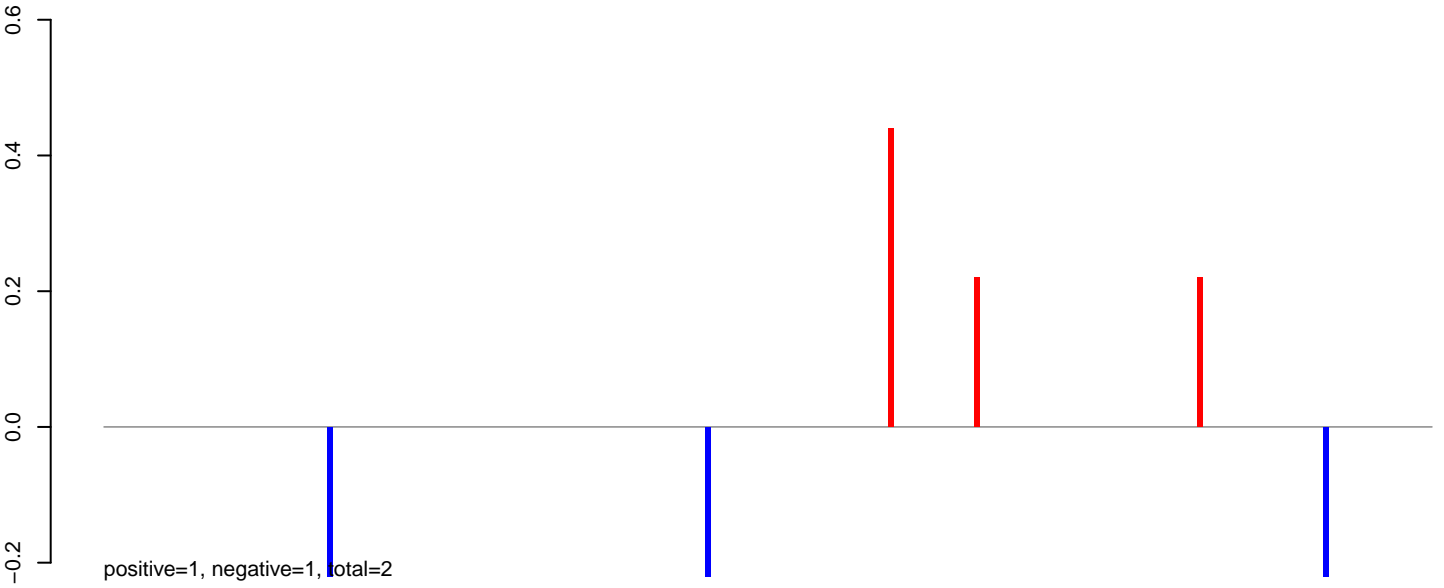

AeAlbo_Fcarc_OA.rep

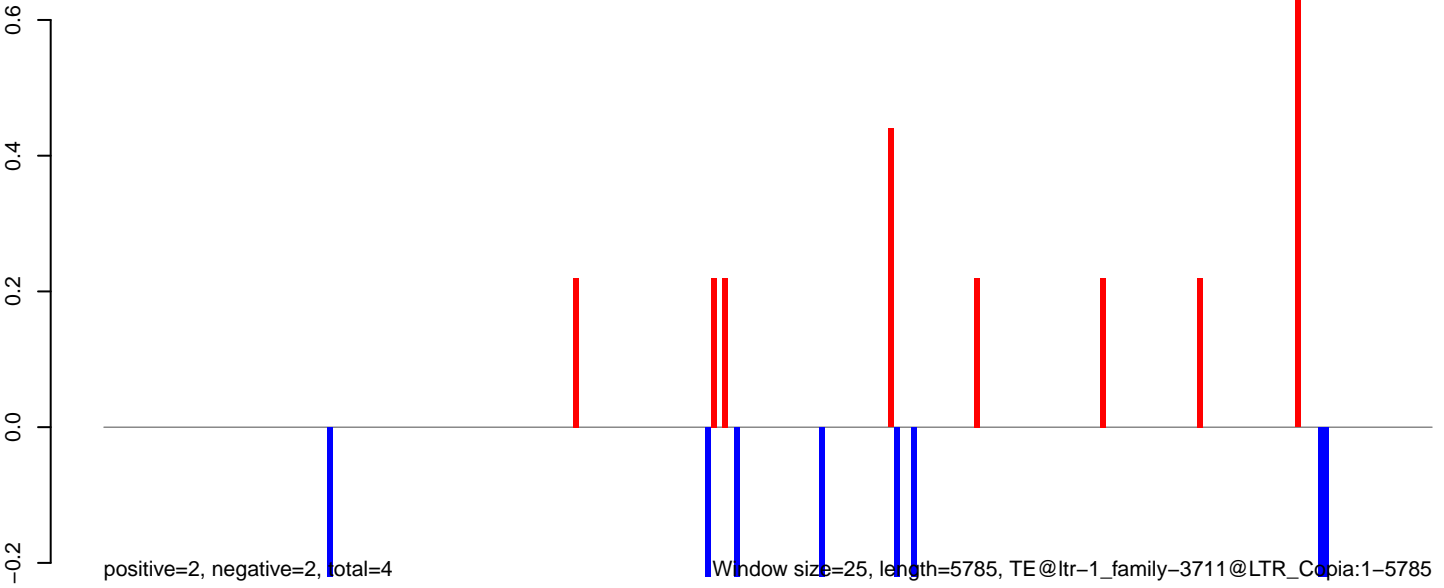

AeAlbo_FcArc_OA.18_23.rep

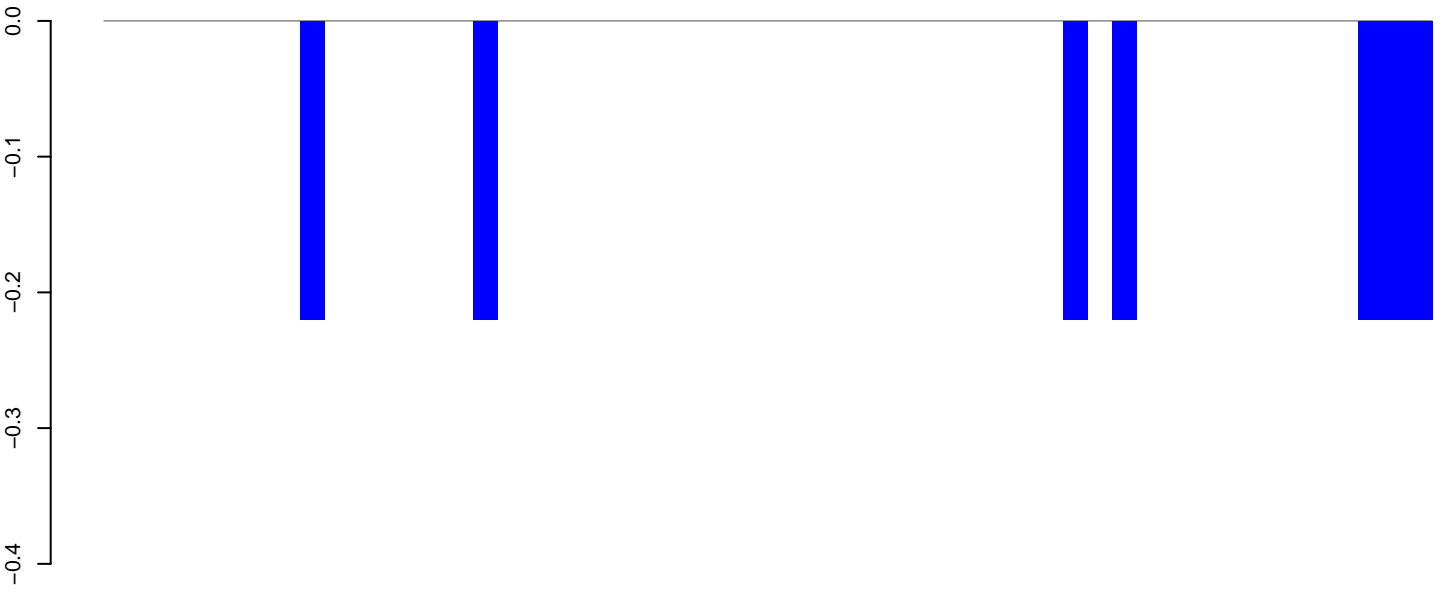

positive=0, negative=2, total=2

AeAlbo_FcArc_OA.24_35.rep

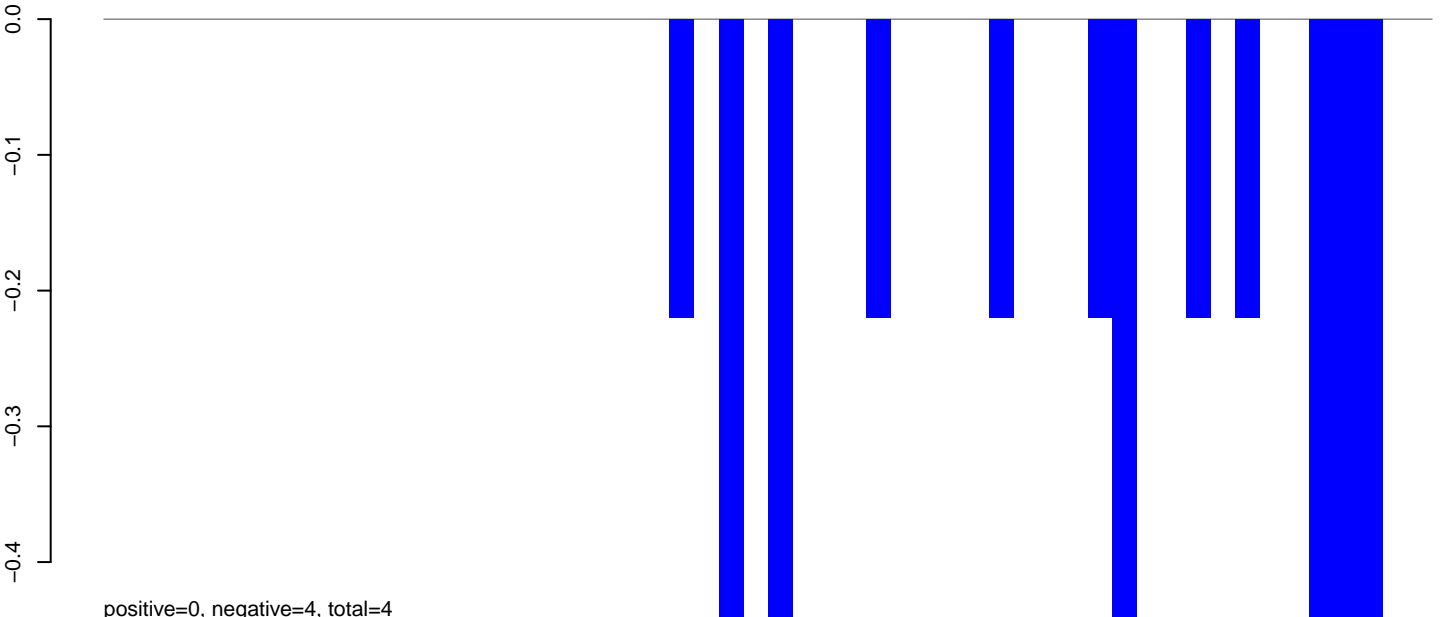

positive=0, negative=4, total=4

AeAlbo_FcArc_OA.rep

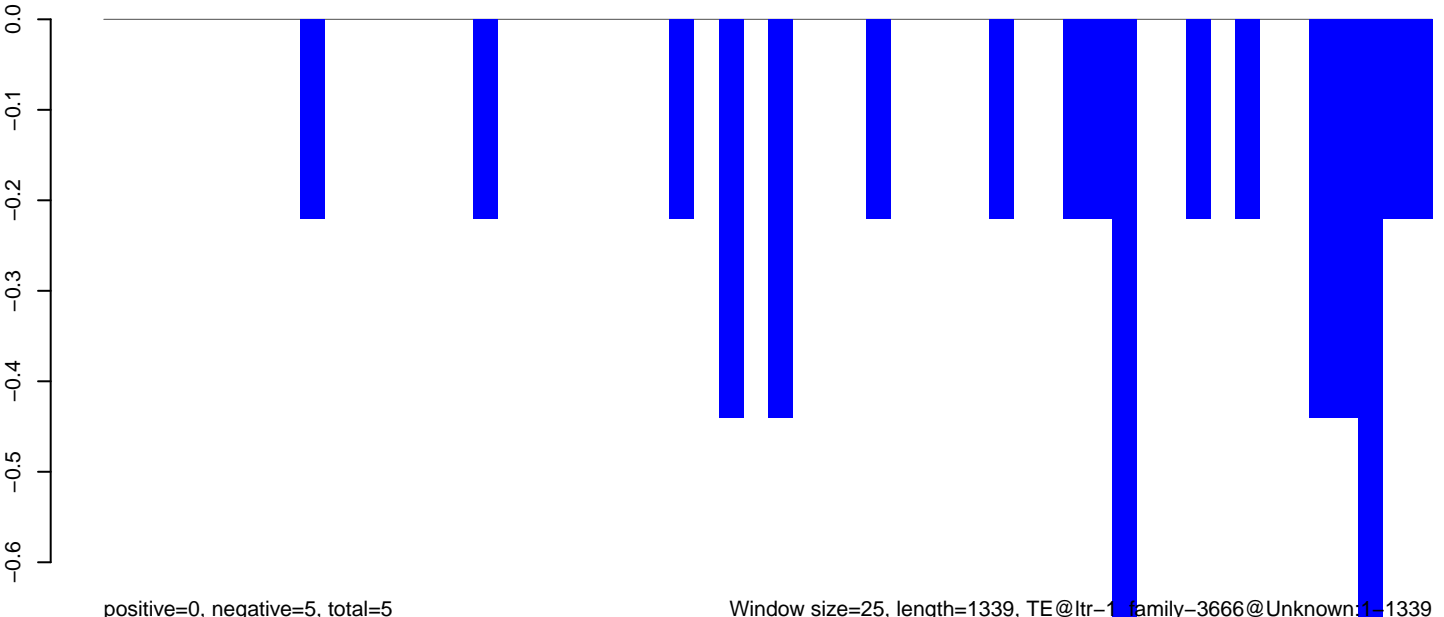

positive=0, negative=5, total=5

Window size=25, length=1339, TE@ltr-1 family-3666@Unknown:1-1339

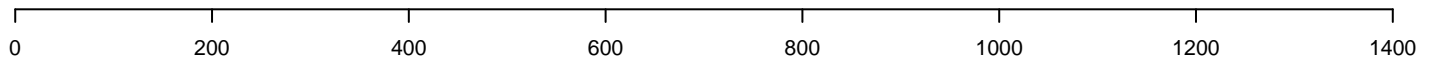

AeAlbo_Fcarc_OA.18_23.rep

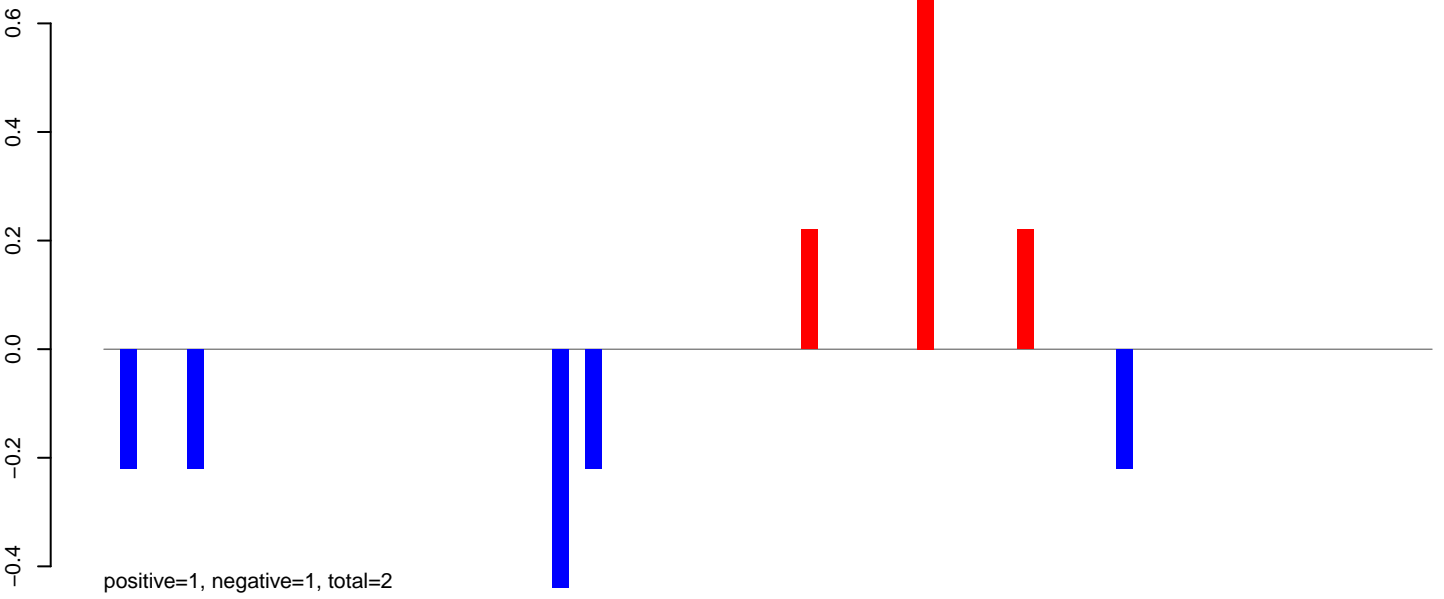

AeAlbo_Fcarc_OA.24_35.rep

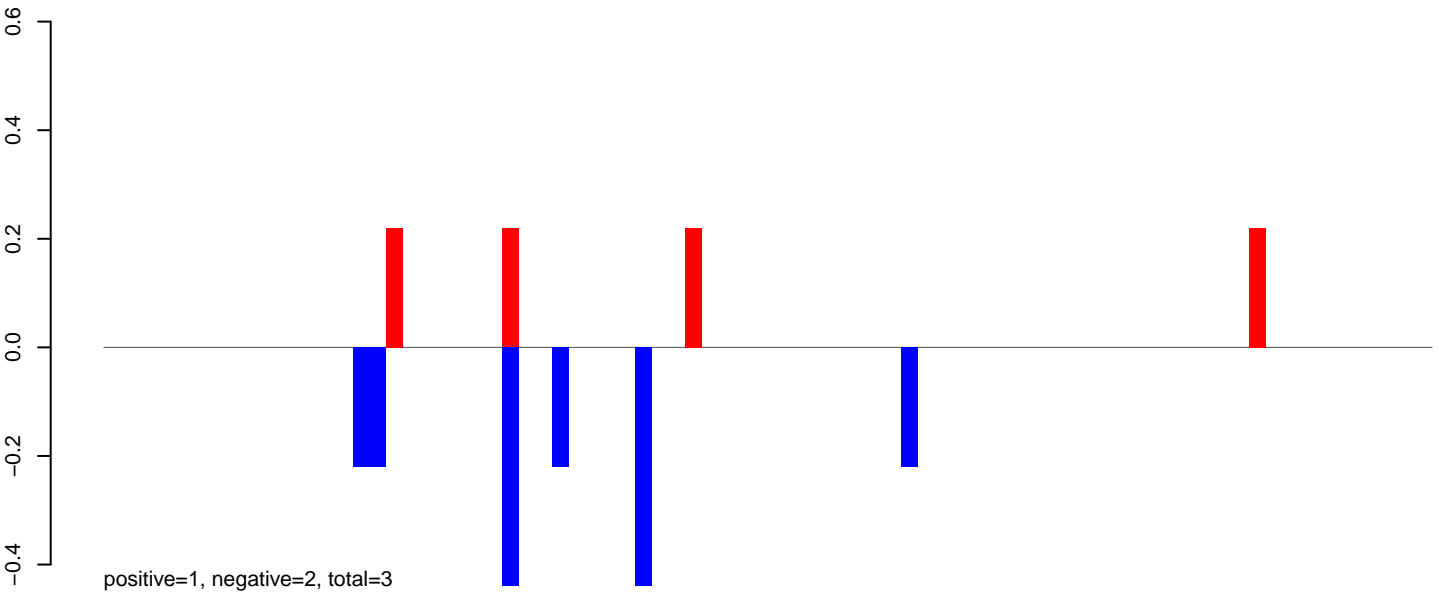

AeAlbo_Fcarc_OA.rep

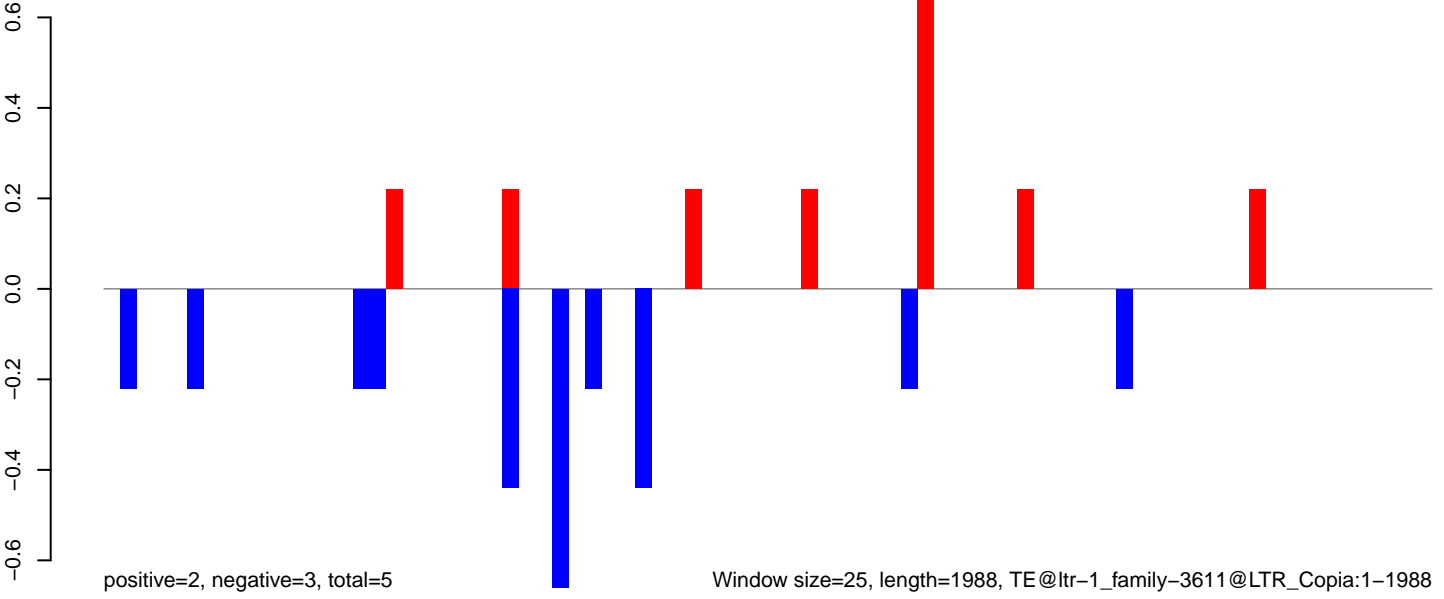

AeAlbo_FcArc_OA.18_23.rep

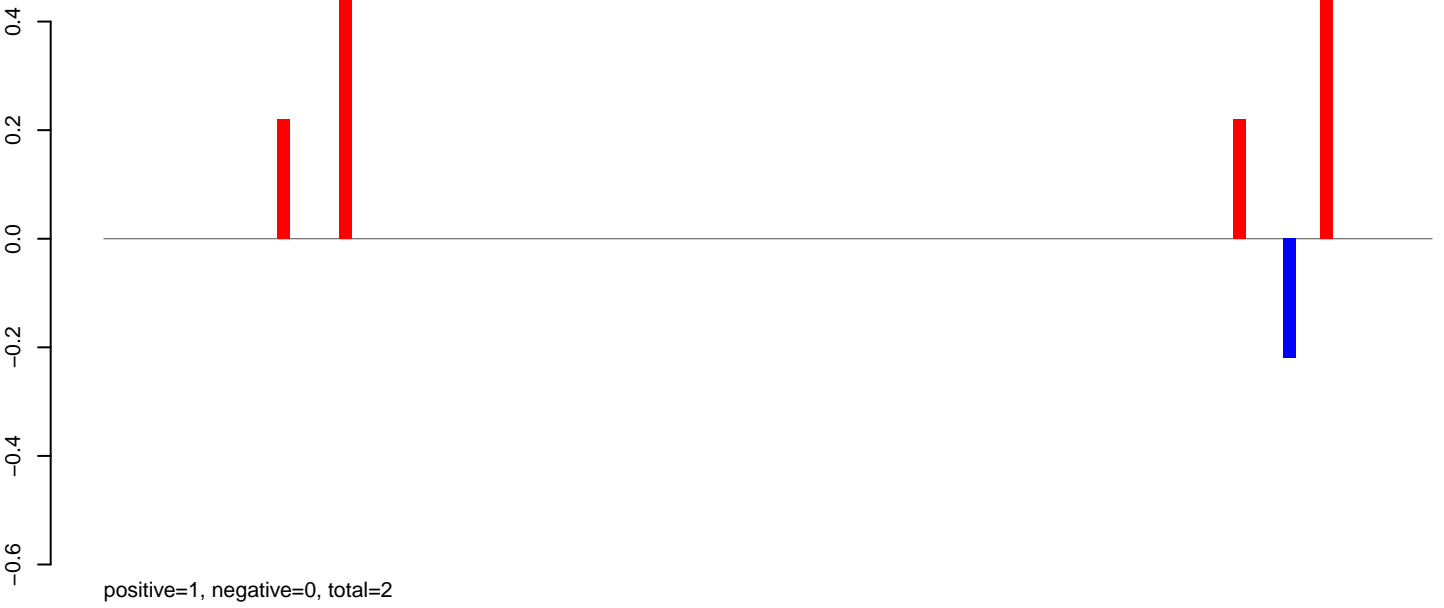

AeAlbo_FcArc_OA.24_35.rep

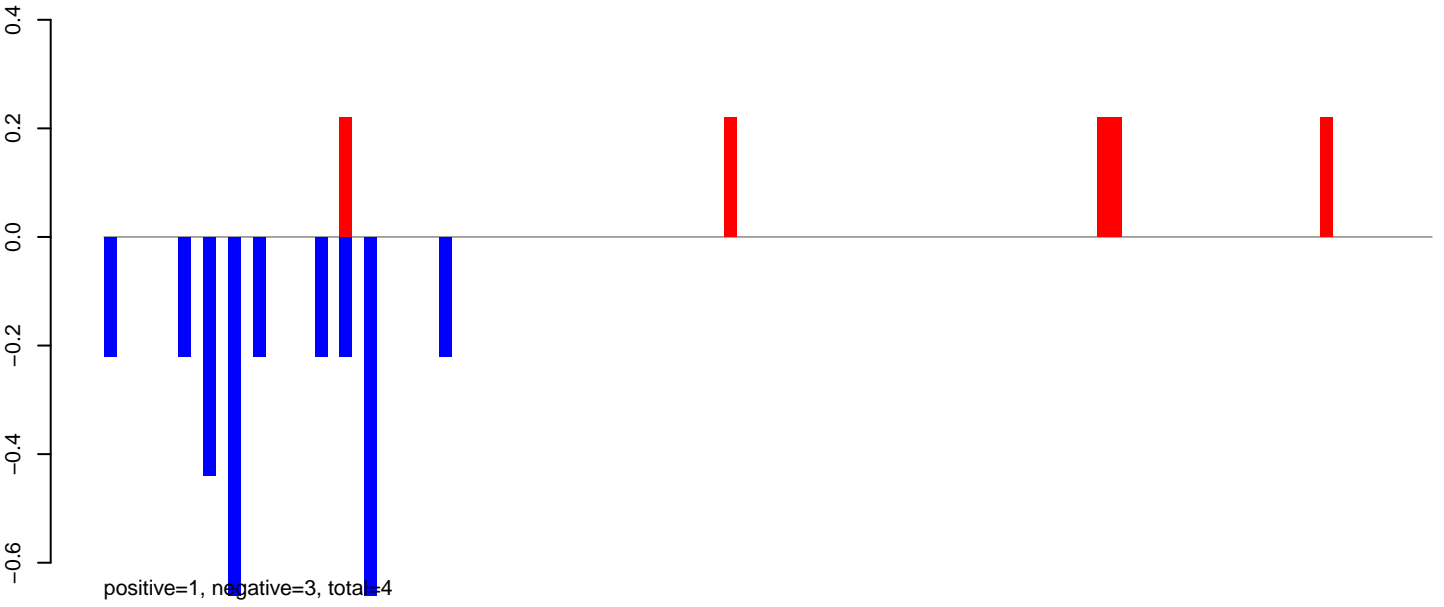

AeAlbo_FcArc_OA.rep

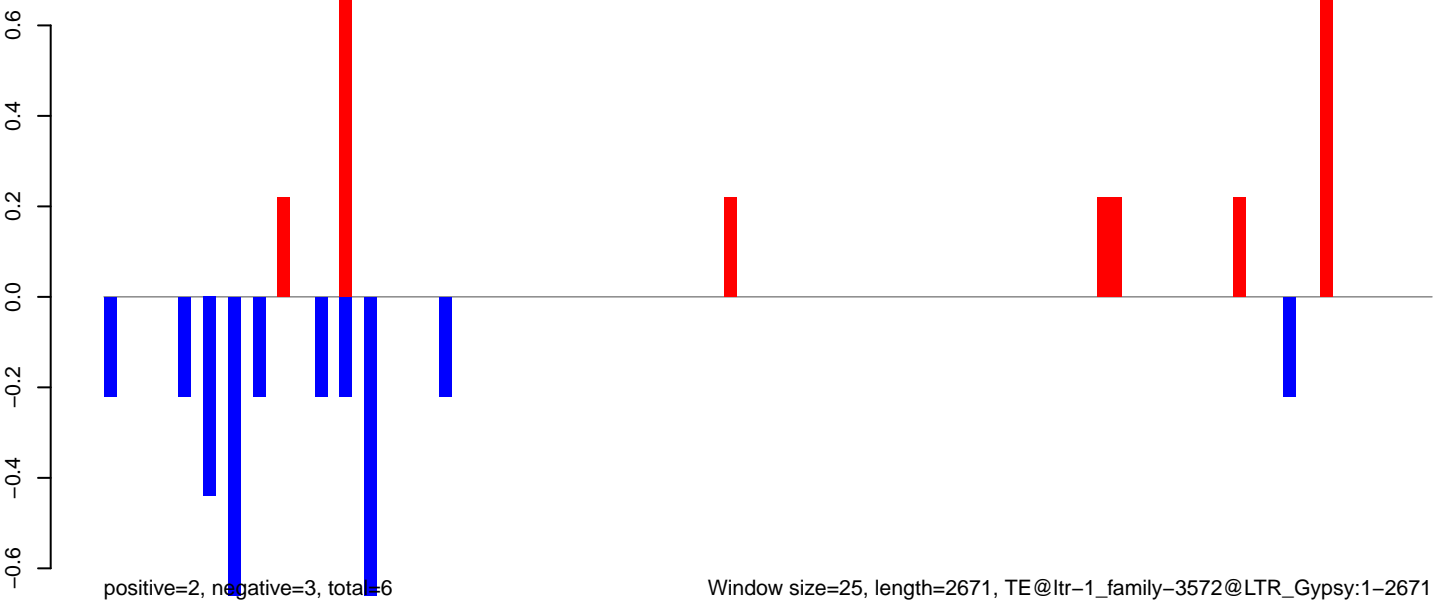

AeAlbo_Fcarc_OA.18_23.rep

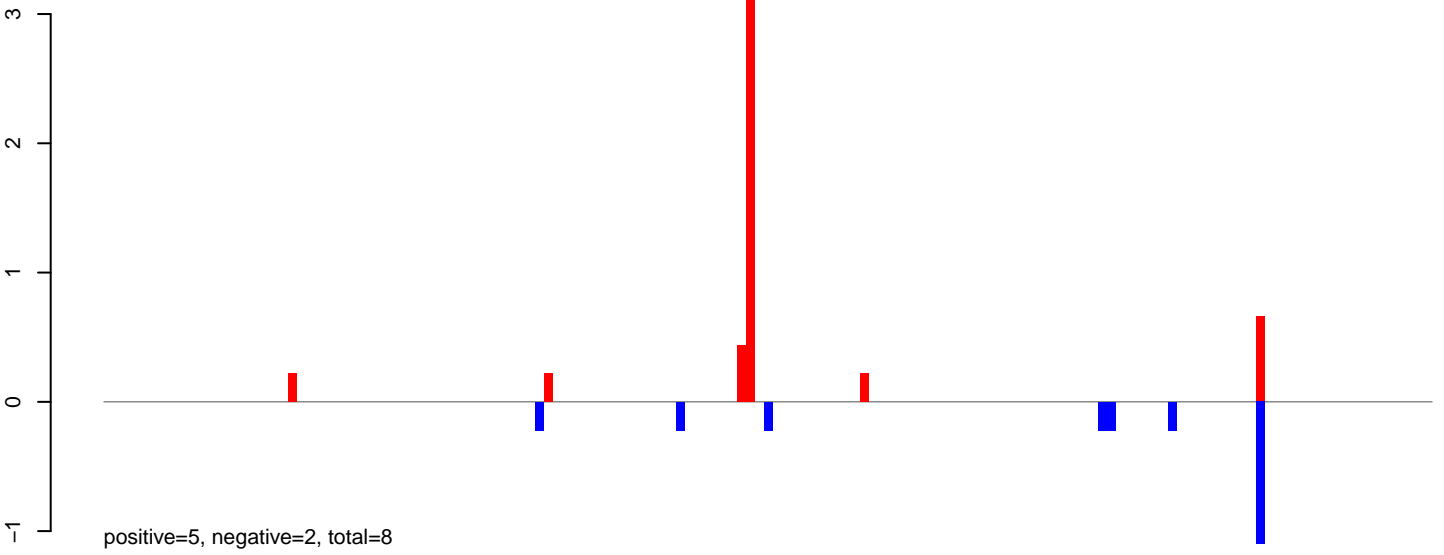

AeAlbo_Fcarc_OA.24_35.rep

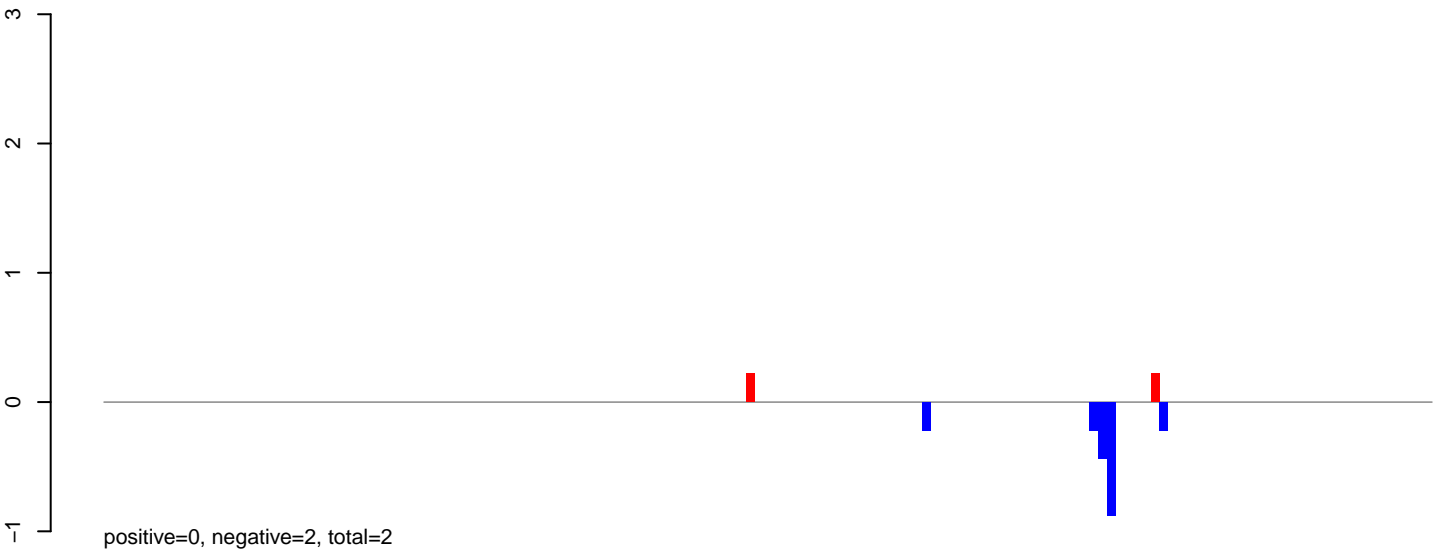

AeAlbo_Fcarc_OA.rep

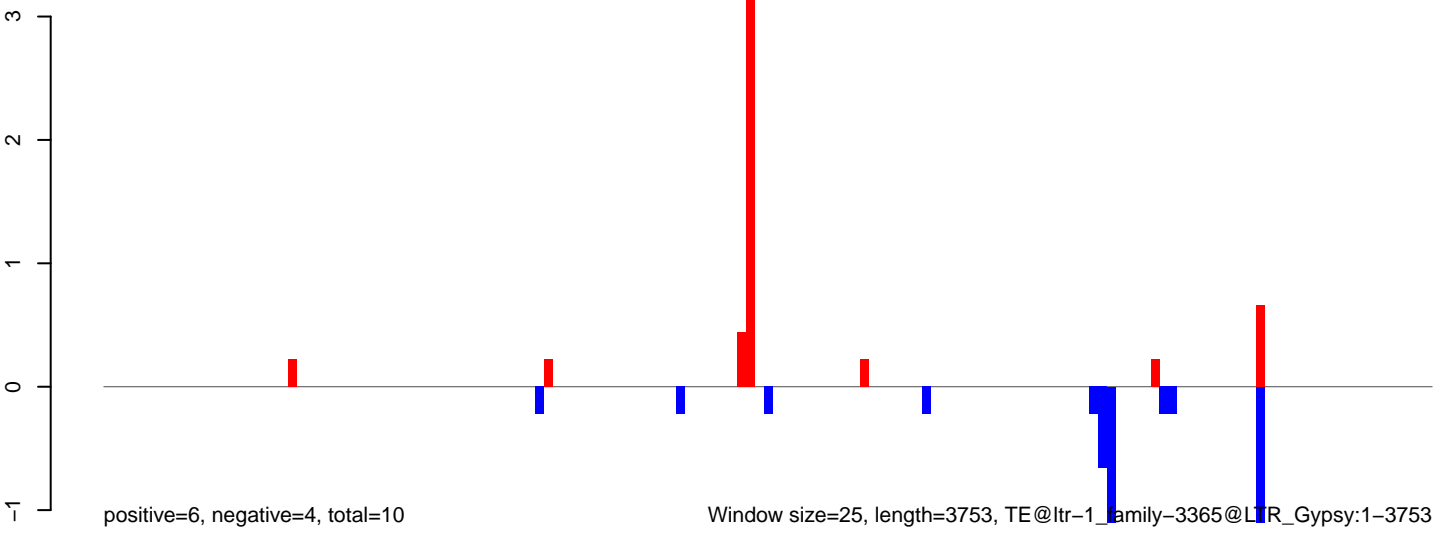

AeAlbo_Fcarc_OA.18_23.rep

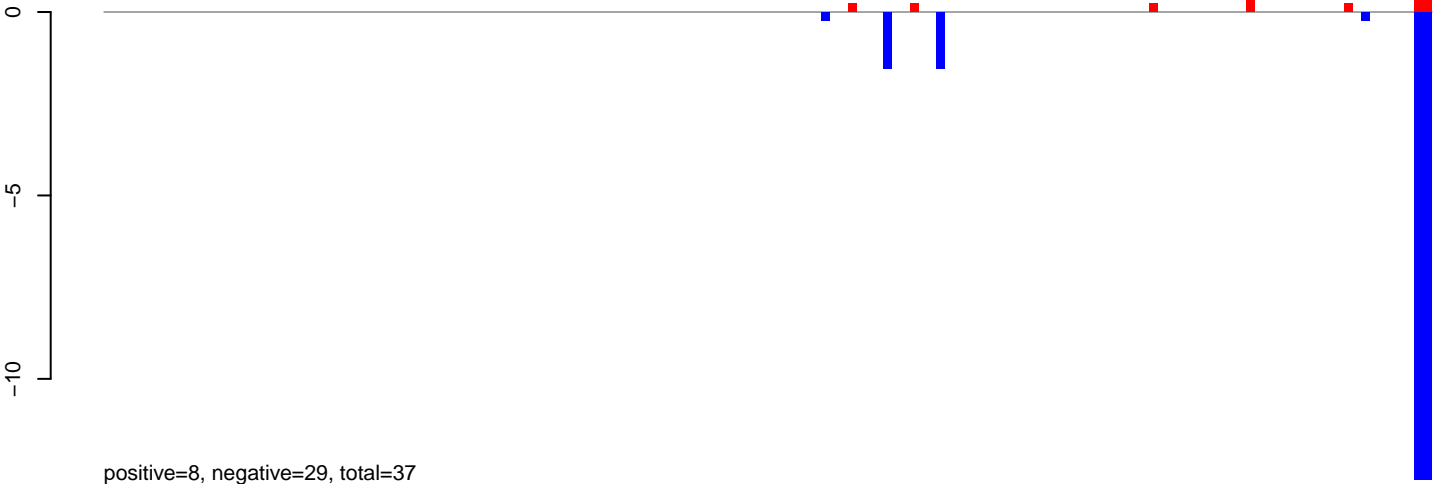

AeAlbo_Fcarc_OA.24_35.rep

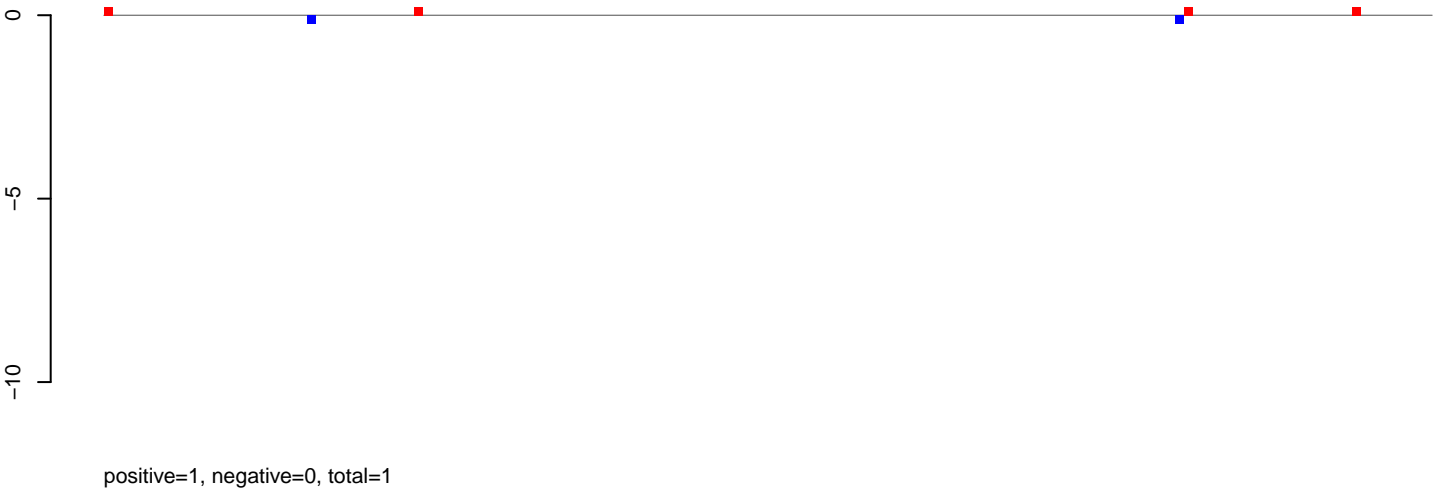

AeAlbo_Fcarc_OA.rep

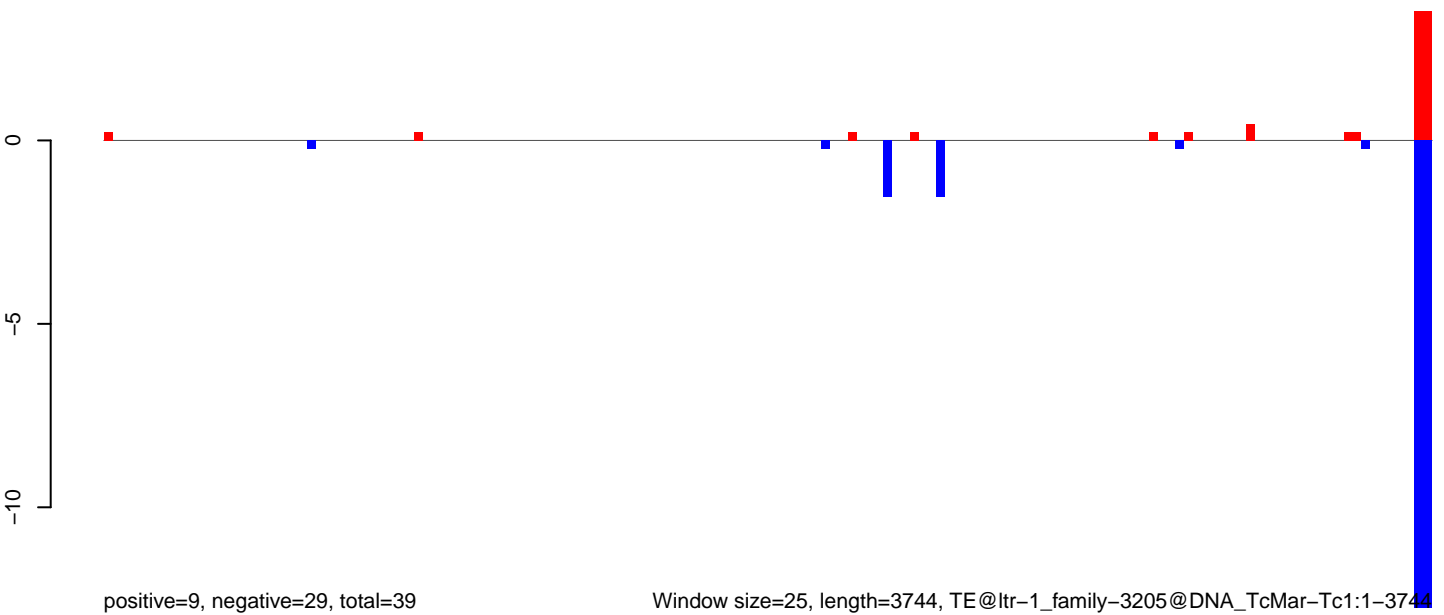

AeAlbo_Fcarc_OA.18_23.rep

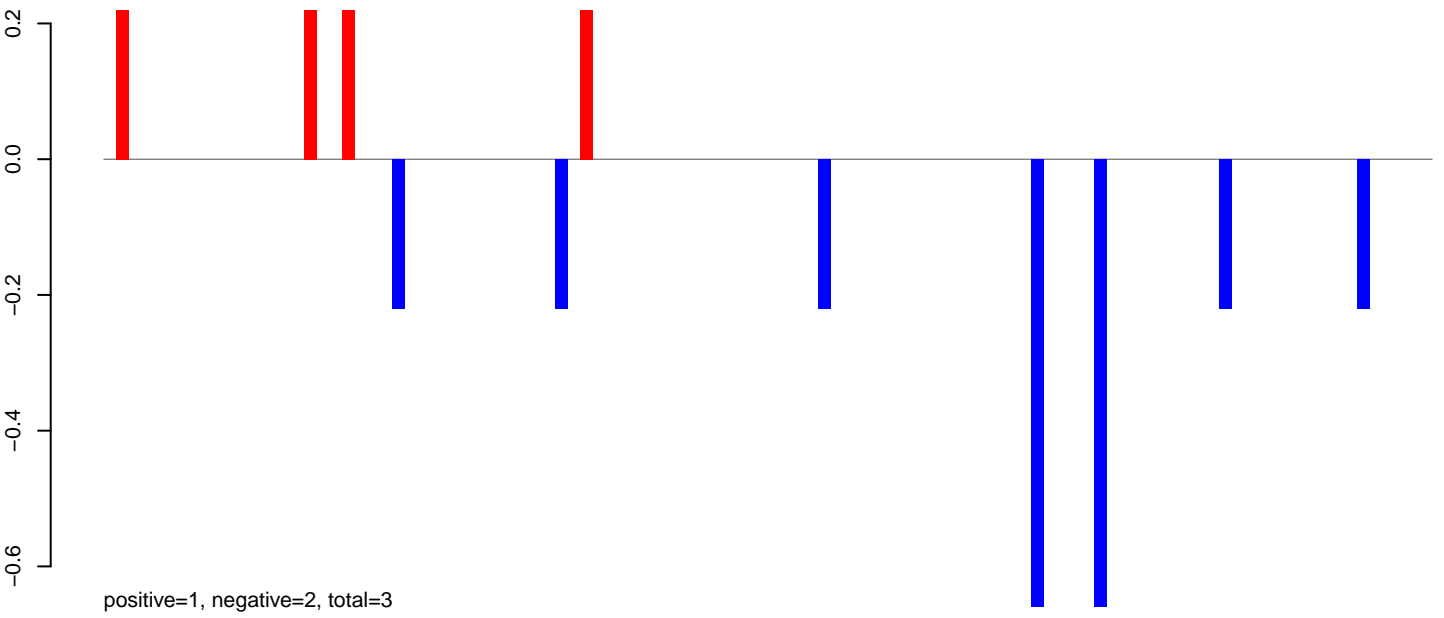

AeAlbo_Fcarc_OA.24_35.rep



AeAlbo_Fcarc_OA.rep

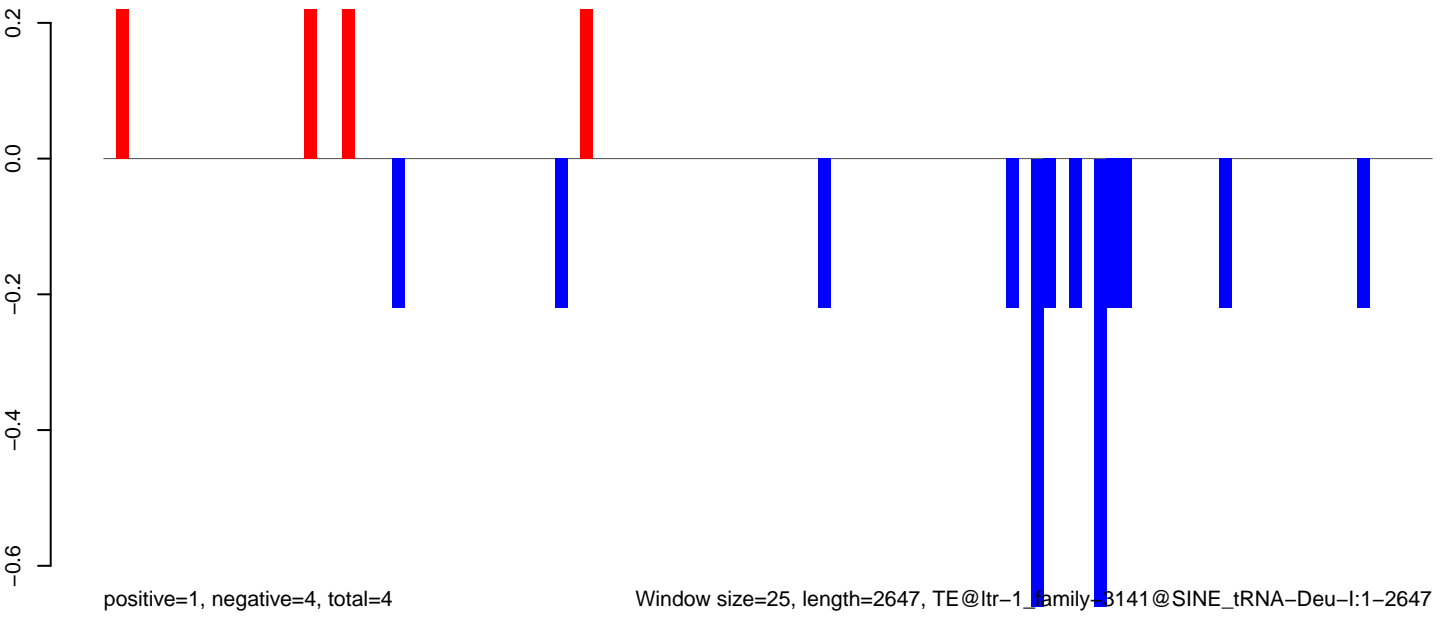

Window size=25, length=2647, TE@ltr-1_family-B141@SINE_tRNA-Deu-I:1-2647

AeAlbo_Fcarc_OA.18_23.rep

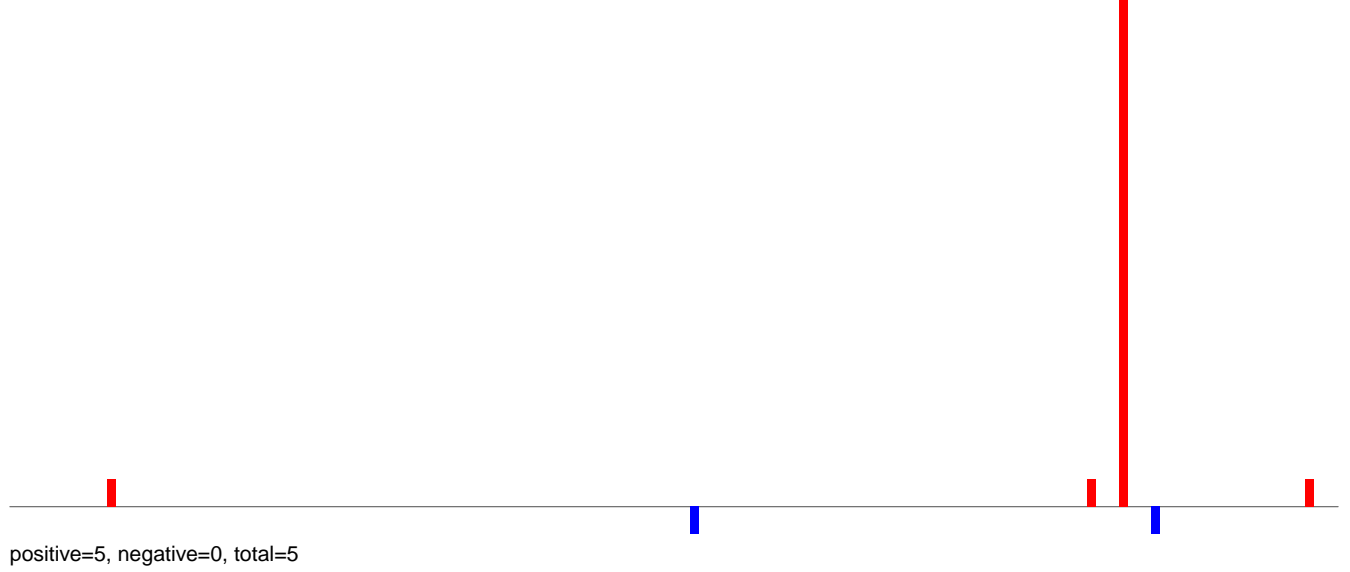

AeAlbo_Fcarc_OA.24_35.rep

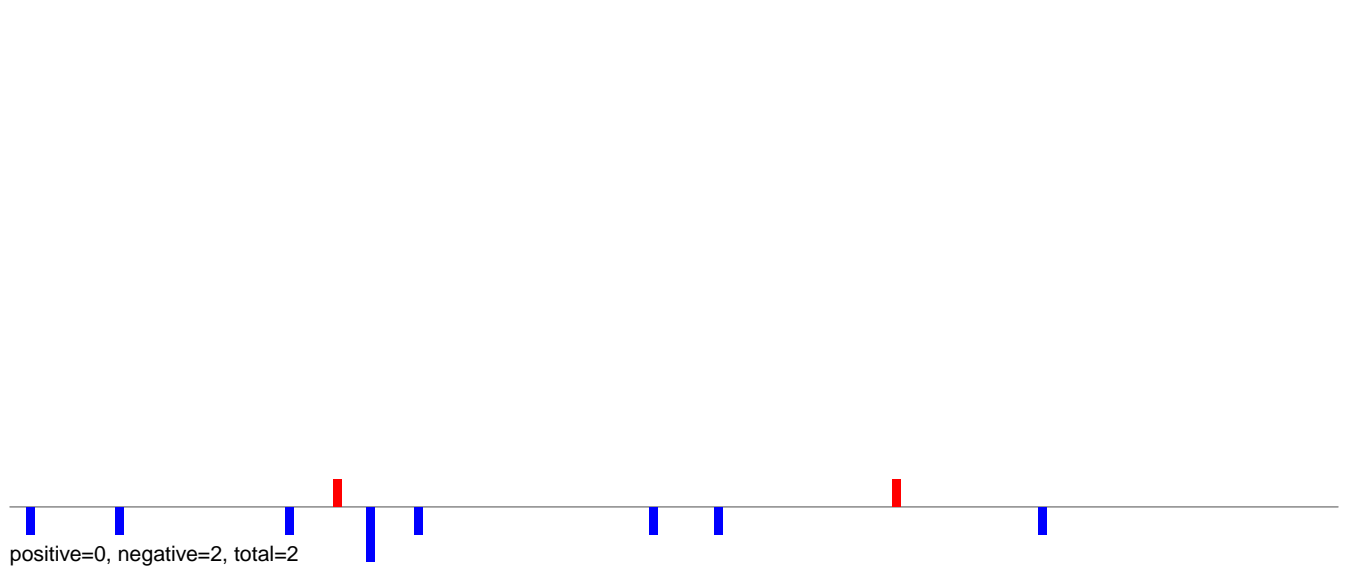

AeAlbo_Fcarc_OA.rep

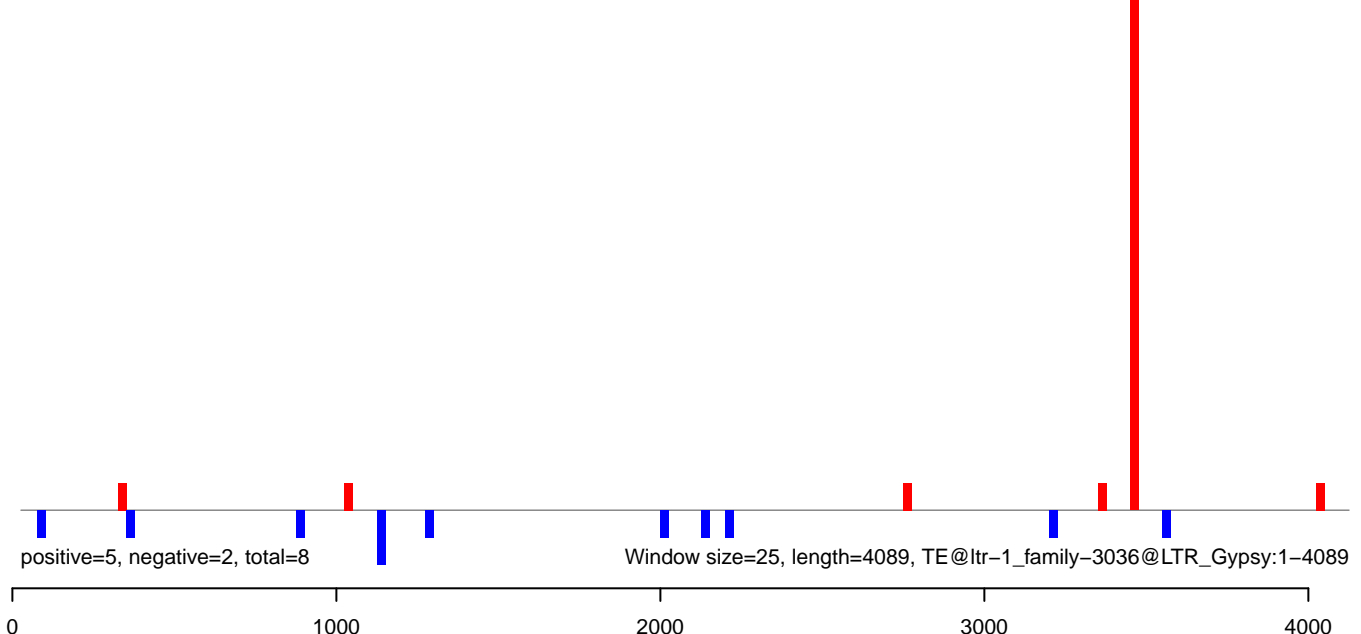

AeAlbo_Fcarc_OA.18_23.rep

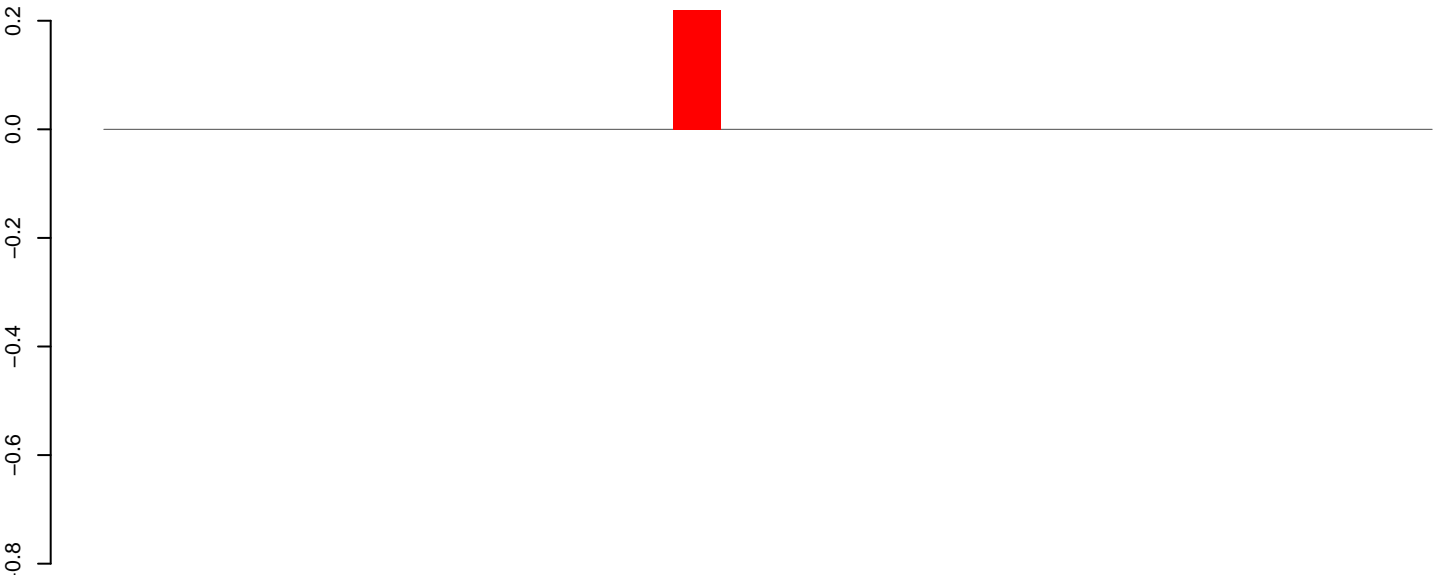

positive=0, negative=0, total=0

AeAlbo_Fcarc_OA.24_35.rep

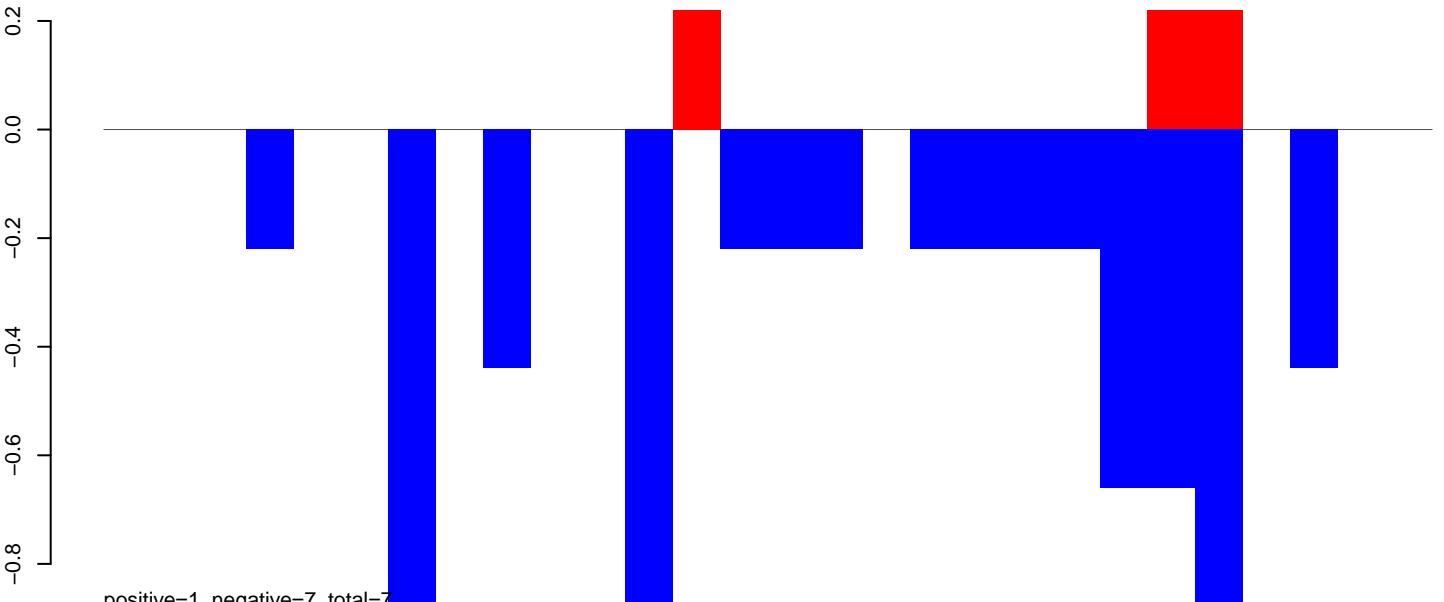

positive=1, negative=7, total=7

AeAlbo_Fcarc_OA.rep

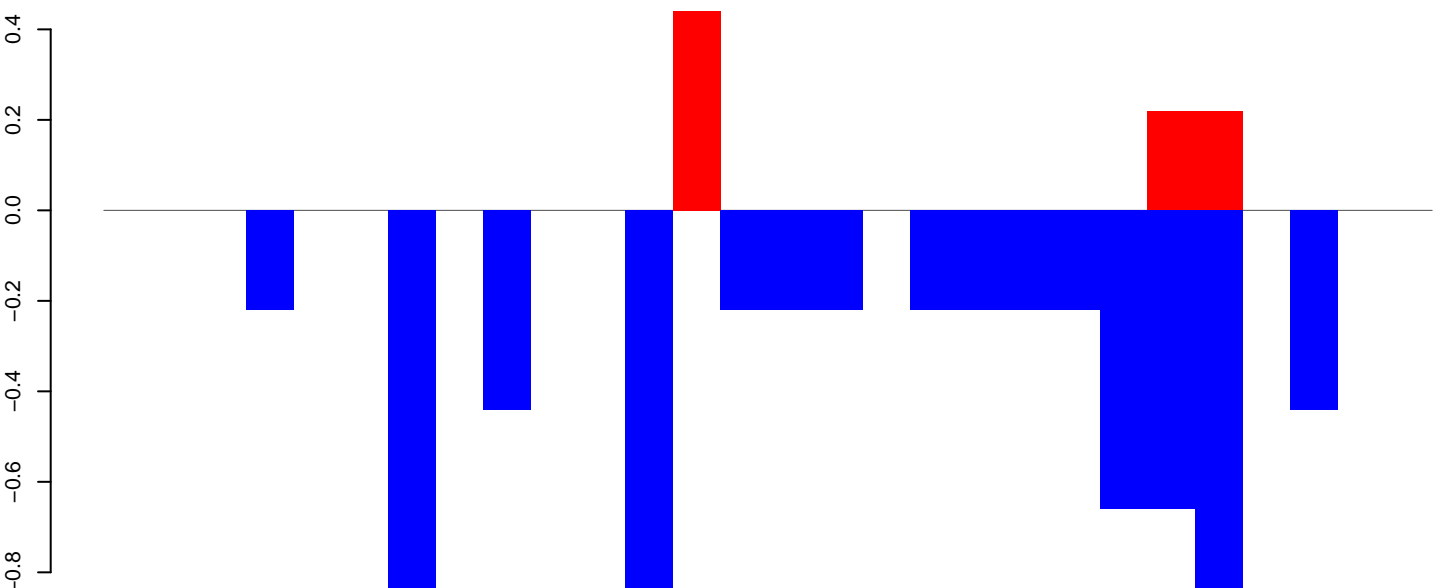

positive=1, negative=7, total=7

Window size=25, length=682, TE@ltr-1_family-1378@LTR_Pao:1-682

0 100 200 300 400 500 600 700

AeAlbo_Fcarc_OA.18_23.rep

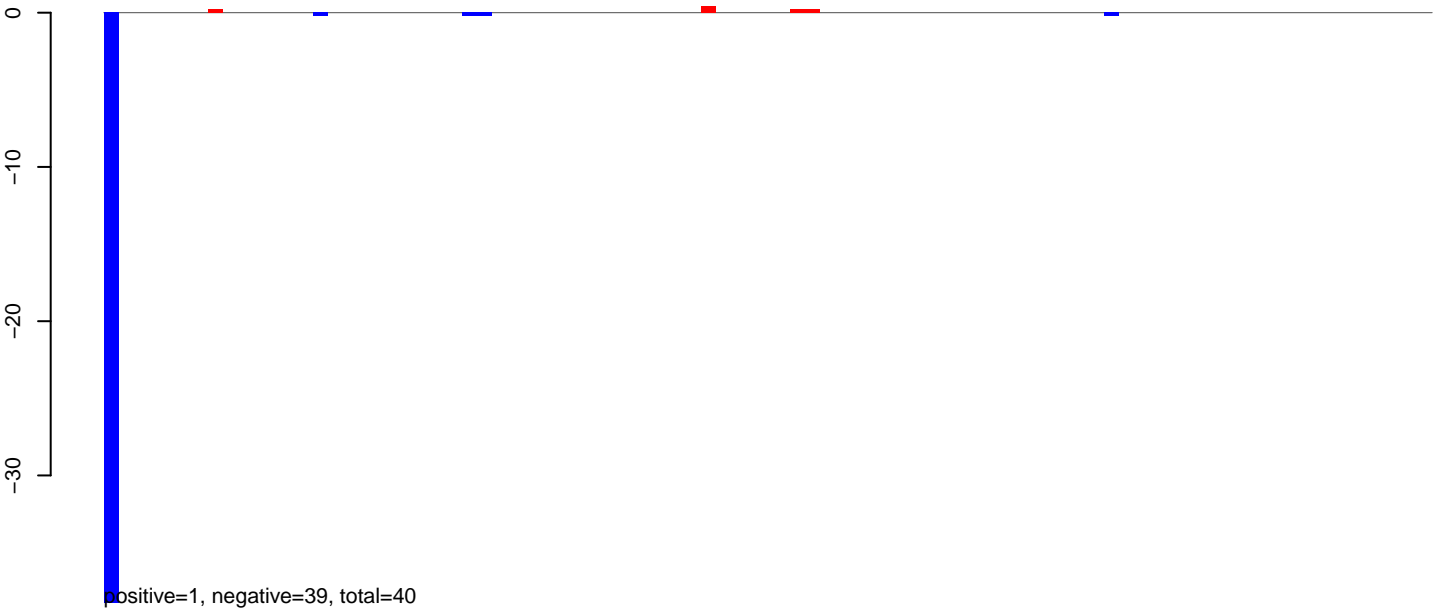

AeAlbo_Fcarc_OA.24_35.rep



AeAlbo_Fcarc_OA.rep

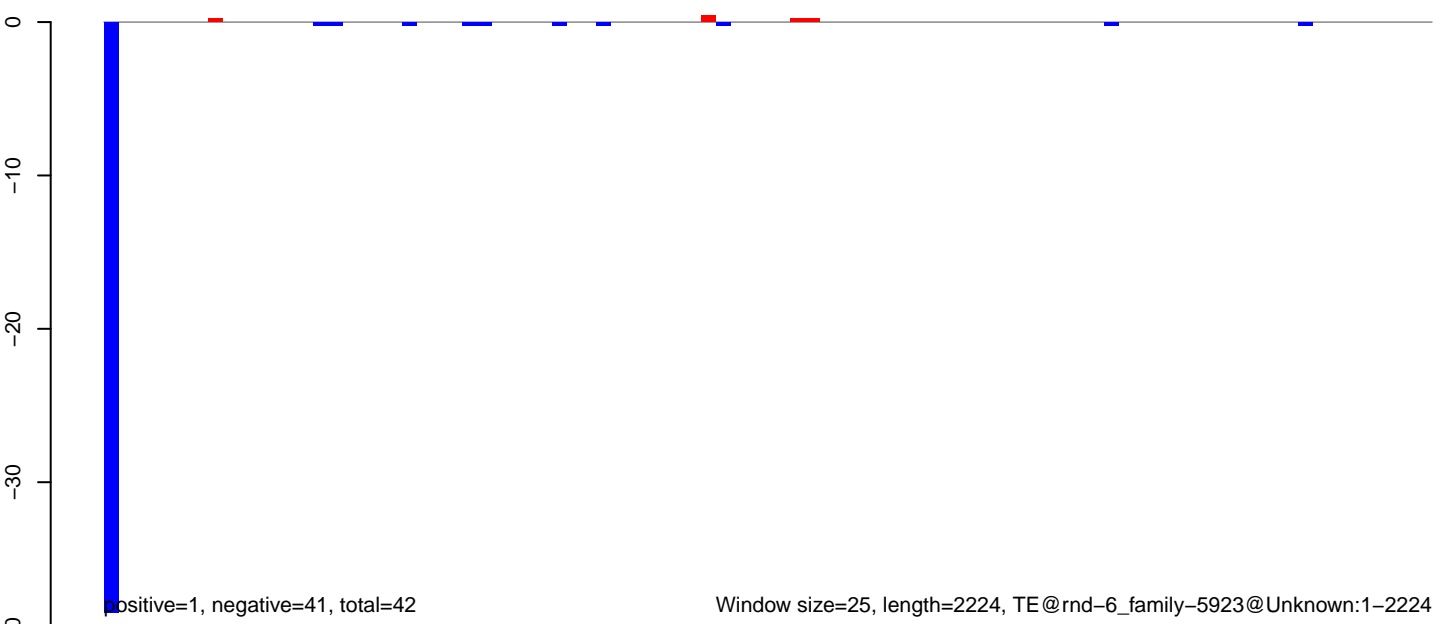

AeAlbo_FcArc_OA.18_23.rep

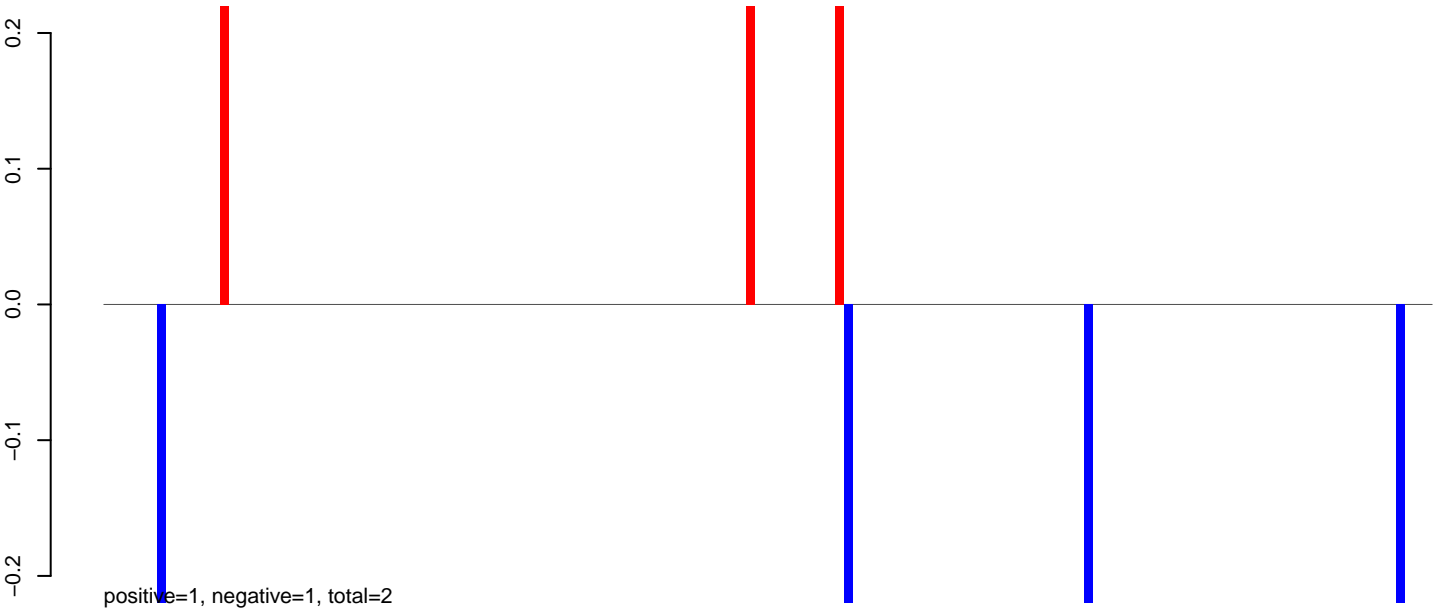

AeAlbo_FcArc_OA.24_35.rep

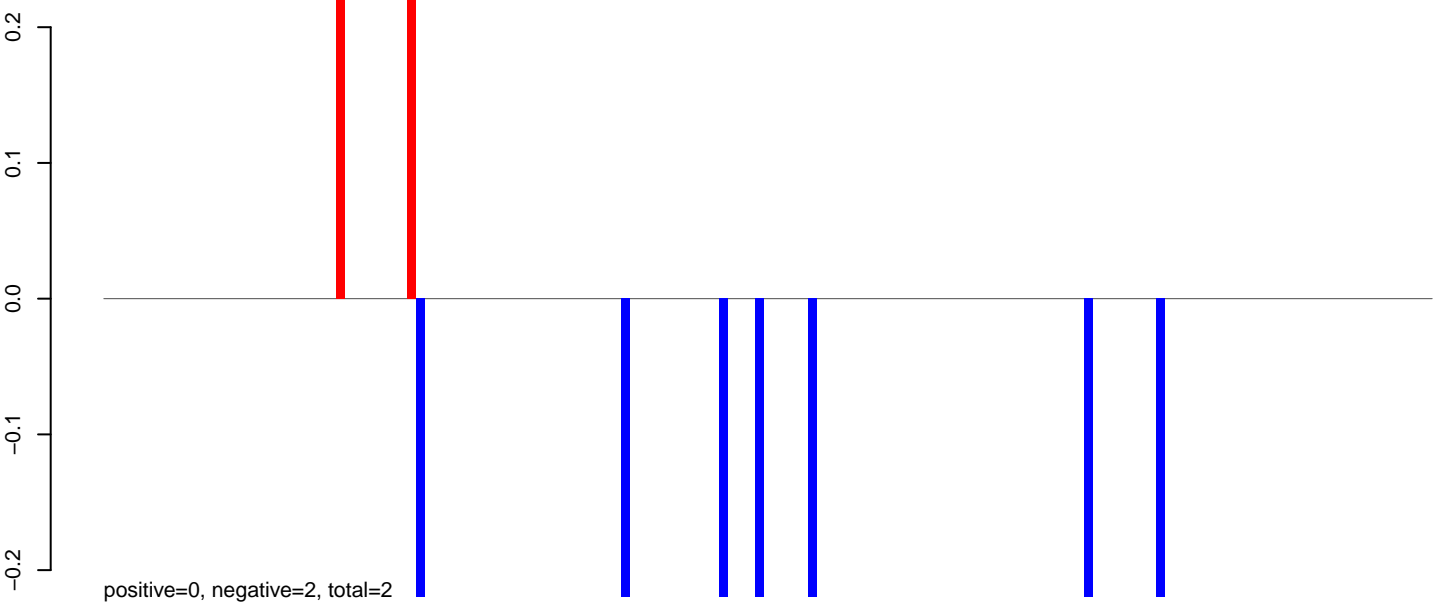

AeAlbo_FcArc_OA.rep

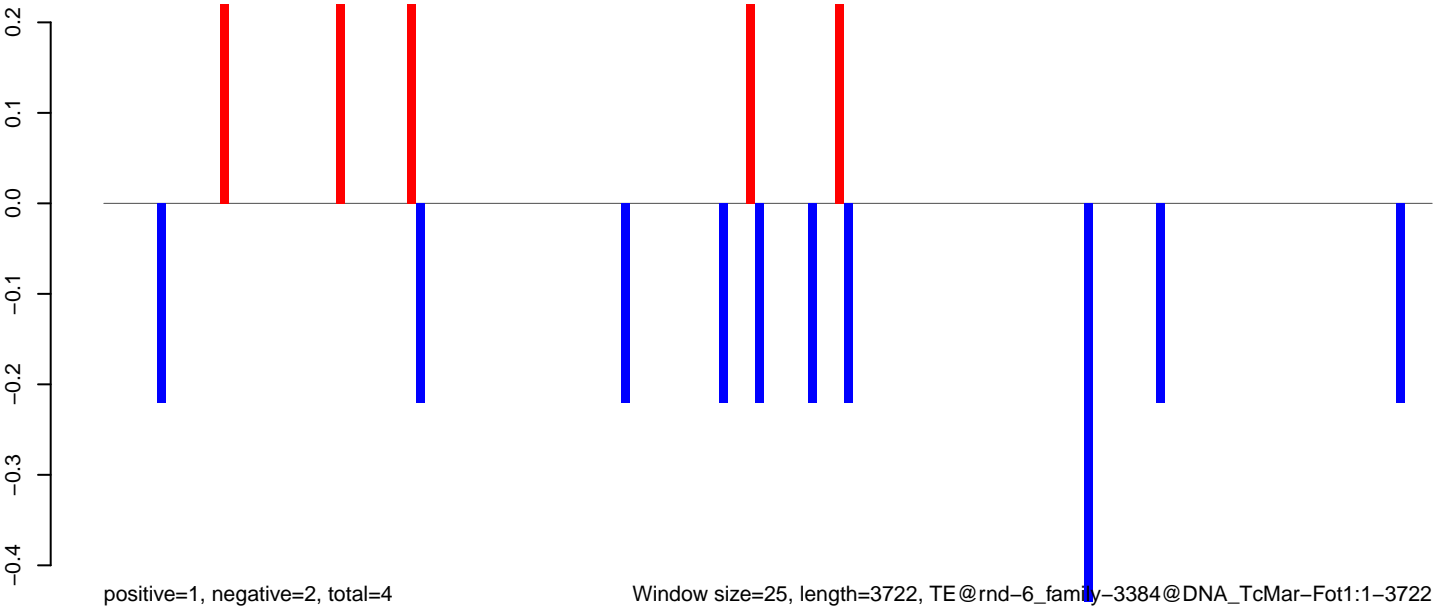

Window size=25, length=3722, TE@rnd-6_family-3384@DNA_TcMar-Fot1:1-3722

0 1000 2000 3000

AeAlbo_Fcarc_OA.18_23.rep

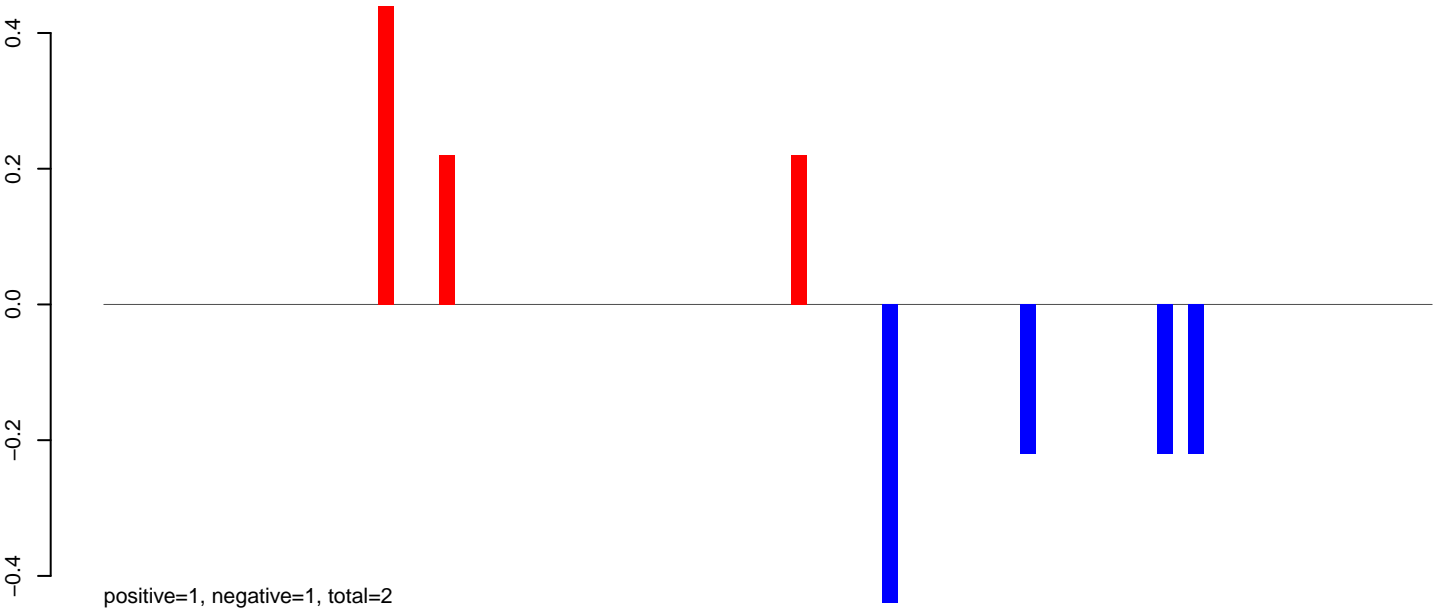

AeAlbo_Fcarc_OA.24_35.rep

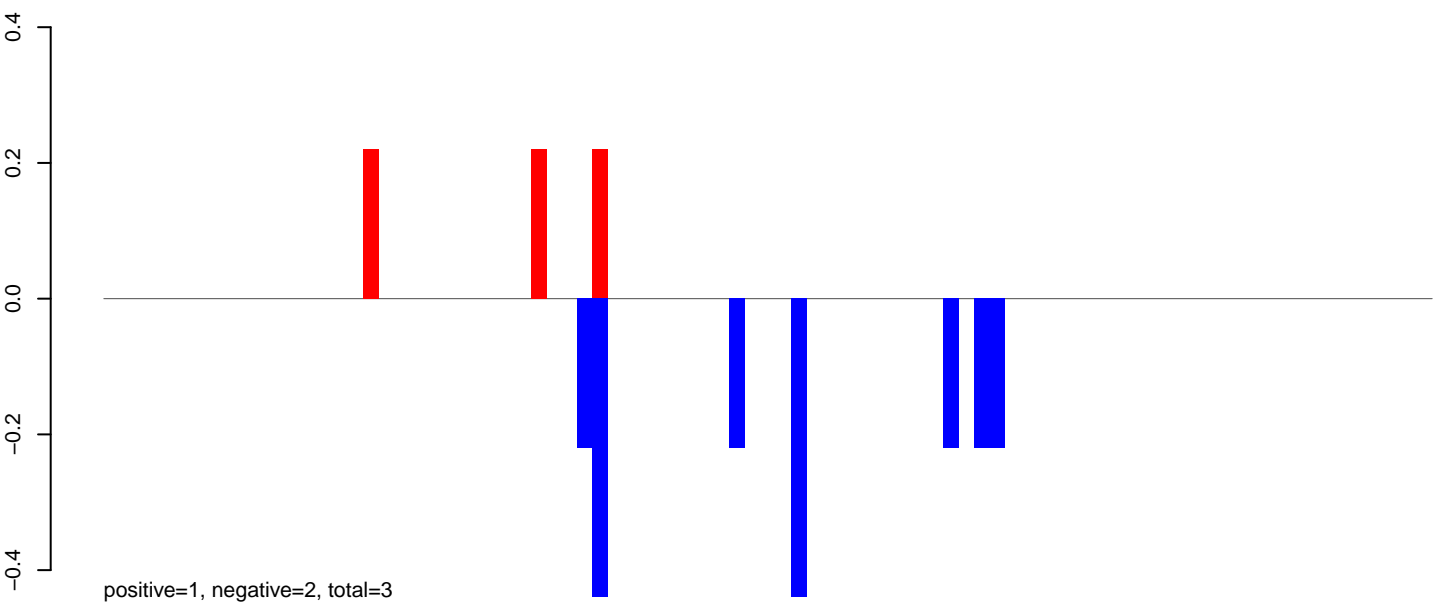

AeAlbo_Fcarc_OA.rep

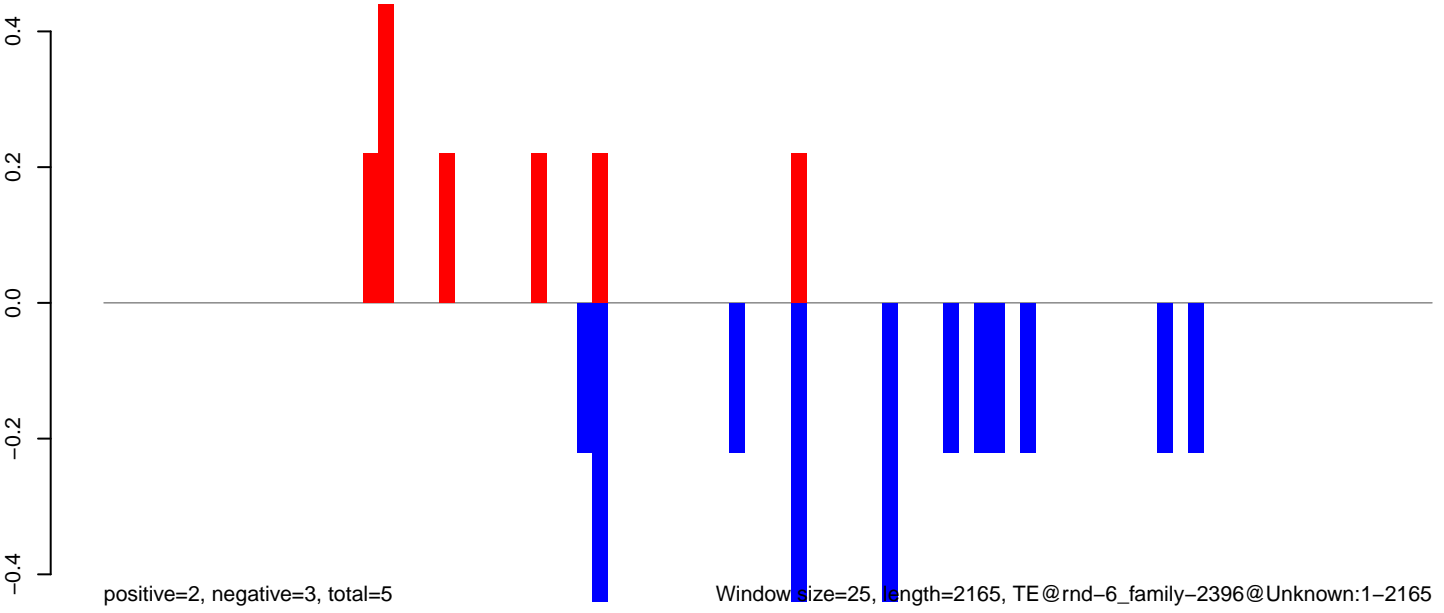

Window size=25, length=2165, TE@rnd-6_family-2396@Unknown:1-2165

AeAlbo_Fcarc_OA.18_23.rep

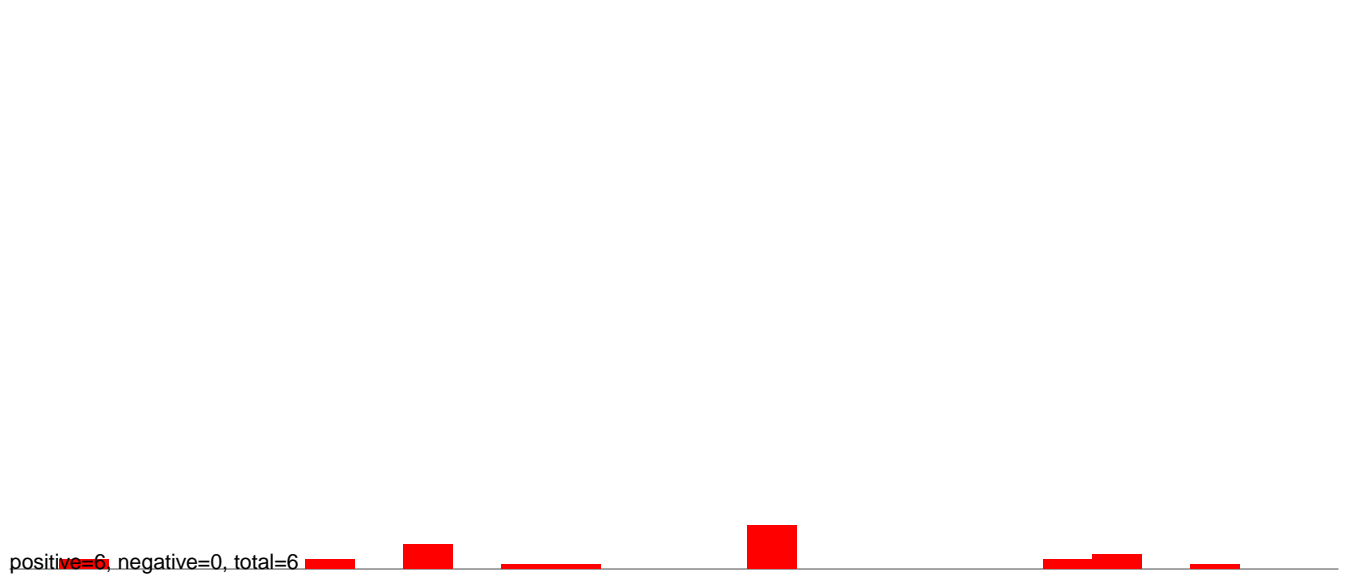

AeAlbo_Fcarc_OA.24_35.rep



AeAlbo_Fcarc_OA.rep

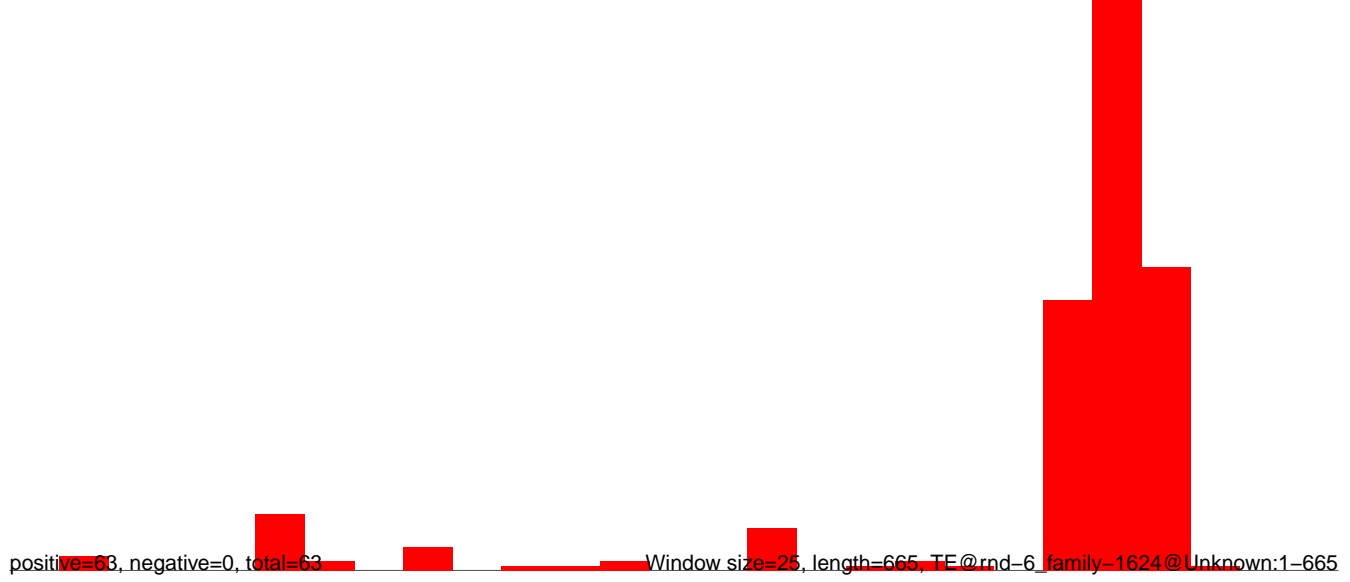

AeAlbo_Fcarc_OA.18_23.rep

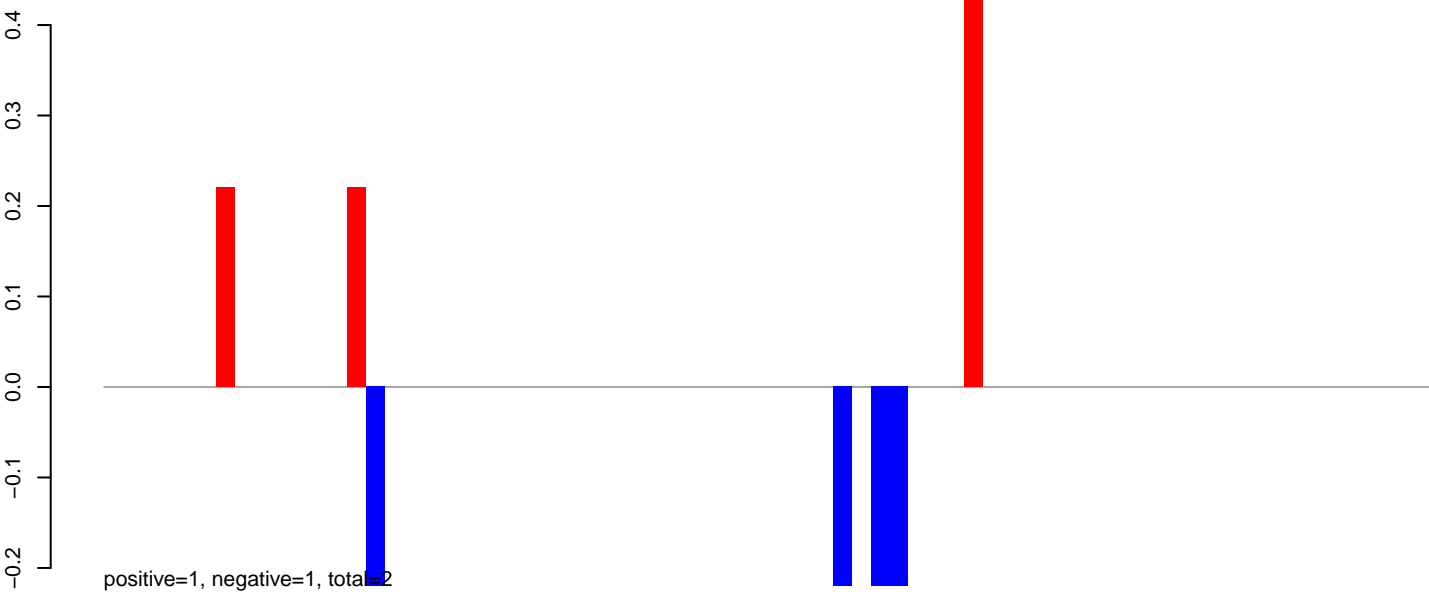

AeAlbo_Fcarc_OA.24_35.rep

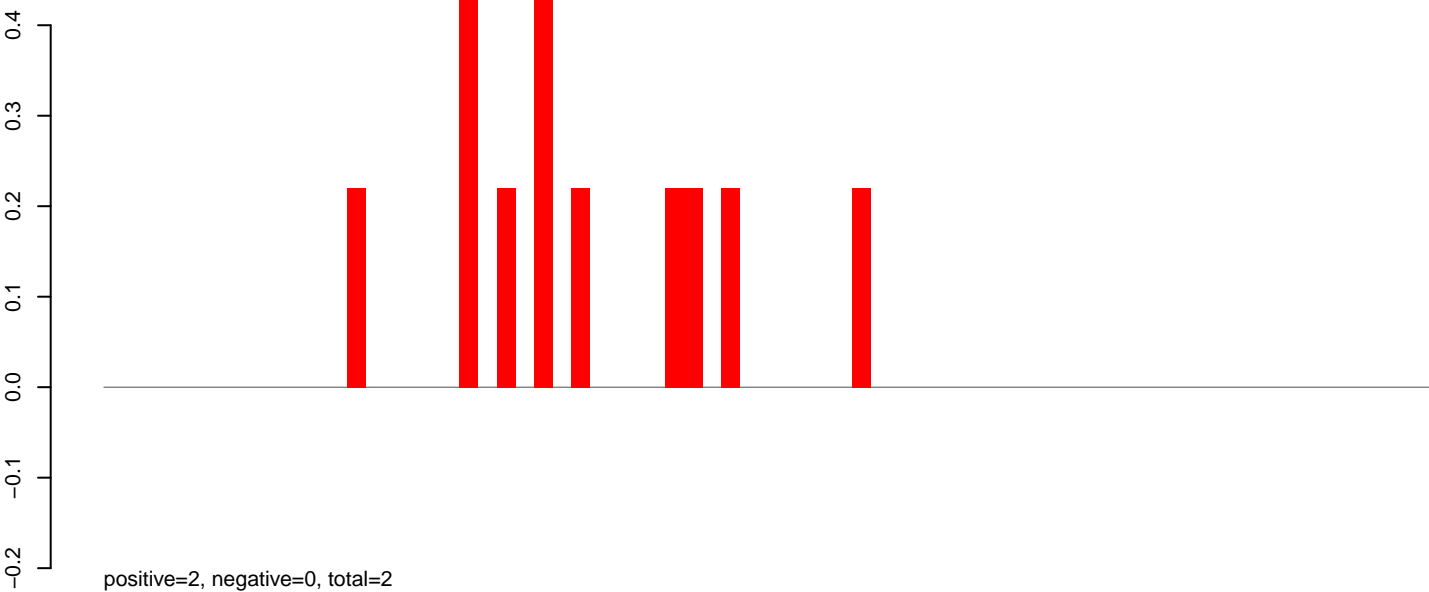

AeAlbo_Fcarc_OA.rep

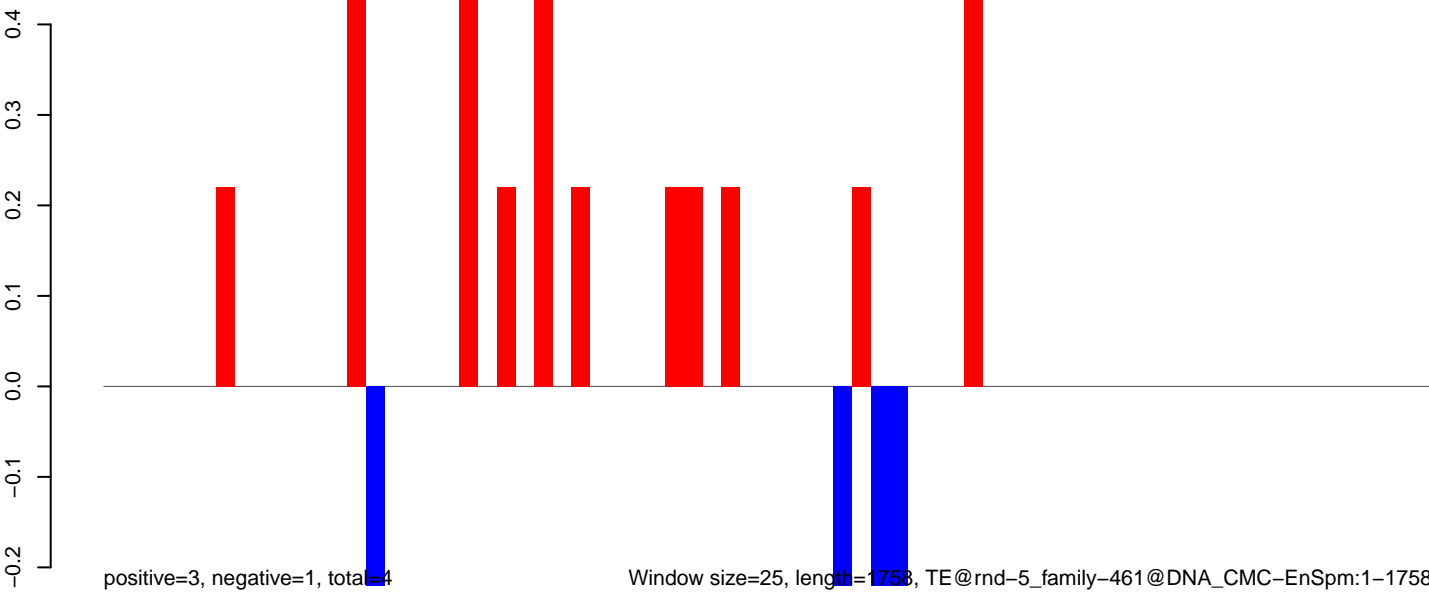

Window size=25, length=1758, TE@rnd-5_family-461@DNA_CMC-EnSpm:1-1758

0 500 1000 1500

AeAlbo_Fcarc_OA.18_23.rep

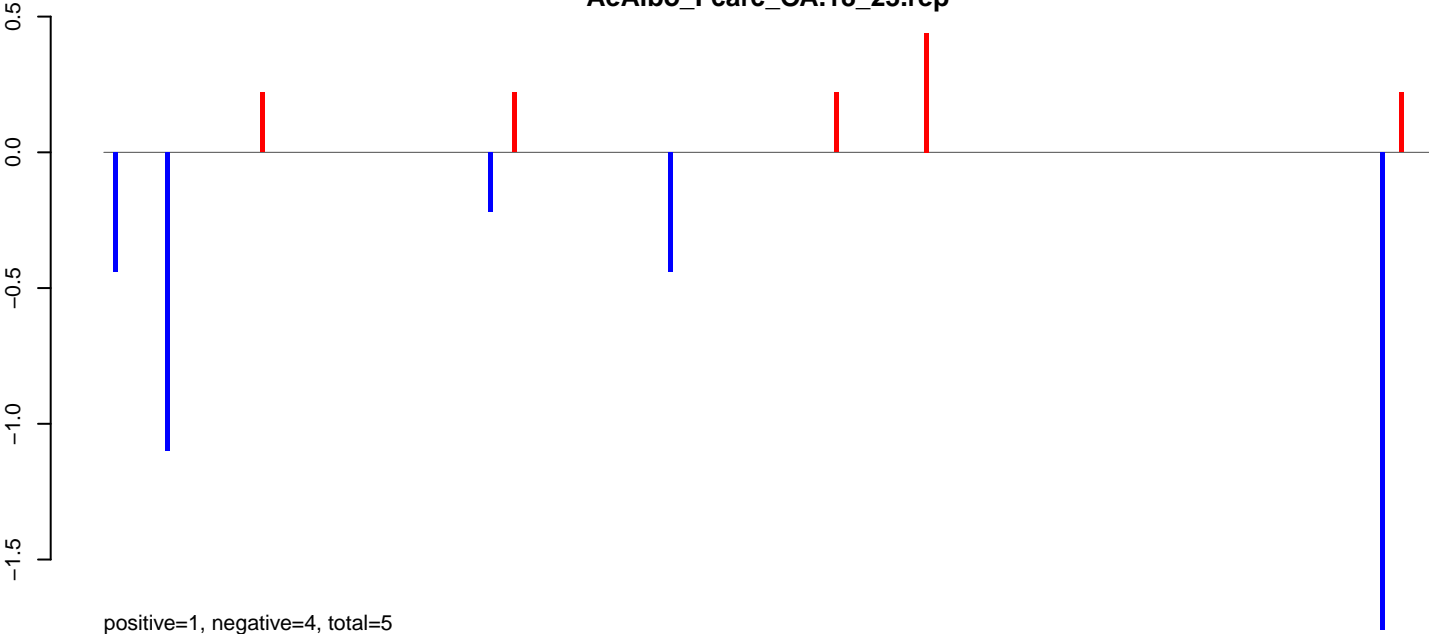

positive=1, negative=4, total=5

AeAlbo_Fcarc_OA.24_35.rep

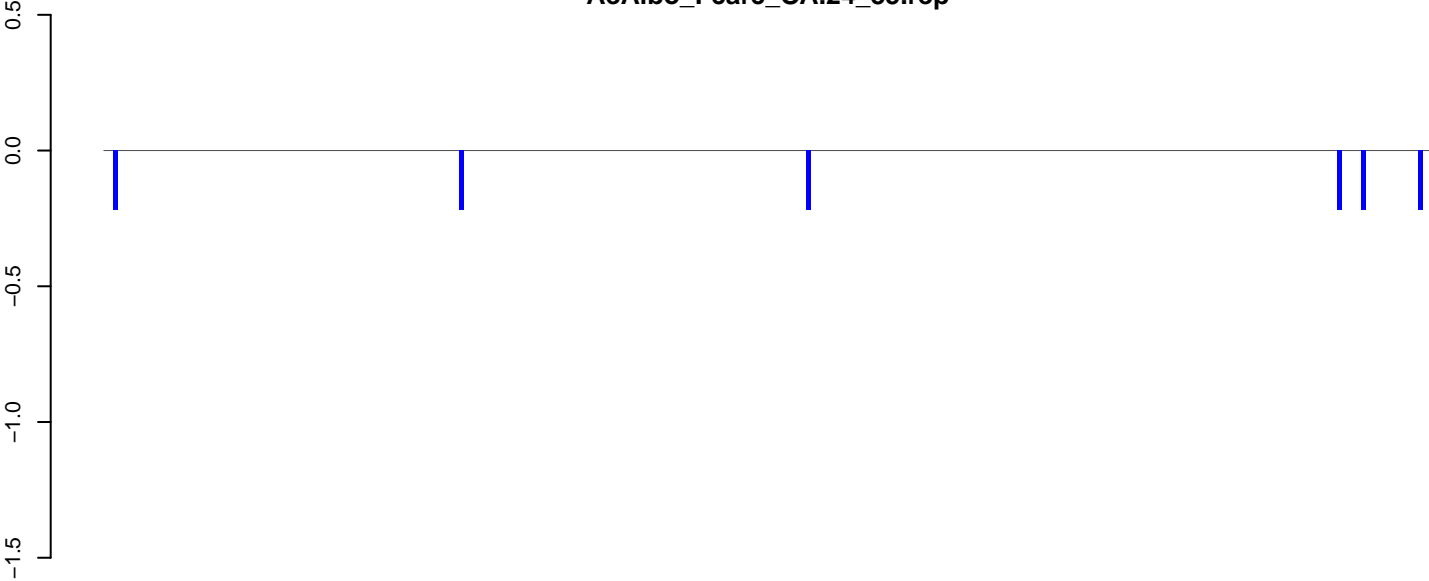

positive=0, negative=1, total=1

AeAlbo_Fcarc_OA.rep

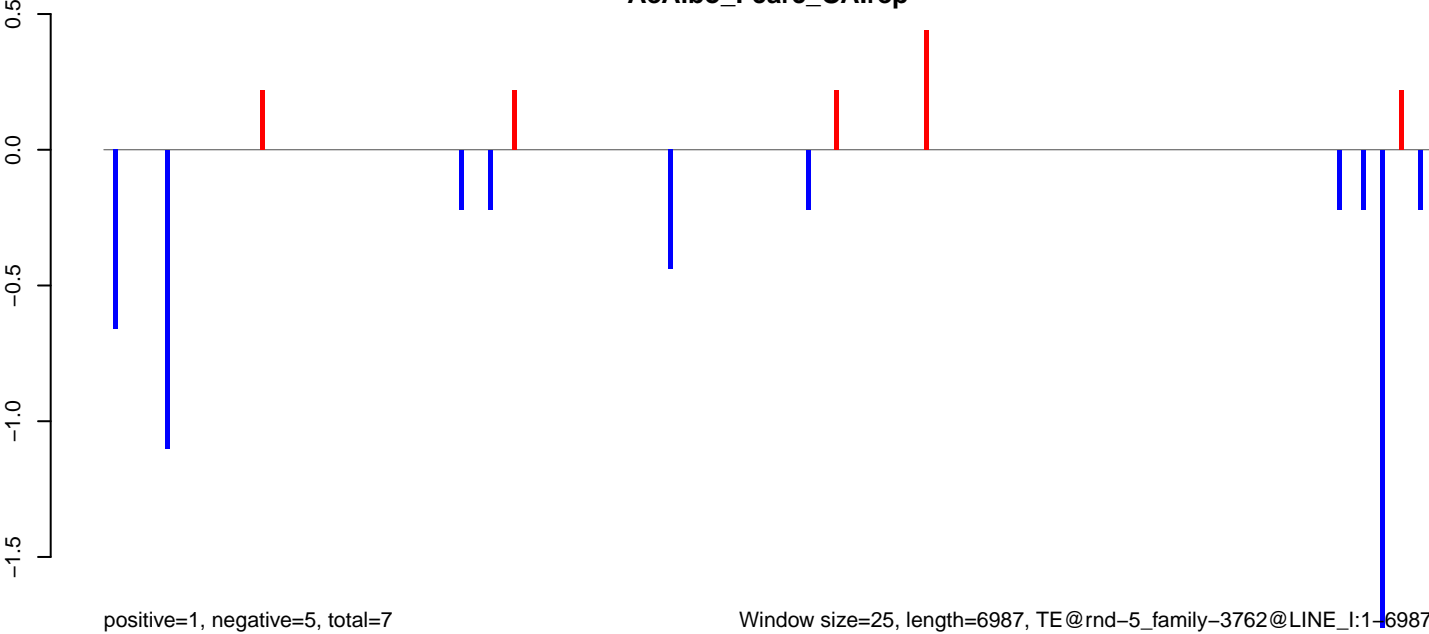

positive=1, negative=5, total=7

AeAlbo_Fcarc_OA.18_23.rep

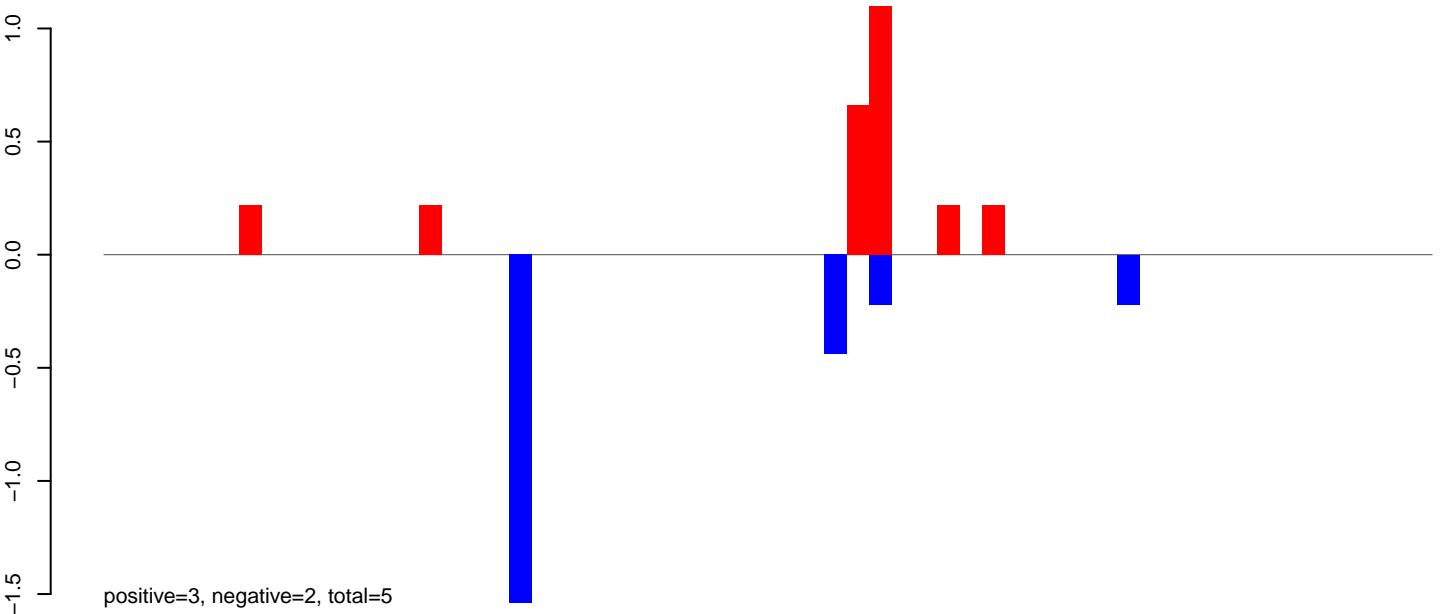

AeAlbo_Fcarc_OA.24_35.rep

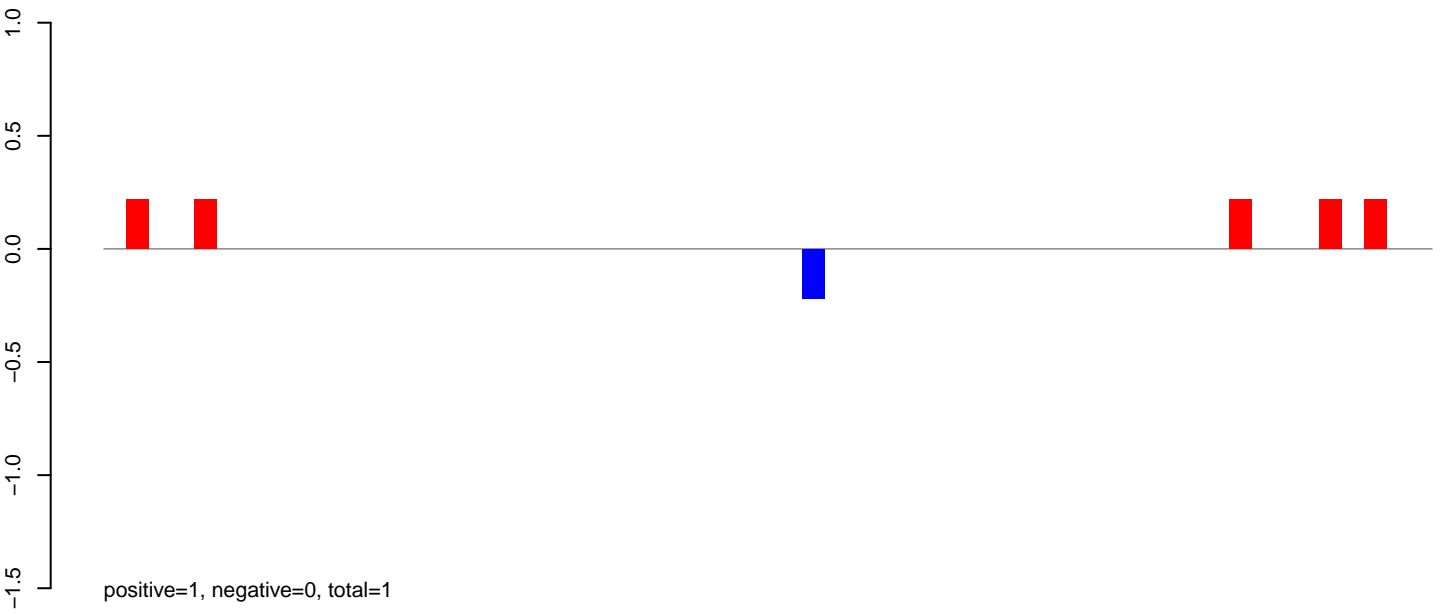

AeAlbo_Fcarc_OA.rep

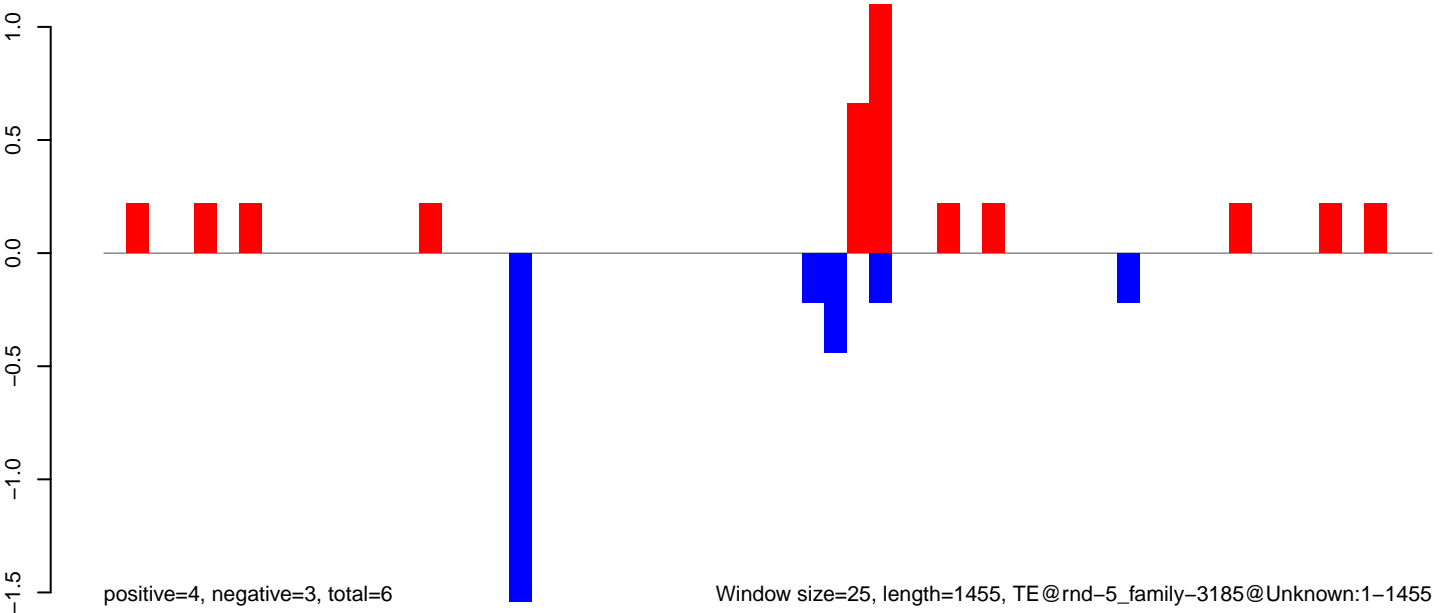

Window size=25, length=1455, TE@rnd-5_family-3185@Unknown:1-1455

AeAlbo_Fcarc_OA.18_23.rep

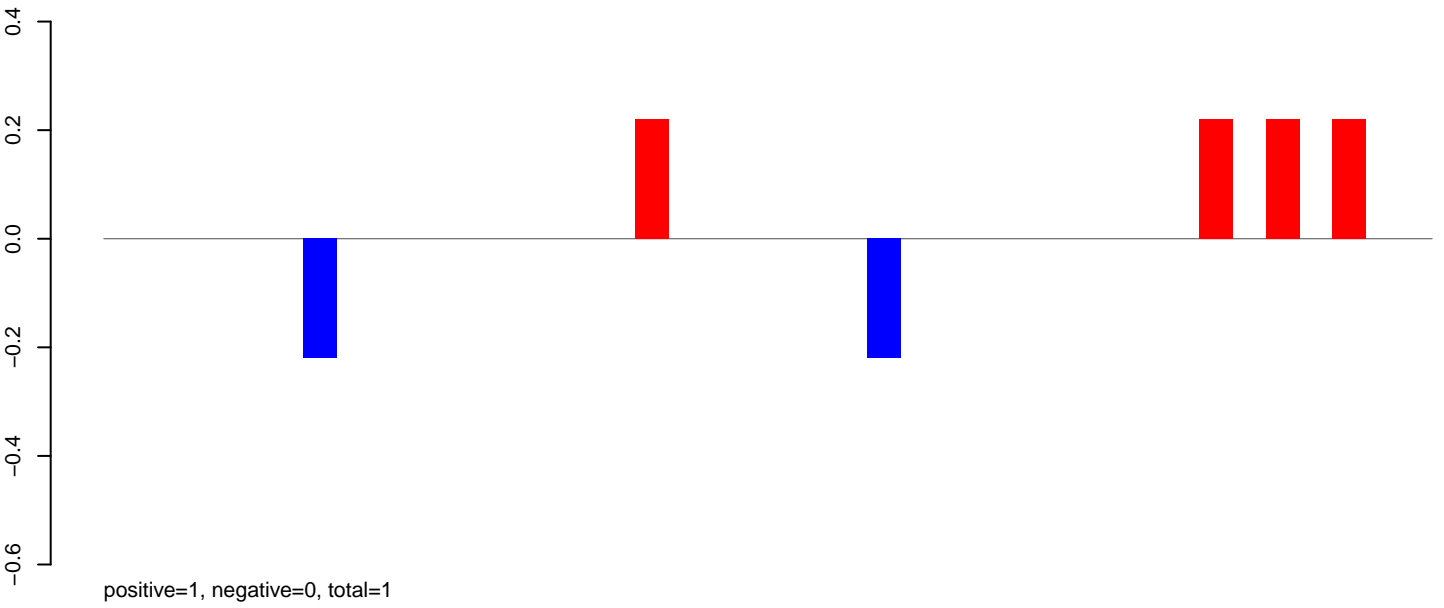

AeAlbo_Fcarc_OA.24_35.rep

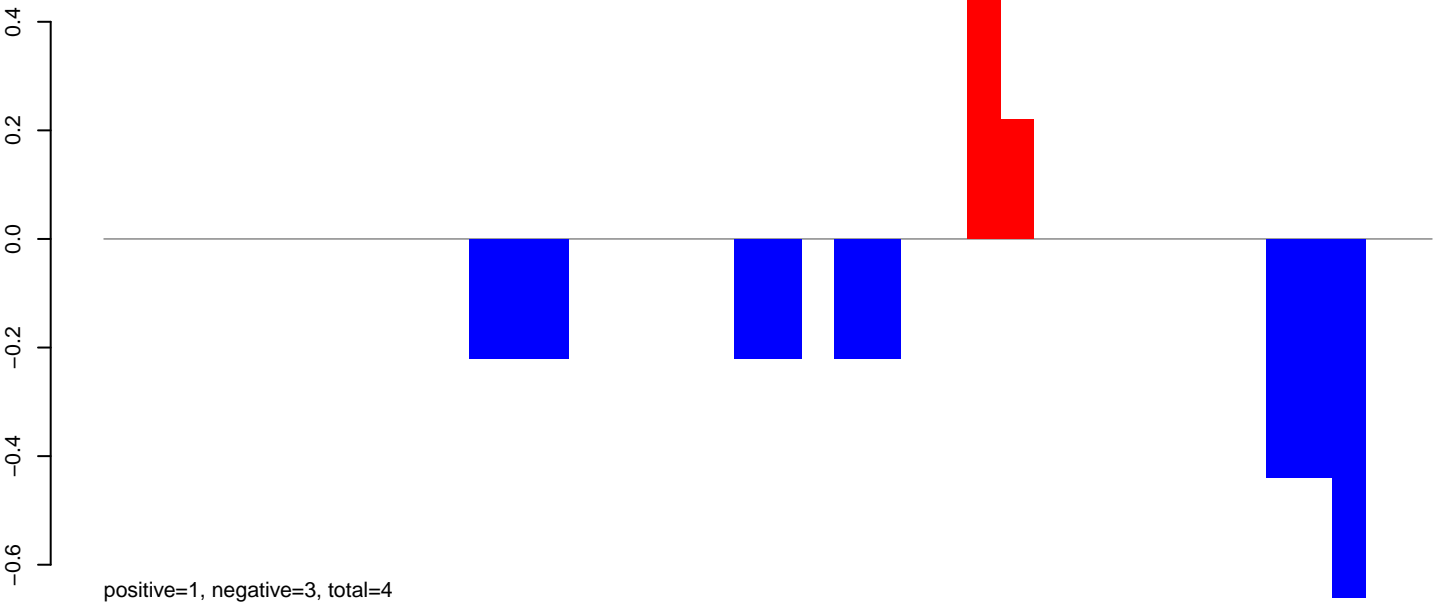

AeAlbo_Fcarc_OA.rep

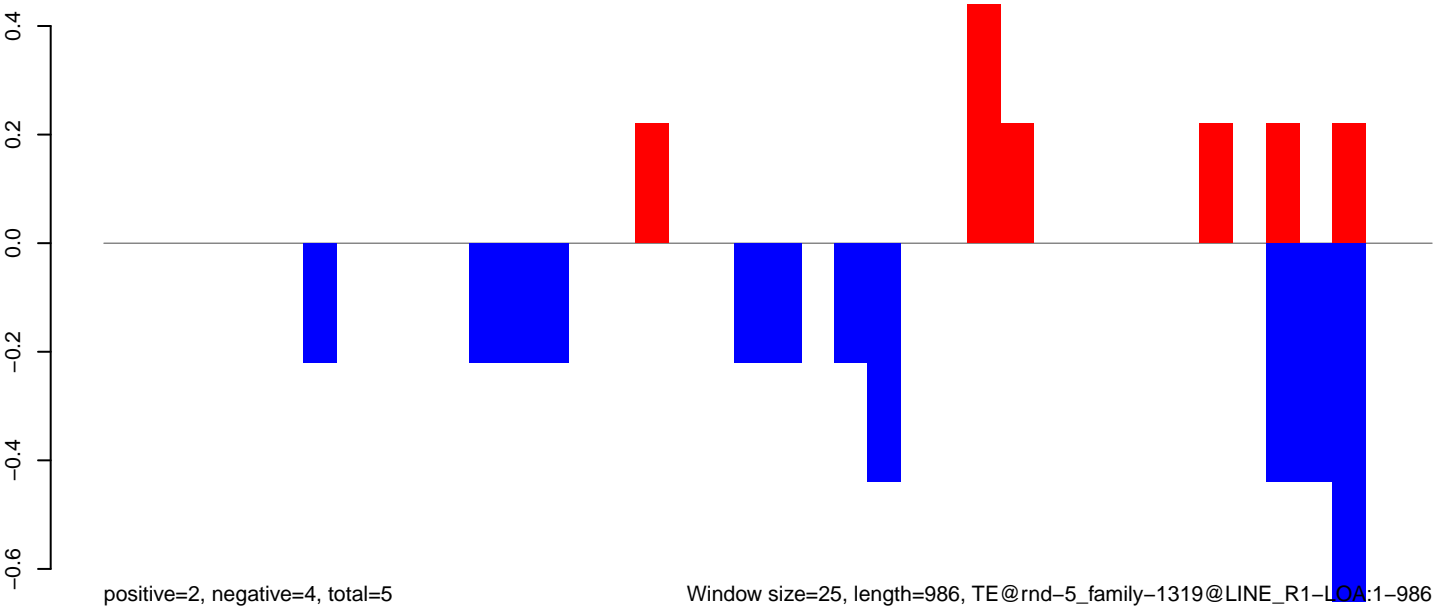

AeAlbo_Fcarc_OA.18_23.rep

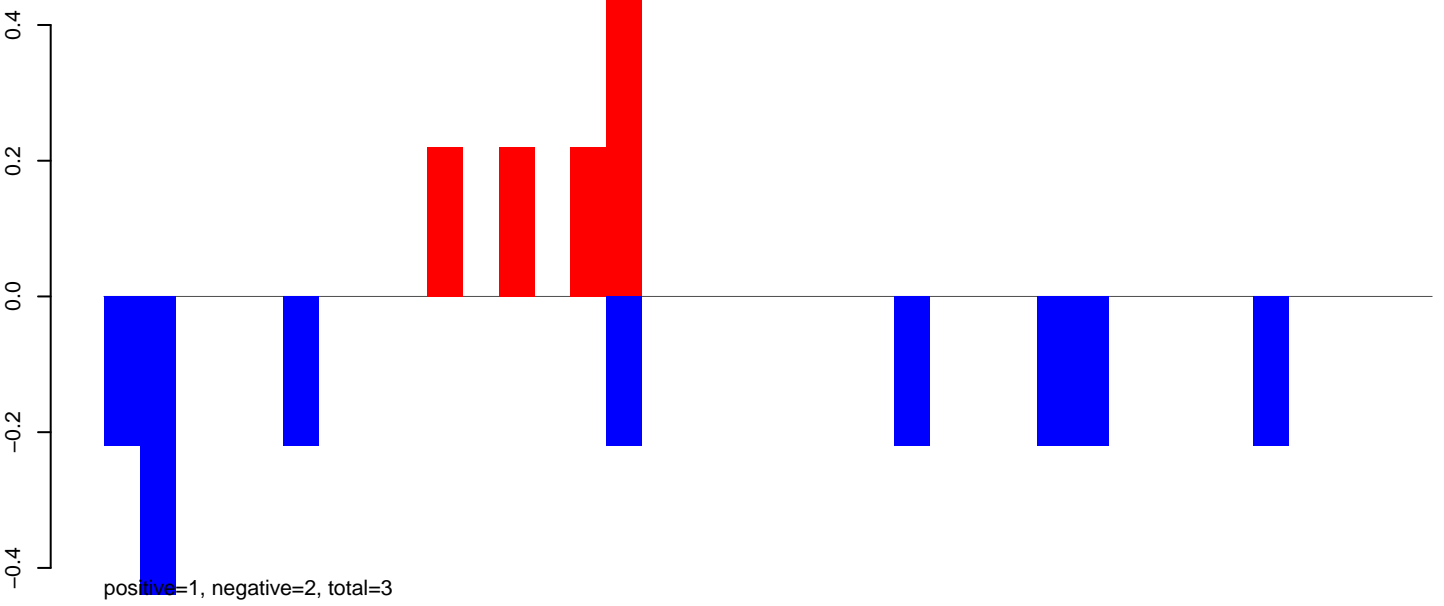

AeAlbo_Fcarc_OA.24_35.rep

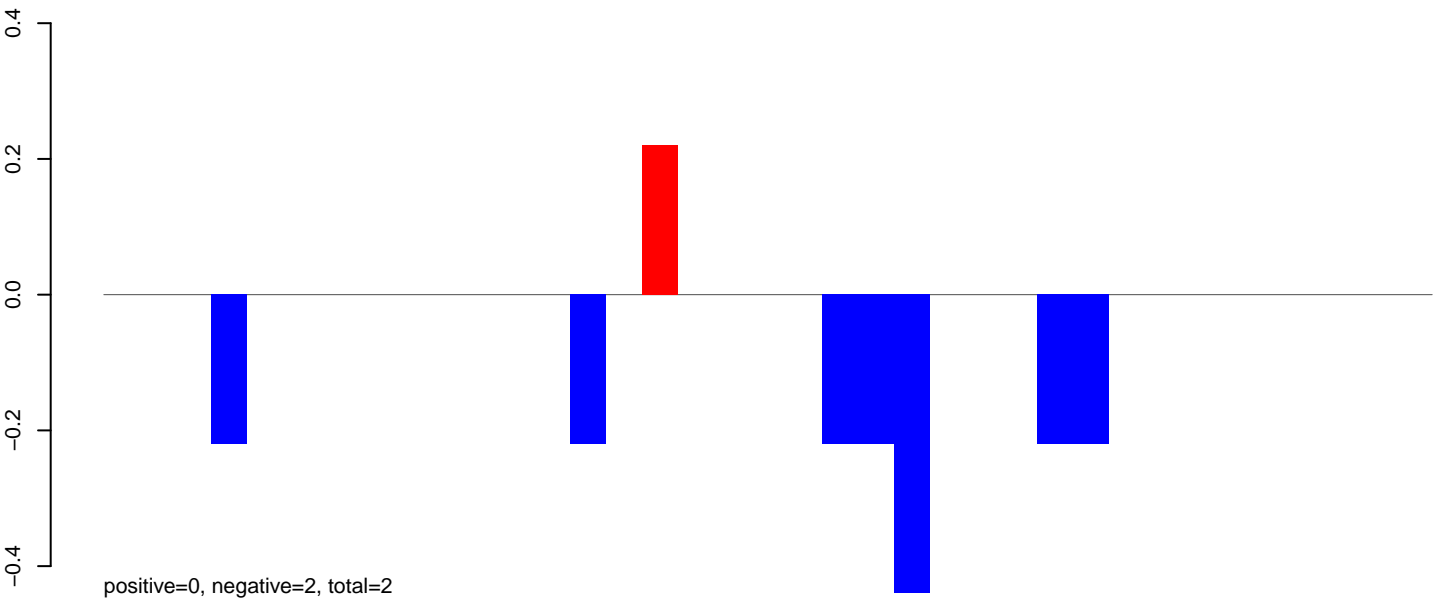

AeAlbo_Fcarc_OA.rep

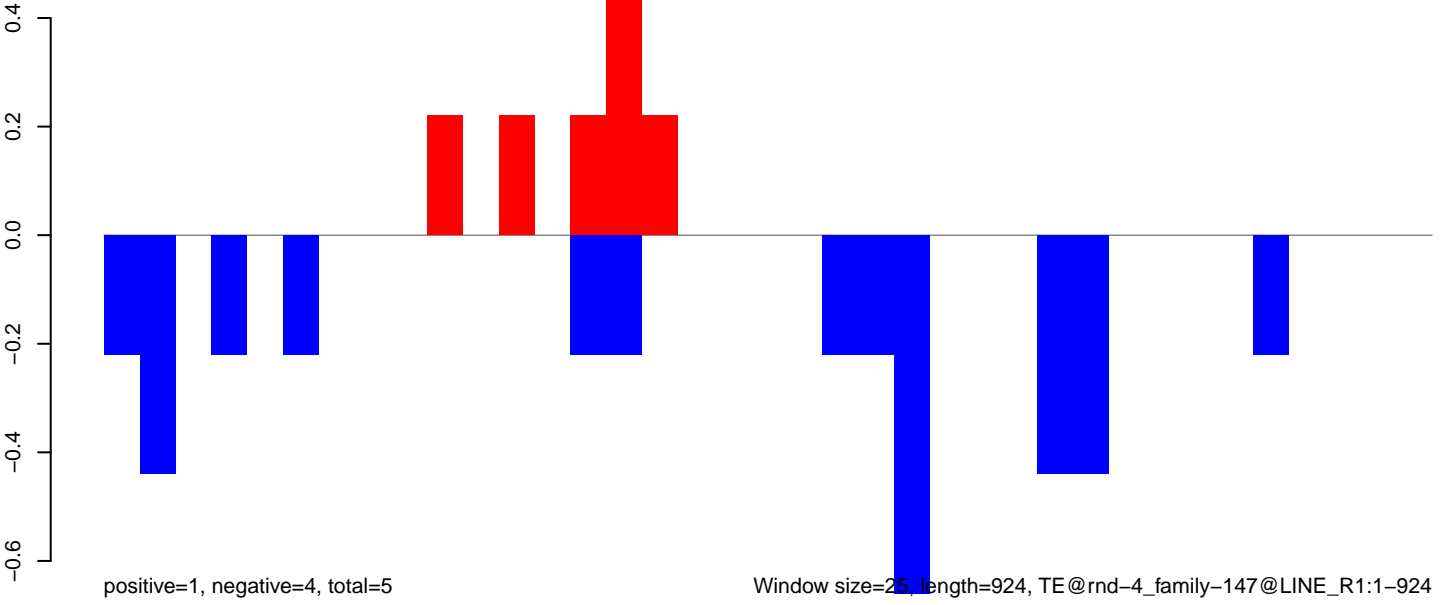

Window size=25, length=924, TE@rnd-4_family-147@LINE_R1:1-924

AeAlbo_Fcarc_OA.18_23.rep

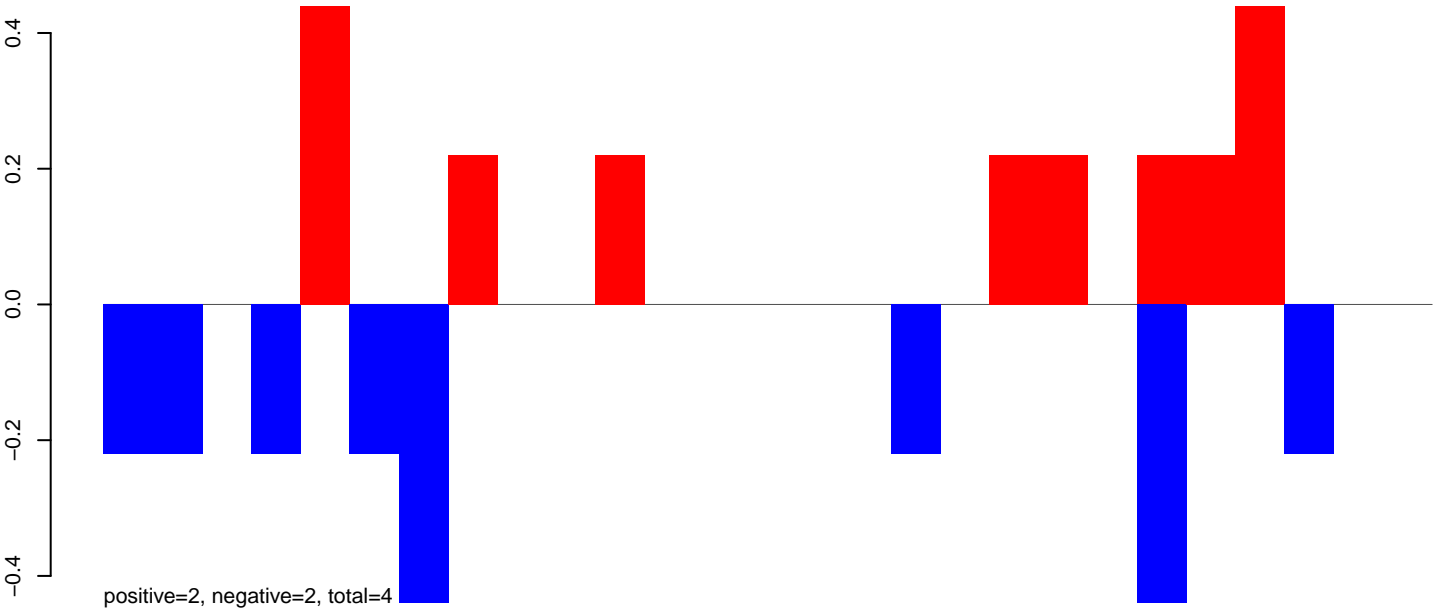

AeAlbo_Fcarc_OA.24_35.rep

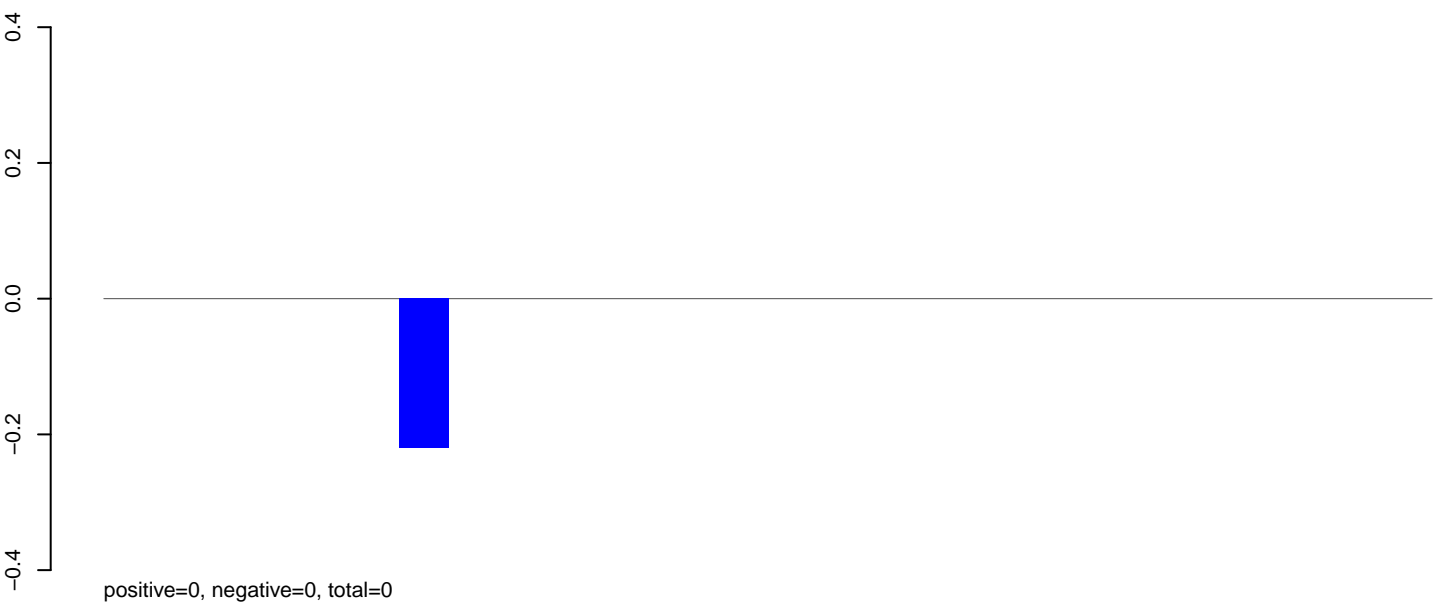

AeAlbo_Fcarc_OA.rep

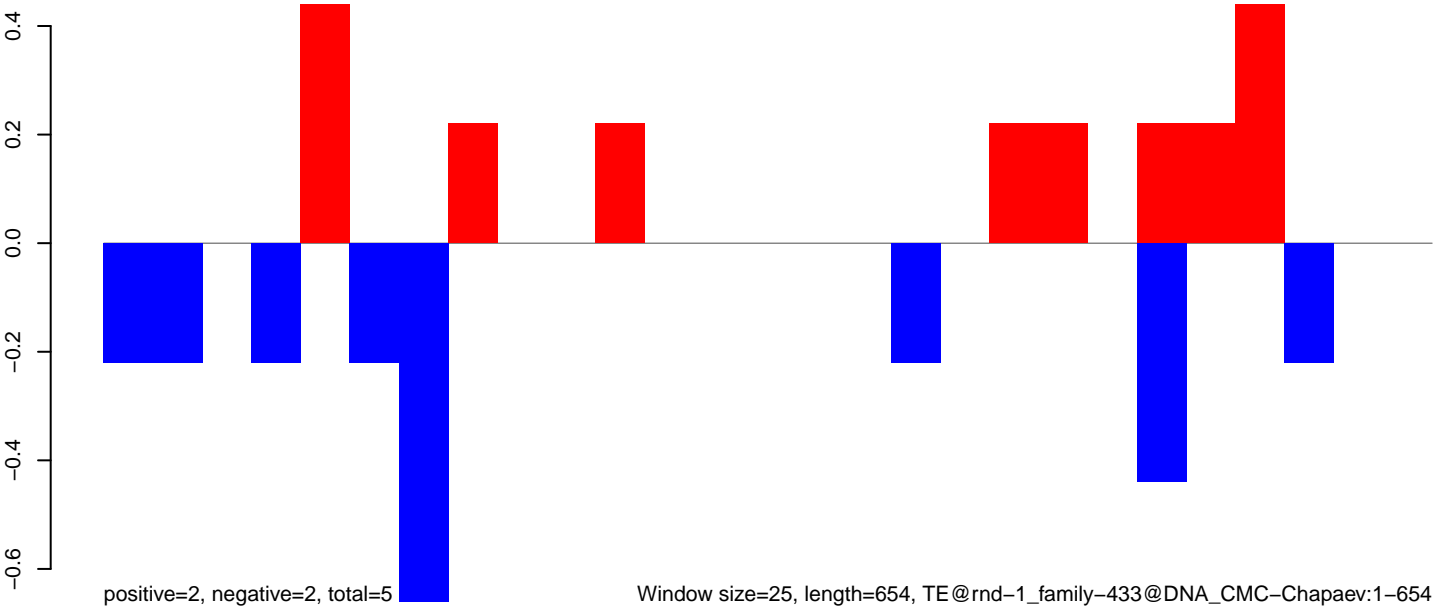

AeAlbo_FcArc_OA.18_23.rep

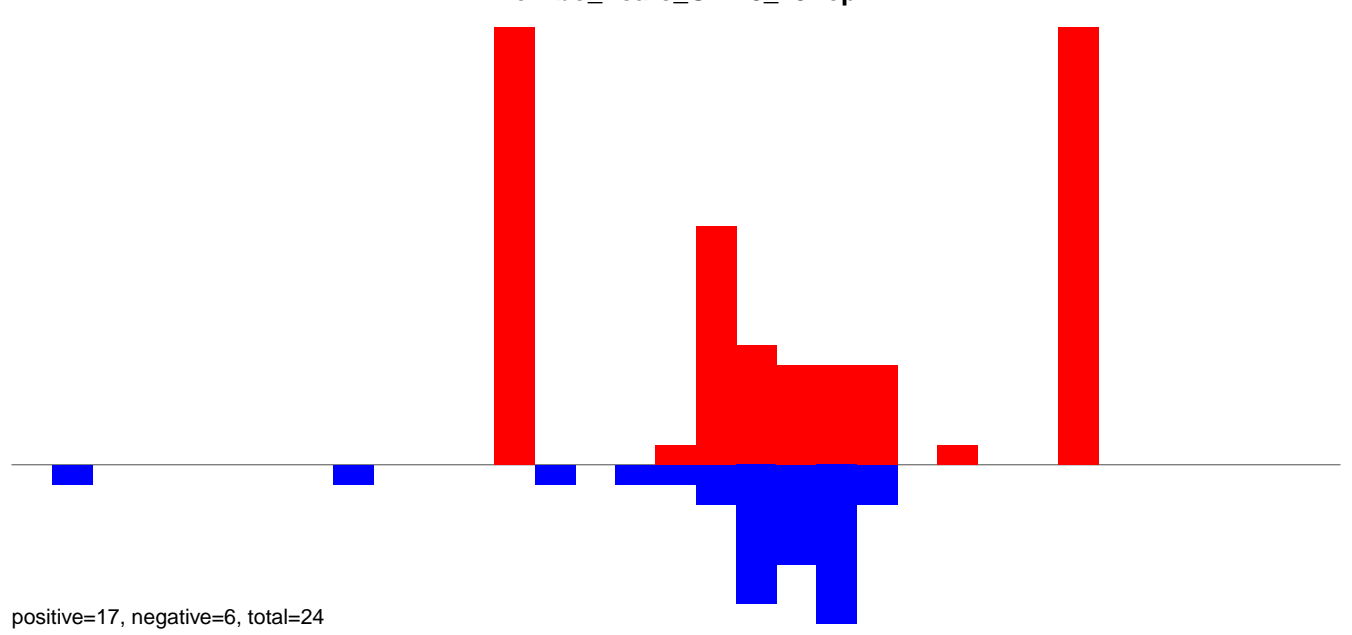

AeAlbo_FcArc_OA.24_35.rep

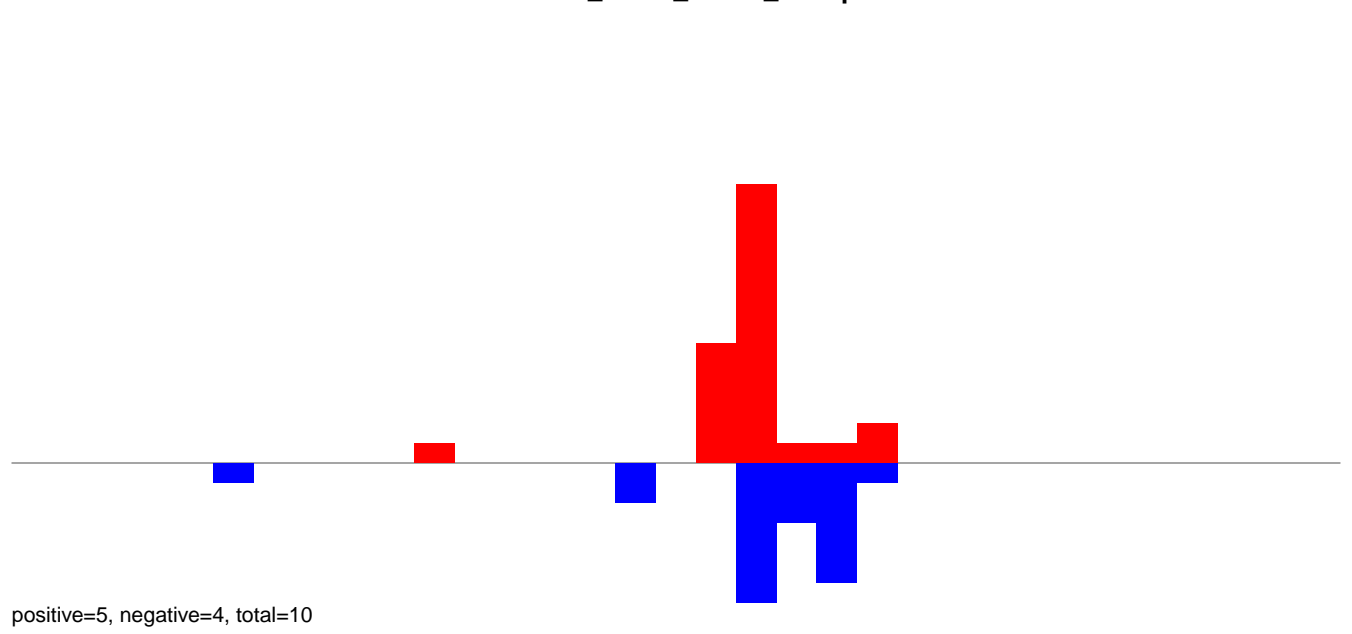

AeAlbo_FcArc_OA.rep

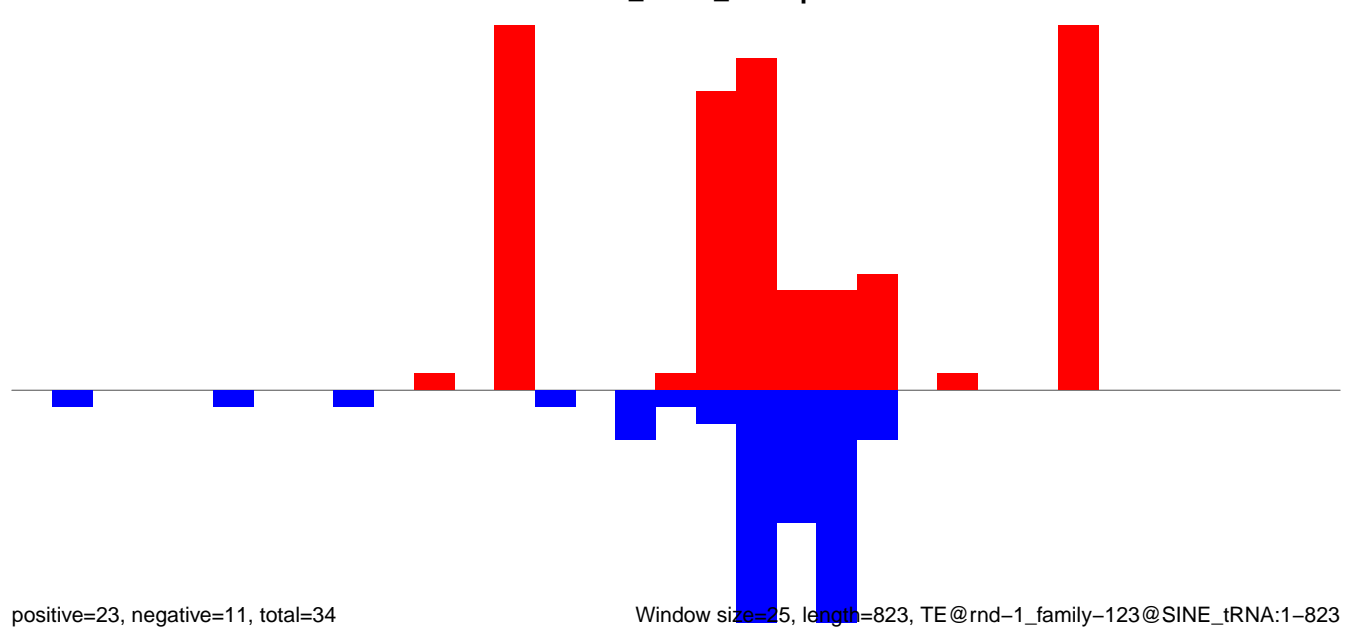

Window size=25, length=823, TE@rnd-1_family-123@SINE_tRNA:1-823

AeAlbo_Fcarc_OA.18_23.rep

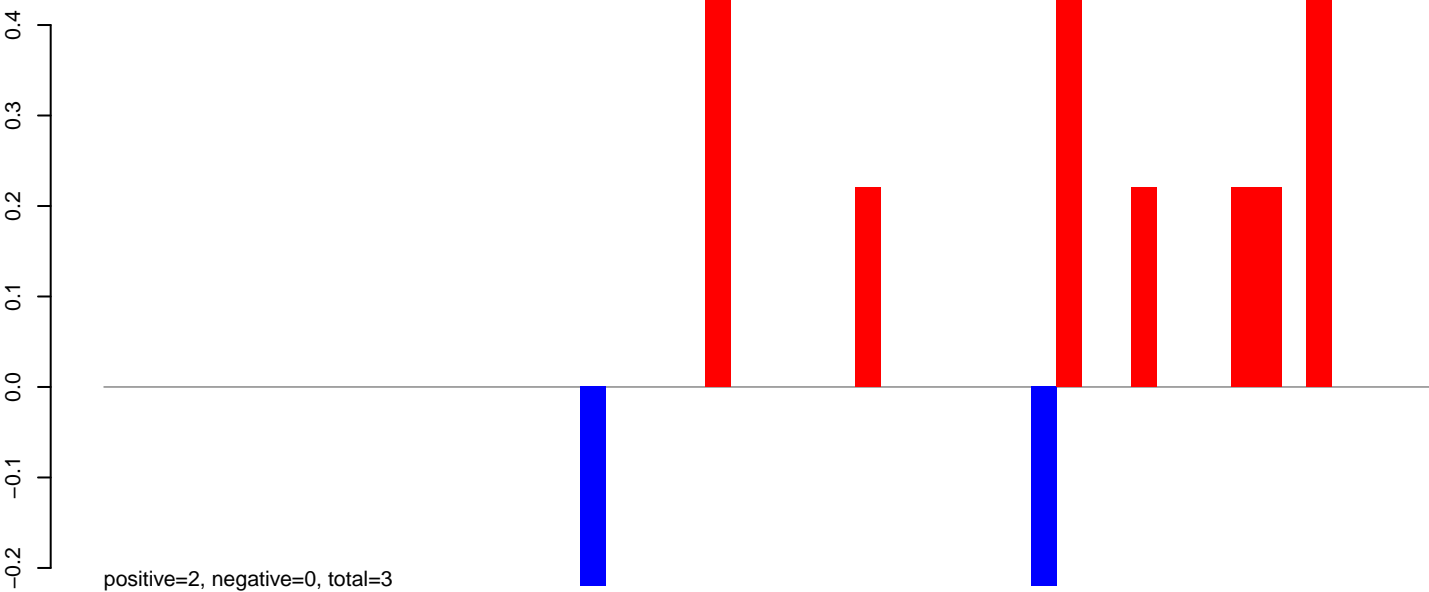

AeAlbo_Fcarc_OA.24_35.rep

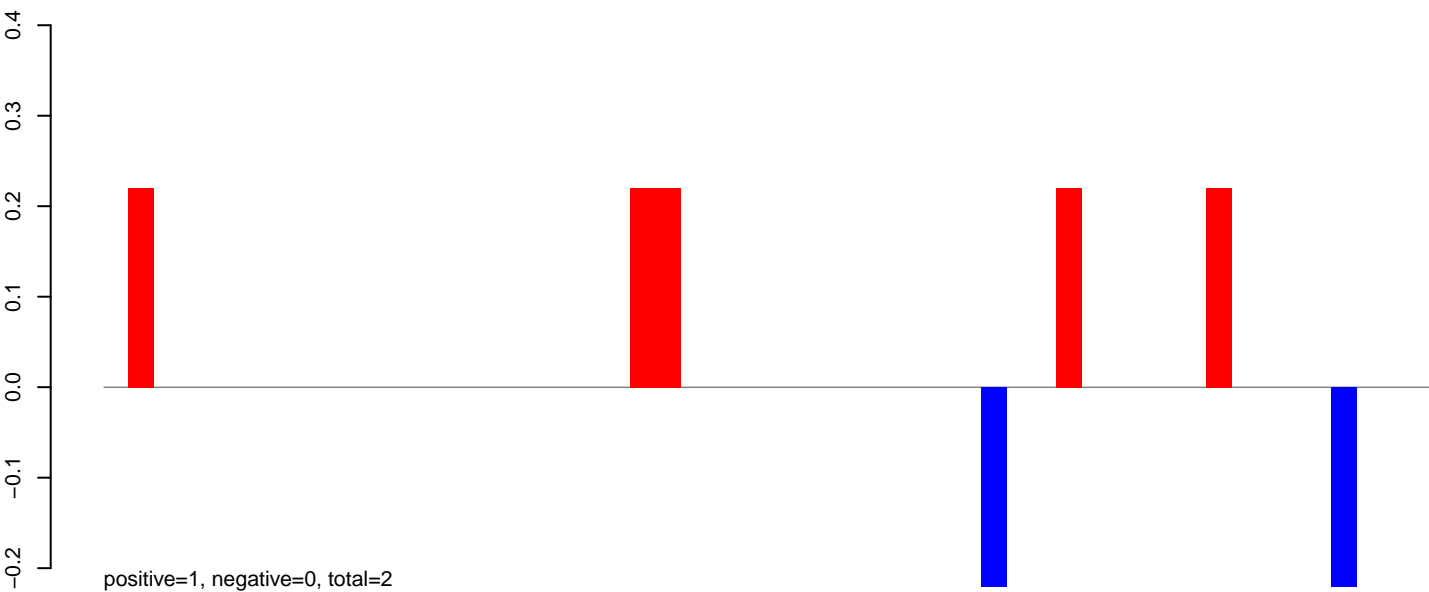

AeAlbo_Fcarc_OA.rep

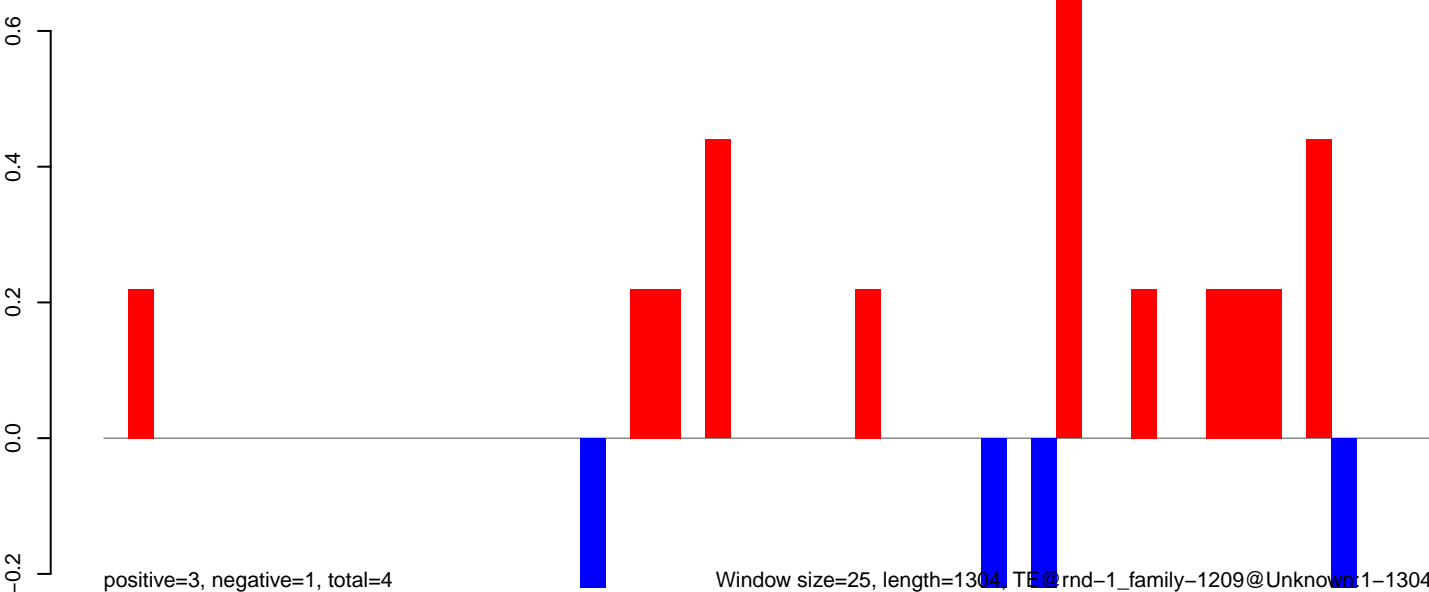

AeAlbo_Fcarc_OA.18_23.rep

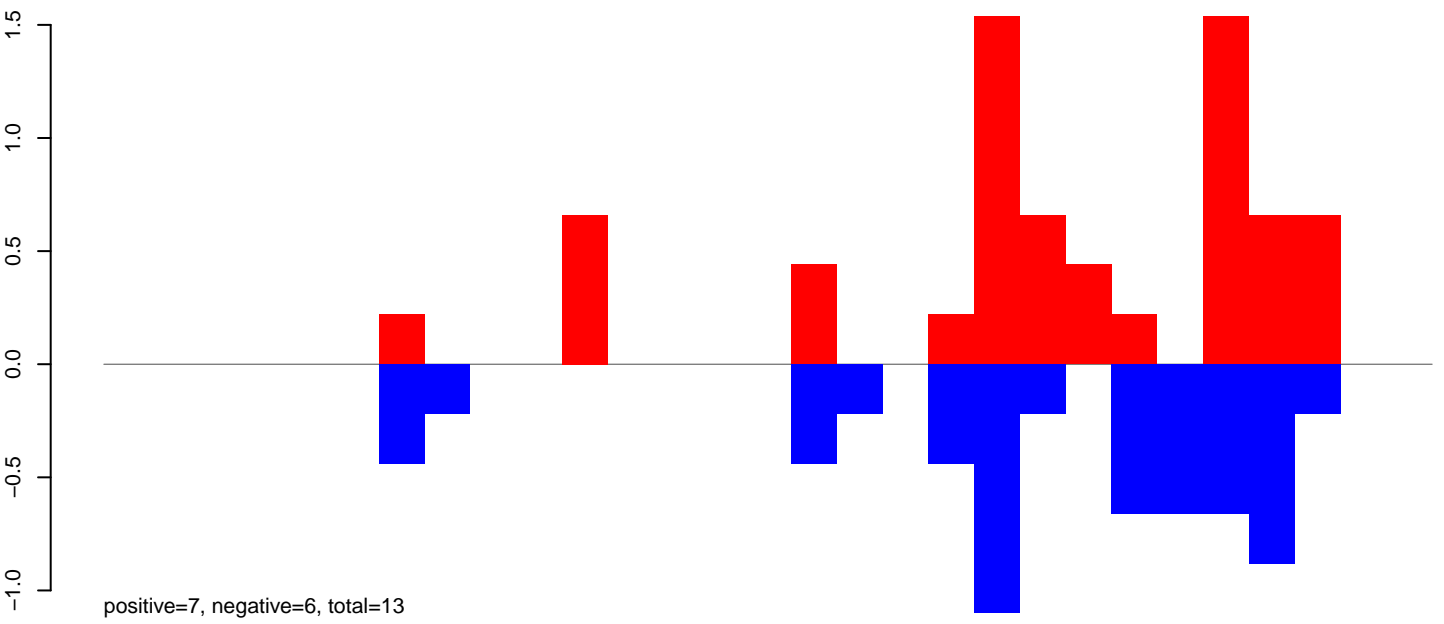

AeAlbo_Fcarc_OA.24_35.rep

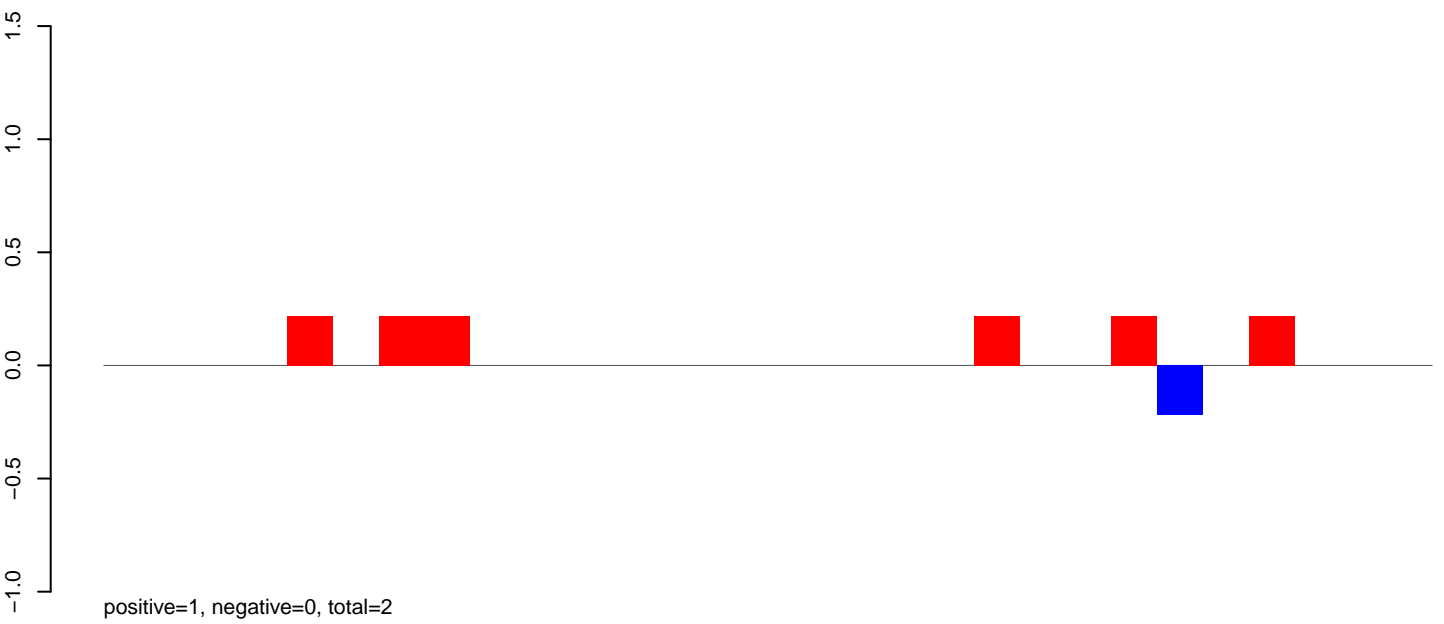

AeAlbo_Fcarc_OA.rep

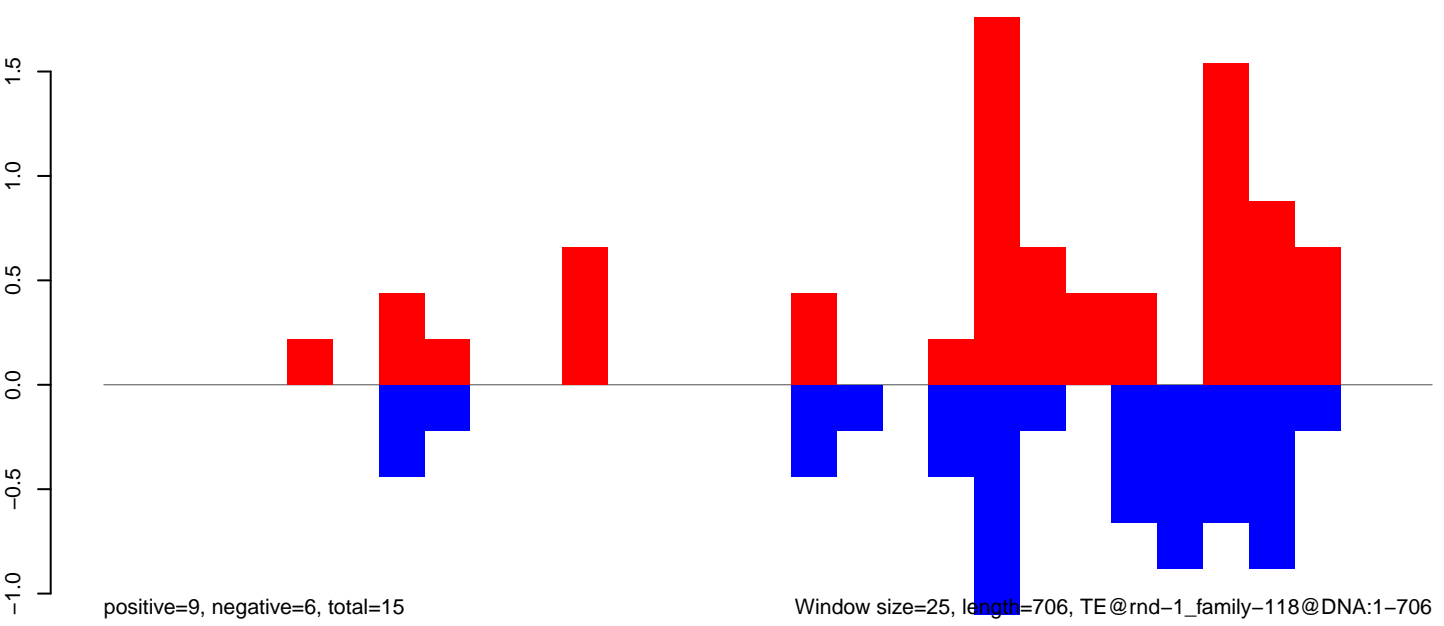

AeAlbo_Fcarc_OA.18_23.rep

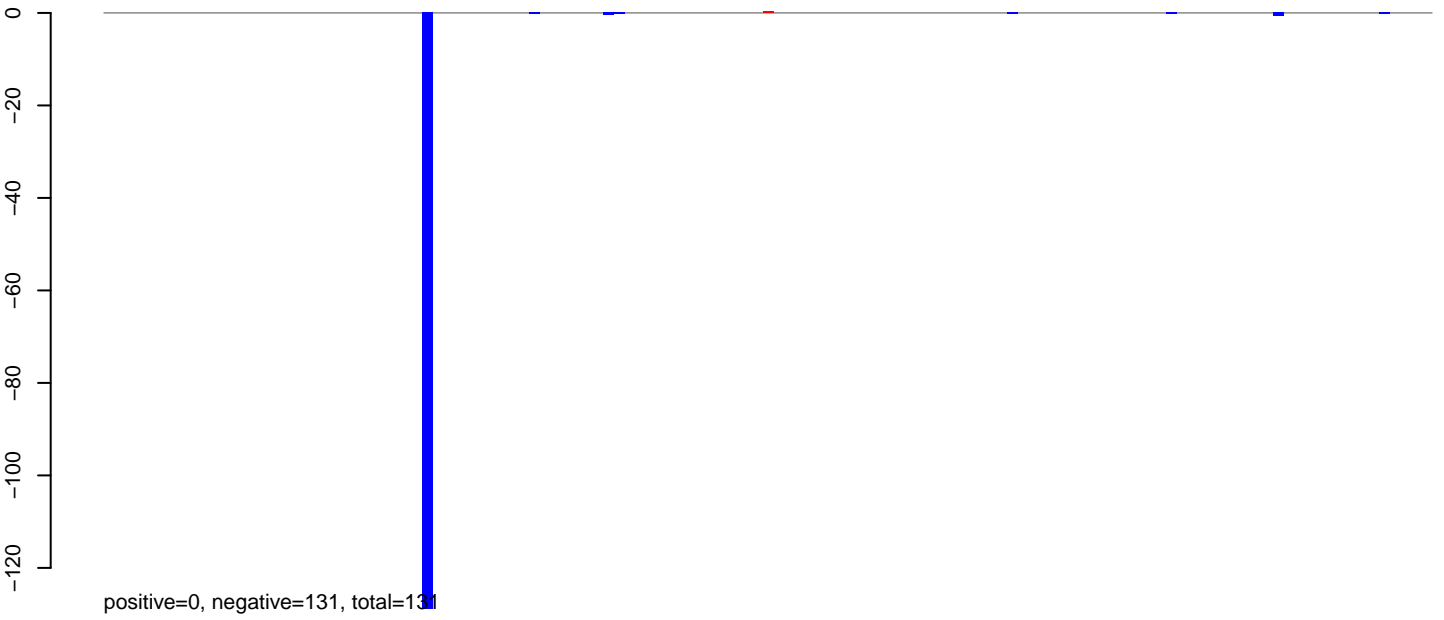

AeAlbo_Fcarc_OA.24_35.rep

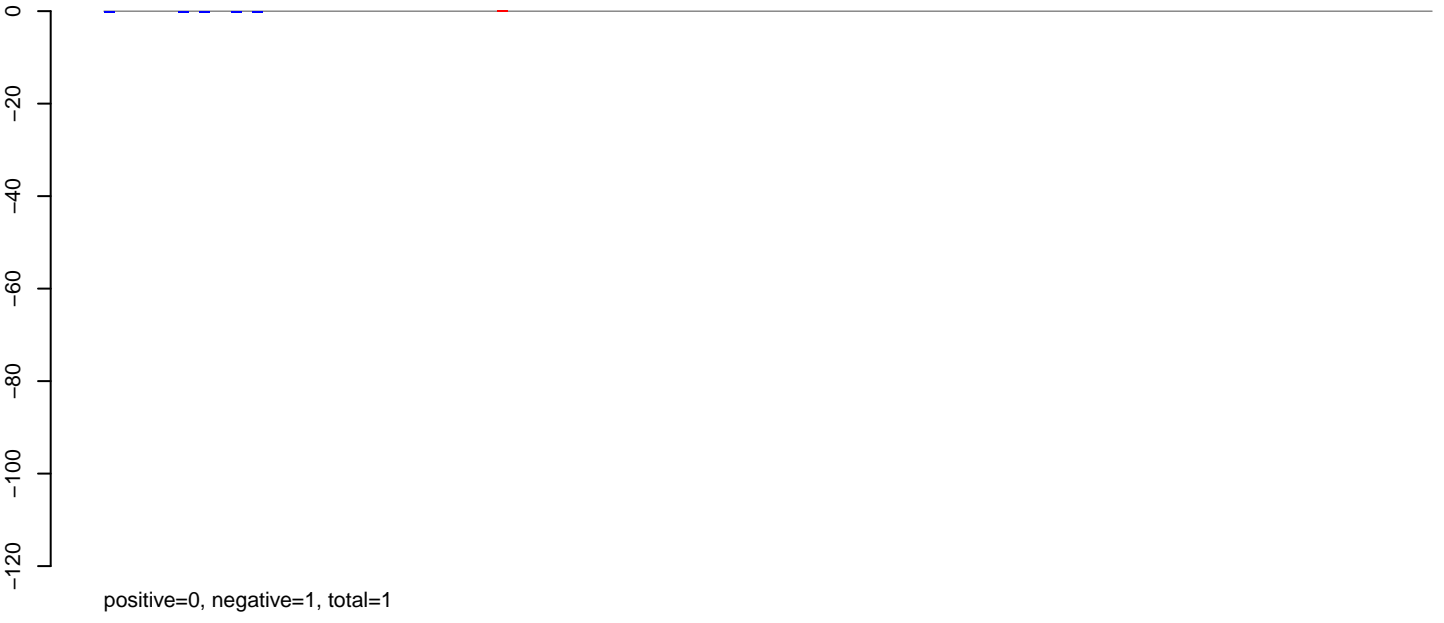

AeAlbo_Fcarc_OA.rep

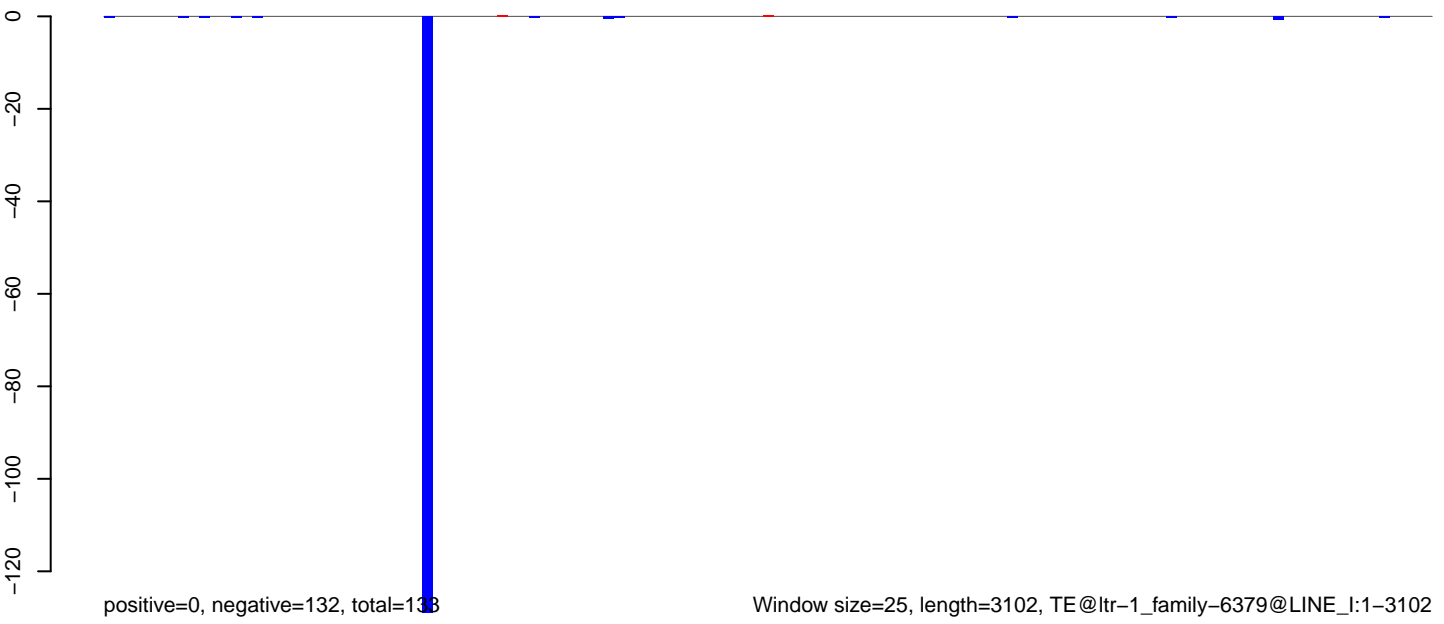

AeAlbo_Fcarc_OA.18_23.rep

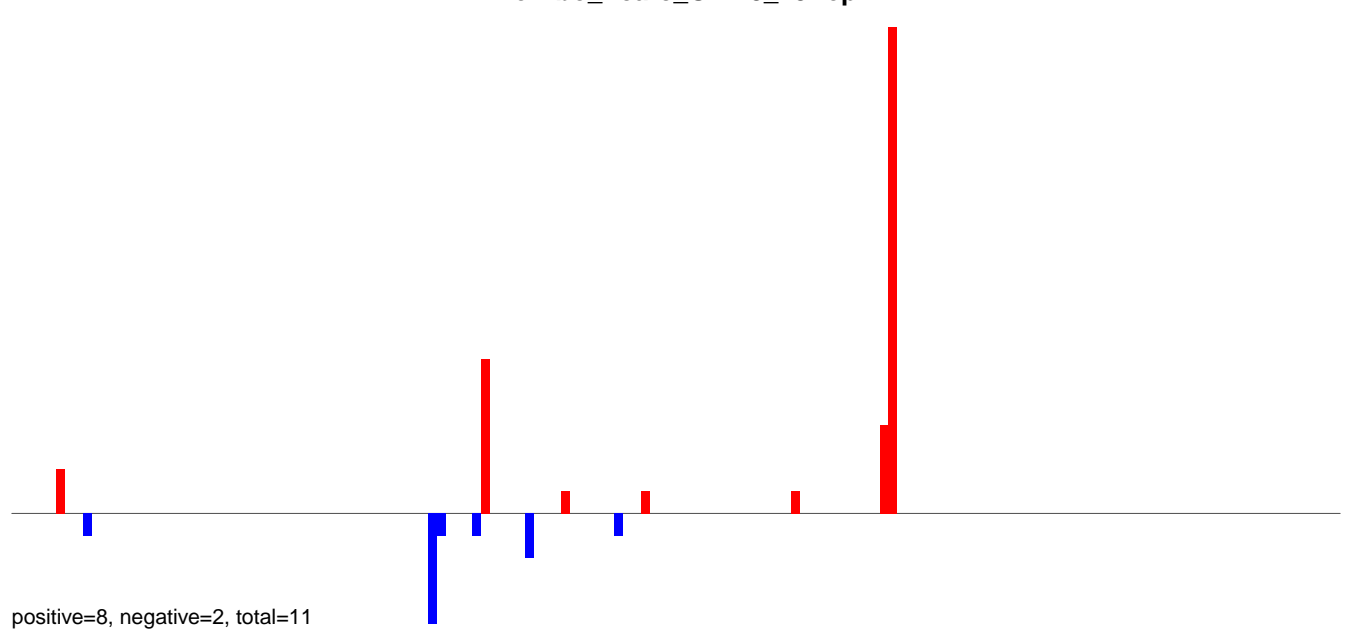

AeAlbo_Fcarc_OA.24_35.rep

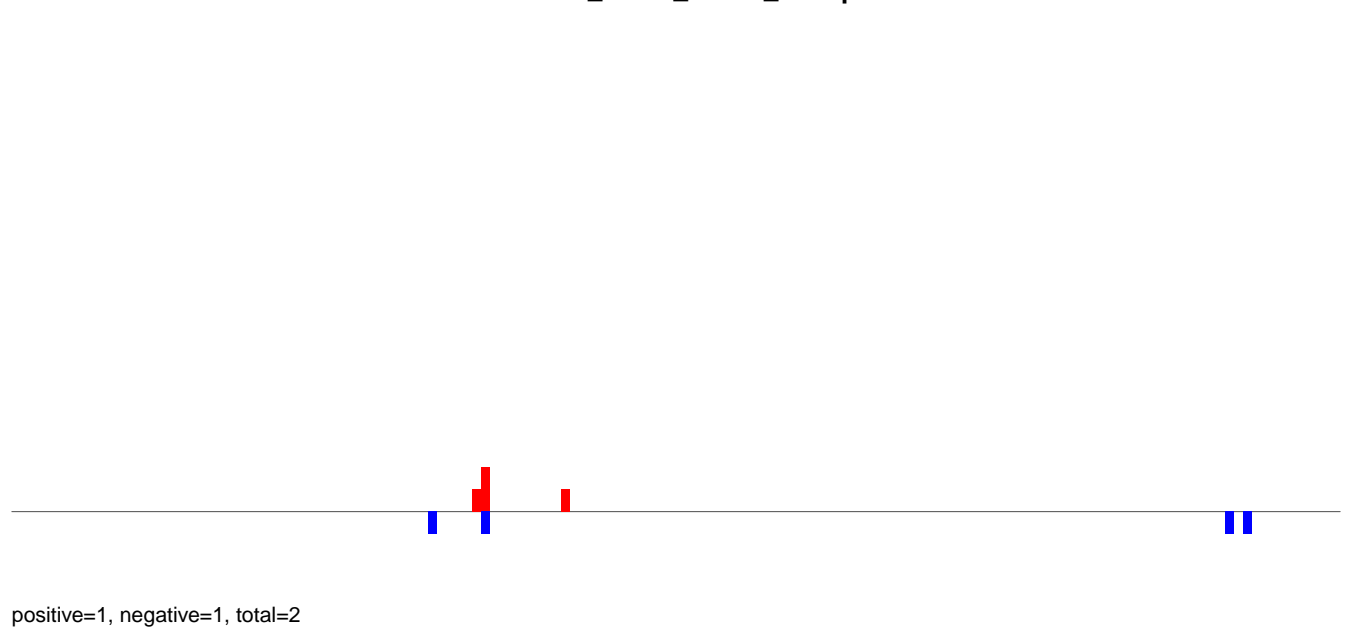

AeAlbo_Fcarc_OA.rep

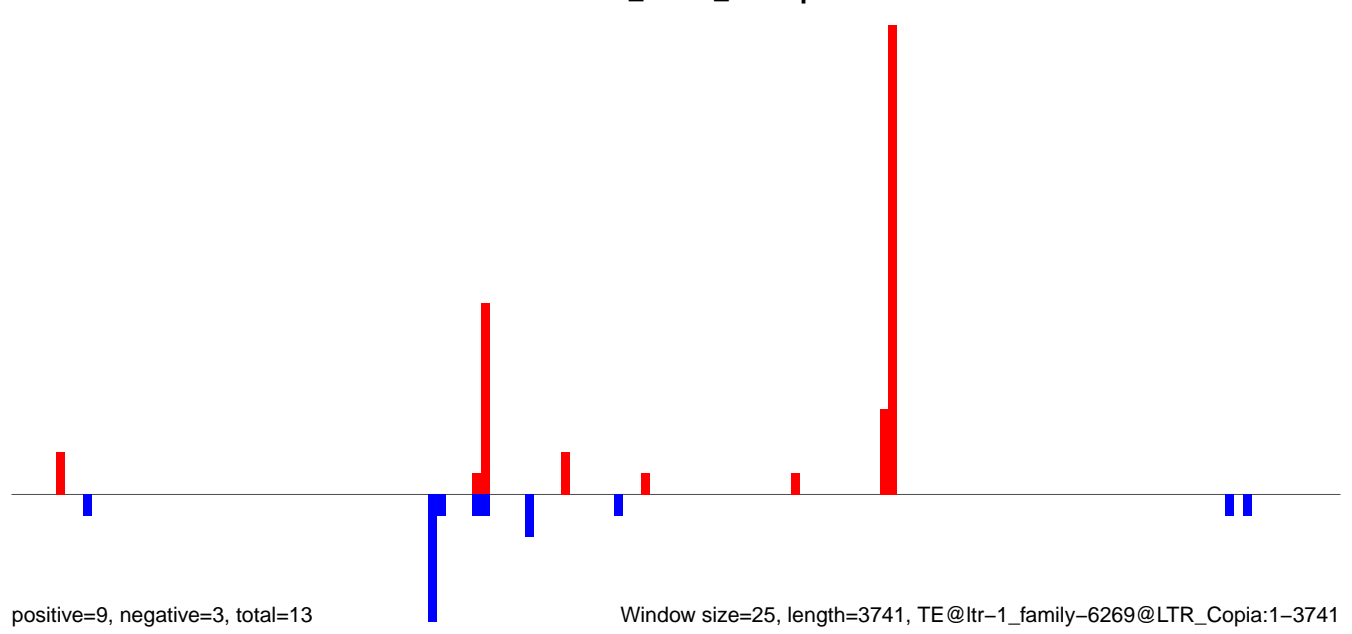

Window size=25, length=3741, TE@ltr-1_family-6269@LTR_Copia:1-3741

AeAlbo_Fcarc_OA.18_23.rep

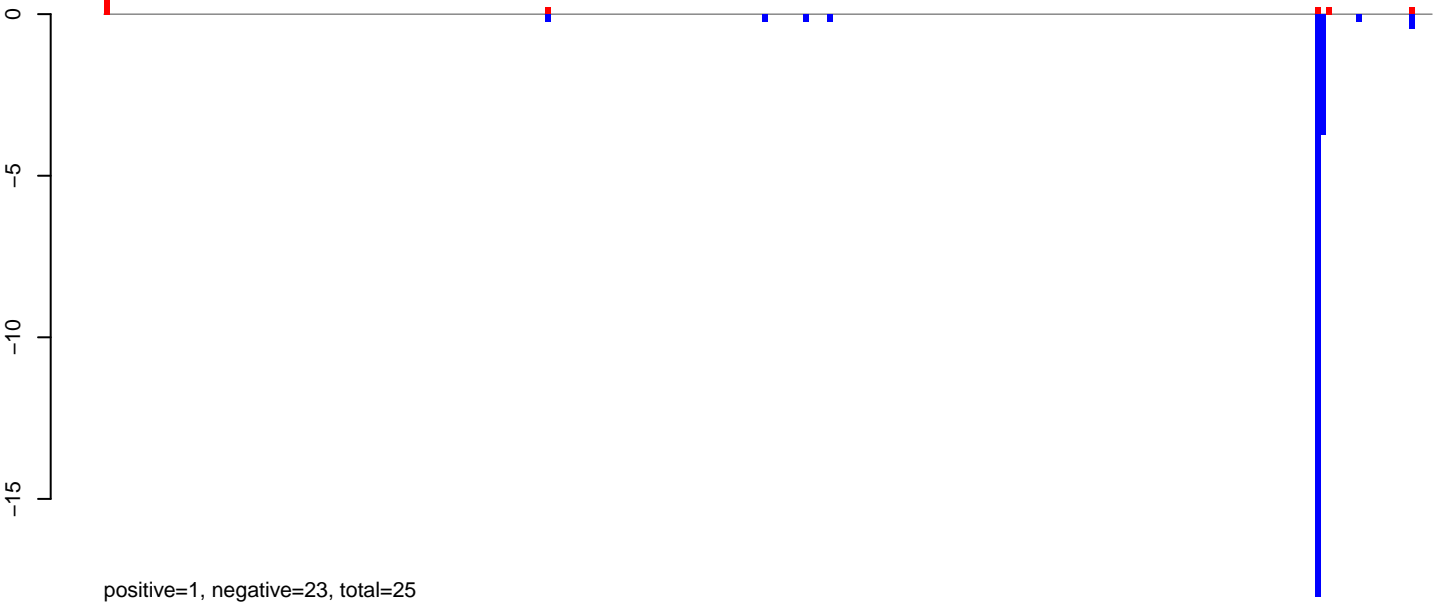

AeAlbo_Fcarc_OA.24_35.rep

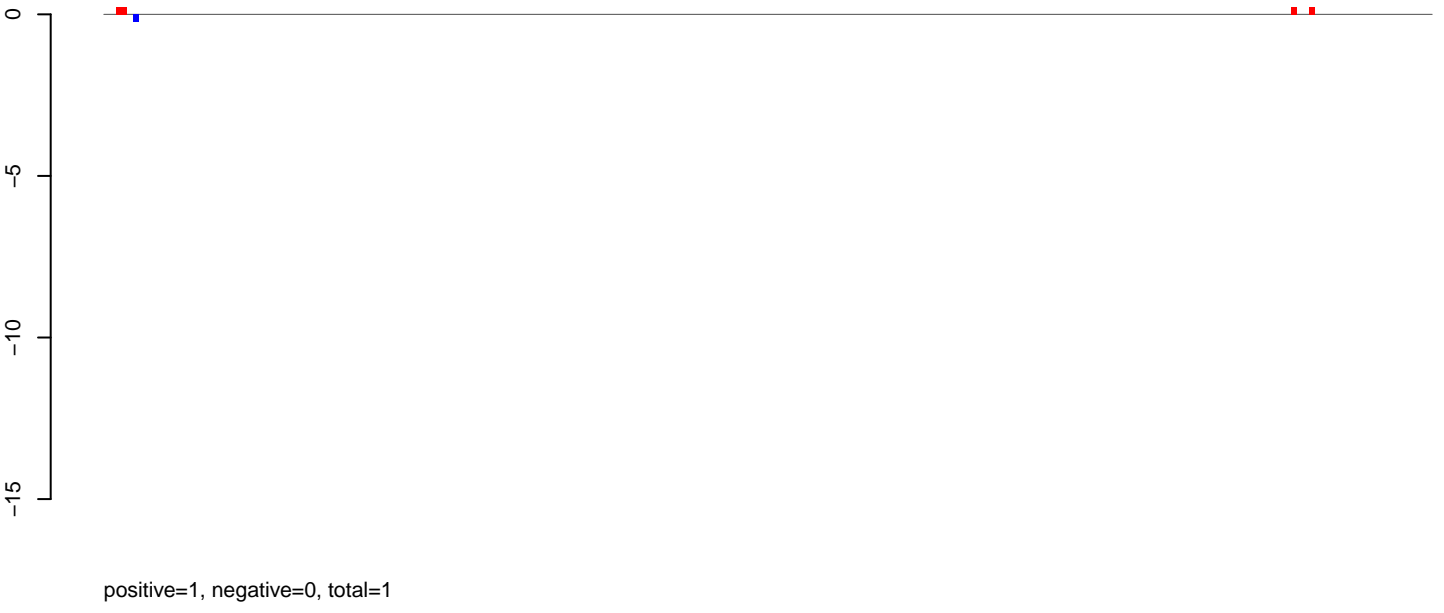

AeAlbo_Fcarc_OA.rep

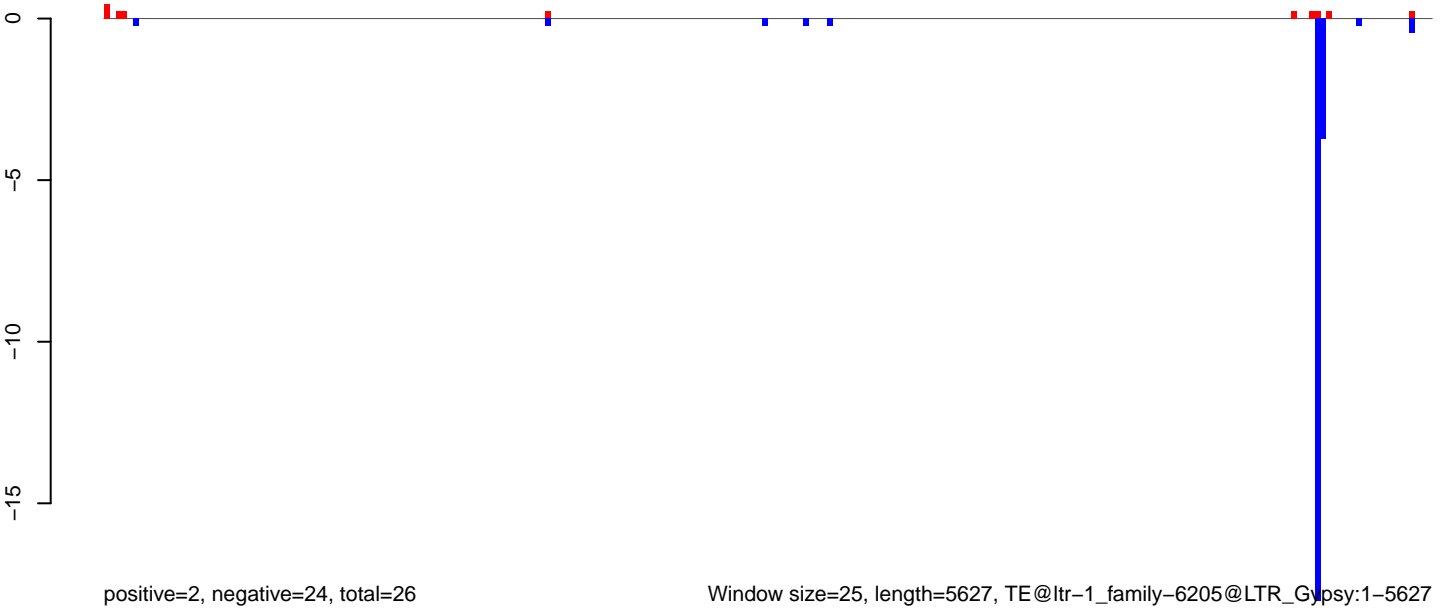

AeAlbo_Fcarc_OA.18_23.rep

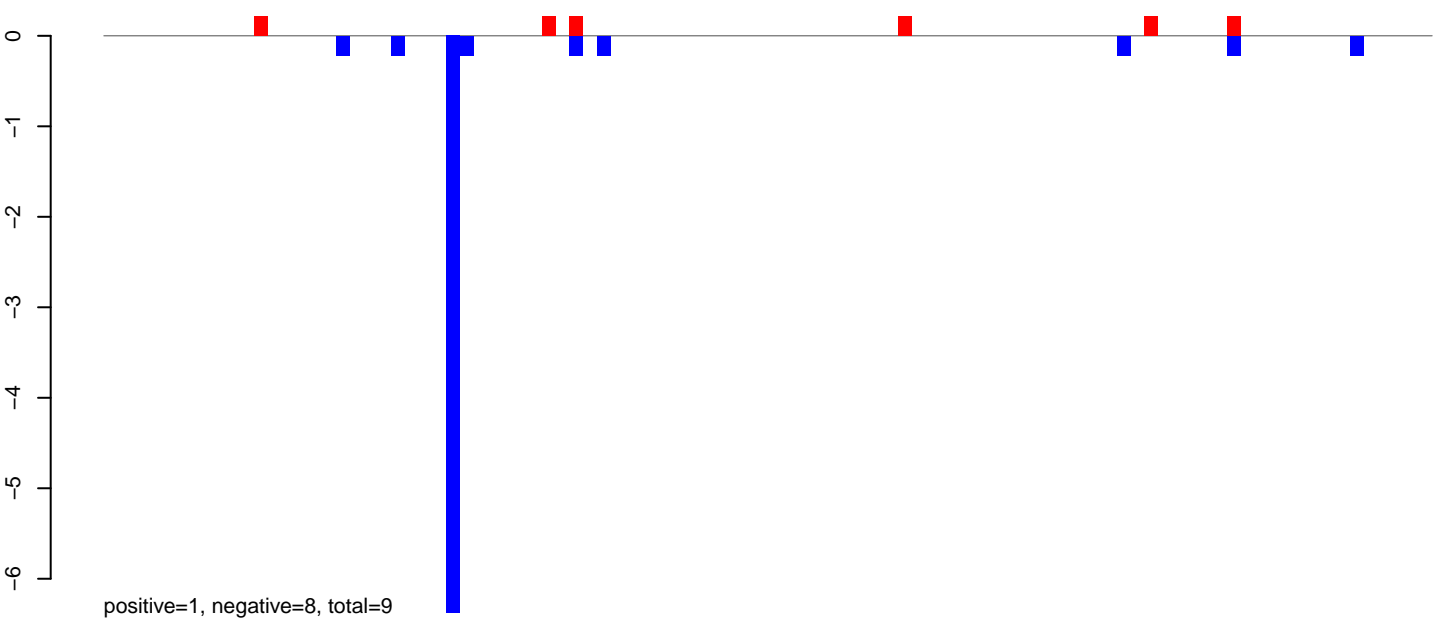

AeAlbo_Fcarc_OA.24_35.rep

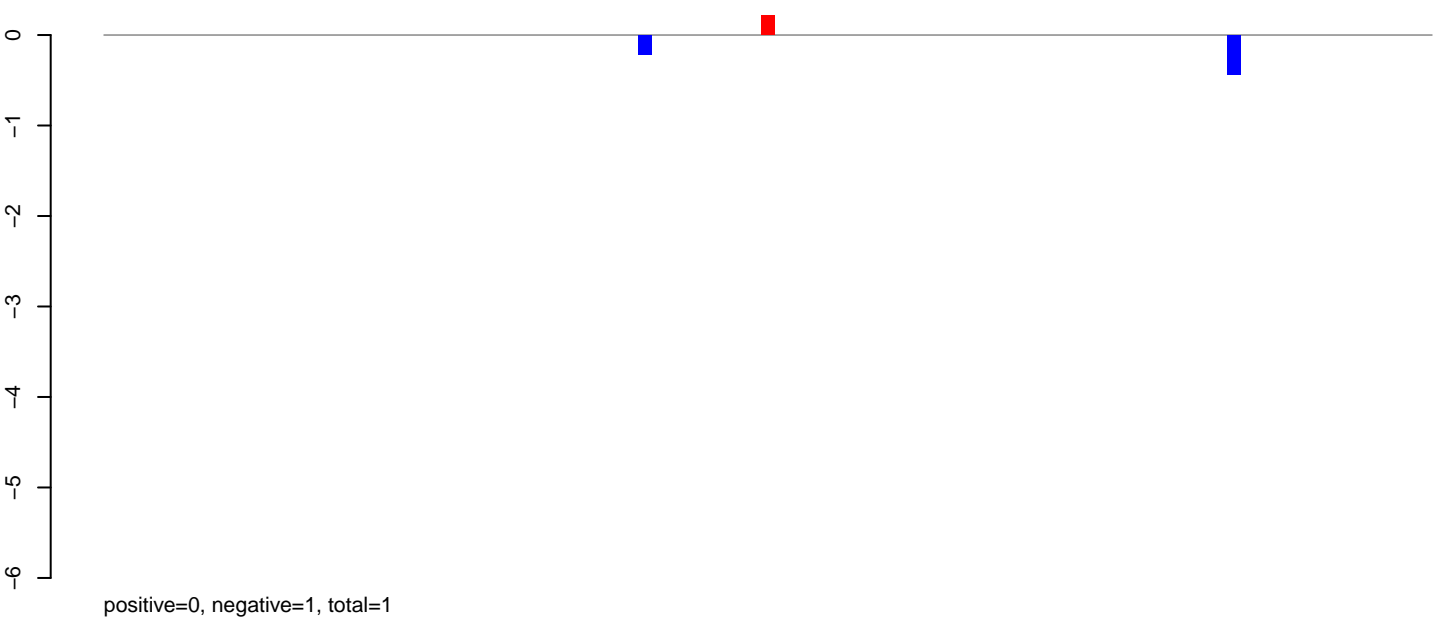

AeAlbo_Fcarc_OA.rep

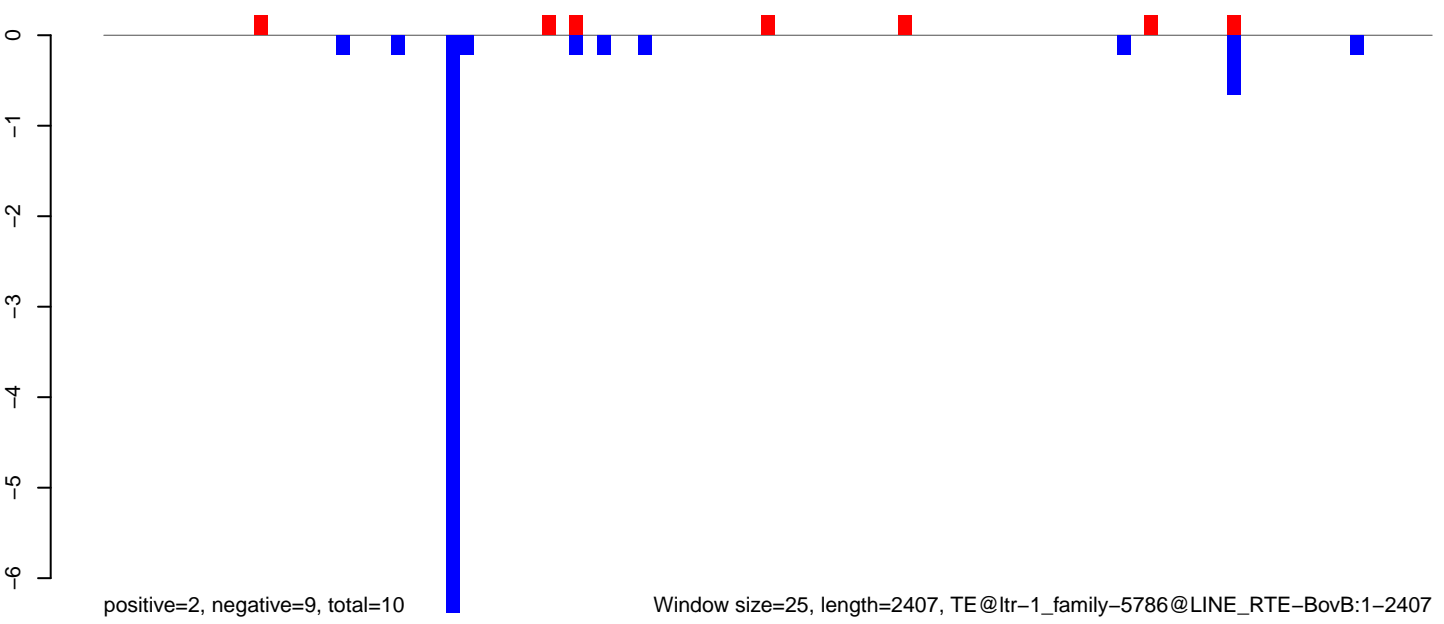

Window size=25, length=2407, TE@ltr-1_family-5786@LINE RTE-BovB:1-2407

AeAlbo_Fcarc_OA.18_23.rep

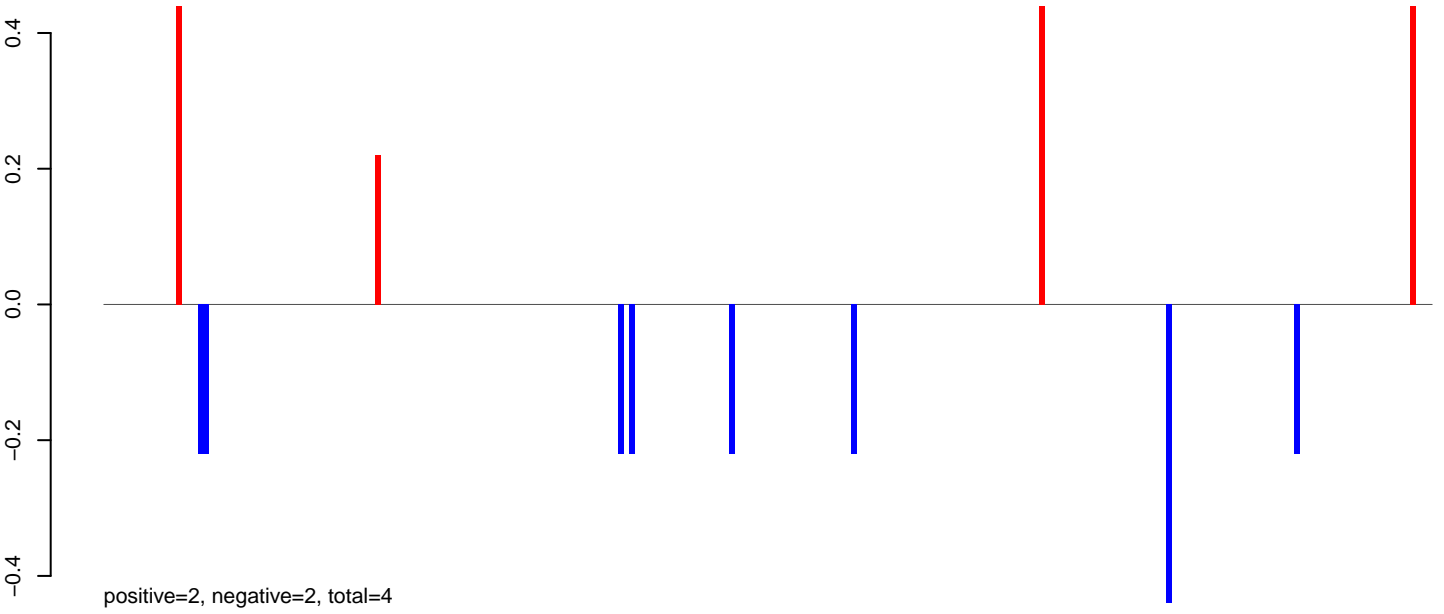

AeAlbo_Fcarc_OA.24_35.rep

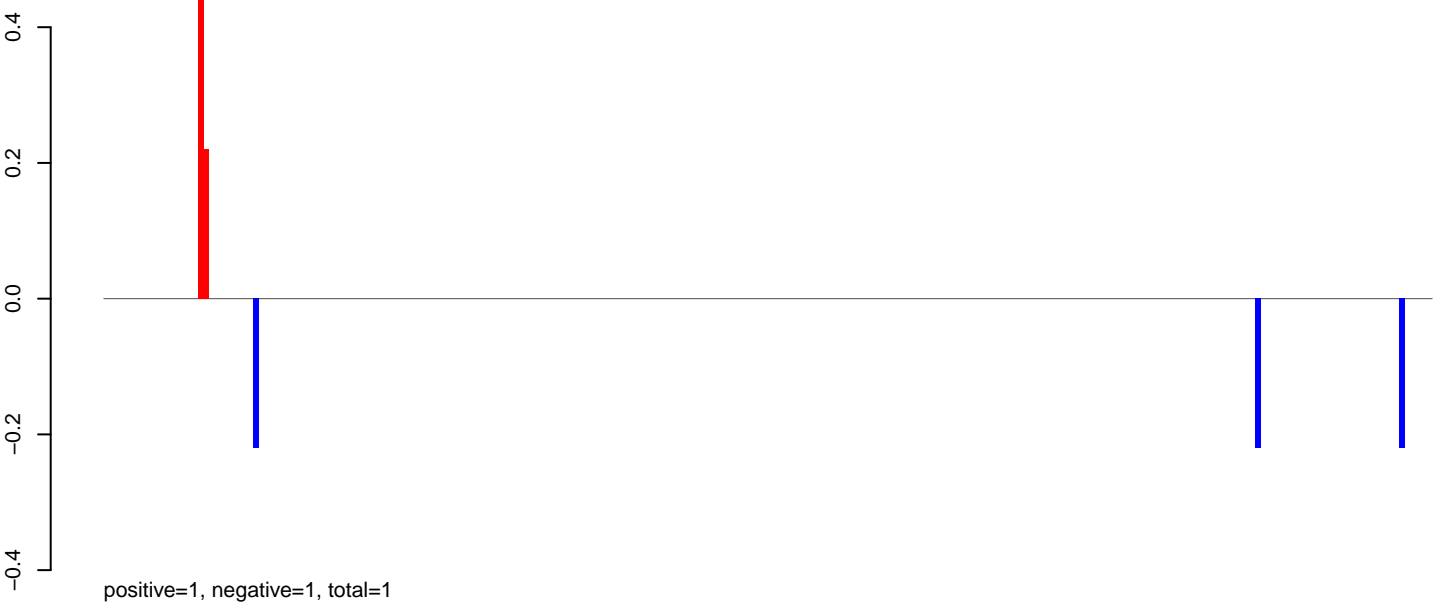

AeAlbo_Fcarc_OA.rep

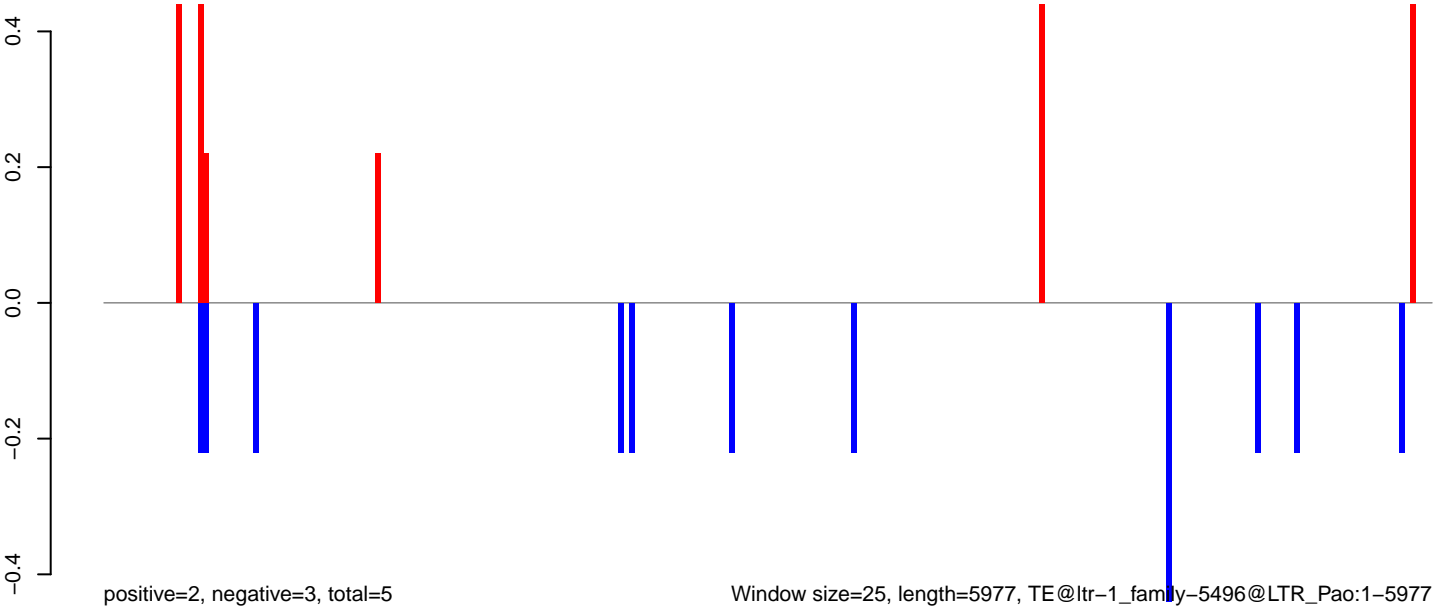

Window size=25, length=5977, TE@ltr-1_family-5496@LTR_Pao:1-5977

AeAlbo_FcArc_OA.18_23.rep

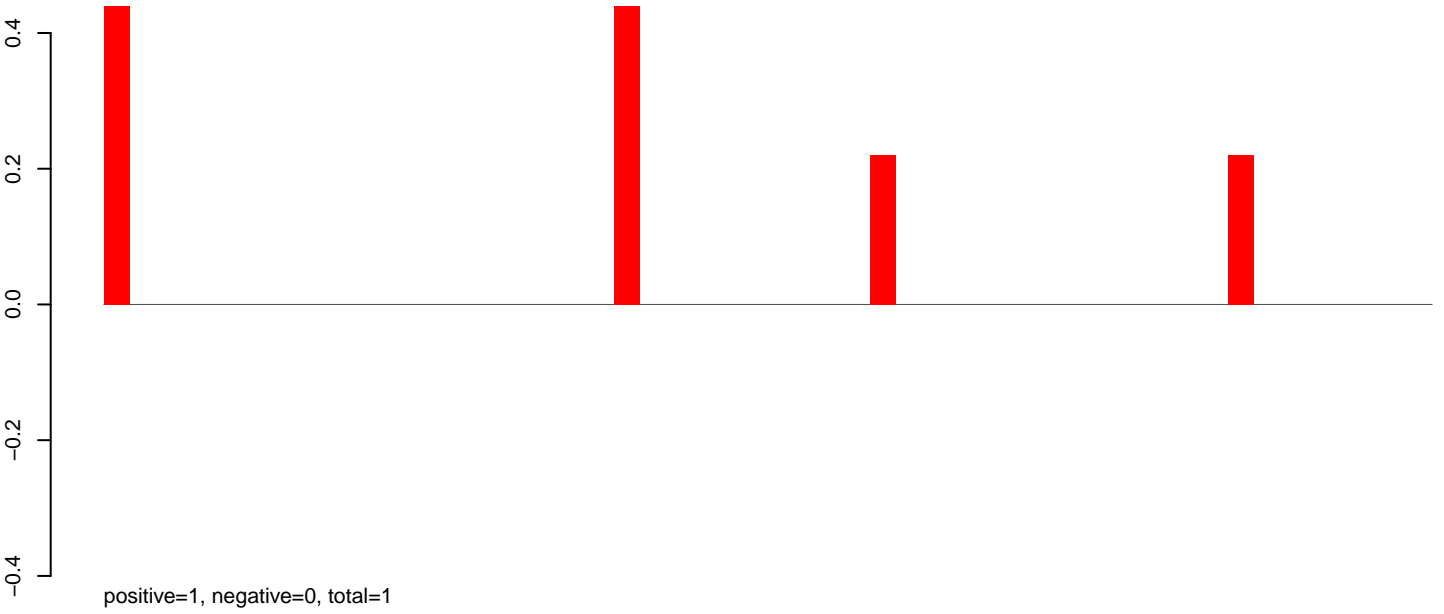

AeAlbo_FcArc_OA.24_35.rep

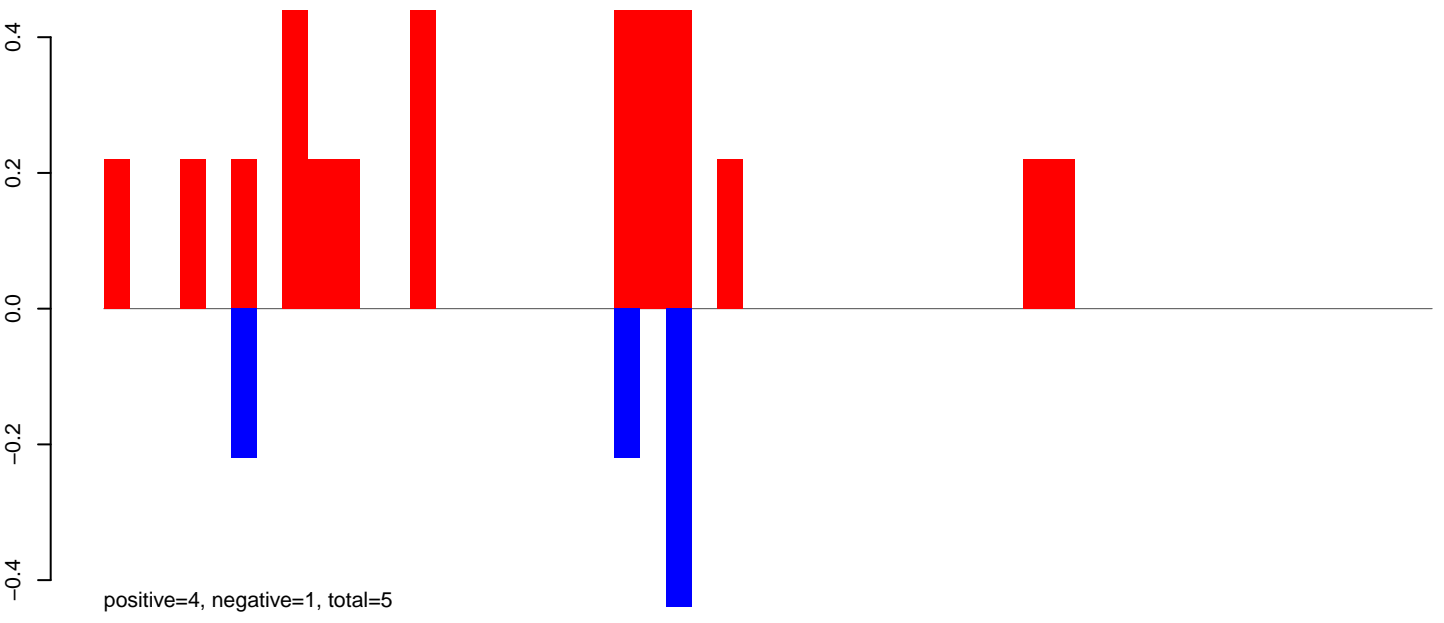

AeAlbo_FcArc_OA.rep

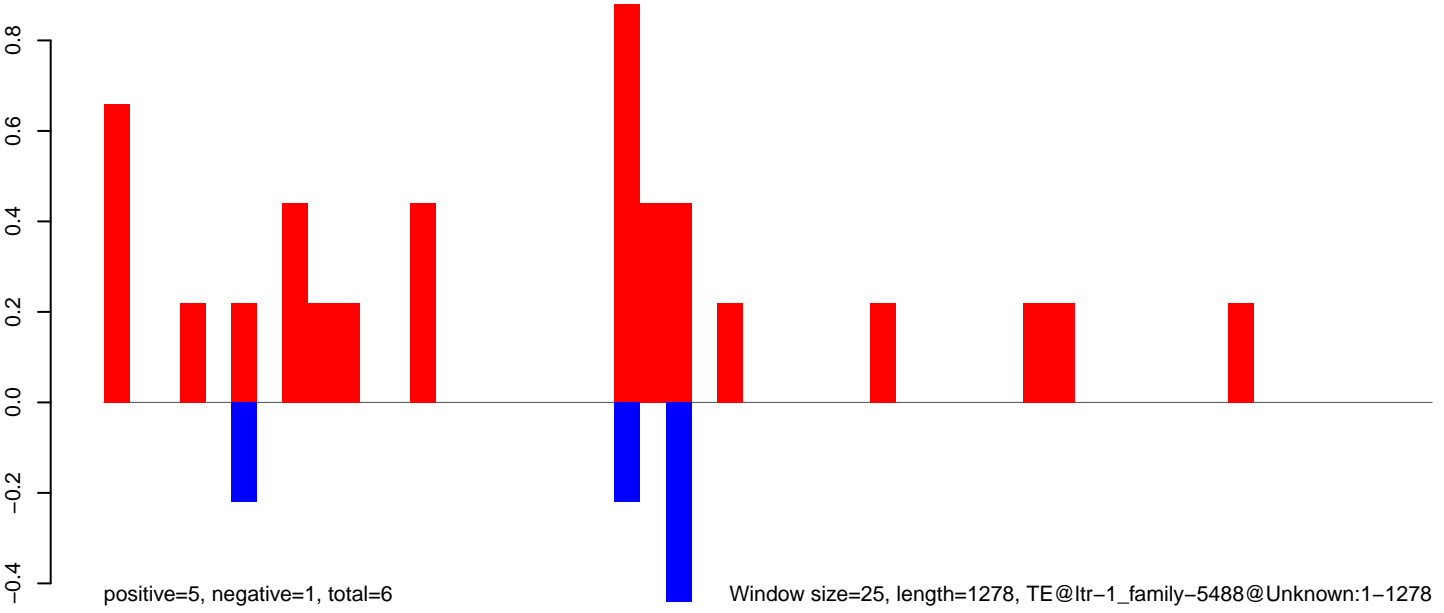

Window size=25, length=1278, TE@ltr-1_family-5488@Unknown:1-1278

AeAlbo_Fcarc_OA.18_23.rep



AeAlbo_Fcarc_OA.24_35.rep

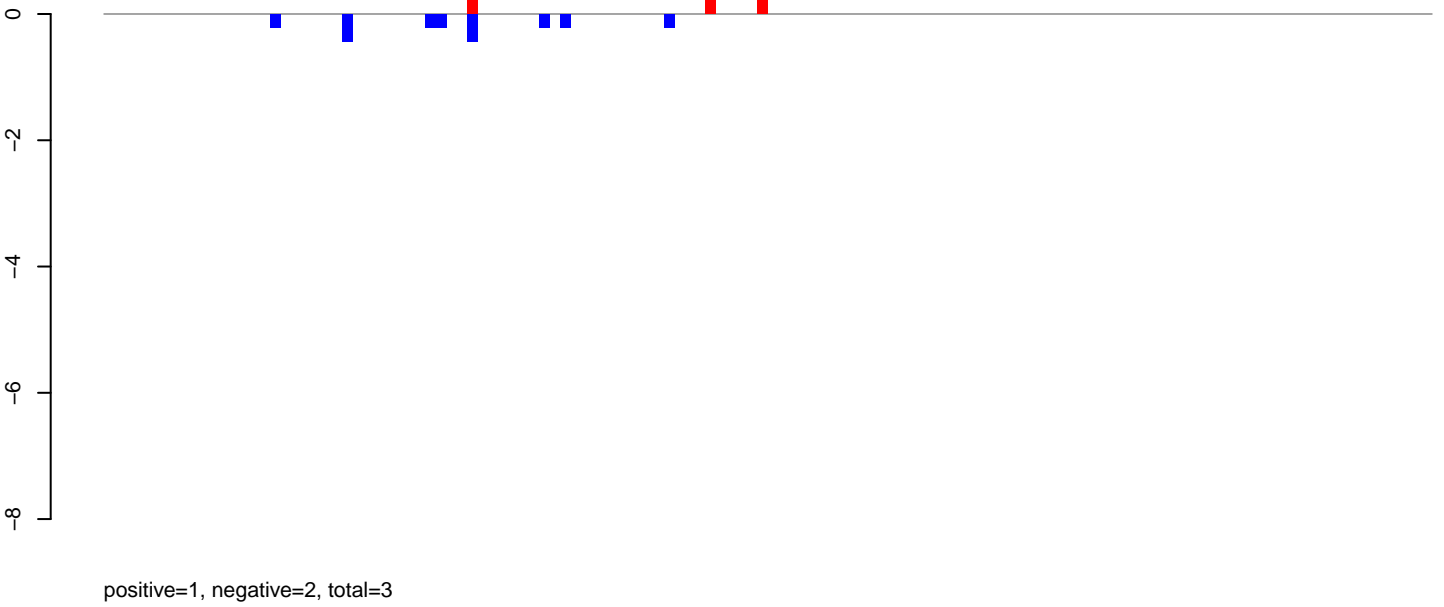

AeAlbo_Fcarc_OA.rep

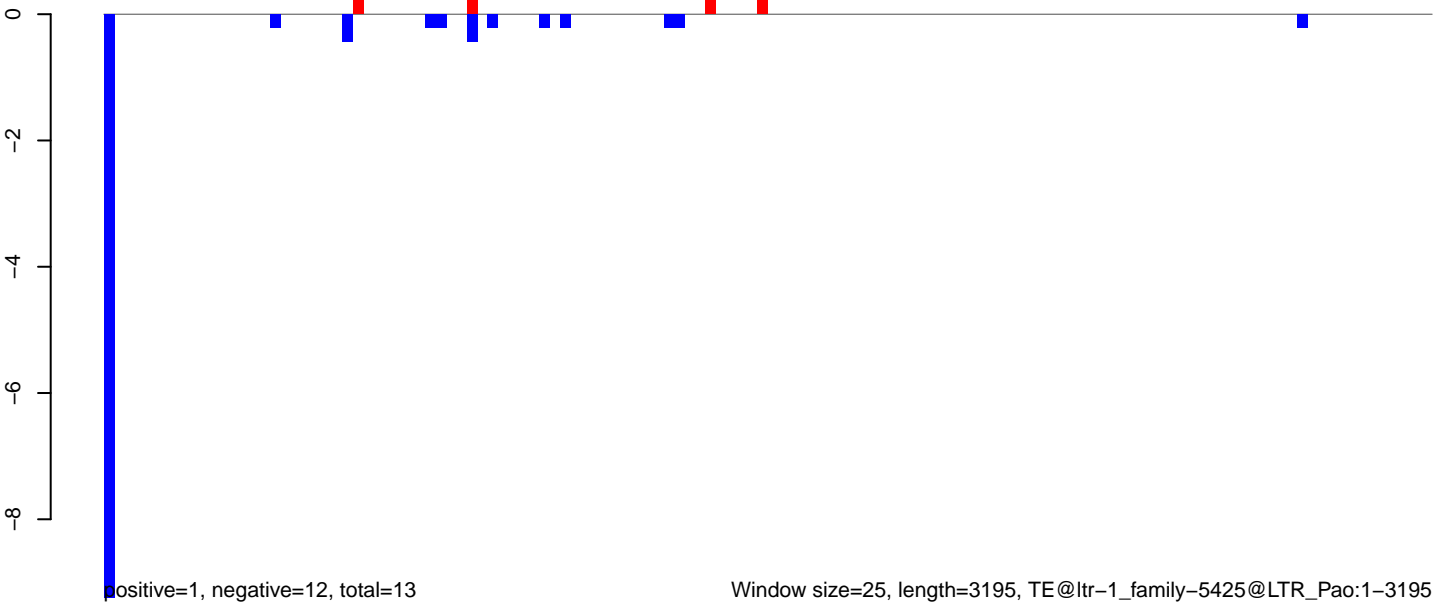

AeAlbo_Fcarc_OA.18_23.rep

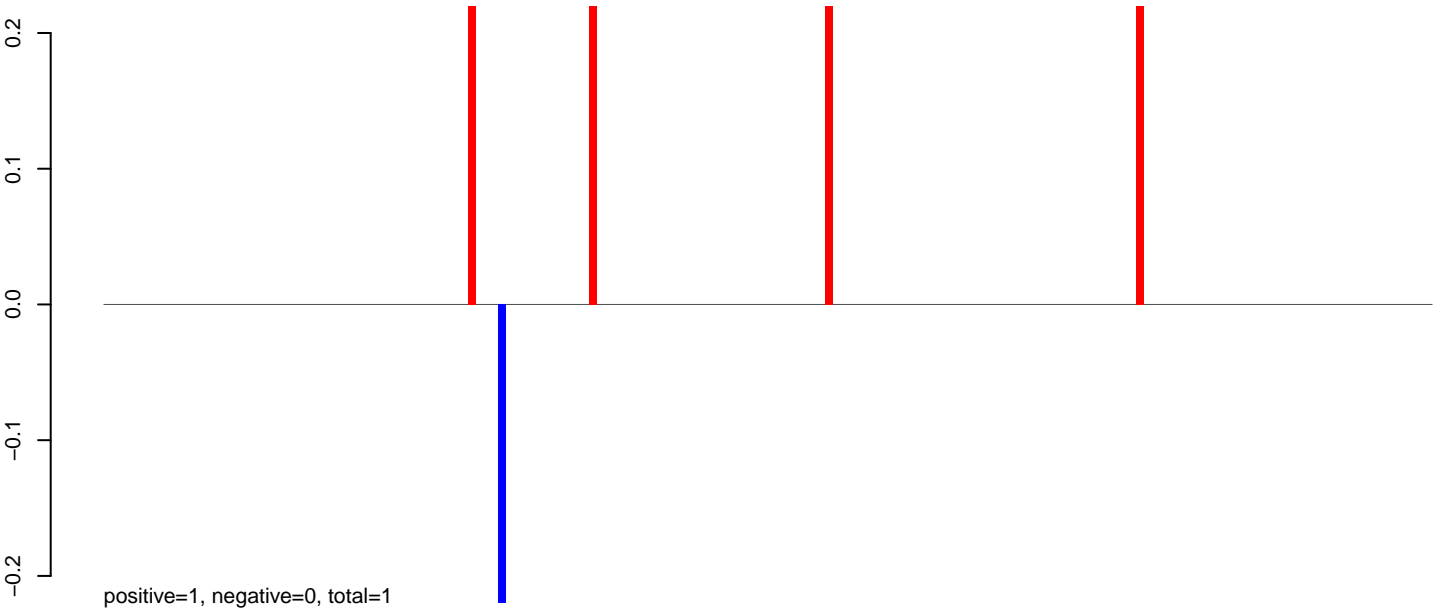

AeAlbo_Fcarc_OA.24_35.rep

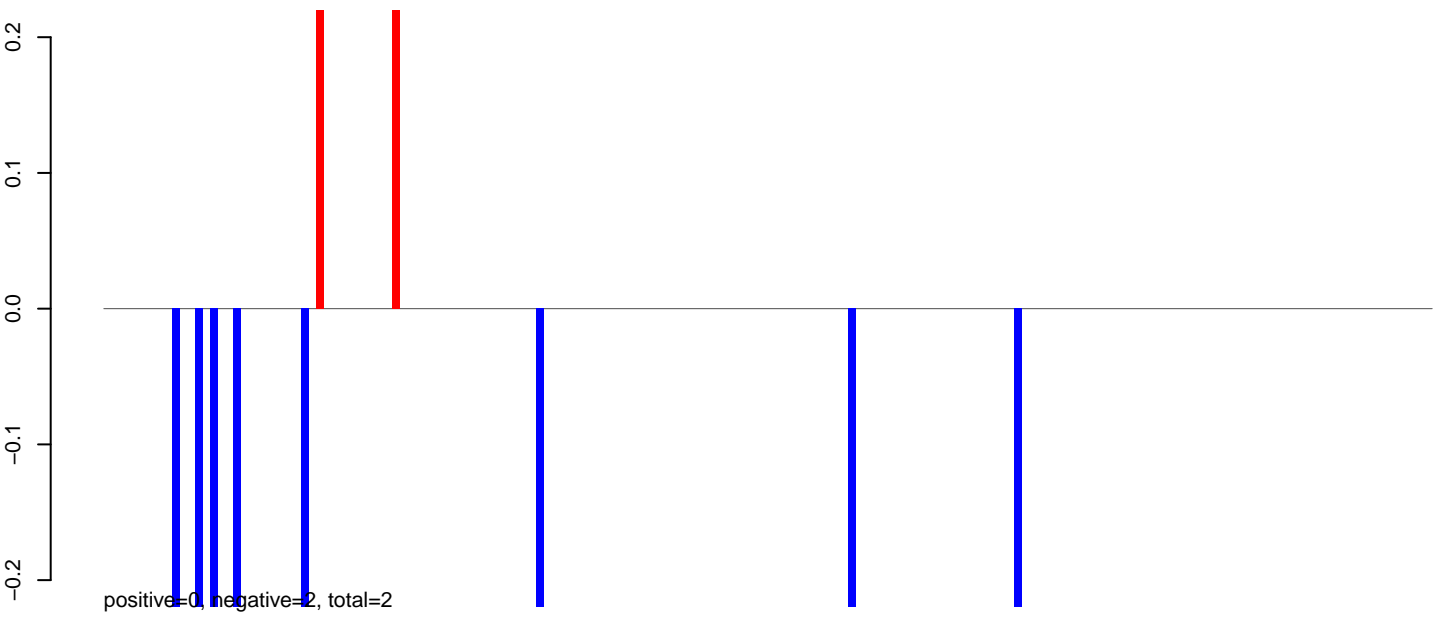

AeAlbo_Fcarc_OA.rep

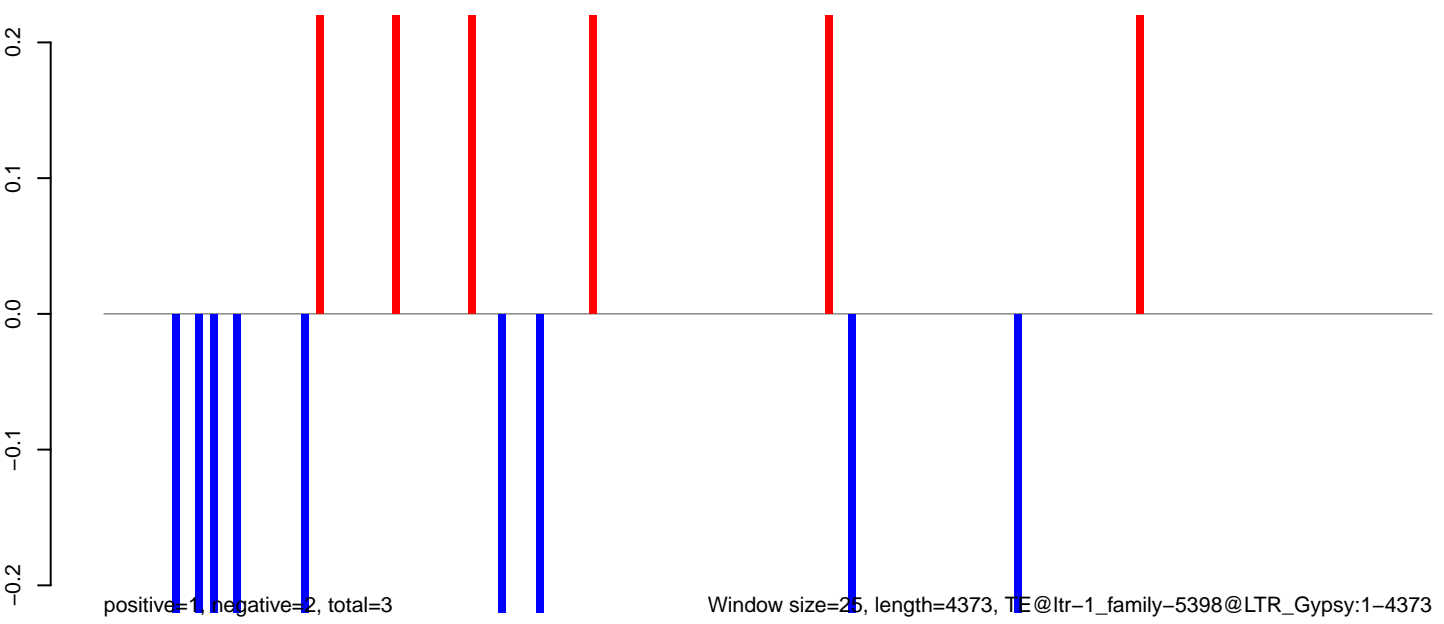

AeAlbo_Fcirc_OA.18_23.rep

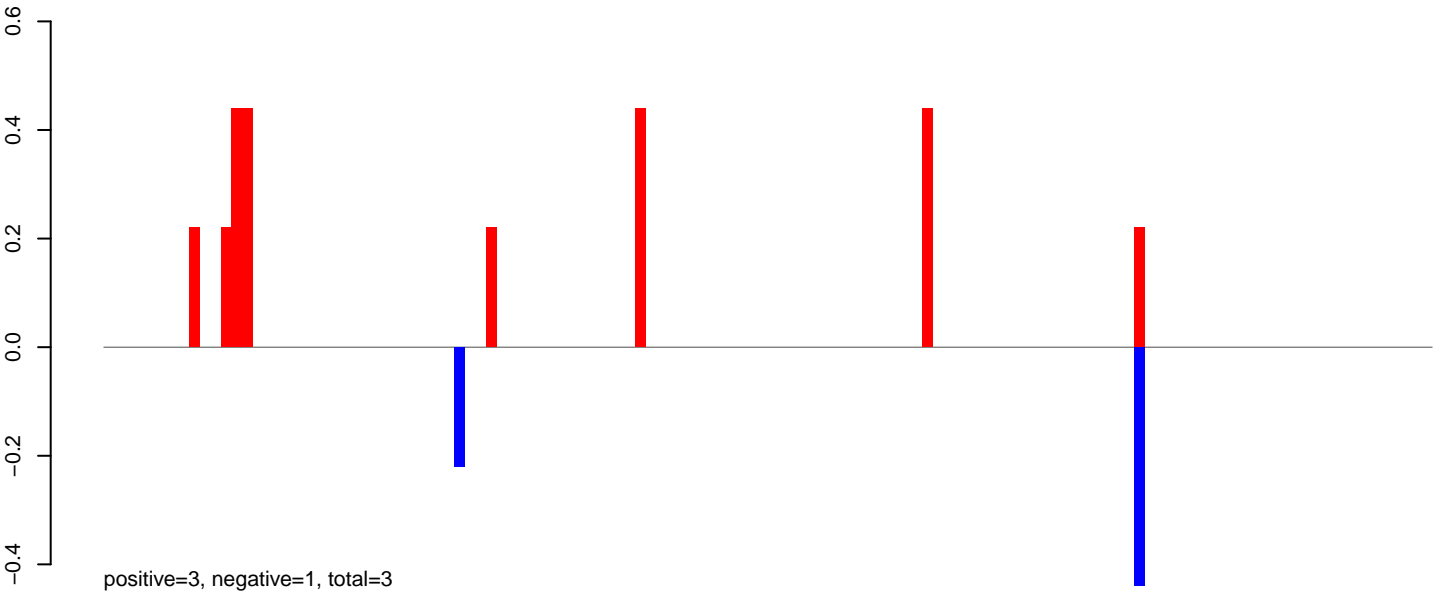

AeAlbo_Fcirc_OA.24_35.rep

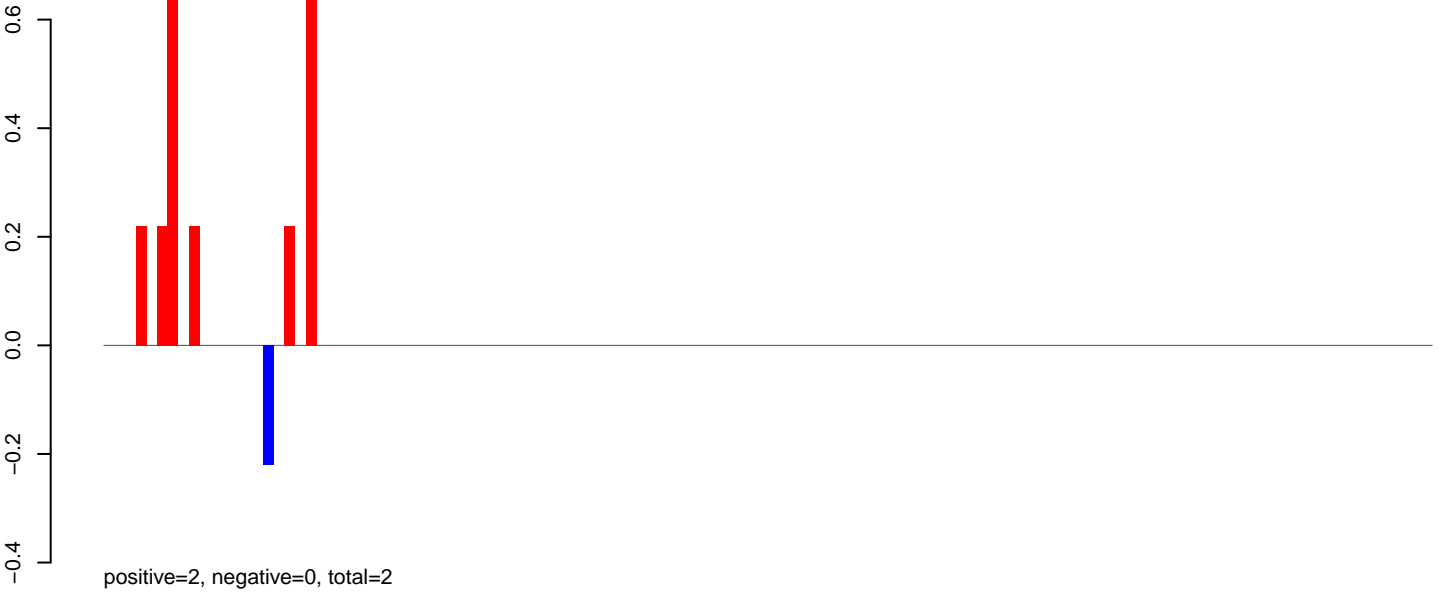

AeAlbo_Fcirc_OA.rep

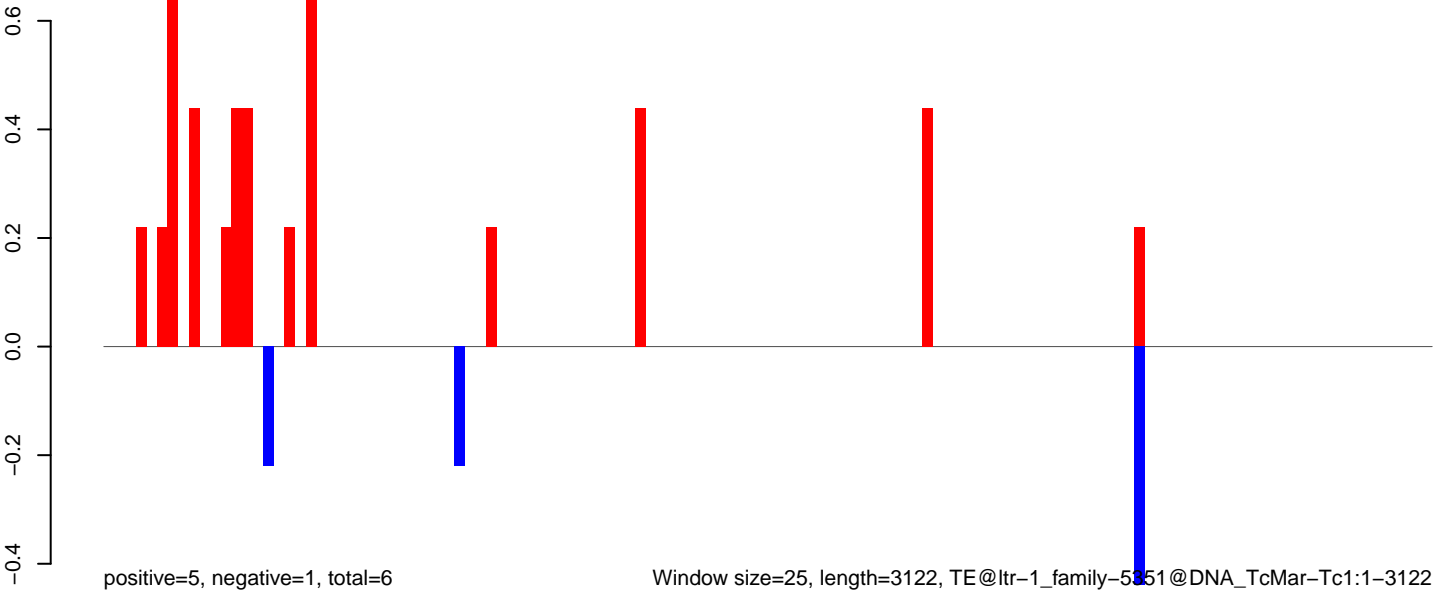

Window size=25, length=3122, TE@ltr-1_family-5351@DNA_TcMar-Tc1:1-3122

AeAlbo_Fcarc_OA.18_23.rep

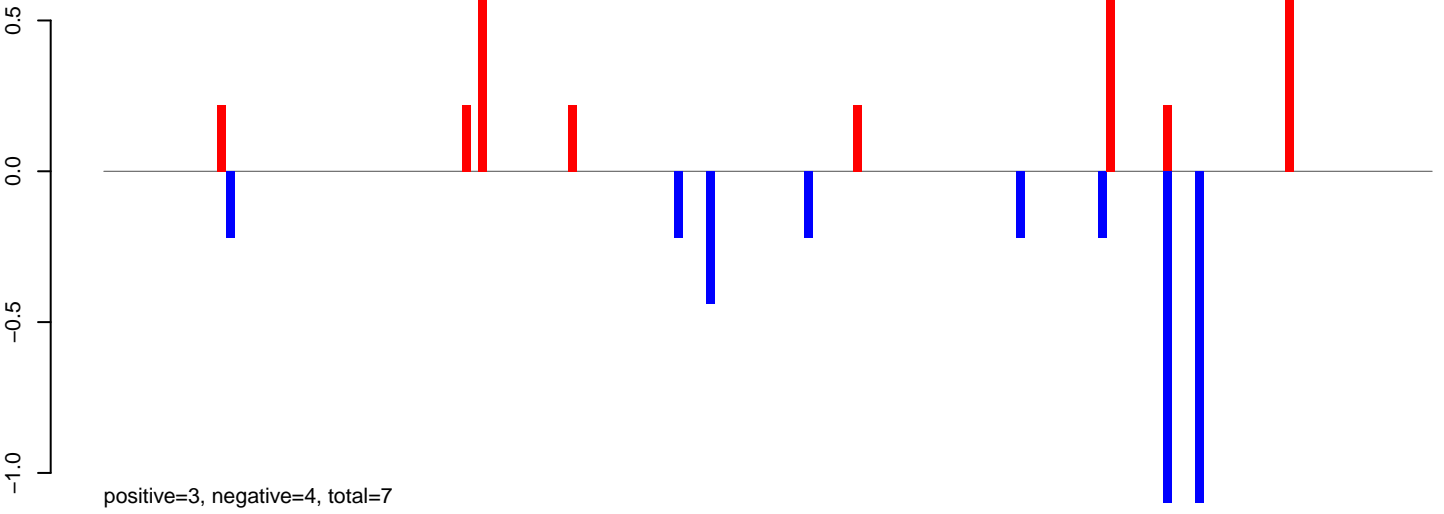

AeAlbo_Fcarc_OA.24_35.rep

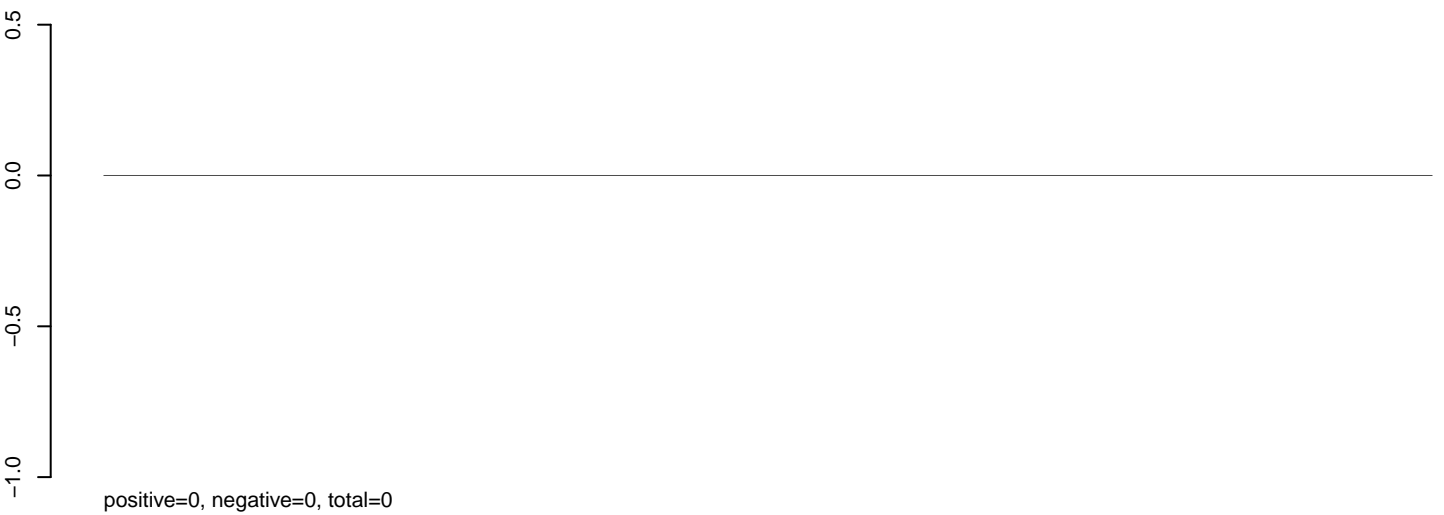

AeAlbo_Fcarc_OA.rep

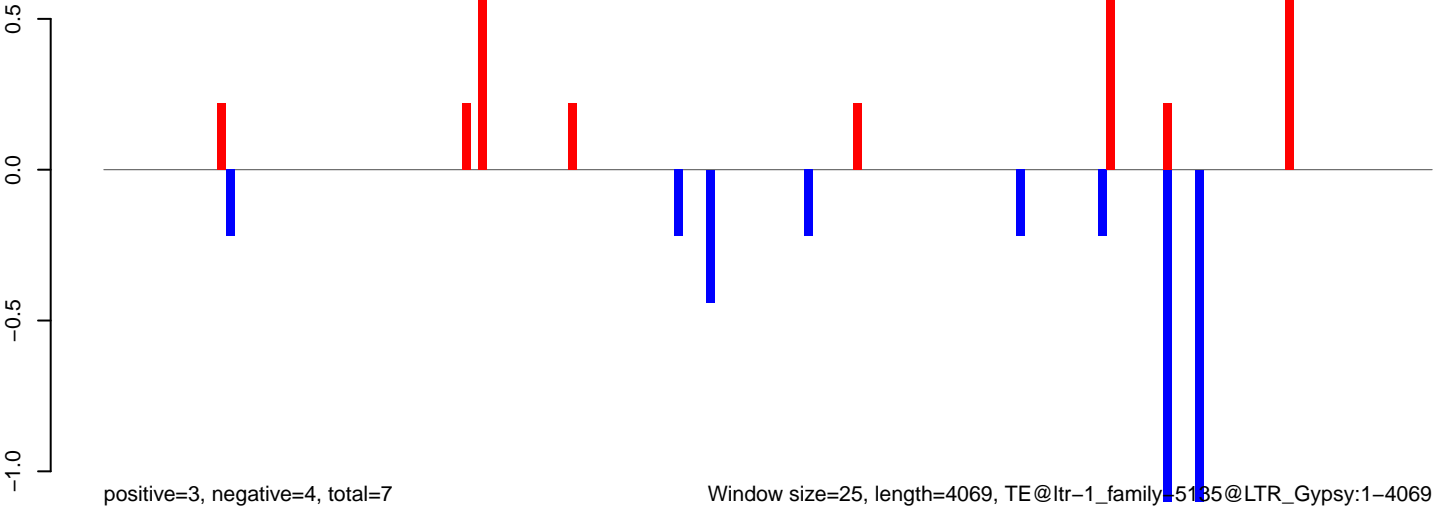

AeAlbo_Fcarc_OA.18_23.rep

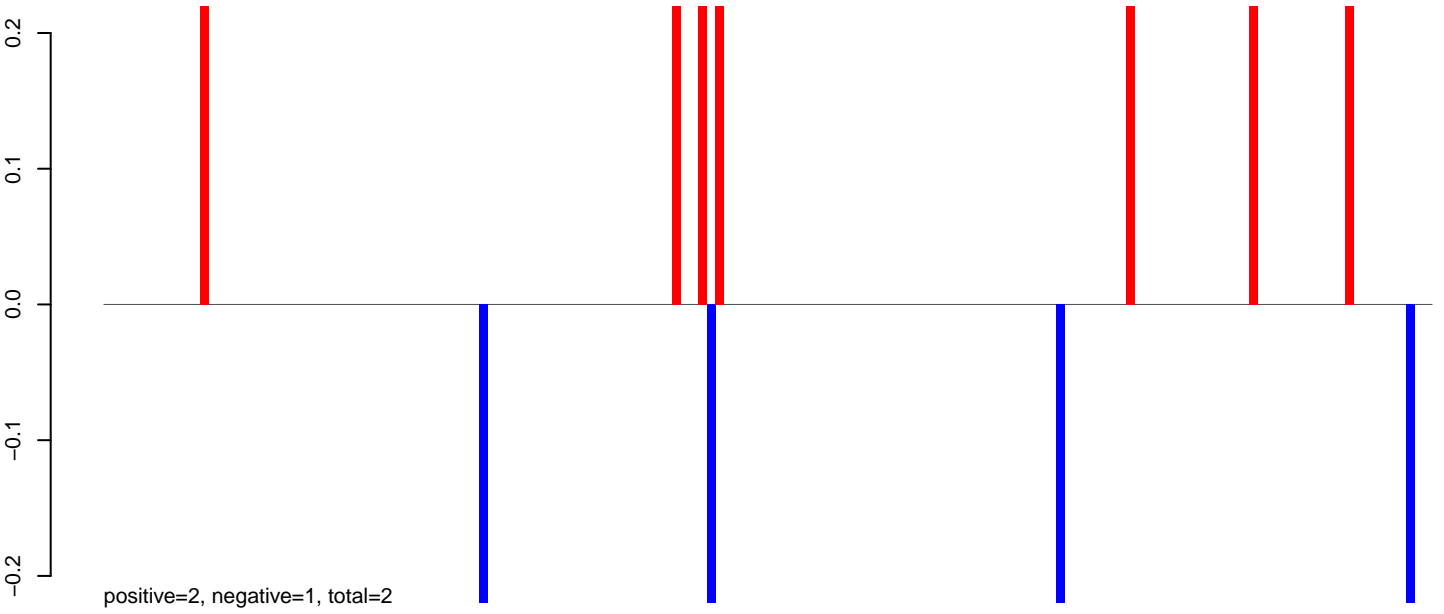

AeAlbo_Fcarc_OA.24_35.rep

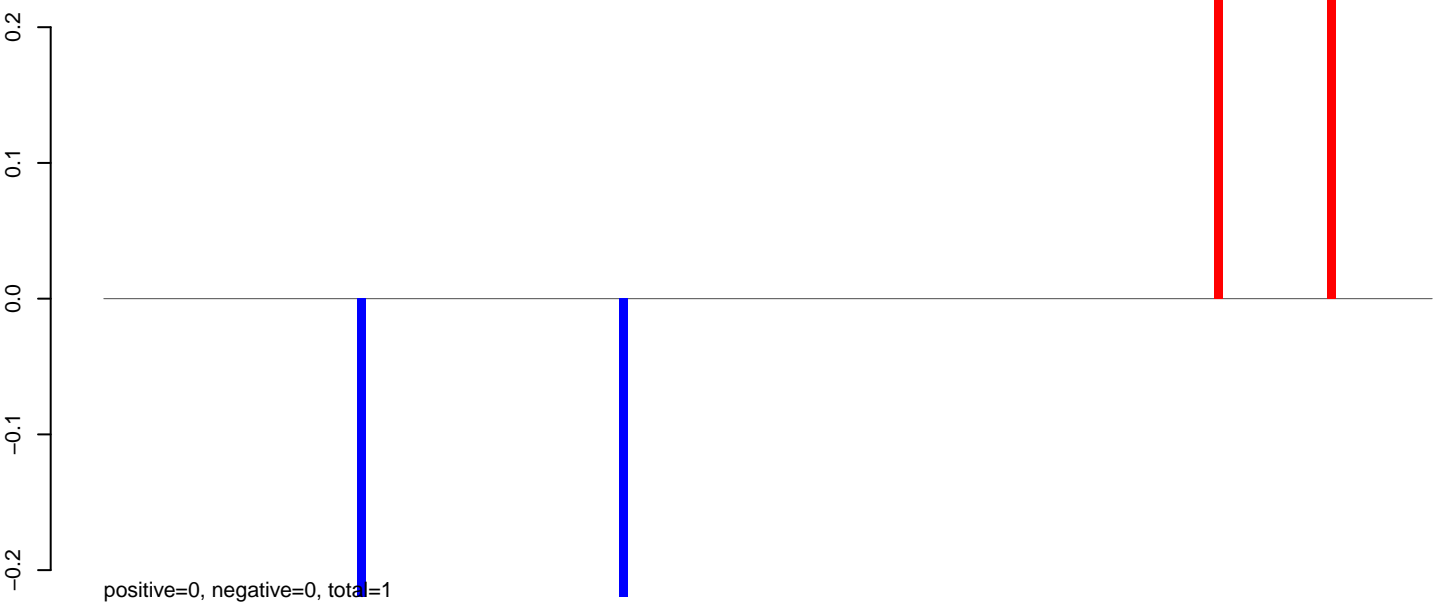

AeAlbo_Fcarc_OA.rep

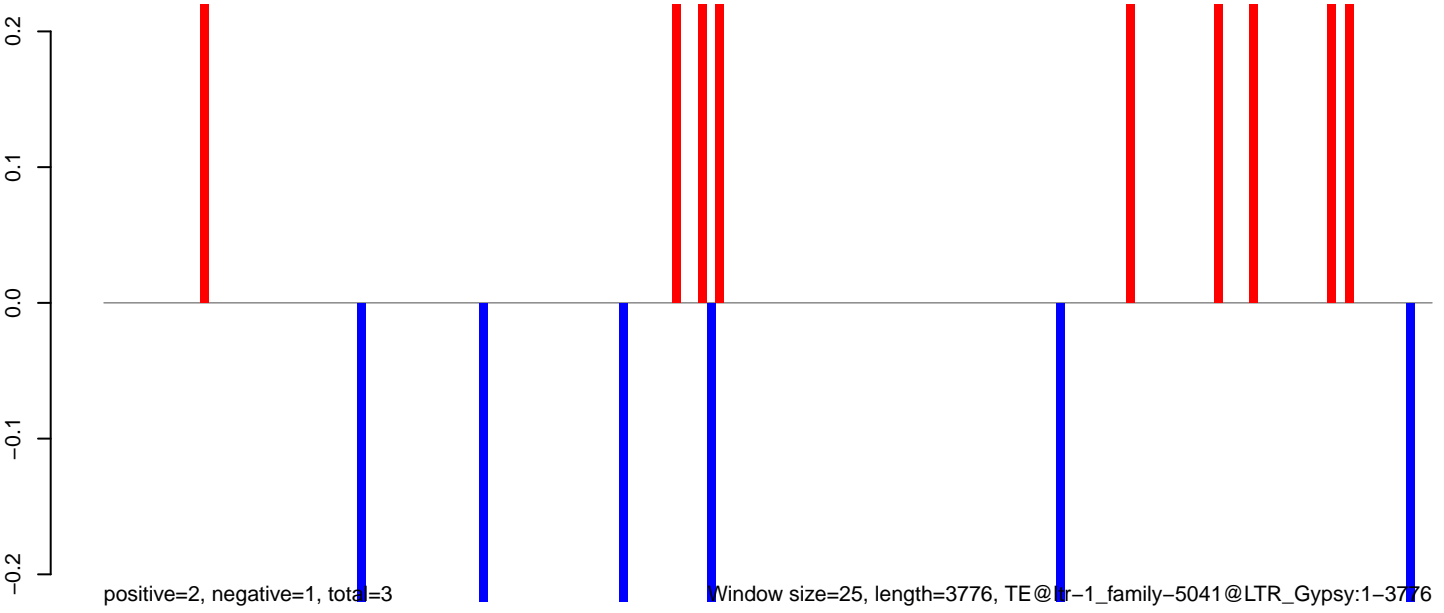

Window size=25, length=3776, TE@lr-1_family-5041@LTR_Gypsy:1-3776

AeAlbo_Fcarc_OA.18_23.rep

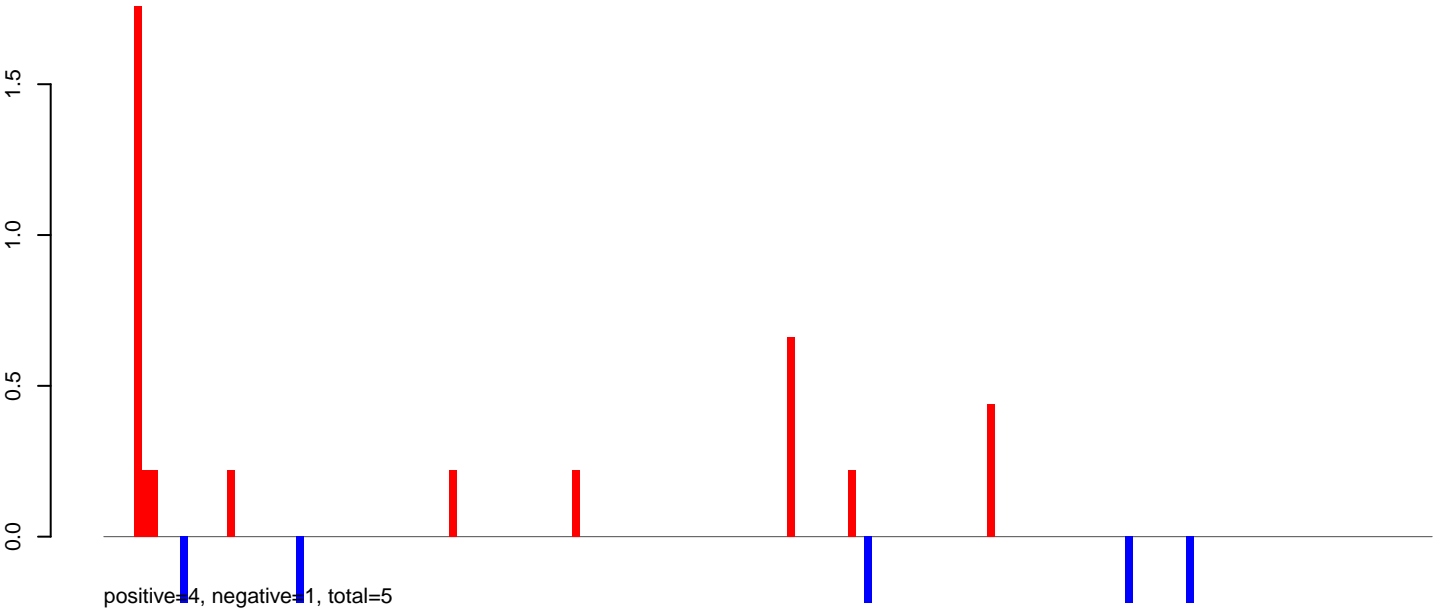

AeAlbo_Fcarc_OA.24_35.rep



AeAlbo_Fcarc_OA.rep

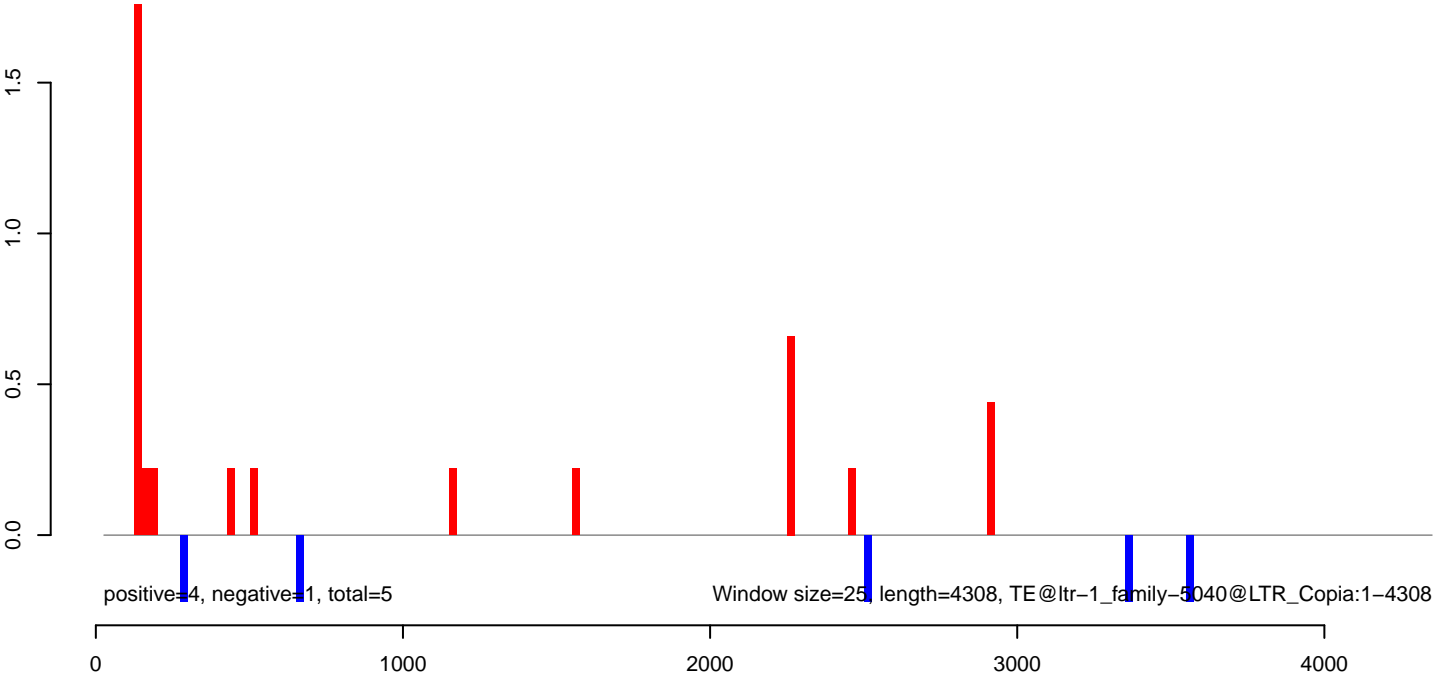

AeAlbo_Fcarc_OA.18_23.rep

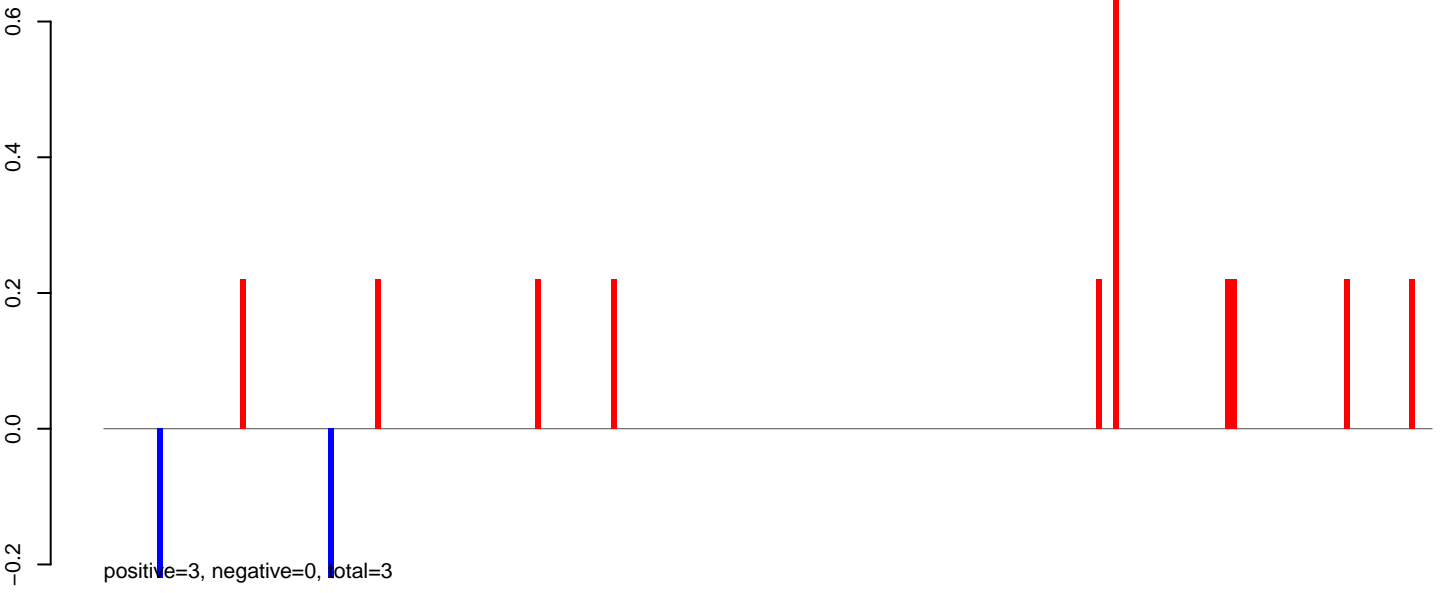

AeAlbo_Fcarc_OA.24_35.rep

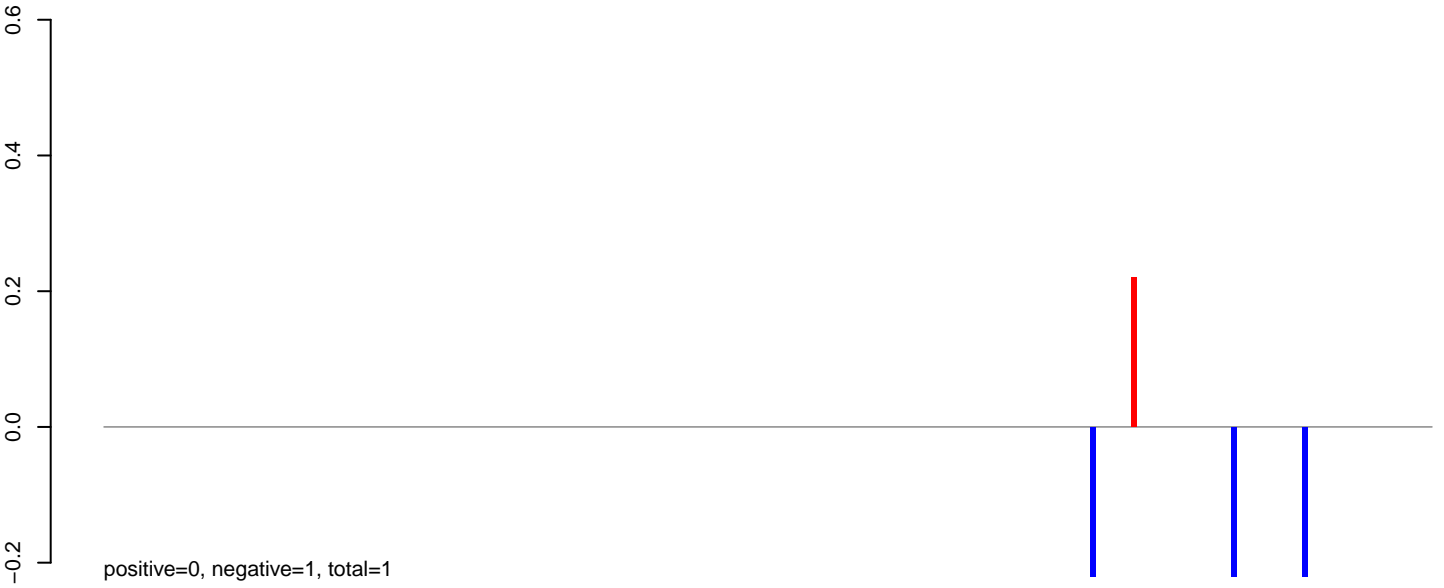

AeAlbo_Fcarc_OA.rep

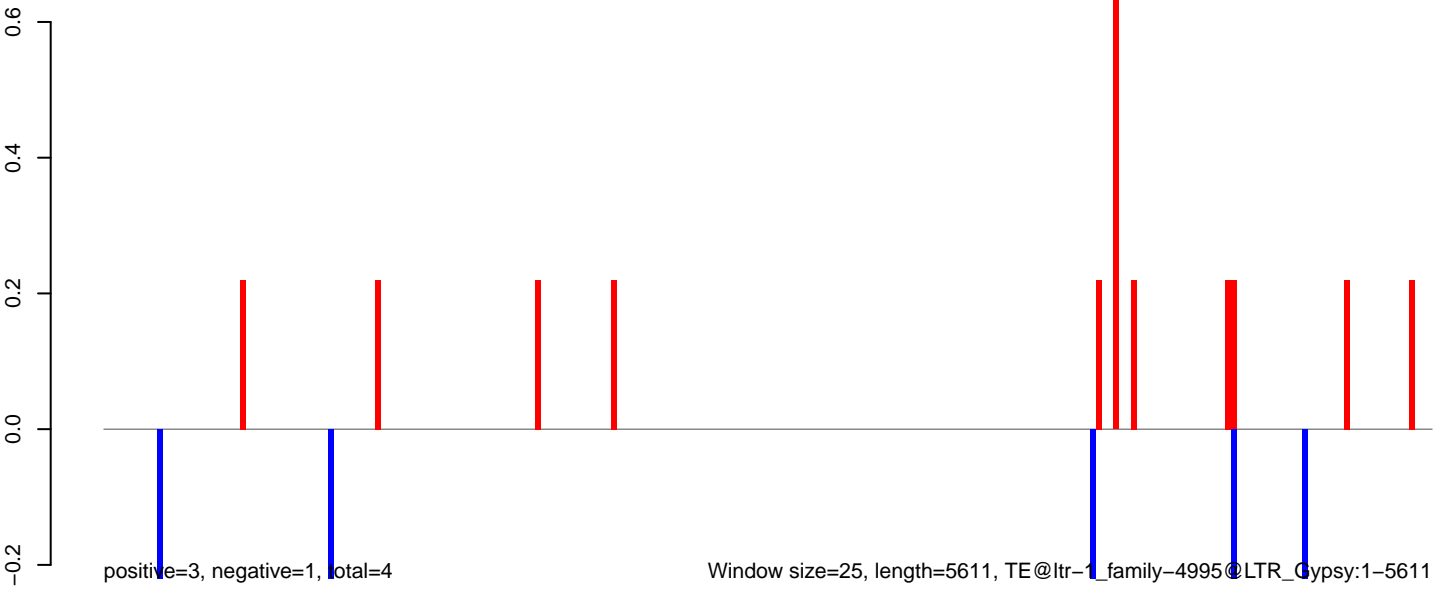

Window size=25, length=5611, TE@ltr-1_family-4995@LTR_Gypsy:1-5611

AeAlbo_Fcarc_OA.18_23.rep

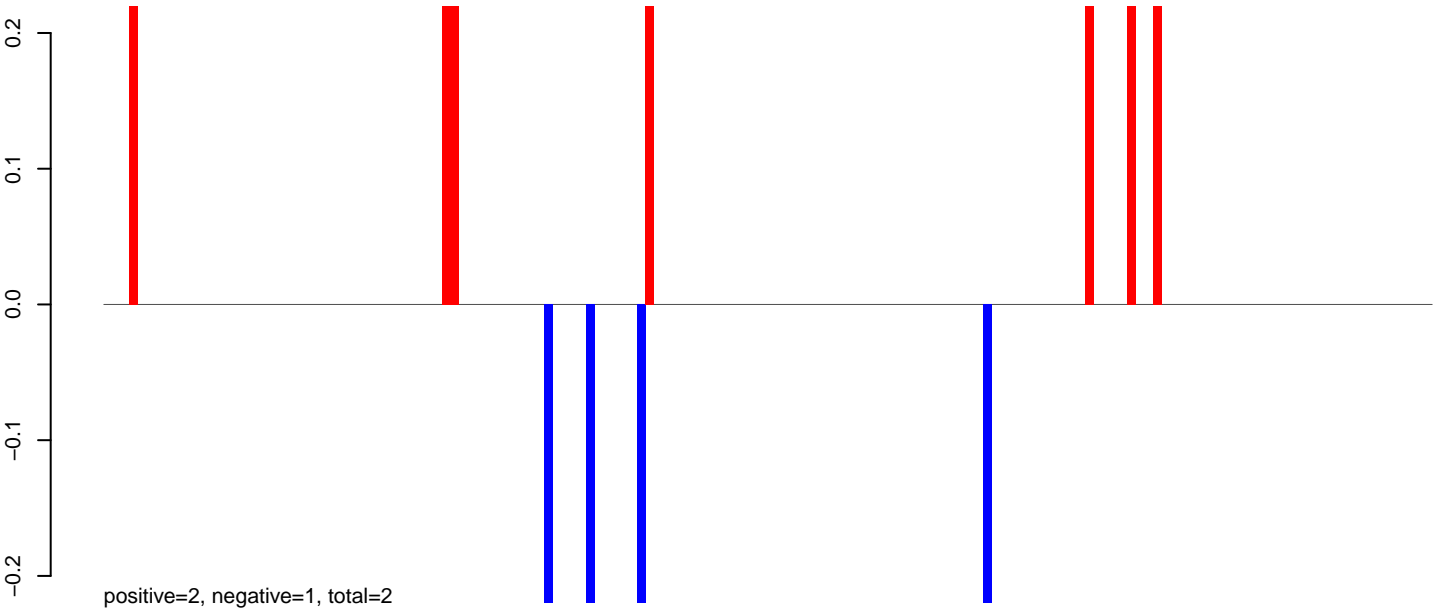

AeAlbo_Fcarc_OA.24_35.rep

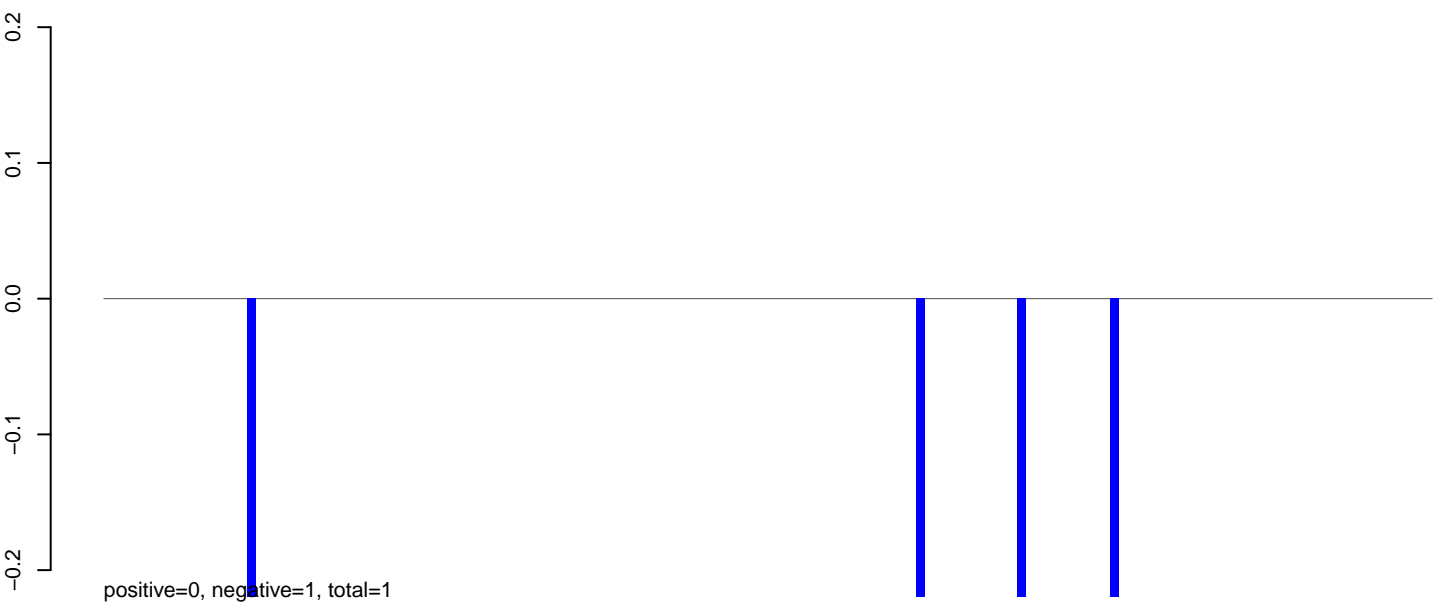

AeAlbo_Fcarc_OA.rep

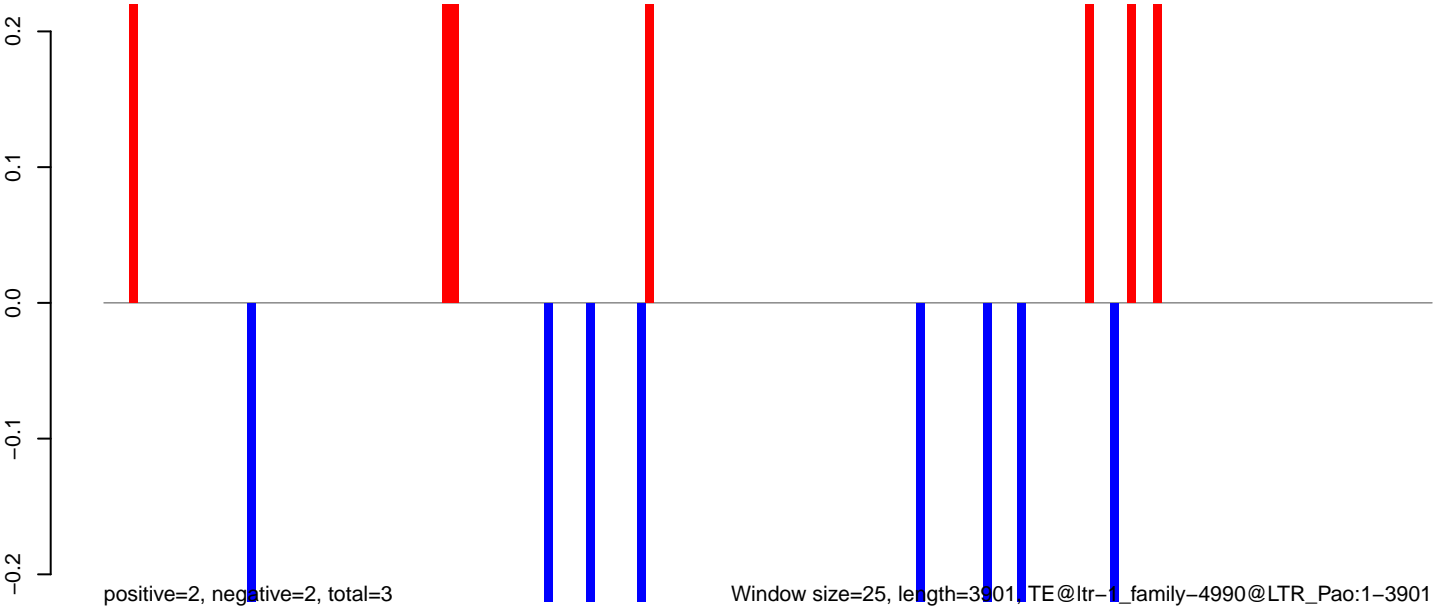

Window size=25, length=3901, TE@ltr-1_family-4990@LTR_Pao:1-3901

0 1000 2000 3000 4000

AeAlbo_Fcarc_OA.18_23.rep



AeAlbo_Fcarc_OA.24_35.rep

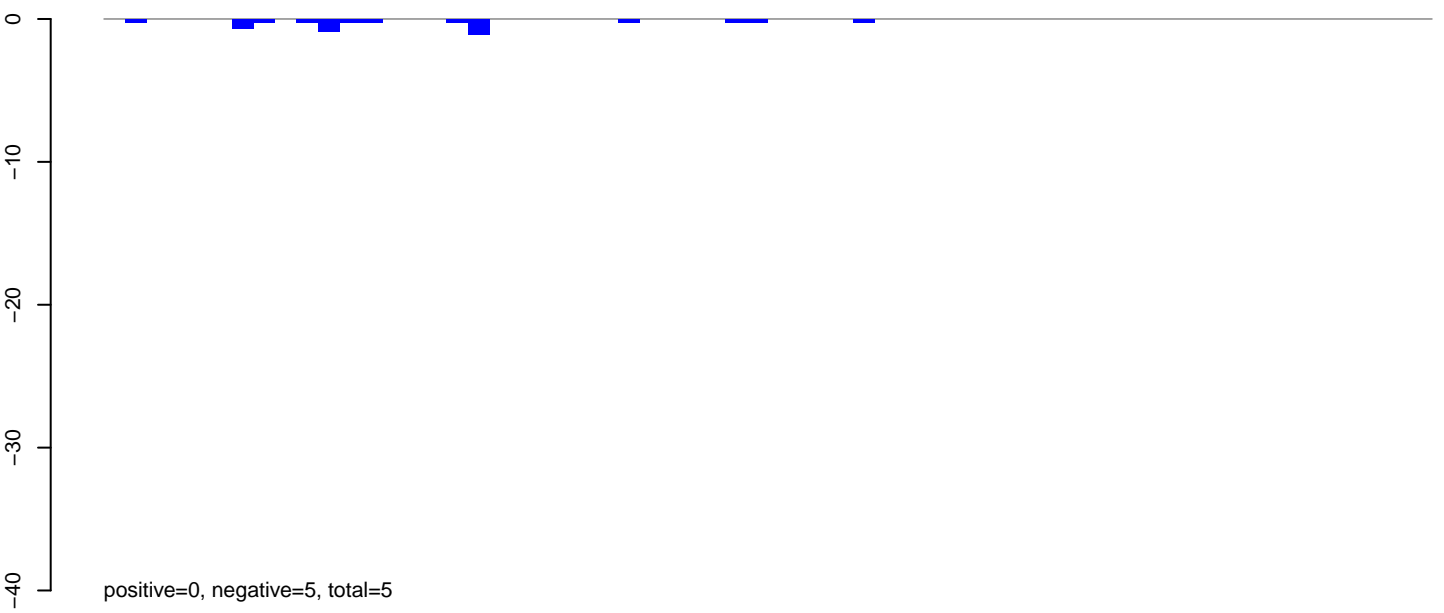

AeAlbo_Fcarc_OA.rep

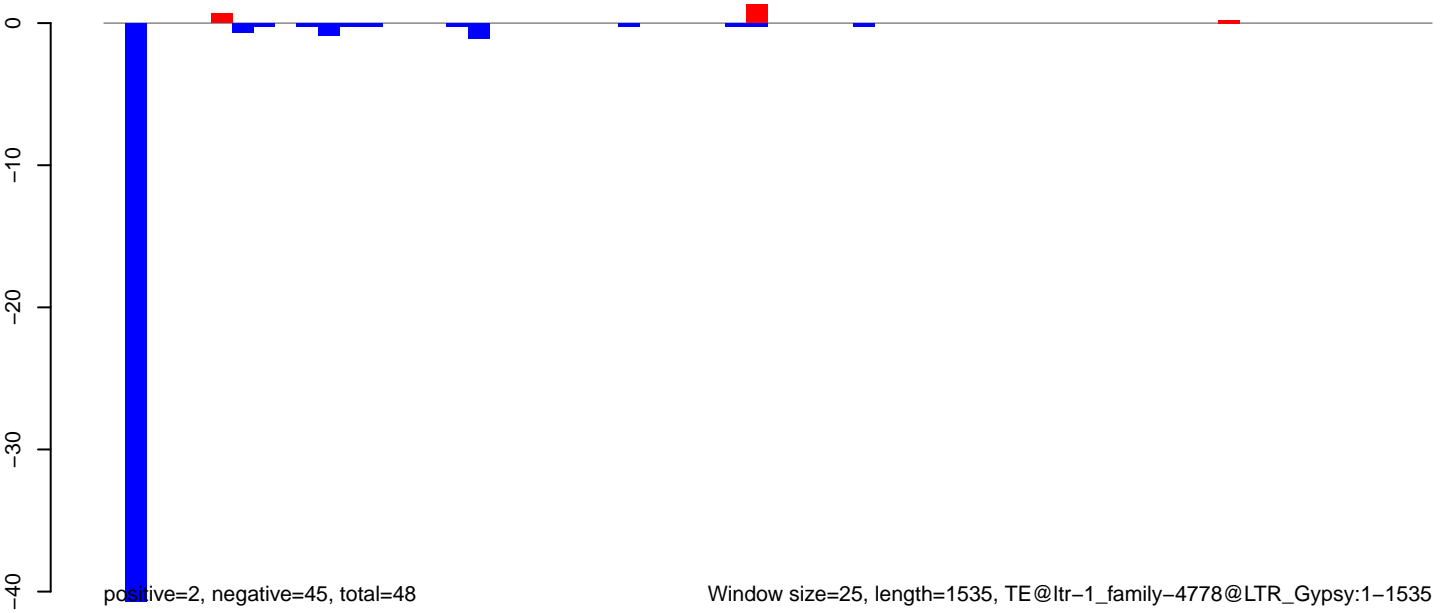

AeAlbo_Fcarc_OA.18_23.rep

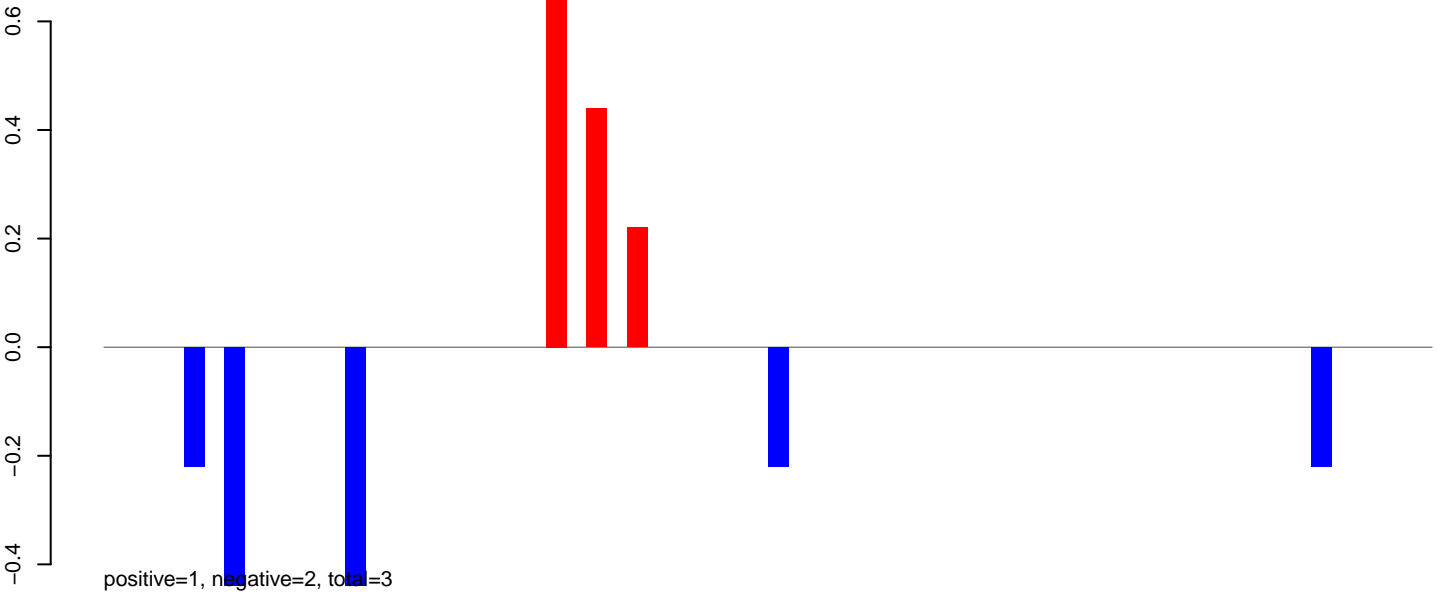

AeAlbo_Fcarc_OA.24_35.rep

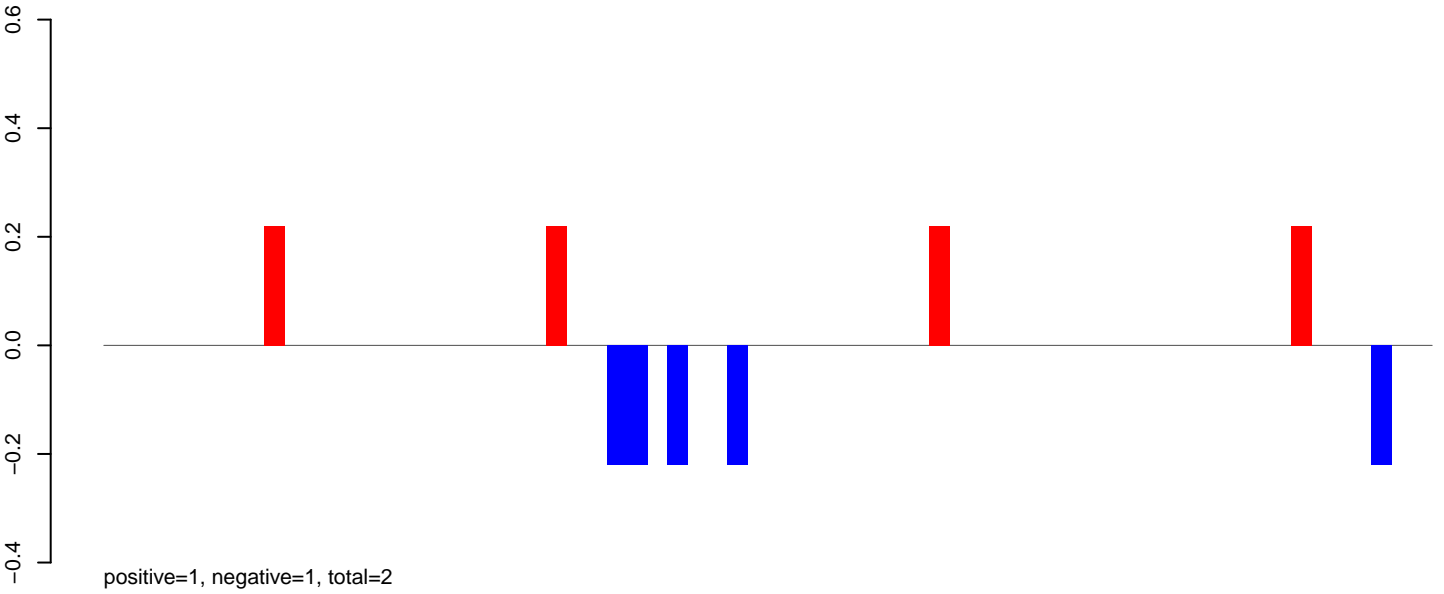

AeAlbo_Fcarc_OA.rep

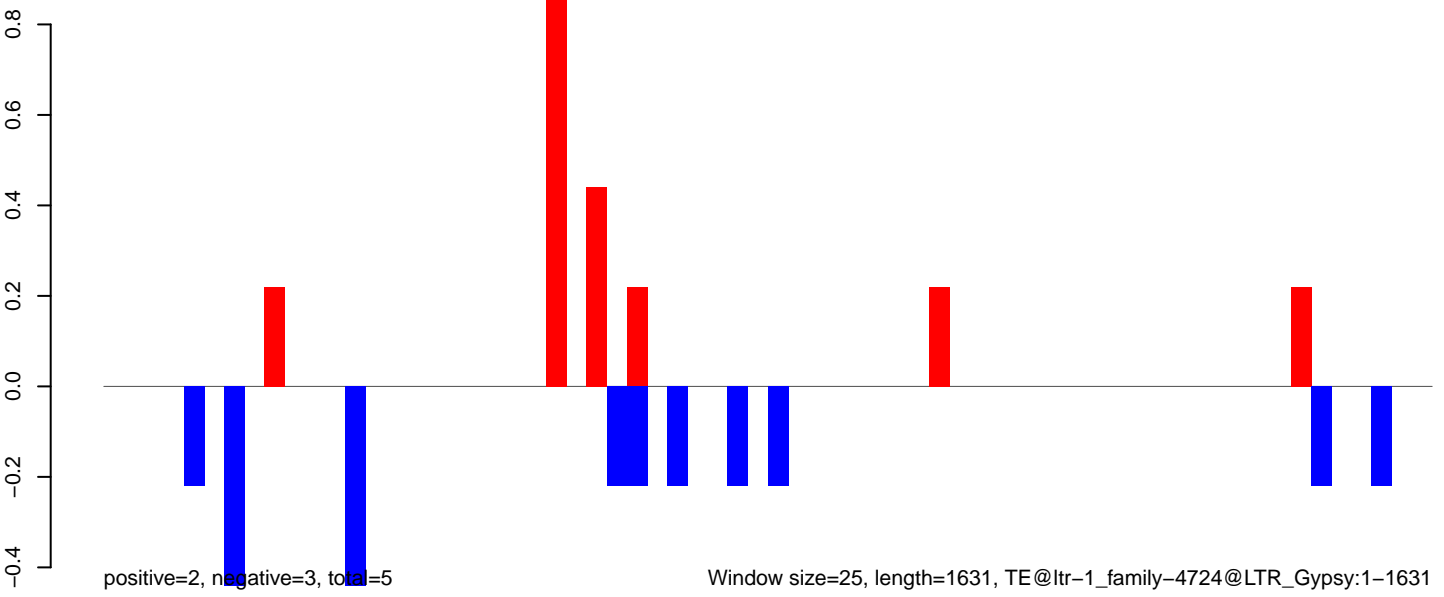

Window size=25, length=1631, TE@ltr-1_family-4724@LTR_Gypsy:1-1631

AeAlbo_Fcarc_OA.18_23.rep

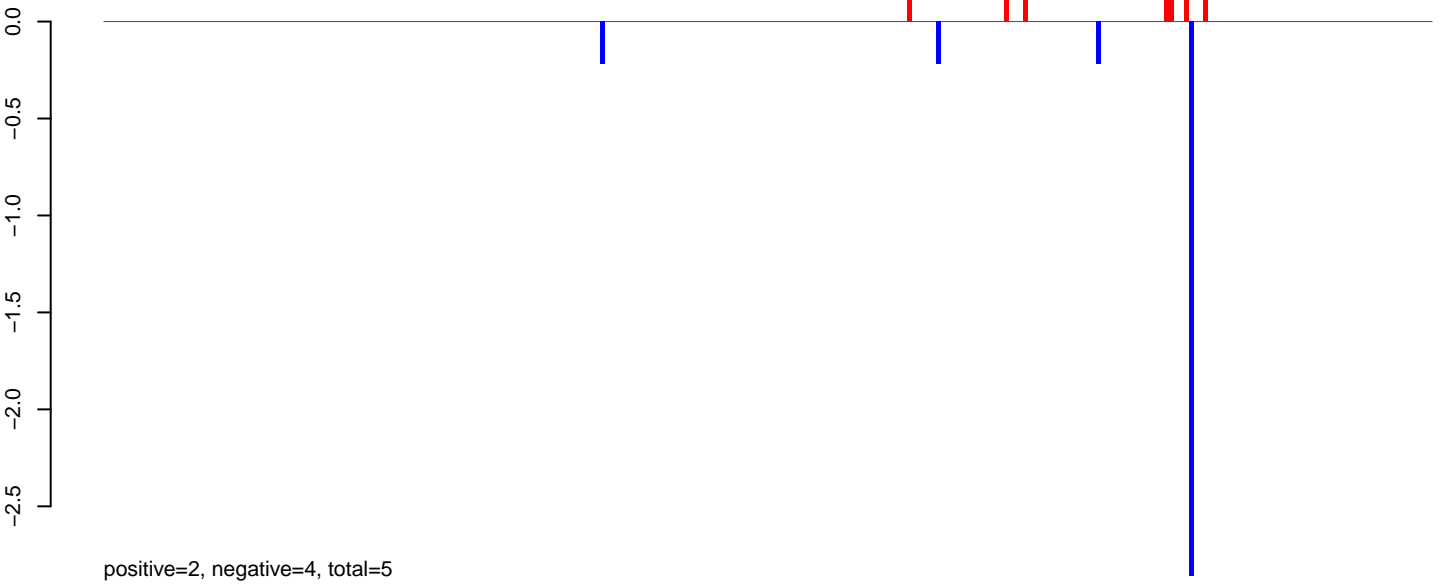

AeAlbo_Fcarc_OA.24_35.rep

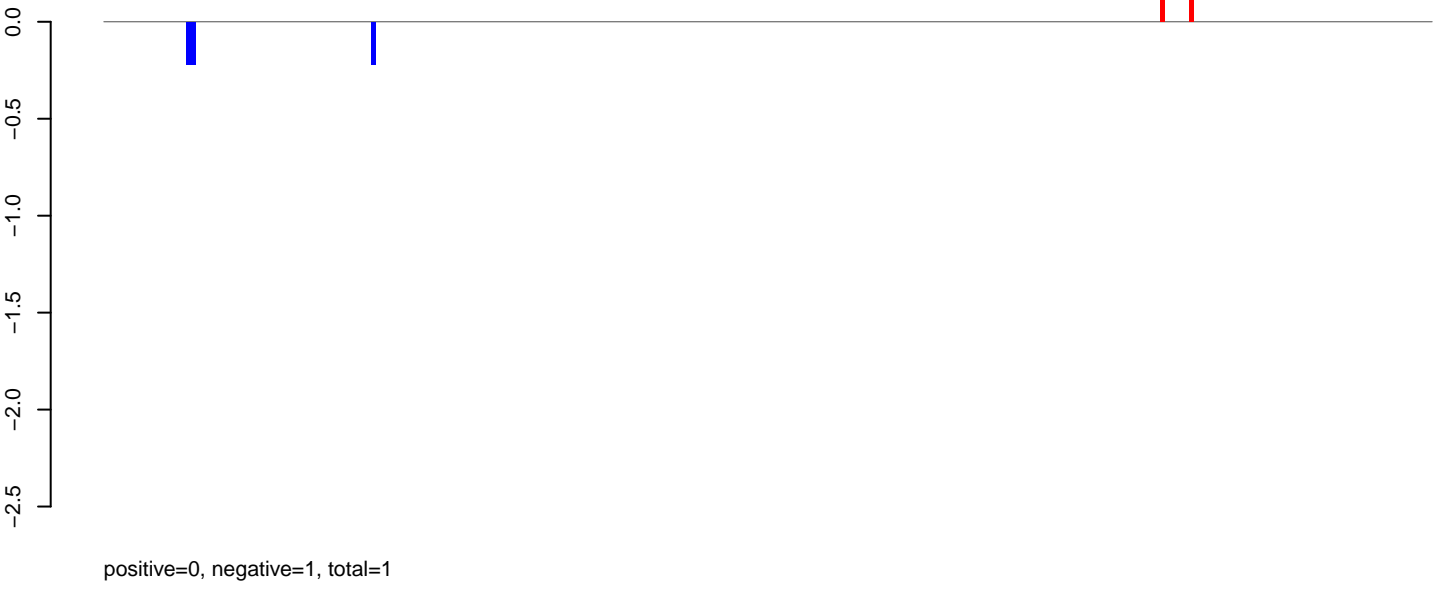

AeAlbo_Fcarc_OA.rep

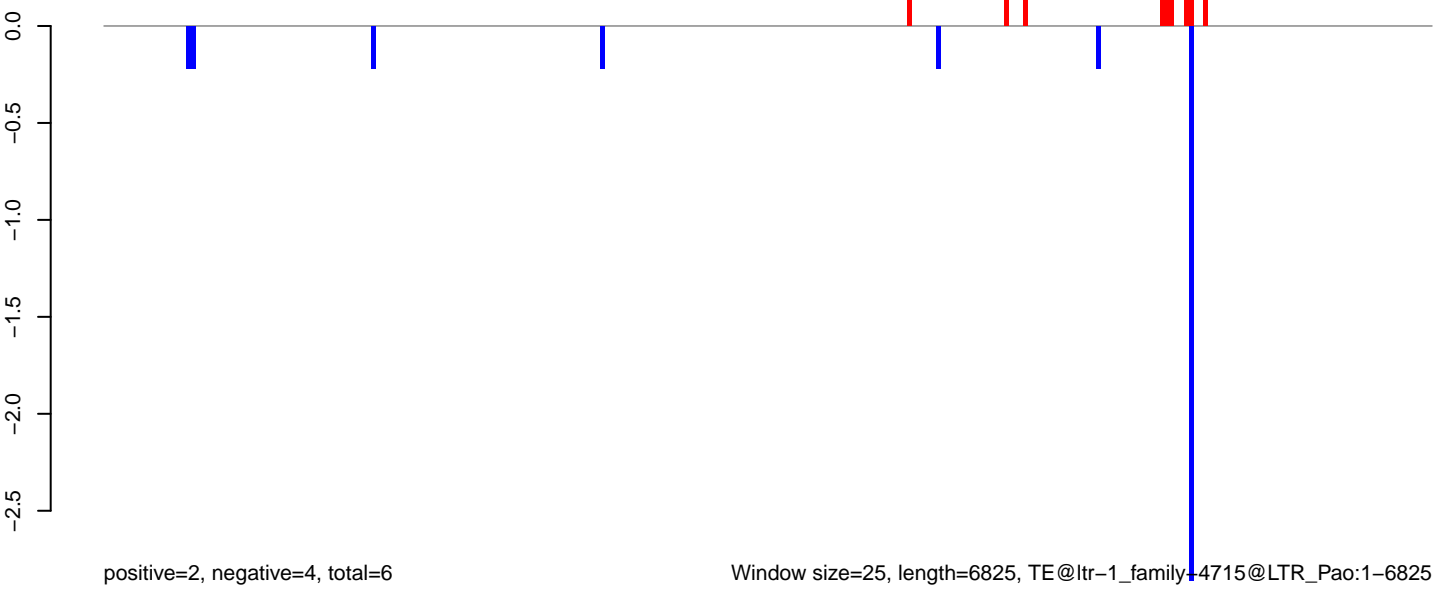

AeAlbo_Fcarc_OA.18_23.rep

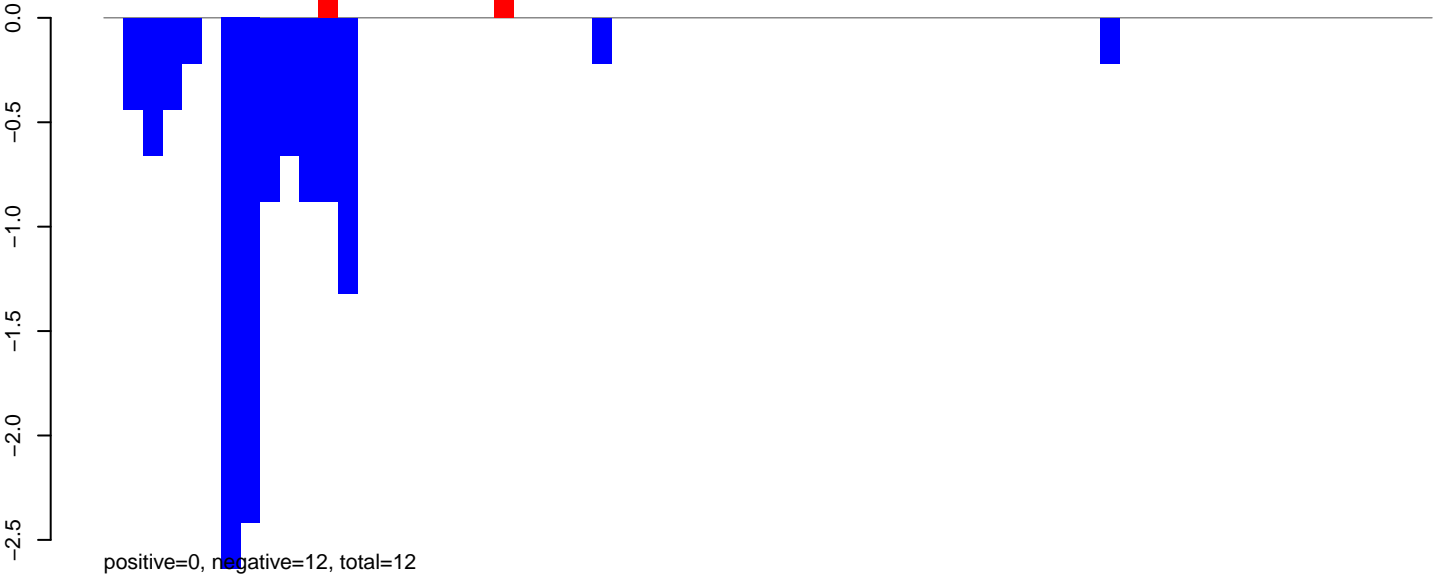

AeAlbo_Fcarc_OA.24_35.rep

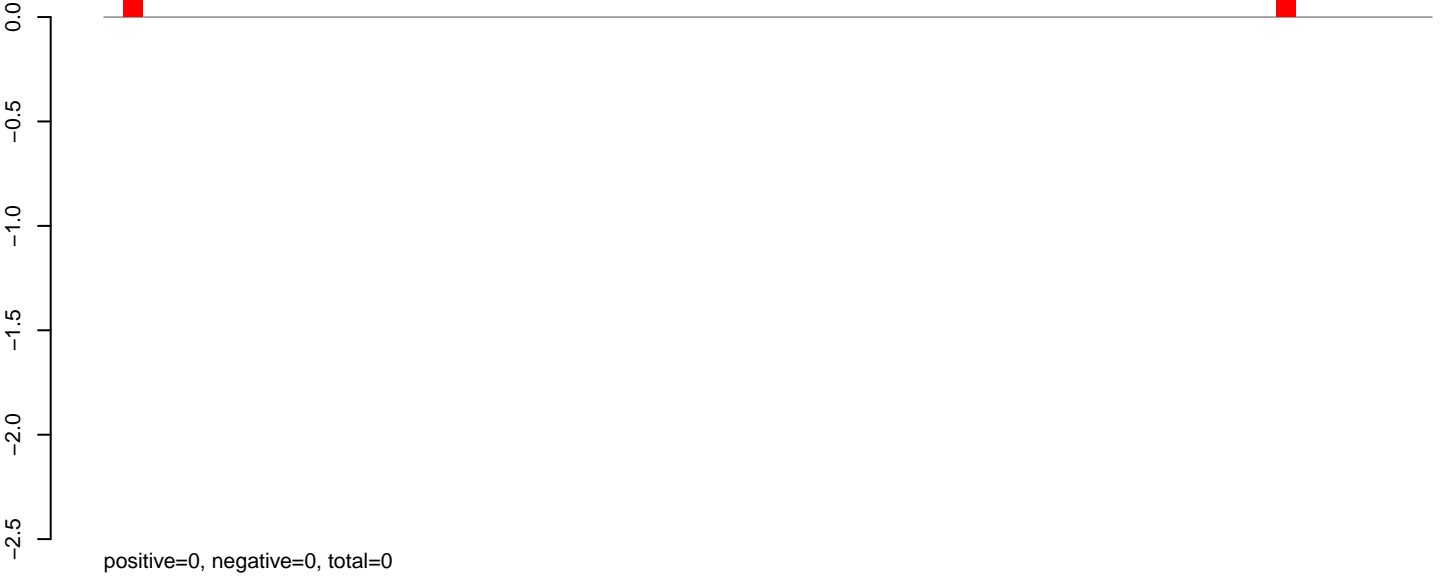

AeAlbo_Fcarc_OA.rep

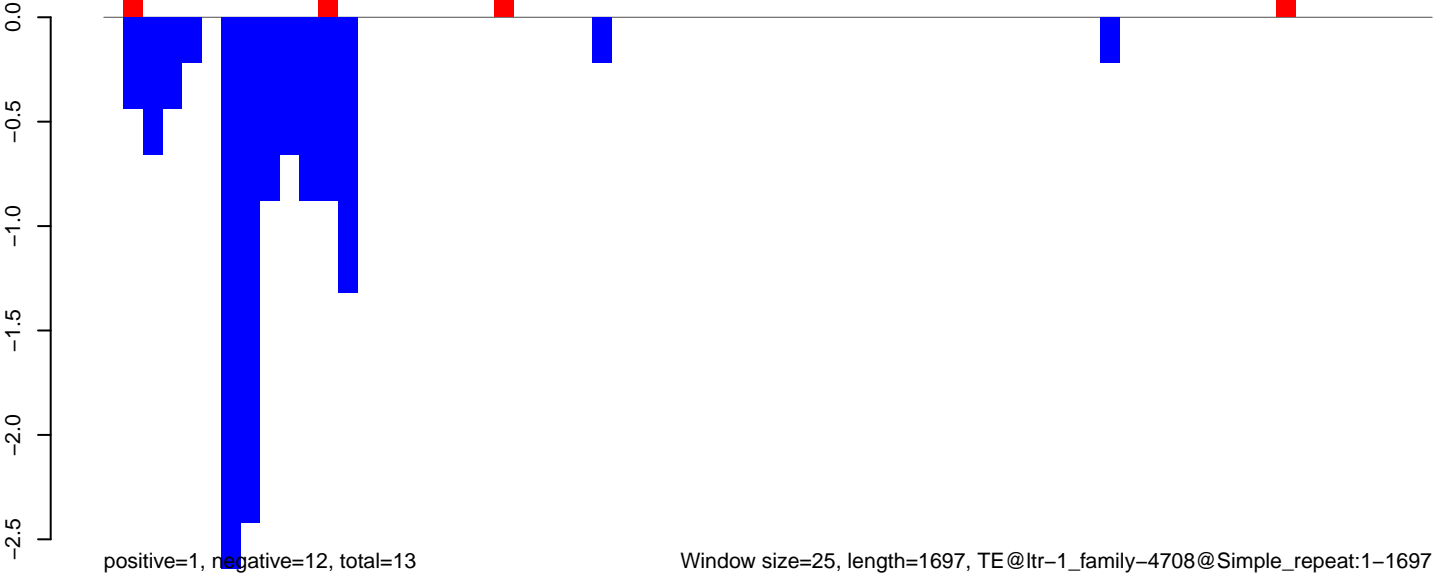

Window size=25, length=1697, TE@ltr-1_family-4708@Simple_repeat:1-1697

0 500 1000 1500

AeAlbo_Fcarc_OA.18_23.rep

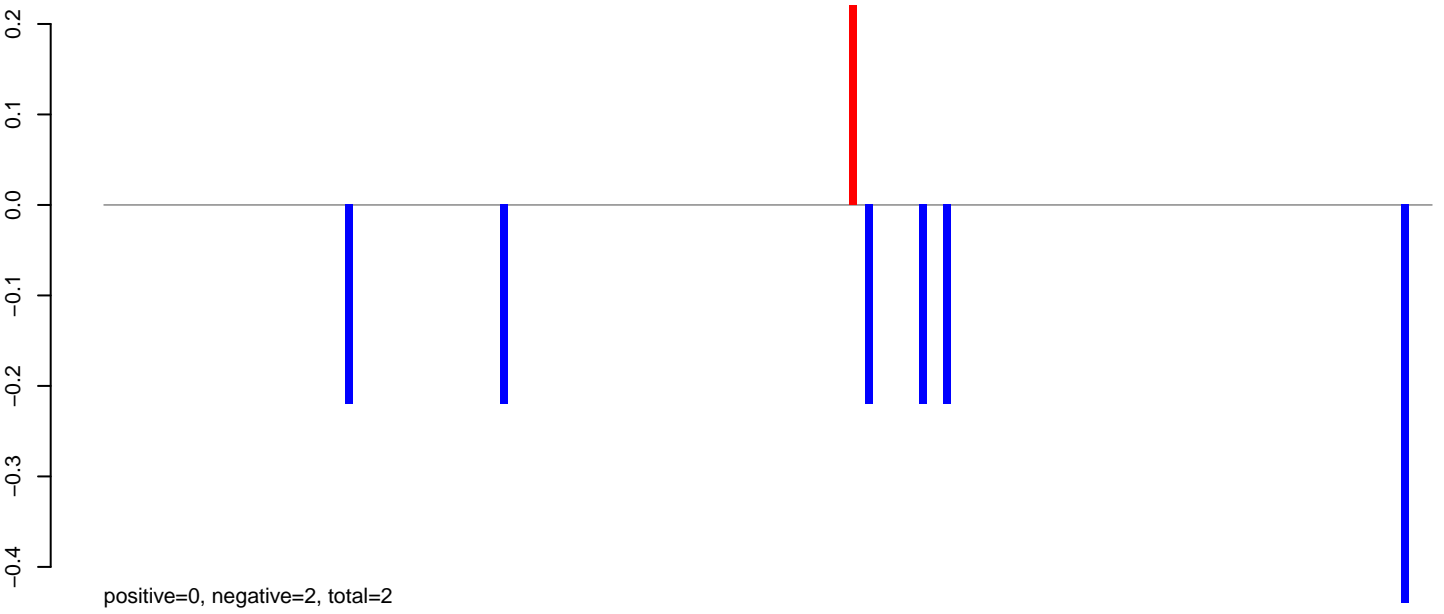

AeAlbo_Fcarc_OA.24_35.rep

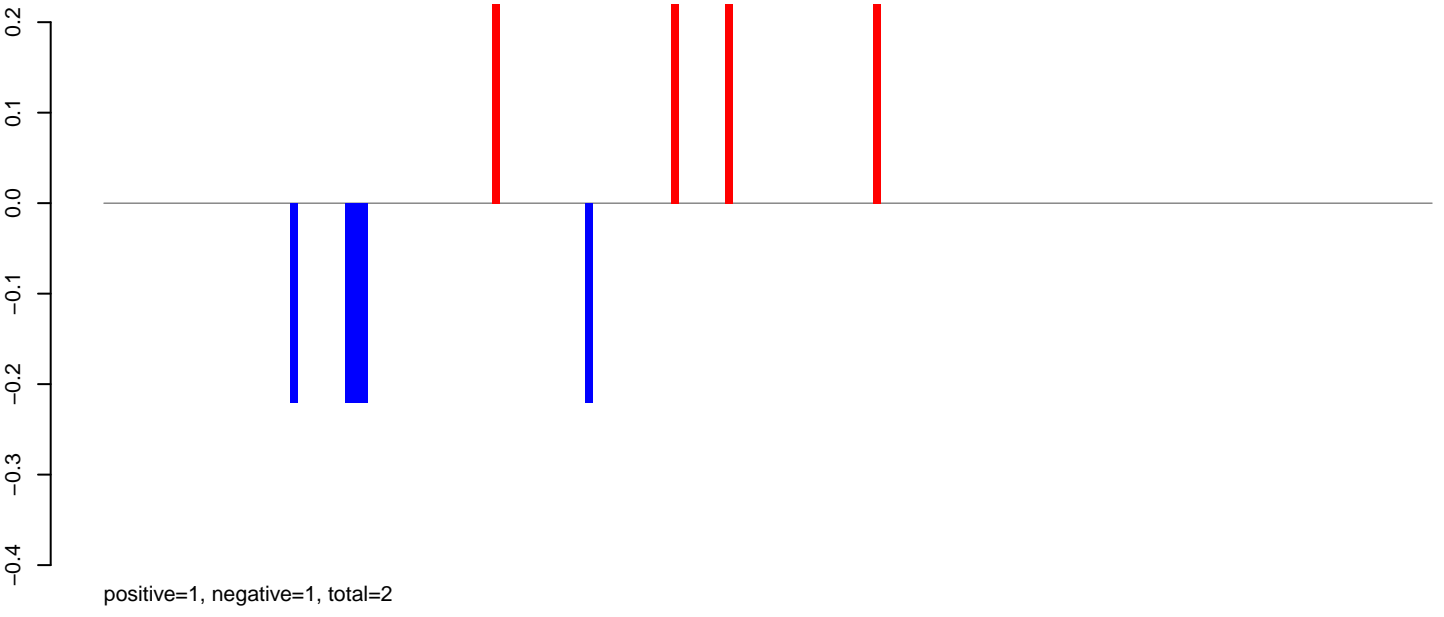

AeAlbo_Fcarc_OA.rep

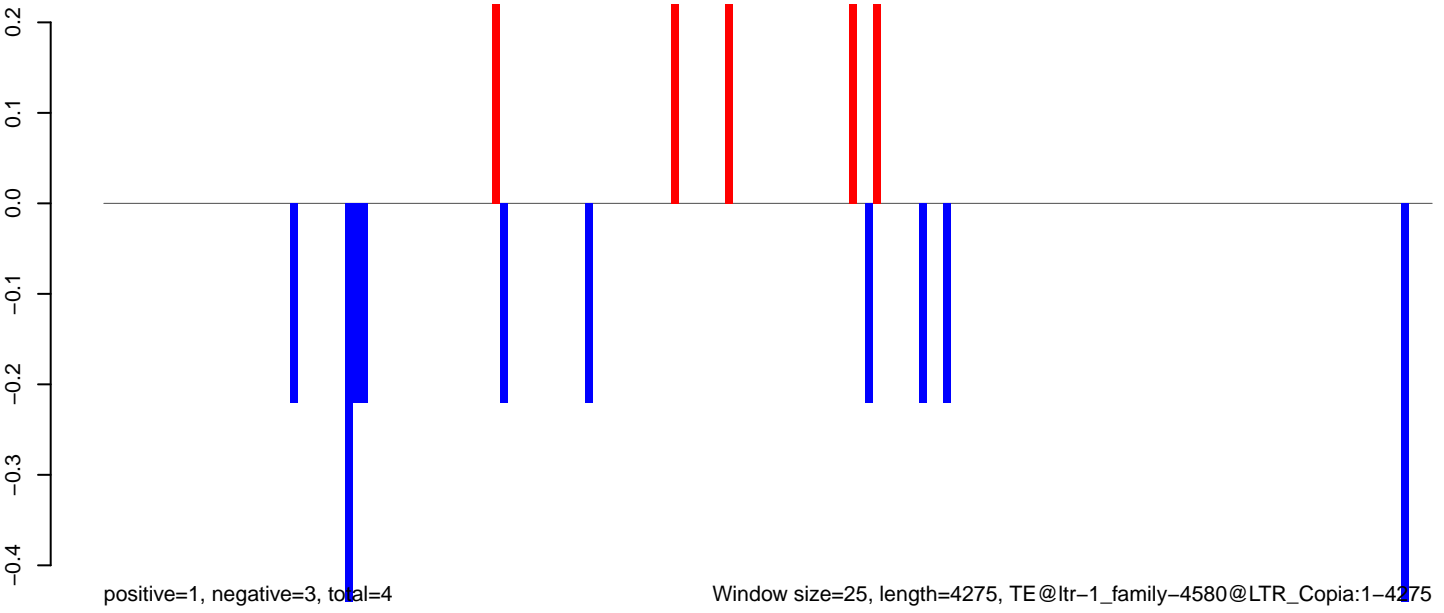

AeAlbo_FcArc_OA.18_23.rep

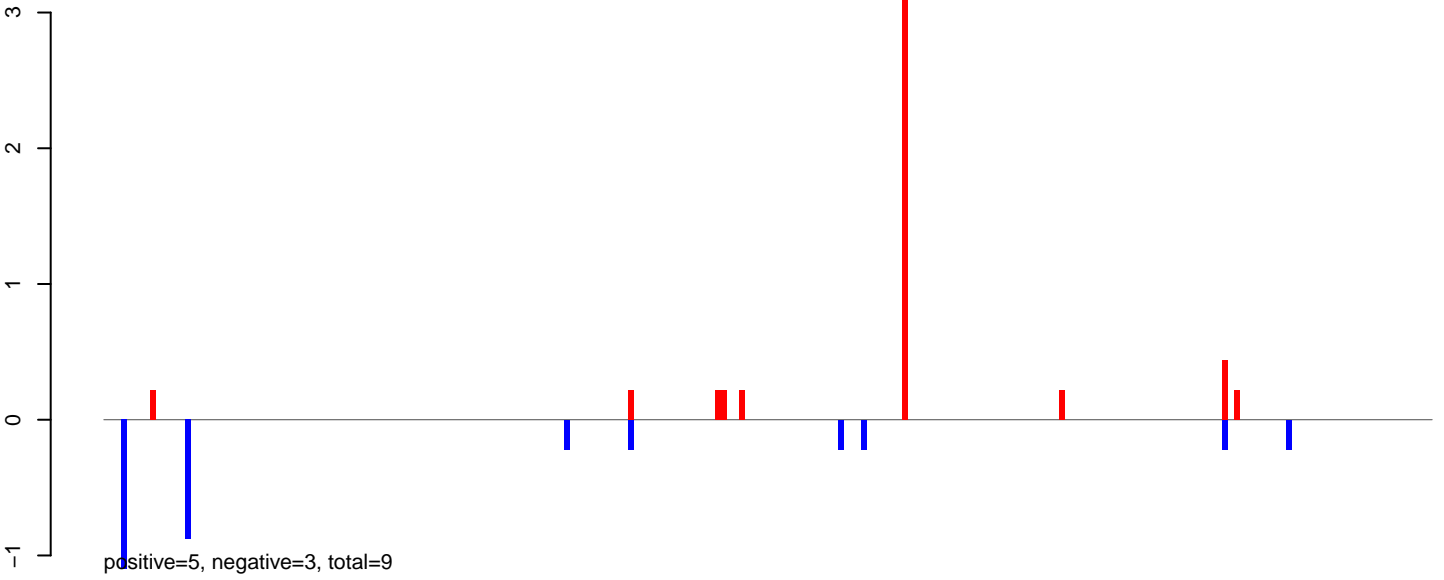

AeAlbo_FcArc_OA.24_35.rep

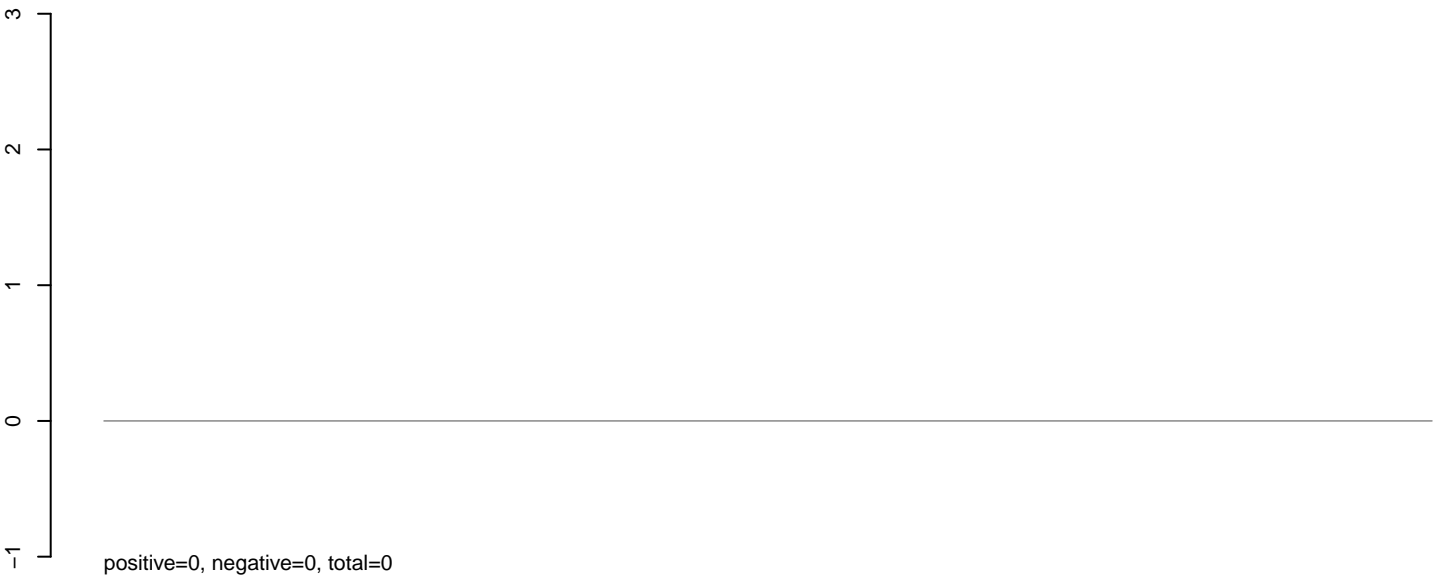

AeAlbo_FcArc_OA.rep

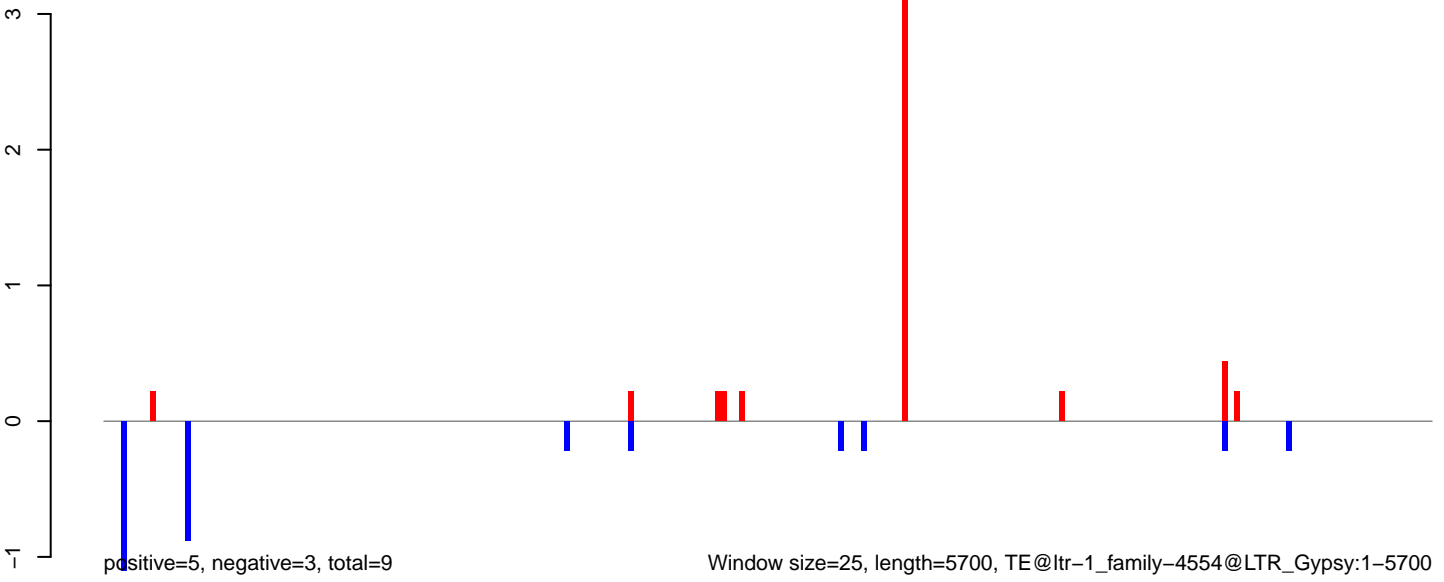

AeAlbo_FcArc_OA.18_23.rep

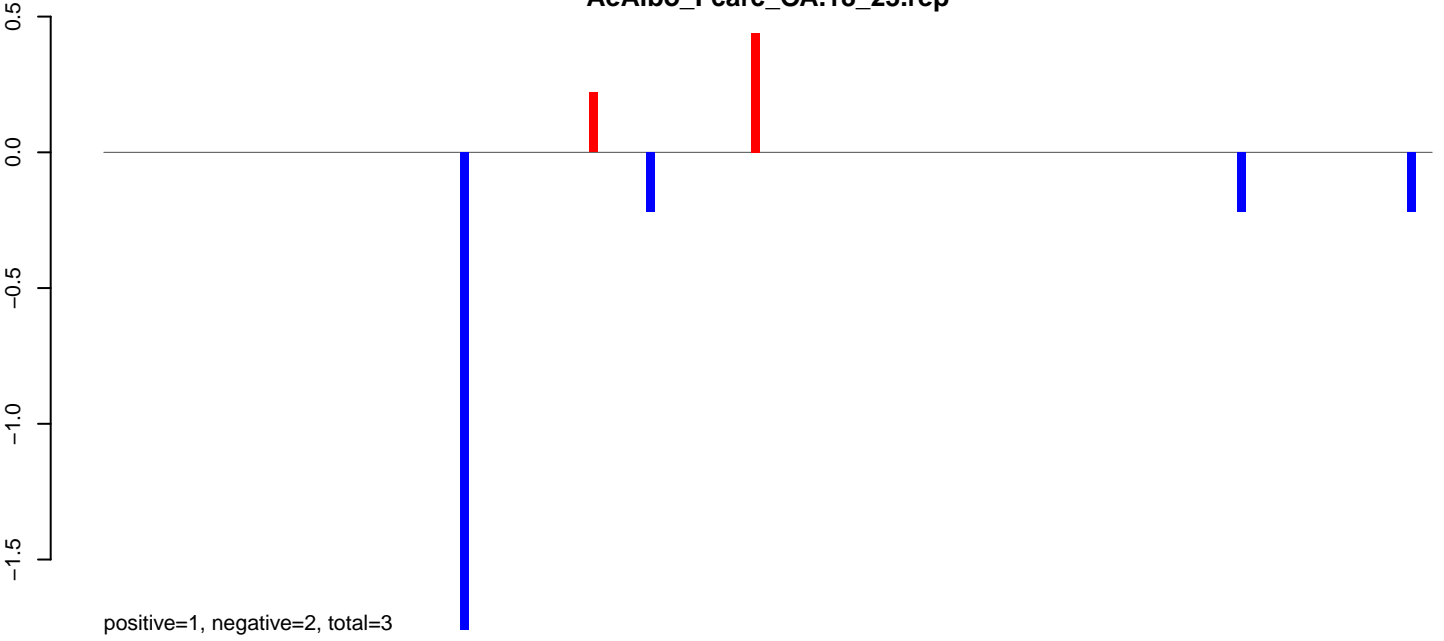

AeAlbo_FcArc_OA.24_35.rep

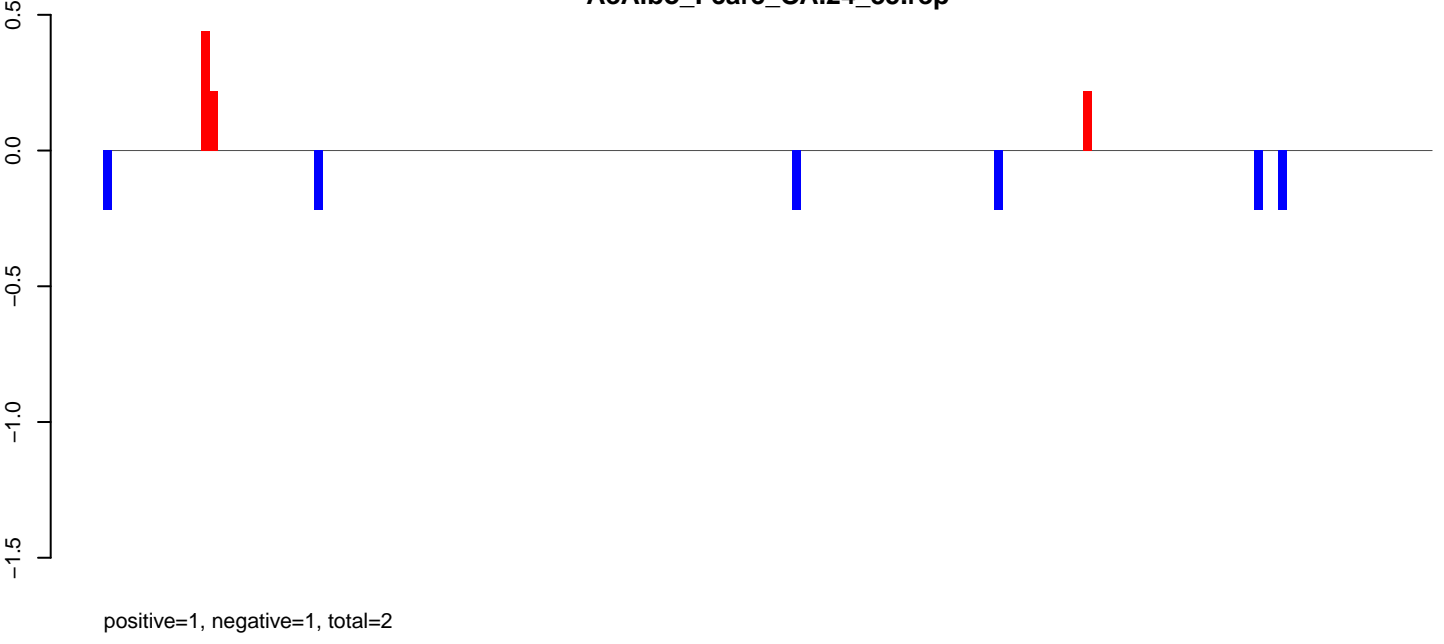

AeAlbo_FcArc_OA.rep

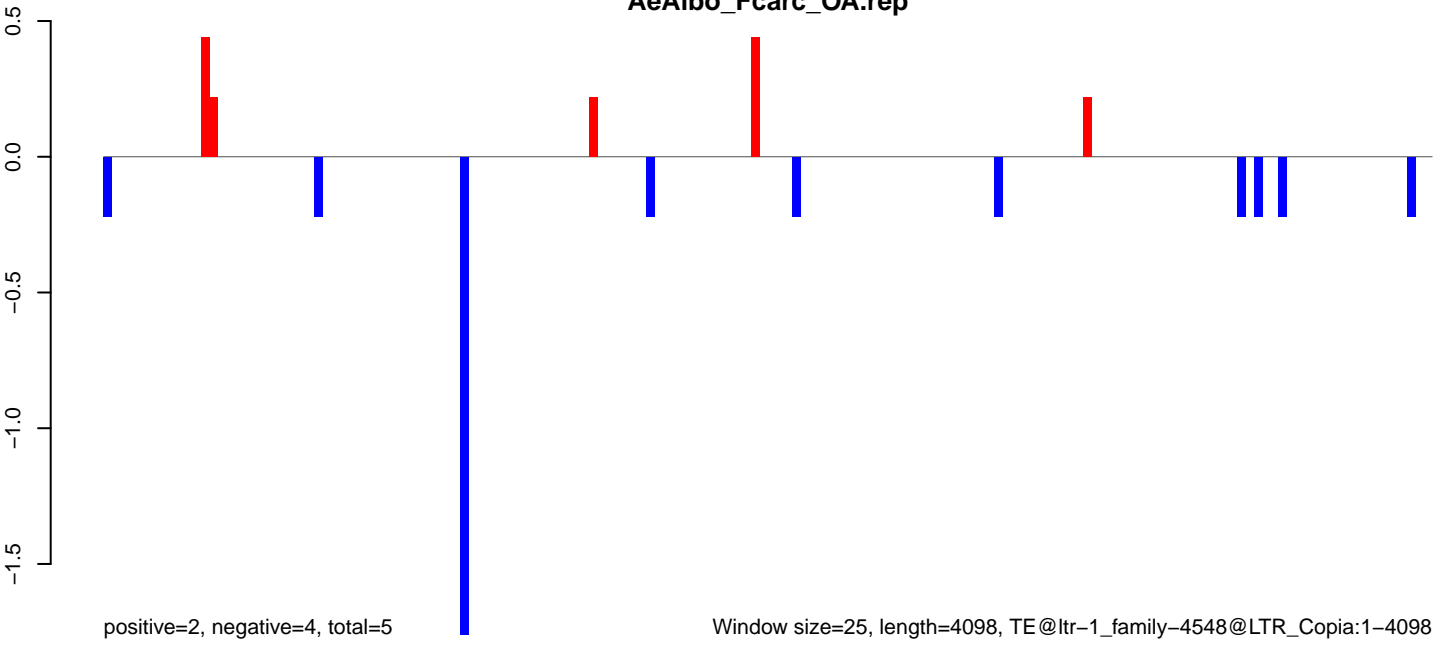

AeAlbo_Fcarc_OA.18_23.rep

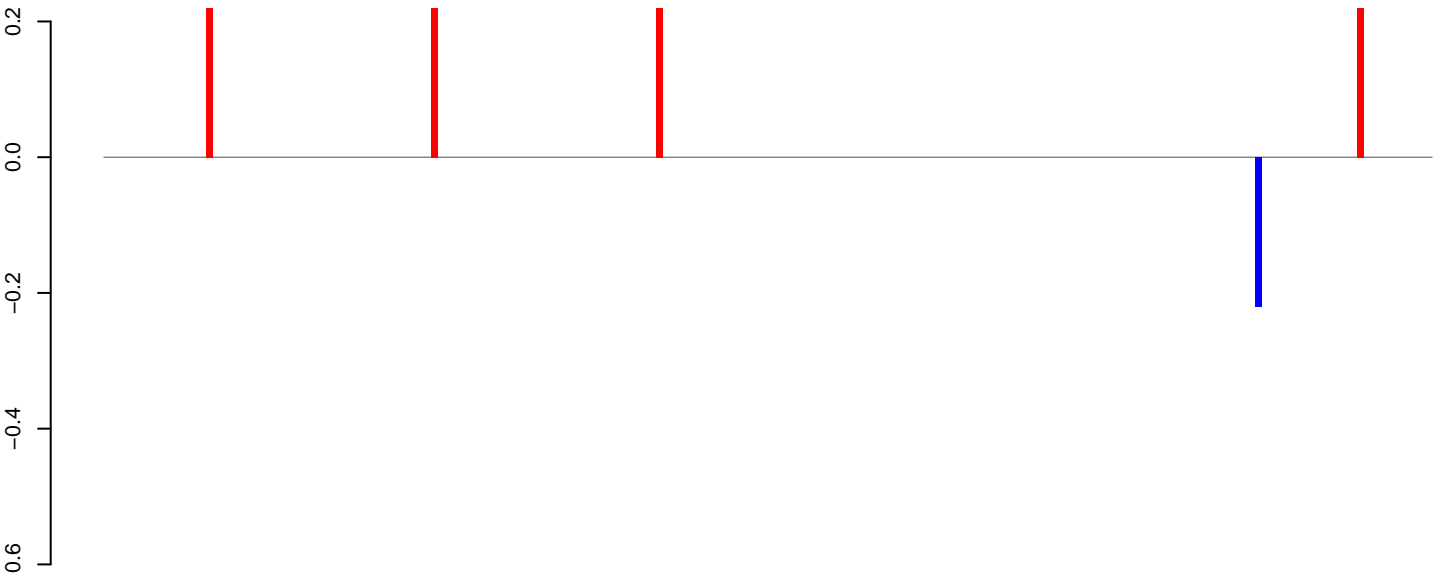

positive=1, negative=0, total=1

AeAlbo_Fcarc_OA.24_35.rep

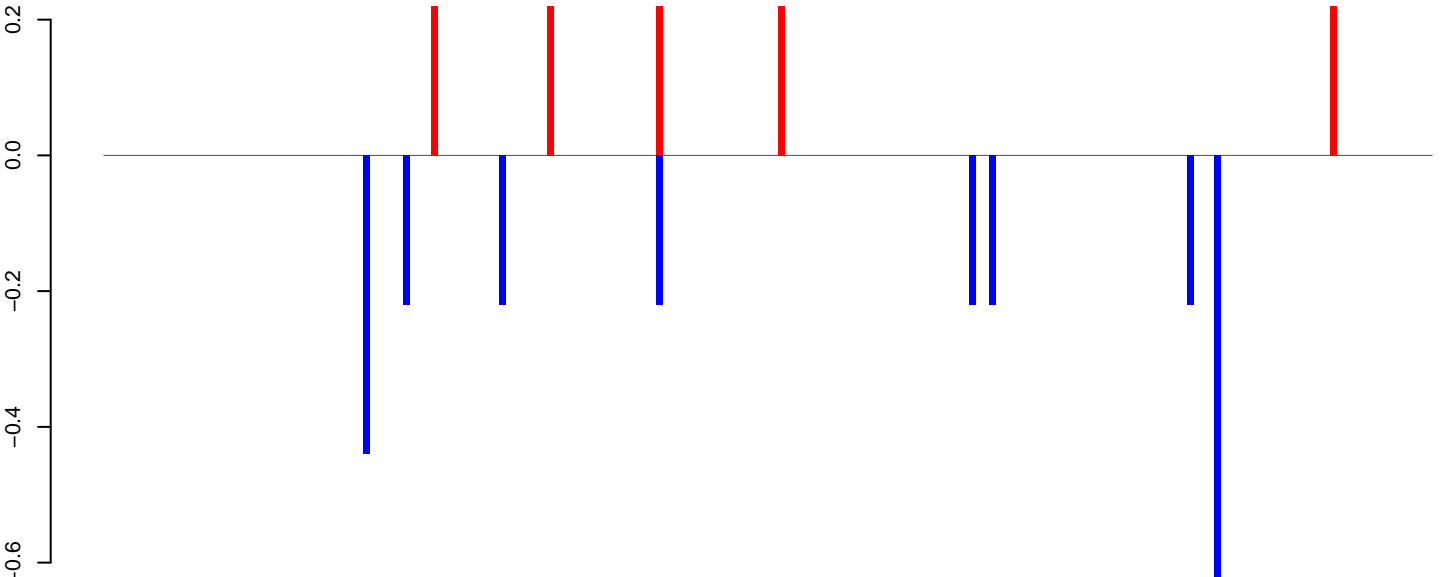

positive=1, negative=2, total=4

AeAlbo_Fcarc_OA.rep

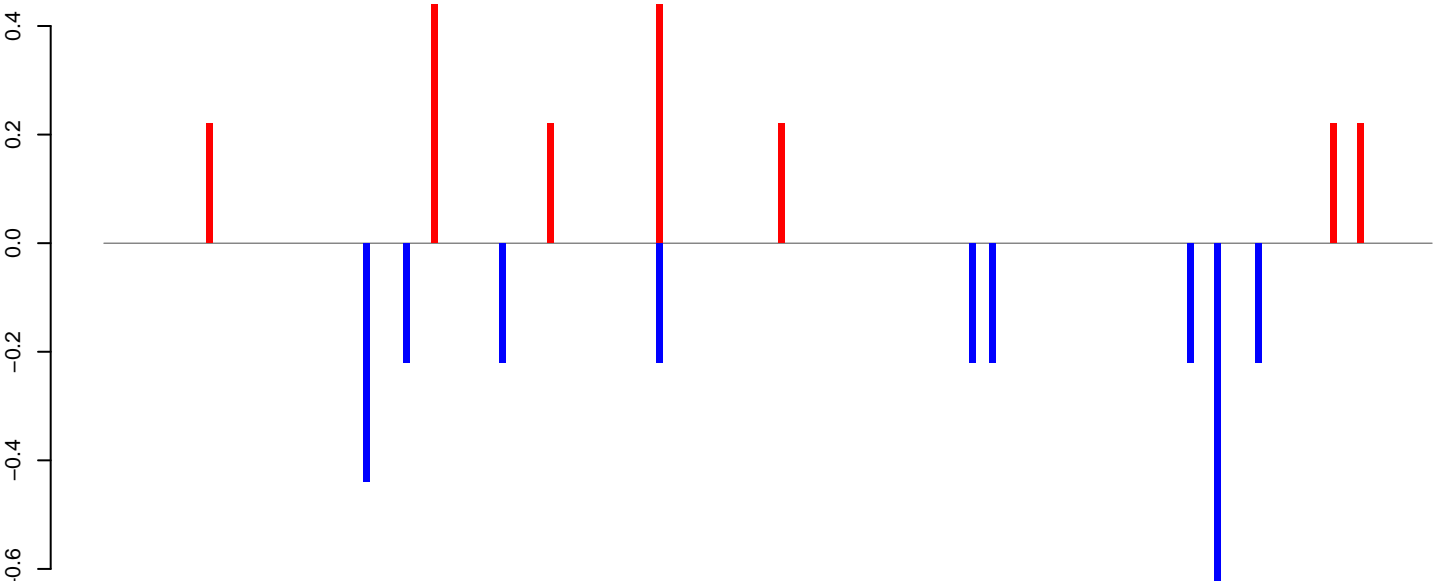

positive=2, negative=3, total=5

Window size=25, length=4873, TE@ltr-1_family-4491@LTR_Gypsy:1-4873

0 1000 2000 3000 4000 5000

AeAlbo_Fcarc_OA.18_23.rep

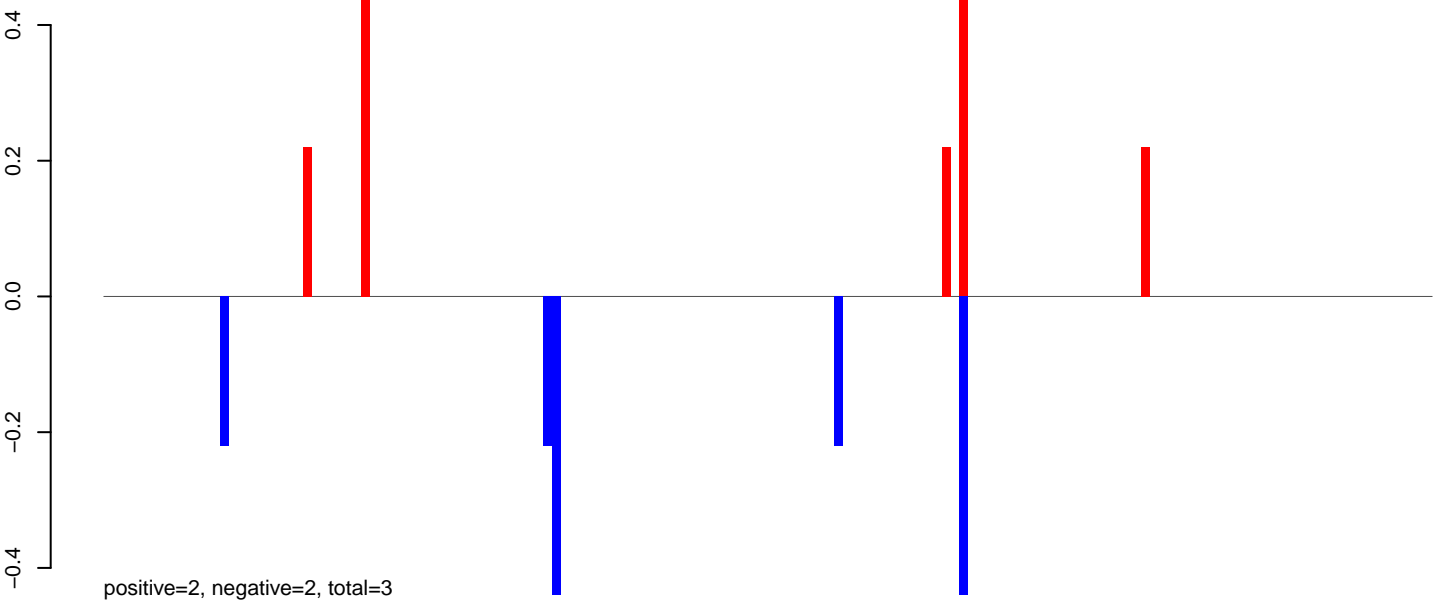

AeAlbo_Fcarc_OA.24_35.rep

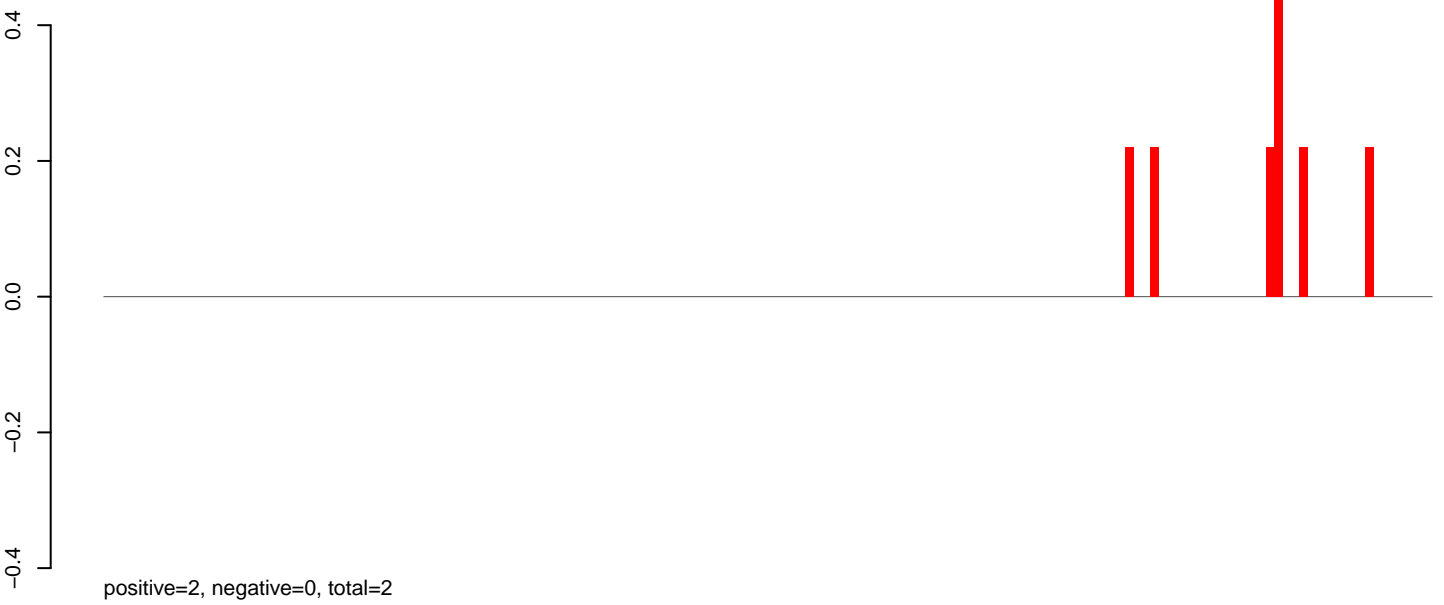

AeAlbo_Fcarc_OA.rep

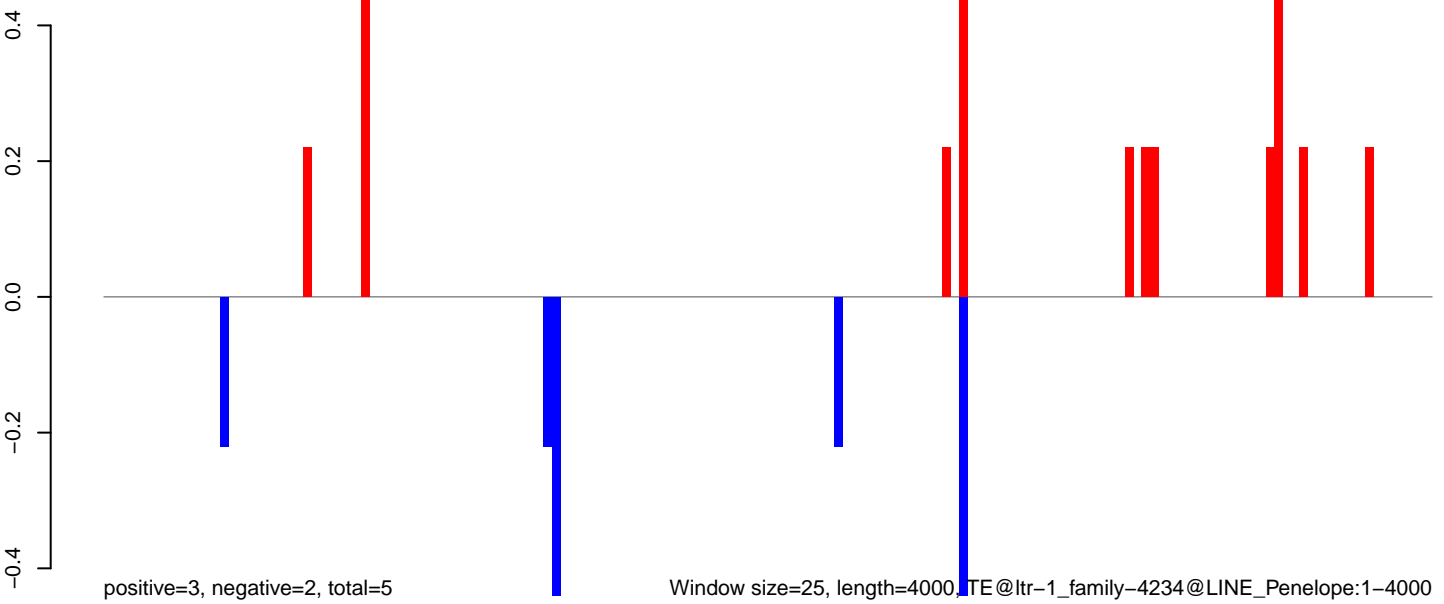

Window size=25, length=4000, TE@ltr-1_family-4234@LINE_Penelope:1-4000

0 1000 2000 3000 4000

AeAlbo_Fcarc_OA.18_23.rep

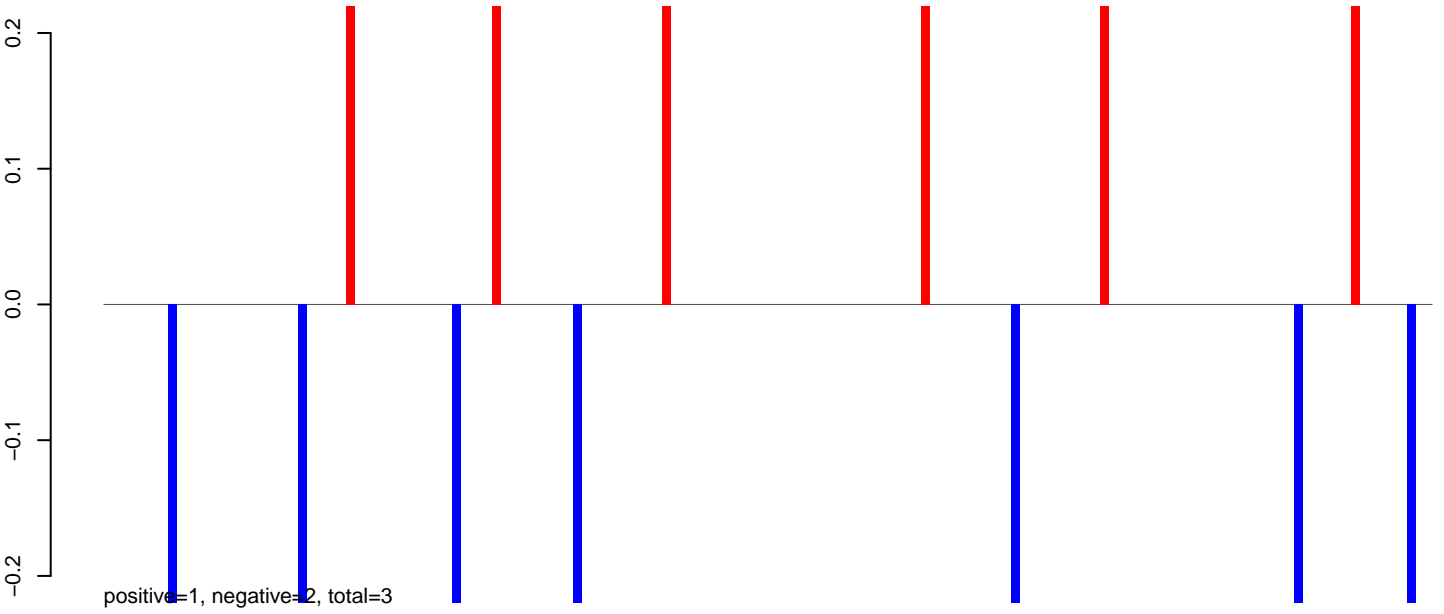

AeAlbo_Fcarc_OA.24_35.rep



AeAlbo_Fcarc_OA.rep

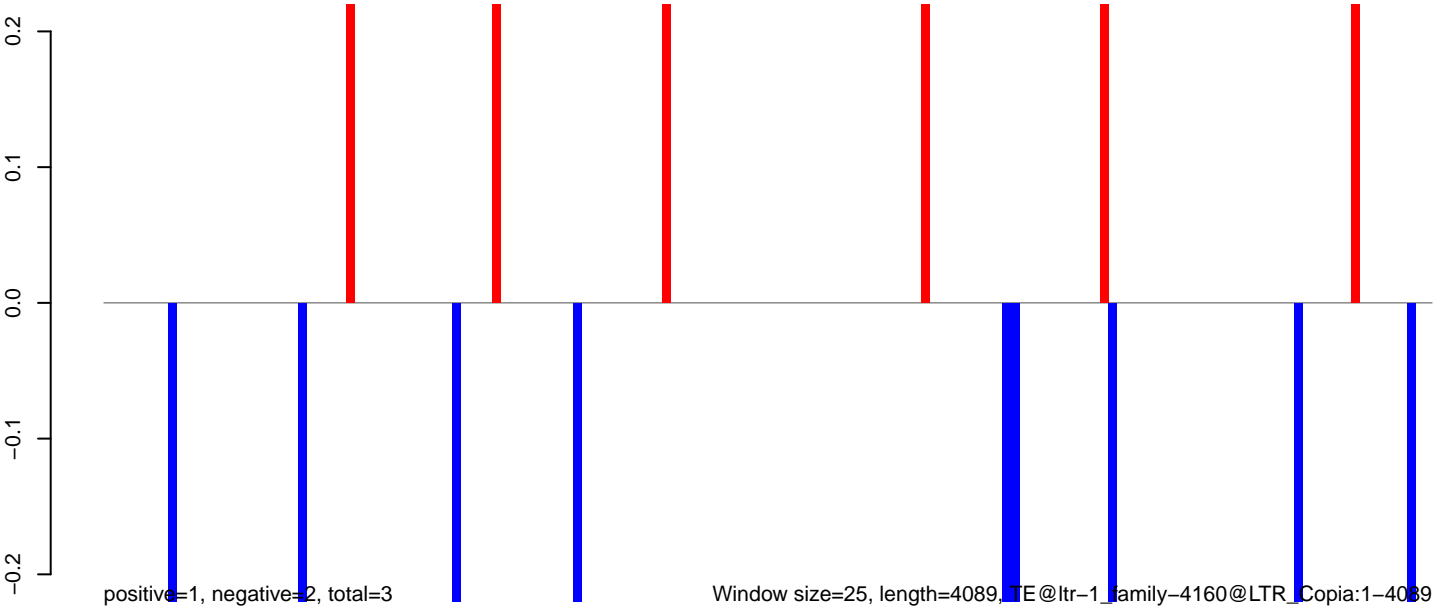

Window size=25, length=4089, TE@ltr-1_family-4160@LTR_Copia:1-4089

AeAlbo_Fcarc_OA.18_23.rep

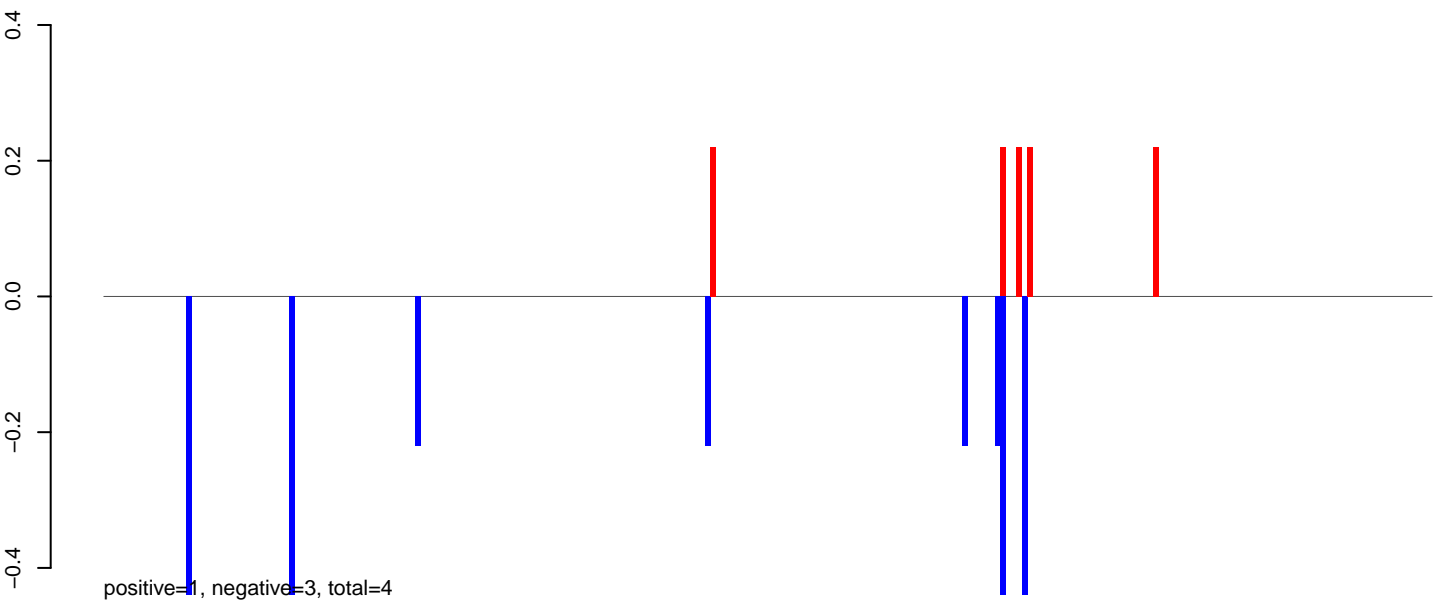

AeAlbo_Fcarc_OA.24_35.rep

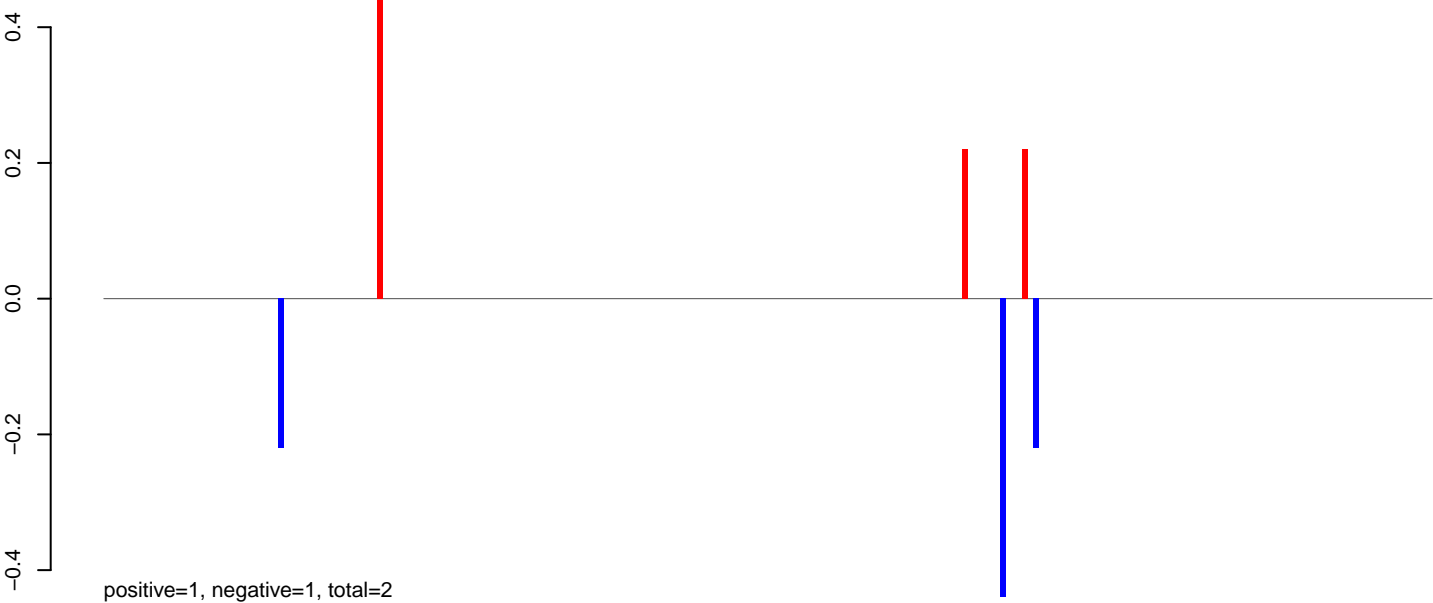

AeAlbo_Fcarc_OA.rep

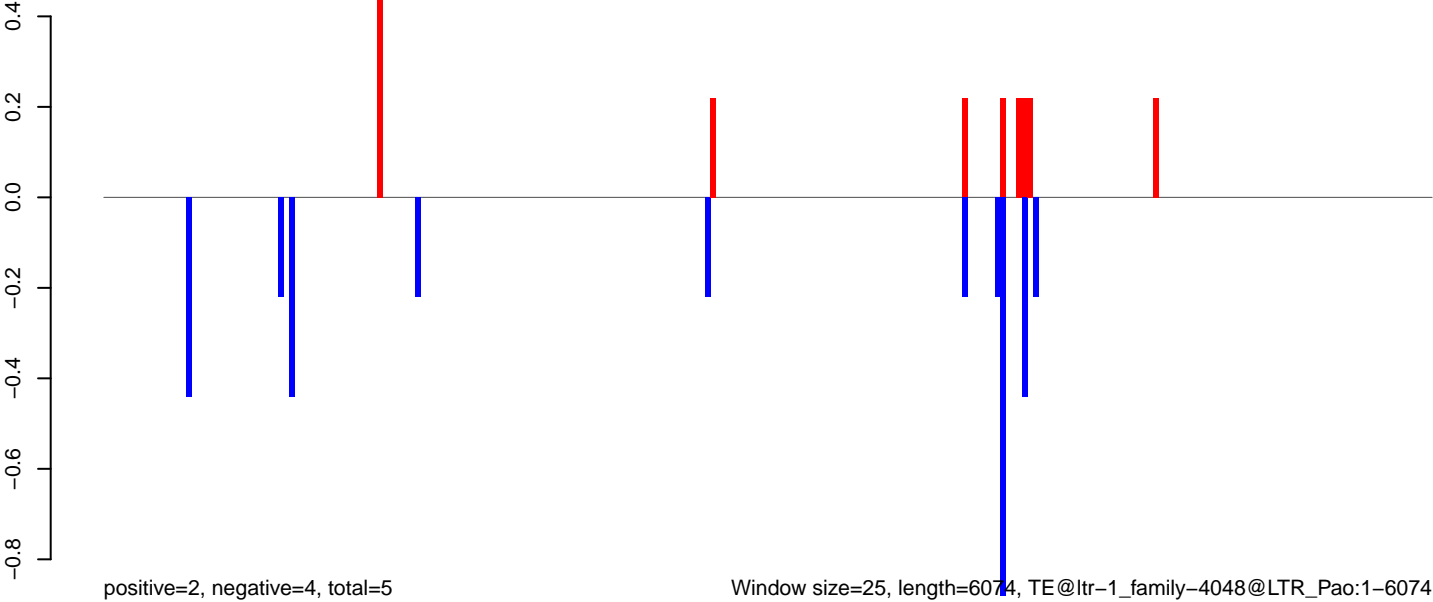

Window size=25, length=6074, TE@ltr-1_family-4048@LTR_Pao:1-6074

0 1000 2000 3000 4000 5000 6000

AeAlbo_Fcarc_OA.18_23.rep

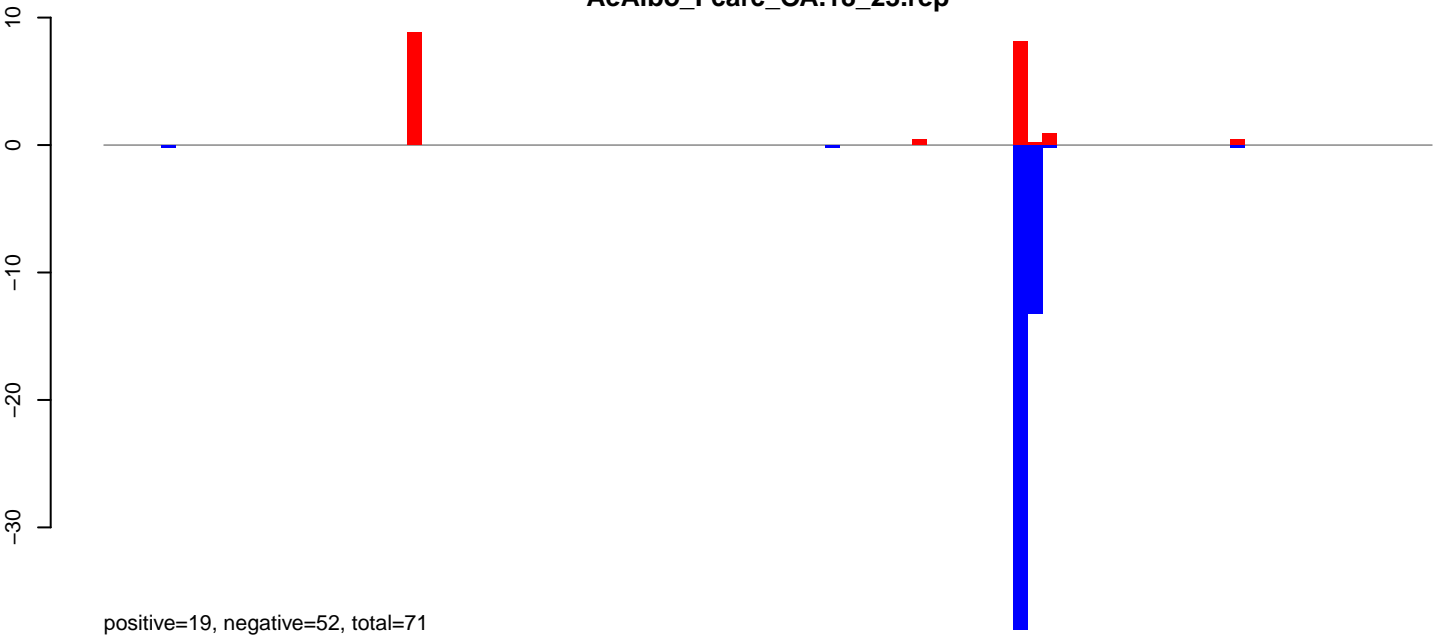

AeAlbo_Fcarc_OA.24_35.rep

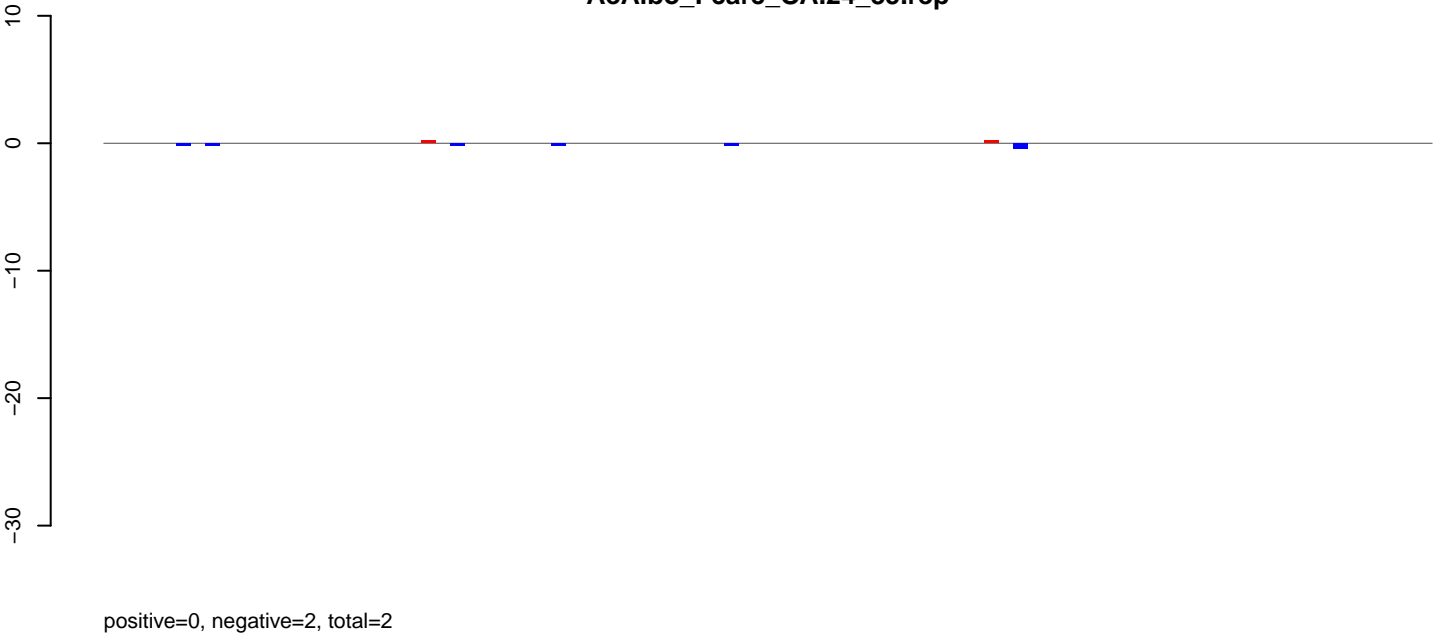

AeAlbo_Fcarc_OA.rep

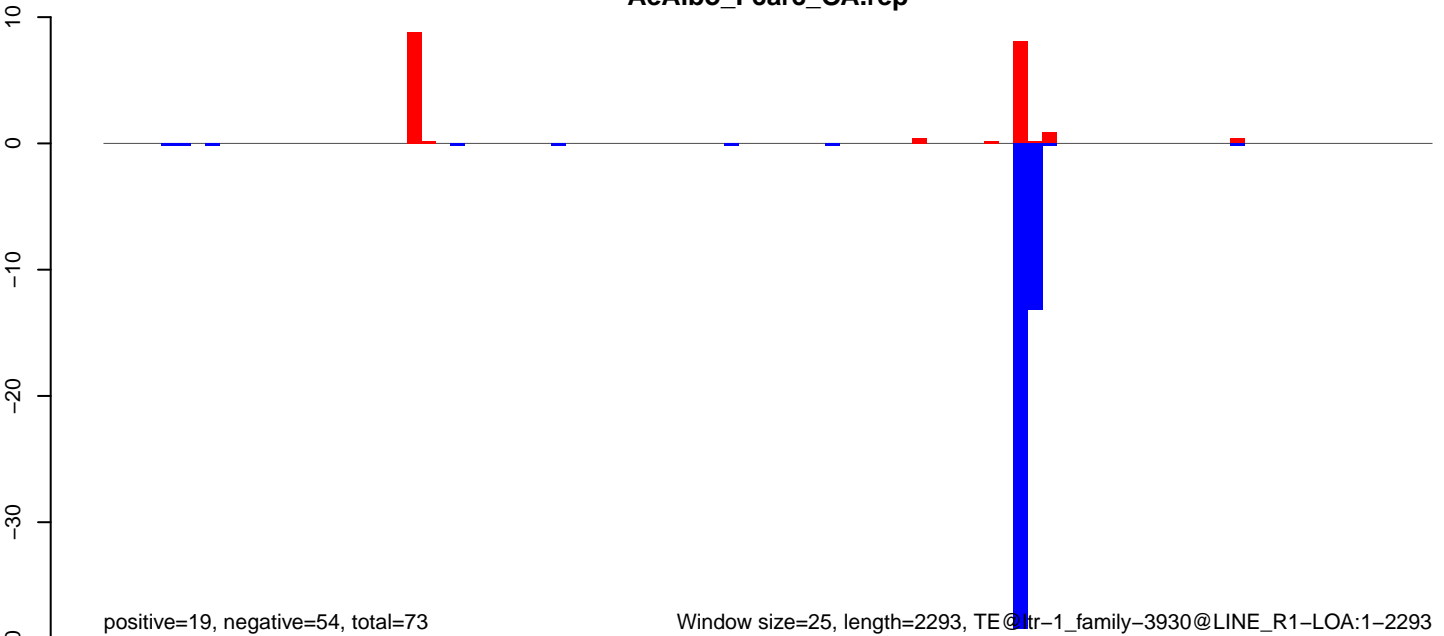

AeAlbo_Fcarc_OA.18_23.rep

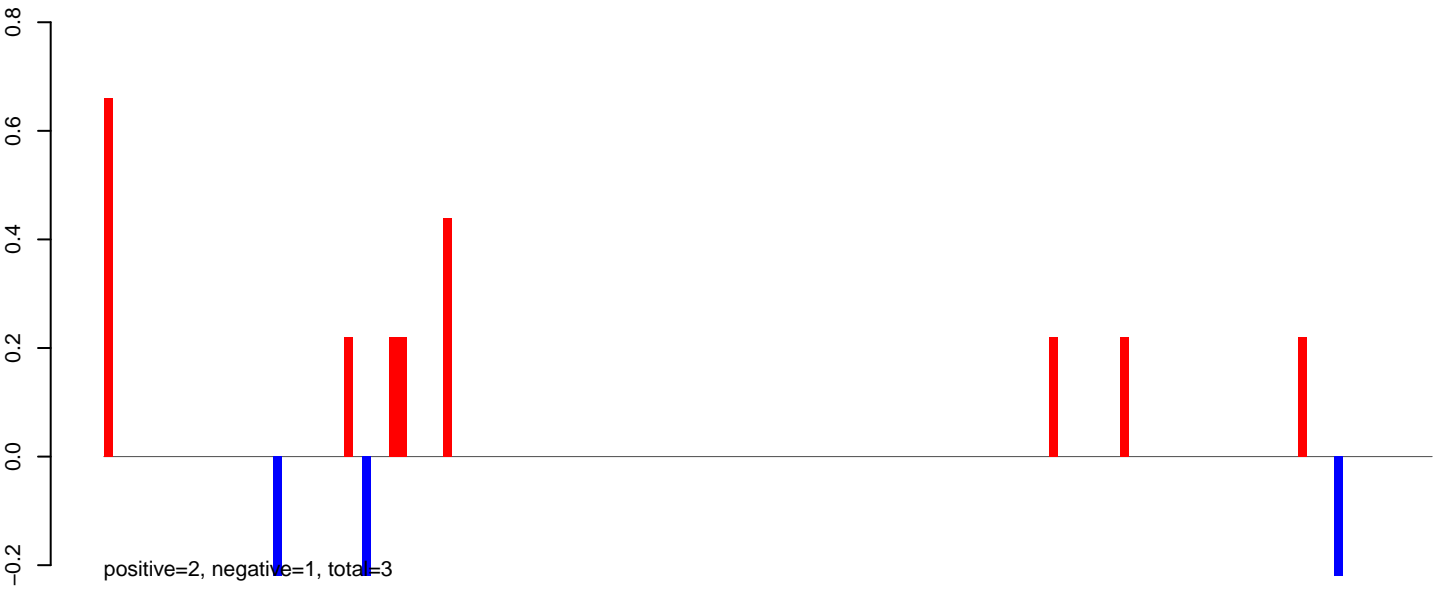

AeAlbo_Fcarc_OA.24_35.rep

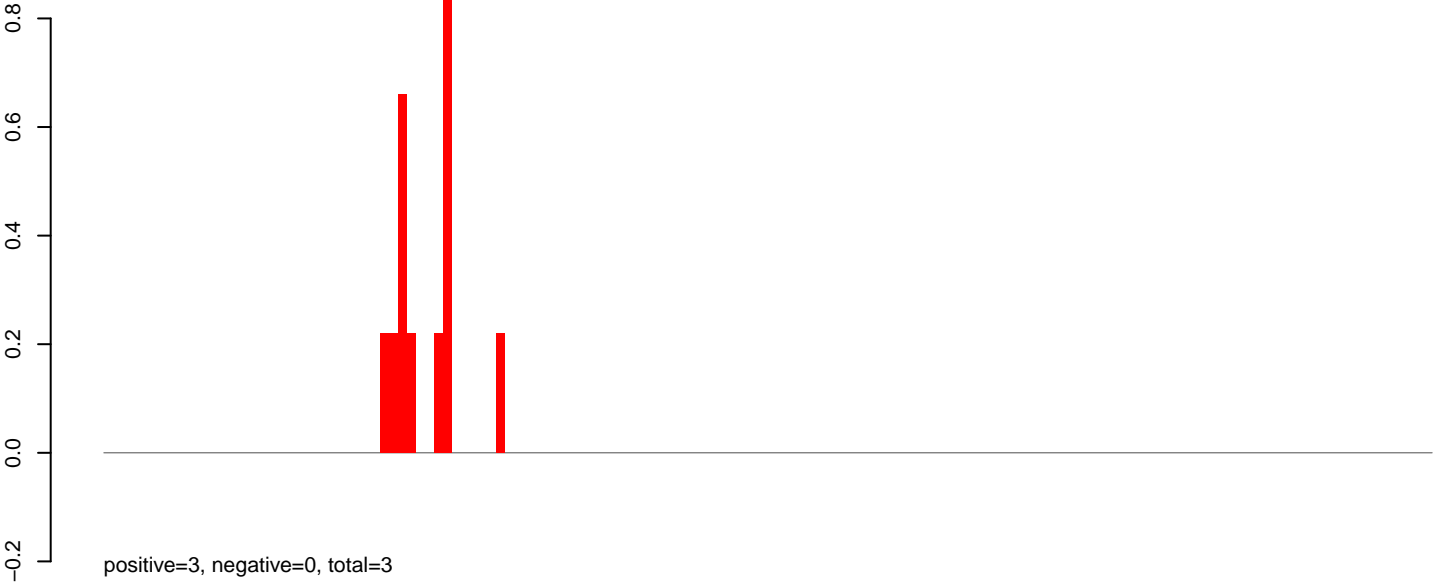

AeAlbo_Fcarc_OA.rep

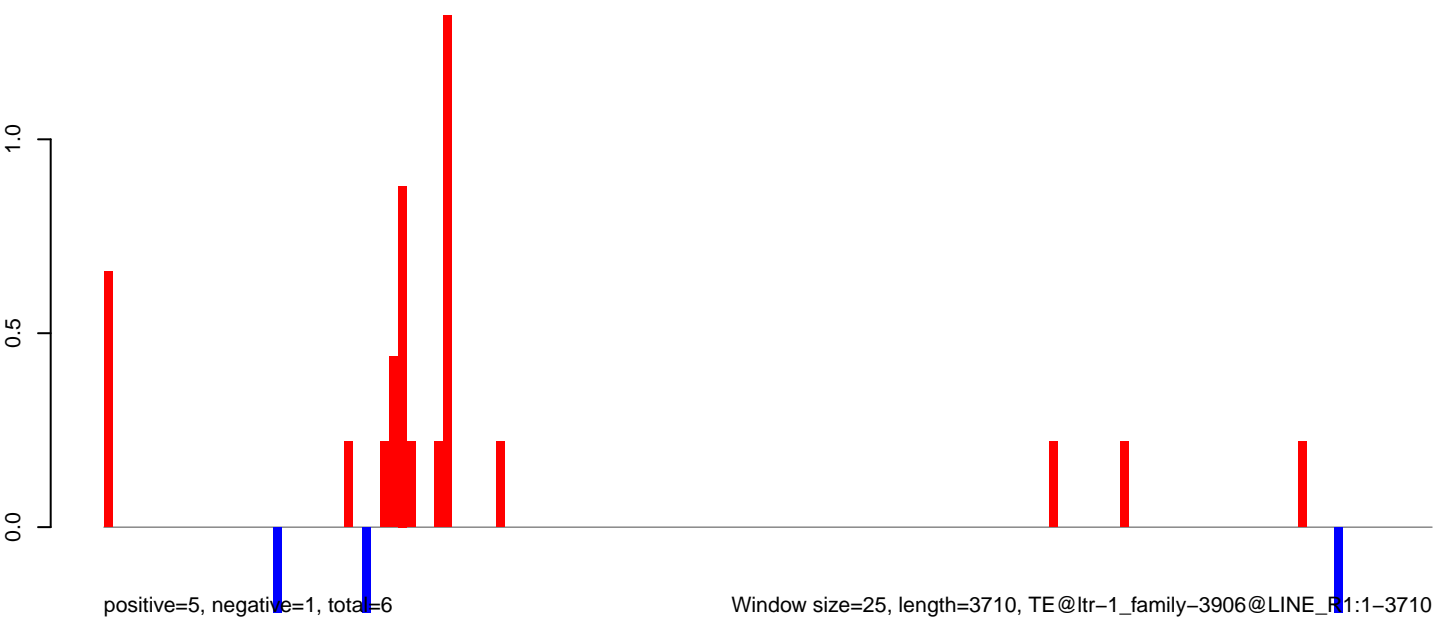

0 1000 2000 3000

AeAlbo_Fcarc_OA.18_23.rep

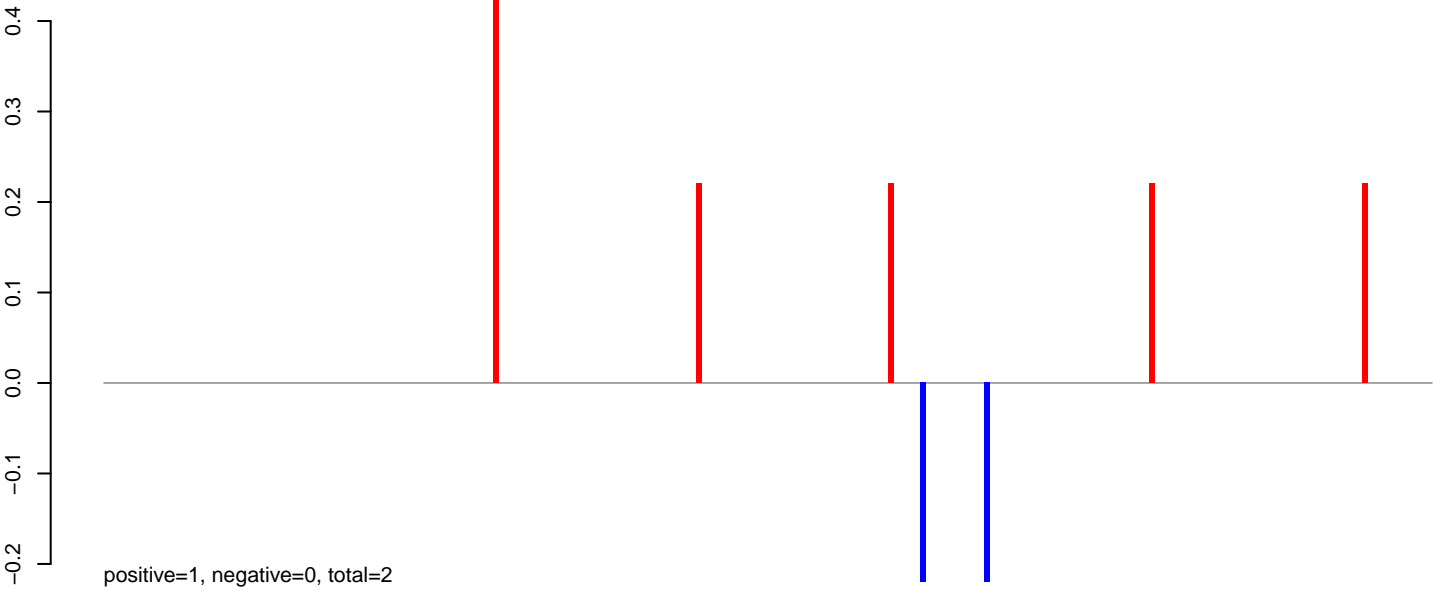

AeAlbo_Fcarc_OA.24_35.rep

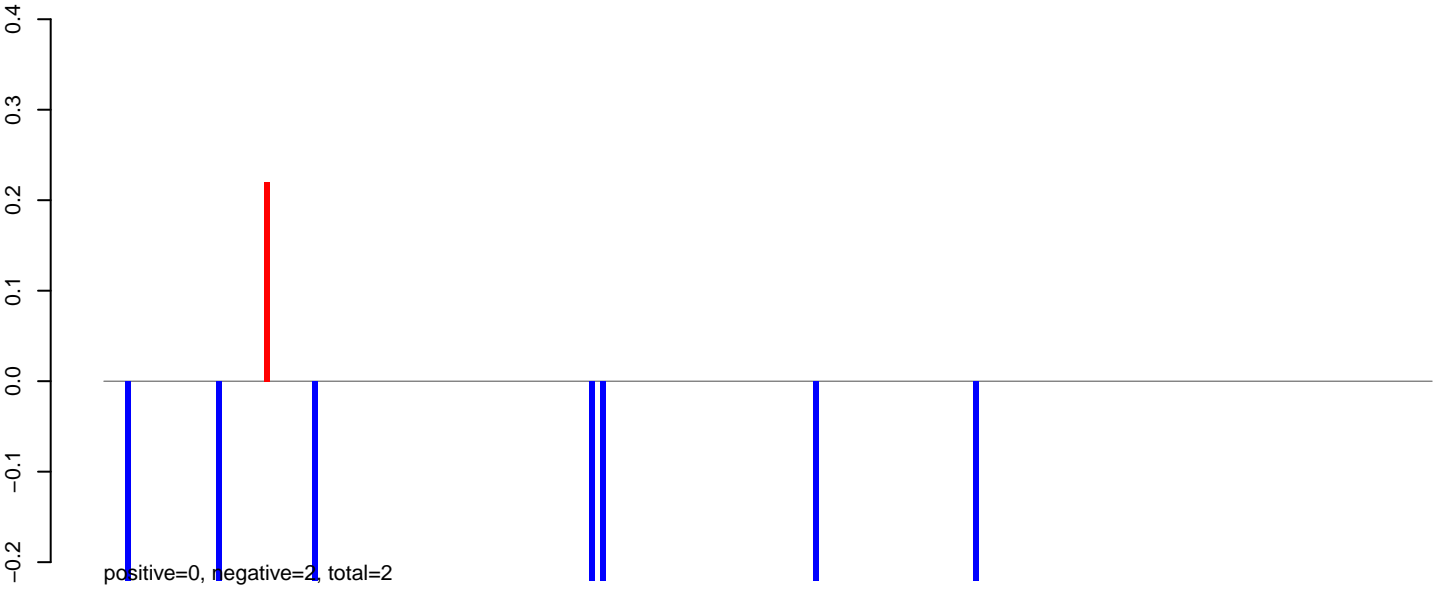

AeAlbo_Fcarc_OA.rep

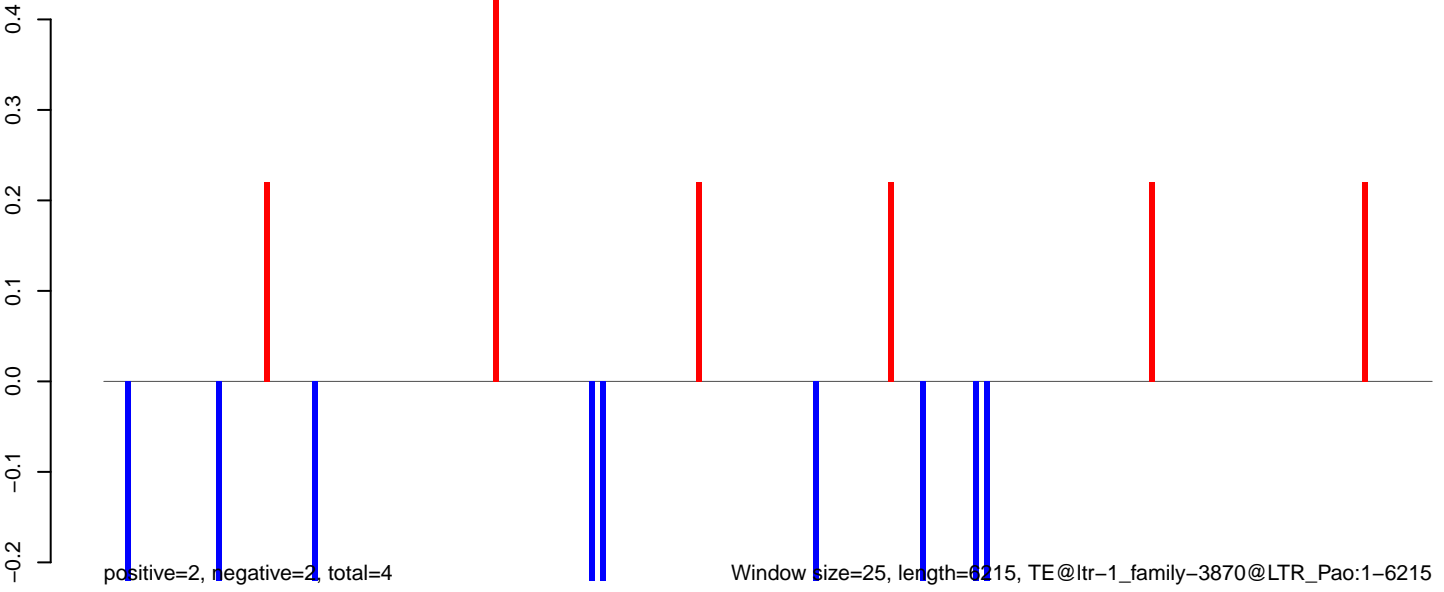

AeAlbo_Fcarc_OA.18_23.rep

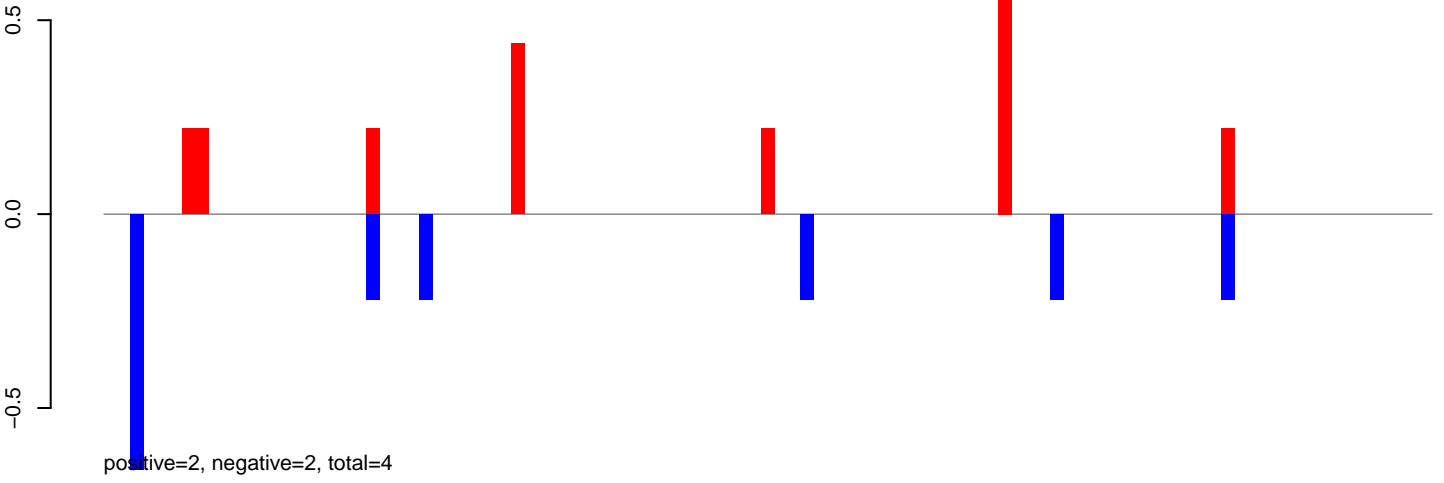

AeAlbo_Fcarc_OA.24_35.rep

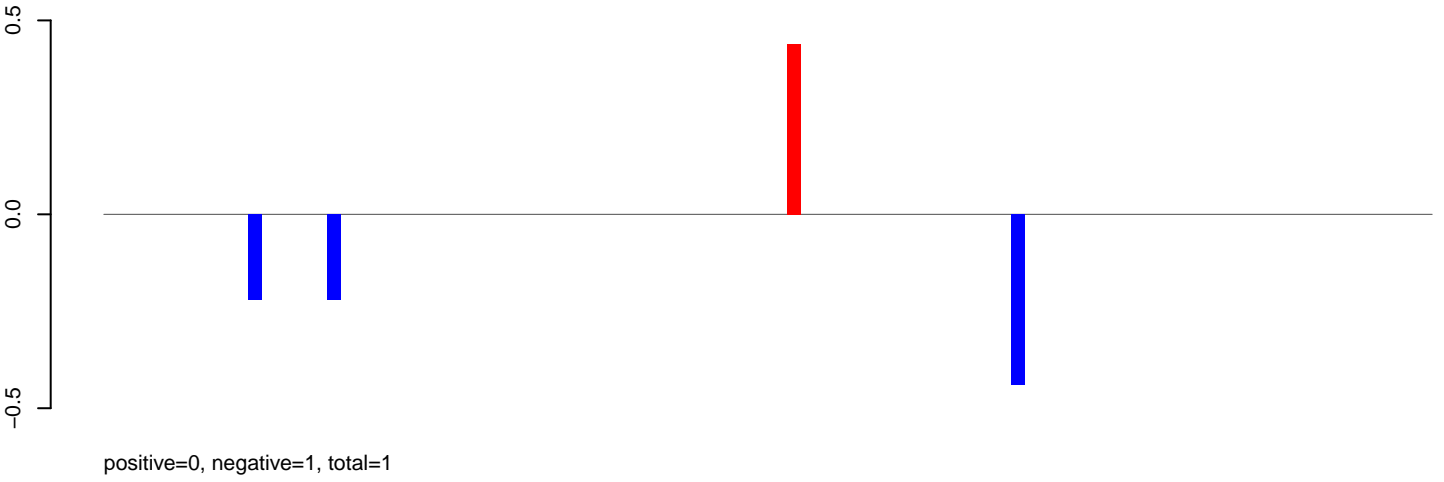

AeAlbo_Fcarc_OA.rep

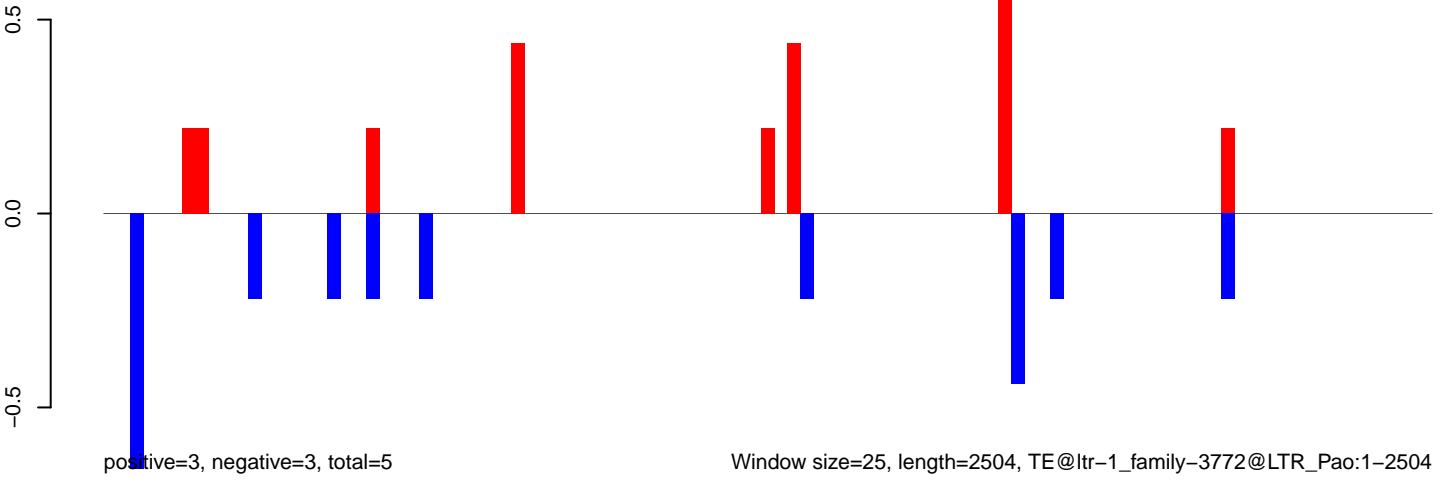

AeAlbo_Fcarc_OA.18_23.rep

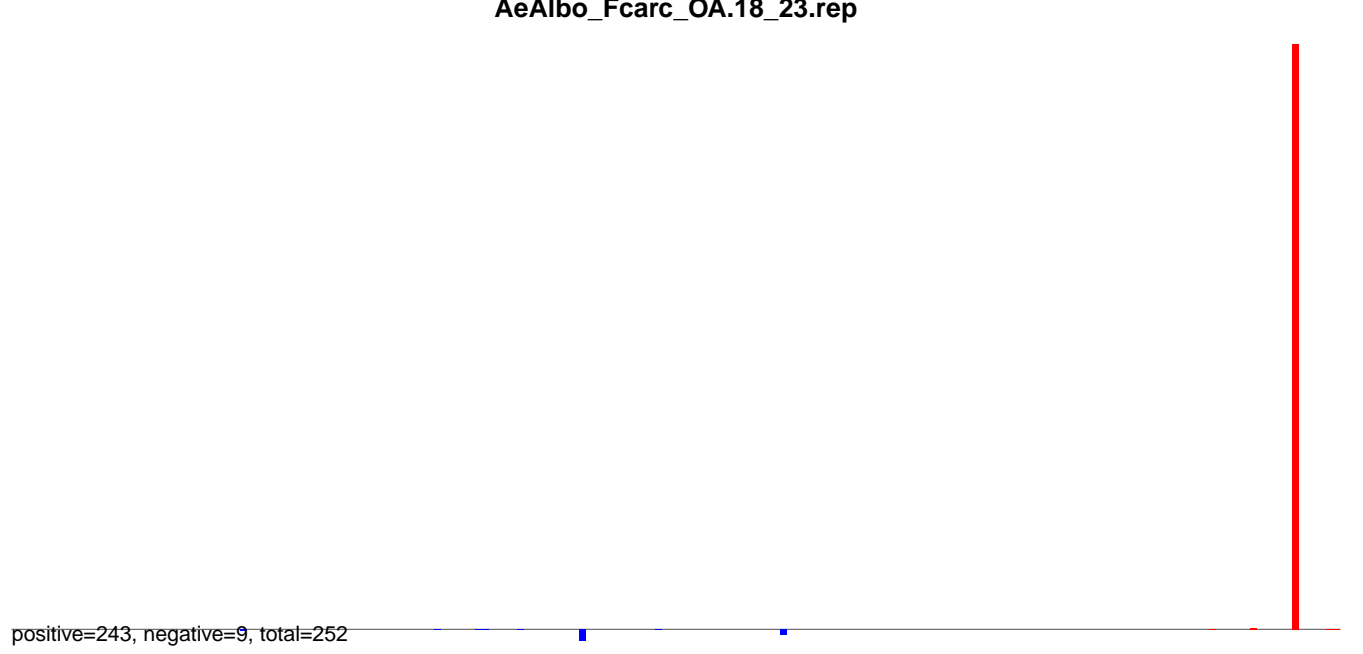

AeAlbo_Fcarc_OA.24_35.rep

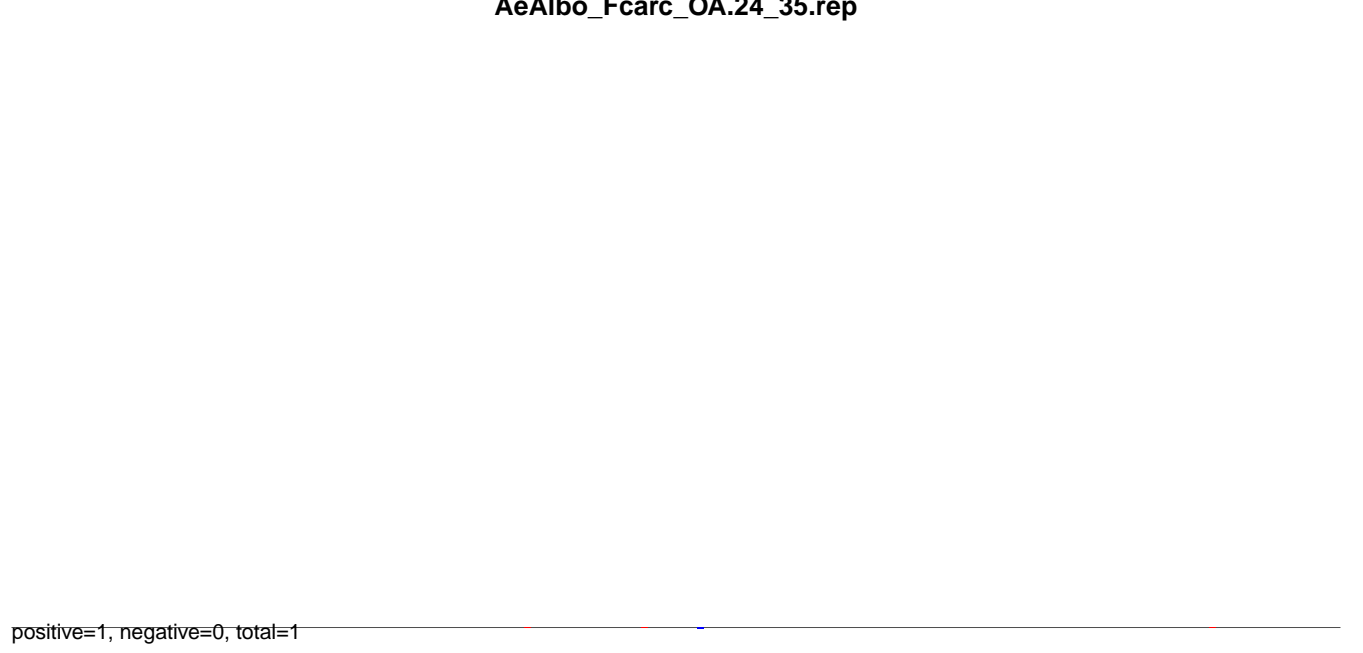

AeAlbo_Fcarc_OA.rep

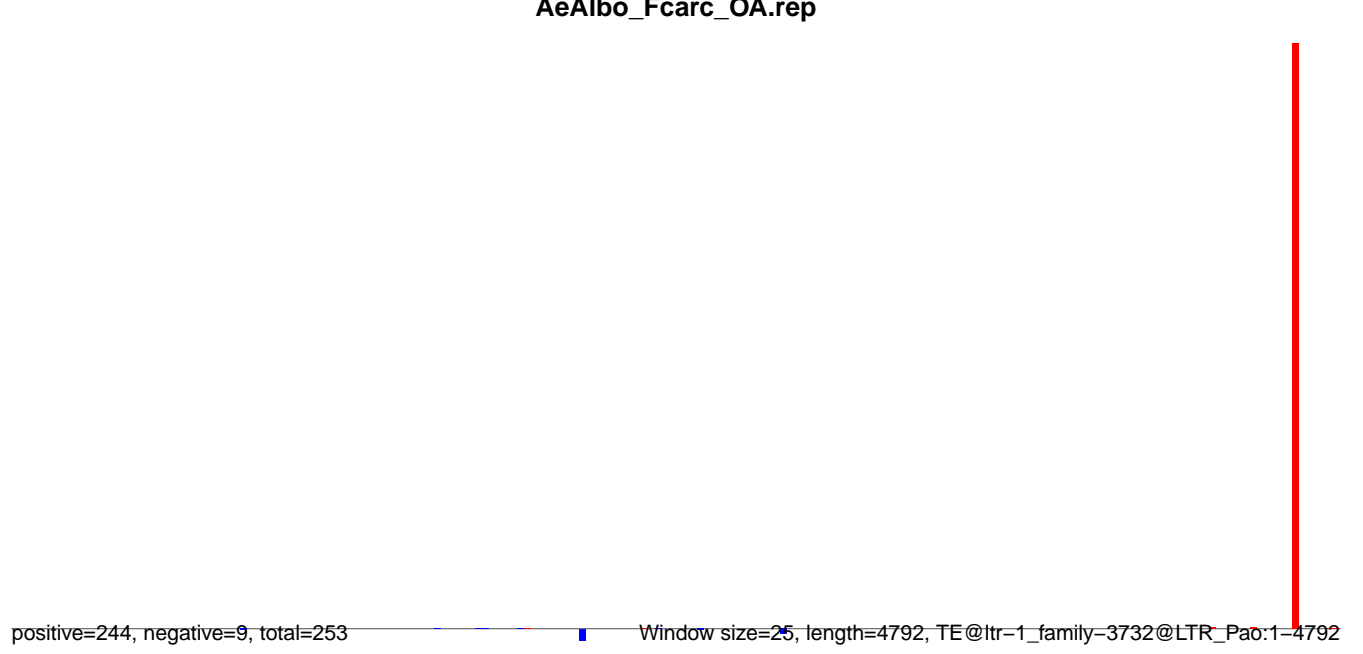

0 1000 2000 3000 4000 5000

AeAlbo_Fcarc_OA.18_23.rep

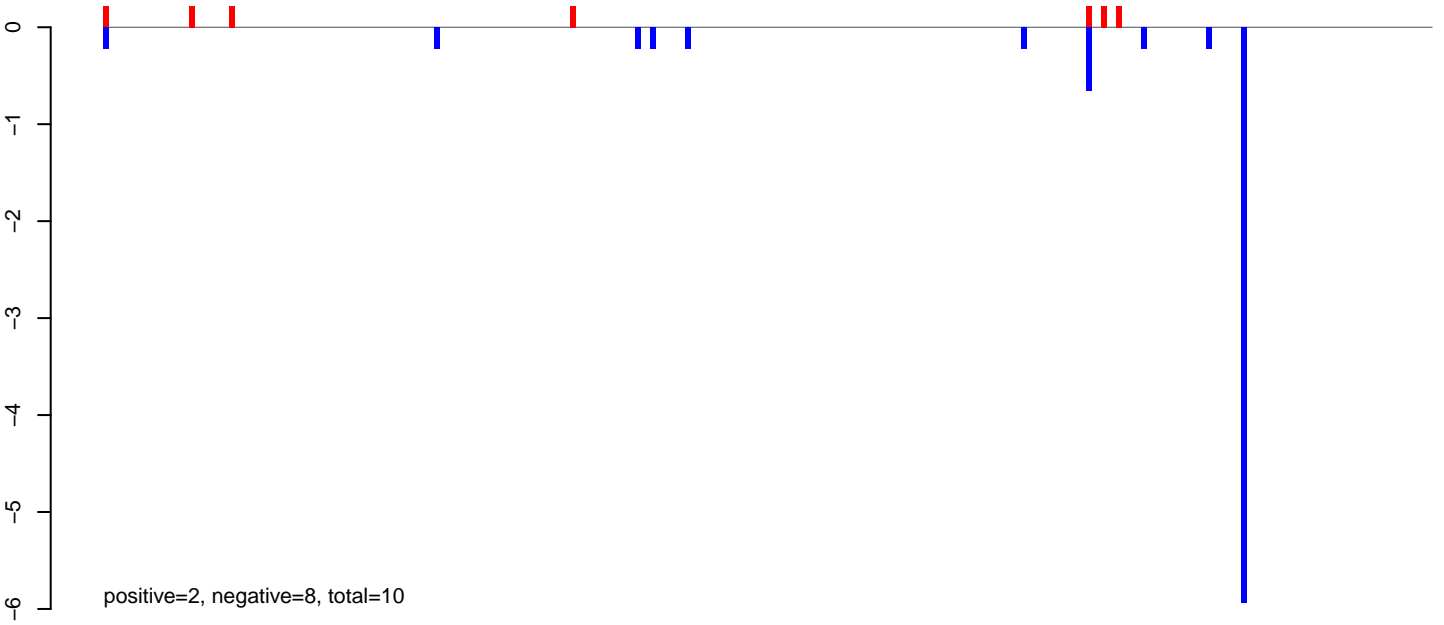

AeAlbo_Fcarc_OA.24_35.rep

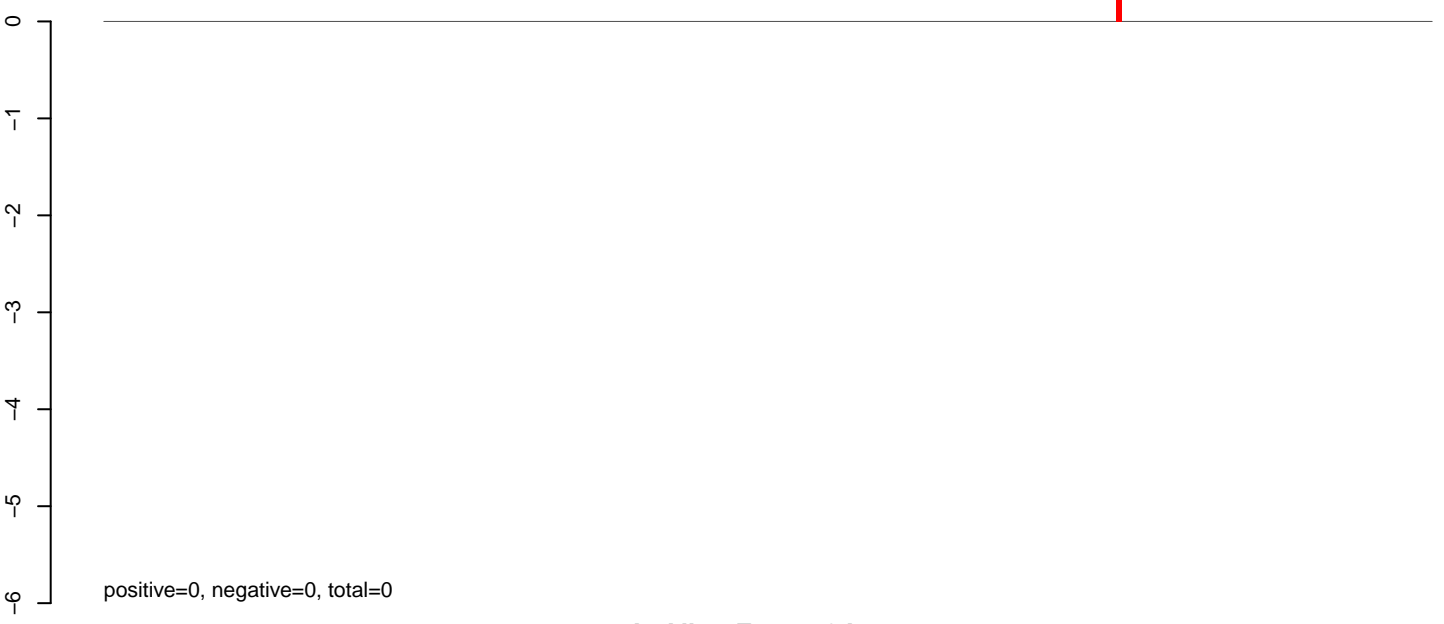

AeAlbo_Fcarc_OA.rep

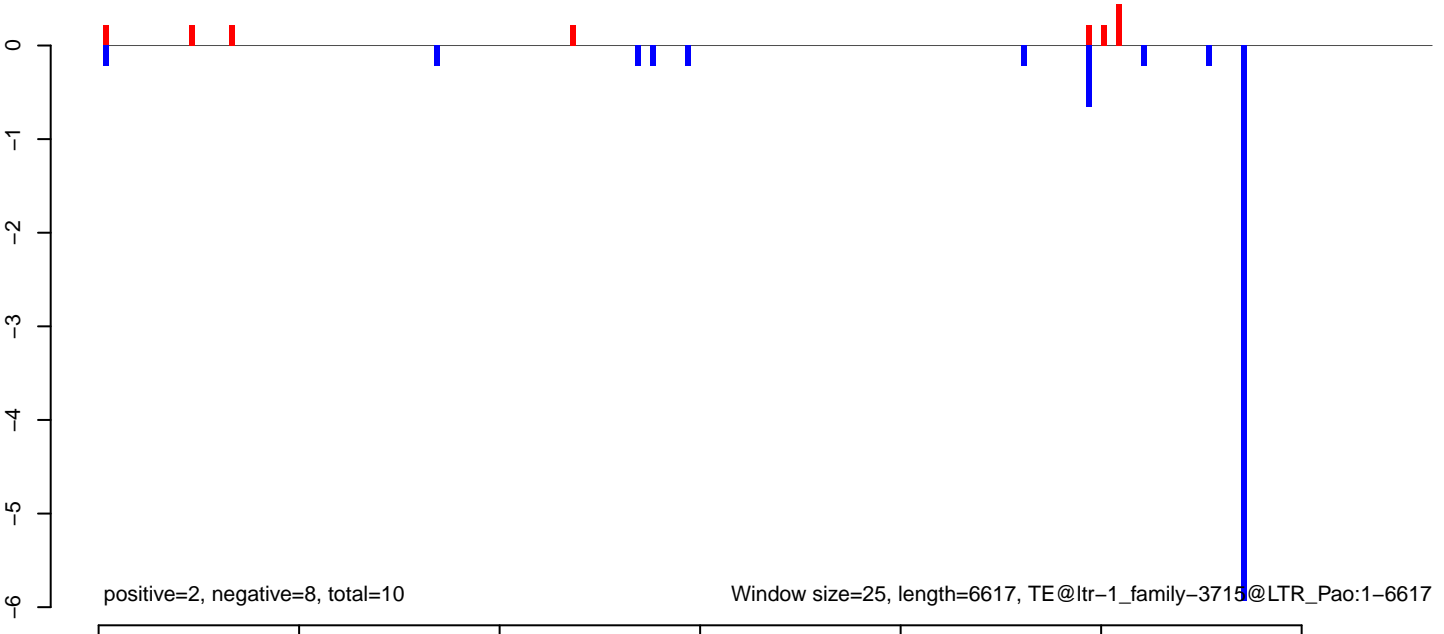

AeAlbo_Fcarc_OA.18_23.rep

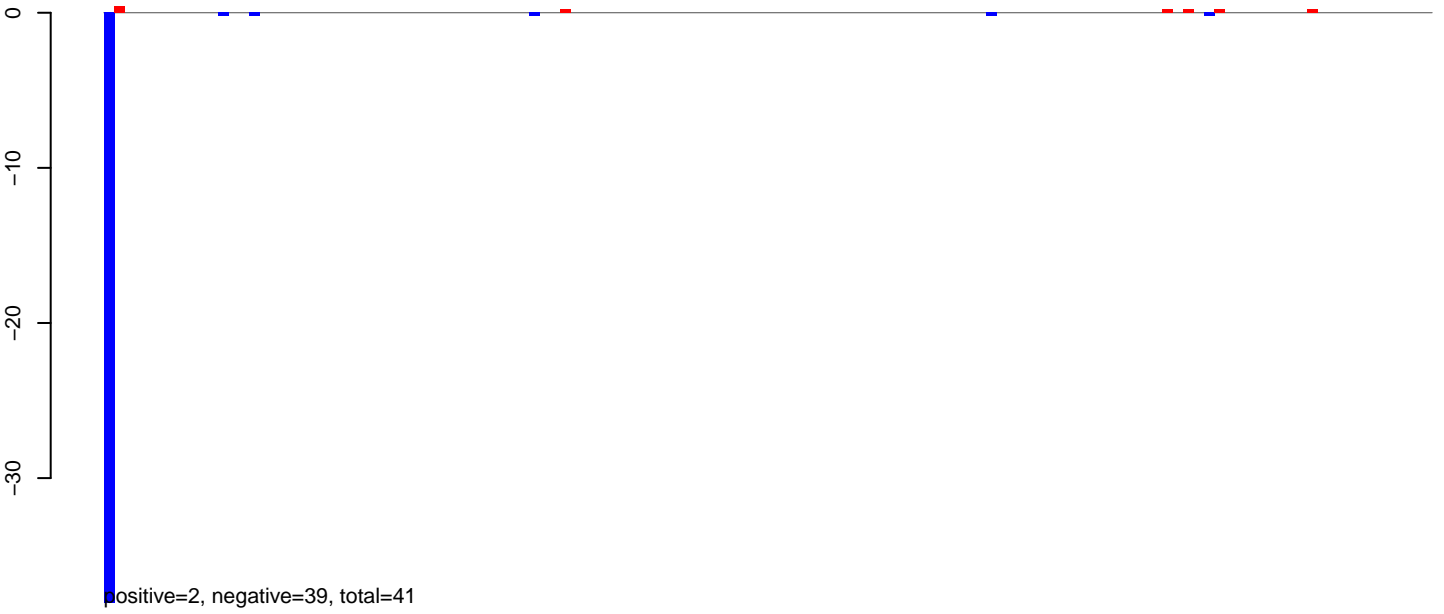

AeAlbo_Fcarc_OA.24_35.rep

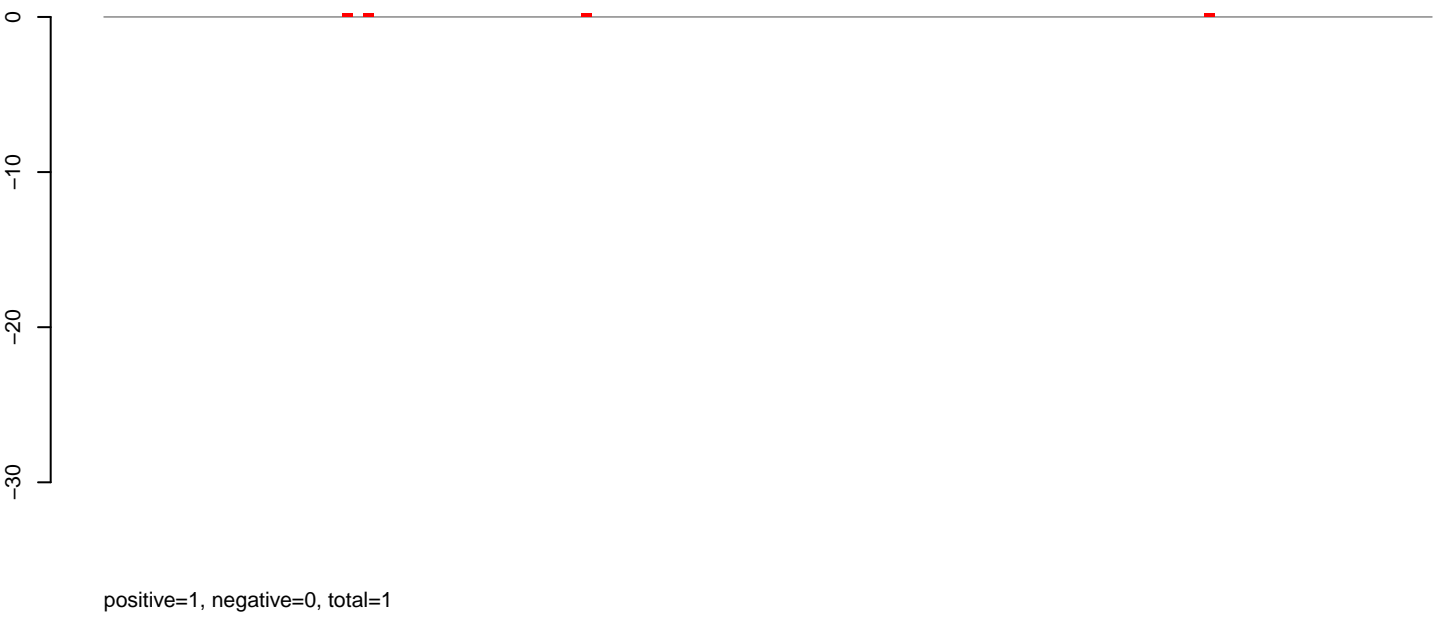

AeAlbo_Fcarc_OA.rep

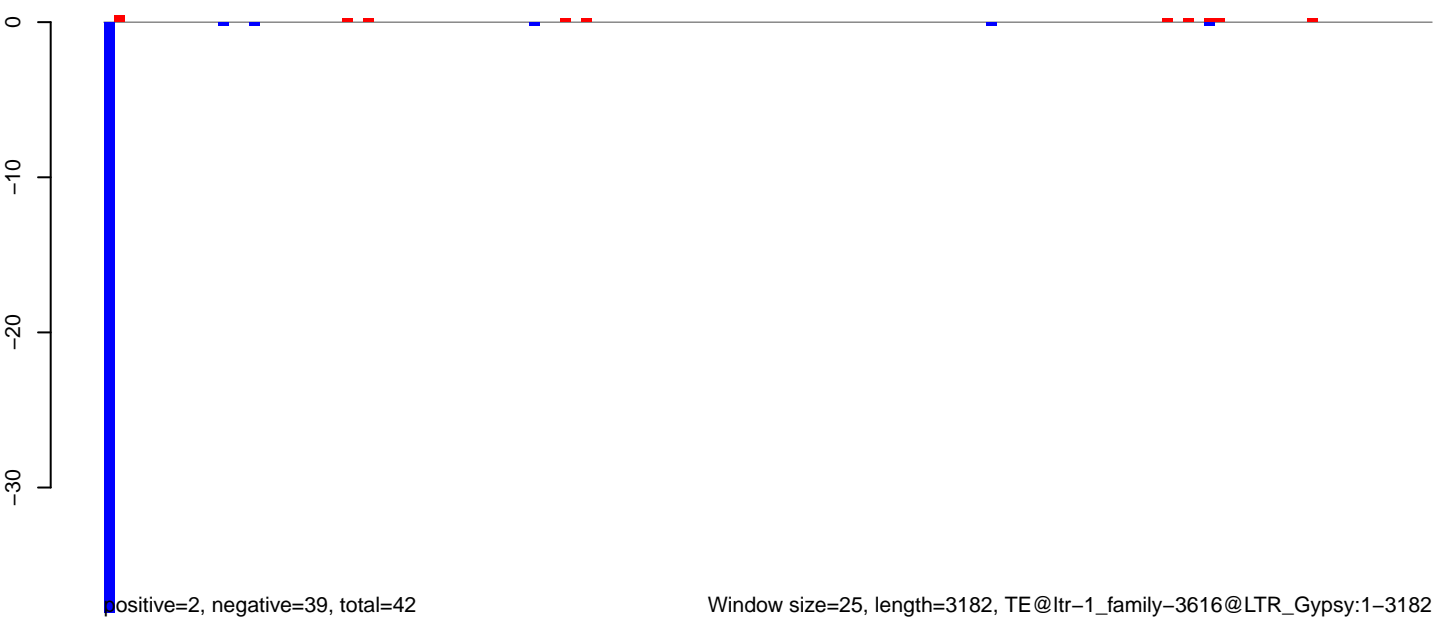

AeAlbo_FcArc_OA.18_23.rep

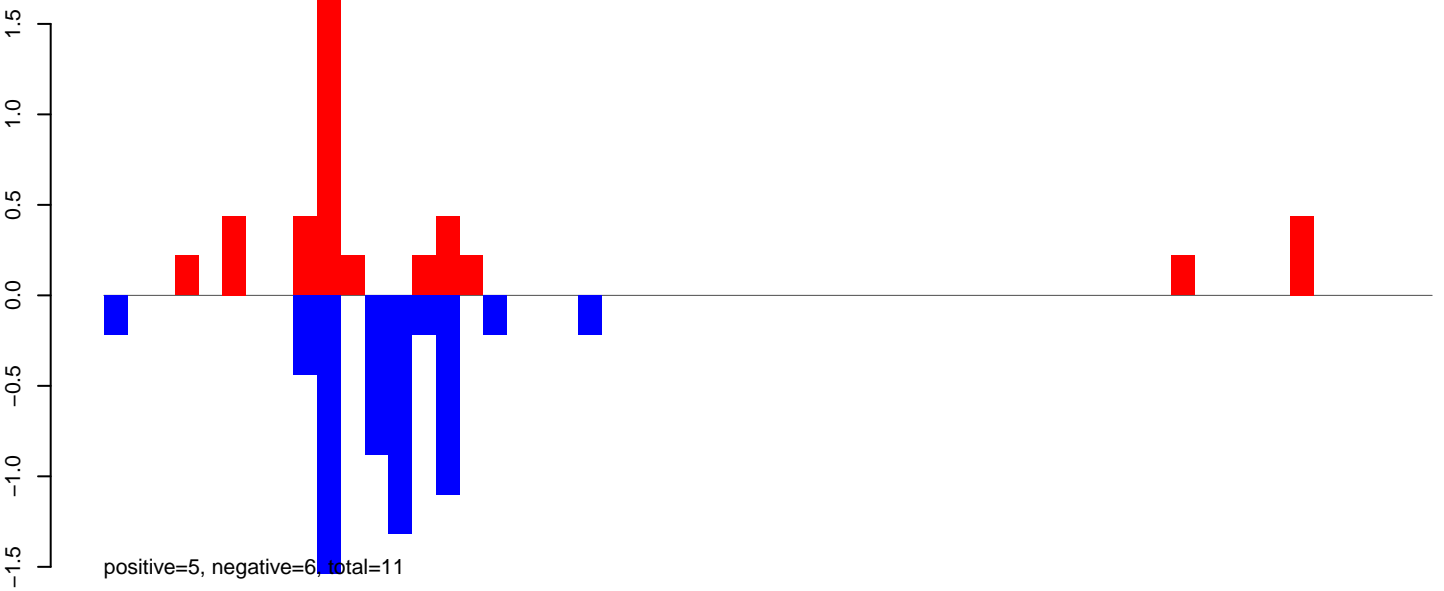

AeAlbo_FcArc_OA.24_35.rep

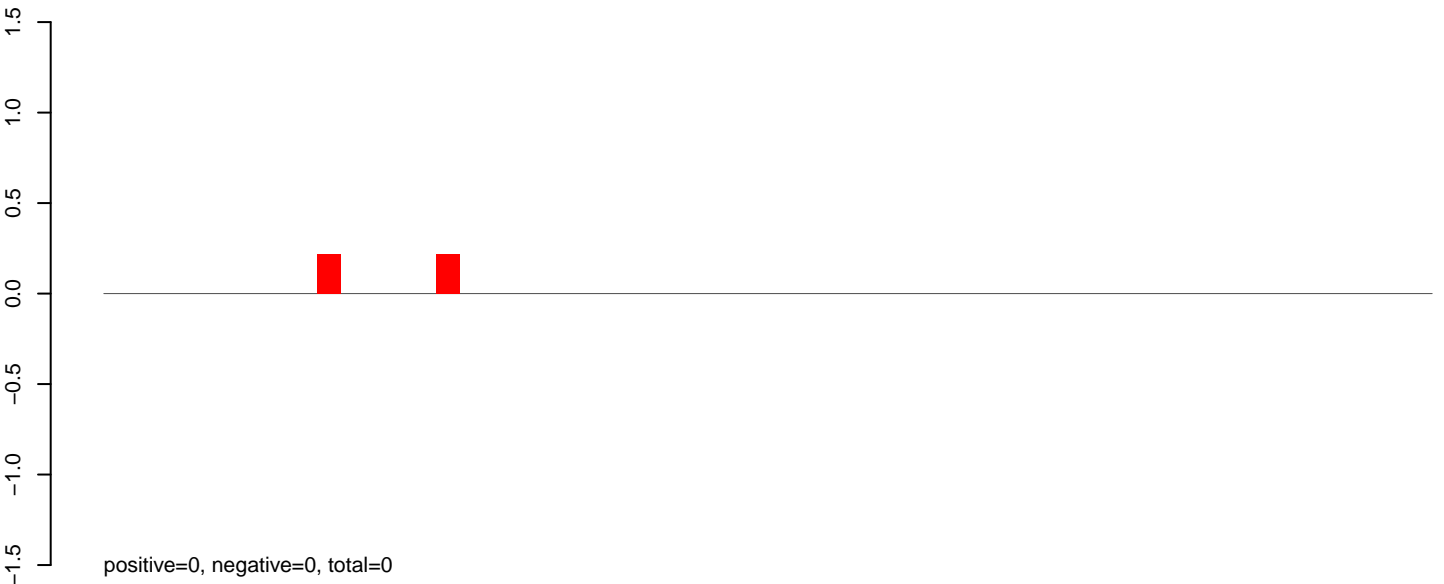

AeAlbo_FcArc_OA.rep

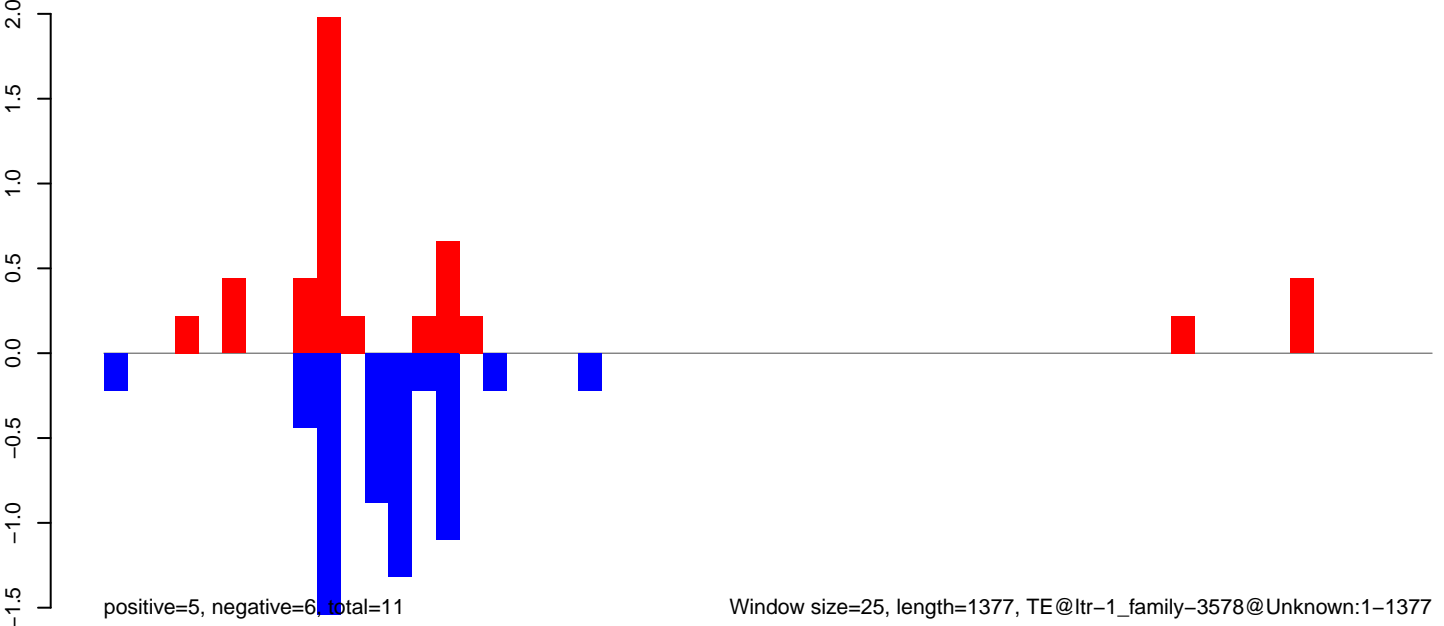

AeAlbo_Fcarc_OA.18_23.rep

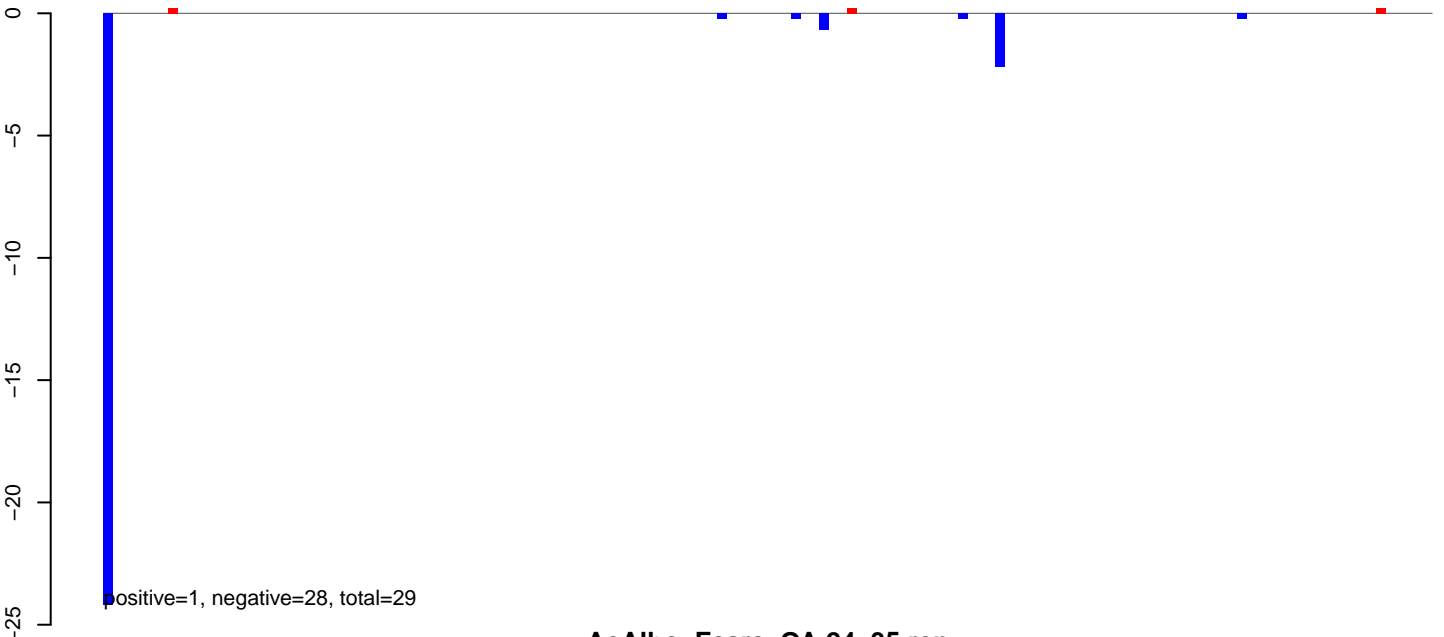

AeAlbo_Fcarc_OA.24_35.rep

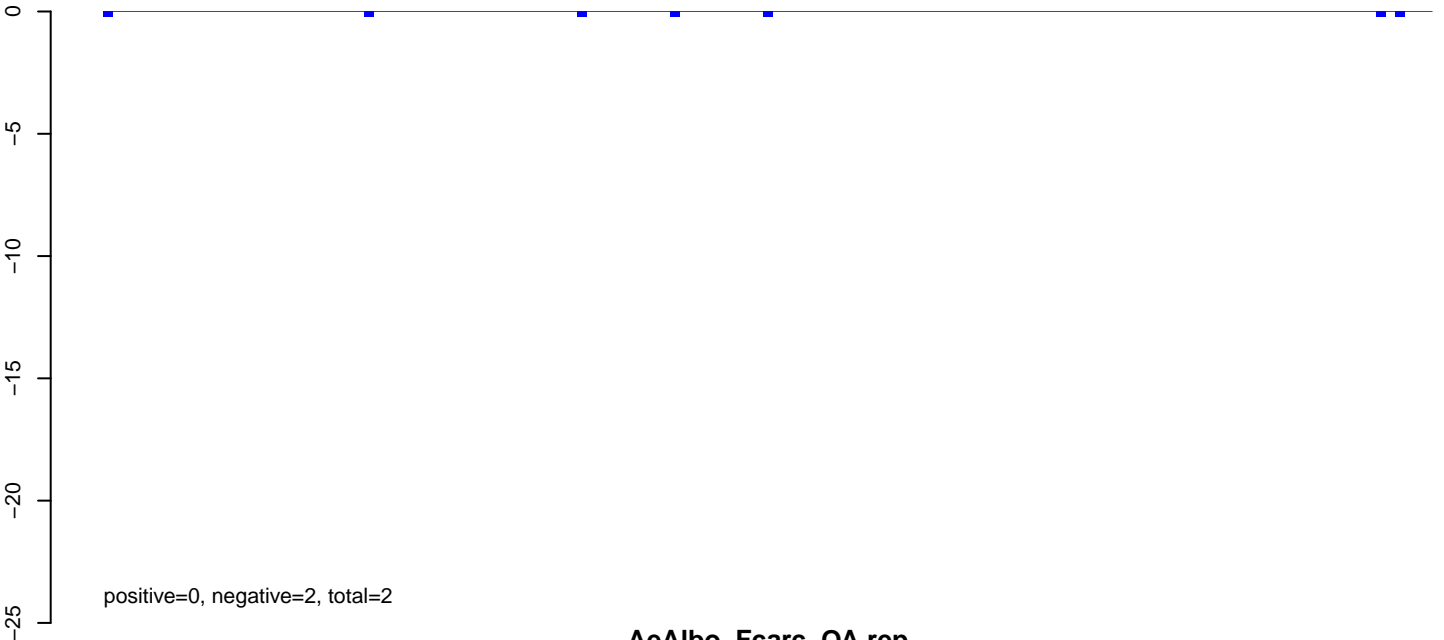

AeAlbo_Fcarc_OA.rep

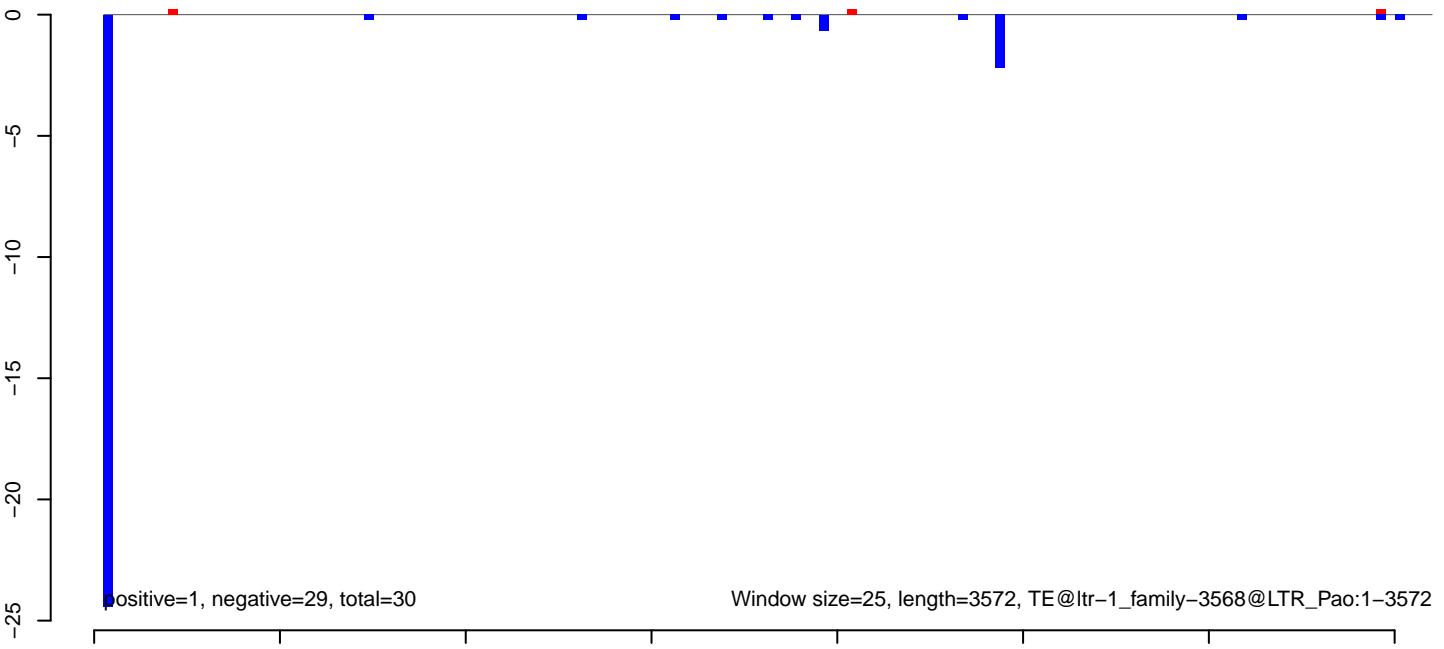

AeAlbo_Fcarc_OA.18_23.rep

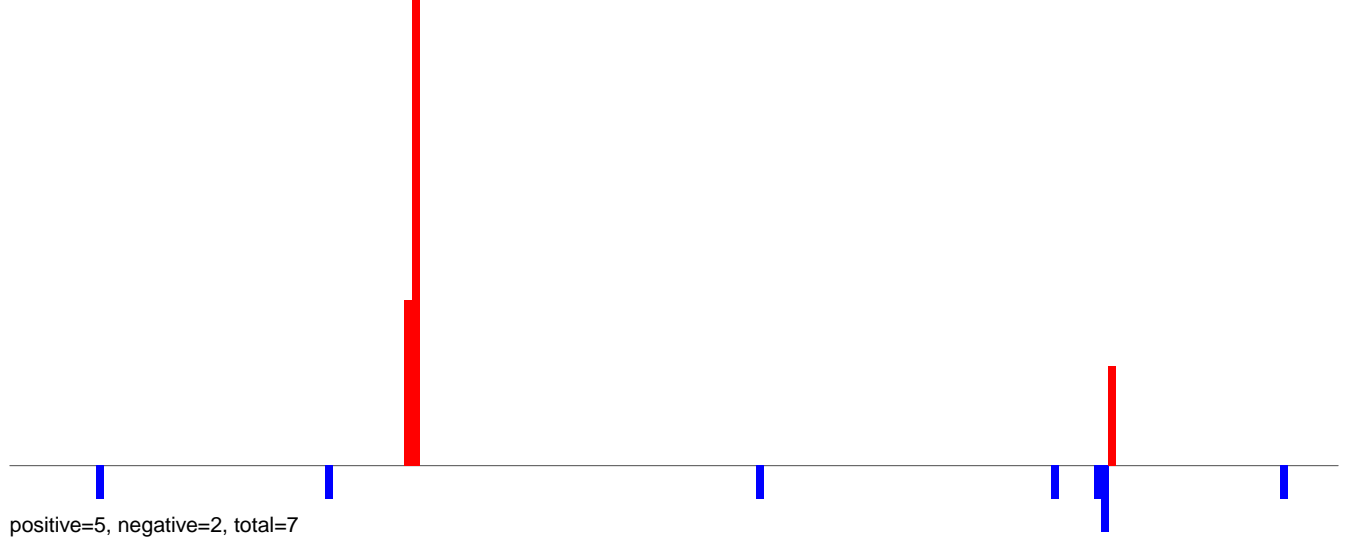

AeAlbo_Fcarc_OA.24_35.rep



AeAlbo_Fcarc_OA.rep

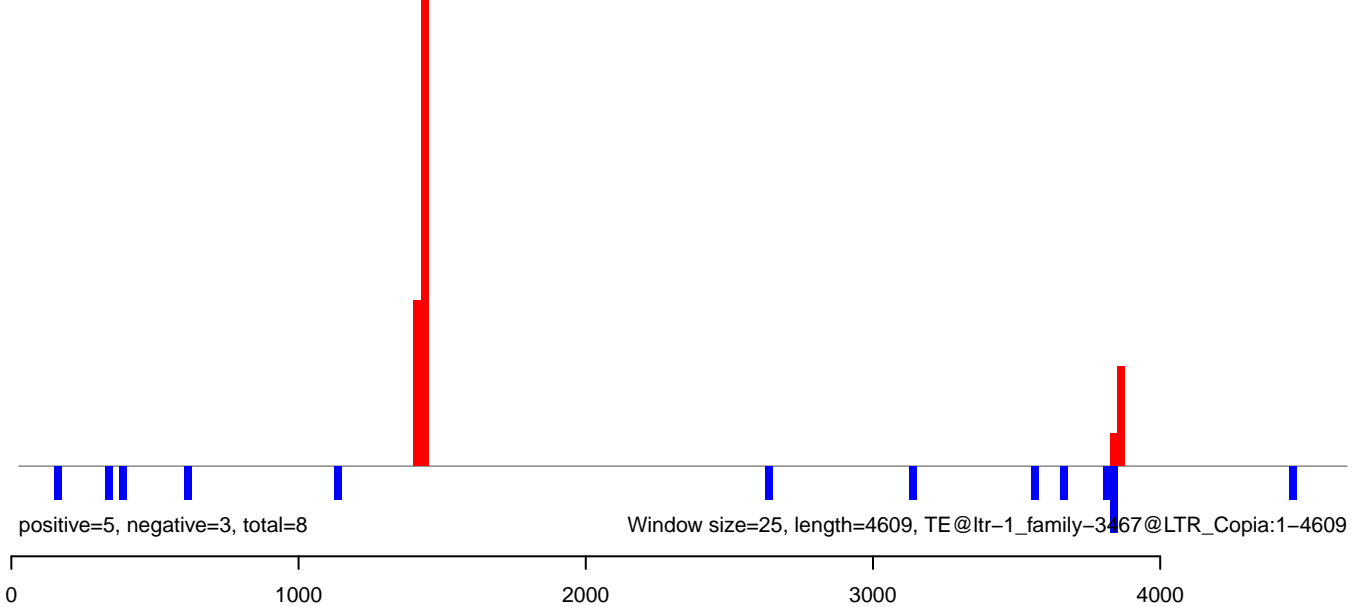

AeAlbo_Fcarc_OA.18_23.rep

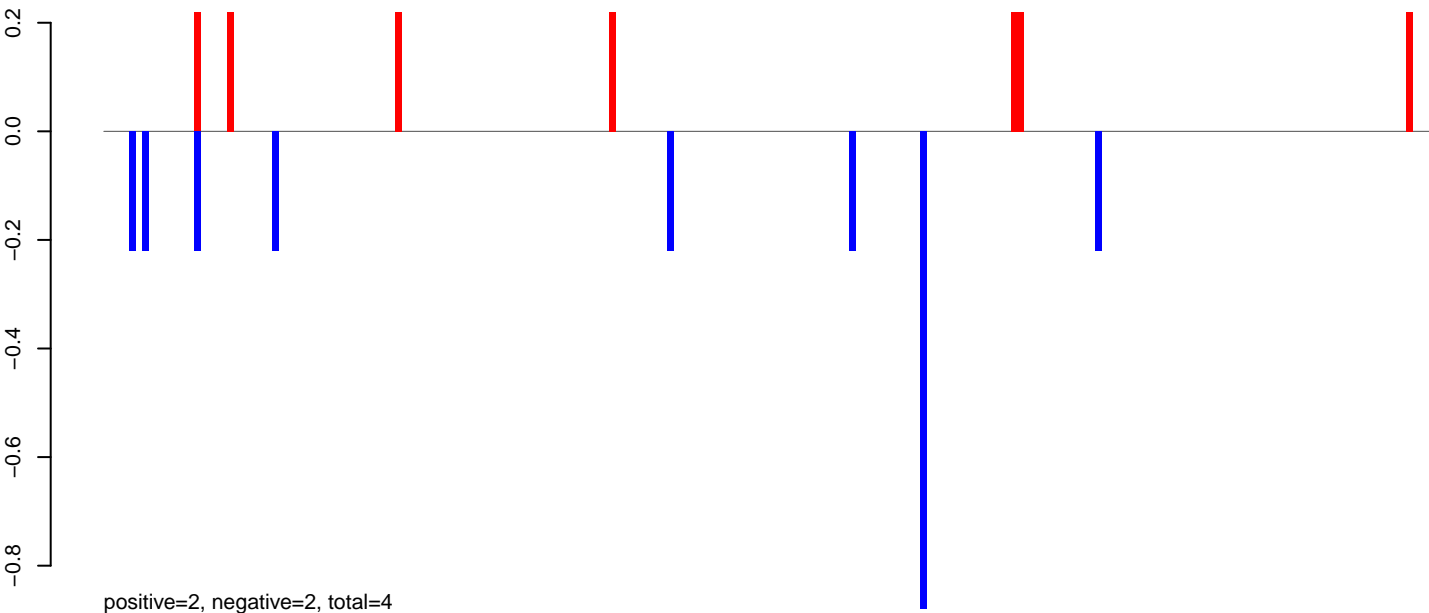

AeAlbo_Fcarc_OA.24_35.rep



AeAlbo_Fcarc_OA.rep

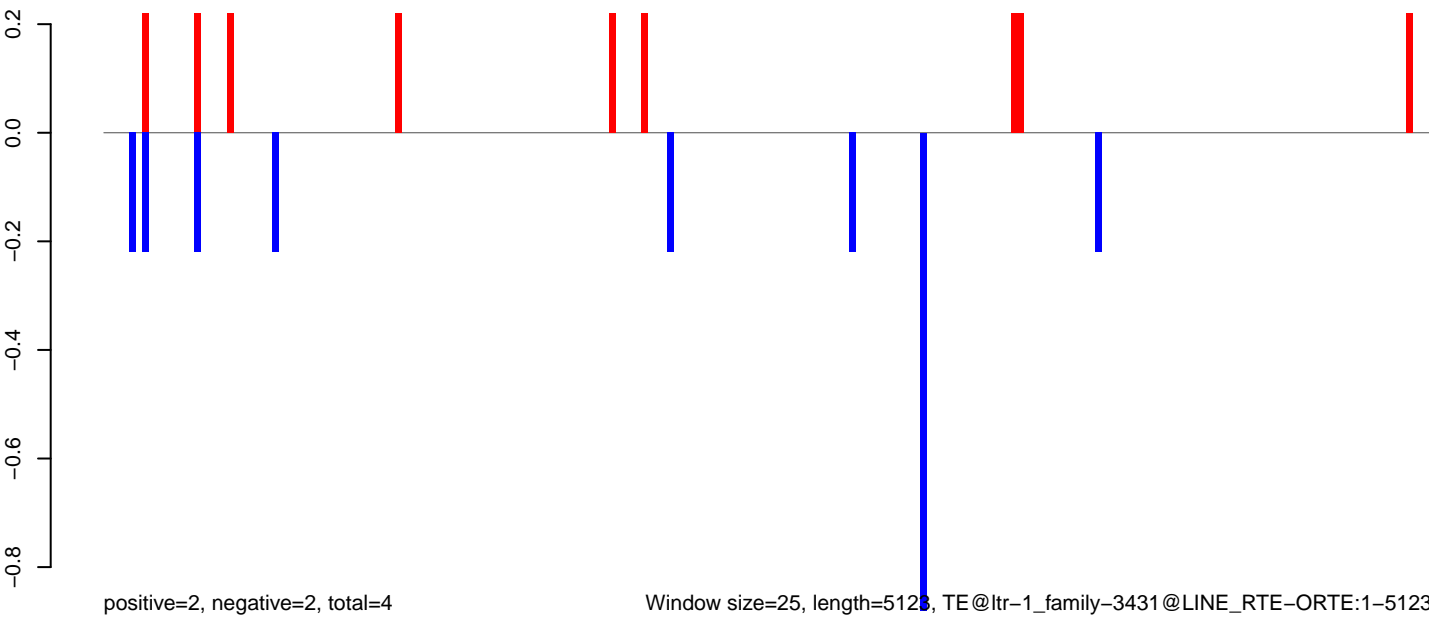

Window size=25, length=5123, TE@ltr-1_family-3431@LINE_RTE-ORTE:1-5123

0 1000 2000 3000 4000 5000

AeAlbo_Fcarc_OA.18_23.rep

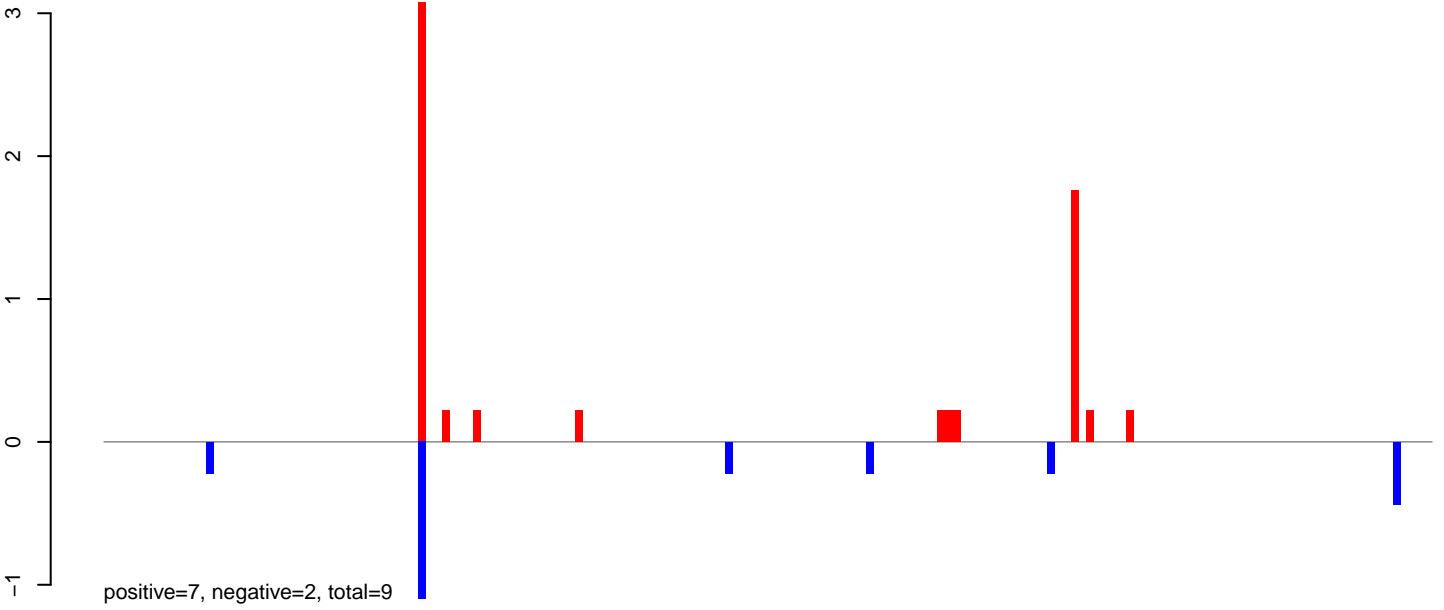

AeAlbo_Fcarc_OA.24_35.rep

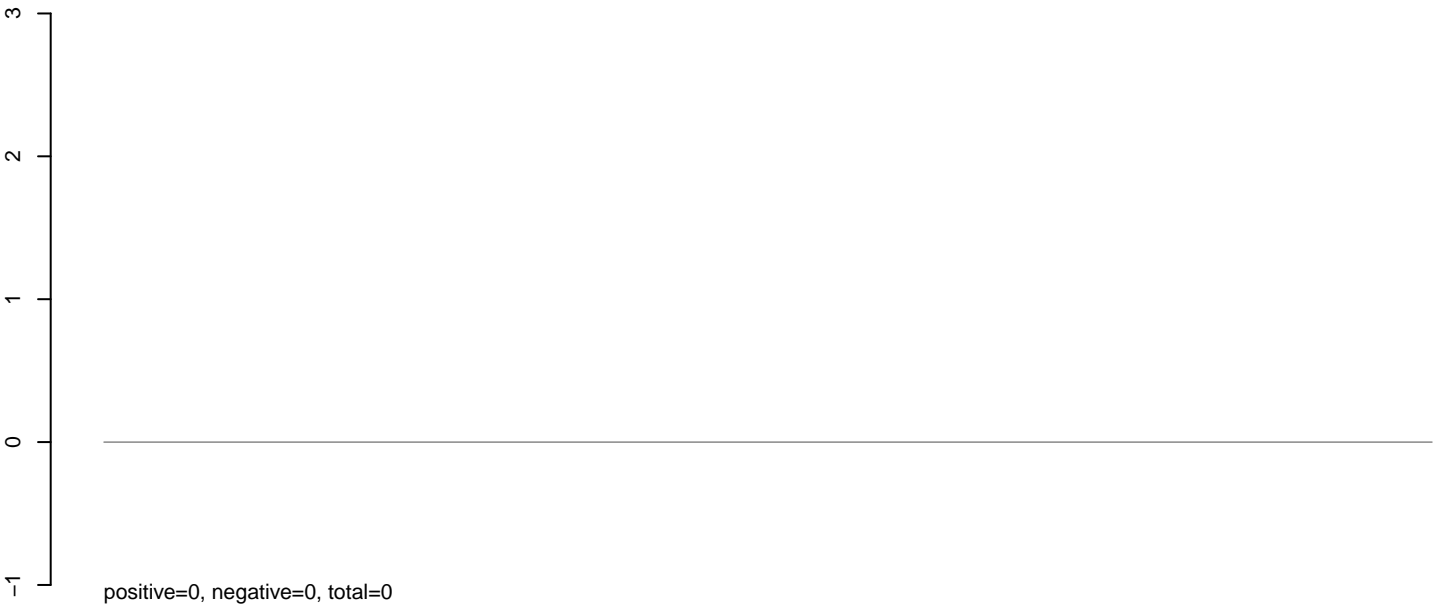

AeAlbo_Fcarc_OA.rep

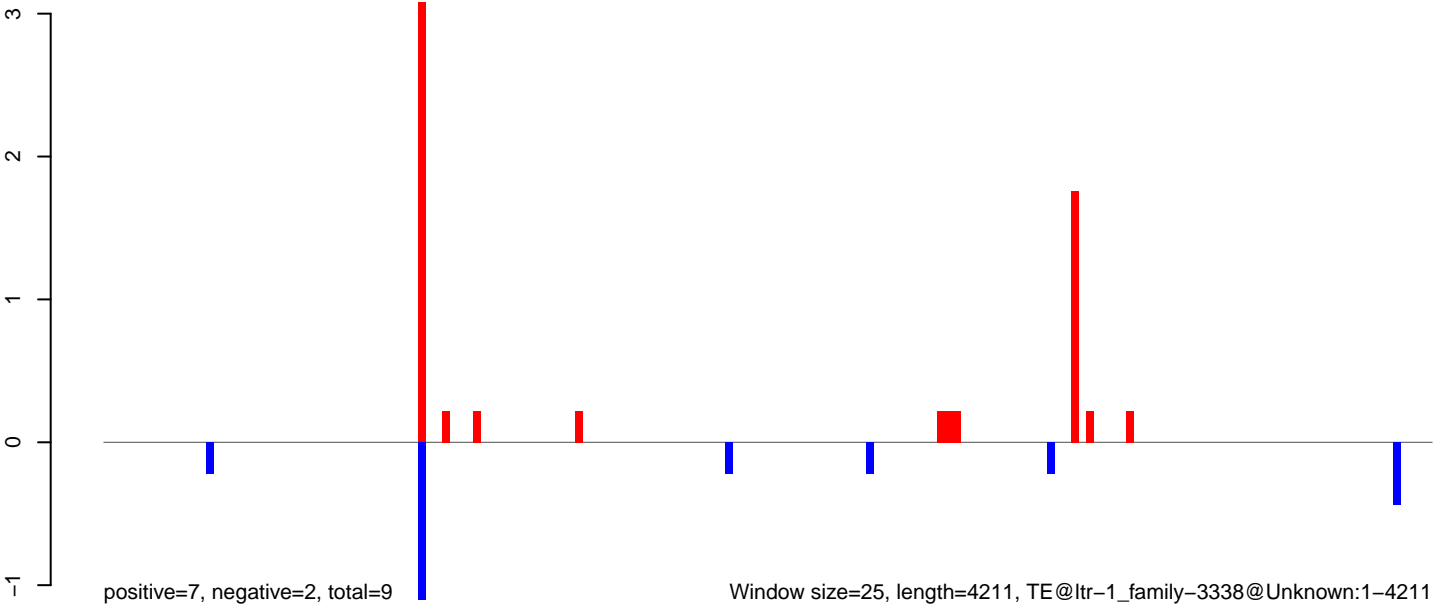

AeAlbo_Fcarc_OA.18_23.rep

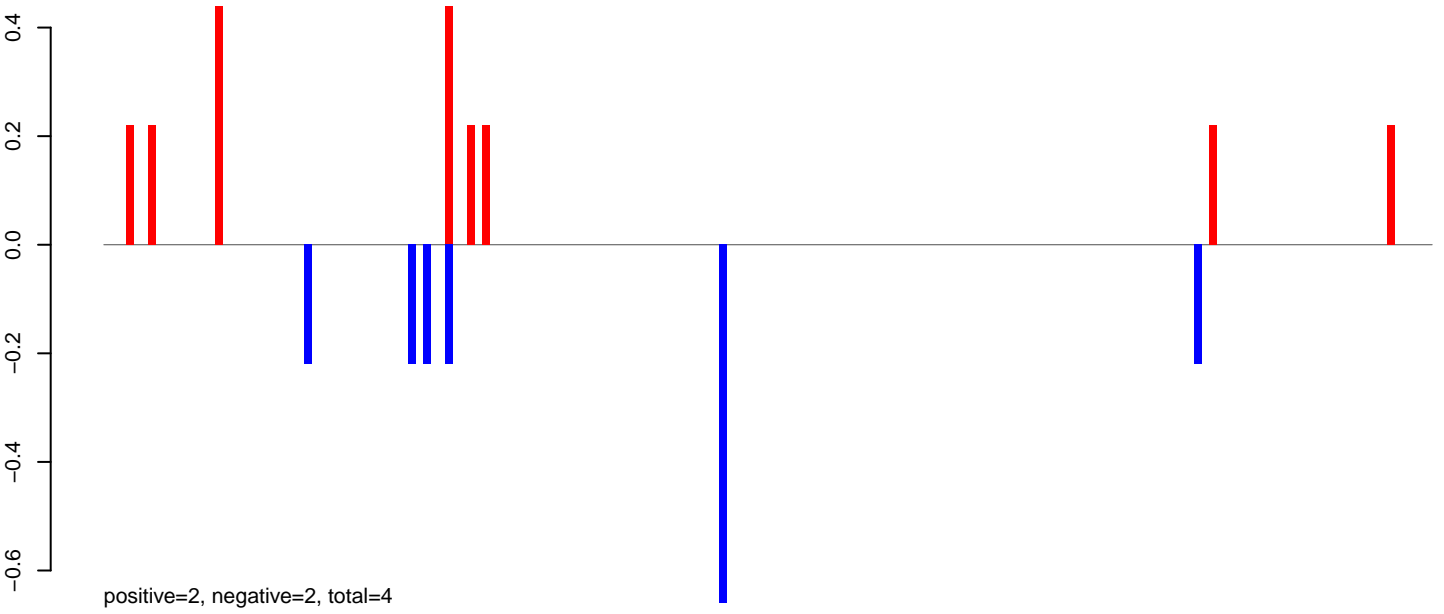

AeAlbo_Fcarc_OA.24_35.rep

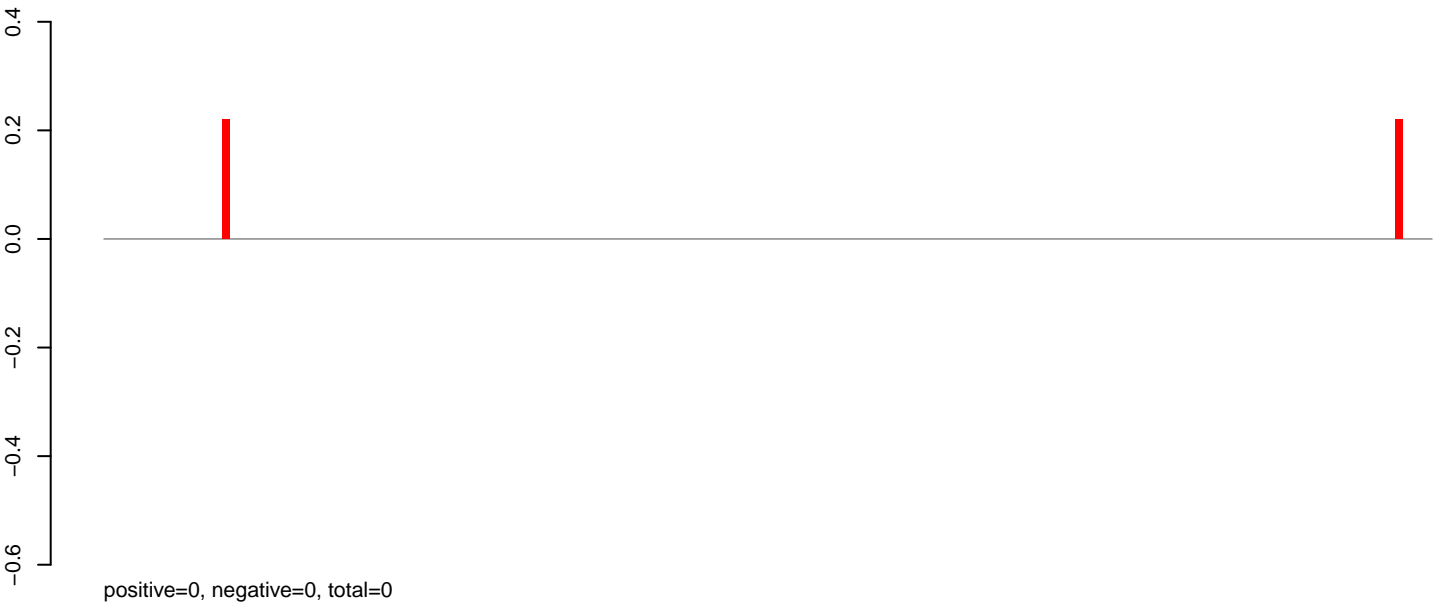

AeAlbo_Fcarc_OA.rep

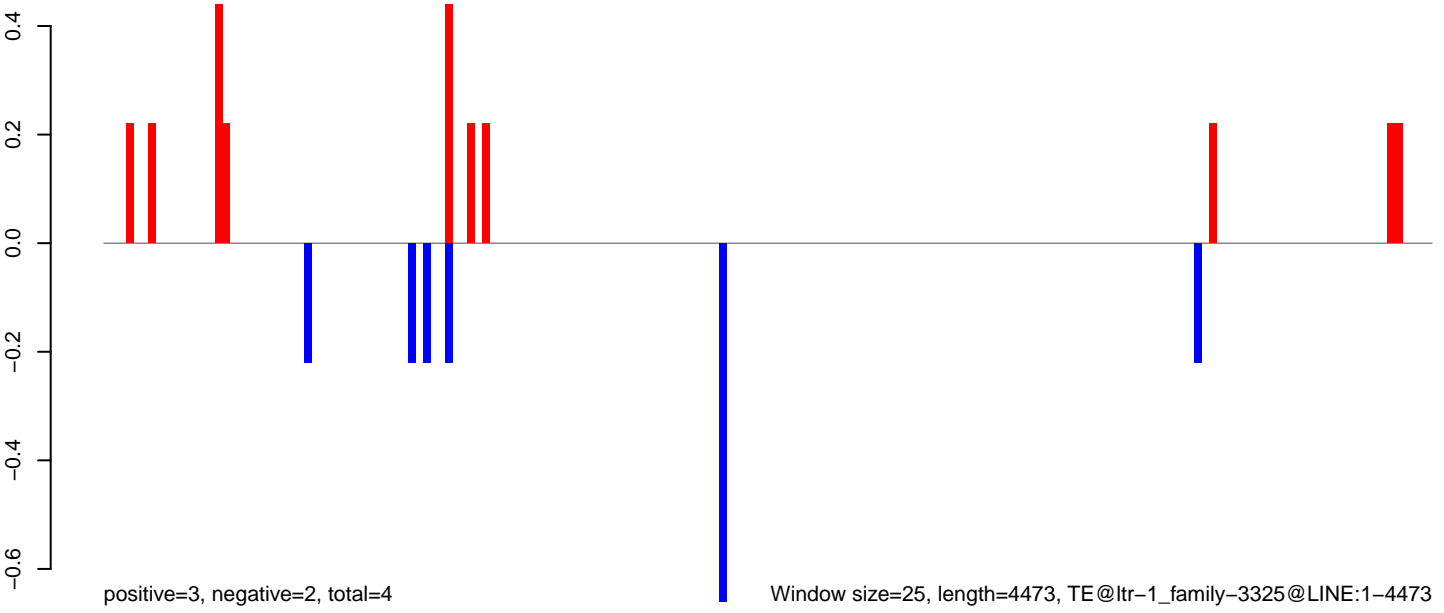

Window size=25, length=4473, TE@ltr-1_family-3325@LINE:1-4473

0 1000 2000 3000 4000

AeAlbo_FcArc_OA.18_23.rep

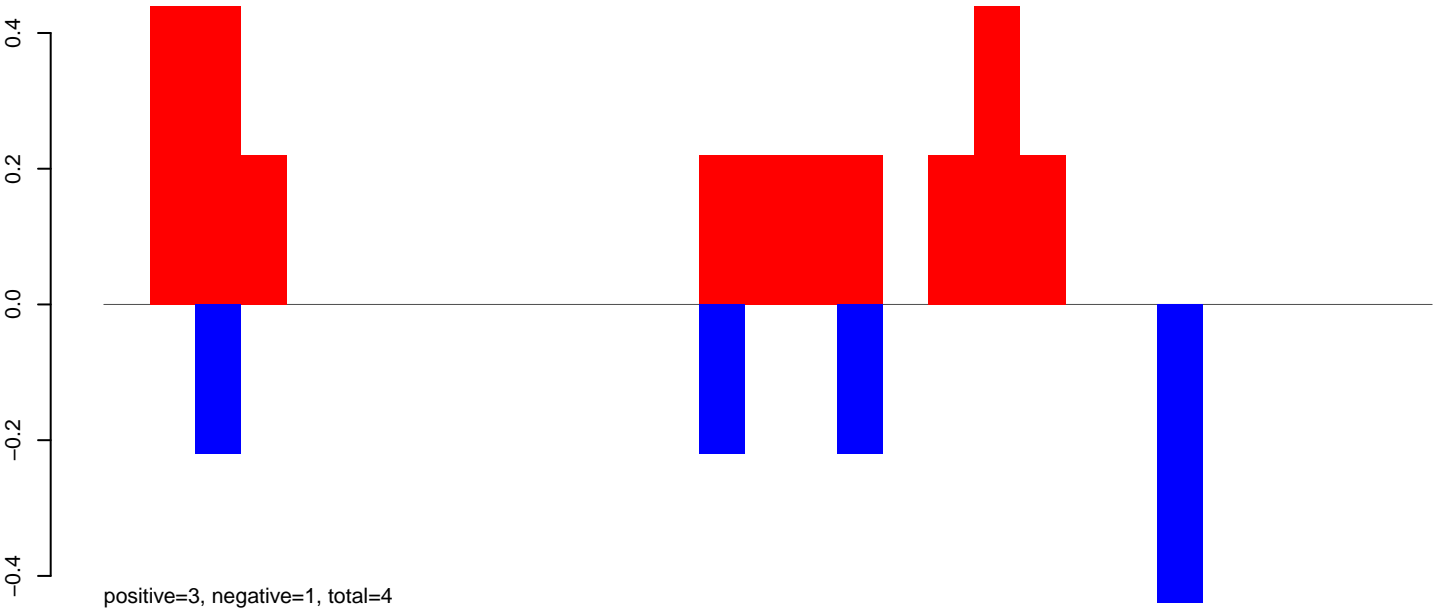

AeAlbo_FcArc_OA.24_35.rep

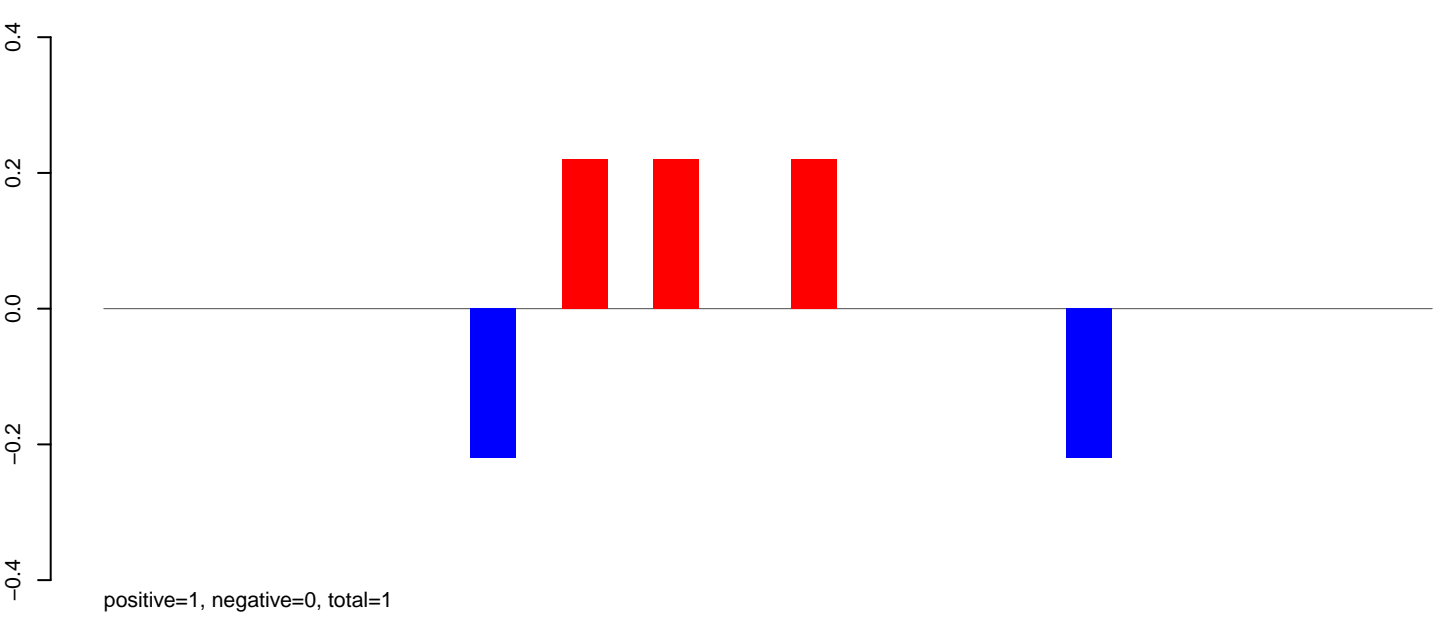

AeAlbo_FcArc_OA.rep

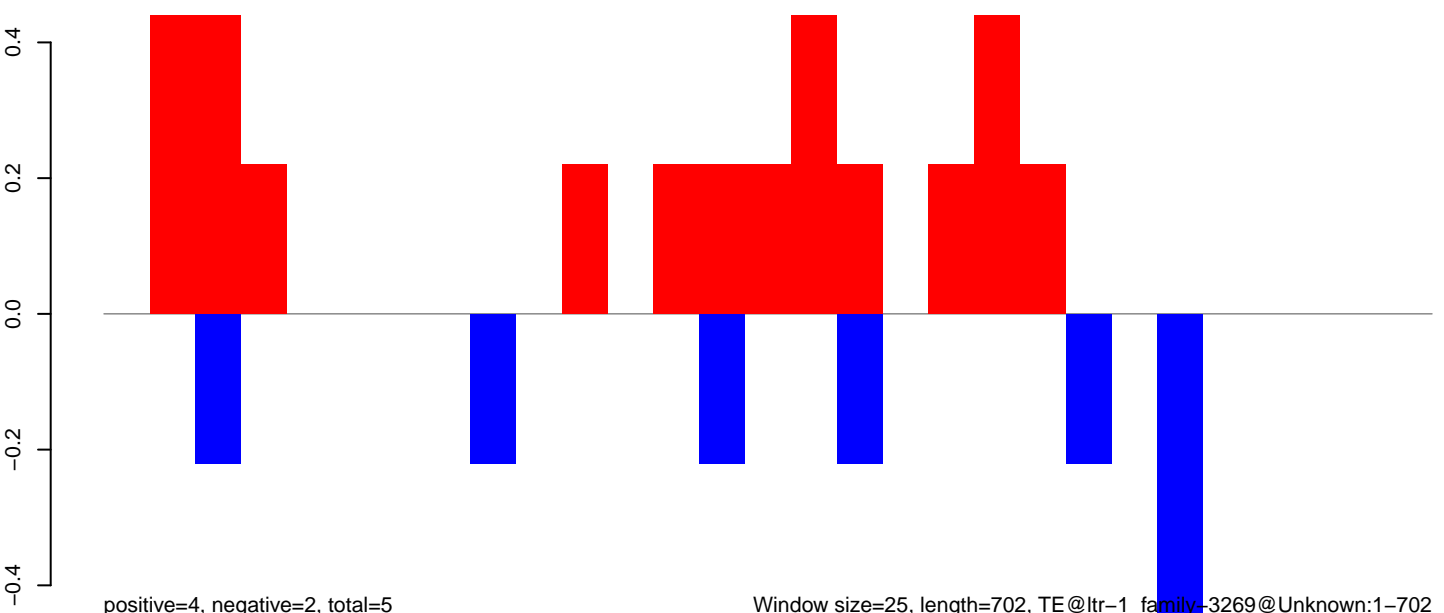

Window size=25, length=702, TE@ltr-1_family_3269@Unknown:1-702

0

200

400

600

AeAlbo_Fcarc_OA.18_23.rep



AeAlbo_Fcarc_OA.24_35.rep

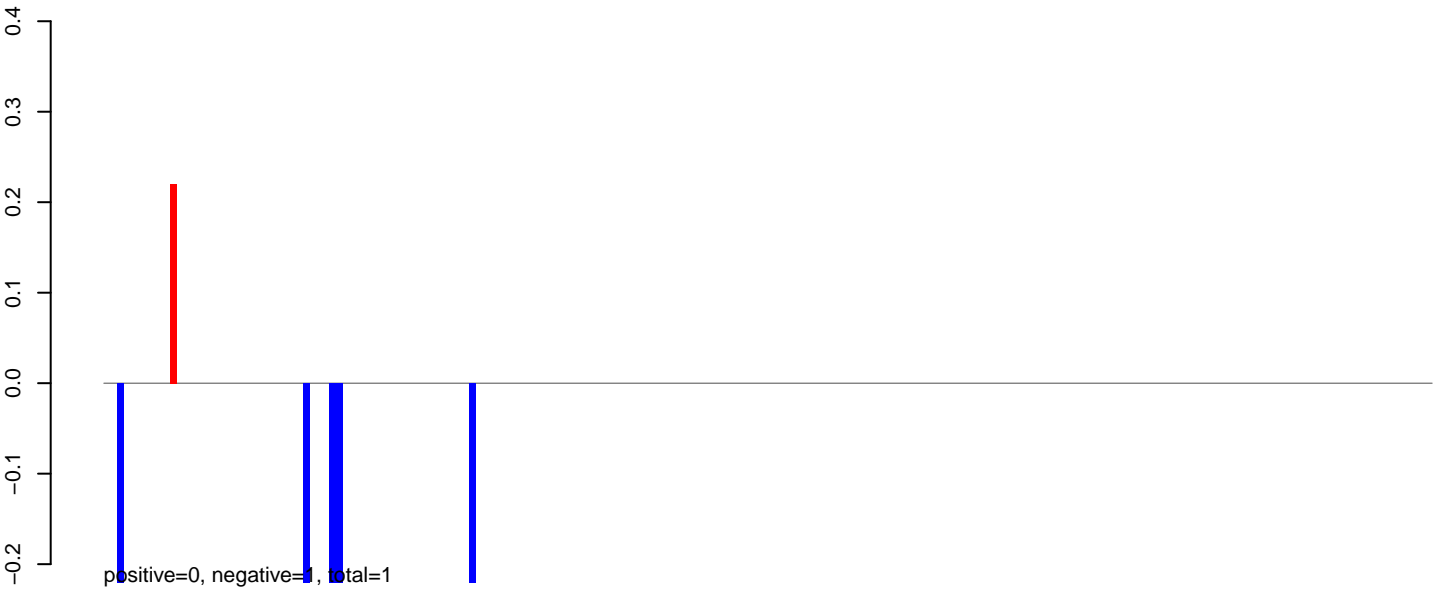

AeAlbo_Fcarc_OA.rep

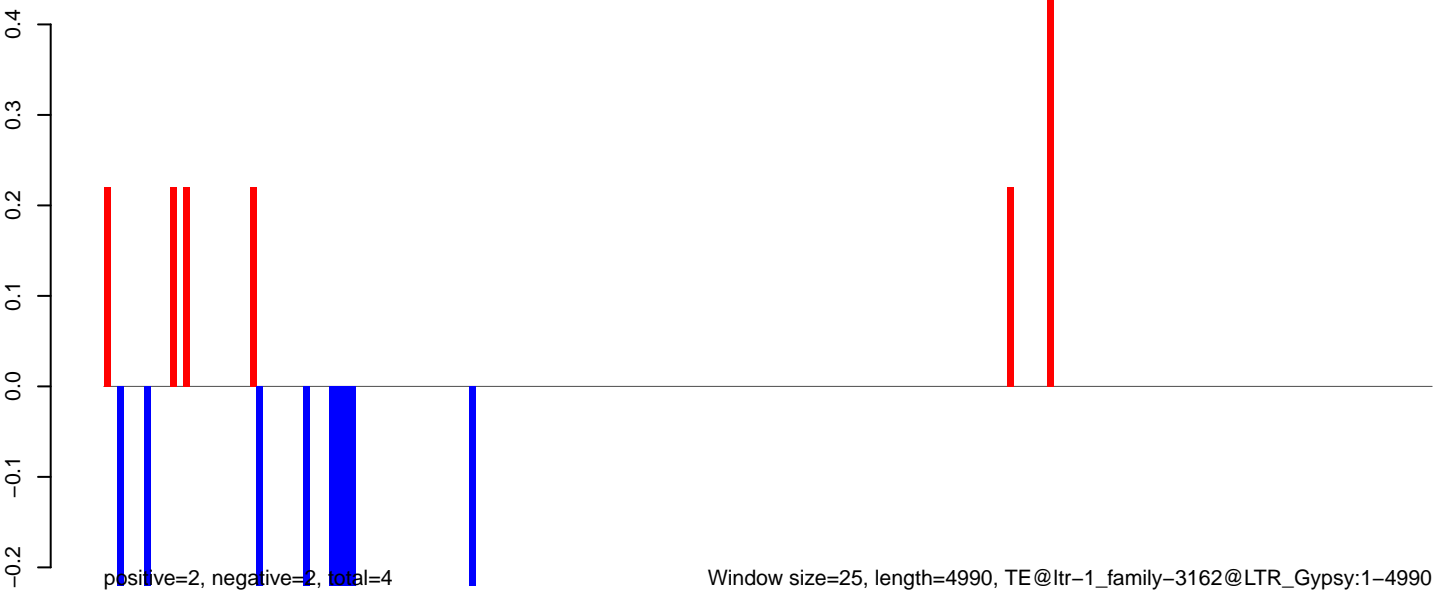

AeAlbo_Fcarc_OA.18_23.rep

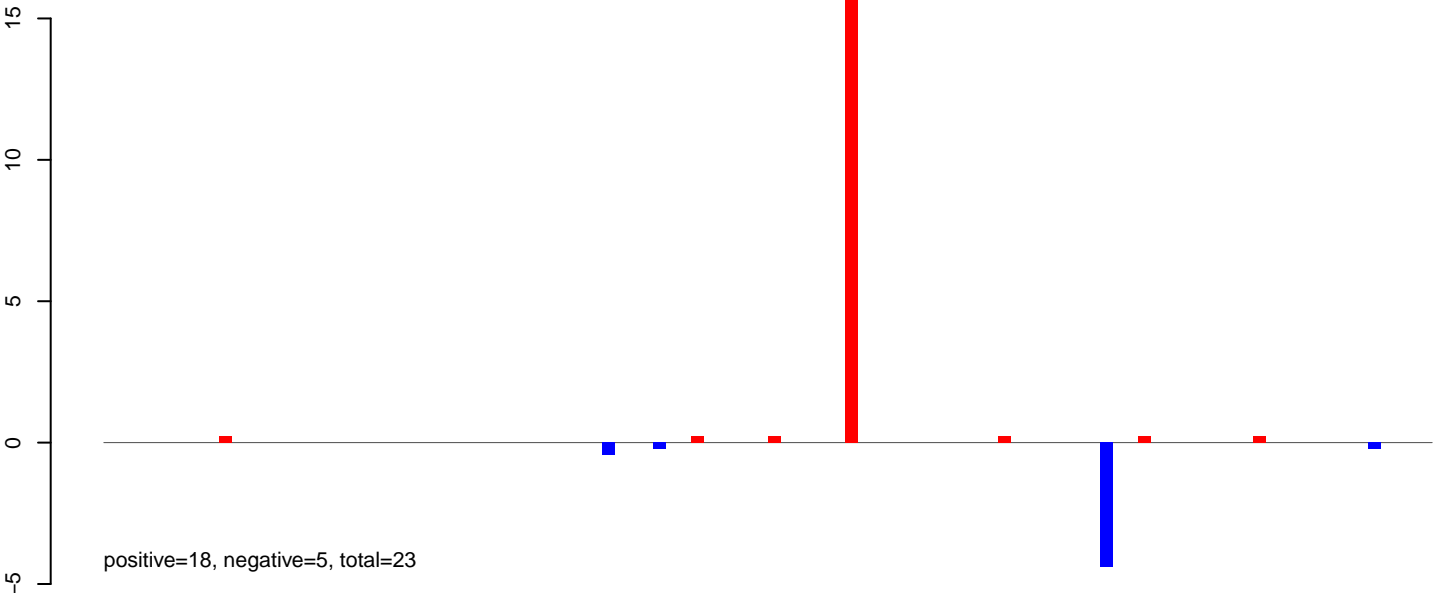

AeAlbo_Fcarc_OA.24_35.rep

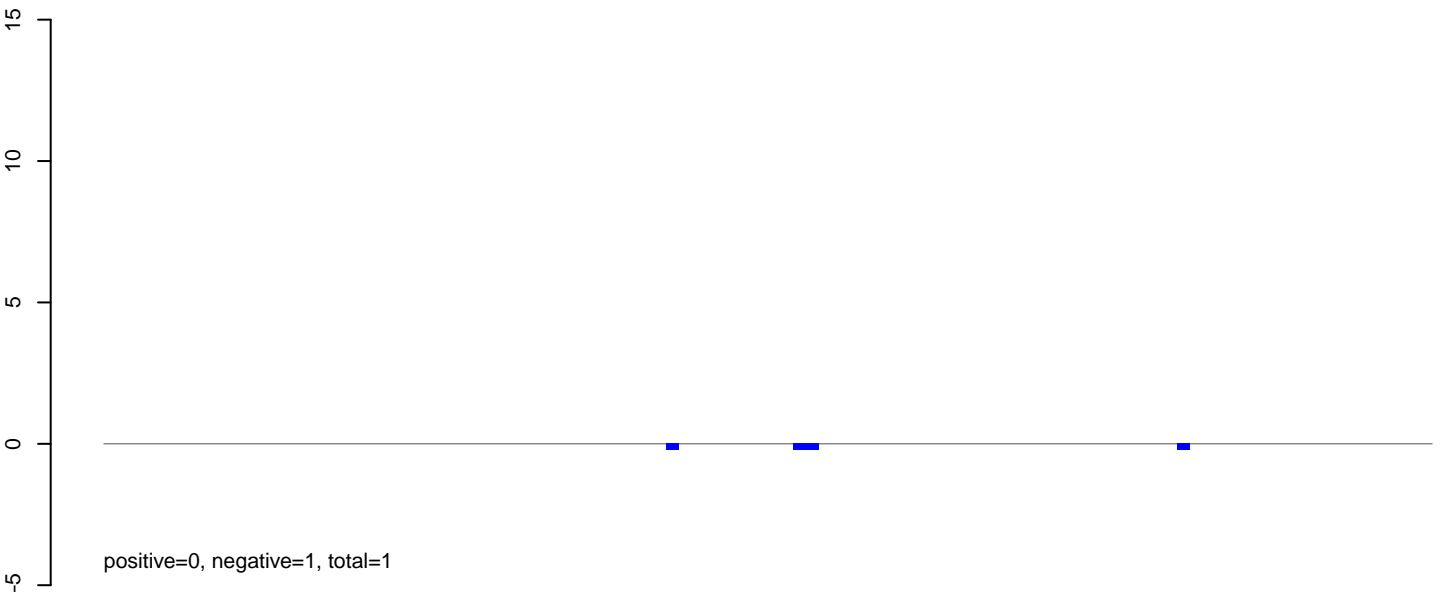

AeAlbo_Fcarc_OA.rep

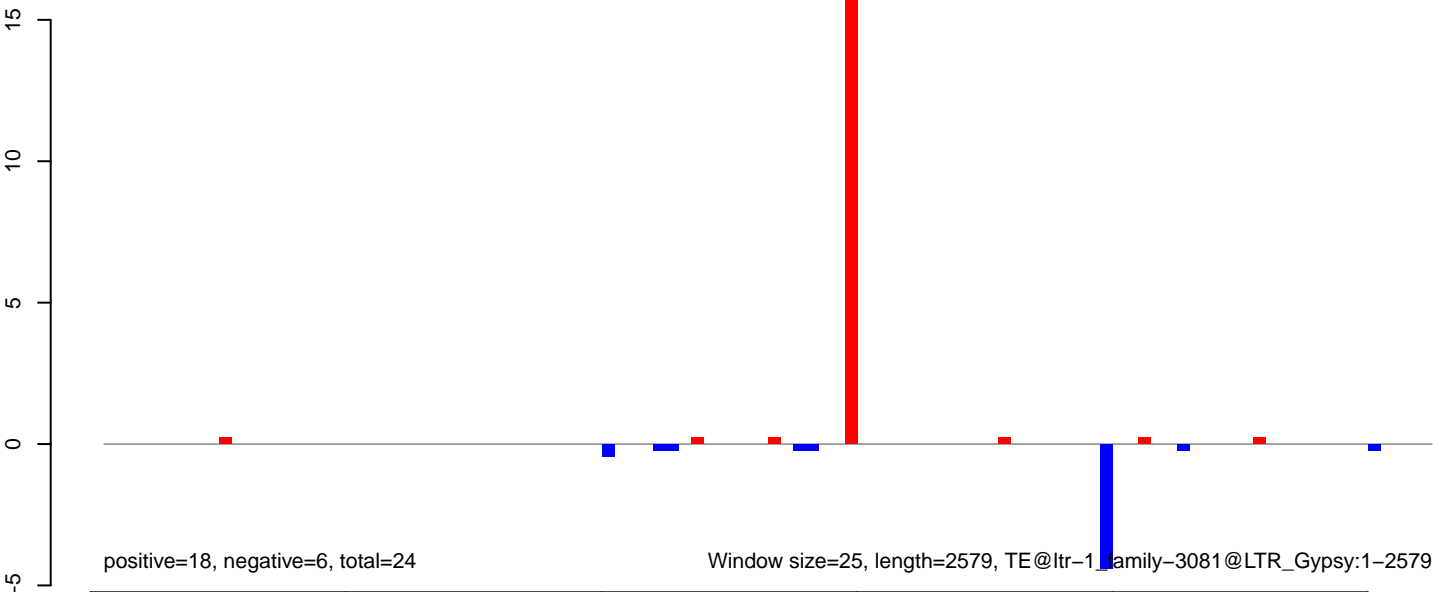

AeAlbo_Fcarc_OA.18_23.rep

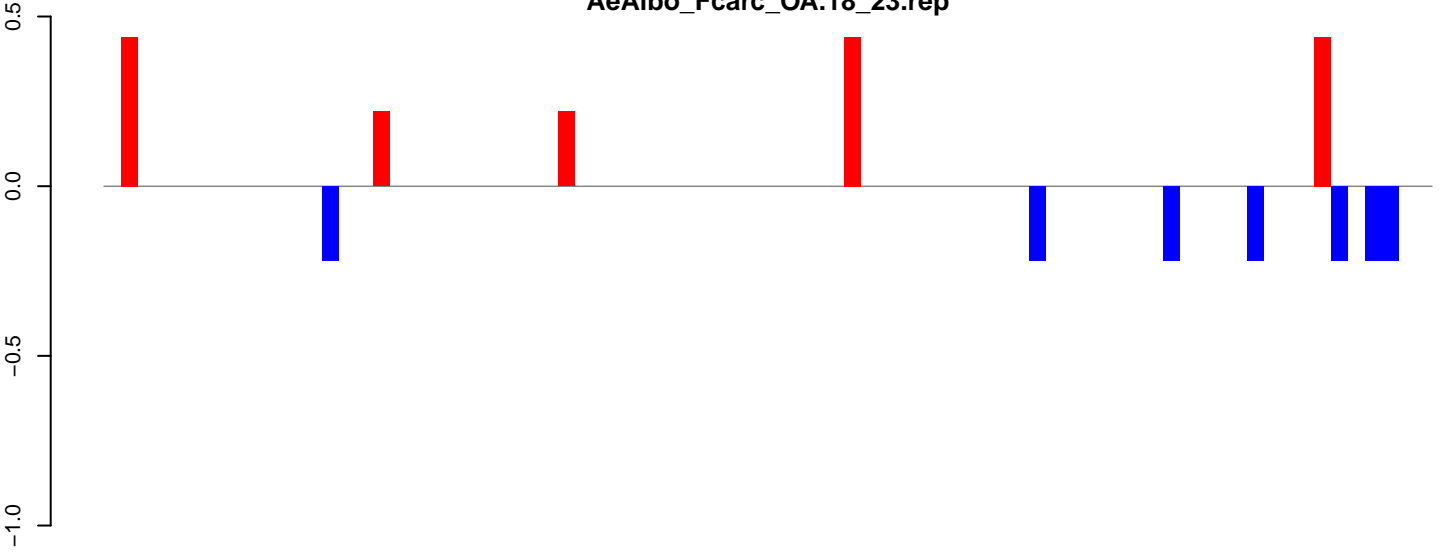

positive=2, negative=2, total=3

AeAlbo_Fcarc_OA.24_35.rep

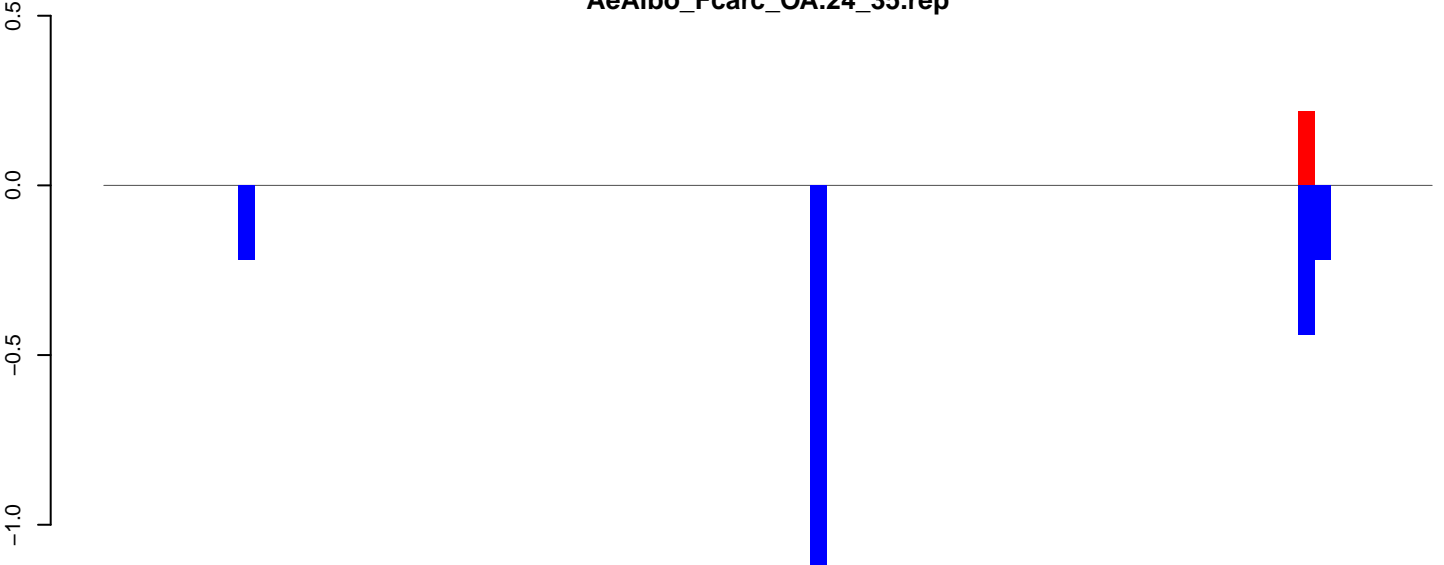

positive=0, negative=2, total=2

AeAlbo_Fcarc_OA.rep

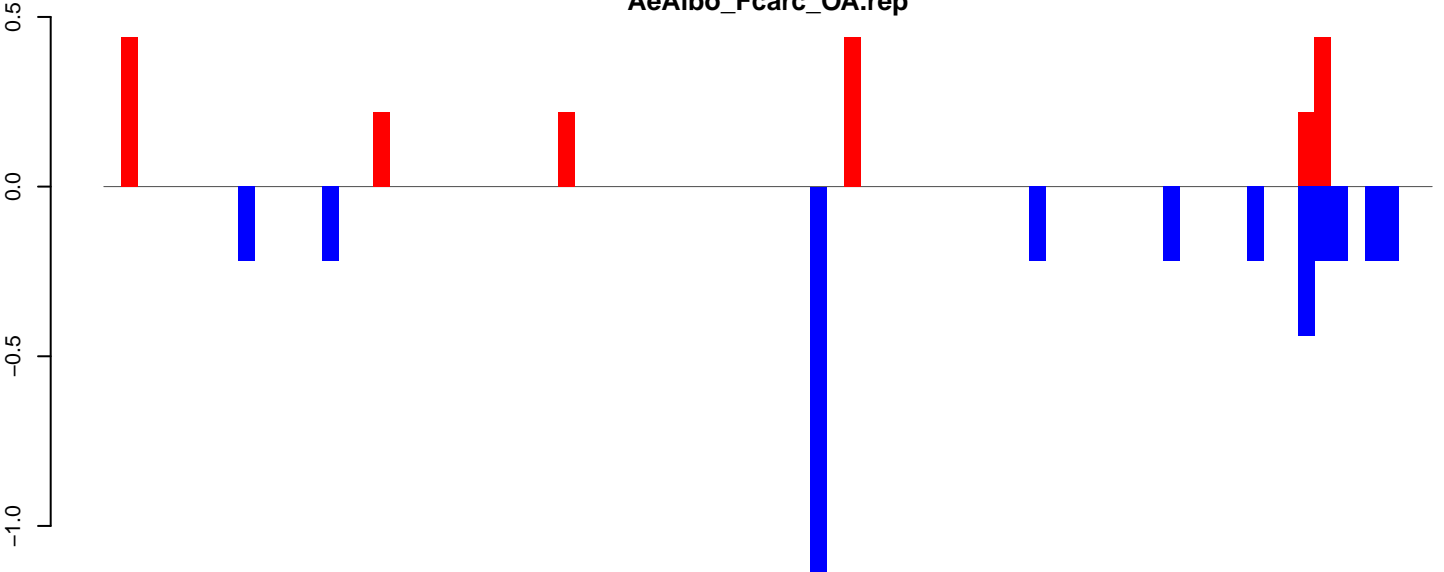

positive=2, negative=4, total=6

Window size=25, length=1952, TE@ltr-1_family-3074@Unknown:1-1952

AeAlbo_Fcarc_OA.18_23.rep

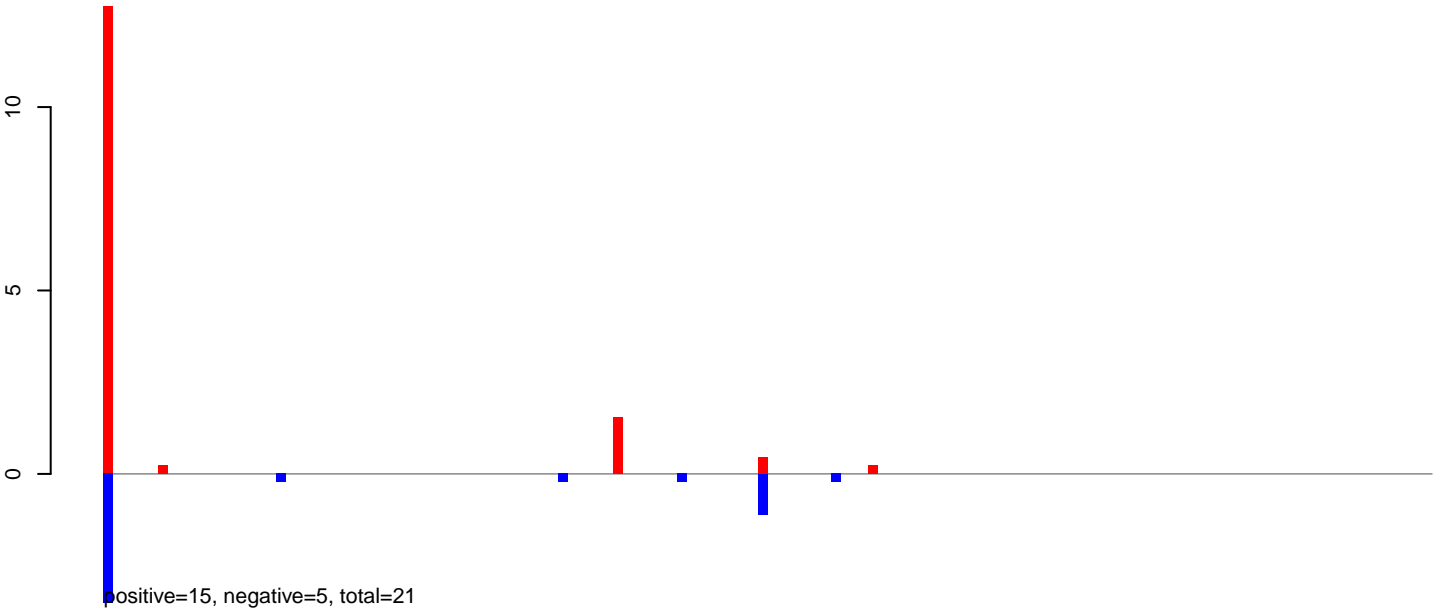

AeAlbo_Fcarc_OA.24_35.rep

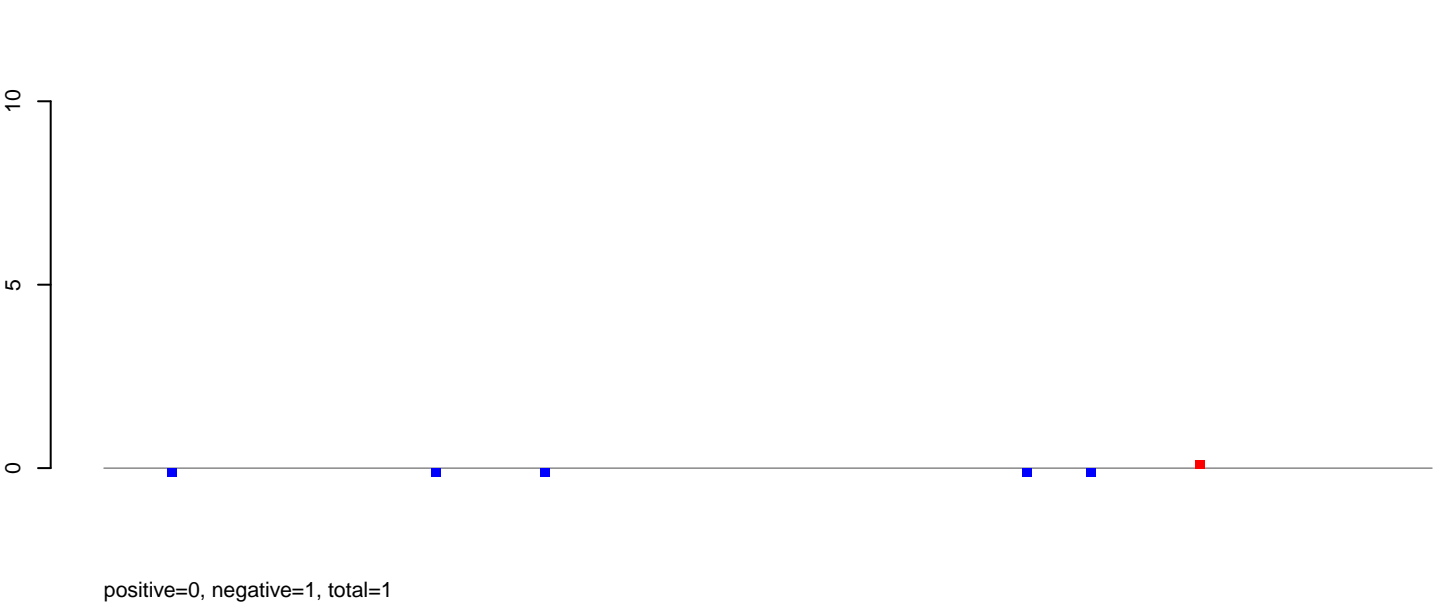

AeAlbo_Fcarc_OA.rep

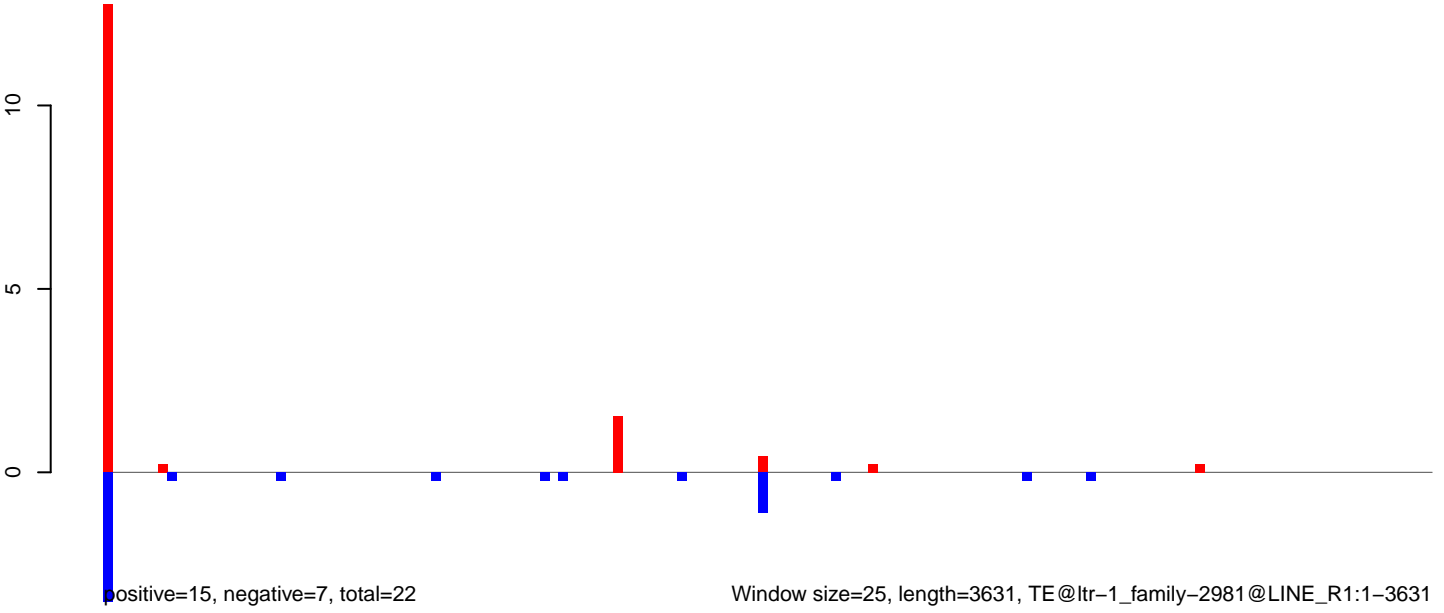

Window size=25, length=3631, TE@ltr-1_family-2981@LINE_R1:1-3631

AeAlbo_Fcarc_OA.18_23.rep

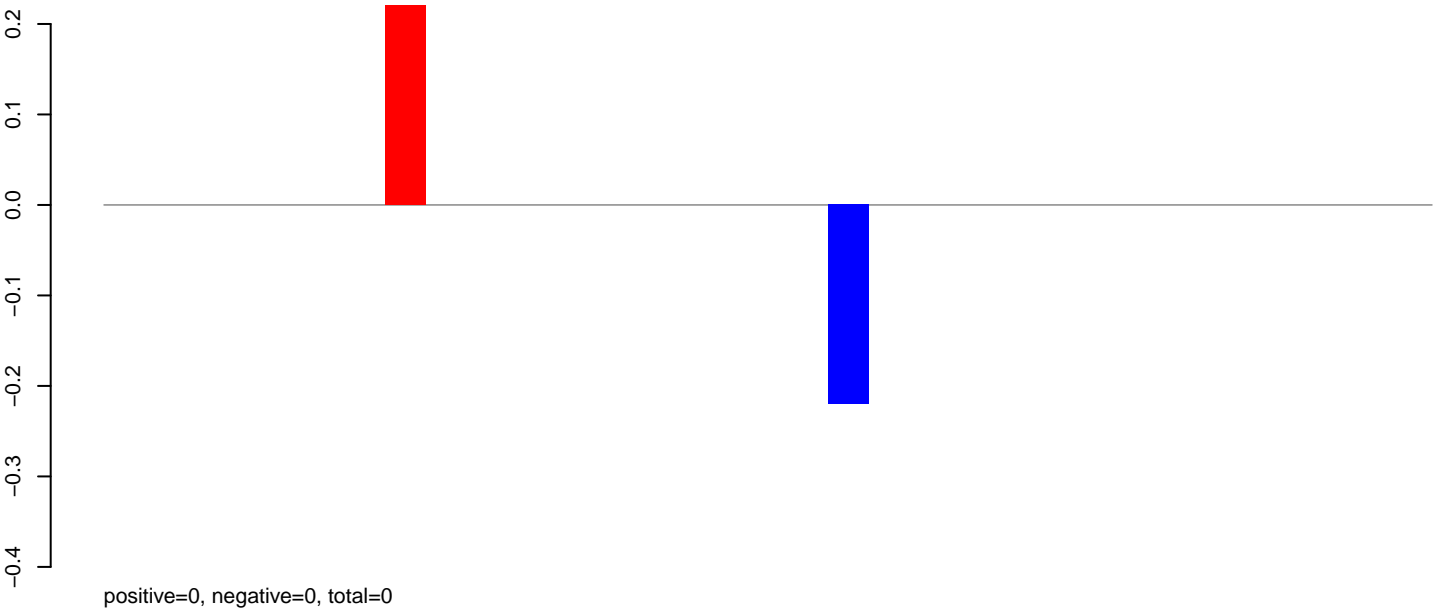

AeAlbo_Fcarc_OA.24_35.rep

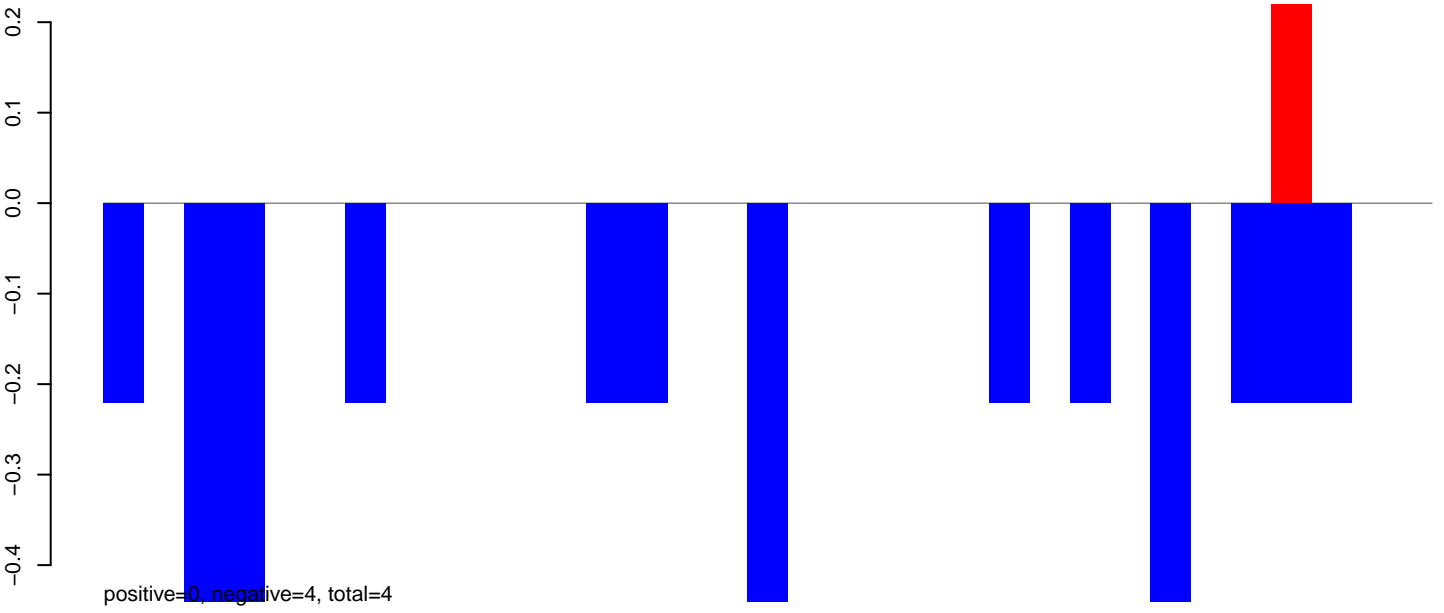

AeAlbo_Fcarc_OA.rep

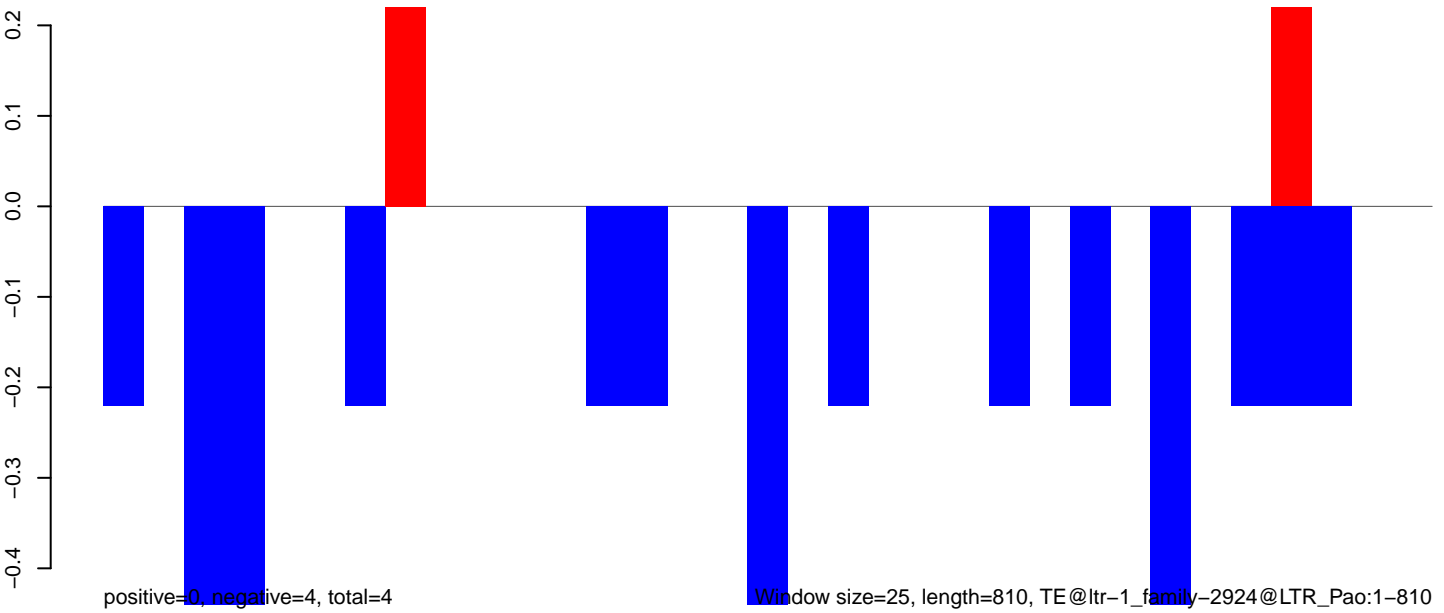

AeAlbo_Fcarc_OA.18_23.rep

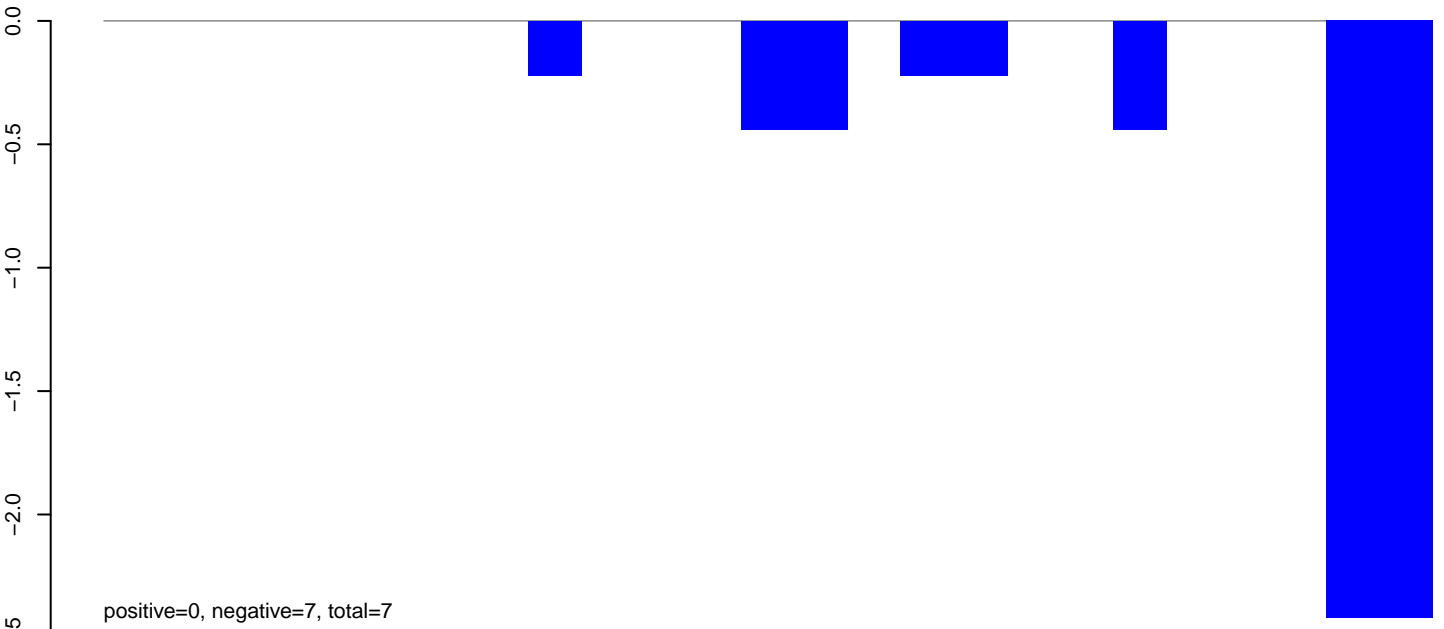

AeAlbo_Fcarc_OA.24_35.rep

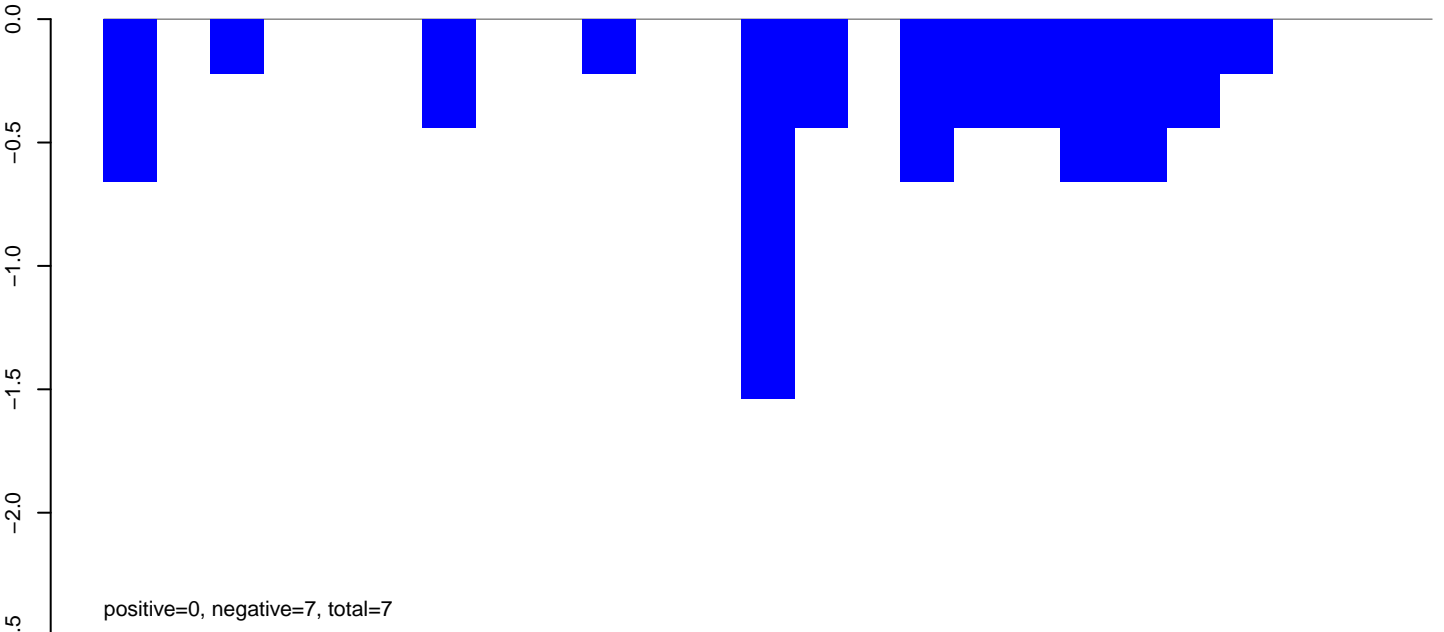

AeAlbo_Fcarc_OA.rep

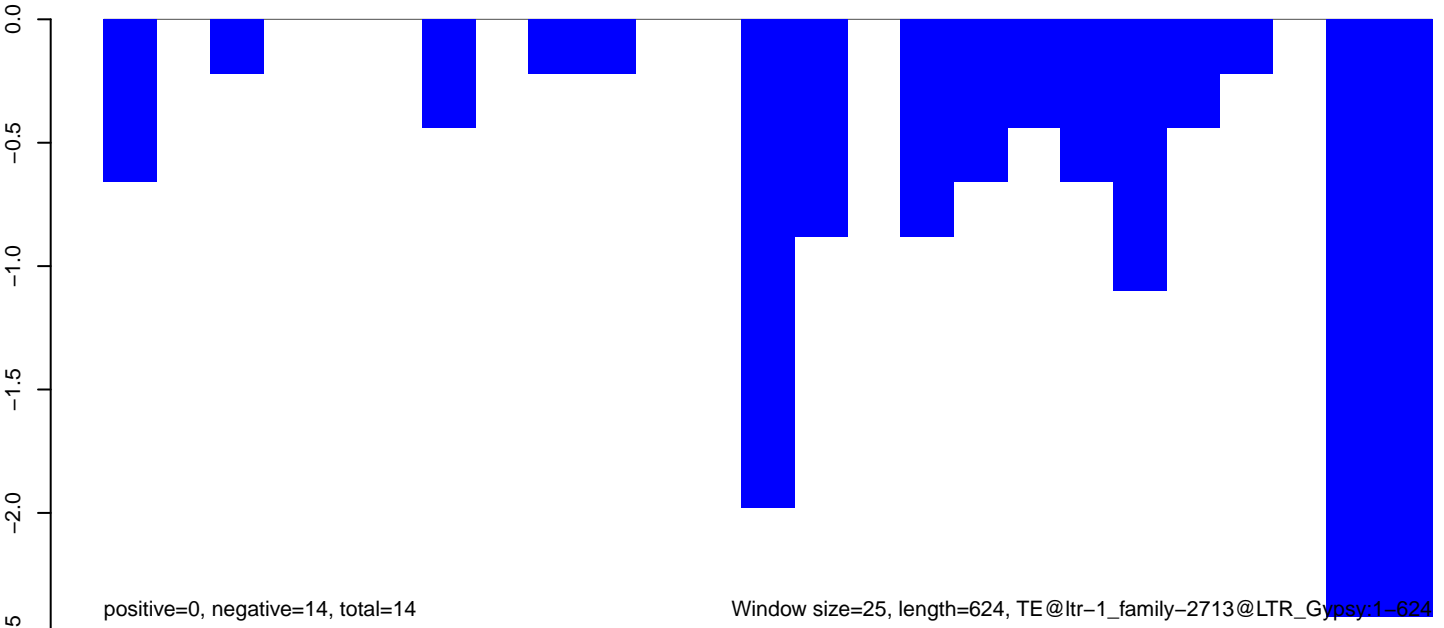

Window size=25, length=624, TE@ltr-1_family-2713@LTR_Gypsy:1-624

AeAlbo_Fcarc_OA.18_23.rep

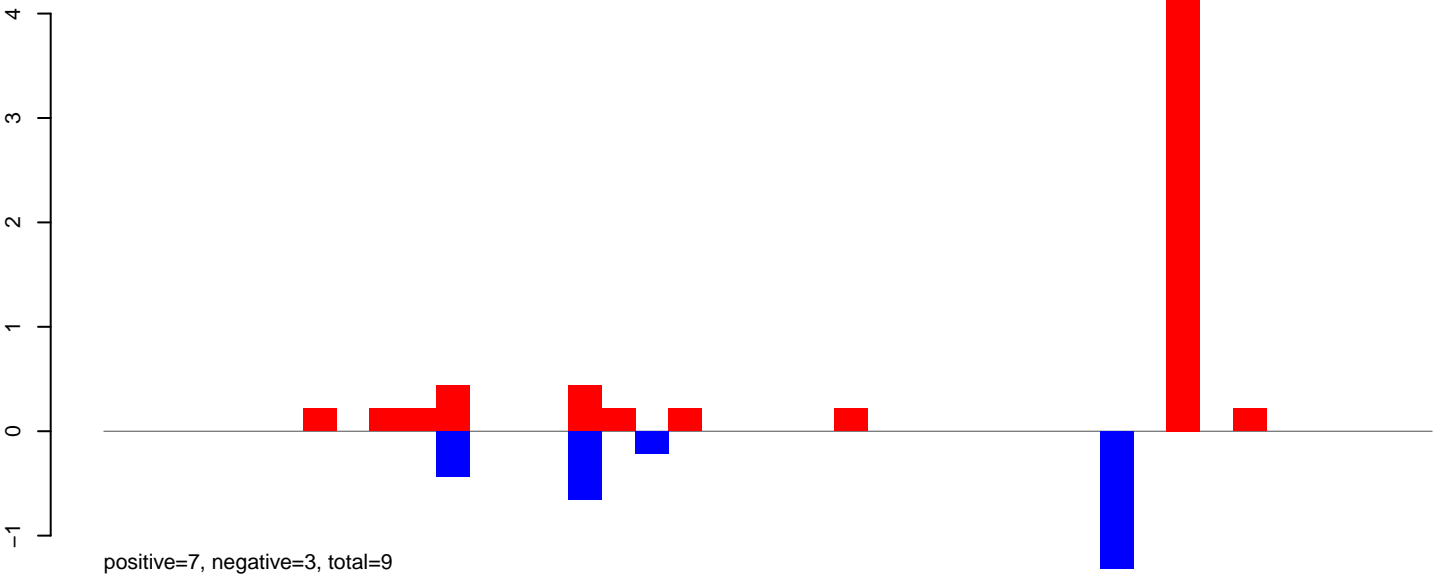

AeAlbo_Fcarc_OA.24_35.rep

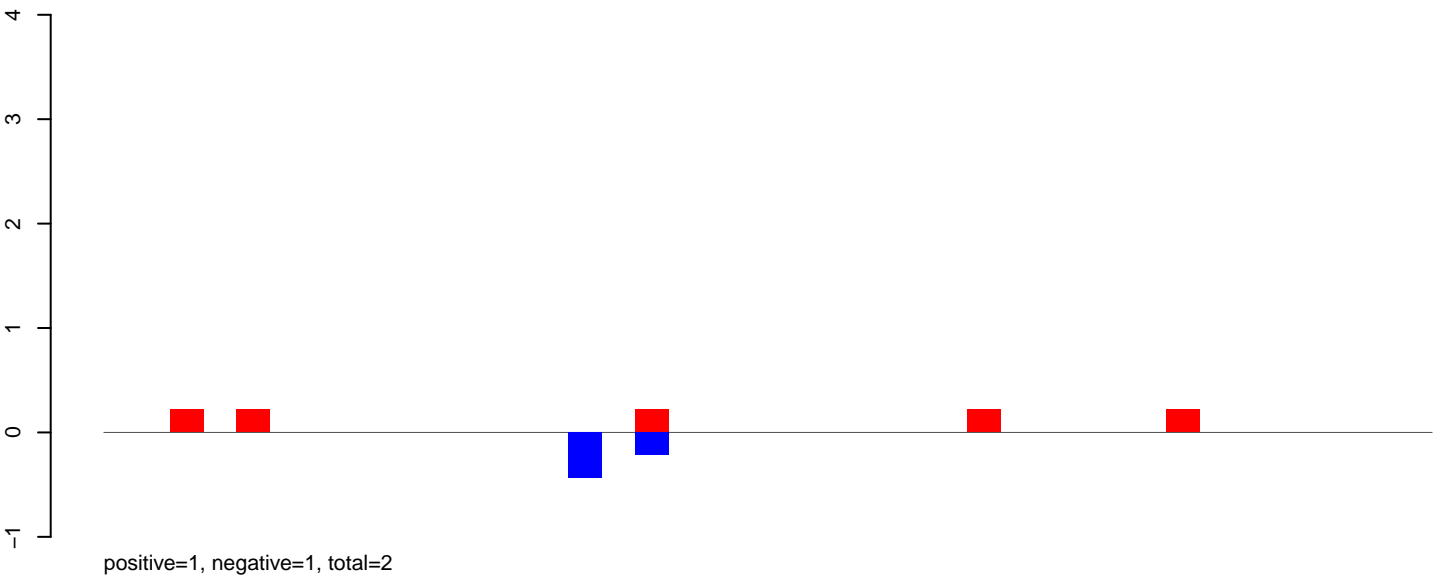

AeAlbo_Fcarc_OA.rep

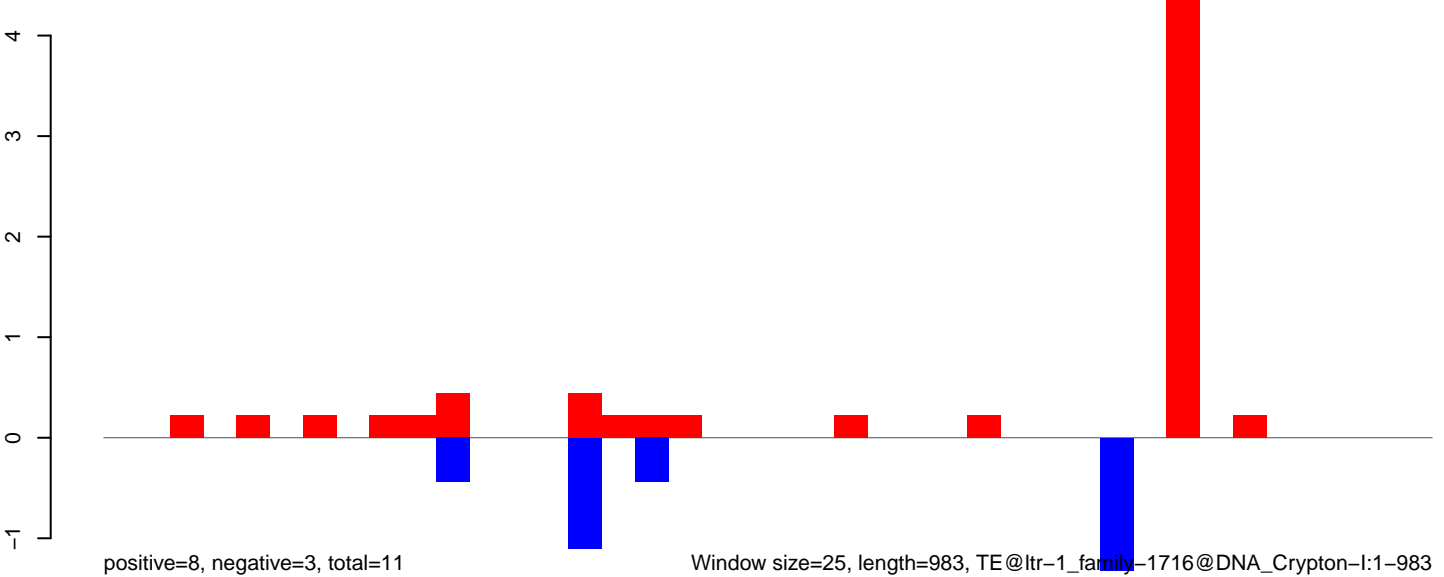

AeAlbo_FcArc_OA.18_23.rep

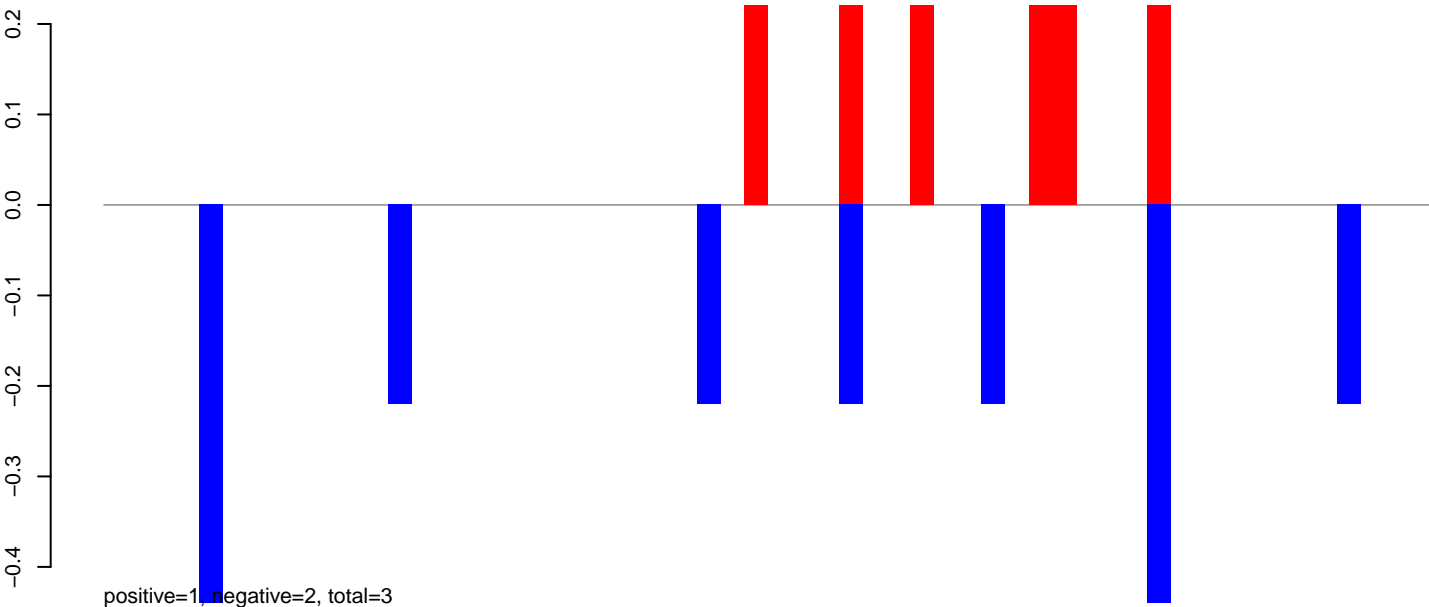

AeAlbo_FcArc_OA.24_35.rep



AeAlbo_FcArc_OA.rep

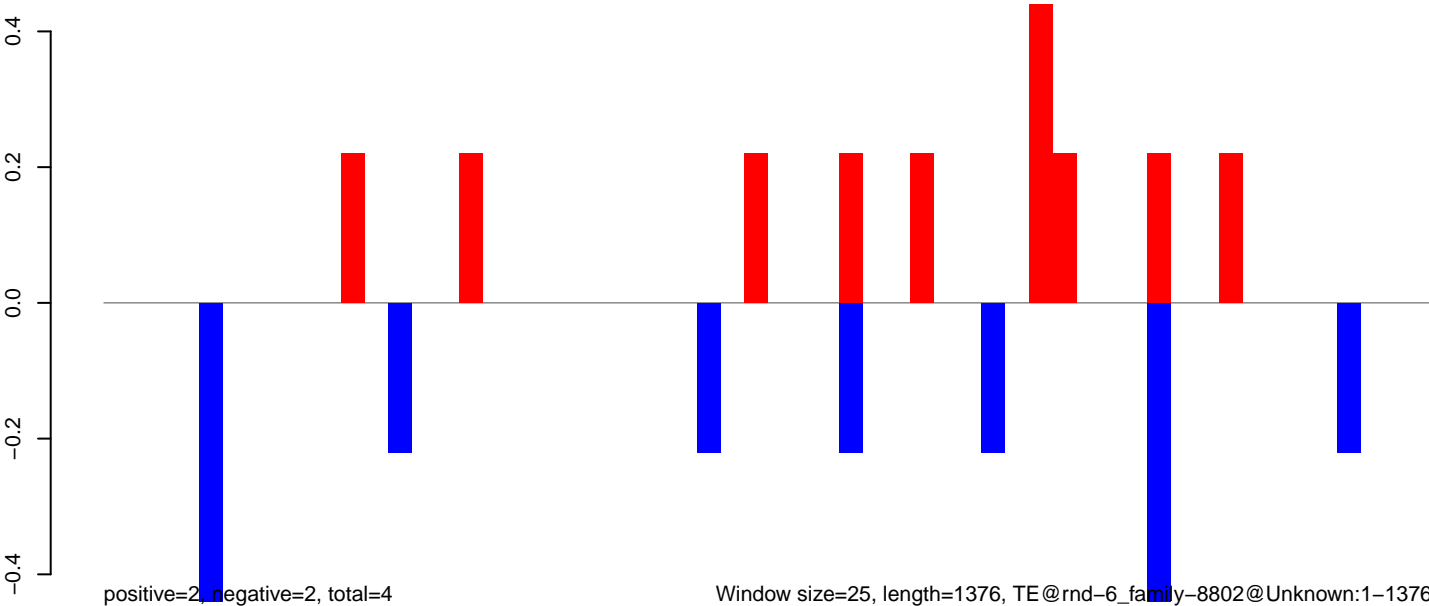

Window size=25, length=1376, TE@rnd-6_family-8802@Unknown:1-1376

AeAlbo_Fcirc_OA.18_23.rep

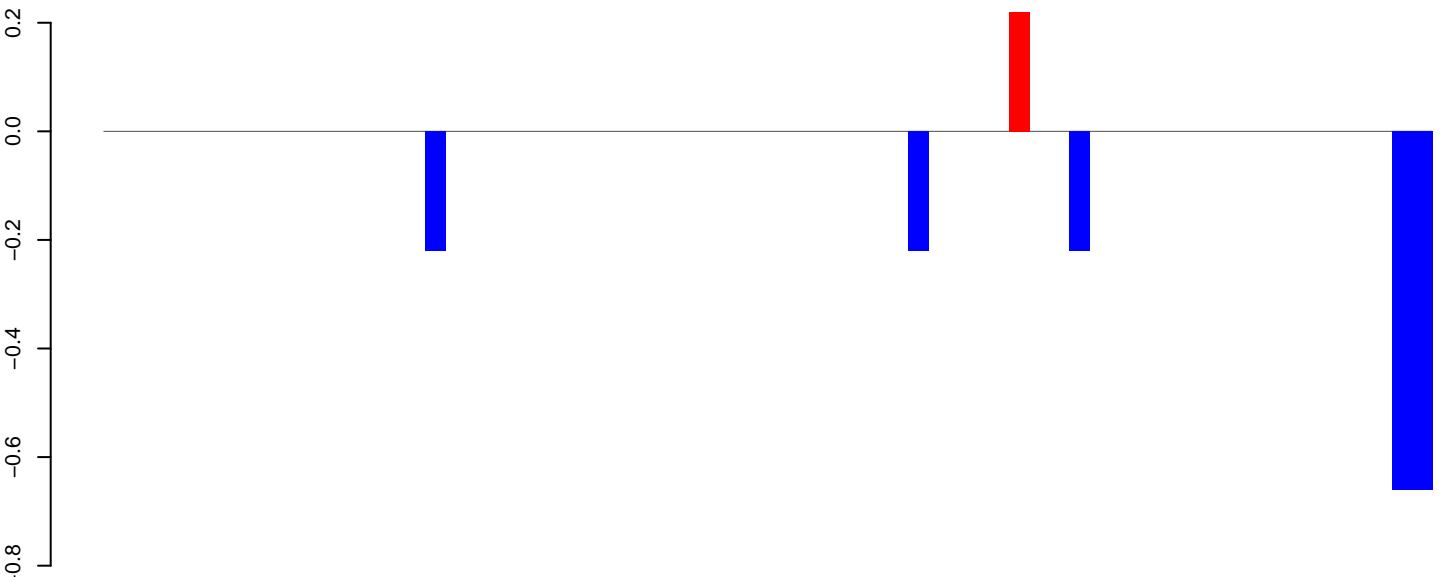

positive=0, negative=2, total=2

AeAlbo_Fcirc_OA.24_35.rep

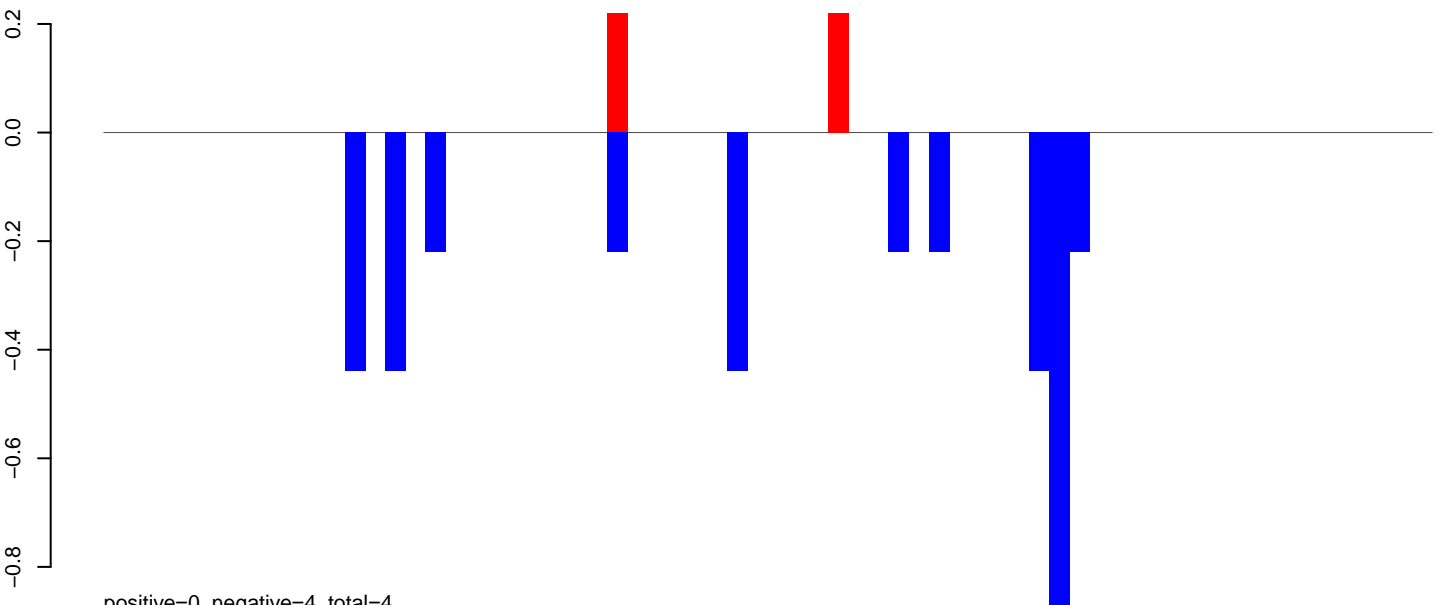

positive=0, negative=4, total=4

AeAlbo_Fcirc_OA.rep

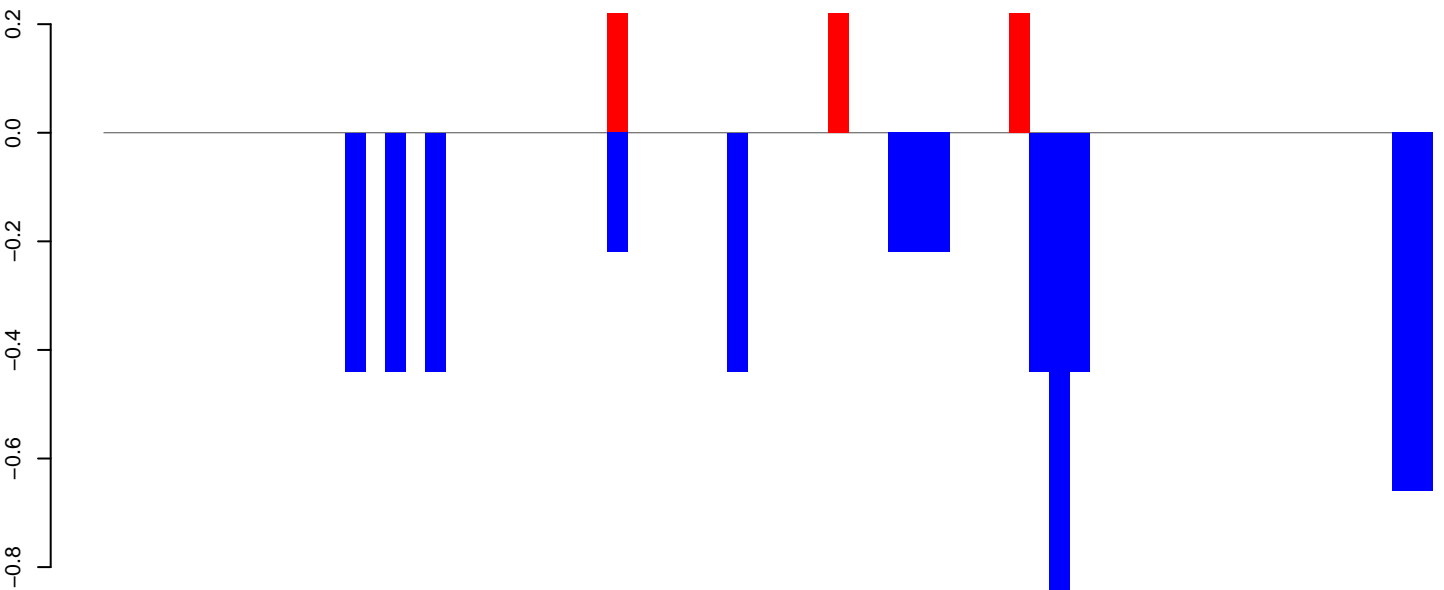

positive=1, negative=6, total=6

Window size=25, length=1638, TE@rnd-6 family-782@DNA_TcMar-Tc1:1-1638

AeAlbo_Fcarc_OA.18_23.rep

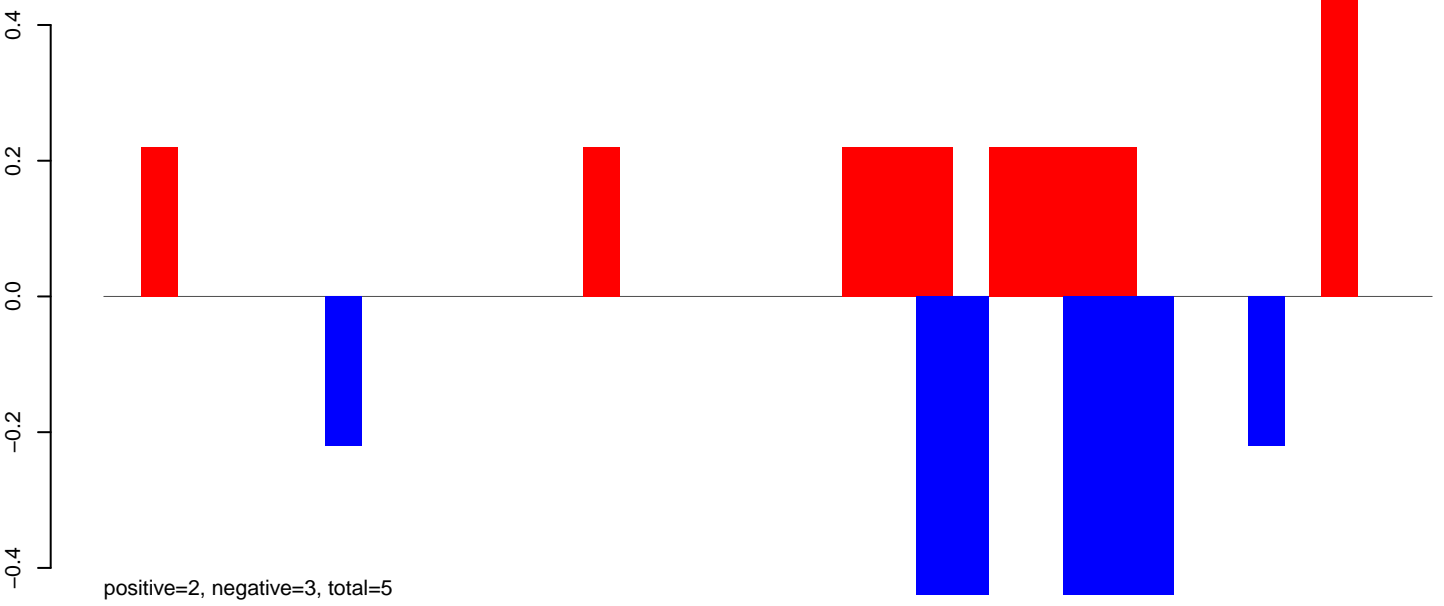

AeAlbo_Fcarc_OA.24_35.rep

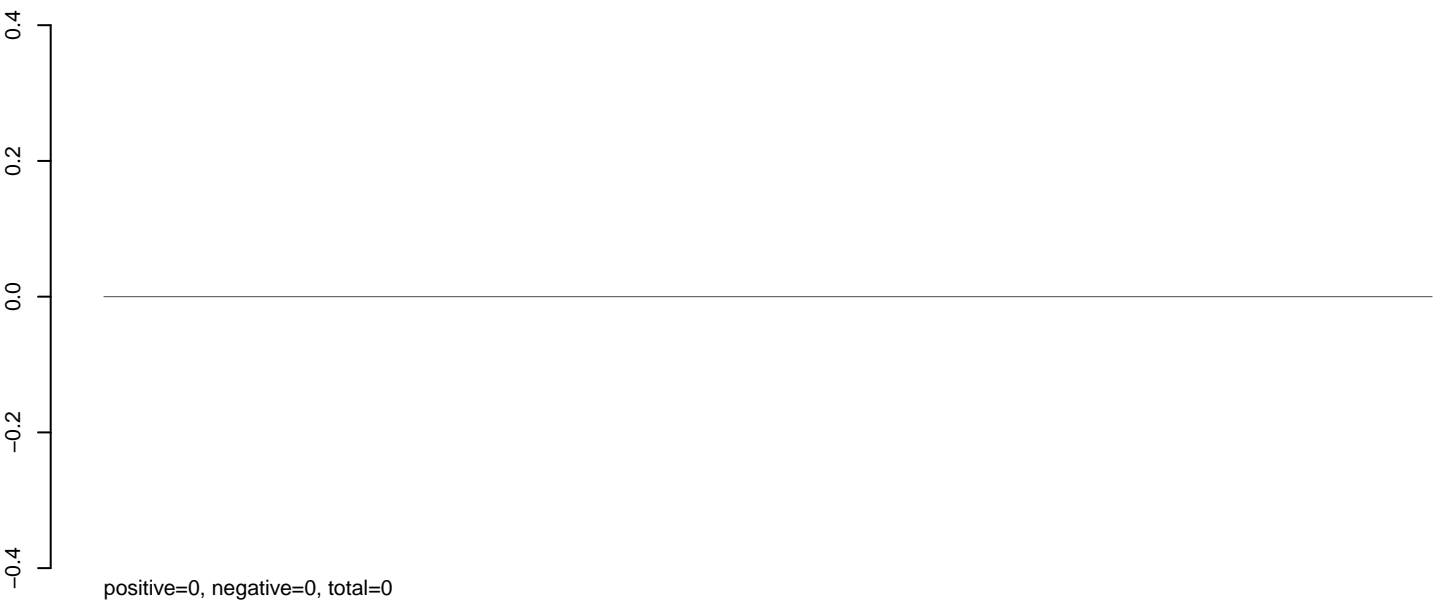

AeAlbo_Fcarc_OA.rep

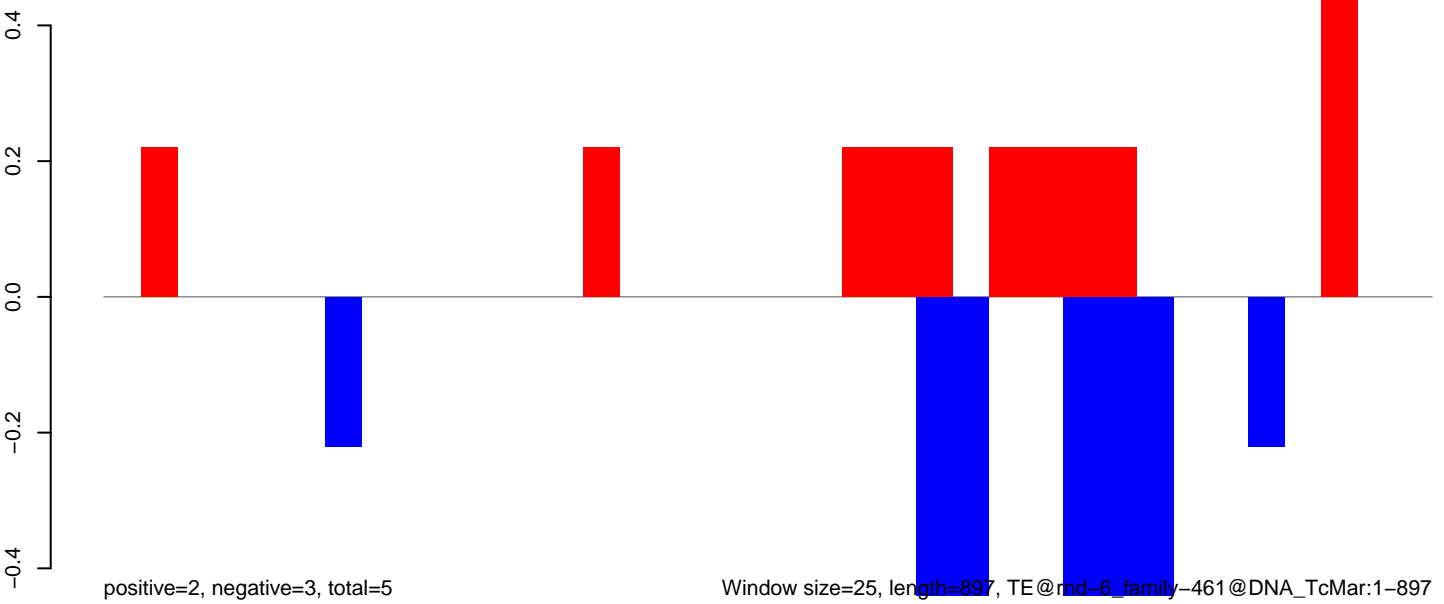

AeAlbo_Fcarc_OA.18_23.rep

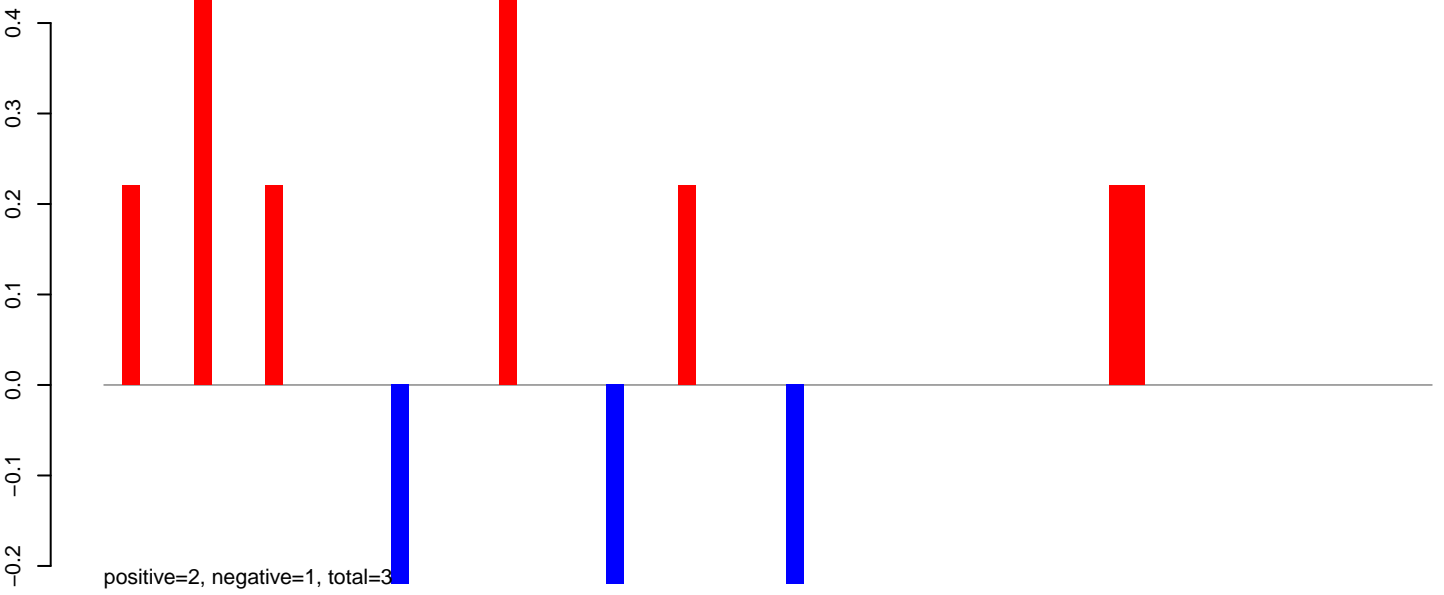

AeAlbo_Fcarc_OA.24_35.rep

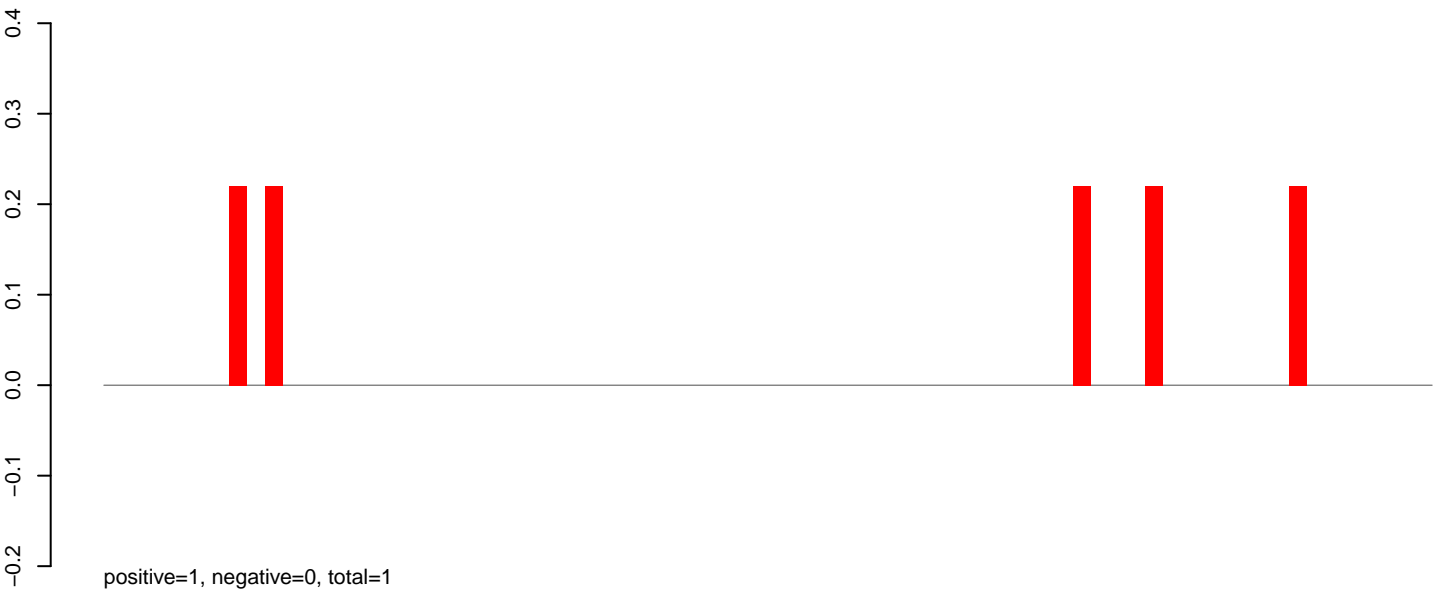

AeAlbo_Fcarc_OA.rep

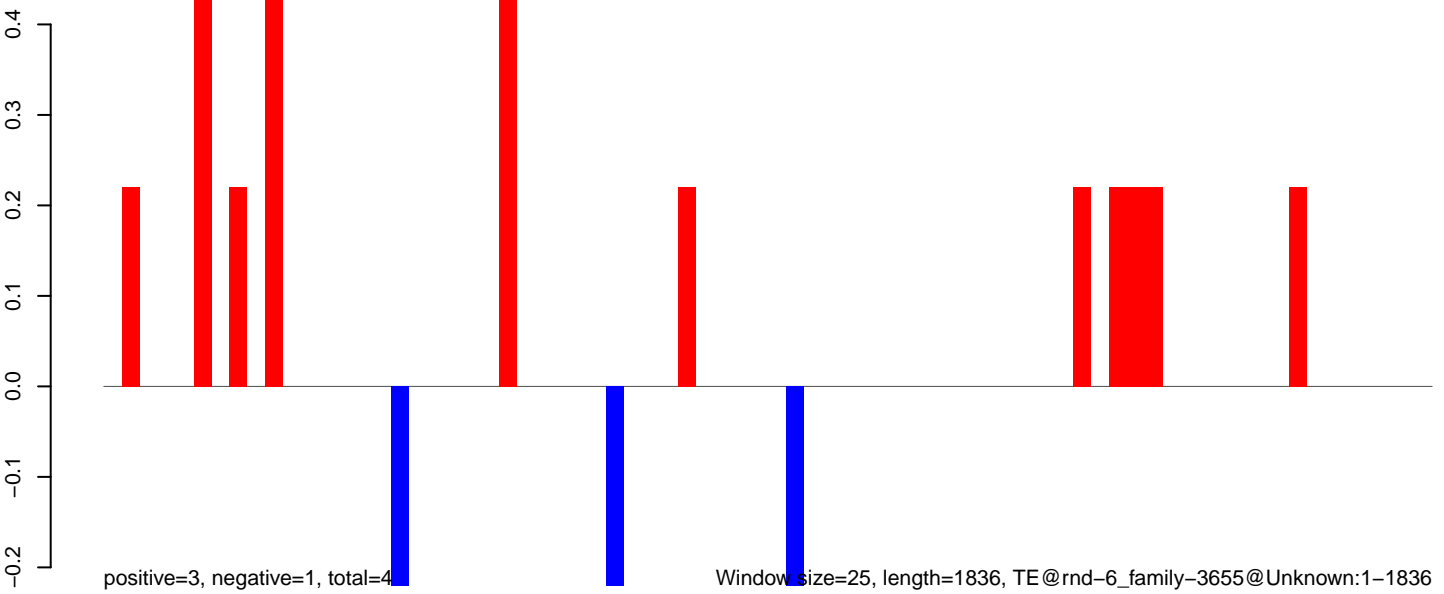

AeAlbo_Fcarc_OA.18_23.rep

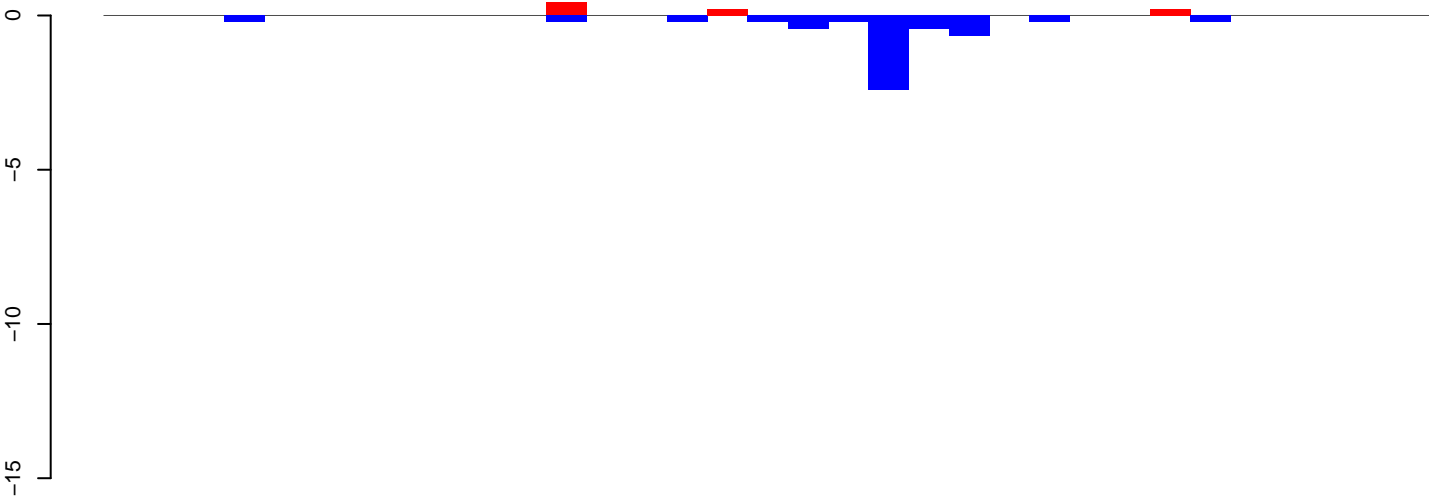

positive=1, negative=5, total=6

AeAlbo_Fcarc_OA.24_35.rep

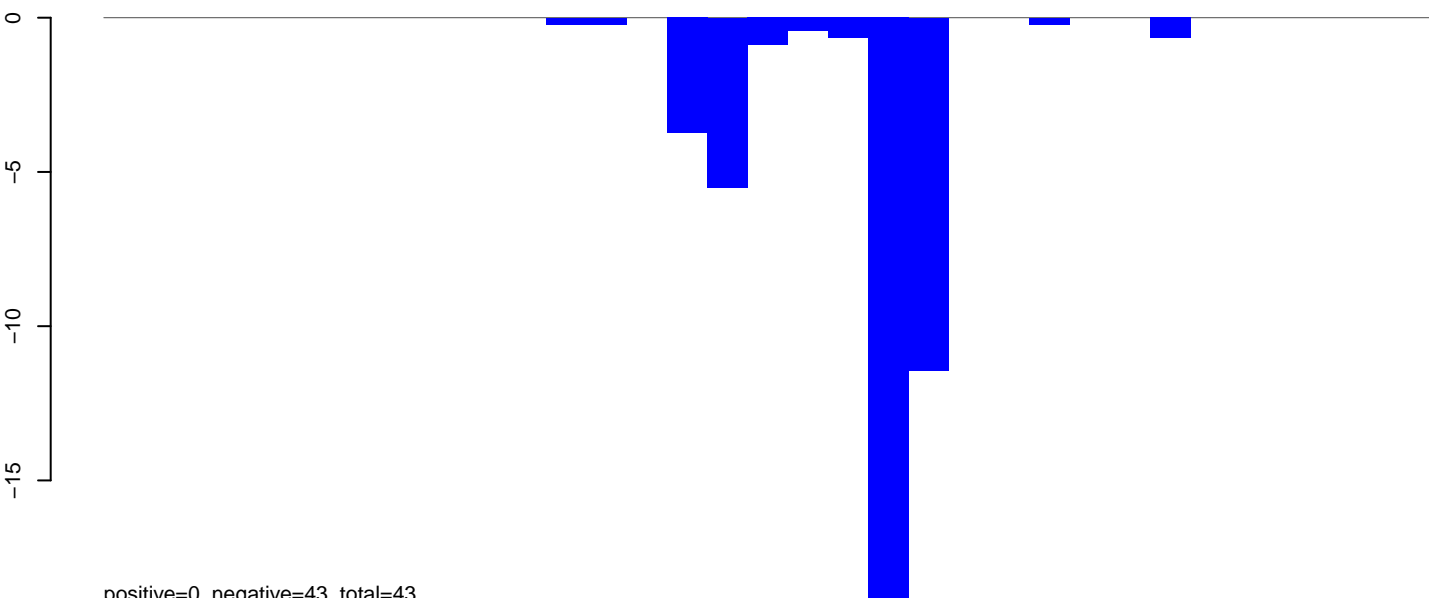

positive=0, negative=43, total=43

AeAlbo_Fcarc_OA.rep

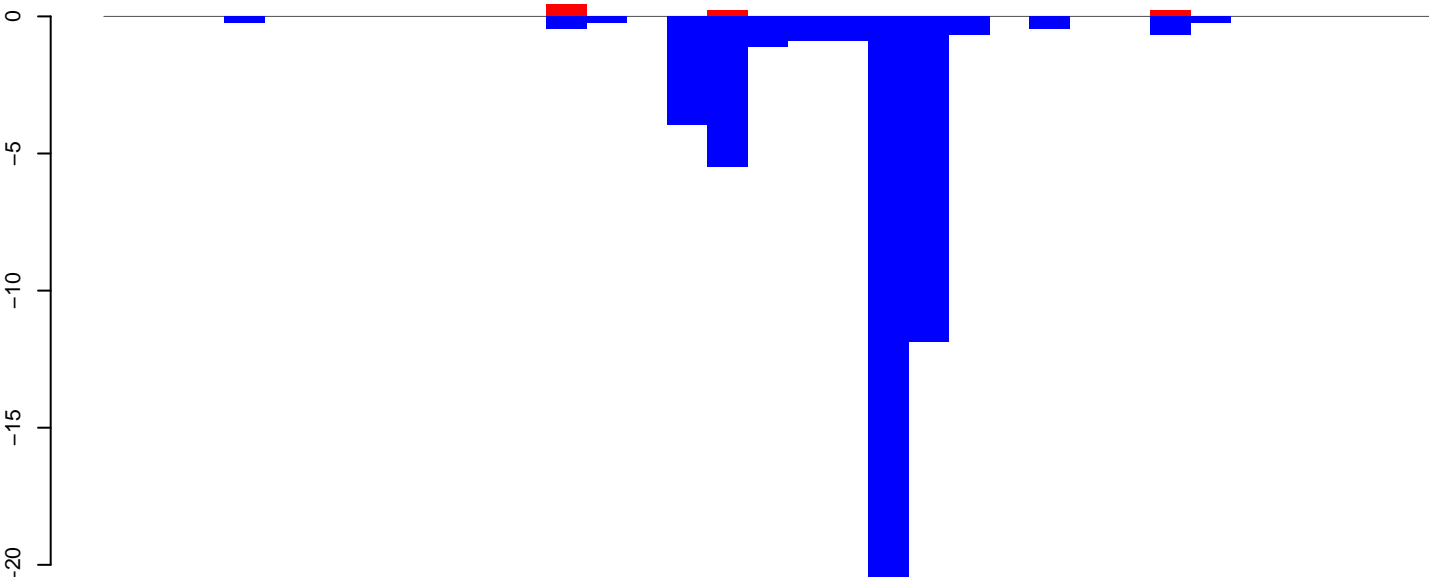

positive=1, negative=48, total=49

Window size=25, length=816, TE@rnd-6_family-2662@LINE_CR1:1-816

0 200 400 600 800

AeAlbo_Fcarc_OA.18_23.rep

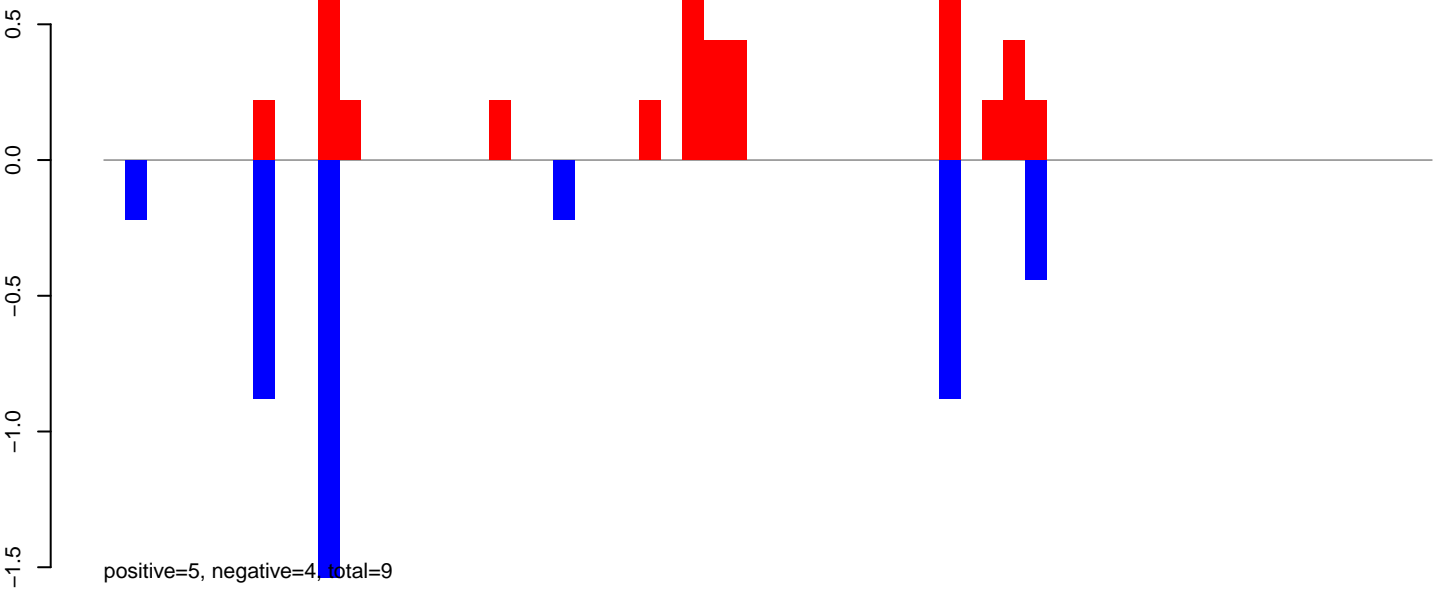

AeAlbo_Fcarc_OA.24_35.rep

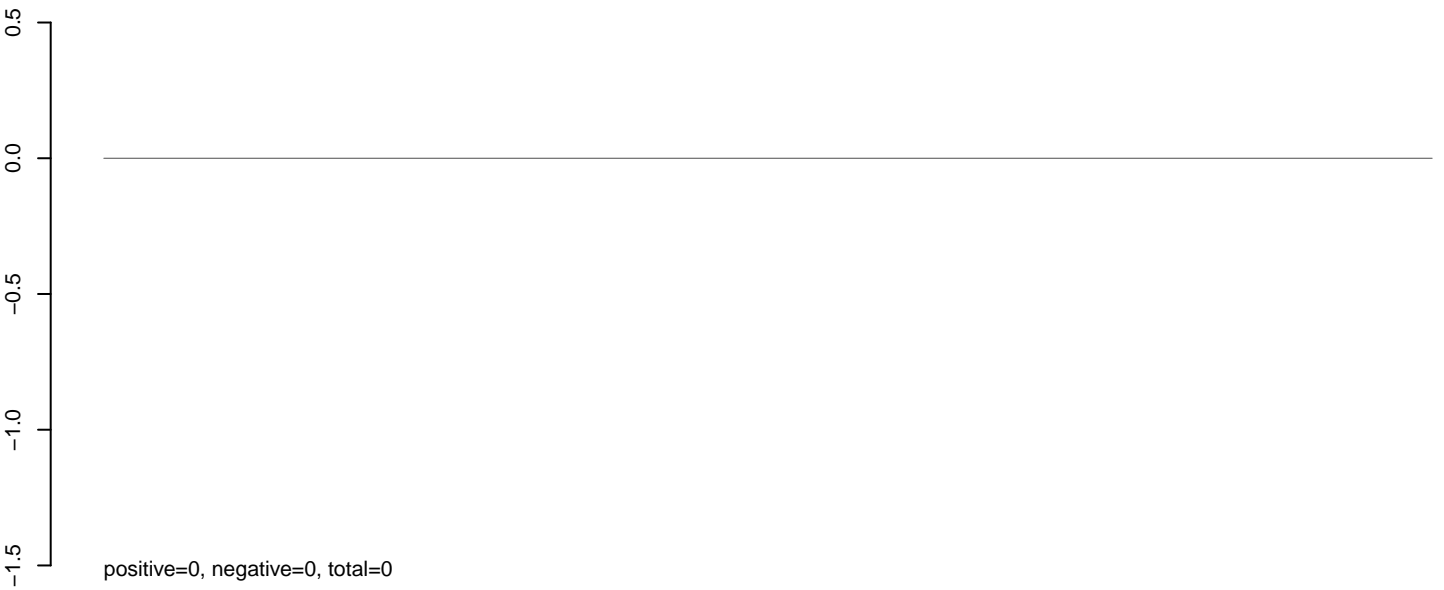

AeAlbo_Fcarc_OA.rep

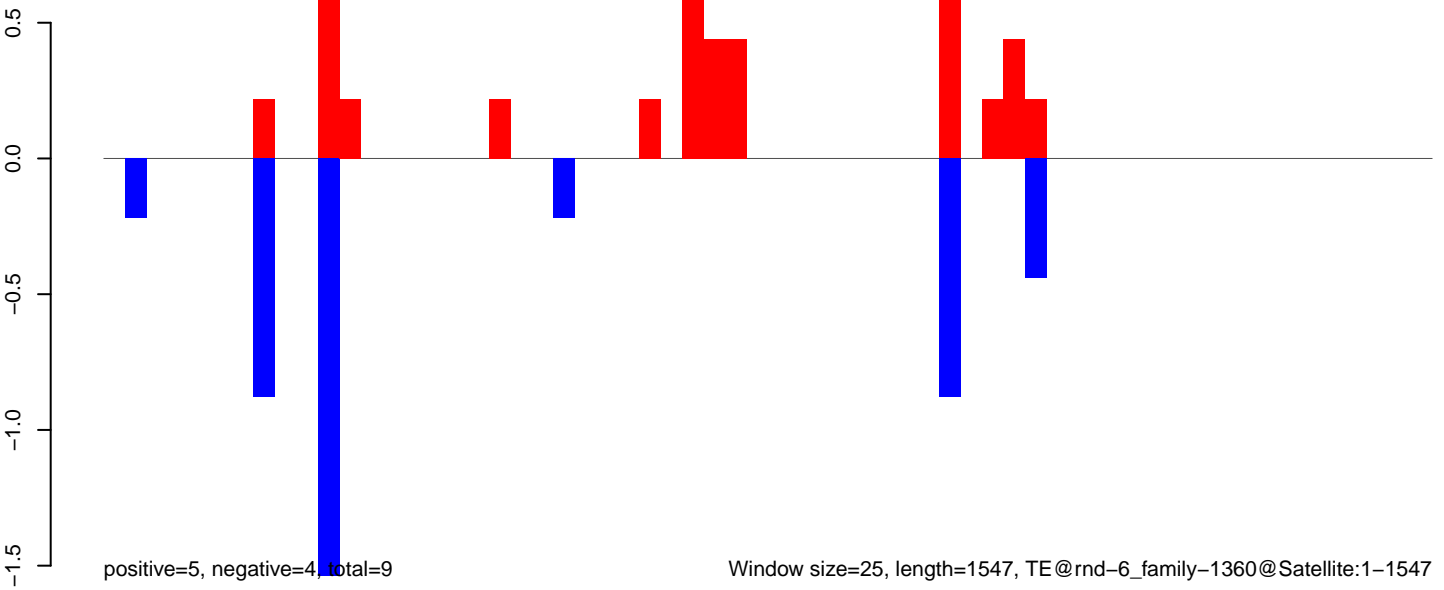

AeAlbo_Fcarc_OA.18_23.rep

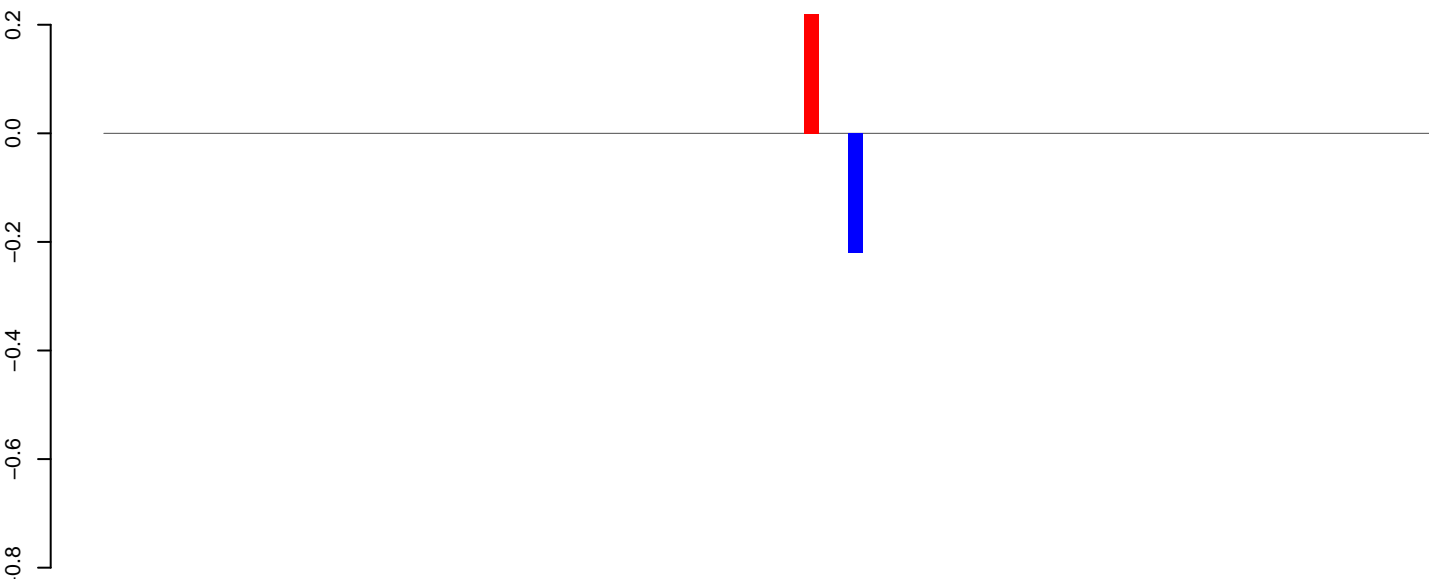

positive=0, negative=0, total=0

AeAlbo_Fcarc_OA.24_35.rep

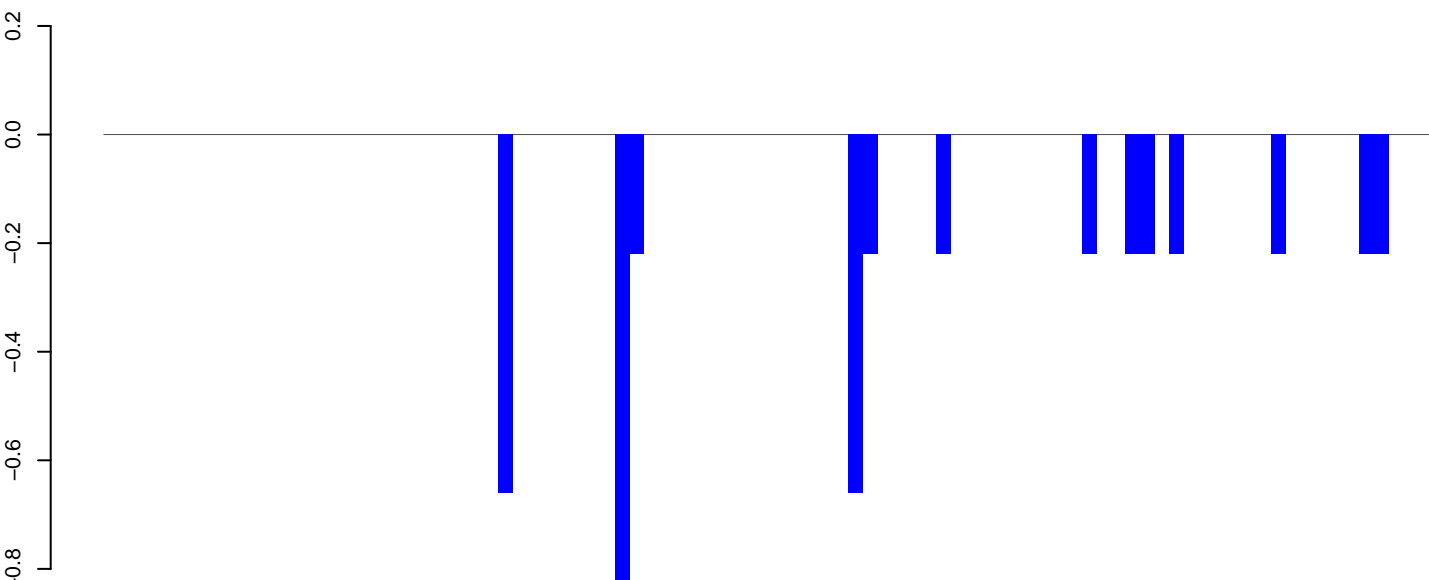

positive=0, negative=4, total=4

AeAlbo_Fcarc_OA.rep

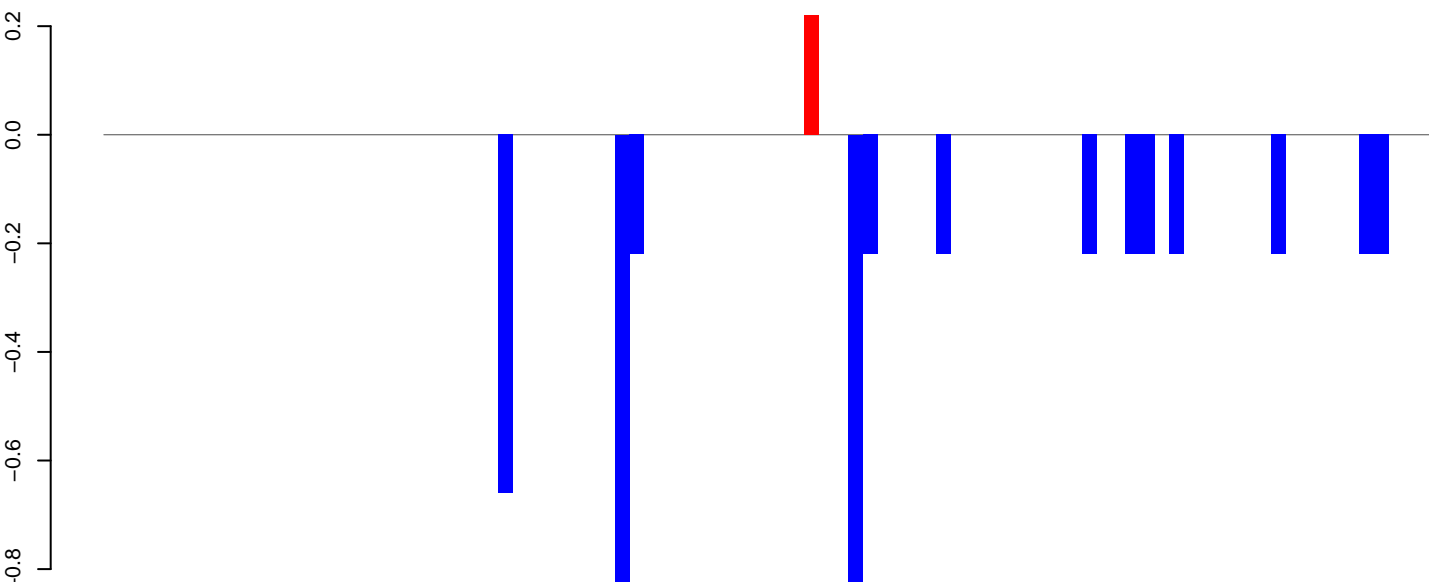

positive=0, negative=5, total=5

Window size=25, length=2251, TE@rnd-6_family-1350@LTR_Gypsy:1-2251

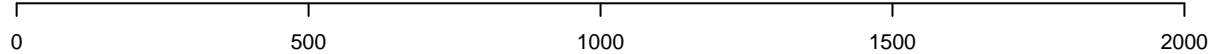

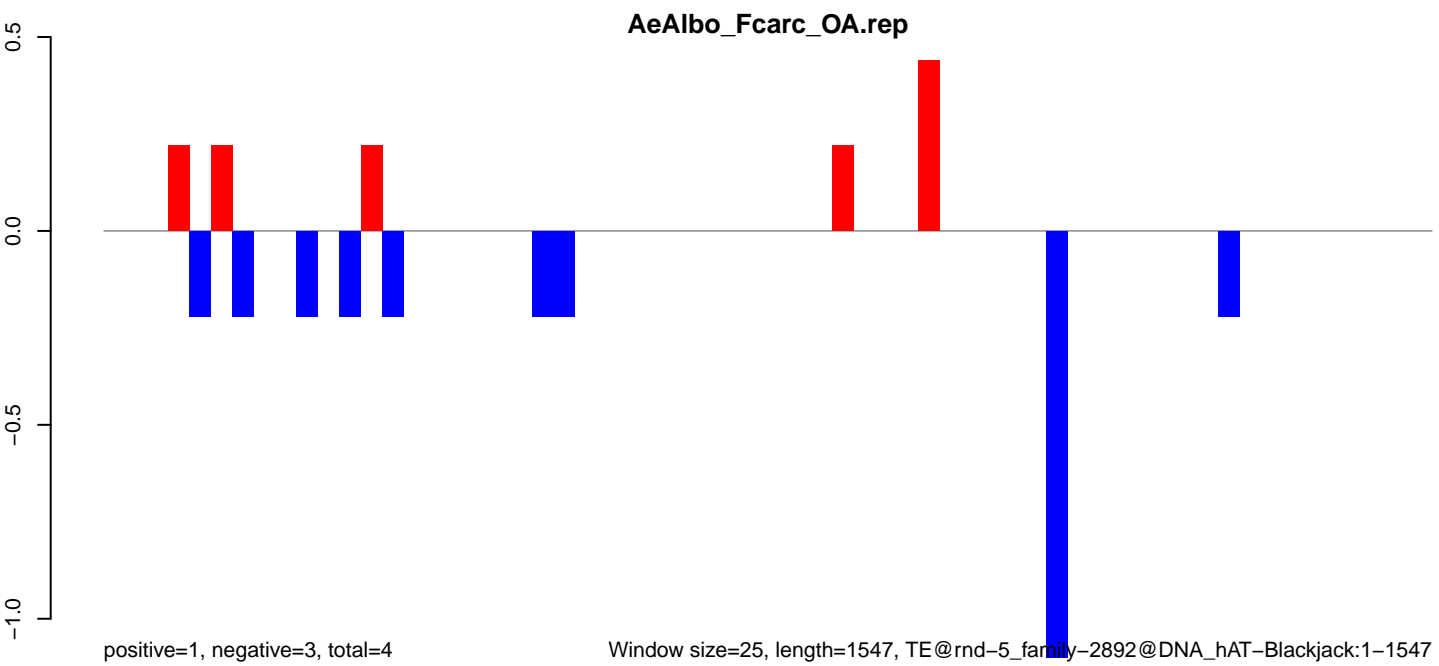
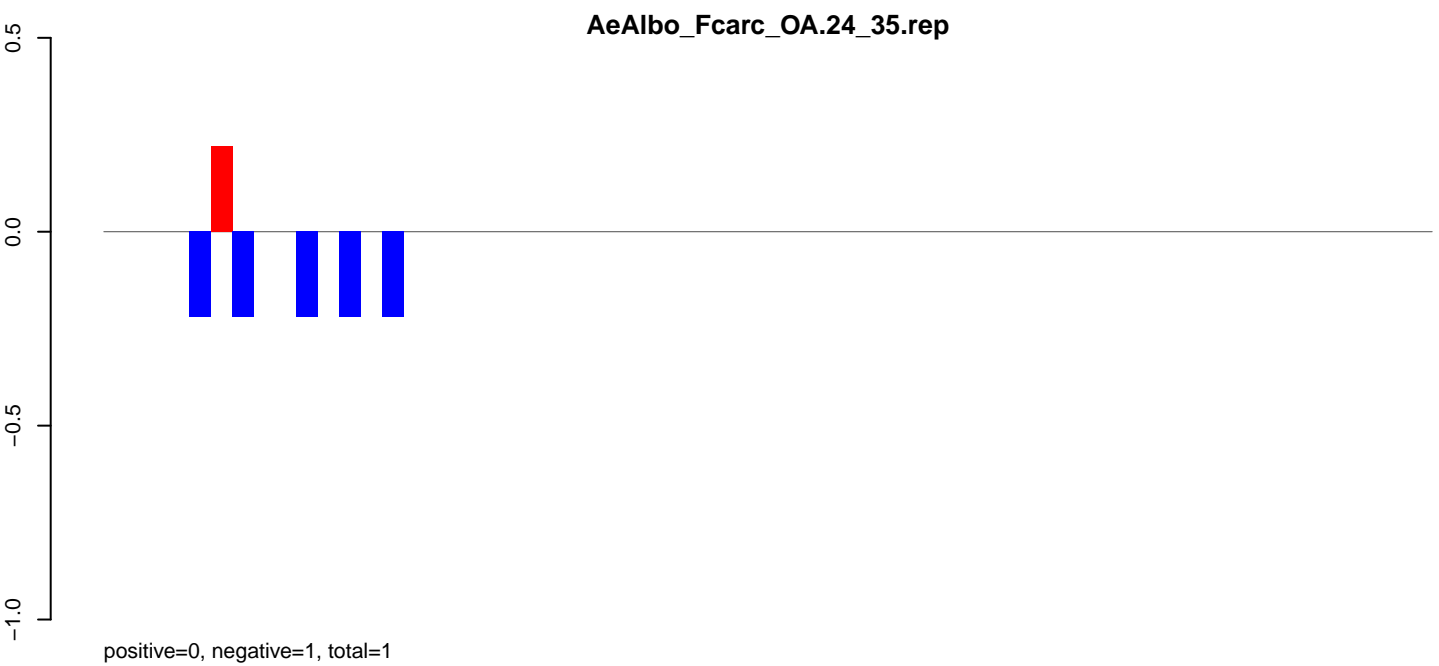
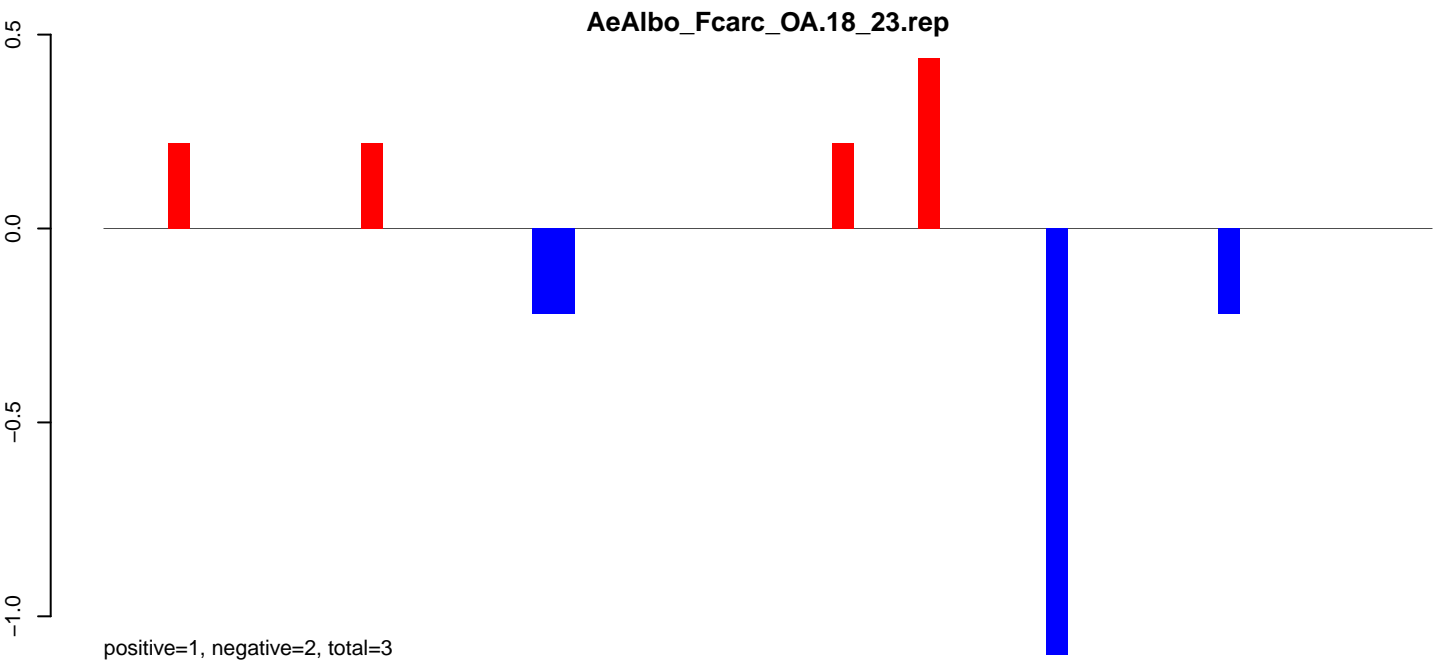

AeAlbo_Fcarc_OA.18_23.rep

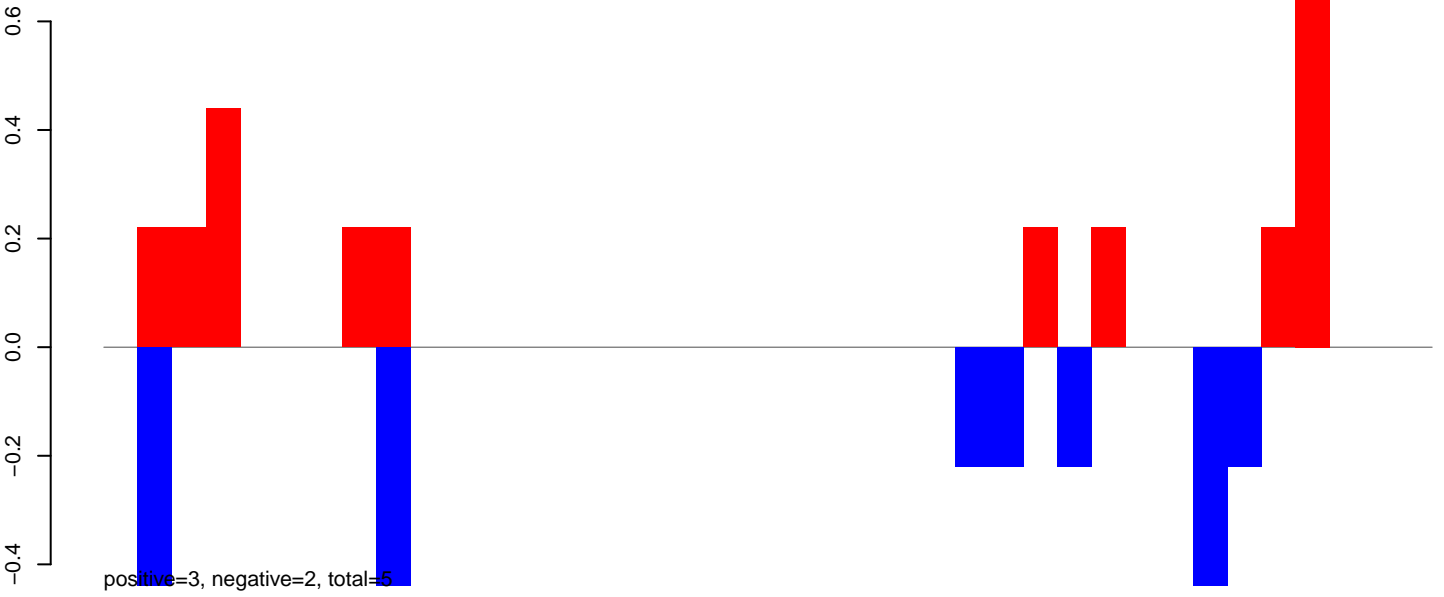

AeAlbo_Fcarc_OA.24_35.rep

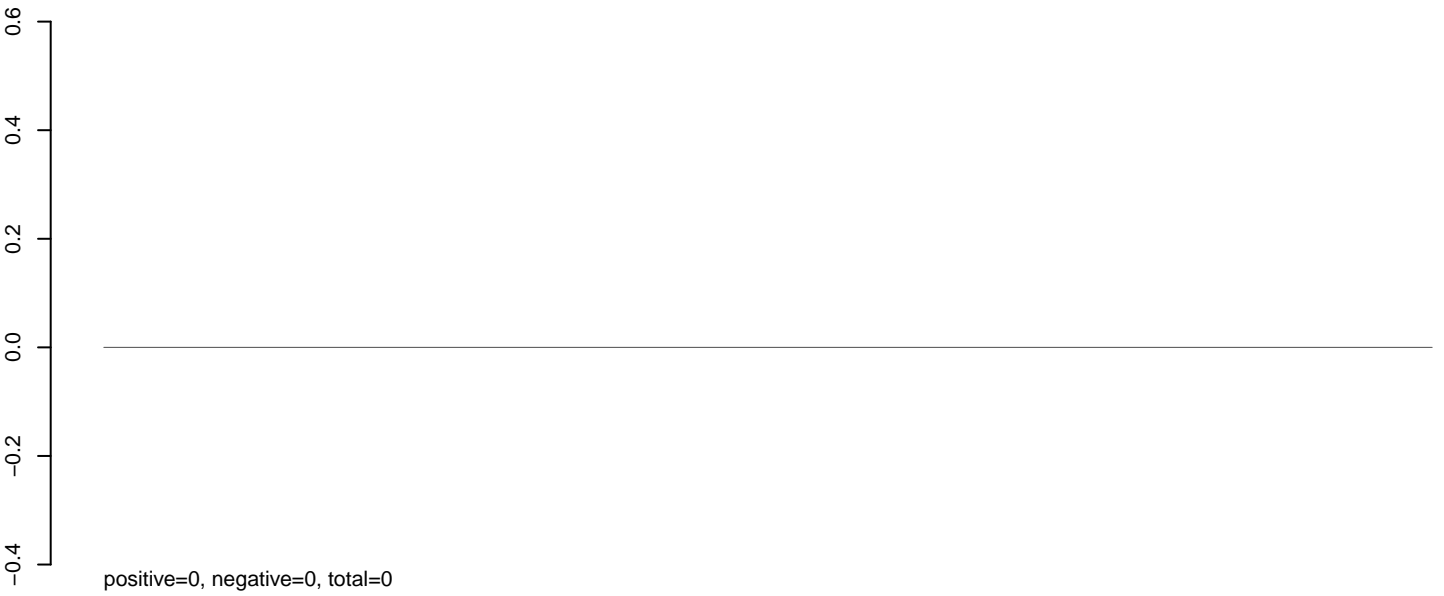

AeAlbo_Fcarc_OA.rep

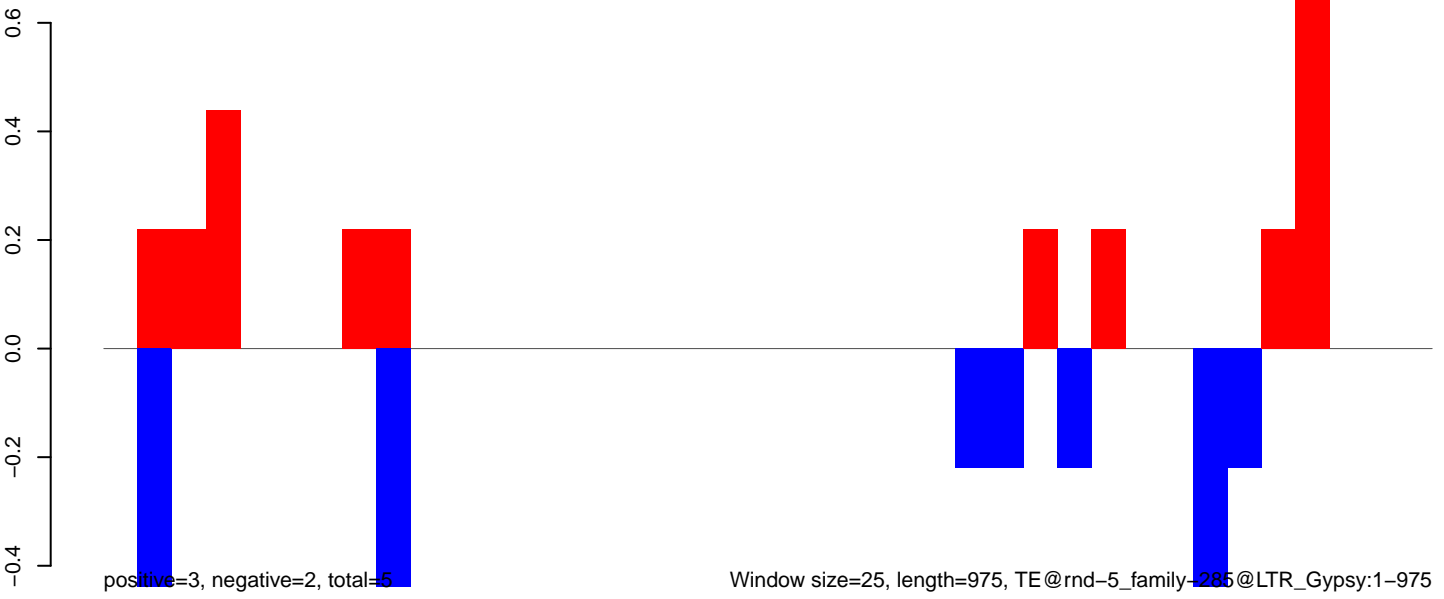

AeAlbo_Fcarc_OA.18_23.rep

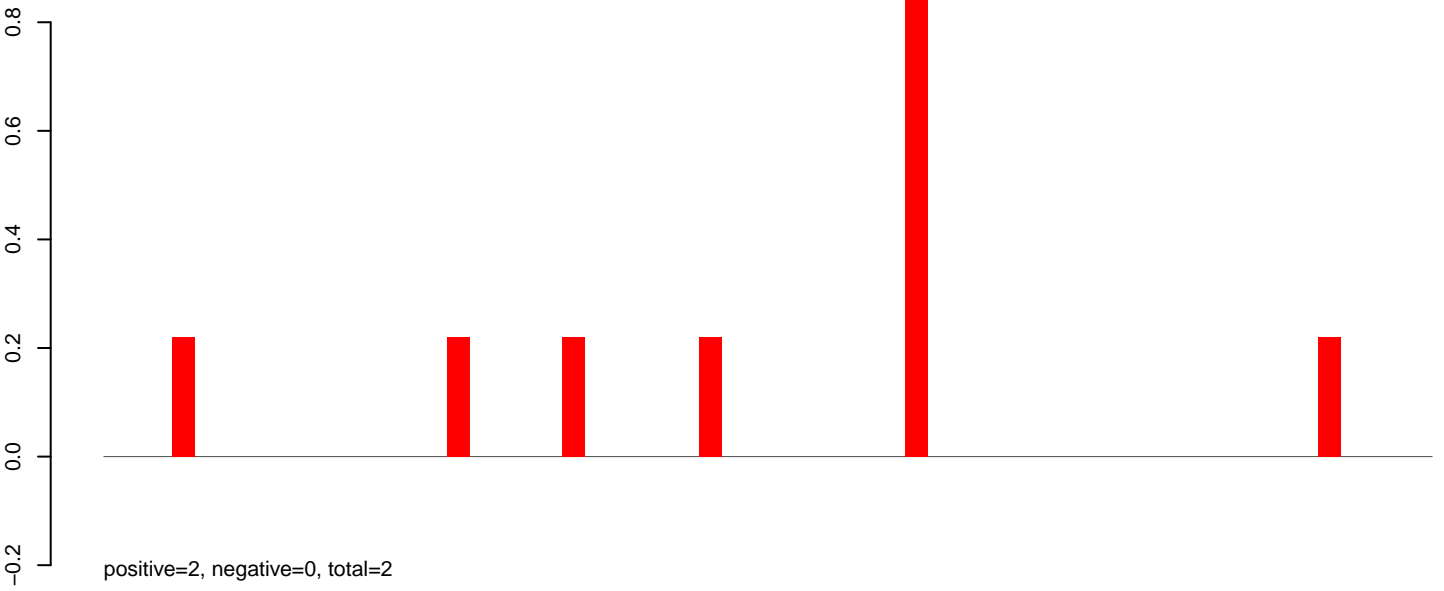

AeAlbo_Fcarc_OA.24_35.rep

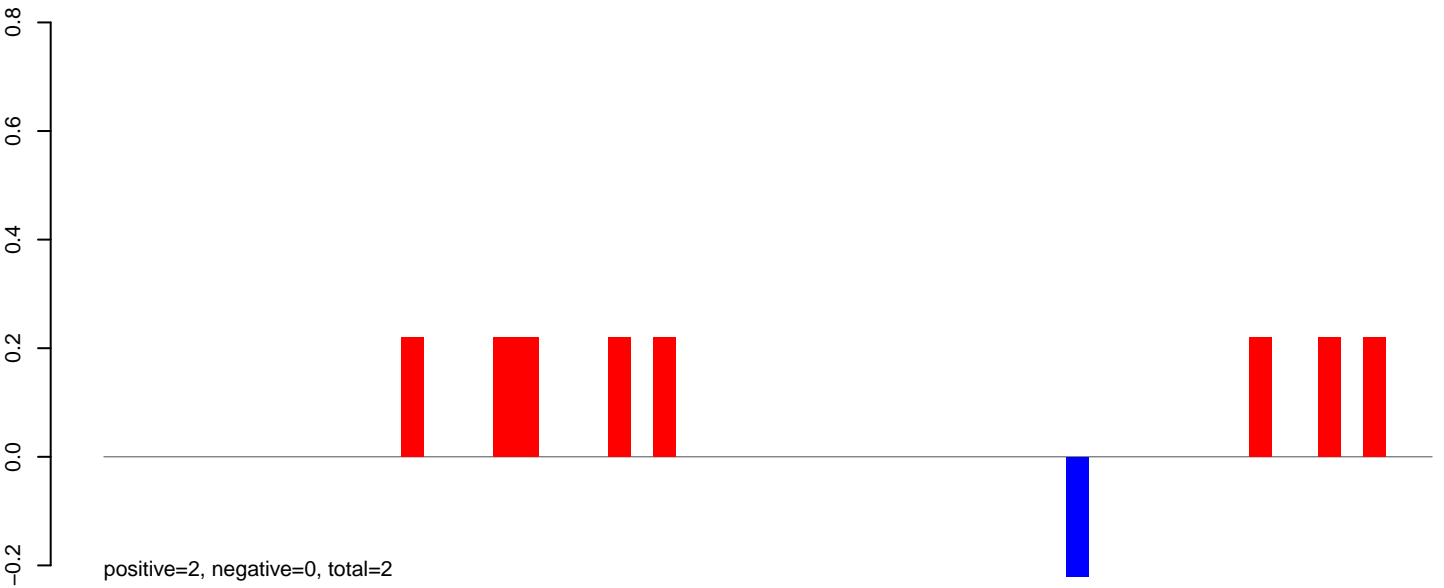

AeAlbo_Fcarc_OA.rep

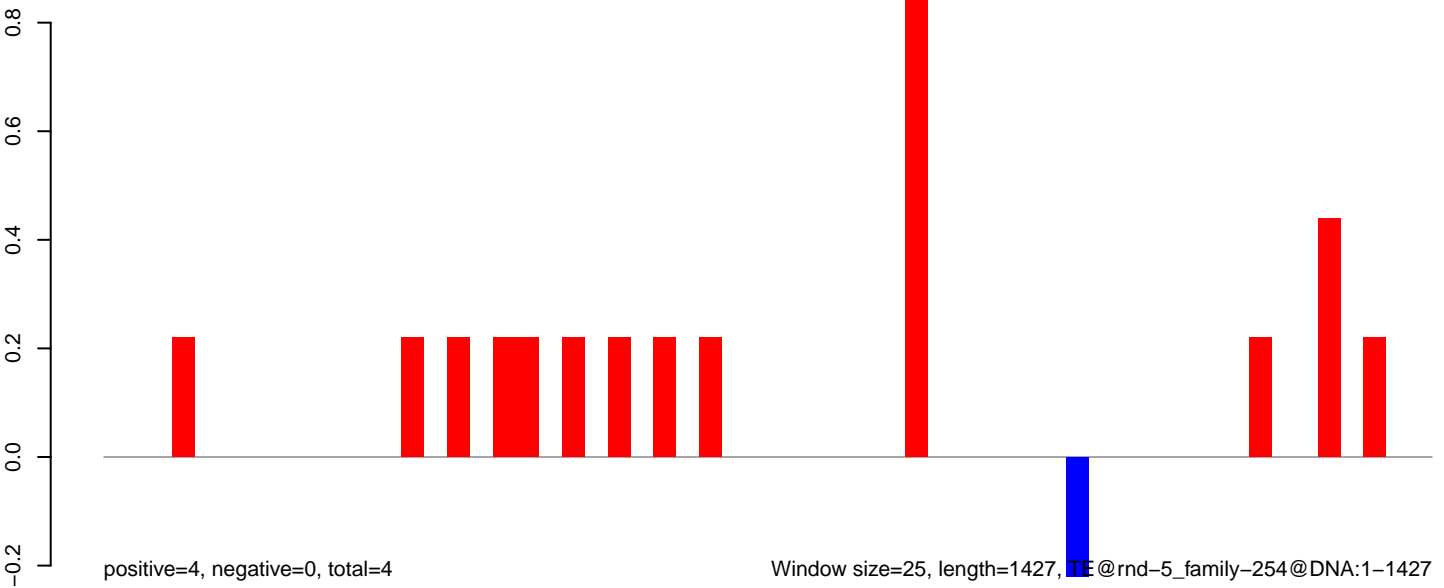

AeAlbo_Fcarc_OA.18_23.rep

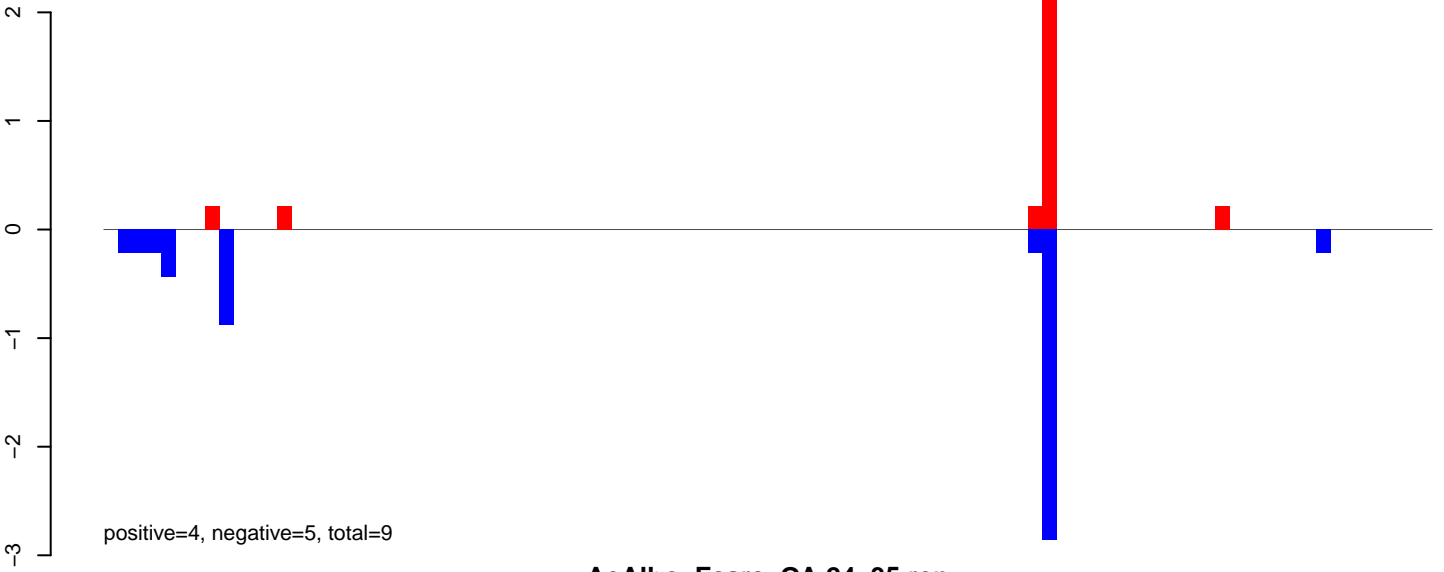

AeAlbo_Fcarc_OA.24_35.rep

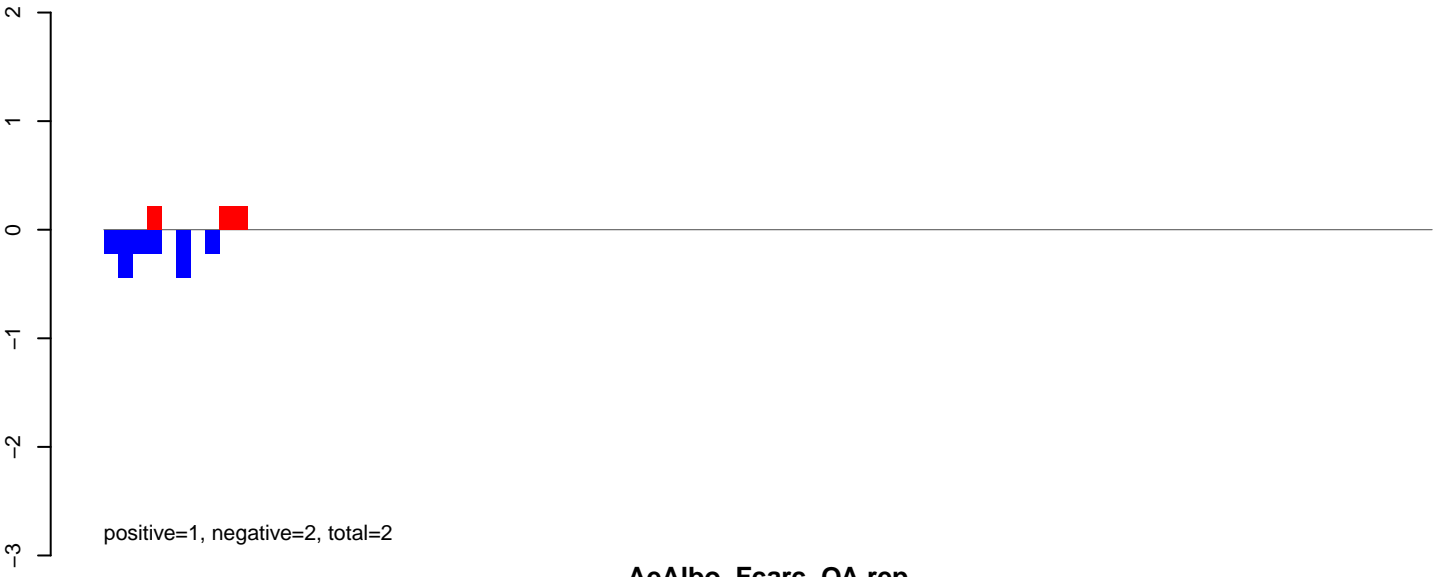

AeAlbo_Fcarc_OA.rep

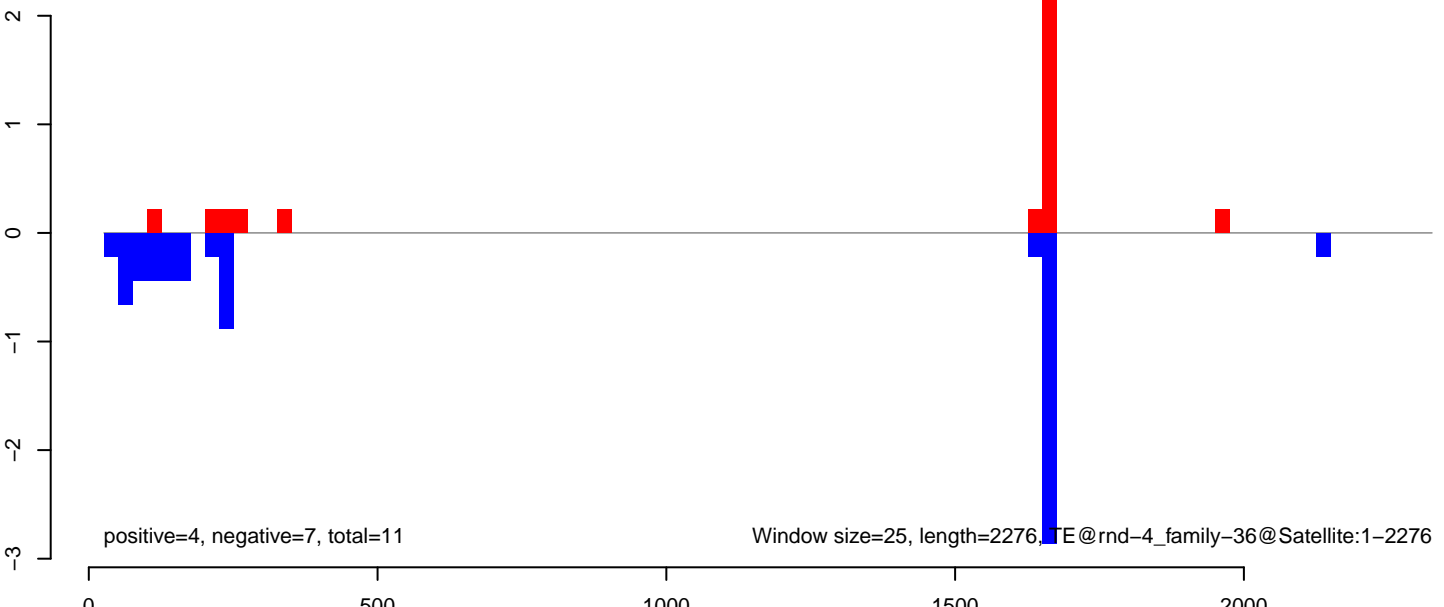

AeAlbo_Fcarc_OA.18_23.rep

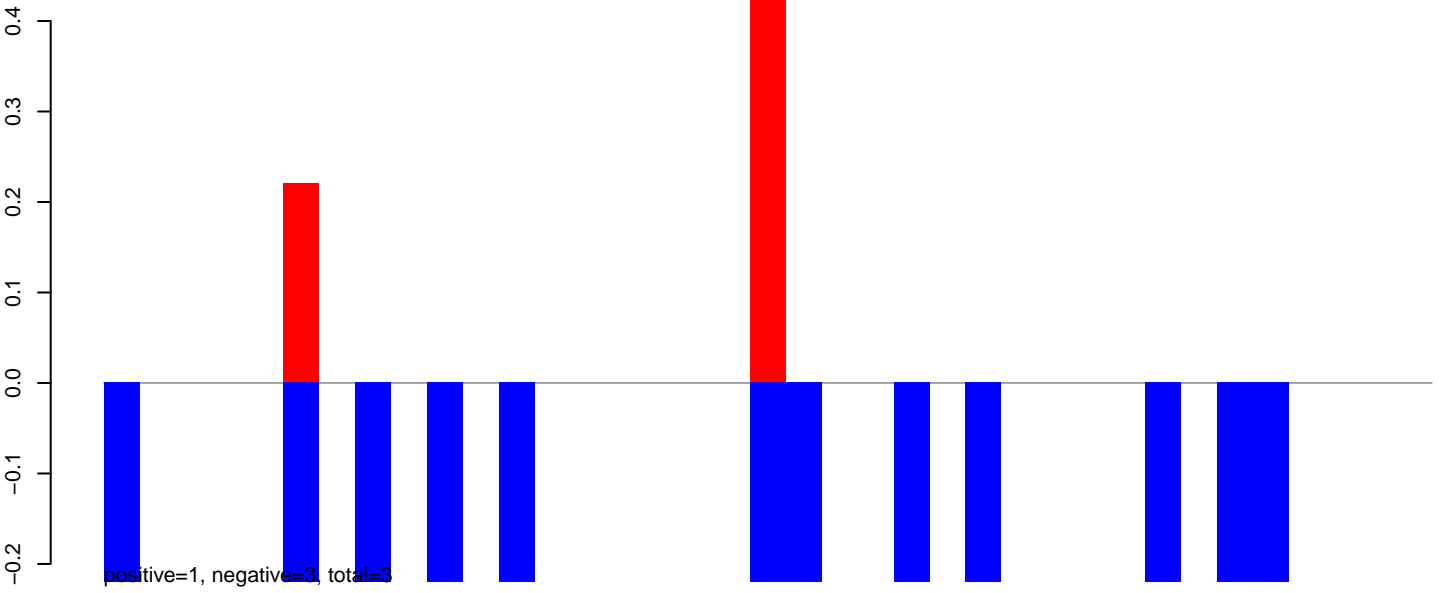

AeAlbo_Fcarc_OA.24_35.rep

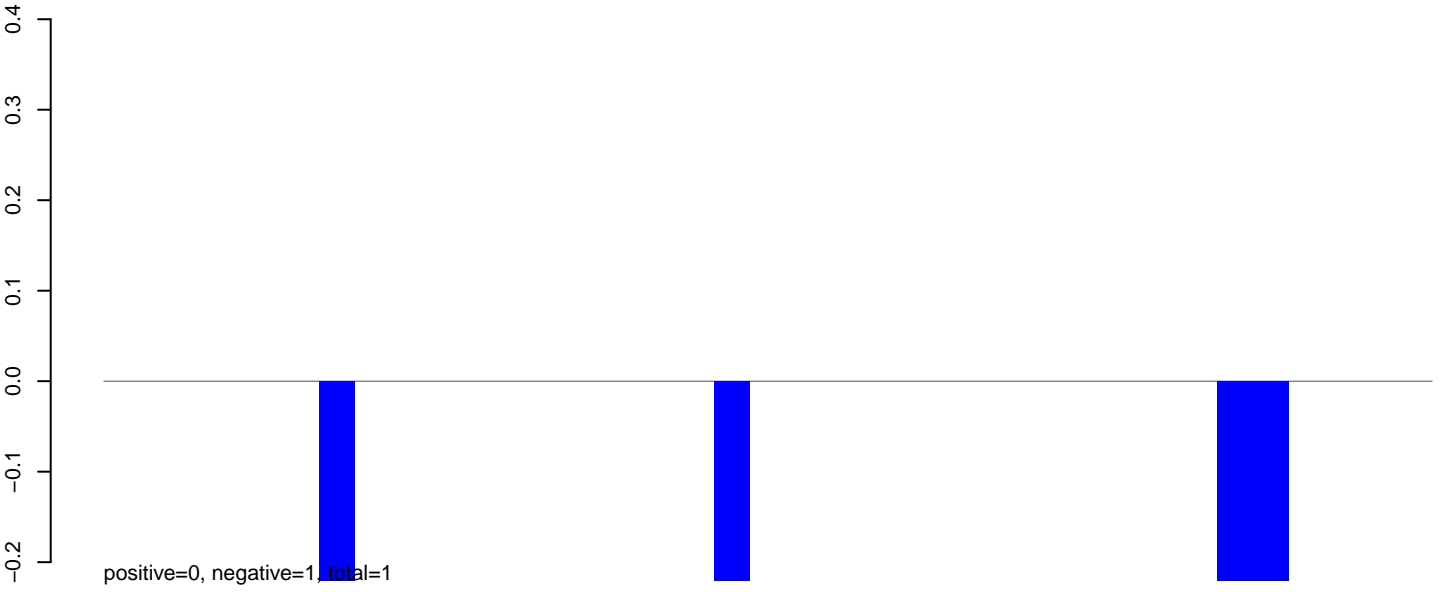

AeAlbo_Fcarc_OA.rep

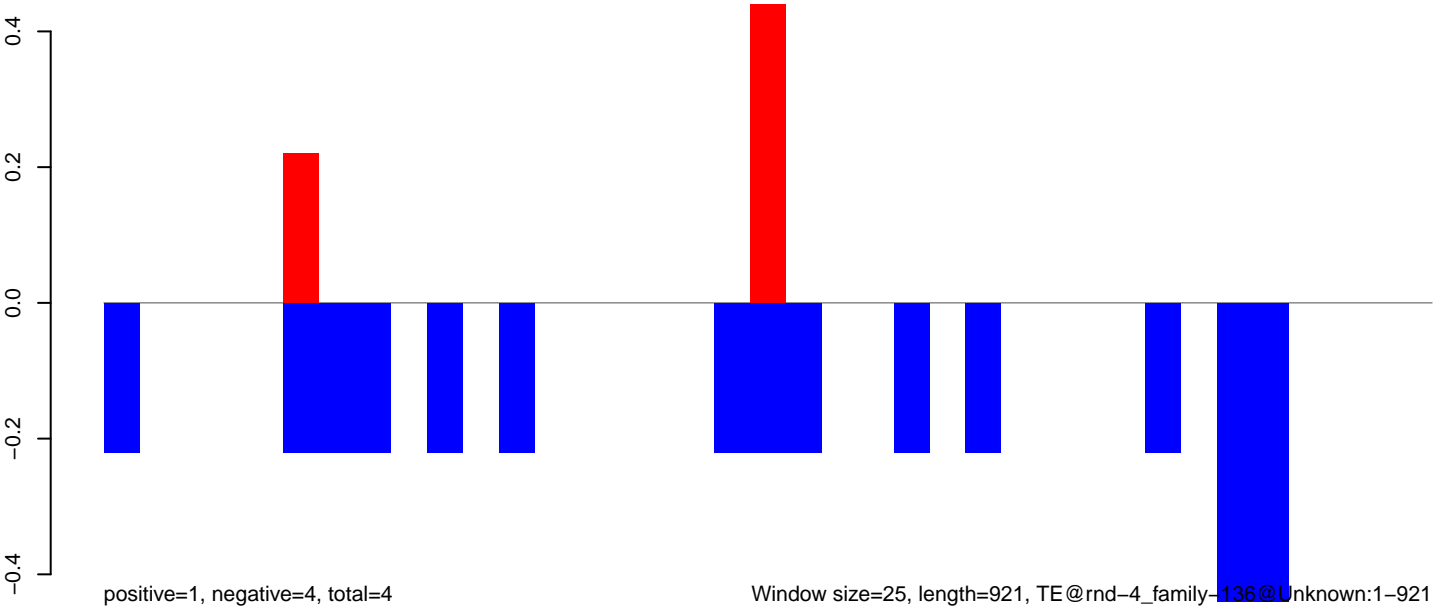

Window size=25, length=921, TE@rnd-4_family-136@Unknown:1-921

AeAlbo_Fcirc_OA.18_23.rep

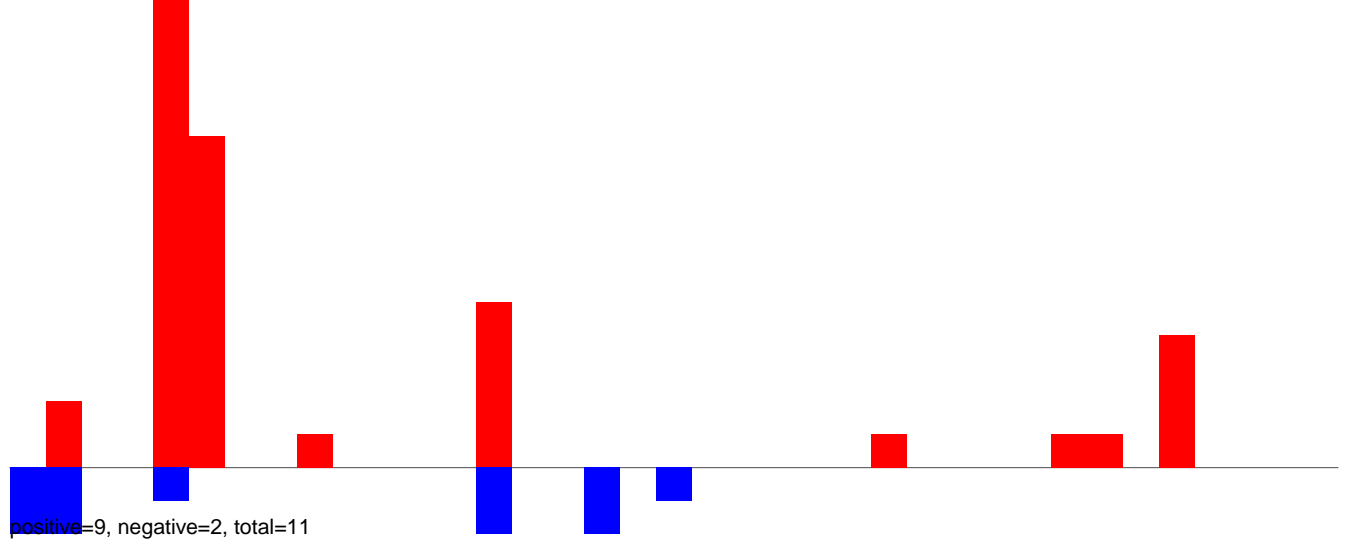

AeAlbo_Fcirc_OA.24_35.rep

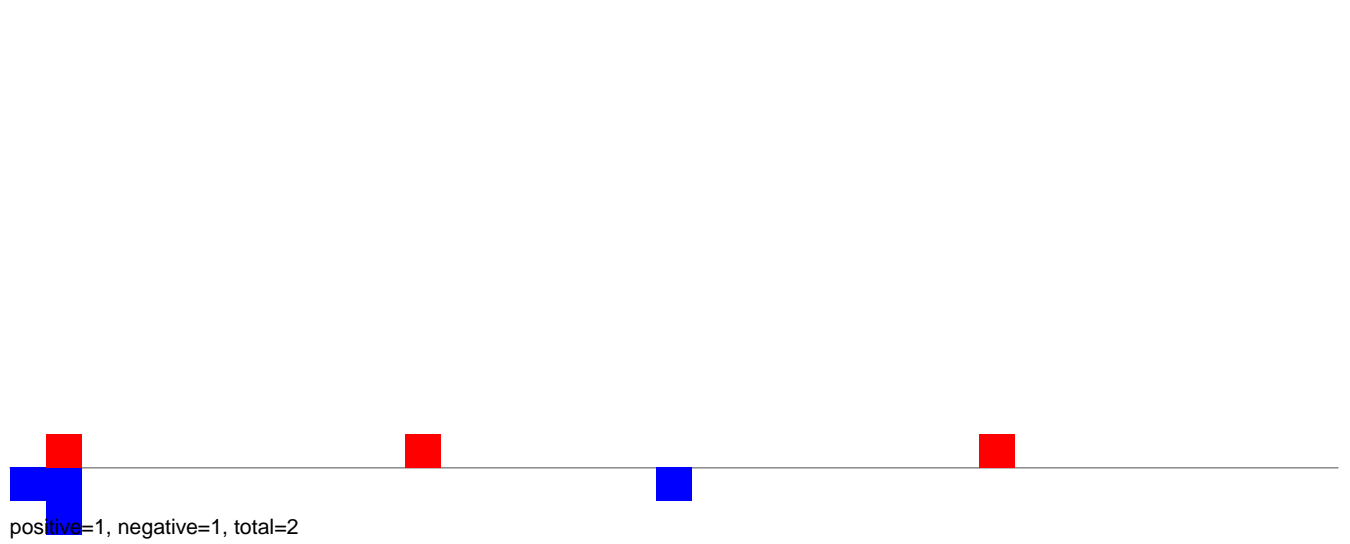

AeAlbo_Fcirc_OA.rep

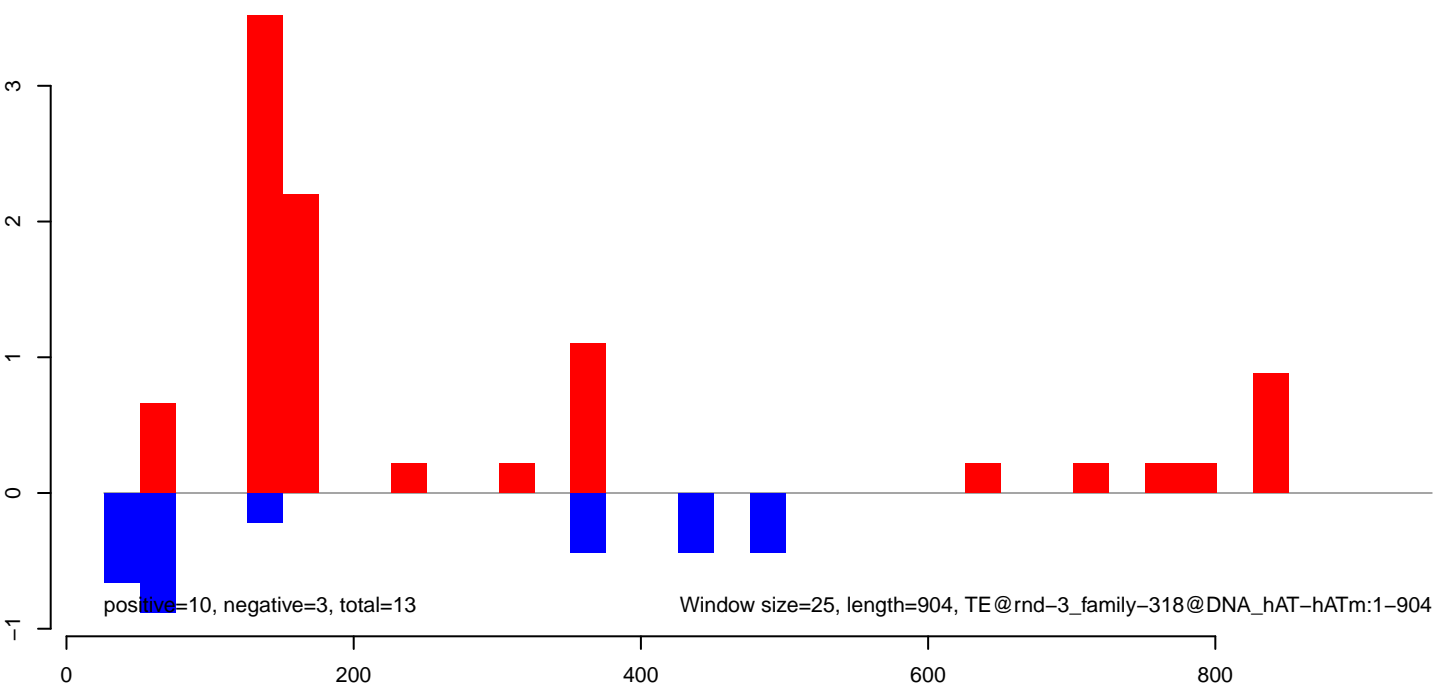

AeAlbo_Fcarc_OA.18_23.rep

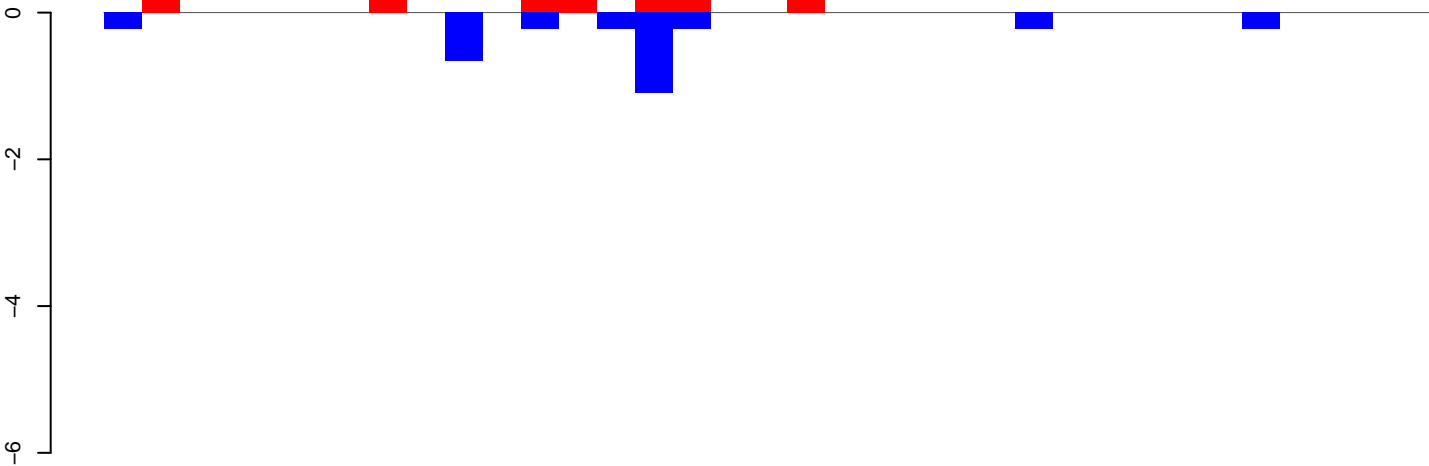

positive=3, negative=3, total=6

AeAlbo_Fcarc_OA.24_35.rep

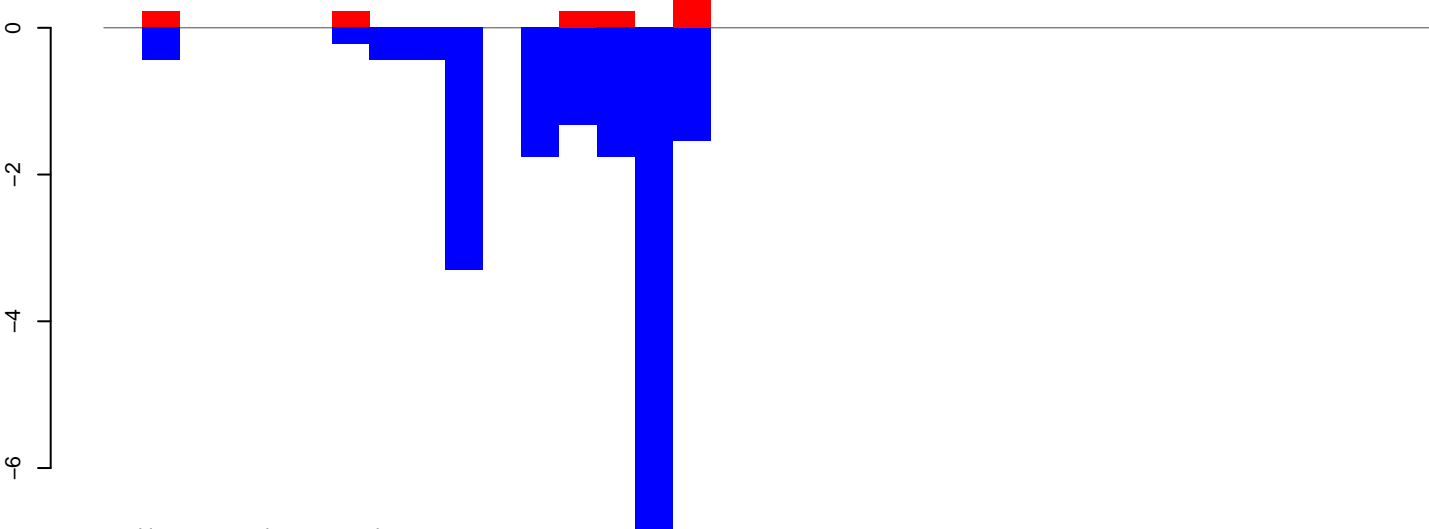

positive=2, negative=18, total=20

AeAlbo_Fcarc_OA.rep

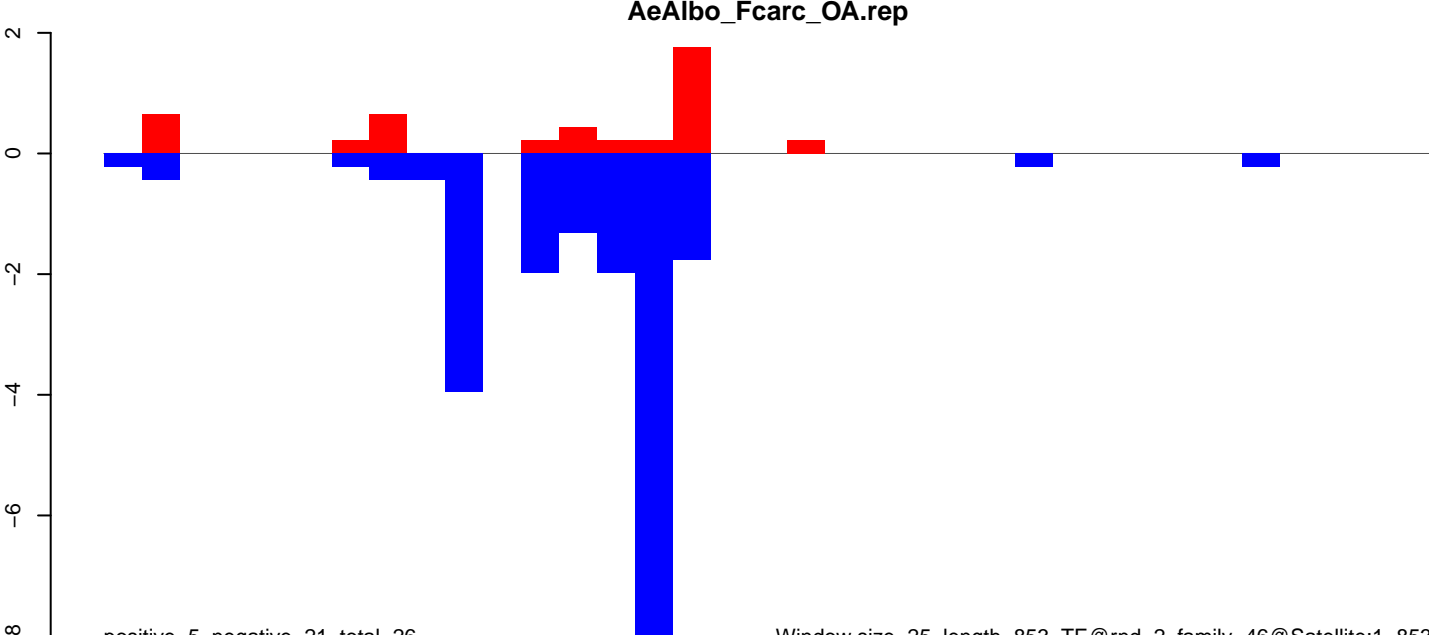

positive=5, negative=21, total=26

Window size=25, length=853, TE@rnd-2_family-46@Satellite:1-853

0 200 400 600 800

AeAlbo_Fcarc_OA.18_23.rep

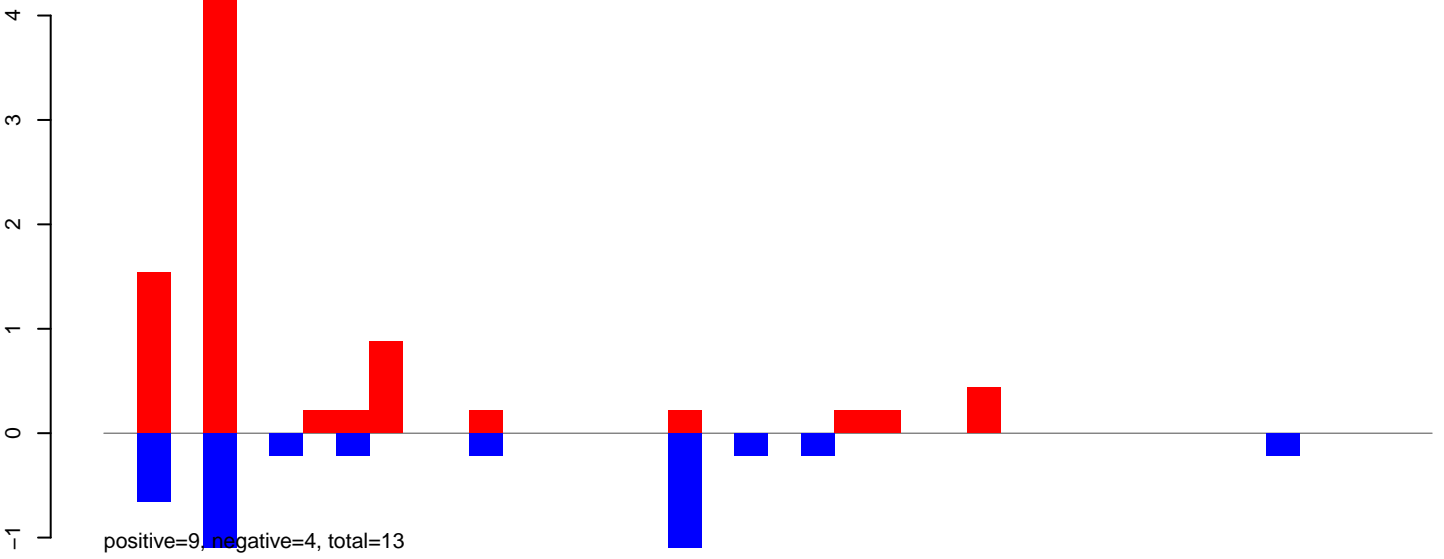

AeAlbo_Fcarc_OA.24_35.rep

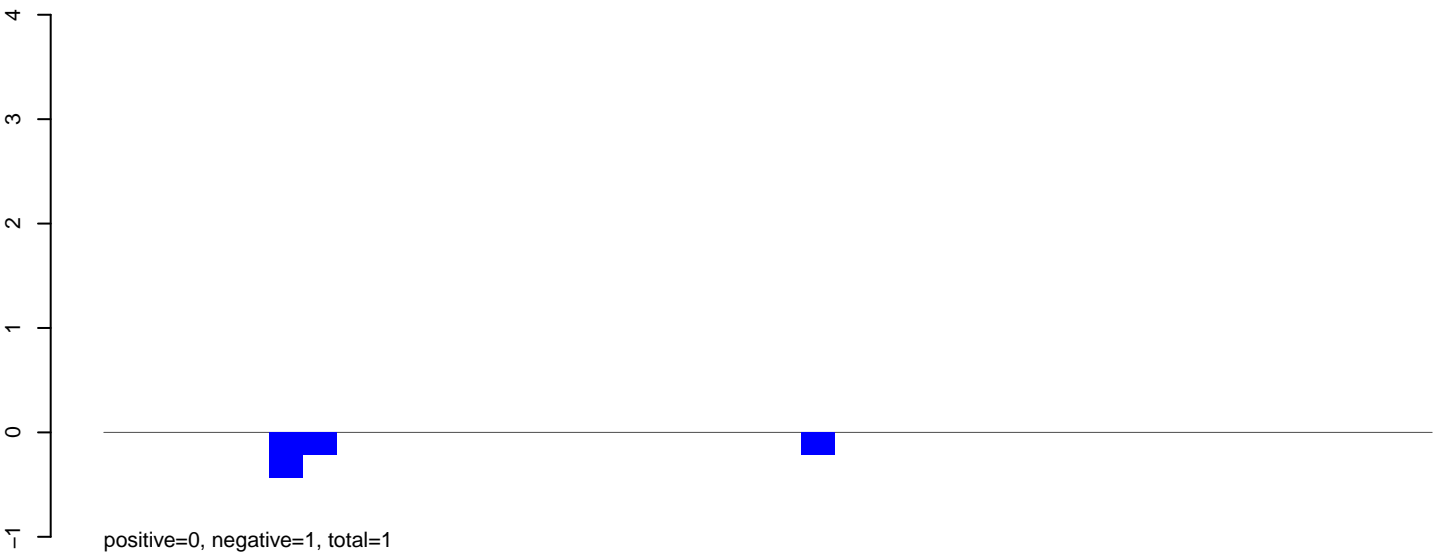

AeAlbo_Fcarc_OA.rep

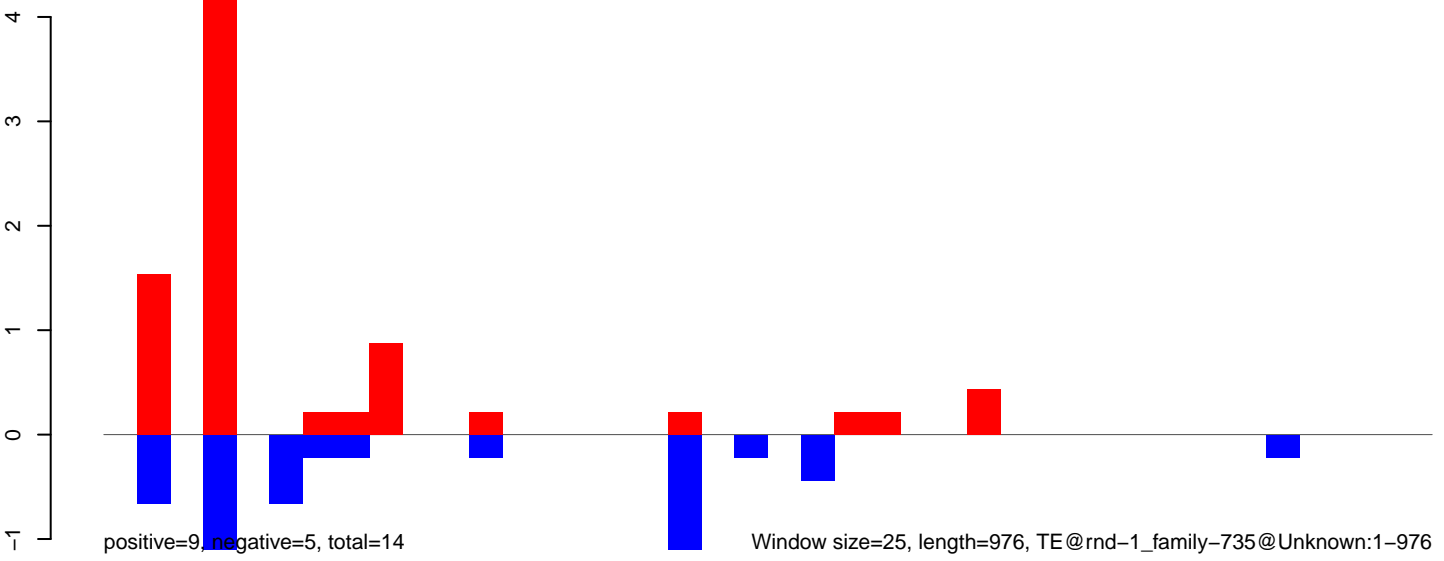

AeAlbo_Fcarc_OA.18_23.rep

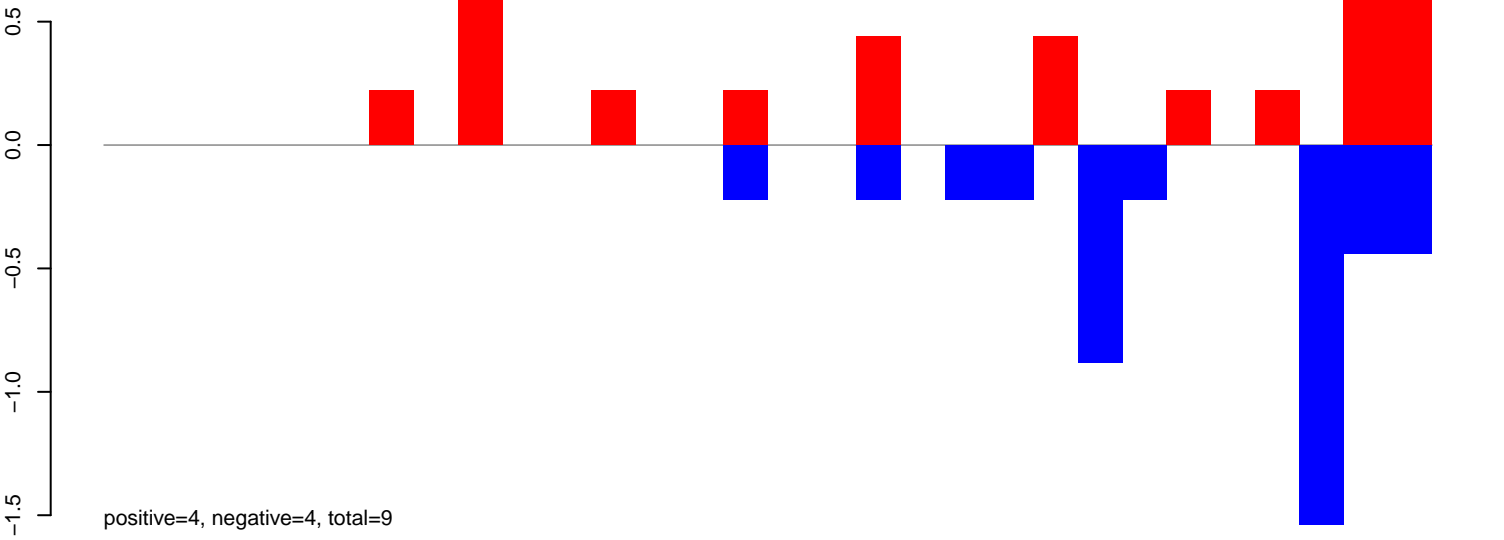

AeAlbo_Fcarc_OA.24_35.rep

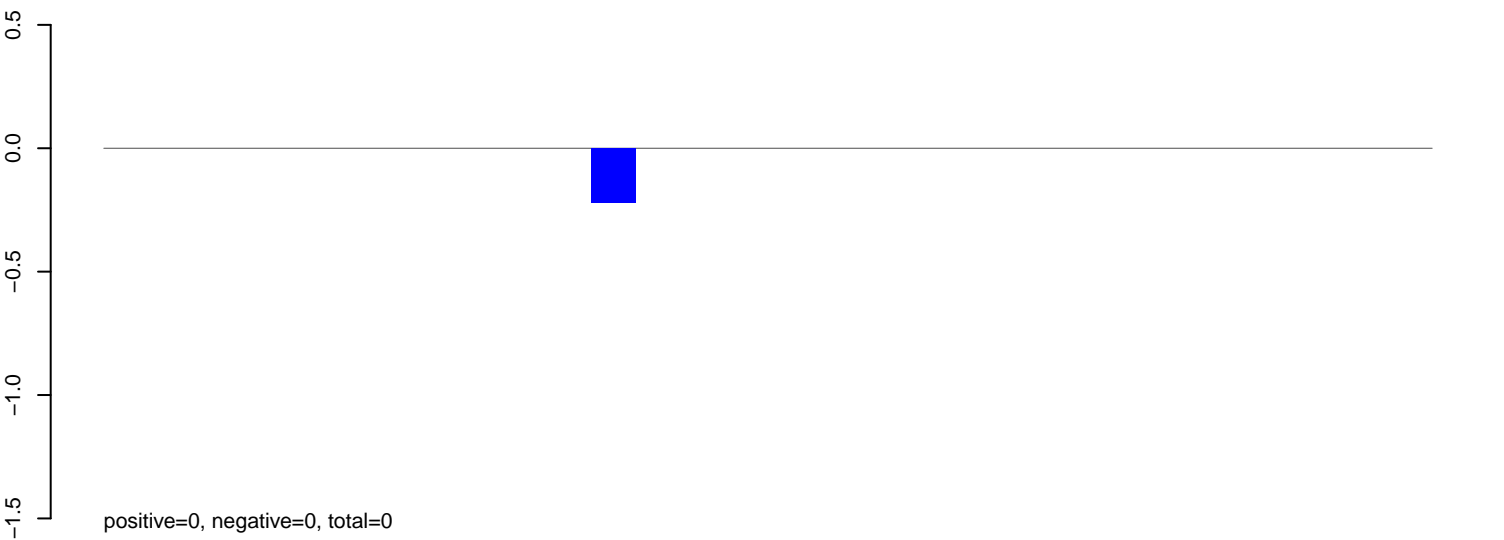

AeAlbo_Fcarc_OA.rep

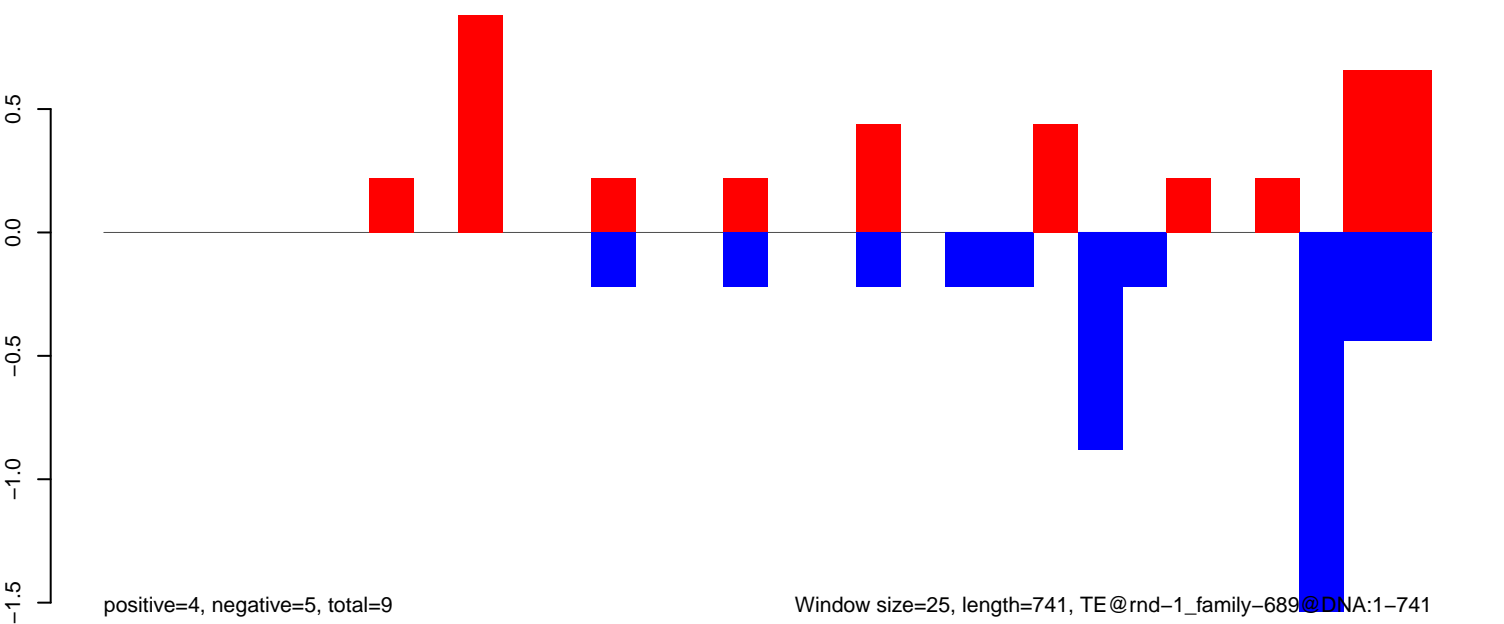

AeAlbo_Fcarc_OA.18_23.rep

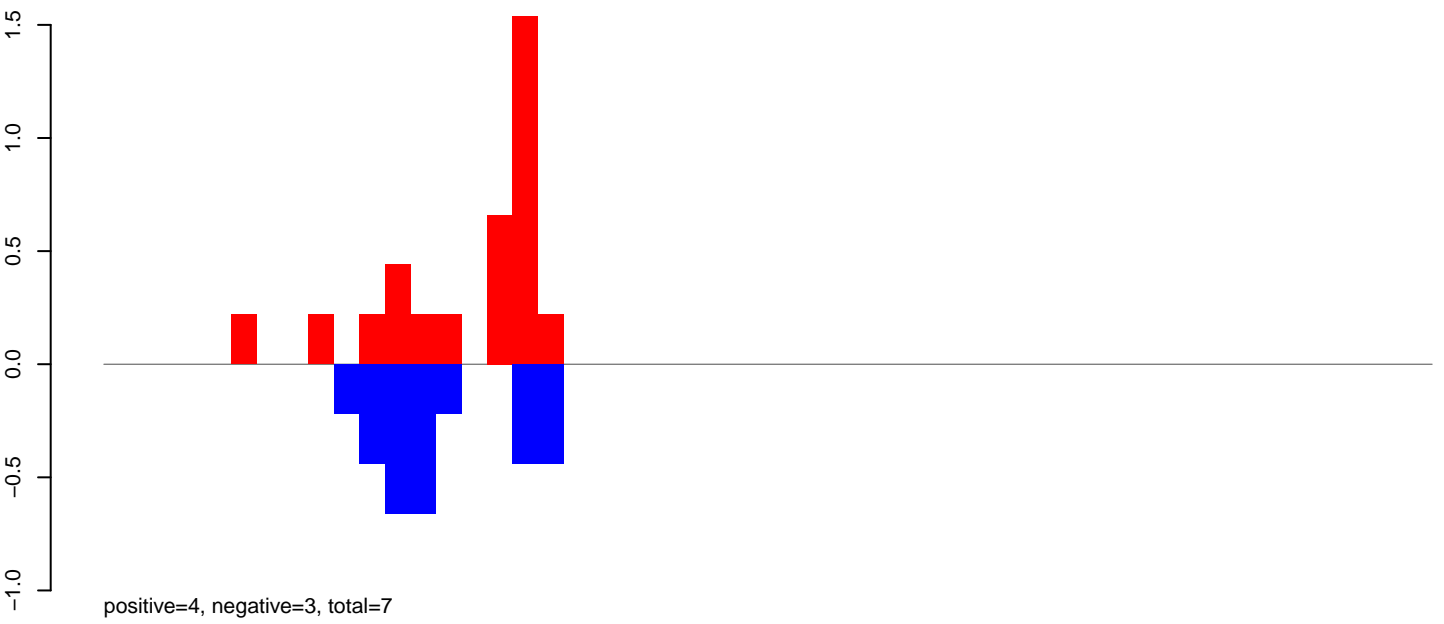

AeAlbo_Fcarc_OA.24_35.rep

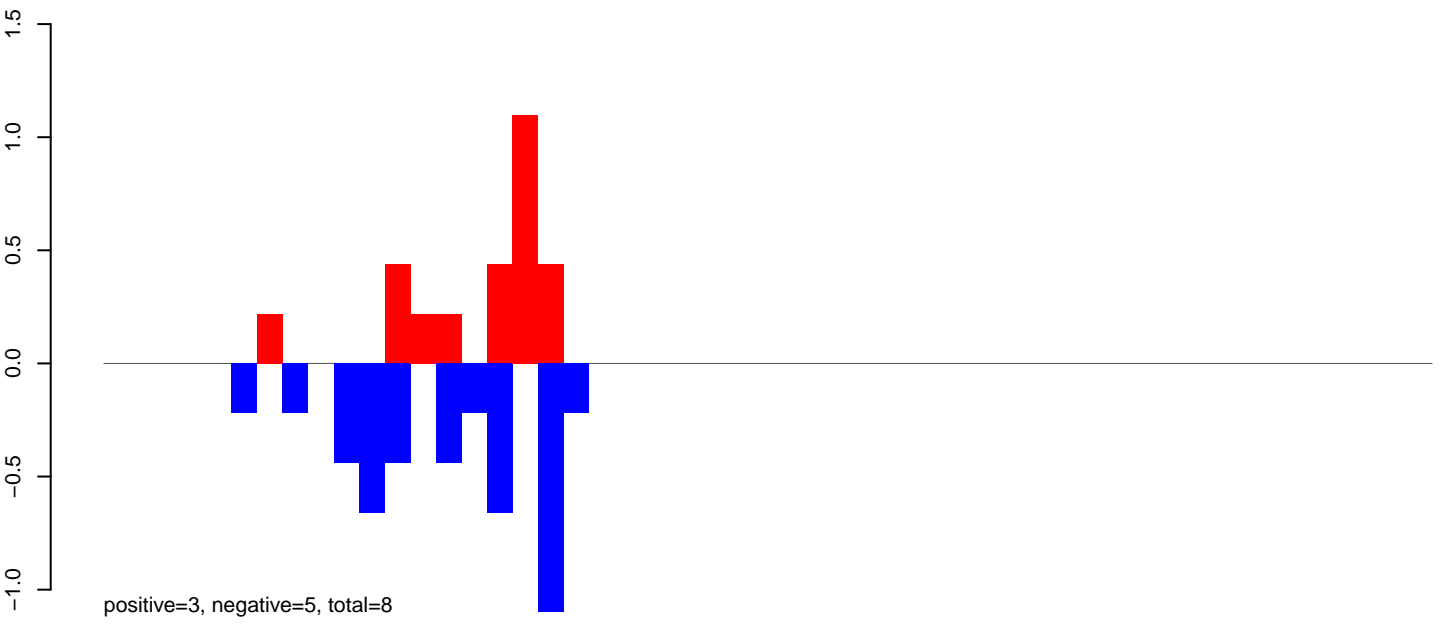

AeAlbo_Fcarc_OA.rep

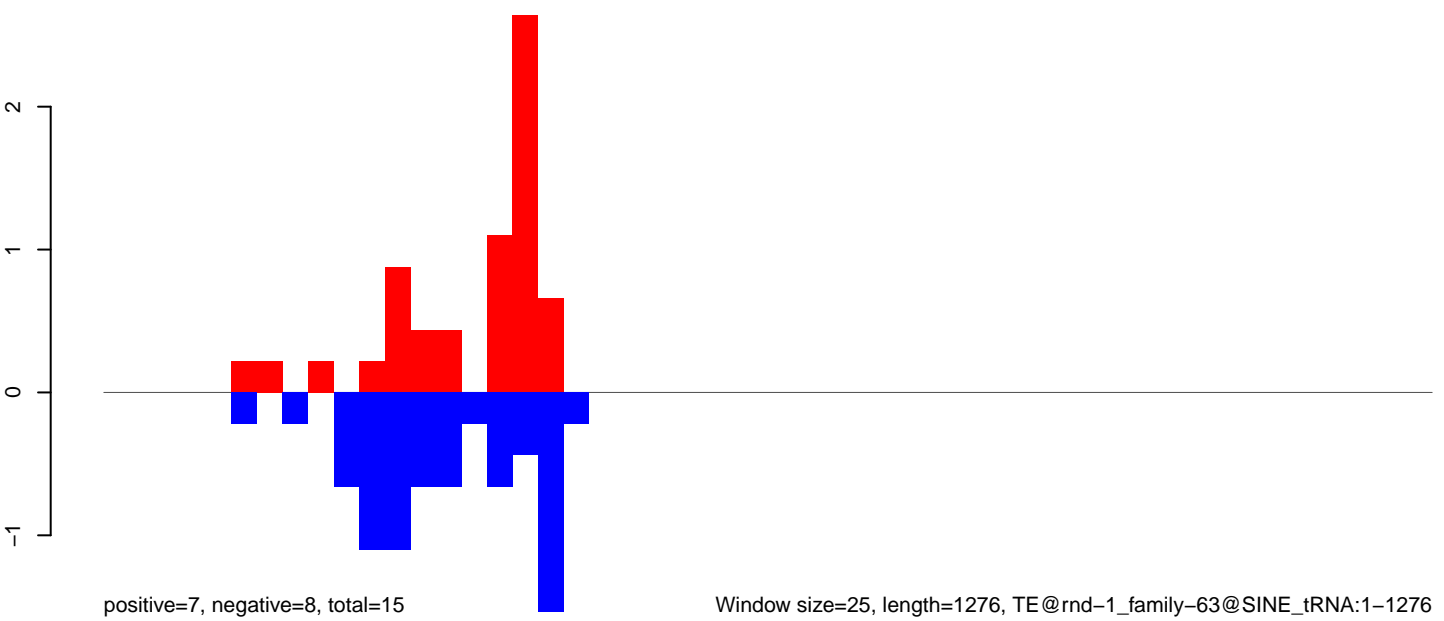

Window size=25, length=1276, TE@rnd-1_family-63@SINE_tRNA:1-1276

0 200 400 600 800 1000 1200

AeAlbo_Fcarc_OA.18_23.rep

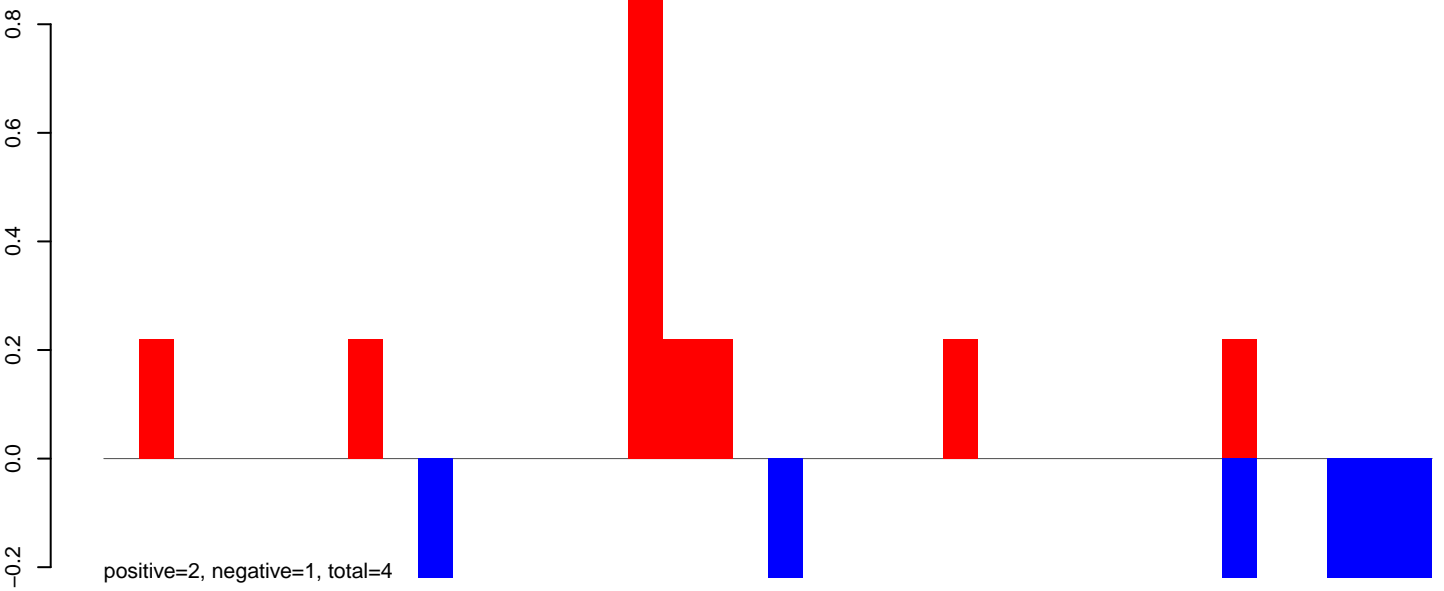

AeAlbo_Fcarc_OA.24_35.rep

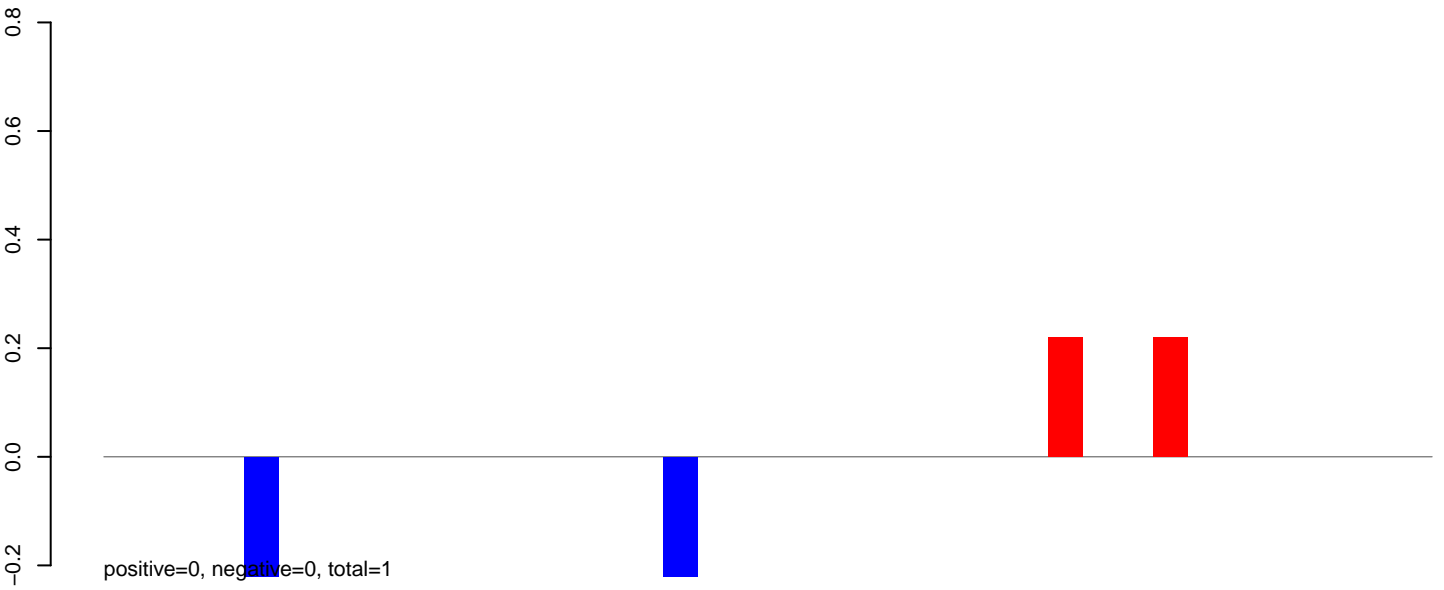

AeAlbo_Fcarc_OA.rep

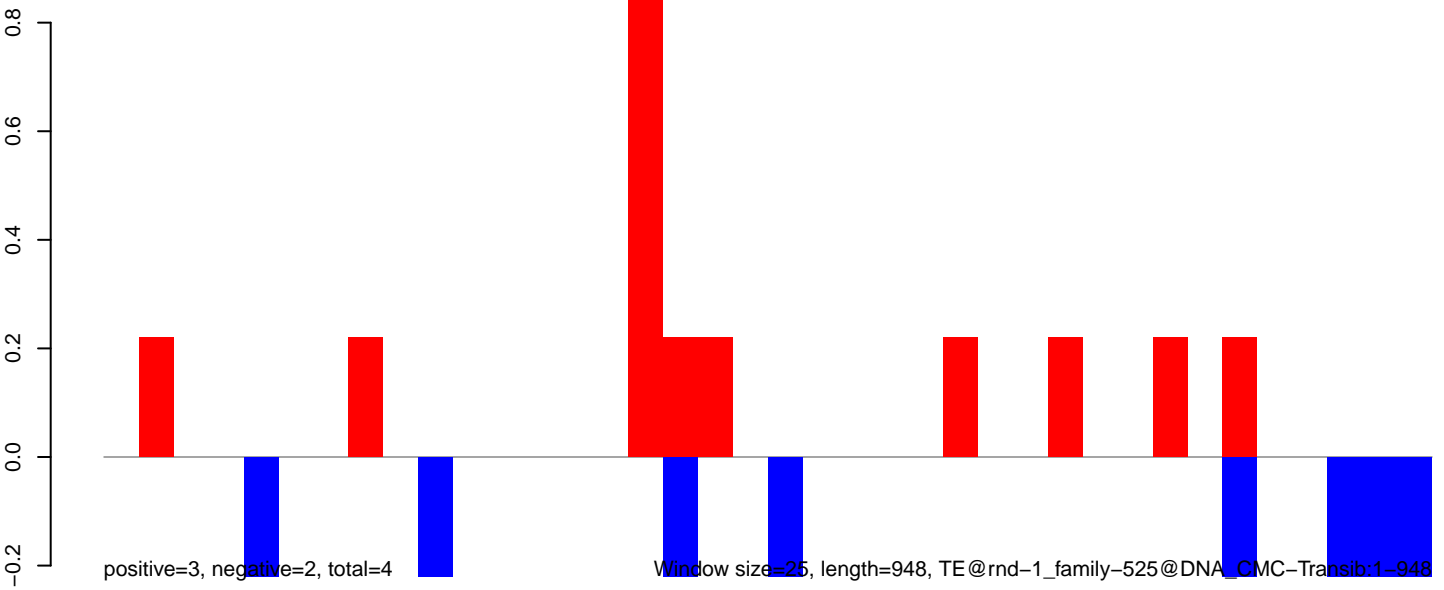

Window size=25, length=948, TE@rnd-1_family-525@DNA_CMC-Transib:1-948

AeAlbo_Fcarc_OA.18_23.rep

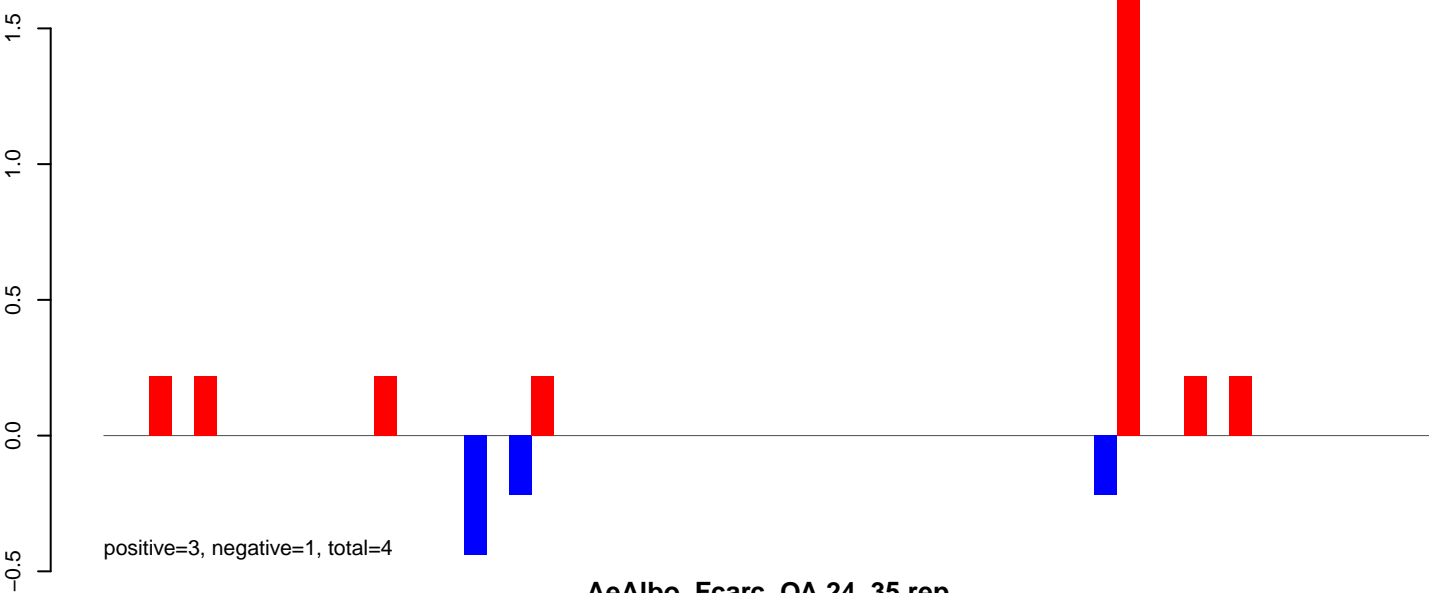

AeAlbo_Fcarc_OA.24_35.rep

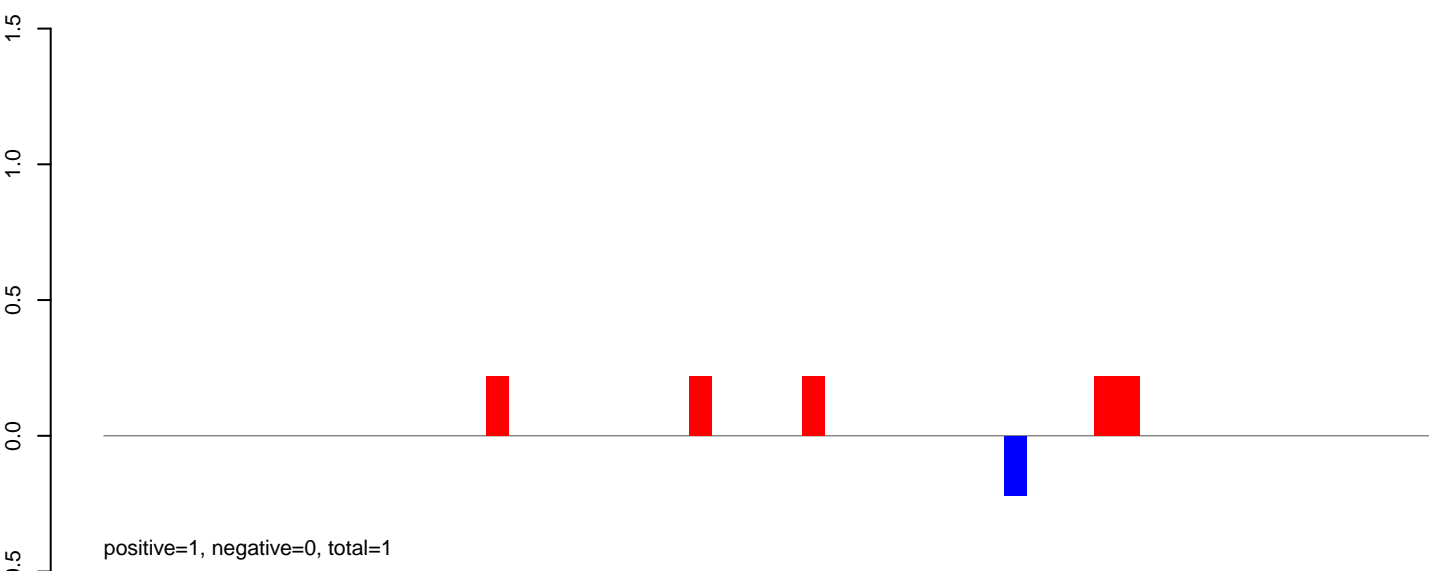

AeAlbo_Fcarc_OA.rep

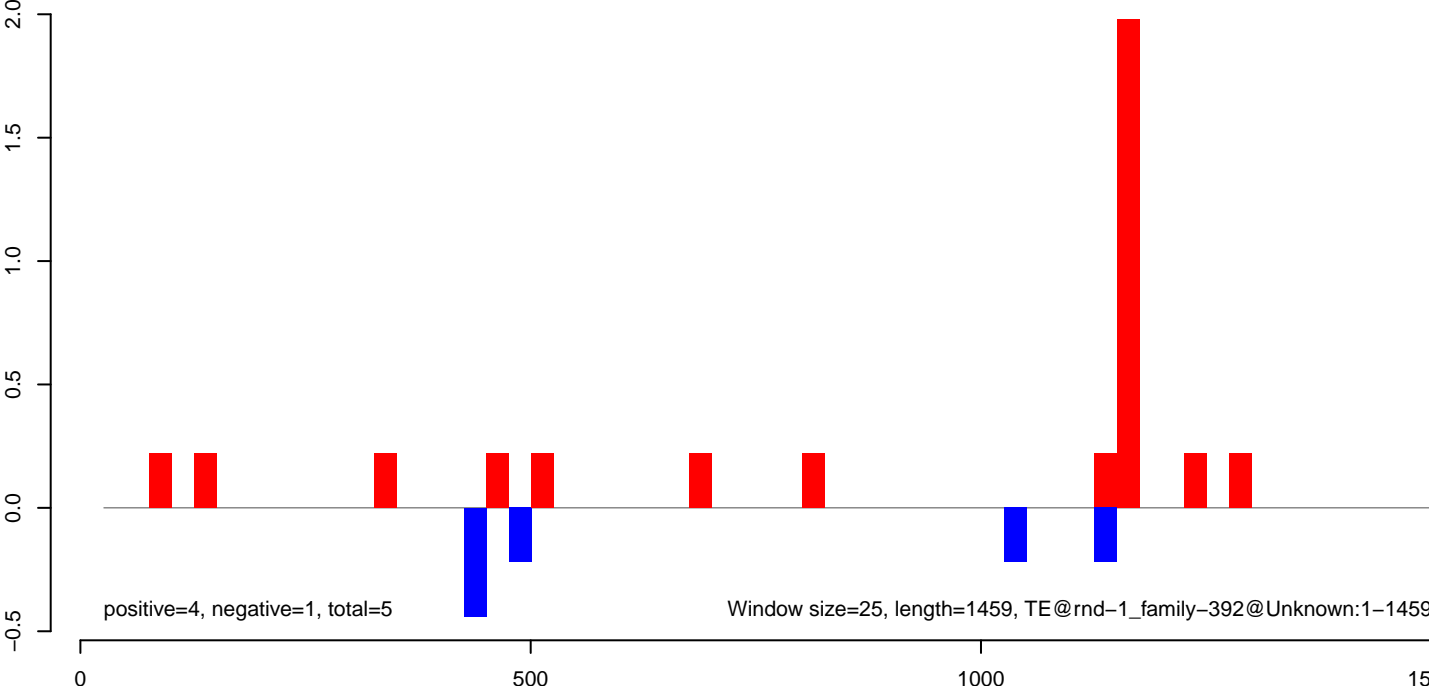

AeAlbo_Fcarc_OA.18_23.rep

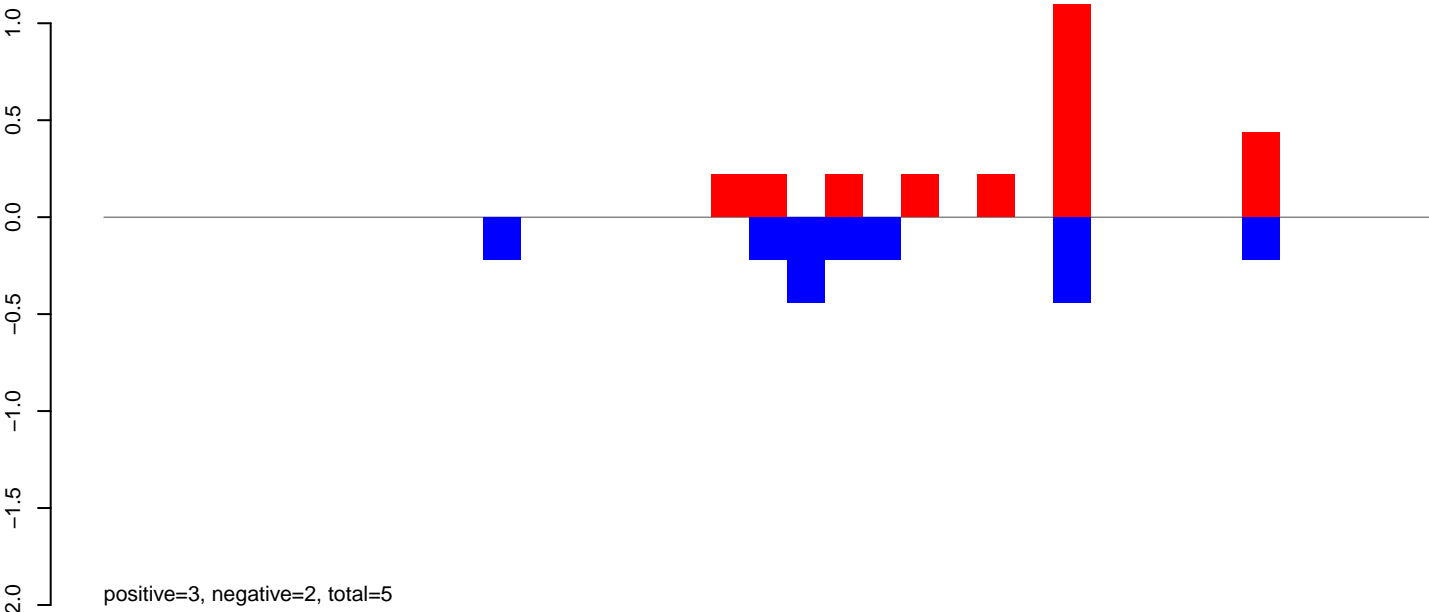

AeAlbo_Fcarc_OA.24_35.rep

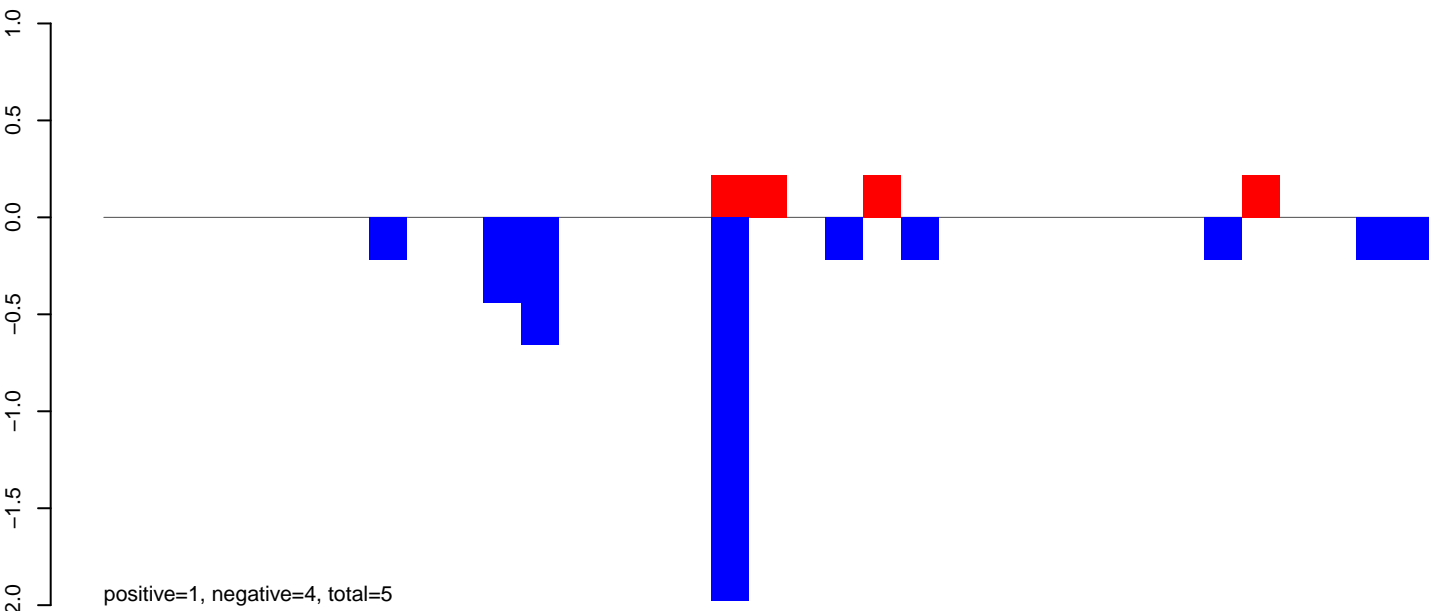

AeAlbo_Fcarc_OA.rep

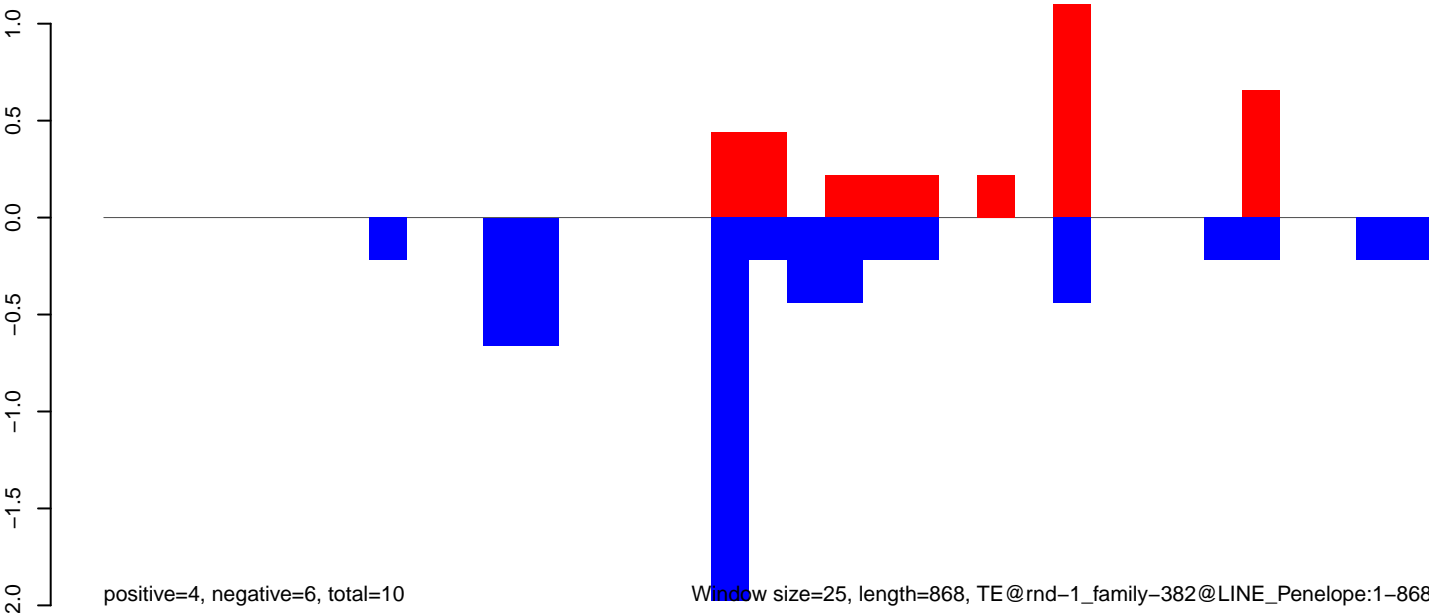

Window size=25, length=868, TE@rnd-1_family-382@LINE_Penelope:1-868

AeAlbo_Fcirc_OA.18_23.rep

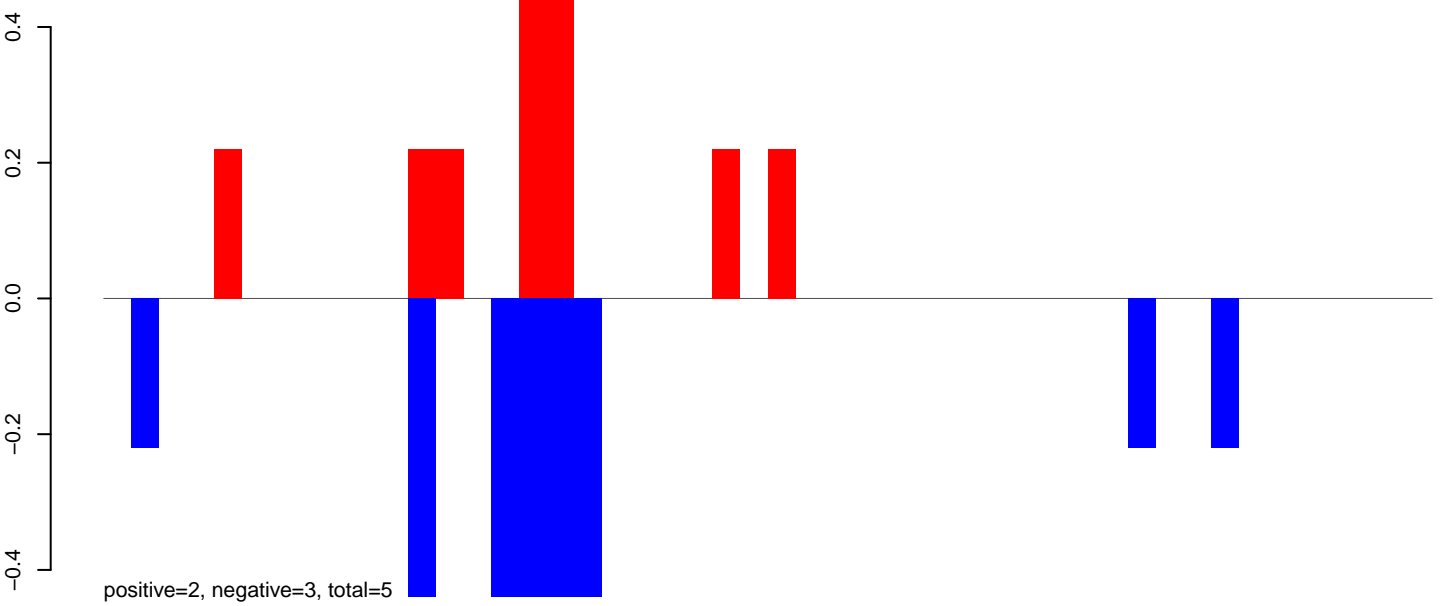

AeAlbo_Fcirc_OA.24_35.rep

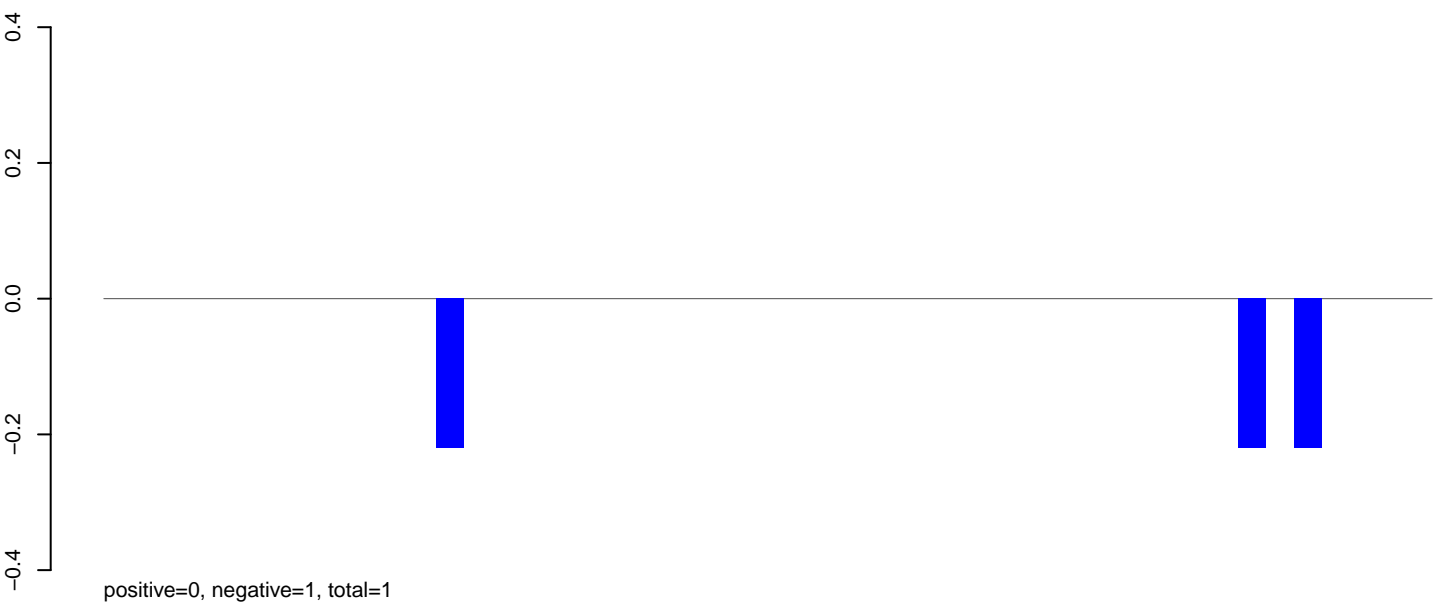

AeAlbo_Fcirc_OA.rep

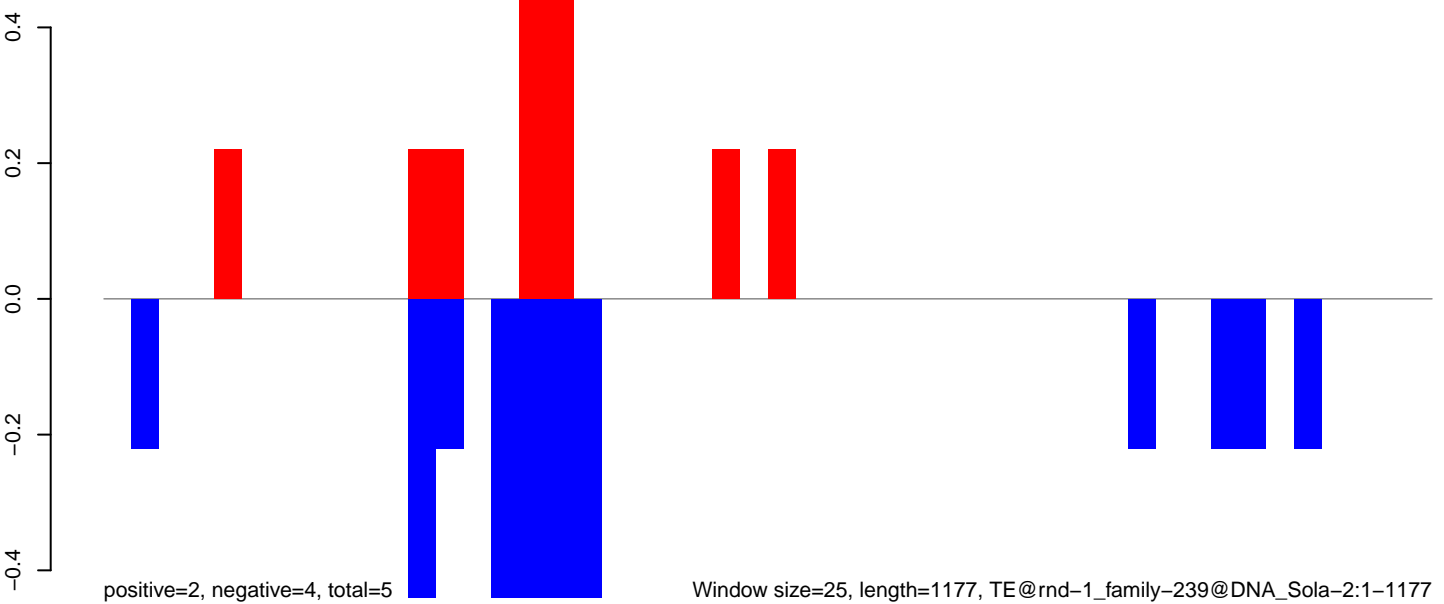

AeAlbo_Fcarc_OA.18_23.rep

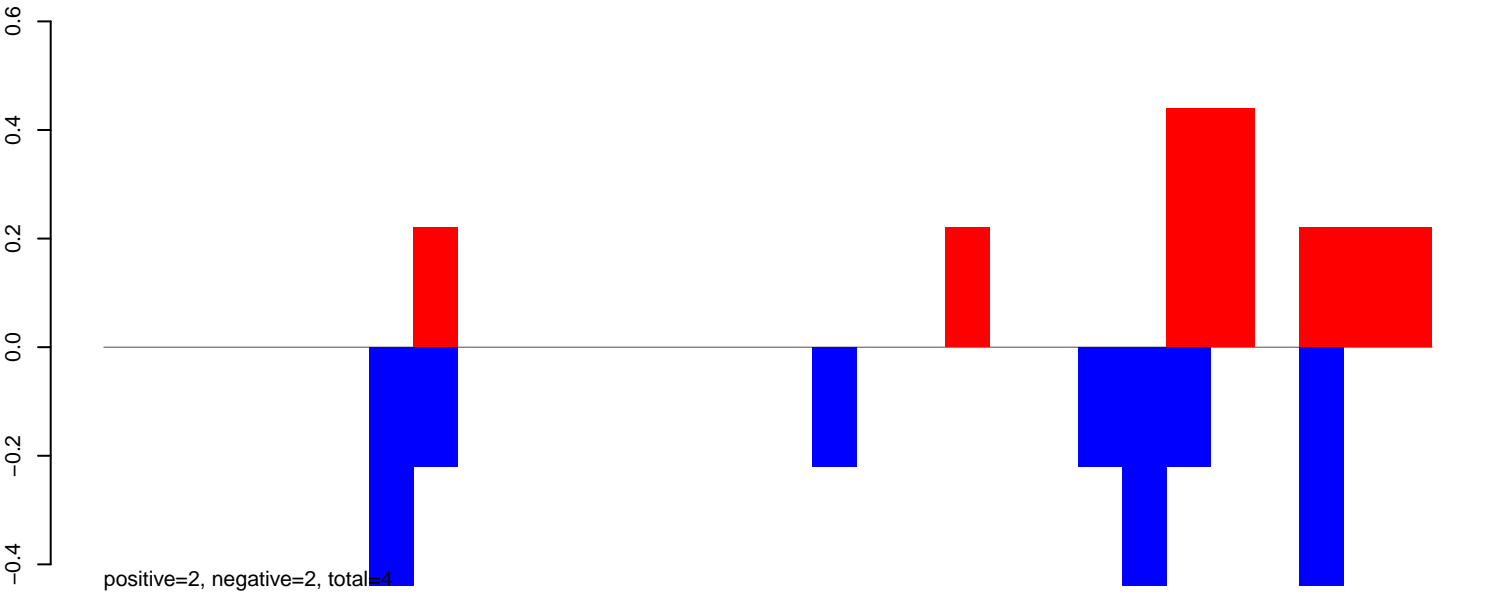

AeAlbo_Fcarc_OA.24_35.rep

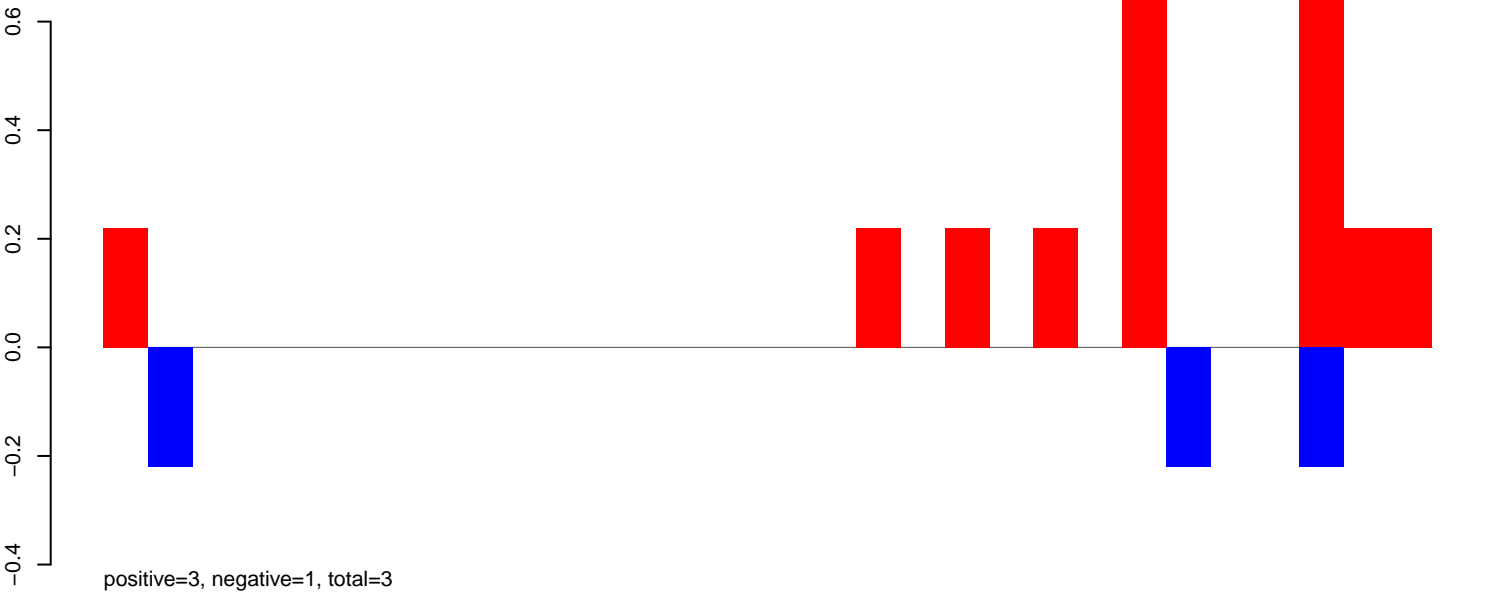

AeAlbo_Fcarc_OA.rep

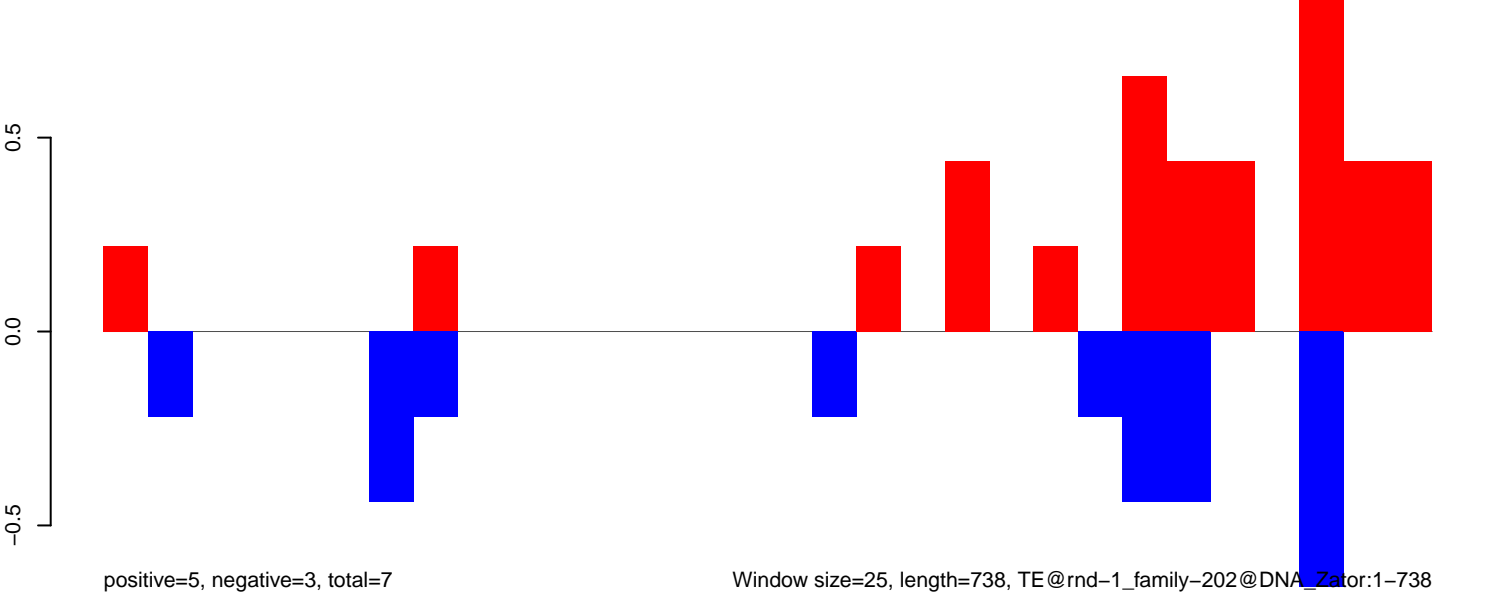

Window size=25, length=738, TE@rnd-1_family-202@DNA_Zator:1-738

AeAlbo_Fcarc_OA.18_23.rep

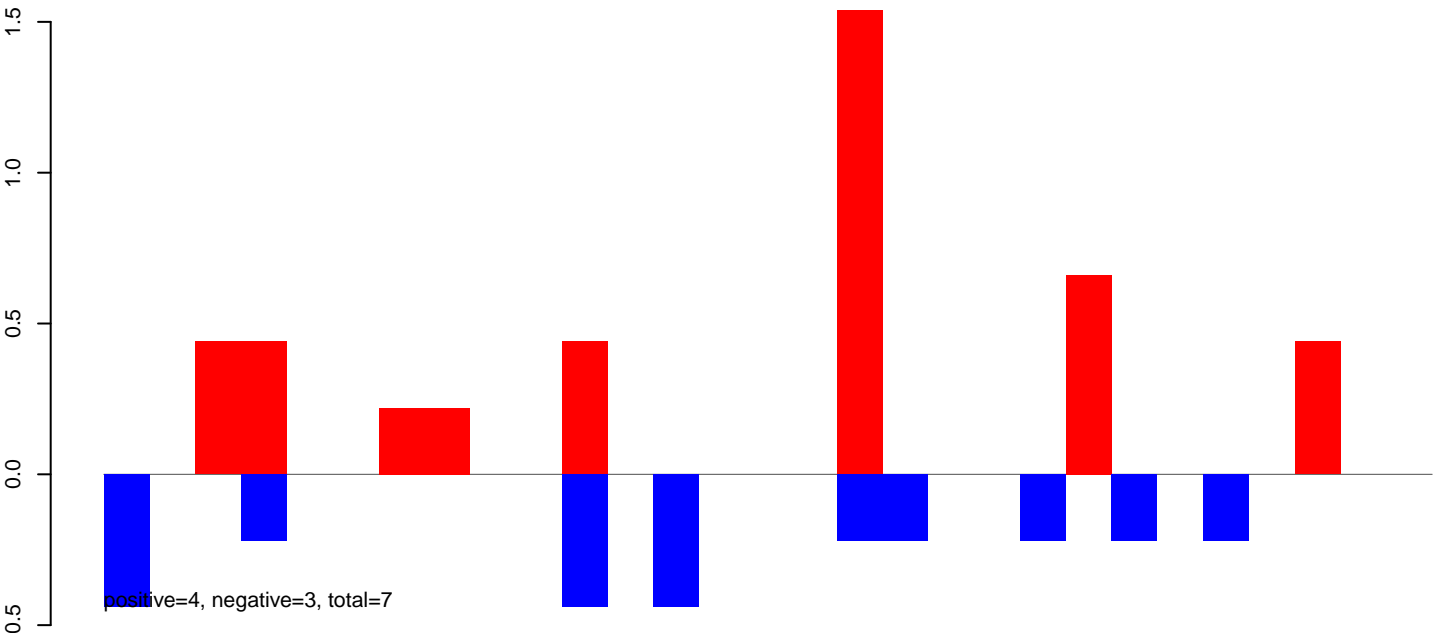

AeAlbo_Fcarc_OA.24_35.rep

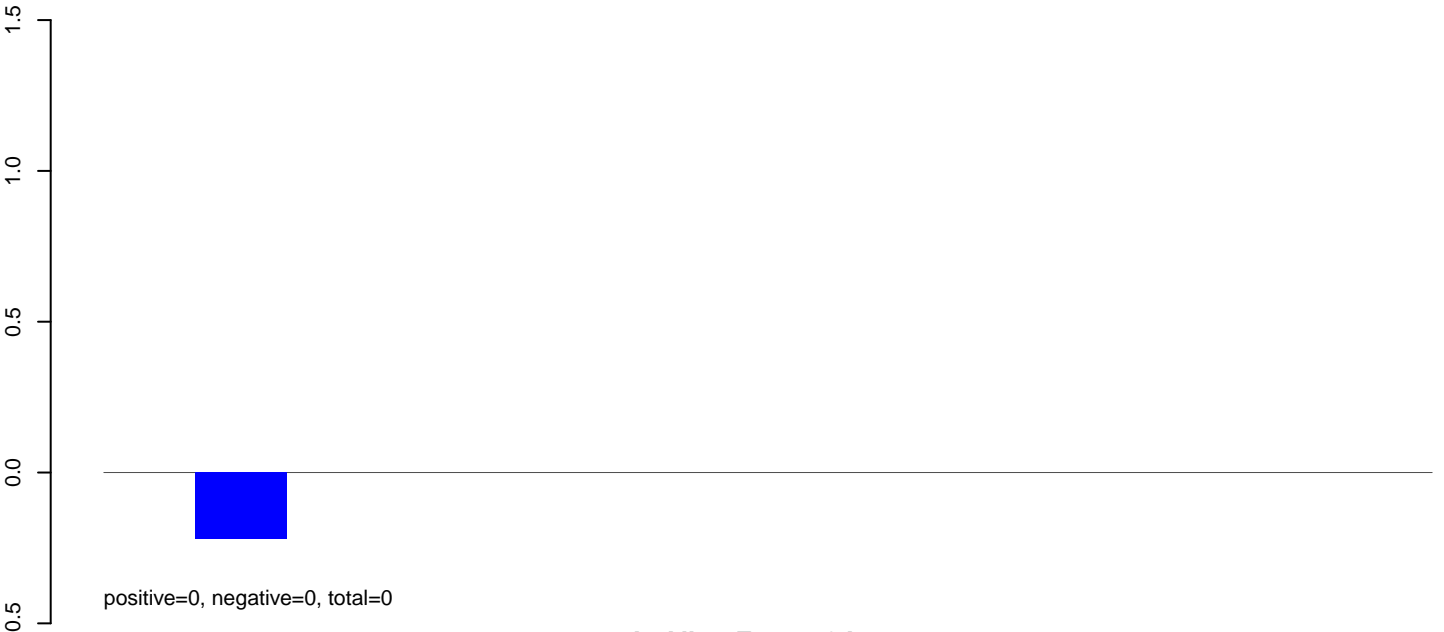

AeAlbo_Fcarc_OA.rep

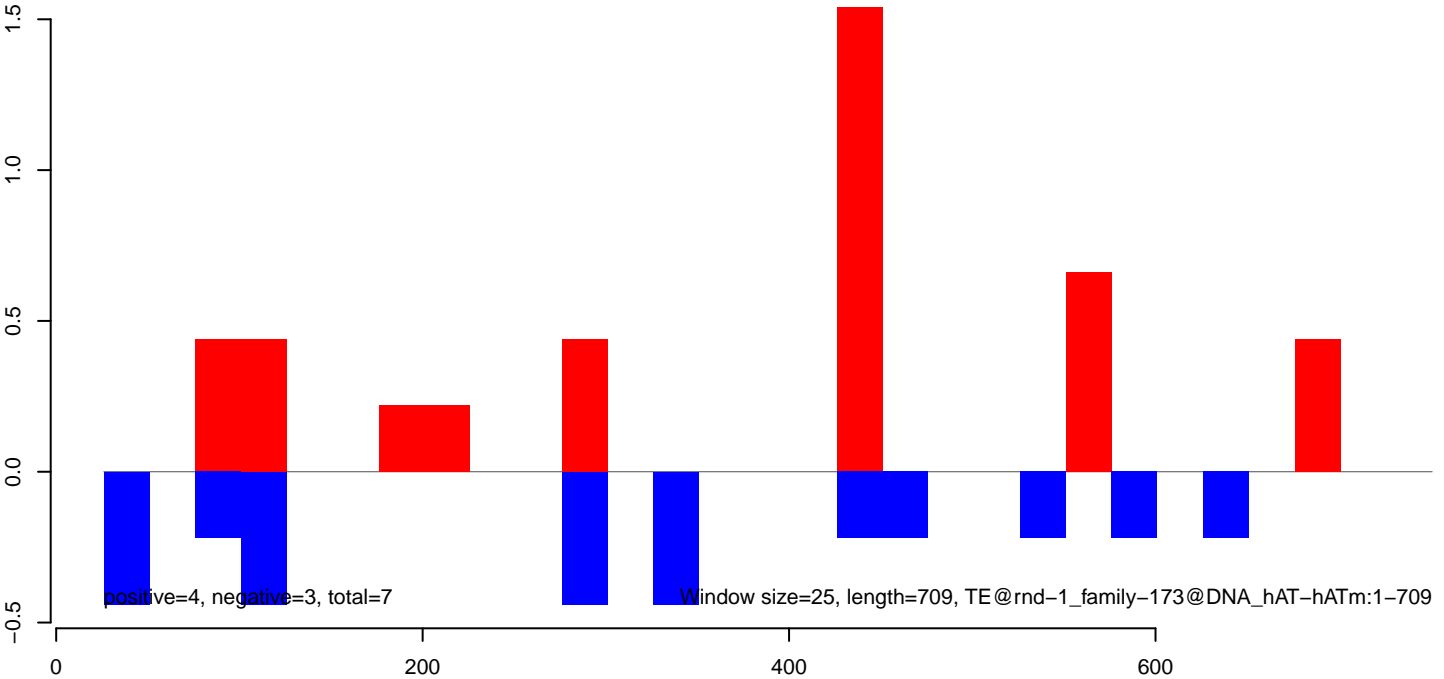

AeAlbo_Fcarc_OA.18_23.rep

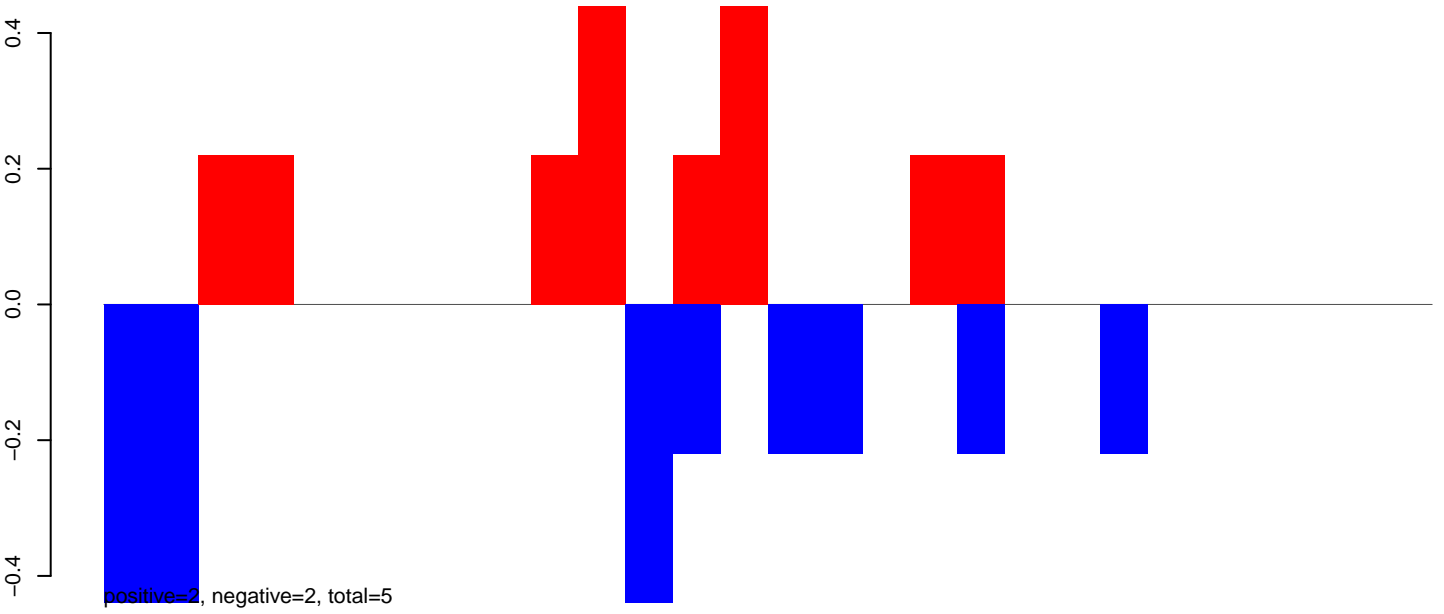

AeAlbo_Fcarc_OA.24_35.rep

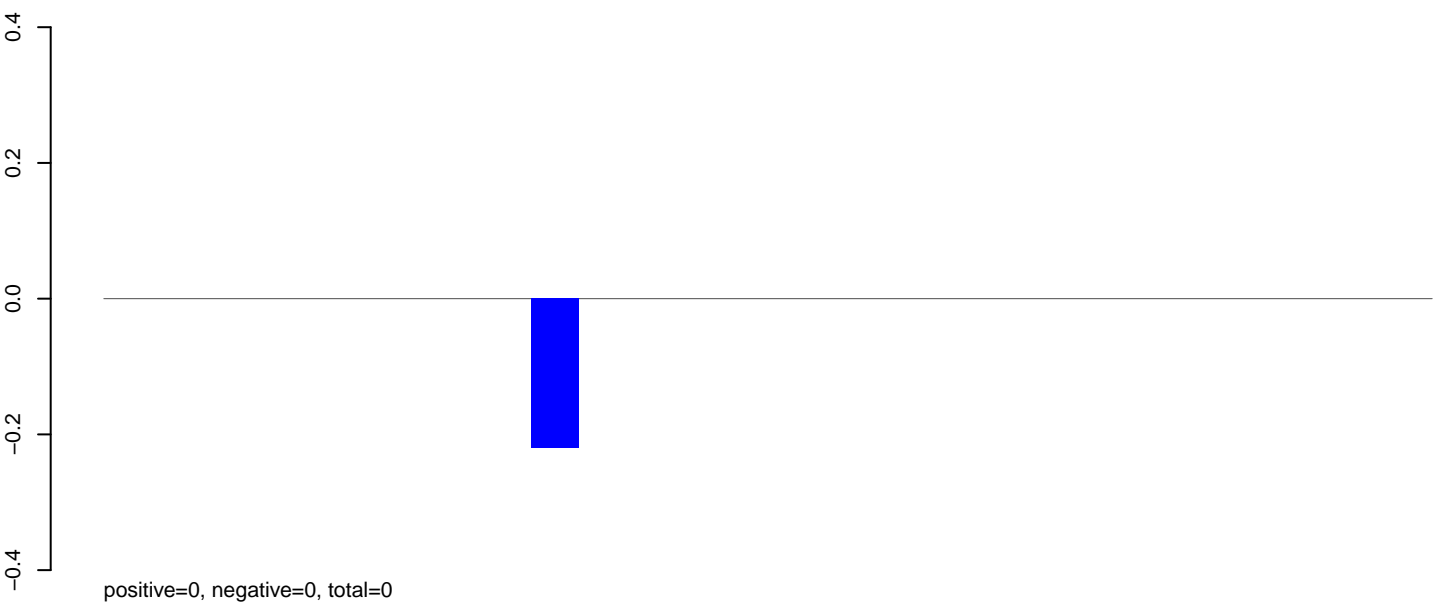

AeAlbo_Fcarc_OA.rep

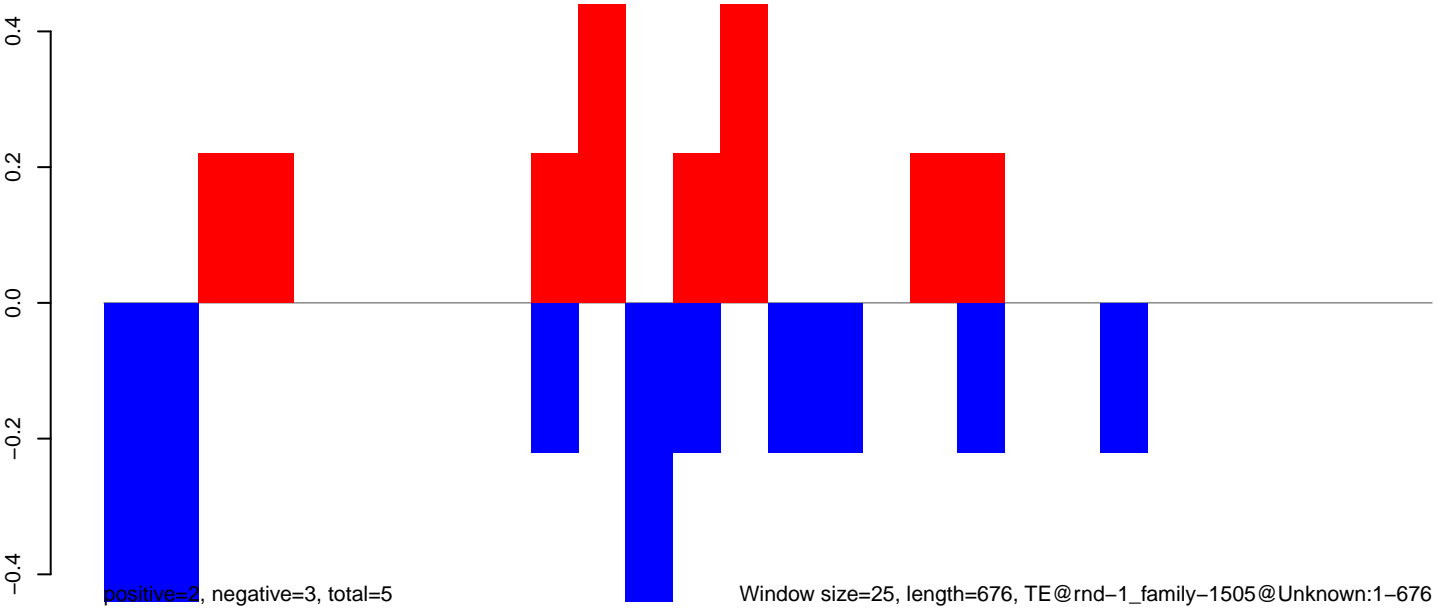

AeAlbo_Fcarc_OA.18_23.rep

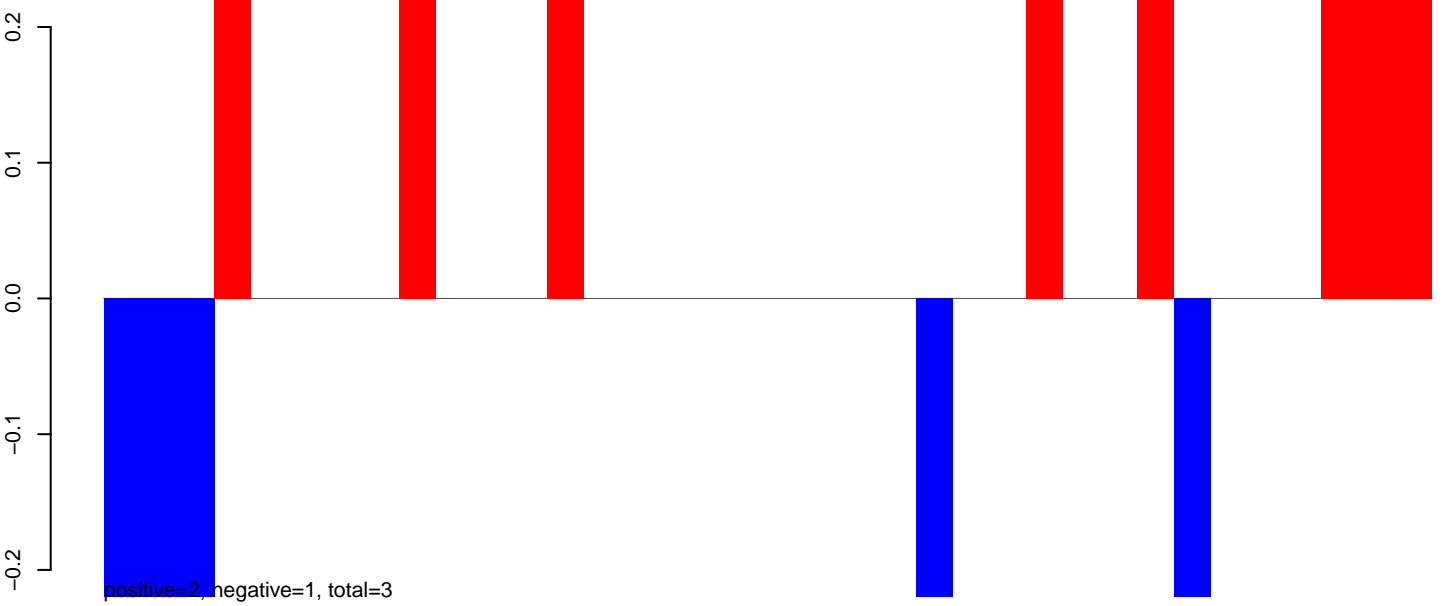

AeAlbo_Fcarc_OA.24_35.rep

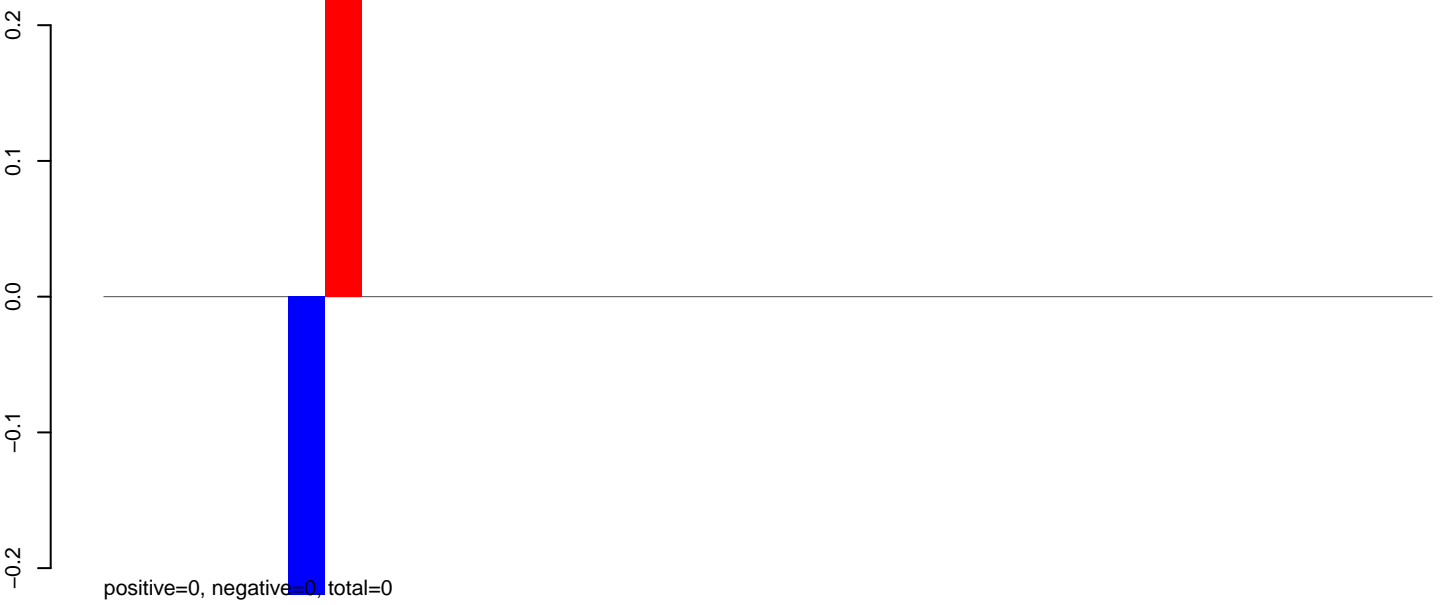

AeAlbo_Fcarc_OA.rep

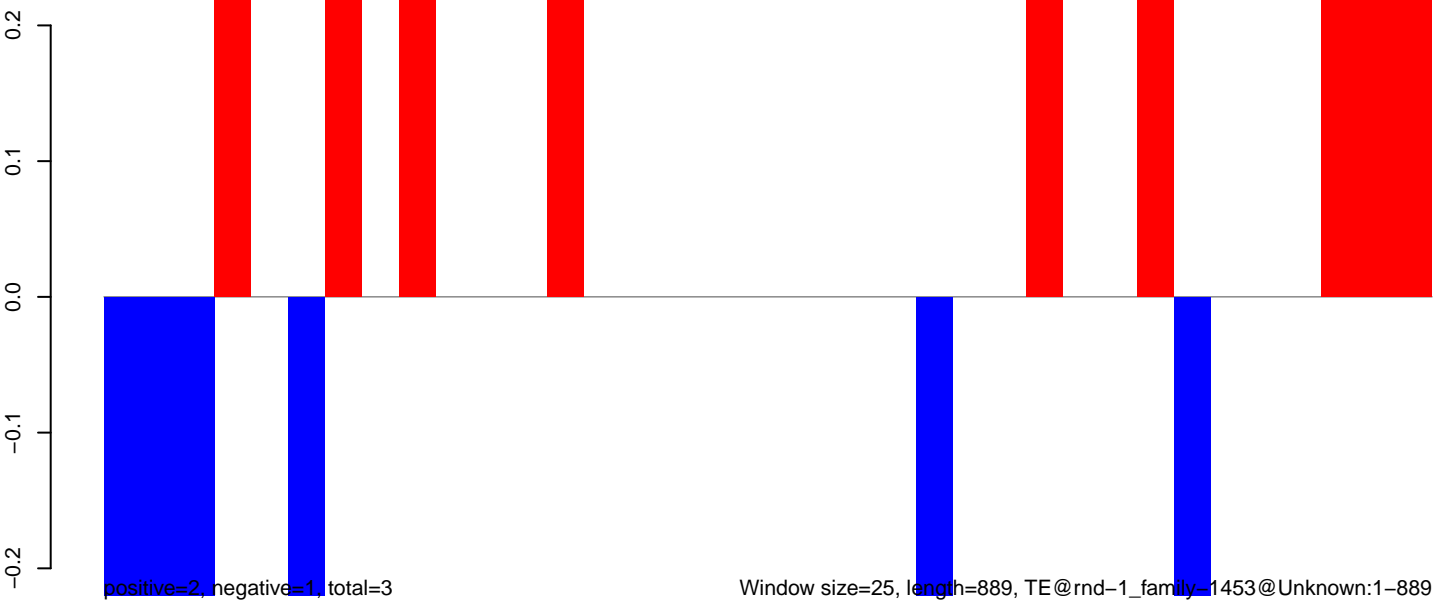

Window size=25, length=889, TE@rnd-1_family-1453@Unknown:1-889

AeAlbo_Fcirc_OA.18_23.rep

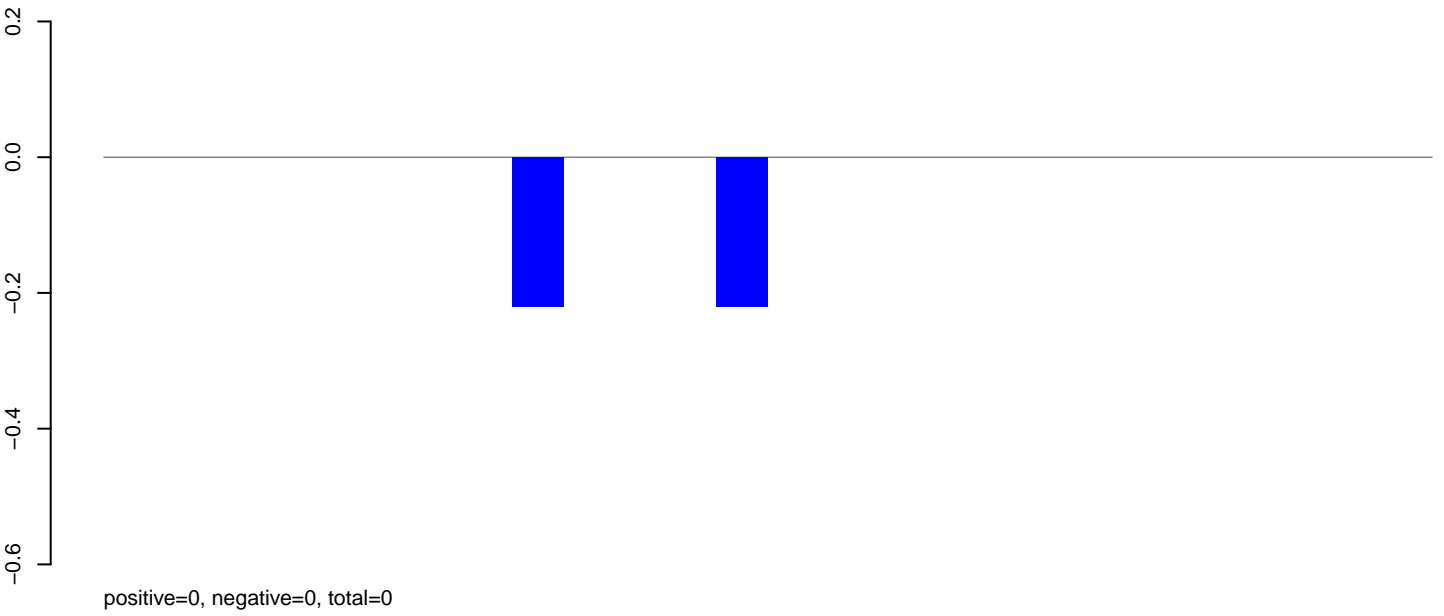

AeAlbo_Fcirc_OA.24_35.rep

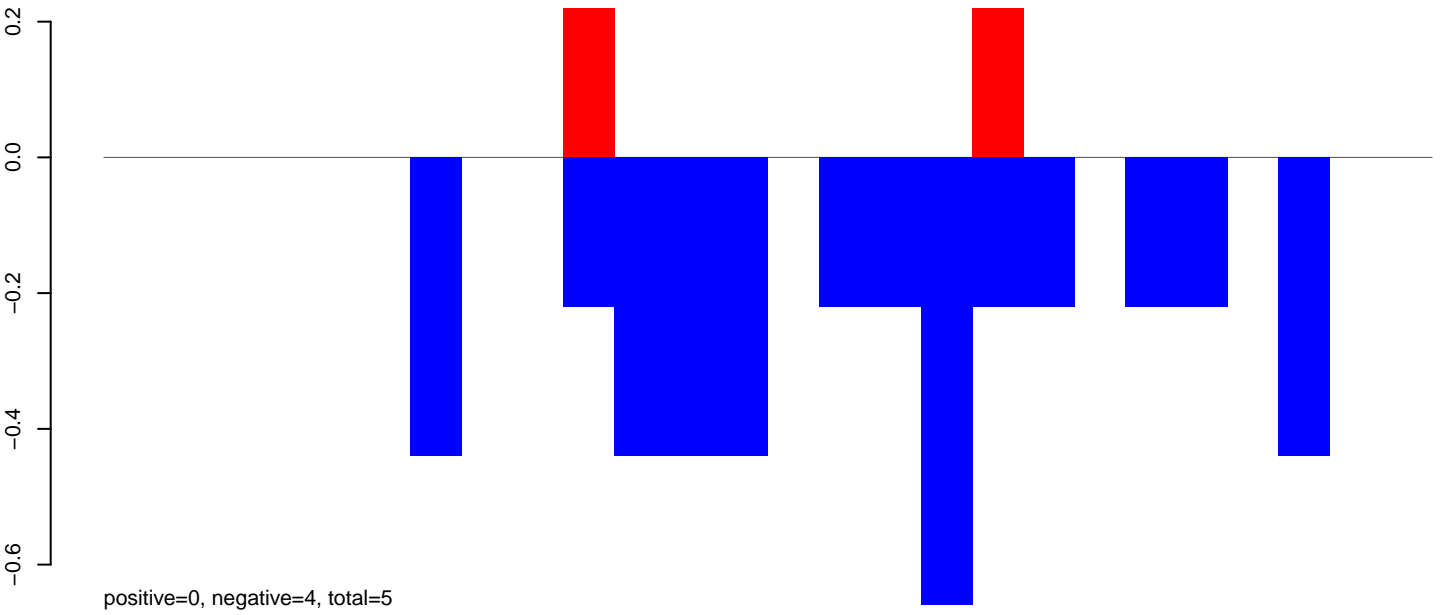

AeAlbo_Fcirc_OA.rep

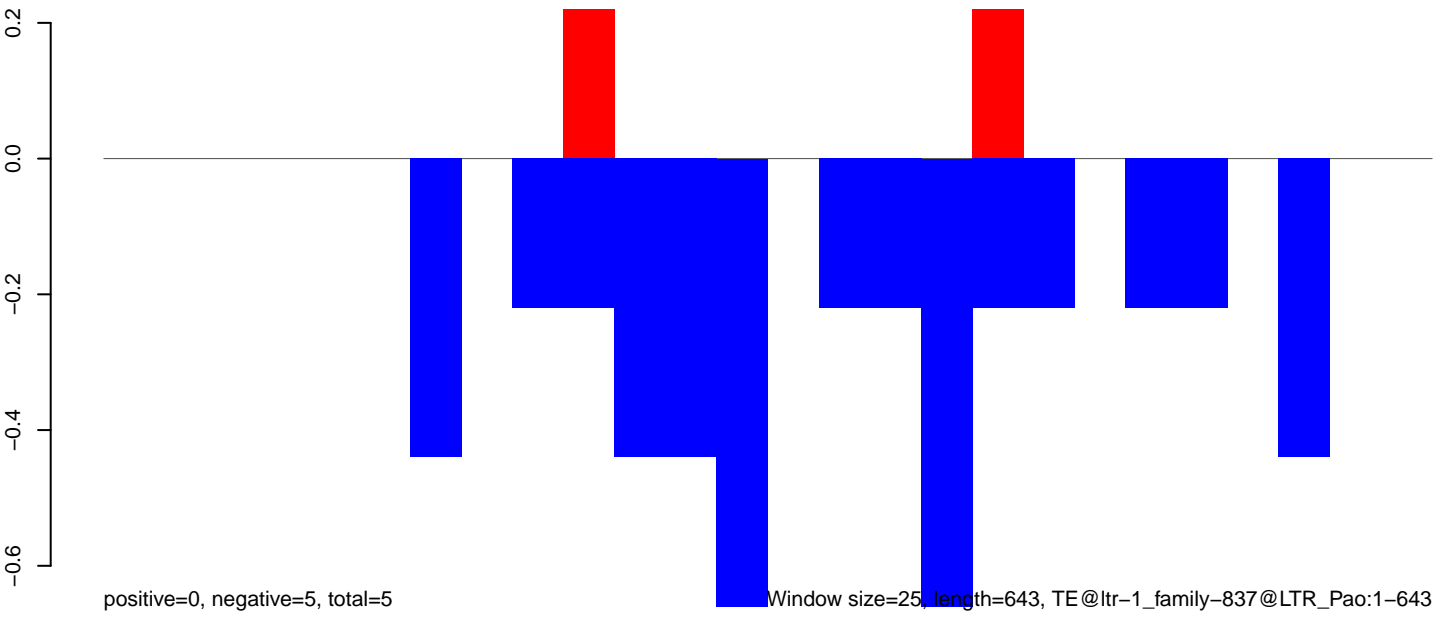

AeAlbo_Fcarc_OA.18_23.rep

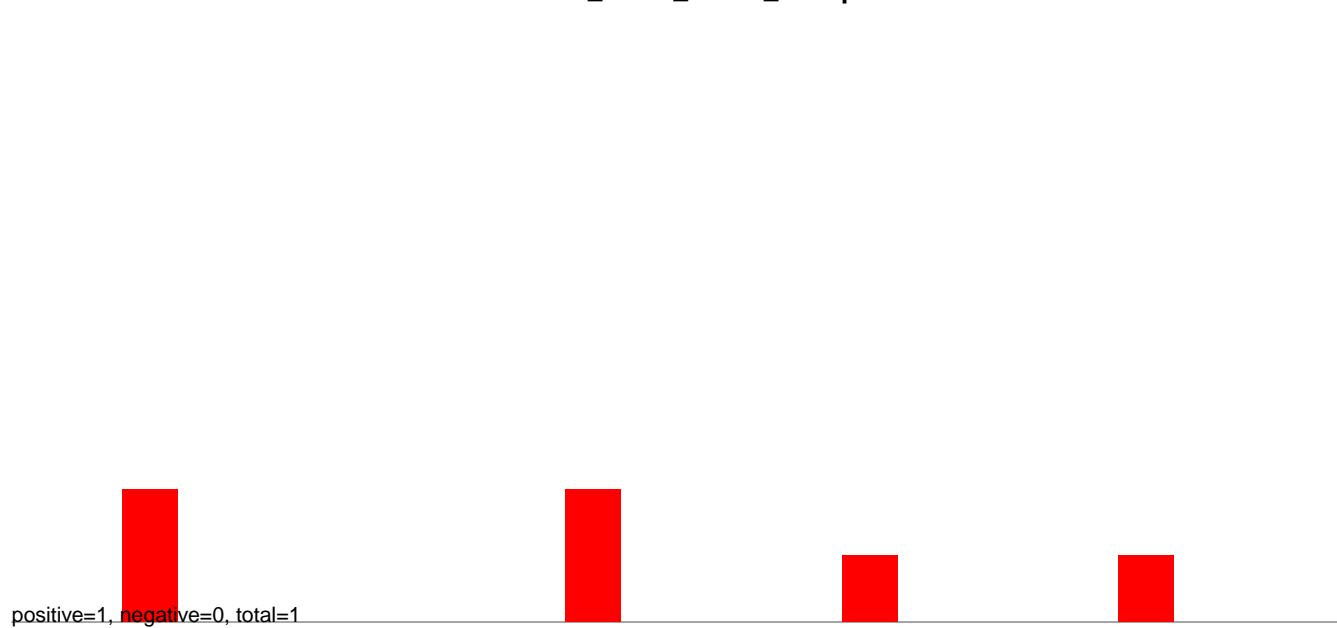

AeAlbo_Fcarc_OA.24_35.rep

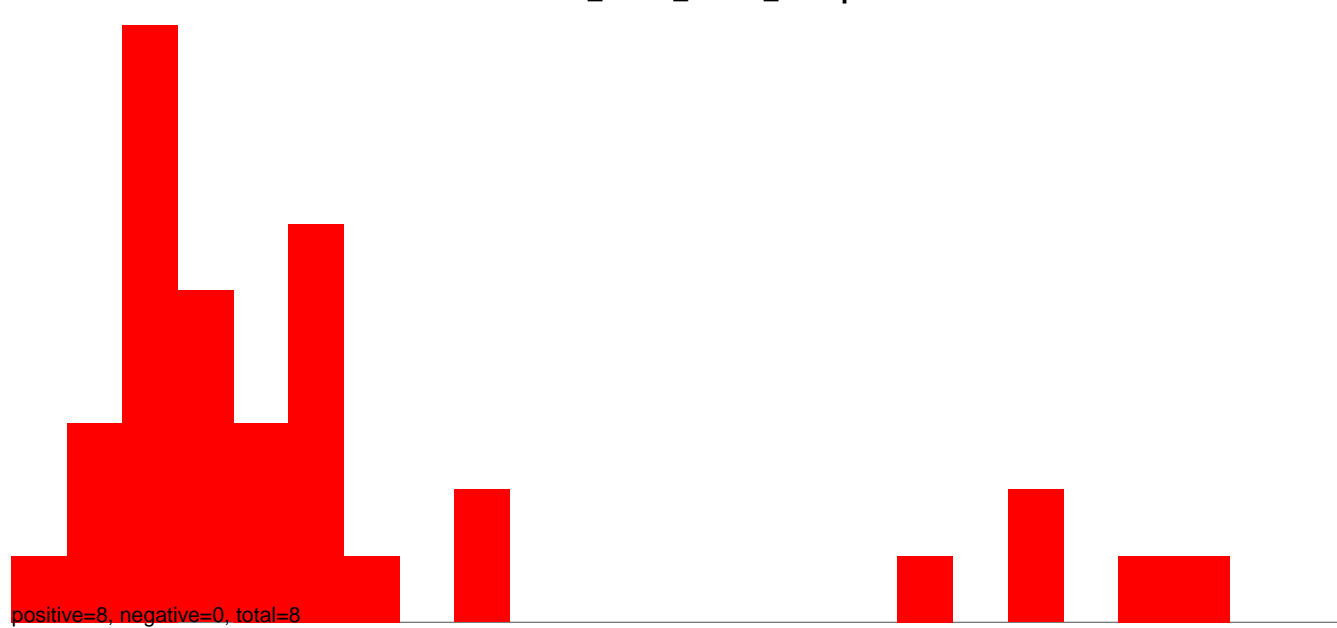

AeAlbo_Fcarc_OA.rep

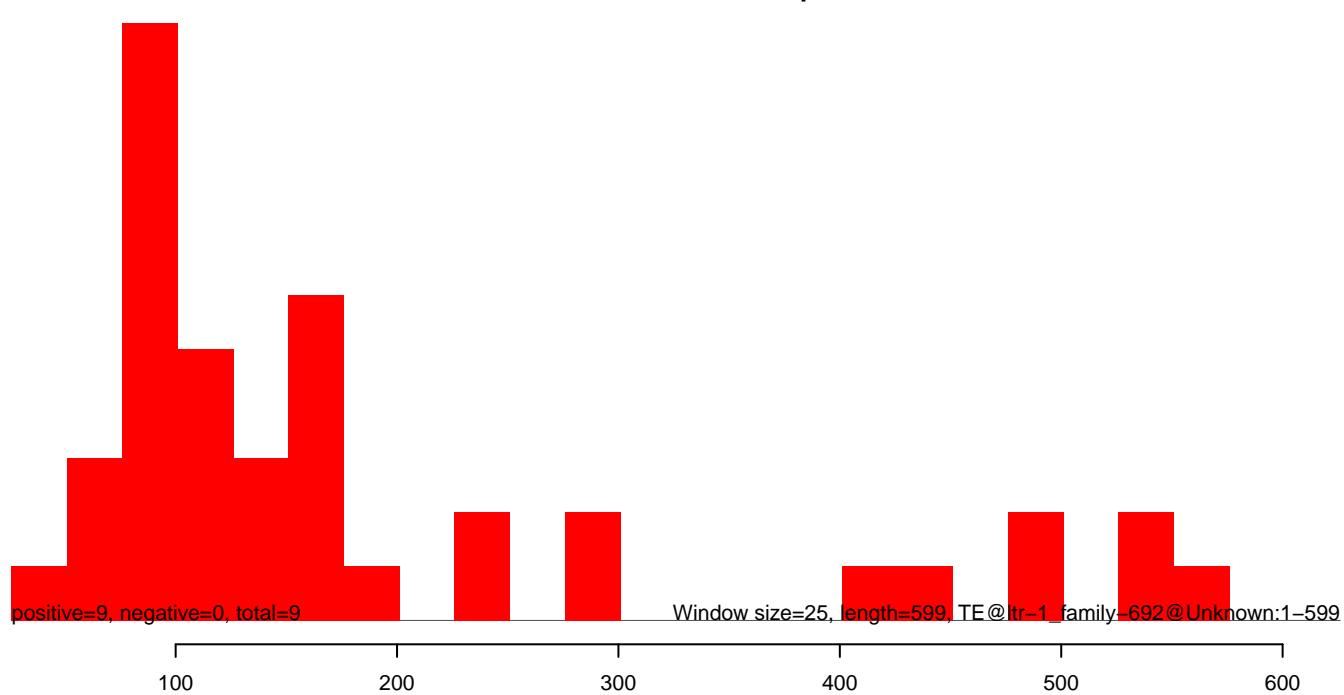

AeAlbo_Fcarc_OA.18_23.rep

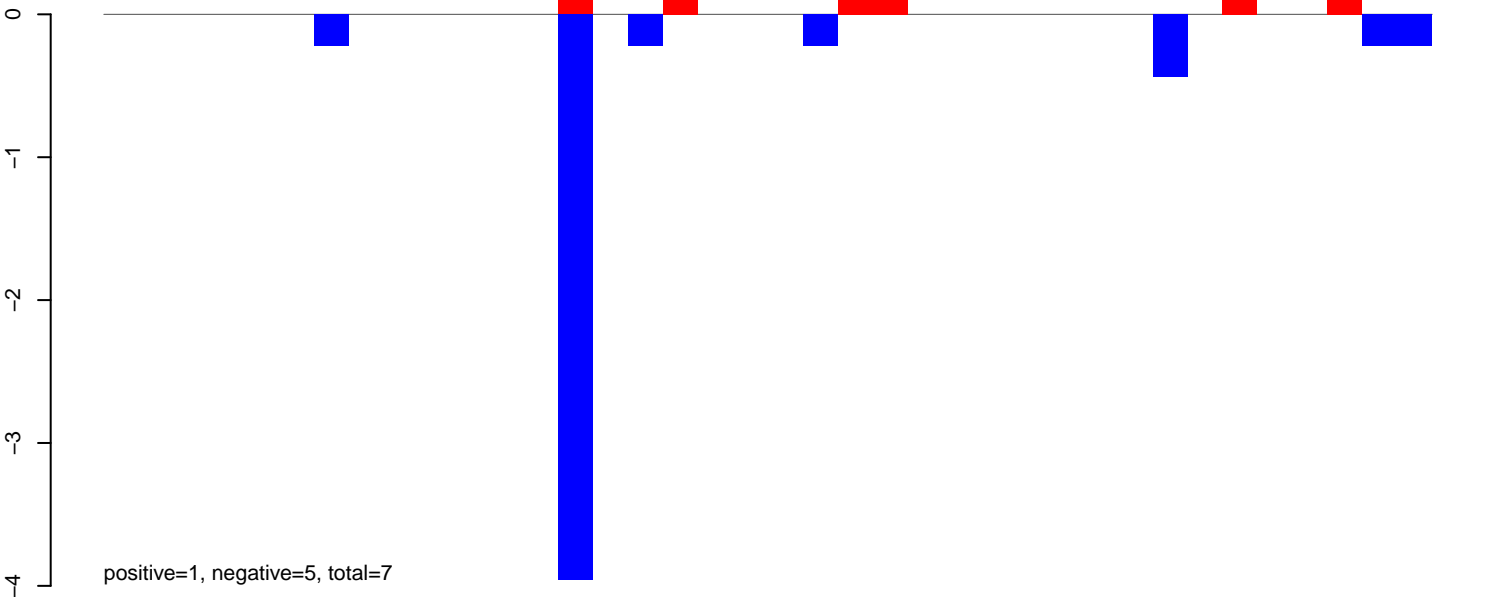

AeAlbo_Fcarc_OA.24_35.rep

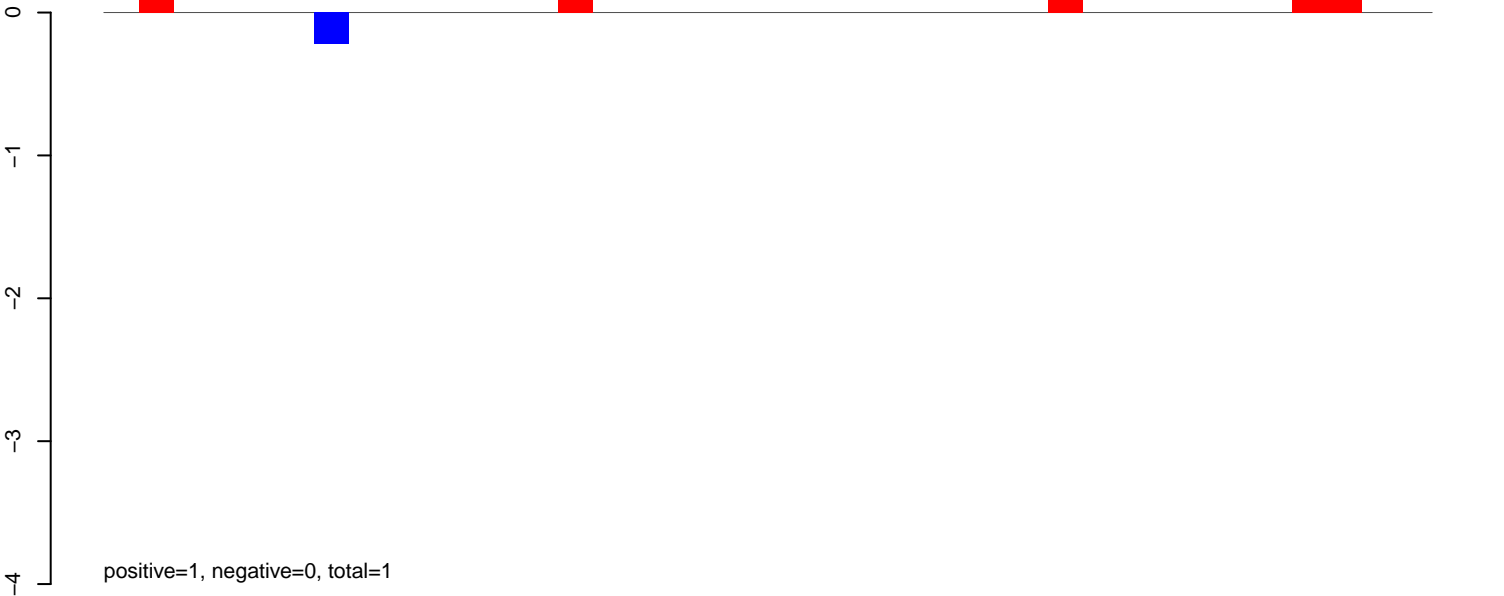

AeAlbo_Fcarc_OA.rep

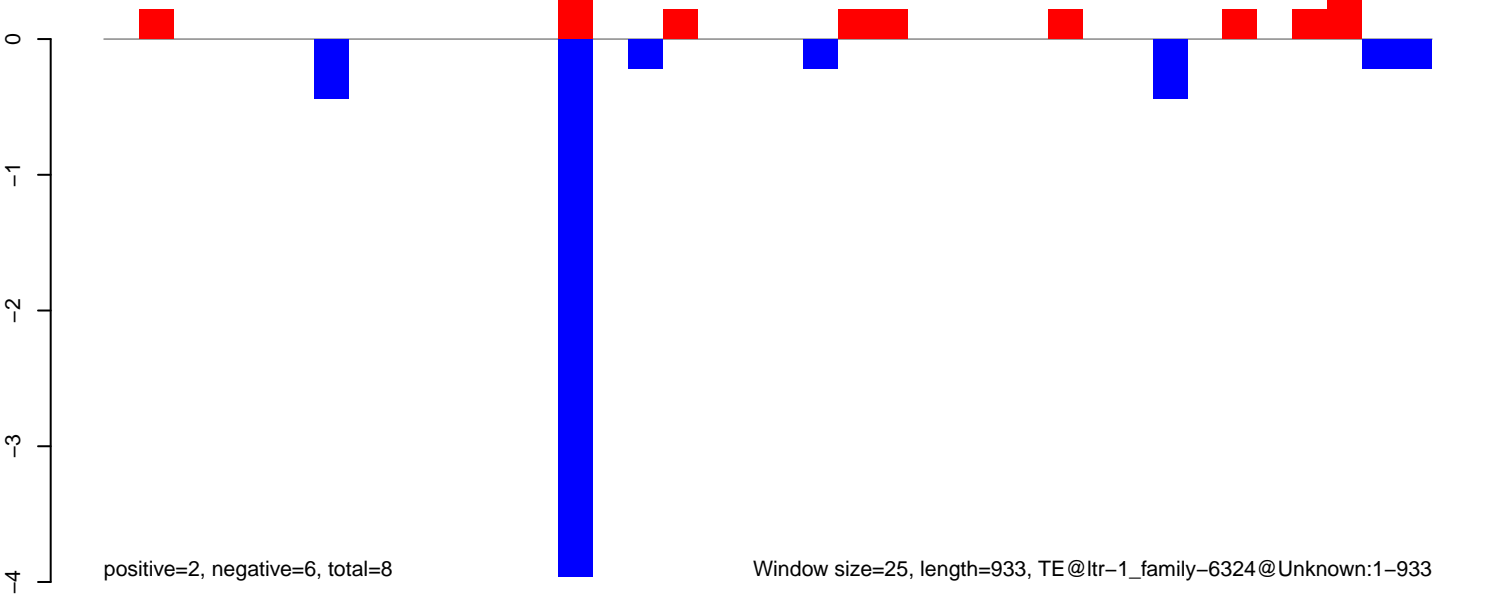

AeAlbo_Fcarc_OA.18_23.rep

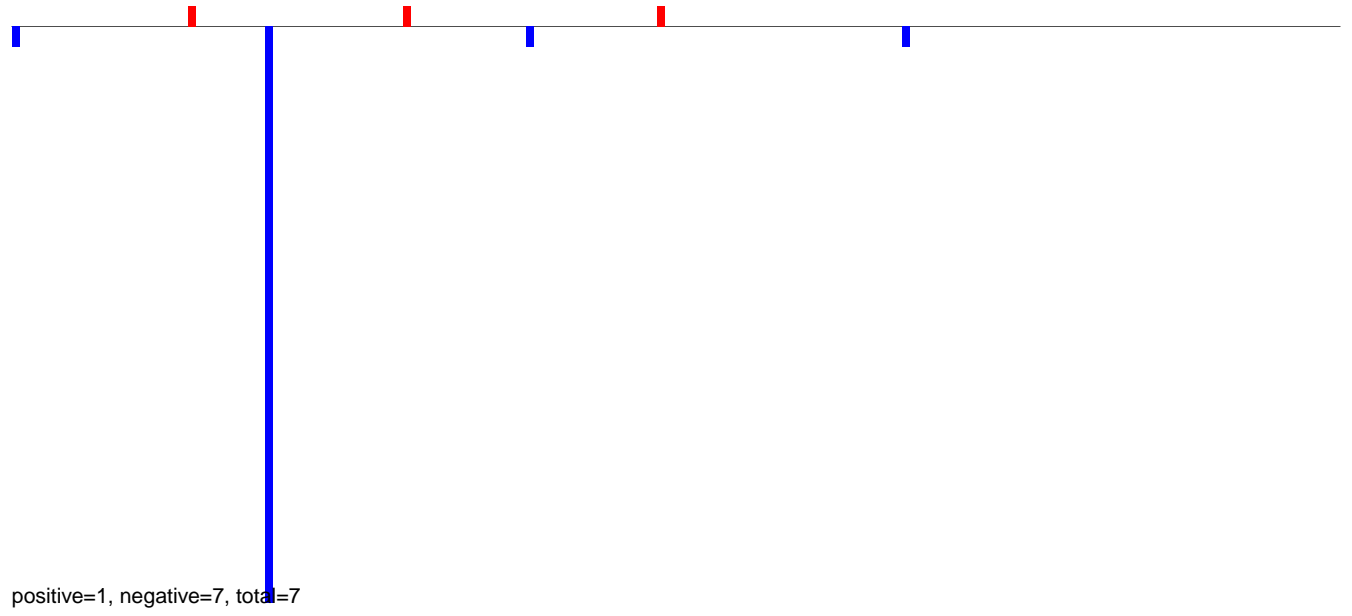

AeAlbo_Fcarc_OA.24_35.rep

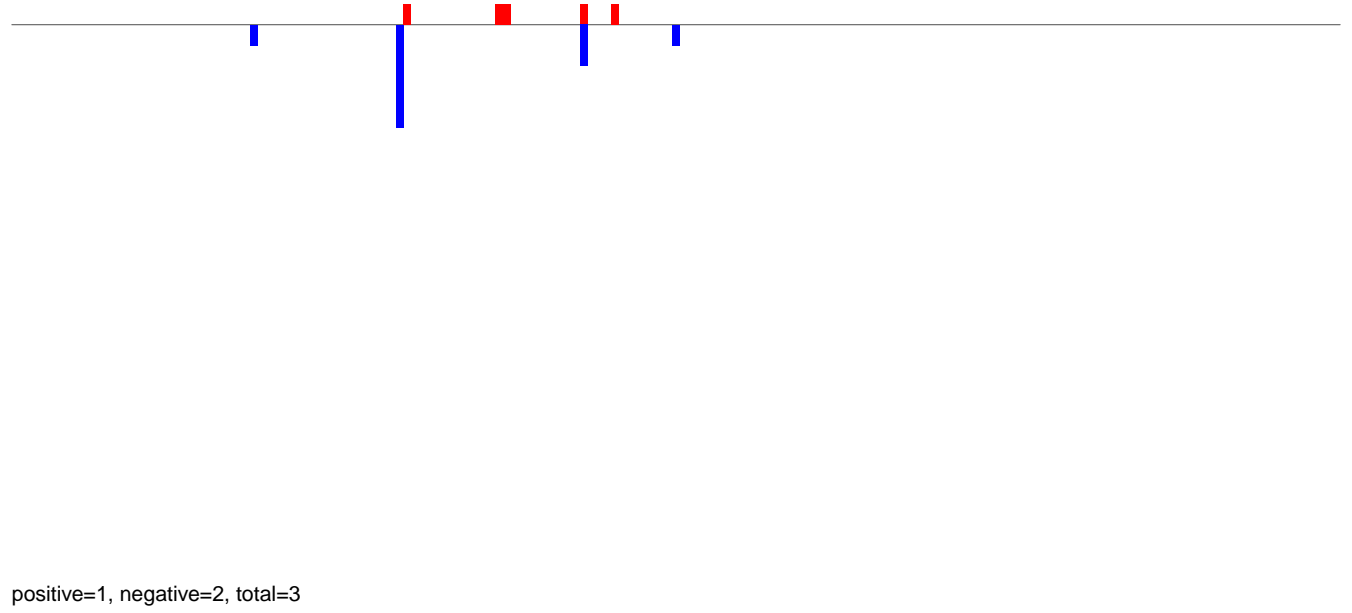

AeAlbo_Fcarc_OA.rep

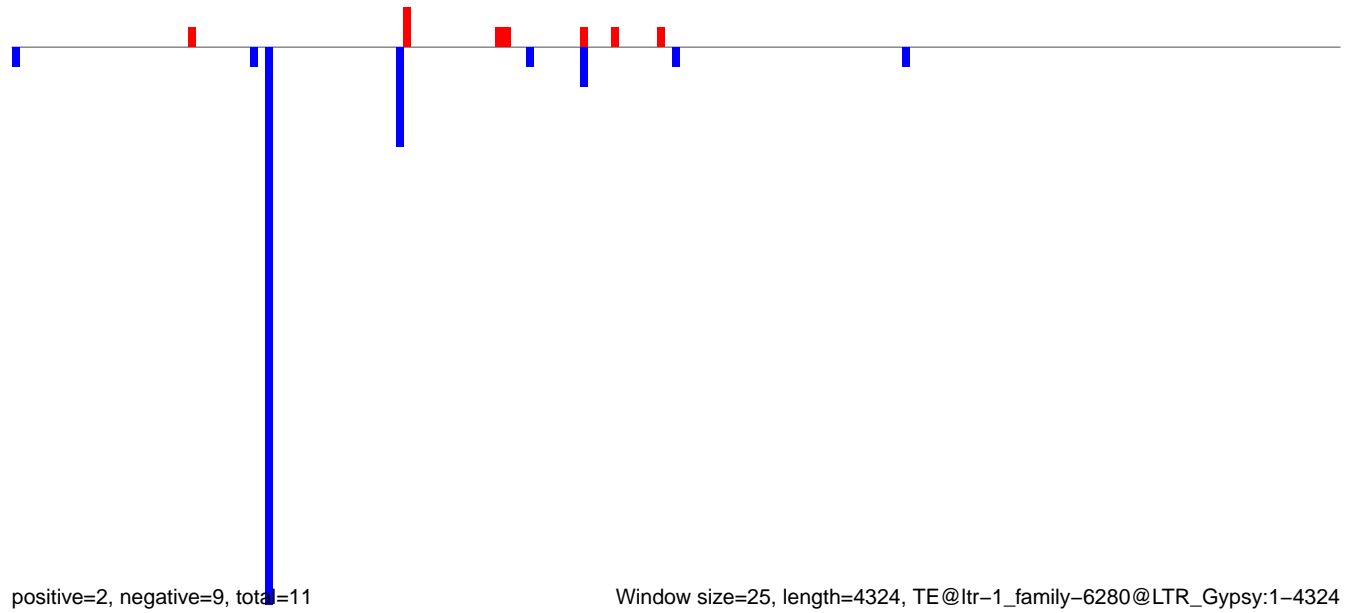

AeAlbo_Fcarc_OA.18_23.rep

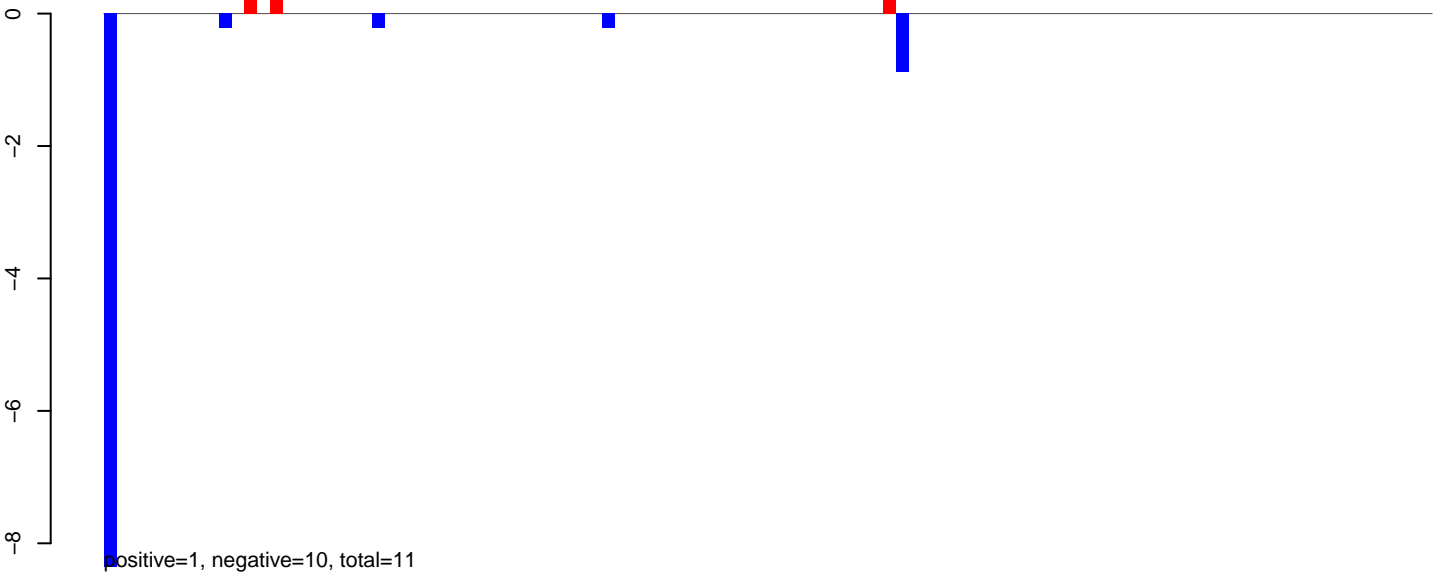

AeAlbo_Fcarc_OA.24_35.rep

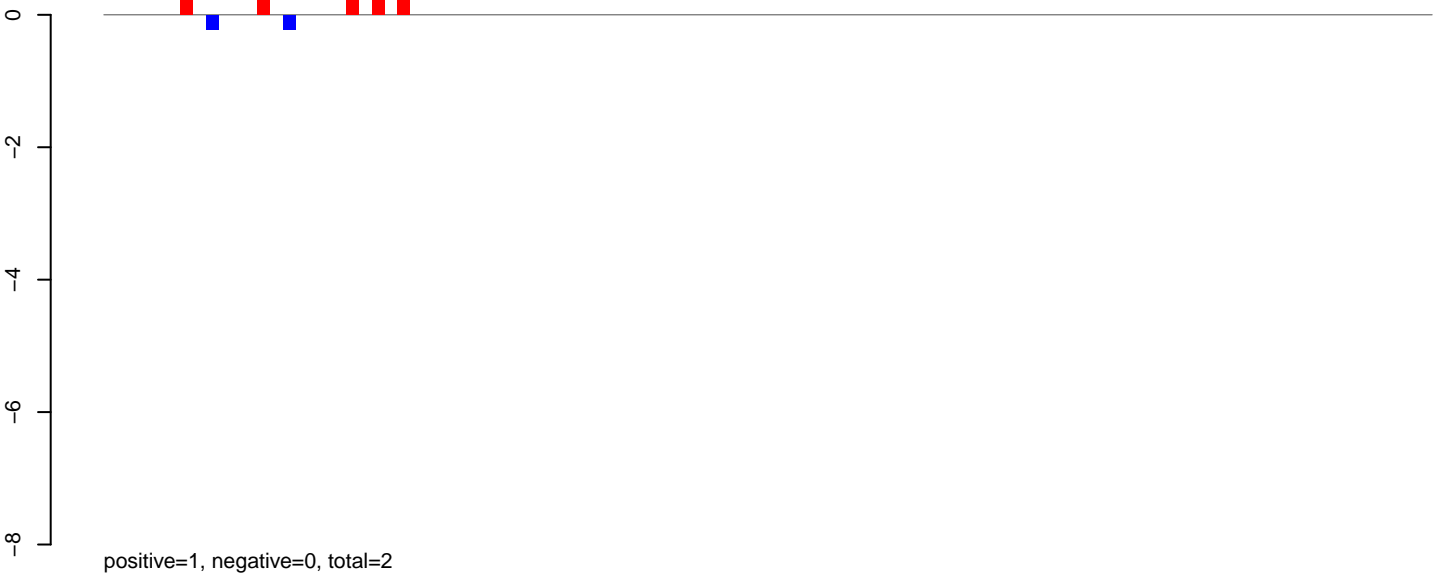

AeAlbo_Fcarc_OA.rep

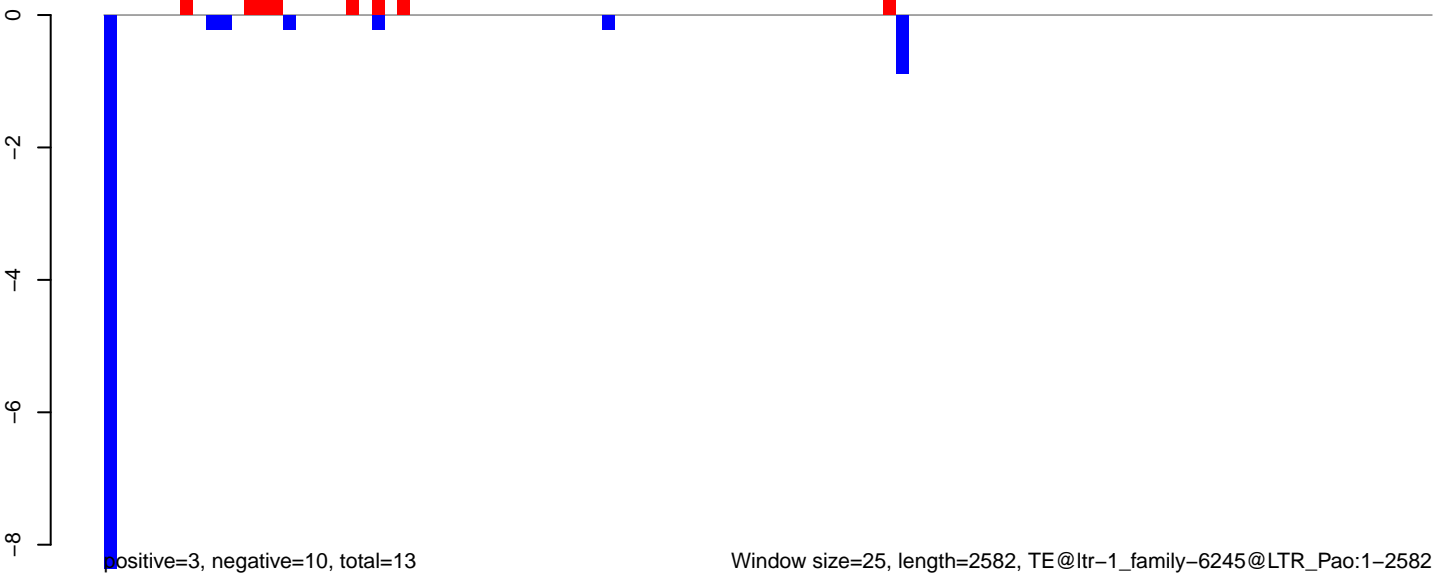

AeAlbo_Fcirc_OA.18_23.rep

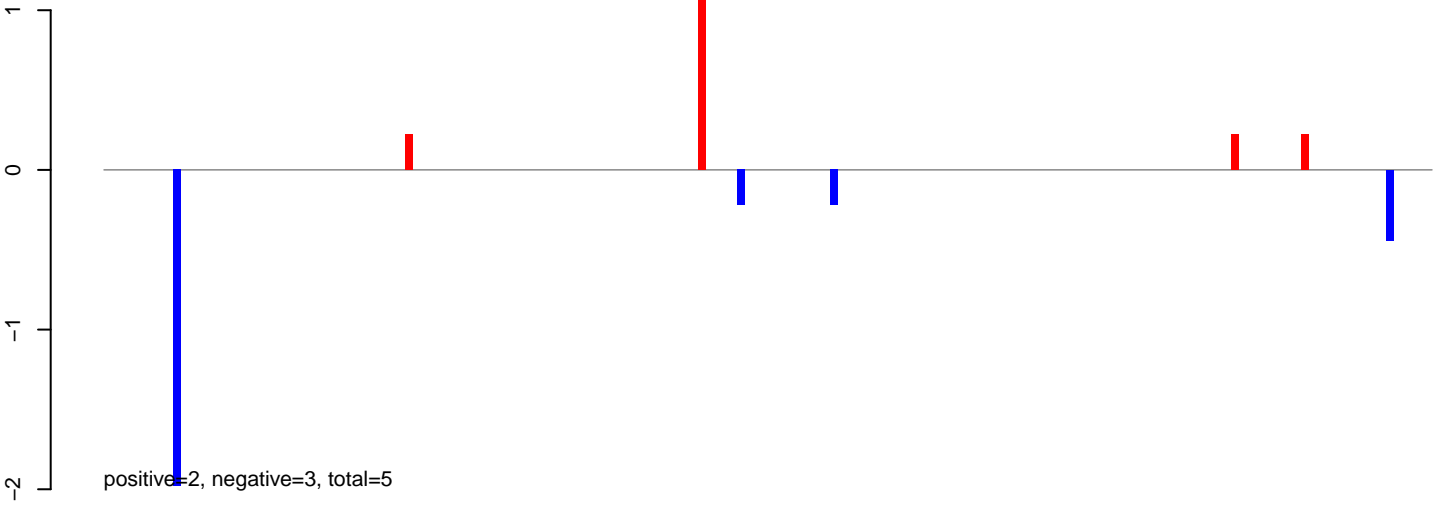

AeAlbo_Fcirc_OA.24_35.rep

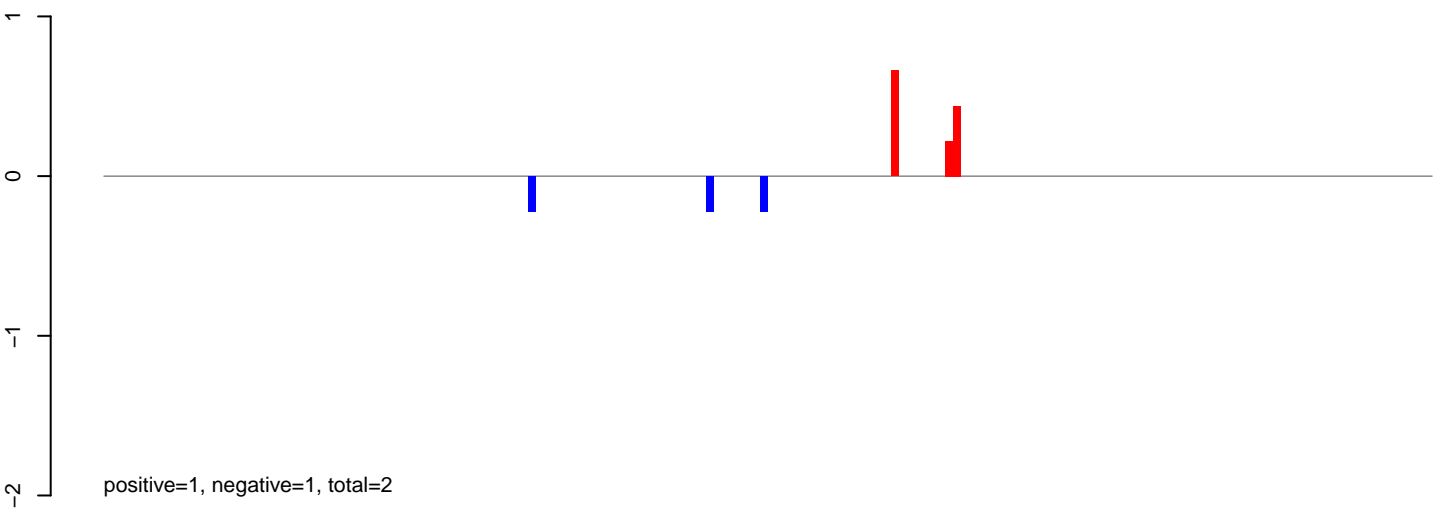

AeAlbo_Fcirc_OA.rep

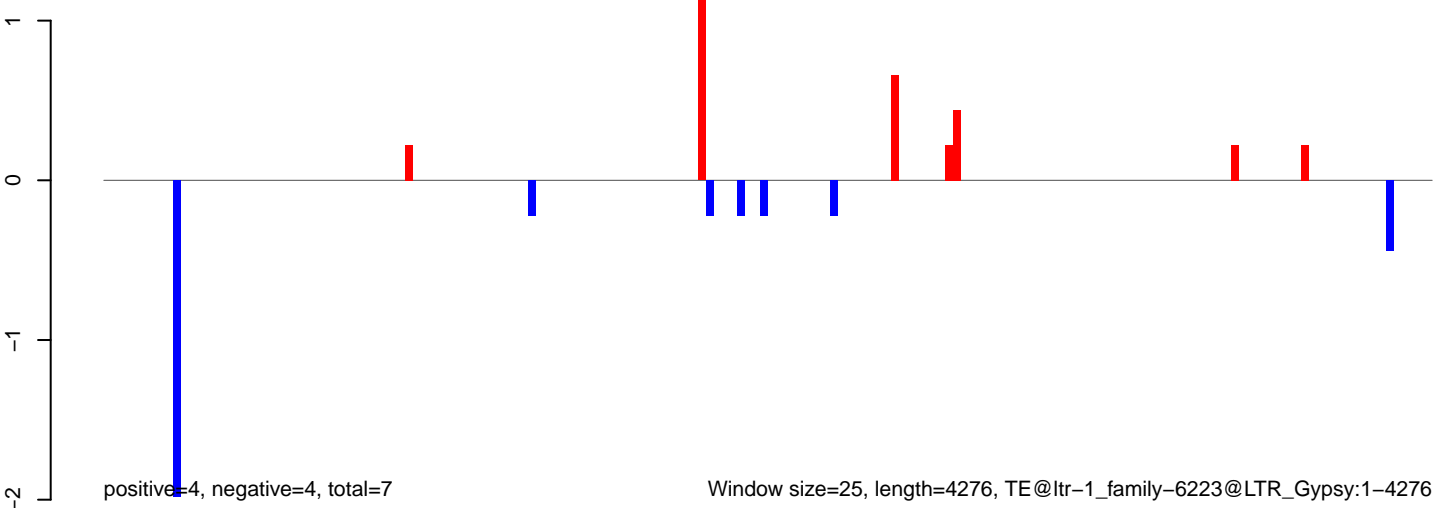

Window size=25, length=4276, TE@ltr-1_family-6223@LTR_Gypsy:1-4276

AeAlbo_Fcarc_OA.18_23.rep

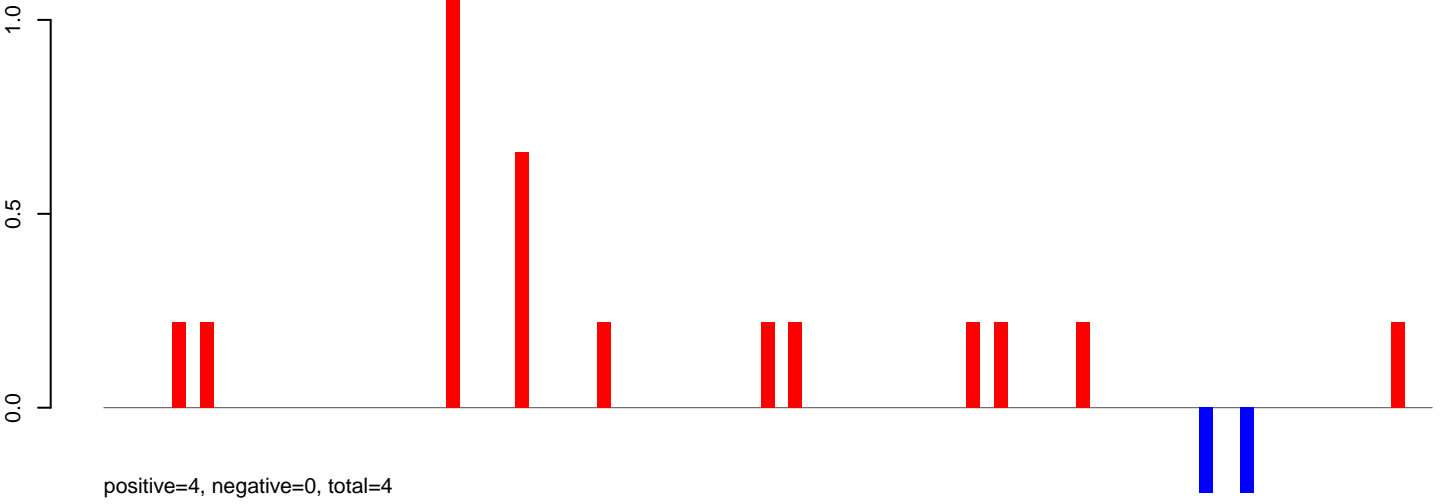

AeAlbo_Fcarc_OA.24_35.rep



AeAlbo_Fcarc_OA.rep

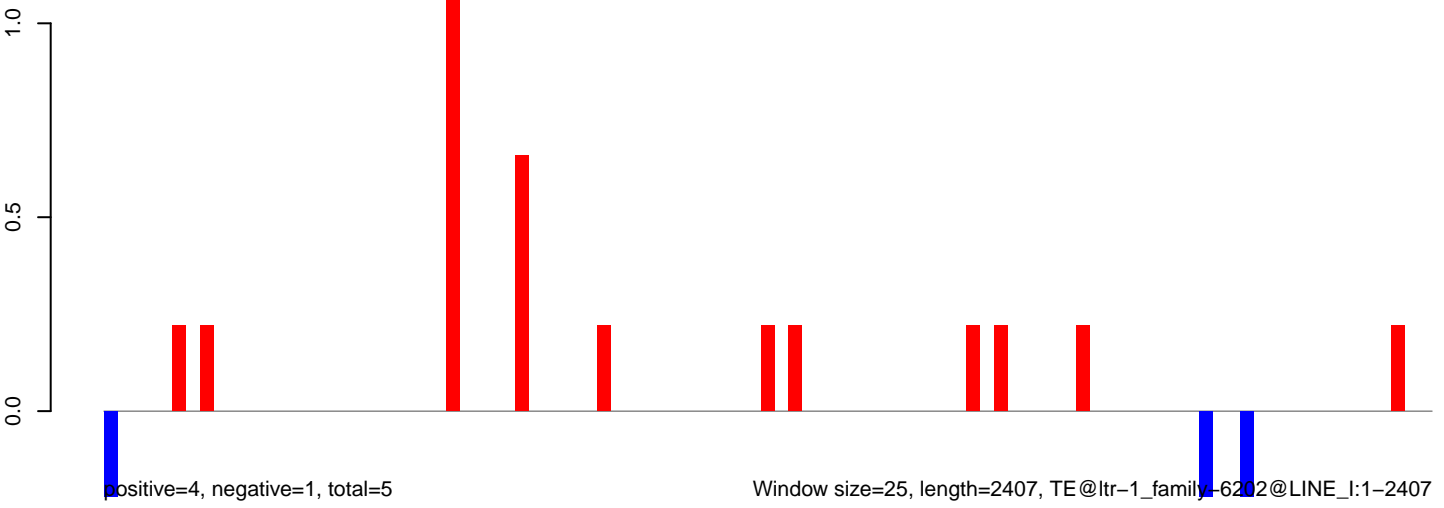

AeAlbo_Fcarc_OA.18_23.rep

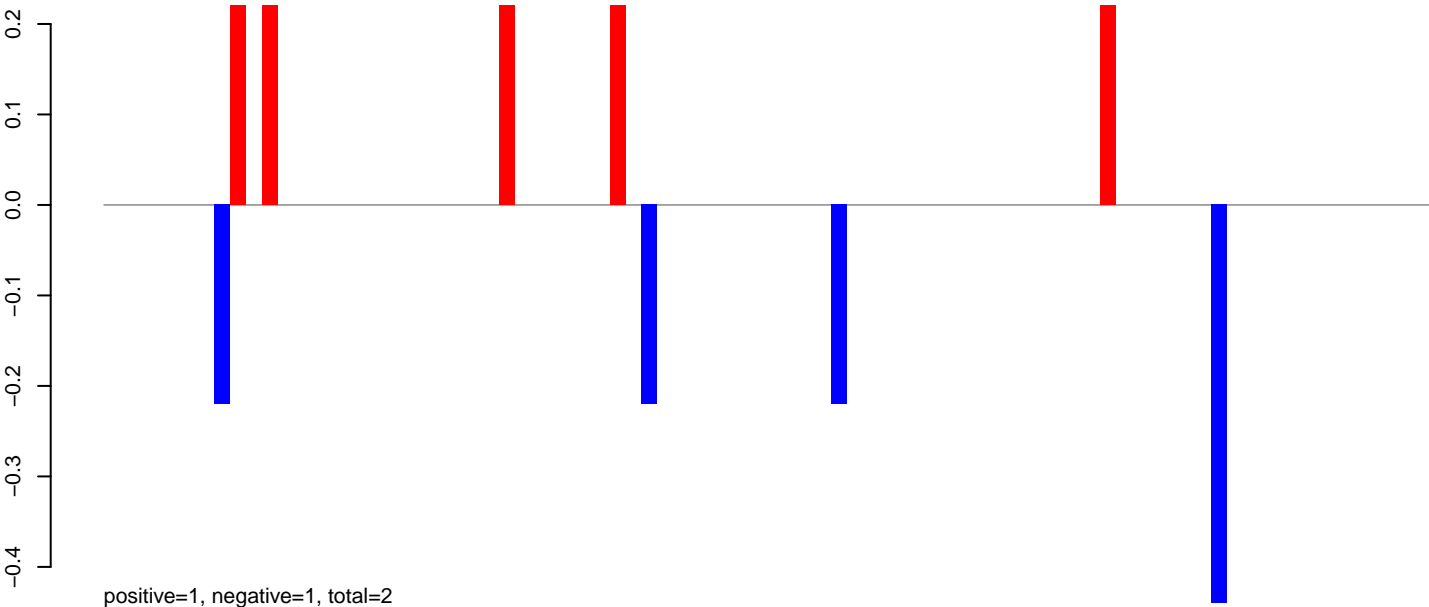

AeAlbo_Fcarc_OA.24_35.rep

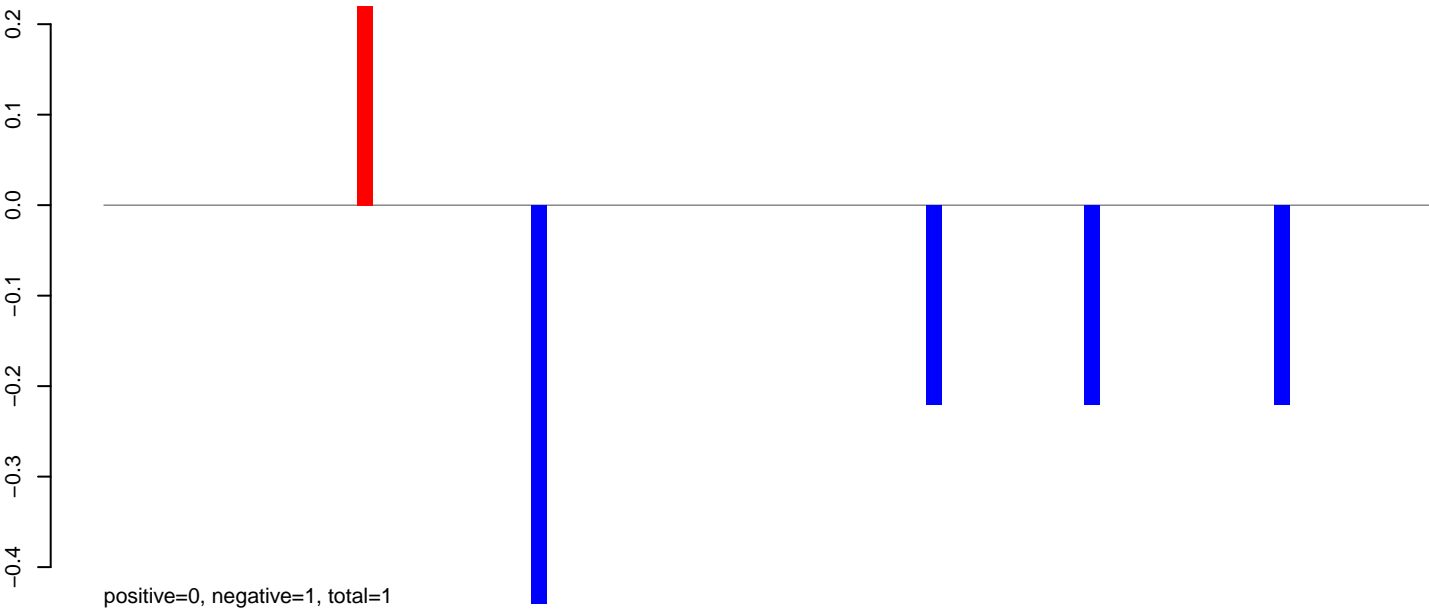

AeAlbo_Fcarc_OA.rep

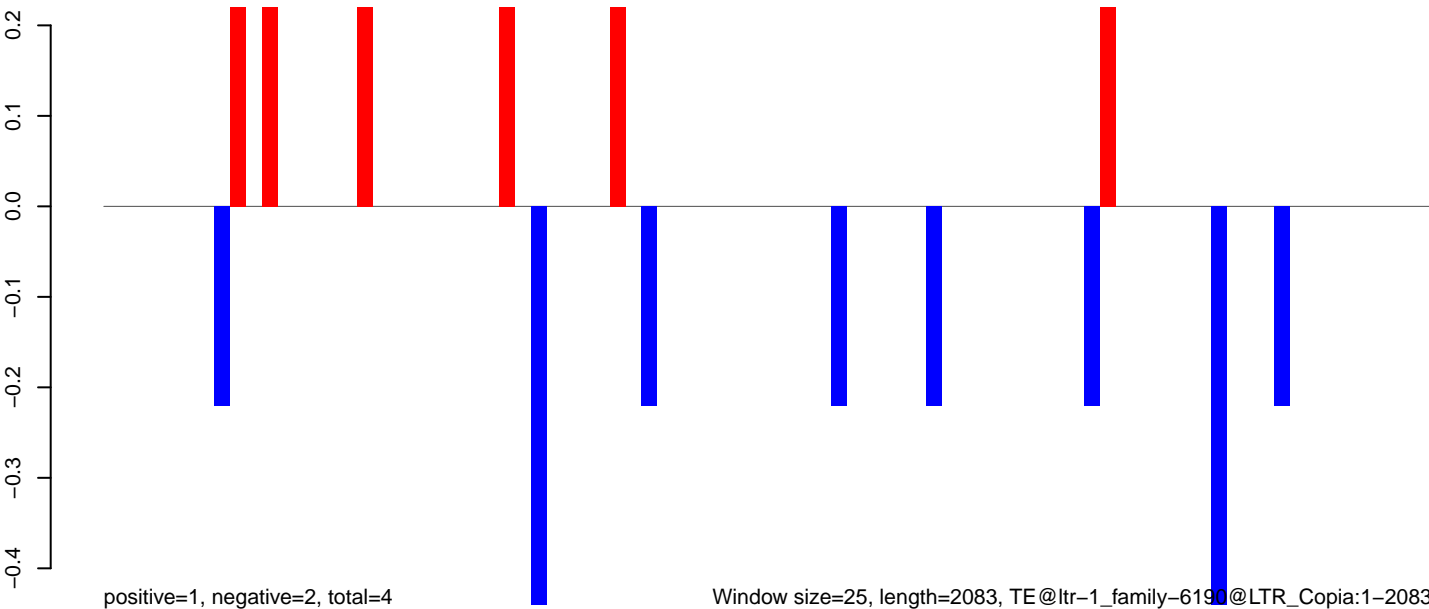

Window size=25, length=2083, TE@ltr-1_family-6190@LTR_Copia:1-2083

0 500 1000 1500 2000

AeAlbo_Fcarc_OA.18_23.rep

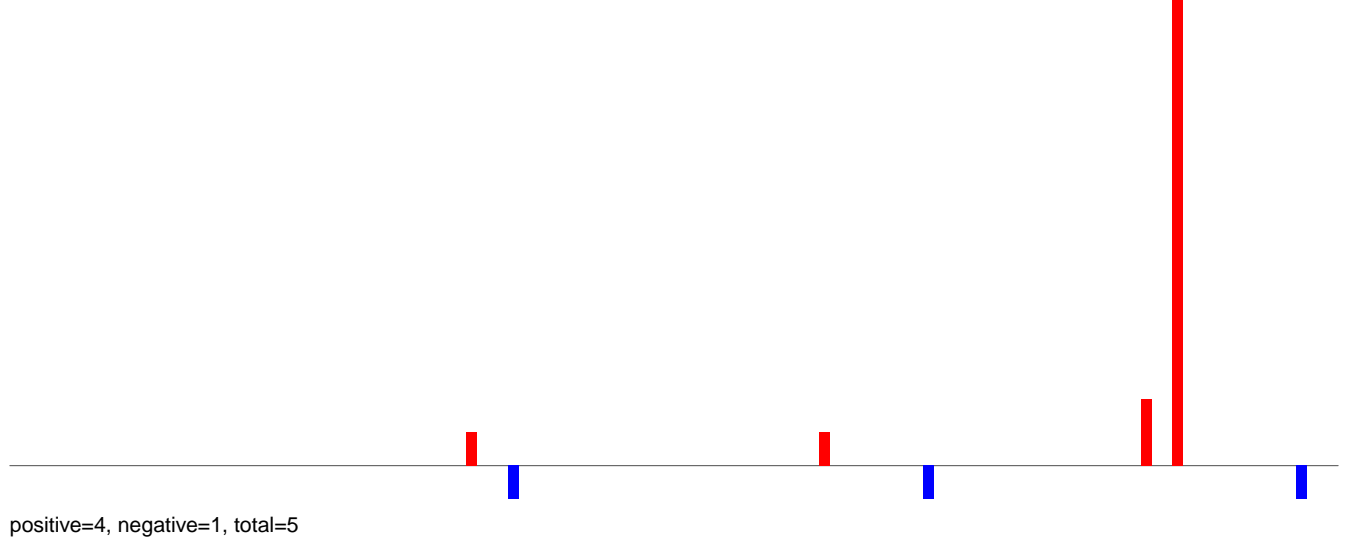

AeAlbo_Fcarc_OA.24_35.rep

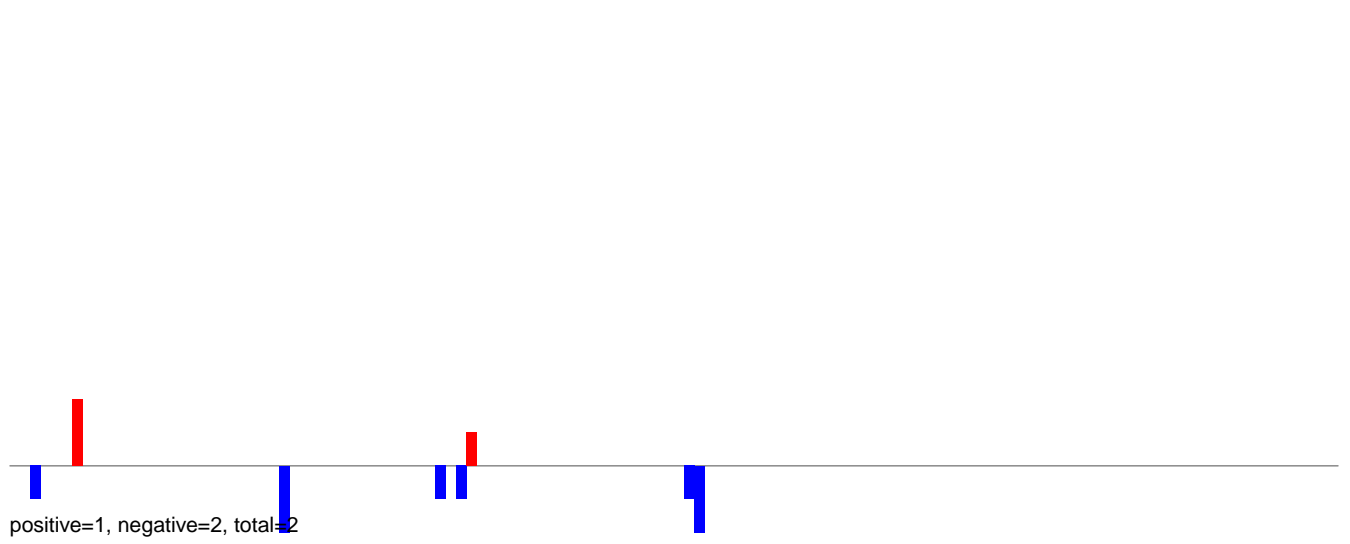

AeAlbo_Fcarc_OA.rep

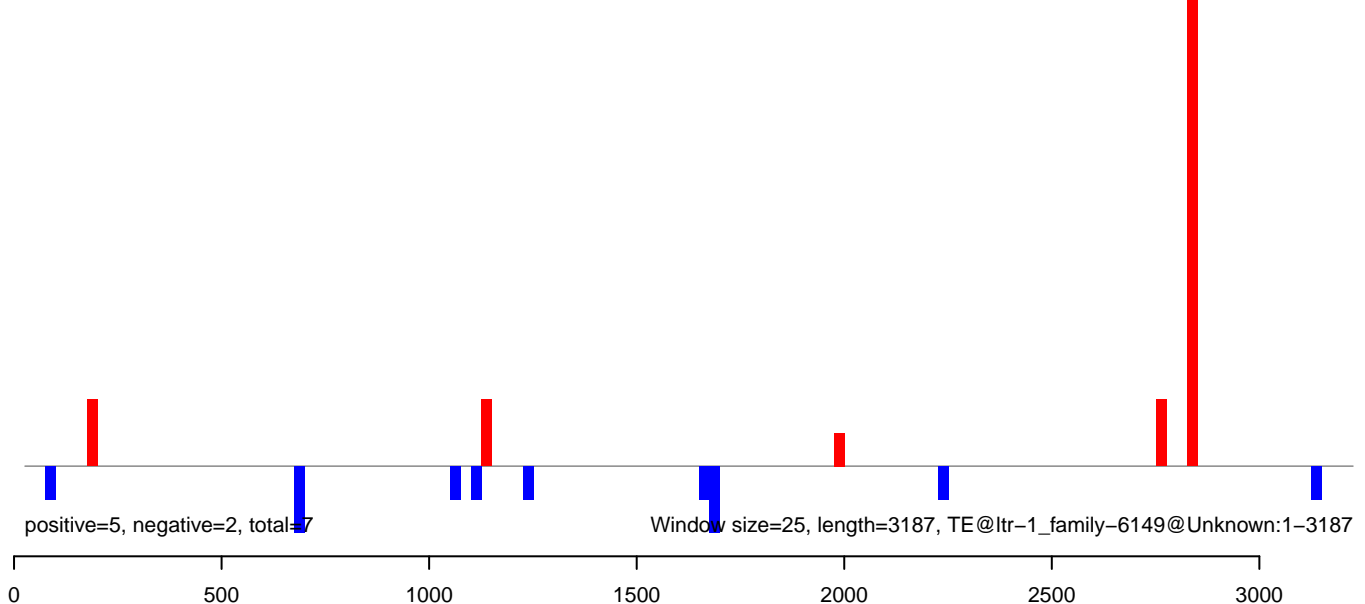

AeAlbo_Fcarc_OA.18_23.rep

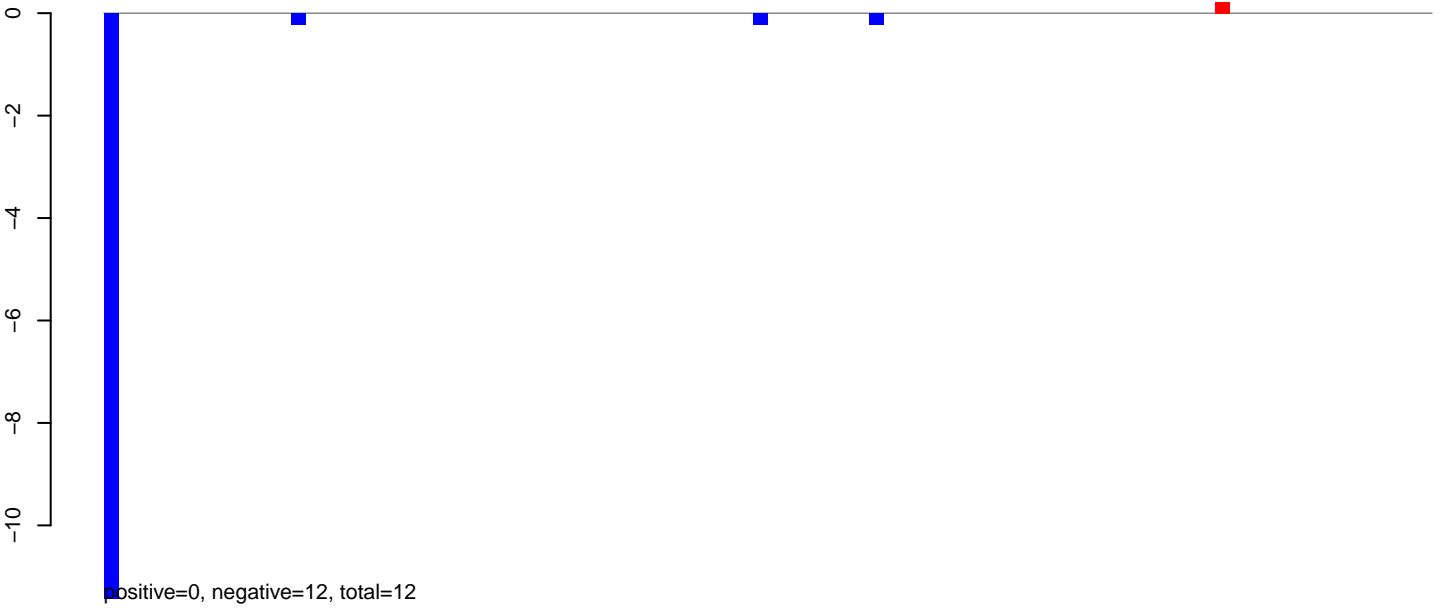

AeAlbo_Fcarc_OA.24_35.rep

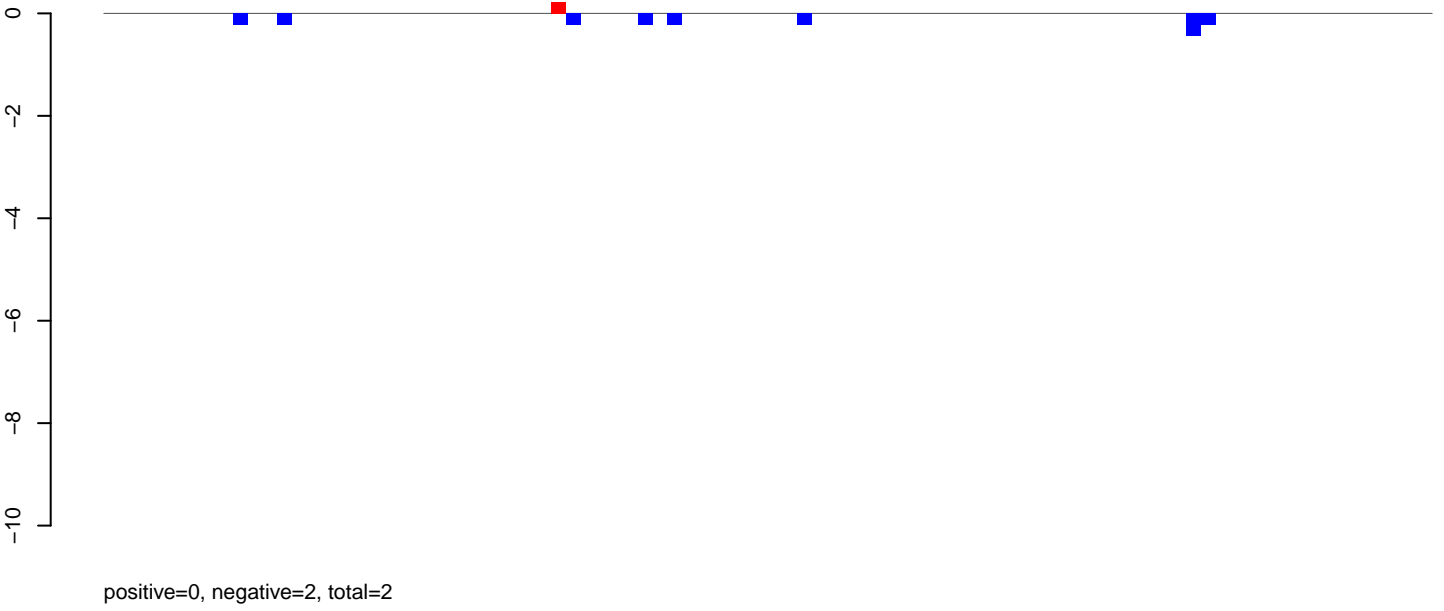

AeAlbo_Fcarc_OA.rep

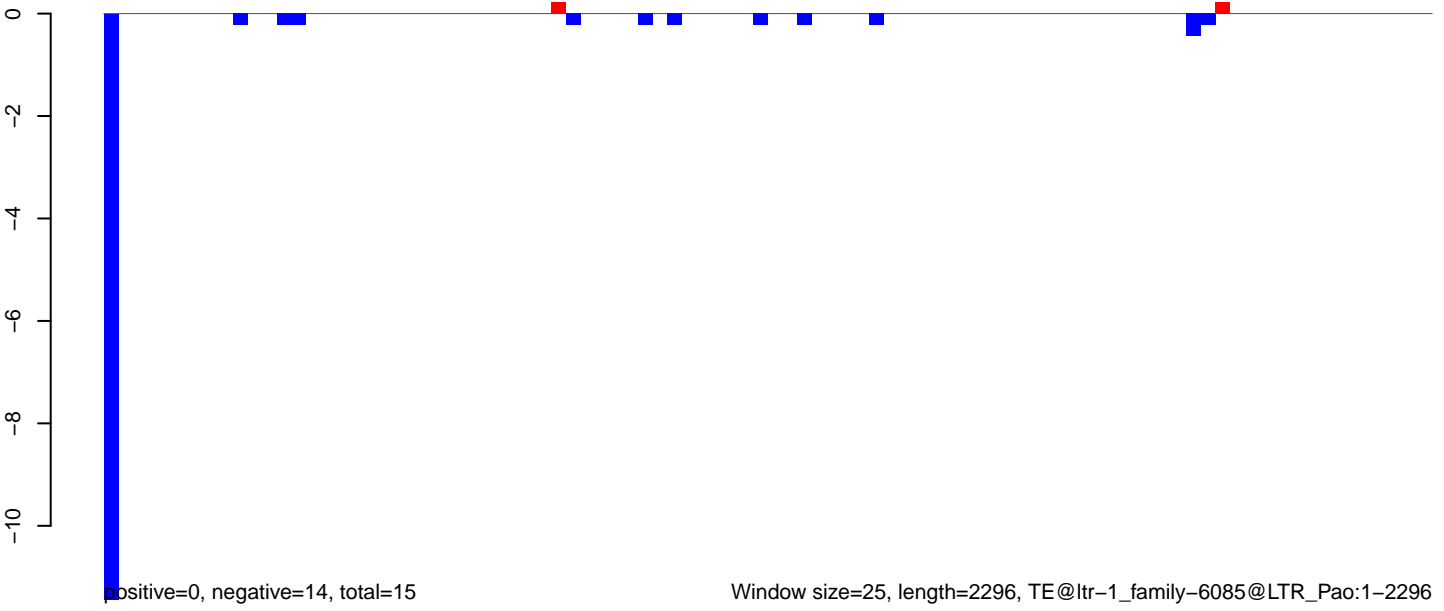

AeAlbo_Fcarc_OA.18_23.rep

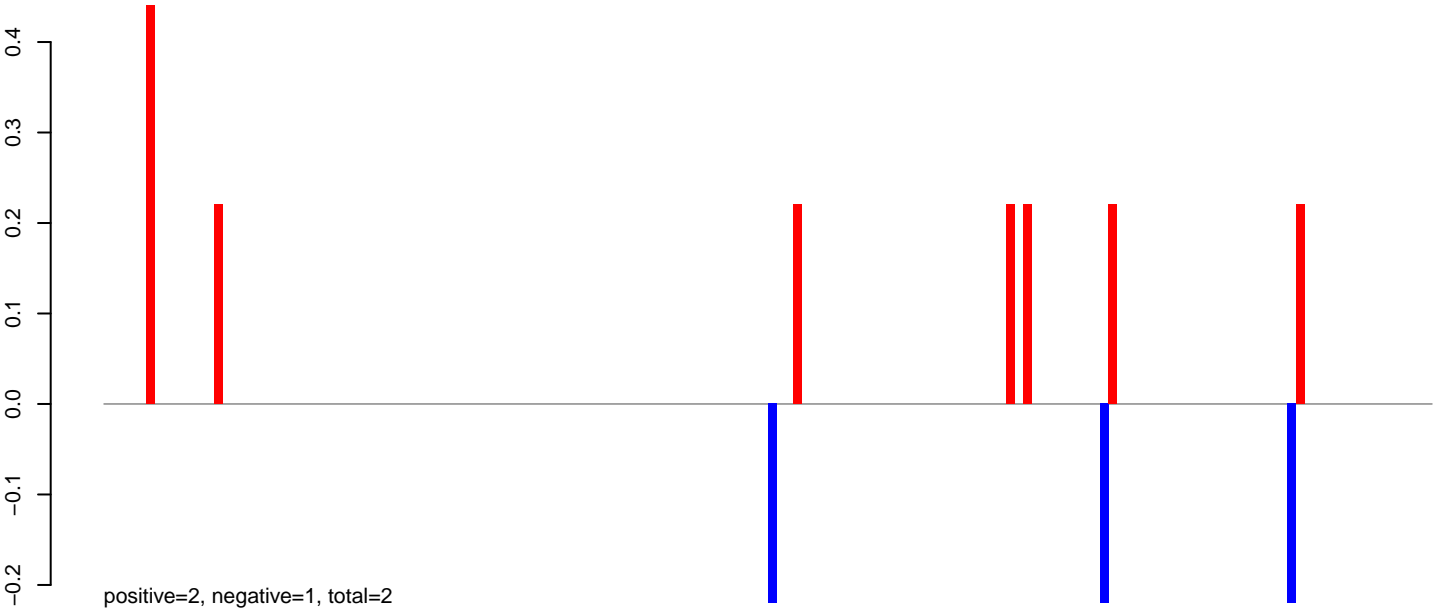

AeAlbo_Fcarc_OA.24_35.rep

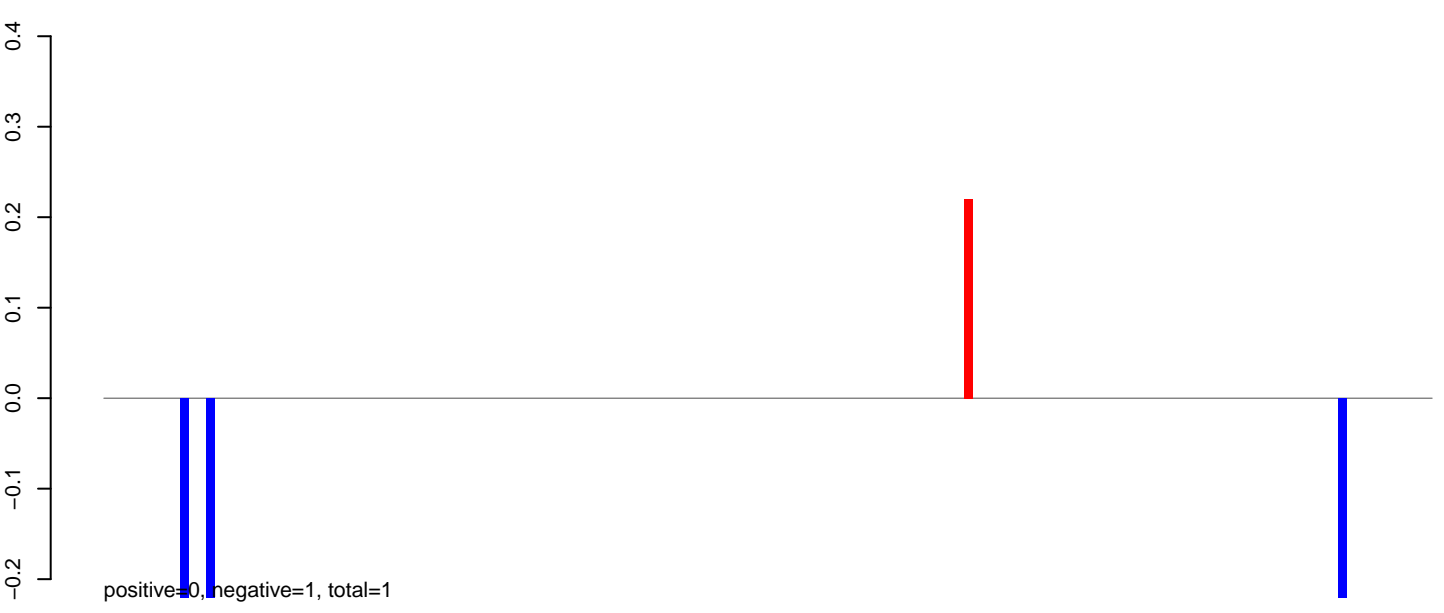

AeAlbo_Fcarc_OA.rep

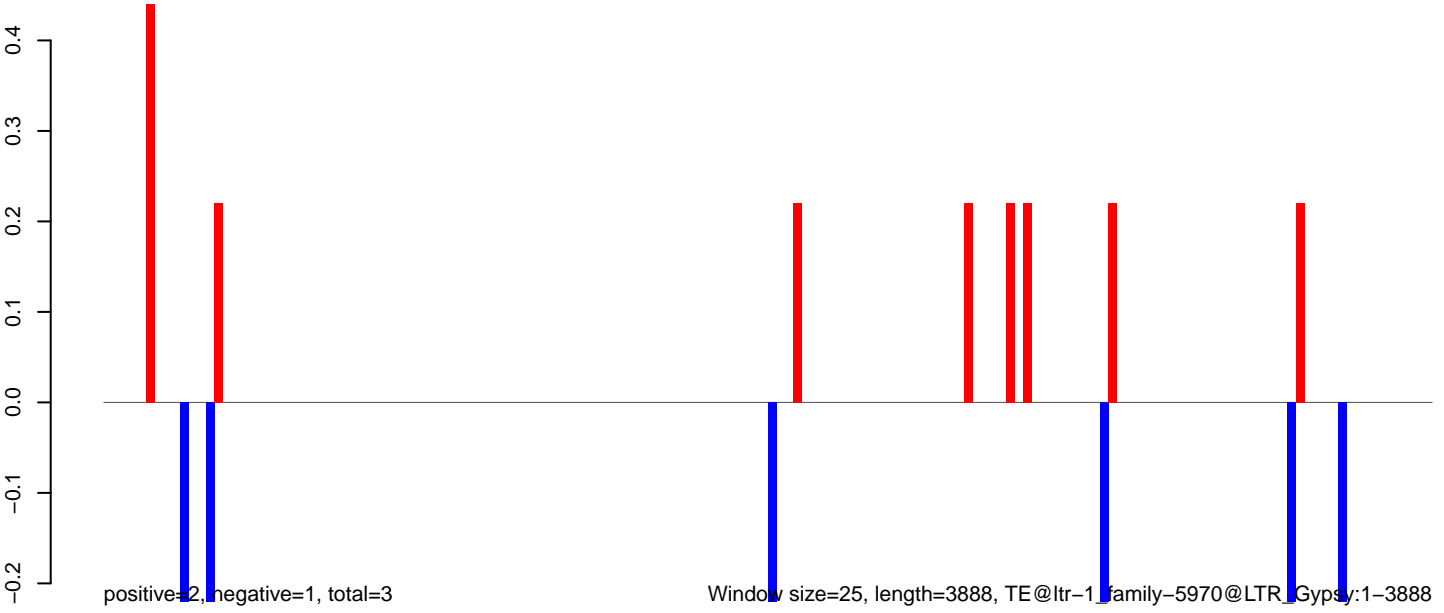

Window size=25, length=3888, TE@ltr-1, family=5970@LTR_Gypsy:1-3888

0 1000 2000 3000 4000

AeAlbo_Fcarc_OA.18_23.rep

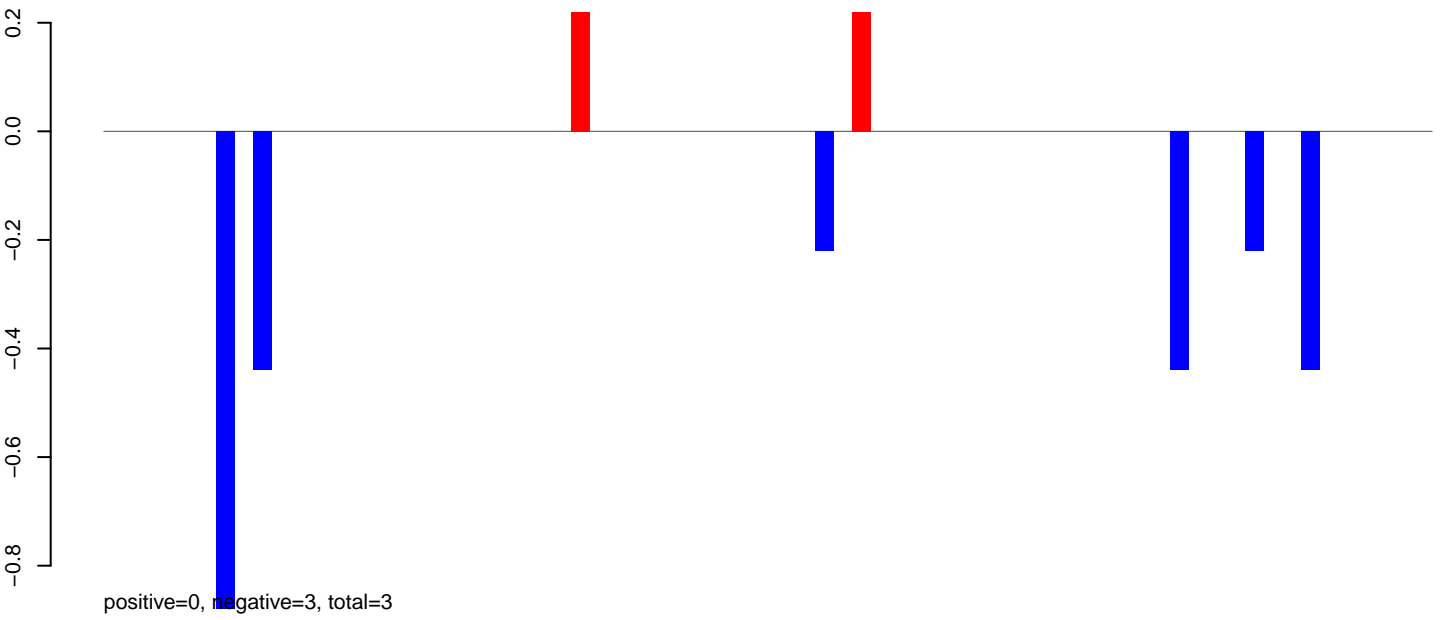

AeAlbo_Fcarc_OA.24_35.rep

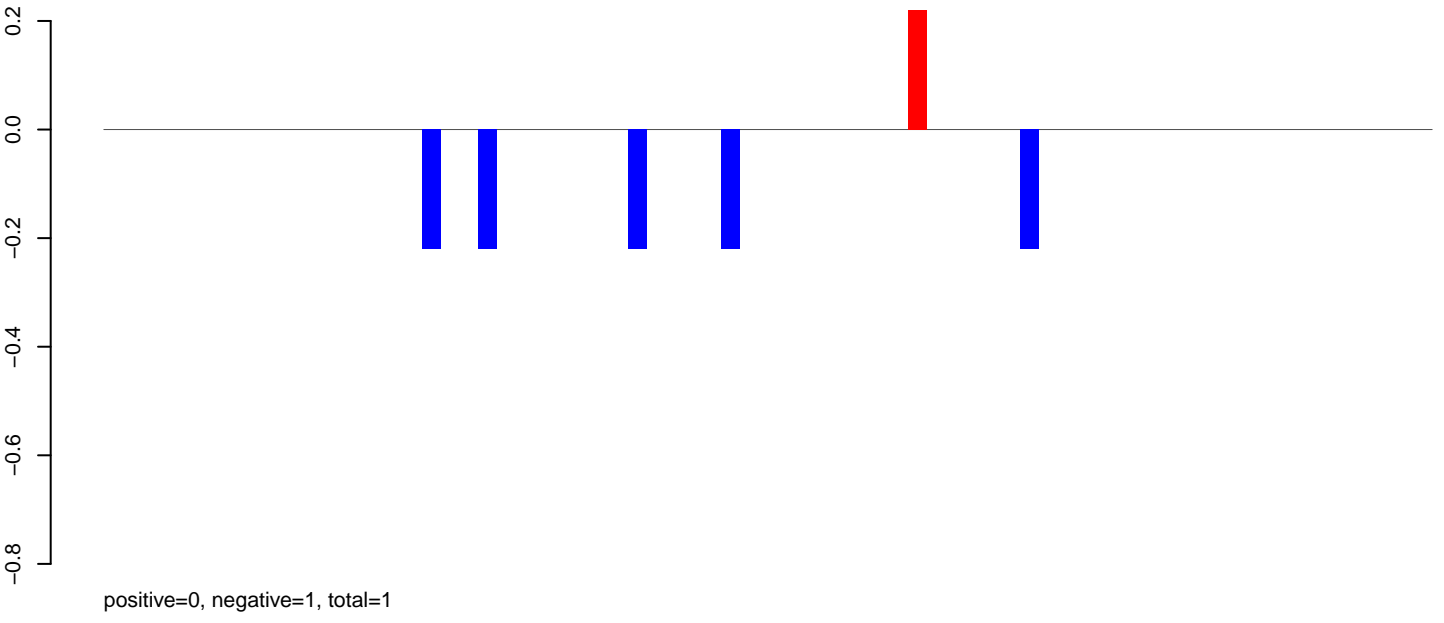

AeAlbo_Fcarc_OA.rep

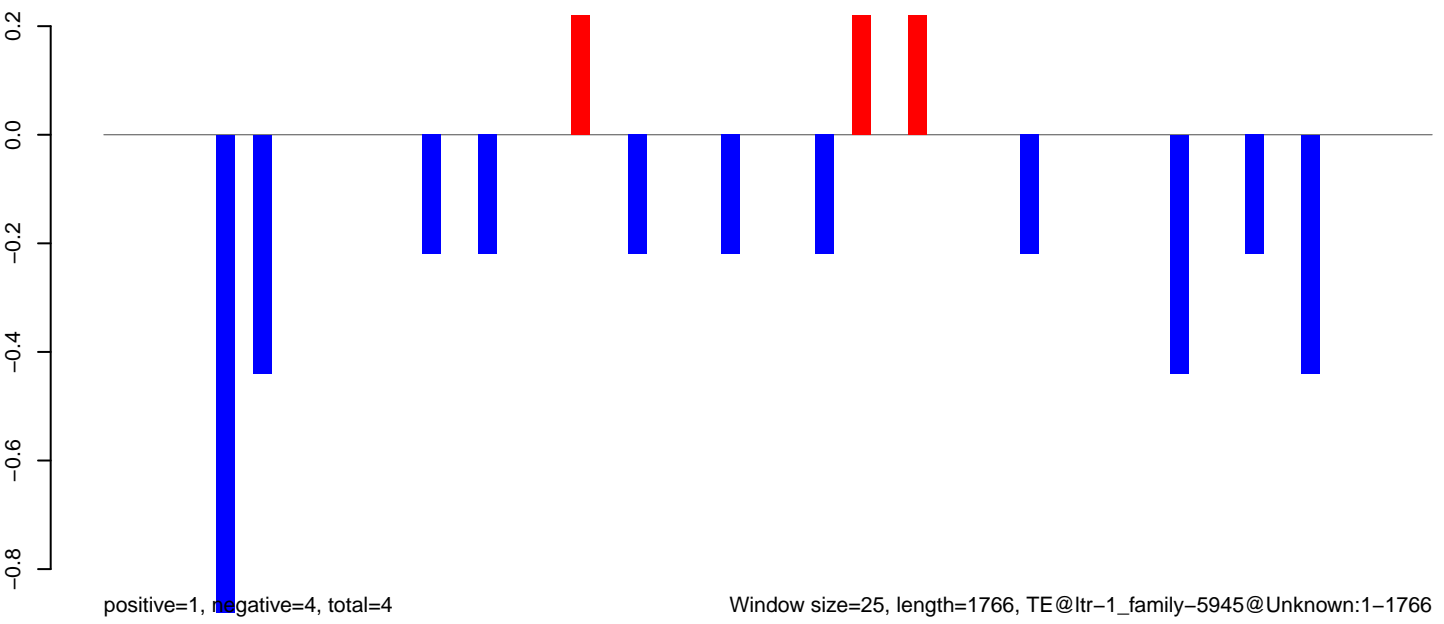

AeAlbo_FcArc_OA.18_23.rep

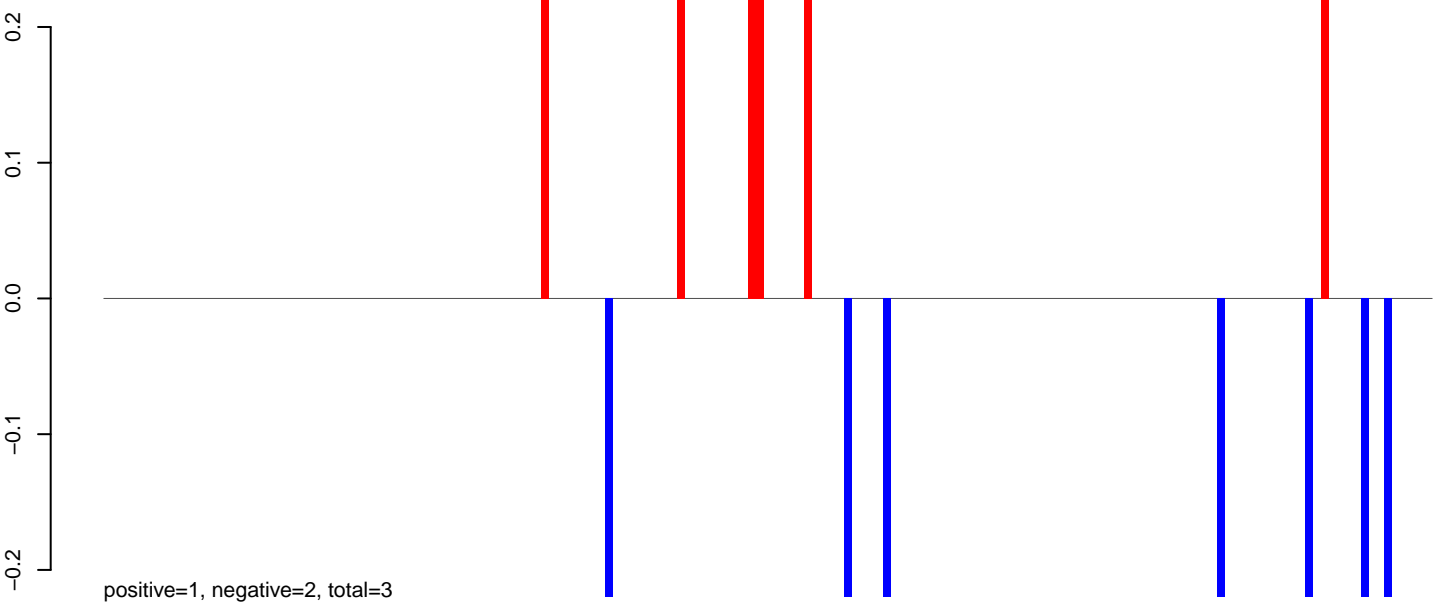

AeAlbo_FcArc_OA.24_35.rep

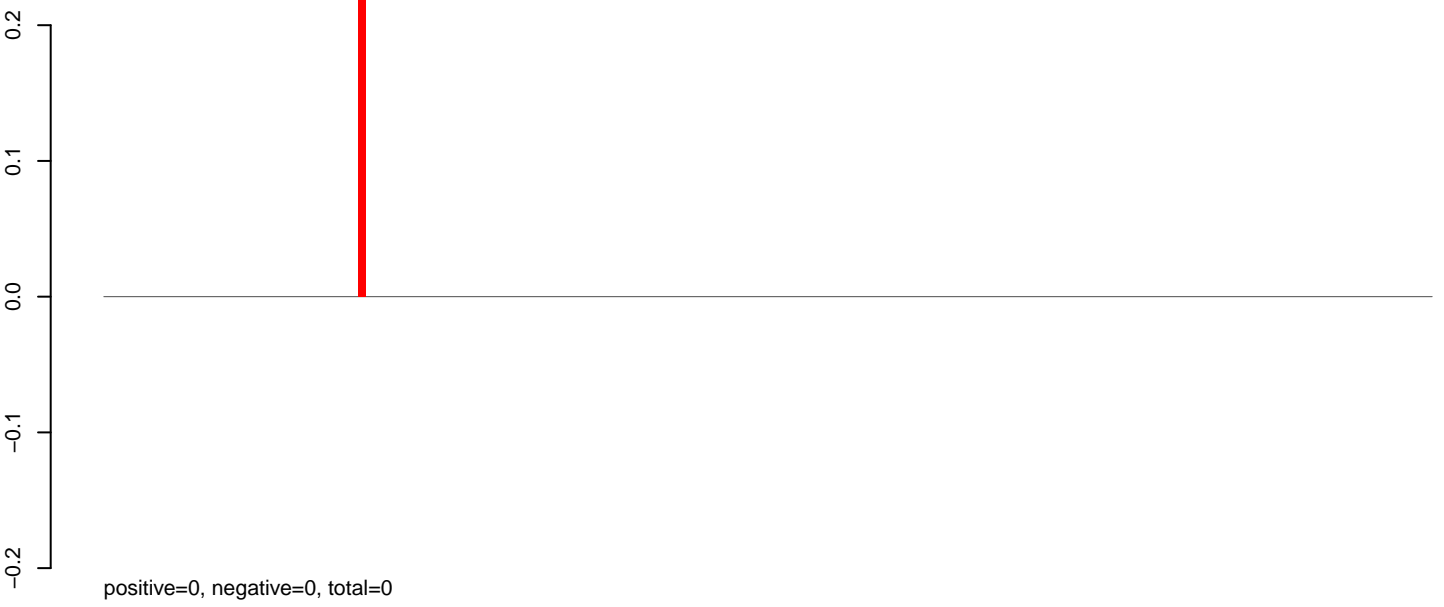

AeAlbo_FcArc_OA.rep

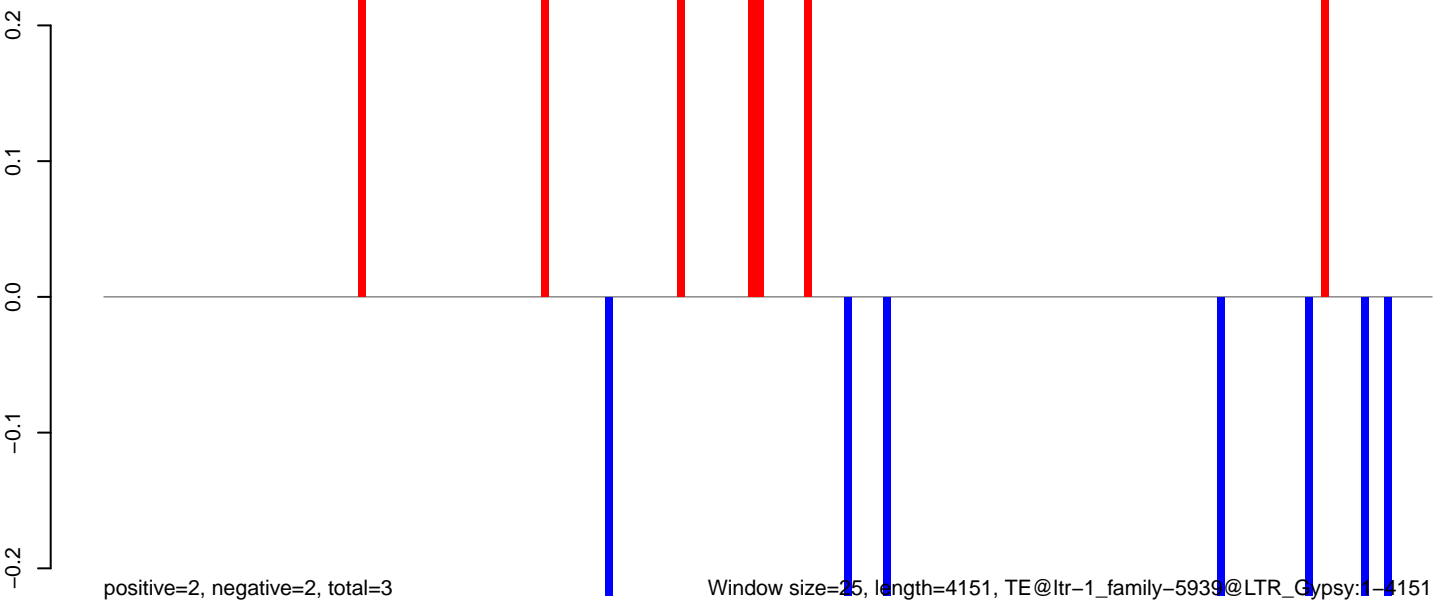

Window size=25, length=4151, TE@ltr-1_family-5939@LTR_Gypsy:1-4151

0 1000 2000 3000 4000

AeAlbo_Fcirc_OA.18_23.rep

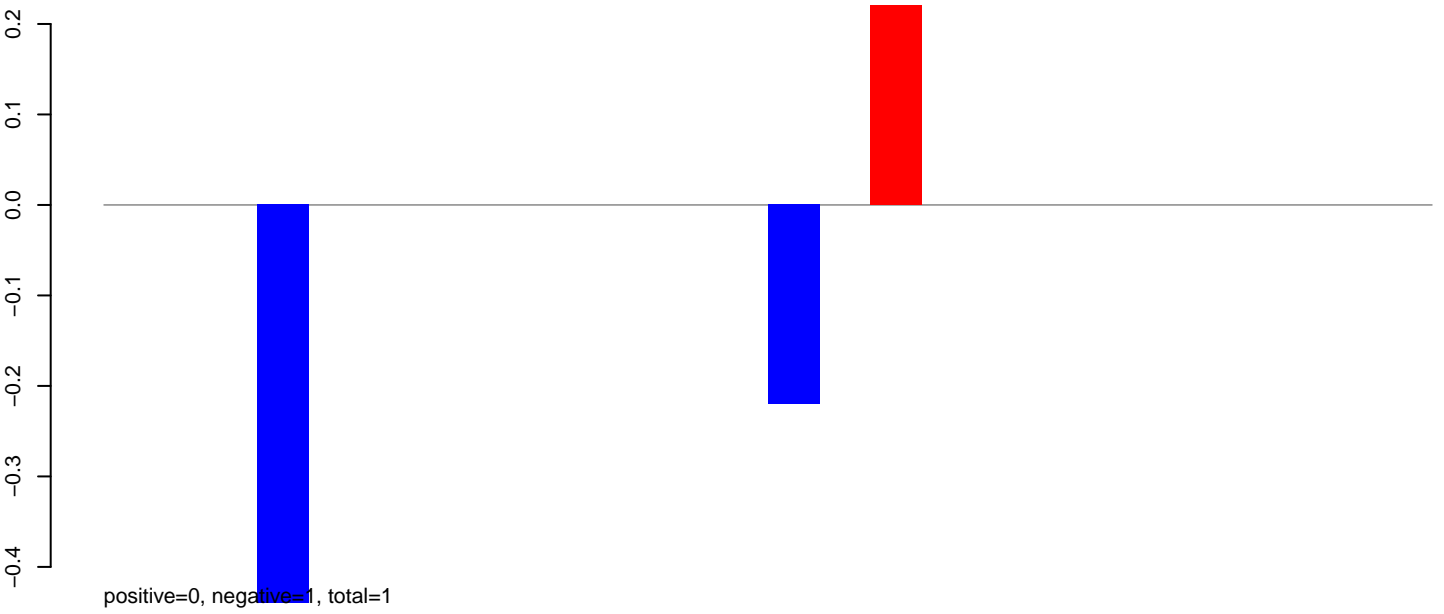

AeAlbo_Fcirc_OA.24_35.rep

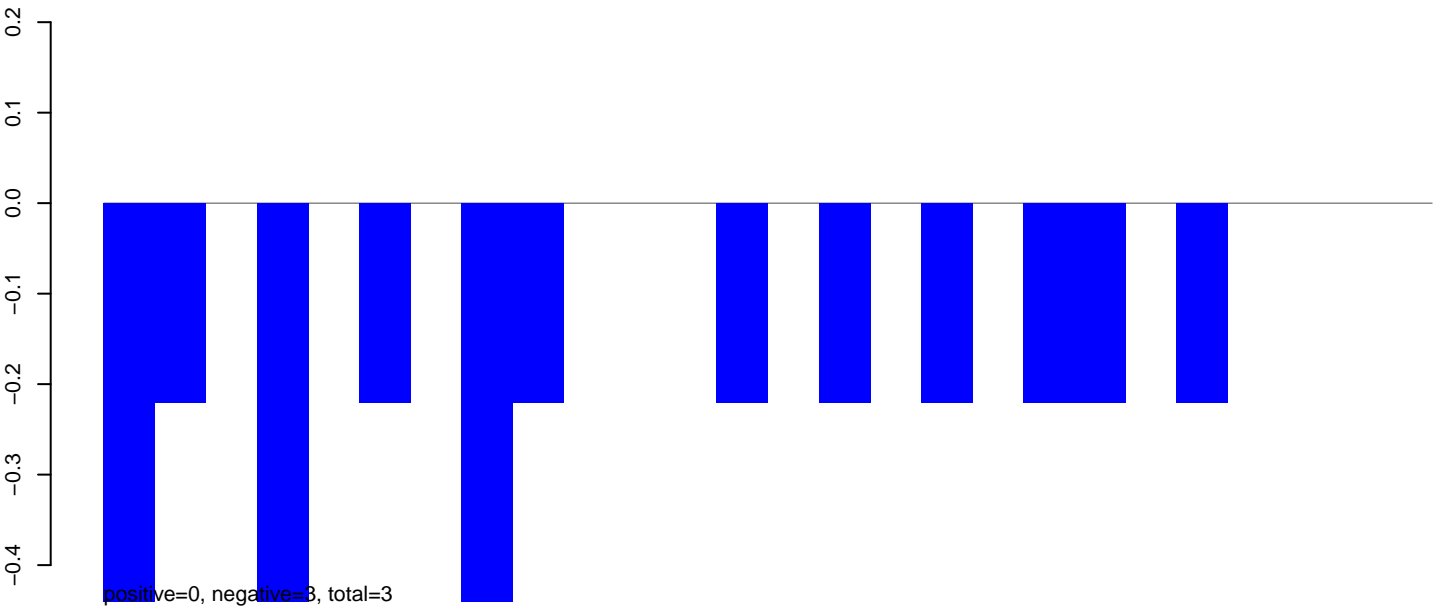

AeAlbo_Fcirc_OA.rep

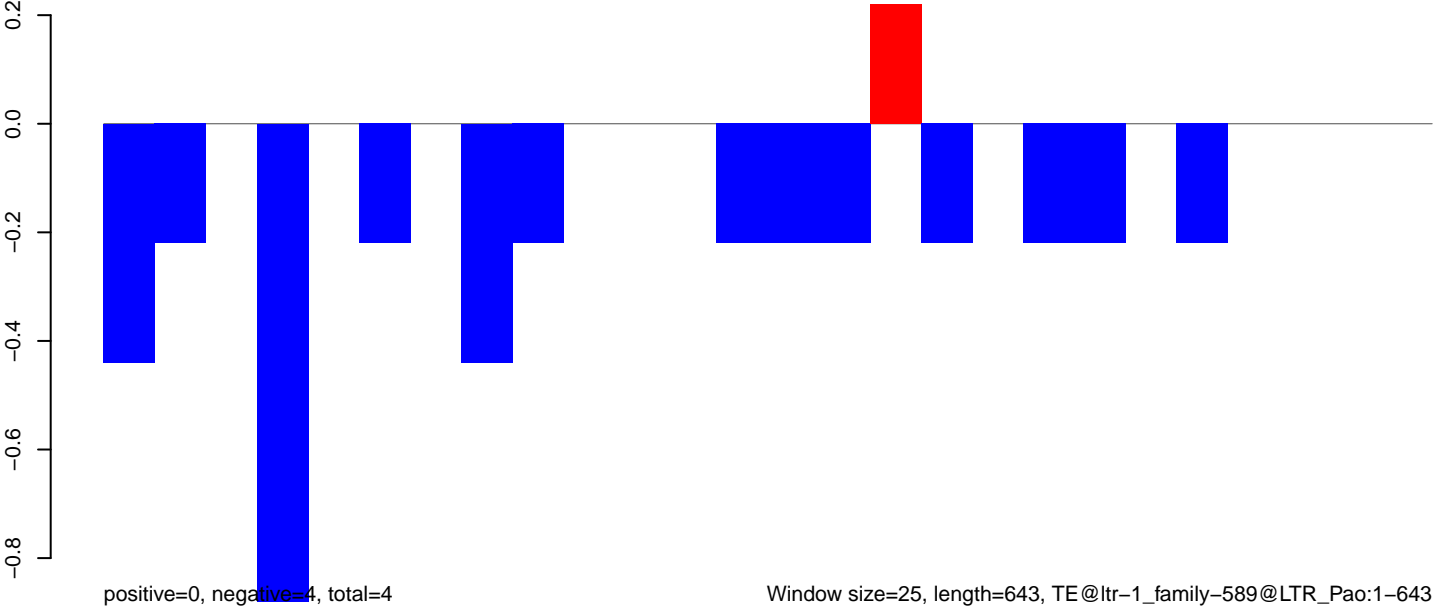

Window size=25, length=643, TE@ltr-1_family-589@LTR_Pao:1-643

0 100 200 300 400 500 600 700

AeAlbo_Fcarc_OA.18_23.rep

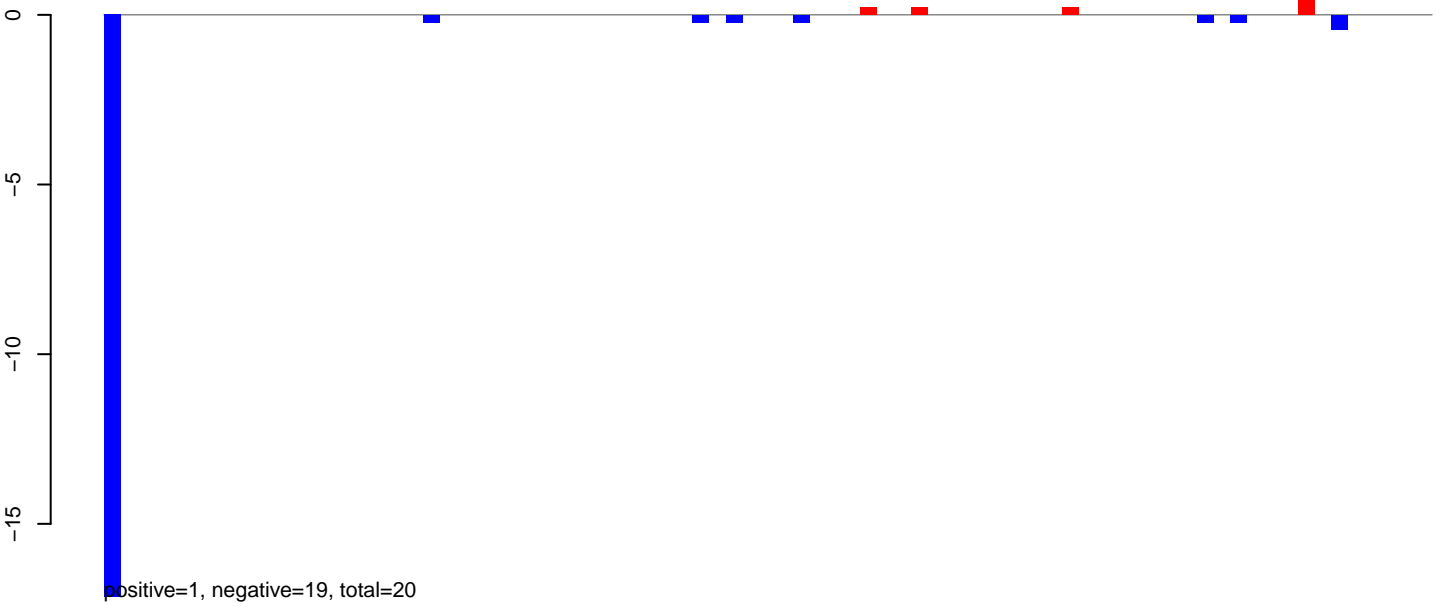

AeAlbo_Fcarc_OA.24_35.rep

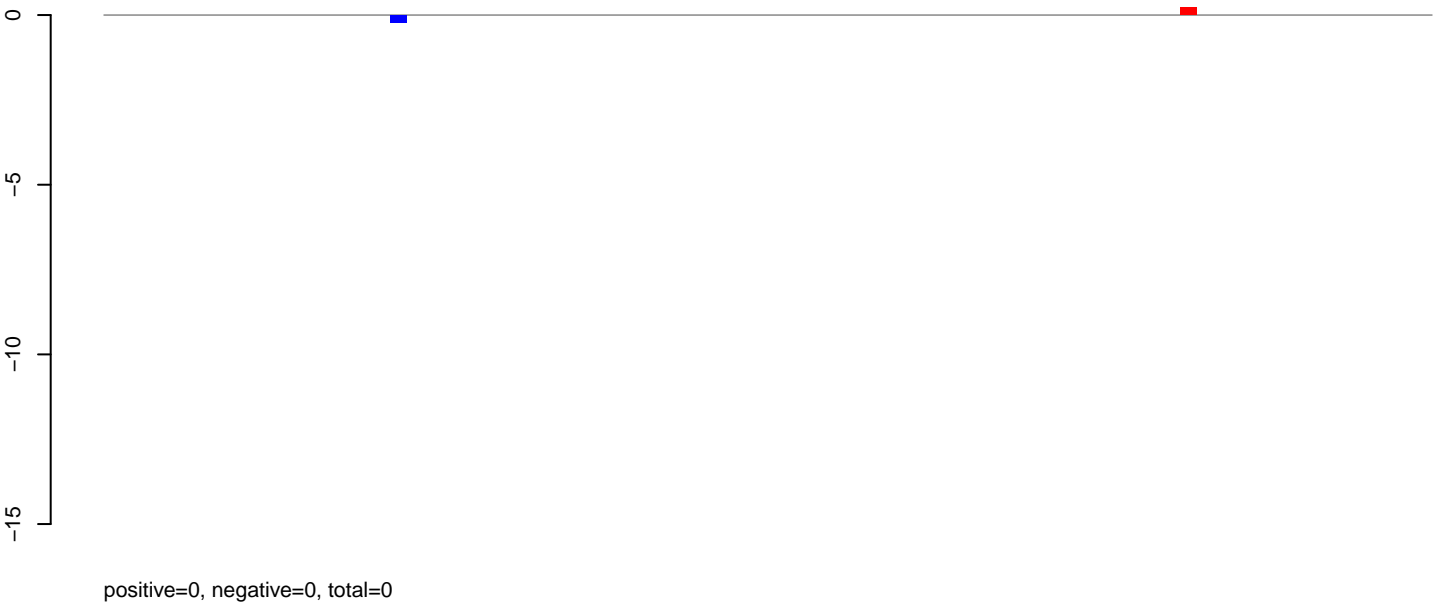

AeAlbo_Fcarc_OA.rep

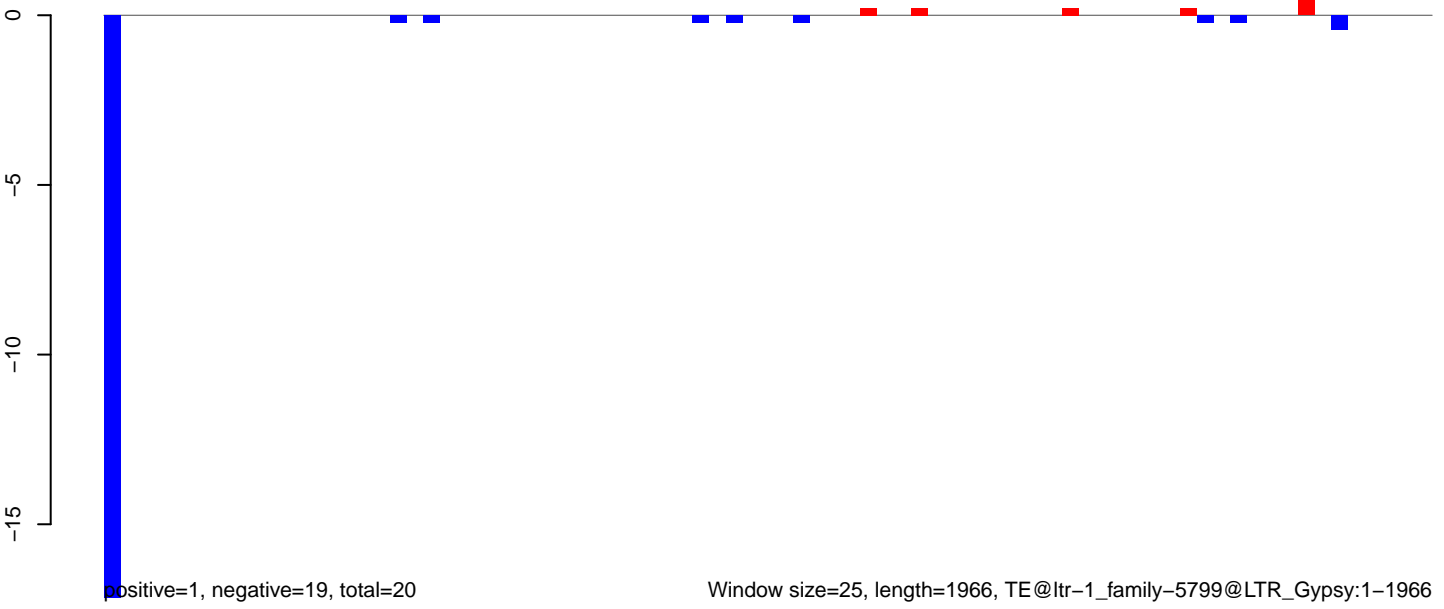

AeAlbo_Fcarc_OA.18_23.rep

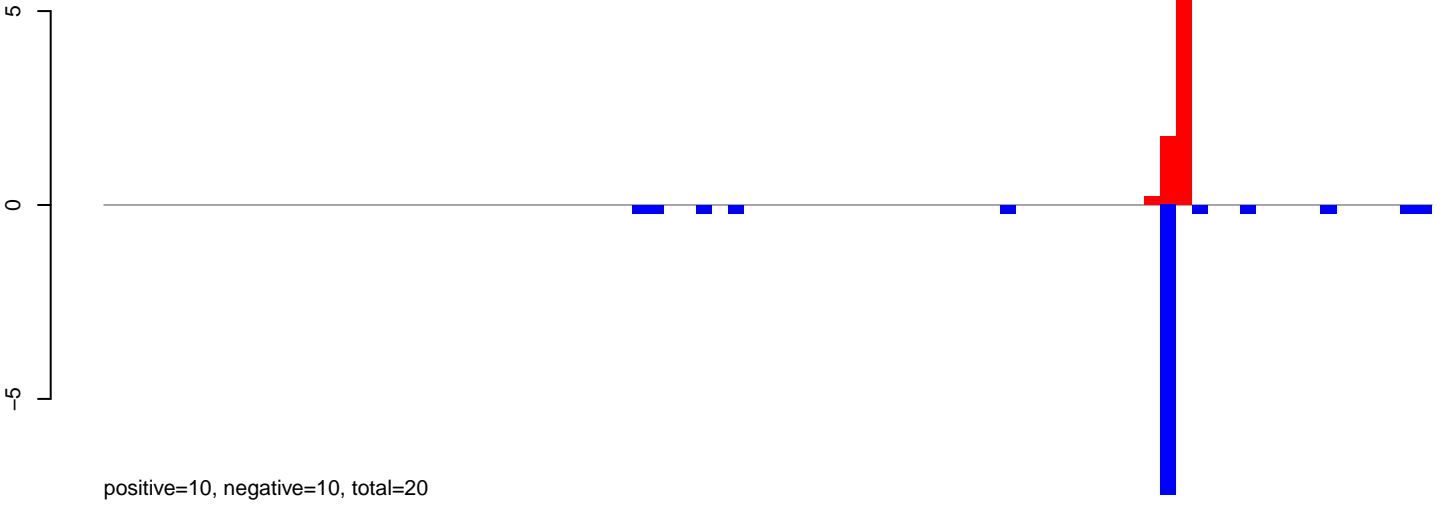

AeAlbo_Fcarc_OA.24_35.rep

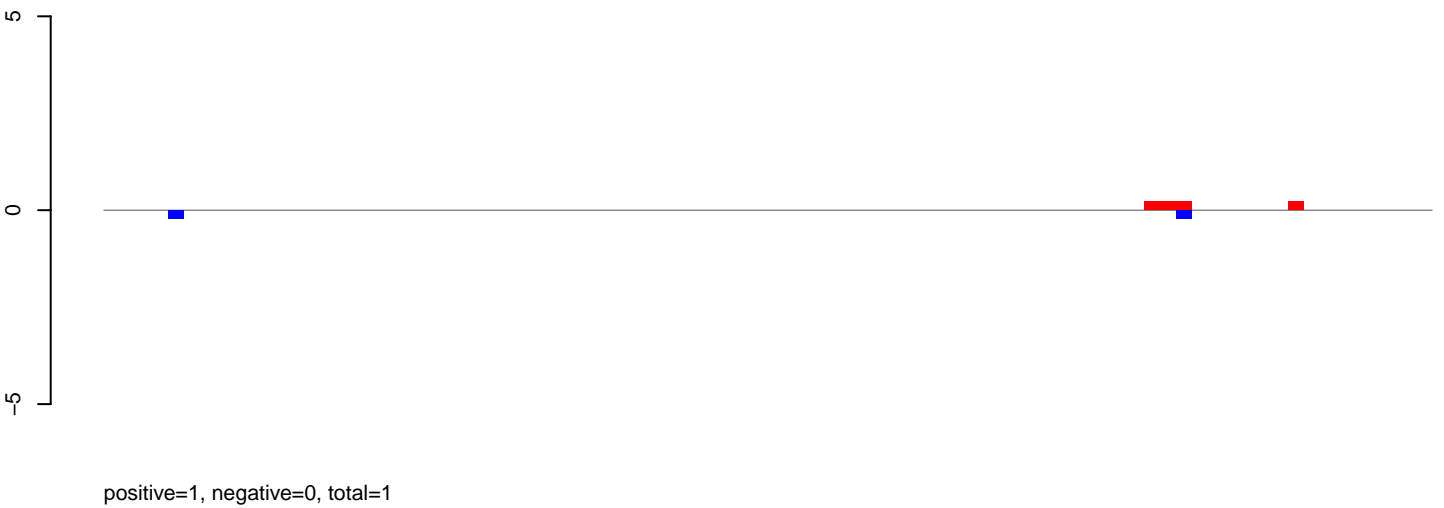

AeAlbo_Fcarc_OA.rep

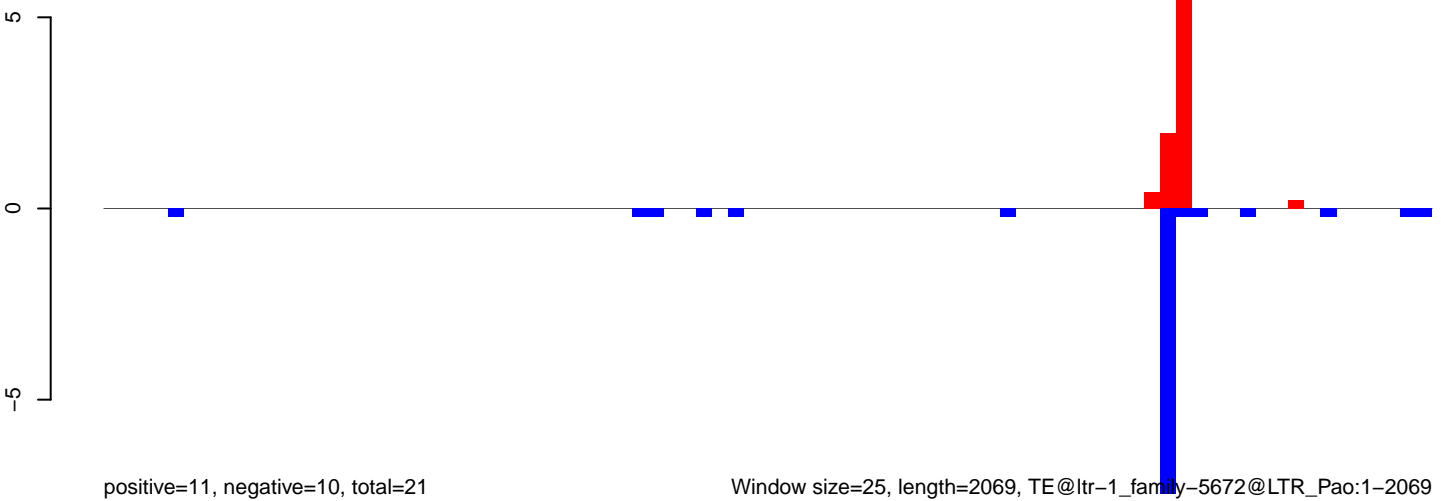

AeAlbo_Fcarc_OA.18_23.rep

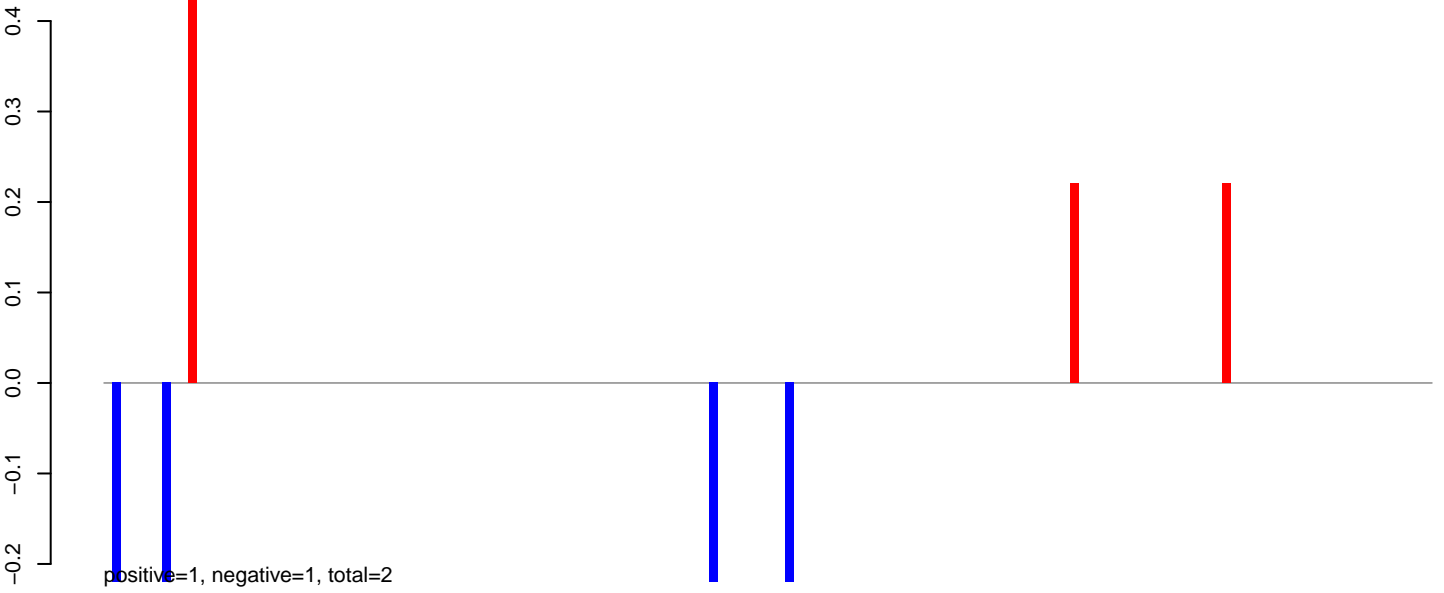

AeAlbo_Fcarc_OA.24_35.rep

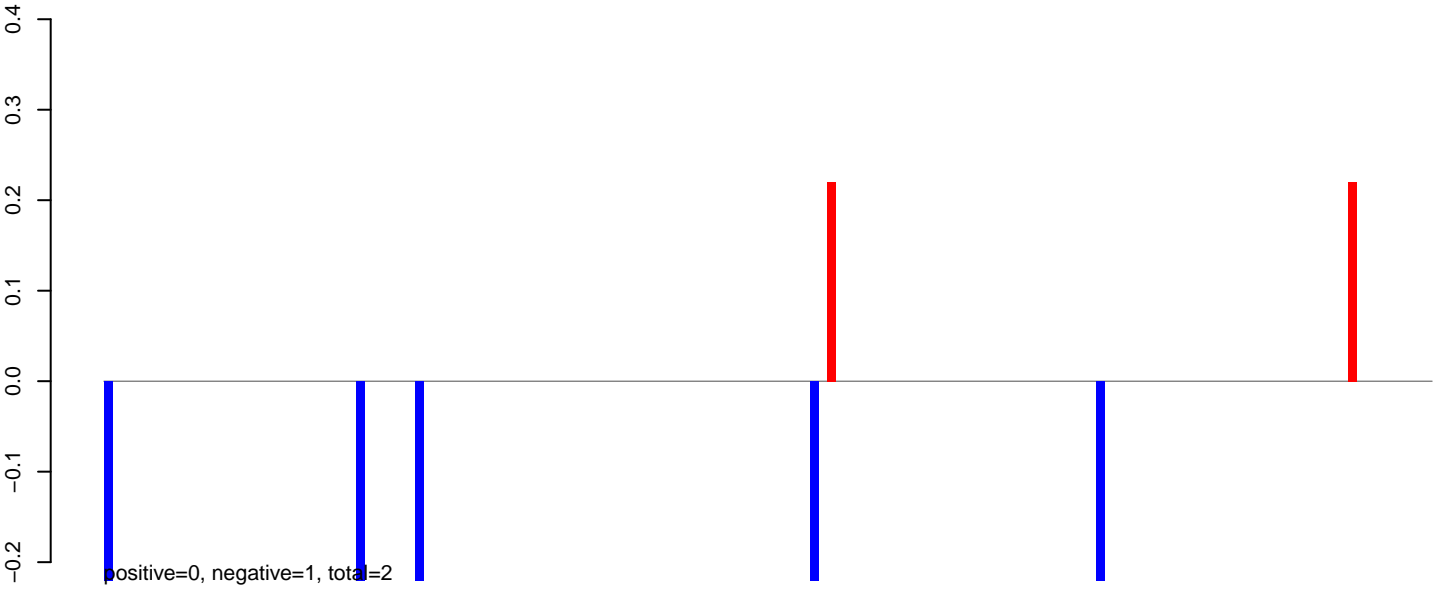

AeAlbo_Fcarc_OA.rep

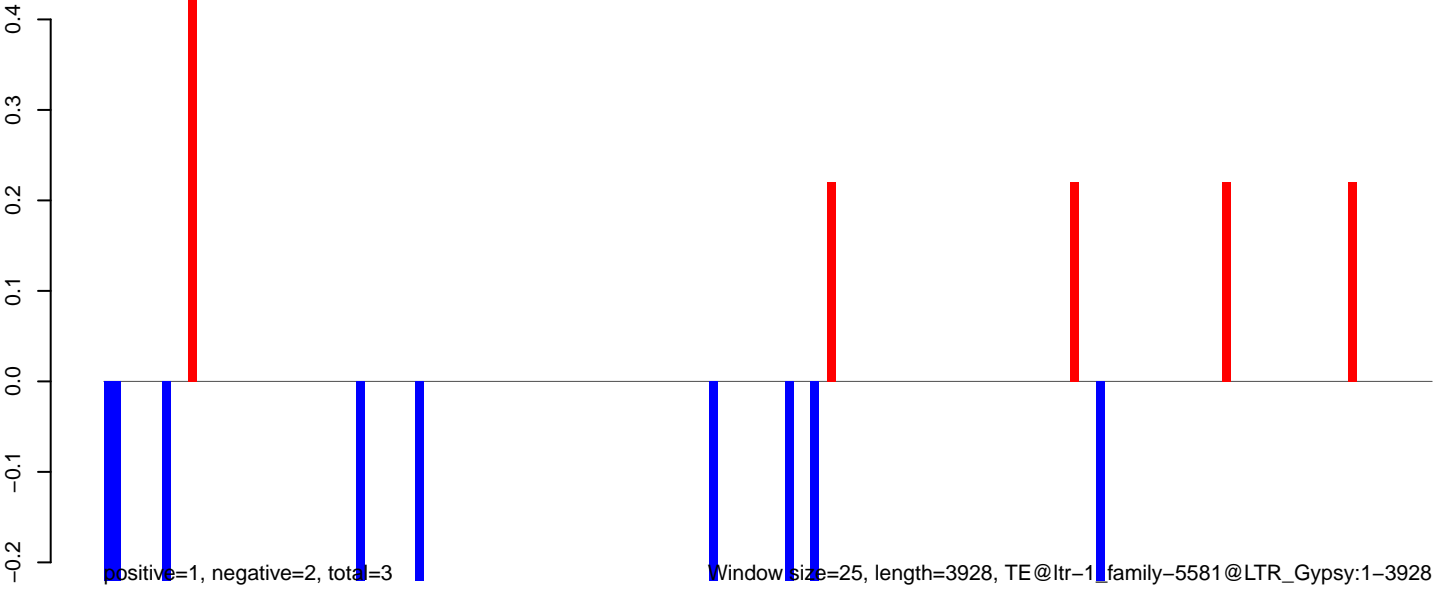

AeAlbo_Fcarc_OA.18_23.rep

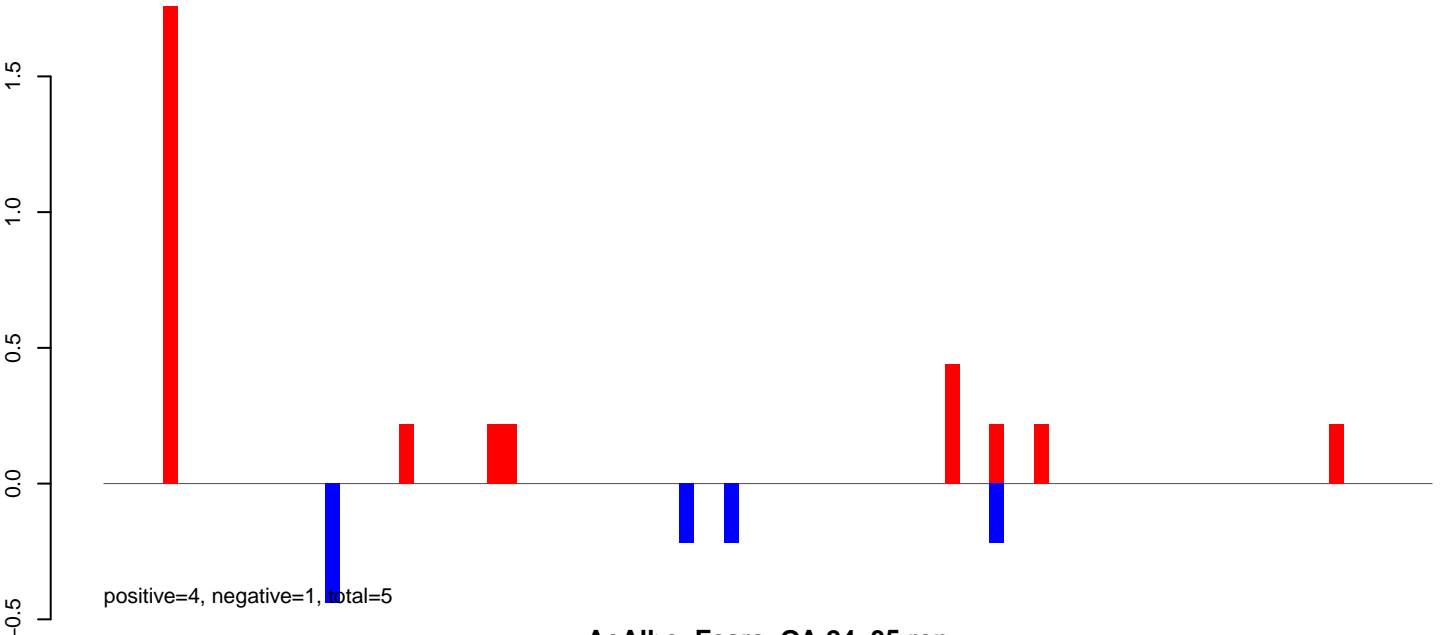

AeAlbo_Fcarc_OA.24_35.rep

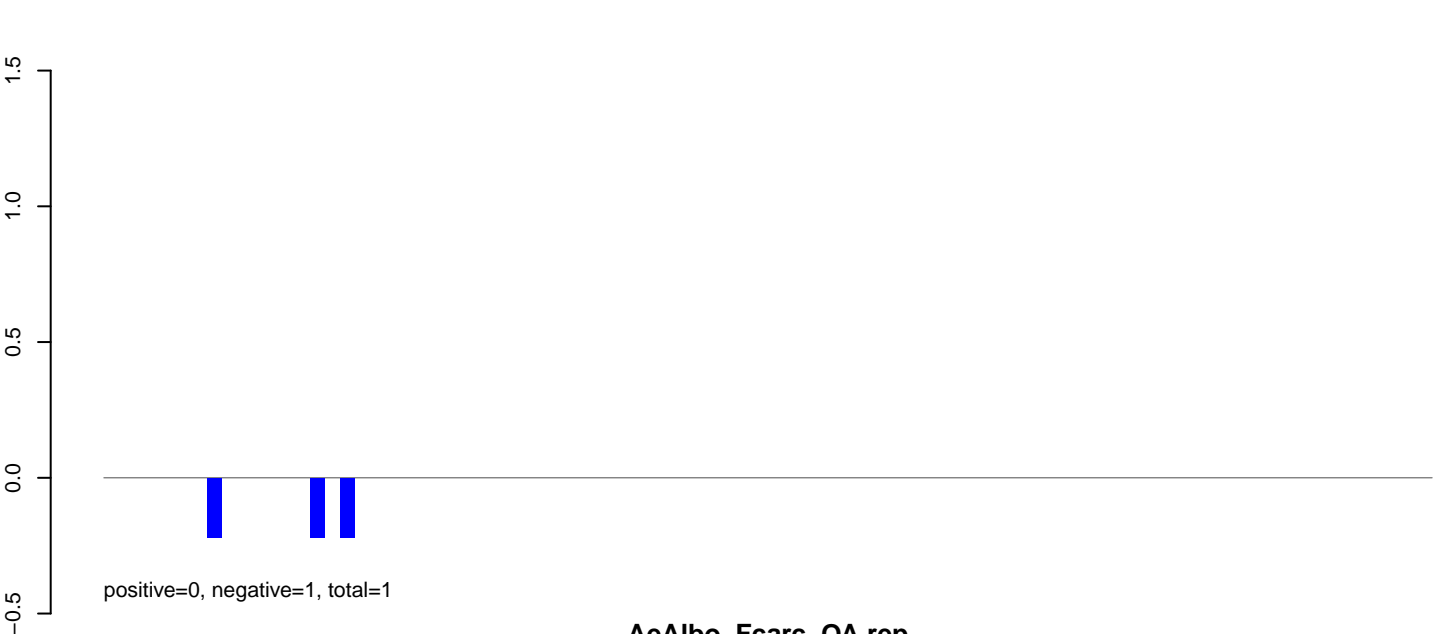

AeAlbo_Fcarc_OA.rep

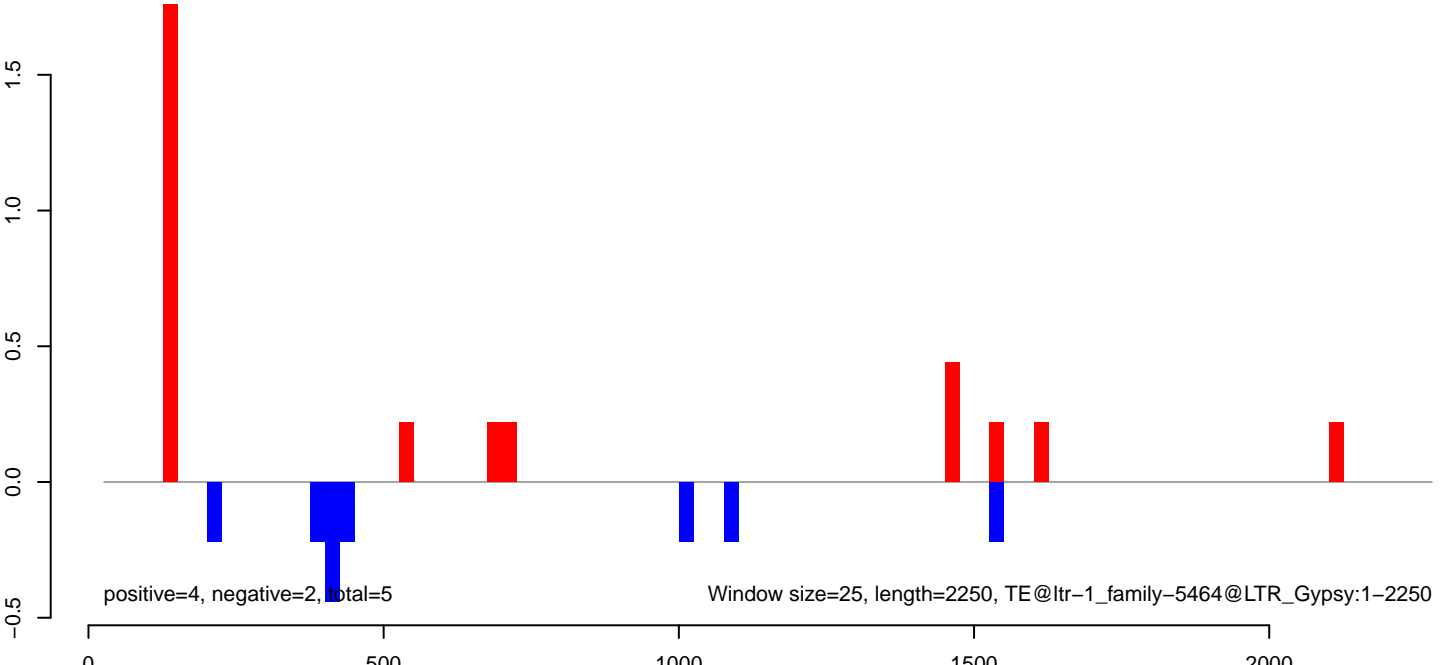

AeAlbo_Fcarc_OA.18_23.rep

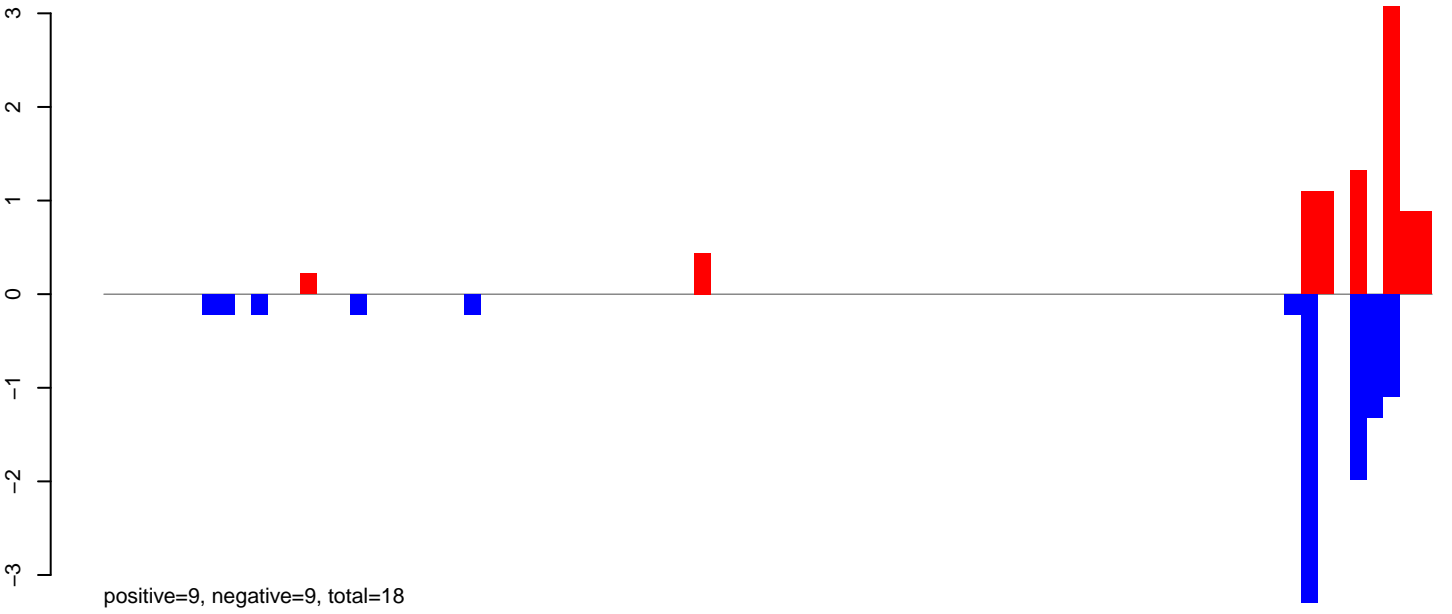

AeAlbo_Fcarc_OA.24_35.rep

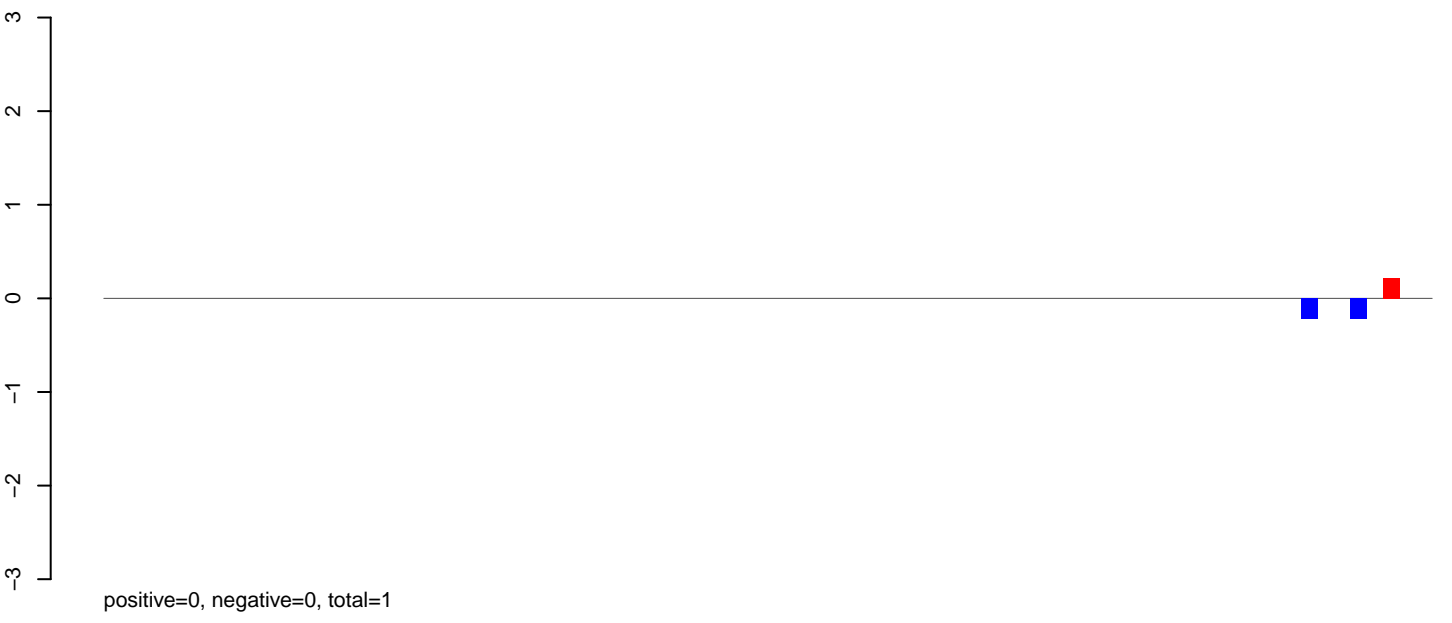

AeAlbo_Fcarc_OA.rep

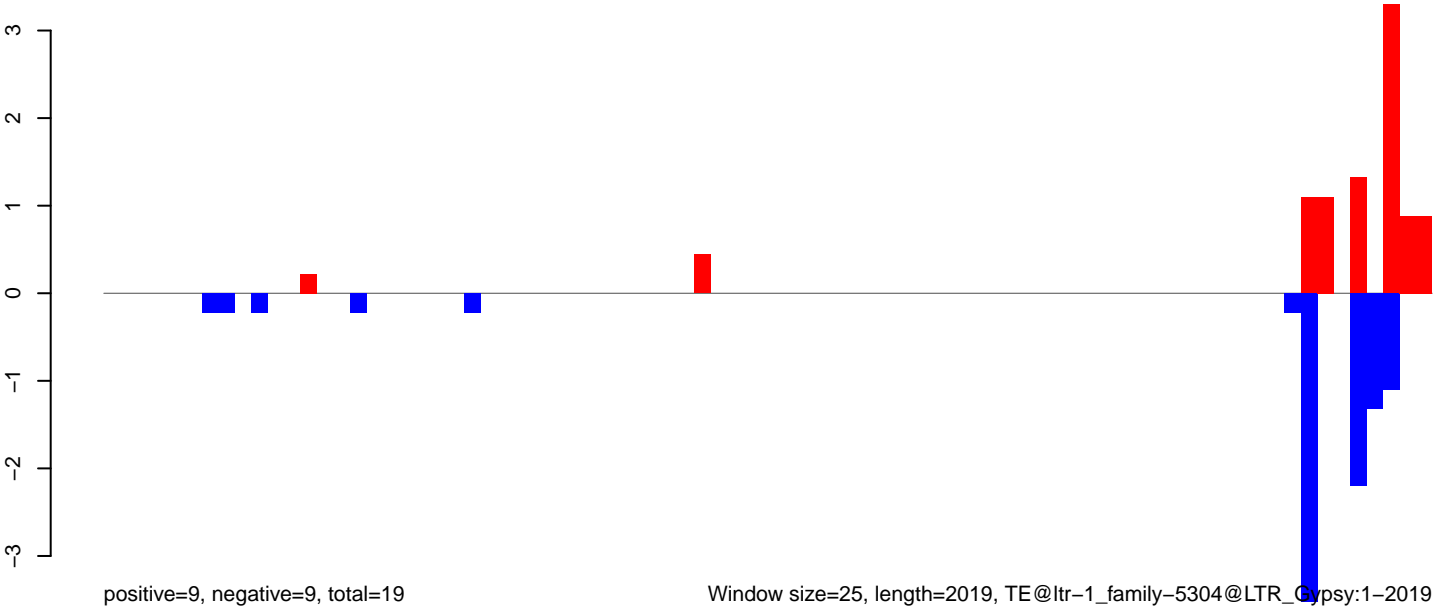

Window size=25, length=2019, TE@ltr-1_family-5304@LTR_Gypsy:1-2019

0 500 1000 1500 2000

AeAlbo_Fcarc_OA.18_23.rep

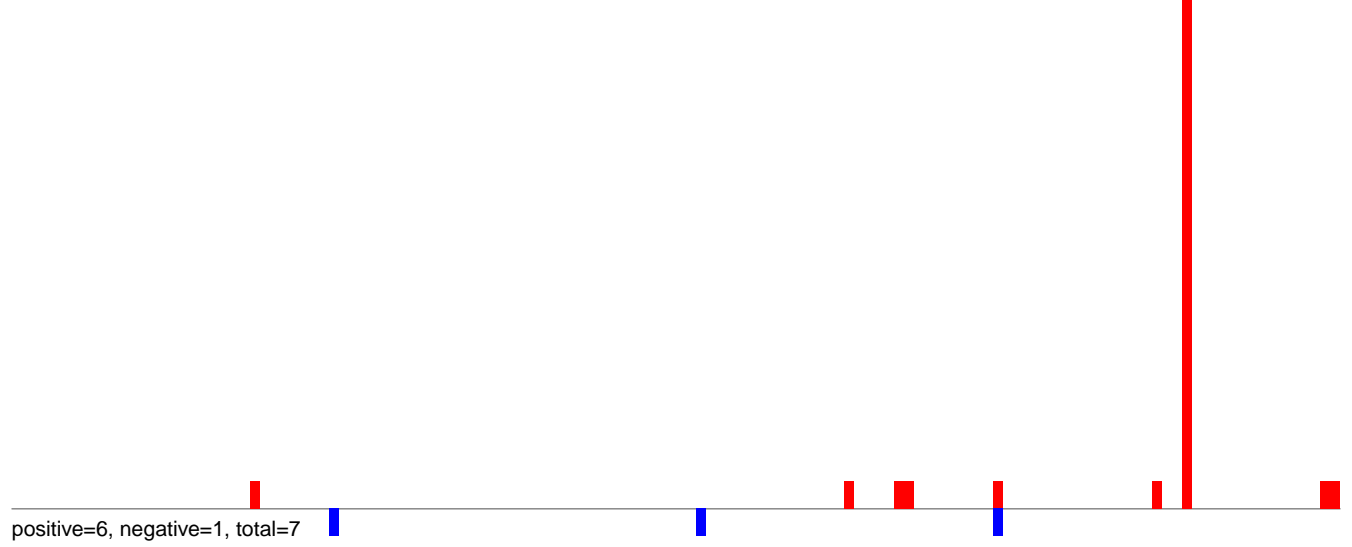

AeAlbo_Fcarc_OA.24_35.rep

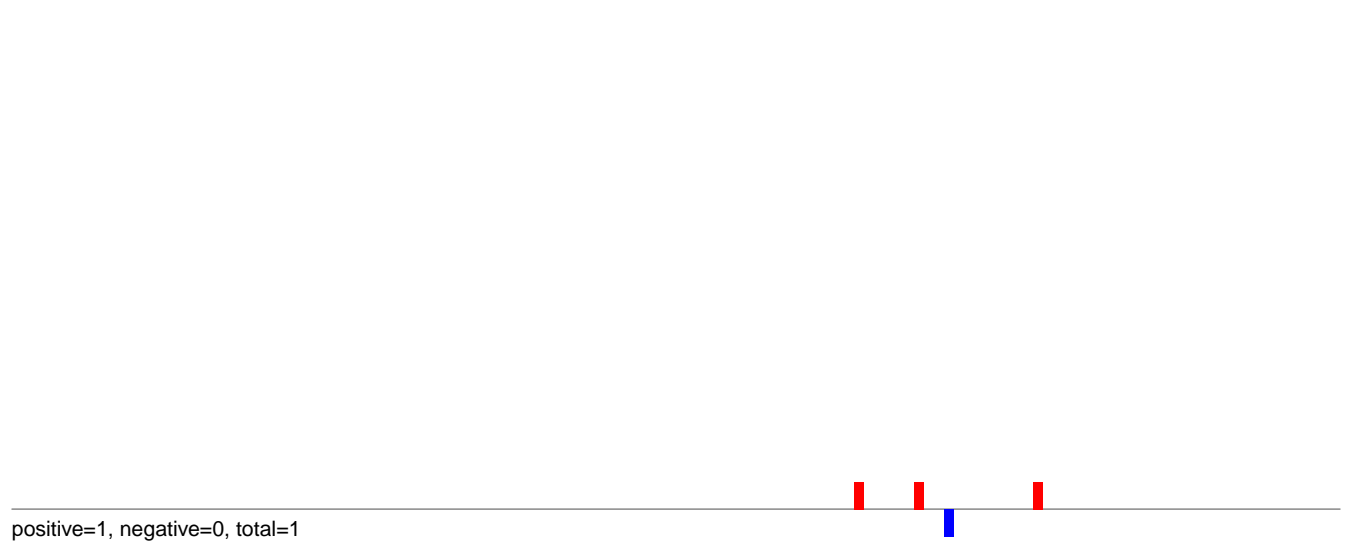

AeAlbo_Fcarc_OA.rep

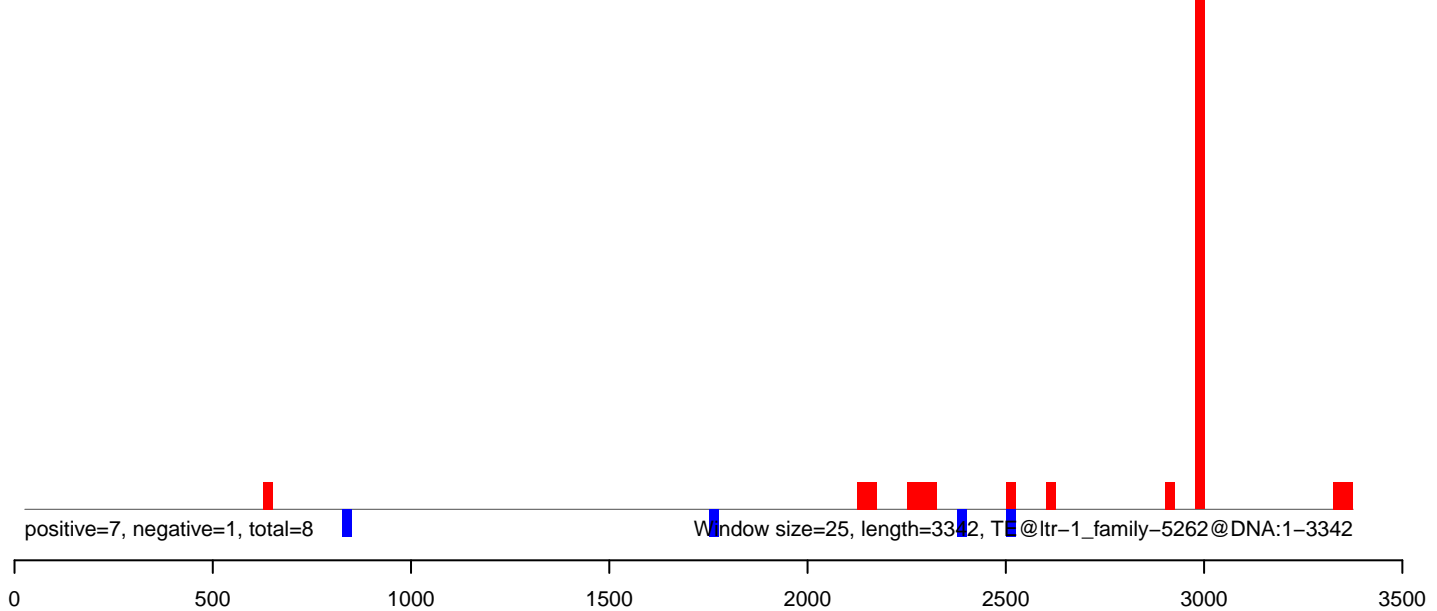

AeAlbo_FcArc_OA.18_23.rep

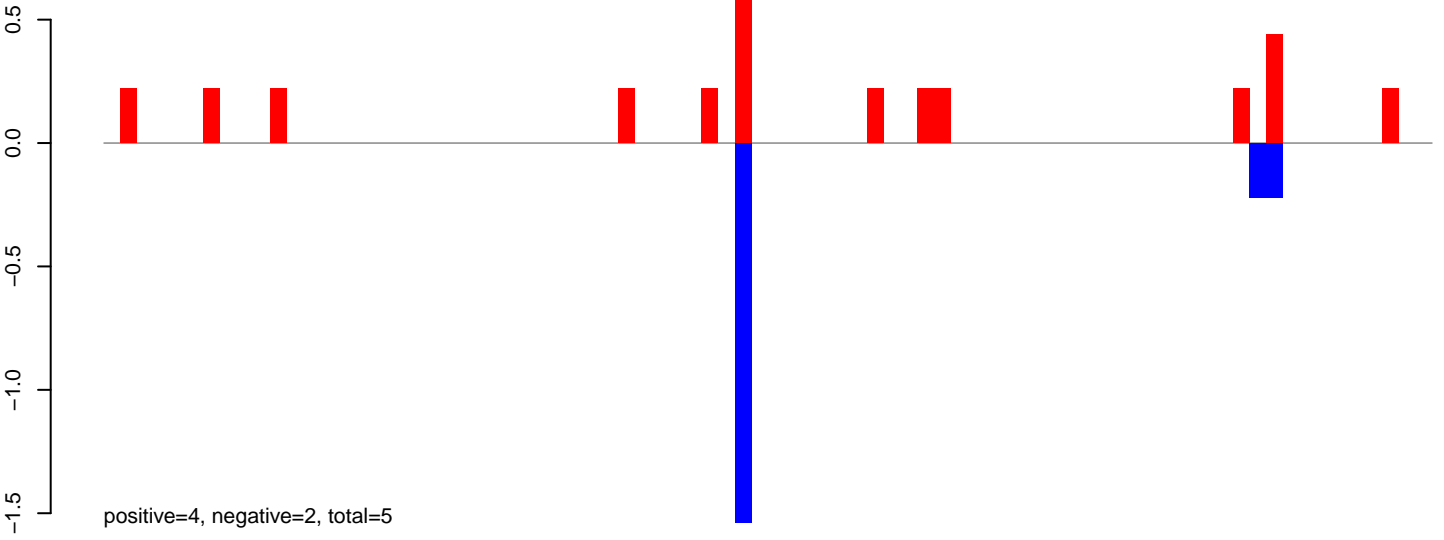

AeAlbo_FcArc_OA.24_35.rep

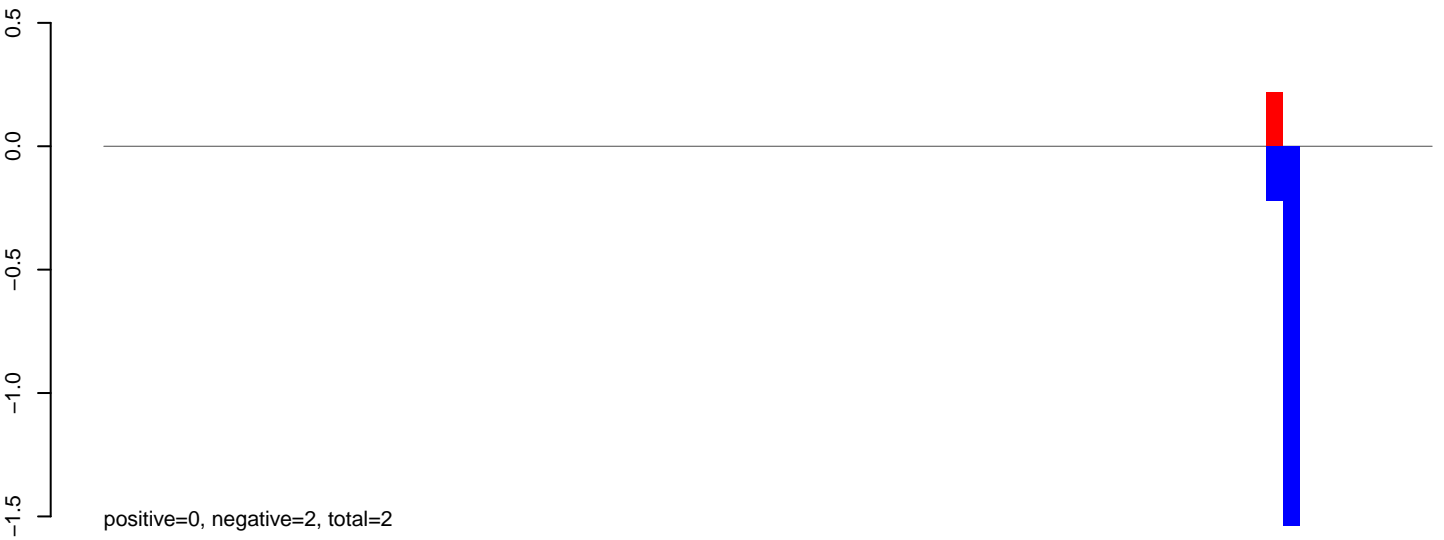

AeAlbo_FcArc_OA.rep

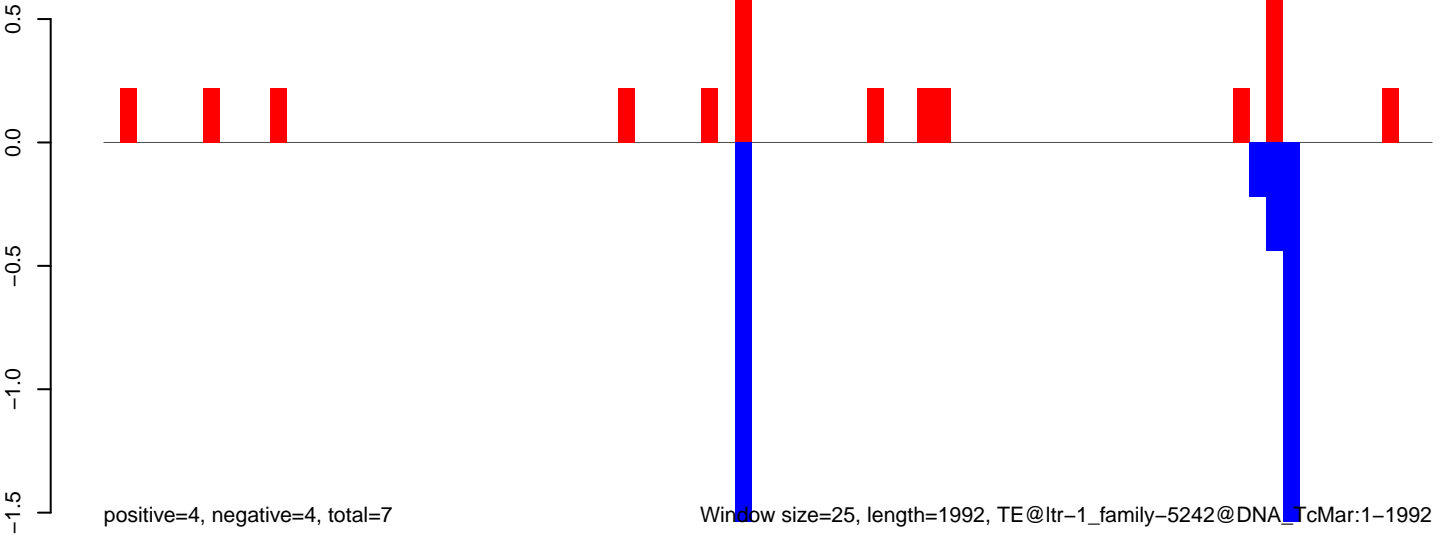

Window size=25, length=1992, TE@ltr-1_family-5242@DNA_TcMar:1-1992

0 500 1000 1500 2000

AeAlbo_Fcarc_OA.18_23.rep

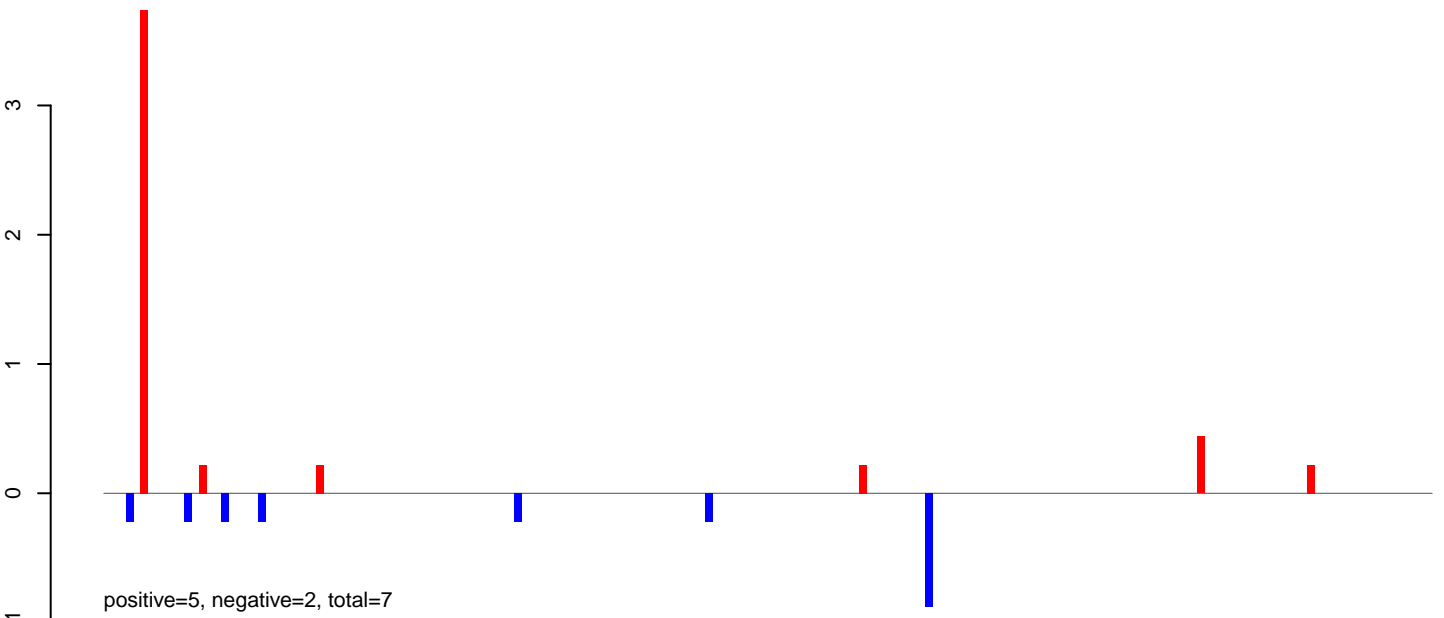

AeAlbo_Fcarc_OA.24_35.rep

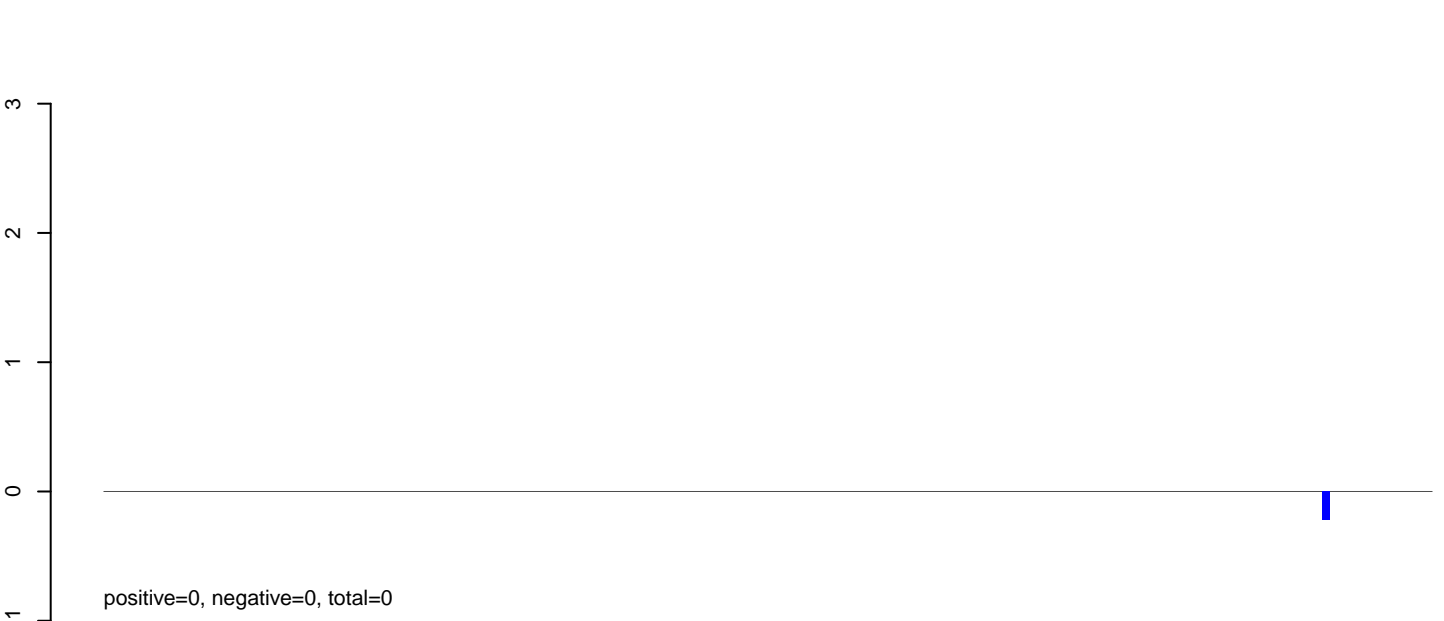

AeAlbo_Fcarc_OA.rep

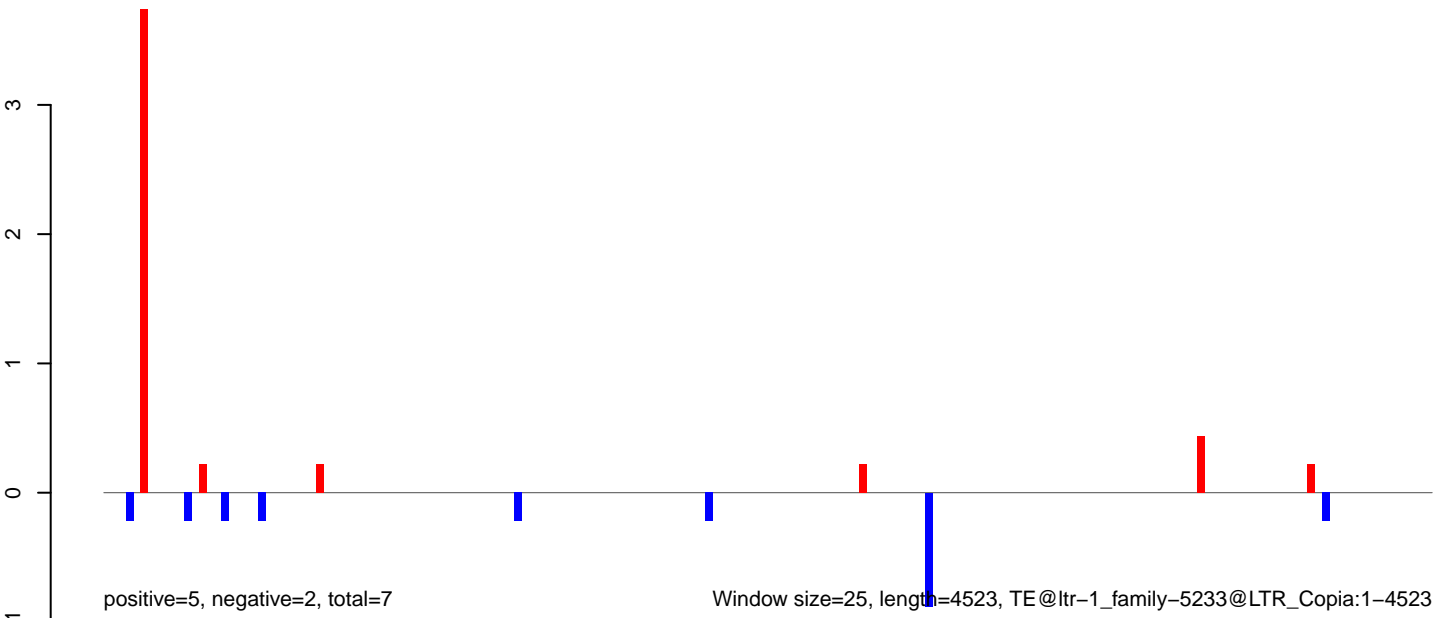

Window size=25, length=4523, TE@ltr-1_family-5233@LTR_Copia:1-4523

AeAlbo_Fcarc_OA.18_23.rep

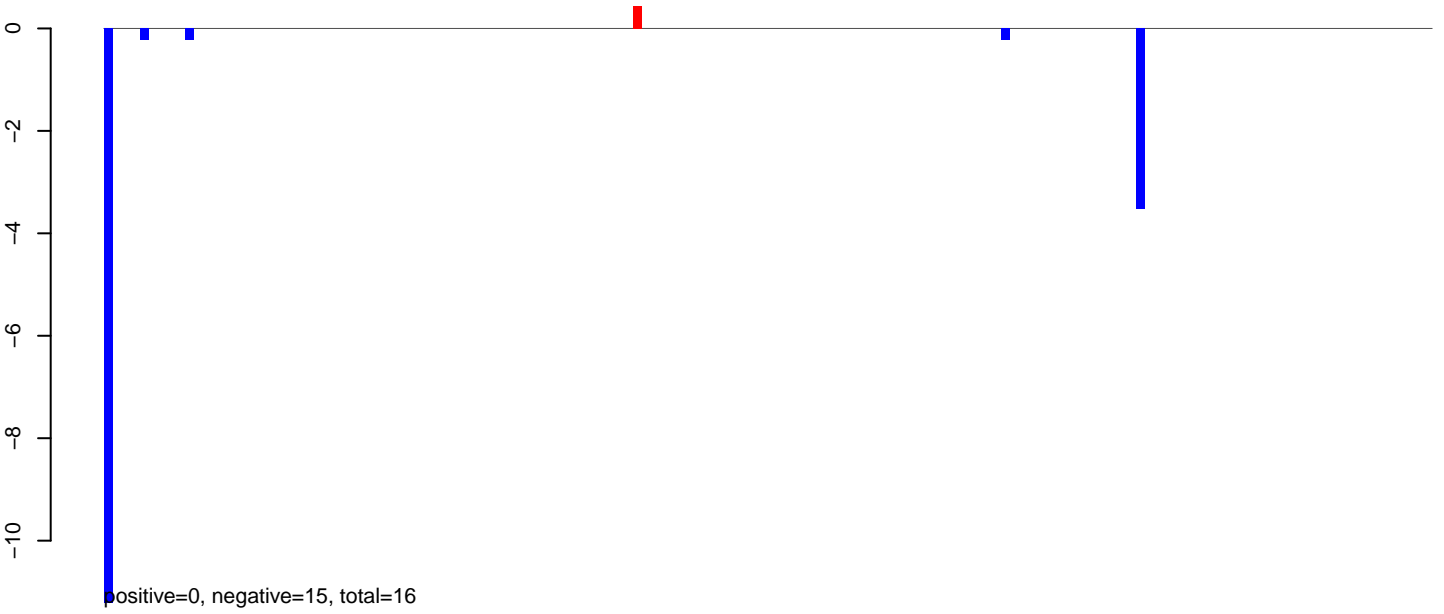

AeAlbo_Fcarc_OA.24_35.rep



AeAlbo_Fcarc_OA.rep

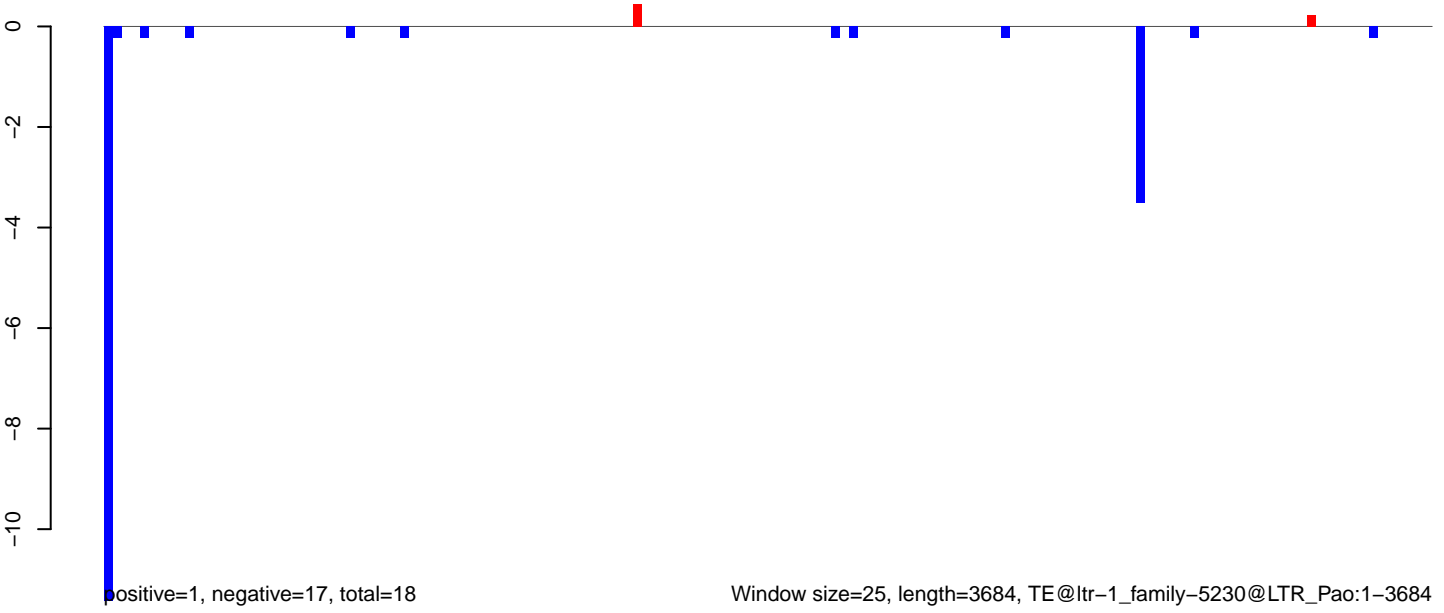

AeAlbo_Fcarc_OA.18_23.rep

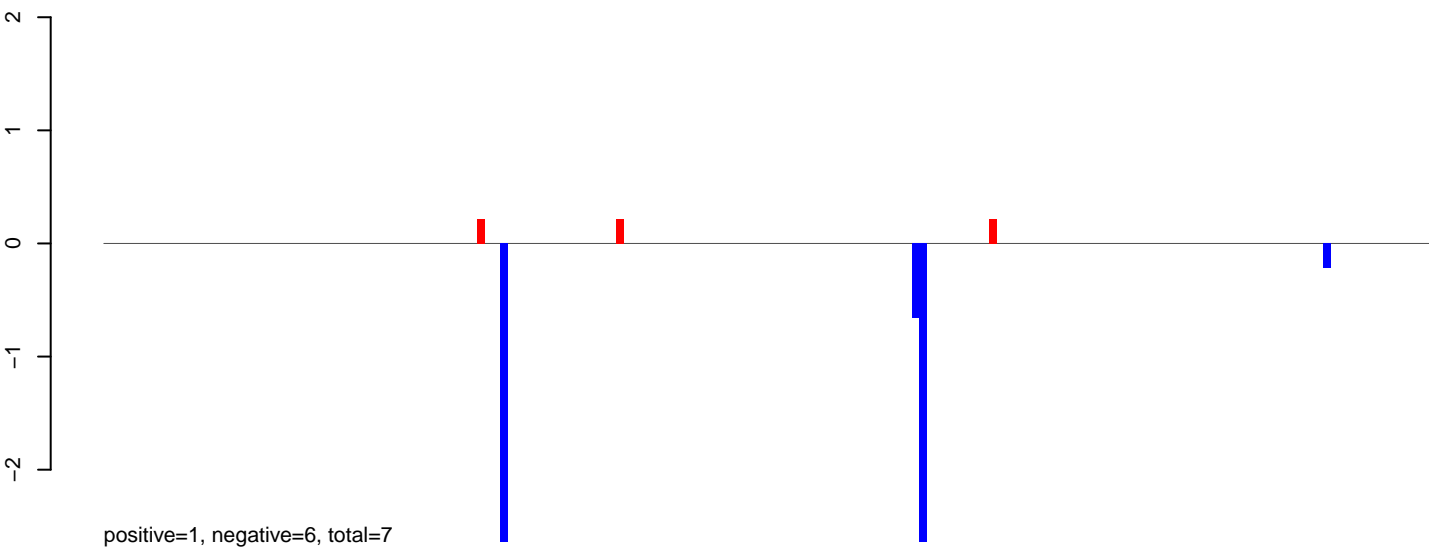

AeAlbo_Fcarc_OA.24_35.rep

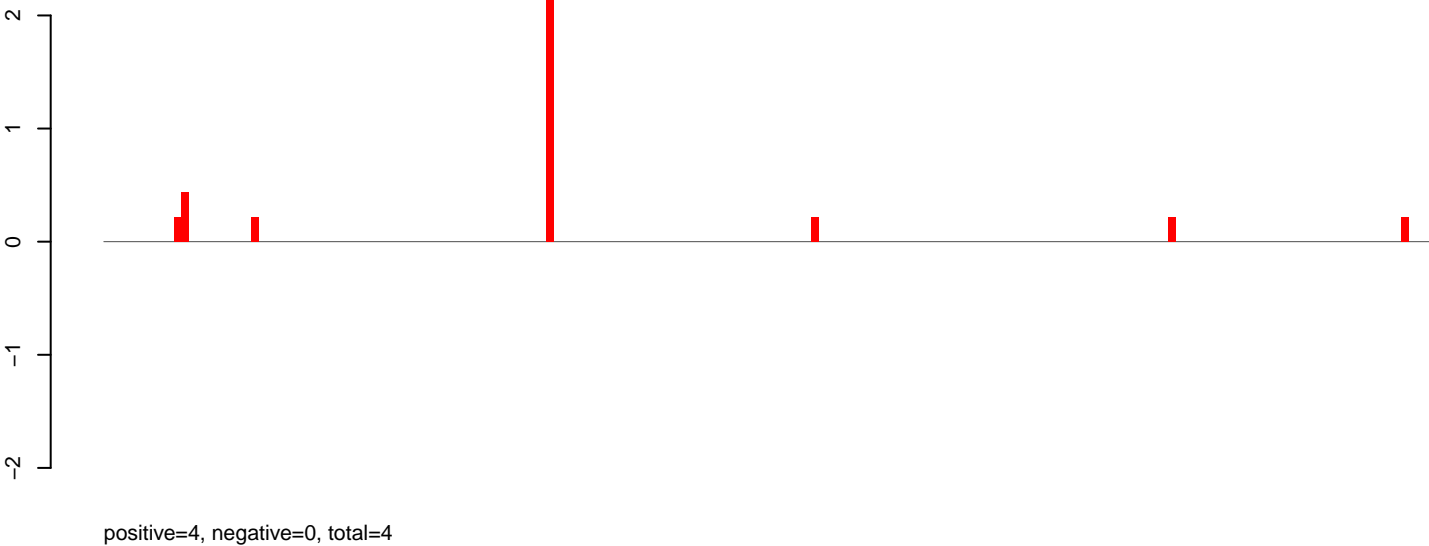

AeAlbo_Fcarc_OA.rep

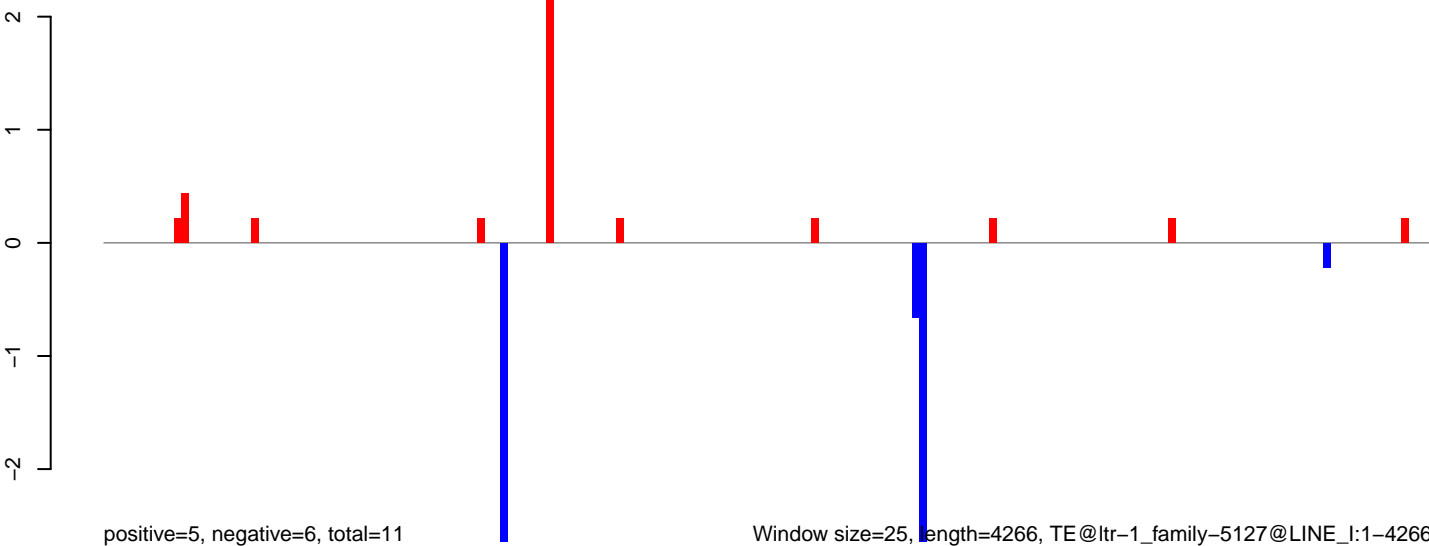

Window size=25, length=4266, TE@ltr-1_family-5127@LINE_I:1-4266

AeAlbo_Fcarc_OA.18_23.rep

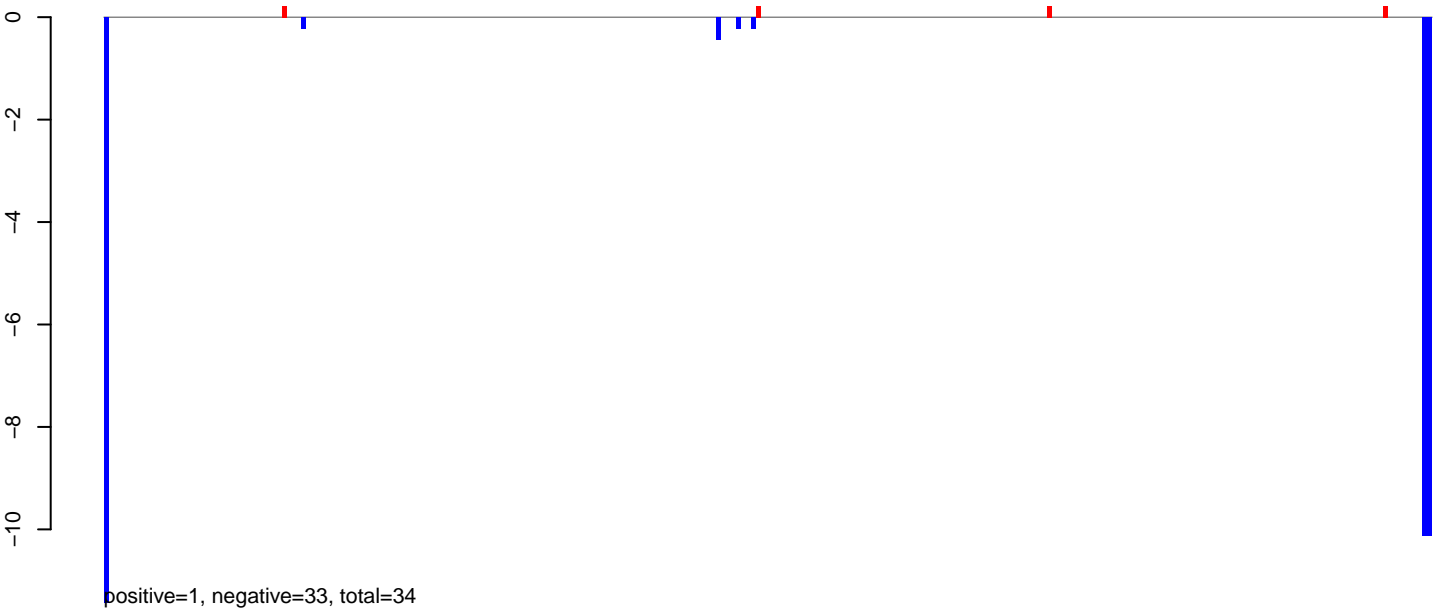

AeAlbo_Fcarc_OA.24_35.rep

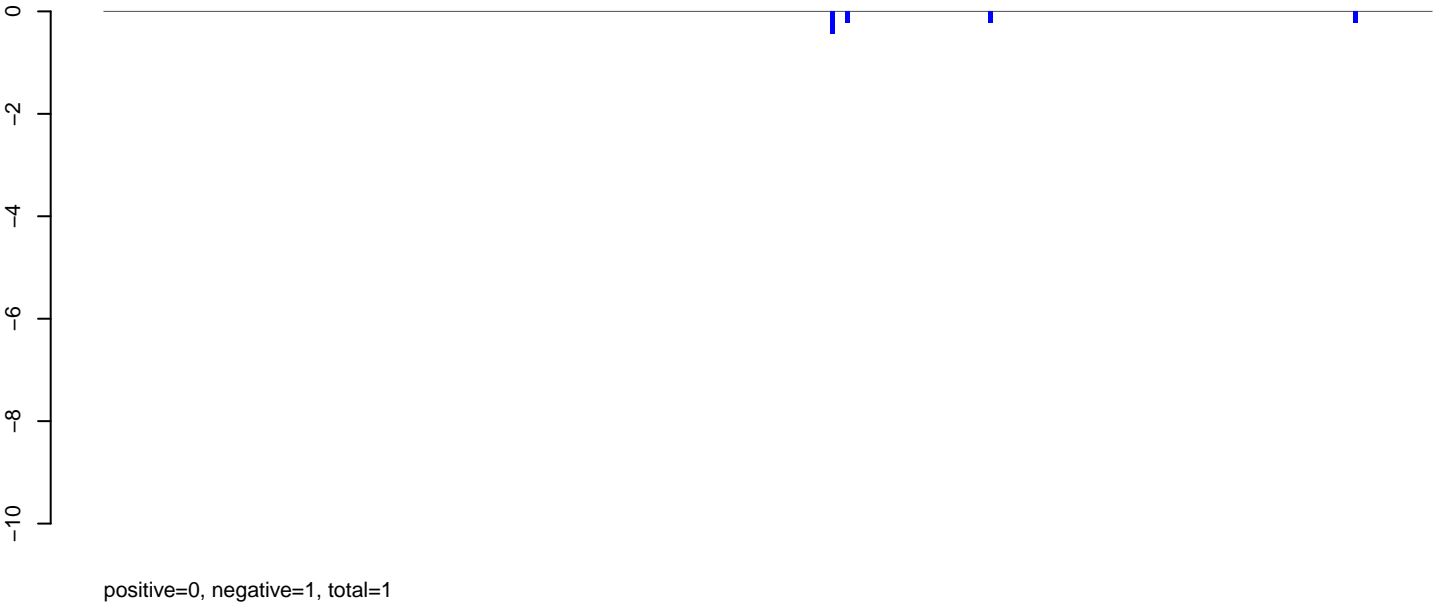

AeAlbo_Fcarc_OA.rep

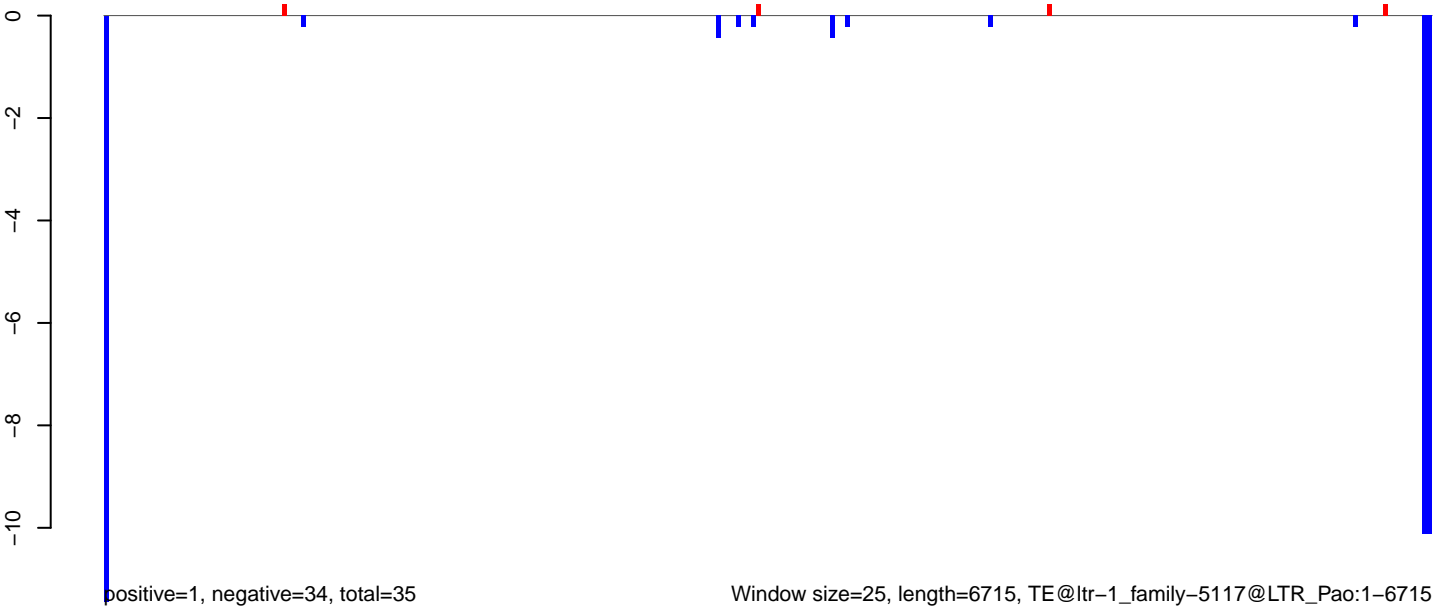

AeAlbo_Fcarc_OA.18_23.rep

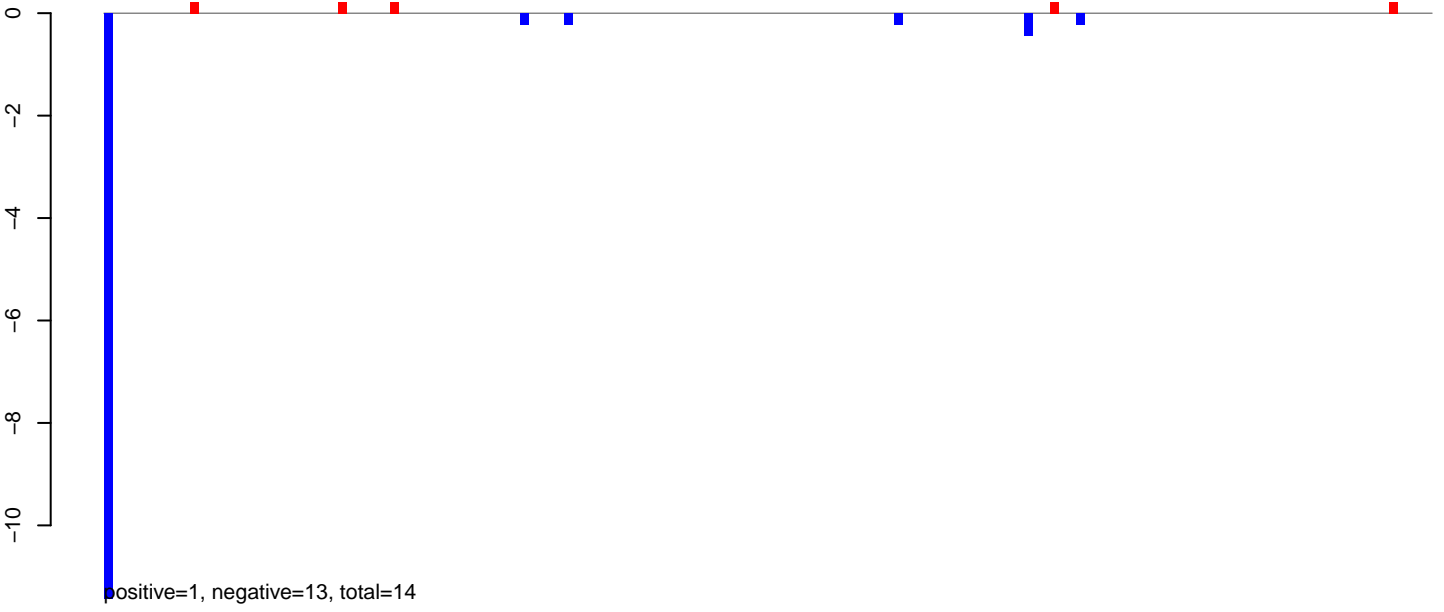

AeAlbo_Fcarc_OA.24_35.rep



AeAlbo_Fcarc_OA.rep

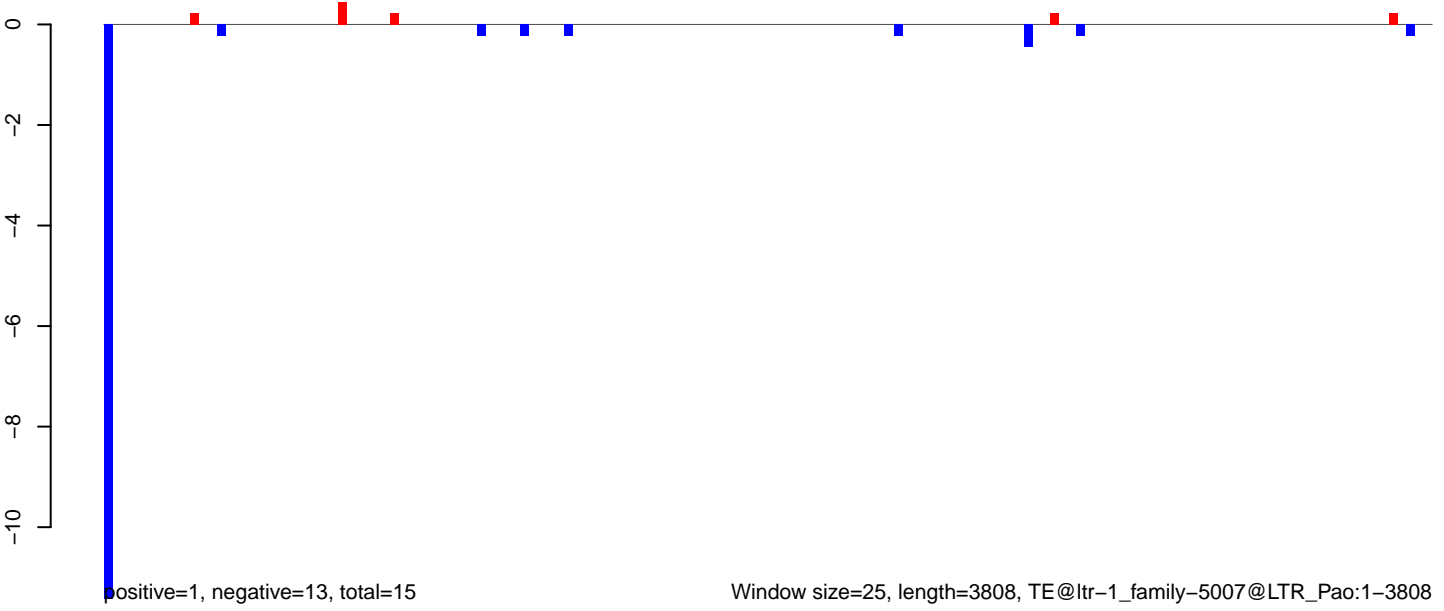

AeAlbo_Fcarc_OA.18_23.rep

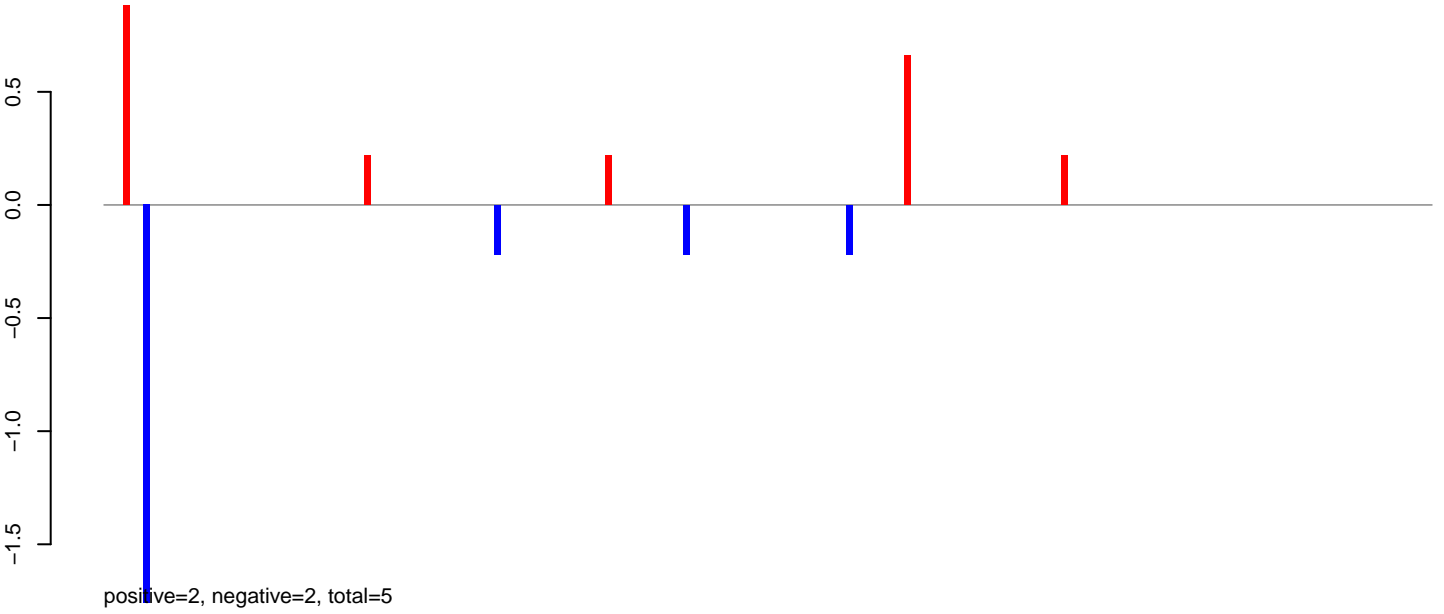

AeAlbo_Fcarc_OA.24_35.rep

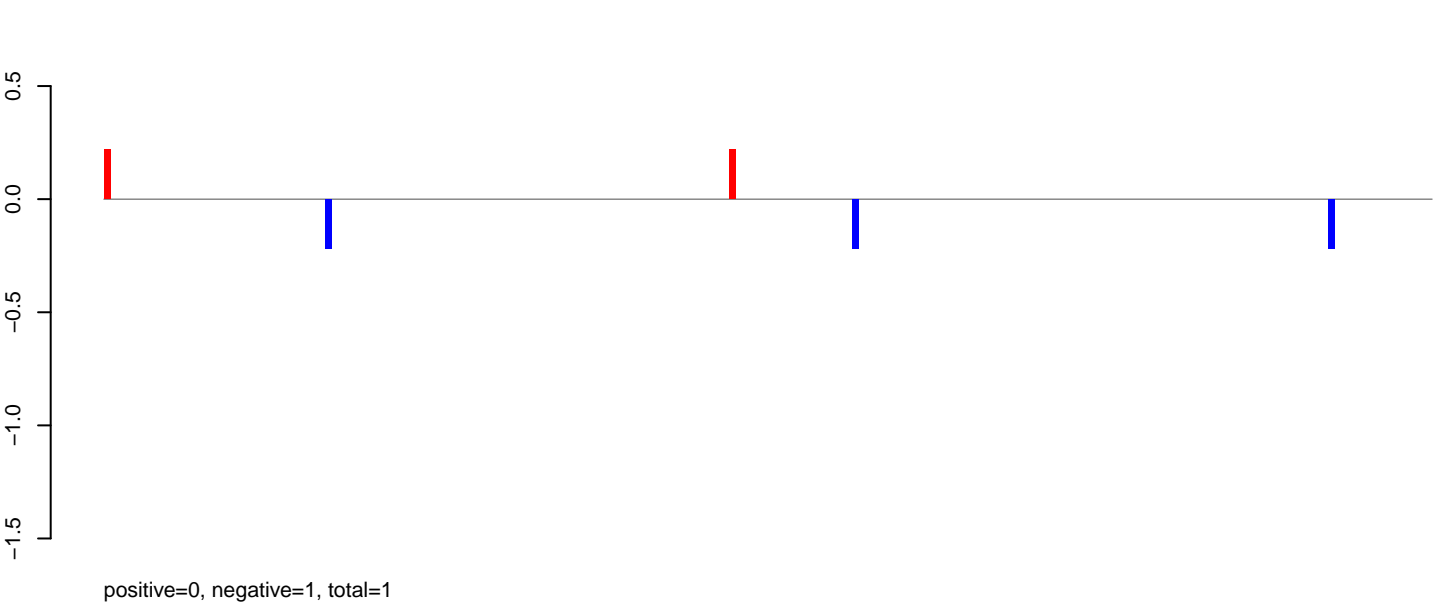

AeAlbo_Fcarc_OA.rep

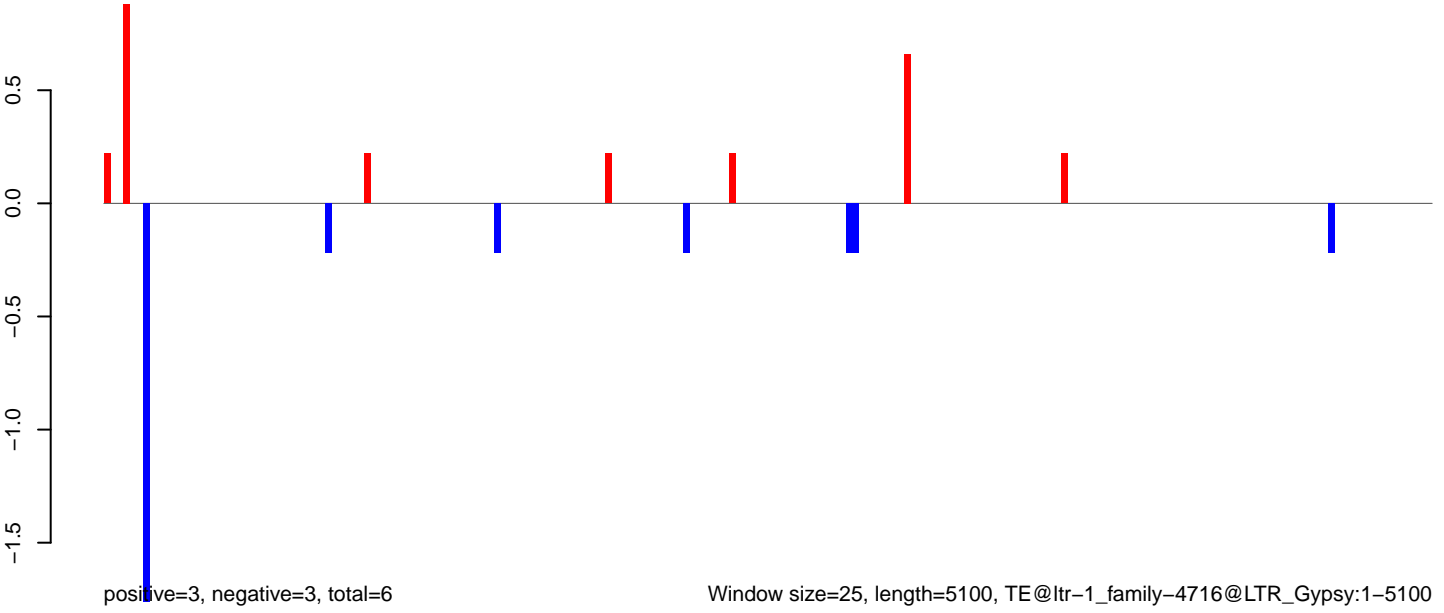

AeAlbo_Fcarc_OA.18_23.rep

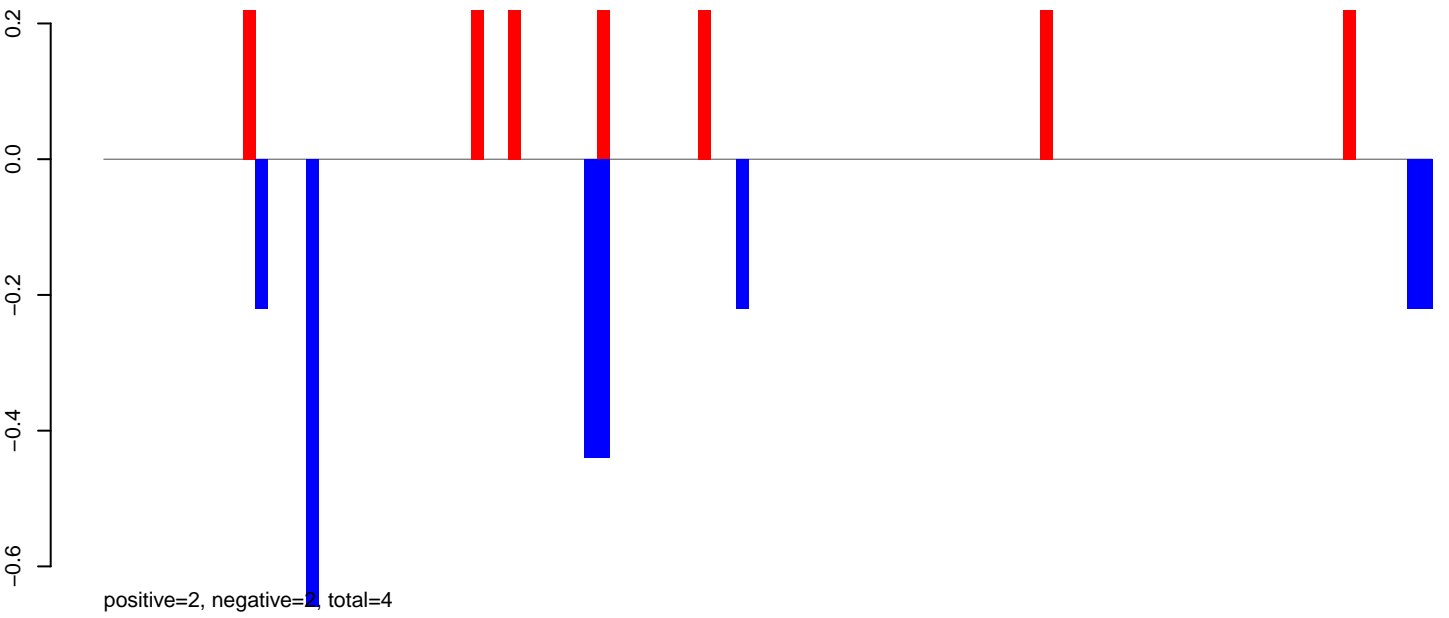

AeAlbo_Fcarc_OA.24_35.rep



AeAlbo_Fcarc_OA.rep

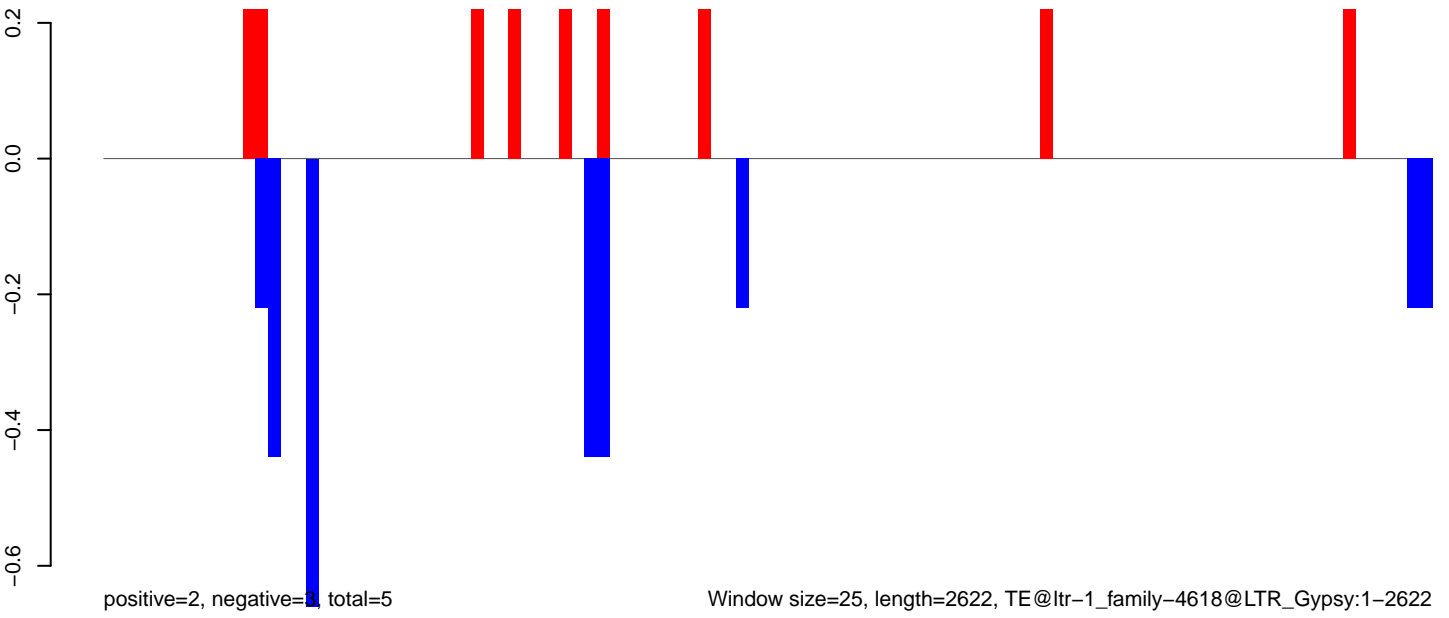

AeAlbo_Fcarc_OA.18_23.rep

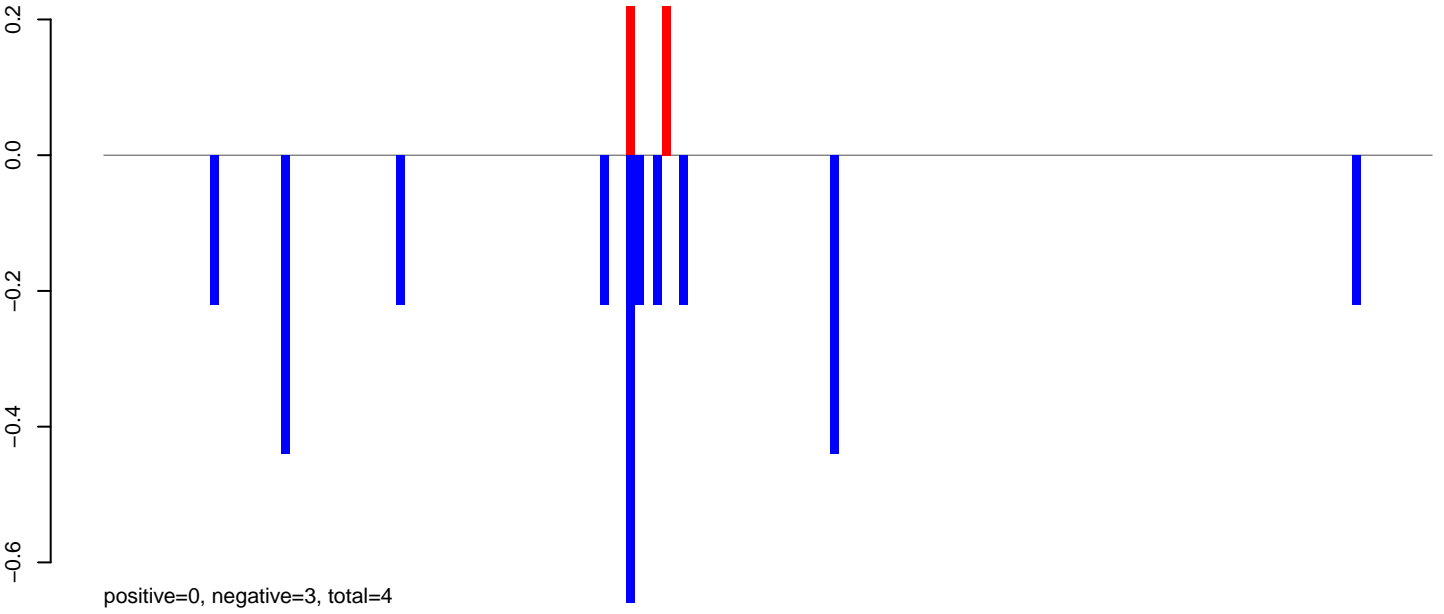

AeAlbo_Fcarc_OA.24_35.rep

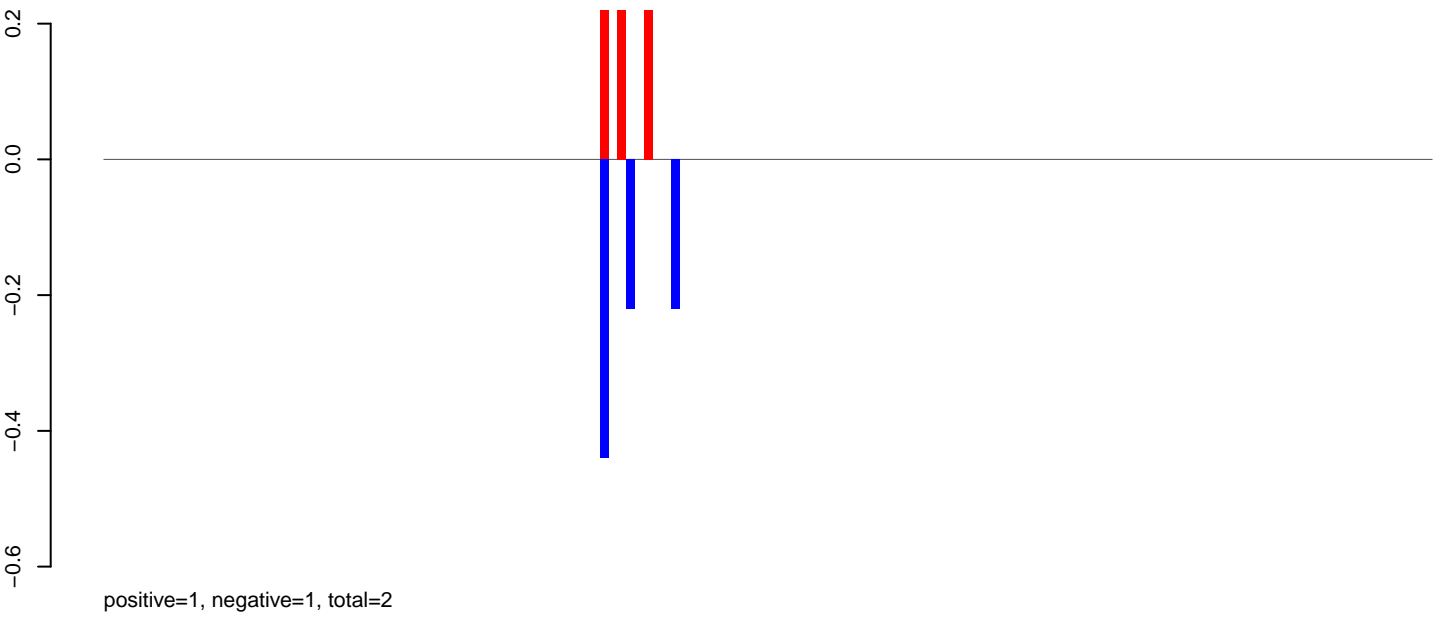

AeAlbo_Fcarc_OA.rep

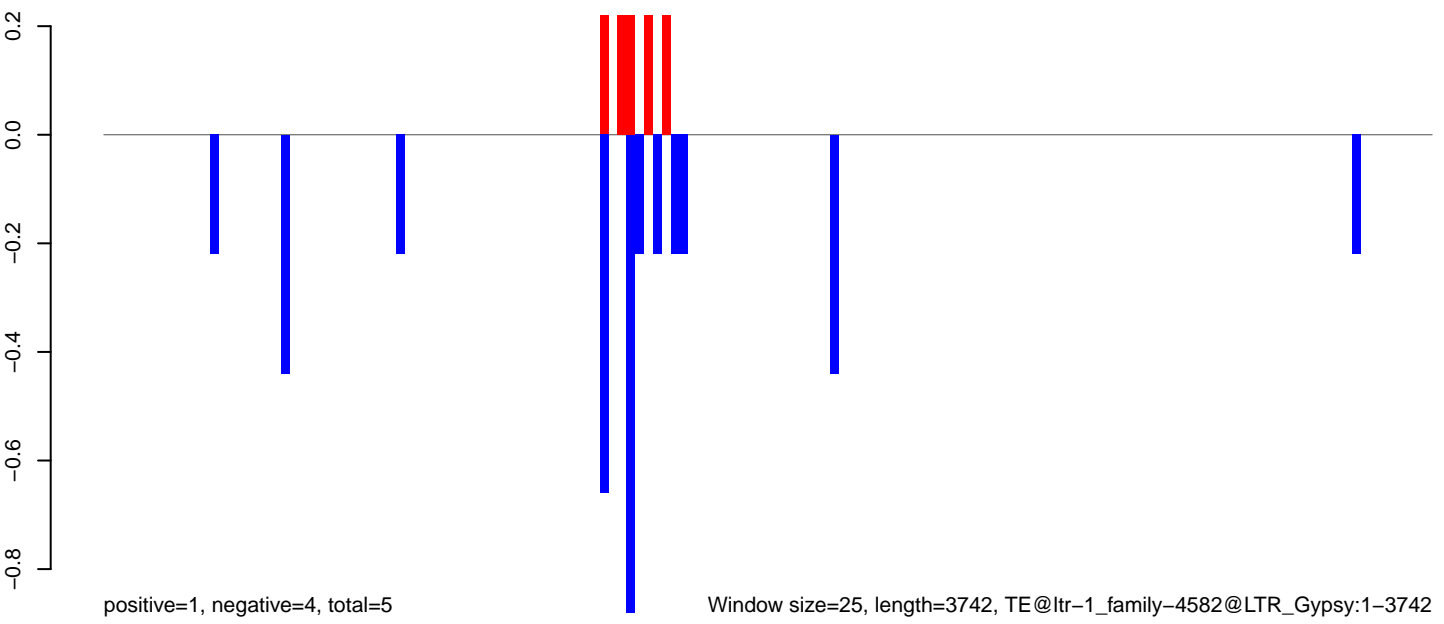

Window size=25, length=3742, TE@ltr-1_family-4582@LTR_Gypsy:1-3742

AeAlbo_Fcarc_OA.18_23.rep

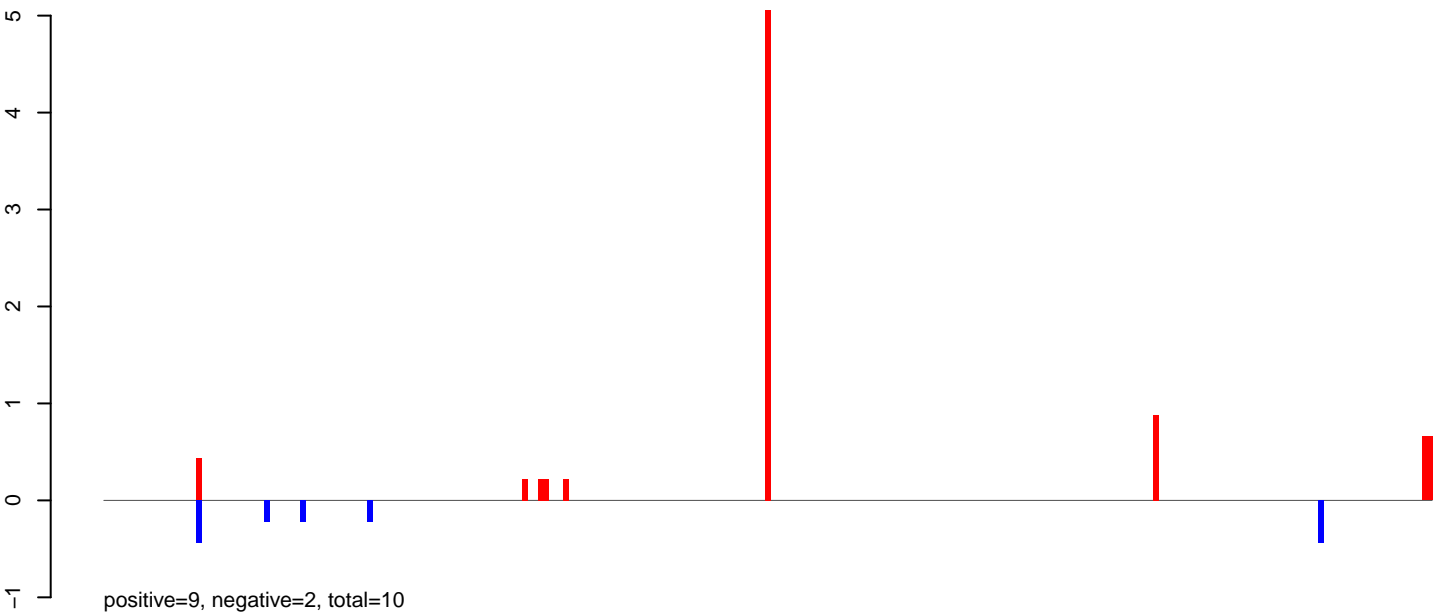

AeAlbo_Fcarc_OA.24_35.rep



AeAlbo_Fcarc_OA.rep

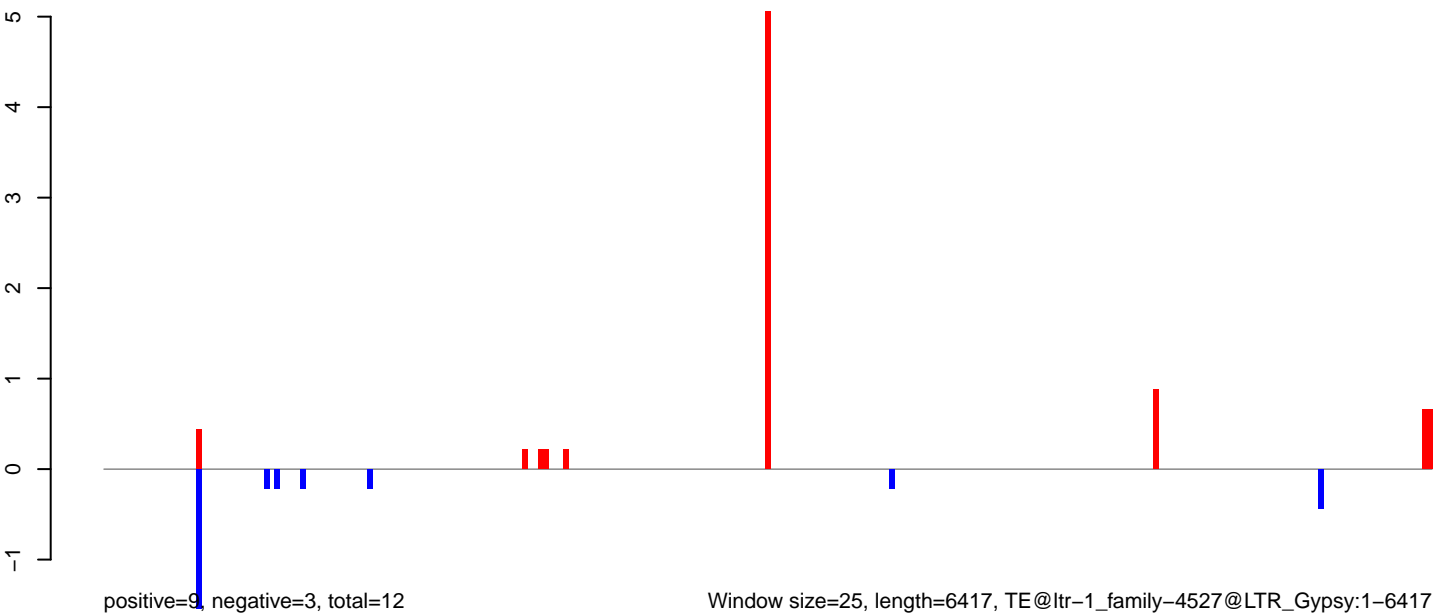

Window size=25, length=6417, TE@ltr-1_family-4527@LTR_Gypsy:1-6417

AeAlbo_Fcarc_OA.18_23.rep

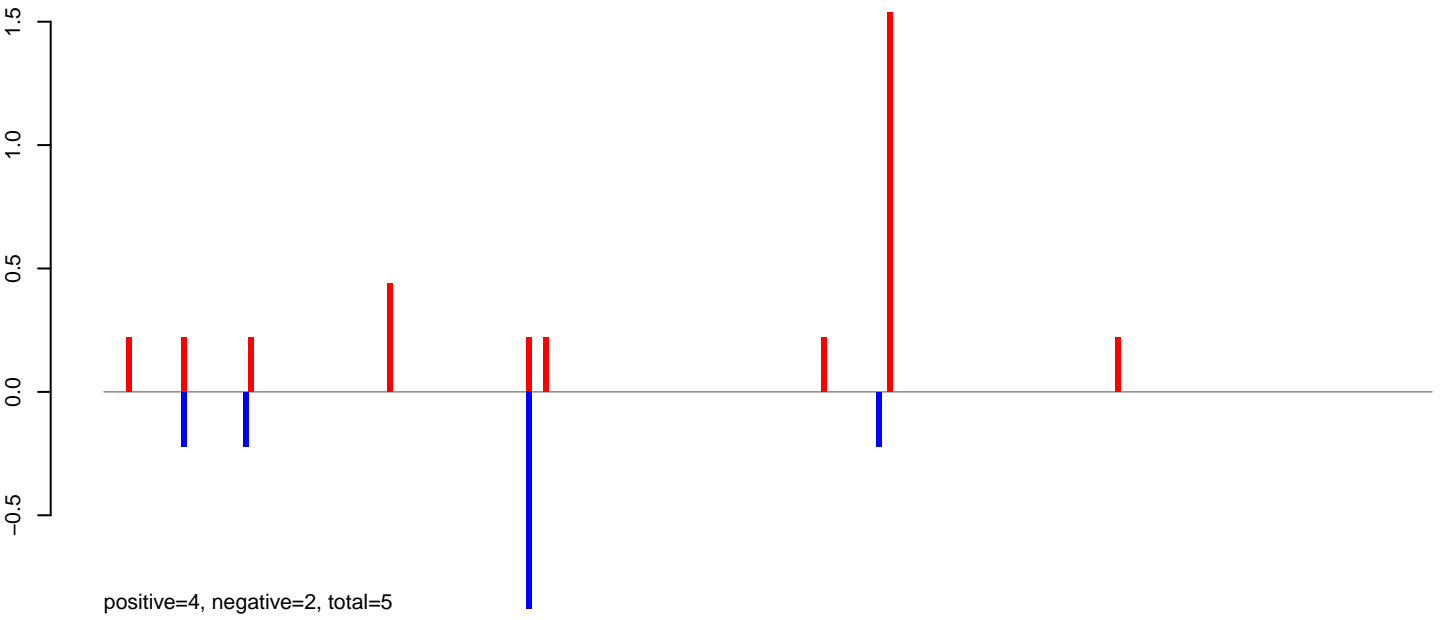

AeAlbo_Fcarc_OA.24_35.rep

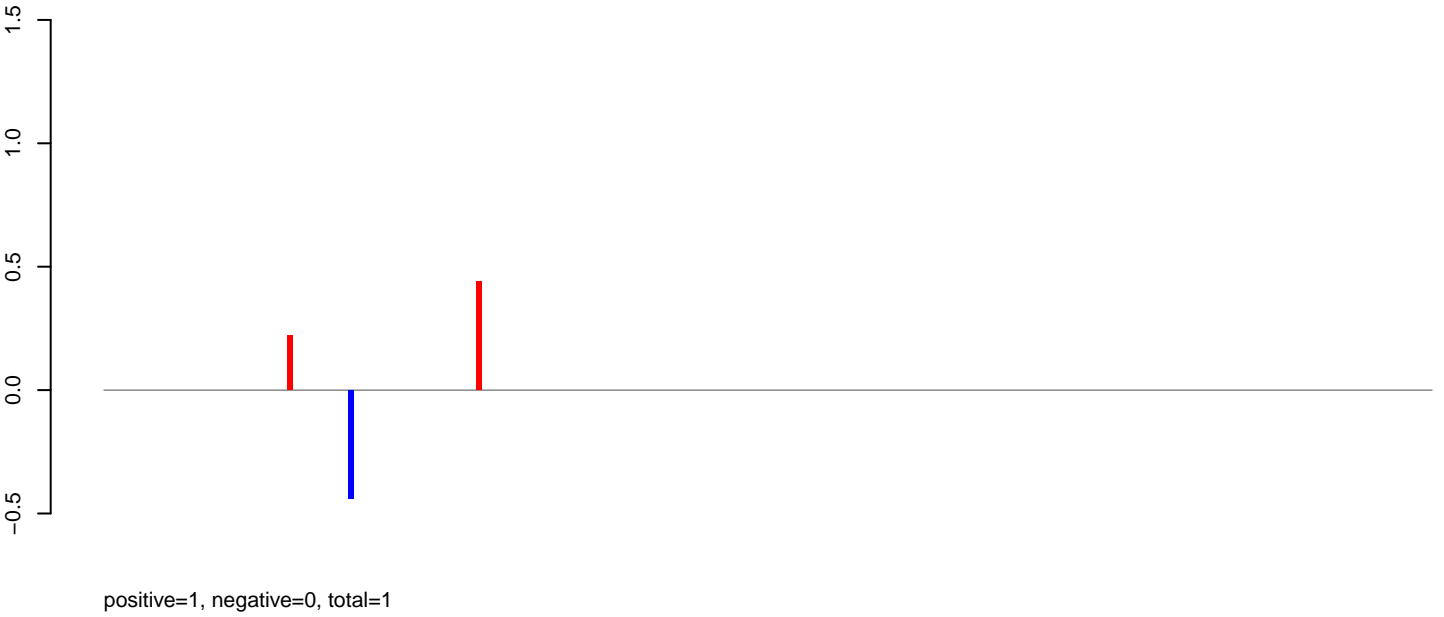

AeAlbo_Fcarc_OA.rep

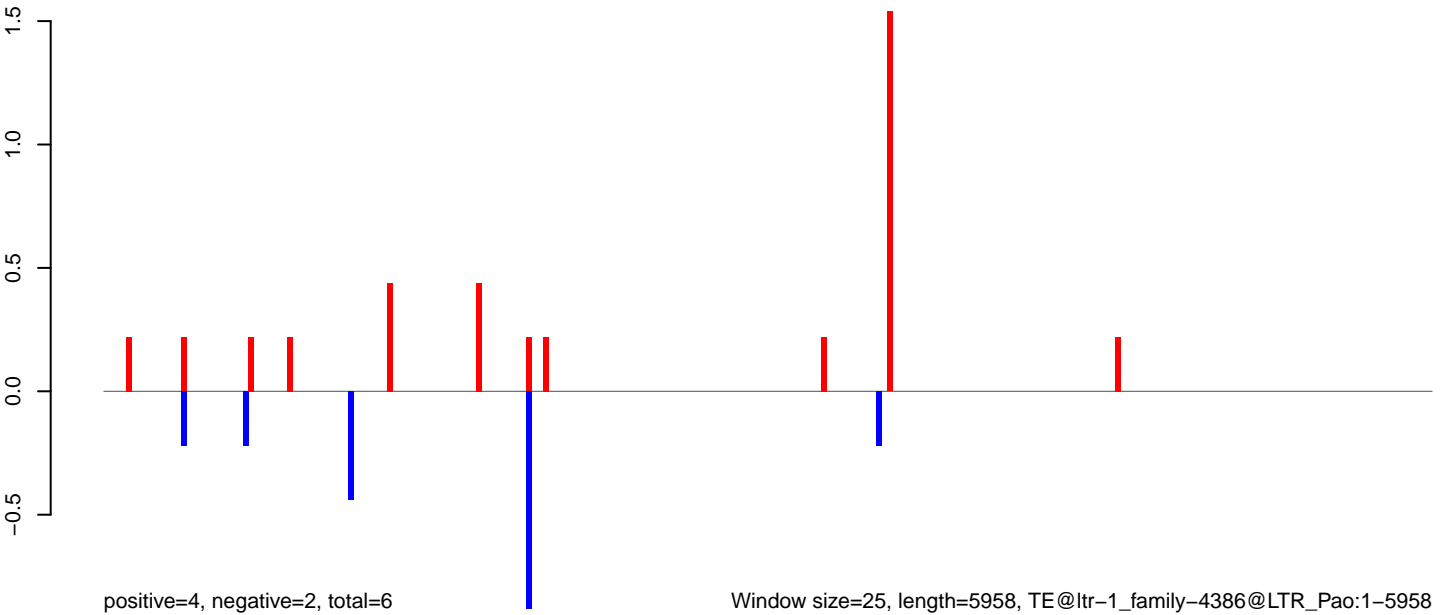

Window size=25, length=5958, TE@ltr-1_family-4386@LTR_Pao:1-5958

0 1000 2000 3000 4000 5000 6000

AeAlbo_FcArc_OA.18_23.rep

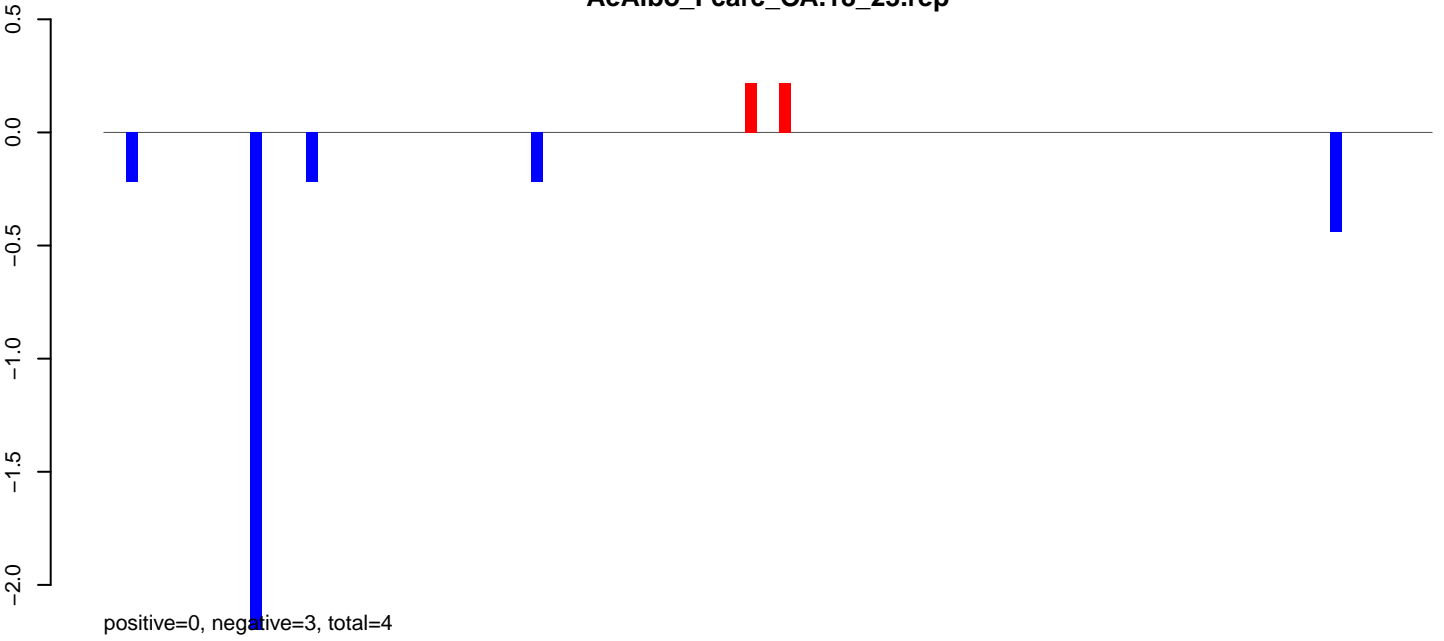

AeAlbo_FcArc_OA.24_35.rep

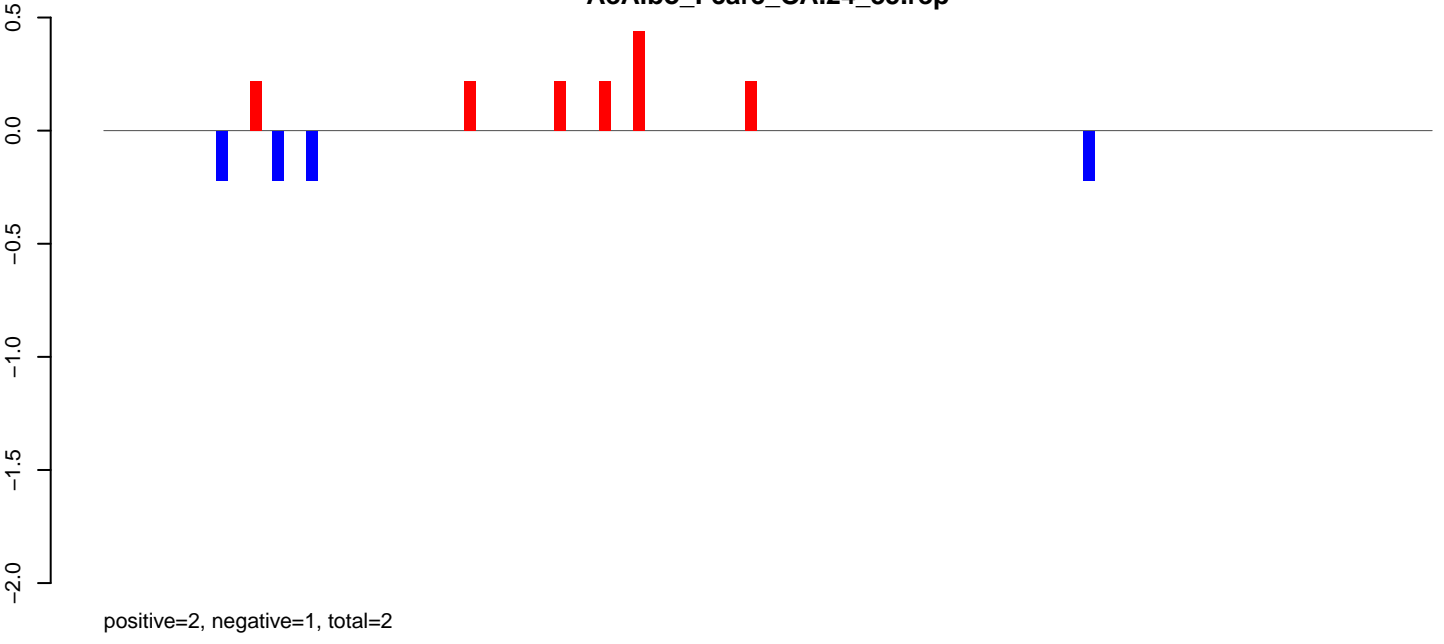

AeAlbo_FcArc_OA.rep

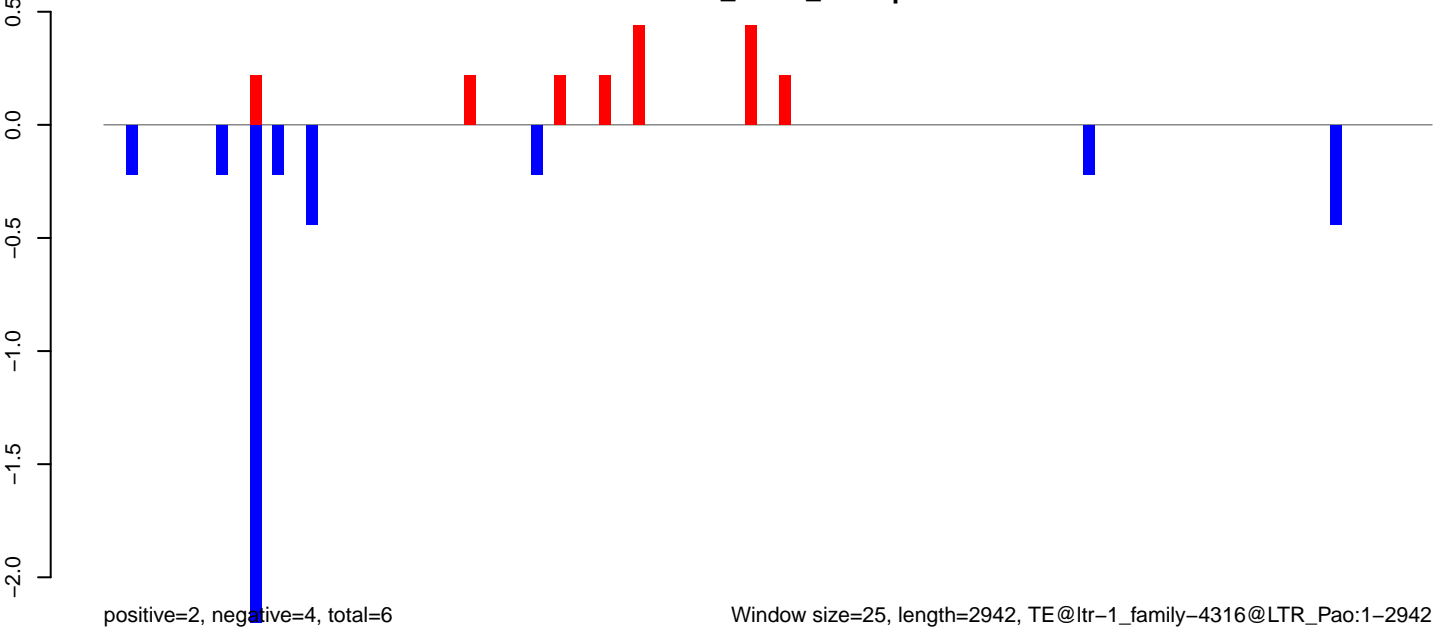

AeAlbo_Fcarc_OA.18_23.rep

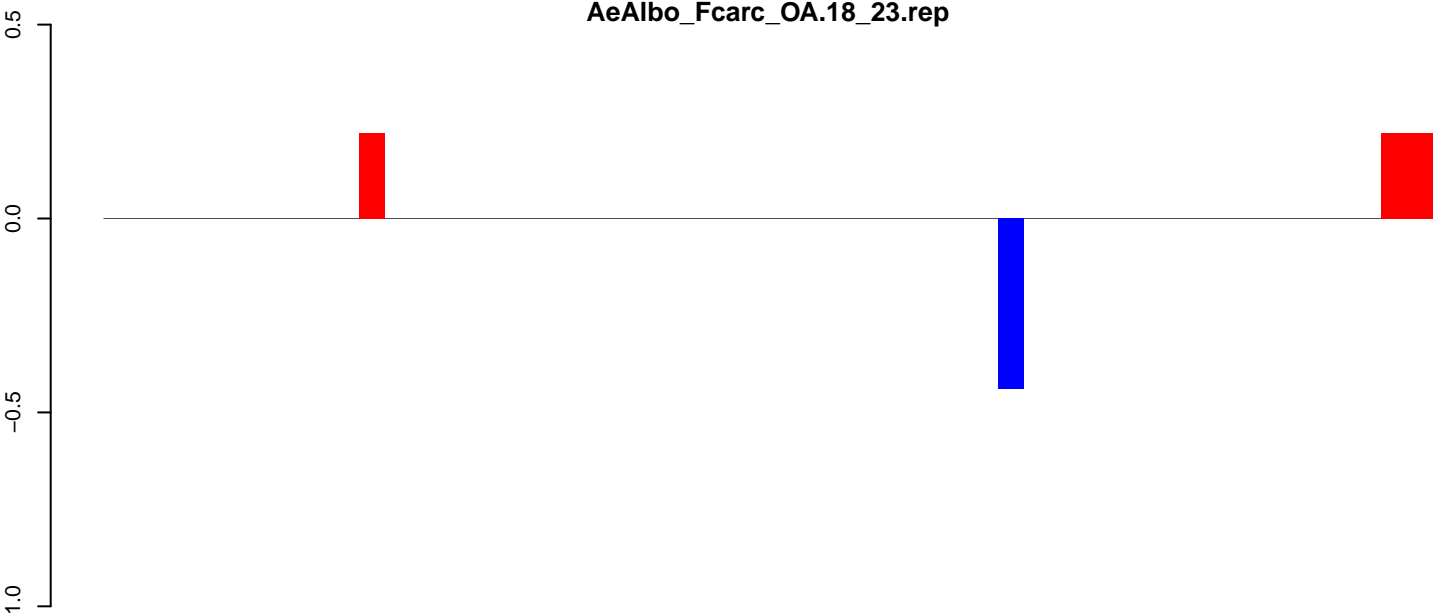

positive=1, negative=0, total=1

AeAlbo_Fcarc_OA.24_35.rep

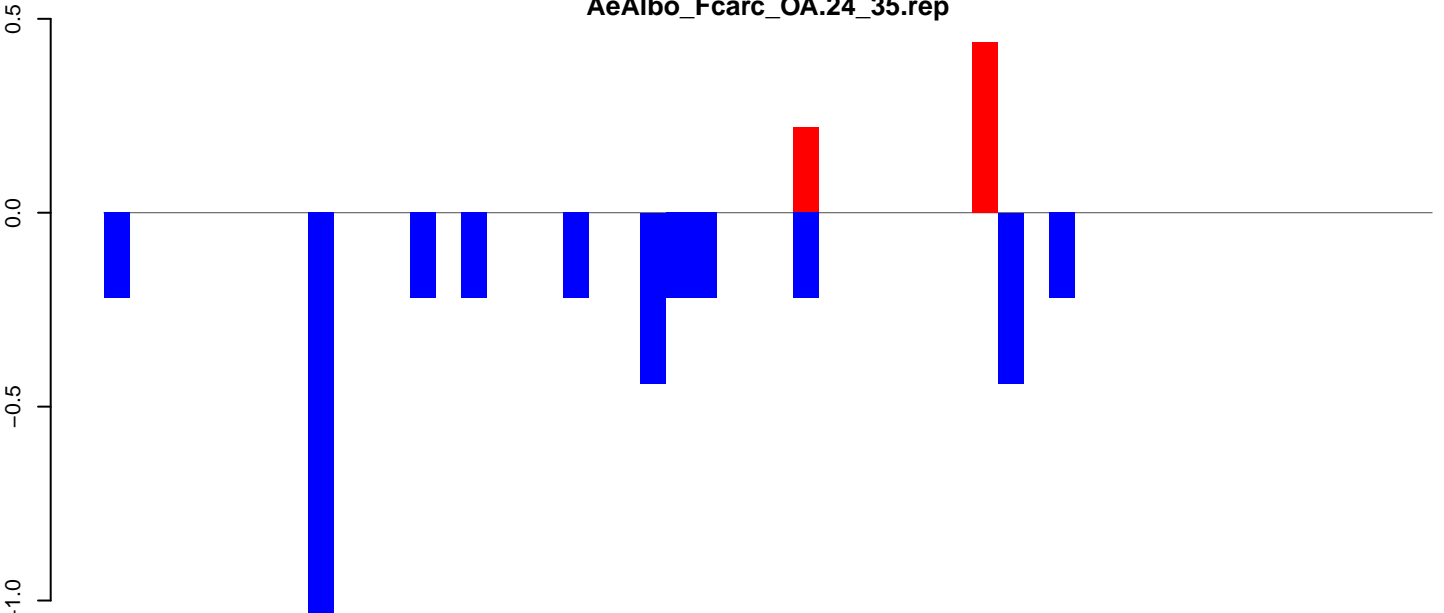

positive=1, negative=4, total=4

AeAlbo_Fcarc_OA.rep

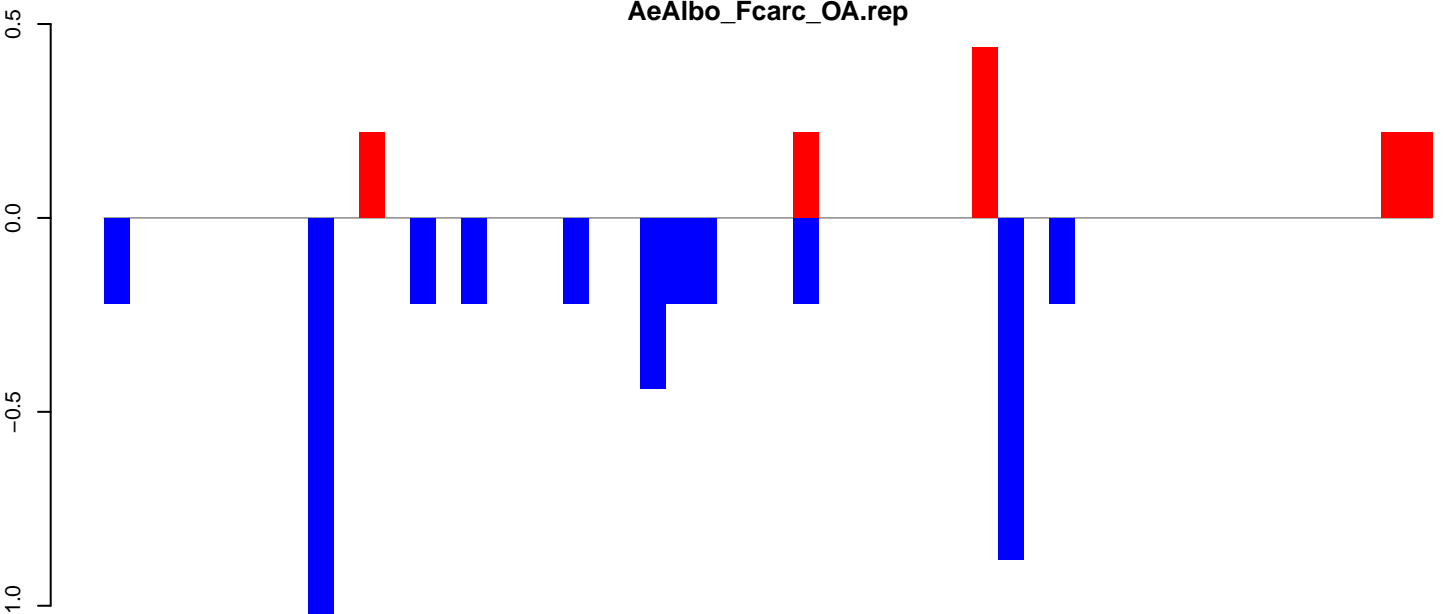

positive=1, negative=4, total=5

Window size=25, length=1297, TE@ltr-1_family-4182@LINE_L1-Tx1:1-1297

0 200 400 600 800 1000 1200

AeAlbo_Fcarc_OA.18_23.rep

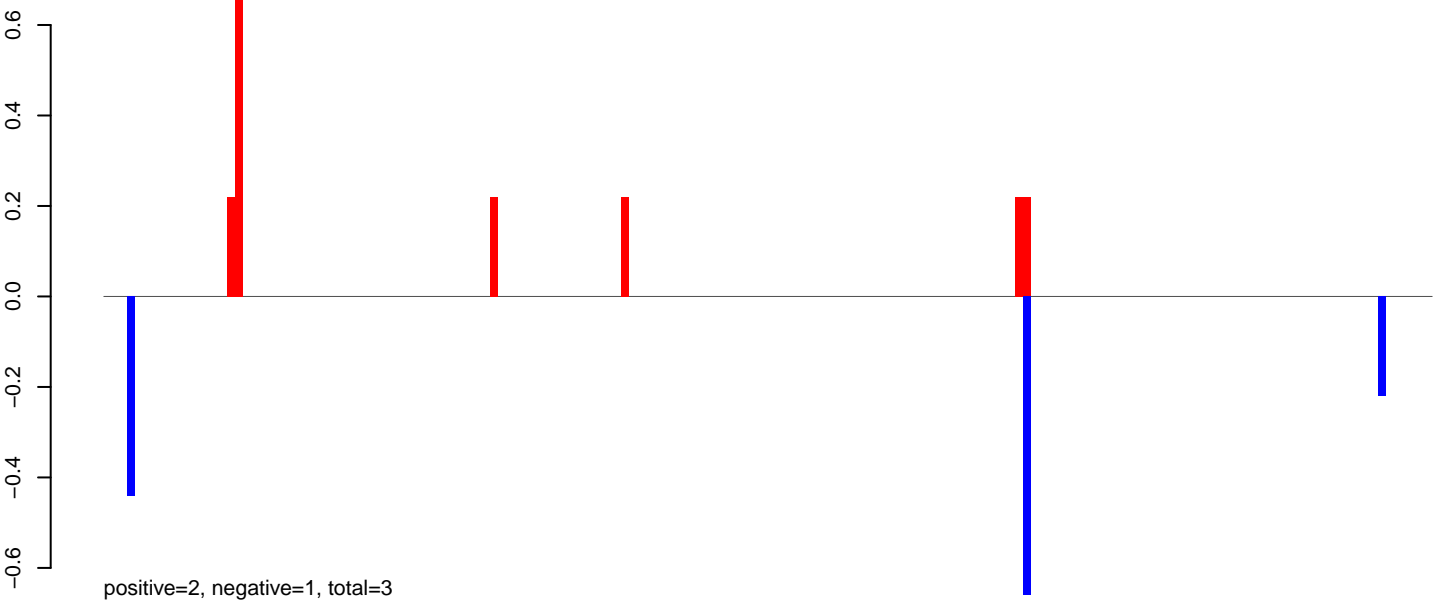

AeAlbo_Fcarc_OA.24_35.rep

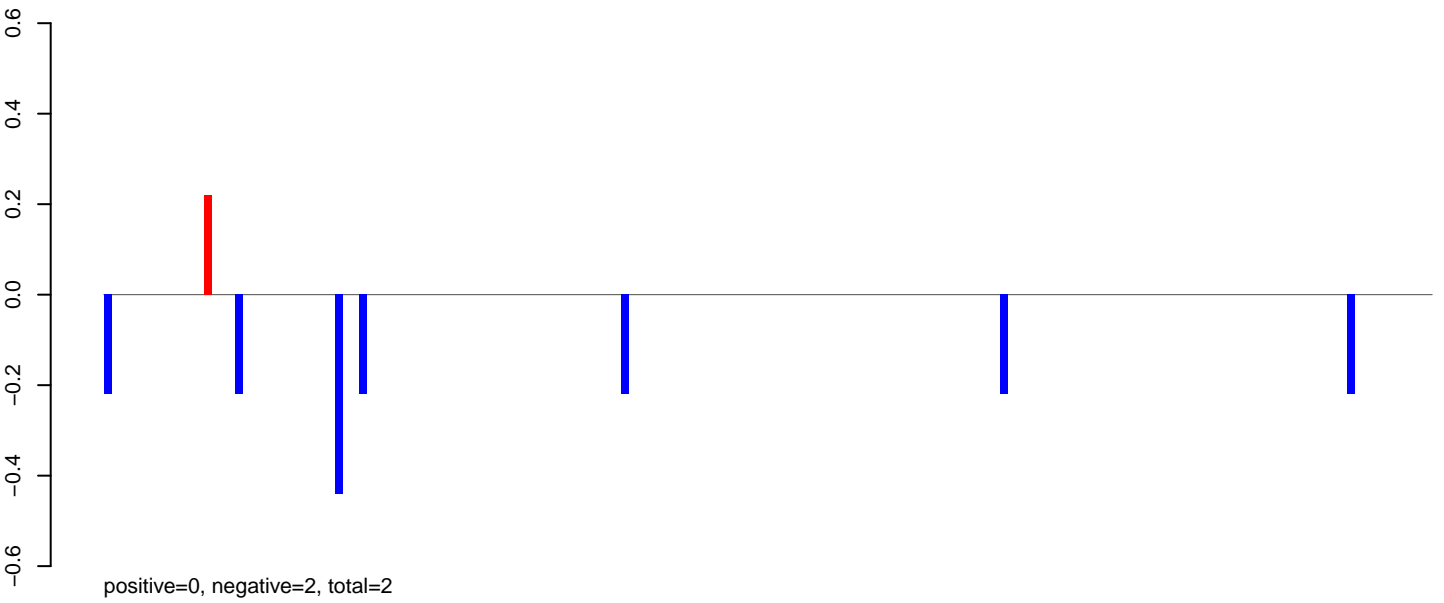

AeAlbo_Fcarc_OA.rep

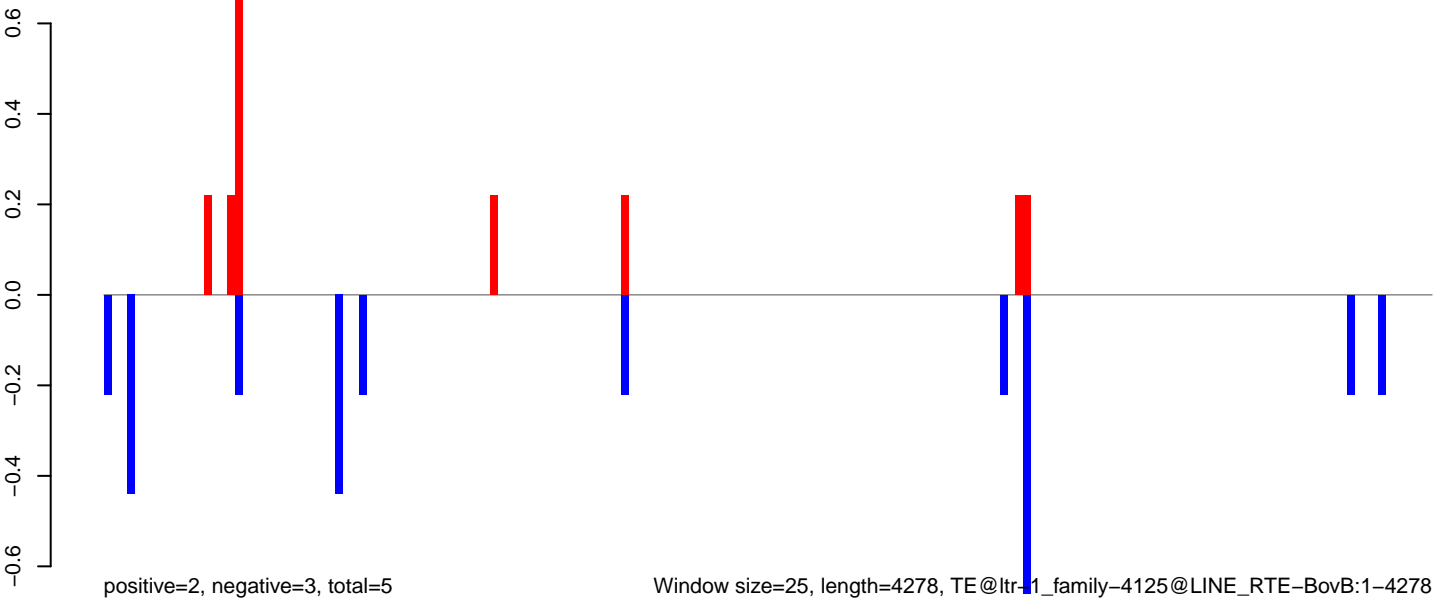

Window size=25, length=4278, TE@ltr-1_family-4125@LINE RTE-BovB:1-4278

AeAlbo_Fcarc_OA.18_23.rep

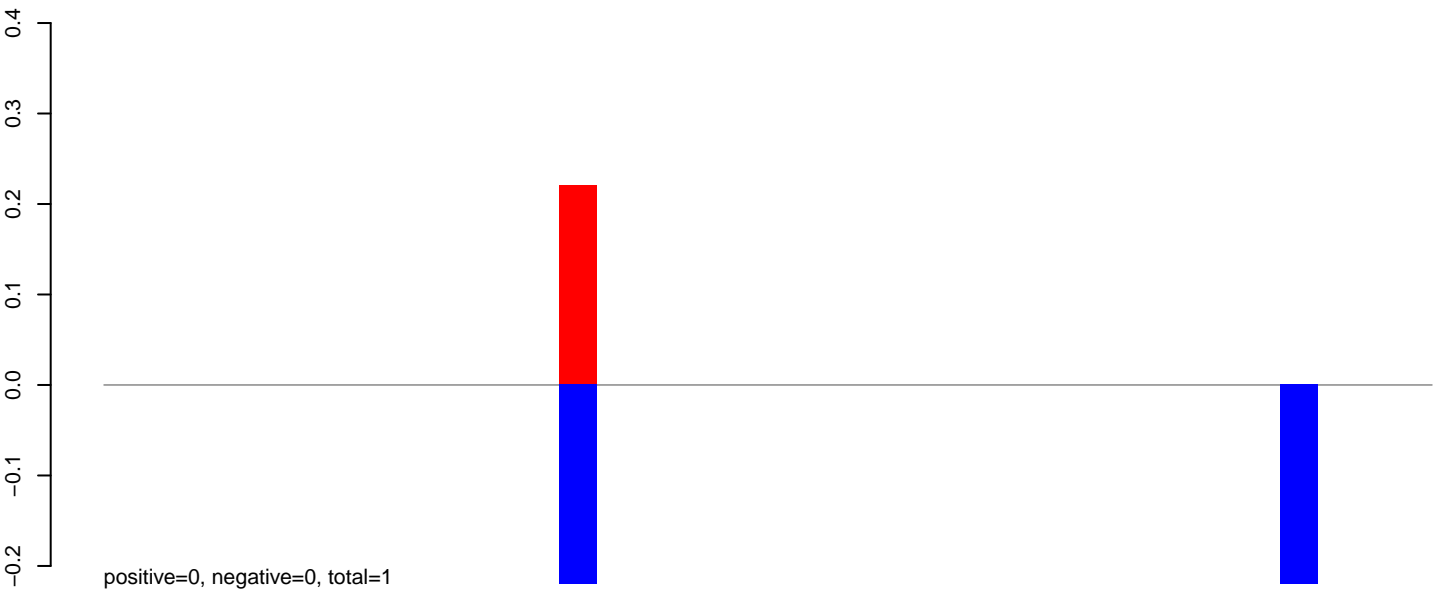

AeAlbo_Fcarc_OA.24_35.rep

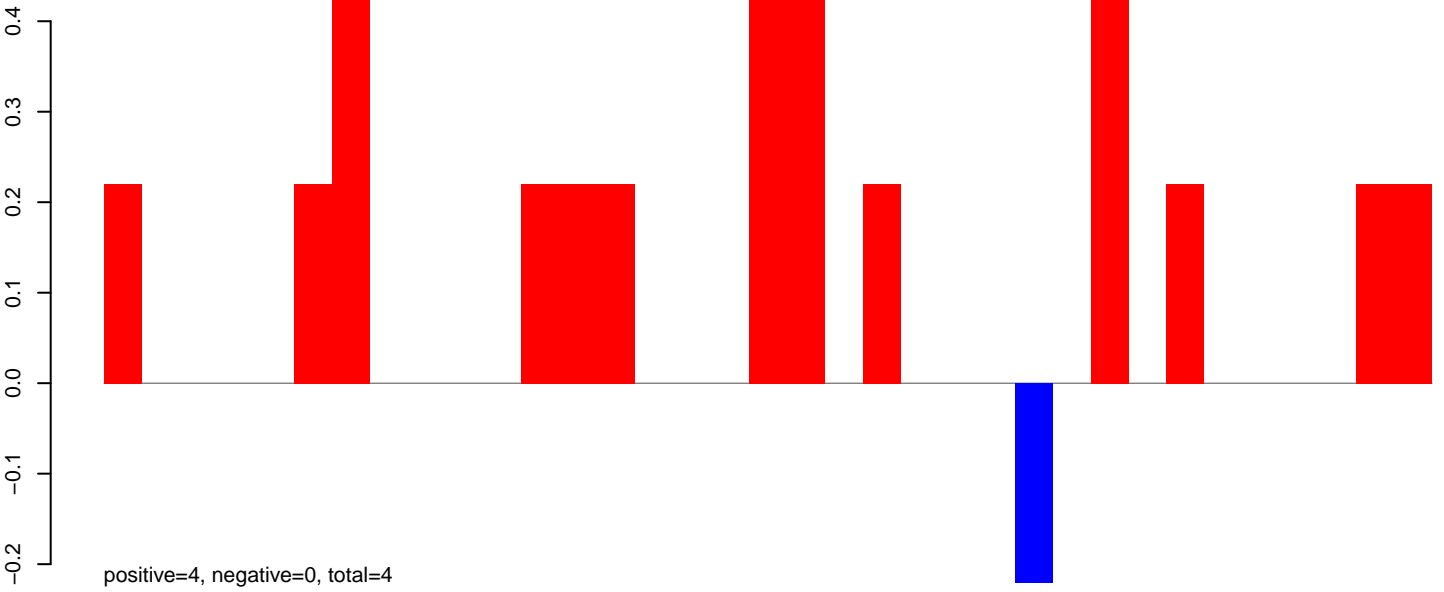

AeAlbo_Fcarc_OA.rep

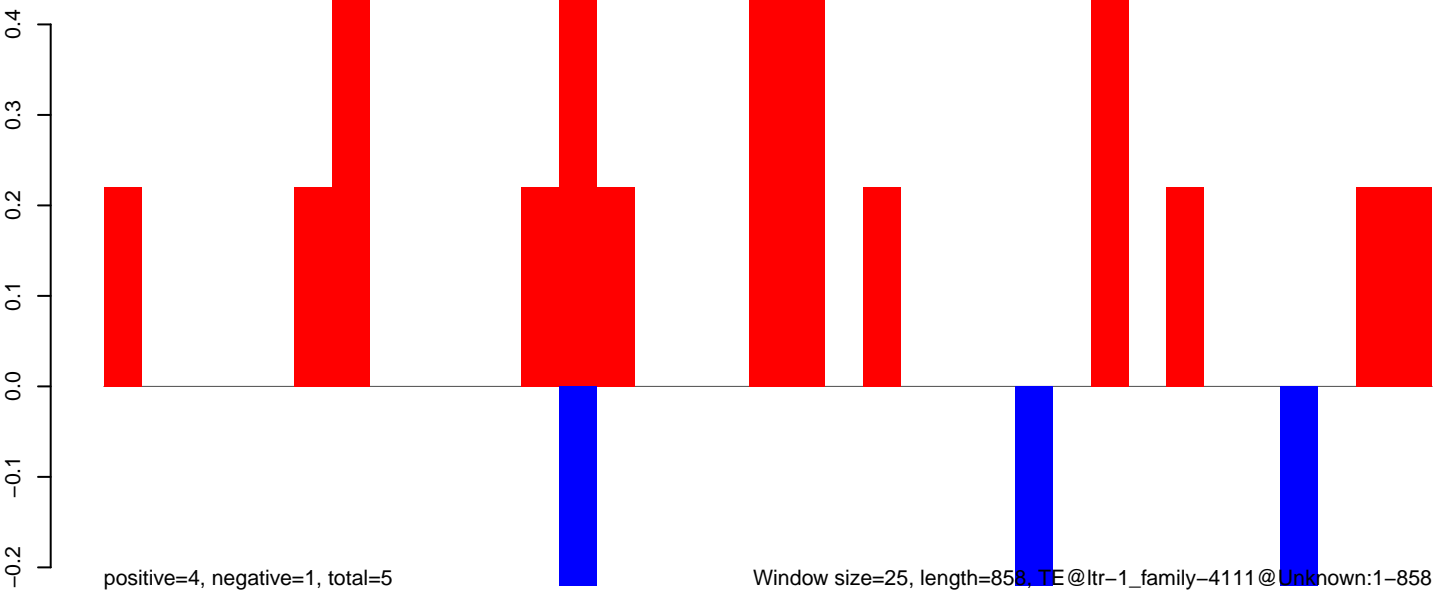

AeAlbo_Fcarc_OA.18_23.rep

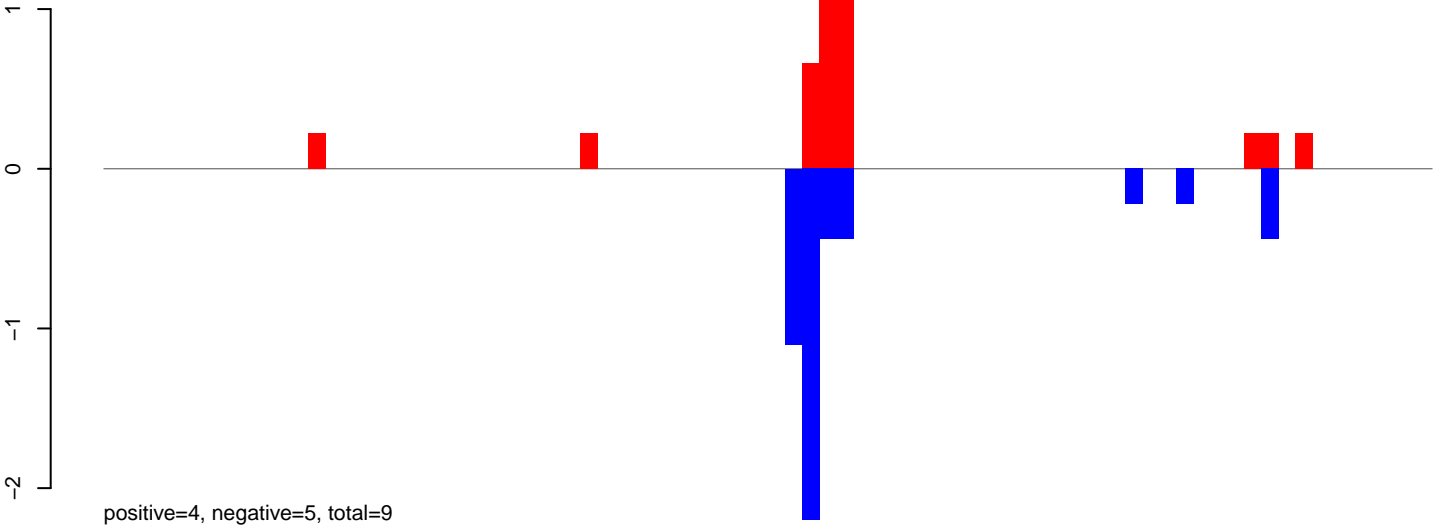

AeAlbo_Fcarc_OA.24_35.rep

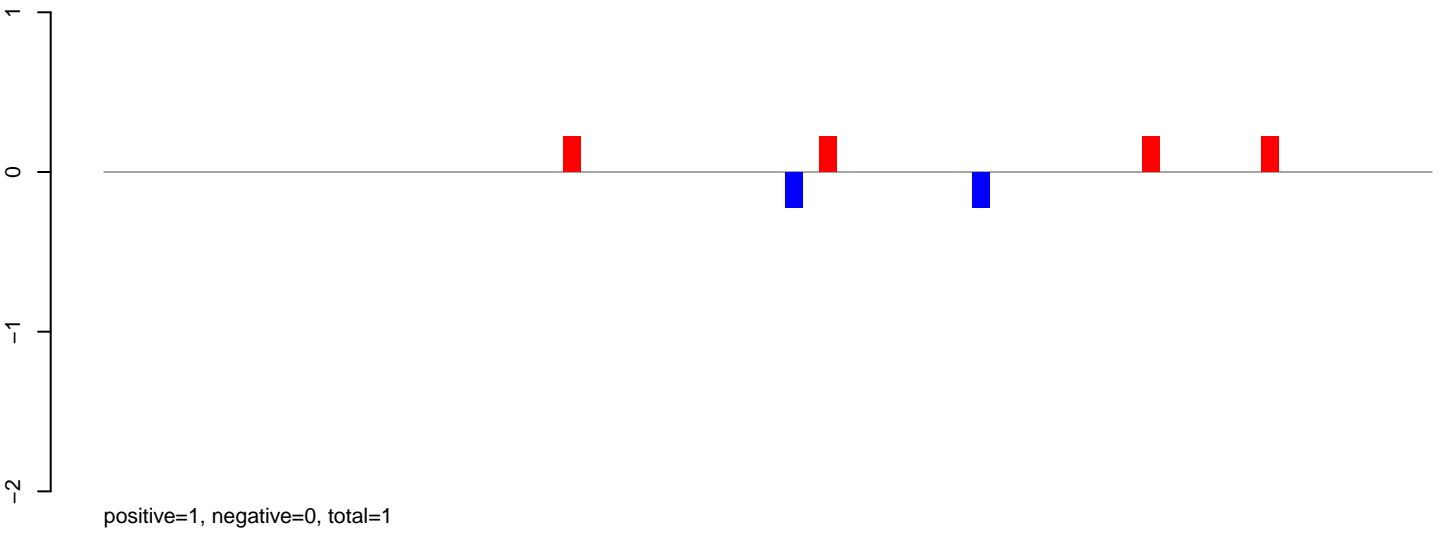

AeAlbo_Fcarc_OA.rep

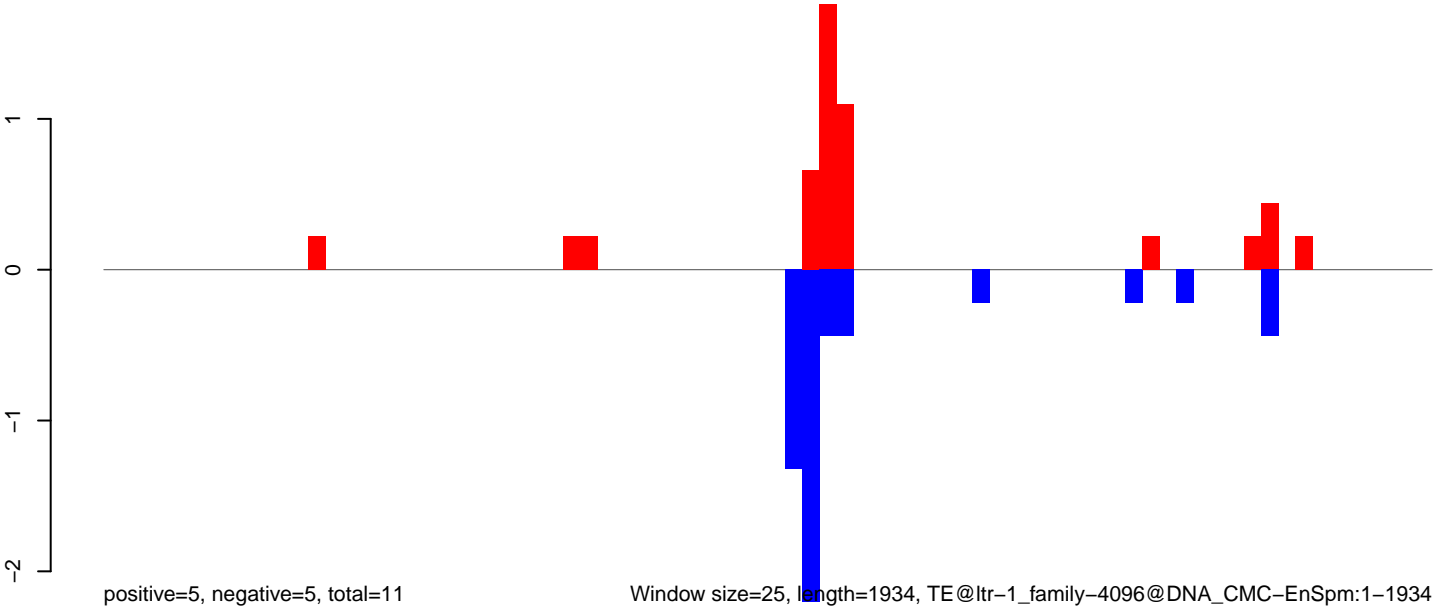

AeAlbo_Fcarc_OA.18_23.rep

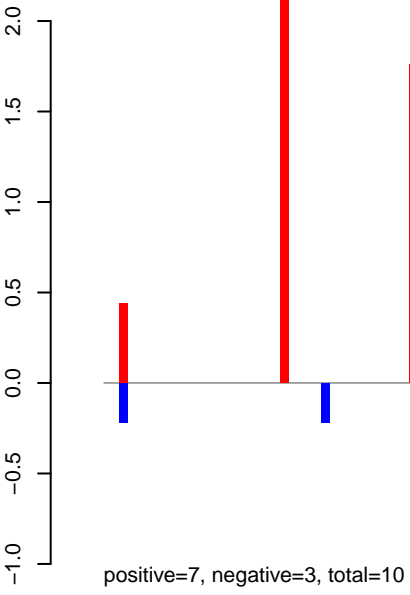

AeAlbo_Fcarc_OA.24_35.rep

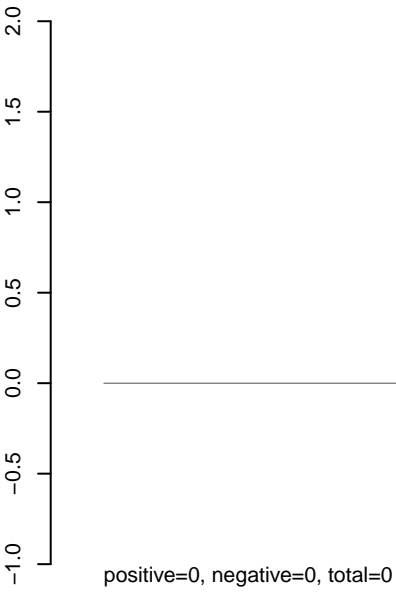

AeAlbo_Fcarc_OA.rep

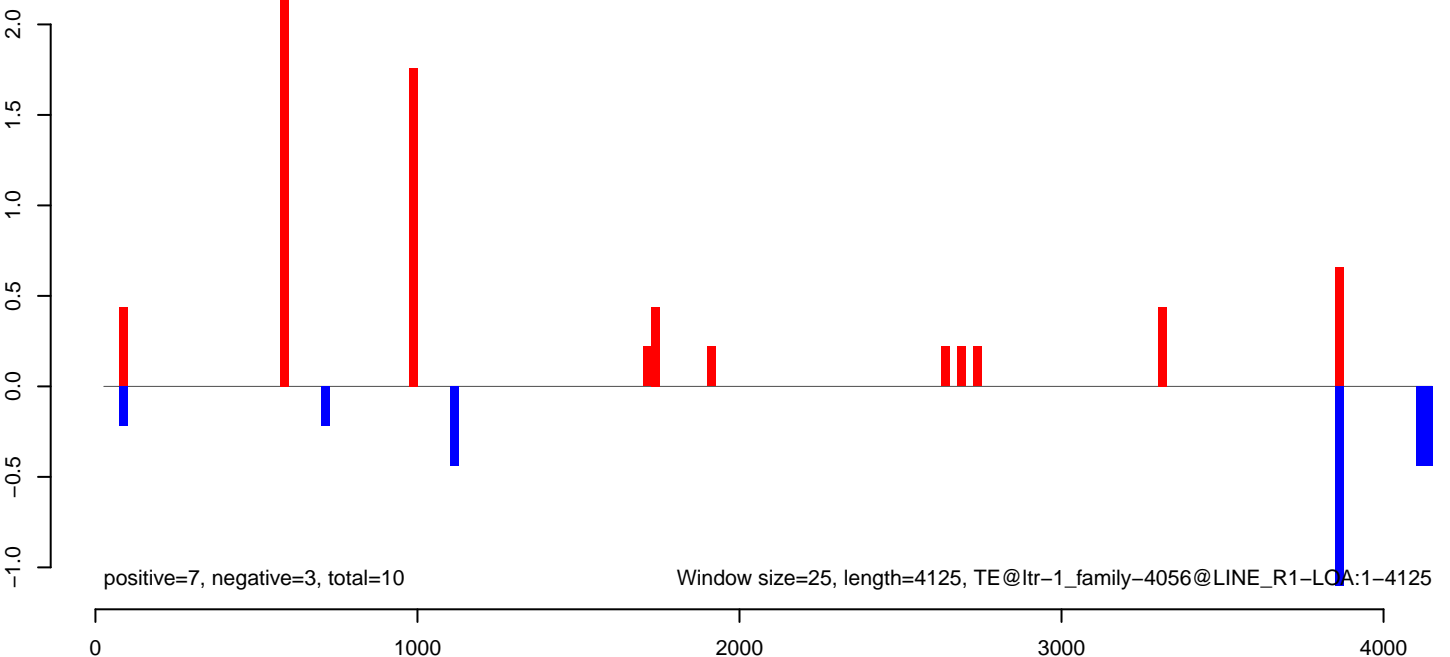

AeAlbo_Fcarc_OA.18_23.rep

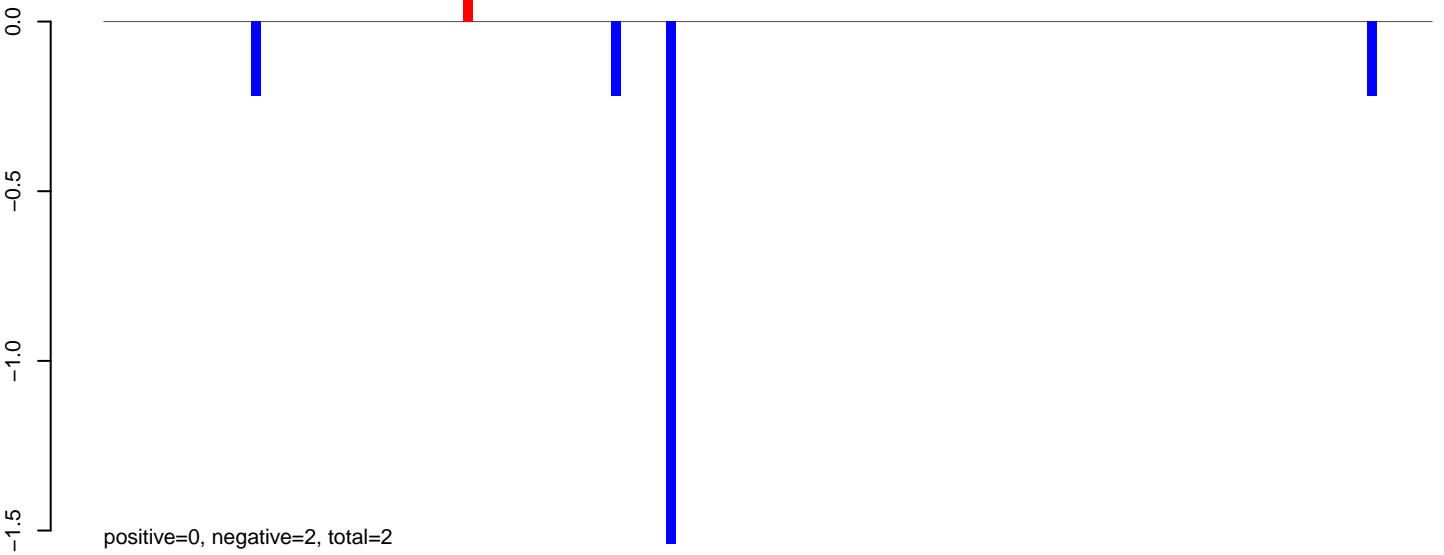

AeAlbo_Fcarc_OA.24_35.rep

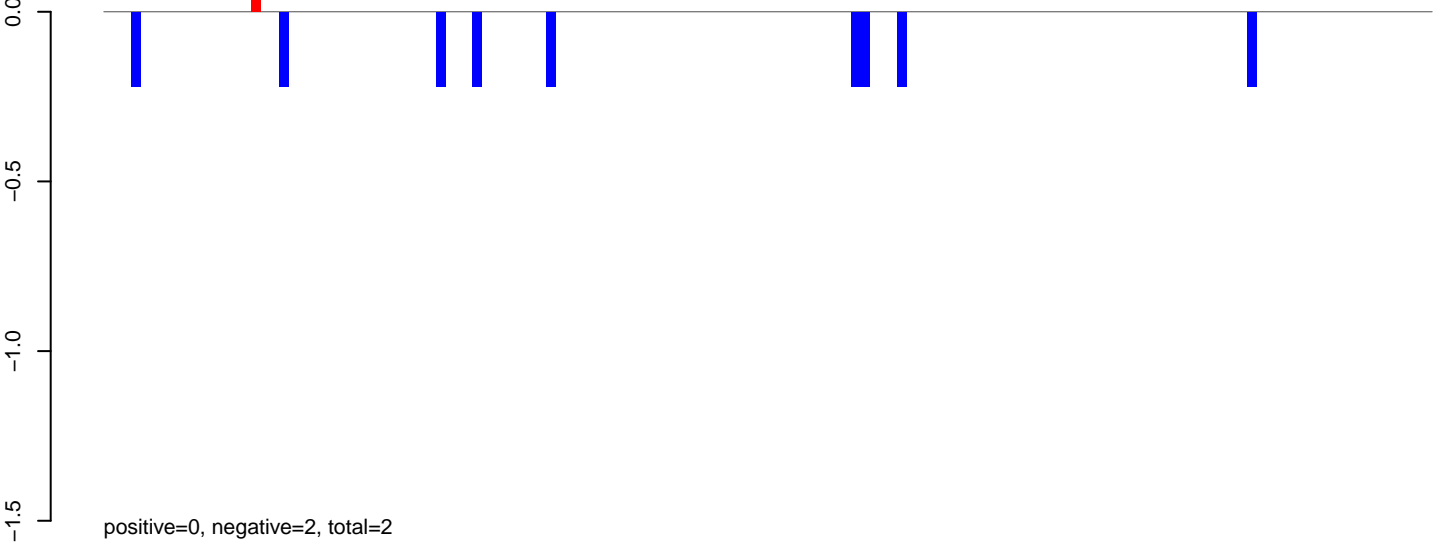

AeAlbo_Fcarc_OA.rep

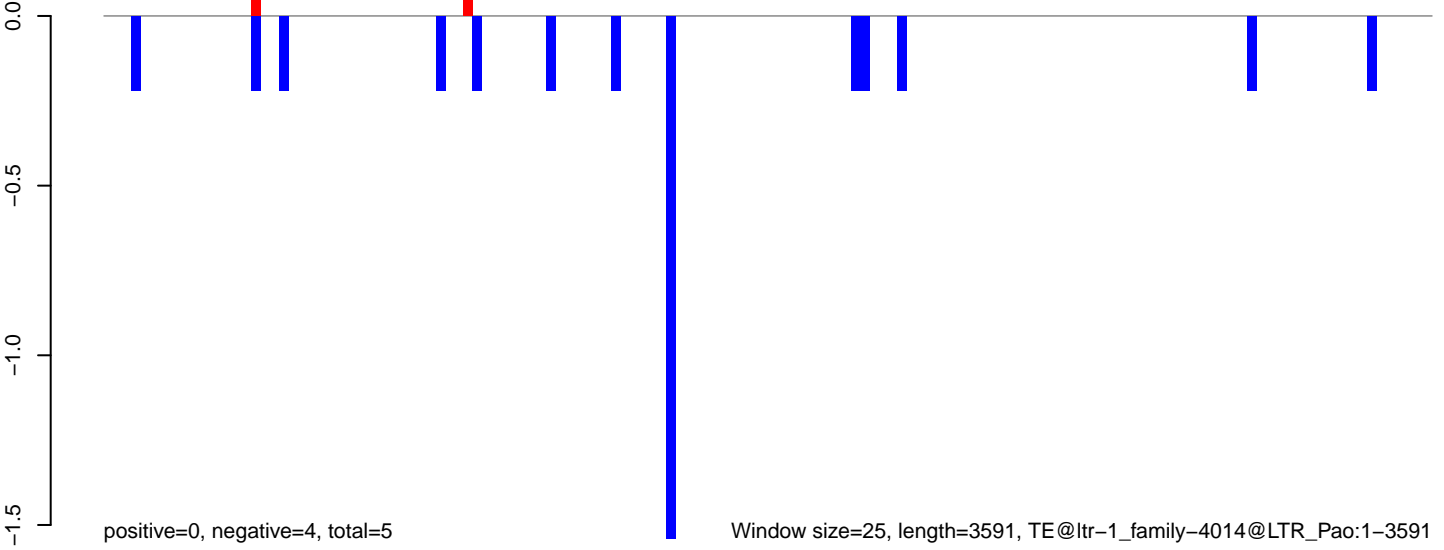

Window size=25, length=3591, TE@ltr-1_family-4014@LTR_Pao:1-3591

AeAlbo_Fcarc_OA.18_23.rep

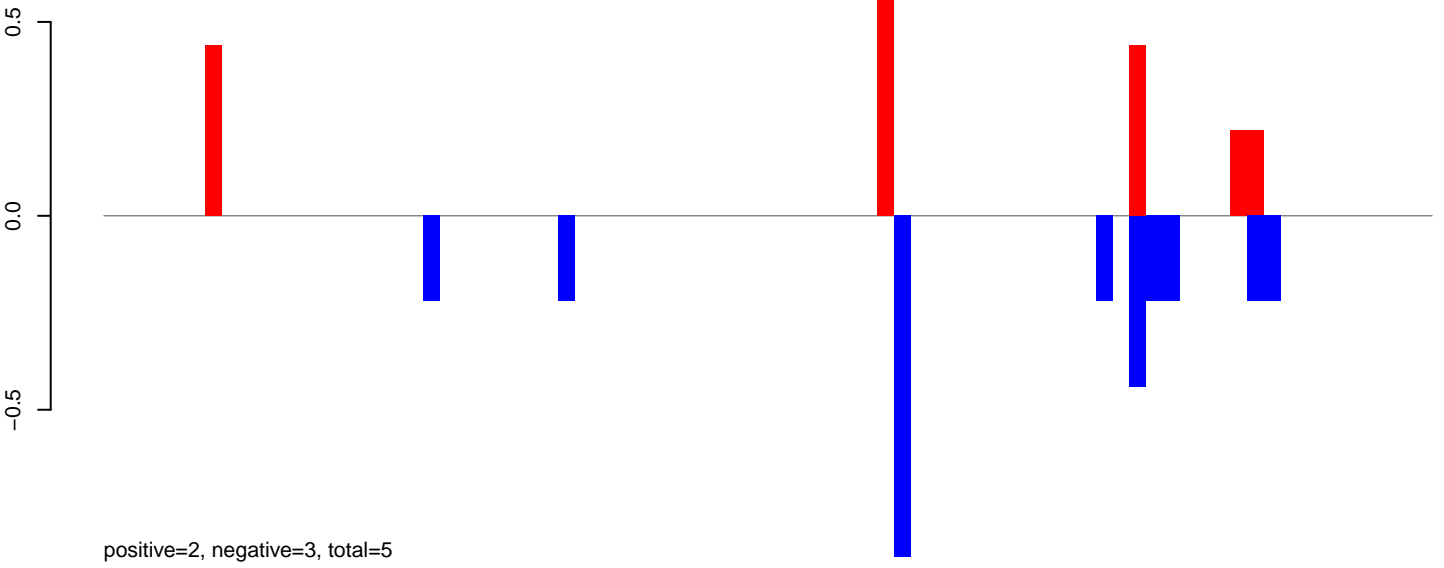

AeAlbo_Fcarc_OA.24_35.rep

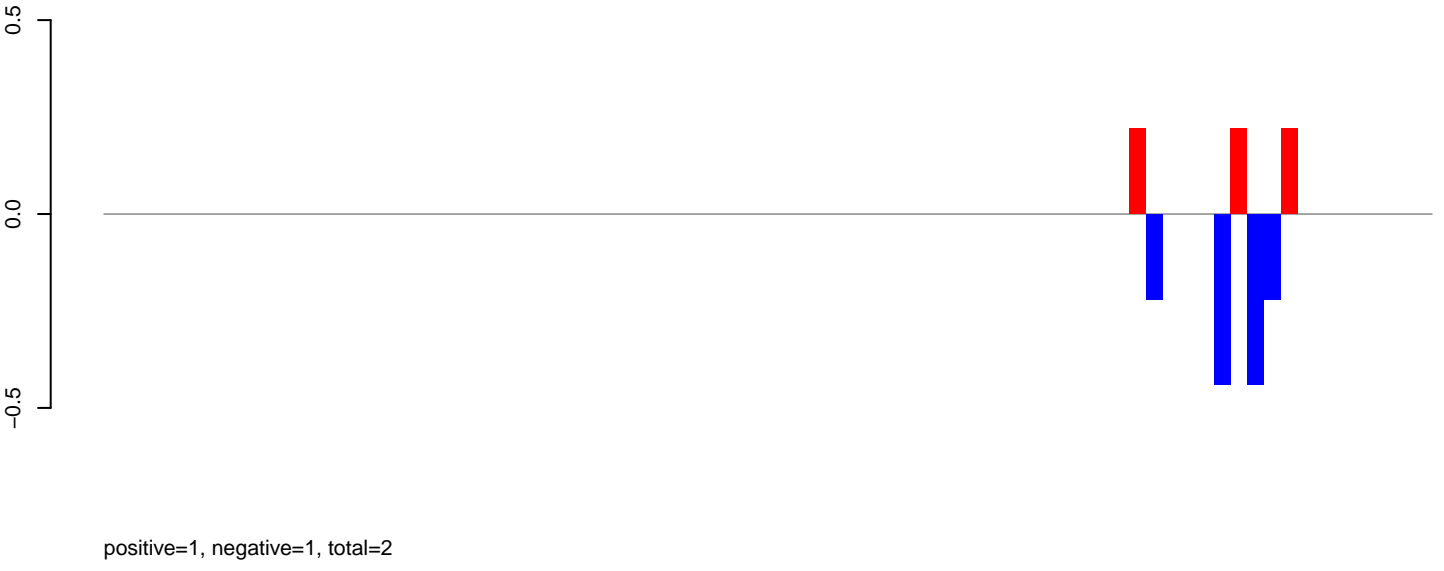

AeAlbo_Fcarc_OA.rep

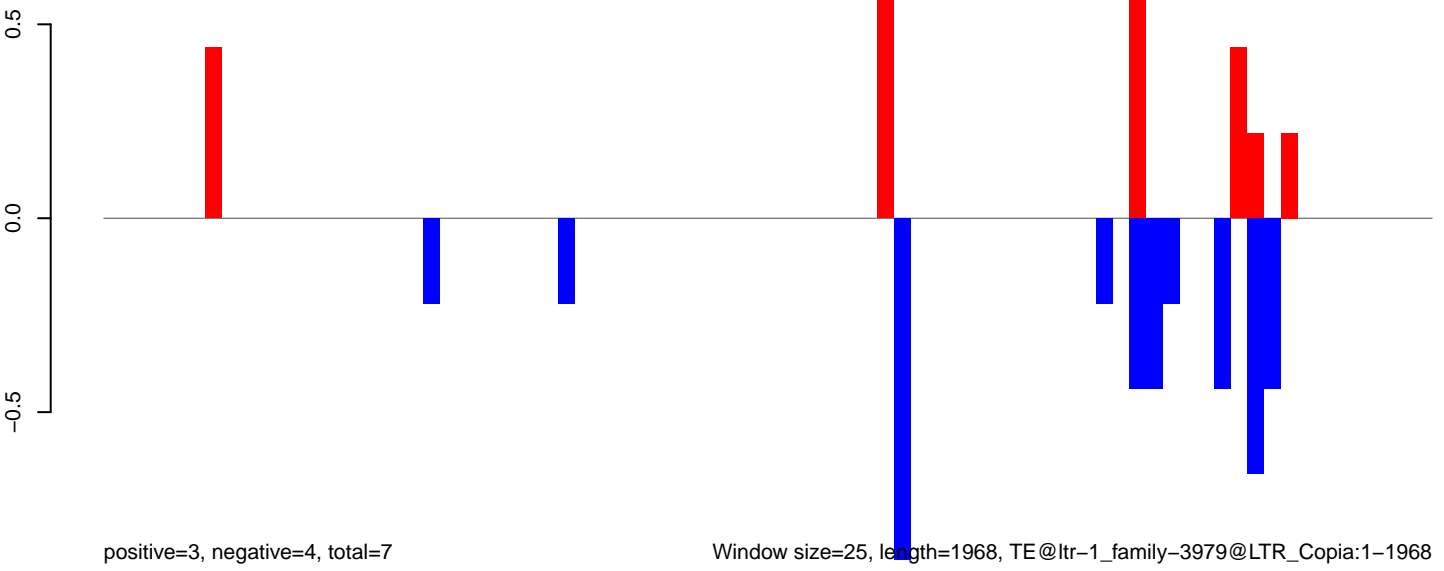

Window size=25, length=1968, TE@ltr-1_family-3979@LTR_Copia:1-1968

0 500 1000 1500 2000

AeAlbo_Fcarc_OA.18_23.rep

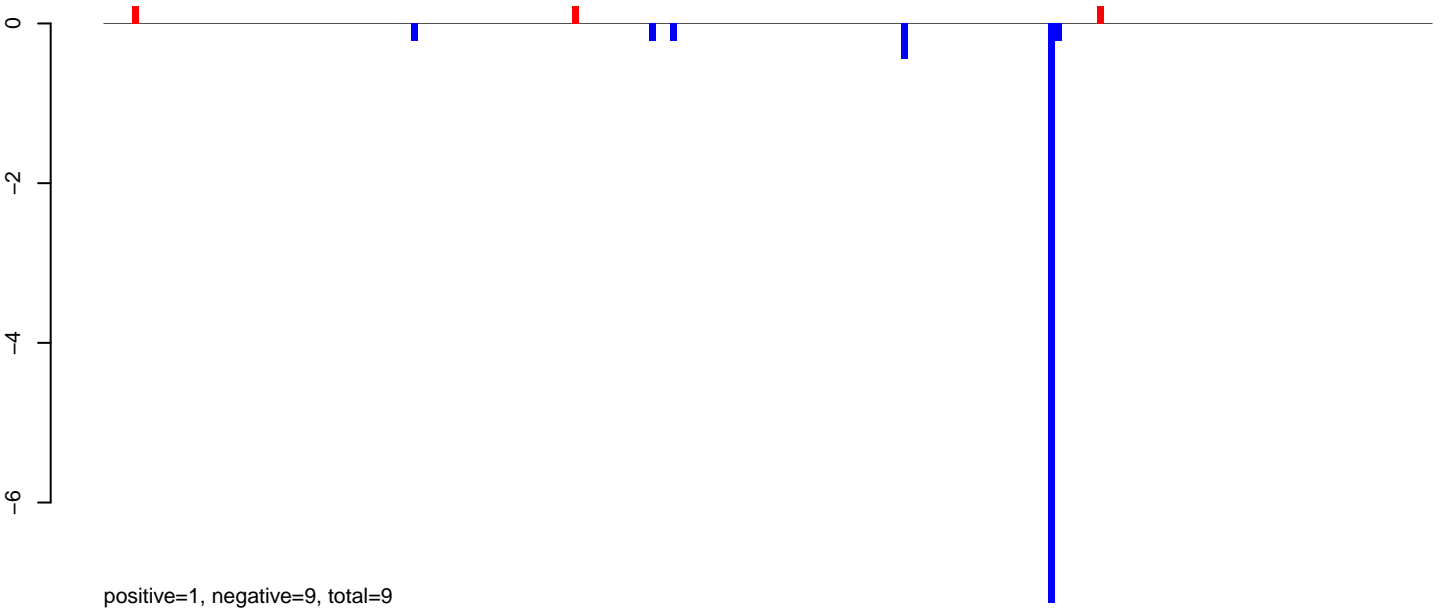

AeAlbo_Fcarc_OA.24_35.rep

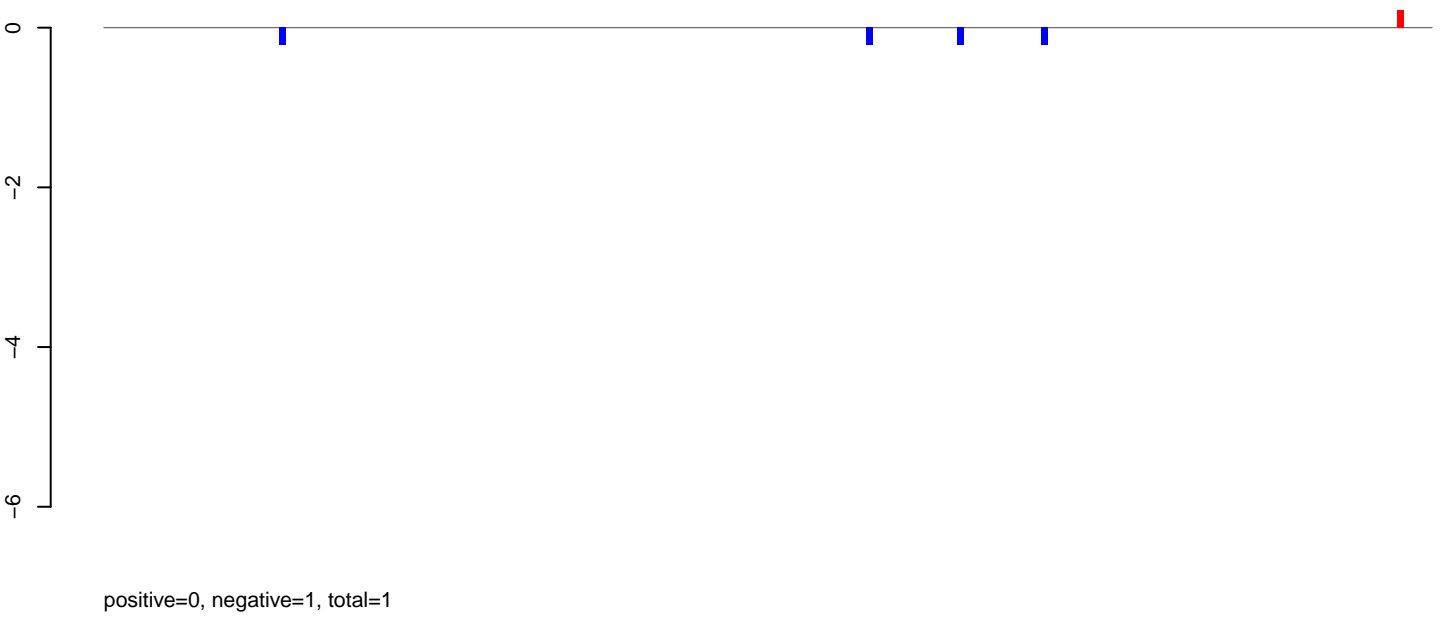

AeAlbo_Fcarc_OA.rep

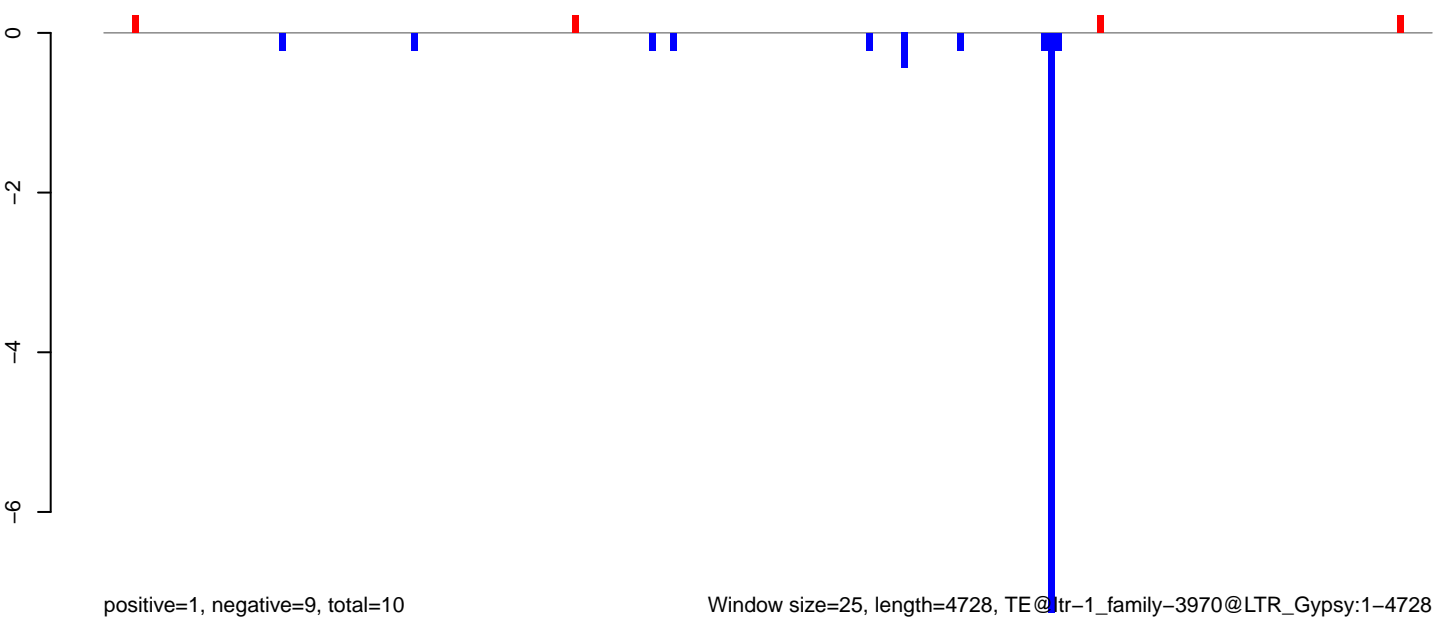

AeAlbo_Fcarc_OA.18_23.rep

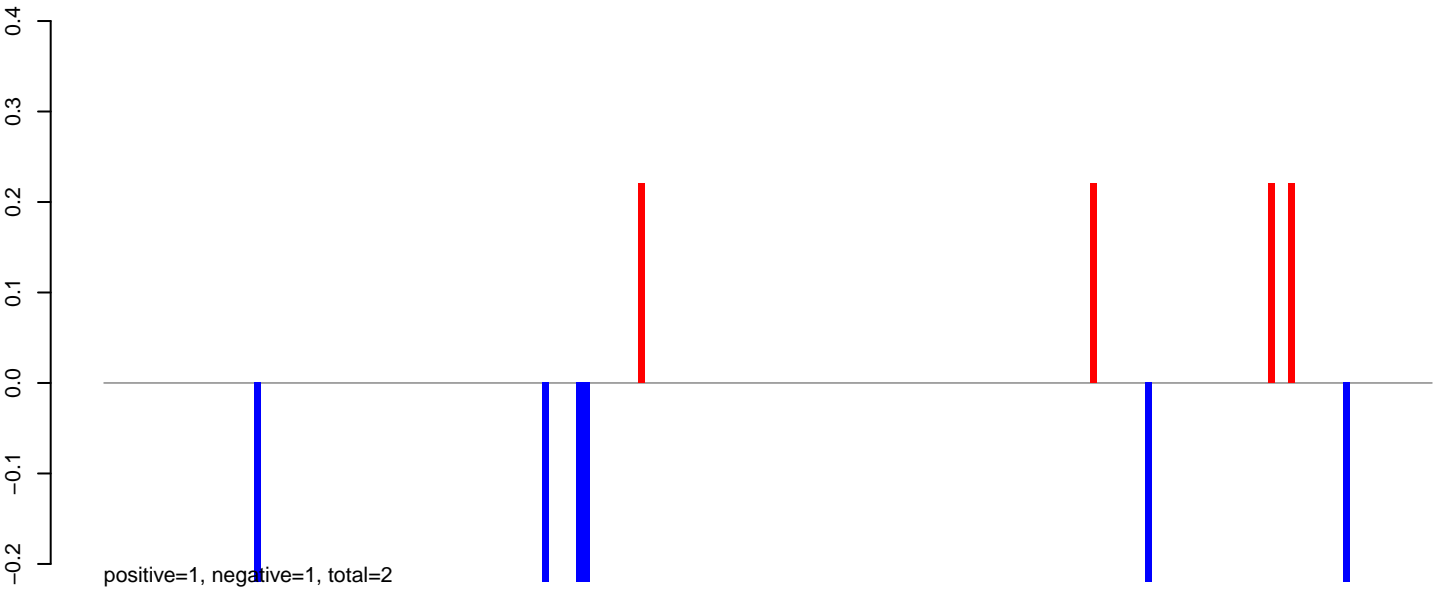

AeAlbo_Fcarc_OA.24_35.rep

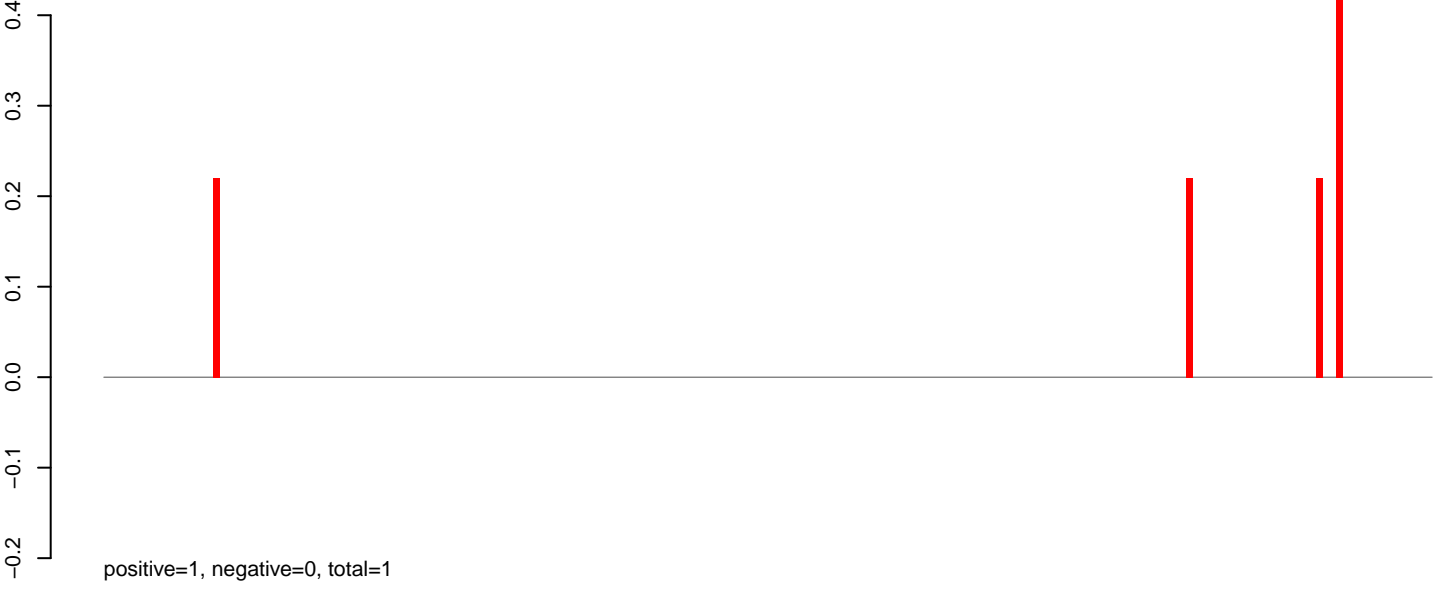

AeAlbo_Fcarc_OA.rep

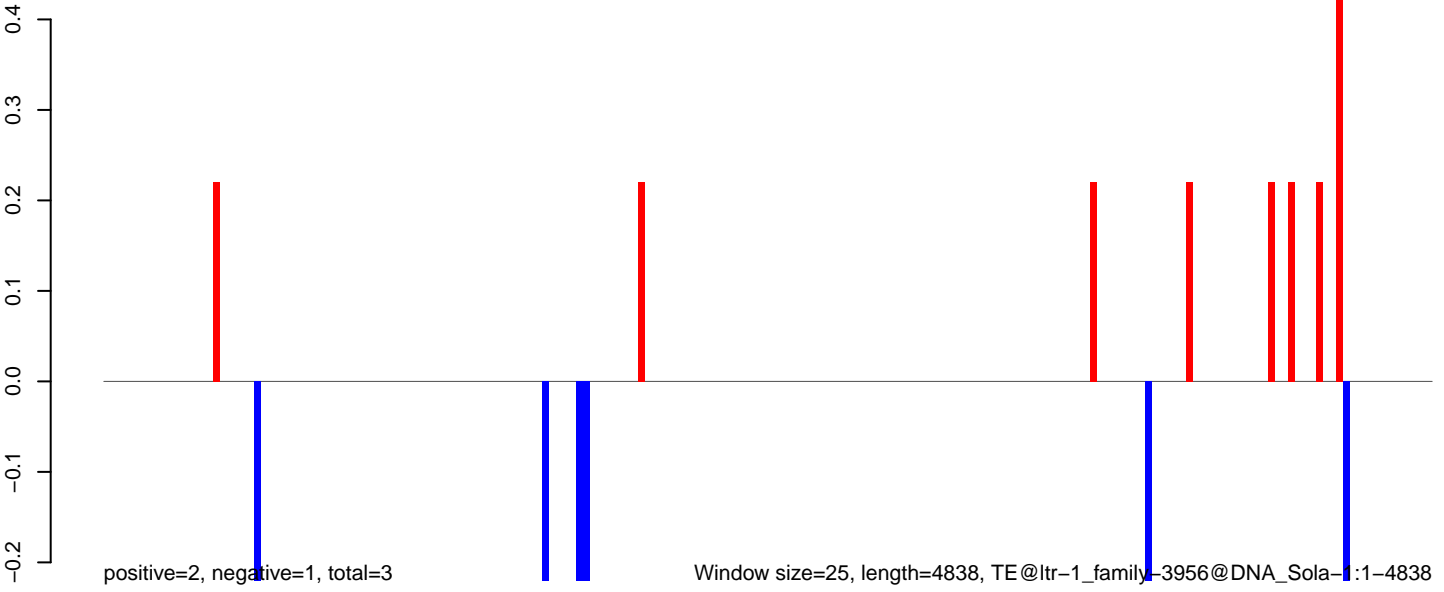

Window size=25, length=4838, TE@ltr-1_family-3956@DNA_Sola-1:1-4838

0 1000 2000 3000 4000 5000

AeAlbo_Fcarc_OA.18_23.rep

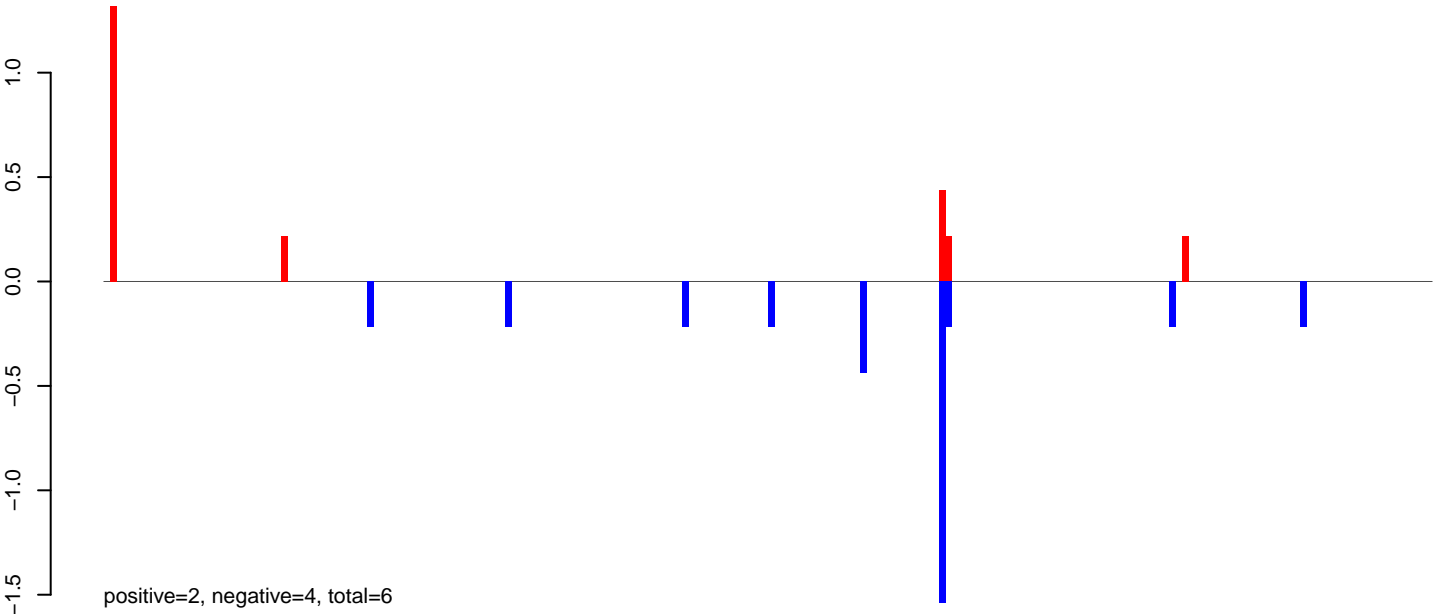

AeAlbo_Fcarc_OA.24_35.rep

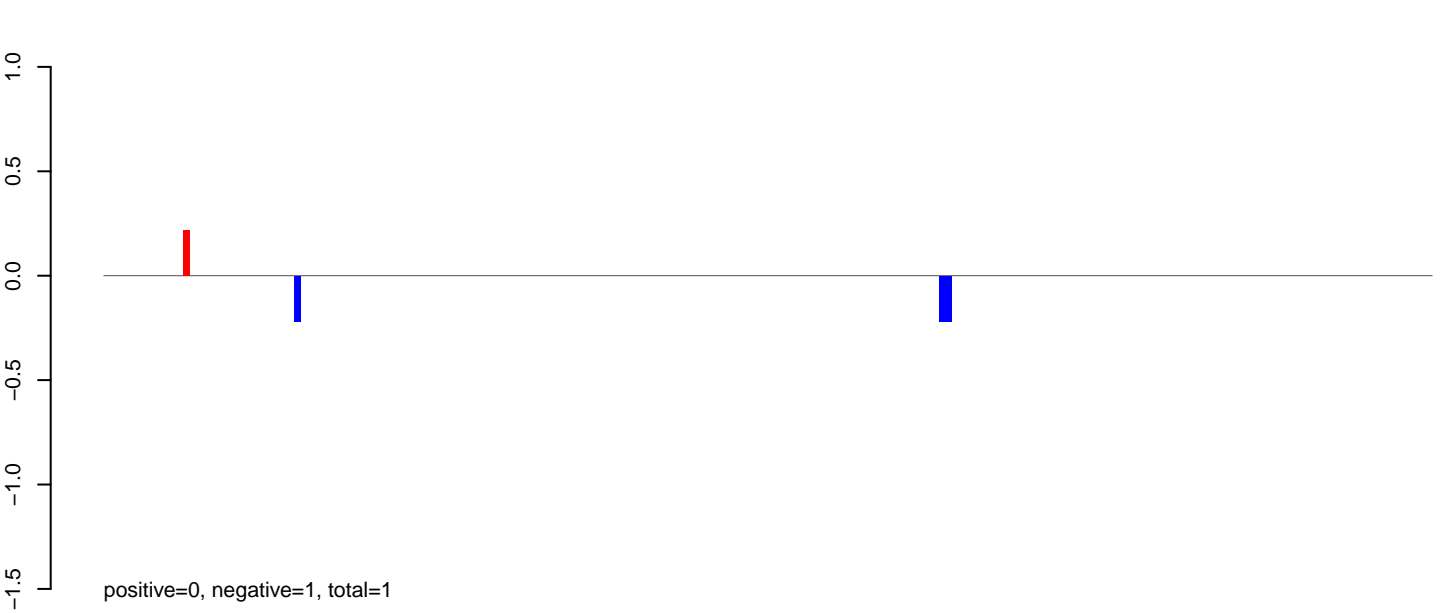

AeAlbo_Fcarc_OA.rep

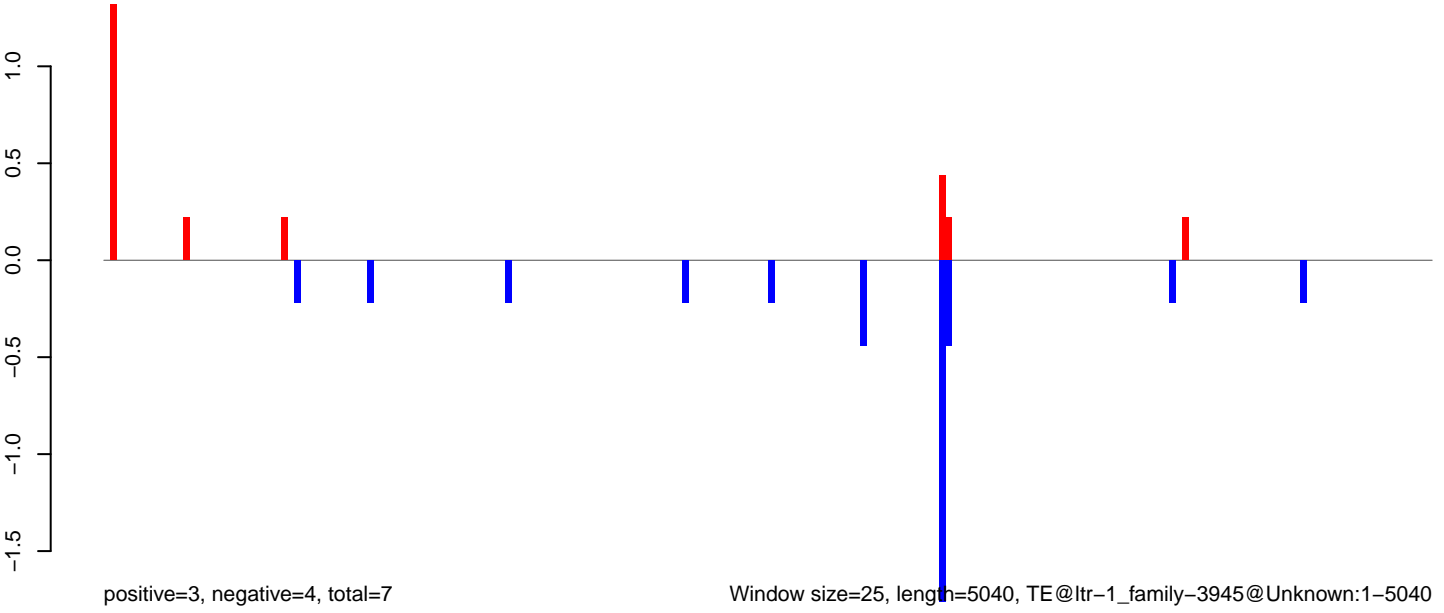

Window size=25, length=5040, TE@ltr-1_family-3945@Unknown:1-5040

AeAlbo_Fcarc_OA.18_23.rep

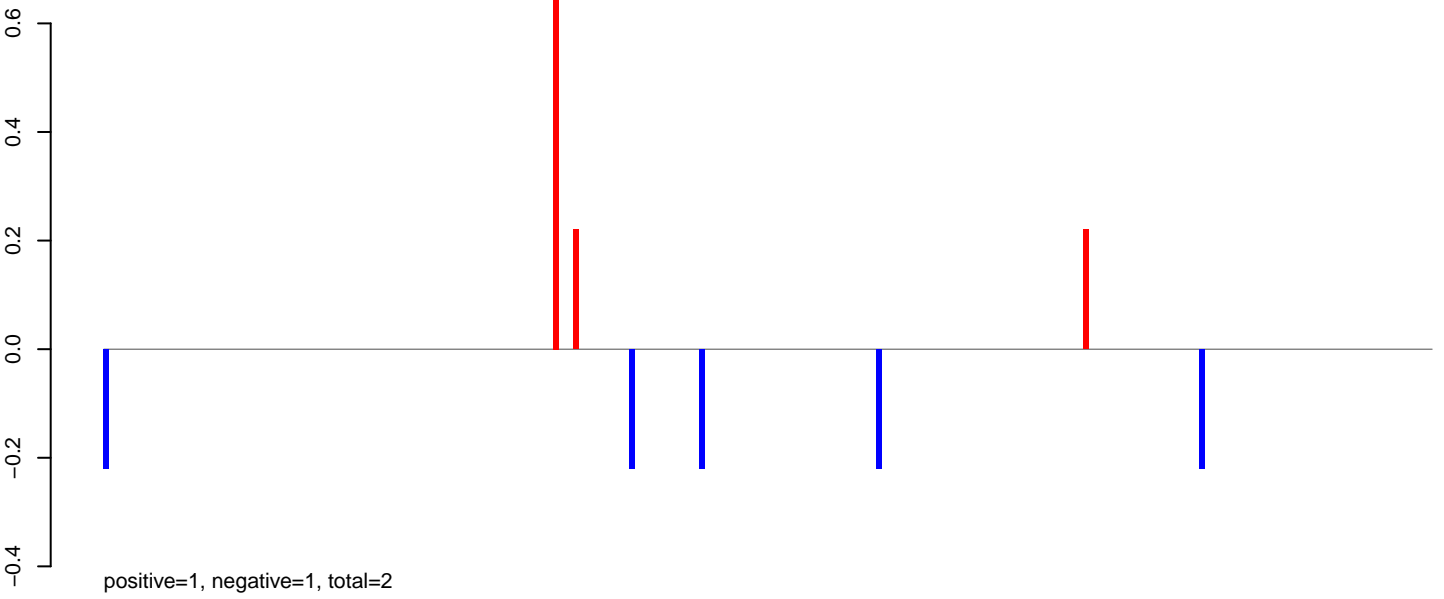

AeAlbo_Fcarc_OA.24_35.rep

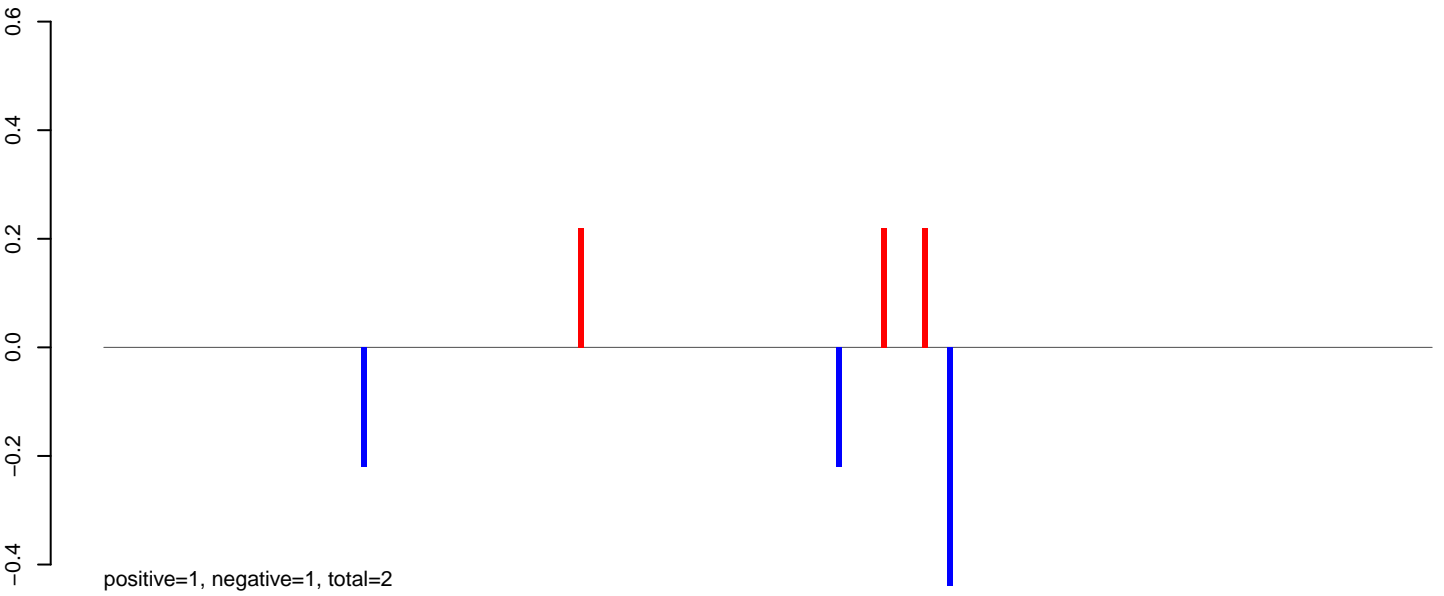

AeAlbo_Fcarc_OA.rep

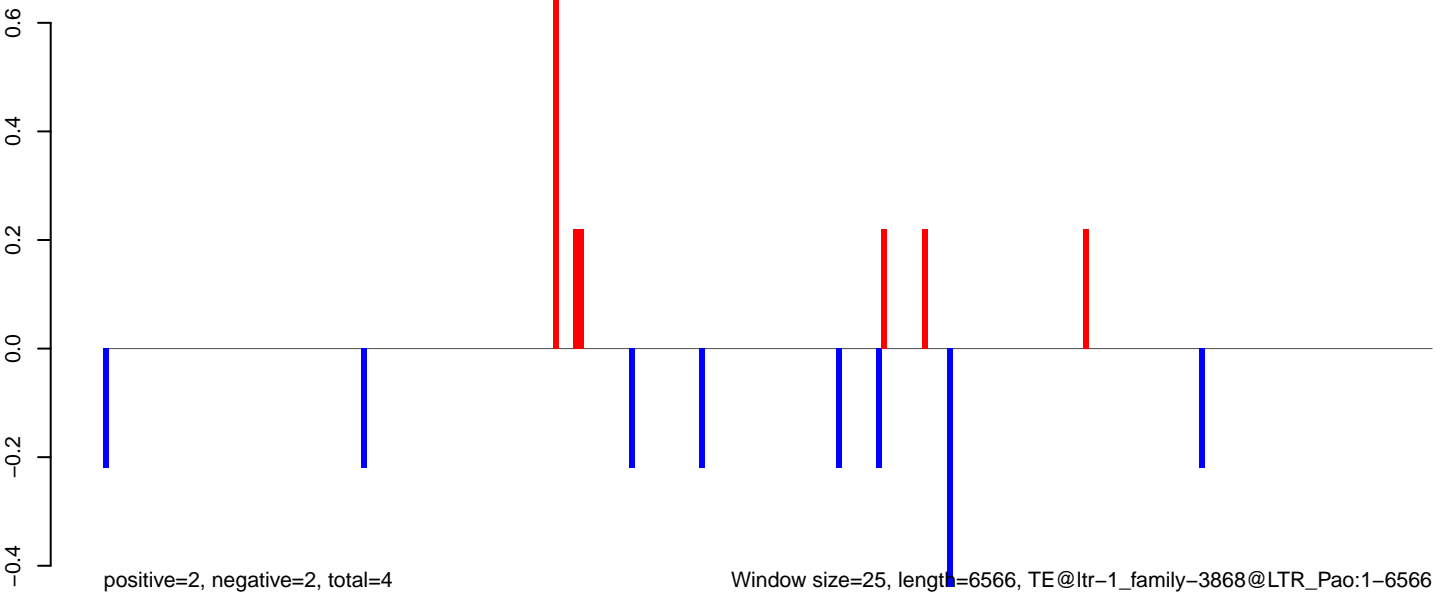

AeAlbo_Fcarc_OA.18_23.rep

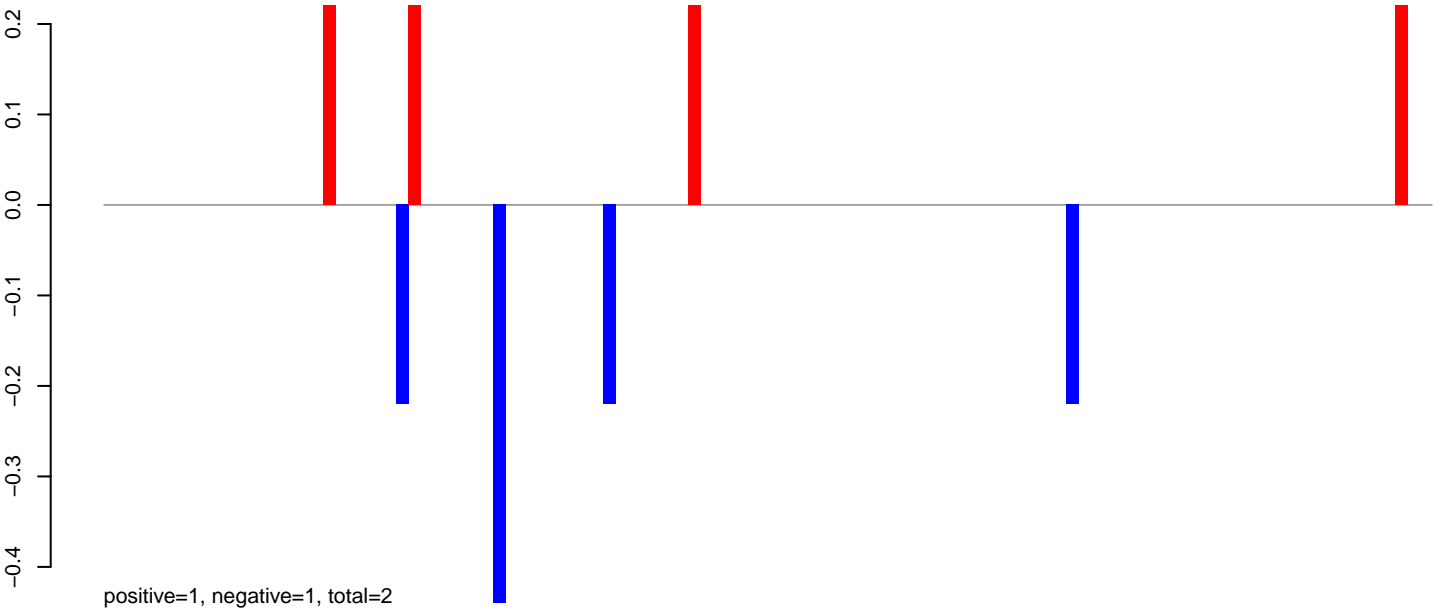

AeAlbo_Fcarc_OA.24_35.rep

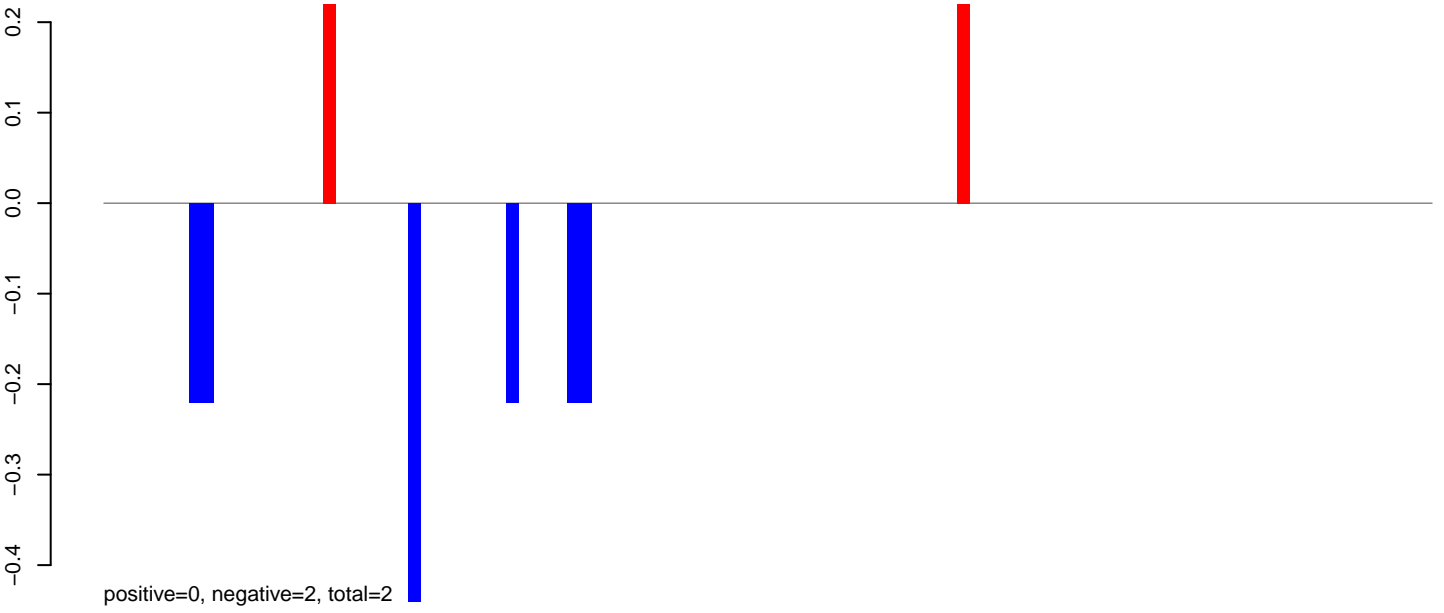

AeAlbo_Fcarc_OA.rep

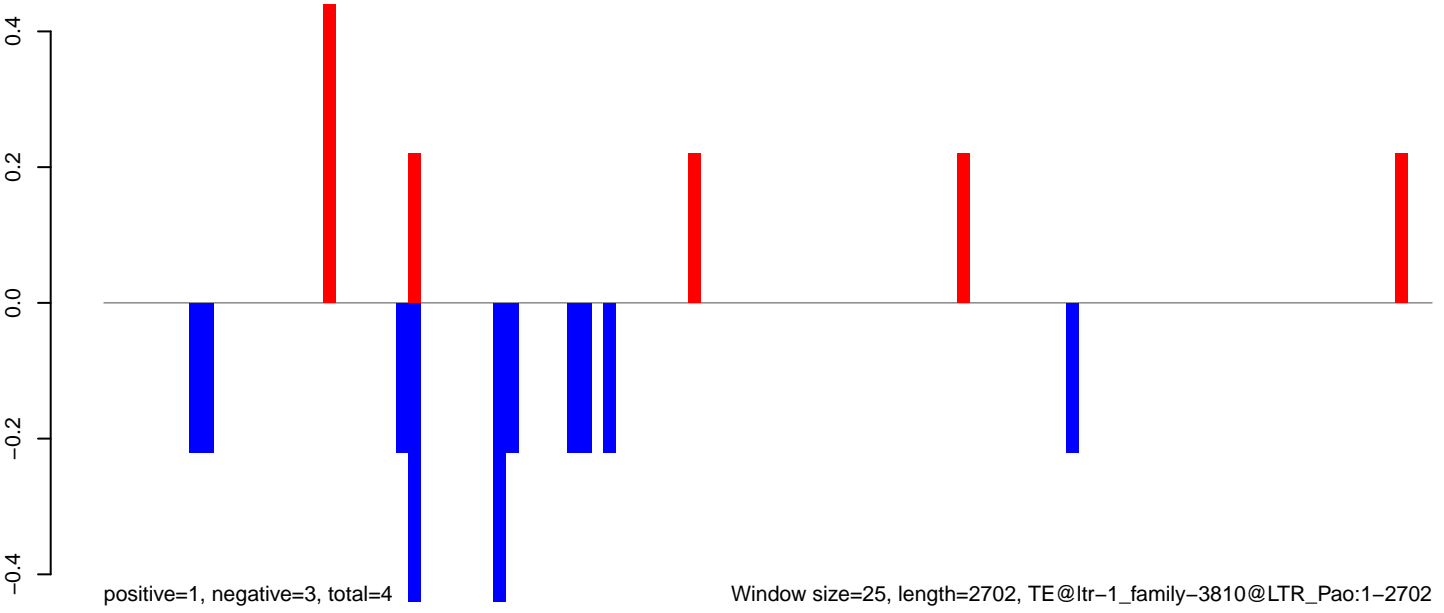

Window size=25, length=2702, TE@ltr-1_family-3810@LTR_Pao:1-2702

AeAlbo_Fcarc_OA.18_23.rep

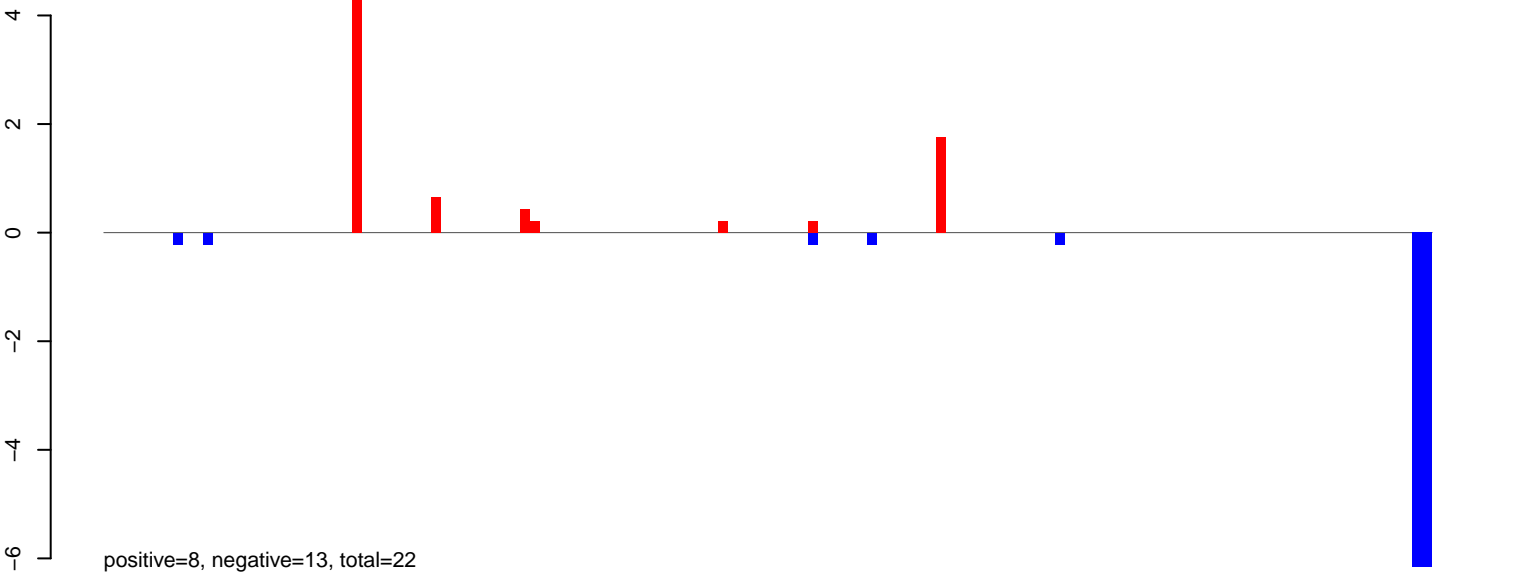

AeAlbo_Fcarc_OA.24_35.rep

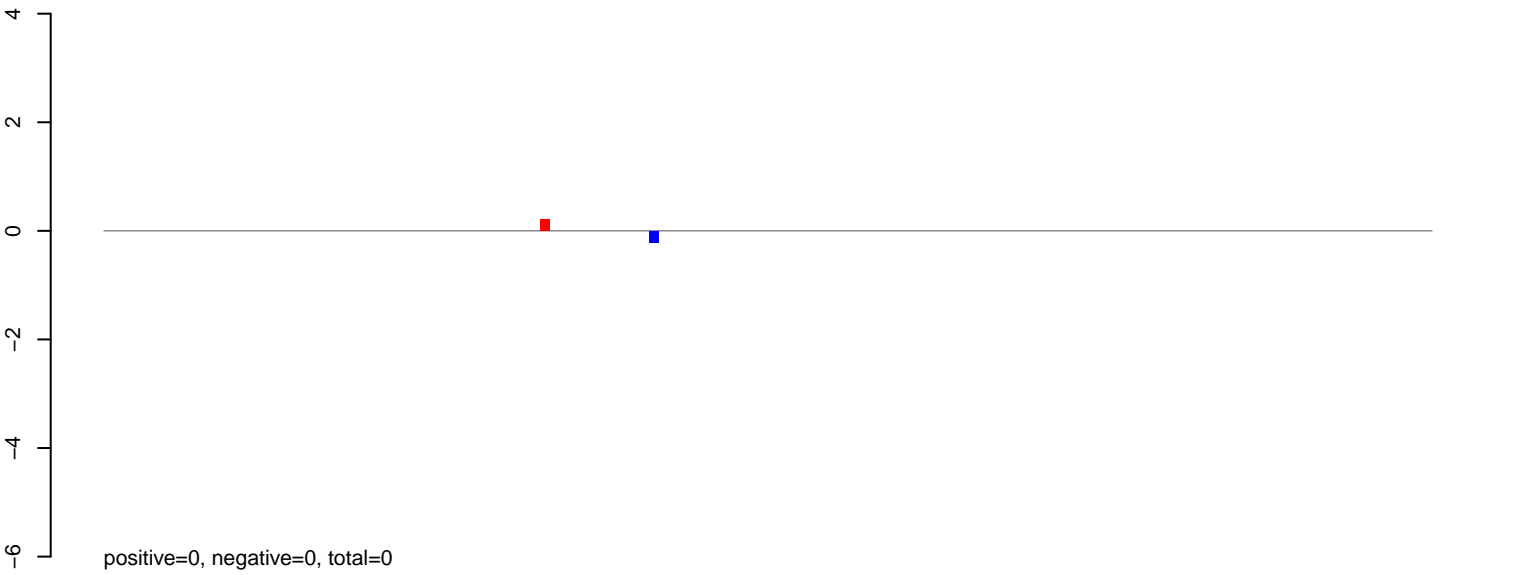

AeAlbo_Fcarc_OA.rep

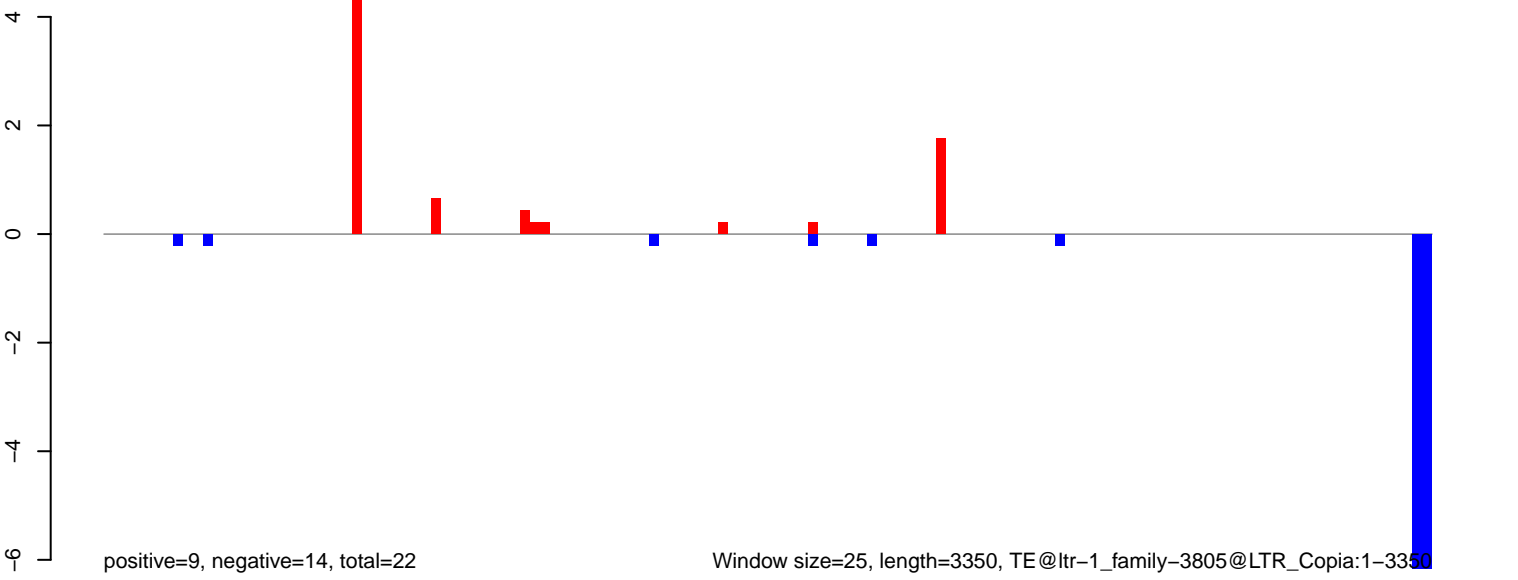

AeAlbo_Fcarc_OA.18_23.rep

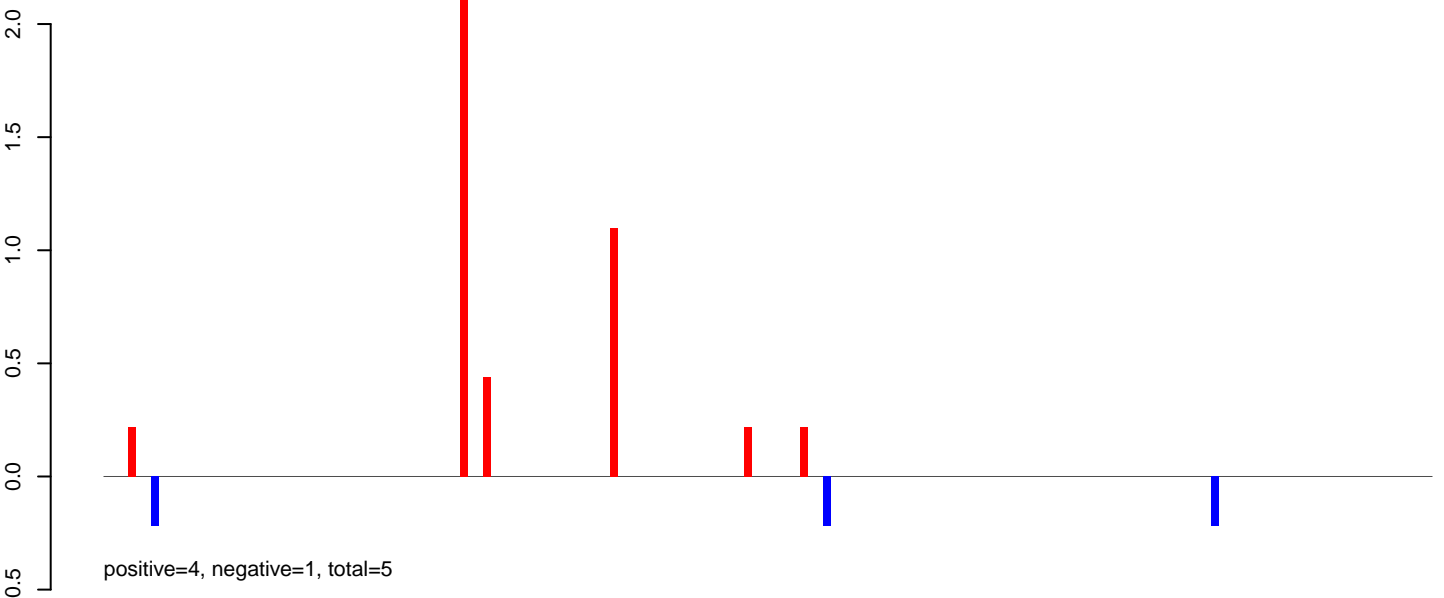

AeAlbo_Fcarc_OA.24_35.rep



AeAlbo_Fcarc_OA.rep

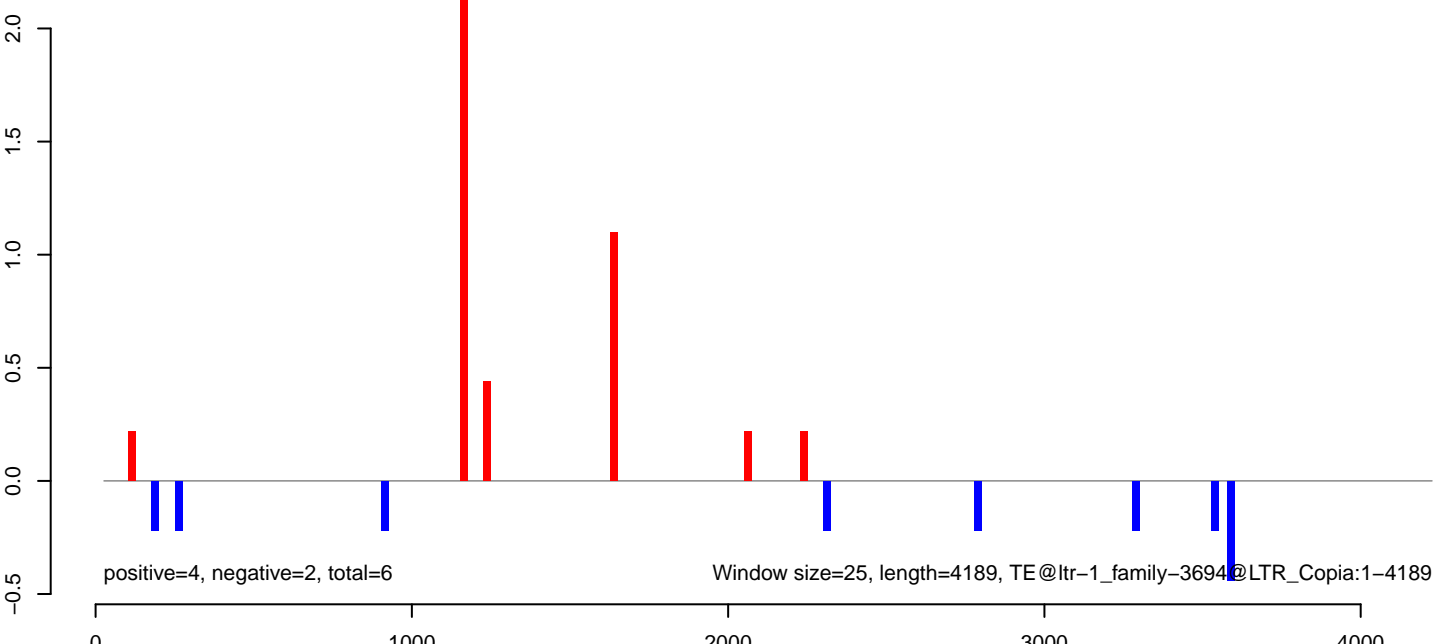

AeAlbo_Fcarc_OA.18_23.rep

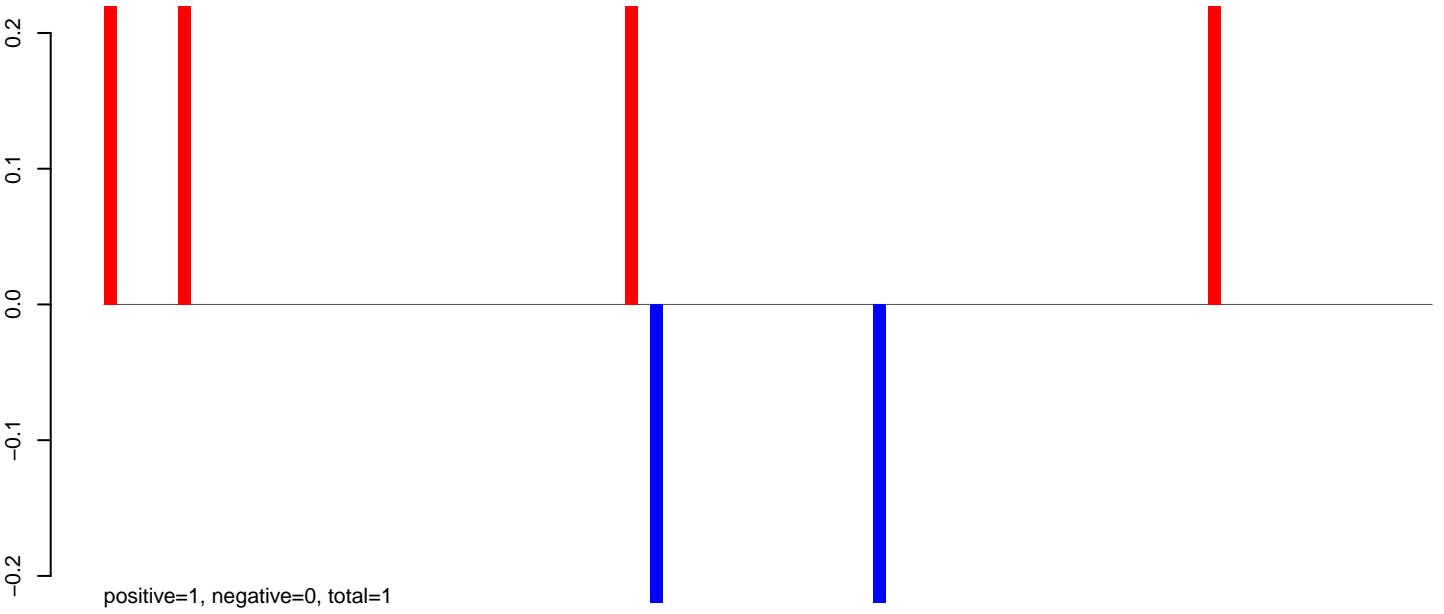

AeAlbo_Fcarc_OA.24_35.rep

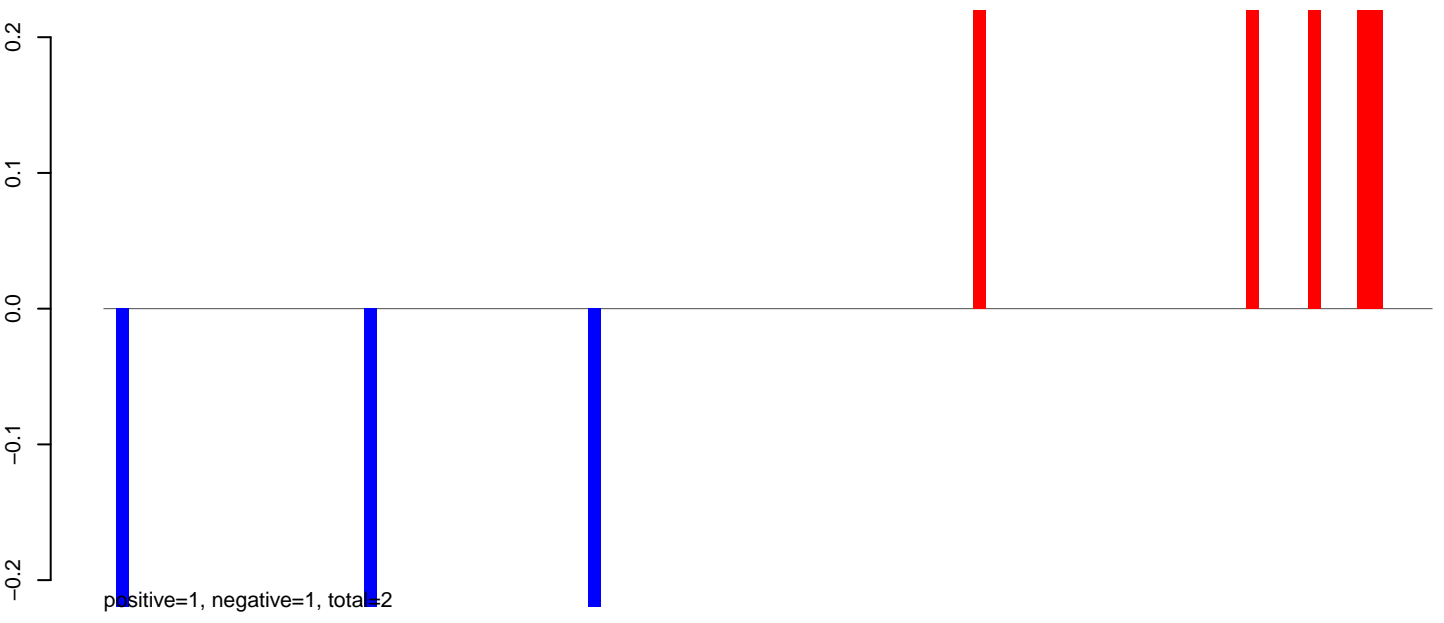

AeAlbo_Fcarc_OA.rep

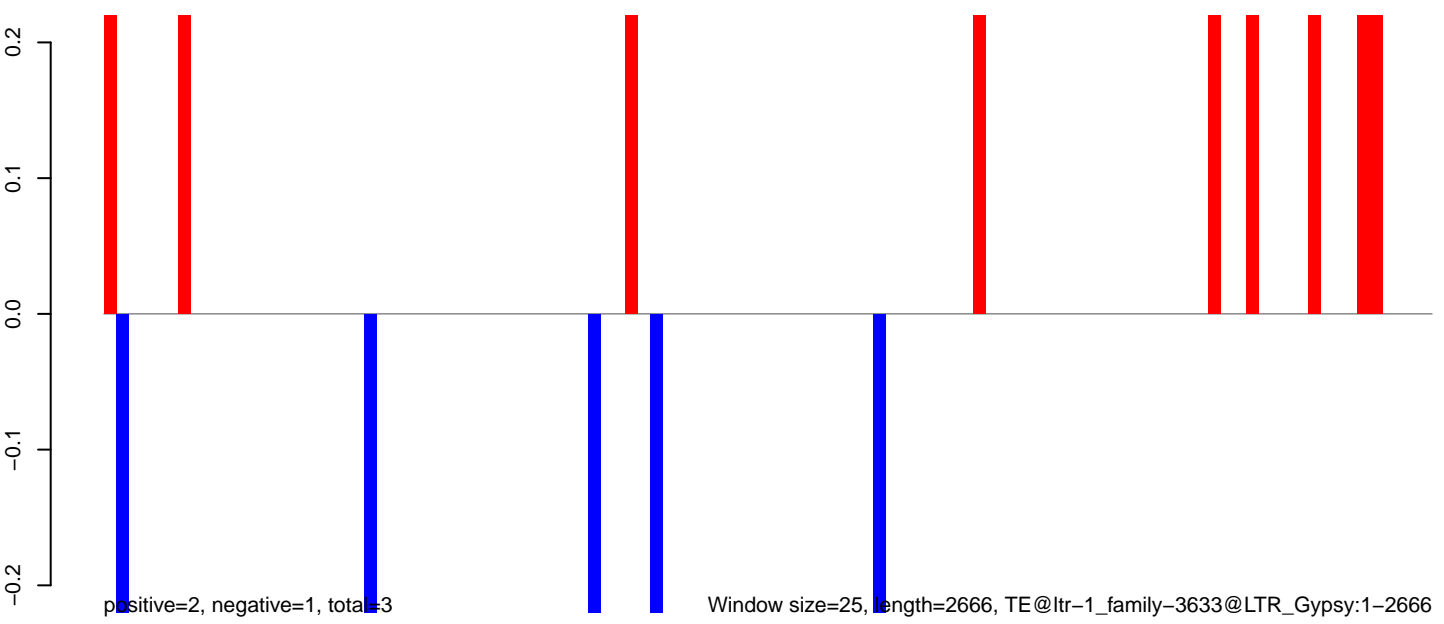

AeAlbo_Fcarc_OA.18_23.rep

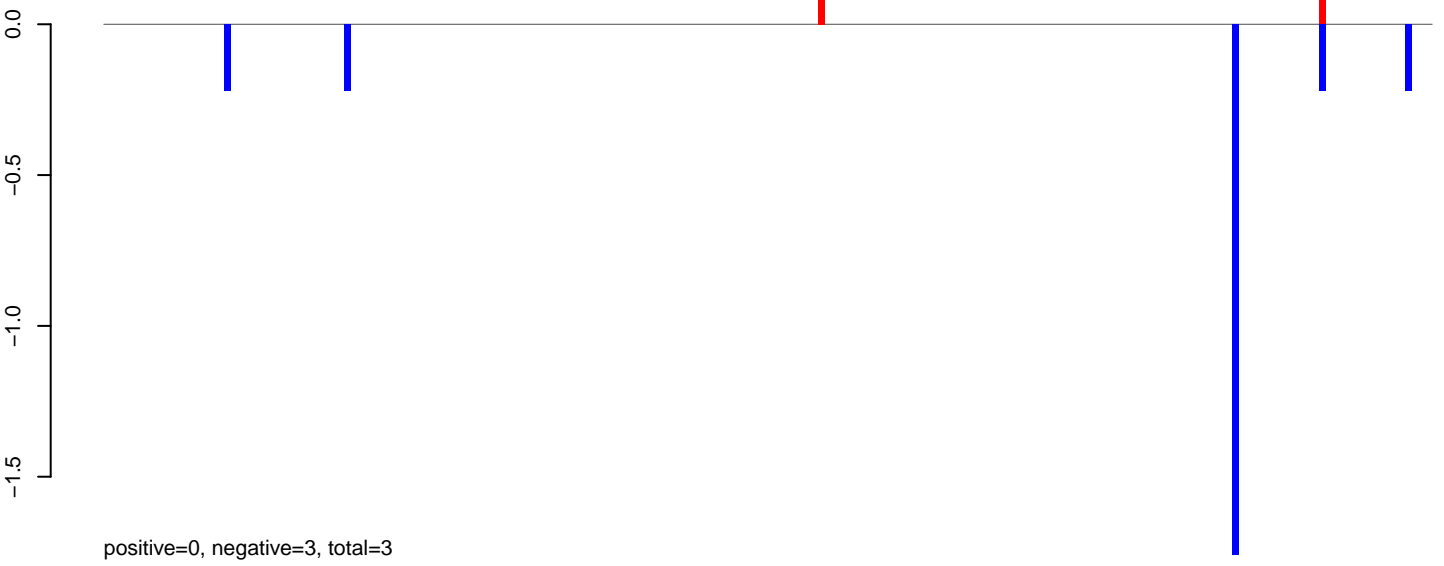

AeAlbo_Fcarc_OA.24_35.rep

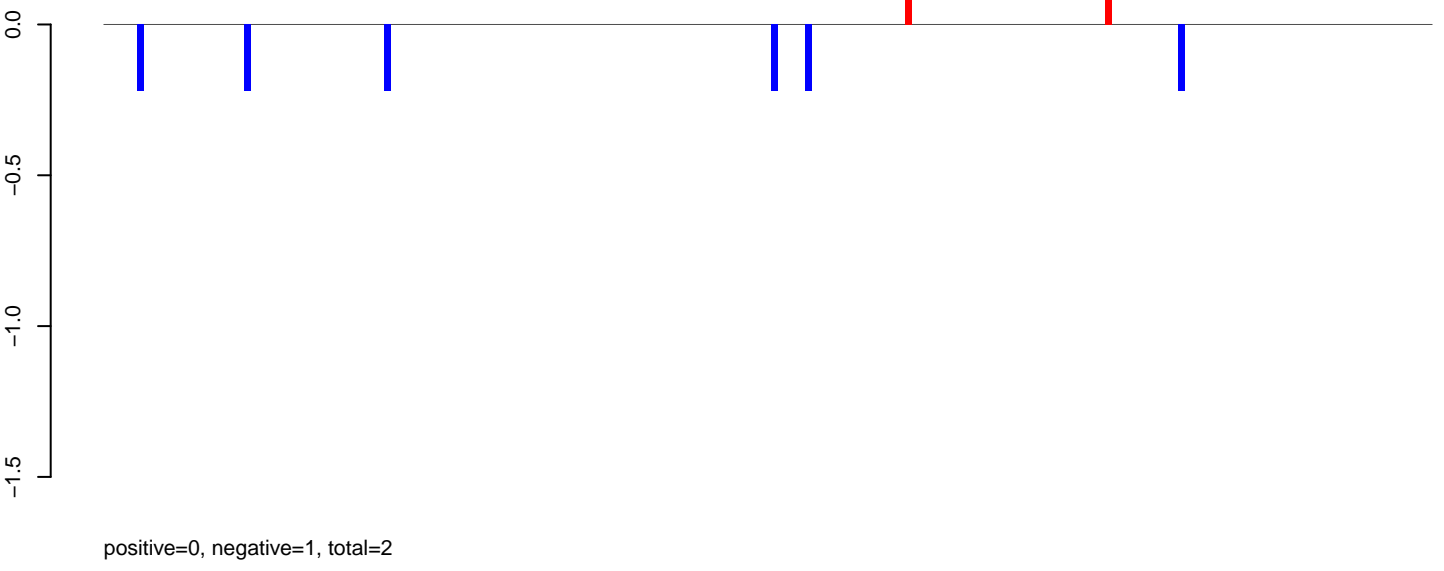

AeAlbo_Fcarc_OA.rep

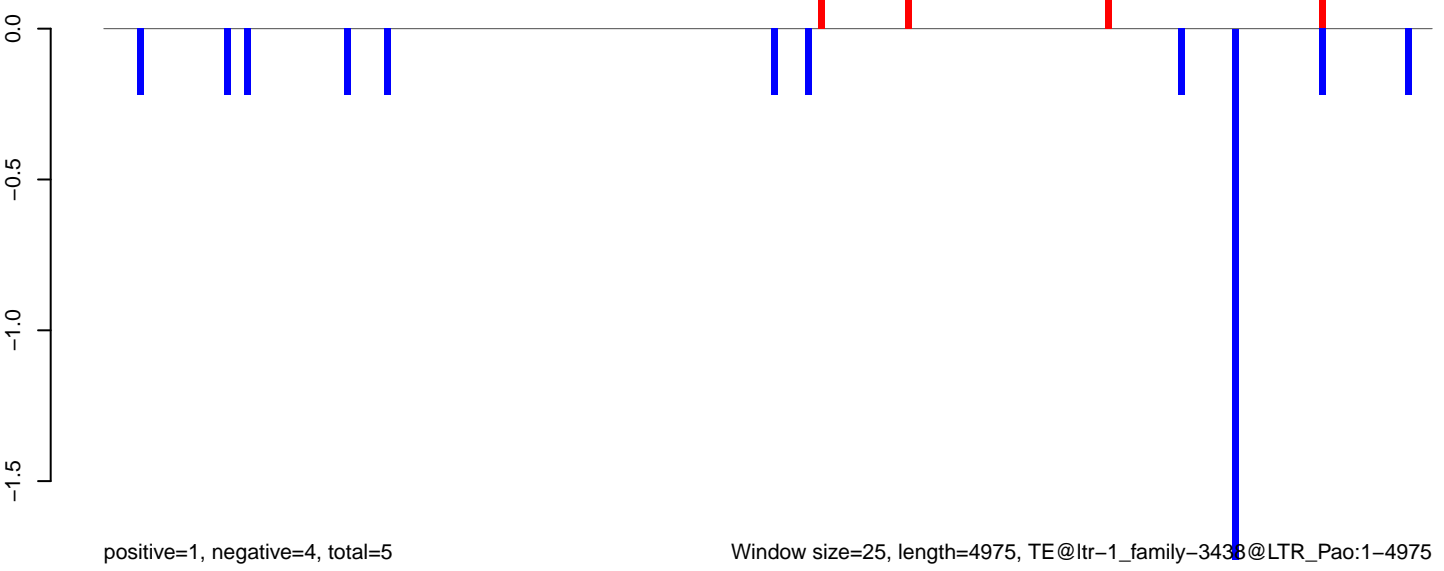

Window size=25, length=4975, TE@ltr-1_family-3438@LTR_Pao:1-4975

0 1000 2000 3000 4000 5000

AeAlbo_Fcarc_OA.18_23.rep

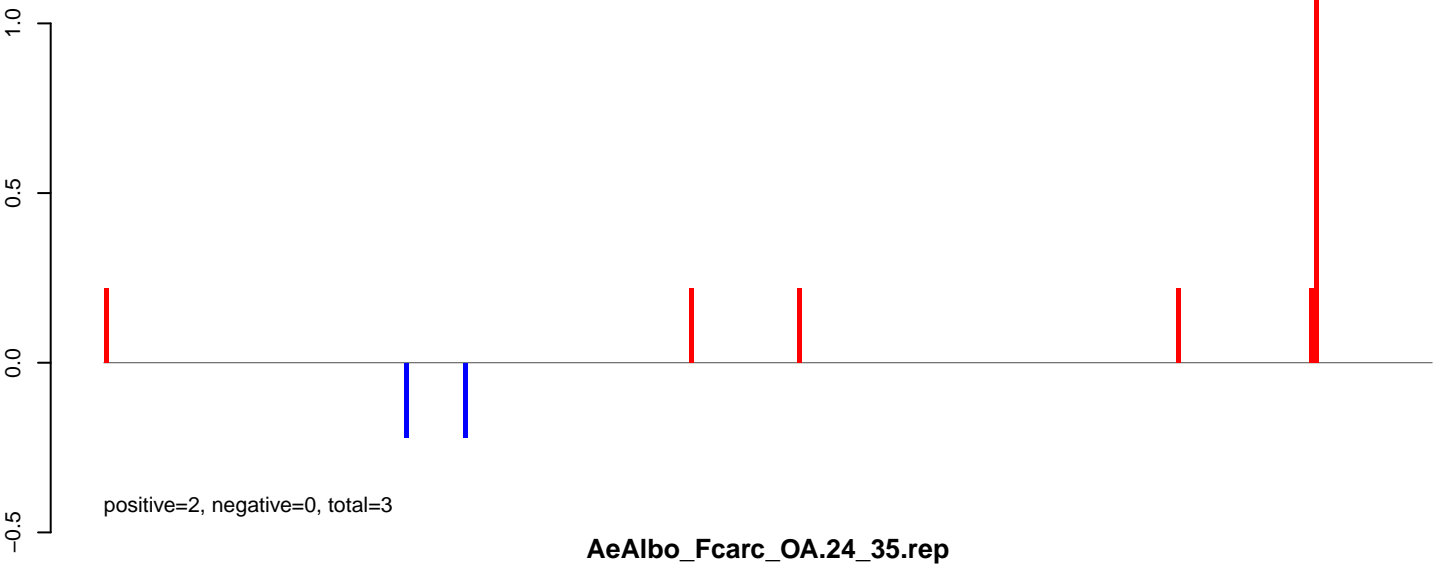

AeAlbo_Fcarc_OA.24_35.rep

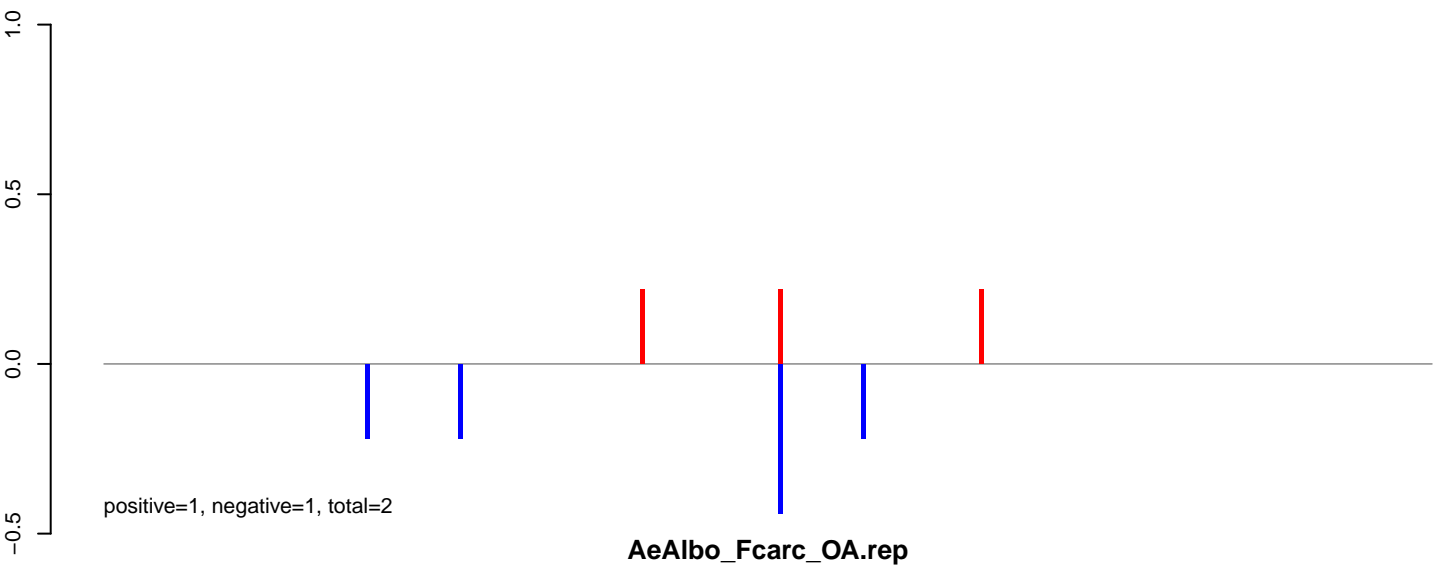

AeAlbo_Fcarc_OA.rep

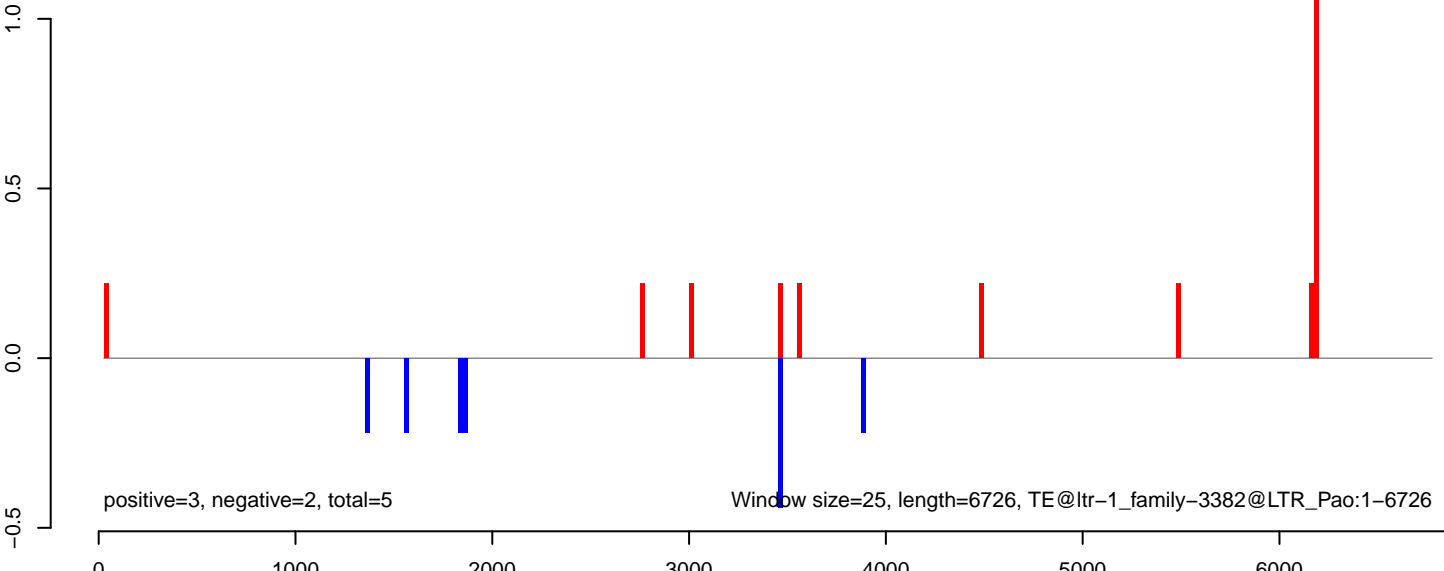

AeAlbo_Fcarc_OA.18_23.rep

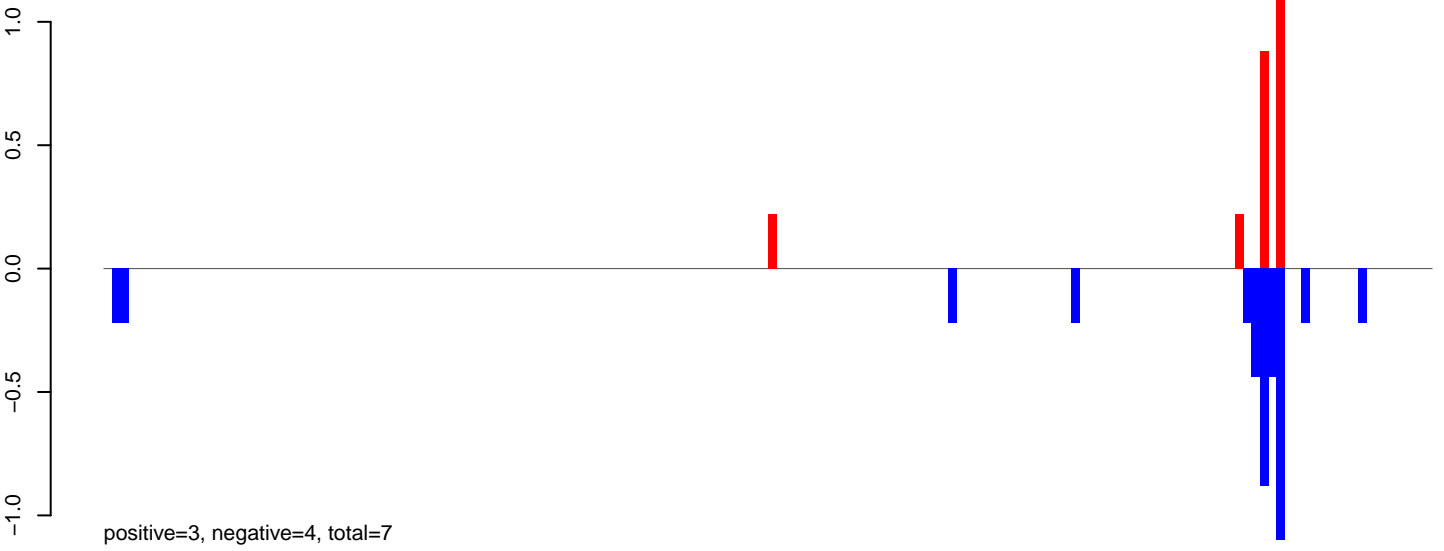

AeAlbo_Fcarc_OA.24_35.rep



AeAlbo_Fcarc_OA.rep

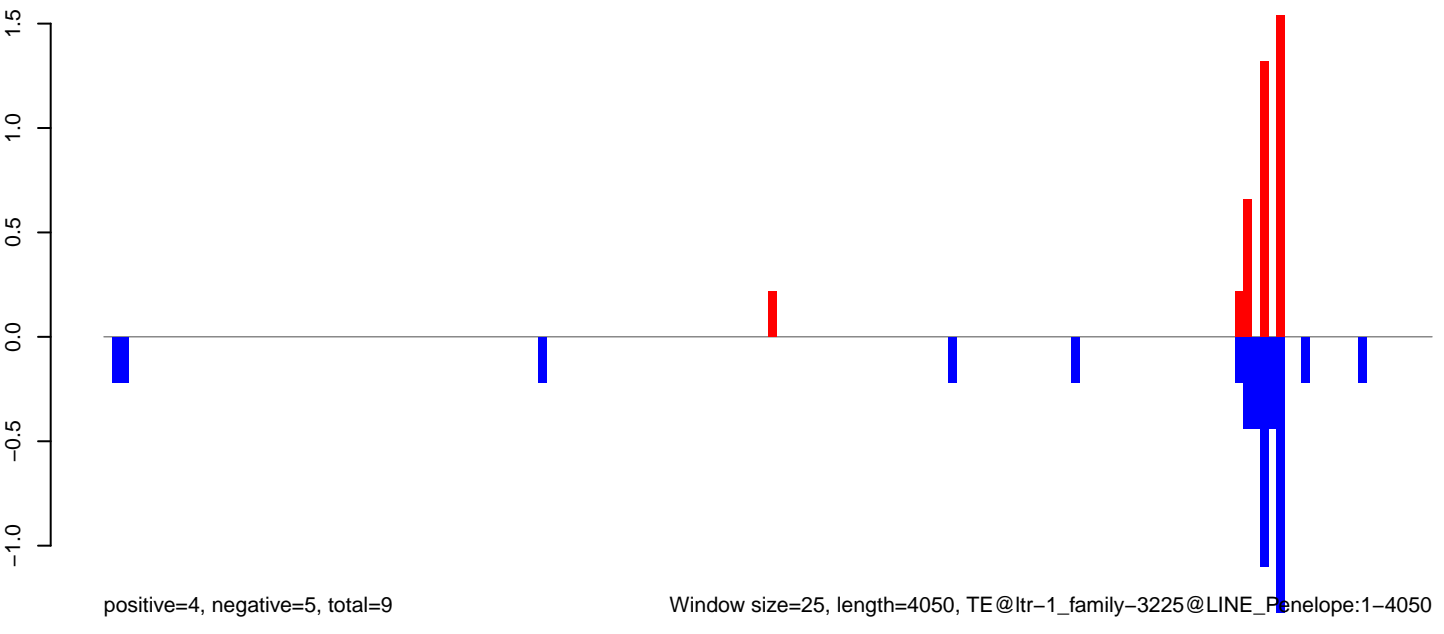

AeAlbo_Fcarc_OA.18_23.rep



AeAlbo_Fcarc_OA.24_35.rep

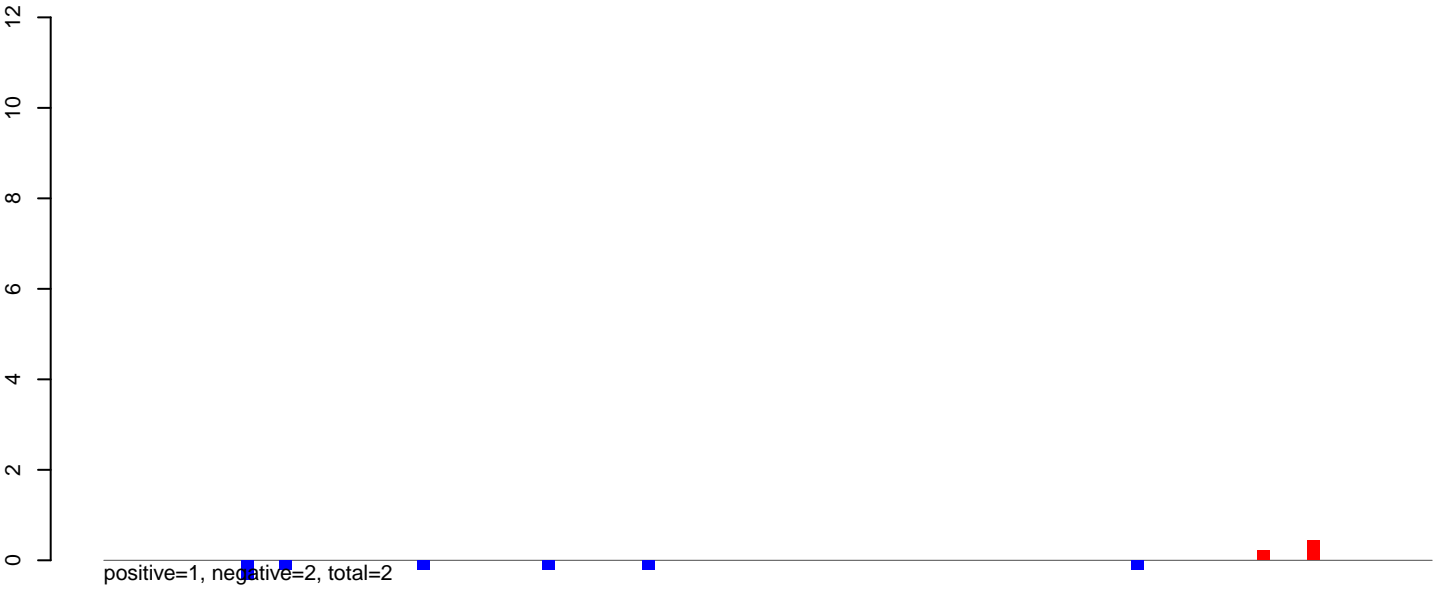

AeAlbo_Fcarc_OA.rep

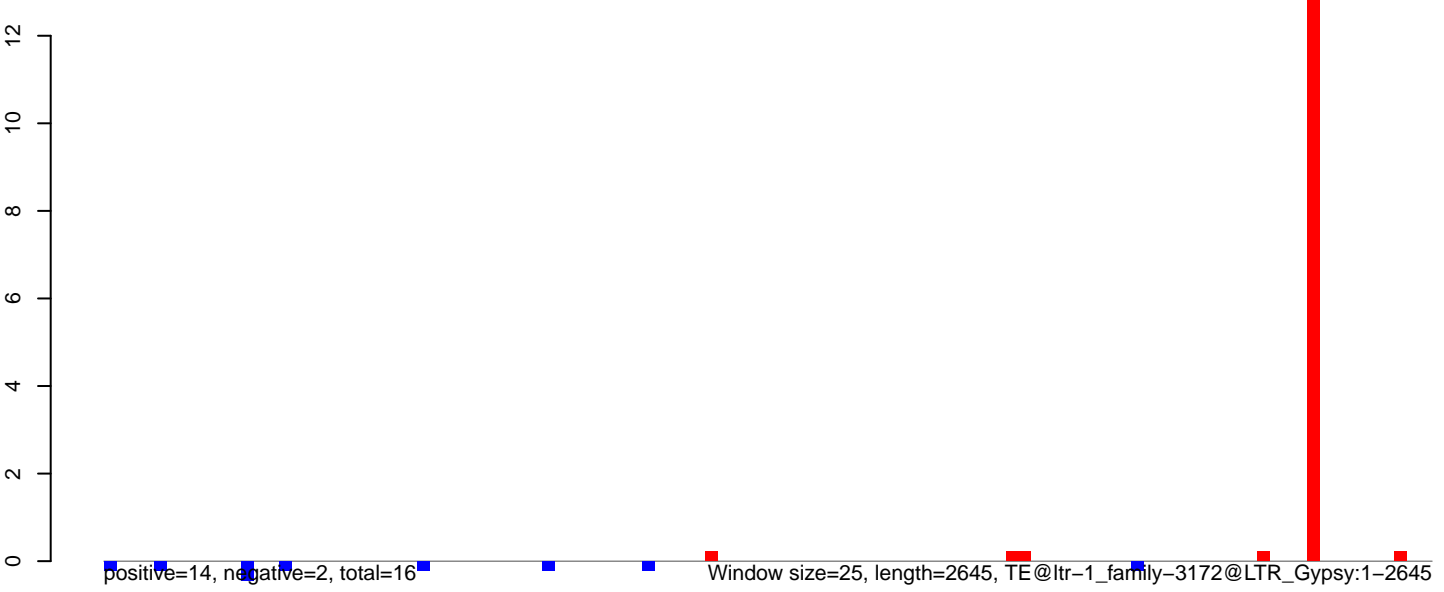

AeAlbo_Fcarc_OA.18_23.rep

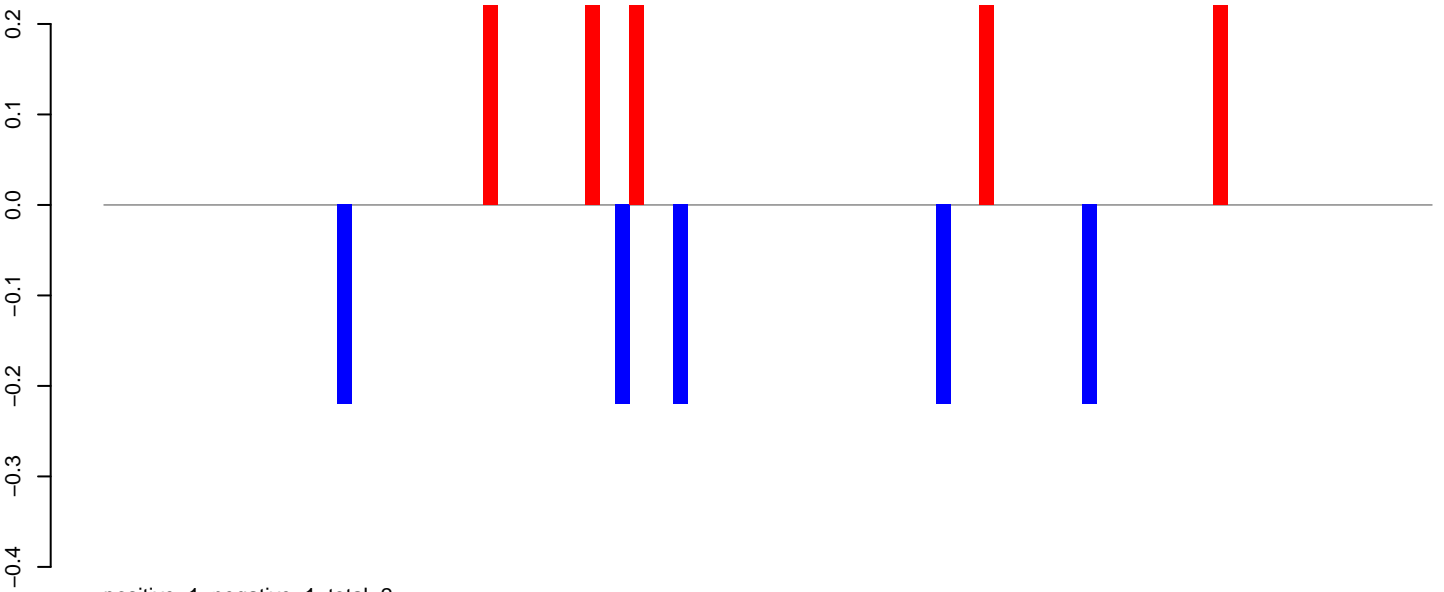

AeAlbo_Fcarc_OA.24_35.rep

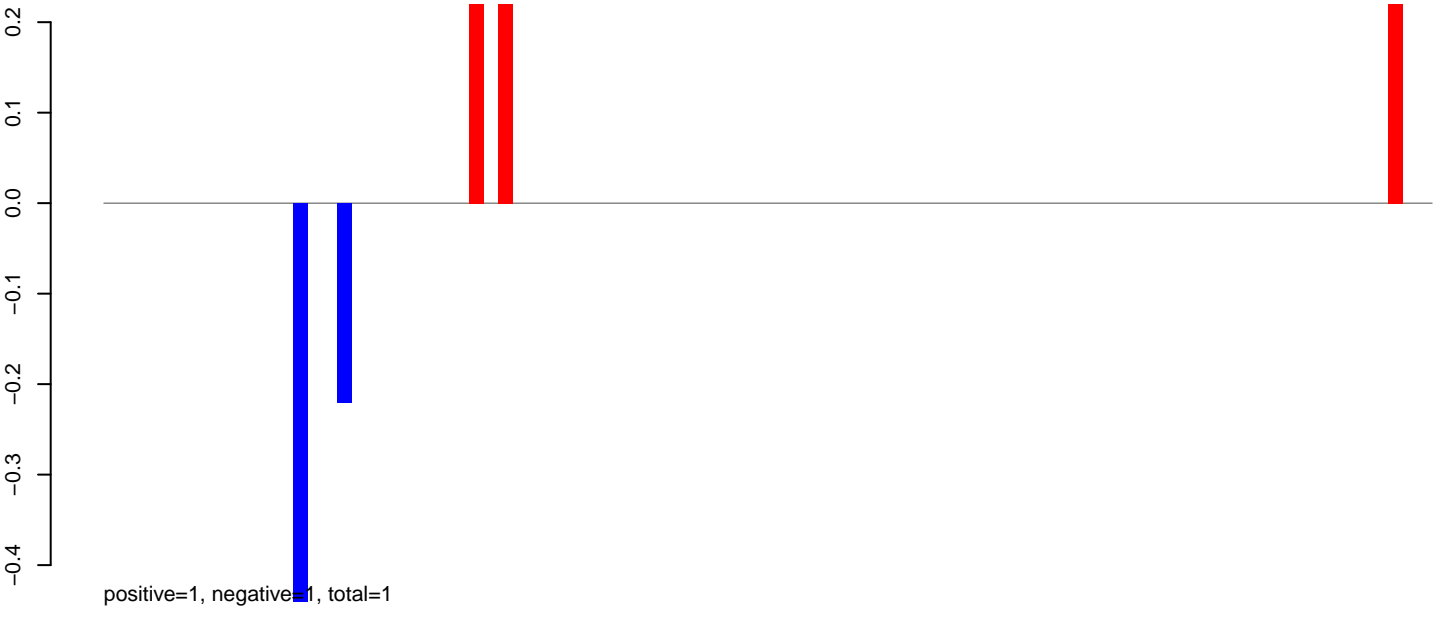

AeAlbo_Fcarc_OA.rep

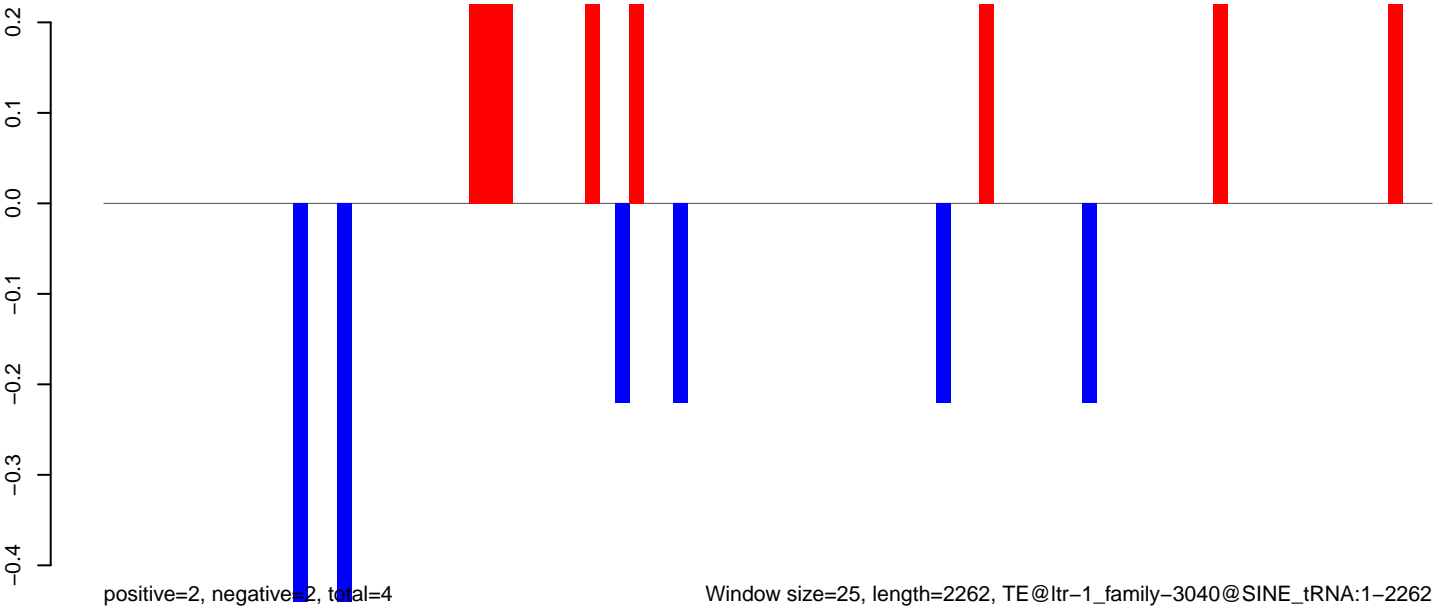

AeAlbo_Fcarc_OA.18_23.rep

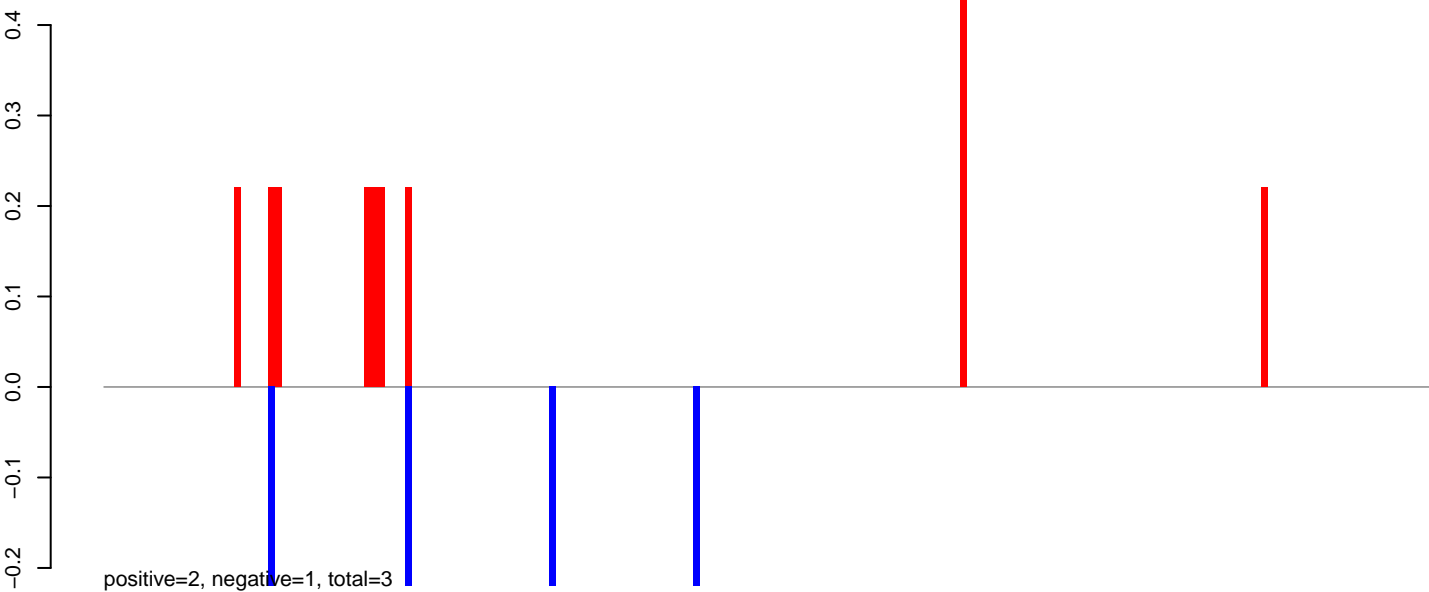

AeAlbo_Fcarc_OA.24_35.rep

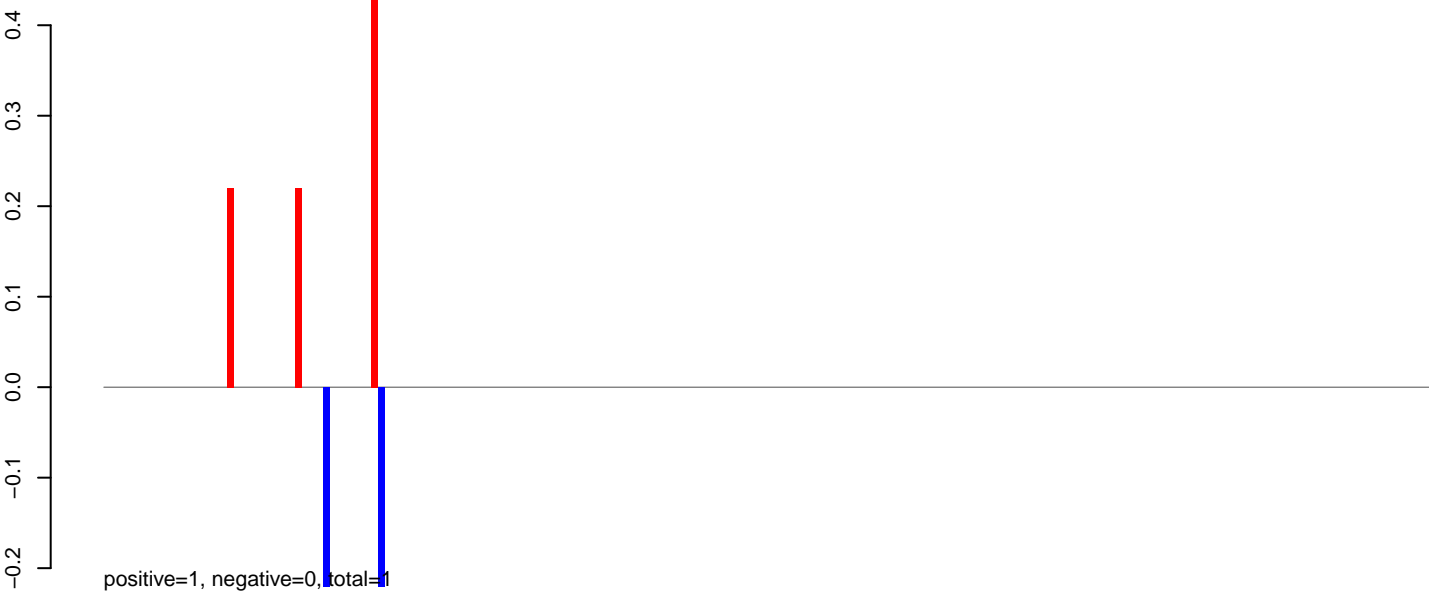

AeAlbo_Fcarc_OA.rep

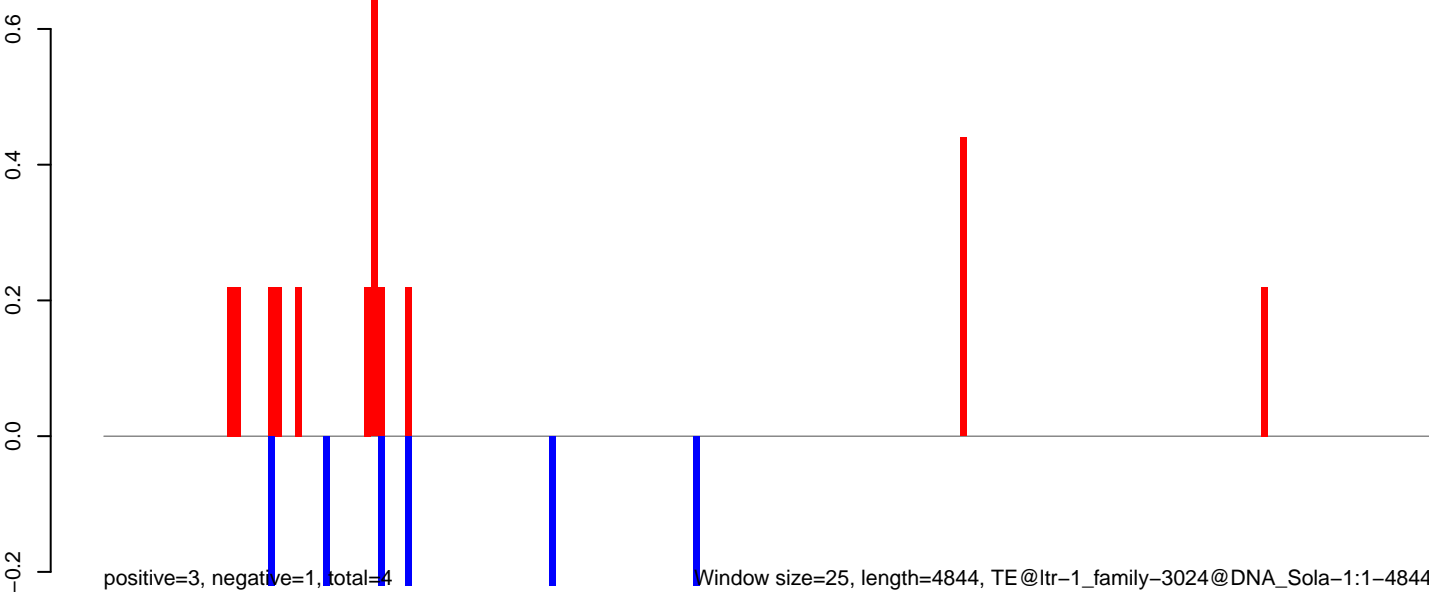

AeAlbo_Fcarc_OA.18_23.rep

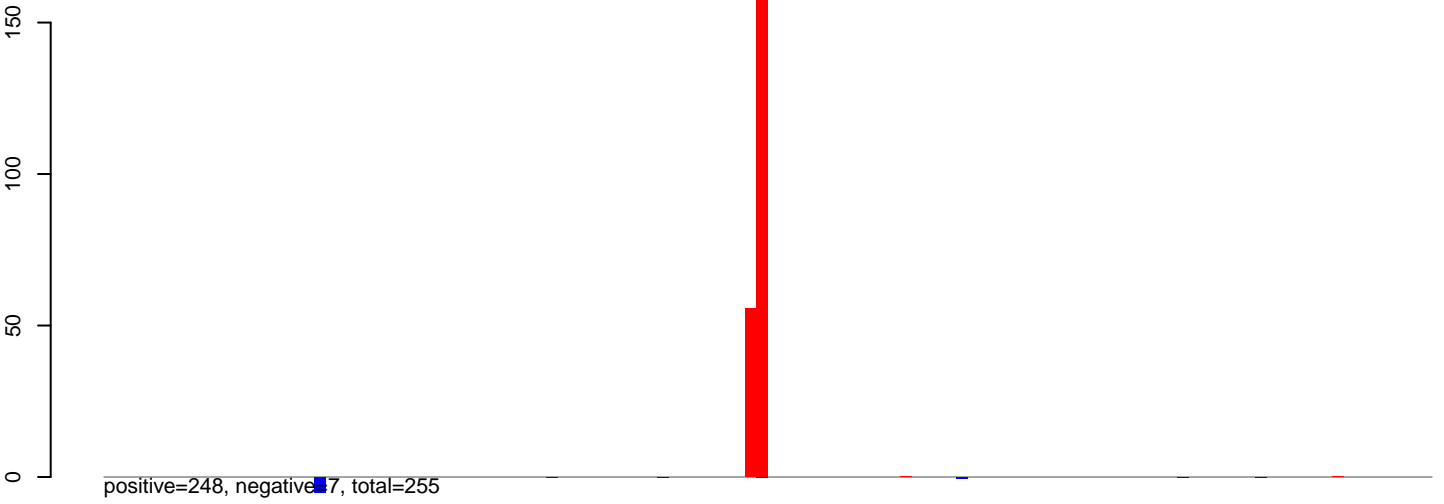

AeAlbo_Fcarc_OA.24_35.rep

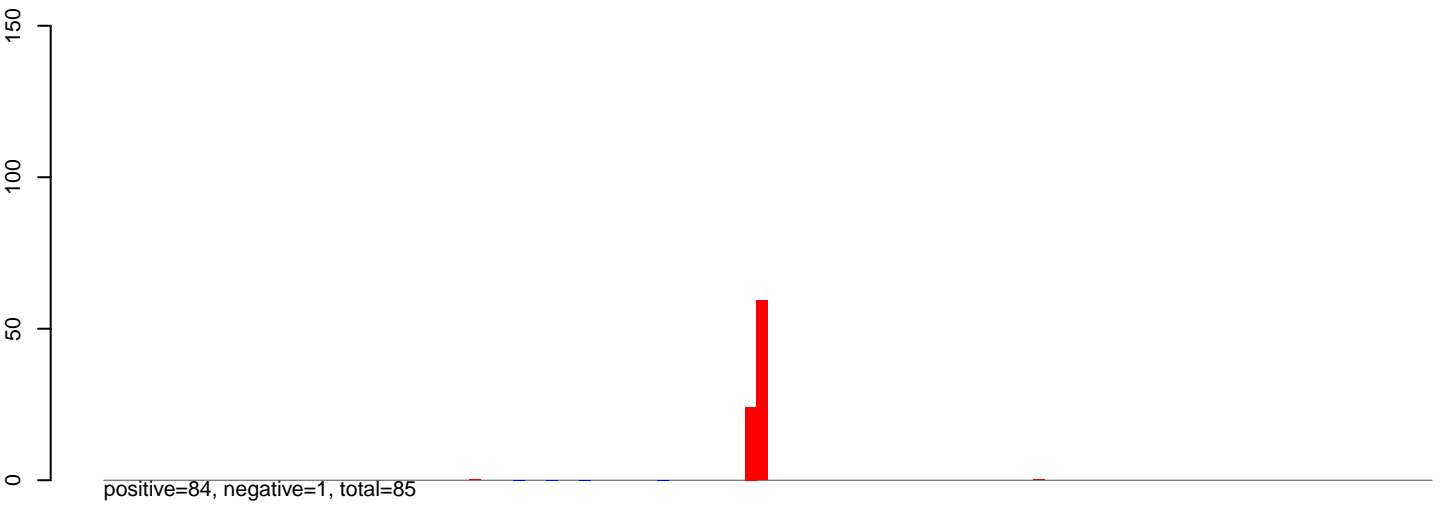

AeAlbo_Fcarc_OA.rep

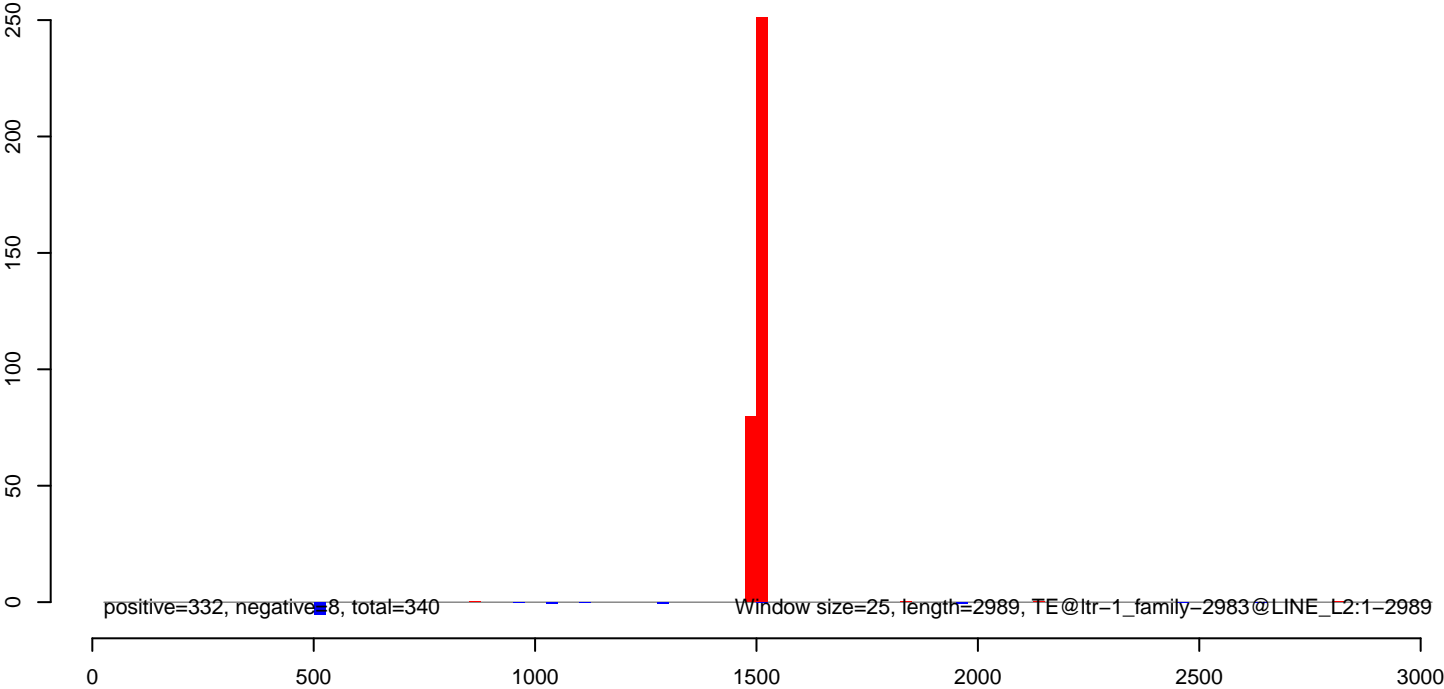

AeAlbo_Fcarc_OA.18_23.rep

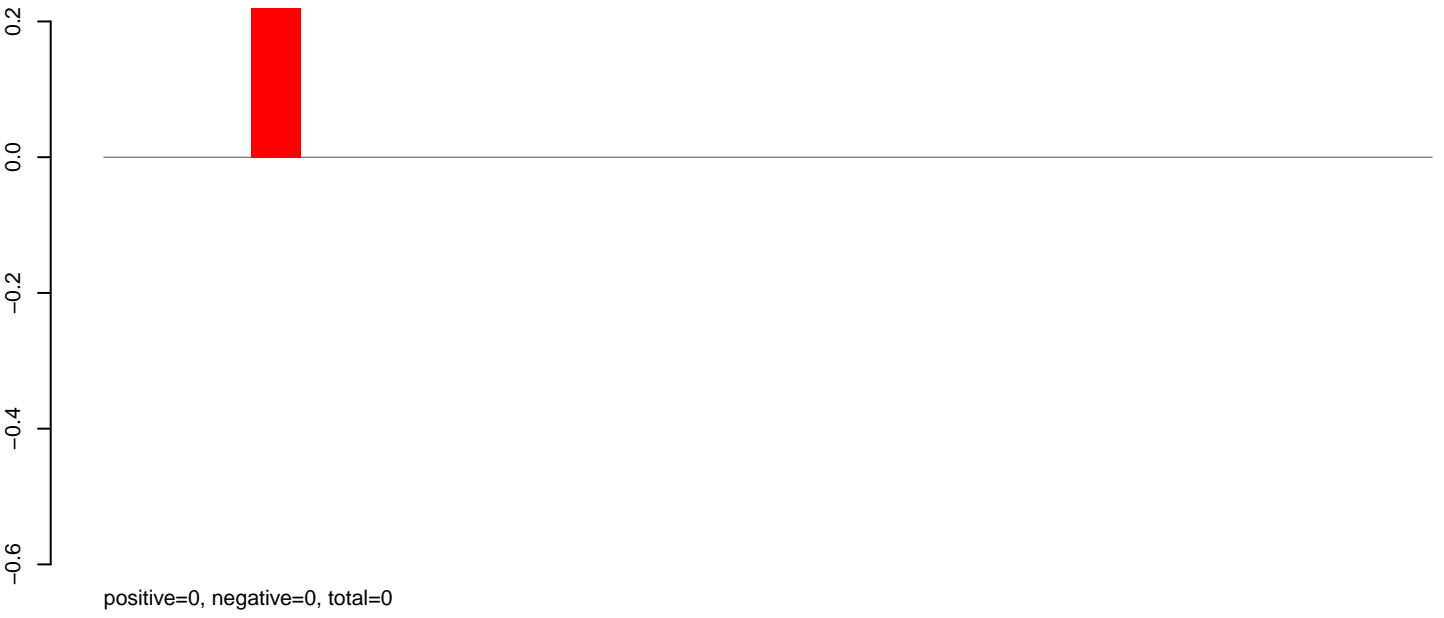

AeAlbo_Fcarc_OA.24_35.rep

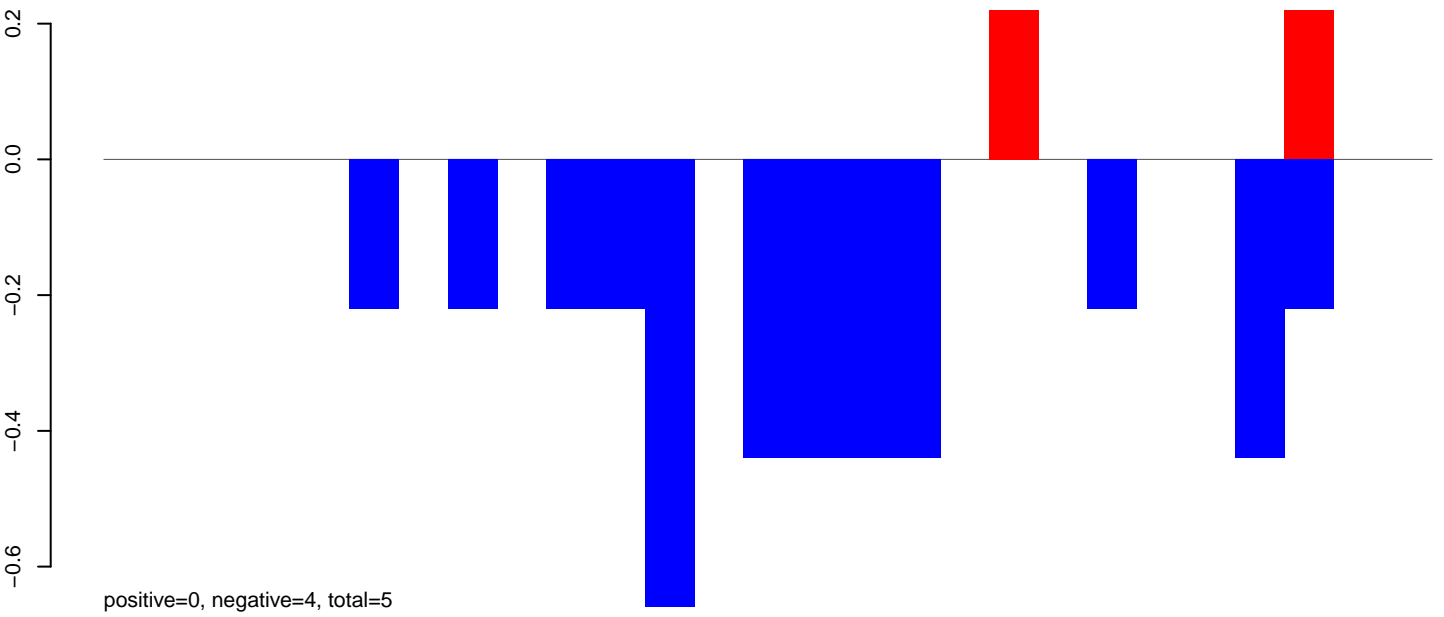

AeAlbo_Fcarc_OA.rep

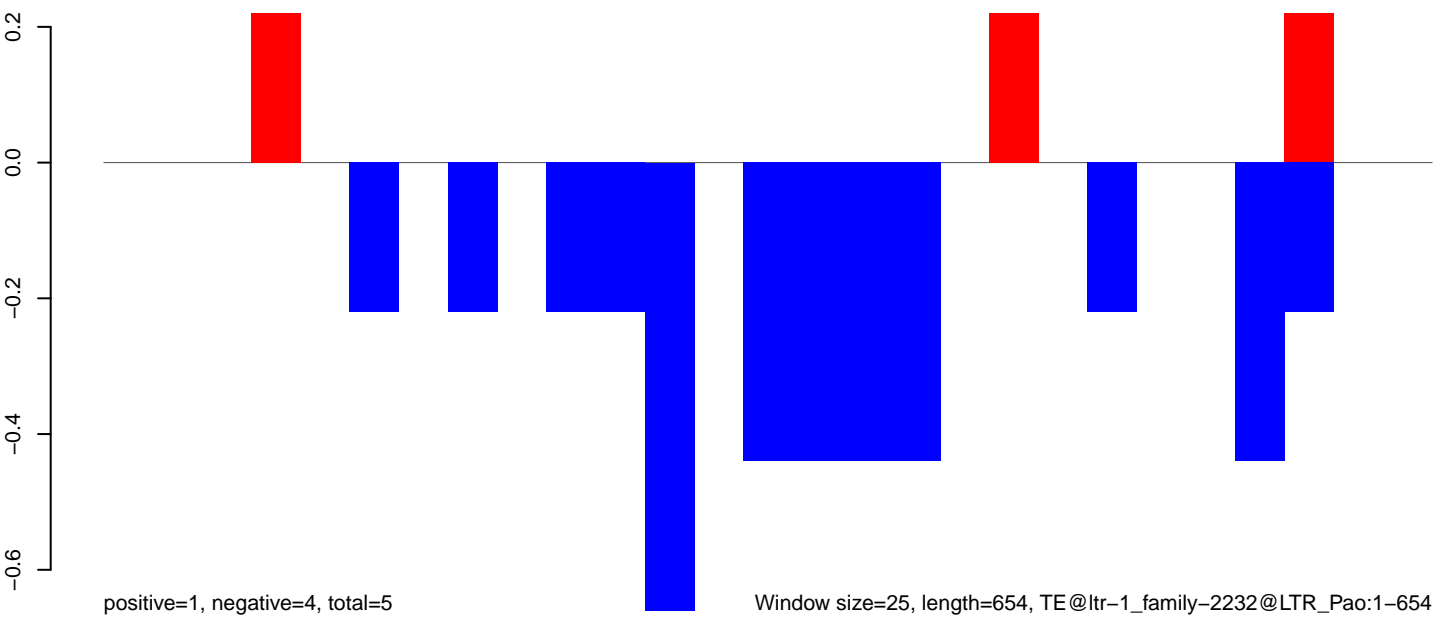

AeAlbo_Fcarc_OA.18_23.rep

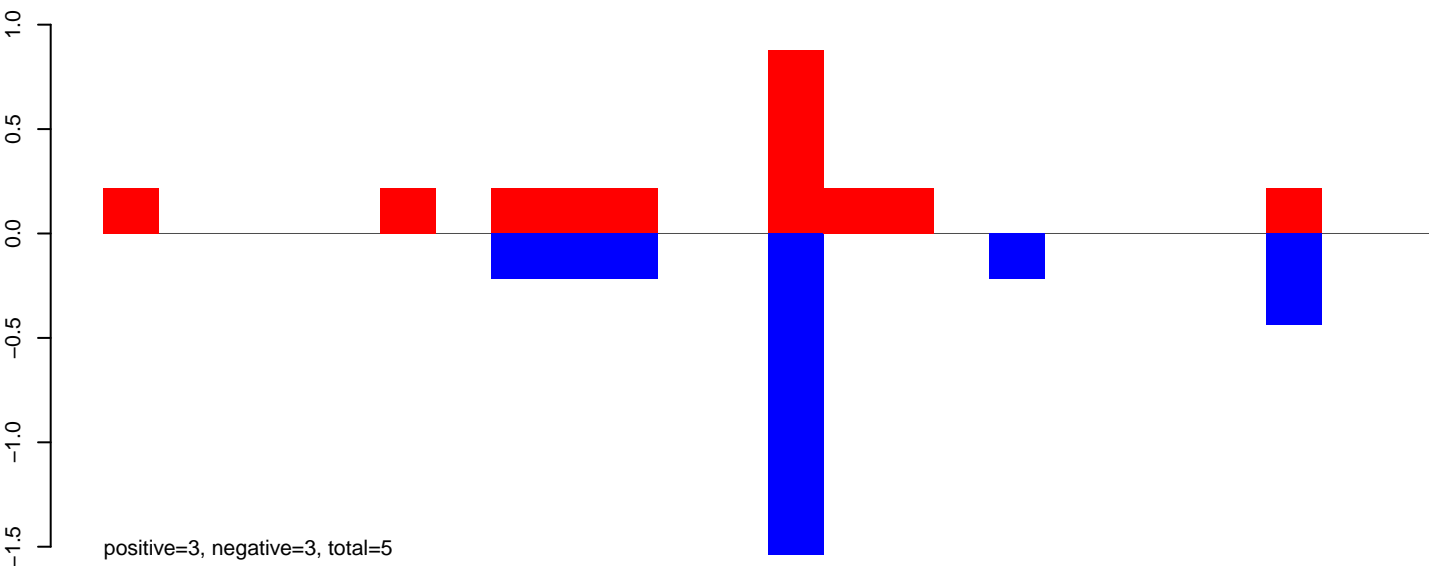

AeAlbo_Fcarc_OA.24_35.rep

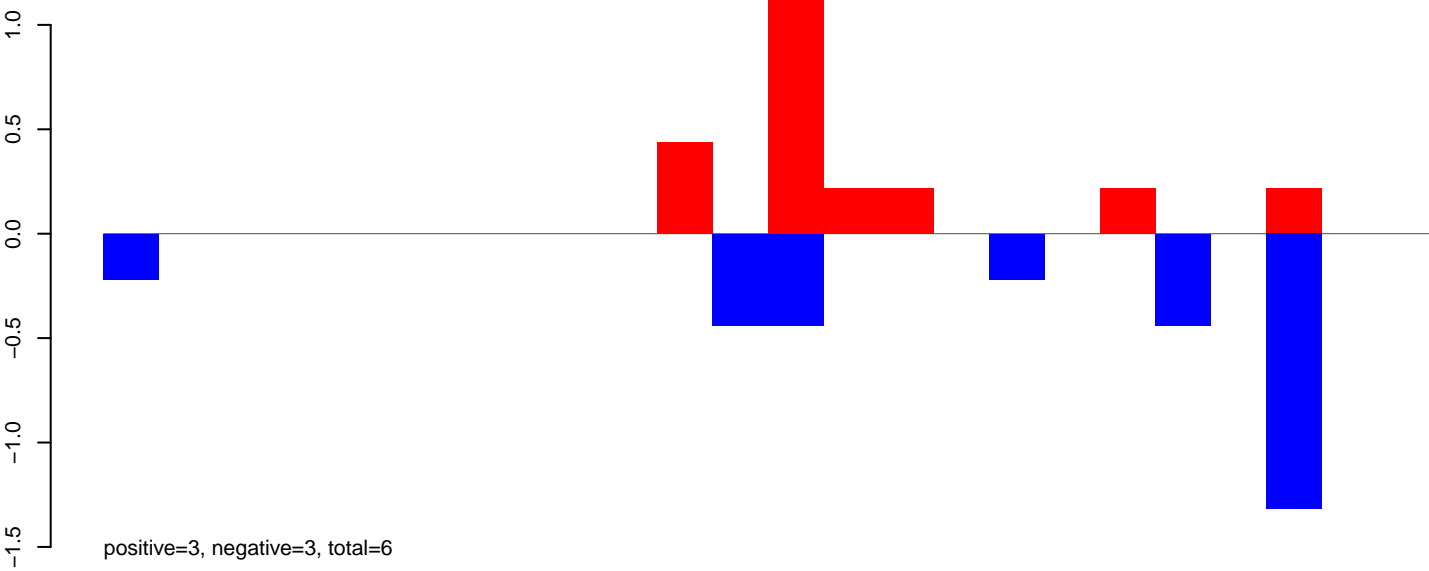

AeAlbo_Fcarc_OA.rep

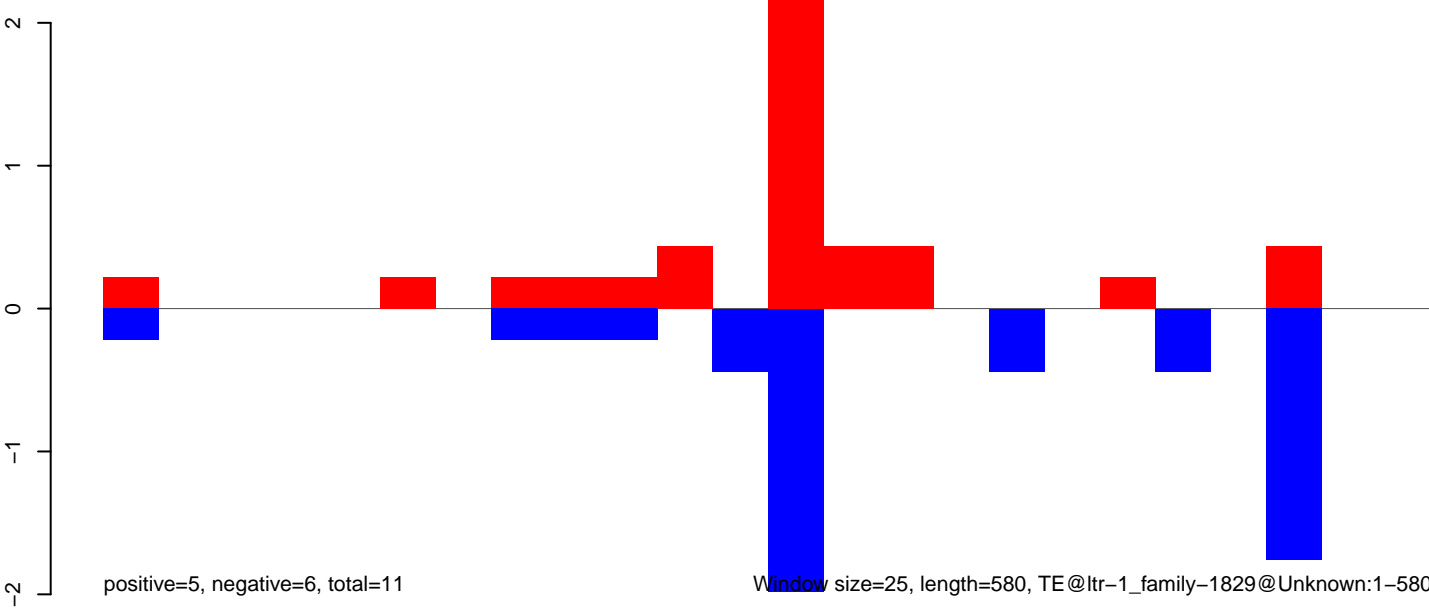

Window size=25, length=580, TE@ltr-1_family-1829@Unknown:1-580

AeAlbo_Fcarc_OA.18_23.rep

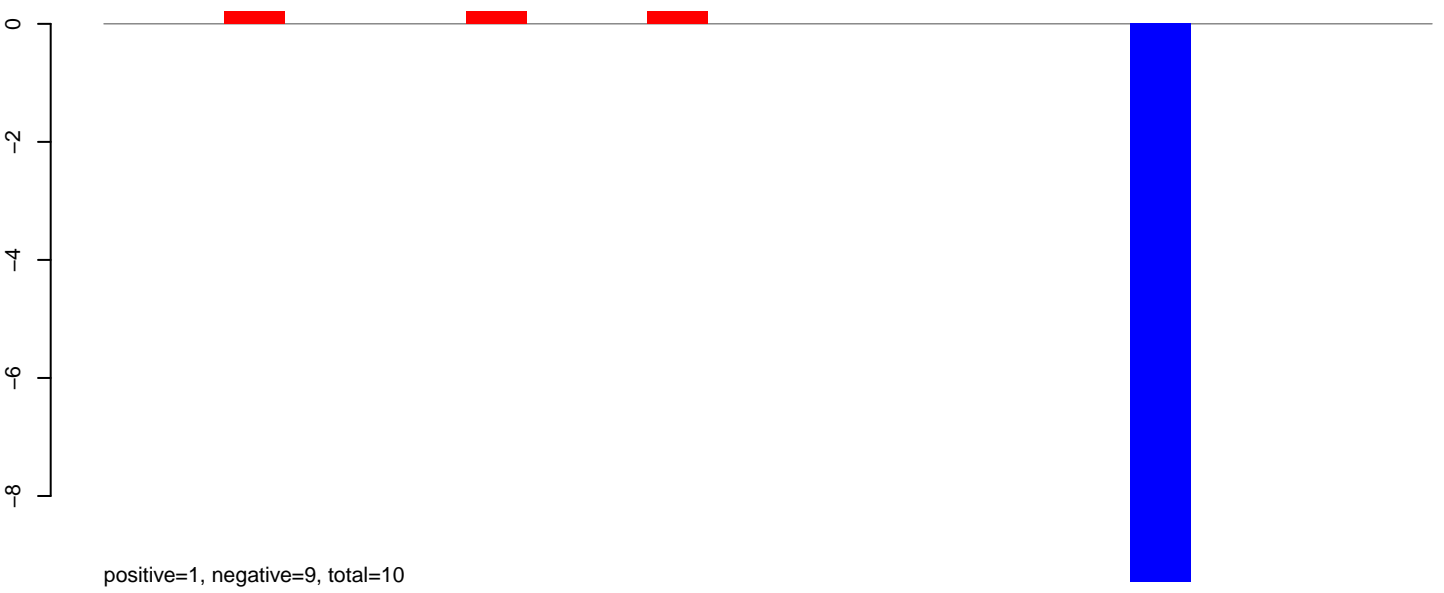

AeAlbo_Fcarc_OA.24_35.rep

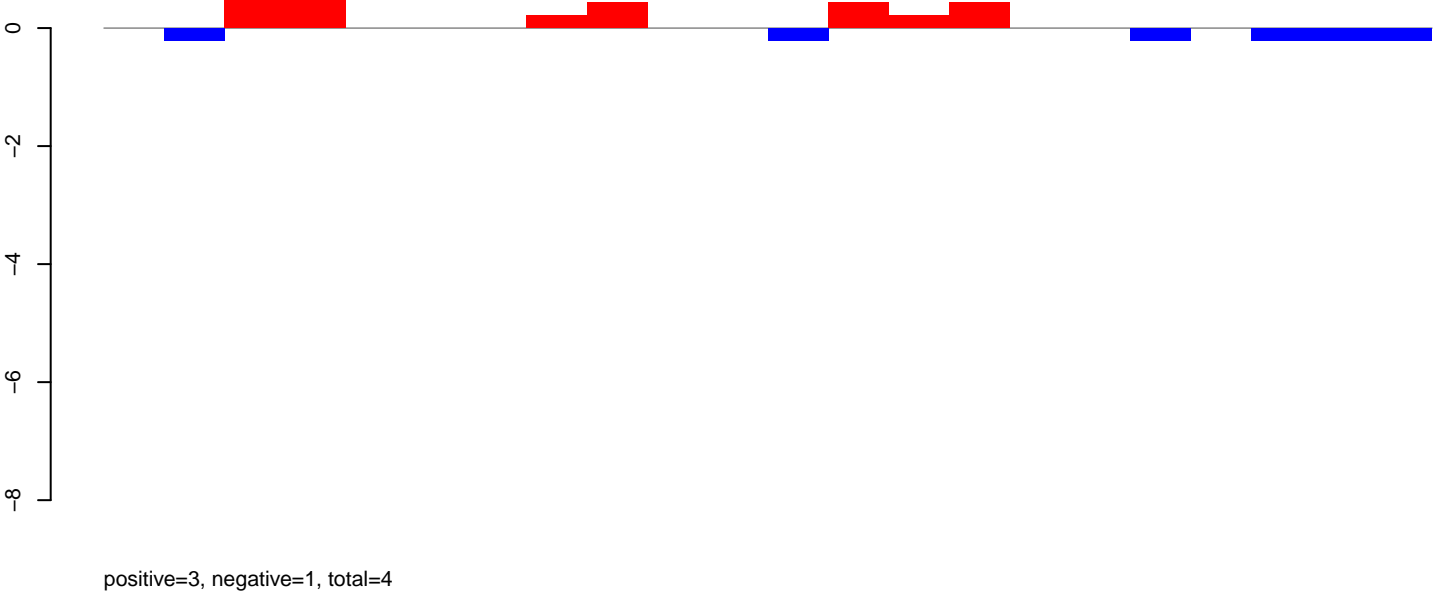

AeAlbo_Fcarc_OA.rep

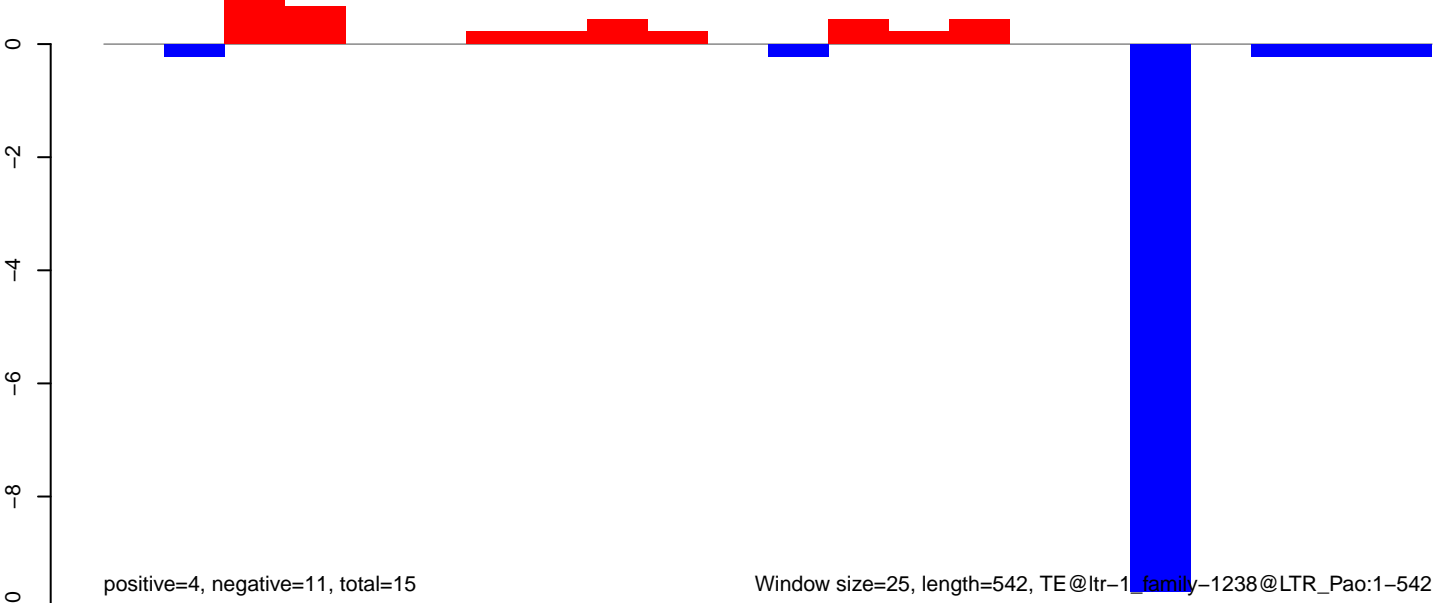

AeAlbo_Fcarc_OA.18_23.rep

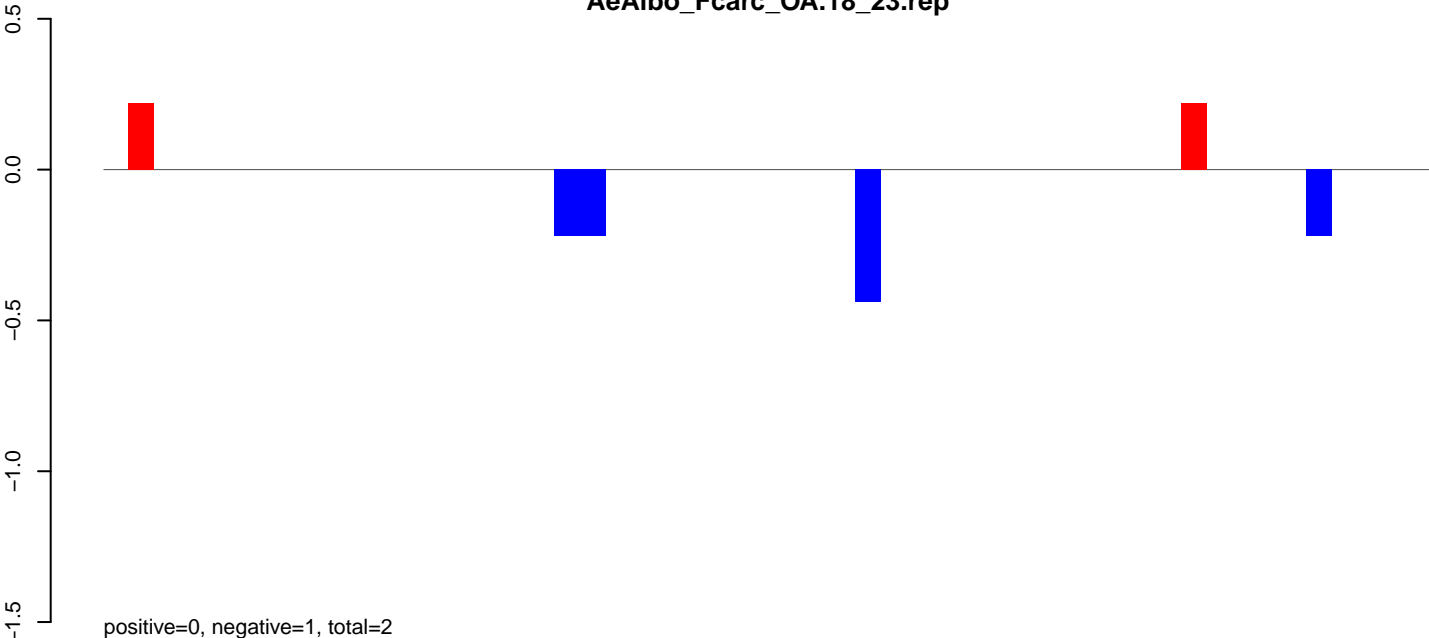

positive=0, negative=1, total=2

AeAlbo_Fcarc_OA.24_35.rep

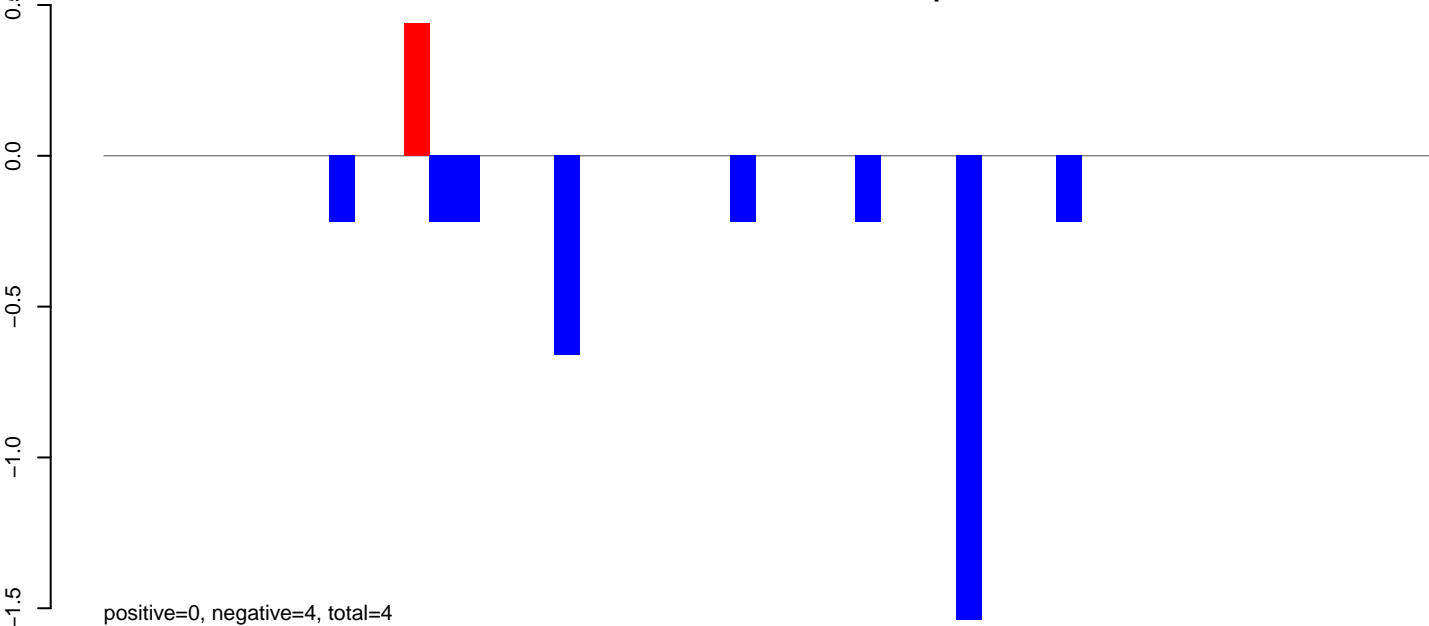

positive=0, negative=4, total=4

AeAlbo_Fcarc_OA.rep

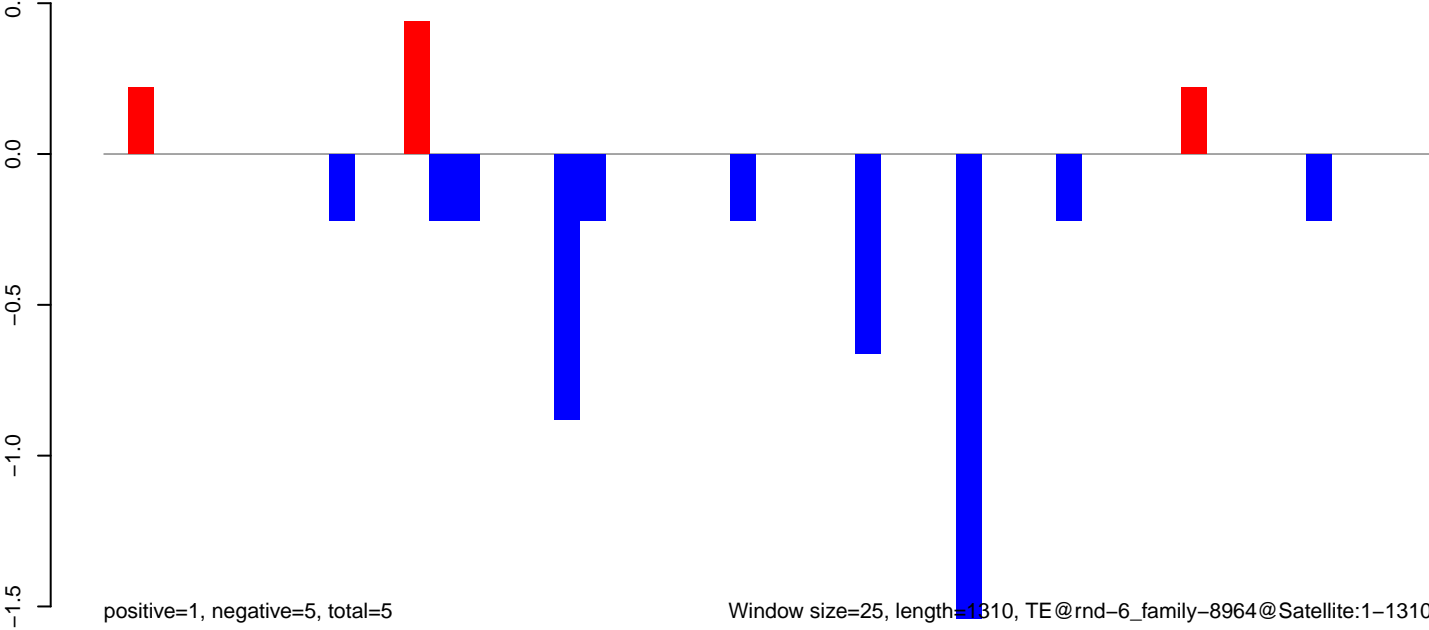

positive=1, negative=5, total=5

Window size=25, length=1310, TE@rnd-6_family-8964@Satellite:1-1310

AeAlbo_Fcarc_OA.18_23.rep

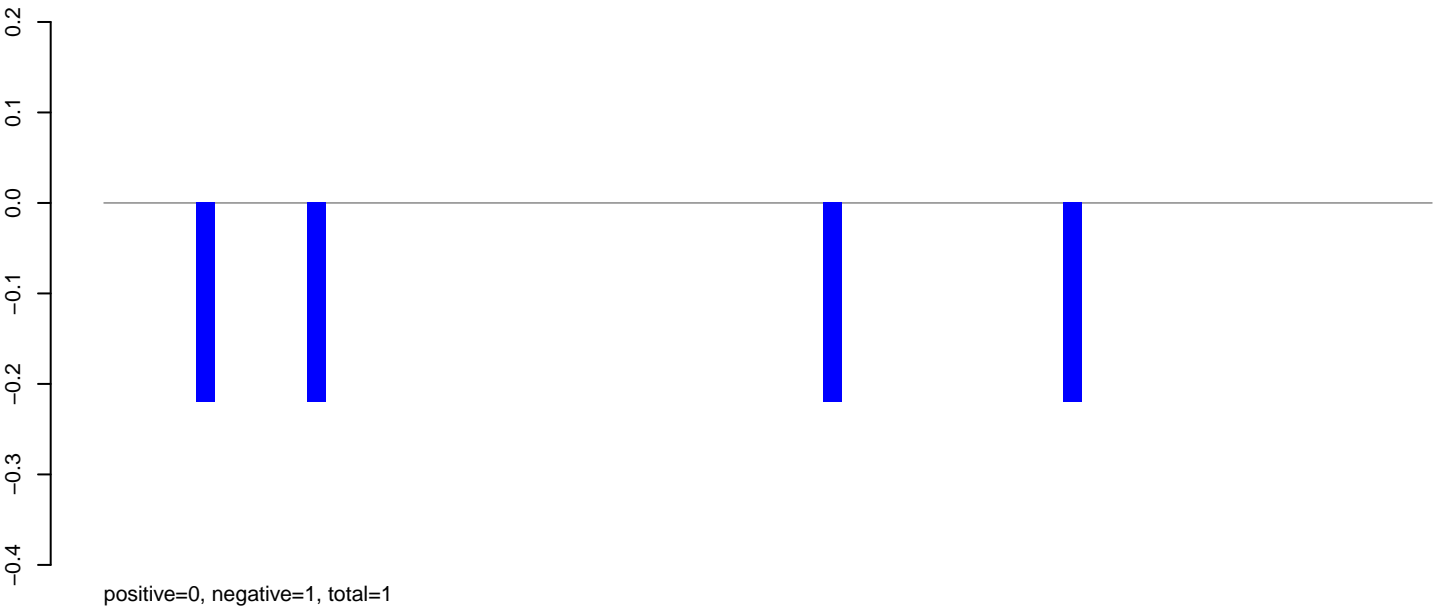

AeAlbo_Fcarc_OA.24_35.rep

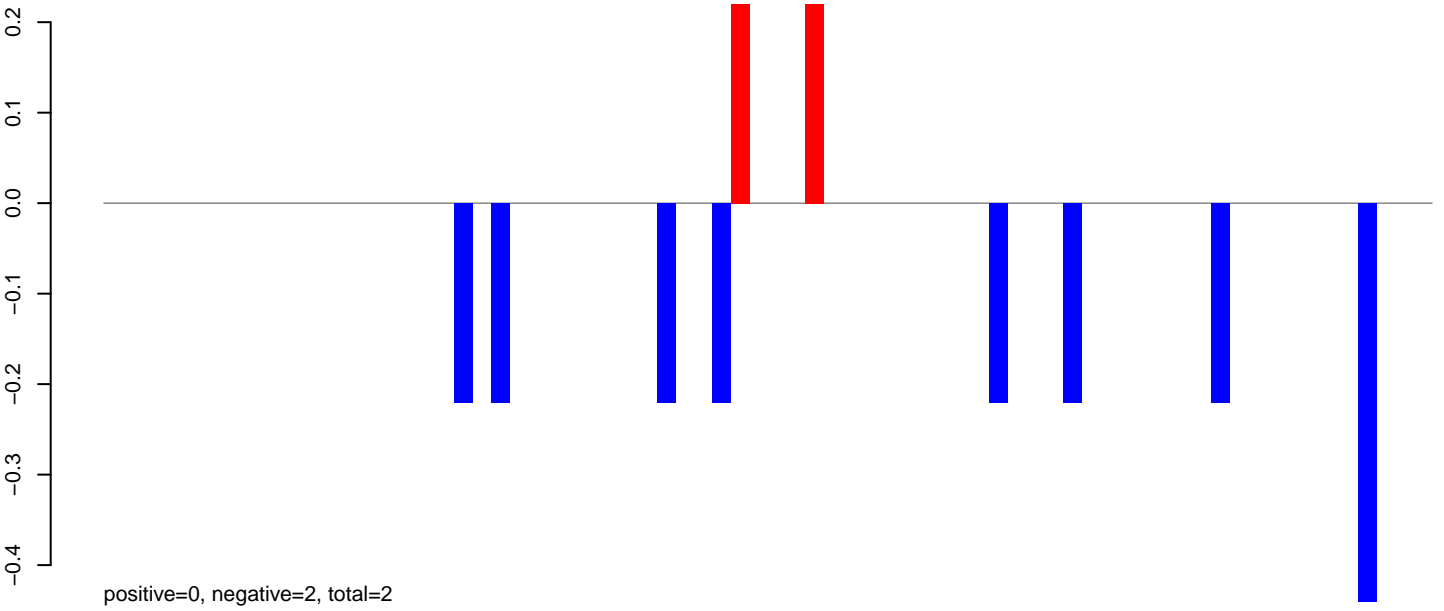

AeAlbo_Fcarc_OA.rep

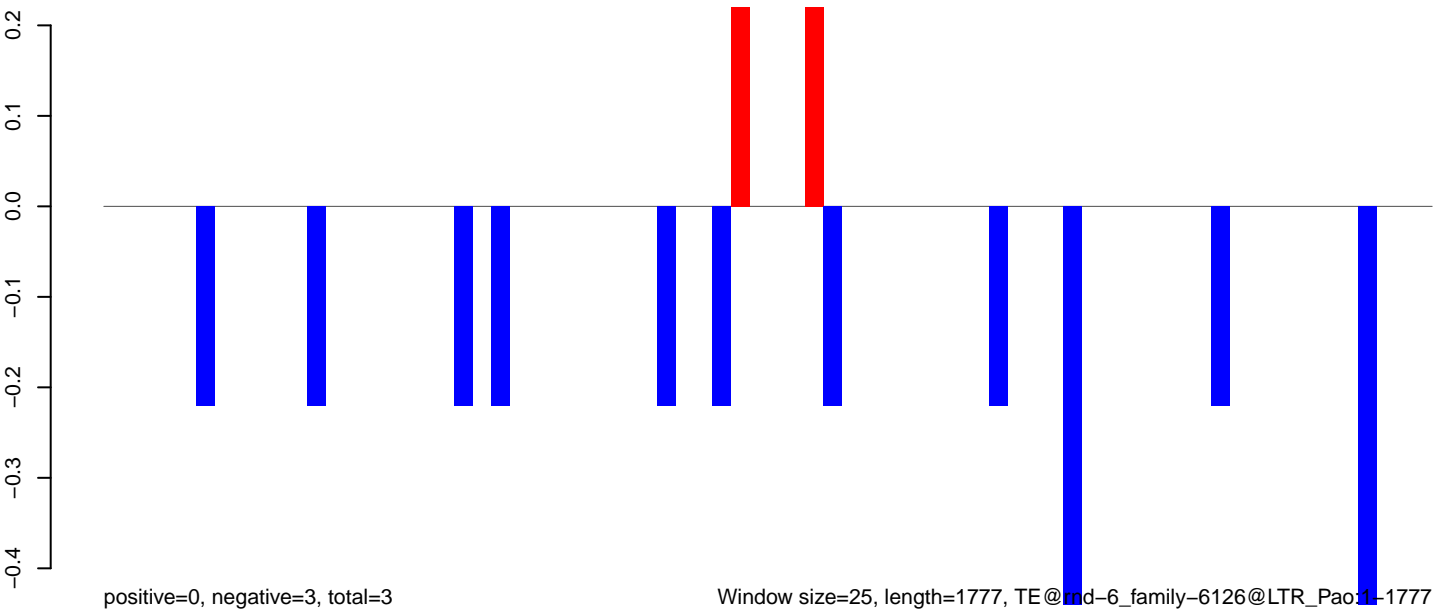

Window size=25, length=1777, TE@mid-6_family-6126@LTR_Pao1-1777

AeAlbo_Fcarc_OA.18_23.rep

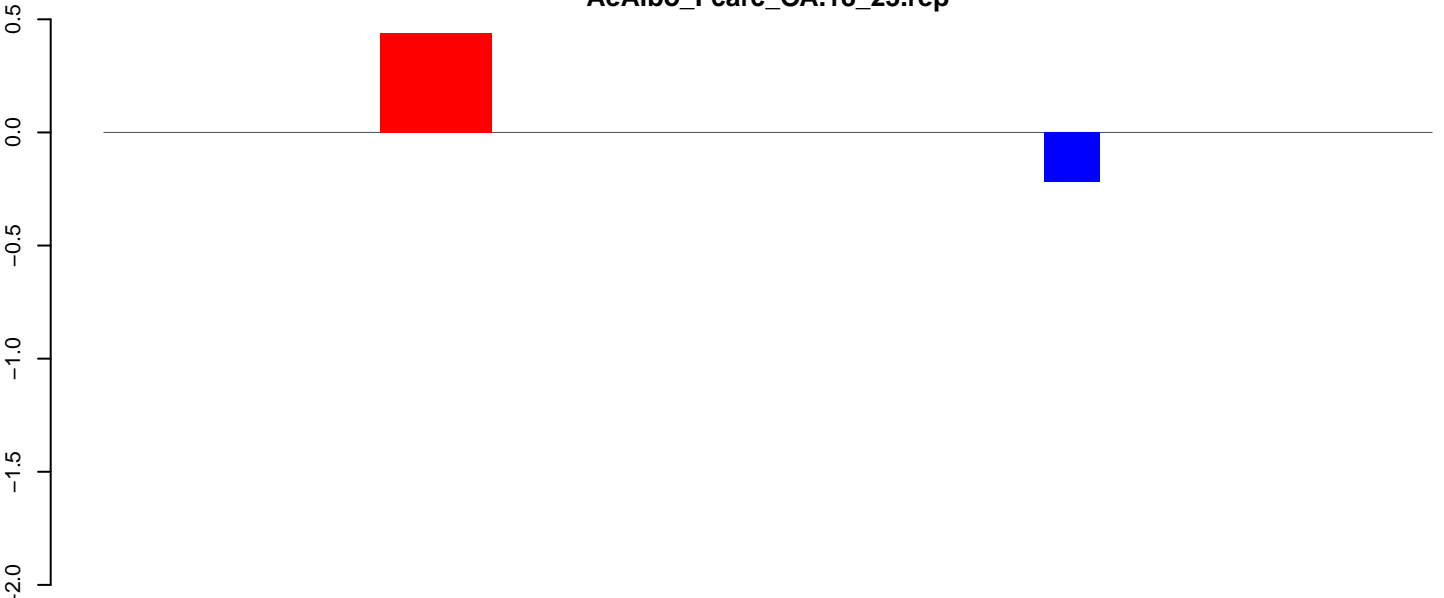

positive=1, negative=0, total=1

AeAlbo_Fcarc_OA.24_35.rep

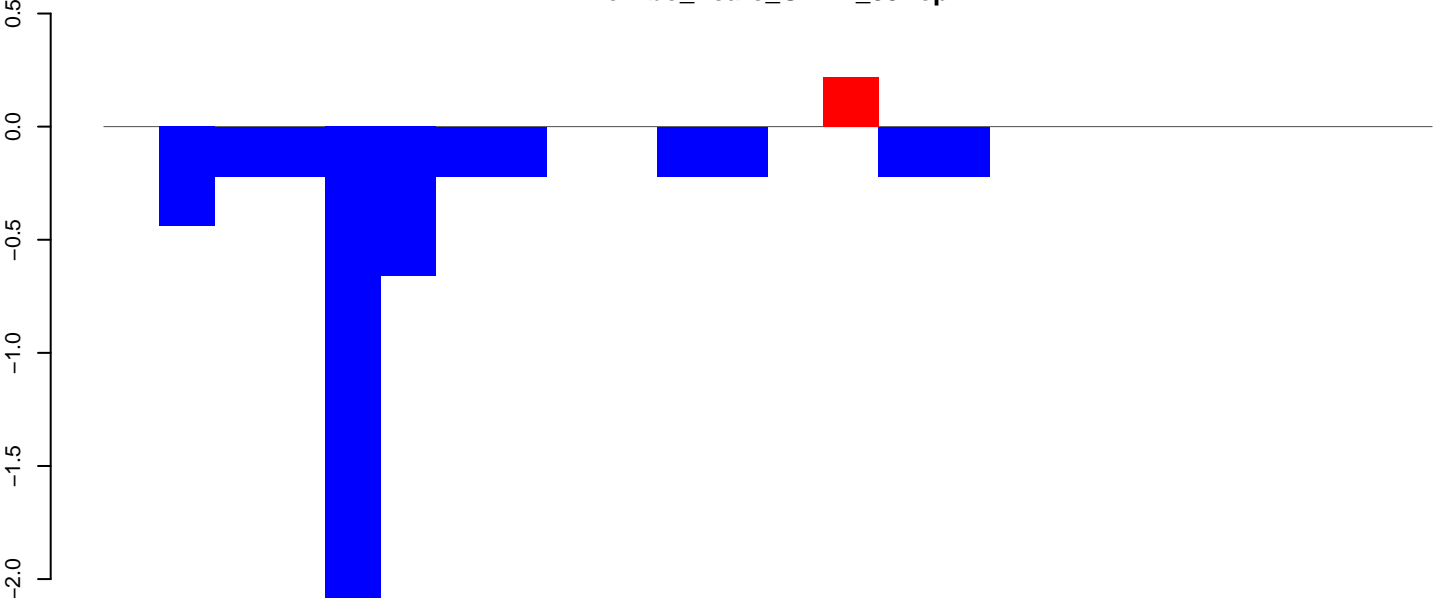

positive=0, negative=5, total=5

AeAlbo_Fcarc_OA.rep

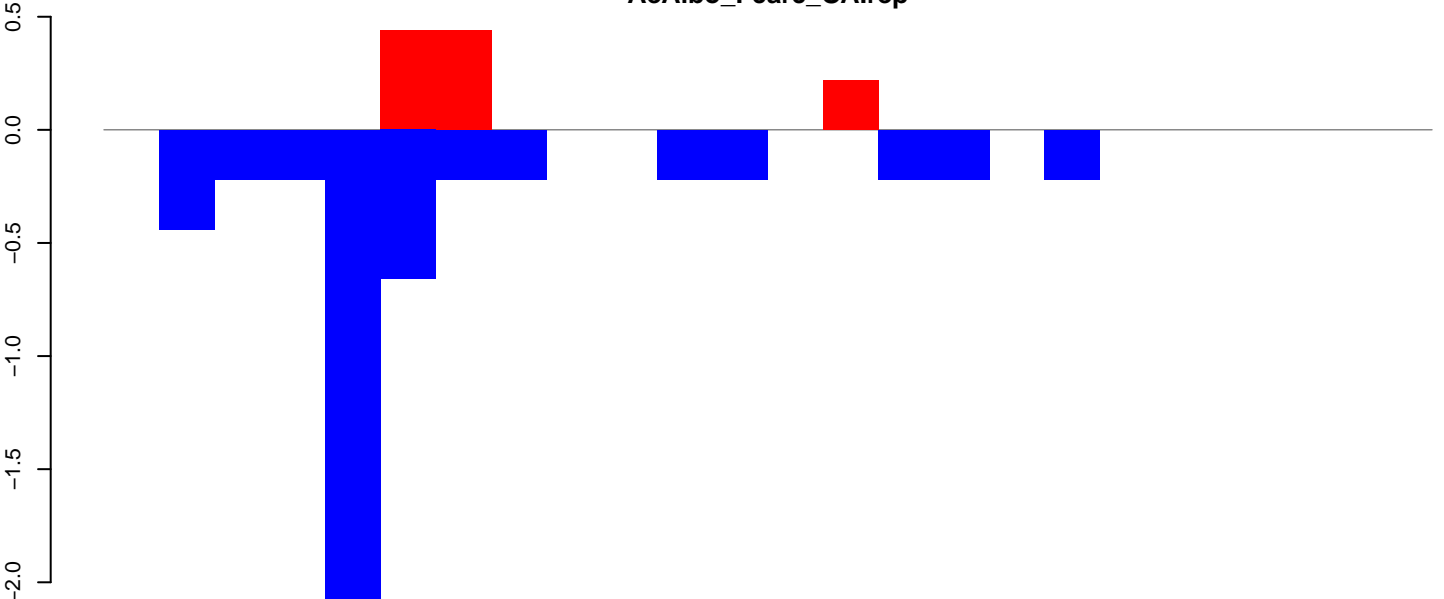

positive=1, negative=5, total=6

Window size=25, length=583, TE@rnd-6_family-4482@Unknown:1-583

100 200 300 400 500 600

AeAlbo_Fcarc_OA.18_23.rep

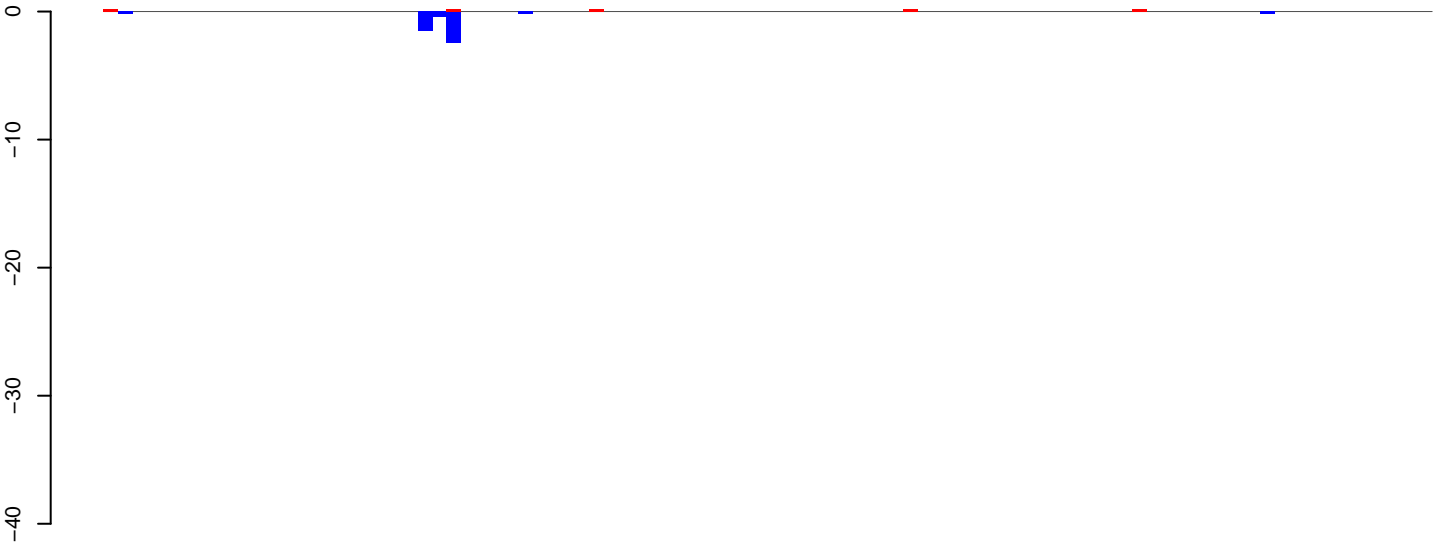

positive=1, negative=5, total=6

AeAlbo_Fcarc_OA.24_35.rep

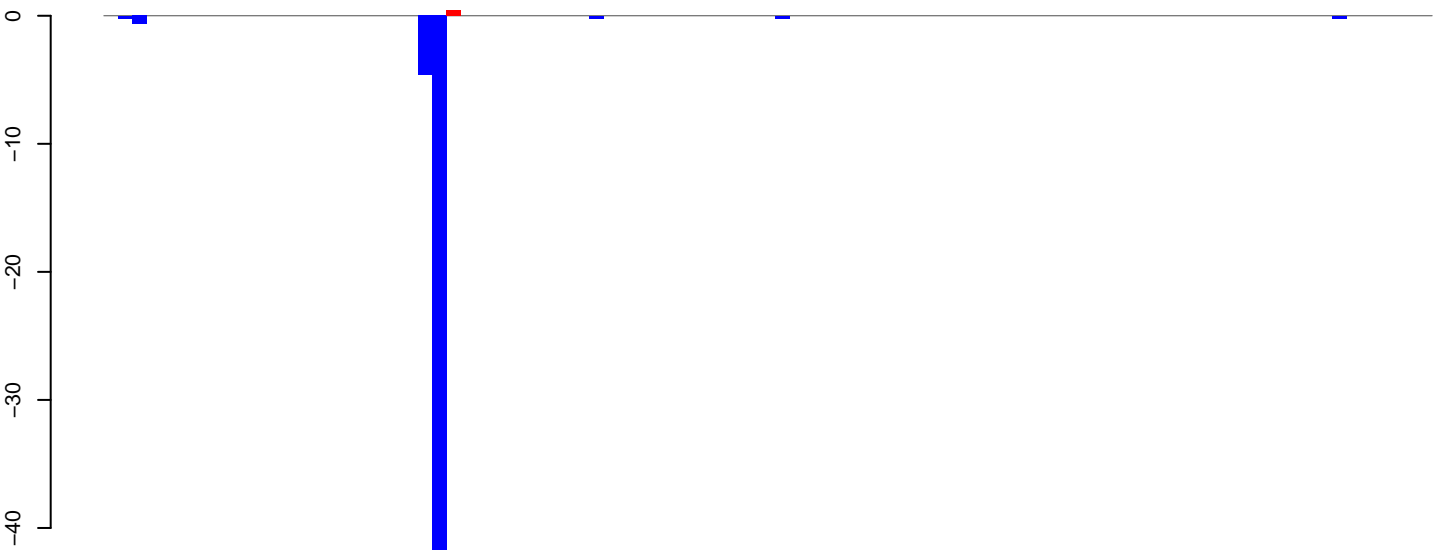

positive=0, negative=52, total=53

AeAlbo_Fcarc_OA.rep

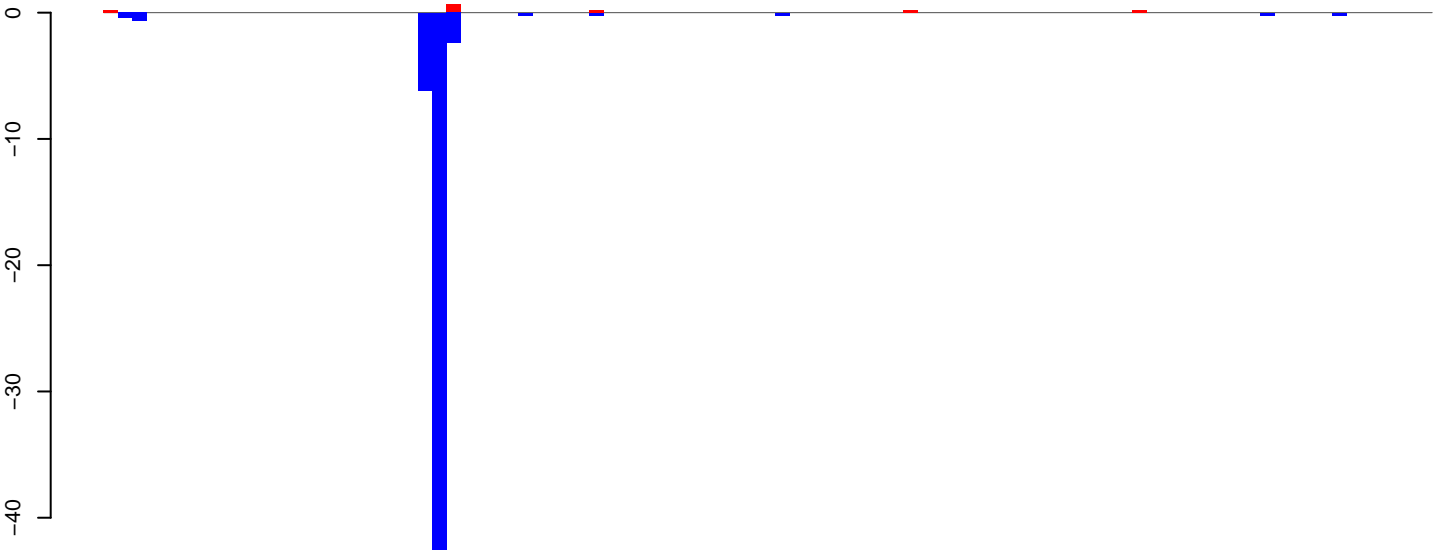

positive=2, negative=57, total=59

Window size=25, length=2316, TE@rnd-6_family-2446@LTR_Pao:1-2316

0 500 1000 1500 2000

AeAlbo_Fcarc_OA.18_23.rep

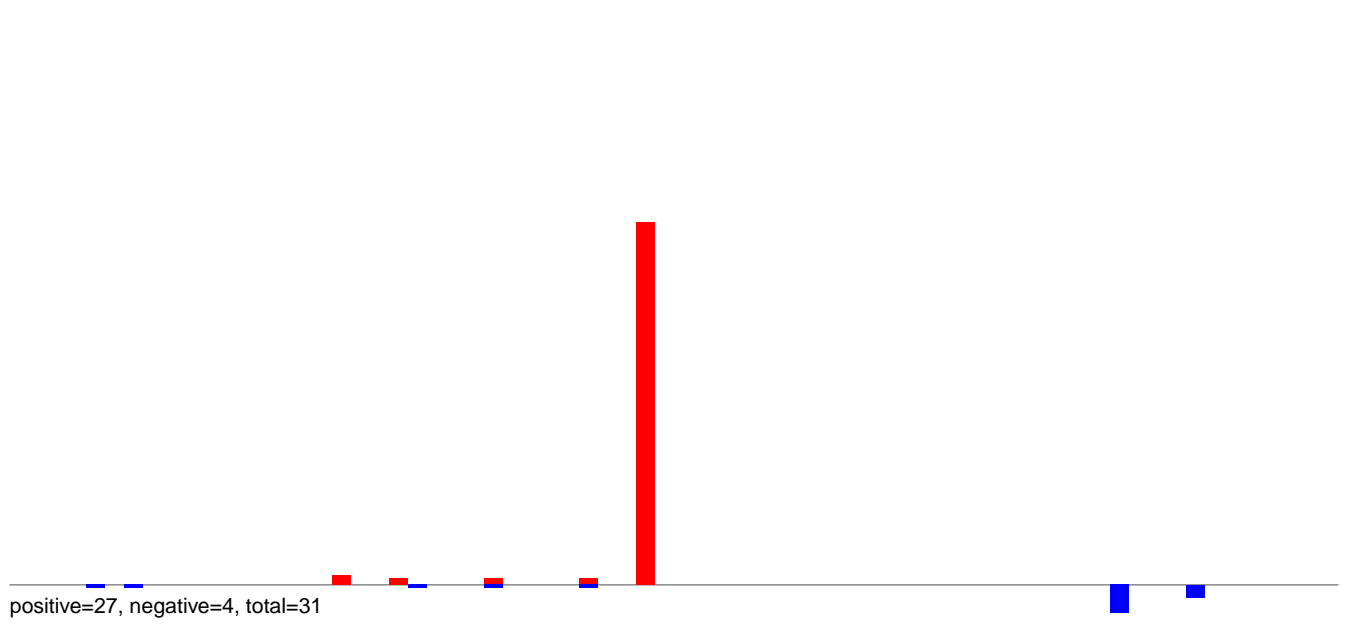

AeAlbo_Fcarc_OA.24_35.rep

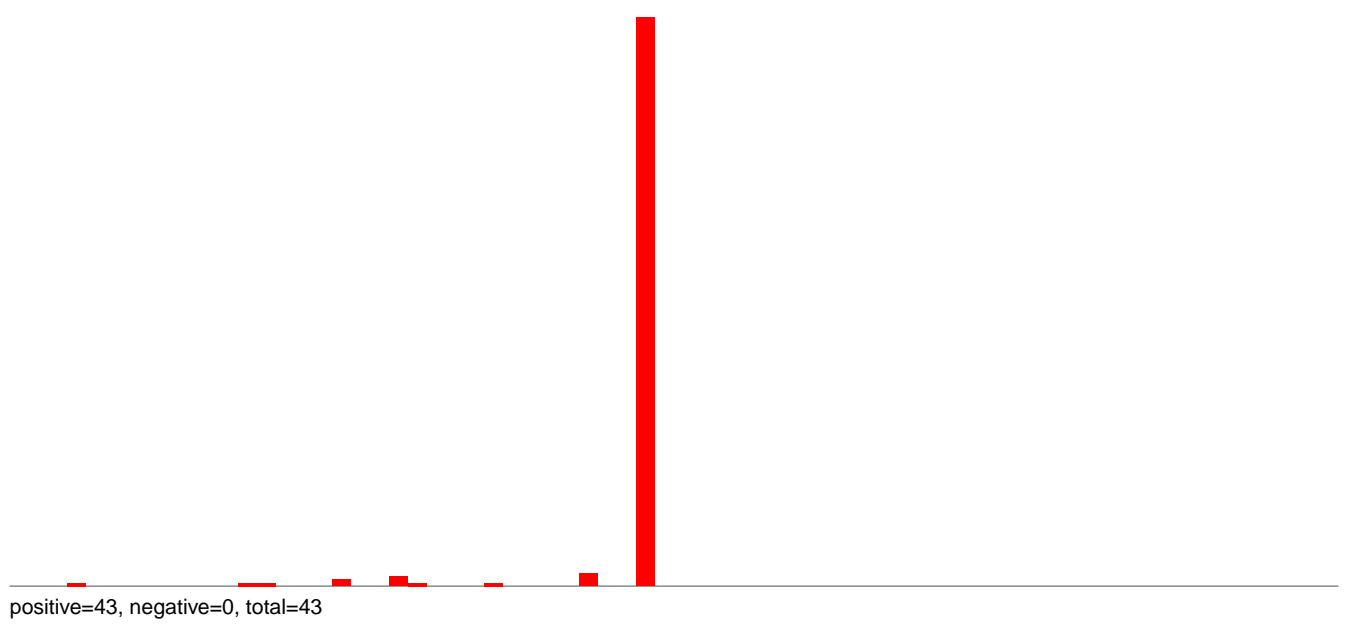

AeAlbo_Fcarc_OA.rep

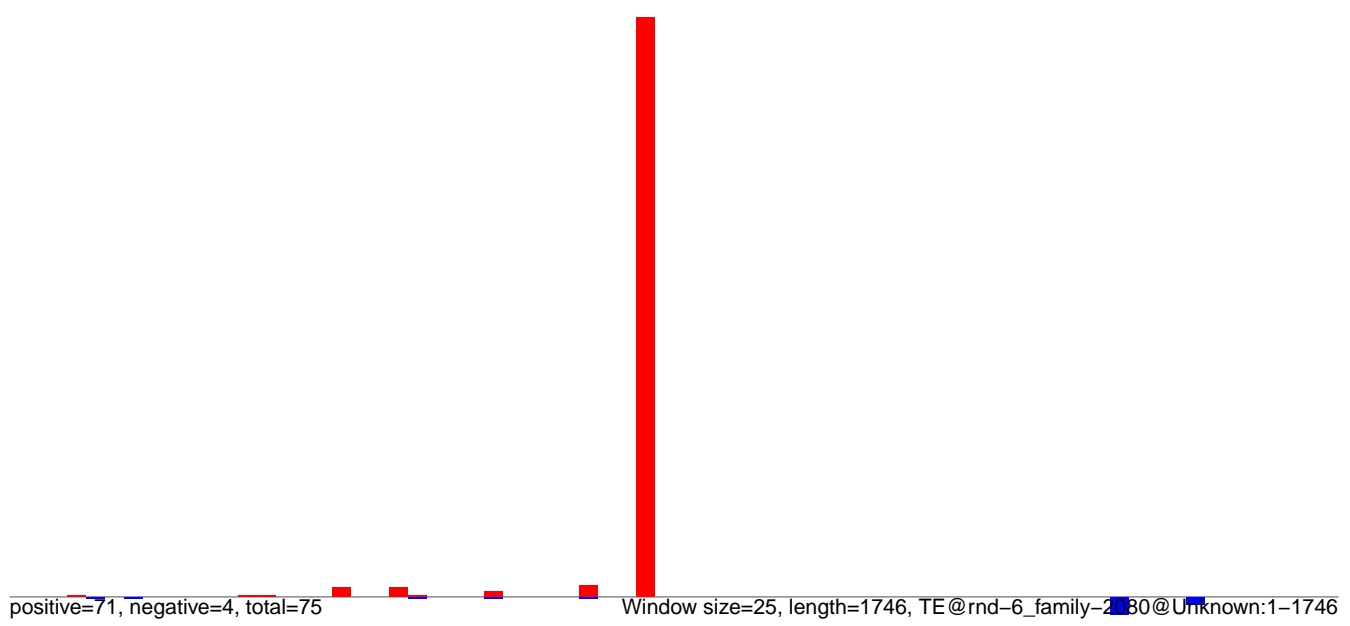

AeAlbo_Fcarc_OA.18_23.rep

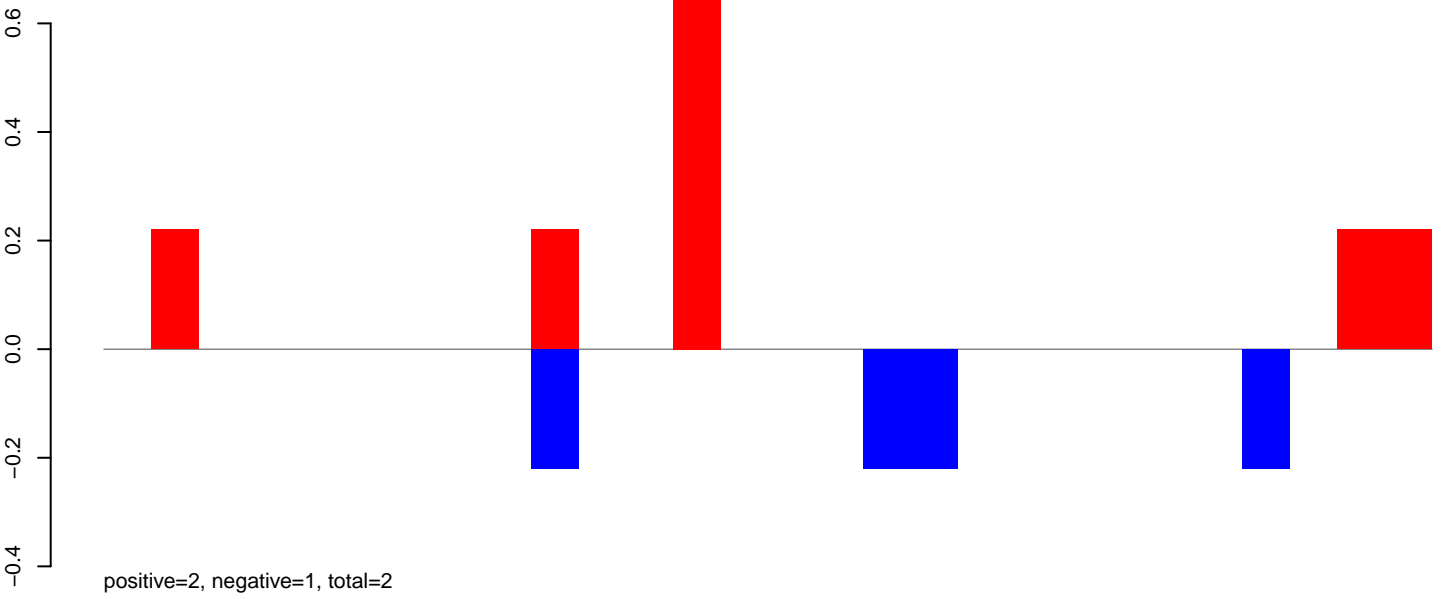

AeAlbo_Fcarc_OA.24_35.rep

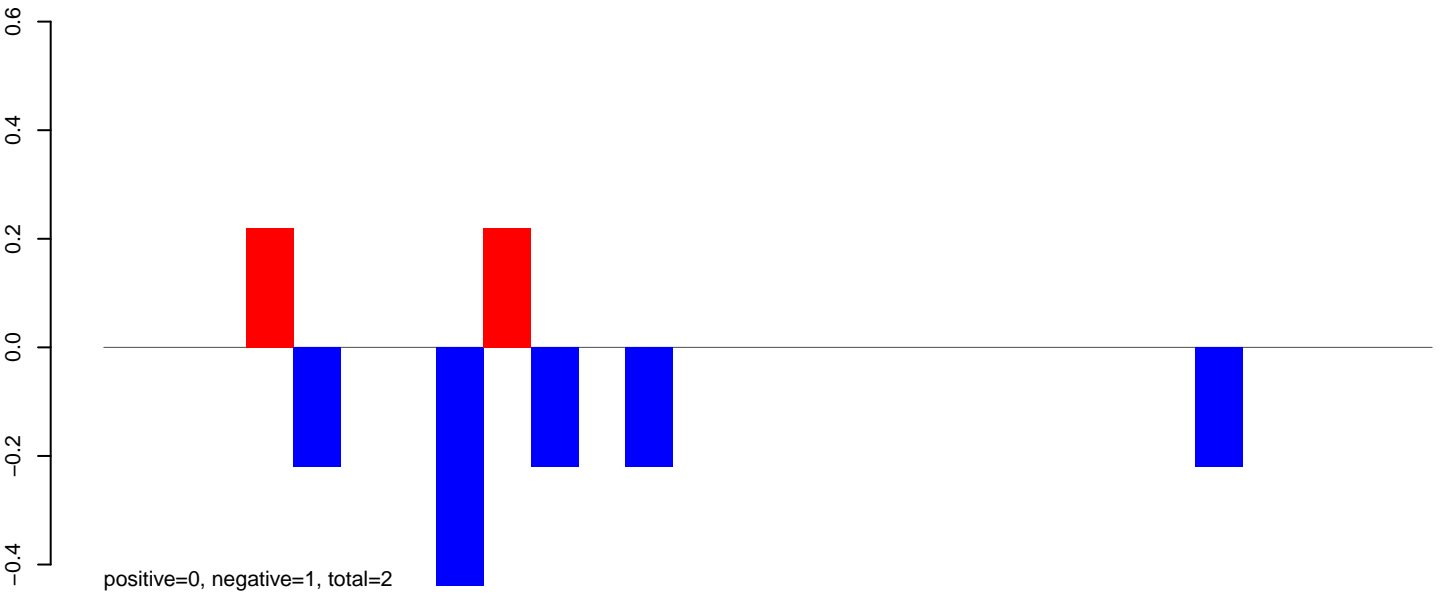

AeAlbo_Fcarc_OA.rep

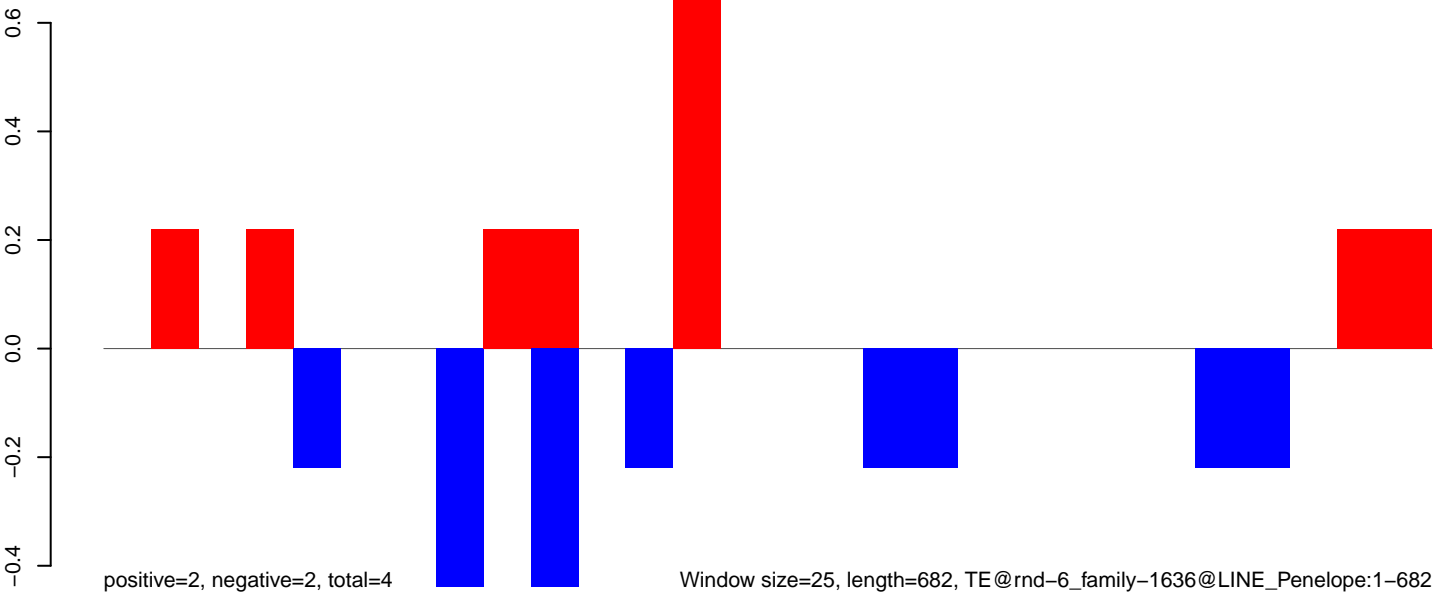

AeAlbo_Fcarc_OA.18_23.rep



AeAlbo_Fcarc_OA.24_35.rep

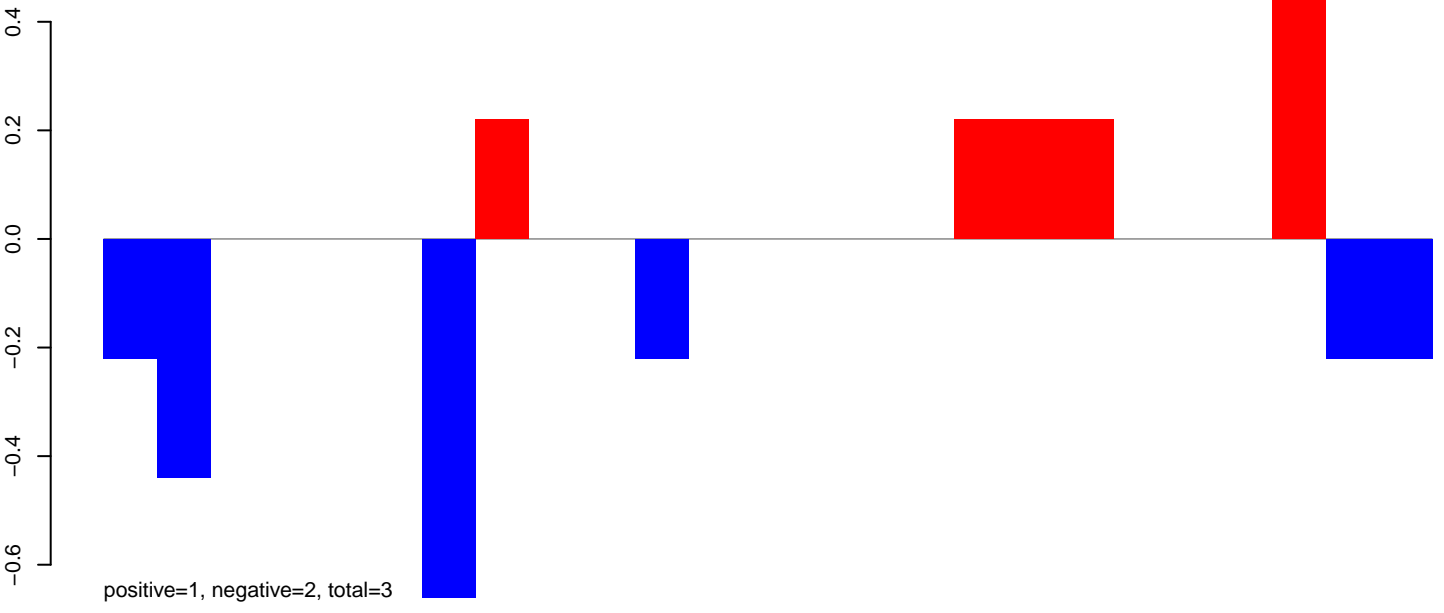

AeAlbo_Fcarc_OA.rep

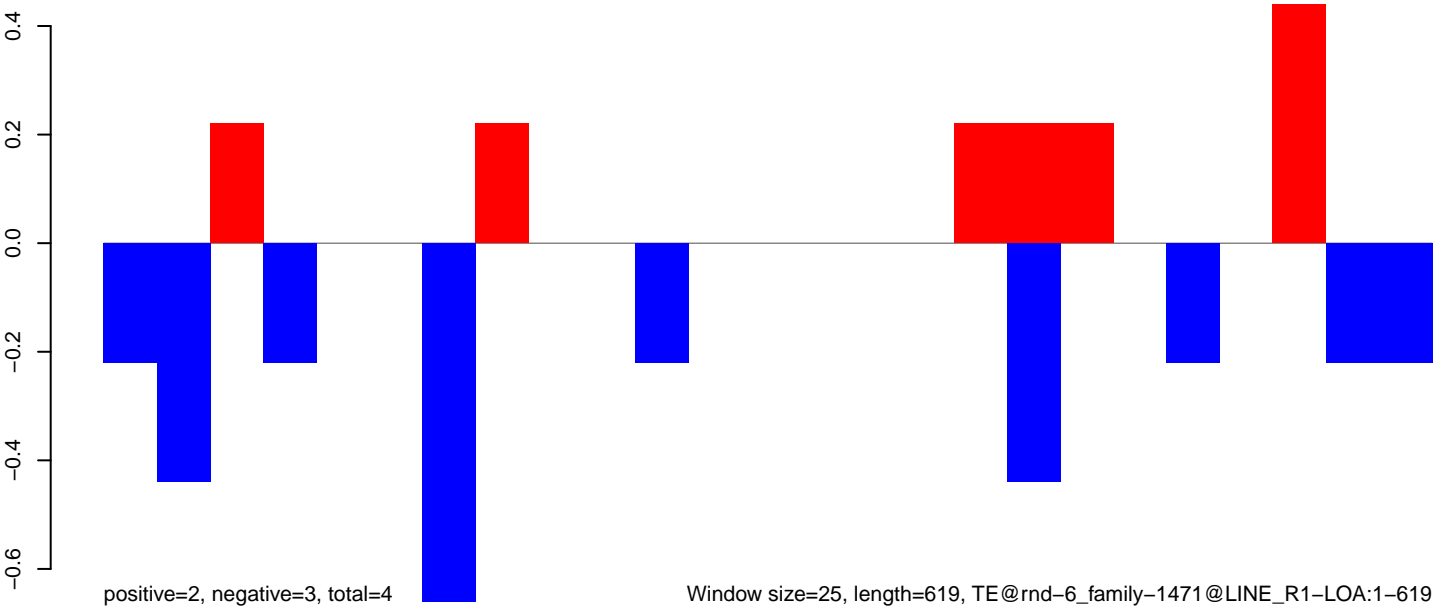

AeAlbo_FcArc_OA.18_23.rep

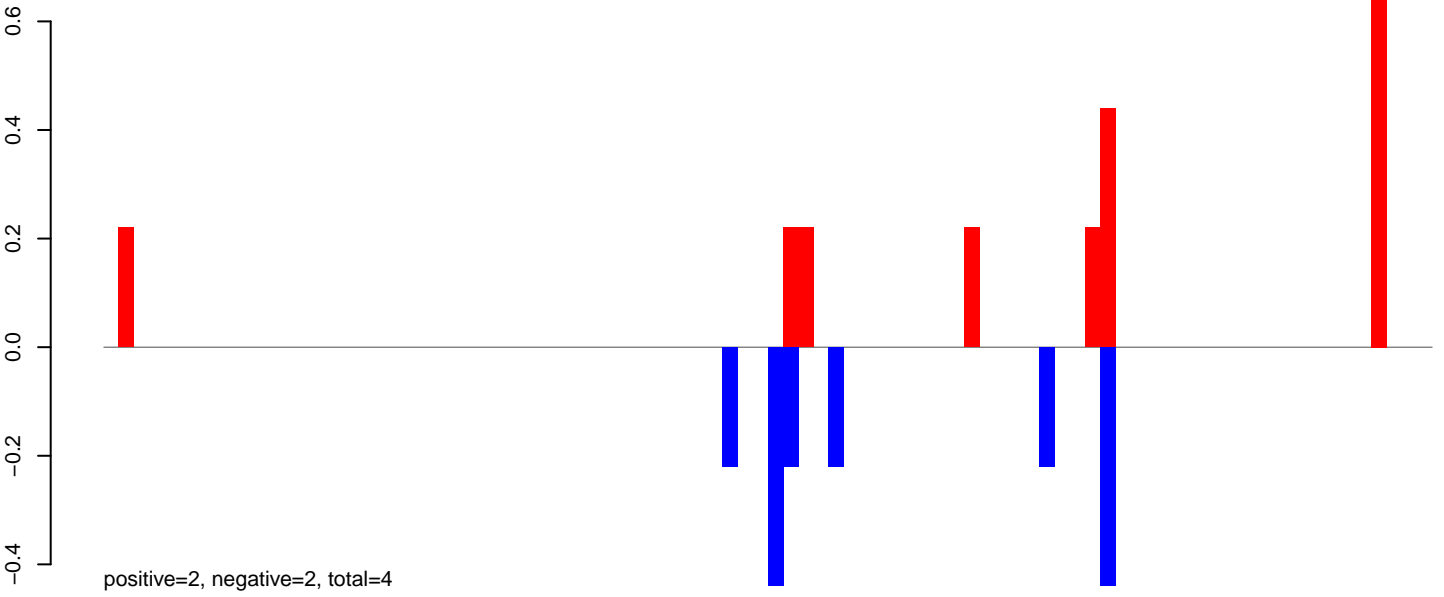

AeAlbo_FcArc_OA.24_35.rep

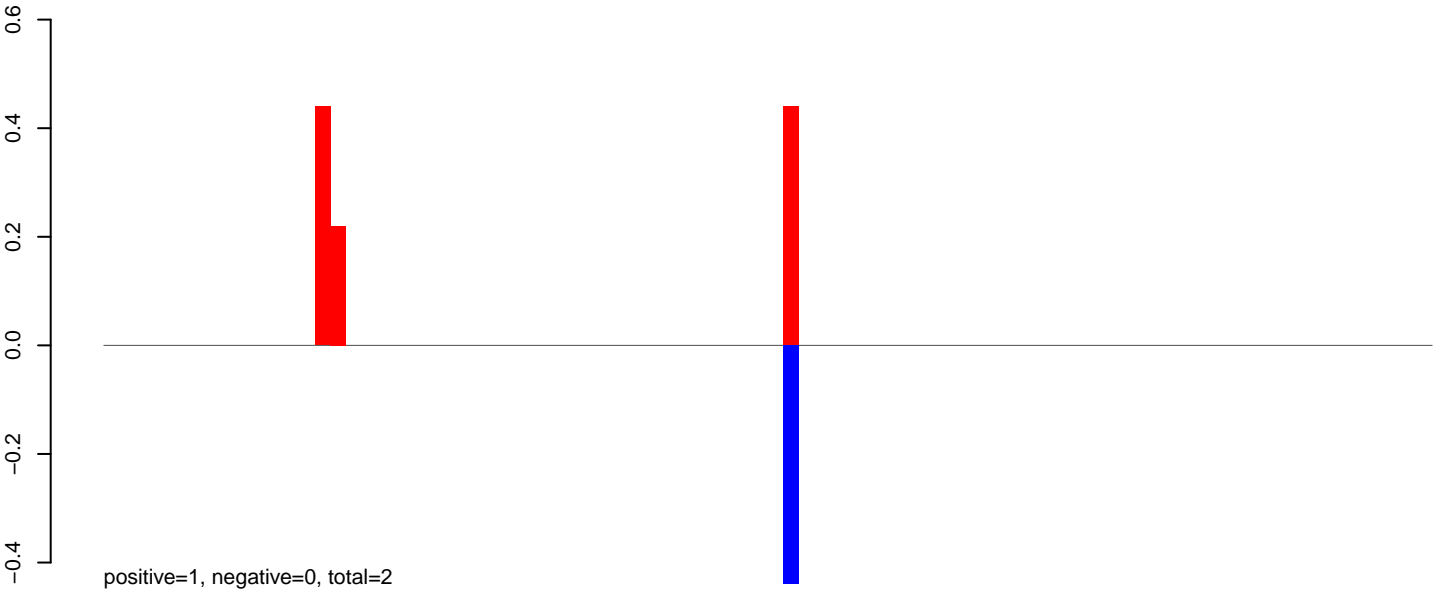

AeAlbo_FcArc_OA.rep

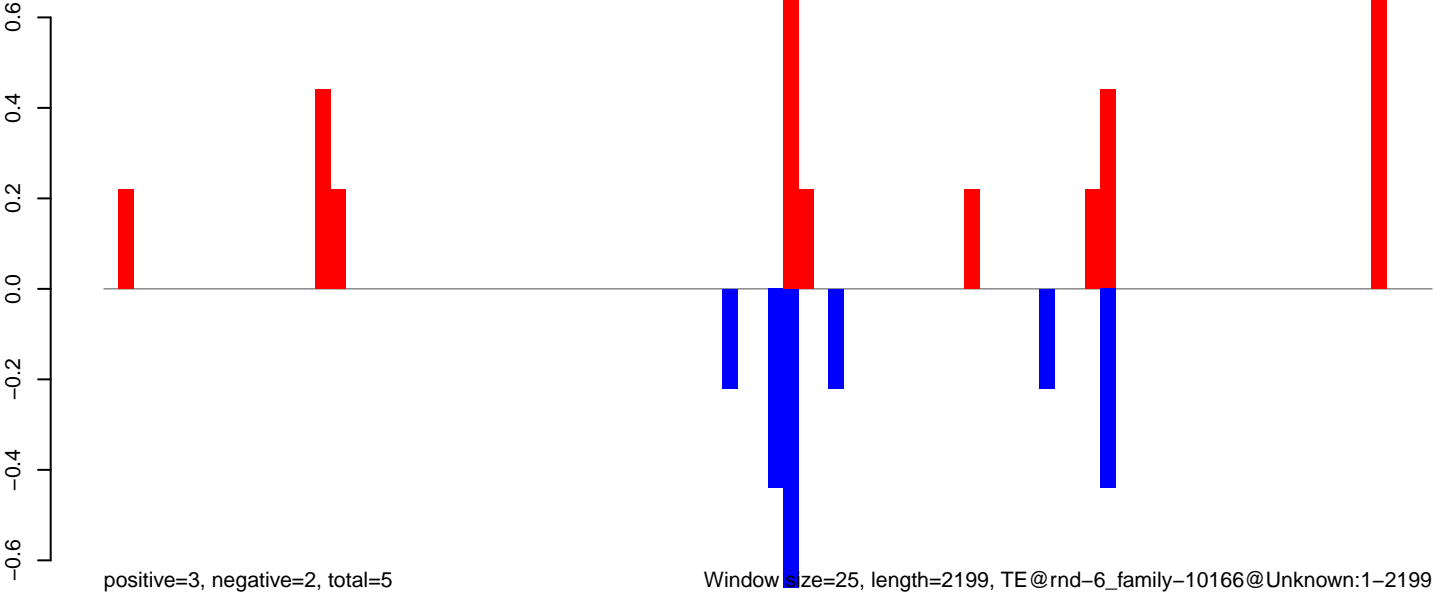

Window size=25, length=2199, TE@rnd-6_family-10166@Unknown:1-2199

AeAlbo_FcArc_OA.18_23.rep

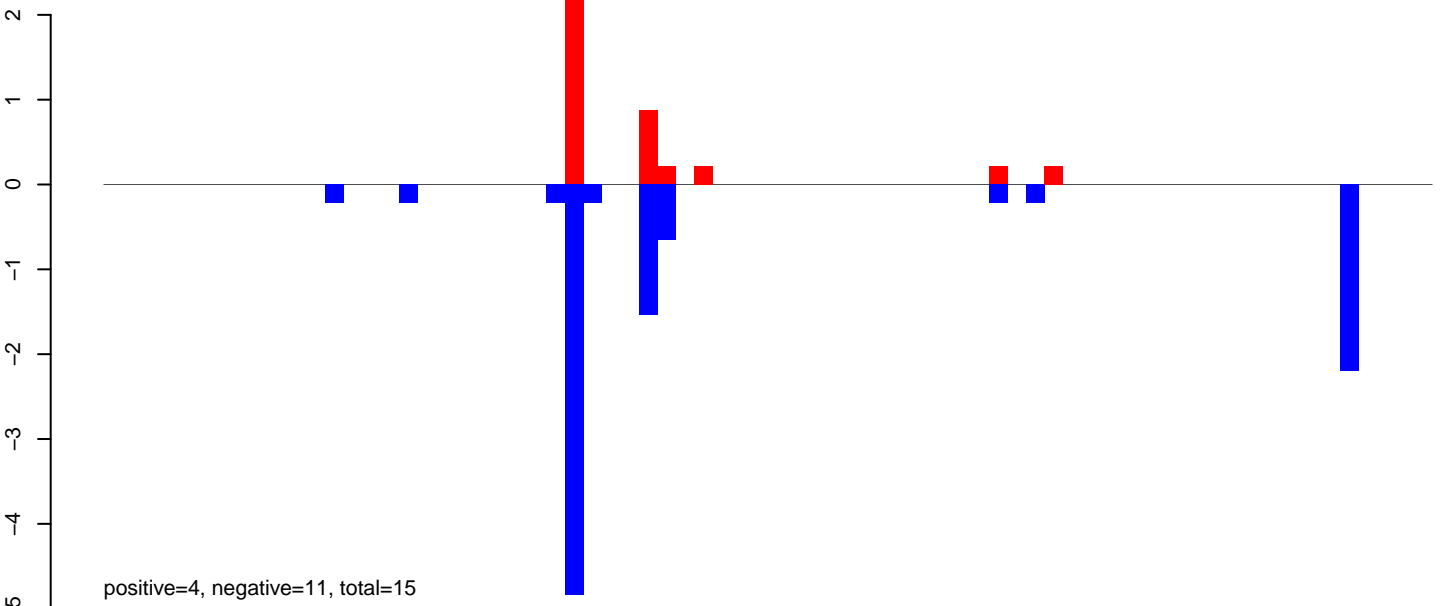

AeAlbo_FcArc_OA.24_35.rep

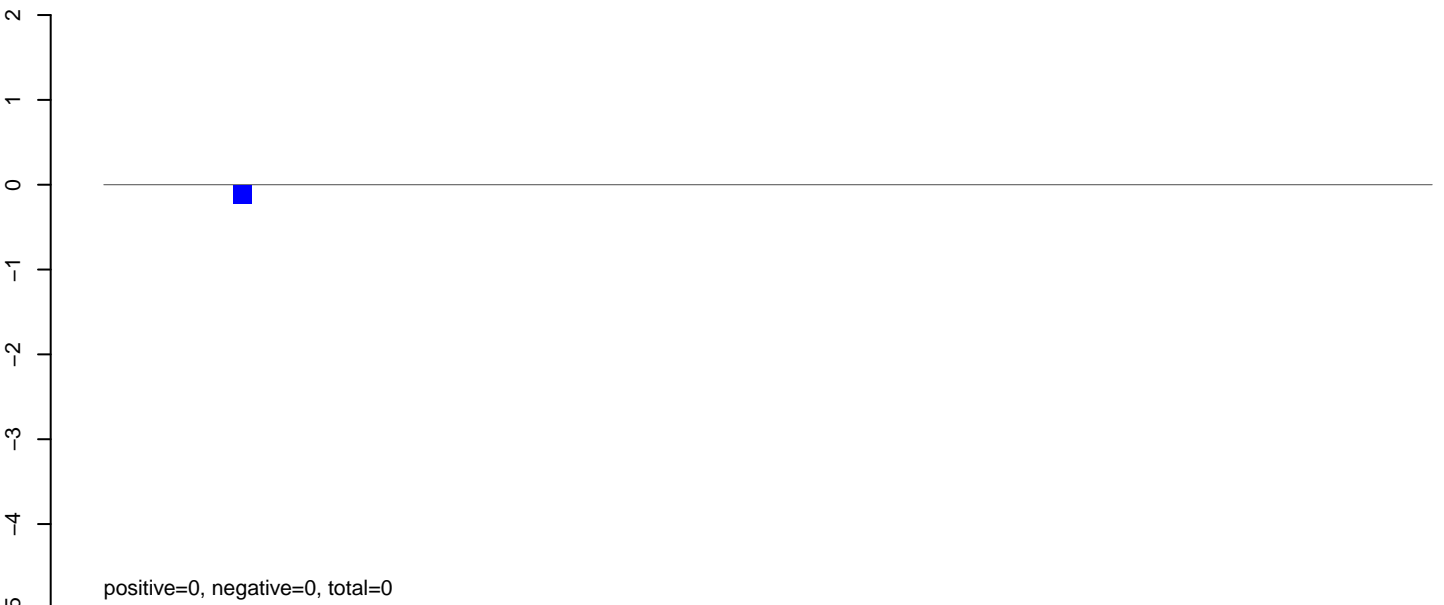

AeAlbo_FcArc_OA.rep

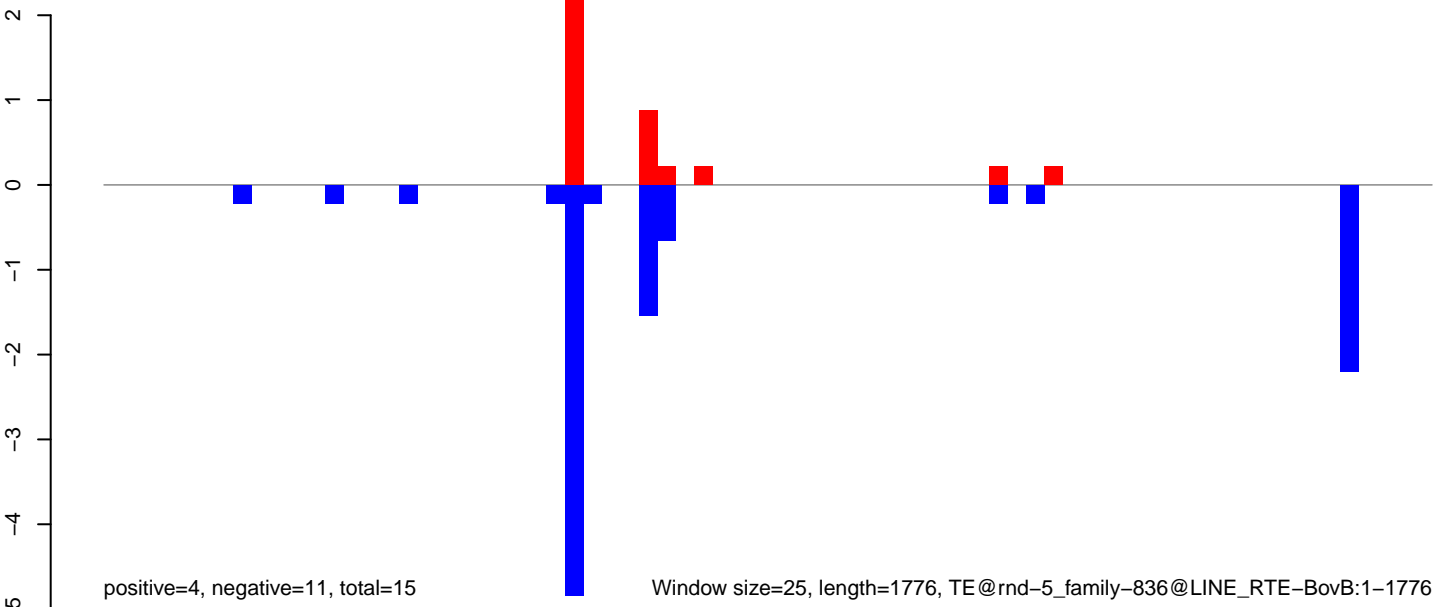

Window size=25, length=1776, TE@rnd-5_family-836@LINE RTE-BovB:1-1776

AeAlbo_Fcarc_OA.18_23.rep

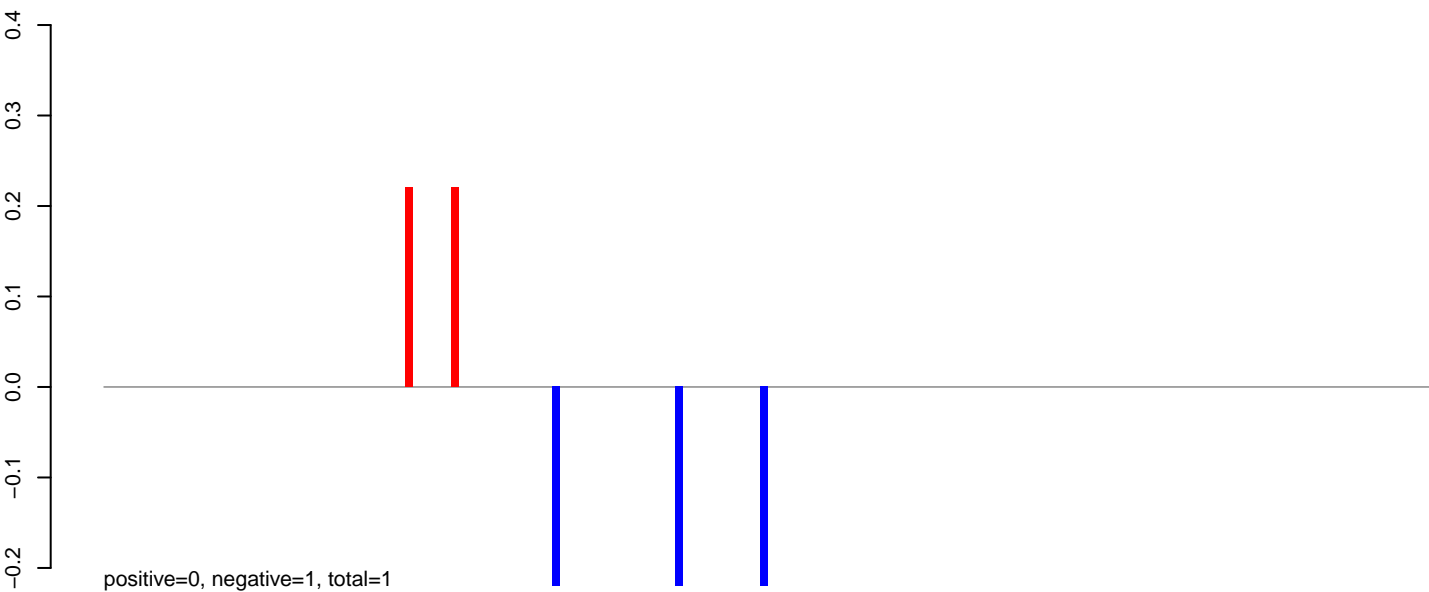

AeAlbo_Fcarc_OA.24_35.rep

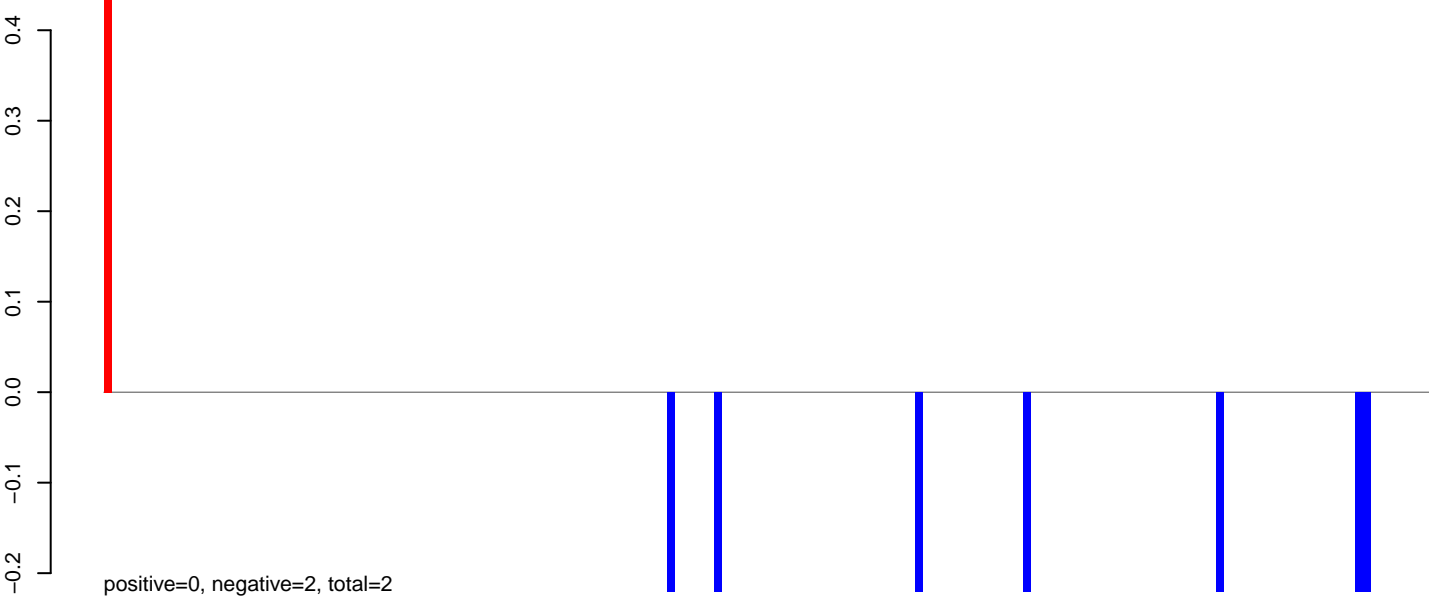

AeAlbo_Fcarc_OA.rep

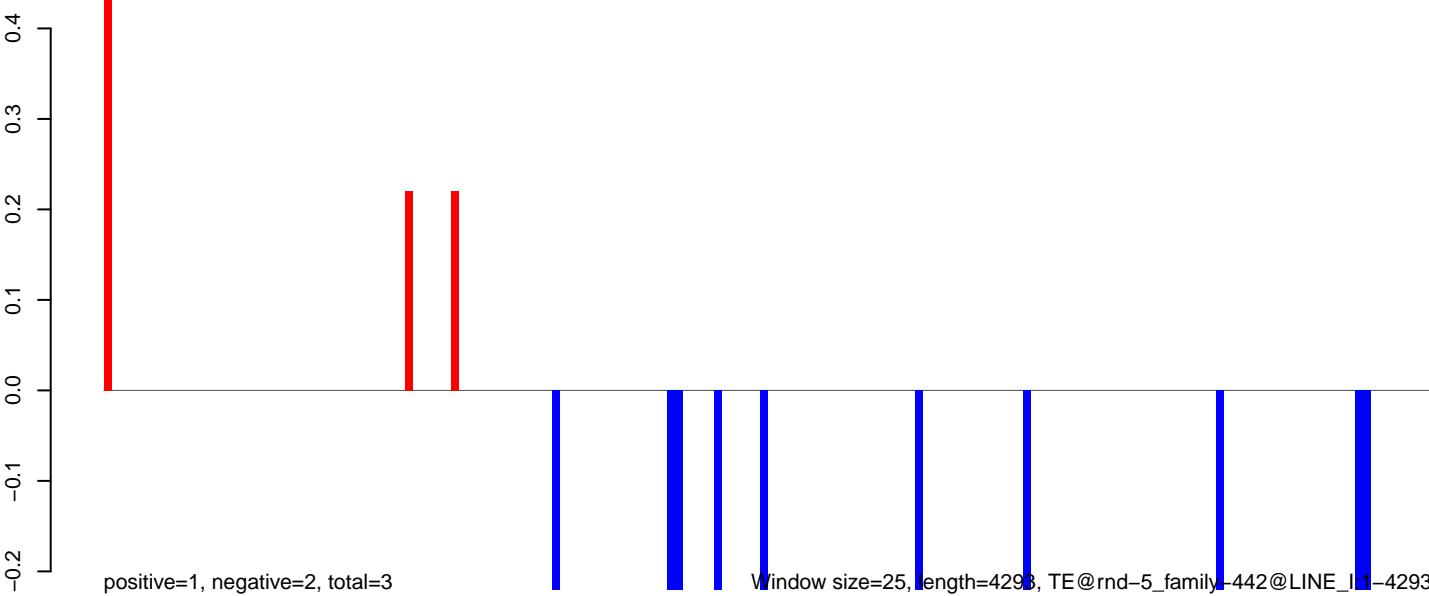

AeAlbo_Fcarc_OA.18_23.rep

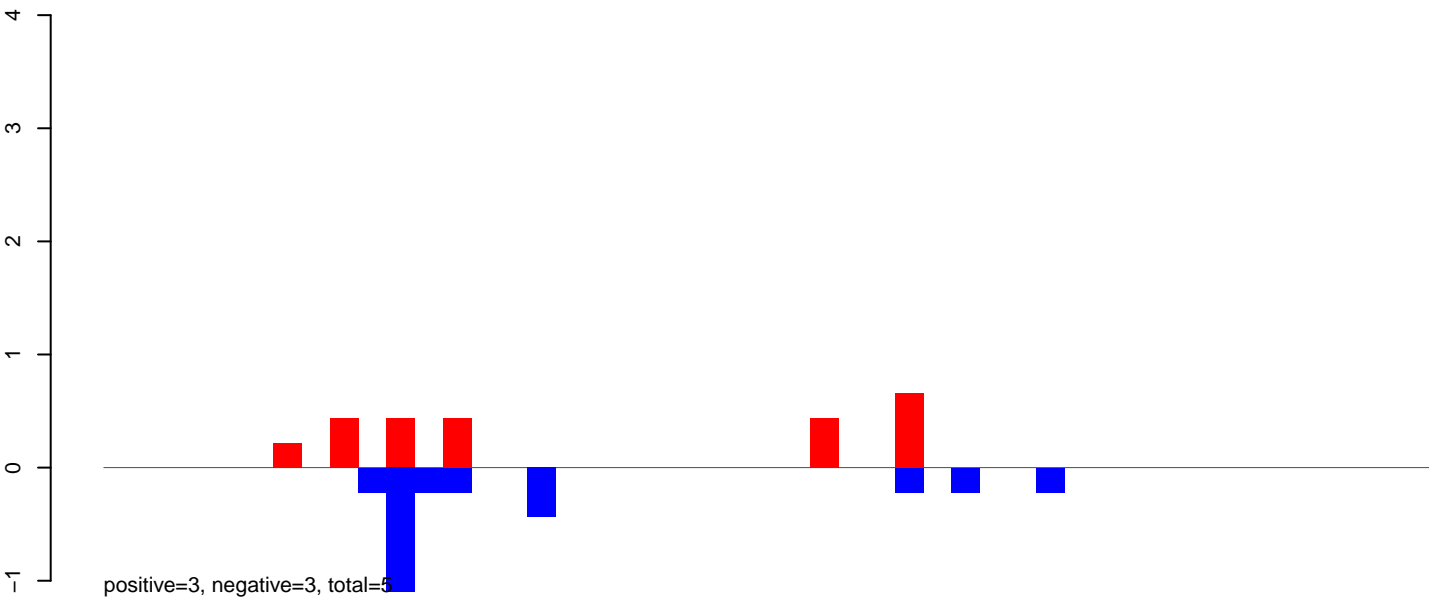

AeAlbo_Fcarc_OA.24_35.rep

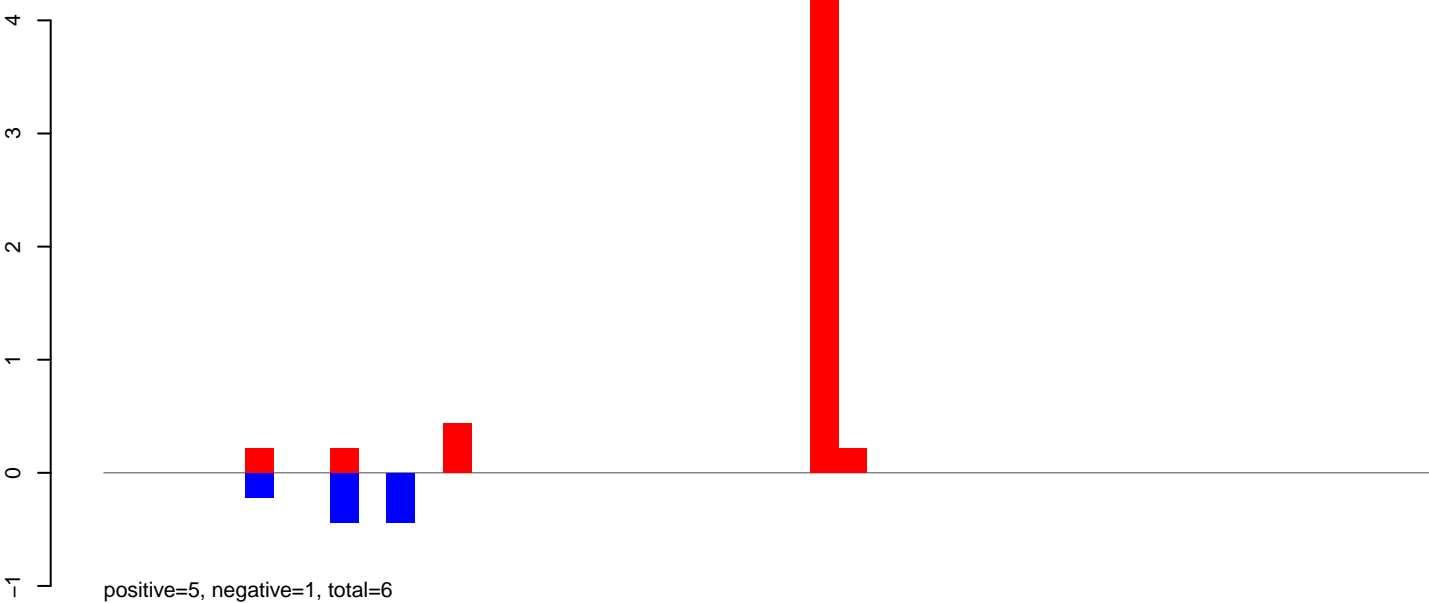

AeAlbo_Fcarc_OA.rep

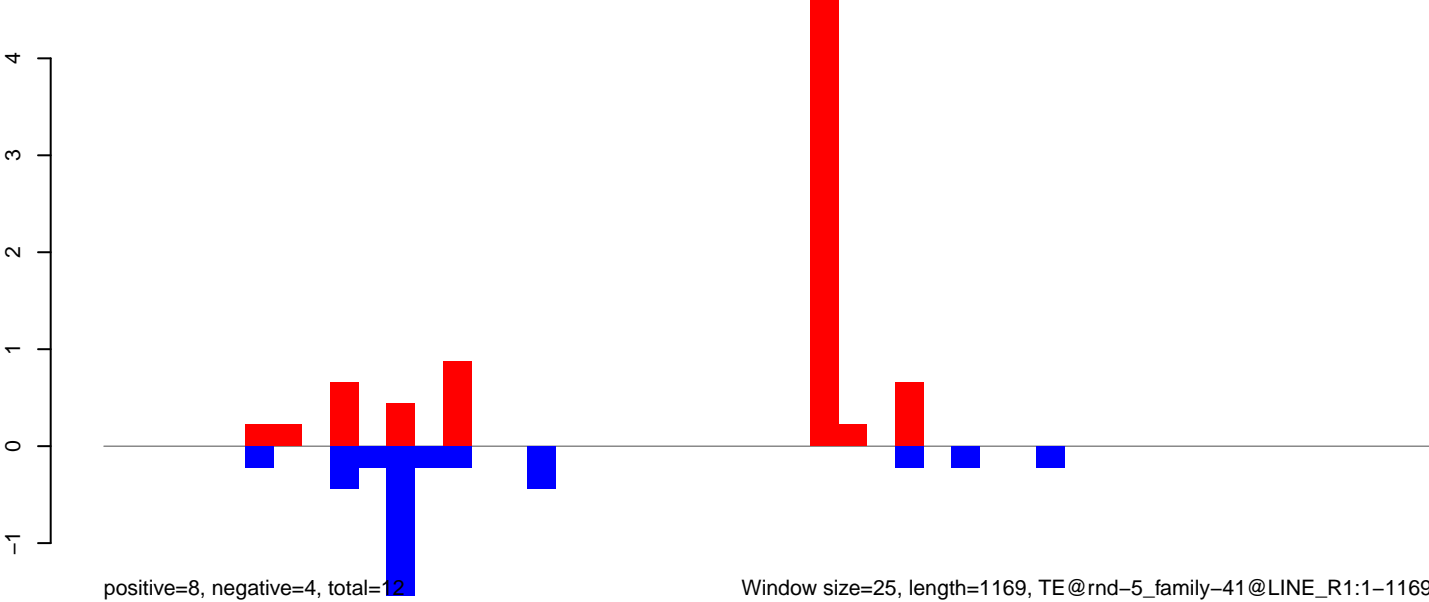

Window size=25, length=1169, TE@rnd-5_family-41@LINE_R1:1-1169

AeAlbo_Fcarc_OA.18_23.rep



AeAlbo_Fcarc_OA.24_35.rep

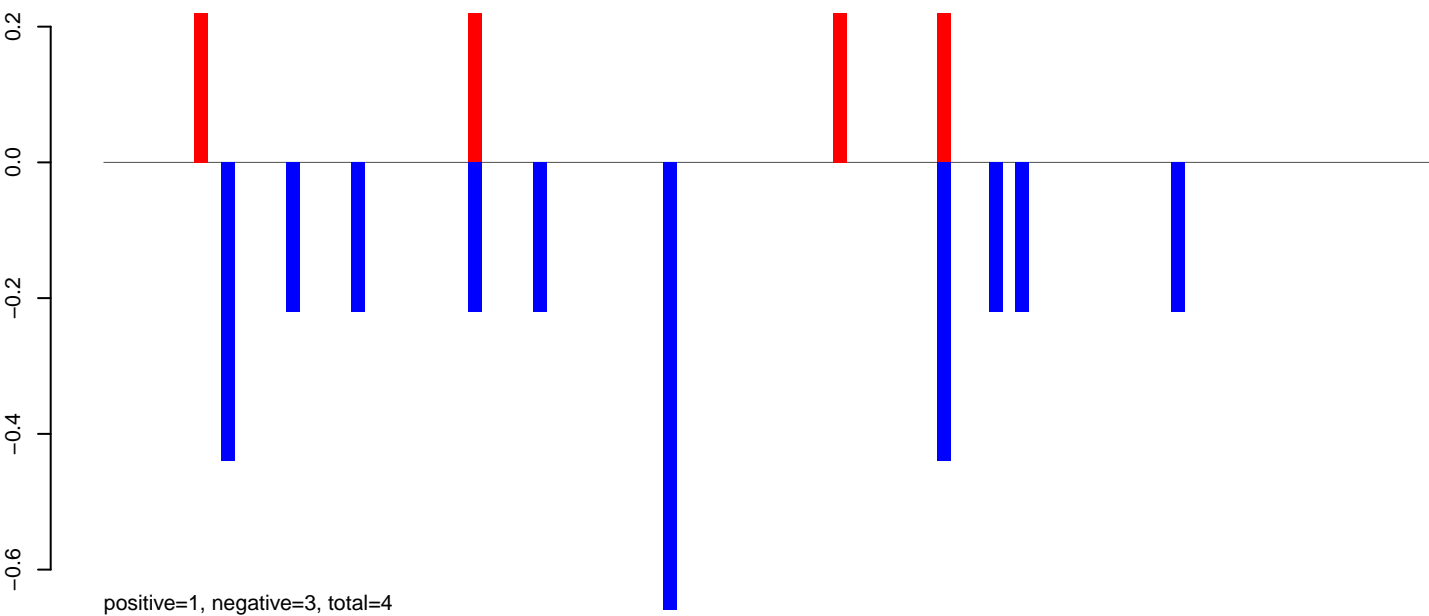

AeAlbo_Fcarc_OA.rep

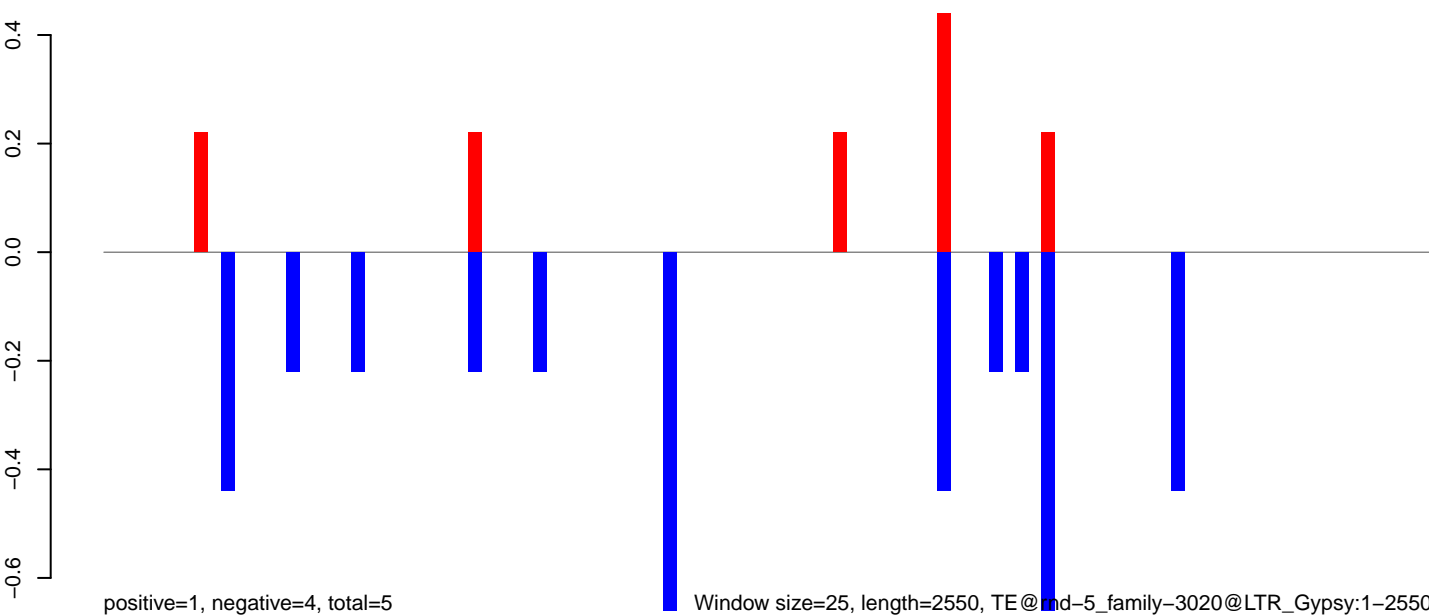

Window size=25, length=2550, TE@md-5_family-3020@LTR_Gypsy:1-2550

AeAlbo_FcArc_OA.18_23.rep

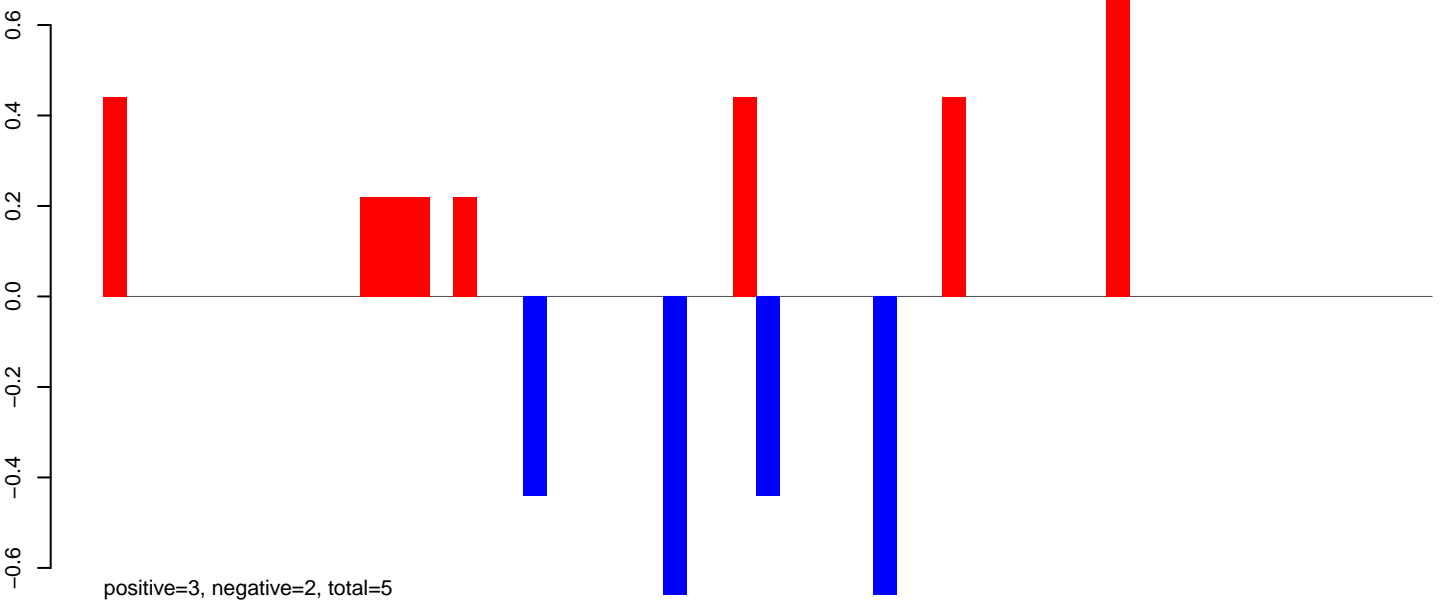

AeAlbo_FcArc_OA.24_35.rep

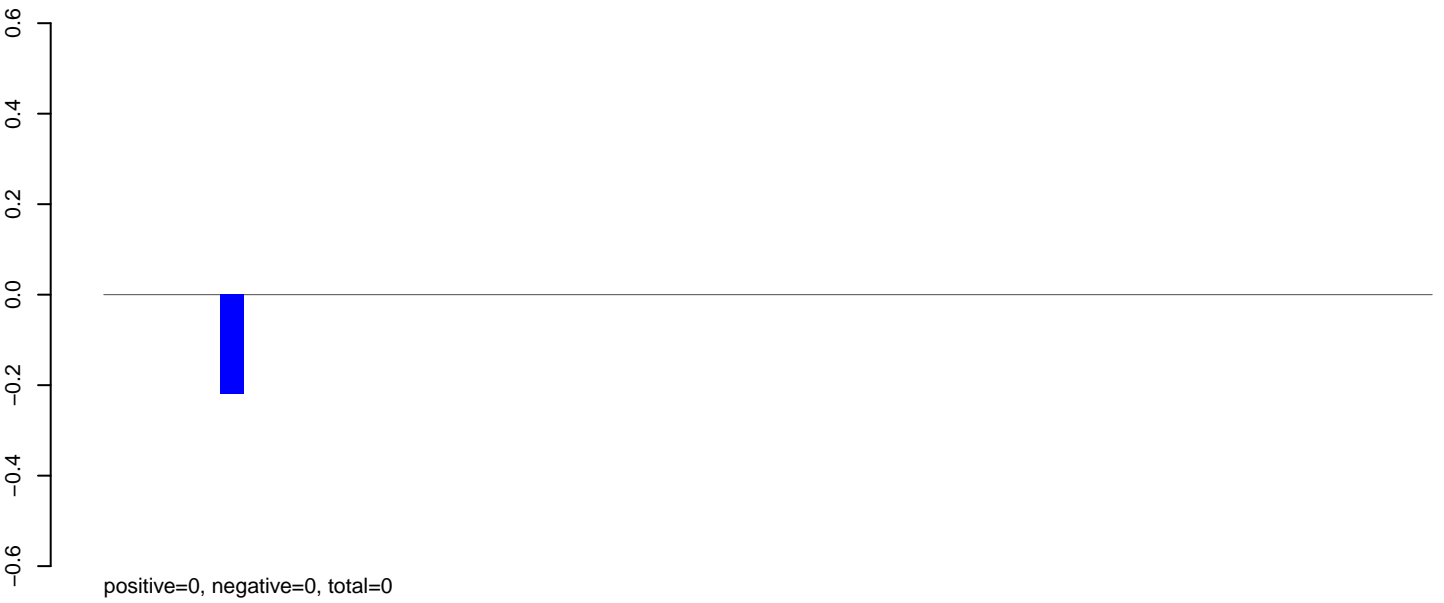

AeAlbo_FcArc_OA.rep

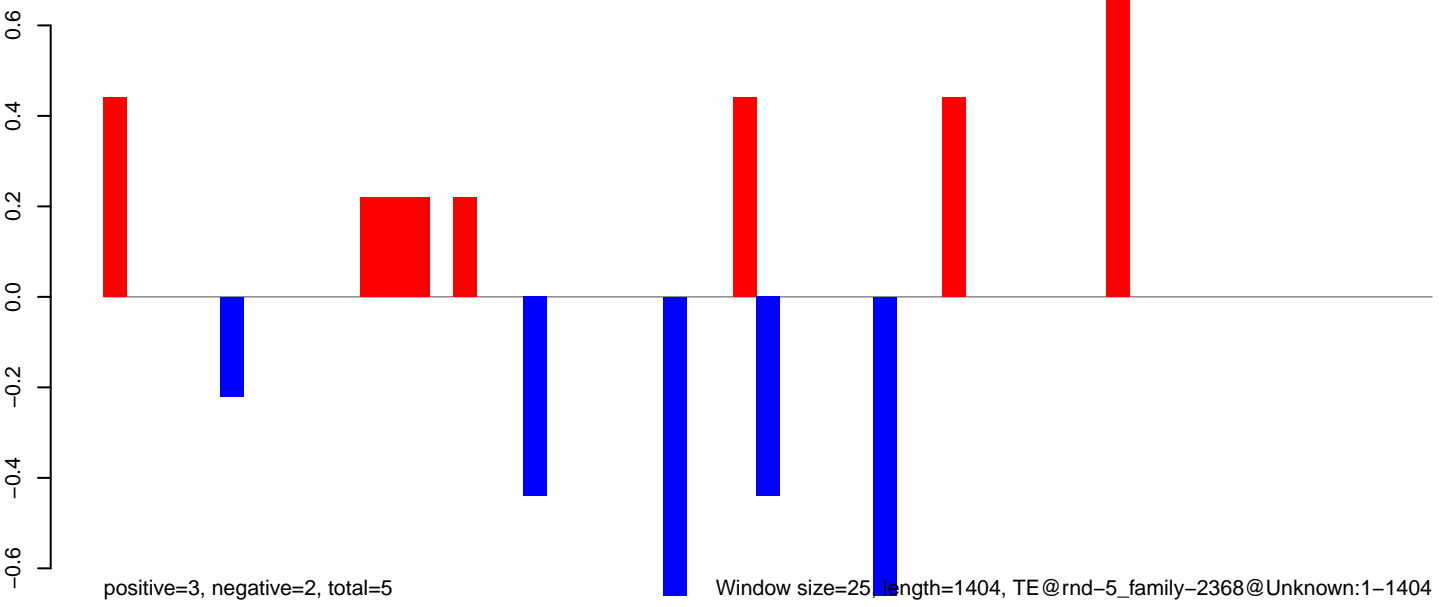

AeAlbo_Fcarc_OA.18_23.rep

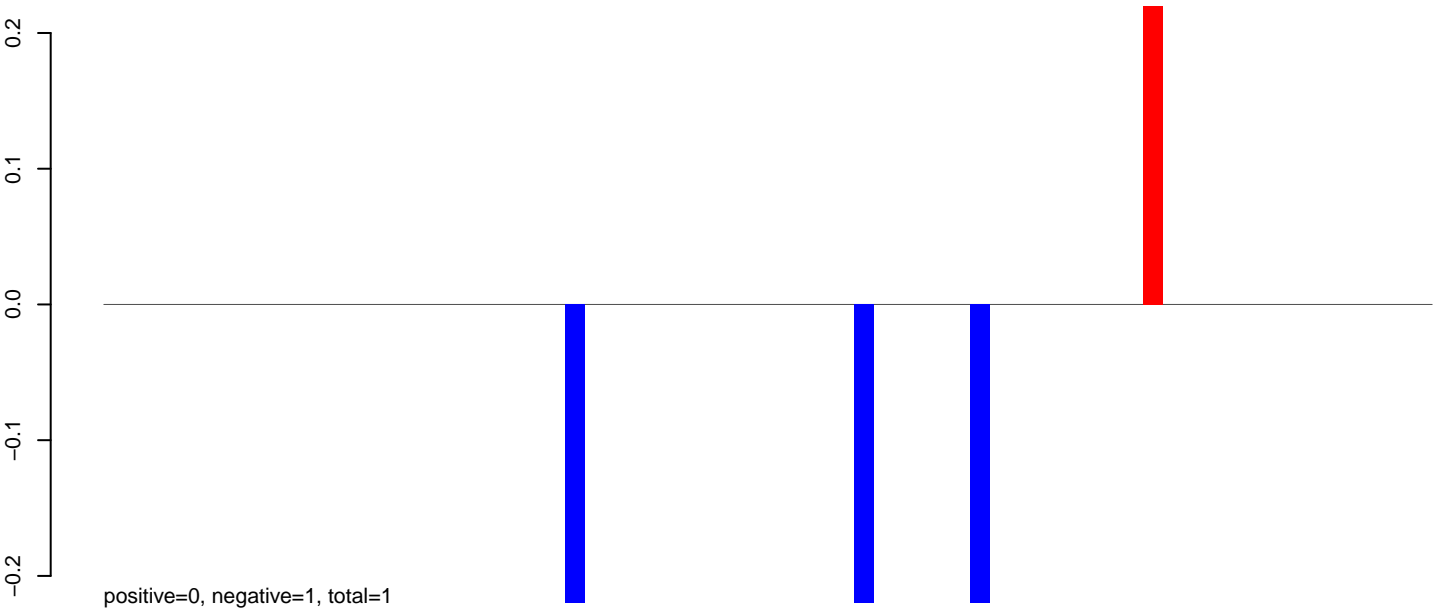

AeAlbo_Fcarc_OA.24_35.rep

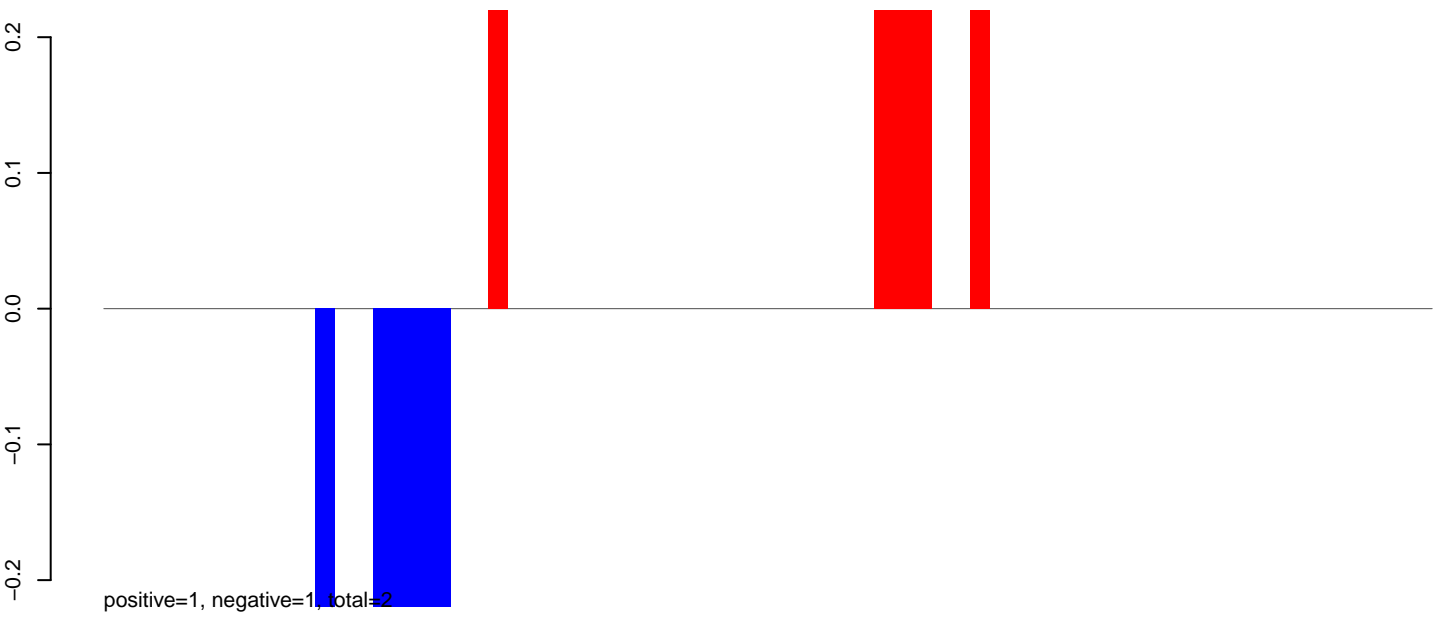

AeAlbo_Fcarc_OA.rep

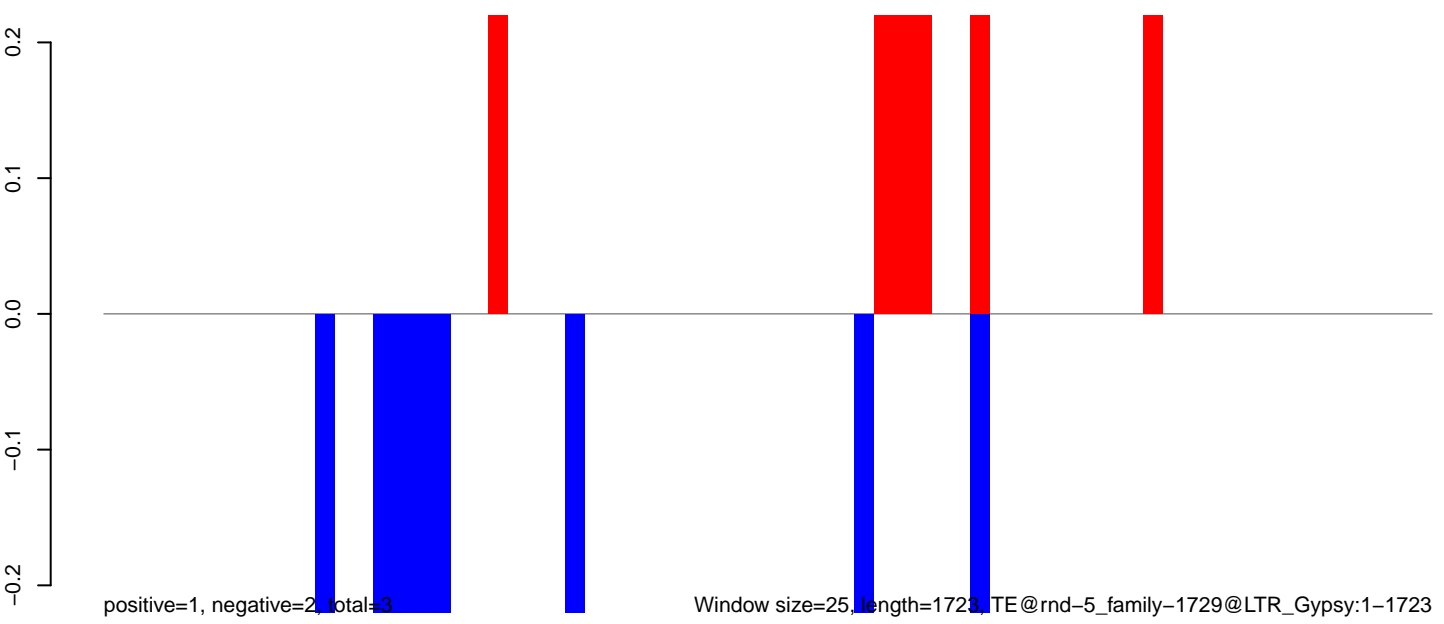

Window size=25, length=1723, TE@rnd-5_family-1729@LTR_Gypsy:1-1723

AeAlbo_Fcarc_OA.18_23.rep

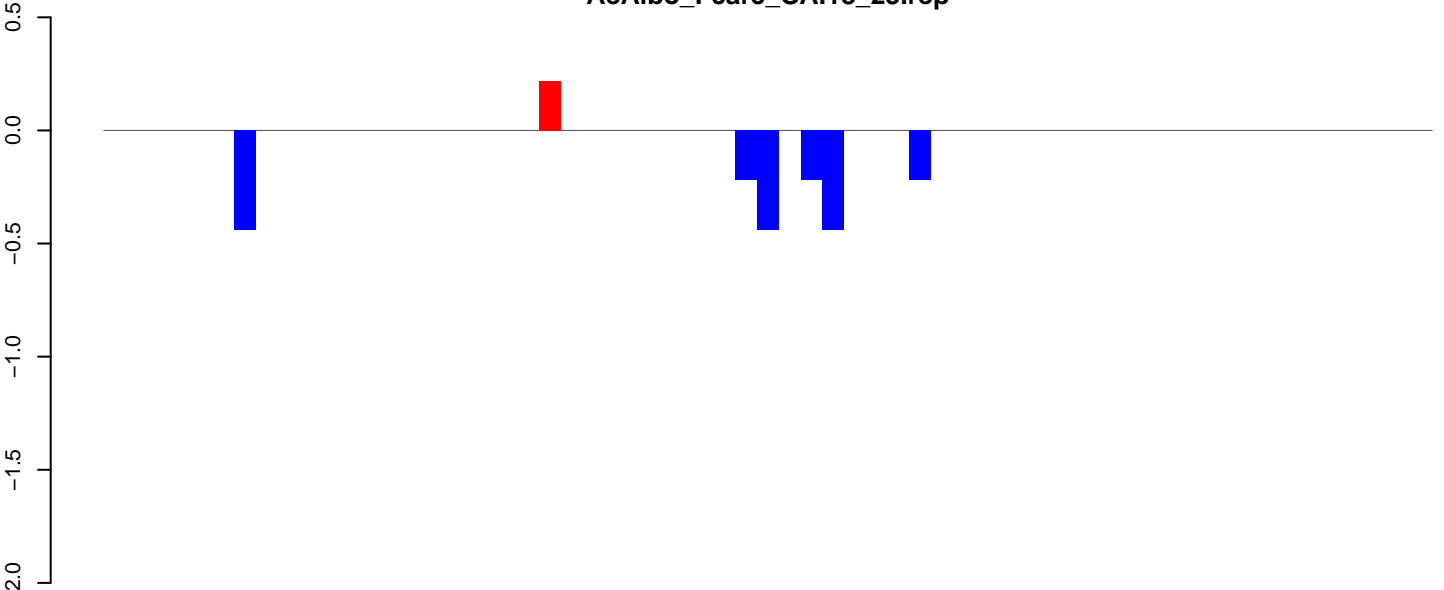

positive=0, negative=2, total=2

AeAlbo_Fcarc_OA.24_35.rep

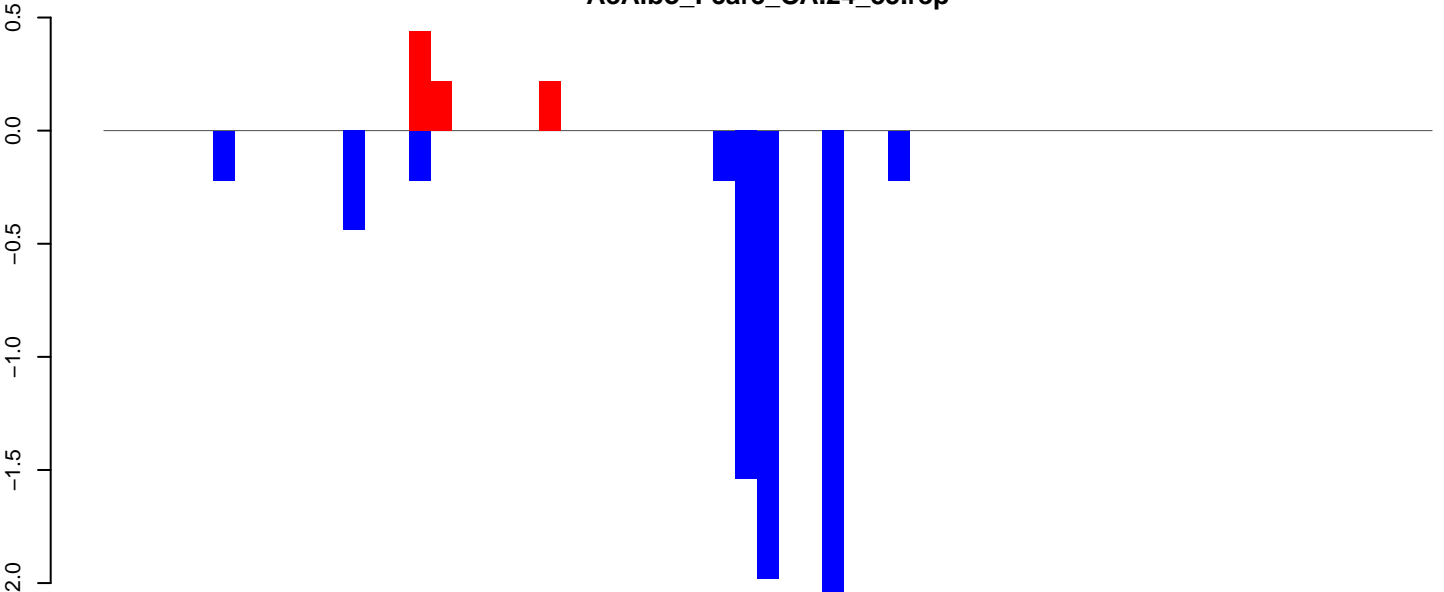

positive=1, negative=7, total=8

AeAlbo_Fcarc_OA.rep

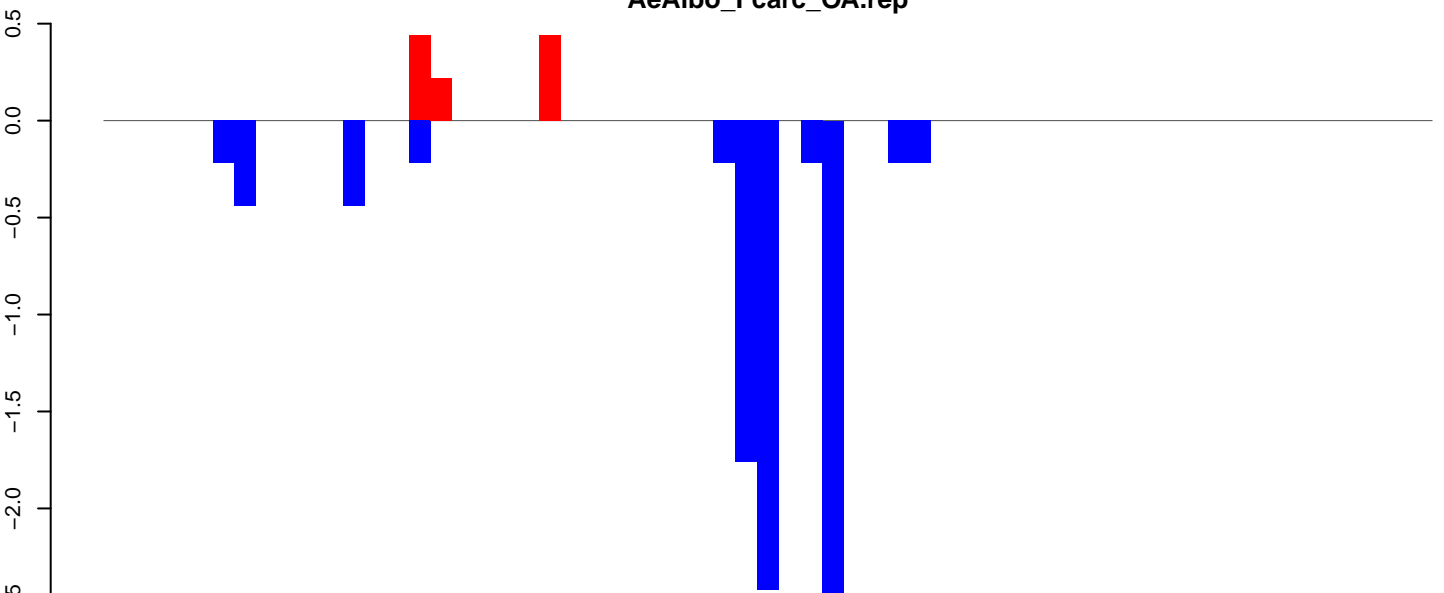

positive=1, negative=9, total=10

Window size=25, length=1522, TE@rnd-4_family-266@LINE_R1:1-1522

AeAlbo_Fcarc_OA.18_23.rep

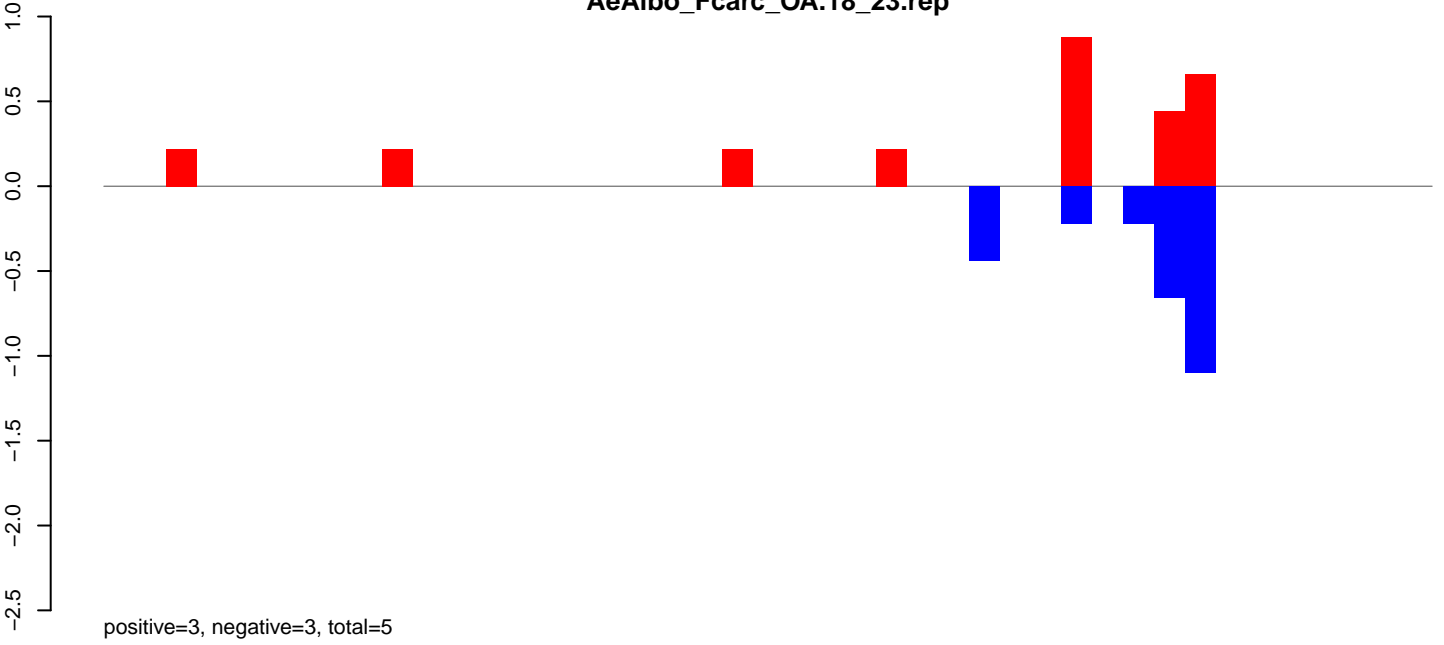

AeAlbo_Fcarc_OA.24_35.rep

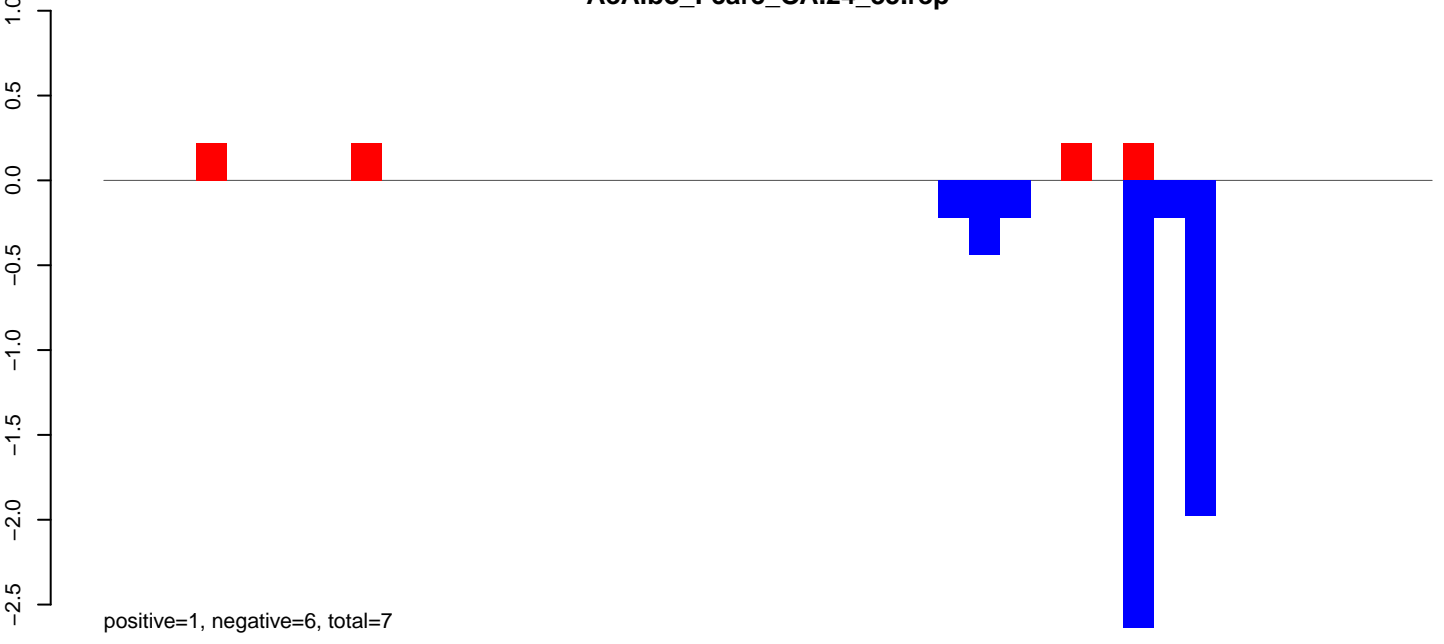

AeAlbo_Fcarc_OA.rep

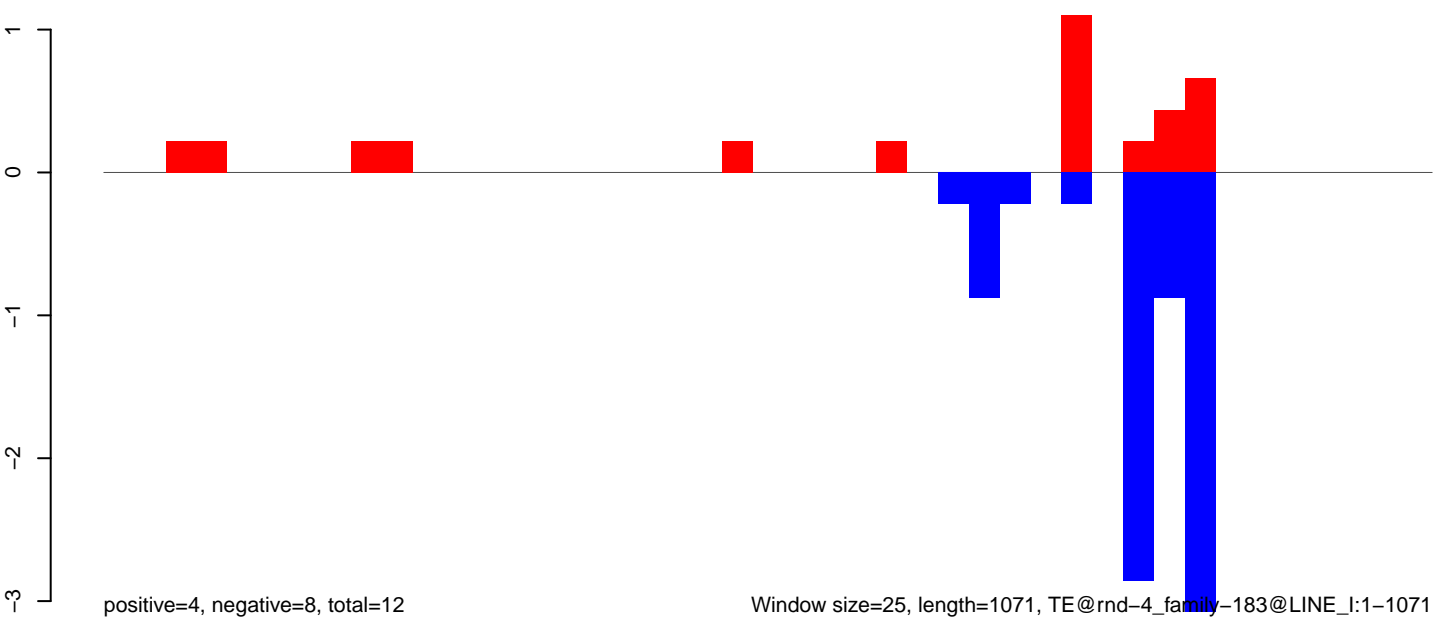

Window size=25, length=1071, TE@rnd-4_family-183@LINE_I:1-1071

AeAlbo_Fcarc_OA.18_23.rep

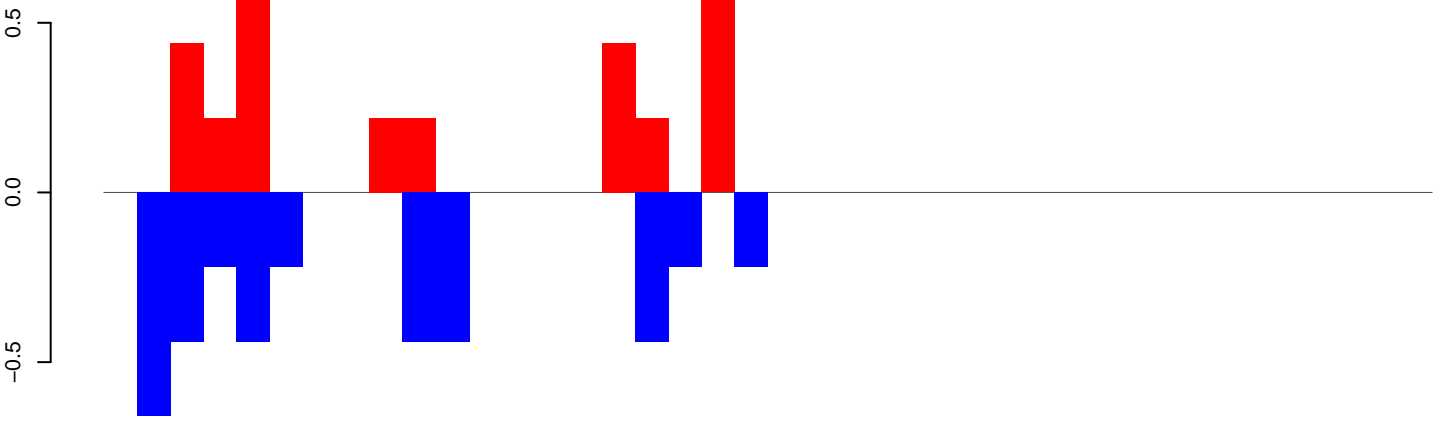

positive=3, negative=4, total=7

AeAlbo_Fcarc_OA.24_35.rep

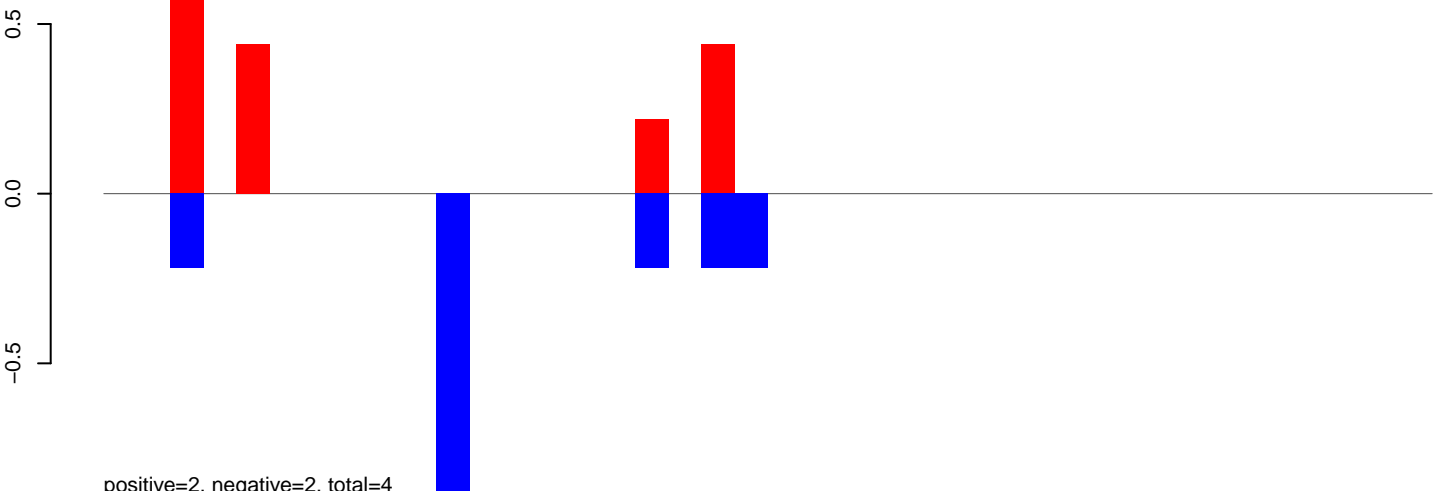

positive=2, negative=2, total=4

AeAlbo_Fcarc_OA.rep

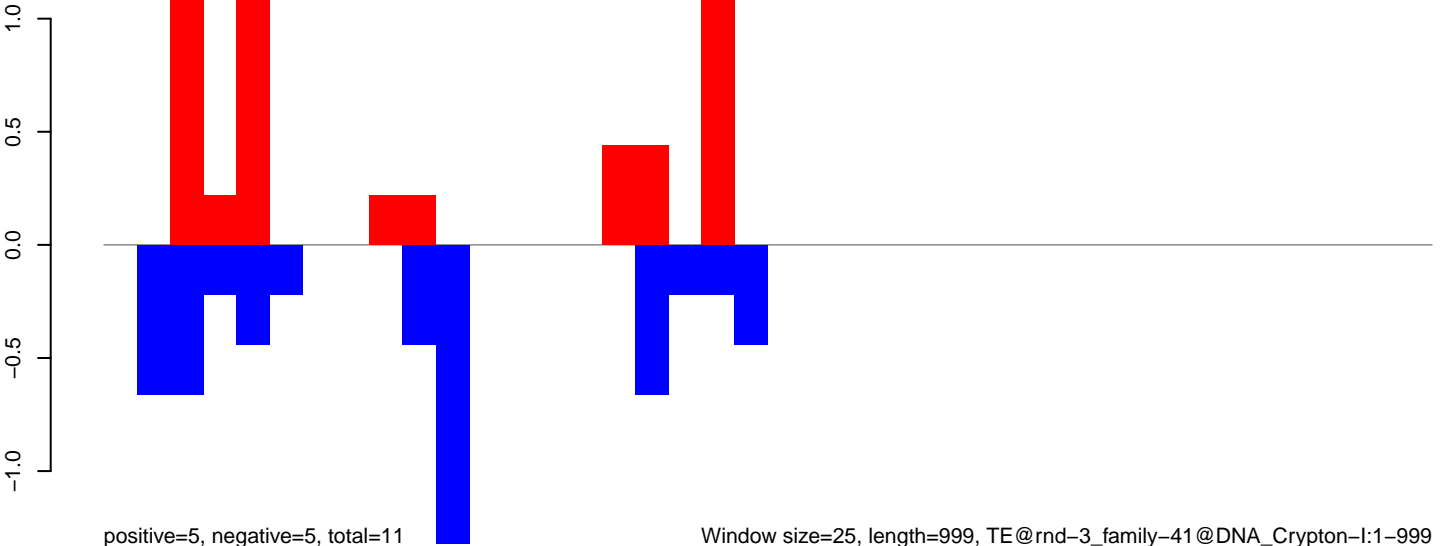

positive=5, negative=5, total=11

Window size=25, length=999, TE@rnd-3_family-41@DNA_Crypton-I:1-999

0 200 400 600 800 1000

AeAlbo_Fcarc_OA.18_23.rep

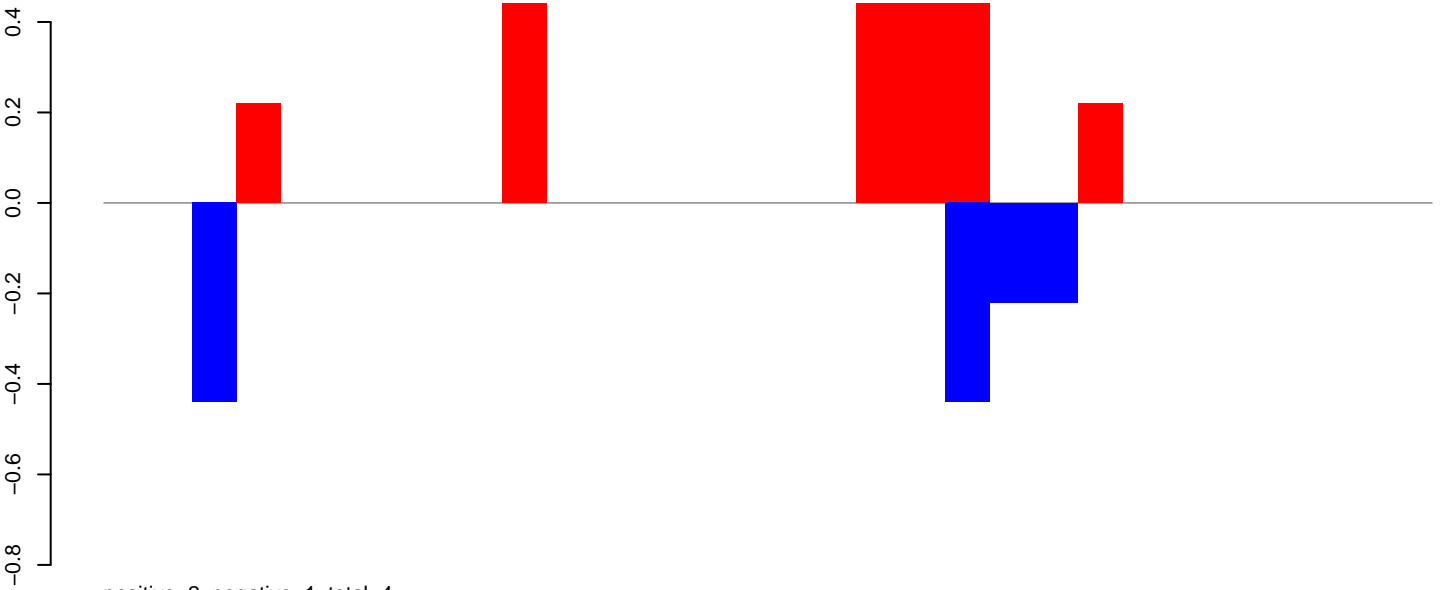

AeAlbo_Fcarc_OA.24_35.rep

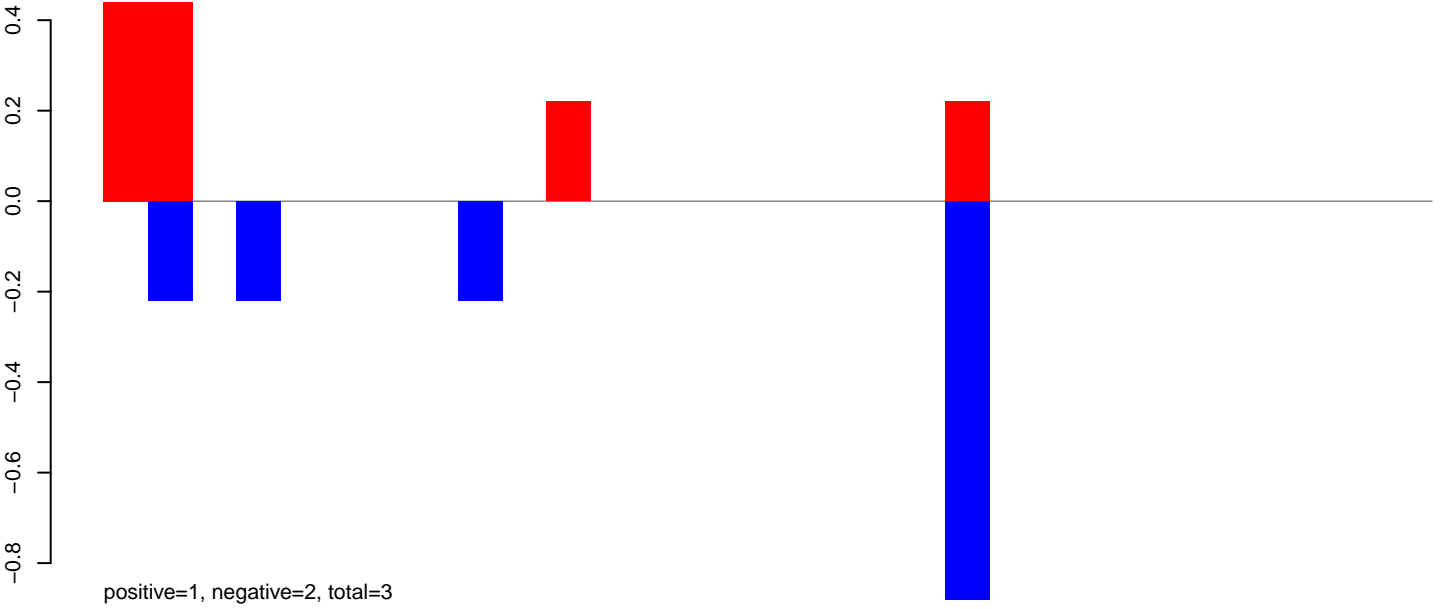

AeAlbo_Fcarc_OA.rep

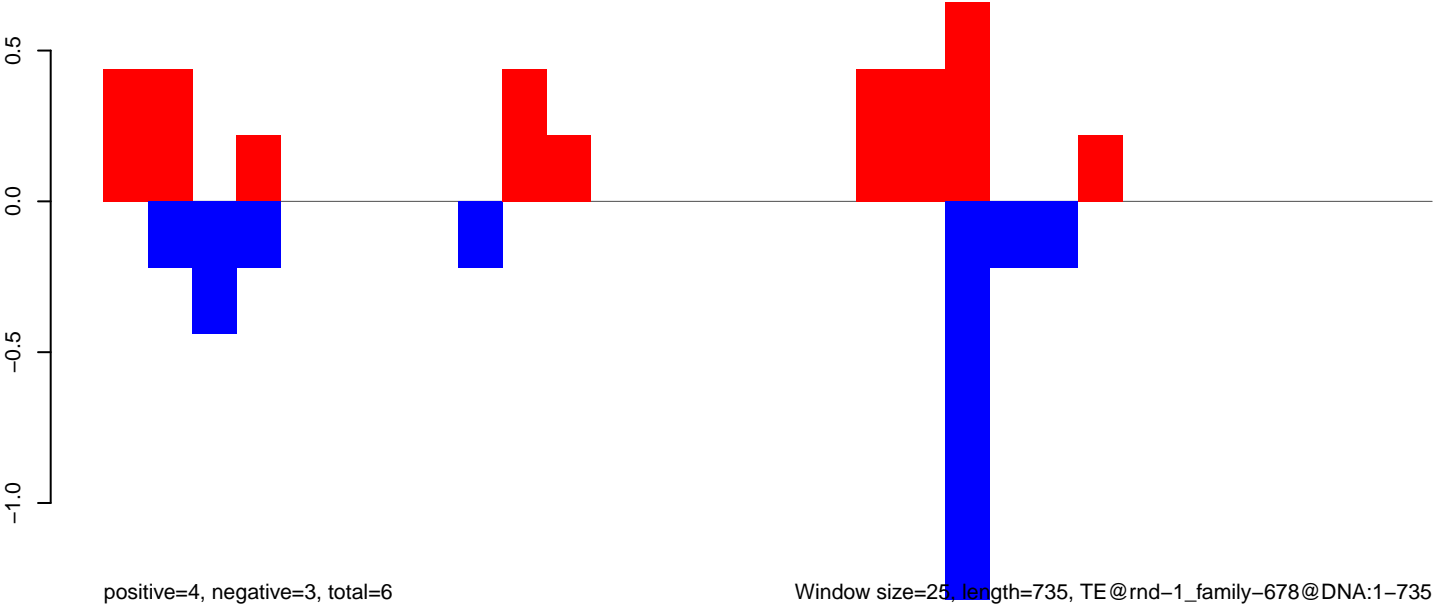

Window size=25, length=735, TE@rnd-1_family-678@DNA:1-735

AeAlbo_Fcarc_OA.18_23.rep

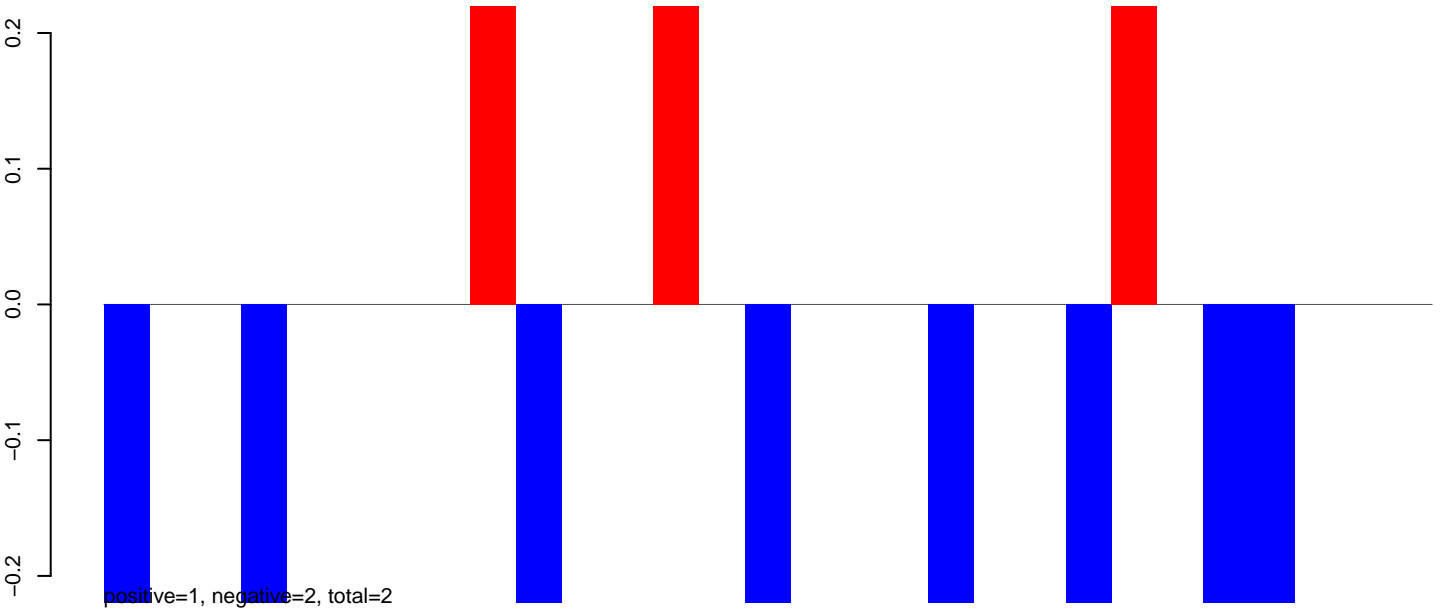

AeAlbo_Fcarc_OA.24_35.rep

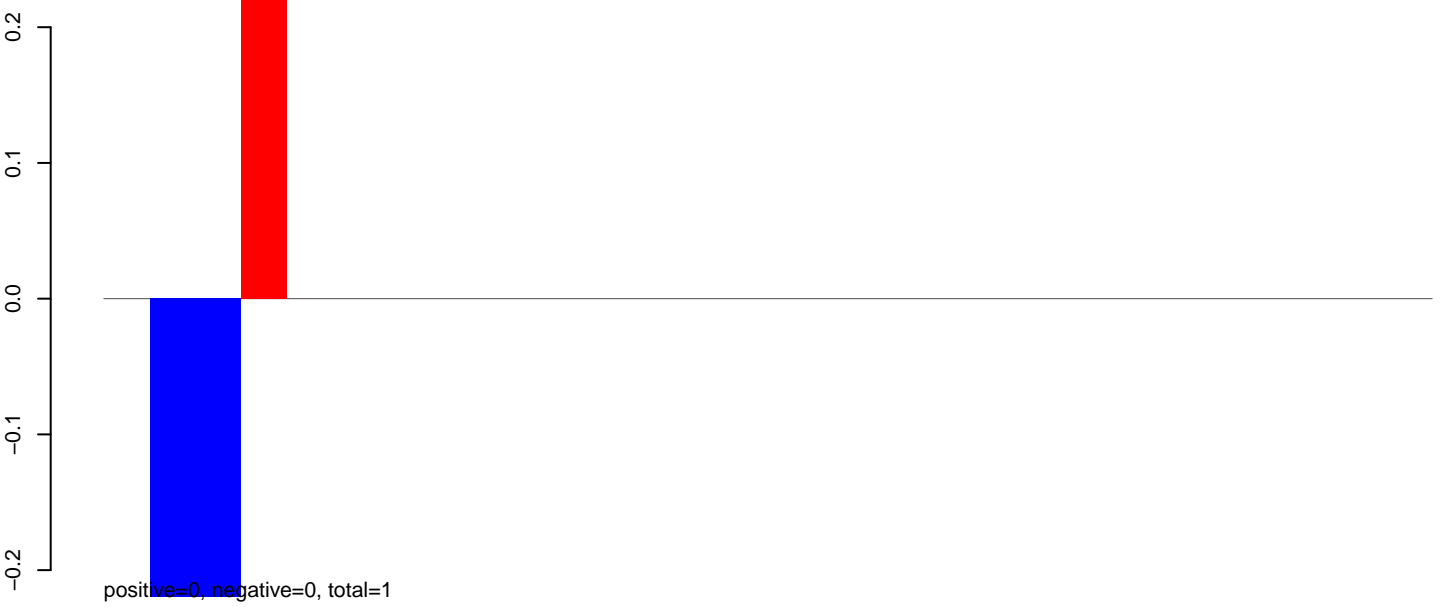

AeAlbo_Fcarc_OA.rep

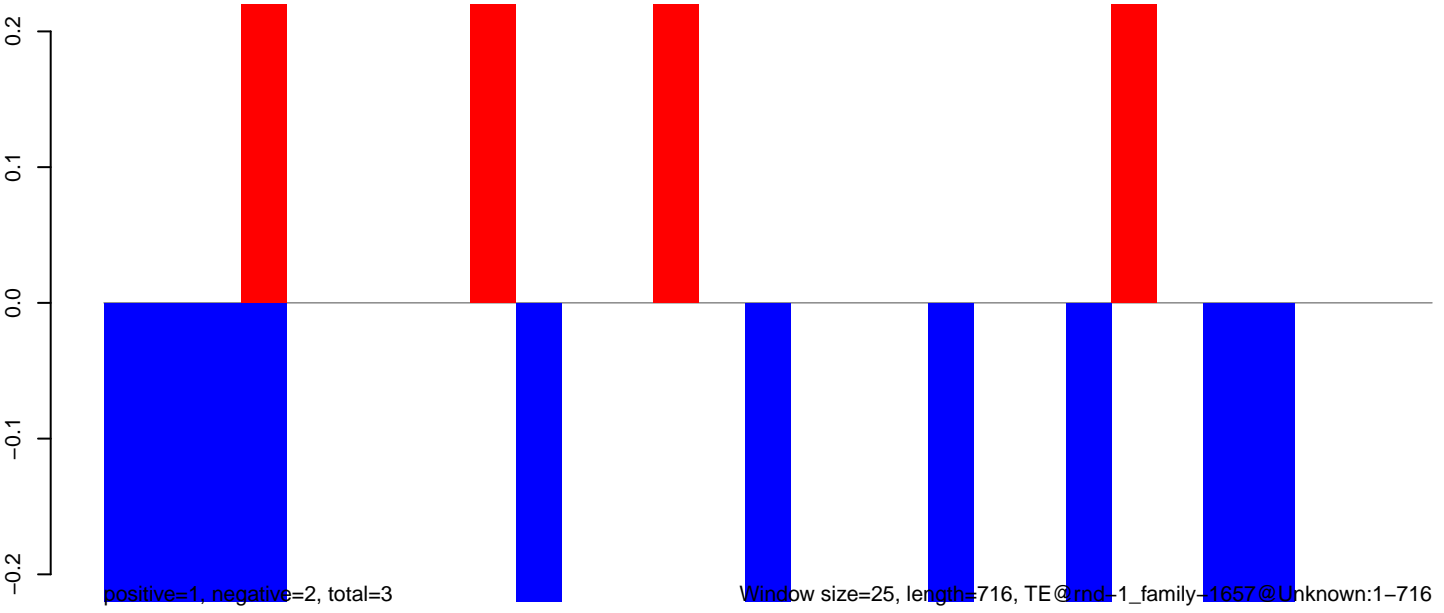

AeAlbo_Fcirc_OA.18_23.rep

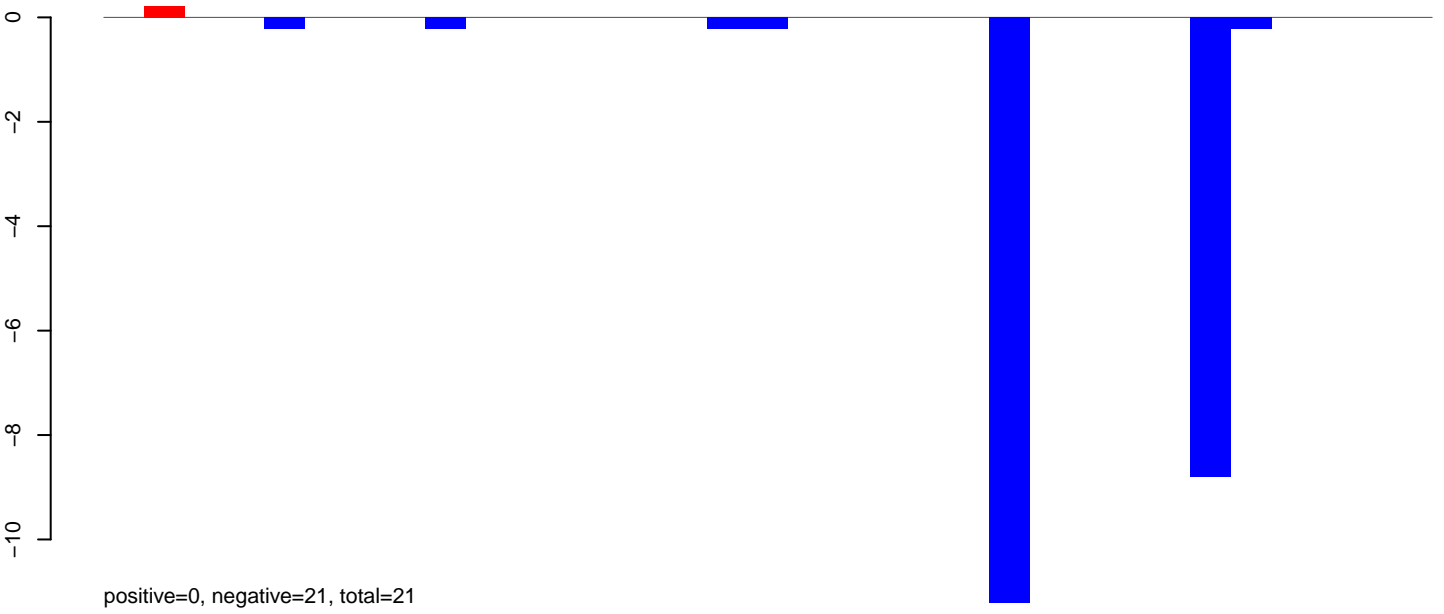

AeAlbo_Fcirc_OA.24_35.rep

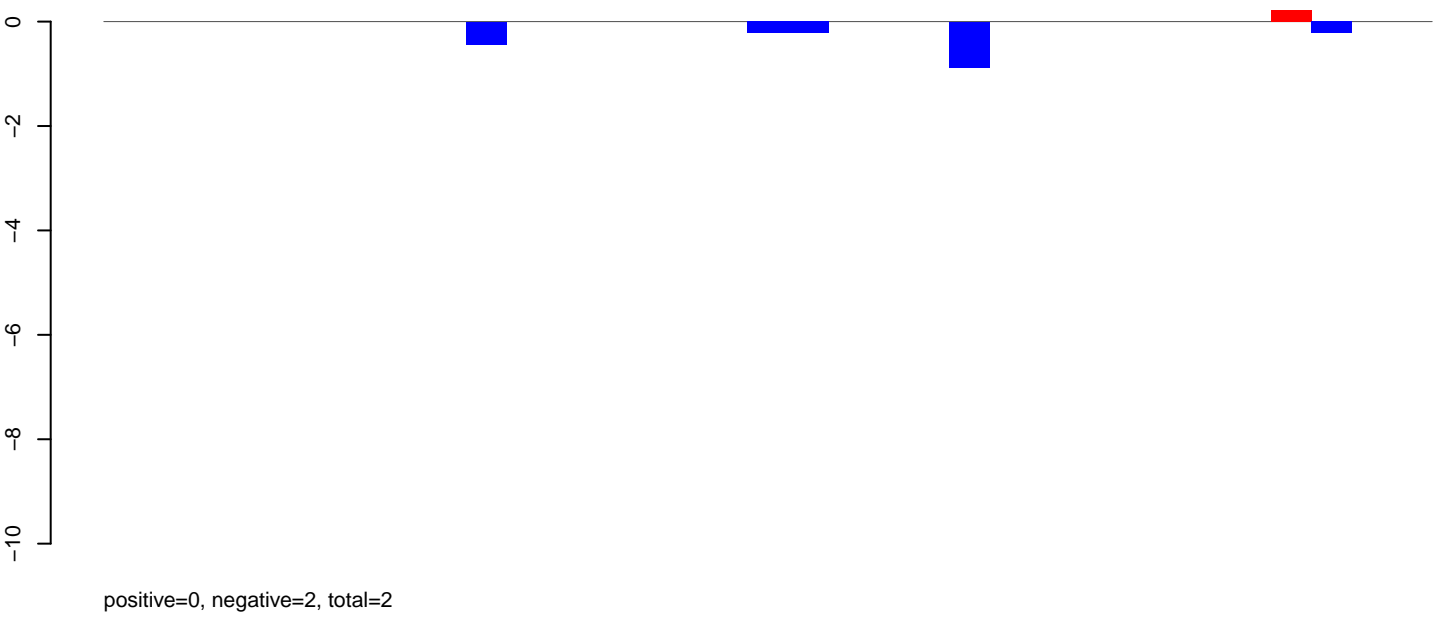

AeAlbo_Fcirc_OA.rep

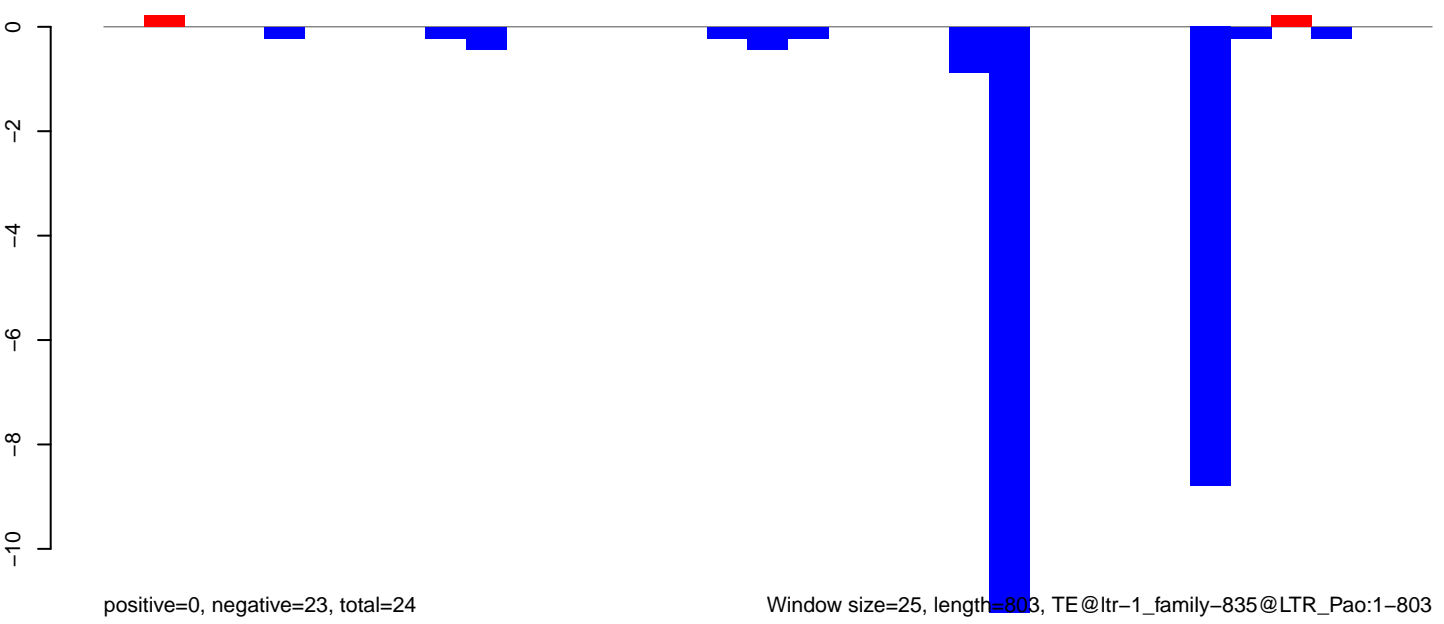

Window size=25, length=803, TE@ltr-1_family-835@LTR_Pao:1-803

AeAlbo_Fcarc_OA.18_23.rep

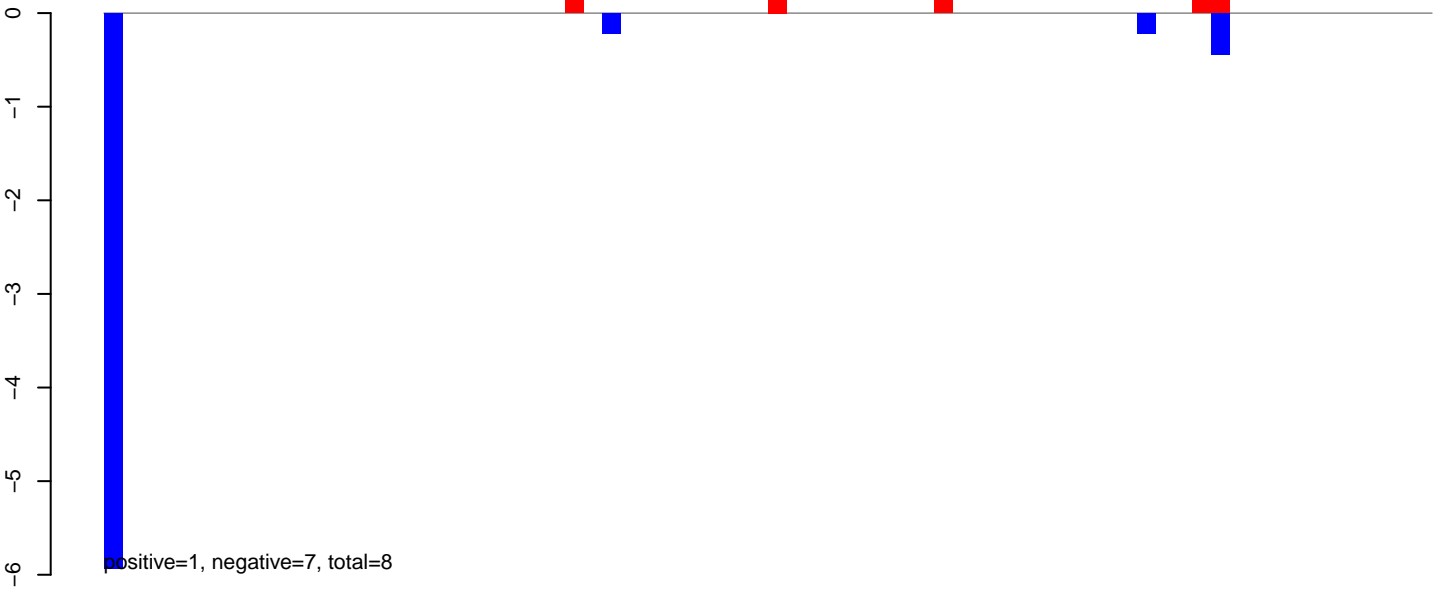

AeAlbo_Fcarc_OA.24_35.rep

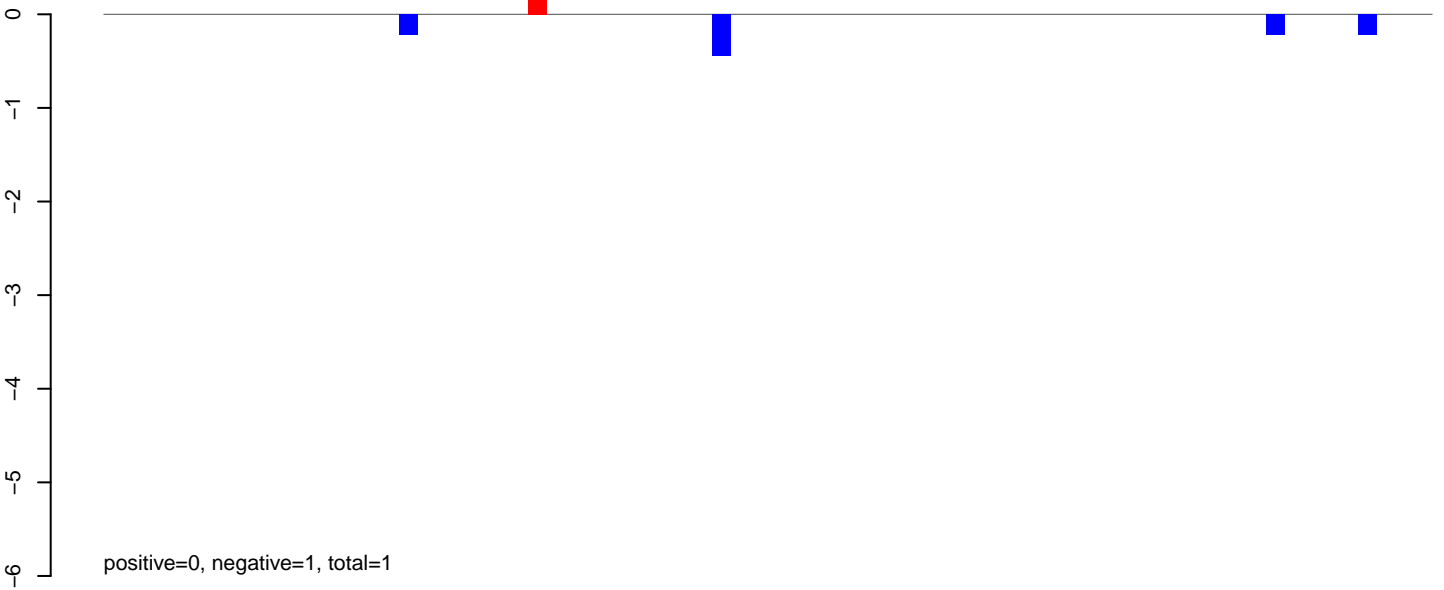

AeAlbo_Fcarc_OA.rep

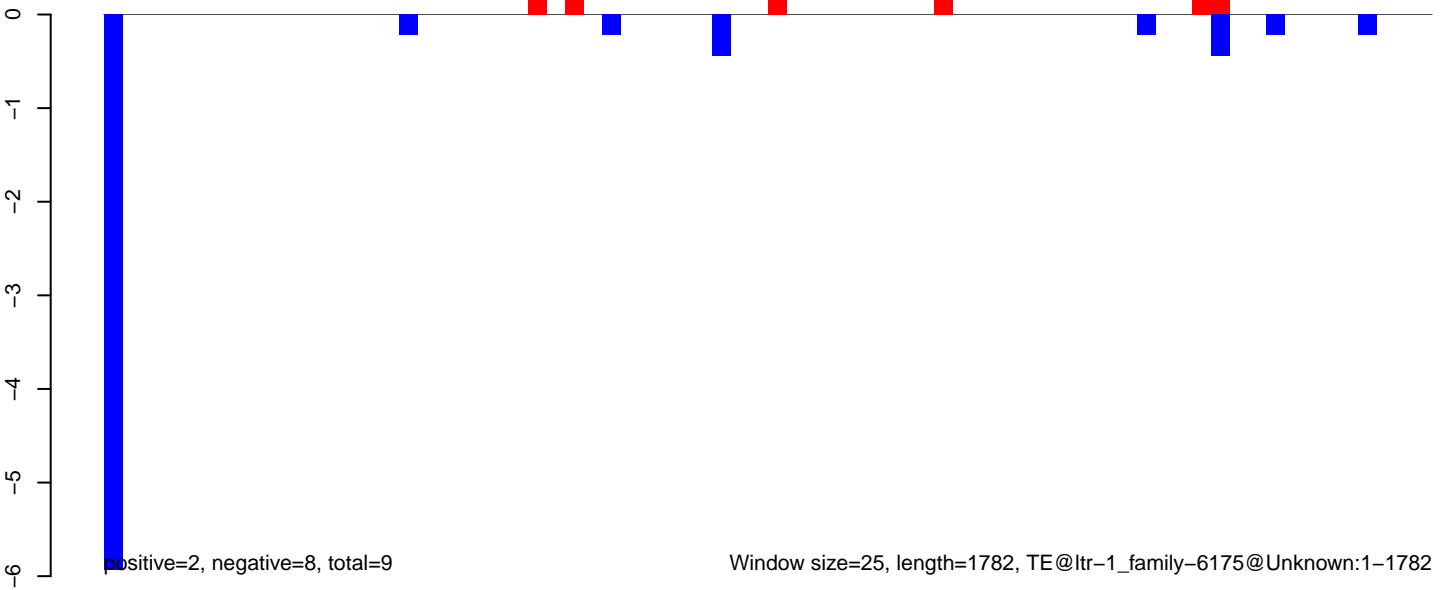

AeAlbo_Fcirc_OA.18_23.rep

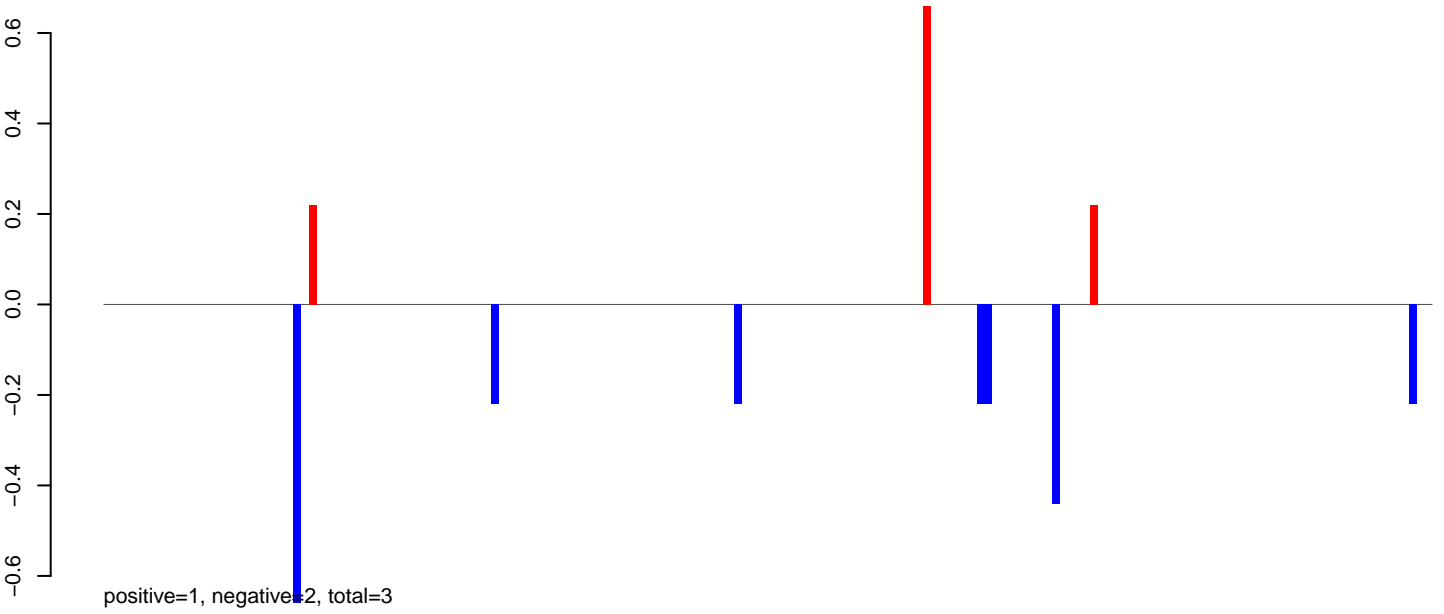

AeAlbo_Fcirc_OA.24_35.rep



AeAlbo_Fcirc_OA.rep

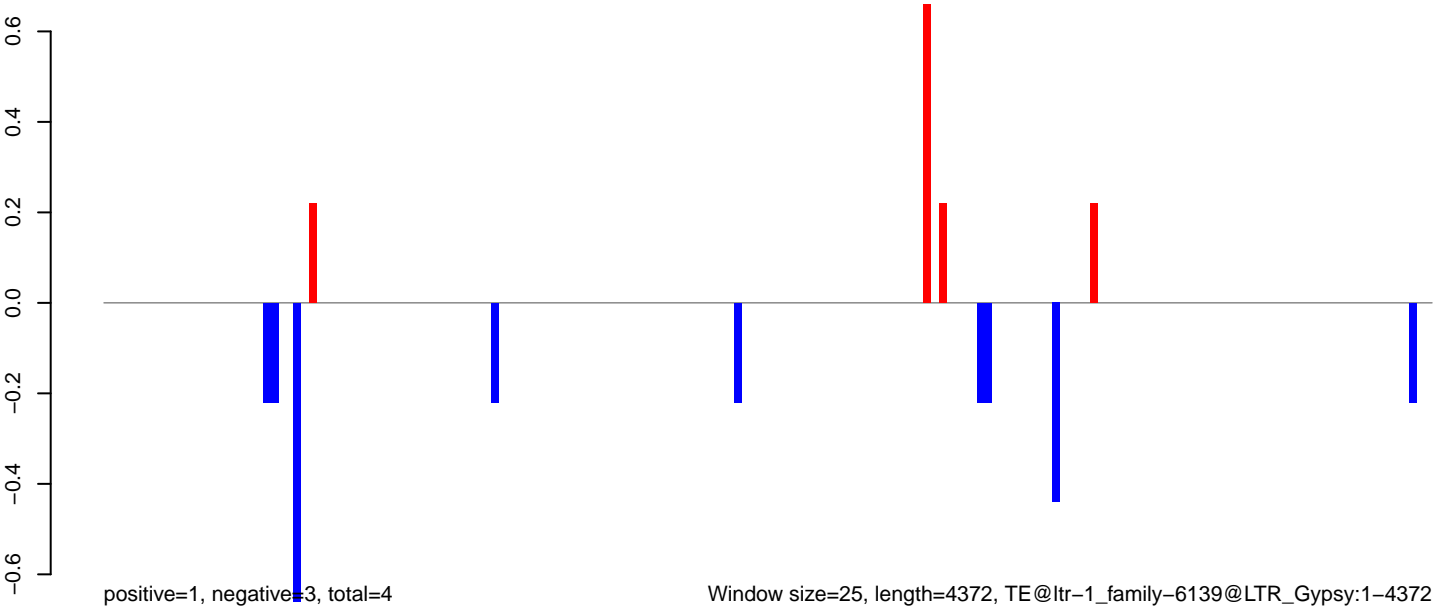

Window size=25, length=4372, TE@ltr-1_family-6139@LTR_Gypsy:1-4372

0 1000 2000 3000 4000

AeAlbo_Fcarc_OA.18_23.rep

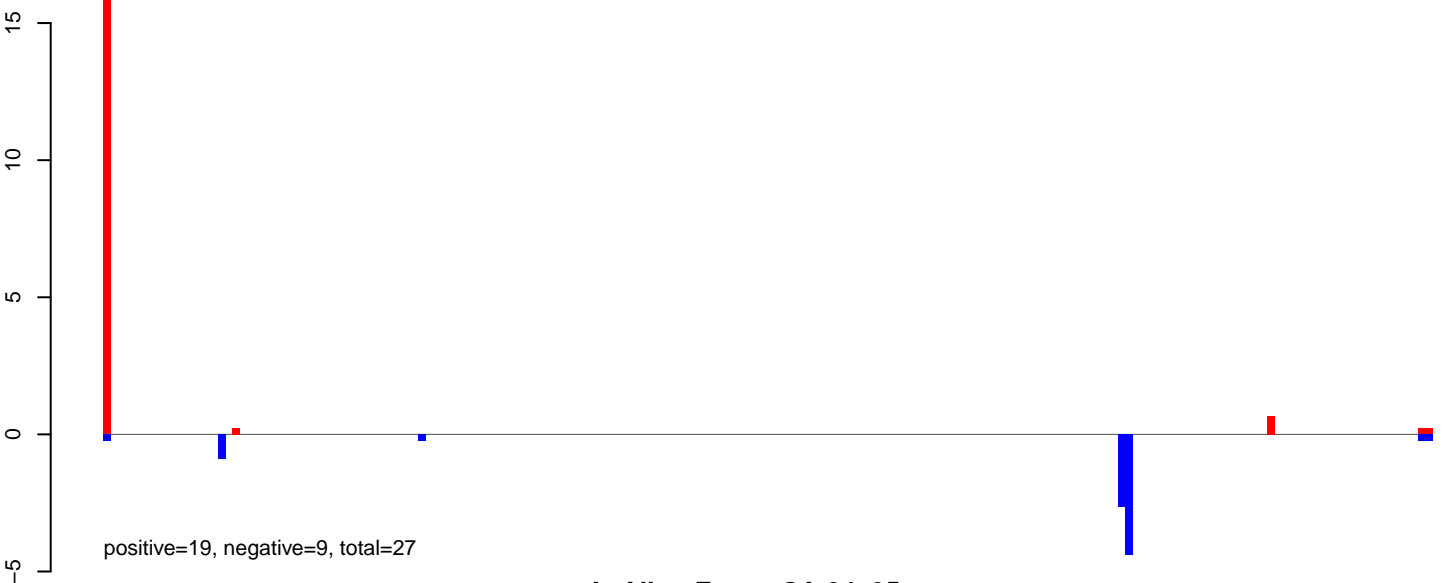

AeAlbo_Fcarc_OA.24_35.rep



AeAlbo_Fcarc_OA.rep

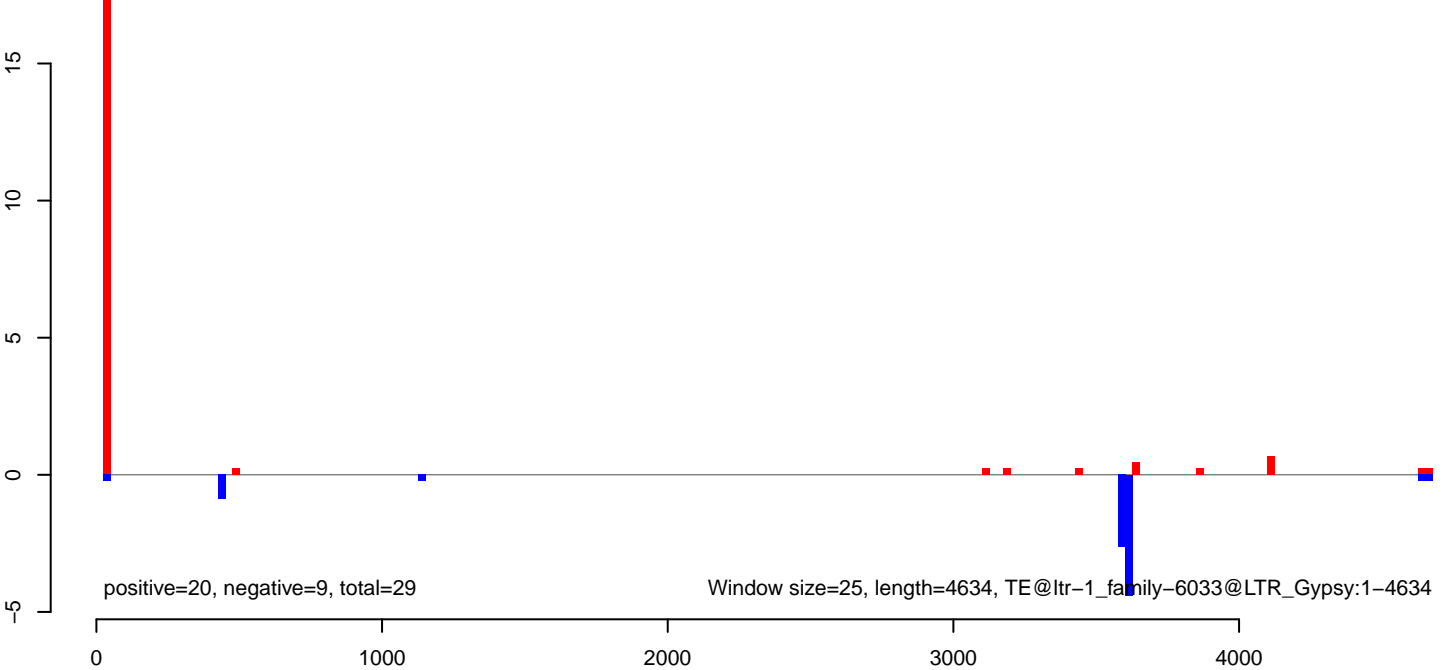

AeAlbo_Fcarc_OA.18_23.rep

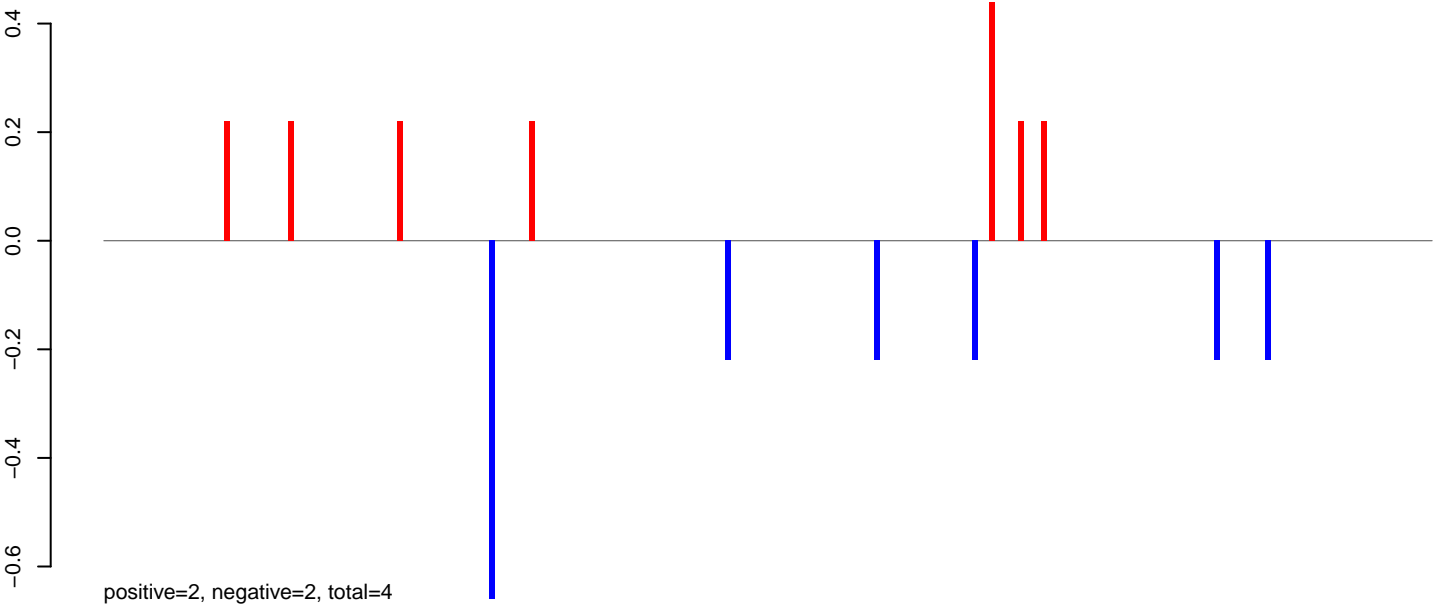

AeAlbo_Fcarc_OA.24_35.rep

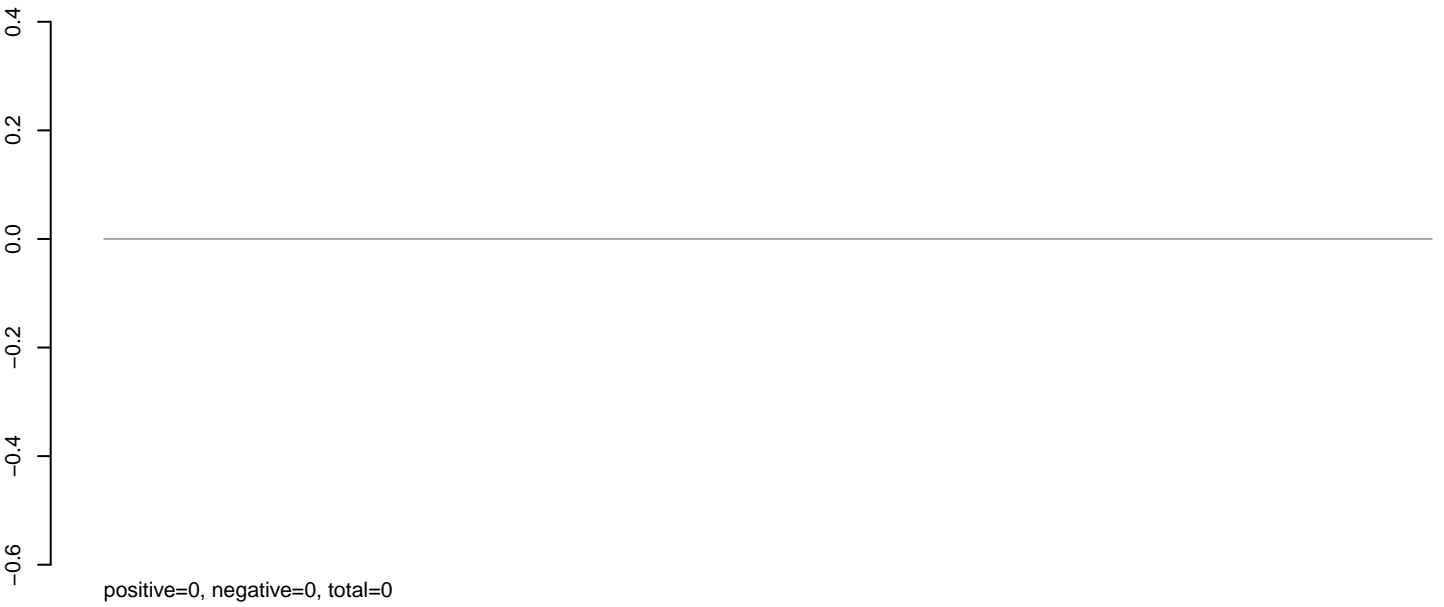

AeAlbo_Fcarc_OA.rep

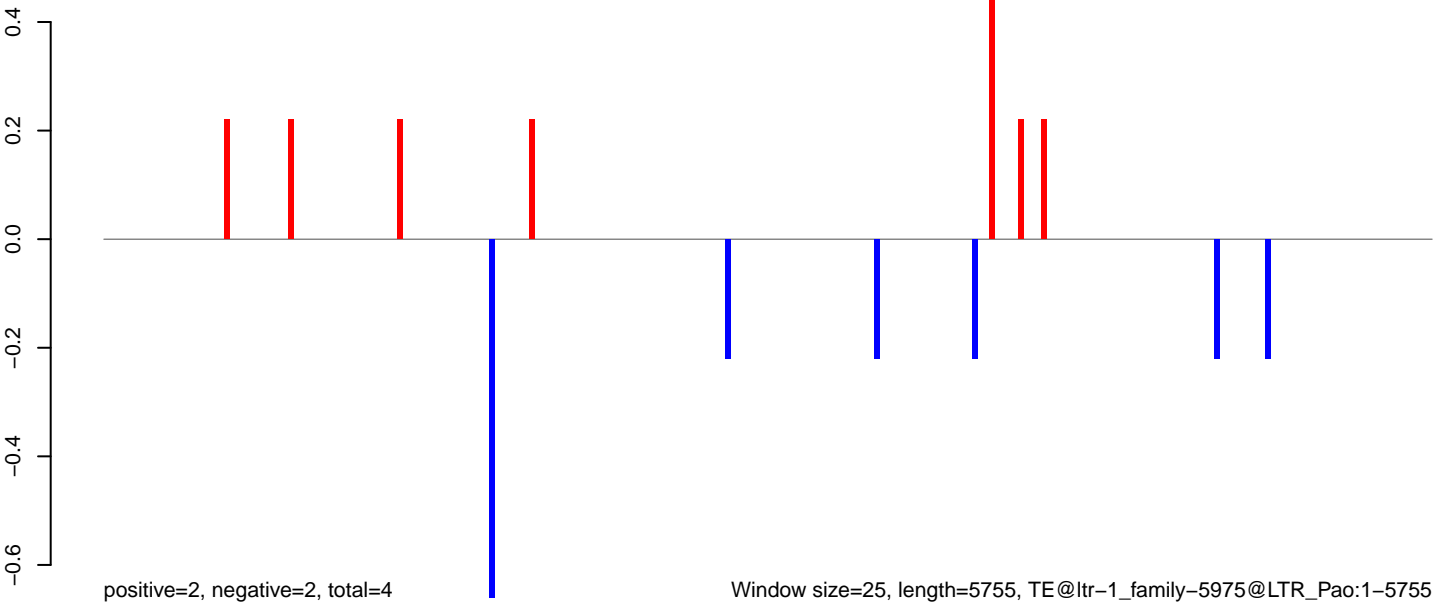

AeAlbo_Fcarc_OA.18_23.rep



AeAlbo_Fcarc_OA.24_35.rep

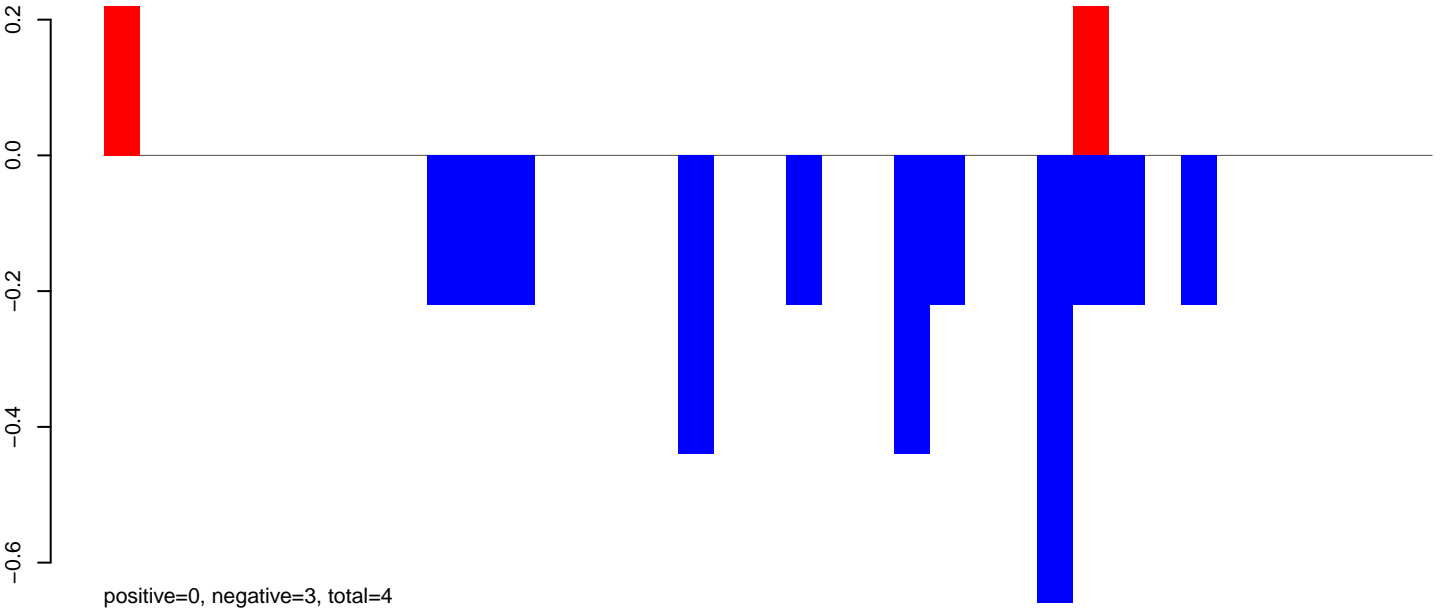

AeAlbo_Fcarc_OA.rep

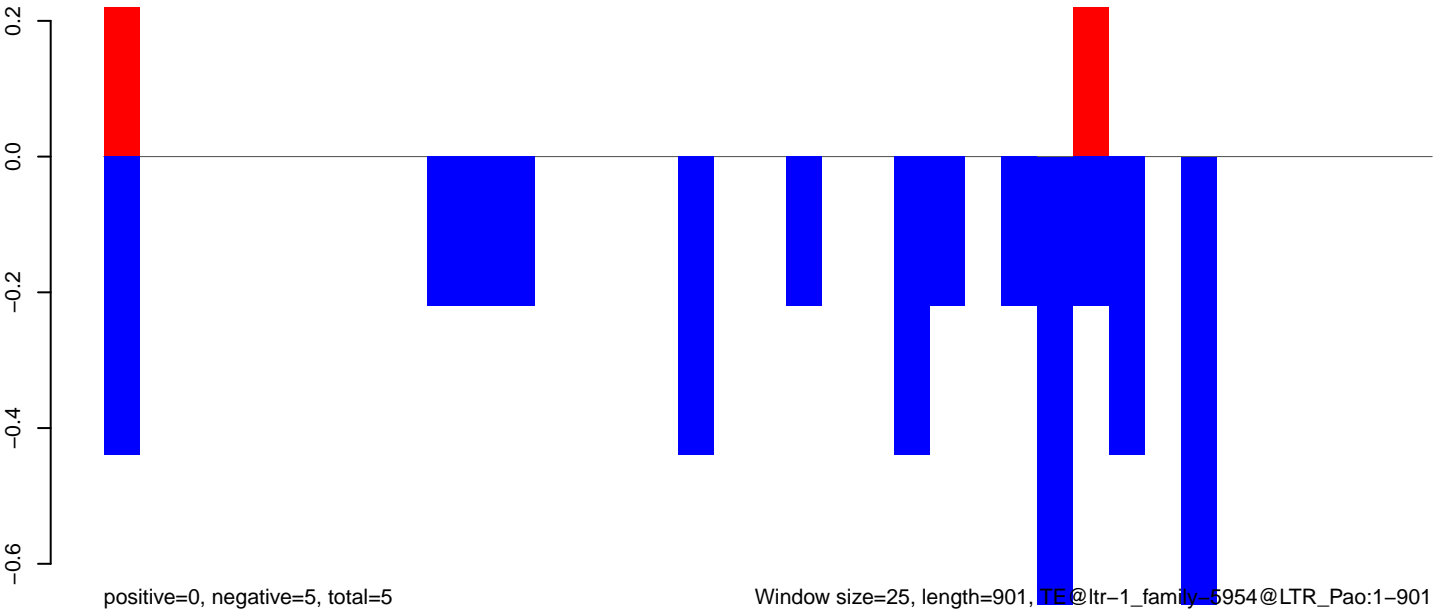

Window size=25, length=901, TE@ltr-1_family-5954@LTR_Pao:1-901

AeAlbo_Fcarc_OA.18_23.rep

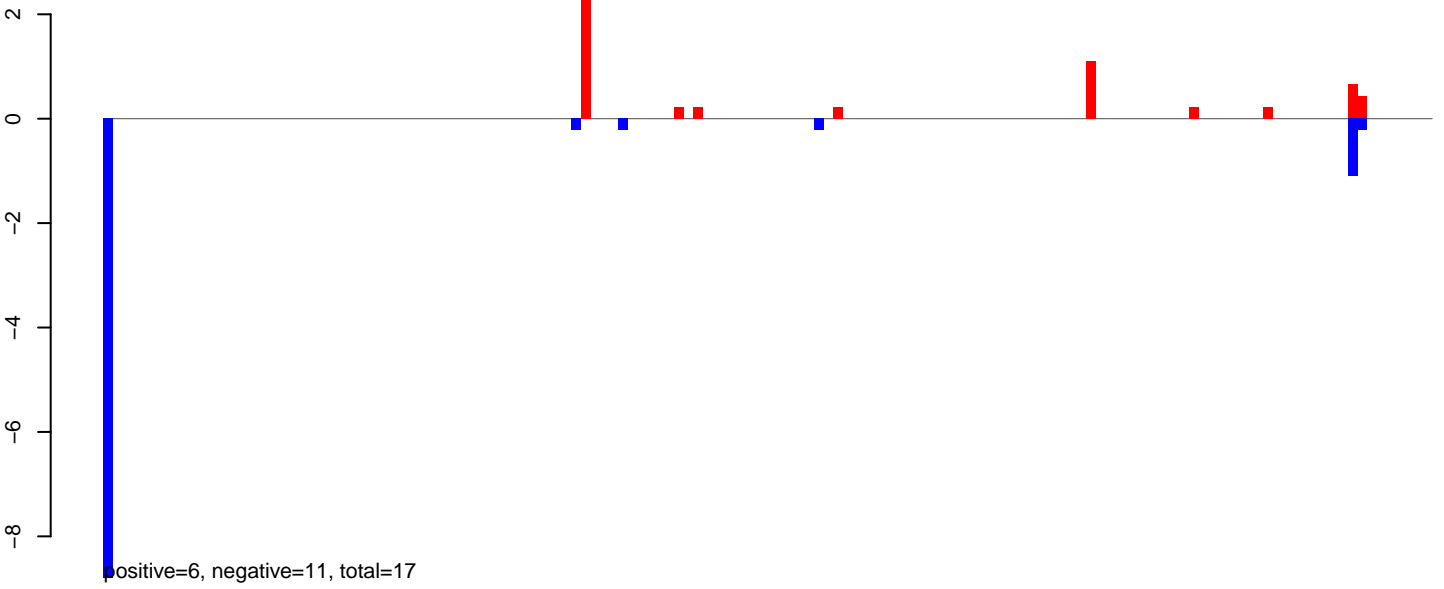

AeAlbo_Fcarc_OA.24_35.rep

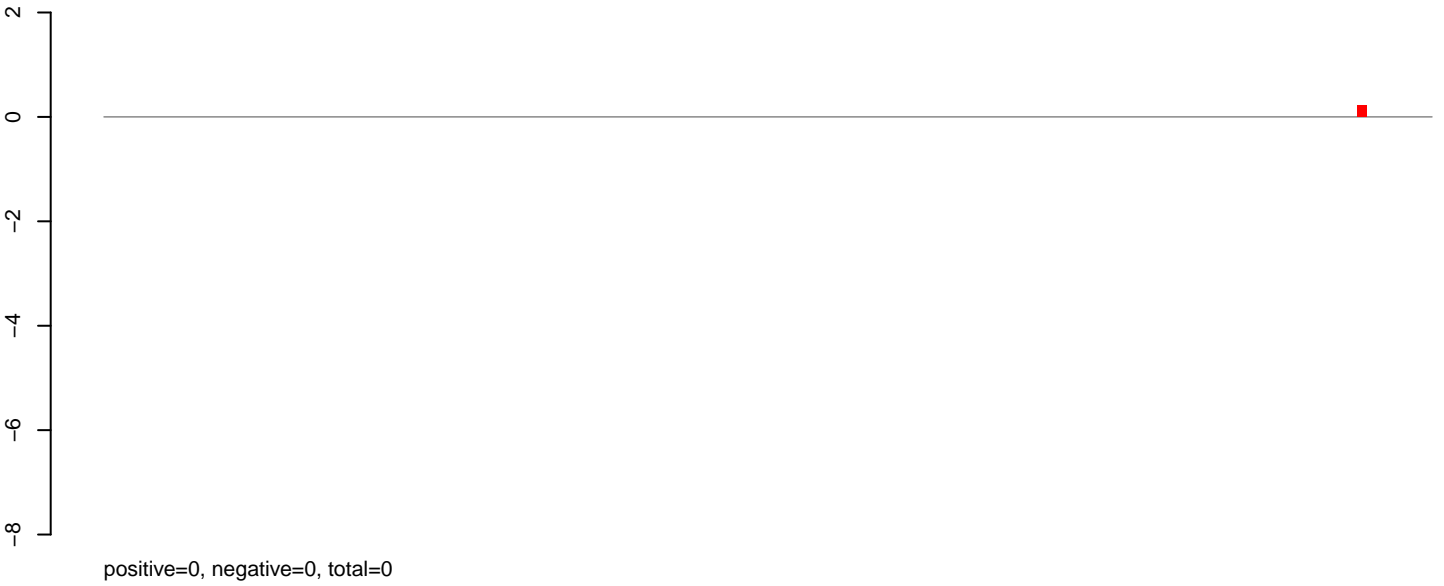

AeAlbo_Fcarc_OA.rep

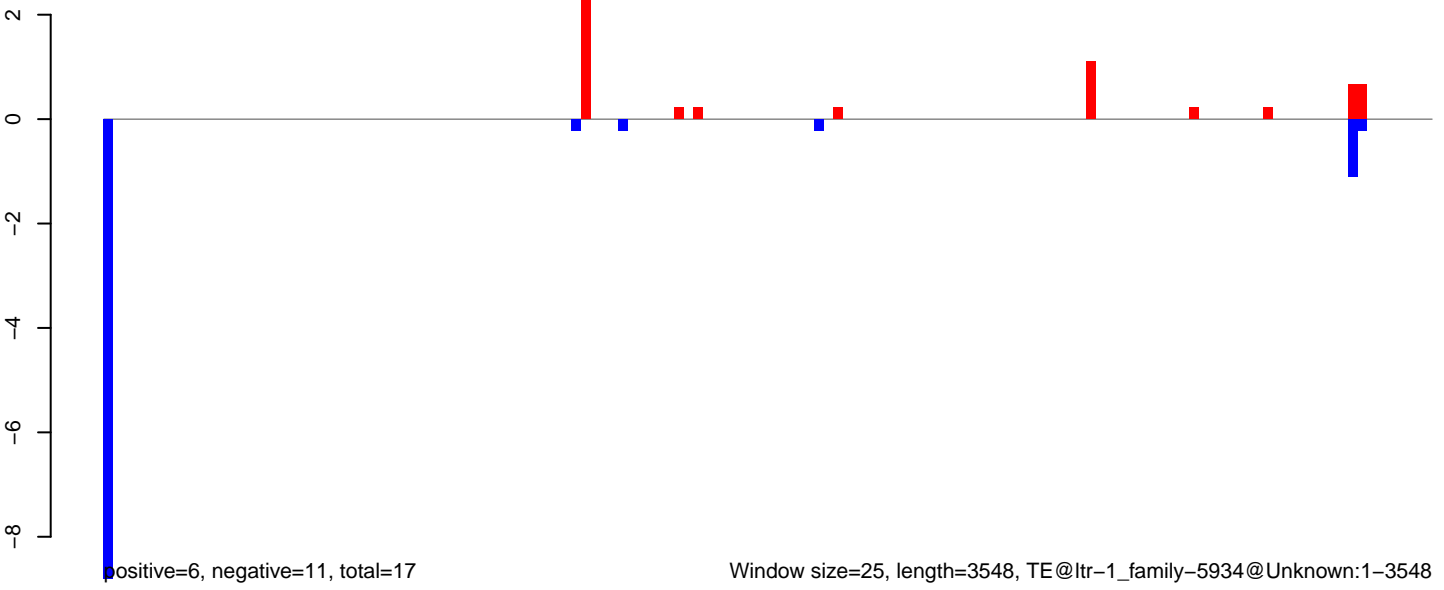

AeAlbo_Fcarc_OA.18_23.rep



AeAlbo_Fcarc_OA.24_35.rep

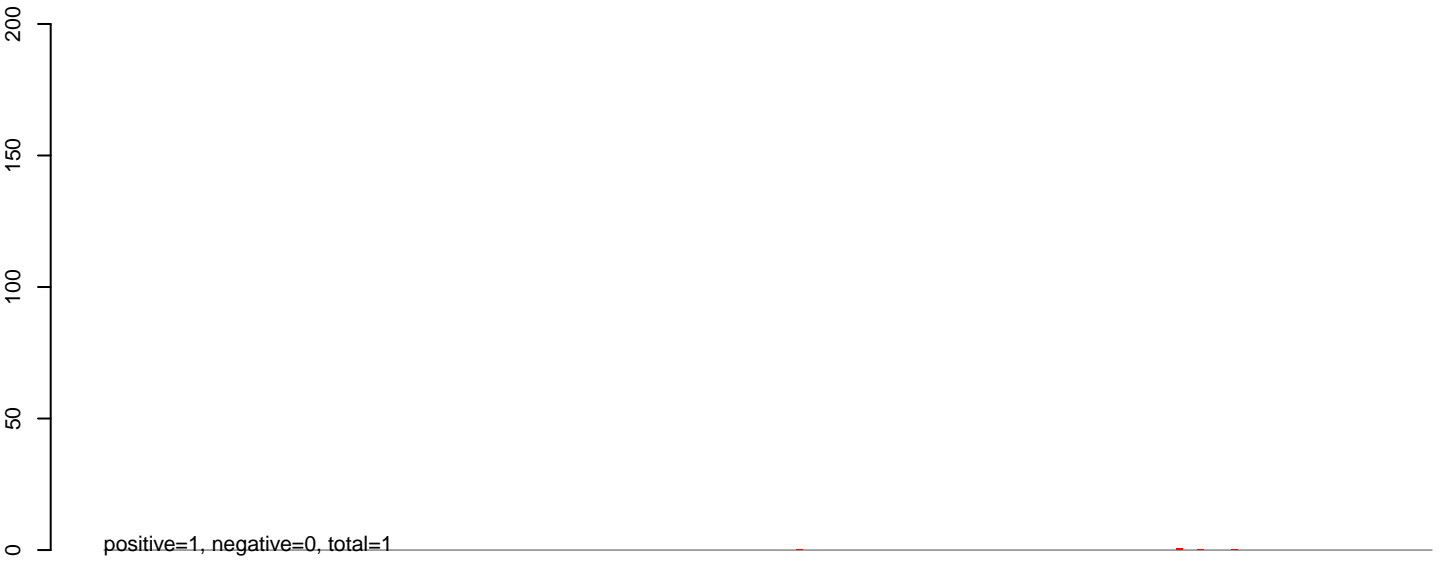

AeAlbo_Fcarc_OA.rep

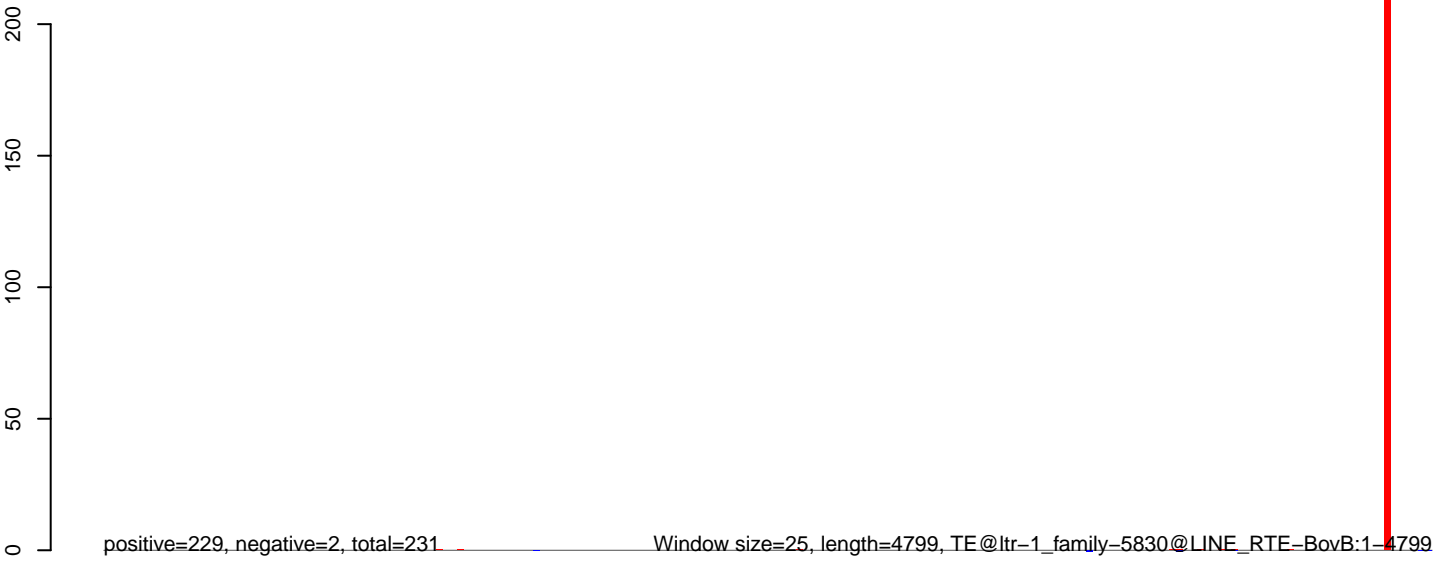

0 1000 2000 3000 4000 5000

AeAlbo_Fcarc_OA.18_23.rep

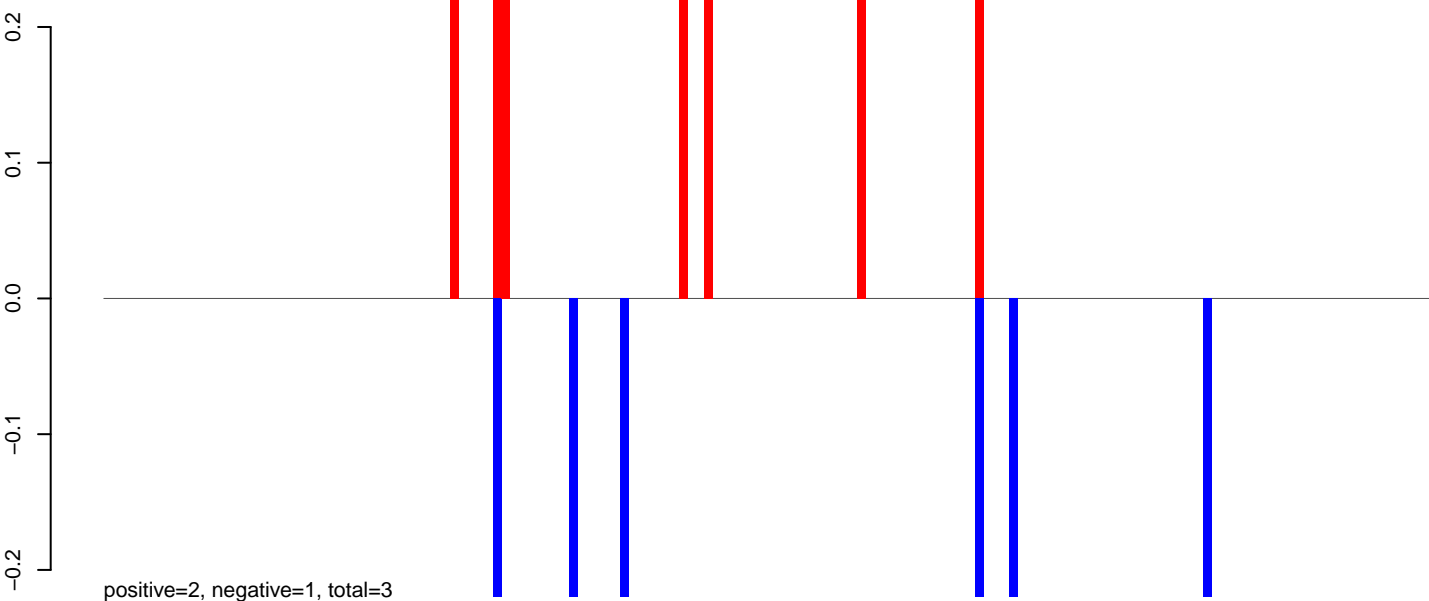

AeAlbo_Fcarc_OA.24_35.rep

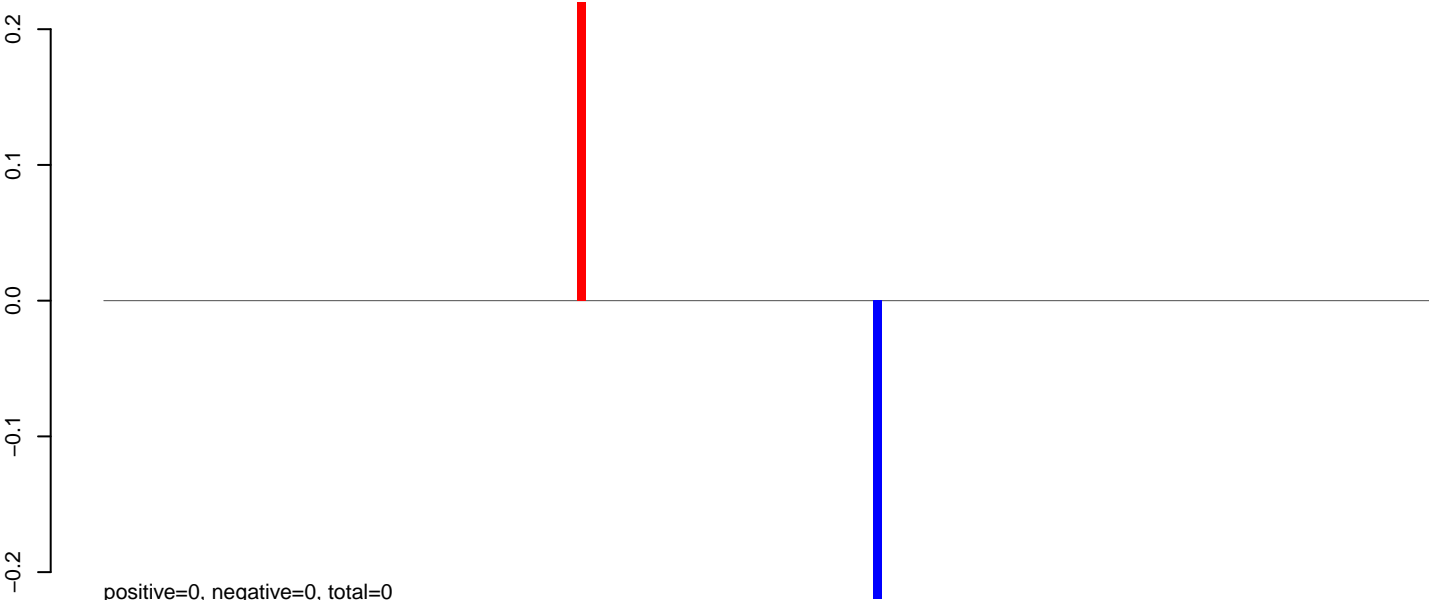

AeAlbo_Fcarc_OA.rep

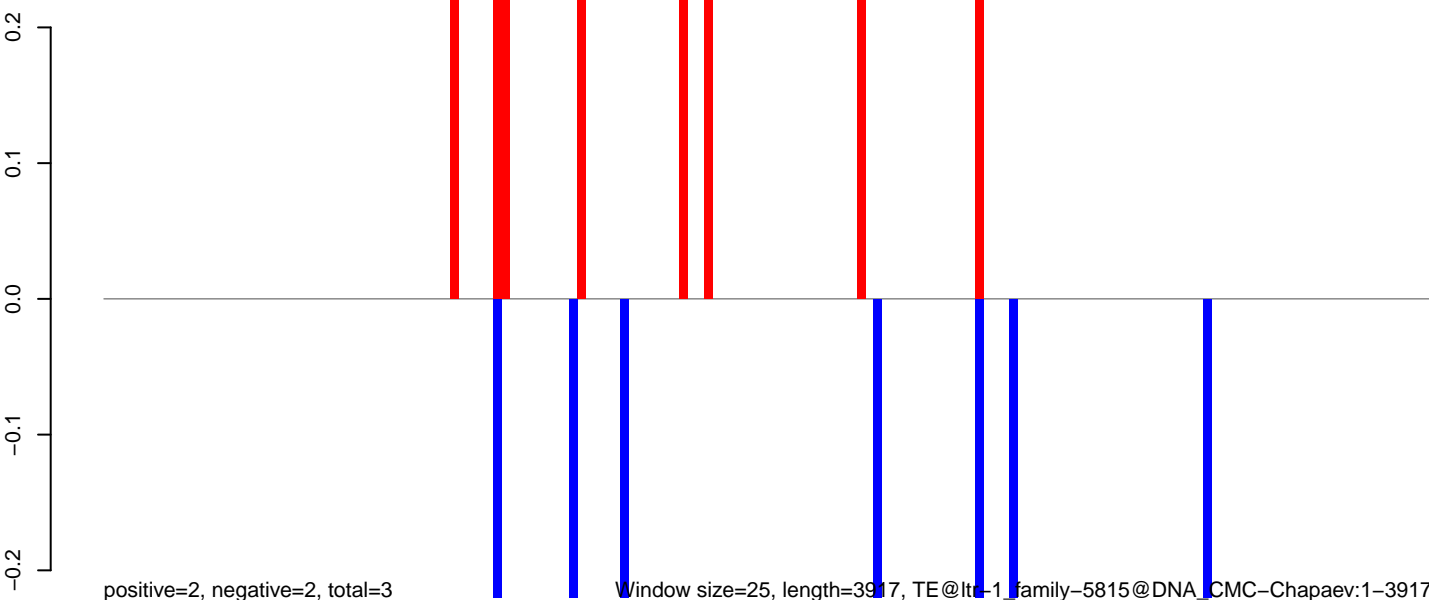

Window size=25, length=3917, TE@ltr-1_family-5815@DNA_CMC-Chapaev:1-3917

AeAlbo_Fcarc_OA.18_23.rep

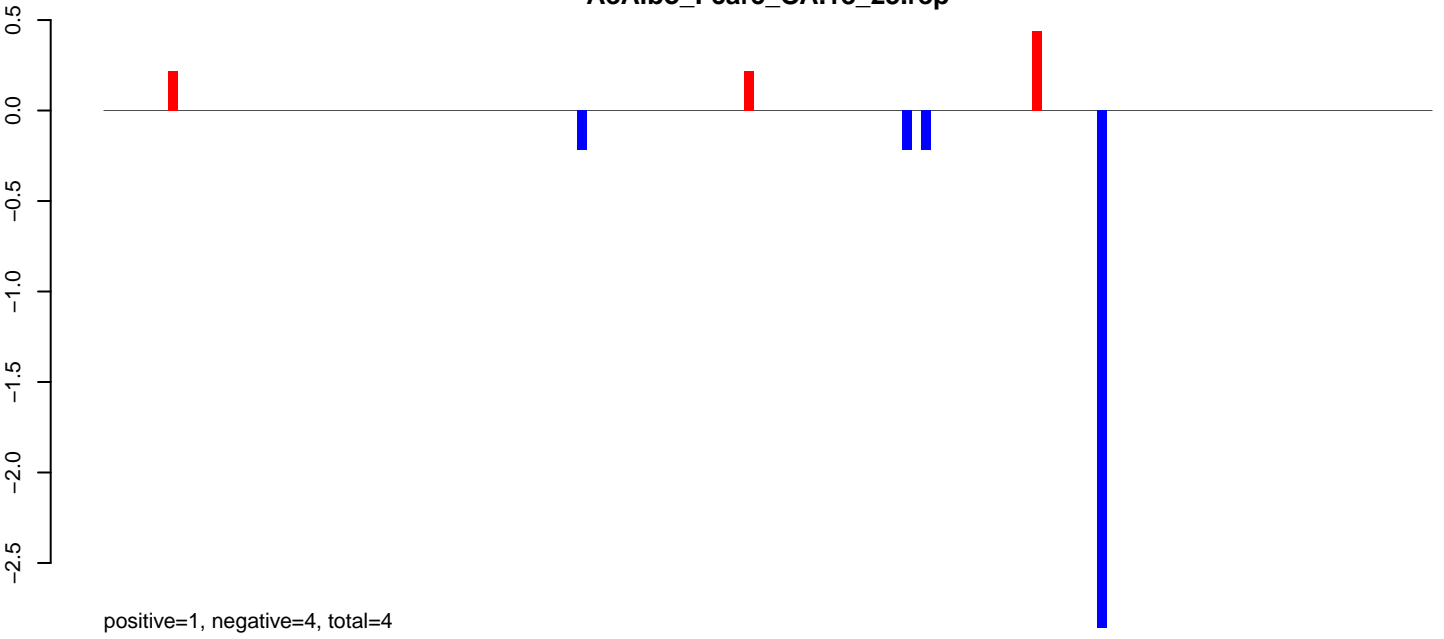

AeAlbo_Fcarc_OA.24_35.rep

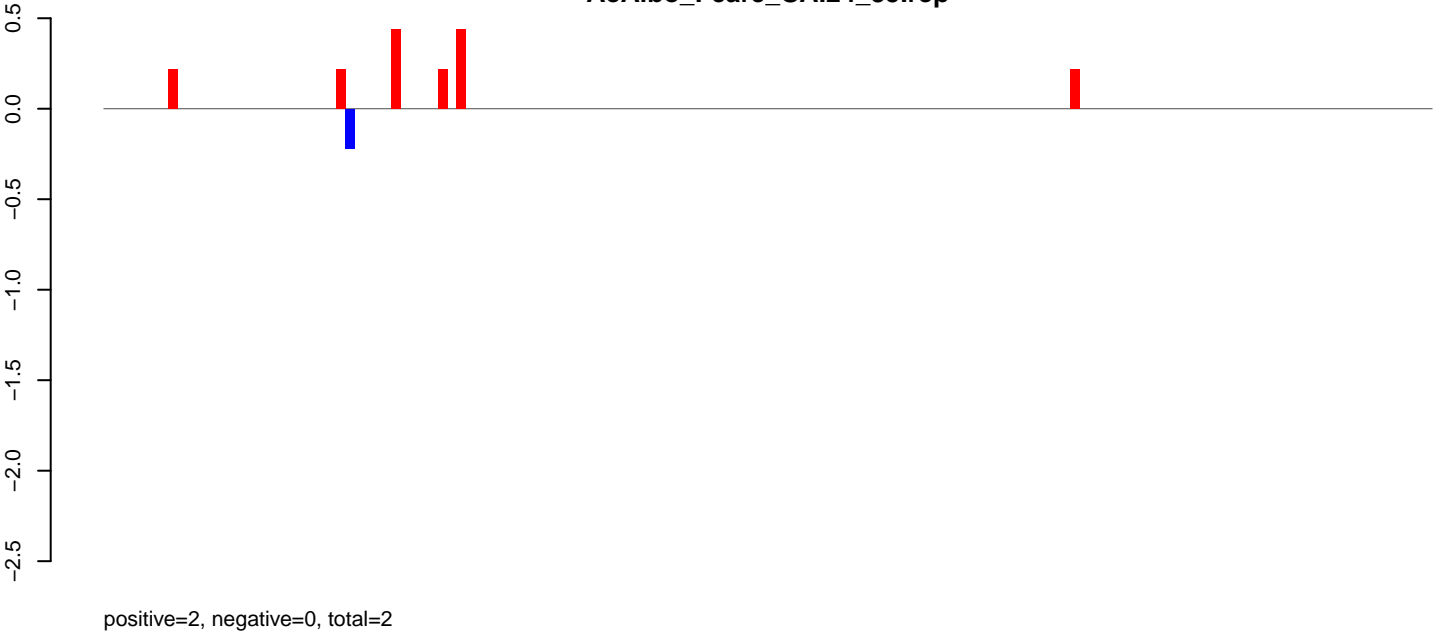

AeAlbo_Fcarc_OA.rep

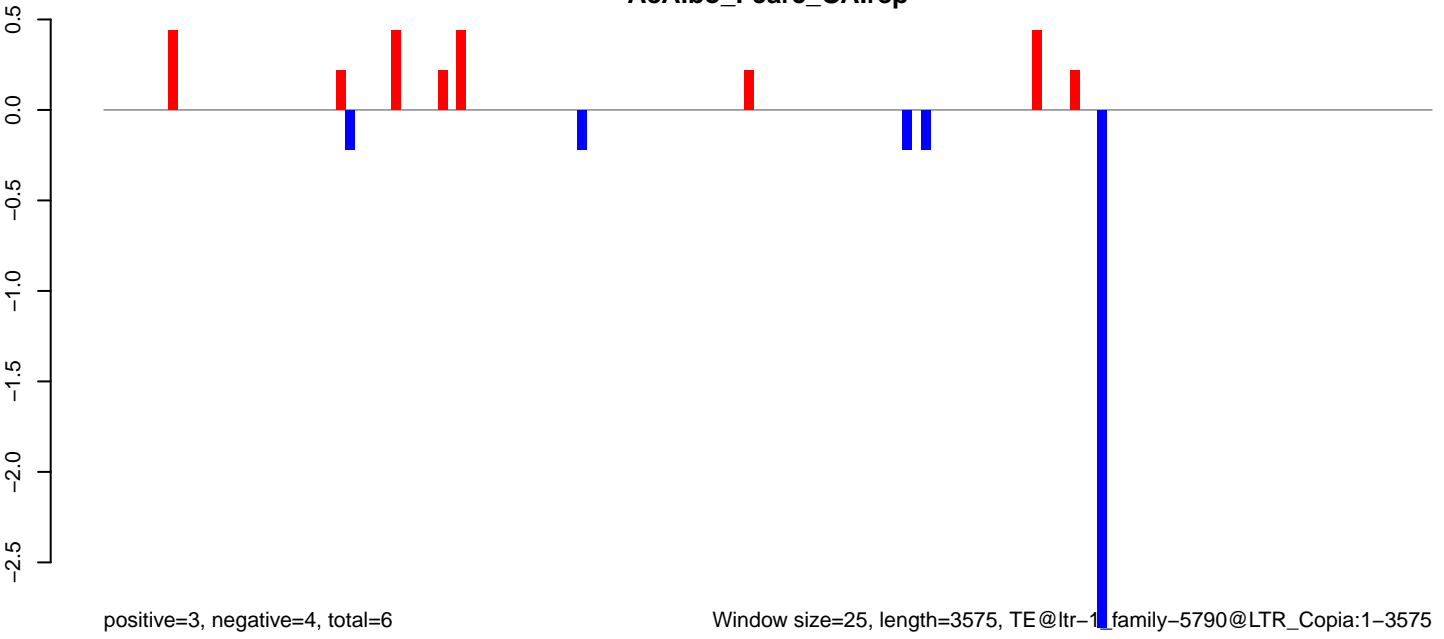

AeAlbo_Fcirc_OA.18_23.rep

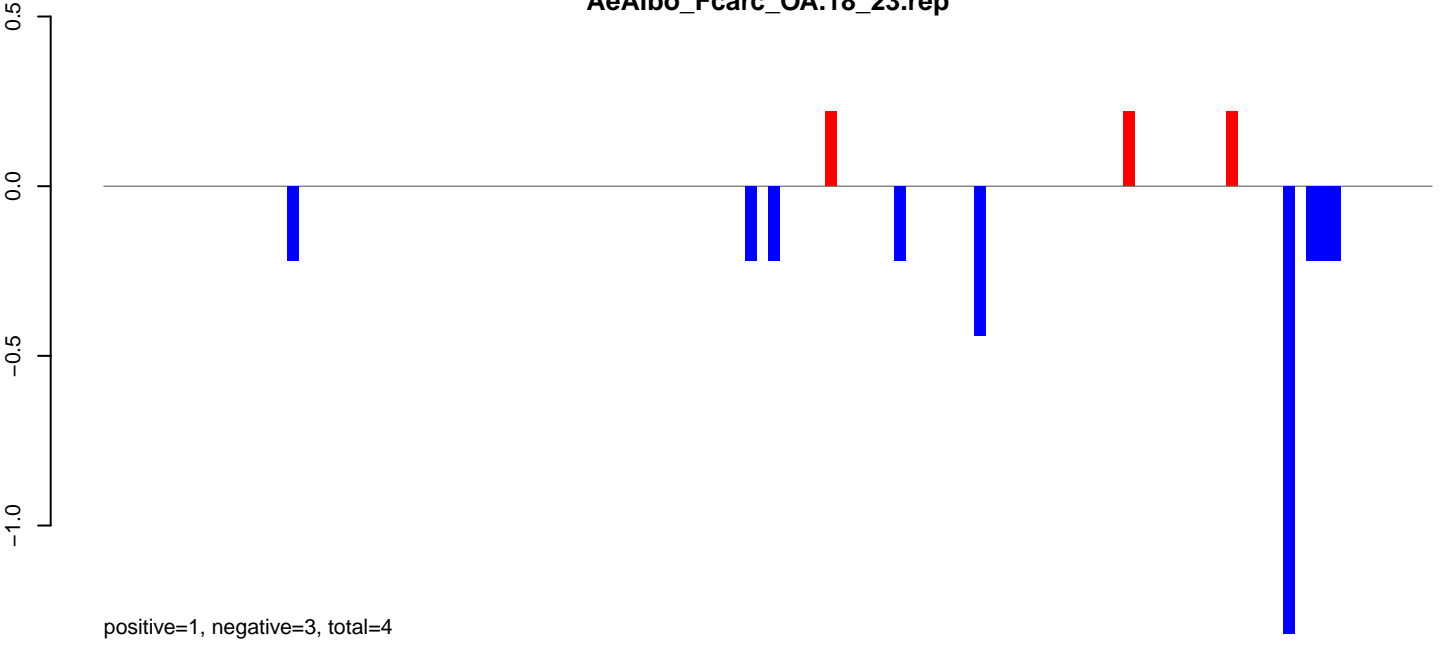

AeAlbo_Fcirc_OA.24_35.rep

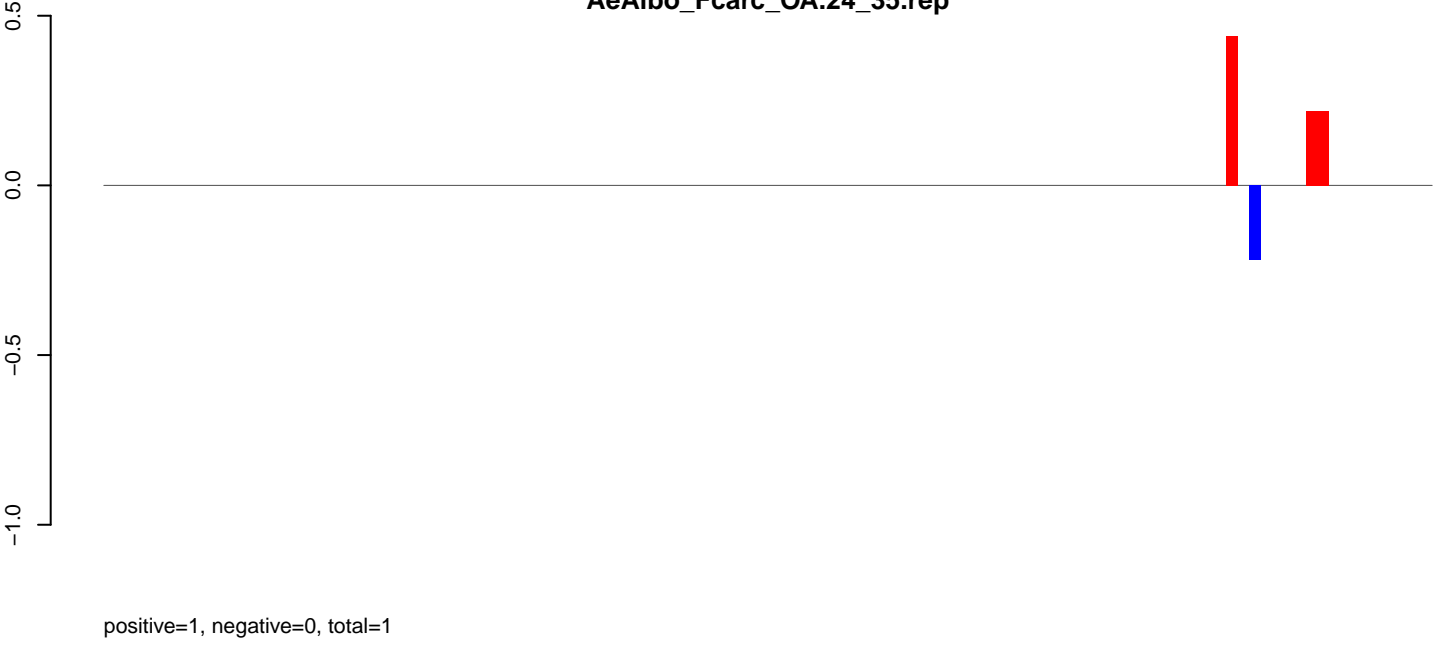

AeAlbo_Fcirc_OA.rep

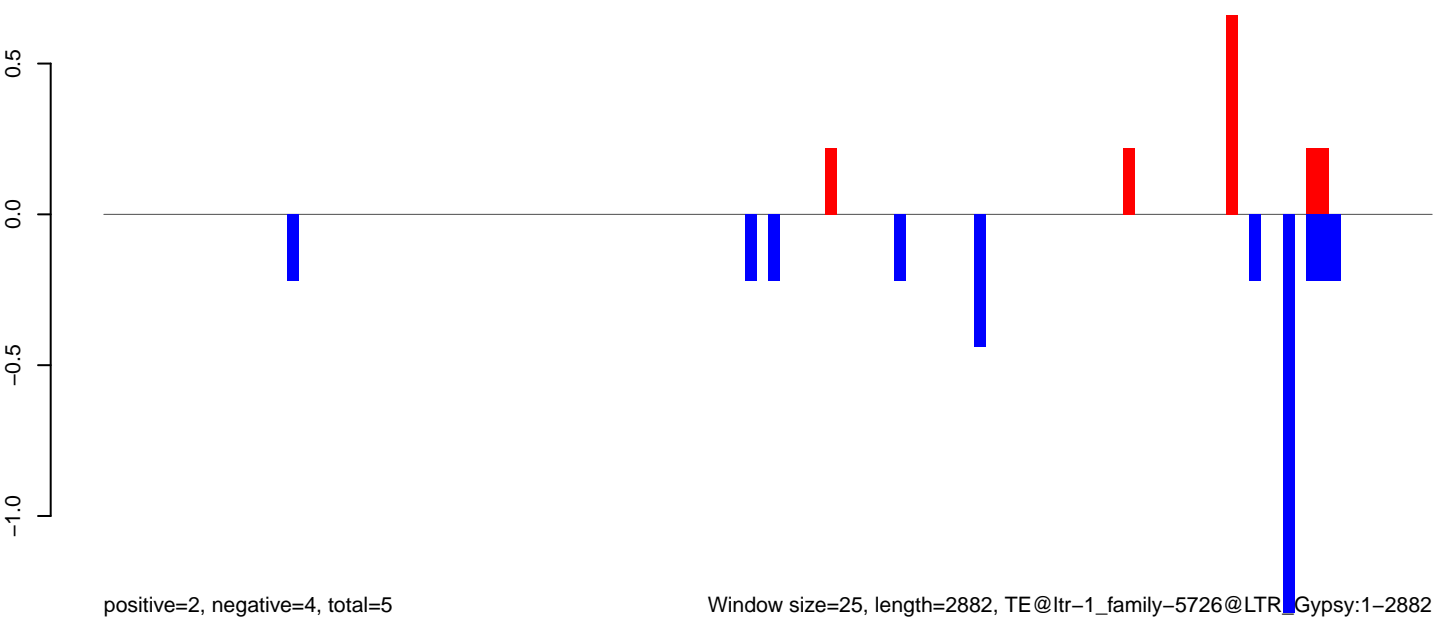

Window size=25, length=2882, TE@ltr-1_family-5726@LTR_Gypsy:1-2882

0 500 1000 1500 2000 2500 3000

AeAlbo_Fcarc_OA.18_23.rep

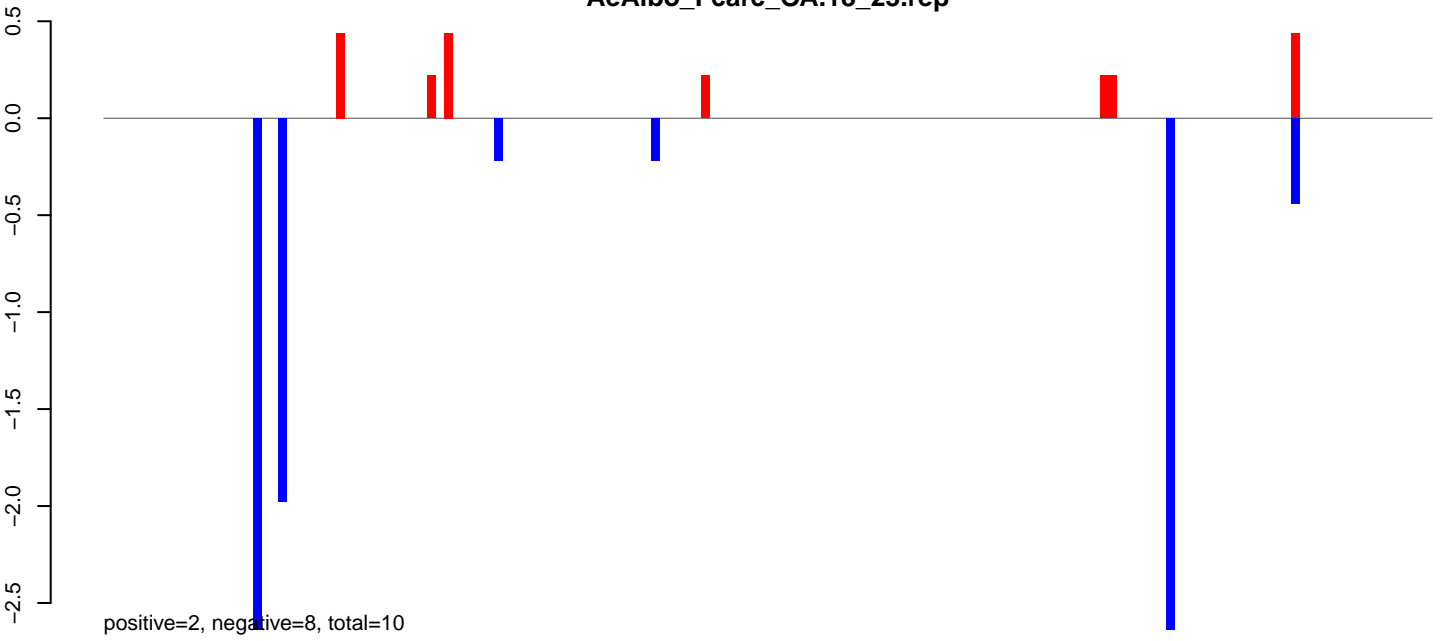

AeAlbo_Fcarc_OA.24_35.rep

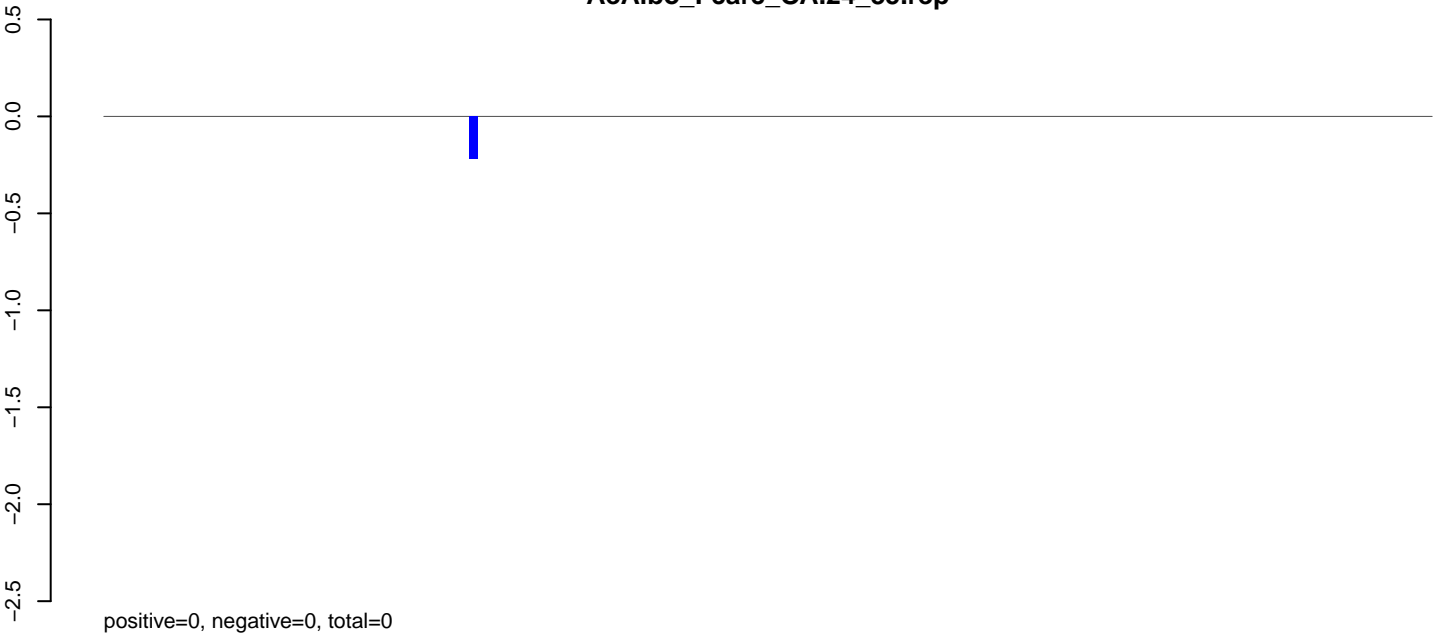

AeAlbo_Fcarc_OA.rep

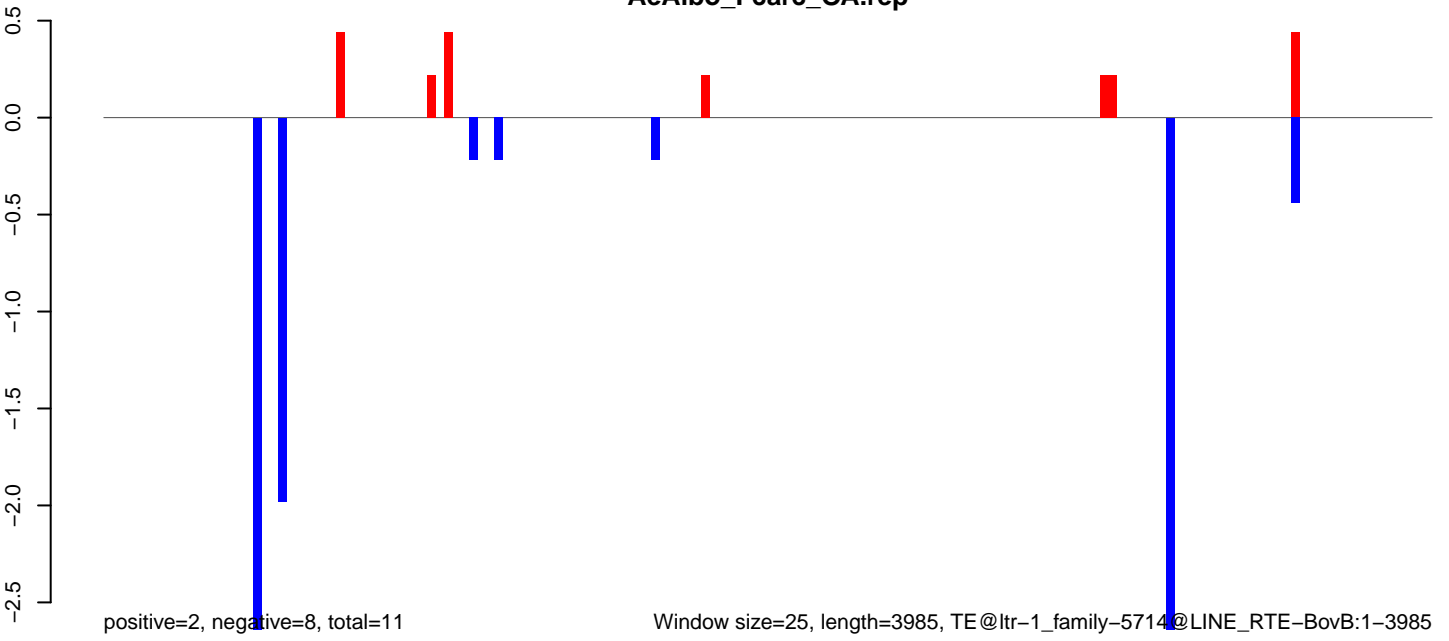

AeAlbo_Fcarc_OA.18_23.rep

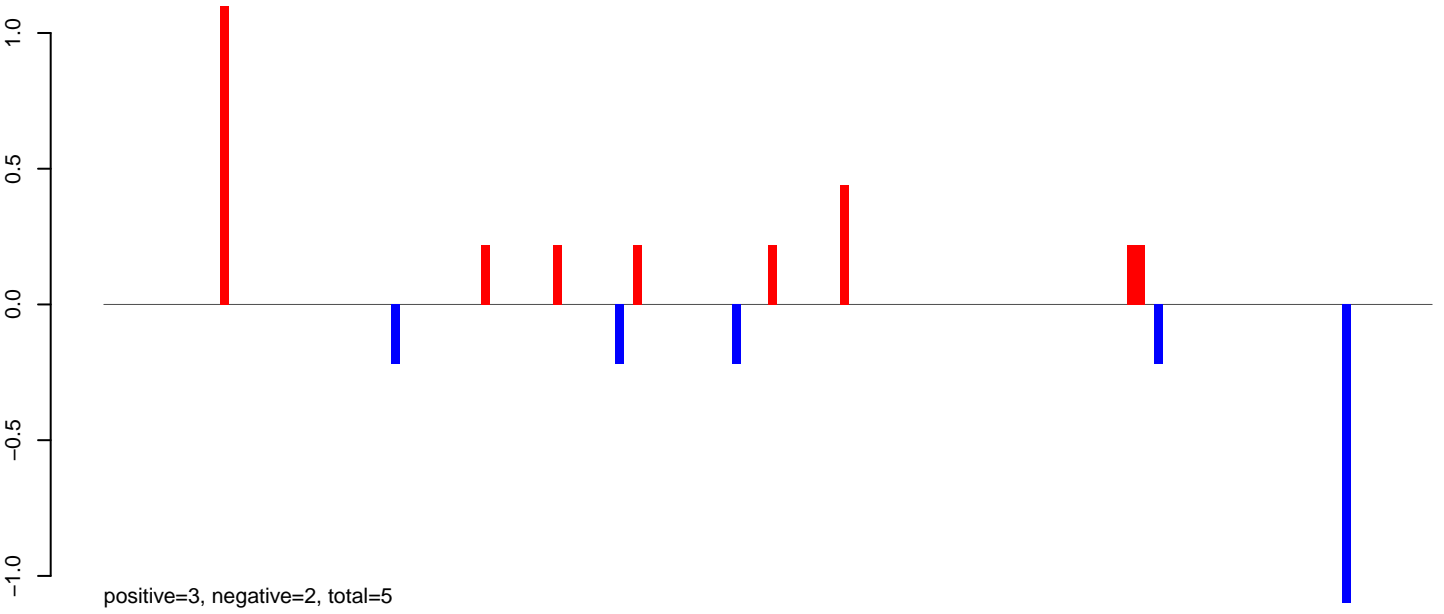

AeAlbo_Fcarc_OA.24_35.rep

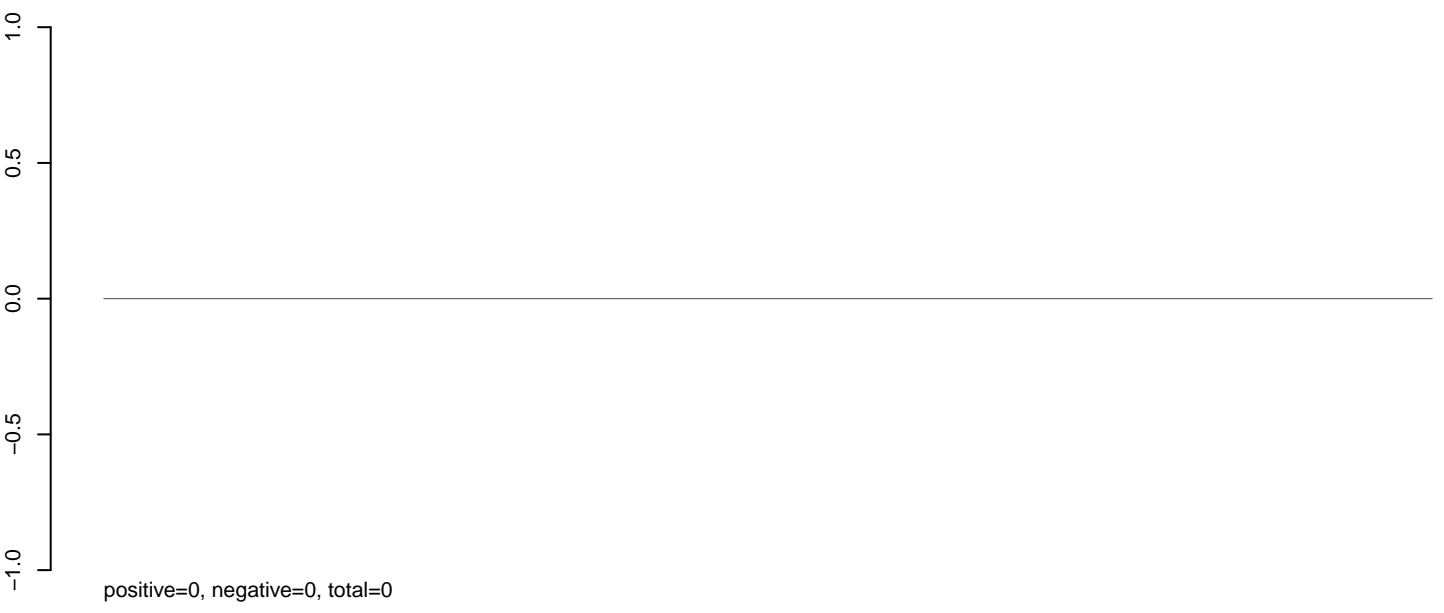

AeAlbo_Fcarc_OA.rep

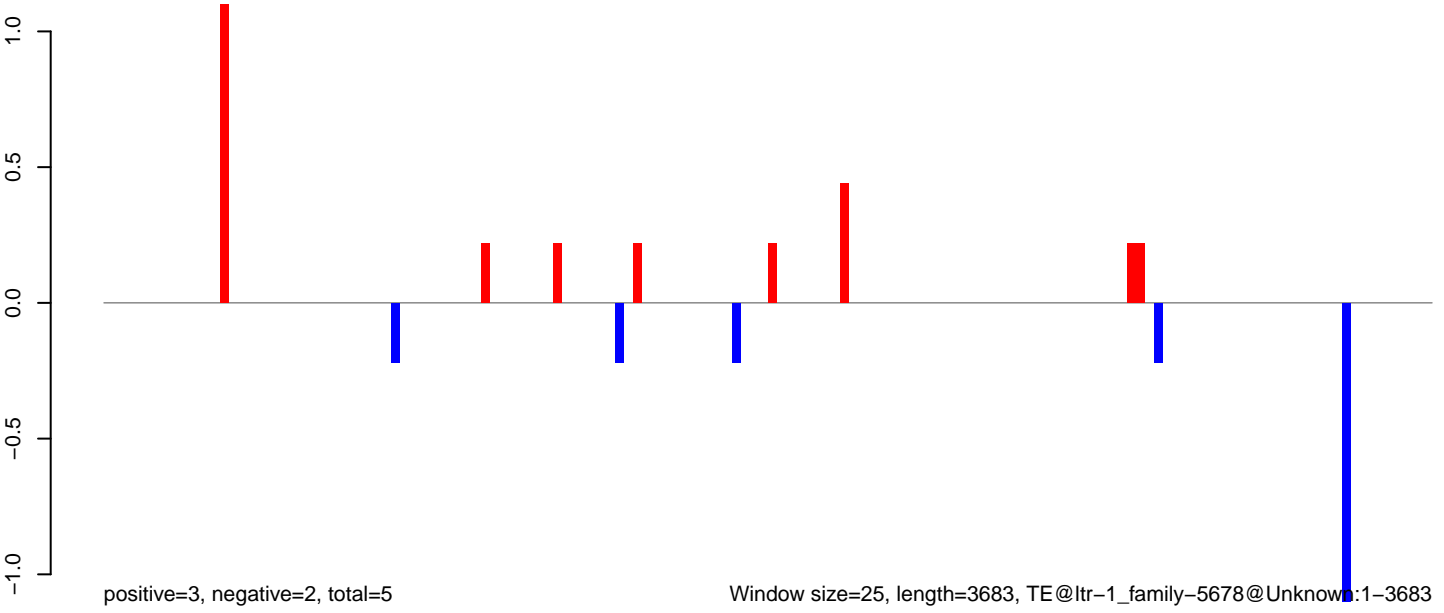

AeAlbo_Fcarc_OA.18_23.rep

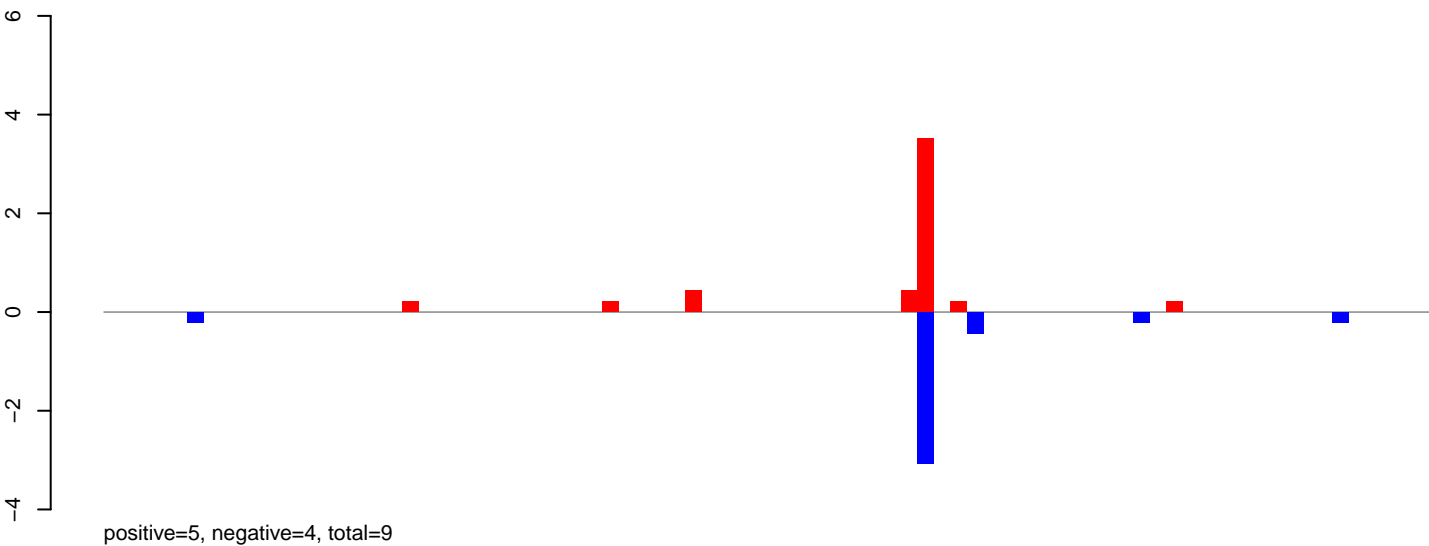

AeAlbo_Fcarc_OA.24_35.rep

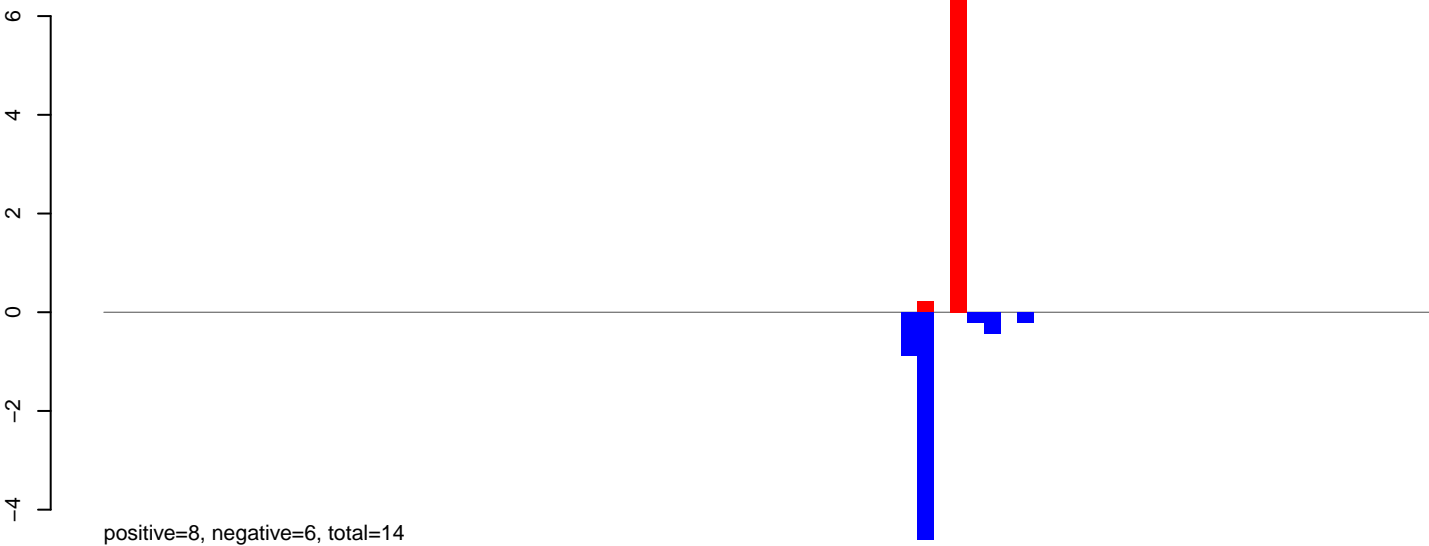

AeAlbo_Fcarc_OA.rep

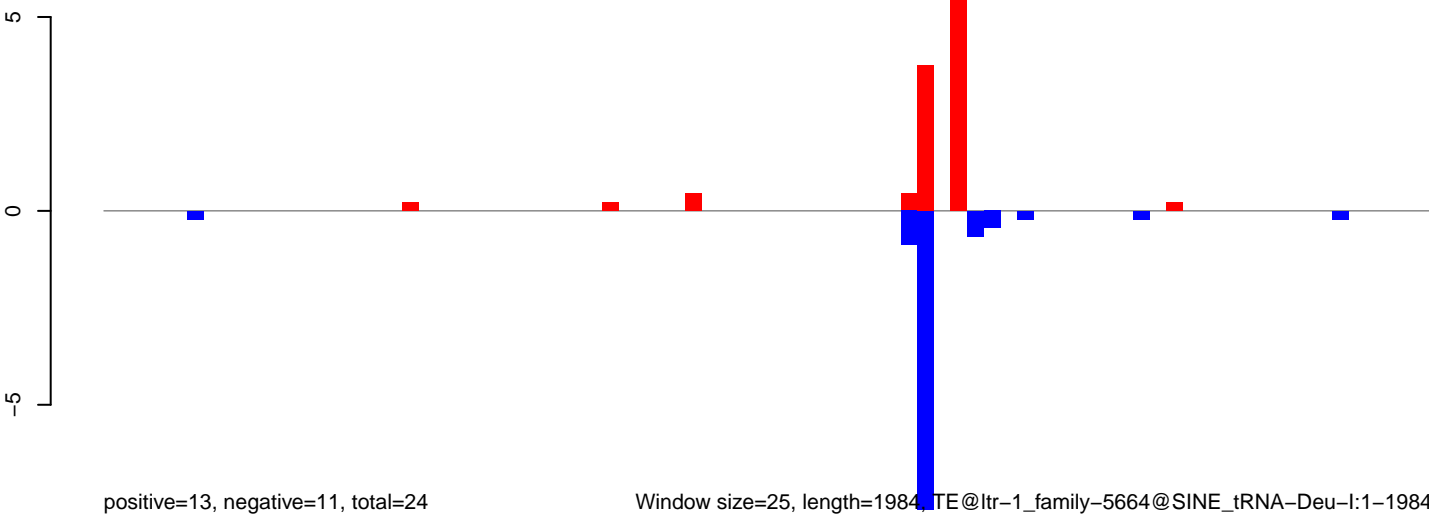

Window size=25, length=1984, TE@ltr-1_family-5664@SINE_tRNA-Deu-I:1-1984

AeAlbo_Fcarc_OA.18_23.rep

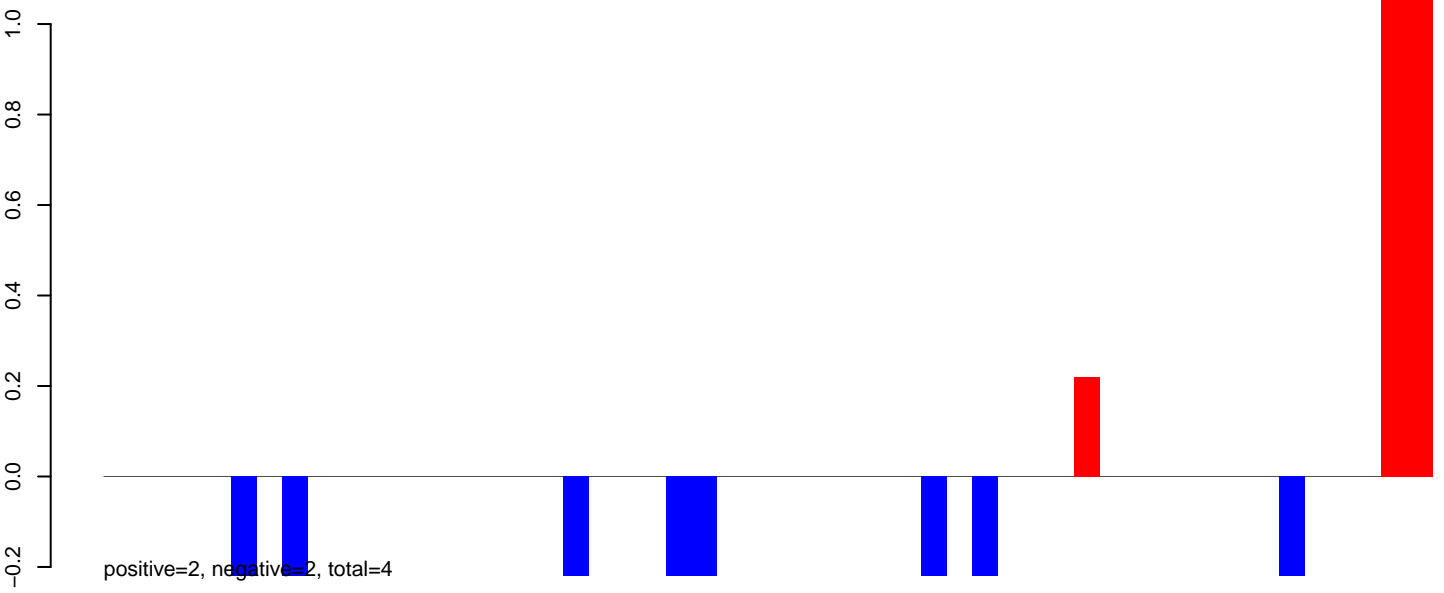

AeAlbo_Fcarc_OA.24_35.rep

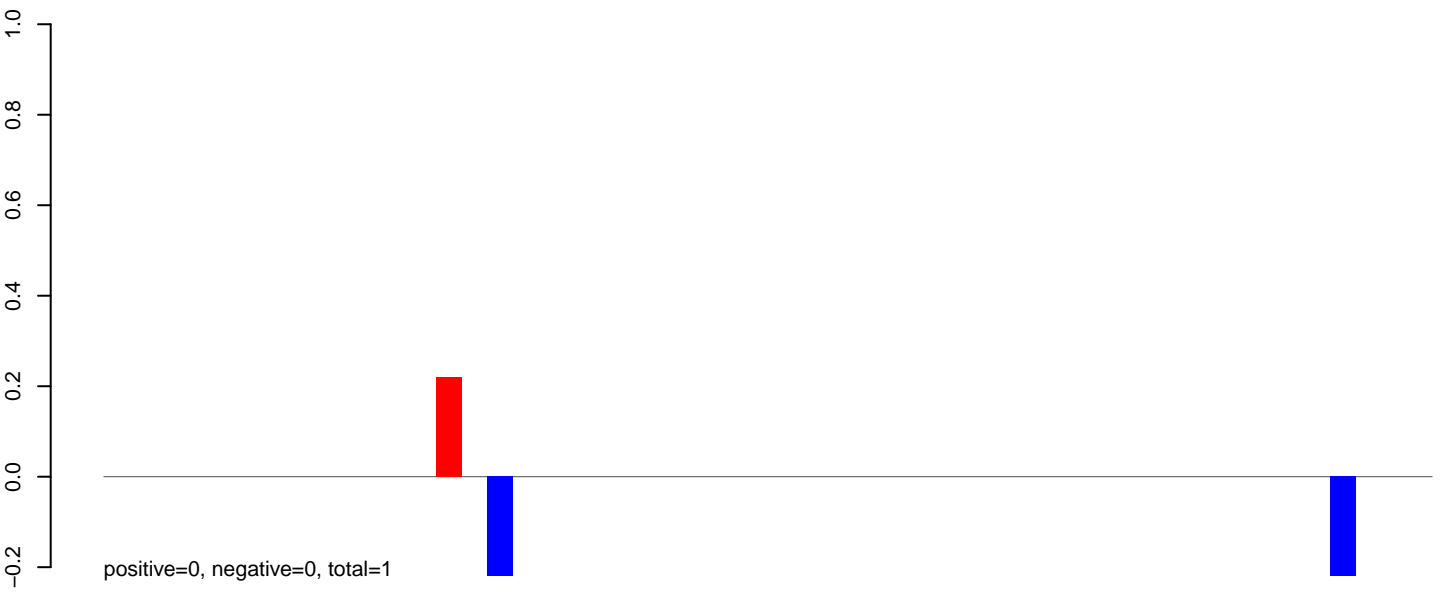

AeAlbo_Fcarc_OA.rep

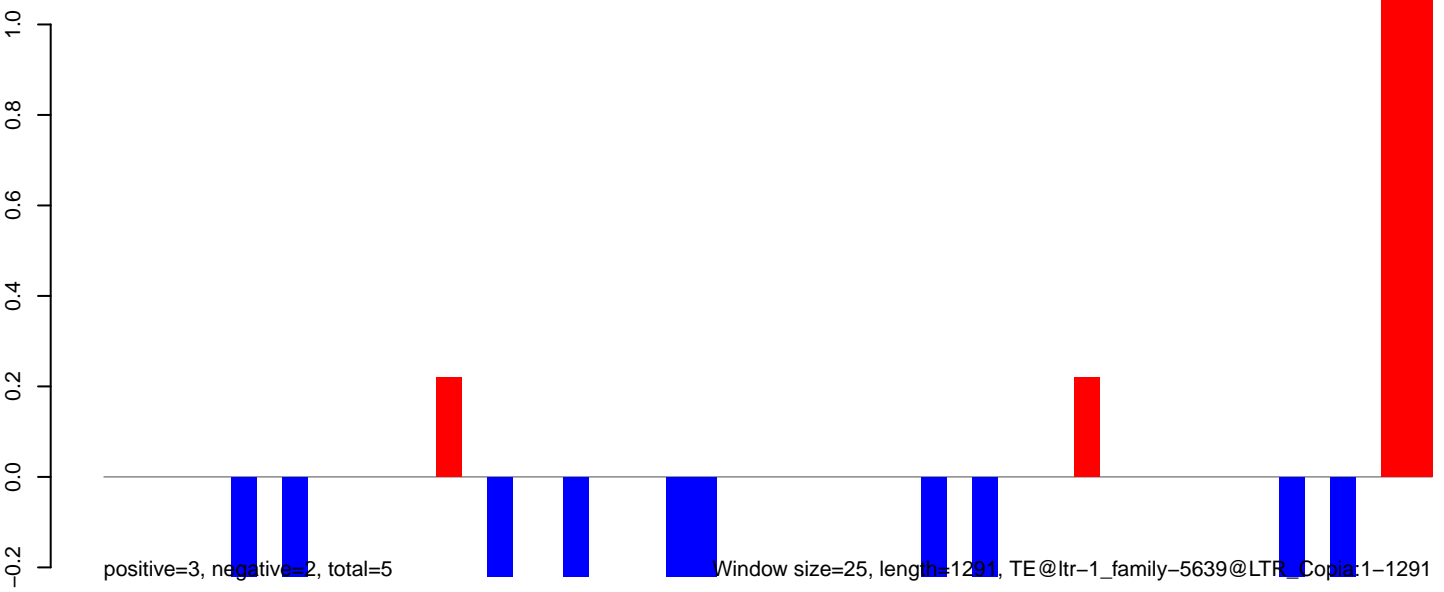

Window size=25, length=1291, TE@ltr-1_family-5639@LTR_Copia:1-1291

AeAlbo_Fcarc_OA.18_23.rep

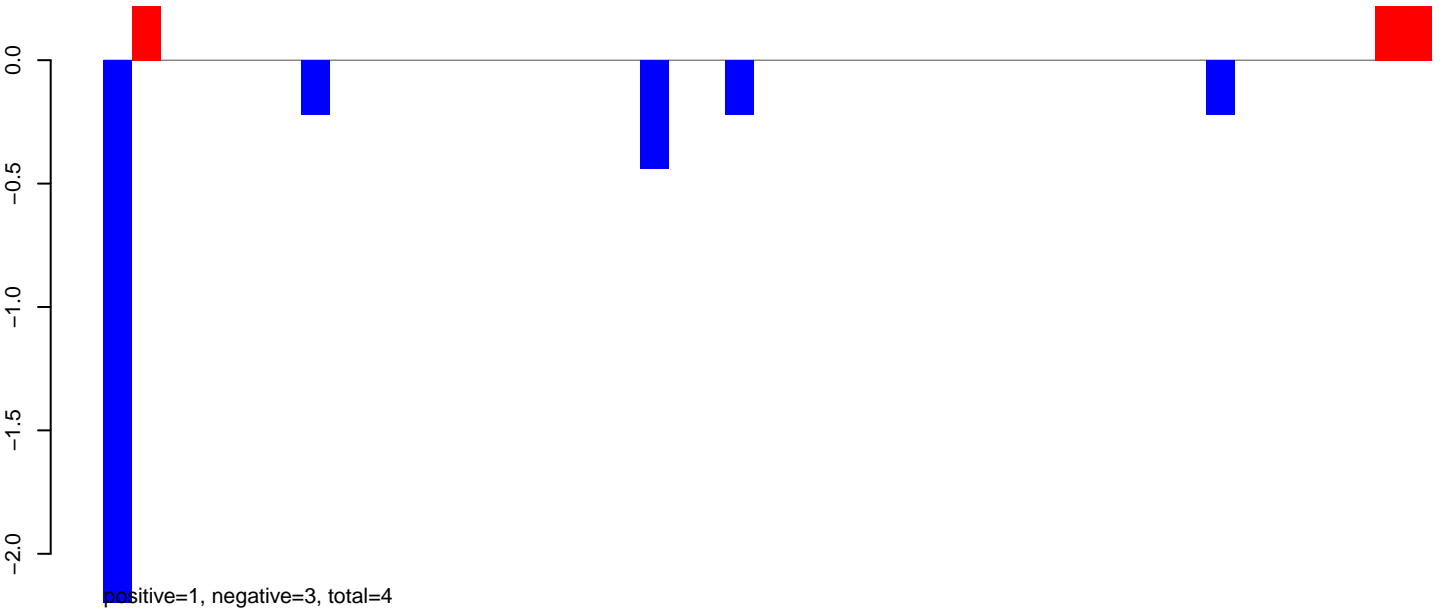

AeAlbo_Fcarc_OA.24_35.rep

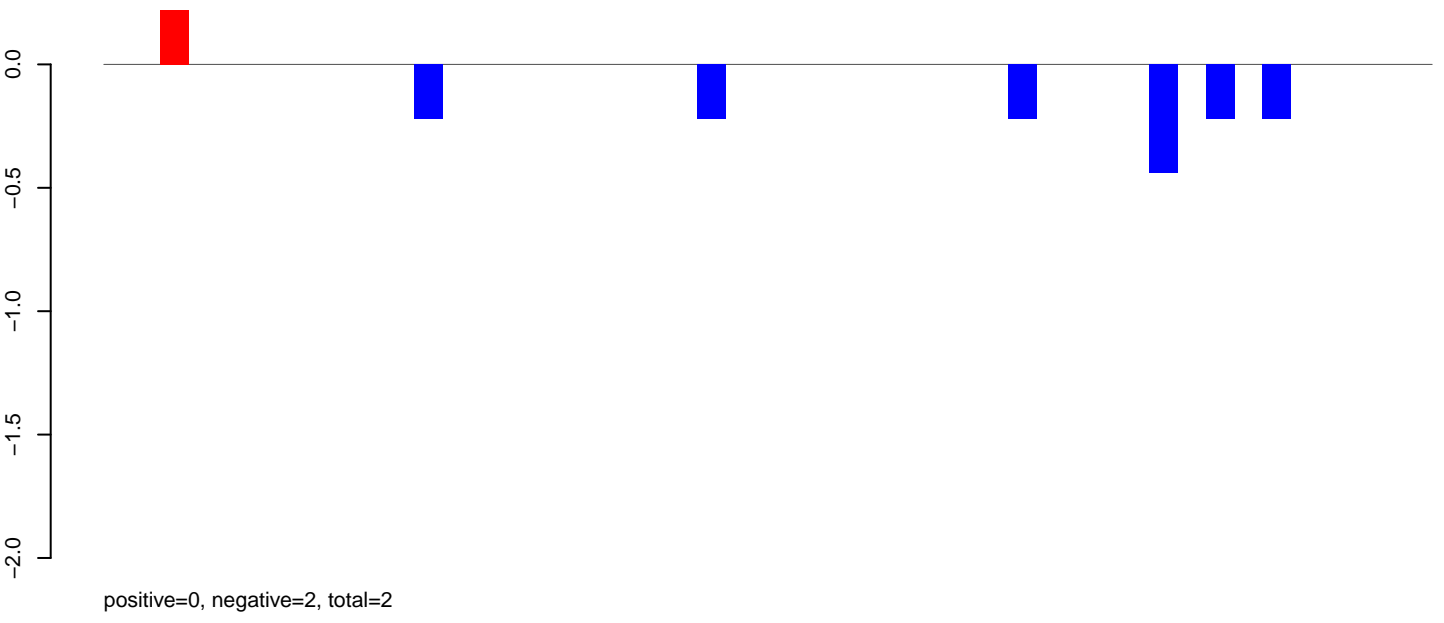

AeAlbo_Fcarc_OA.rep

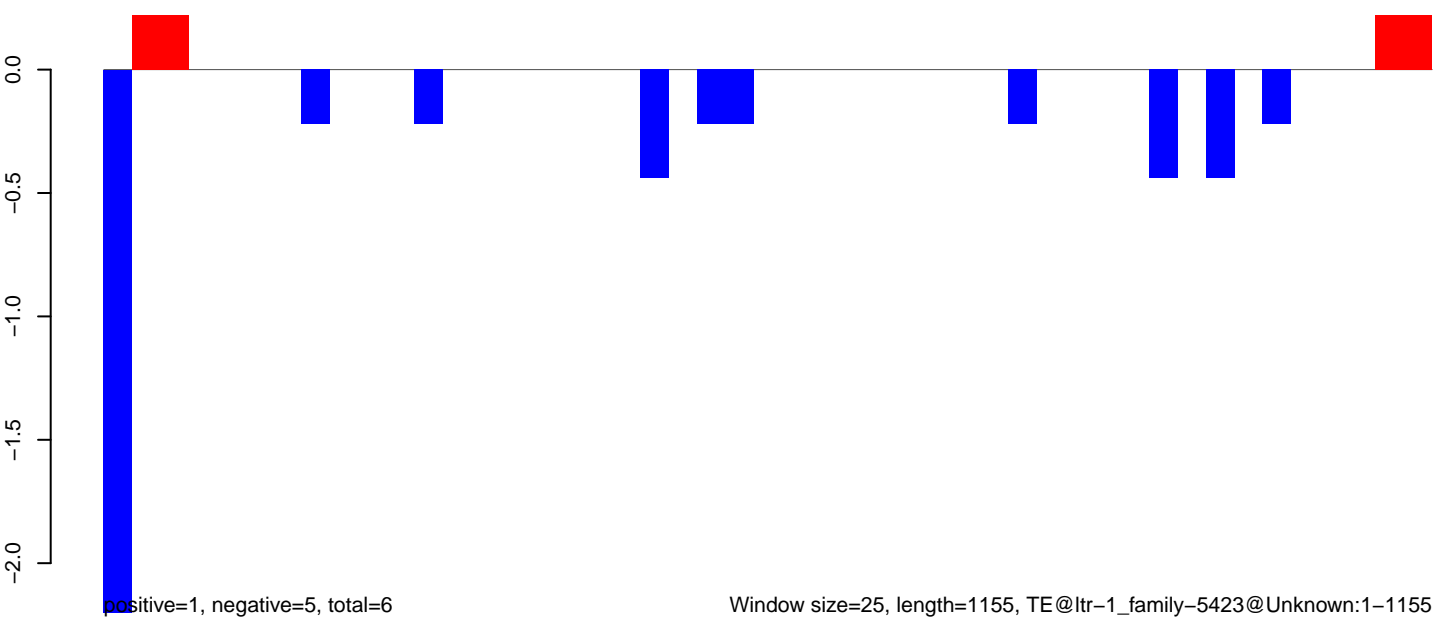

AeAlbo_Fcarc_OA.18_23.rep

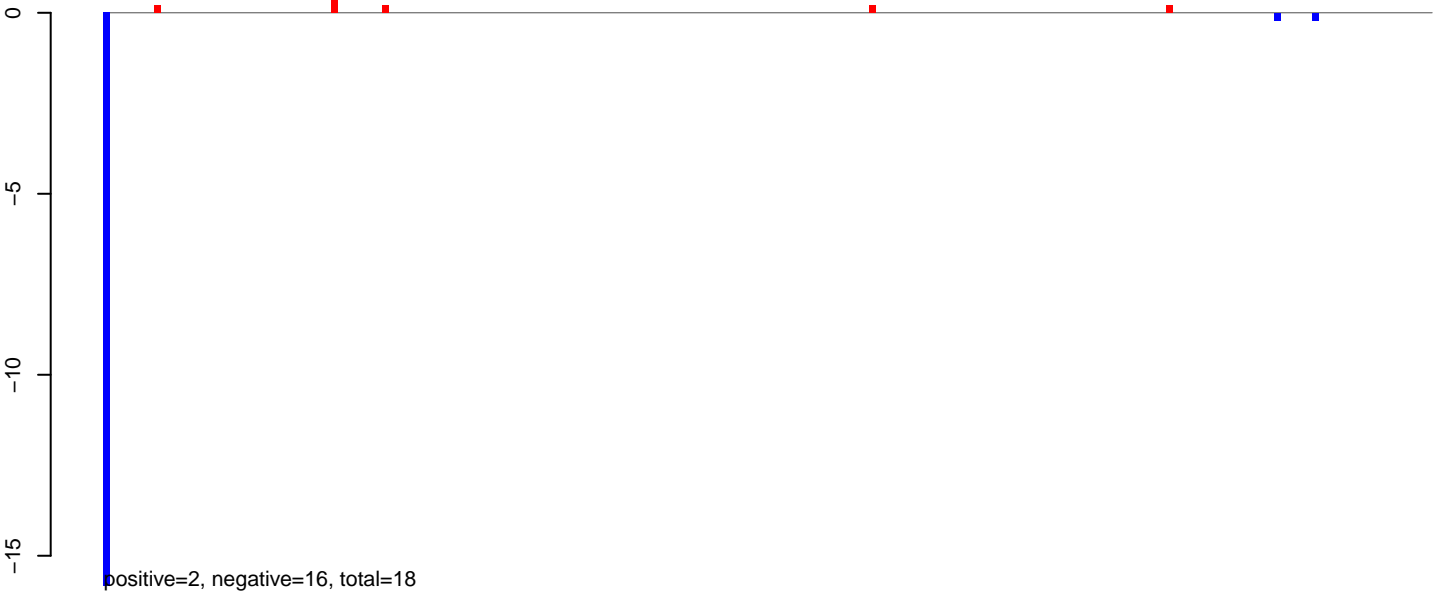

AeAlbo_Fcarc_OA.24_35.rep

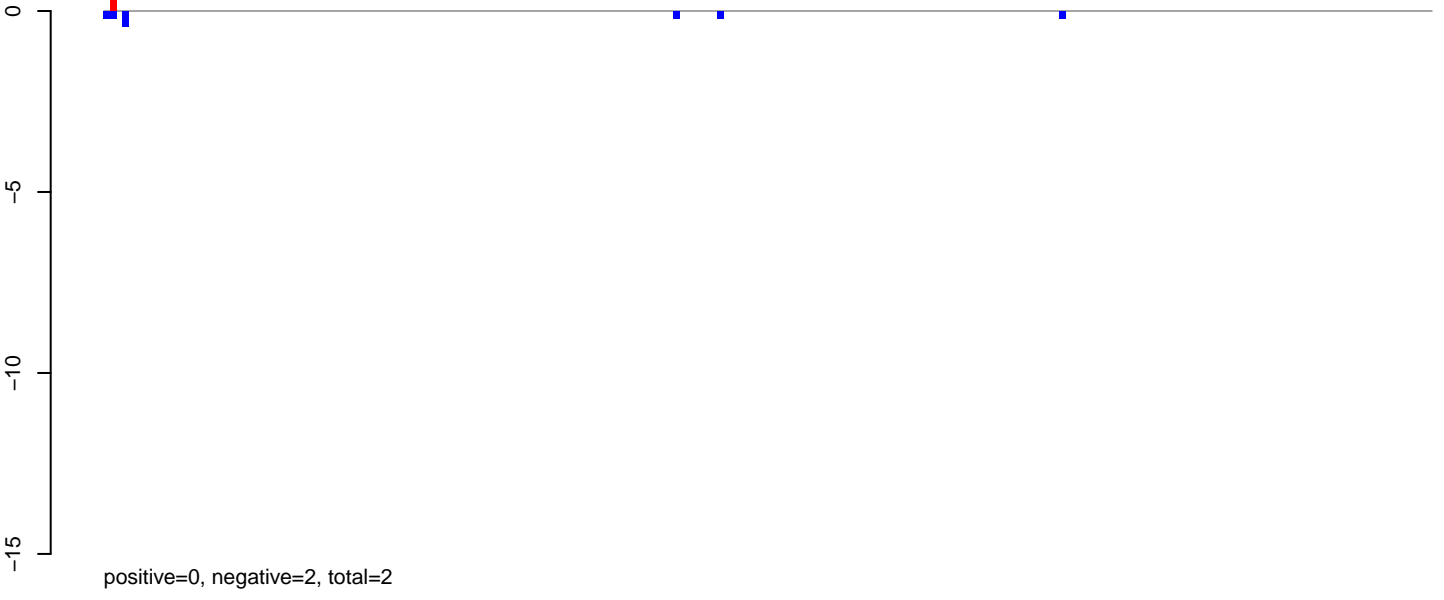

AeAlbo_Fcarc_OA.rep

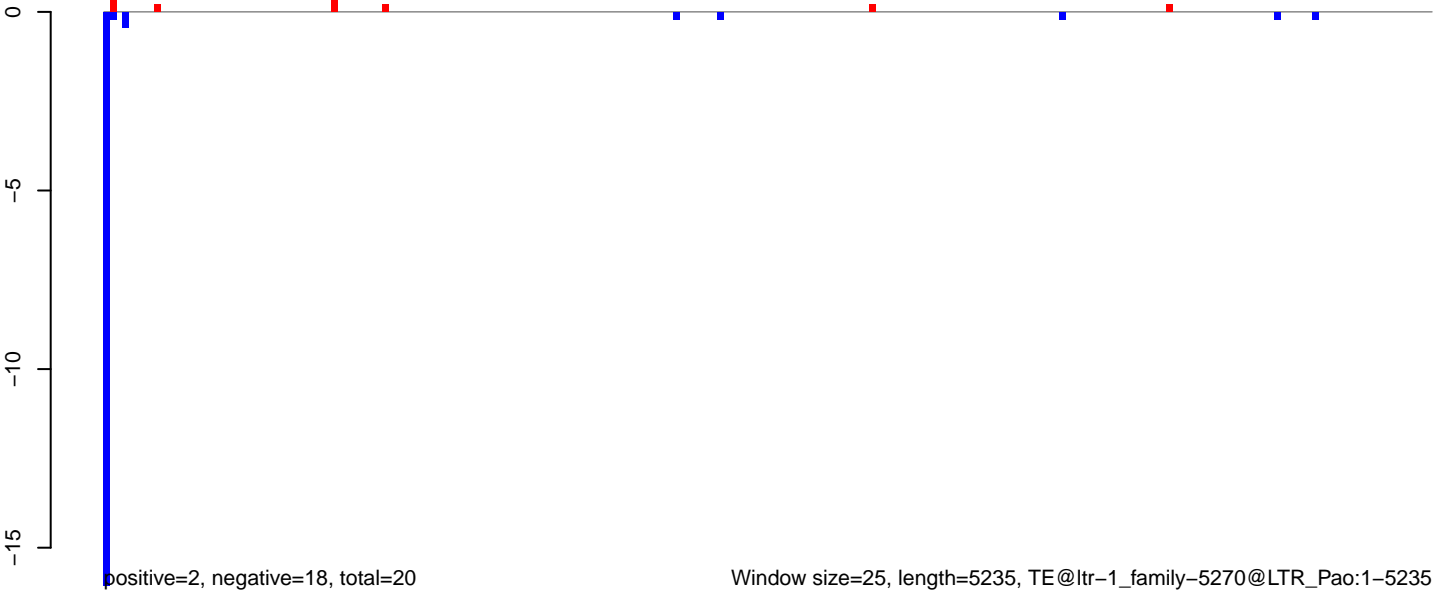

AeAlbo_Fcarc_OA.18_23.rep

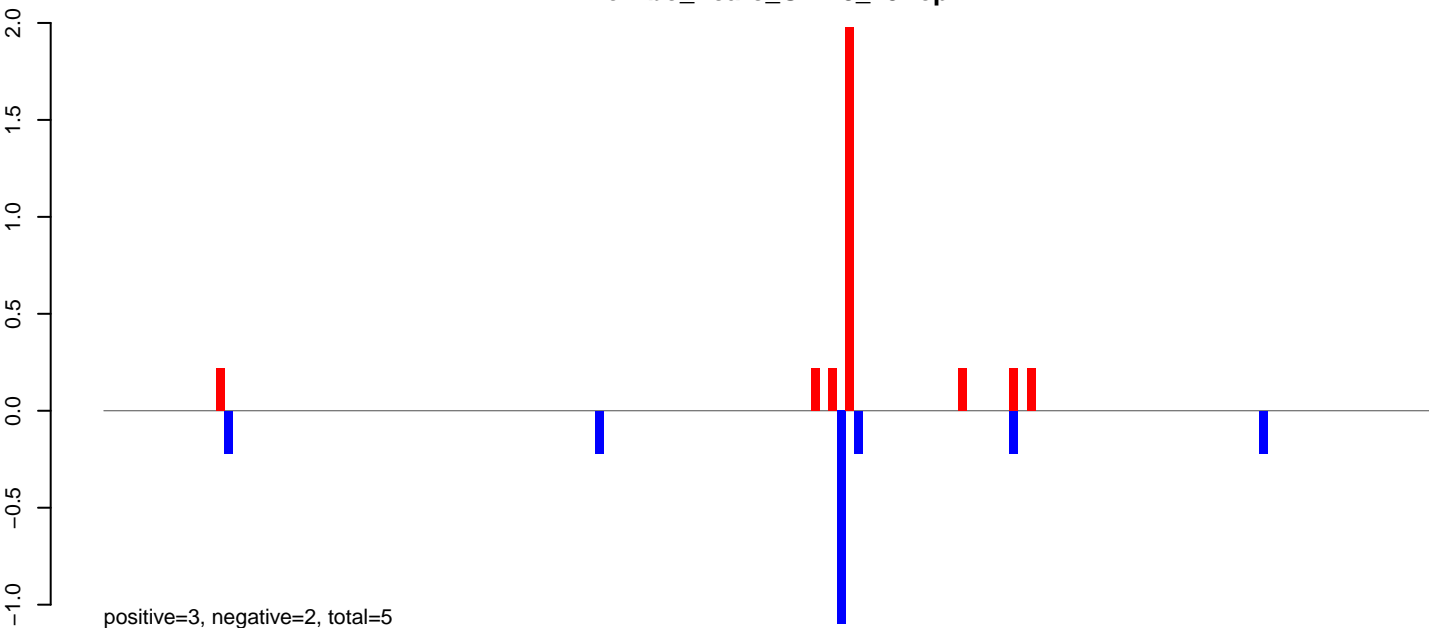

AeAlbo_Fcarc_OA.24_35.rep

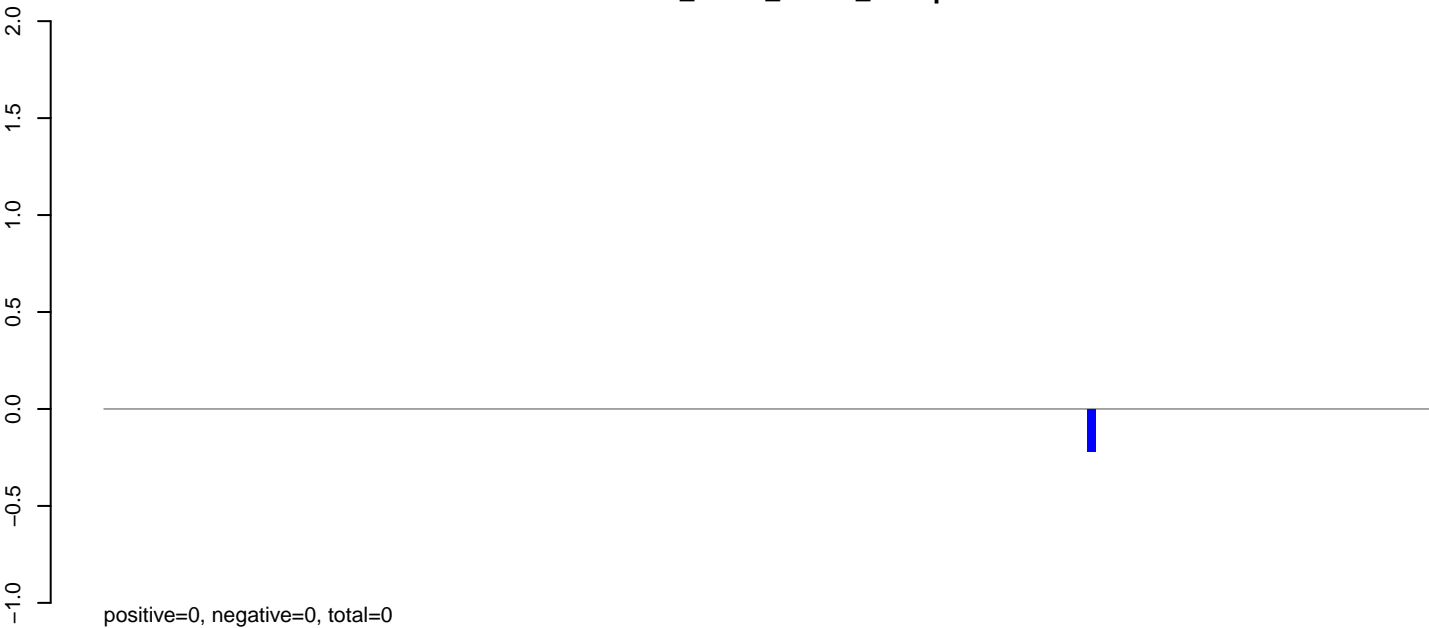

AeAlbo_Fcarc_OA.rep

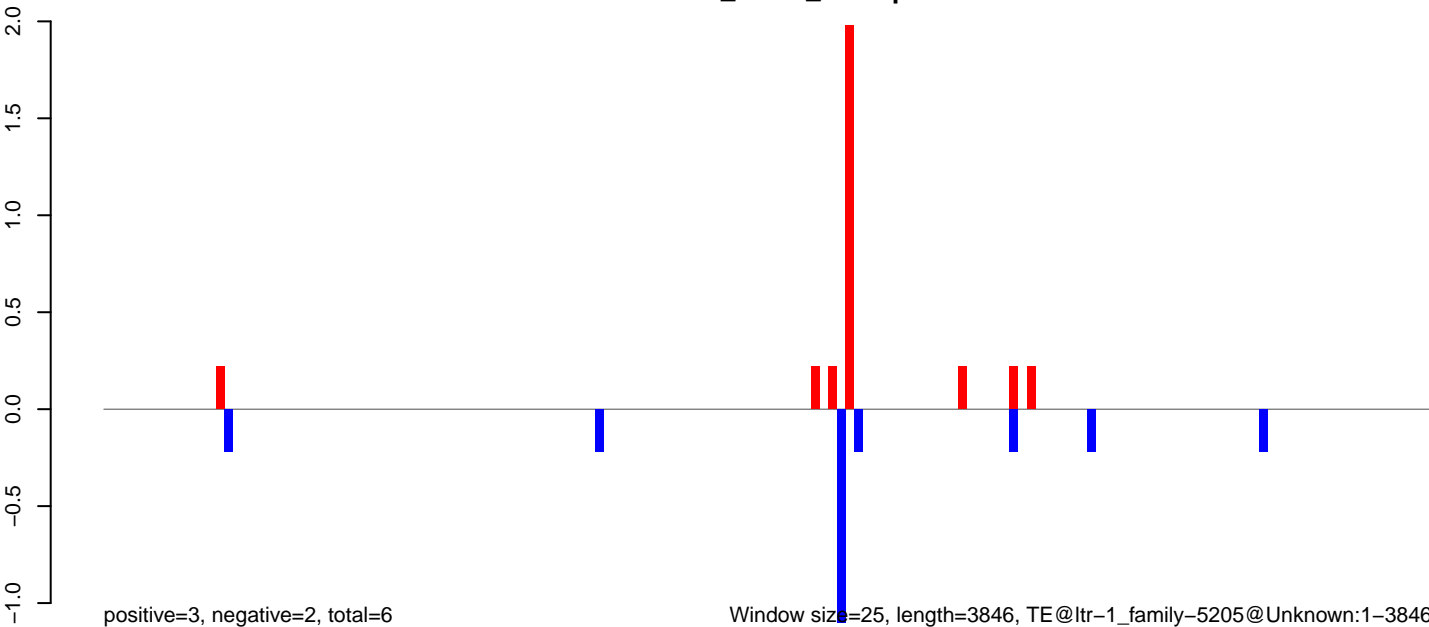

AeAlbo_Fcarc_OA.18_23.rep

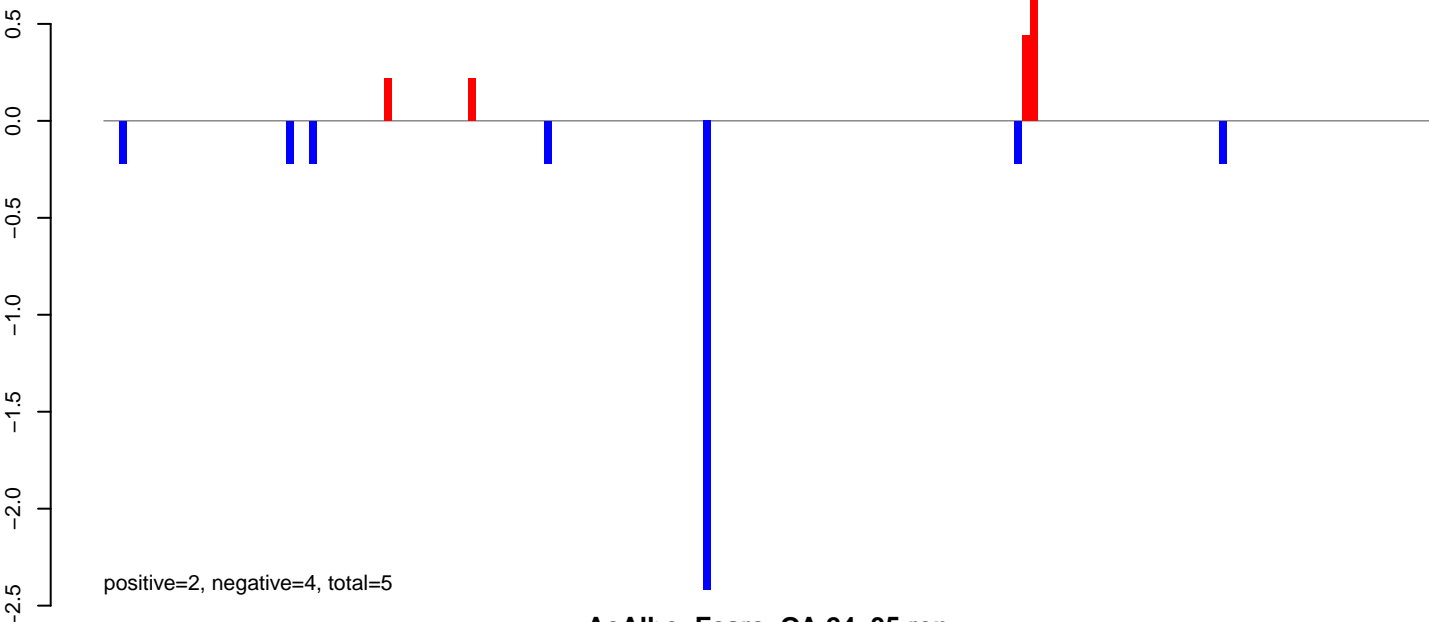

AeAlbo_Fcarc_OA.24_35.rep



AeAlbo_Fcarc_OA.rep

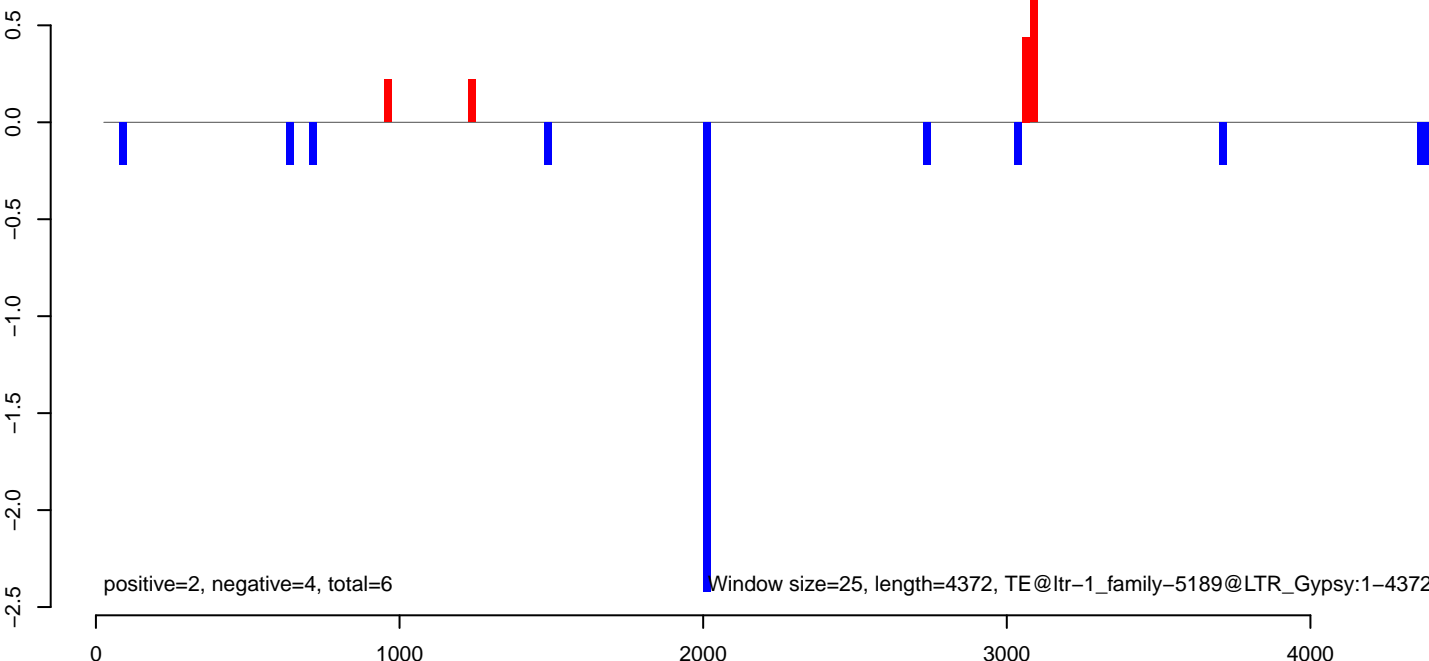

AeAlbo_Fcarc_OA.18_23.rep

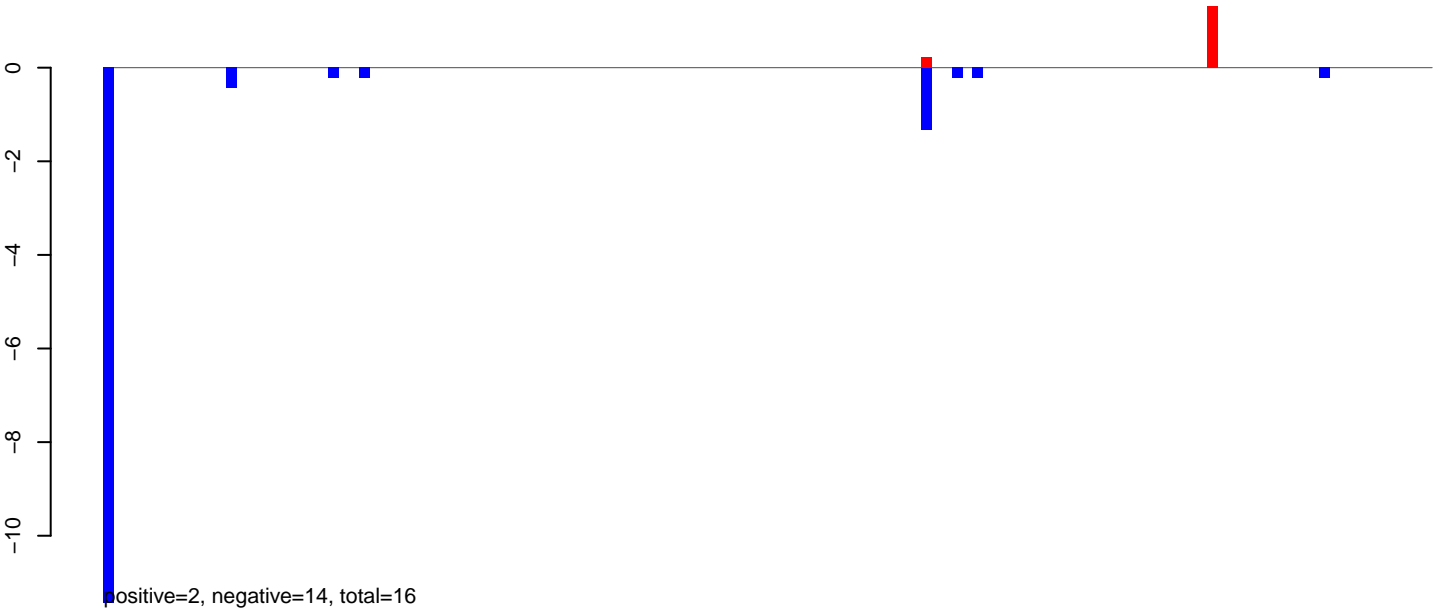

AeAlbo_Fcarc_OA.24_35.rep

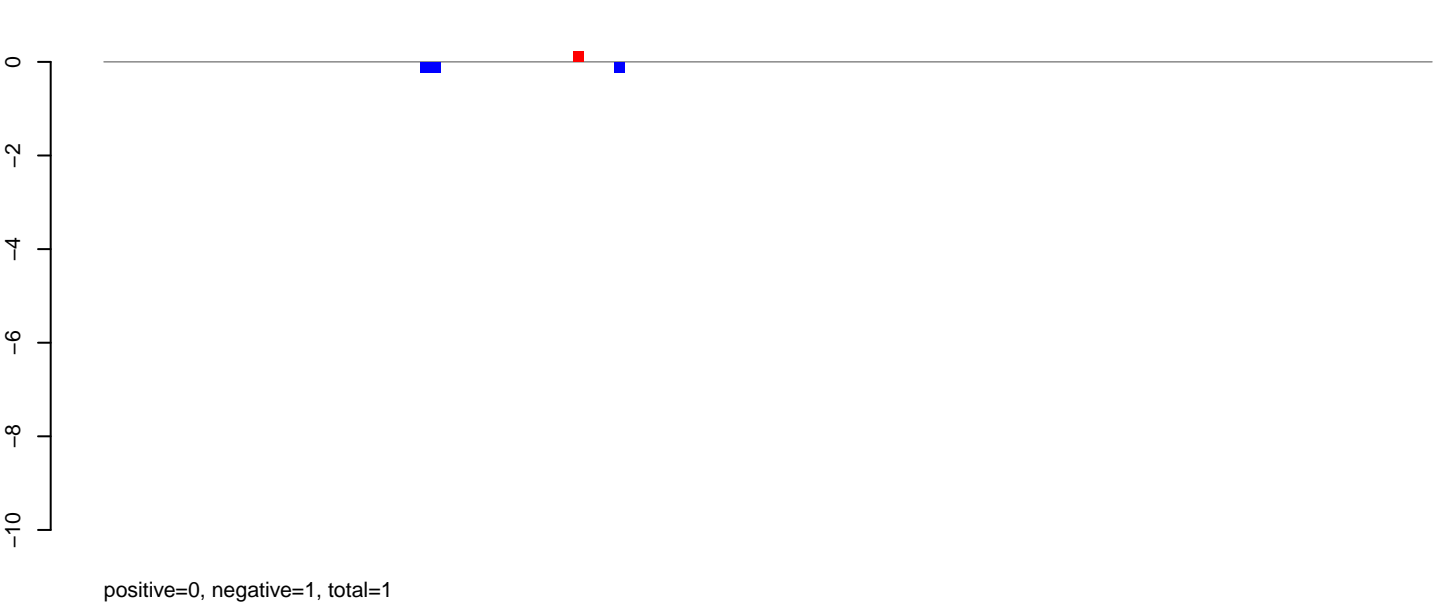

AeAlbo_Fcarc_OA.rep

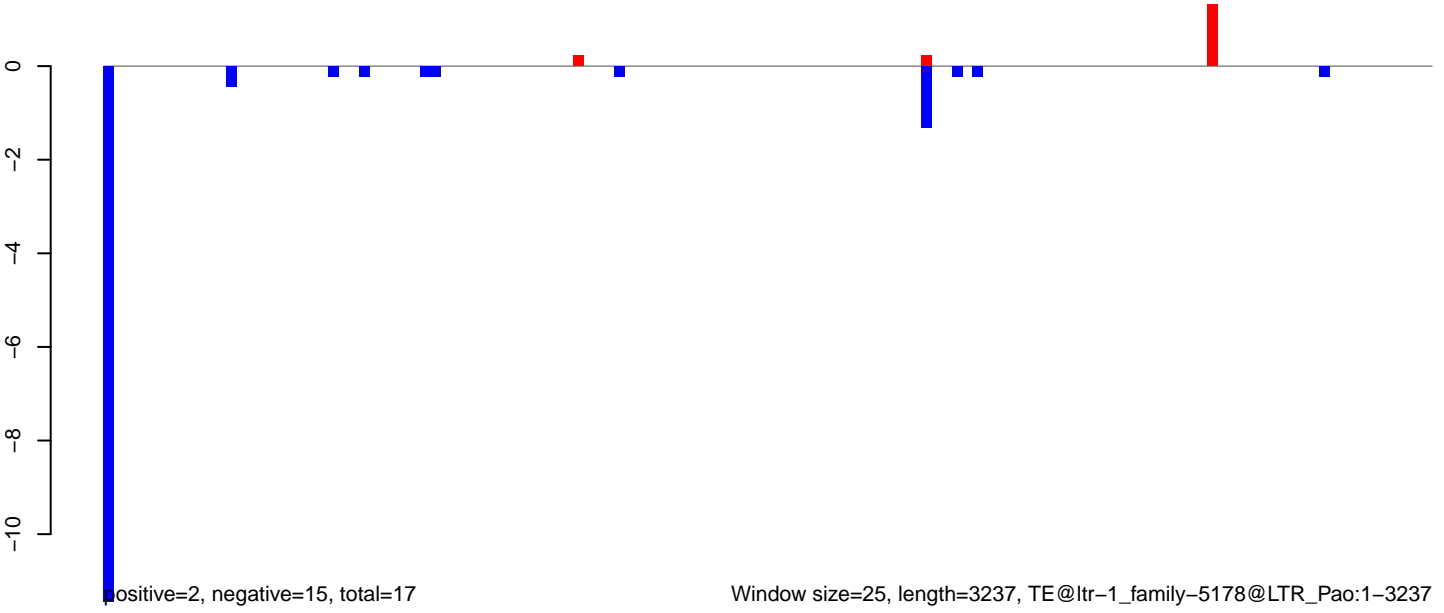

AeAlbo_Fcarc_OA.18_23.rep

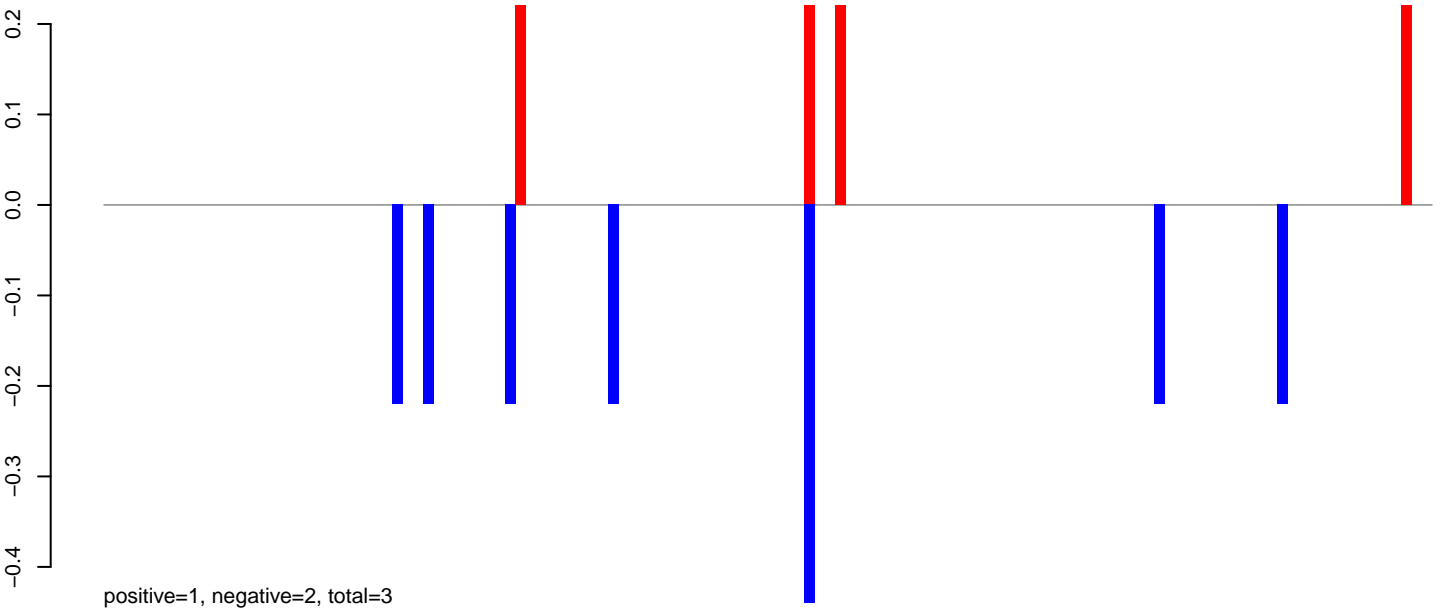

AeAlbo_Fcarc_OA.24_35.rep

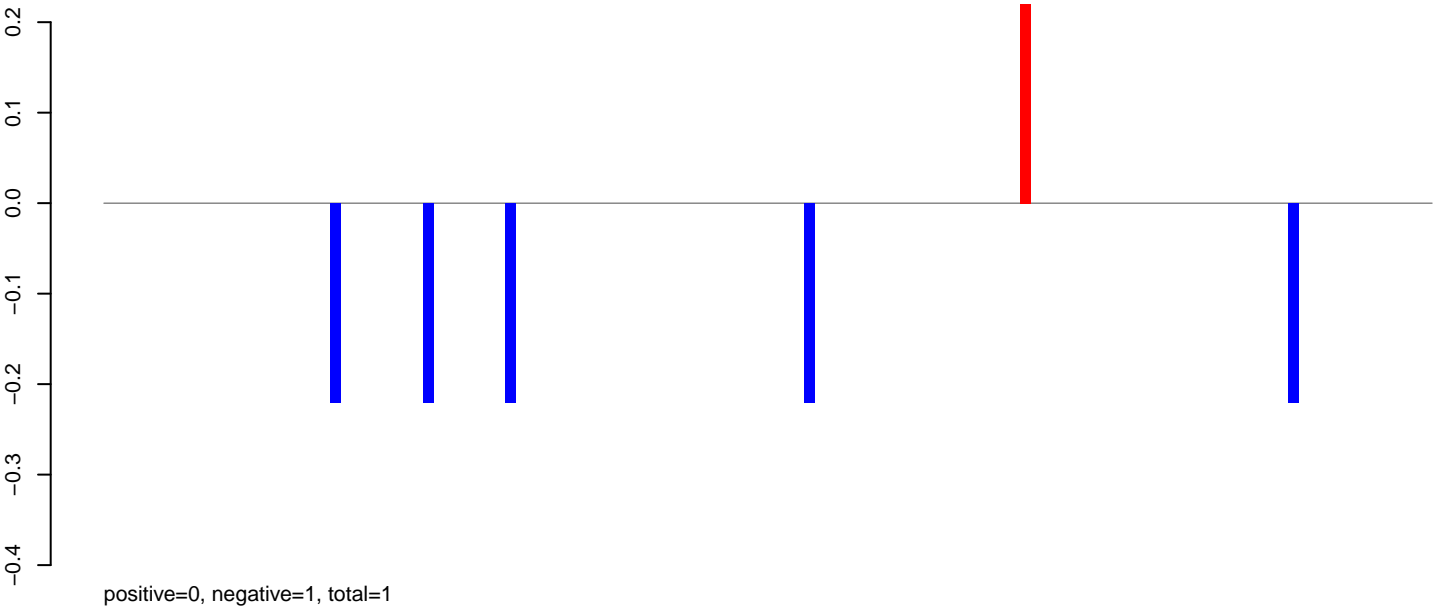

AeAlbo_Fcarc_OA.rep

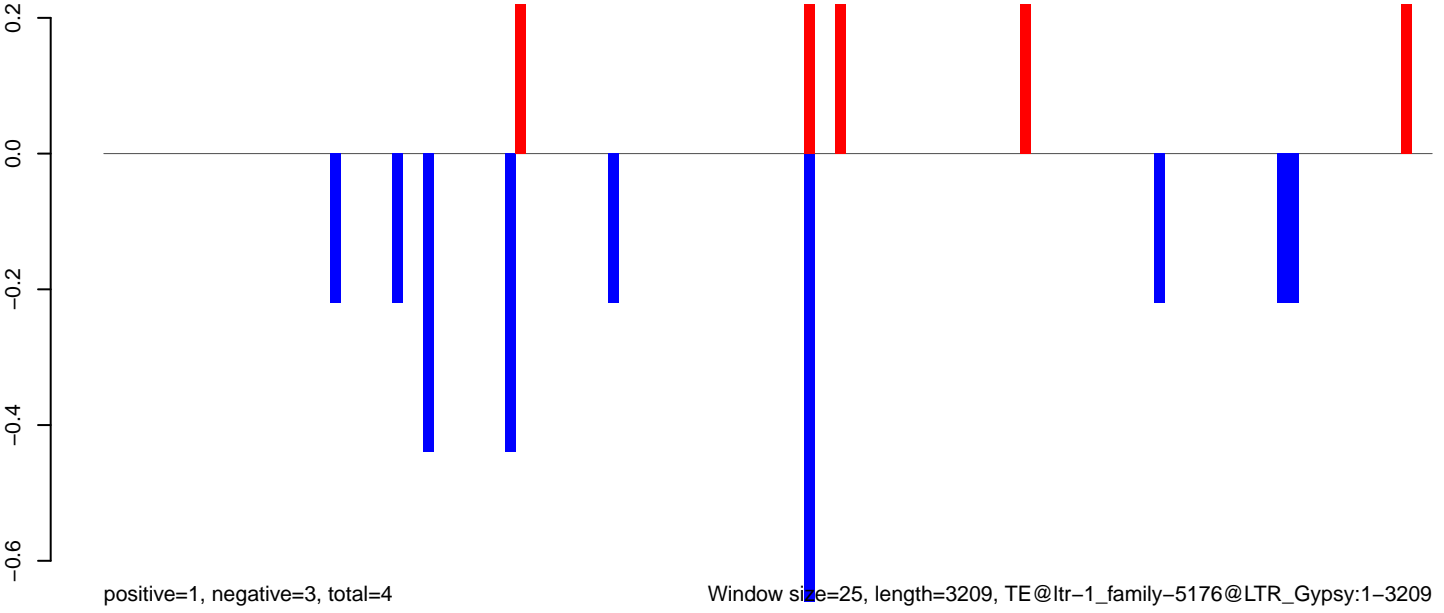

Window size=25, length=3209, TE@ltr-1_family-5176@LTR_Gypsy:1-3209

AeAlbo_Fcarc_OA.18_23.rep

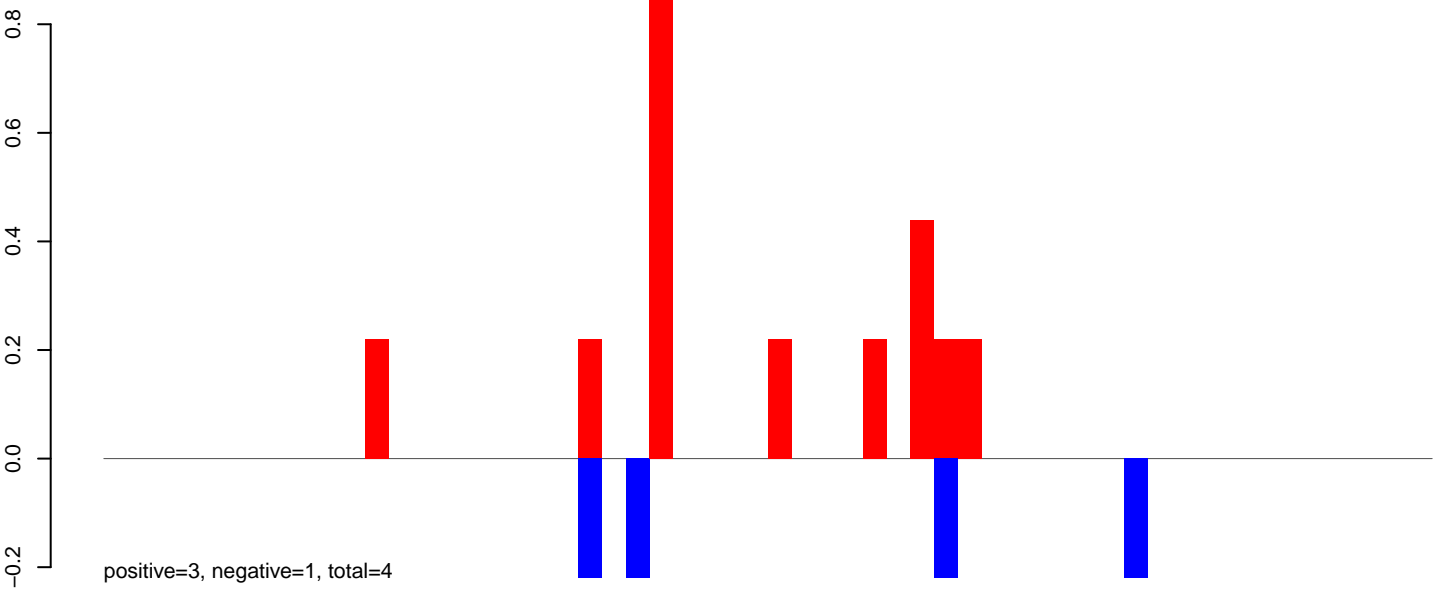

AeAlbo_Fcarc_OA.24_35.rep

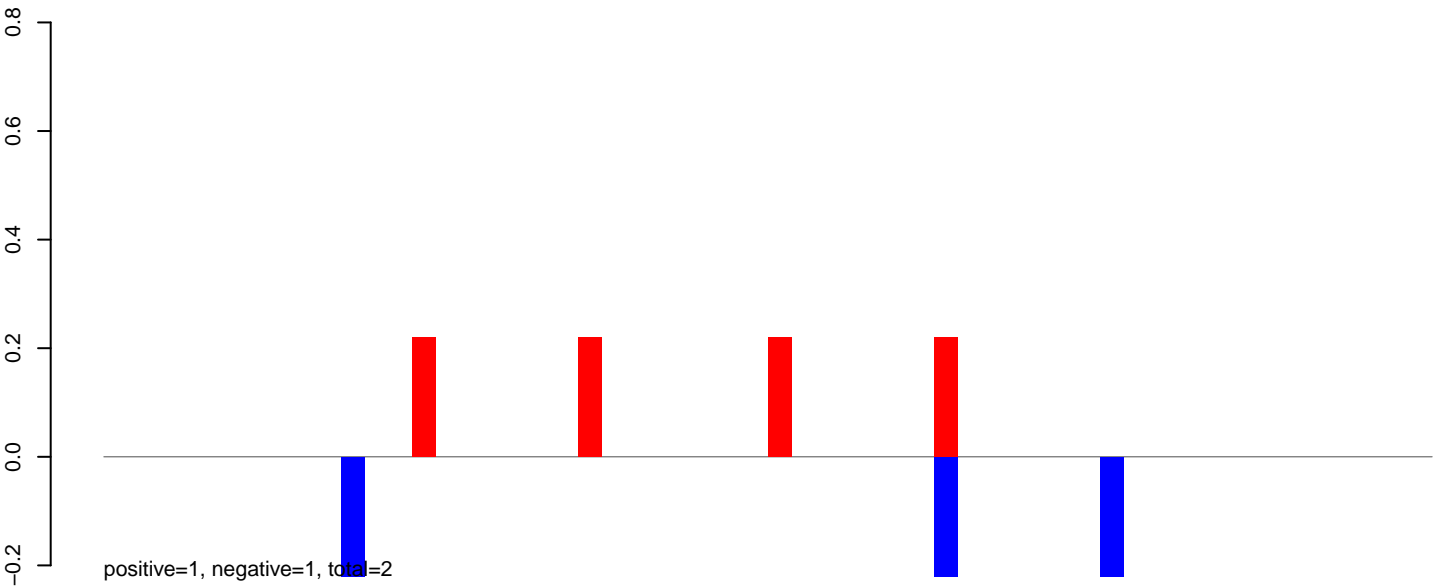

AeAlbo_Fcarc_OA.rep

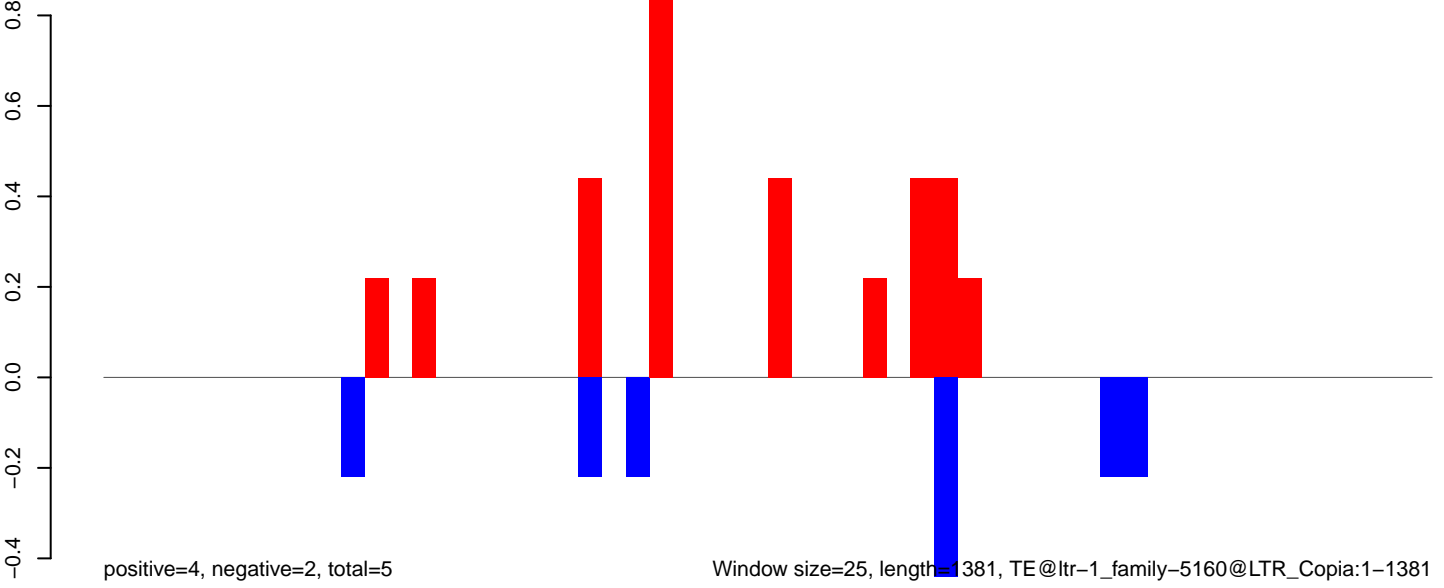

AeAlbo_Fcarc_OA.18_23.rep

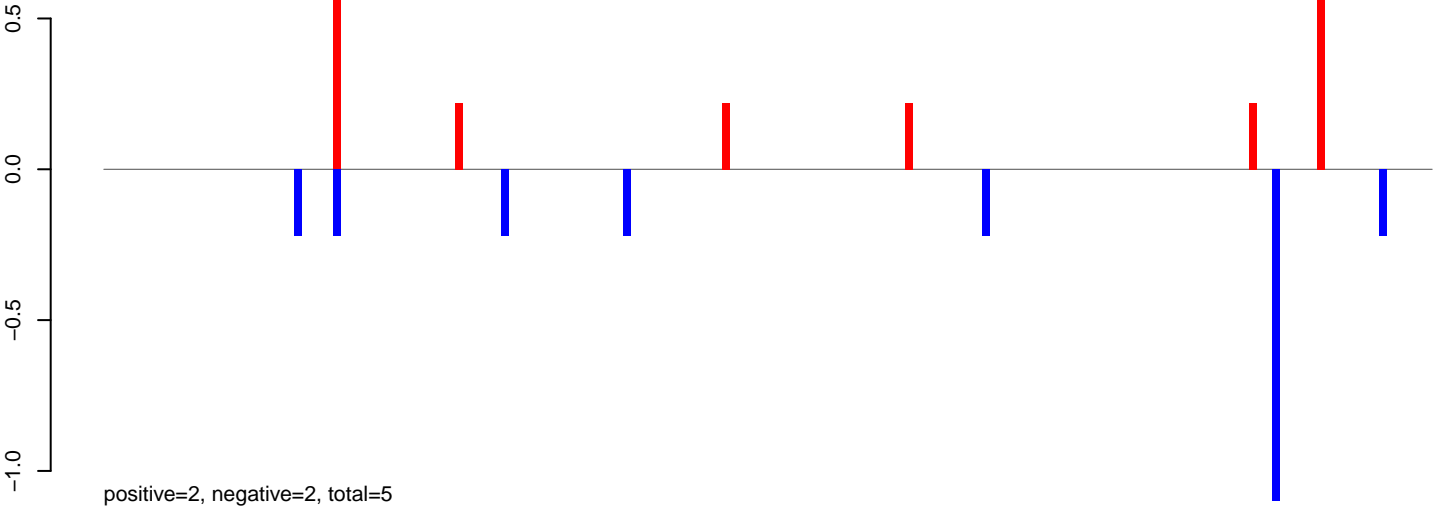

AeAlbo_Fcarc_OA.24_35.rep

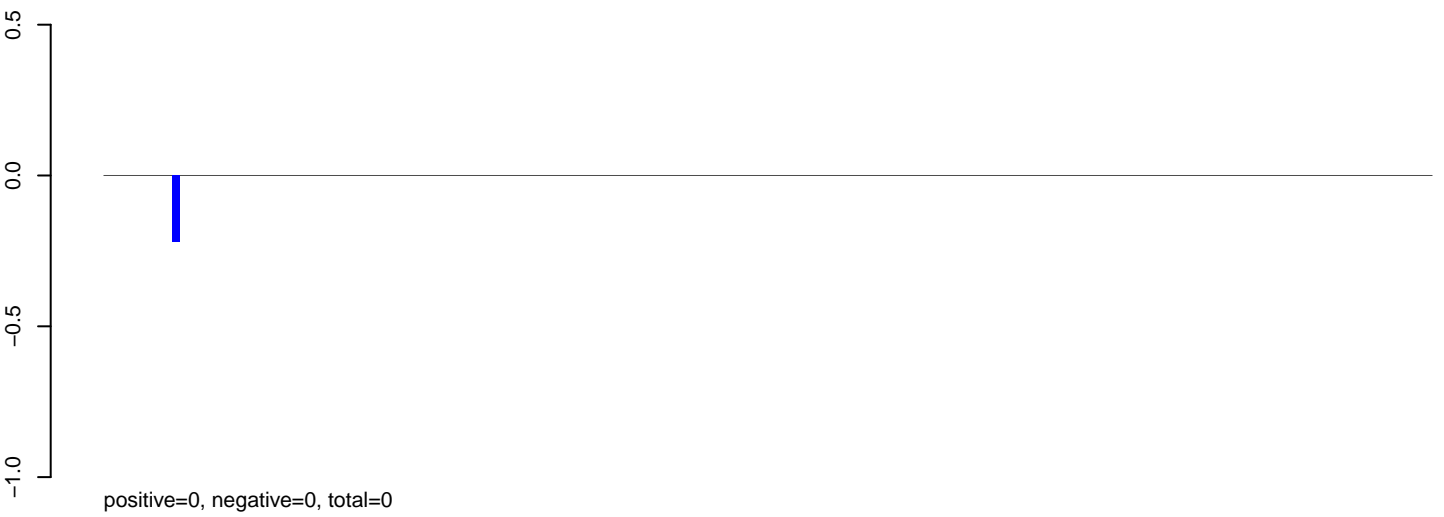

AeAlbo_Fcarc_OA.rep

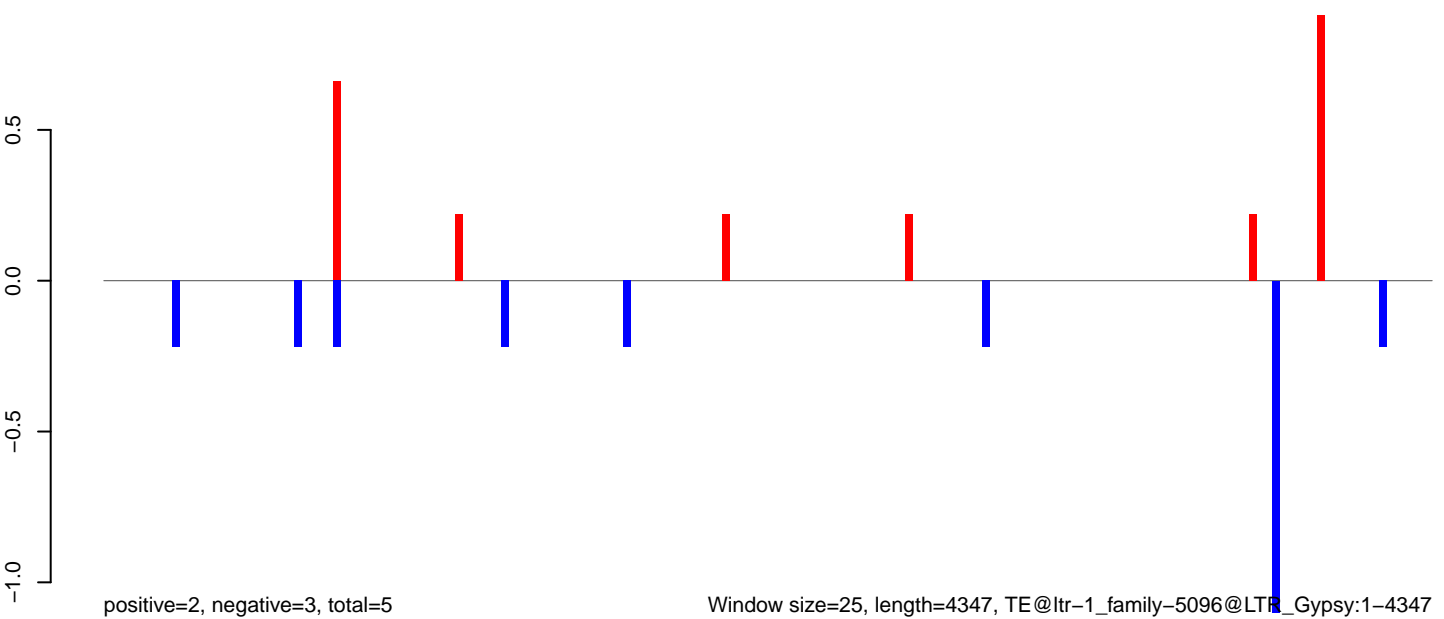

AeAlbo_Fcarc_OA.18_23.rep

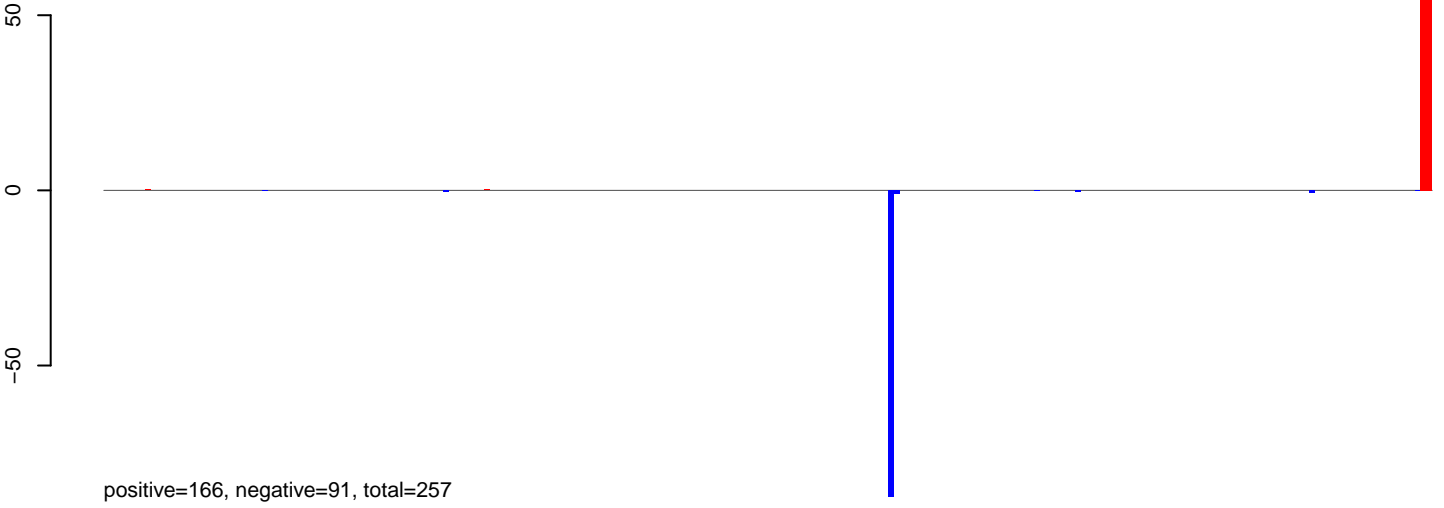

positive=166, negative=91, total=257

AeAlbo_Fcarc_OA.24_35.rep

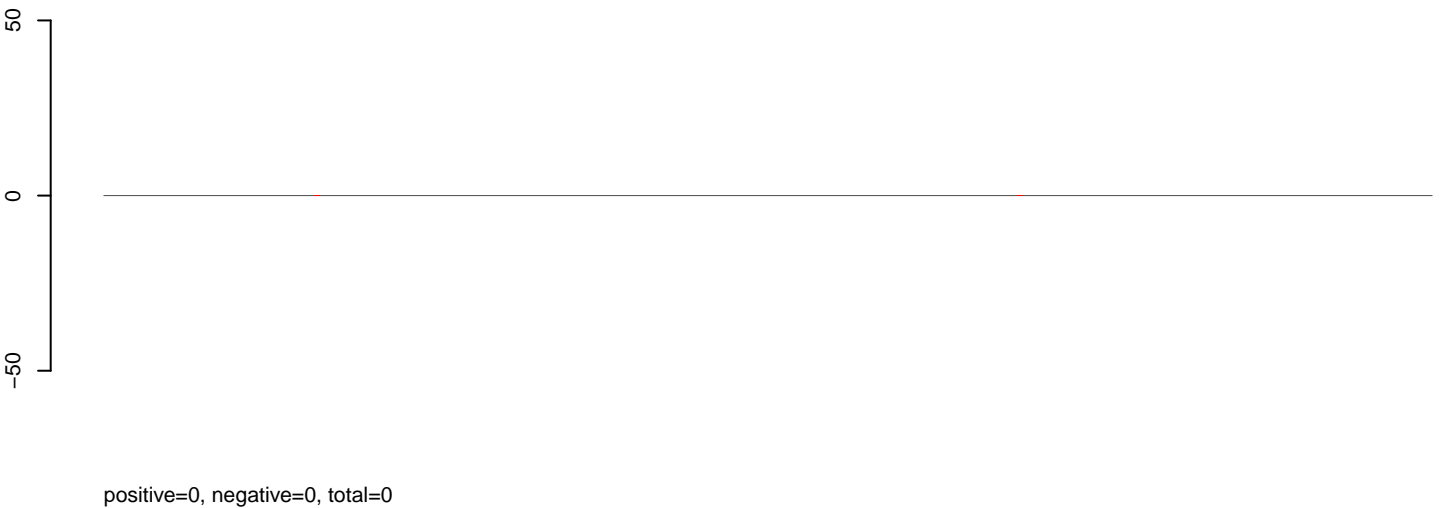

positive=0, negative=0, total=0

AeAlbo_Fcarc_OA.rep

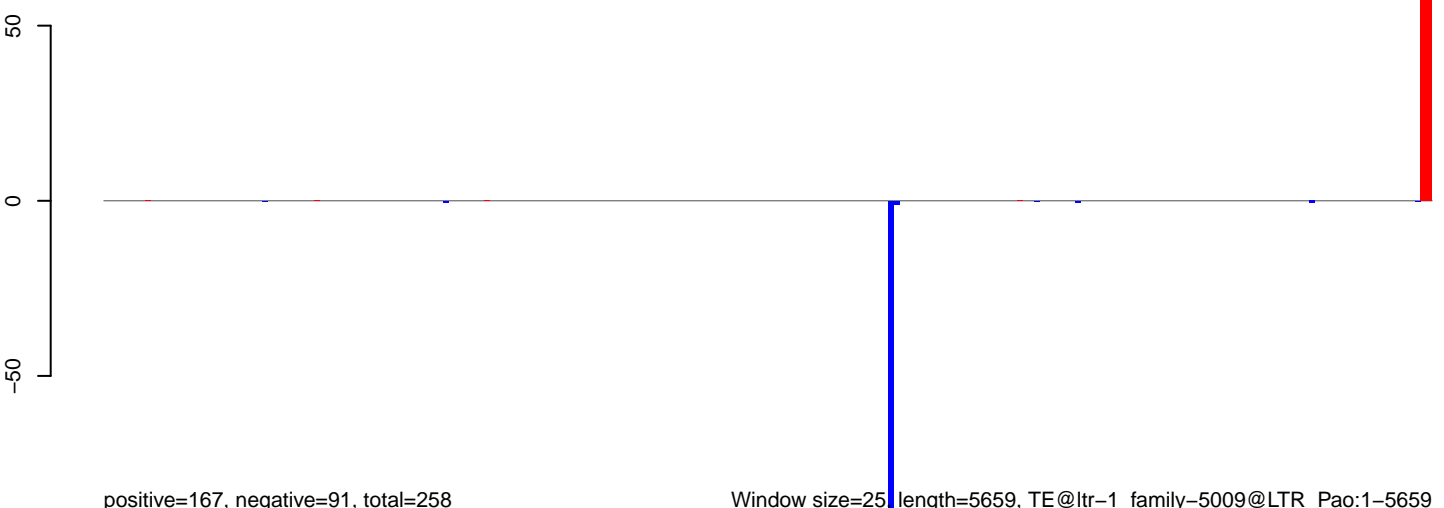

positive=167, negative=91, total=258

Window size=25, length=5659, TE@ltr-1_family-5009@LTR_Pao:1-5659

0 1000 2000 3000 4000 5000

AeAlbo_Fcarc_OA.18_23.rep

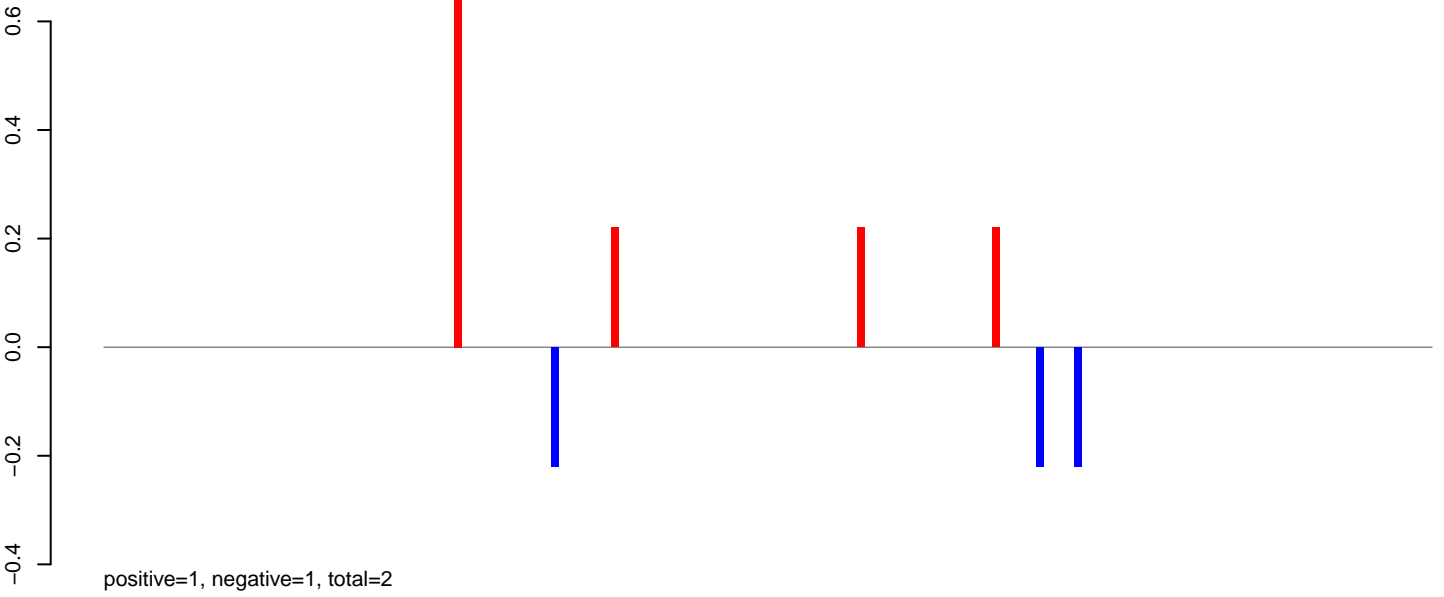

AeAlbo_Fcarc_OA.24_35.rep



AeAlbo_Fcarc_OA.rep

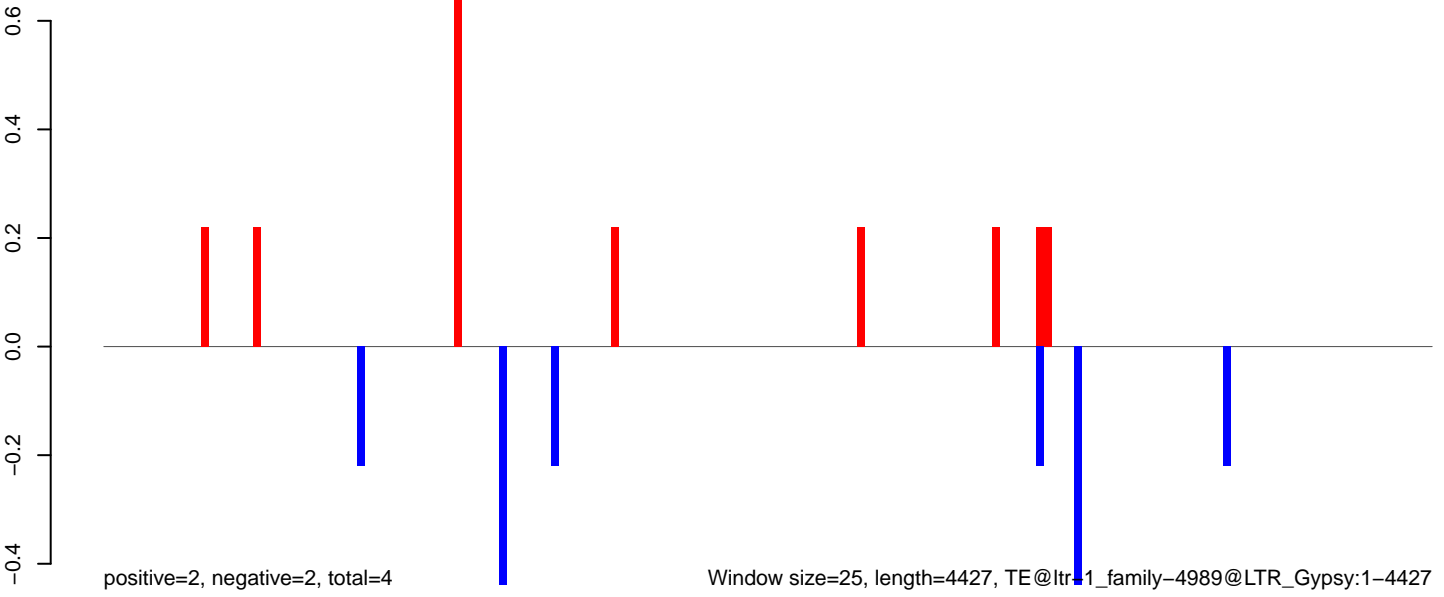

Window size=25, length=4427, TE@ltr-1_family-4989@LTR_Gypsy:1-4427

AeAlbo_Fcarc_OA.18_23.rep

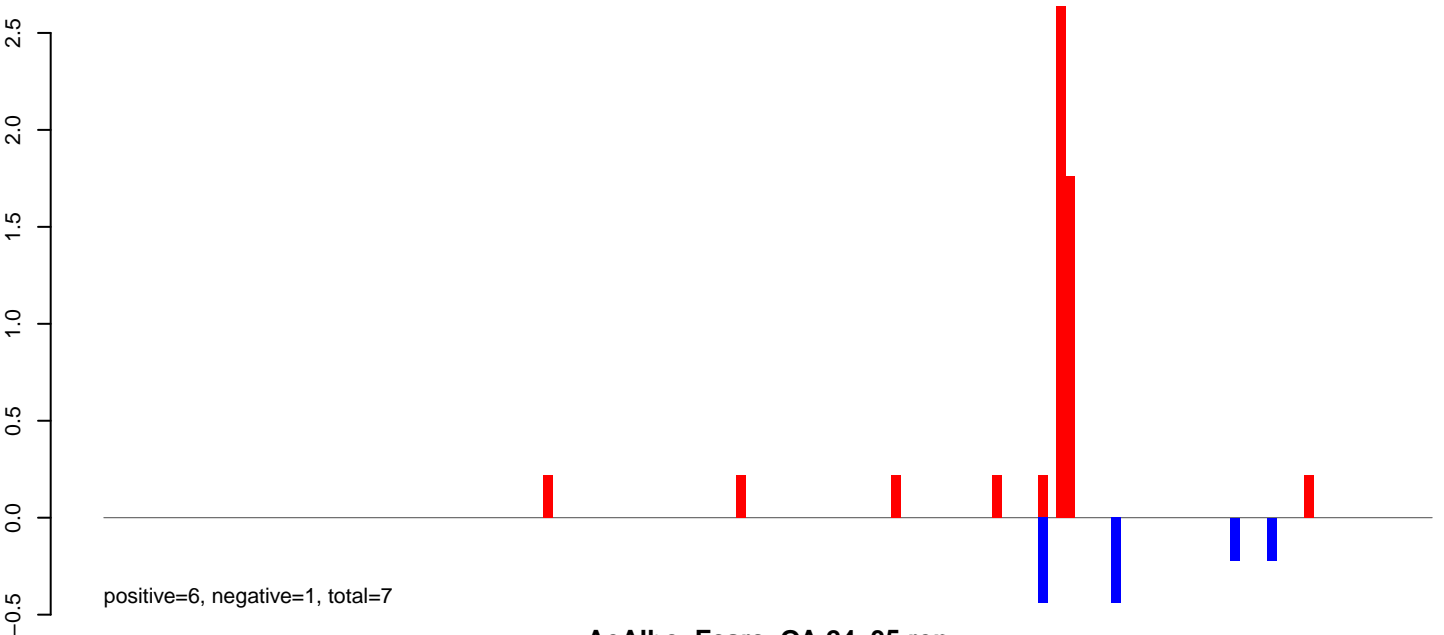

AeAlbo_Fcarc_OA.24_35.rep

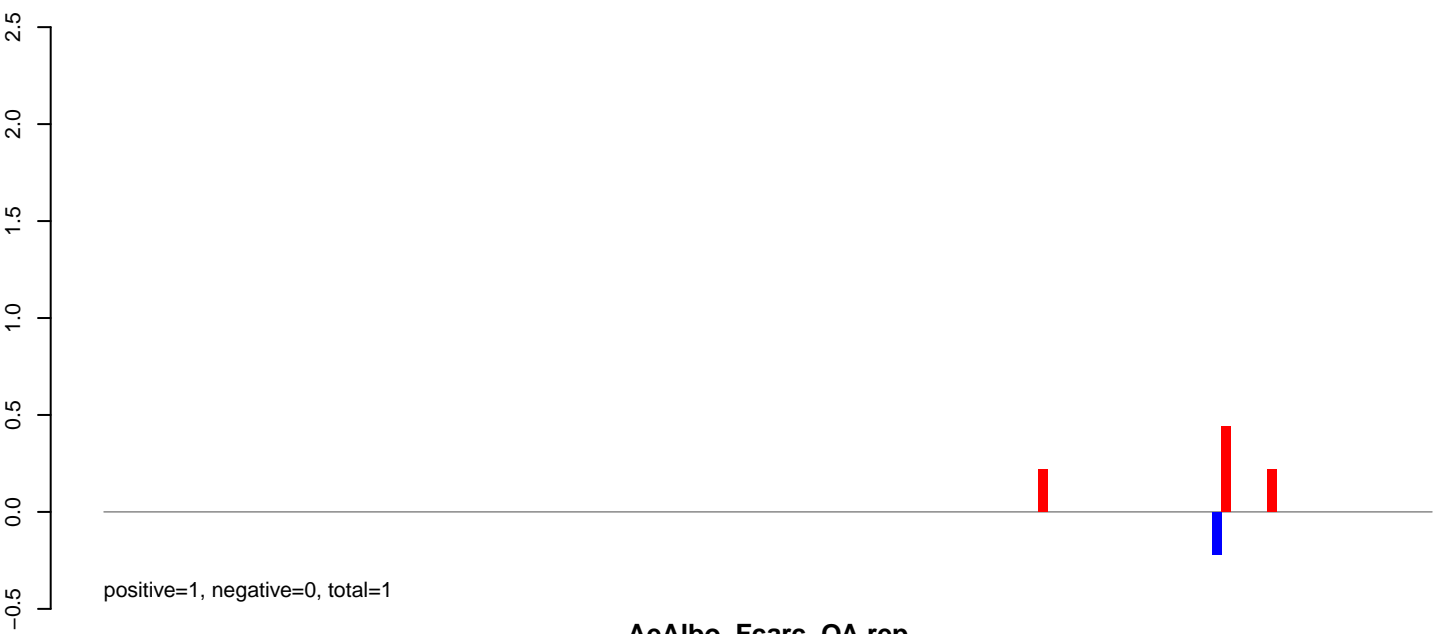

AeAlbo_Fcarc_OA.rep

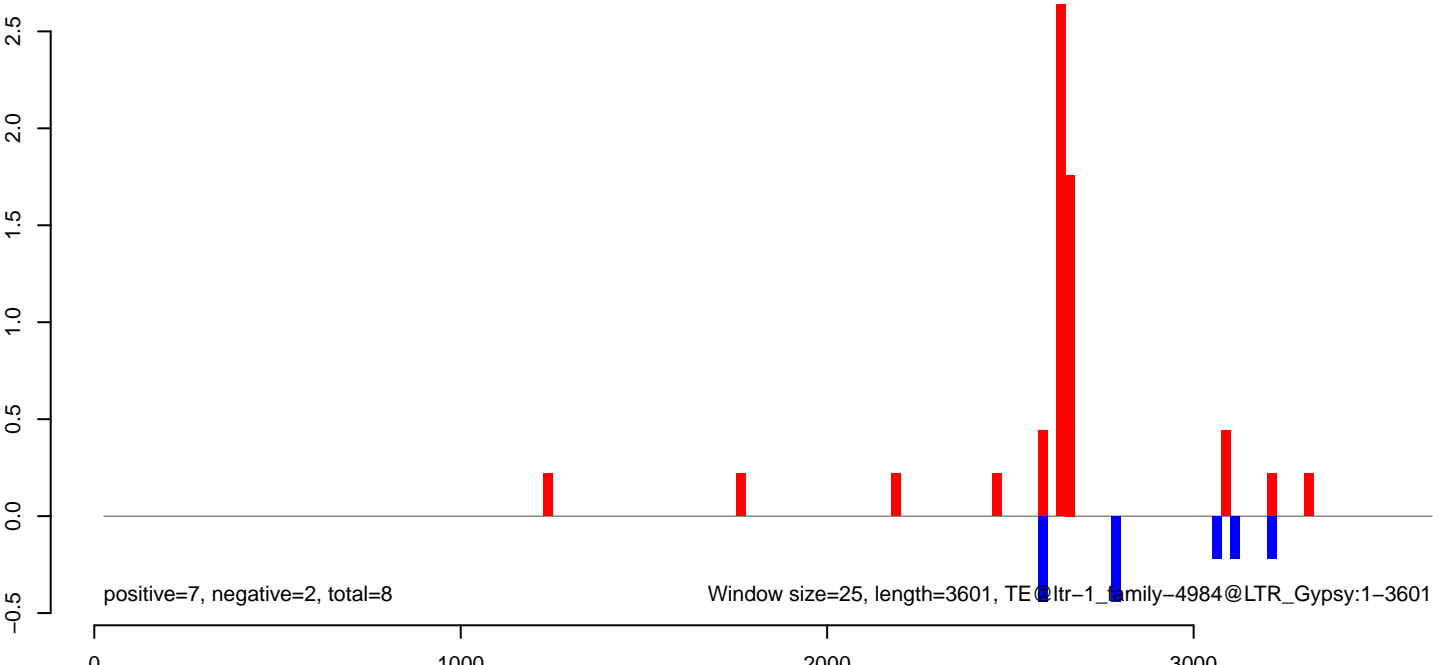

AeAlbo_Fcarc_OA.18_23.rep

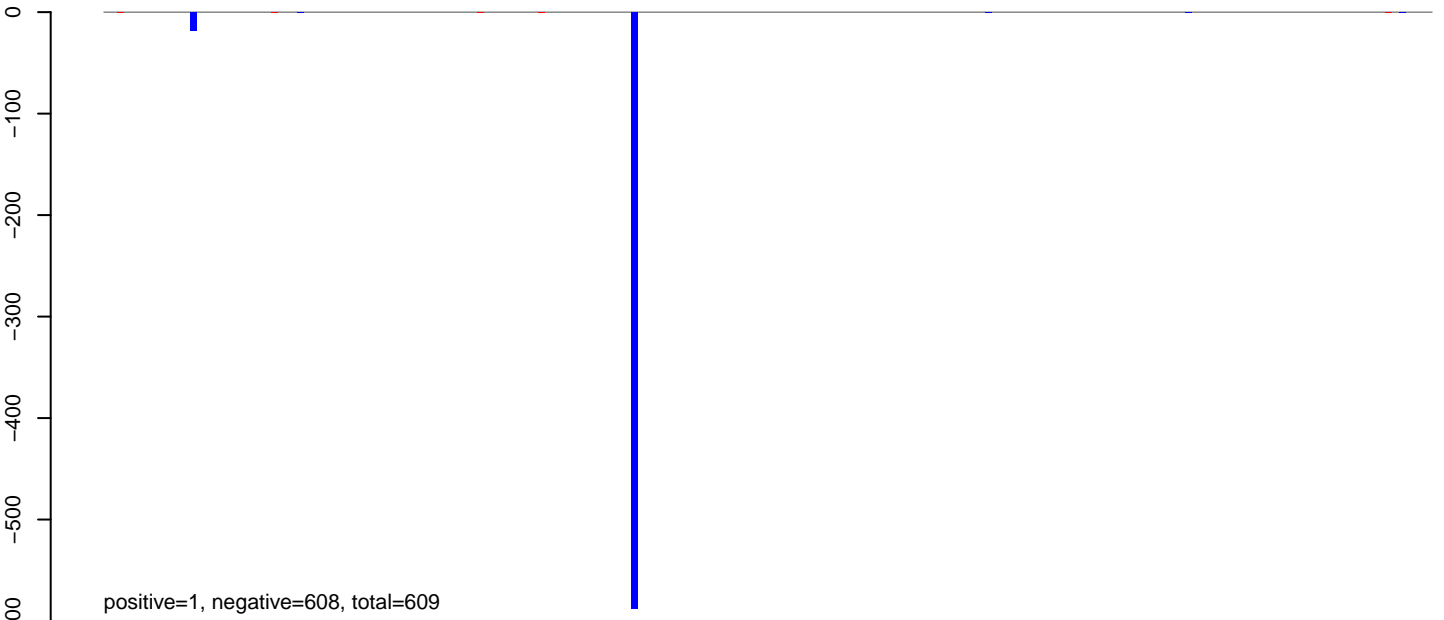

AeAlbo_Fcarc_OA.24_35.rep

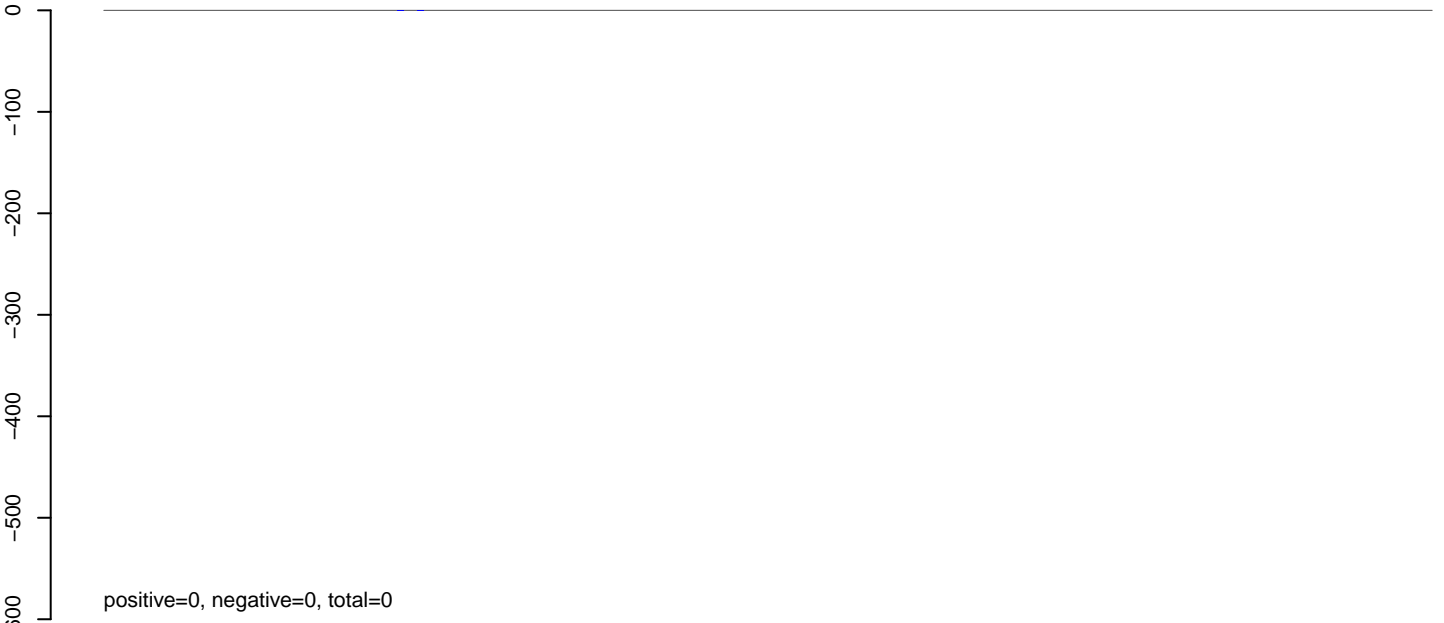

AeAlbo_Fcarc_OA.rep

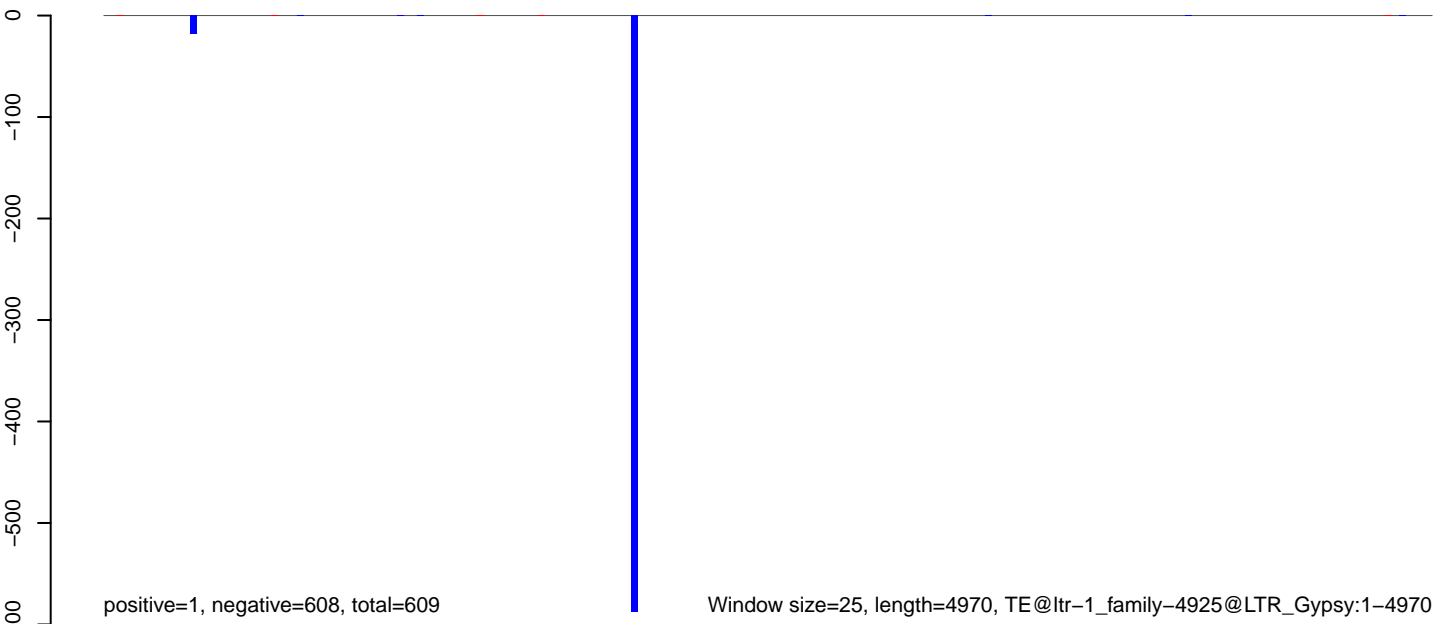

AeAlbo_FcArc_OA.18_23.rep

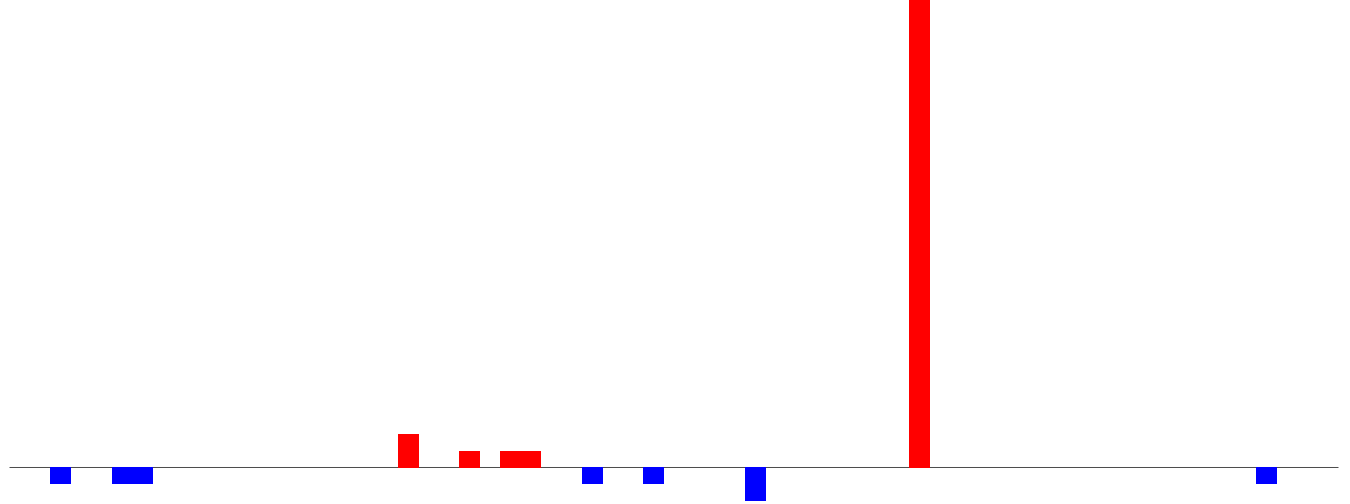

positive=8, negative=2, total=9

AeAlbo_FcArc_OA.24_35.rep

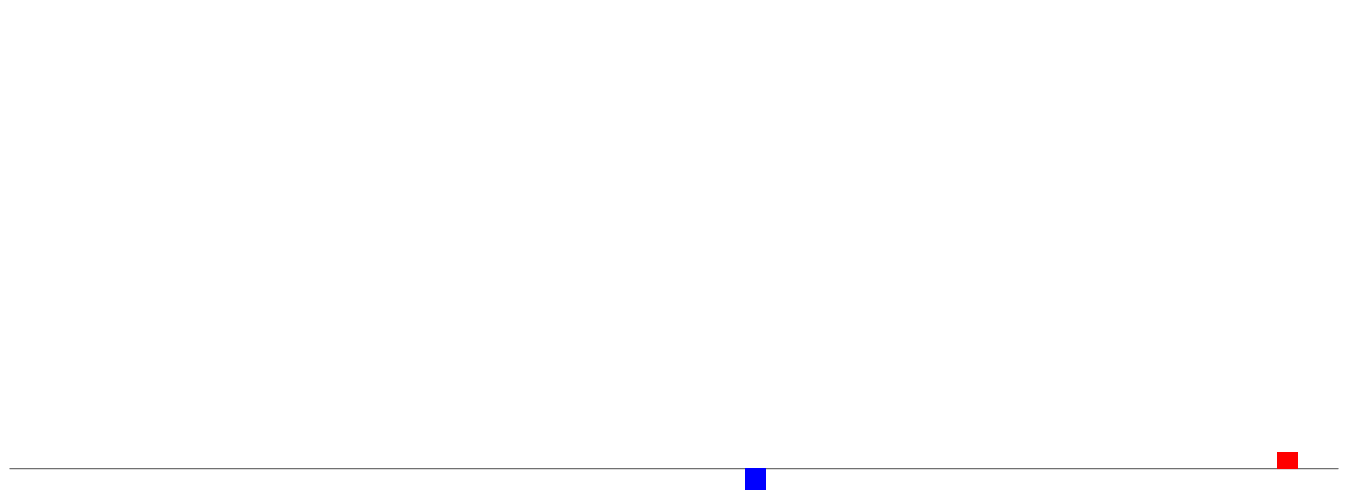

positive=0, negative=1, total=2

AeAlbo_FcArc_OA.rep

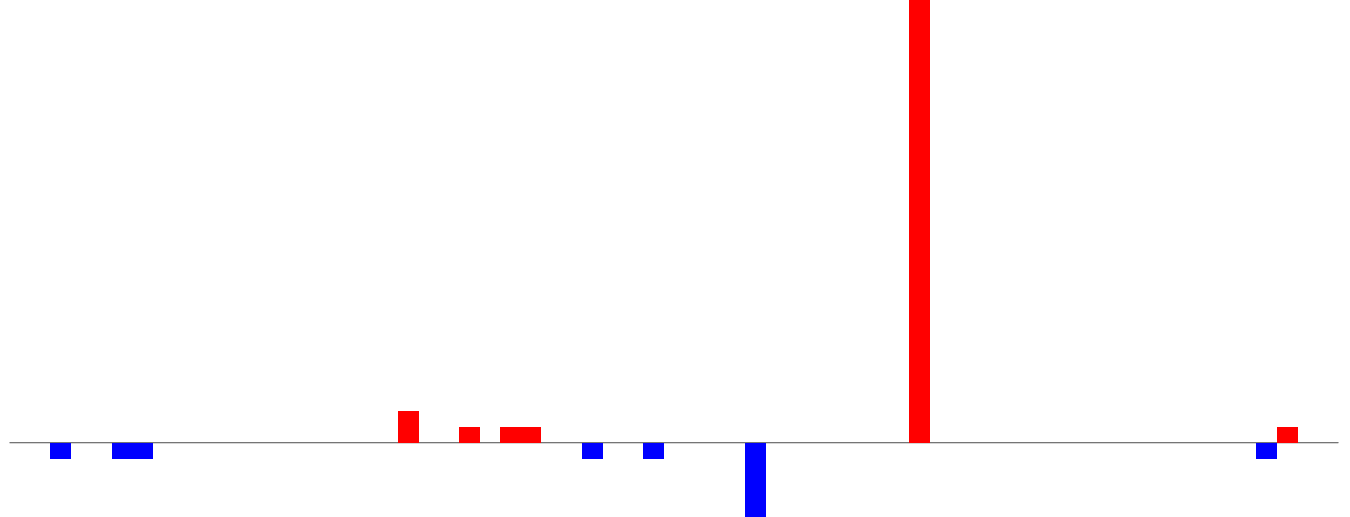

positive=8, negative=3, total=11

Window size=25, length=1608, TE@ltr-1_family-4918@Satellite:1-1608

AeAlbo_Fcarc_OA.18_23.rep

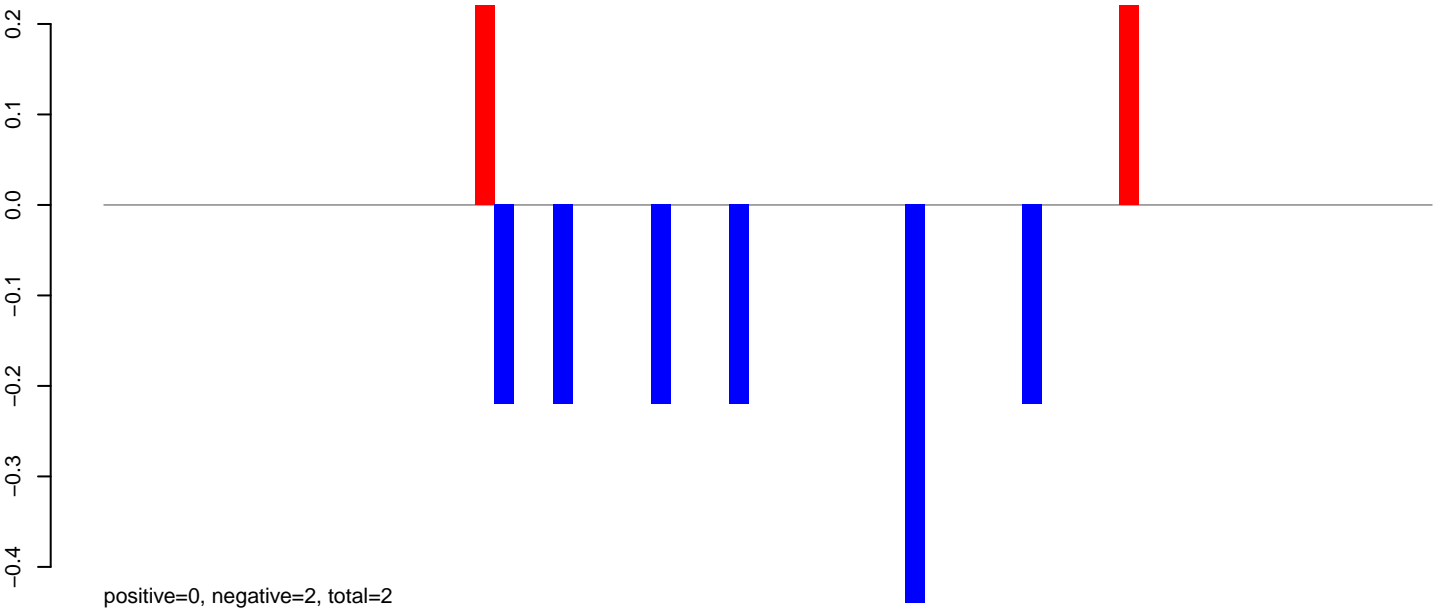

AeAlbo_Fcarc_OA.24_35.rep

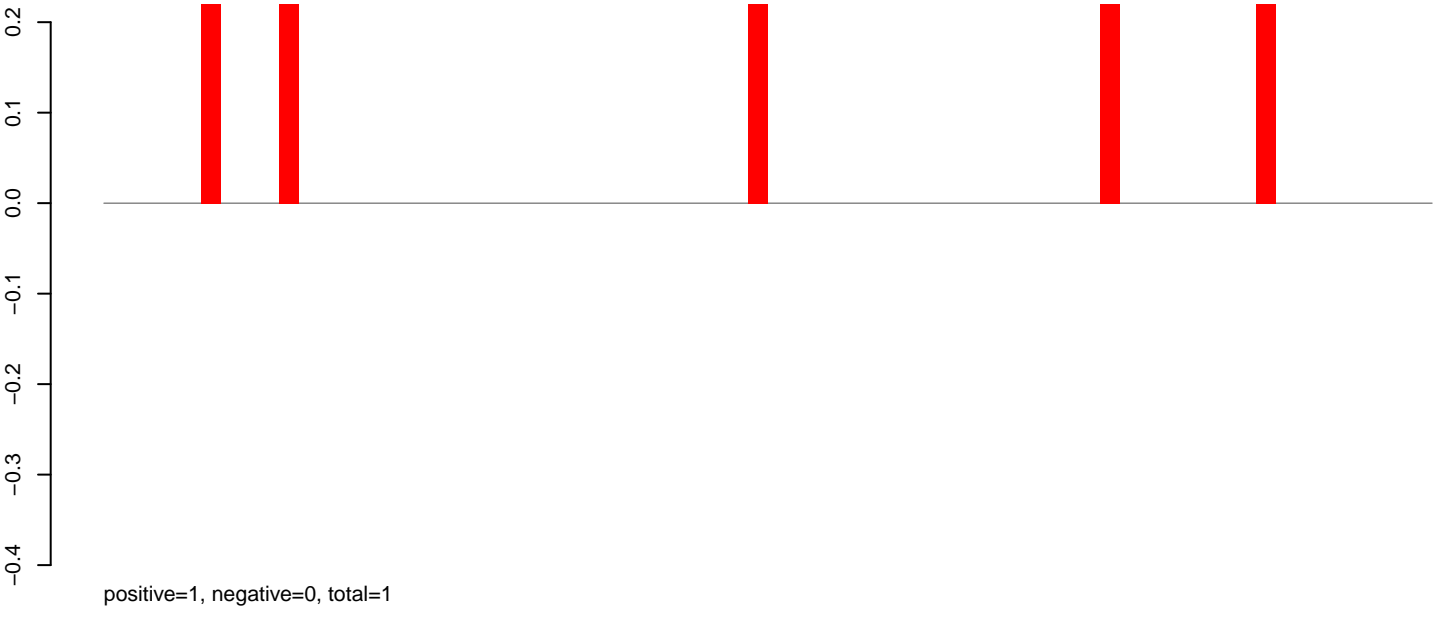

AeAlbo_Fcarc_OA.rep

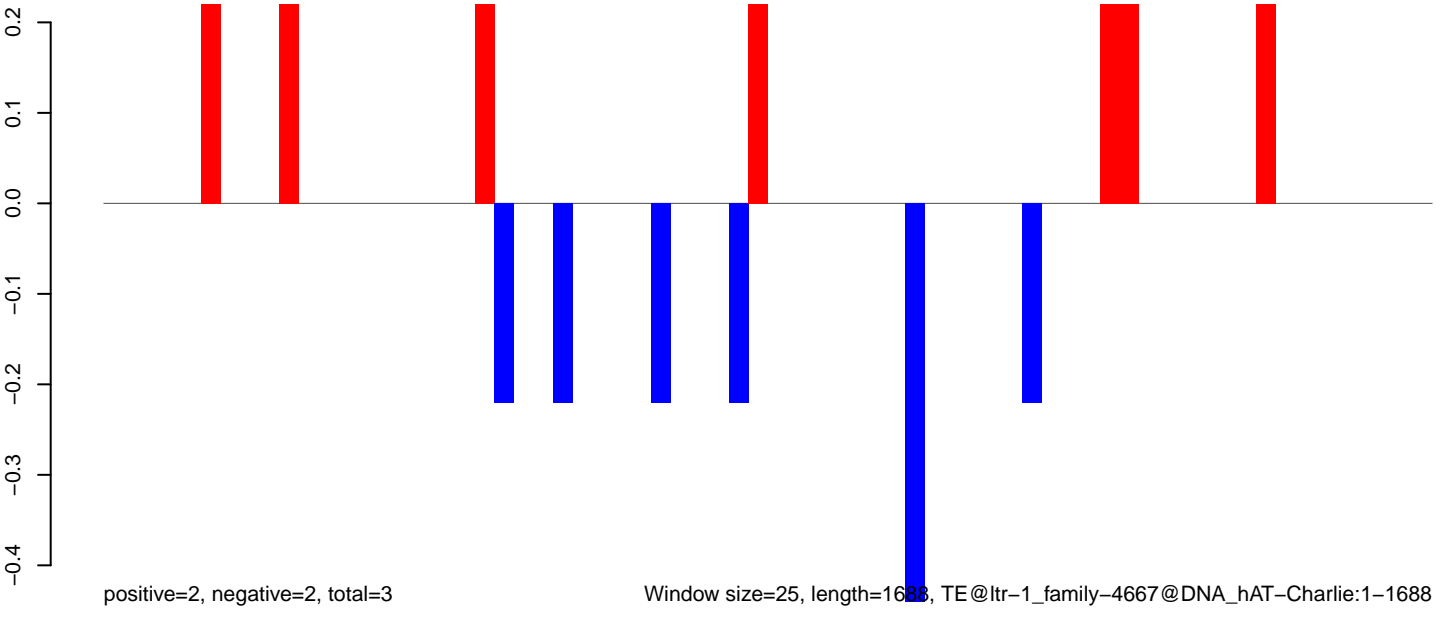

AeAlbo_Fcarc_OA.18_23.rep

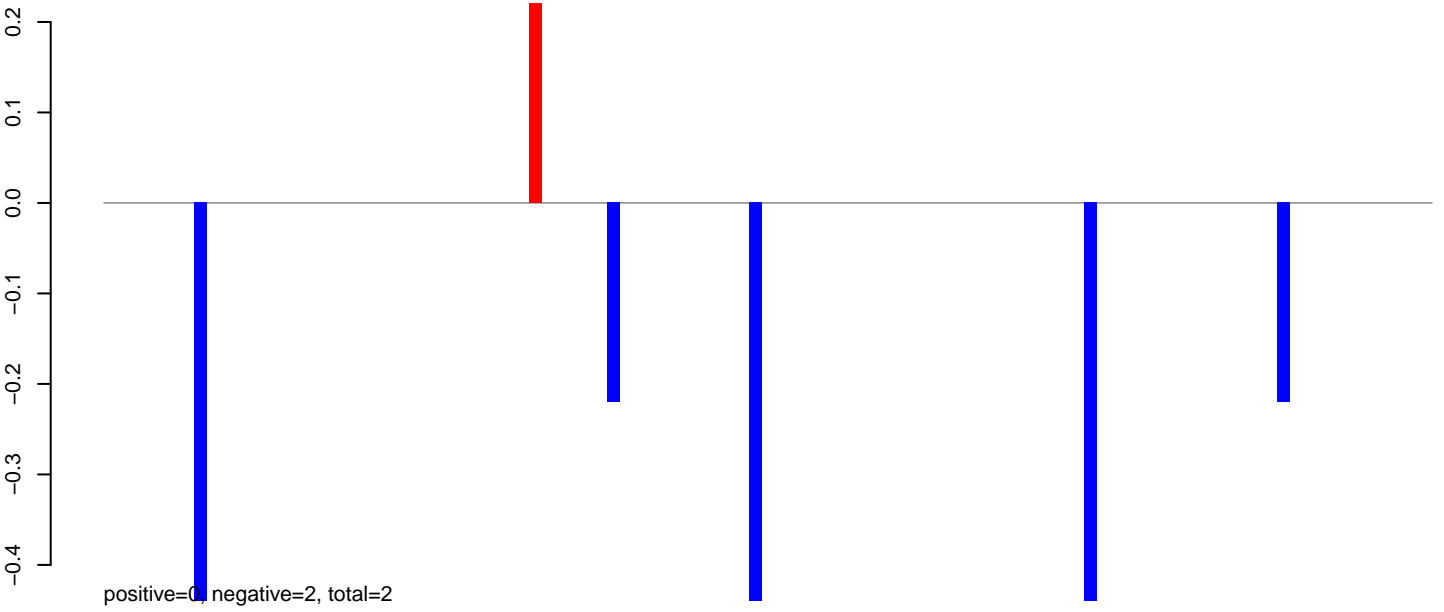

AeAlbo_Fcarc_OA.24_35.rep

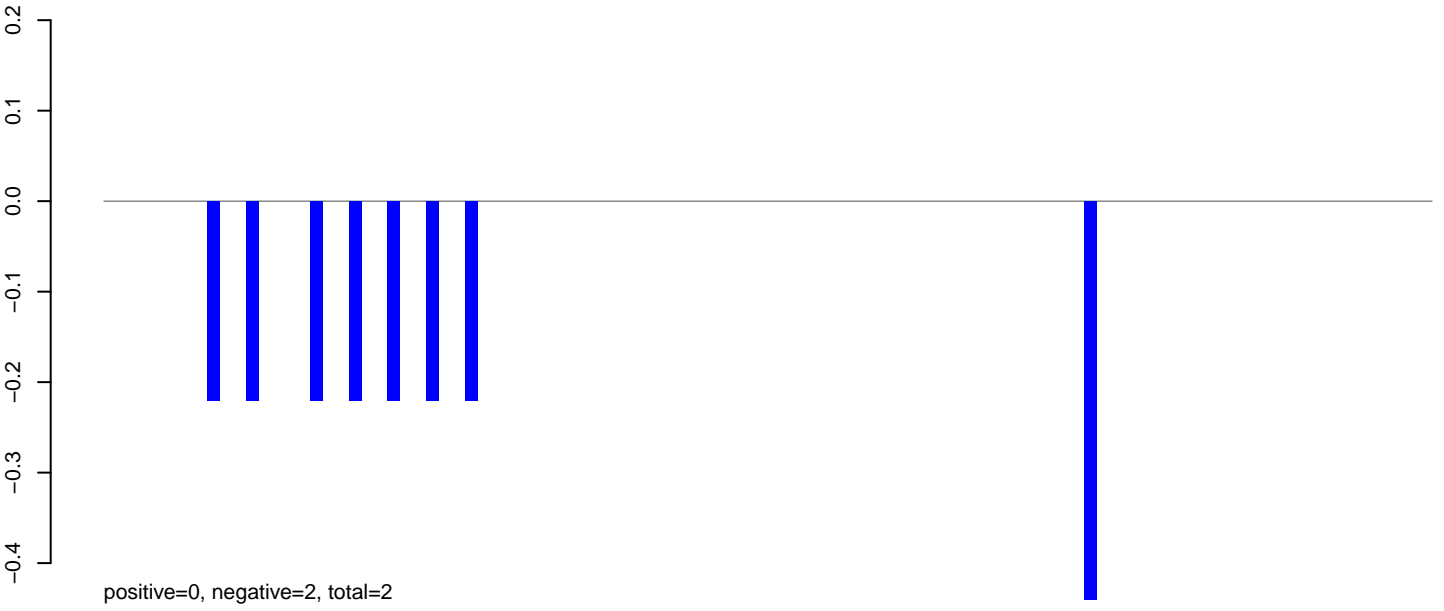

AeAlbo_Fcarc_OA.rep

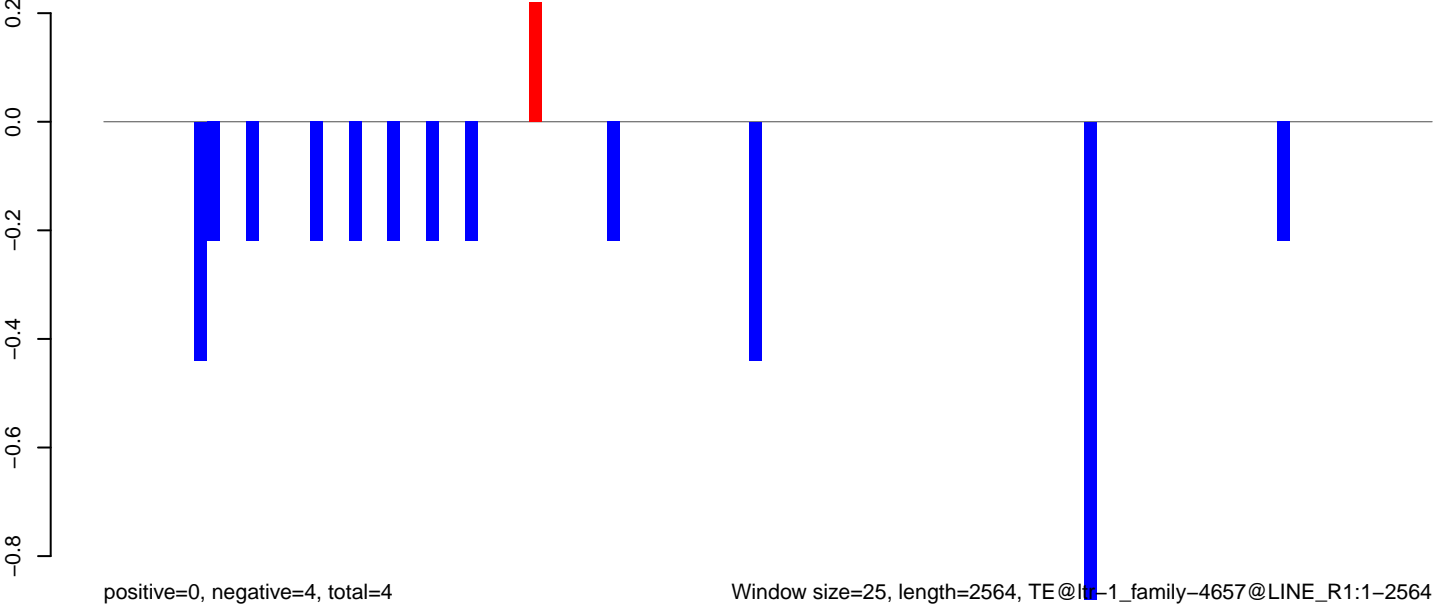

AeAlbo_Fcarc_OA.18_23.rep

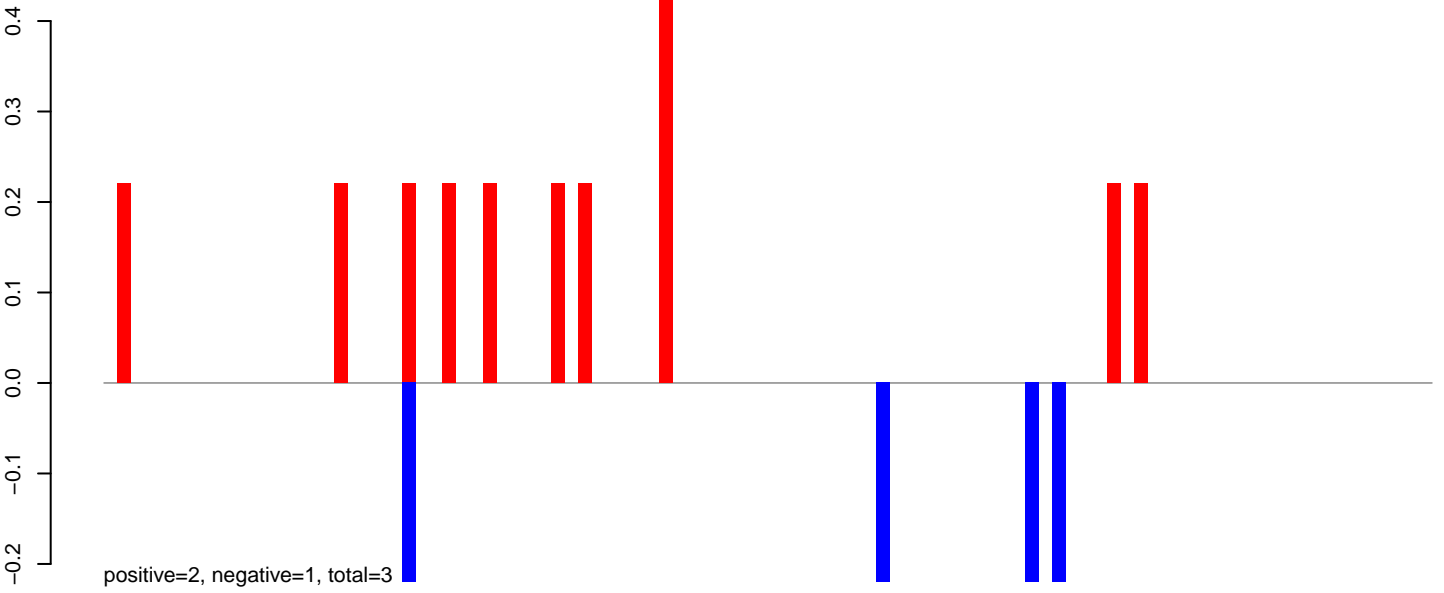

AeAlbo_Fcarc_OA.24_35.rep

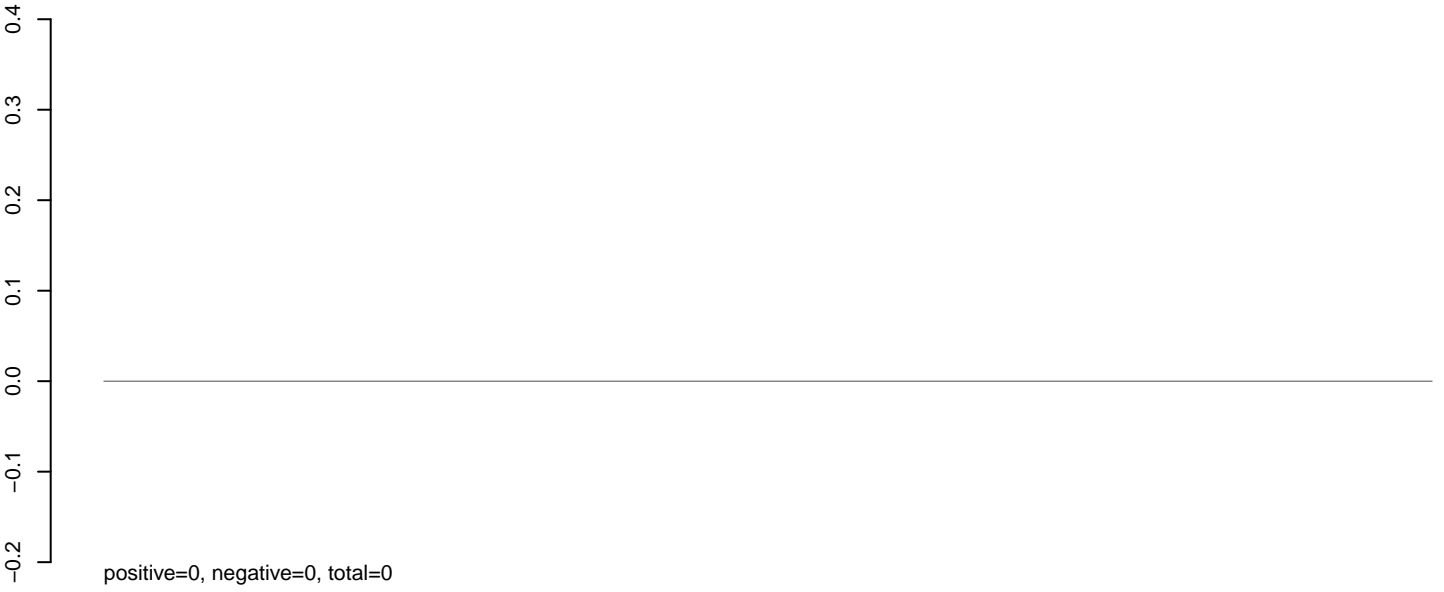

AeAlbo_Fcarc_OA.rep

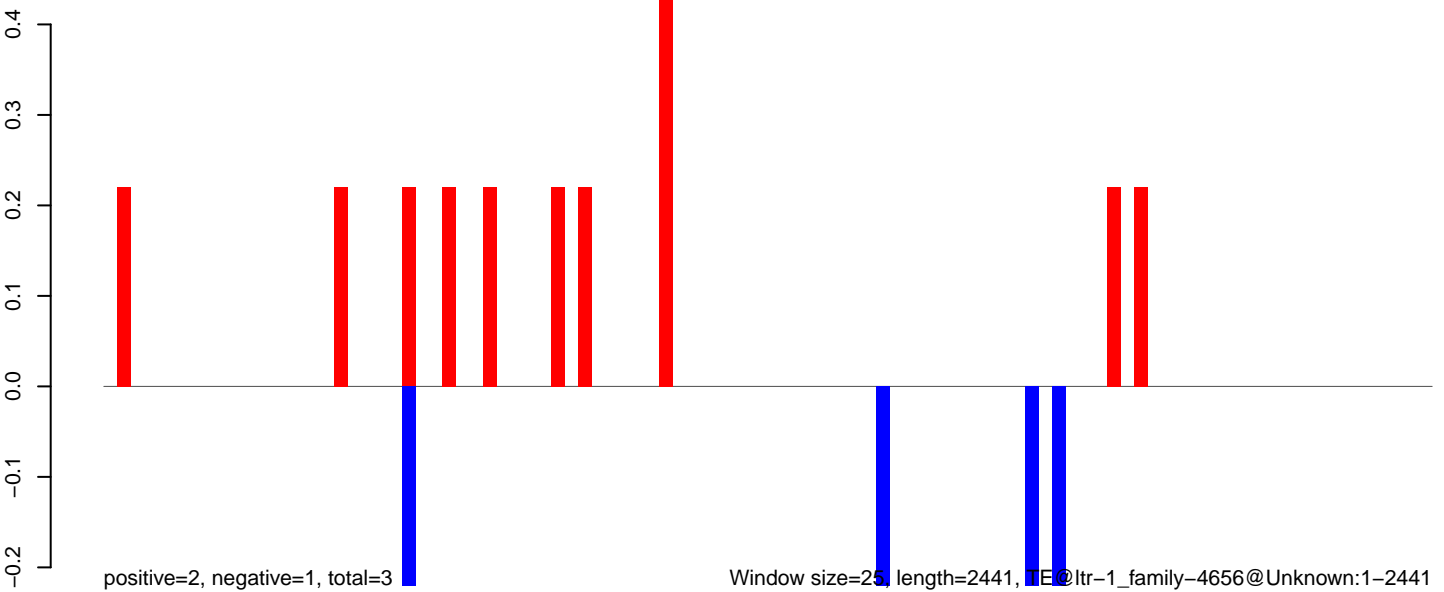

0 500 1000 1500 2000 2500

AeAlbo_Fcarc_OA.18_23.rep

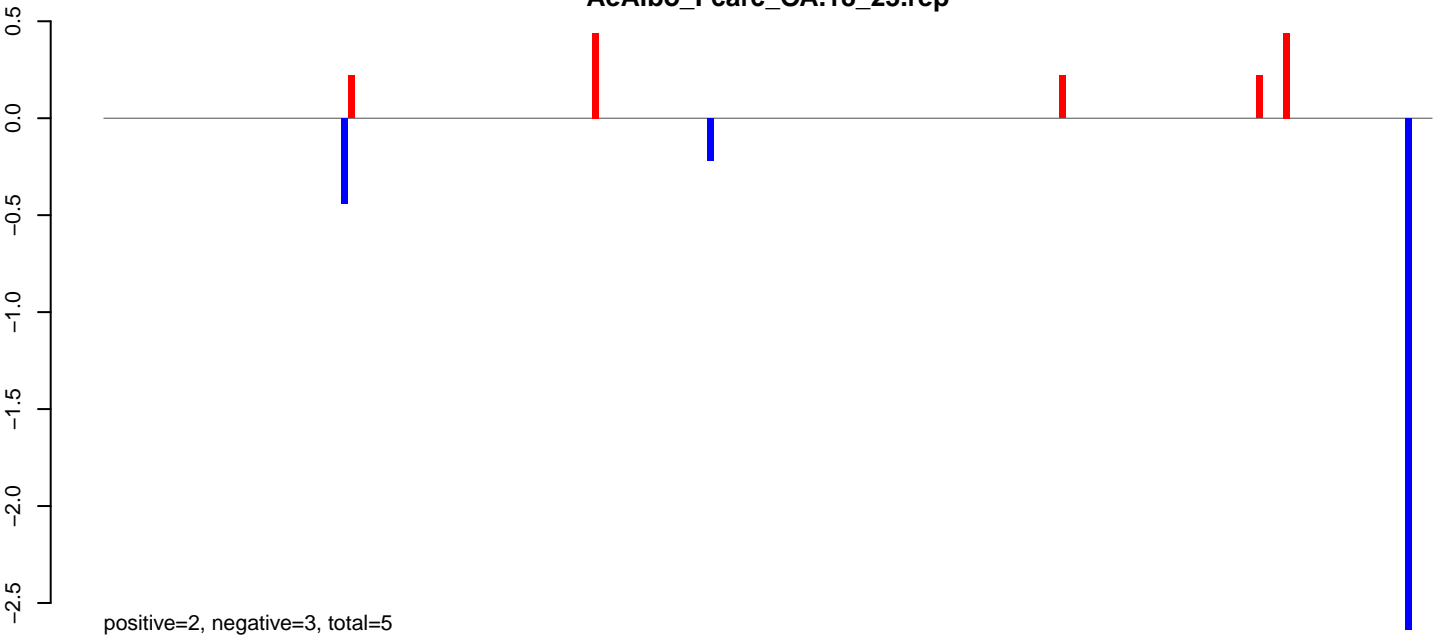

AeAlbo_Fcarc_OA.24_35.rep

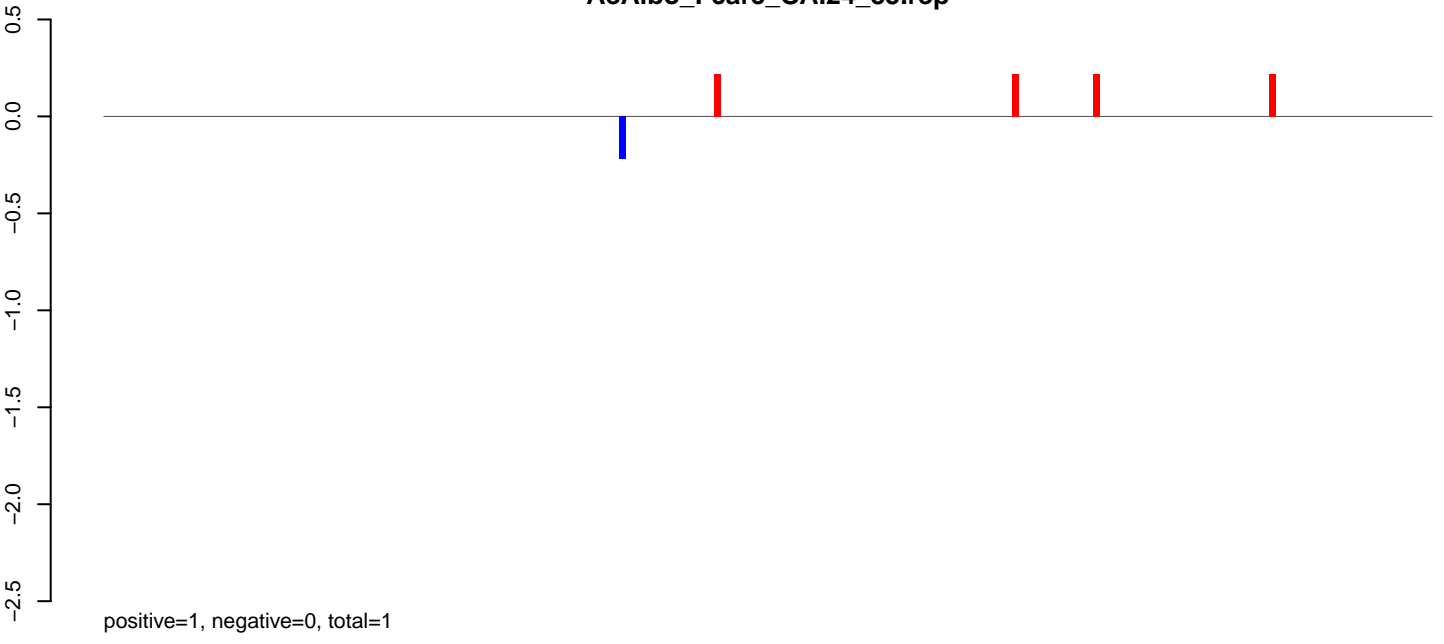

AeAlbo_Fcarc_OA.rep

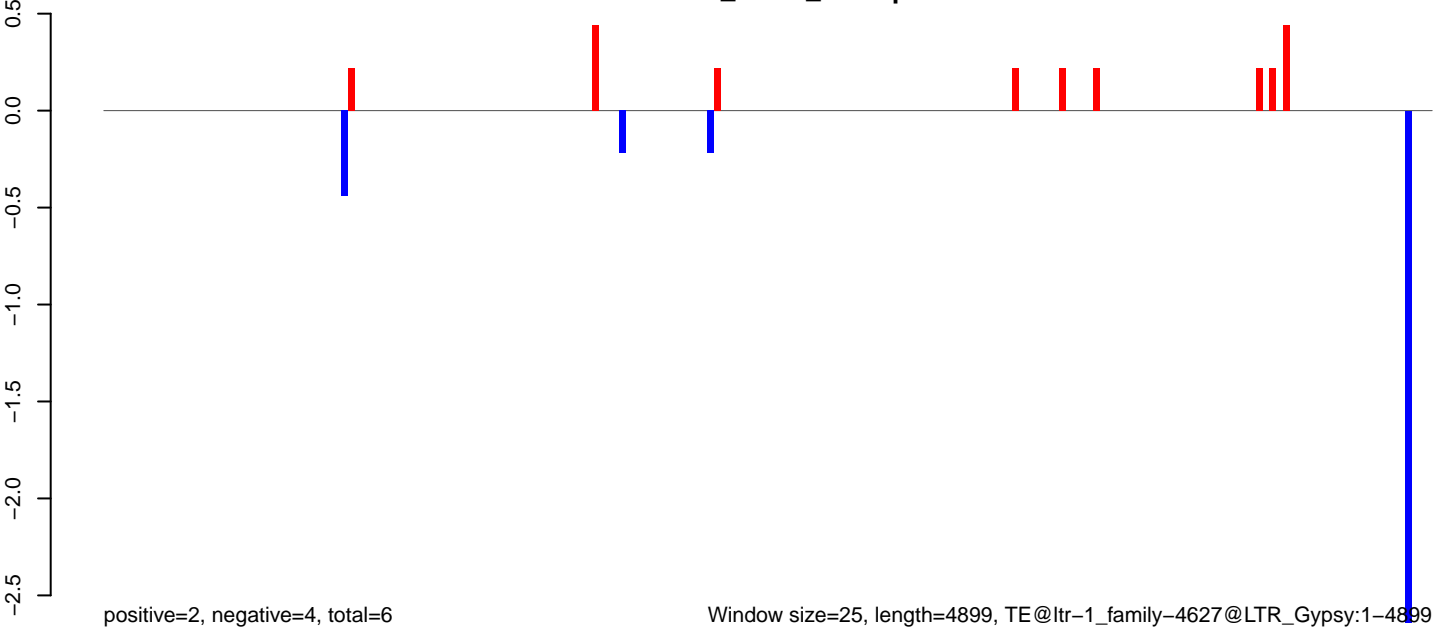

AeAlbo_FcArc_OA.18_23.rep

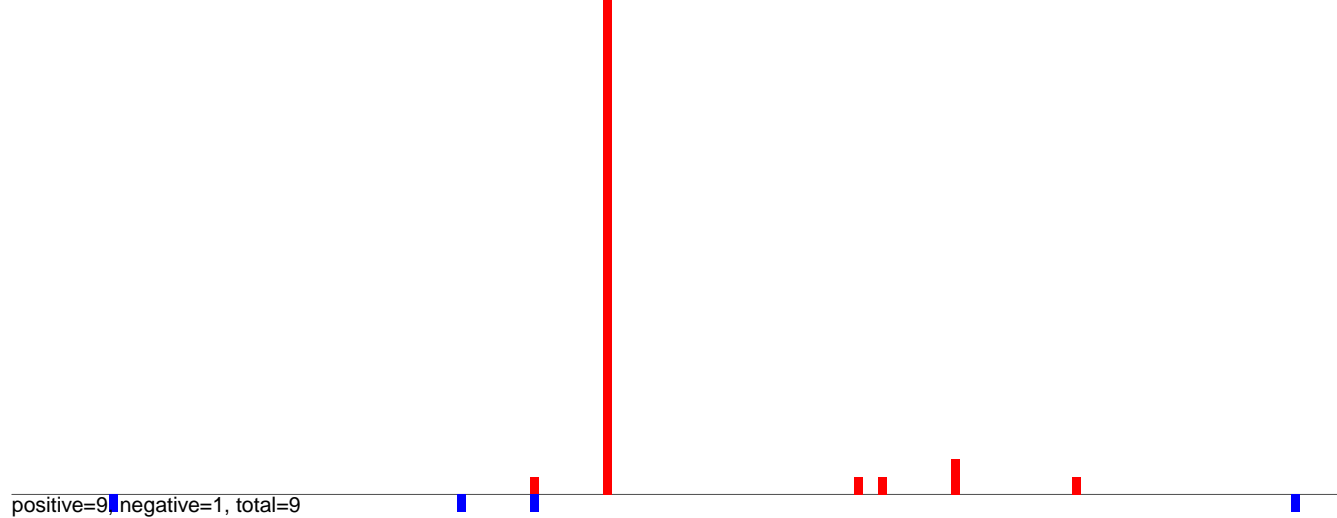

AeAlbo_FcArc_OA.24_35.rep



AeAlbo_FcArc_OA.rep

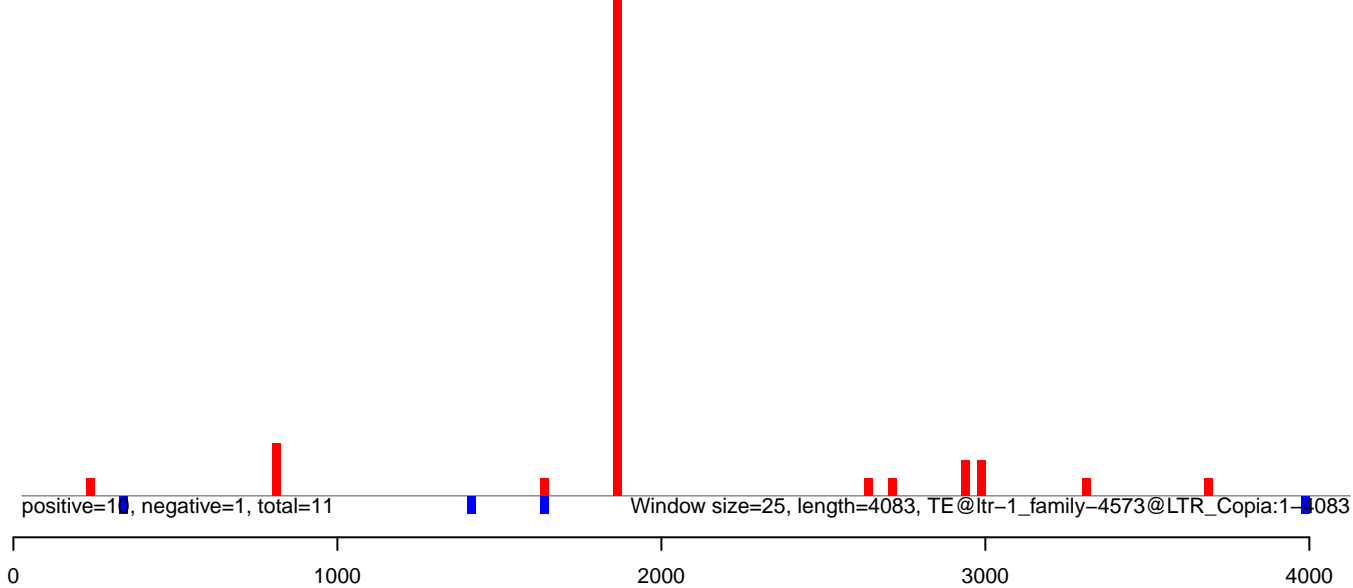

AeAlbo_Fcarc_OA.18_23.rep

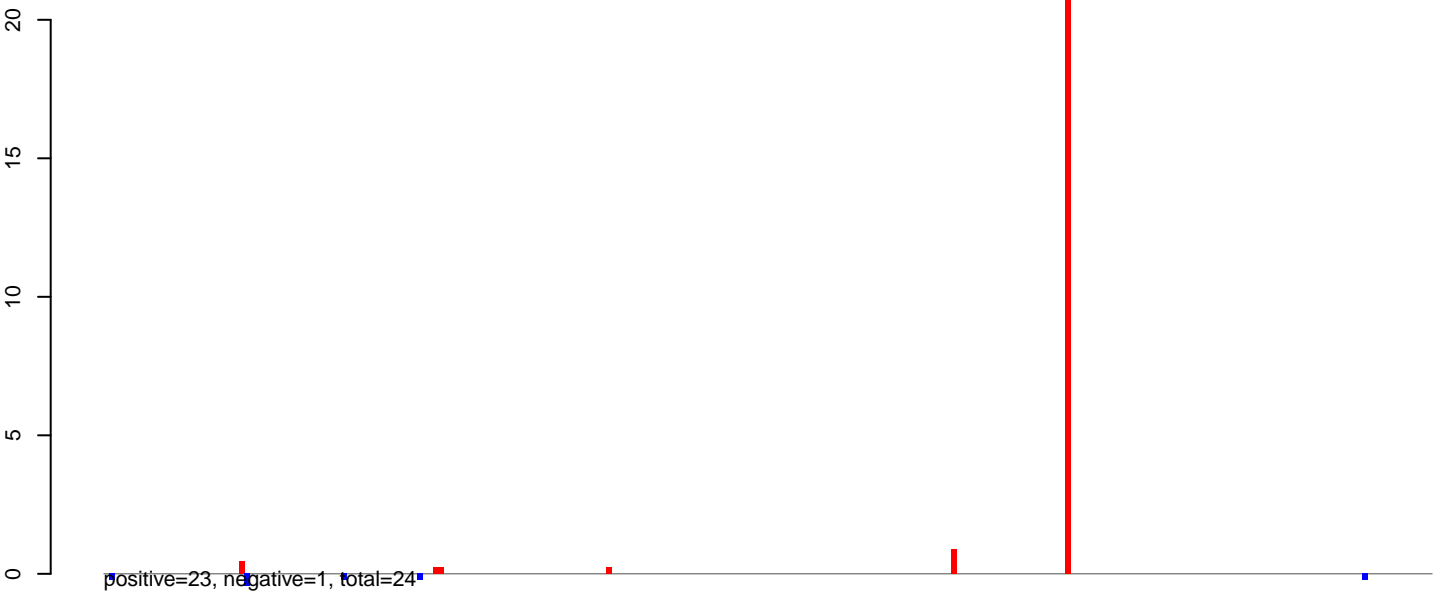

AeAlbo_Fcarc_OA.24_35.rep



AeAlbo_Fcarc_OA.rep

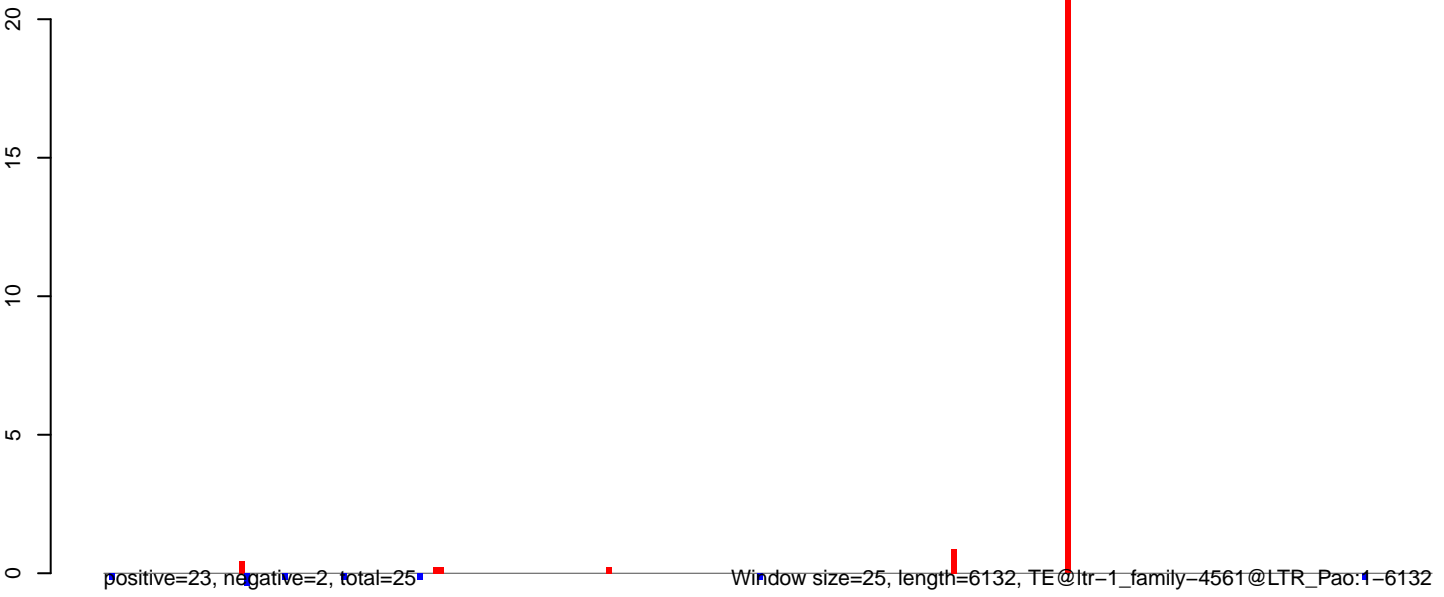

AeAlbo_Fcarc_OA.18_23.rep

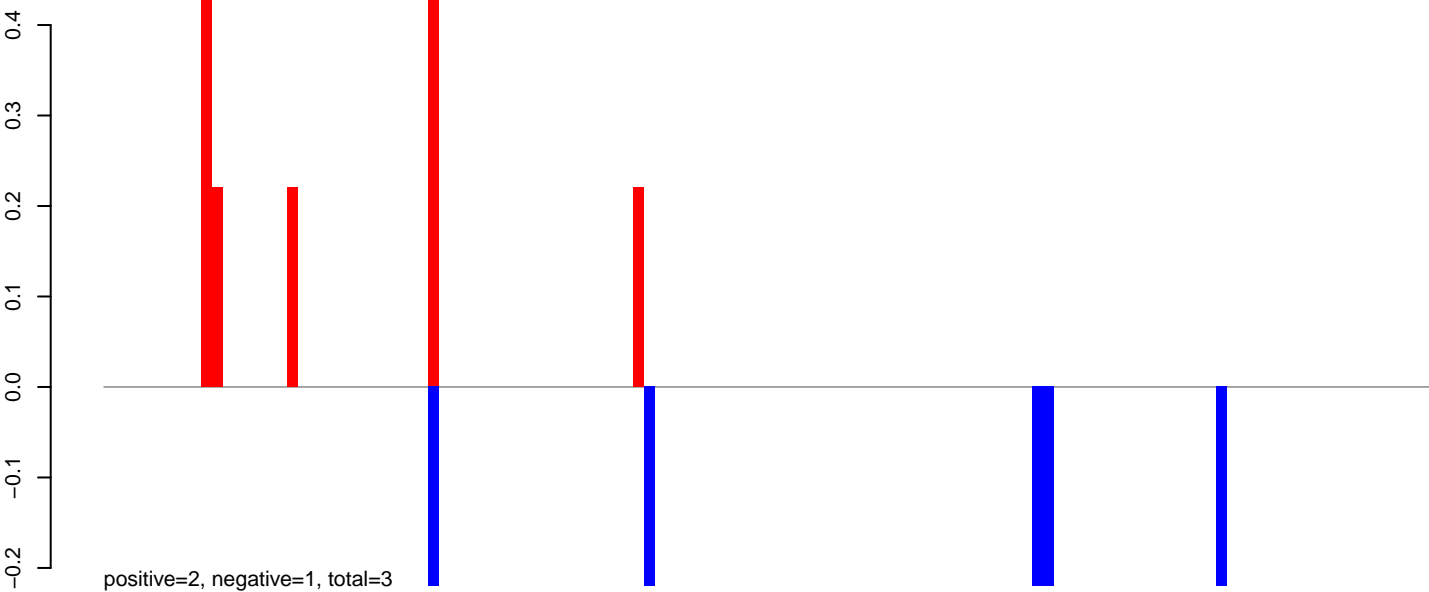

AeAlbo_Fcarc_OA.24_35.rep

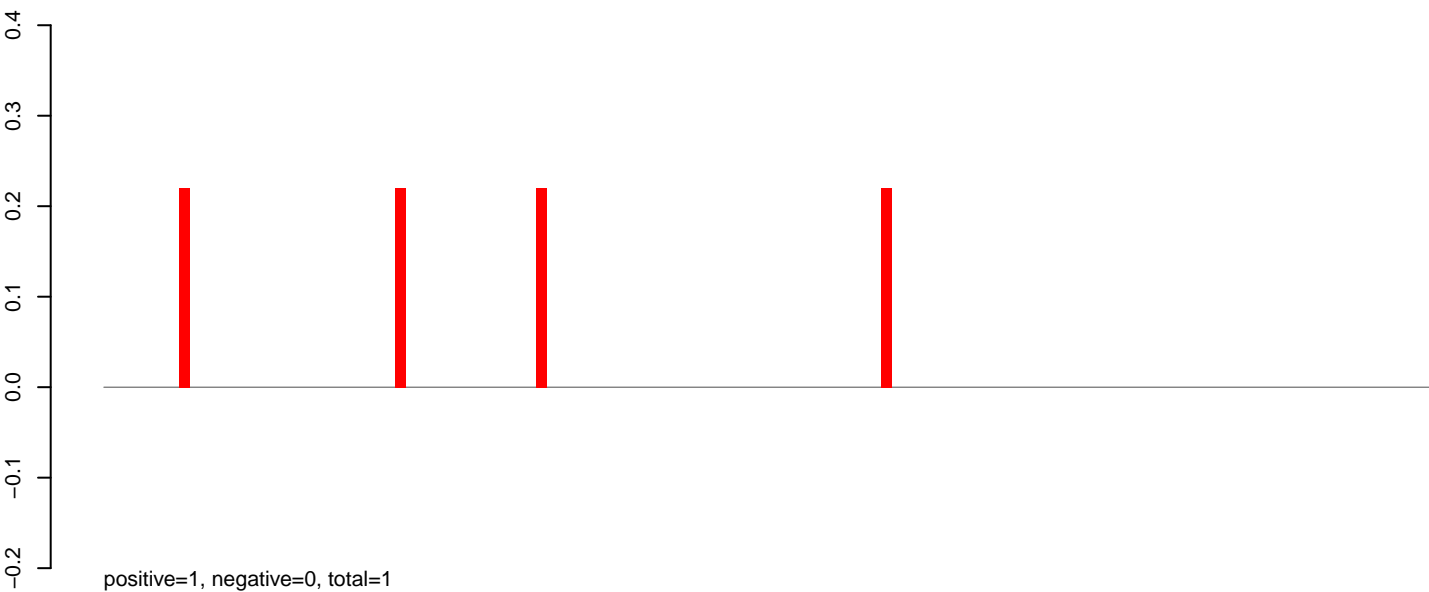

AeAlbo_Fcarc_OA.rep

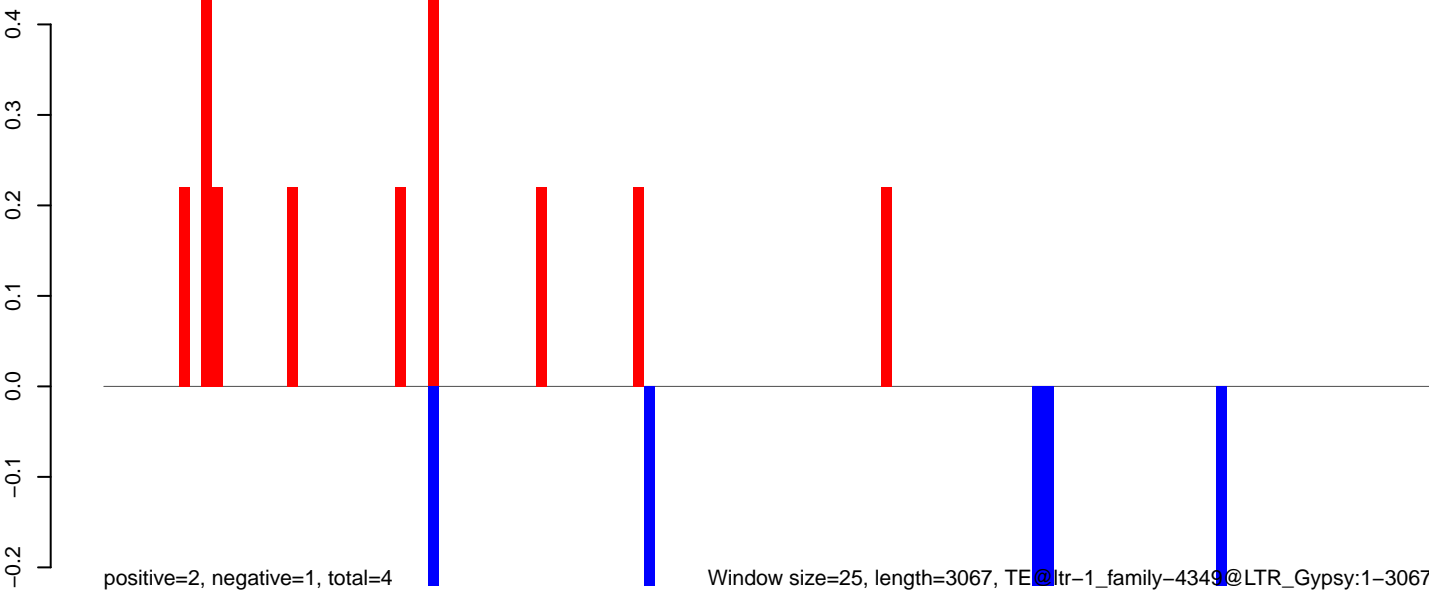

AeAlbo_Fcarc_OA.18_23.rep

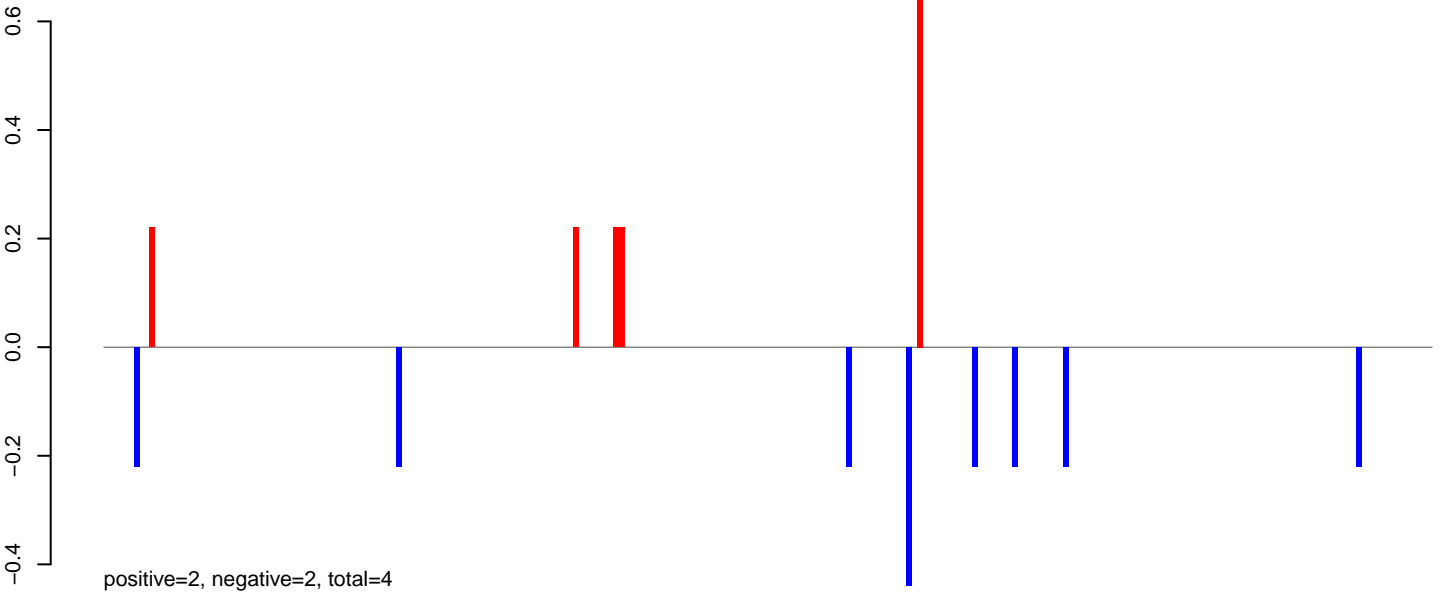

AeAlbo_Fcarc_OA.24_35.rep

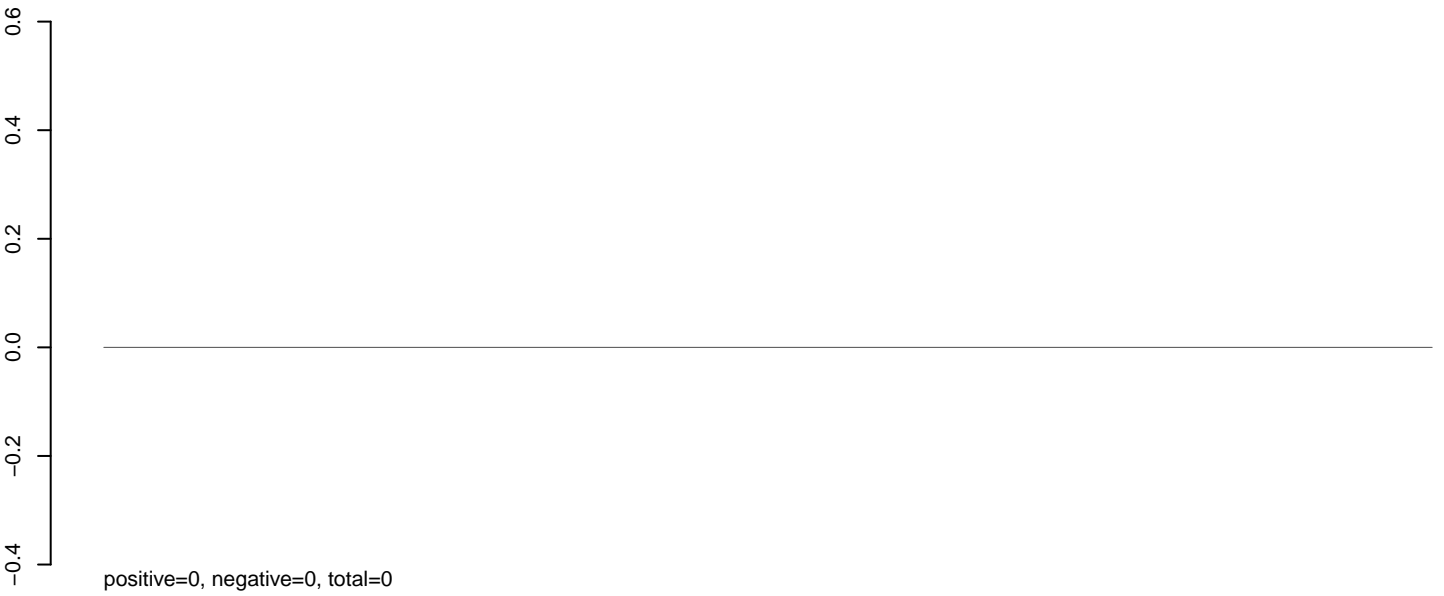

AeAlbo_Fcarc_OA.rep

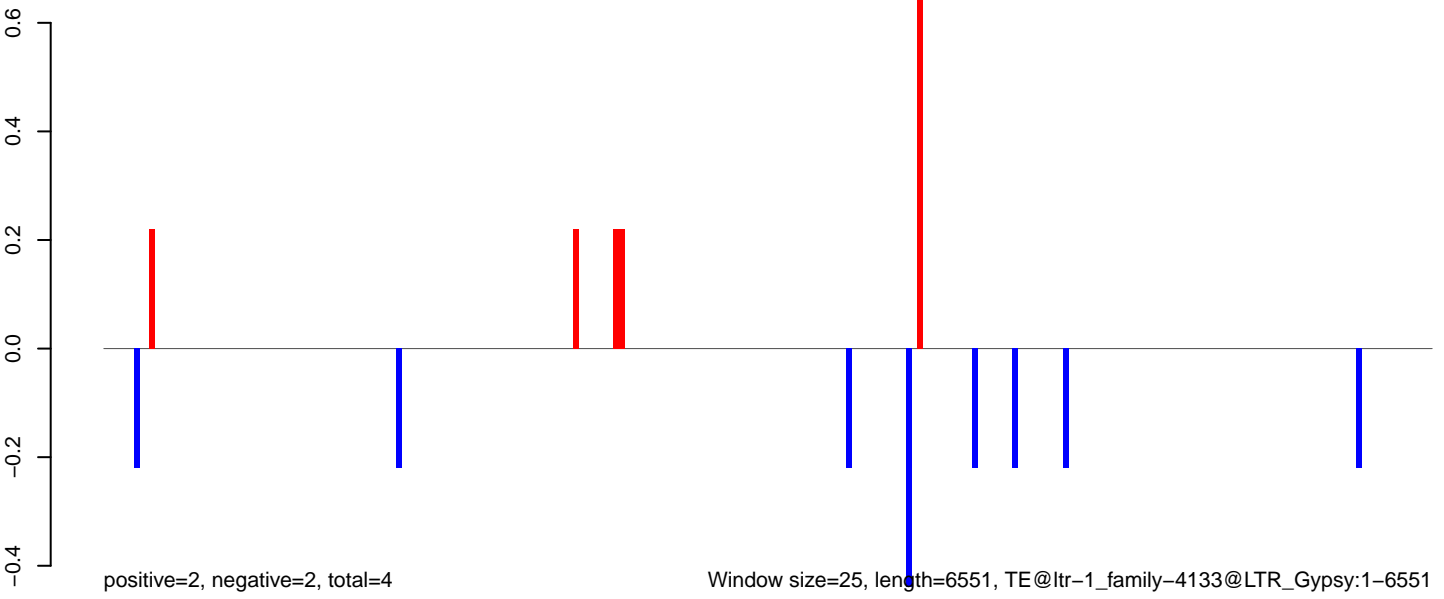

AeAlbo_Fcarc_OA.18_23.rep

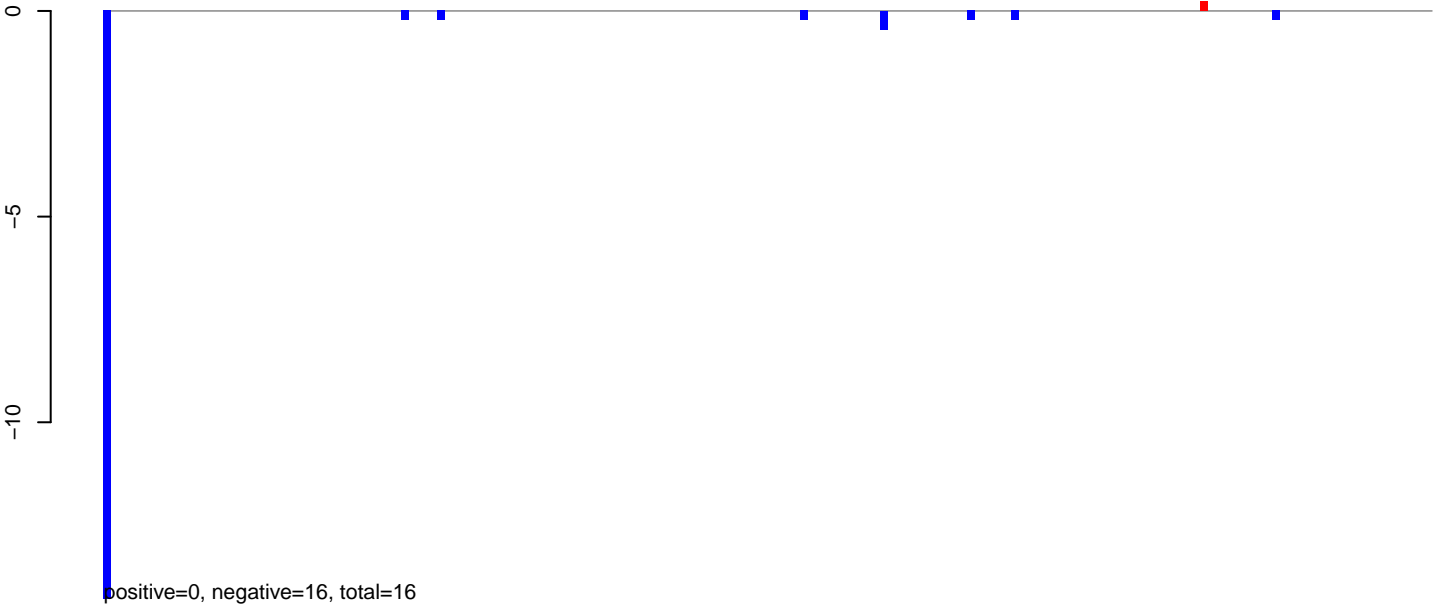

AeAlbo_Fcarc_OA.24_35.rep

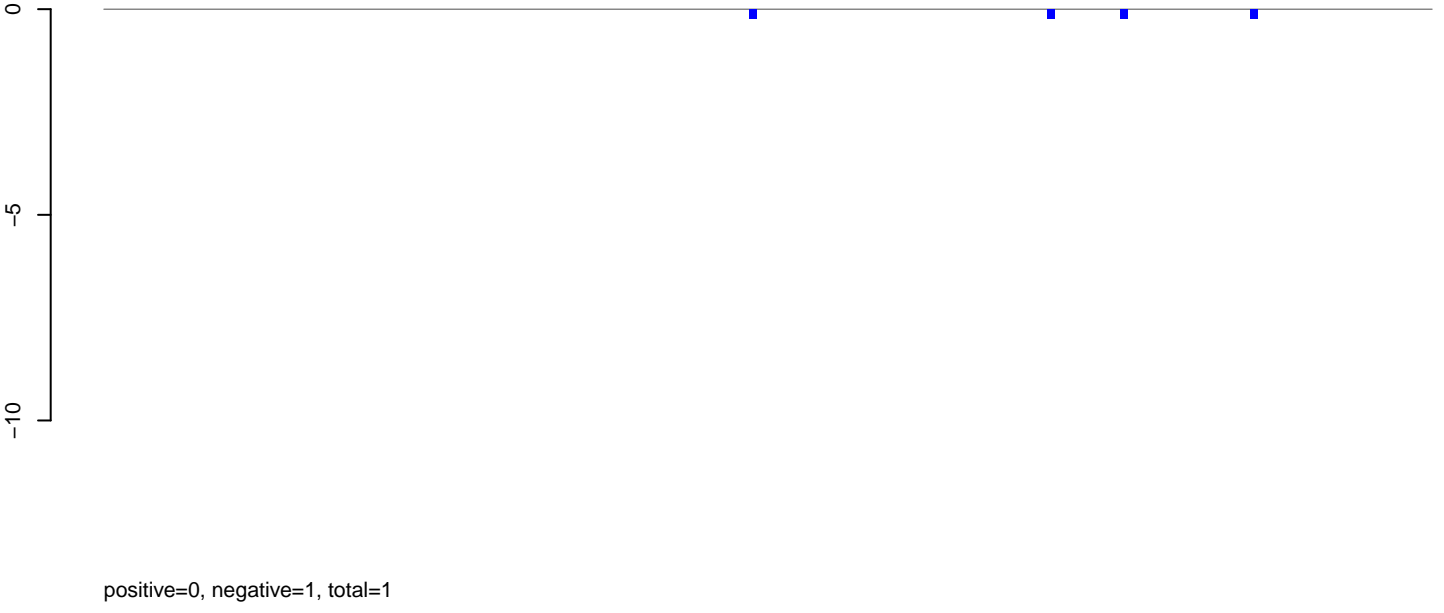

AeAlbo_Fcarc_OA.rep

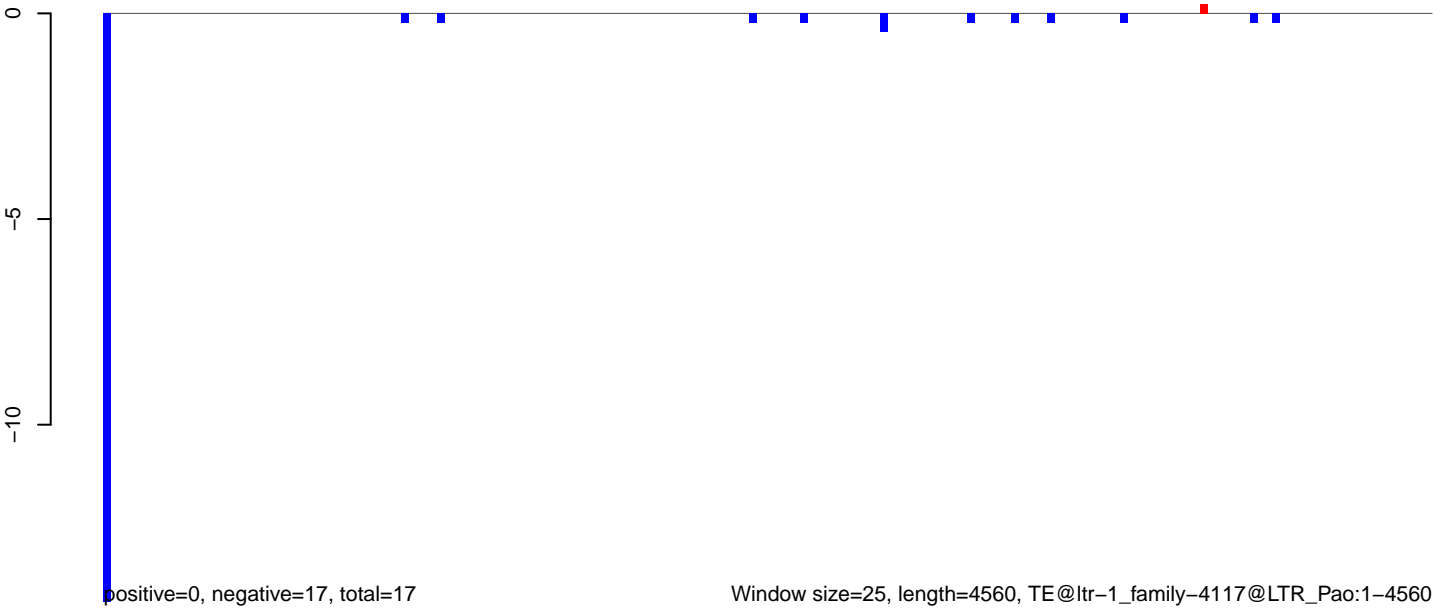

AeAlbo_Fcarc_OA.18_23.rep

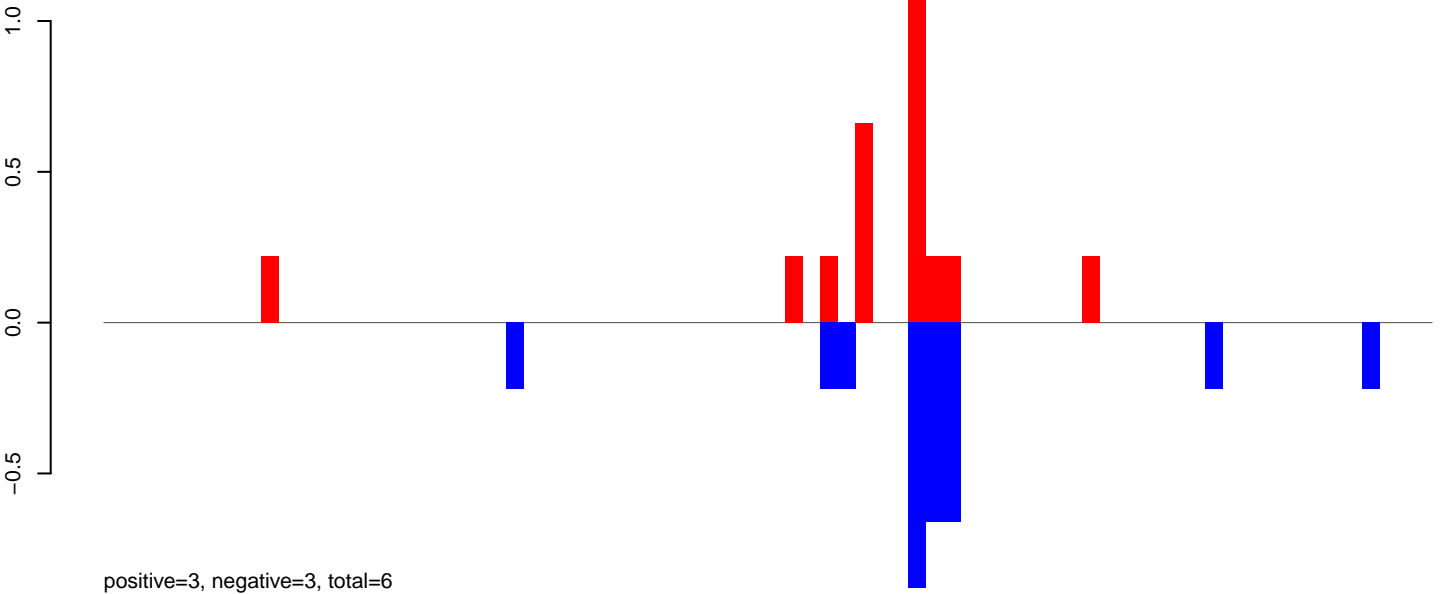

AeAlbo_Fcarc_OA.24_35.rep

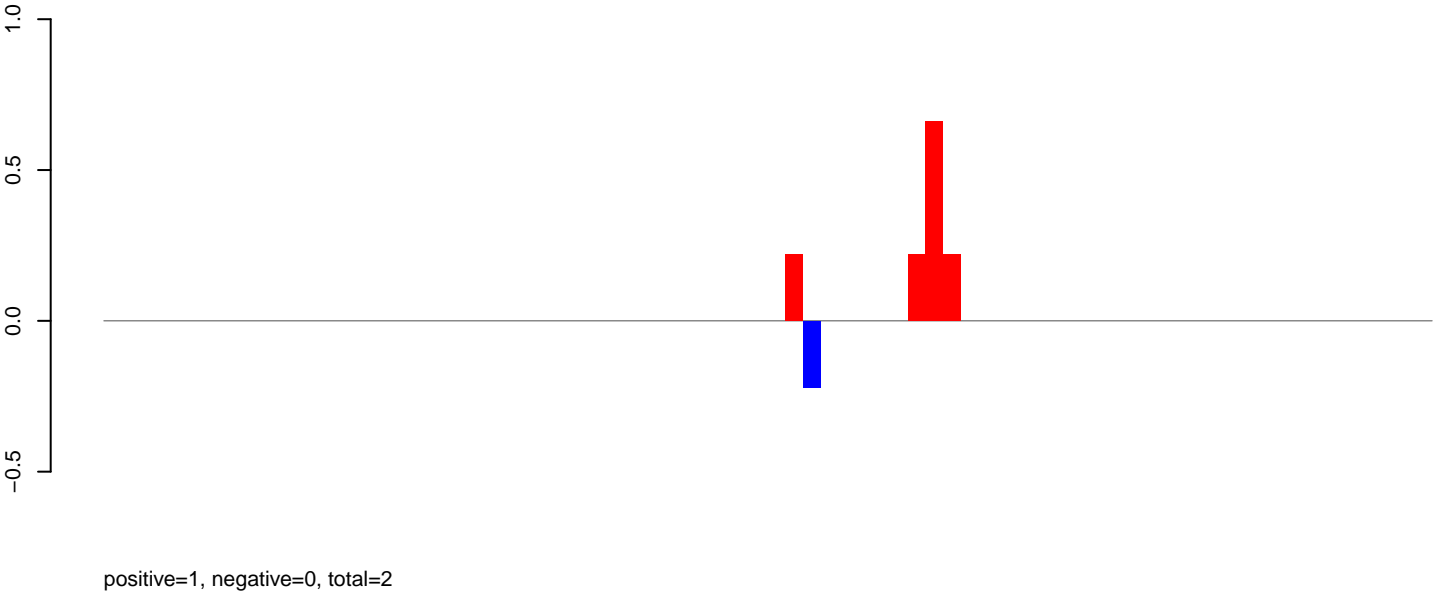

AeAlbo_Fcarc_OA.rep

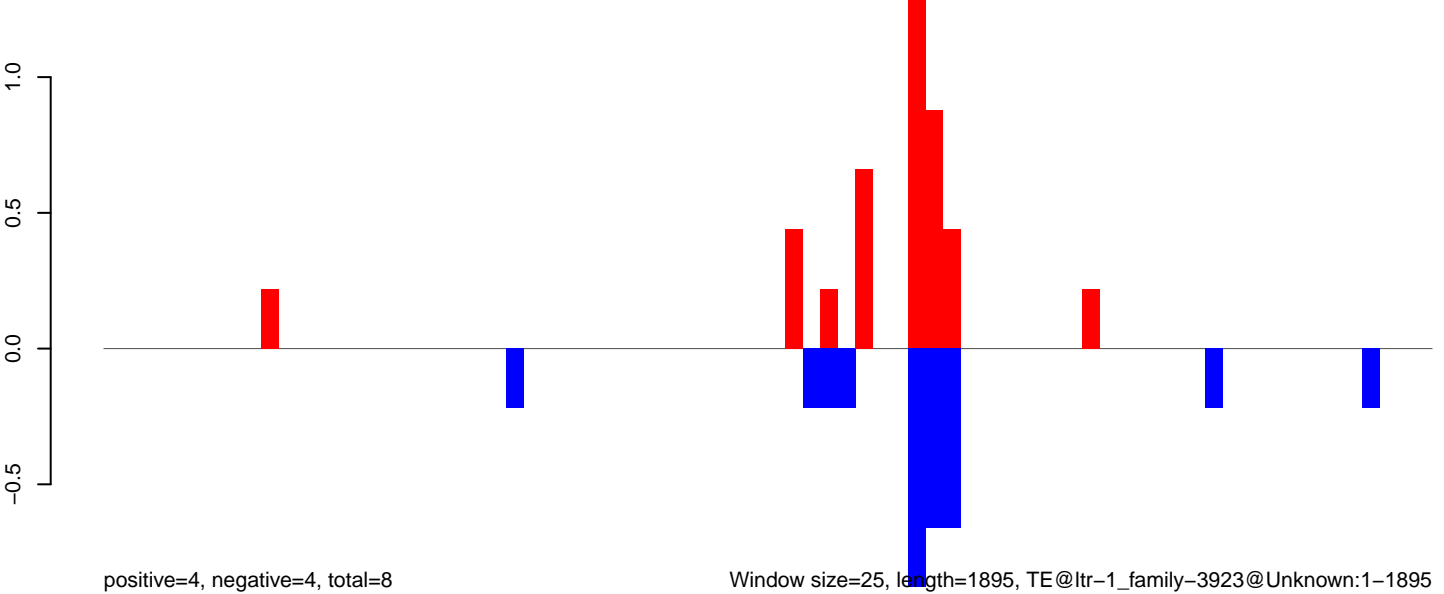

Window size=25, length=1895, TE@ltr-1_family-3923@Unknown:1-1895

AeAlbo_Fcarc_OA.18_23.rep

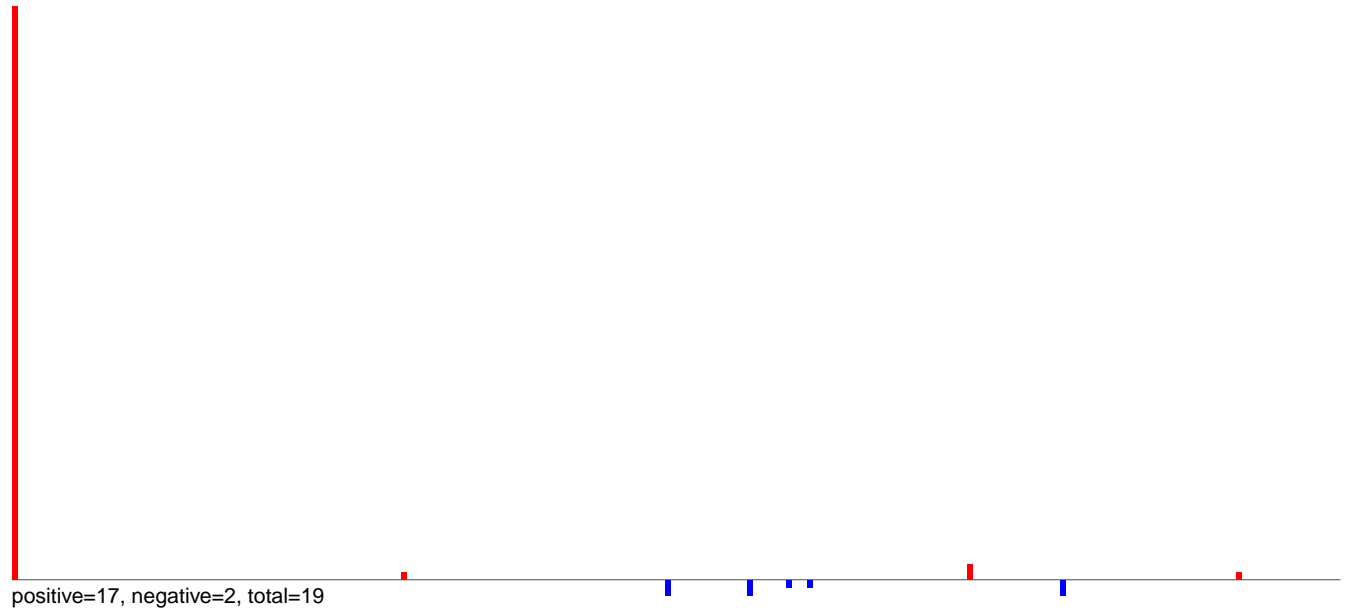

AeAlbo_Fcarc_OA.24_35.rep

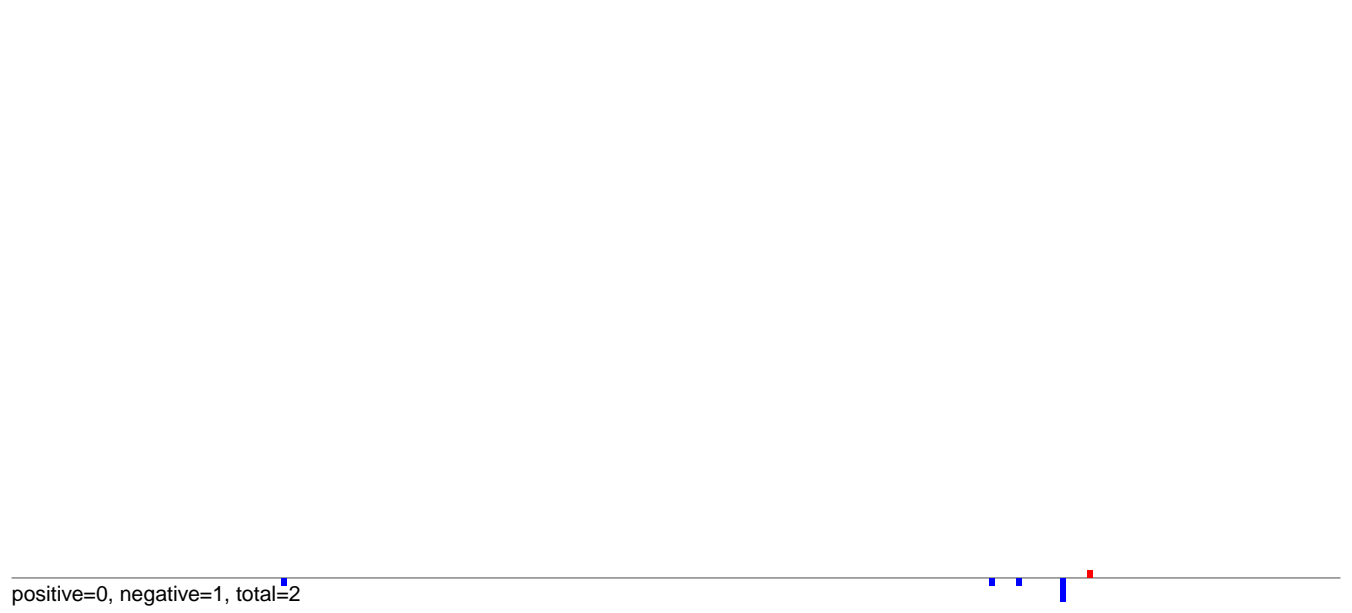

AeAlbo_Fcarc_OA.rep

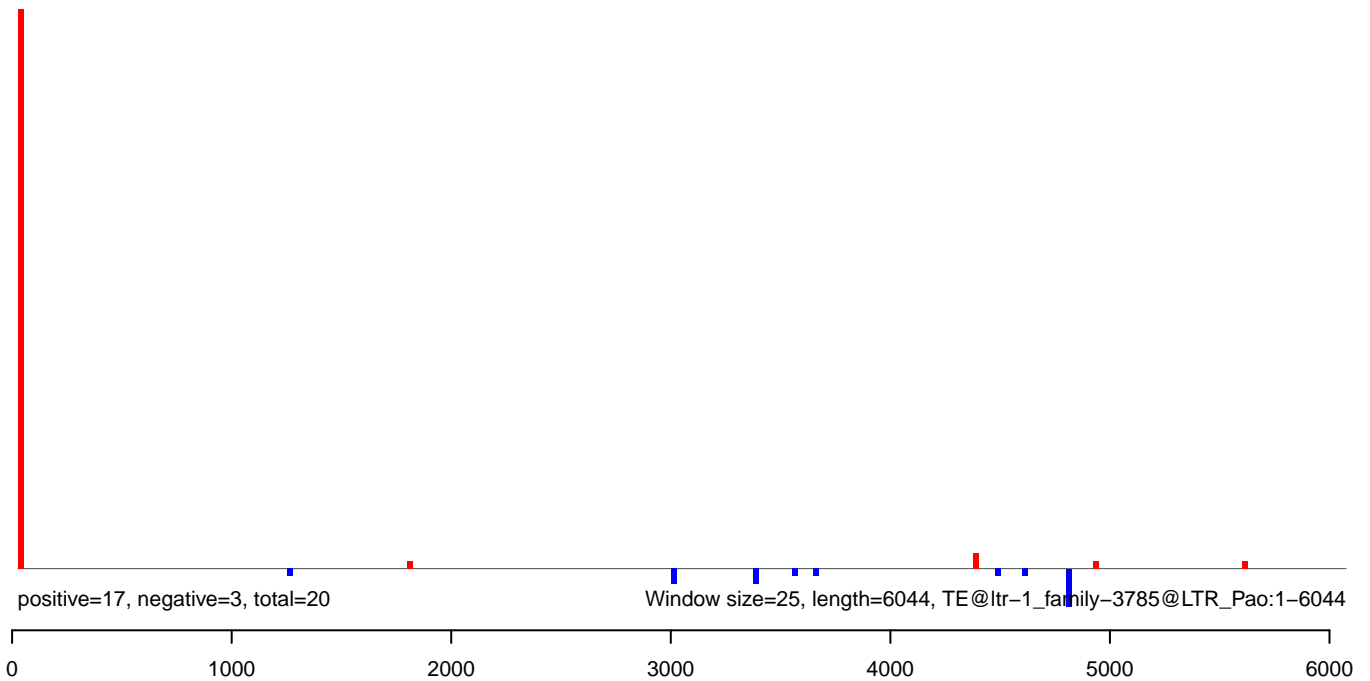

AeAlbo_Fcarc_OA.18_23.rep

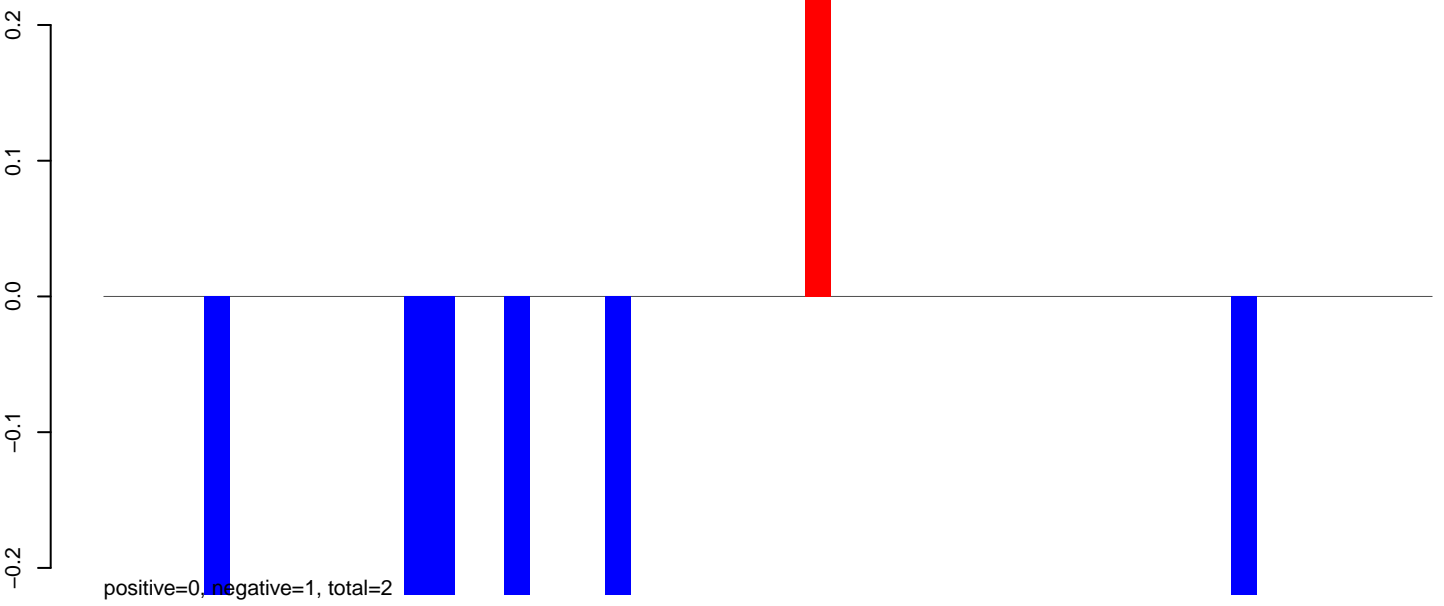

AeAlbo_Fcarc_OA.24_35.rep

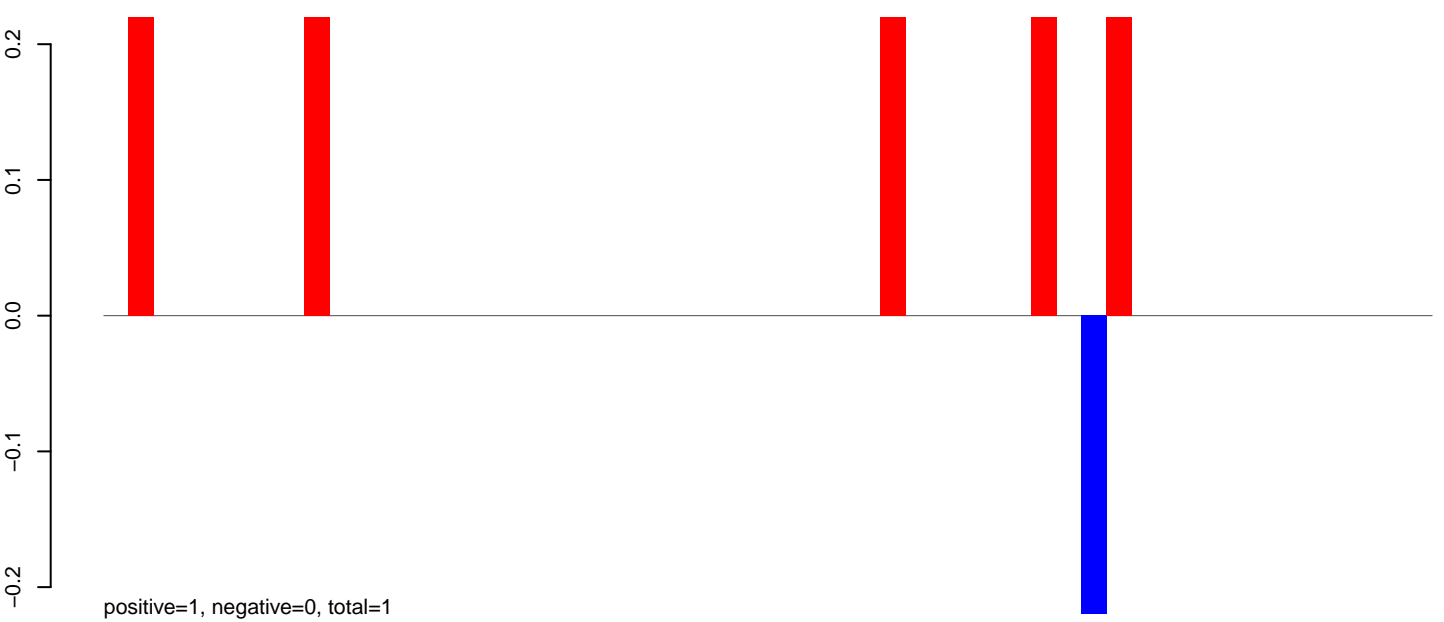

AeAlbo_Fcarc_OA.rep

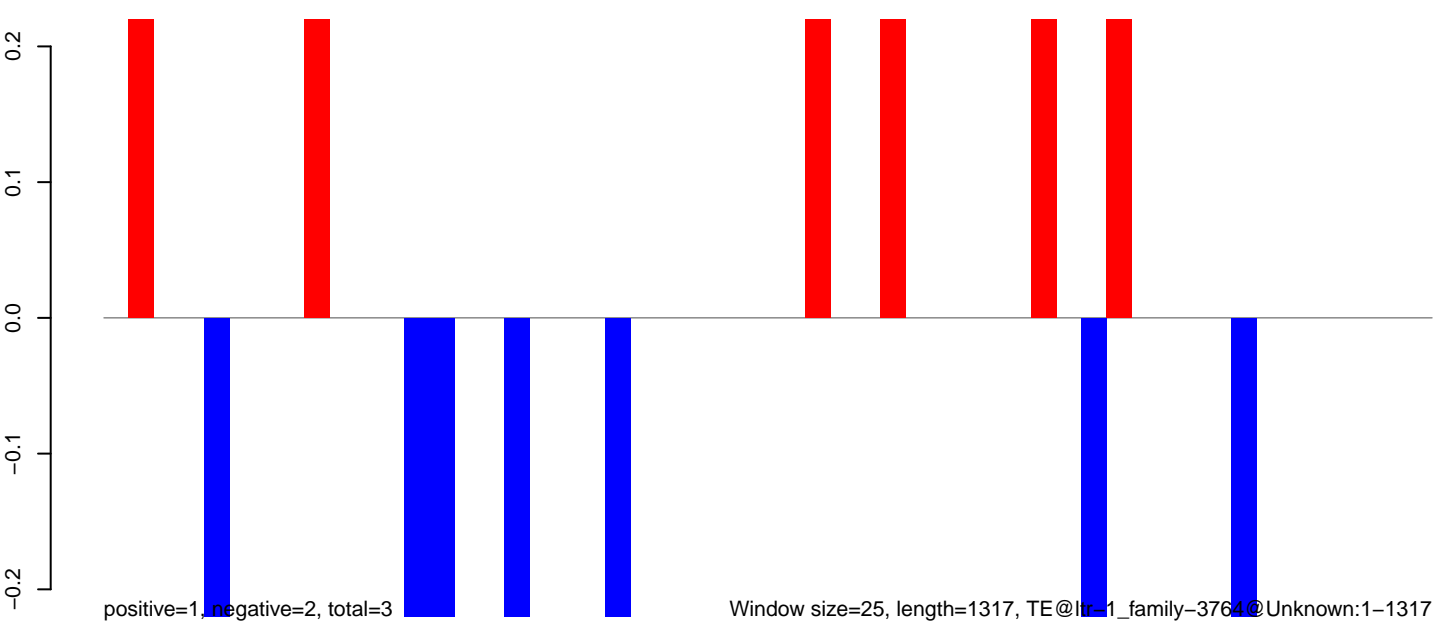

Window size=25, length=1317, TE@hr-1_family-3764@Unknown:1-1317

0 200 400 600 800 1000 1200 1400

AeAlbo_Fcarc_OA.18_23.rep

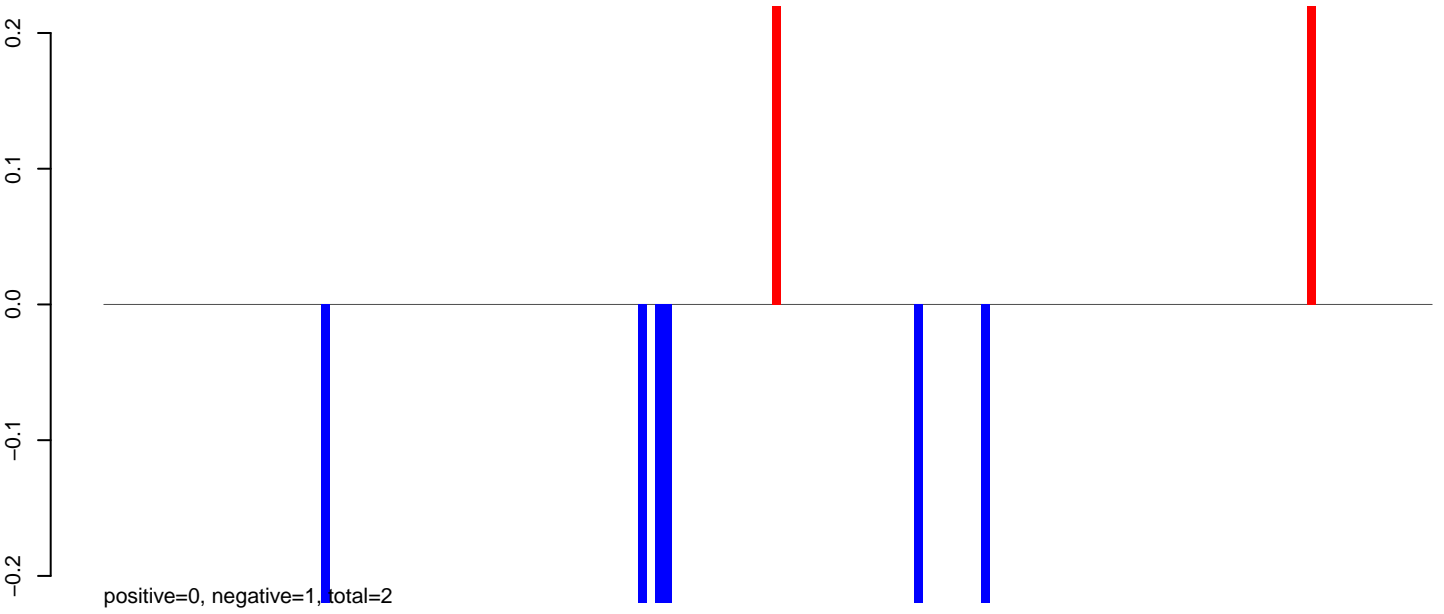

AeAlbo_Fcarc_OA.24_35.rep

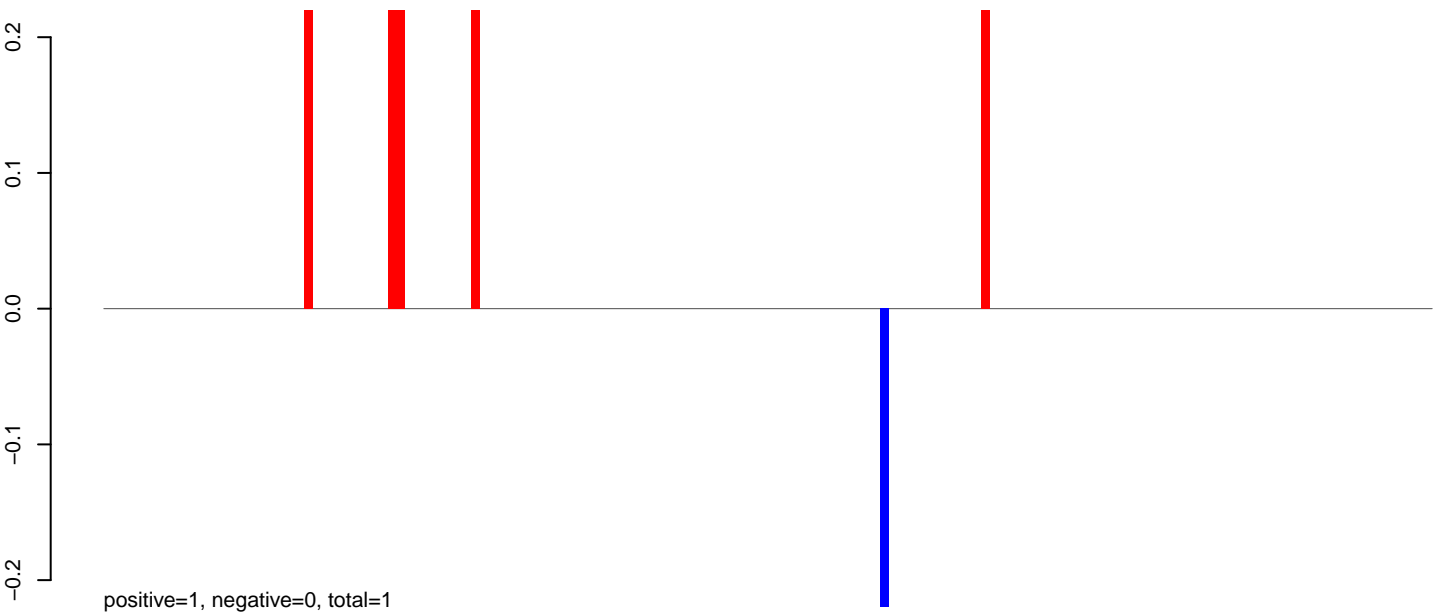

AeAlbo_Fcarc_OA.rep

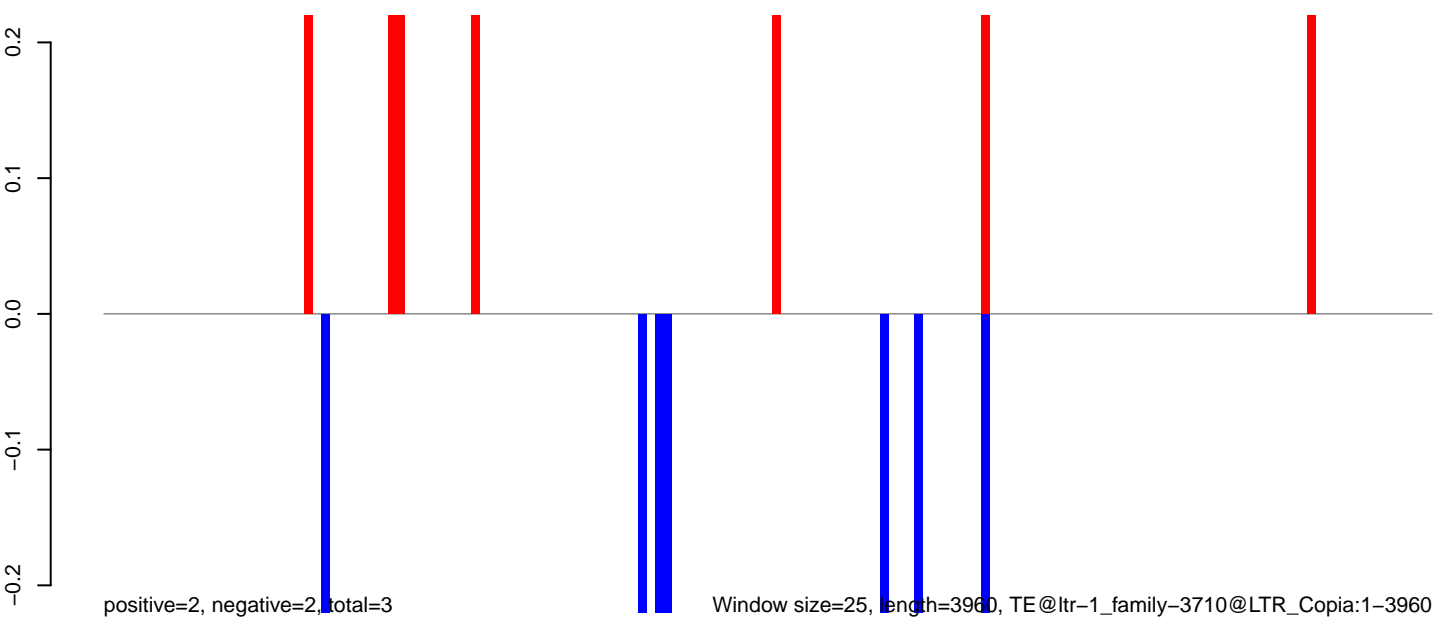

Window size=25, length=3960, TE@ltr-1_family-3710@LTR_Copia:1-3960

0 1000 2000 3000 4000

AeAlbo_Fcarc_OA.18_23.rep

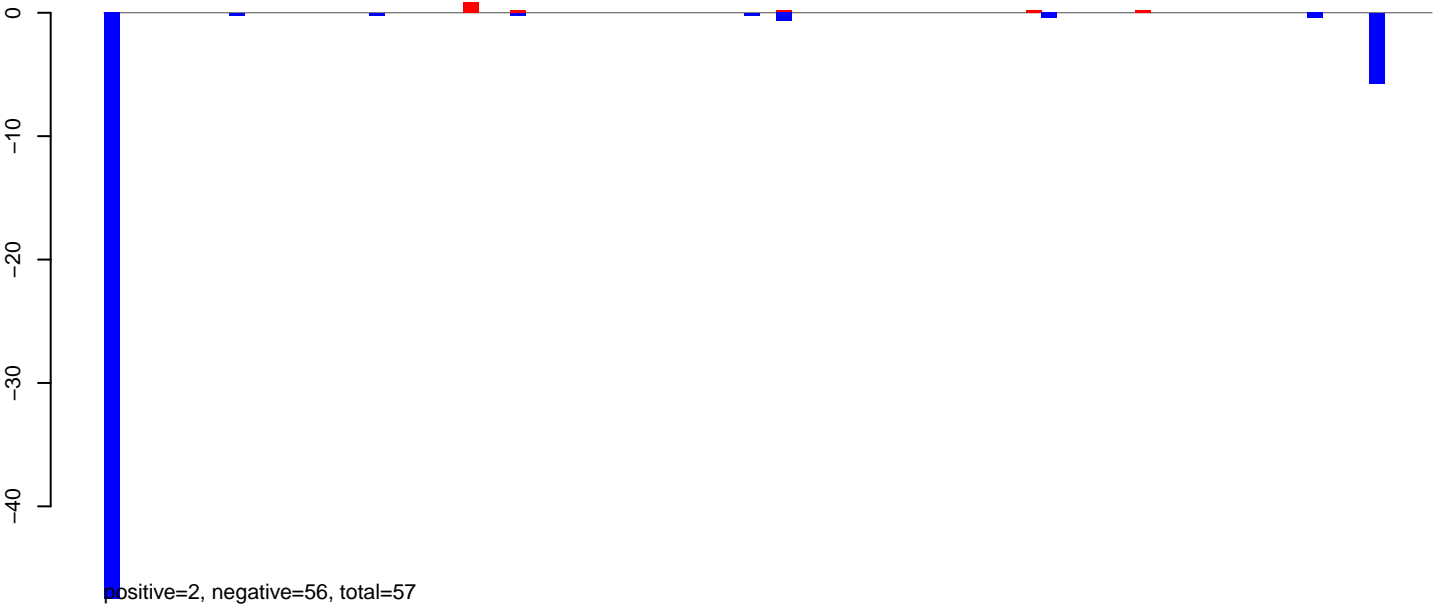

AeAlbo_Fcarc_OA.24_35.rep

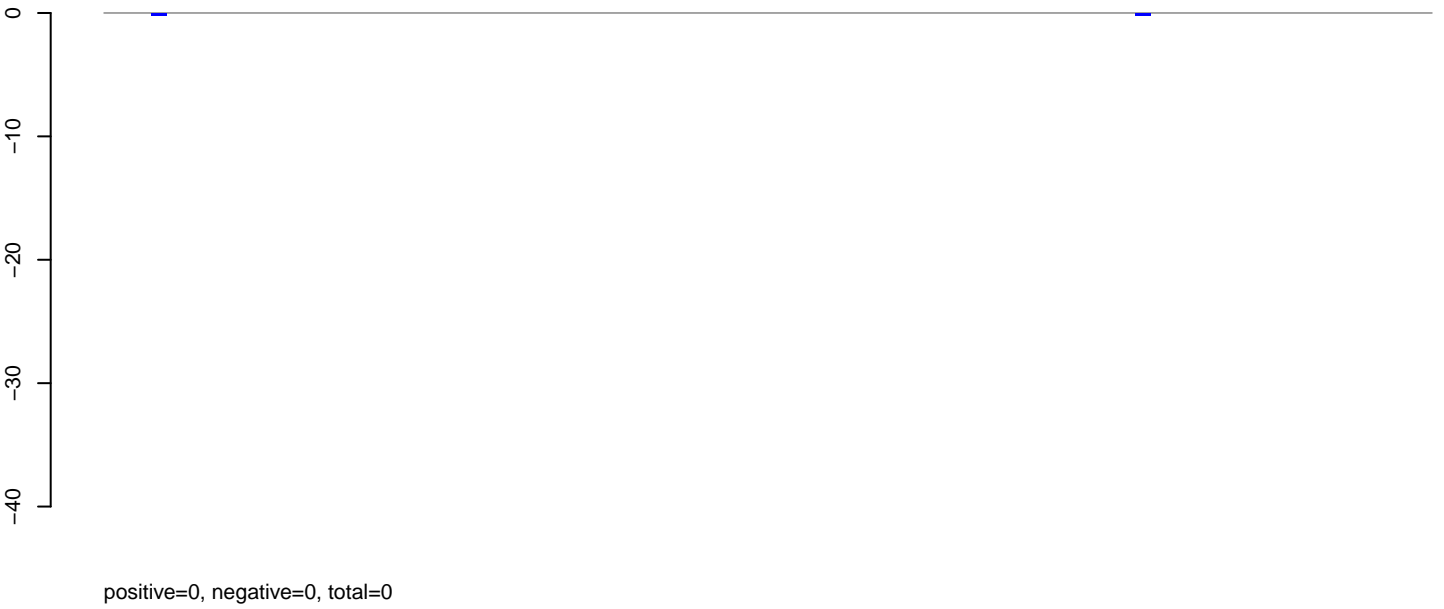

AeAlbo_Fcarc_OA.rep

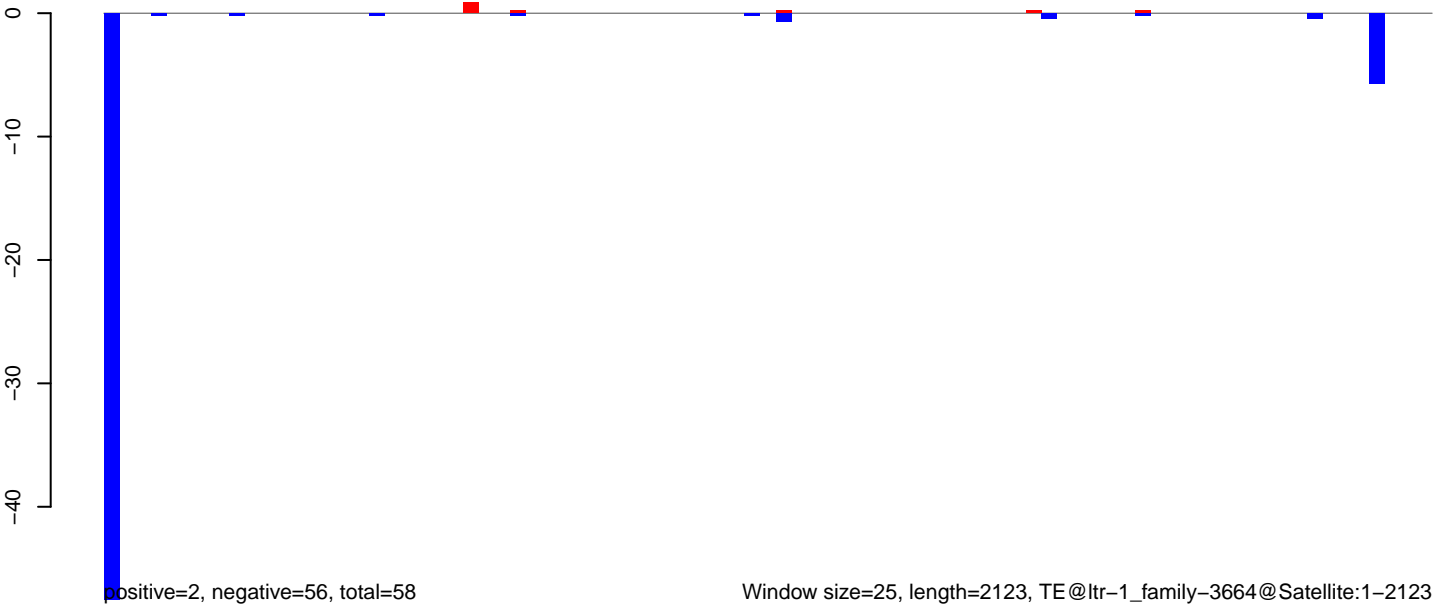

AeAlbo_Fcarc_OA.18_23.rep

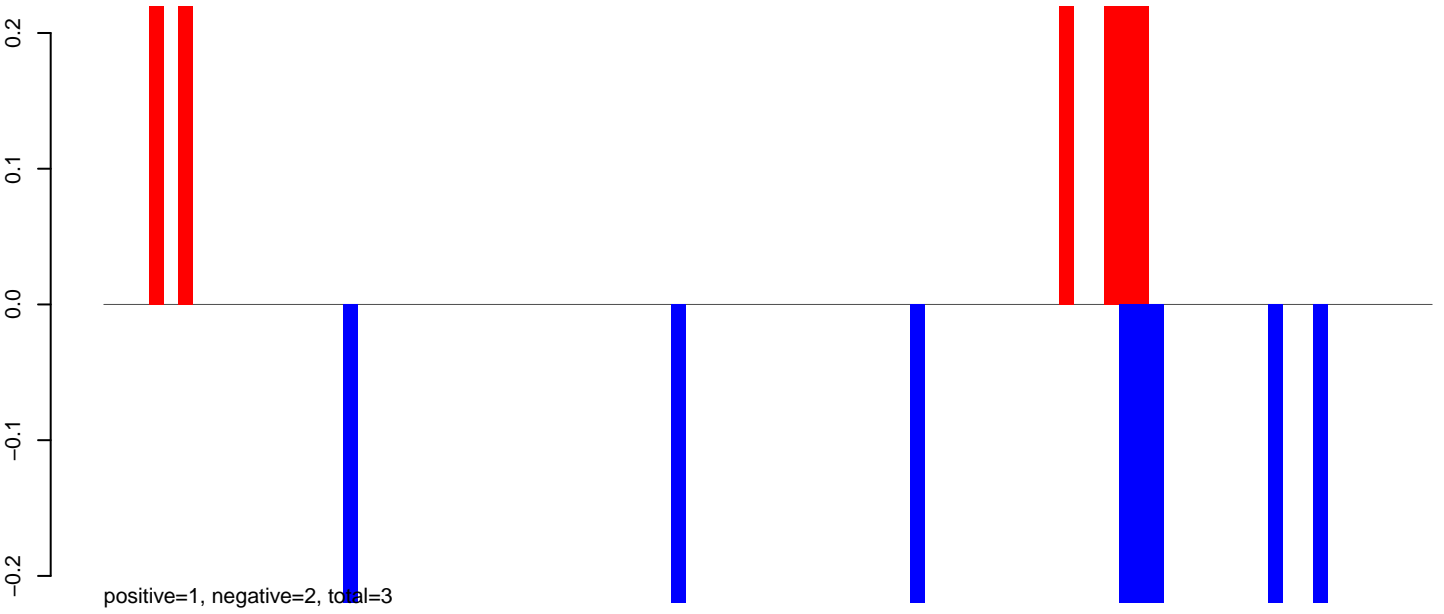

AeAlbo_Fcarc_OA.24_35.rep



AeAlbo_Fcarc_OA.rep

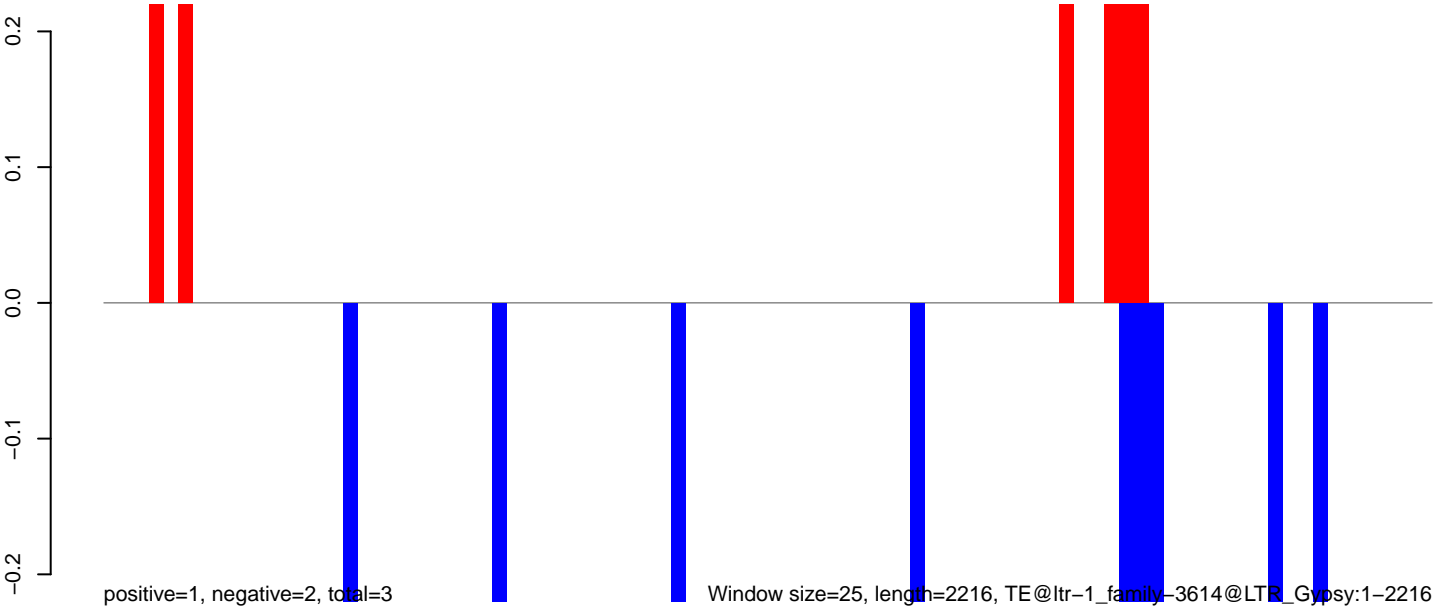

AeAlbo_Fcarc_OA.18_23.rep

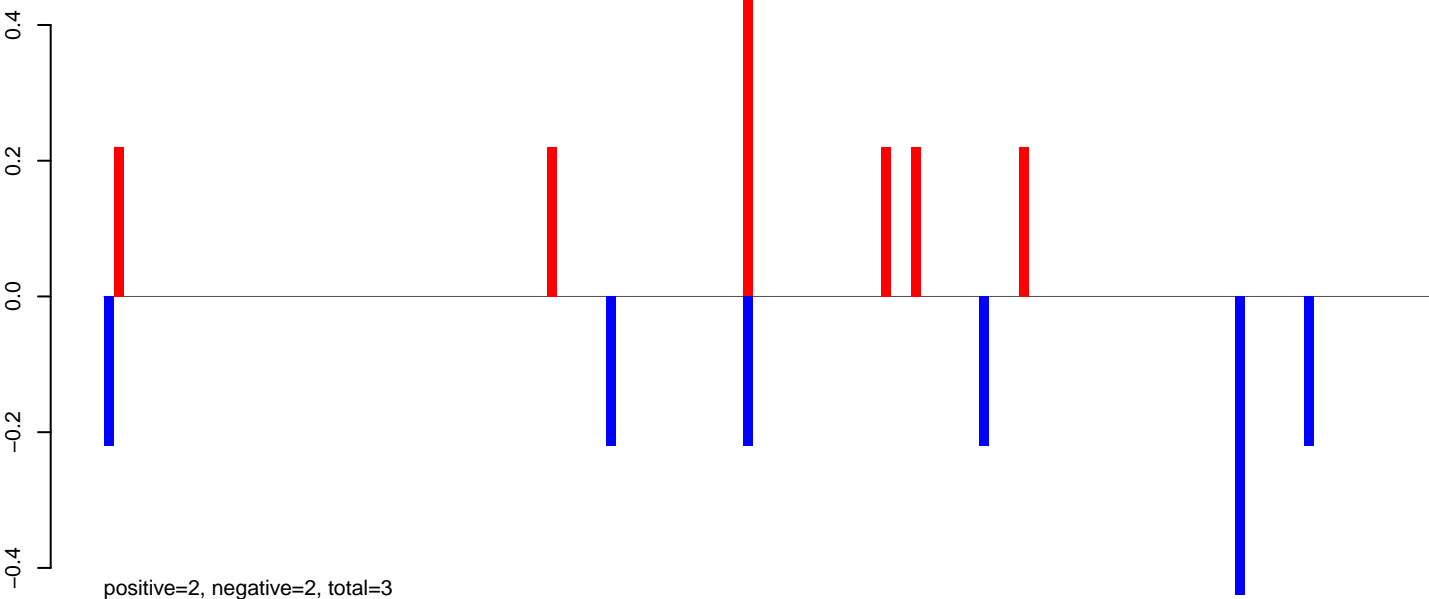

AeAlbo_Fcarc_OA.24_35.rep

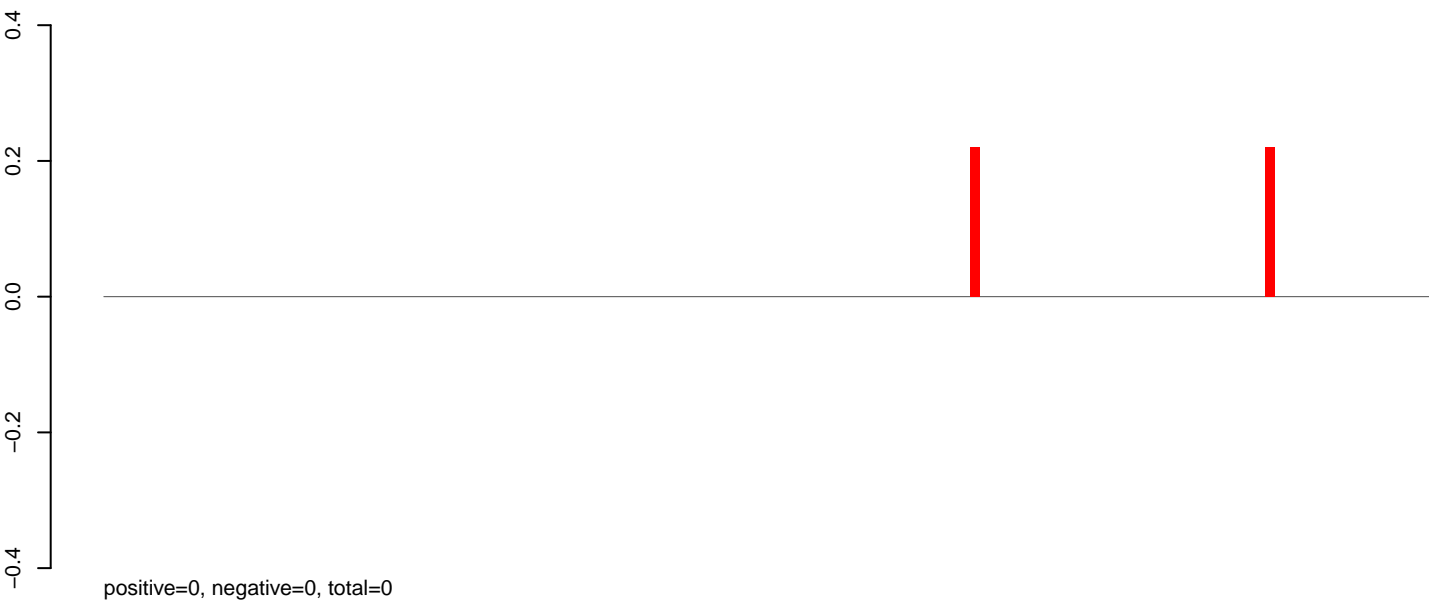

AeAlbo_Fcarc_OA.rep

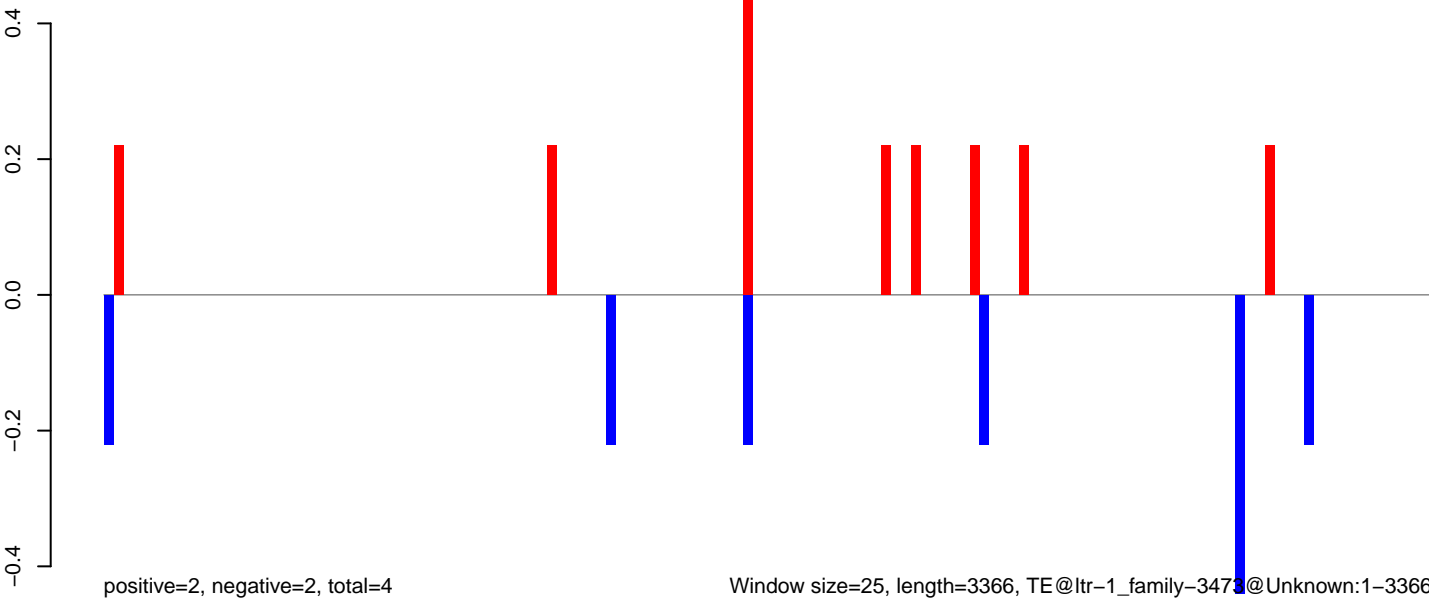

Window size=25, length=3366, TE@ltr-1_family-3473@Unknown:1-3366

AeAlbo_Fcarc_OA.18_23.rep

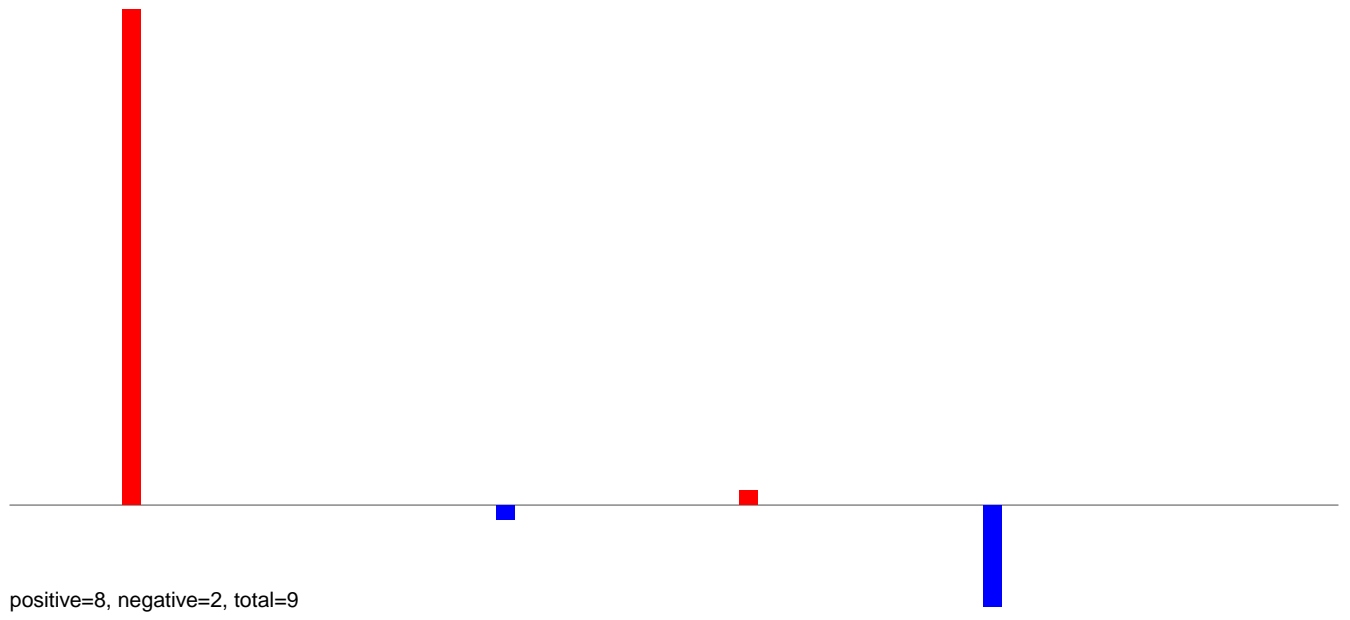

AeAlbo_Fcarc_OA.24_35.rep

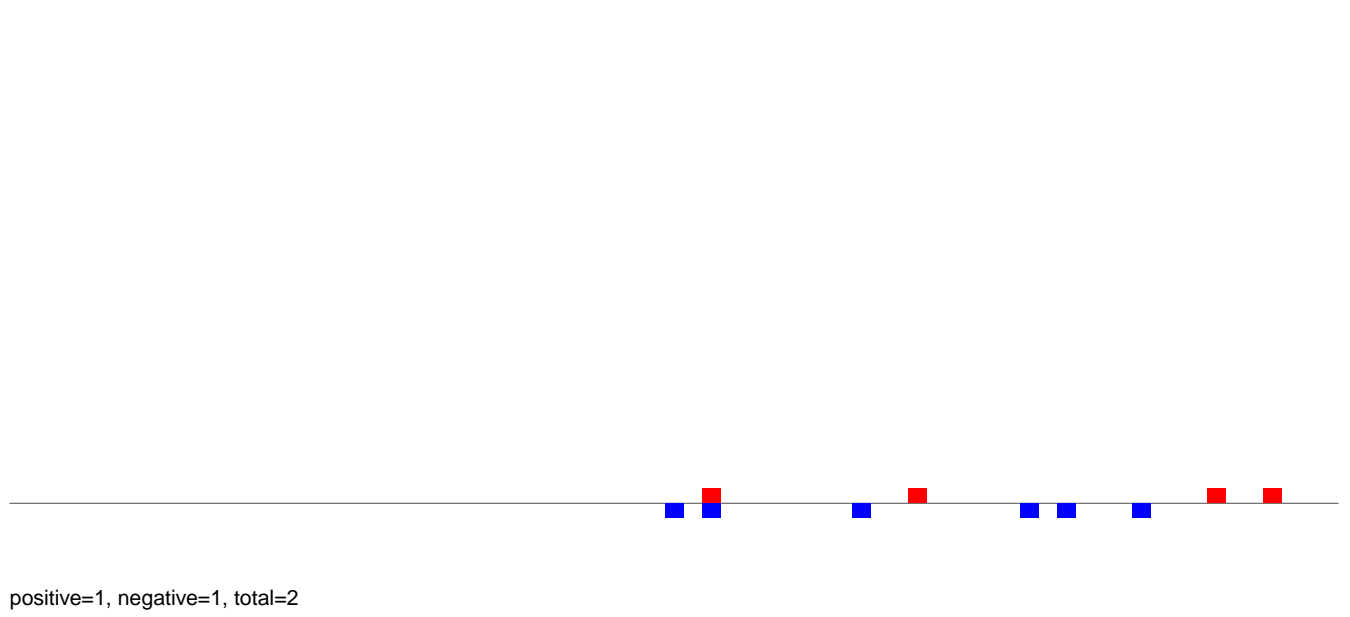

AeAlbo_Fcarc_OA.rep

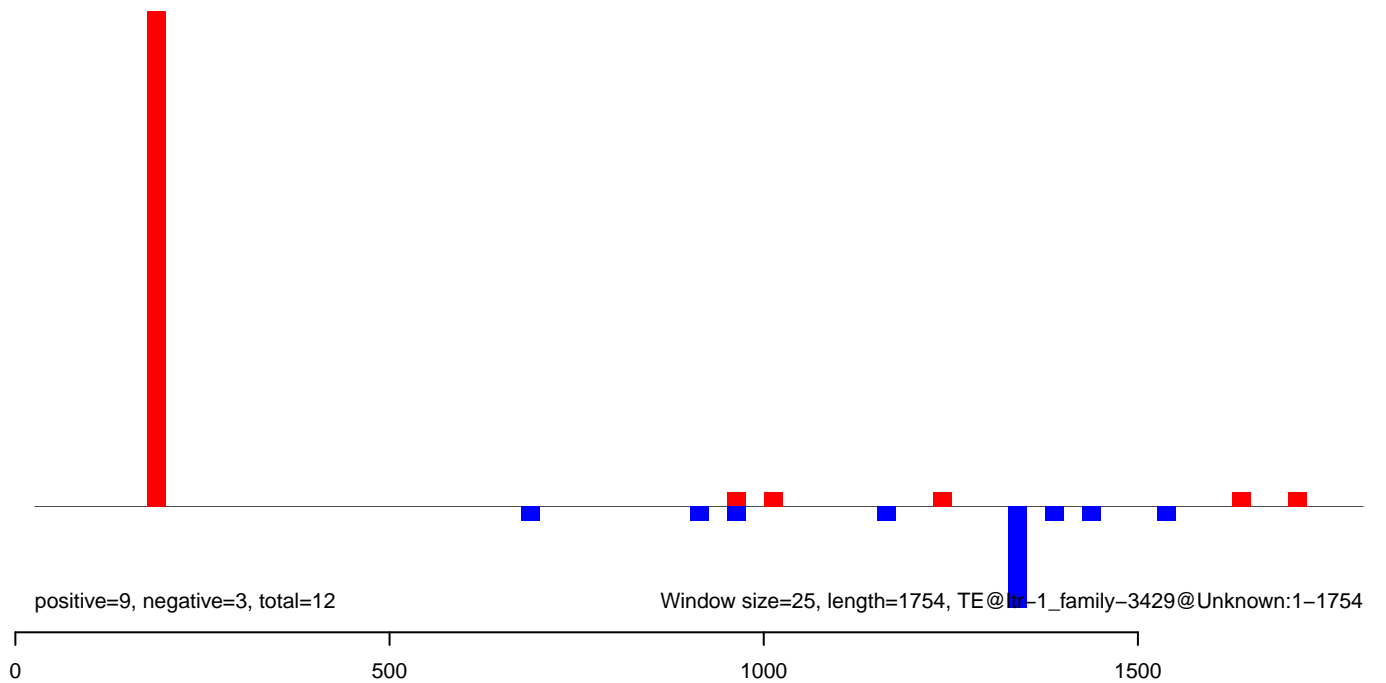

AeAlbo_Fcarc_OA.18_23.rep

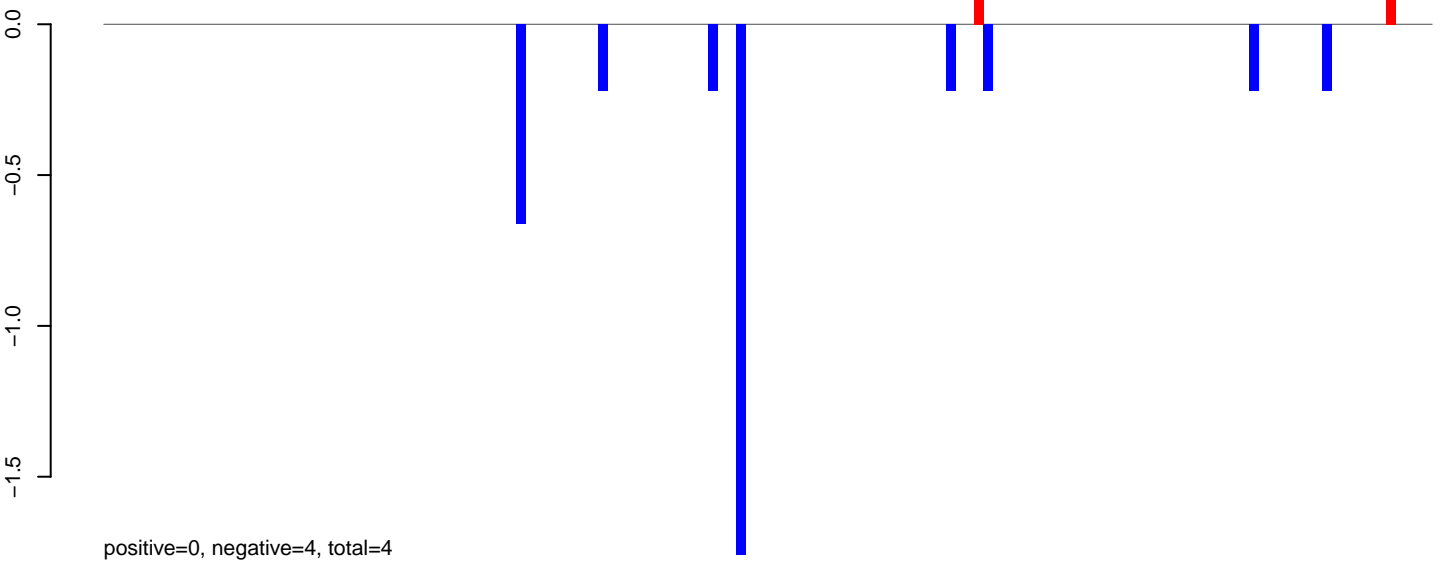

AeAlbo_Fcarc_OA.24_35.rep

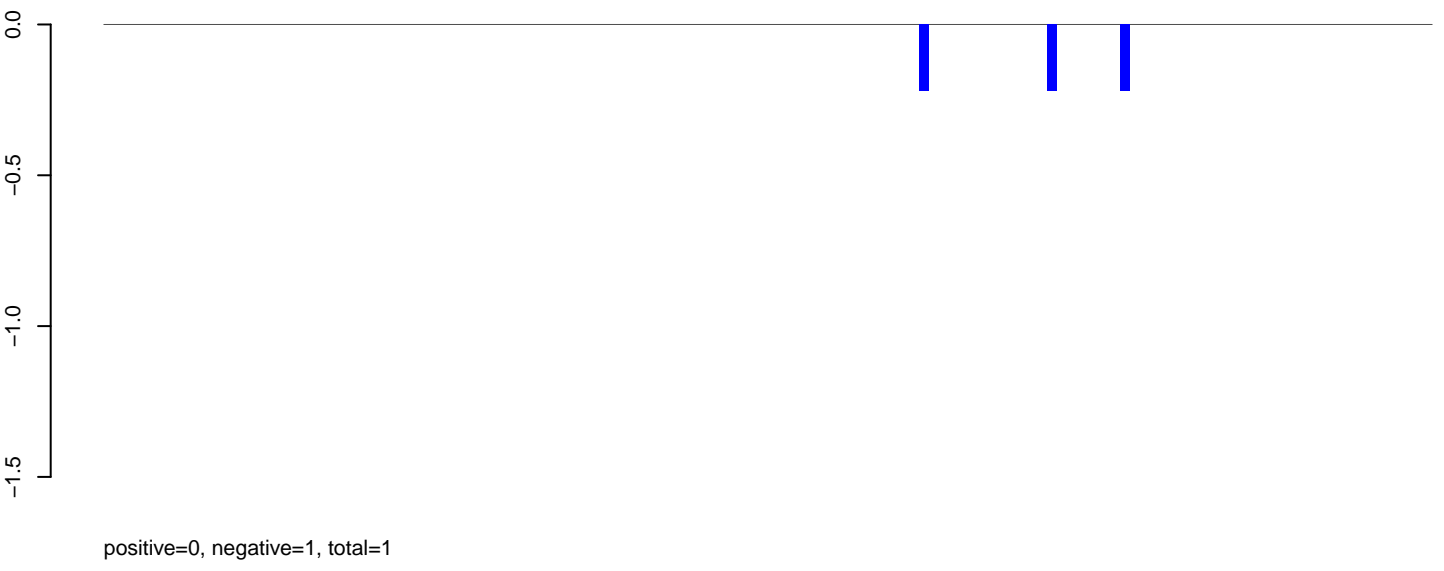

AeAlbo_Fcarc_OA.rep

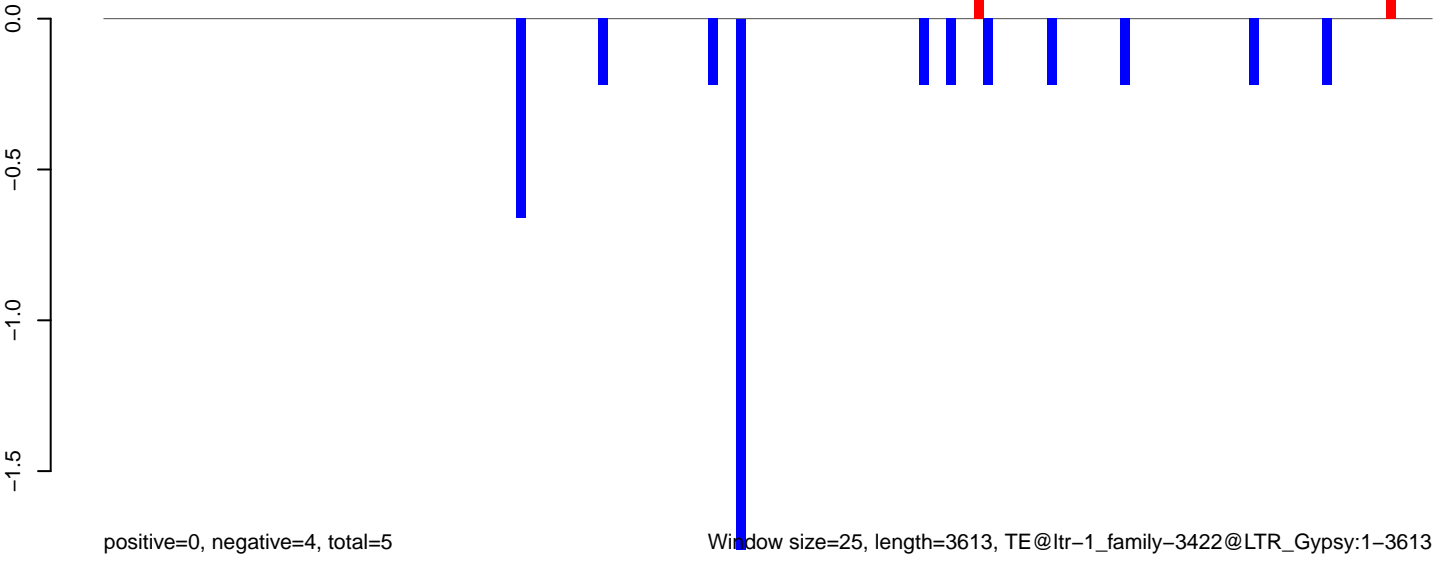

Window size=25, length=3613, TE@ltr-1_family-3422@LTR_Gypsy:1-3613

AeAlbo_Fcarc_OA.18_23.rep

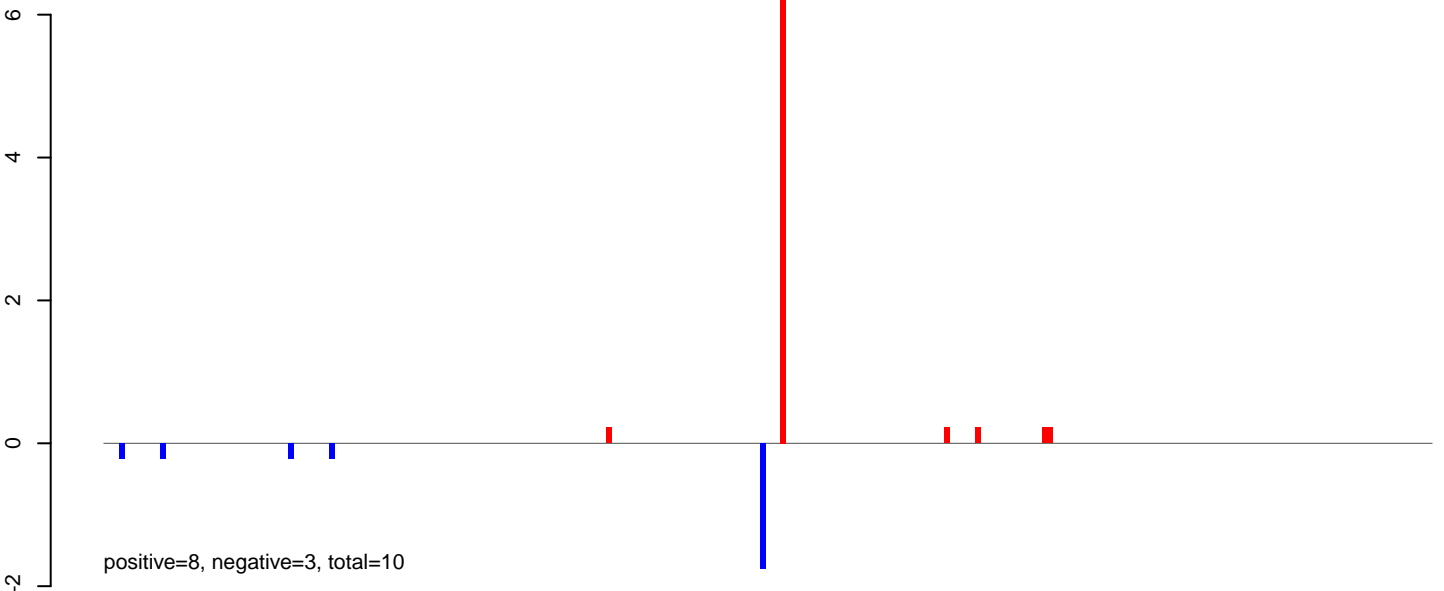

AeAlbo_Fcarc_OA.24_35.rep



AeAlbo_Fcarc_OA.rep

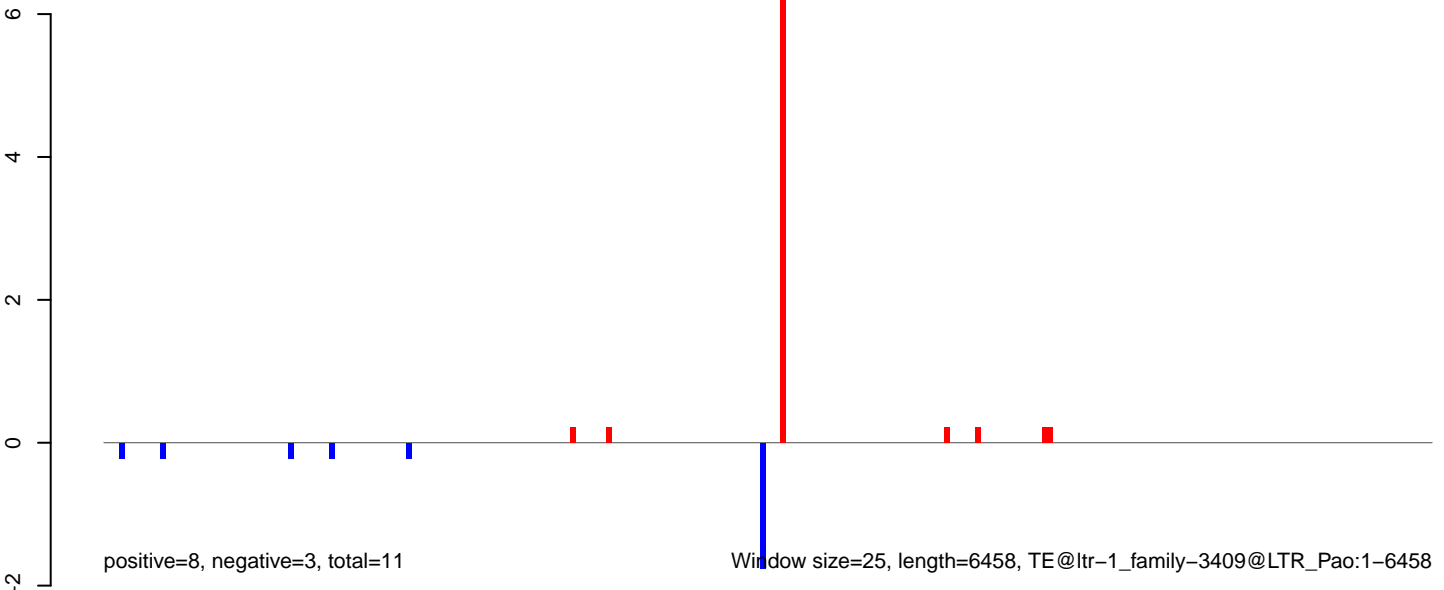

AeAlbo_FcArc_OA.18_23.rep

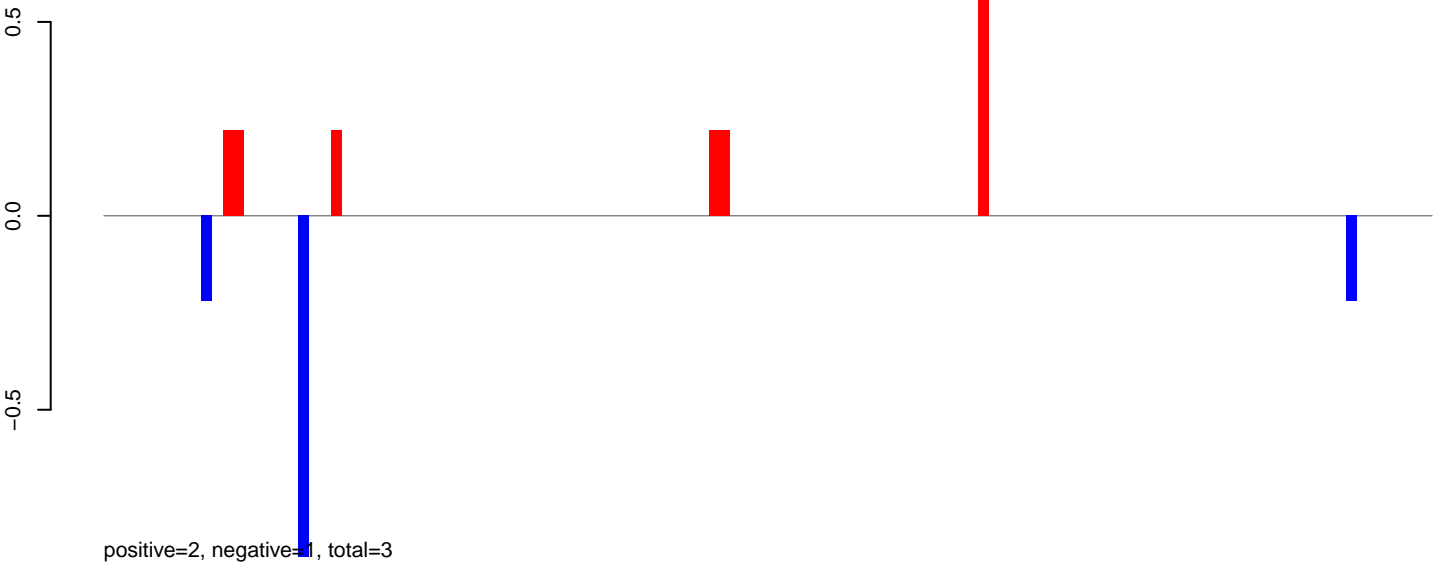

AeAlbo_FcArc_OA.24_35.rep

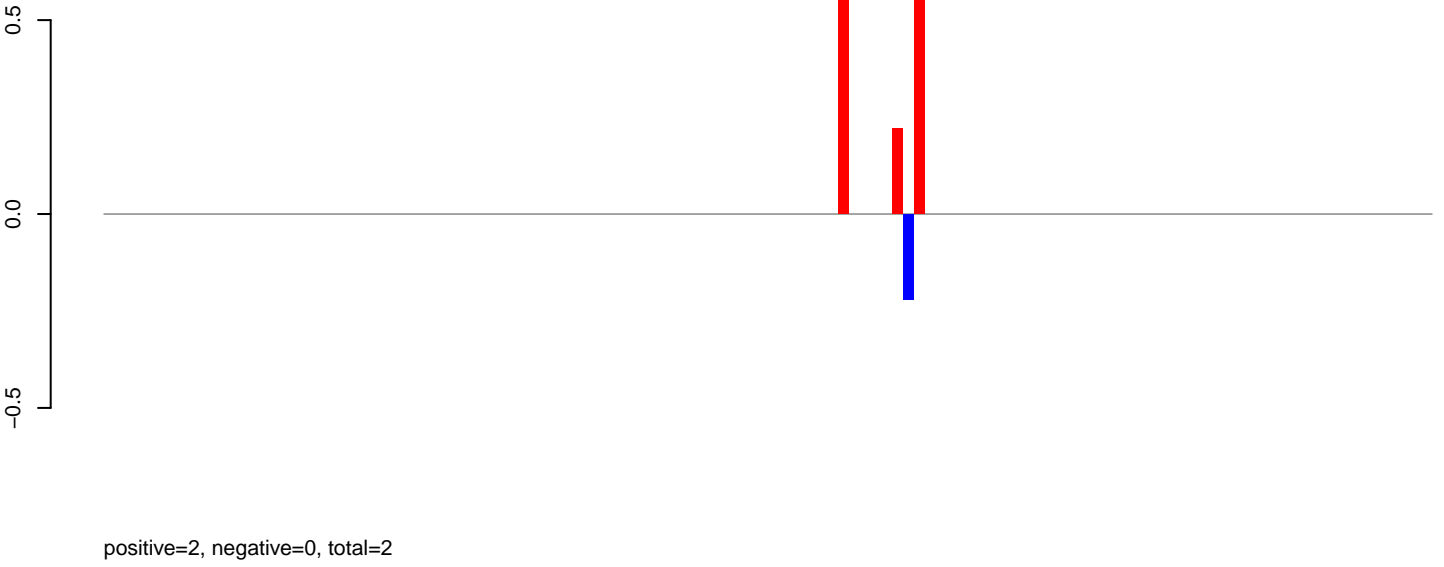

AeAlbo_FcArc_OA.rep

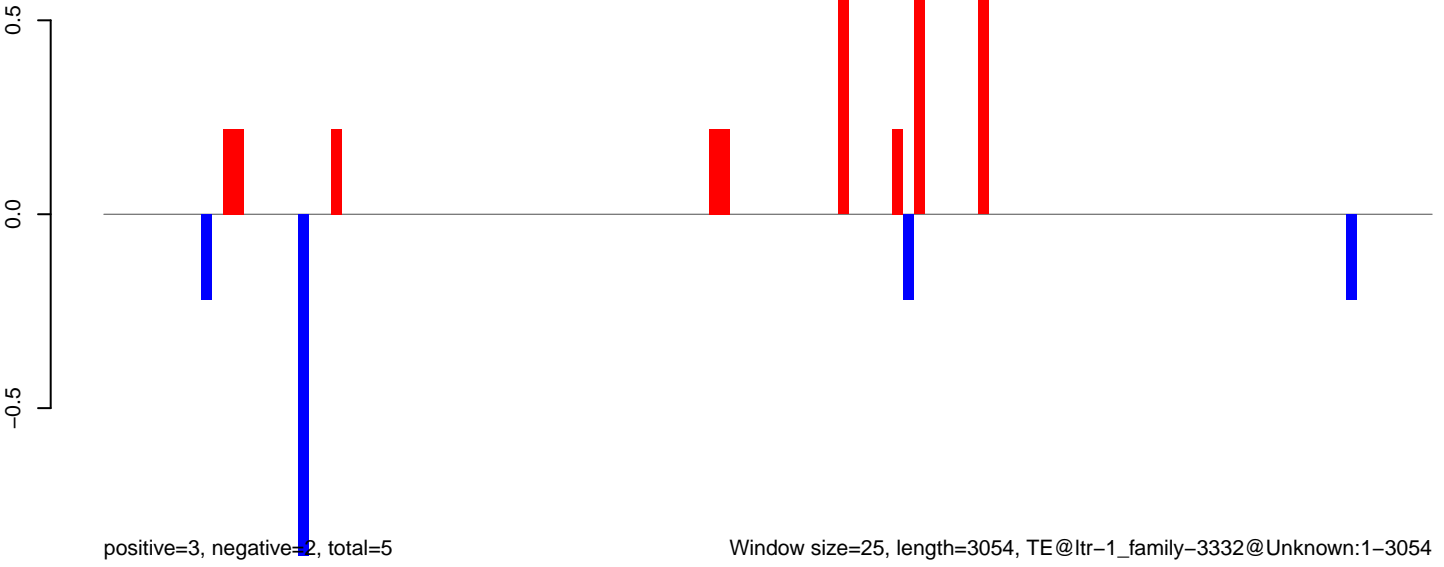

AeAlbo_Fcarc_OA.18_23.rep

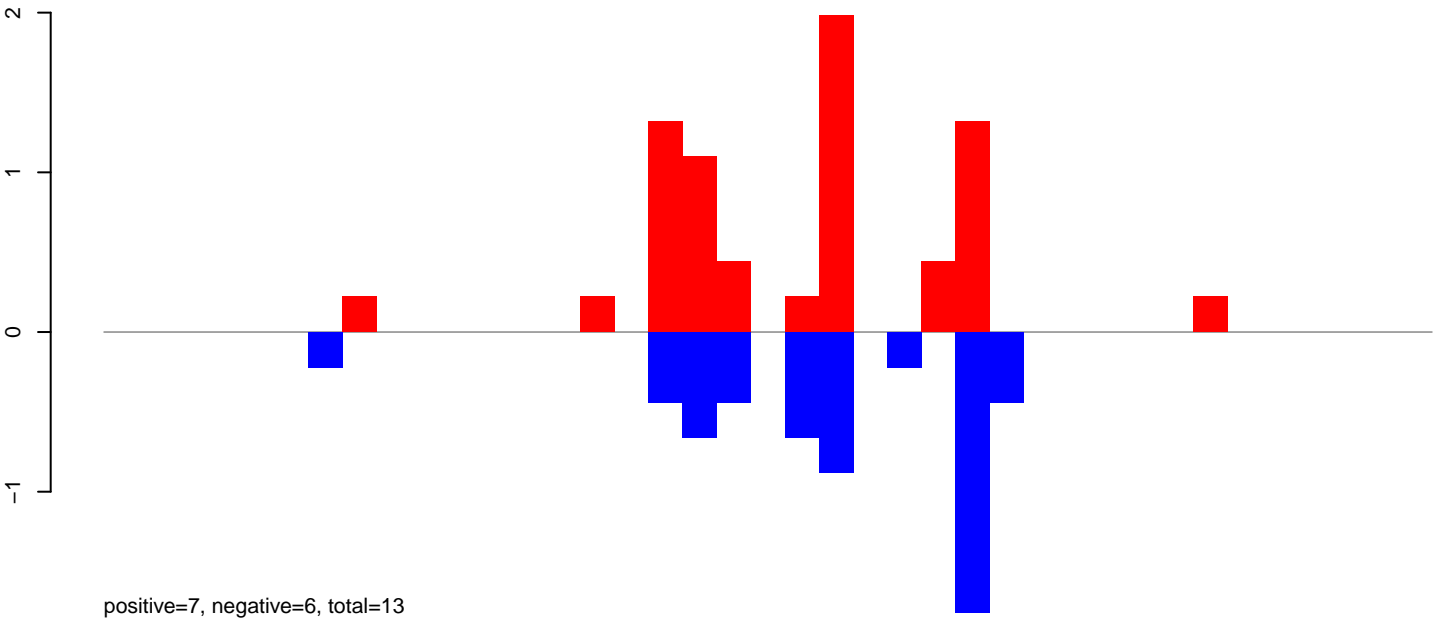

AeAlbo_Fcarc_OA.24_35.rep

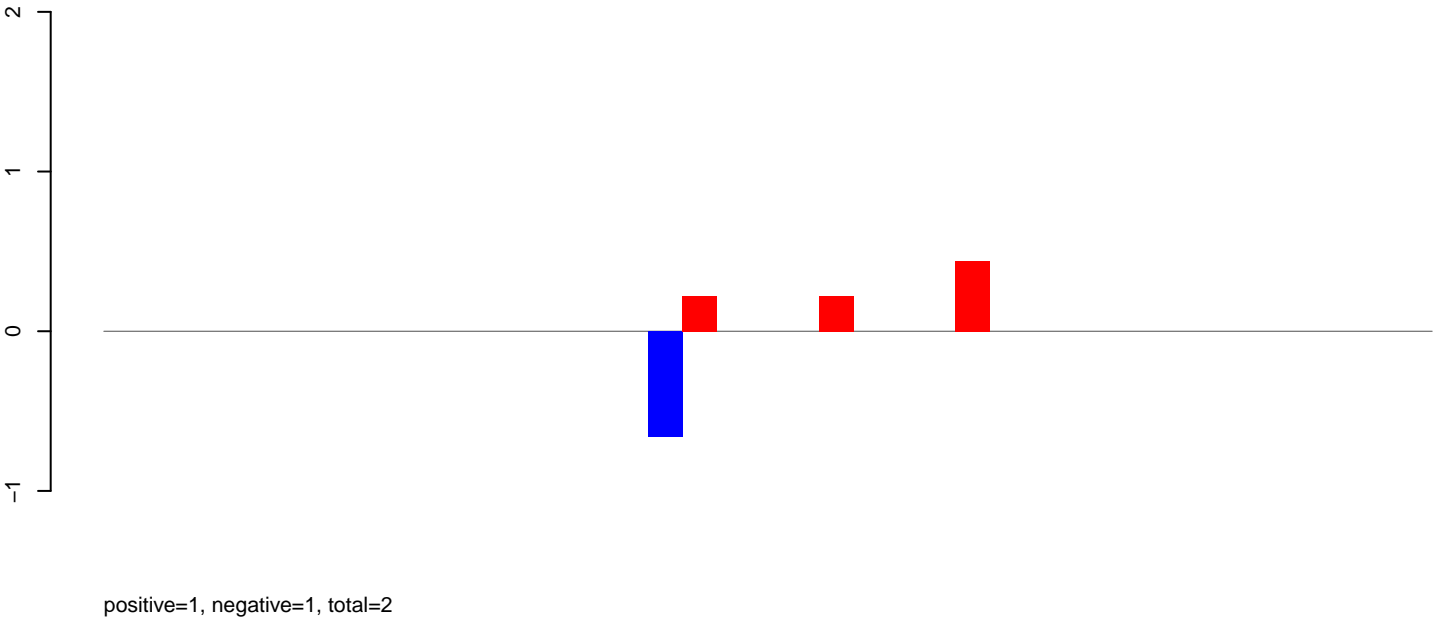

AeAlbo_Fcarc_OA.rep

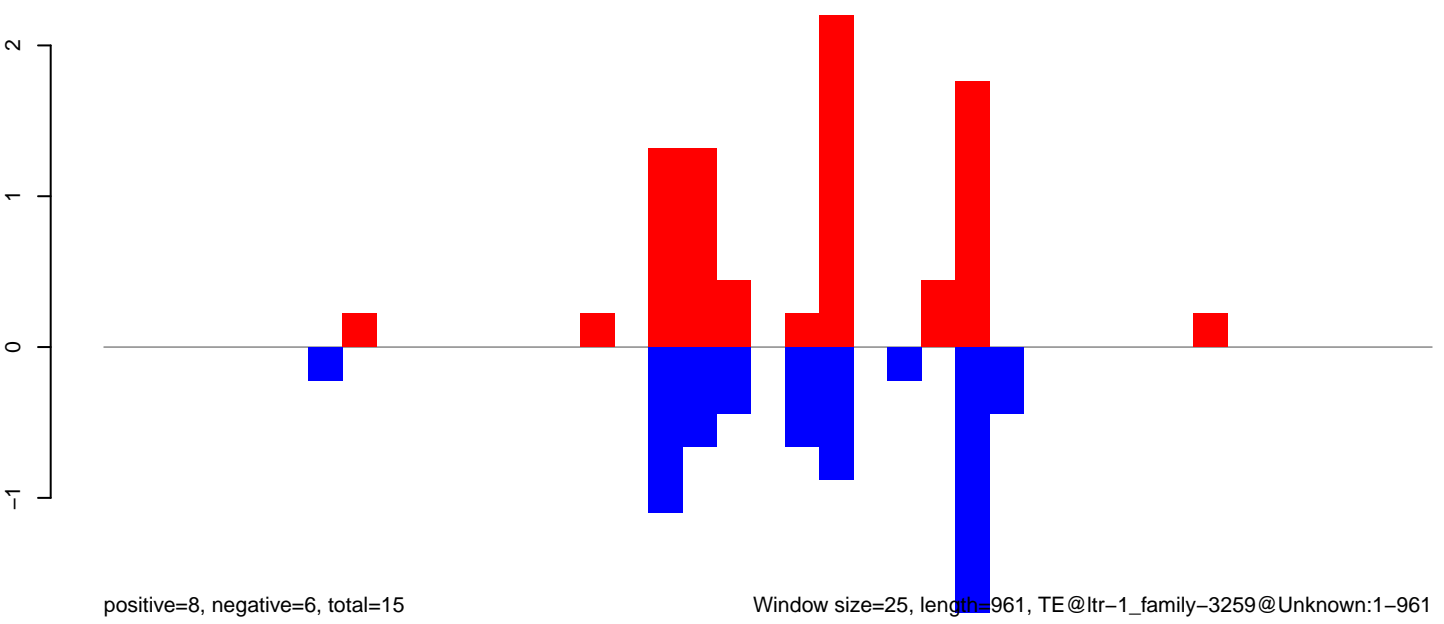

Window size=25, length=961, TE@ltr-1_family-3259@Unknown:1-961

0 200 400 600 800 1000

AeAlbo_Fcarc_OA.18_23.rep

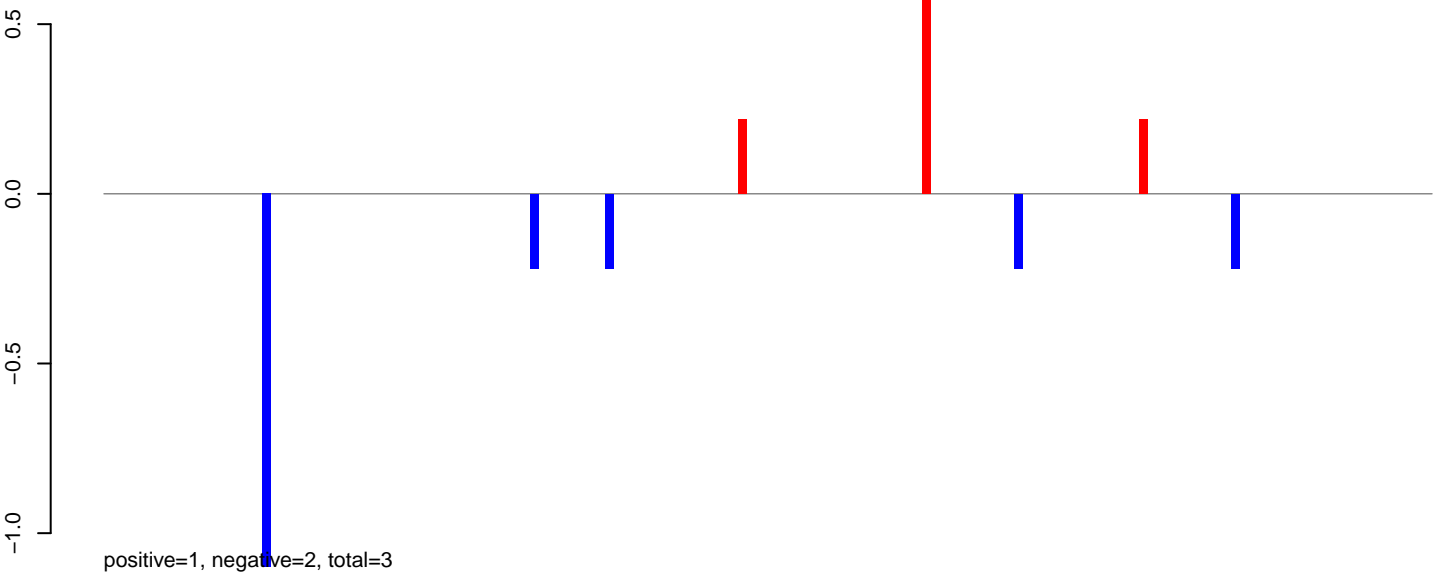

AeAlbo_Fcarc_OA.24_35.rep

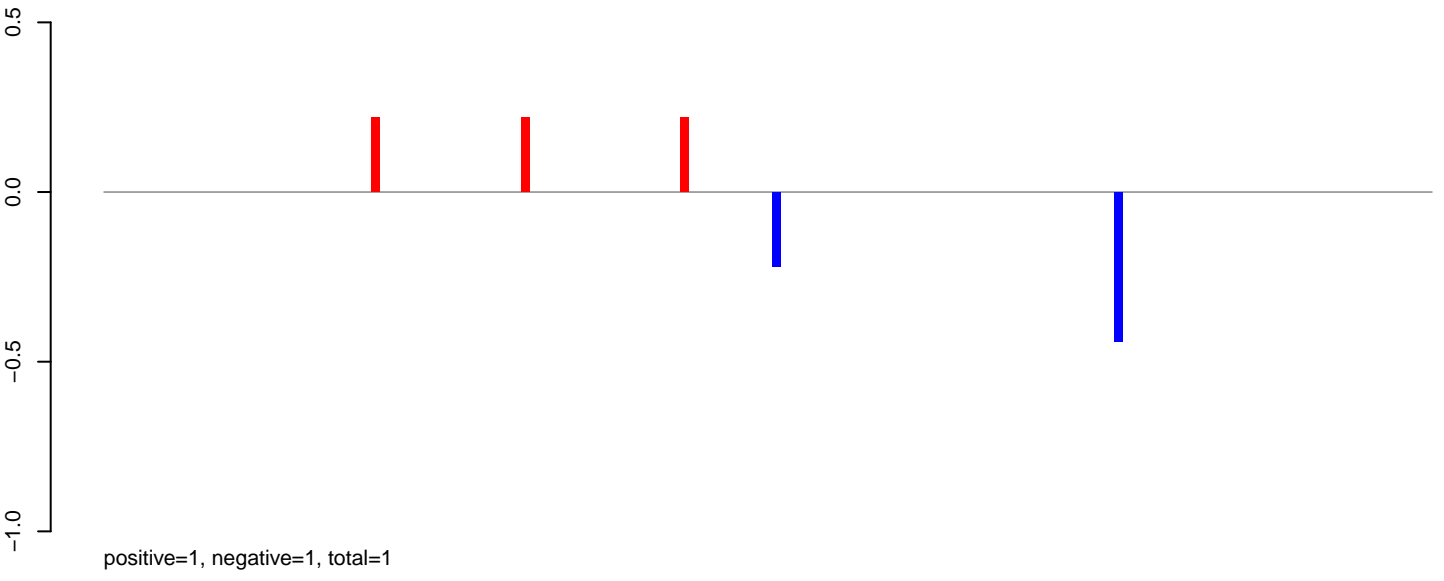

AeAlbo_Fcarc_OA.rep

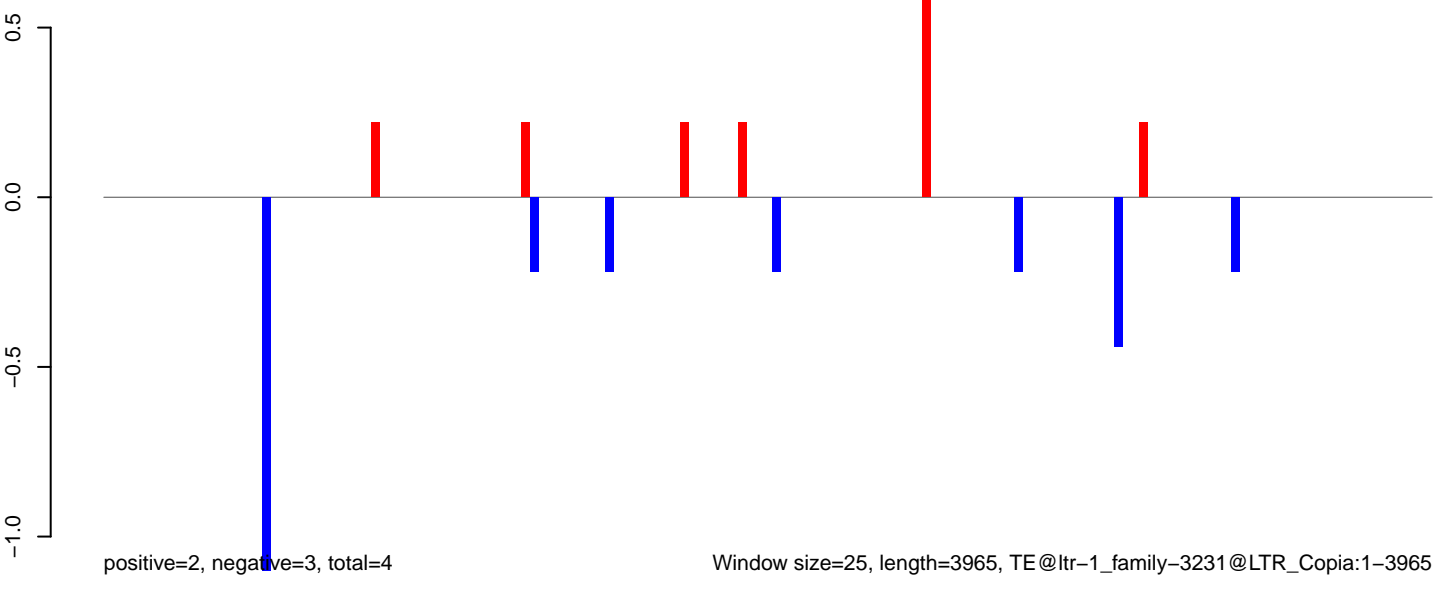

AeAlbo_Fcarc_OA.18_23.rep

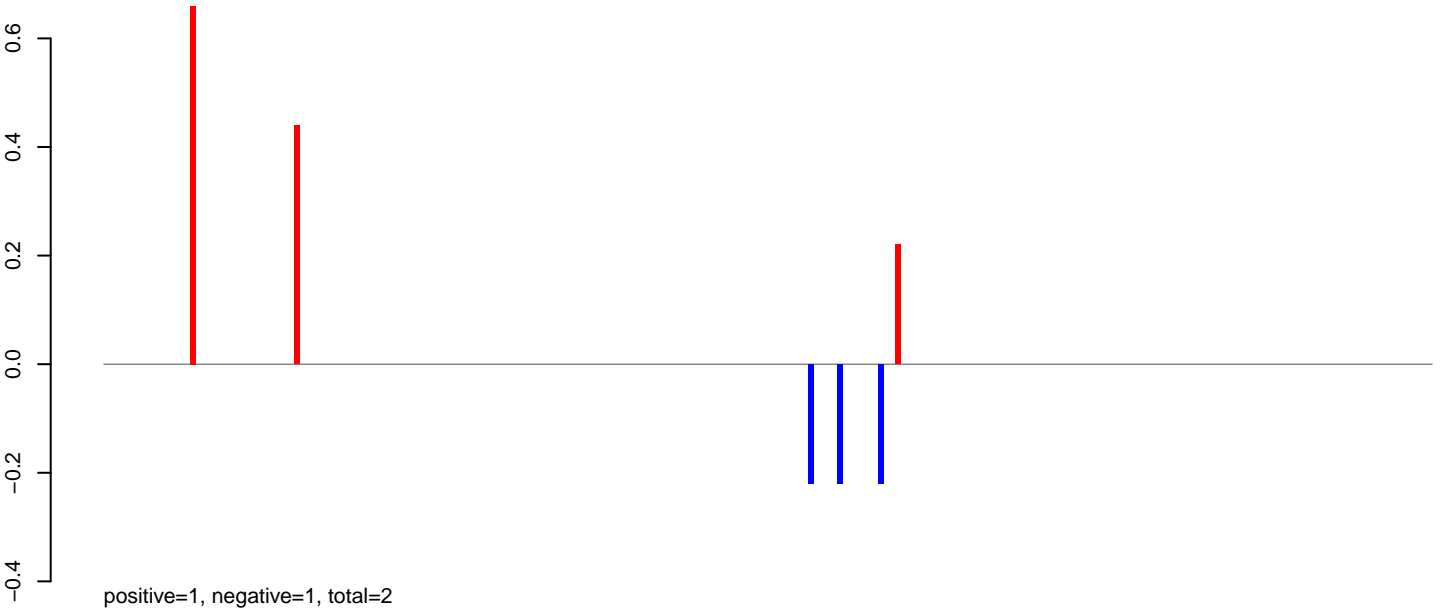

AeAlbo_Fcarc_OA.24_35.rep

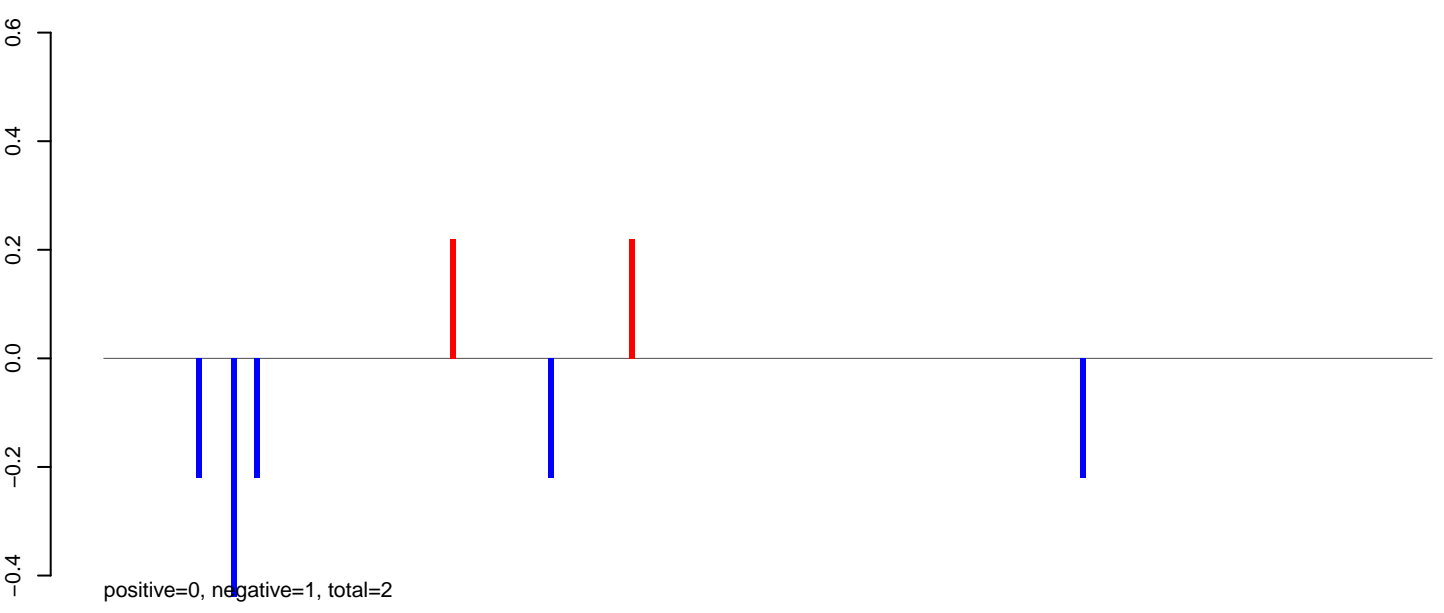

AeAlbo_Fcarc_OA.rep

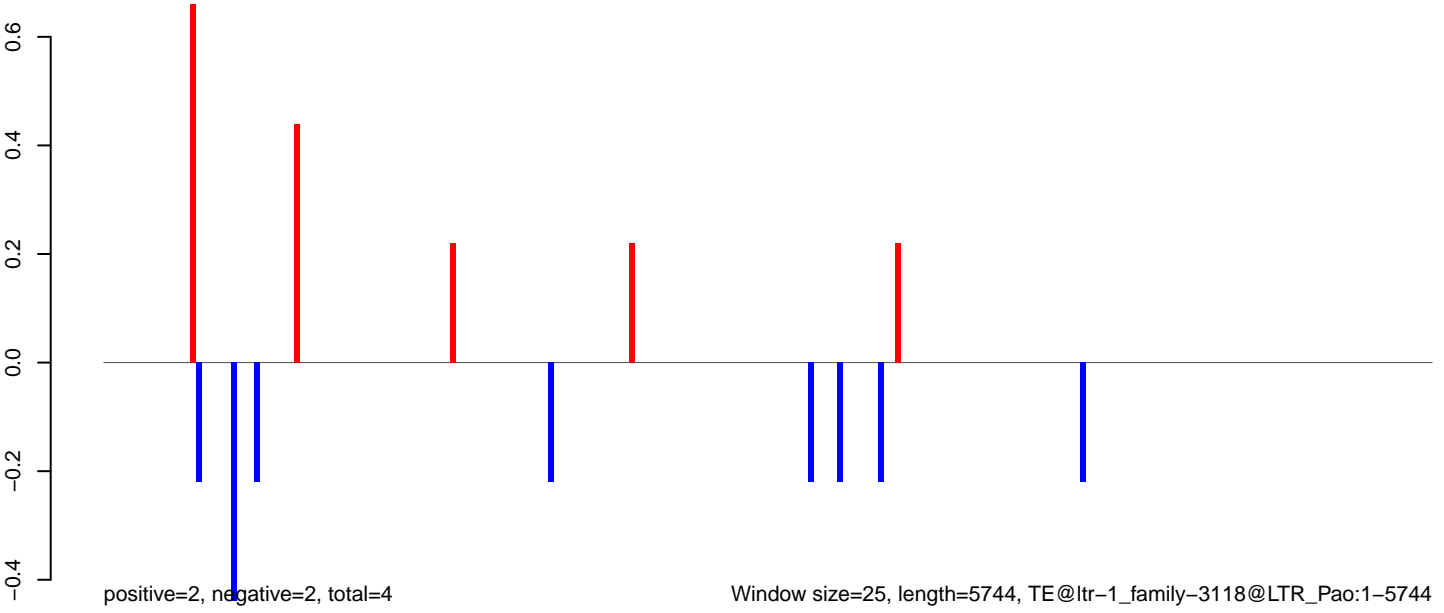

Window size=25, length=5744, TE@ltr-1_family-3118@LTR_Pao:1-5744

0 1000 2000 3000 4000 5000 6000

AeAlbo_Fcarc_OA.18_23.rep

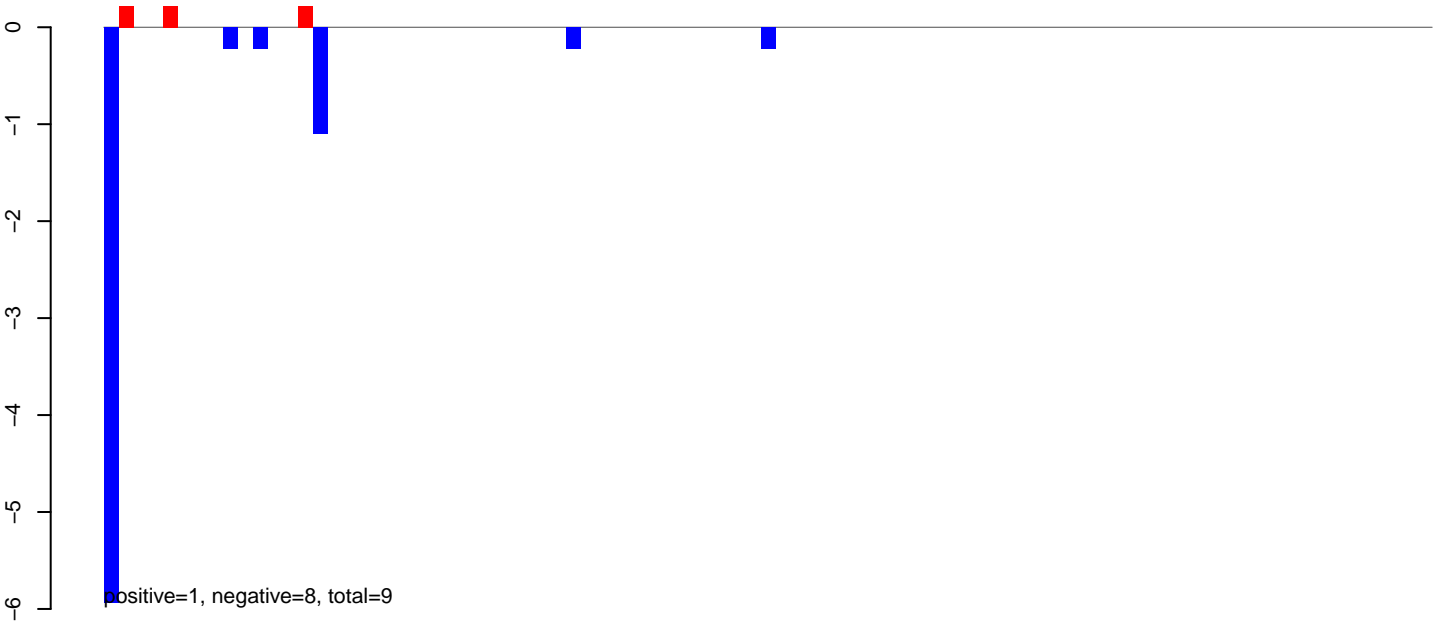

AeAlbo_Fcarc_OA.24_35.rep



AeAlbo_Fcarc_OA.rep

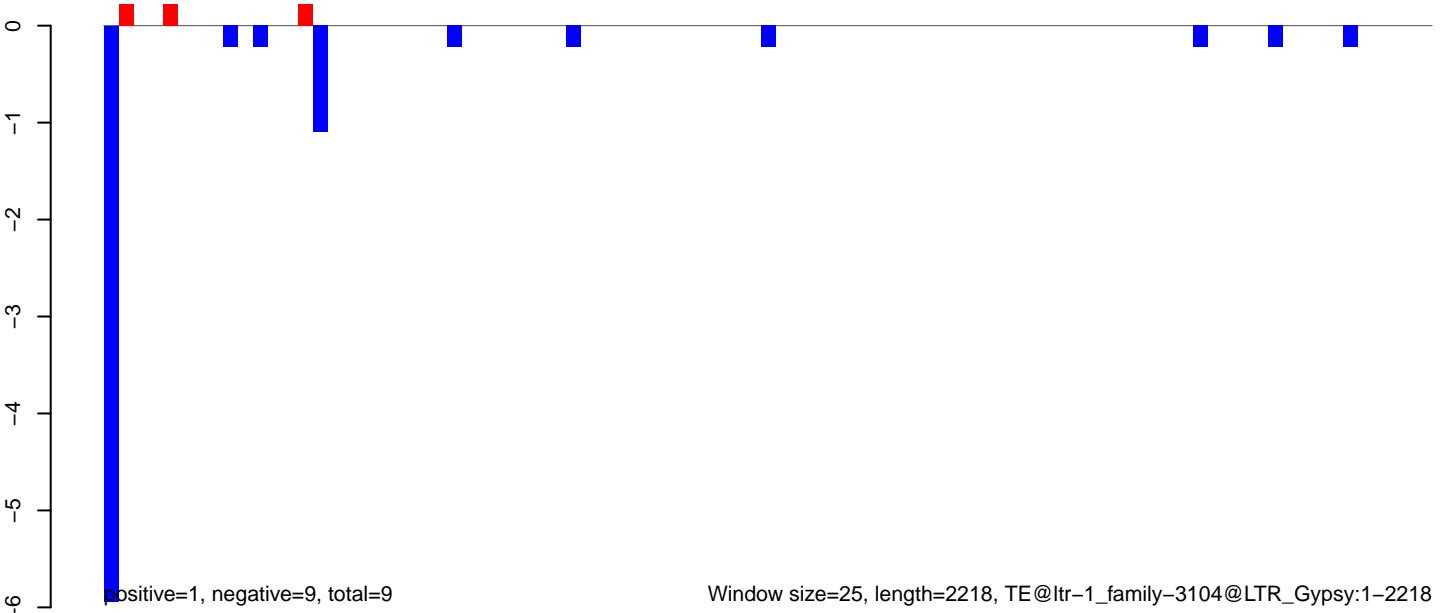

AeAlbo_Fcarc_OA.18_23.rep

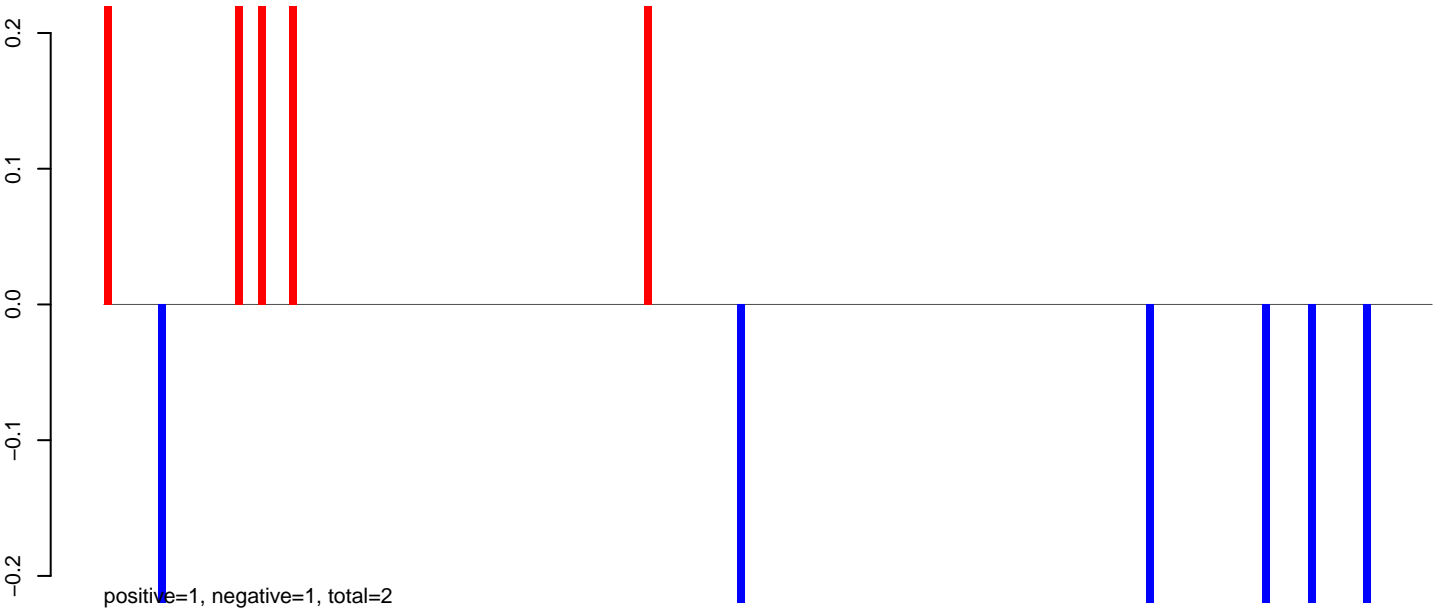

AeAlbo_Fcarc_OA.24_35.rep

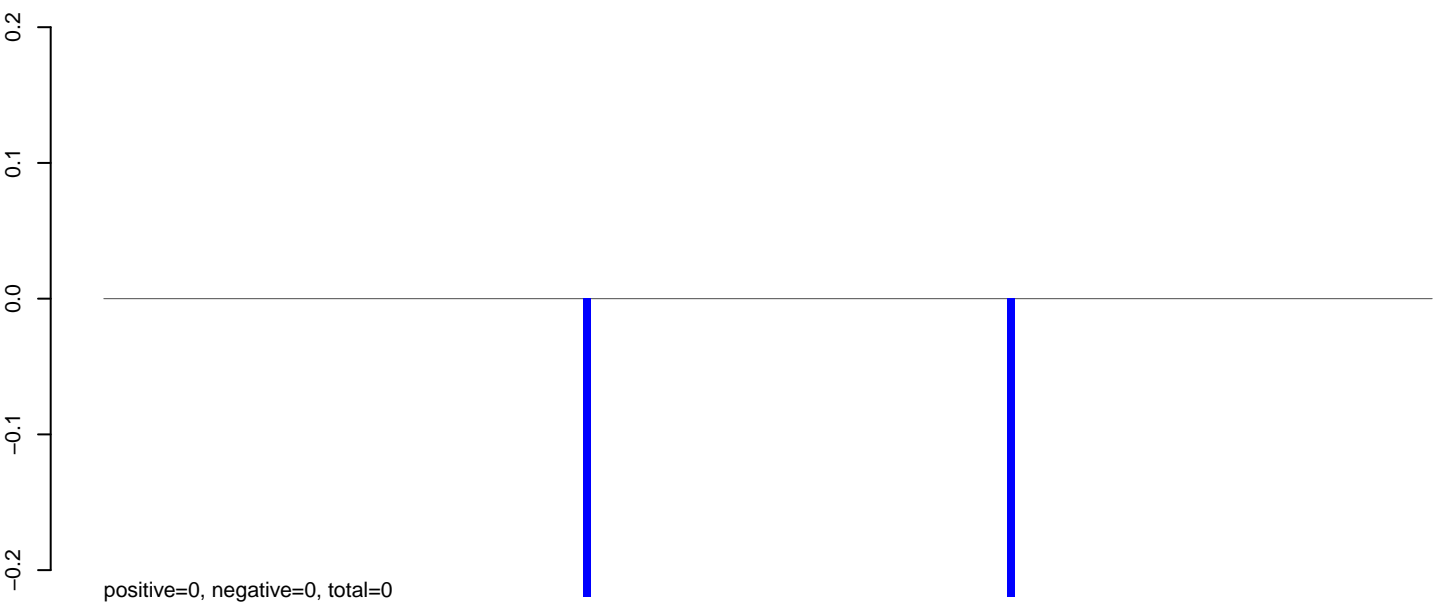

AeAlbo_Fcarc_OA.rep

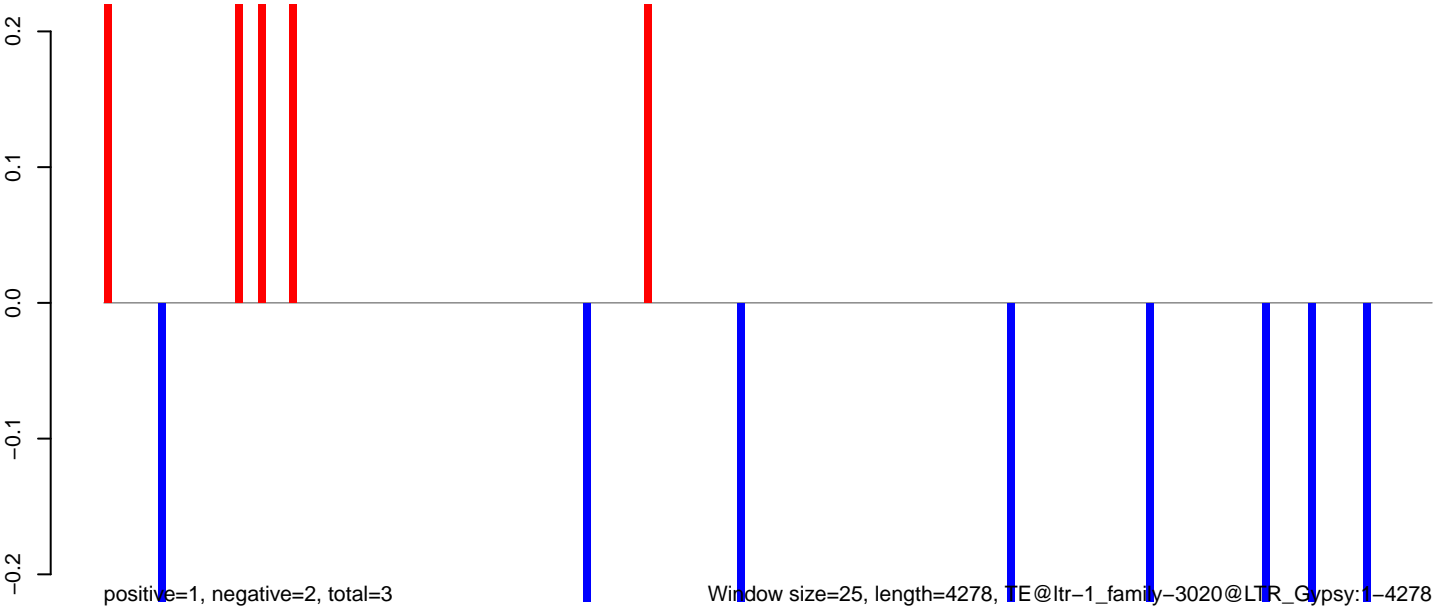

Window size=25, length=4278, TE@ltr-1_family-3020@LTR_Gypsy:1-4278

AeAlbo_Fcarc_OA.18_23.rep

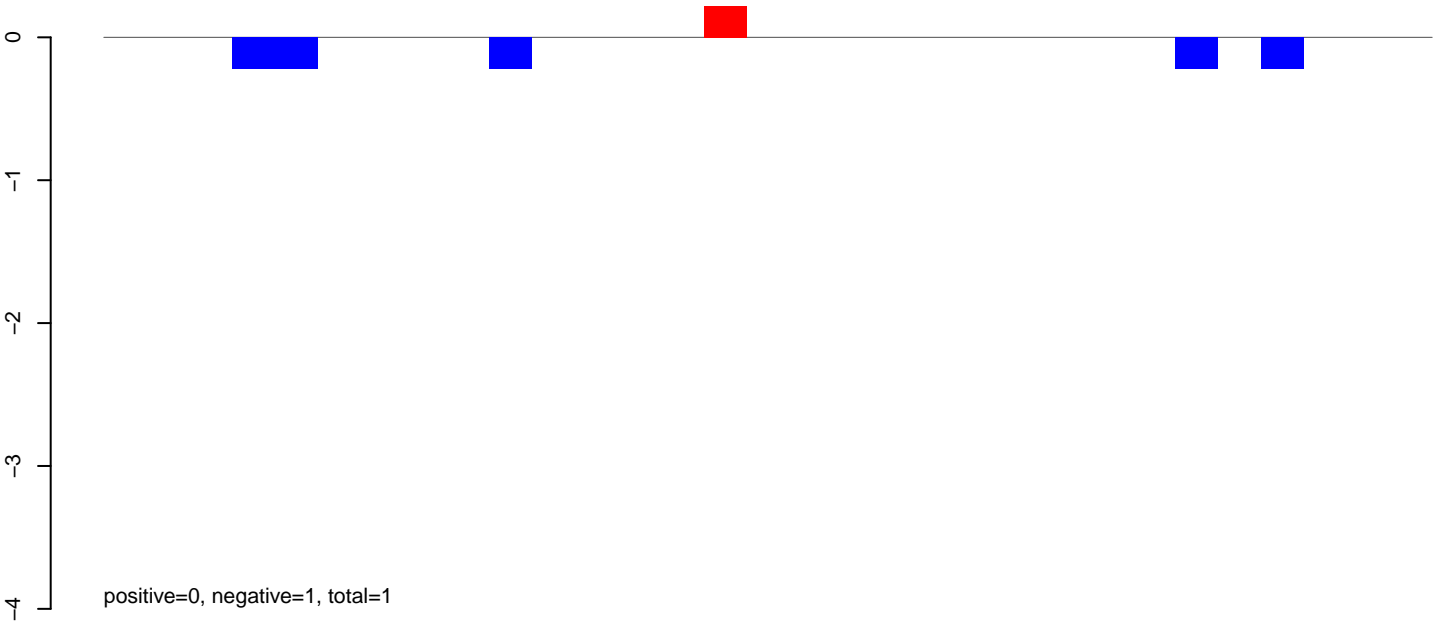

AeAlbo_Fcarc_OA.24_35.rep

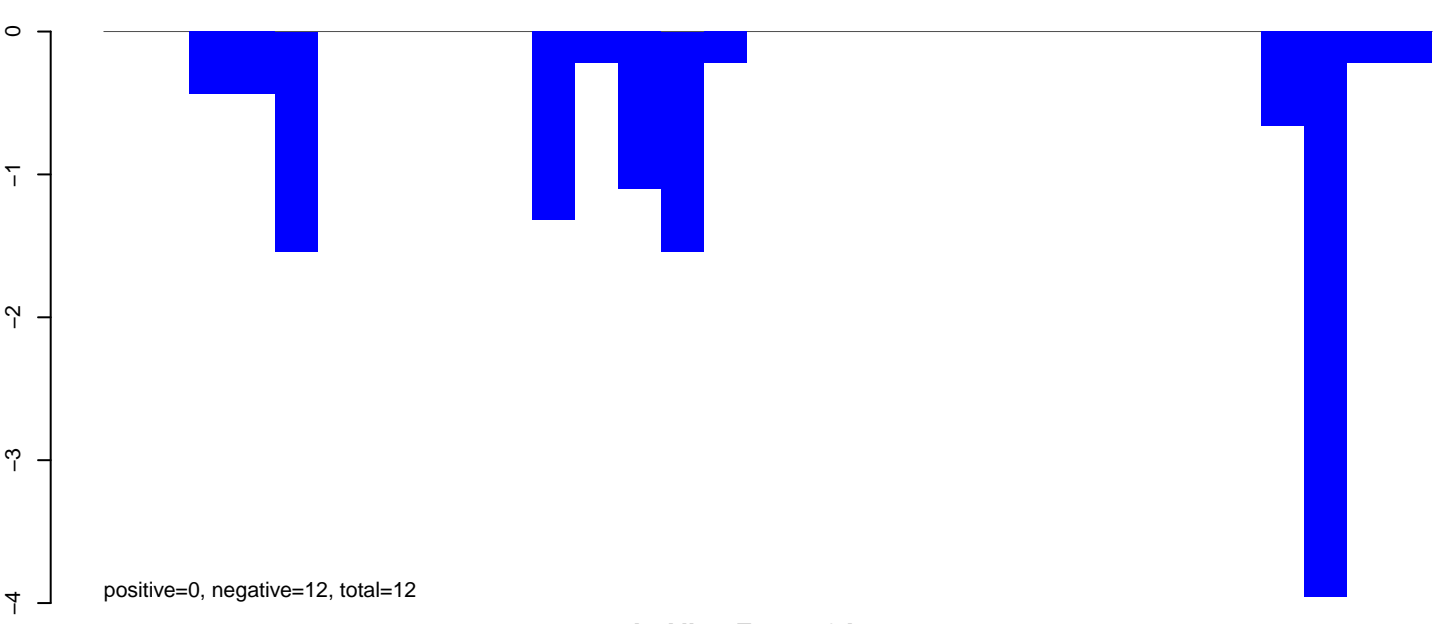

AeAlbo_Fcarc_OA.rep

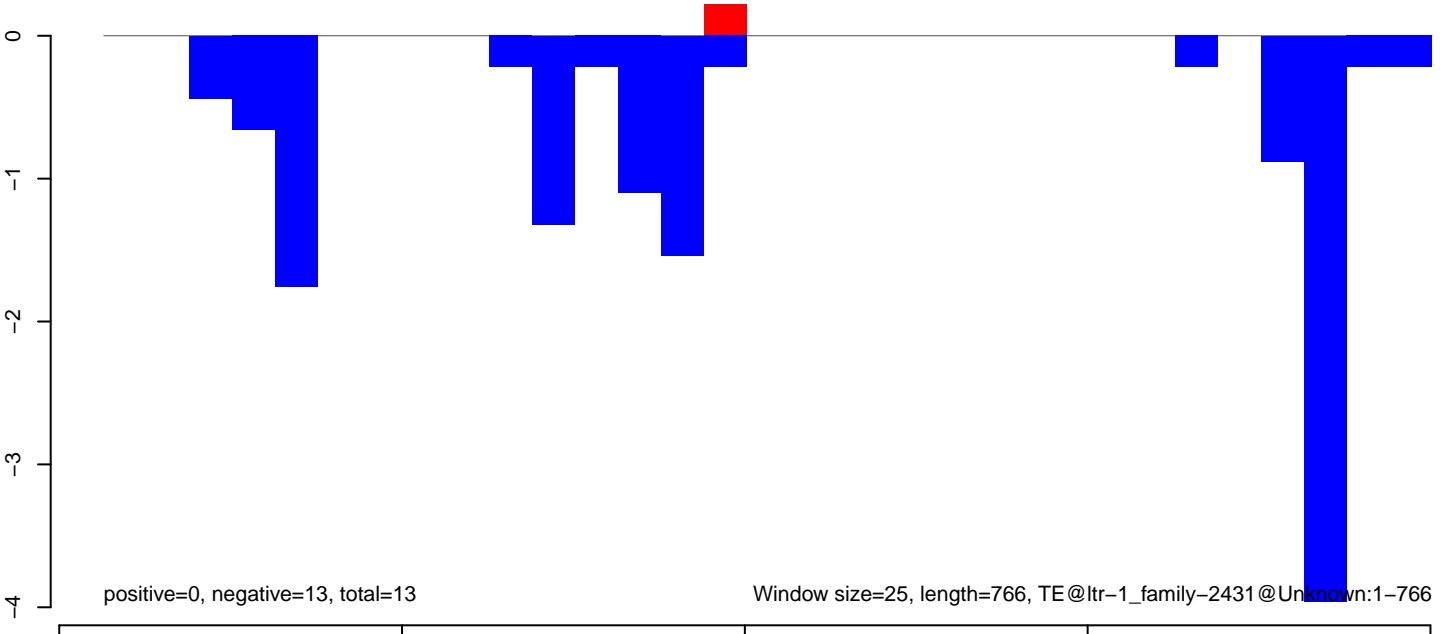

AeAlbo_Fcarc_OA.18_23.rep

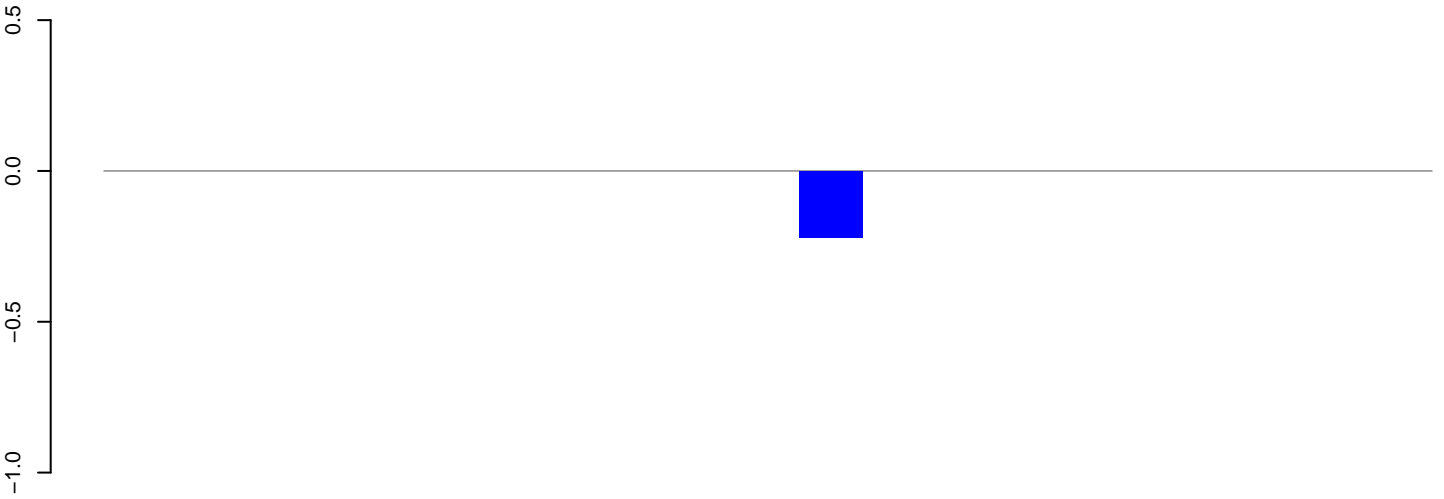

positive=0, negative=0, total=0

AeAlbo_Fcarc_OA.24_35.rep

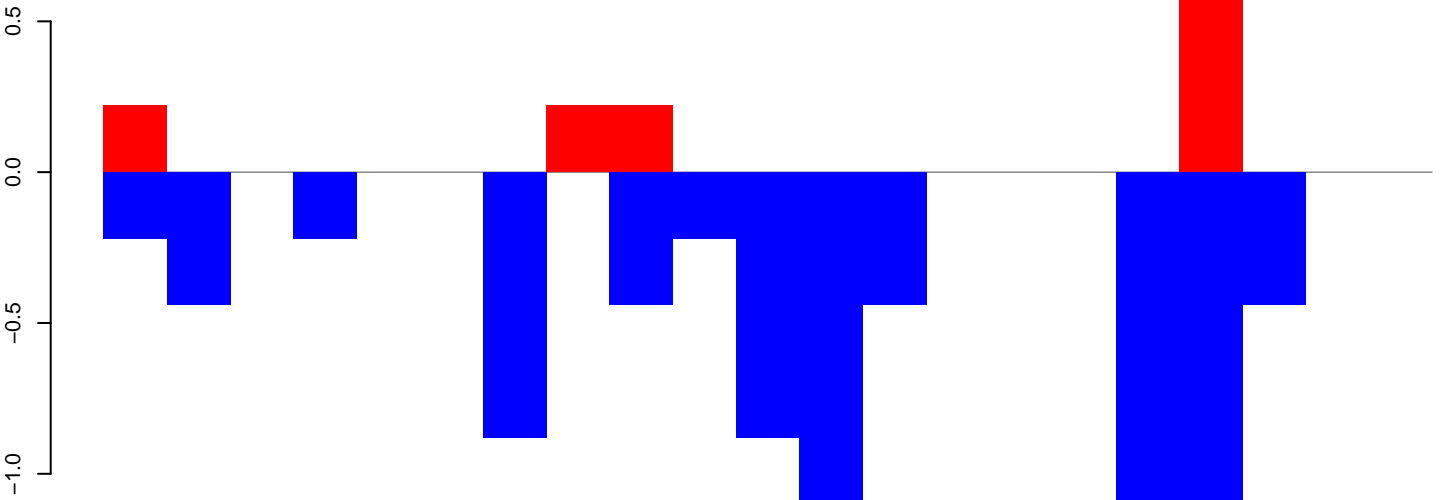

positive=1, negative=8, total=9

AeAlbo_Fcarc_OA.rep

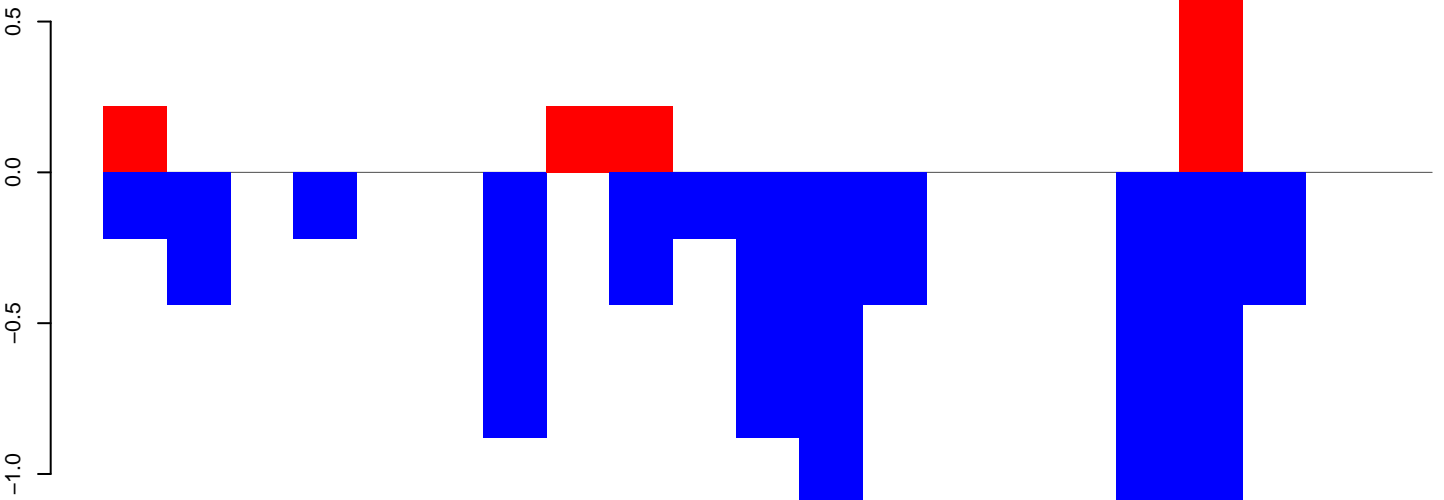

positive=1, negative=8, total=9

Window size=25, length=507, TE@ltr-1_family-1110@Unknown:1-507

AeAlbo_Fcarc_OA.18_23.rep

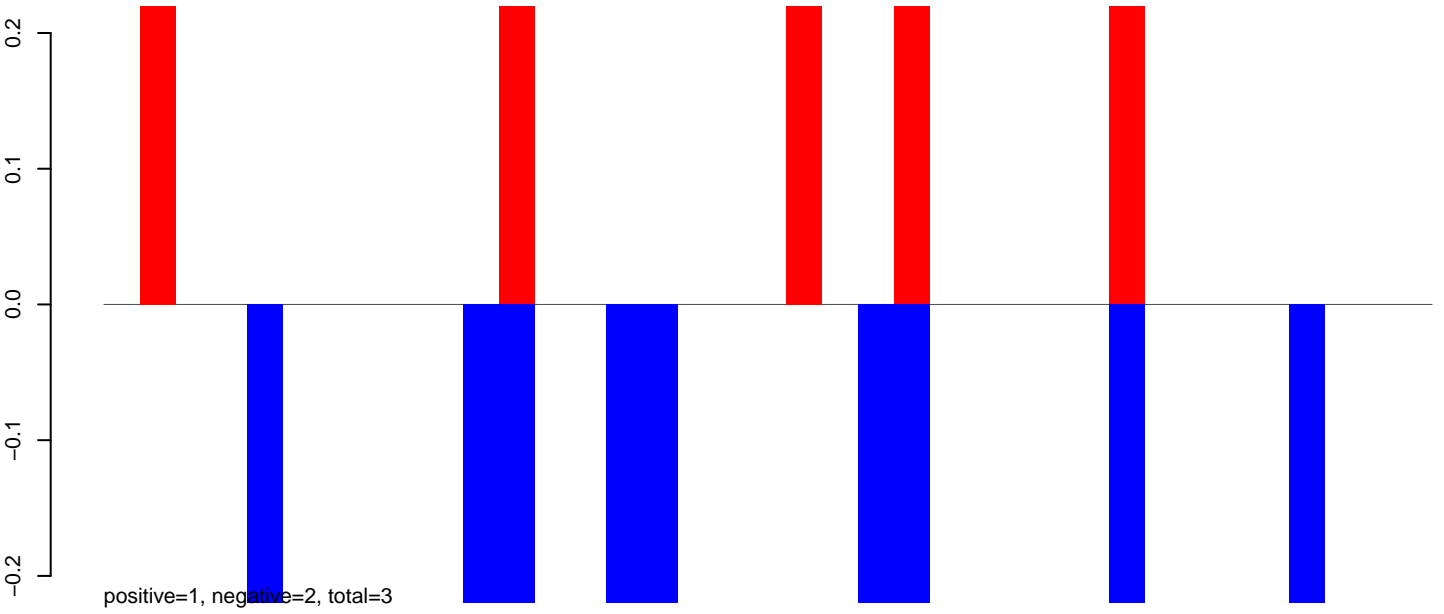

AeAlbo_Fcarc_OA.24_35.rep

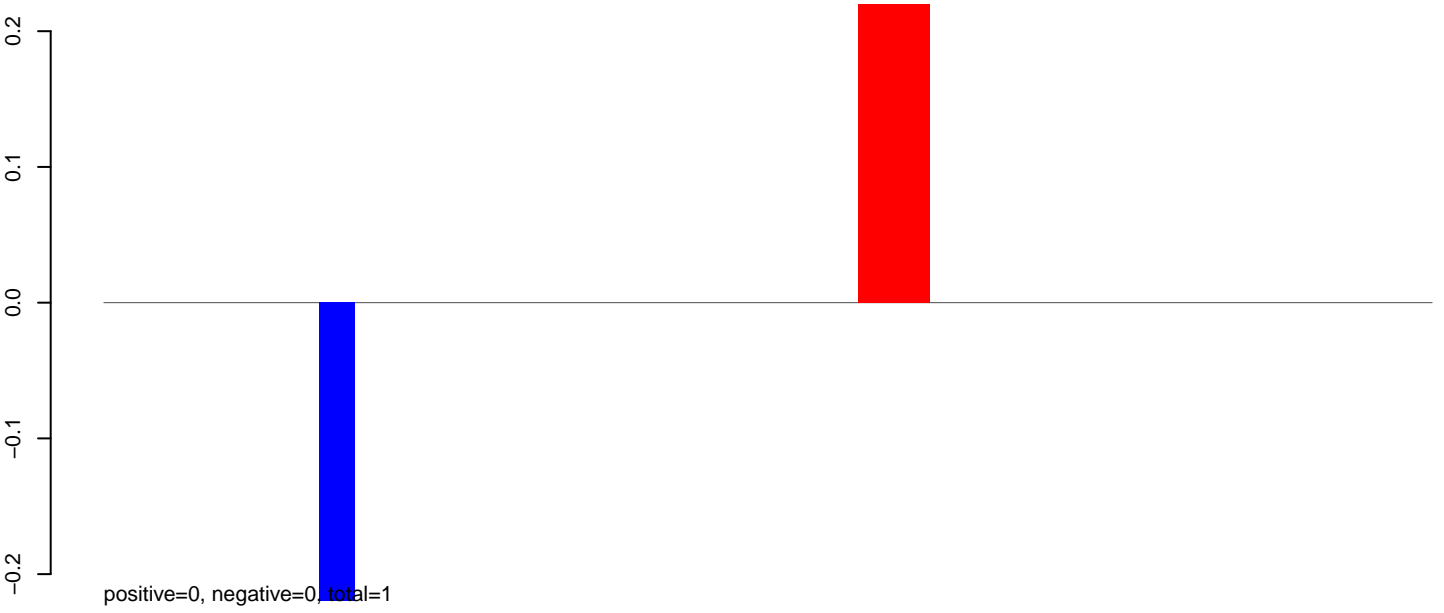

AeAlbo_Fcarc_OA.rep

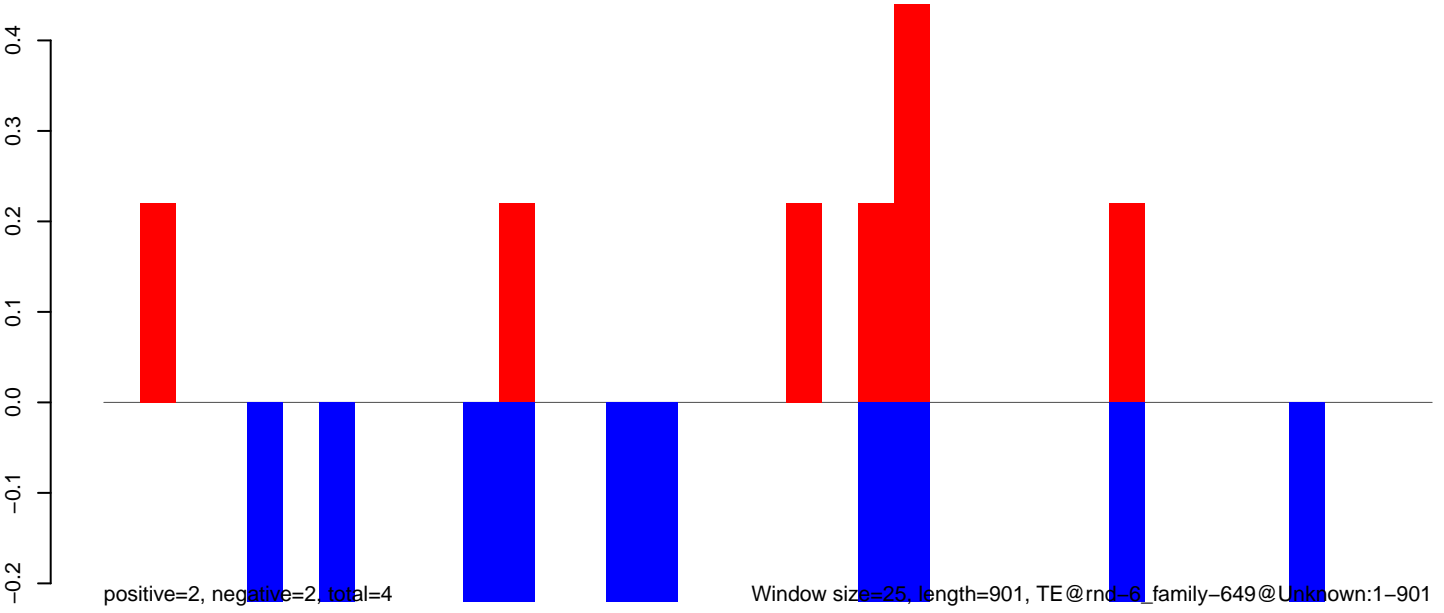

AeAlbo_Fcarc_OA.18_23.rep

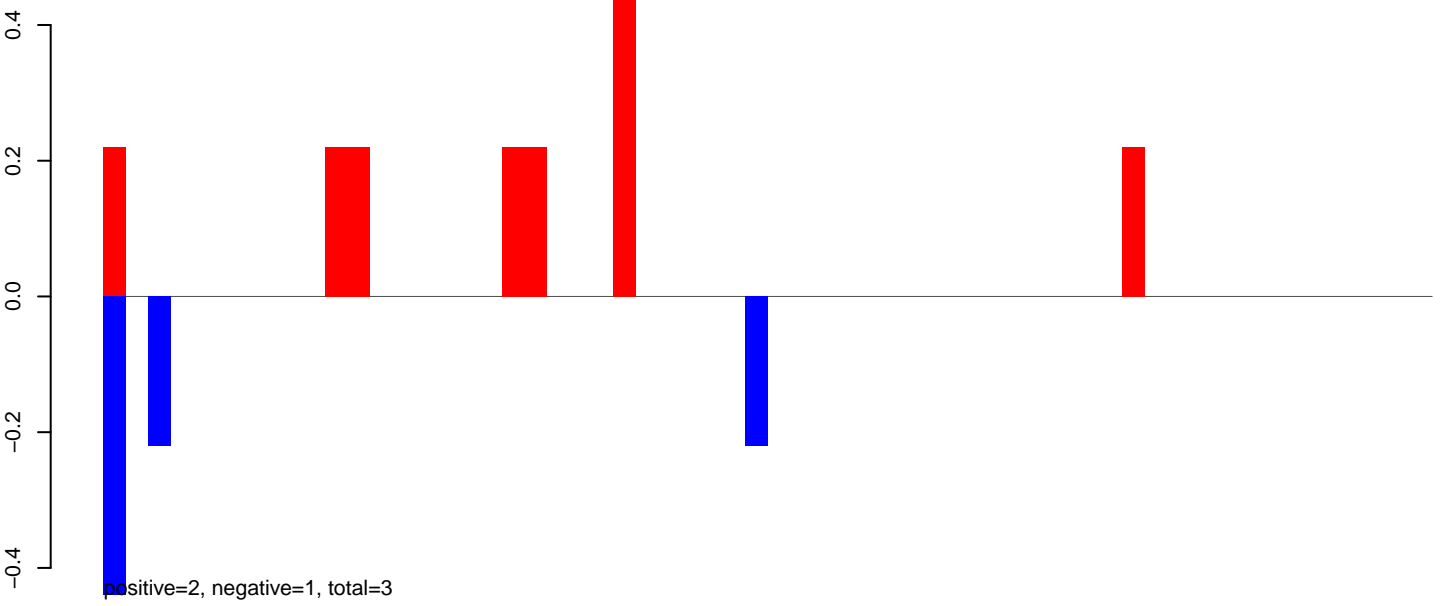

AeAlbo_Fcarc_OA.24_35.rep

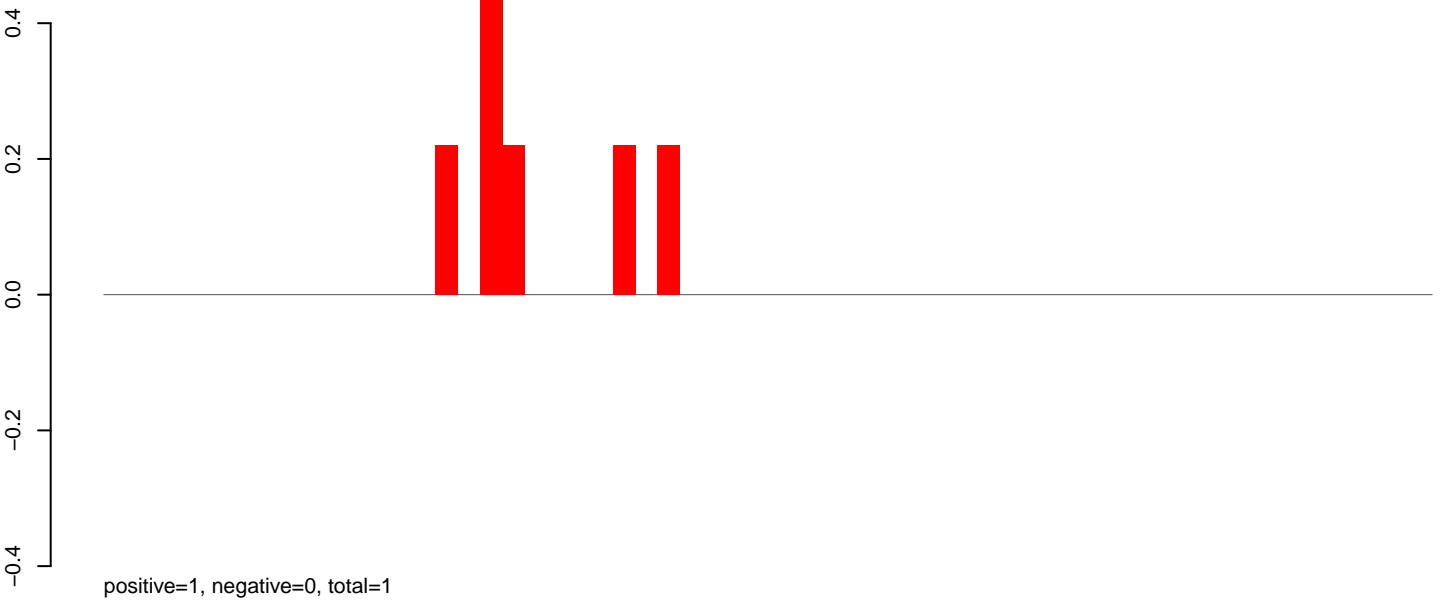

AeAlbo_Fcarc_OA.rep

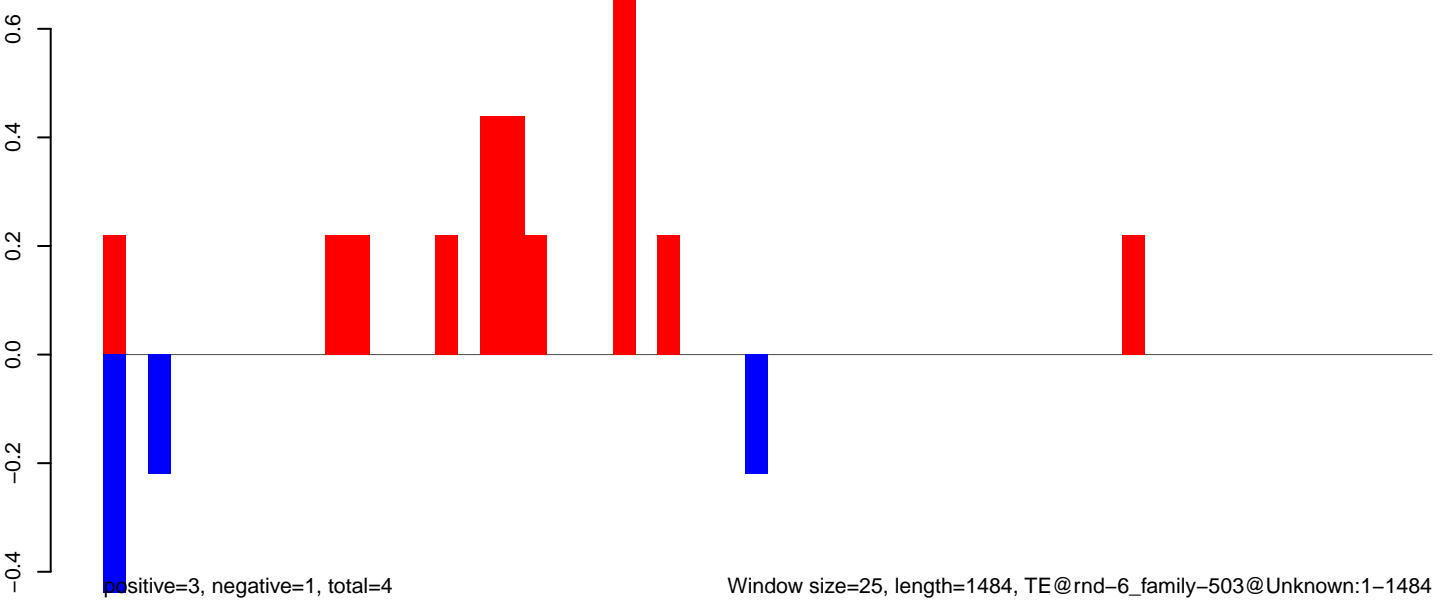

AeAlbo_Fcarc_OA.18_23.rep

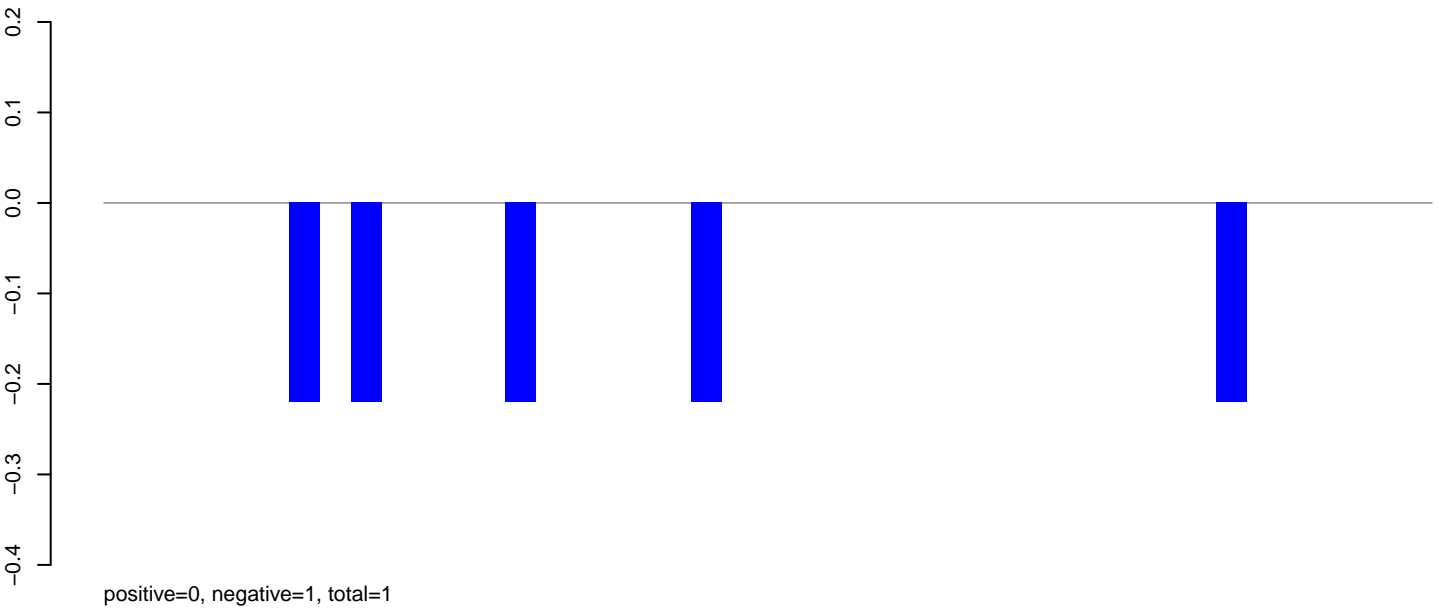

AeAlbo_Fcarc_OA.24_35.rep

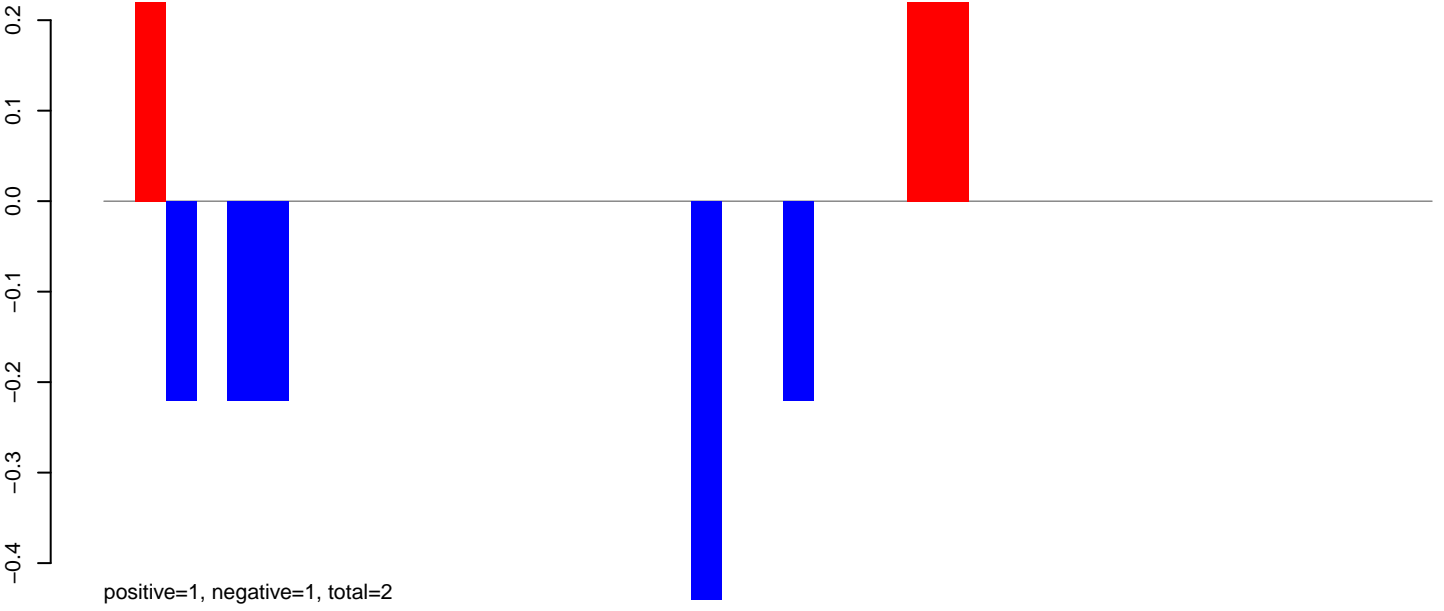

AeAlbo_Fcarc_OA.rep

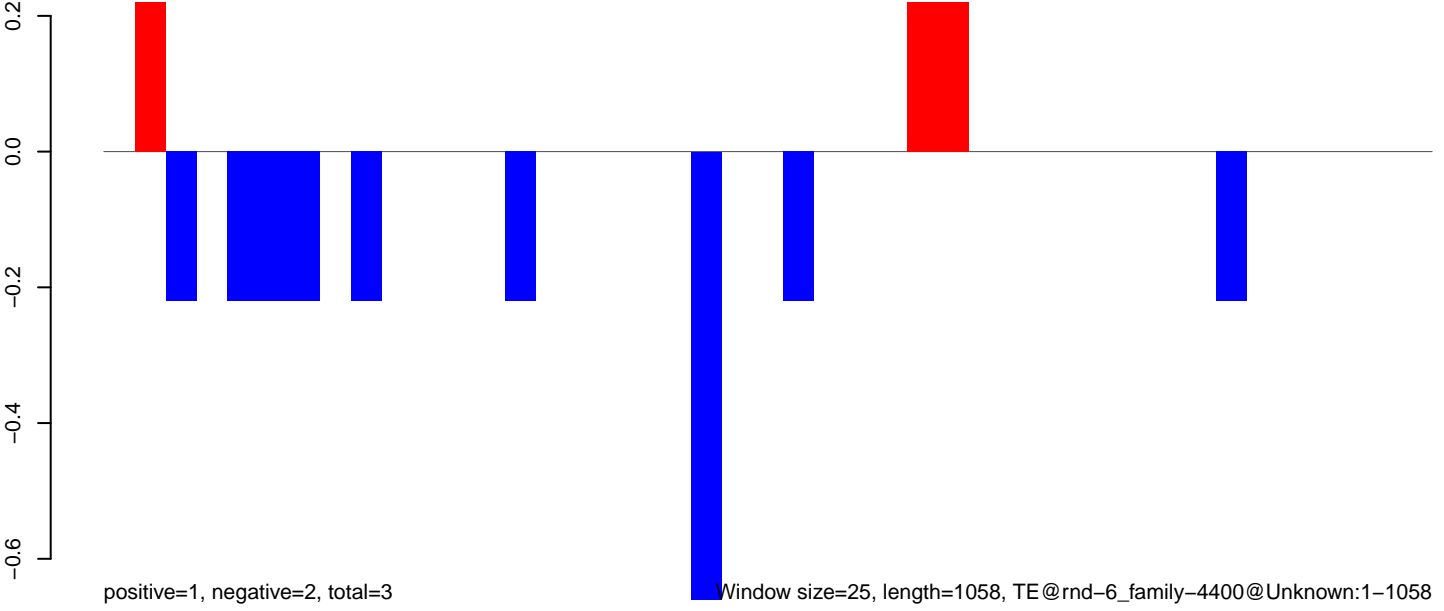

AeAlbo_Fcarc_OA.18_23.rep

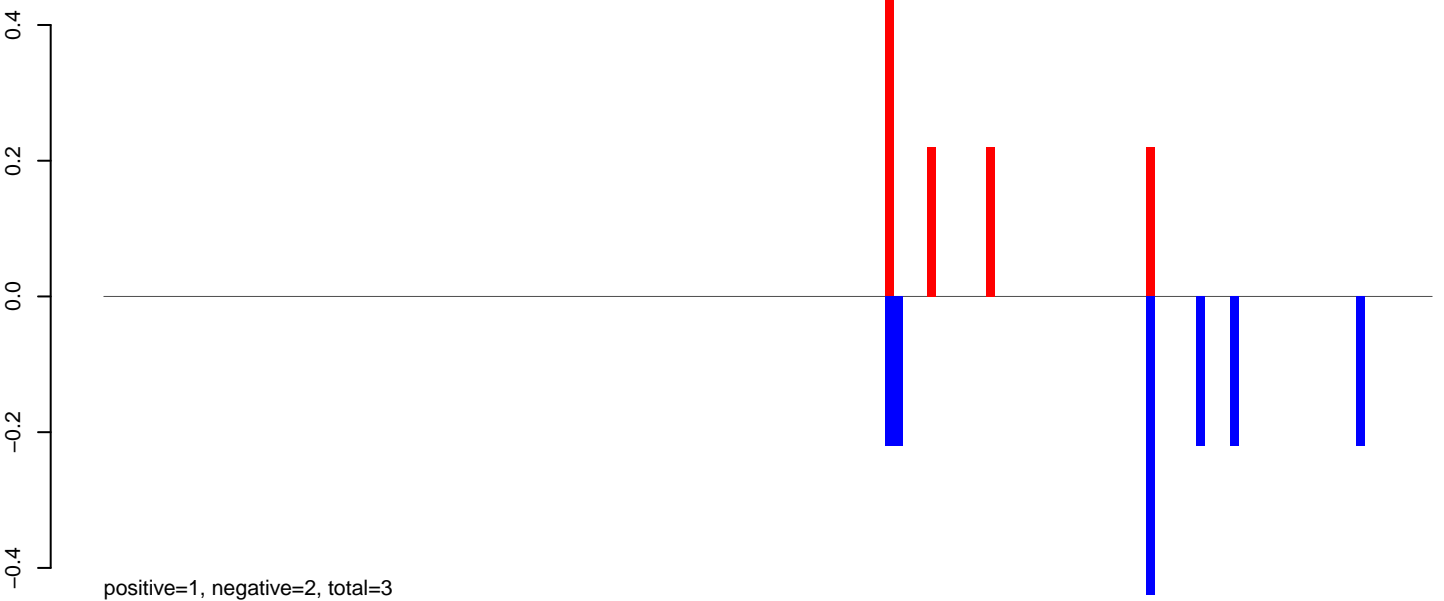

AeAlbo_Fcarc_OA.24_35.rep

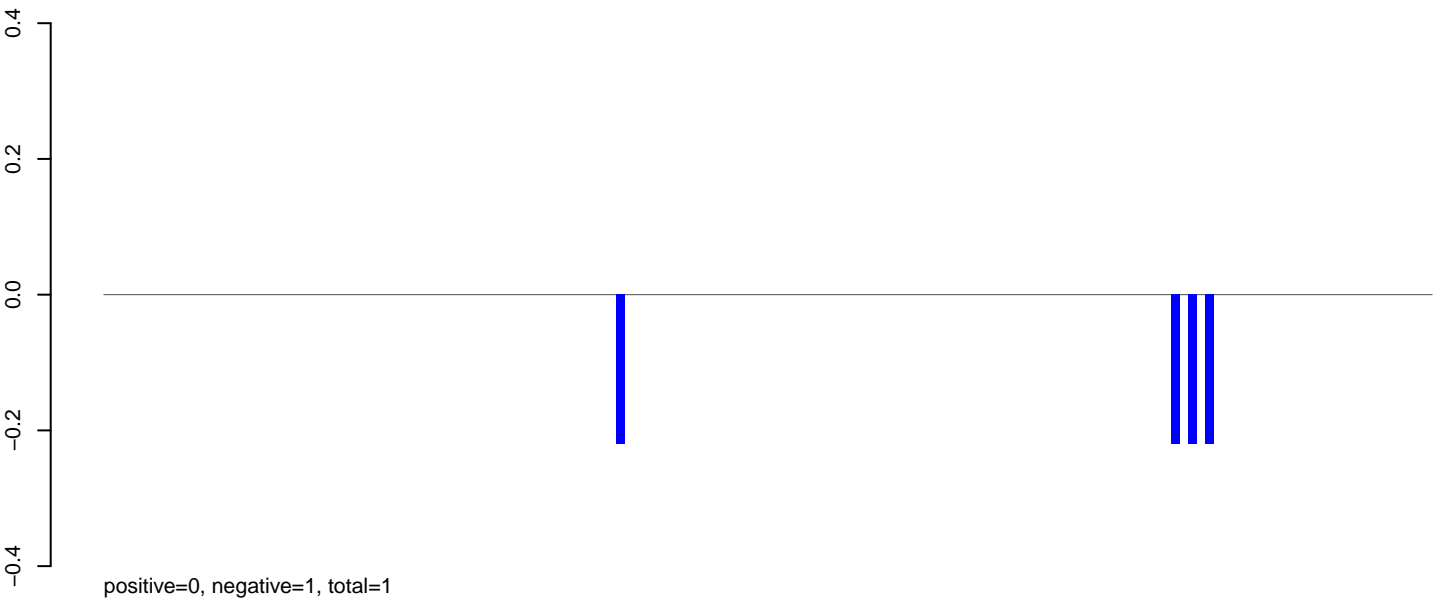

AeAlbo_Fcarc_OA.rep

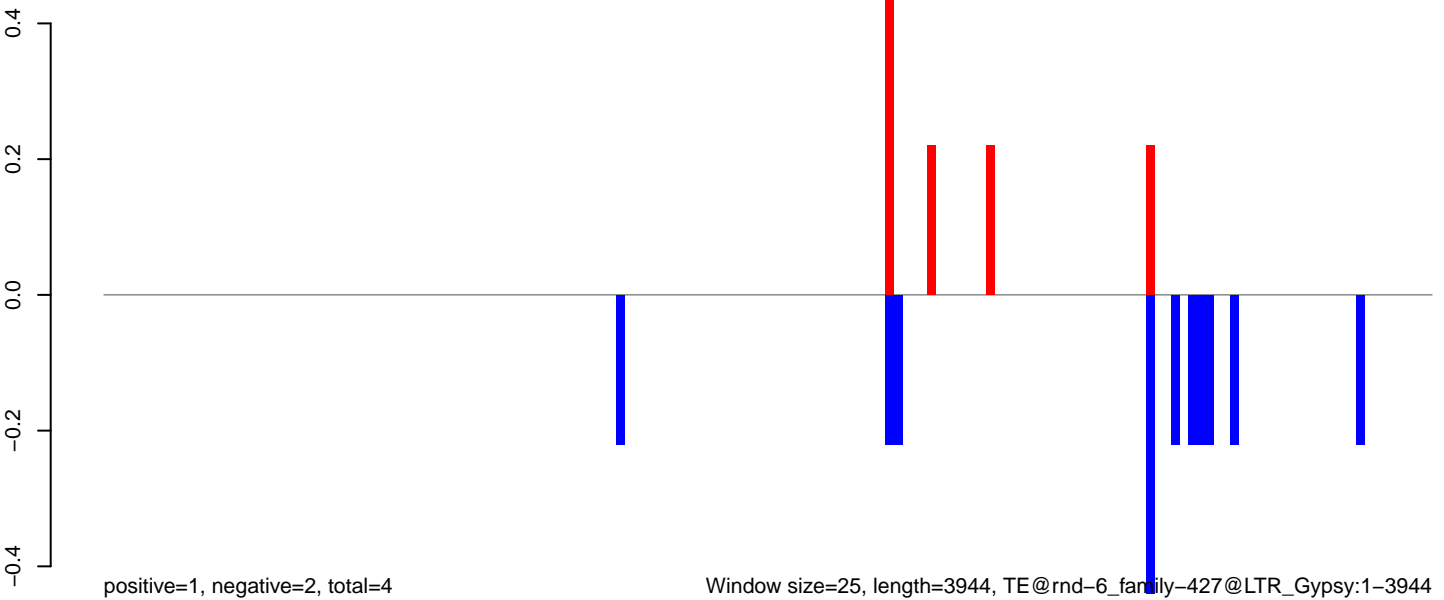

Window size=25, length=3944, TE@rnd-6_family-427@LTR_Gypsy:1-3944

0 1000 2000 3000 4000

AeAlbo_Fcarc_OA.18_23.rep

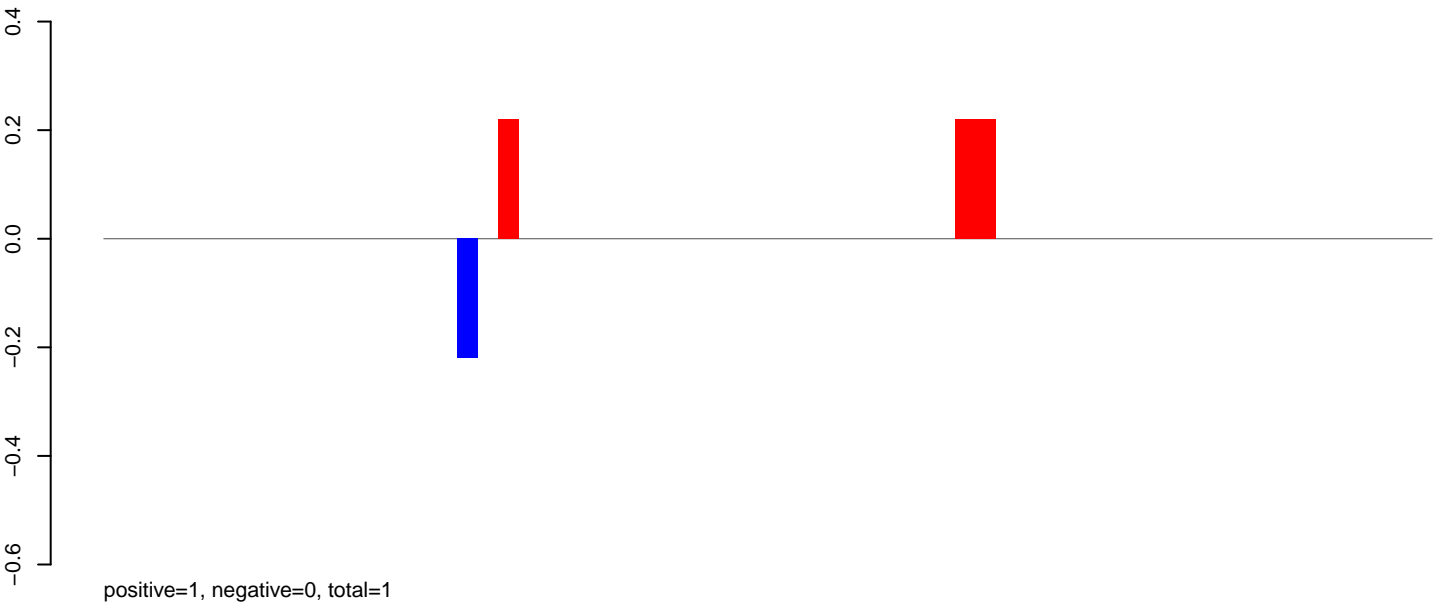

AeAlbo_Fcarc_OA.24_35.rep

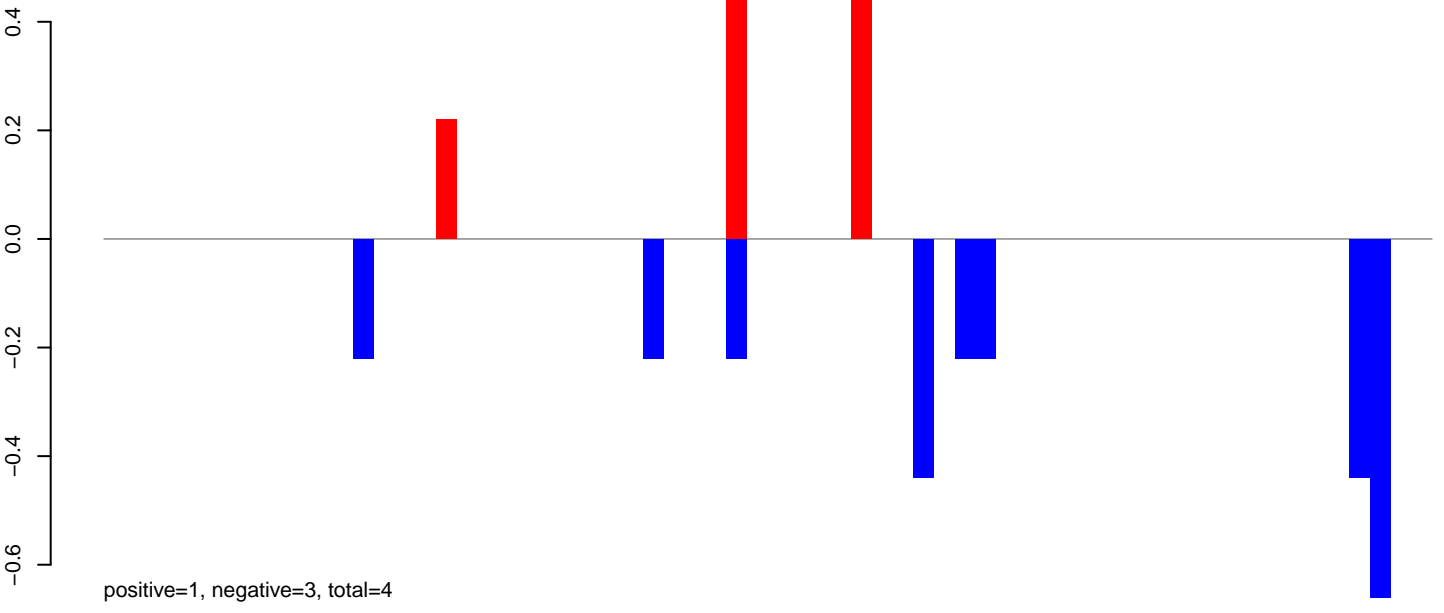

AeAlbo_Fcarc_OA.rep

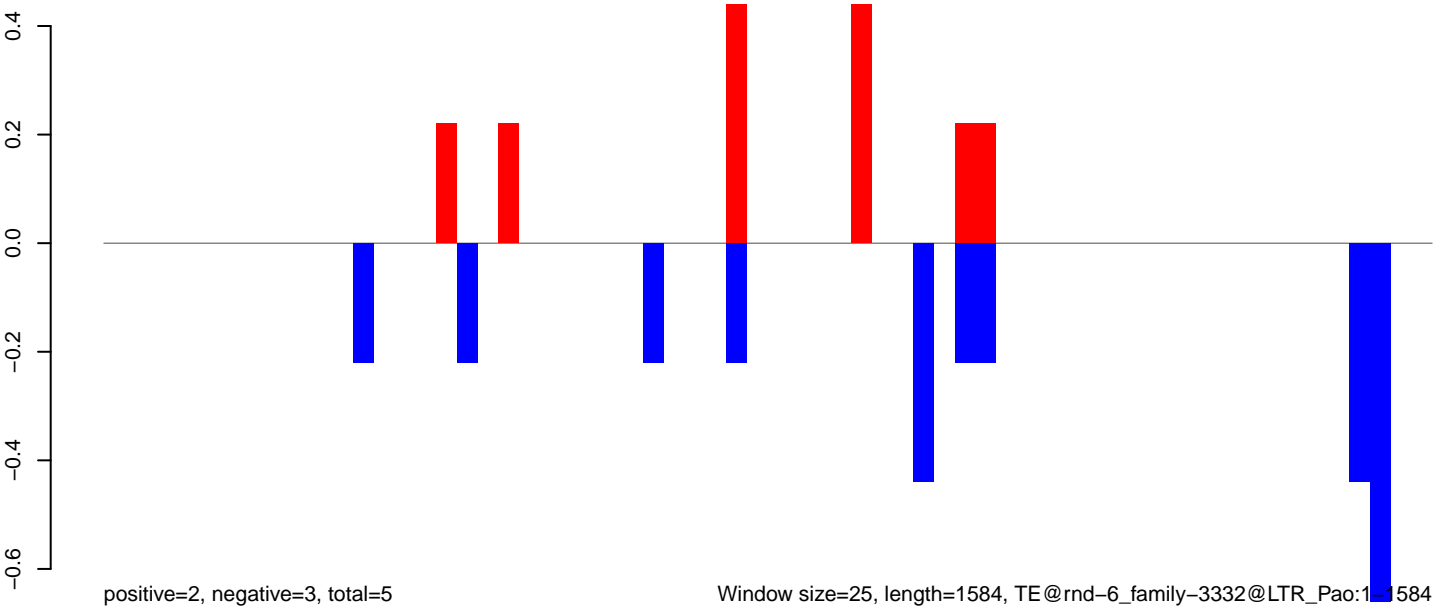

Window size=25, length=1584, TE@rnd-6_family-3332@LTR_Pao:1-1584

AeAlbo_Fcarc_OA.18_23.rep

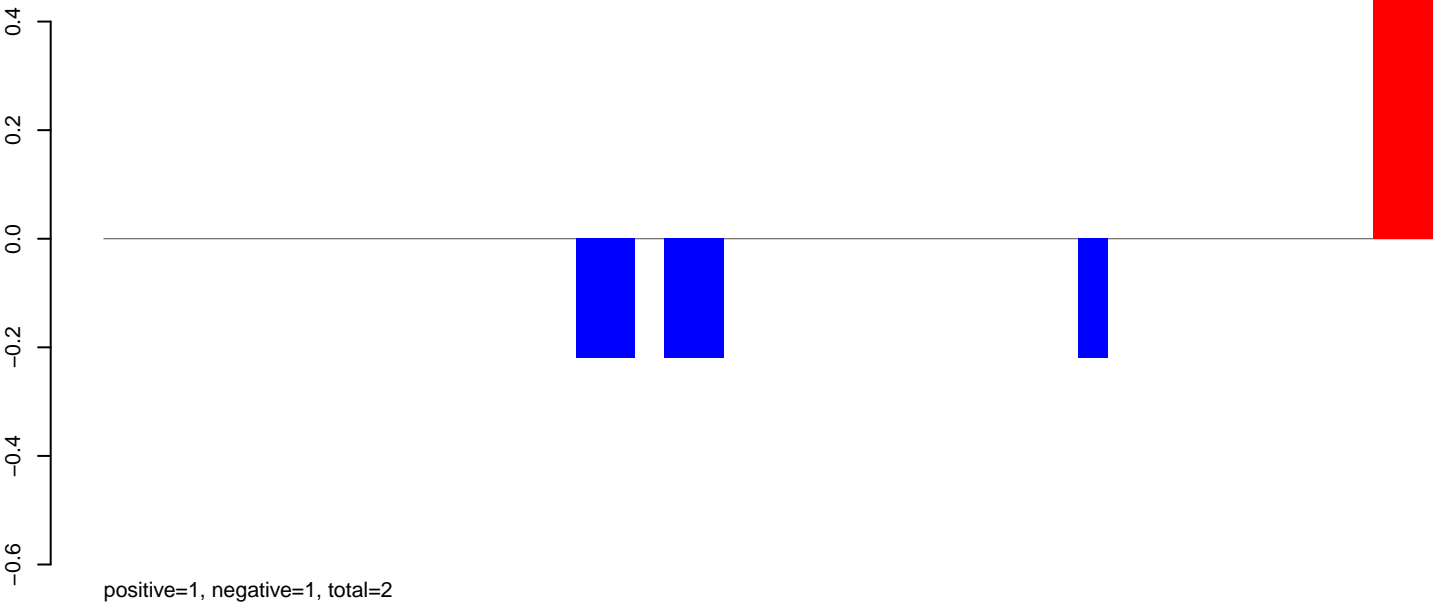

AeAlbo_Fcarc_OA.24_35.rep

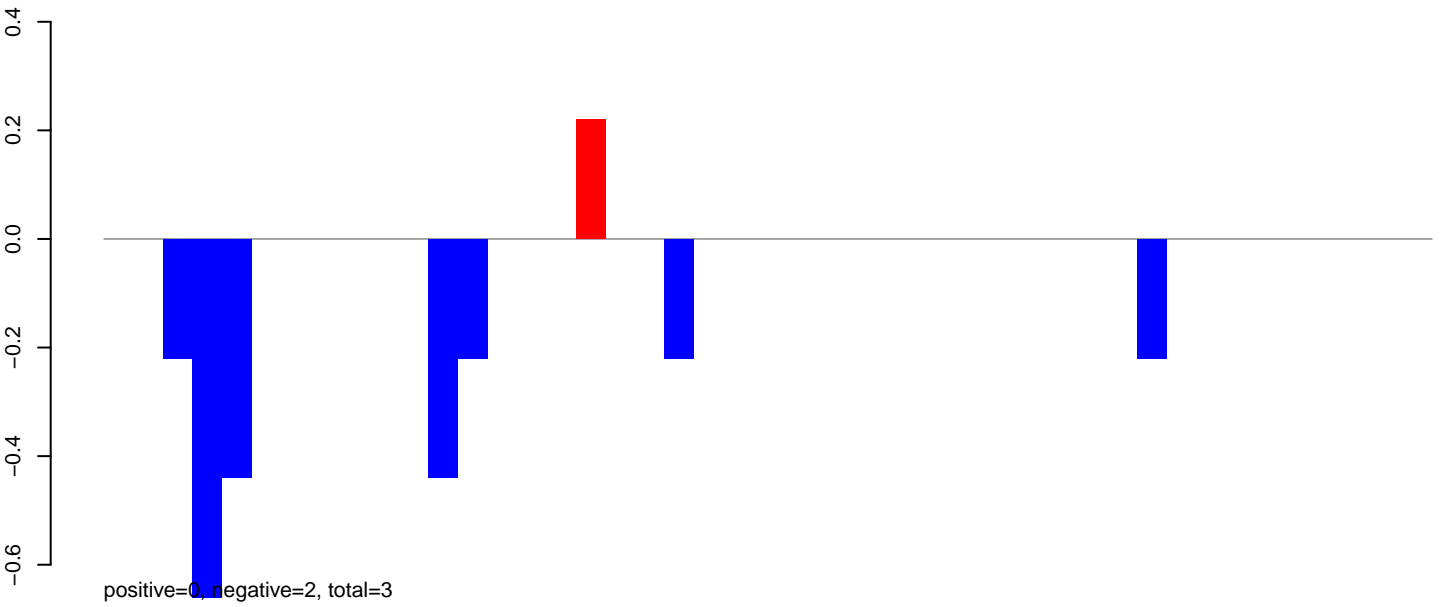

AeAlbo_Fcarc_OA.rep

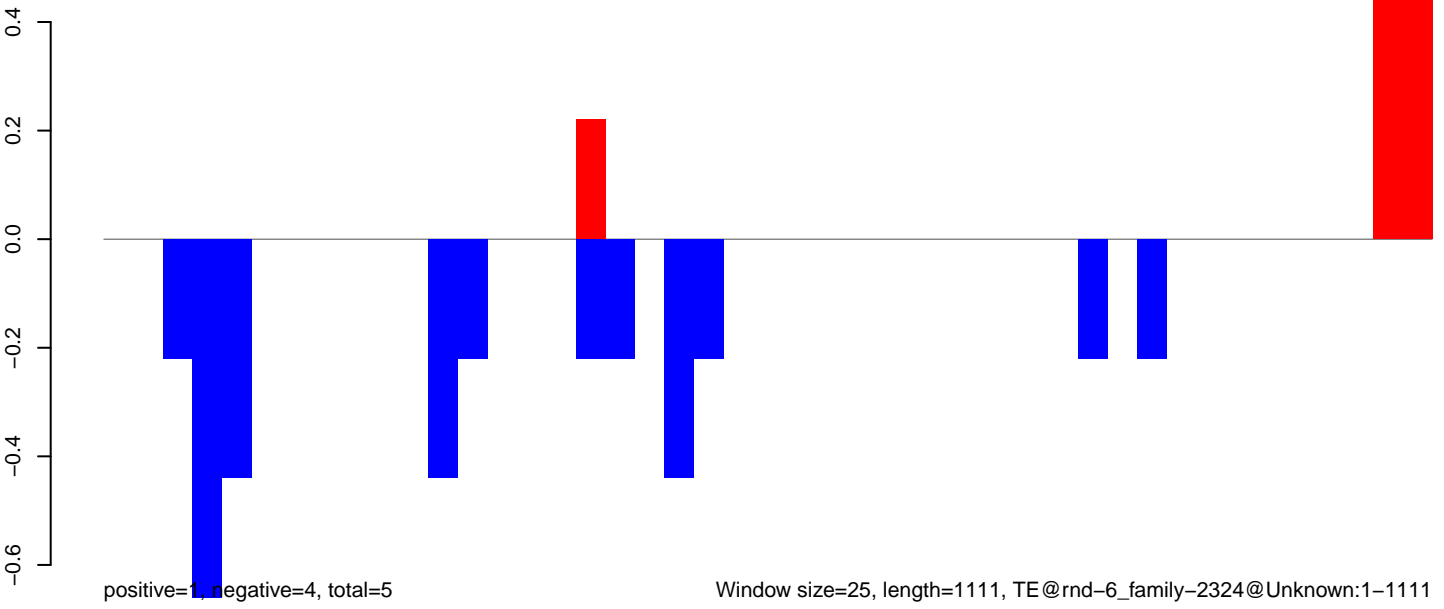

AeAlbo_Fcarc_OA.18_23.rep

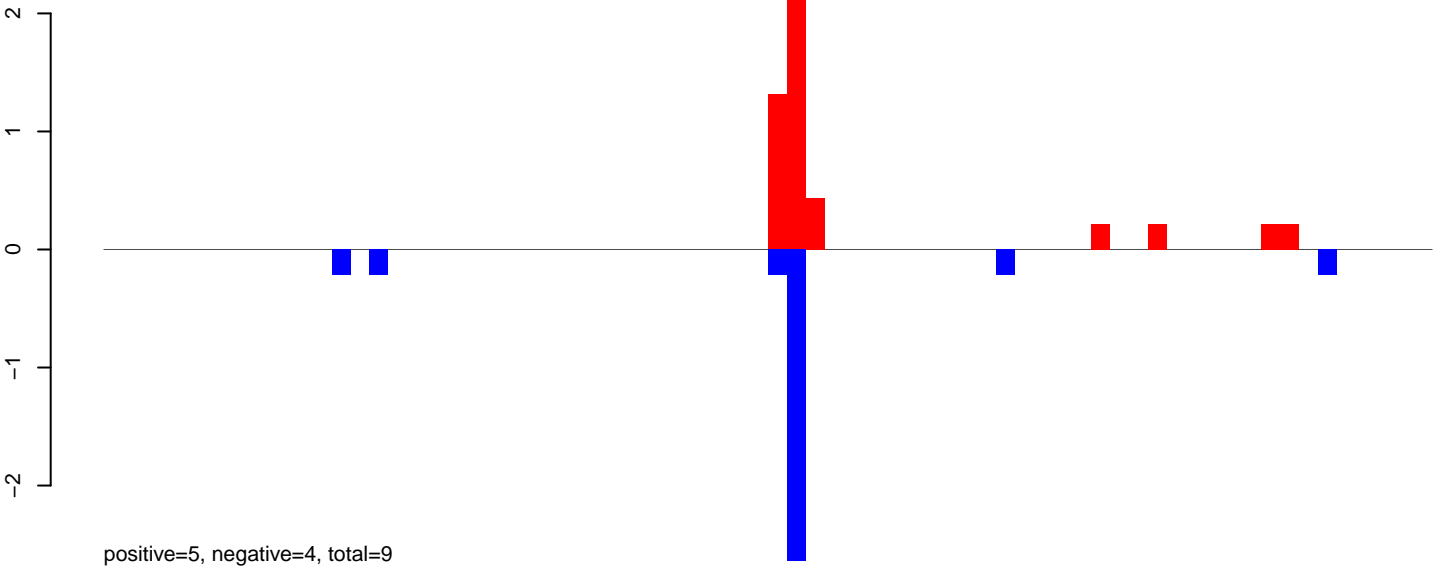

AeAlbo_Fcarc_OA.24_35.rep

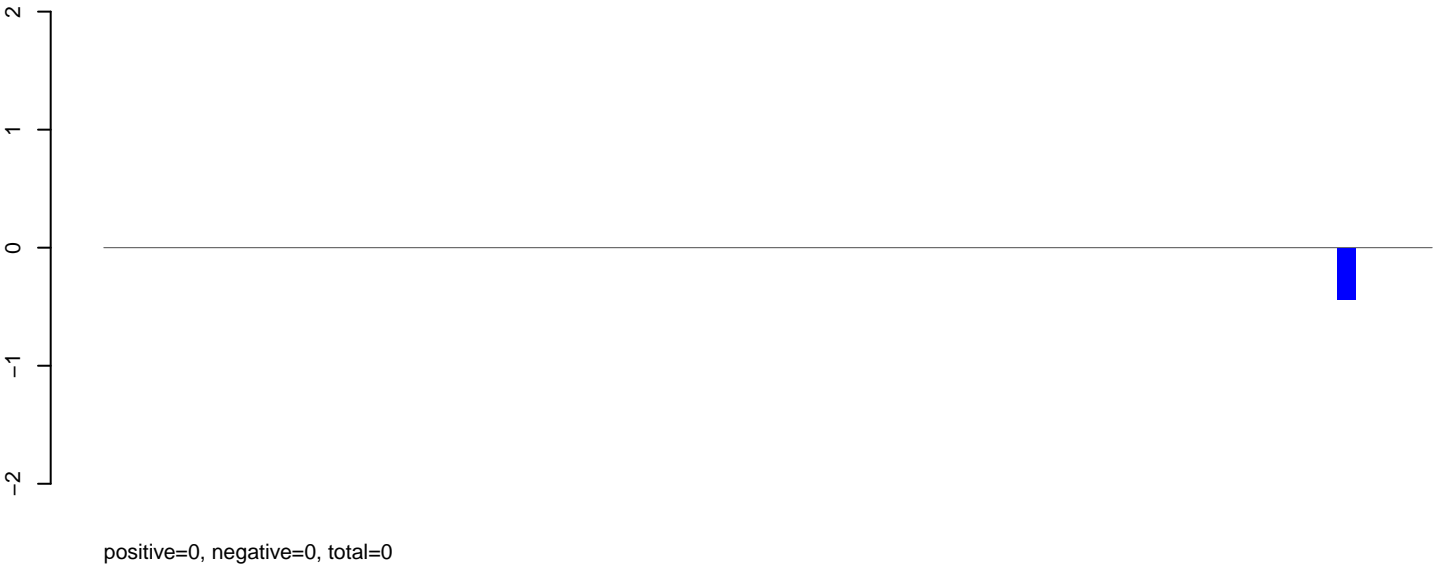

AeAlbo_Fcarc_OA.rep

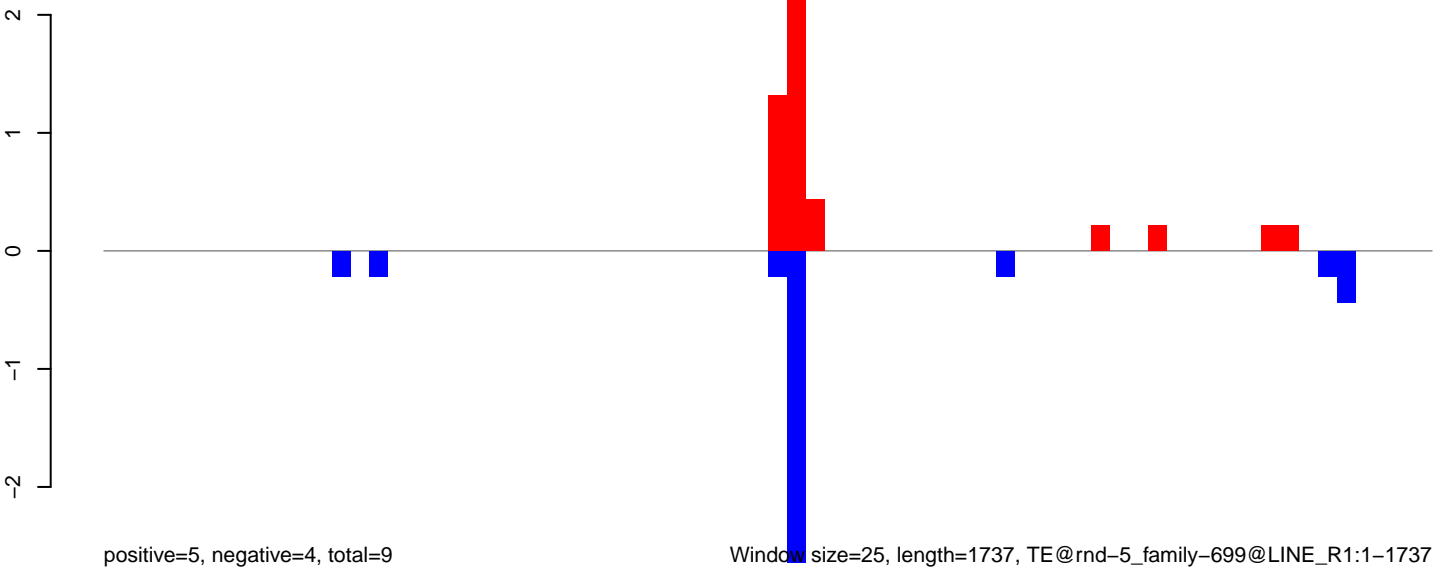

Window size=25, length=1737, TE@rnd-5_family-699@LINE_R1:1-1737

0 500 1000 1500

AeAlbo_Fcarc_OA.18_23.rep

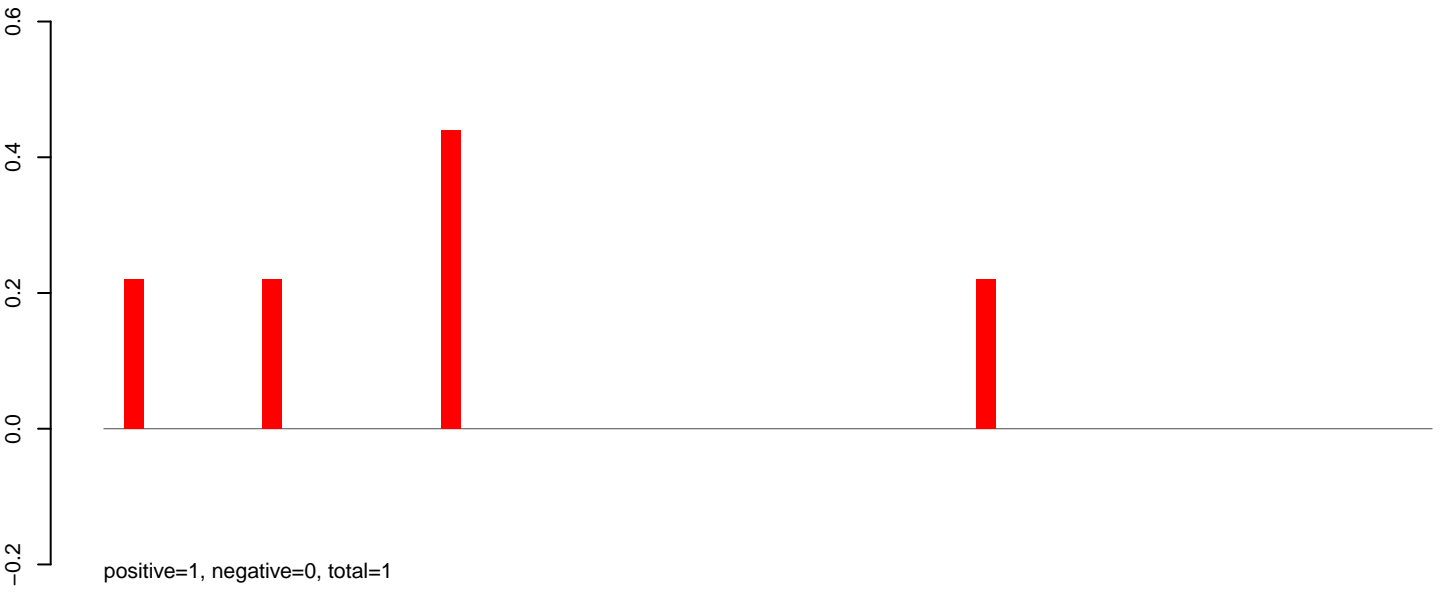

AeAlbo_Fcarc_OA.24_35.rep

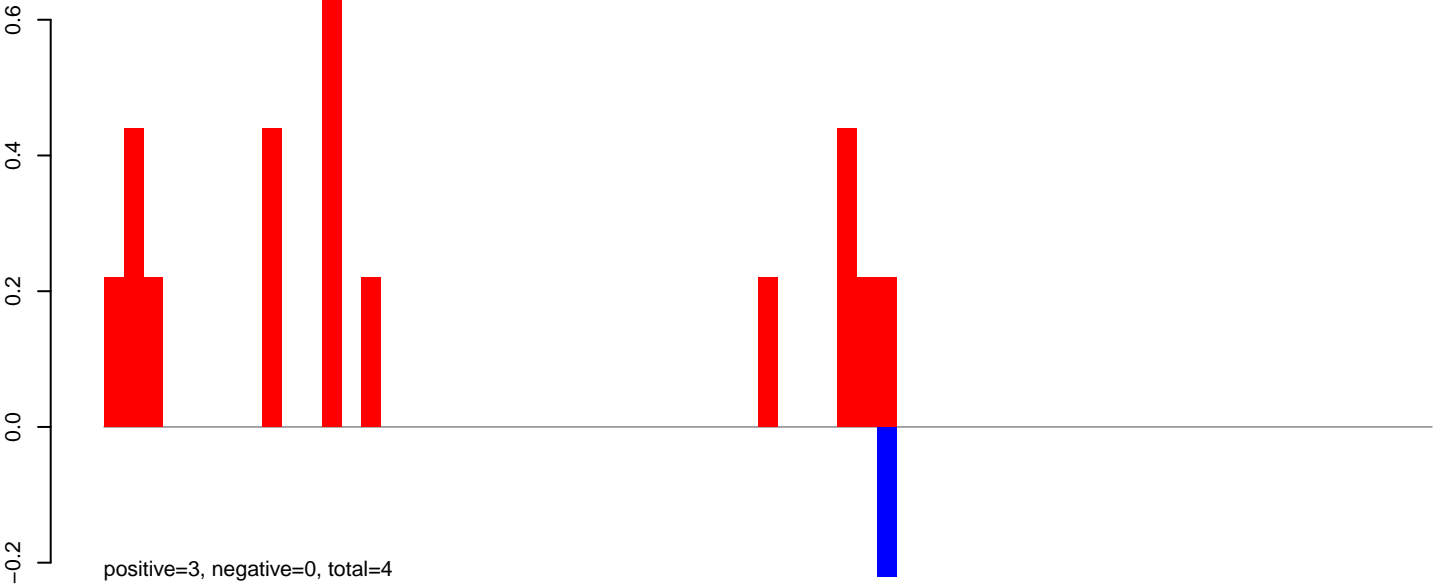

AeAlbo_Fcarc_OA.rep

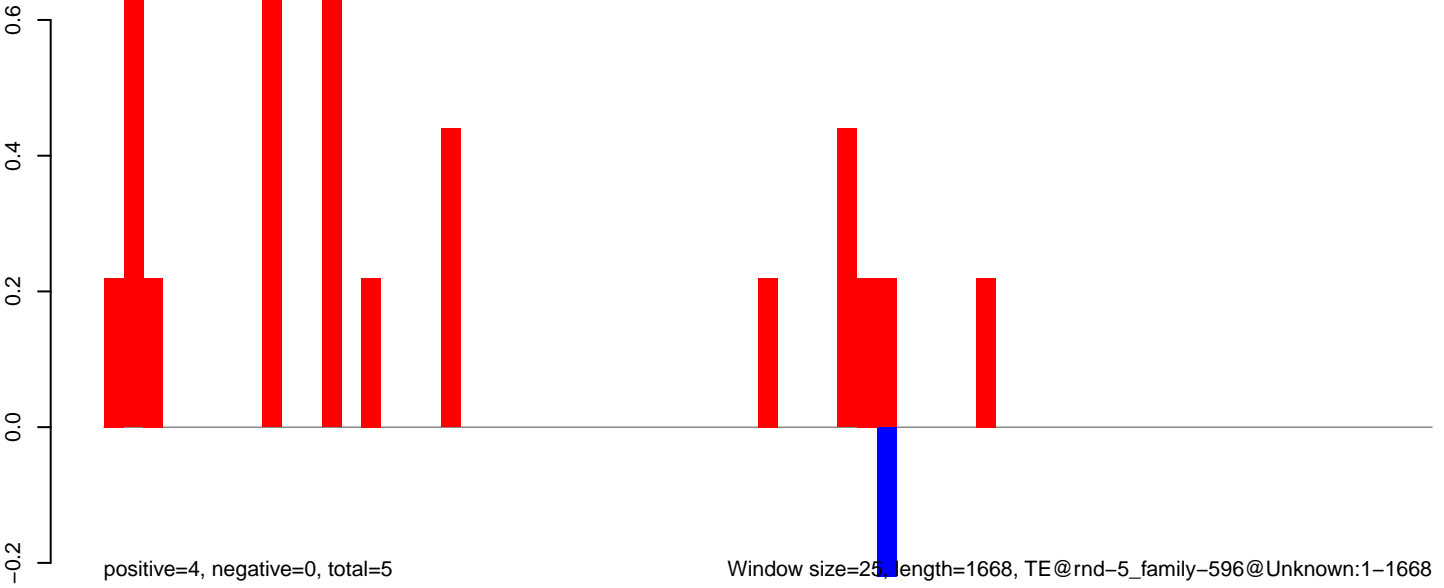

Window size=25, length=1668, TE@rnd-5_family-596@Unknown:1-1668

AeAlbo_Fcarc_OA.18_23.rep

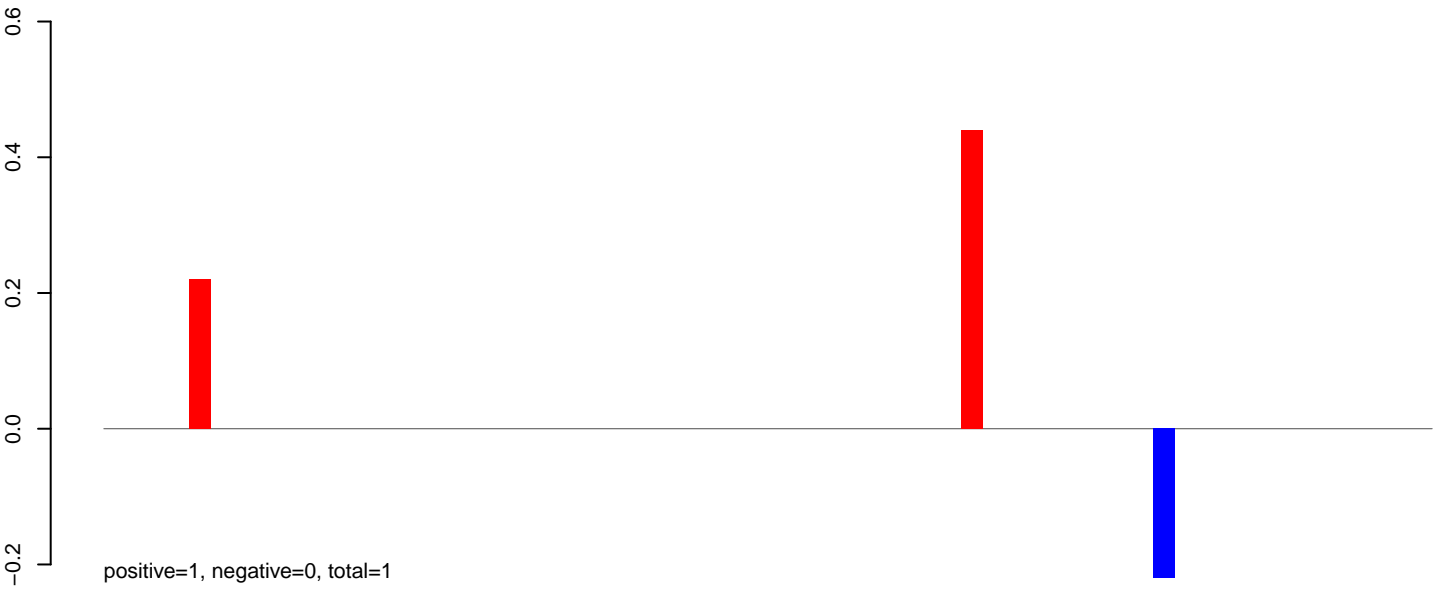

AeAlbo_Fcarc_OA.24_35.rep

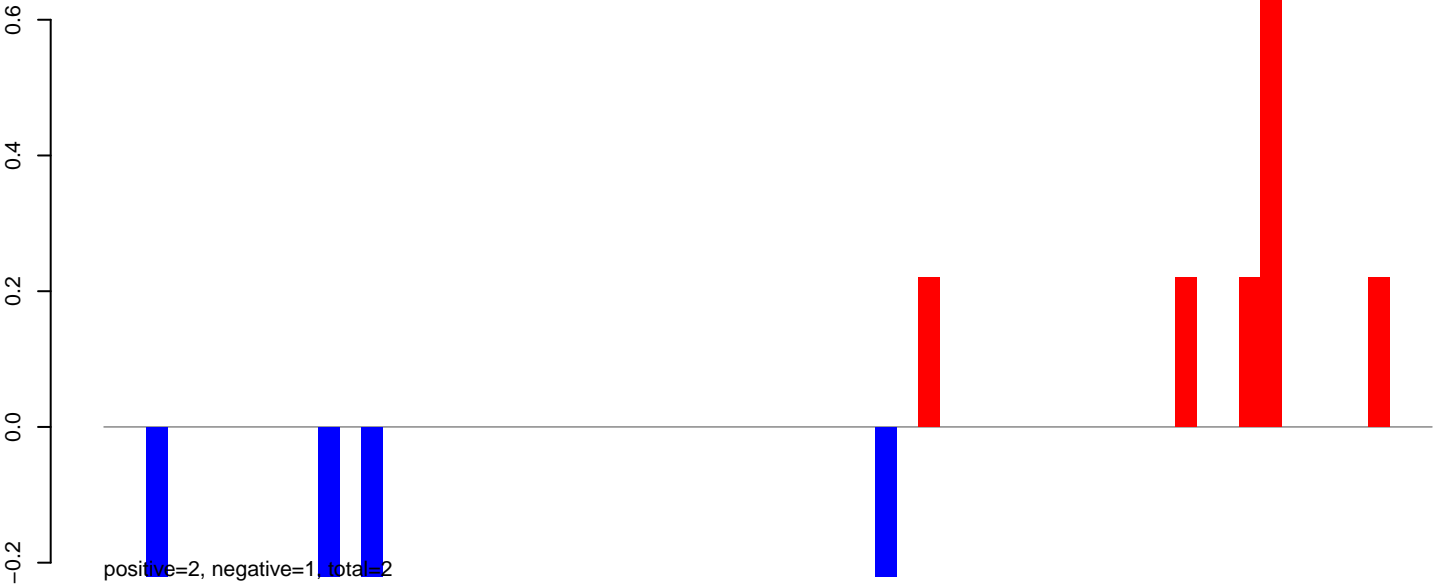

AeAlbo_Fcarc_OA.rep

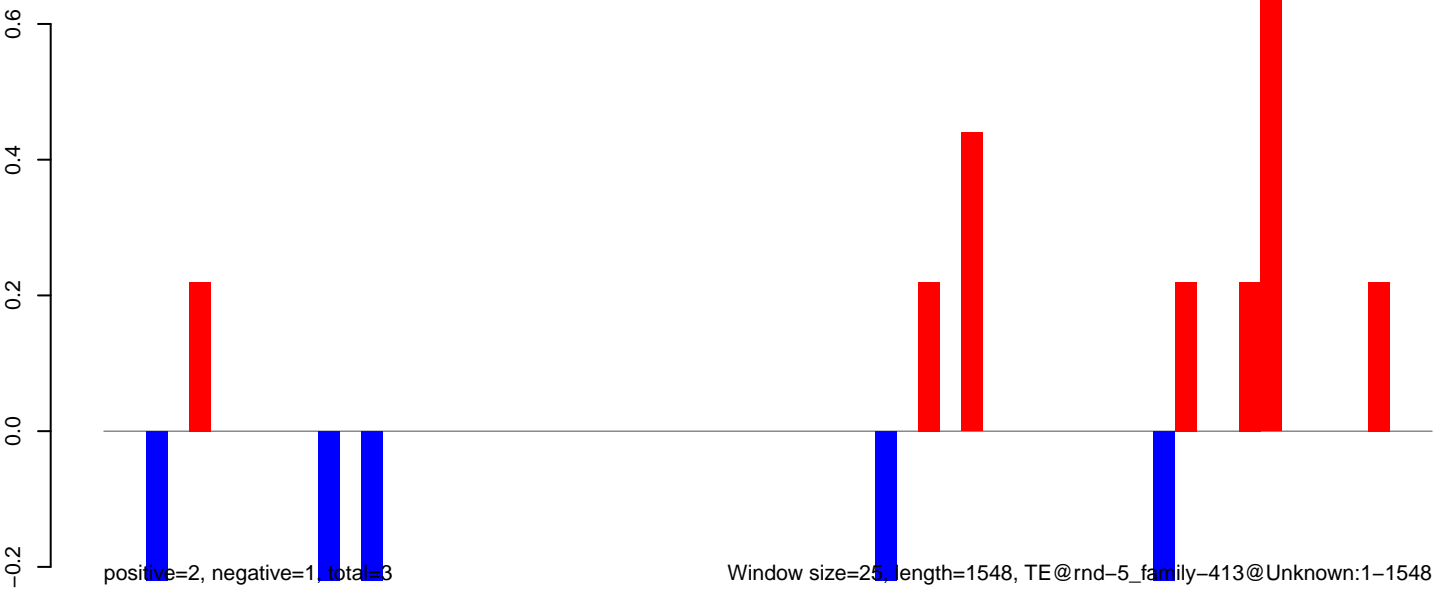

AeAlbo_Fcarc_OA.18_23.rep

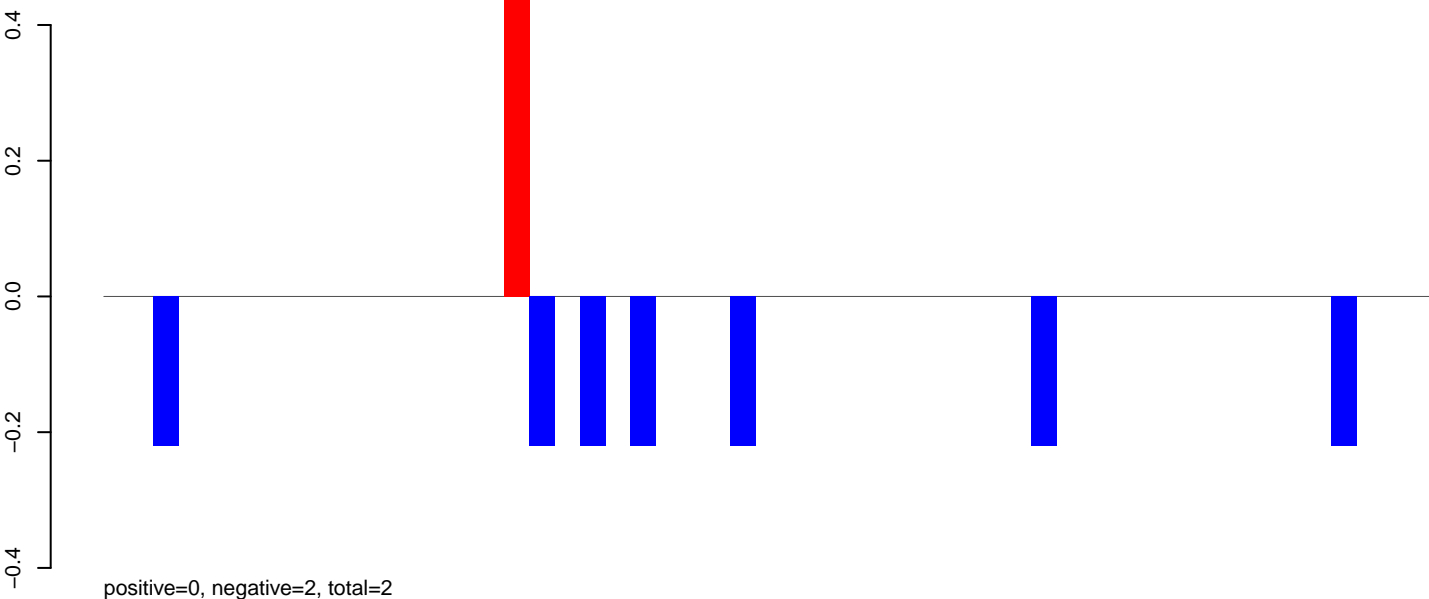

AeAlbo_Fcarc_OA.24_35.rep

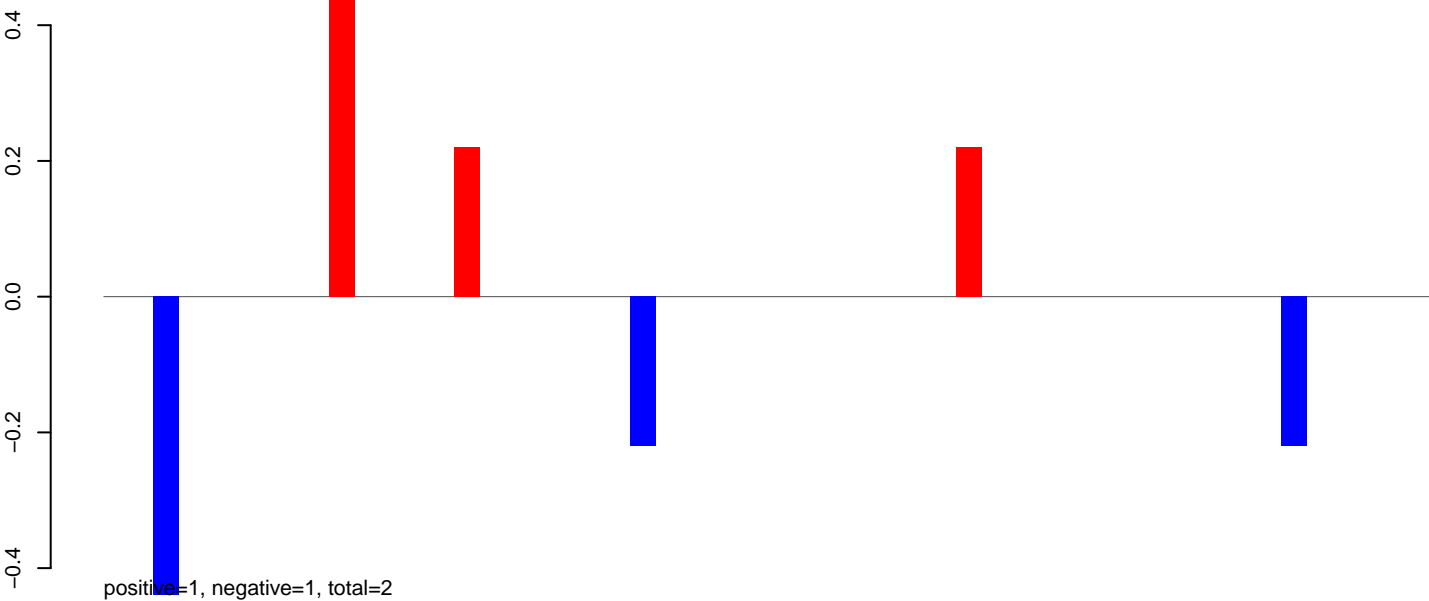

AeAlbo_Fcarc_OA.rep

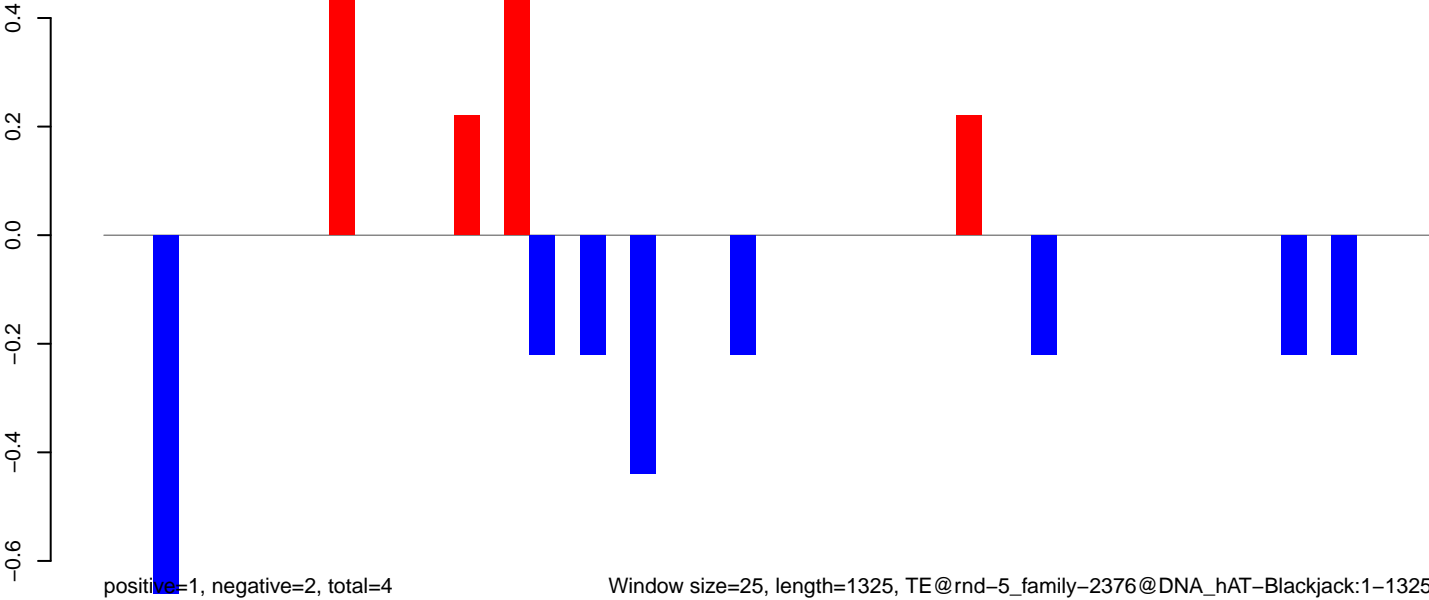

Window size=25, length=1325, TE@rnd-5_family-2376@DNA_hAT-Blackjack:1-1325

AeAlbo_Fcarc_OA.18_23.rep

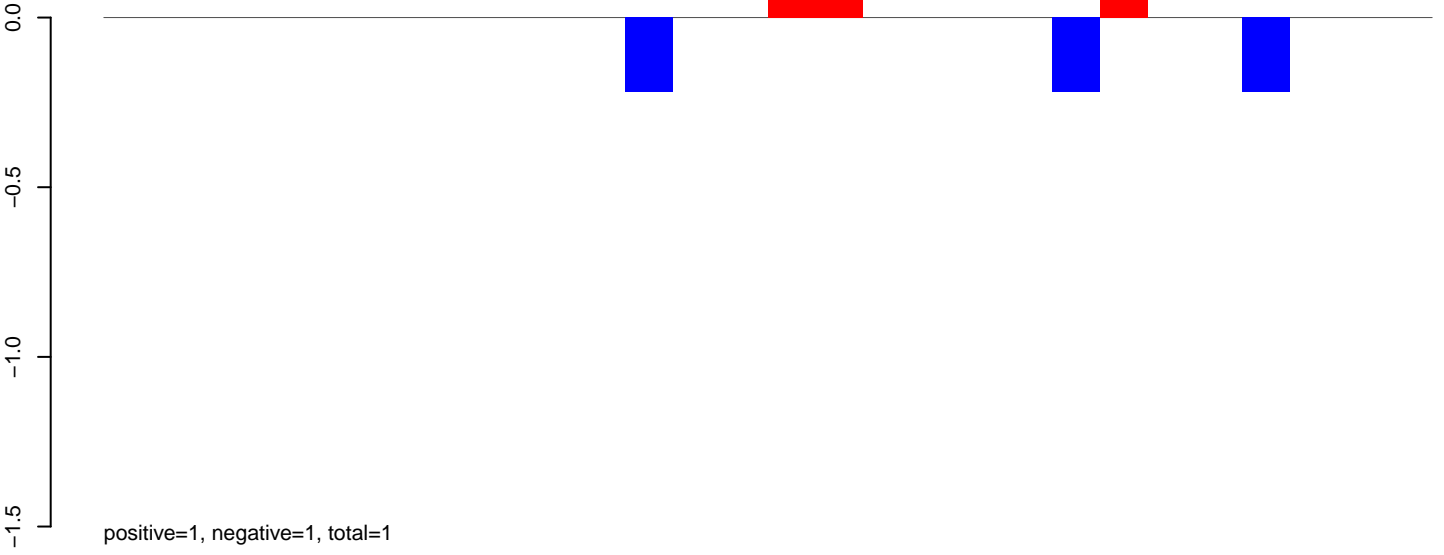

AeAlbo_Fcarc_OA.24_35.rep

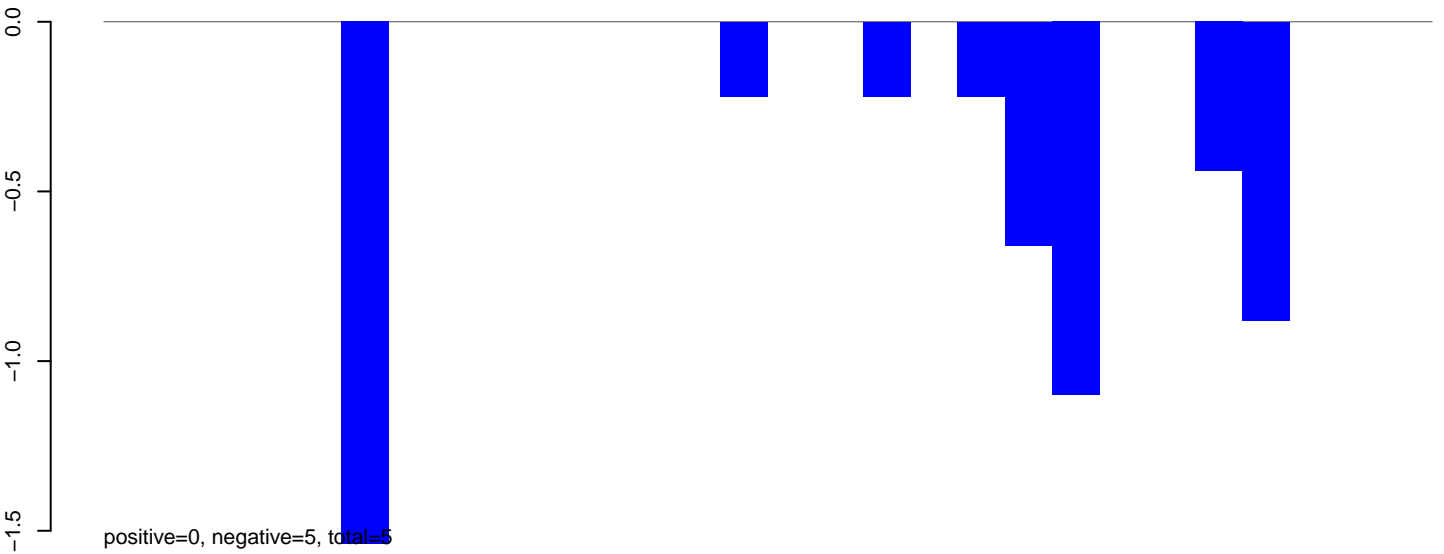

AeAlbo_Fcarc_OA.rep

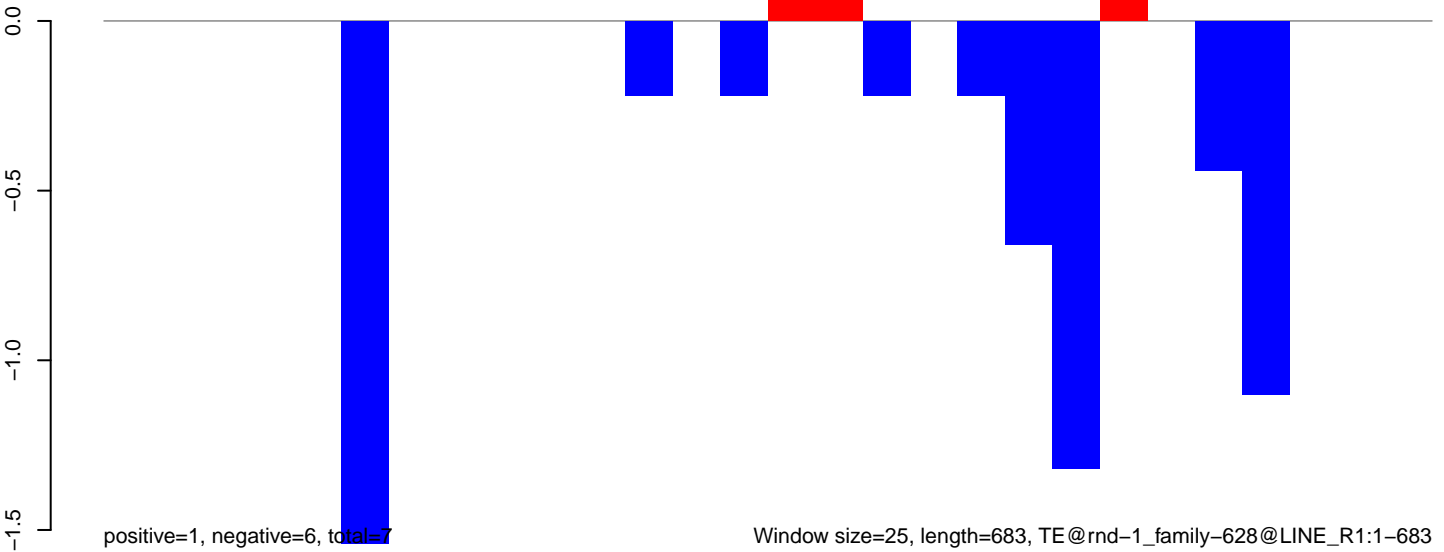

AeAlbo_Fcarc_OA.18_23.rep

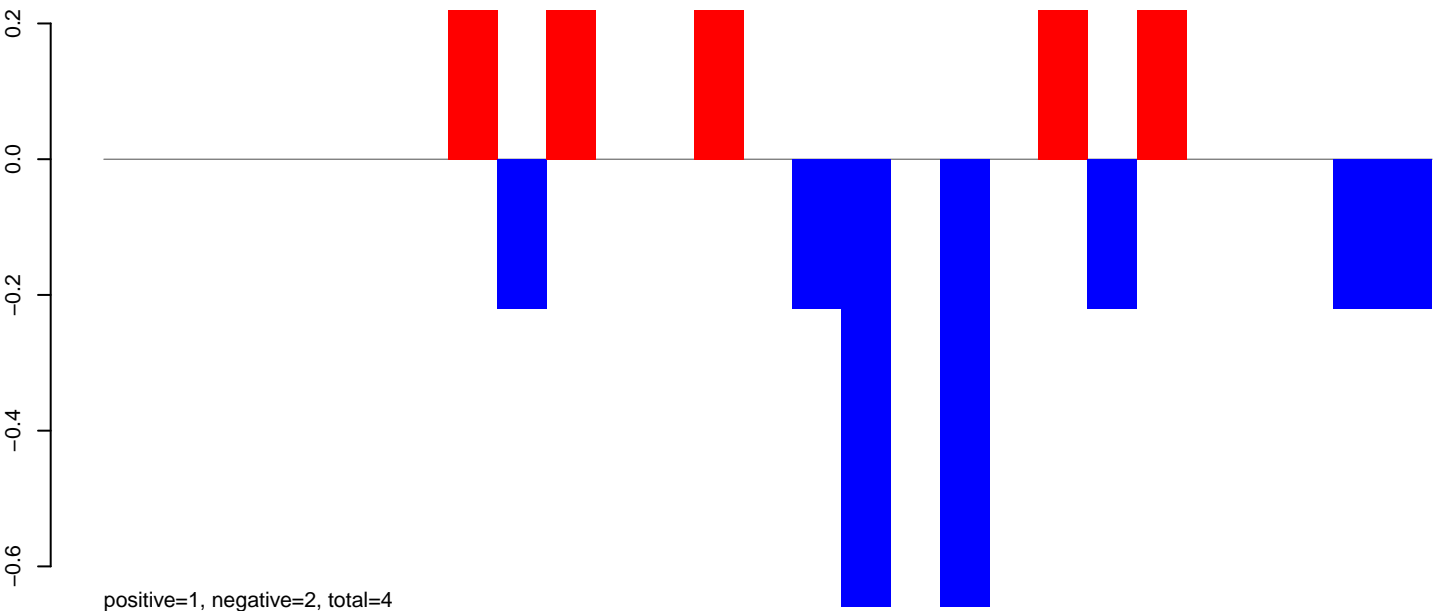

AeAlbo_Fcarc_OA.24_35.rep

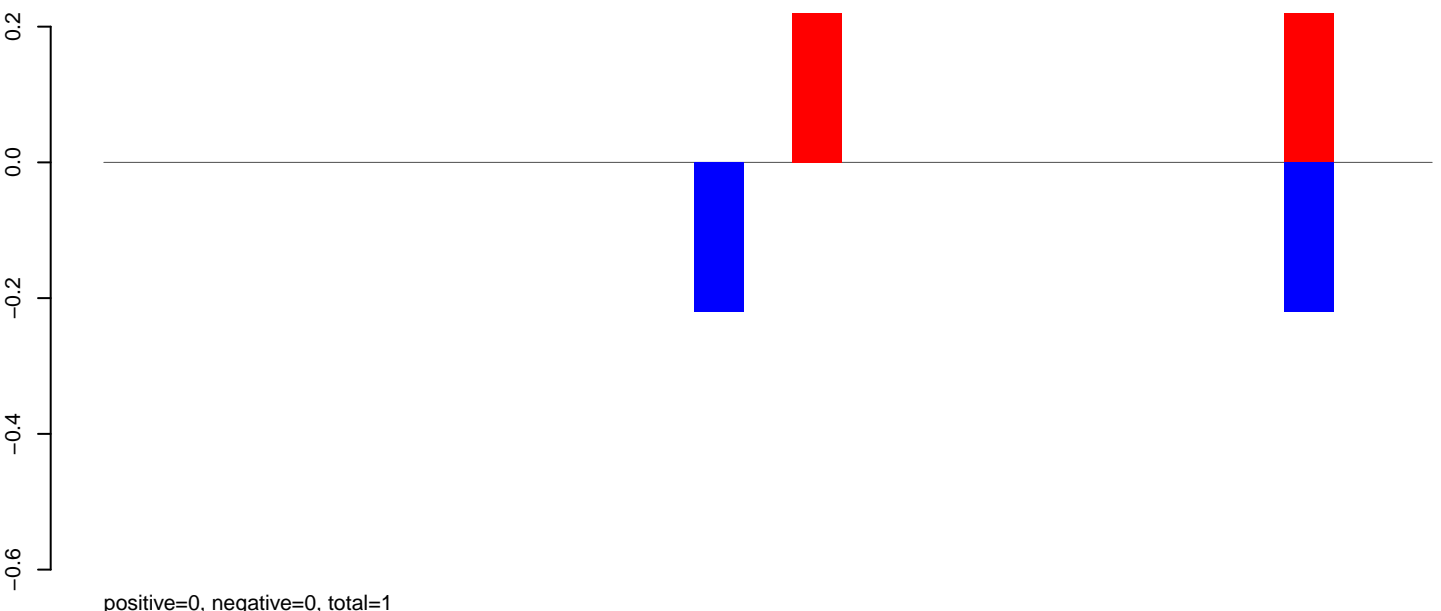

AeAlbo_Fcarc_OA.rep

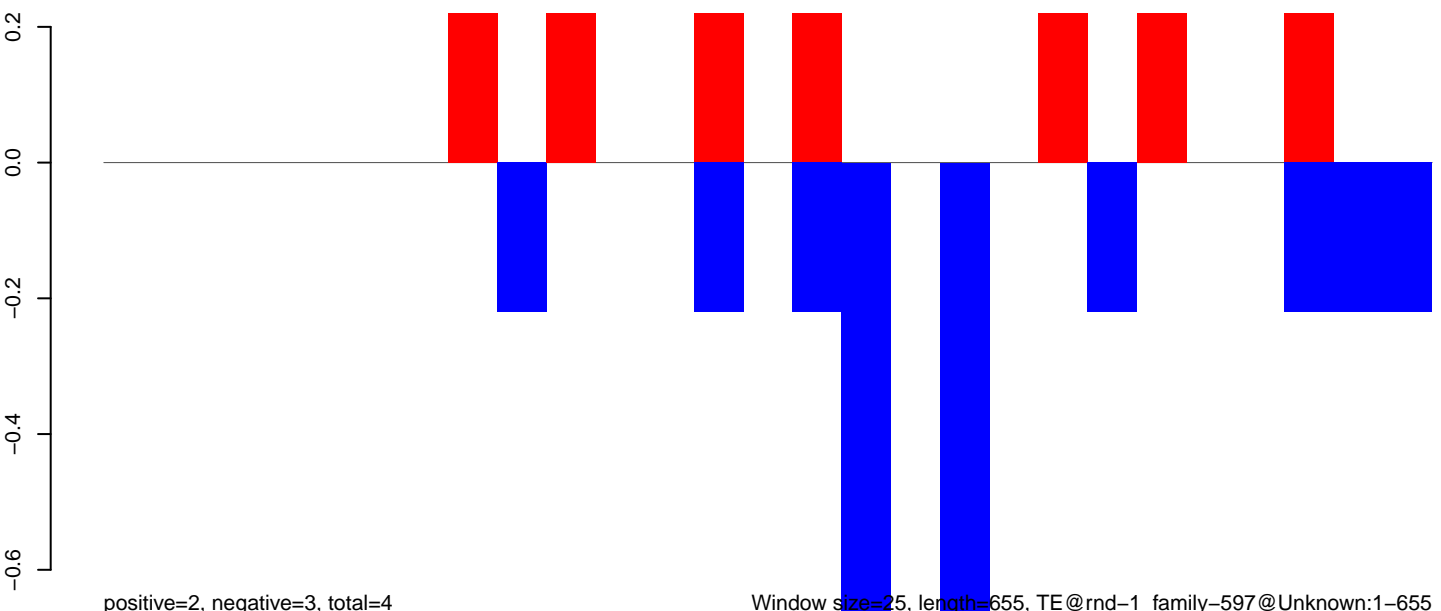

AeAlbo_Fcarc_OA.18_23.rep

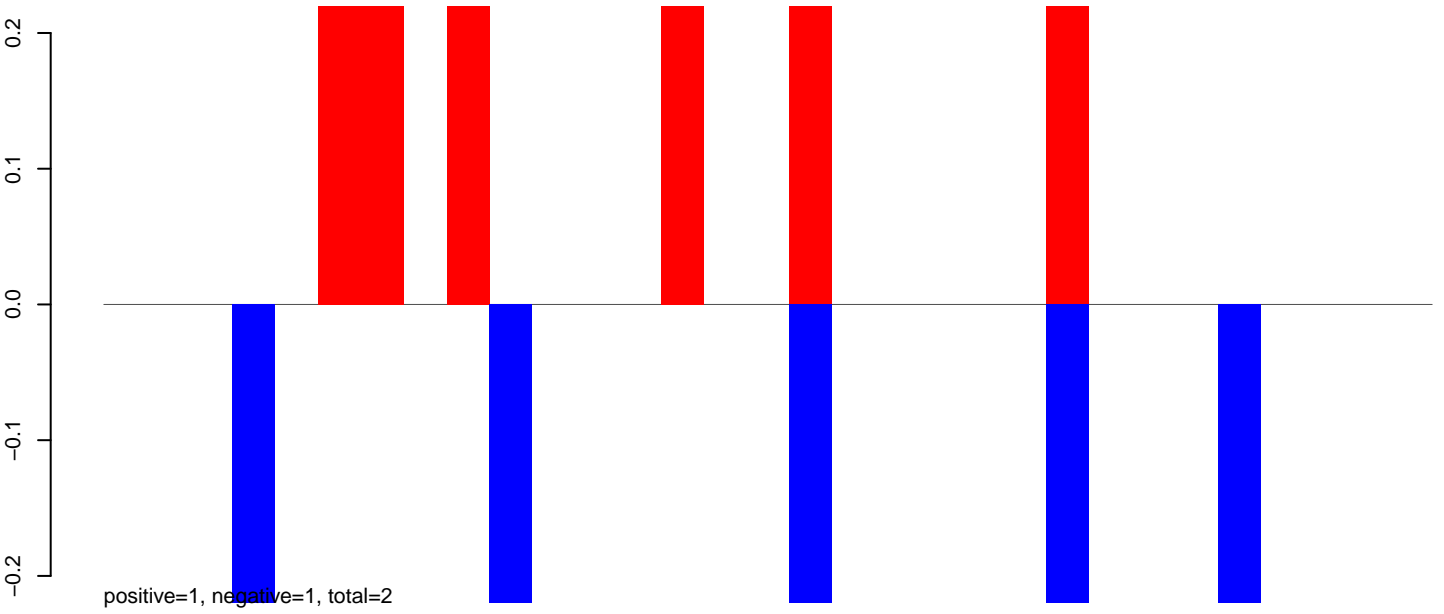

AeAlbo_Fcarc_OA.24_35.rep

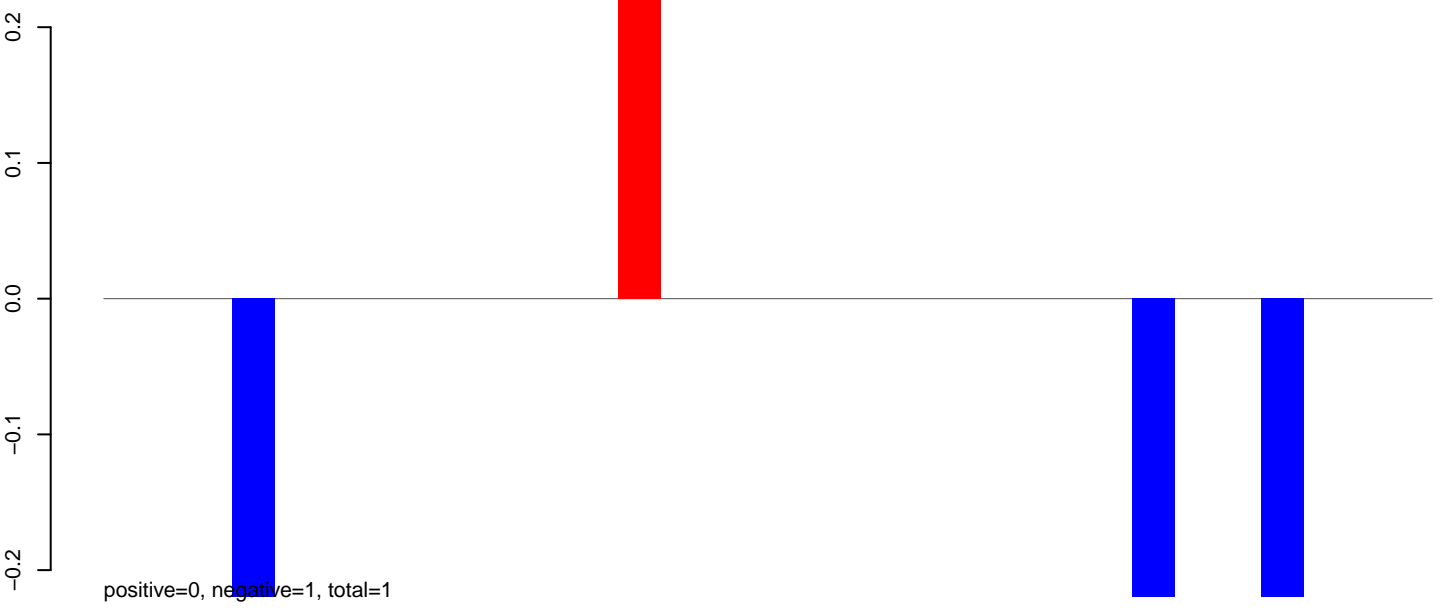

AeAlbo_Fcarc_OA.rep

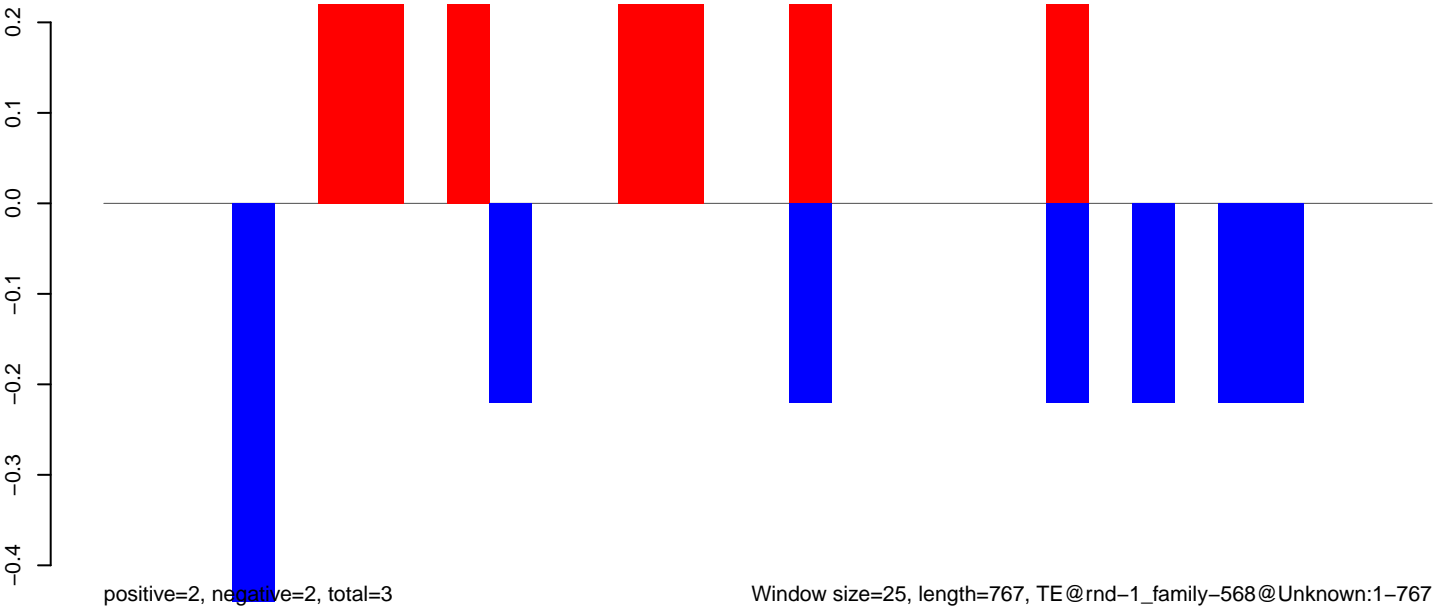

AeAlbo_Fcarc_OA.18_23.rep

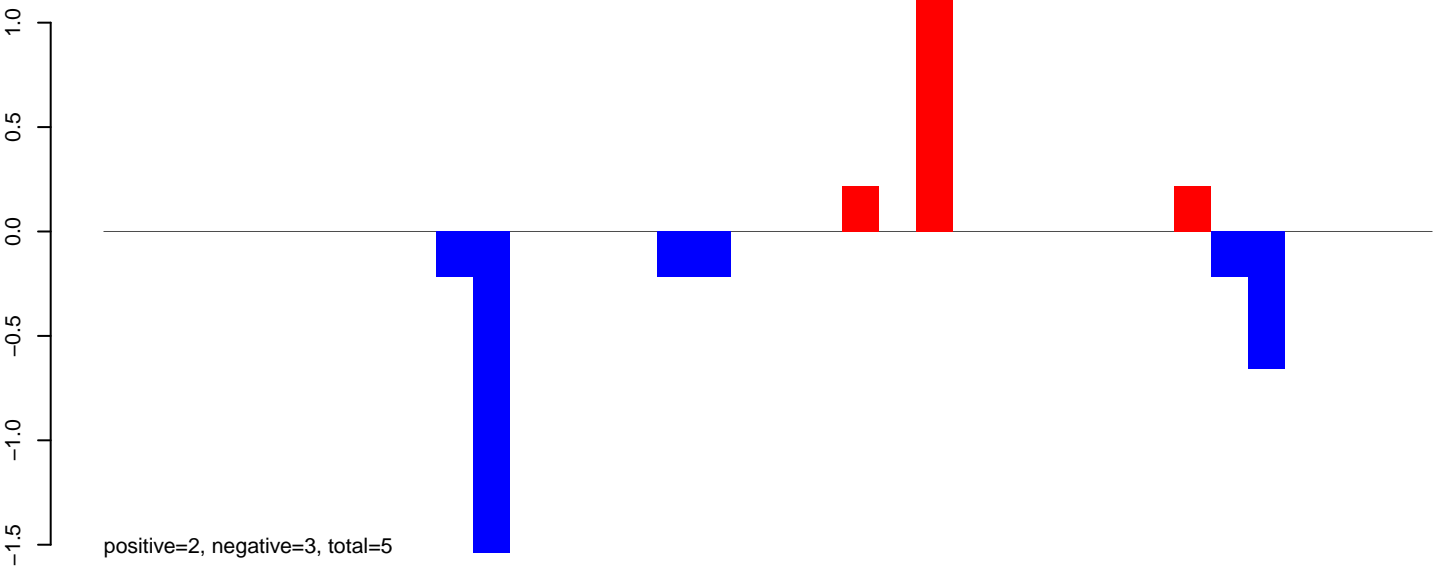

AeAlbo_Fcarc_OA.24_35.rep

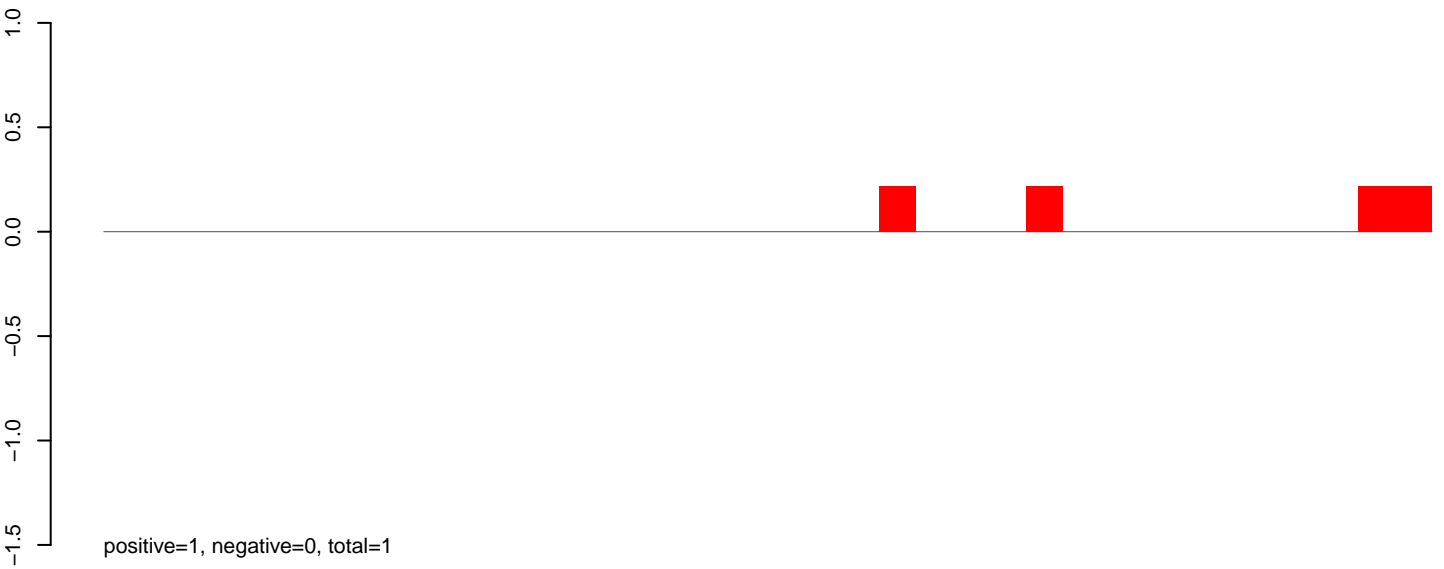

AeAlbo_Fcarc_OA.rep

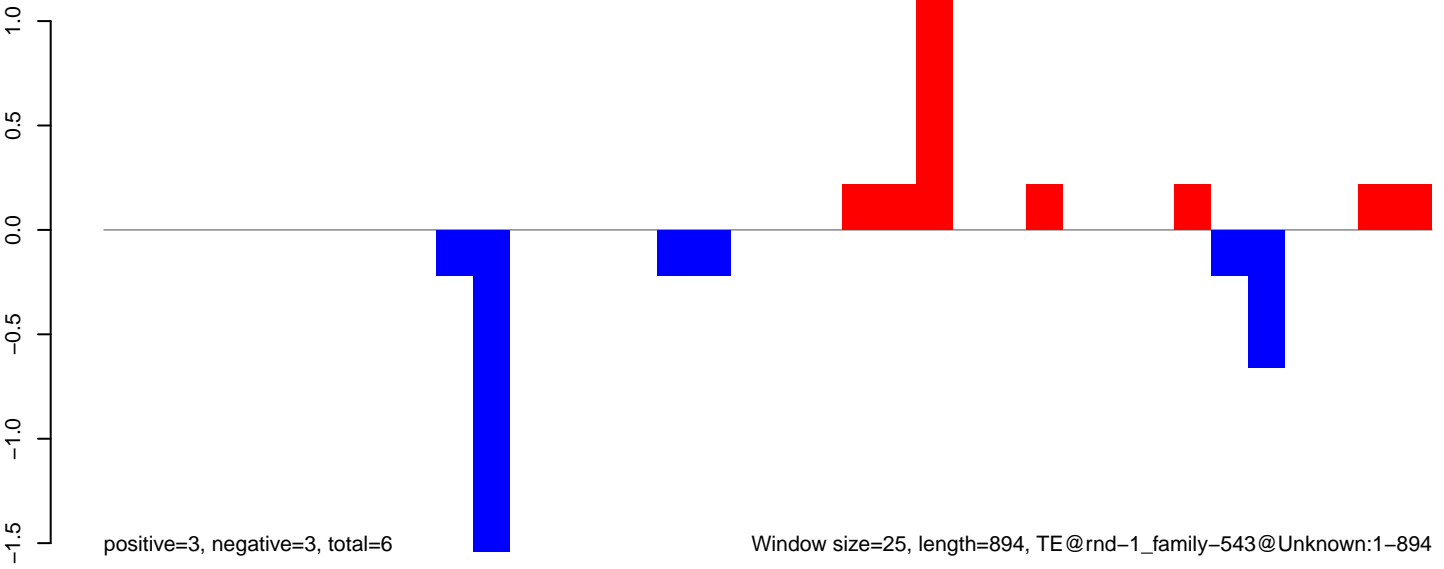

AeAlbo_Fcarc_OA.18_23.rep

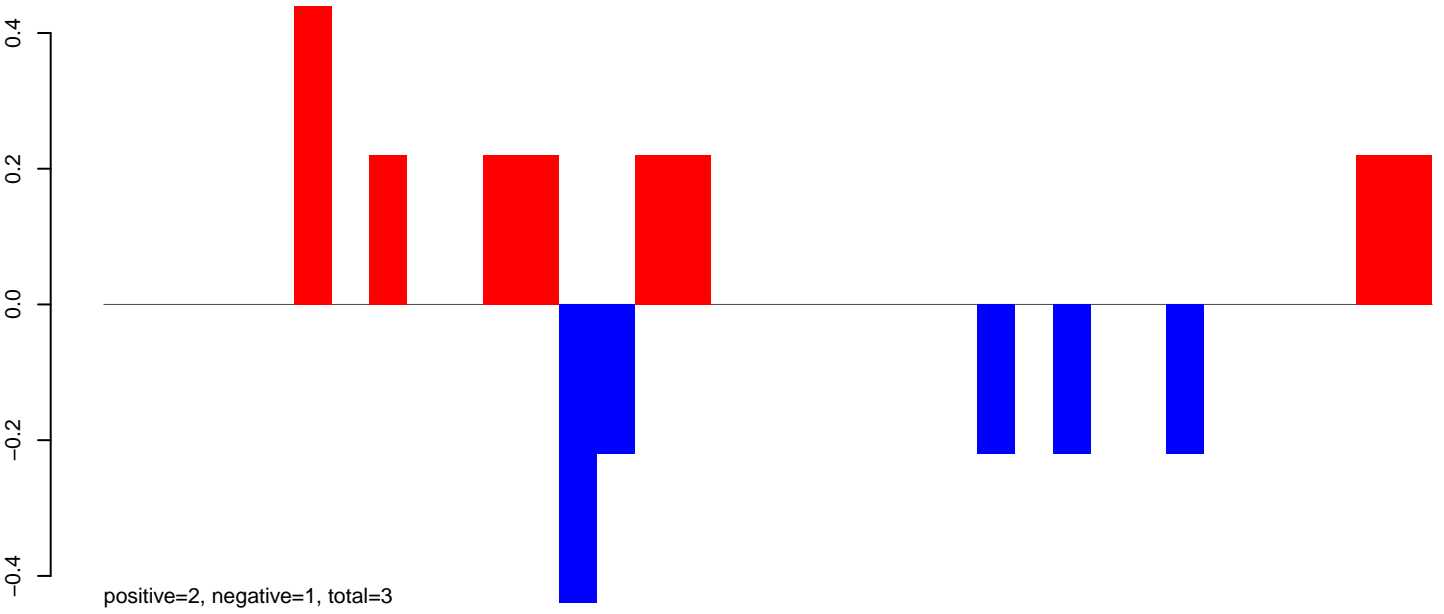

AeAlbo_Fcarc_OA.24_35.rep

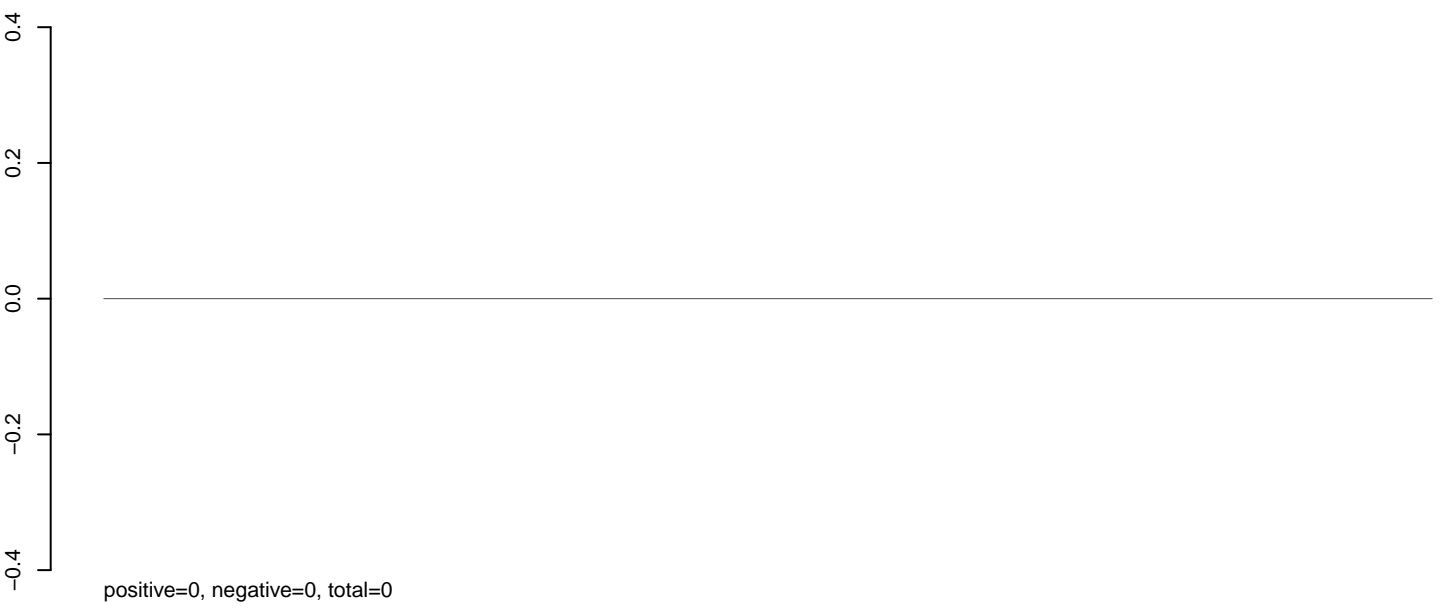

AeAlbo_Fcarc_OA.rep

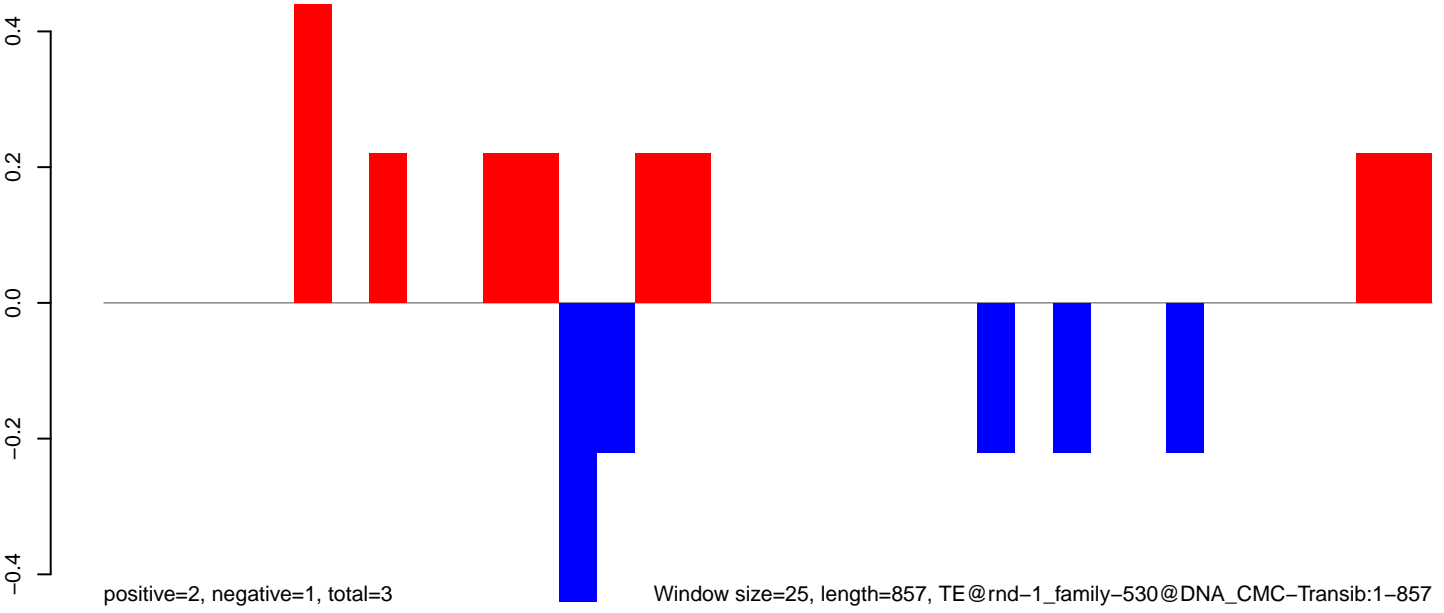

AeAlbo_Fcarc_OA.18_23.rep

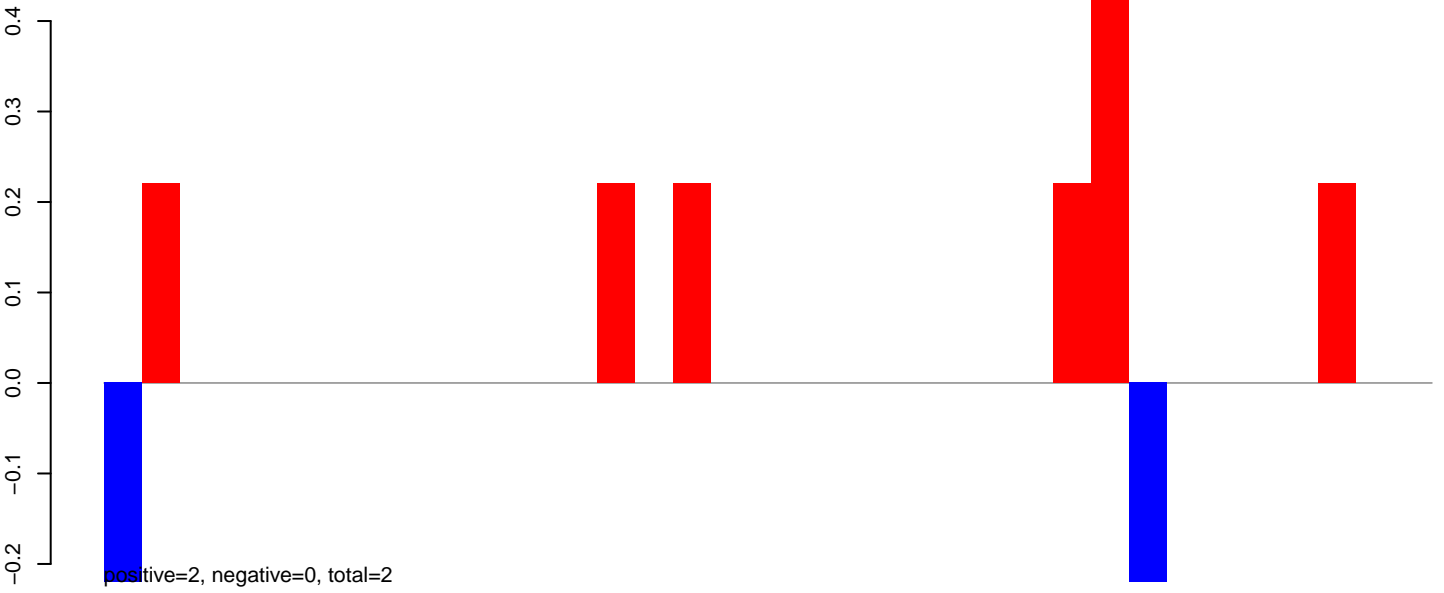

AeAlbo_Fcarc_OA.24_35.rep

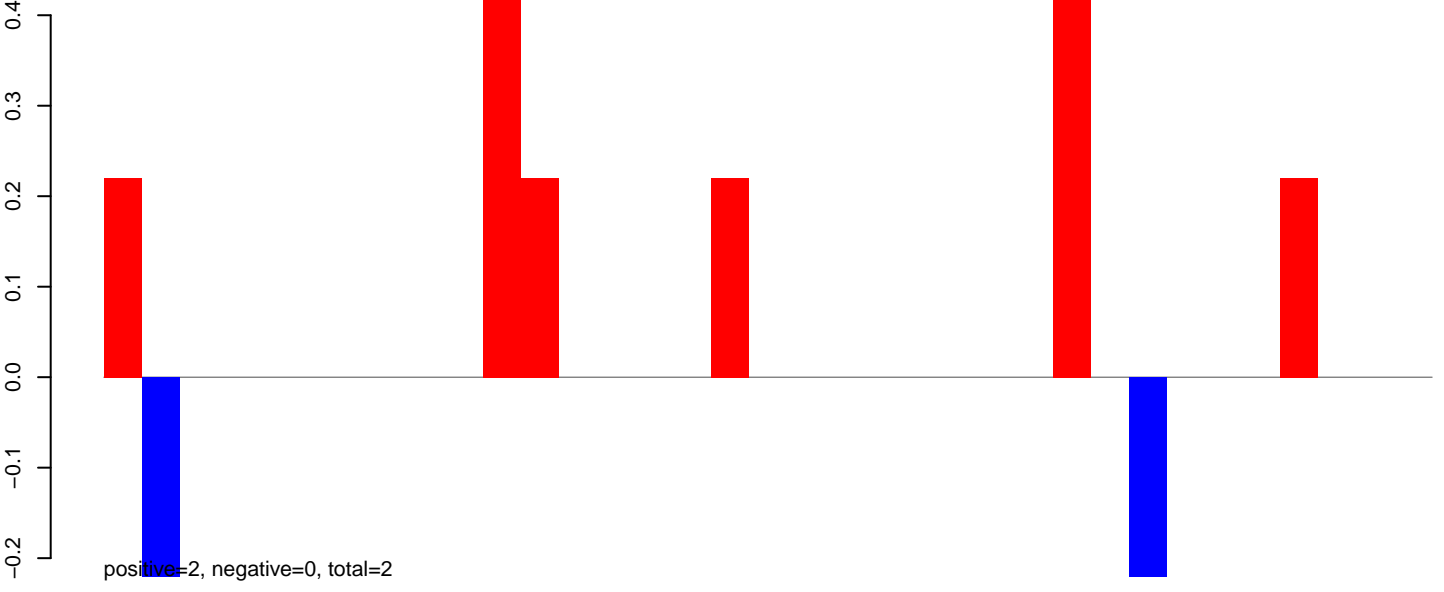

AeAlbo_Fcarc_OA.rep

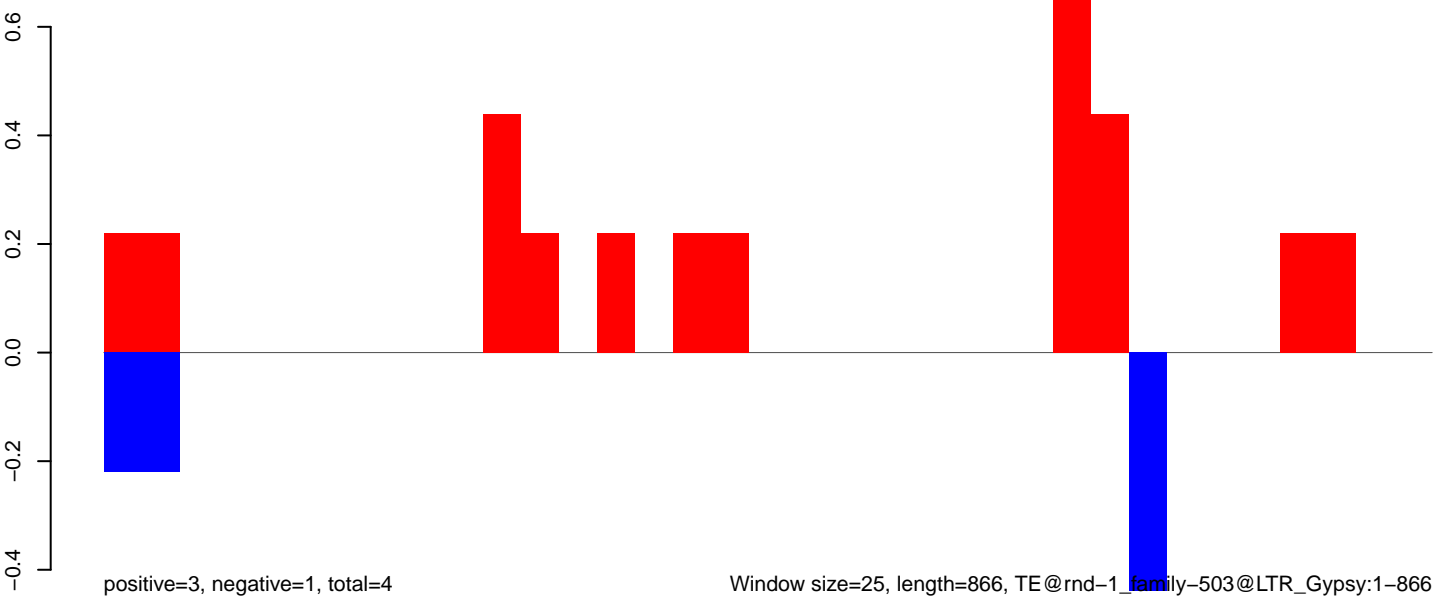

AeAlbo_Fcarc_OA.18_23.rep

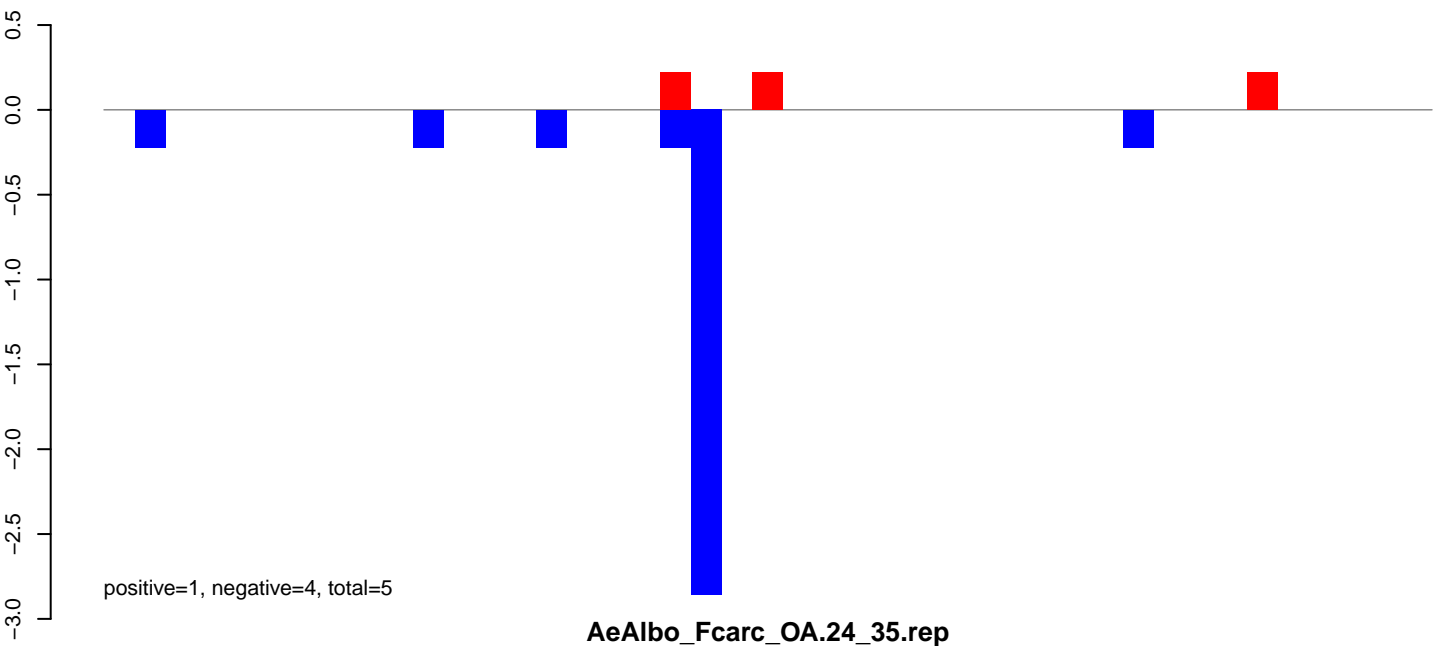

AeAlbo_Fcarc_OA.24_35.rep

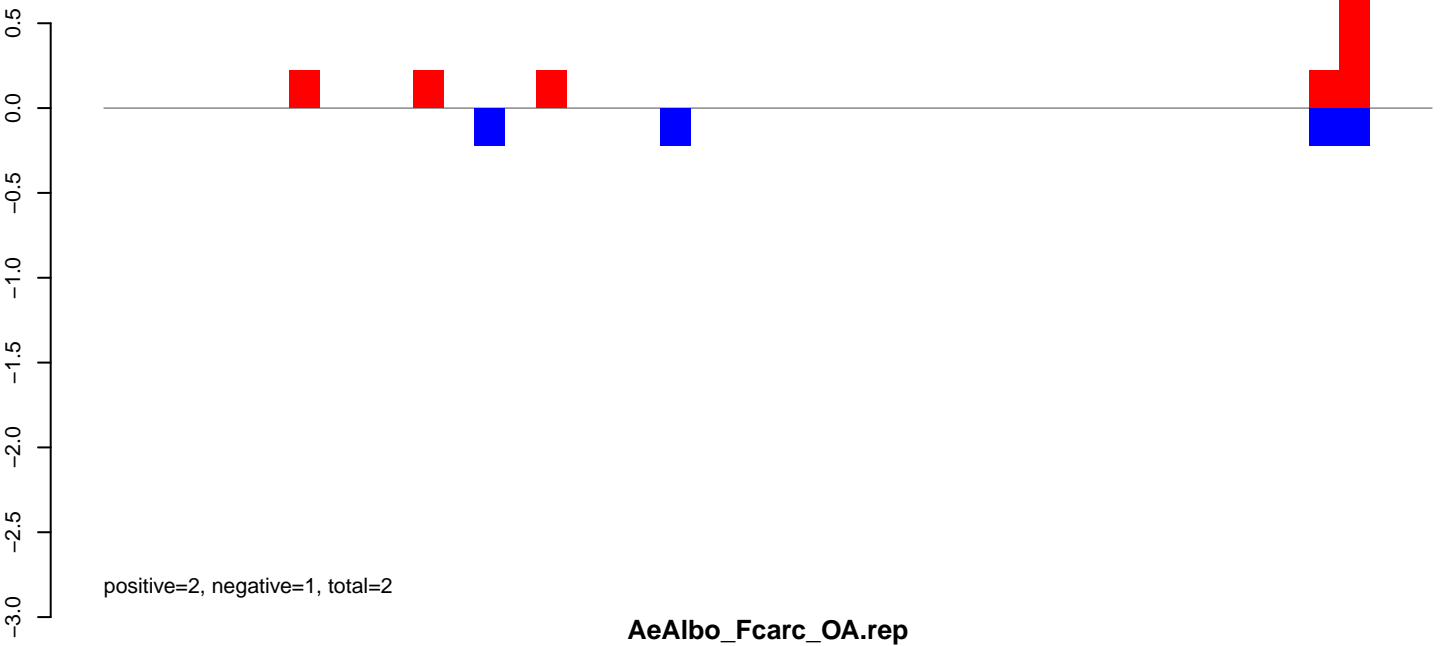

AeAlbo_Fcarc_OA.rep

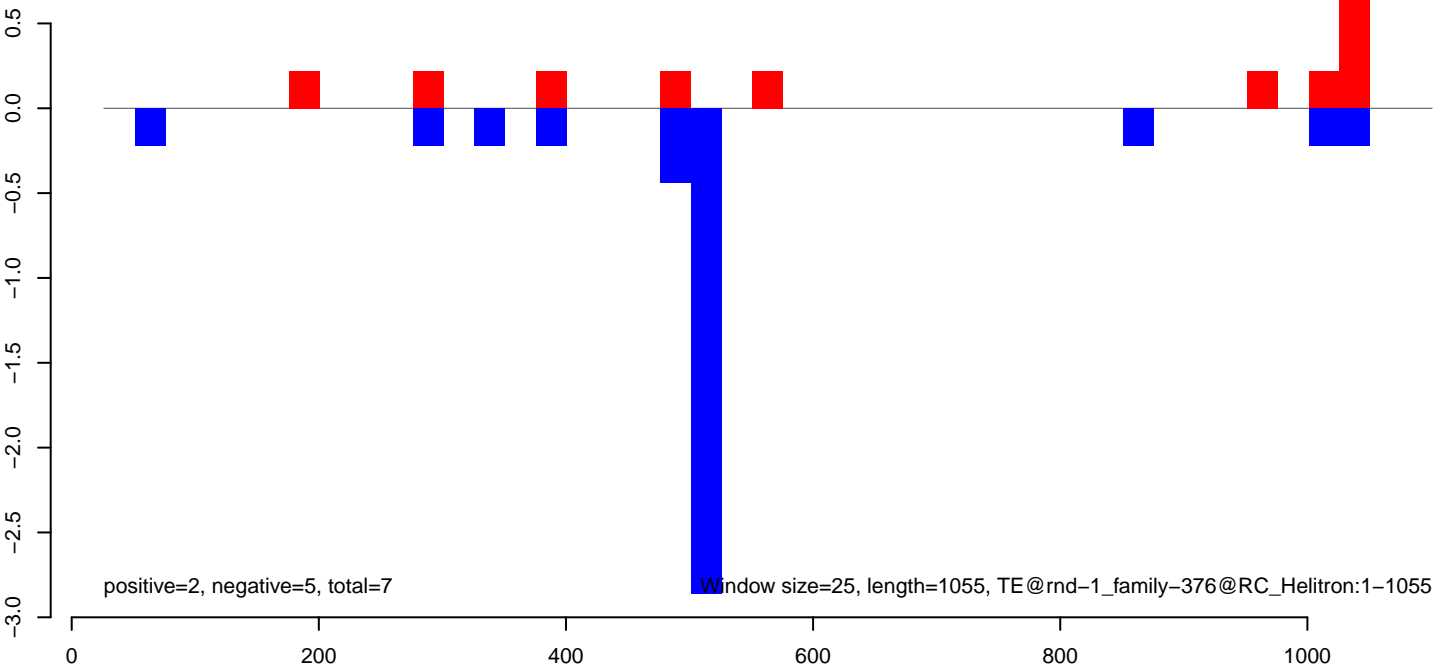

AeAlbo_Fcarc_OA.18_23.rep

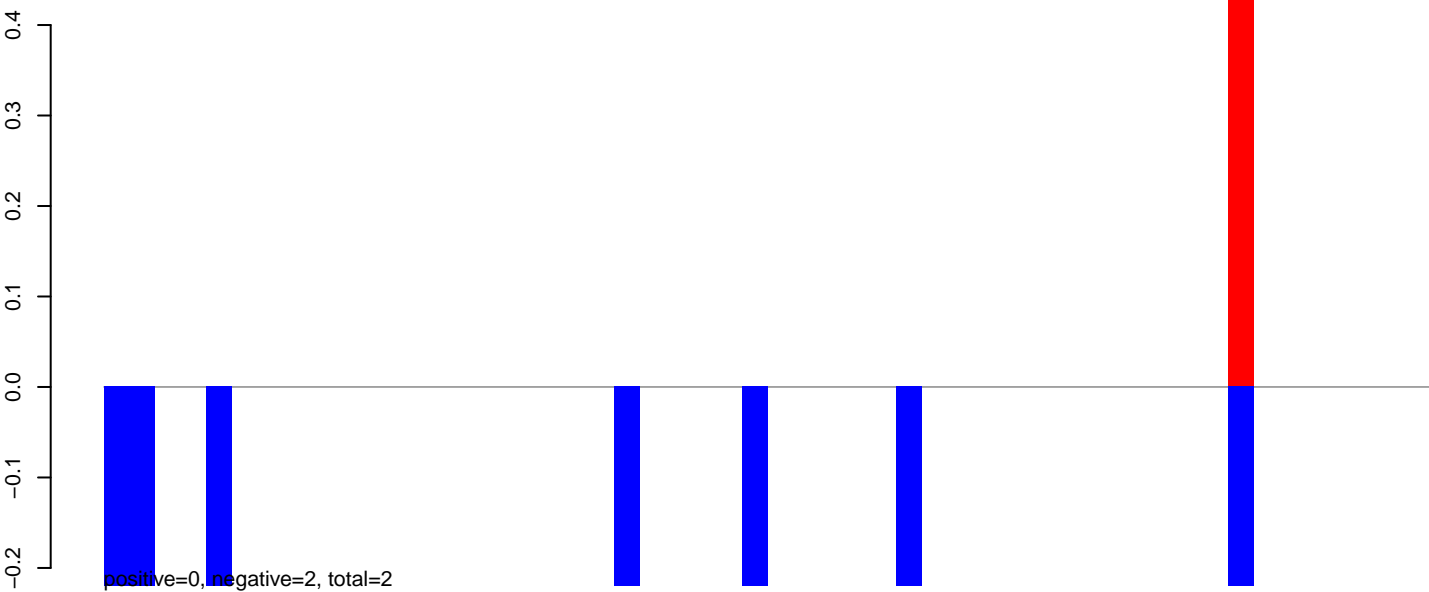

AeAlbo_Fcarc_OA.24_35.rep

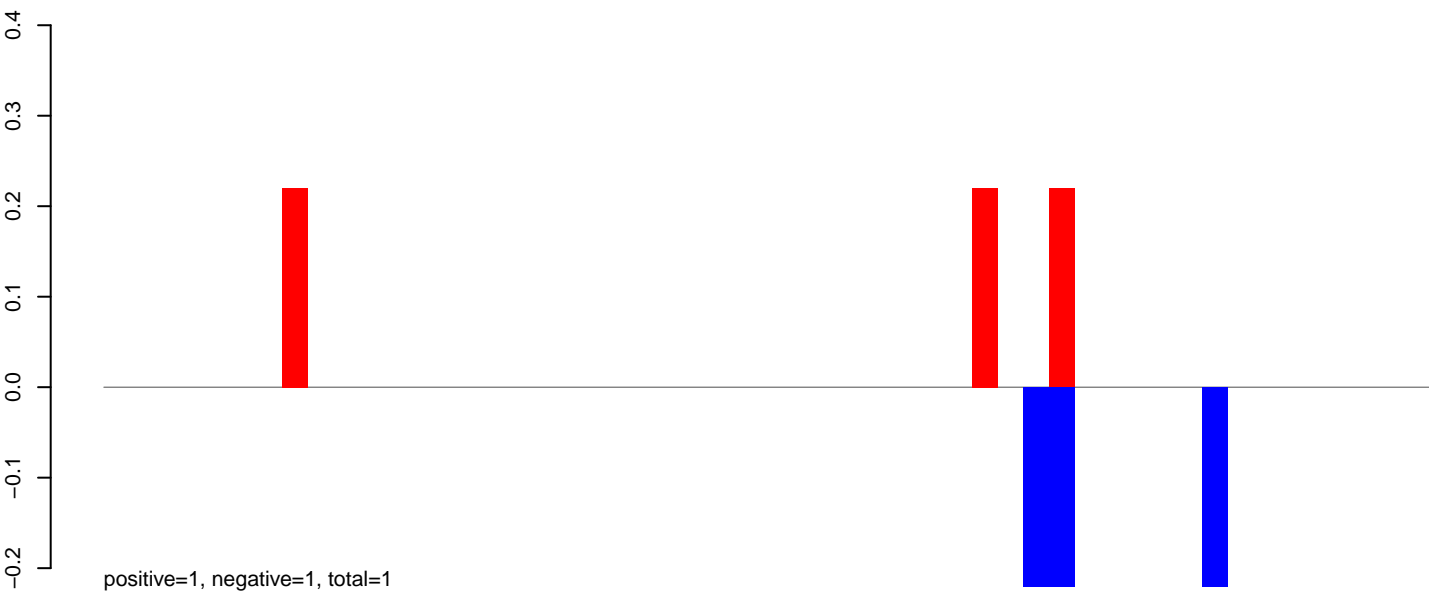

AeAlbo_Fcarc_OA.rep

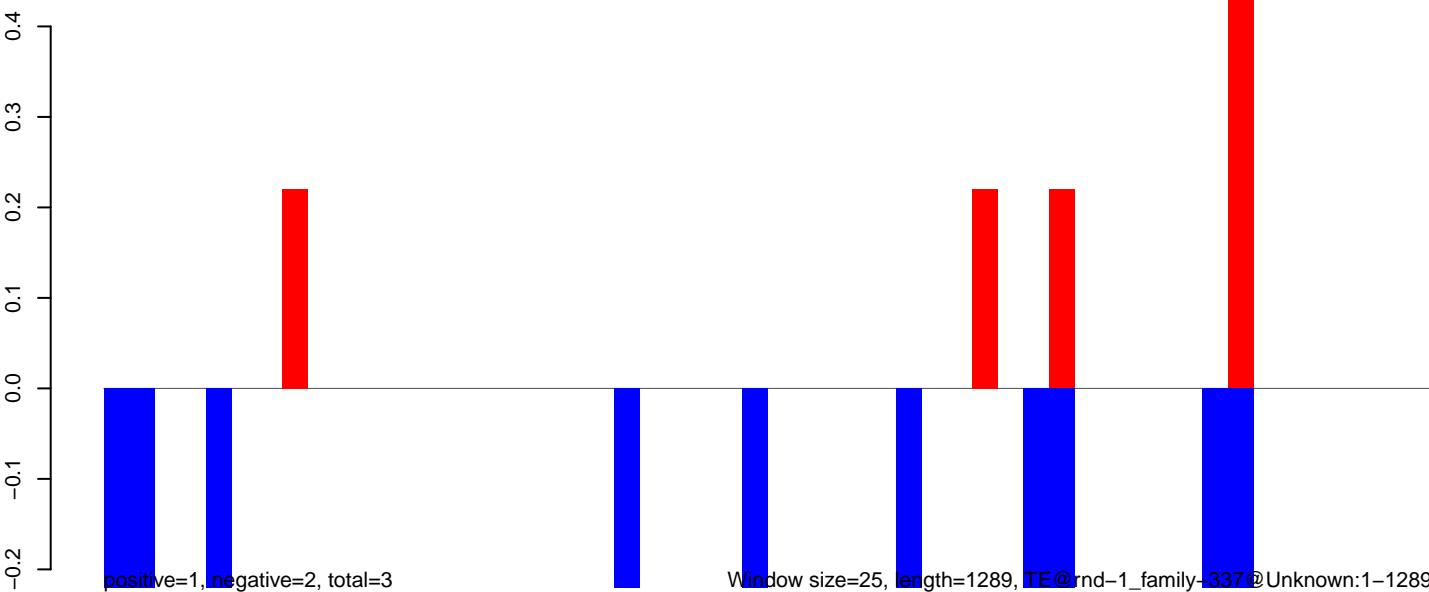

Window size=25, length=1289, TE@rnd-1_family-337@Unknown:1-1289

AeAlbo_Fcarc_OA.18_23.rep

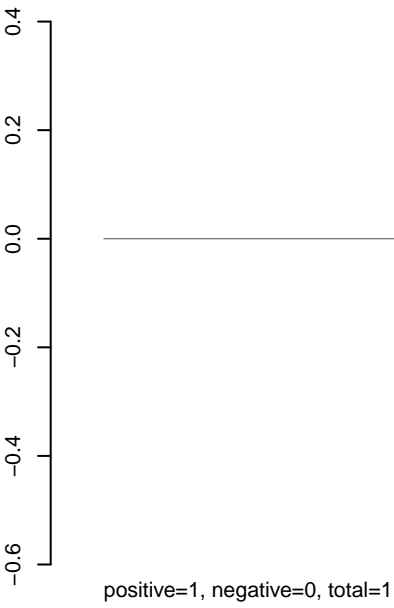

AeAlbo_Fcarc_OA.24_35.rep

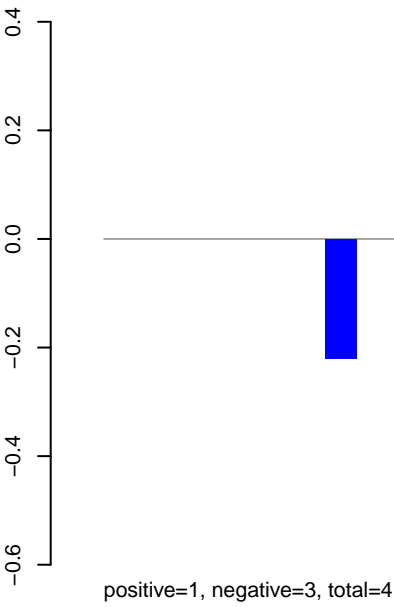

AeAlbo_Fcarc_OA.rep

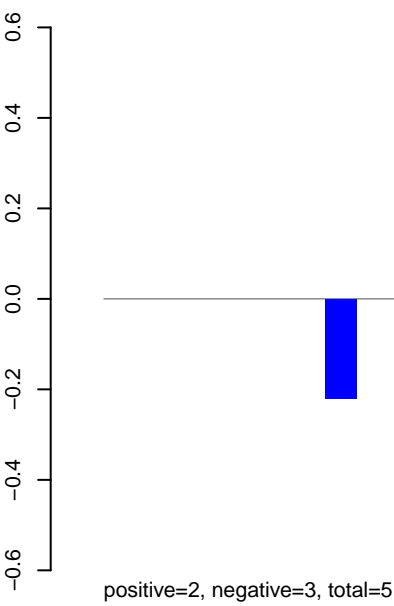

AeAlbo_Fcarc_OA.18_23.rep

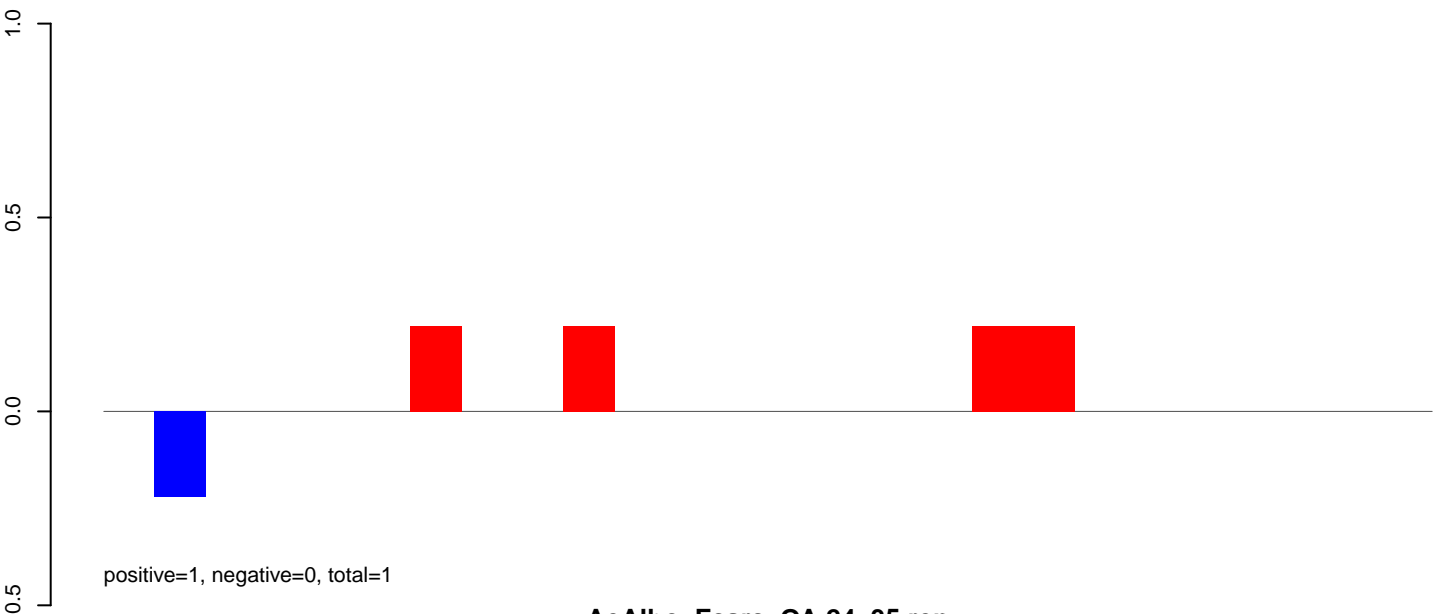

AeAlbo_Fcarc_OA.24_35.rep

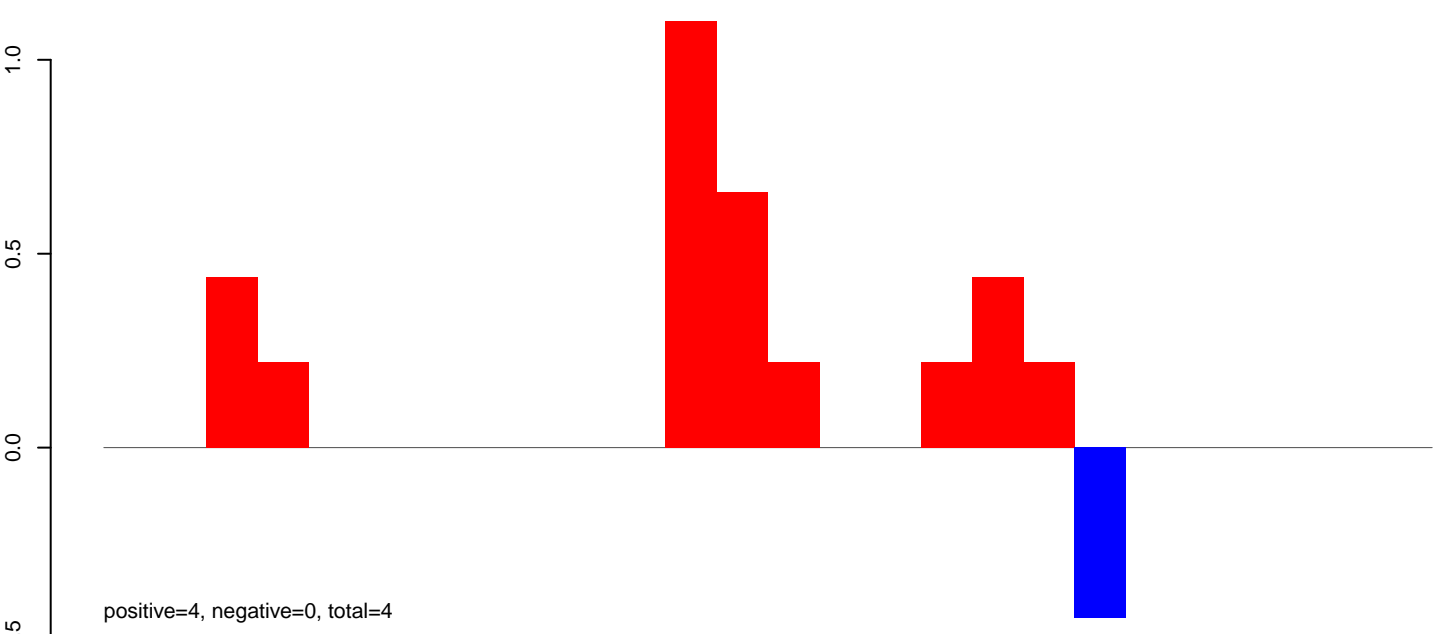

AeAlbo_Fcarc_OA.rep

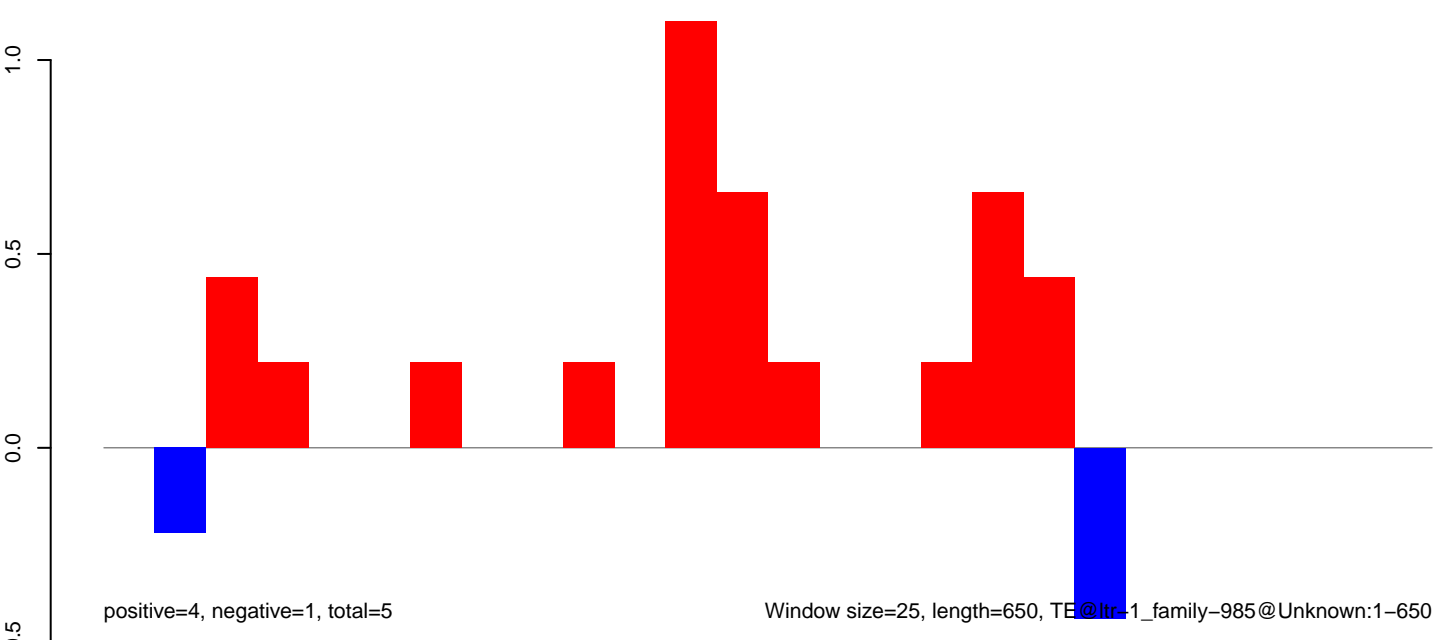

AeAlbo_Fcarc_OA.18_23.rep

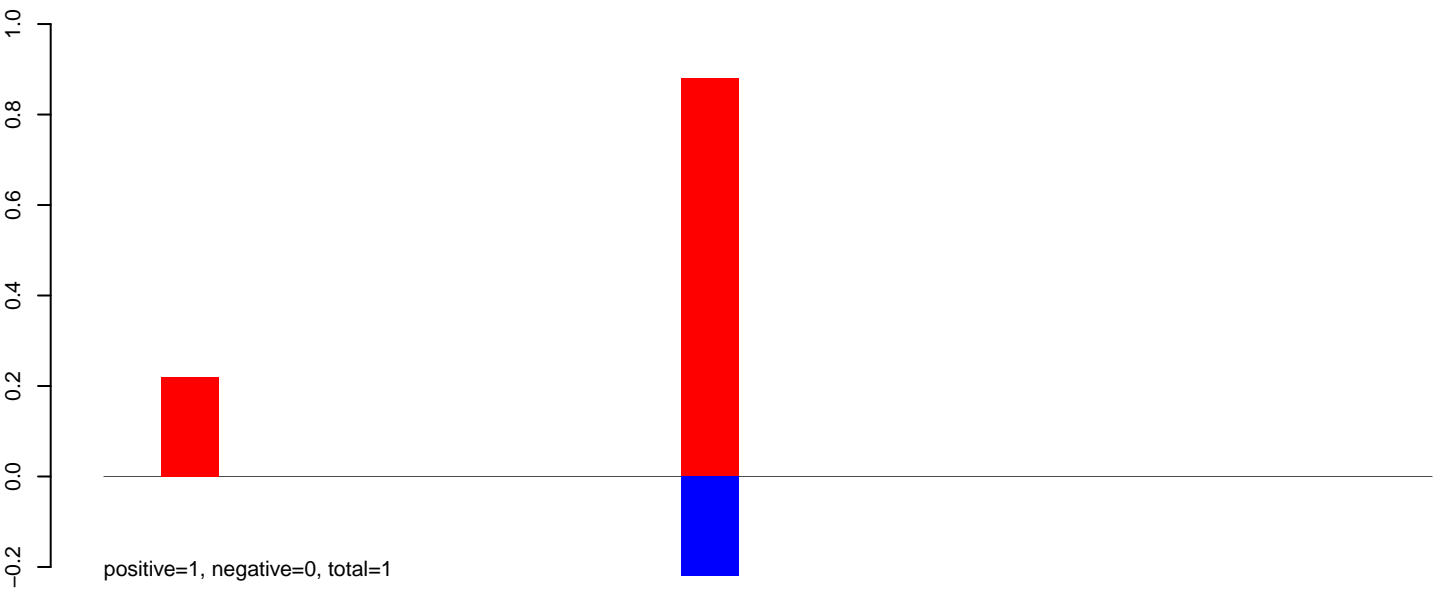

AeAlbo_Fcarc_OA.24_35.rep

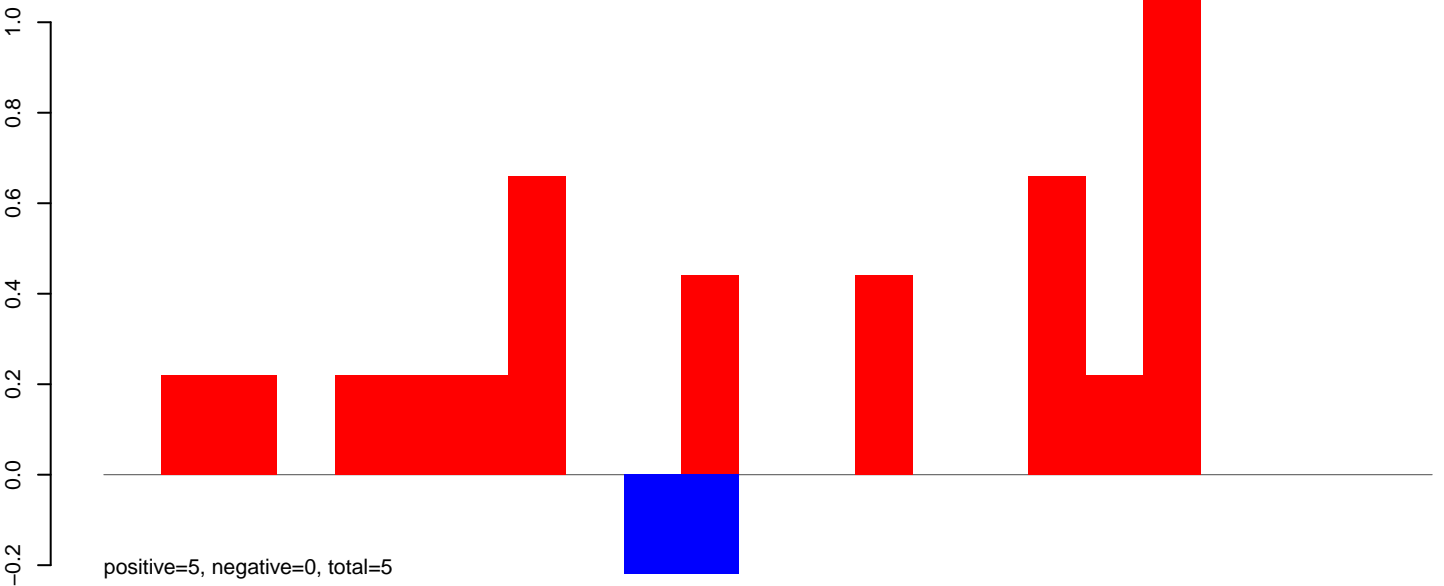

AeAlbo_Fcarc_OA.rep

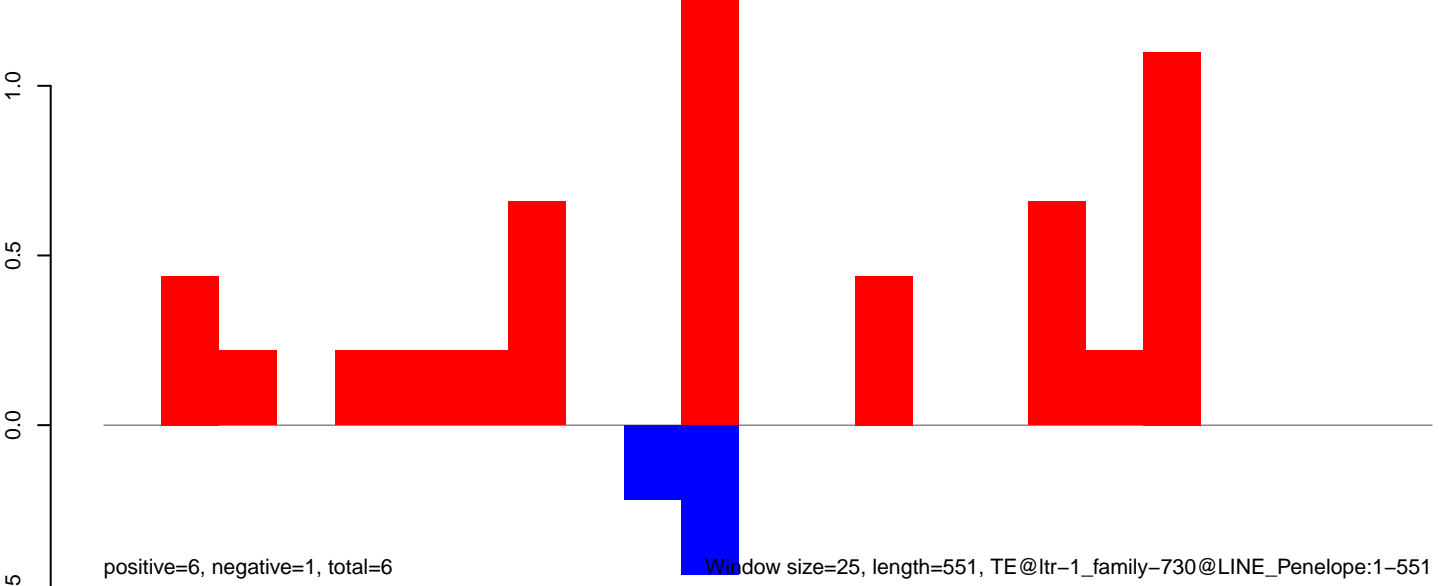

Window size=25, length=551, TE@ltr-1_family-730@LINE_Penelope:1-551

AeAlbo_Fcarc_OA.18_23.rep

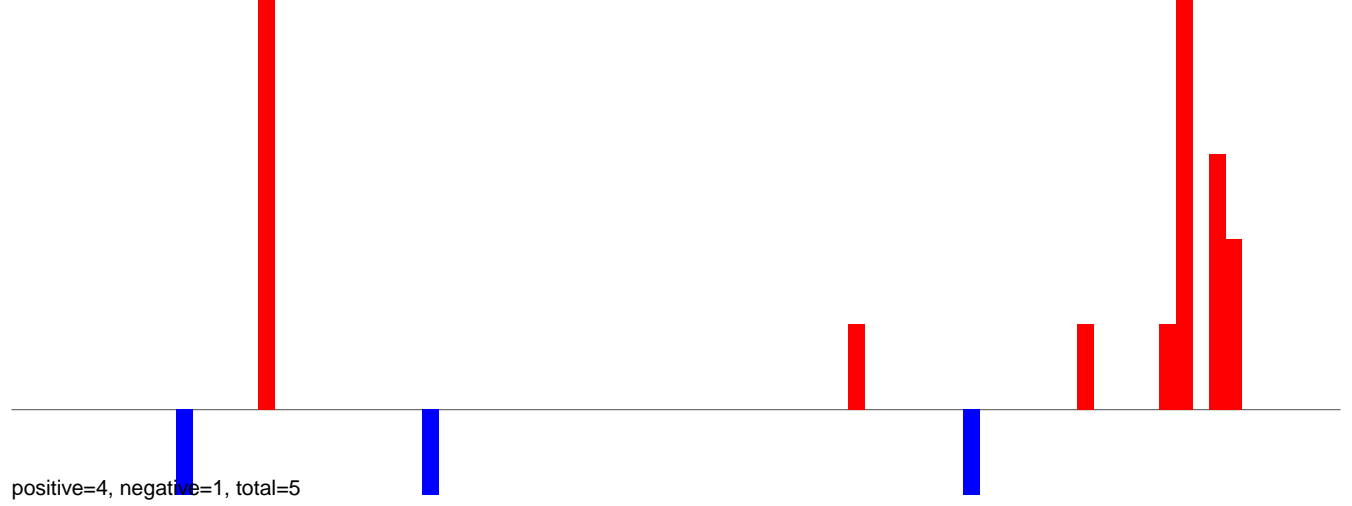

AeAlbo_Fcarc_OA.24_35.rep

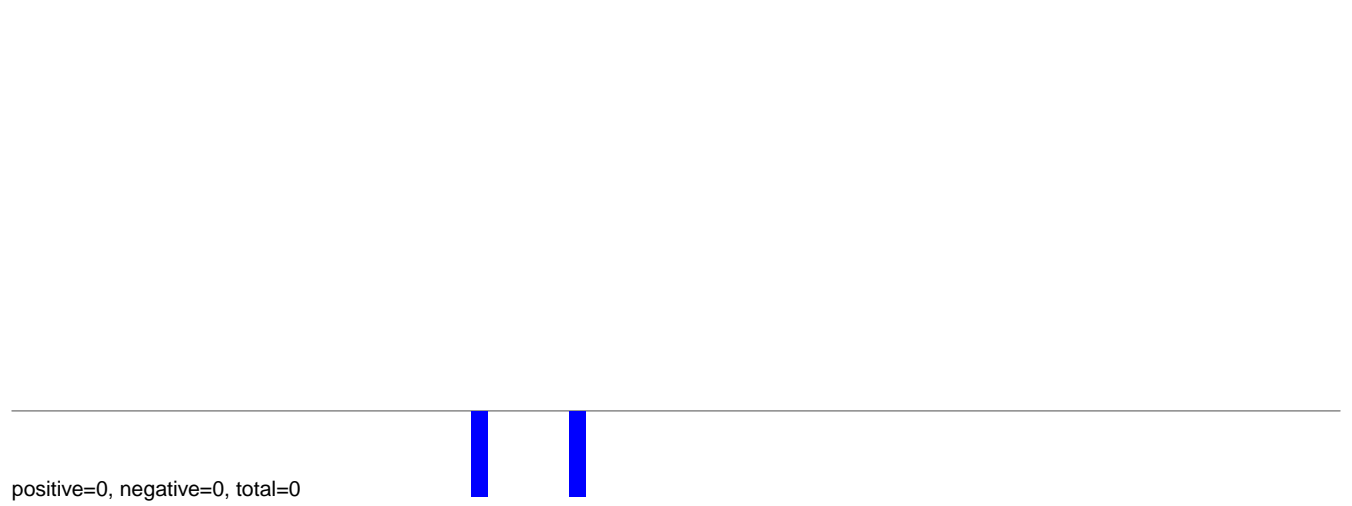

AeAlbo_Fcarc_OA.rep

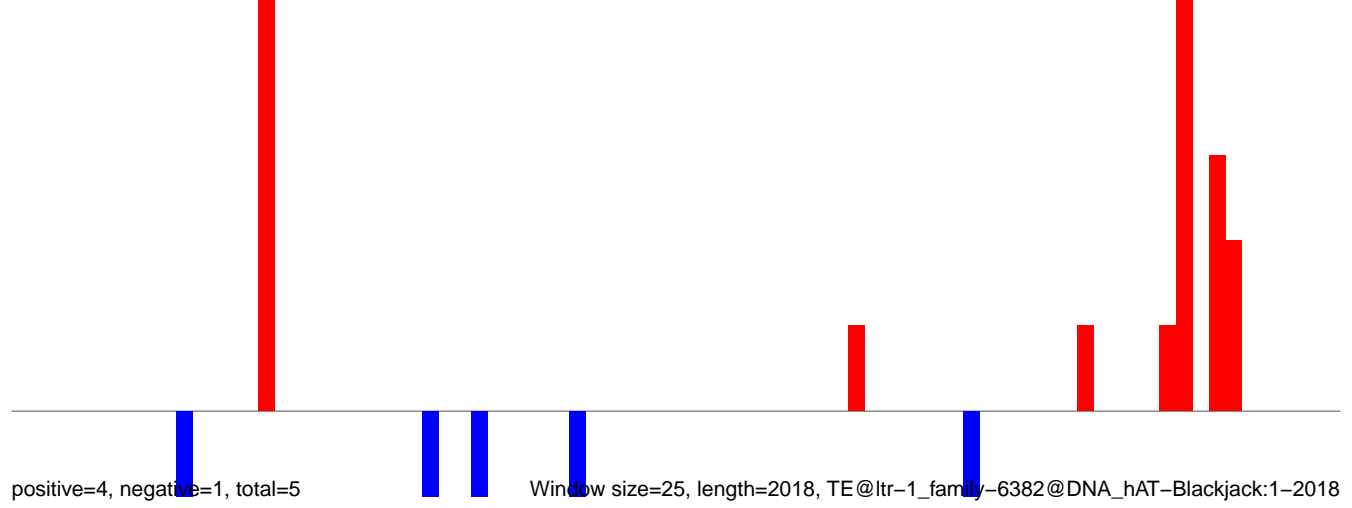

AeAlbo_Fcarc_OA.18_23.rep



AeAlbo_Fcarc_OA.24_35.rep

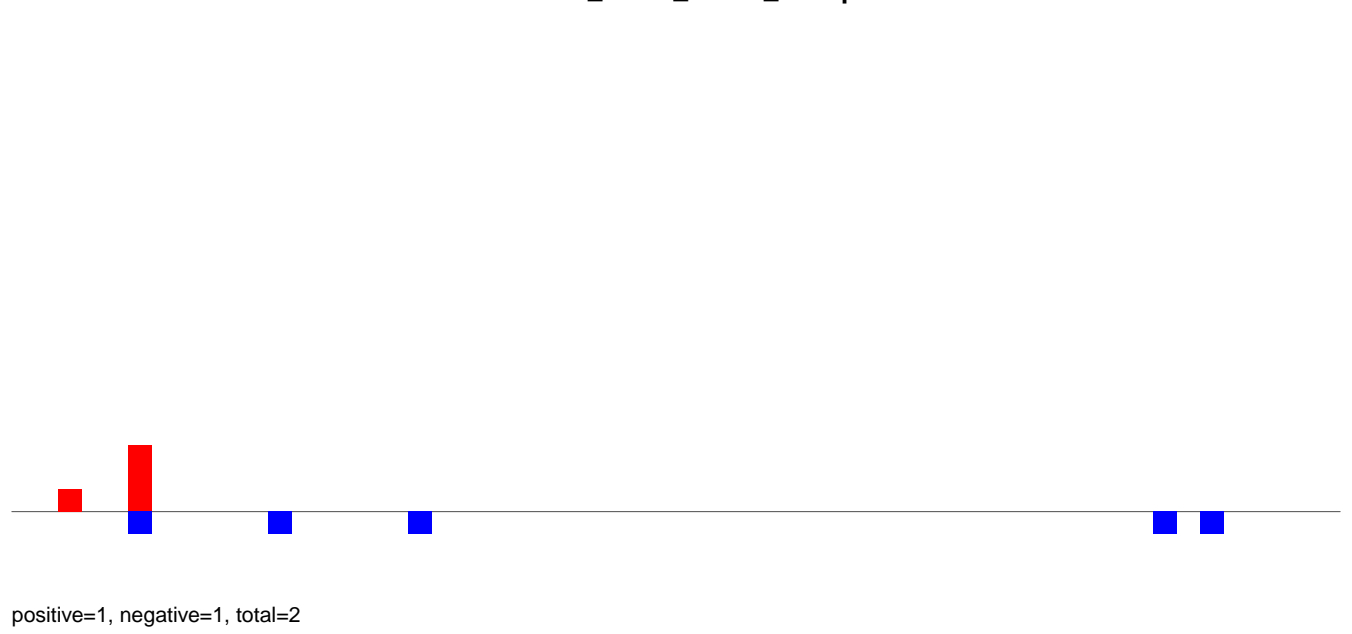

AeAlbo_Fcarc_OA.rep

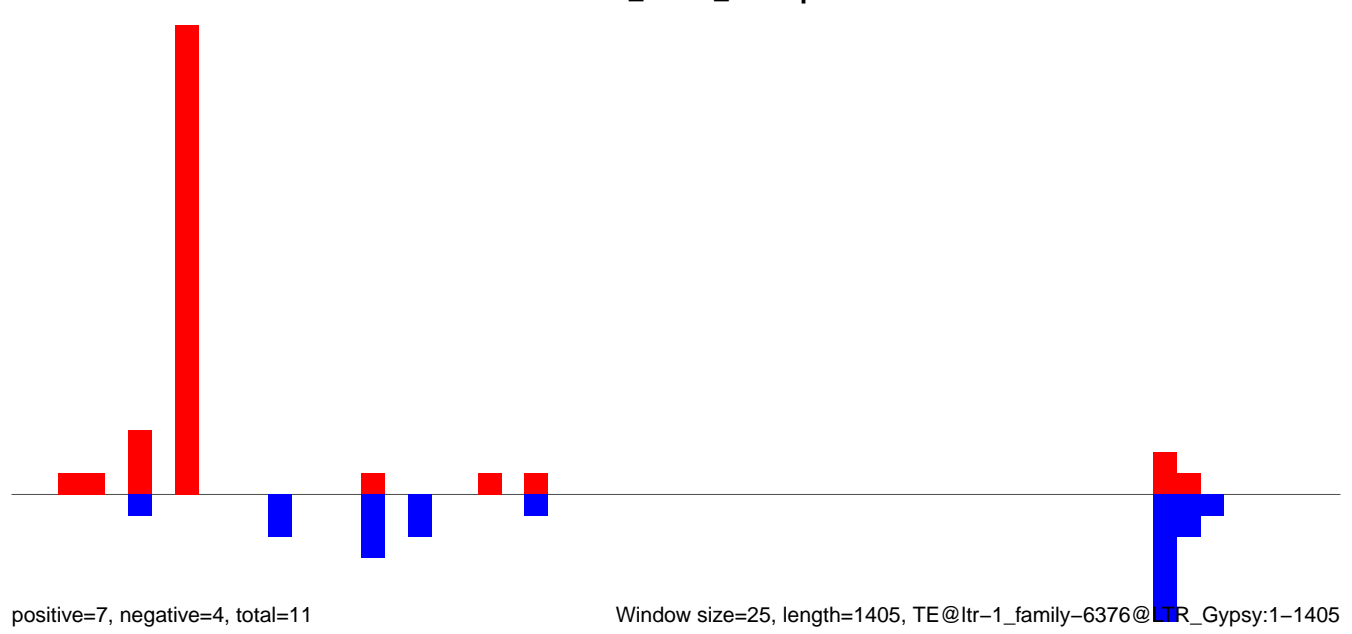

Window size=25, length=1405, TE@ltr-1_family-6376@LTR_Gypsy:1-1405

AeAlbo_Fcarc_OA.18_23.rep

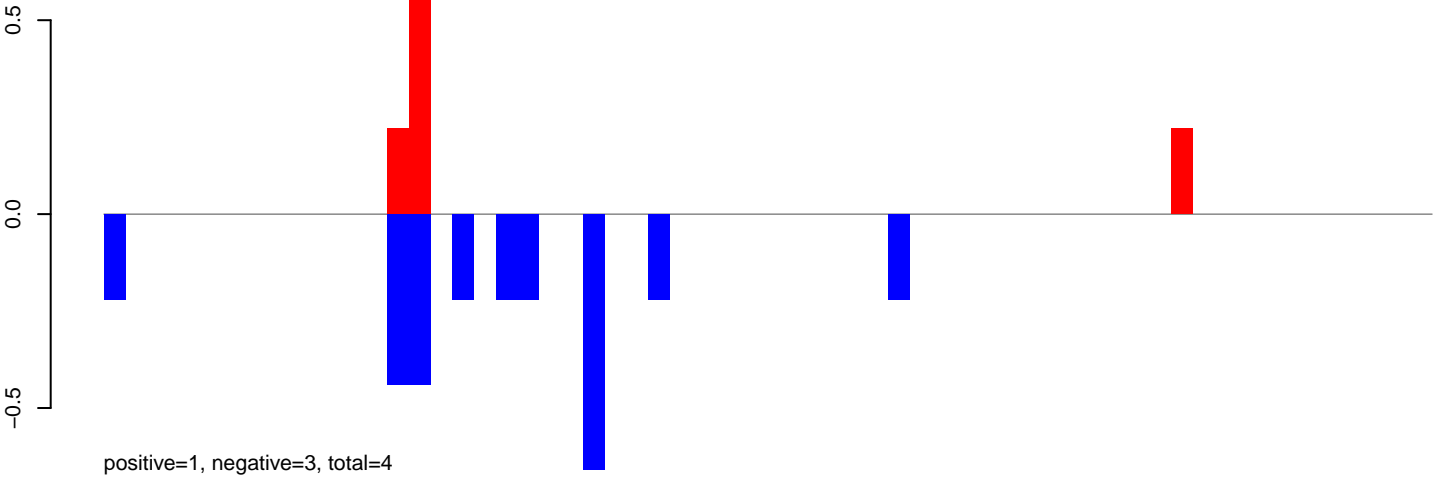

AeAlbo_Fcarc_OA.24_35.rep

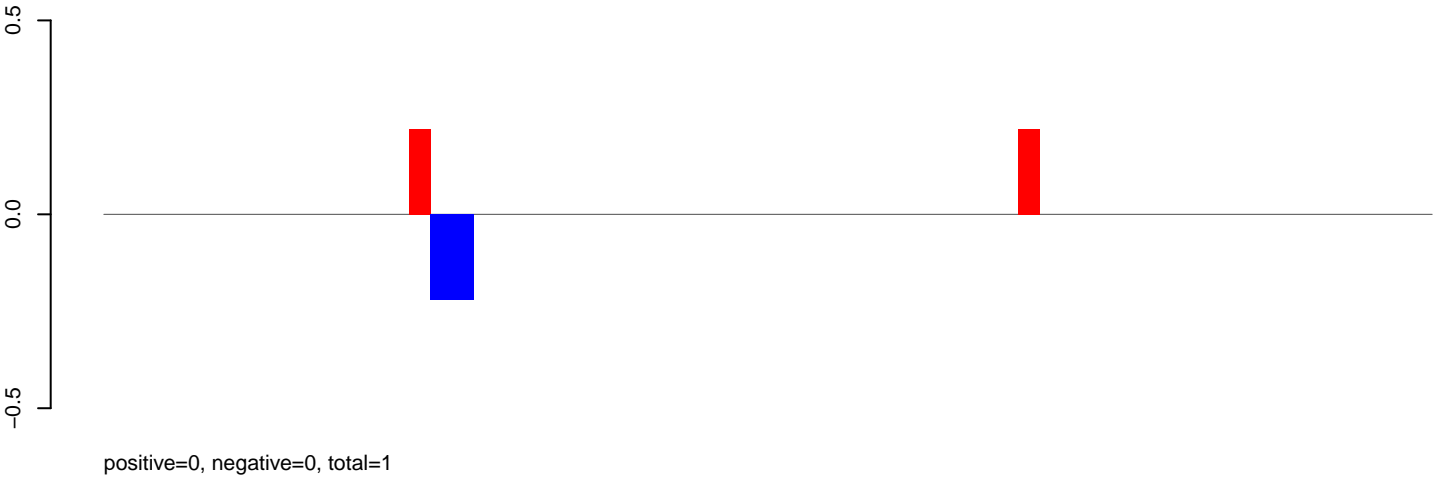

AeAlbo_Fcarc_OA.rep

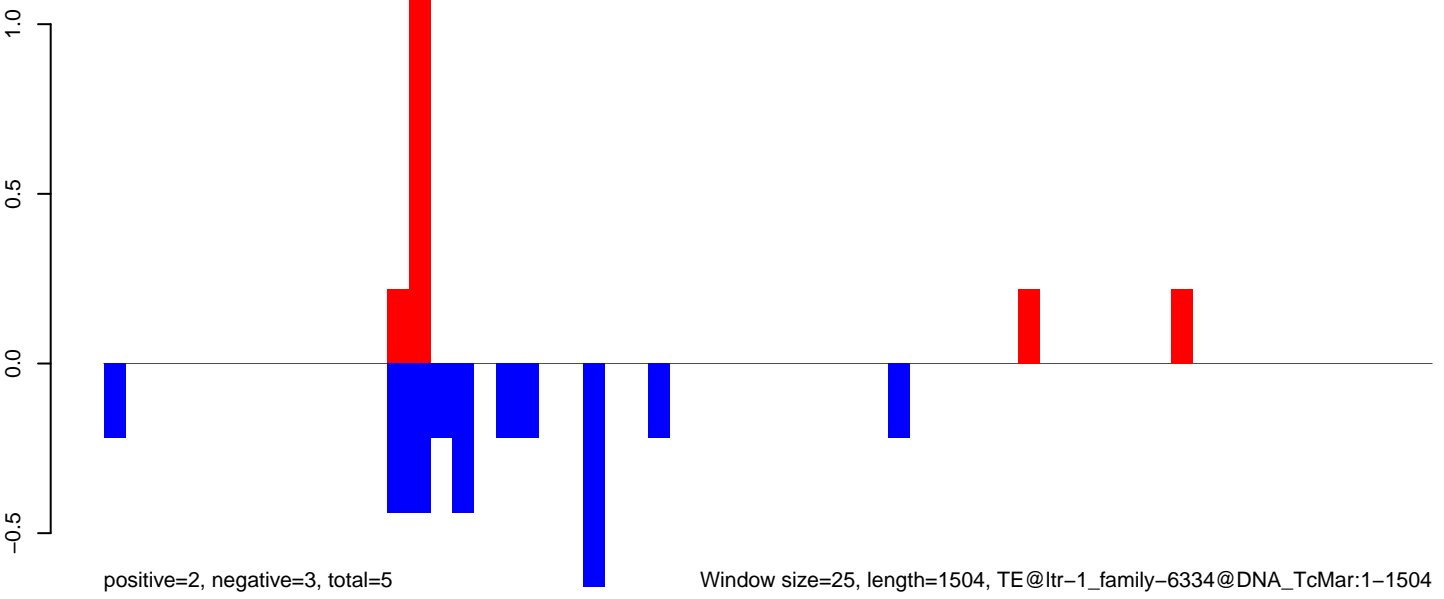

AeAlbo_Fcarc_OA.18_23.rep

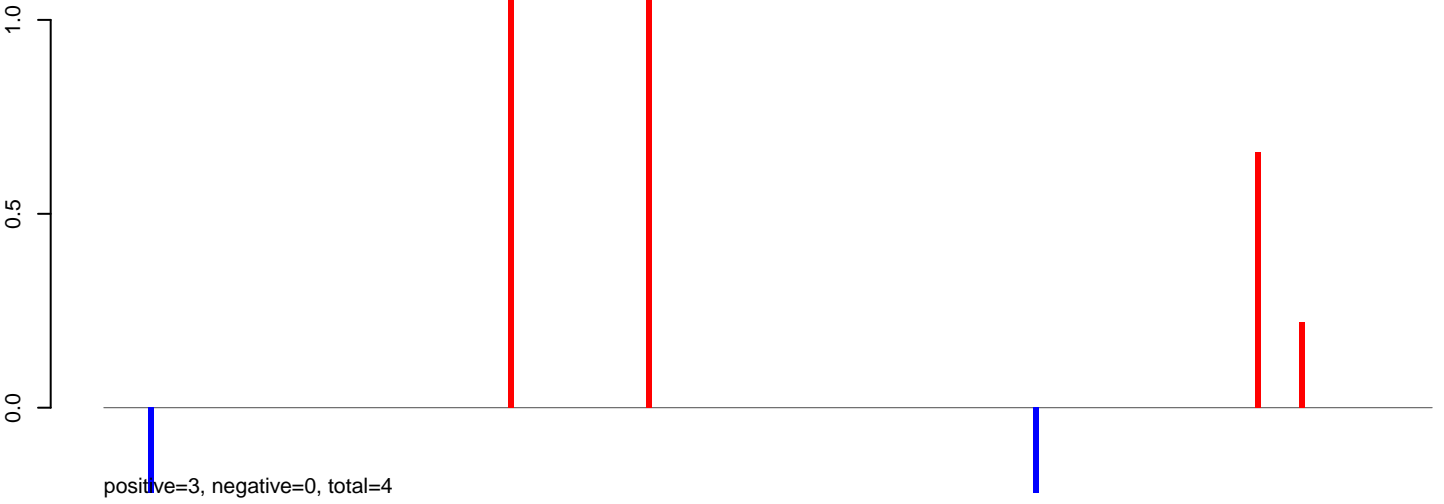

AeAlbo_Fcarc_OA.24_35.rep

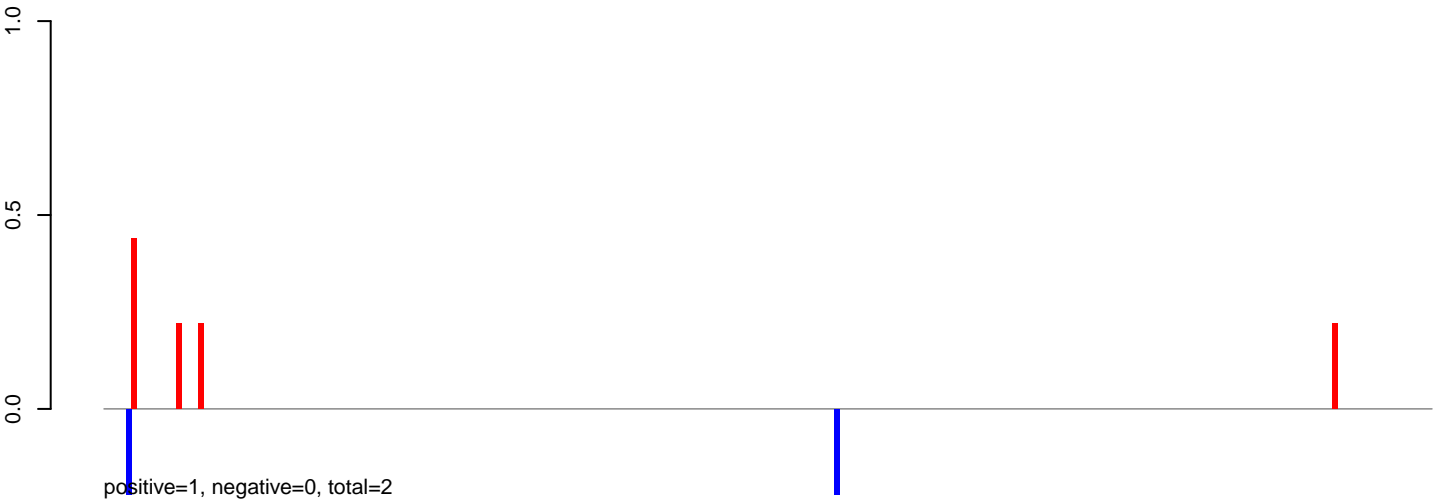

AeAlbo_Fcarc_OA.rep

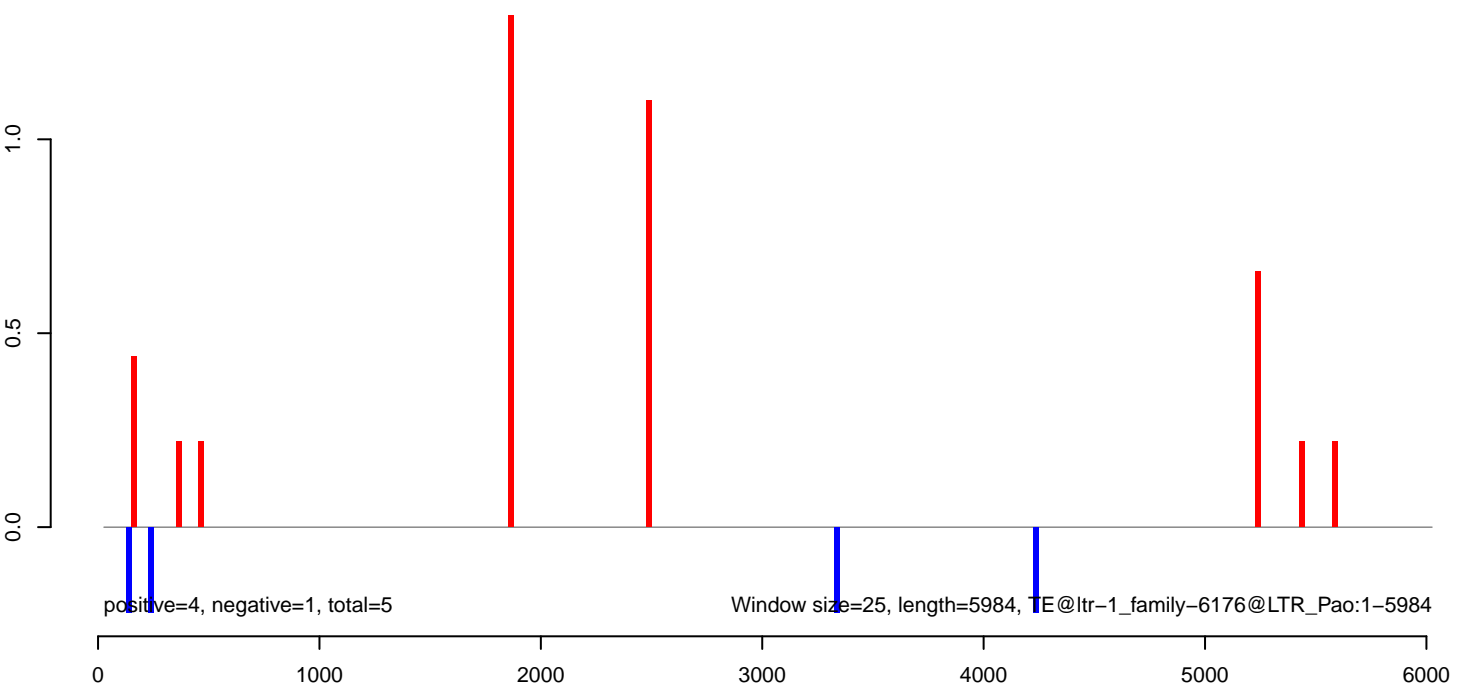

AeAlbo_Fcarc_OA.18_23.rep

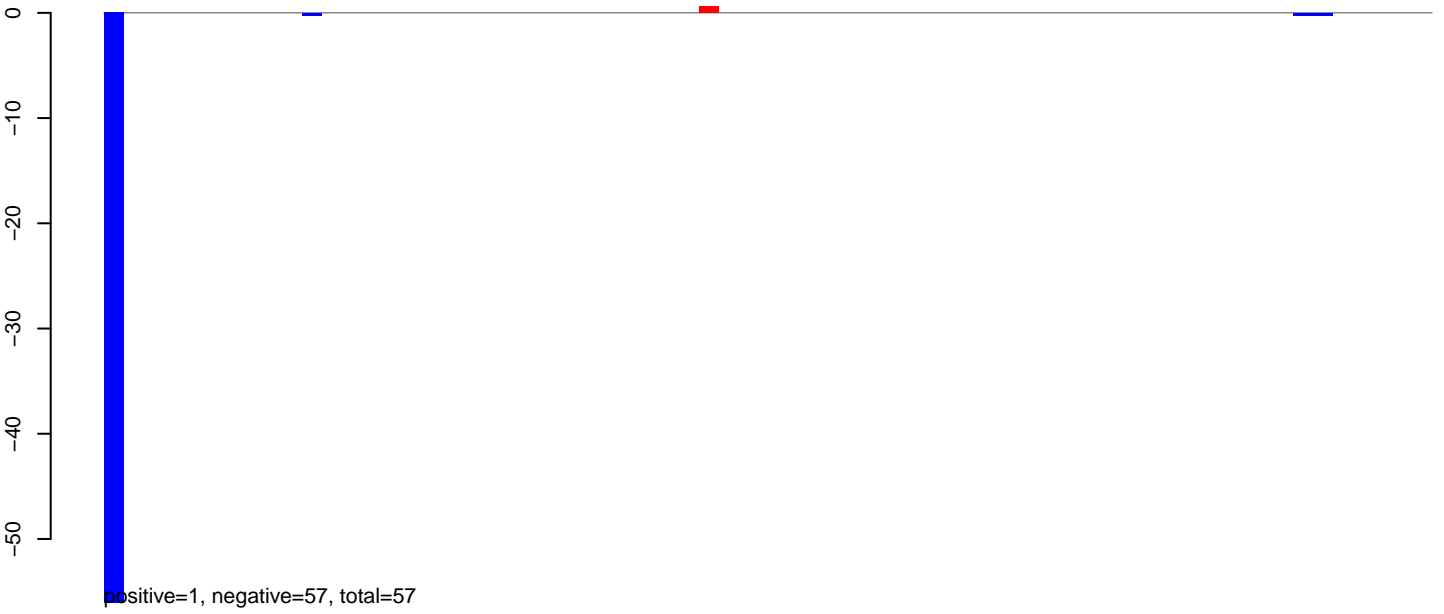

AeAlbo_Fcarc_OA.24_35.rep

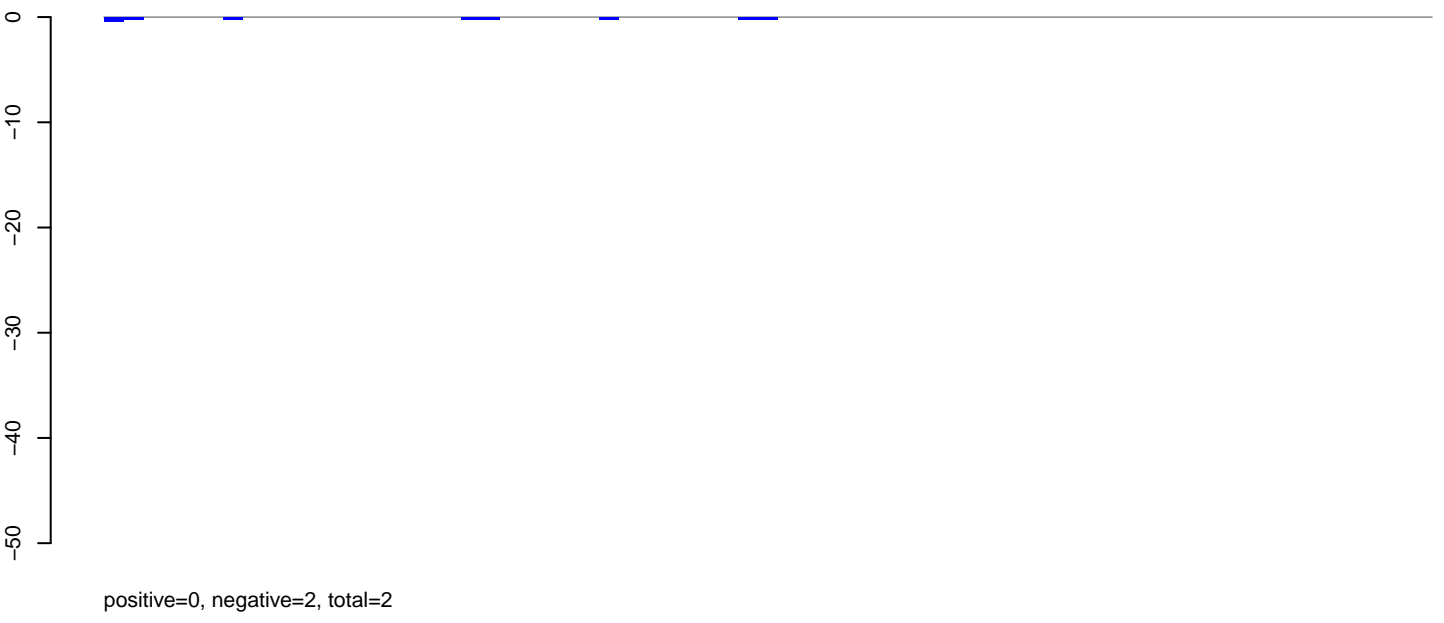

AeAlbo_Fcarc_OA.rep

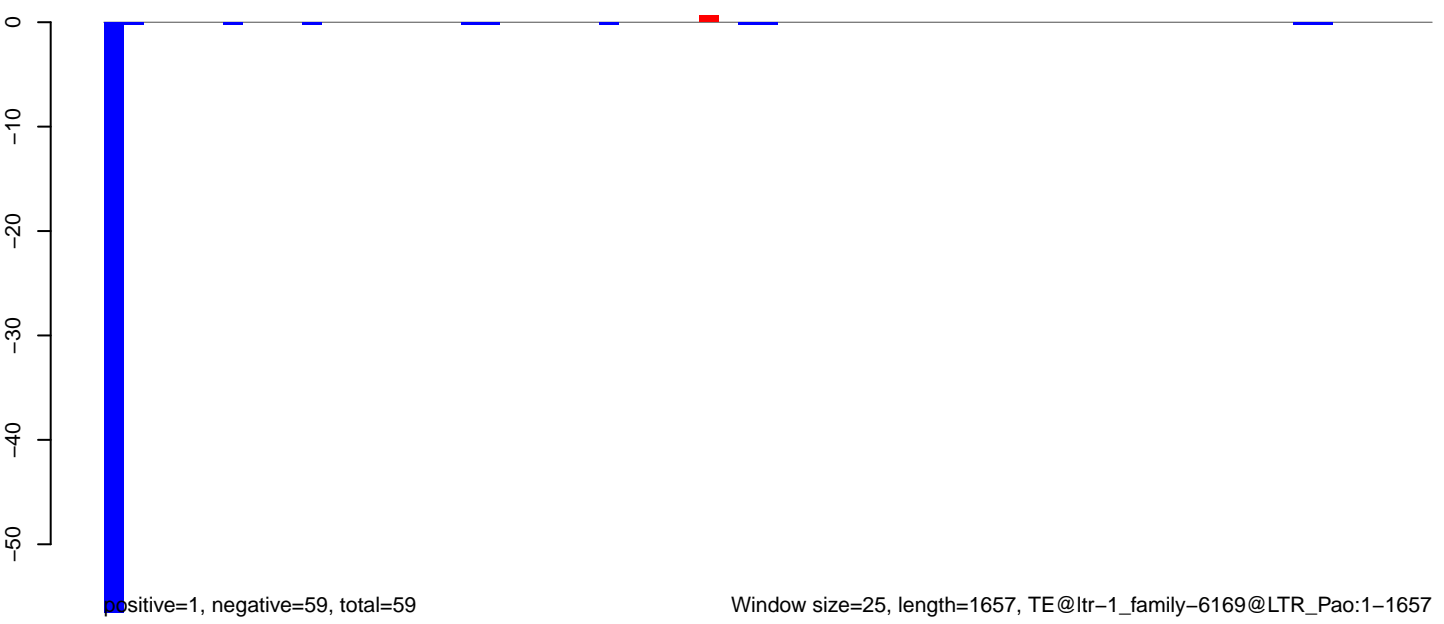

AeAlbo_FcArc_OA.18_23.rep

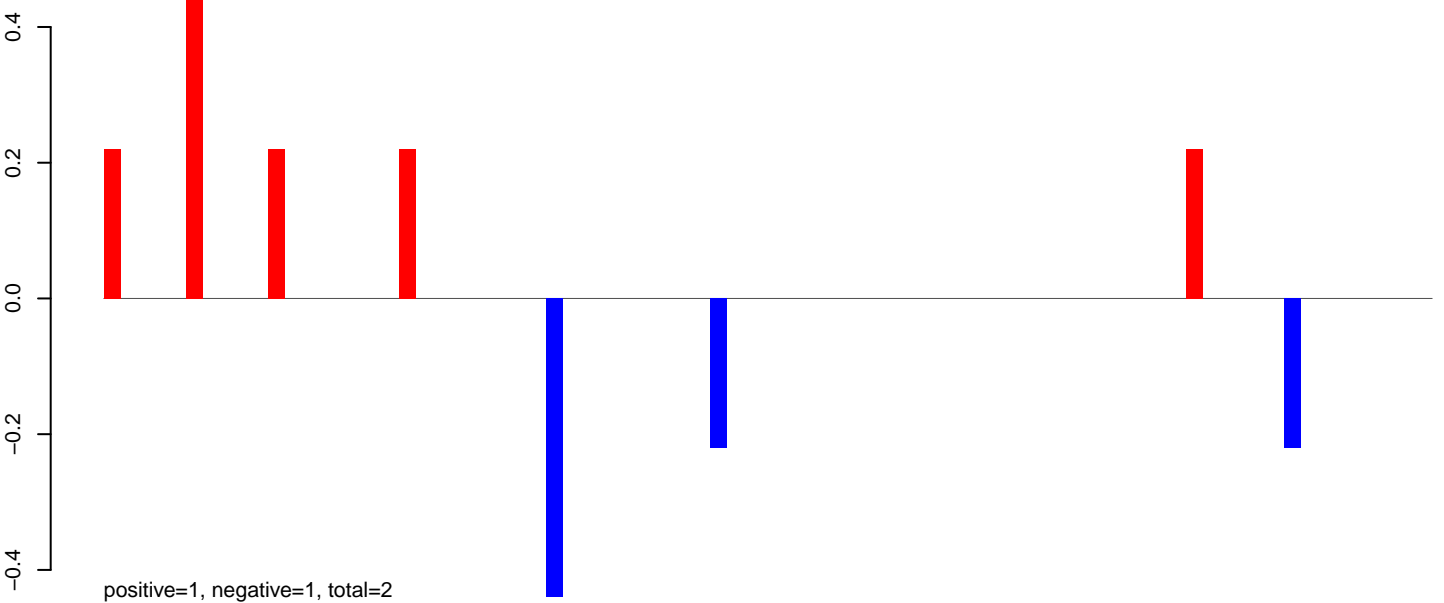

AeAlbo_FcArc_OA.24_35.rep

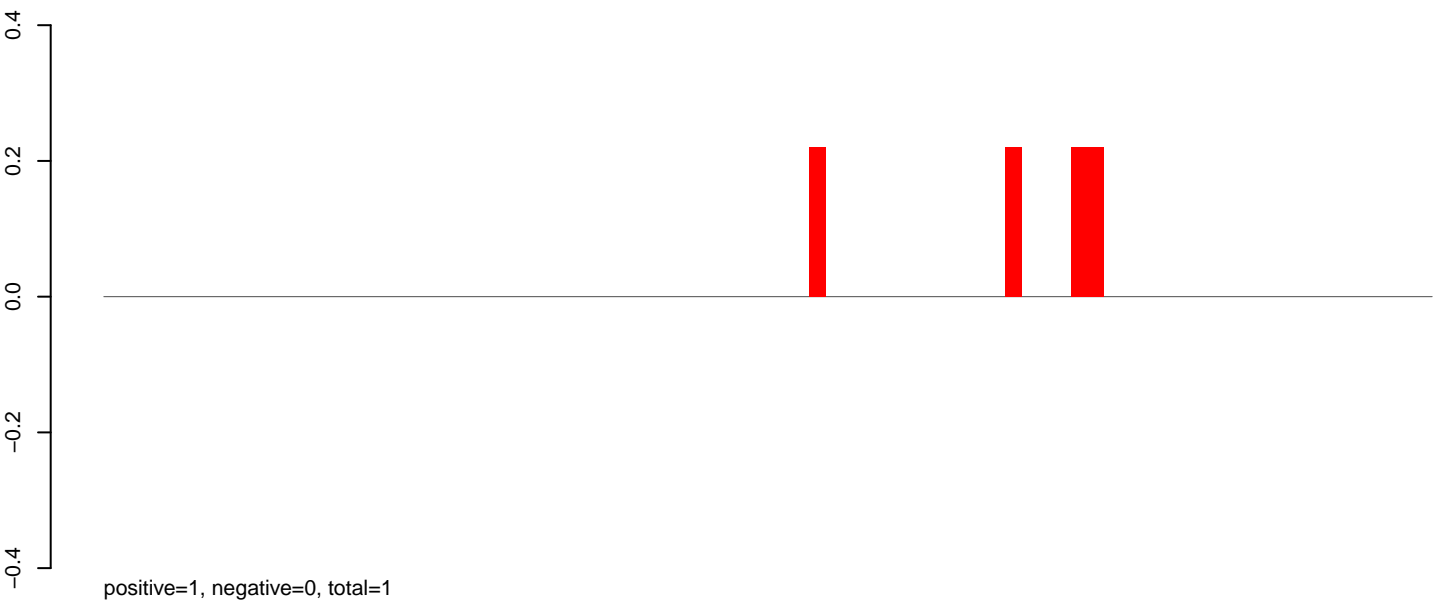

AeAlbo_FcArc_OA.rep

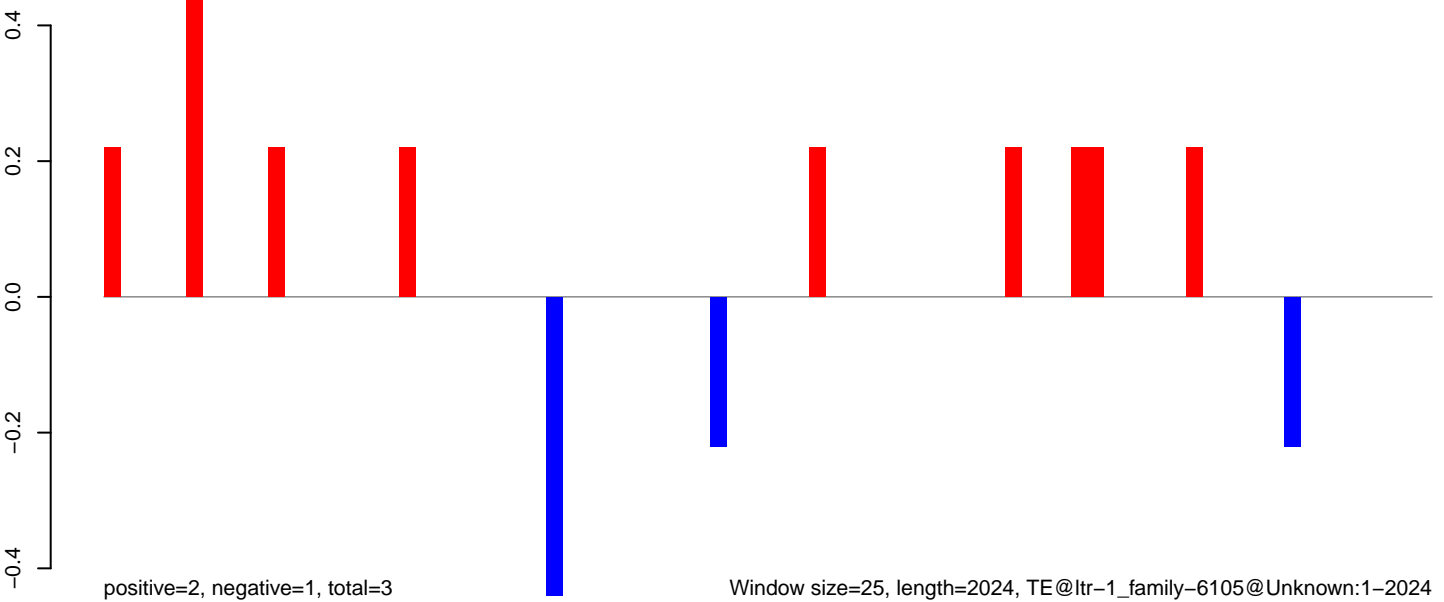

Window size=25, length=2024, TE@ltr-1_family-6105@Unknown:1-2024

0 500 1000 1500 2000

AeAlbo_Fcarc_OA.18_23.rep

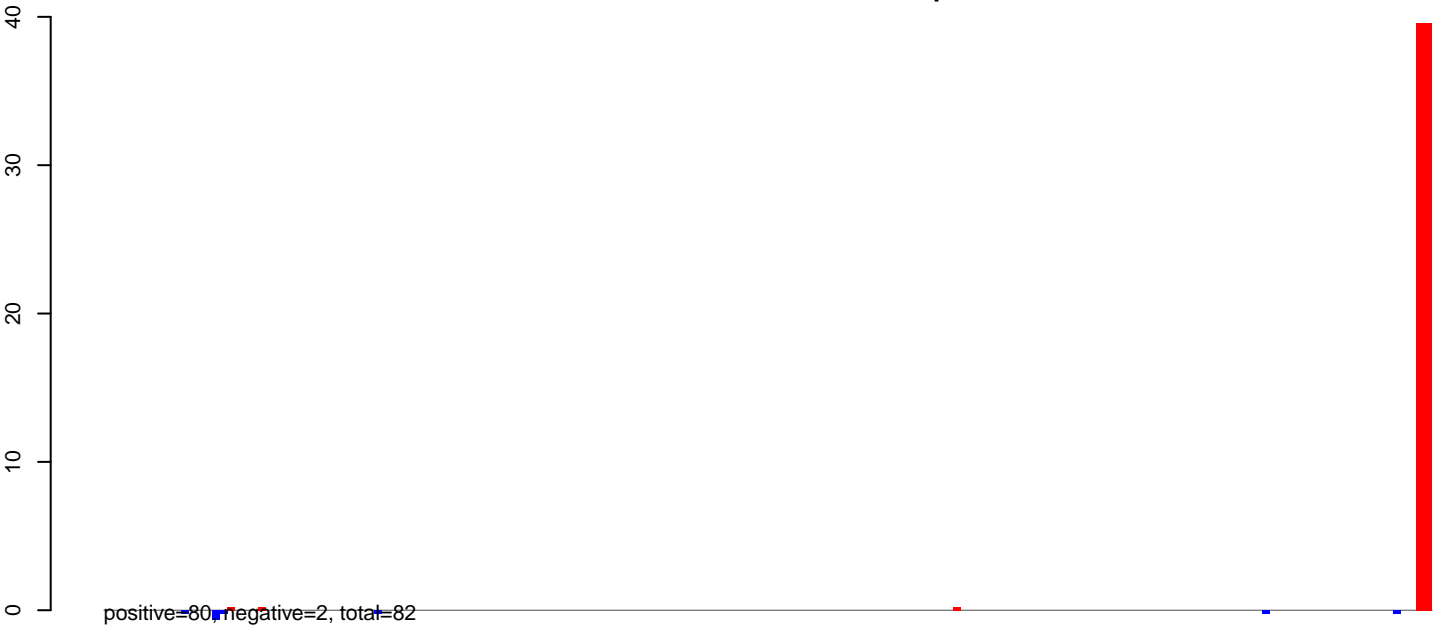

AeAlbo_Fcarc_OA.24_35.rep

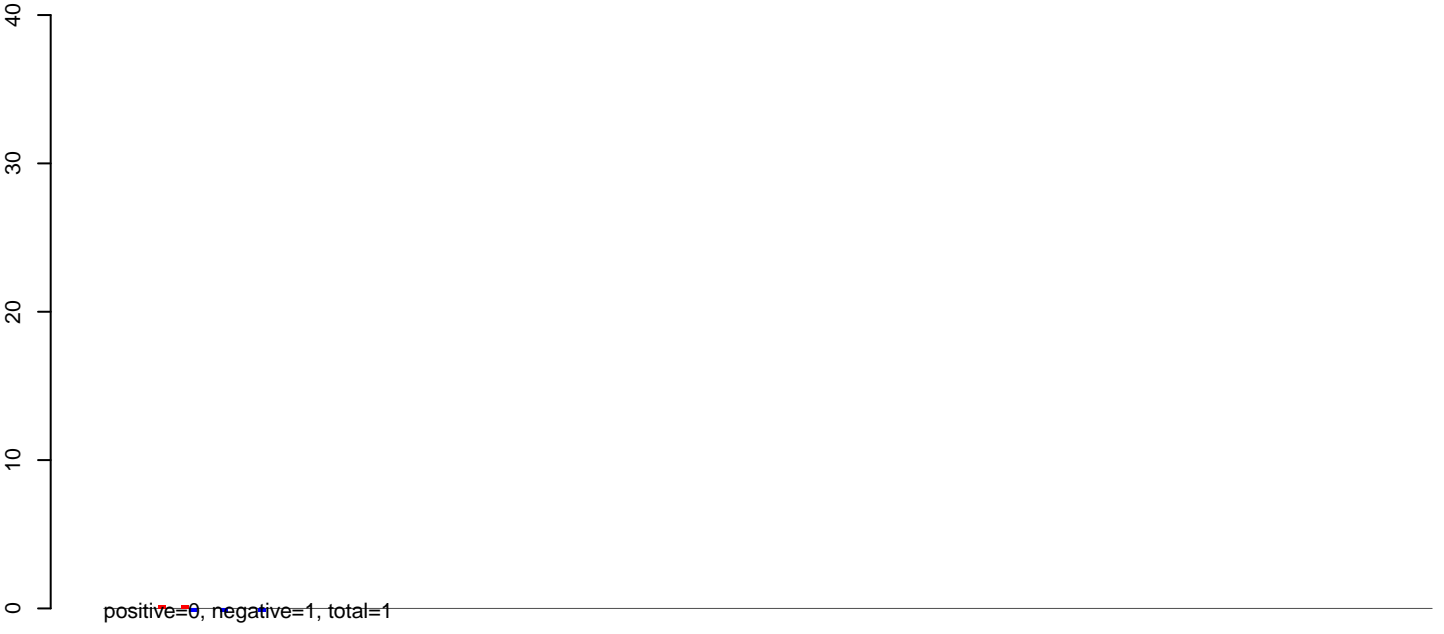

AeAlbo_Fcarc_OA.rep

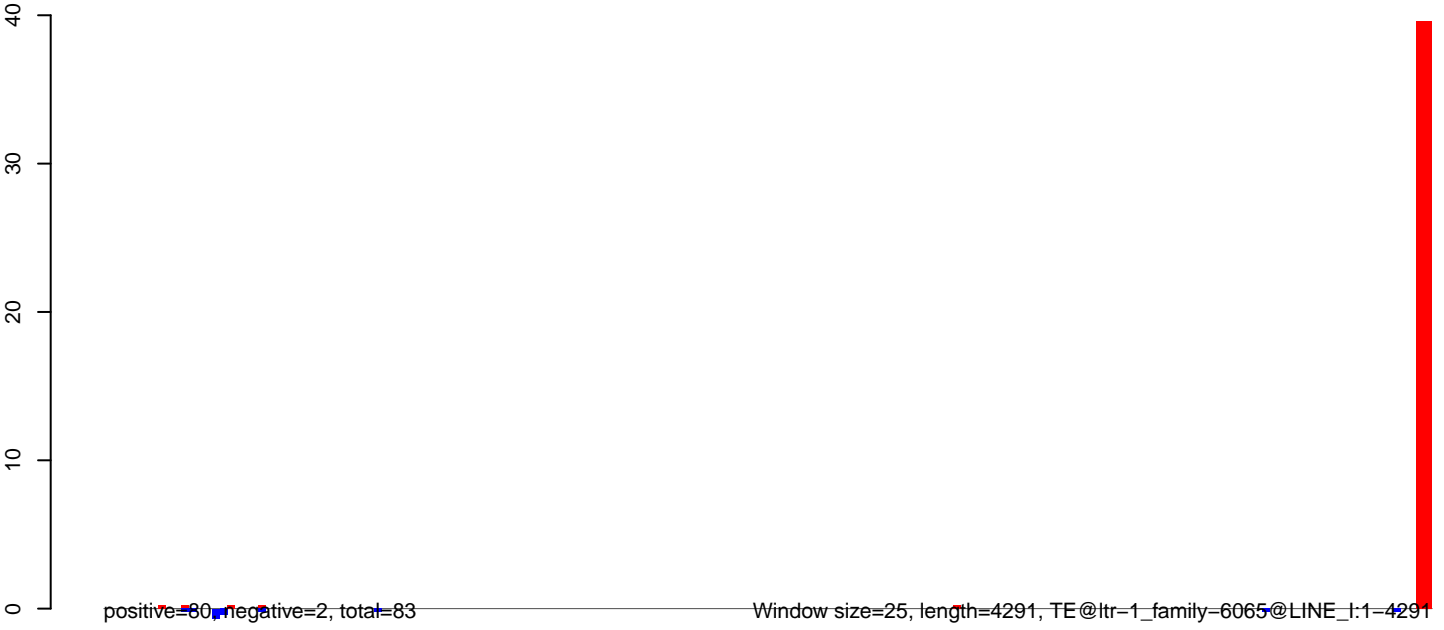

AeAlbo_Fcarc_OA.18_23.rep

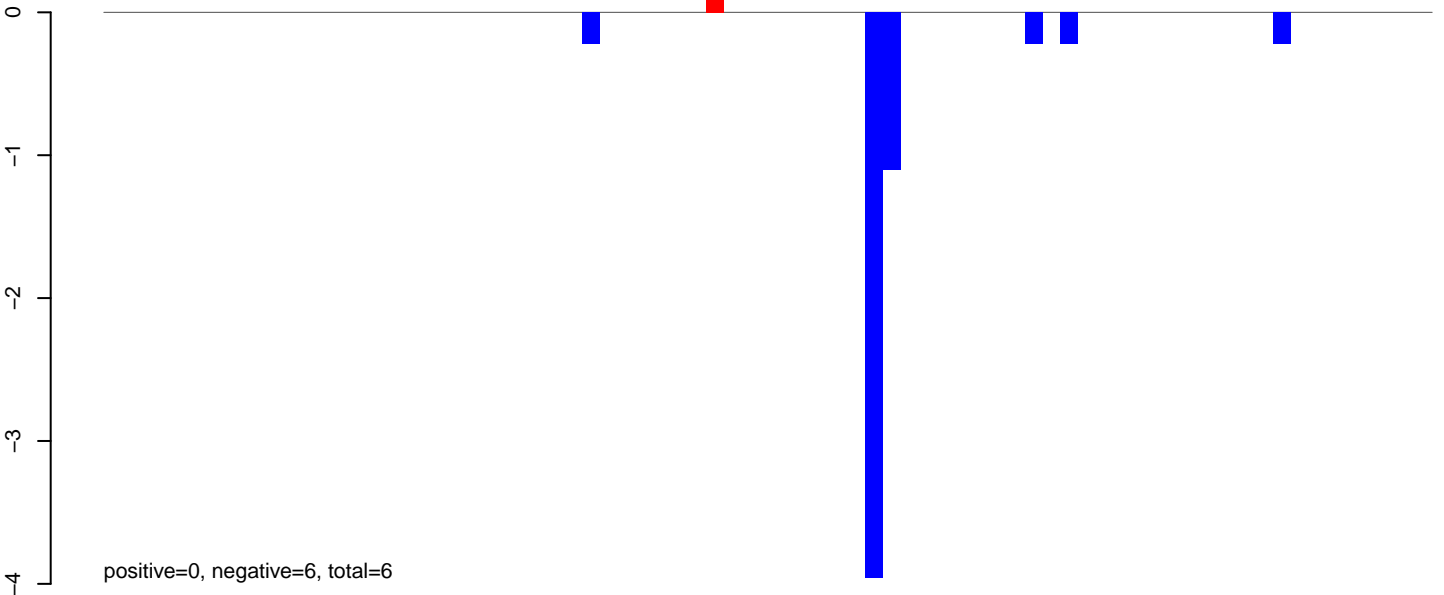

AeAlbo_Fcarc_OA.24_35.rep

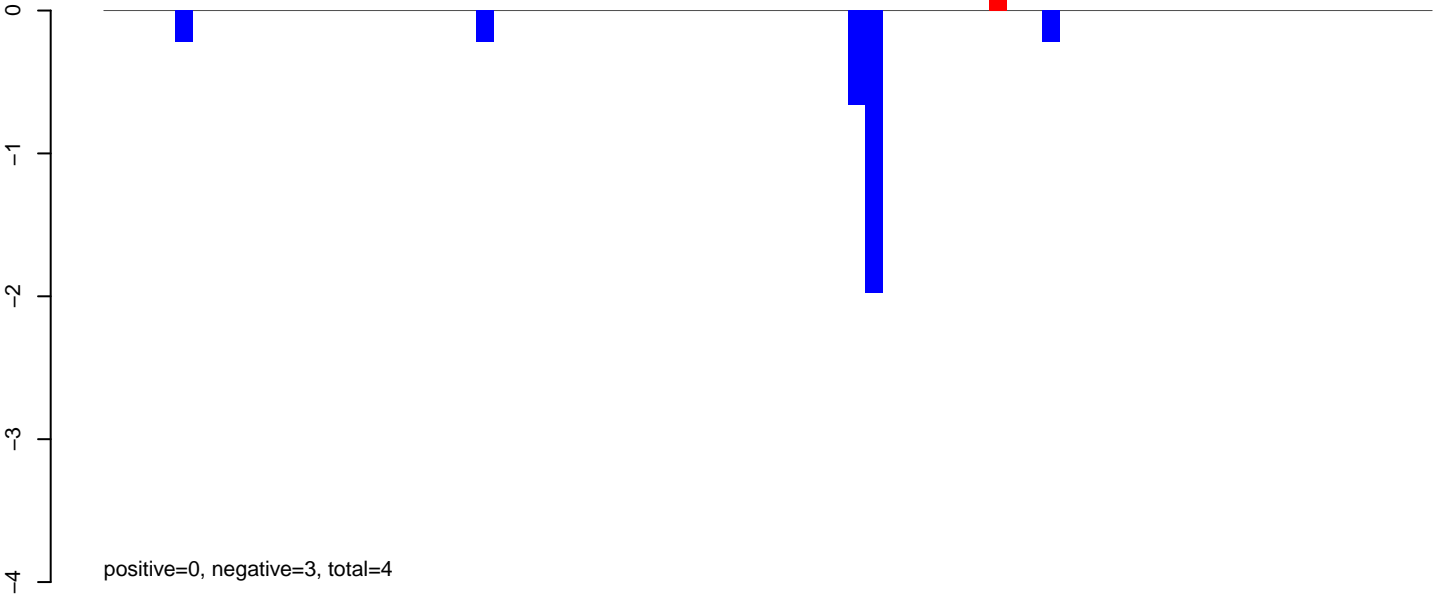

AeAlbo_Fcarc_OA.rep

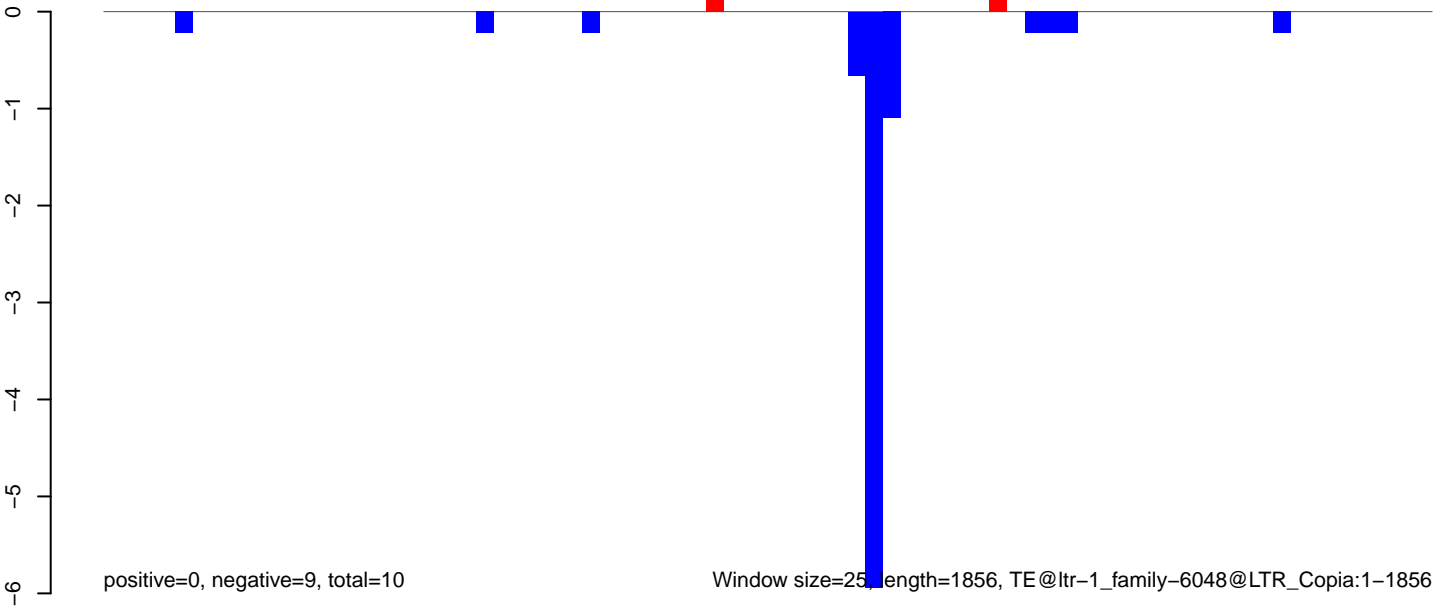

Window size=25, length=1856, TE@ltr-1_family-6048@LTR_Copia:1-1856

AeAlbo_Fcarc_OA.18_23.rep

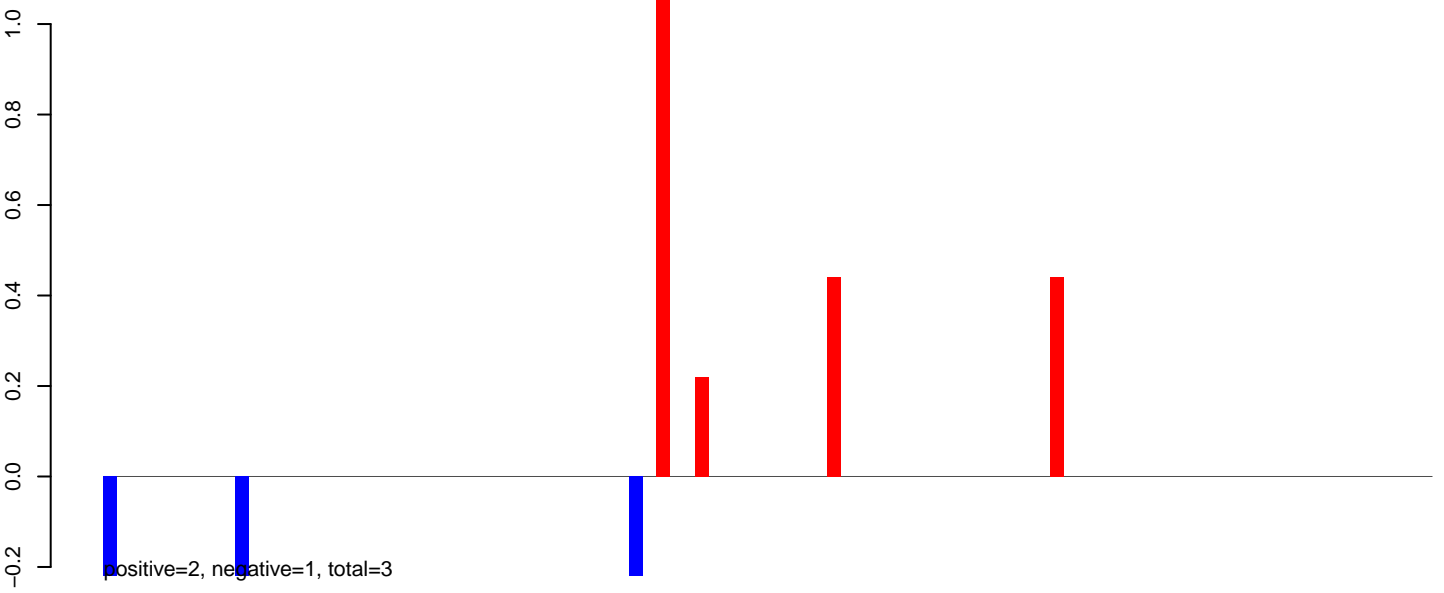

AeAlbo_Fcarc_OA.24_35.rep

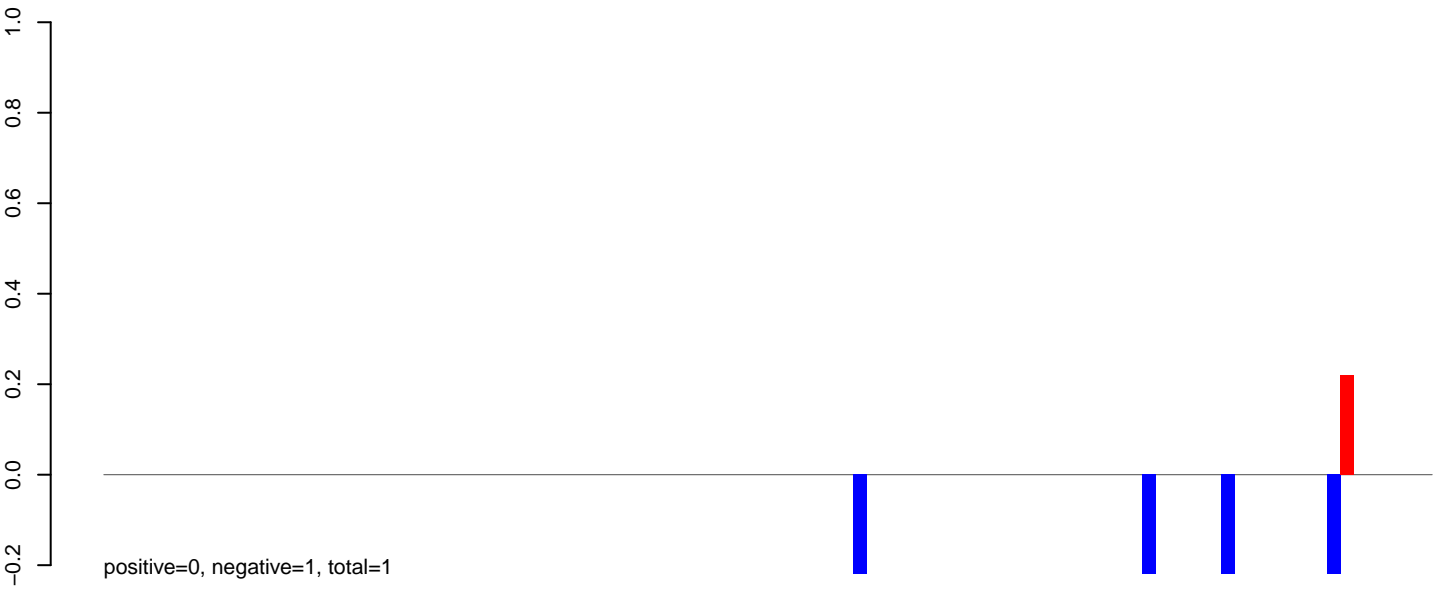

AeAlbo_Fcarc_OA.rep

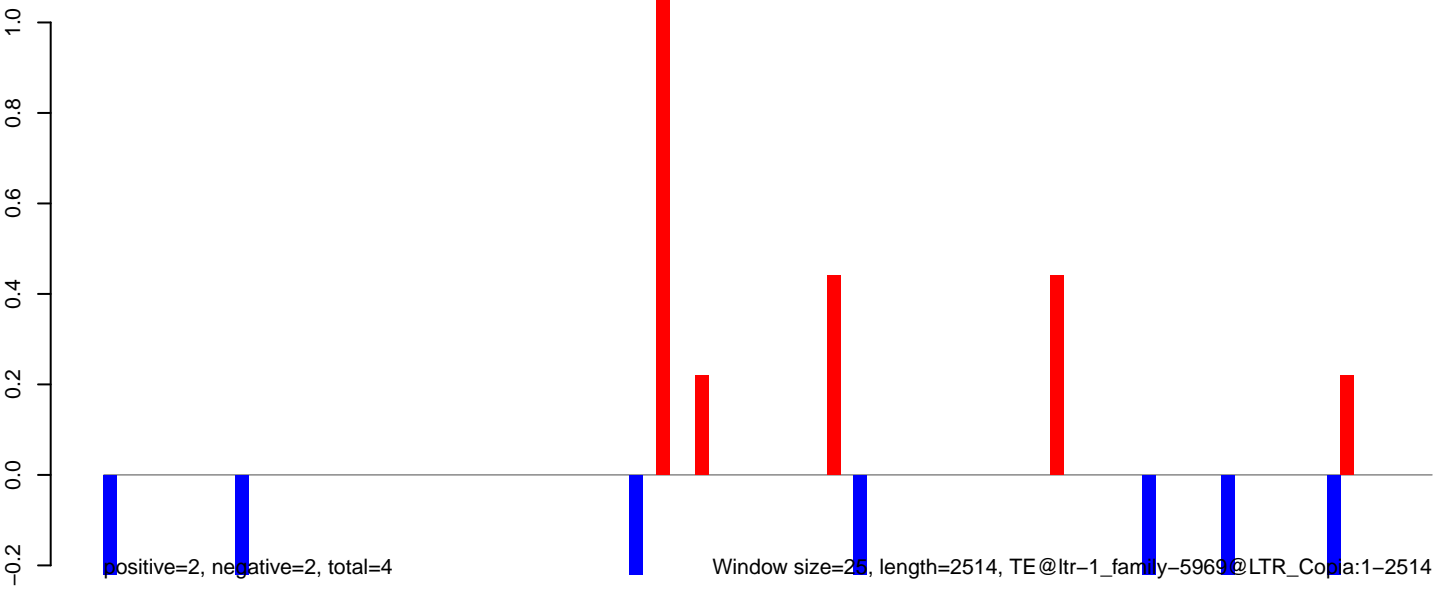

AeAlbo_Fcarc_OA.18_23.rep

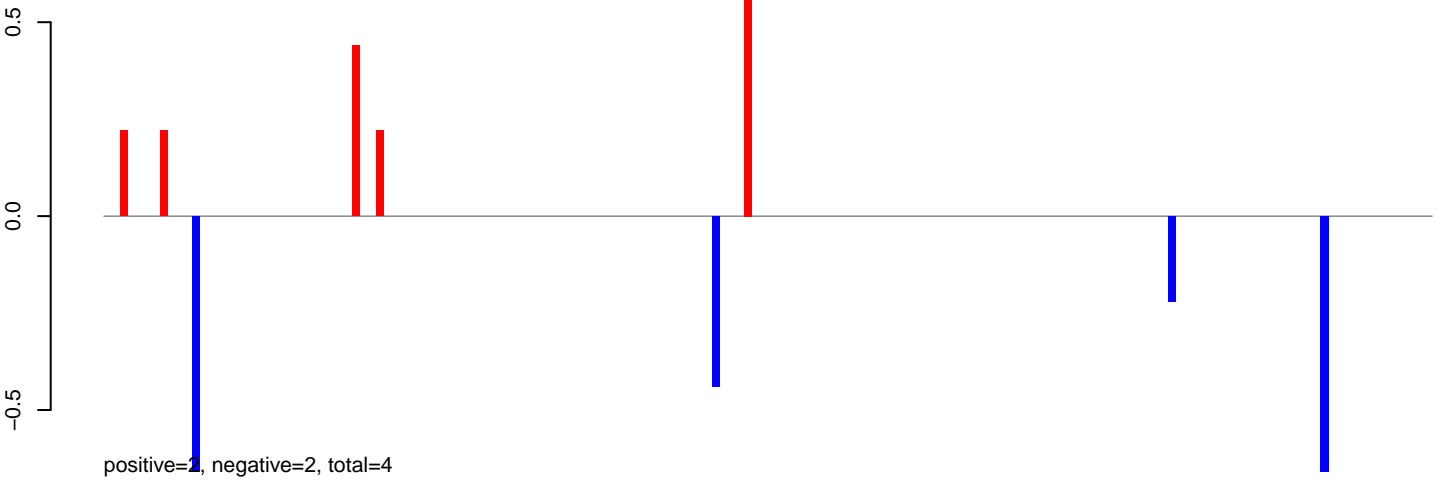

AeAlbo_Fcarc_OA.24_35.rep

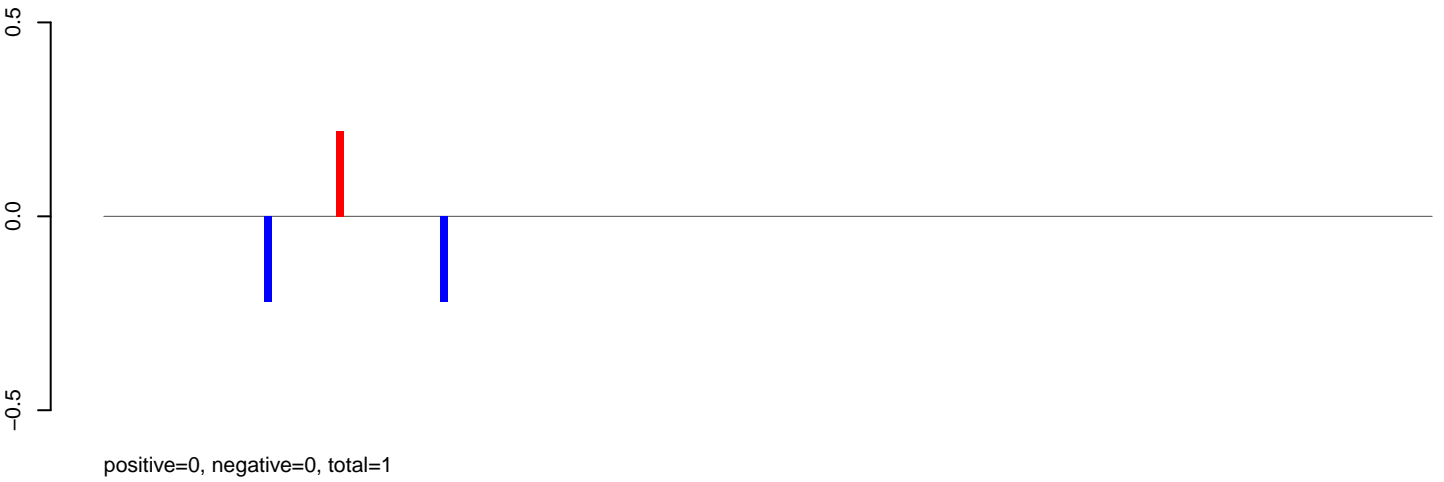

AeAlbo_Fcarc_OA.rep

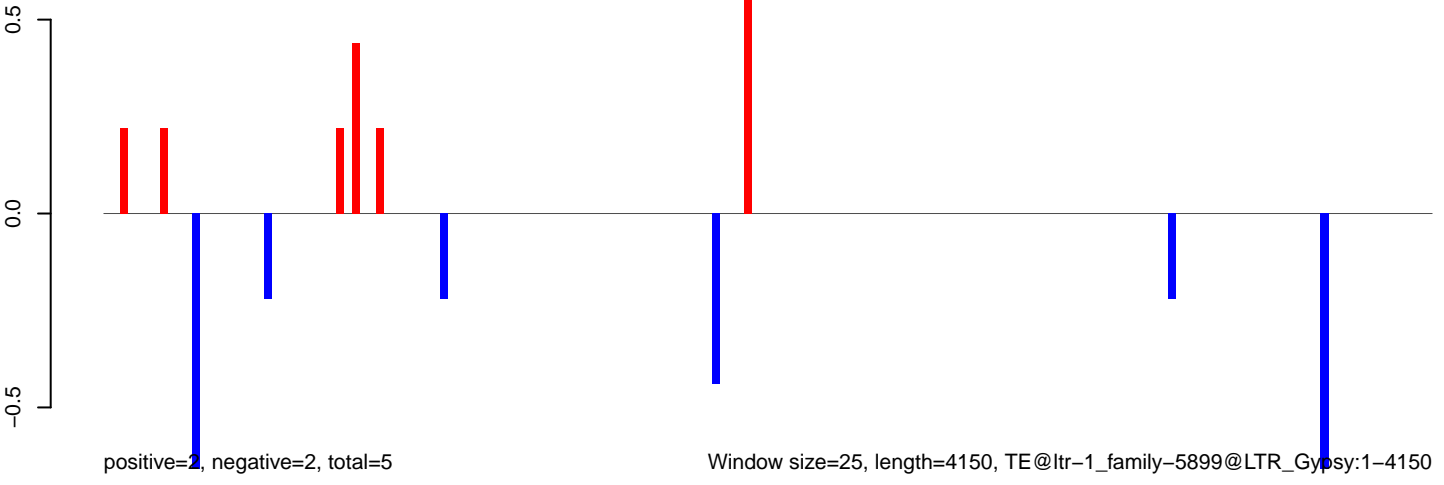

Window size=25, length=4150, TE@ltr-1_family-5899@LTR_Gypsy:1-4150

AeAlbo_Fcarc_OA.18_23.rep

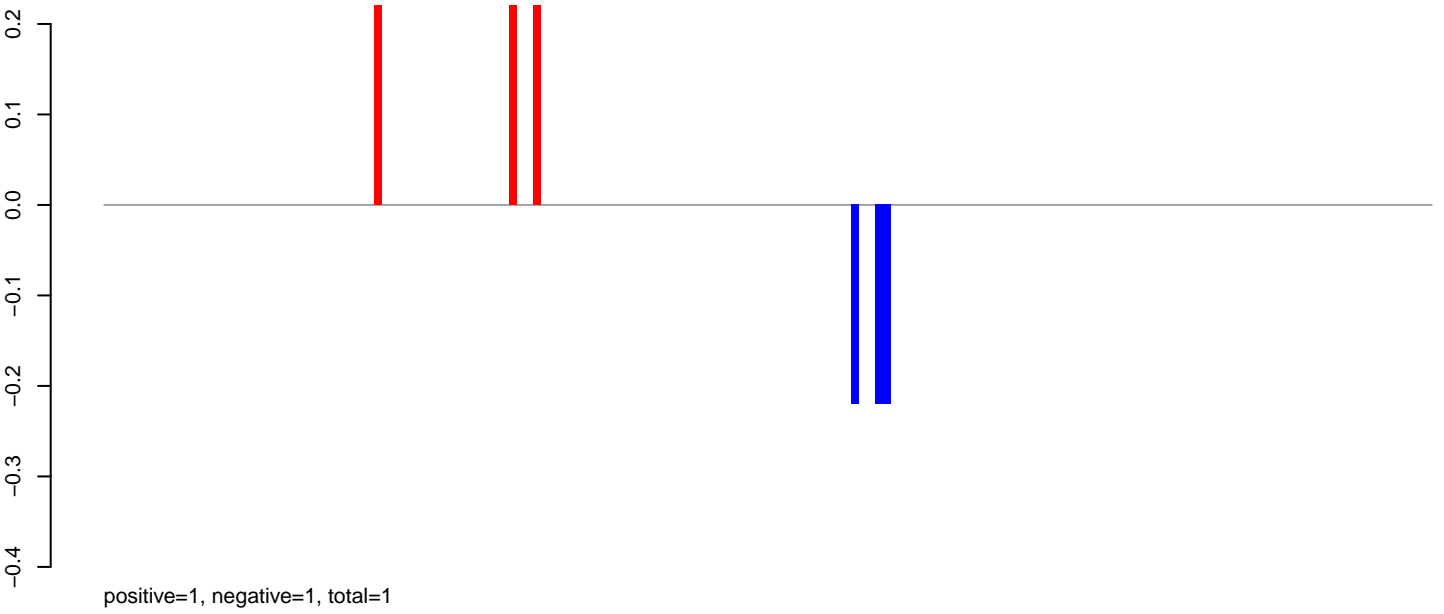

AeAlbo_Fcarc_OA.24_35.rep

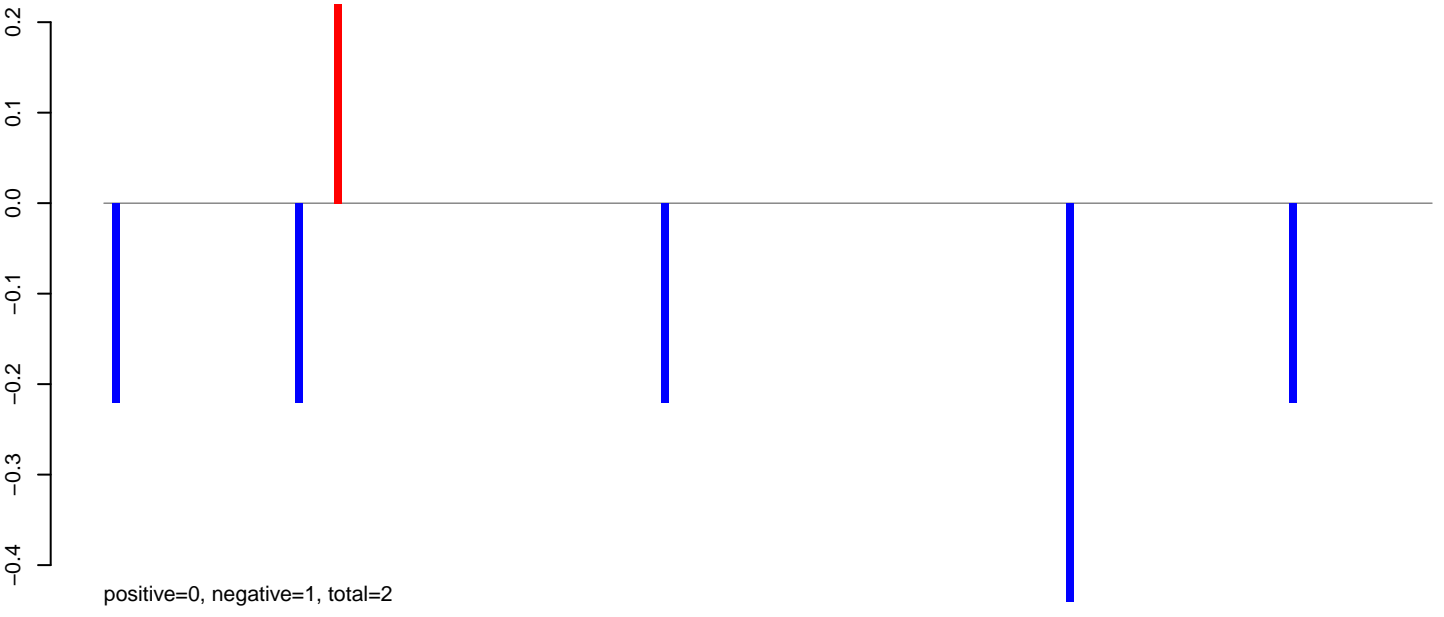

AeAlbo_Fcarc_OA.rep

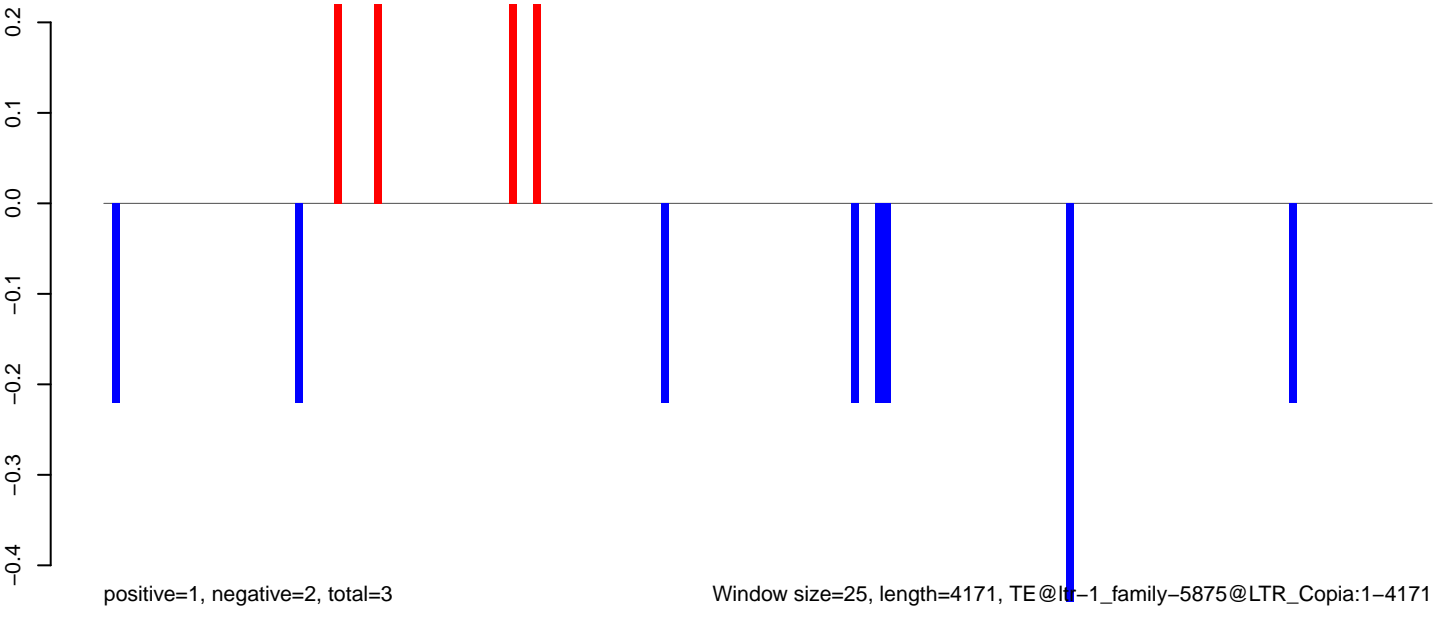

AeAlbo_Fcarc_OA.18_23.rep

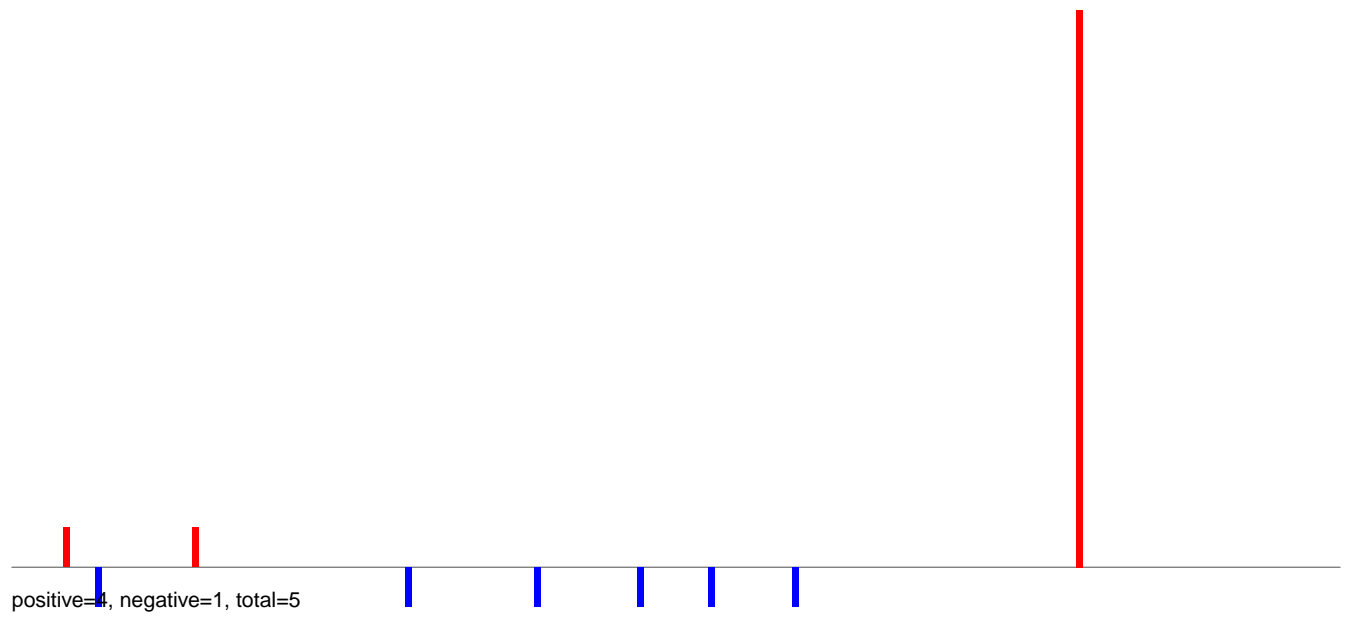

AeAlbo_Fcarc_OA.24_35.rep



AeAlbo_Fcarc_OA.rep

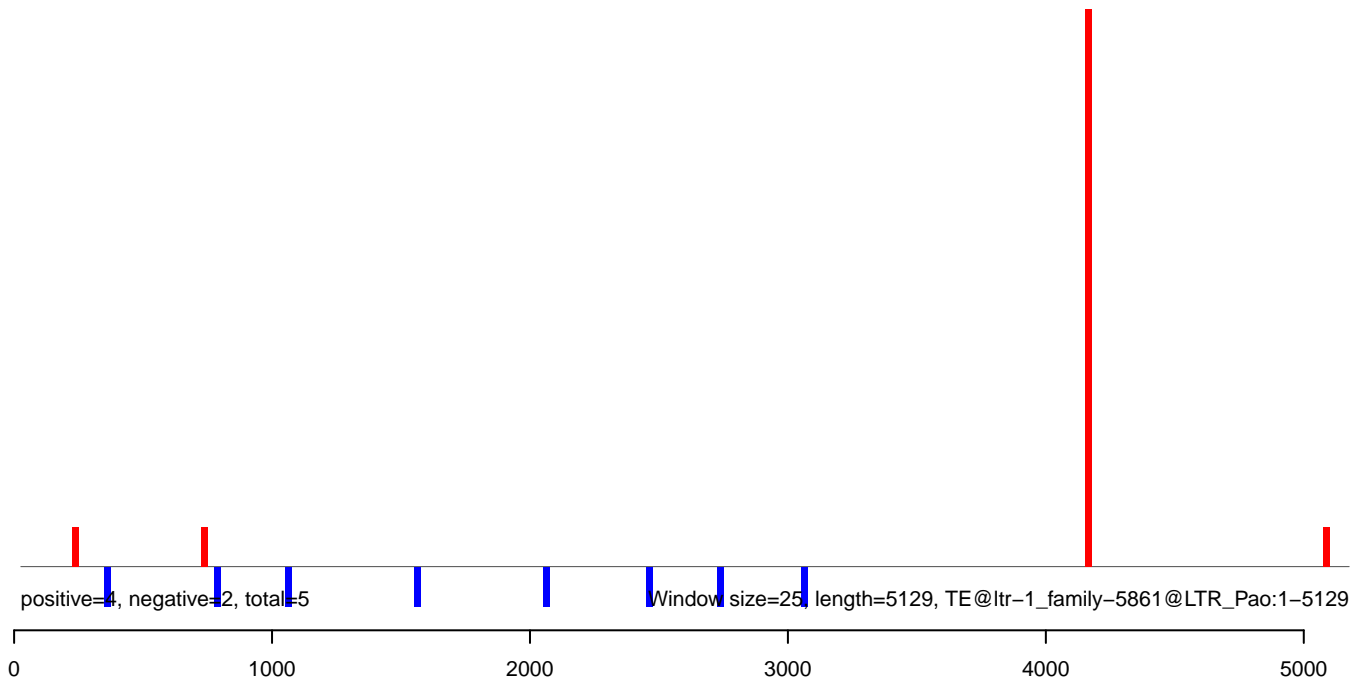

AeAlbo_Fcarc_OA.18_23.rep

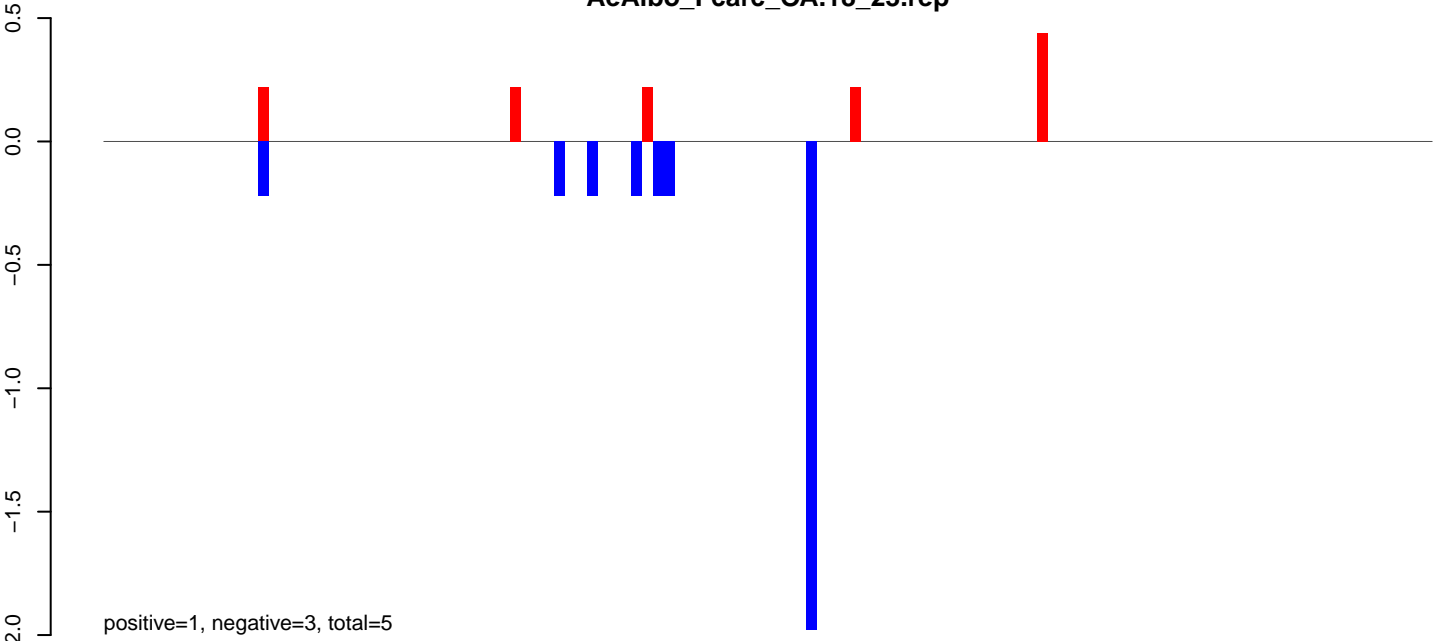

AeAlbo_Fcarc_OA.24_35.rep

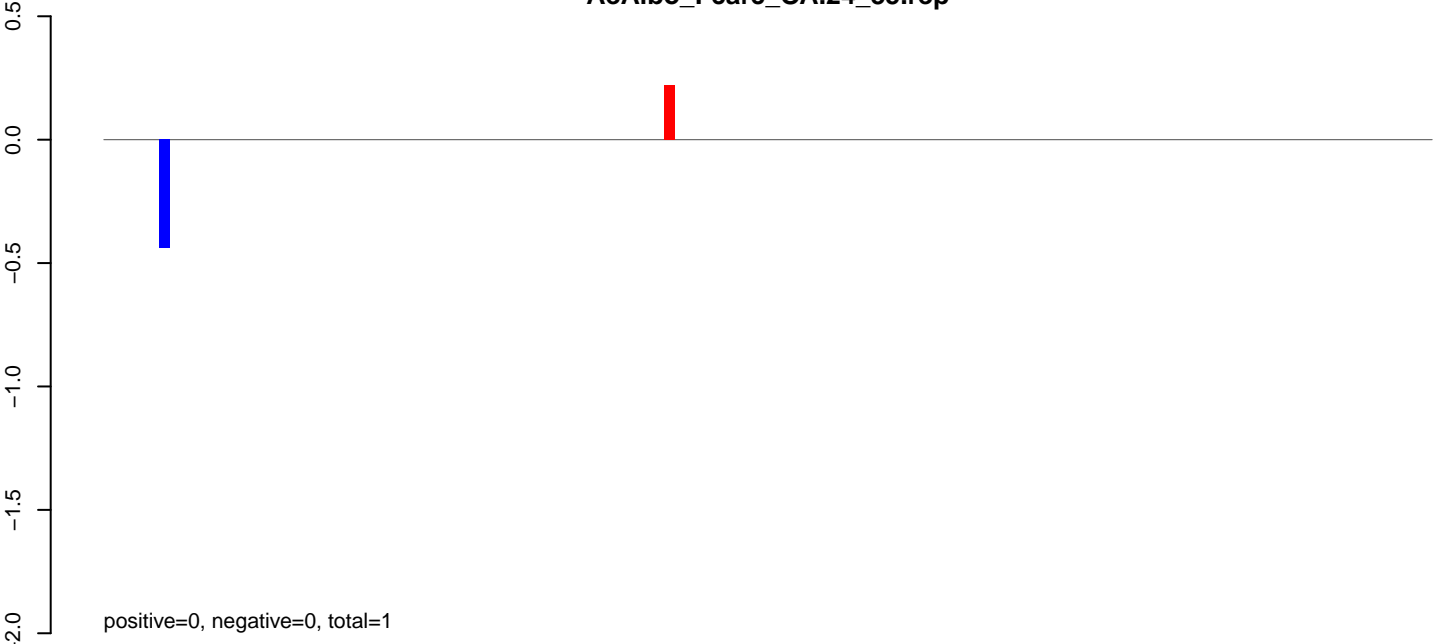

AeAlbo_Fcarc_OA.rep

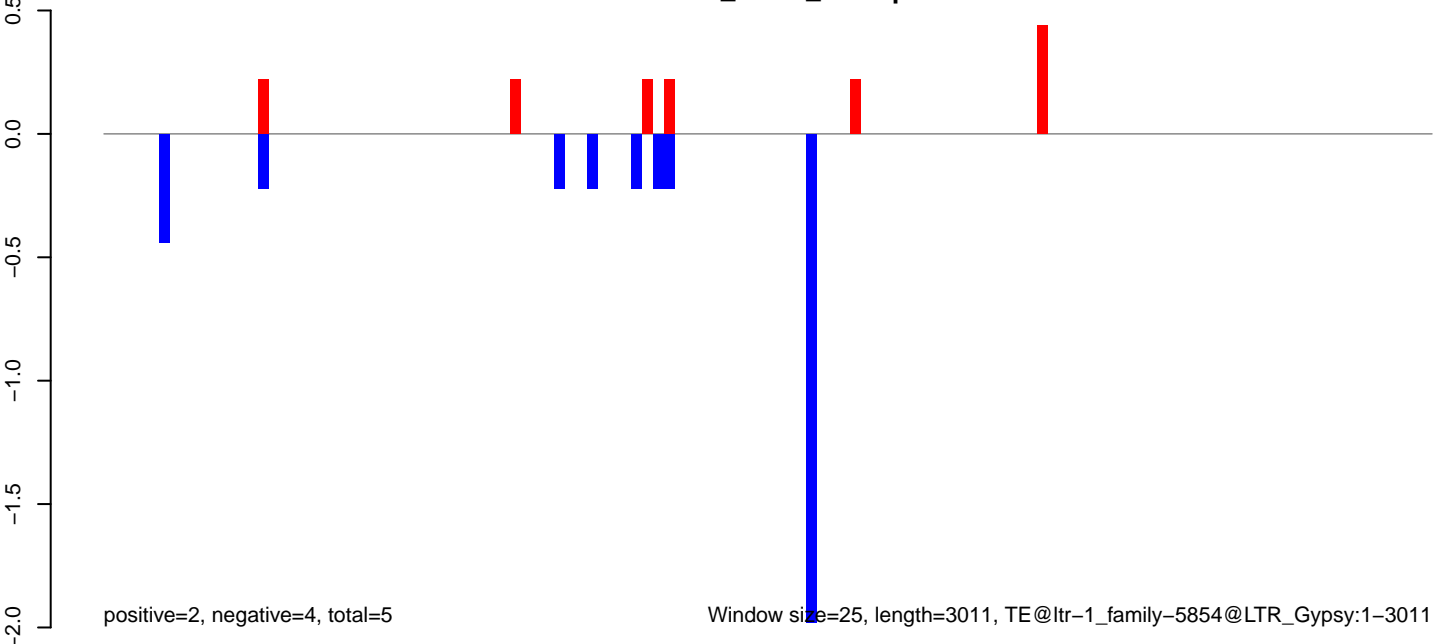

Window size=25, length=3011, TE@ltr-1_family-5854@LTR_Gypsy:1-3011

AeAlbo_Fcarc_OA.18_23.rep

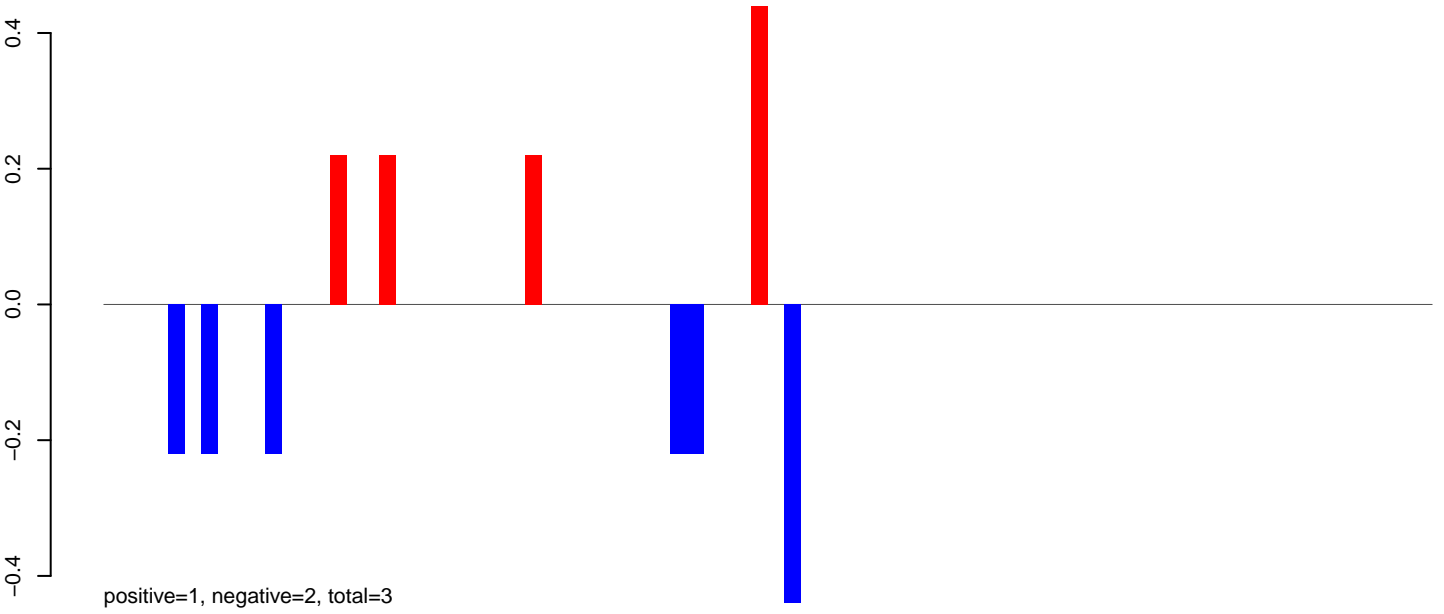

AeAlbo_Fcarc_OA.24_35.rep

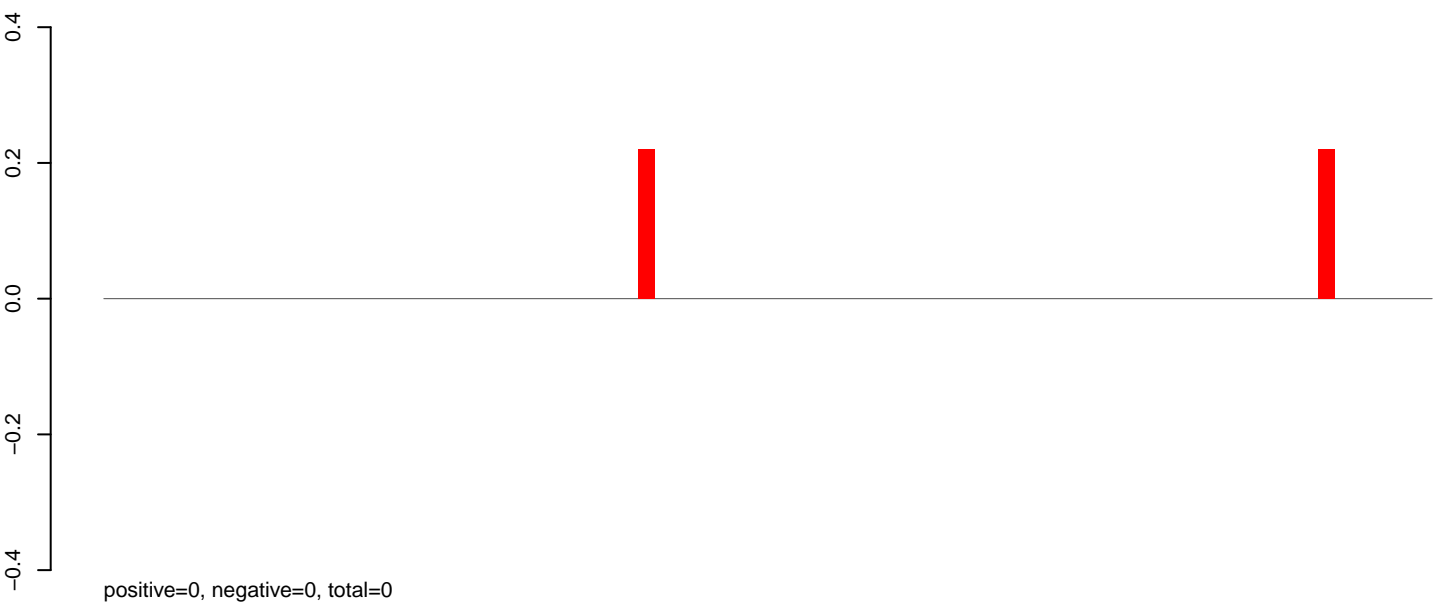

AeAlbo_Fcarc_OA.rep

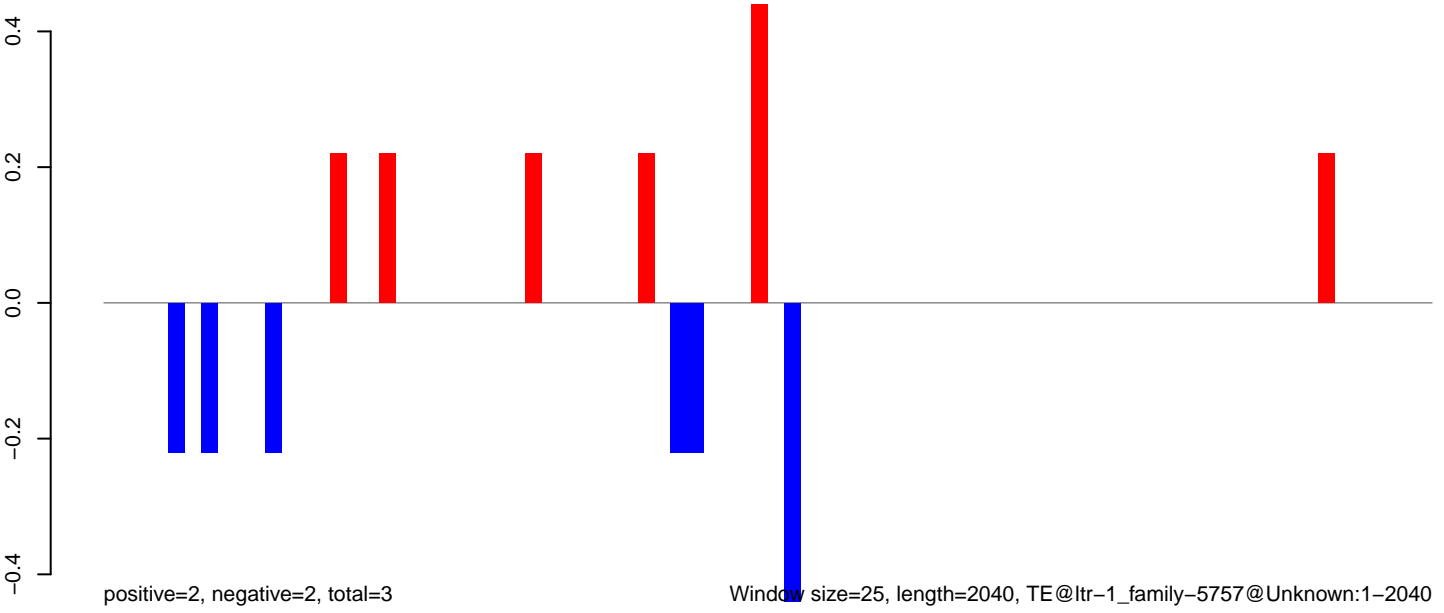

AeAlbo_Fcarc_OA.18_23.rep

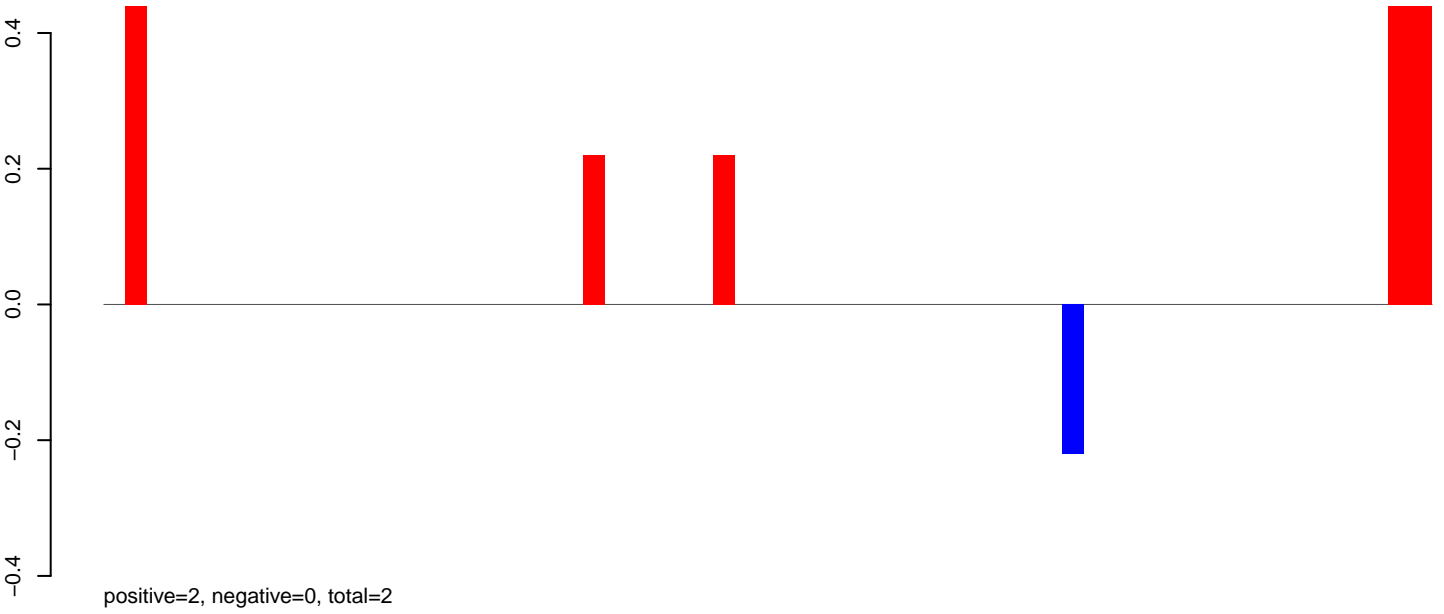

AeAlbo_Fcarc_OA.24_35.rep

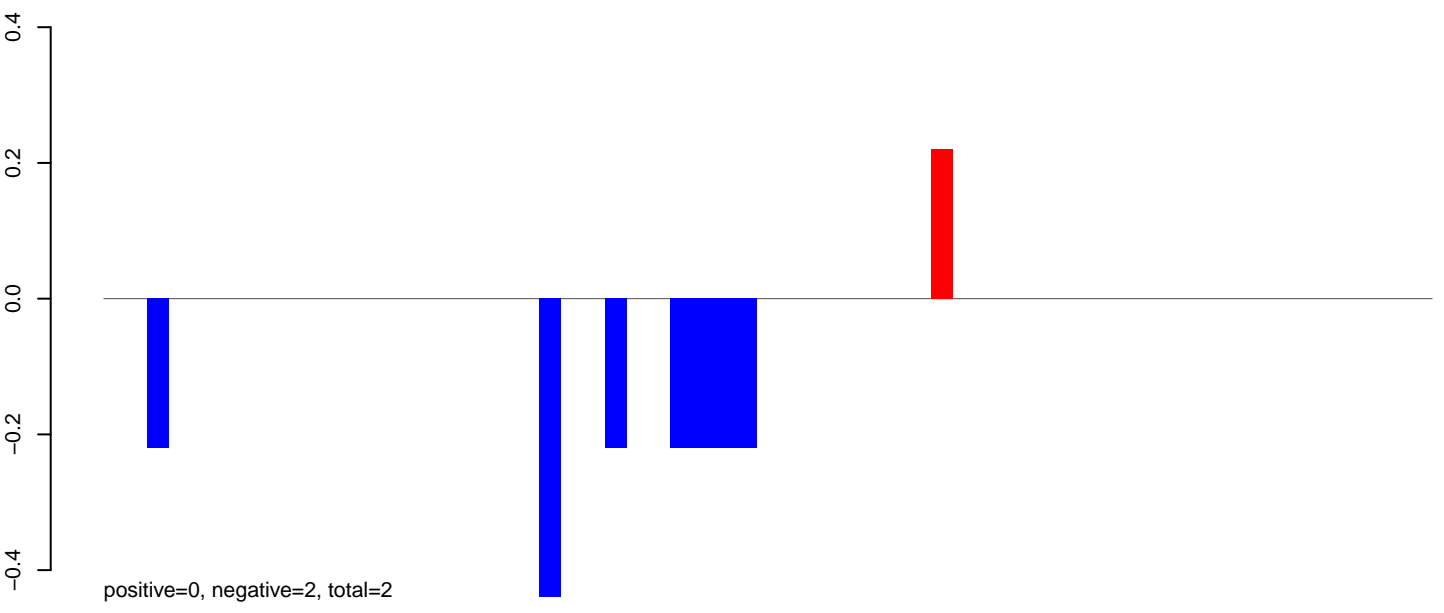

AeAlbo_Fcarc_OA.rep

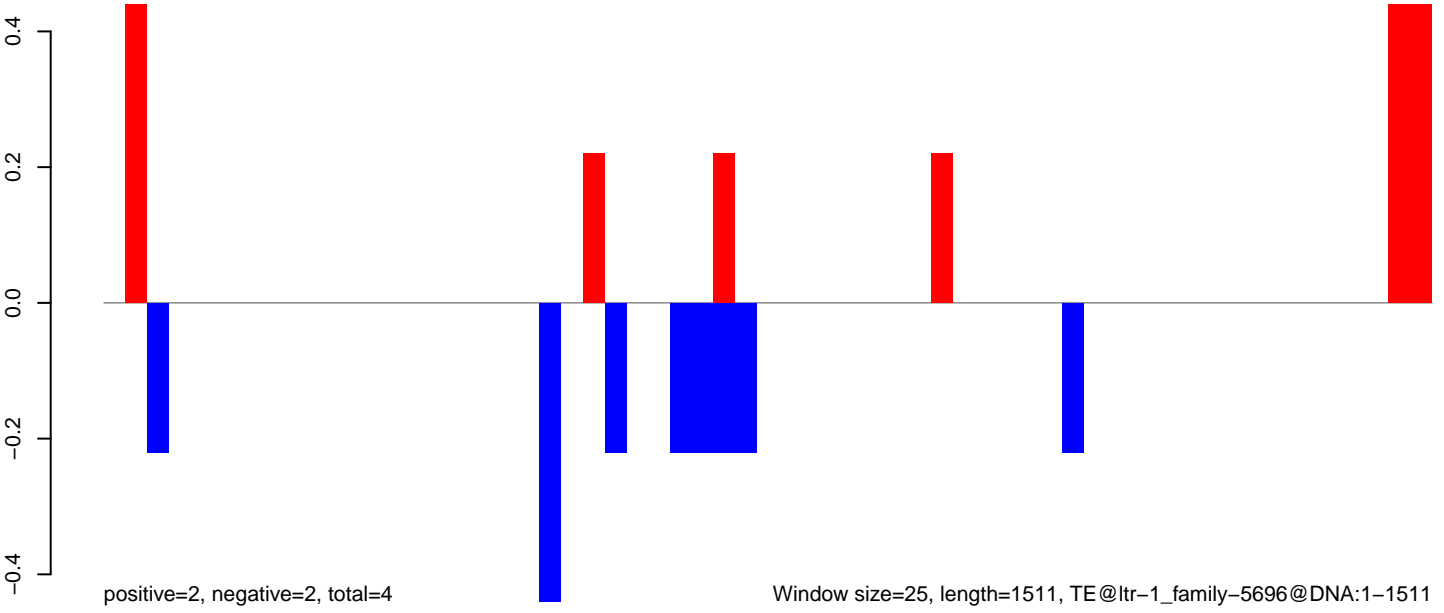

Window size=25, length=1511, TE@ltr-1_family-5696@DNA:1-1511

0 500 1000 1500

AeAlbo_Fcarc_OA.18_23.rep

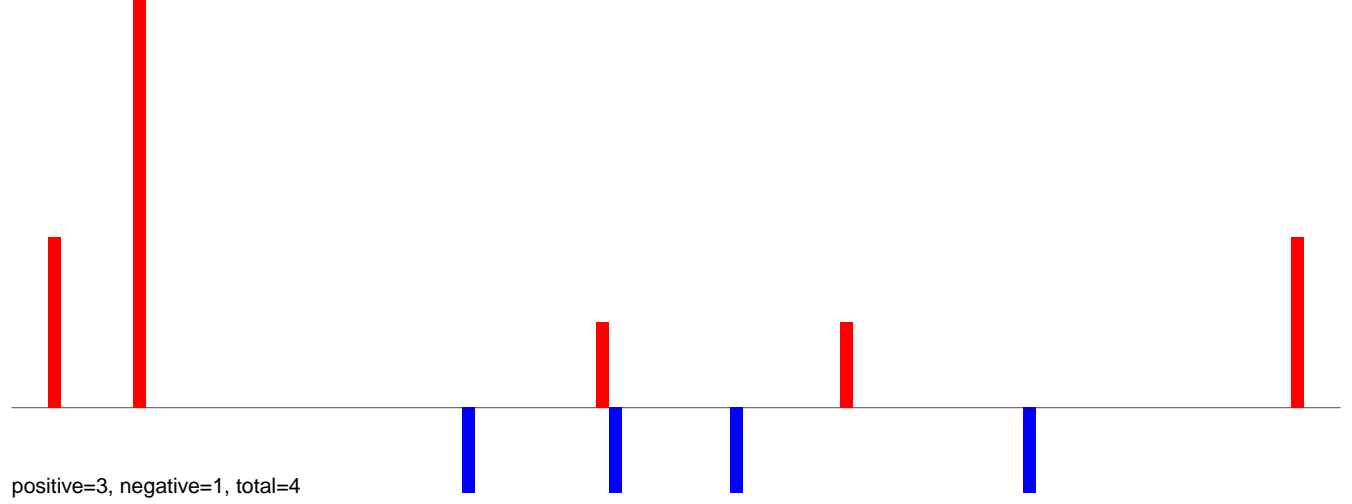

AeAlbo_Fcarc_OA.24_35.rep

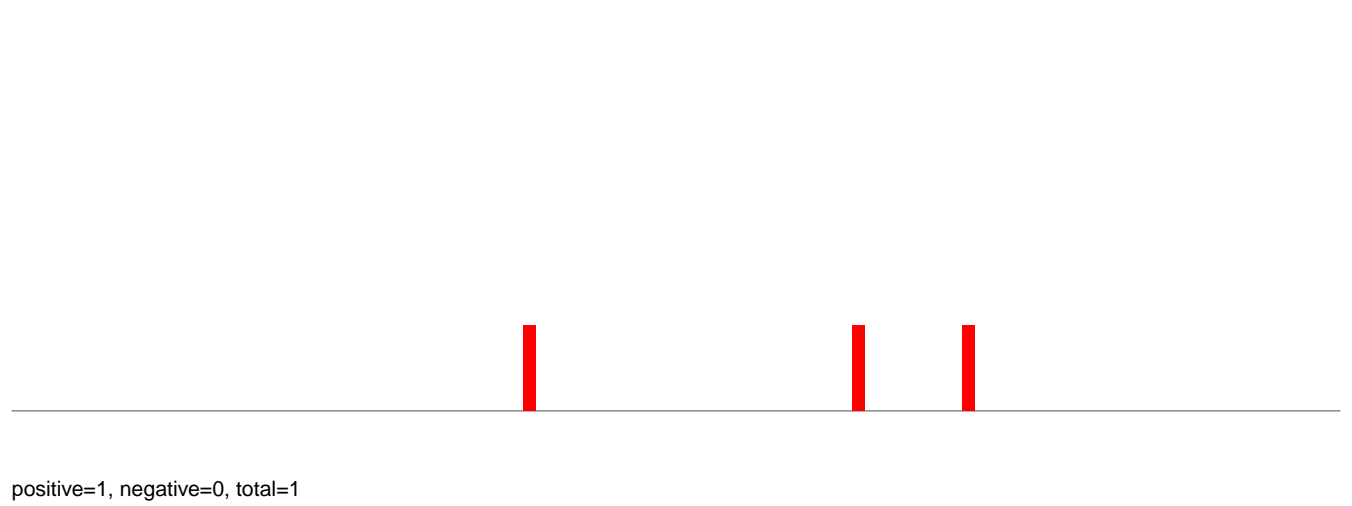

AeAlbo_Fcarc_OA.rep

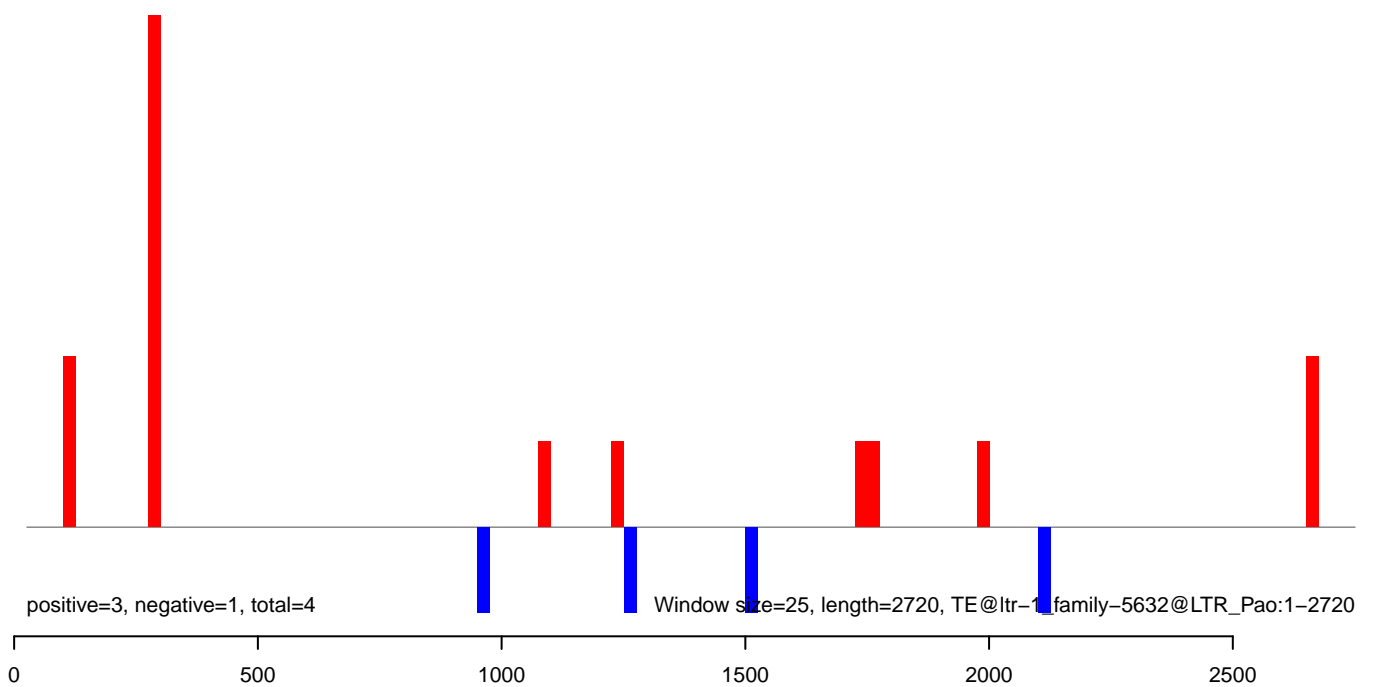

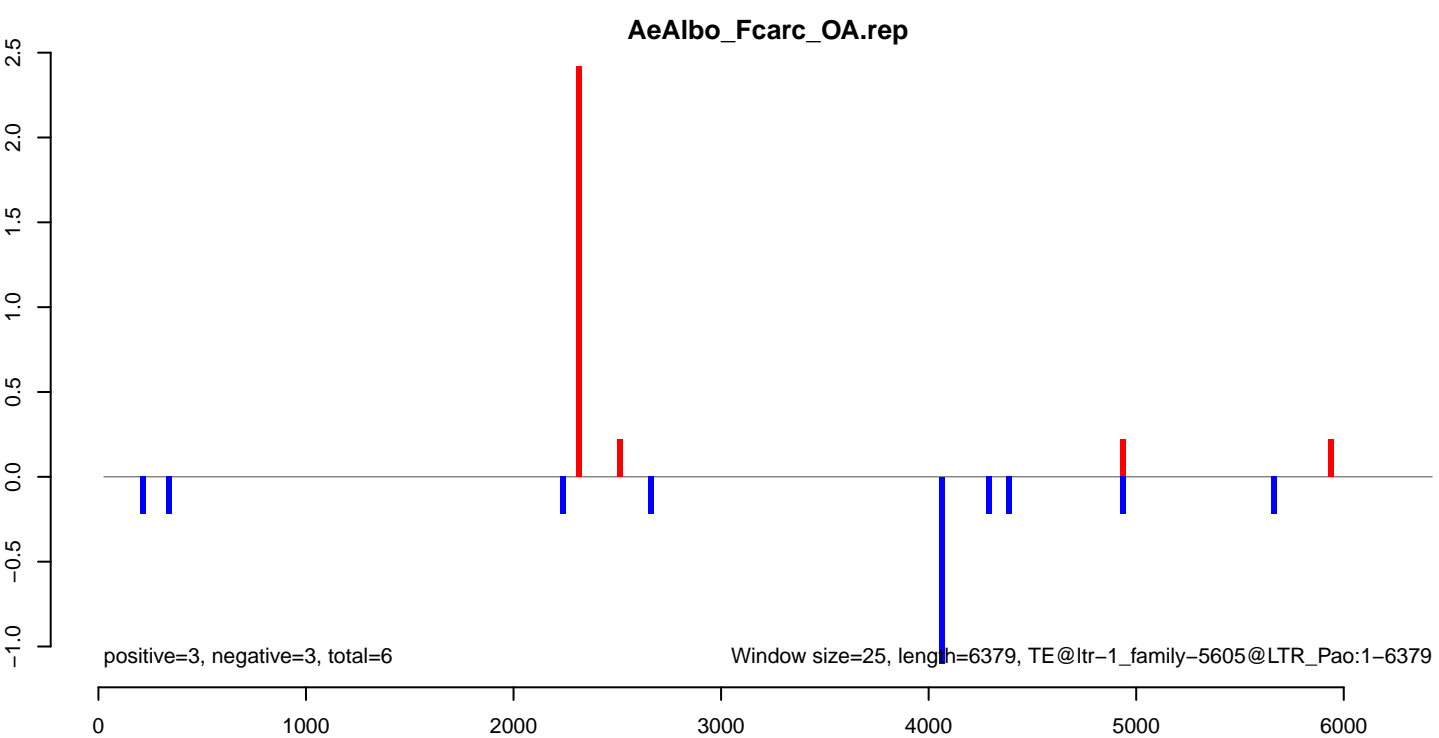
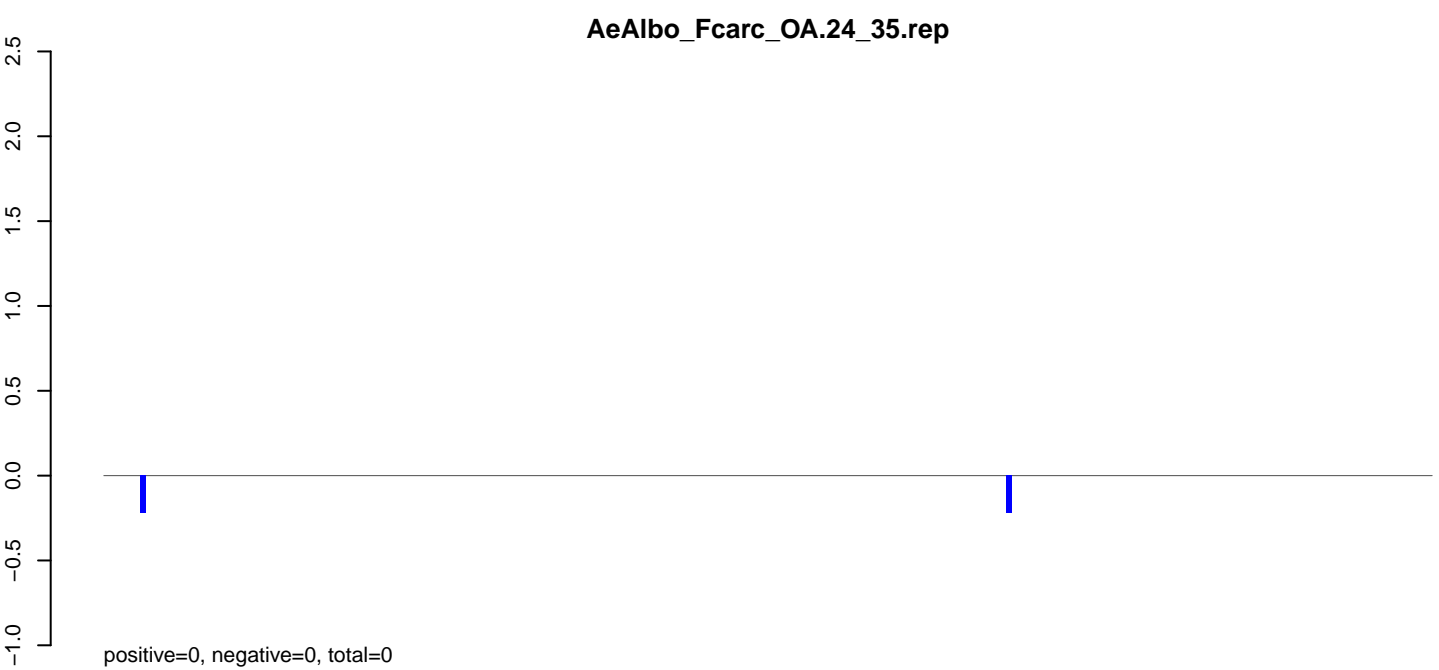
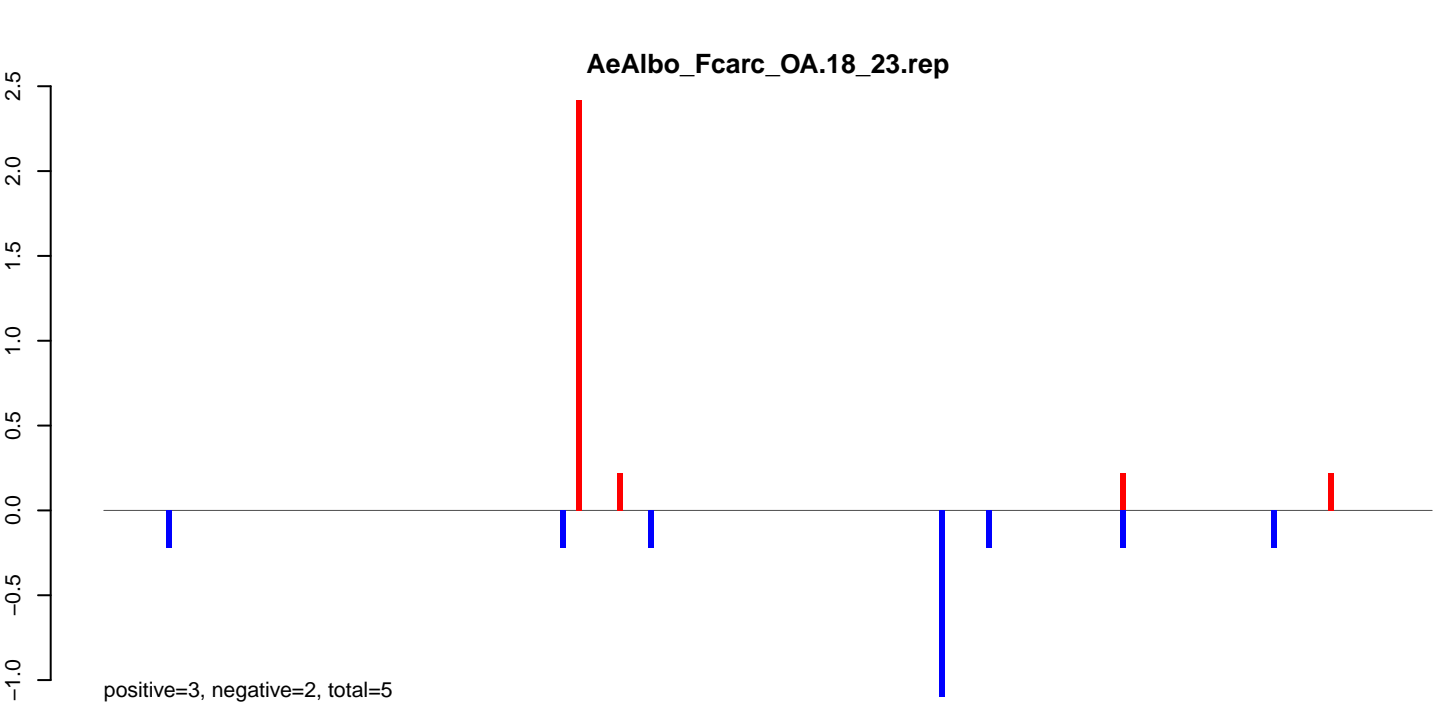

AeAlbo_Fcarc_OA.18_23.rep

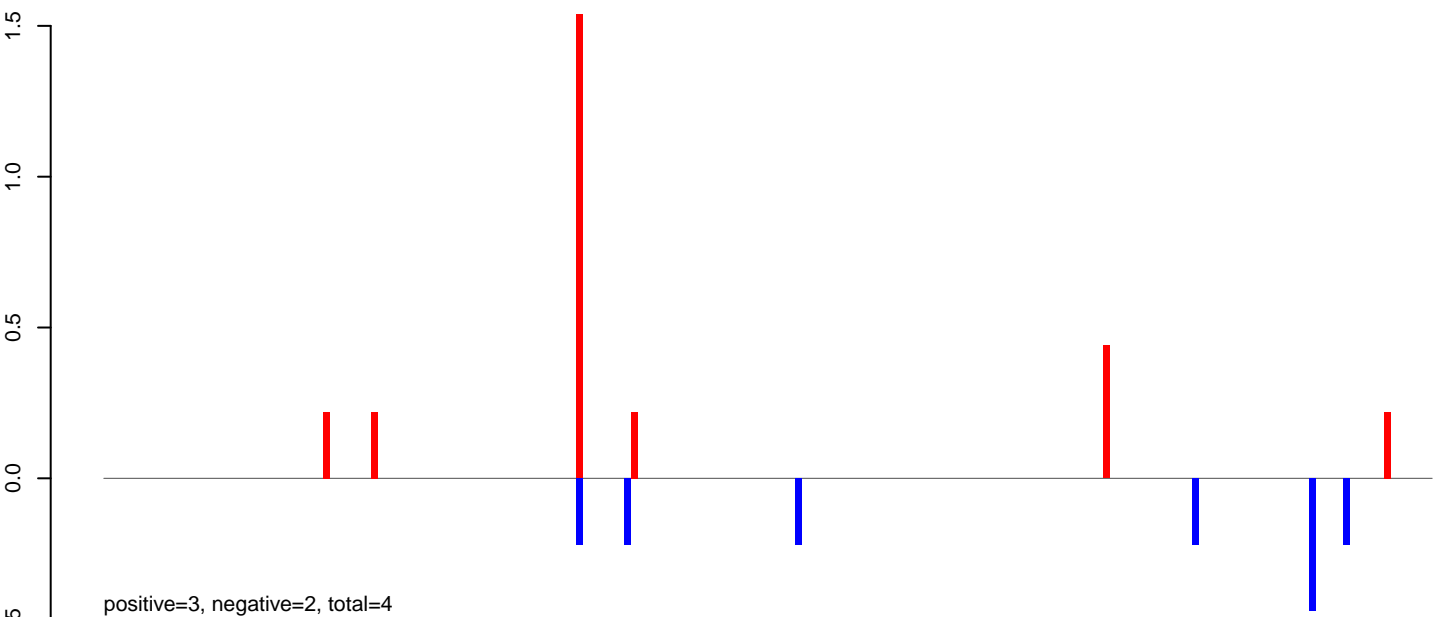

AeAlbo_Fcarc_OA.24_35.rep

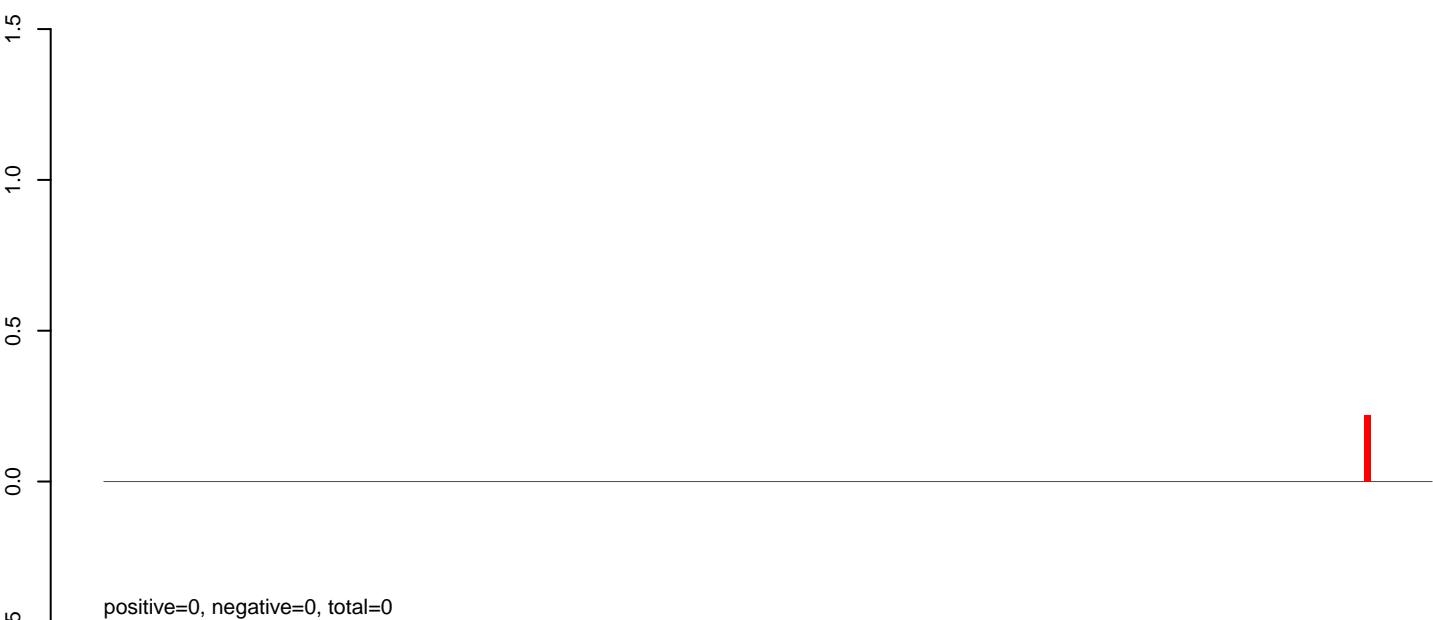

AeAlbo_Fcarc_OA.rep

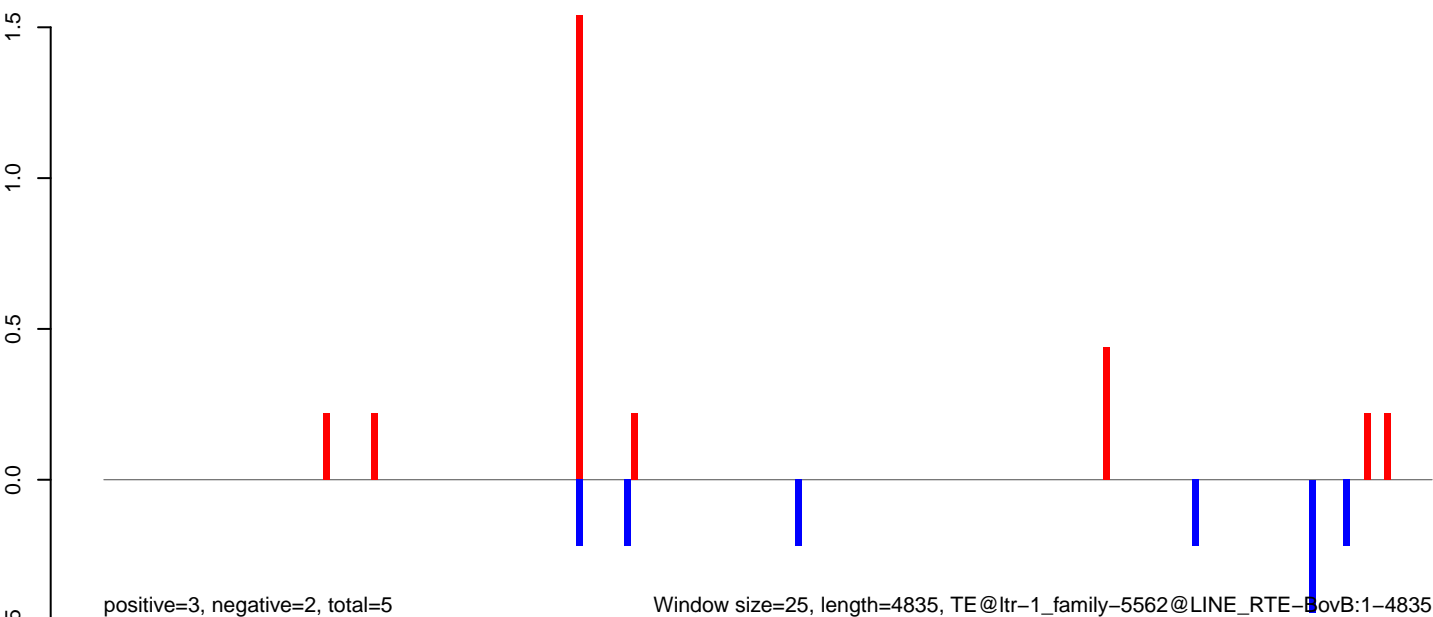

Window size=25, length=4835, TE@ltr-1_family-5562@LINE RTE-BovB:1-4835

AeAlbo_FcArc_OA.18_23.rep

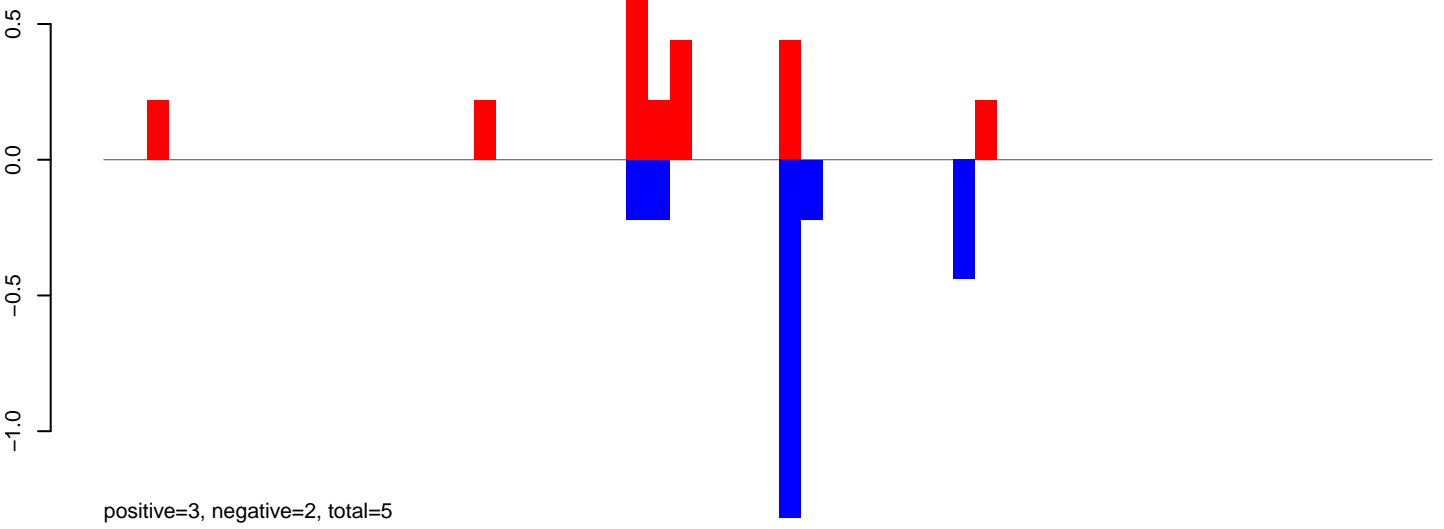

AeAlbo_FcArc_OA.24_35.rep

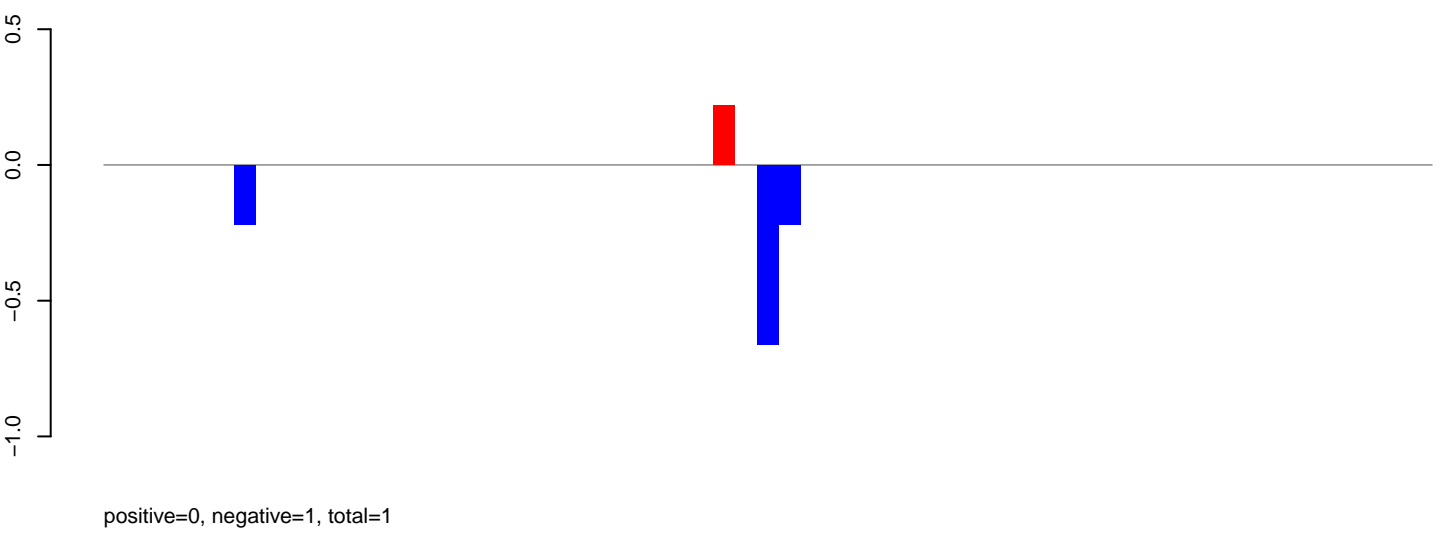

AeAlbo_FcArc_OA.rep

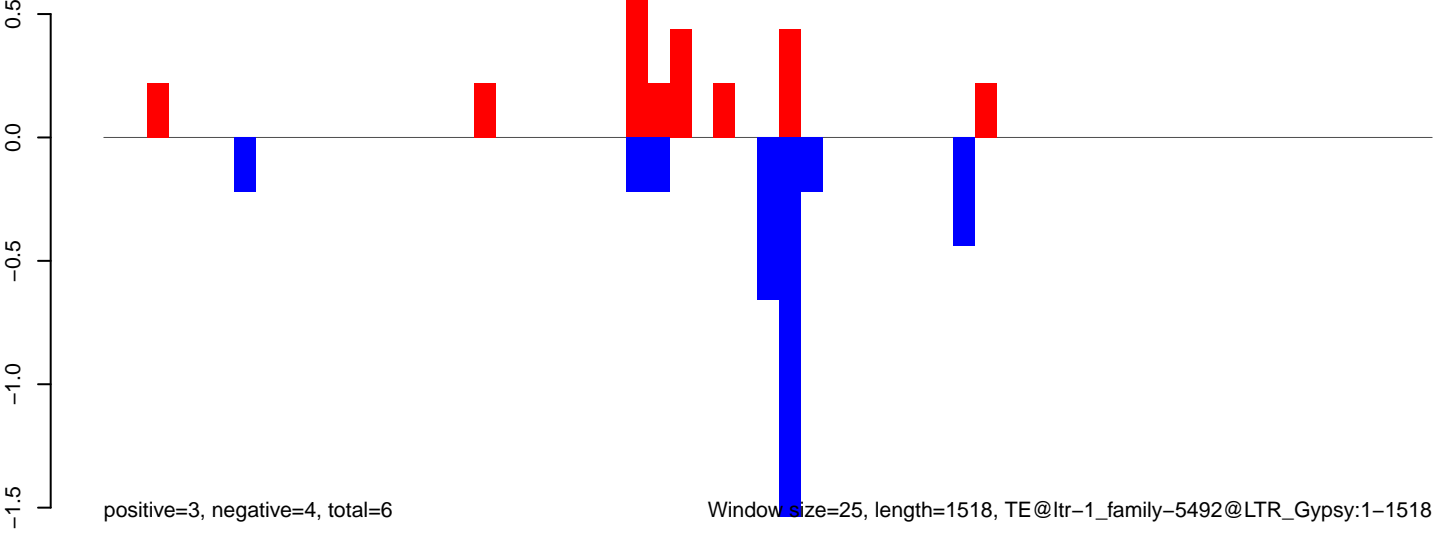

Window size=25, length=1518, TE@ltr-1_family-5492@LTR_Gypsy:1-1518

AeAlbo_Fcarc_OA.18_23.rep

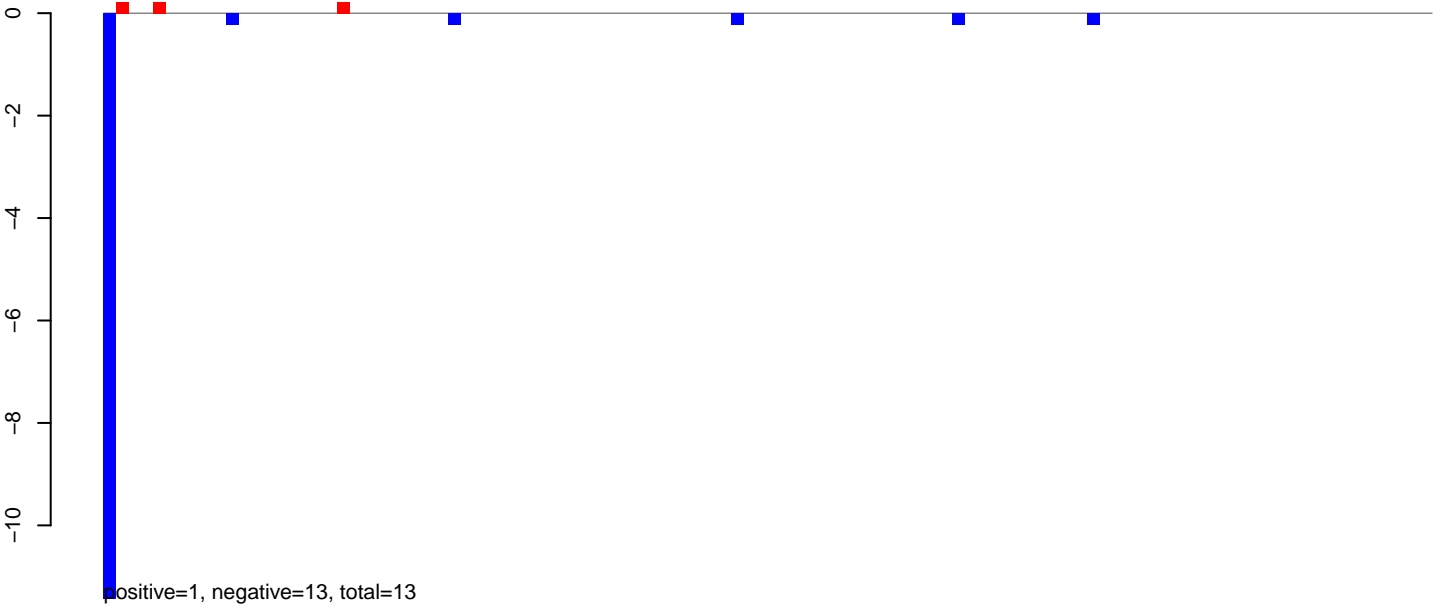

AeAlbo_Fcarc_OA.24_35.rep

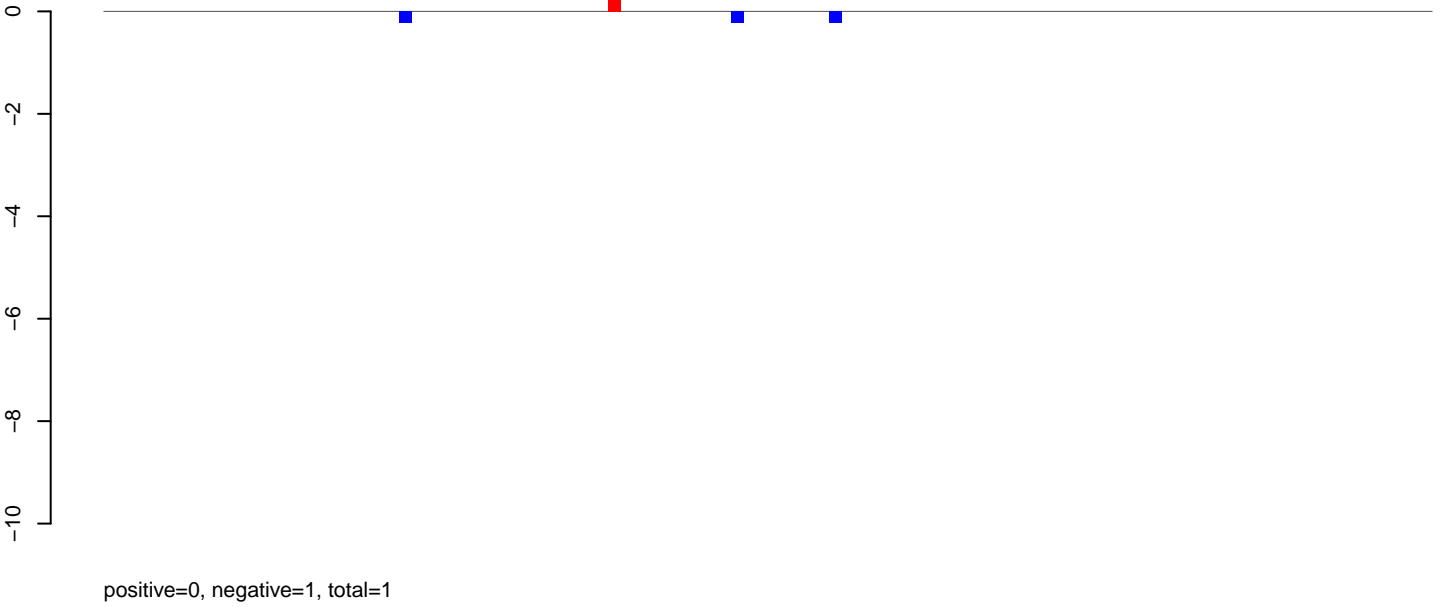

AeAlbo_Fcarc_OA.rep

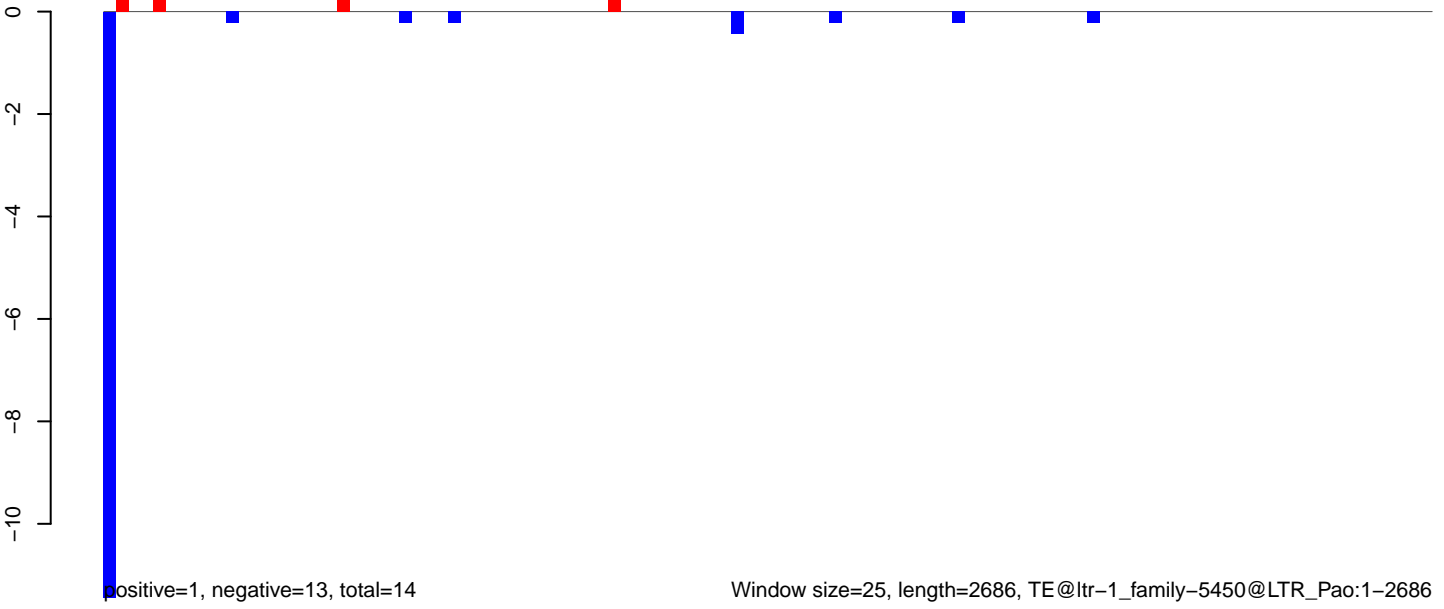

AeAlbo_Fcarc_OA.18_23.rep

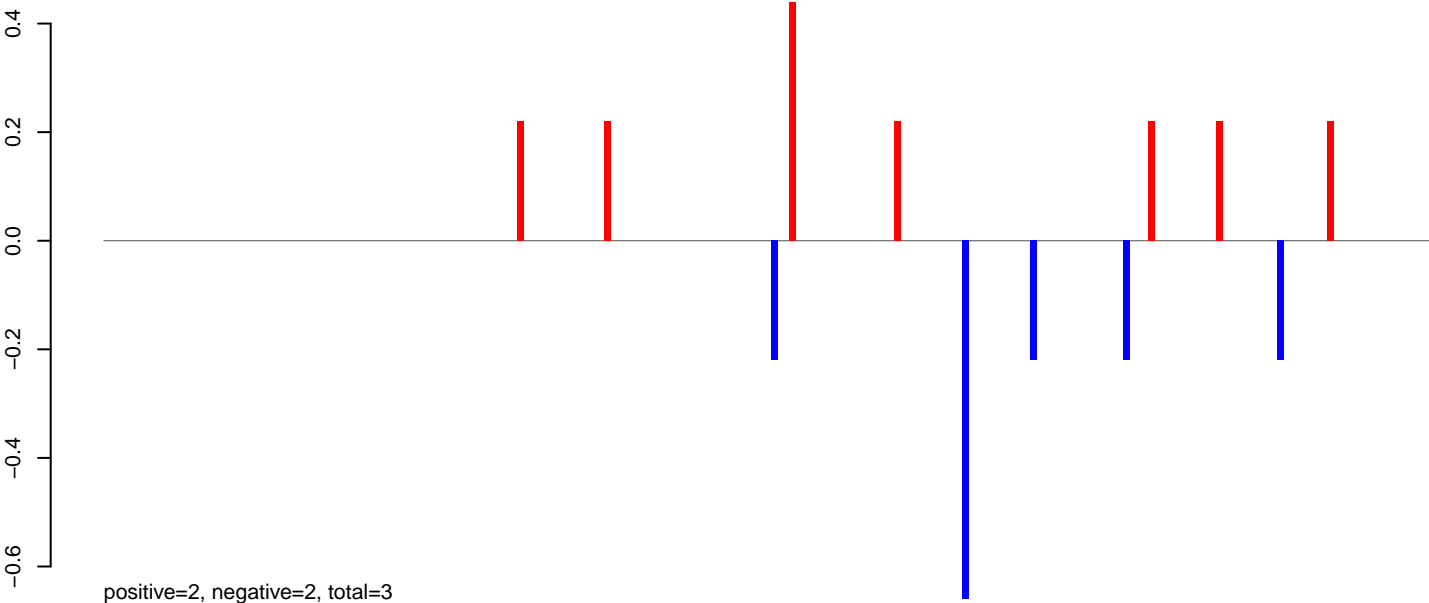

AeAlbo_Fcarc_OA.24_35.rep

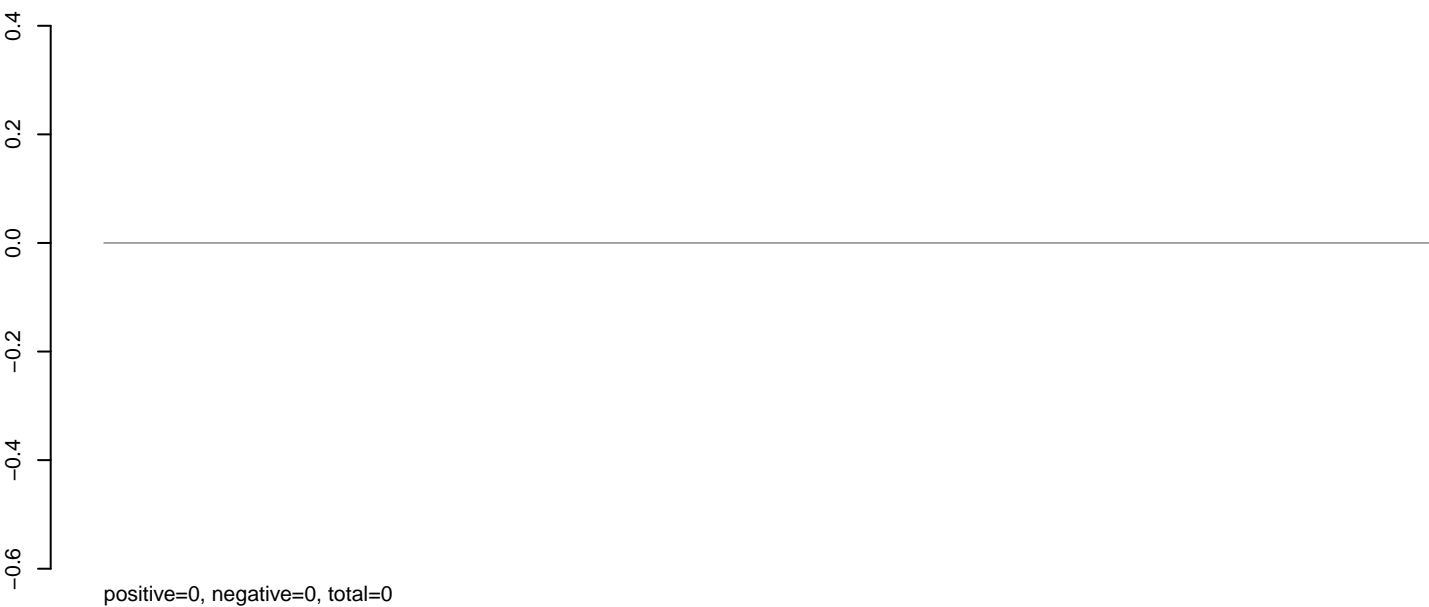

AeAlbo_Fcarc_OA.rep

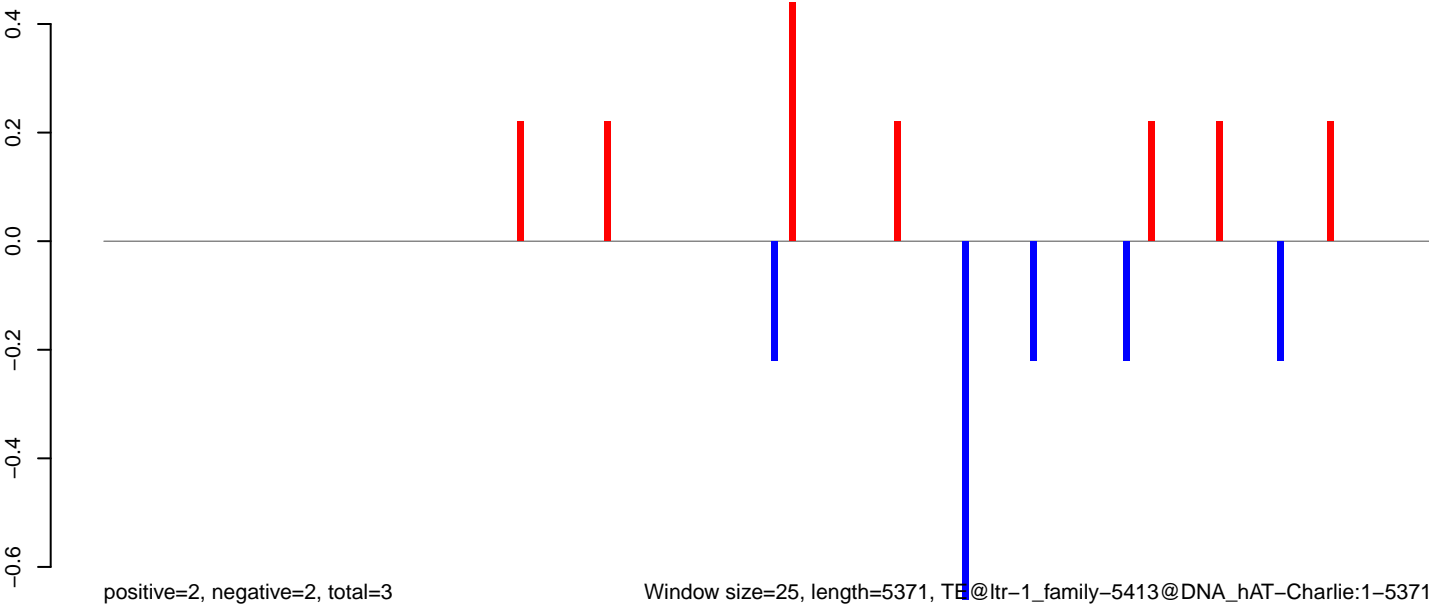

Window size=25, length=5371, TE@ltr-1_family-5413@DNA_hAT-Charlie:1-5371

0 1000 2000 3000 4000 5000

AeAlbo_FcArc_OA.18_23.rep

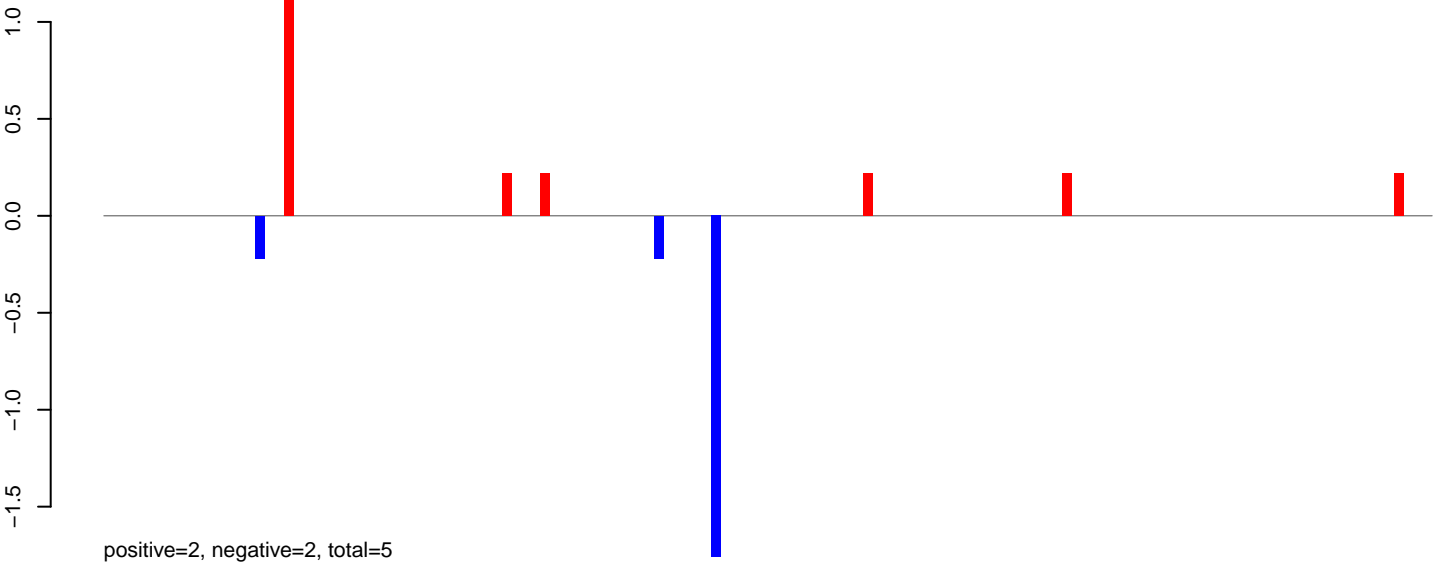

AeAlbo_FcArc_OA.24_35.rep



AeAlbo_FcArc_OA.rep

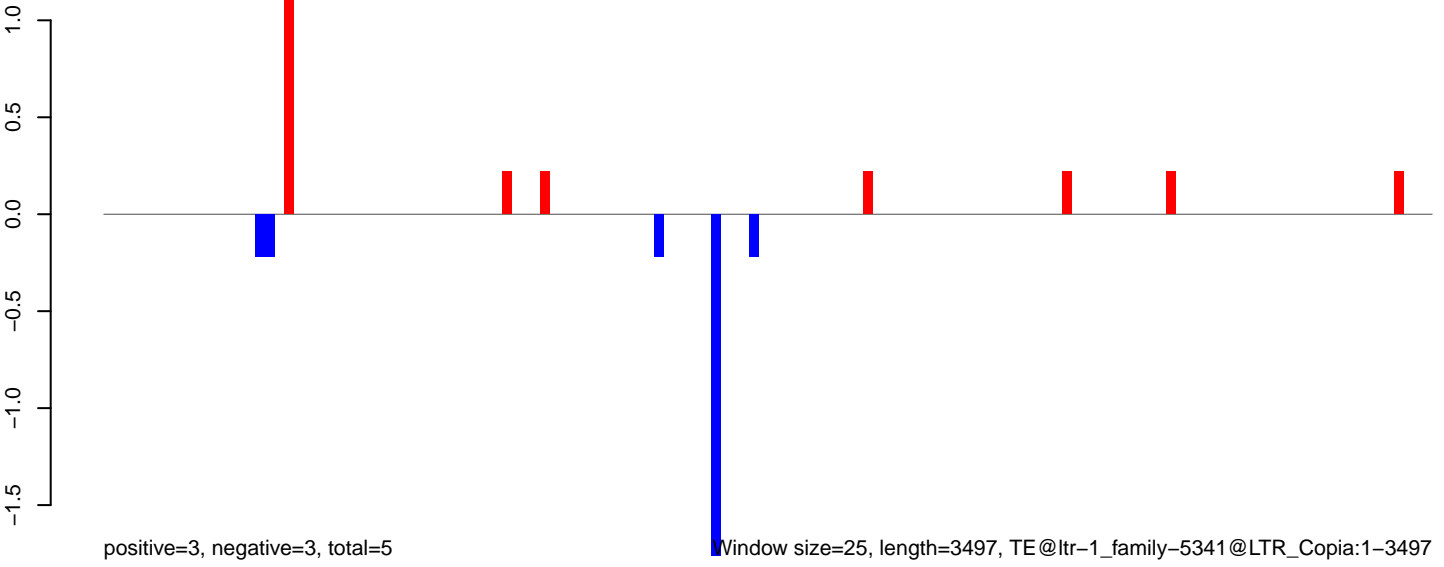

AeAlbo_Fcarc_OA.18_23.rep

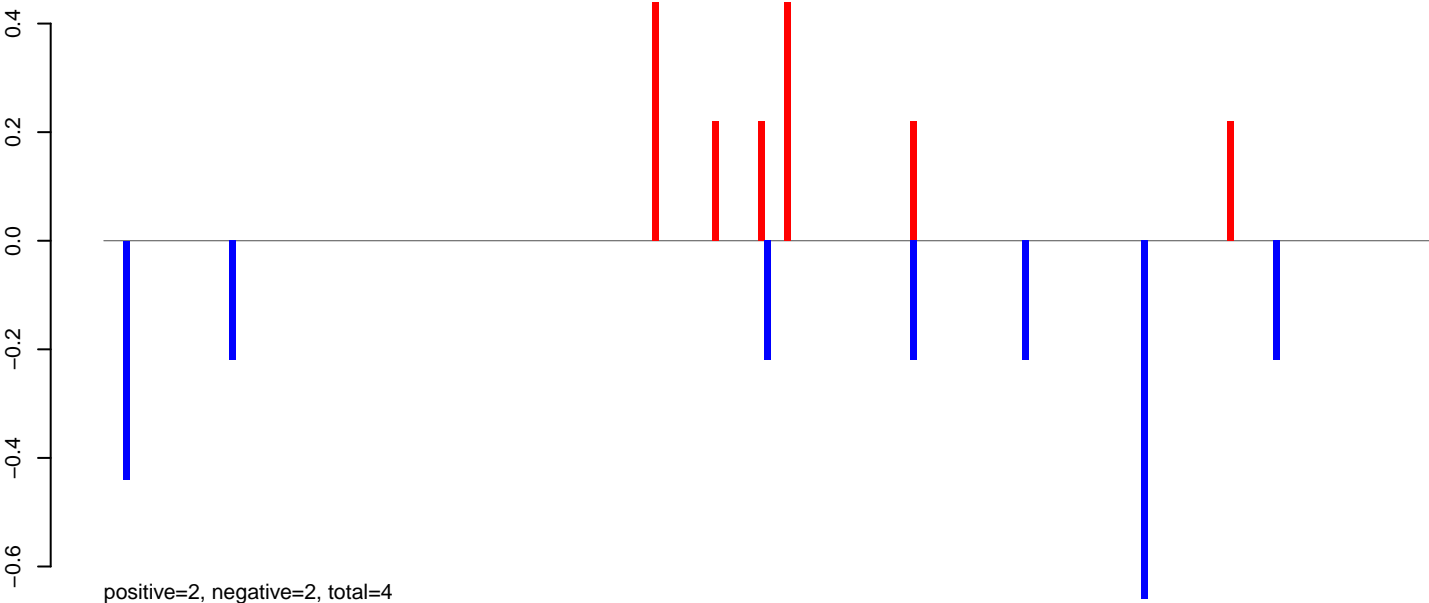

AeAlbo_Fcarc_OA.24_35.rep

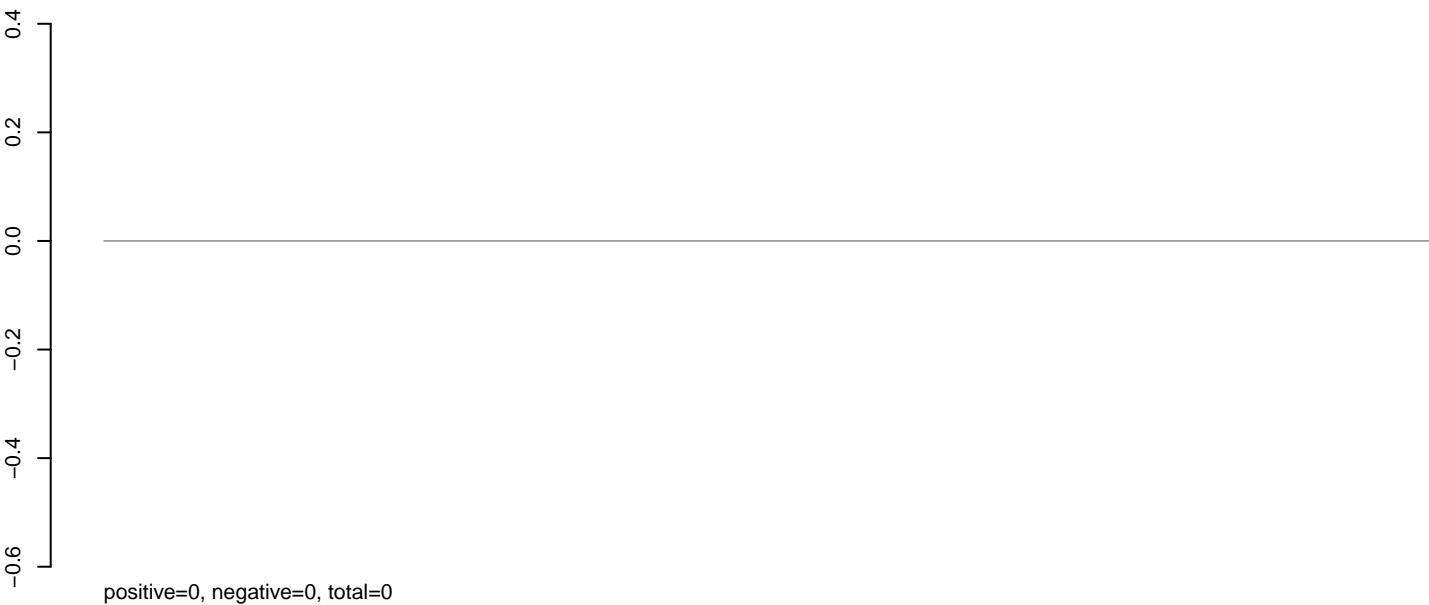

AeAlbo_Fcarc_OA.rep

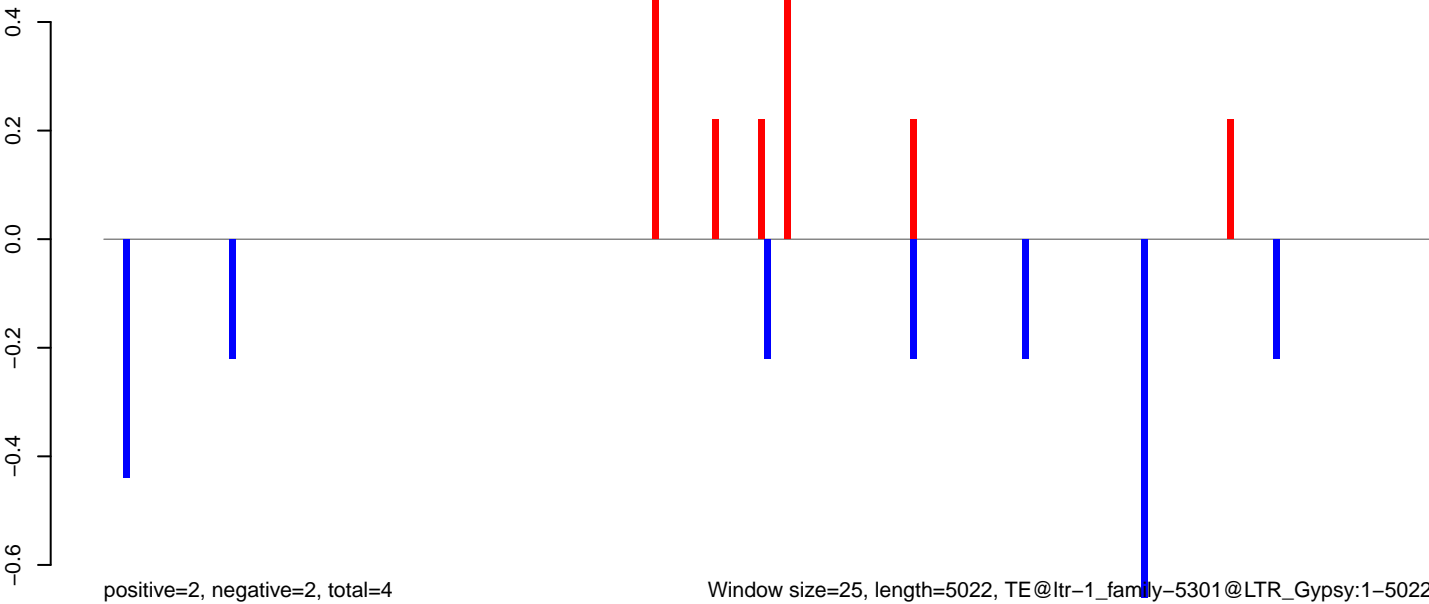

Window size=25, length=5022, TE@ltr-1_family-5301@LTR_Gypsy:1-5022

0 1000 2000 3000 4000 5000

AeAlbo_Fcarc_OA.18_23.rep

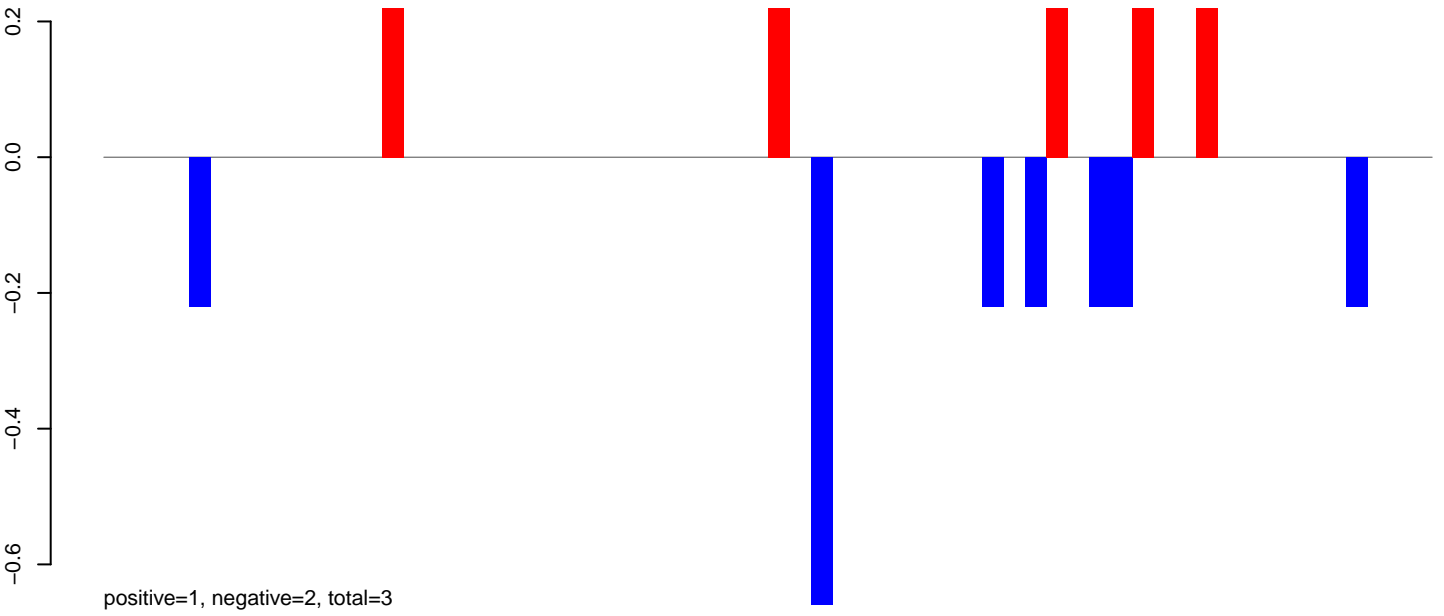

AeAlbo_Fcarc_OA.24_35.rep

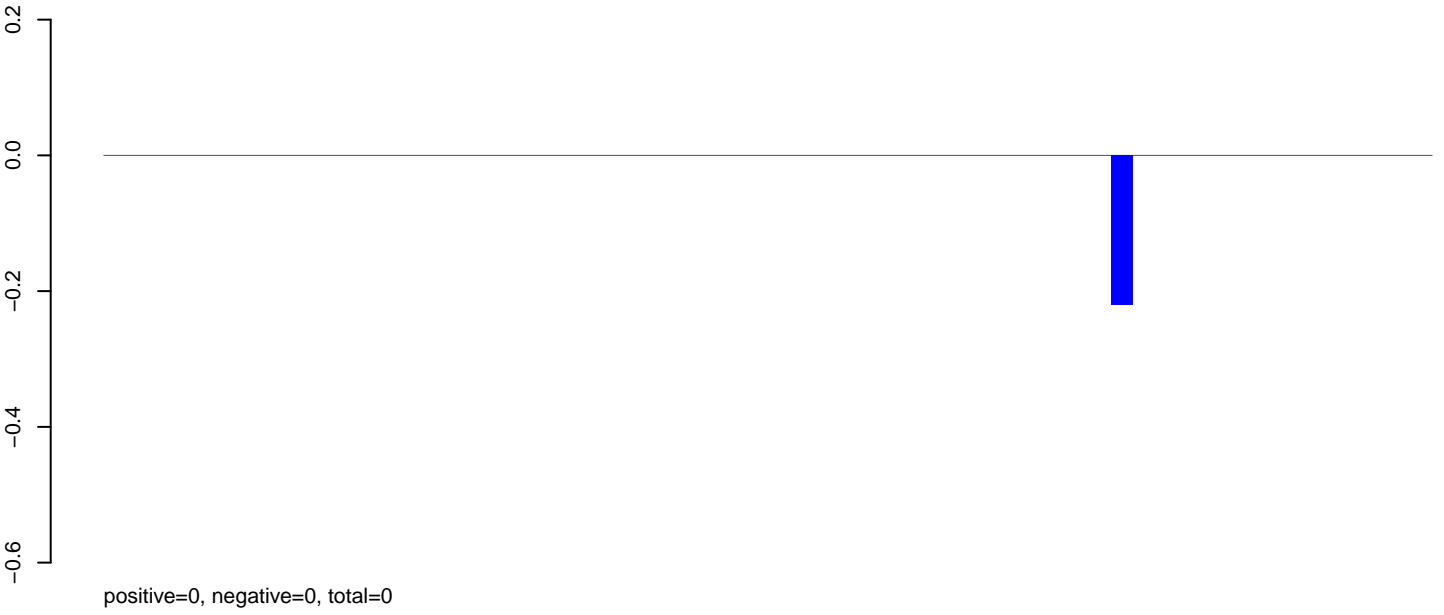

AeAlbo_Fcarc_OA.rep

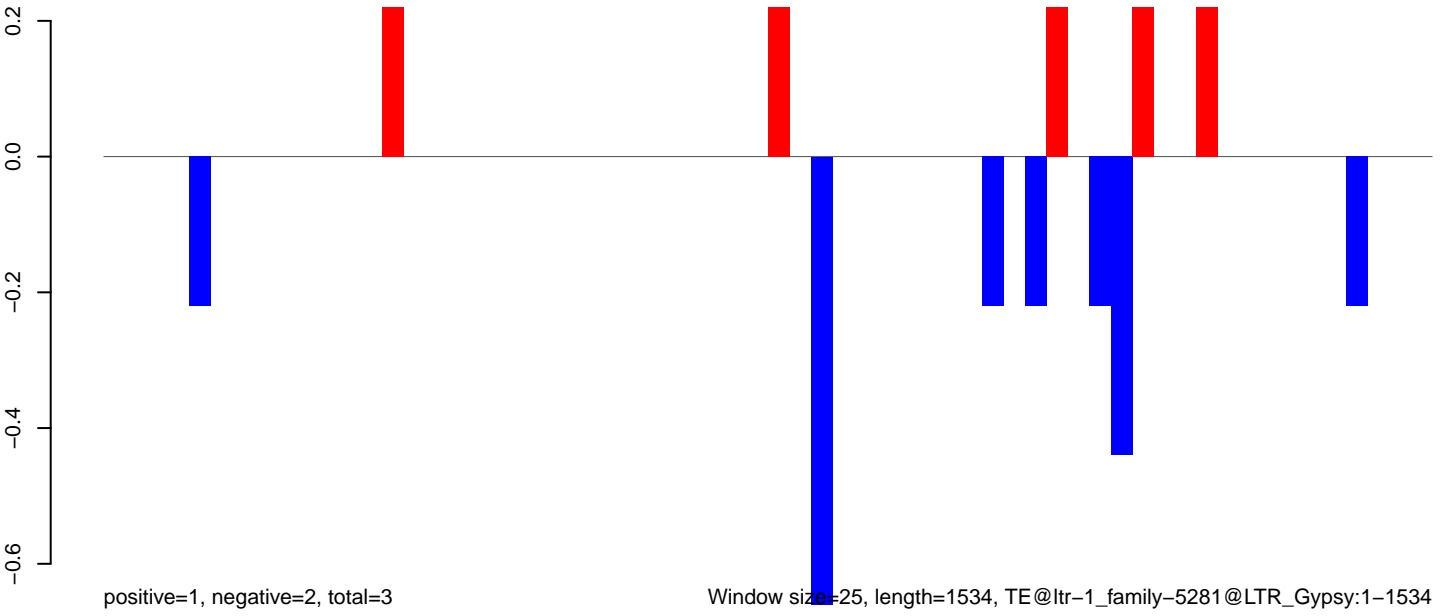

Window size=25, length=1534, TE@ltr-1_family-5281@LTR_Gypsy:1-1534

AeAlbo_Fcarc_OA.18_23.rep

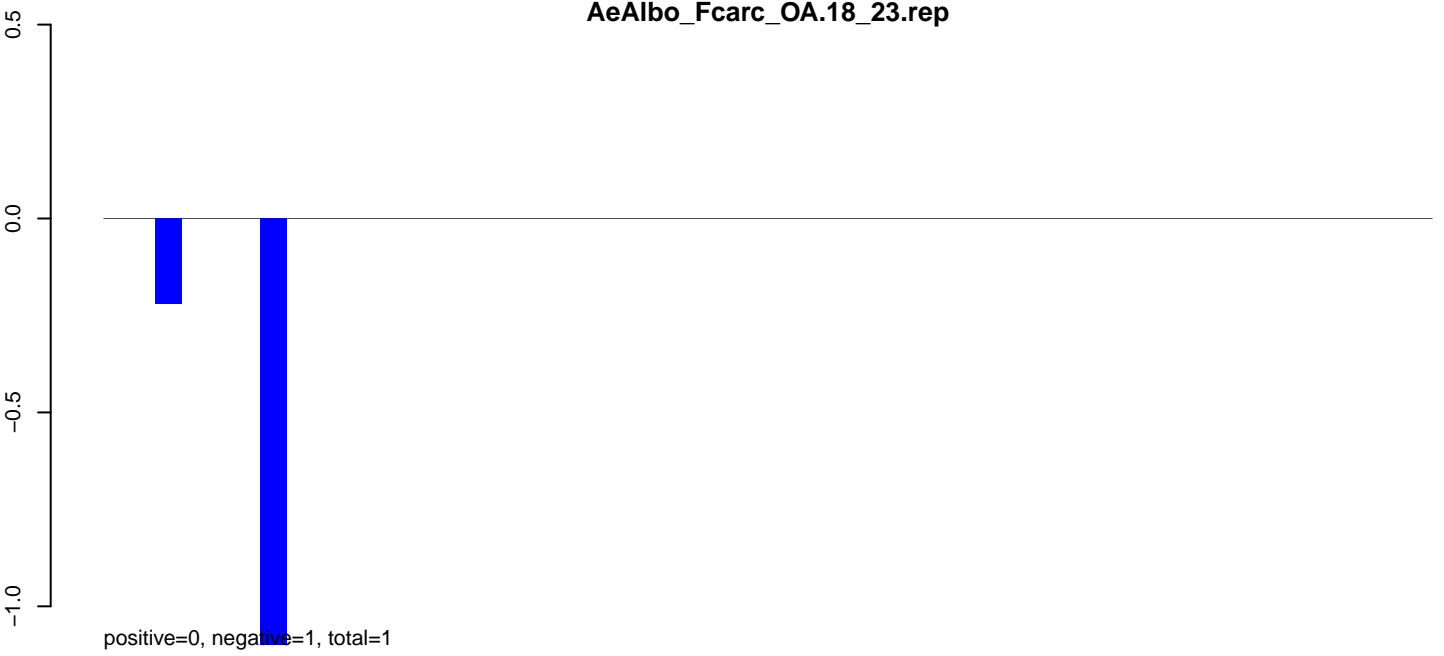

AeAlbo_Fcarc_OA.24_35.rep

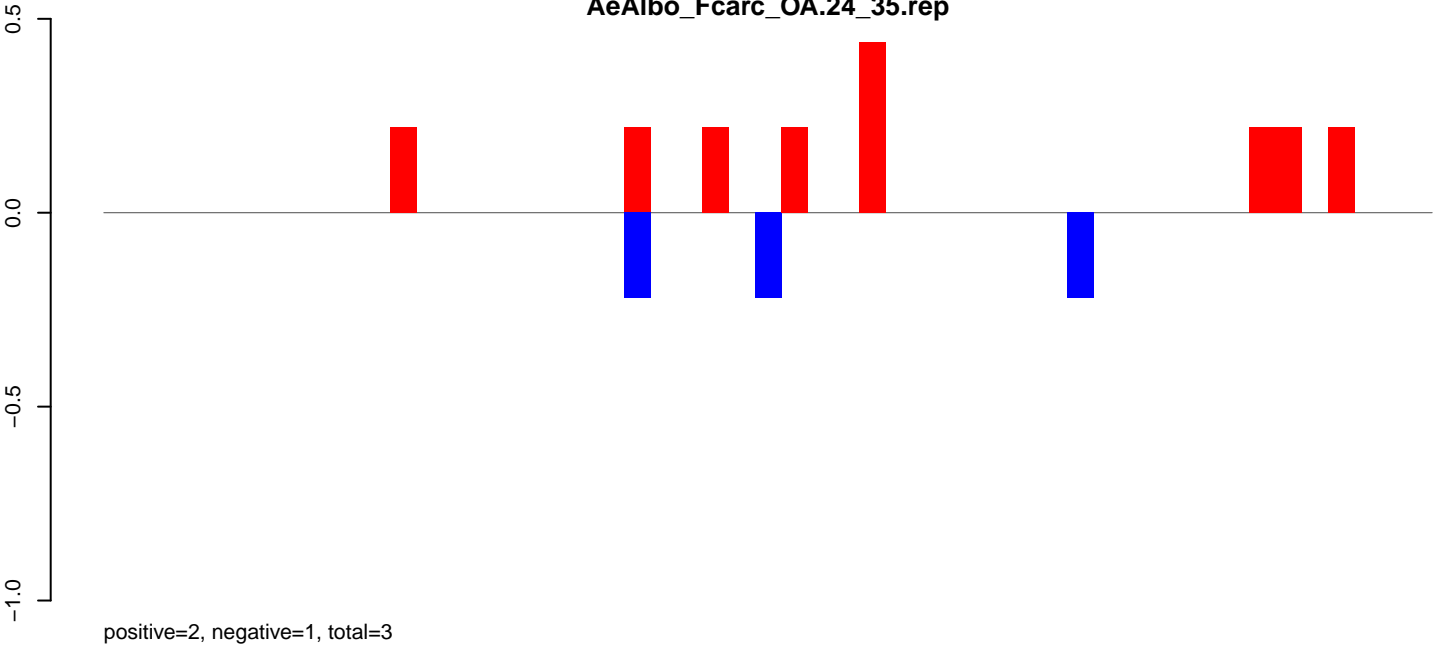

AeAlbo_Fcarc_OA.rep

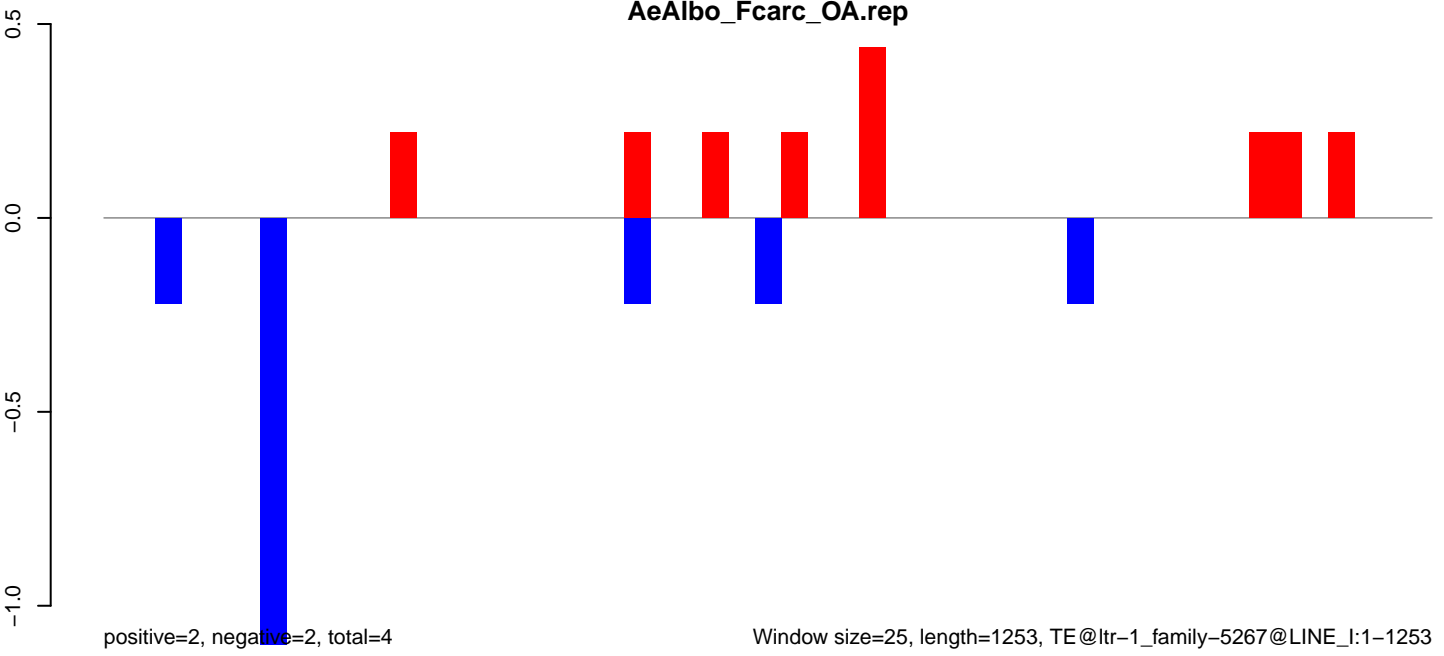

AeAlbo_Fcirc_OA.18_23.rep



AeAlbo_Fcirc_OA.24_35.rep



AeAlbo_Fcirc_OA.rep

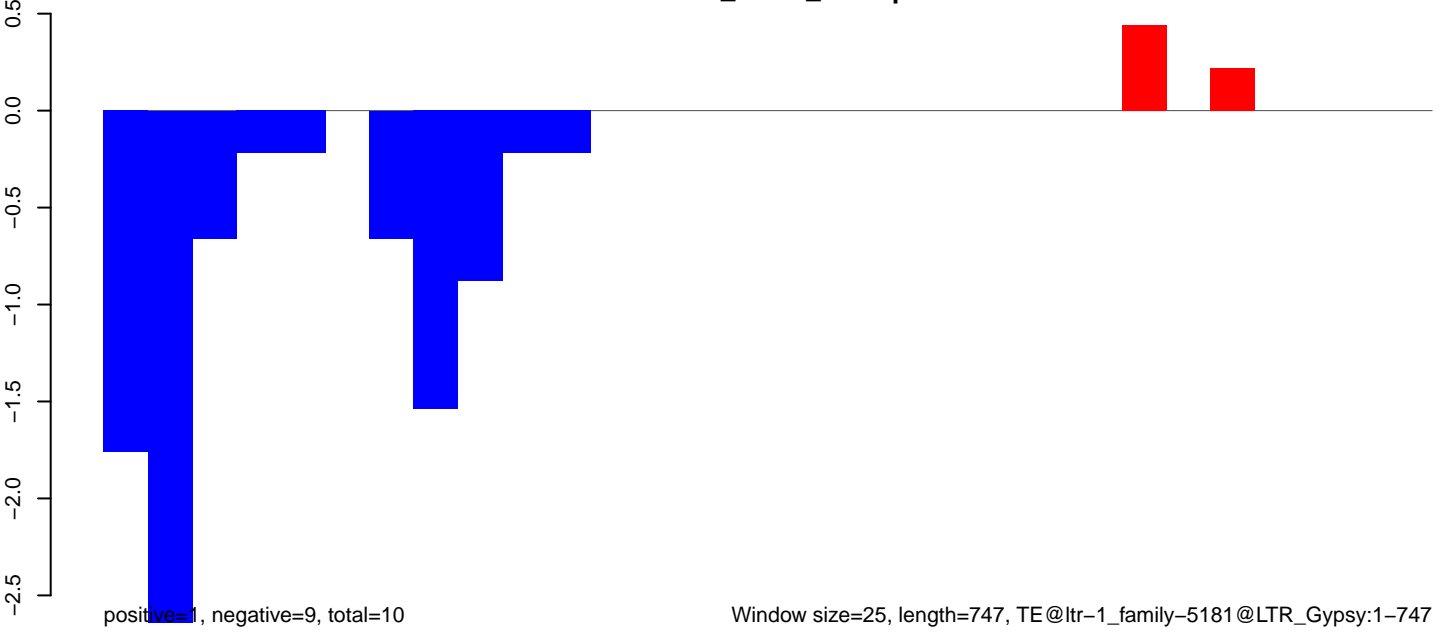

Window size=25, length=747, TE@ltr-1_family-5181@LTR_Gypsy:1-747

AeAlbo_Fcarc_OA.18_23.rep

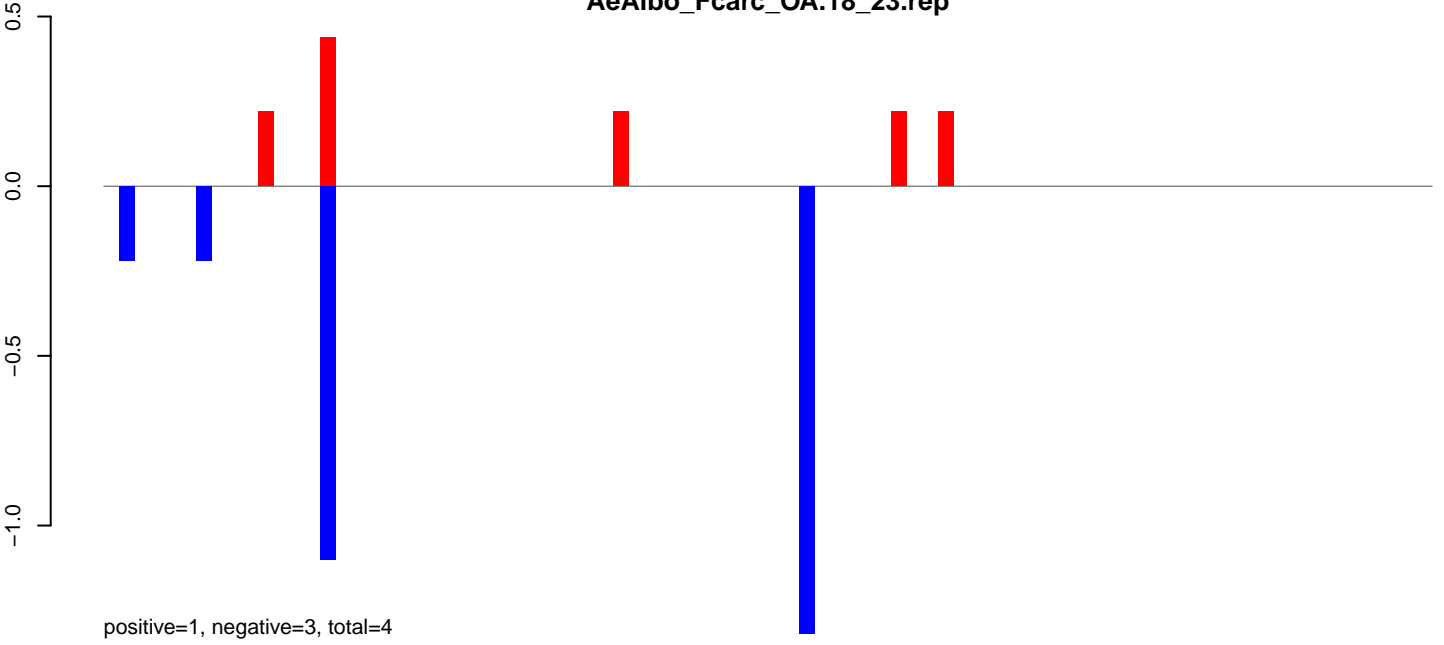

AeAlbo_Fcarc_OA.24_35.rep

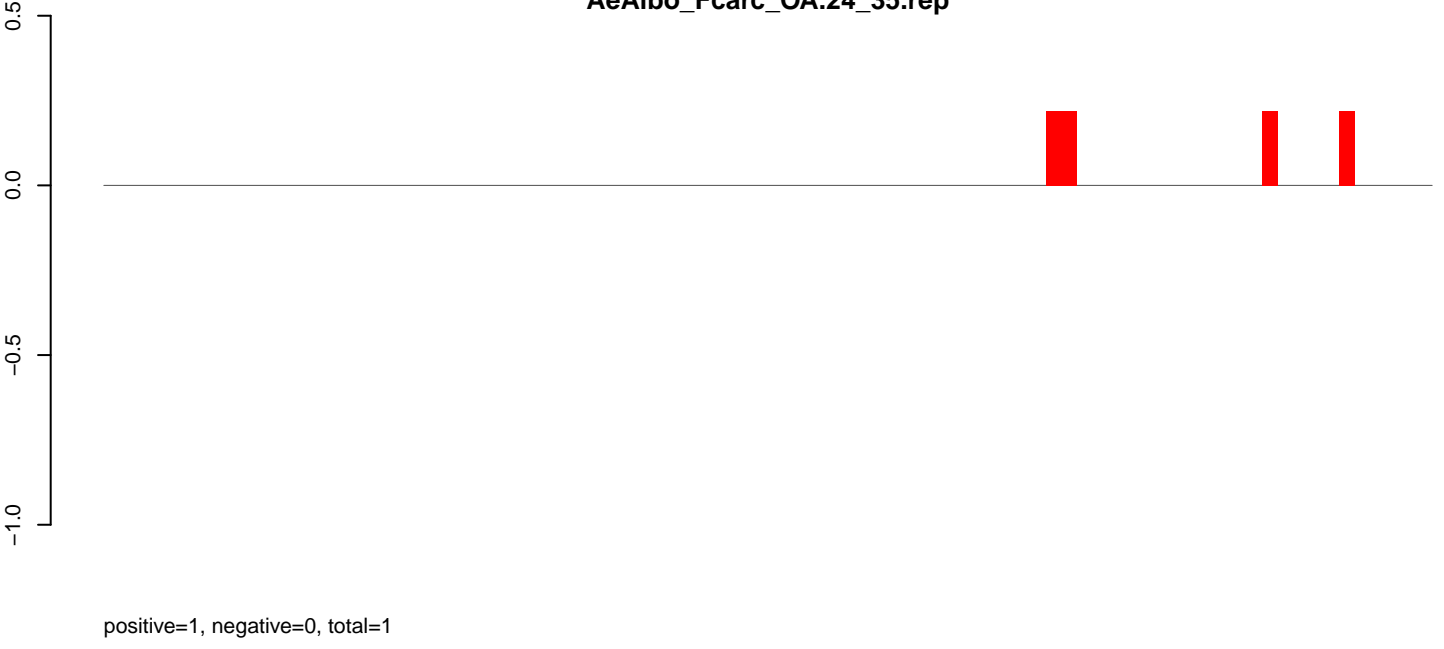

AeAlbo_Fcarc_OA.rep

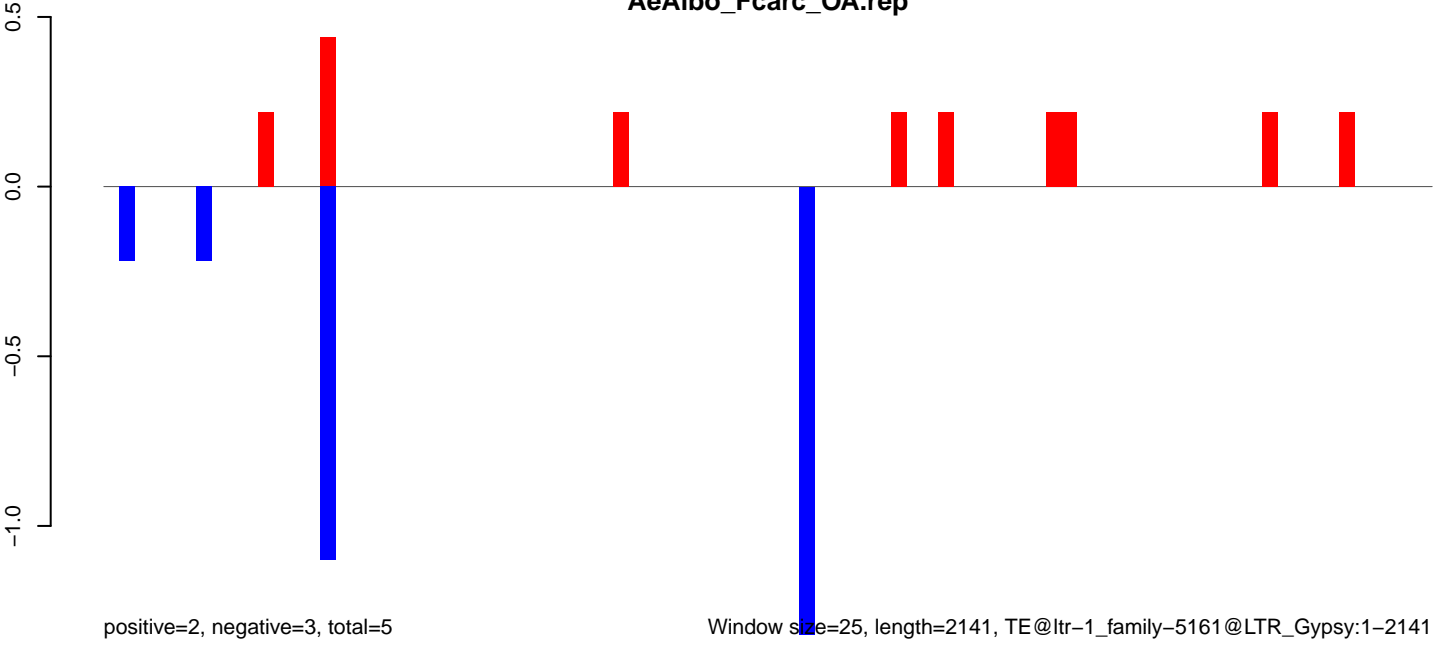

Window size=25, length=2141, TE@ltr-1_family-5161@LTR_Gypsy:1-2141

0 500 1000 1500 2000

AeAlbo_Fcarc_OA.18_23.rep

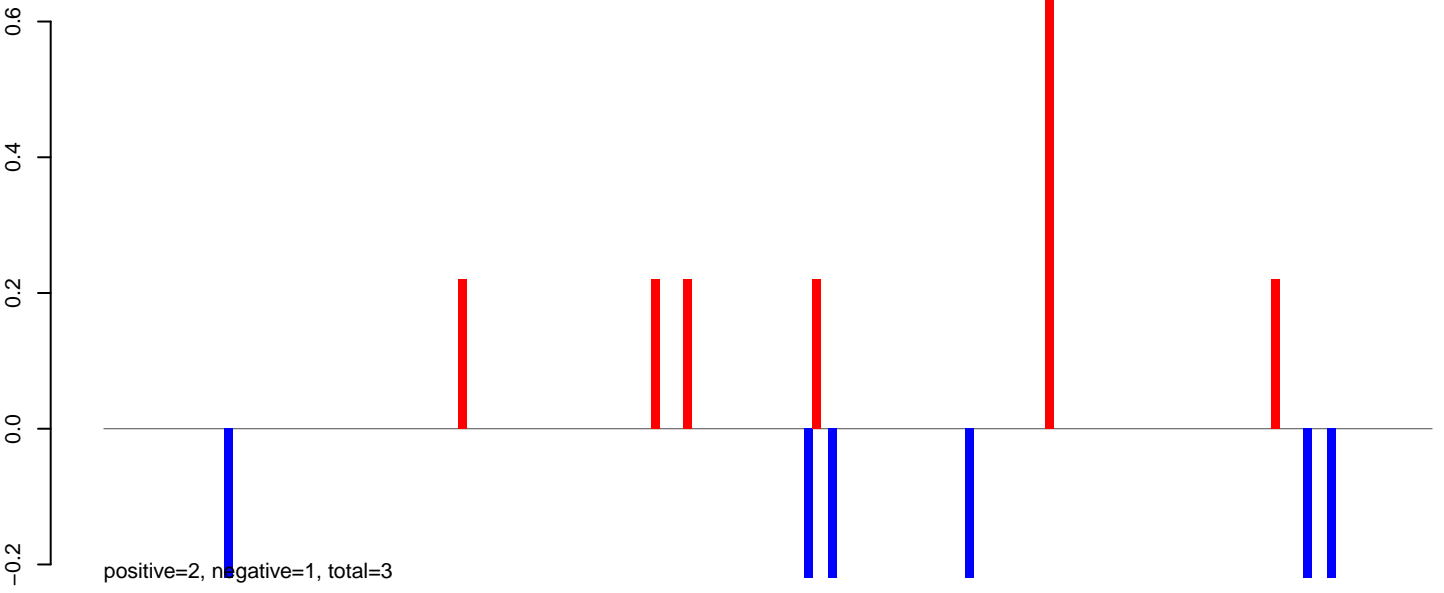

AeAlbo_Fcarc_OA.24_35.rep

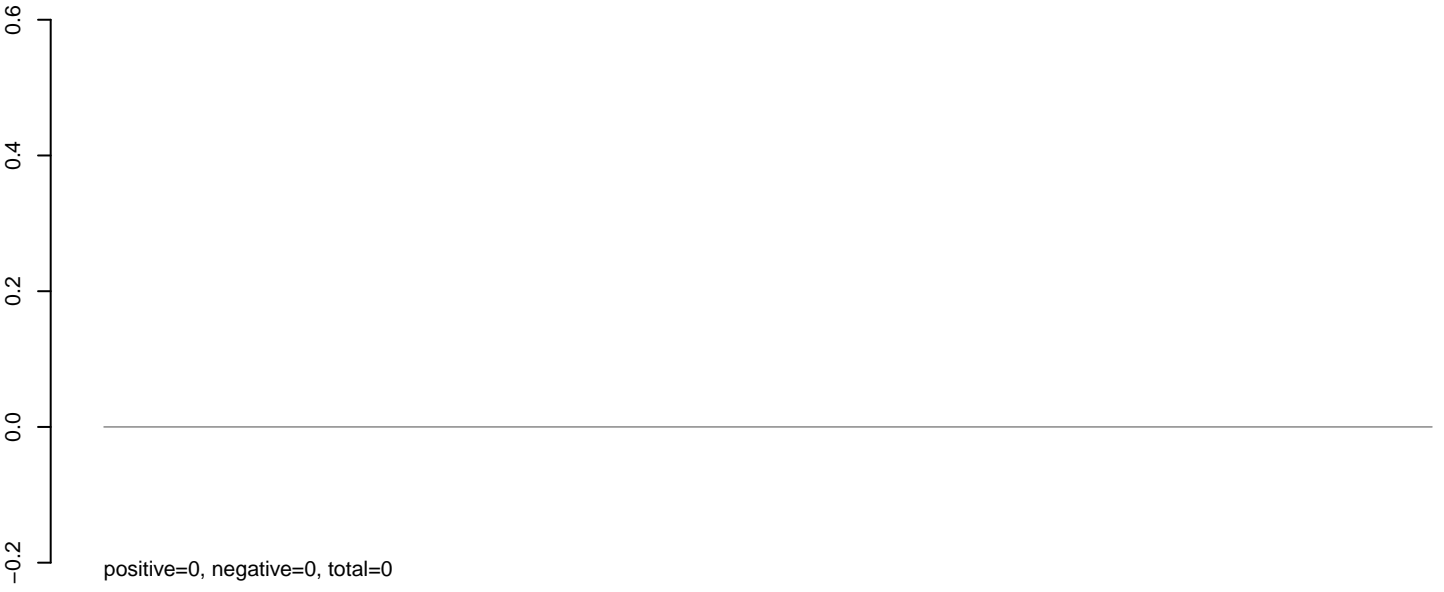

AeAlbo_Fcarc_OA.rep

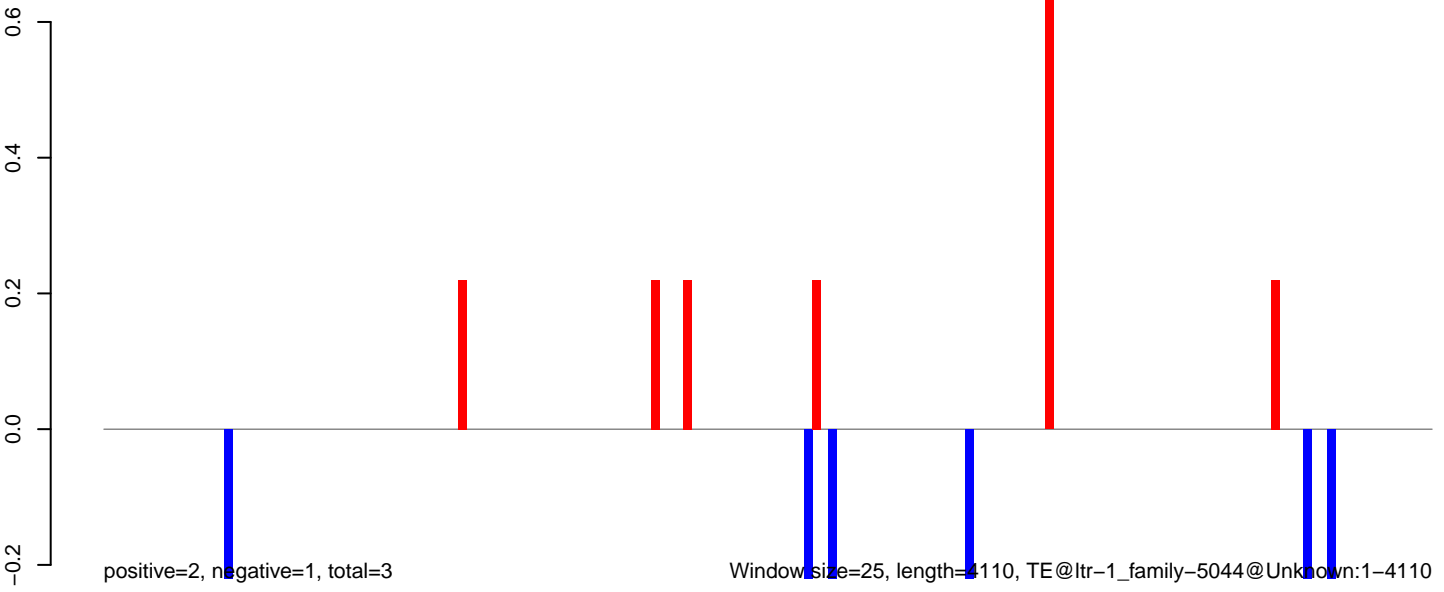

0 1000 2000 3000 4000

AeAlbo_Fcarc_OA.18_23.rep



AeAlbo_Fcarc_OA.24_35.rep

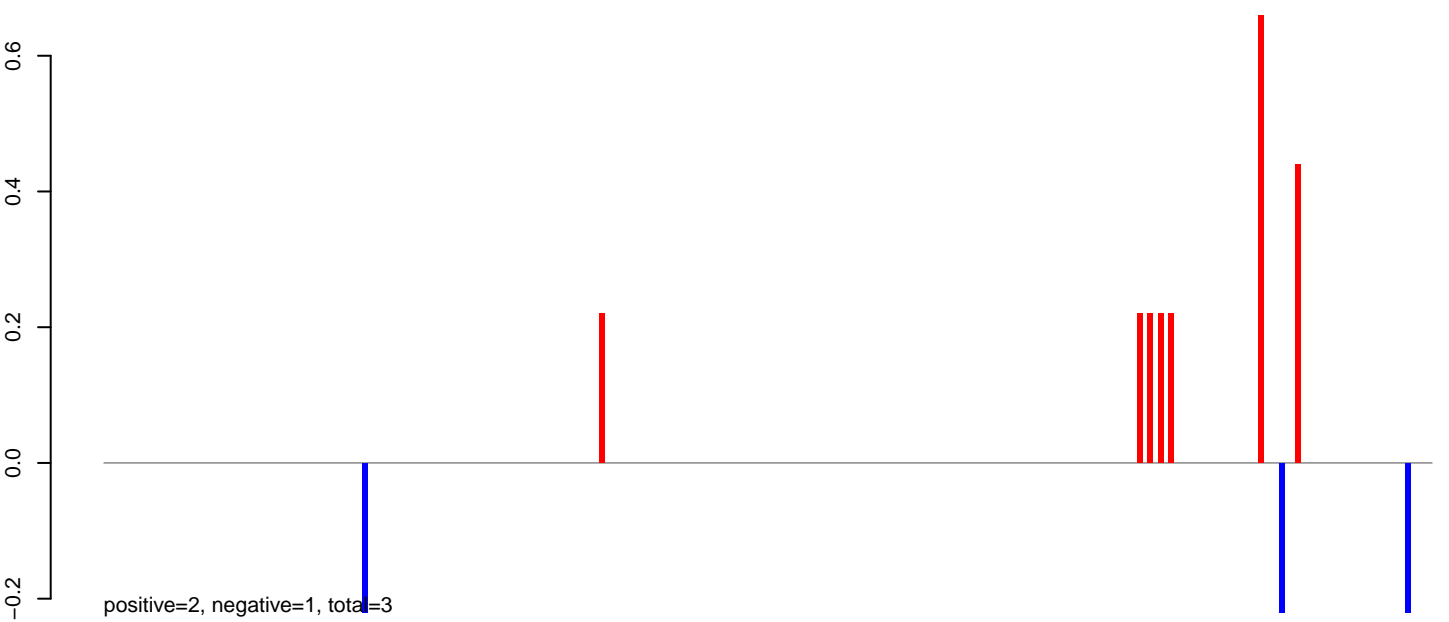

AeAlbo_Fcarc_OA.rep

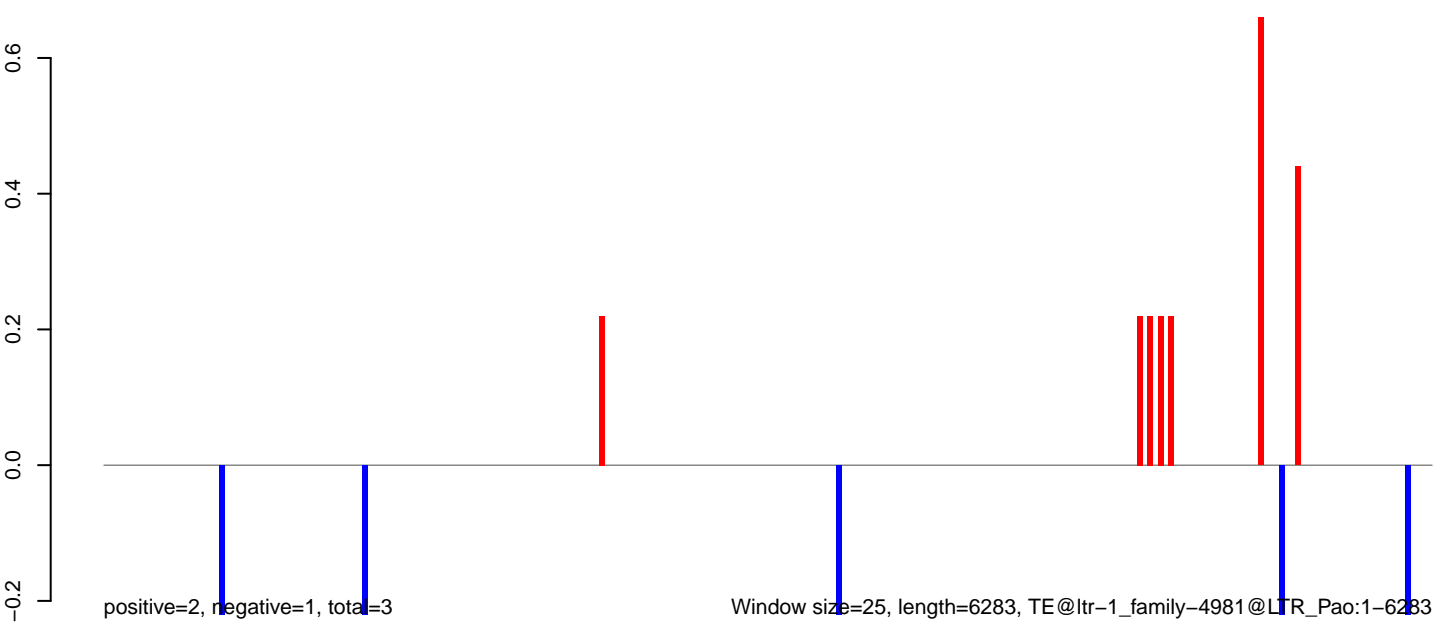

AeAlbo_Fcarc_OA.18_23.rep

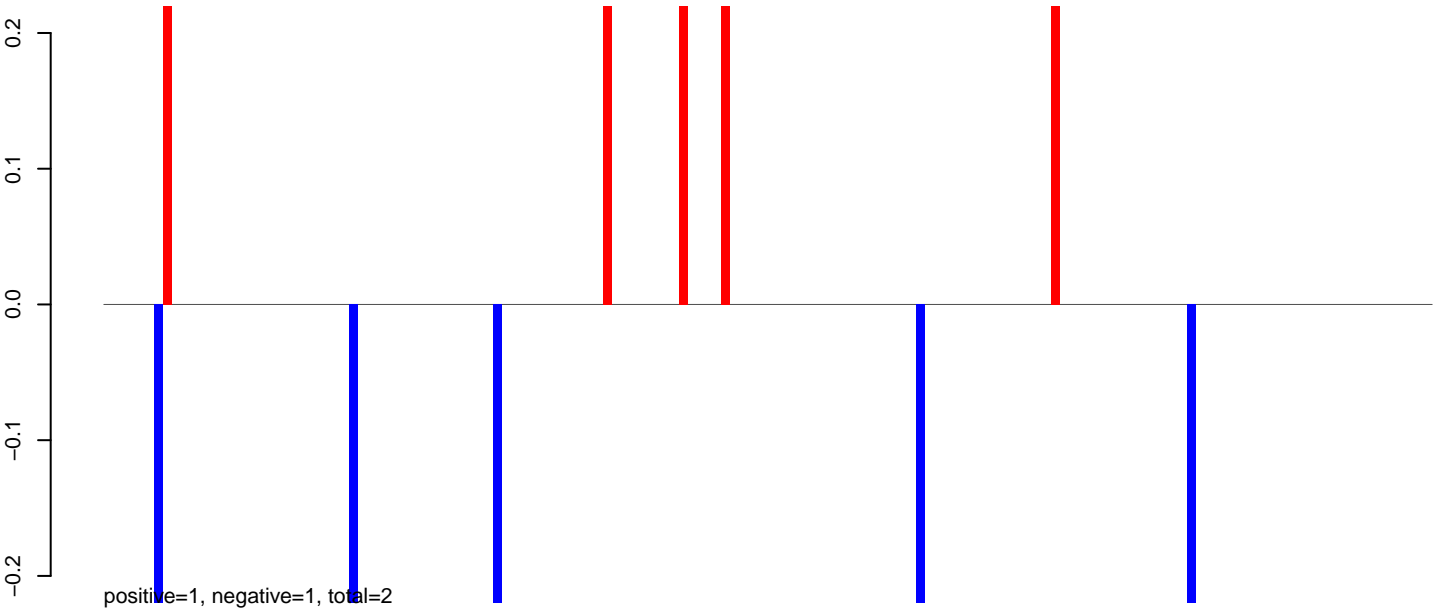

AeAlbo_Fcarc_OA.24_35.rep

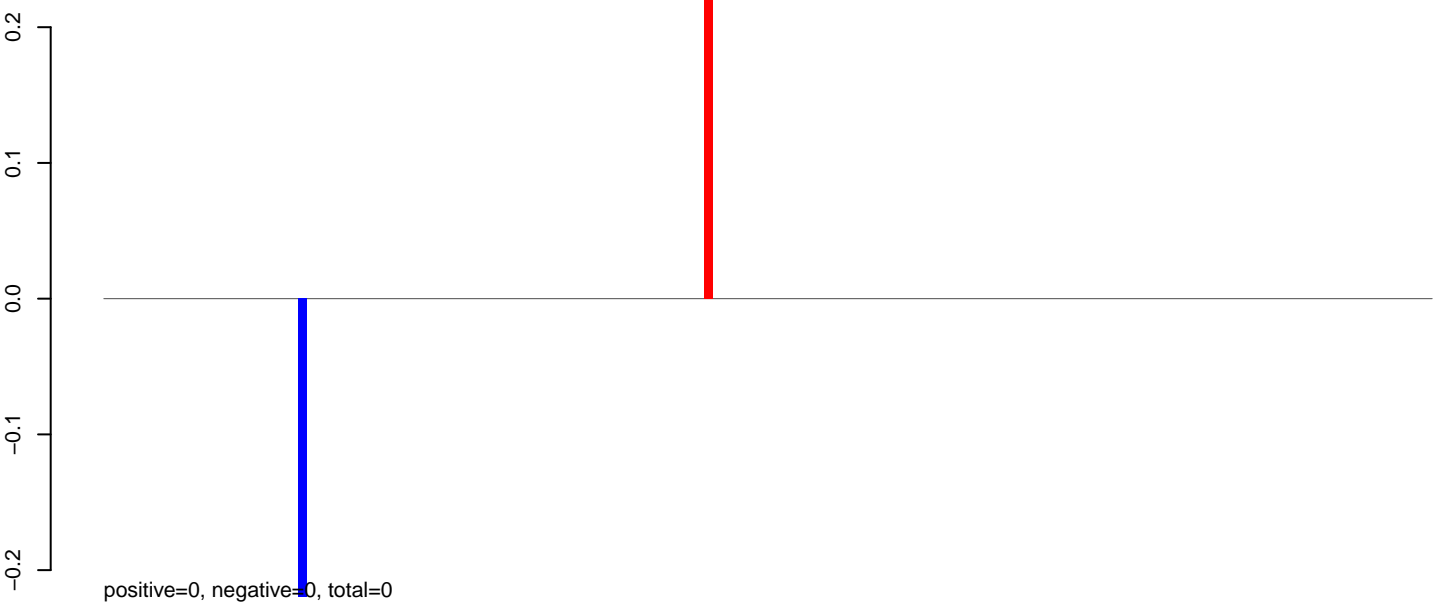

AeAlbo_Fcarc_OA.rep

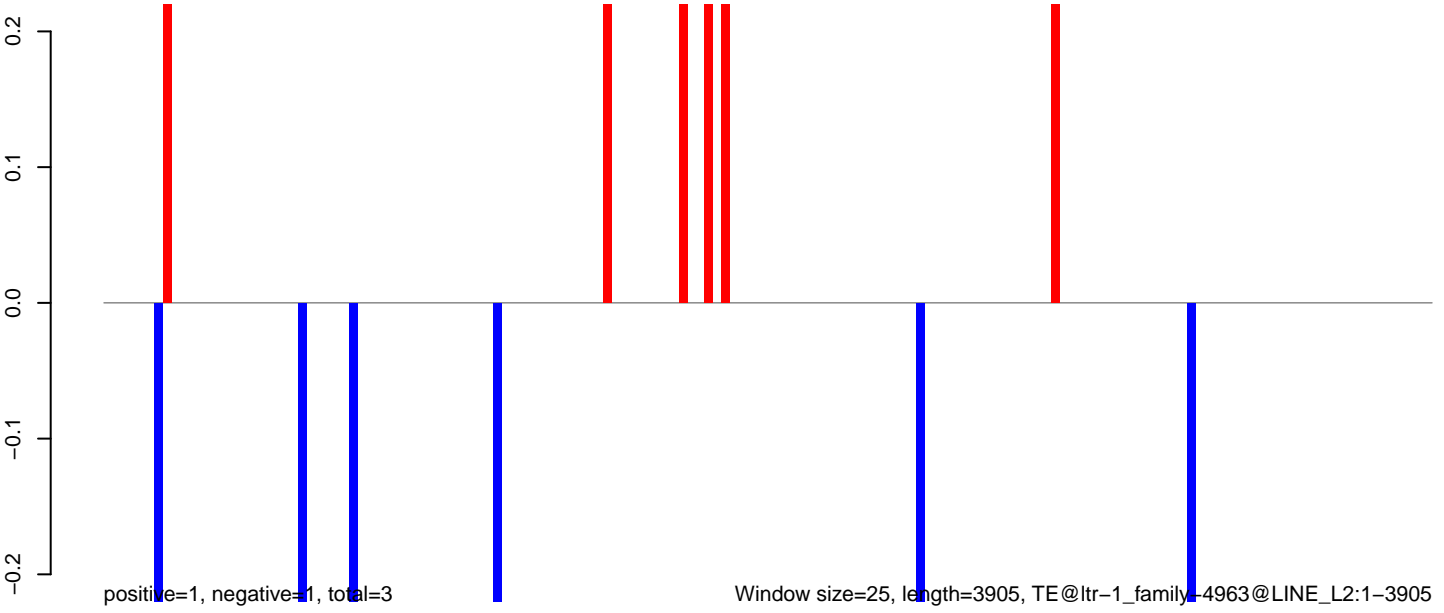

Window size=25, length=3905, TE@ltr-1_family-4963@LINE_L2:1-3905

0 1000 2000 3000 4000

AeAlbo_Fcarc_OA.18_23.rep

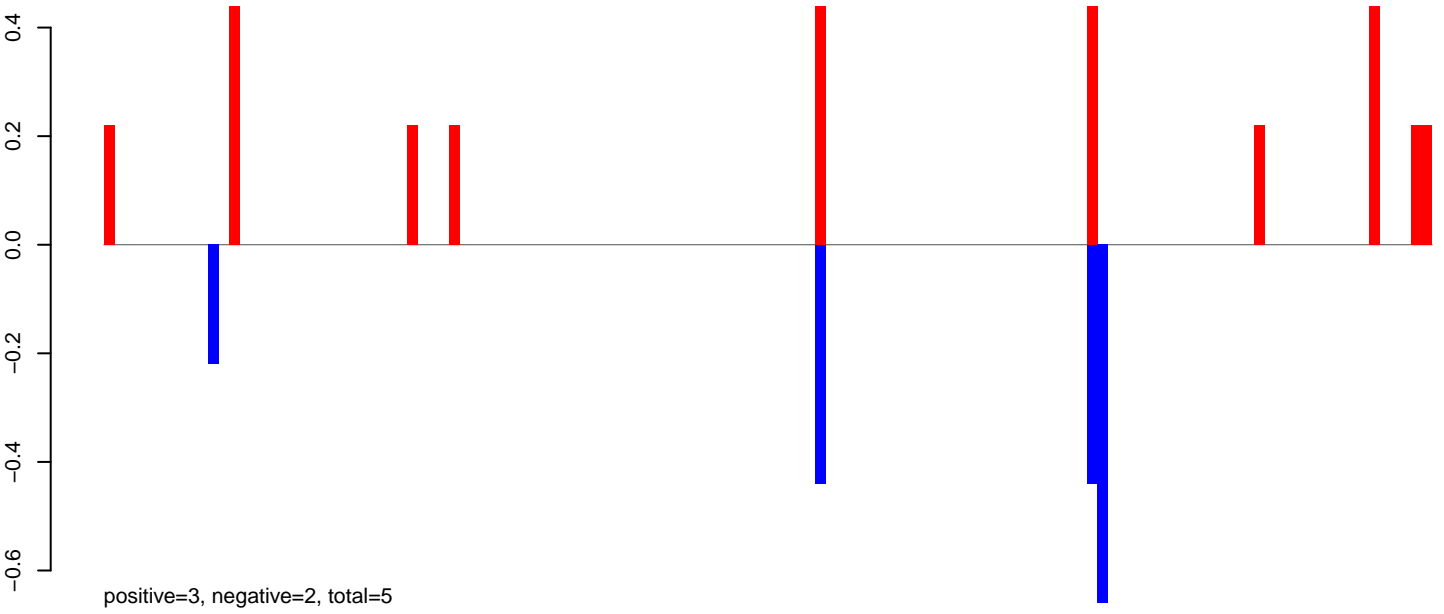

AeAlbo_Fcarc_OA.24_35.rep

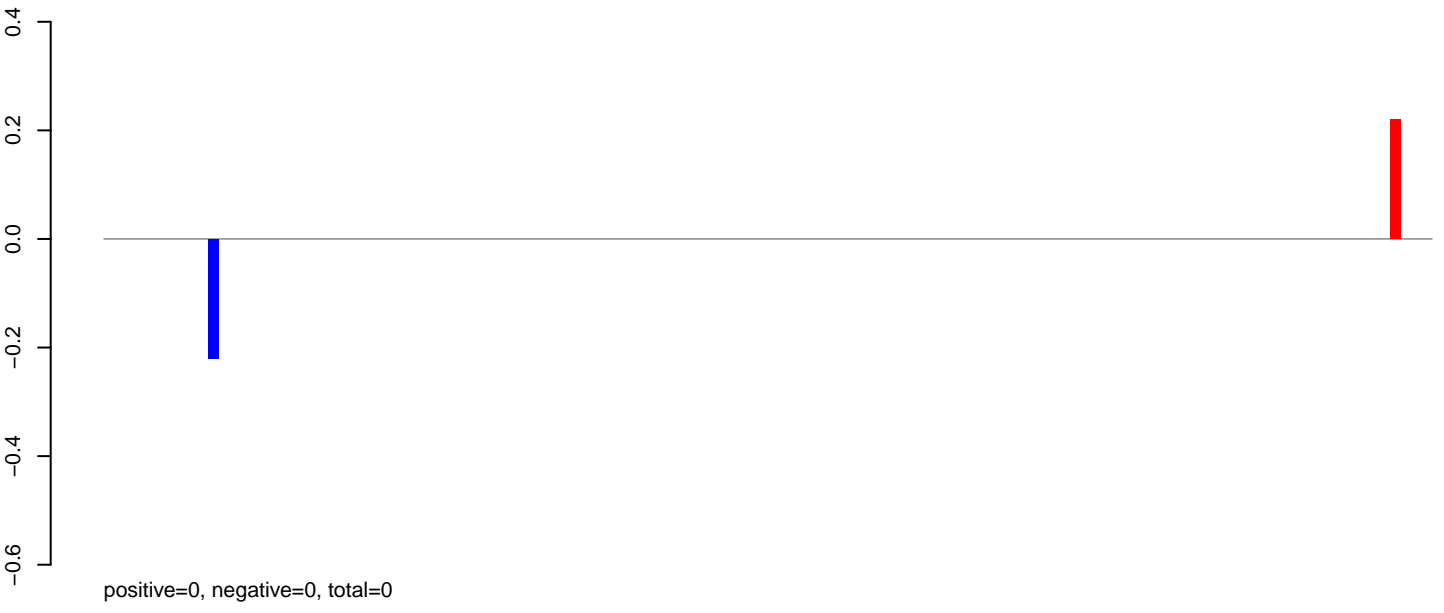

AeAlbo_Fcarc_OA.rep

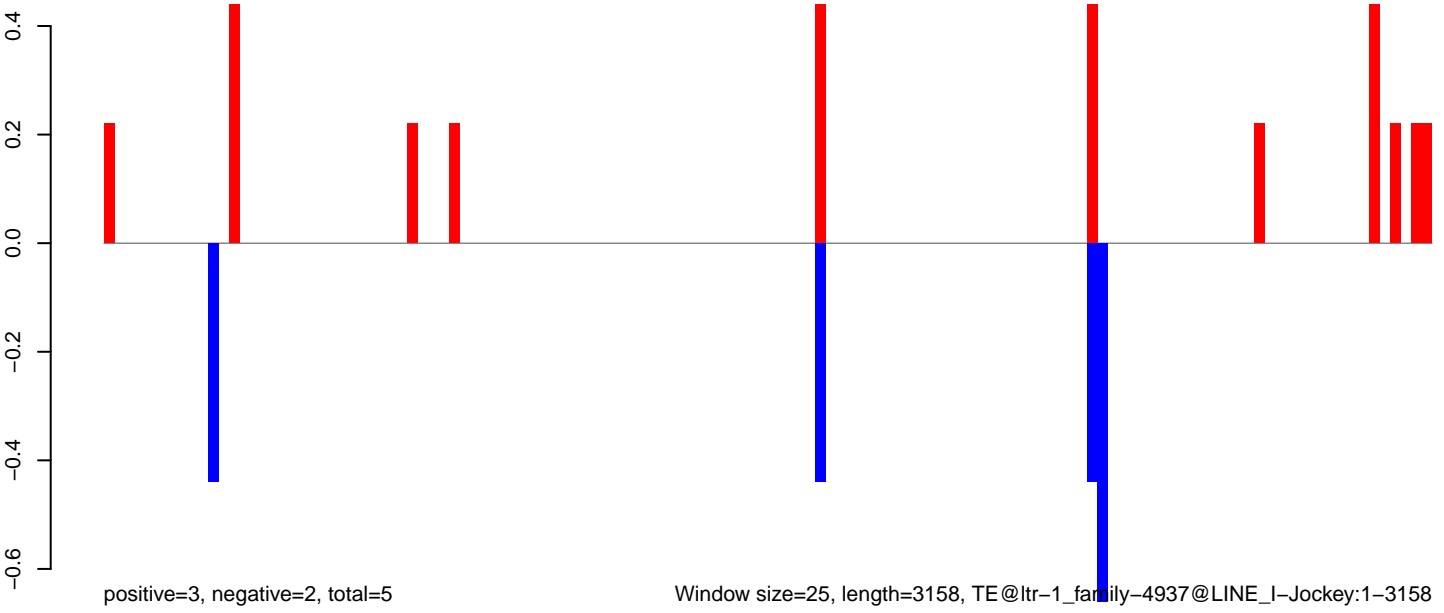

Window size=25, length=3158, TE@ltr-1_family-4937@LINE_I-Jockey:1-3158

AeAlbo_Fcarc_OA.18_23.rep

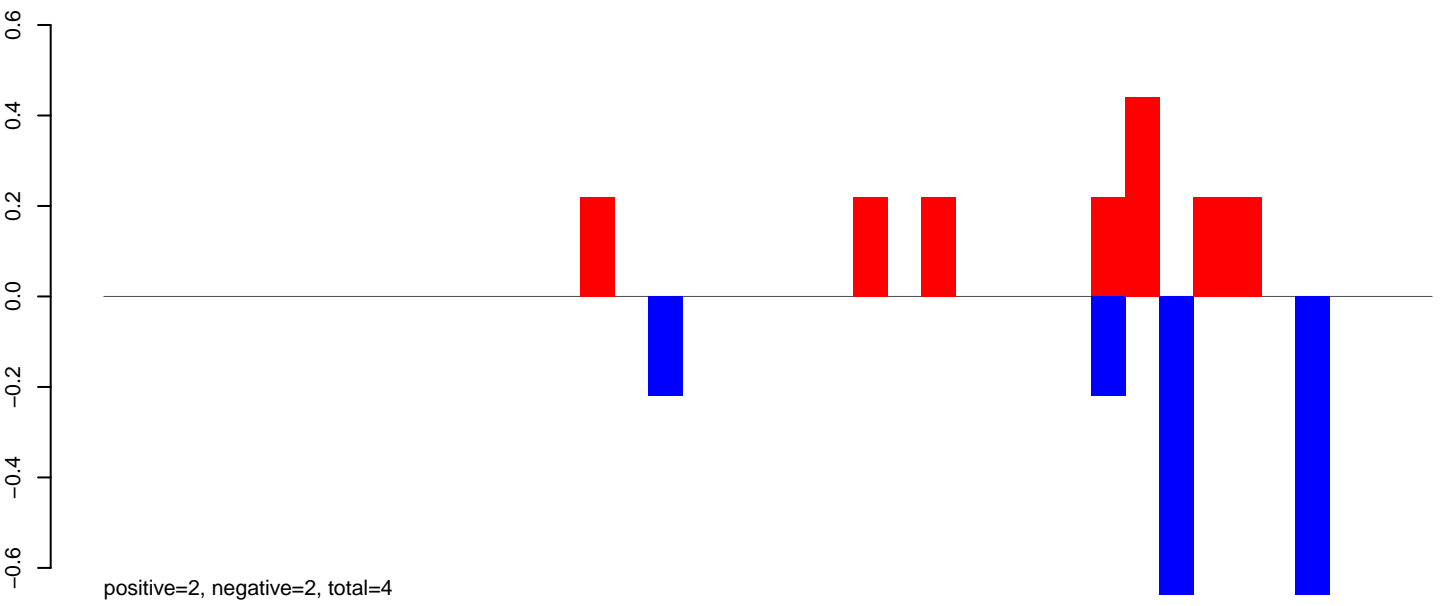

AeAlbo_Fcarc_OA.24_35.rep



AeAlbo_Fcarc_OA.rep

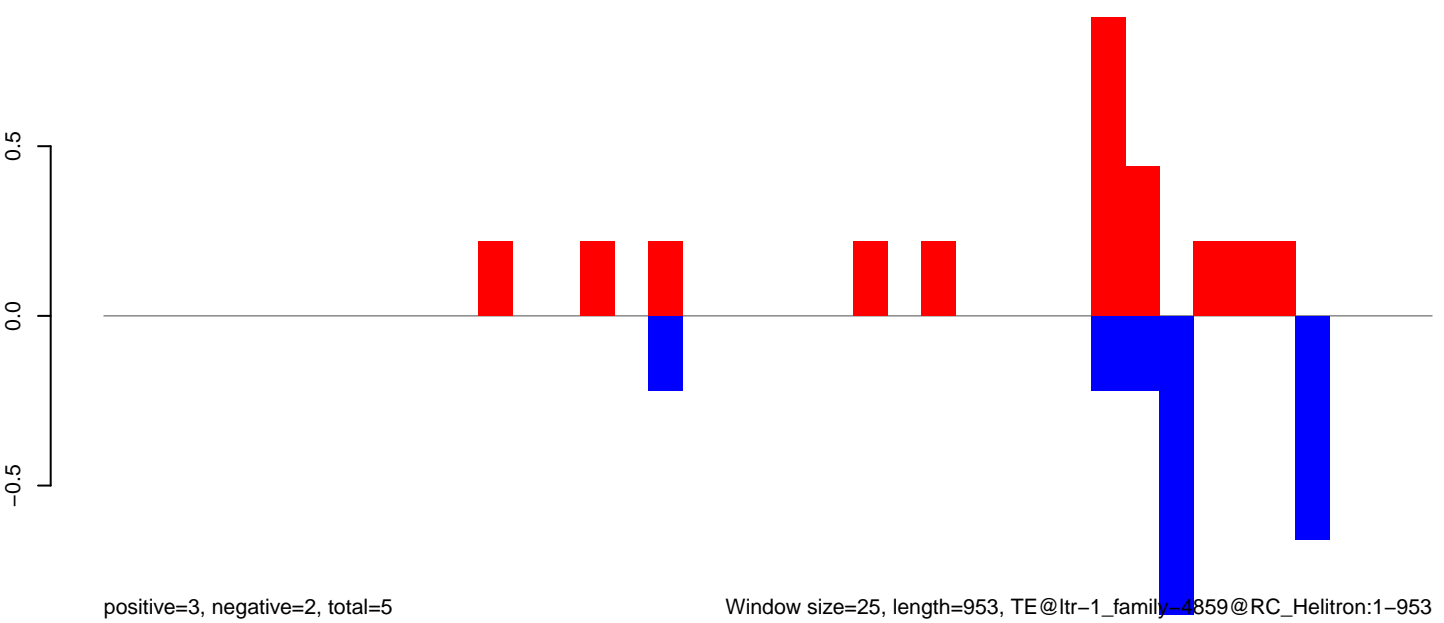

Window size=25, length=953, TE@ltr-1_family_4859@RC_Helitron:1-953

AeAlbo_Fcarc_OA.18_23.rep

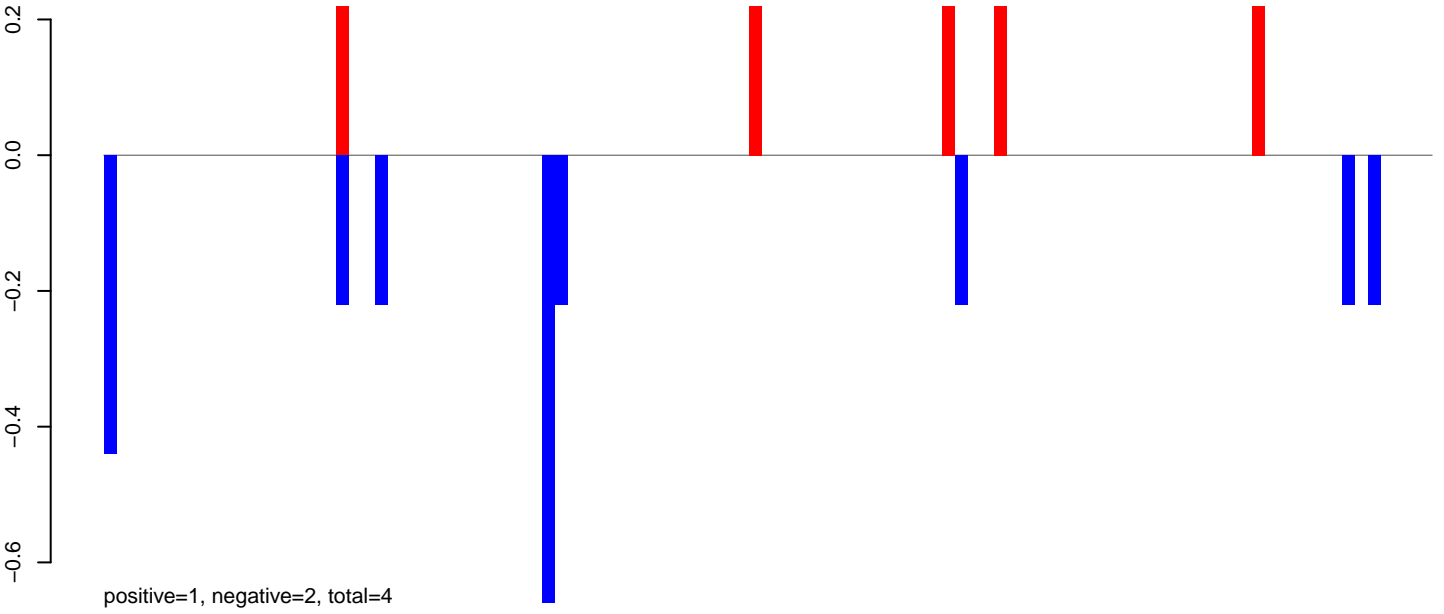

AeAlbo_Fcarc_OA.24_35.rep

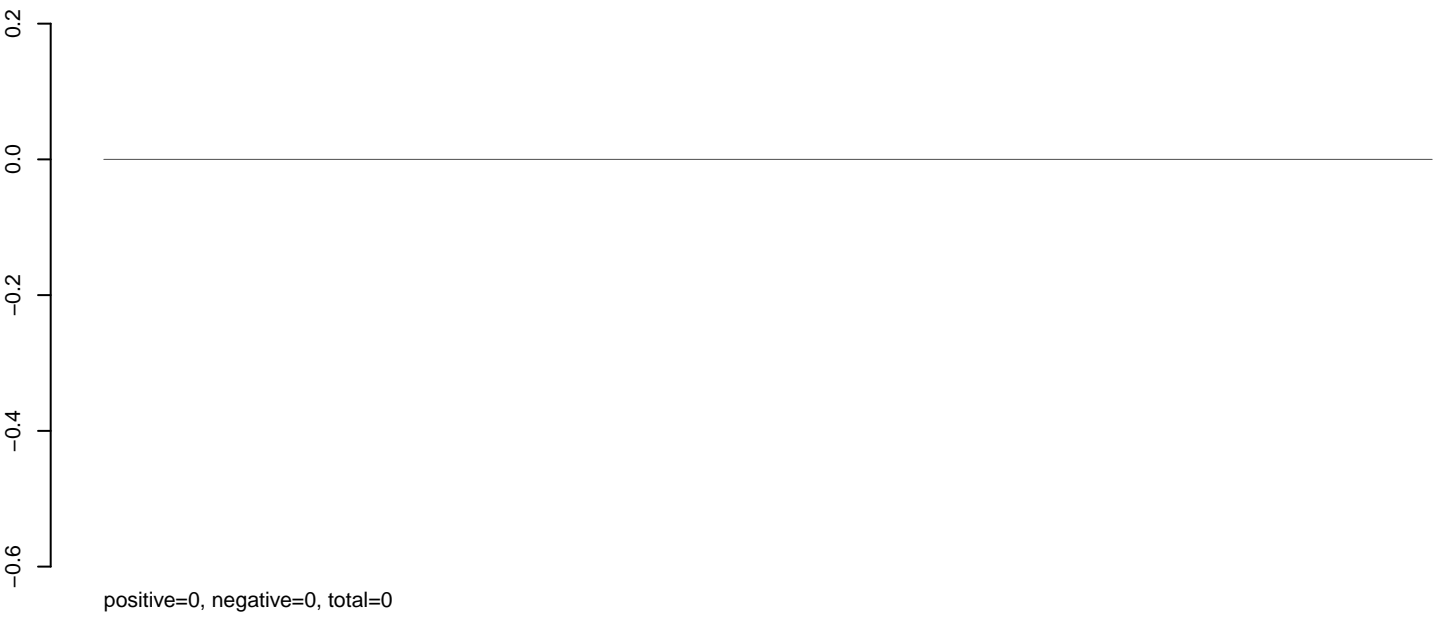

AeAlbo_Fcarc_OA.rep

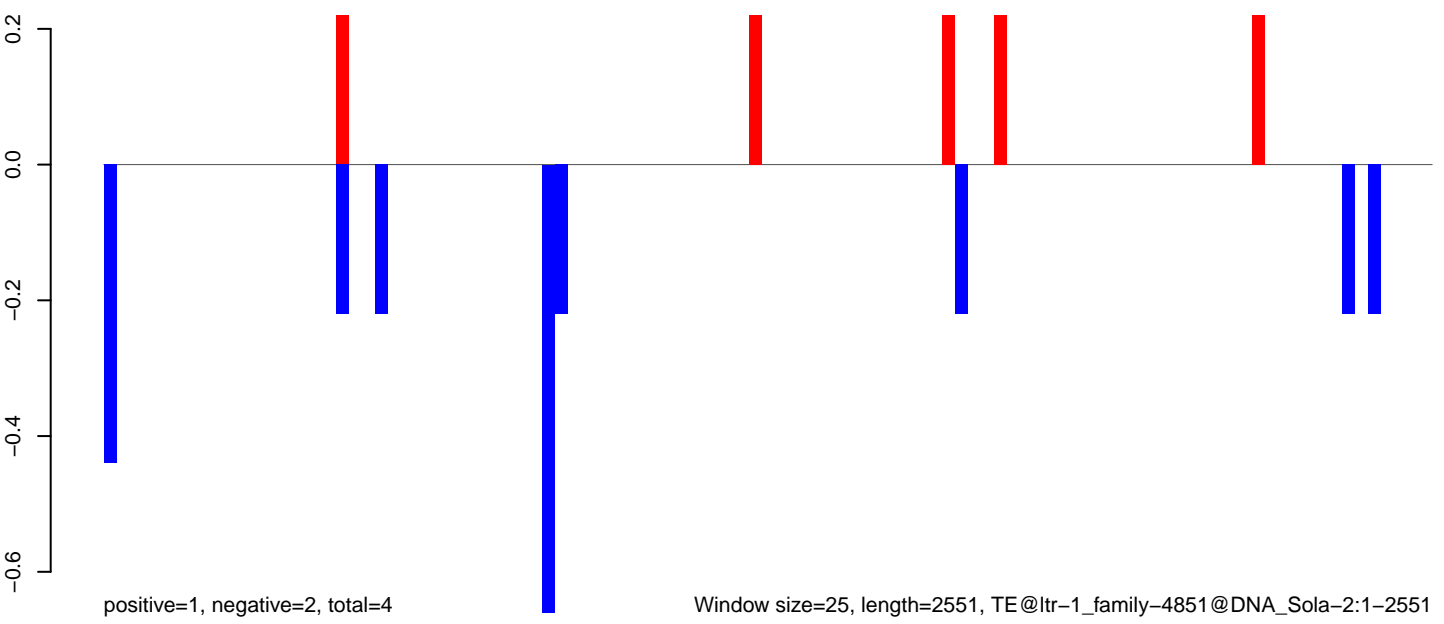

Window size=25, length=2551, TE@ltr-1_family-4851@DNA_Sola-2:1-2551

AeAlbo_Fcarc_OA.18_23.rep

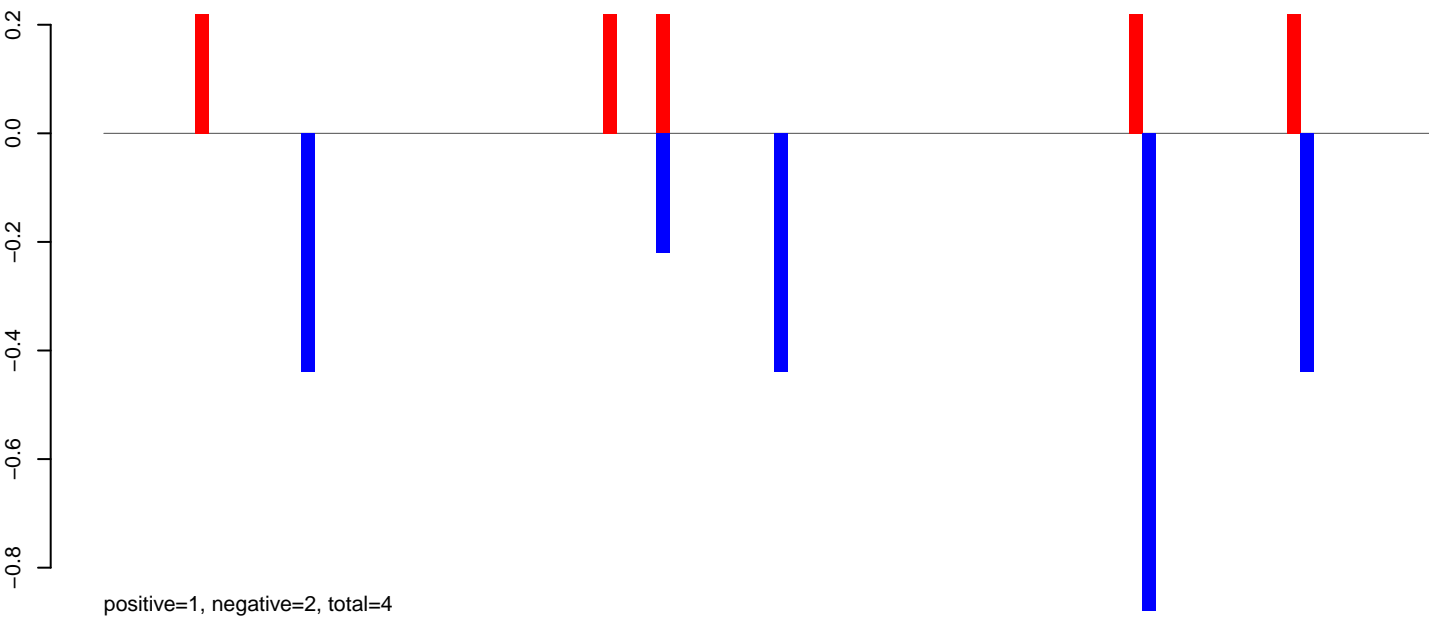

AeAlbo_Fcarc_OA.24_35.rep

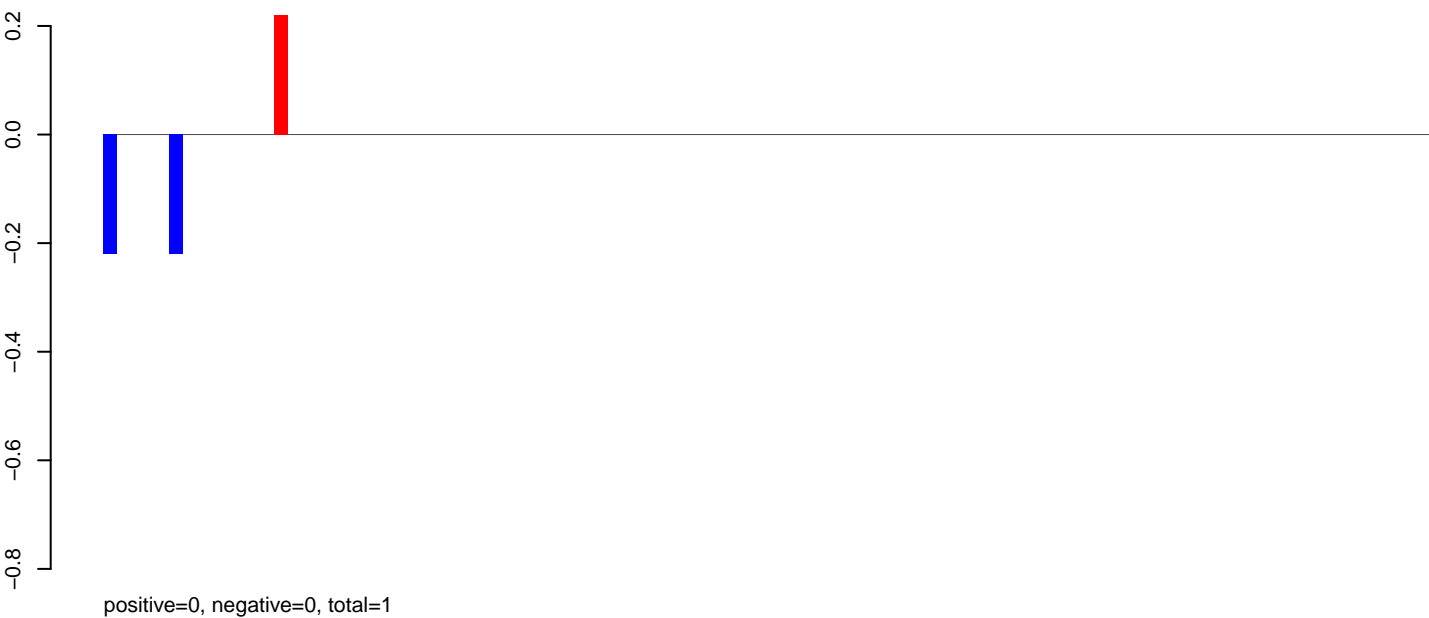

AeAlbo_Fcarc_OA.rep

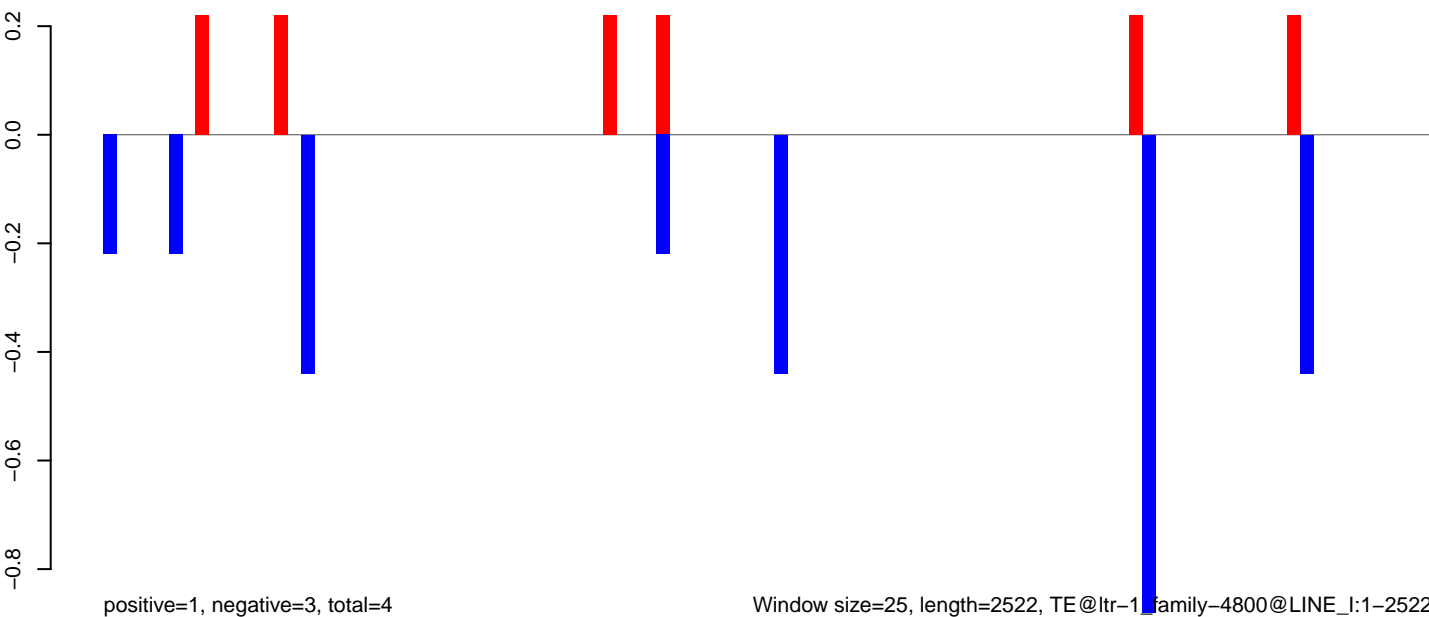

Window size=25, length=2522, TE@ltr-1 family-4800@LINE_I:1-2522

0 500 1000 1500 2000 2500

AeAlbo_Fcarc_OA.18_23.rep

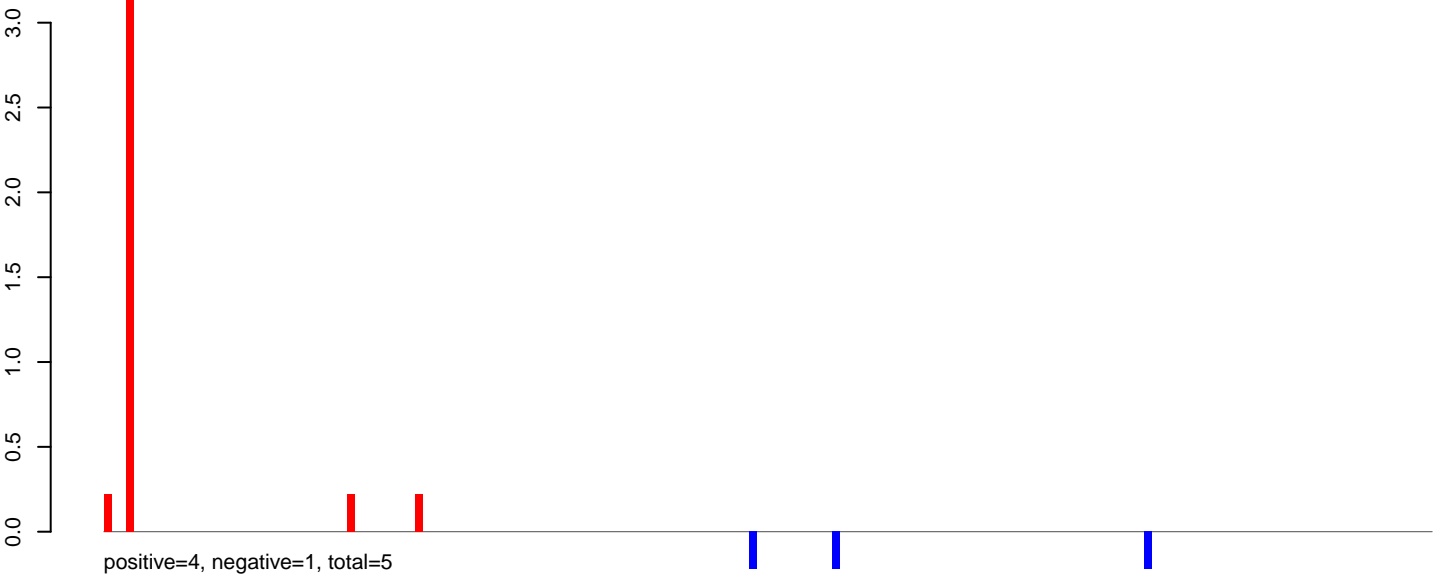

AeAlbo_Fcarc_OA.24_35.rep

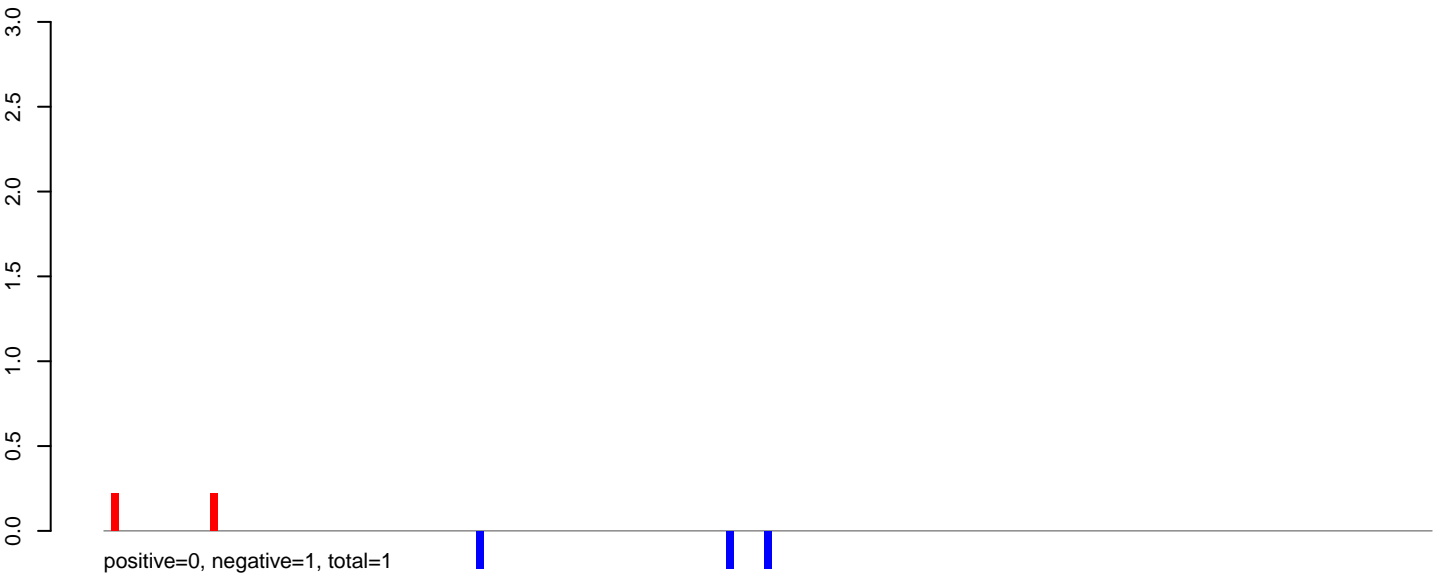

AeAlbo_Fcarc_OA.rep

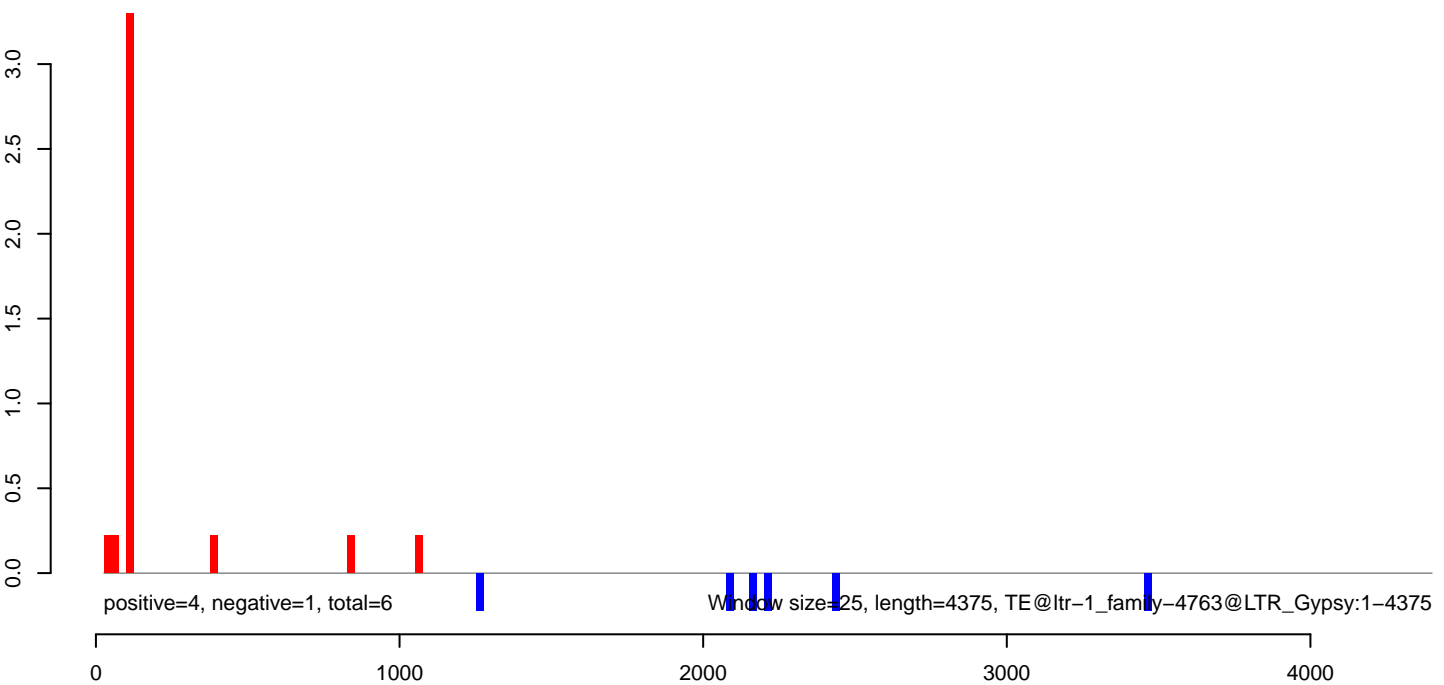

AeAlbo_Fcarc_OA.18_23.rep



AeAlbo_Fcarc_OA.24_35.rep

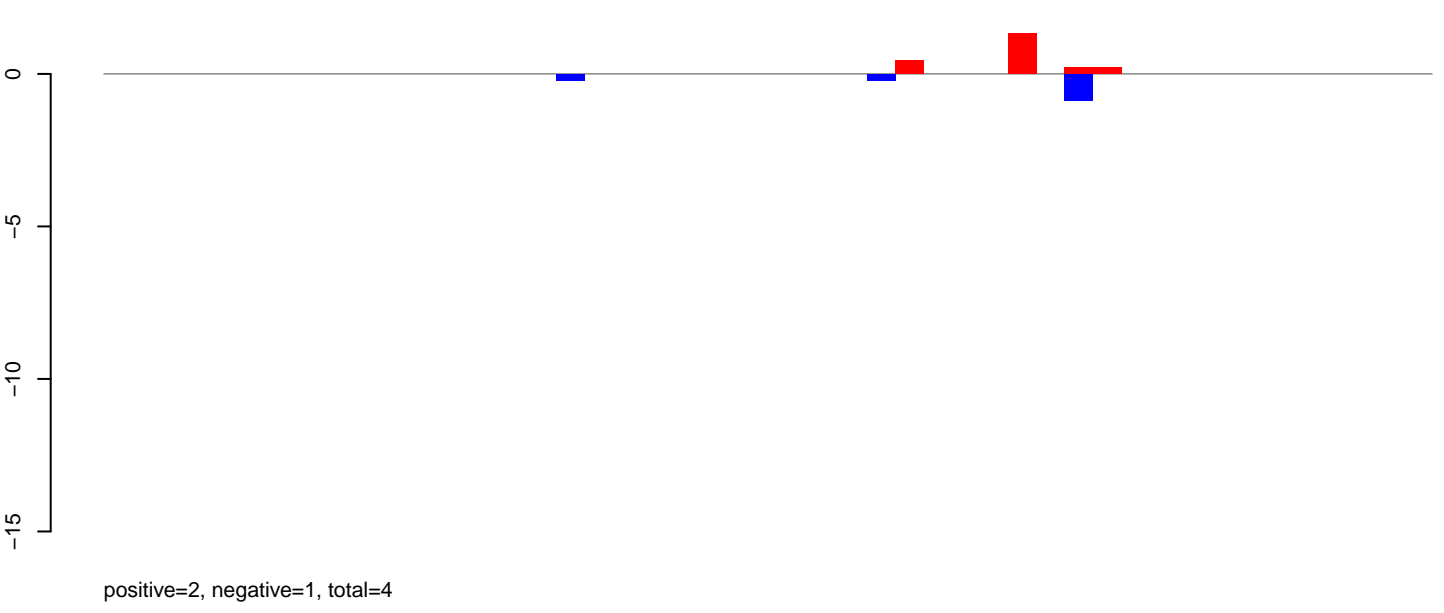

AeAlbo_Fcarc_OA.rep

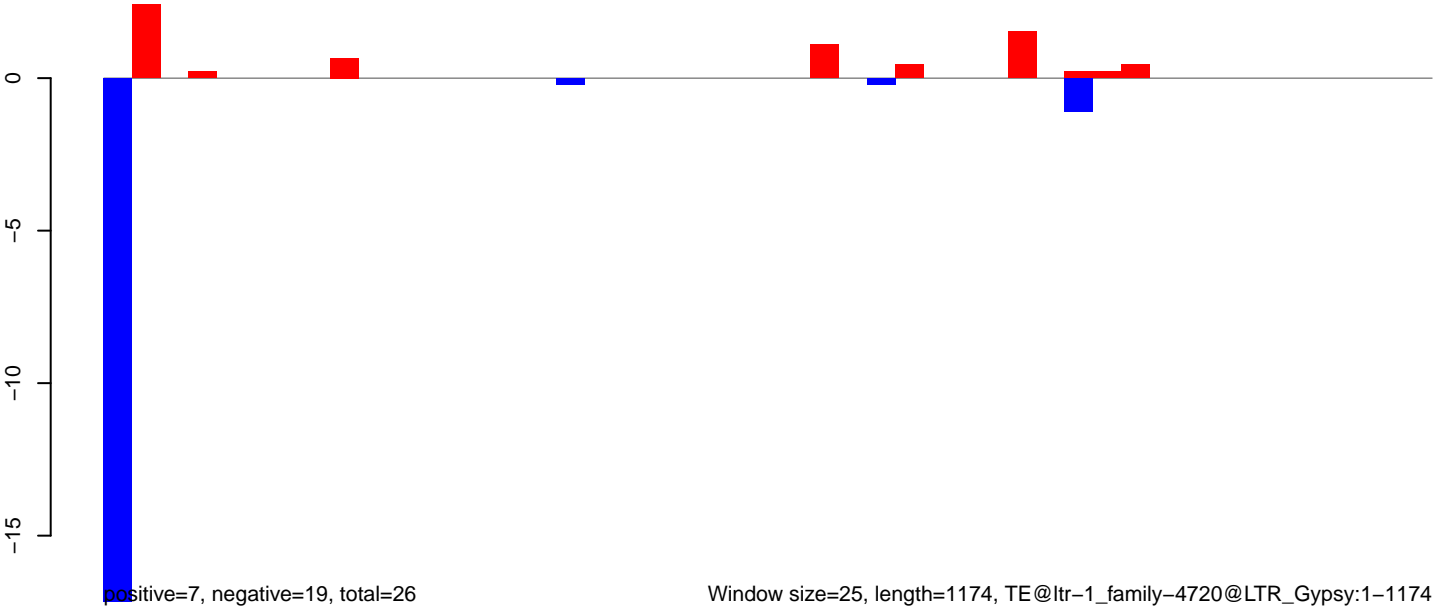

AeAlbo_Fcarc_OA.18_23.rep

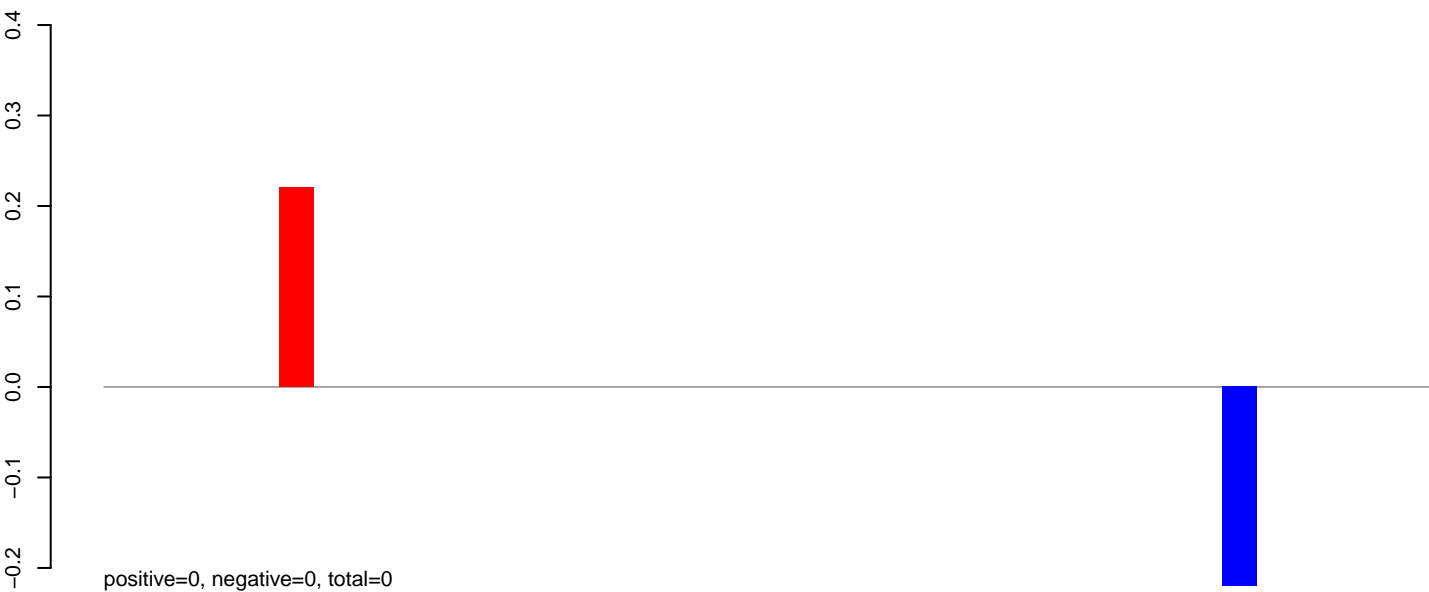

AeAlbo_Fcarc_OA.24_35.rep

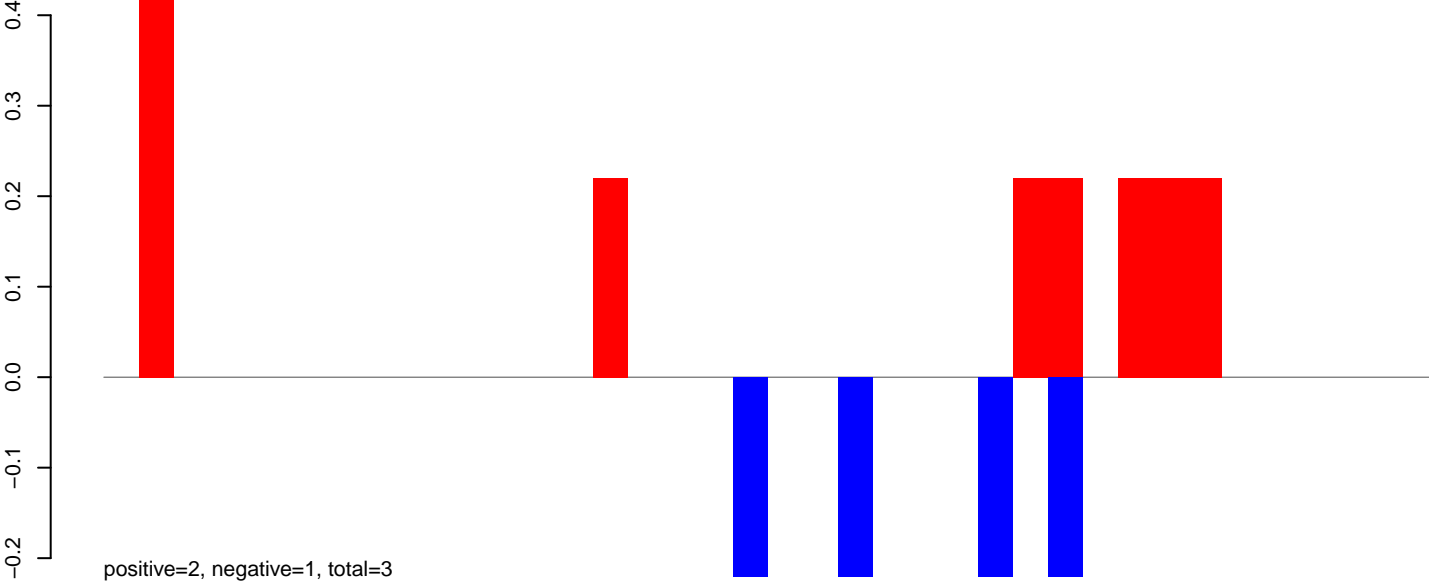

AeAlbo_Fcarc_OA.rep

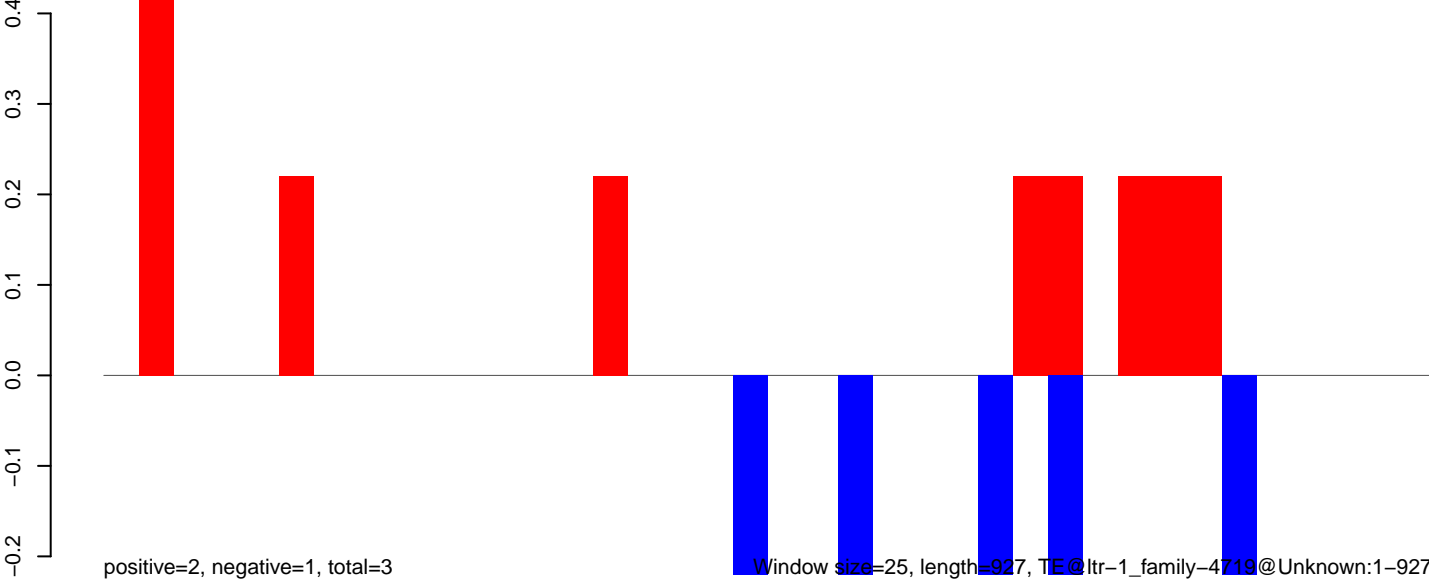

AeAlbo_Fcarc_OA.18_23.rep

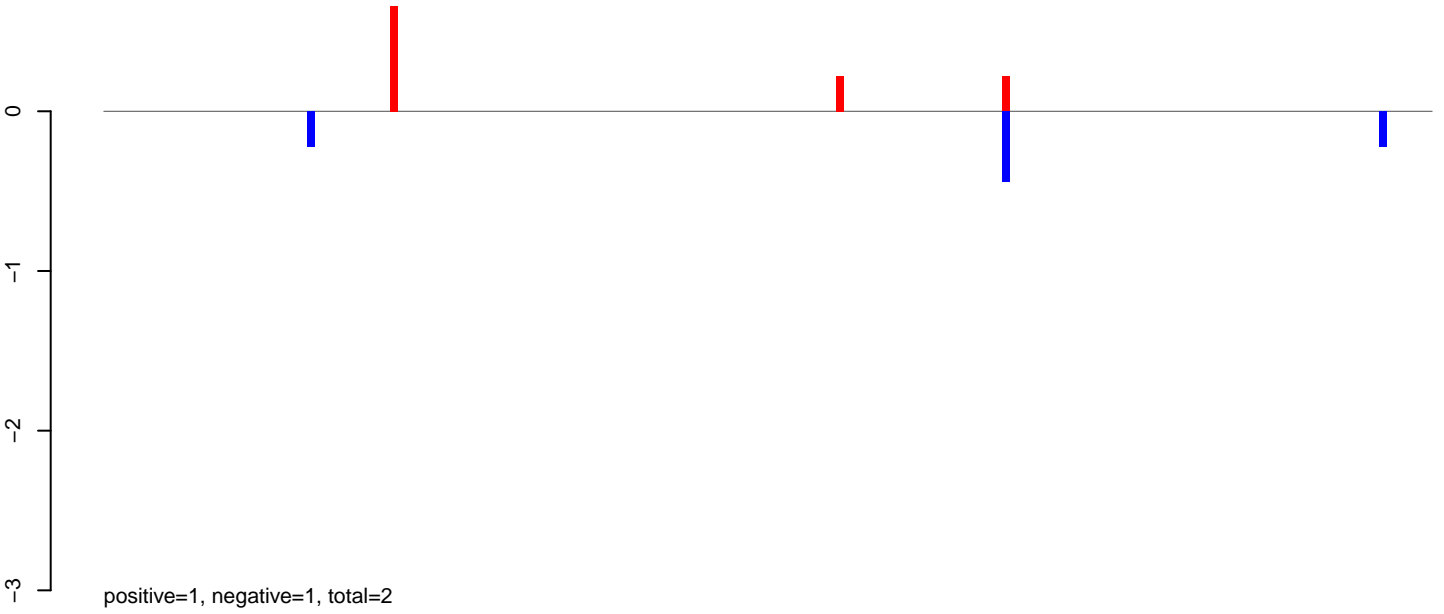

AeAlbo_Fcarc_OA.24_35.rep

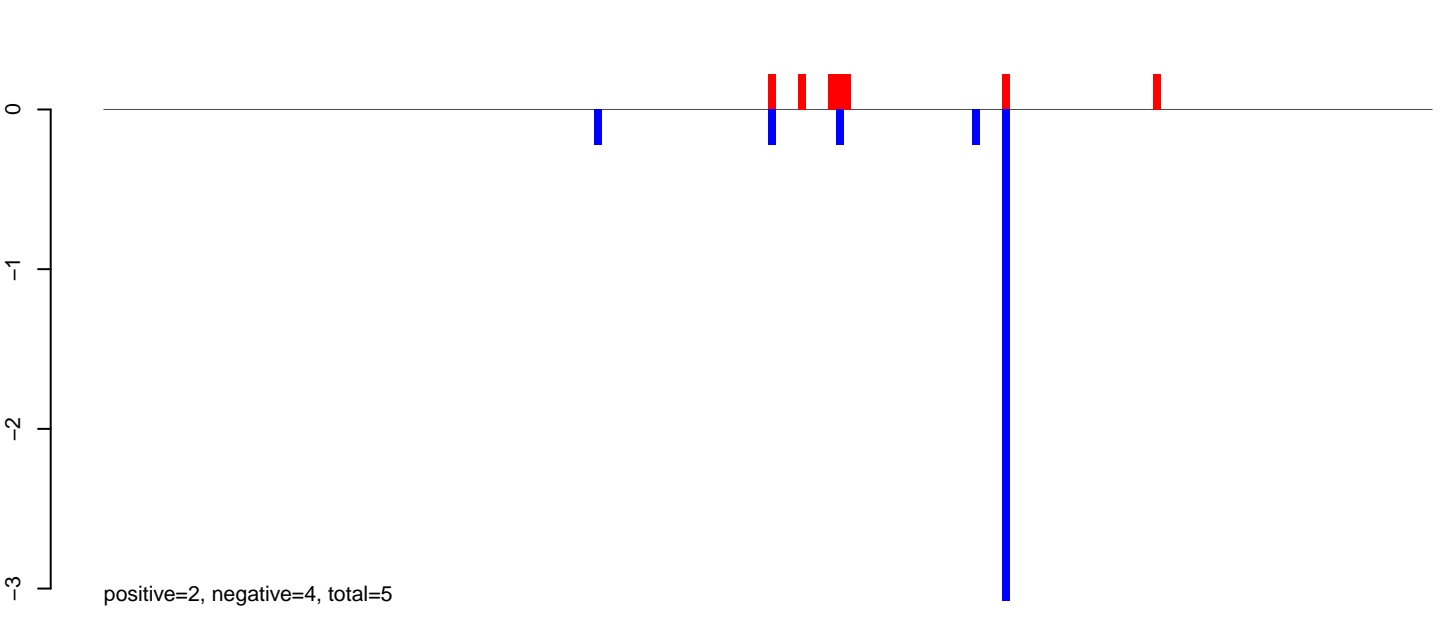

AeAlbo_Fcarc_OA.rep

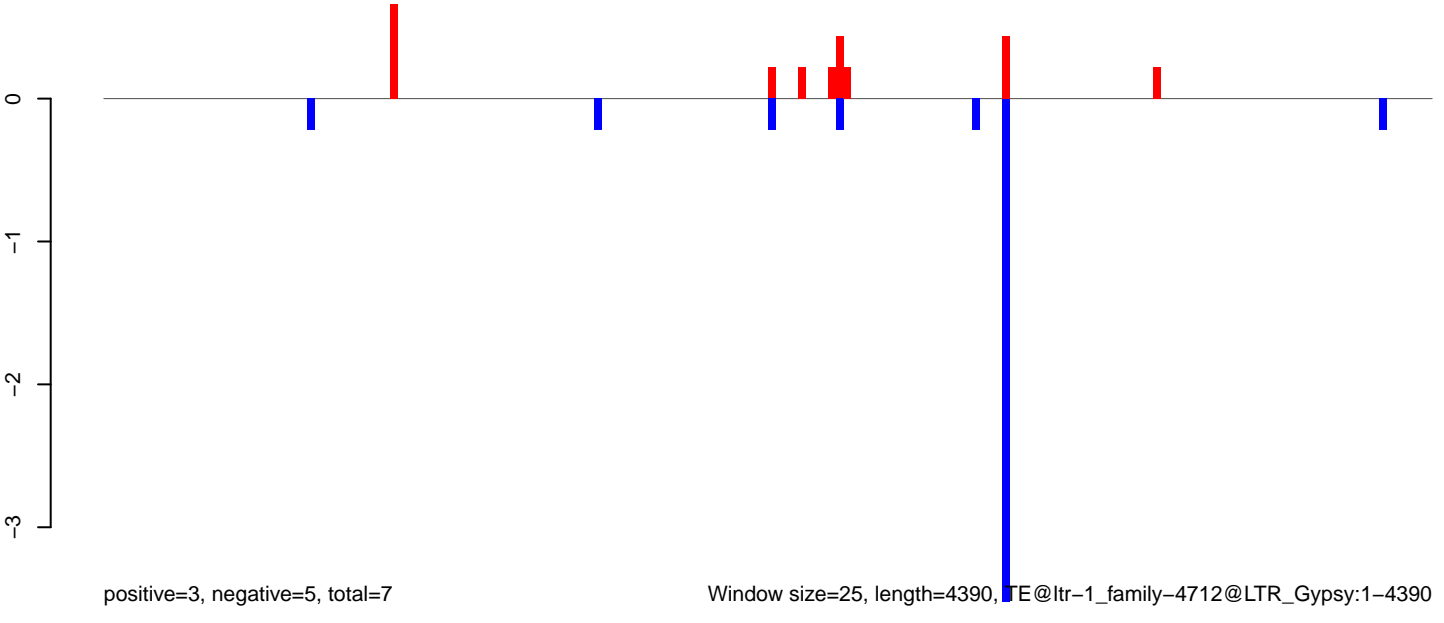

Window size=25, length=4390, TE@ltr-1_family-4712@LTR_Gypsy:1-4390

AeAlbo_Fcarc_OA.18_23.rep

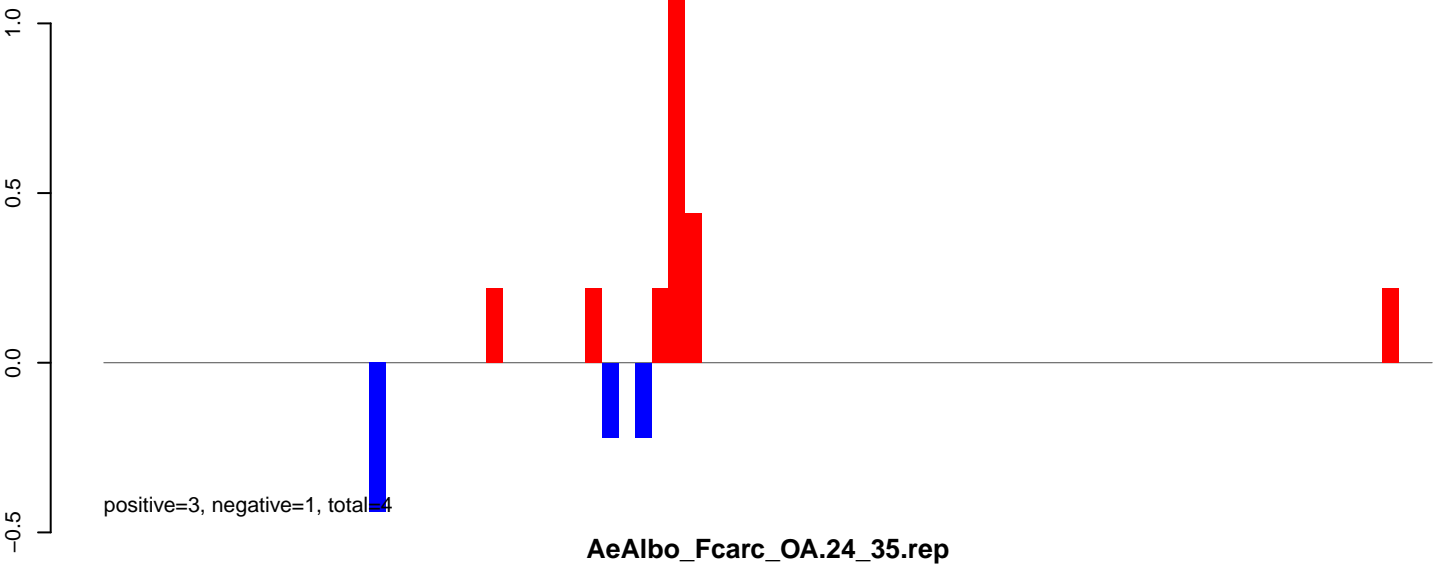

AeAlbo_Fcarc_OA.24_35.rep

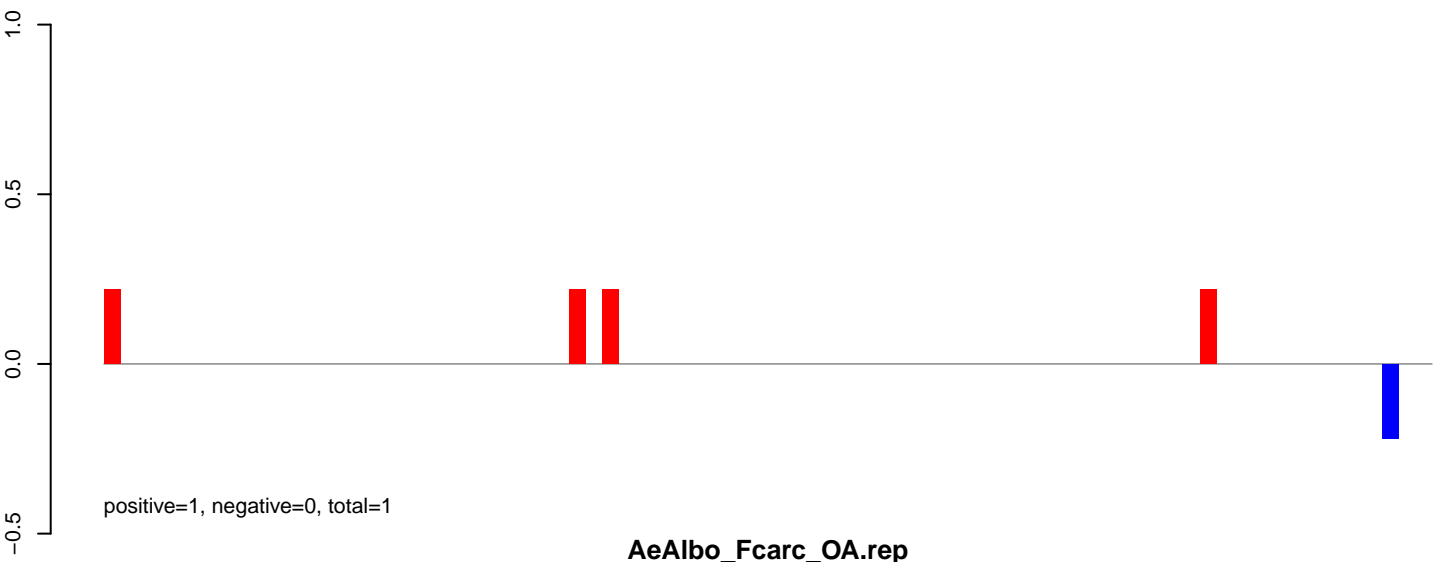

AeAlbo_Fcarc_OA.rep

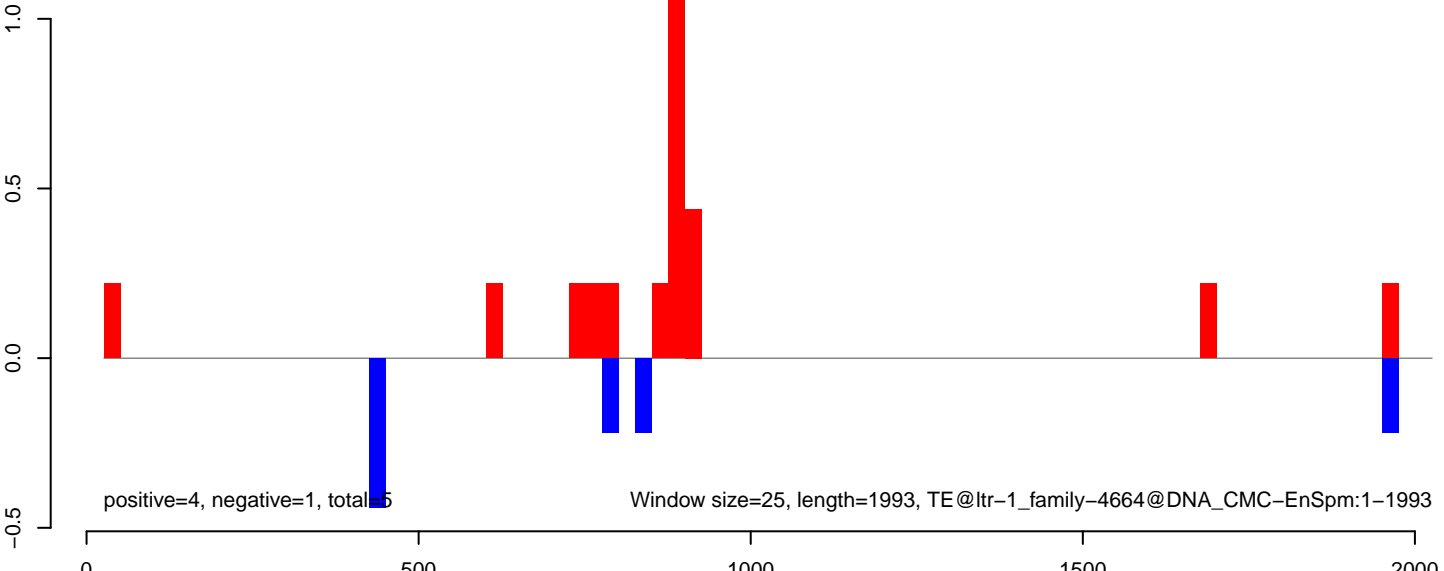

AeAlbo_Fcarc_OA.18_23.rep

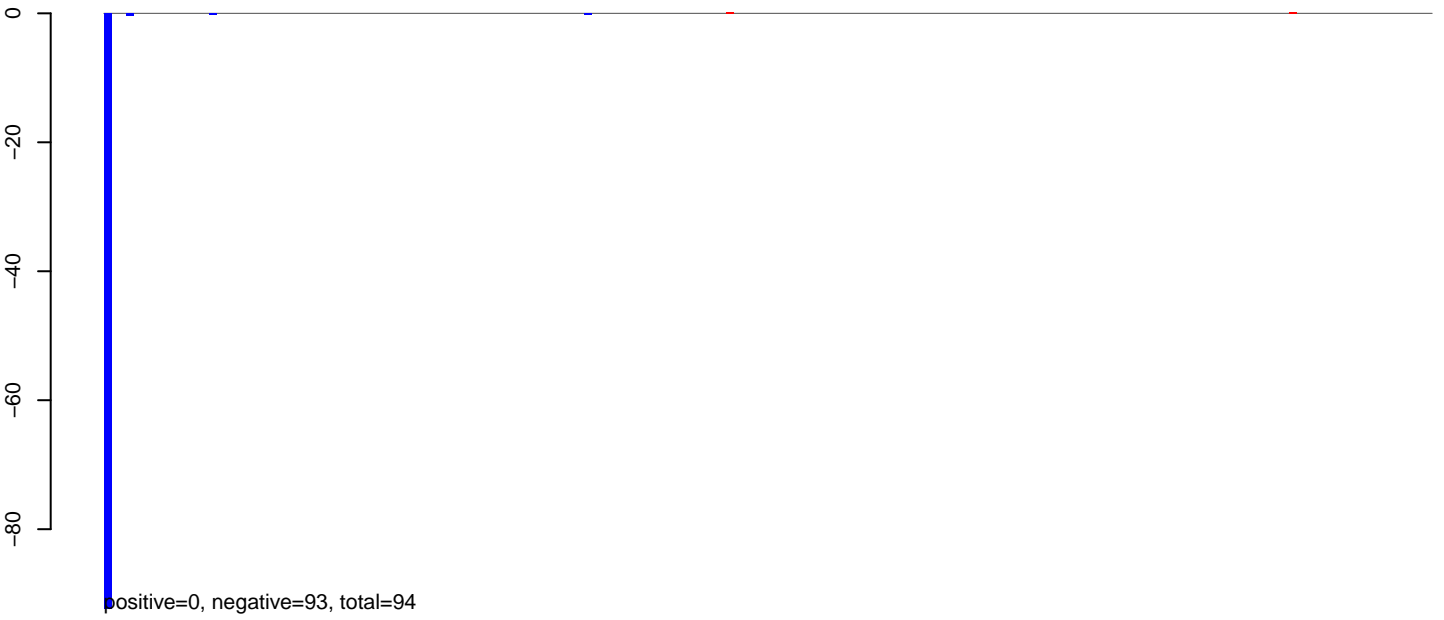

AeAlbo_Fcarc_OA.24_35.rep

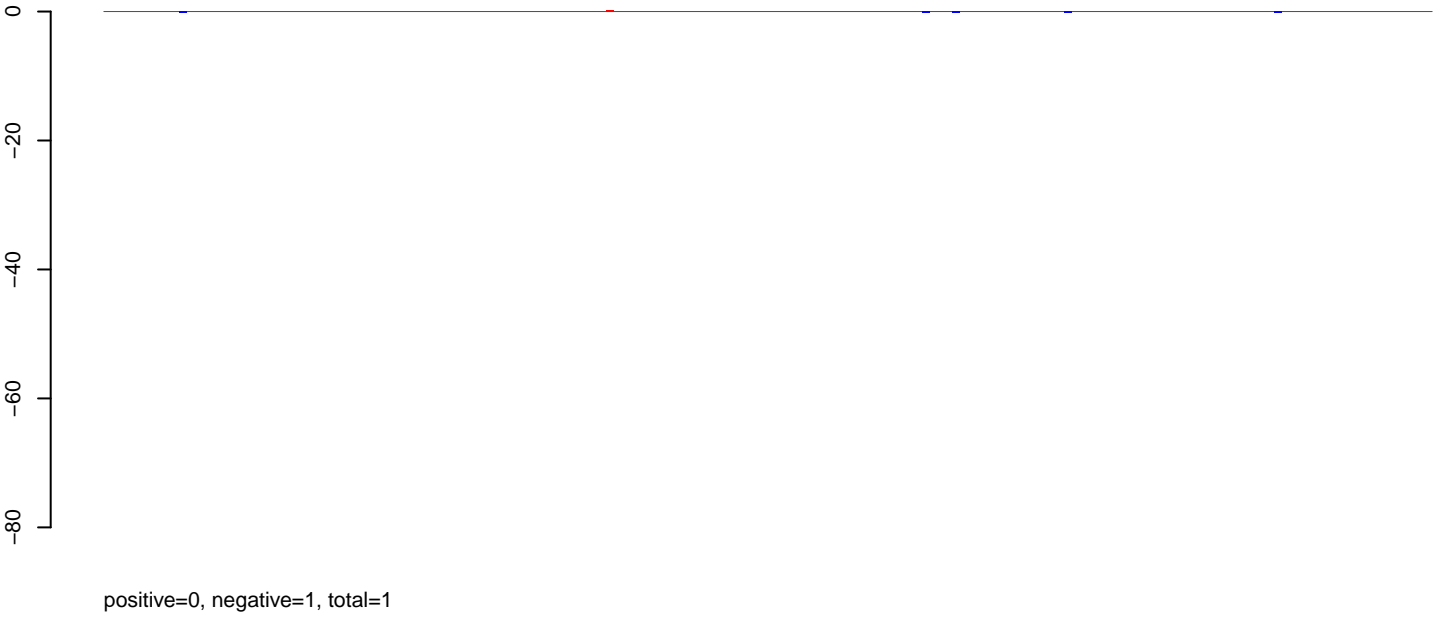

AeAlbo_Fcarc_OA.rep

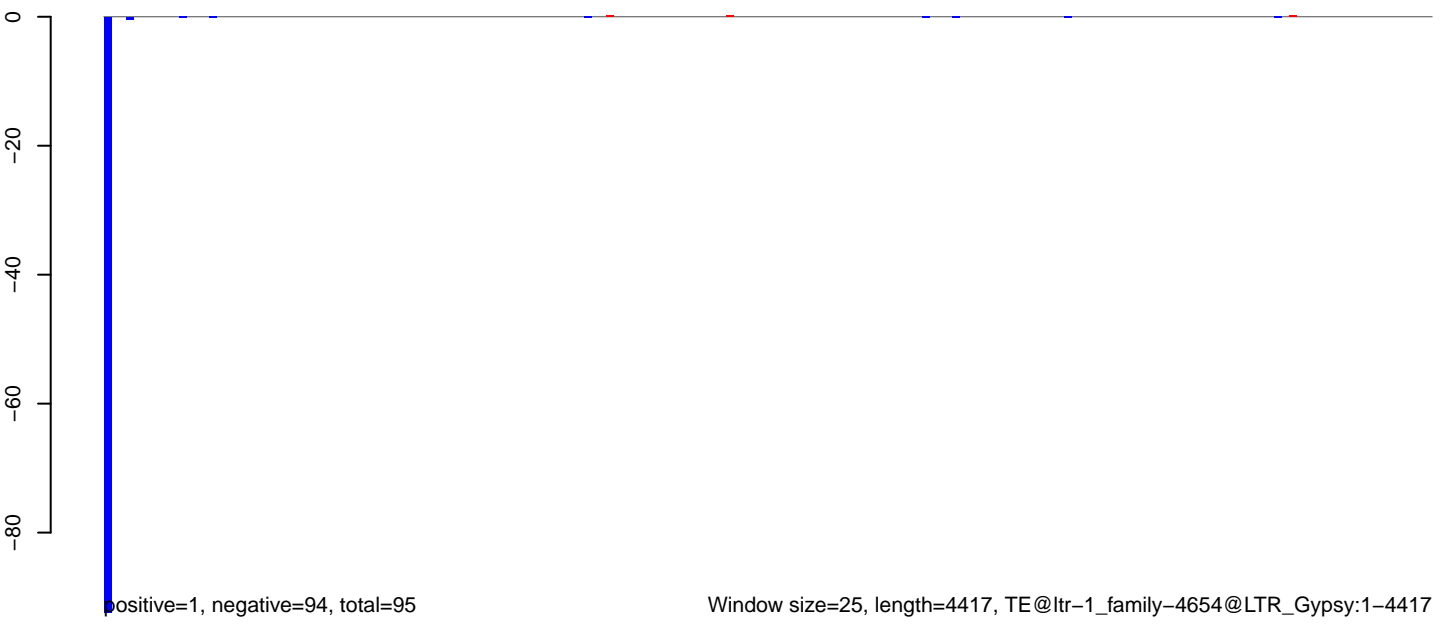

AeAlbo_Fcarc_OA.18_23.rep

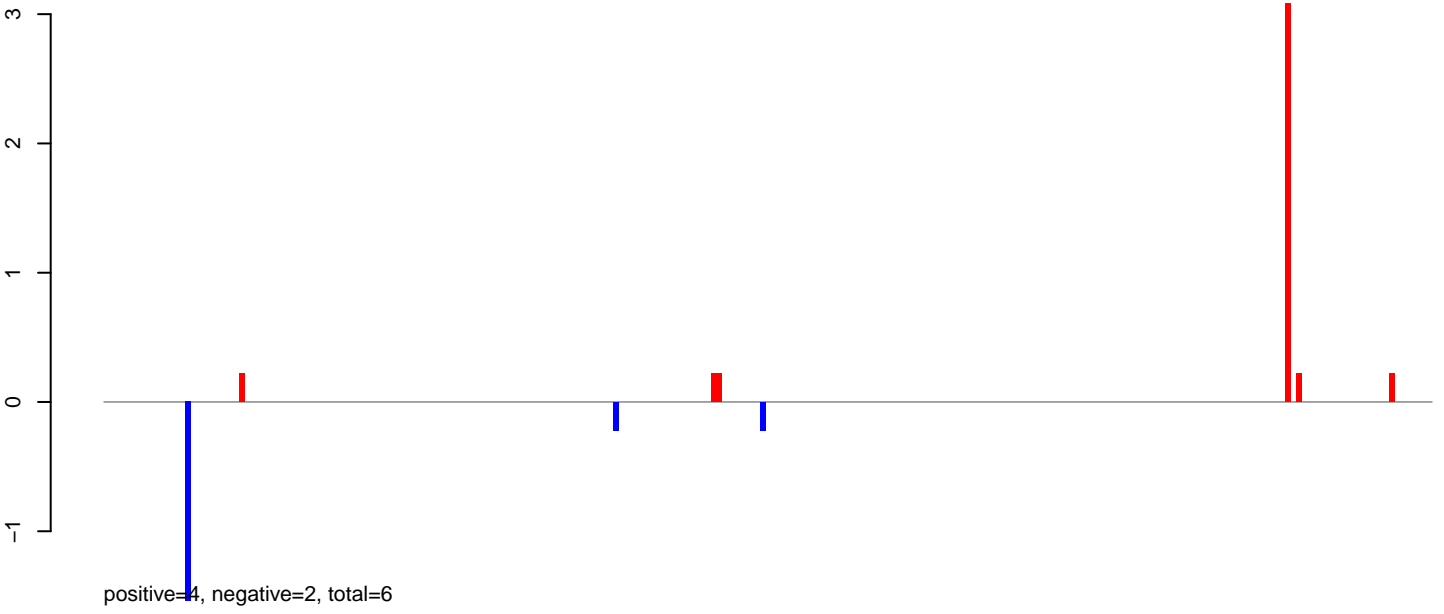

AeAlbo_Fcarc_OA.24_35.rep

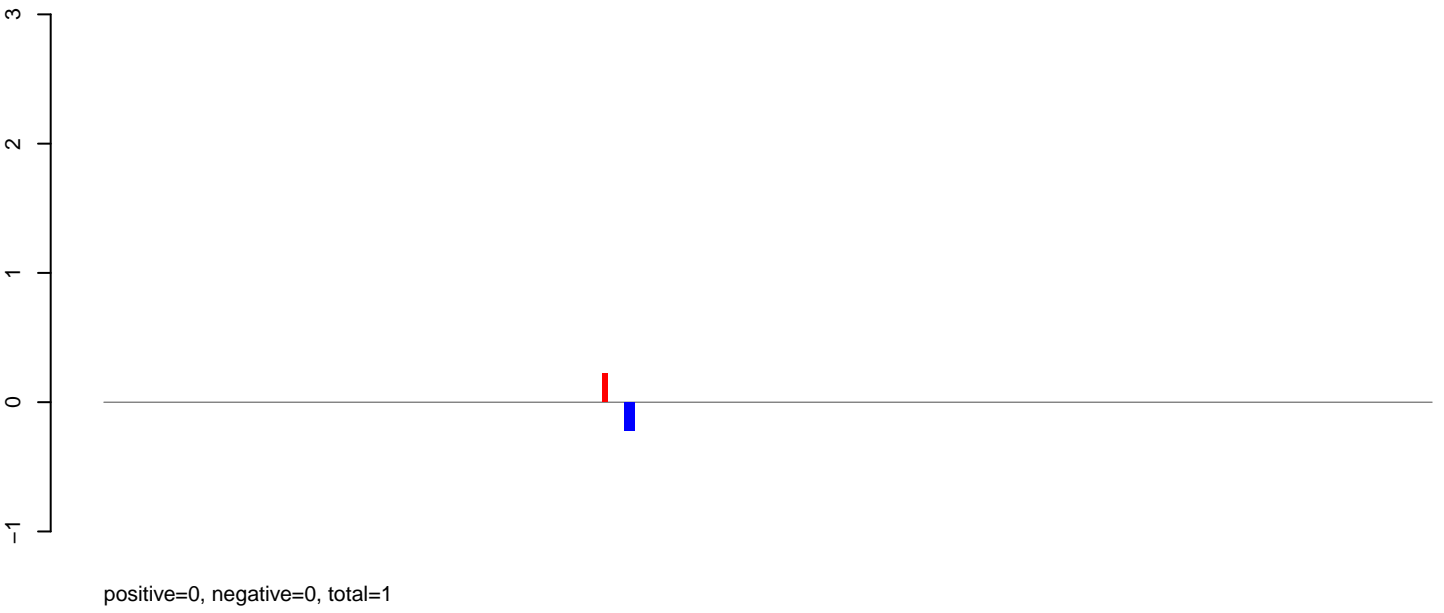

AeAlbo_Fcarc_OA.rep

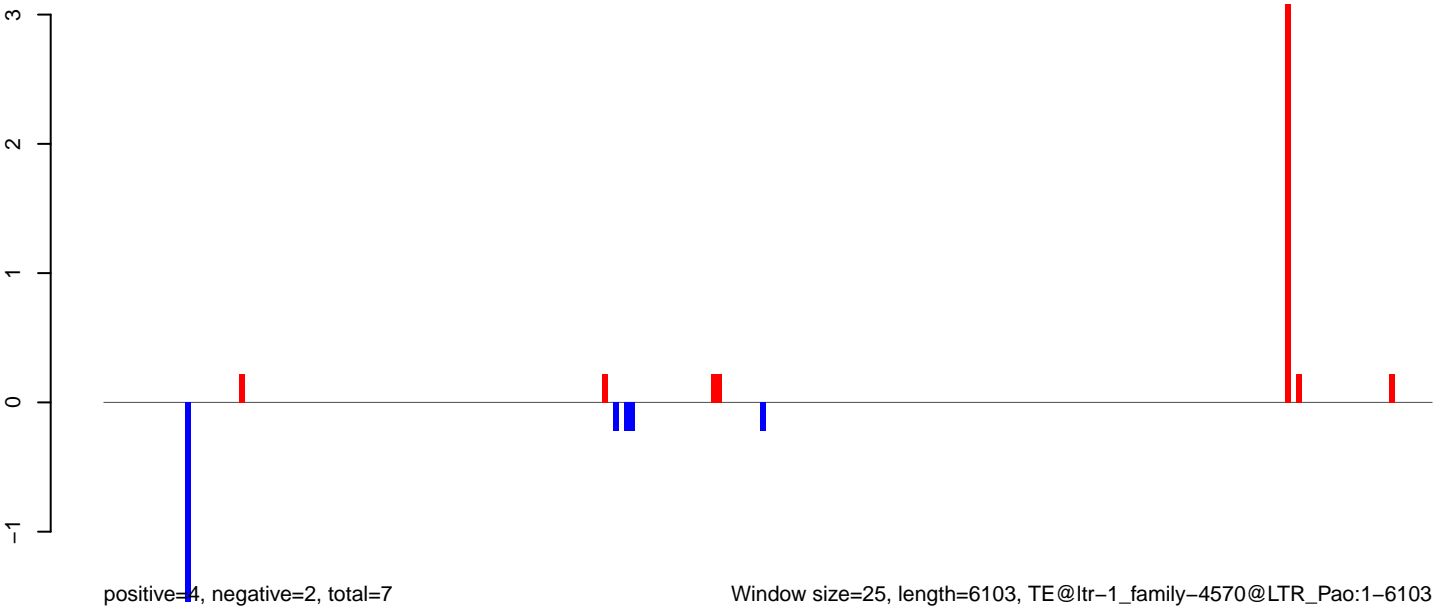

AeAlbo_Fcarc_OA.18_23.rep

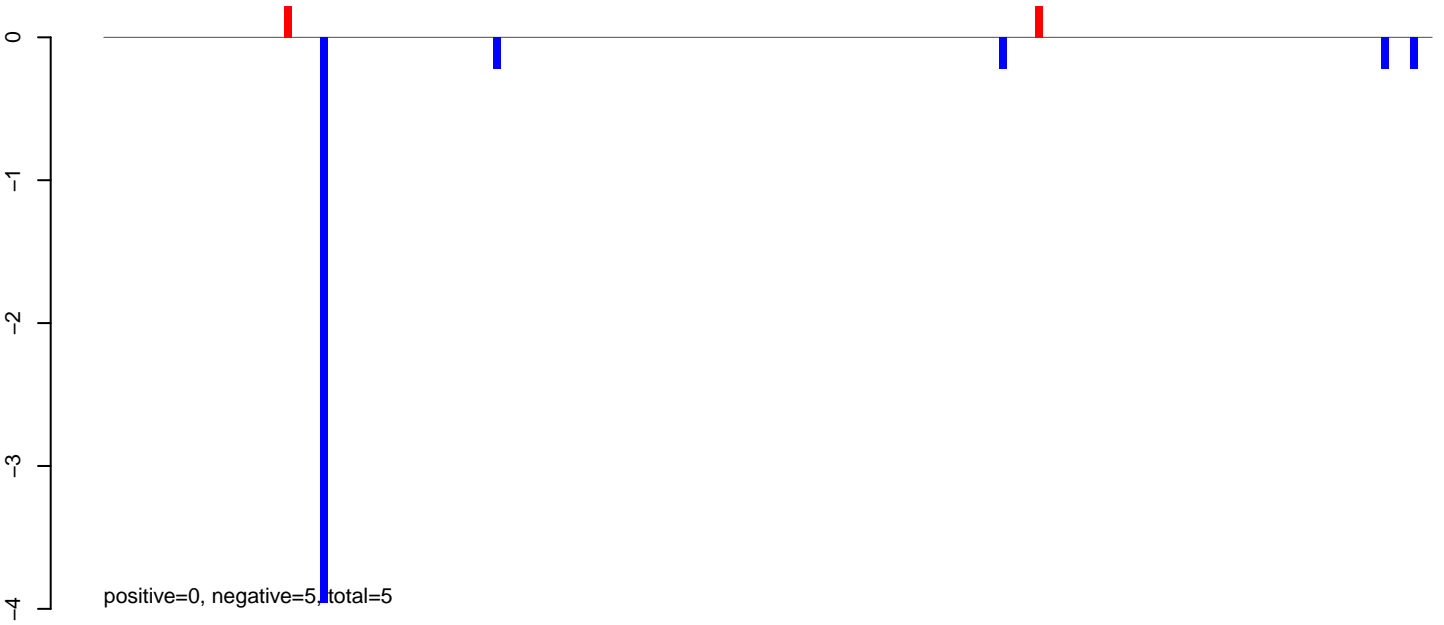

AeAlbo_Fcarc_OA.24_35.rep

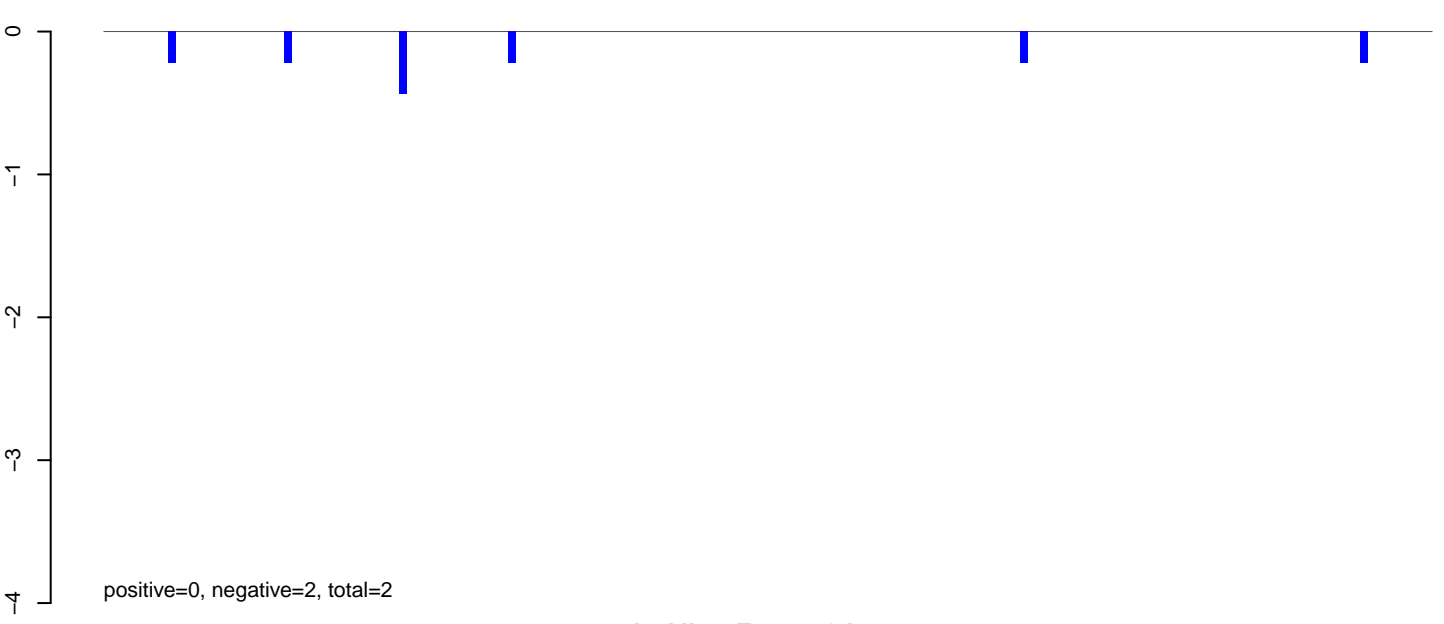

AeAlbo_Fcarc_OA.rep

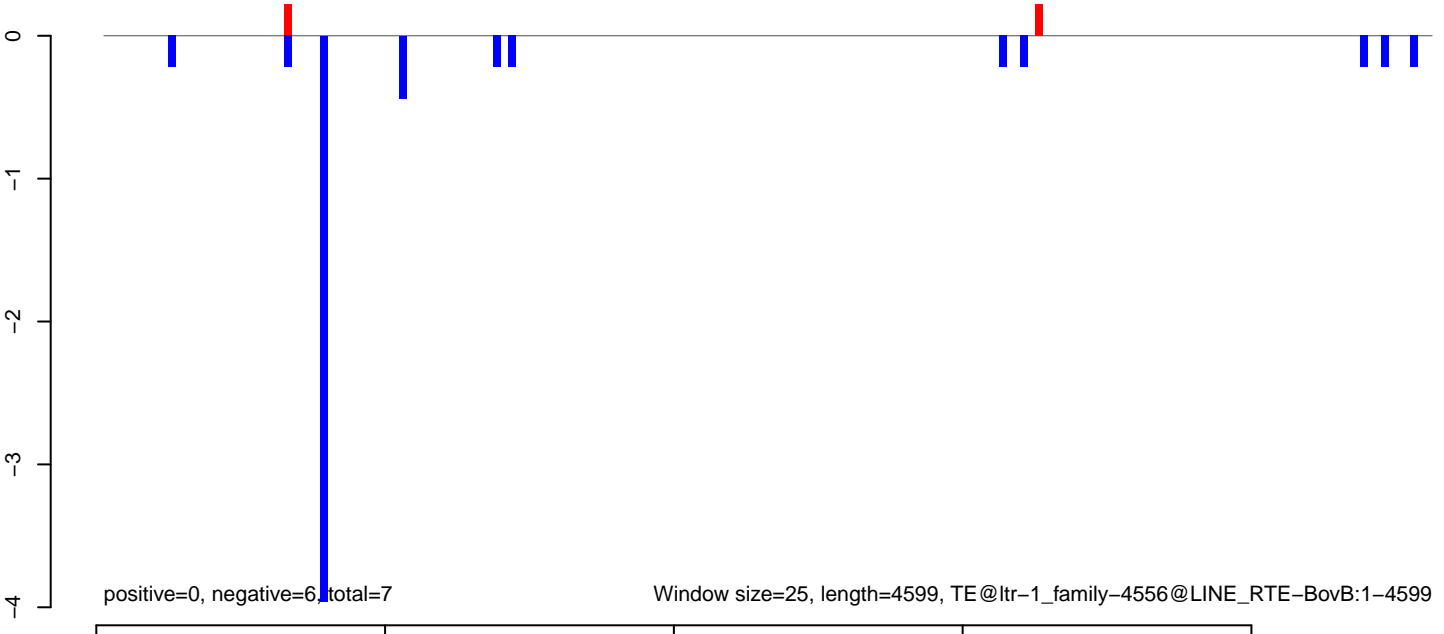

AeAlbo_Fcarc_OA.18_23.rep

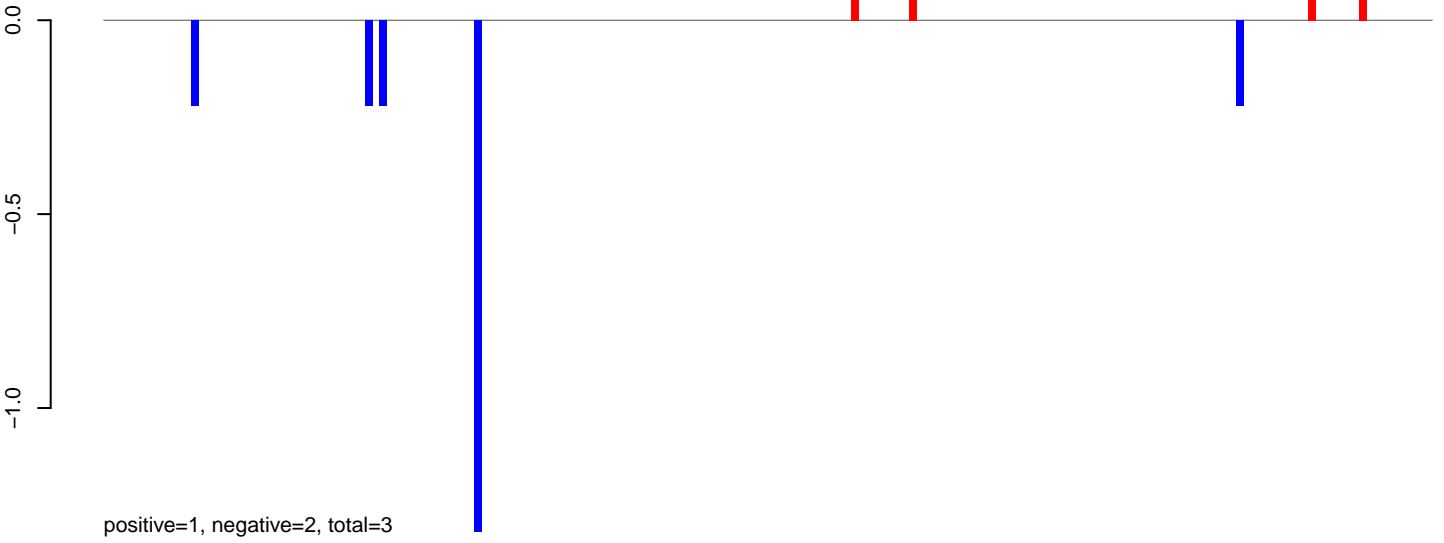

AeAlbo_Fcarc_OA.24_35.rep

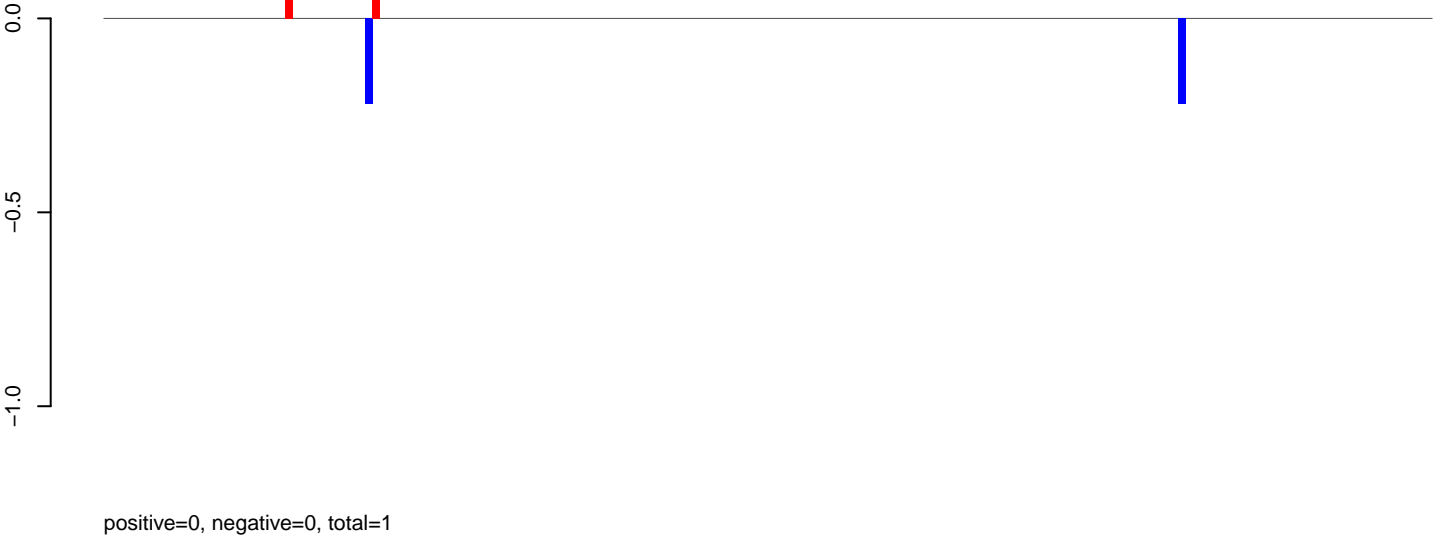

AeAlbo_Fcarc_OA.rep

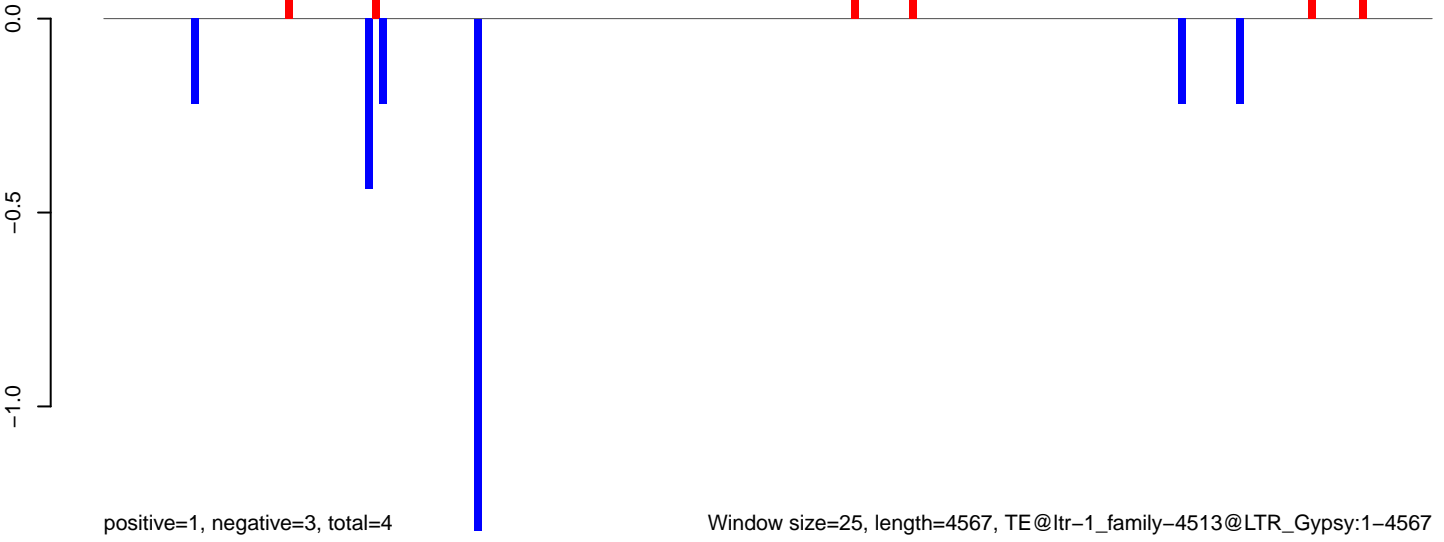

AeAlbo_Fcarc_OA.18_23.rep

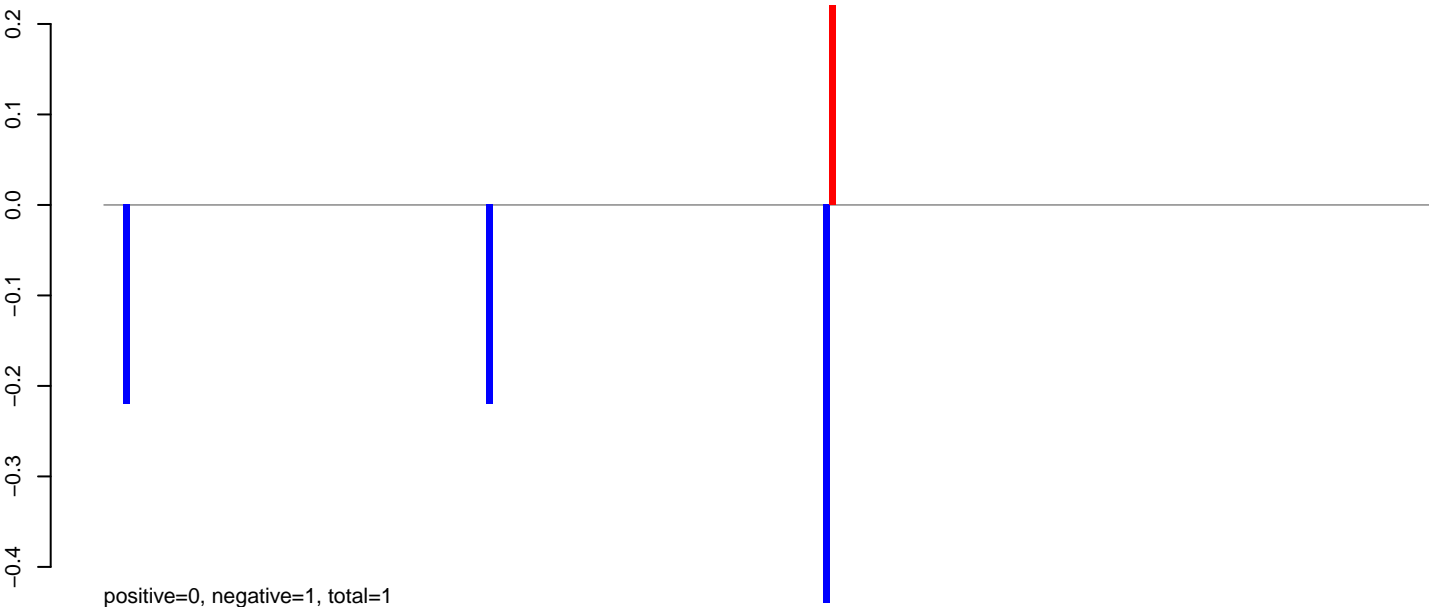

AeAlbo_Fcarc_OA.24_35.rep

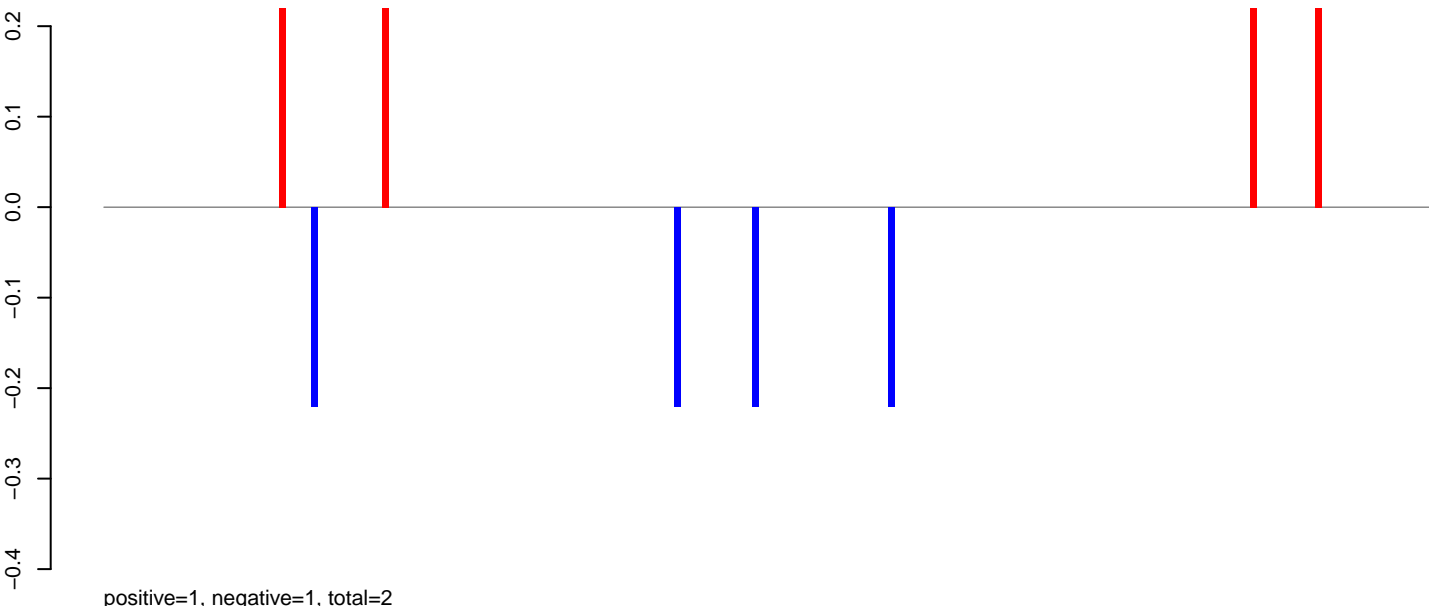

AeAlbo_Fcarc_OA.rep

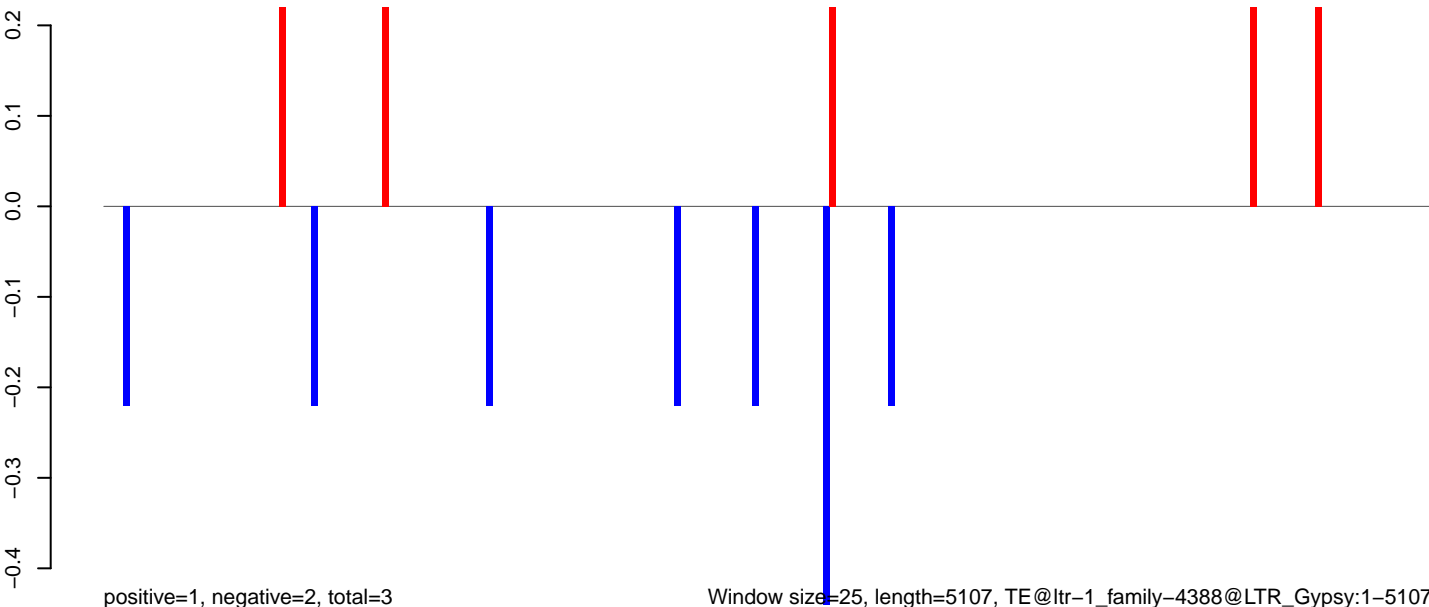

Window size=25, length=5107, TE@ltr-1_family-4388@LTR_Gypsy:1-5107

0 1000 2000 3000 4000 5000

AeAlbo_Fcarc_OA.18_23.rep

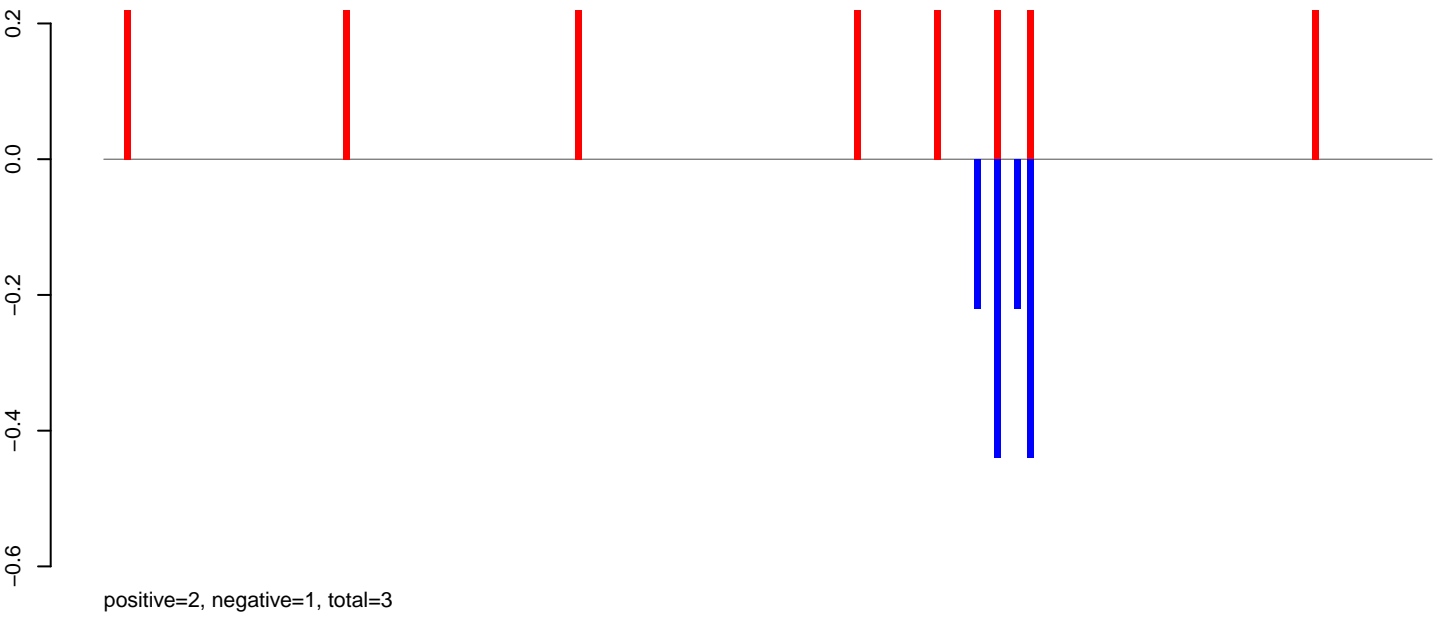

AeAlbo_Fcarc_OA.24_35.rep

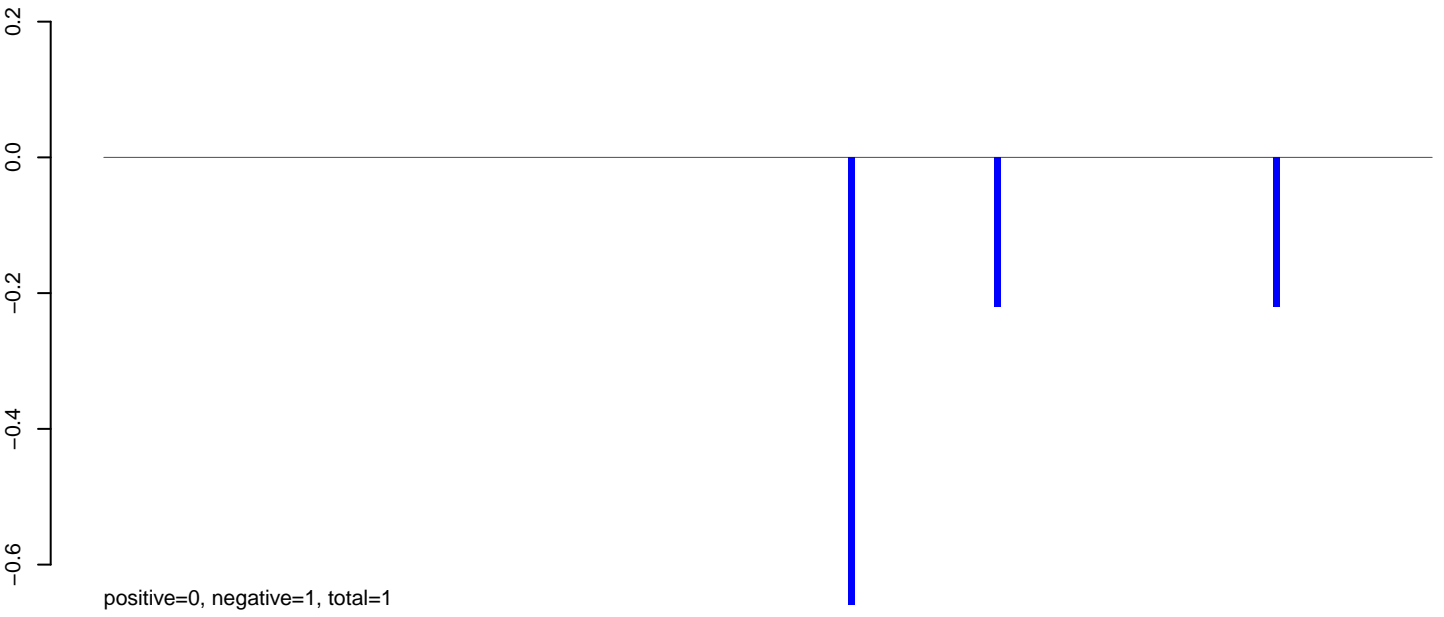

AeAlbo_Fcarc_OA.rep

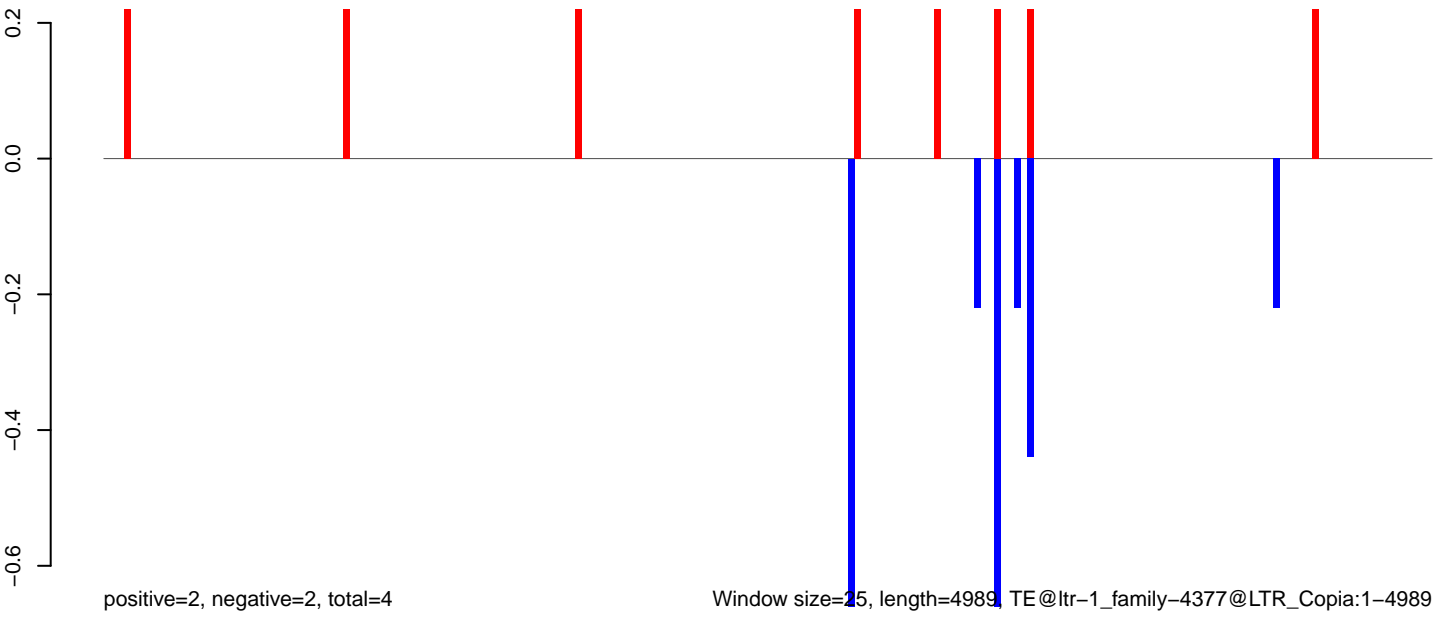

Window size=25, length=4989, TE@ltr-1_family-4377@LTR_Copia:1-4989

0 1000 2000 3000 4000 5000

AeAlbo_Fcarc_OA.18_23.rep

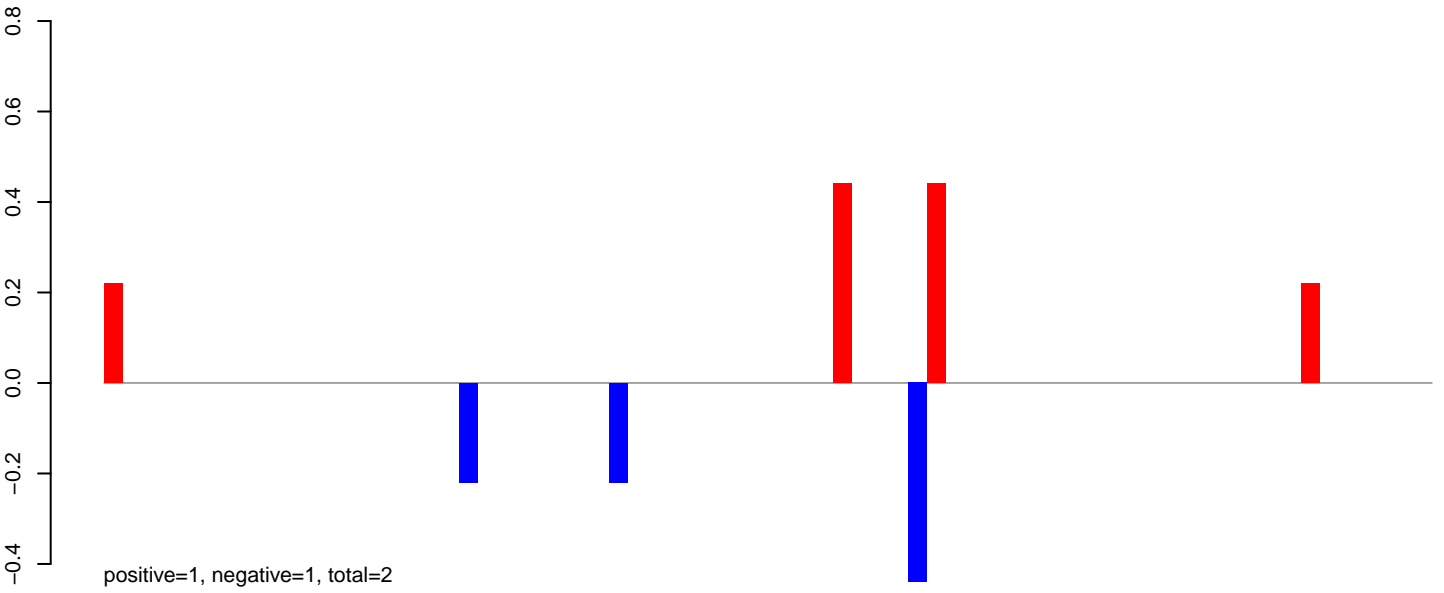

AeAlbo_Fcarc_OA.24_35.rep

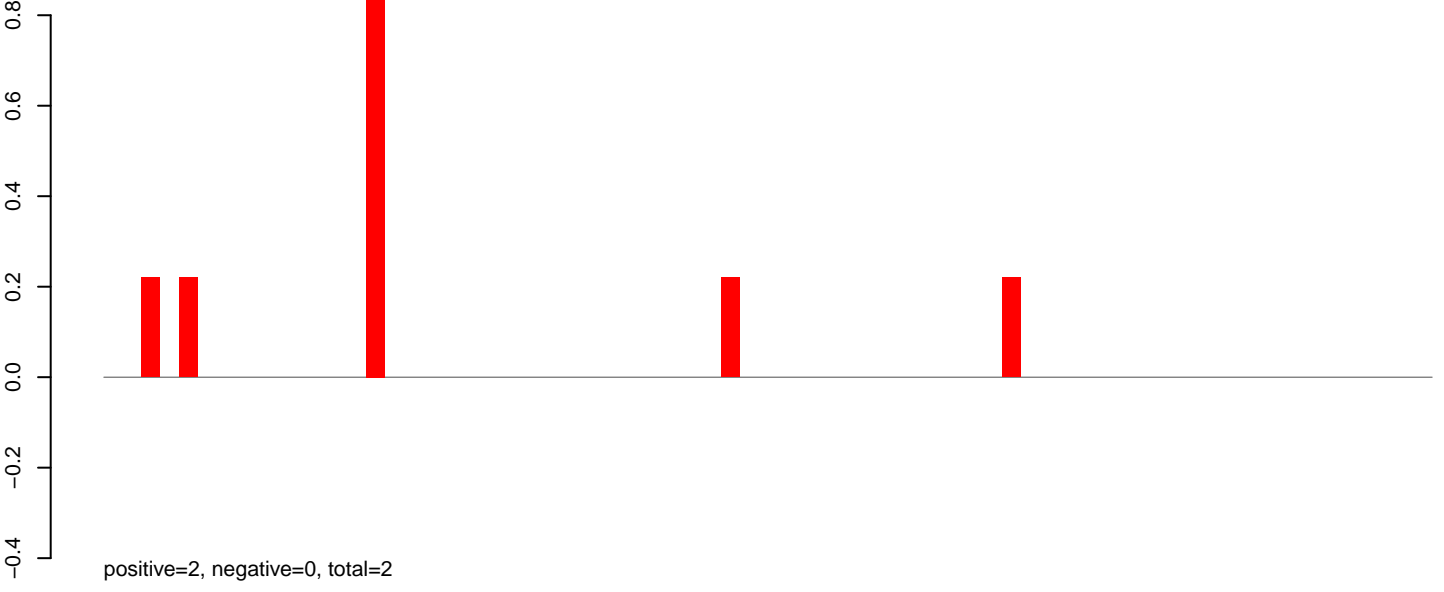

AeAlbo_Fcarc_OA.rep

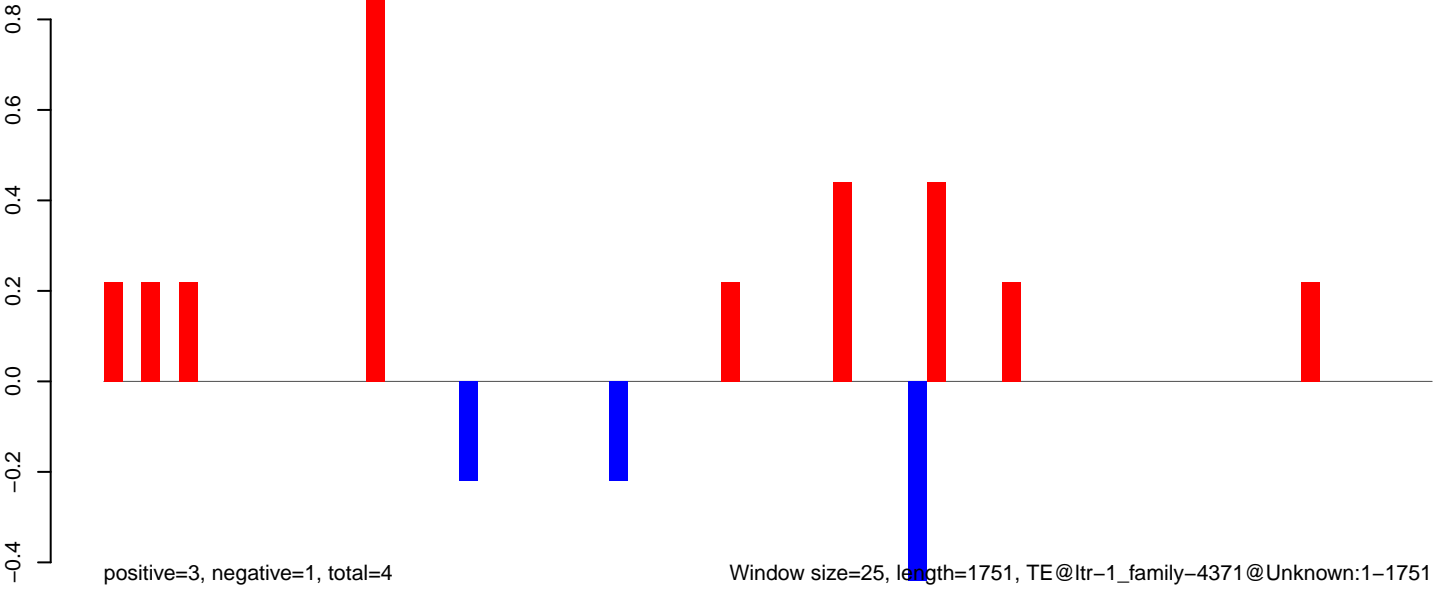

AeAlbo_Fcarc_OA.18_23.rep

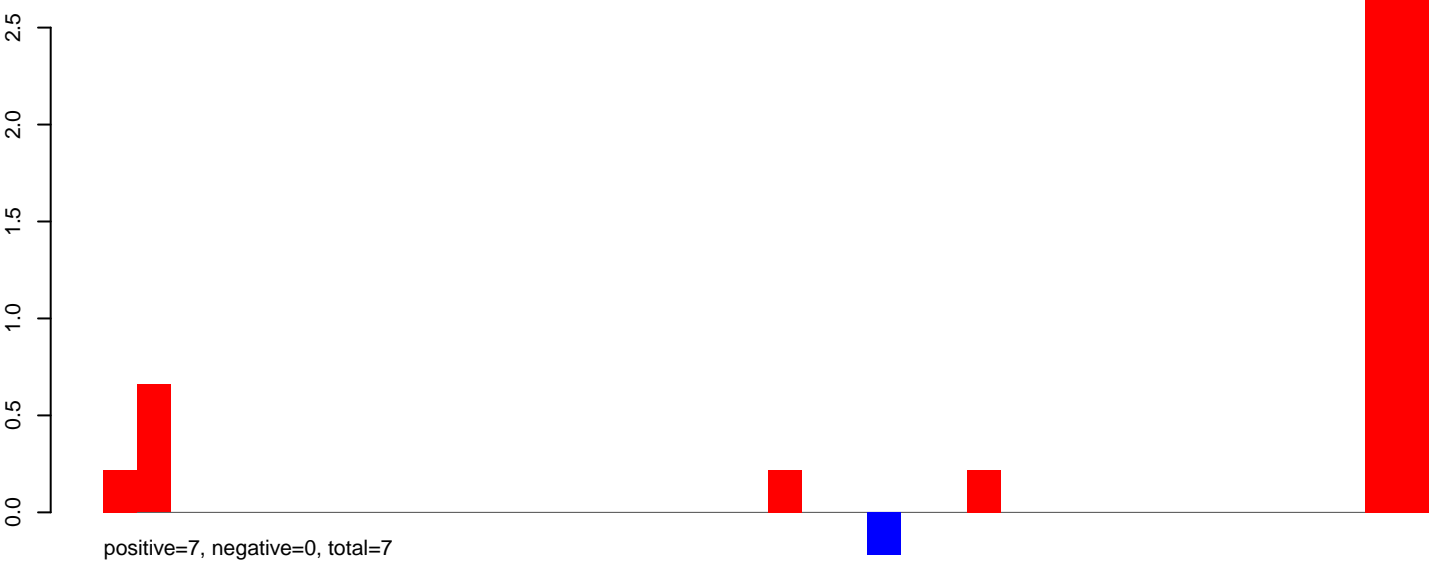

AeAlbo_Fcarc_OA.24_35.rep

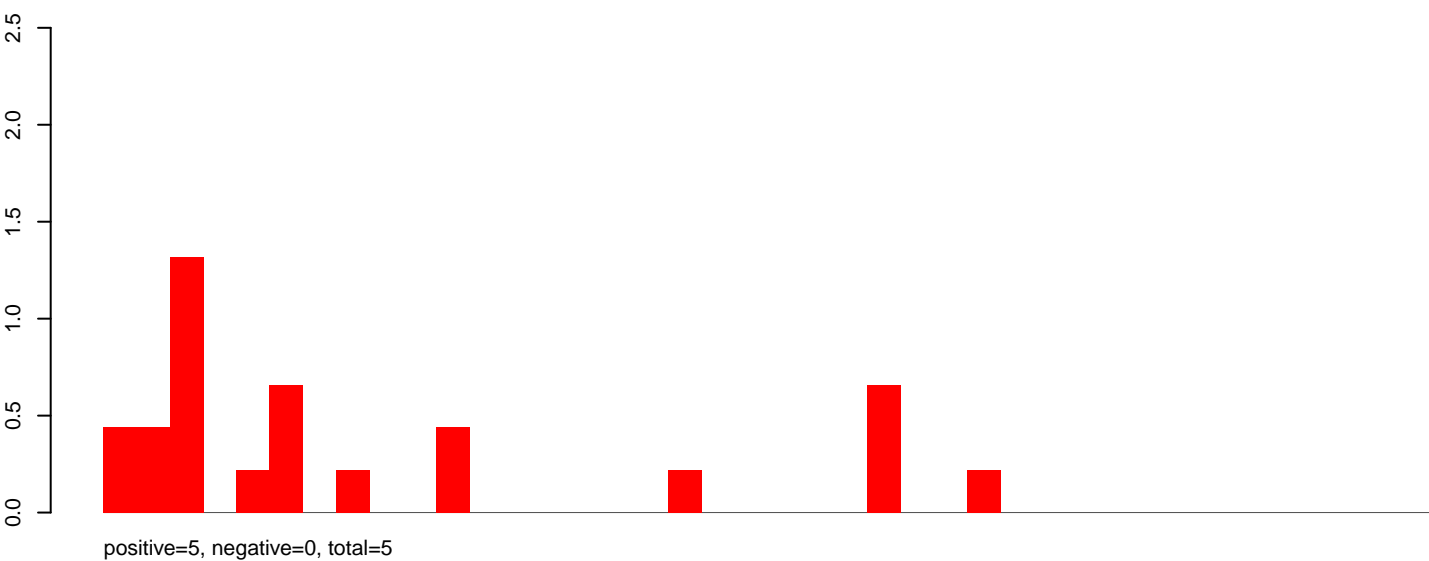

AeAlbo_Fcarc_OA.rep

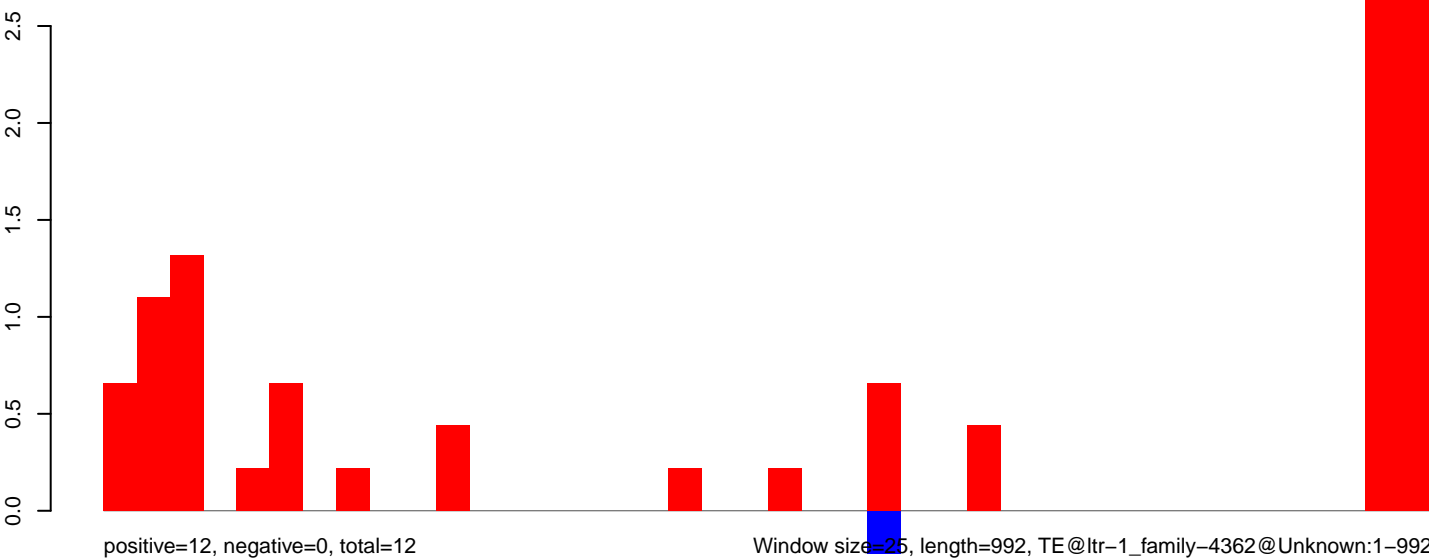

AeAlbo_Fcarc_OA.18_23.rep

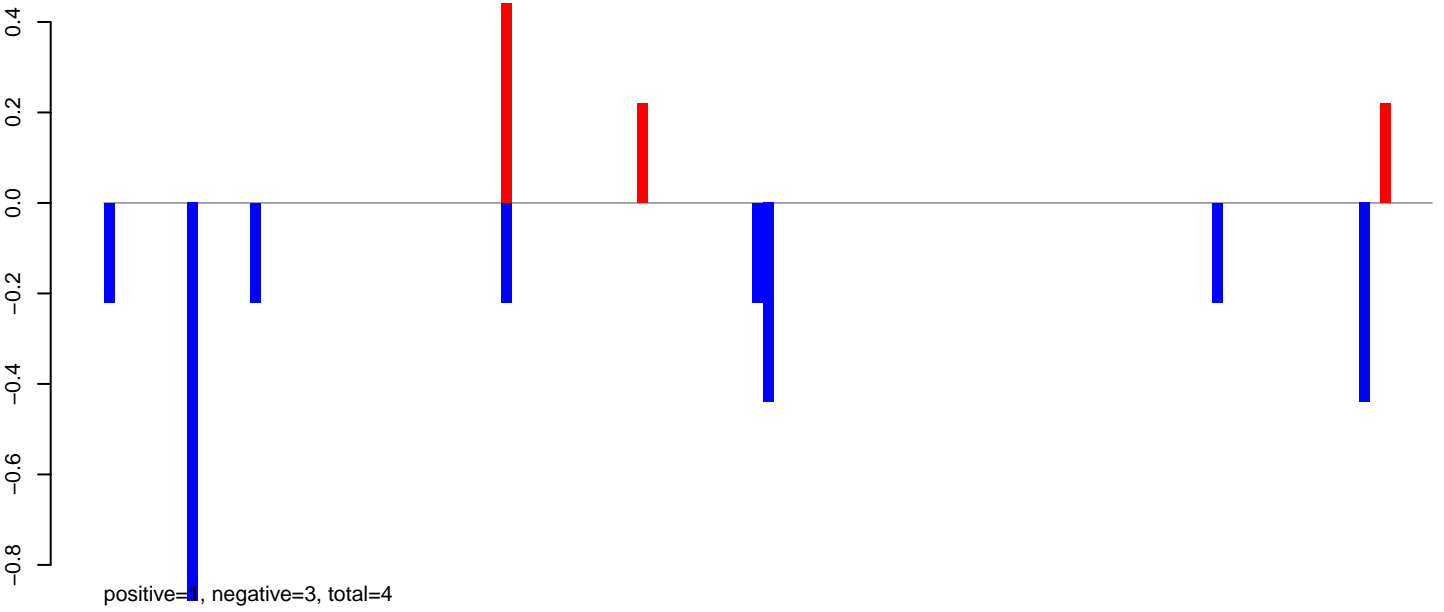

AeAlbo_Fcarc_OA.24_35.rep

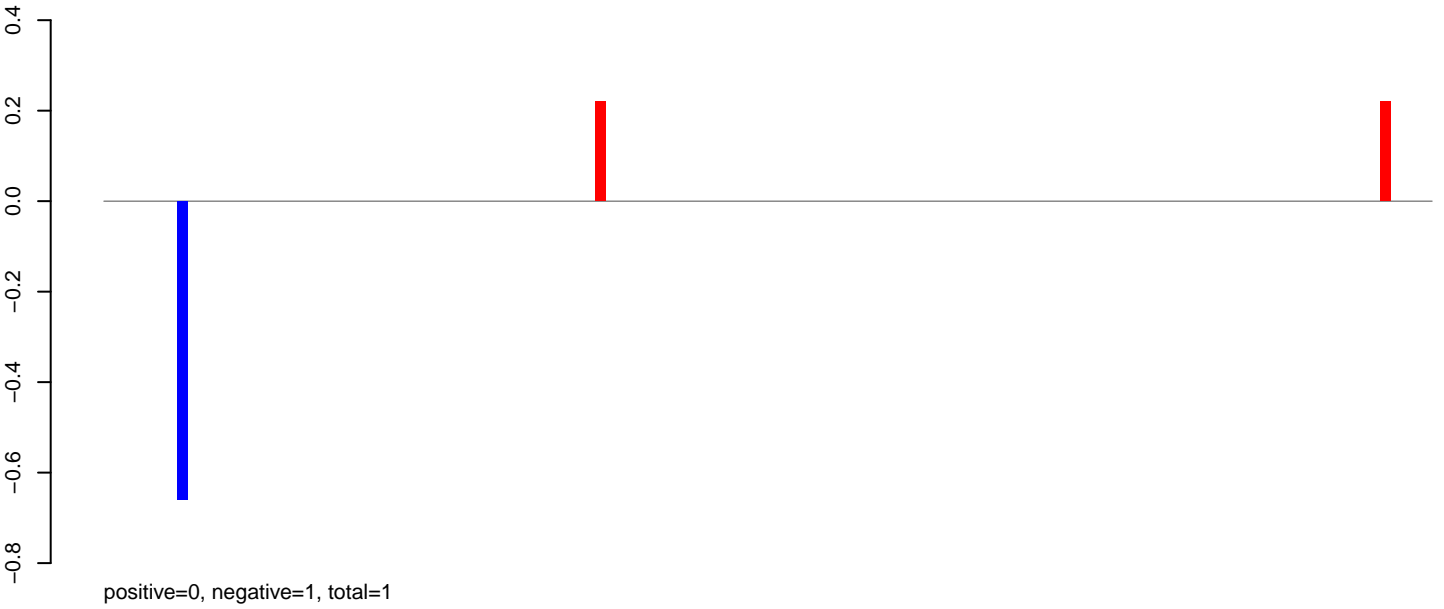

AeAlbo_Fcarc_OA.rep

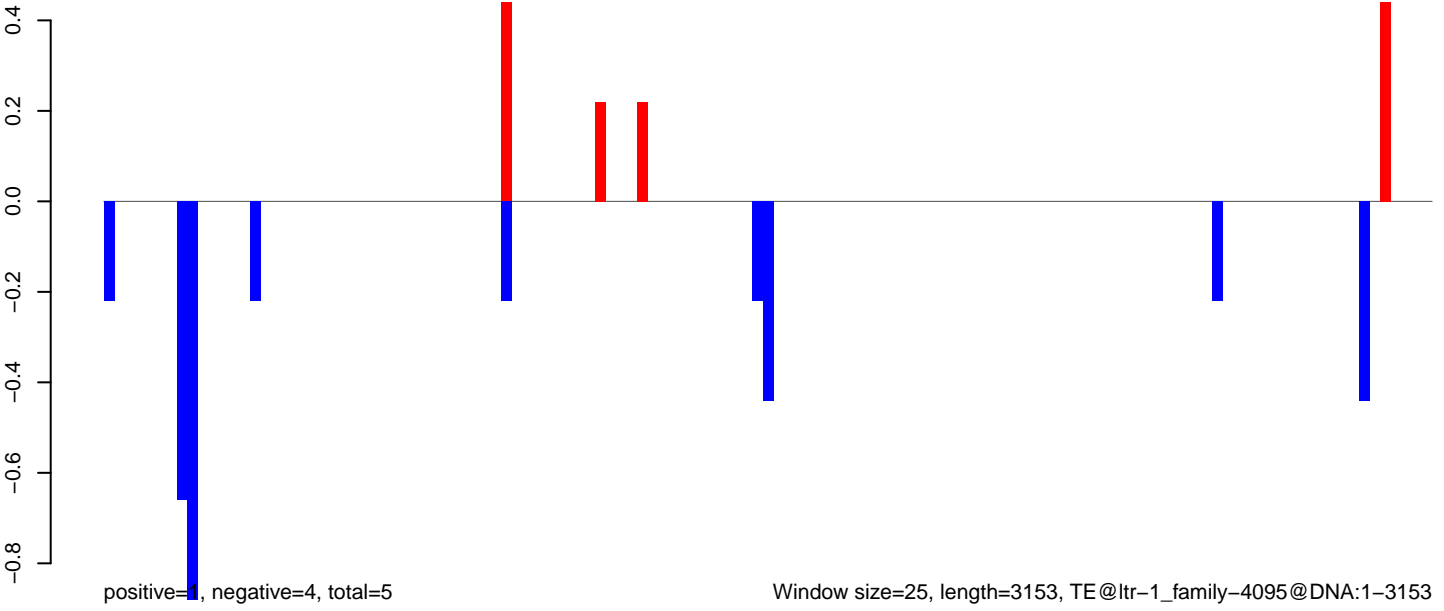

AeAlbo_Fcarc_OA.18_23.rep

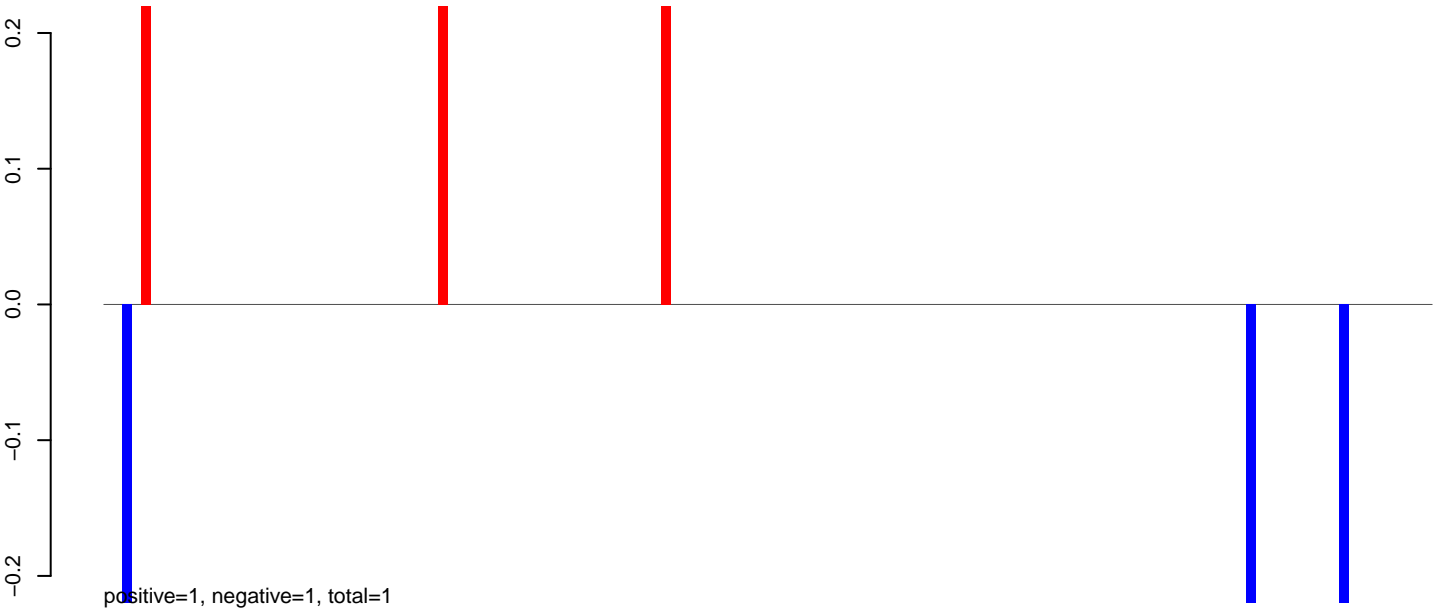

AeAlbo_Fcarc_OA.24_35.rep

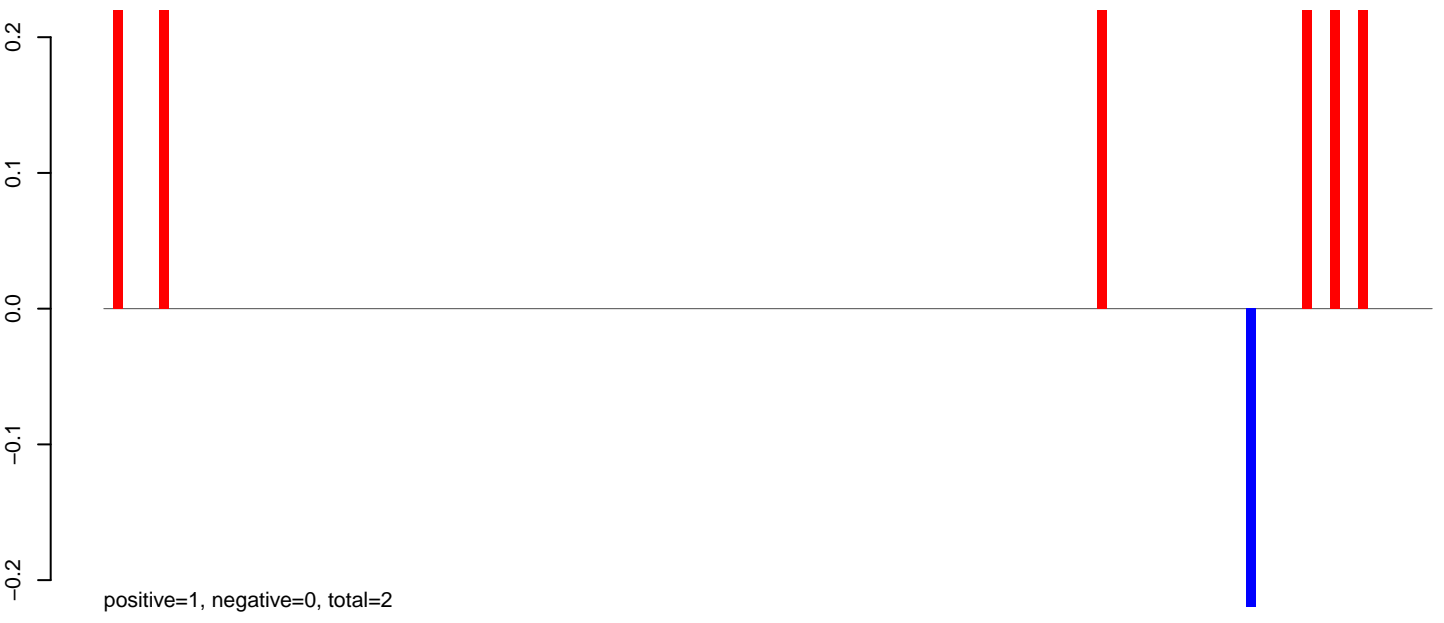

AeAlbo_Fcarc_OA.rep

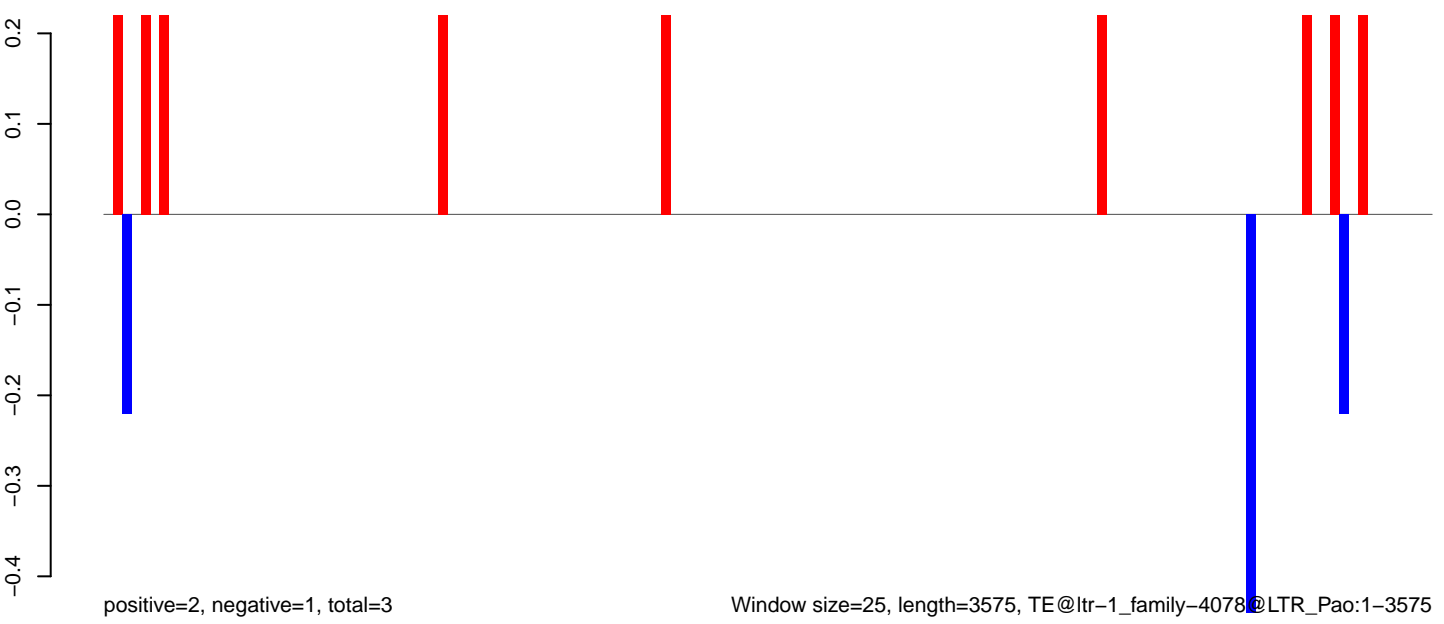

Window size=25, length=3575, TE@ltr-1_family-4078@LTR_Pao:1-3575

AeAlbo_FcArc_OA.18_23.rep

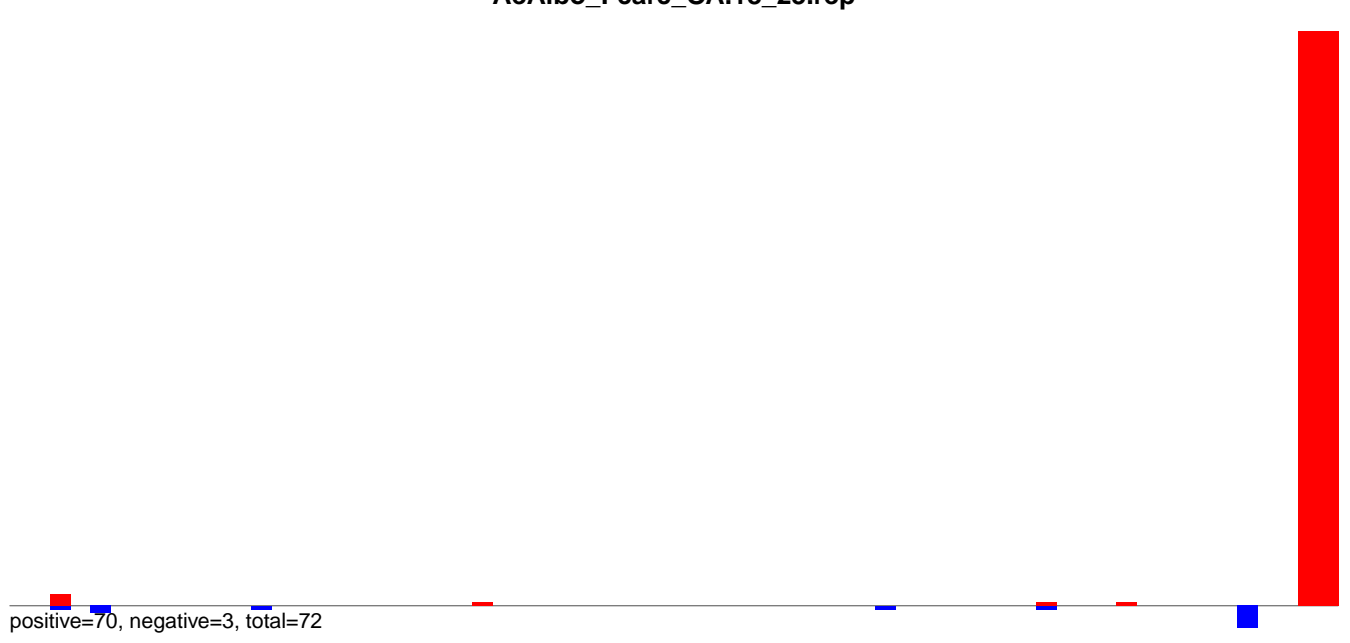

AeAlbo_FcArc_OA.24_35.rep

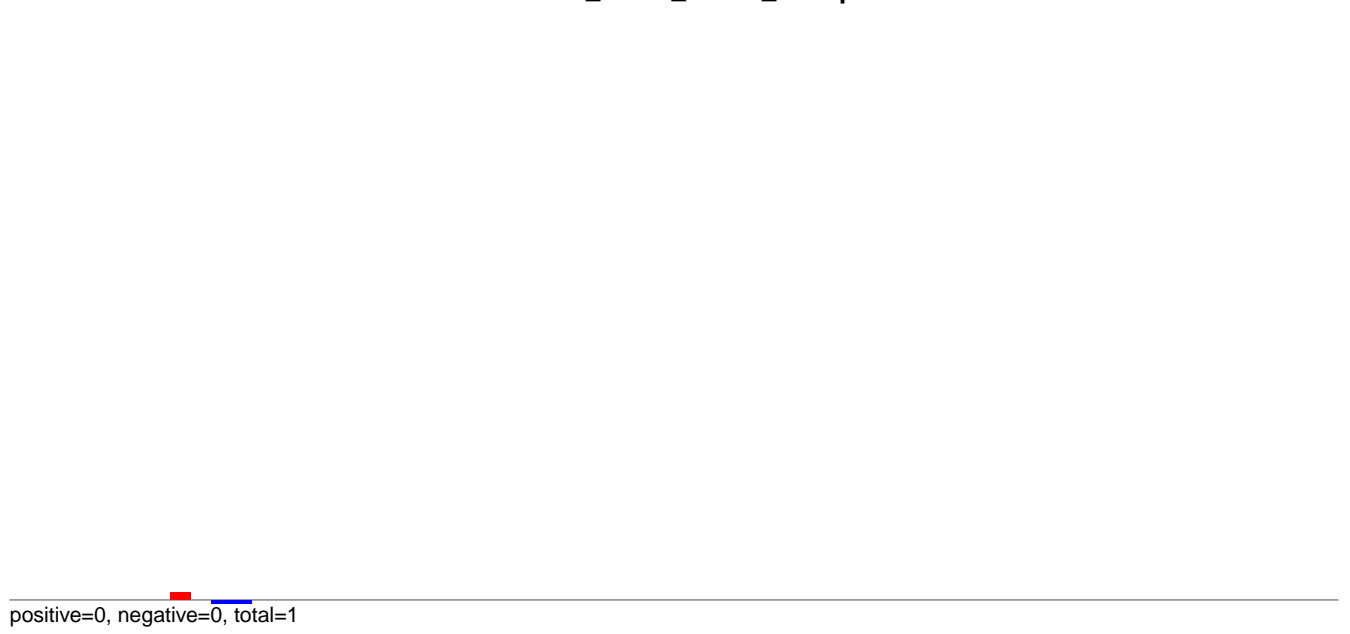

AeAlbo_FcArc_OA.rep



AeAlbo_Fcarc_OA.18_23.rep

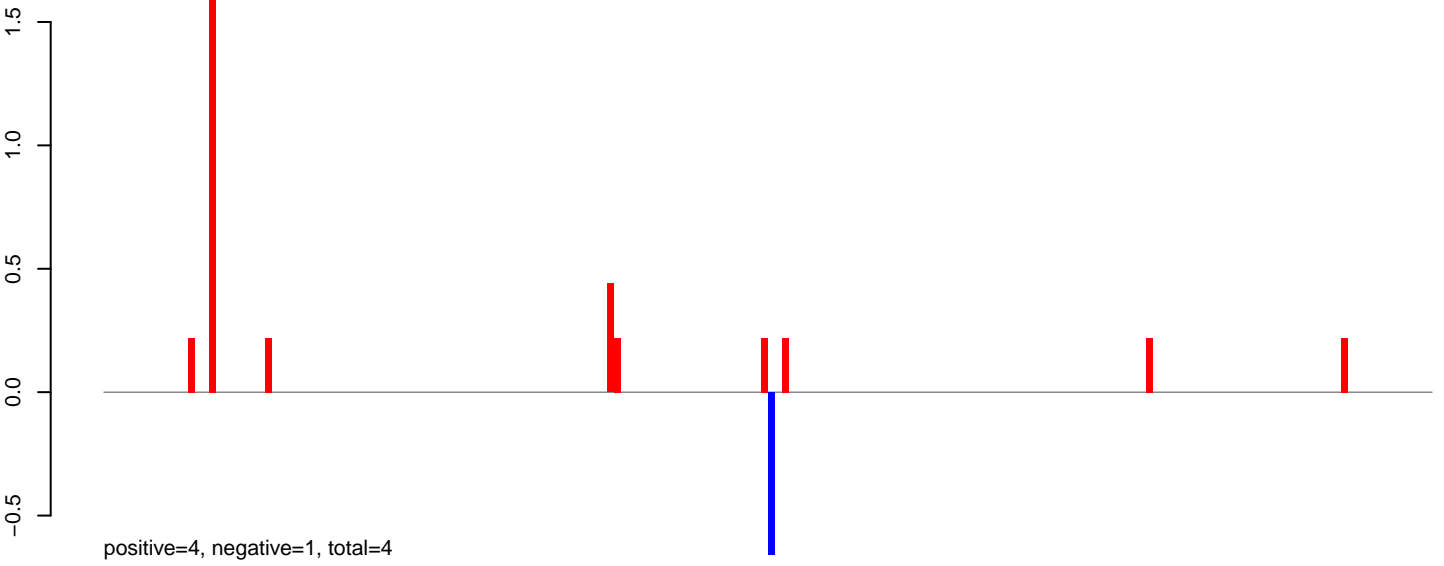

AeAlbo_Fcarc_OA.24_35.rep

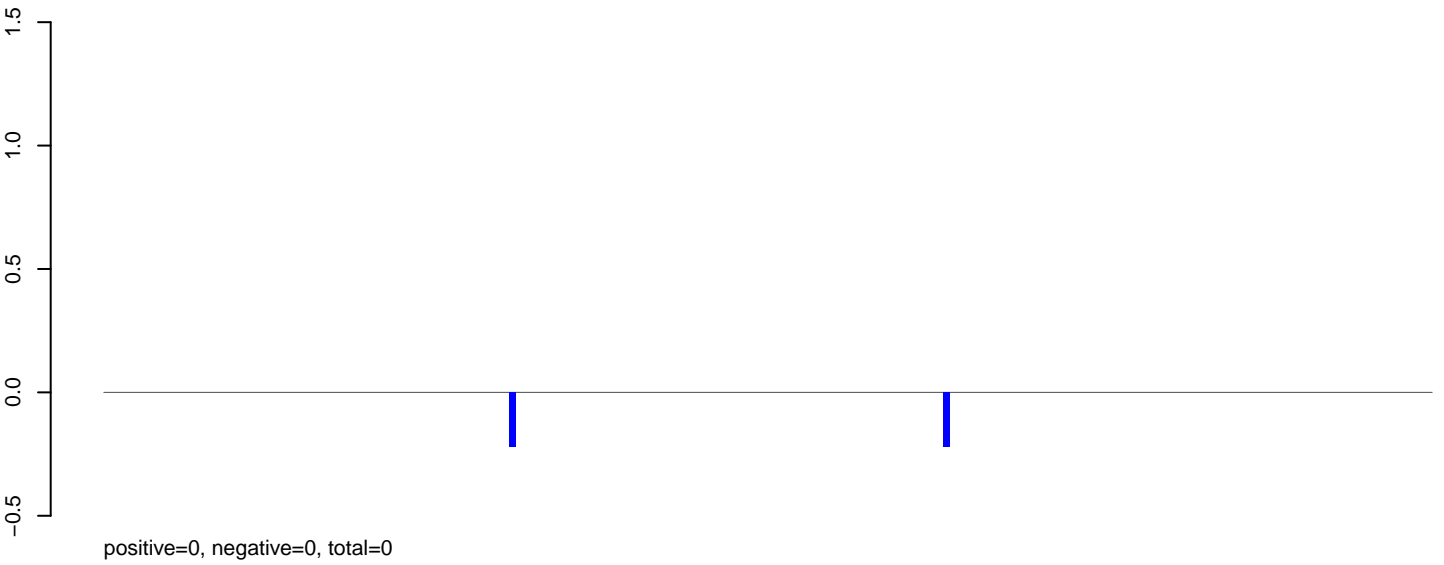

AeAlbo_Fcarc_OA.rep

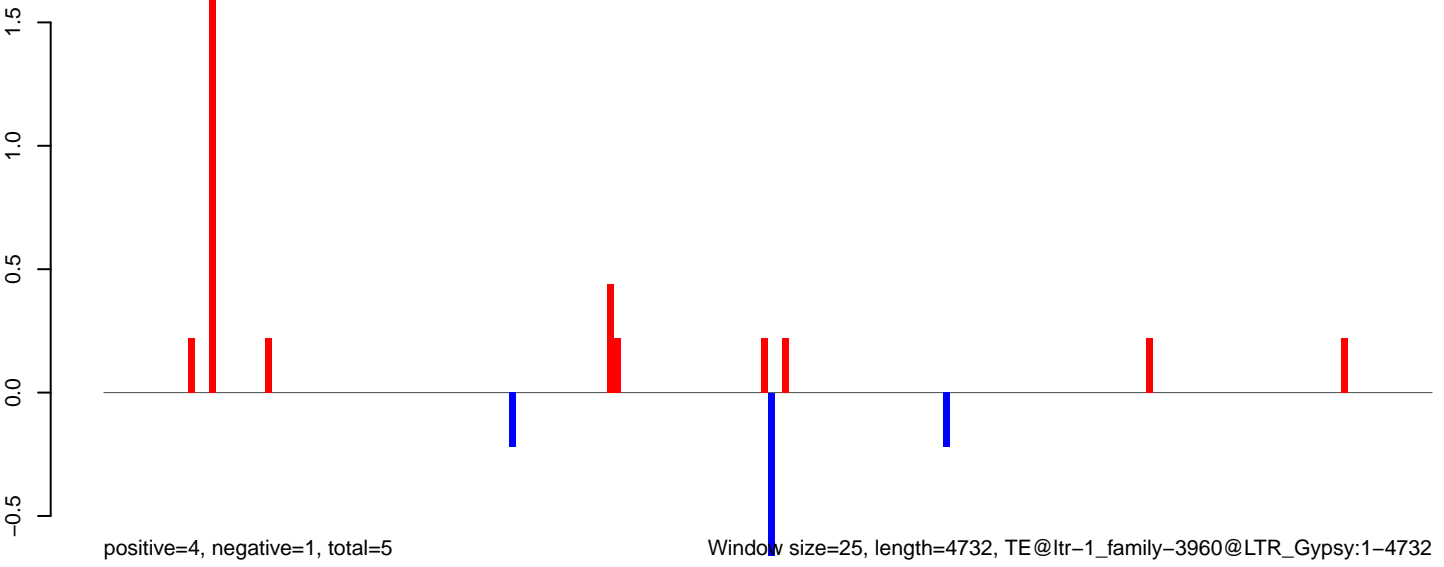

Window size=25, length=4732, TE@ltr-1_family-3960@LTR_Gypsy:1-4732

0 1000 2000 3000 4000

AeAlbo_Fcarc_OA.18_23.rep

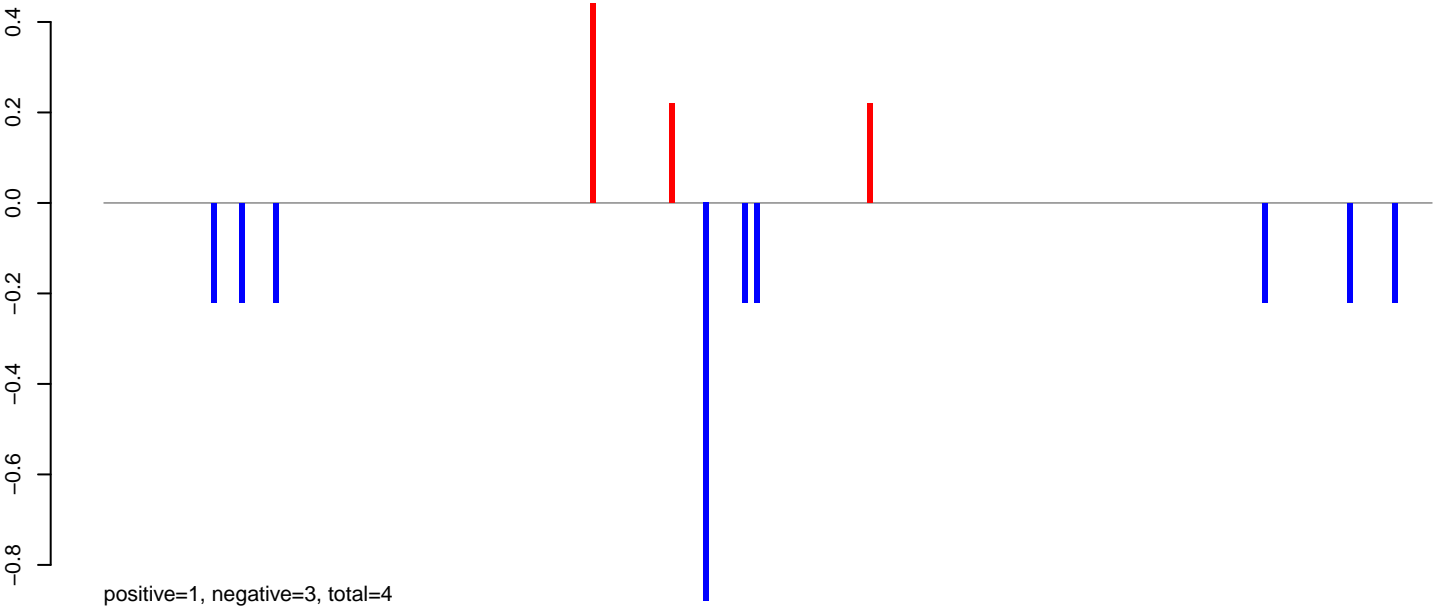

AeAlbo_Fcarc_OA.24_35.rep

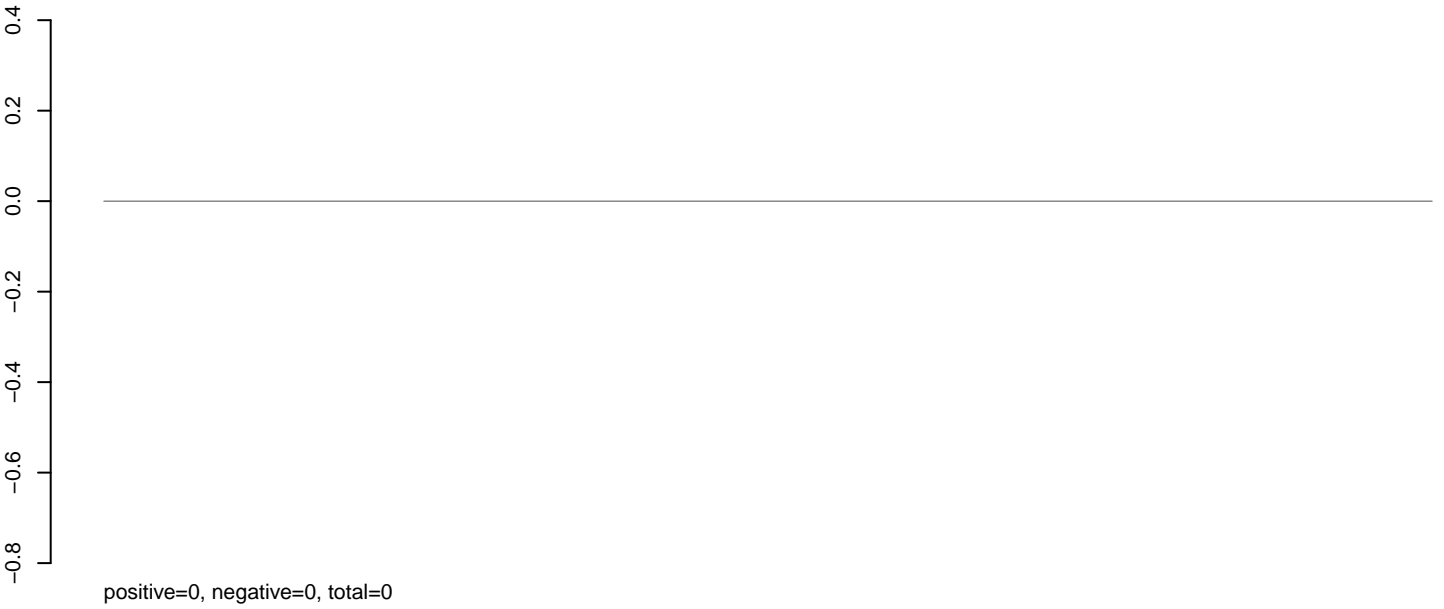

AeAlbo_Fcarc_OA.rep

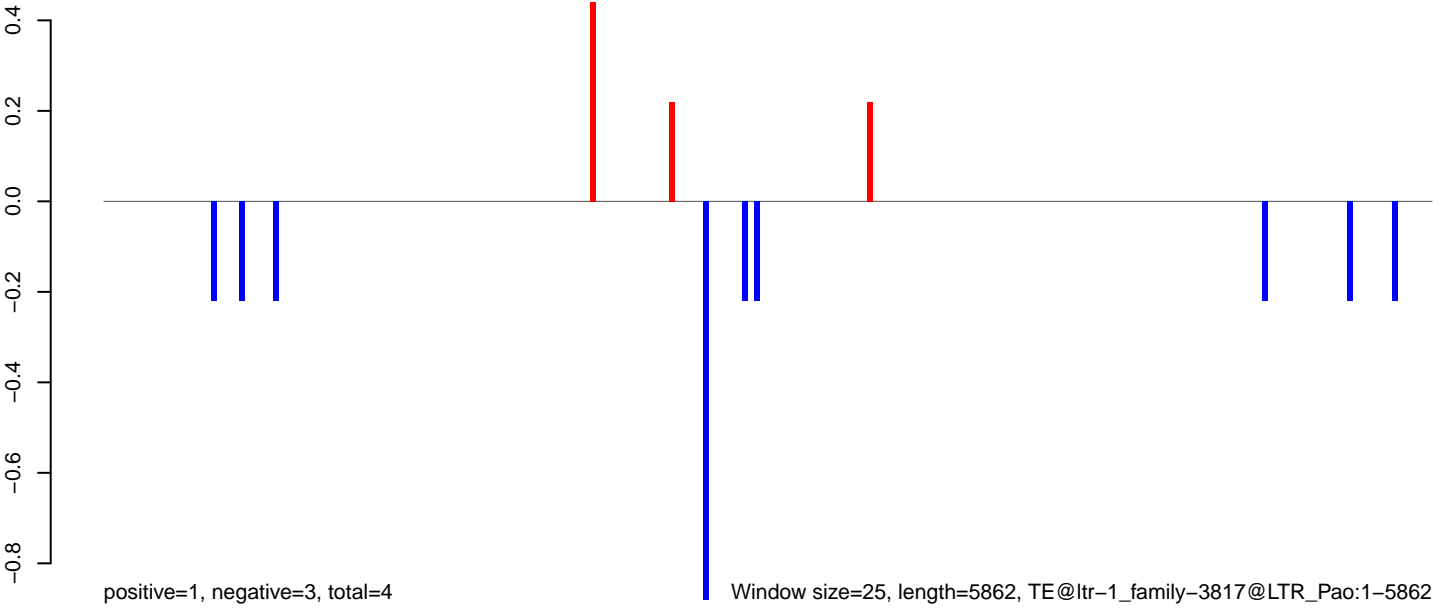

0 1000 2000 3000 4000 5000 6000

AeAlbo_Fcarc_OA.18_23.rep

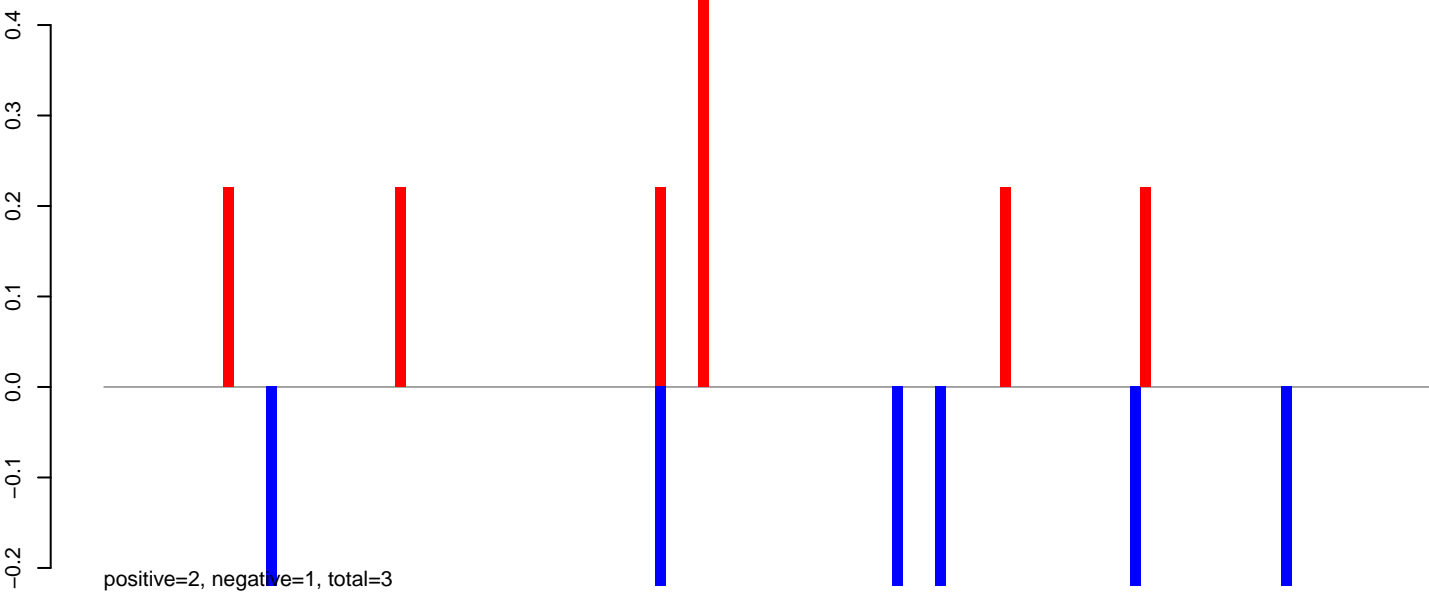

AeAlbo_Fcarc_OA.24_35.rep

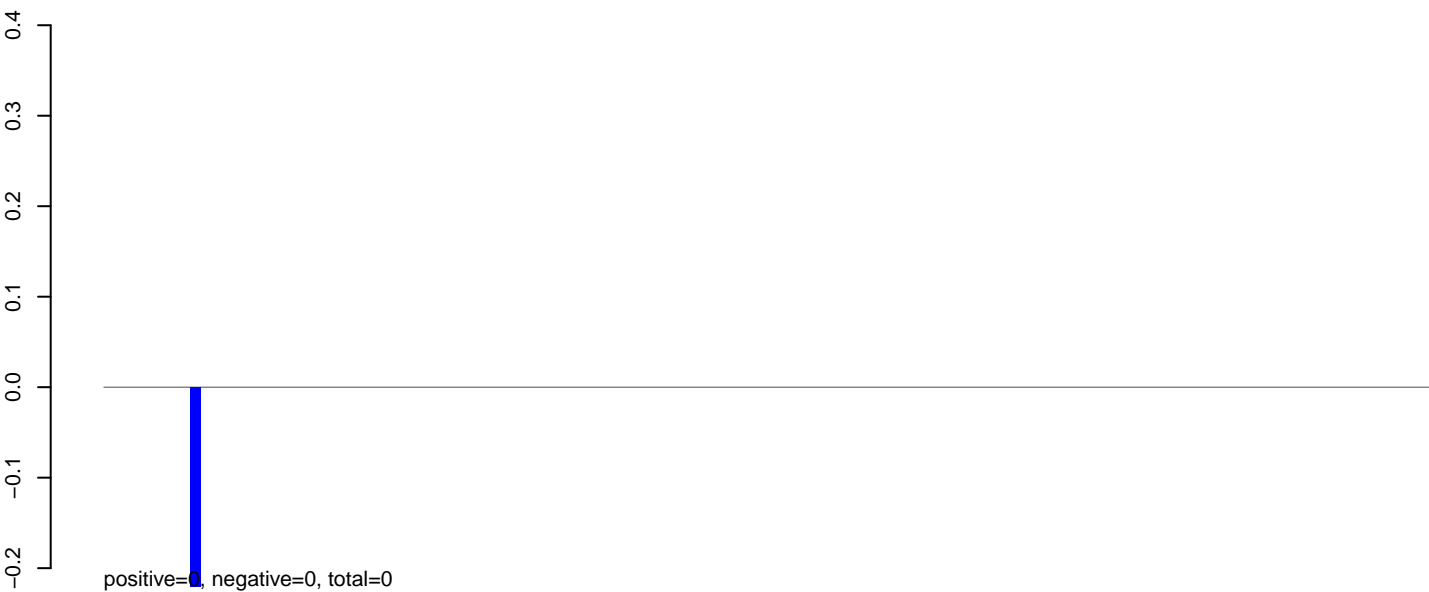

AeAlbo_Fcarc_OA.rep

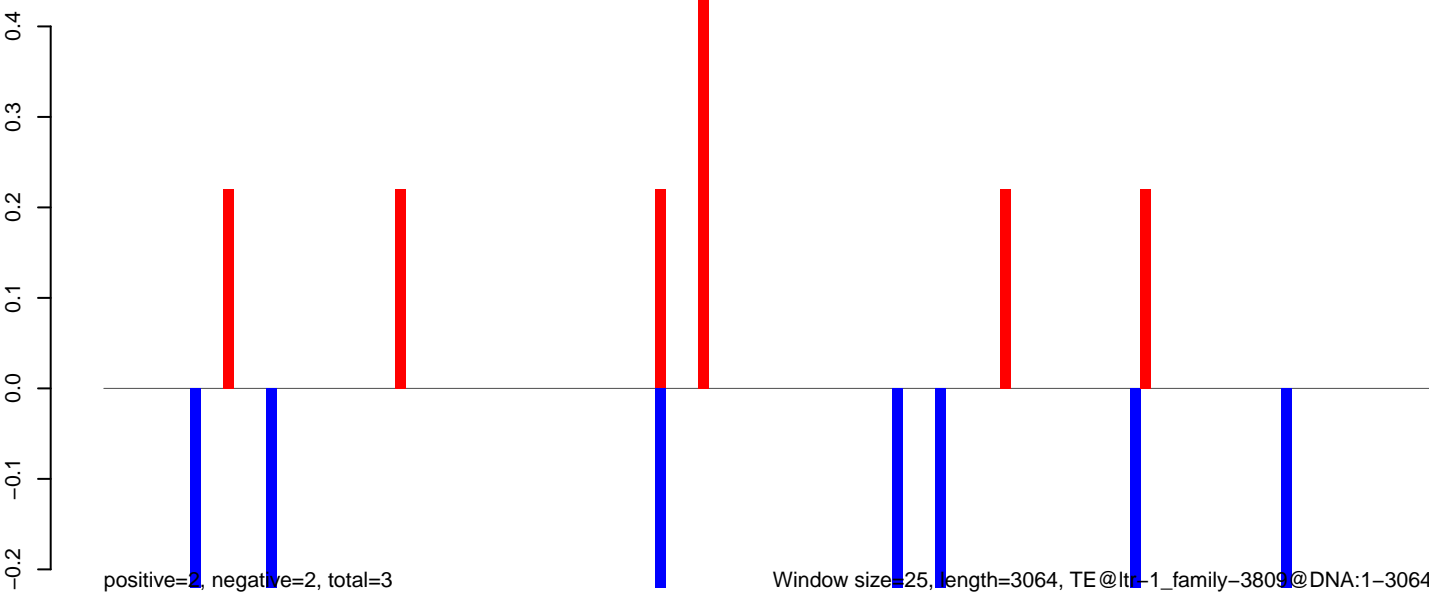

AeAlbo_Fcarc_OA.18_23.rep

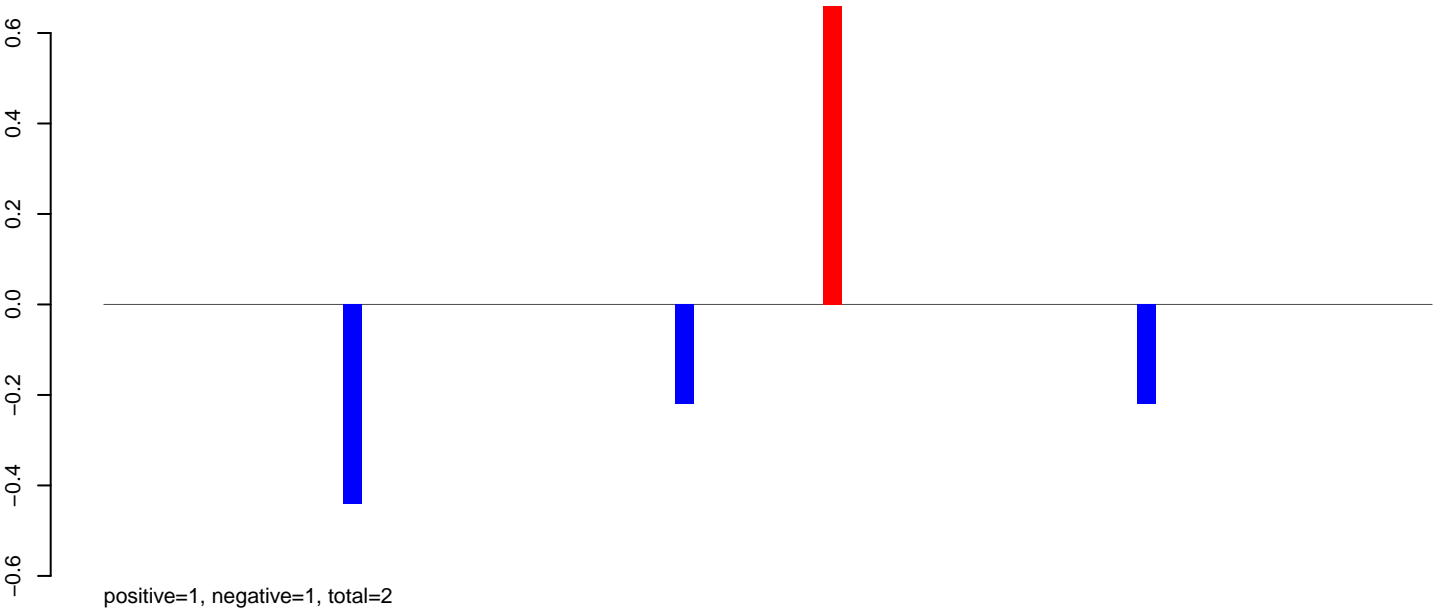

AeAlbo_Fcarc_OA.24_35.rep

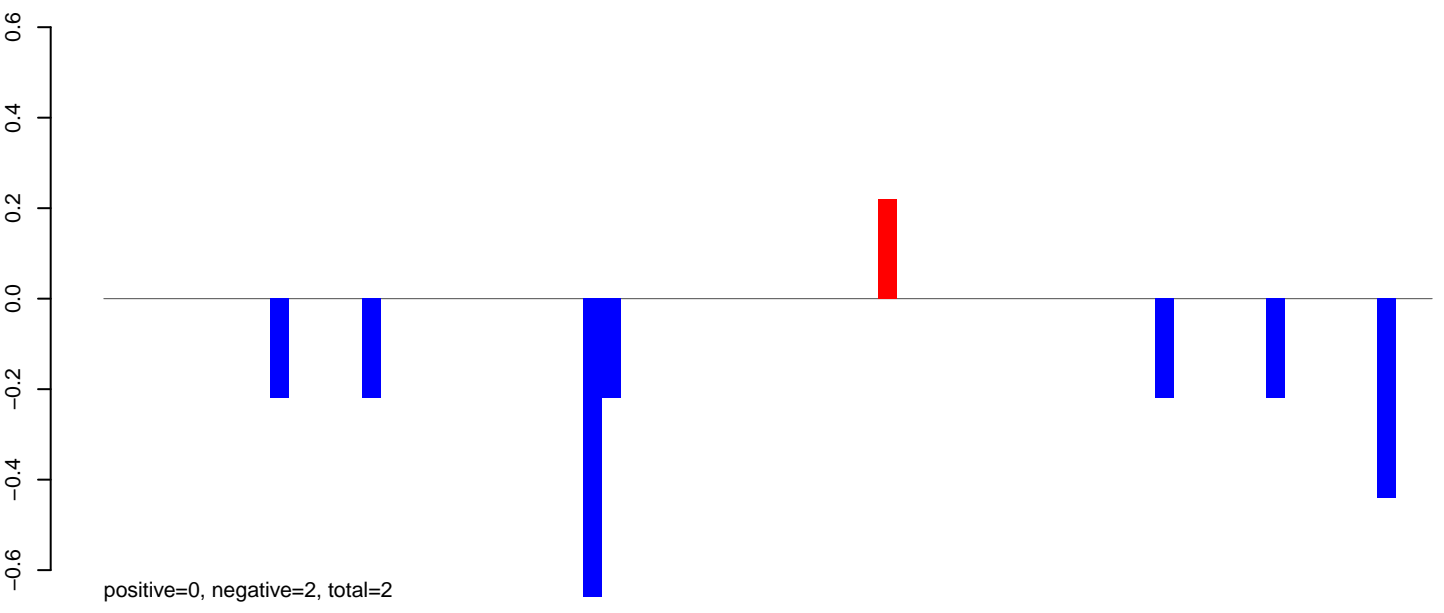

AeAlbo_Fcarc_OA.rep

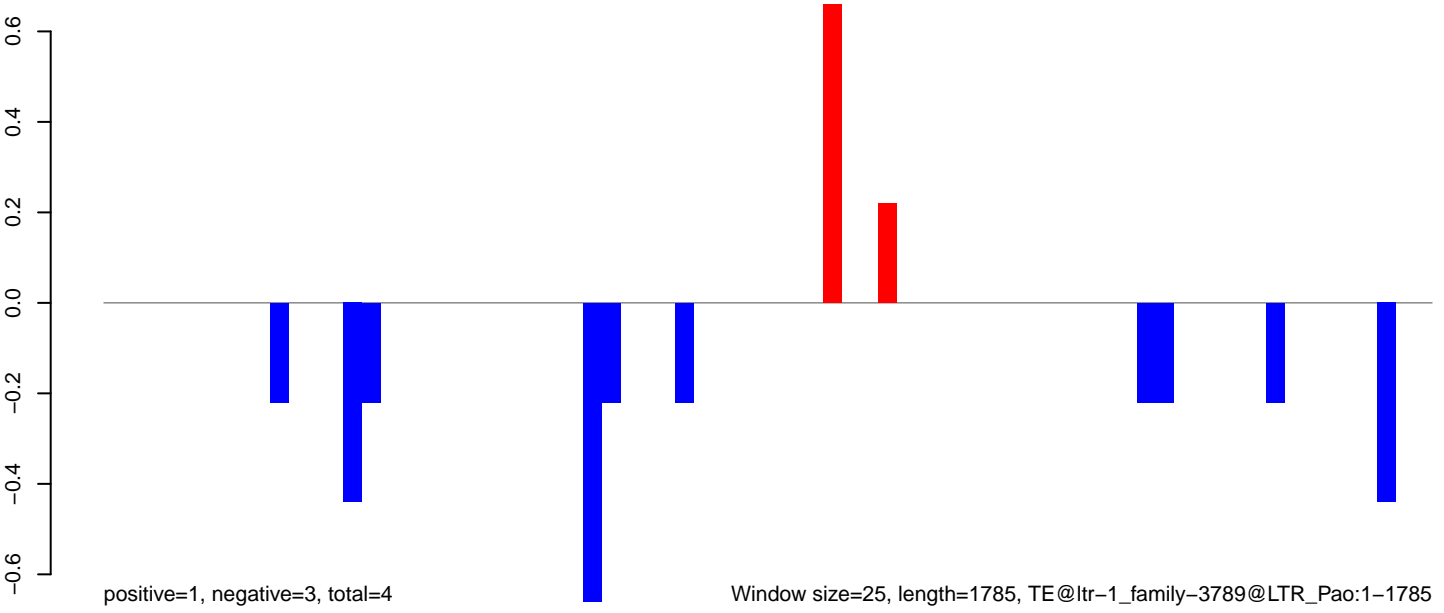

Window size=25, length=1785, TE@ltr-1_family-3789@LTR_Pao:1-1785

0 500 1000 1500

AeAlbo_Fcarc_OA.18_23.rep

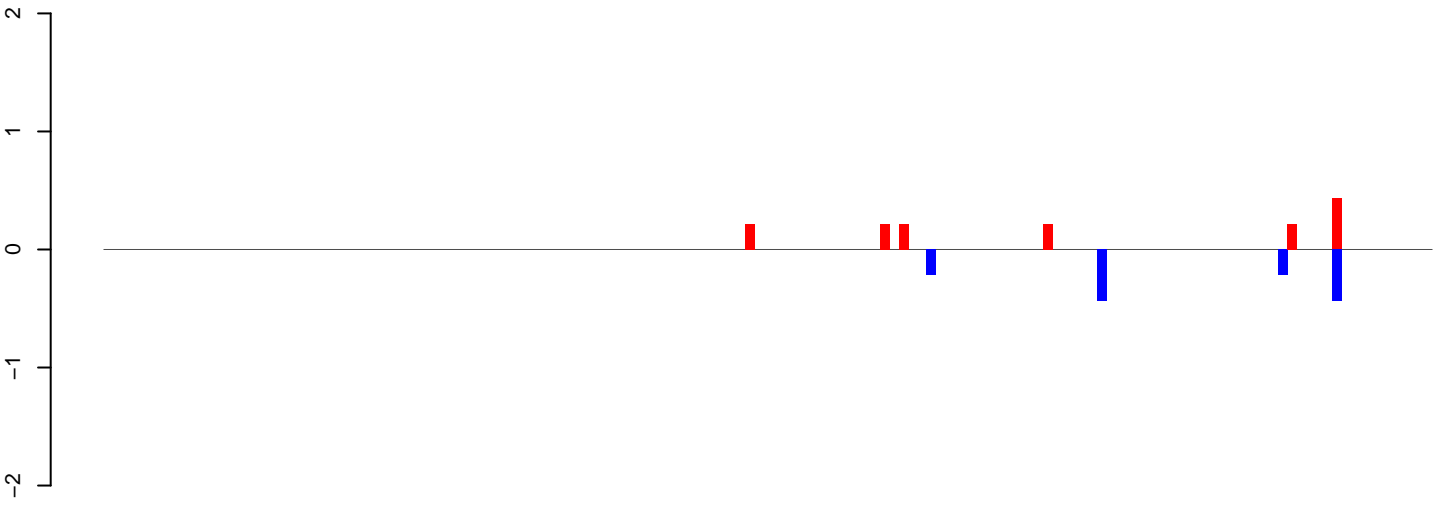

positive=2, negative=1, total=3

AeAlbo_Fcarc_OA.24_35.rep

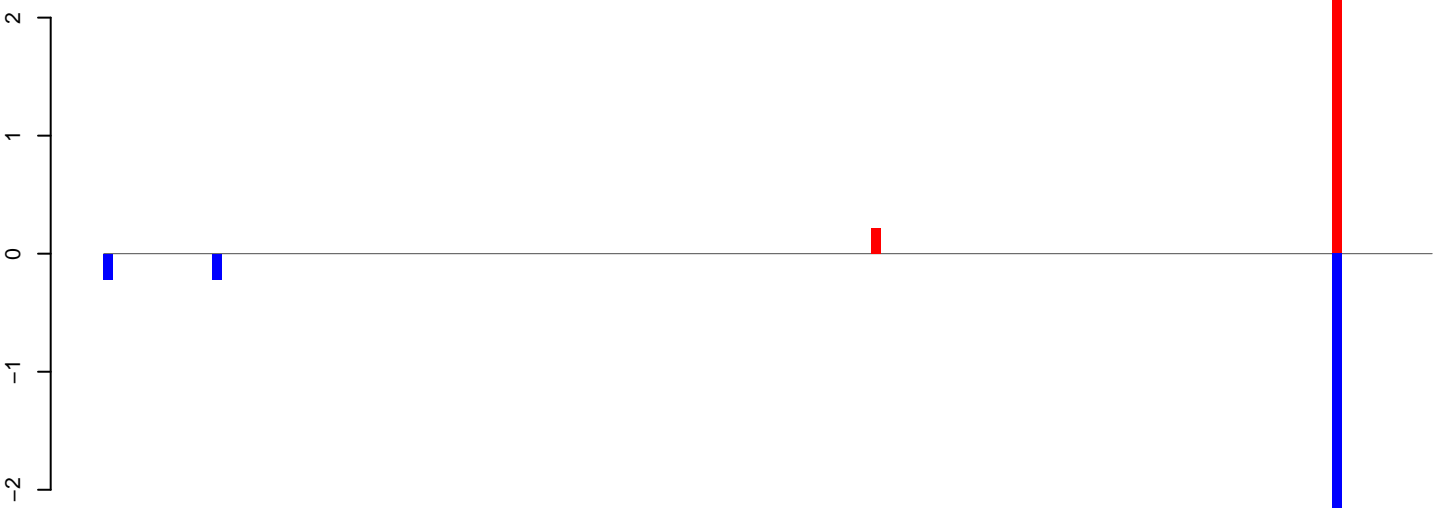

positive=3, negative=3, total=6

AeAlbo_Fcarc_OA.rep

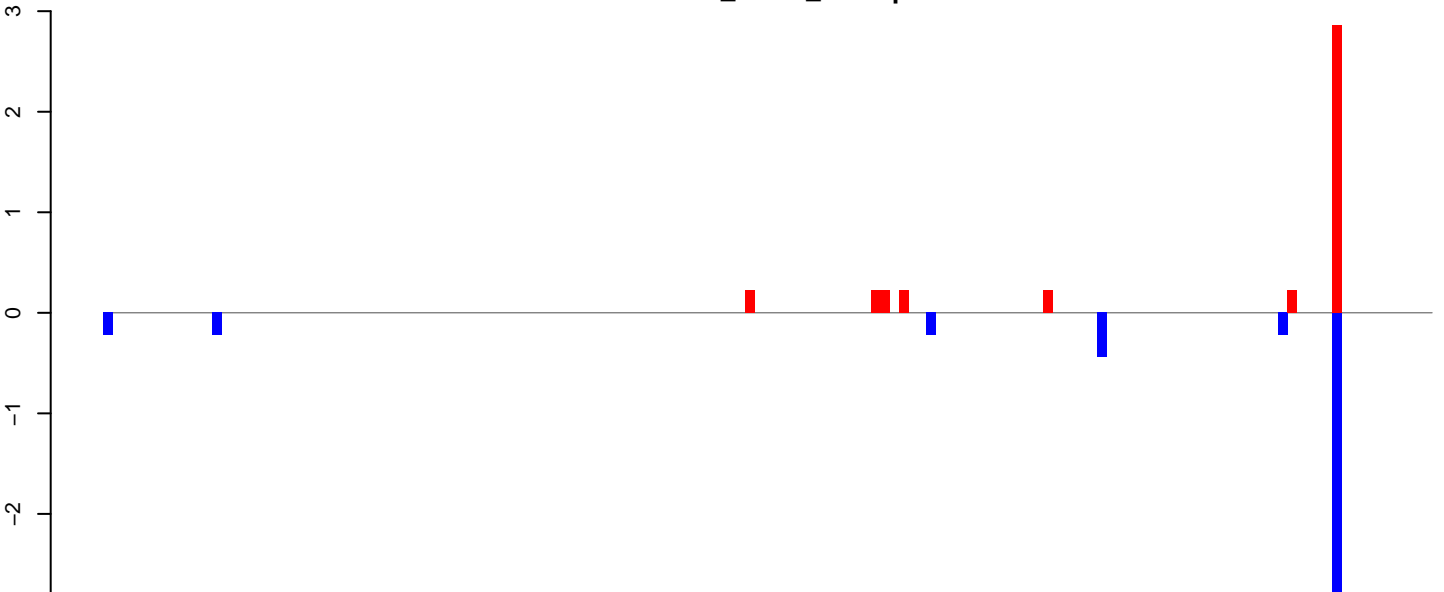

positive=4, negative=4, total=9

Window size=25, length=3670, TE@ltr-1_family-3671@LINE_R1-LOA:1-3670

AeAlbo_Fcarc_OA.18_23.rep

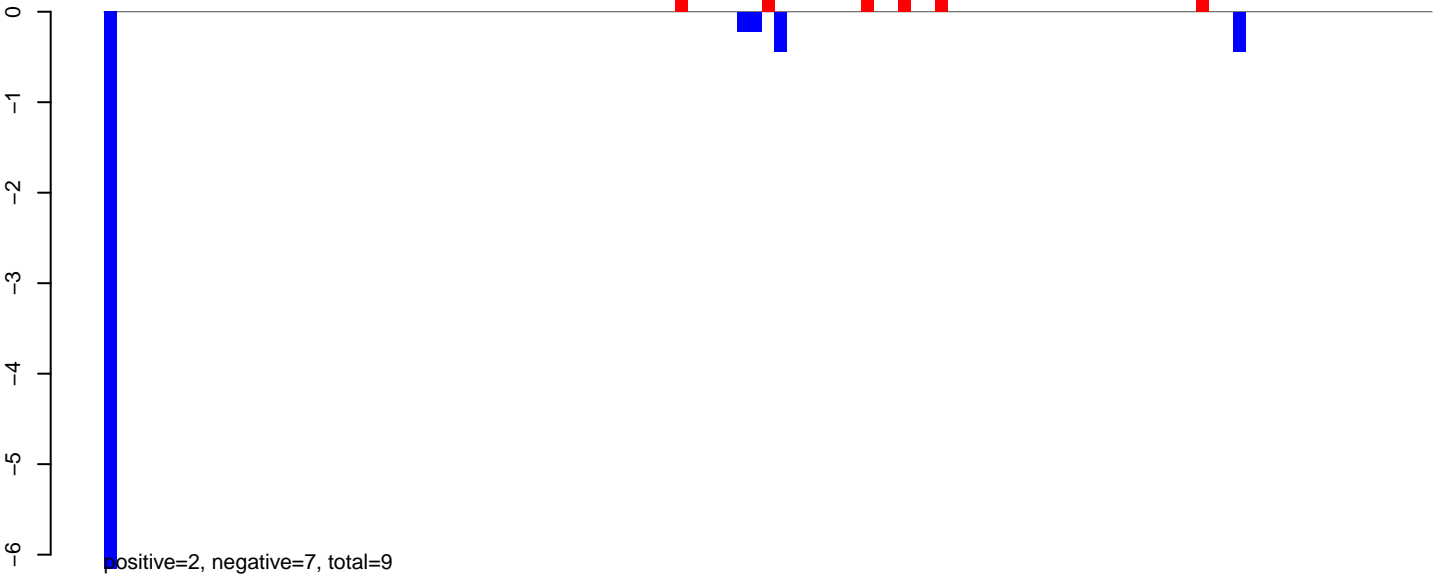

AeAlbo_Fcarc_OA.24_35.rep

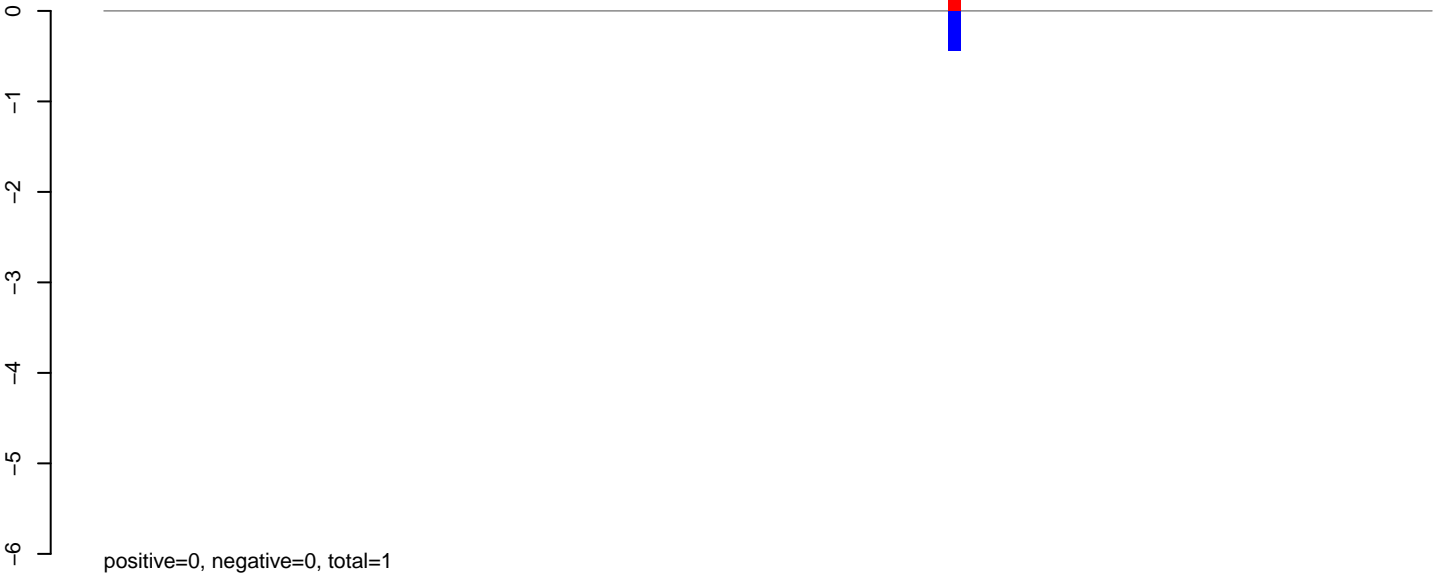

AeAlbo_Fcarc_OA.rep

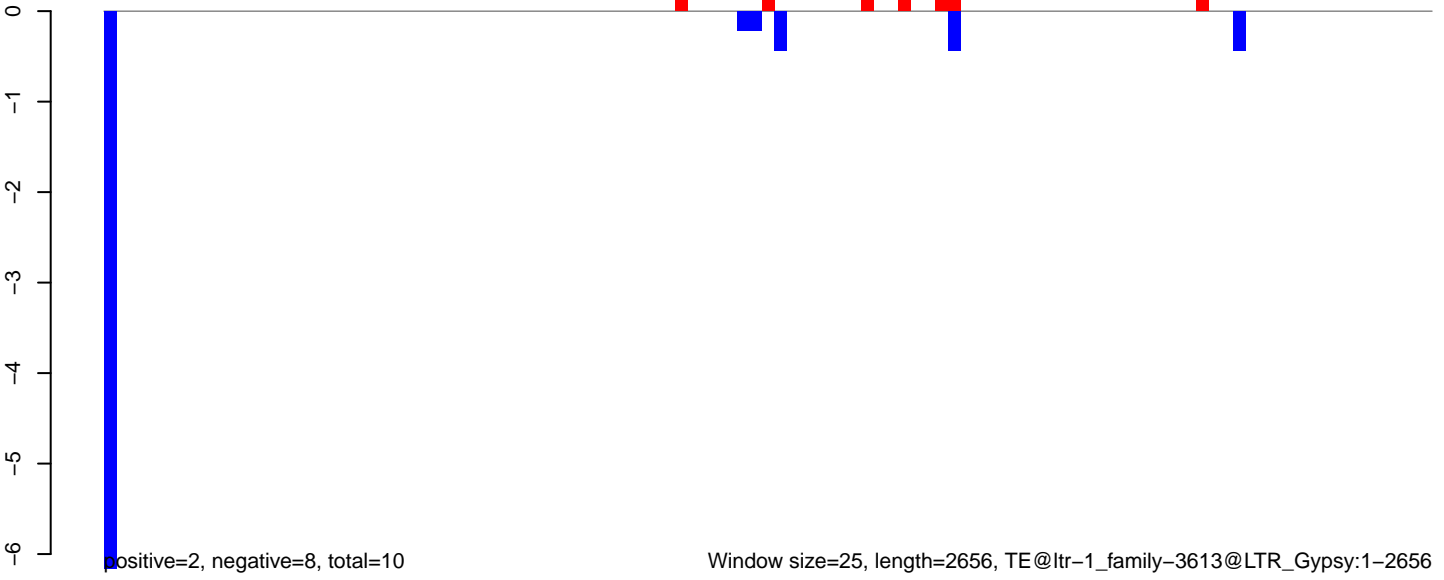

AeAlbo_Fcarc_OA.18_23.rep

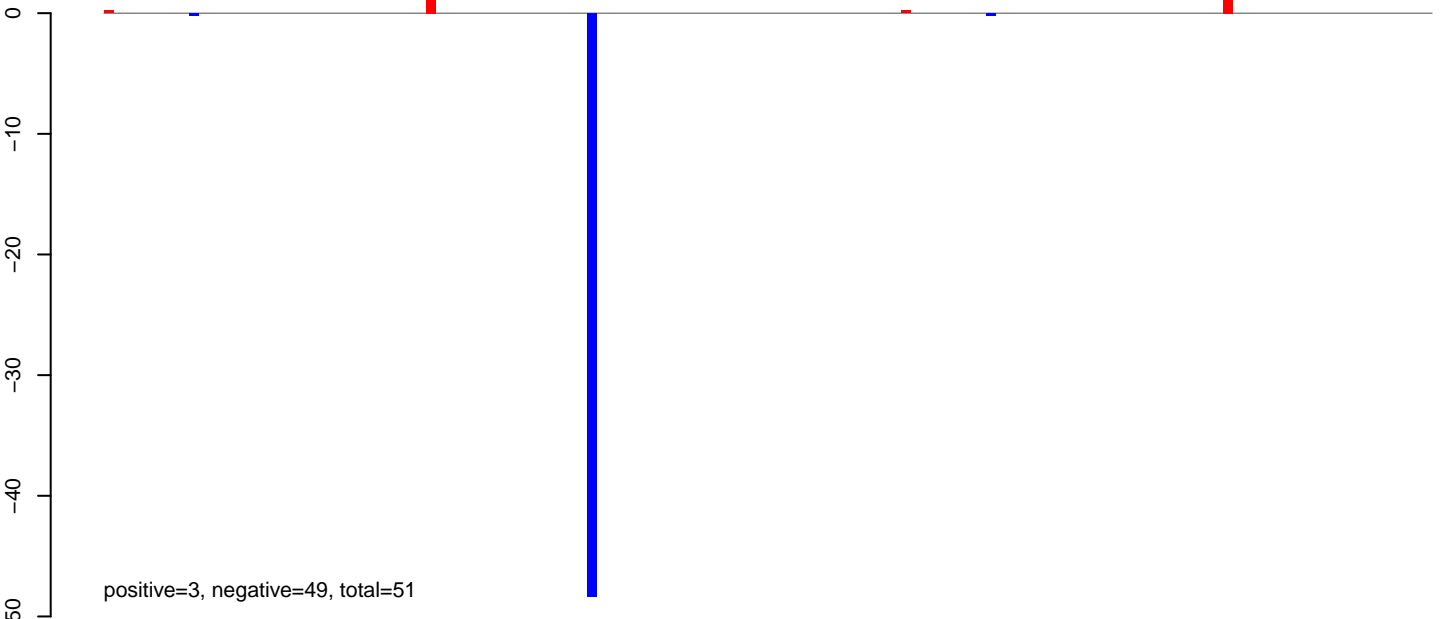

AeAlbo_Fcarc_OA.24_35.rep

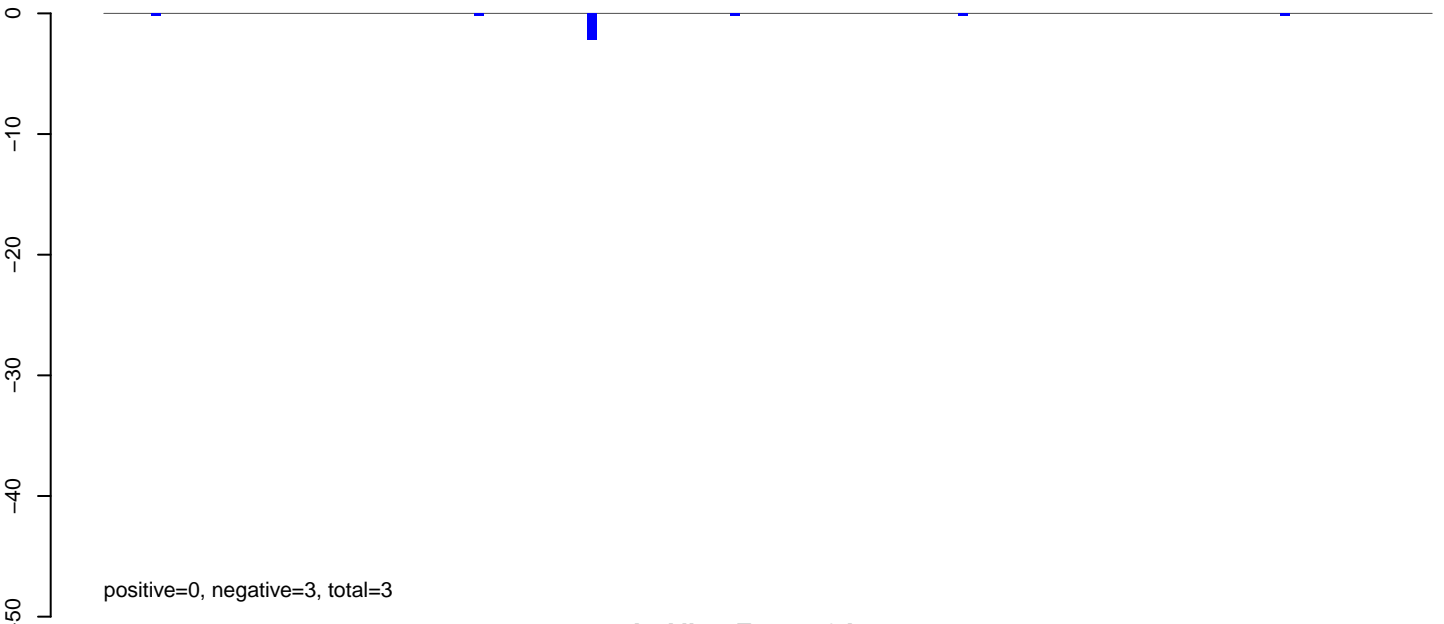

AeAlbo_Fcarc_OA.rep

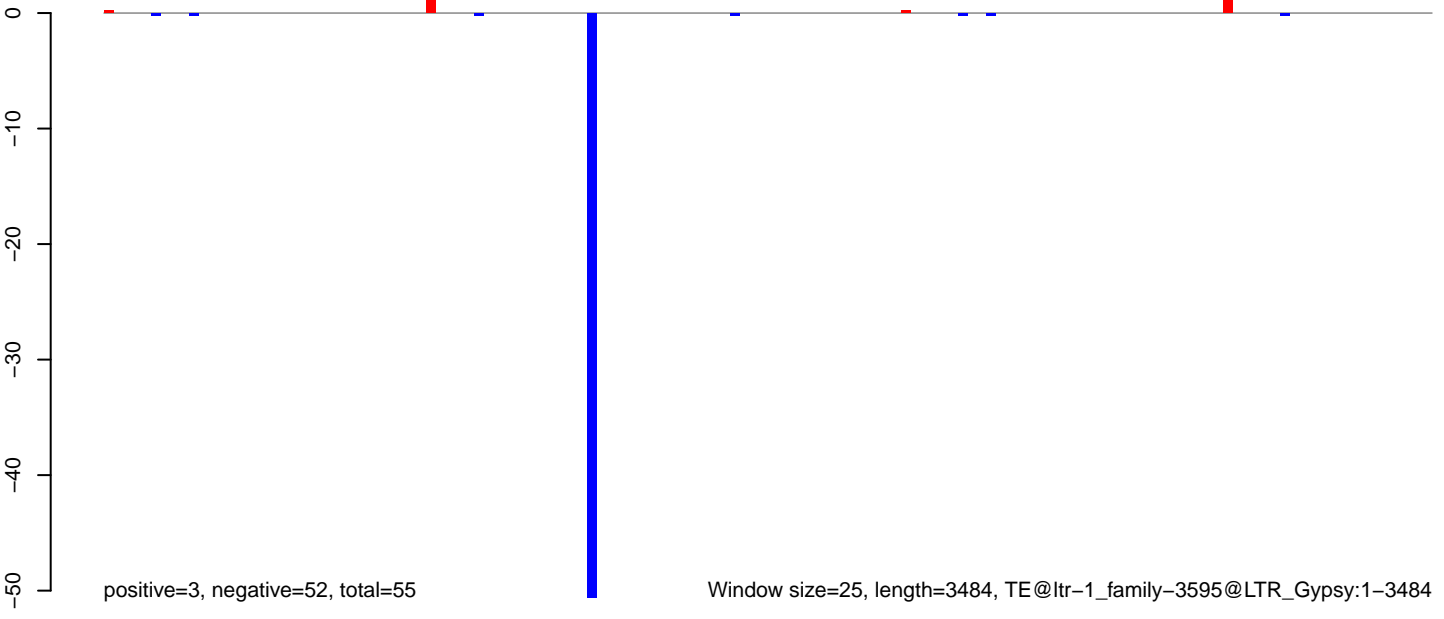

AeAlbo_Fcarc_OA.18_23.rep

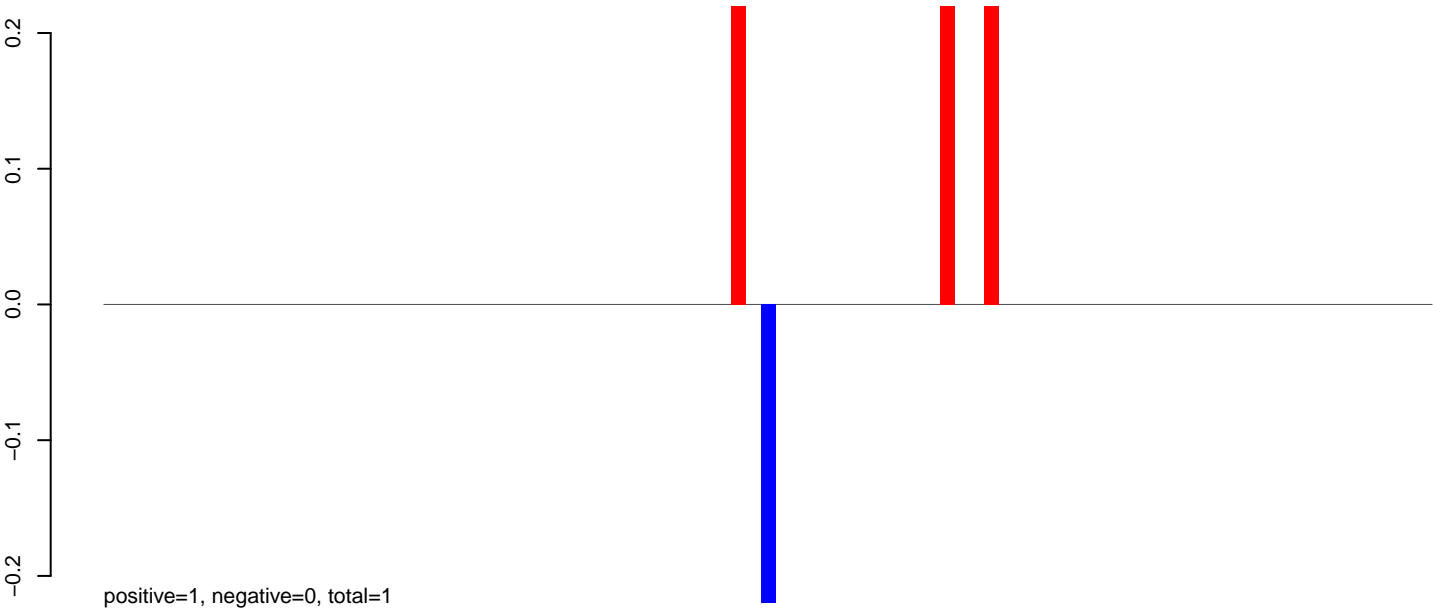

AeAlbo_Fcarc_OA.24_35.rep



AeAlbo_Fcarc_OA.rep

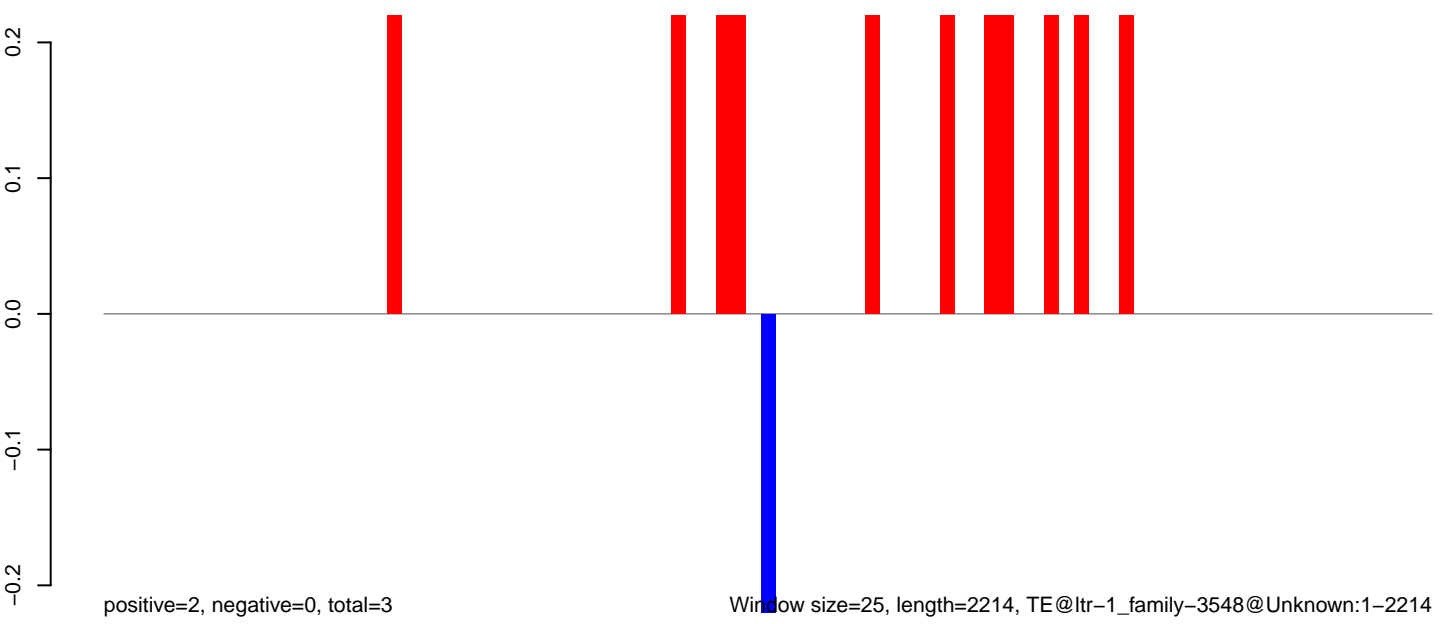

0 500 1000 1500 2000

AeAlbo_Fcarc_OA.18_23.rep

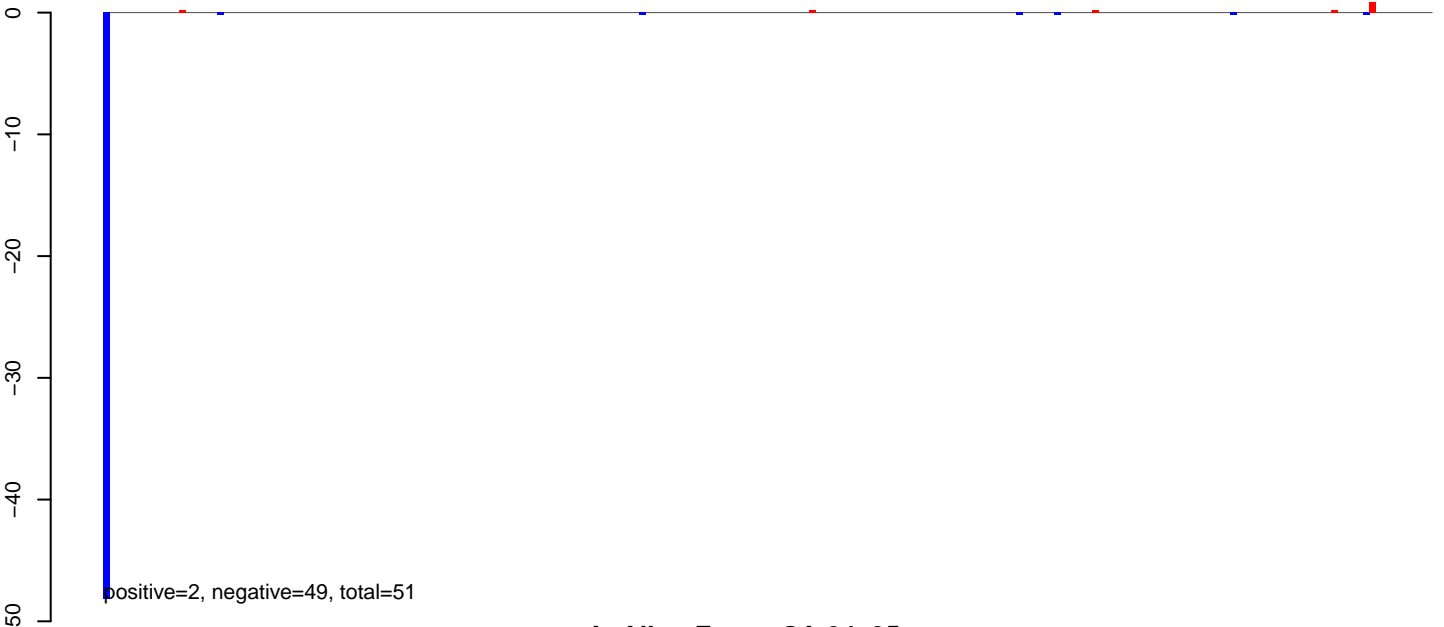

AeAlbo_Fcarc_OA.24_35.rep

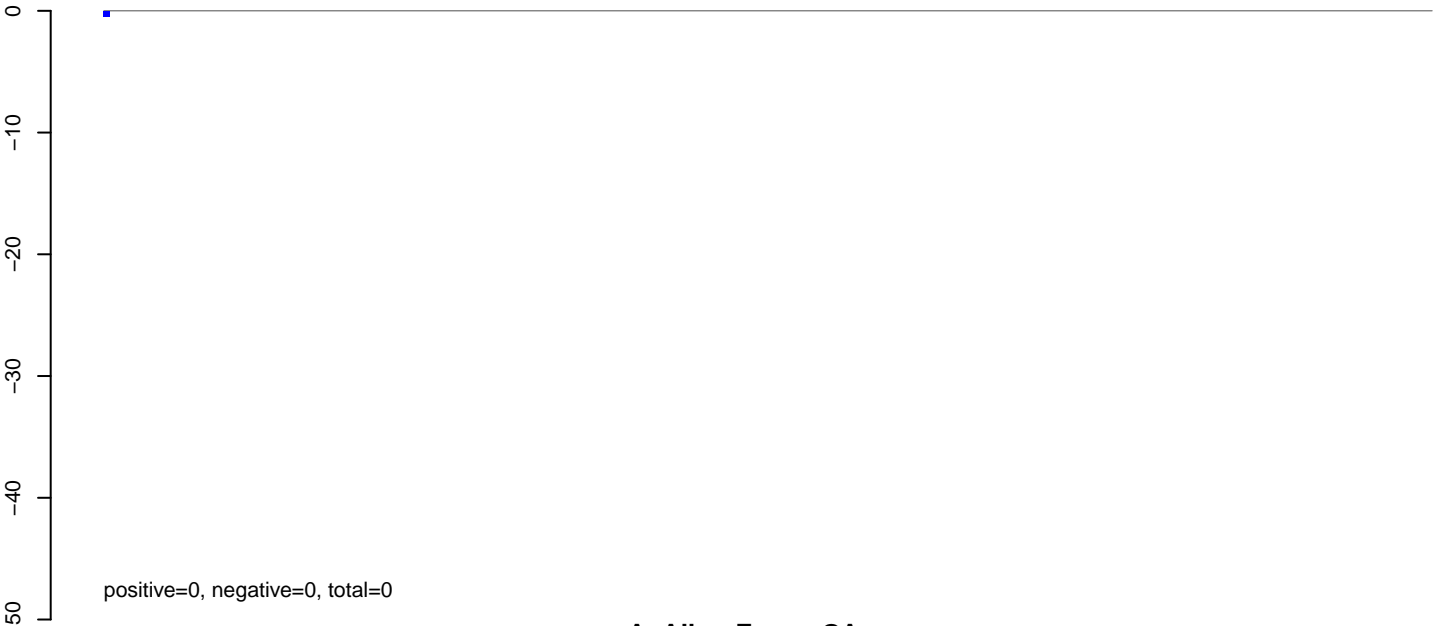

AeAlbo_Fcarc_OA.rep

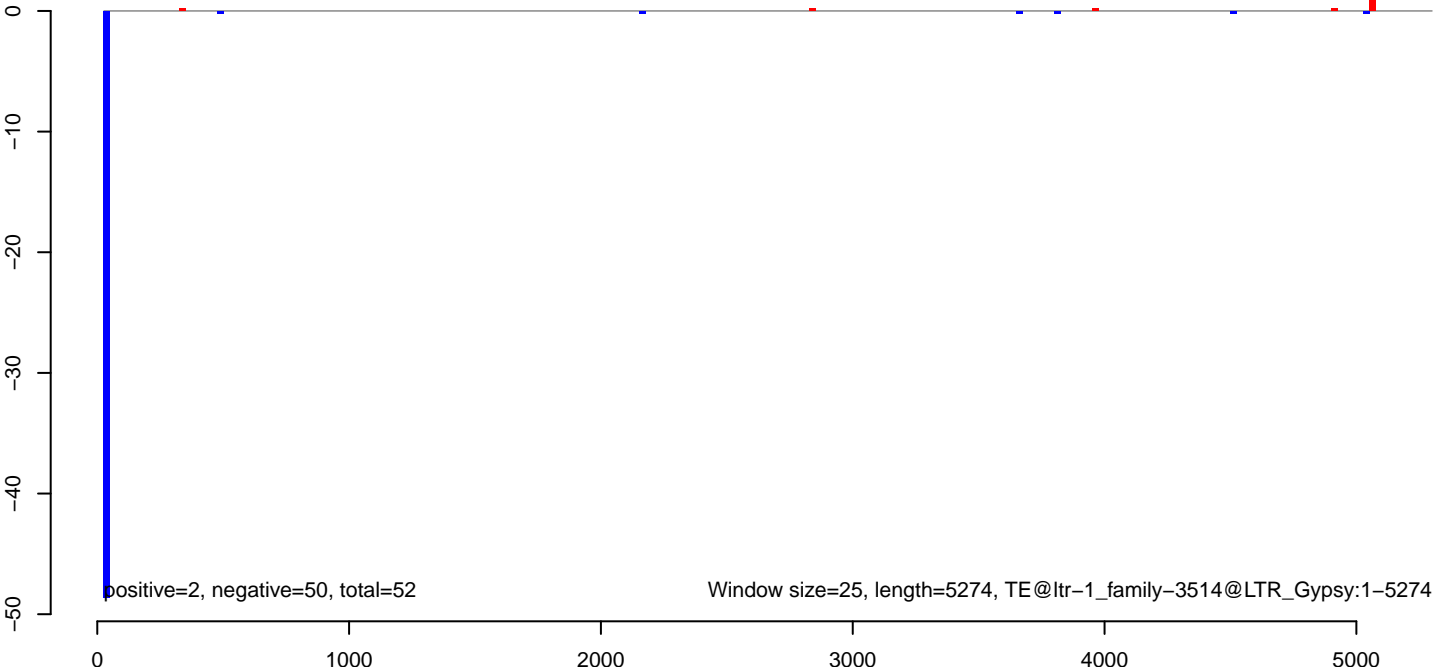

AeAlbo_Fcarc_OA.18_23.rep

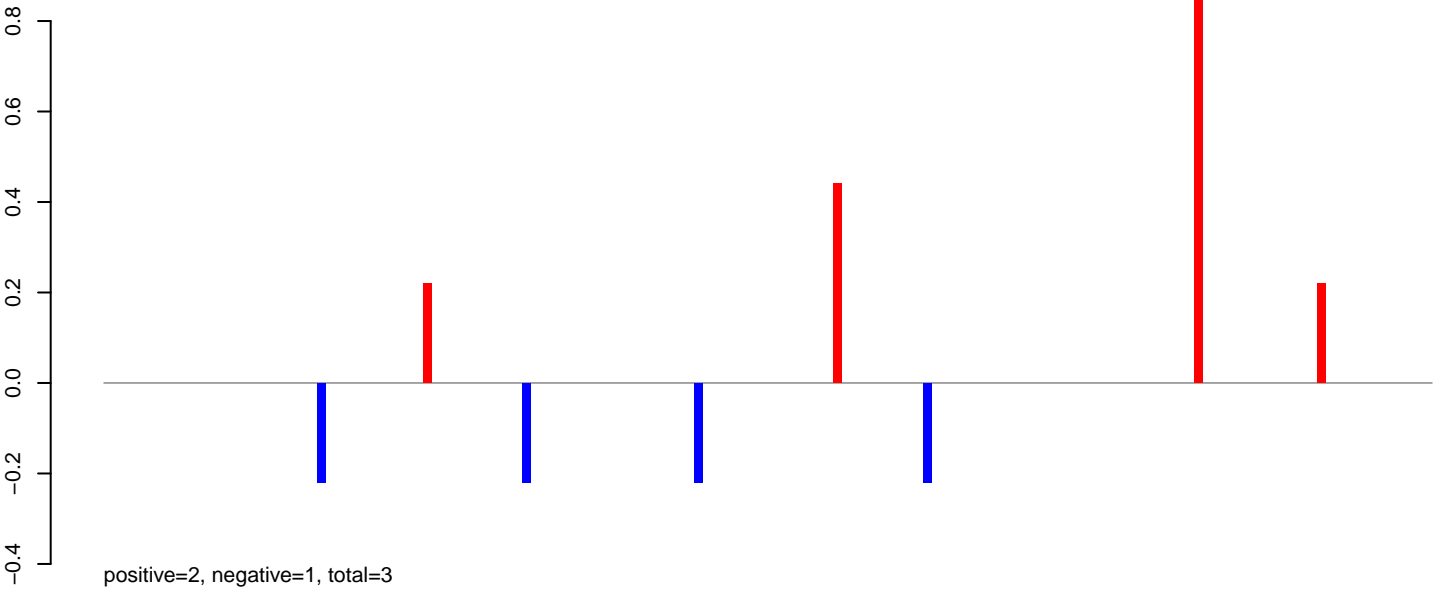

AeAlbo_Fcarc_OA.24_35.rep

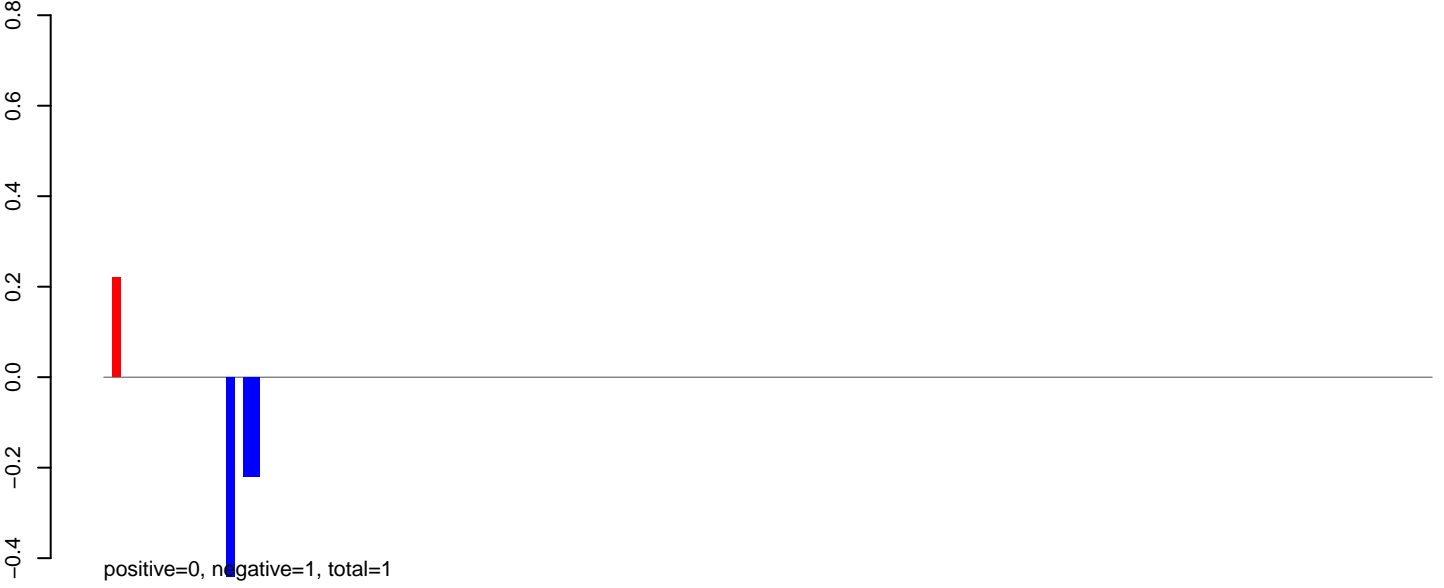

AeAlbo_Fcarc_OA.rep

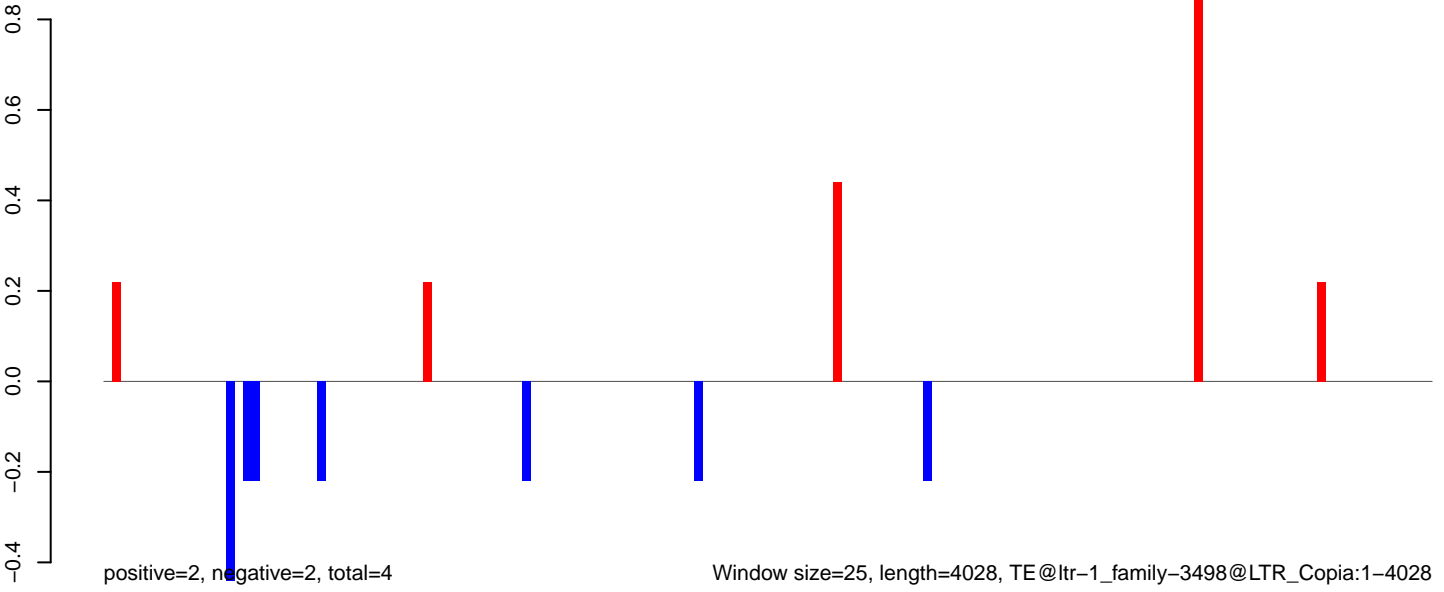

AeAlbo_Fcarc_OA.18_23.rep

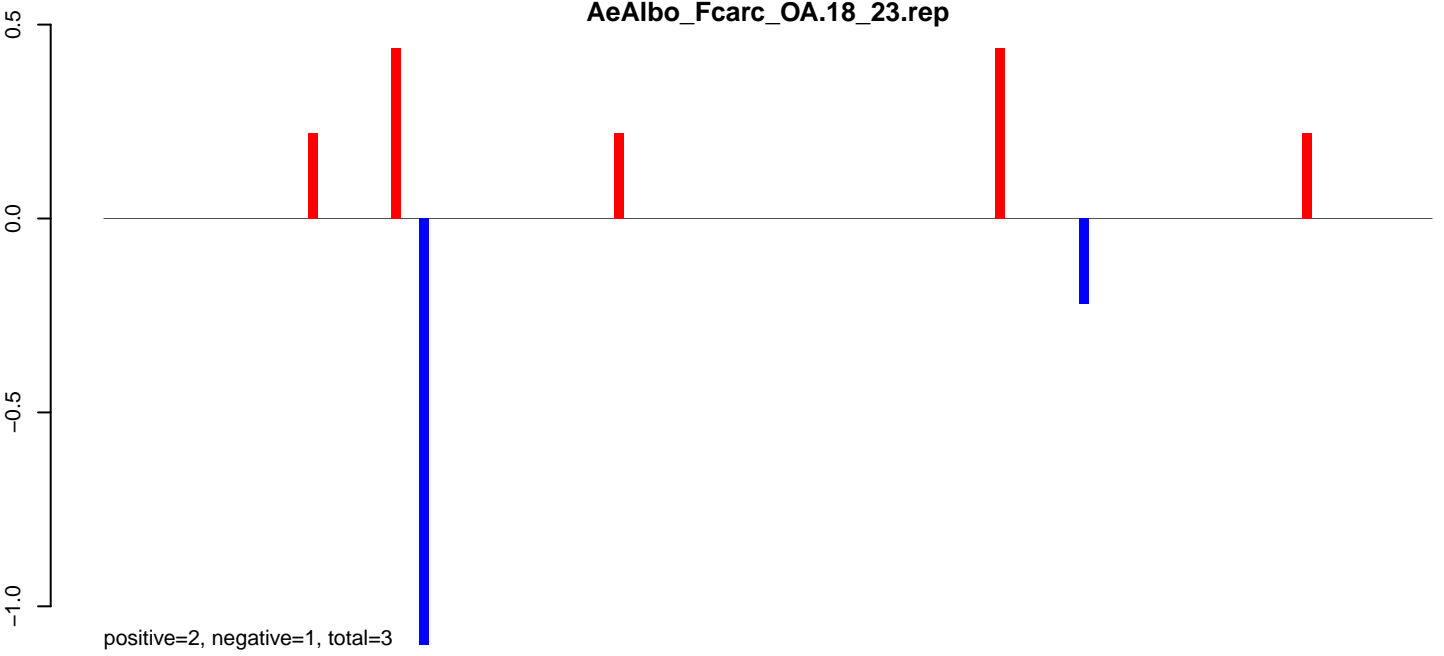

AeAlbo_Fcarc_OA.24_35.rep

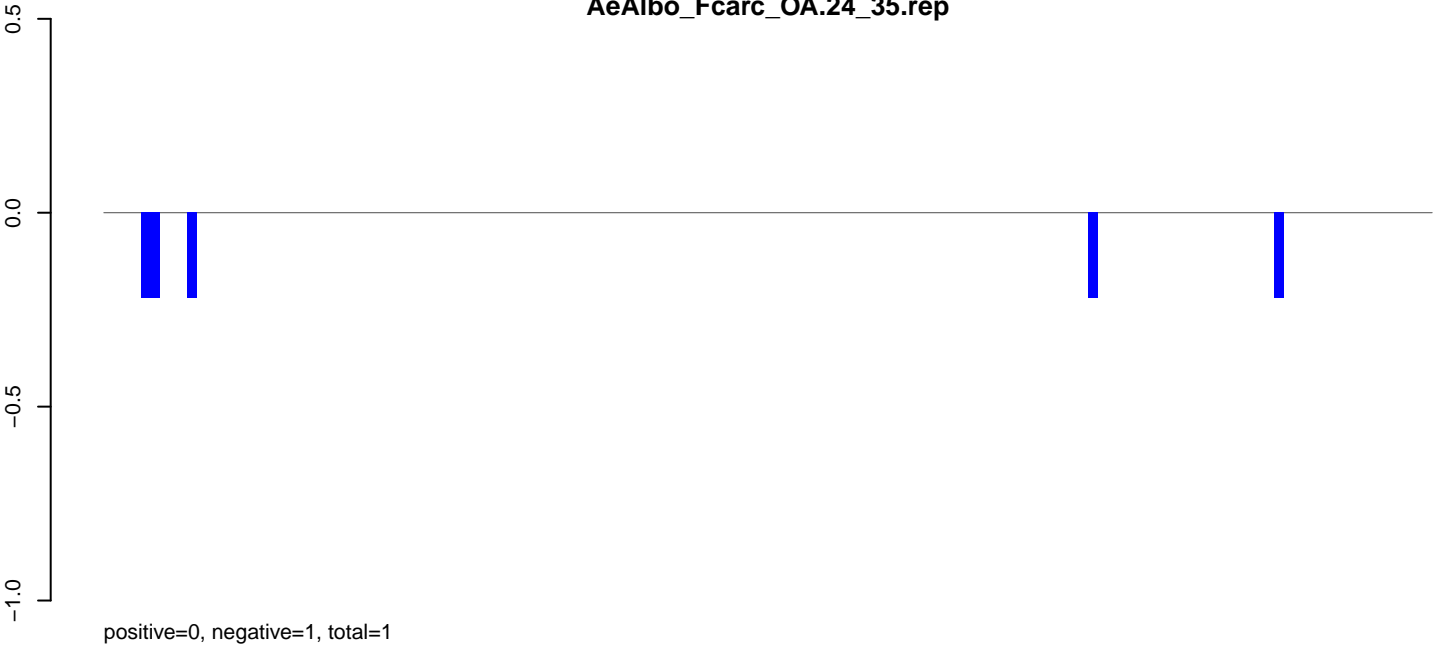

AeAlbo_Fcarc_OA.rep

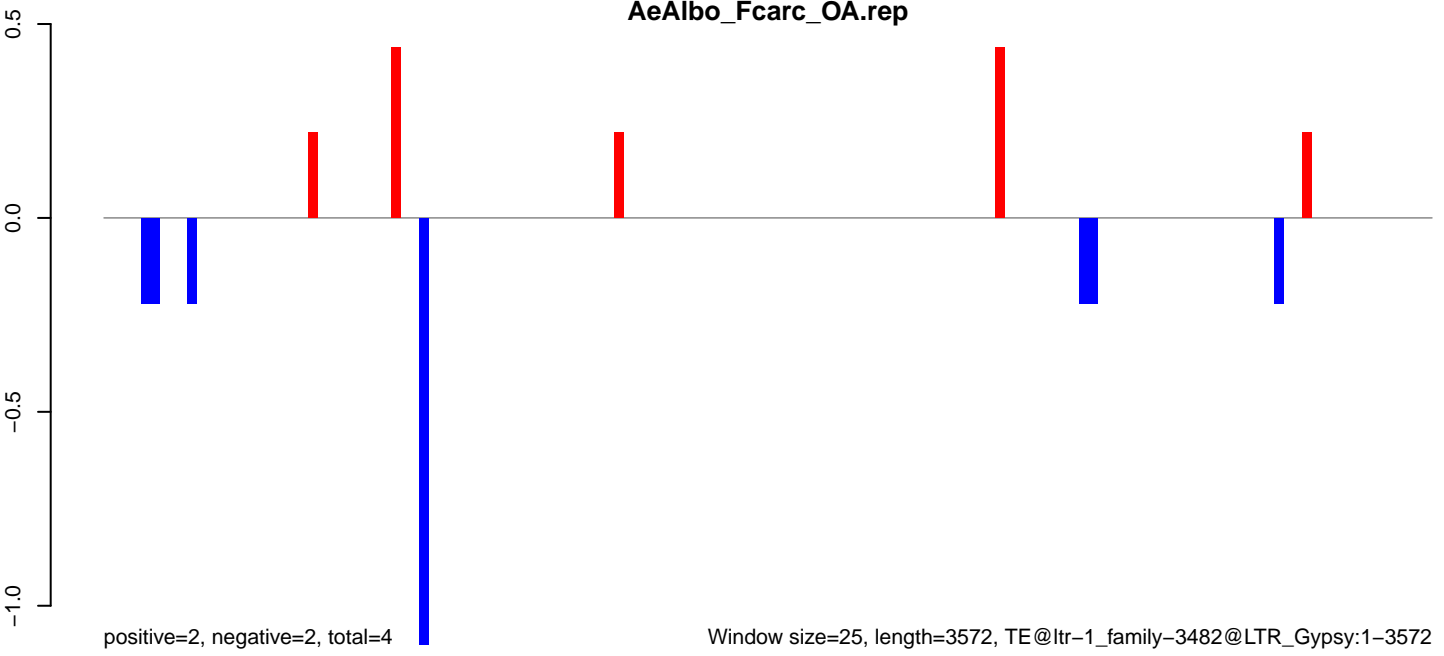

AeAlbo_Fcarc_OA.18_23.rep

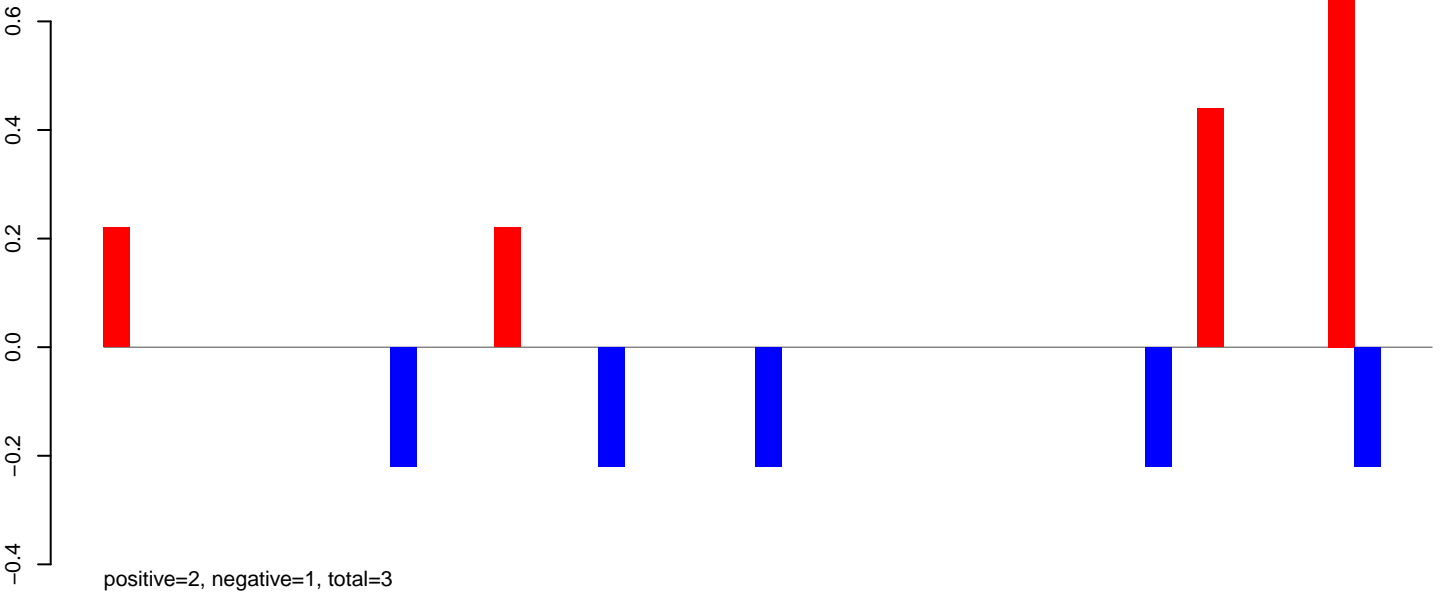

AeAlbo_Fcarc_OA.24_35.rep

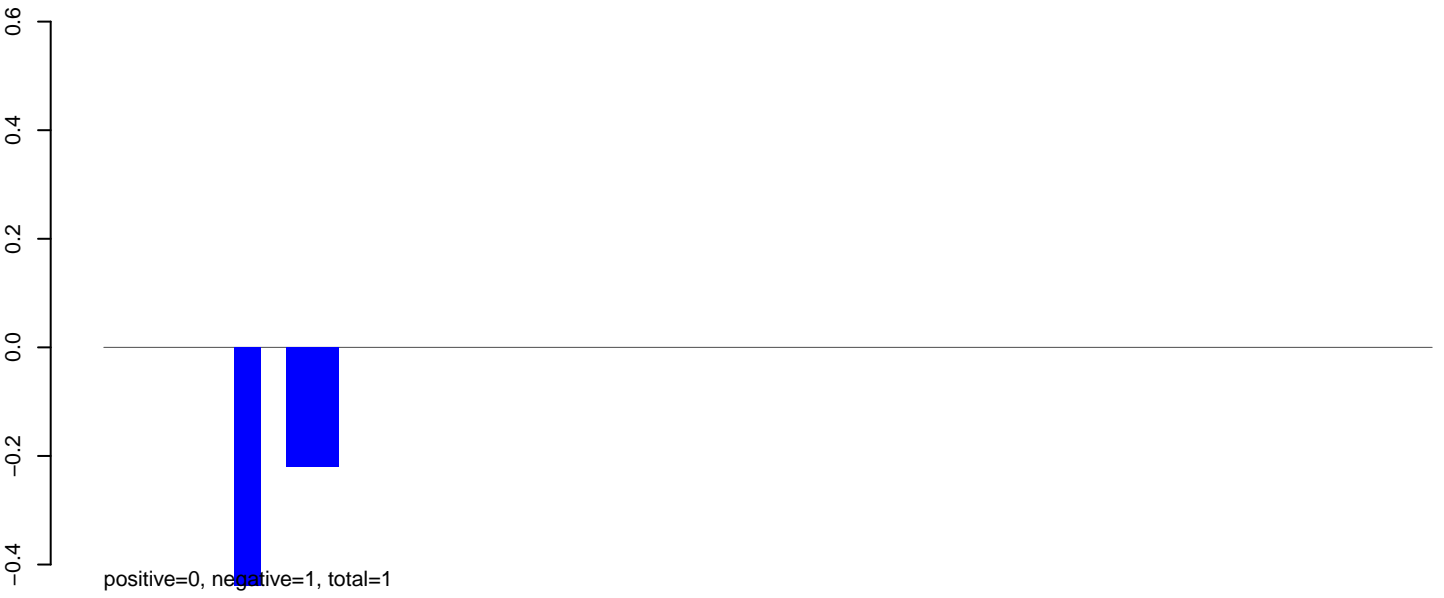

AeAlbo_Fcarc_OA.rep

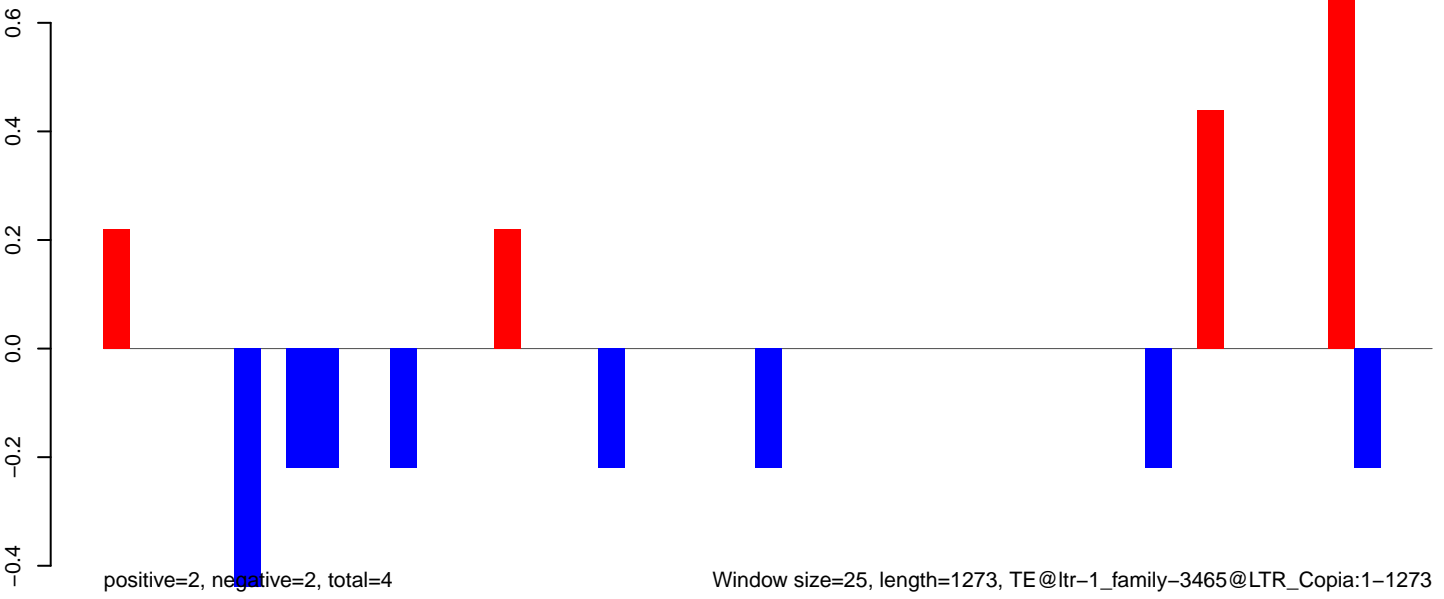

Window size=25, length=1273, TE@ltr-1_family-3465@LTR_Copia:1-1273

0 200 400 600 800 1000 1200

AeAlbo_Fcarc_OA.18_23.rep

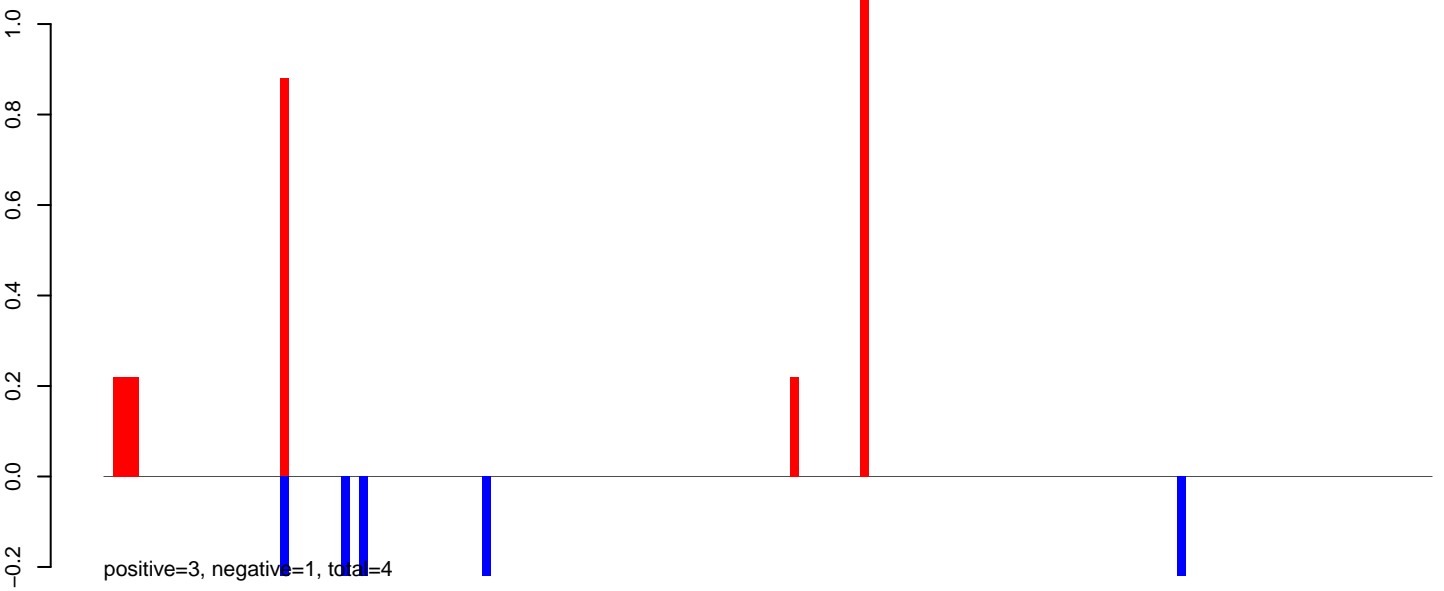

AeAlbo_Fcarc_OA.24_35.rep



AeAlbo_Fcarc_OA.rep

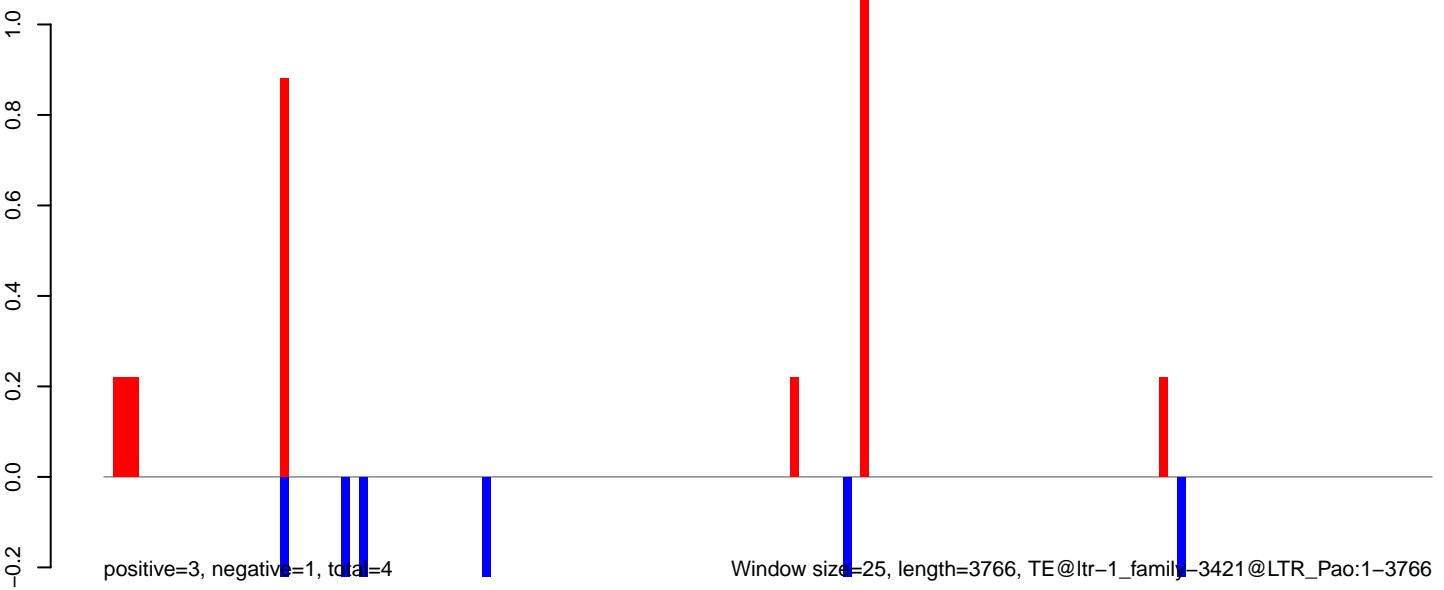

AeAlbo_Fcarc_OA.18_23.rep

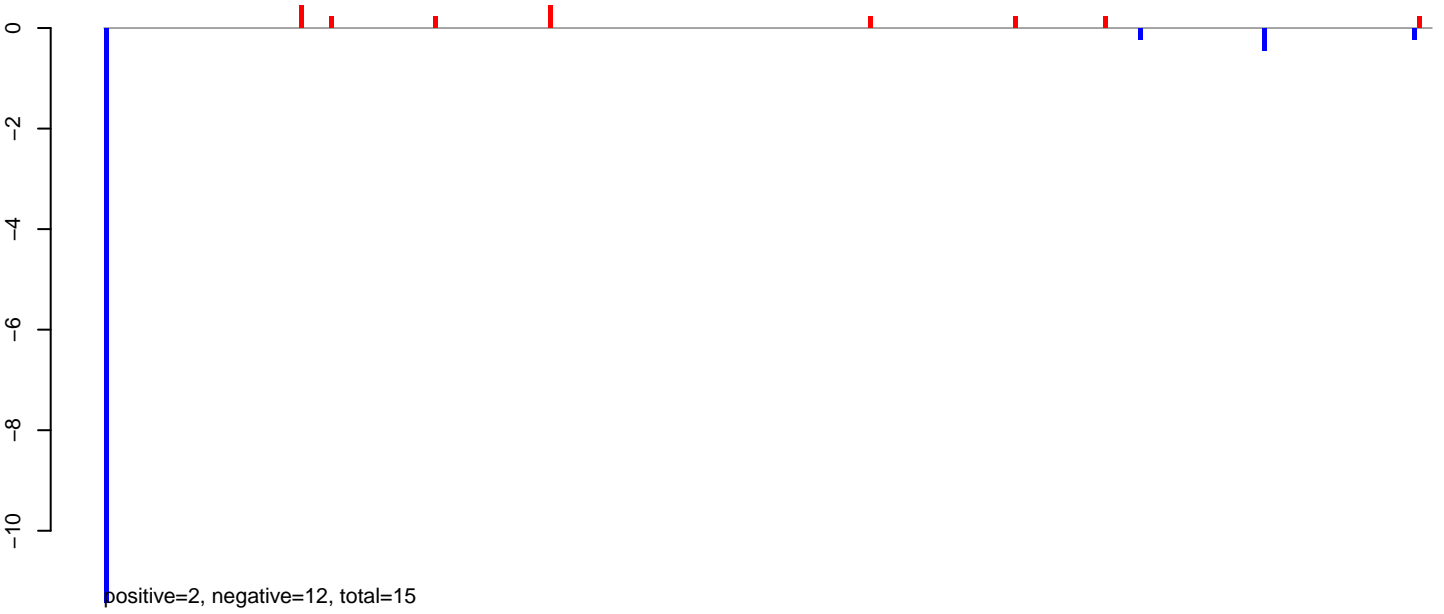

AeAlbo_Fcarc_OA.24_35.rep

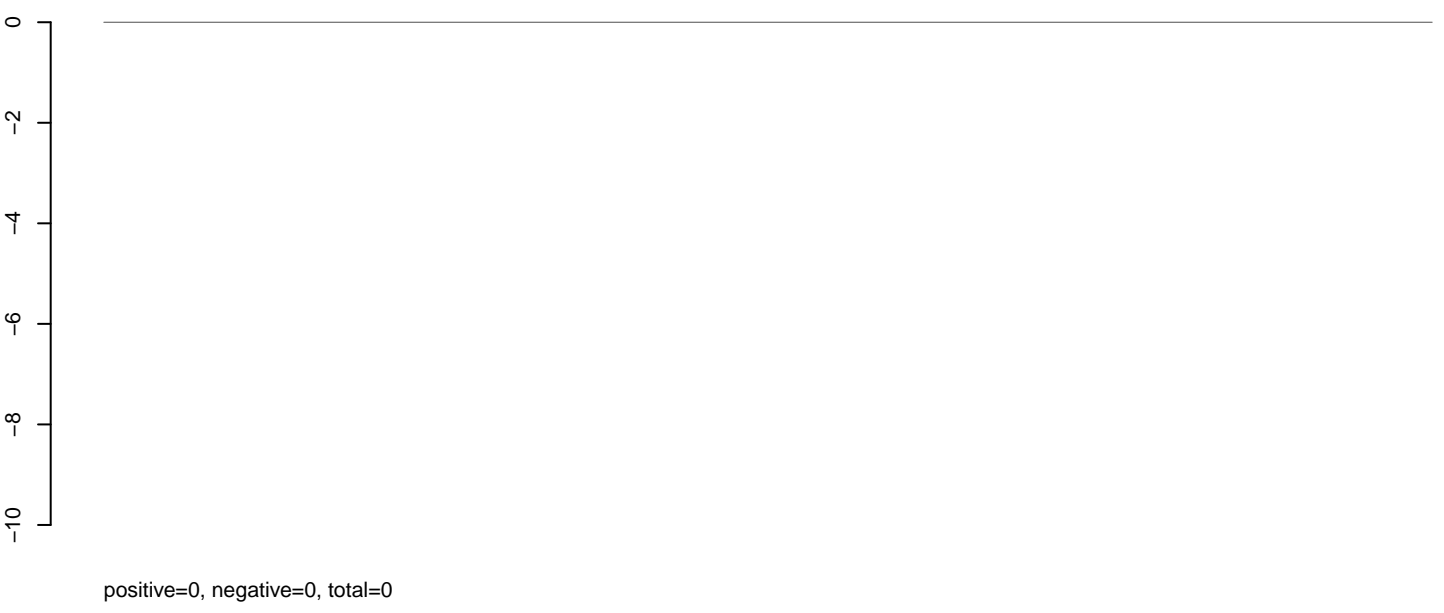

AeAlbo_Fcarc_OA.rep

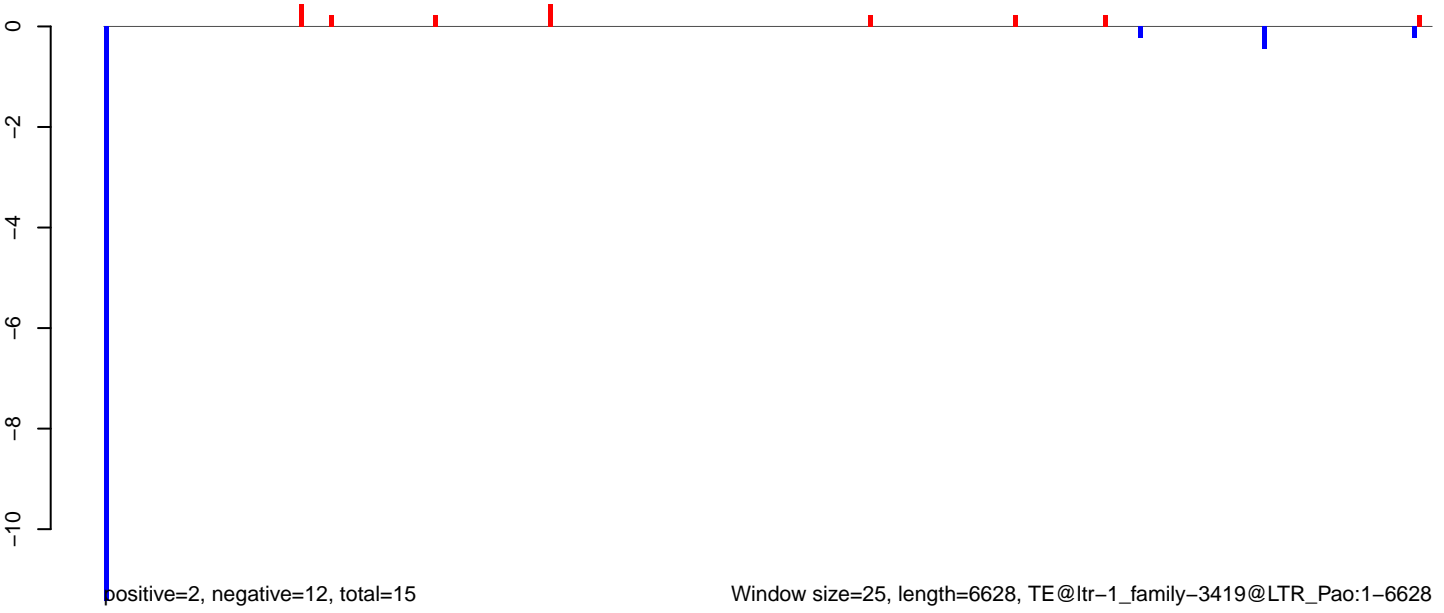

AeAlbo_Fcarc_OA.18_23.rep

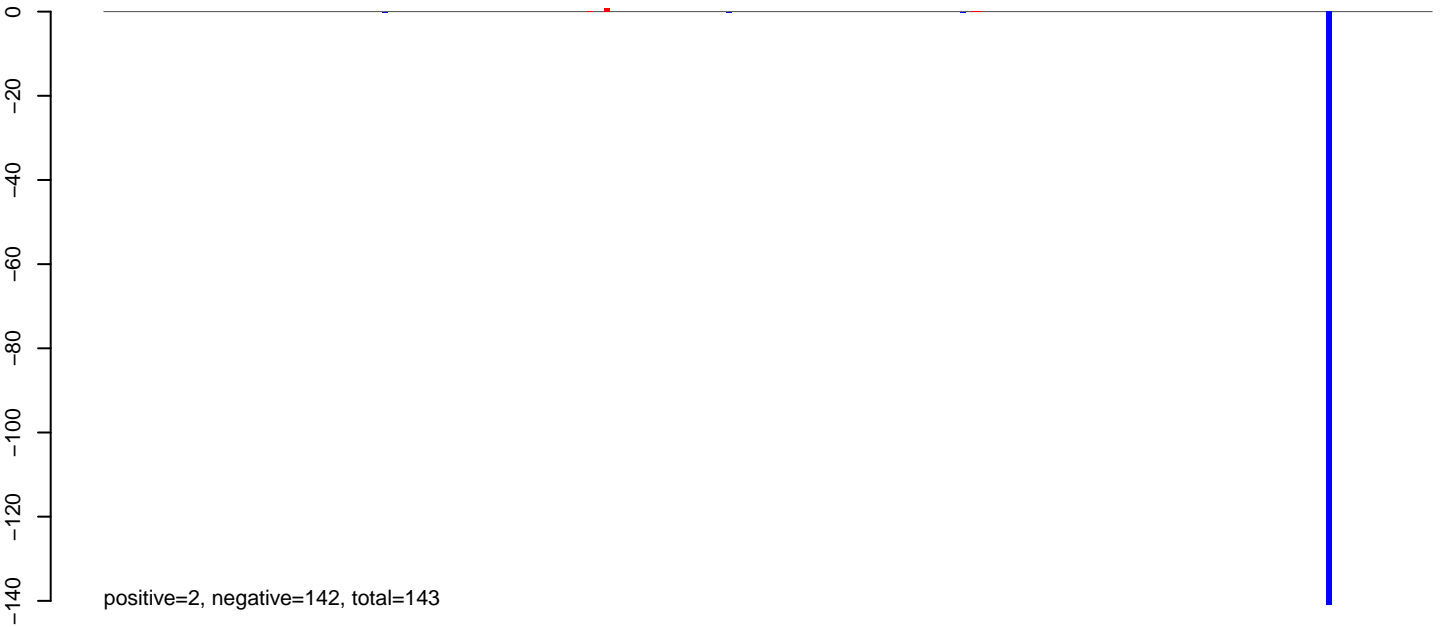

AeAlbo_Fcarc_OA.24_35.rep

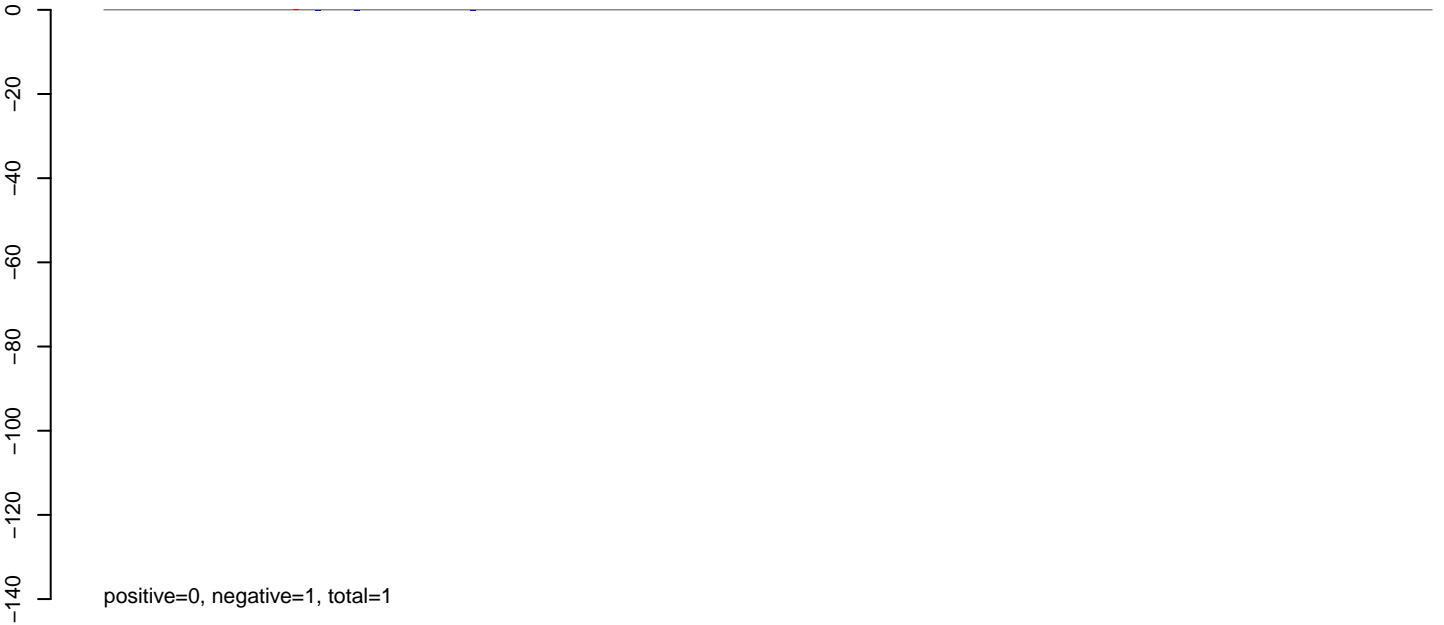

AeAlbo_Fcarc_OA.rep

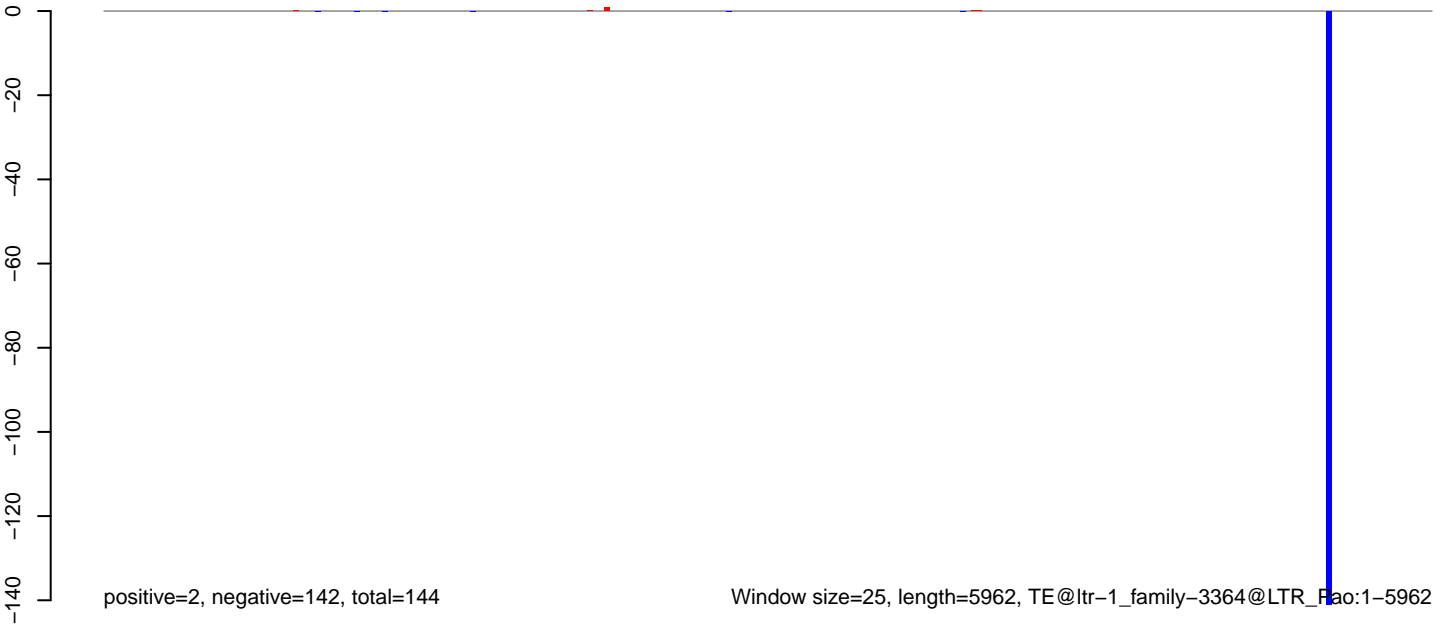

AeAlbo_Fcarc_OA.18_23.rep

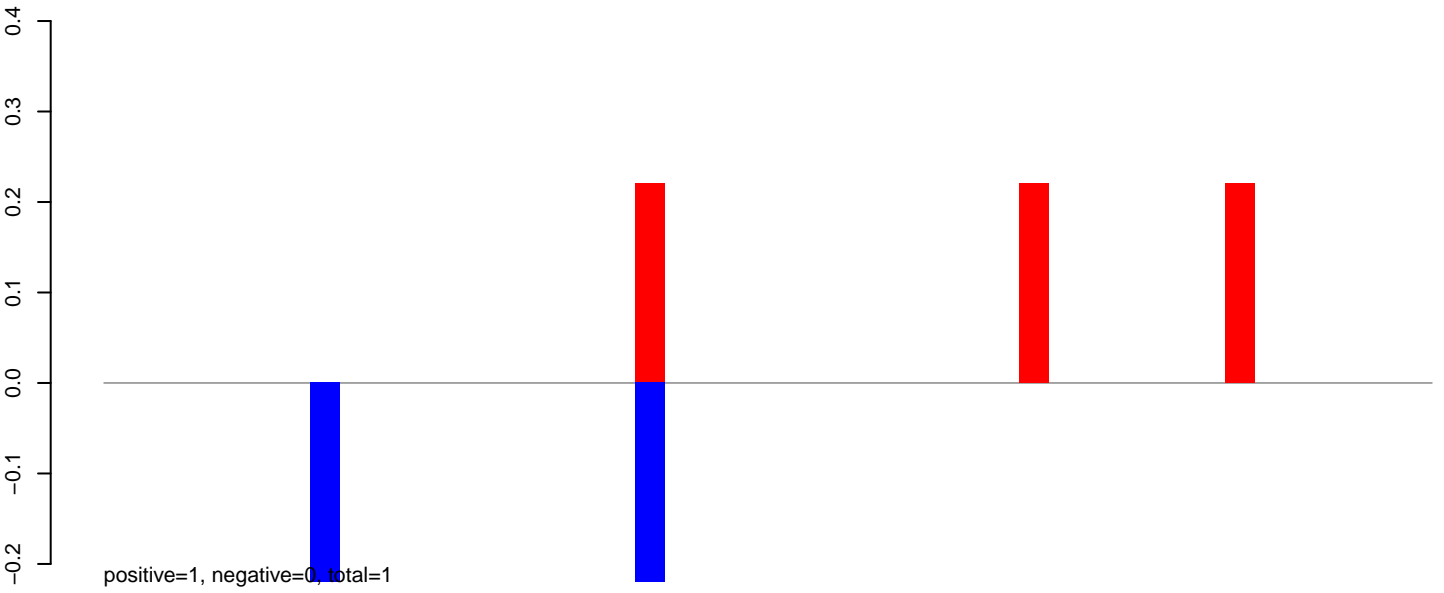

AeAlbo_Fcarc_OA.24_35.rep

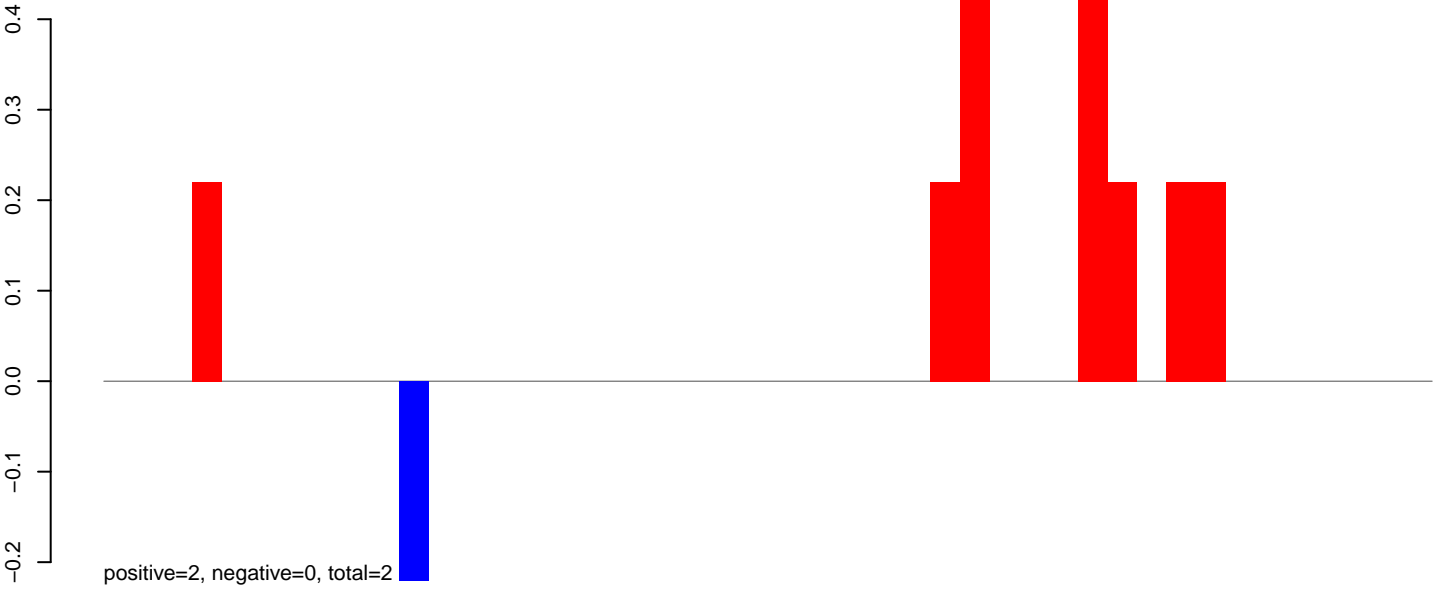

AeAlbo_Fcarc_OA.rep

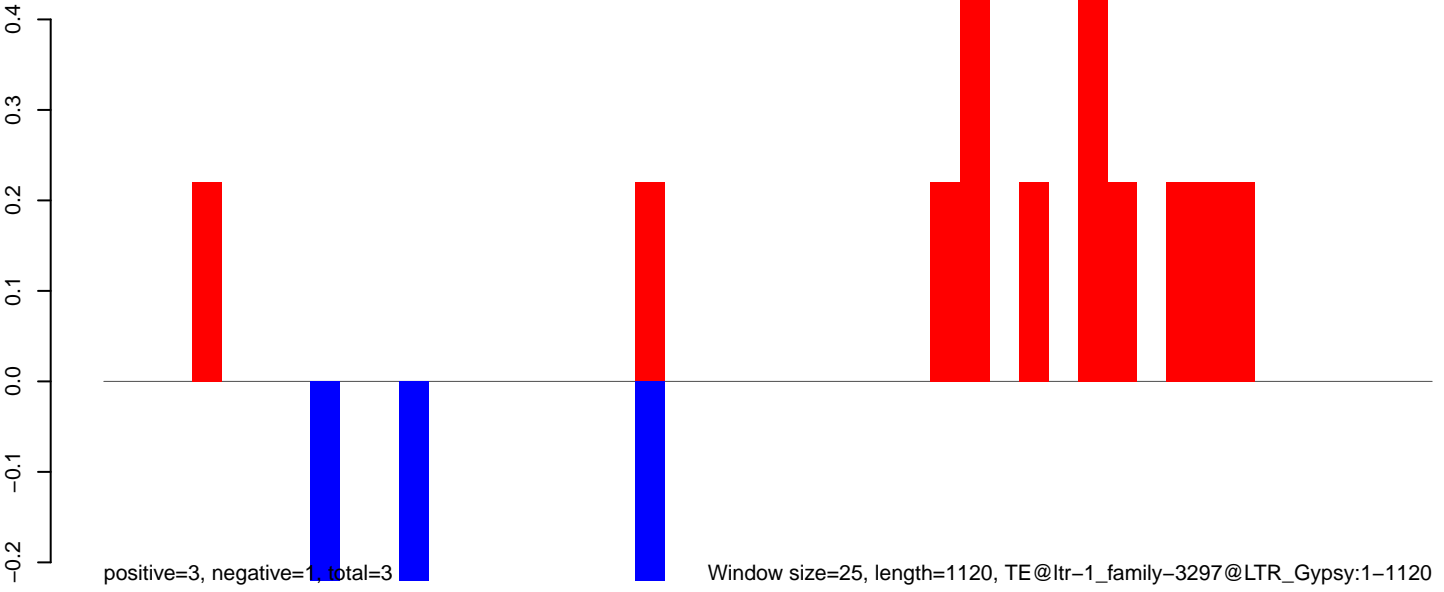

Window size=25, length=1120, TE@ltr-1_family-3297@LTR_Gypsy:1-1120

AeAlbo_Fcarc_OA.18_23.rep

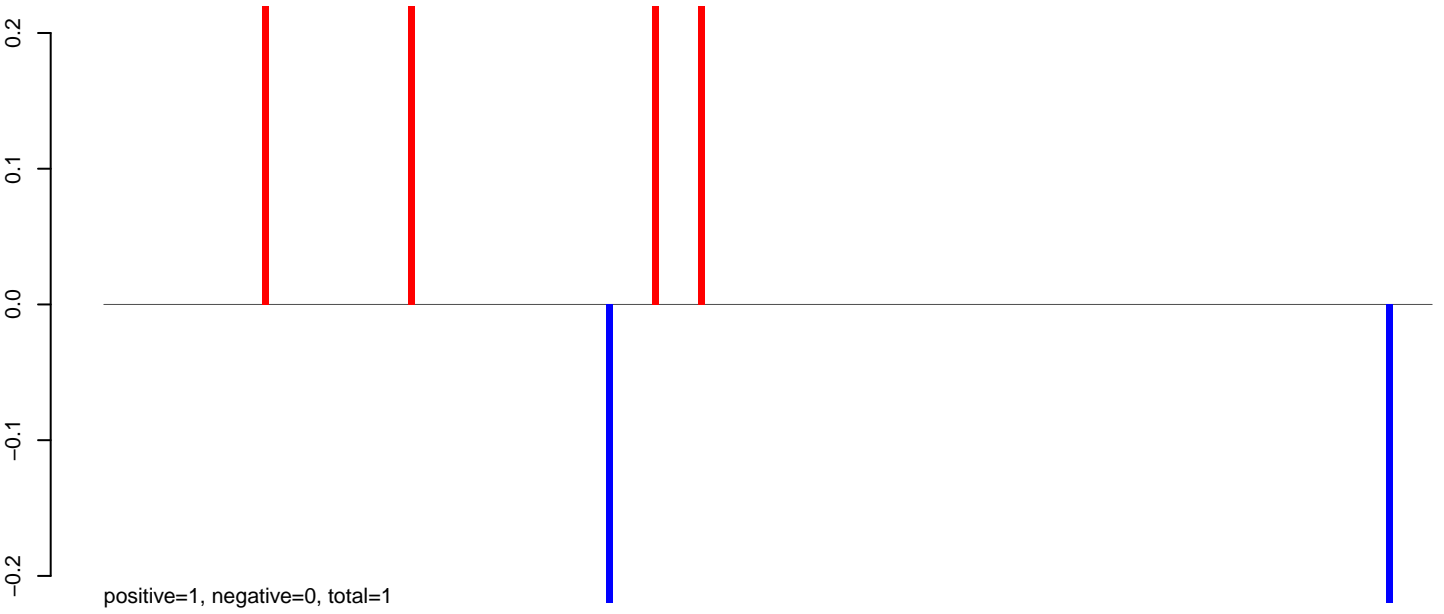

AeAlbo_Fcarc_OA.24_35.rep

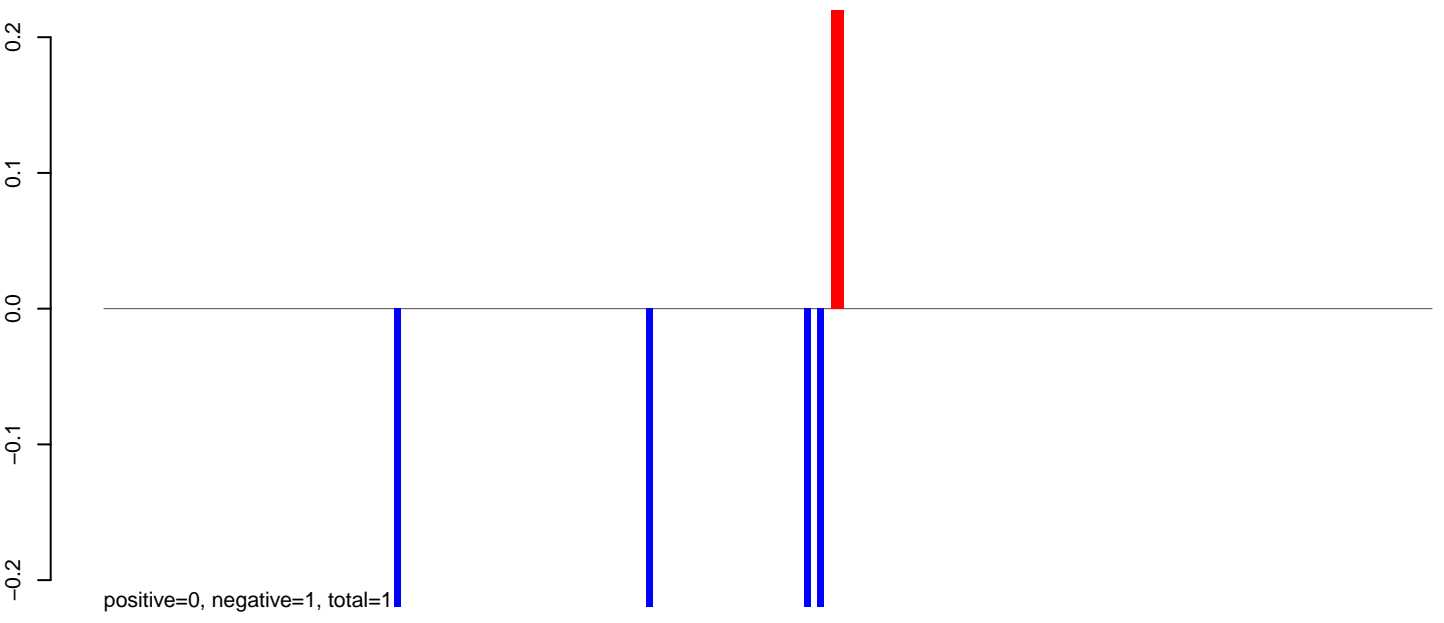

AeAlbo_Fcarc_OA.rep

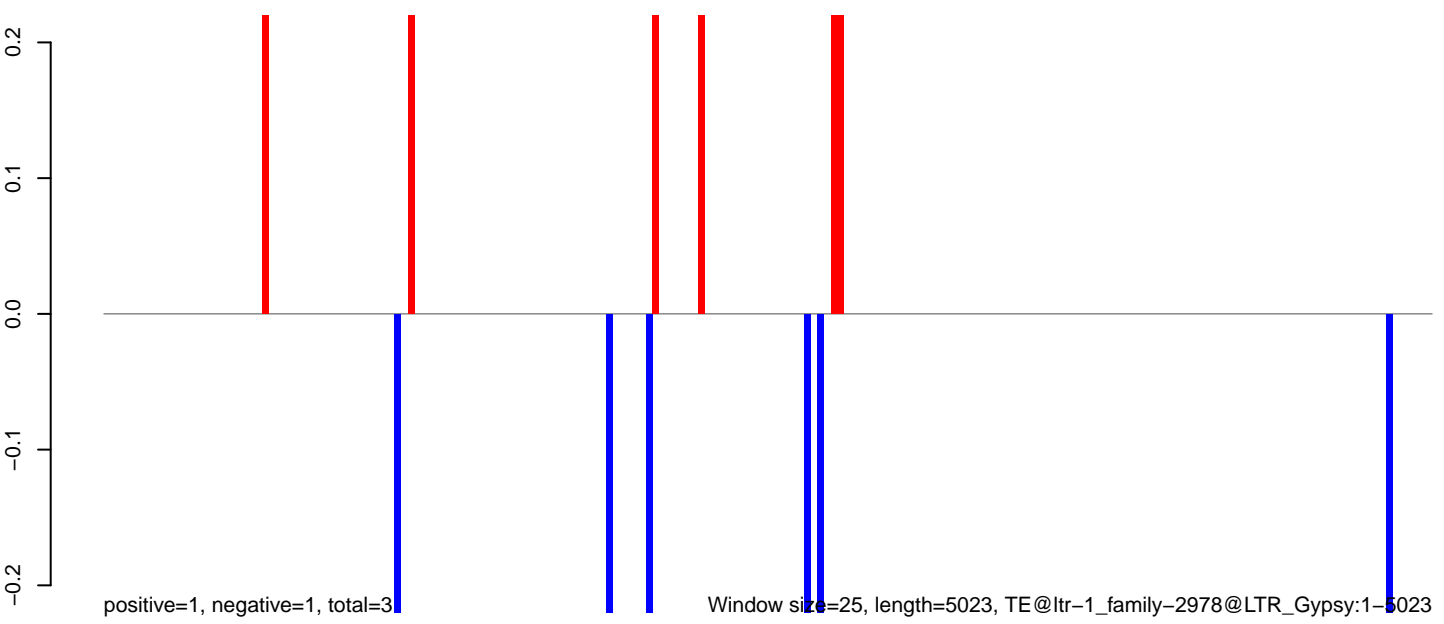

AeAlbo_Fcarc_OA.18_23.rep



positive=0, negative=0, total=1

AeAlbo_Fcarc_OA.24_35.rep

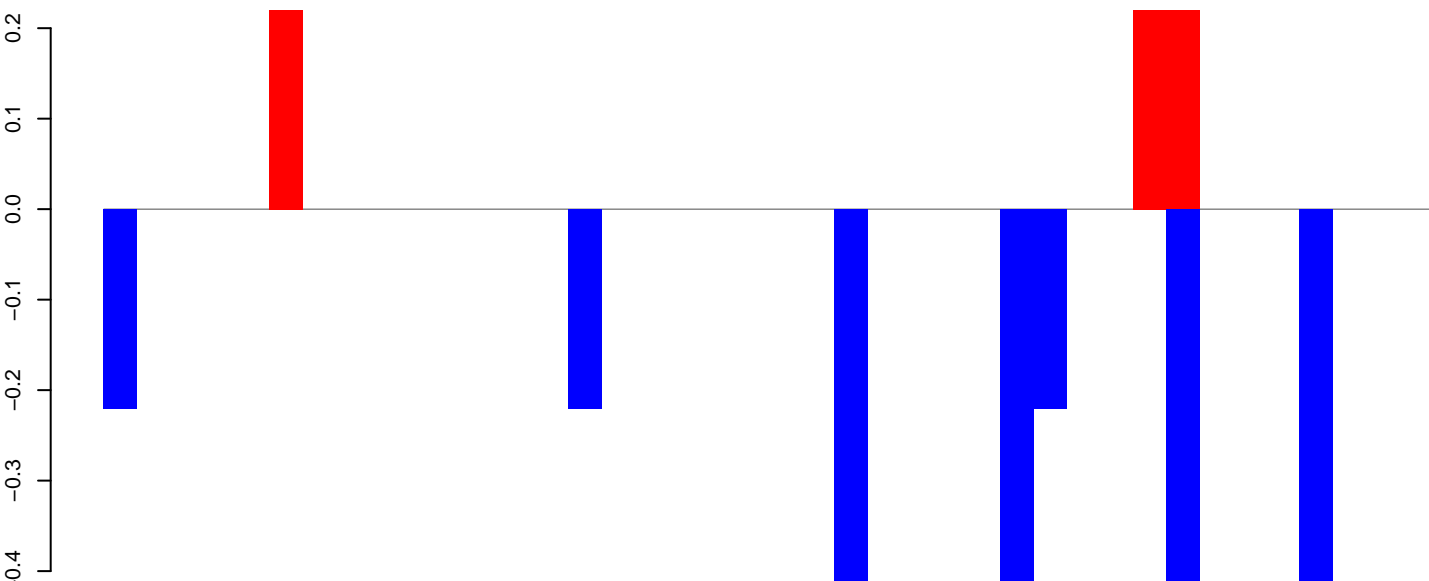

positive=1, negative=2, total=3

AeAlbo_Fcarc_OA.rep

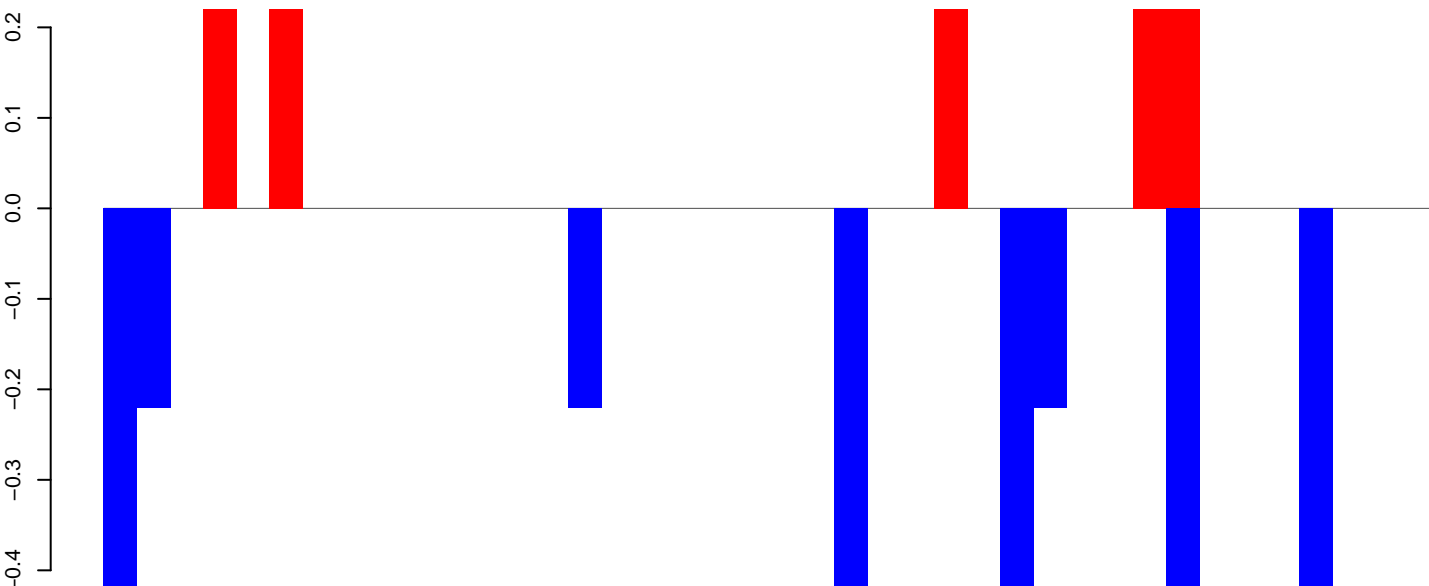

positive=1, negative=3, total=4

Window size=25, length=1000, TE@ltr-1_family=2687@LTR_Gypsy:1-1000

0 200 400 600 800 1000

AeAlbo_Fcarc_OA.18_23.rep

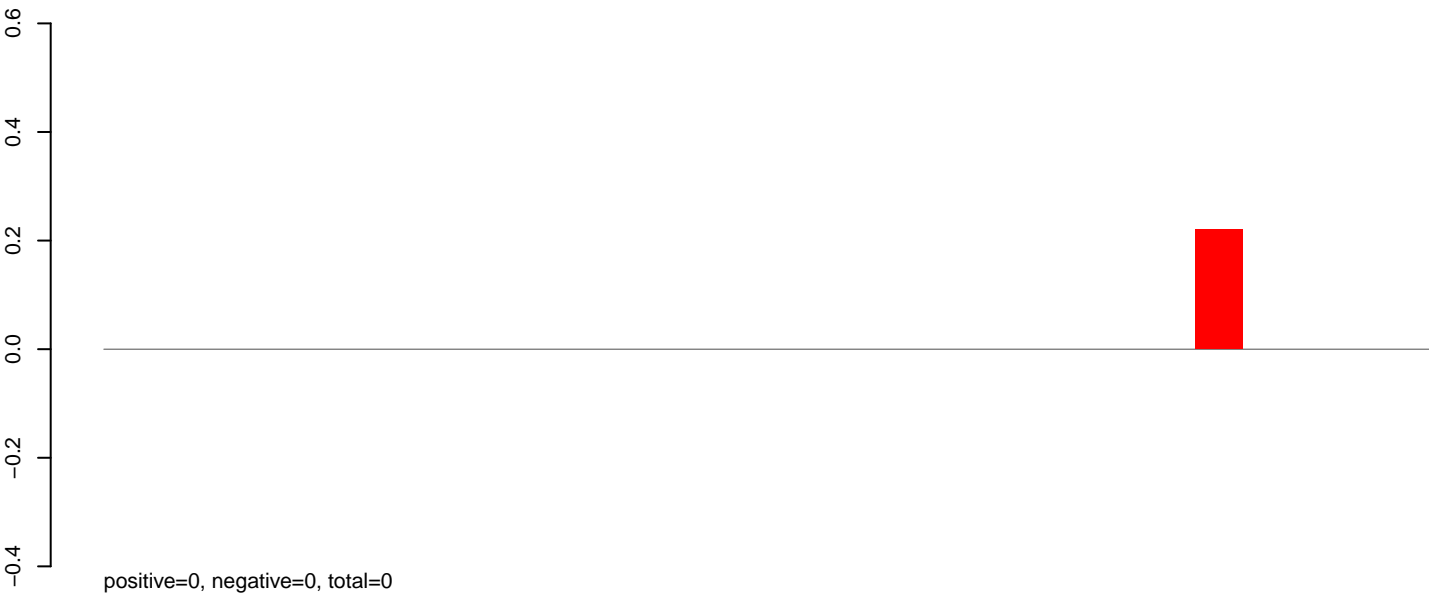

AeAlbo_Fcarc_OA.24_35.rep

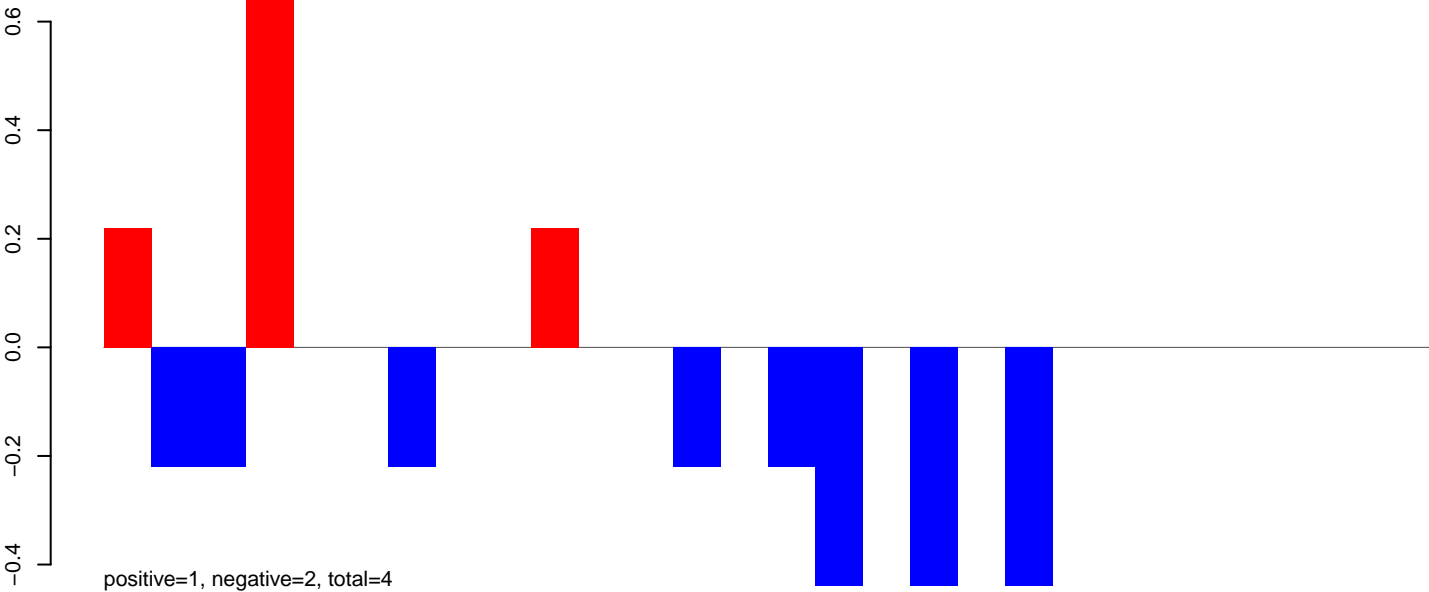

AeAlbo_Fcarc_OA.rep

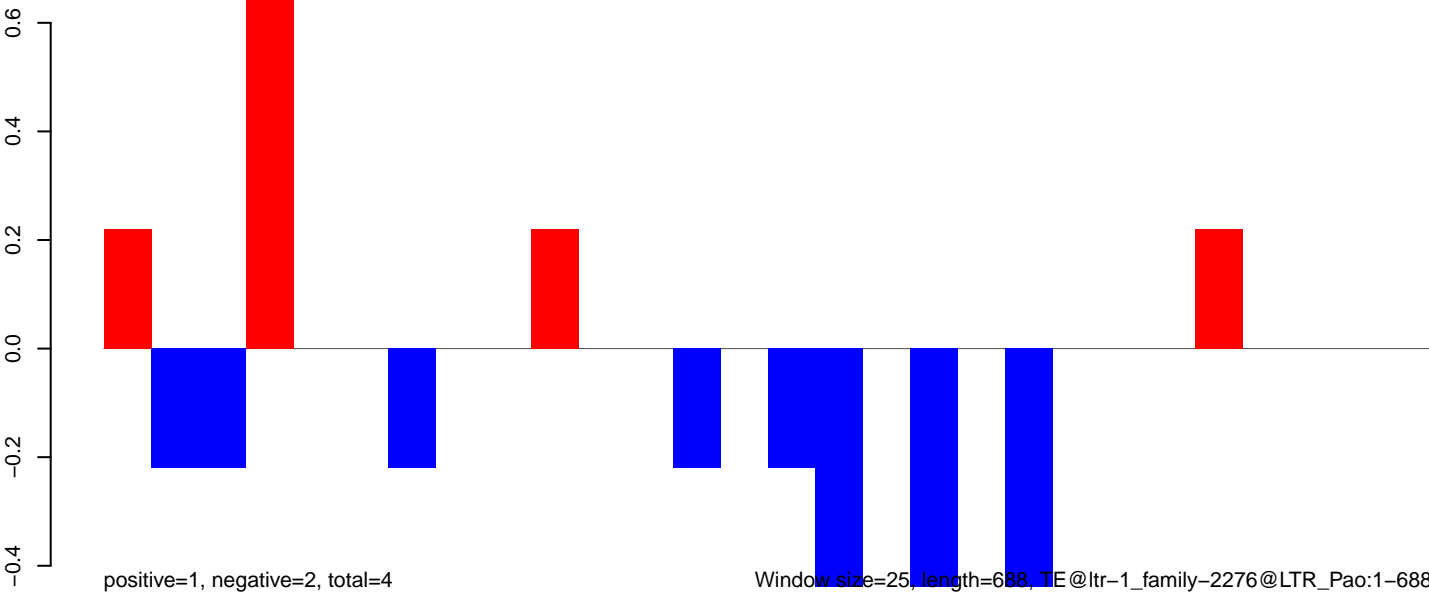

AeAlbo_Fcarc_OA.18_23.rep

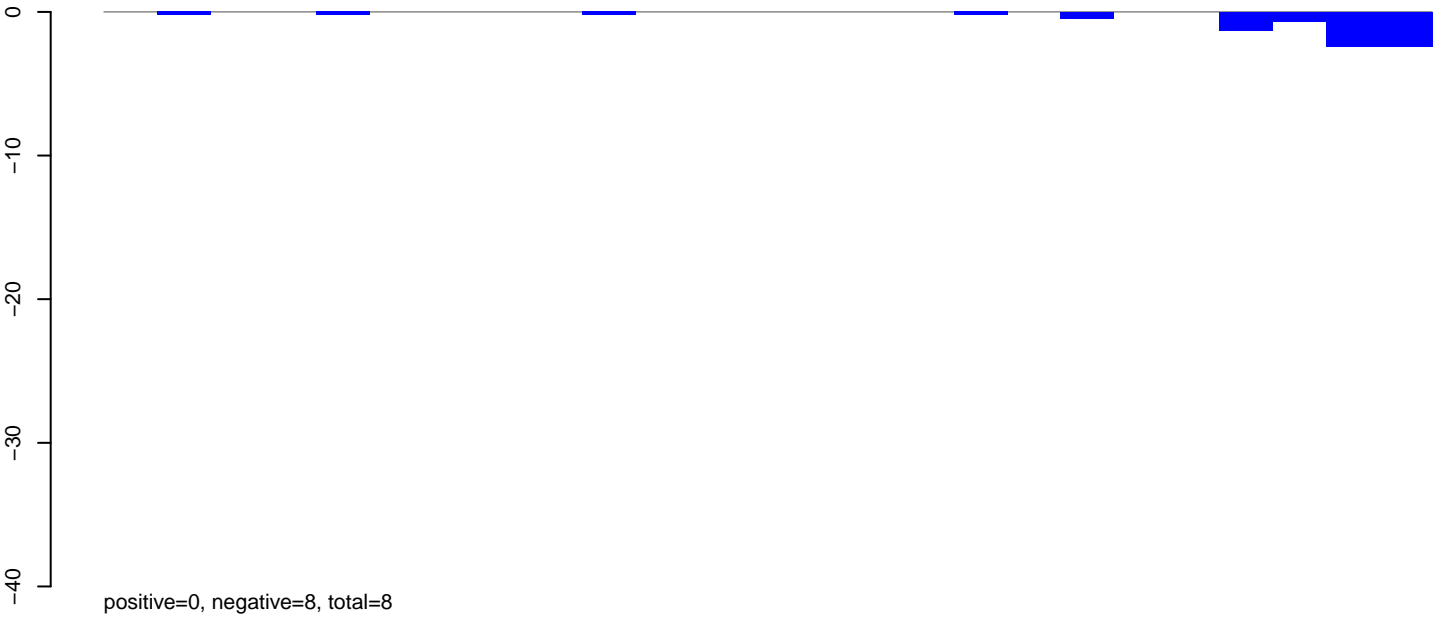

AeAlbo_Fcarc_OA.24_35.rep



AeAlbo_Fcarc_OA.rep

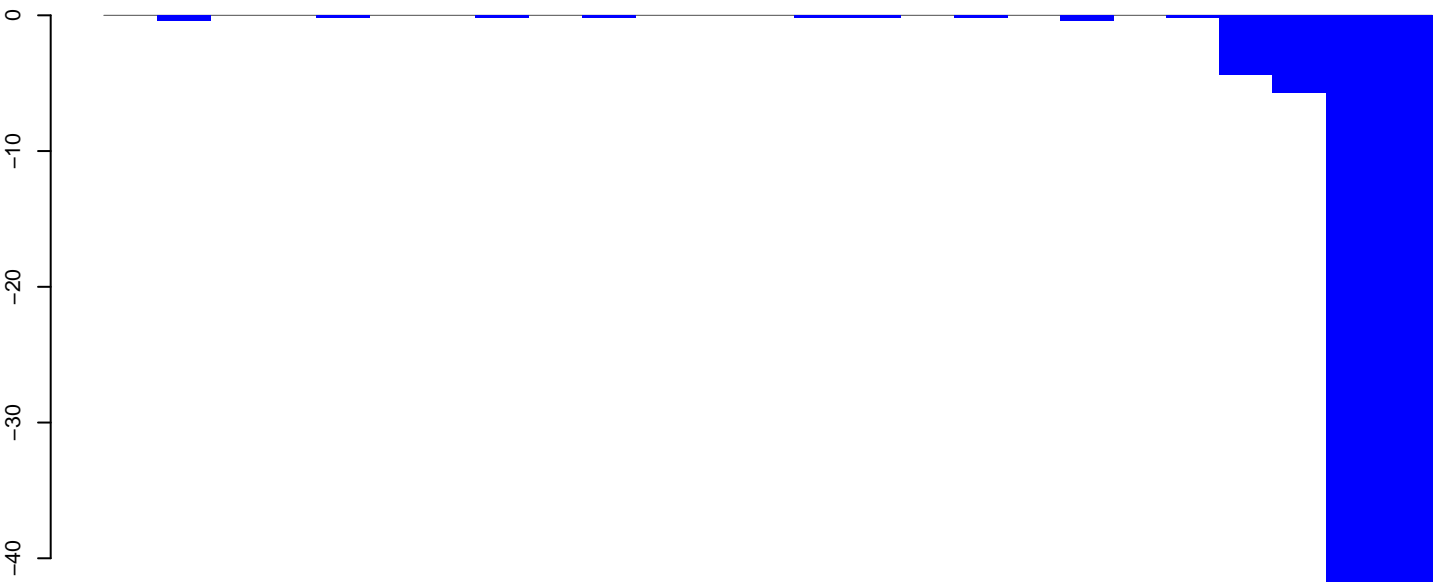

Window size=25, length=611, TE@ltr-1_family-2124@LTR_Pao:1-611

100 200 300 400 500 600

AeAlbo_FcArc_OA.18_23.rep

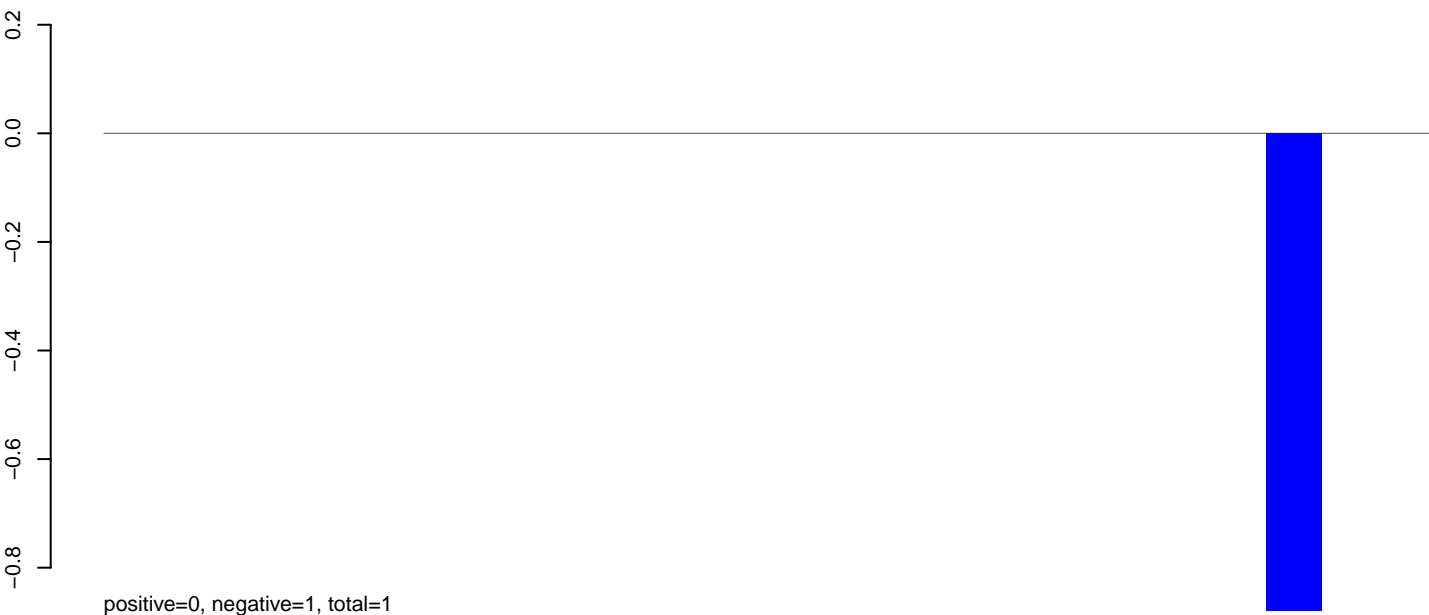

AeAlbo_FcArc_OA.24_35.rep

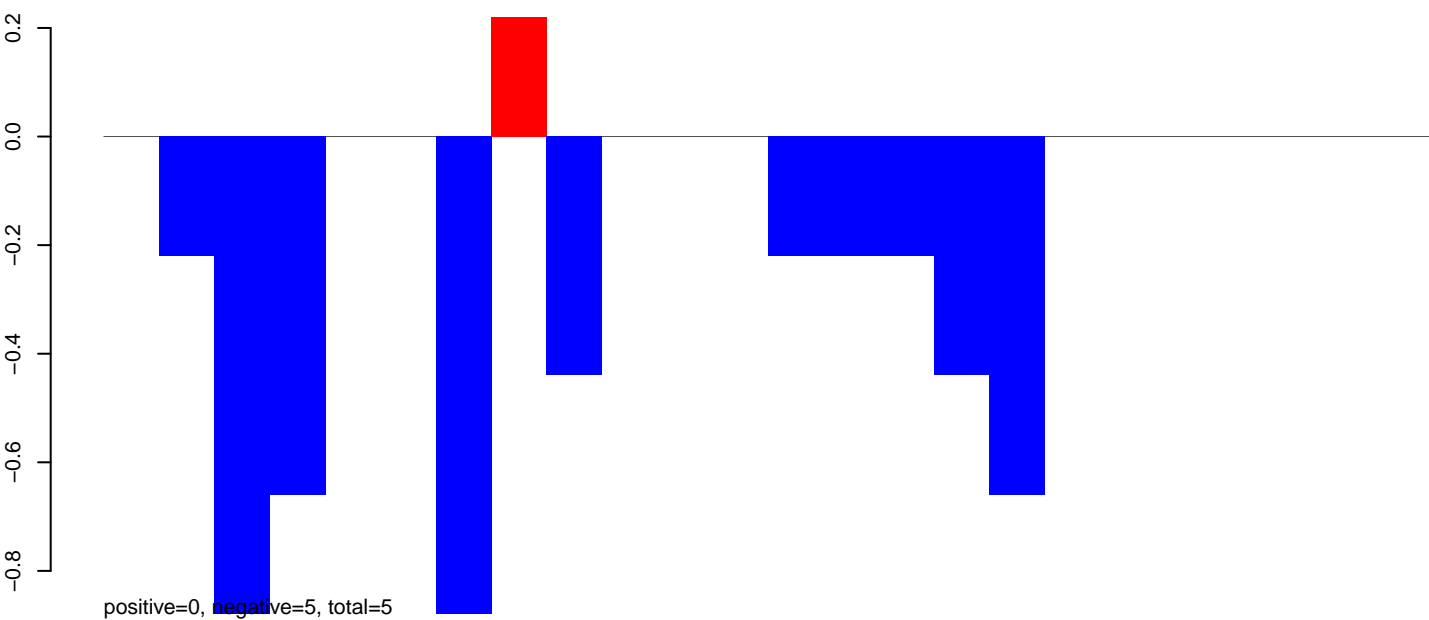

AeAlbo_FcArc_OA.rep

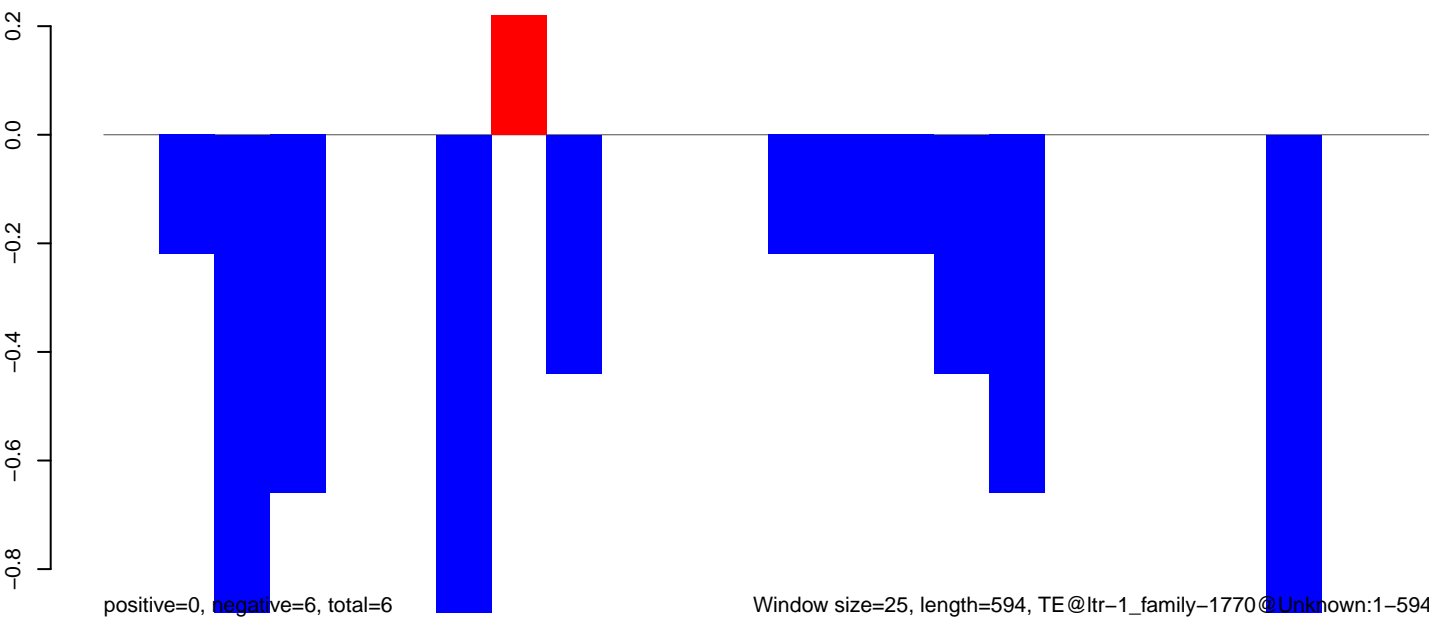

AeAlbo_Fcirc_OA.18_23.rep

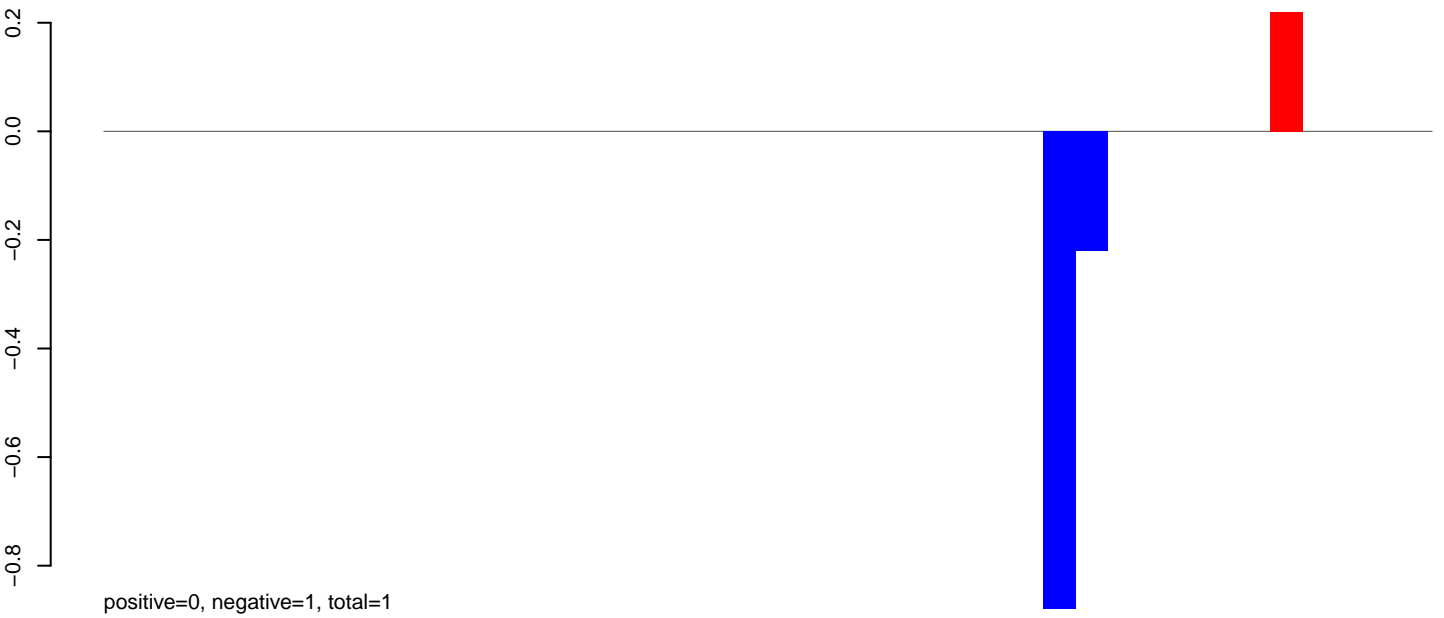

AeAlbo_Fcirc_OA.24_35.rep

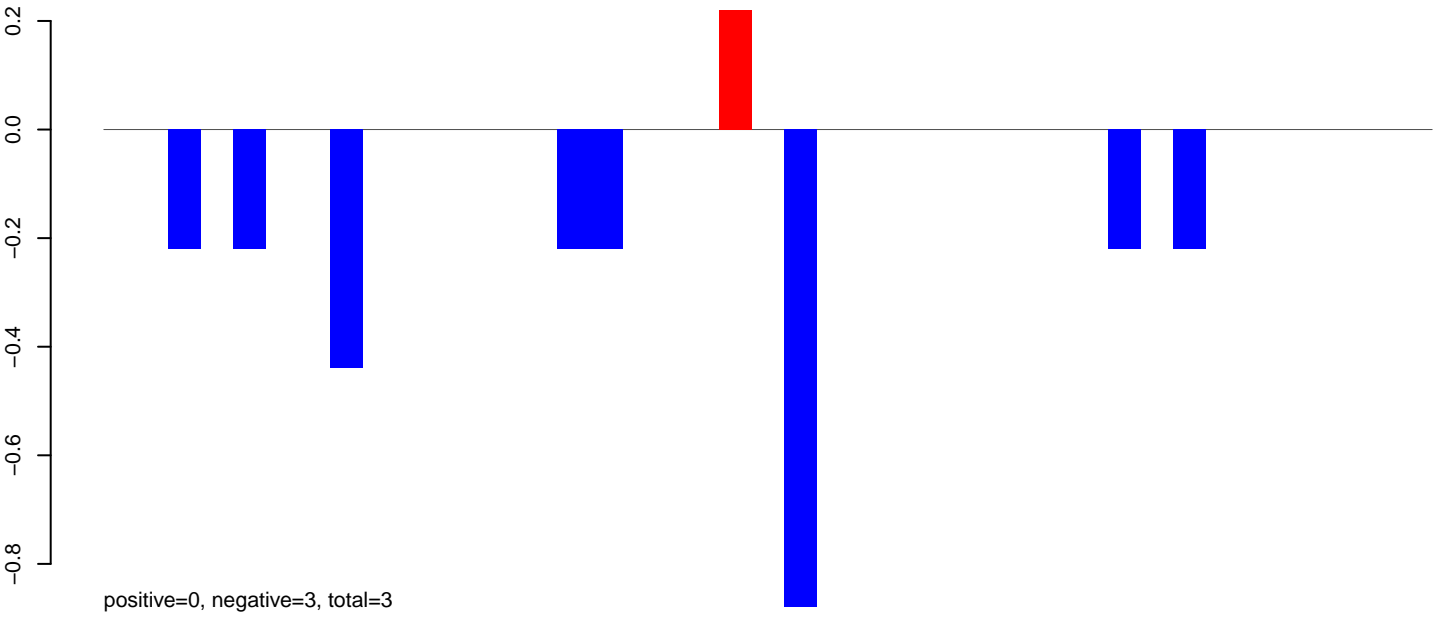

AeAlbo_Fcirc_OA.rep

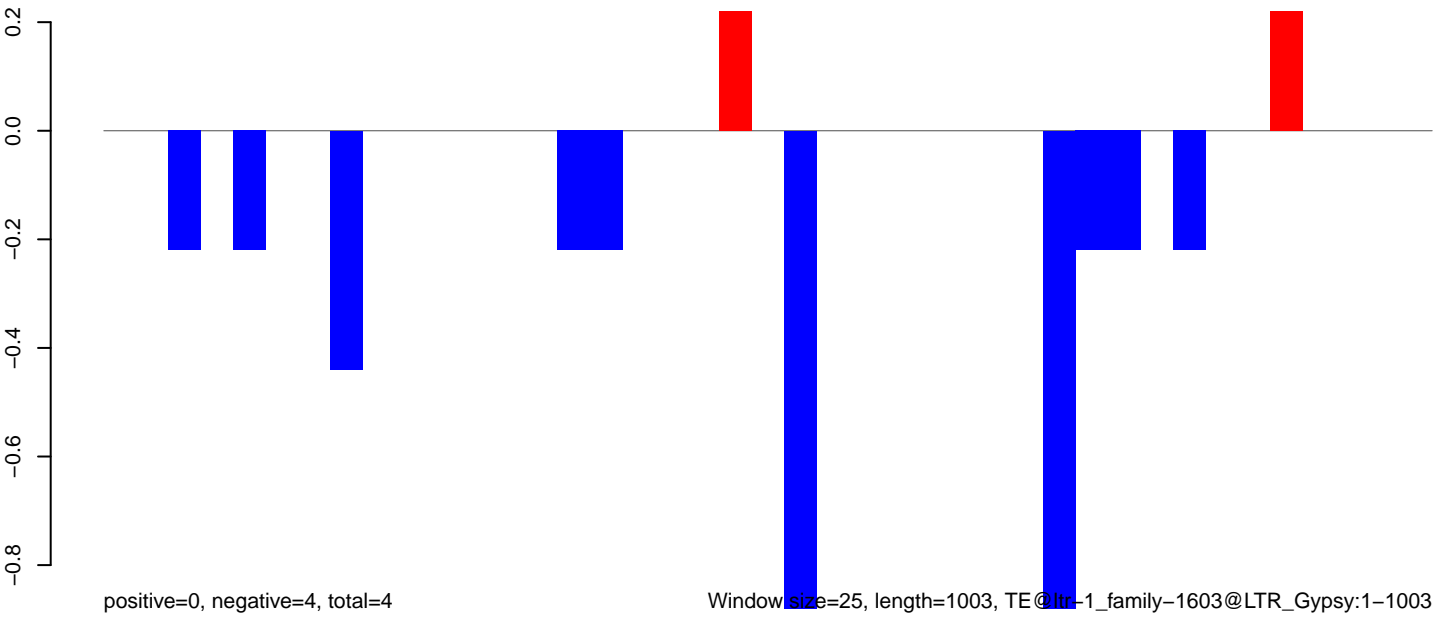

AeAlbo_Fcarc_OA.18_23.rep



AeAlbo_Fcarc_OA.24_35.rep

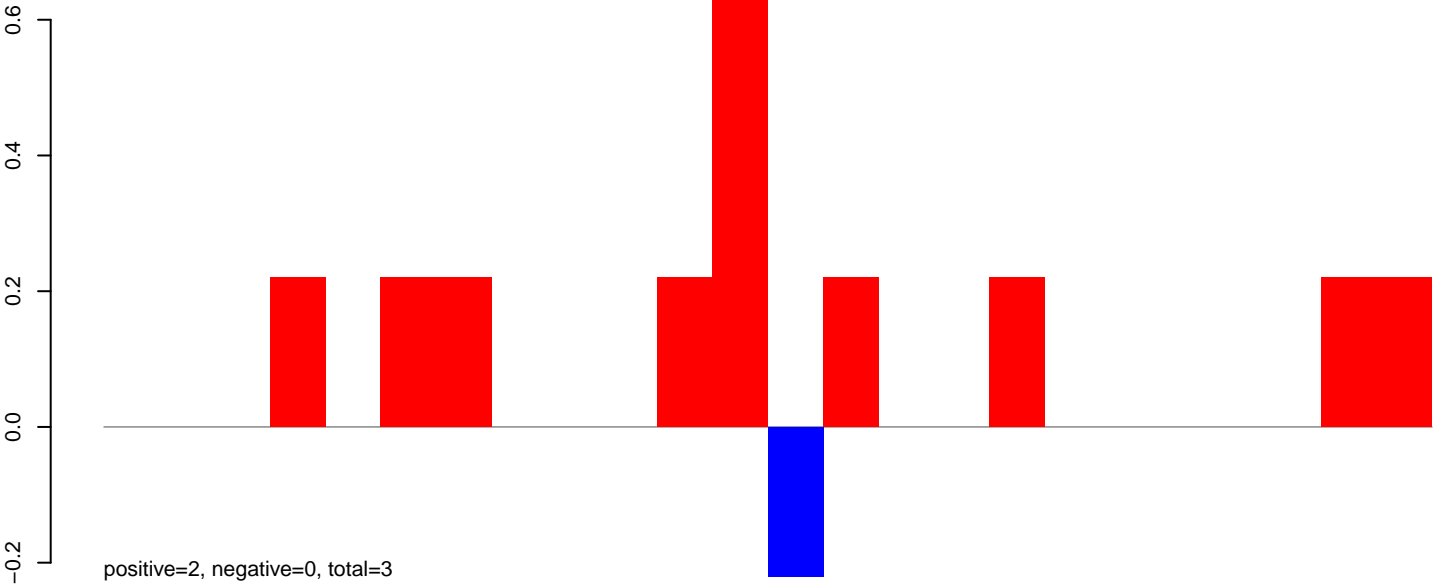

AeAlbo_Fcarc_OA.rep

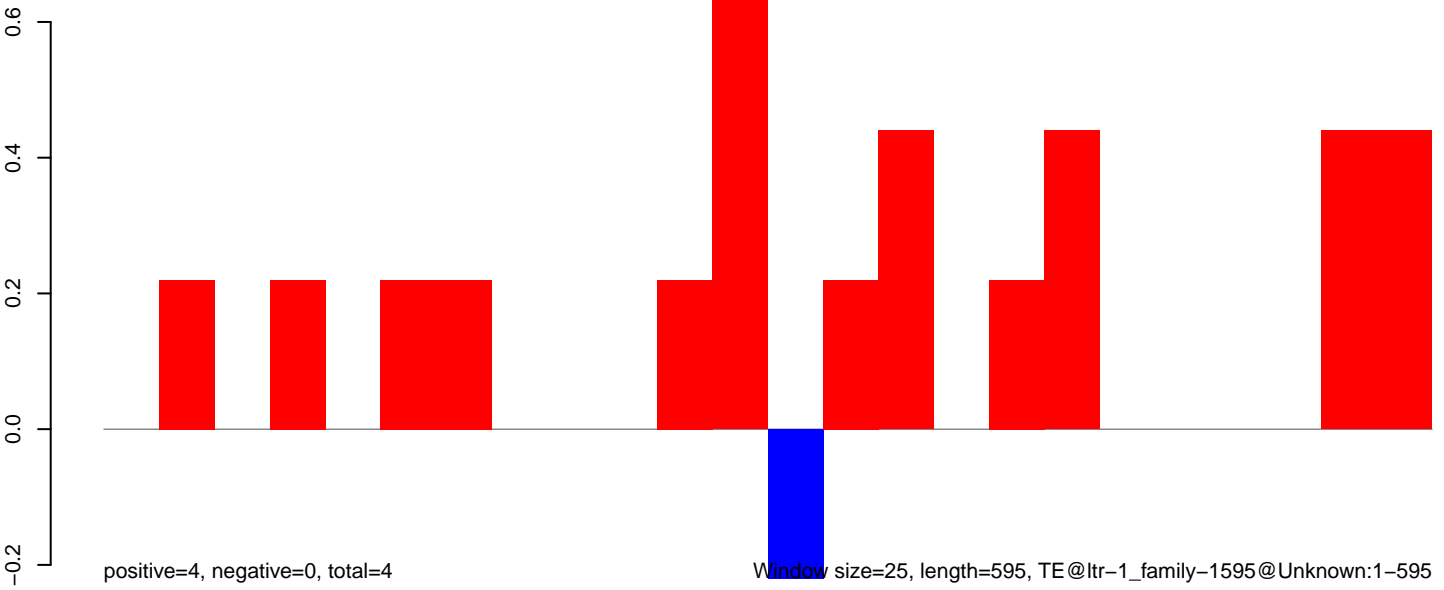

Window size=25, length=595, TE@ltr-1_family-1595@Unknown:1-595

AeAlbo_Fcarc_OA.18_23.rep

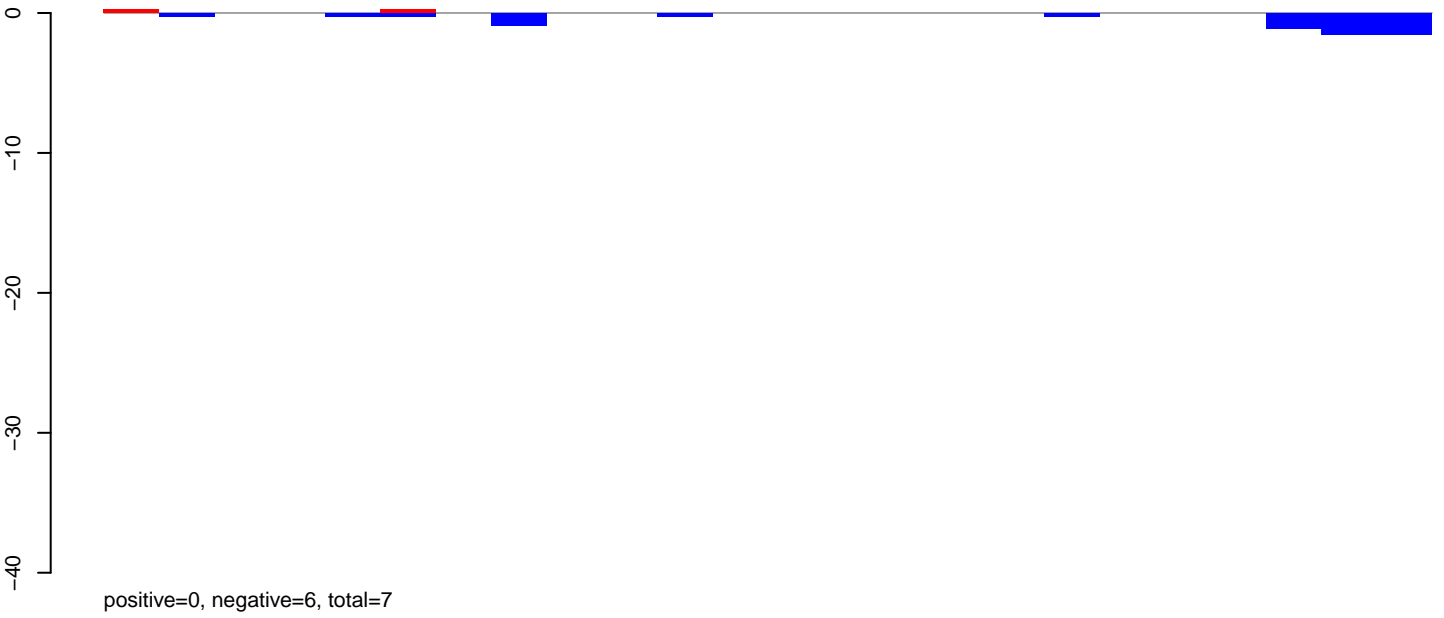

AeAlbo_Fcarc_OA.24_35.rep

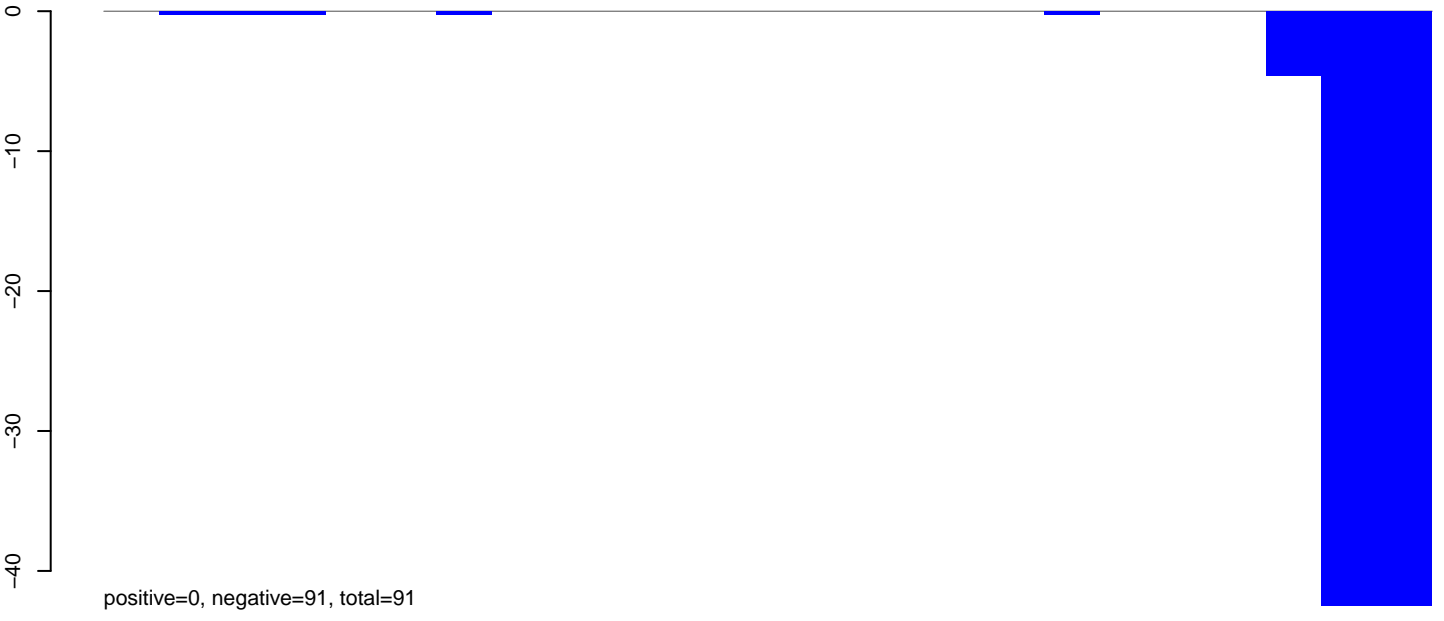

AeAlbo_Fcarc_OA.rep

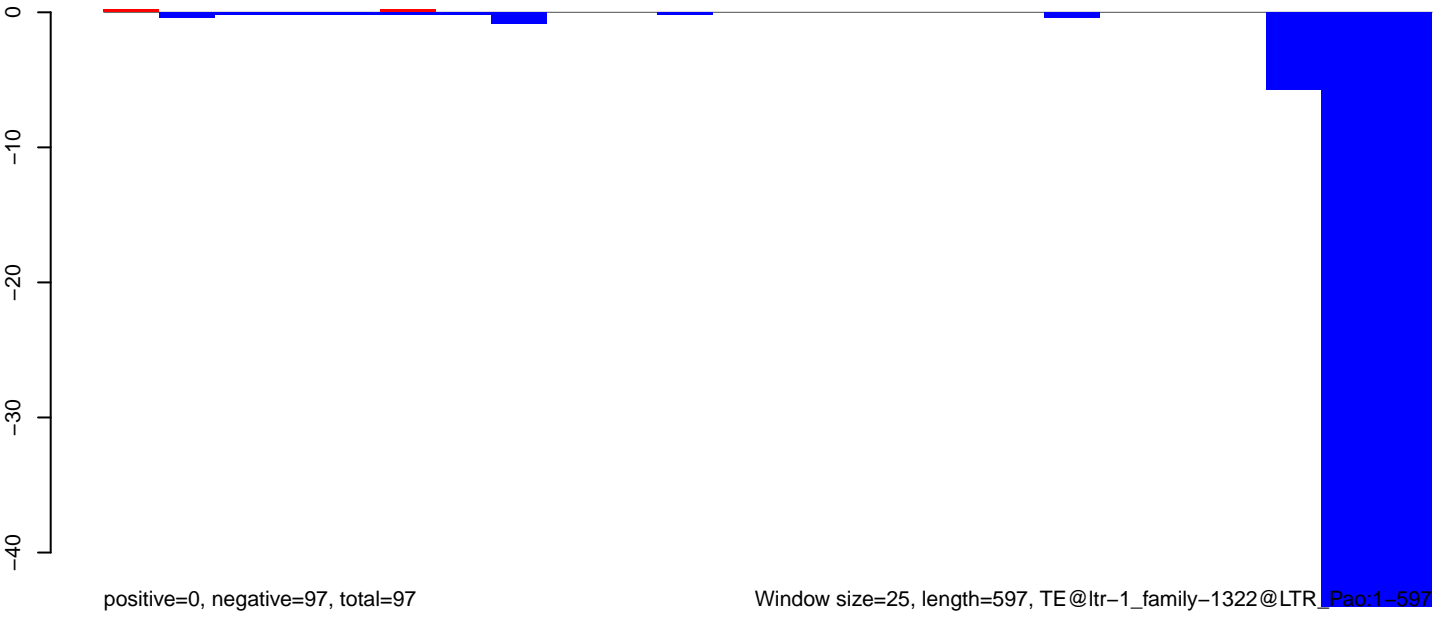

AeAlbo_Fcarc_OA.18_23.rep



AeAlbo_Fcarc_OA.24_35.rep

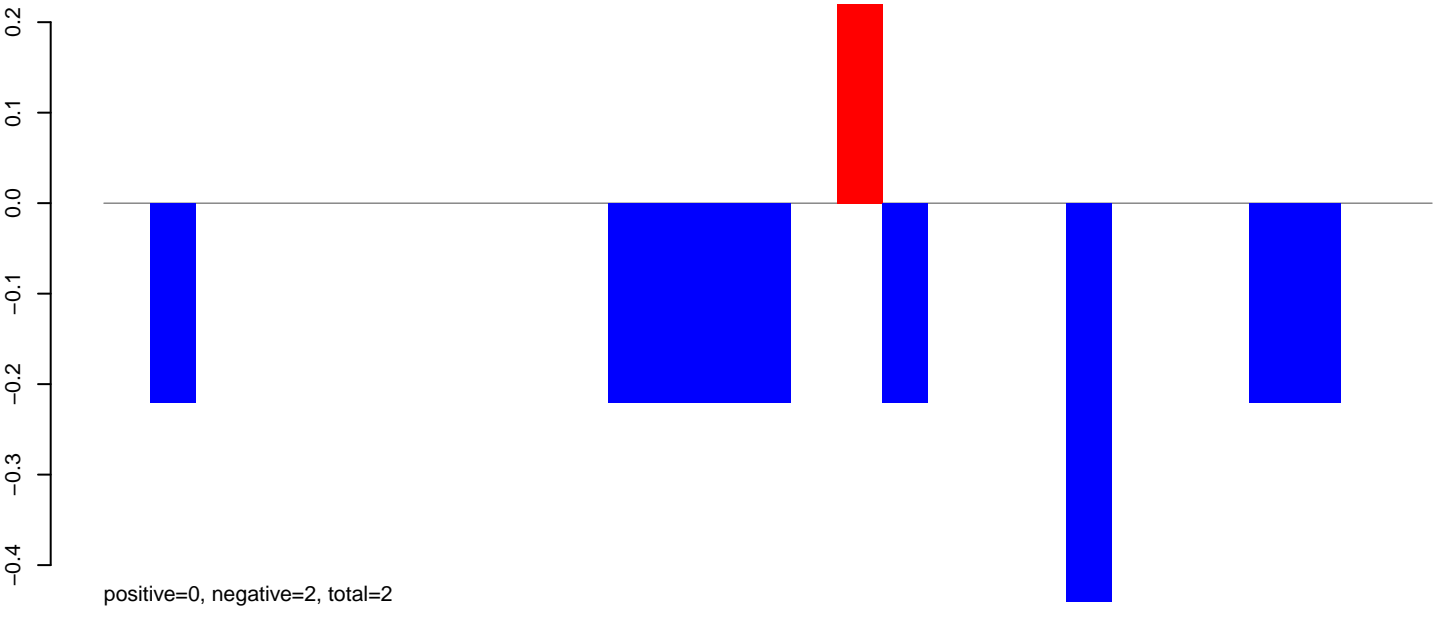

AeAlbo_Fcarc_OA.rep

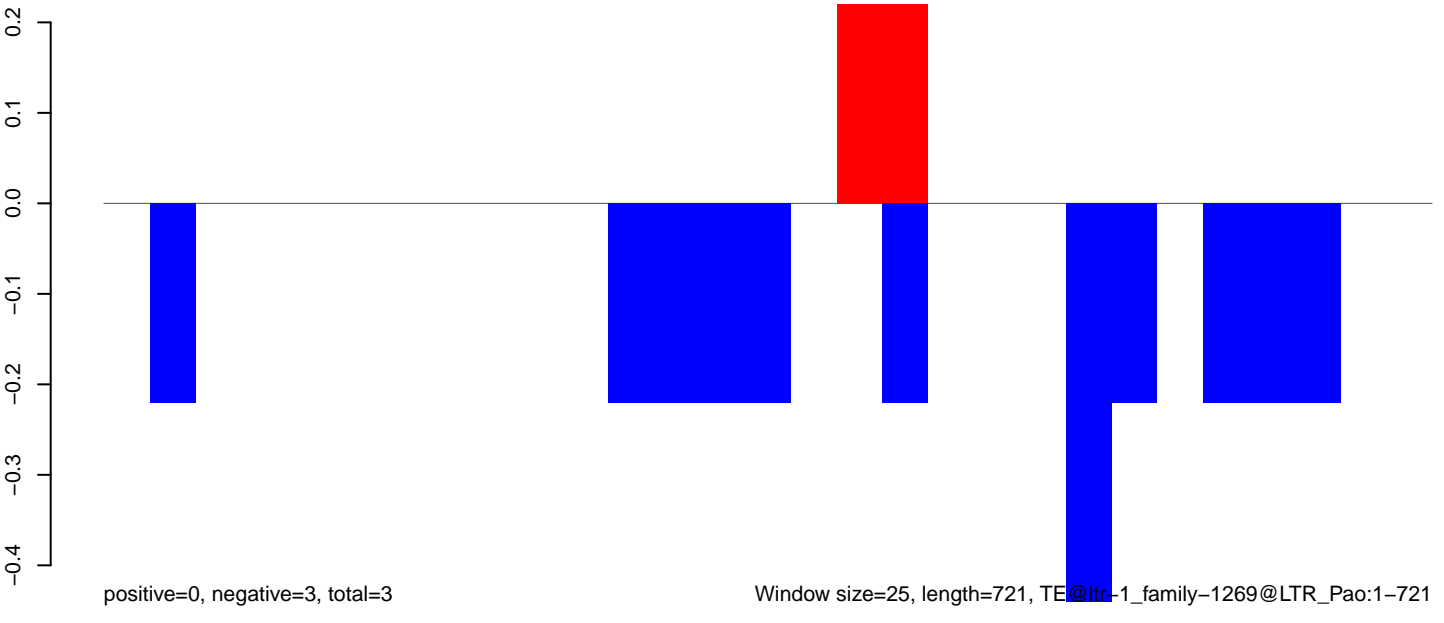

Window size=25, length=721, TE@ltr-1_family-1269@LTR_Pao:1-721

AeAlbo_Fcarc_OA.18_23.rep



AeAlbo_Fcarc_OA.24_35.rep

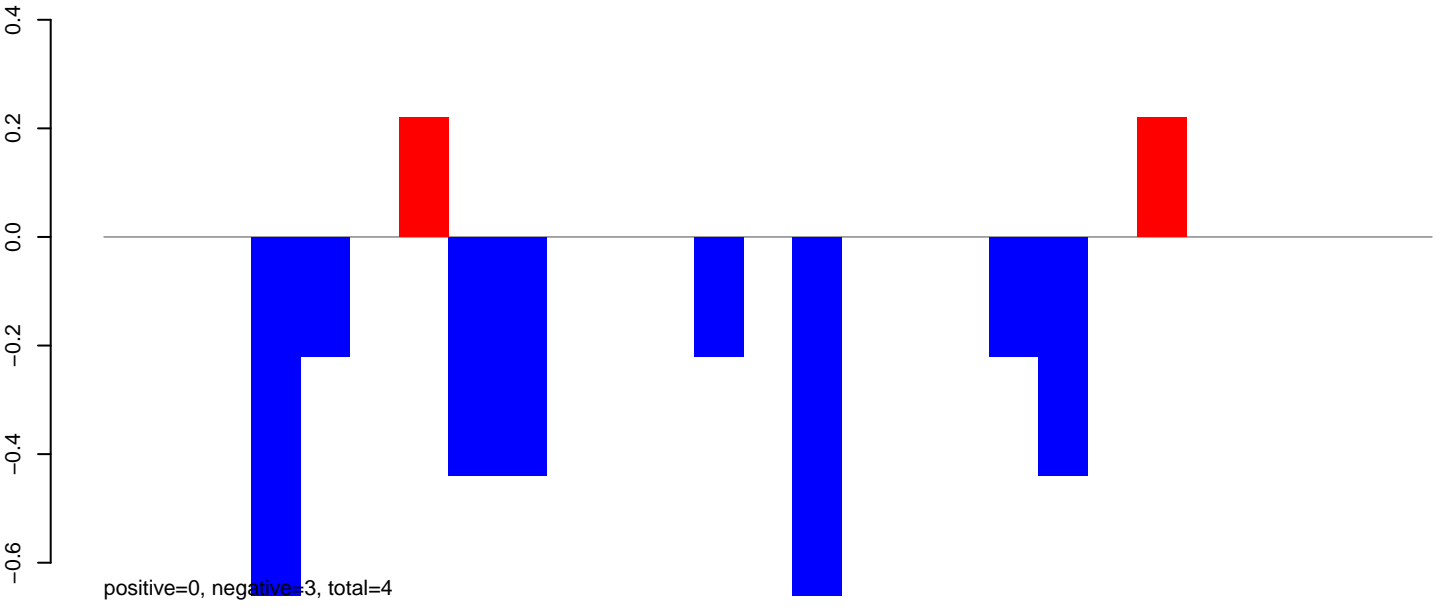

AeAlbo_Fcarc_OA.rep

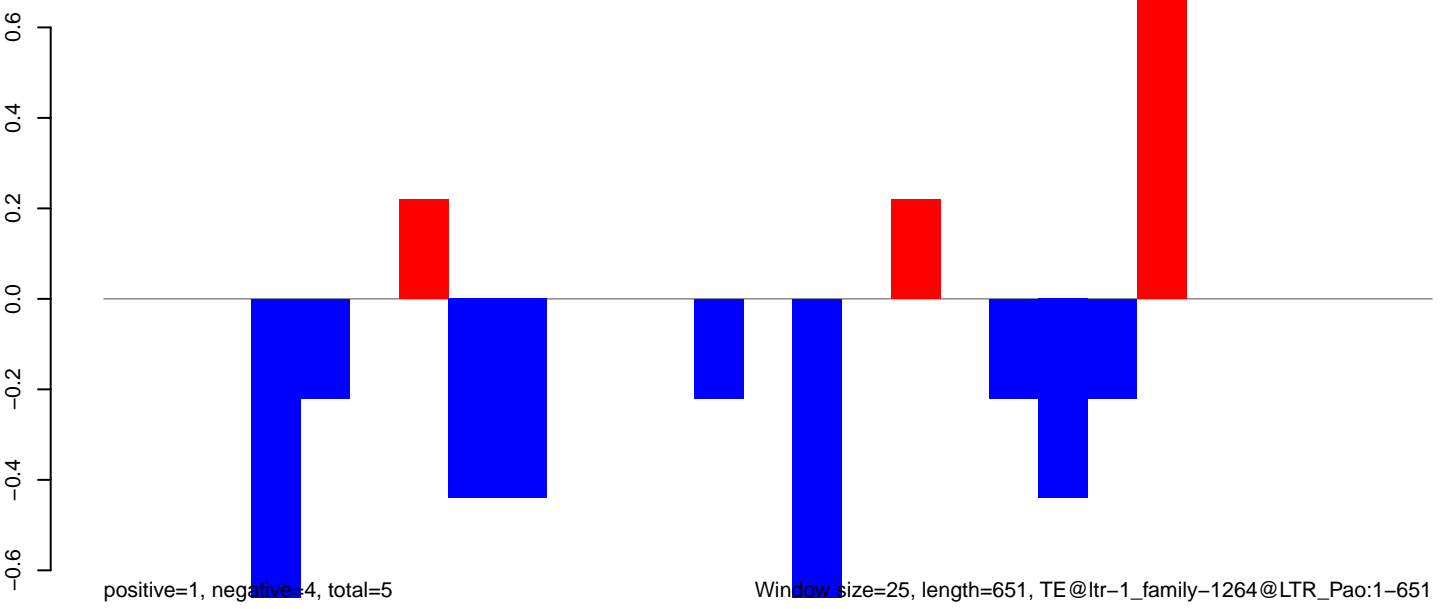

AeAlbo_Fcarc_OA.18_23.rep

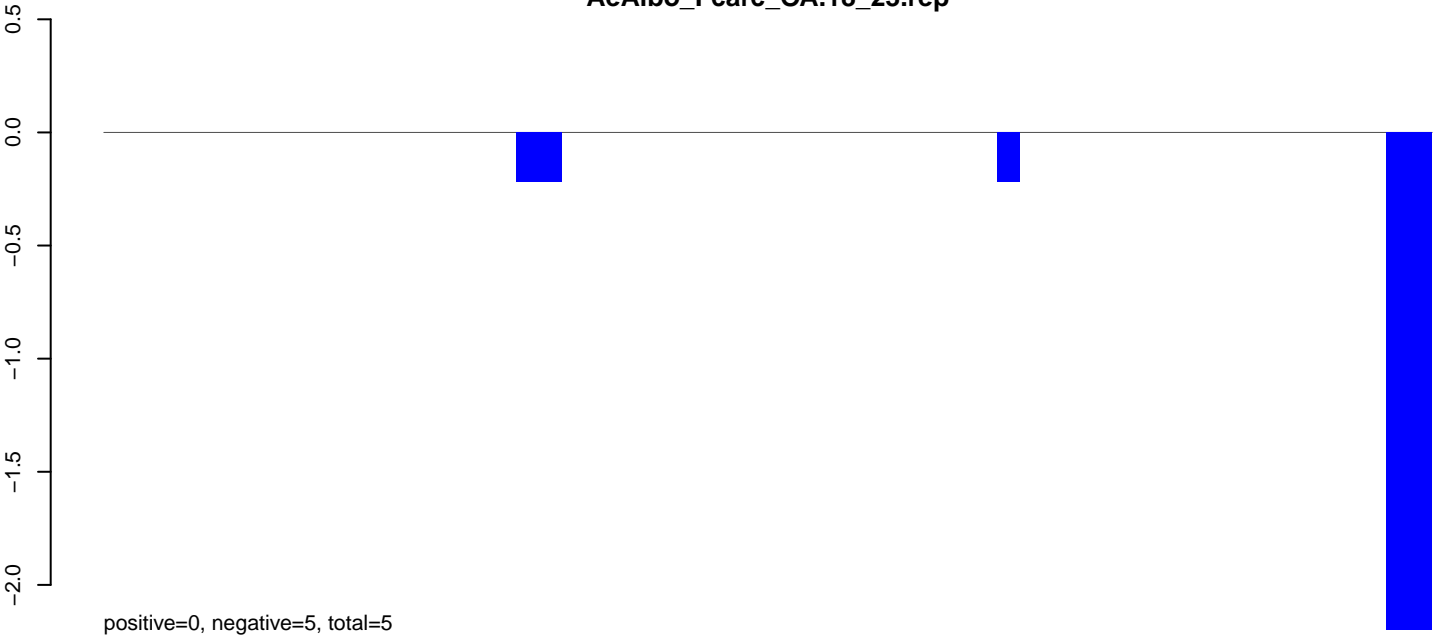

AeAlbo_Fcarc_OA.24_35.rep

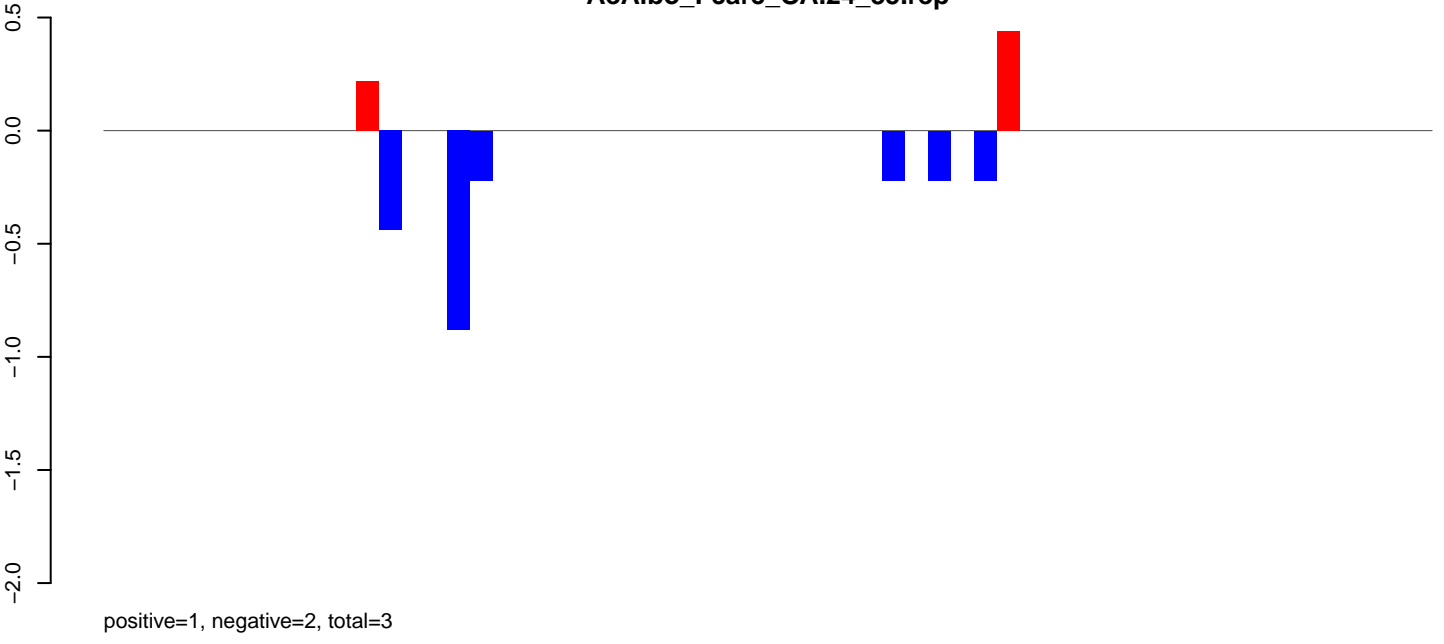

AeAlbo_Fcarc_OA.rep

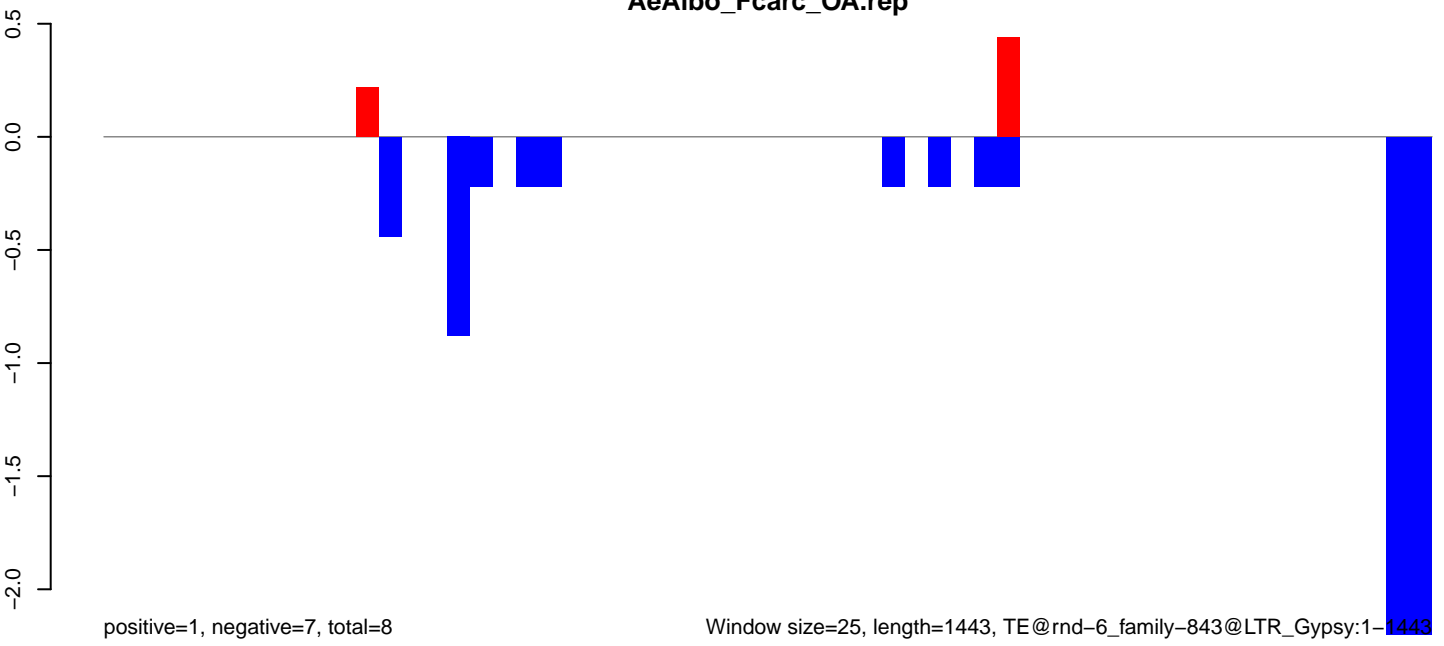

AeAlbo_Fcarc_OA.18_23.rep

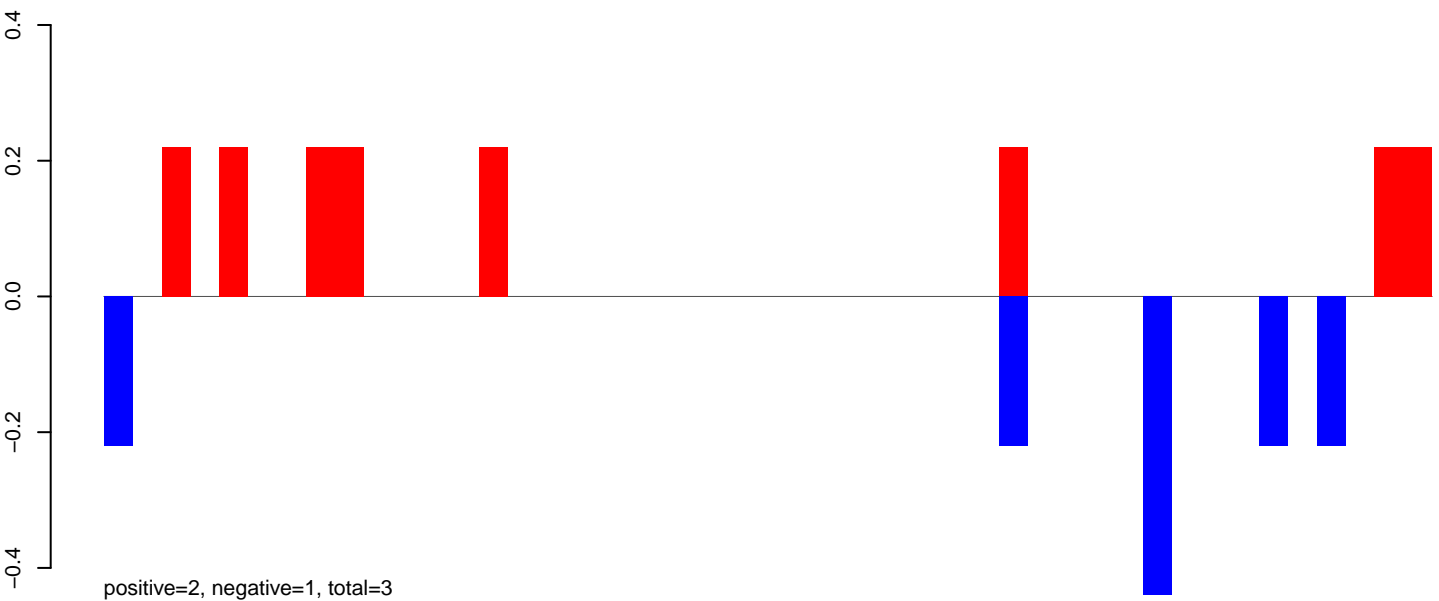

AeAlbo_Fcarc_OA.24_35.rep

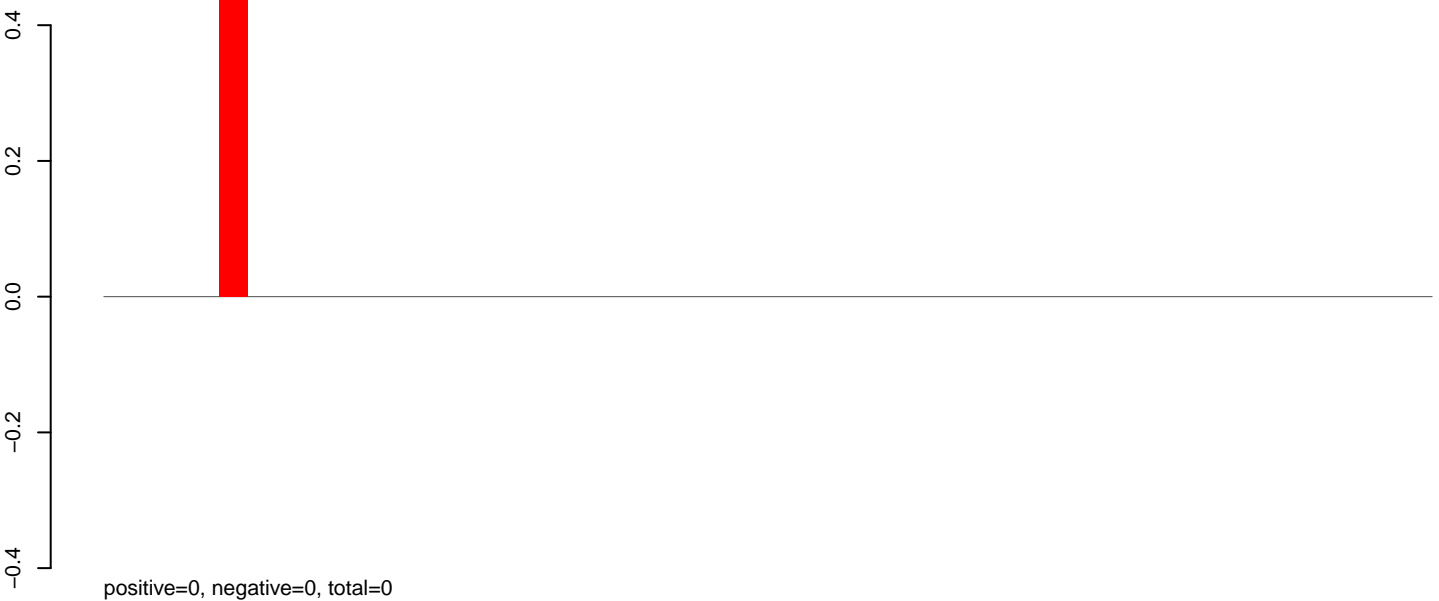

AeAlbo_Fcarc_OA.rep

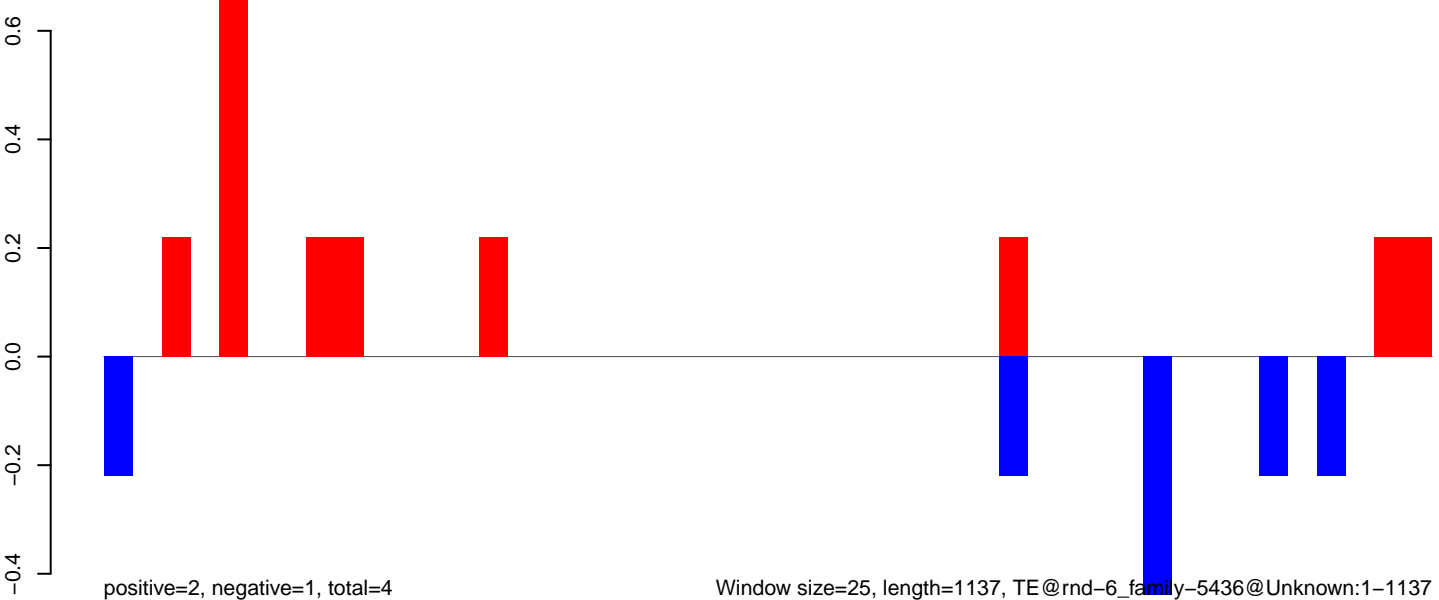

Window size=25, length=1137, TE@rnd-6_family-5436@Unknown:1-1137

AeAlbo_Fcarc_OA.18_23.rep

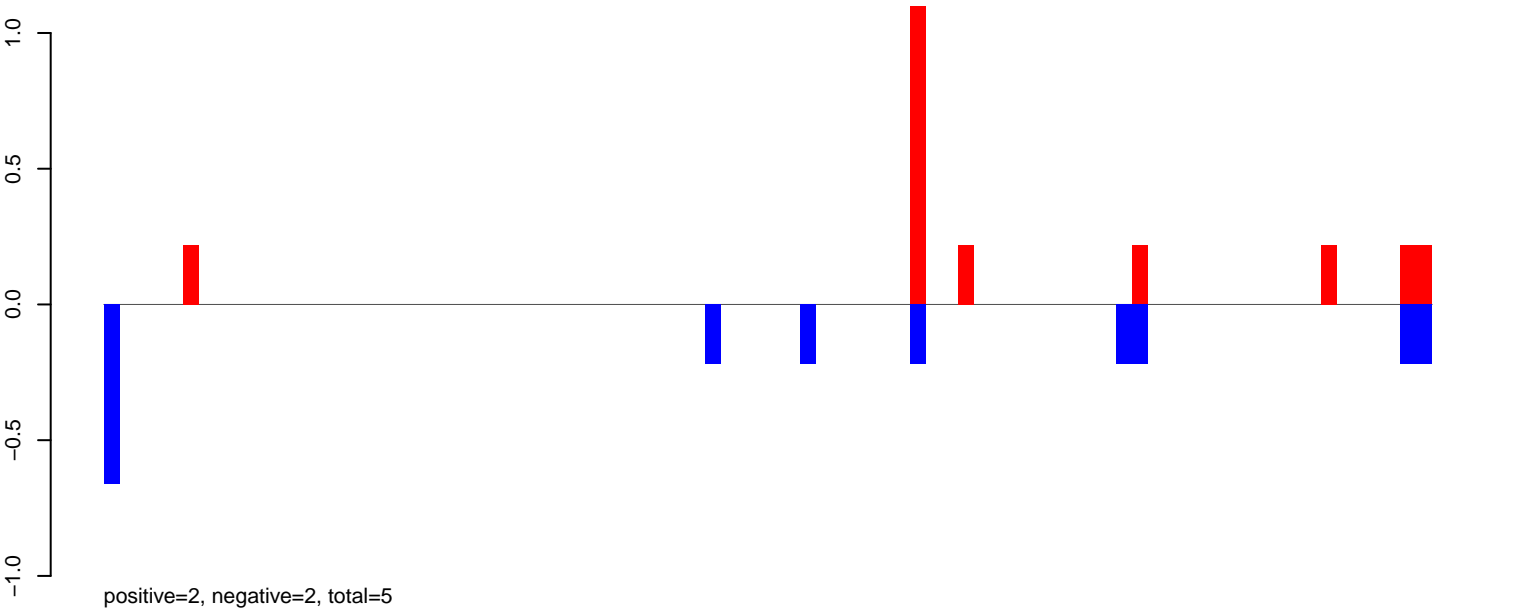

AeAlbo_Fcarc_OA.24_35.rep

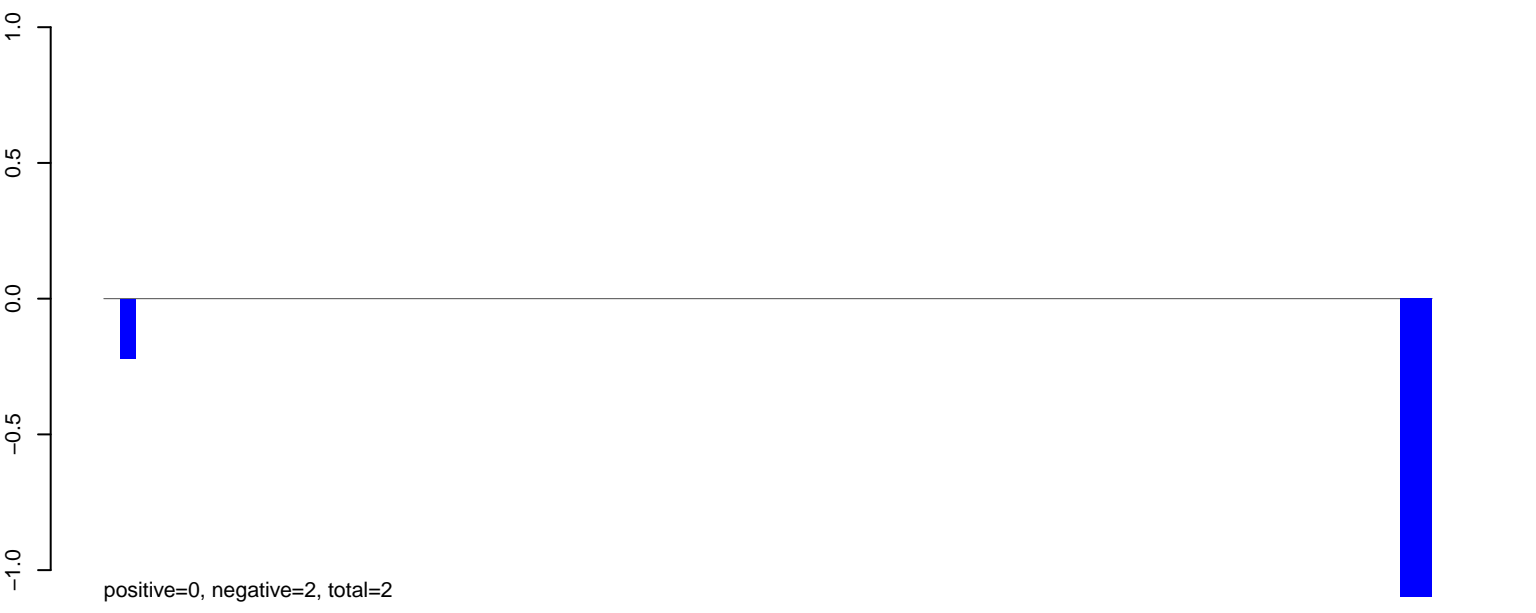

AeAlbo_Fcarc_OA.rep

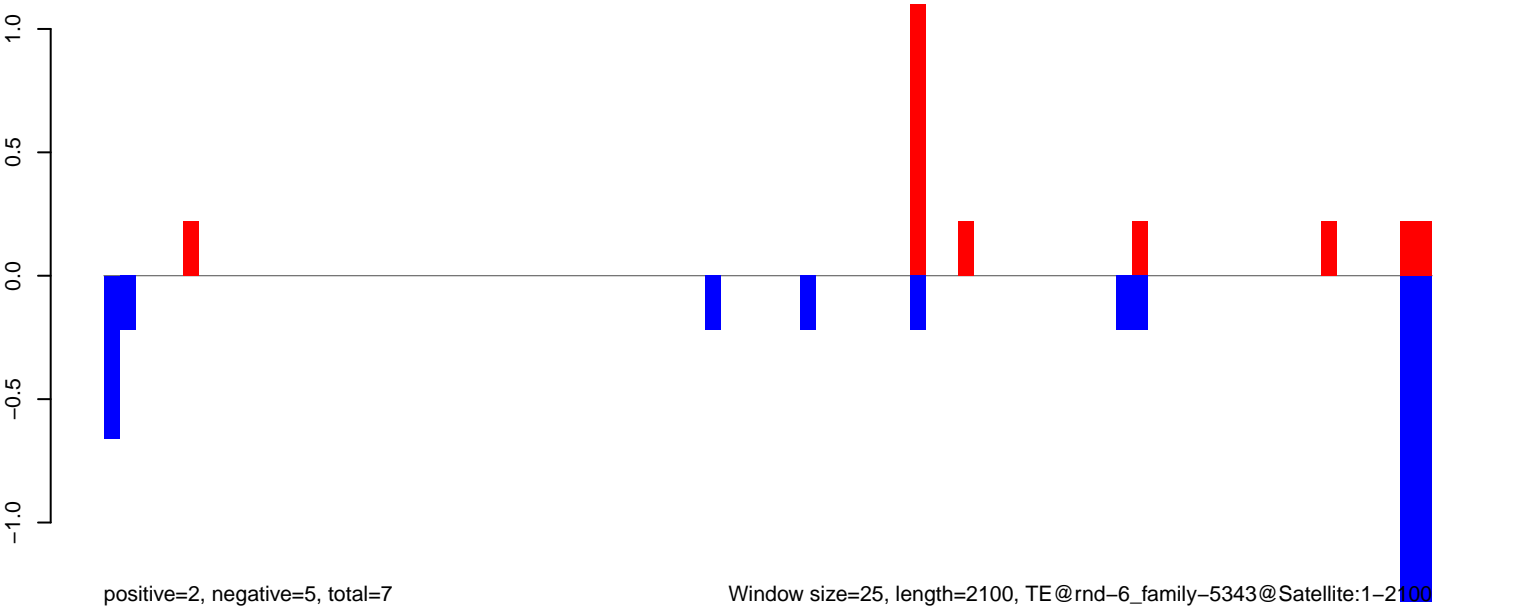

AeAlbo_FcArc_OA.18_23.rep

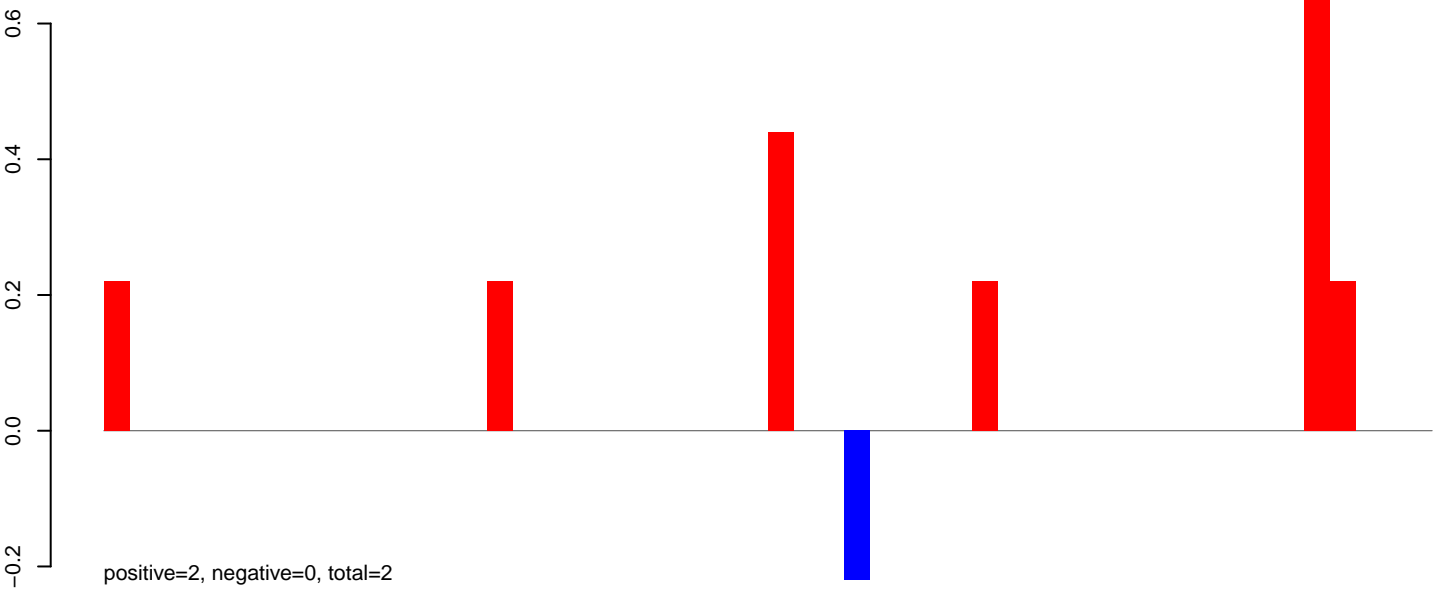

AeAlbo_FcArc_OA.24_35.rep

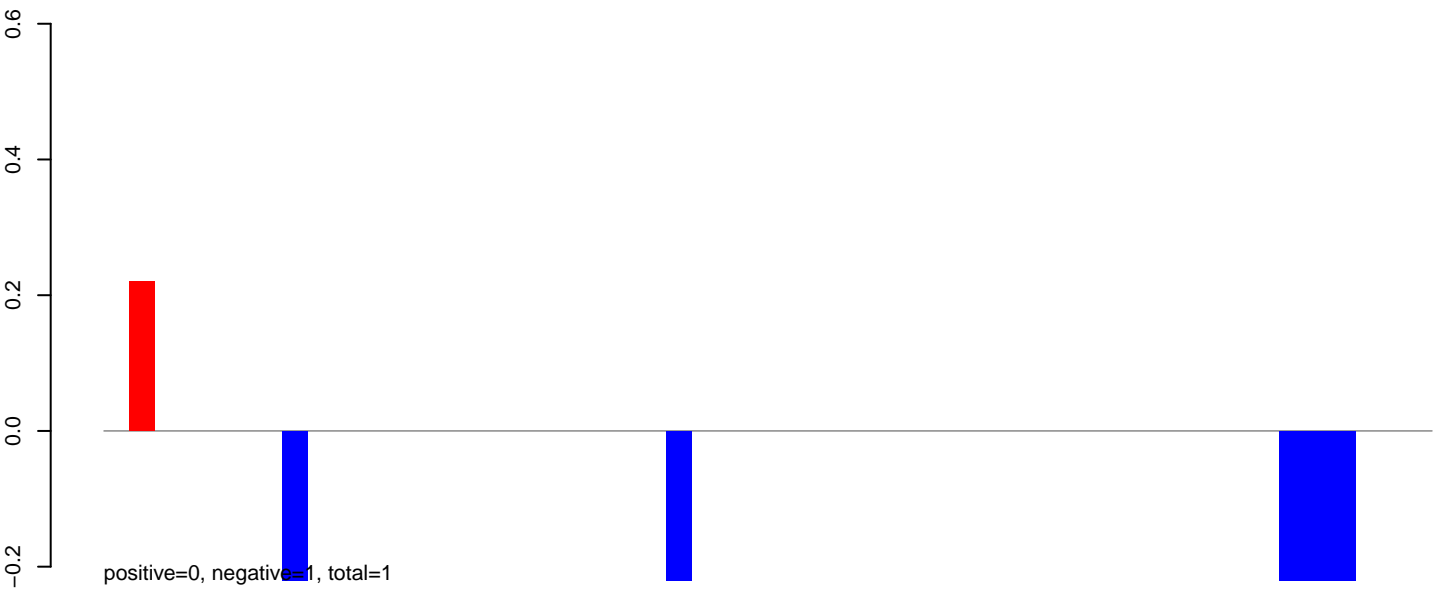

AeAlbo_FcArc_OA.rep

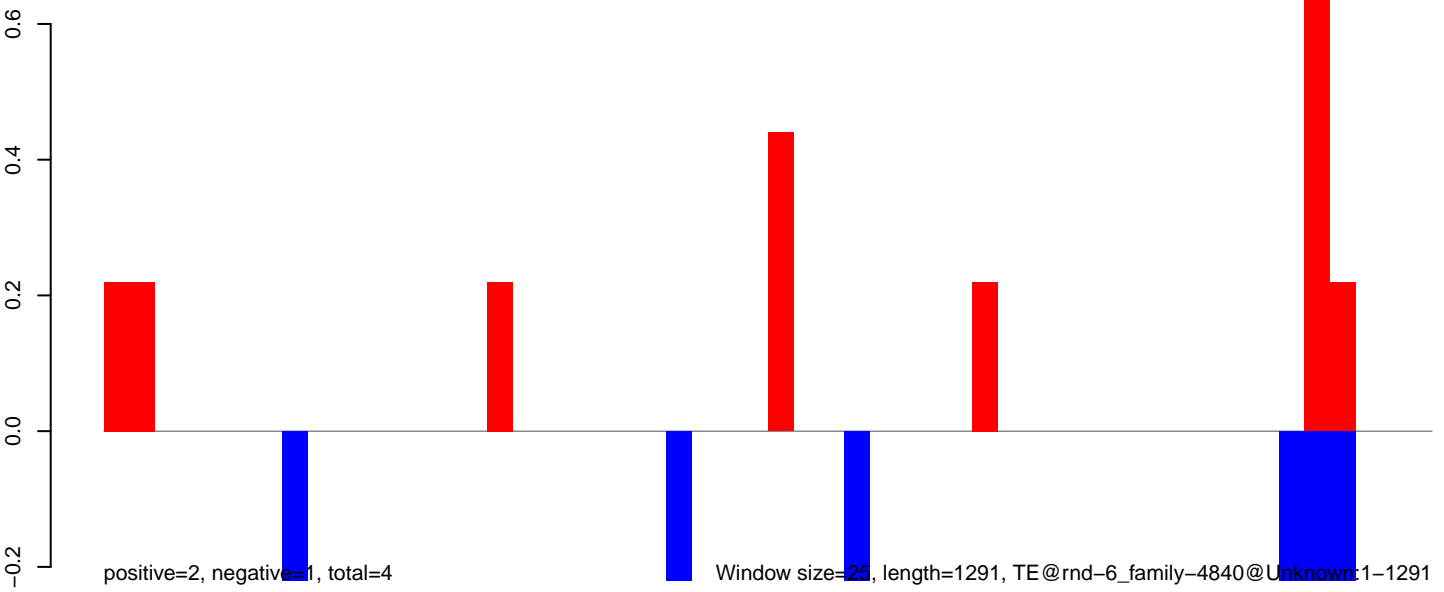

AeAlbo_FcArc_OA.18_23.rep

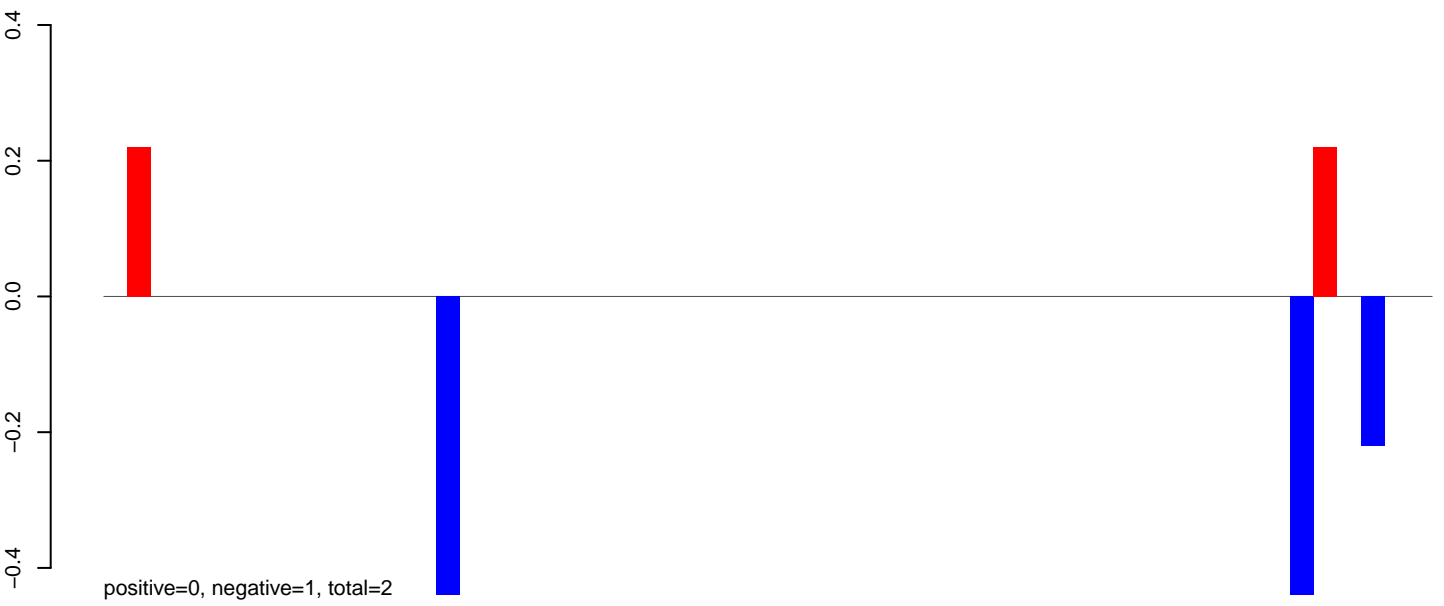

AeAlbo_FcArc_OA.24_35.rep

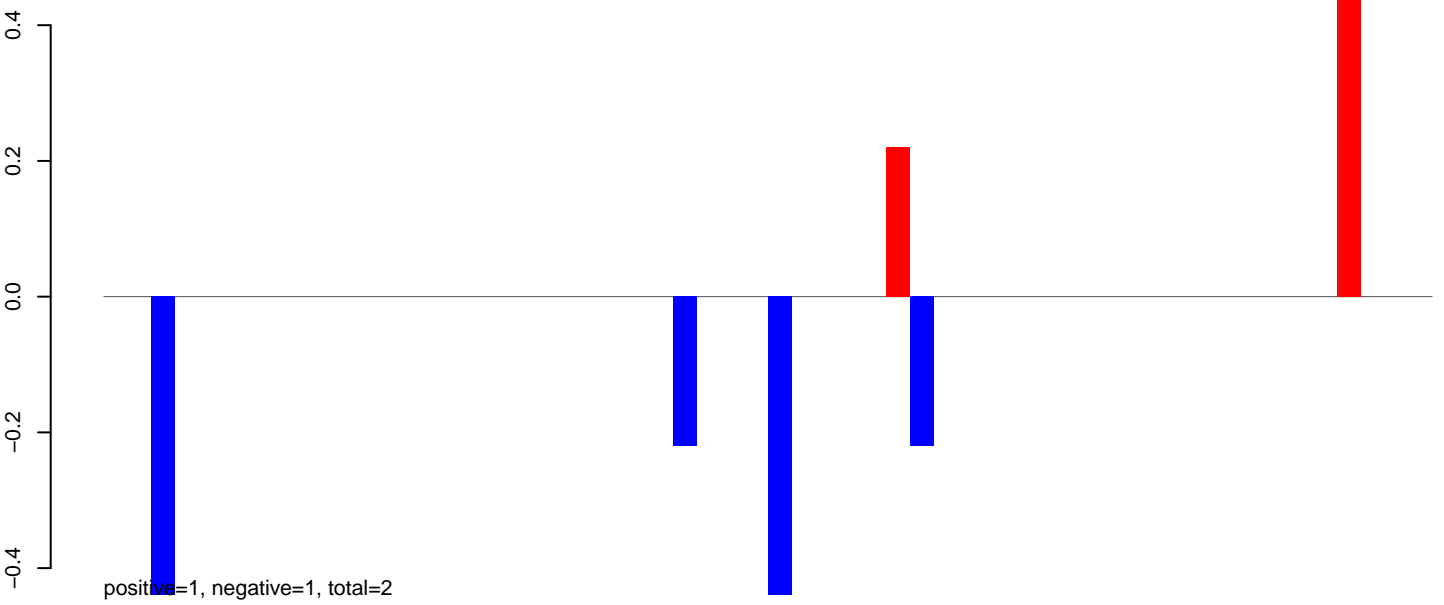

AeAlbo_FcArc_OA.rep

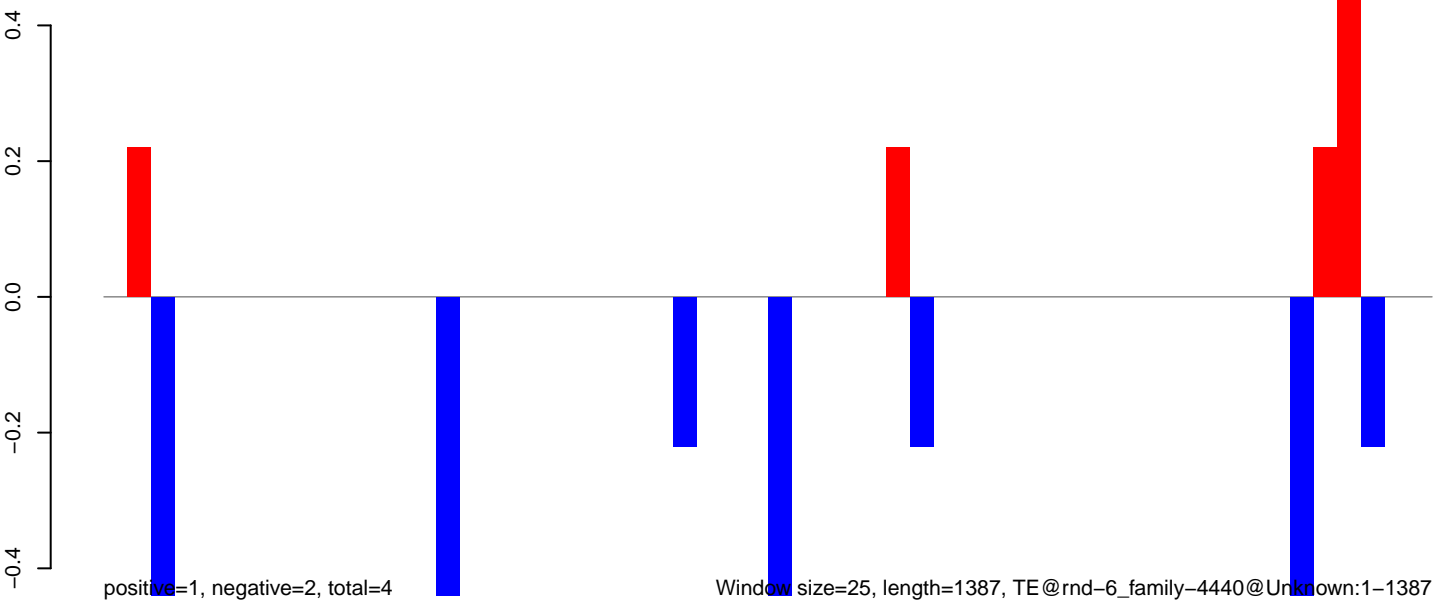

AeAlbo_Fcarc_OA.18_23.rep

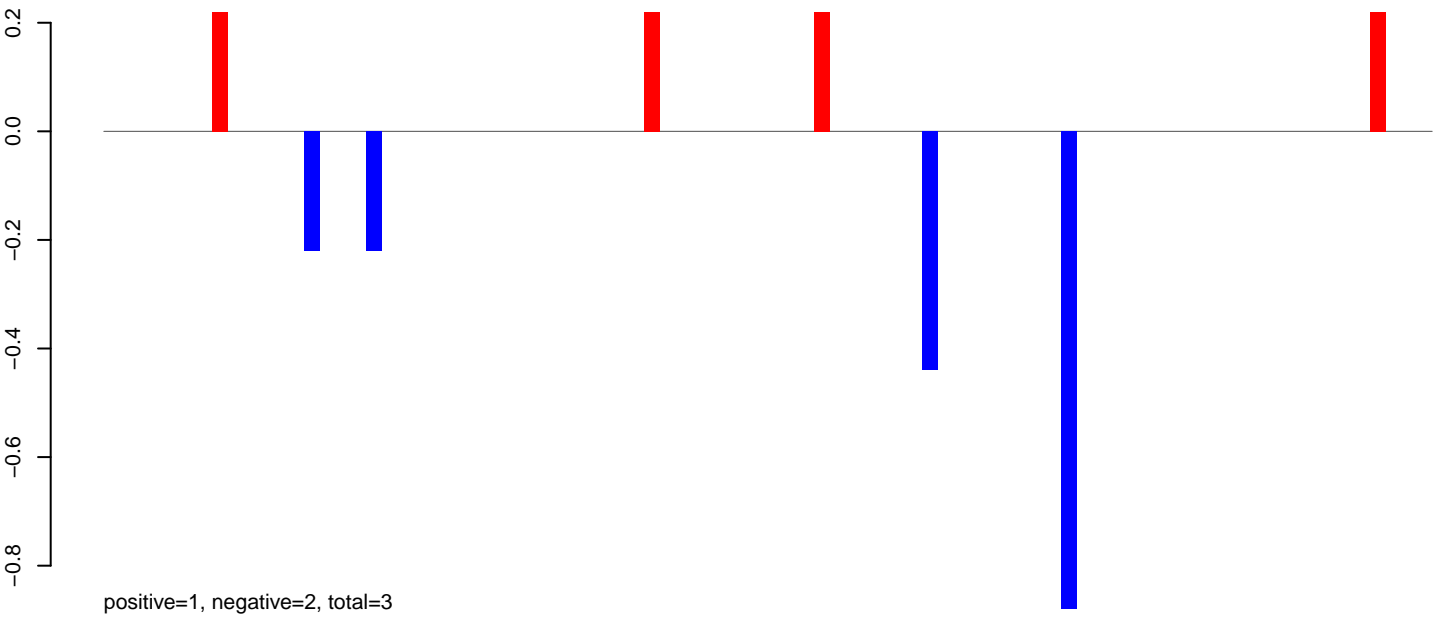

AeAlbo_Fcarc_OA.24_35.rep

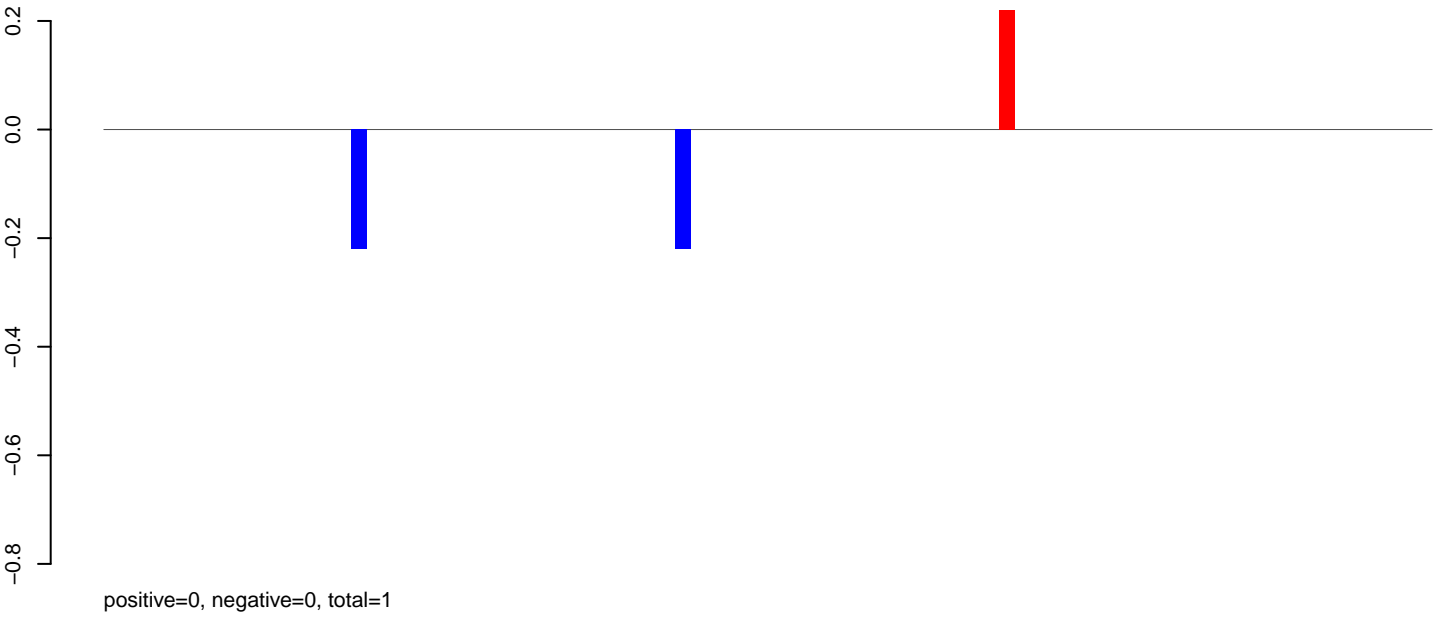

AeAlbo_Fcarc_OA.rep

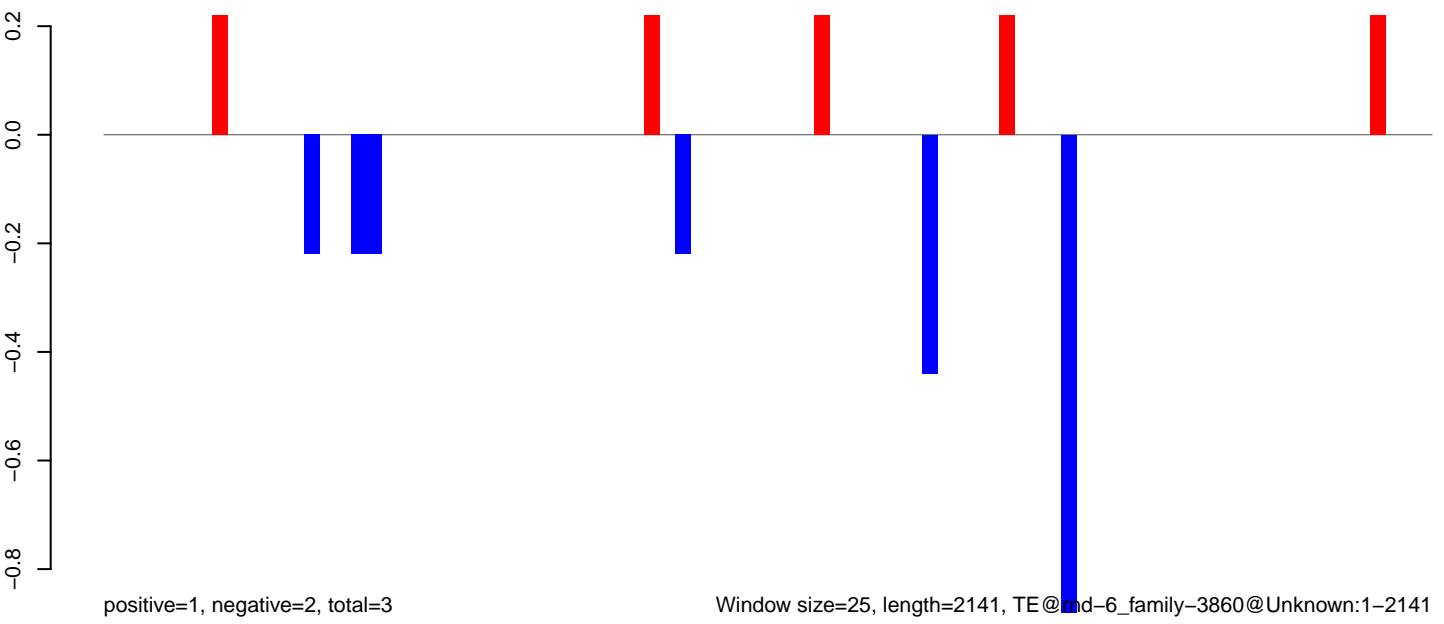

Window size=25, length=2141, TE@nd-6_family-3860@Unknown:1-2141

AeAlbo_Fcarc_OA.18_23.rep

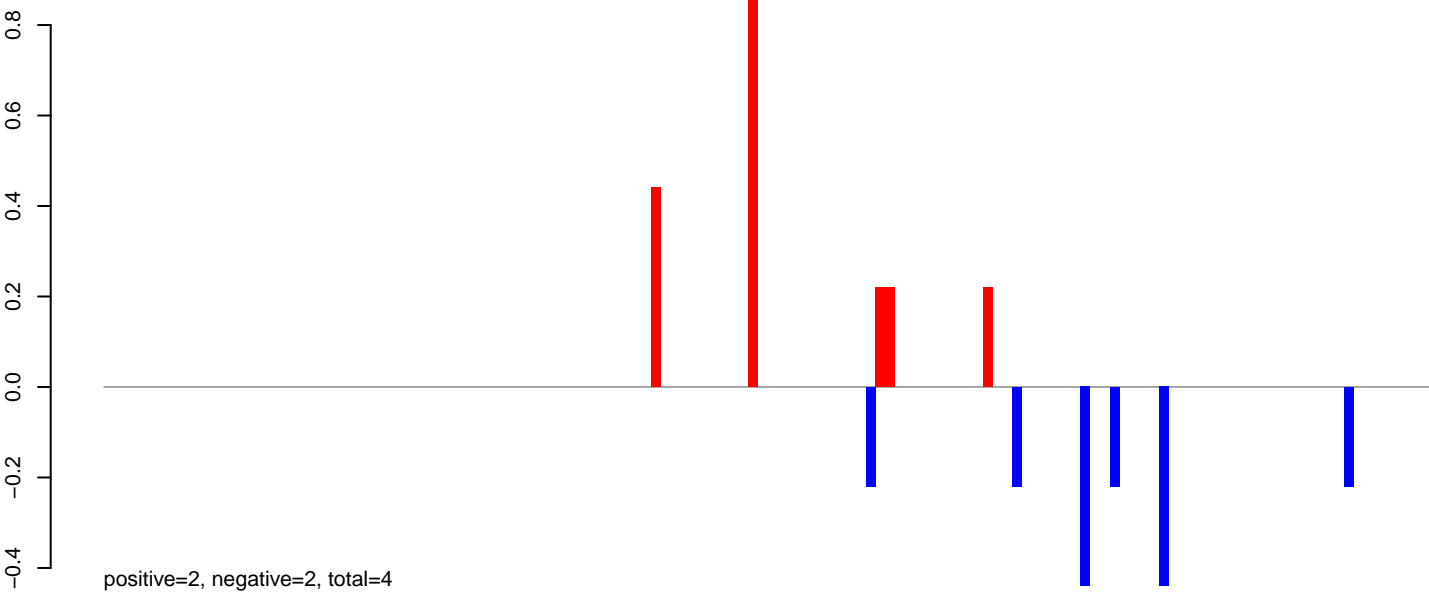

AeAlbo_Fcarc_OA.24_35.rep

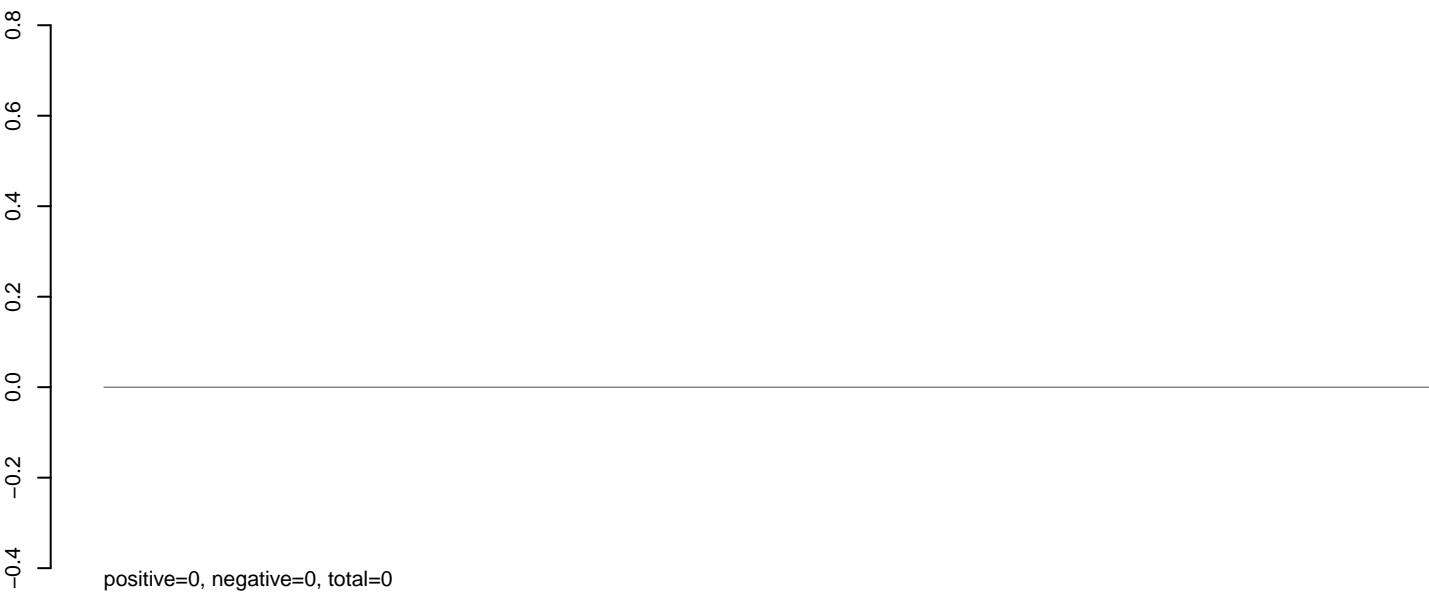

AeAlbo_Fcarc_OA.rep

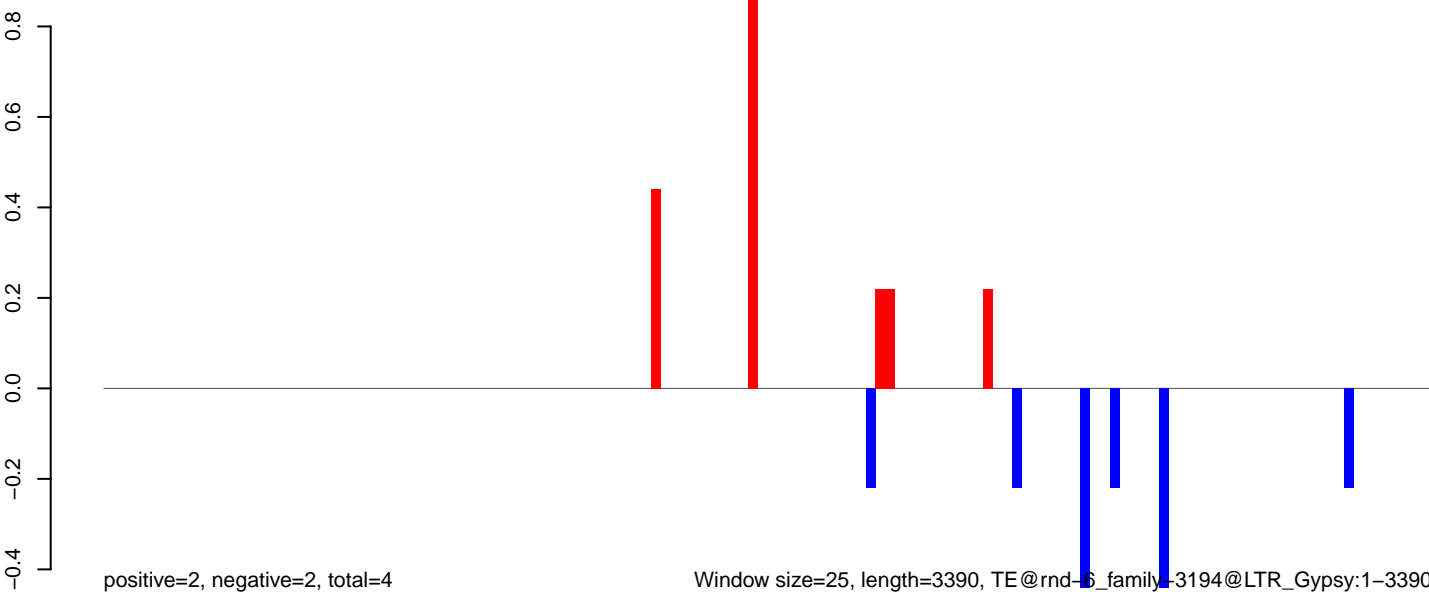

Window size=25, length=3390, TE@rnd-6_family-3194@LTR_Gypsy:1-3390

0 500 1000 1500 2000 2500 3000 3500

AeAlbo_Fcarc_OA.18_23.rep

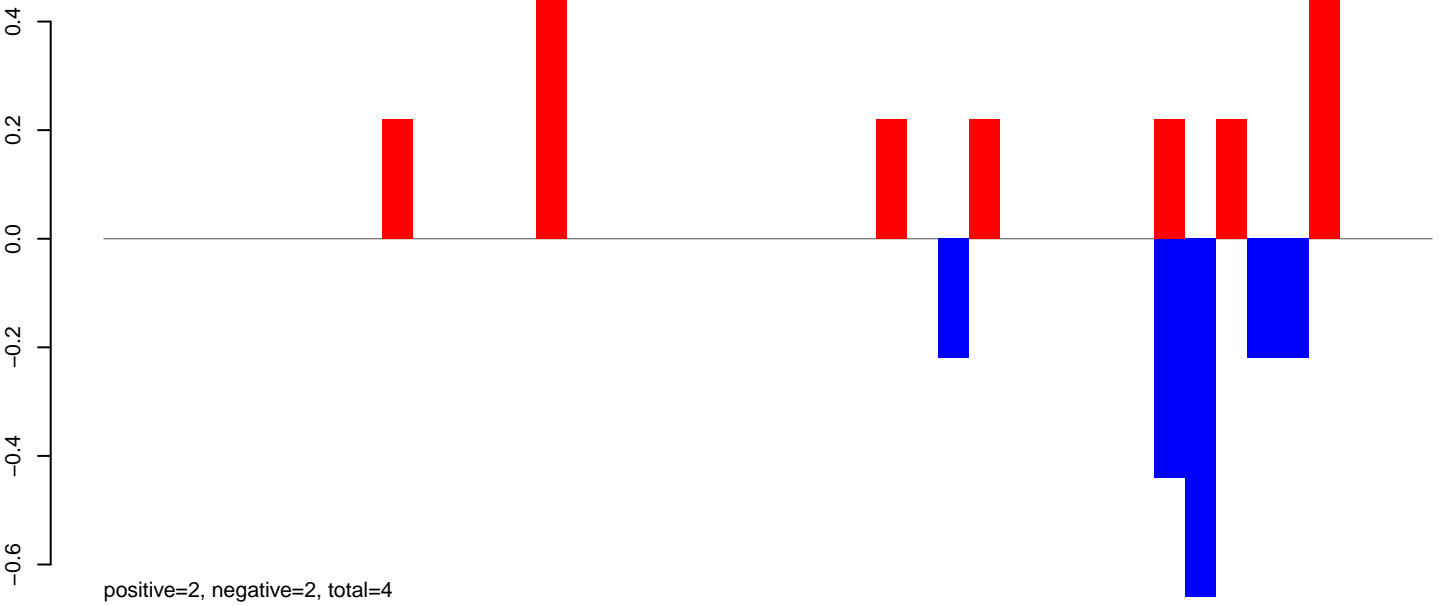

AeAlbo_Fcarc_OA.24_35.rep

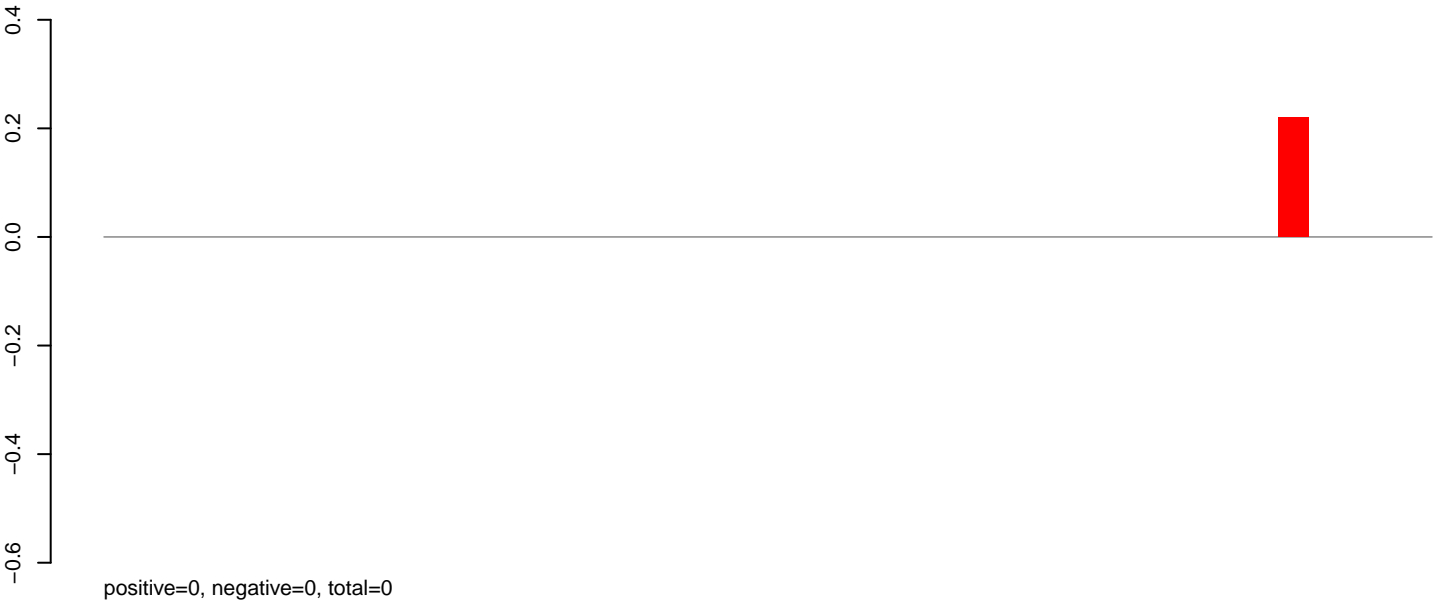

AeAlbo_Fcarc_OA.rep

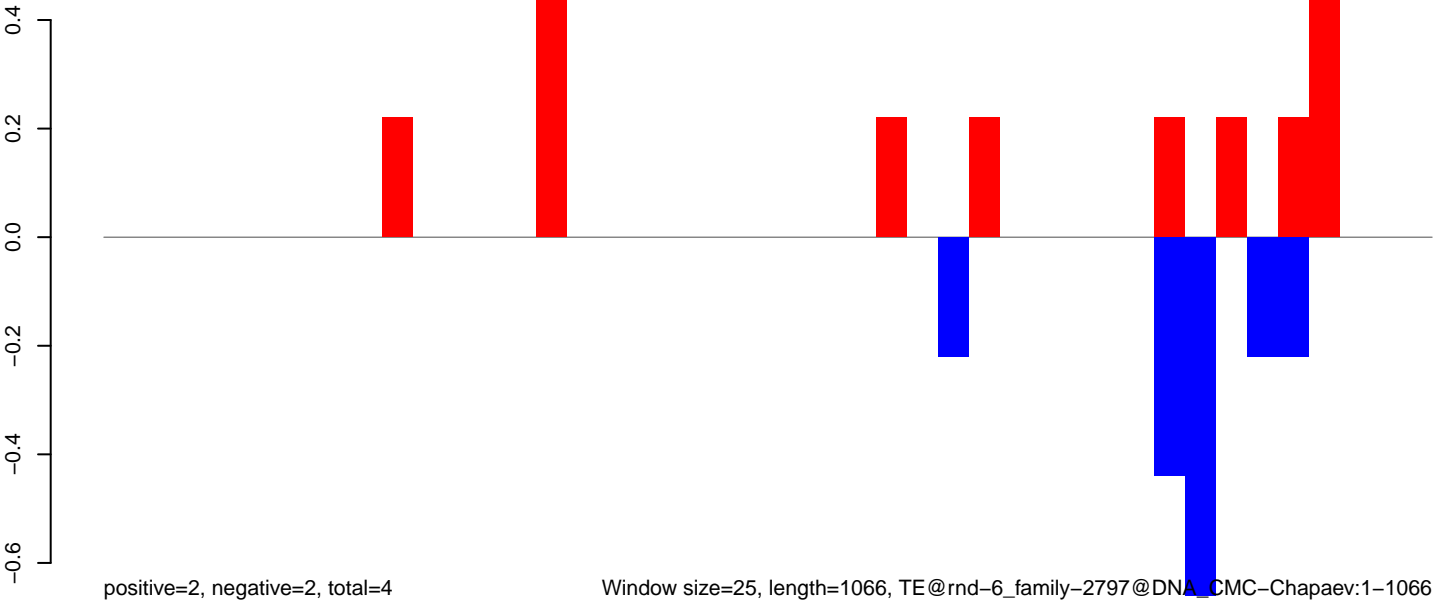

AeAlbo_Fcarc_OA.18_23.rep

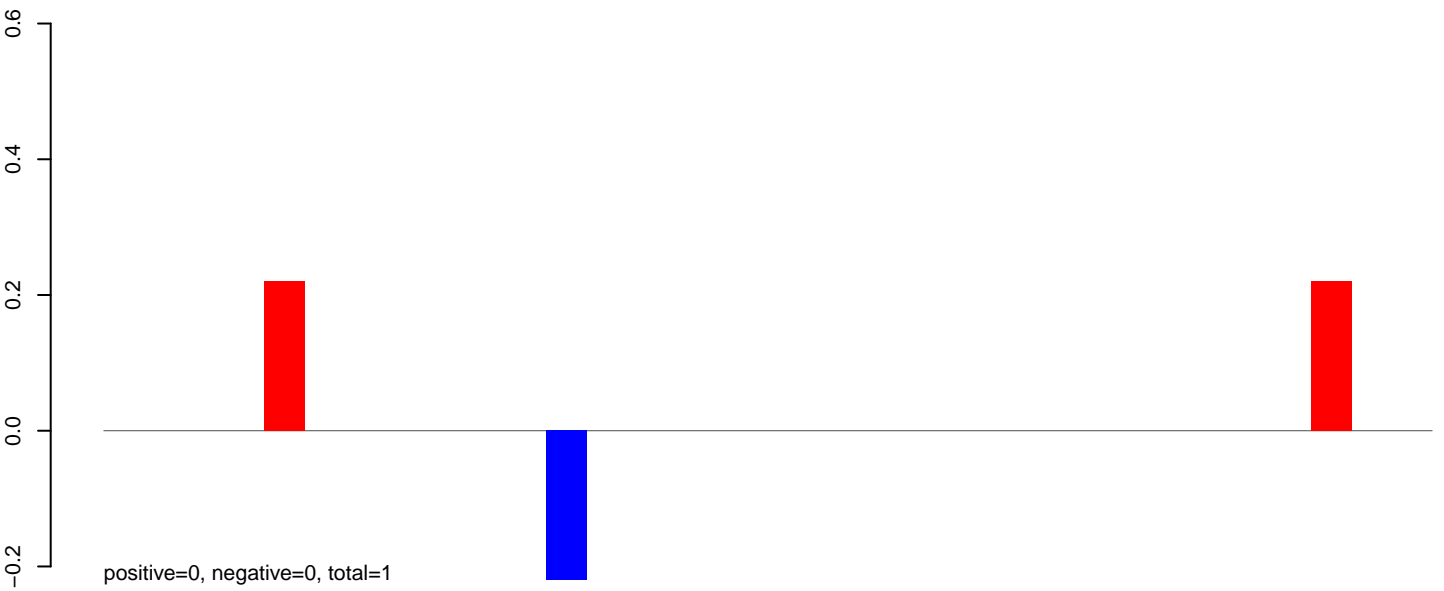

AeAlbo_Fcarc_OA.24_35.rep

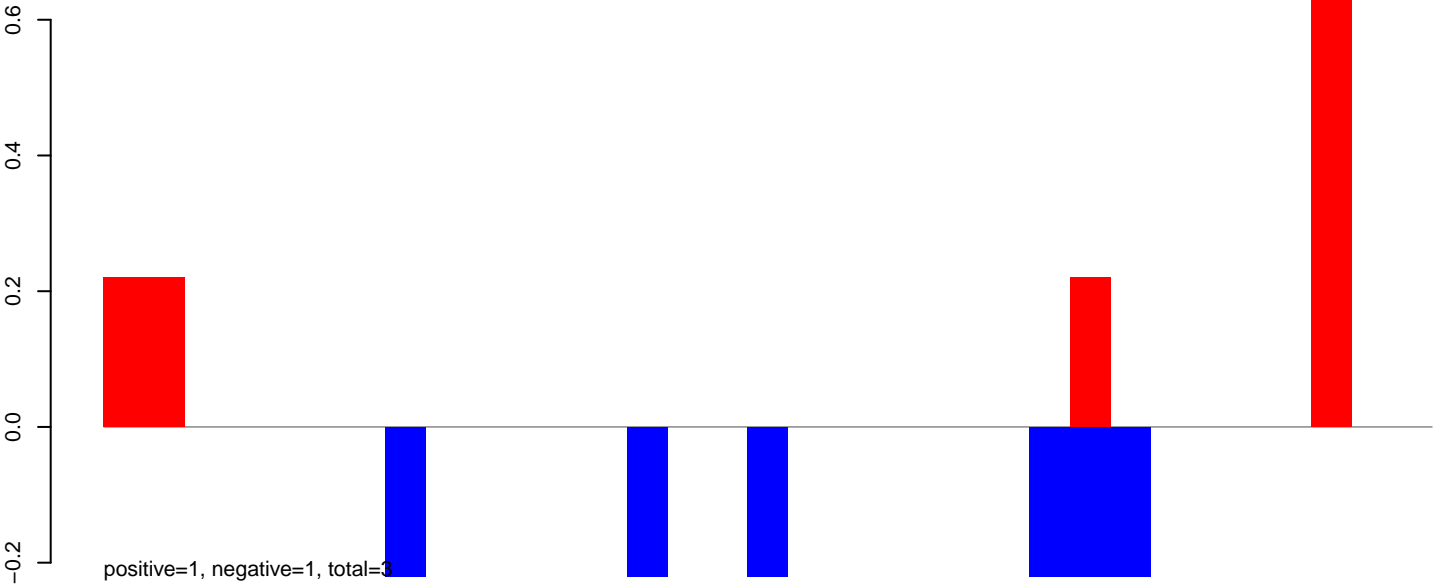

AeAlbo_Fcarc_OA.rep

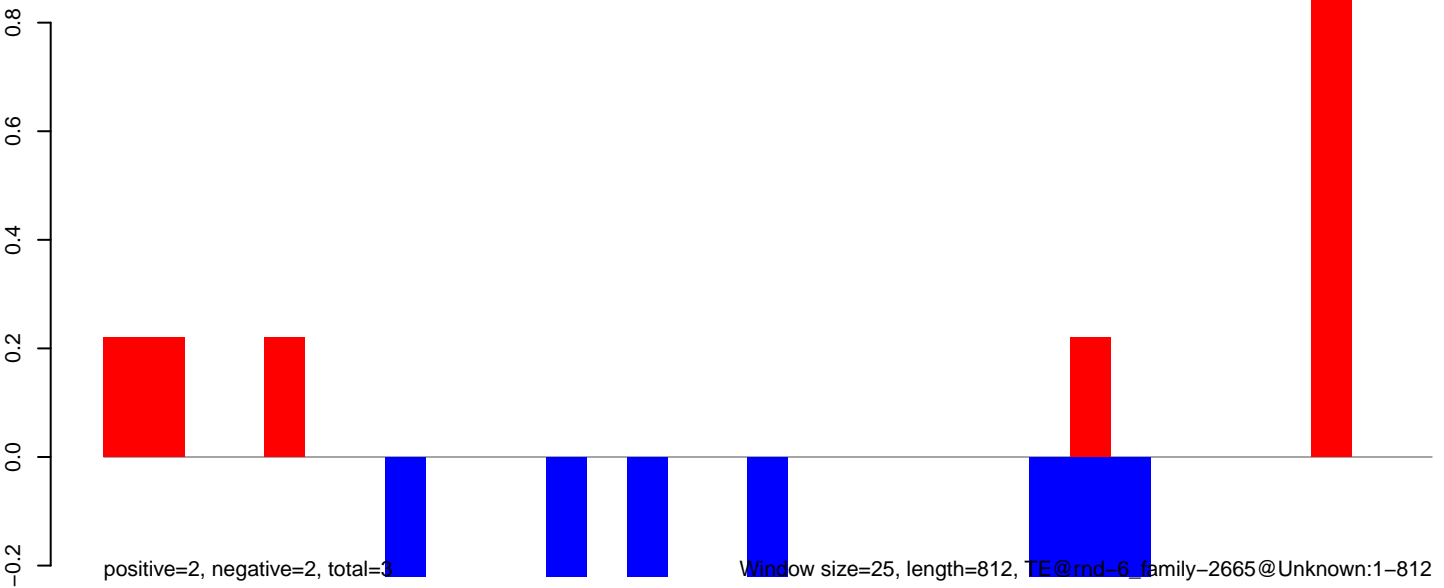

AeAlbo_Fcarc_OA.18_23.rep

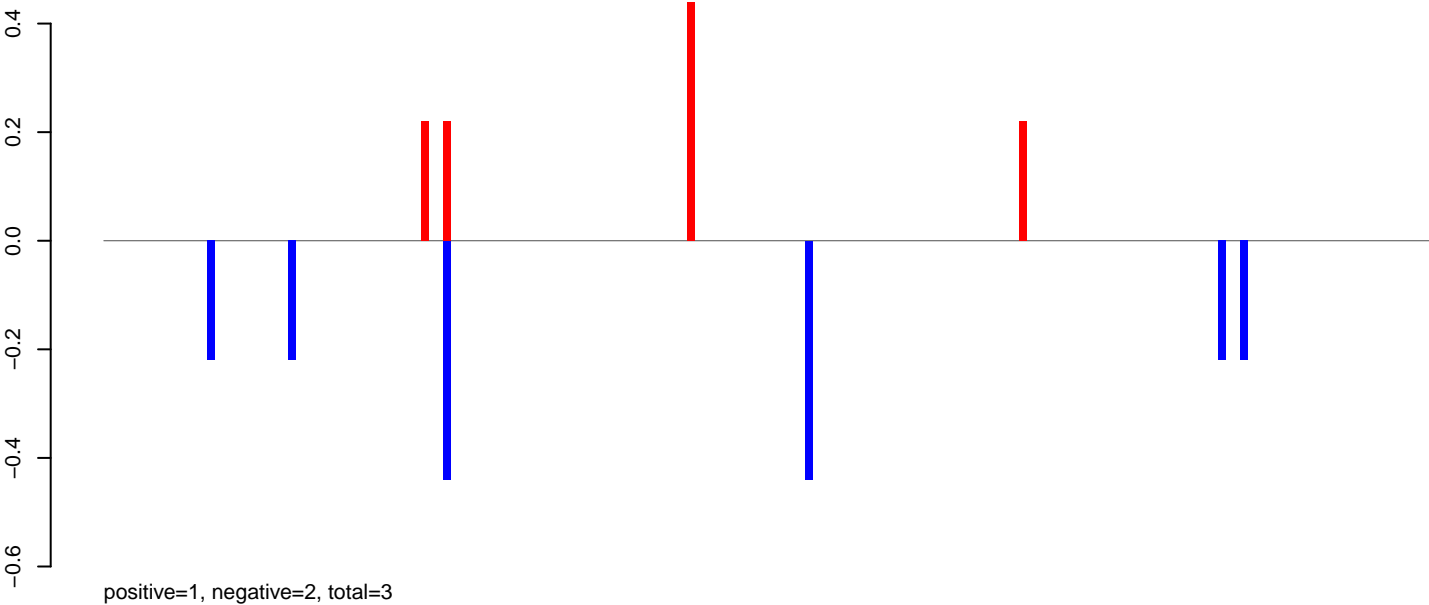

AeAlbo_Fcarc_OA.24_35.rep

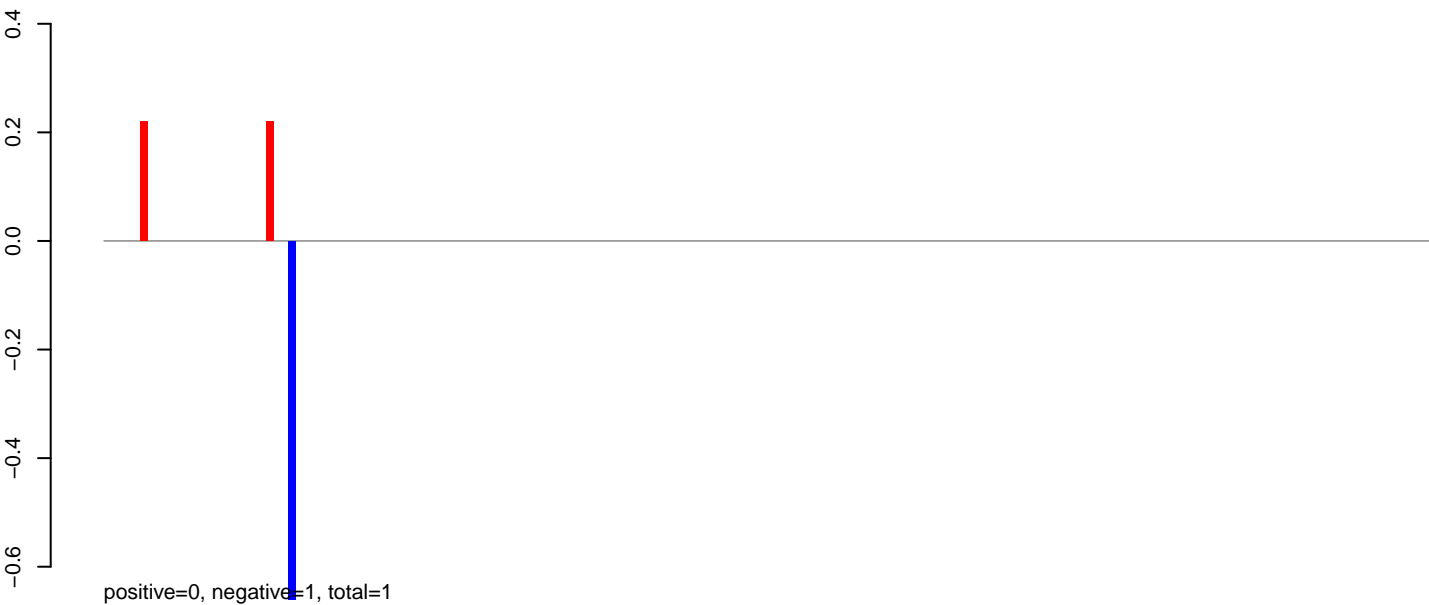

AeAlbo_Fcarc_OA.rep

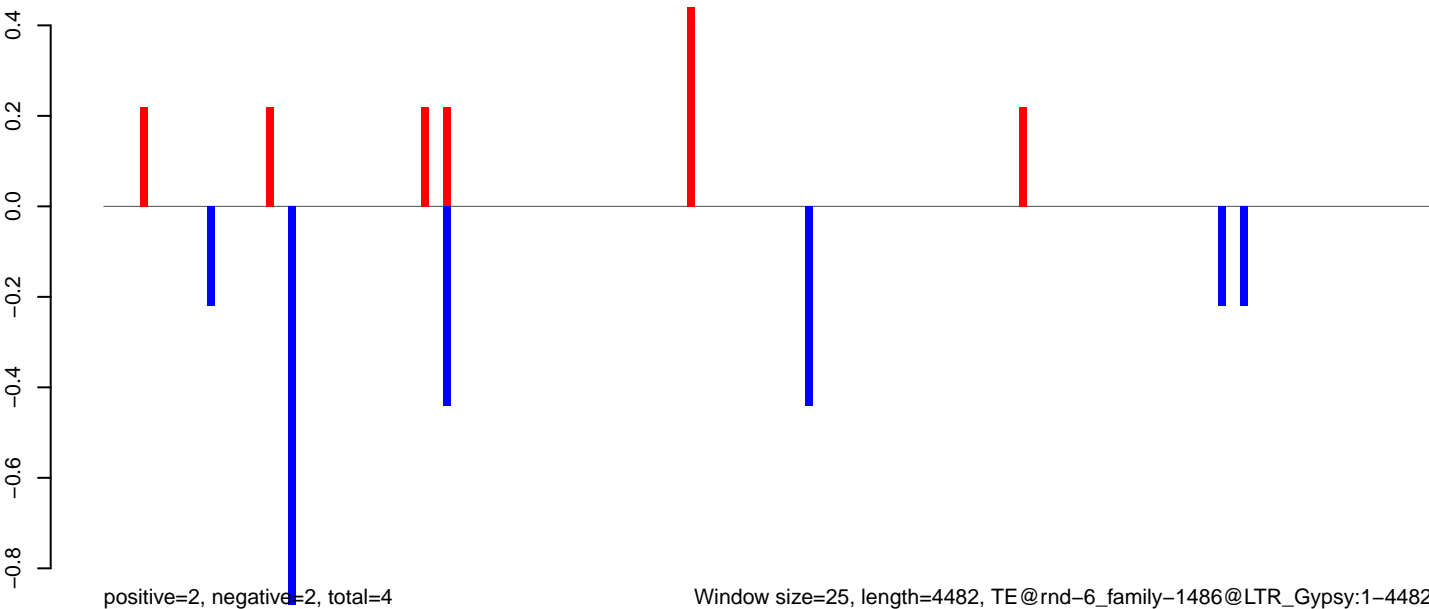

Window size=25, length=4482, TE@rnd-6_family-1486@LTR_Gypsy:1-4482

0 1000 2000 3000 4000

AeAlbo_Fcarc_OA.18_23.rep

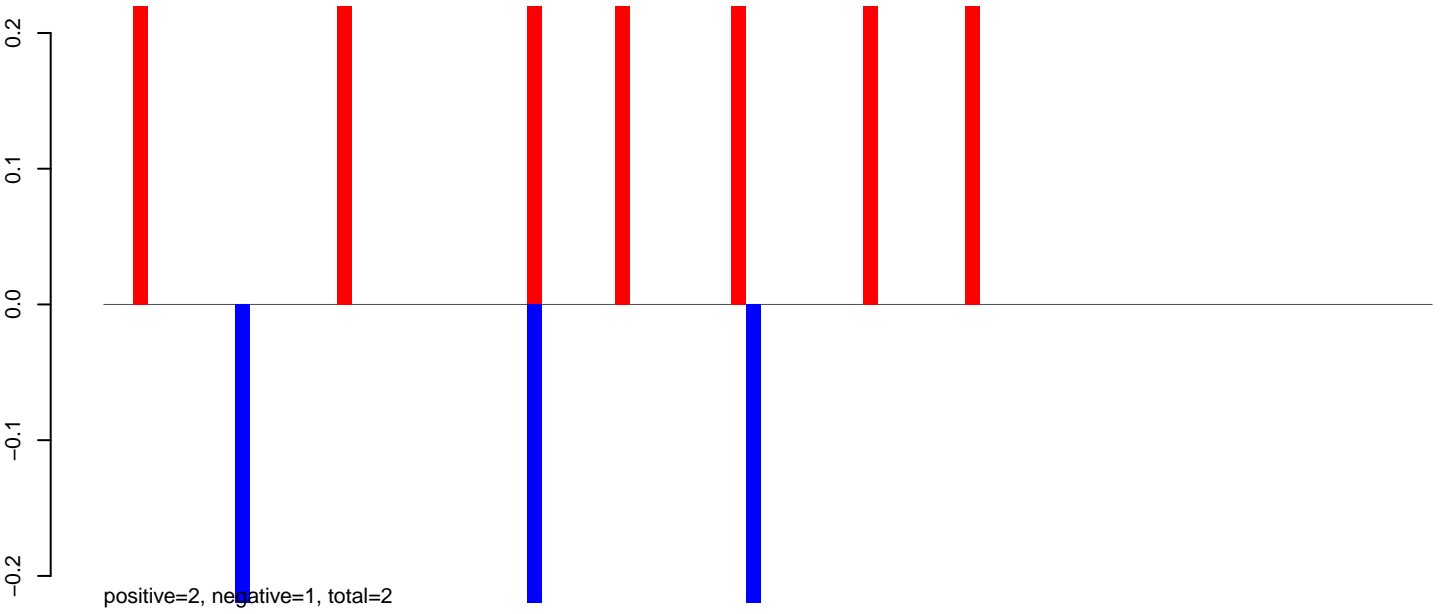

AeAlbo_Fcarc_OA.24_35.rep

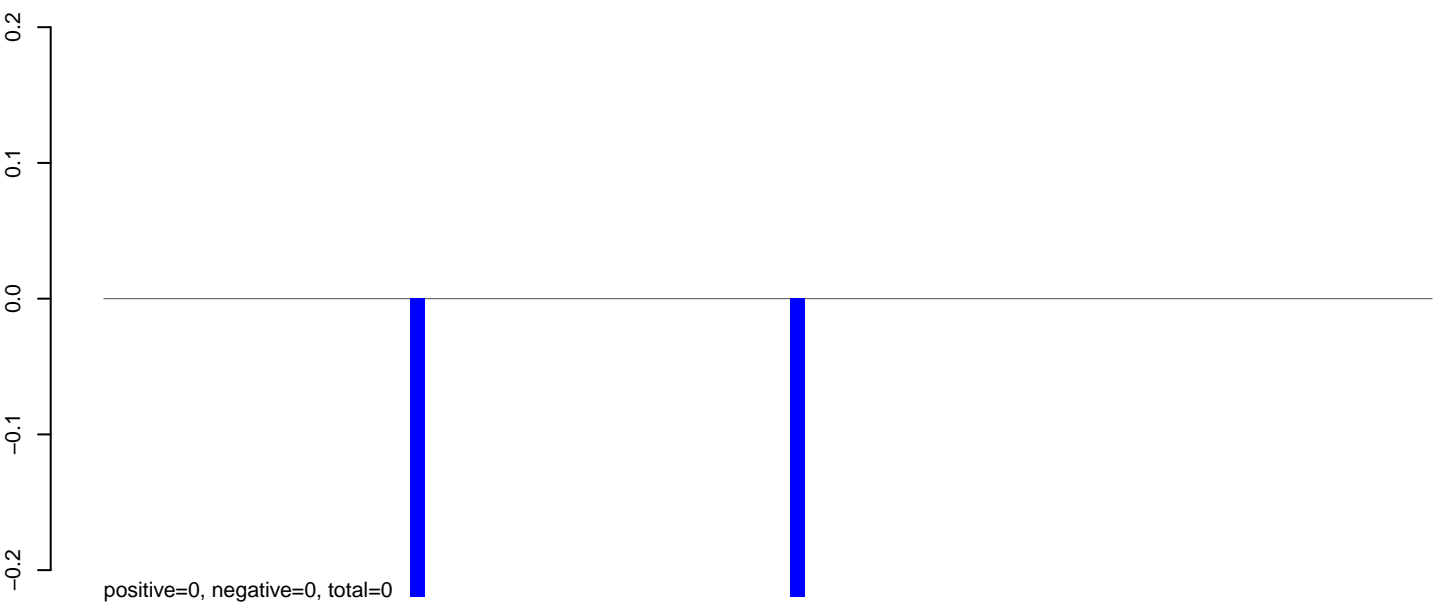

AeAlbo_Fcarc_OA.rep

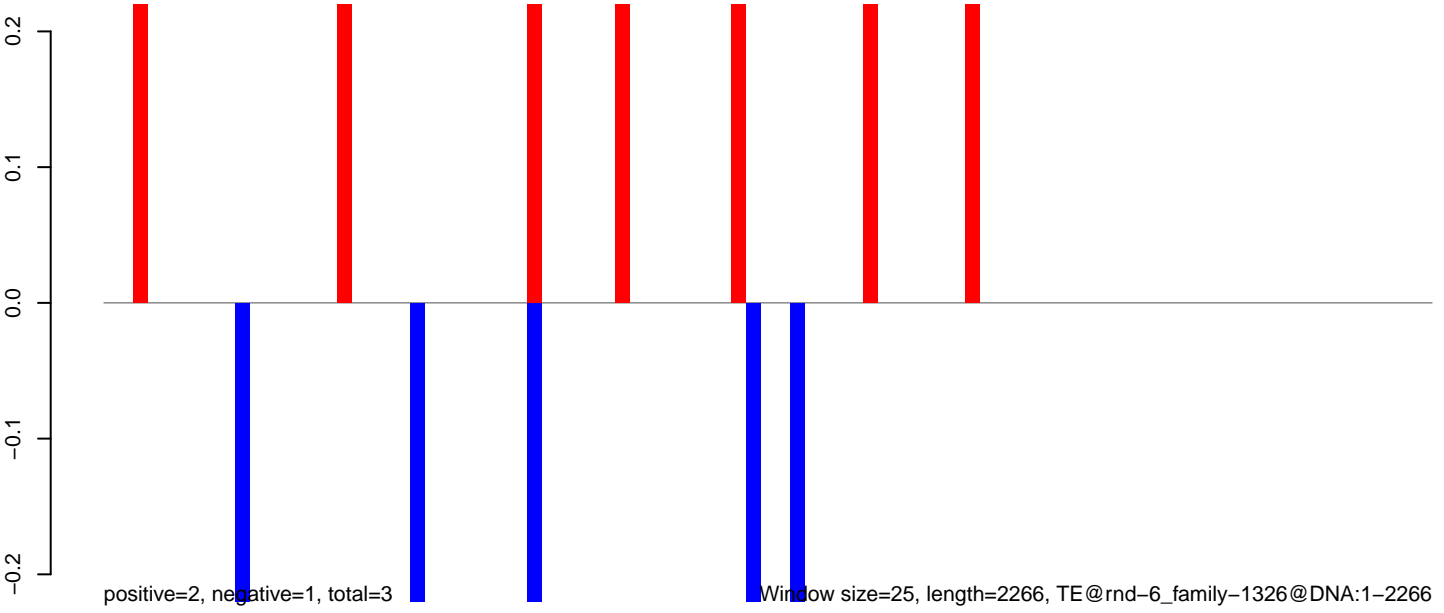

Window size=25, length=2266, TE@rnd-6_family-1326@DNA:1-2266

AeAlbo_Fcarc_OA.18_23.rep

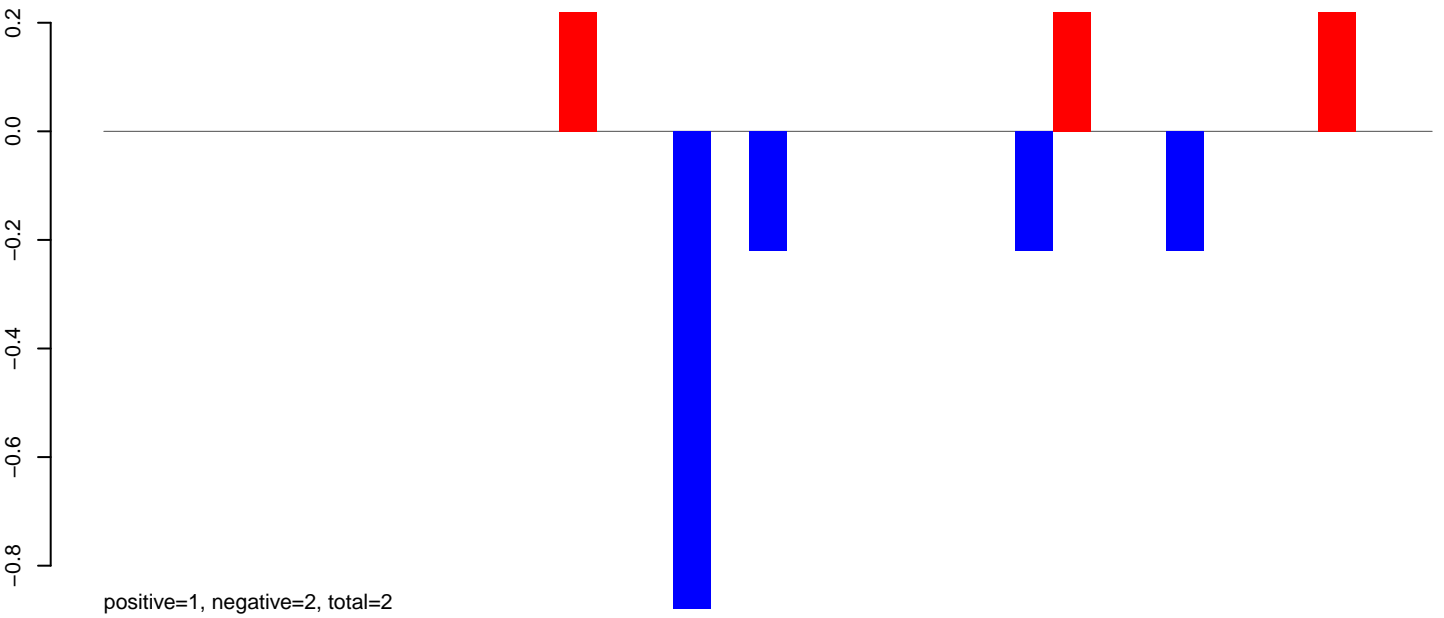

AeAlbo_Fcarc_OA.24_35.rep

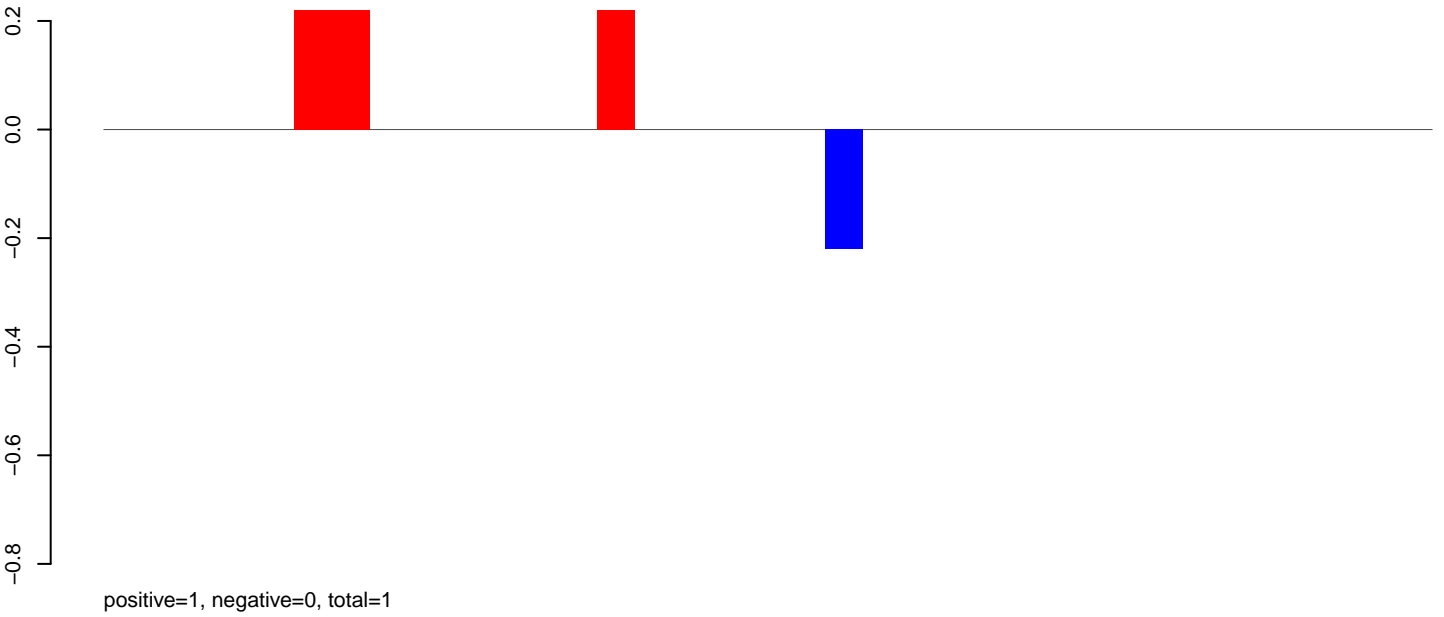

AeAlbo_Fcarc_OA.rep

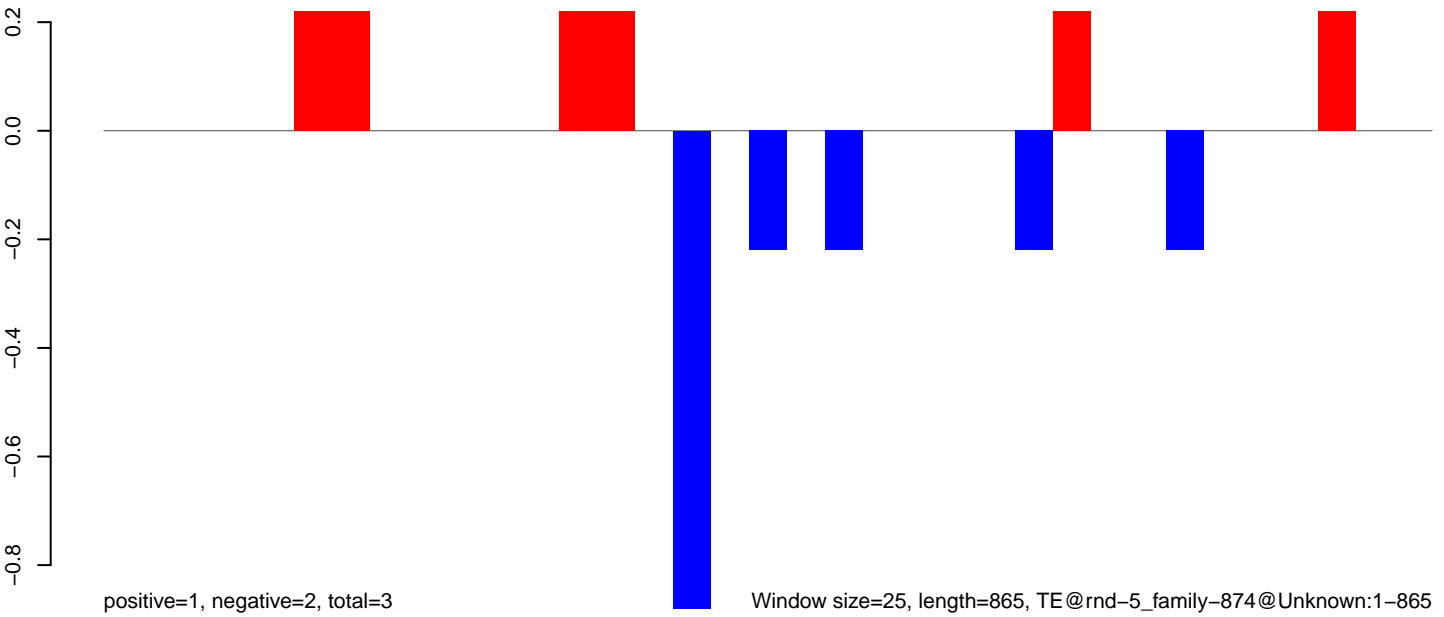

AeAlbo_Fcarc_OA.18_23.rep

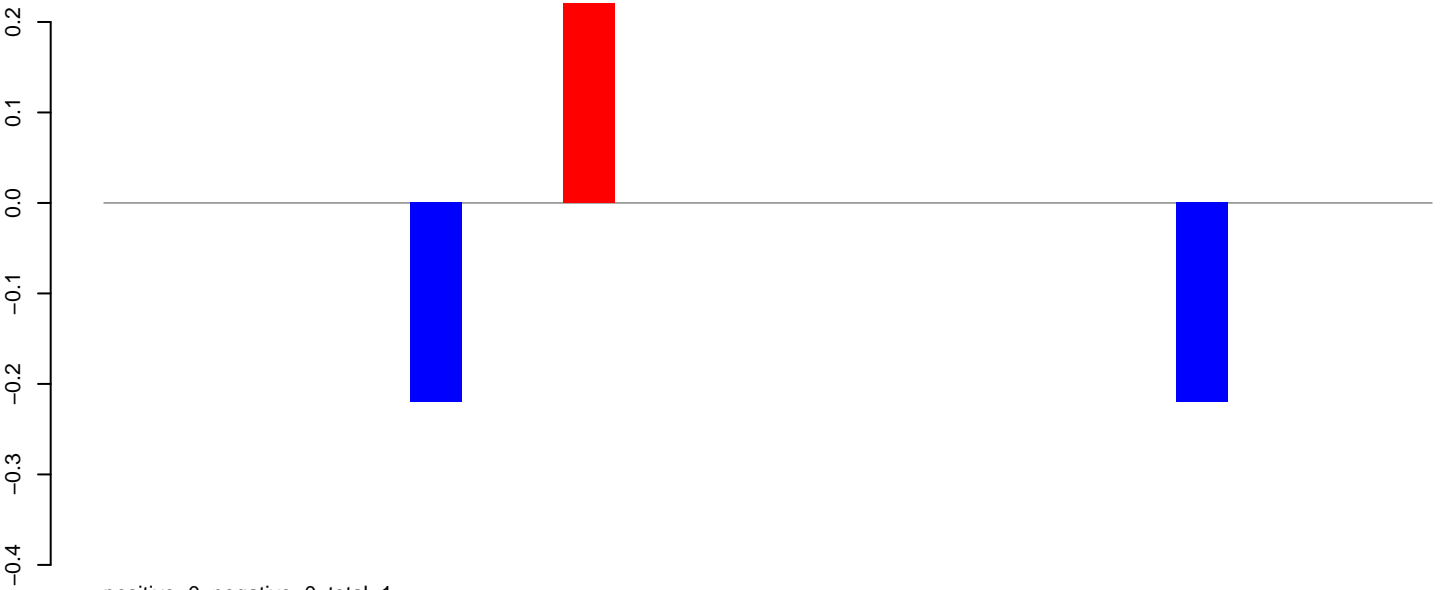

AeAlbo_Fcarc_OA.24_35.rep

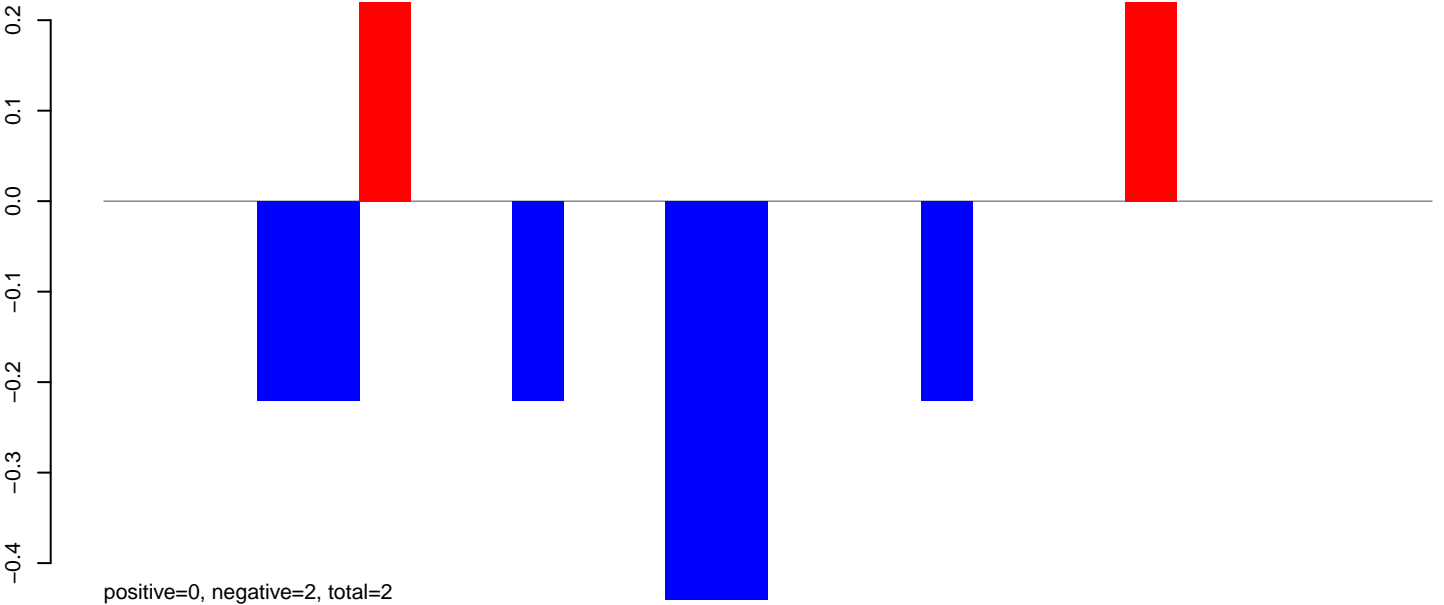

AeAlbo_Fcarc_OA.rep

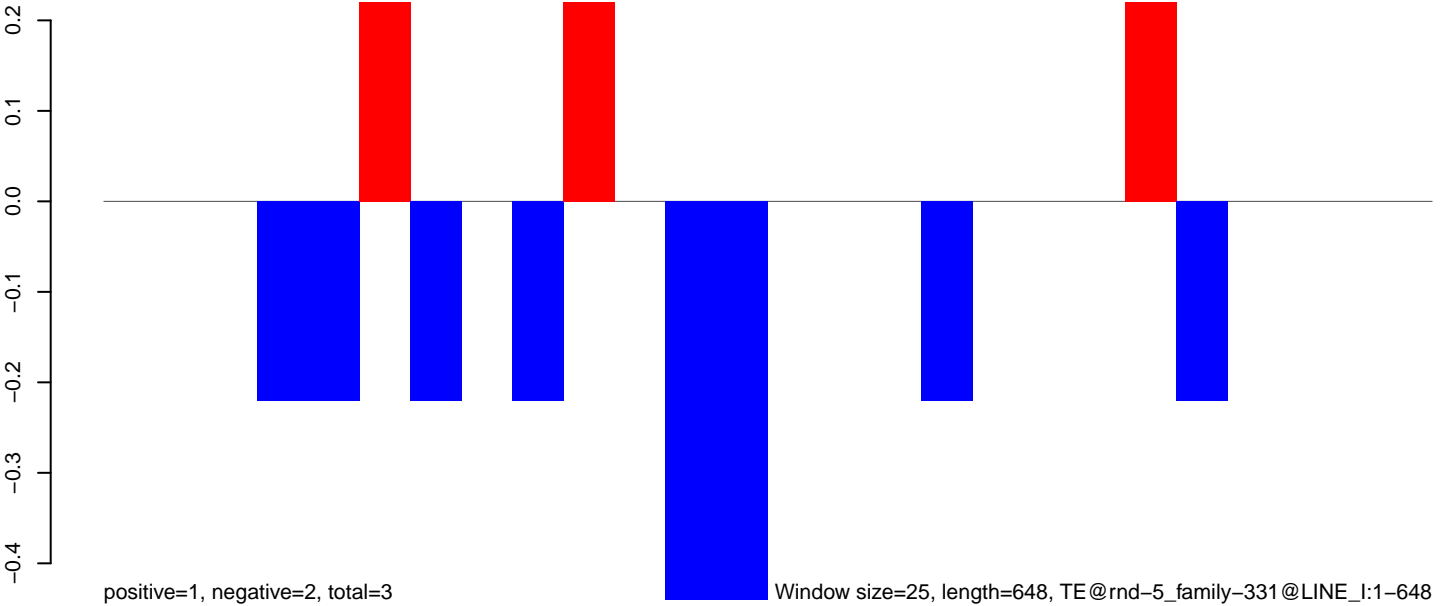

Window size=25, length=648, TE@rnd-5_family-331@LINE_I:1-648

AeAlbo_Fcarc_OA.18_23.rep

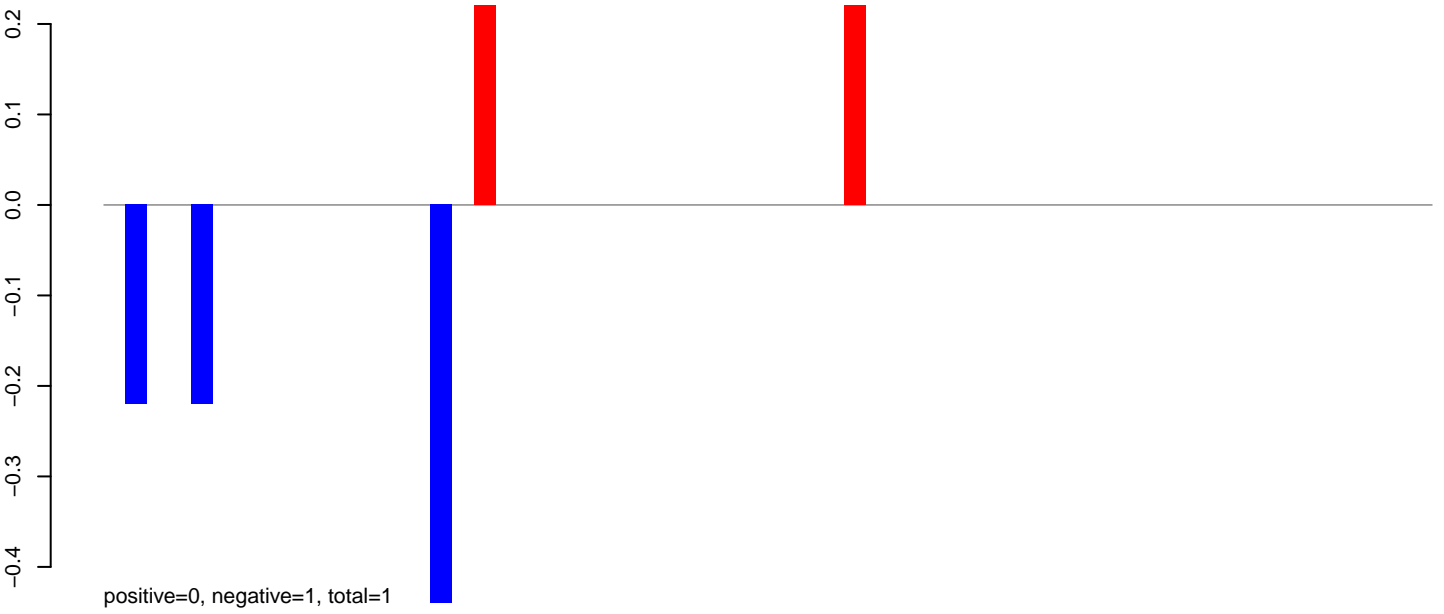

AeAlbo_Fcarc_OA.24_35.rep

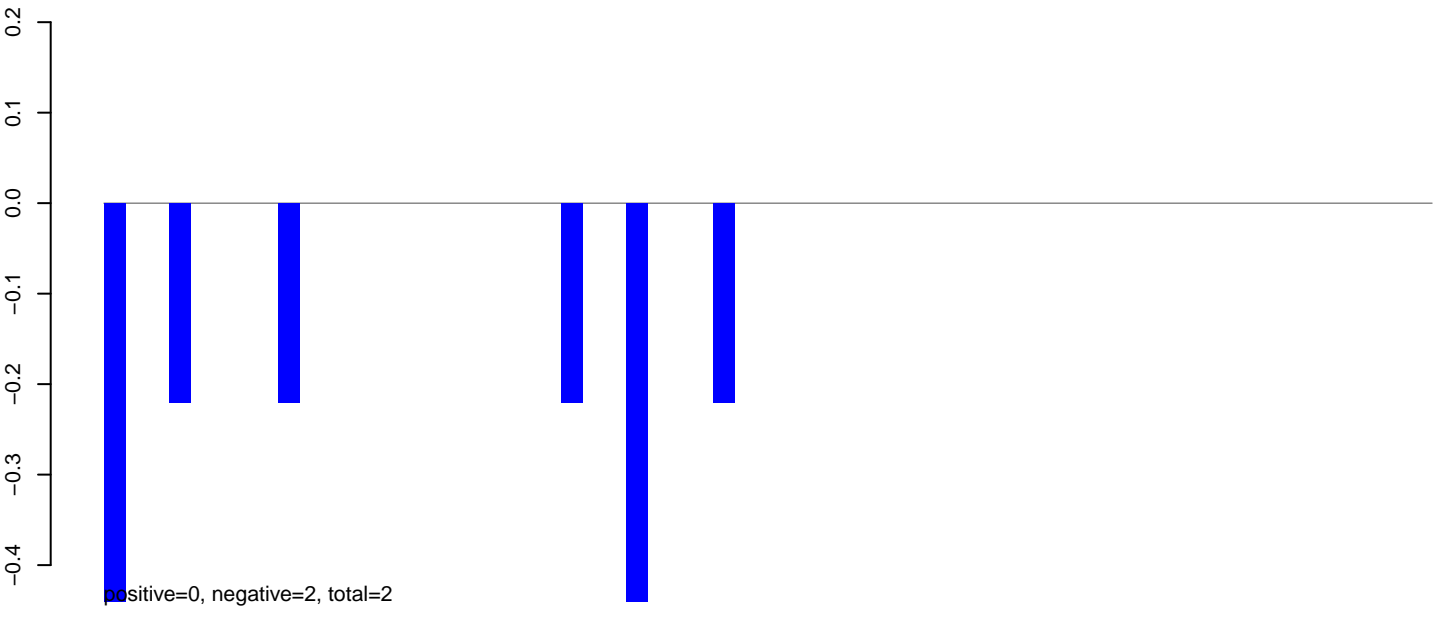

AeAlbo_Fcarc_OA.rep

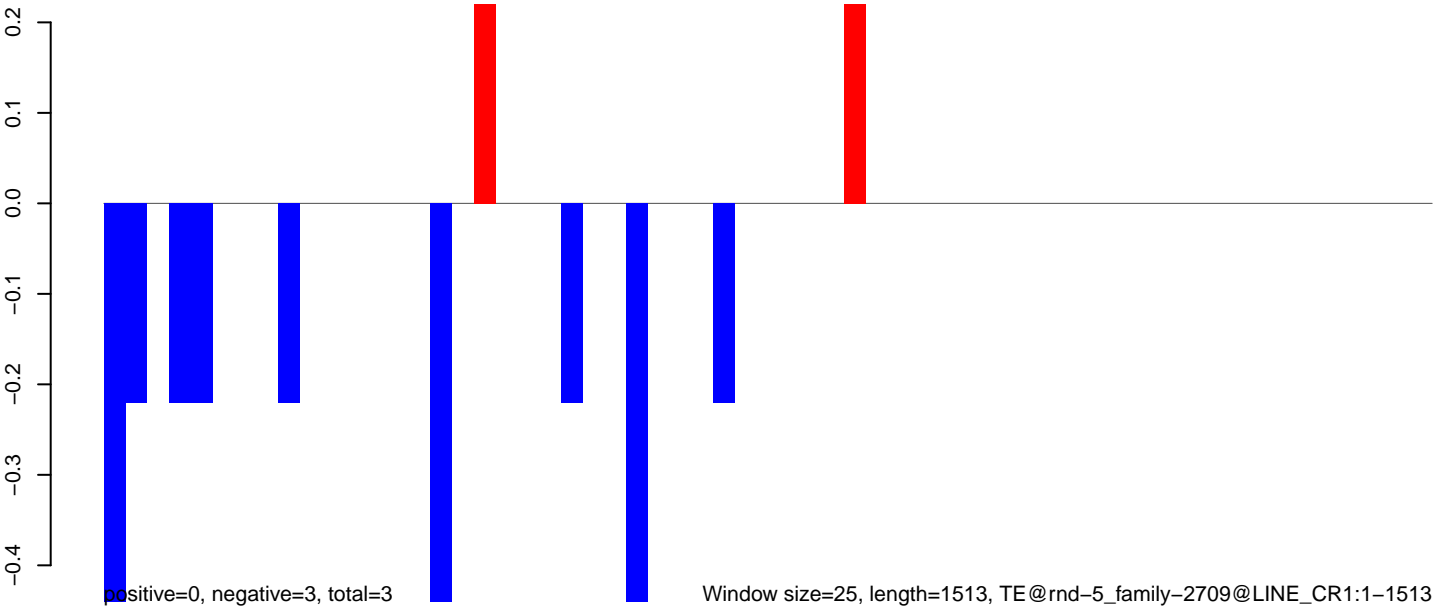

AeAlbo_Fcarc_OA.18_23.rep

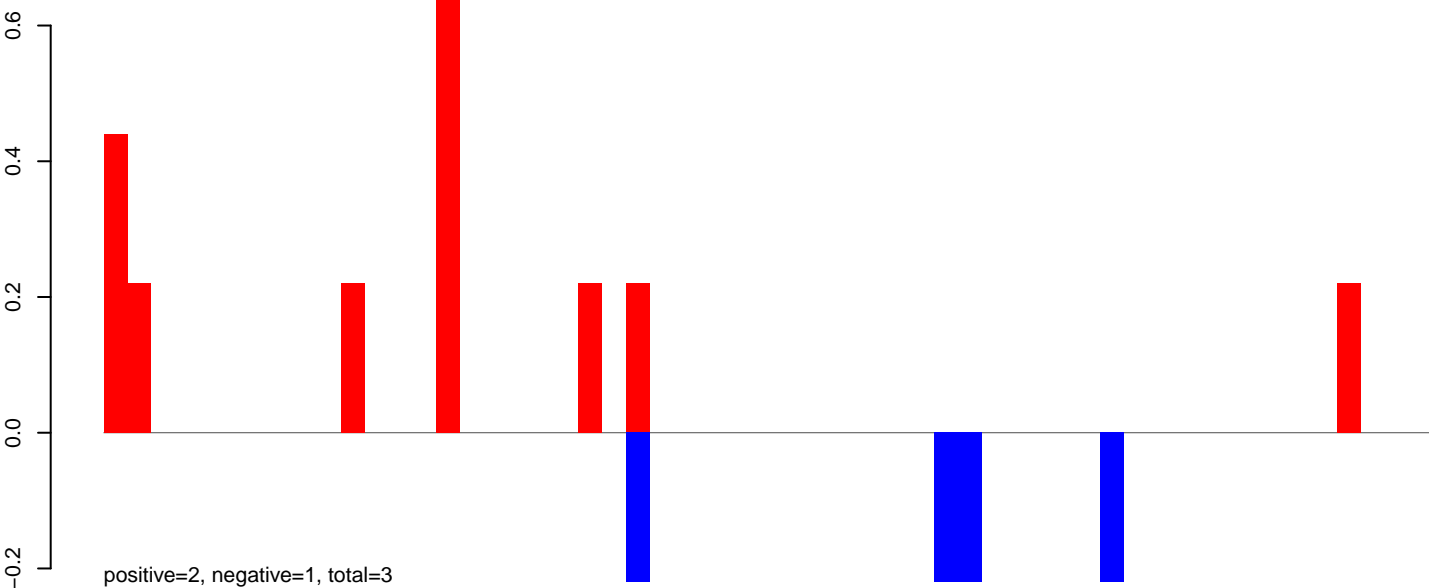

AeAlbo_Fcarc_OA.24_35.rep

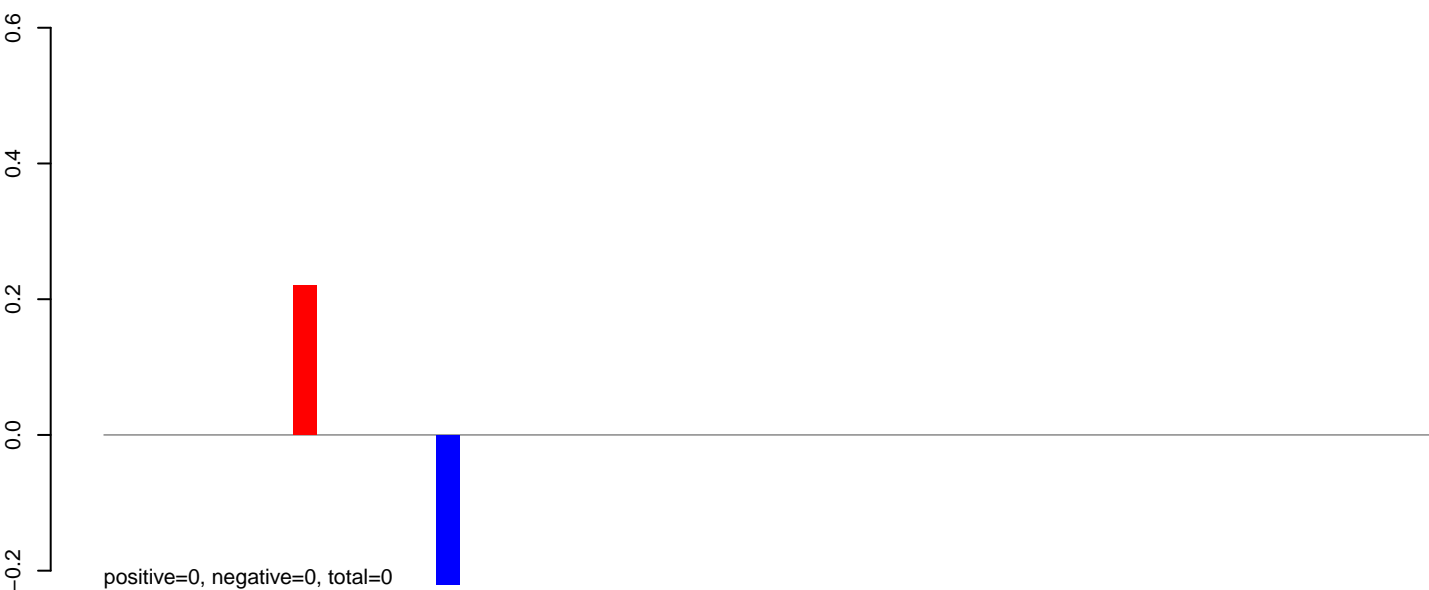

AeAlbo_Fcarc_OA.rep

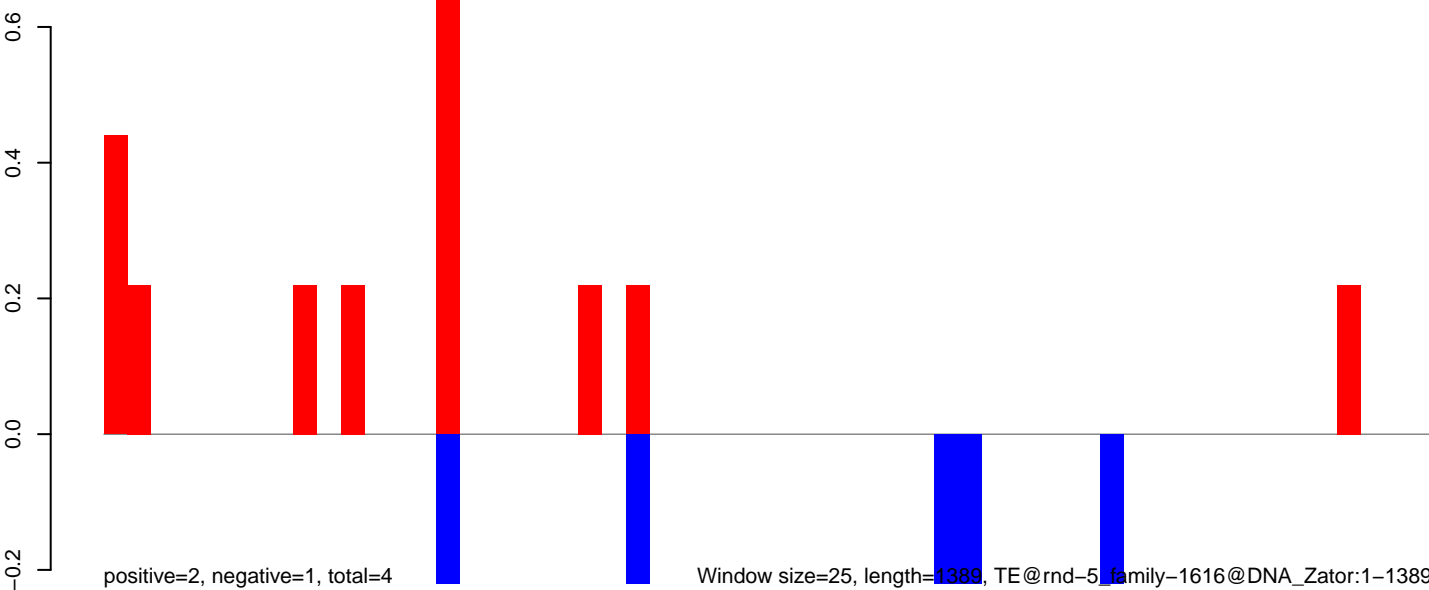

AeAlbo_Fcarc_OA.18_23.rep

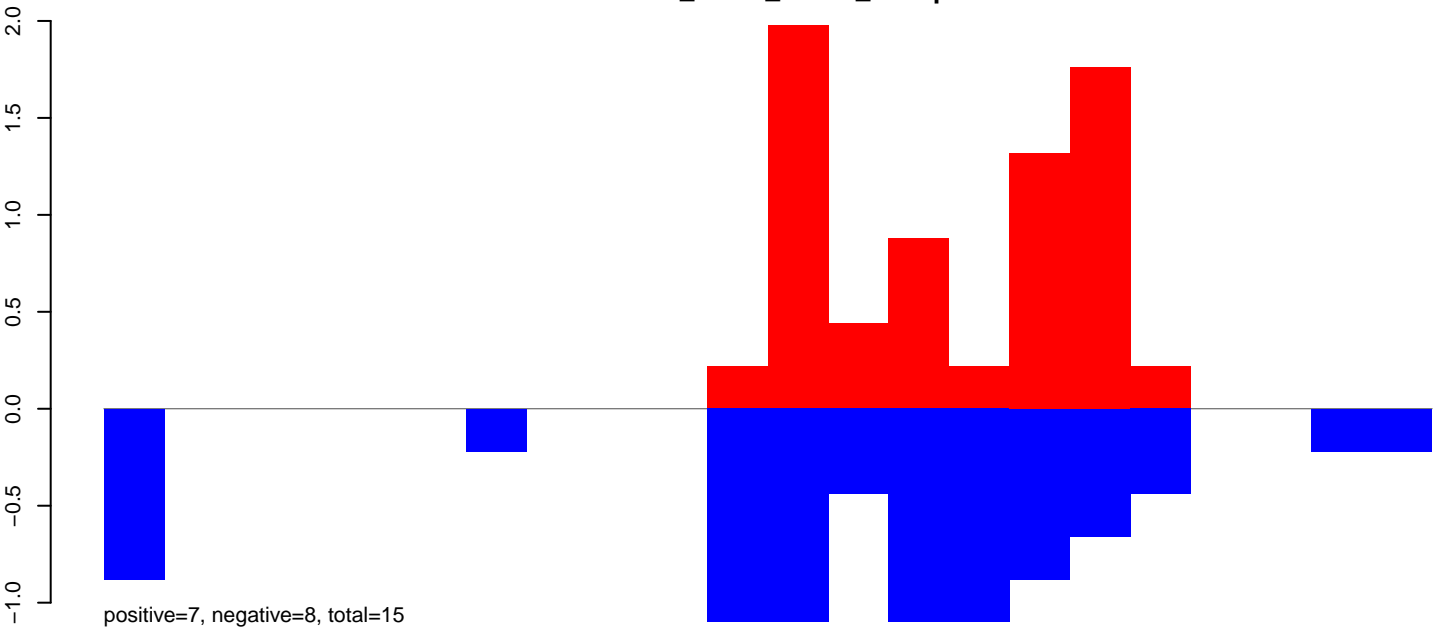

AeAlbo_Fcarc_OA.24_35.rep

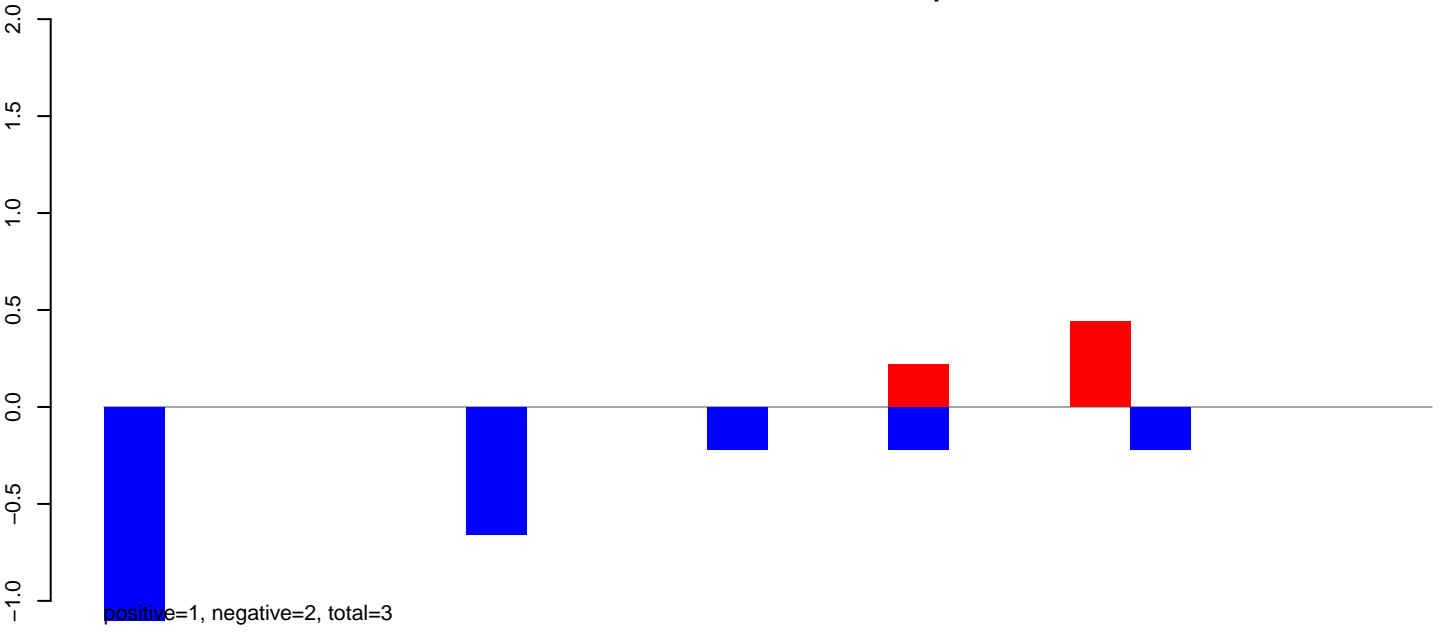

AeAlbo_Fcarc_OA.rep

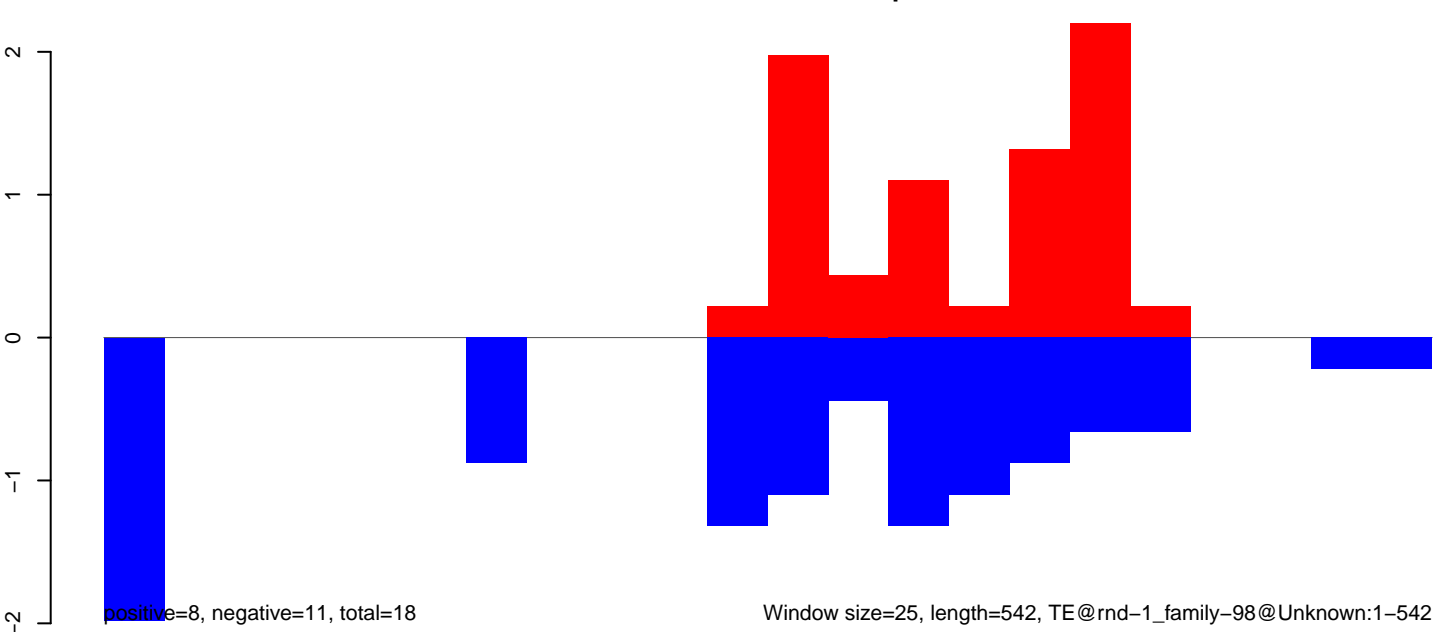

Window size=25, length=542, TE@rnd-1_family-98@Unknown:1-542

AeAlbo_Fcarc_OA.18_23.rep

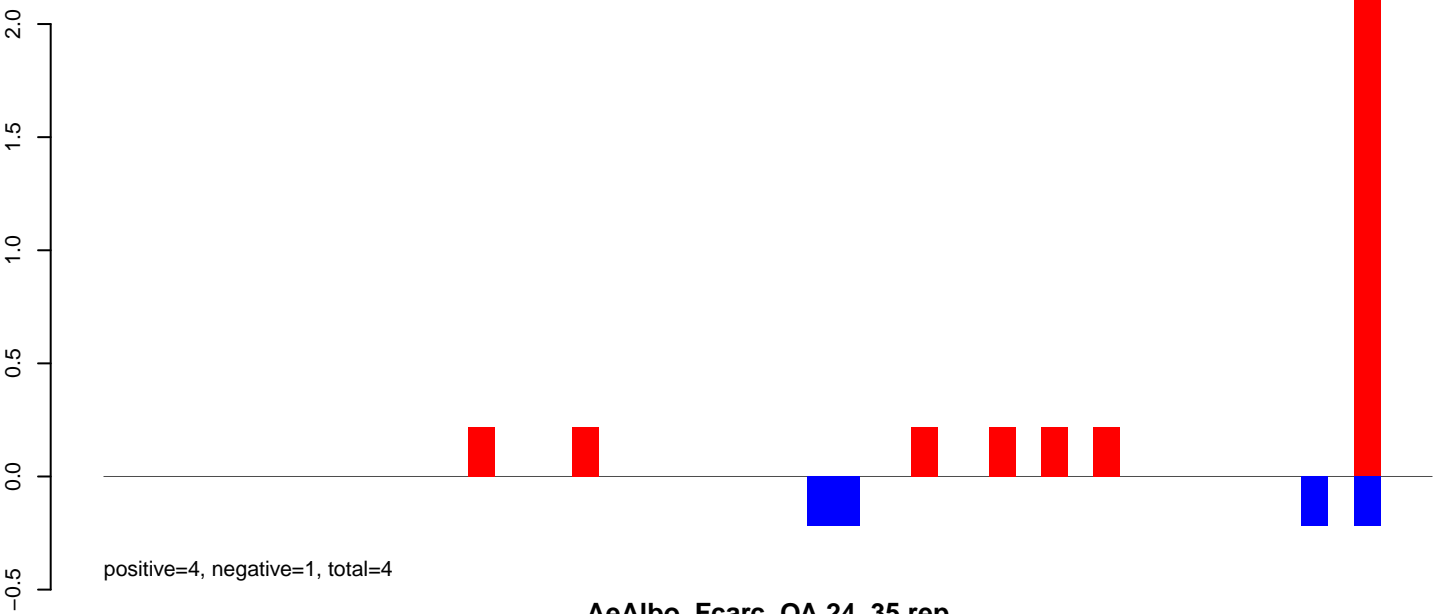

AeAlbo_Fcarc_OA.24_35.rep

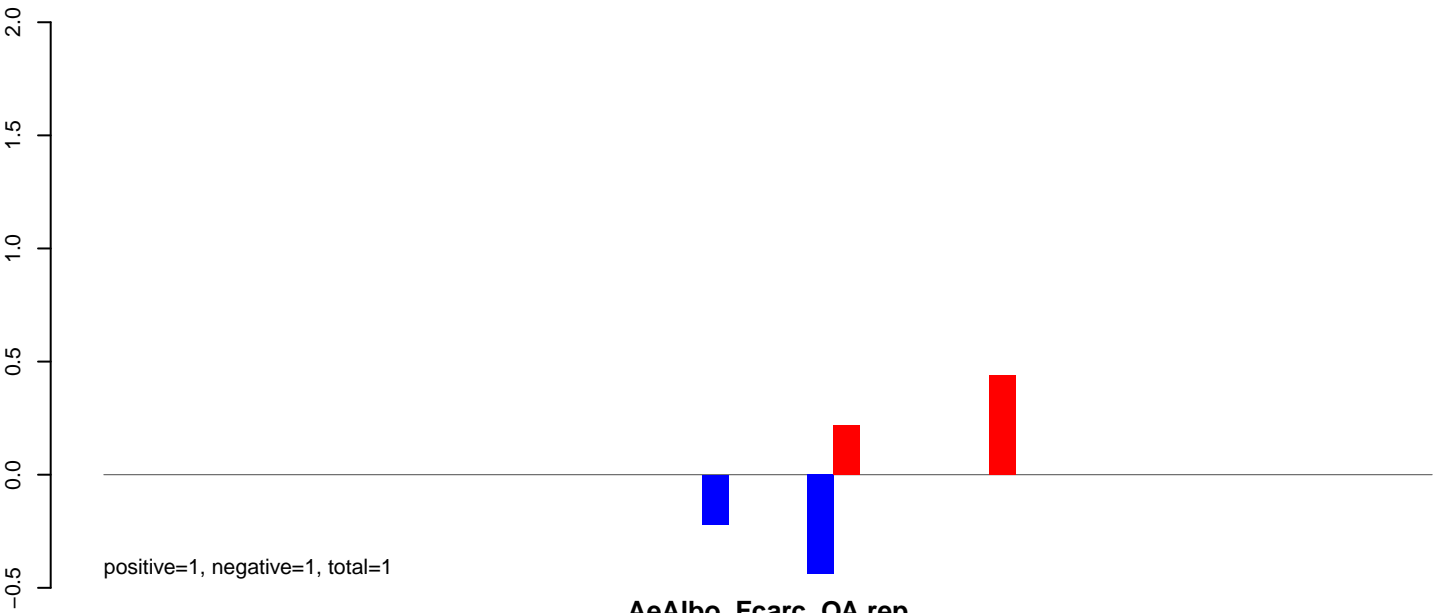

AeAlbo_Fcarc_OA.rep

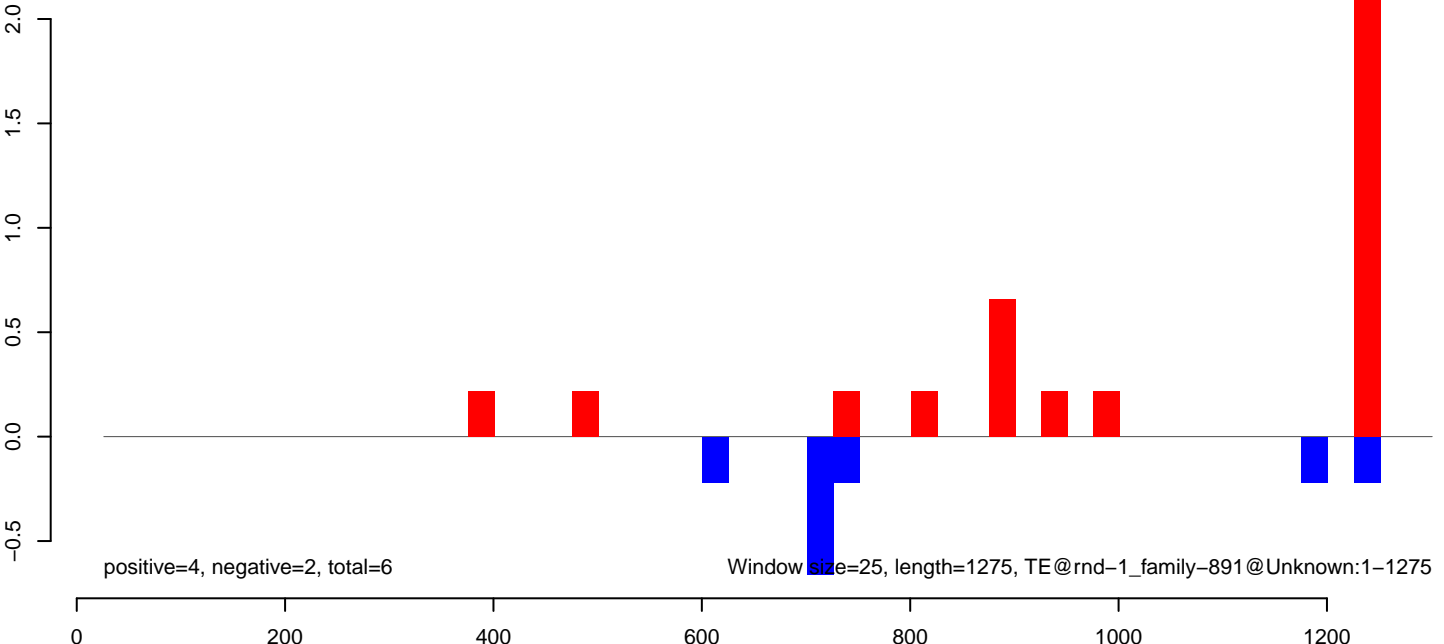

AeAlbo_Fcirc_OA.18_23.rep

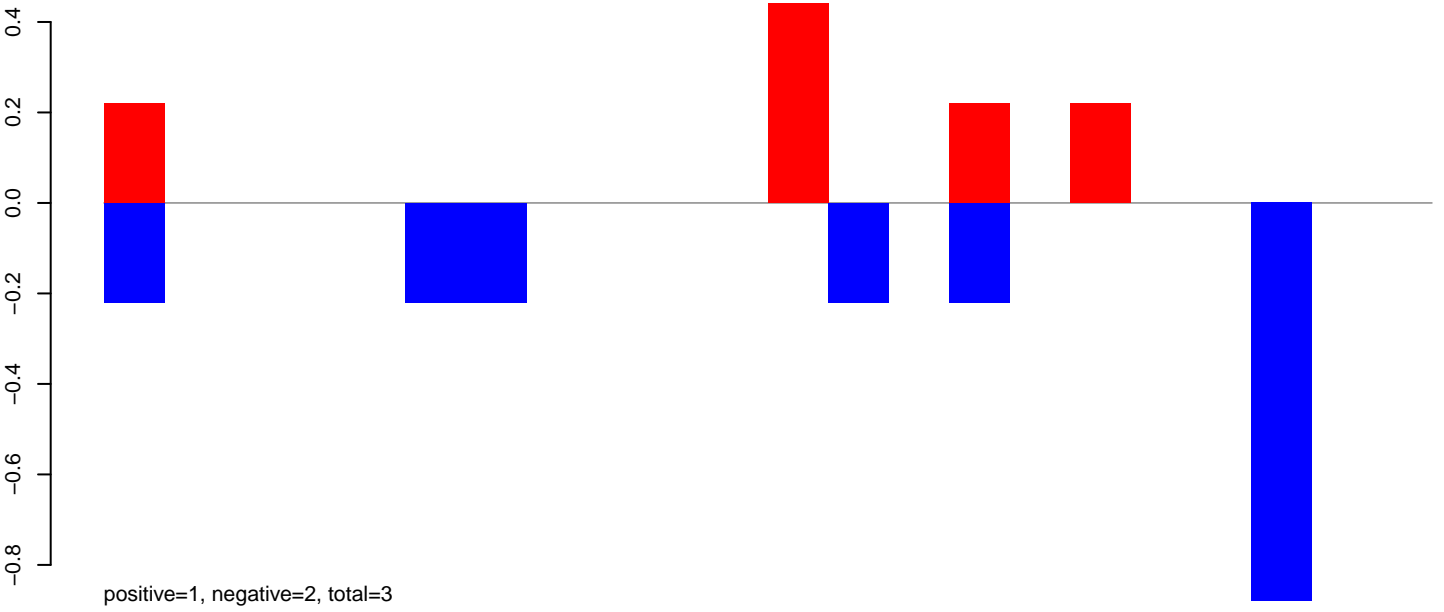

AeAlbo_Fcirc_OA.24_35.rep

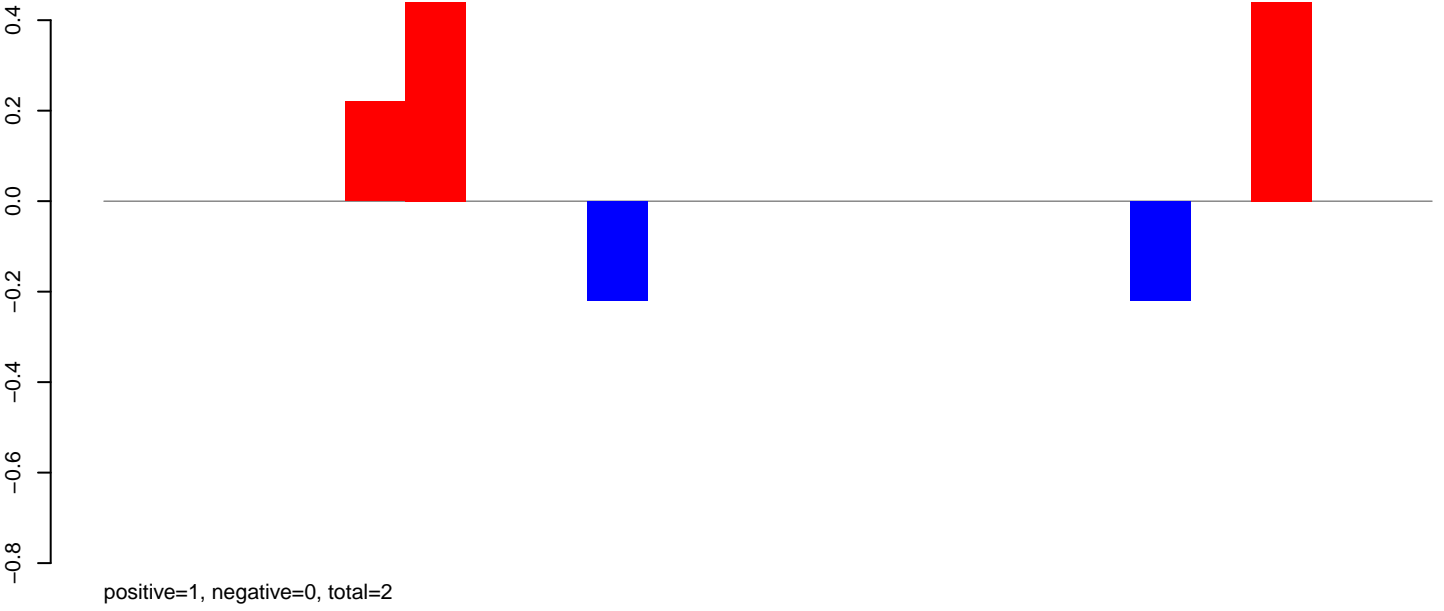

AeAlbo_Fcirc_OA.rep

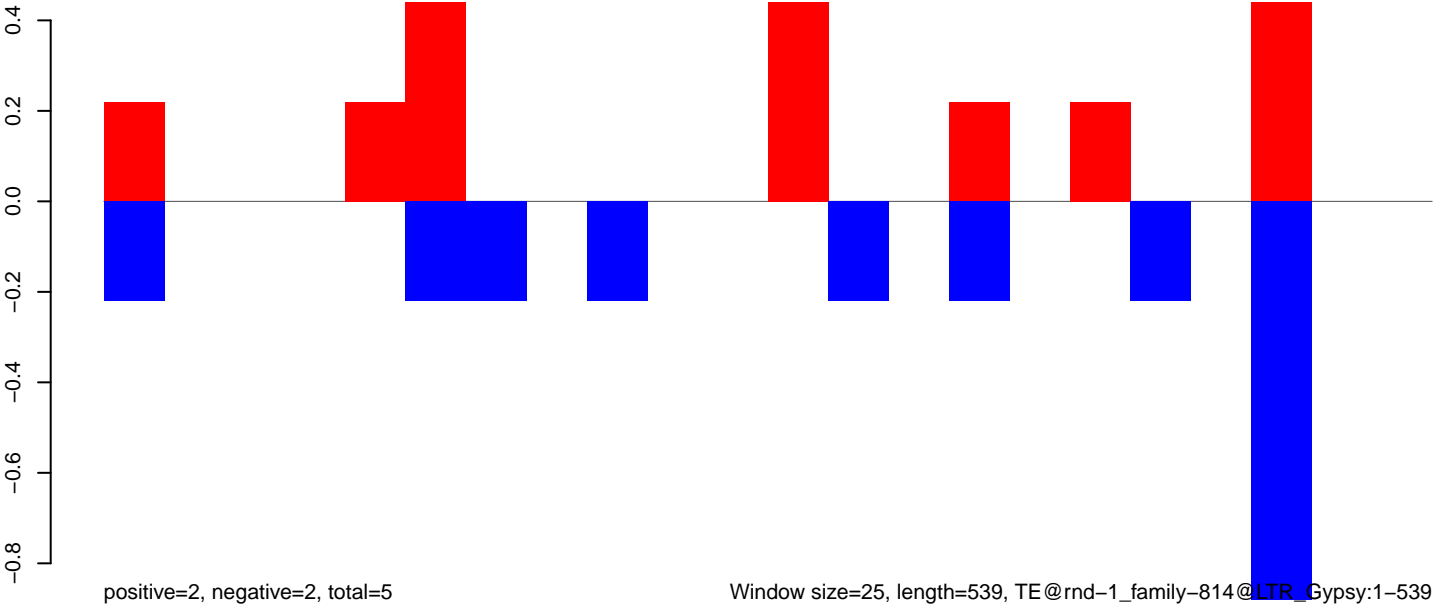

AeAlbo_FcArc_OA.18_23.rep

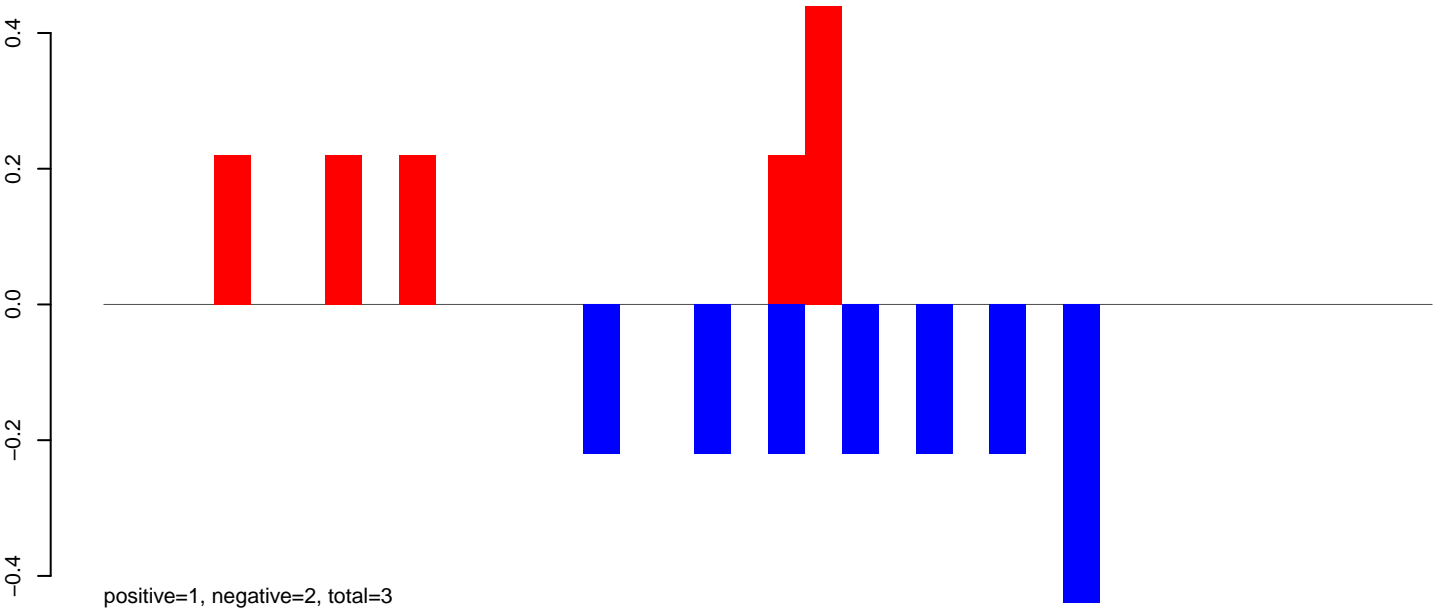

AeAlbo_FcArc_OA.24_35.rep

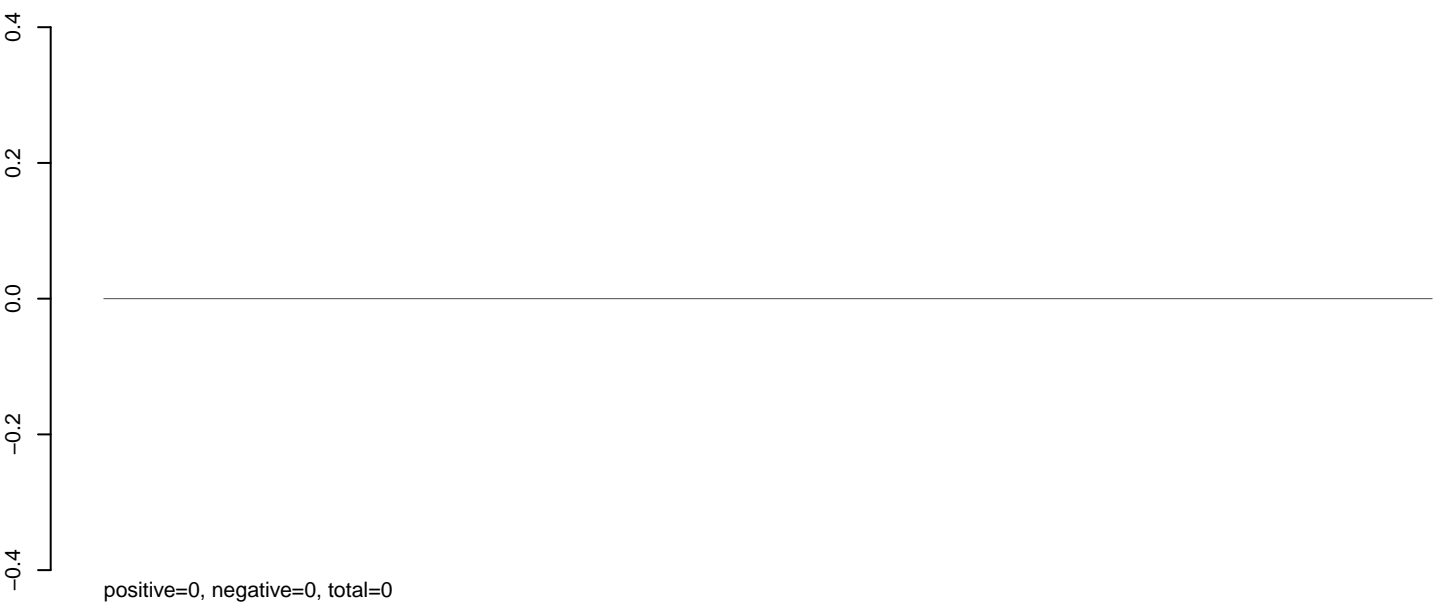

AeAlbo_FcArc_OA.rep

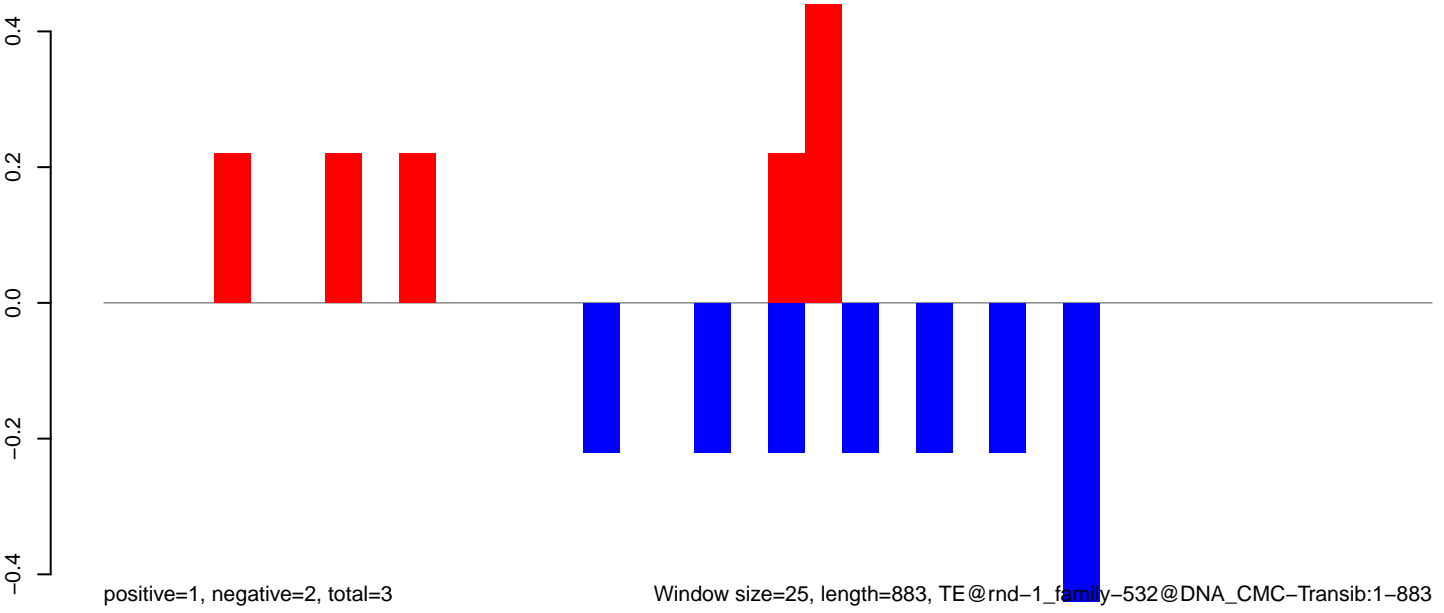

Window size=25, length=883, TE@rnd-1_family-532@DNA_CMC-Transib:1-883

0 200 400 600 800

AeAlbo_Fcarc_OA.18_23.rep

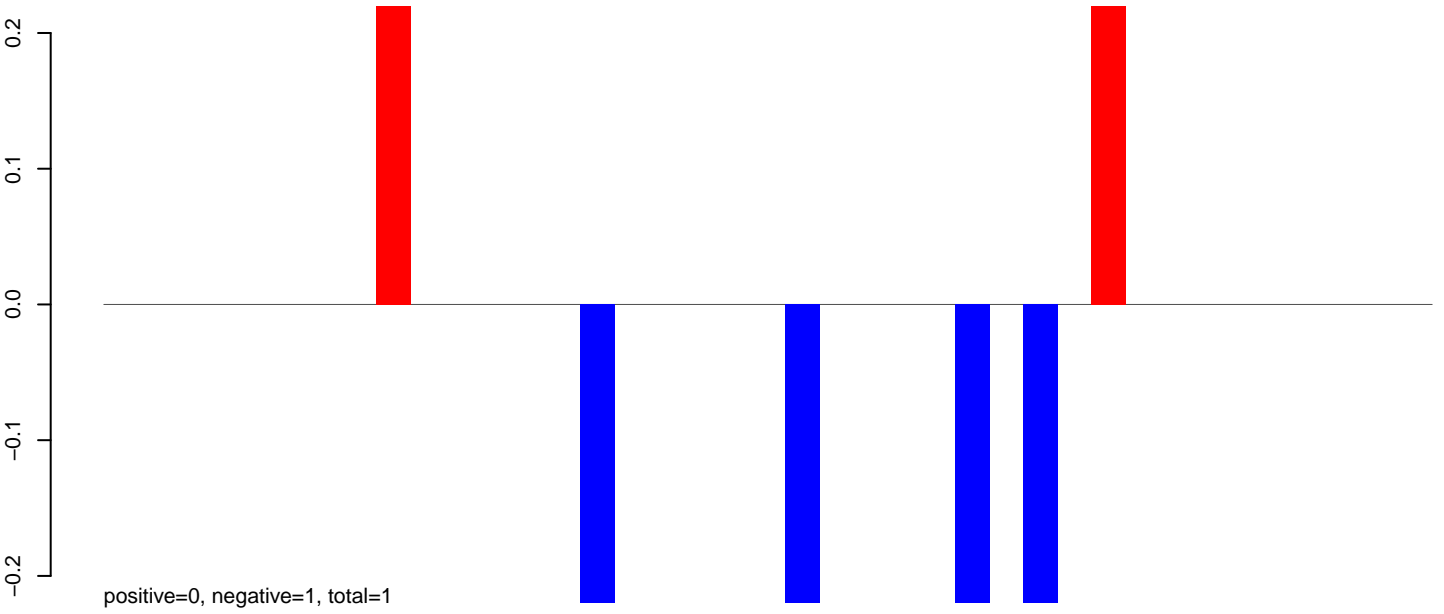

AeAlbo_Fcarc_OA.24_35.rep

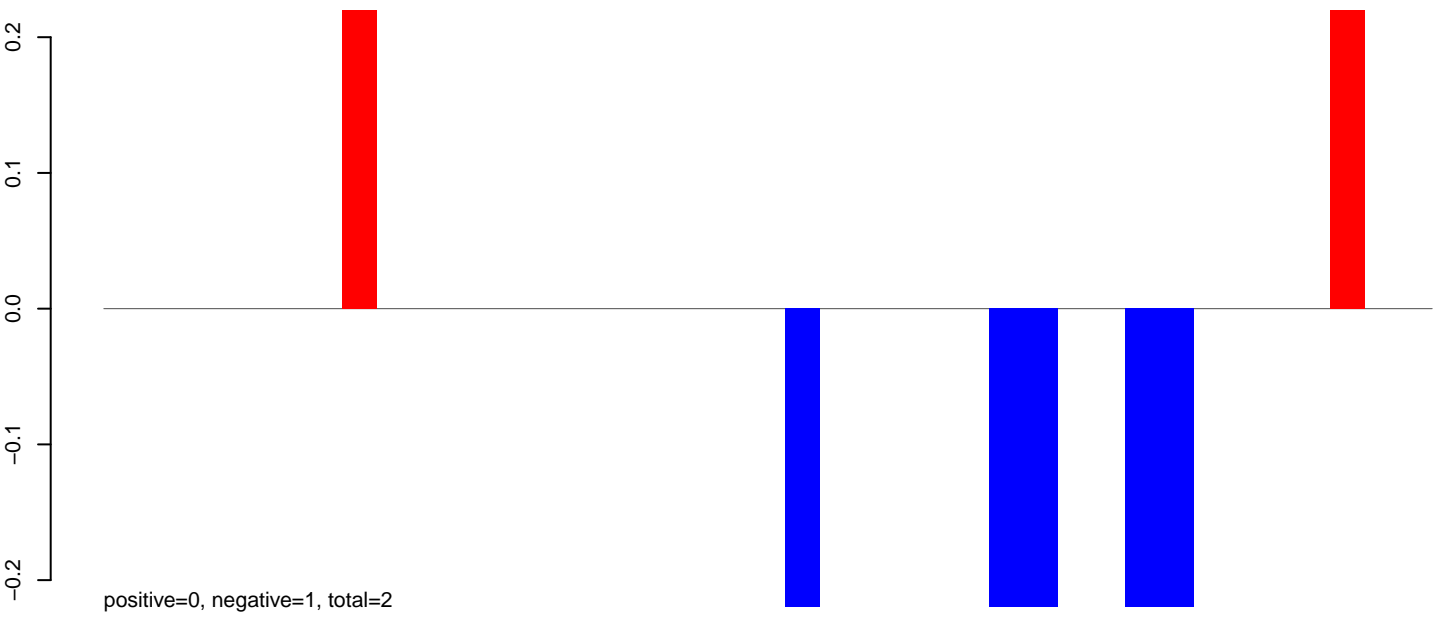

AeAlbo_Fcarc_OA.rep

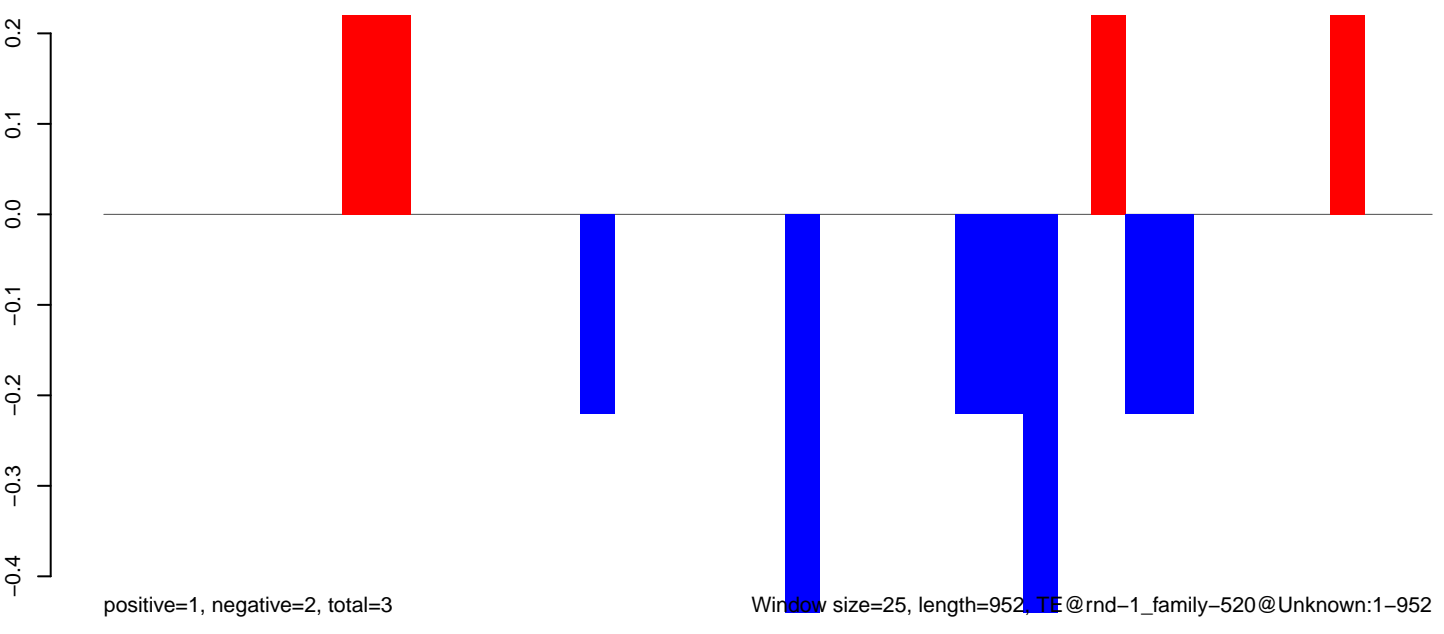

AeAlbo_FcArc_OA.18_23.rep

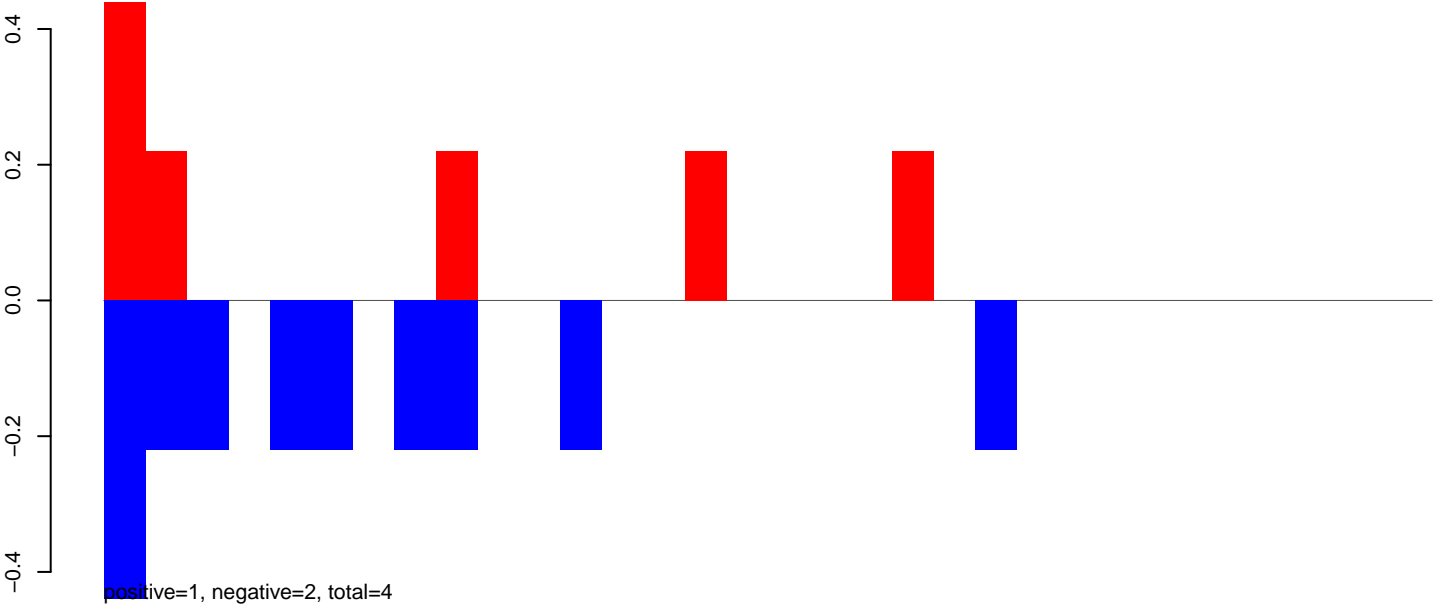

AeAlbo_FcArc_OA.24_35.rep

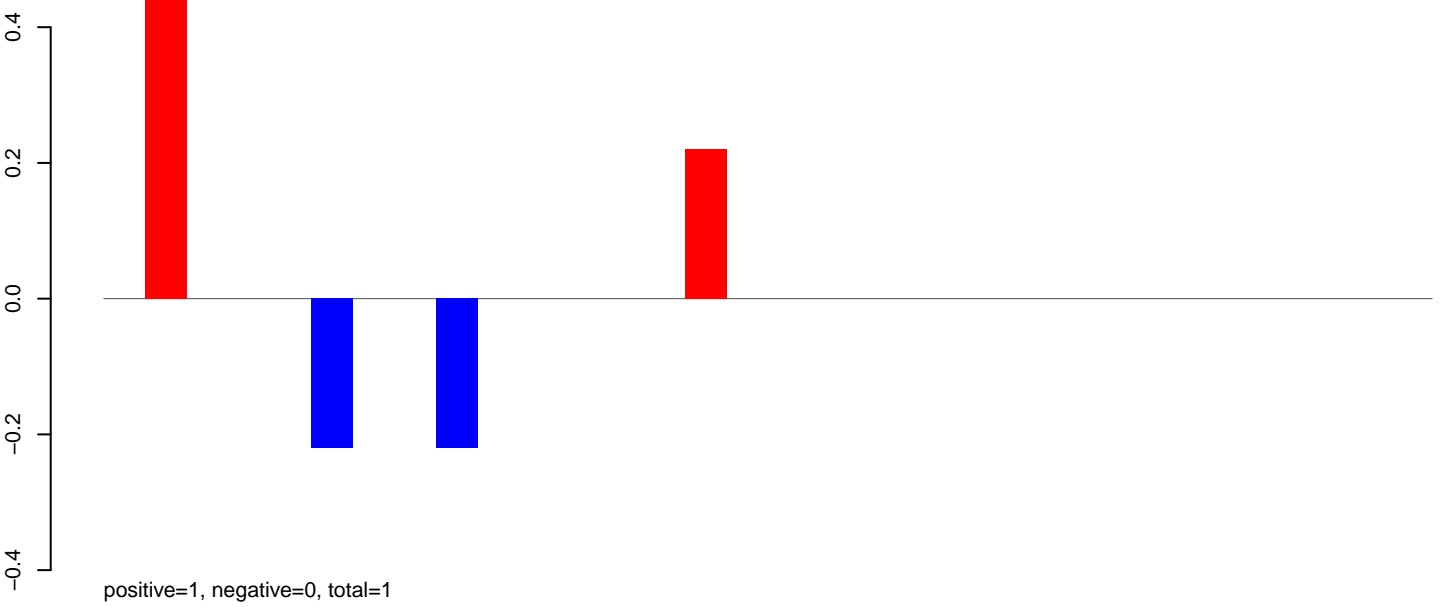

AeAlbo_FcArc_OA.rep

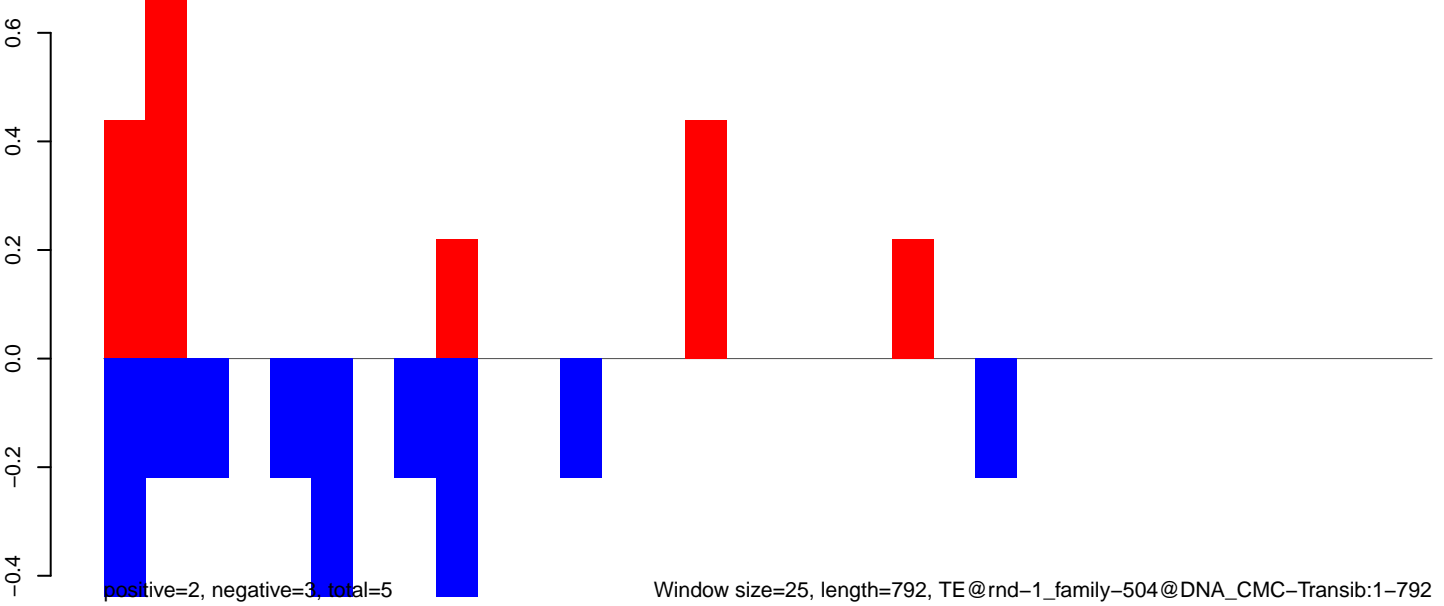

AeAlbo_Fcarc_OA.18_23.rep

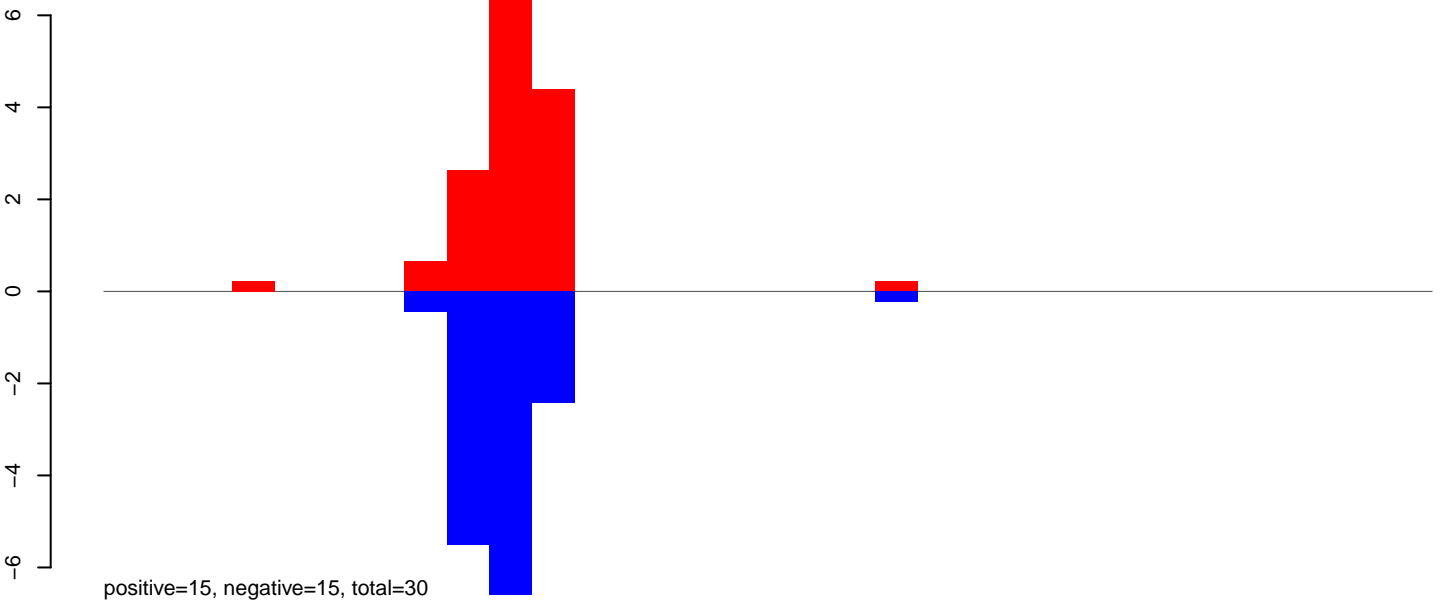

AeAlbo_Fcarc_OA.24_35.rep

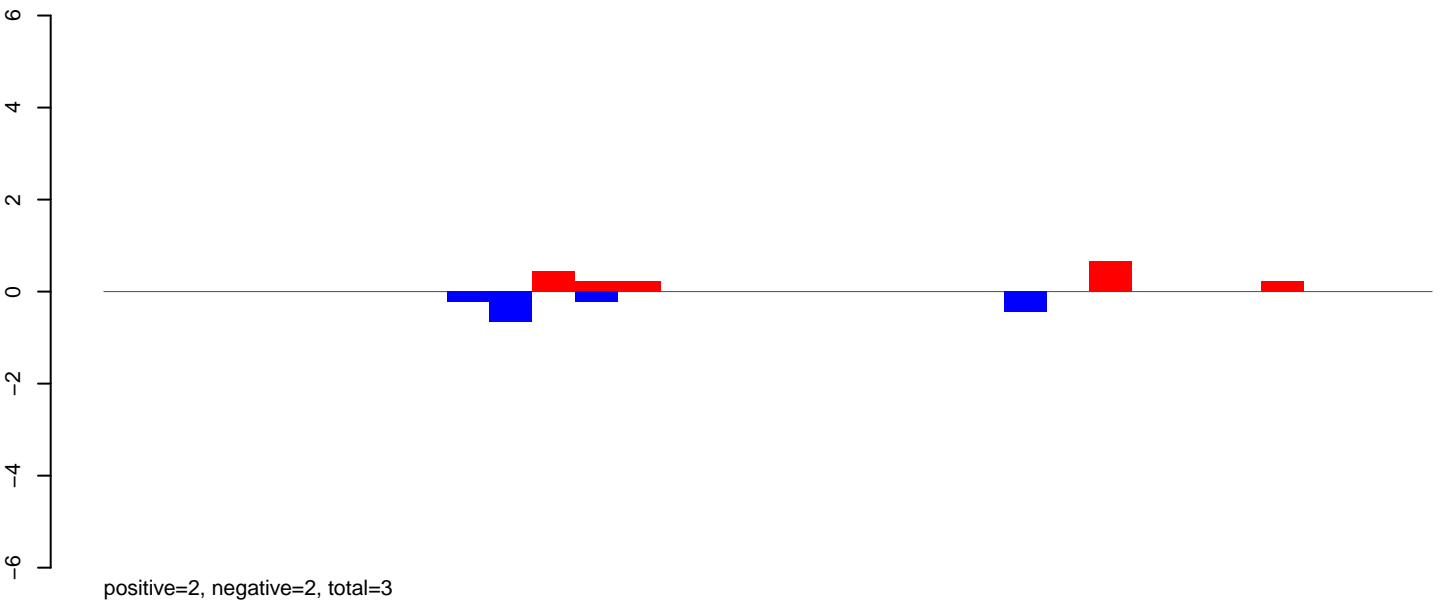

AeAlbo_Fcarc_OA.rep

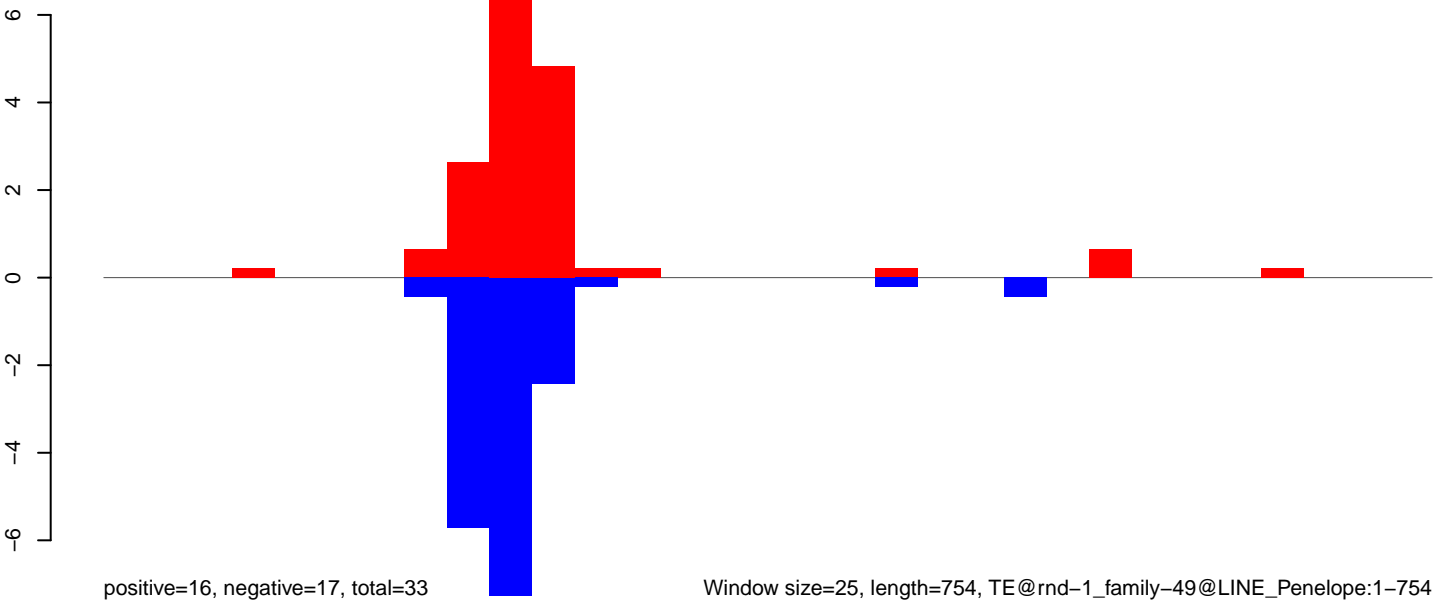

AeAlbo_Fcarc_OA.18_23.rep

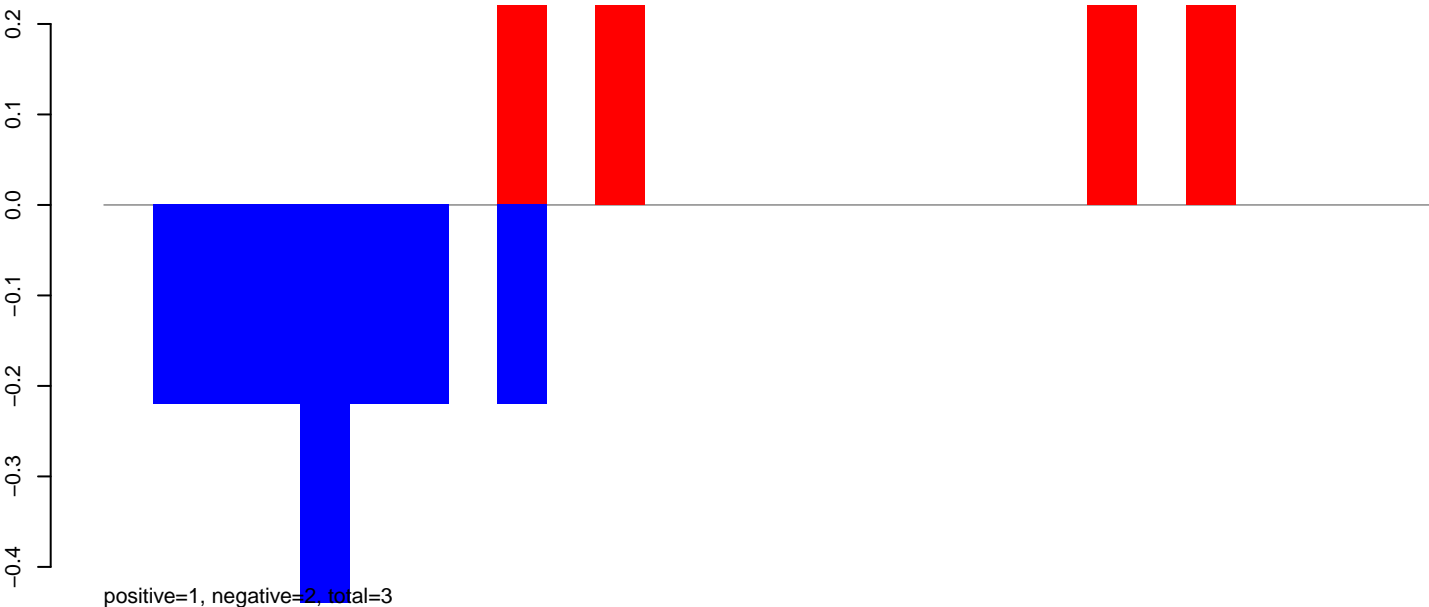

AeAlbo_Fcarc_OA.24_35.rep



AeAlbo_Fcarc_OA.rep

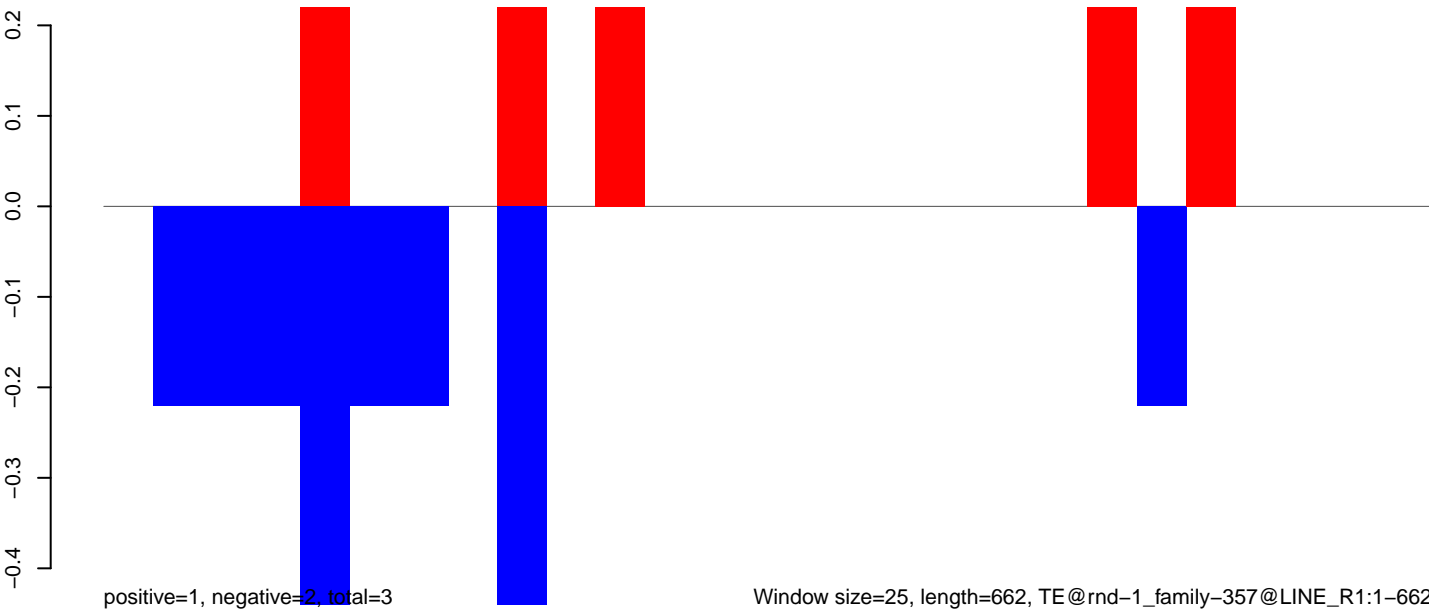

AeAlbo_Fcarc_OA.18_23.rep

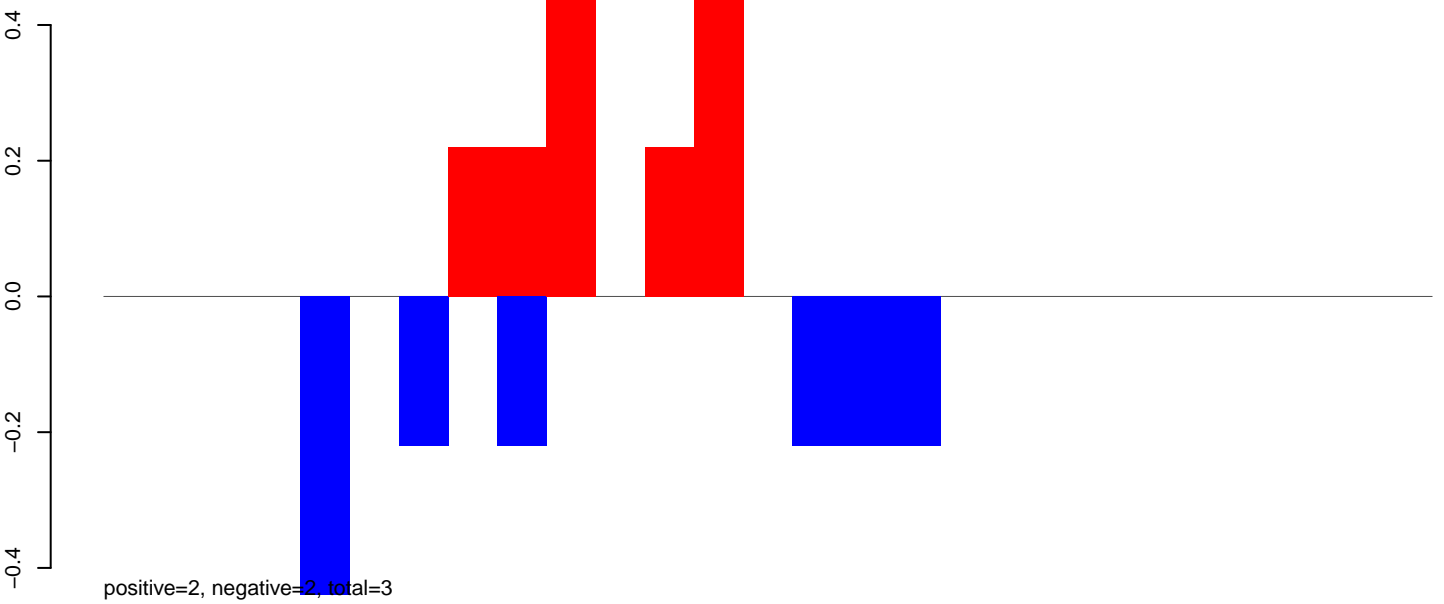

AeAlbo_Fcarc_OA.24_35.rep

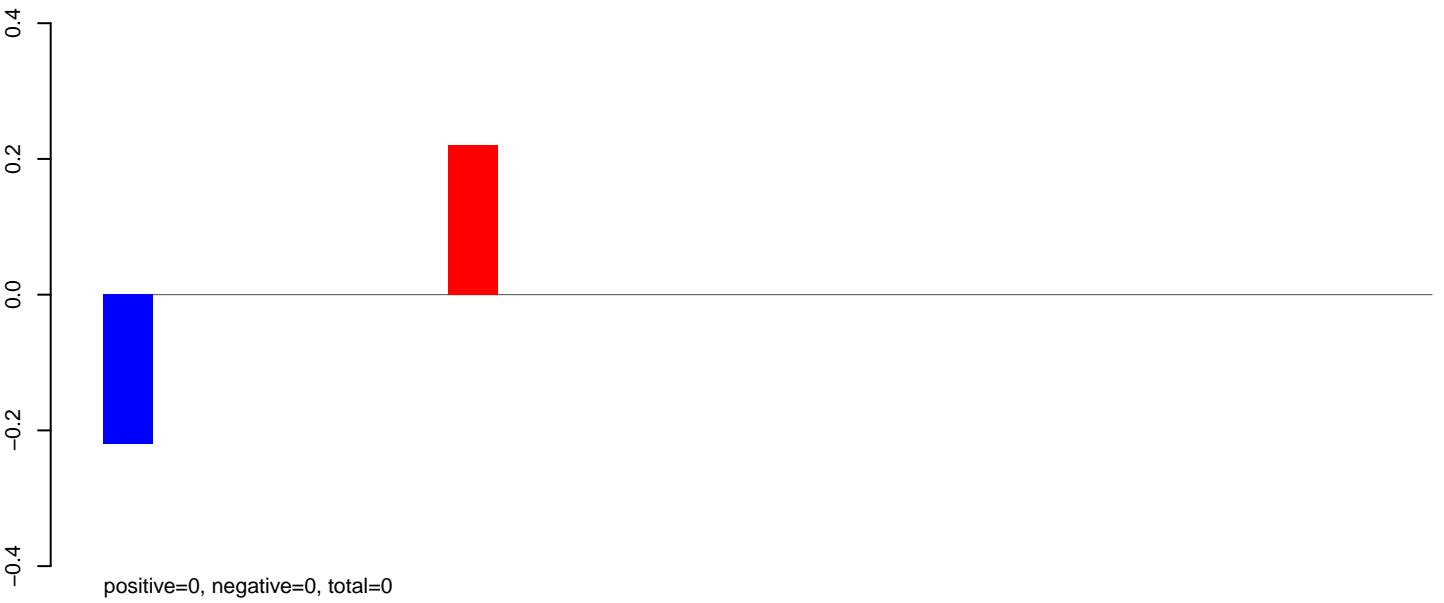

AeAlbo_Fcarc_OA.rep

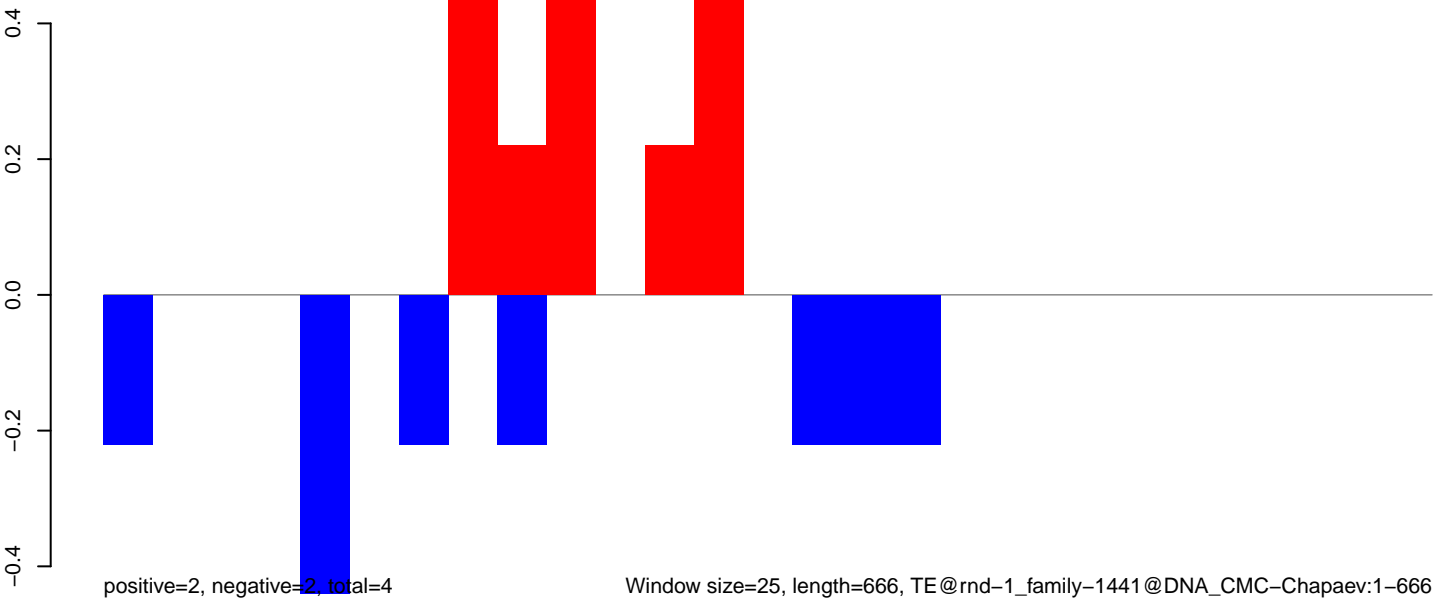

AeAlbo_Fcarc_OA.18_23.rep

positive=12, negative=12, total=24

AeAlbo_Fcarc_OA.24_35.rep

positive=0, negative=2, total=2

AeAlbo_Fcarc_OA.rep

positive=12, negative=14, total=26

Window size=25, length=543, TE@rnd-1_family-102@LINE_R1:1-543

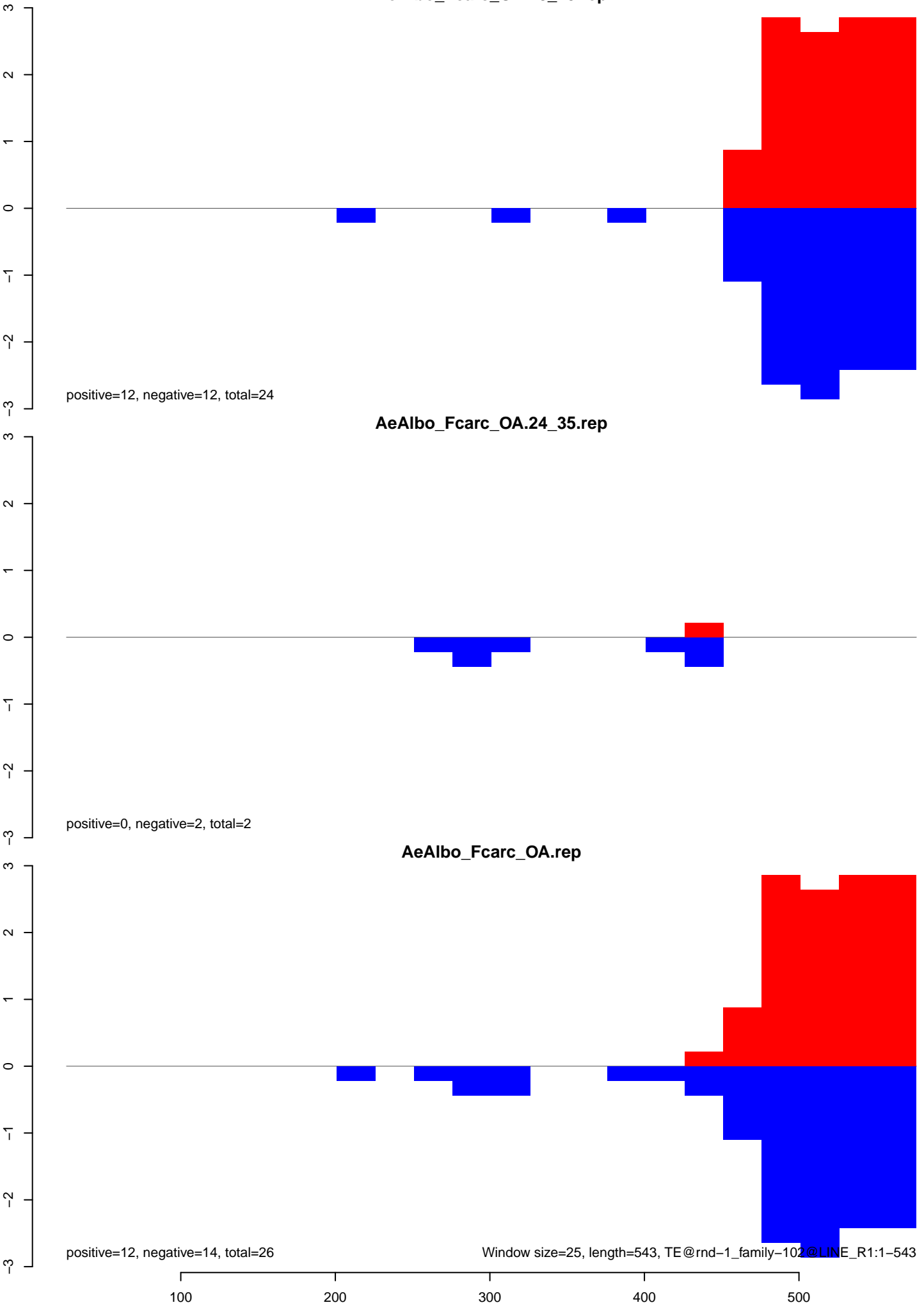

AeAlbo_Fcarc_OA.18_23.rep

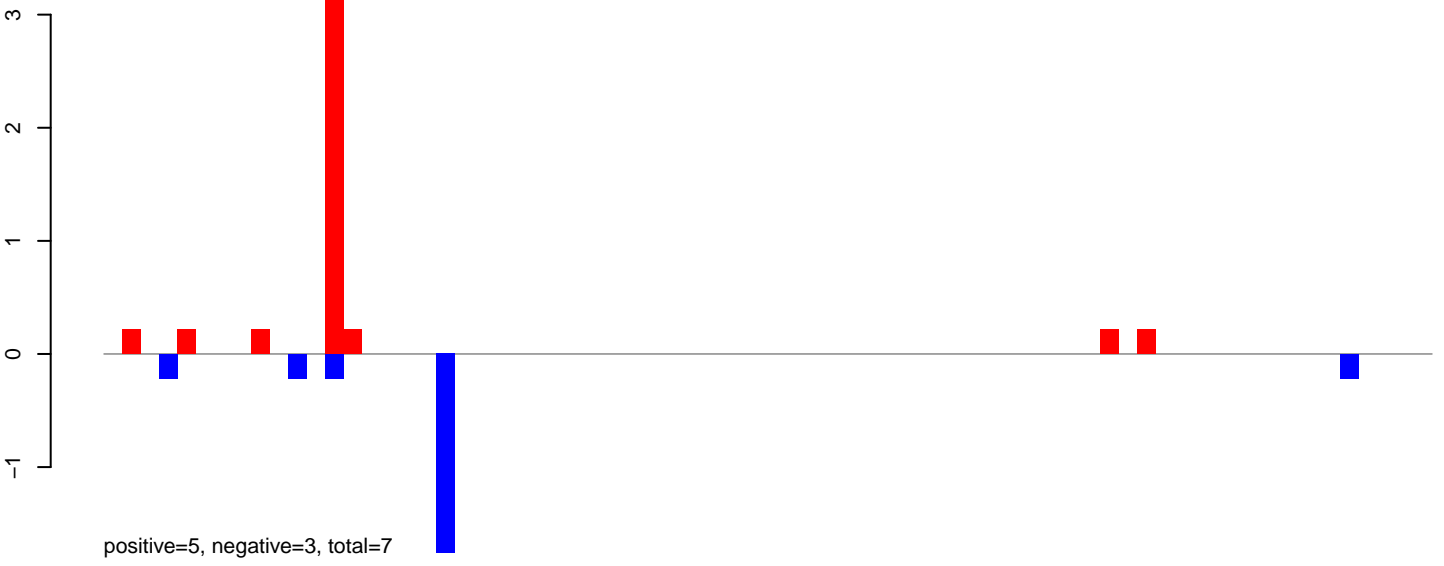

AeAlbo_Fcarc_OA.24_35.rep

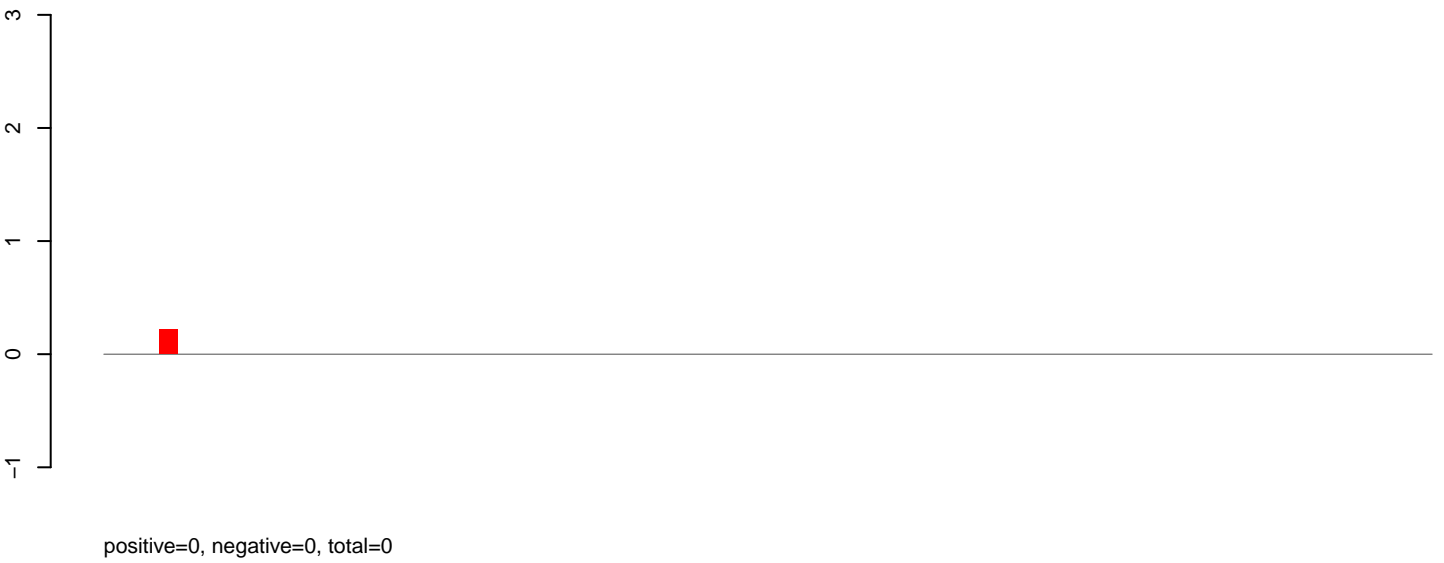

AeAlbo_Fcarc_OA.rep

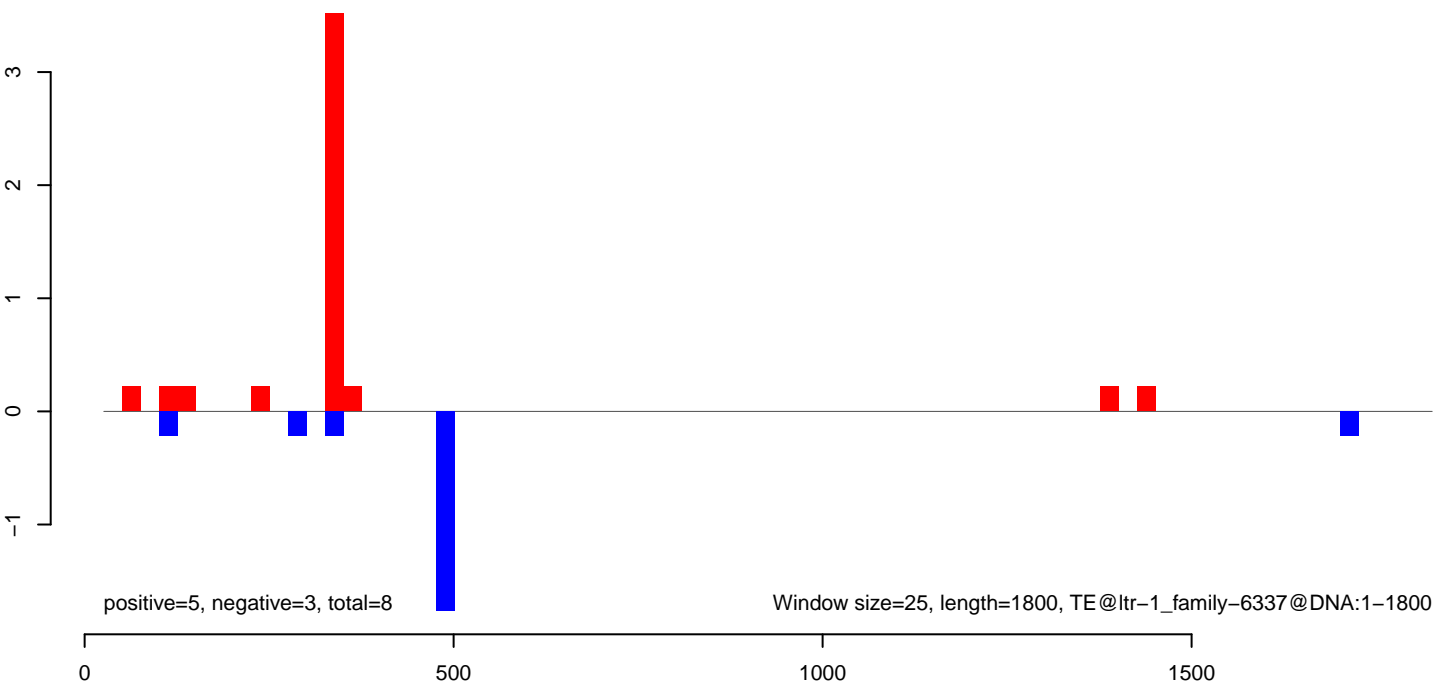

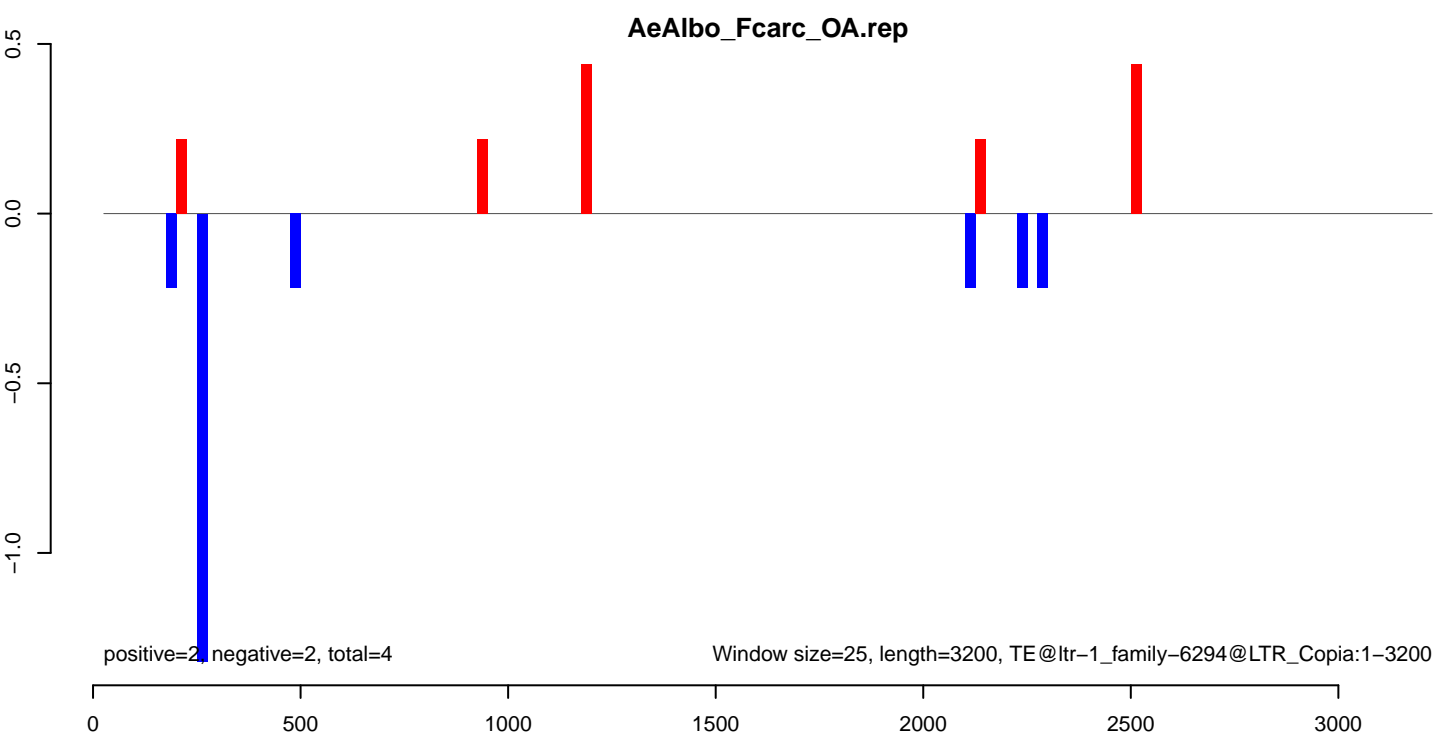
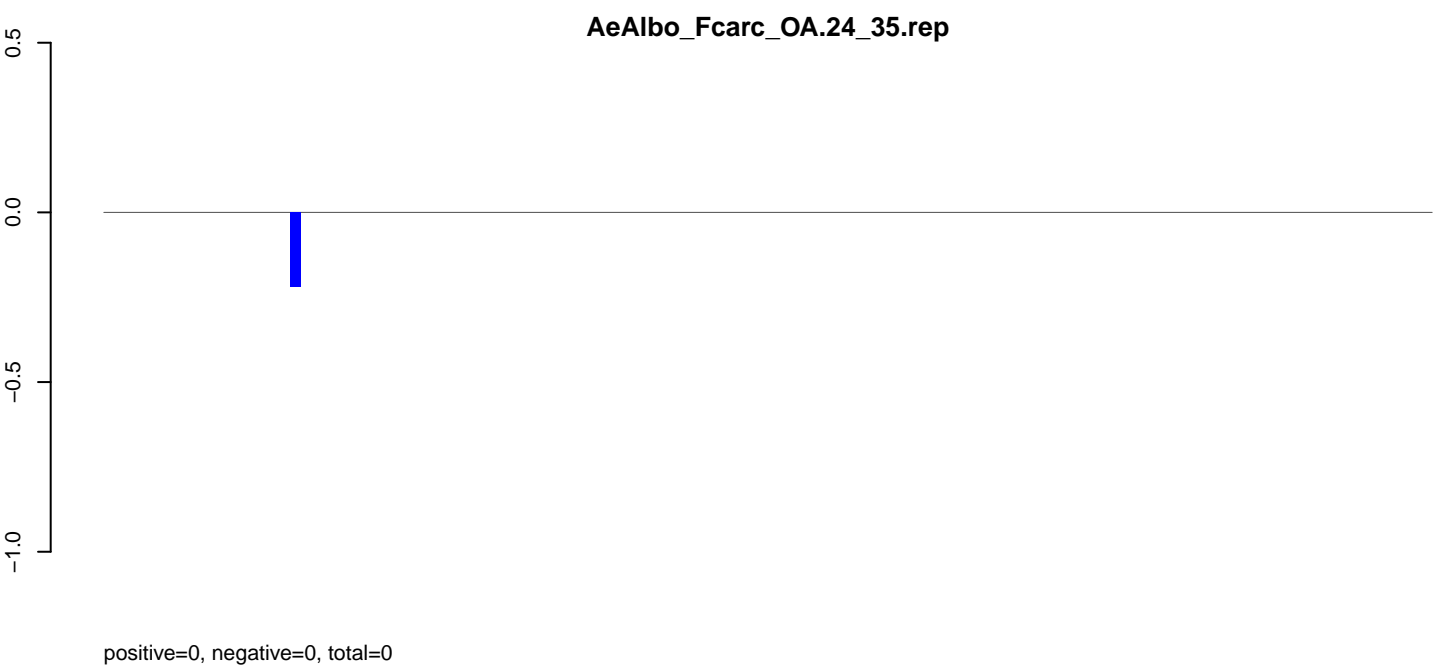
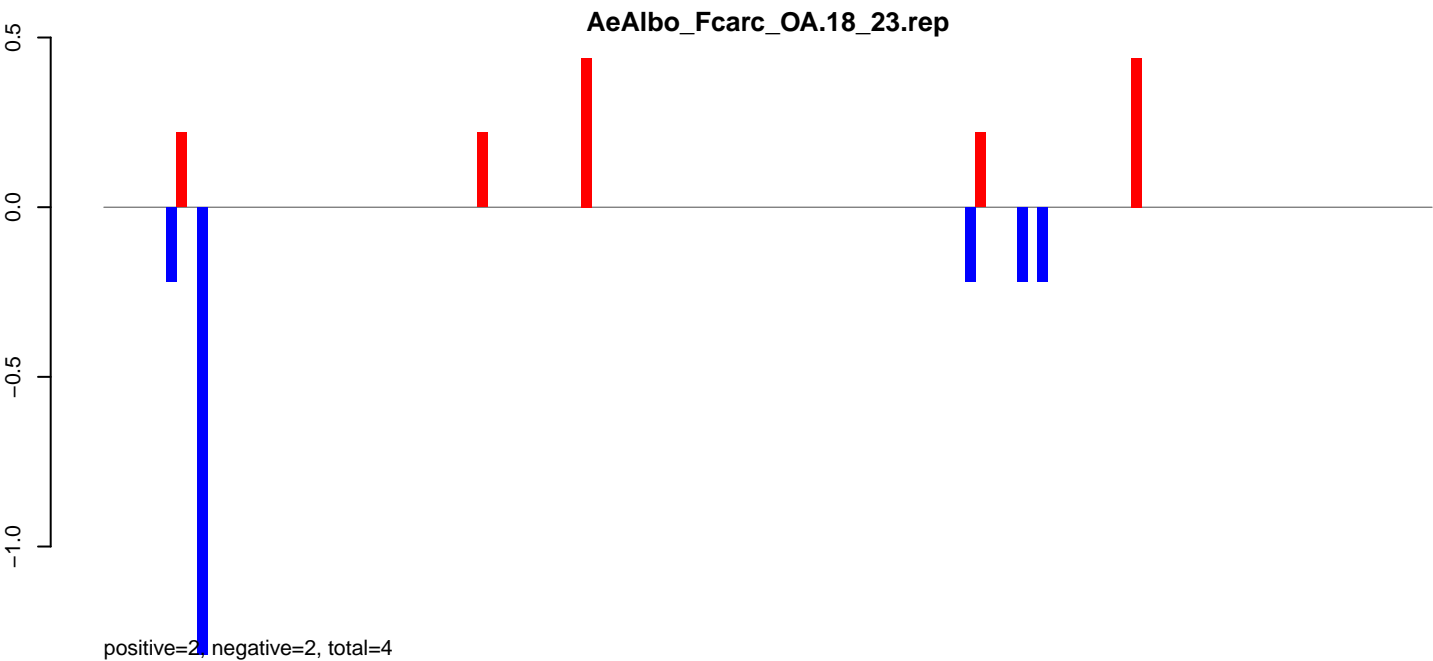

AeAlbo_Fcarc_OA.18_23.rep

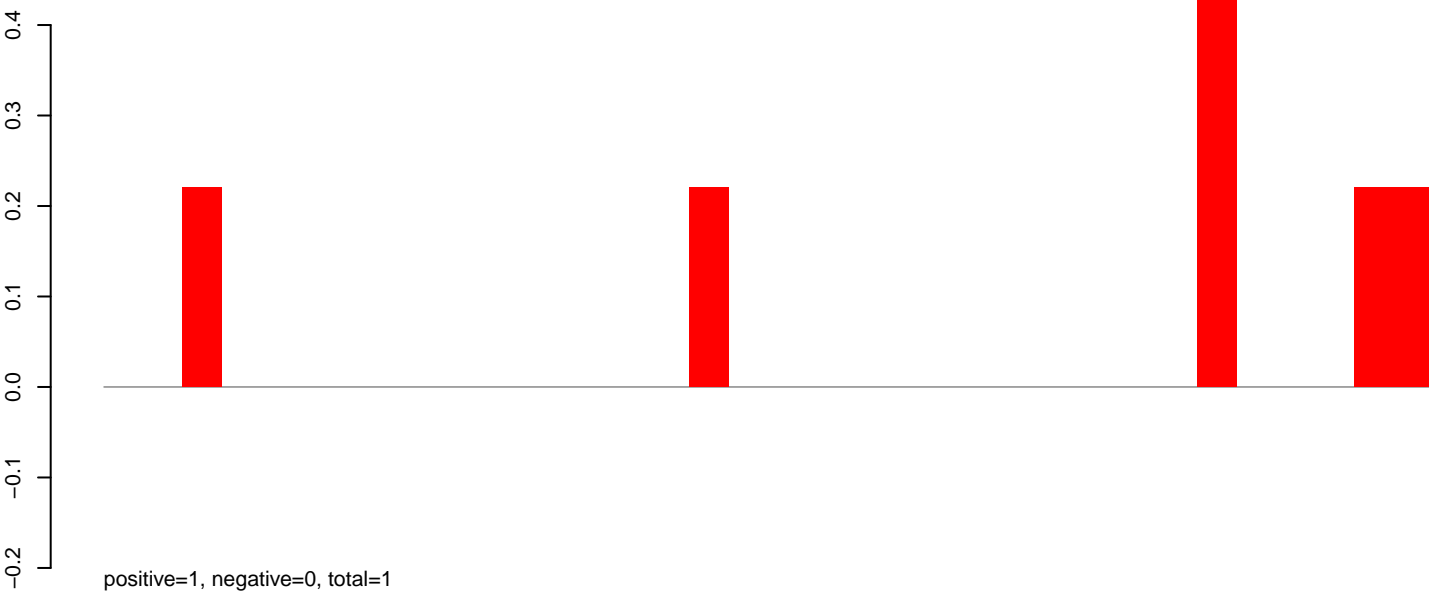

AeAlbo_Fcarc_OA.24_35.rep

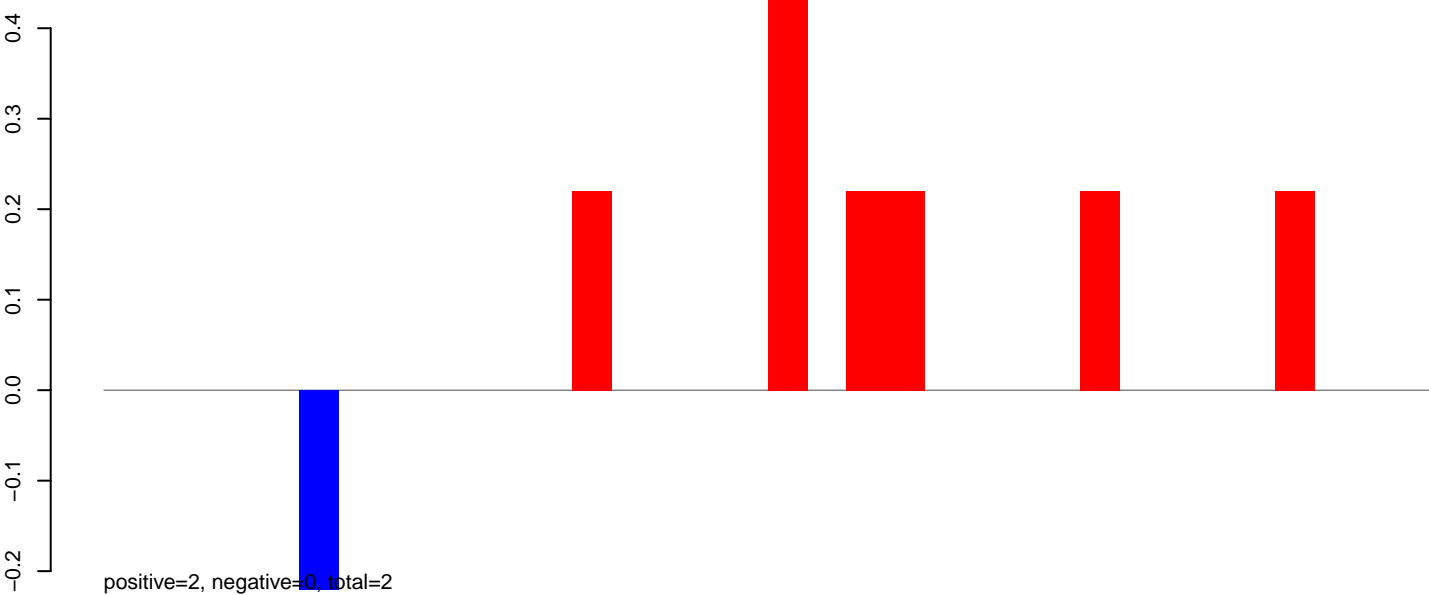

AeAlbo_Fcarc_OA.rep

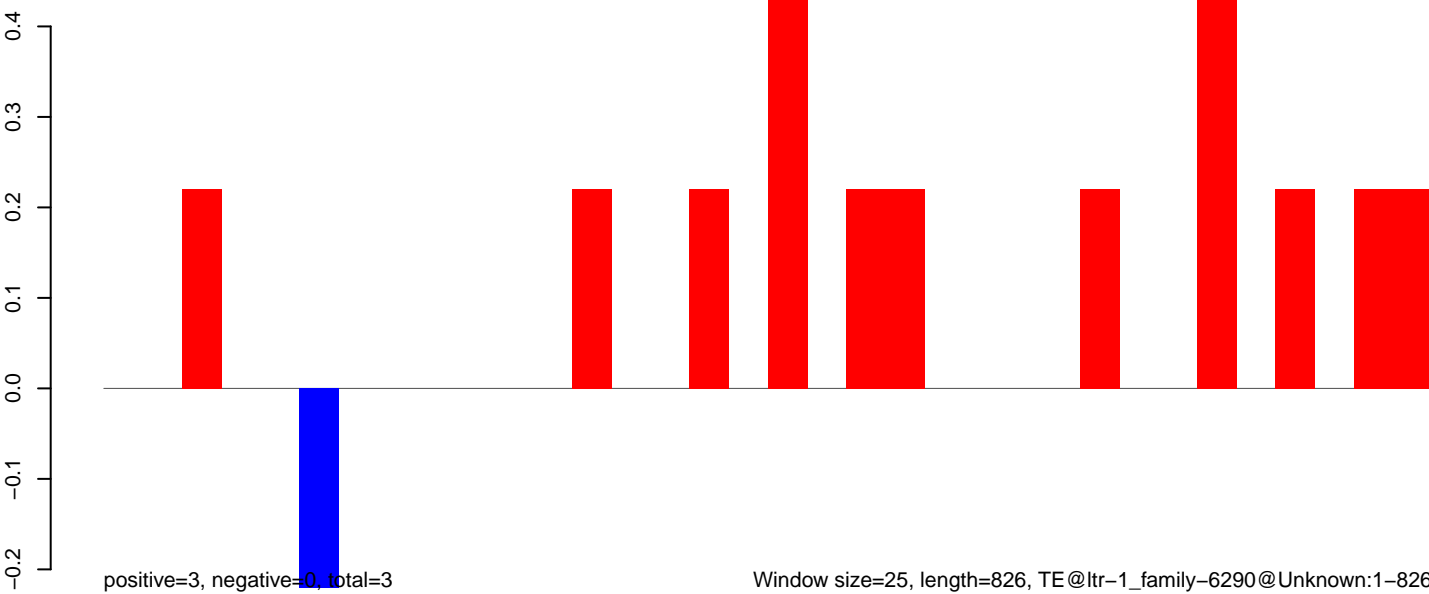

Window size=25, length=826, TE@ltr-1_family-6290@Unknown:1-826

0 200 400 600 800

AeAlbo_Fcarc_OA.18_23.rep

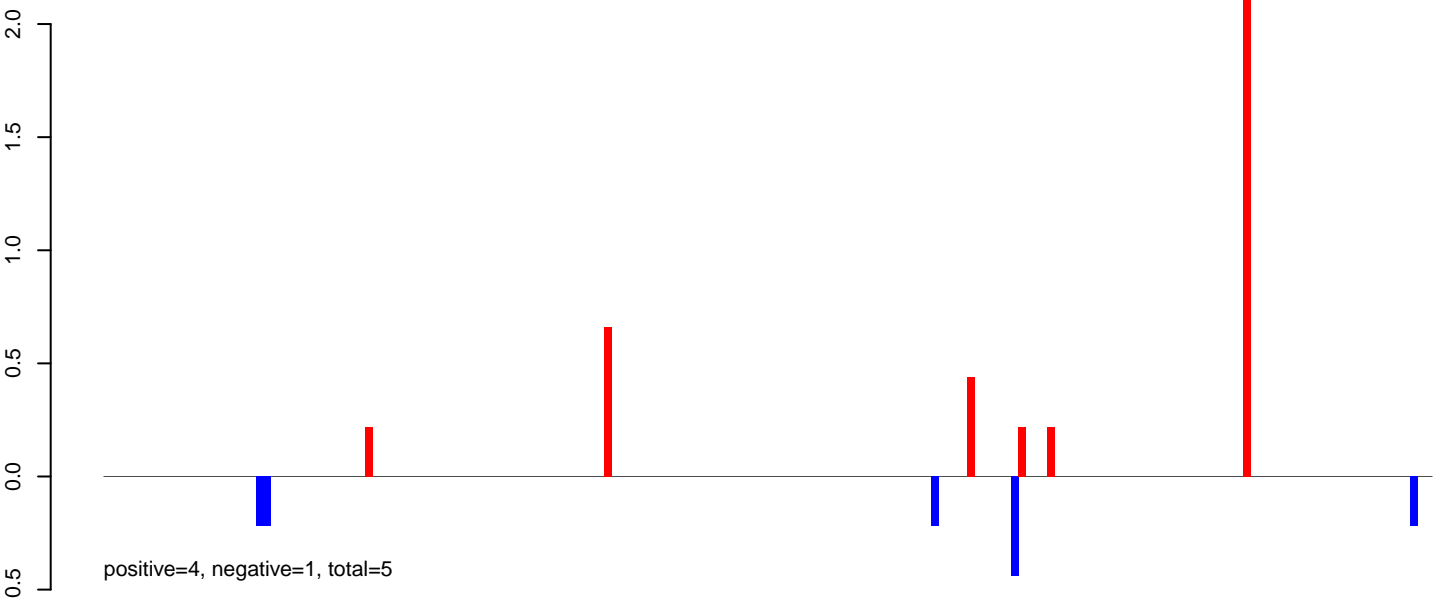

AeAlbo_Fcarc_OA.24_35.rep



AeAlbo_Fcarc_OA.rep

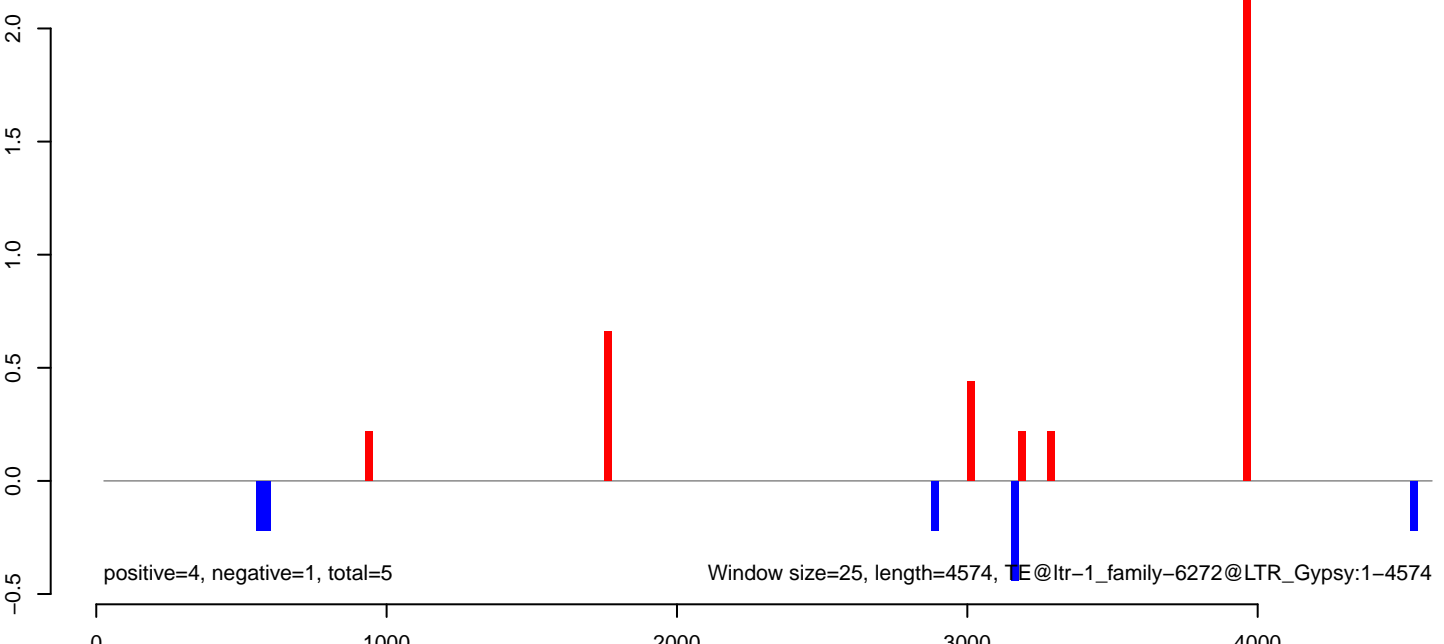

AeAlbo_Fcarc_OA.18_23.rep

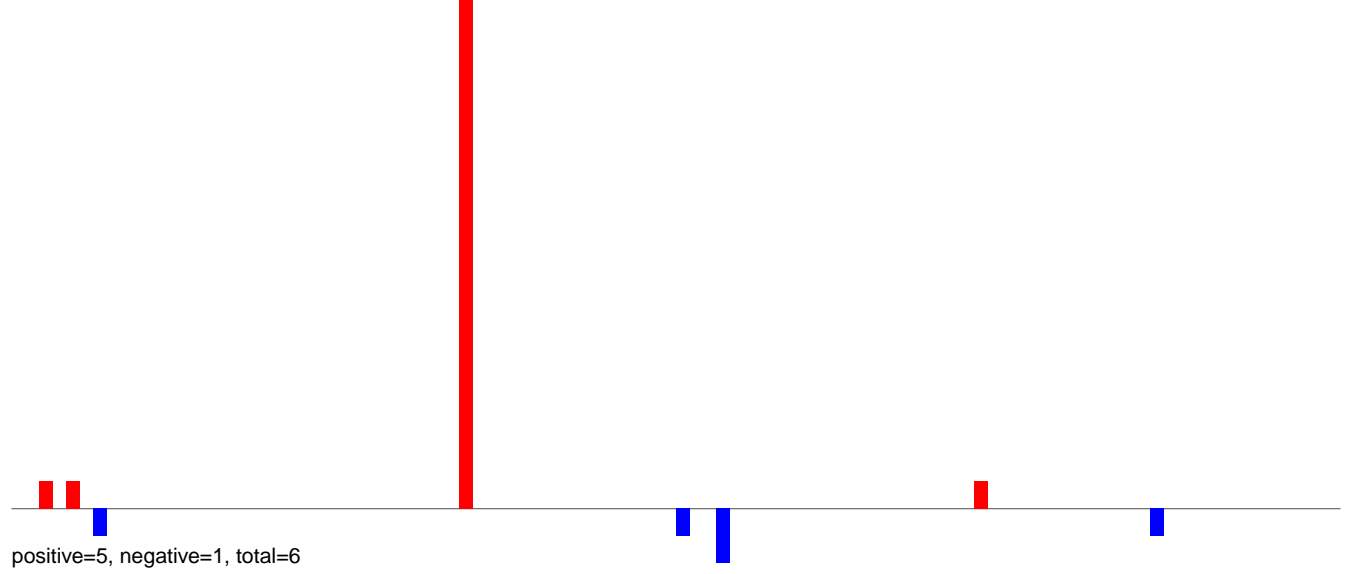

AeAlbo_Fcarc_OA.24_35.rep

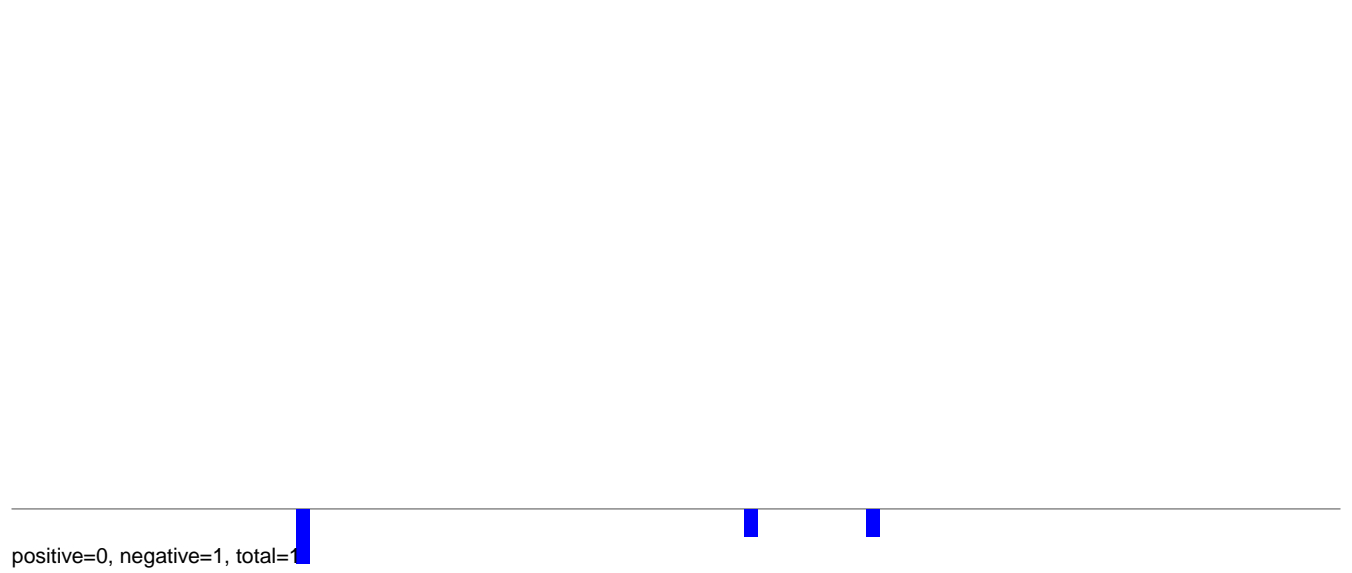

AeAlbo_Fcarc_OA.rep

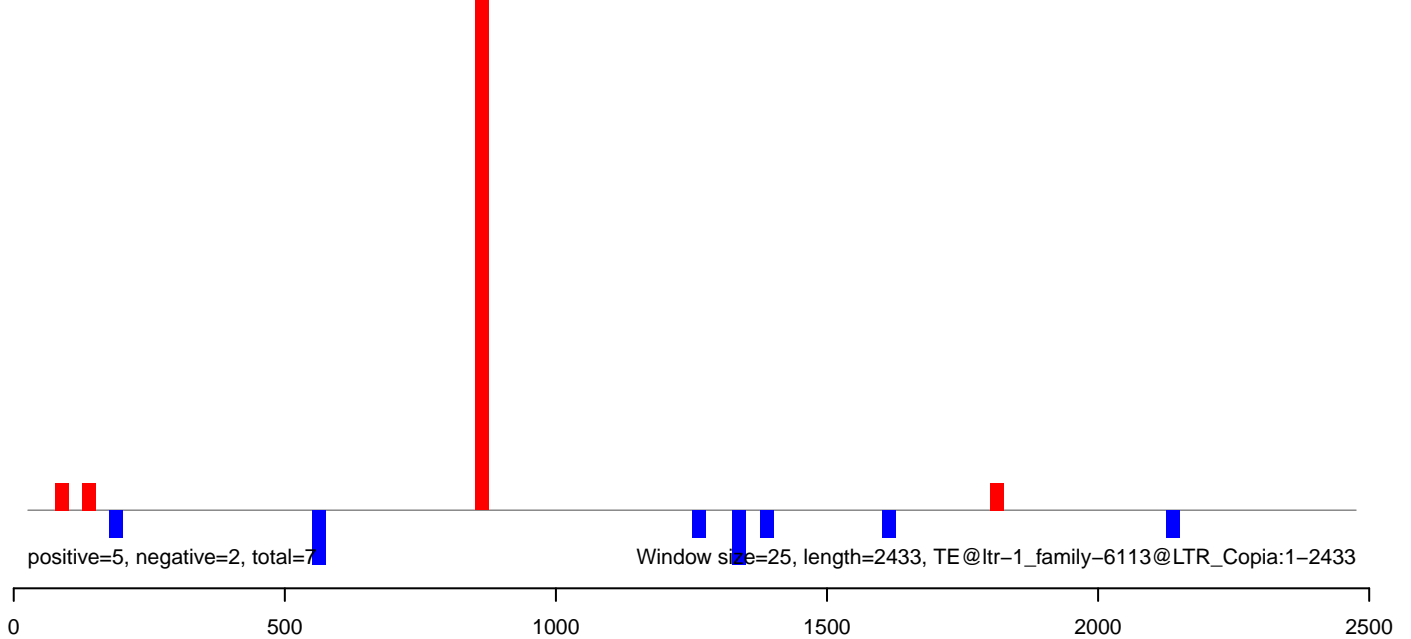

AeAlbo_Fcarc_OA.18_23.rep

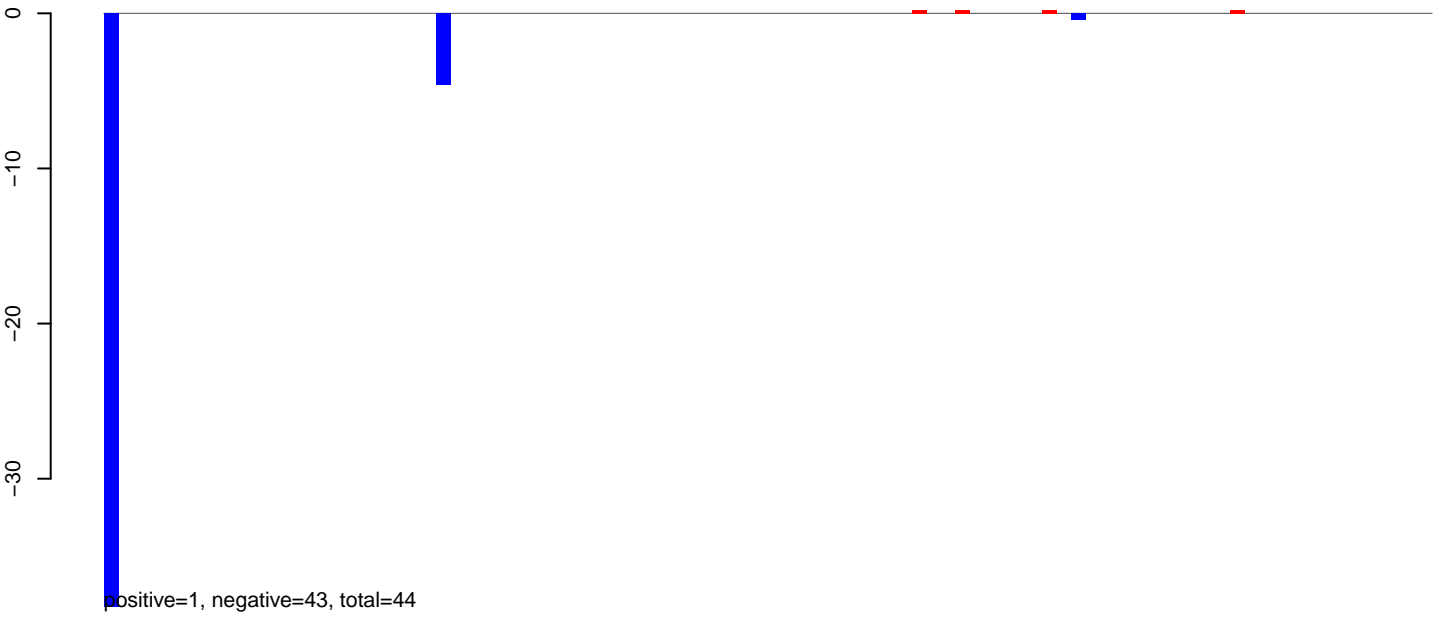

AeAlbo_Fcarc_OA.24_35.rep



AeAlbo_Fcarc_OA.rep

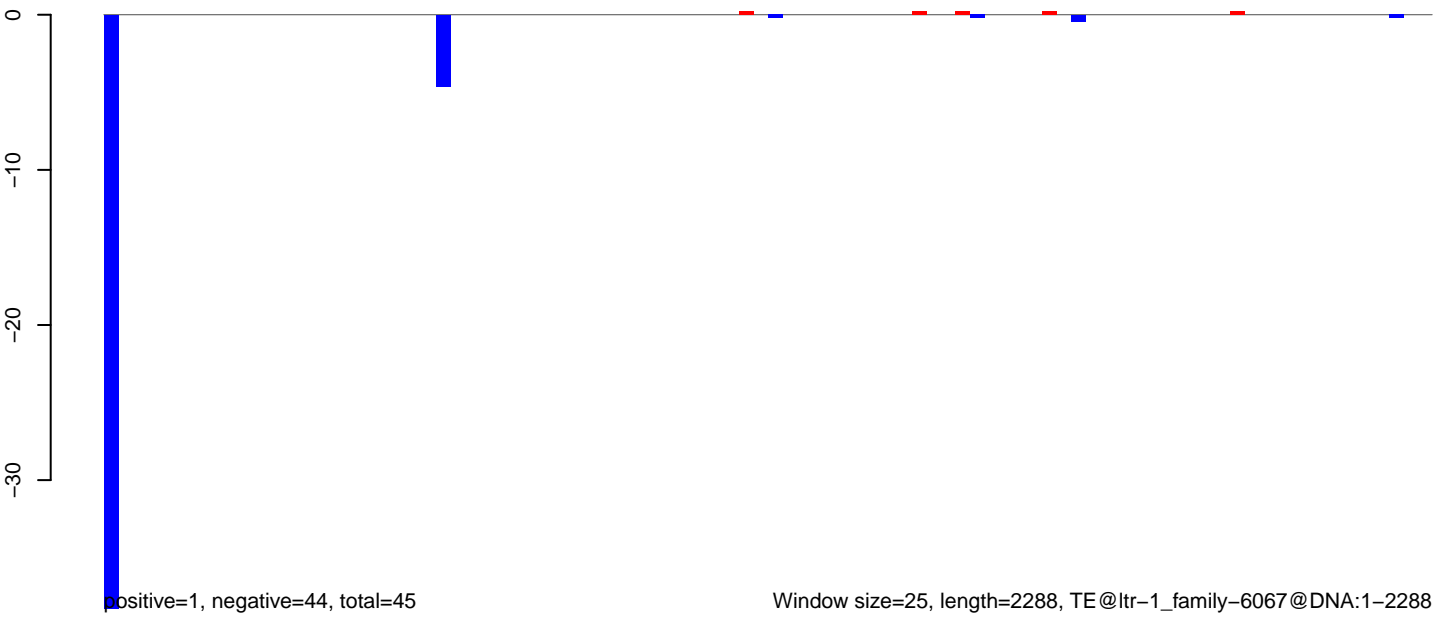

AeAlbo_Fcarc_OA.18_23.rep



AeAlbo_Fcarc_OA.24_35.rep

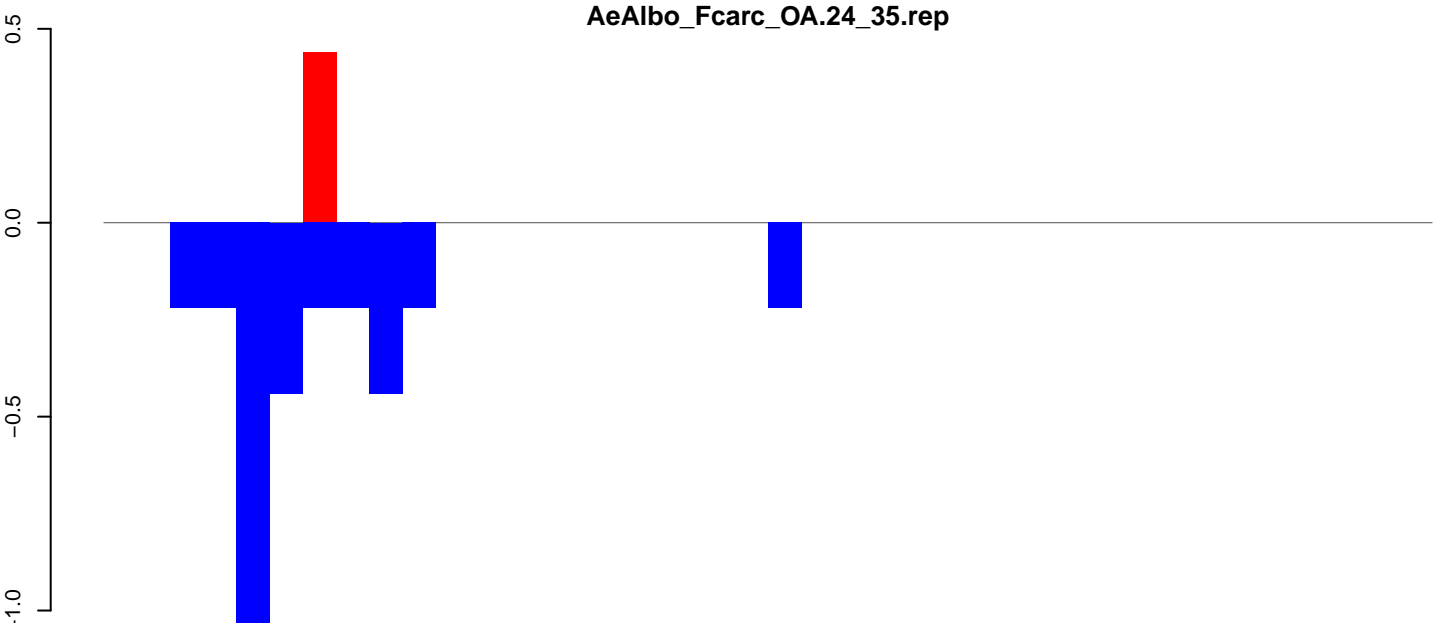

AeAlbo_Fcarc_OA.rep

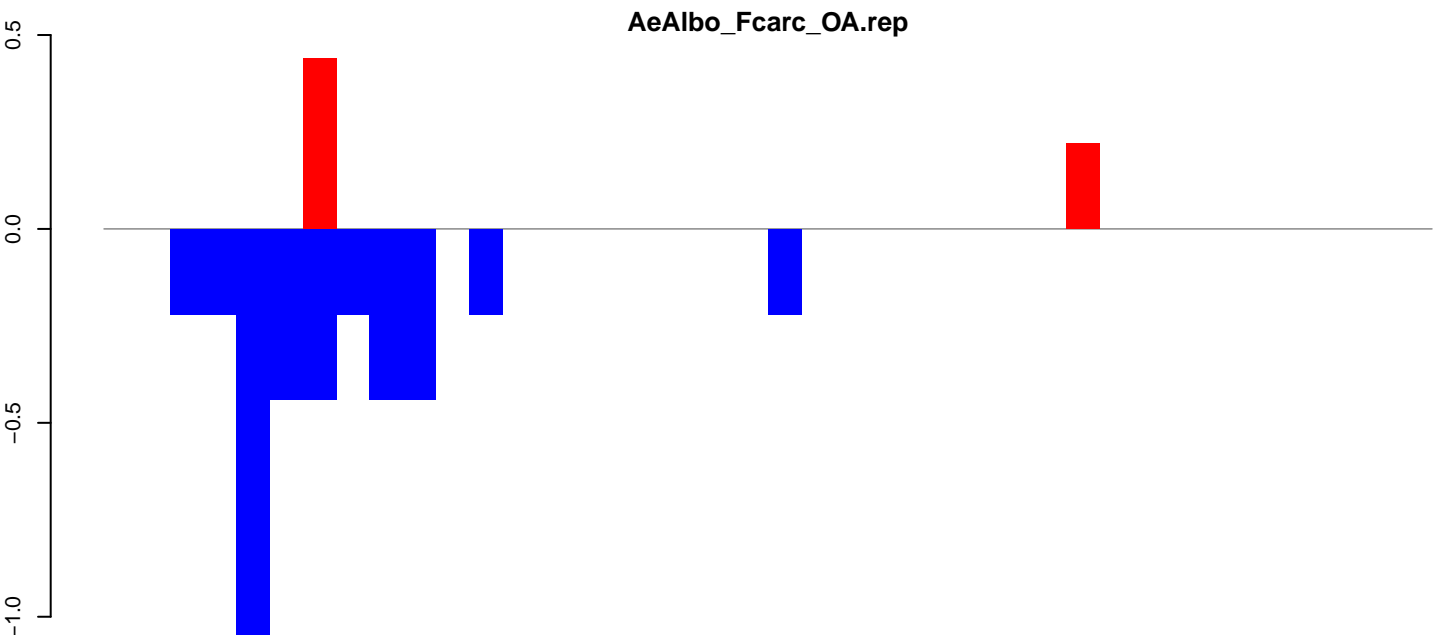

Window size=25, length=976, TE@ltr-1_family-5997@Unknown:1-976

AeAlbo_Fcarc_OA.18_23.rep

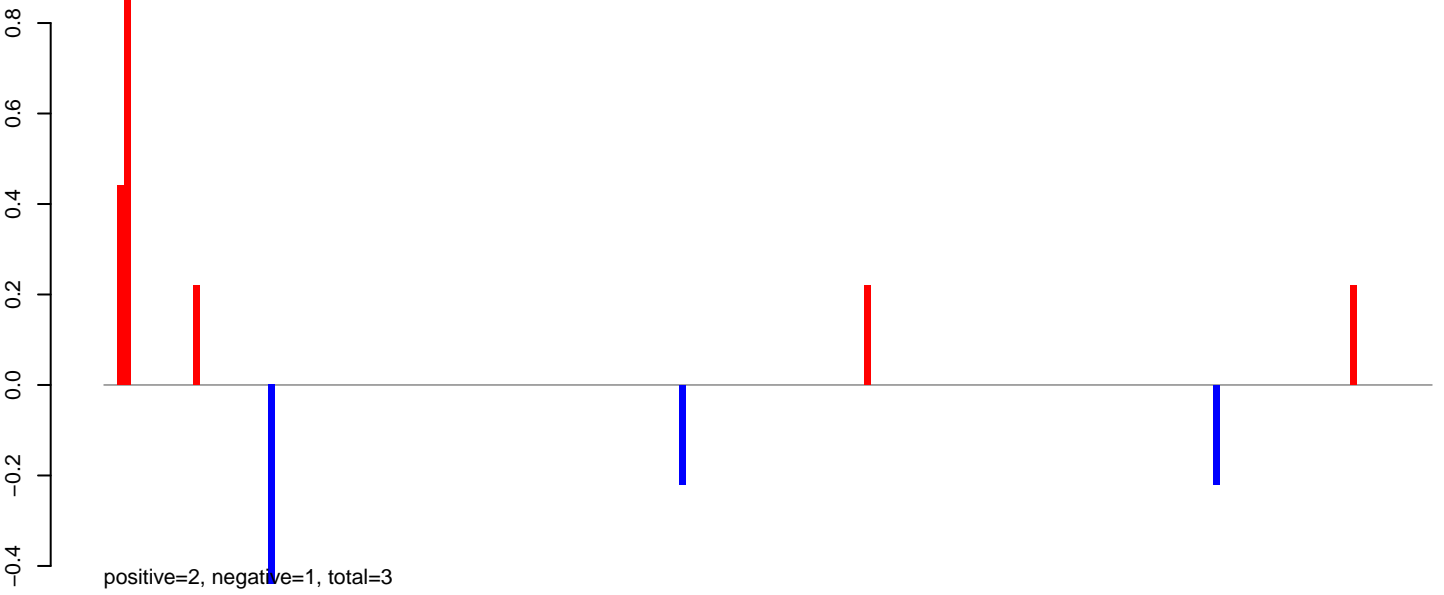

AeAlbo_Fcarc_OA.24_35.rep

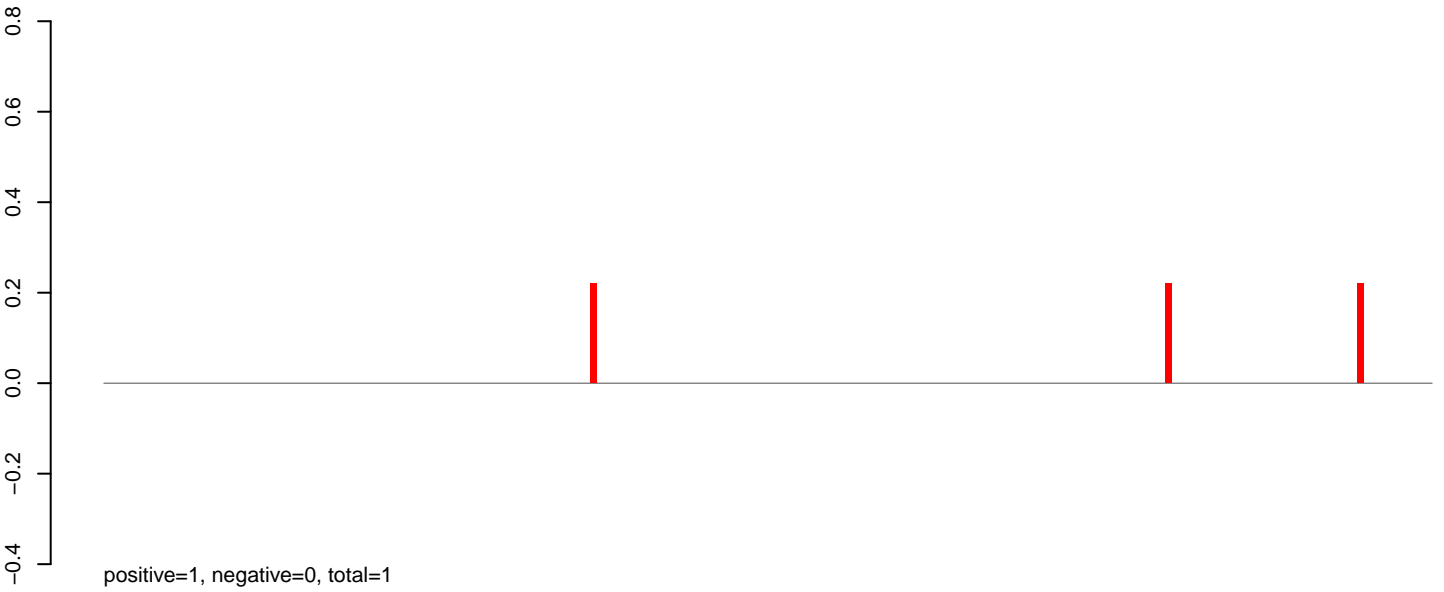

AeAlbo_Fcarc_OA.rep

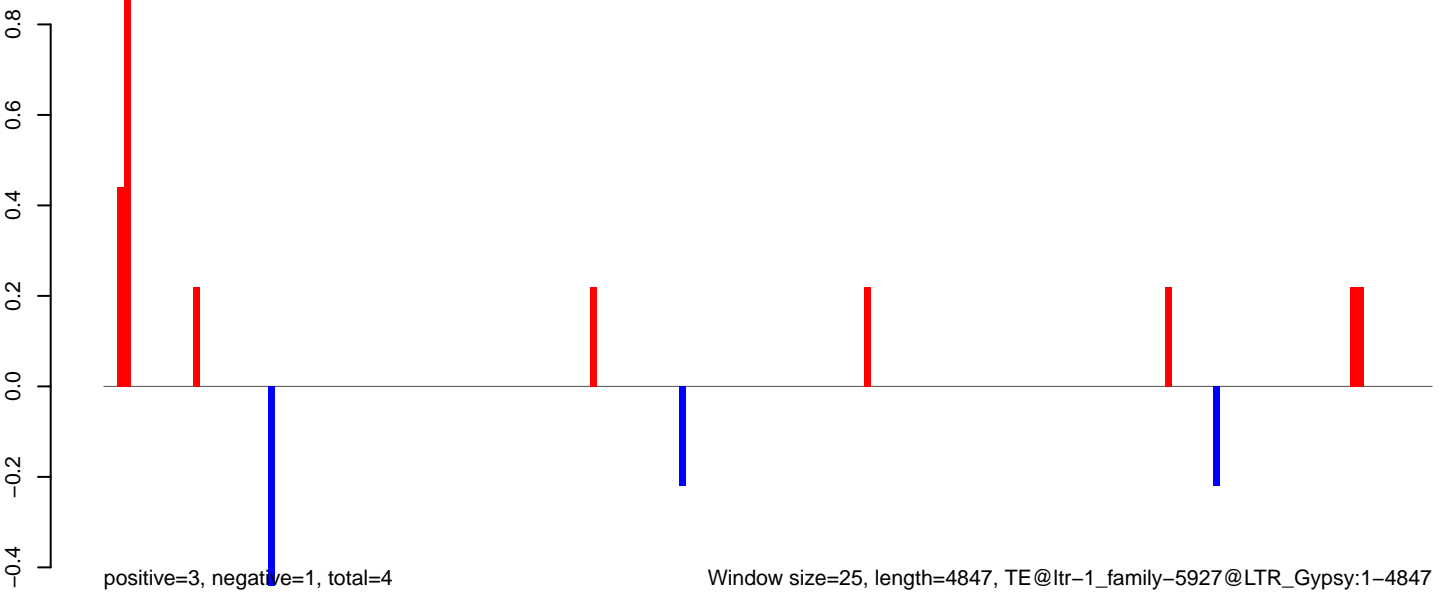

Window size=25, length=4847, TE@ltr-1_family-5927@LTR_Gypsy:1-4847

0 1000 2000 3000 4000 5000

AeAlbo_Fcarc_OA.18_23.rep

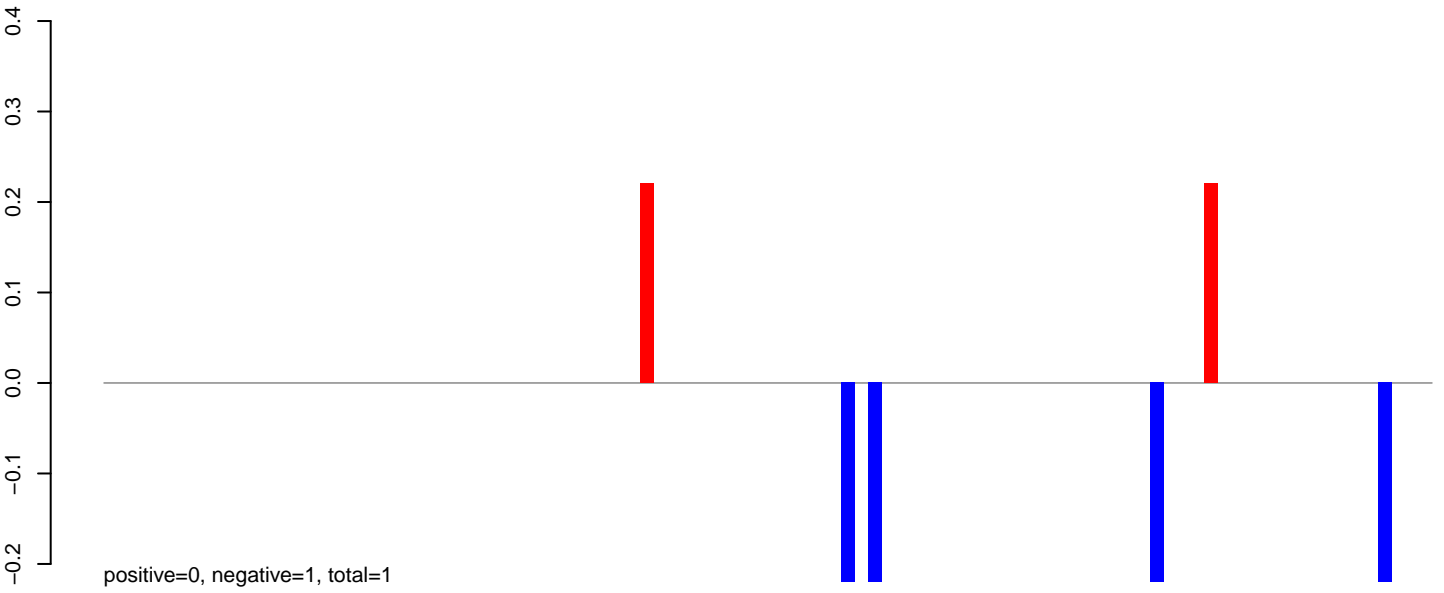

AeAlbo_Fcarc_OA.24_35.rep

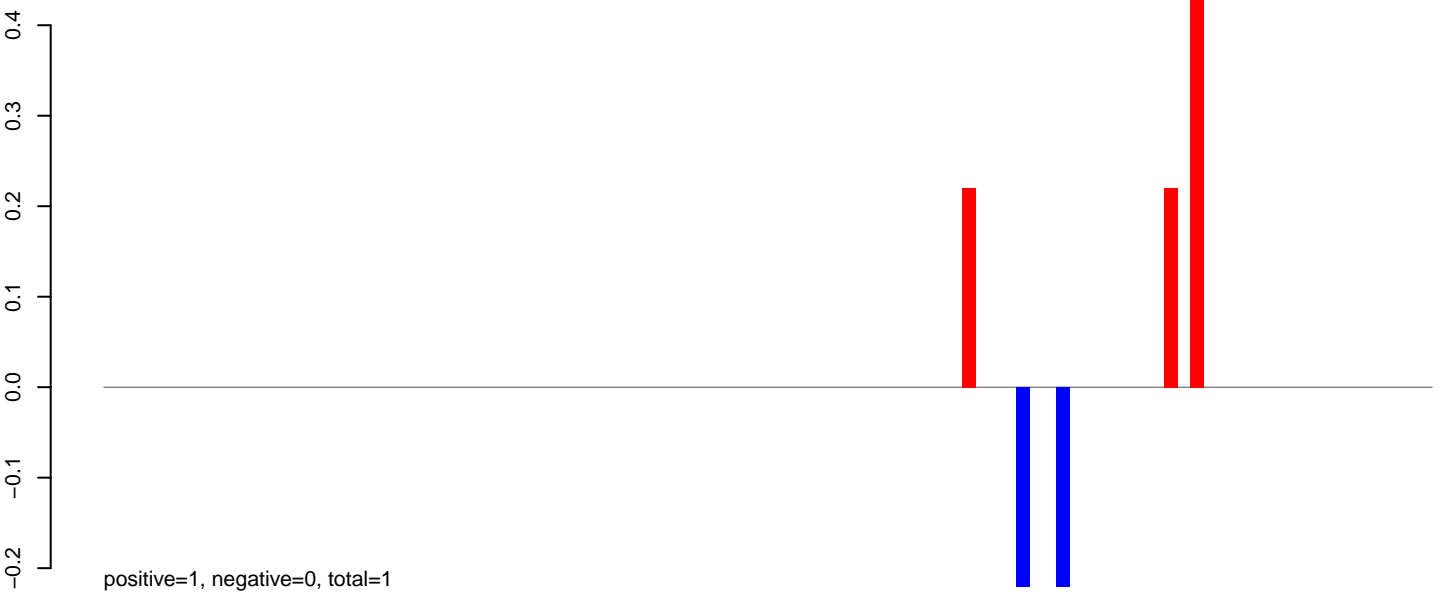

AeAlbo_Fcarc_OA.rep

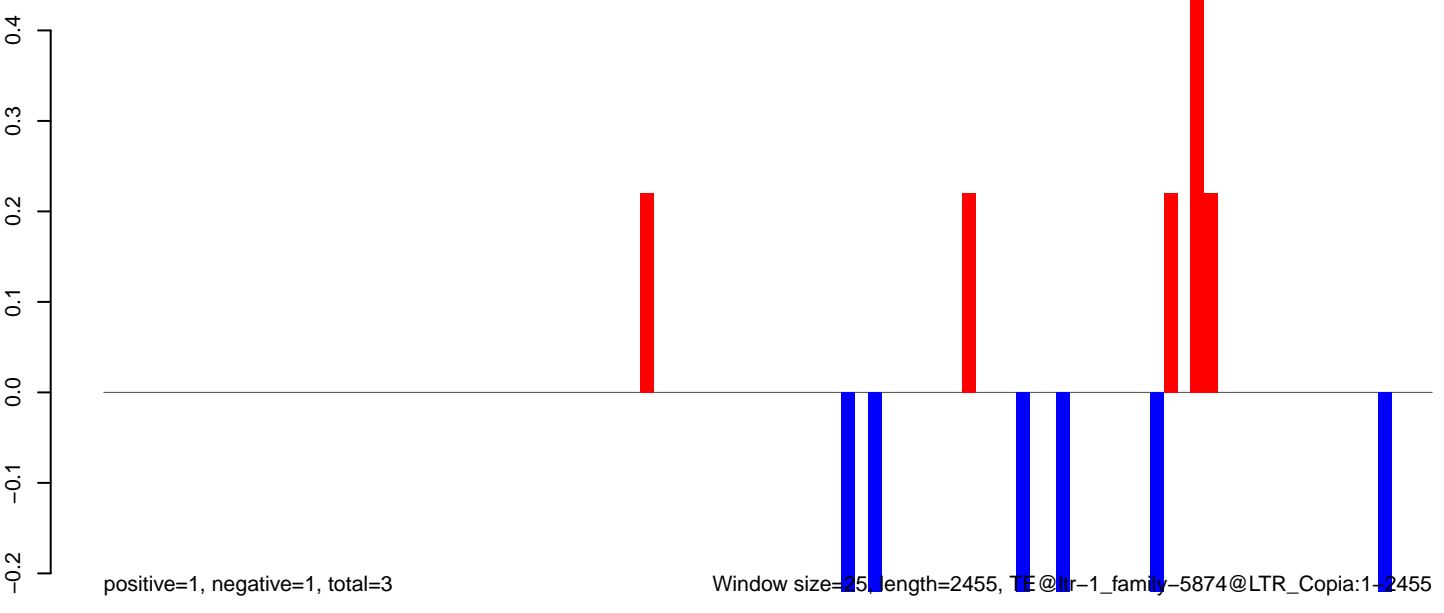

0 500 1000 1500 2000 2500

AeAlbo_Fcarc_OA.18_23.rep

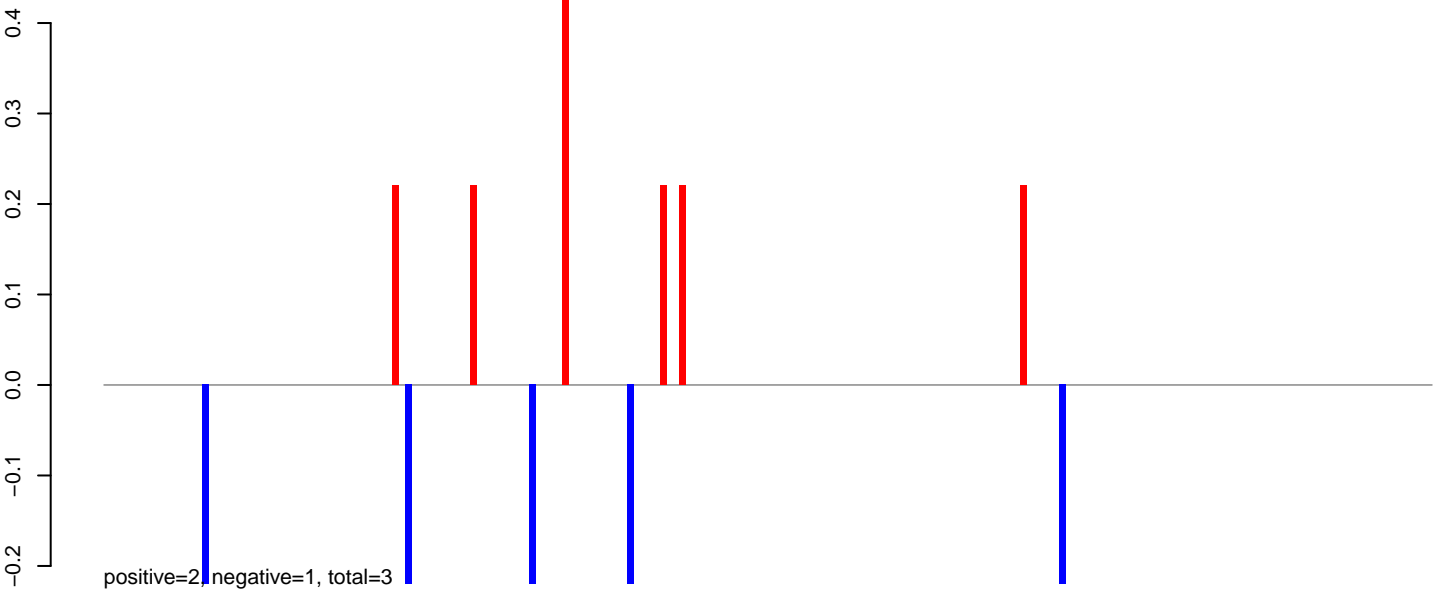

AeAlbo_Fcarc_OA.24_35.rep

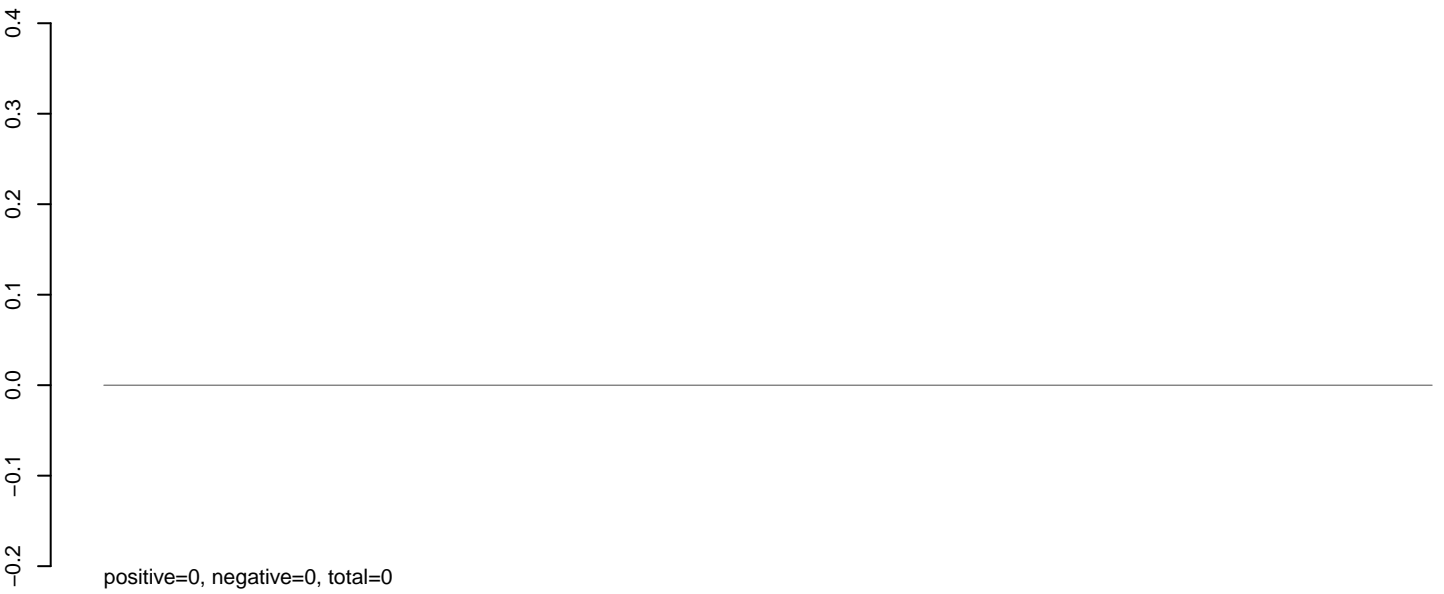

AeAlbo_Fcarc_OA.rep

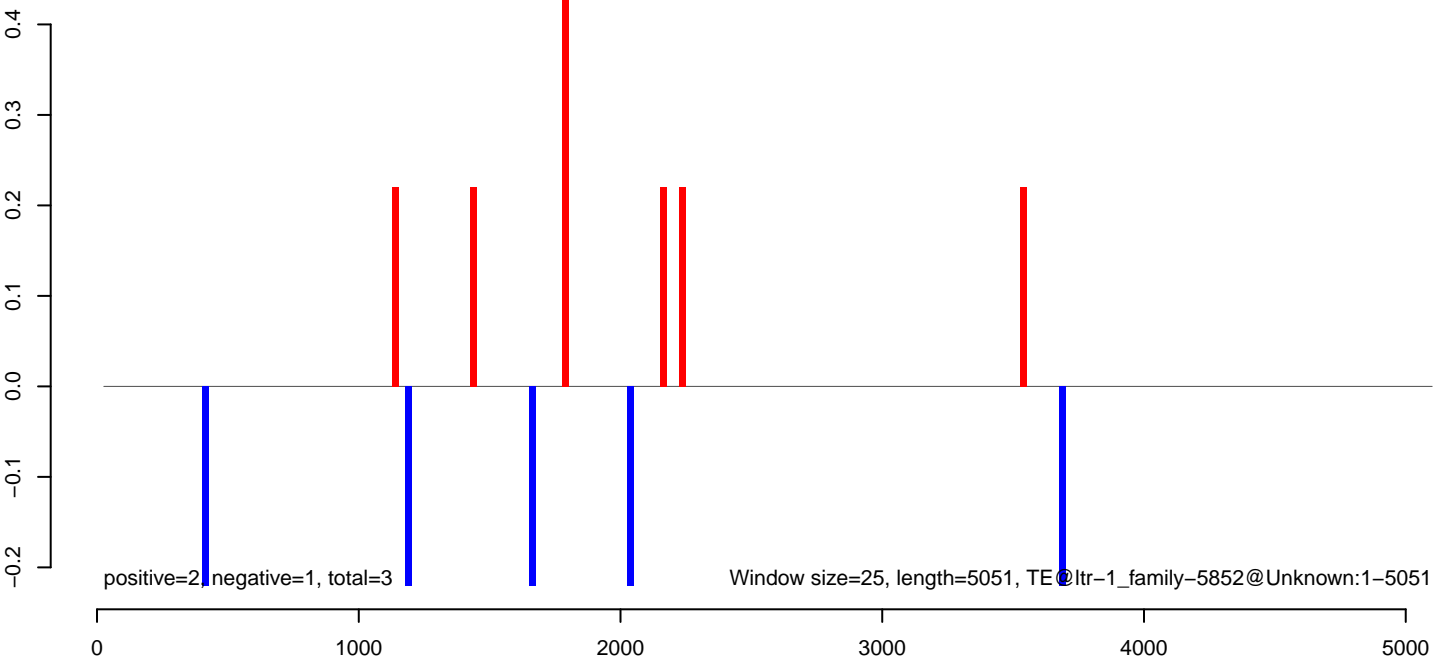

AeAlbo_Fcarc_OA.18_23.rep

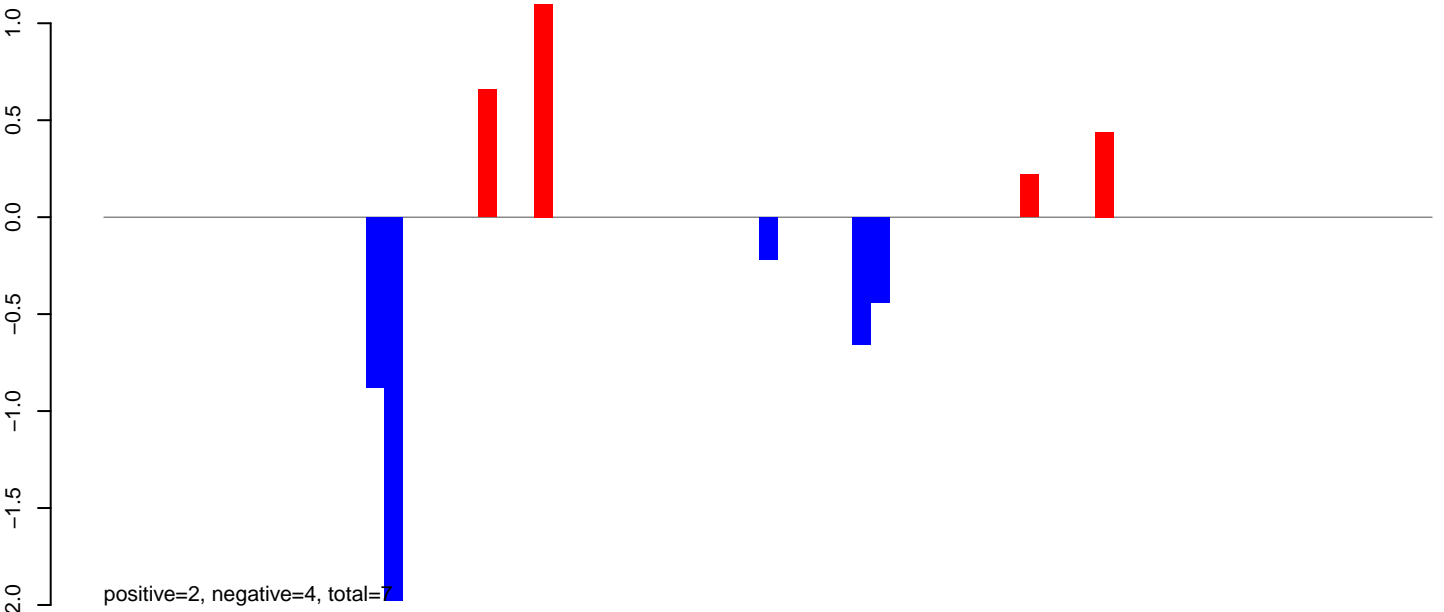

AeAlbo_Fcarc_OA.24_35.rep



AeAlbo_Fcarc_OA.rep

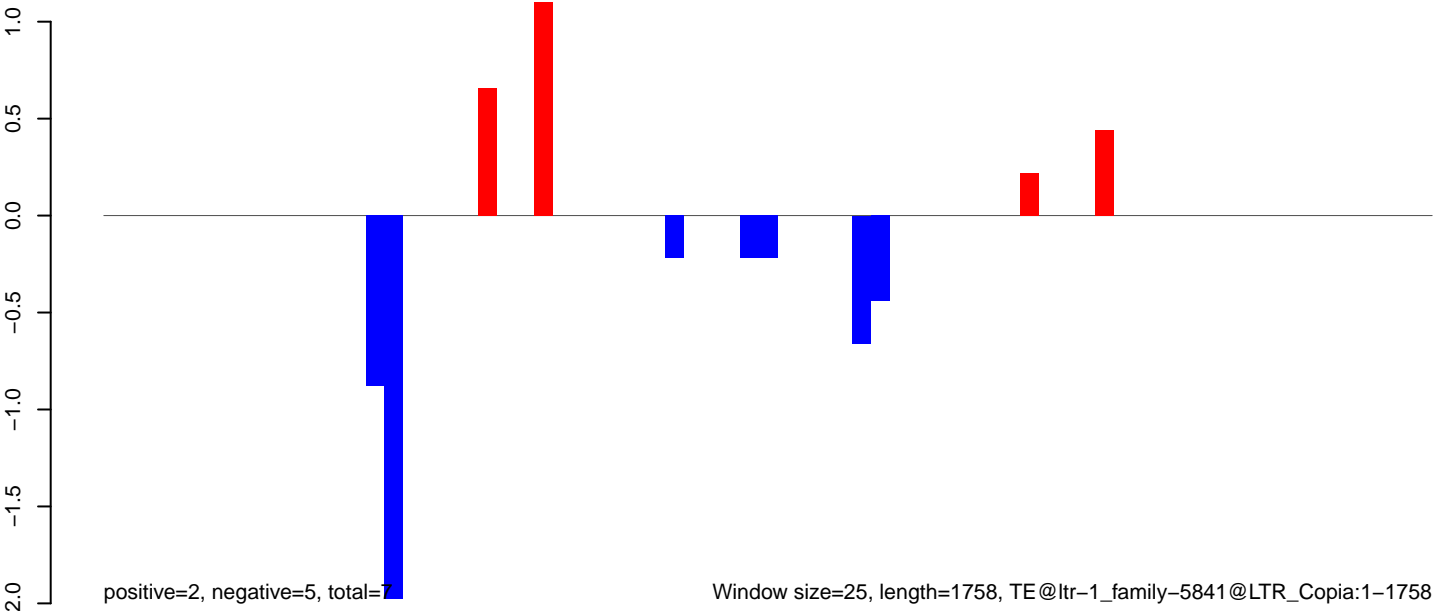

AeAlbo_Fcarc_OA.18_23.rep

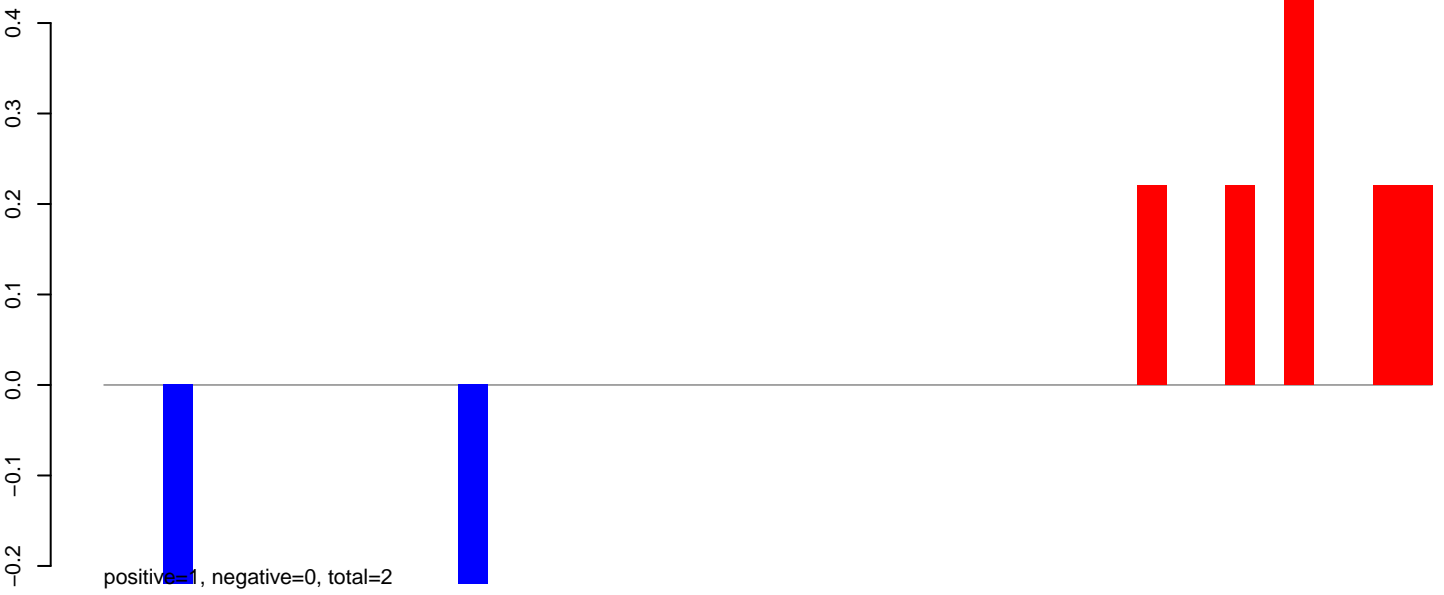

AeAlbo_Fcarc_OA.24_35.rep



AeAlbo_Fcarc_OA.rep

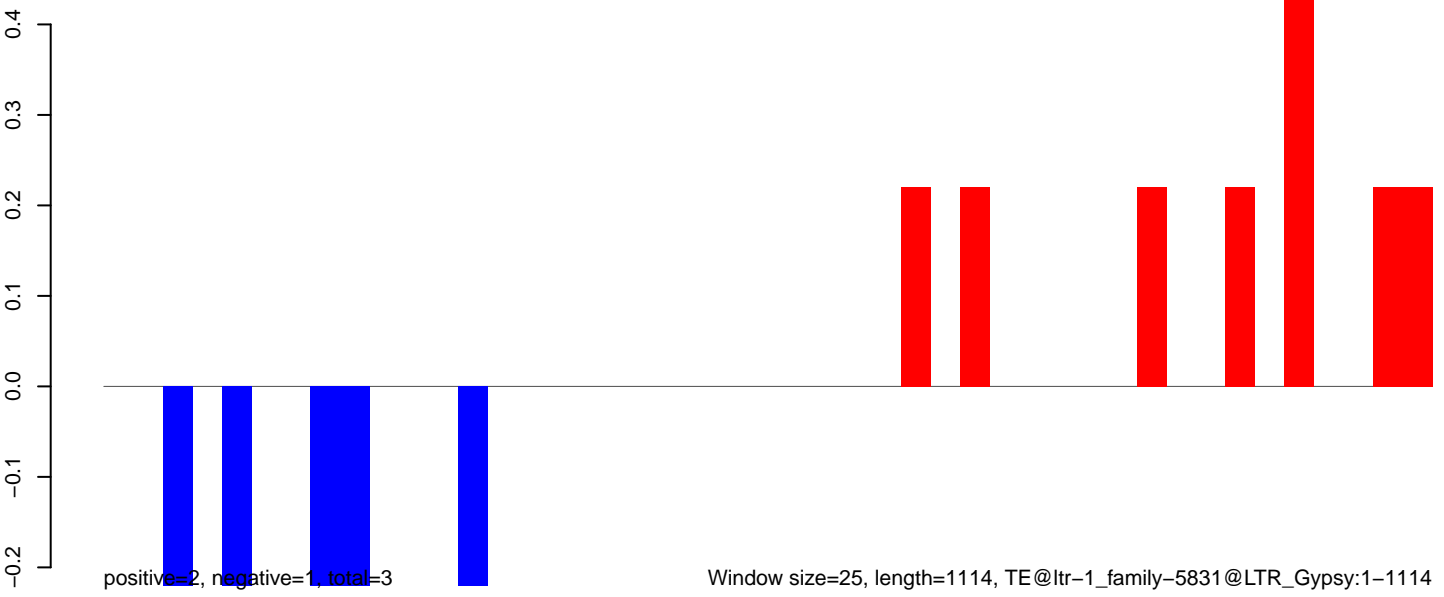

AeAlbo_Fcarc_OA.18_23.rep

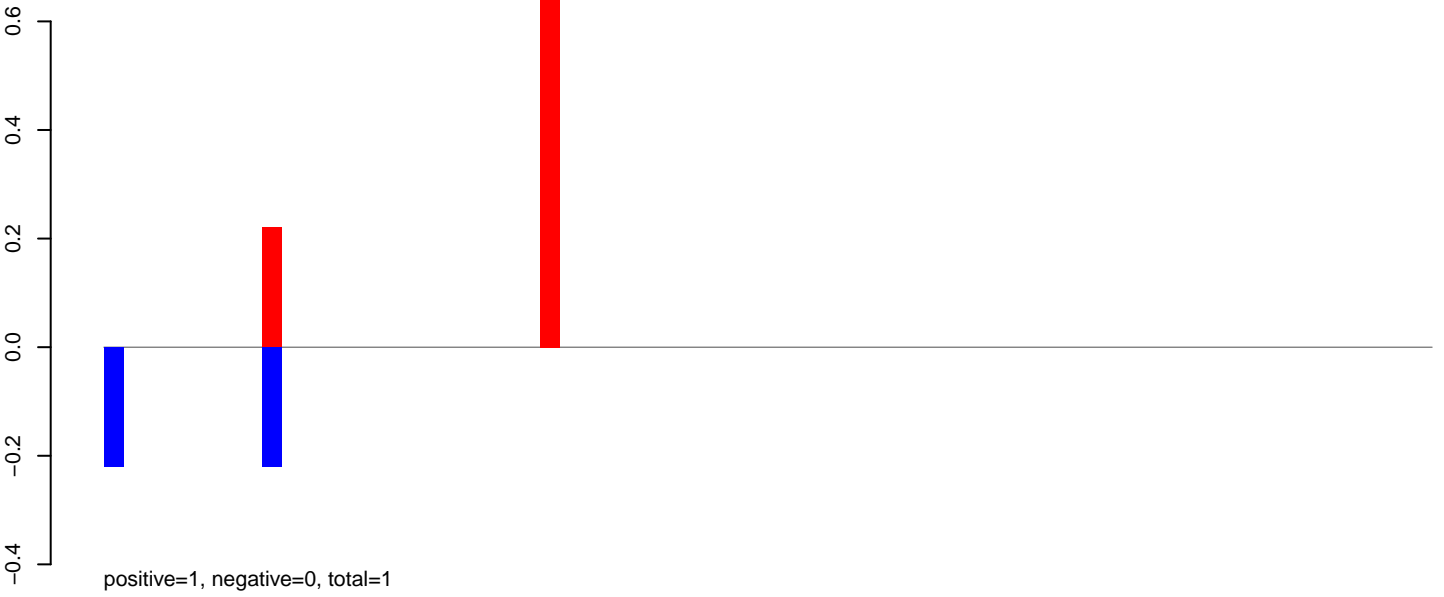

AeAlbo_Fcarc_OA.24_35.rep

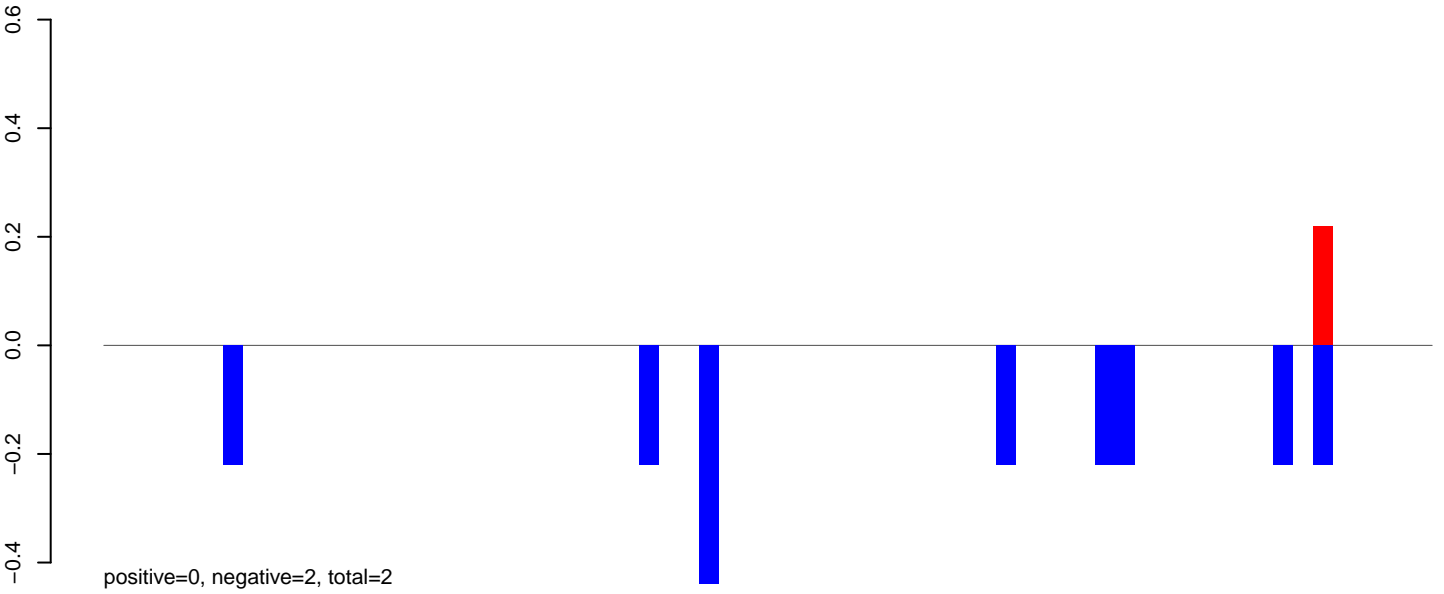

AeAlbo_Fcarc_OA.rep

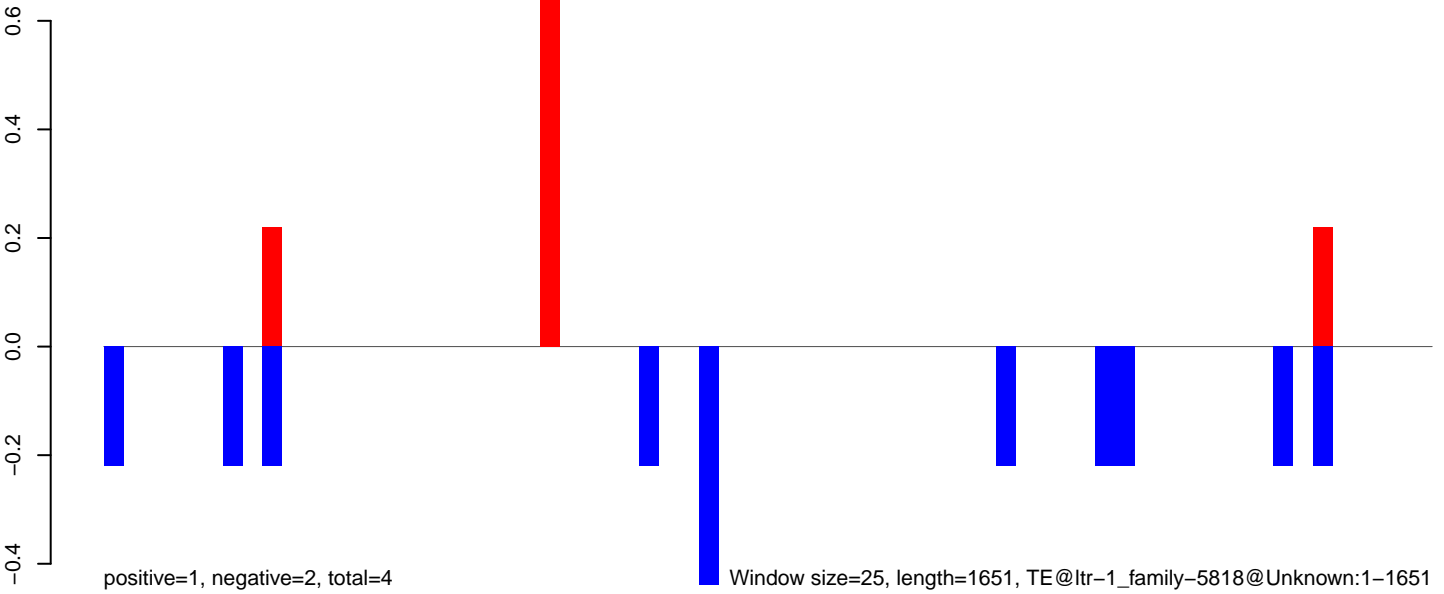

Window size=25, length=1651, TE@ltr-1_family-5818@Unknown:1-1651

AeAlbo_Fcarc_OA.18_23.rep

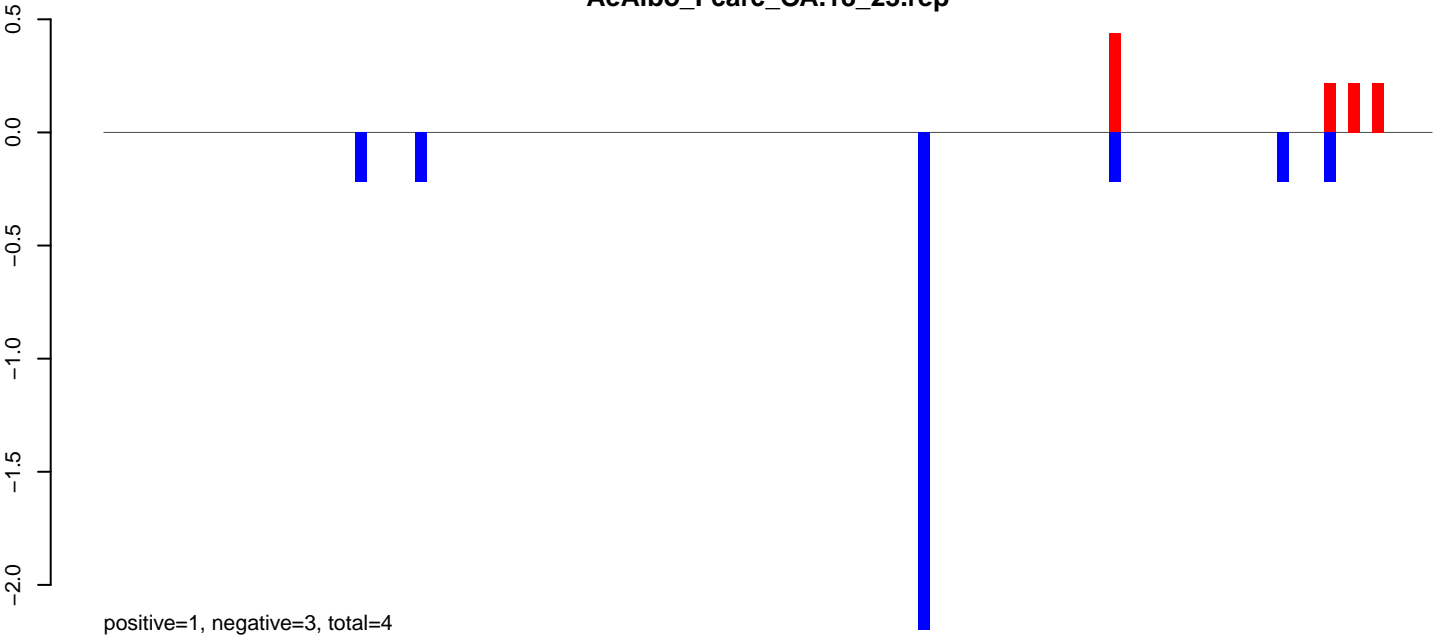

AeAlbo_Fcarc_OA.24_35.rep

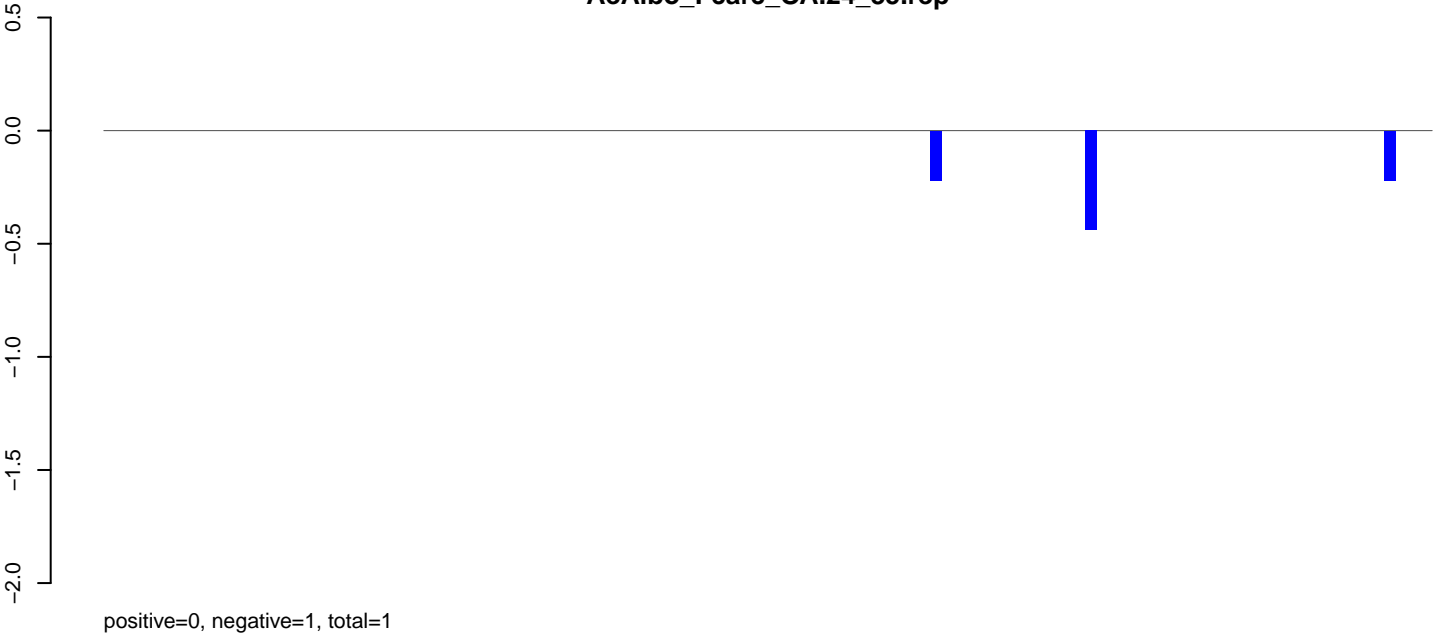

AeAlbo_Fcarc_OA.rep

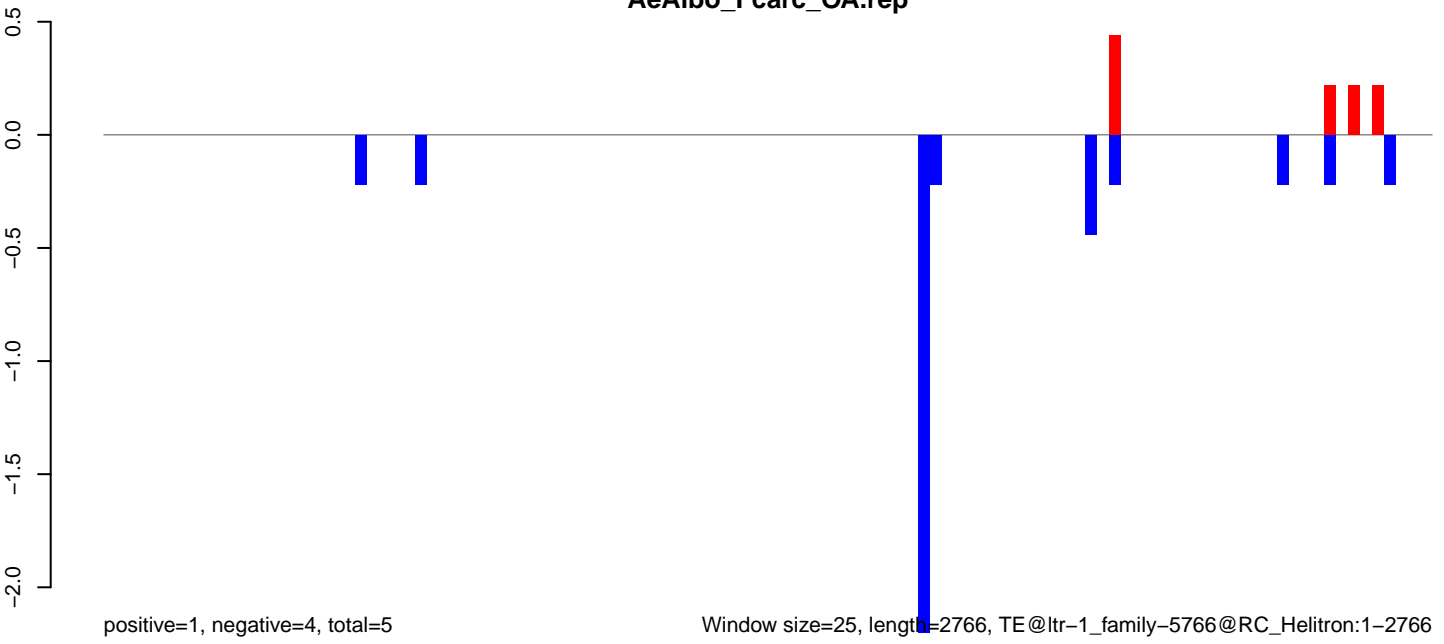

Window size=25, length=2766, TE@ltr-1_family-5766@RC_Helitron:1-2766

AeAlbo_Fcarc_OA.18_23.rep

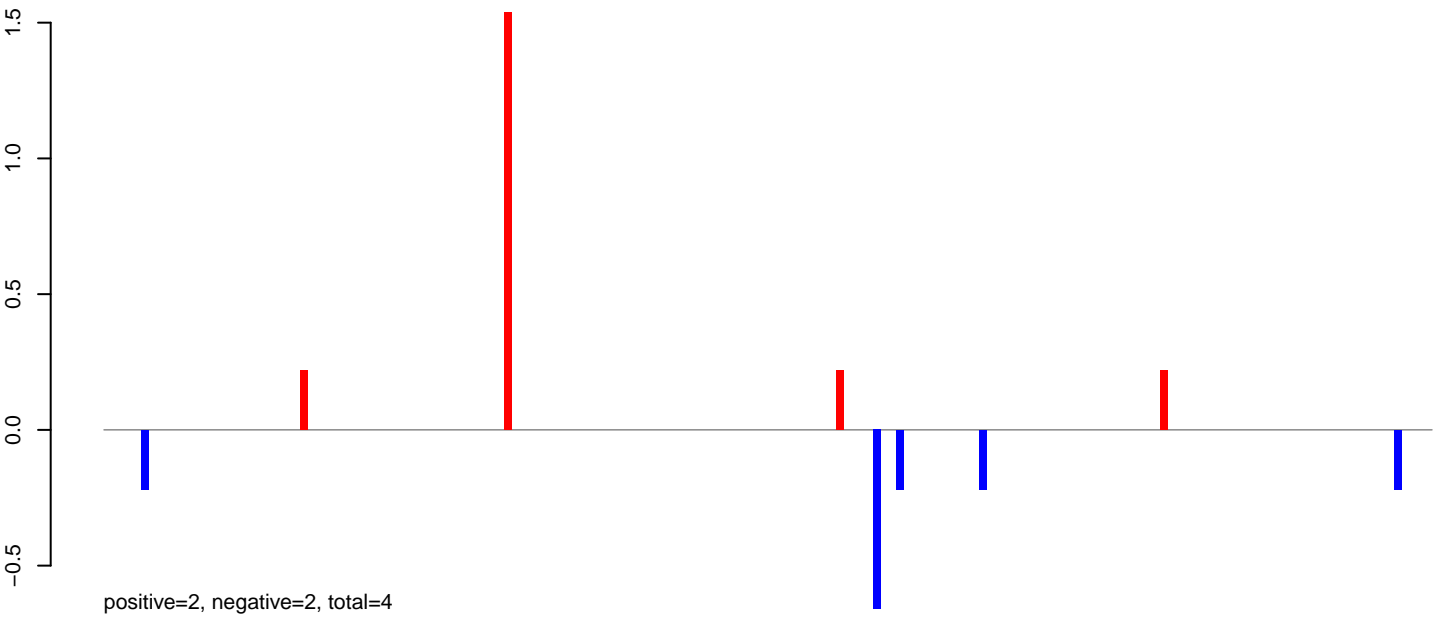

AeAlbo_Fcarc_OA.24_35.rep

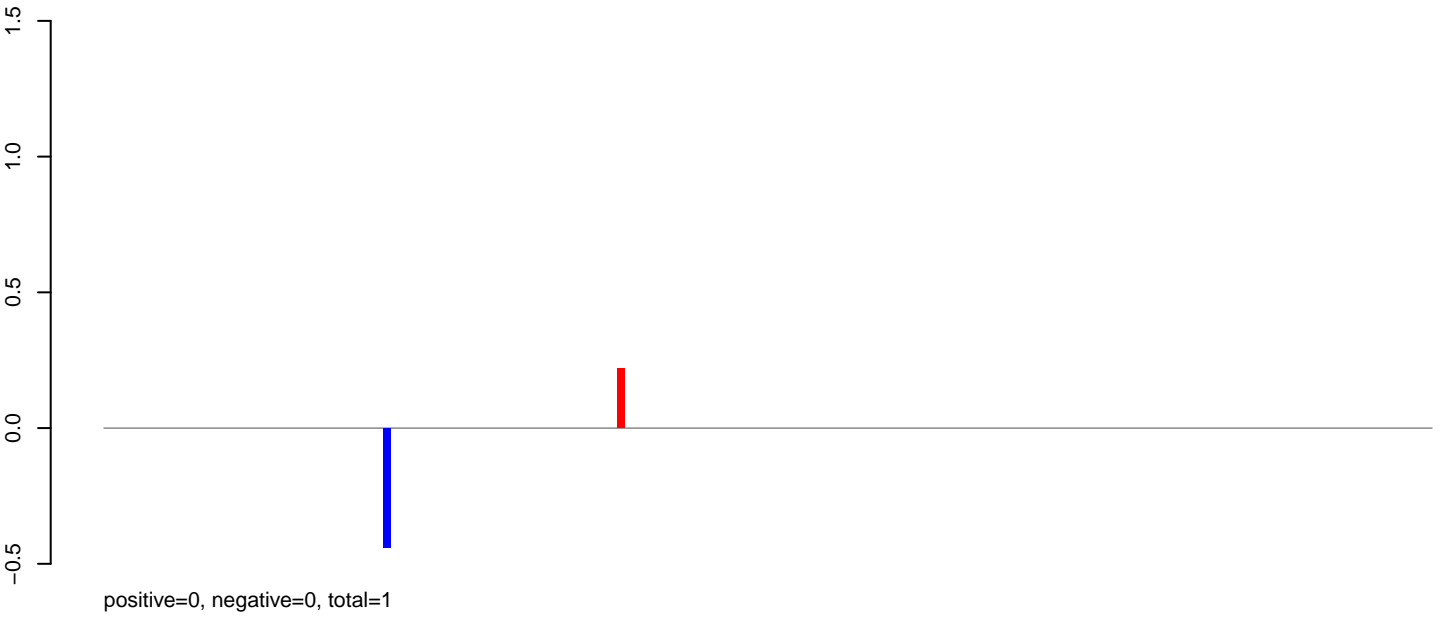

AeAlbo_Fcarc_OA.rep

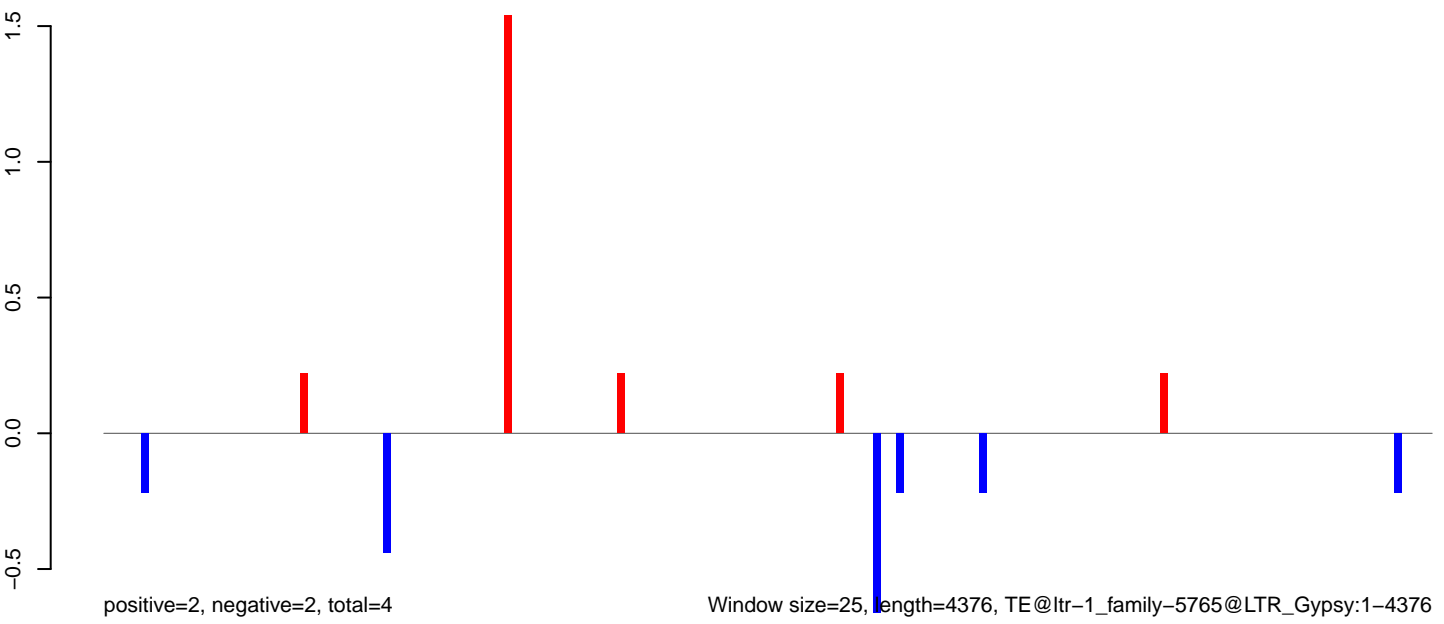

Window size=25, length=4376, TE@ltr-1_family-5765@LTR_Gypsy:1-4376

AeAlbo_Fcarc_OA.18_23.rep

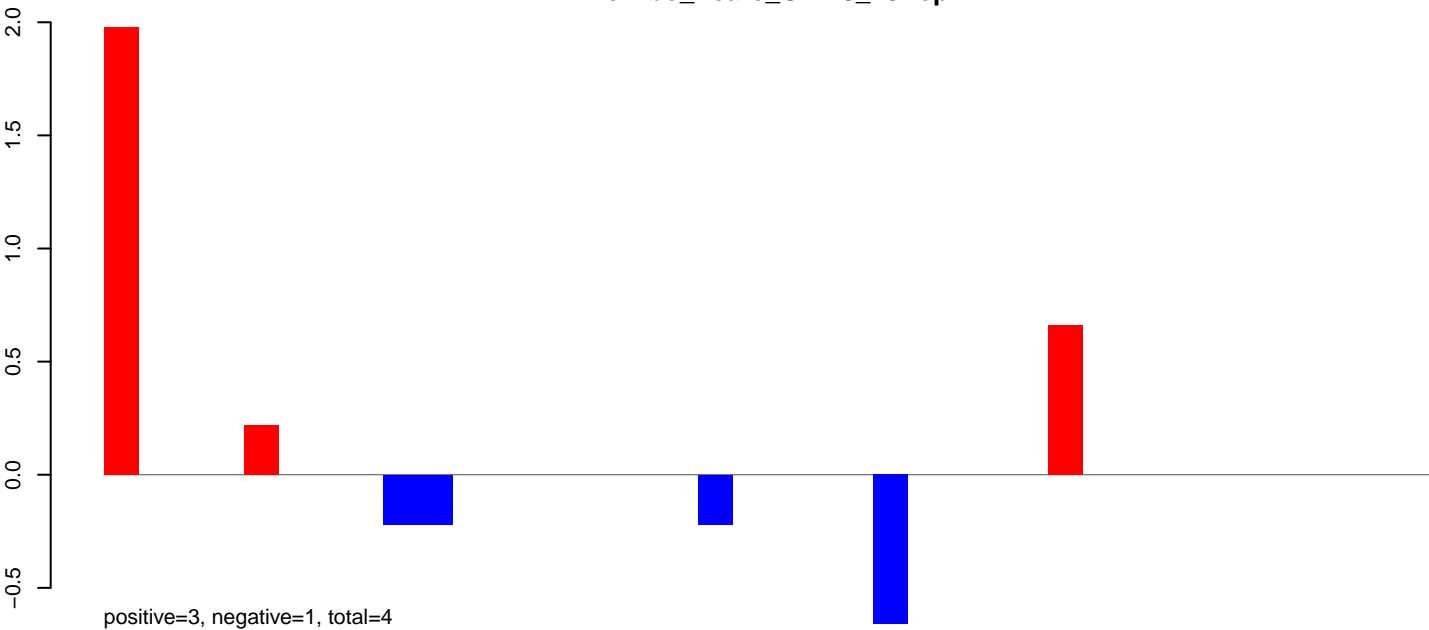

AeAlbo_Fcarc_OA.24_35.rep



AeAlbo_Fcarc_OA.rep

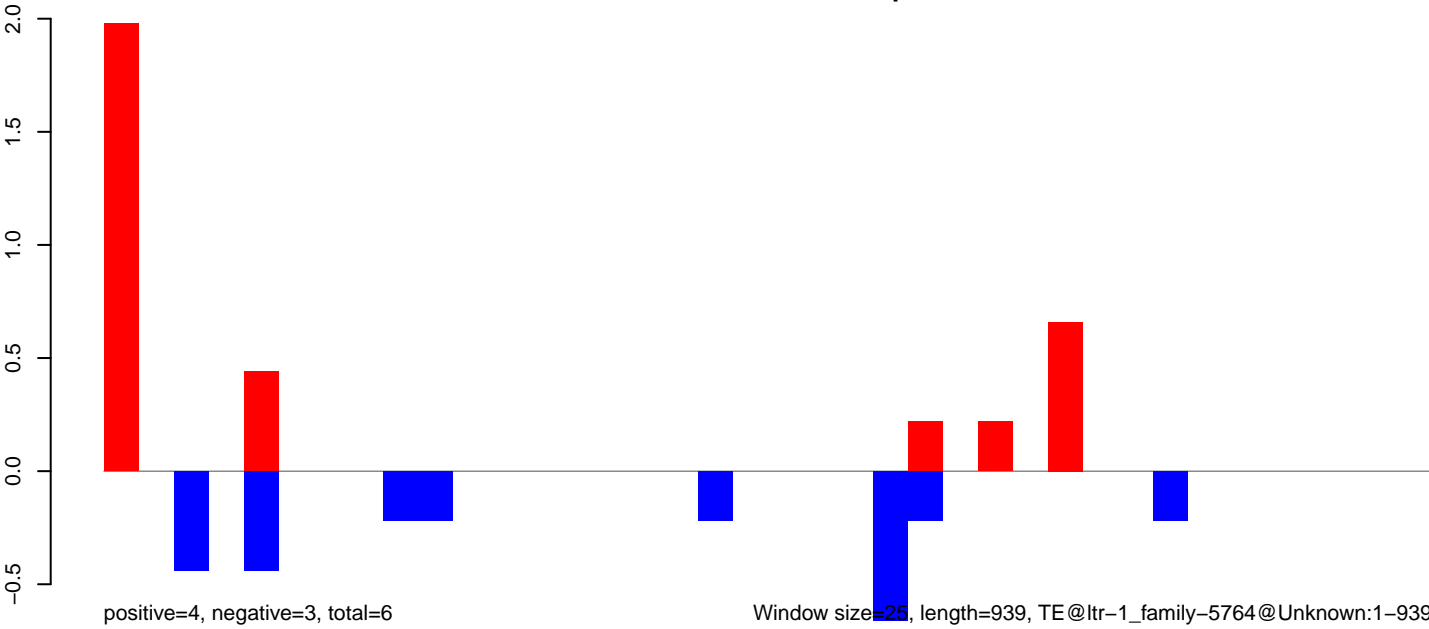

AeAlbo_Fcarc_OA.18_23.rep



AeAlbo_Fcarc_OA.24_35.rep

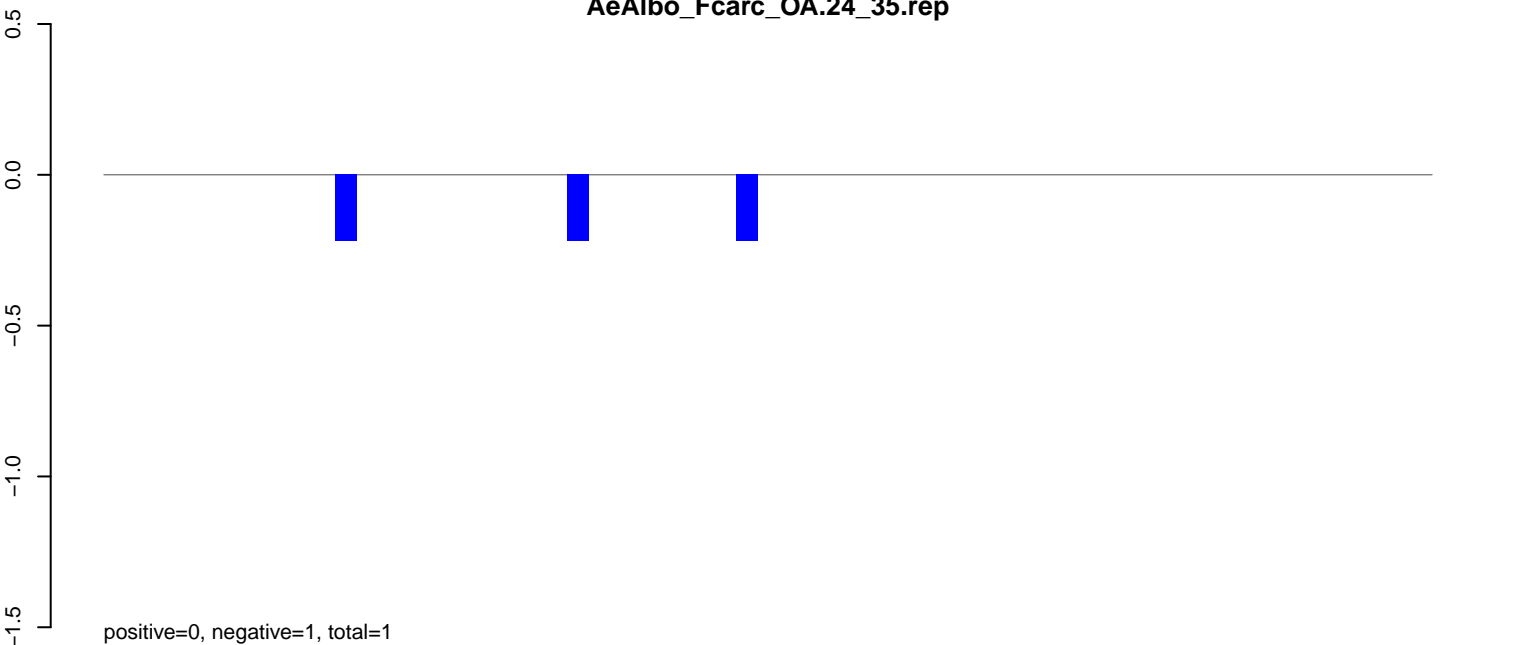

AeAlbo_Fcarc_OA.rep

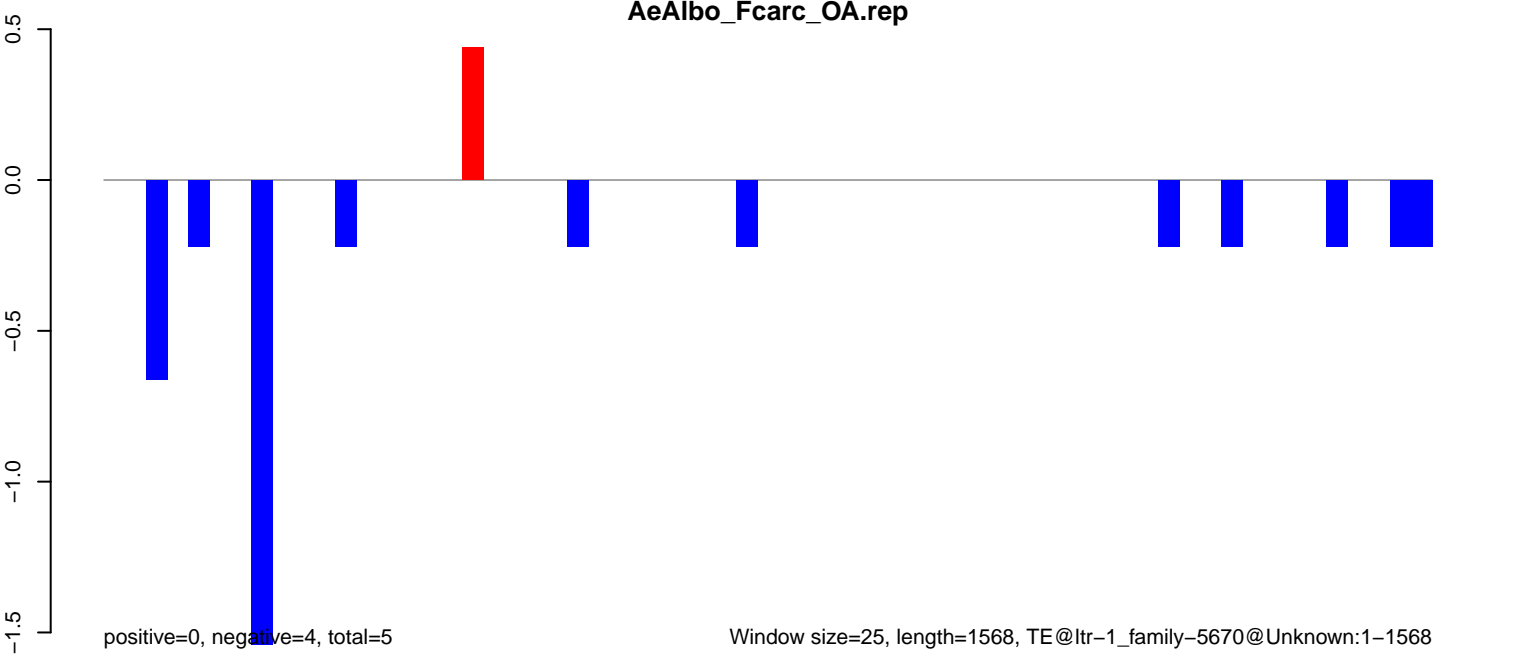

AeAlbo_Fcarc_OA.18_23.rep

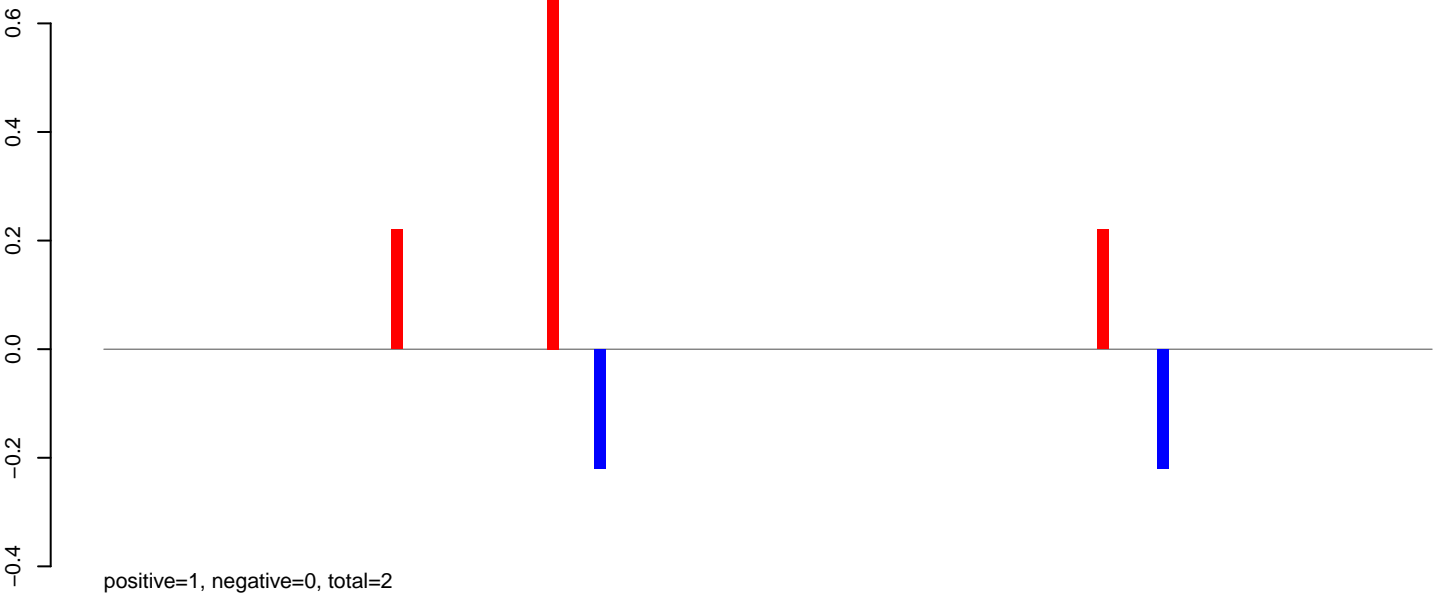

AeAlbo_Fcarc_OA.24_35.rep

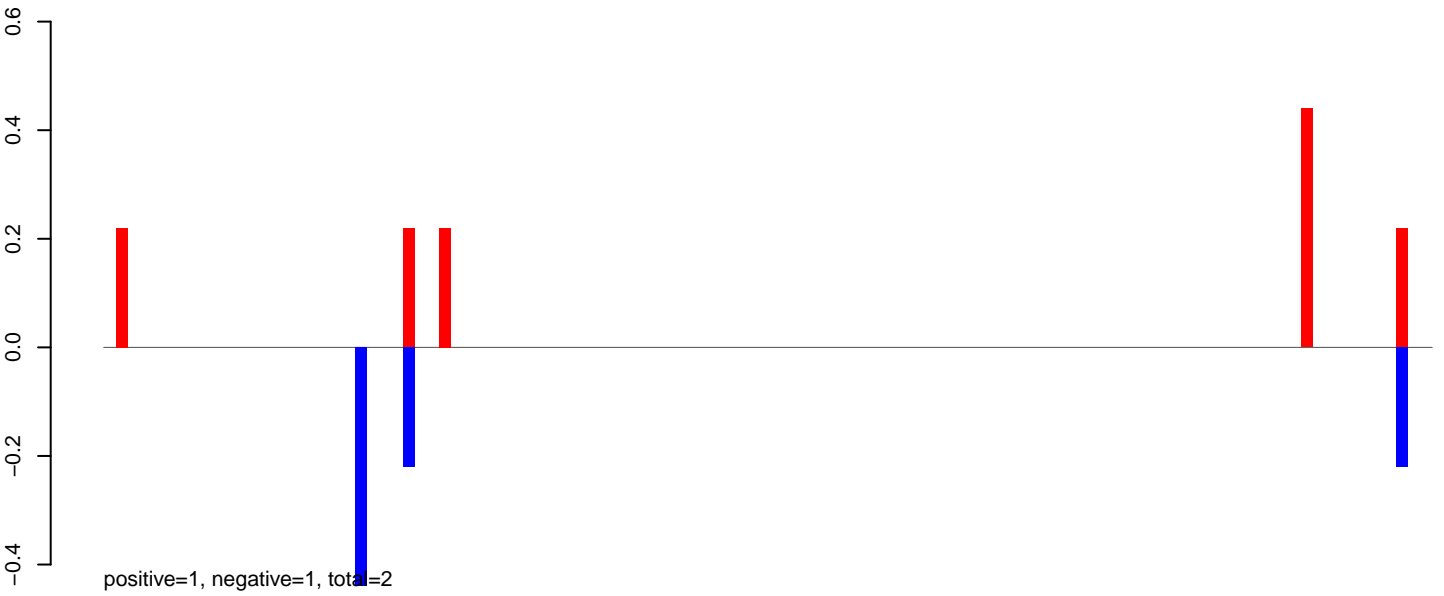

AeAlbo_Fcarc_OA.rep

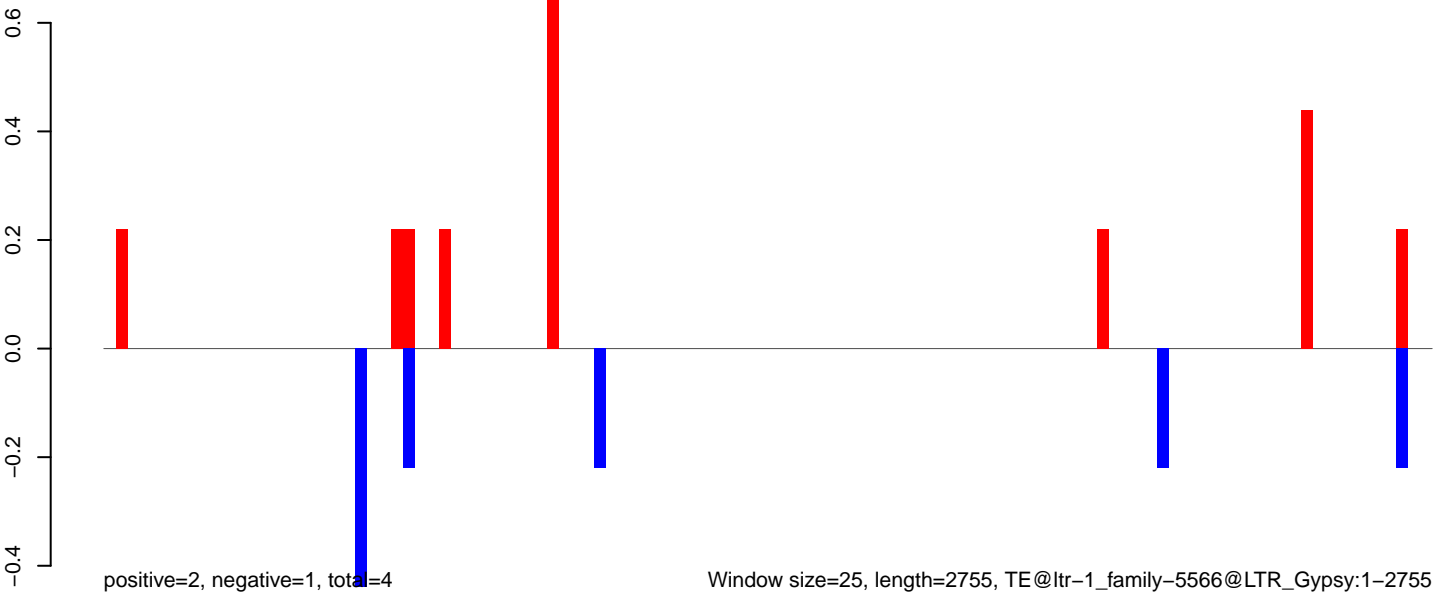

Window size=25, length=2755, TE@ltr-1_family-5566@LTR_Gypsy:1-2755

AeAlbo_Fcarc_OA.18_23.rep

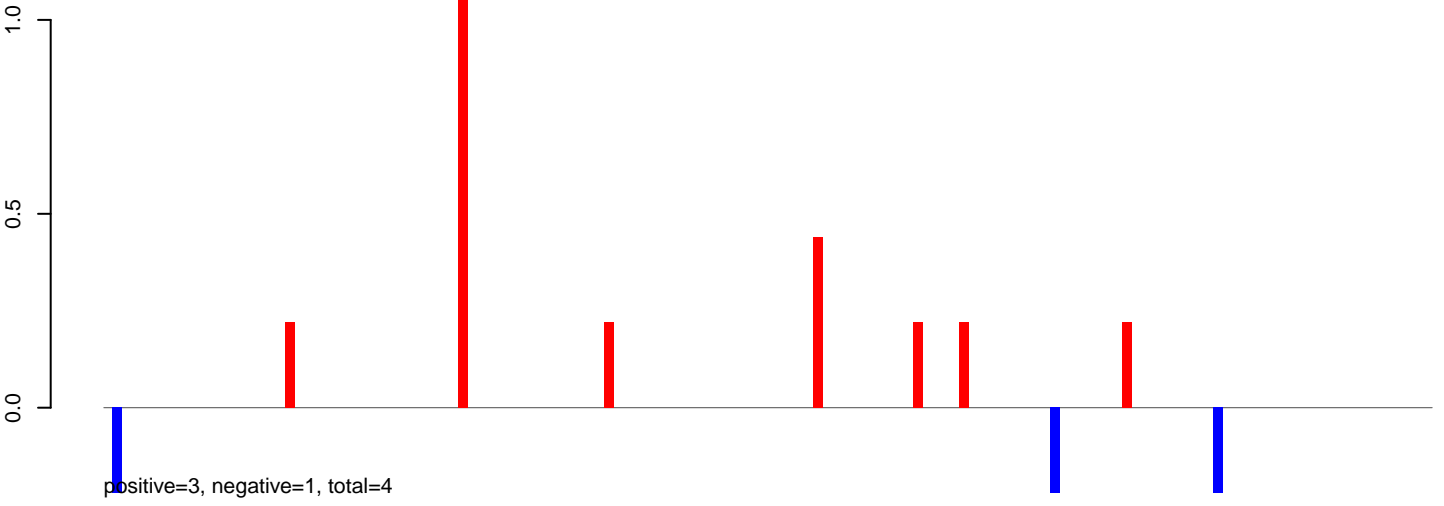

AeAlbo_Fcarc_OA.24_35.rep

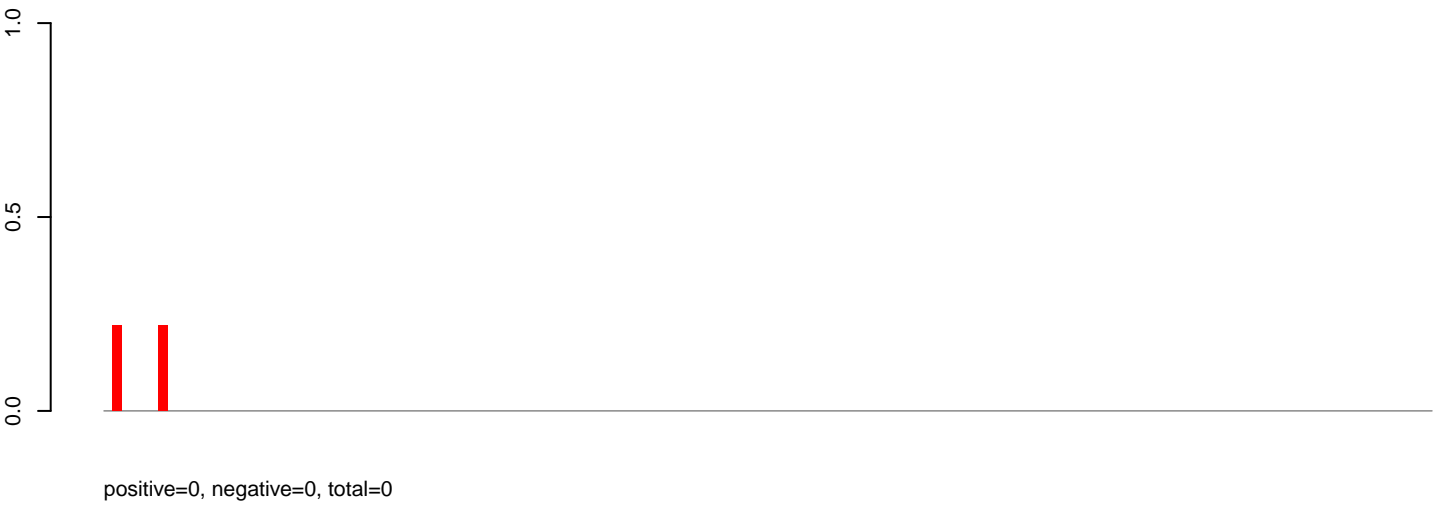

AeAlbo_Fcarc_OA.rep

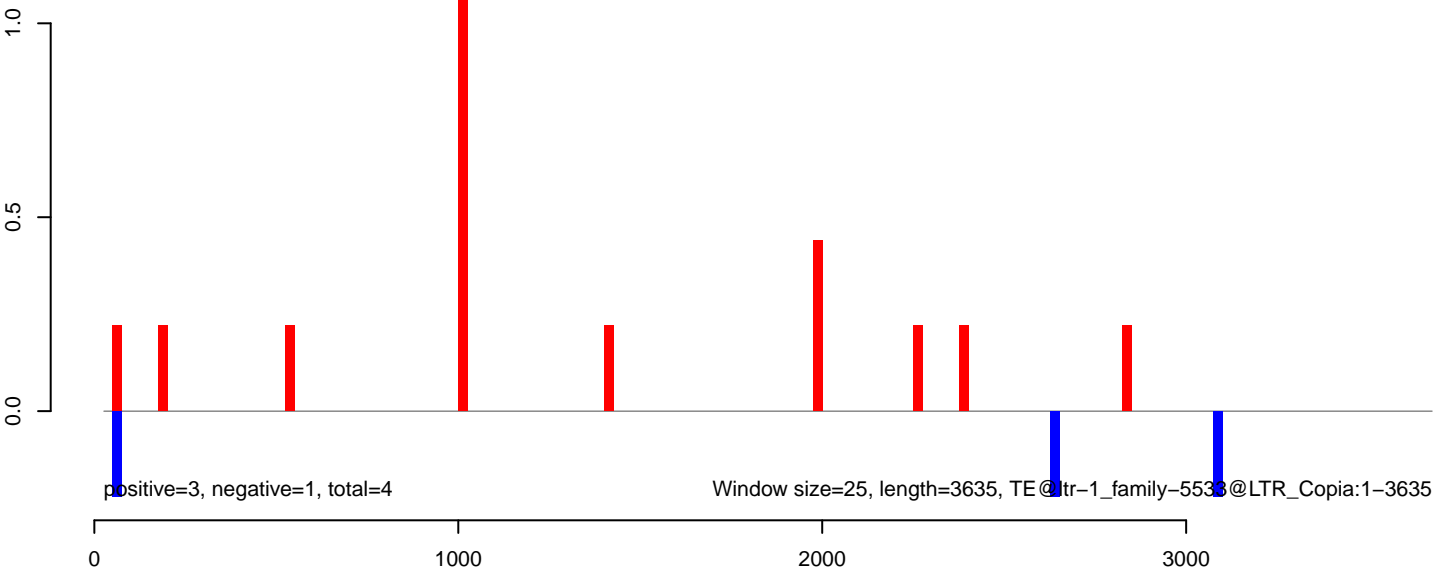

AeAlbo_Fcarc_OA.18_23.rep

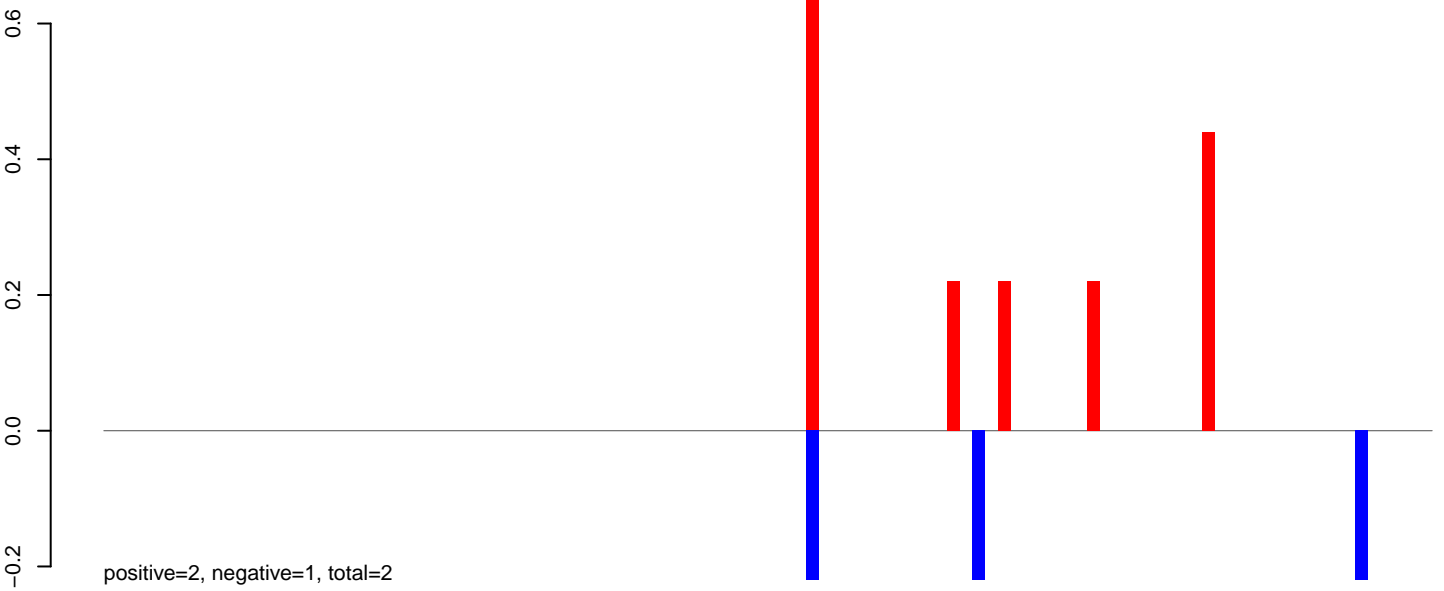

AeAlbo_Fcarc_OA.24_35.rep

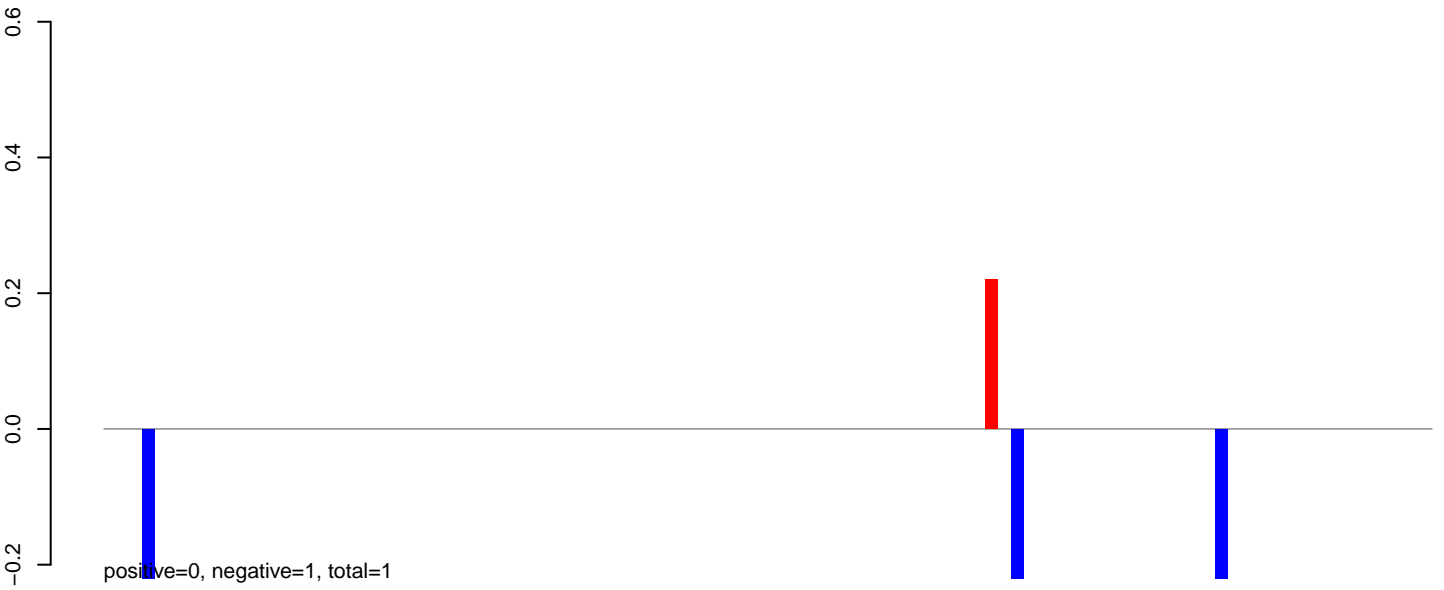

AeAlbo_Fcarc_OA.rep

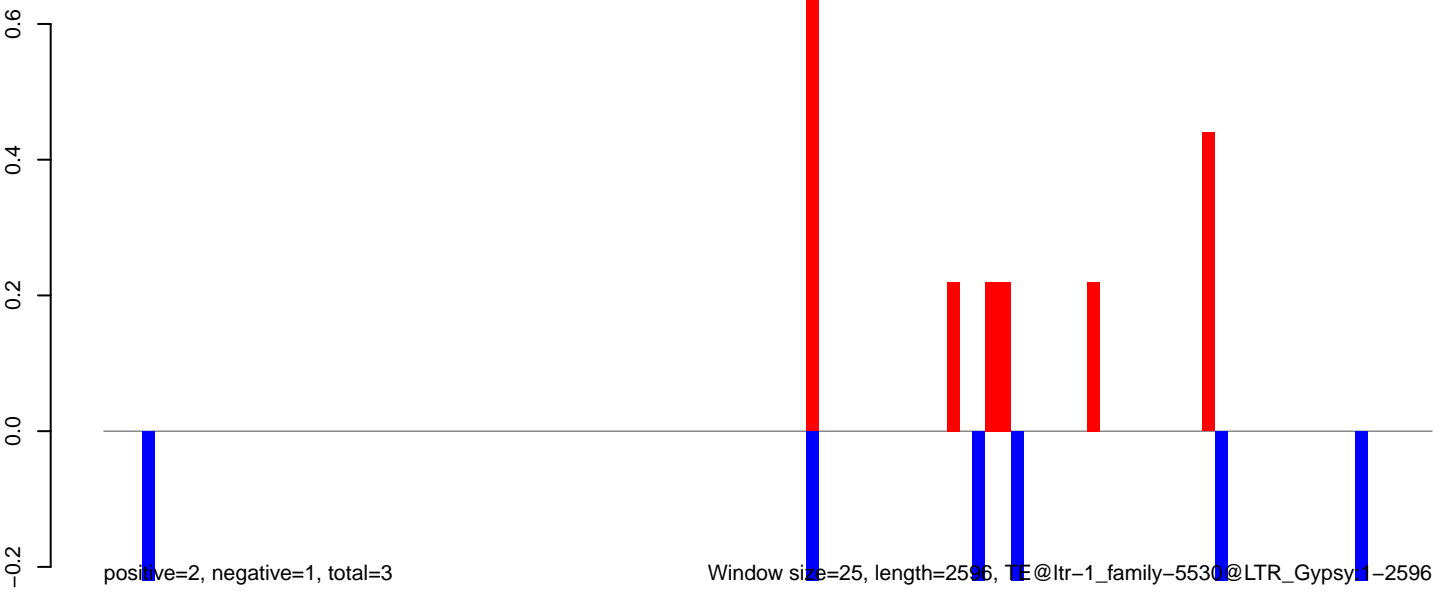

AeAlbo_Fcarc_OA.18_23.rep

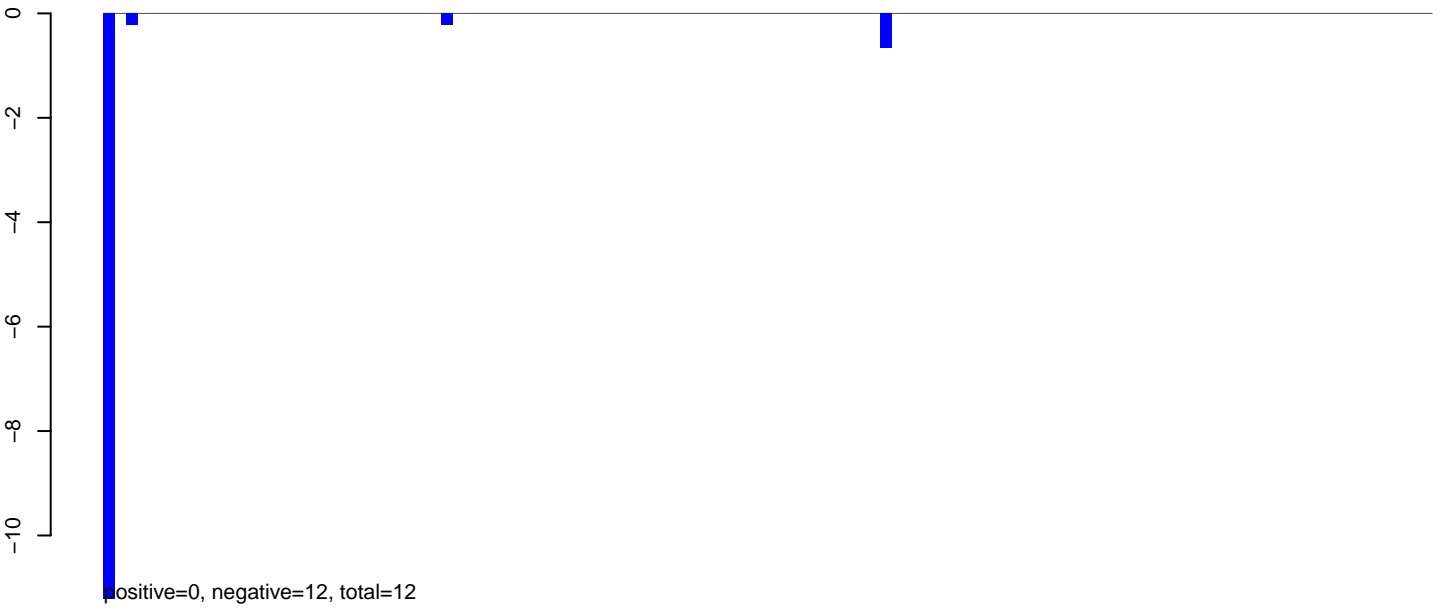

AeAlbo_Fcarc_OA.24_35.rep

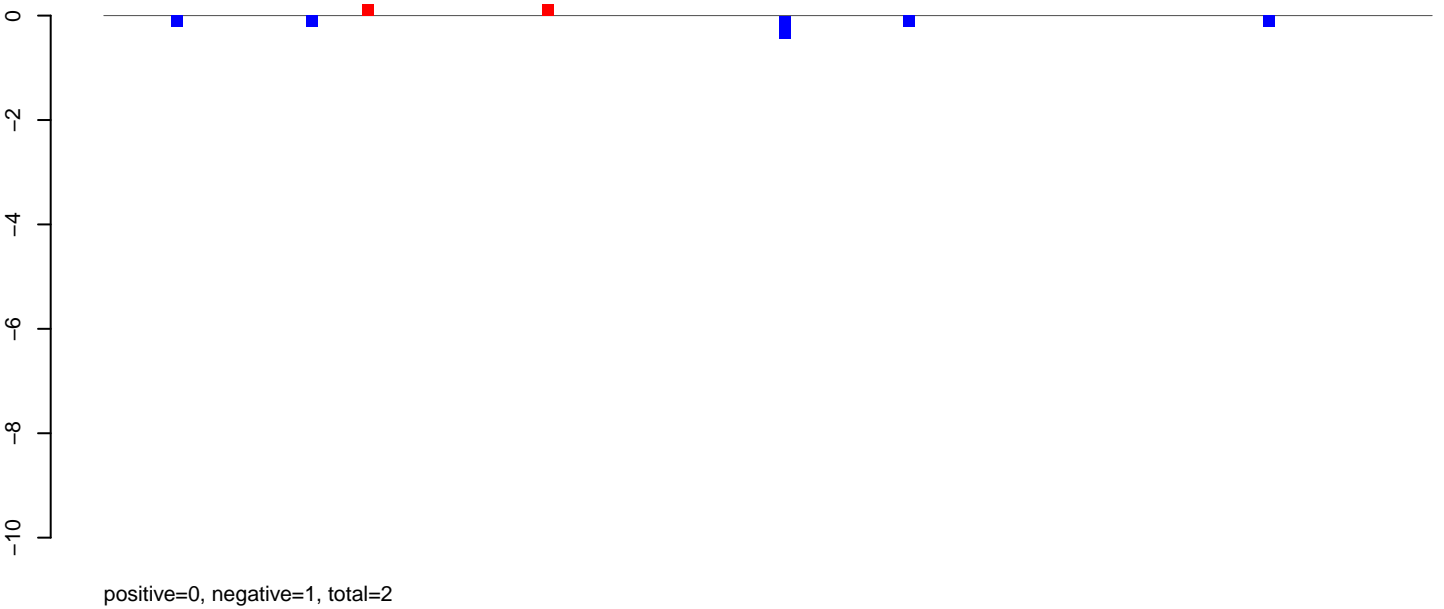

AeAlbo_Fcarc_OA.rep

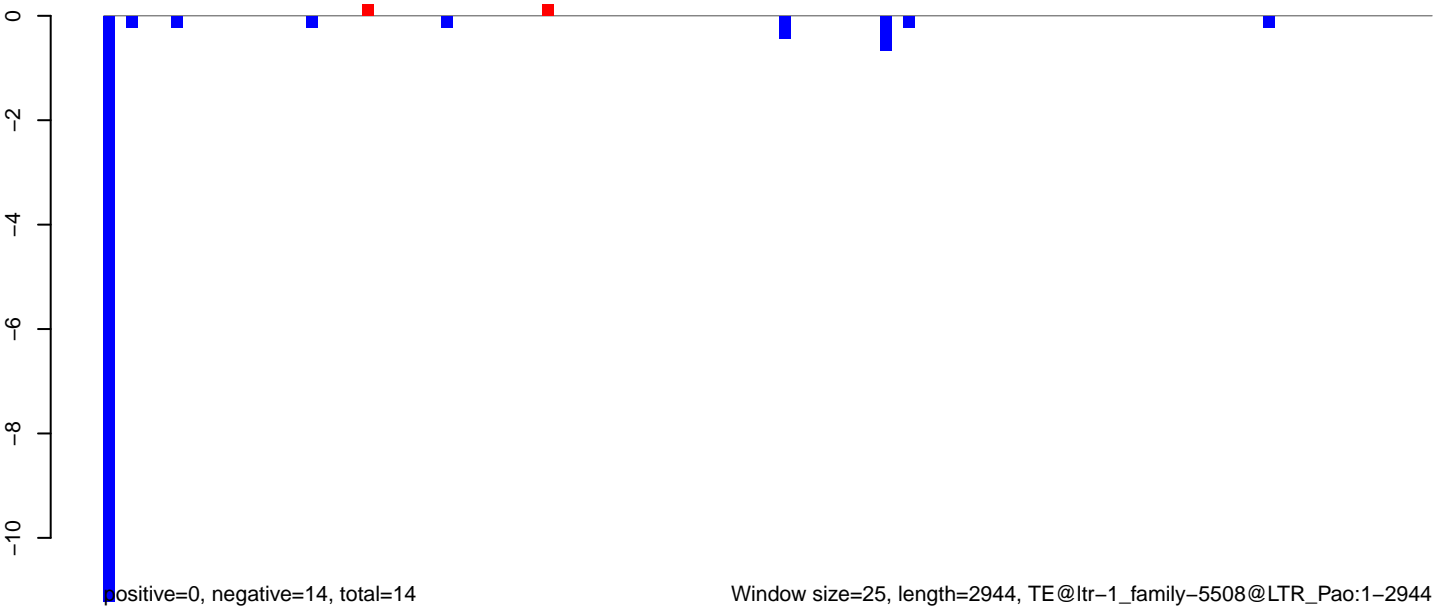

AeAlbo_Fcarc_OA.18_23.rep

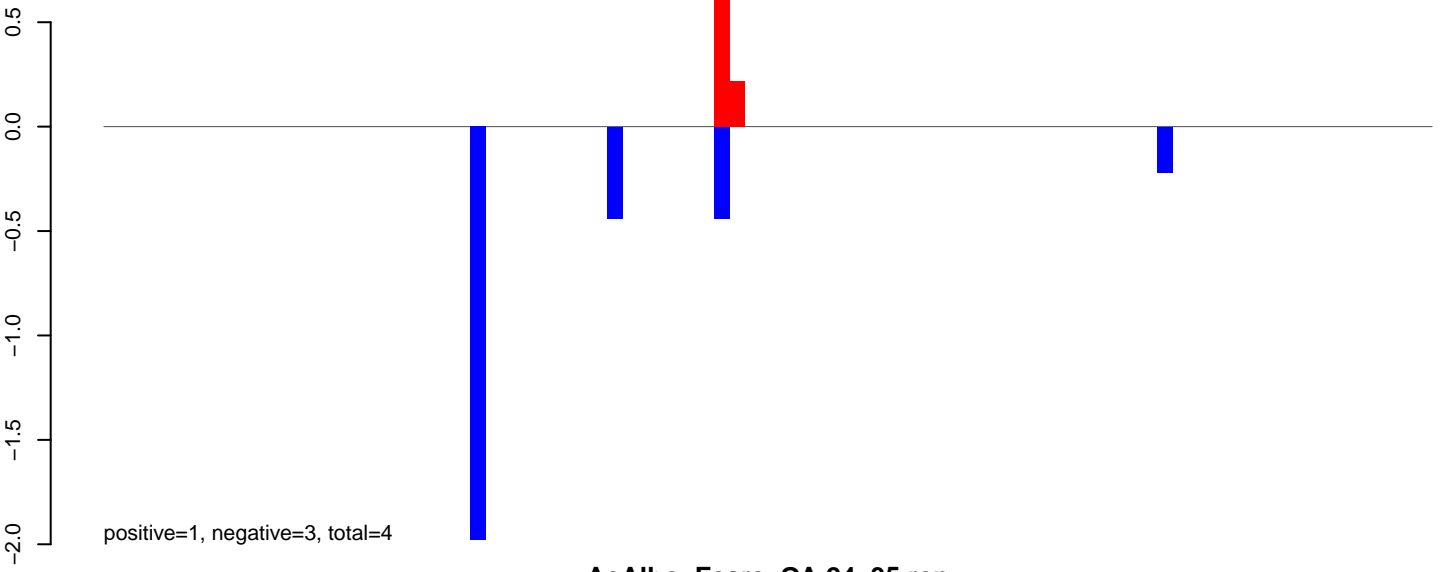

AeAlbo_Fcarc_OA.24_35.rep

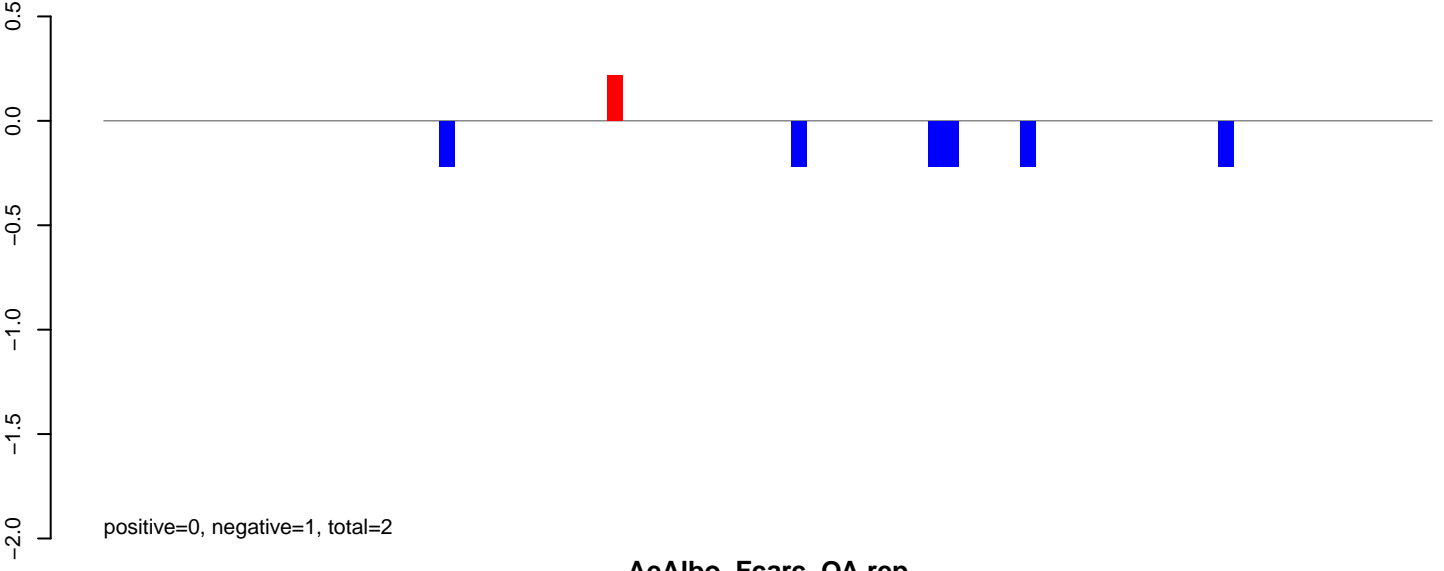

AeAlbo_Fcarc_OA.rep

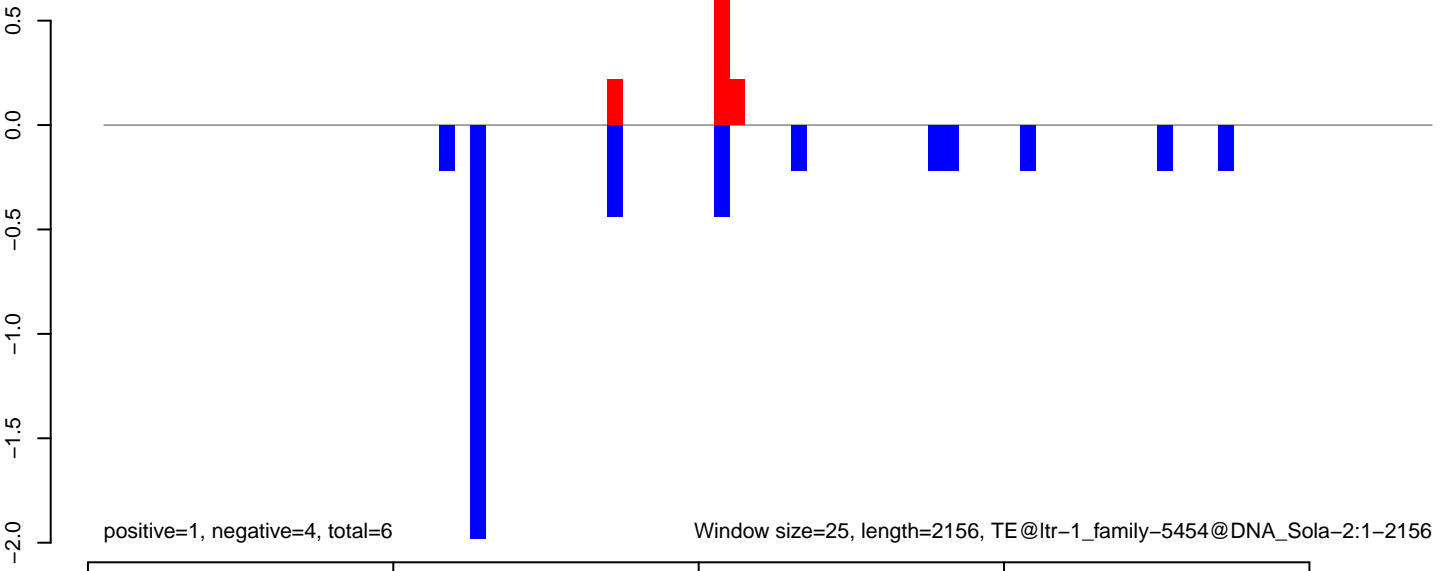

Window size=25, length=2156, TE@ltr-1_family-5454@DNA_Sola-2:1-2156

AeAlbo_Fcarc_OA.18_23.rep

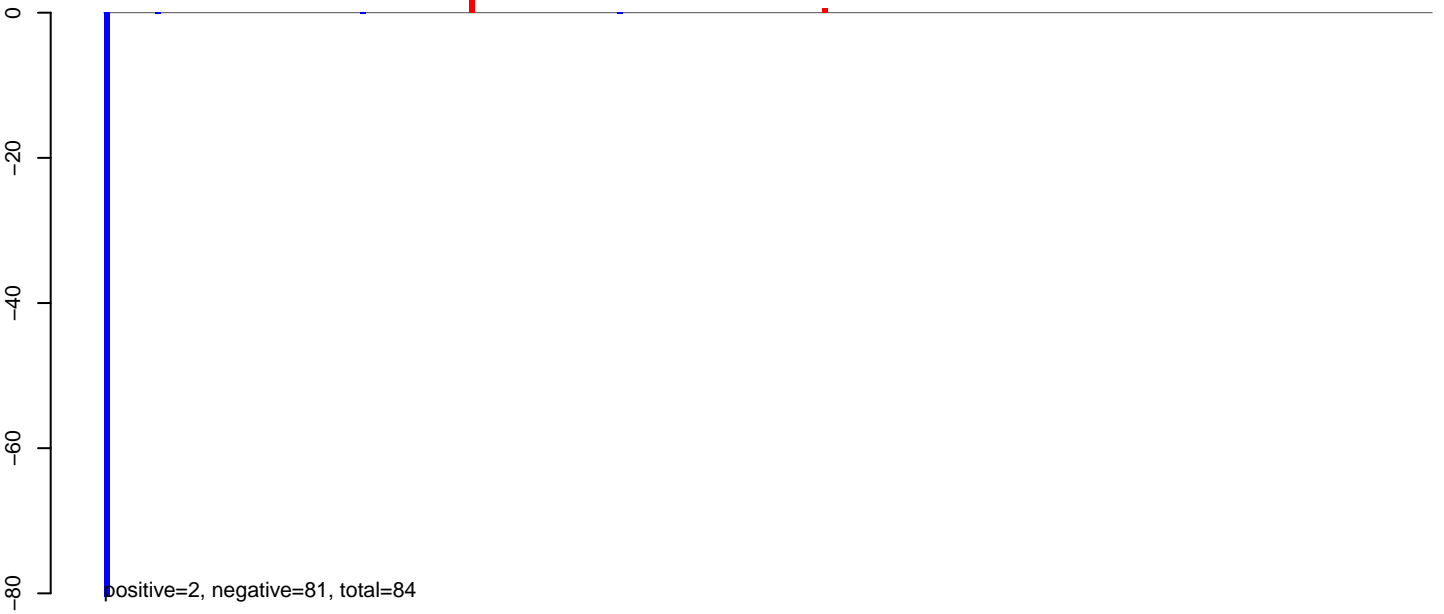

AeAlbo_Fcarc_OA.24_35.rep

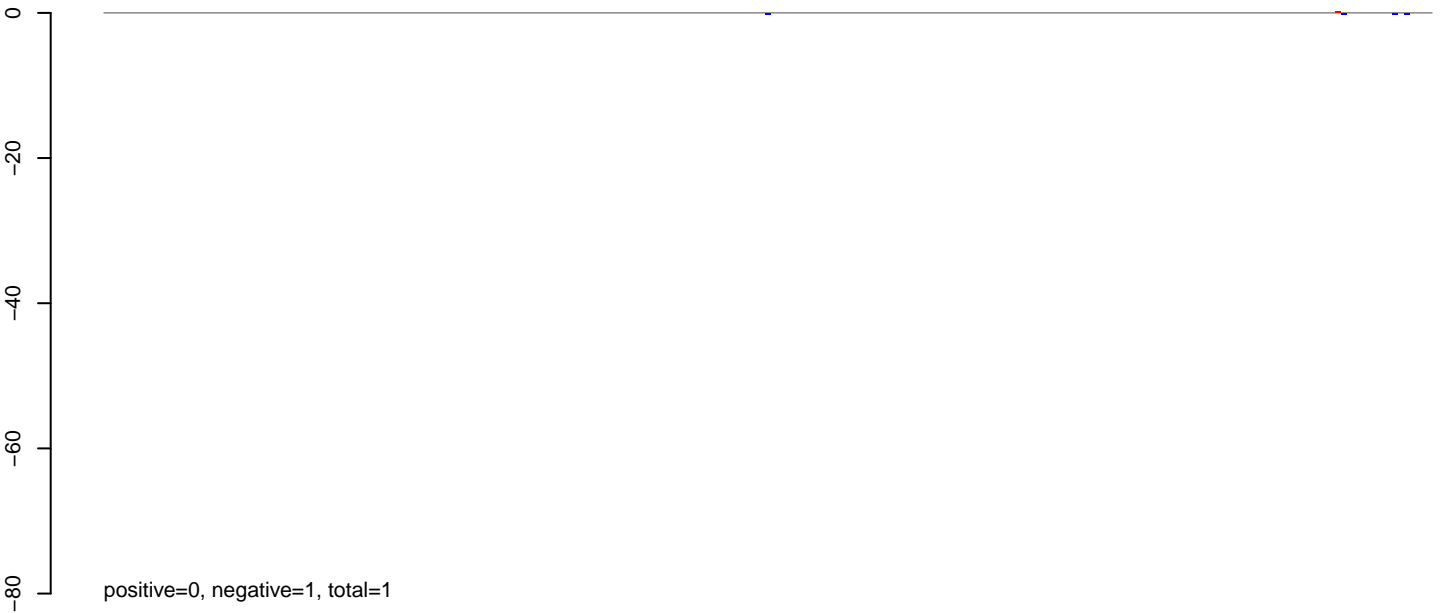

AeAlbo_Fcarc_OA.rep

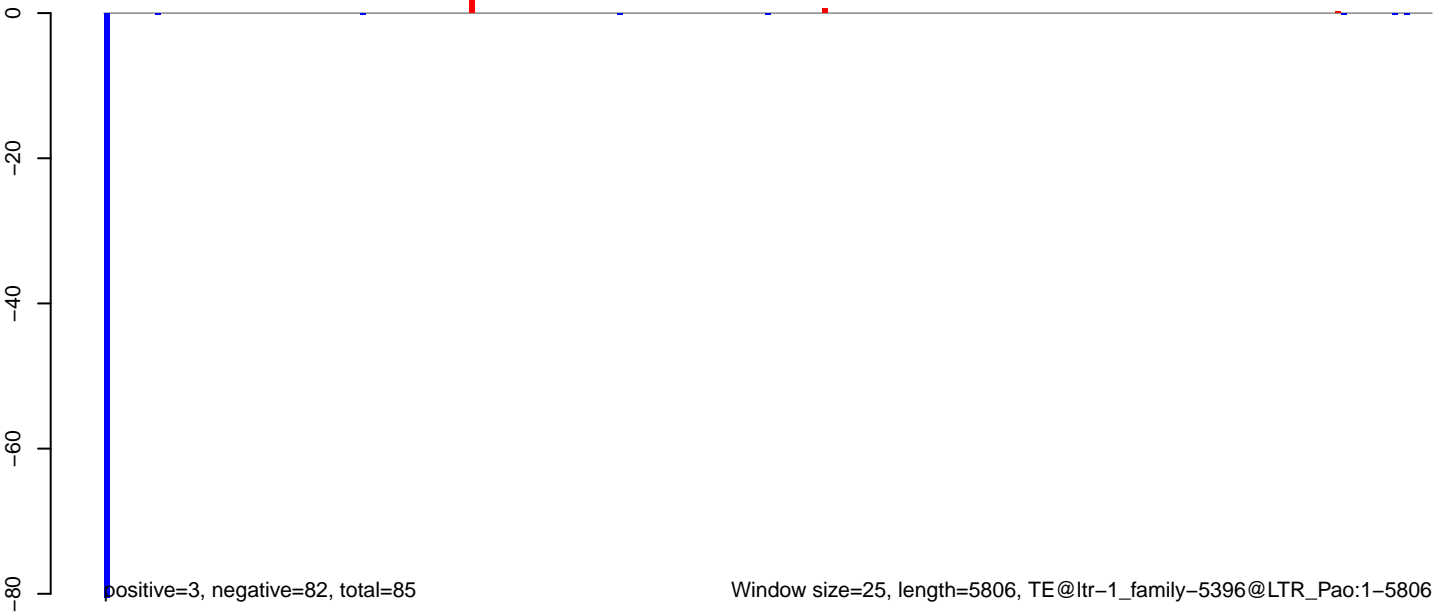

AeAlbo_Fcarc_OA.18_23.rep

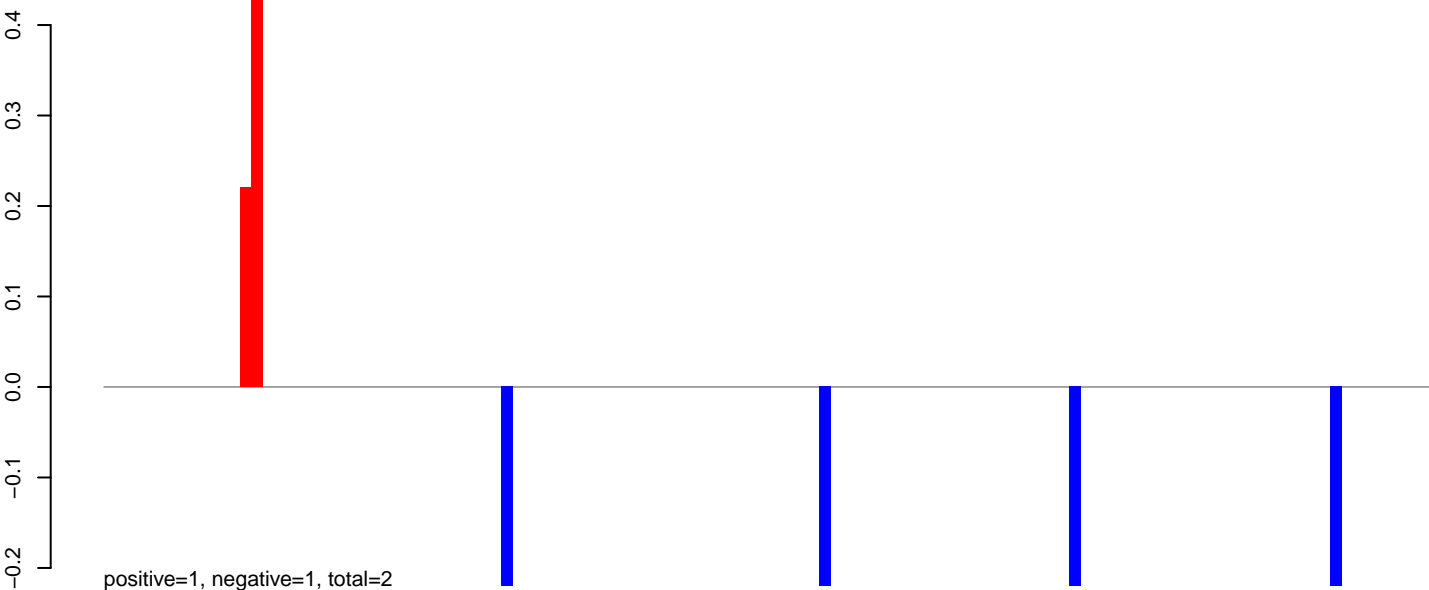

AeAlbo_Fcarc_OA.24_35.rep

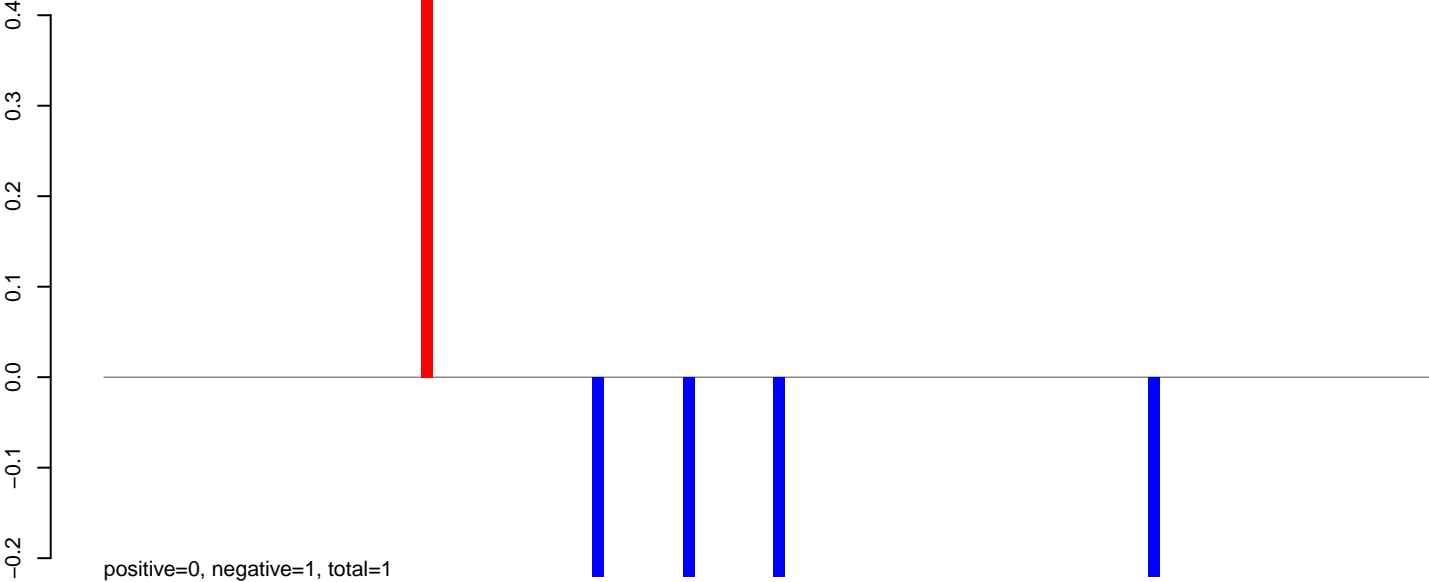

AeAlbo_Fcarc_OA.rep

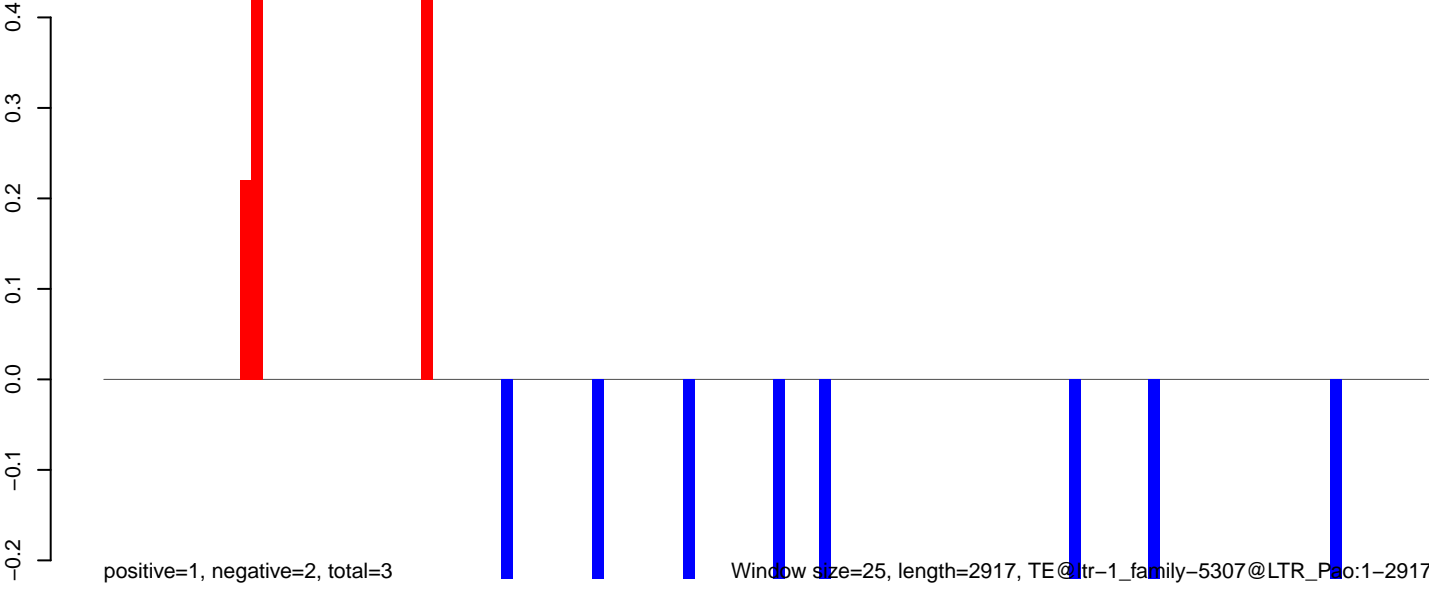

AeAlbo_Fcarc_OA.18_23.rep

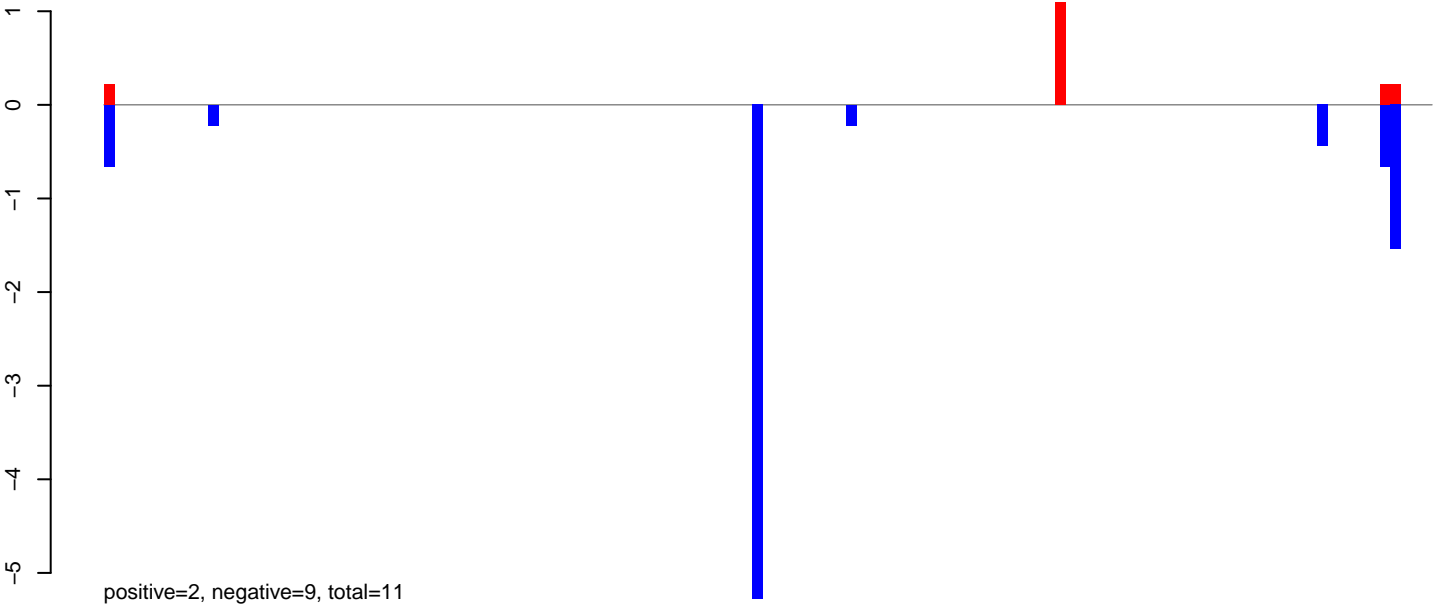

AeAlbo_Fcarc_OA.24_35.rep

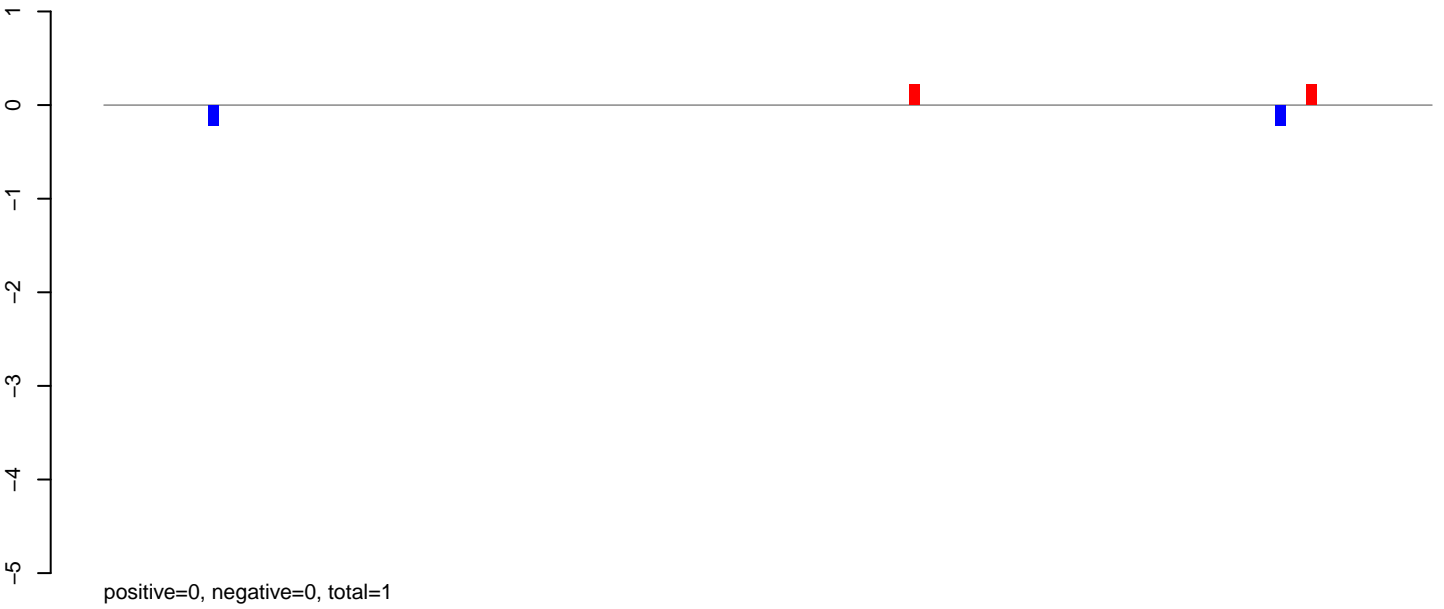

AeAlbo_Fcarc_OA.rep

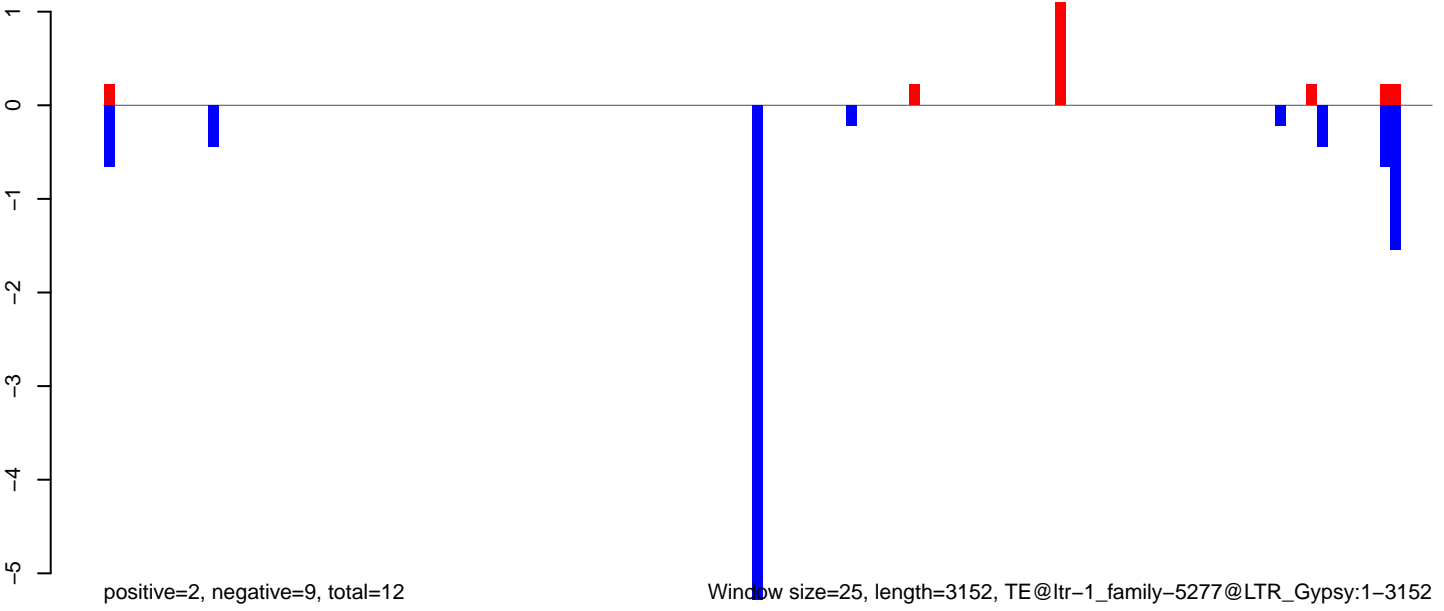

Window size=25, length=3152, TE@ltr-1_family-5277@LTR_Gypsy:1-3152

AeAlbo_Fcarc_OA.18_23.rep

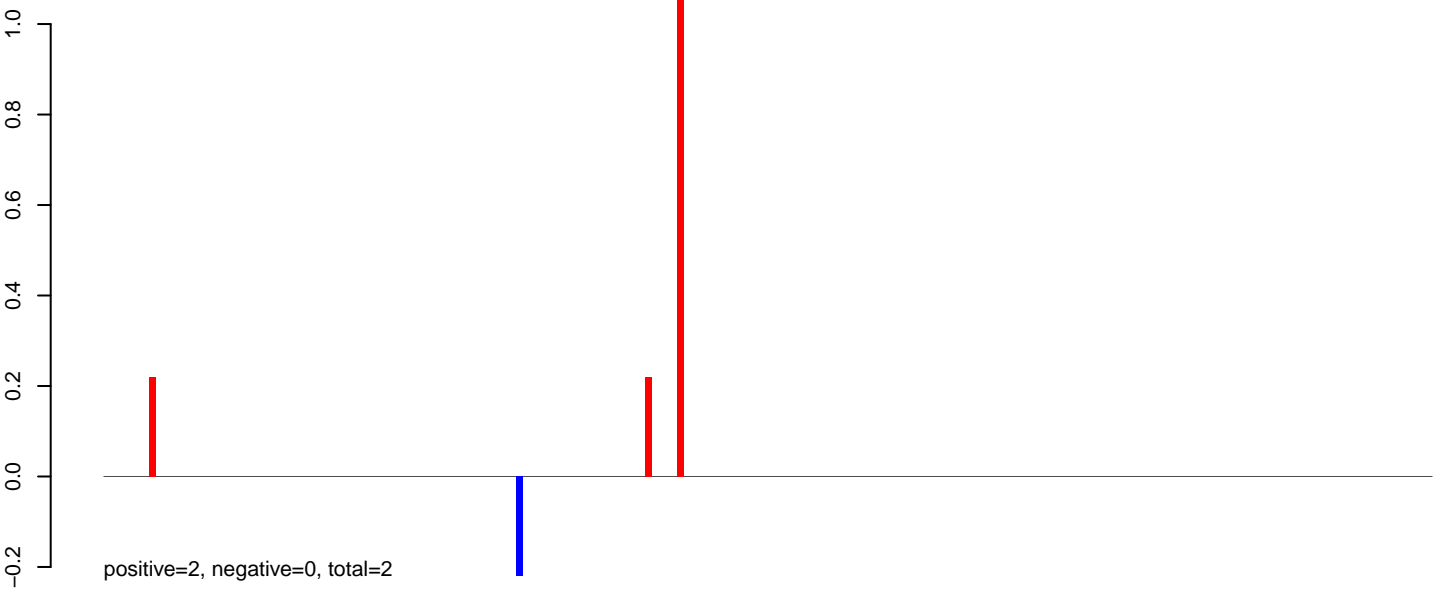

AeAlbo_Fcarc_OA.24_35.rep

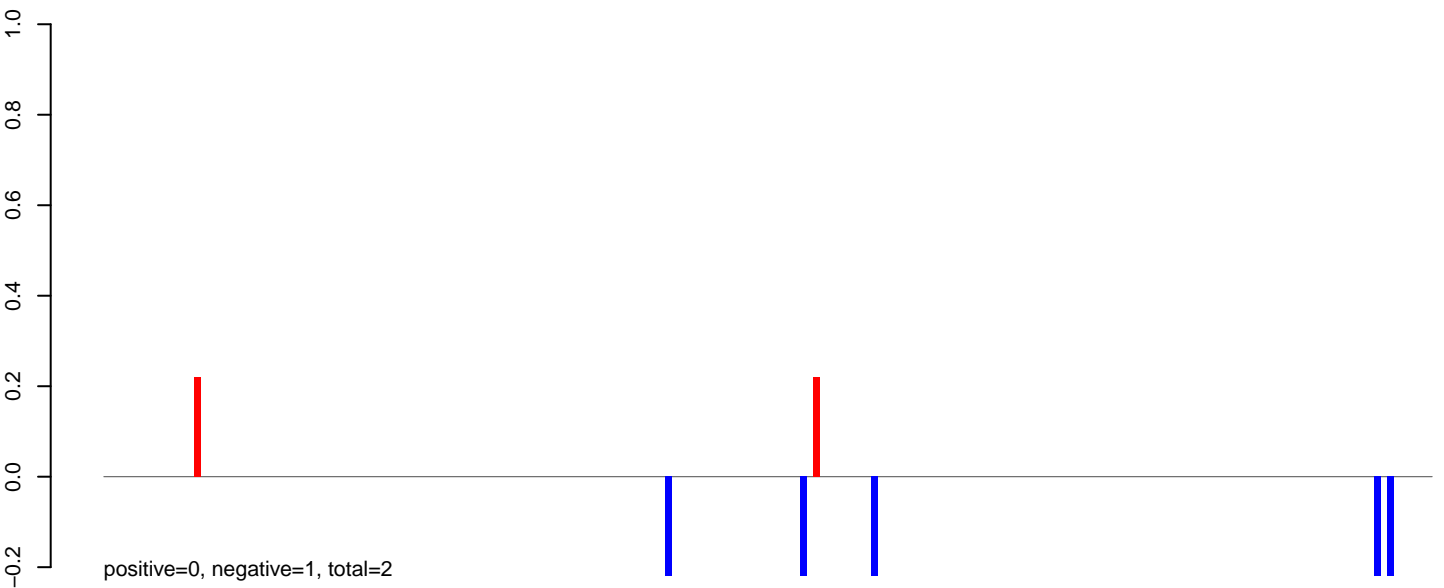

AeAlbo_Fcarc_OA.rep

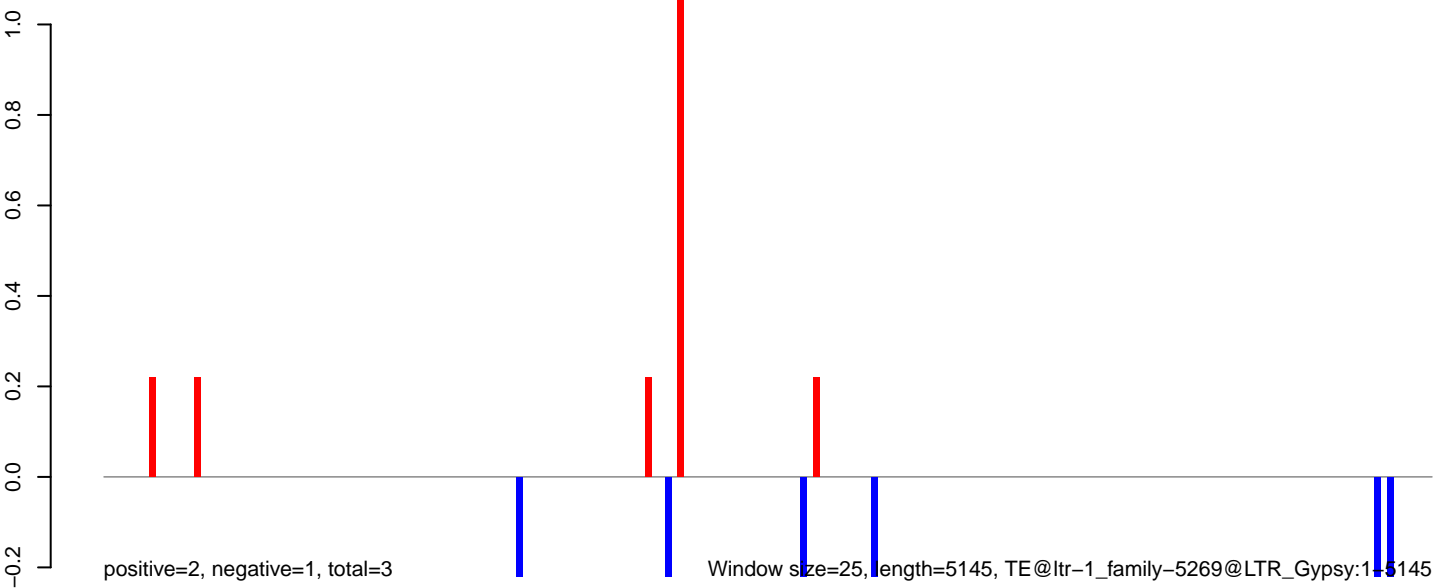

AeAlbo_Fcarc_OA.18_23.rep

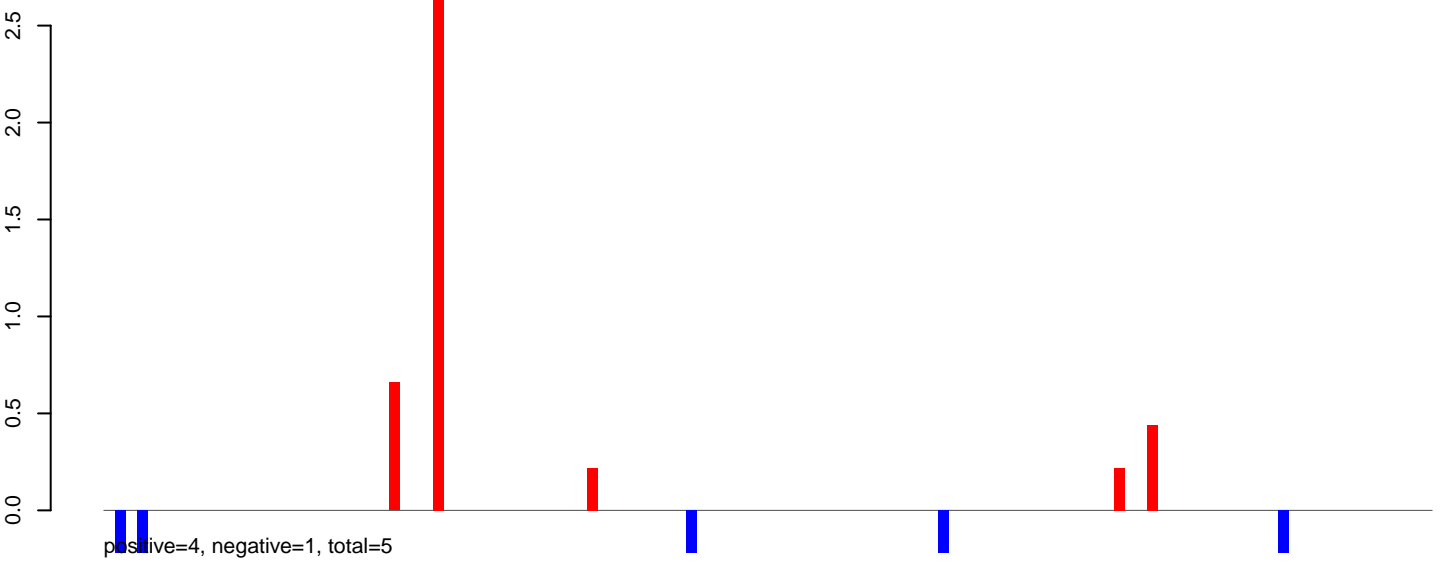

AeAlbo_Fcarc_OA.24_35.rep



AeAlbo_Fcarc_OA.rep

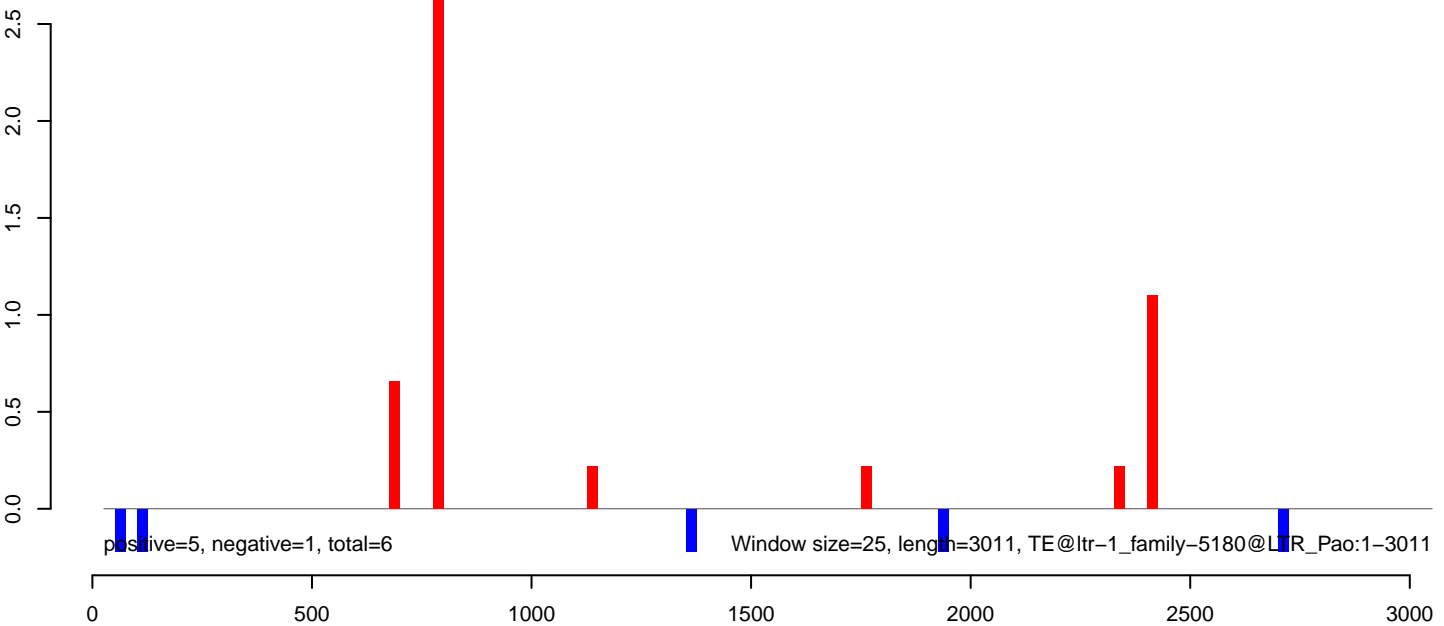

AeAlbo_Fcarc_OA.18_23.rep

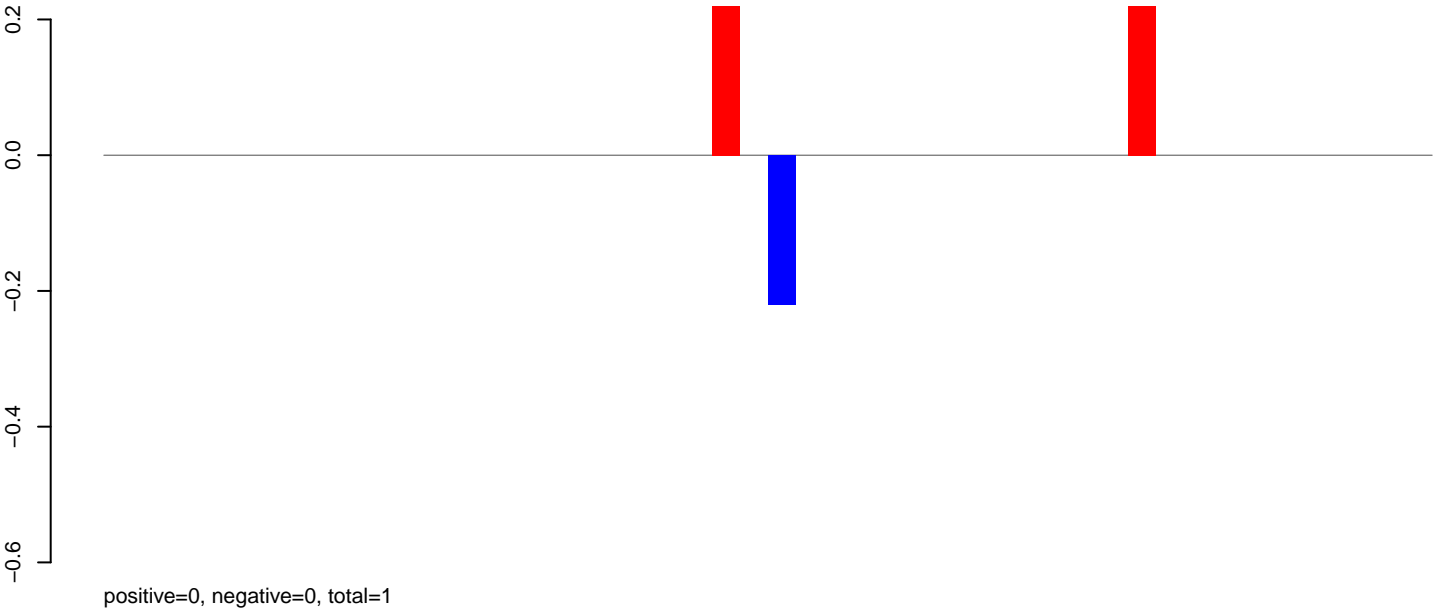

AeAlbo_Fcarc_OA.24_35.rep

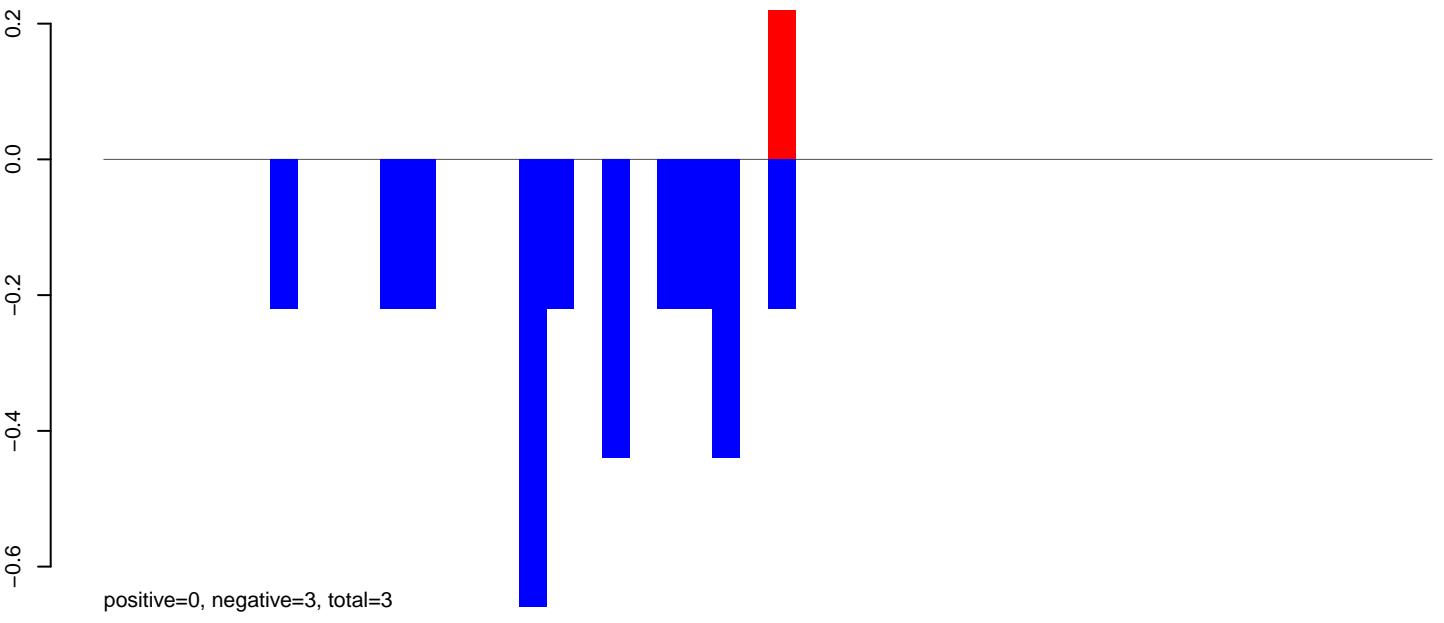

AeAlbo_Fcarc_OA.rep

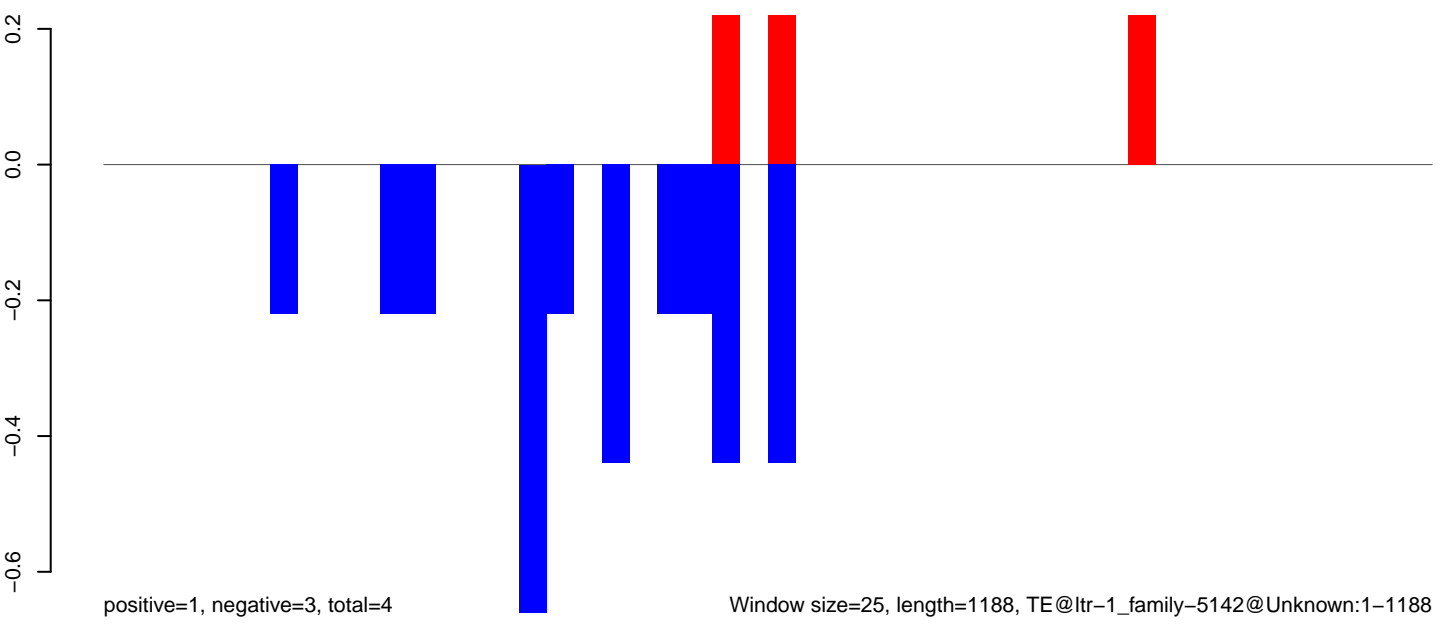

Window size=25, length=1188, TE@ltr-1_family-5142@Unknown:1-1188

AeAlbo_Fcarc_OA.18_23.rep

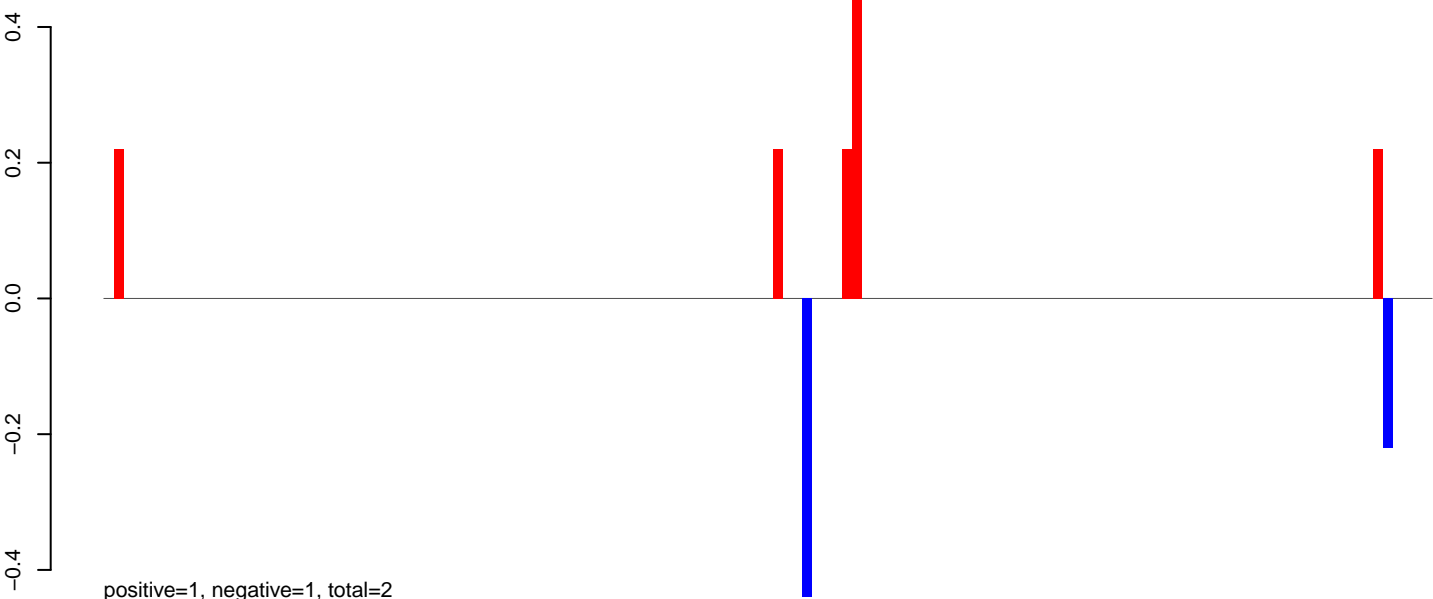

AeAlbo_Fcarc_OA.24_35.rep

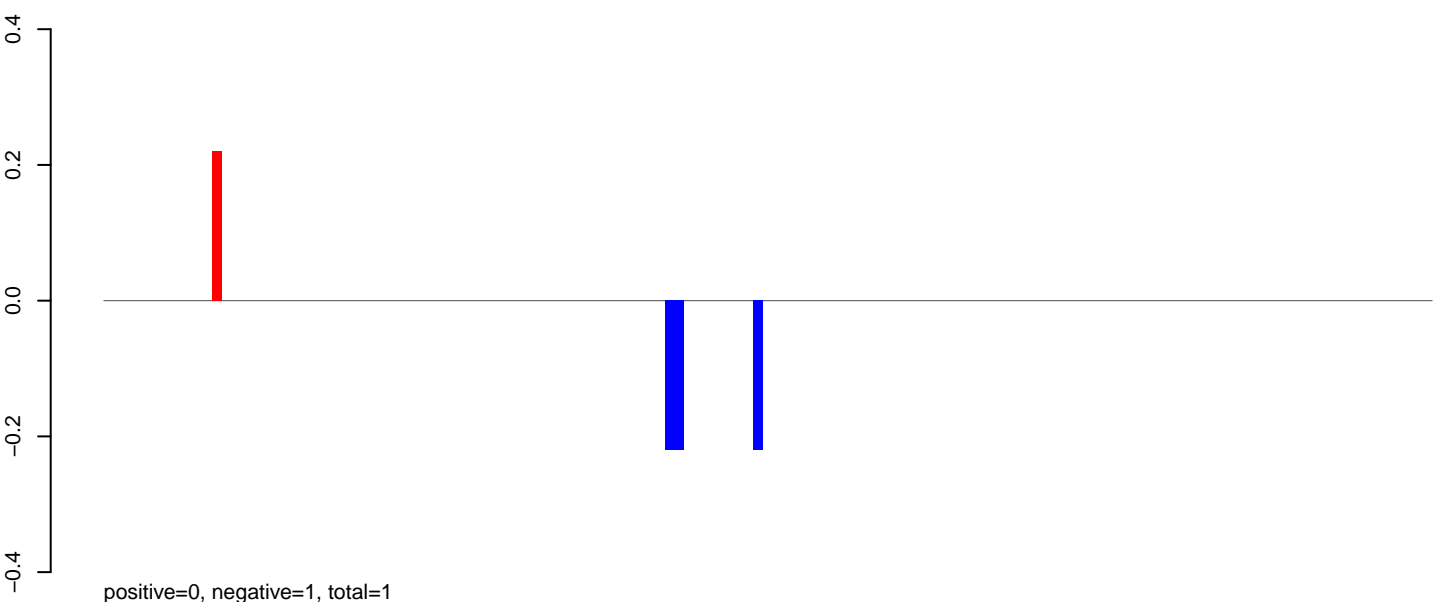

AeAlbo_Fcarc_OA.rep

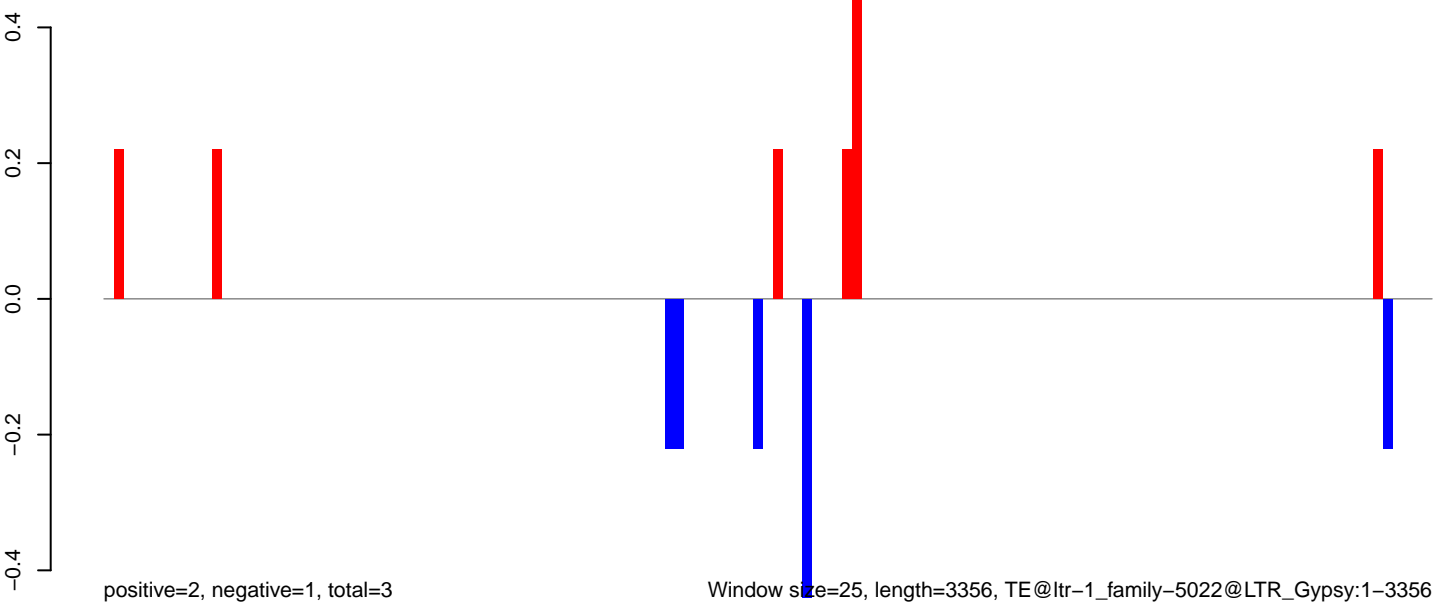

Window size=25, length=3356, TE@ltr-1_family-5022@LTR_Gypsy:1-3356

0 500 1000 1500 2000 2500 3000 3500

AeAlbo_Fcarc_OA.18_23.rep

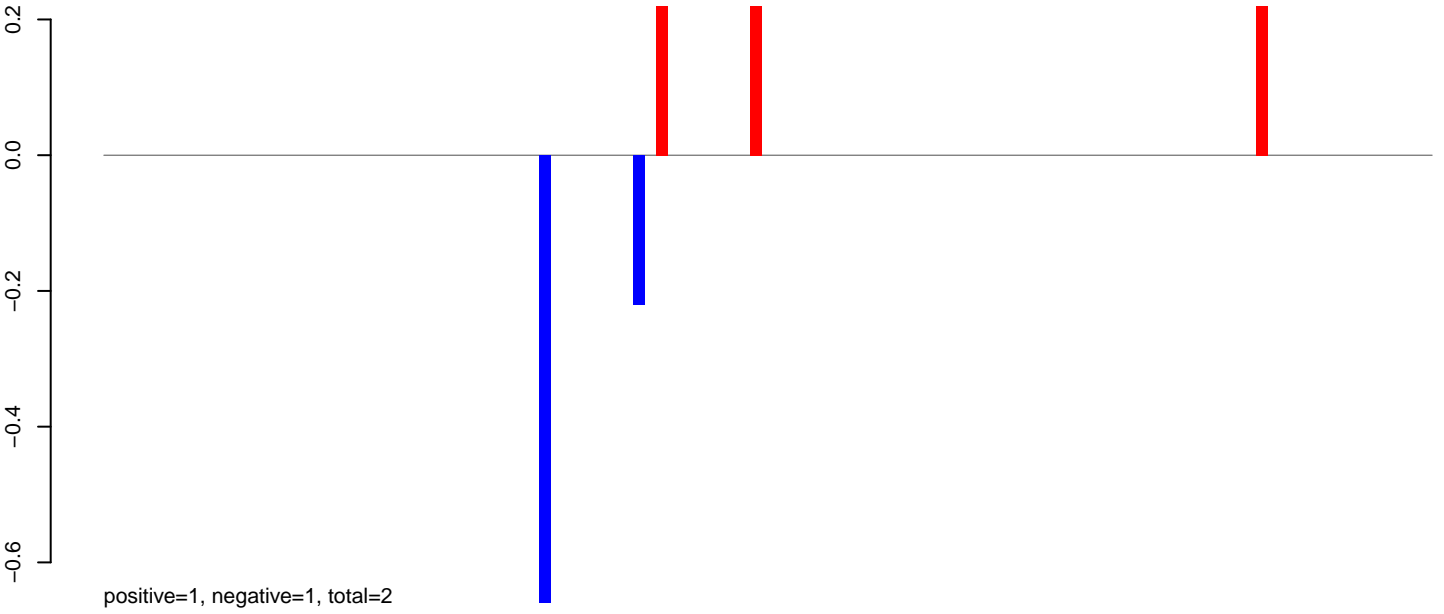

AeAlbo_Fcarc_OA.24_35.rep

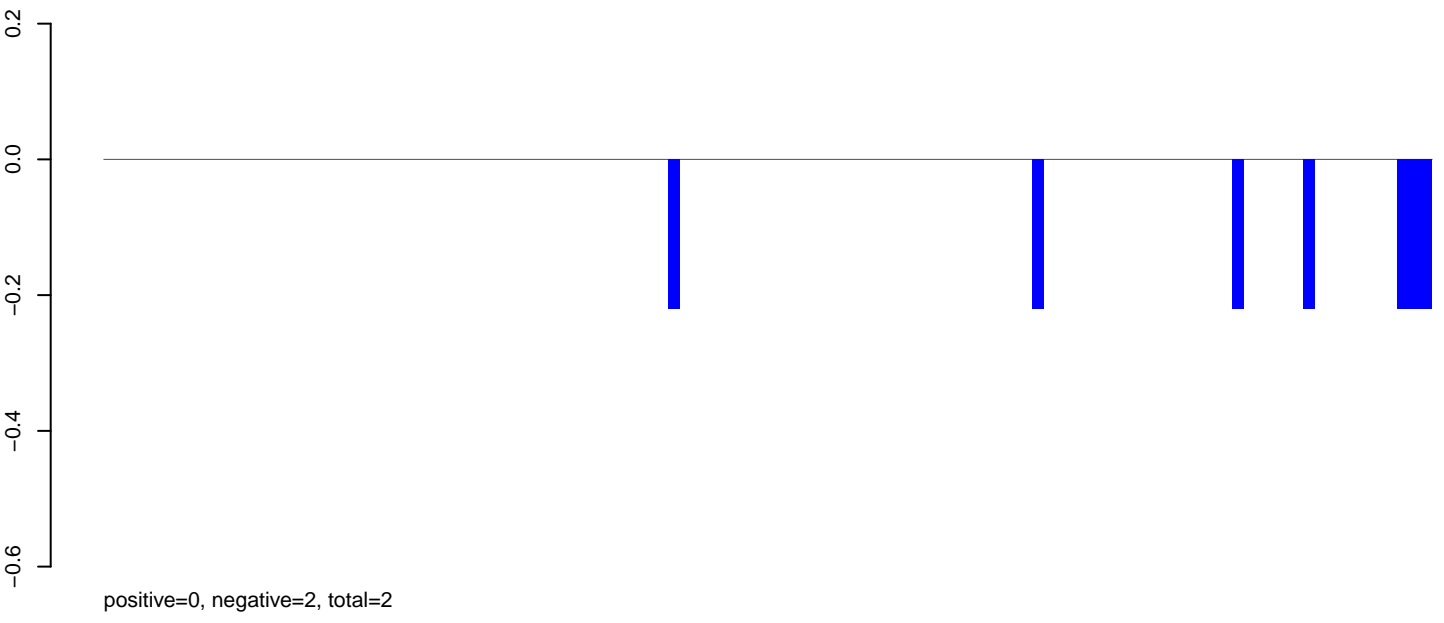

AeAlbo_Fcarc_OA.rep

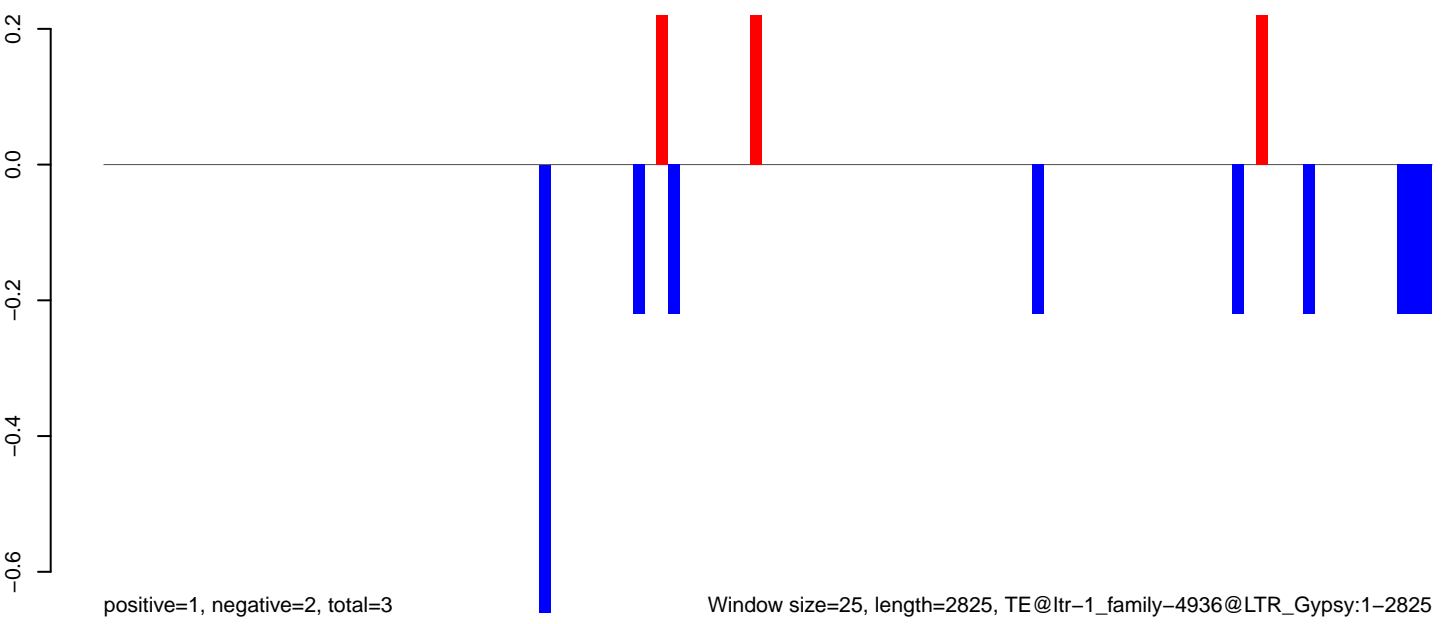

Window size=25, length=2825, TE@ltr-1_family-4936@LTR_Gypsy:1-2825

AeAlbo_Fcarc_OA.18_23.rep

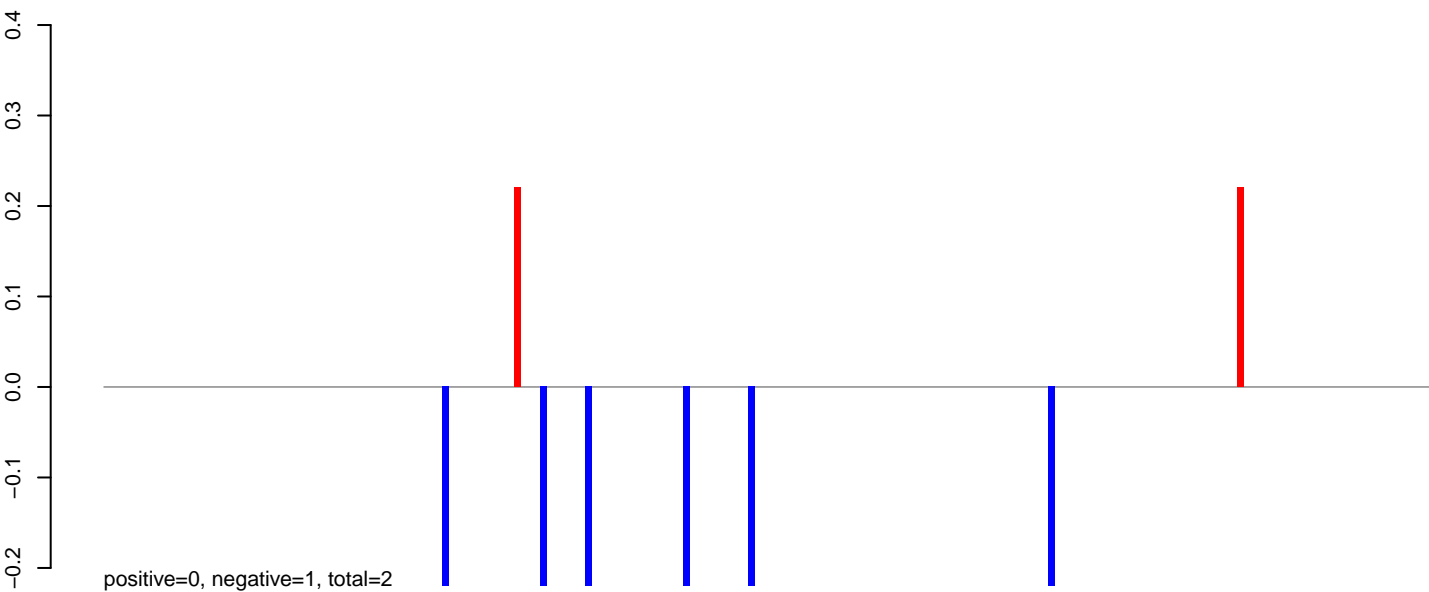

AeAlbo_Fcarc_OA.24_35.rep

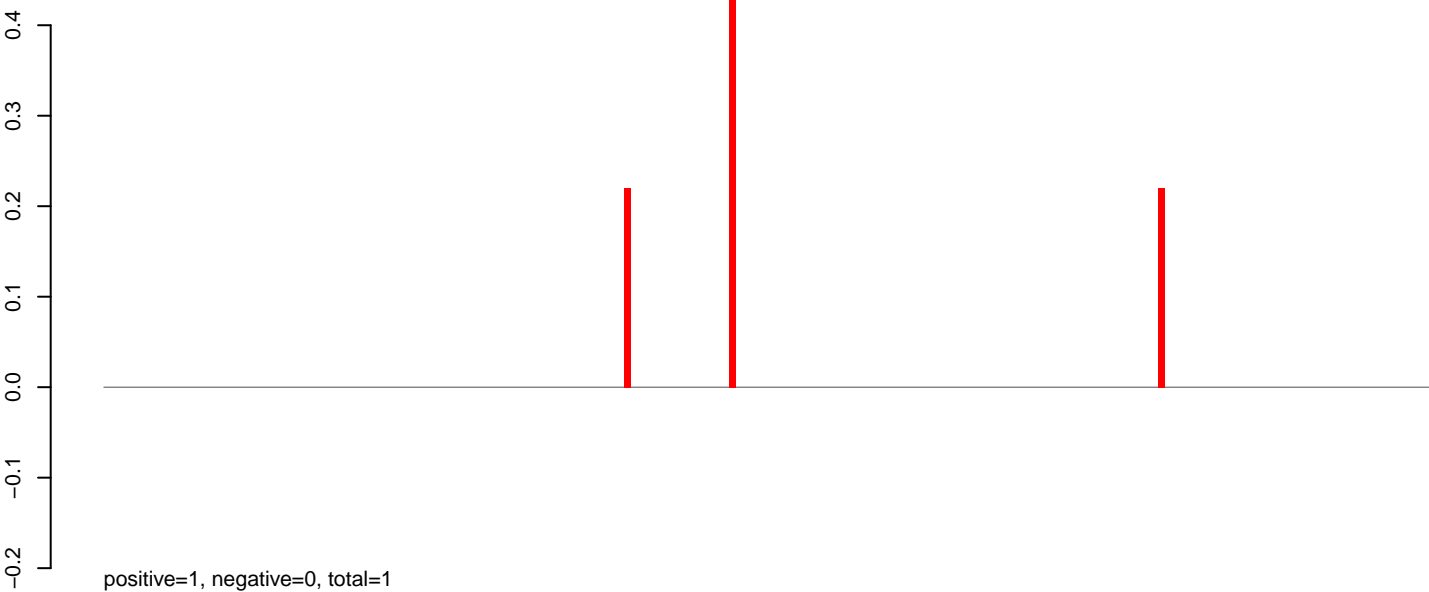

AeAlbo_Fcarc_OA.rep

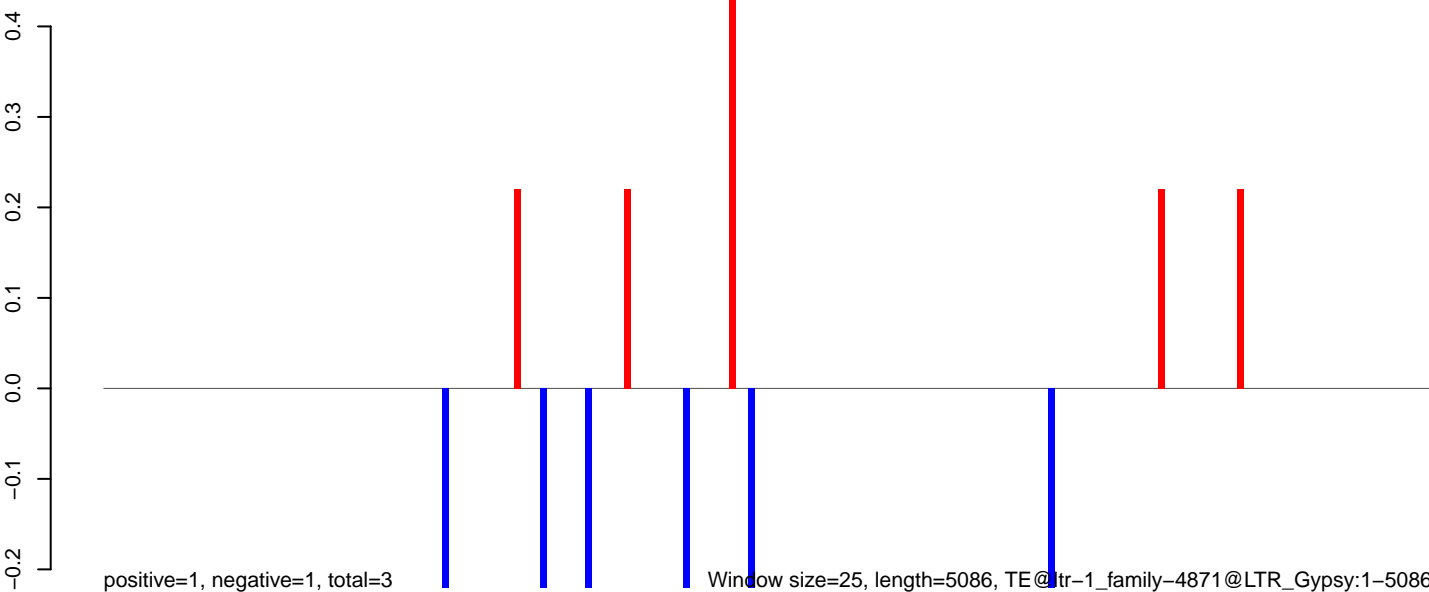

0 1000 2000 3000 4000 5000

AeAlbo_Fcarc_OA.18_23.rep



AeAlbo_Fcarc_OA.24_35.rep

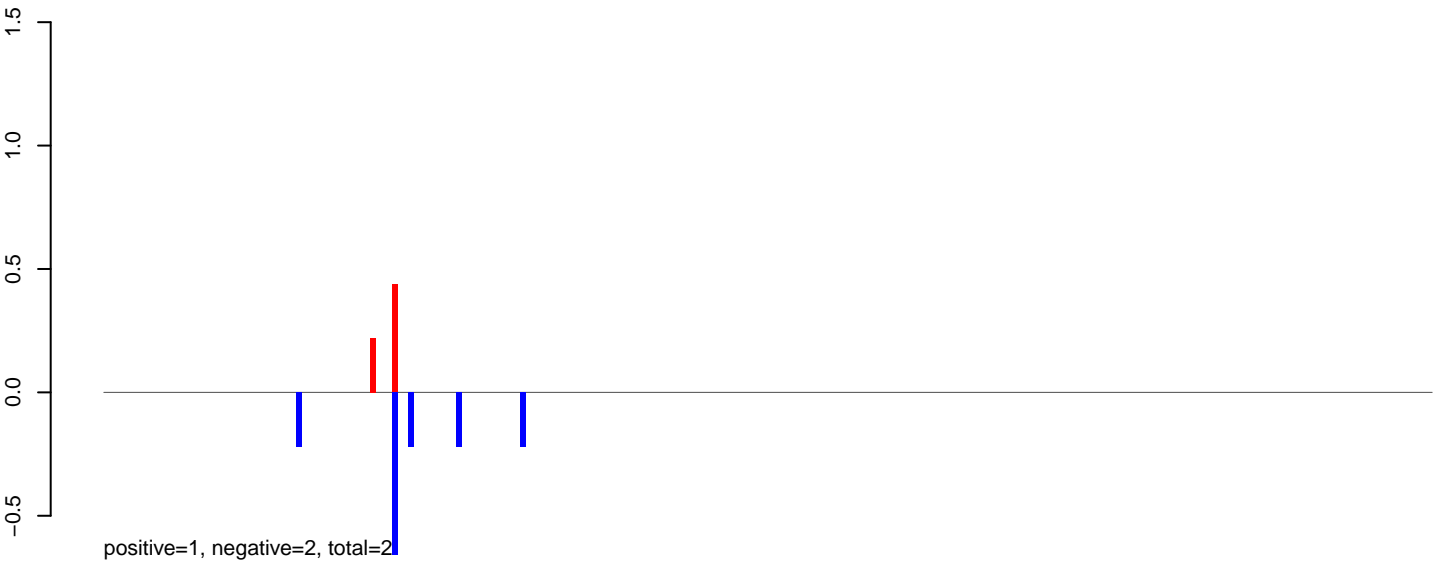

AeAlbo_Fcarc_OA.rep

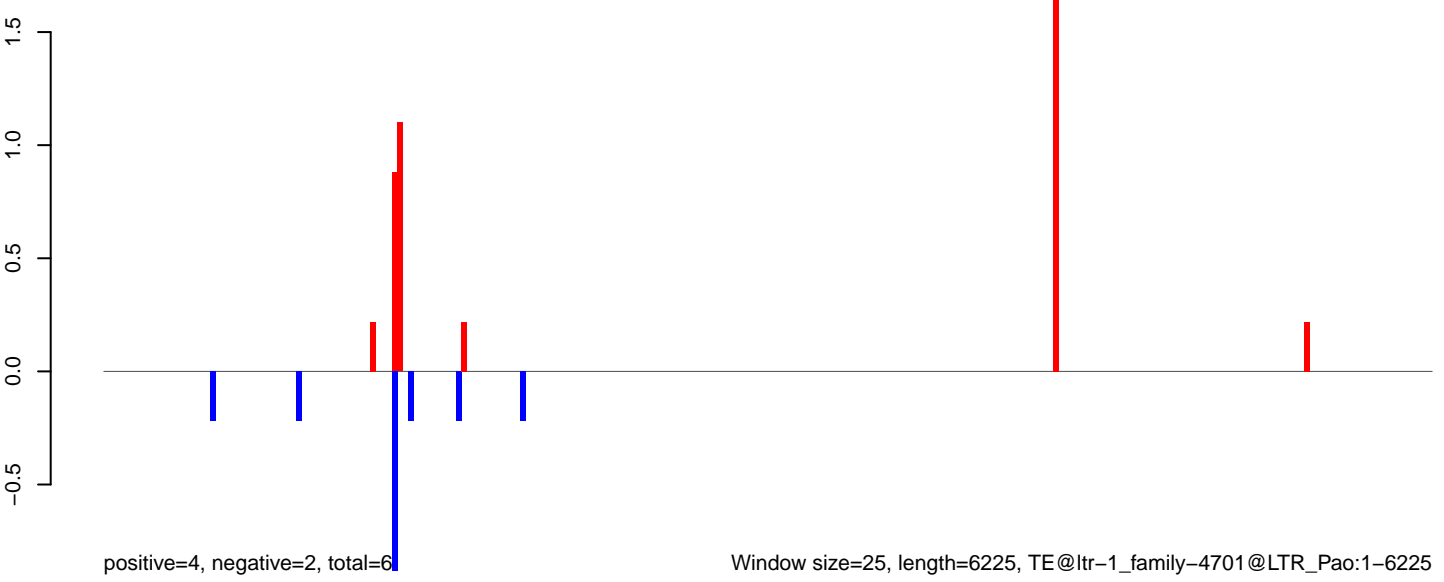

Window size=25, length=6225, TE@ltr-1_family-4701@LTR_Pao:1-6225

0 1000 2000 3000 4000 5000 6000

AeAlbo_Fcarc_OA.18_23.rep

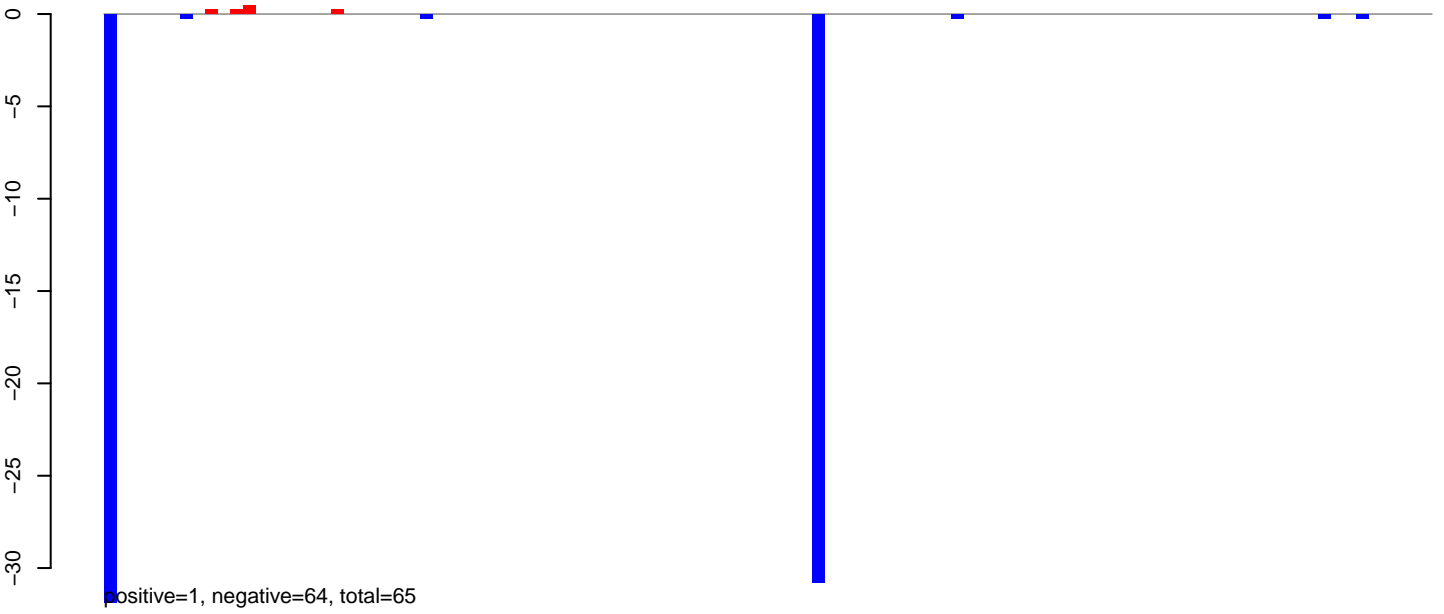

AeAlbo_Fcarc_OA.24_35.rep

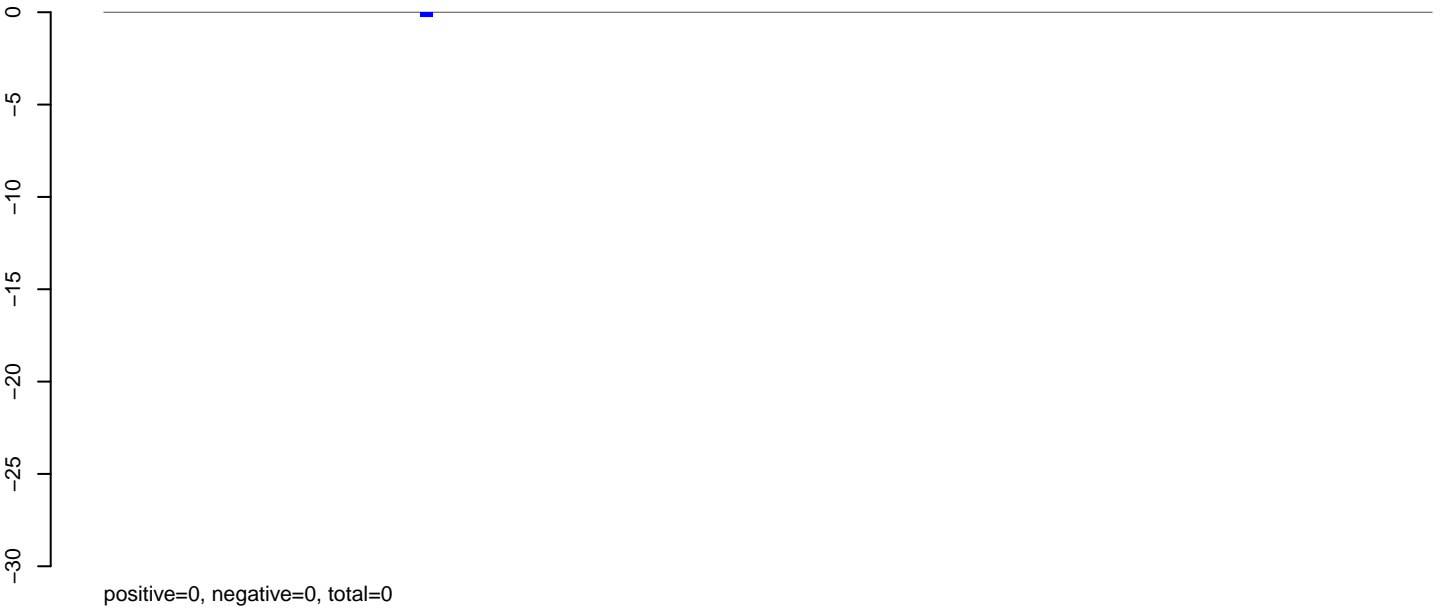

AeAlbo_Fcarc_OA.rep

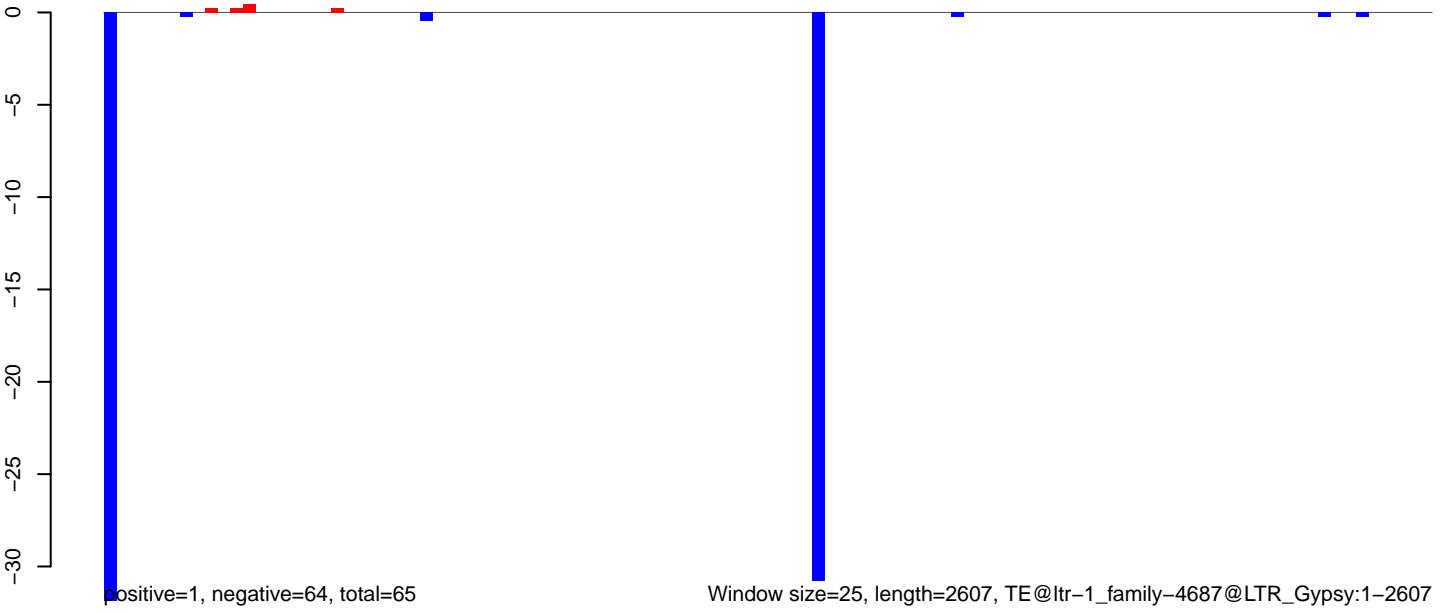

AeAlbo_FcArc_OA.18_23.rep

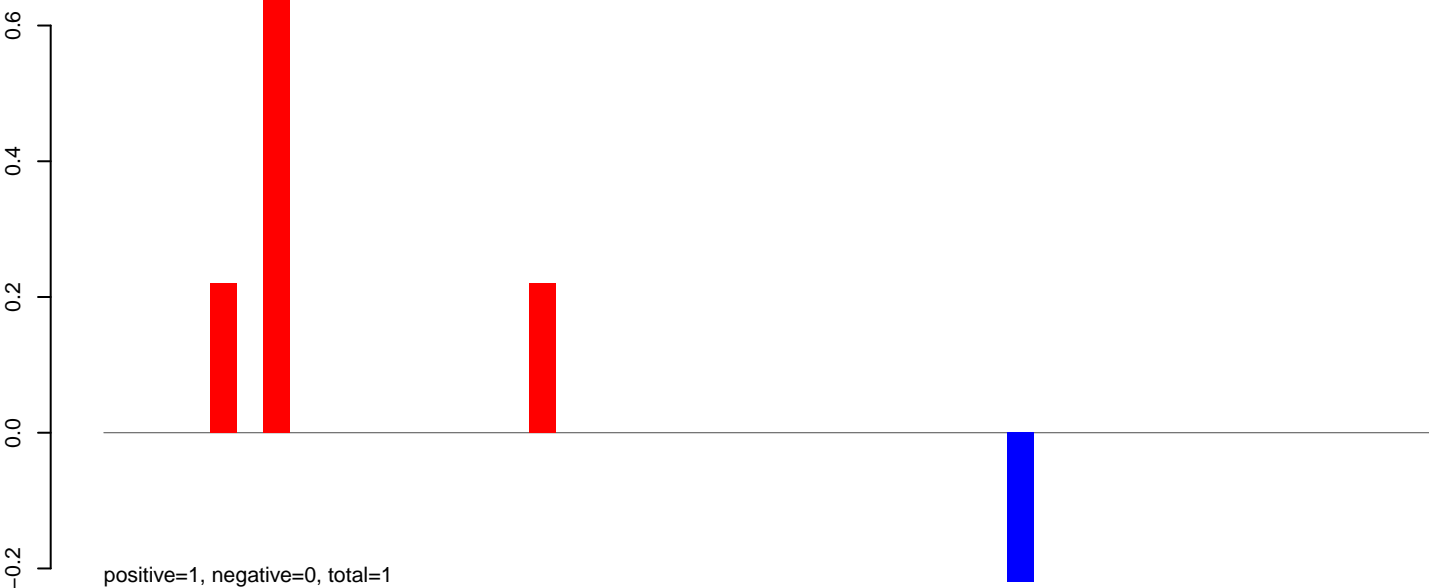

AeAlbo_FcArc_OA.24_35.rep

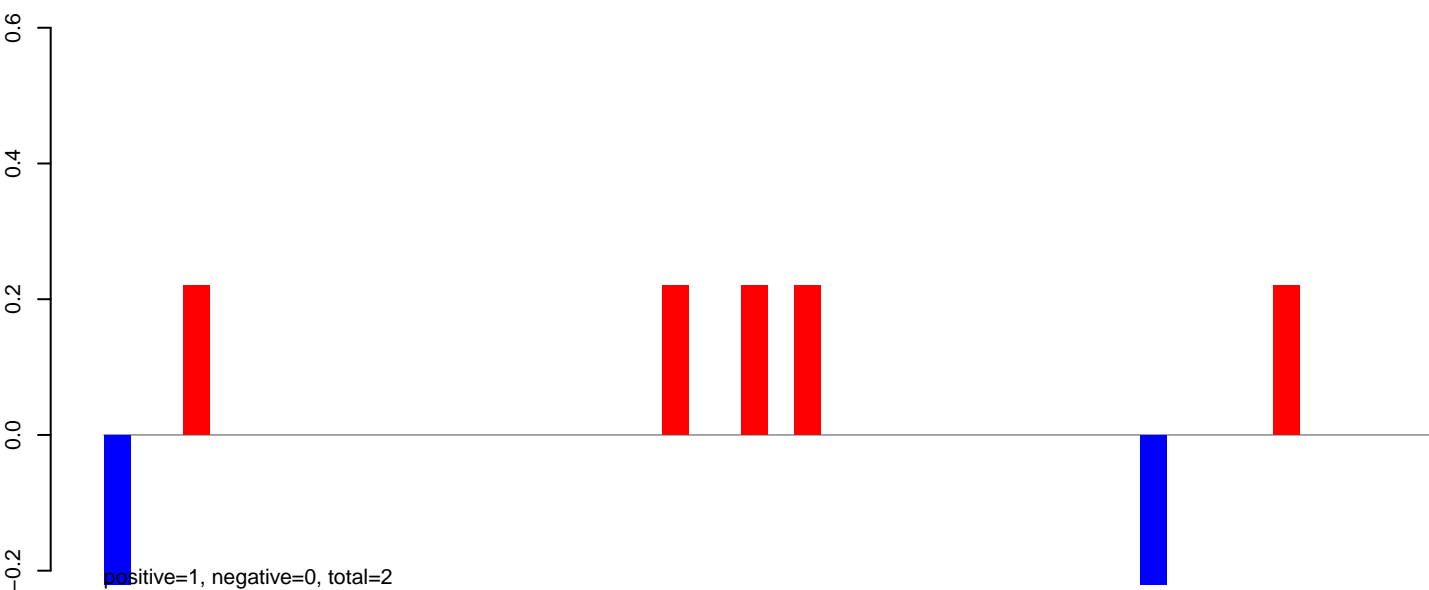

AeAlbo_FcArc_OA.rep

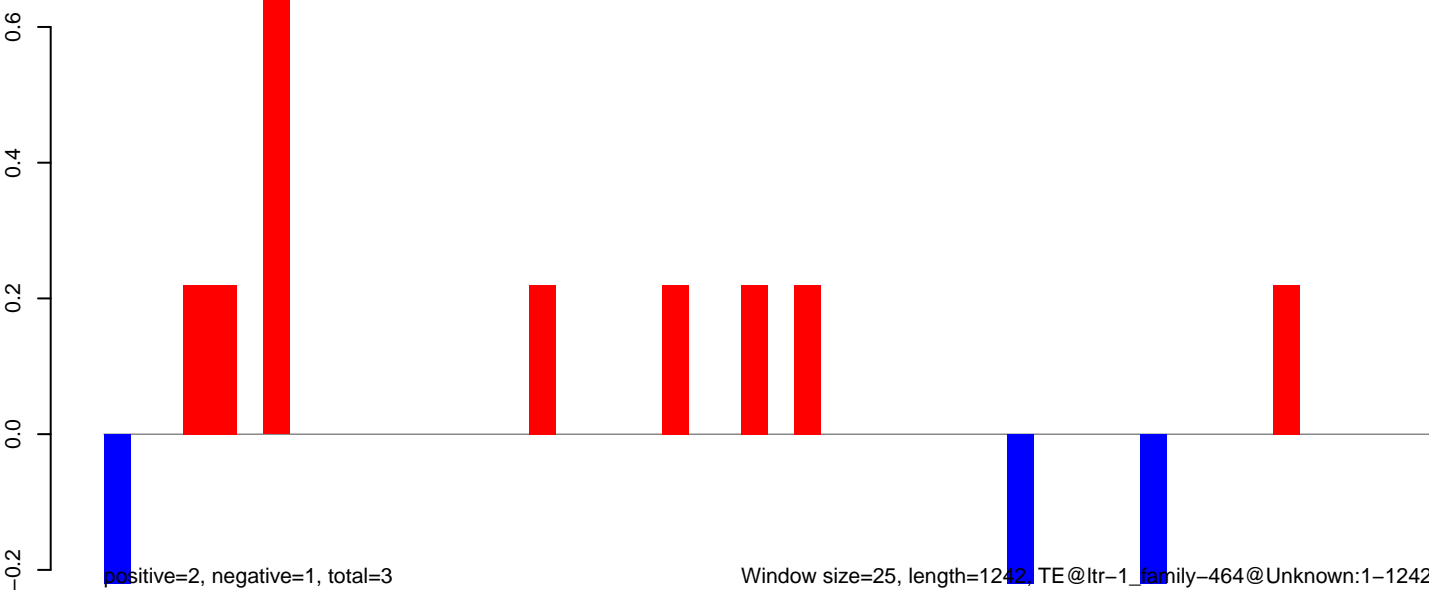

Window size=25, length=1242, TE@ltr-1_family-464@Unknown:1-1242

0 200 400 600 800 1000 1200

AeAlbo_Fcarc_OA.18_23.rep

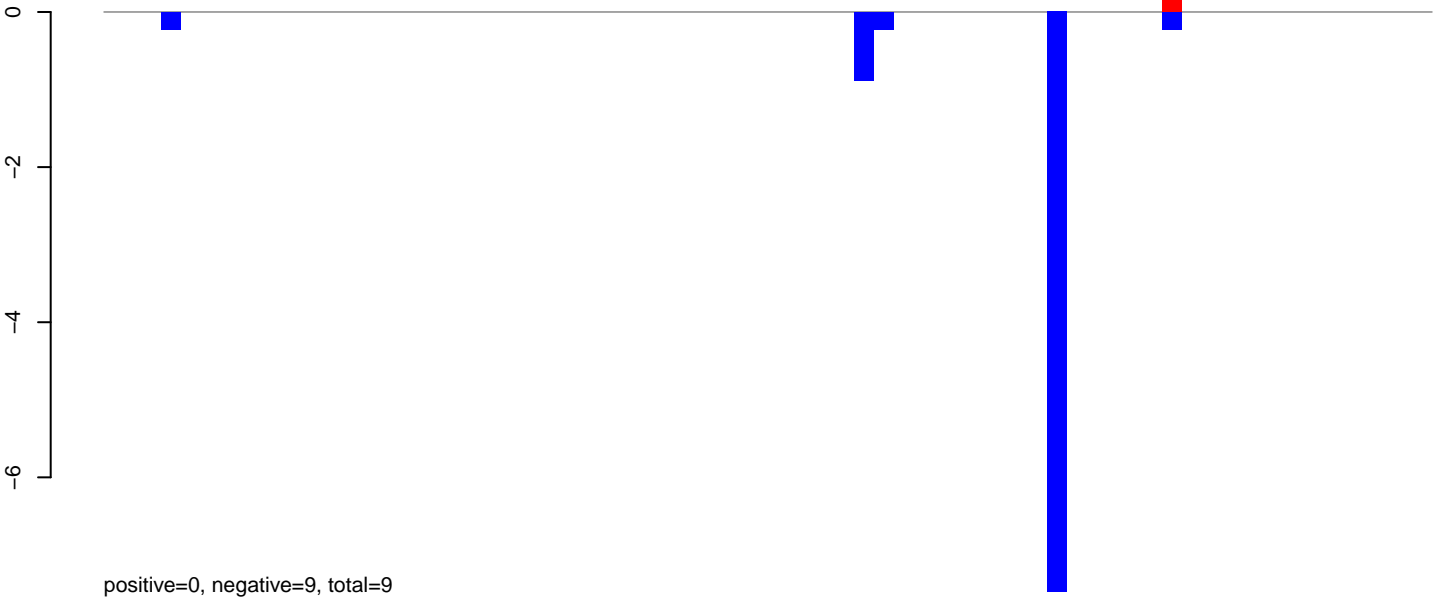

AeAlbo_Fcarc_OA.24_35.rep

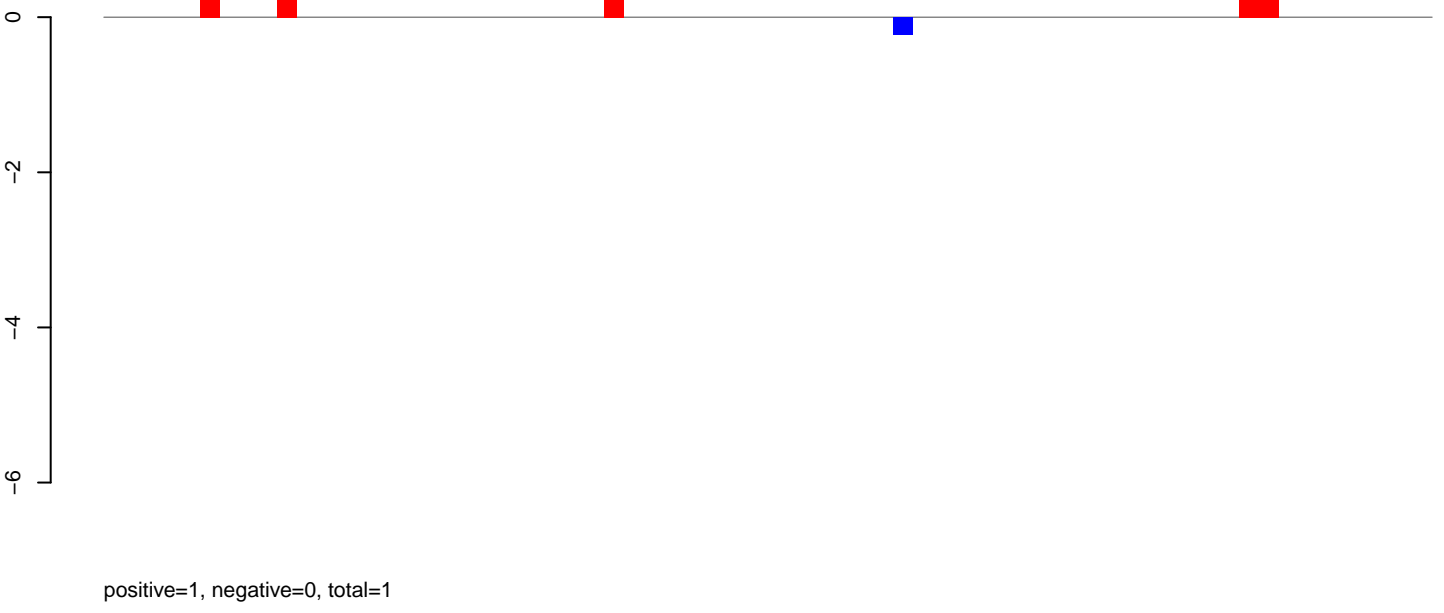

AeAlbo_Fcarc_OA.rep

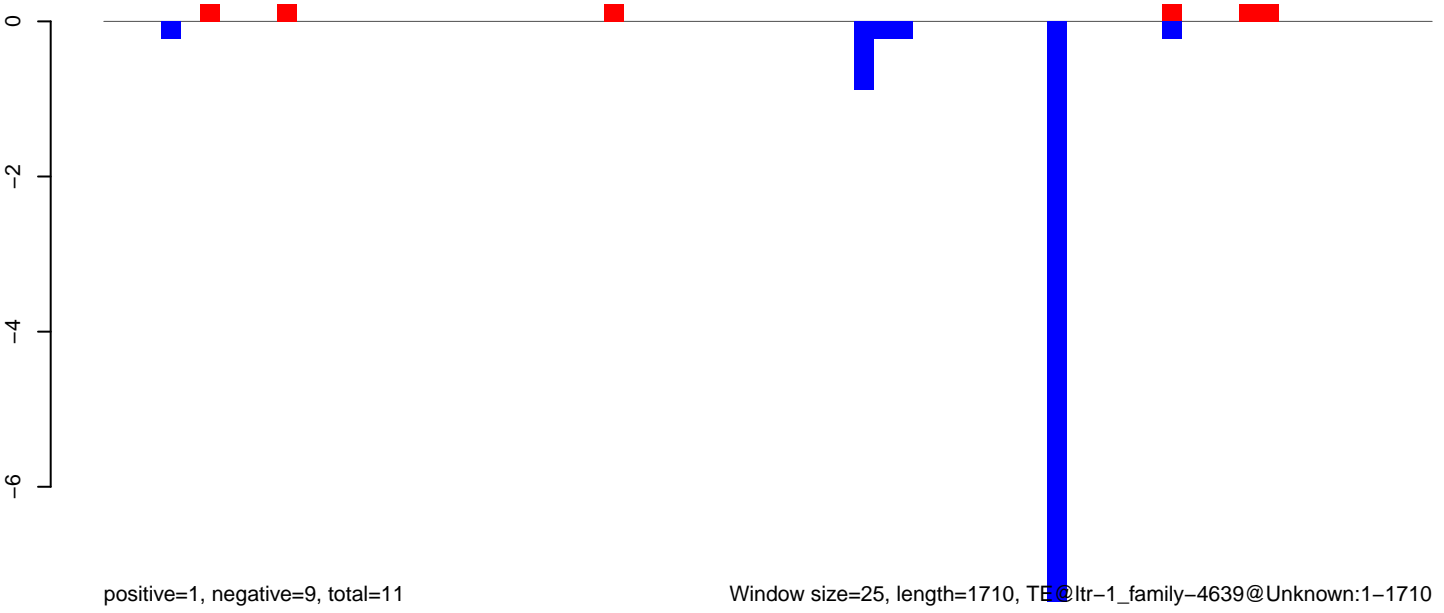

Window size=25, length=1710, TE@ltr-1_family-4639@Unknown:1-1710

AeAlbo_Fcarc_OA.18_23.rep

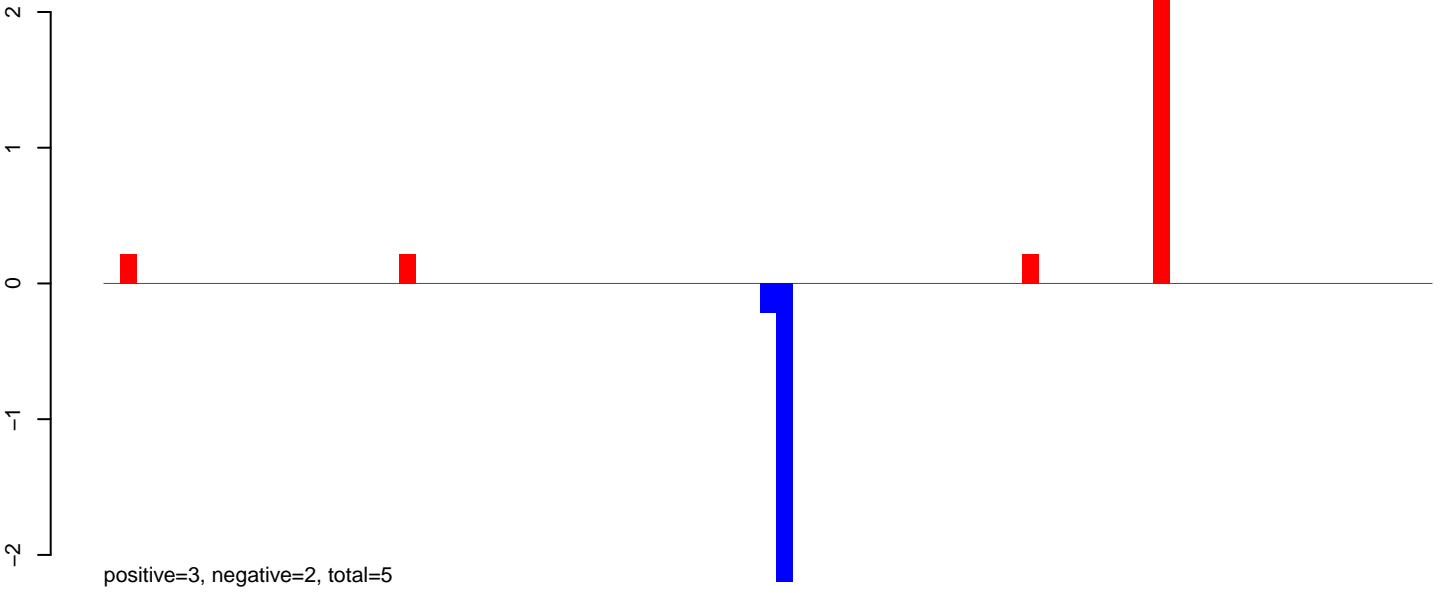

AeAlbo_Fcarc_OA.24_35.rep

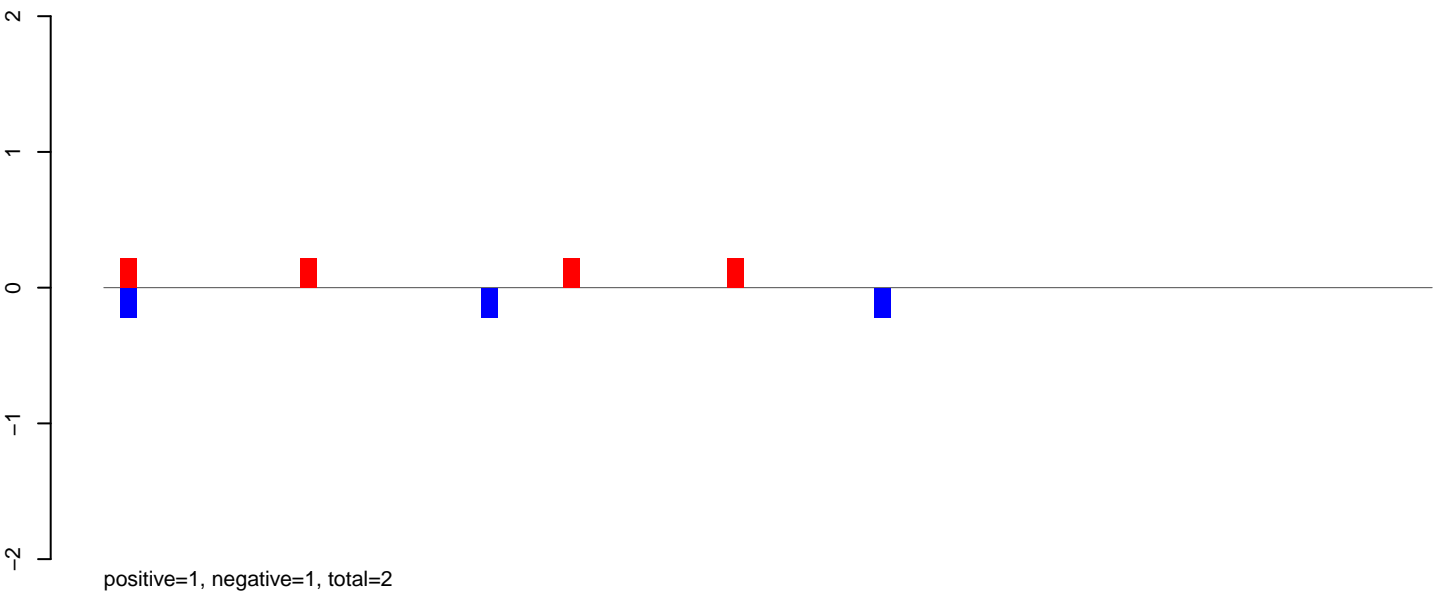

AeAlbo_Fcarc_OA.rep

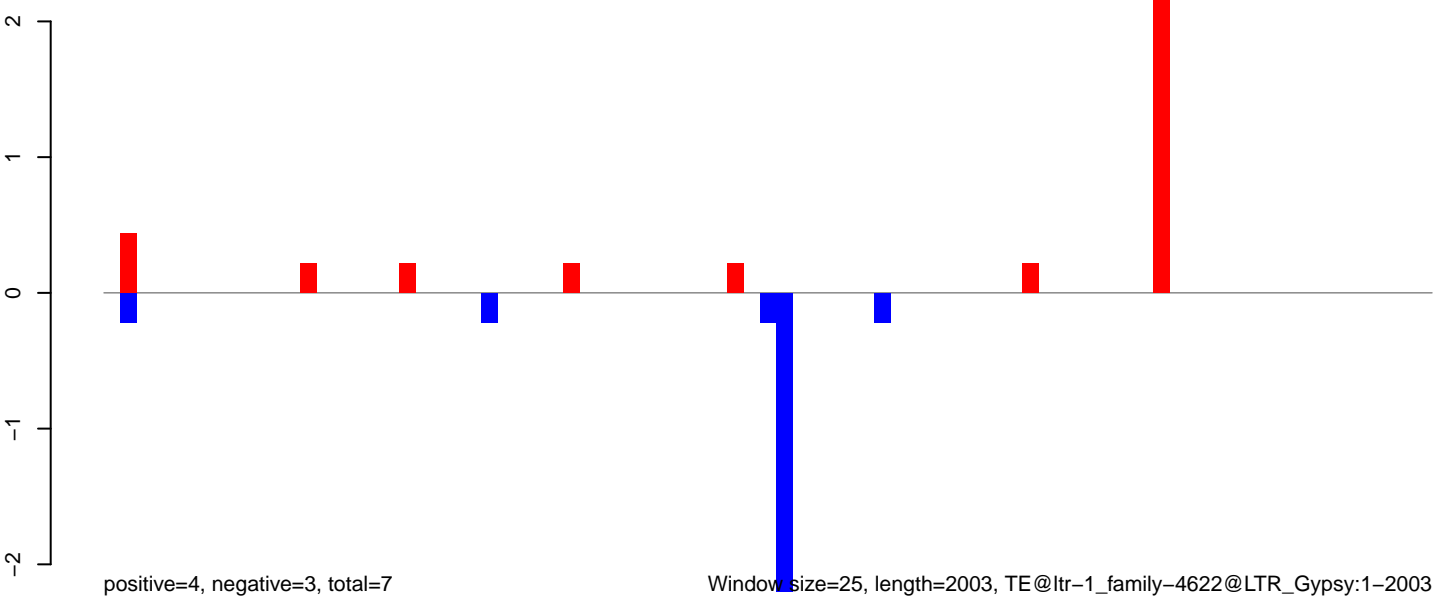

Window size=25, length=2003, TE@ltr-1_family-4622@LTR_Gypsy:1-2003

AeAlbo_Fcarc_OA.18_23.rep

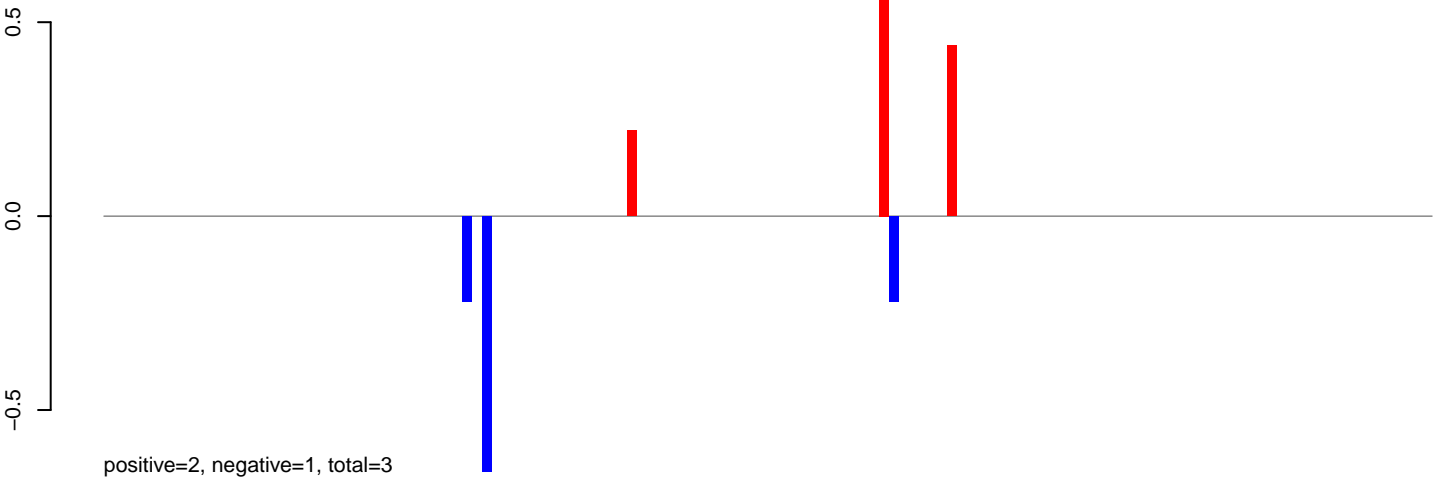

AeAlbo_Fcarc_OA.24_35.rep

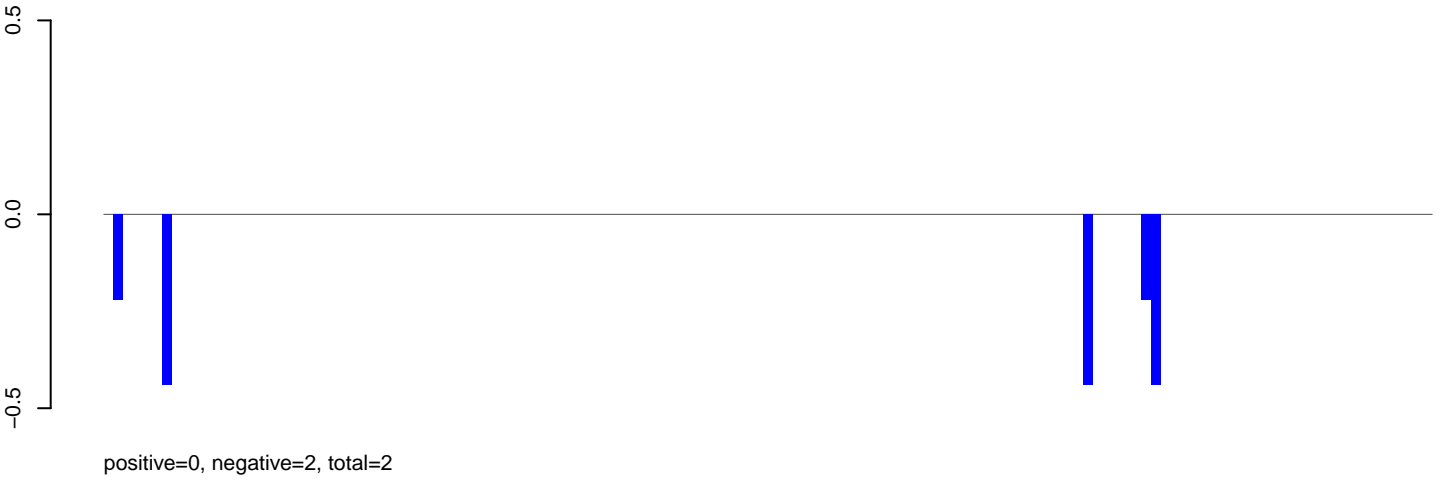

AeAlbo_Fcarc_OA.rep

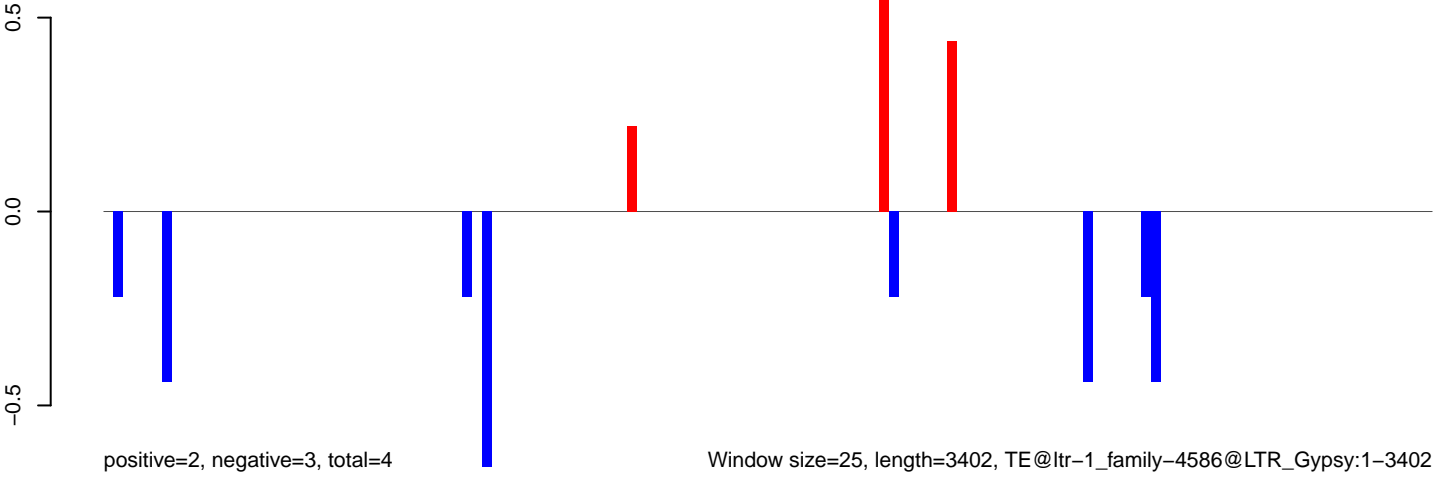

AeAlbo_Fcarc_OA.18_23.rep

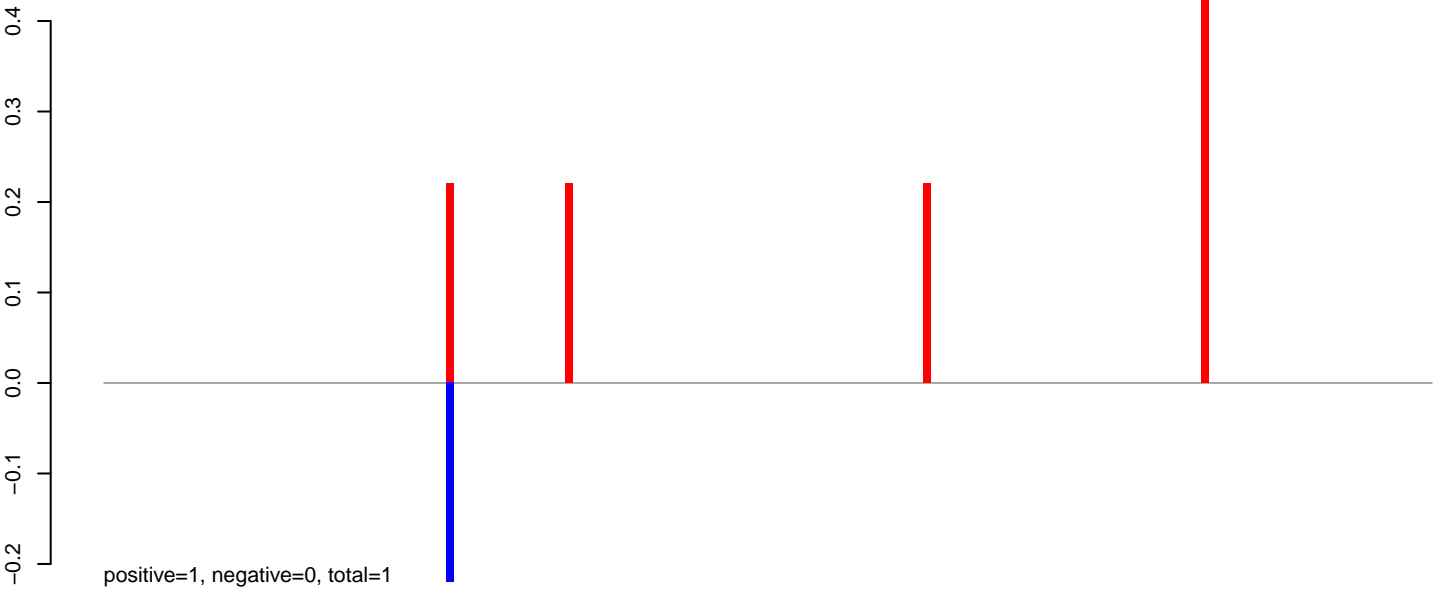

AeAlbo_Fcarc_OA.24_35.rep

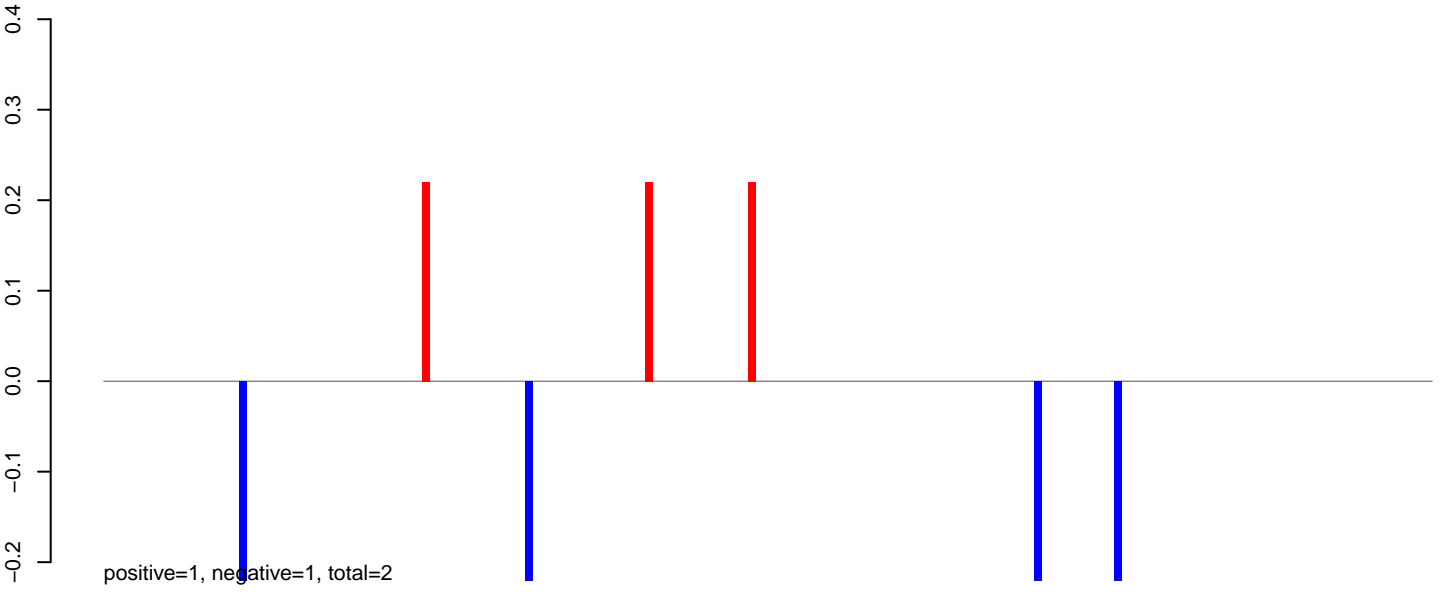

AeAlbo_Fcarc_OA.rep

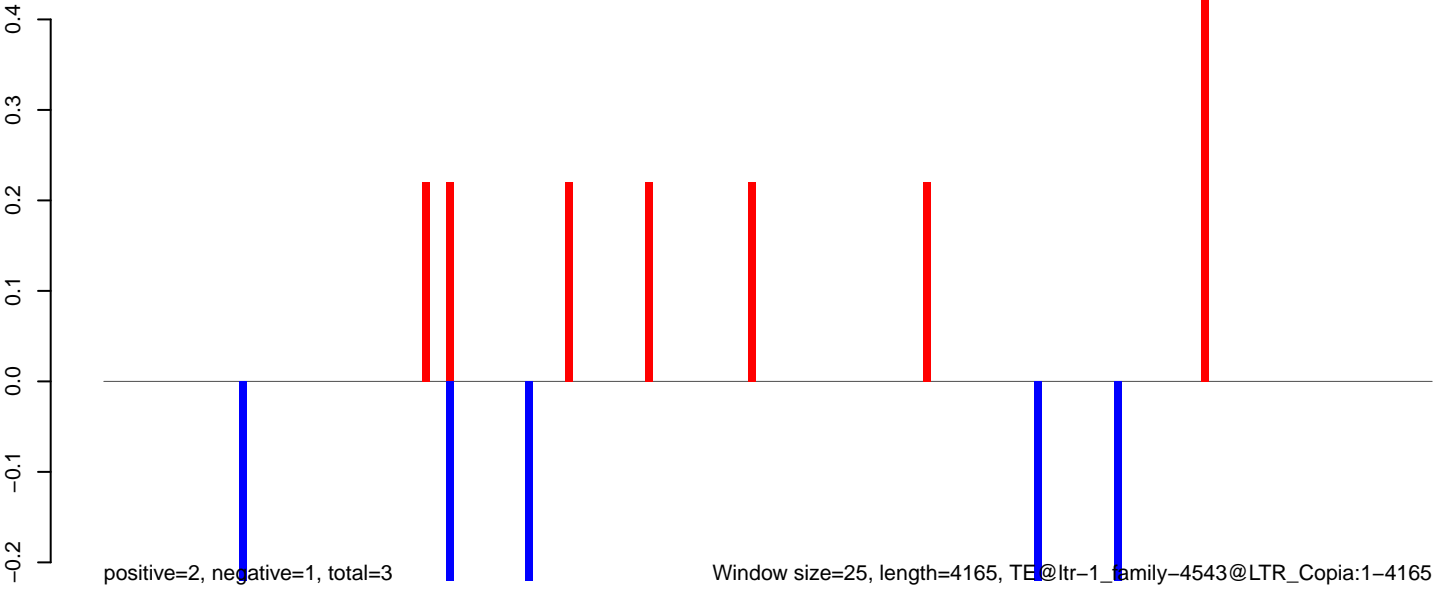

Window size=25, length=4165, TE@ltr-1_family-4543@LTR_Copia:1-4165

0 1000 2000 3000 4000

AeAlbo_Fcarc_OA.18_23.rep



AeAlbo_Fcarc_OA.24_35.rep

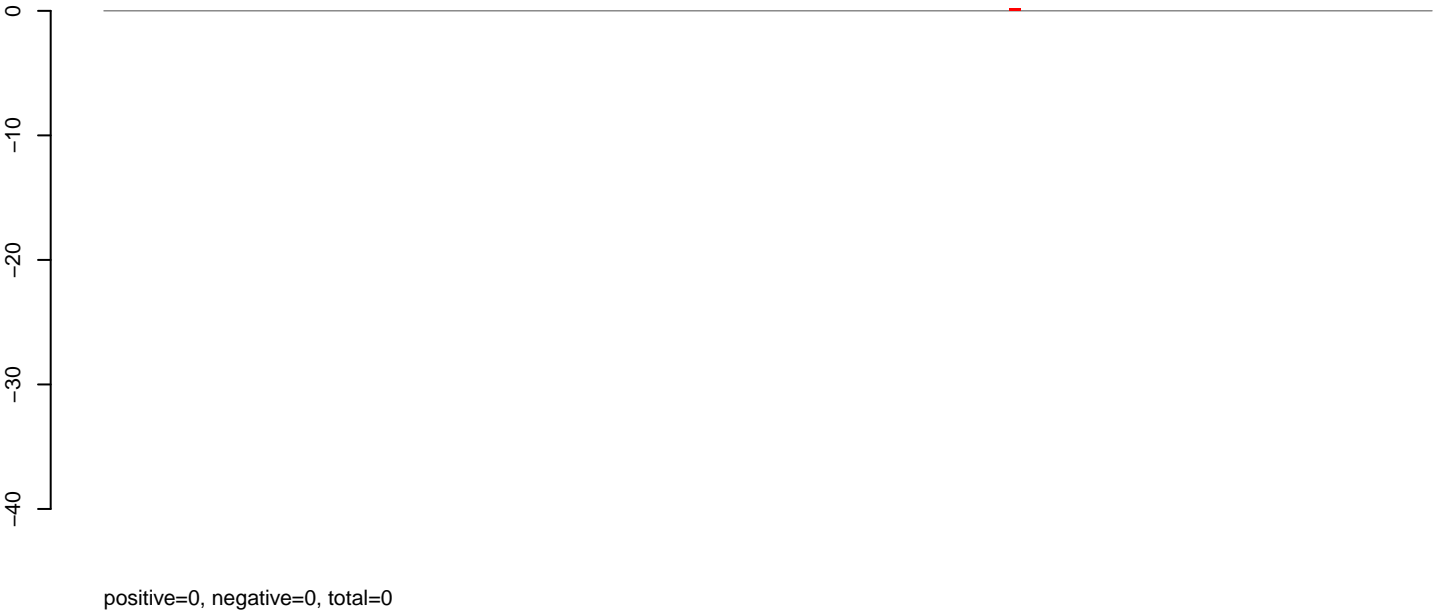

AeAlbo_Fcarc_OA.rep



AeAlbo_Fcarc_OA.18_23.rep

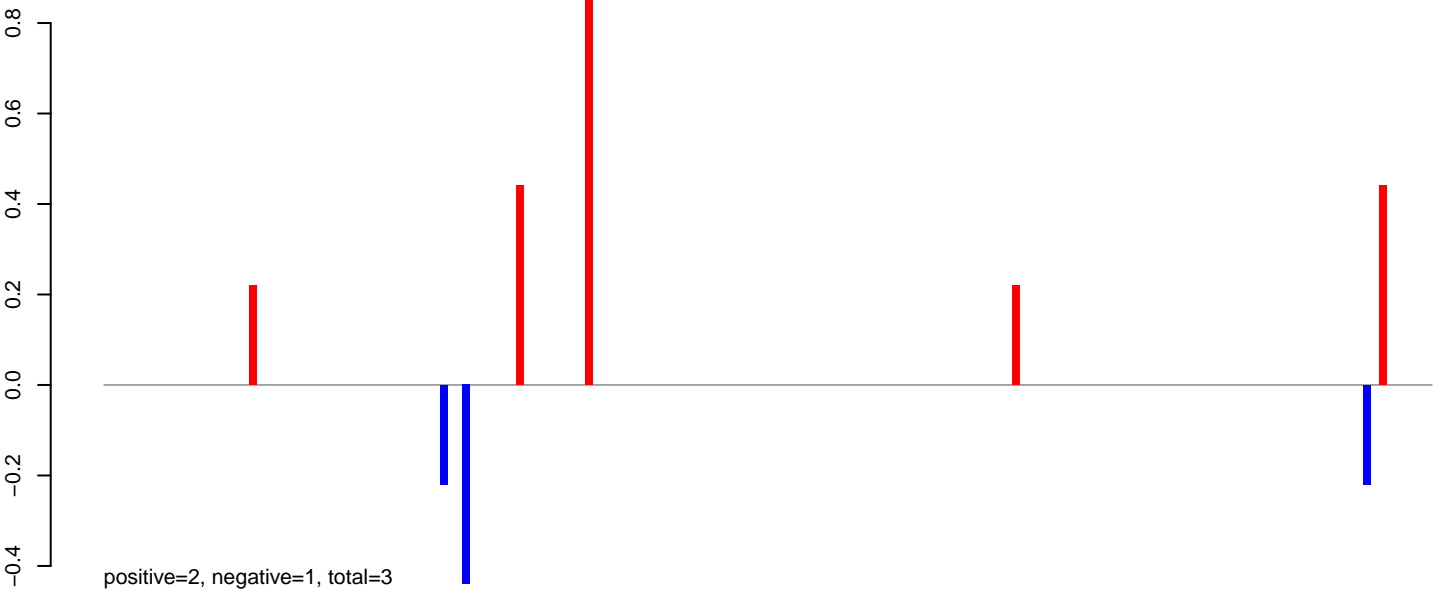

AeAlbo_Fcarc_OA.24_35.rep

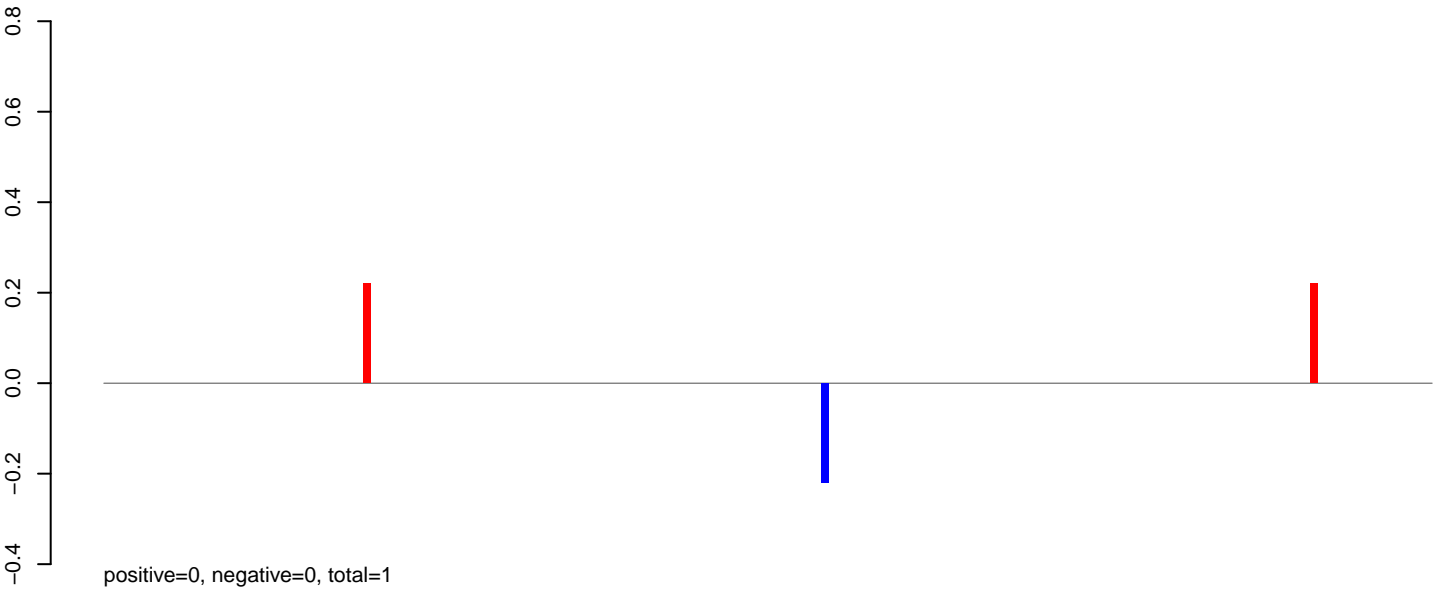

AeAlbo_Fcarc_OA.rep

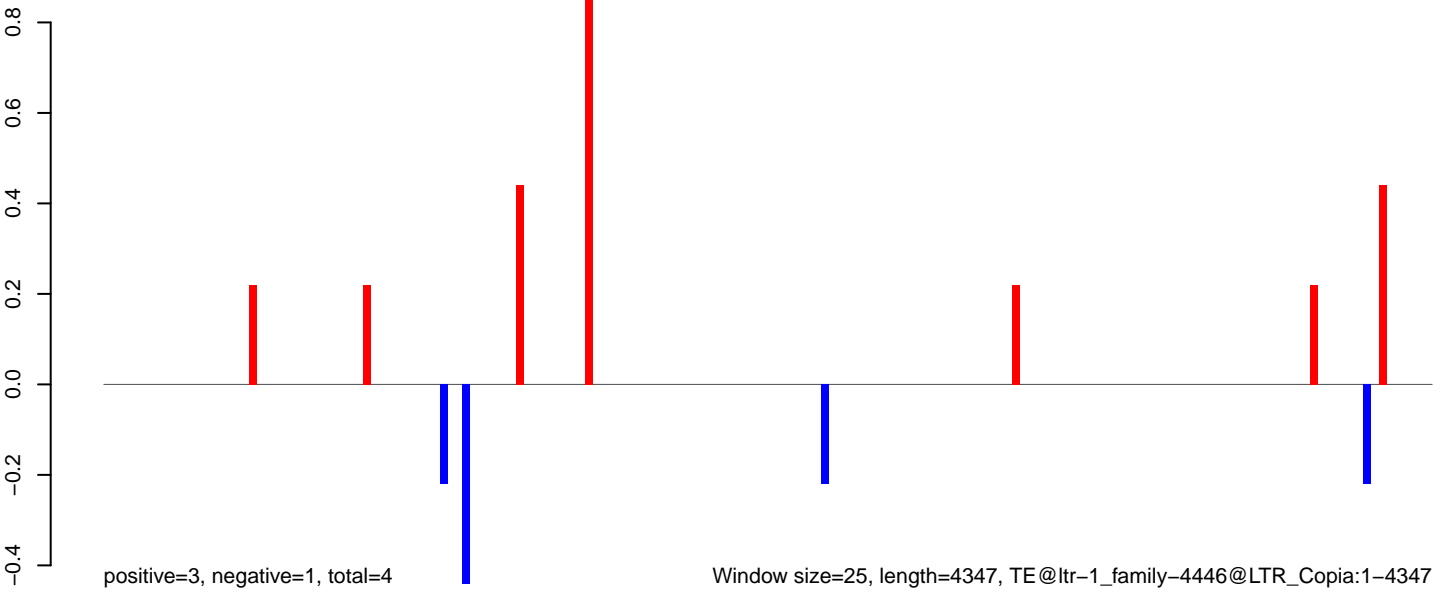

Window size=25, length=4347, TE@ltr-1_family-4446@LTR_Copia:1-4347

0 1000 2000 3000 4000

AeAlbo_Fcarc_OA.18_23.rep

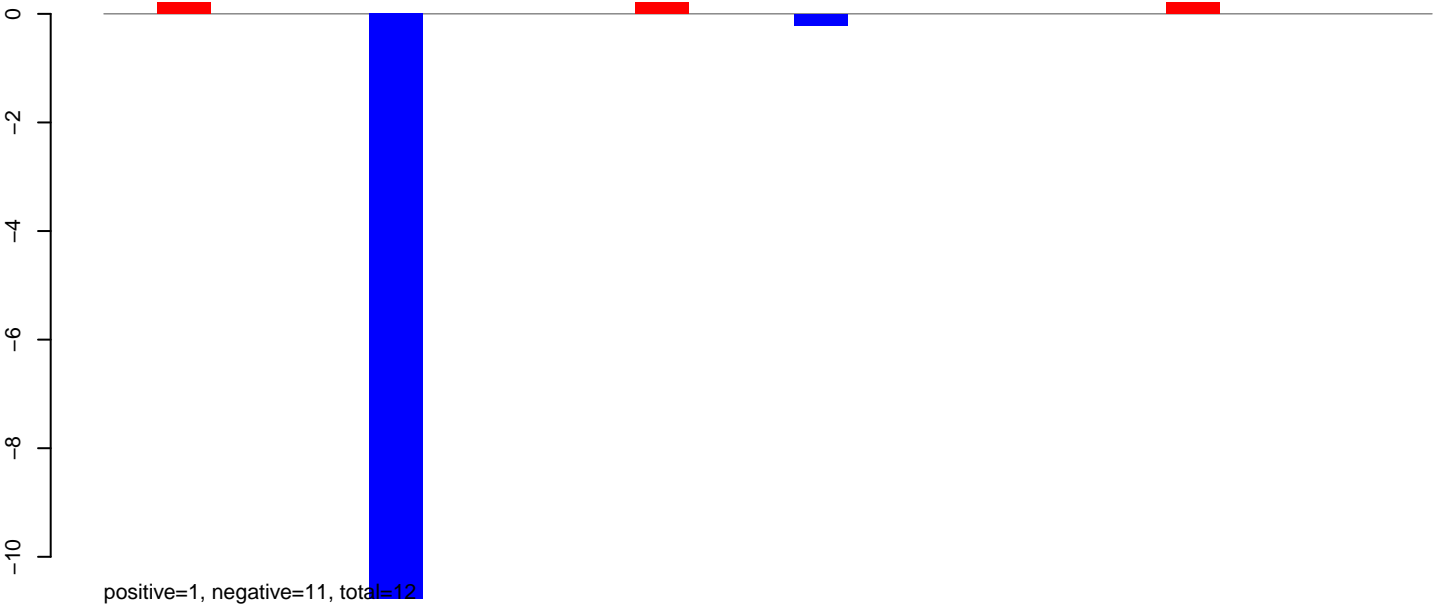

AeAlbo_Fcarc_OA.24_35.rep

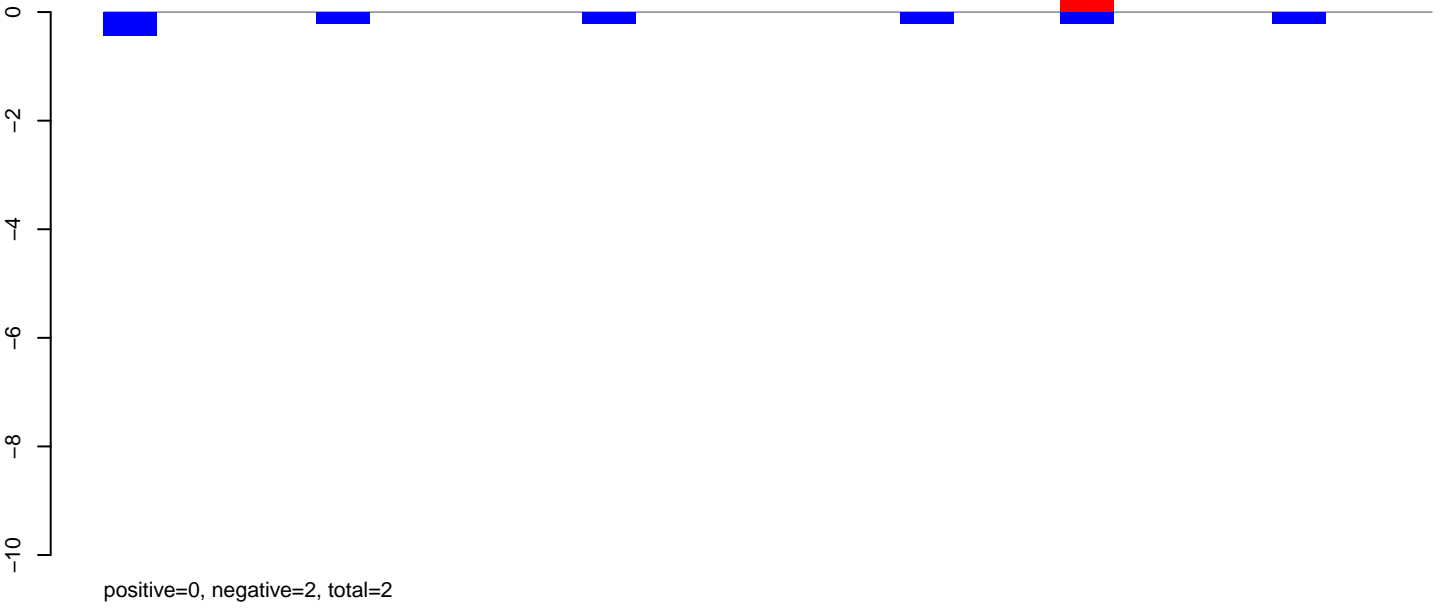

AeAlbo_Fcarc_OA.rep

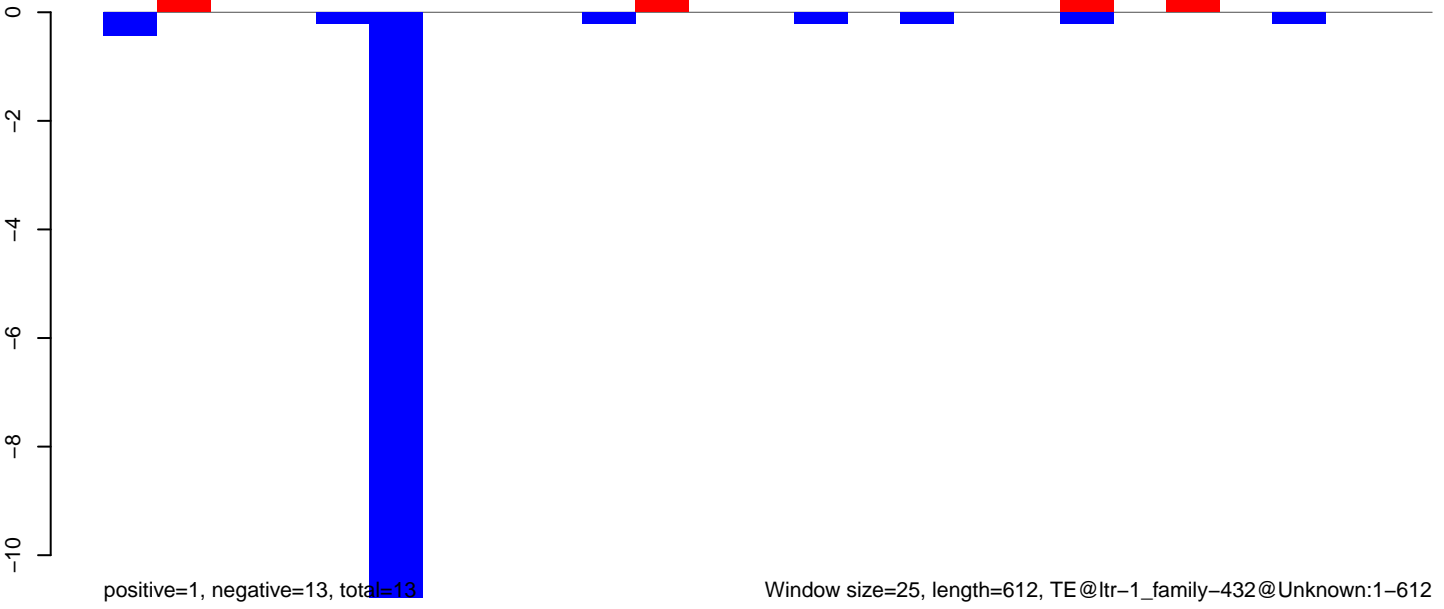

AeAlbo_Fcarc_OA.18_23.rep

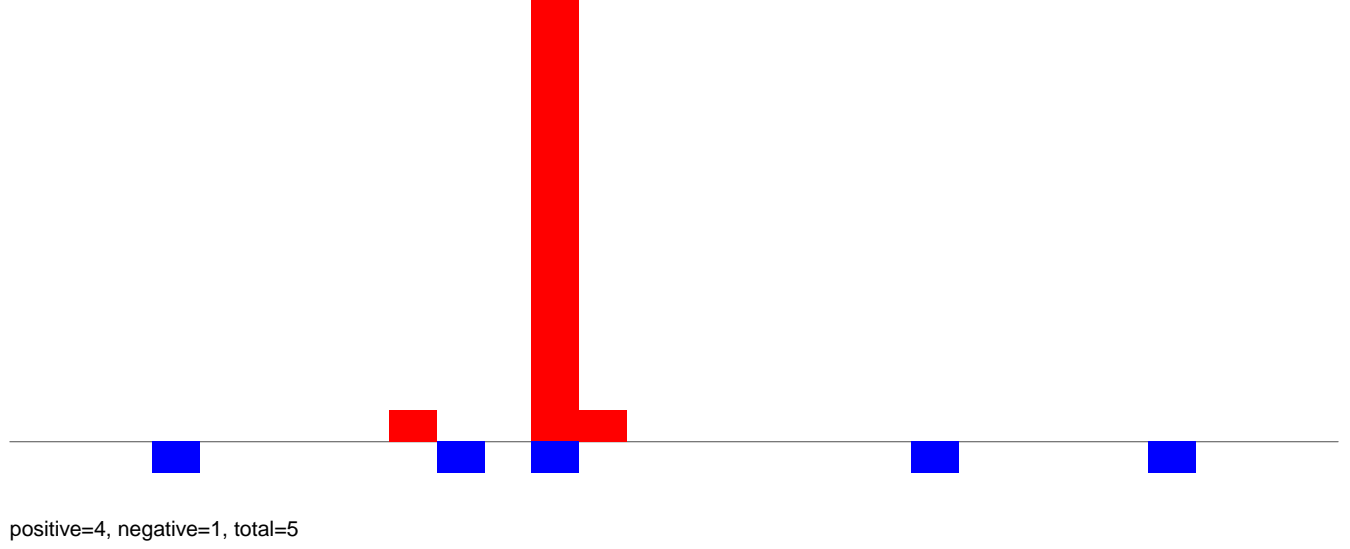

AeAlbo_Fcarc_OA.24_35.rep

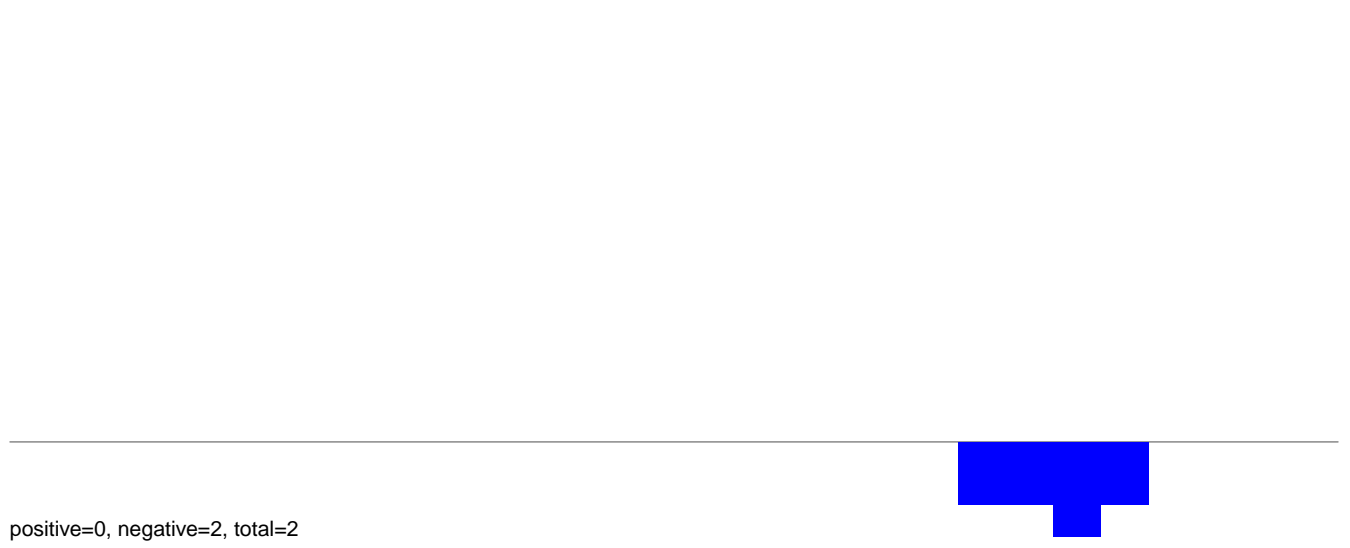

AeAlbo_Fcarc_OA.rep

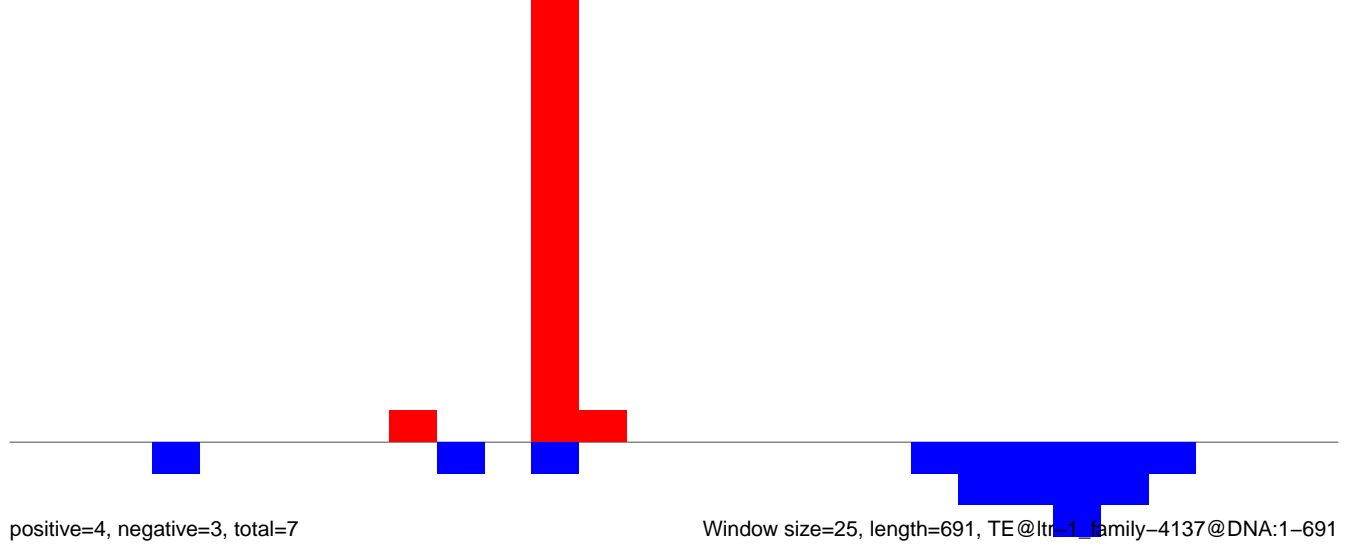

AeAlbo_FcArc_OA.18_23.rep

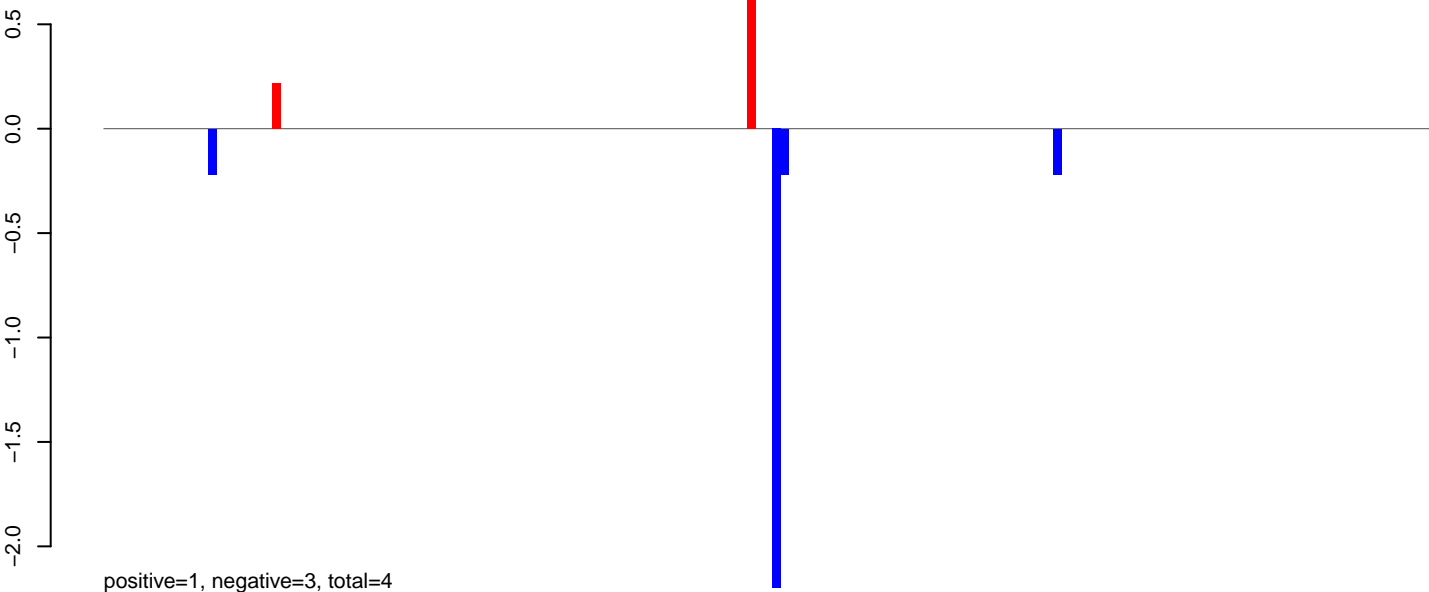

AeAlbo_FcArc_OA.24_35.rep

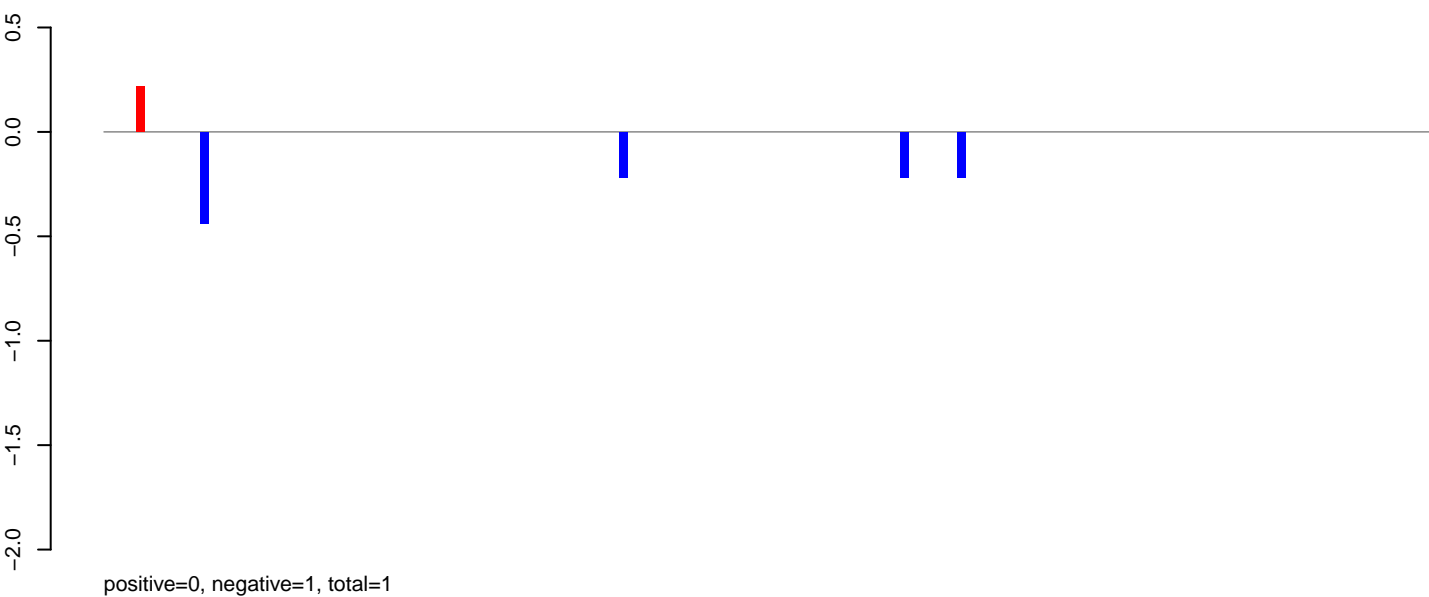

AeAlbo_FcArc_OA.rep

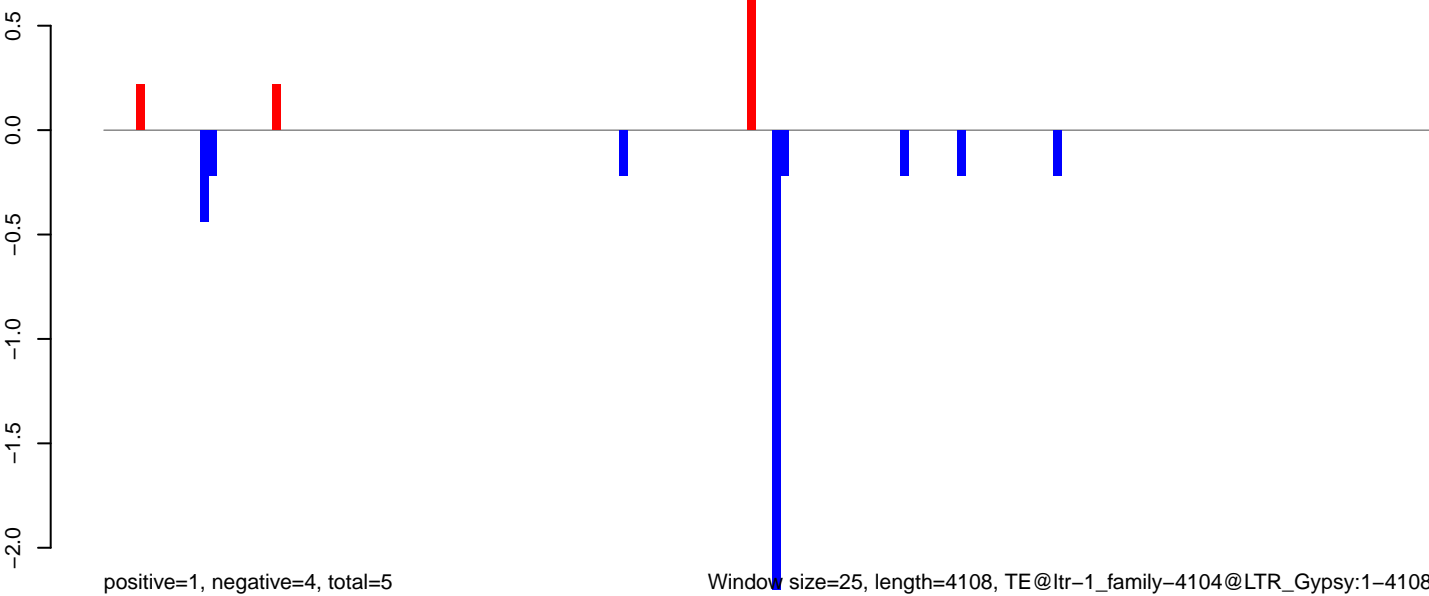

Window size=25, length=4108, TE@ltr-1_family-4104@LTR_Gypsy:1-4108

AeAlbo_Fcarc_OA.18_23.rep

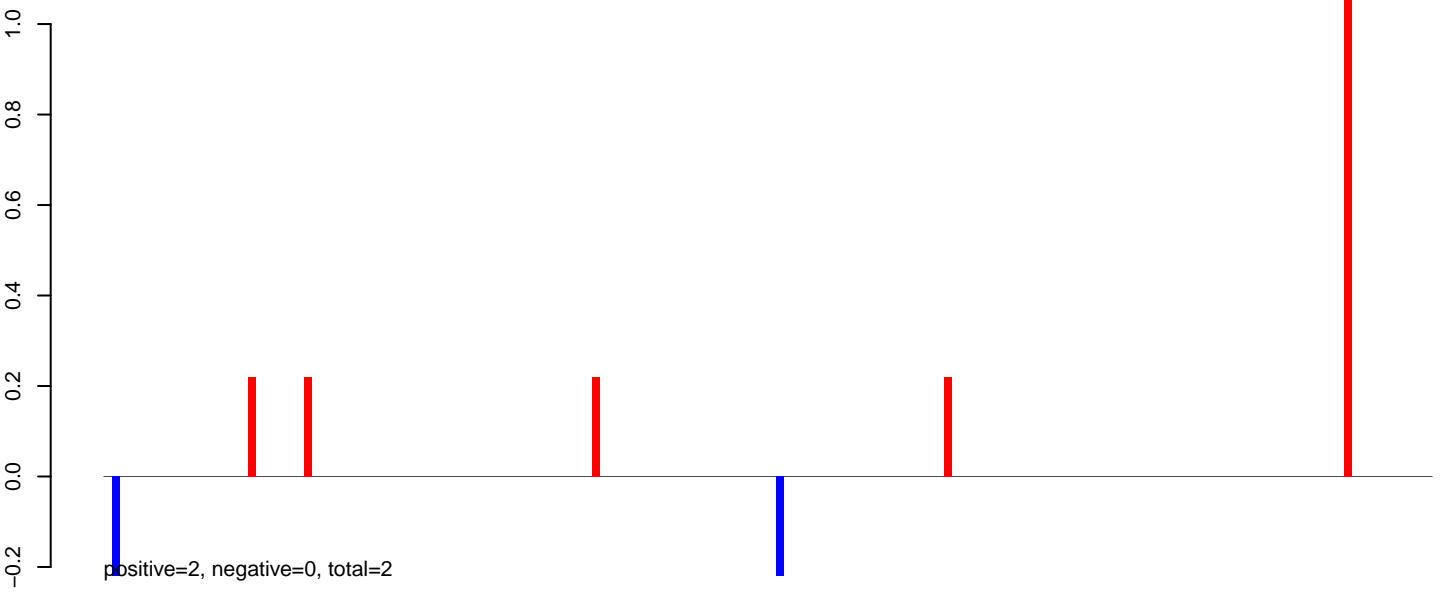

AeAlbo_Fcarc_OA.24_35.rep

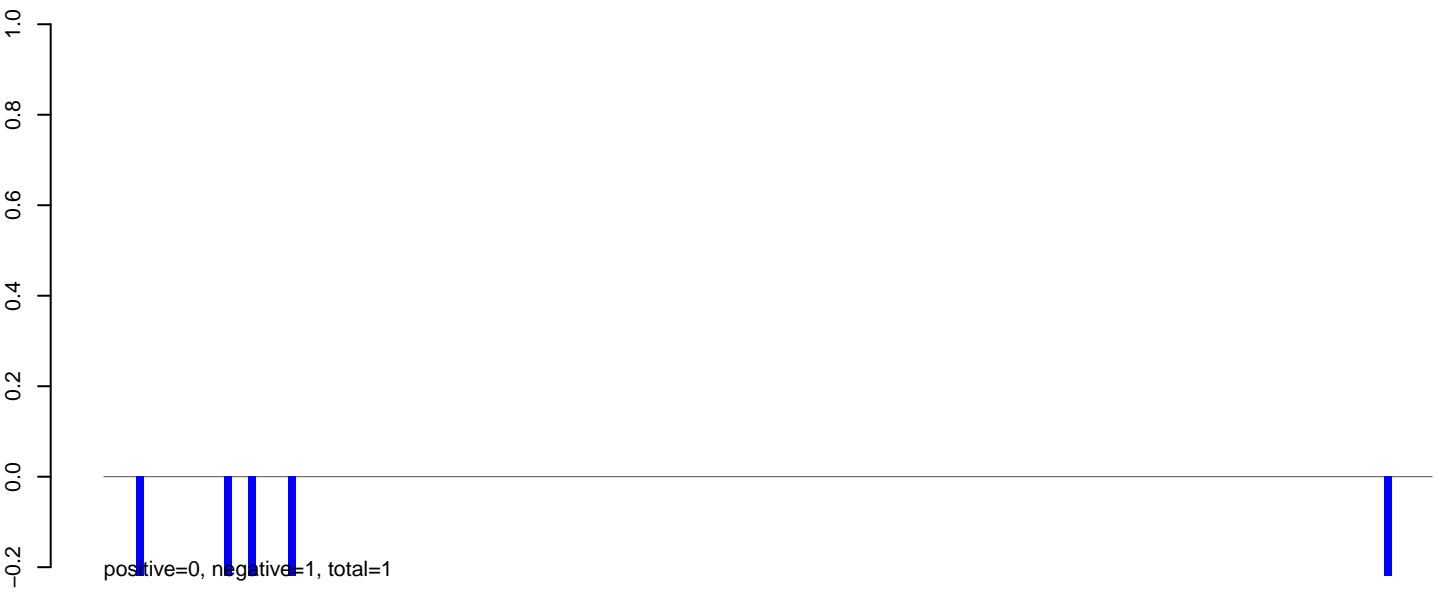

AeAlbo_Fcarc_OA.rep

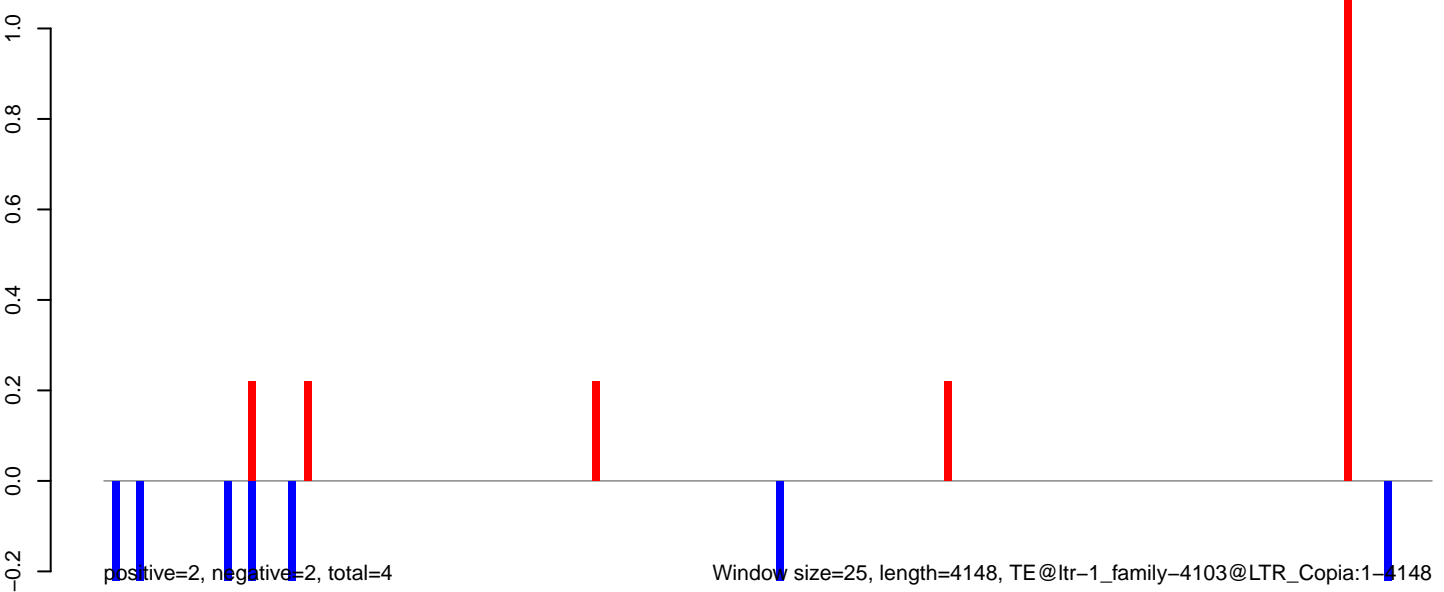

AeAlbo_Fcarc_OA.18_23.rep



AeAlbo_Fcarc_OA.24_35.rep

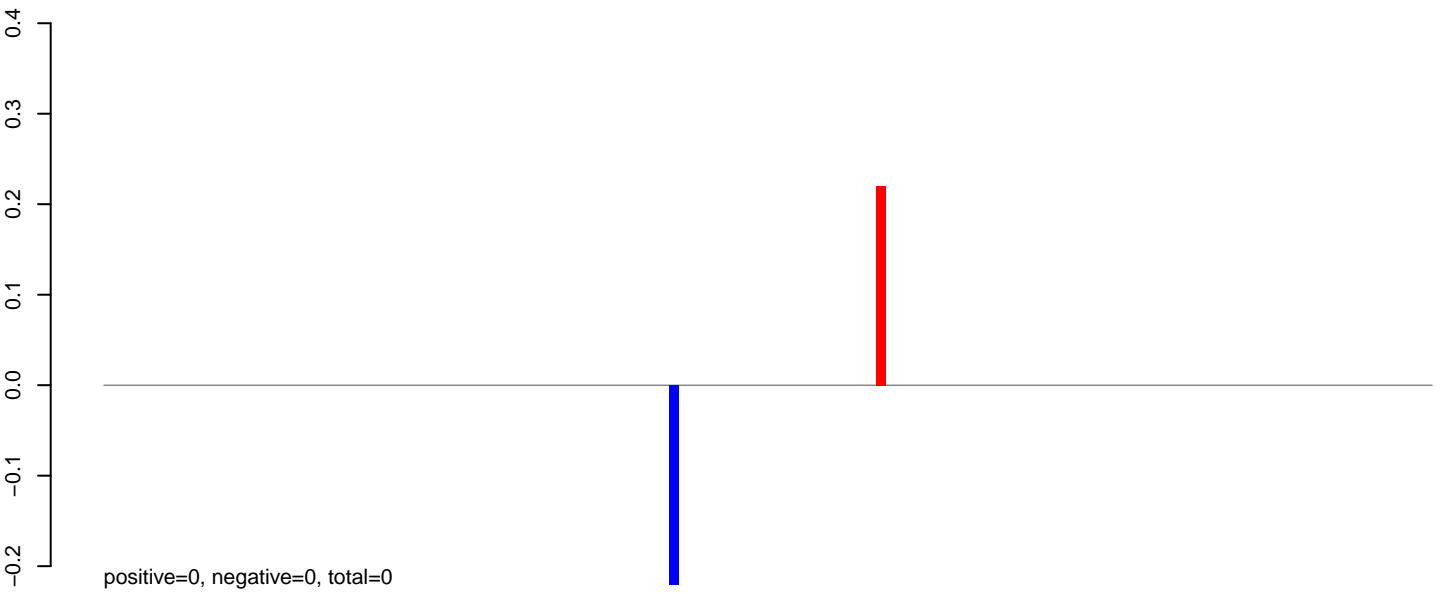

AeAlbo_Fcarc_OA.rep

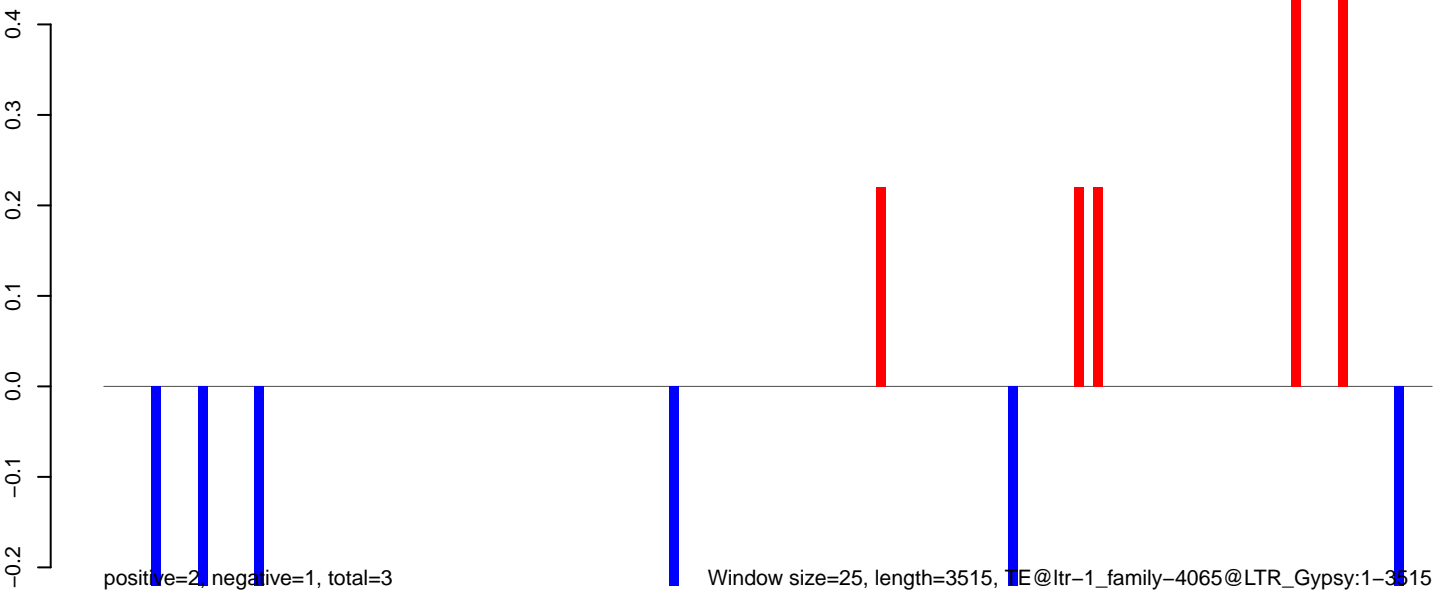

AeAlbo_Fcarc_OA.18_23.rep

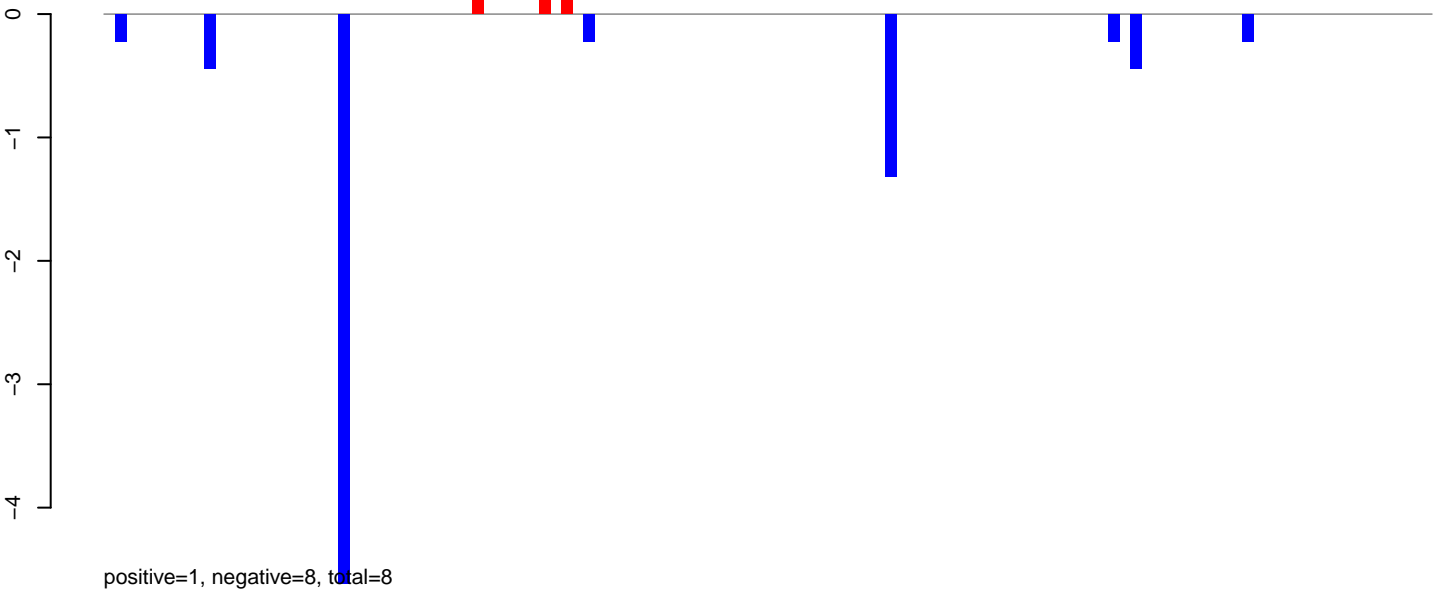

AeAlbo_Fcarc_OA.24_35.rep

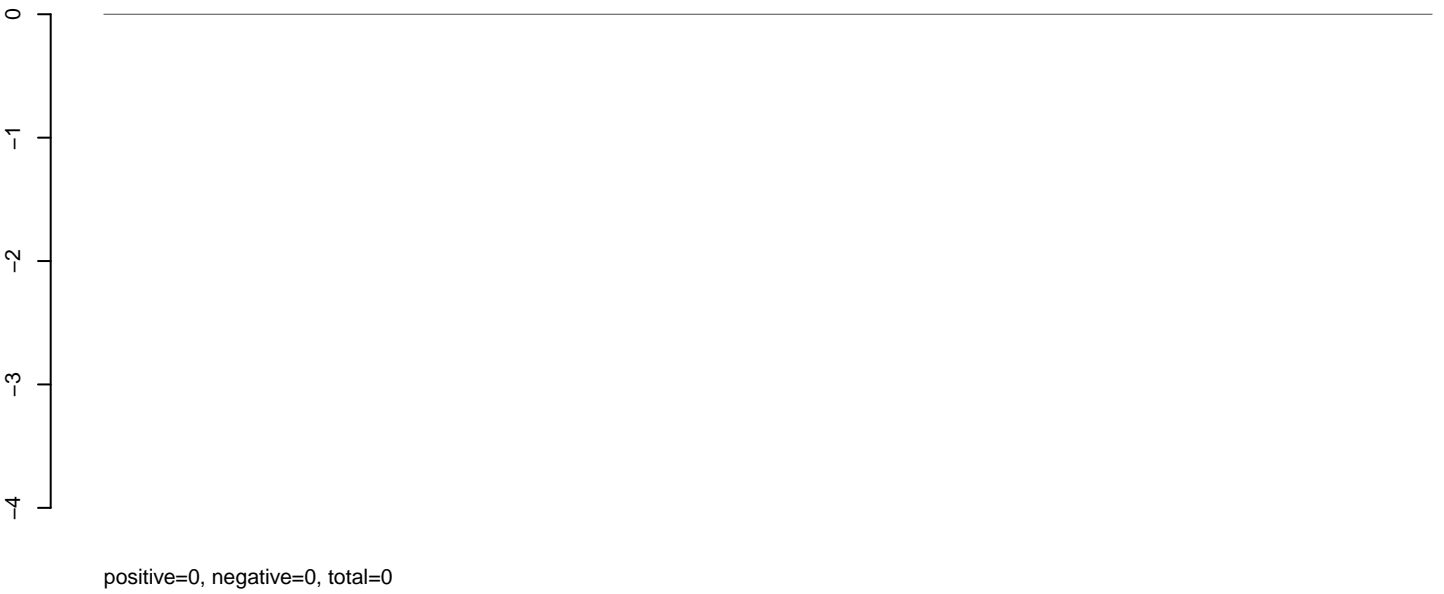

AeAlbo_Fcarc_OA.rep

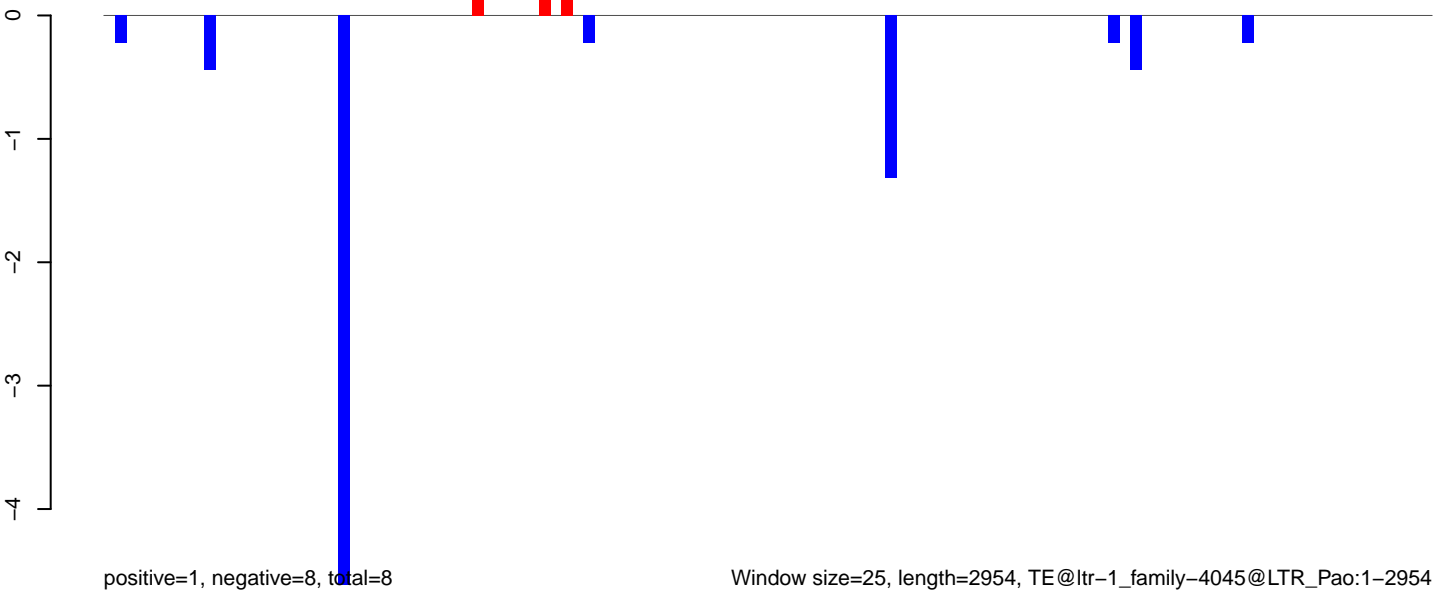

AeAlbo_Fcarc_OA.18_23.rep

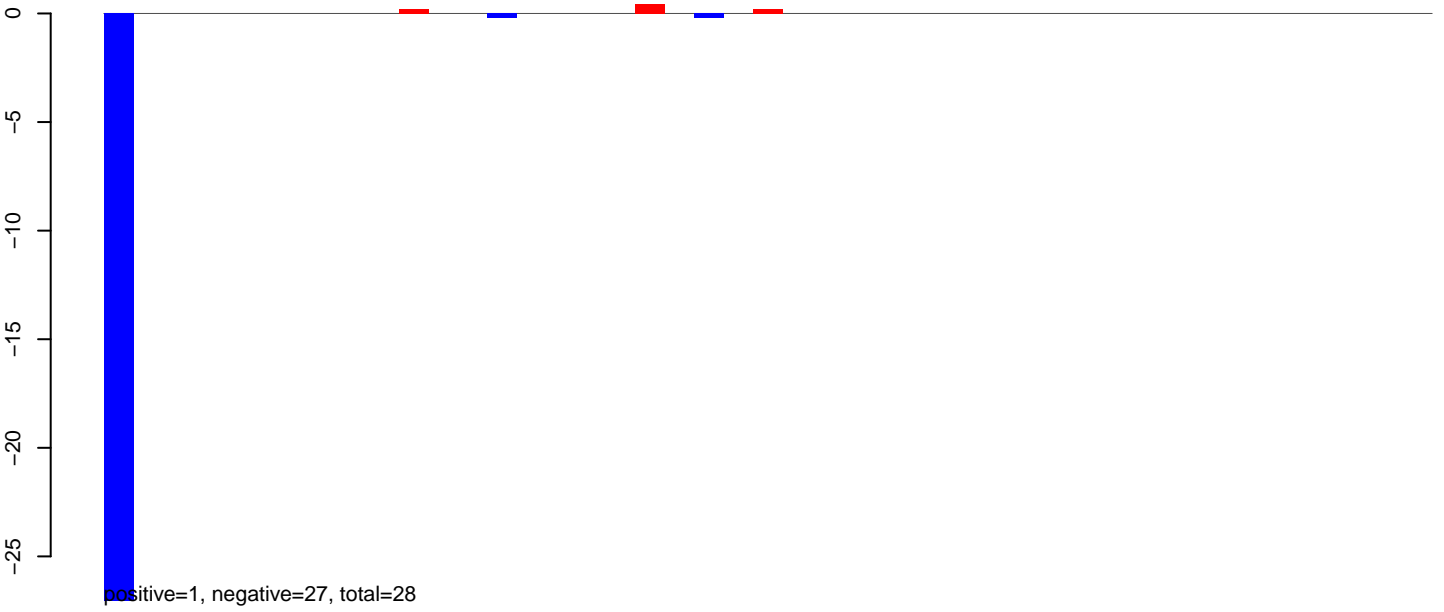

AeAlbo_Fcarc_OA.24_35.rep

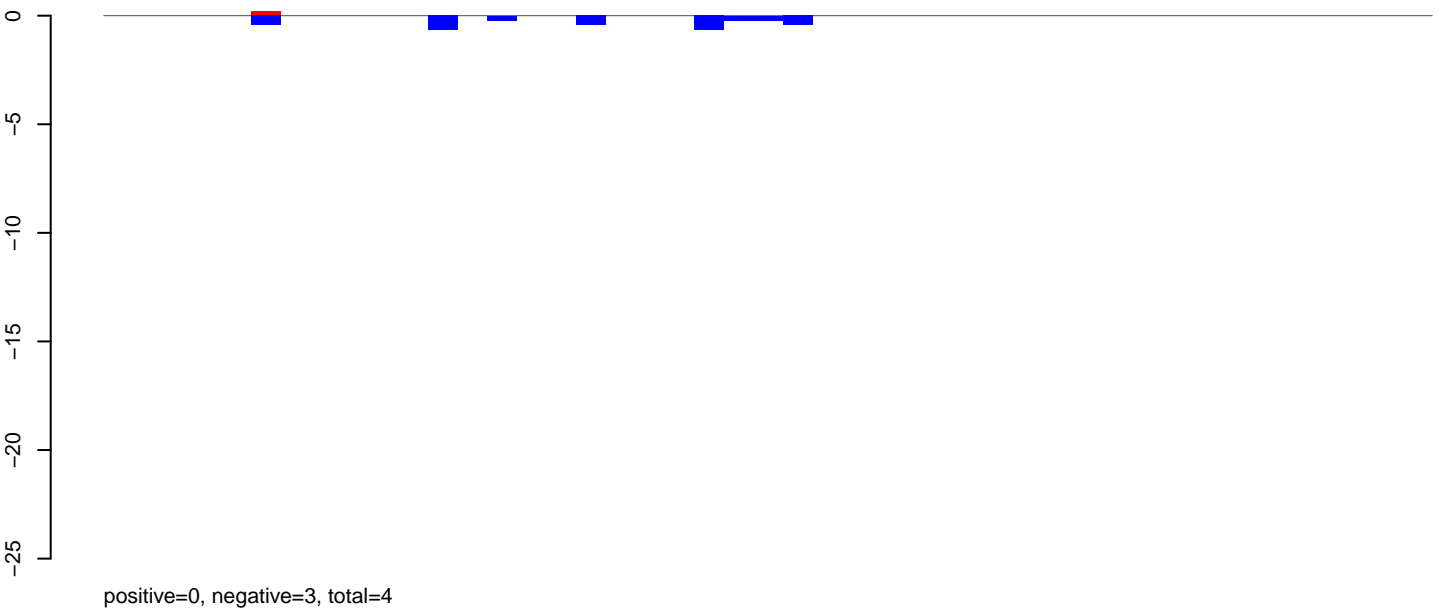

AeAlbo_Fcarc_OA.rep

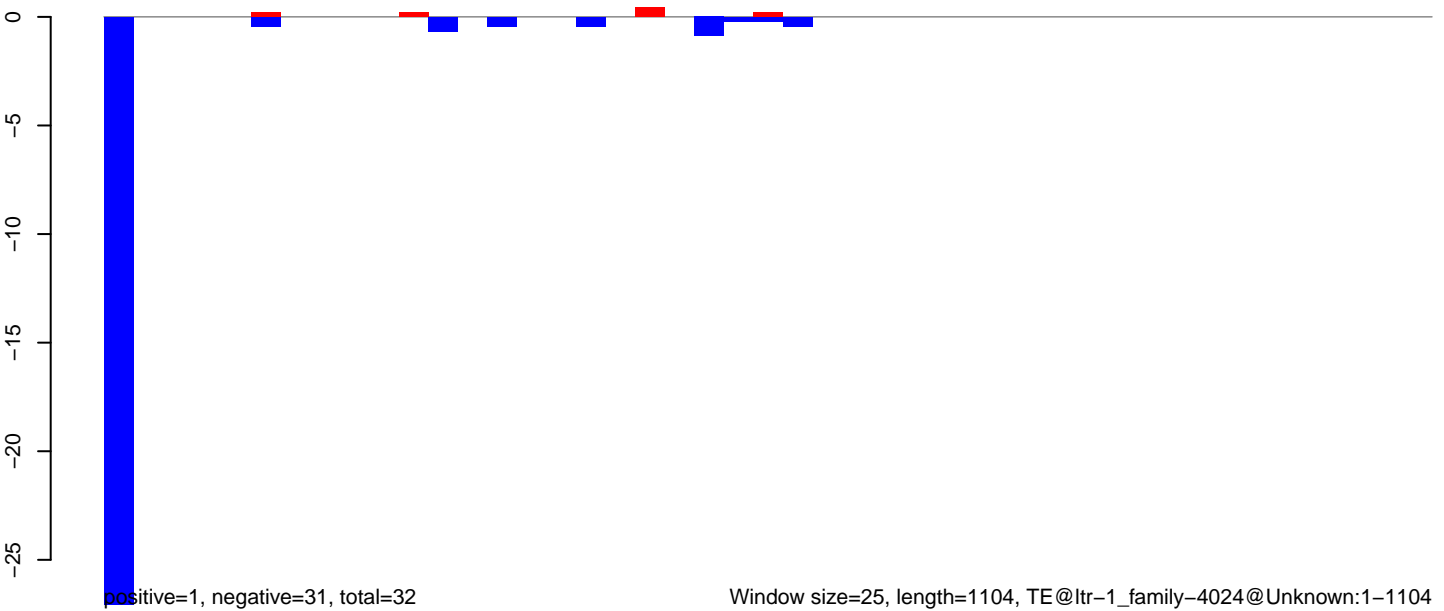

AeAlbo_Fcarc_OA.18_23.rep

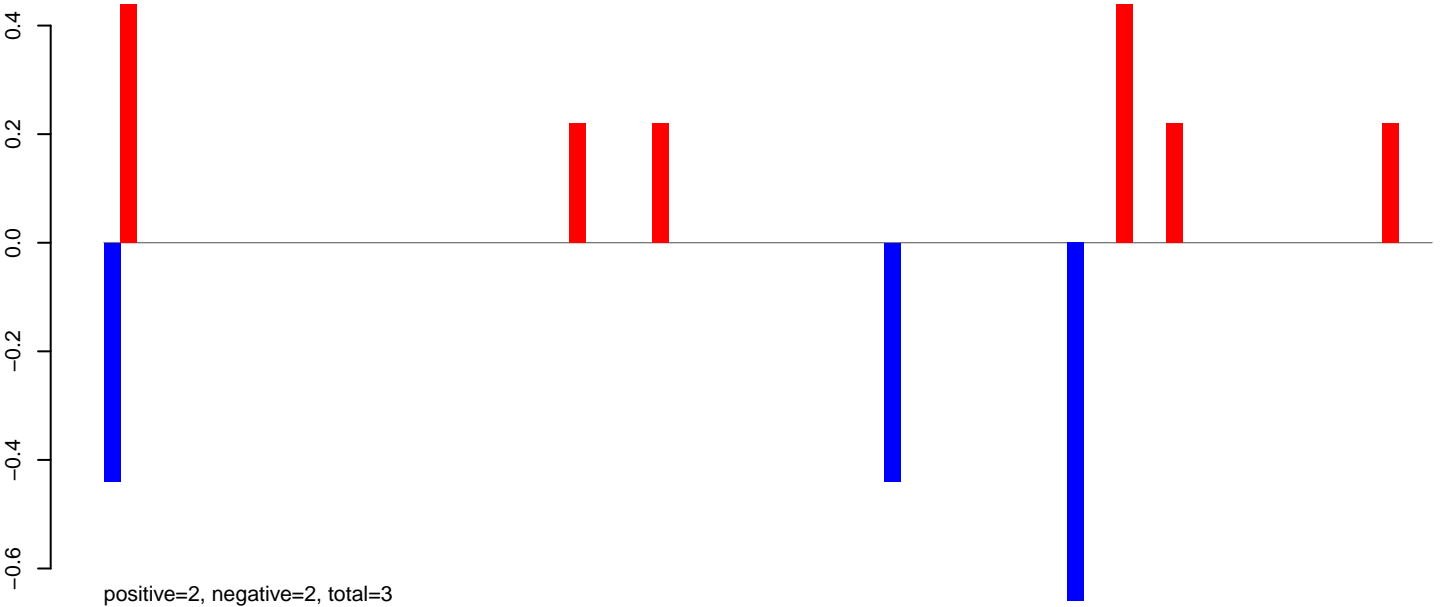

AeAlbo_Fcarc_OA.24_35.rep

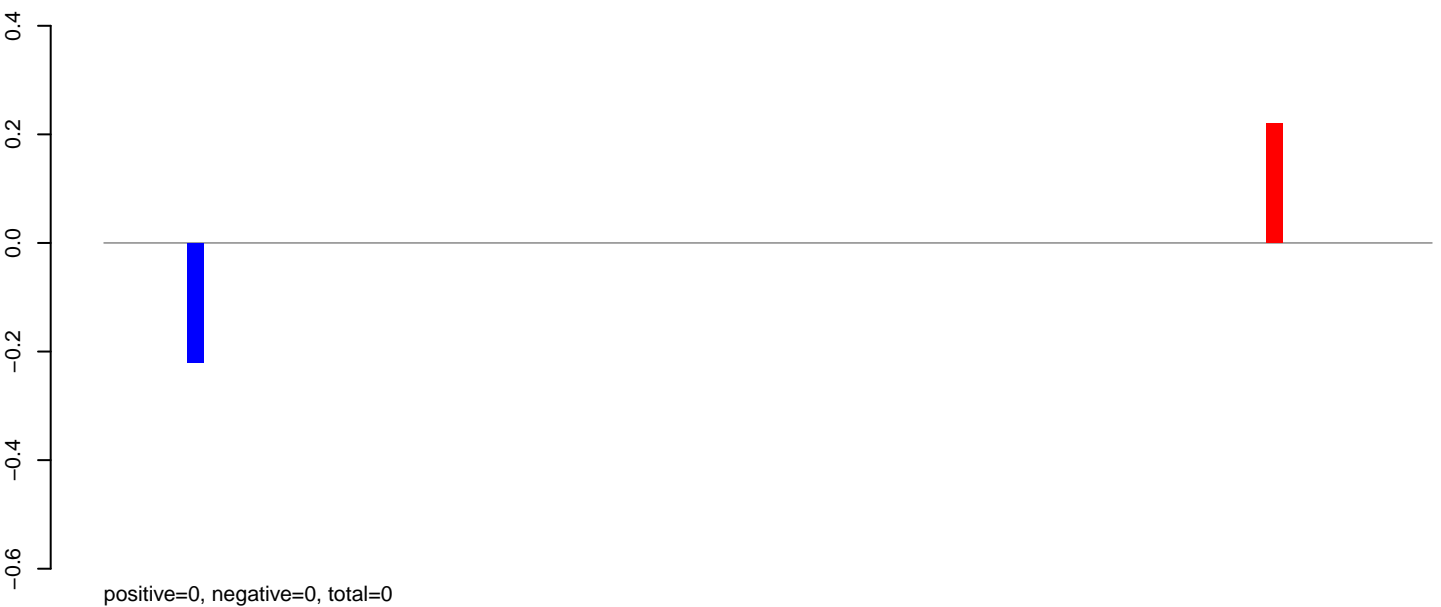

AeAlbo_Fcarc_OA.rep

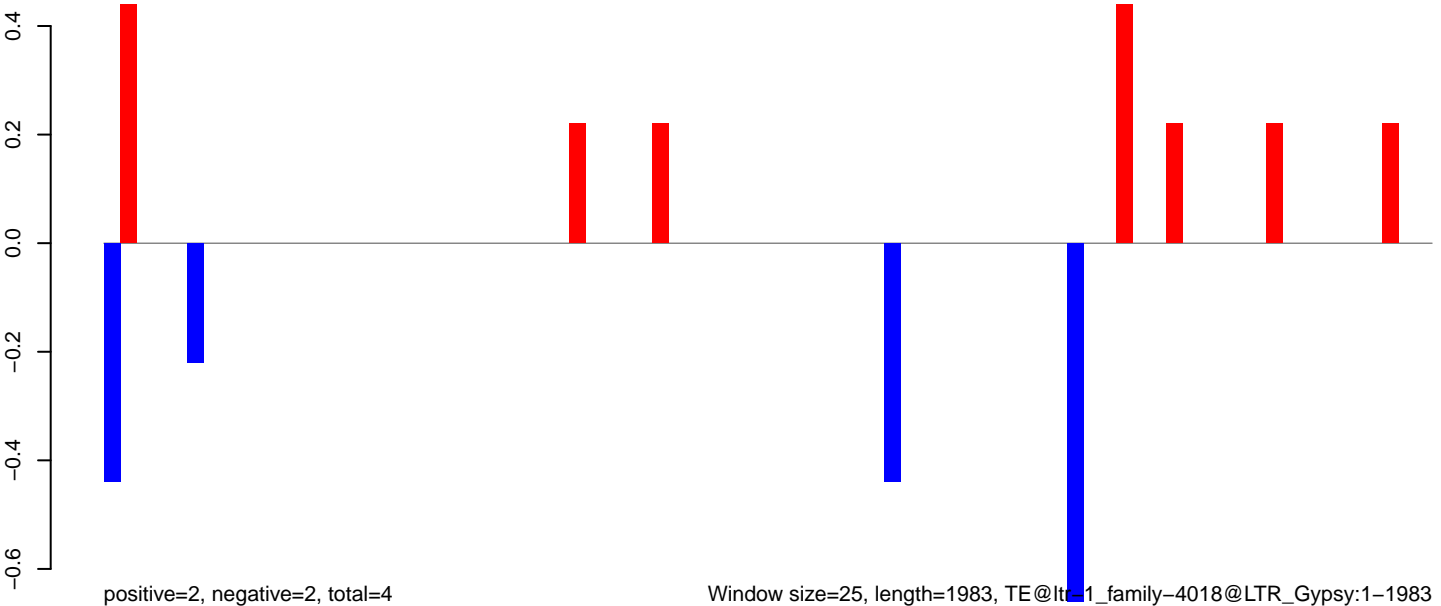

Window size=25, length=1983, TE@lt_1_family-4018@LTR_Gypsy:1-1983

AeAlbo_Fcarc_OA.18_23.rep

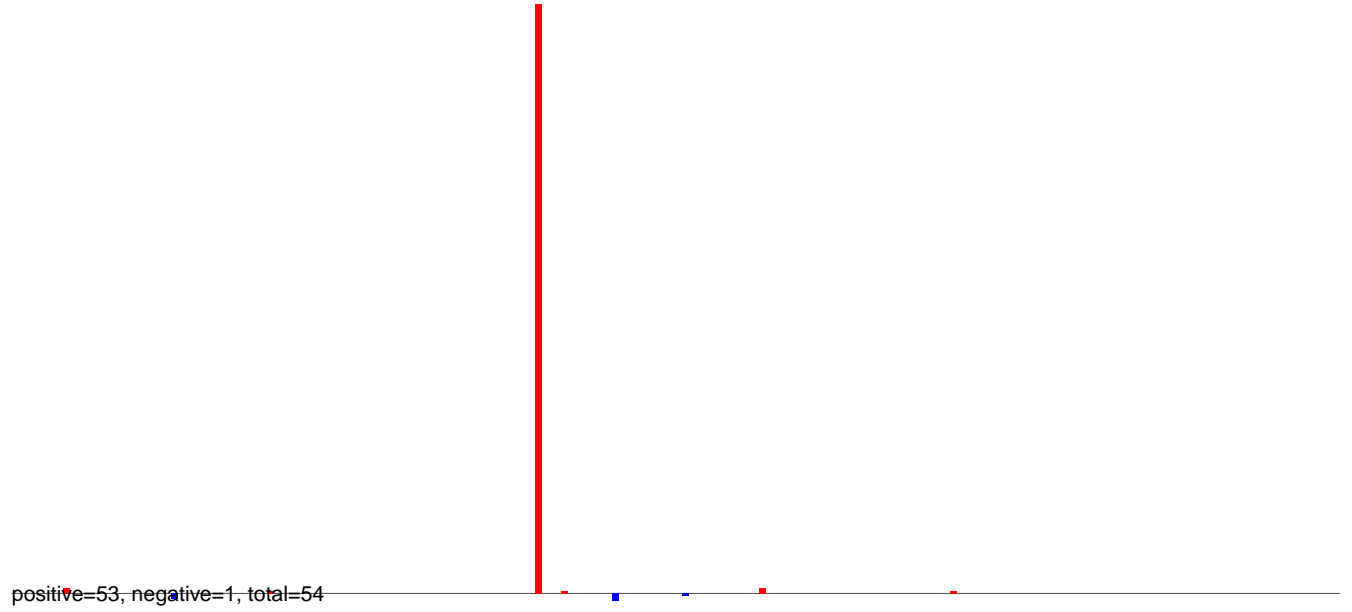

AeAlbo_Fcarc_OA.24_35.rep

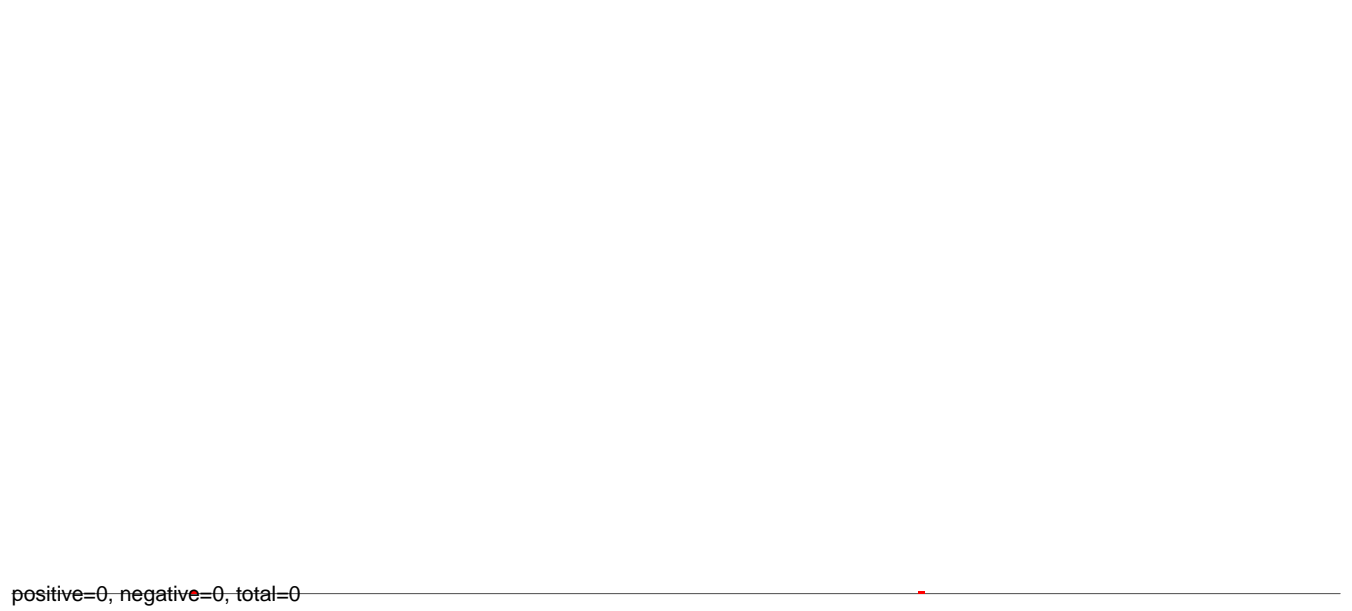

AeAlbo_Fcarc_OA.rep

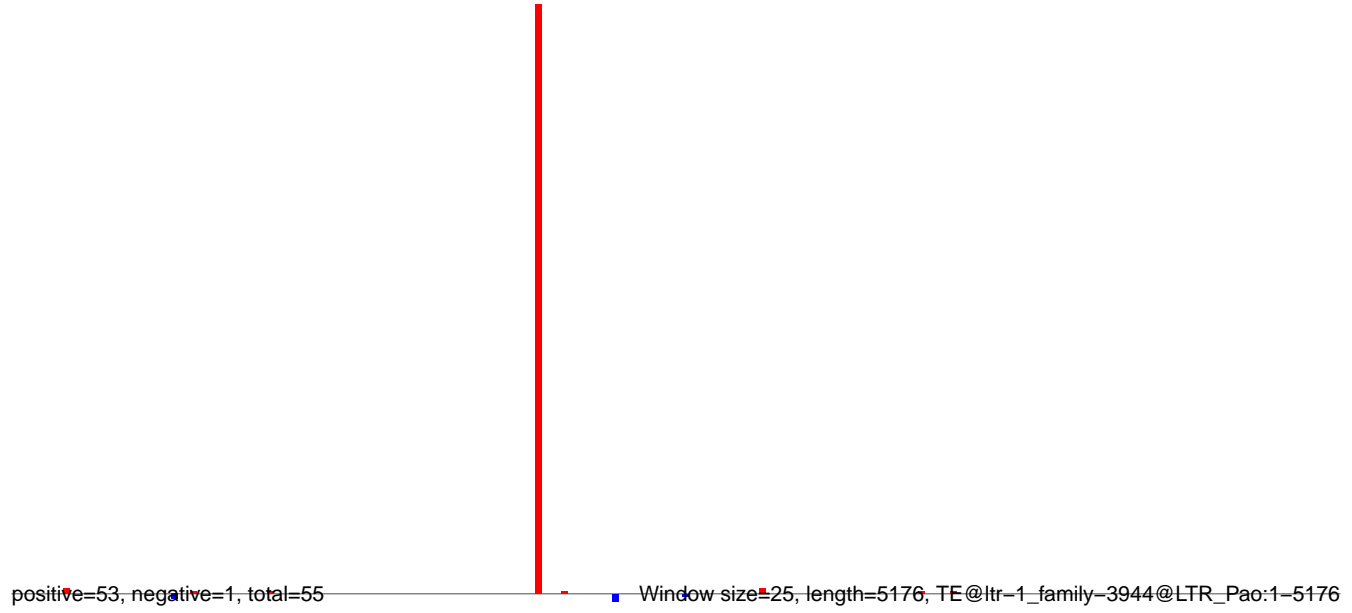

AeAlbo_Fcarc_OA.18_23.rep

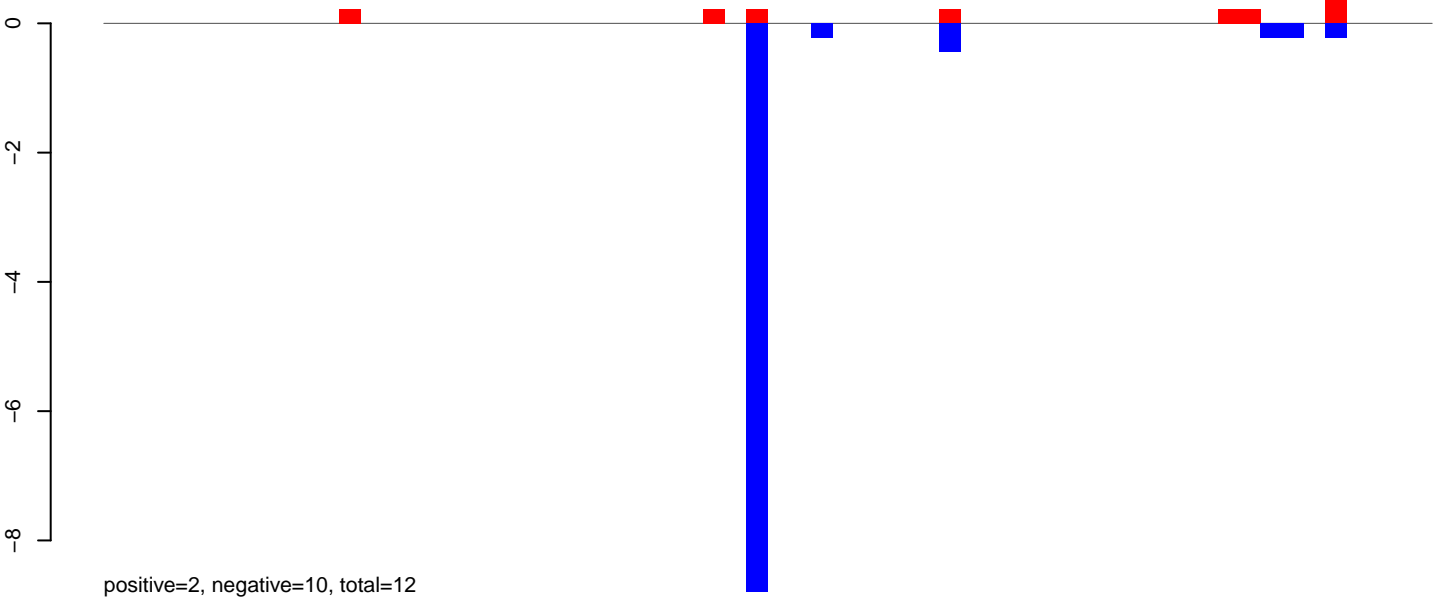

AeAlbo_Fcarc_OA.24_35.rep

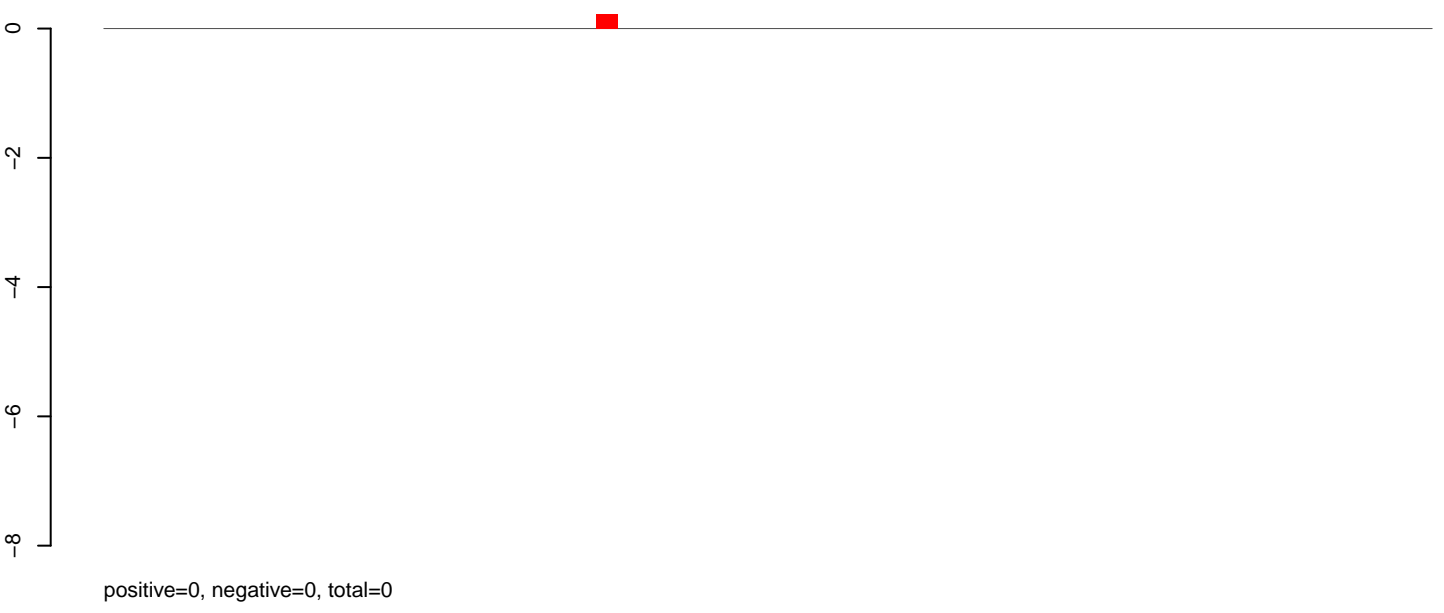

AeAlbo_Fcarc_OA.rep

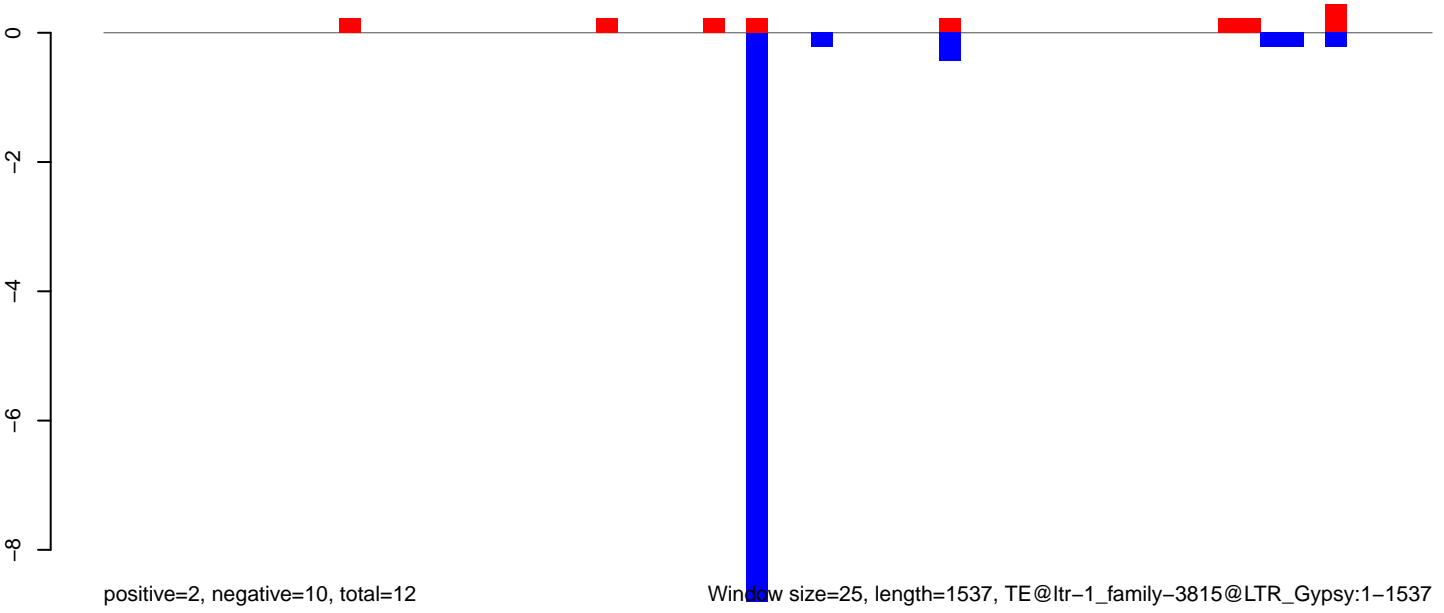

Window size=25, length=1537, TE@ltr-1_family-3815@LTR_Gypsy:1-1537

0 500 1000 1500

AeAlbo_Fcarc_OA.18_23.rep

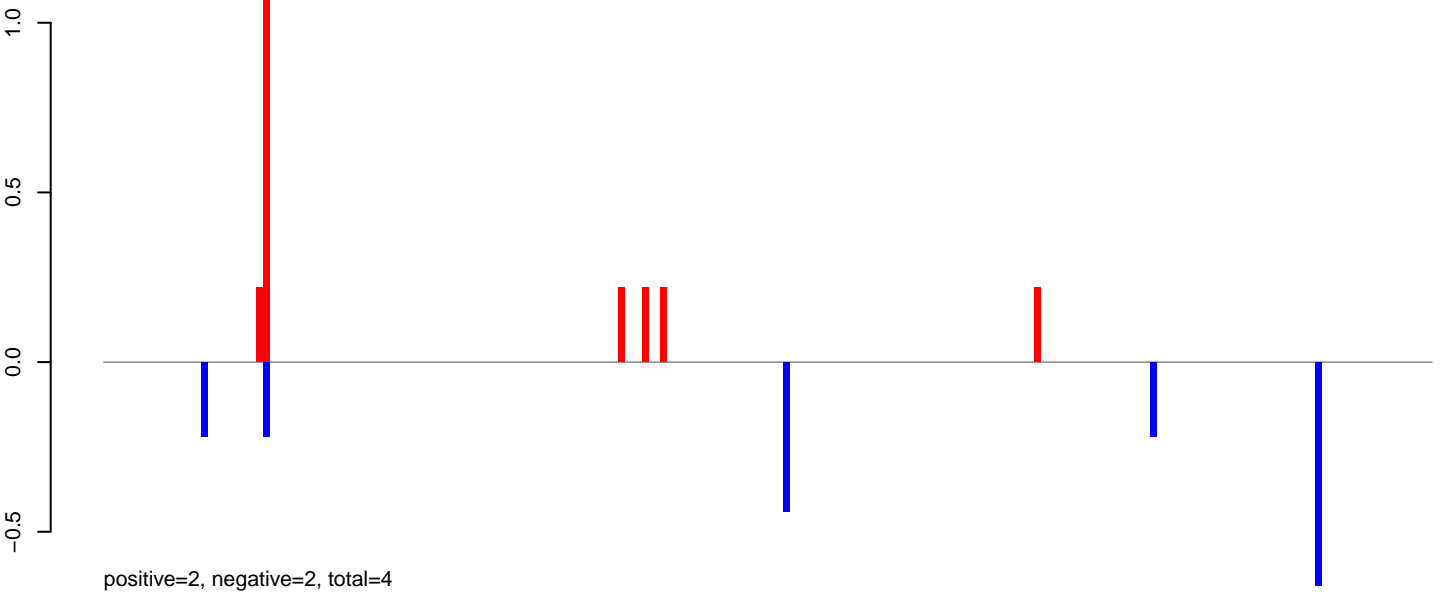

AeAlbo_Fcarc_OA.24_35.rep

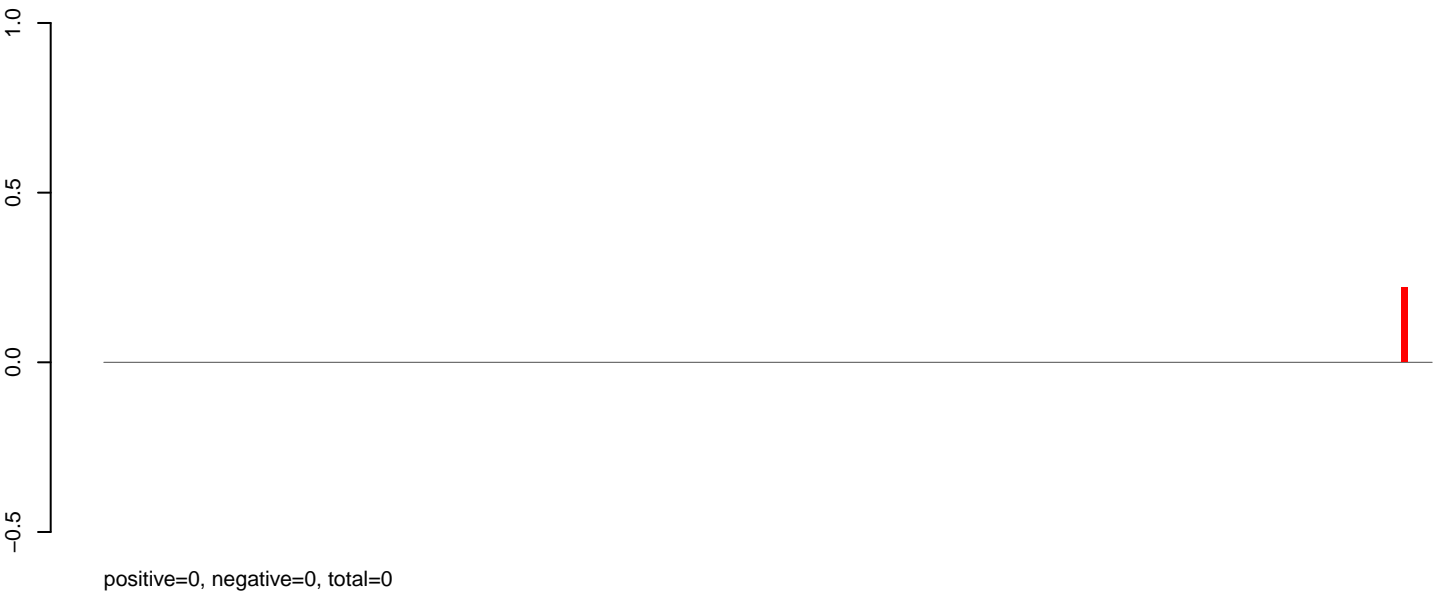

AeAlbo_Fcarc_OA.rep

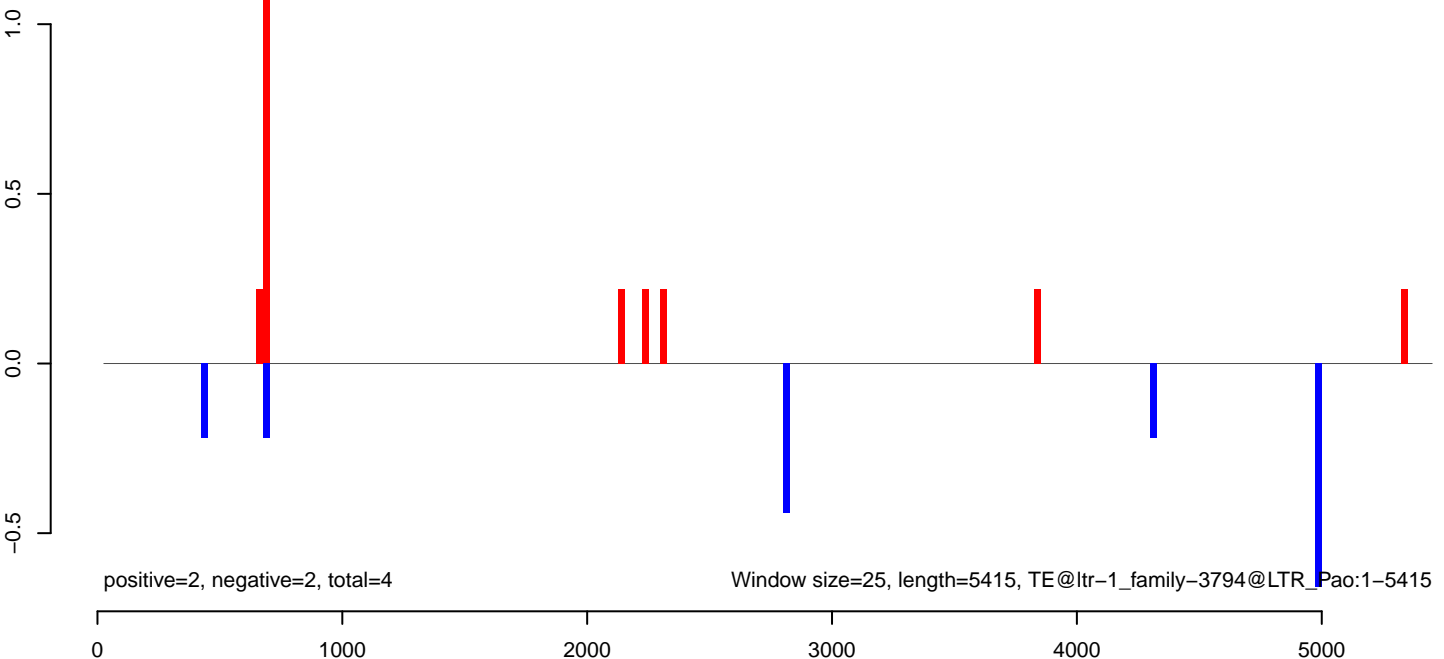

AeAlbo_Fcarc_OA.18_23.rep

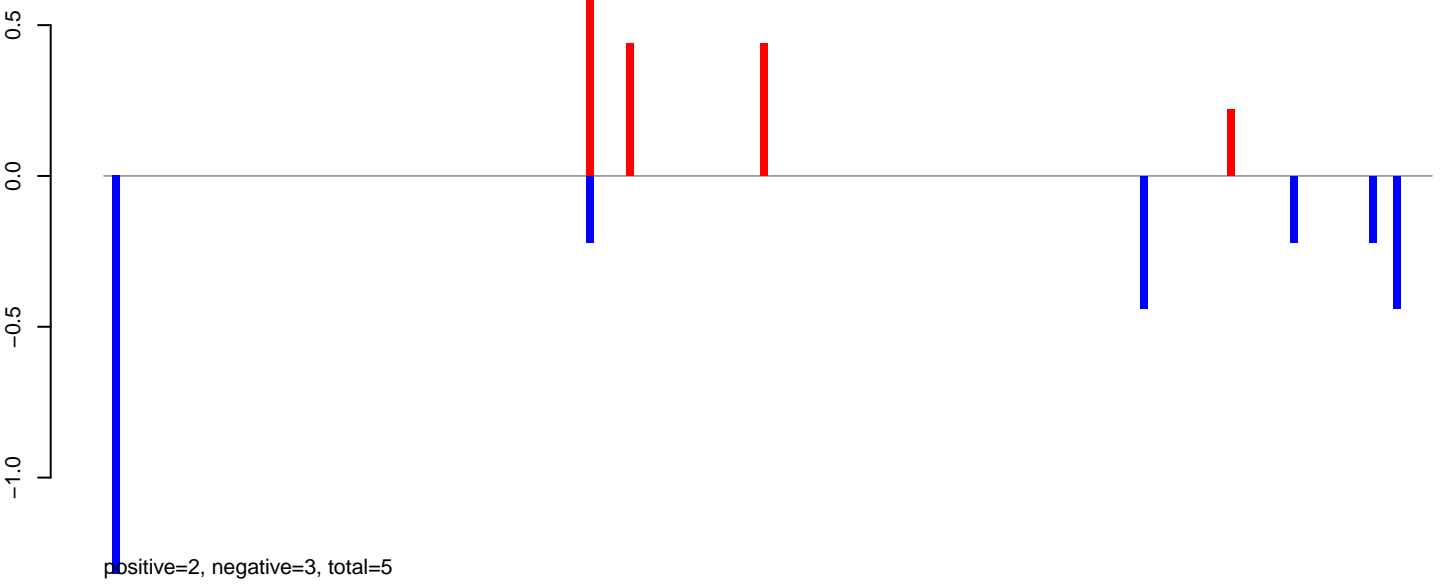

AeAlbo_Fcarc_OA.24_35.rep

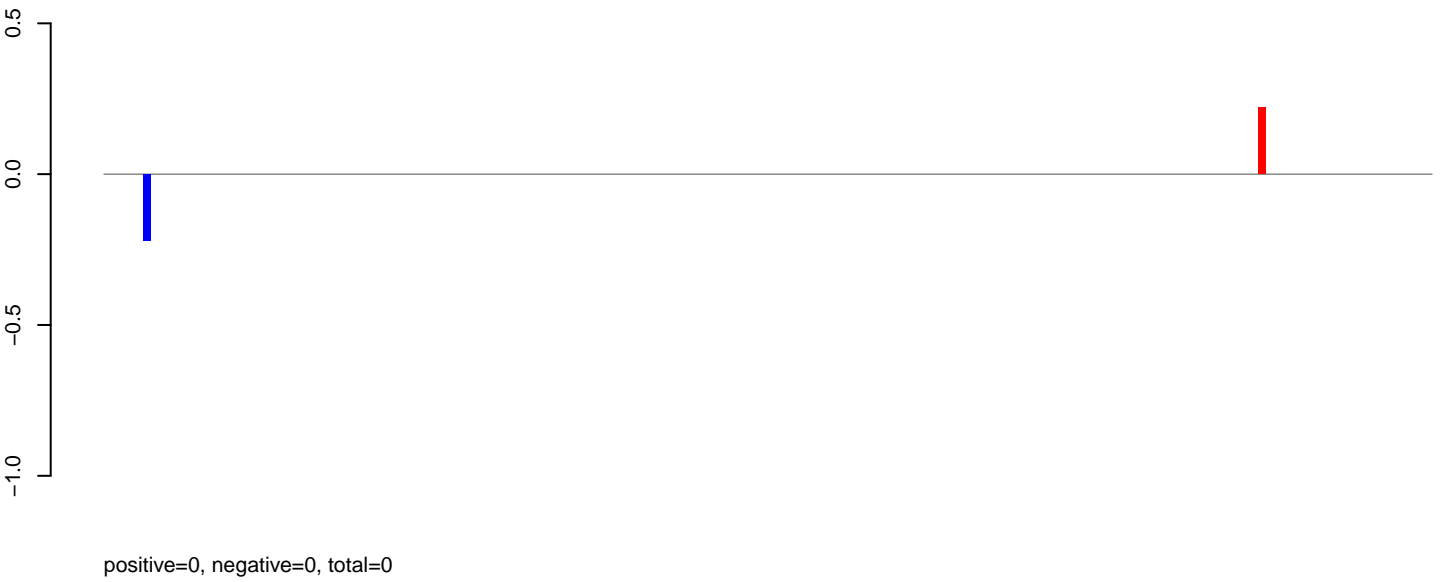

AeAlbo_Fcarc_OA.rep



AeAlbo_Fcarc_OA.18_23.rep

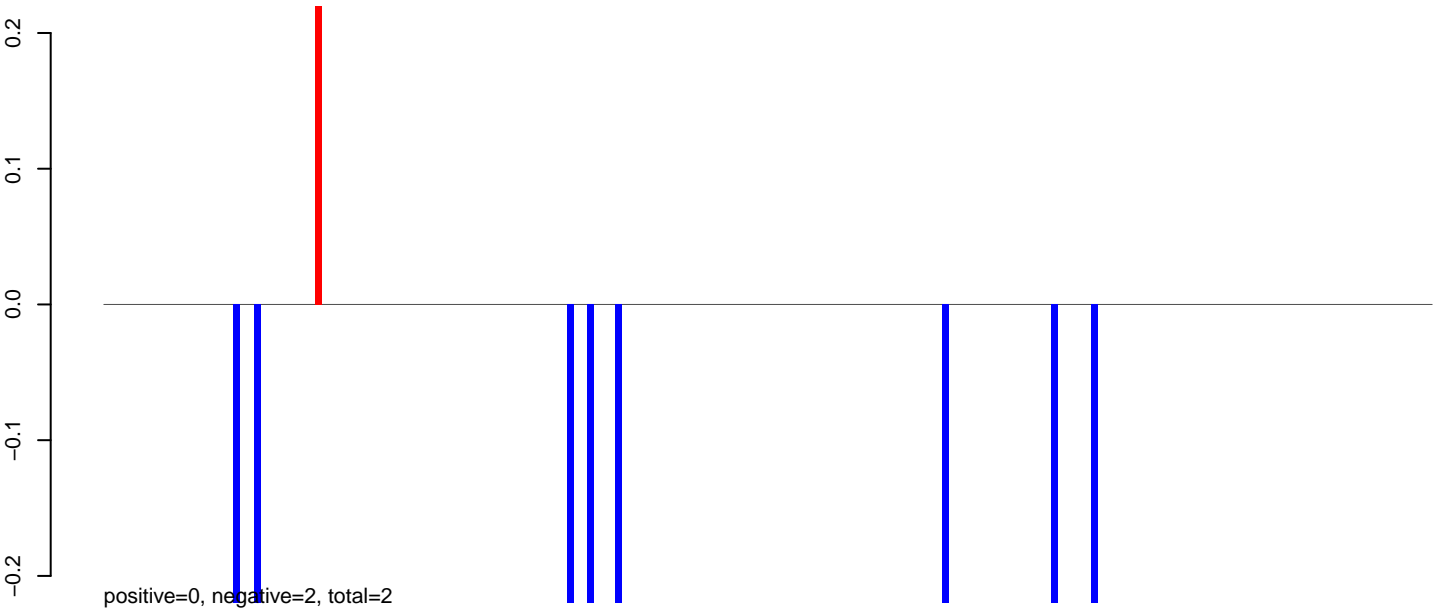

AeAlbo_Fcarc_OA.24_35.rep

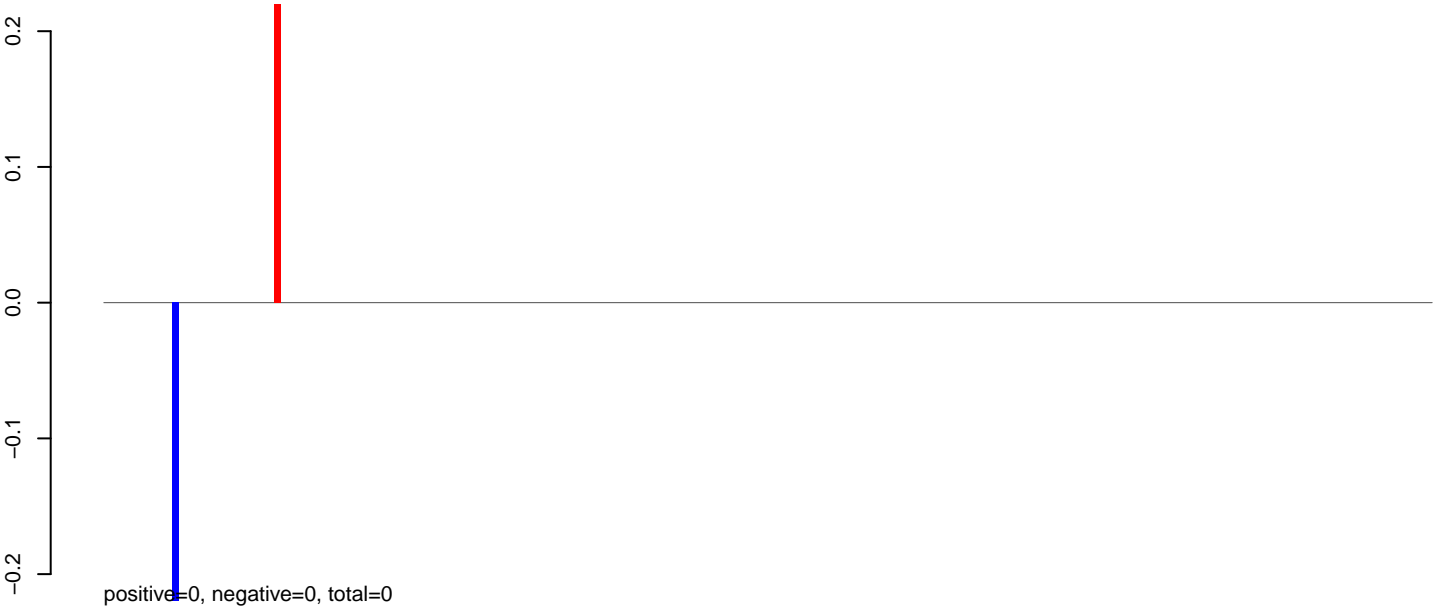

AeAlbo_Fcarc_OA.rep

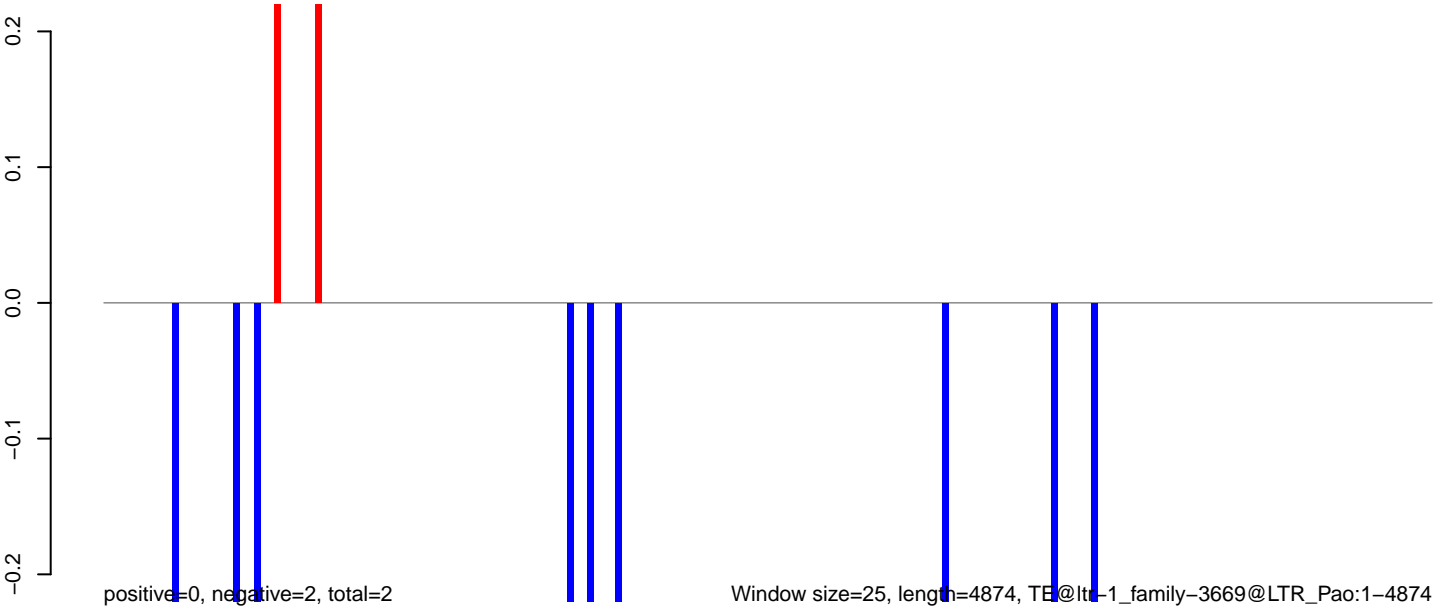

AeAlbo_Fcarc_OA.18_23.rep

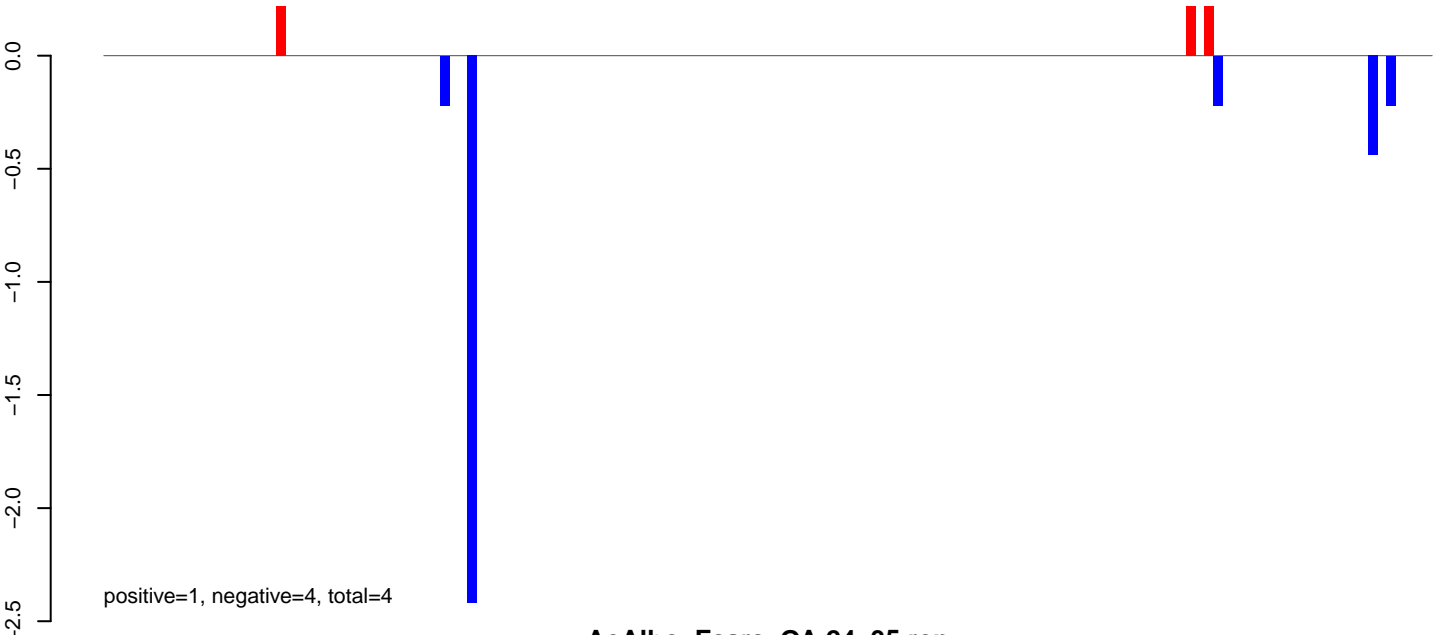

AeAlbo_Fcarc_OA.24_35.rep

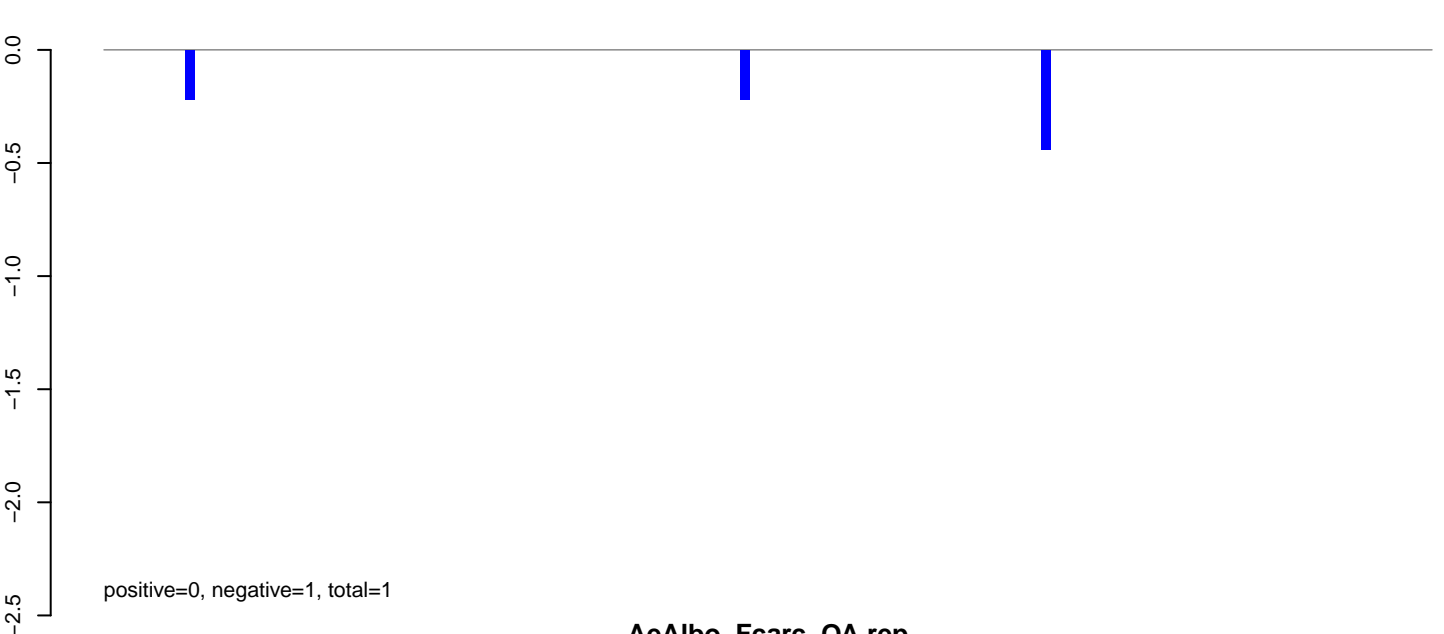

AeAlbo_Fcarc_OA.rep

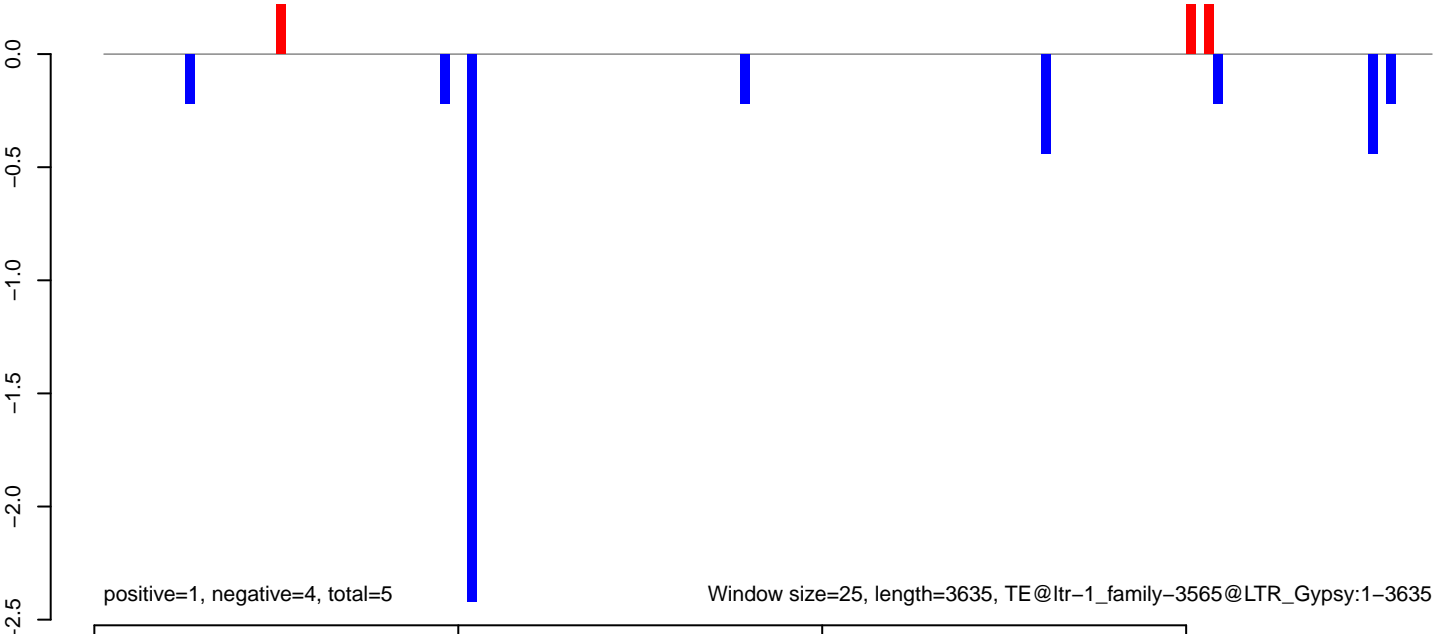

Window size=25, length=3635, TE@ltr-1_family-3565@LTR_Gypsy:1-3635

AeAlbo_Fcarc_OA.18_23.rep

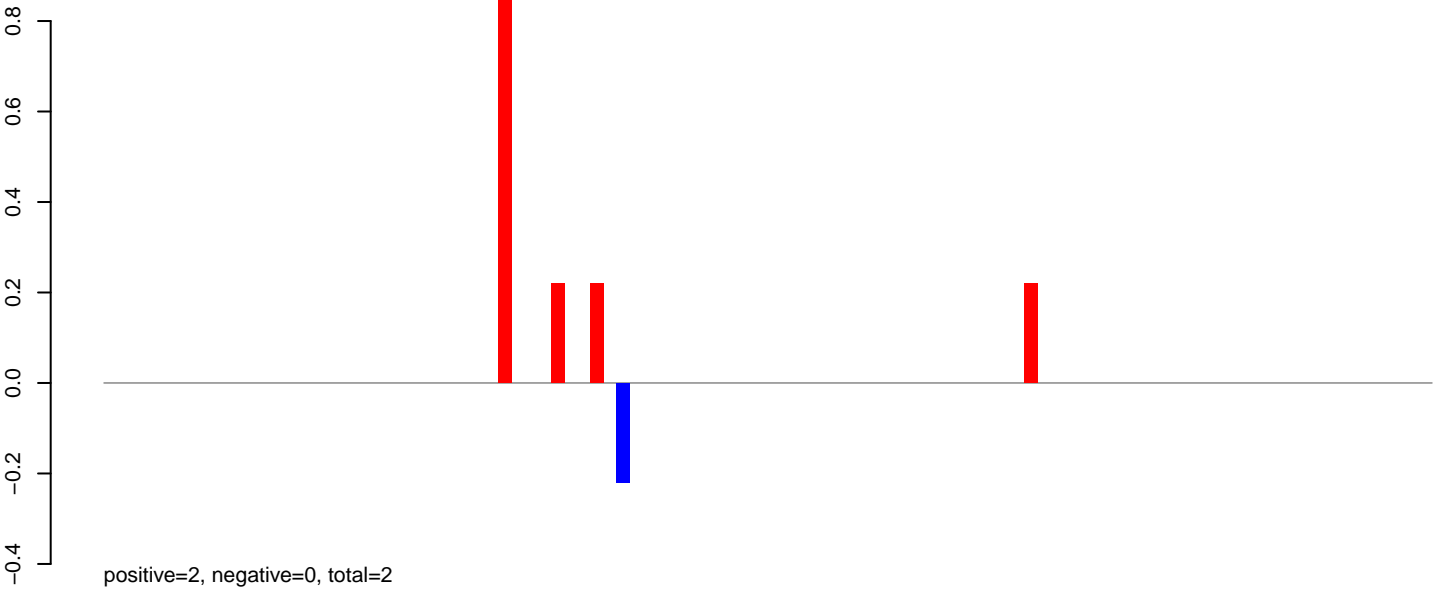

AeAlbo_Fcarc_OA.24_35.rep

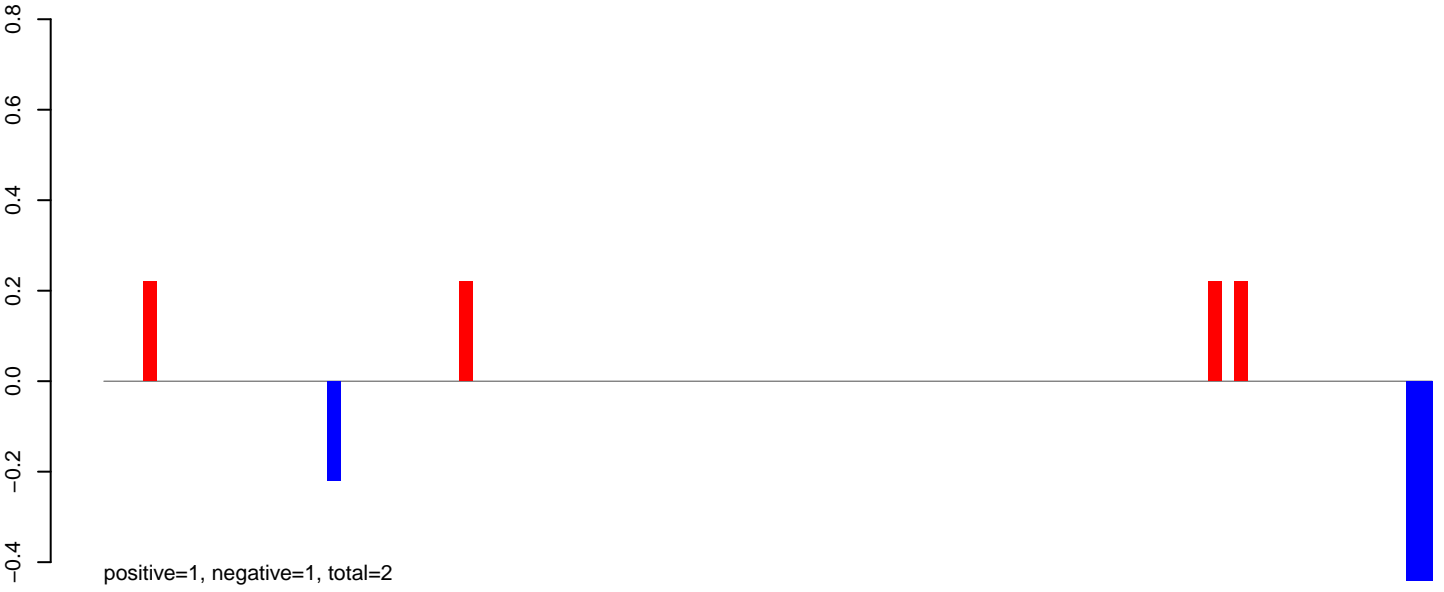

AeAlbo_Fcarc_OA.rep

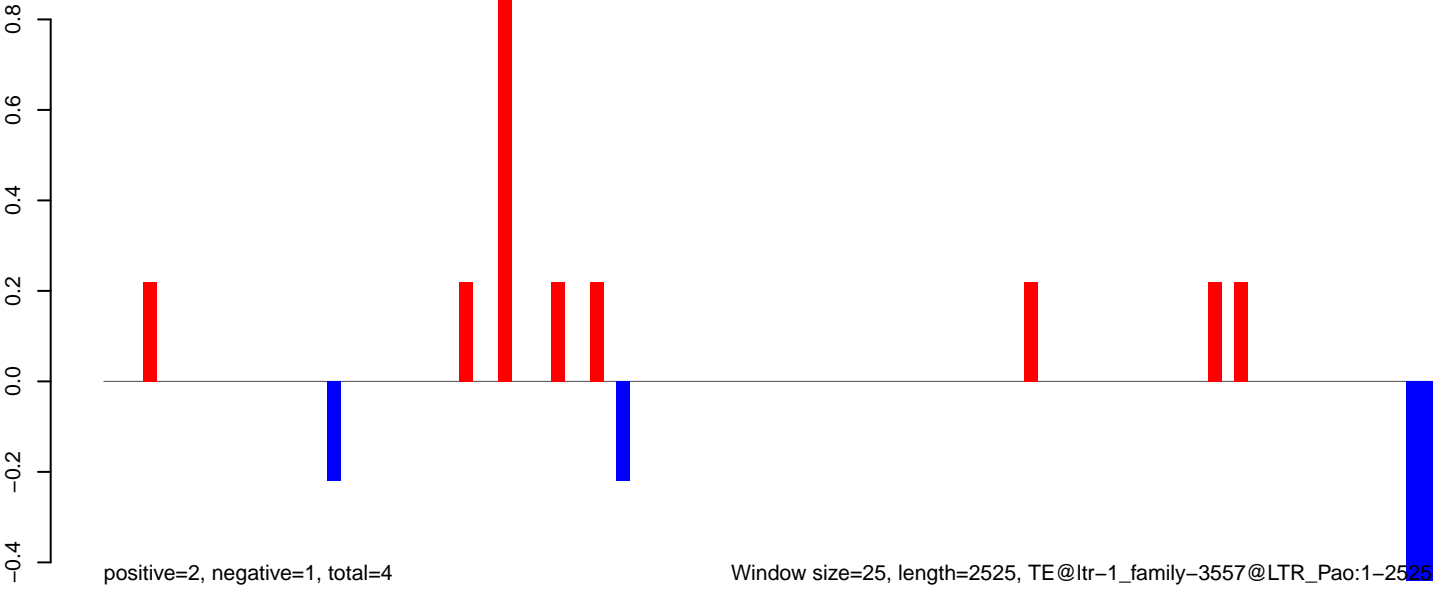

AeAlbo_Fcarc_OA.18_23.rep

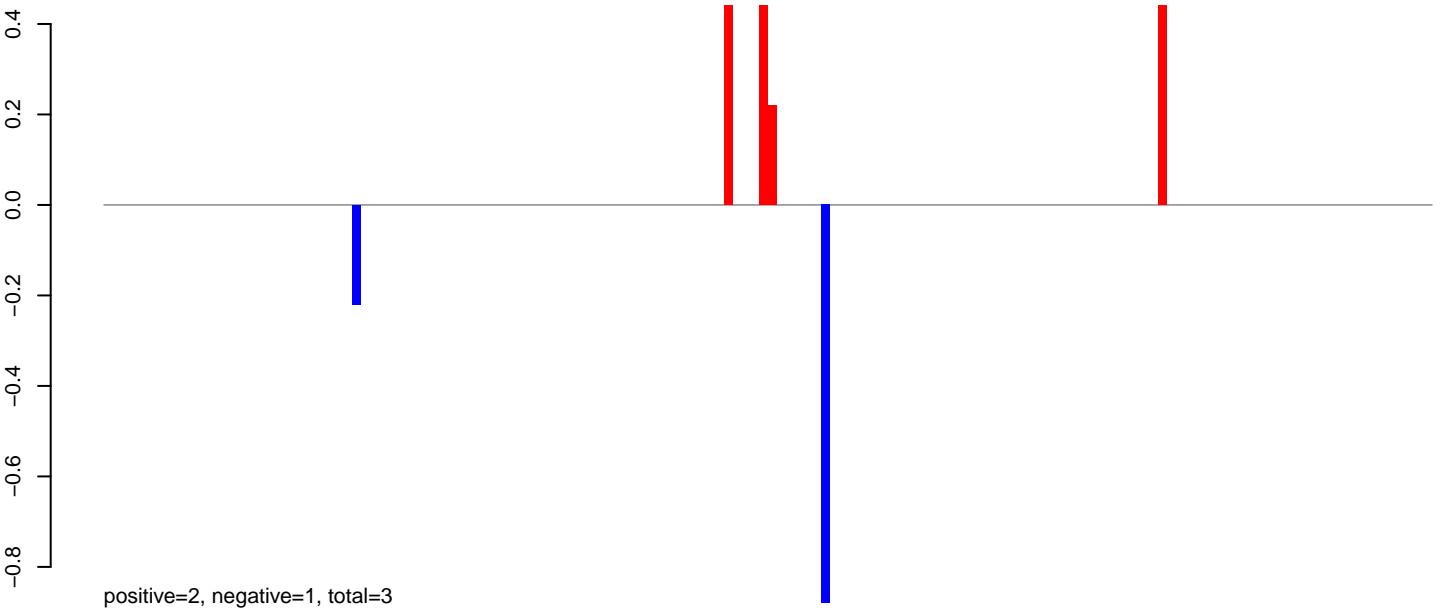

AeAlbo_Fcarc_OA.24_35.rep

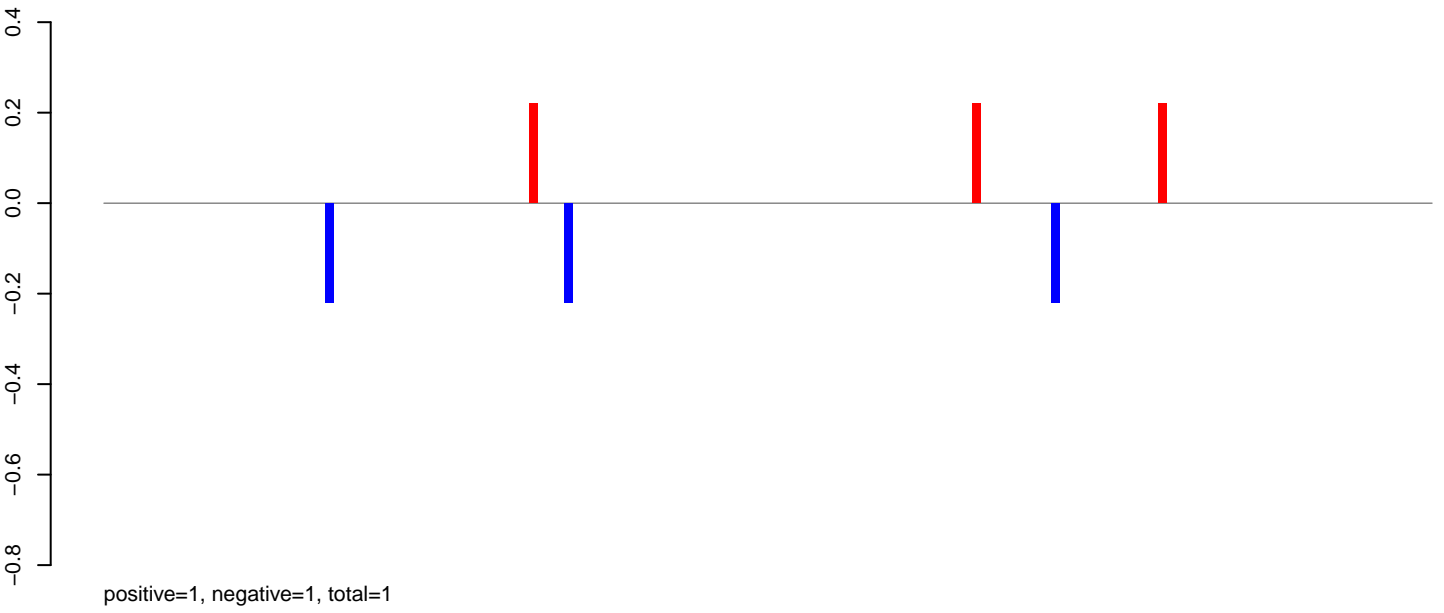

AeAlbo_Fcarc_OA.rep

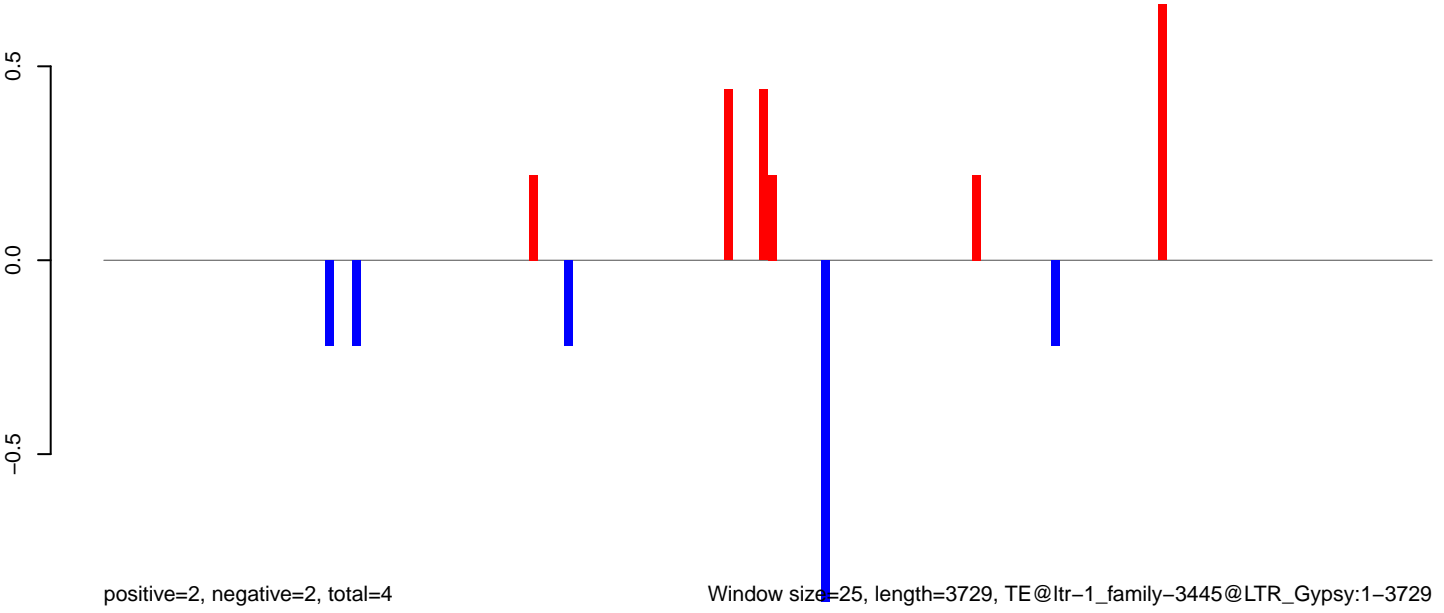

Window size=25, length=3729, TE@ltr-1_family-3445@LTR_Gypsy:1-3729

0 1000 2000 3000

AeAlbo_Fcarc_OA.18_23.rep

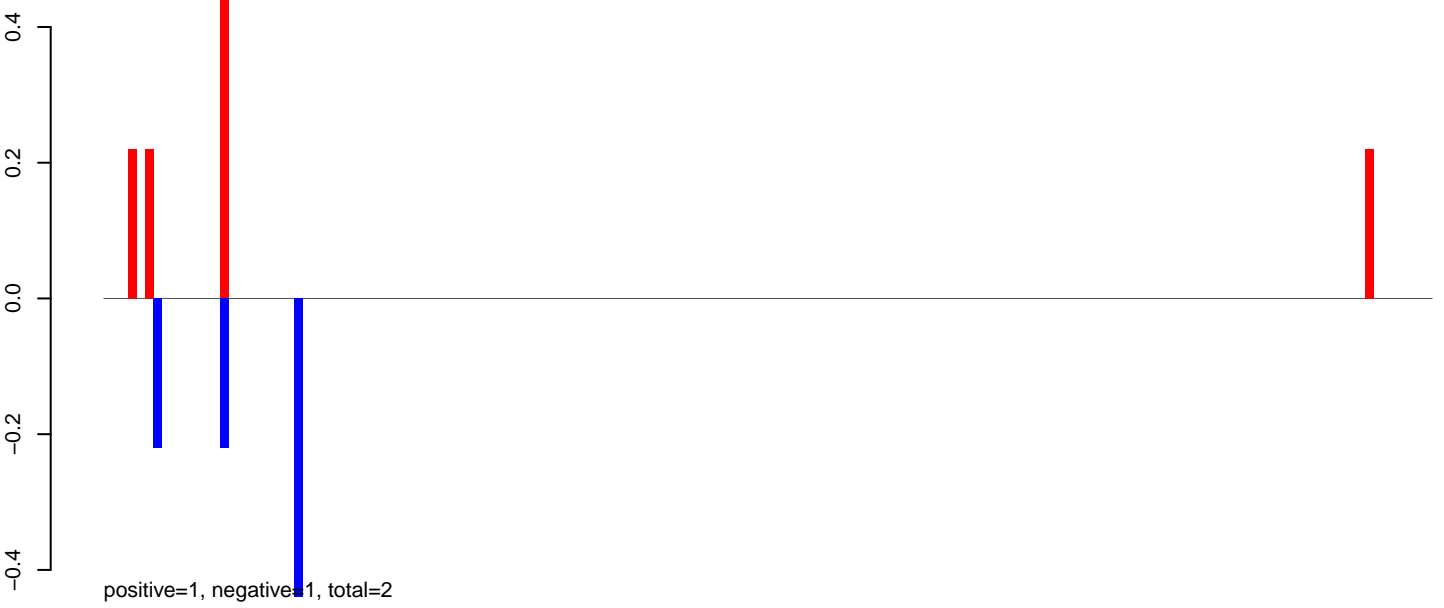

AeAlbo_Fcarc_OA.24_35.rep

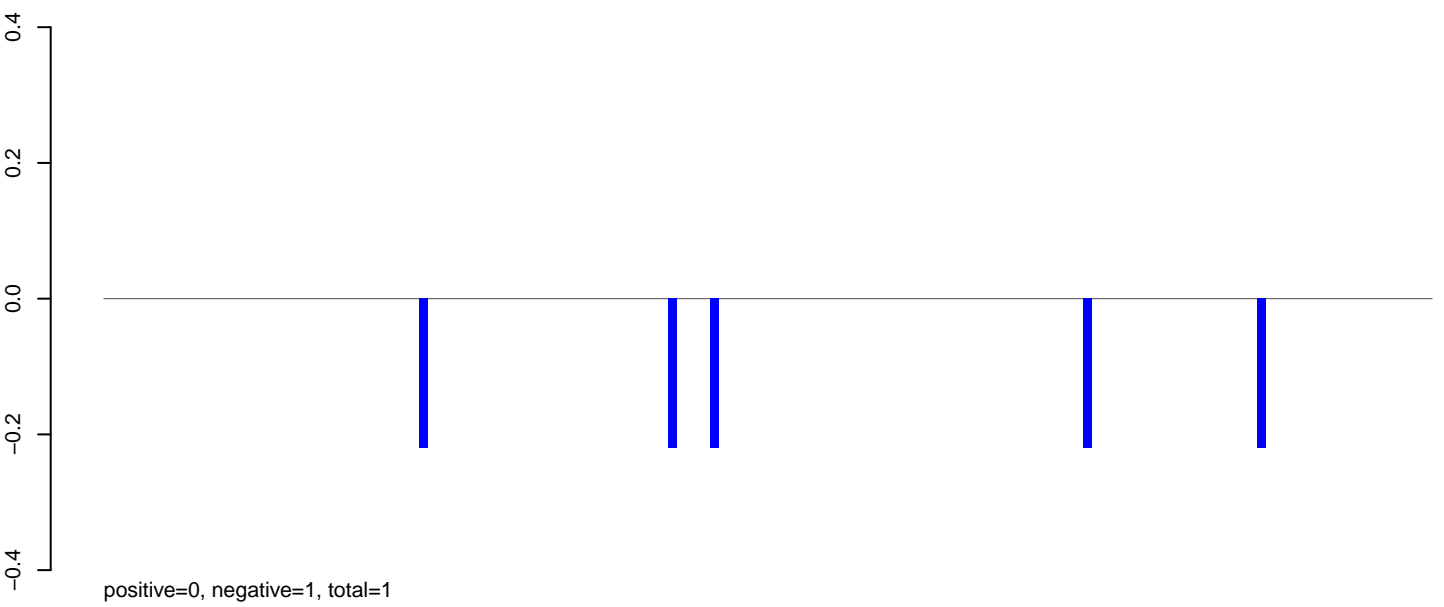

AeAlbo_Fcarc_OA.rep

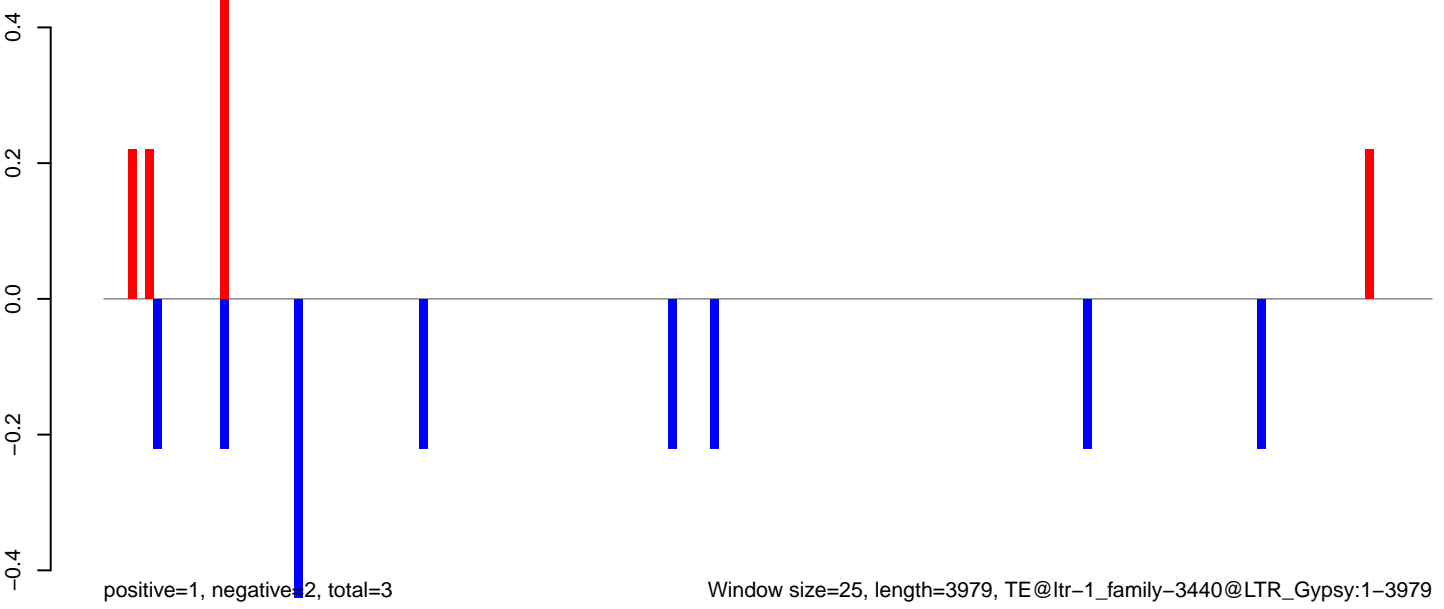

Window size=25, length=3979, TE@ltr-1_family-3440@LTR_Gypsy:1-3979

AeAlbo_FcArc_OA.18_23.rep

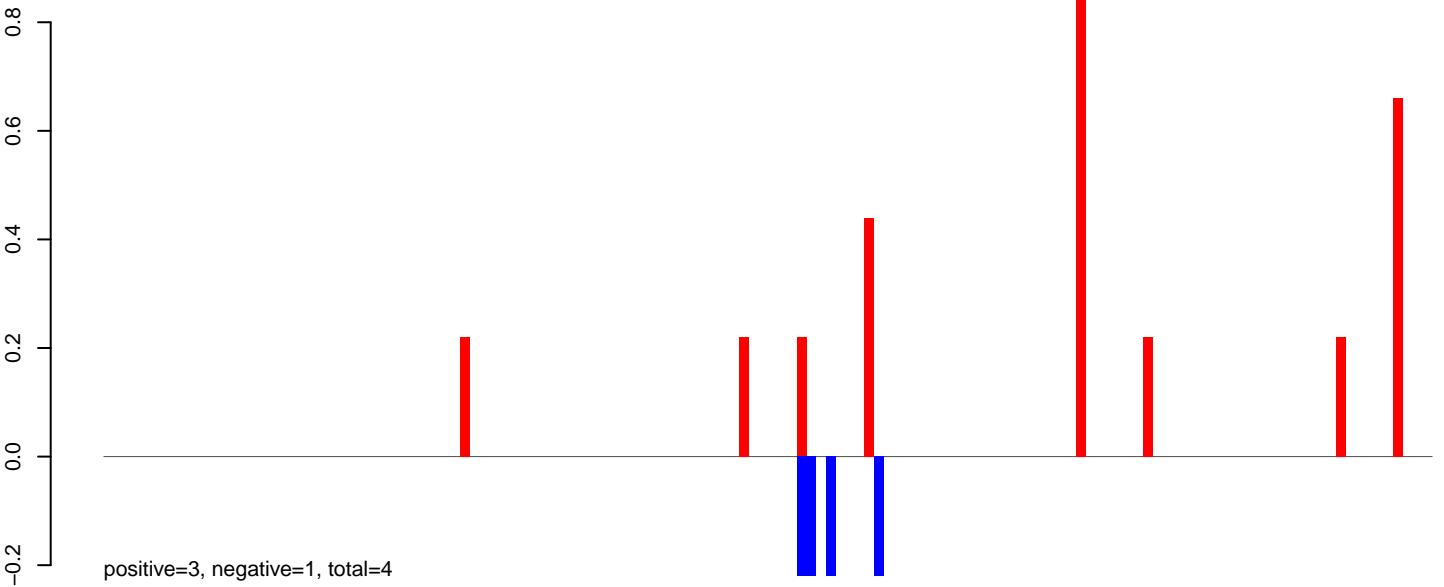

AeAlbo_FcArc_OA.24_35.rep



AeAlbo_FcArc_OA.rep

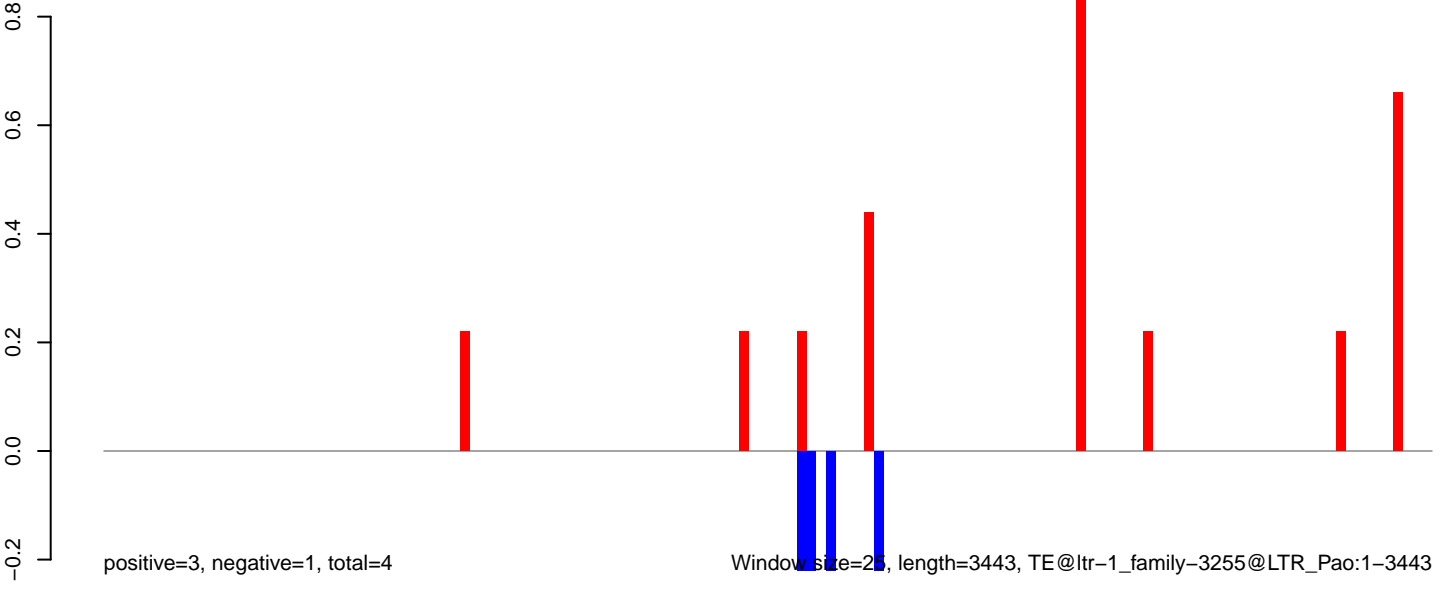

0 500 1000 1500 2000 2500 3000 3500

AeAlbo_Fcarc_OA.18_23.rep



AeAlbo_Fcarc_OA.24_35.rep

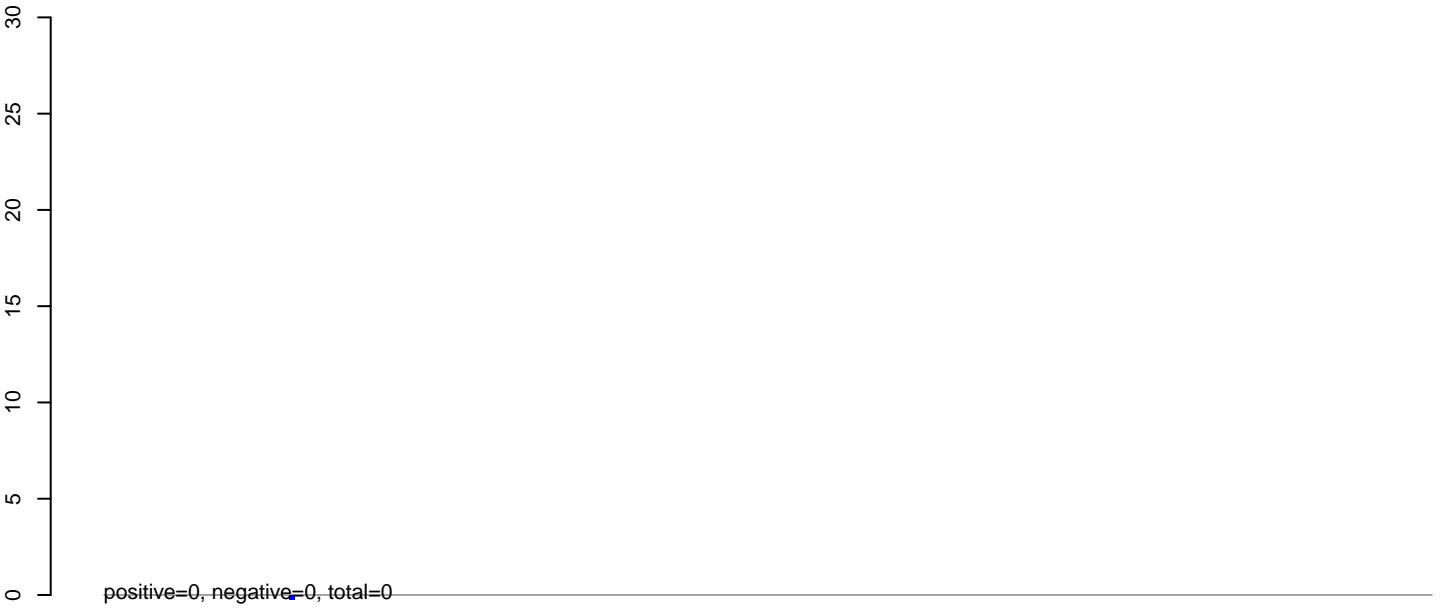

AeAlbo_Fcarc_OA.rep

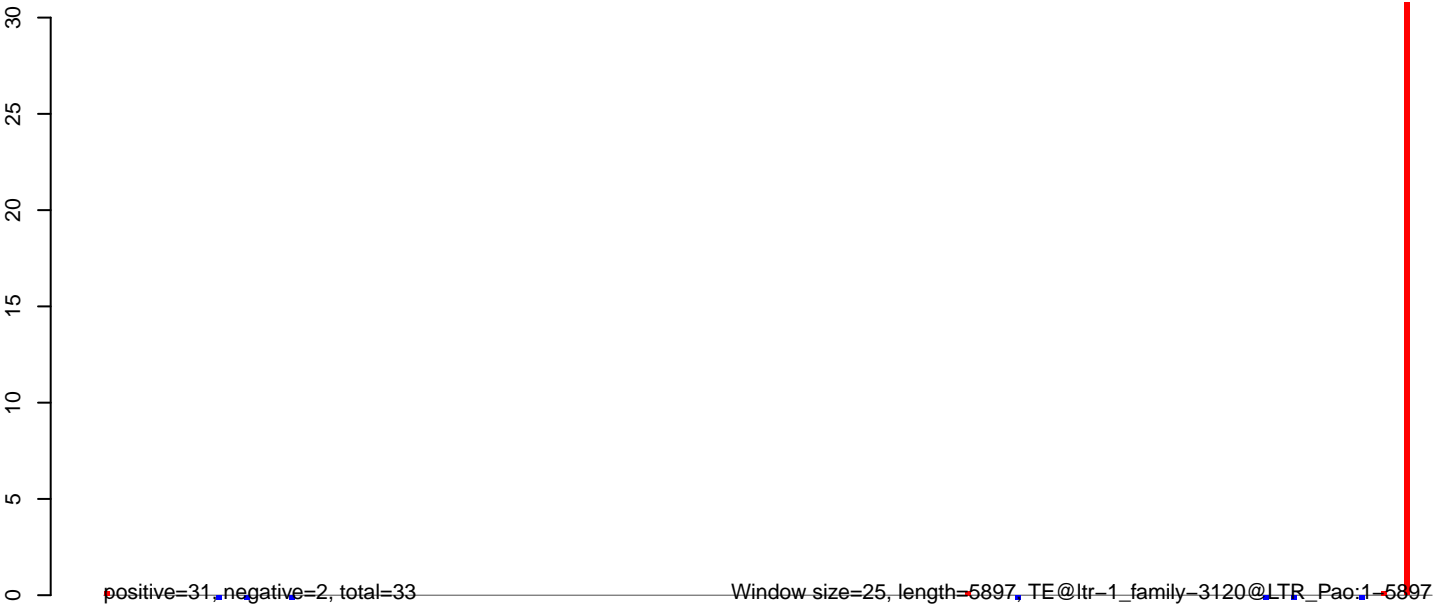

0 1000 2000 3000 4000 5000 6000

AeAlbo_Fcarc_OA.18_23.rep

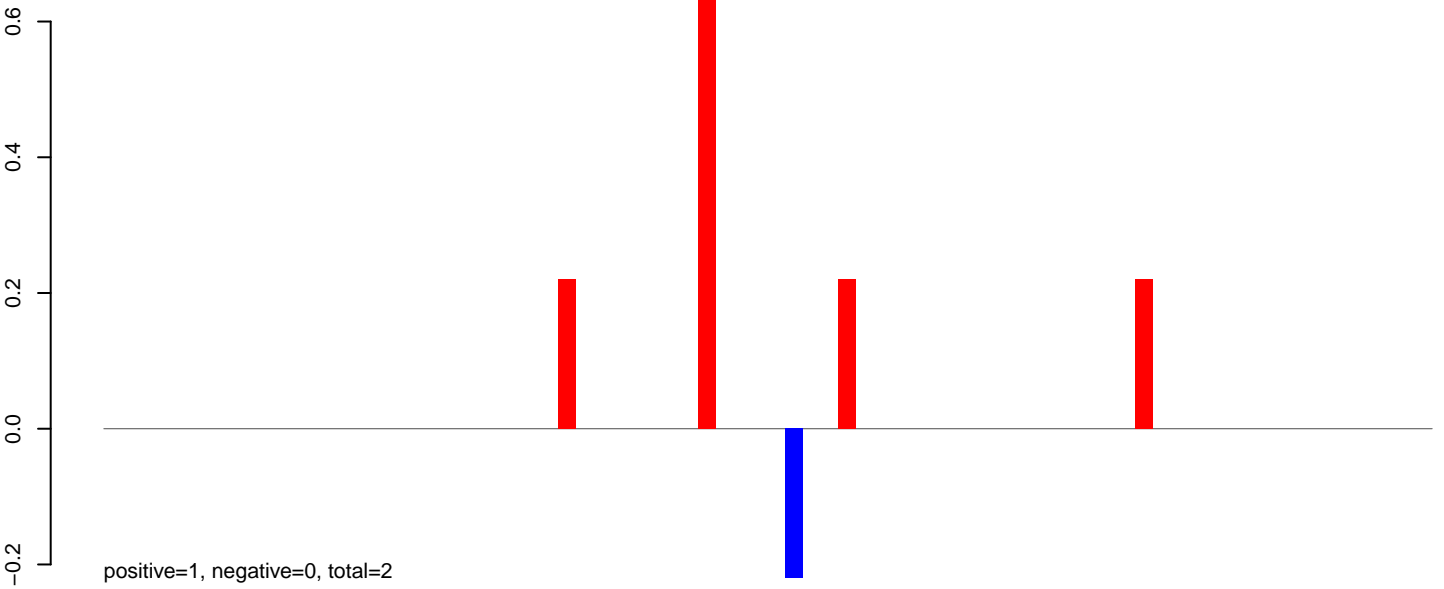

AeAlbo_Fcarc_OA.24_35.rep

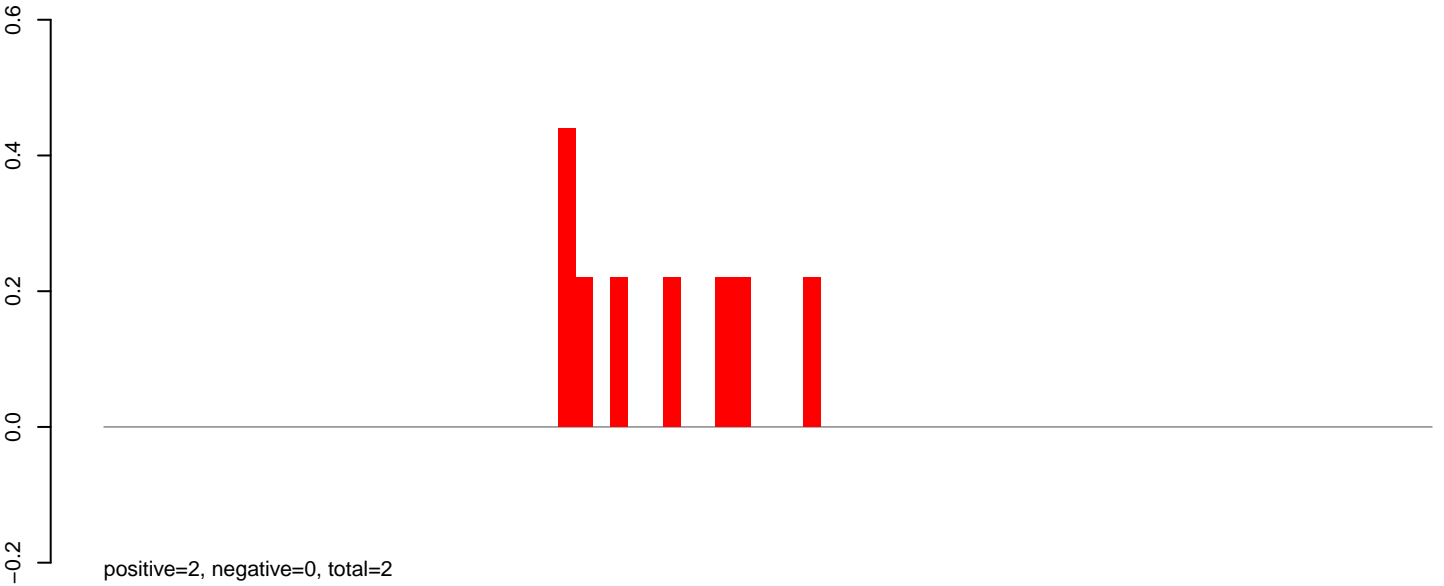

AeAlbo_Fcarc_OA.rep

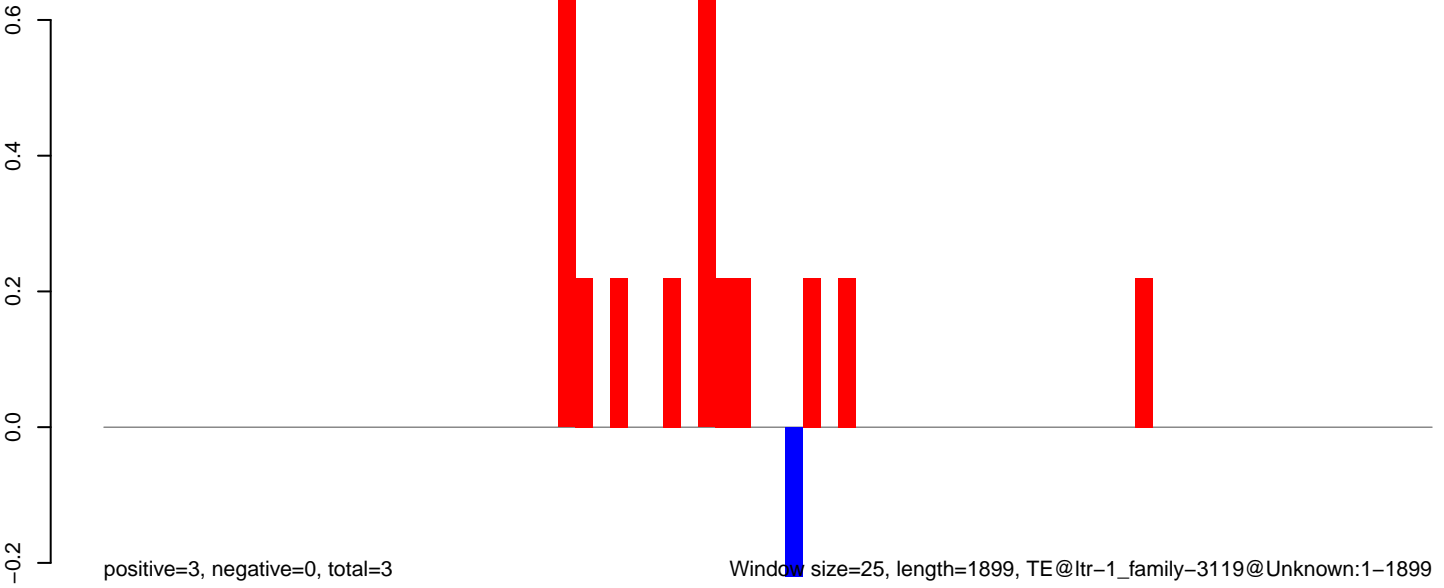

AeAlbo_Fcarc_OA.18_23.rep

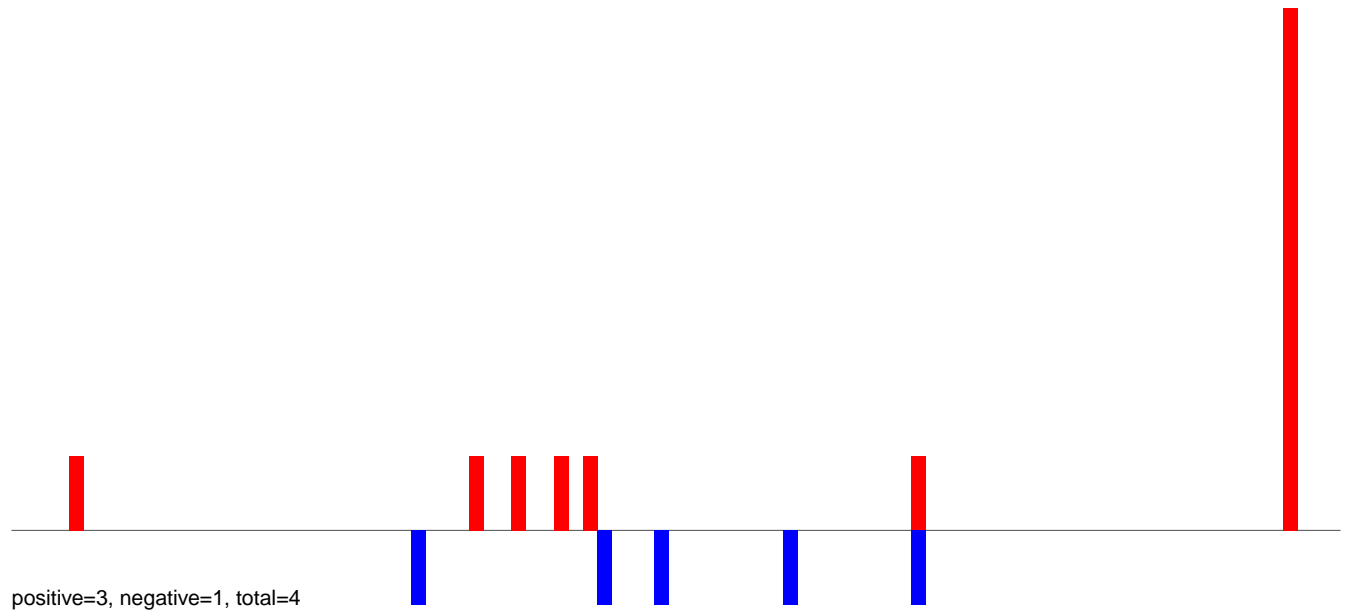

AeAlbo_Fcarc_OA.24_35.rep

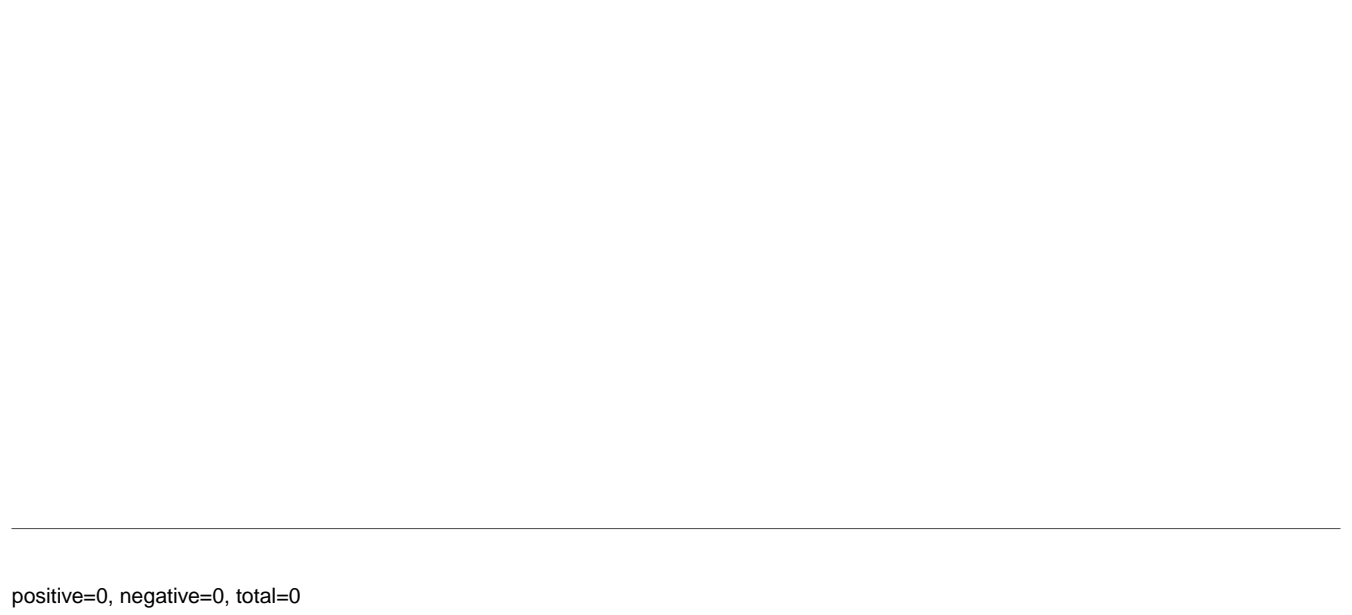

AeAlbo_Fcarc_OA.rep

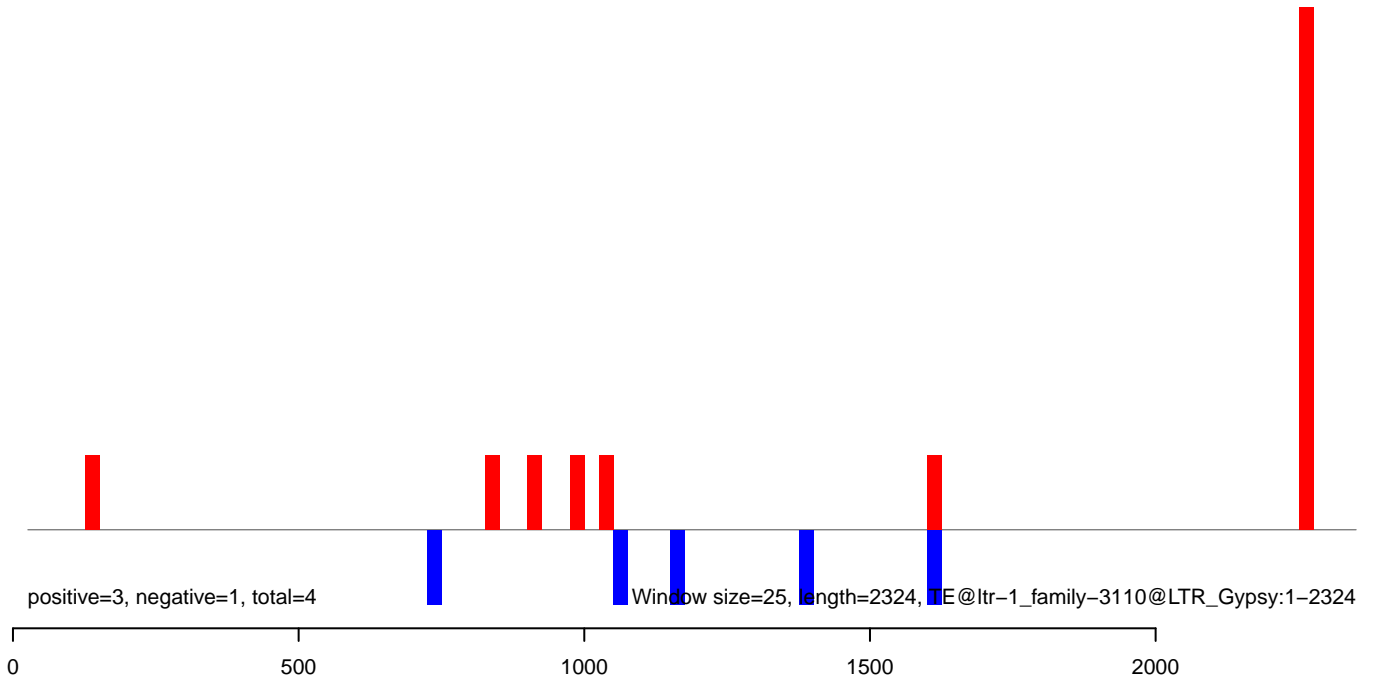

AeAlbo_Fcarc_OA.18_23.rep

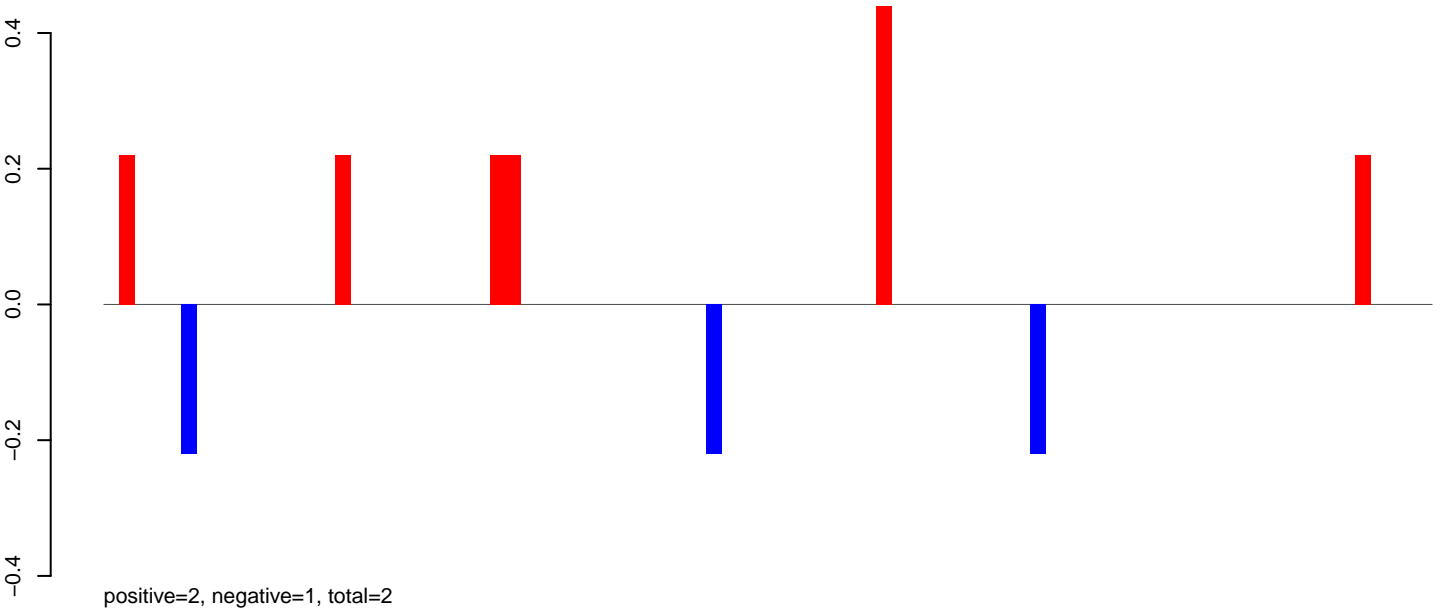

AeAlbo_Fcarc_OA.24_35.rep

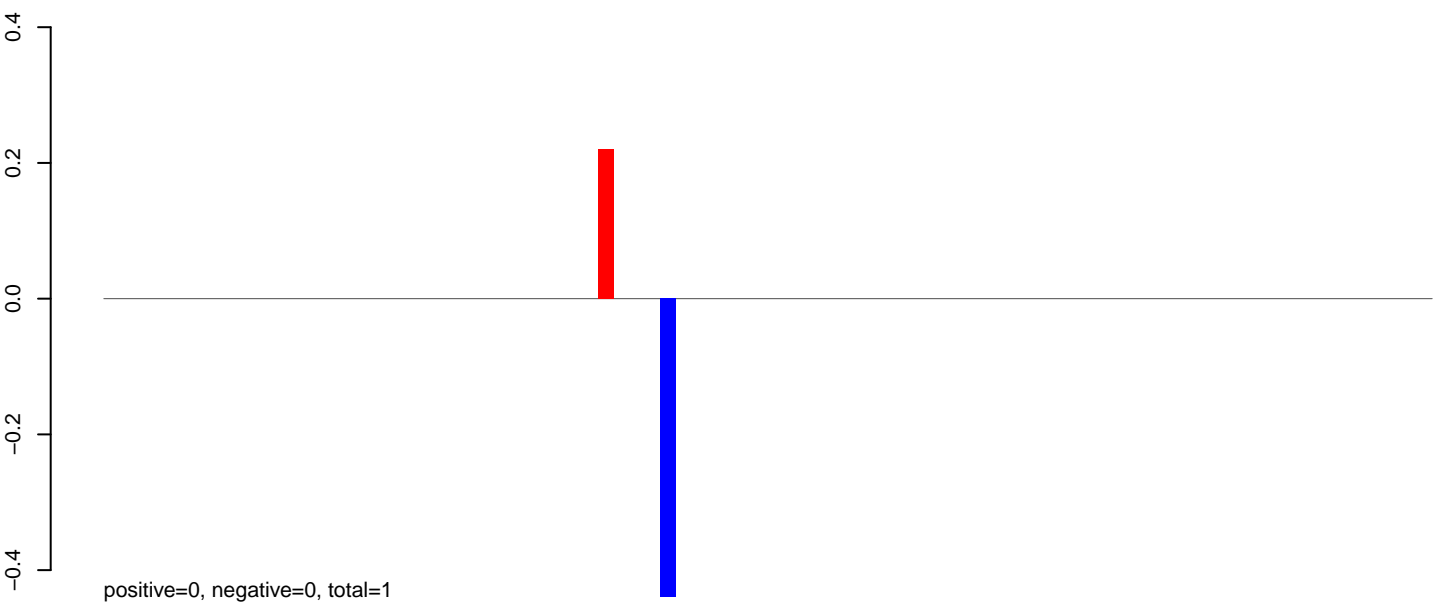

AeAlbo_Fcarc_OA.rep

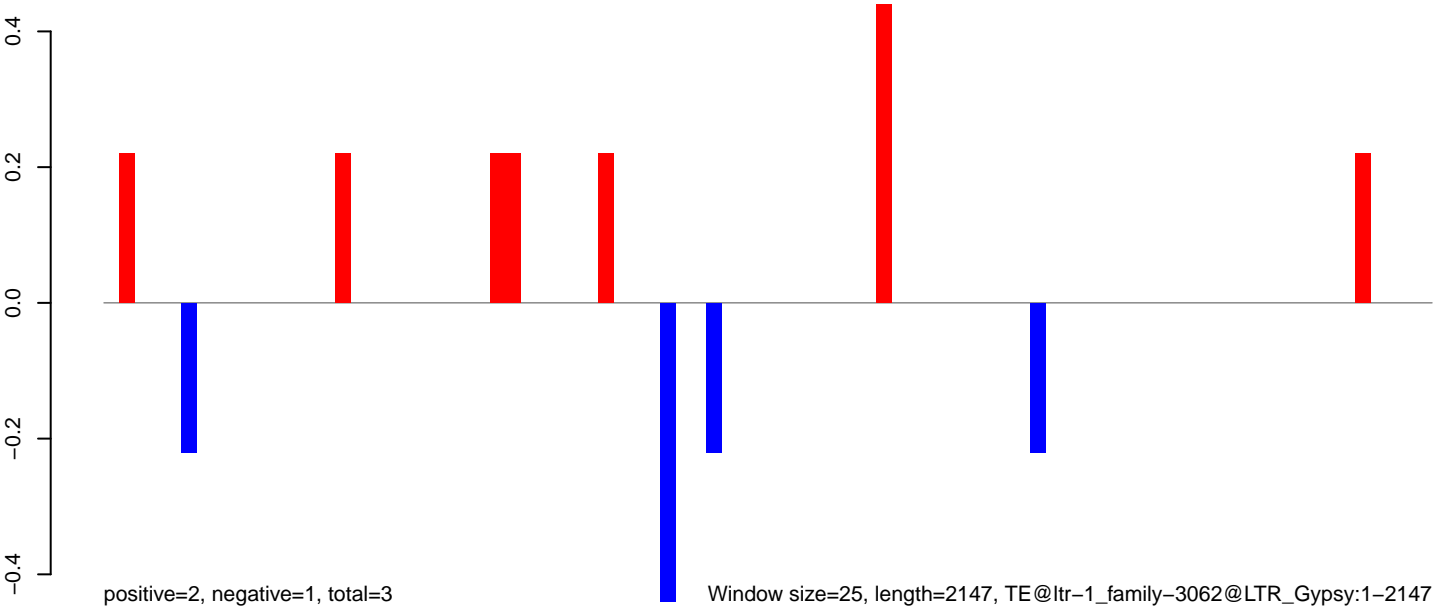

AeAlbo_Fcarc_OA.18_23.rep

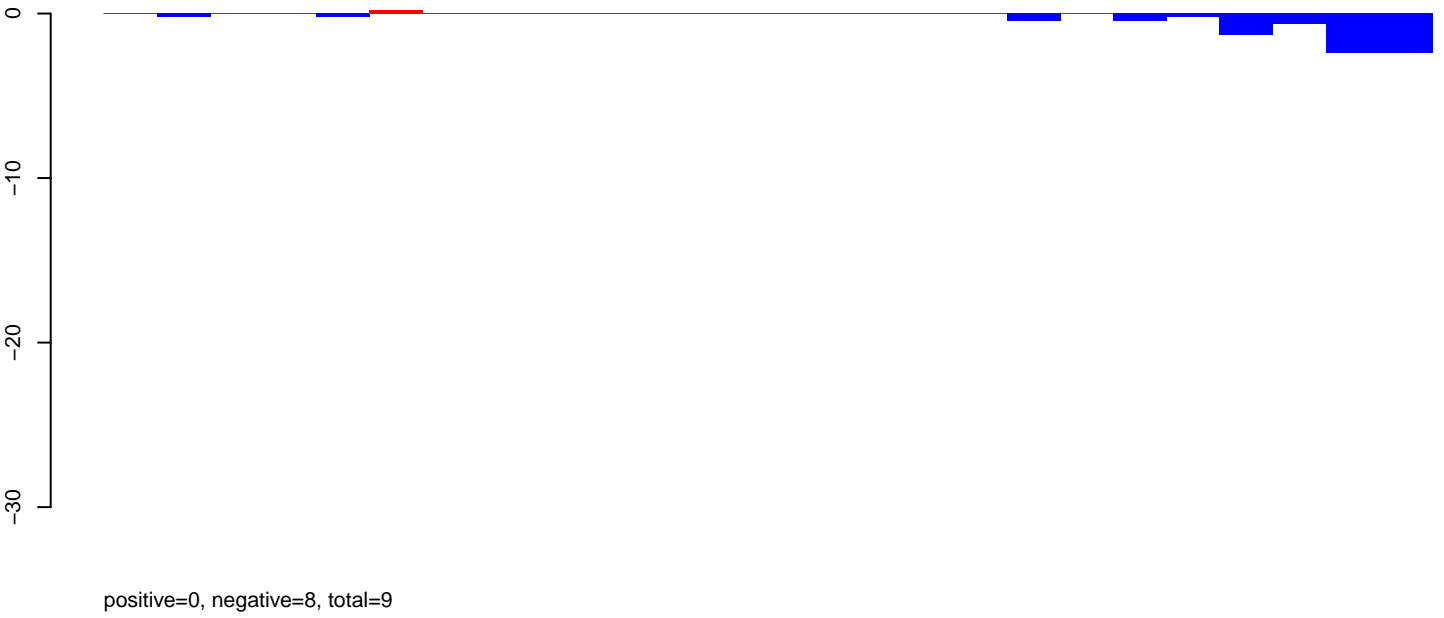

AeAlbo_Fcarc_OA.24_35.rep

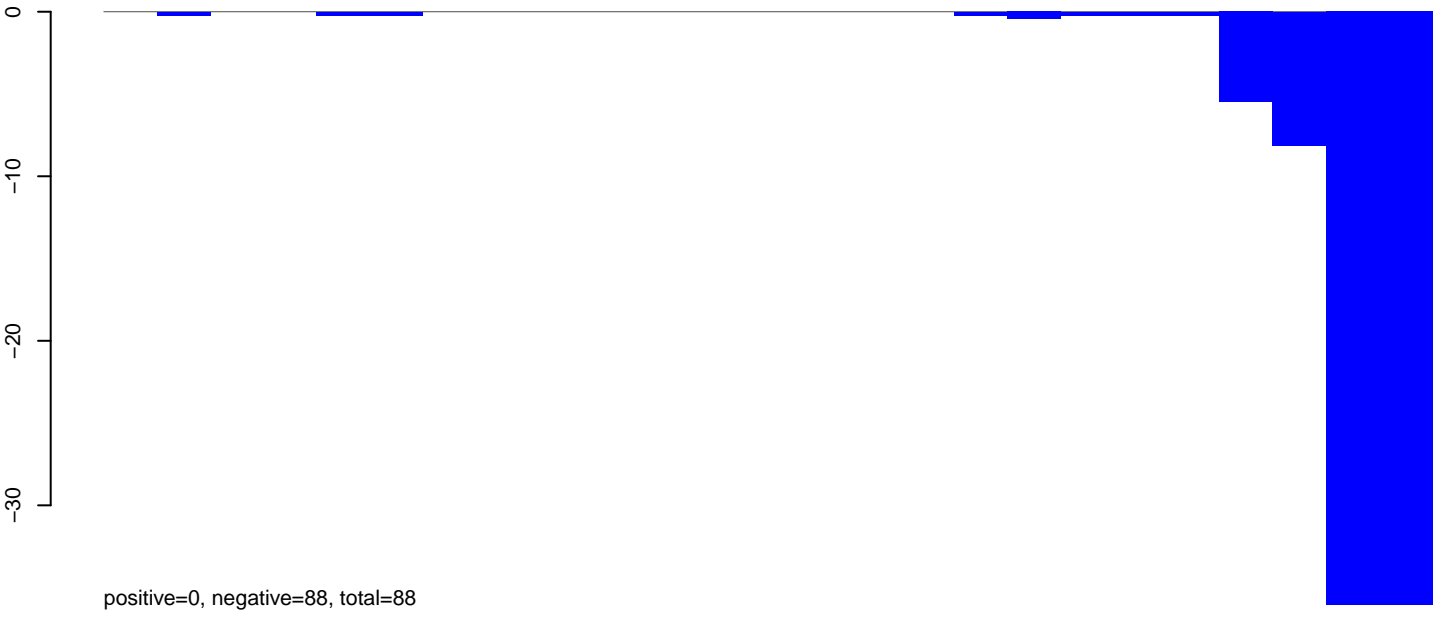

AeAlbo_Fcarc_OA.rep

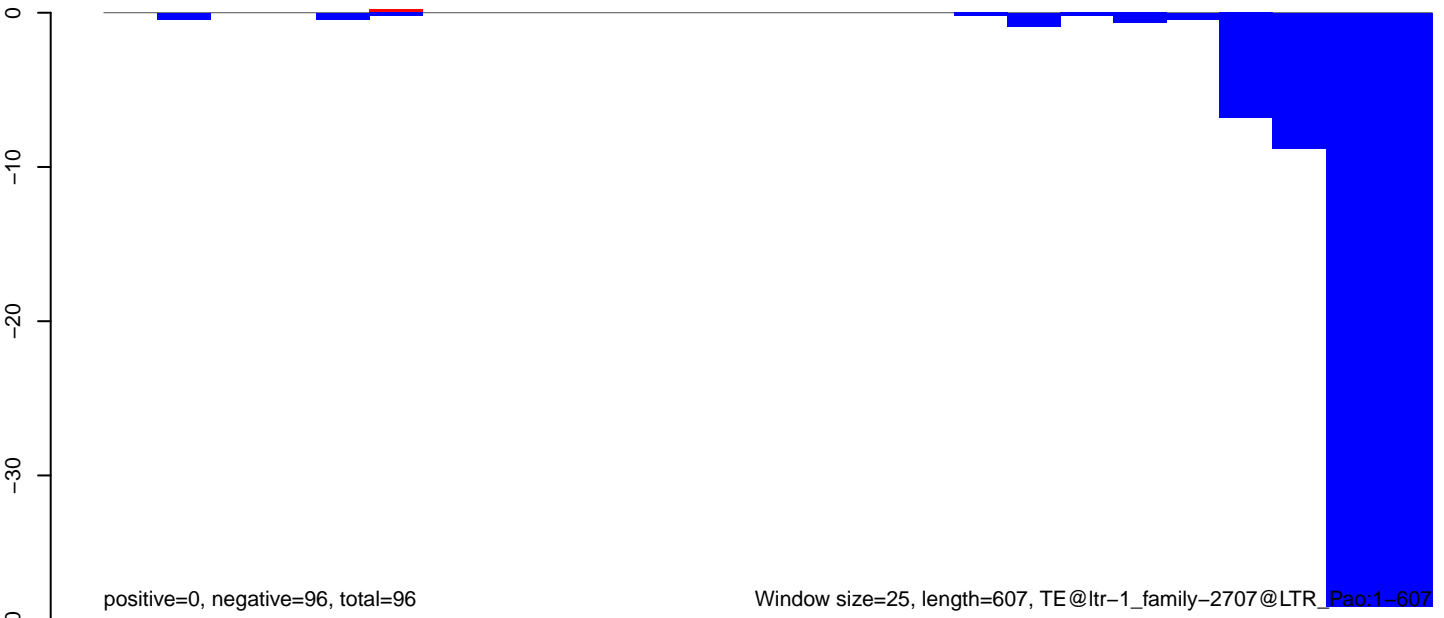

100 200 300 400 500 600

AeAlbo_Fcarc_OA.18_23.rep

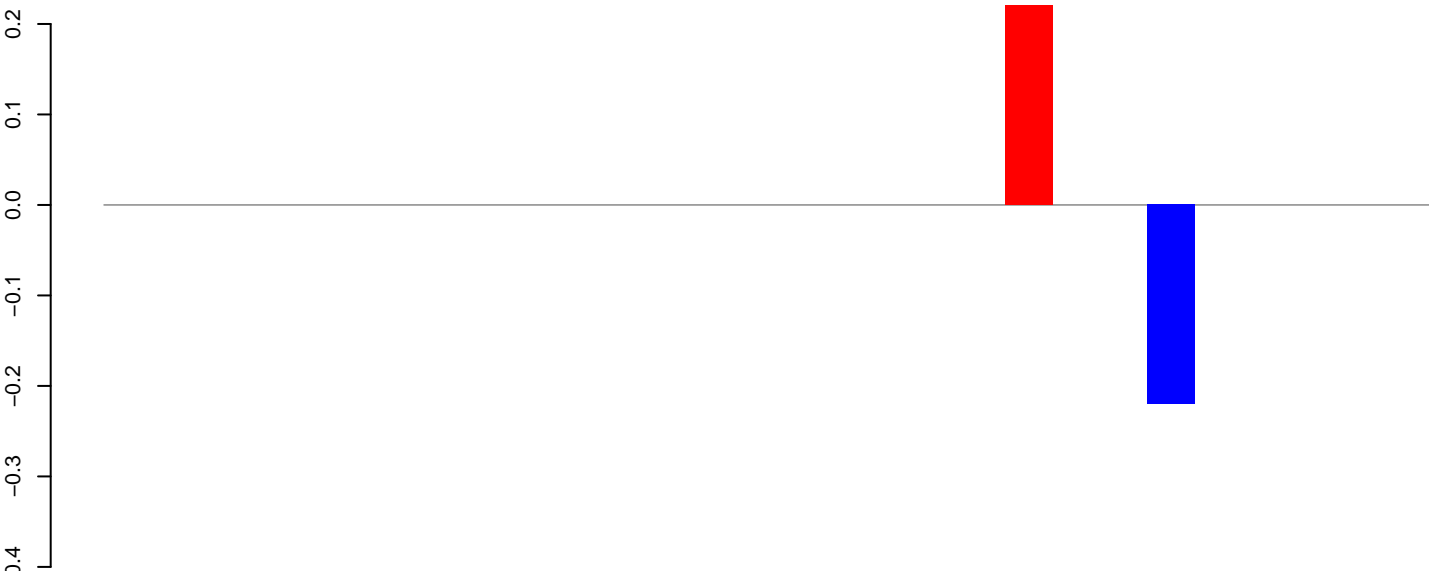

positive=0, negative=0, total=0

AeAlbo_Fcarc_OA.24_35.rep

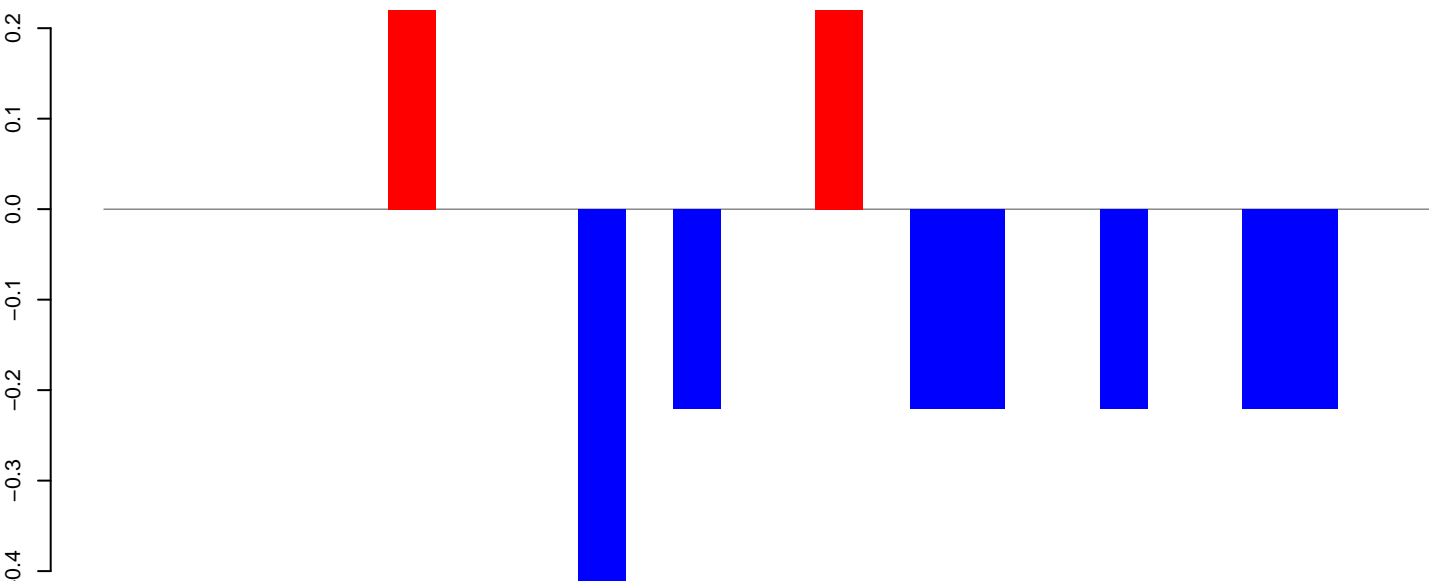

positive=0, negative=2, total=2

AeAlbo_Fcarc_OA.rep

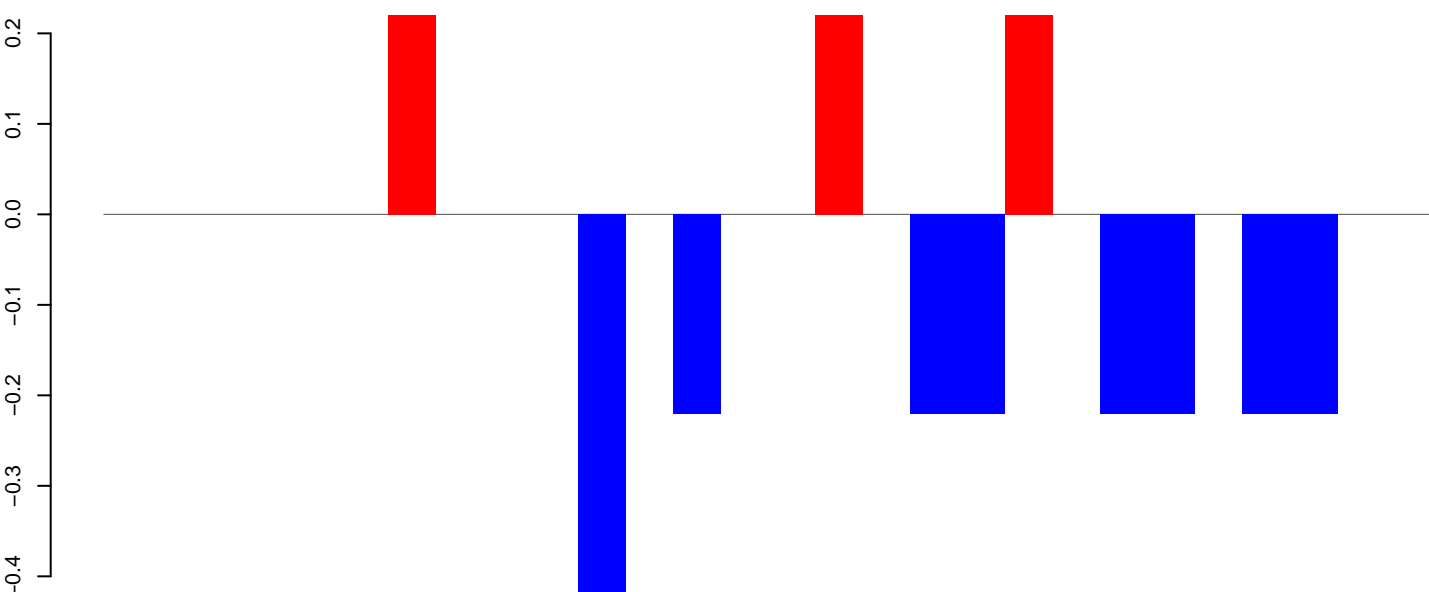

positive=1, negative=2, total=3

Window size=25, length=688, TE@ltr-1_family-222@Unknown:1-688

AeAlbo_Fcarc_OA.18_23.rep

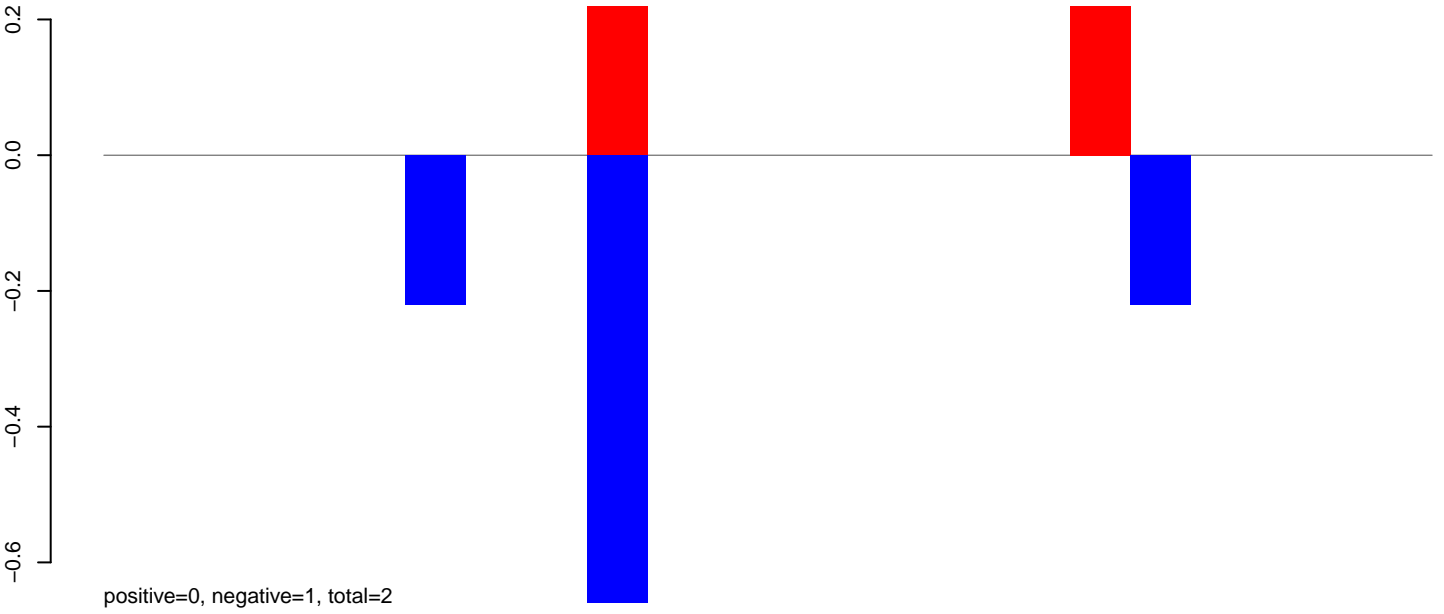

AeAlbo_Fcarc_OA.24_35.rep

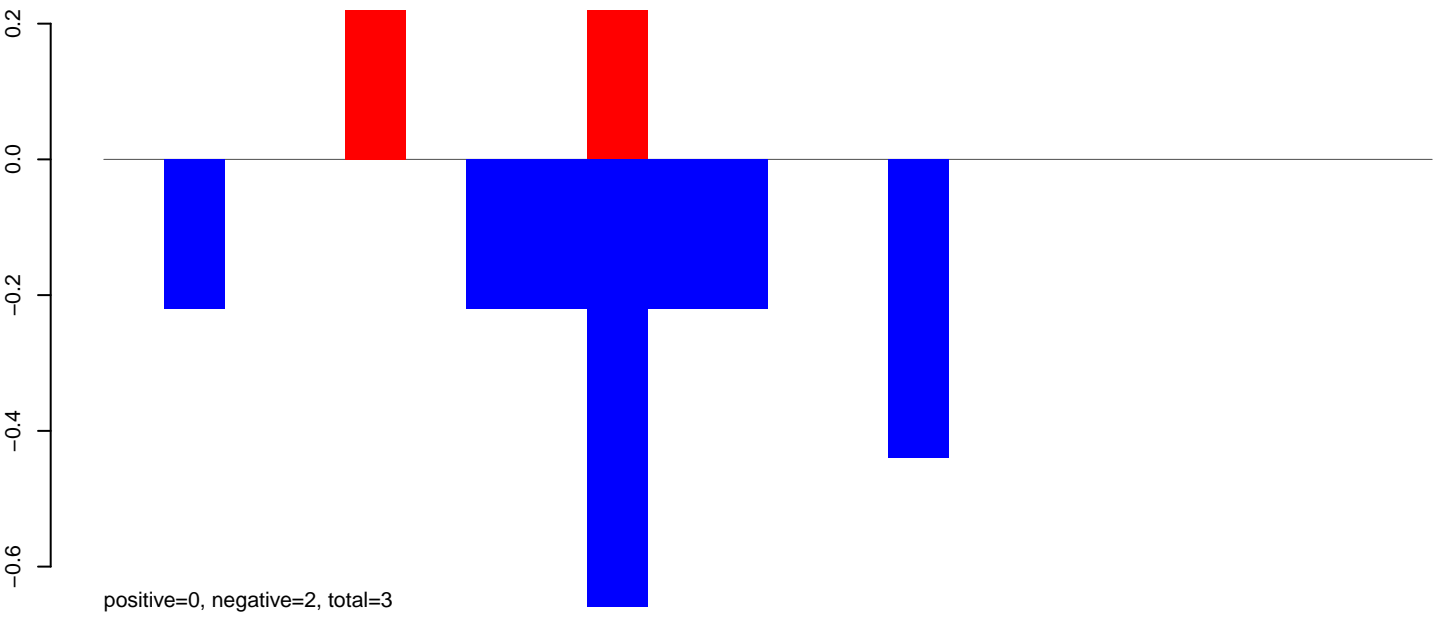

AeAlbo_Fcarc_OA.rep

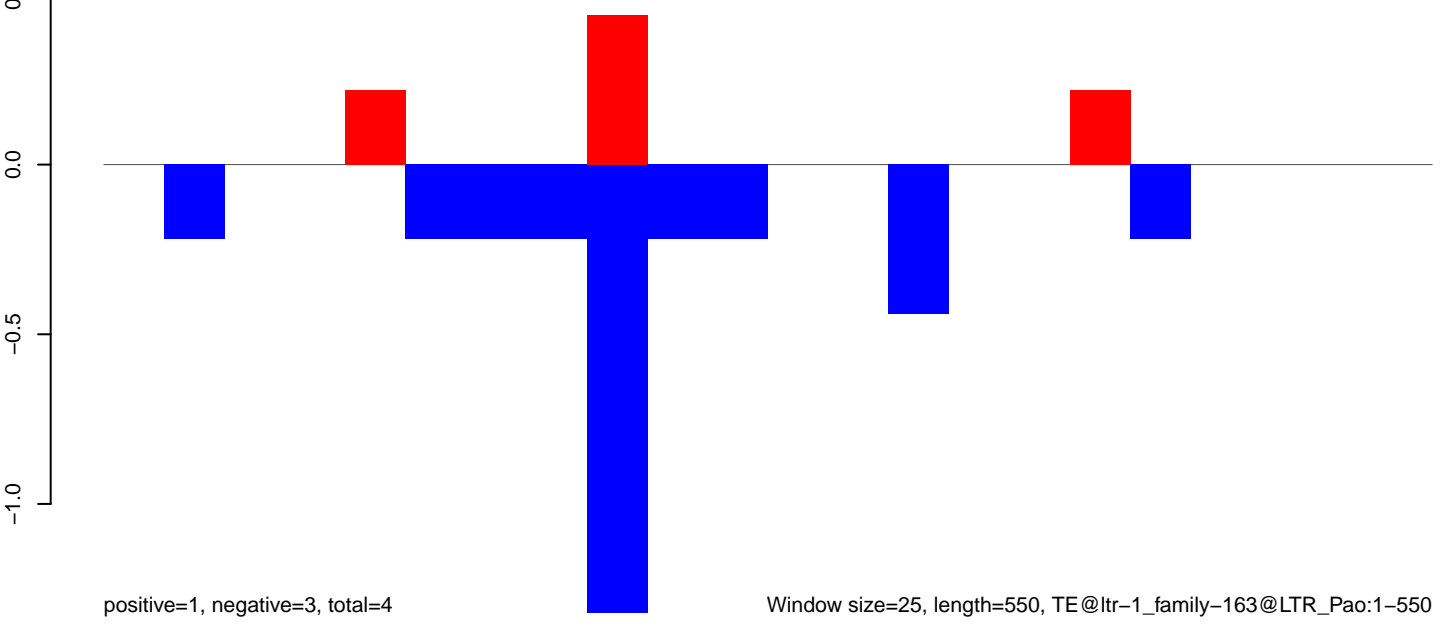

AeAlbo_Fcarc_OA.18_23.rep

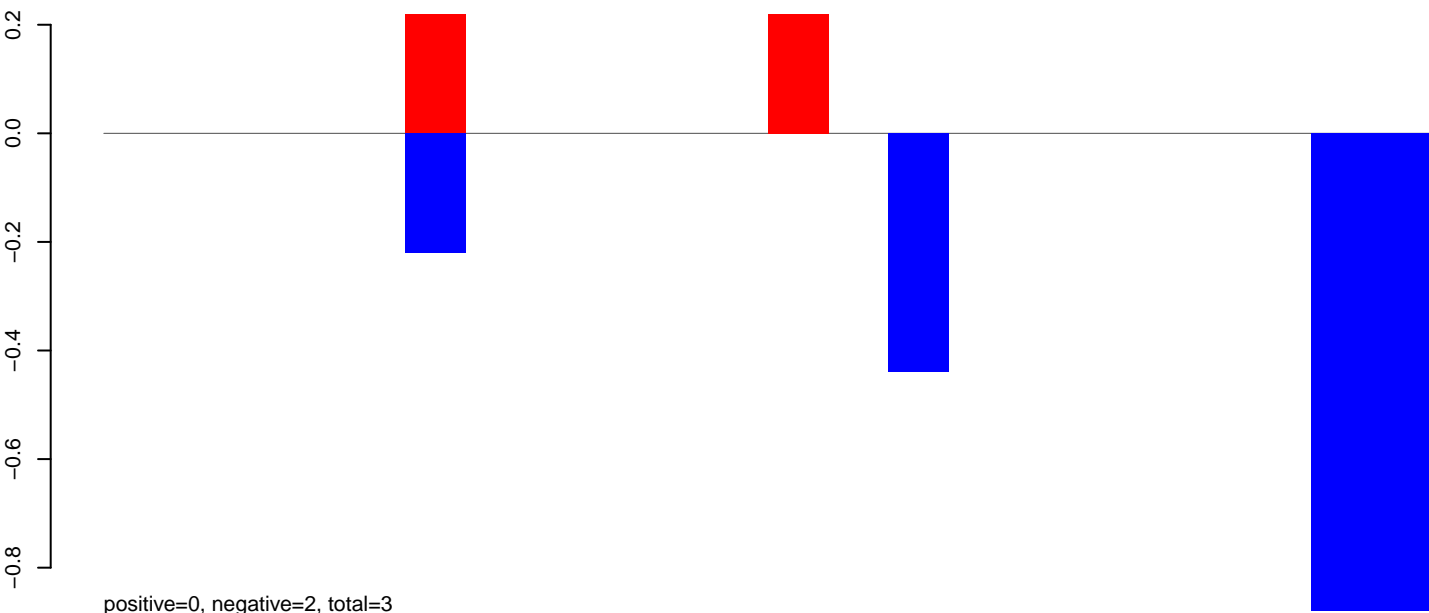

AeAlbo_Fcarc_OA.24_35.rep

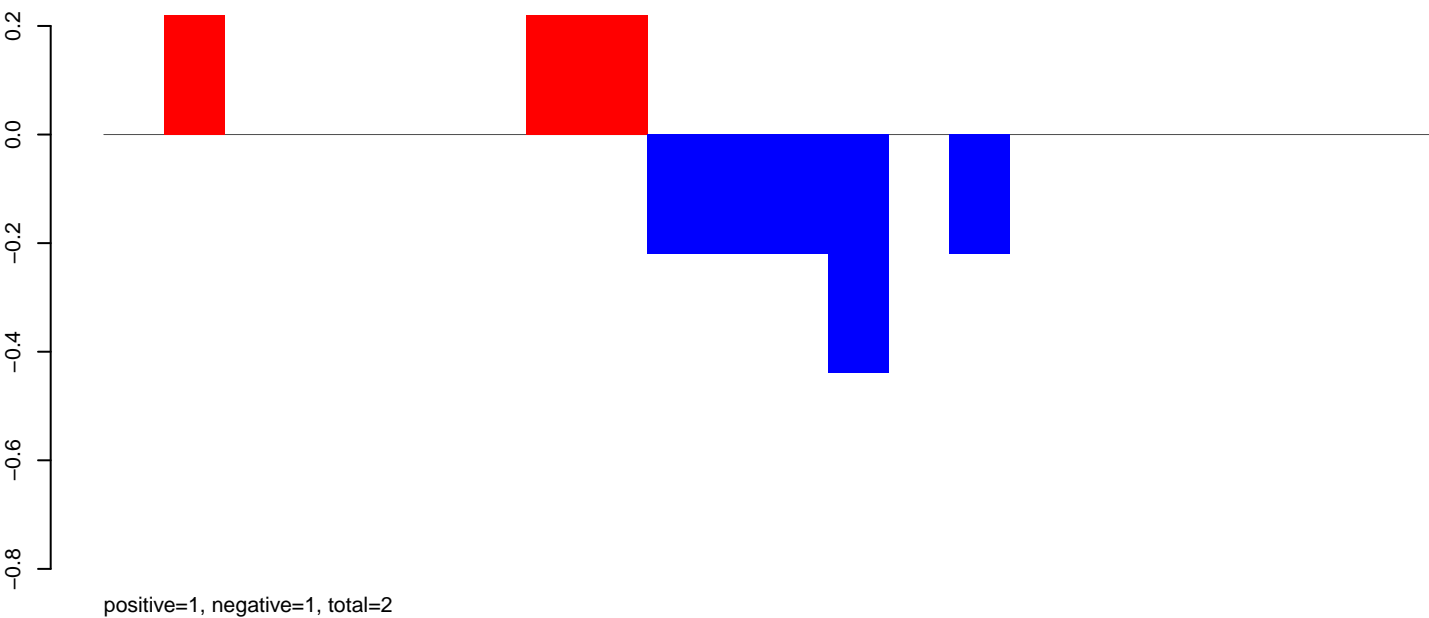

AeAlbo_Fcarc_OA.rep

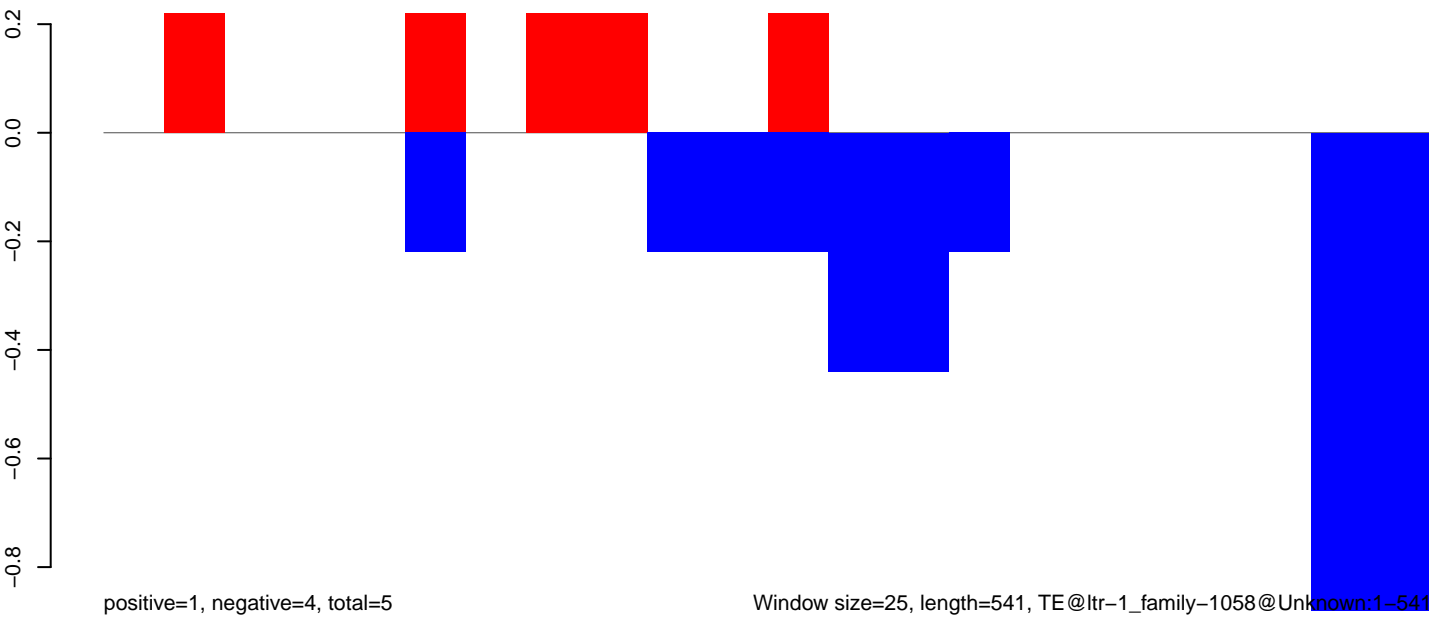

AeAlbo_Fcarc_OA.18_23.rep

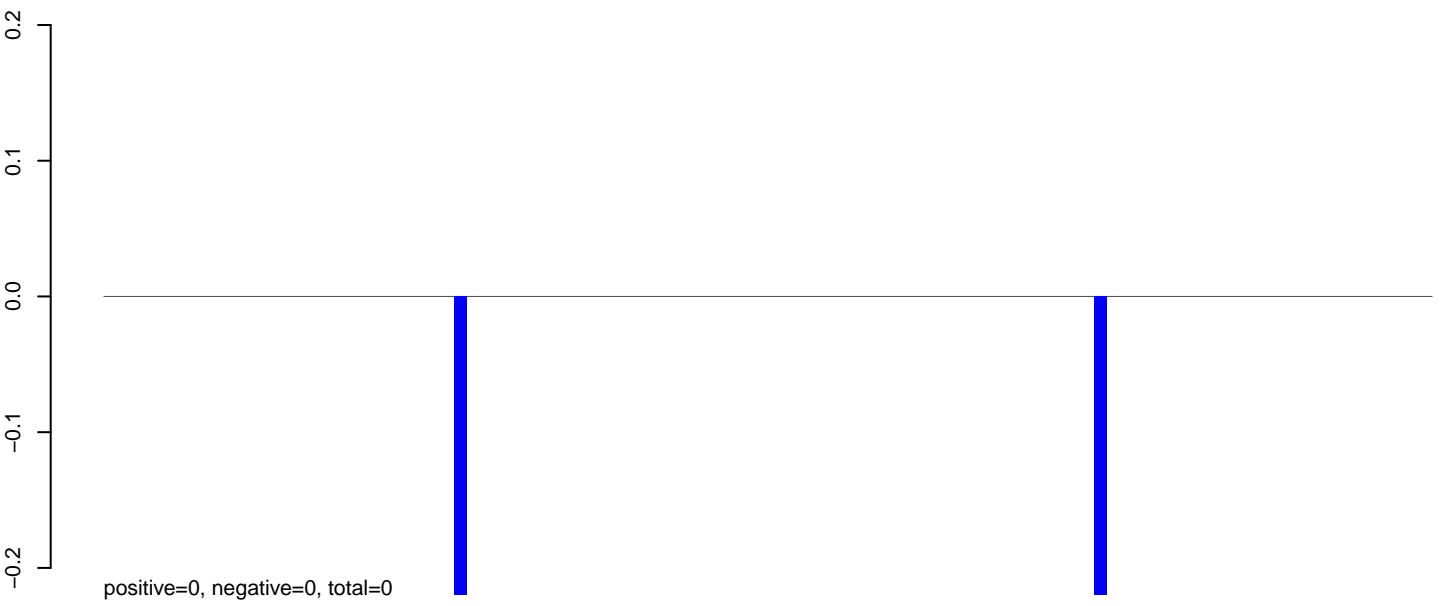

AeAlbo_Fcarc_OA.24_35.rep

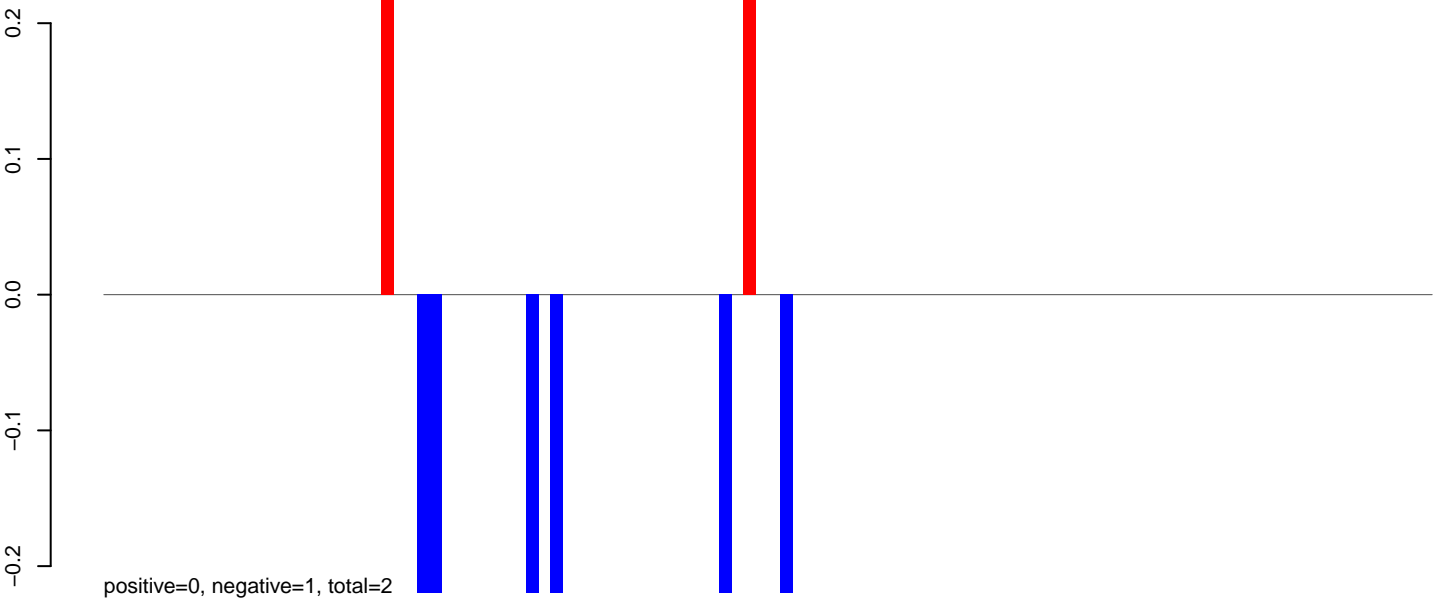

AeAlbo_Fcarc_OA.rep

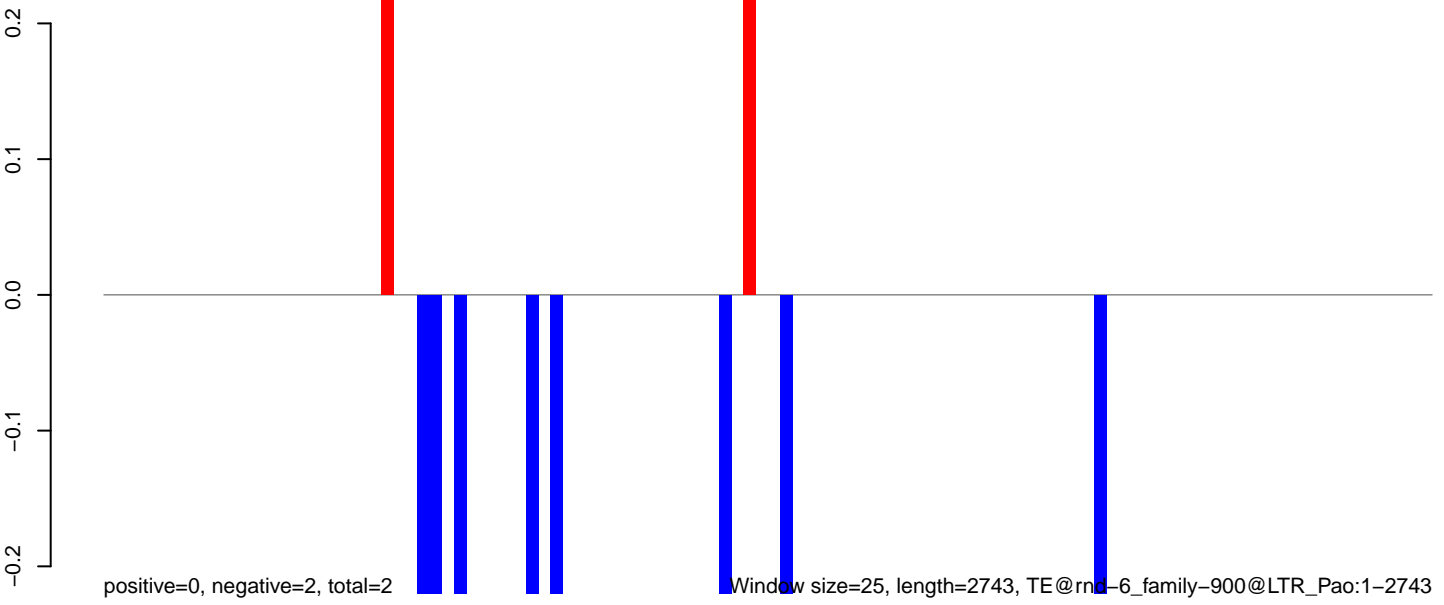

AeAlbo_Fcarc_OA.18_23.rep

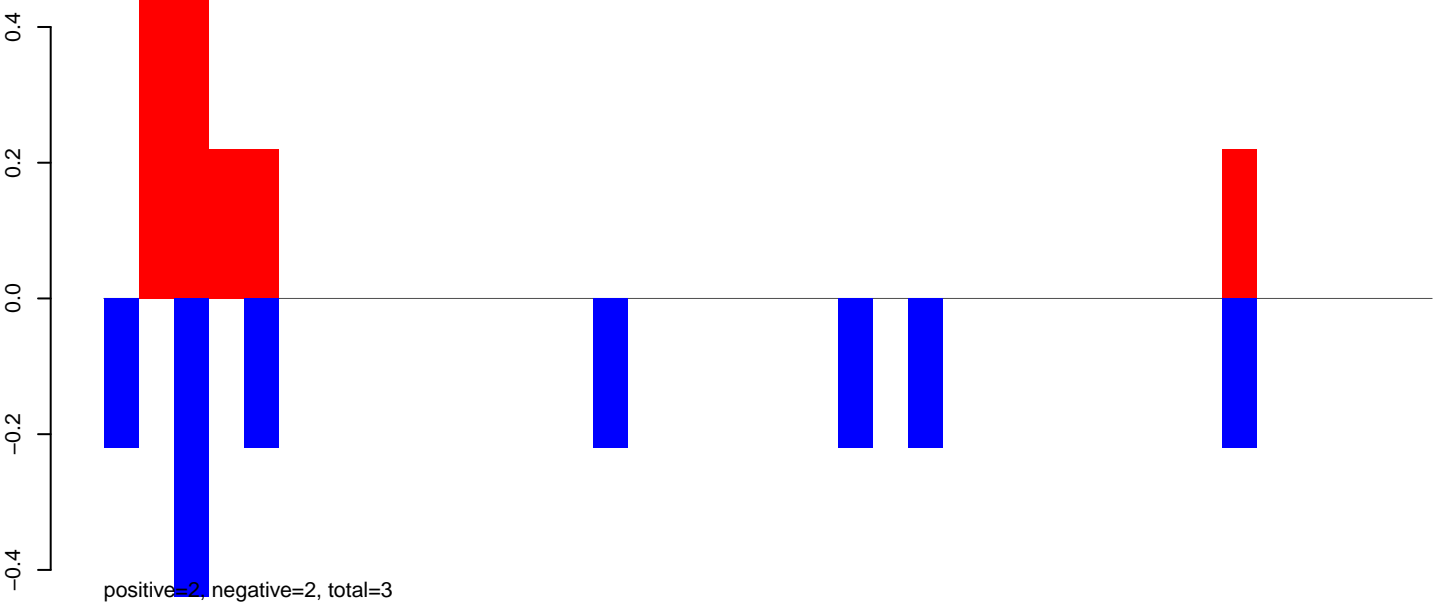

AeAlbo_Fcarc_OA.24_35.rep

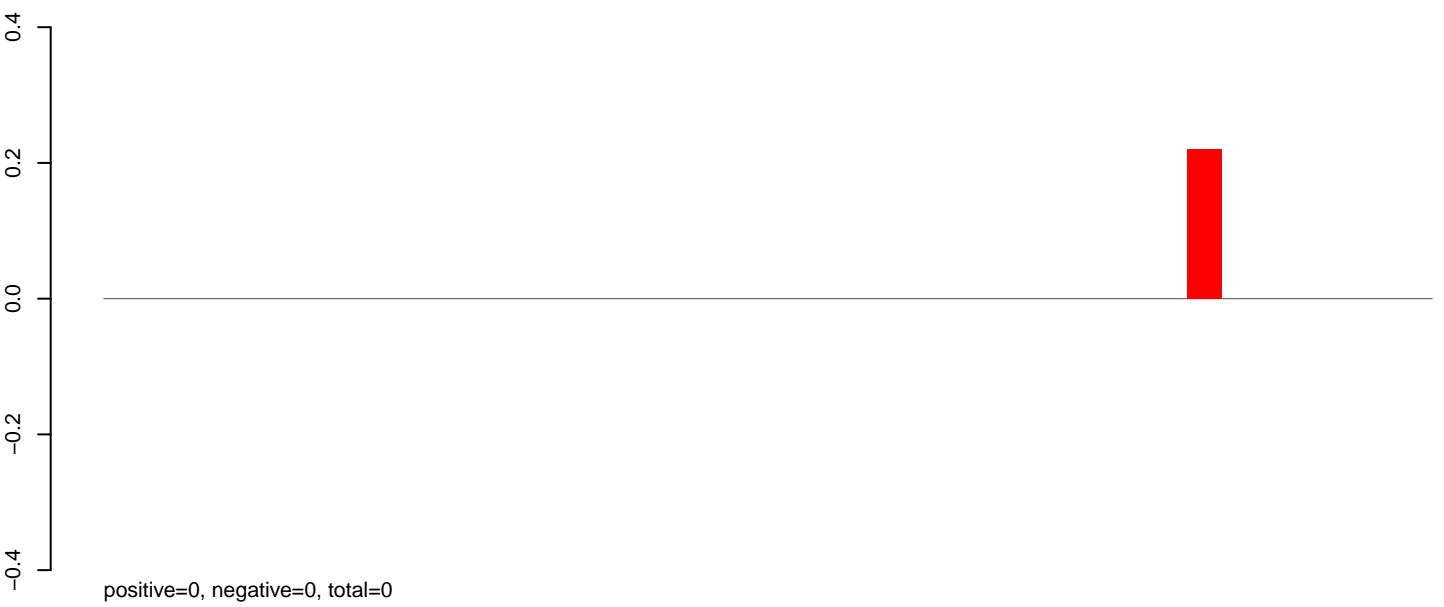

AeAlbo_Fcarc_OA.rep

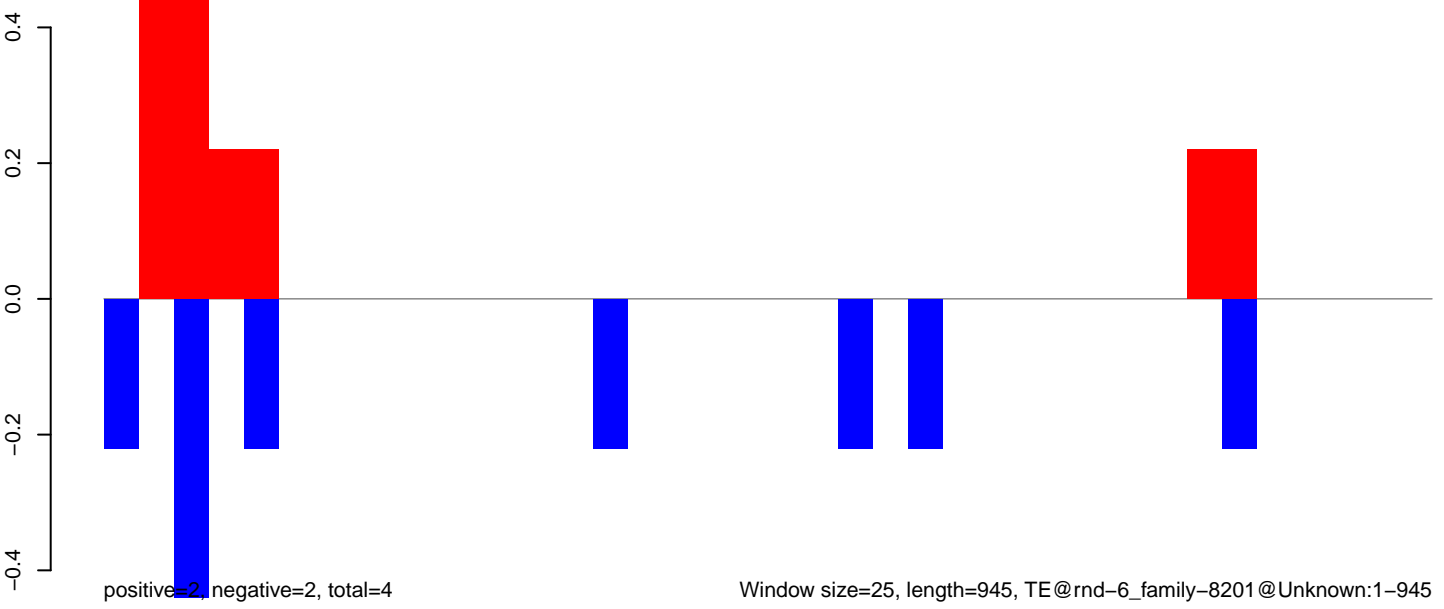

AeAlbo_Fcarc_OA.18_23.rep

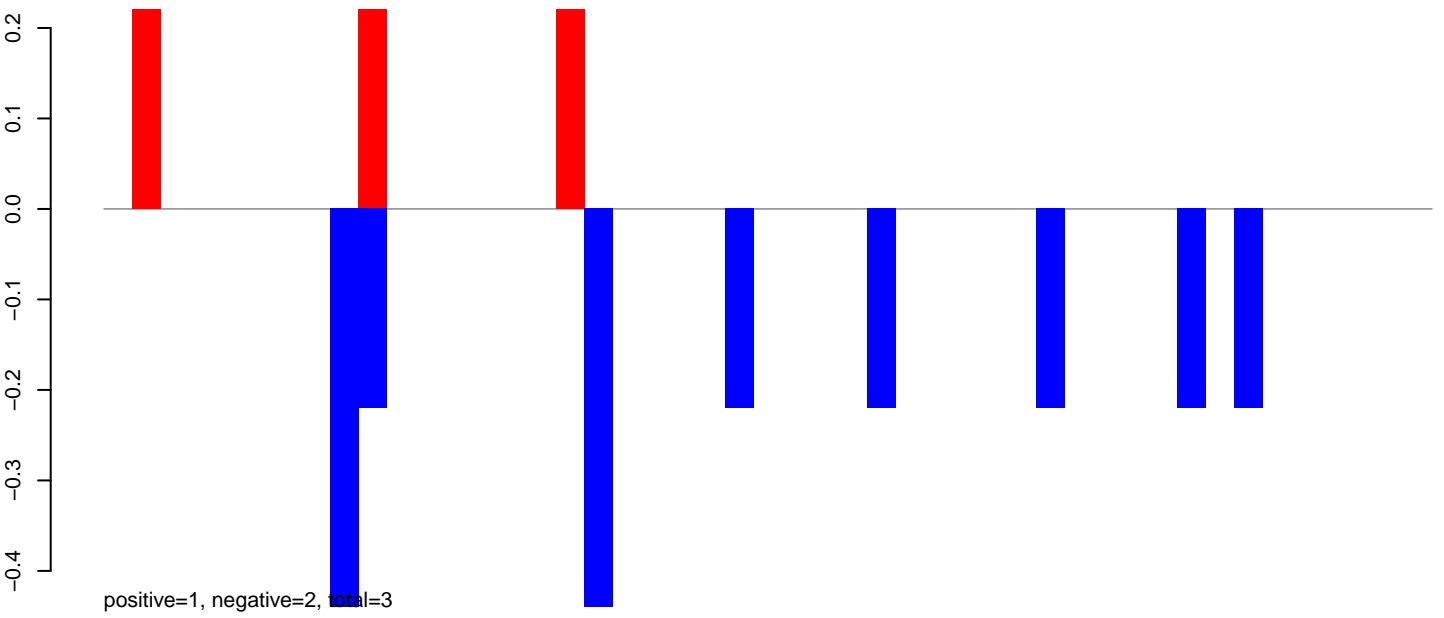

AeAlbo_Fcarc_OA.24_35.rep

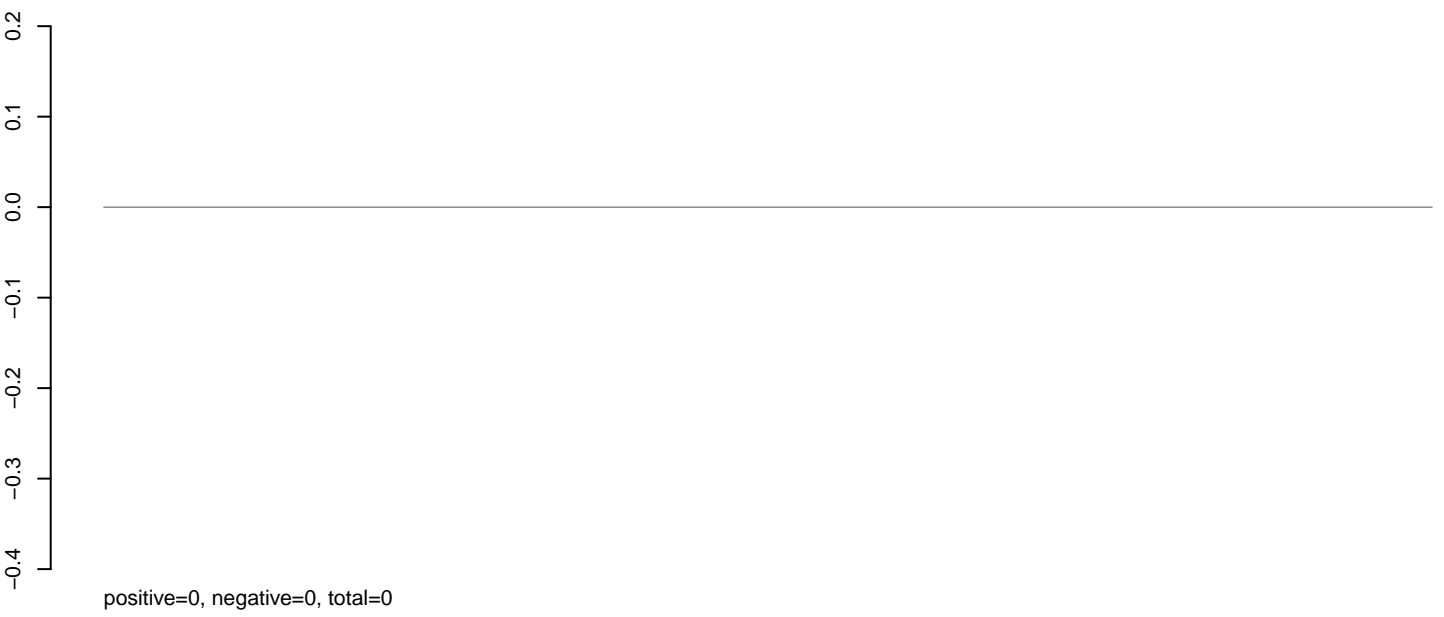

AeAlbo_Fcarc_OA.rep

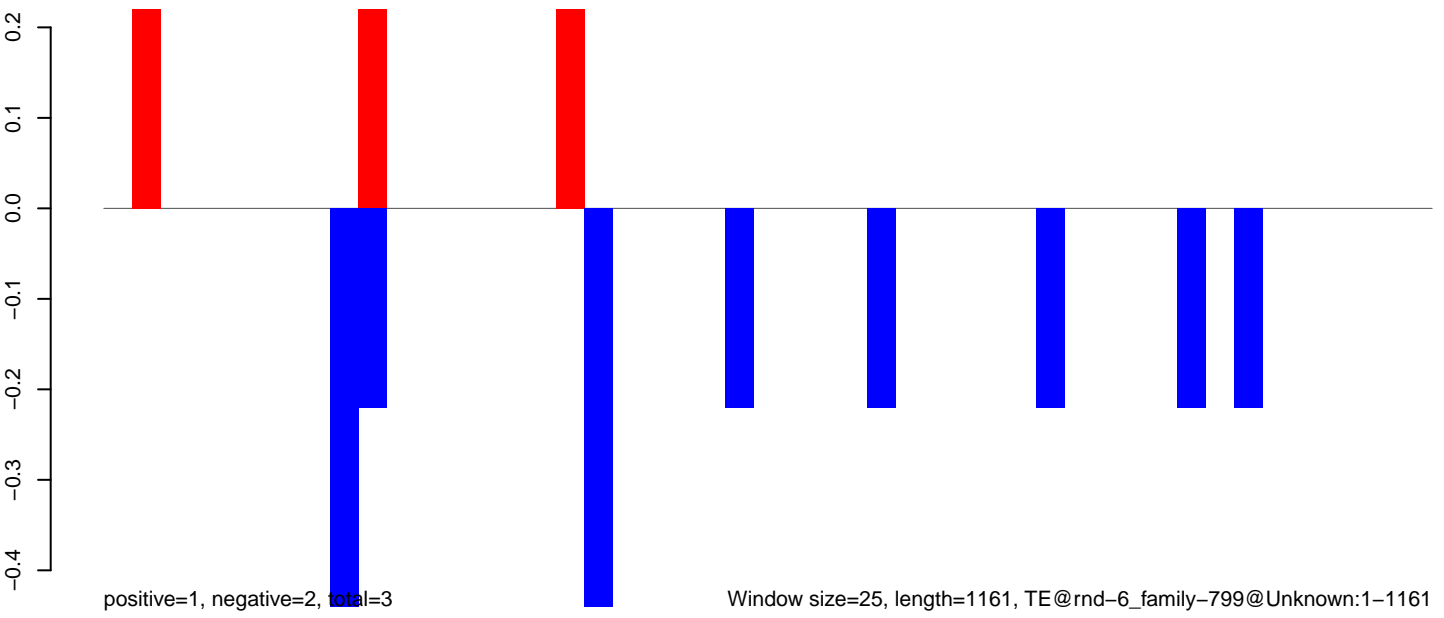

Window size=25, length=1161, TE@rnd-6_family-799@Unknown:1-1161

0 200 400 600 800 1000 1200

AeAlbo_Fcarc_OA.18_23.rep

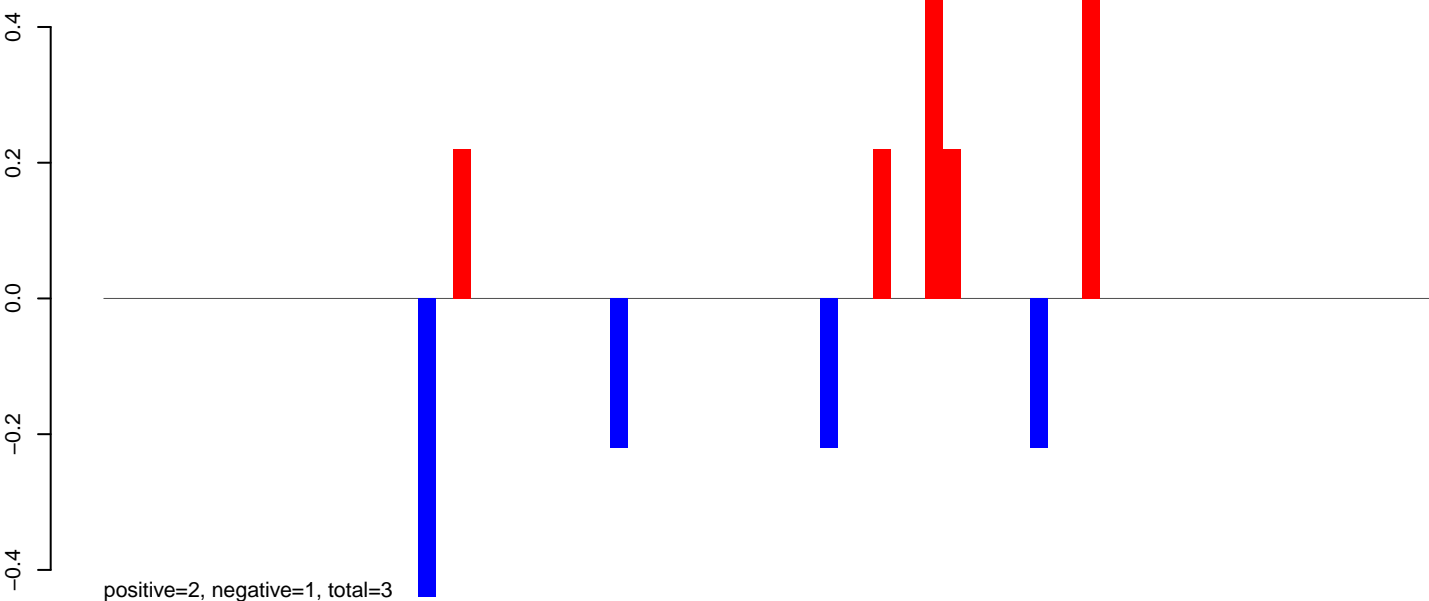

AeAlbo_Fcarc_OA.24_35.rep

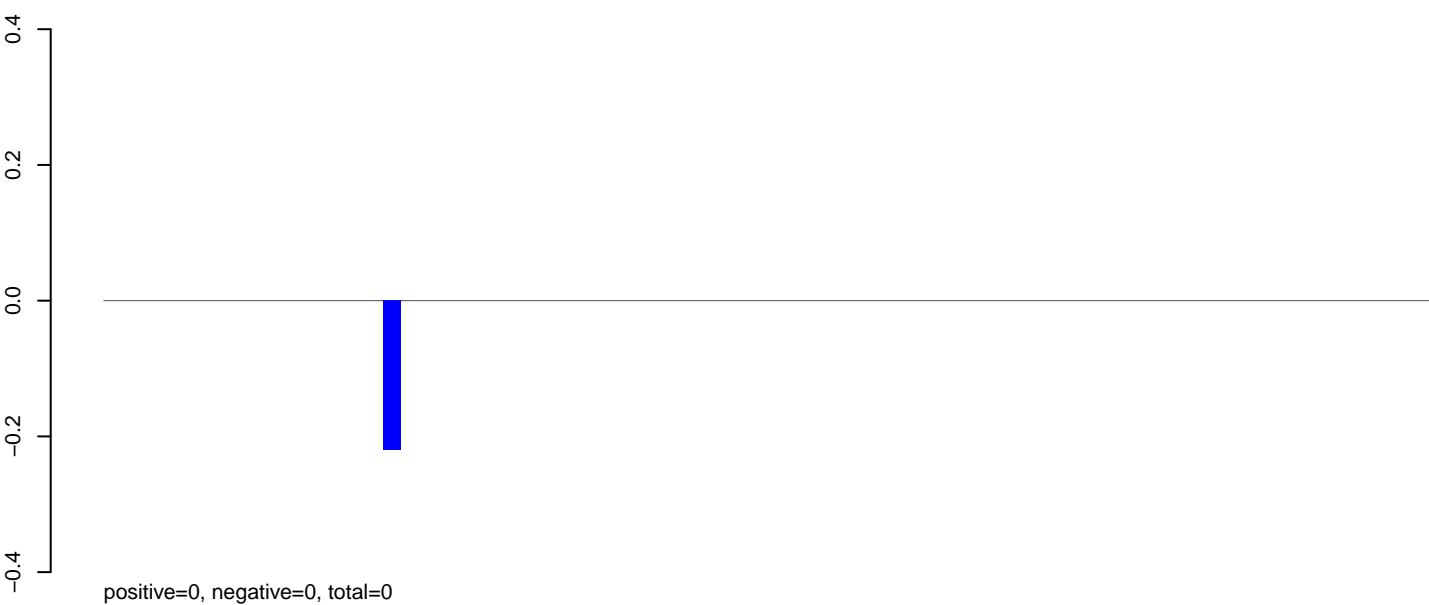

AeAlbo_Fcarc_OA.rep

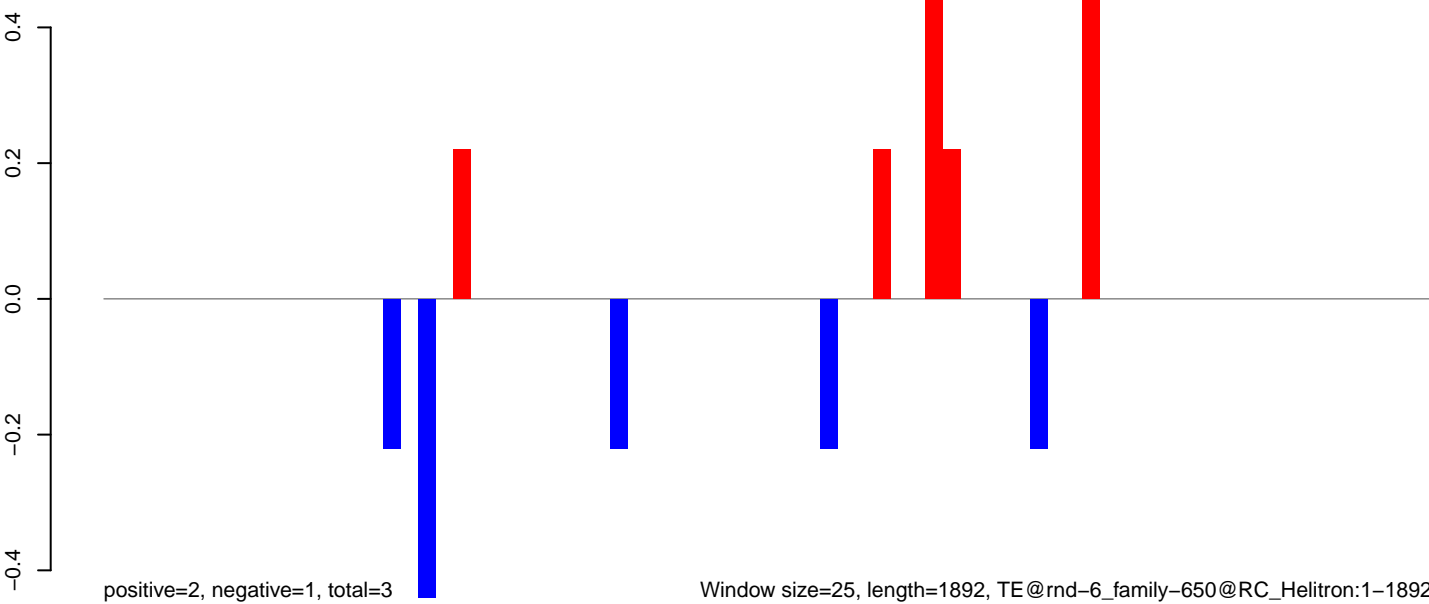

AeAlbo_Fcarc_OA.18_23.rep

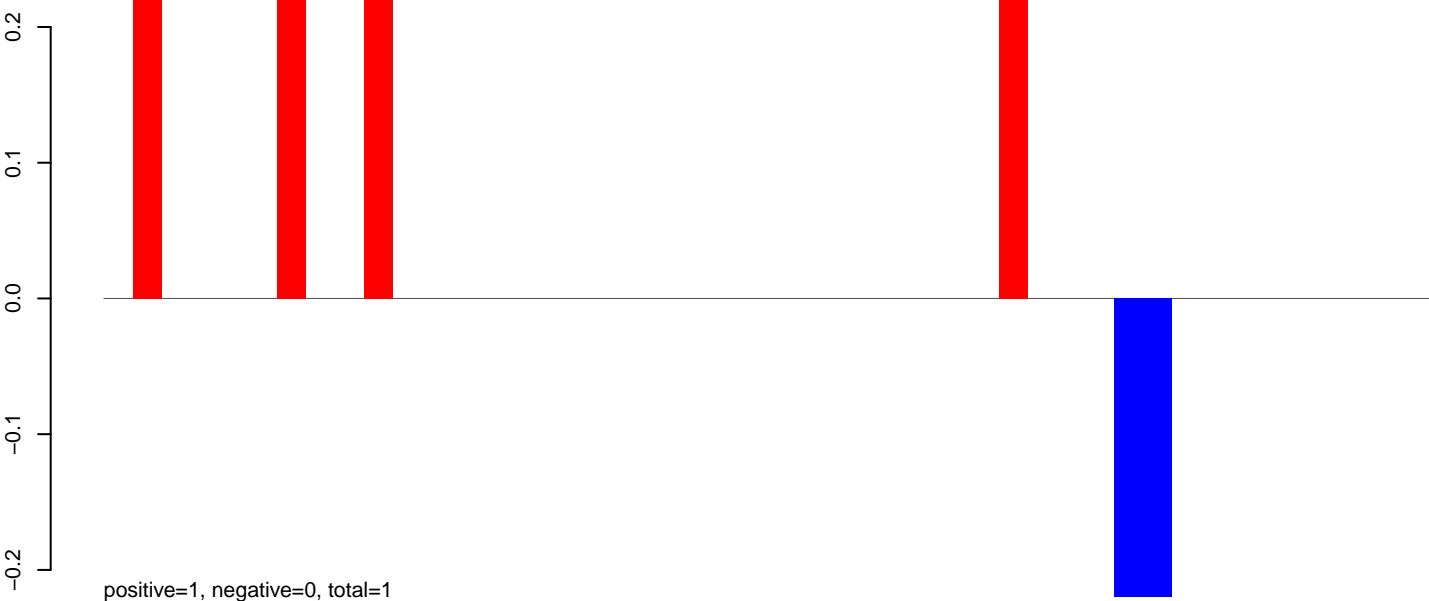

AeAlbo_Fcarc_OA.24_35.rep

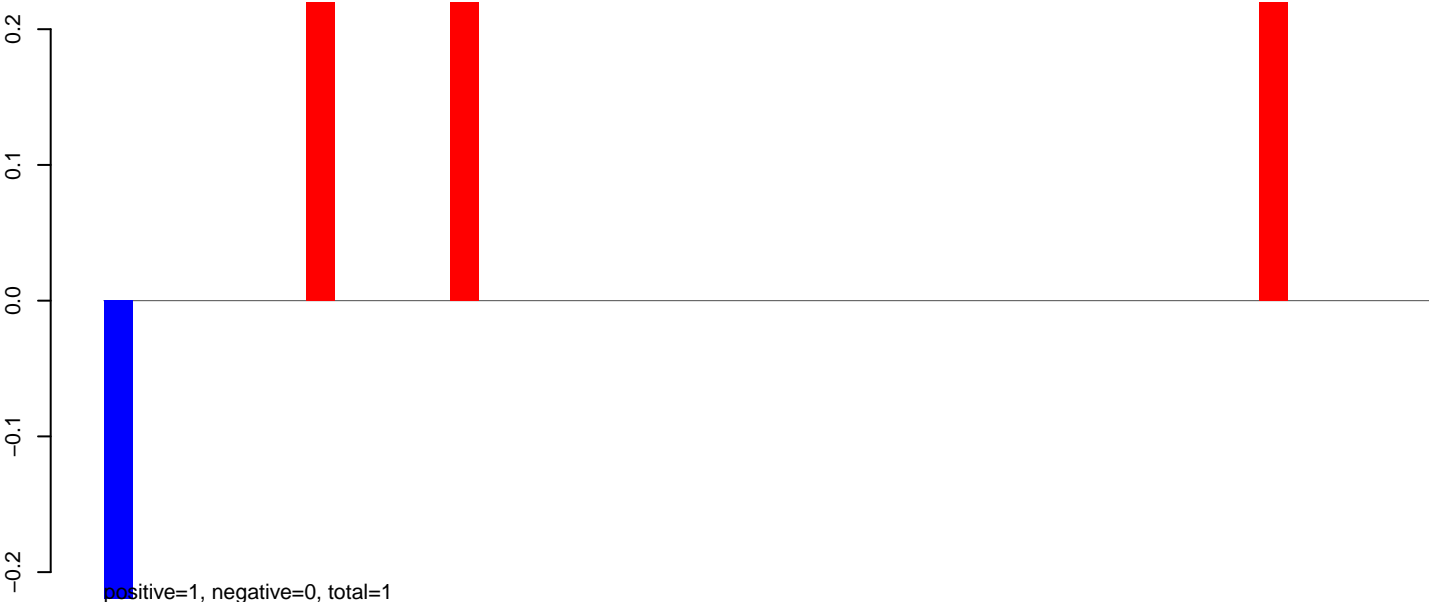

AeAlbo_Fcarc_OA.rep

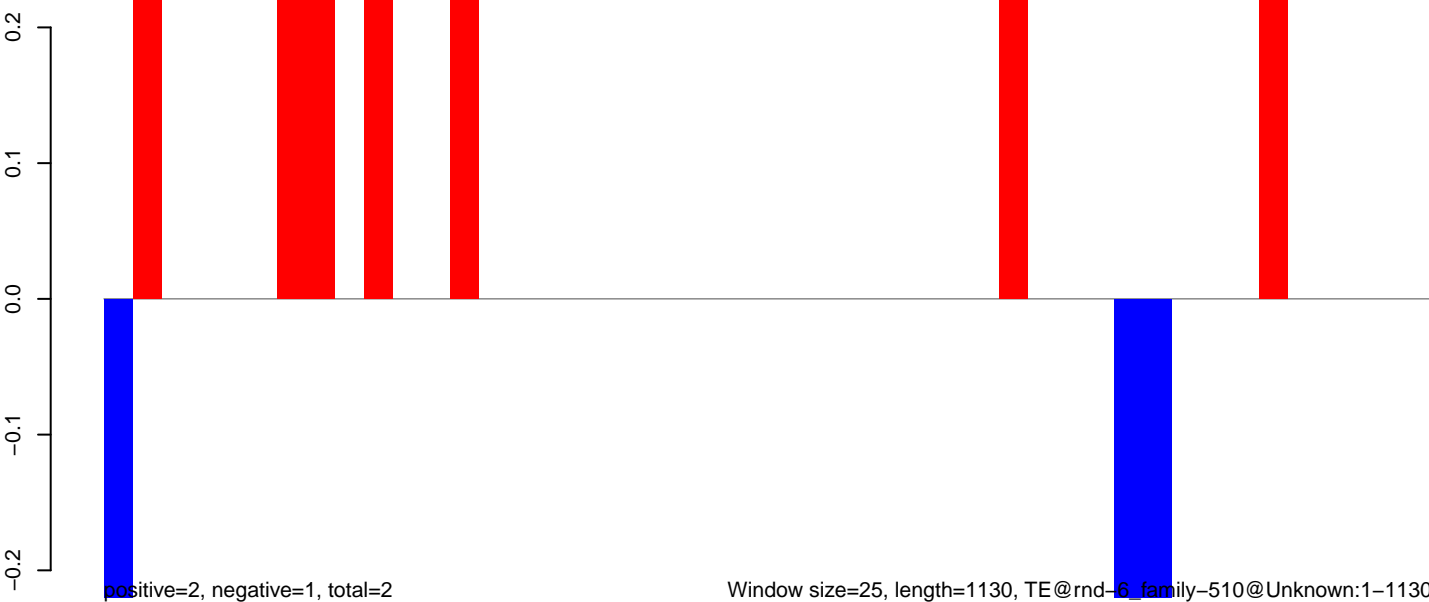

Window size=25, length=1130, TE@rnd-6_family-510@Unknown:1-1130

0 200 400 600 800 1000 1200

AeAlbo_Fcarc_OA.18_23.rep

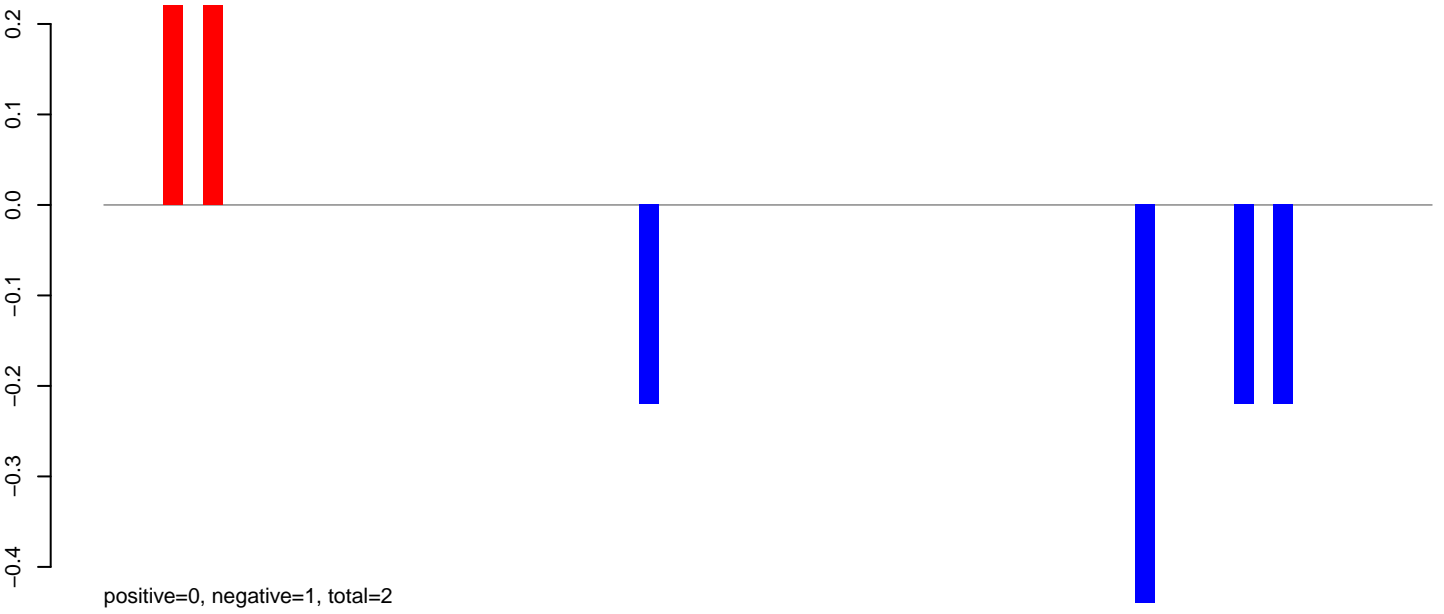

AeAlbo_Fcarc_OA.24_35.rep

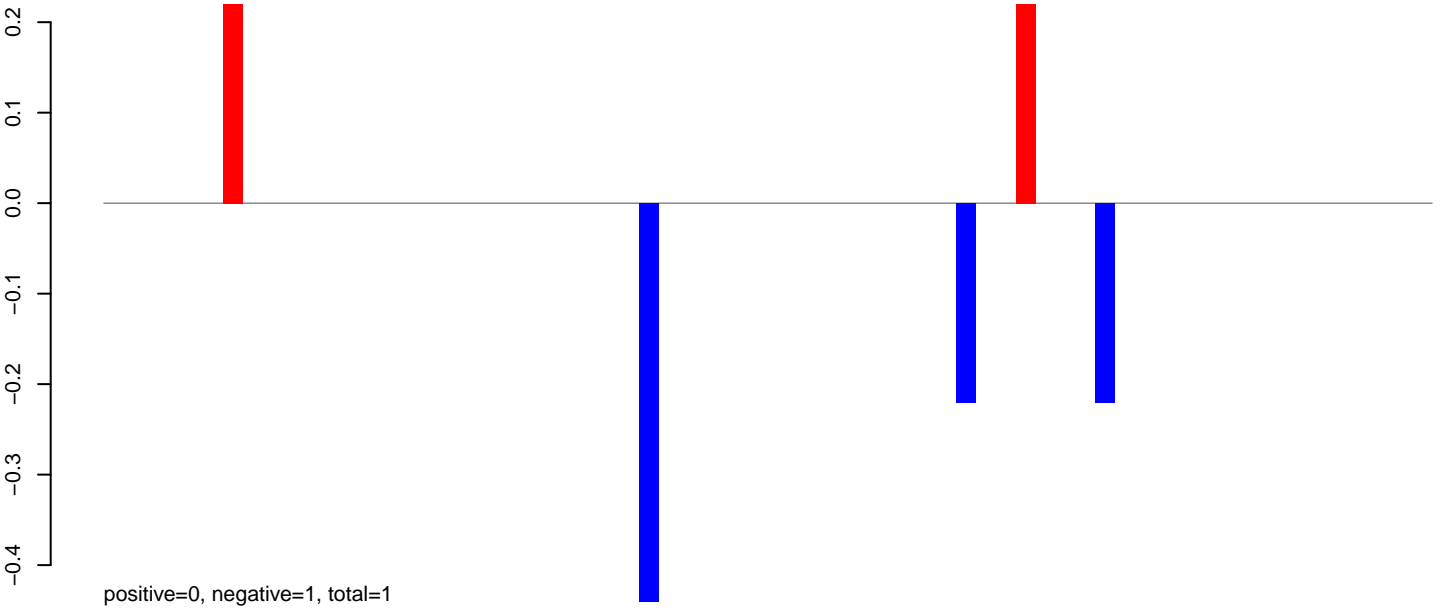

AeAlbo_Fcarc_OA.rep

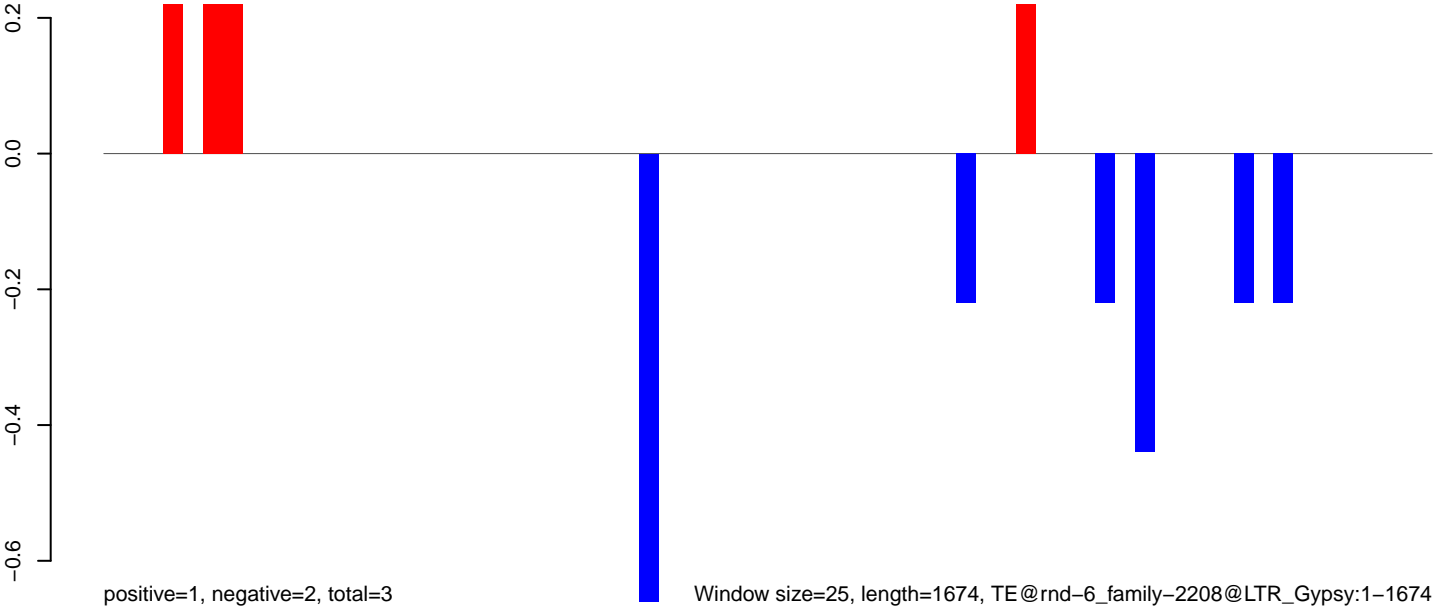

Window size=25, length=1674, TE@rnd-6_family-2208@LTR_Gypsy:1-1674

AeAlbo_Fcarc_OA.18_23.rep

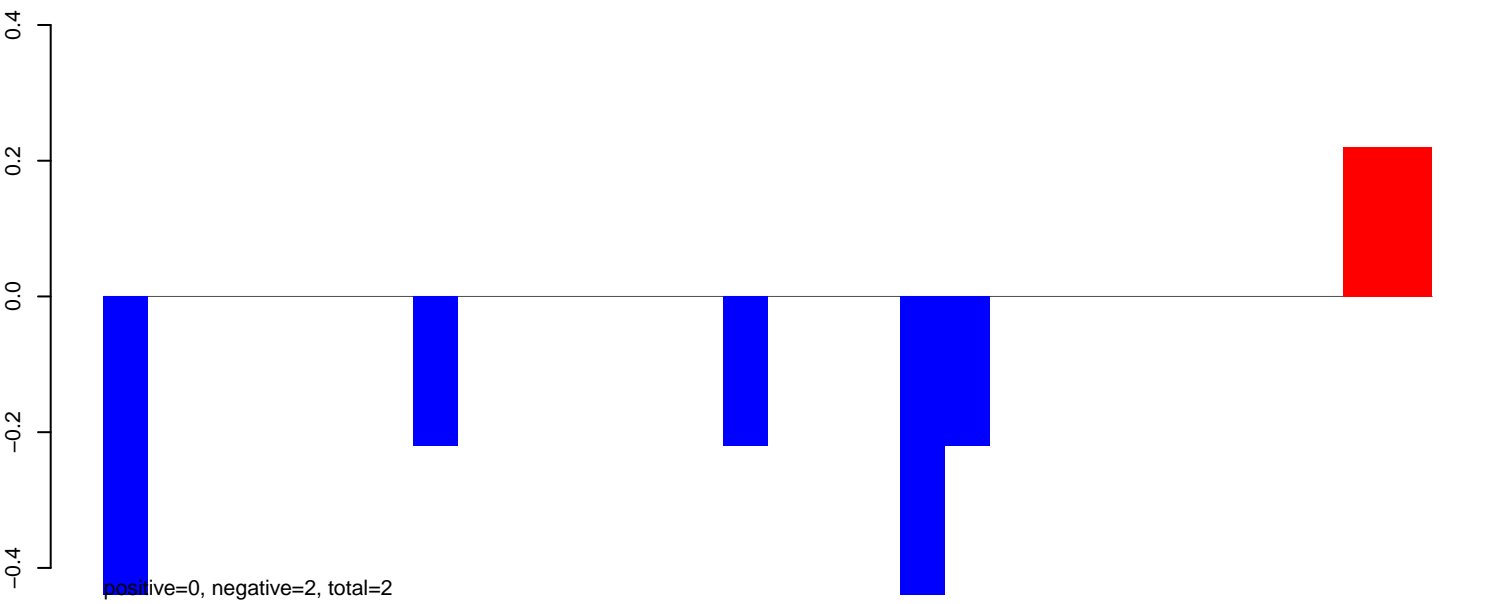

AeAlbo_Fcarc_OA.24_35.rep

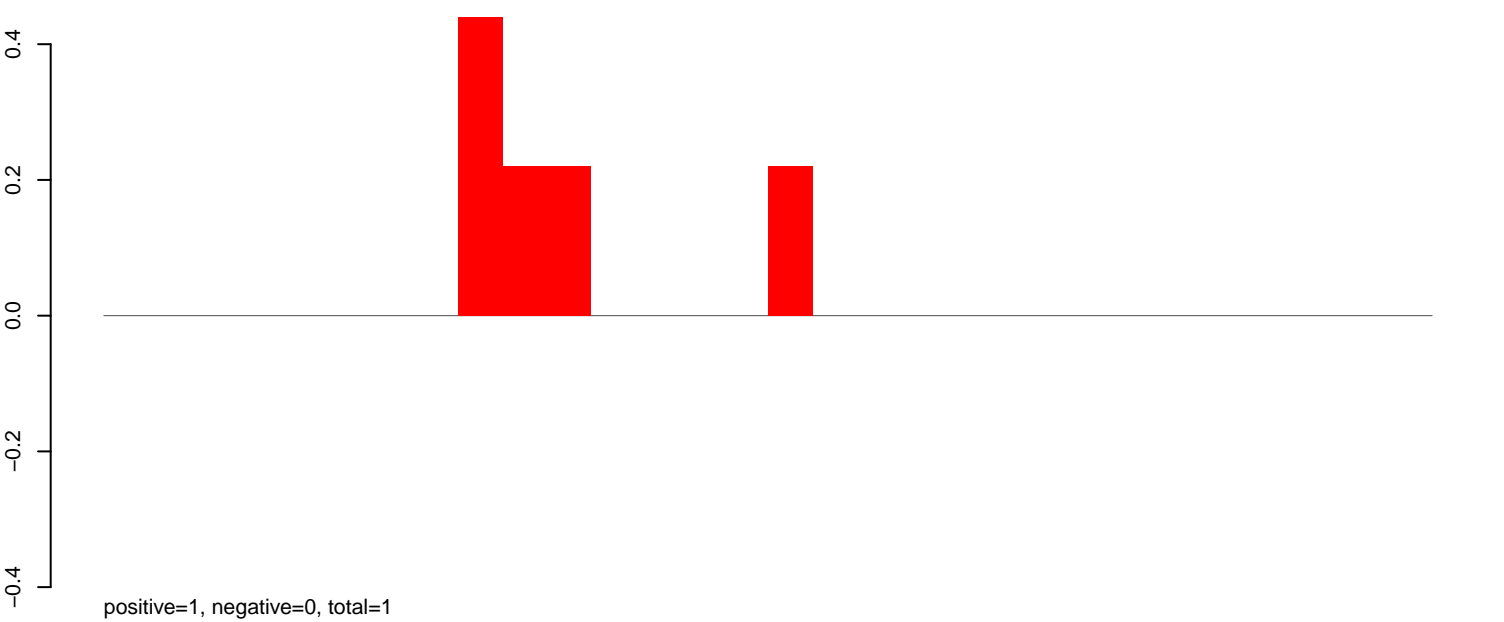

AeAlbo_Fcarc_OA.rep

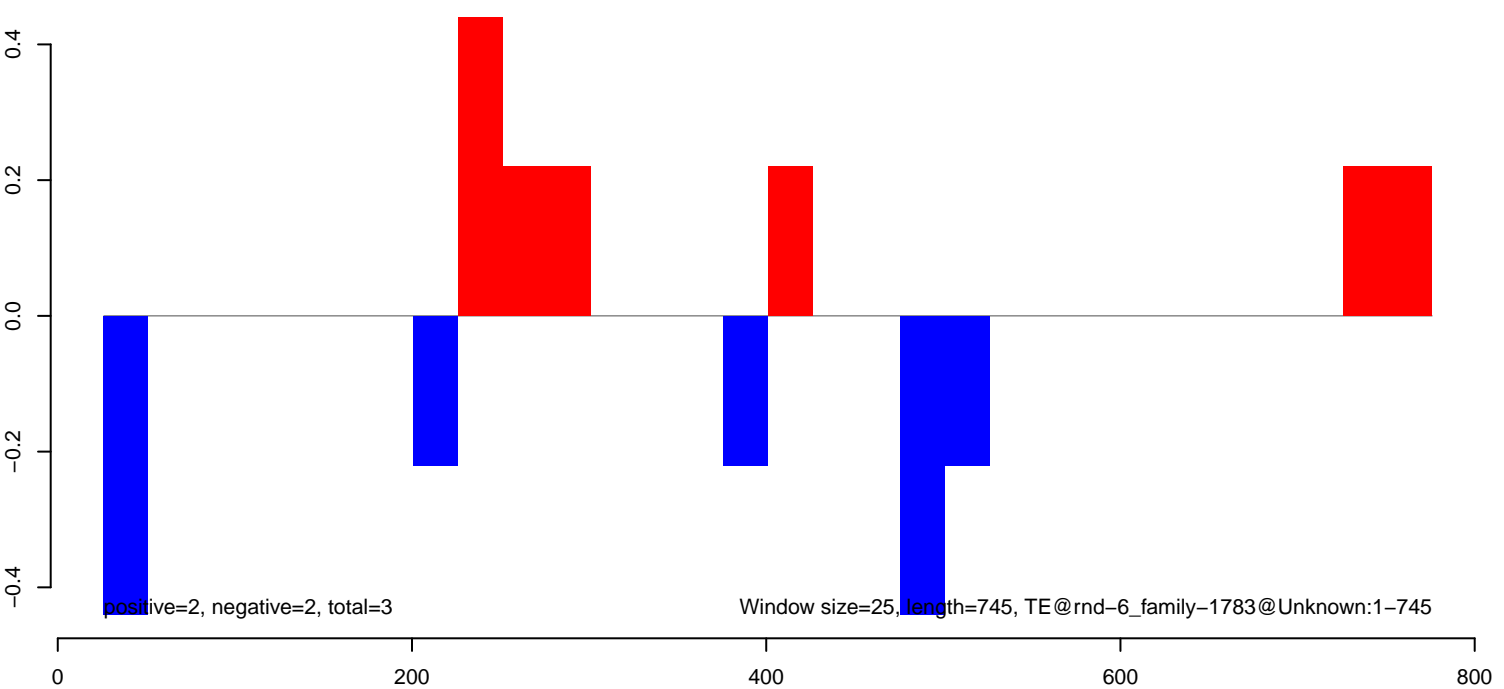

AeAlbo_Fcarc_OA.18_23.rep

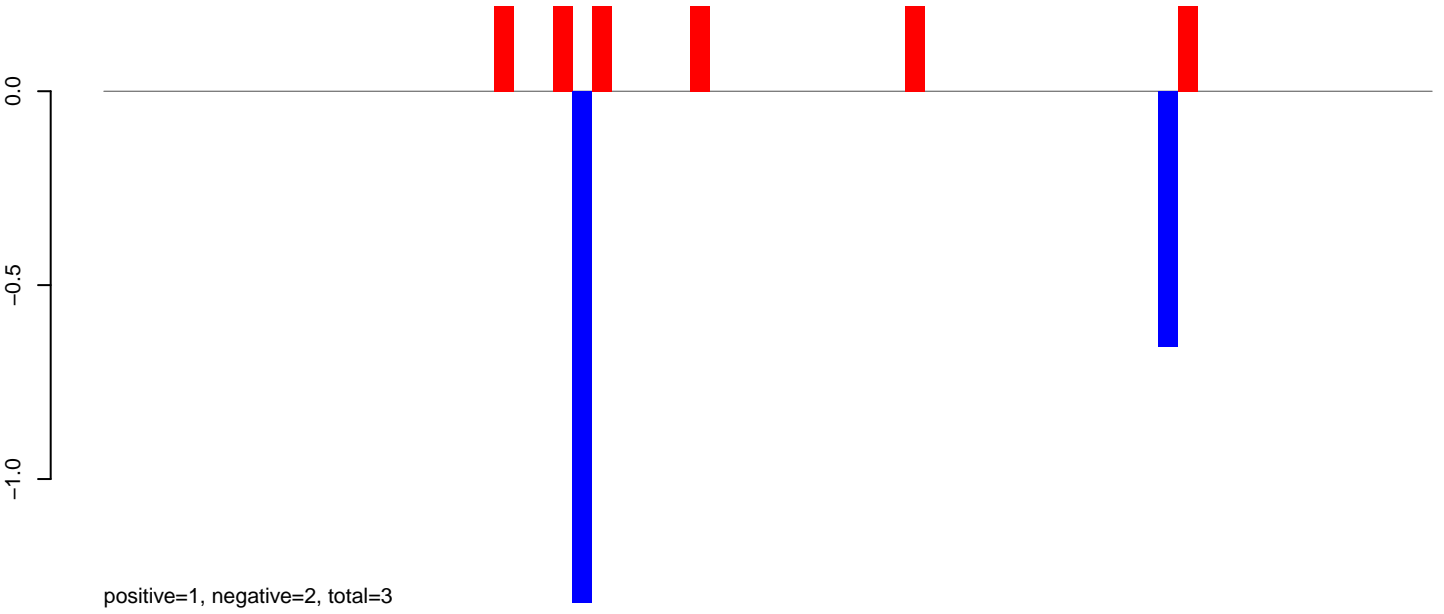

AeAlbo_Fcarc_OA.24_35.rep

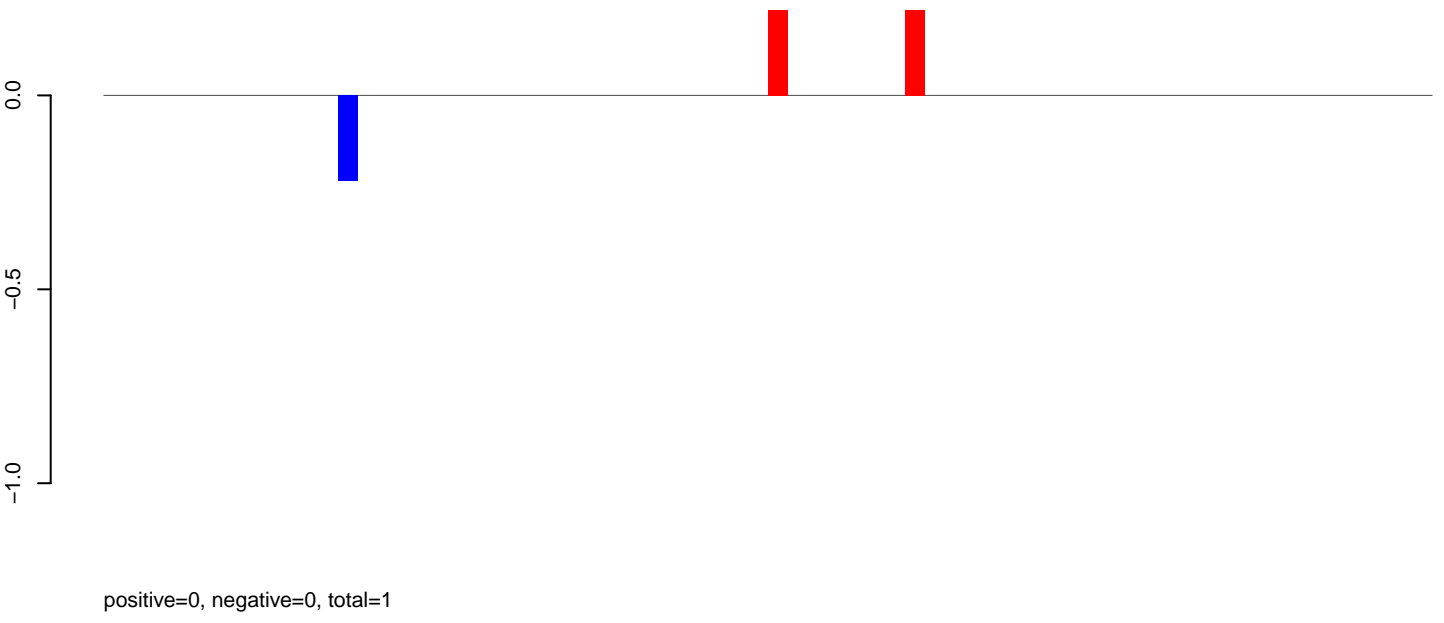

AeAlbo_Fcarc_OA.rep

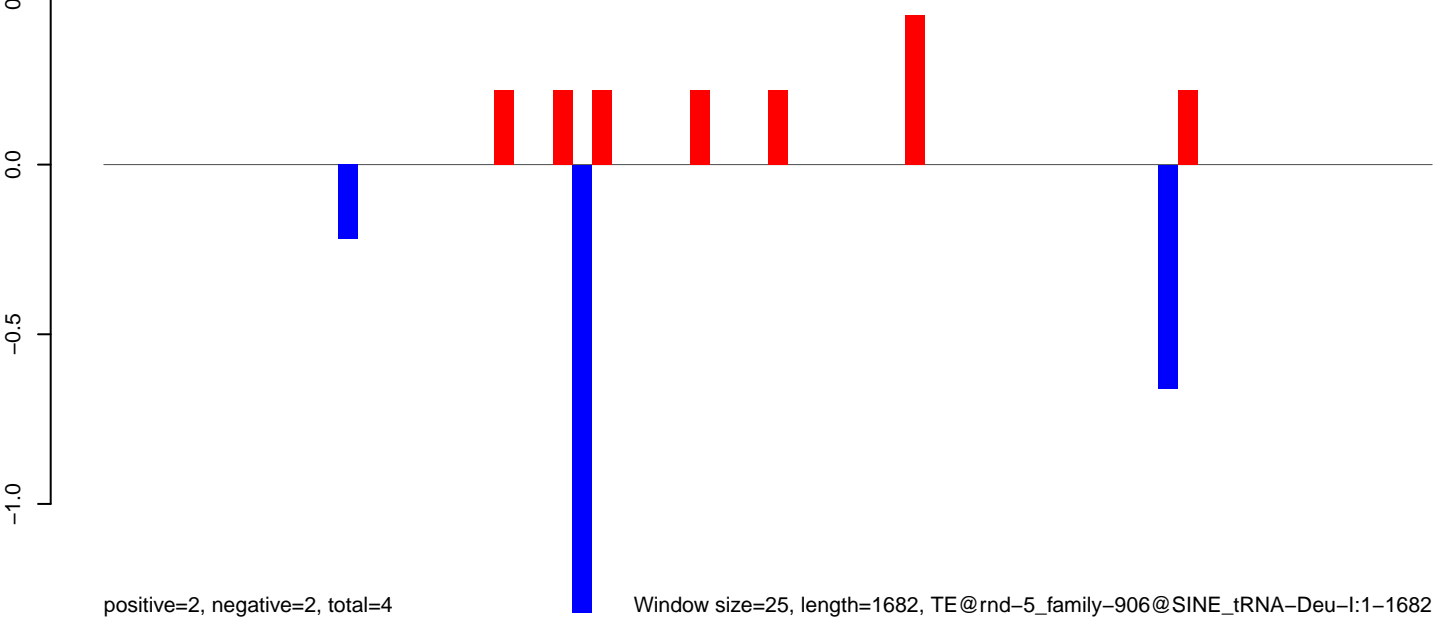

AeAlbo_Fcarc_OA.18_23.rep

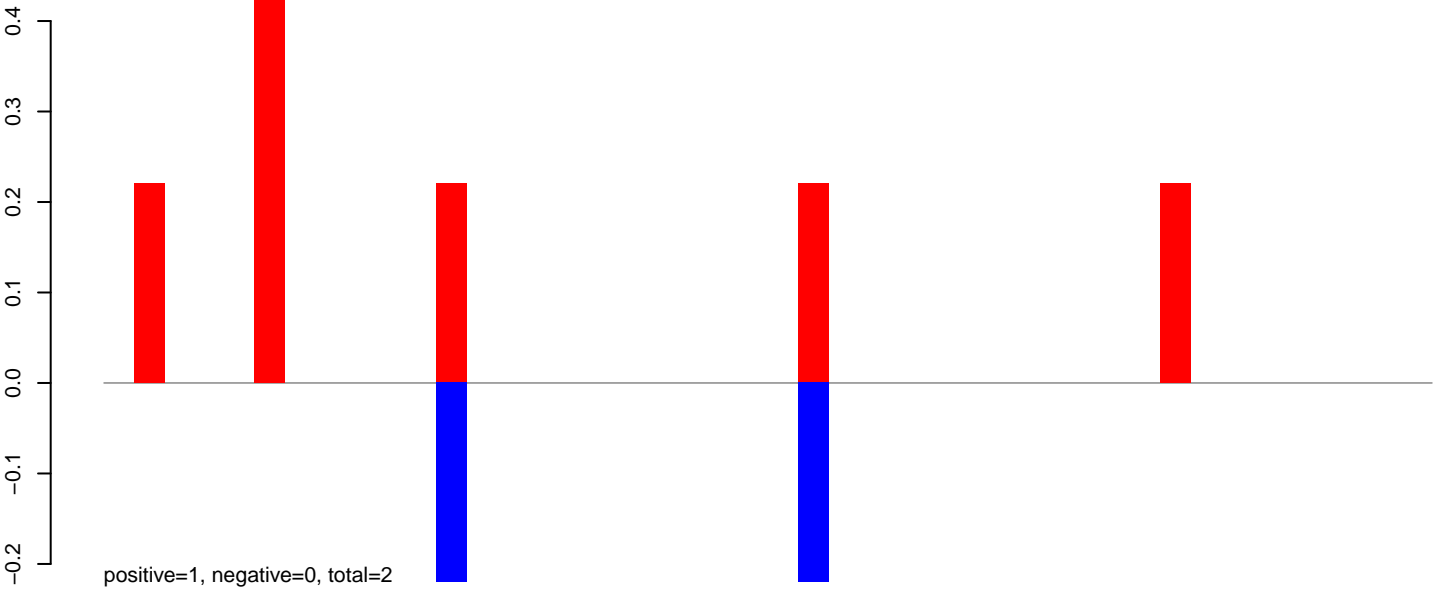

AeAlbo_Fcarc_OA.24_35.rep

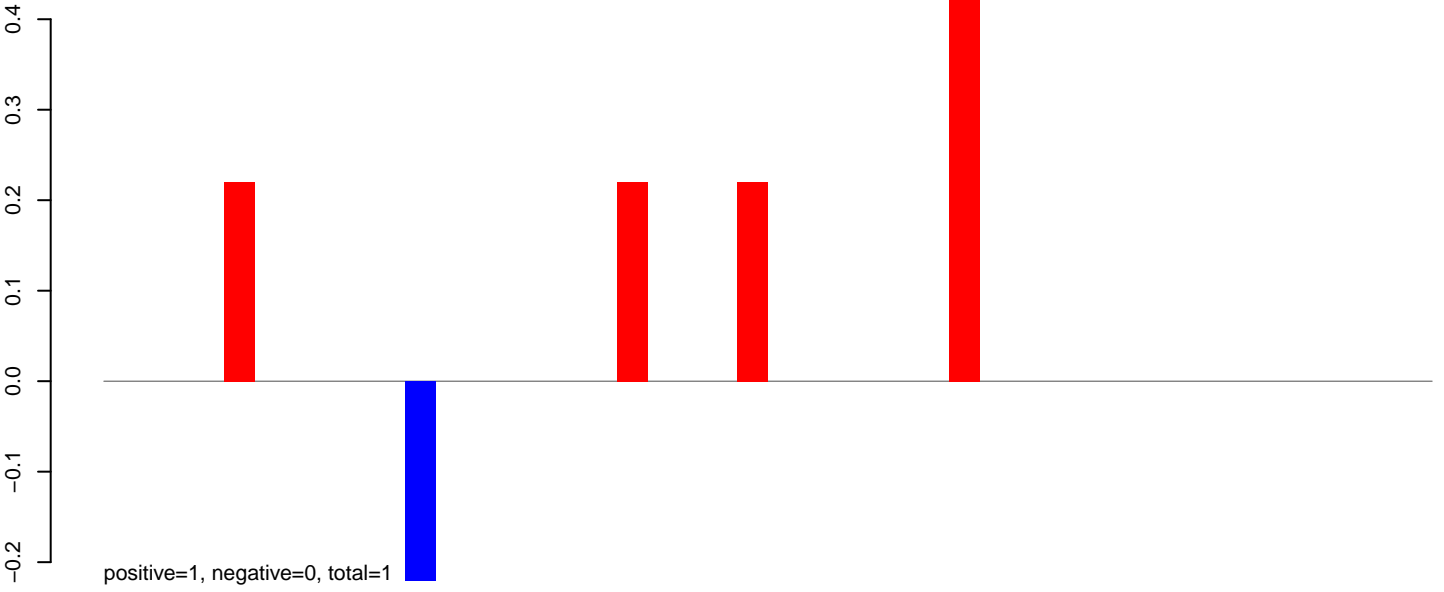

AeAlbo_Fcarc_OA.rep

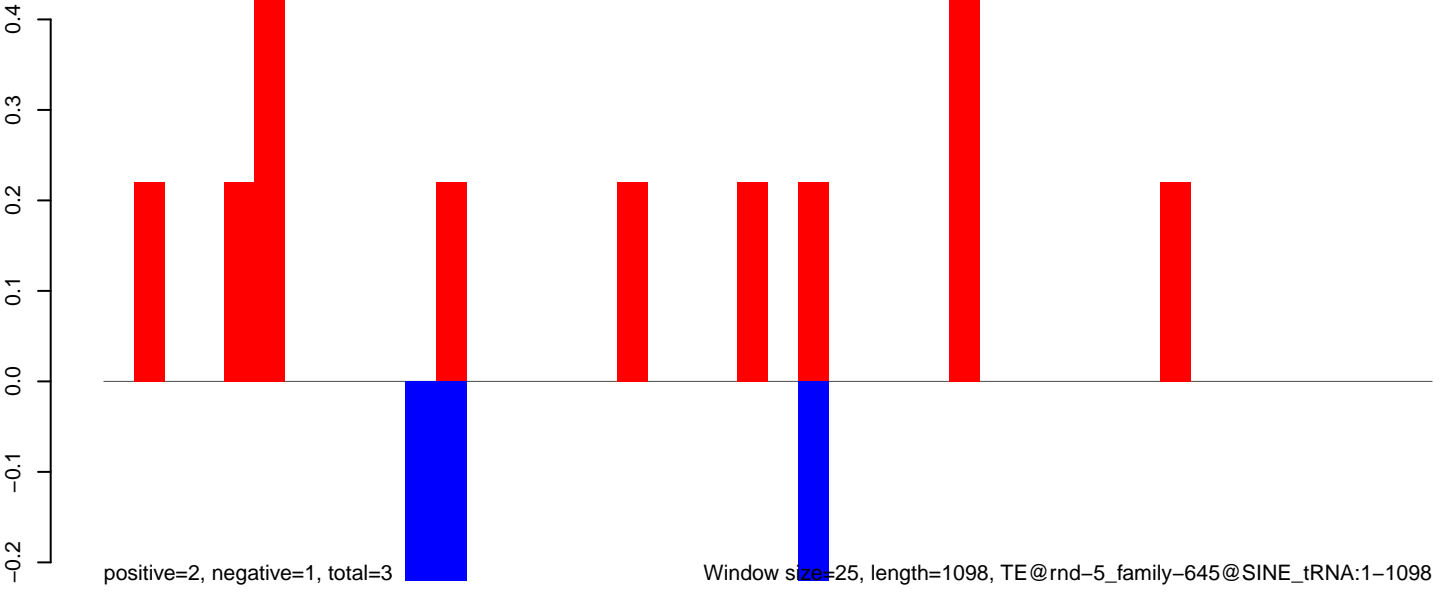

Window size=25, length=1098, TE@rnd-5_family-645@SINE_tRNA:1-1098

AeAlbo_Fcarc_OA.18_23.rep

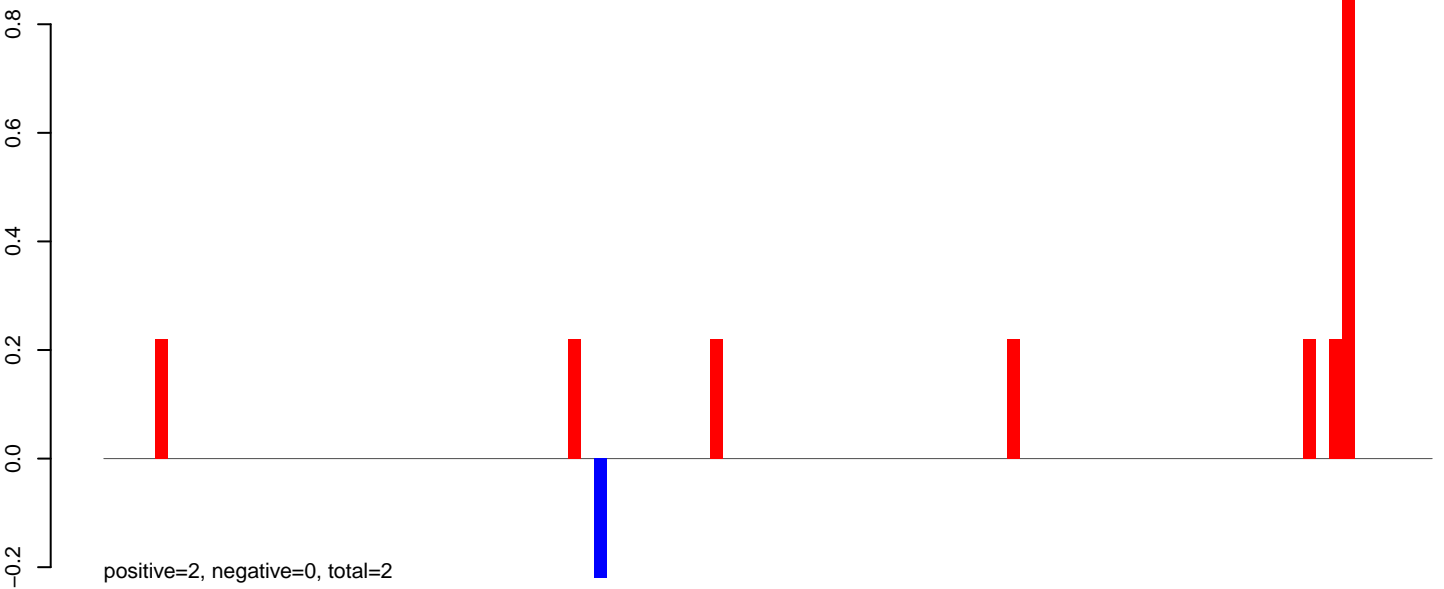

AeAlbo_Fcarc_OA.24_35.rep



AeAlbo_Fcarc_OA.rep

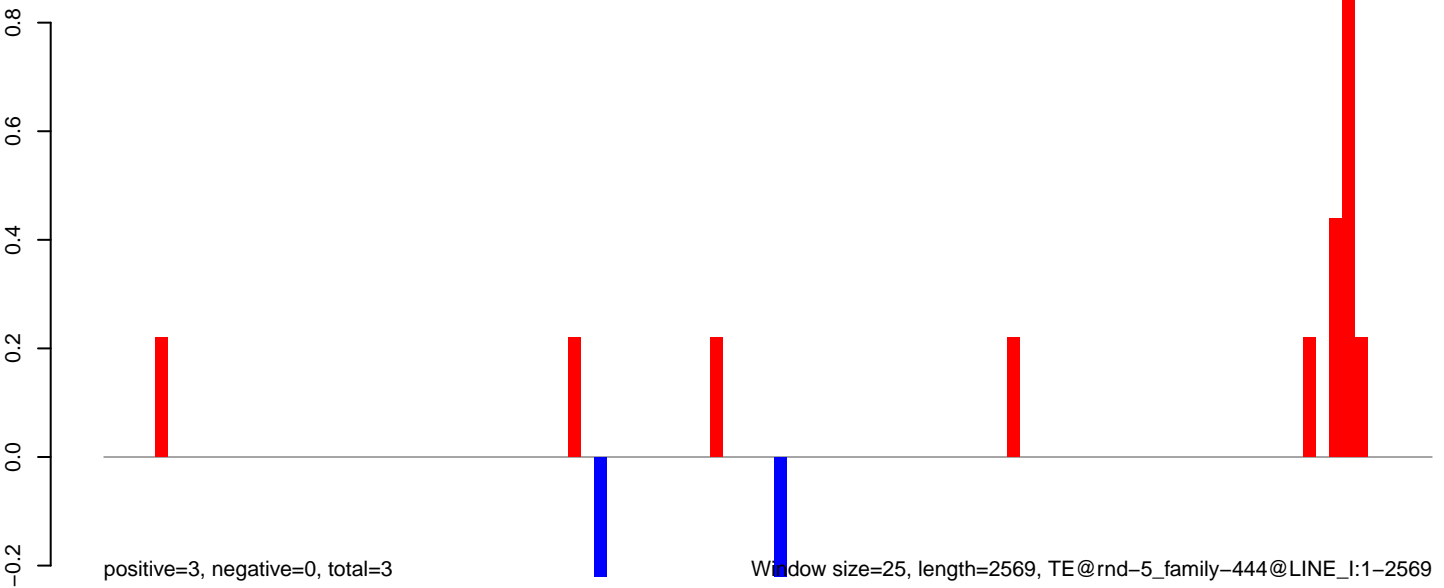

AeAlbo_Fcarc_OA.18_23.rep

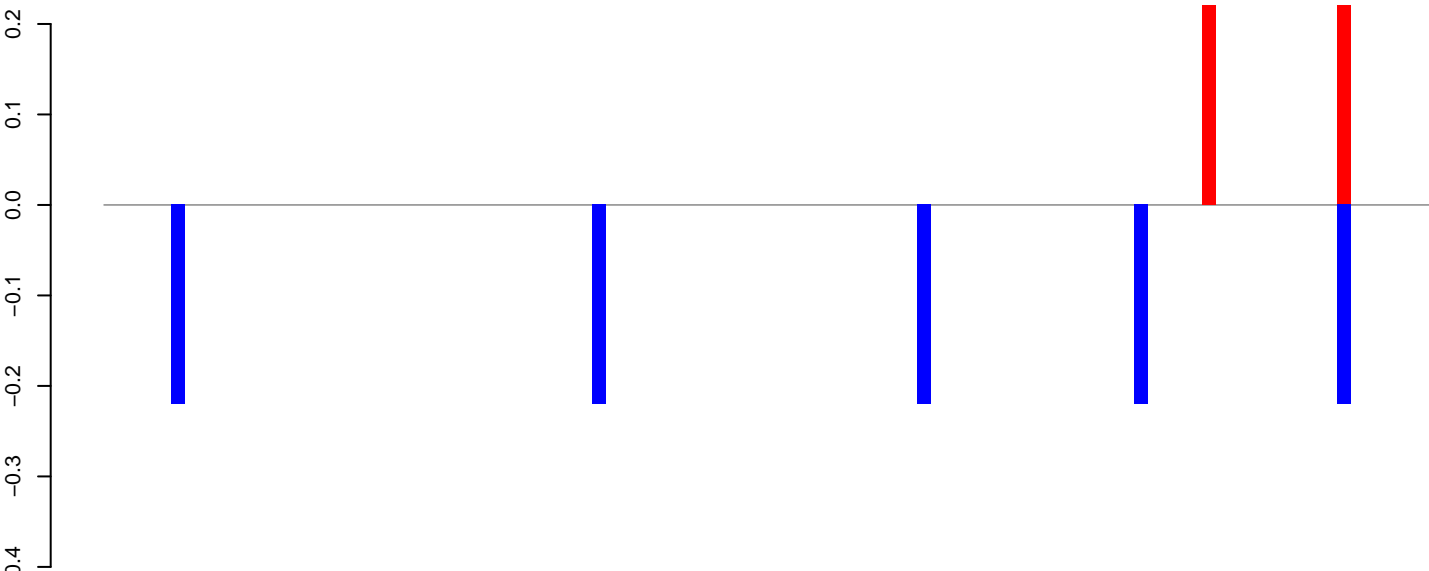

AeAlbo_Fcarc_OA.24_35.rep

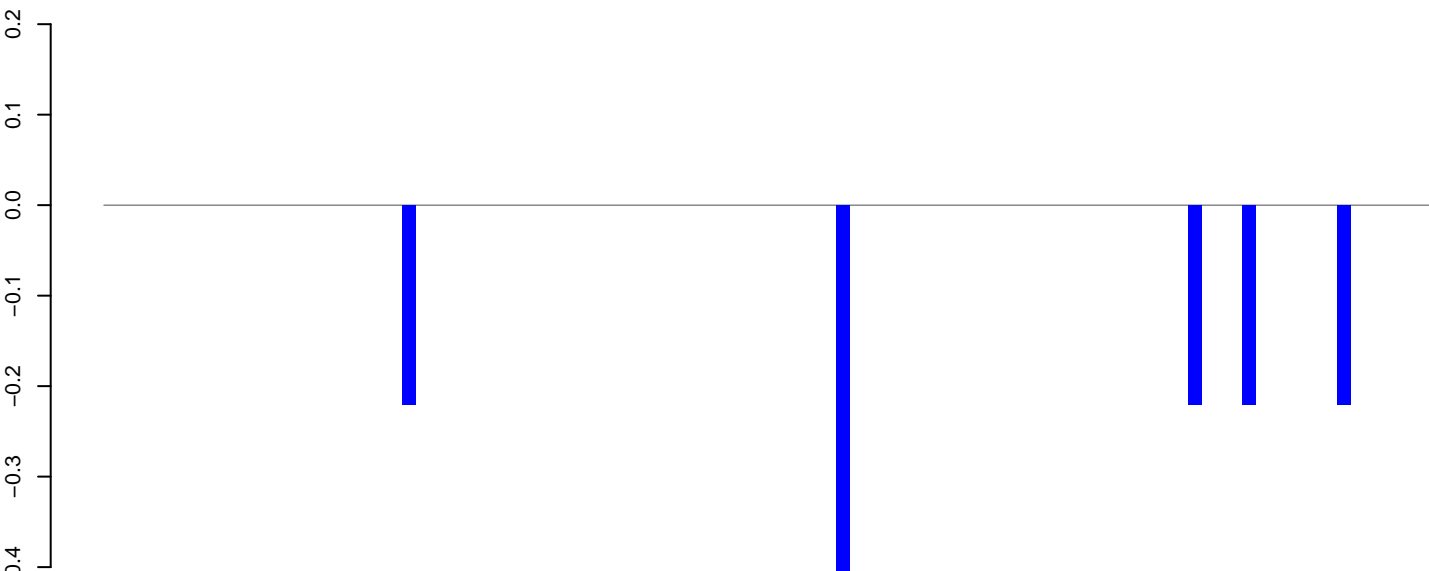

AeAlbo_Fcarc_OA.rep

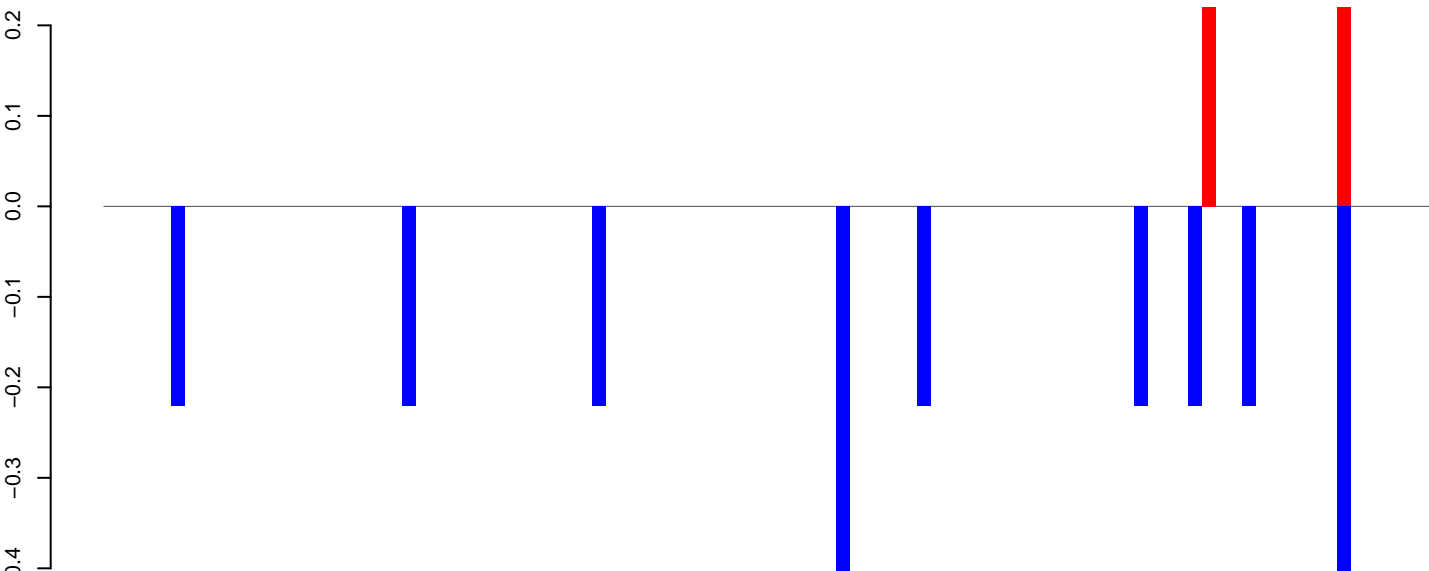

Window size=25, length=2441, TE@rnd-5_family-395@LINE_Penelope:1-2441

0 500 1000 1500 2000 2500

AeAlbo_FcArc_OA.18_23.rep

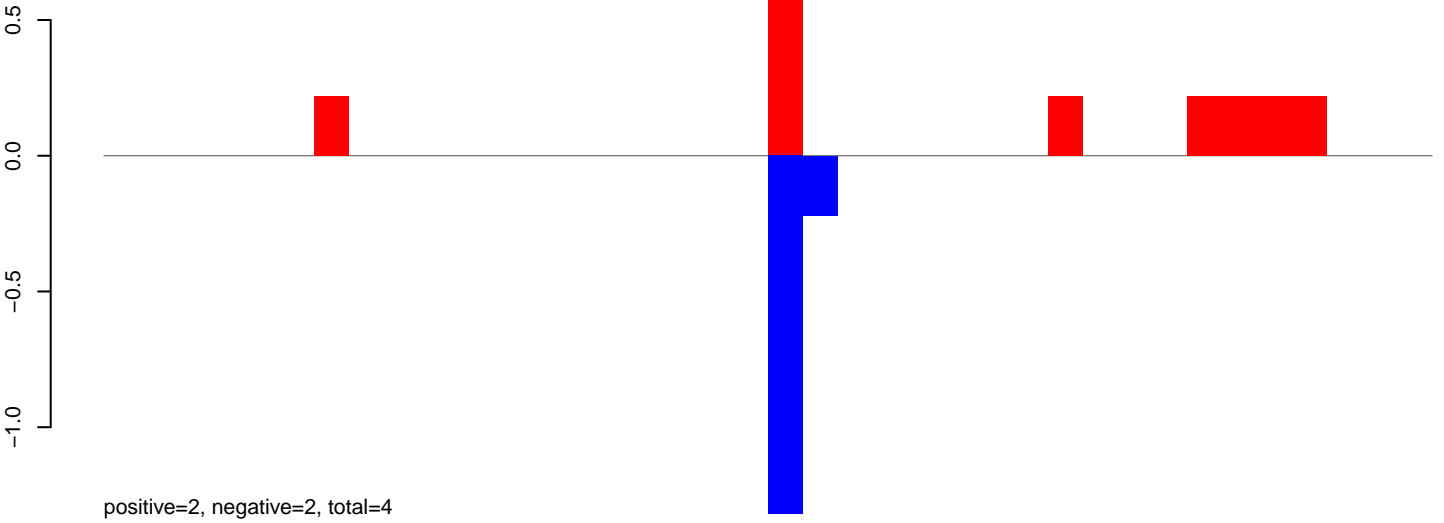

AeAlbo_FcArc_OA.24_35.rep

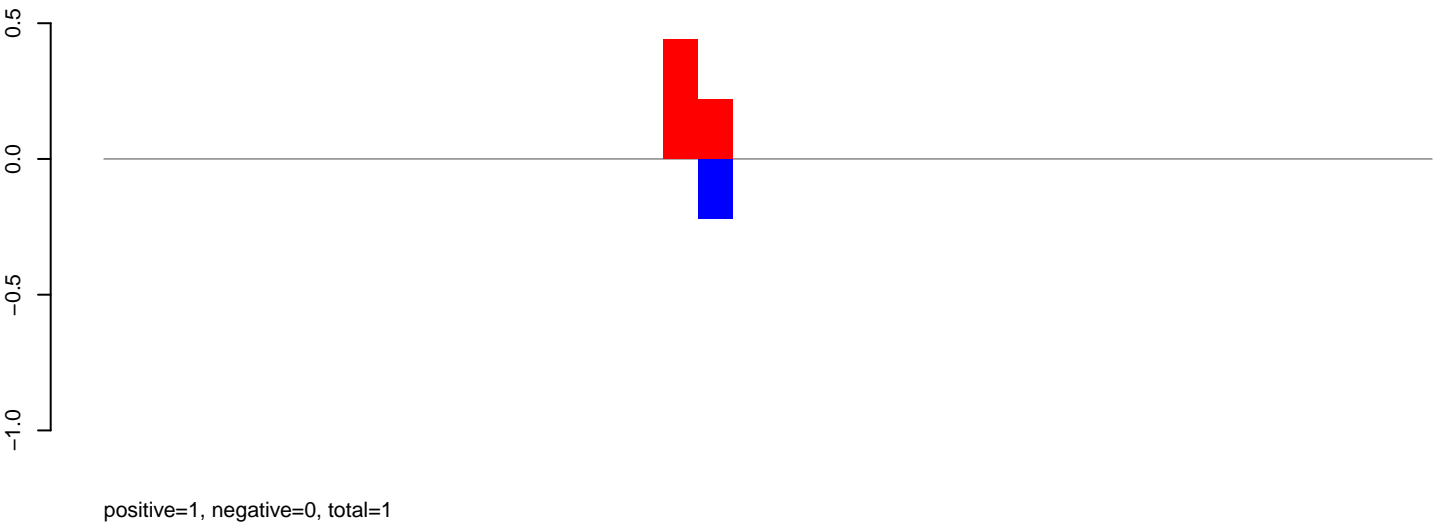

AeAlbo_FcArc_OA.rep

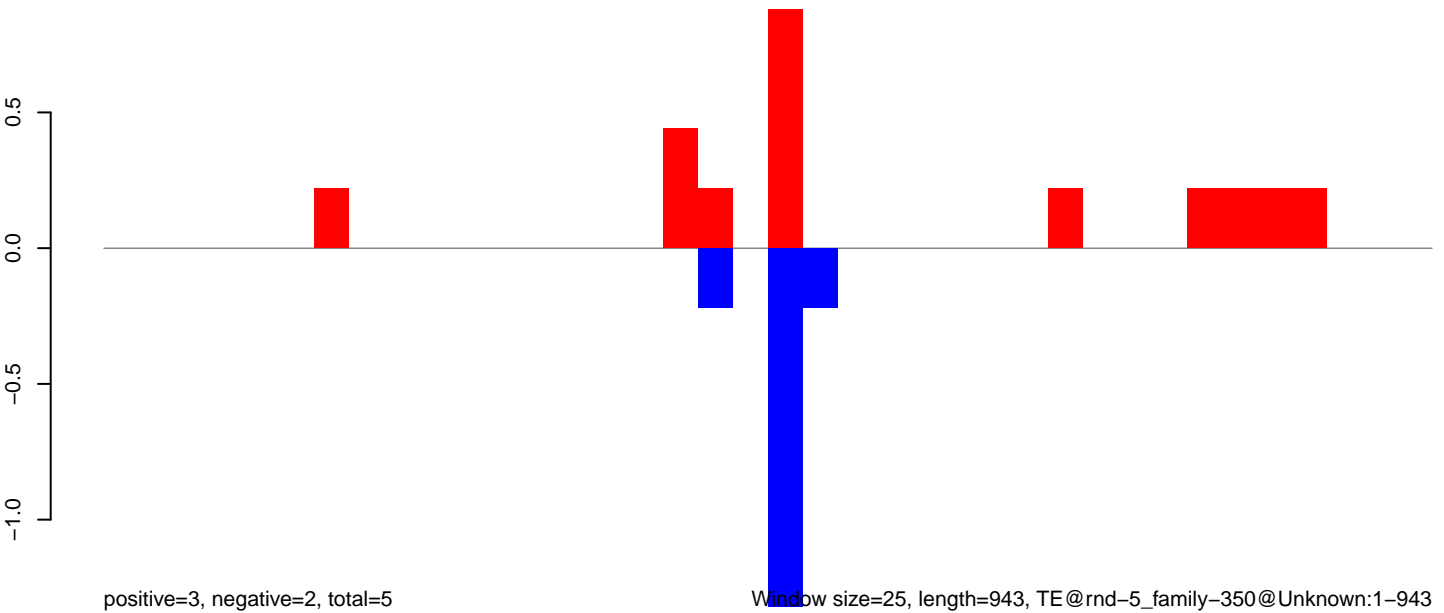

Window size=25, length=943, TE@rnd-5_family-350@Unknown:1-943

AeAlbo_FcArc_OA.18_23.rep

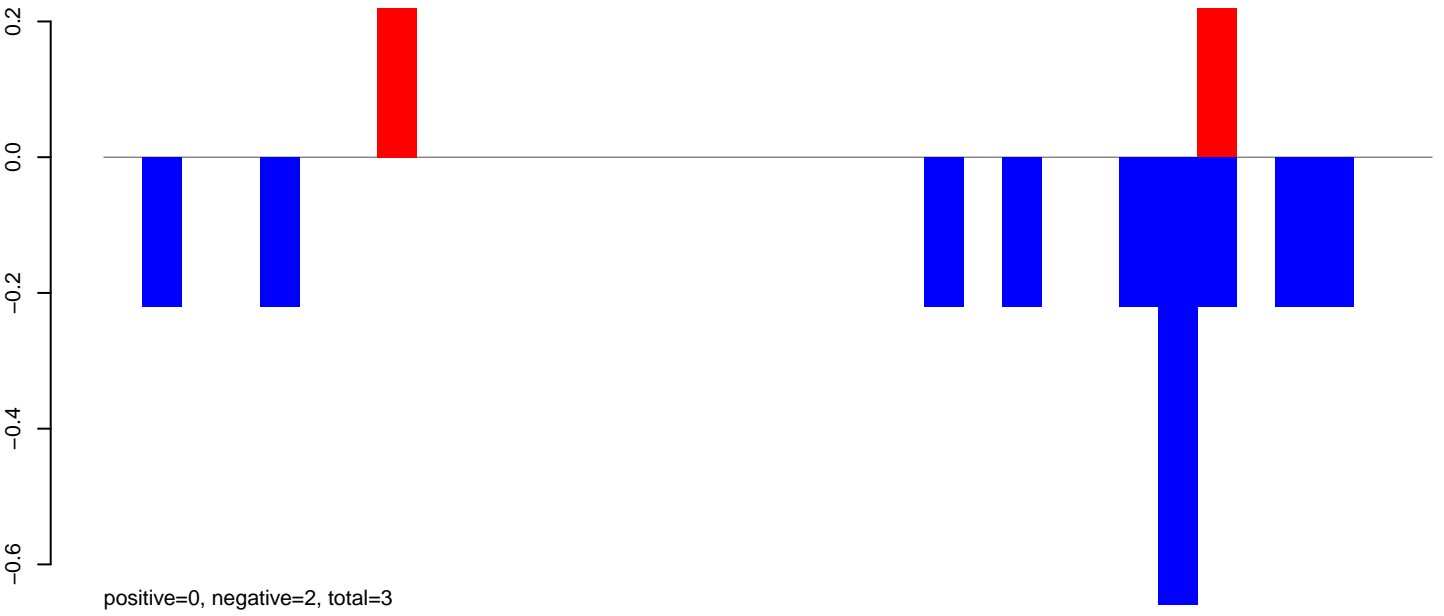

AeAlbo_FcArc_OA.24_35.rep

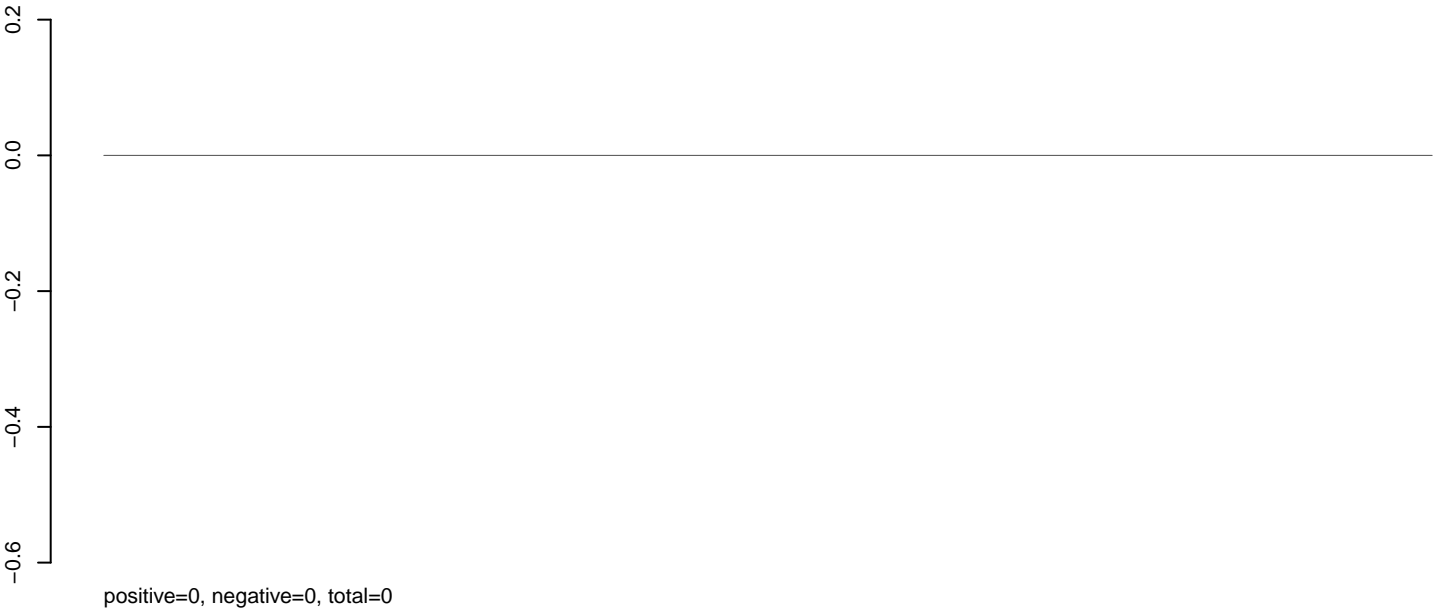

AeAlbo_FcArc_OA.rep

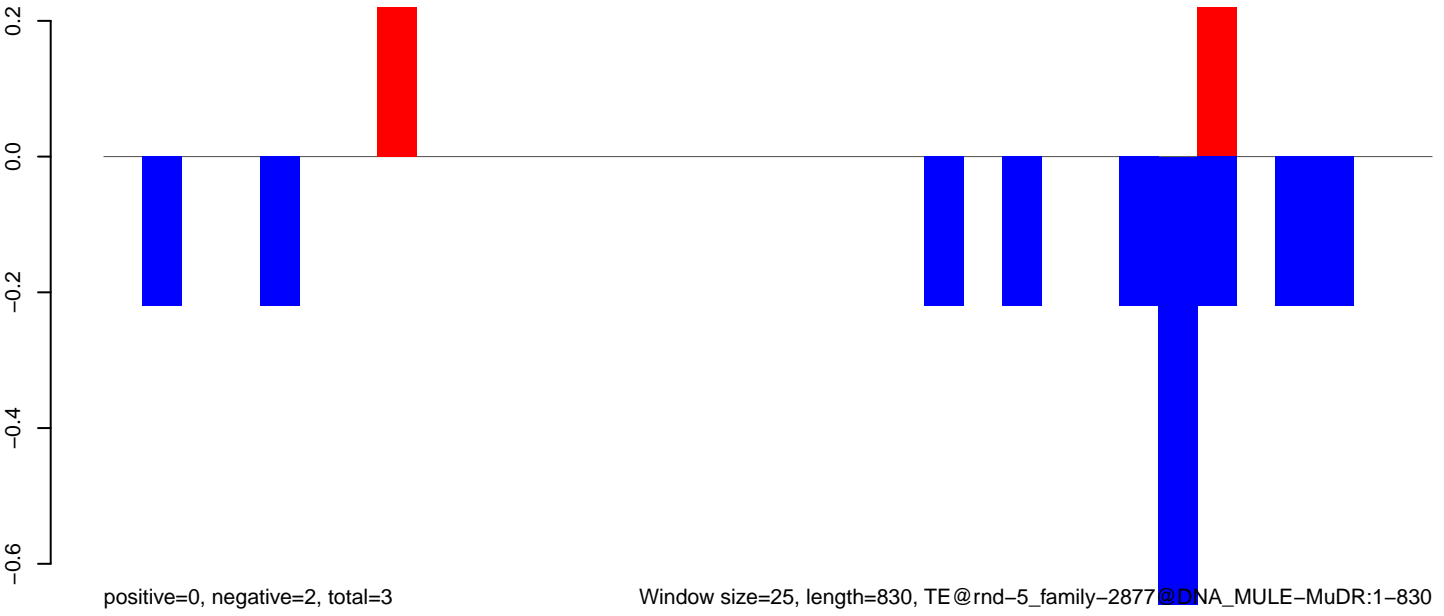

AeAlbo_Fcarc_OA.18_23.rep

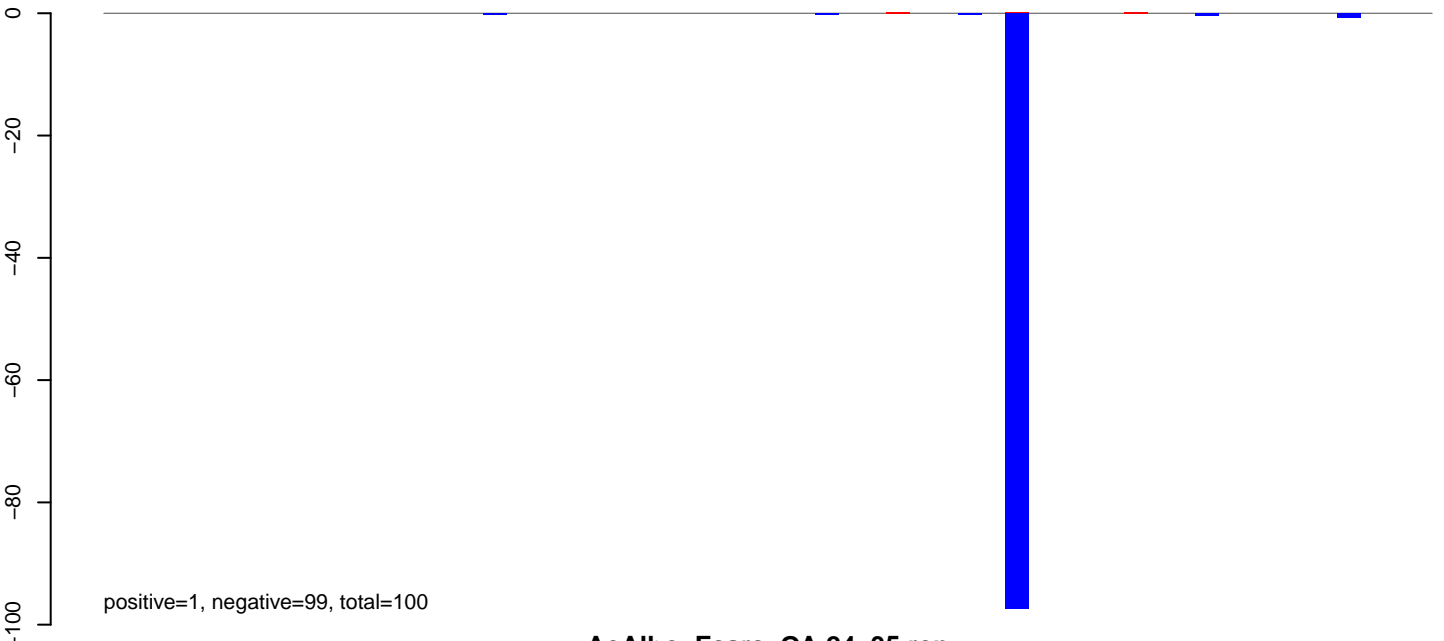

AeAlbo_Fcarc_OA.24_35.rep

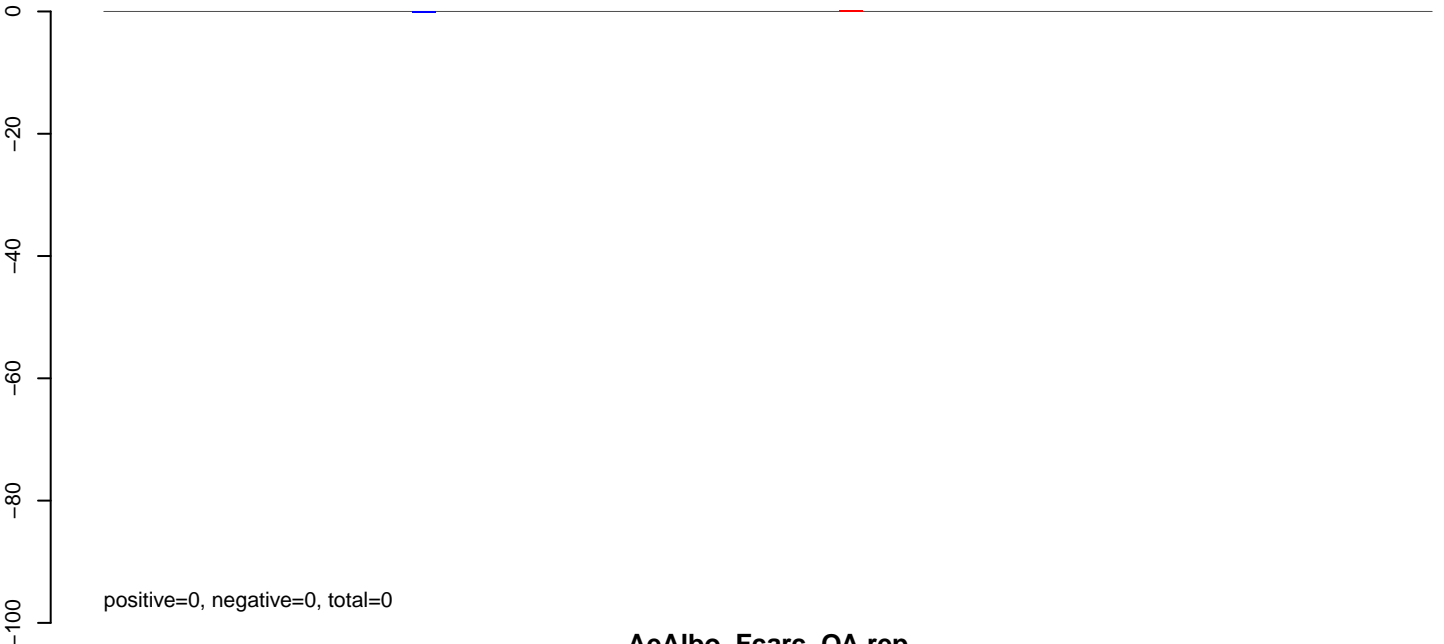

AeAlbo_Fcarc_OA.rep

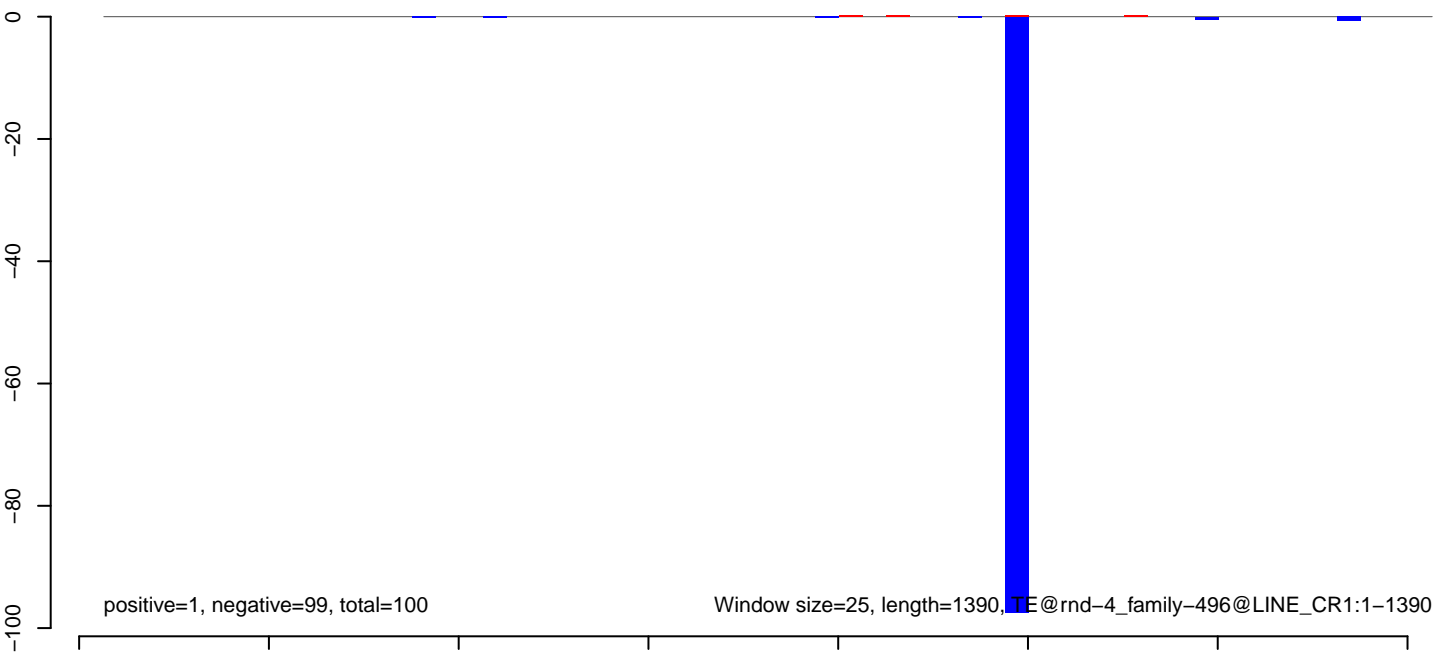

AeAlbo_Fcarc_OA.18_23.rep

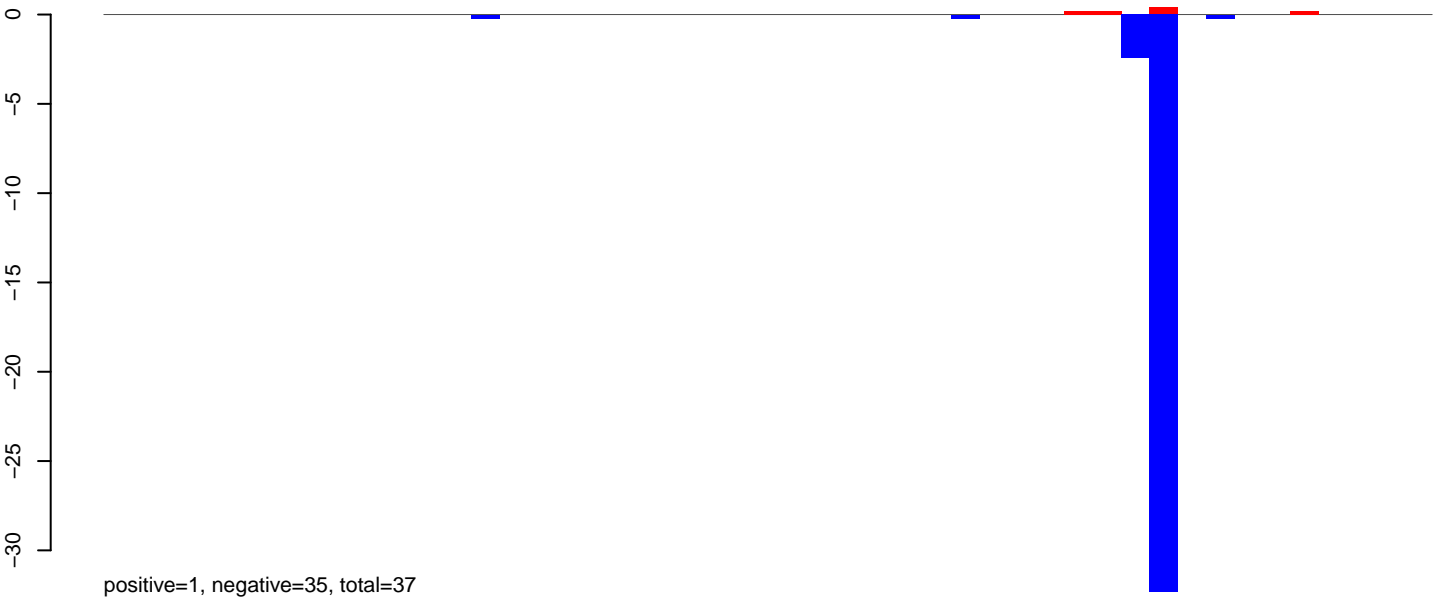

AeAlbo_Fcarc_OA.24_35.rep

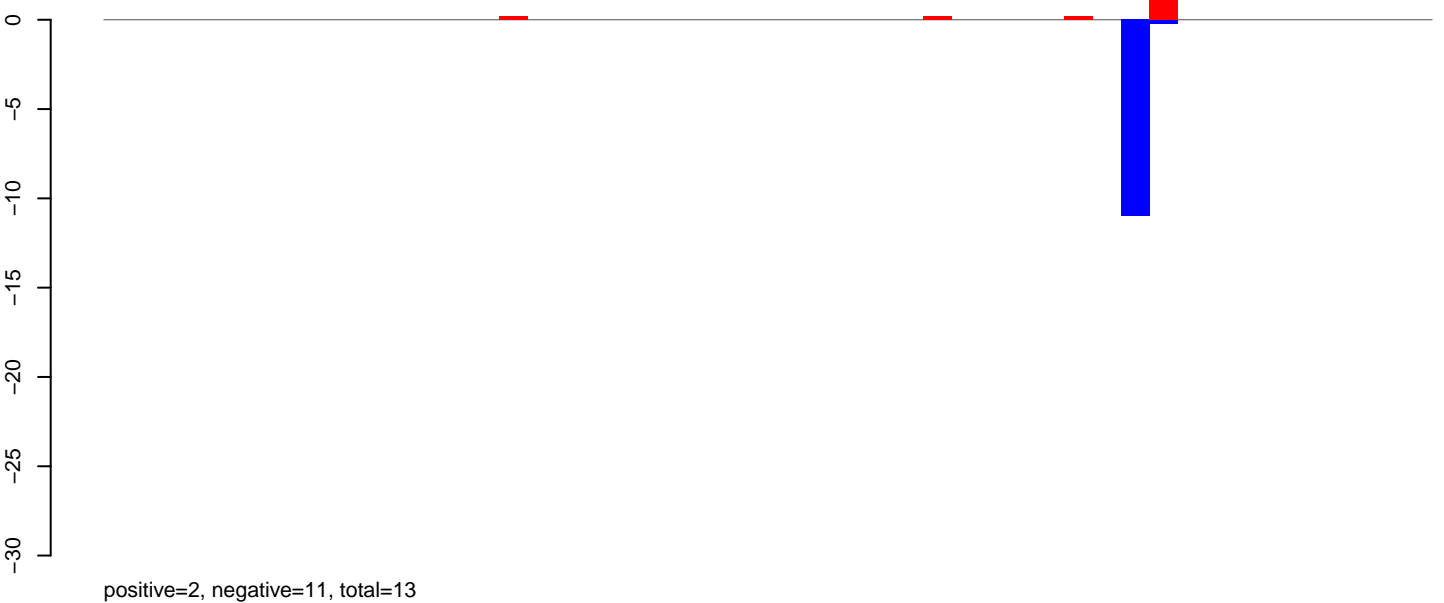

AeAlbo_Fcarc_OA.rep

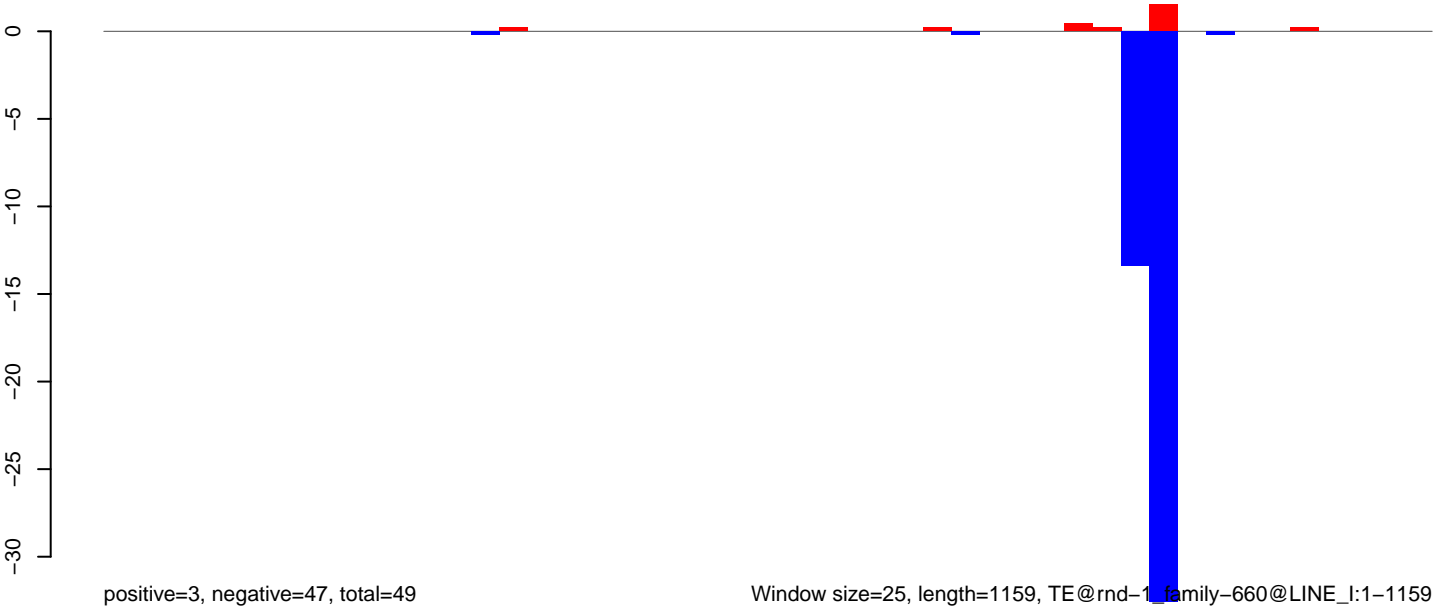

Window size=25, length=1159, TE@rnd-1 family-660@LINE_I:1-1159

AeAlbo_Fcarc_OA.18_23.rep

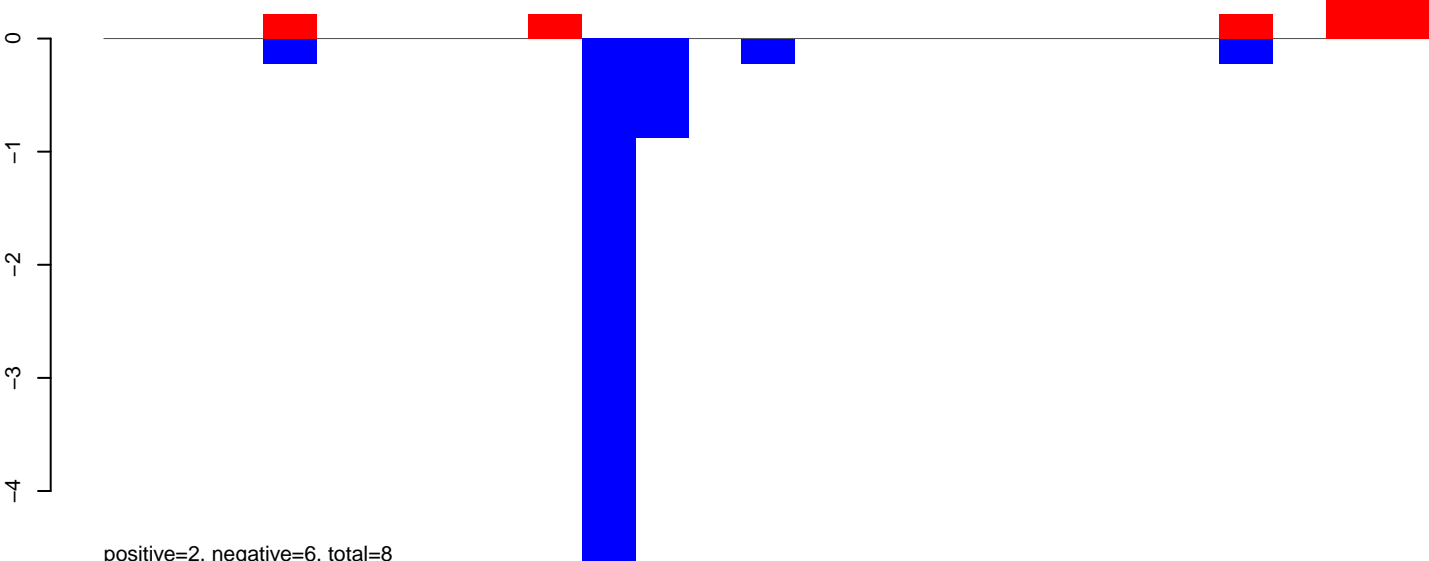

AeAlbo_Fcarc_OA.24_35.rep

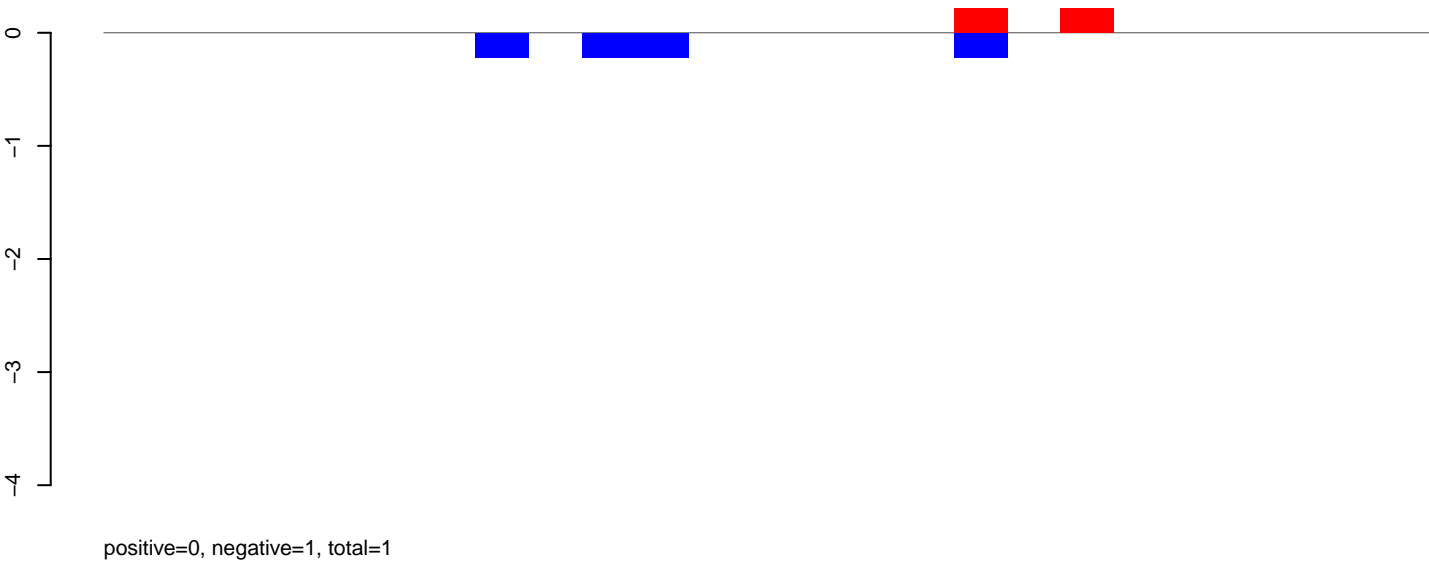

AeAlbo_Fcarc_OA.rep

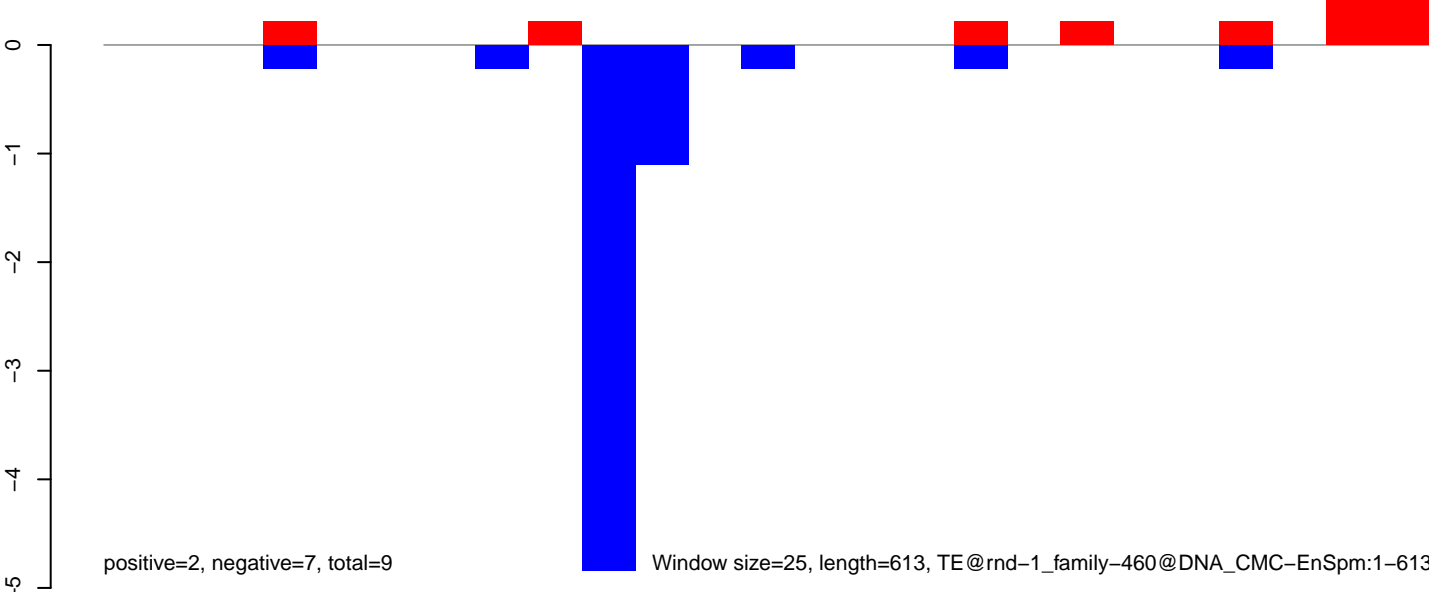

Window size=25, length=613, TE@rnd-1_family-460@DNA_CMC-EnSpm:1-613

AeAlbo_Fcarc_OA.18_23.rep

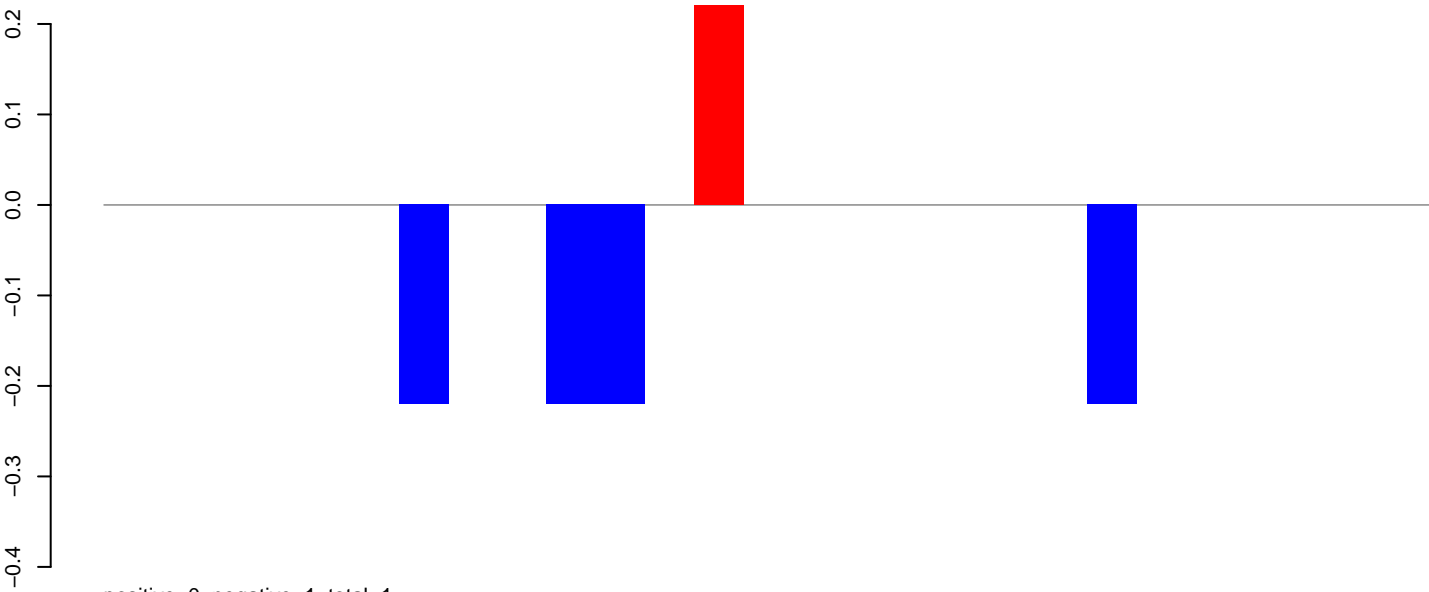

AeAlbo_Fcarc_OA.24_35.rep

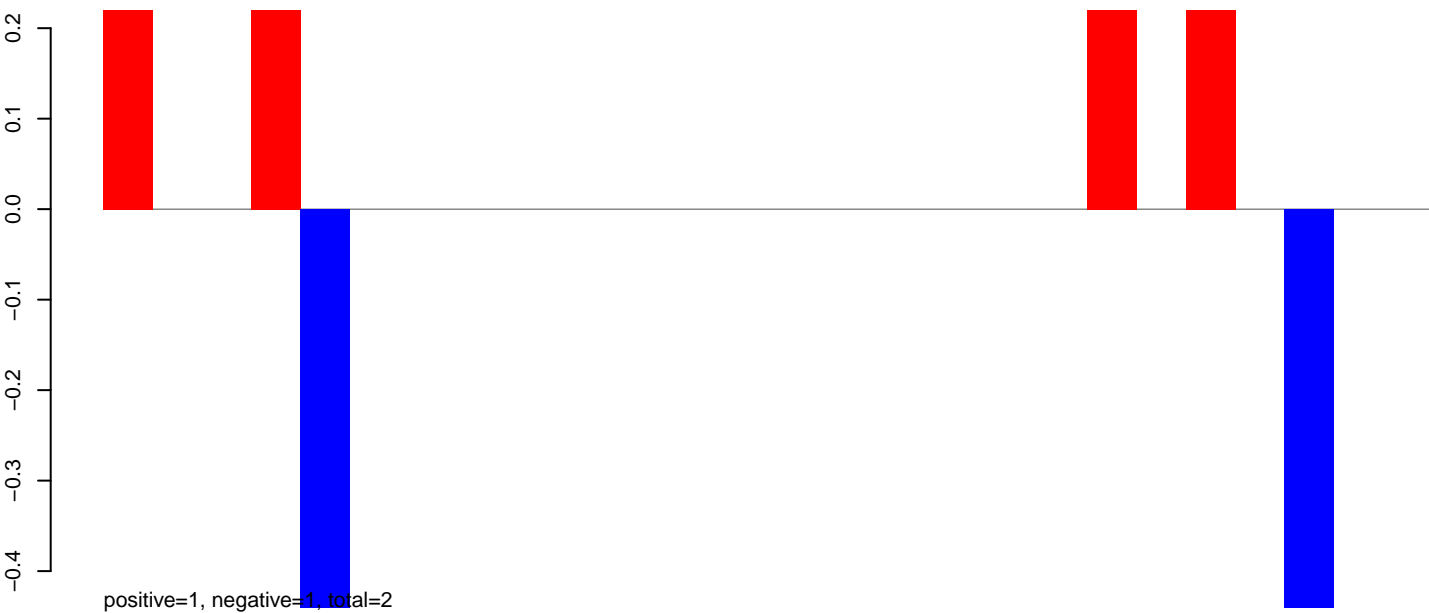

AeAlbo_Fcarc_OA.rep

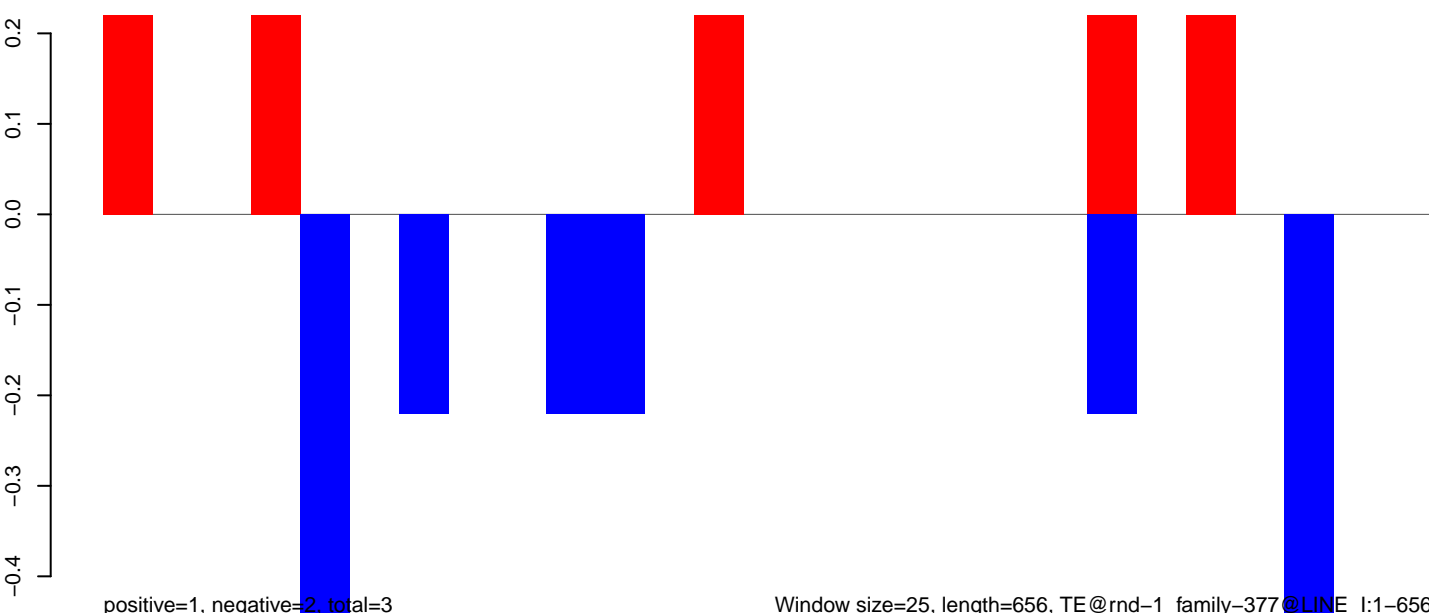

AeAlbo_Fcarc_OA.18_23.rep

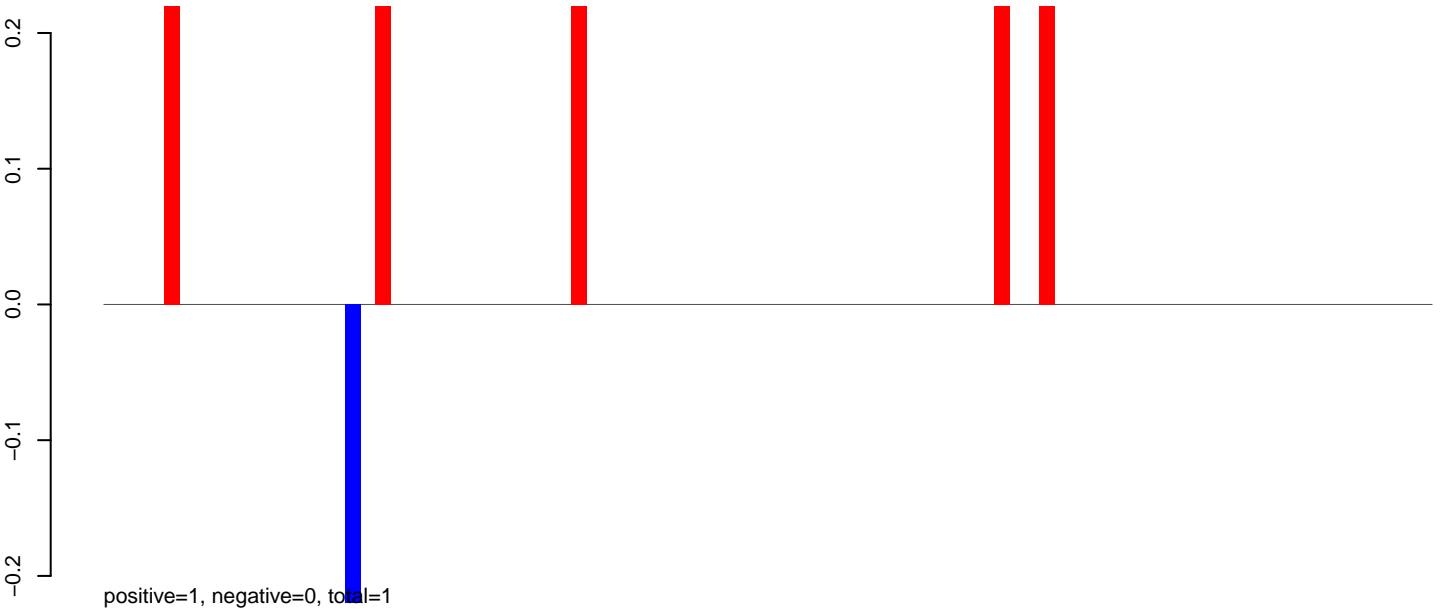

AeAlbo_Fcarc_OA.24_35.rep



AeAlbo_Fcarc_OA.rep

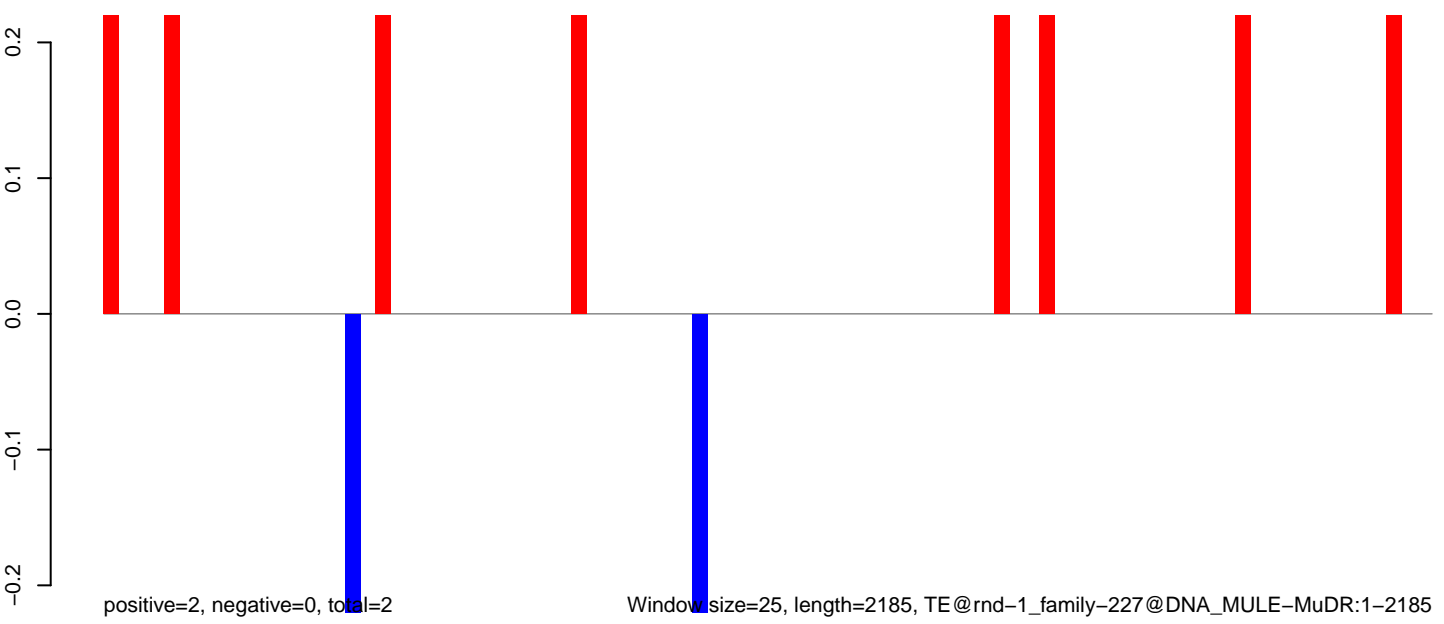

Window size=25, length=2185, TE@rnd-1_family-227@DNA_MULE-MuDR:1-2185

AeAlbo_Fcarc_OA.18_23.rep

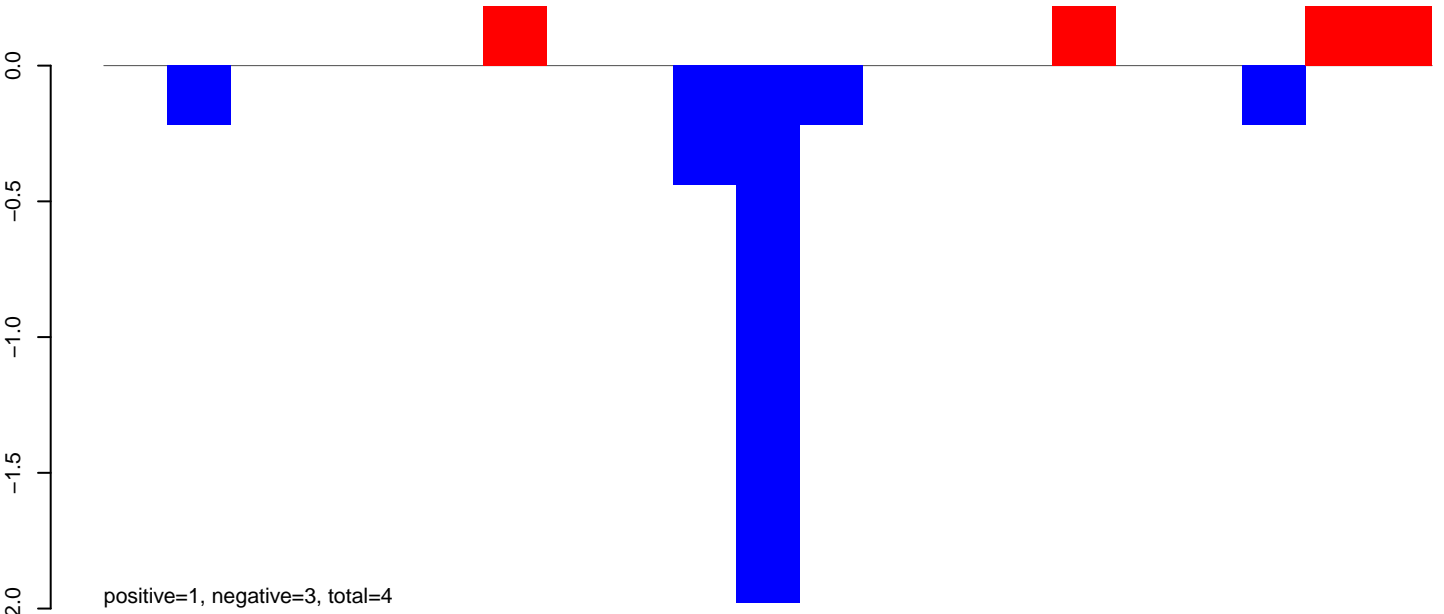

AeAlbo_Fcarc_OA.24_35.rep



AeAlbo_Fcarc_OA.rep

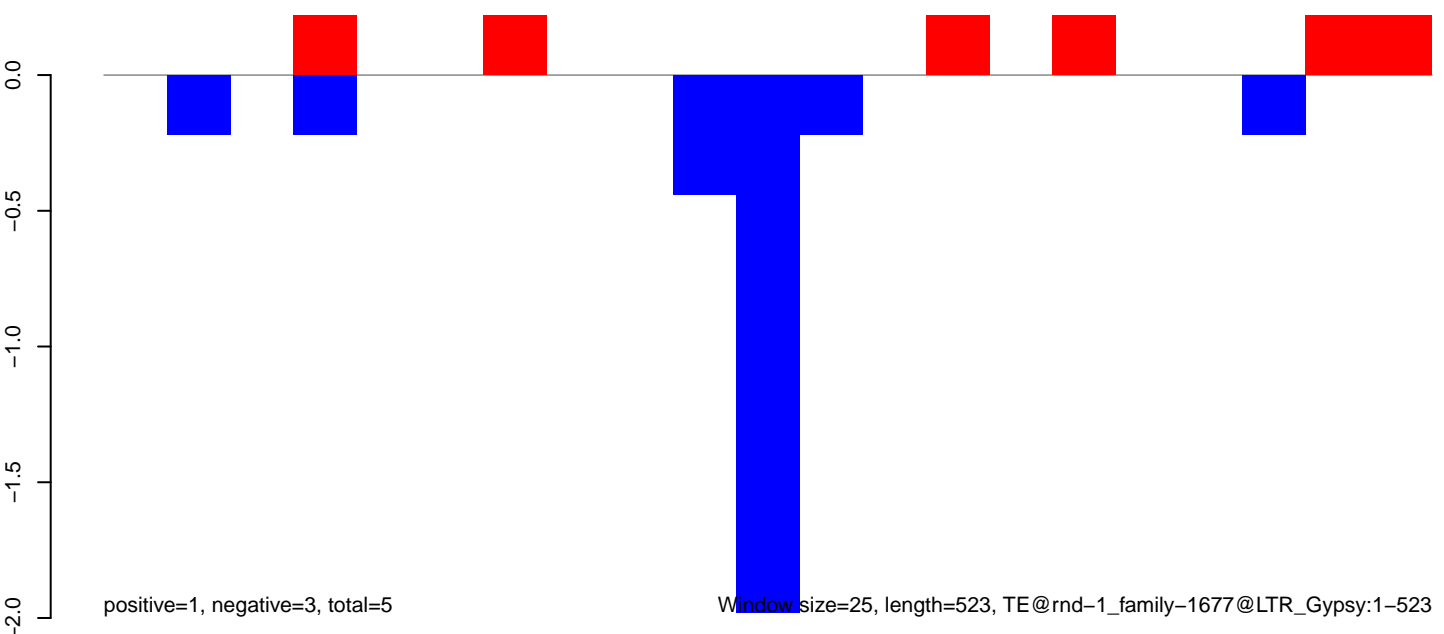

AeAlbo_Fcarc_OA.18_23.rep

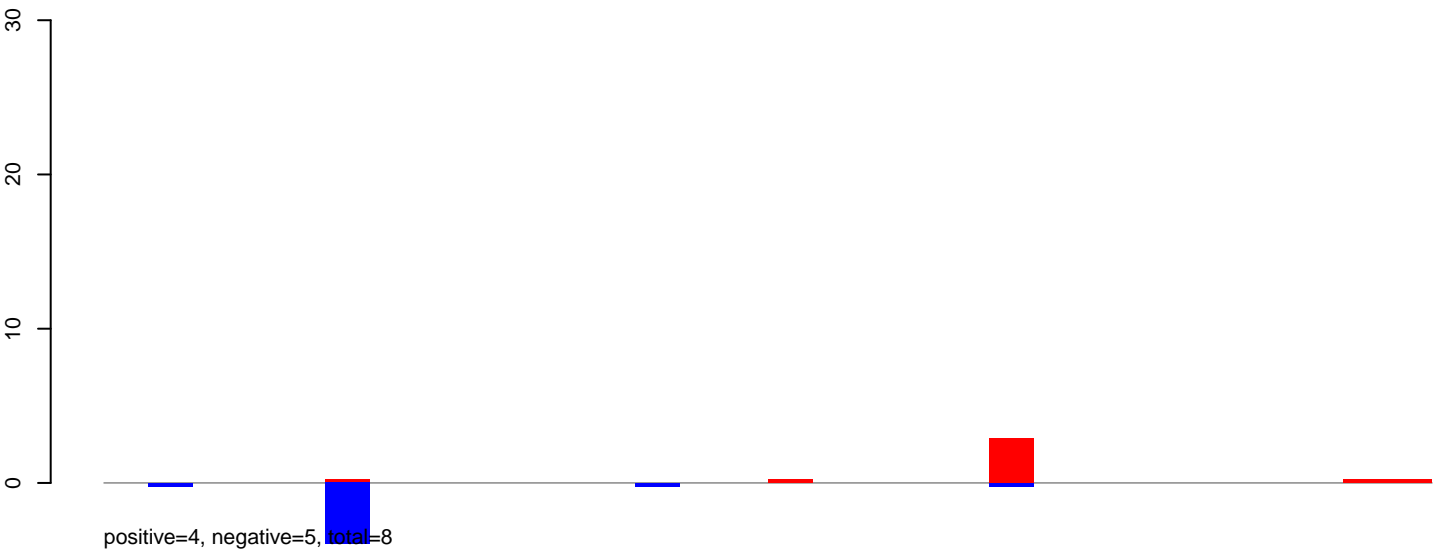

AeAlbo_Fcarc_OA.24_35.rep

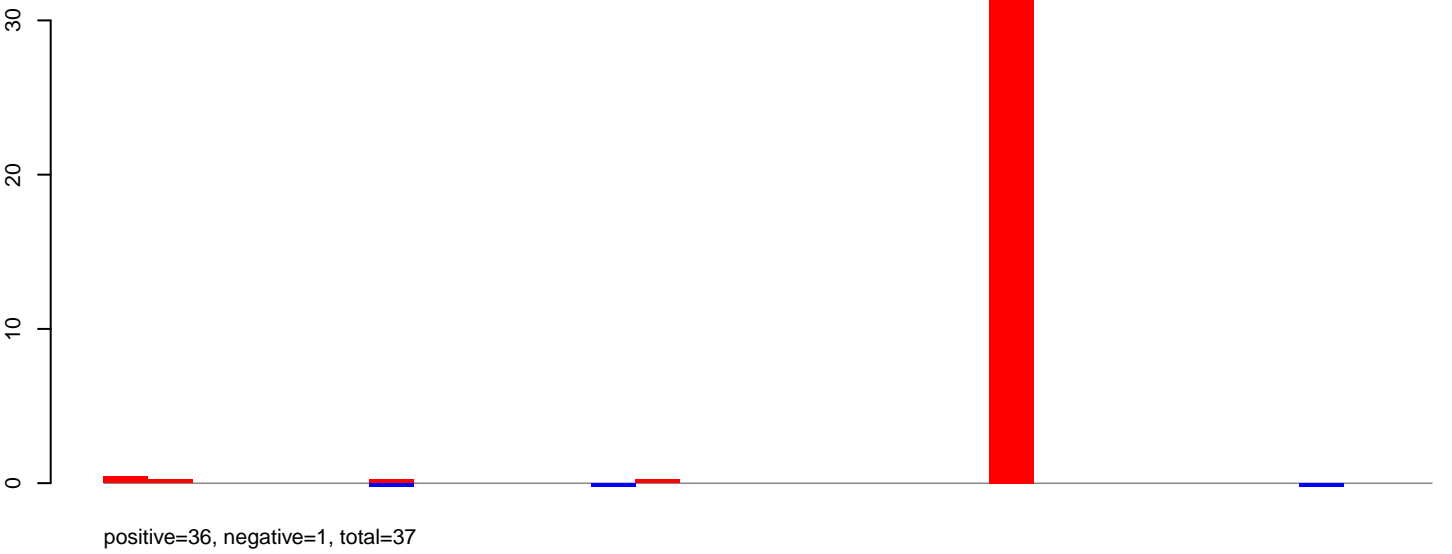

AeAlbo_Fcarc_OA.rep

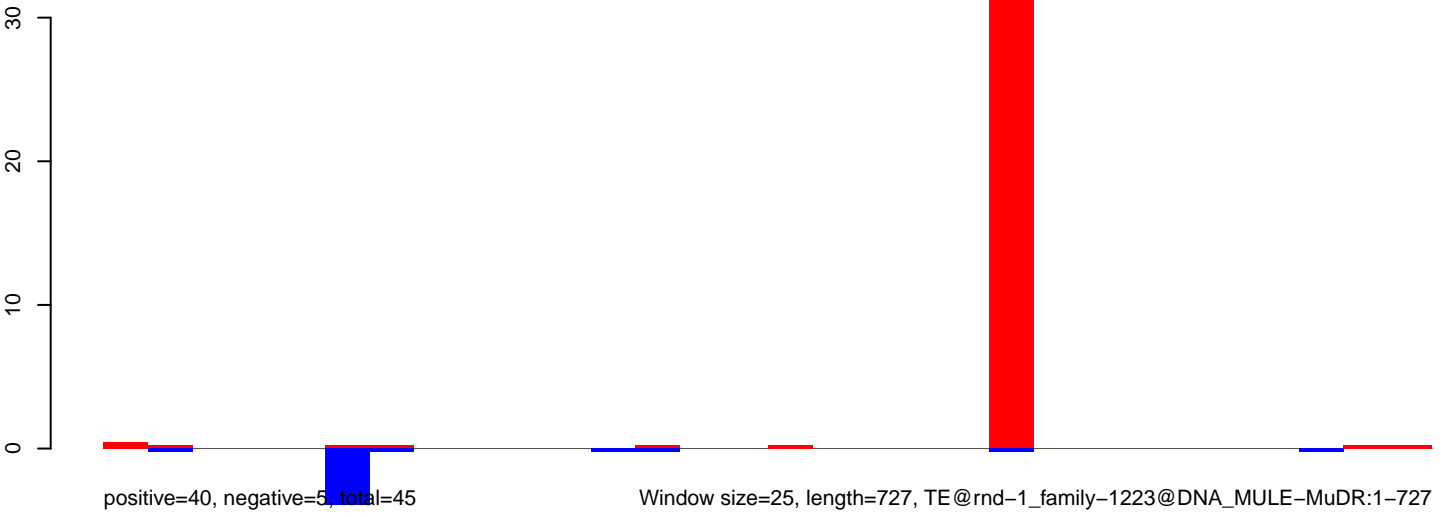

Window size=25, length=727, TE@rnd-1_family-1223@DNA_MULE-MuDR:1-727

AeAlbo_FcArc_OA.18_23.rep

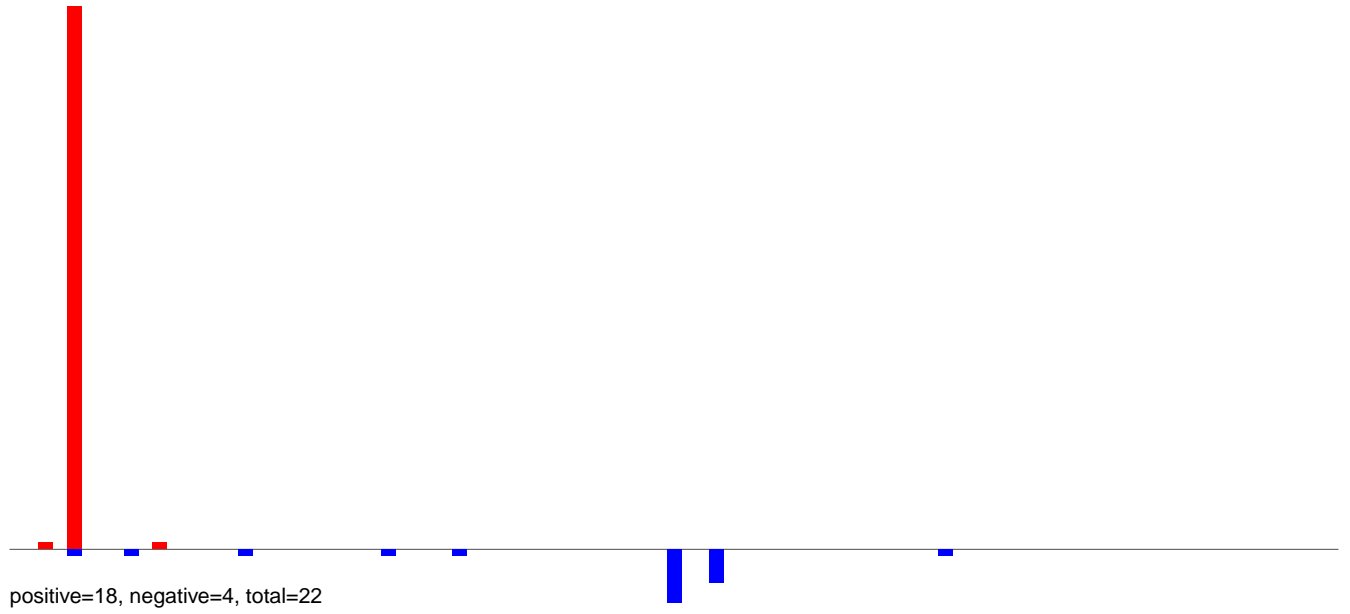

AeAlbo_FcArc_OA.24_35.rep

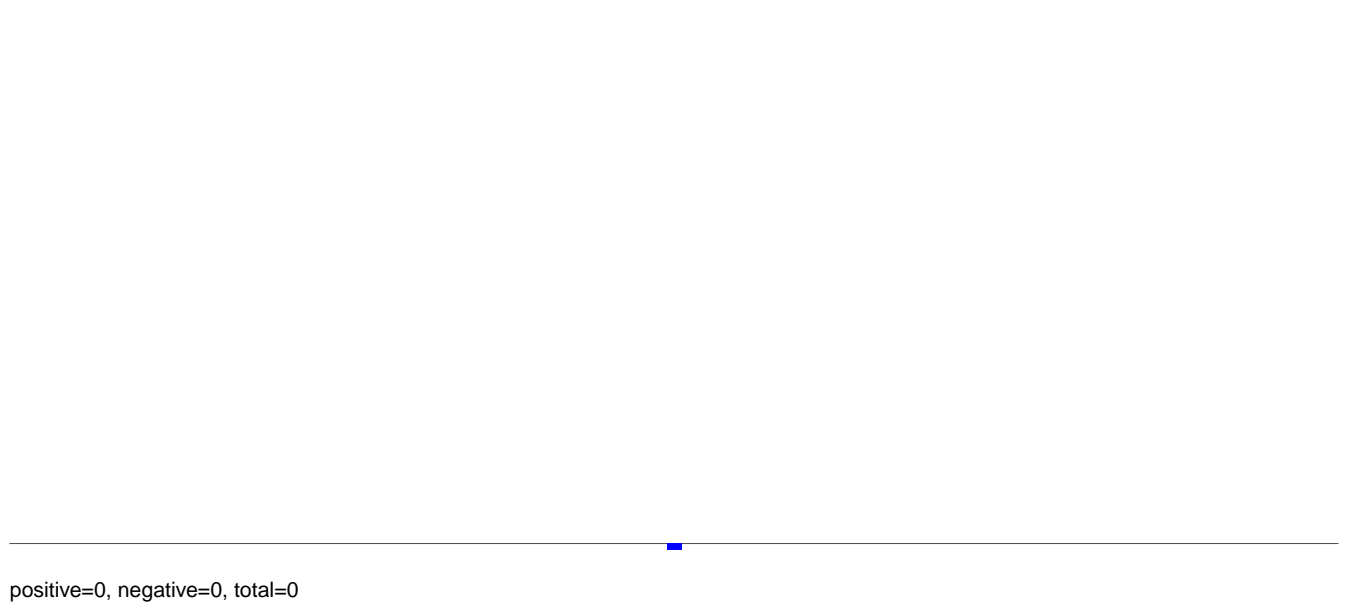

AeAlbo_FcArc_OA.rep

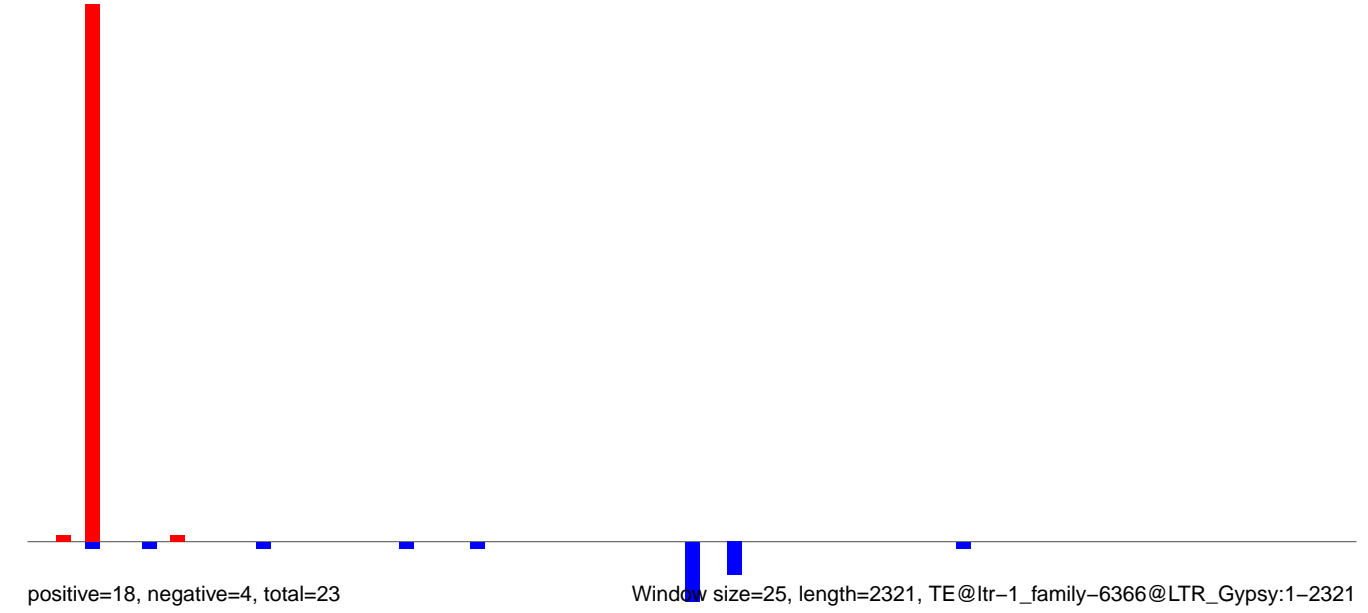

Window size=25, length=2321, TE@ltr-1_family-6366@LTR_Gypsy:1-2321

AeAlbo_Fcarc_OA.18_23.rep

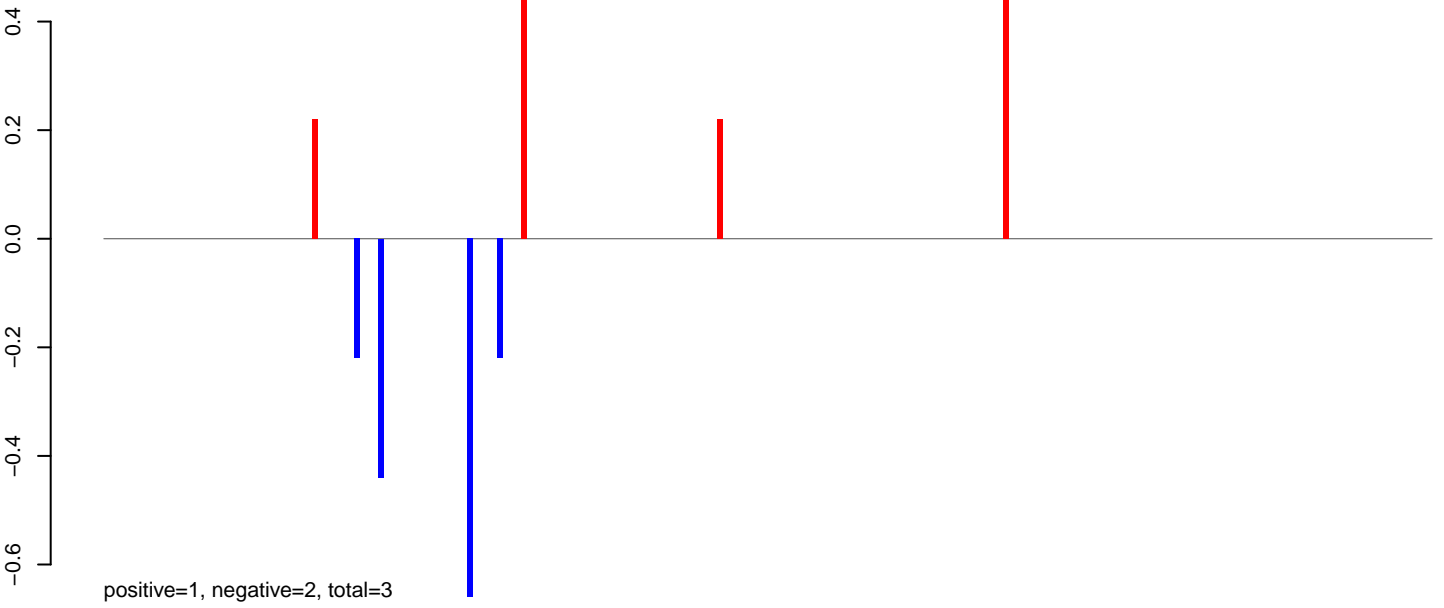

AeAlbo_Fcarc_OA.24_35.rep

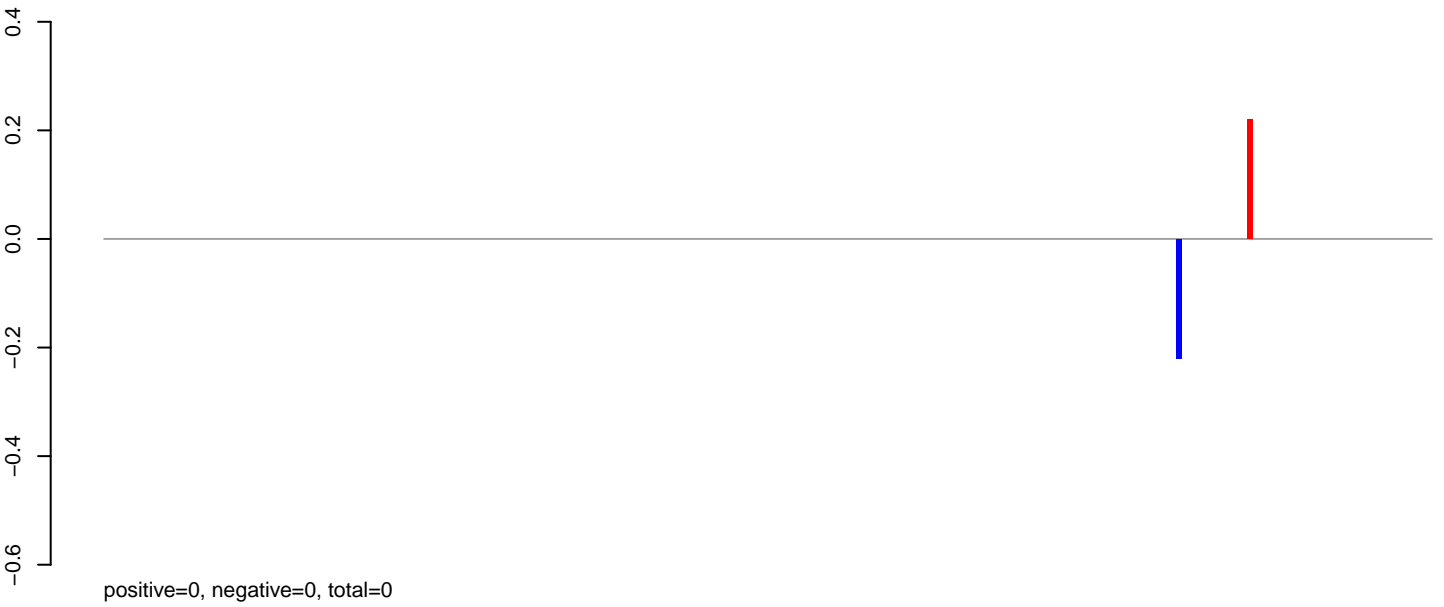

AeAlbo_Fcarc_OA.rep

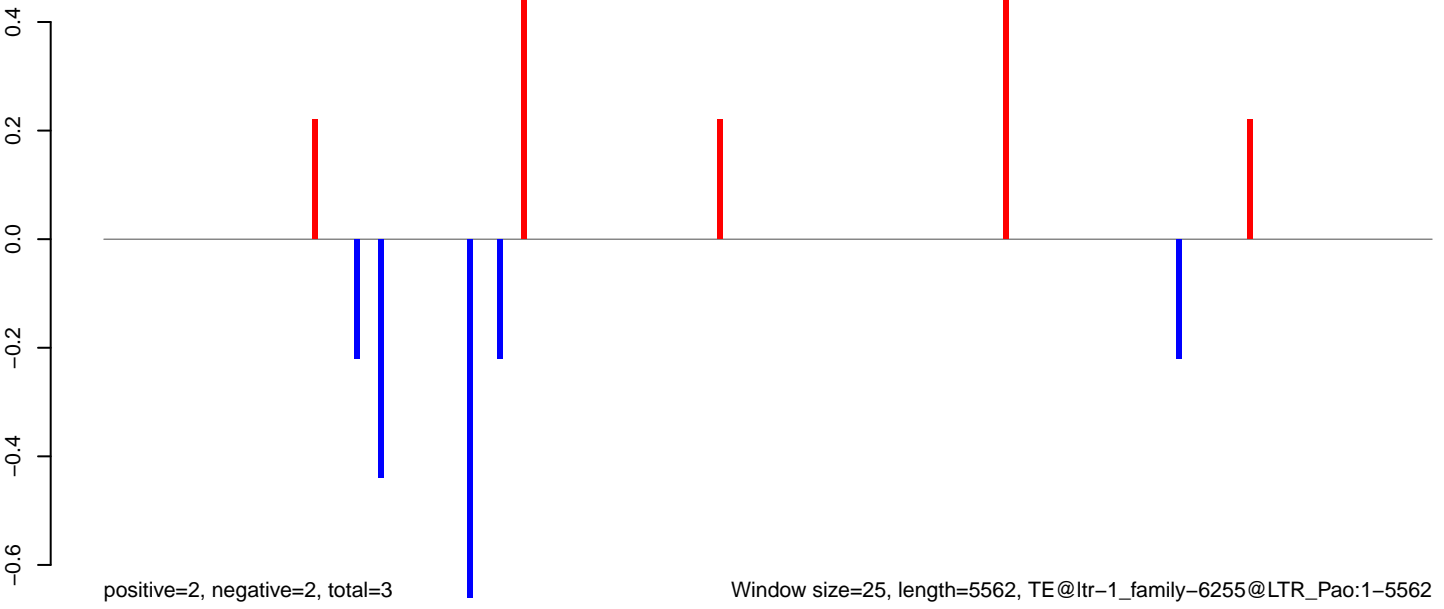

AeAlbo_Fcarc_OA.18_23.rep

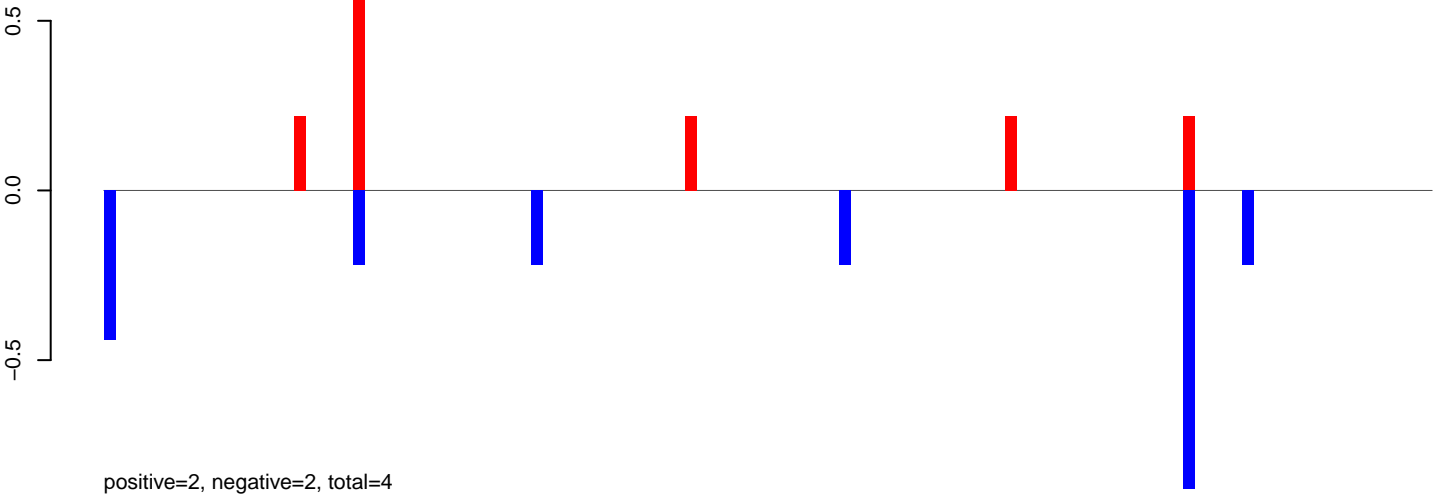

AeAlbo_Fcarc_OA.24_35.rep

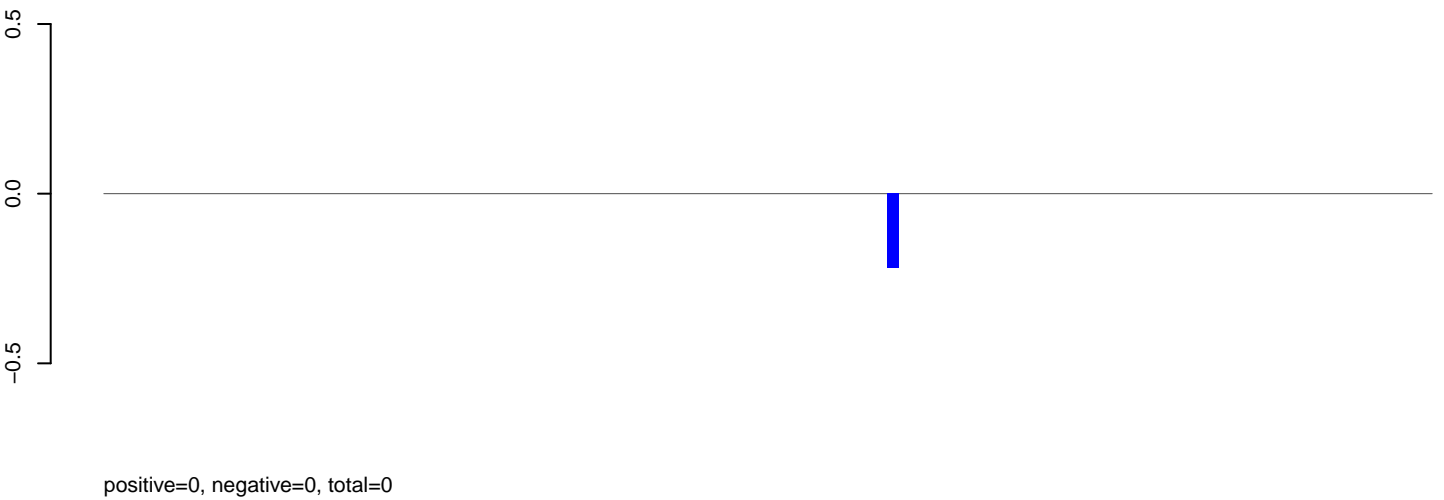

AeAlbo_Fcarc_OA.rep

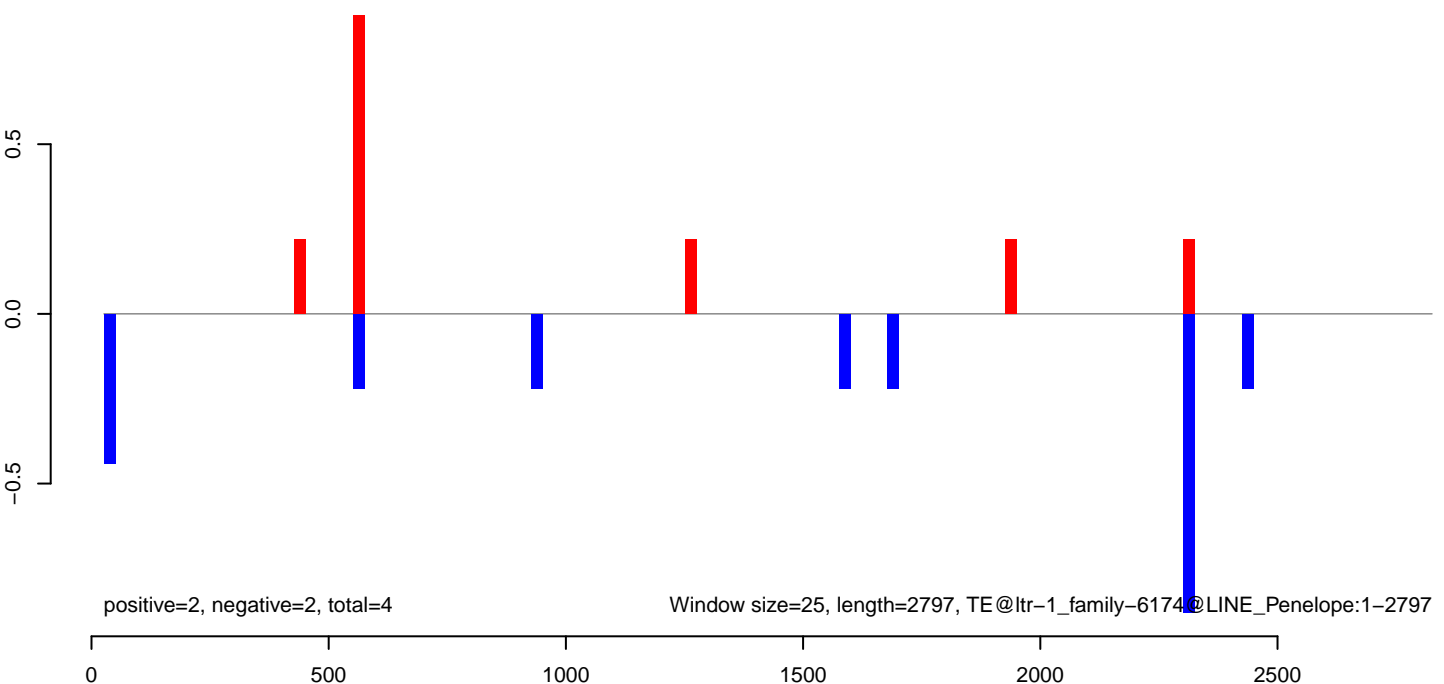

AeAlbo_Fcarc_OA.18_23.rep

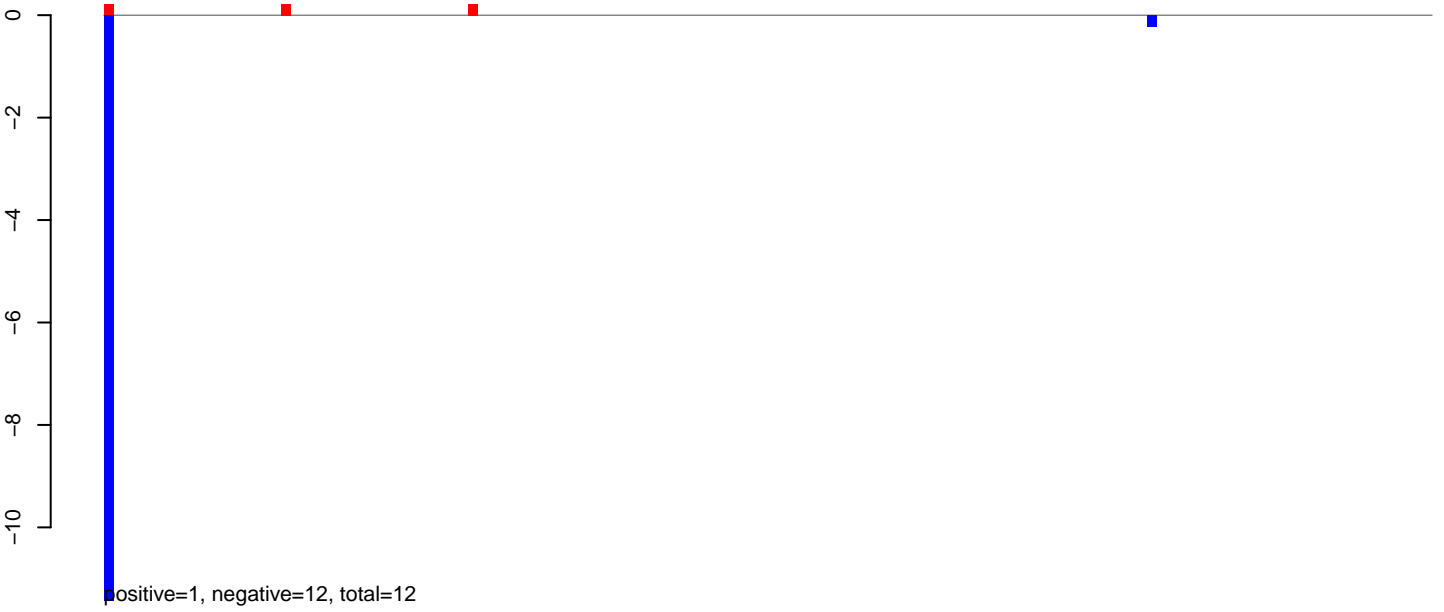

AeAlbo_Fcarc_OA.24_35.rep

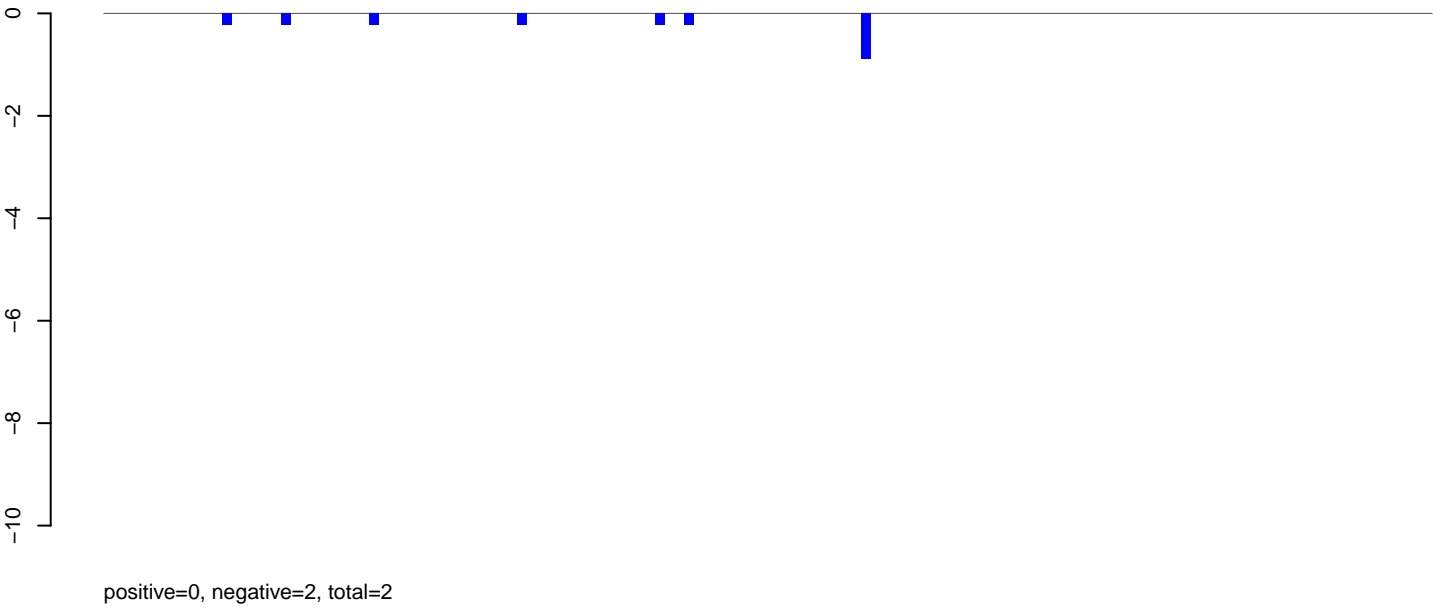

AeAlbo_Fcarc_OA.rep

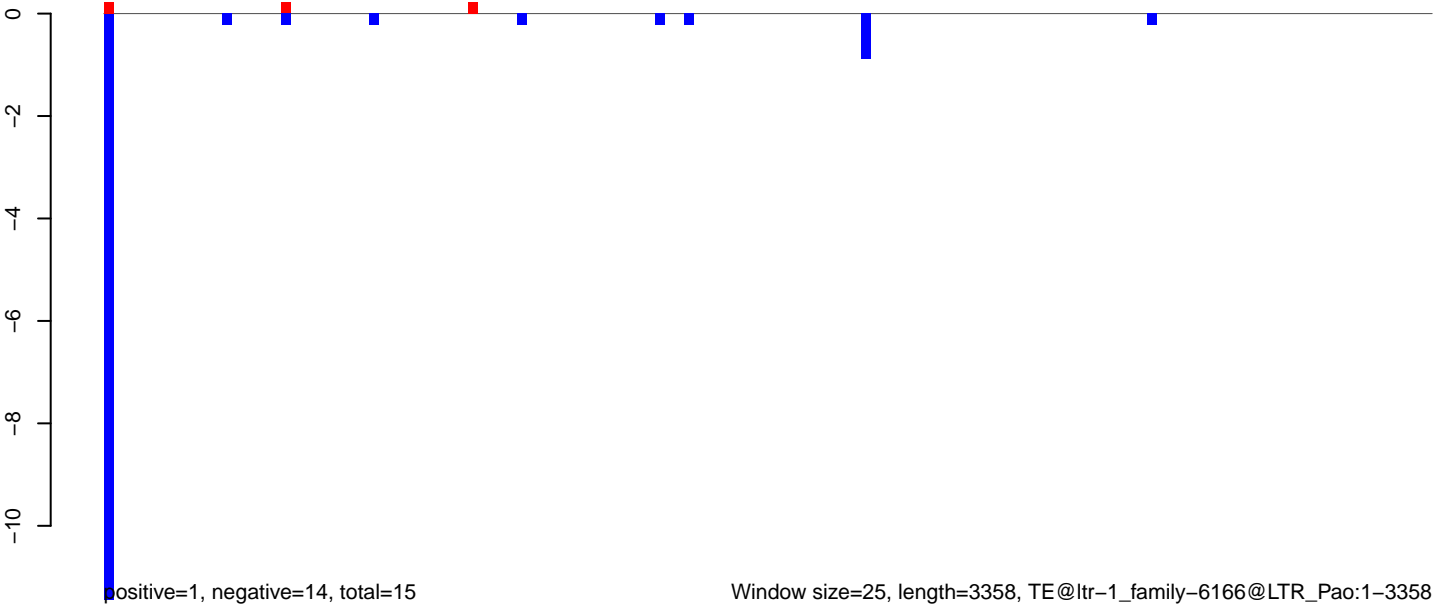

AeAlbo_Fcarc_OA.18_23.rep

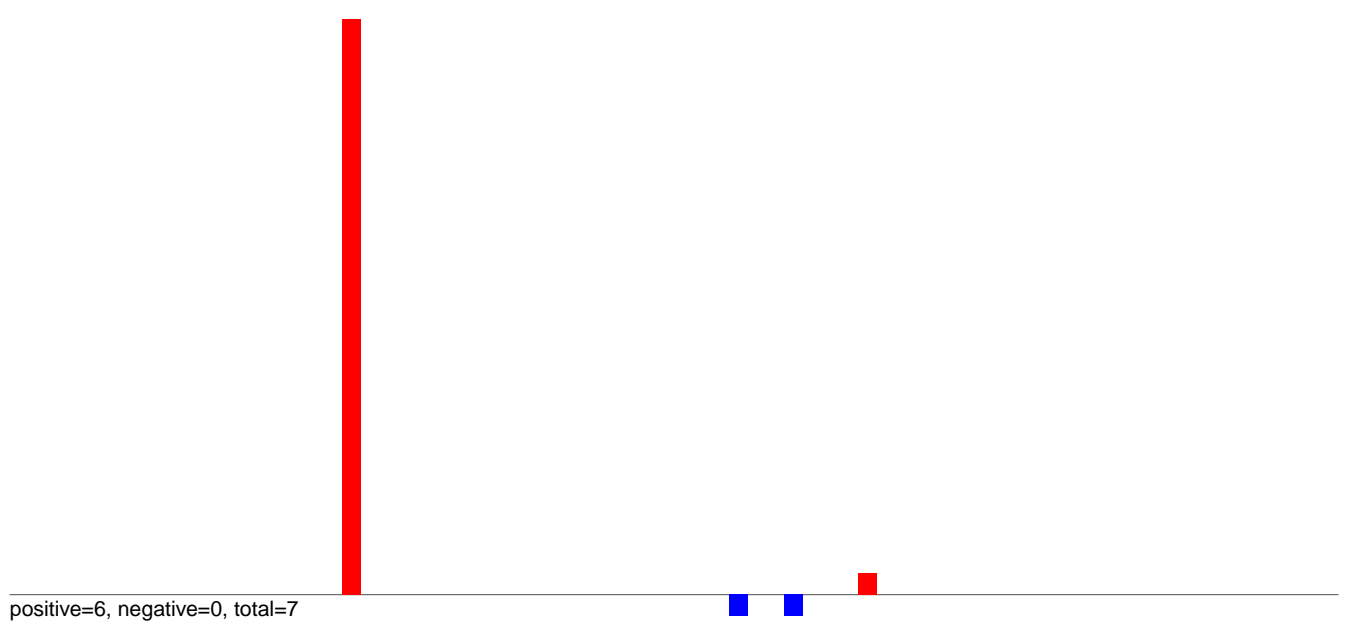

AeAlbo_Fcarc_OA.24_35.rep



AeAlbo_Fcarc_OA.rep

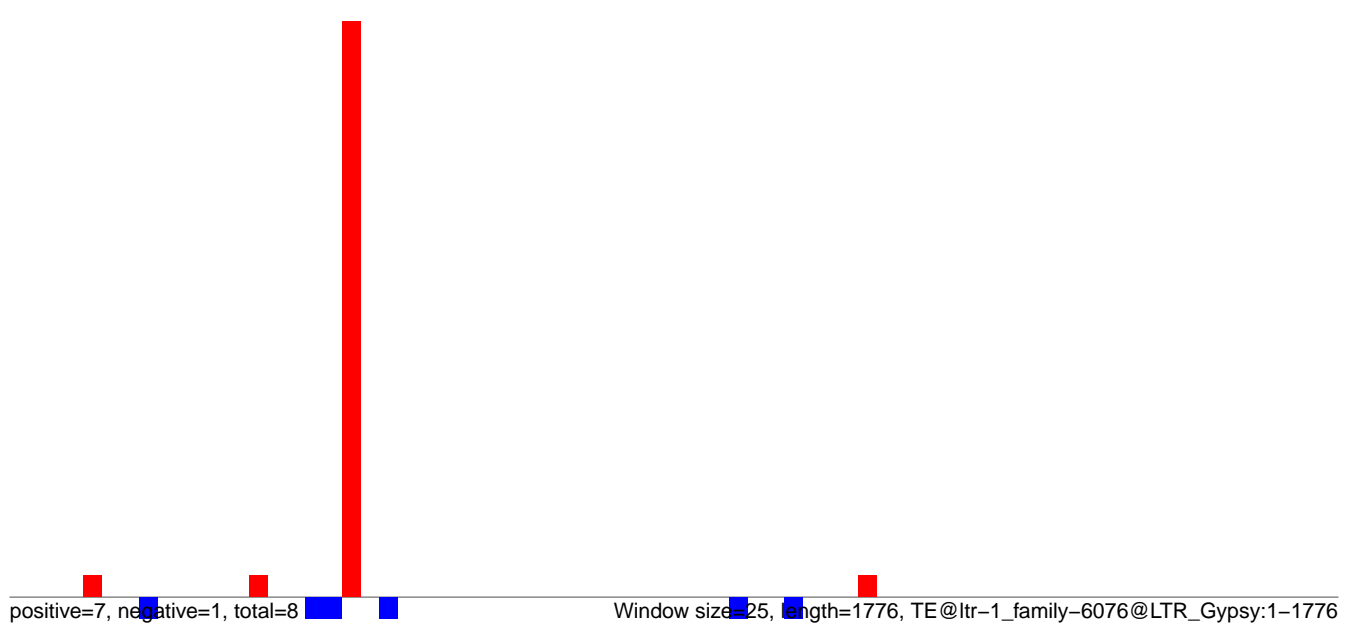

AeAlbo_Fcarc_OA.18_23.rep

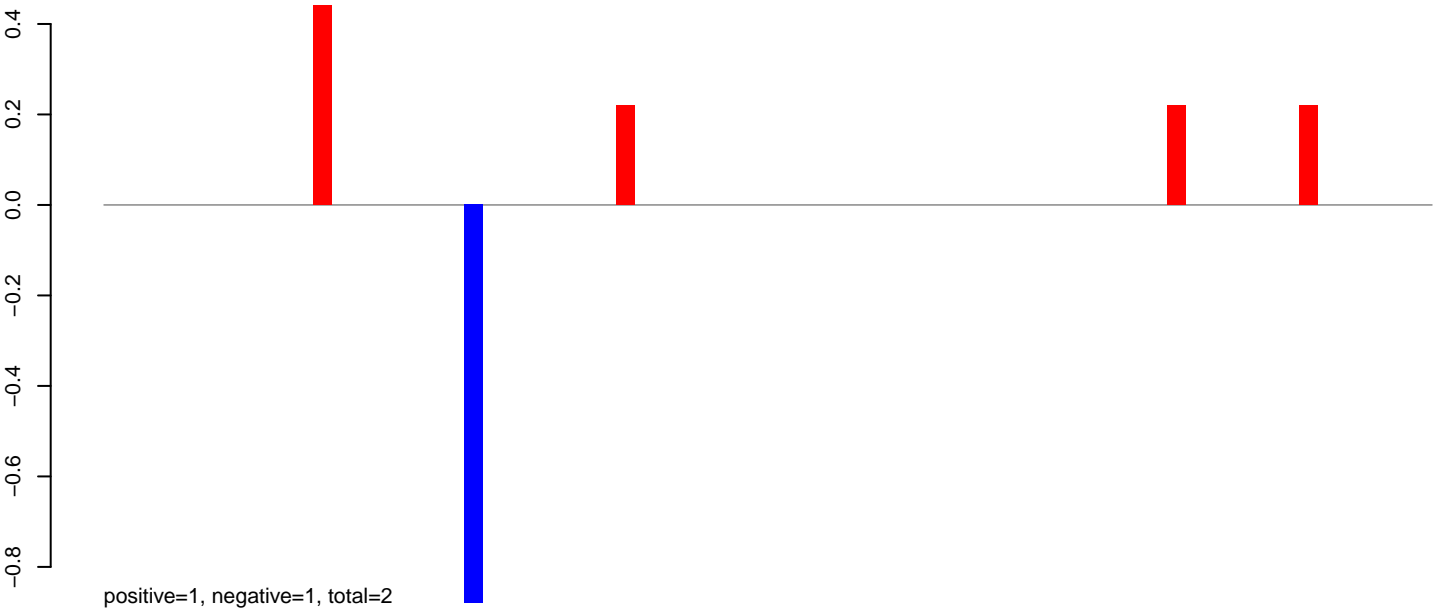

AeAlbo_Fcarc_OA.24_35.rep

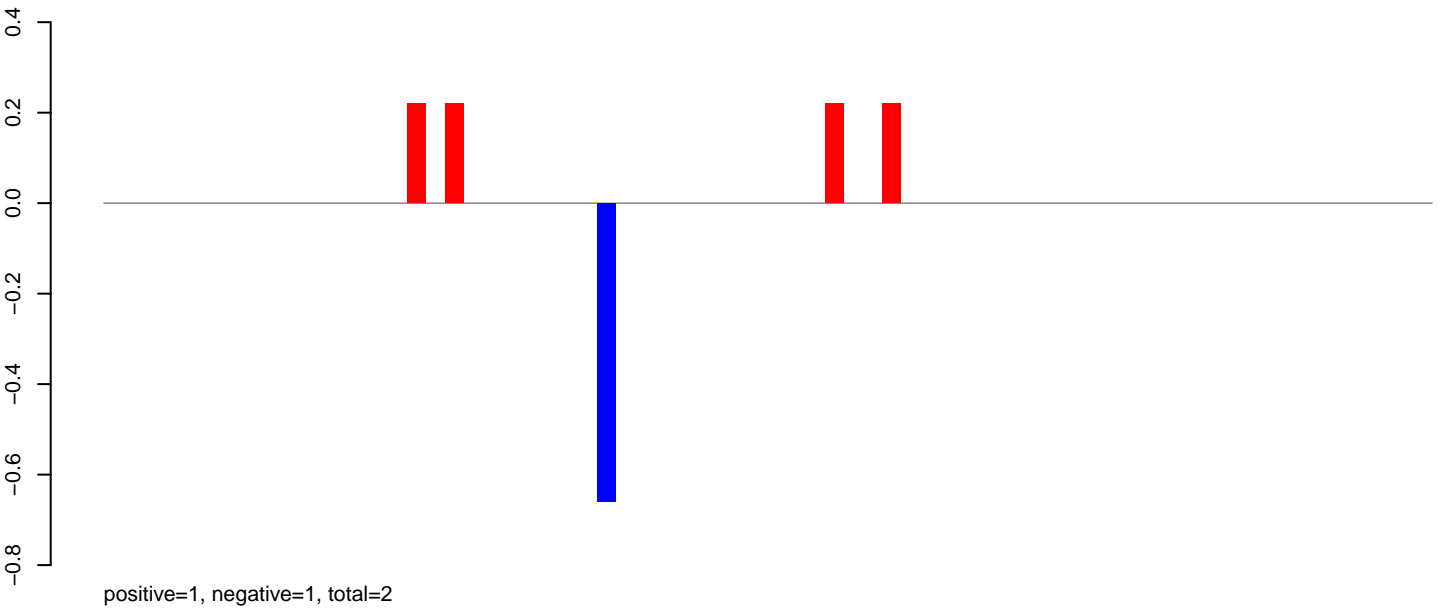

AeAlbo_Fcarc_OA.rep

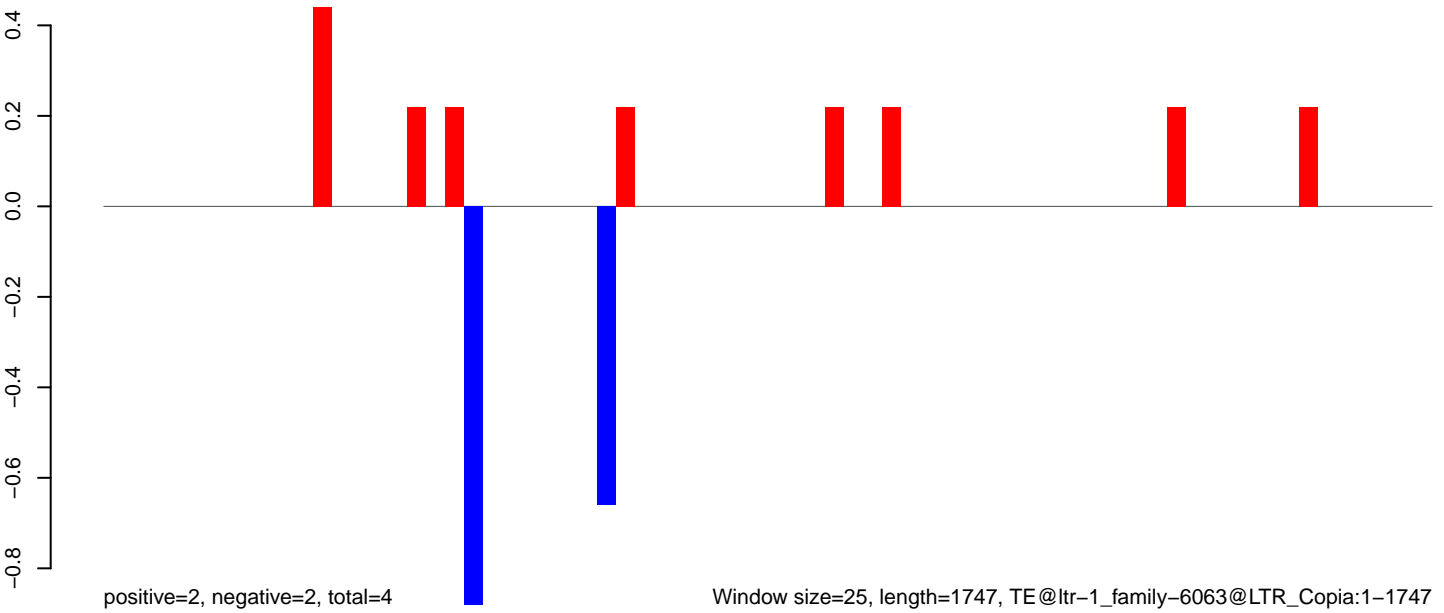

AeAlbo_Fcarc_OA.18_23.rep

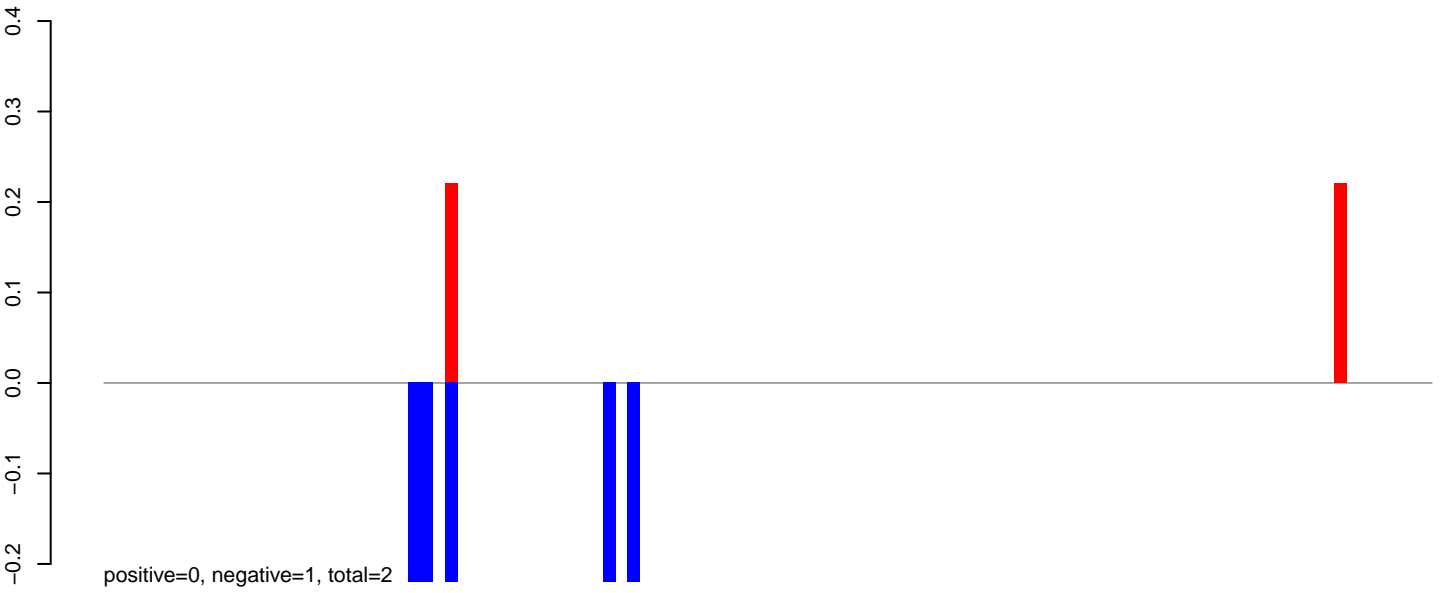

AeAlbo_Fcarc_OA.24_35.rep



AeAlbo_Fcarc_OA.rep

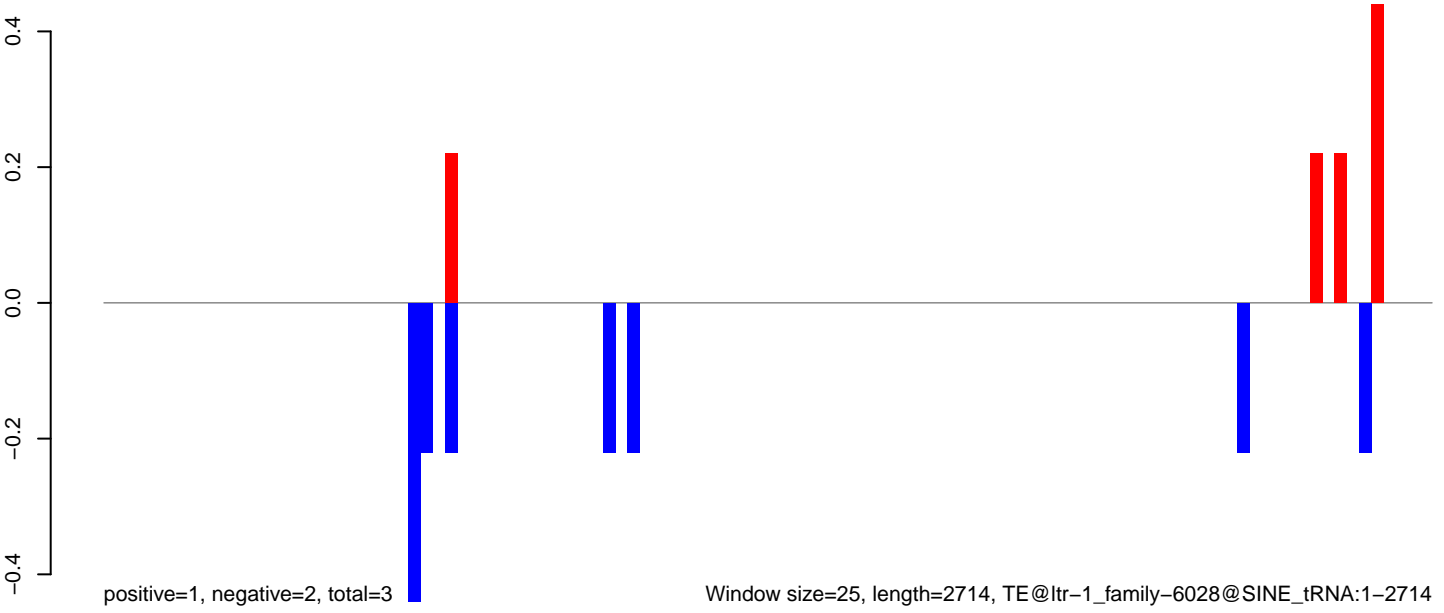

AeAlbo_Fcirc_OA.18_23.rep

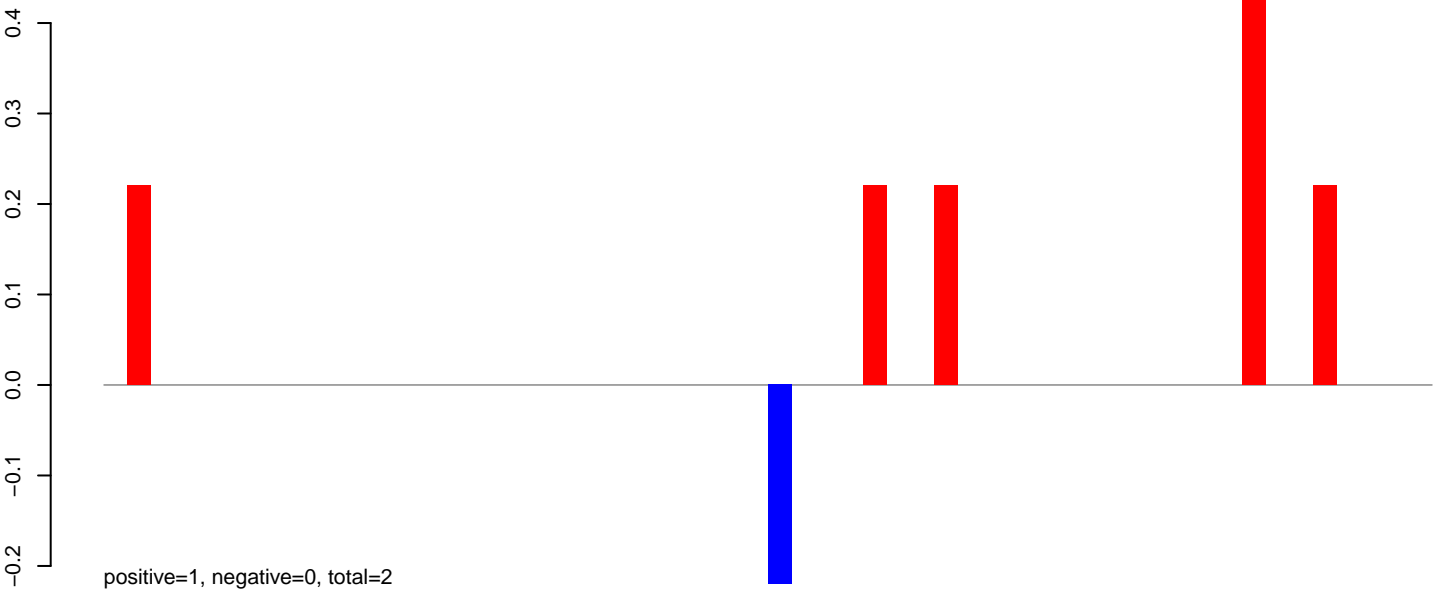

AeAlbo_Fcirc_OA.24_35.rep

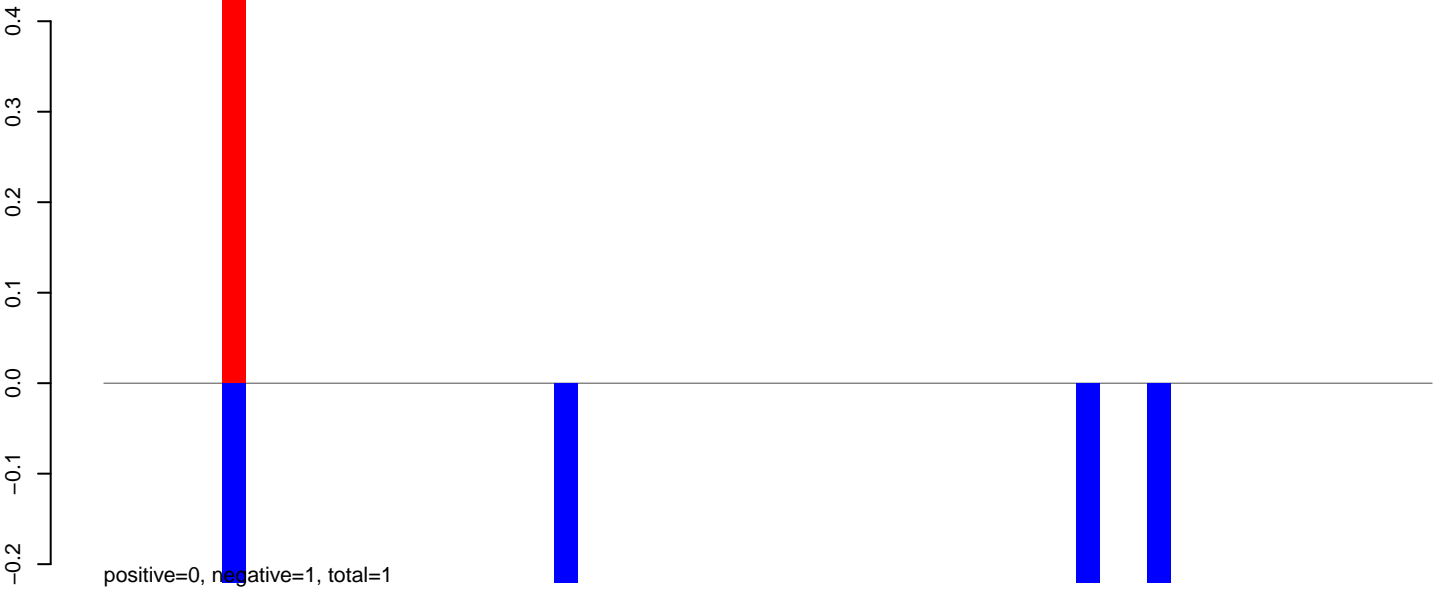

AeAlbo_Fcirc_OA.rep

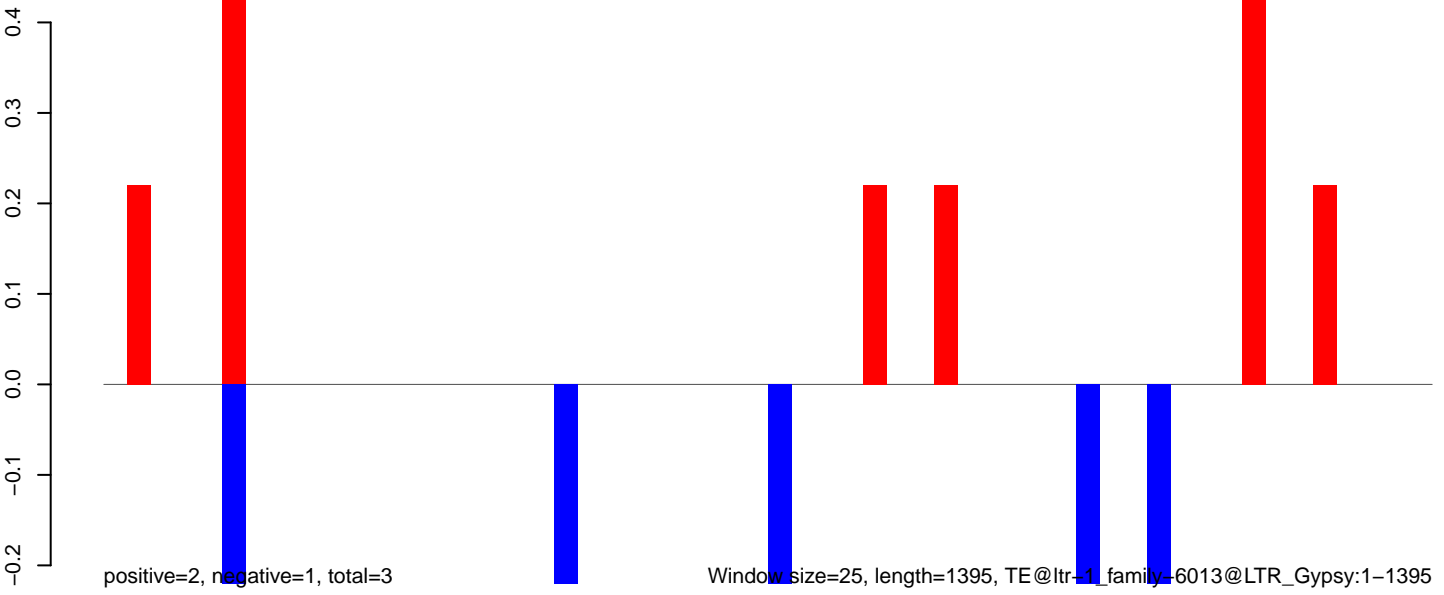

AeAlbo_Fcarc_OA.18_23.rep

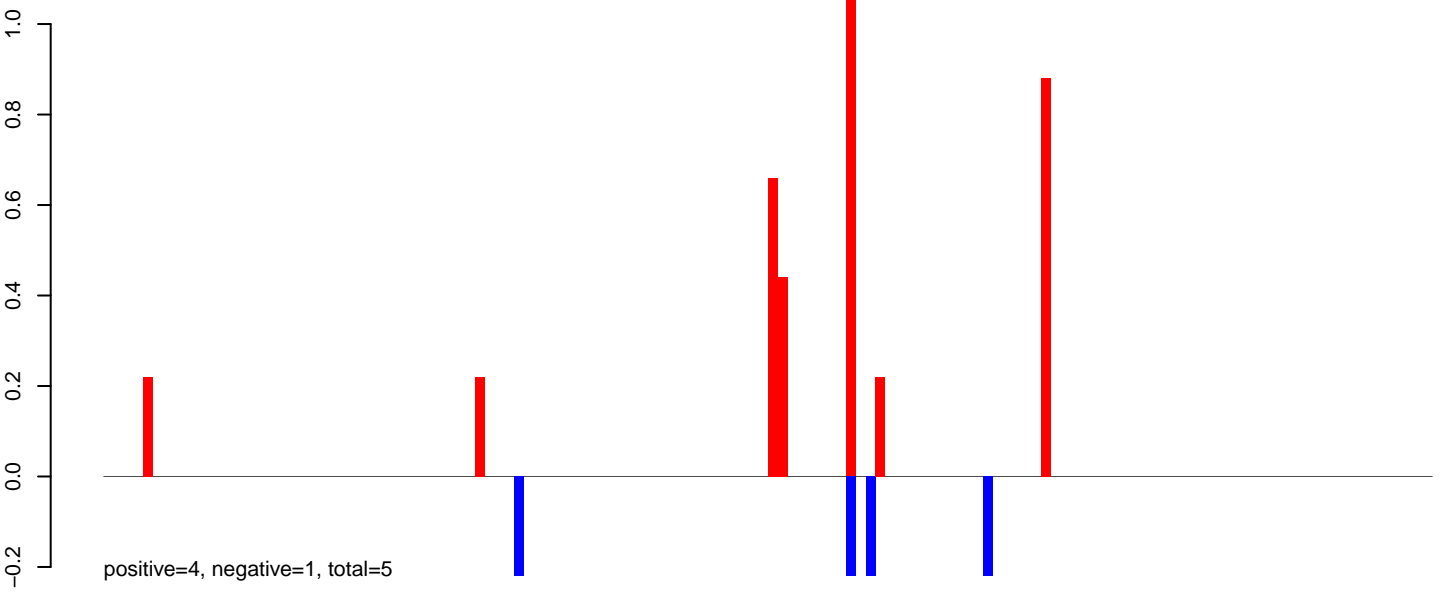

AeAlbo_Fcarc_OA.24_35.rep

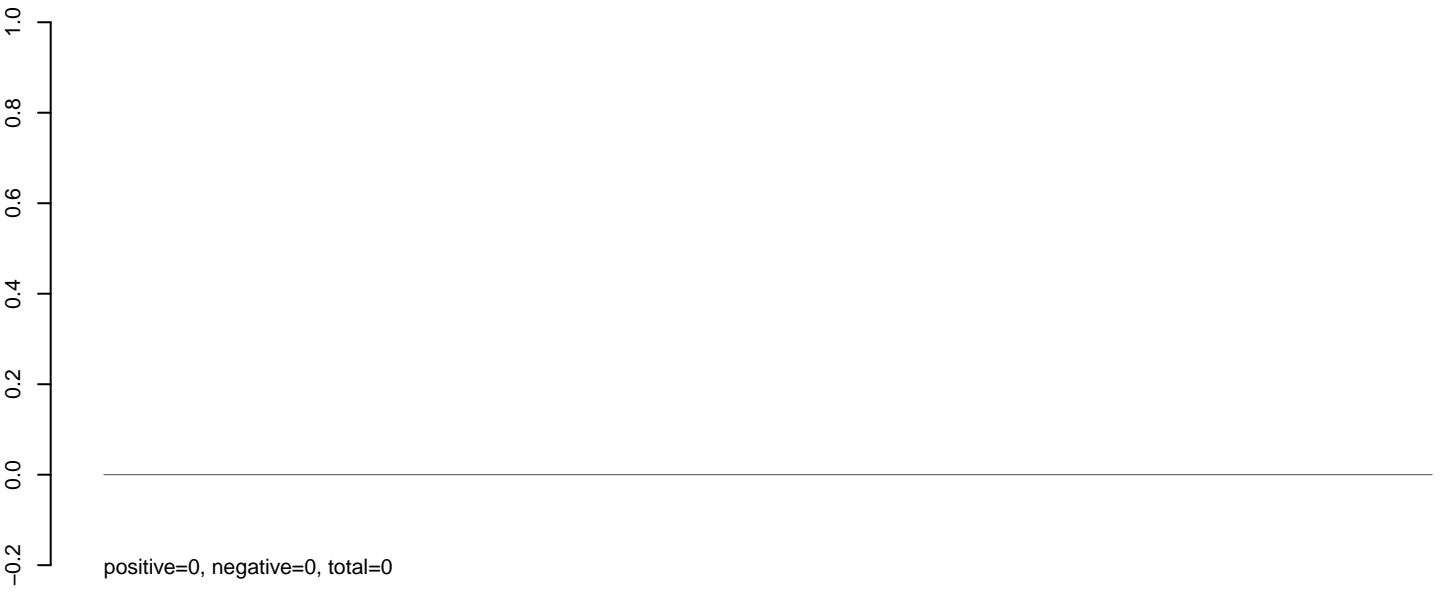

AeAlbo_Fcarc_OA.rep

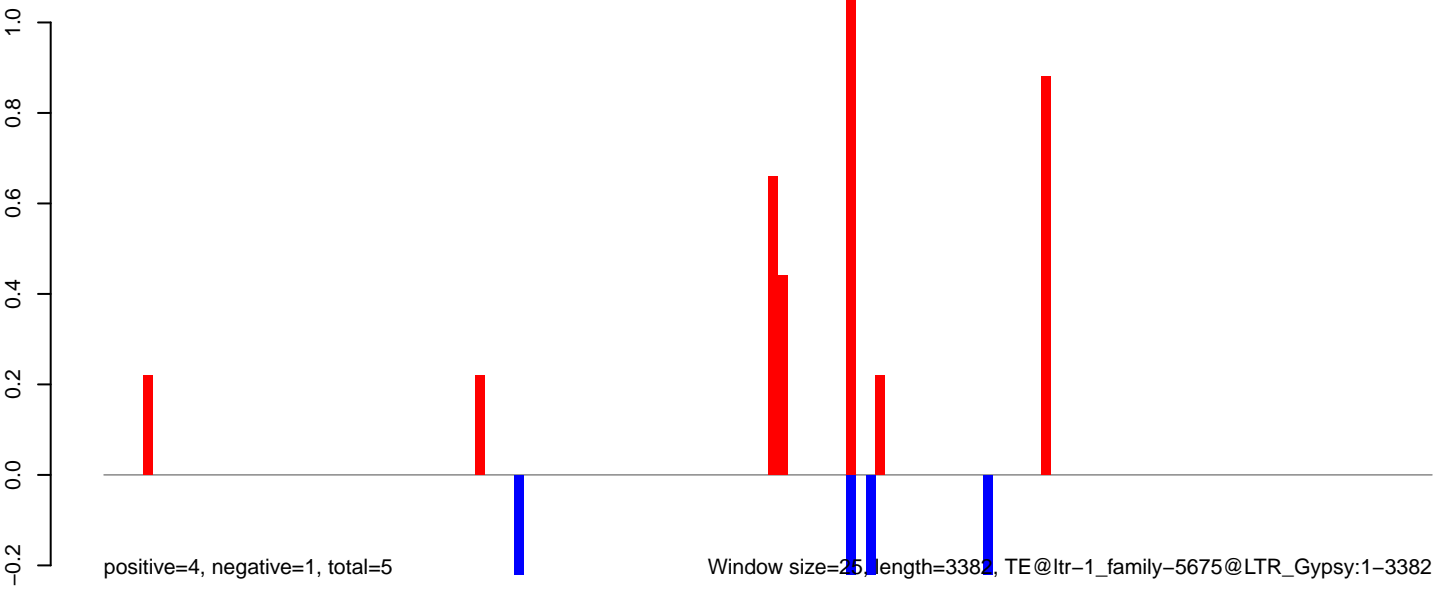

0 500 1000 1500 2000 2500 3000 3500

AeAlbo_Fcarc_OA.18_23.rep

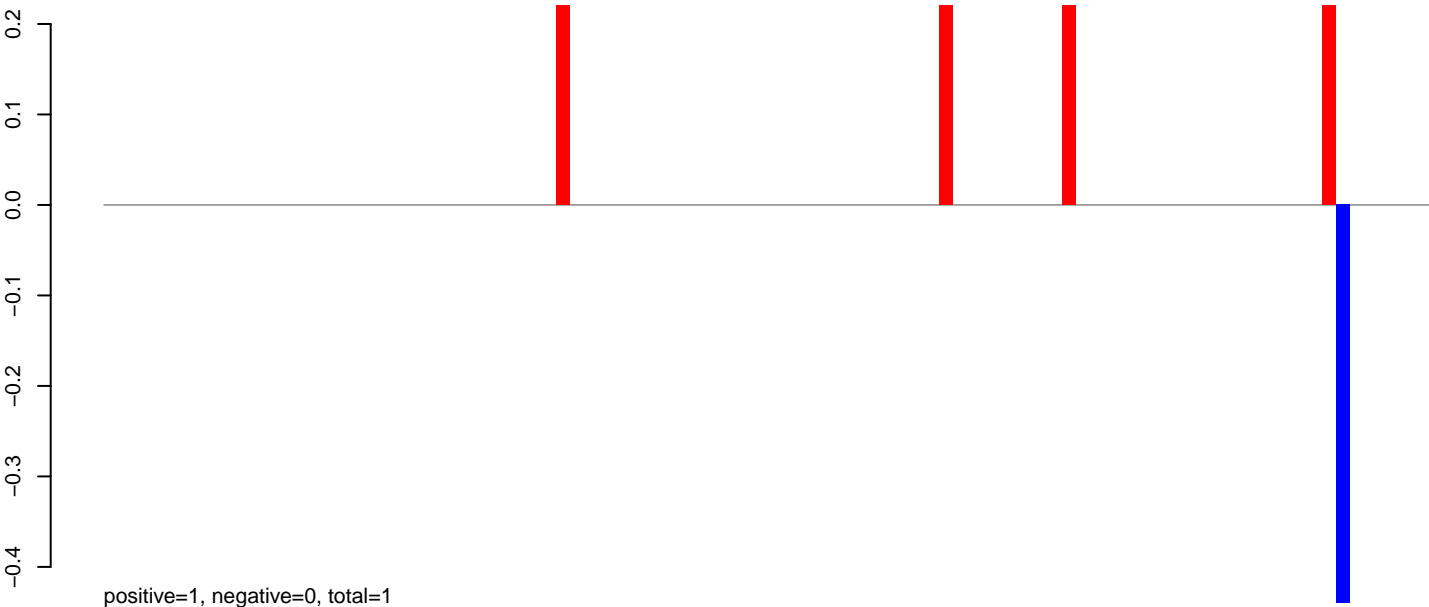

AeAlbo_Fcarc_OA.24_35.rep

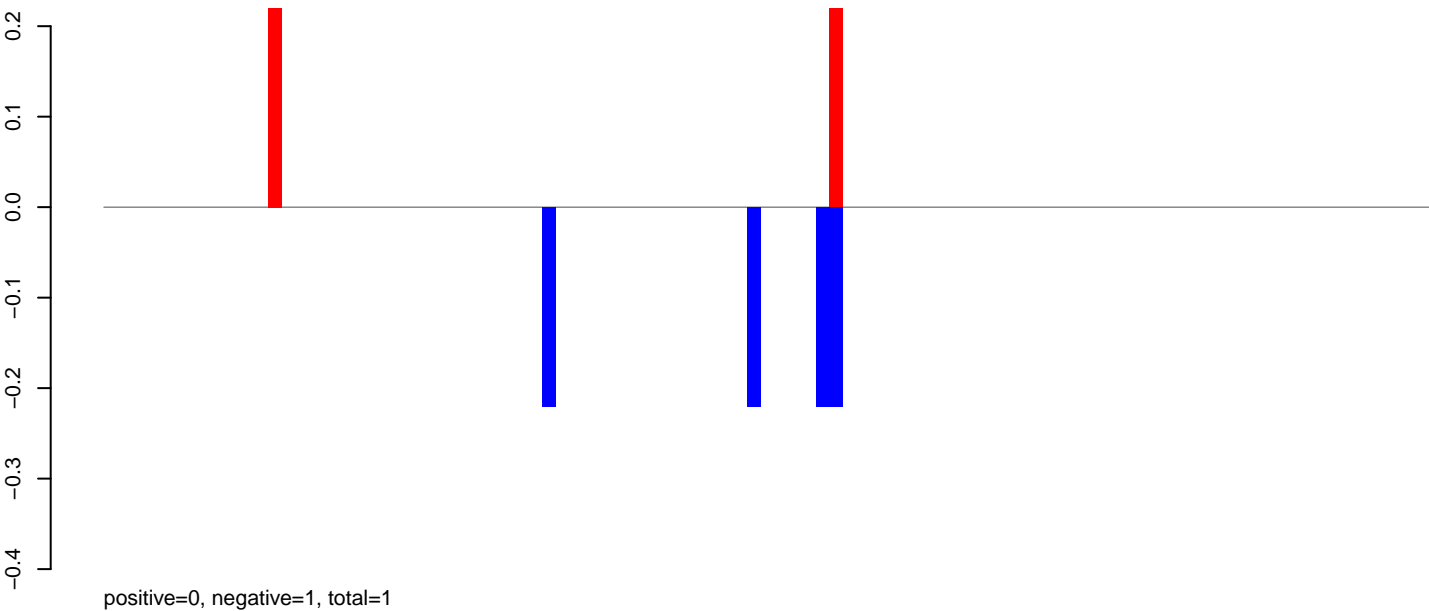

AeAlbo_Fcarc_OA.rep

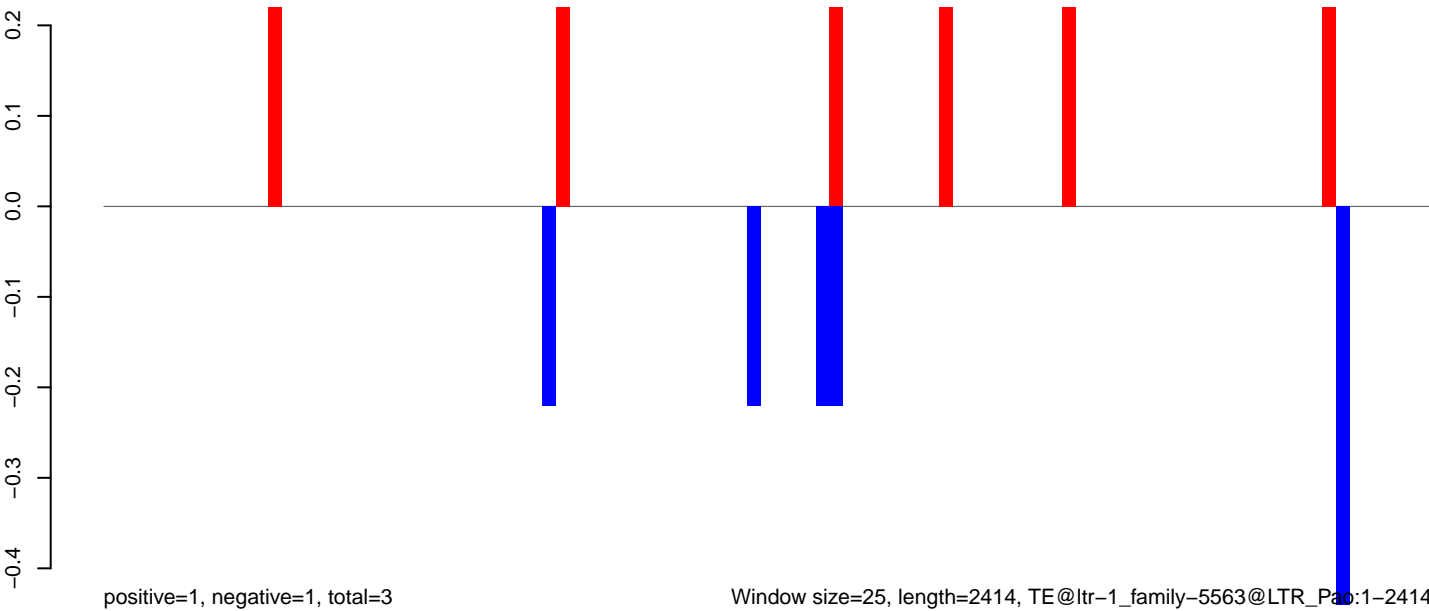

Window size=25, length=2414, TE@ltr-1_family-5563@LTR_Pao:1-2414

AeAlbo_FcArc_OA.18_23.rep

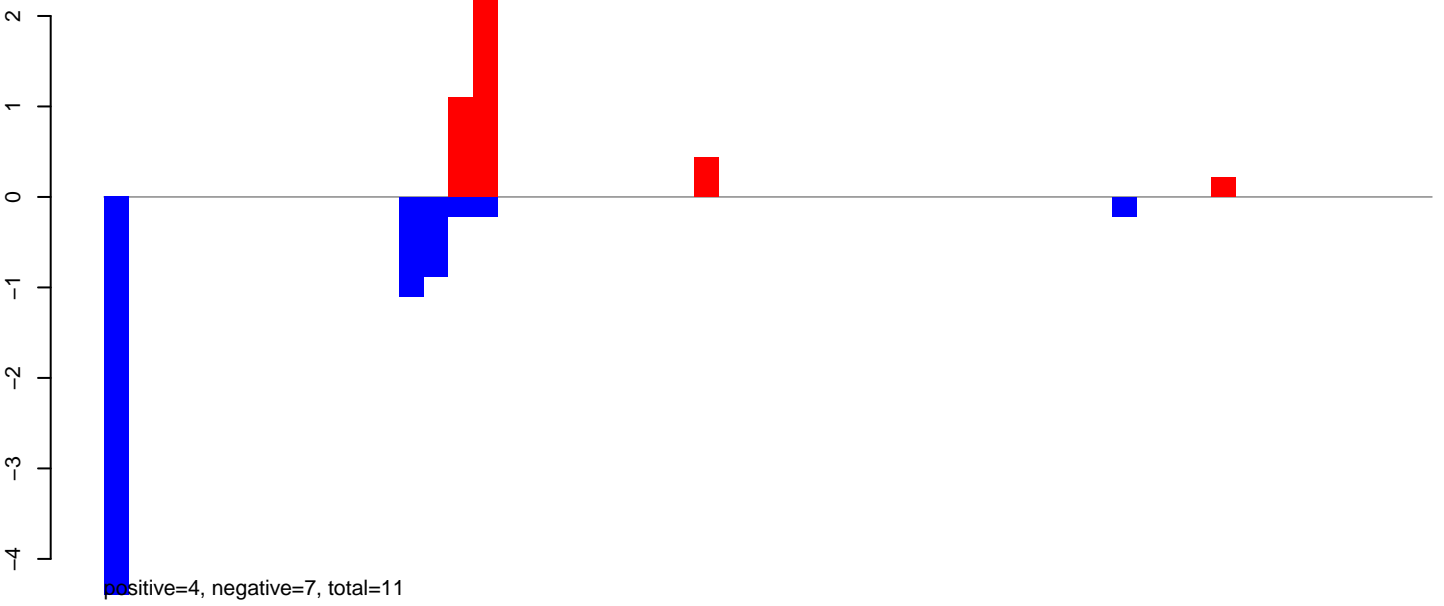

AeAlbo_FcArc_OA.24_35.rep

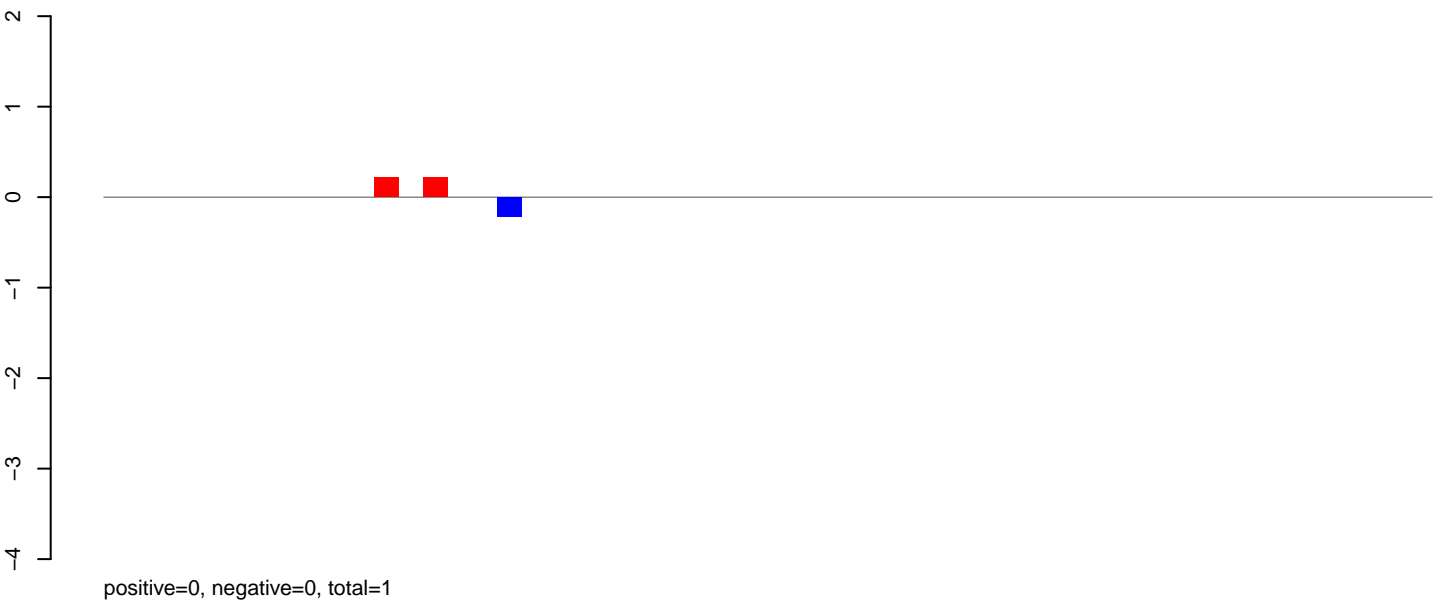

AeAlbo_FcArc_OA.rep

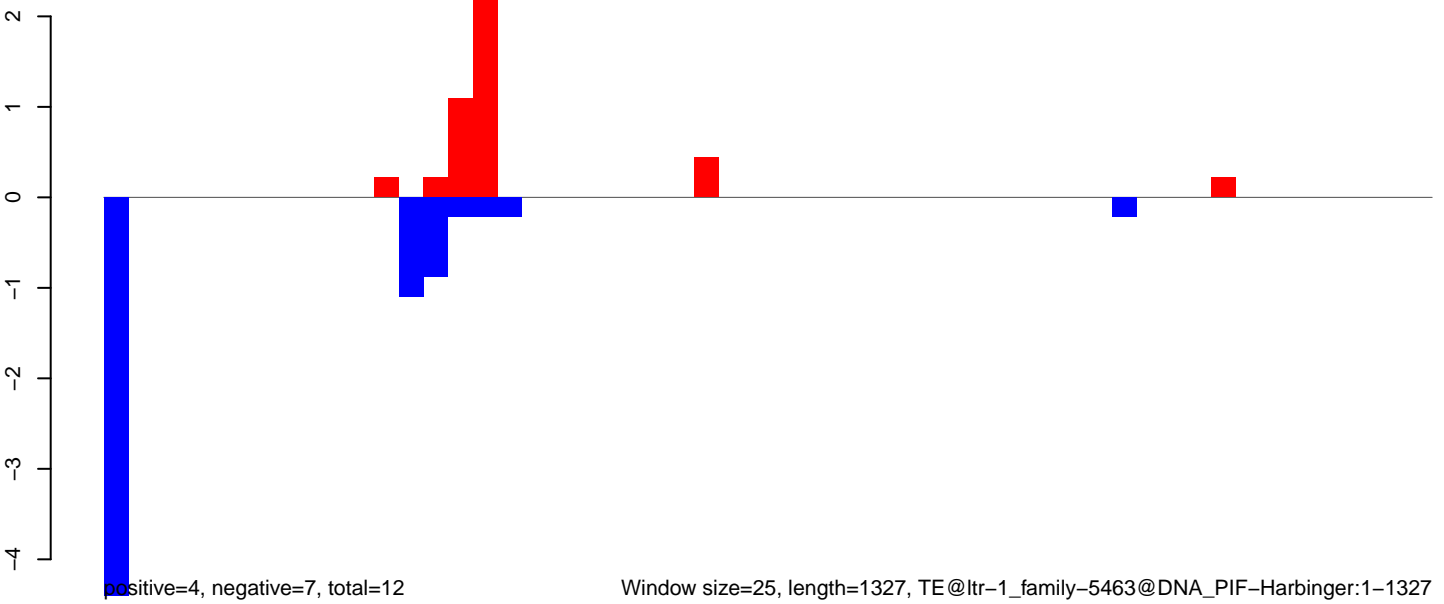

AeAlbo_FcArc_OA.18_23.rep

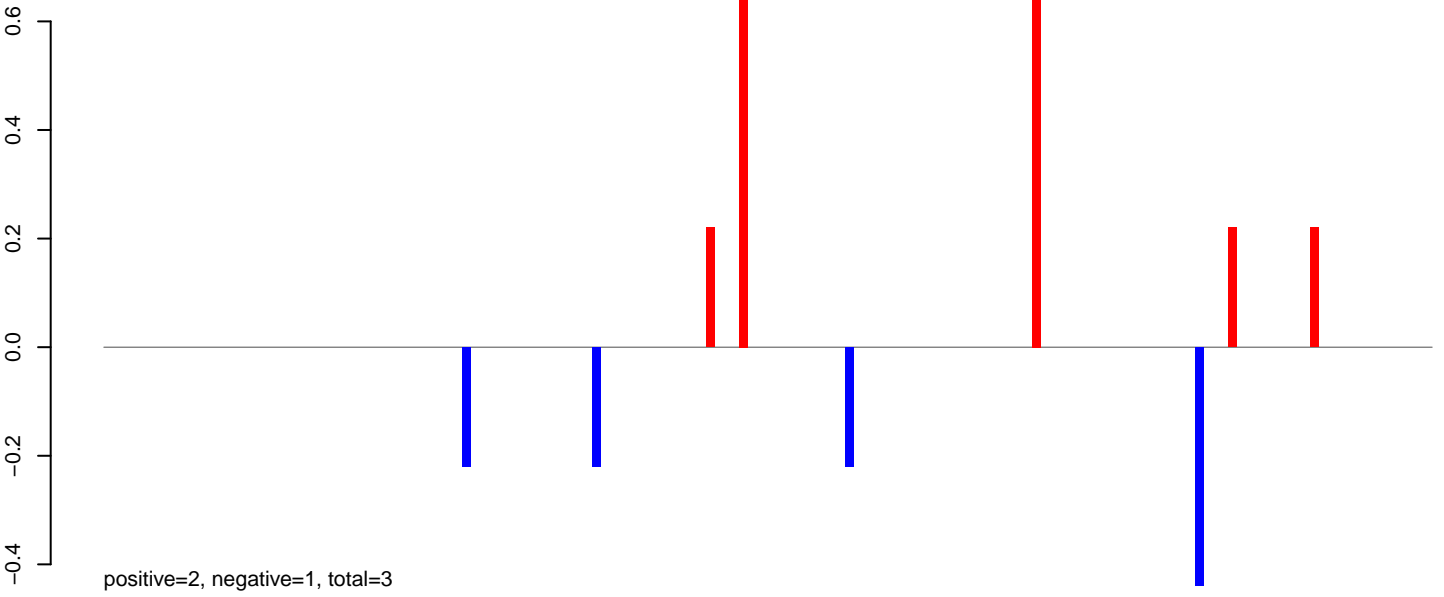

AeAlbo_FcArc_OA.24_35.rep

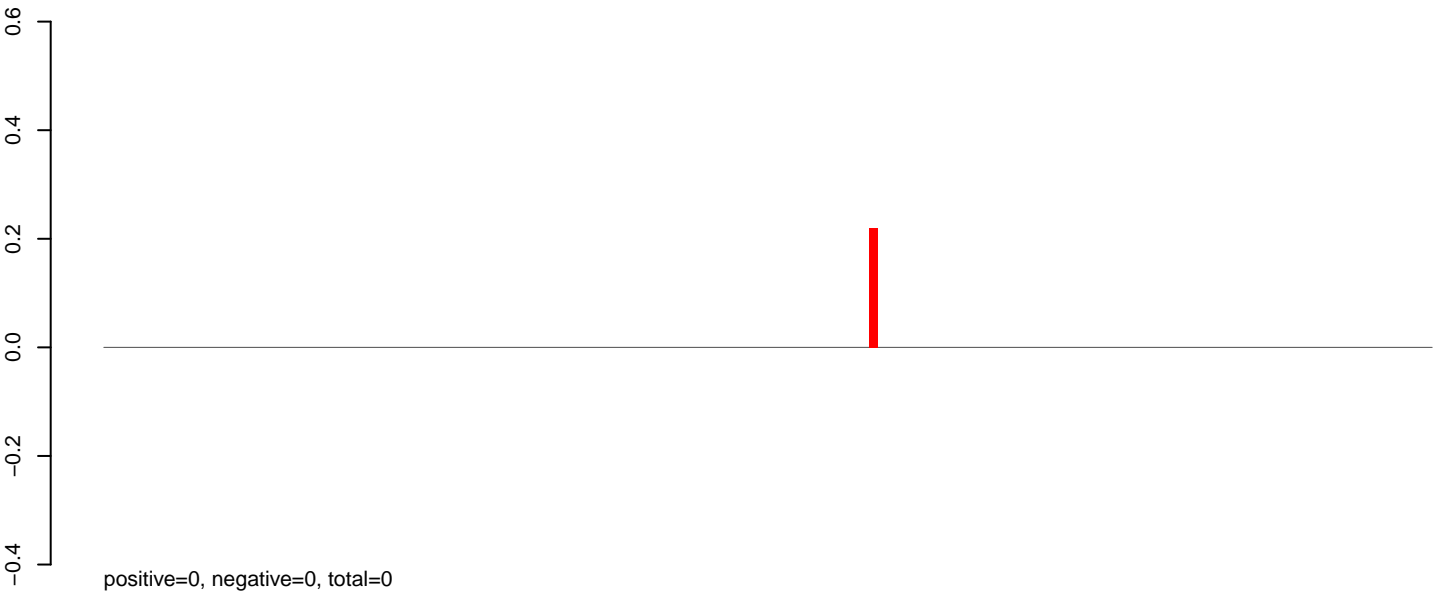

AeAlbo_FcArc_OA.rep

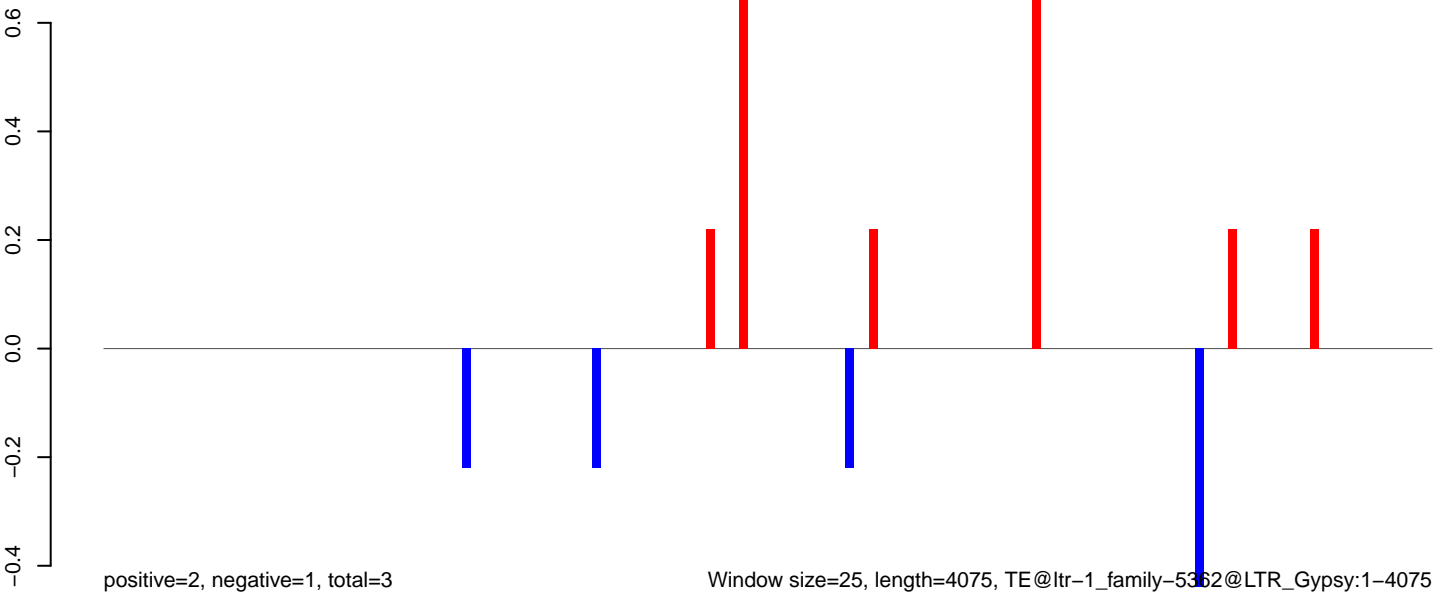

AeAlbo_FcArc_OA.18_23.rep

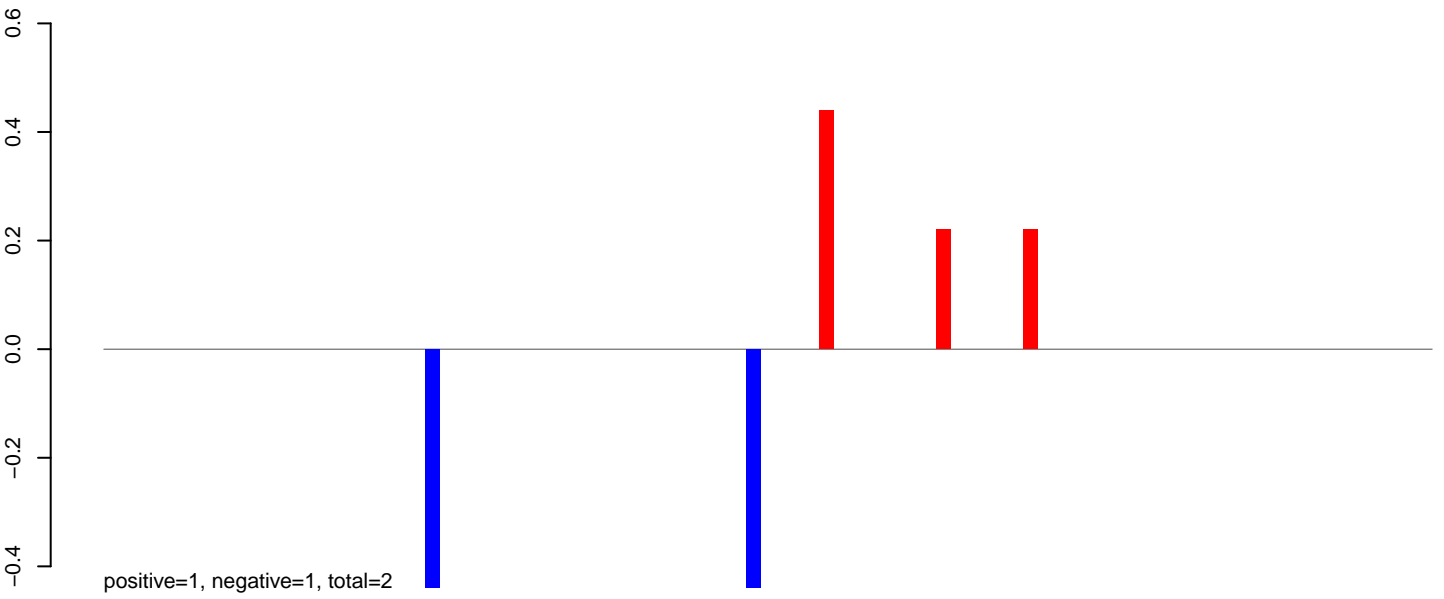

AeAlbo_FcArc_OA.24_35.rep

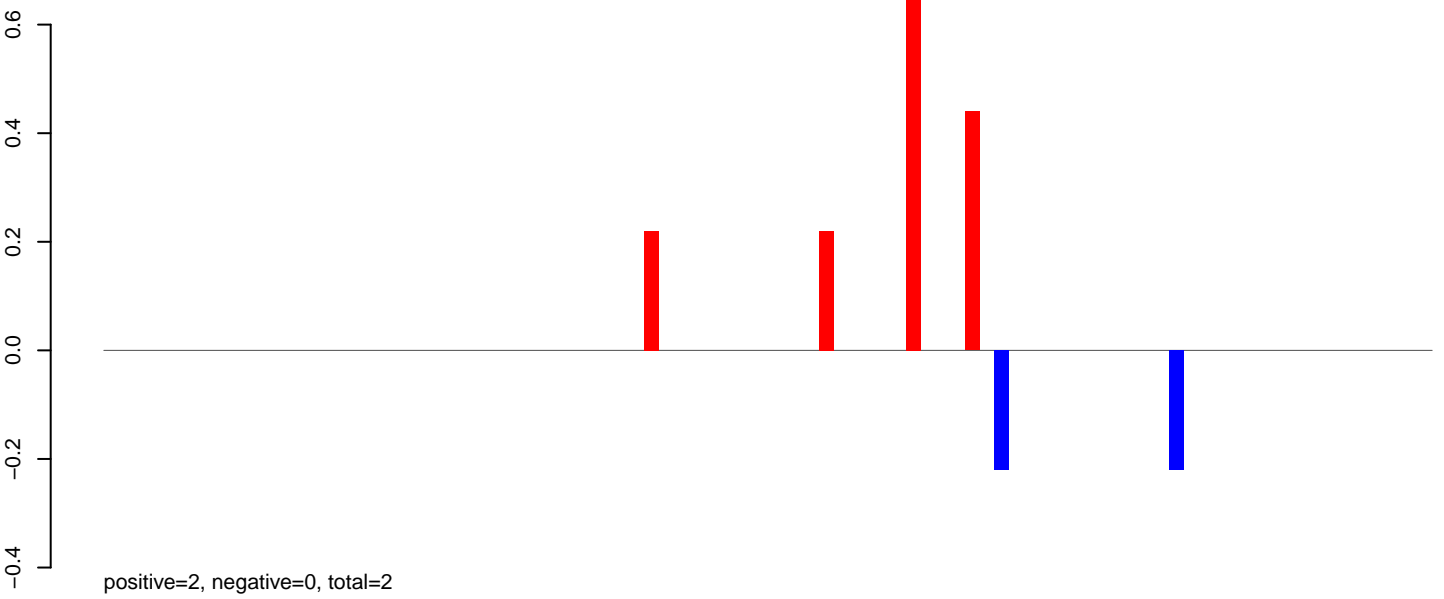

AeAlbo_FcArc_OA.rep

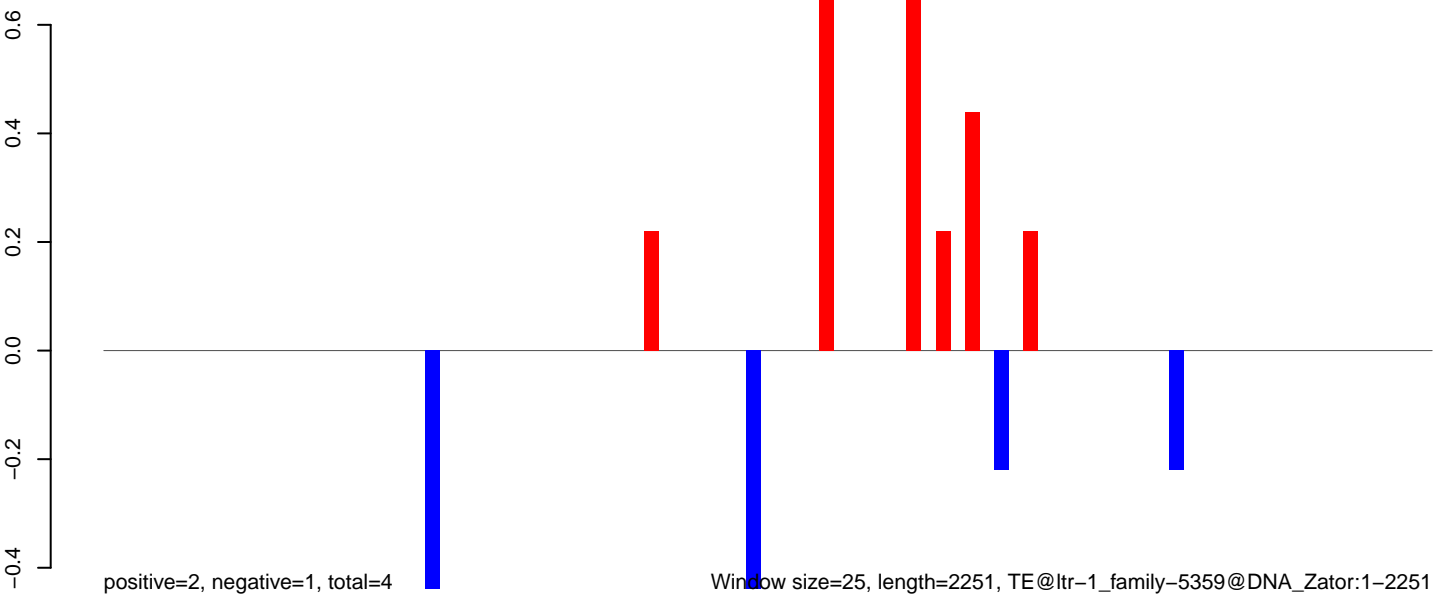

Window size=25, length=2251, TE@ltr-1_family-5359@DNA_Zator:1-2251

AeAlbo_Fcarc_OA.18_23.rep

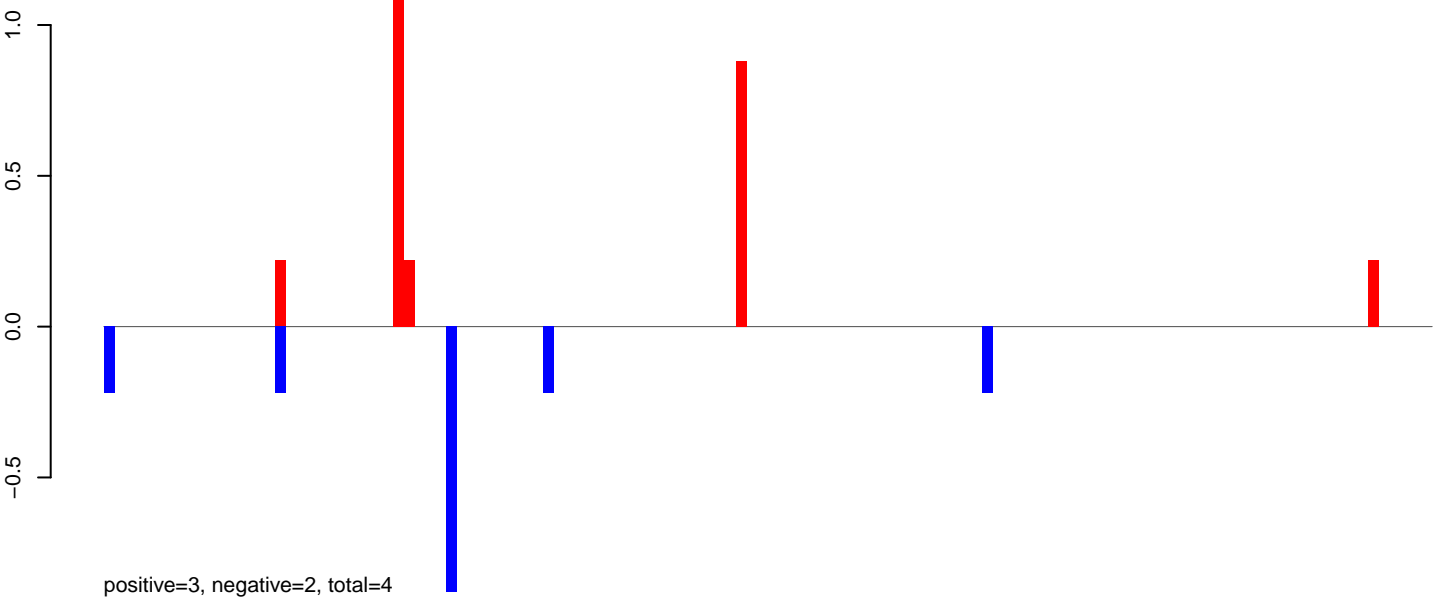

AeAlbo_Fcarc_OA.24_35.rep

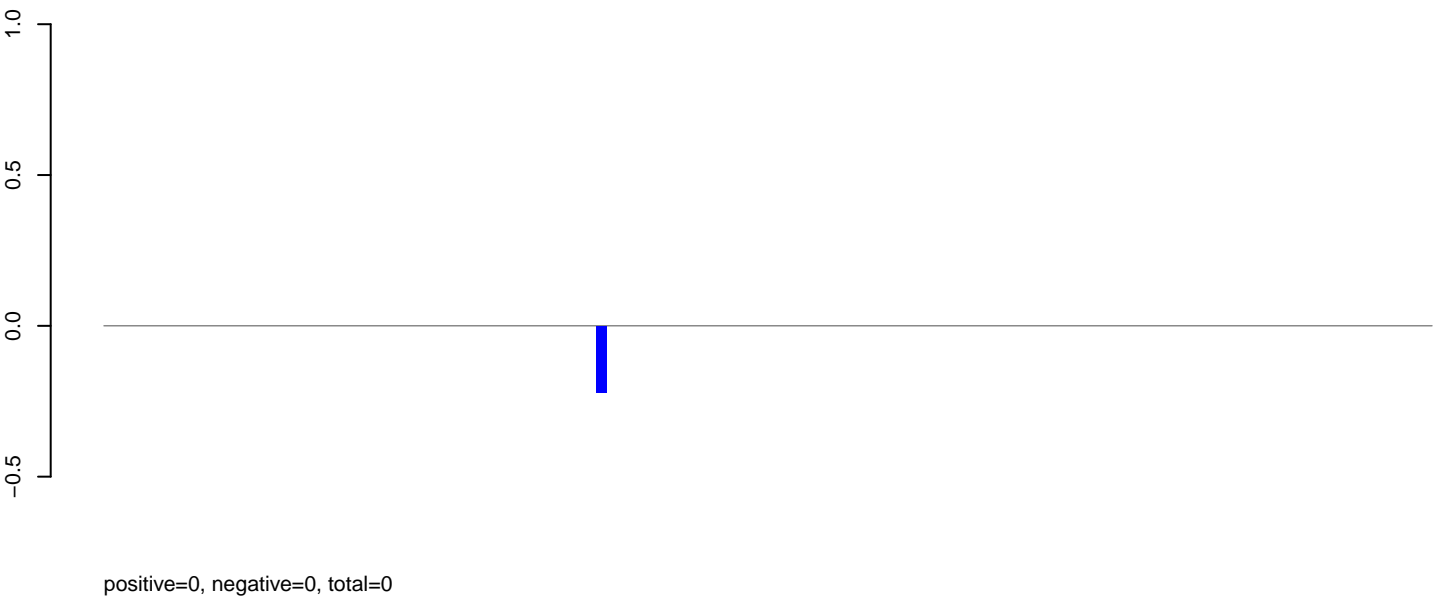

AeAlbo_Fcarc_OA.rep

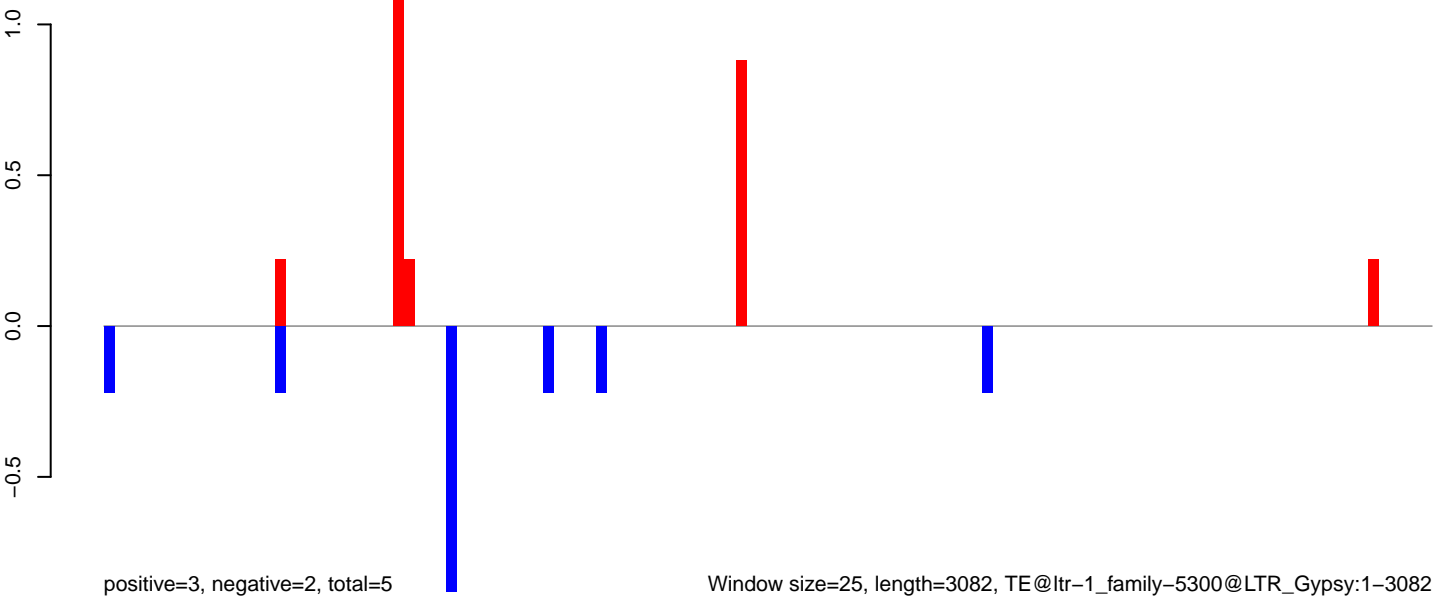

AeAlbo_Fcarc_OA.18_23.rep

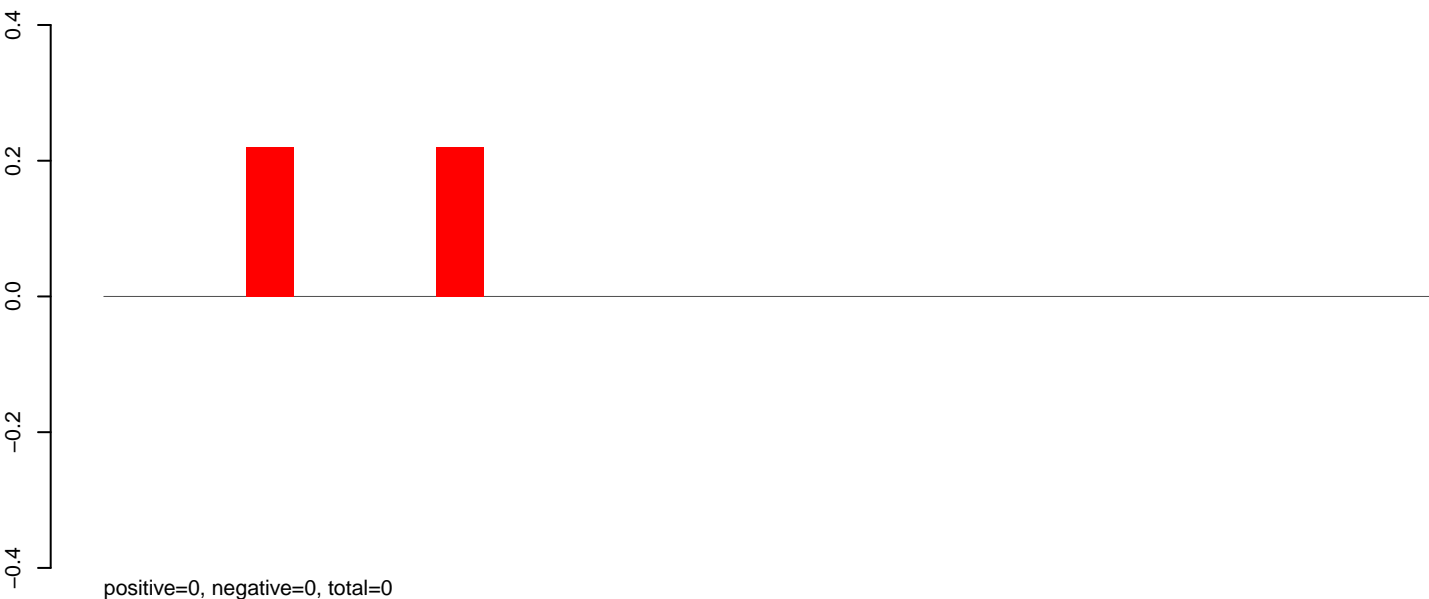

AeAlbo_Fcarc_OA.24_35.rep

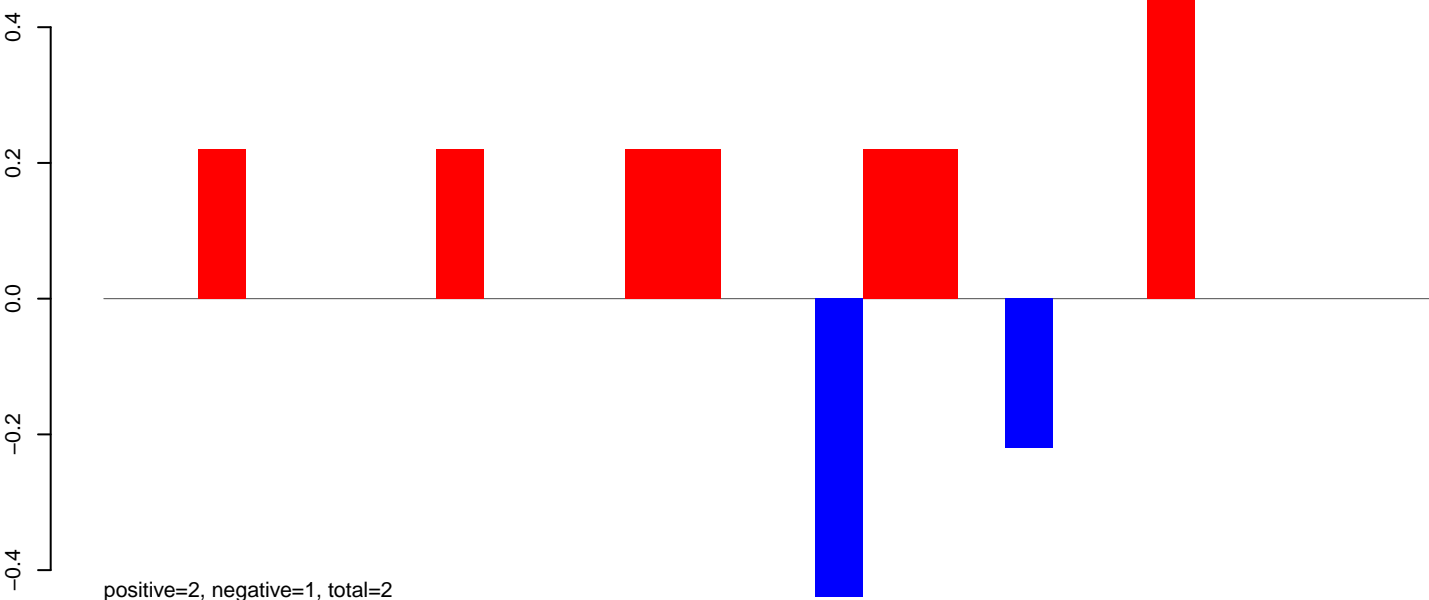

AeAlbo_Fcarc_OA.rep

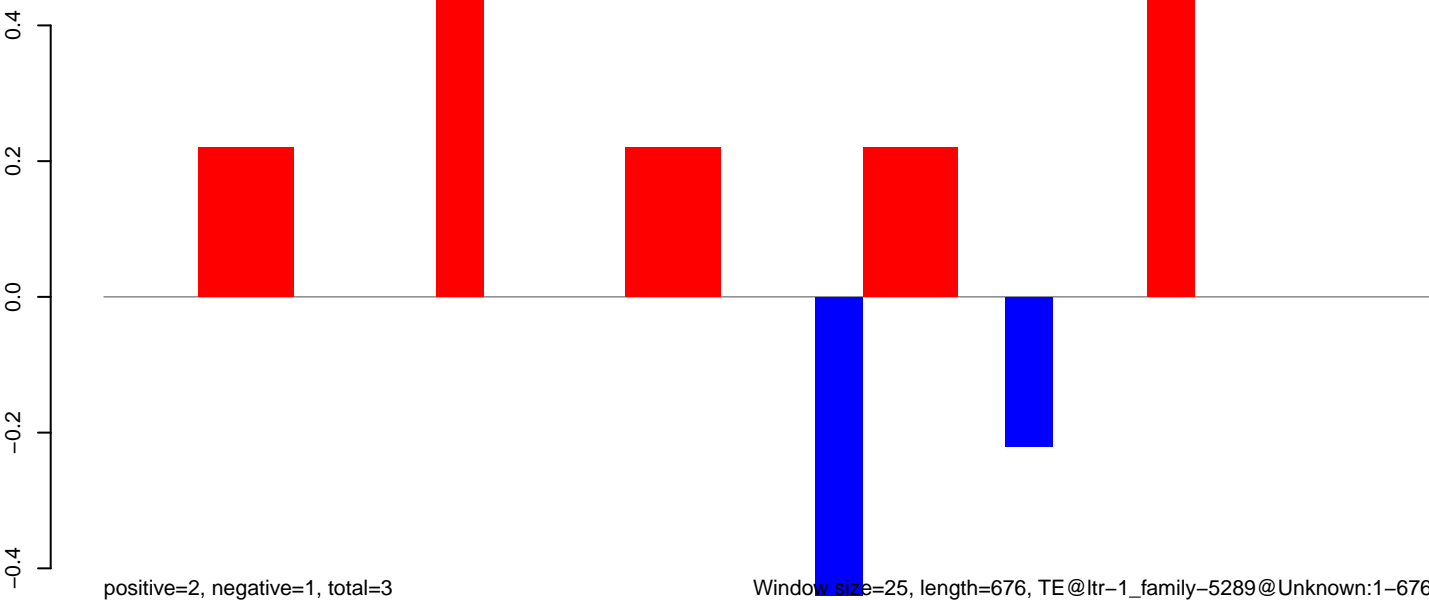

Window size=25, length=676, TE@ltr-1_family-5289@Unknown:1-676

AeAlbo_Fcarc_OA.18_23.rep

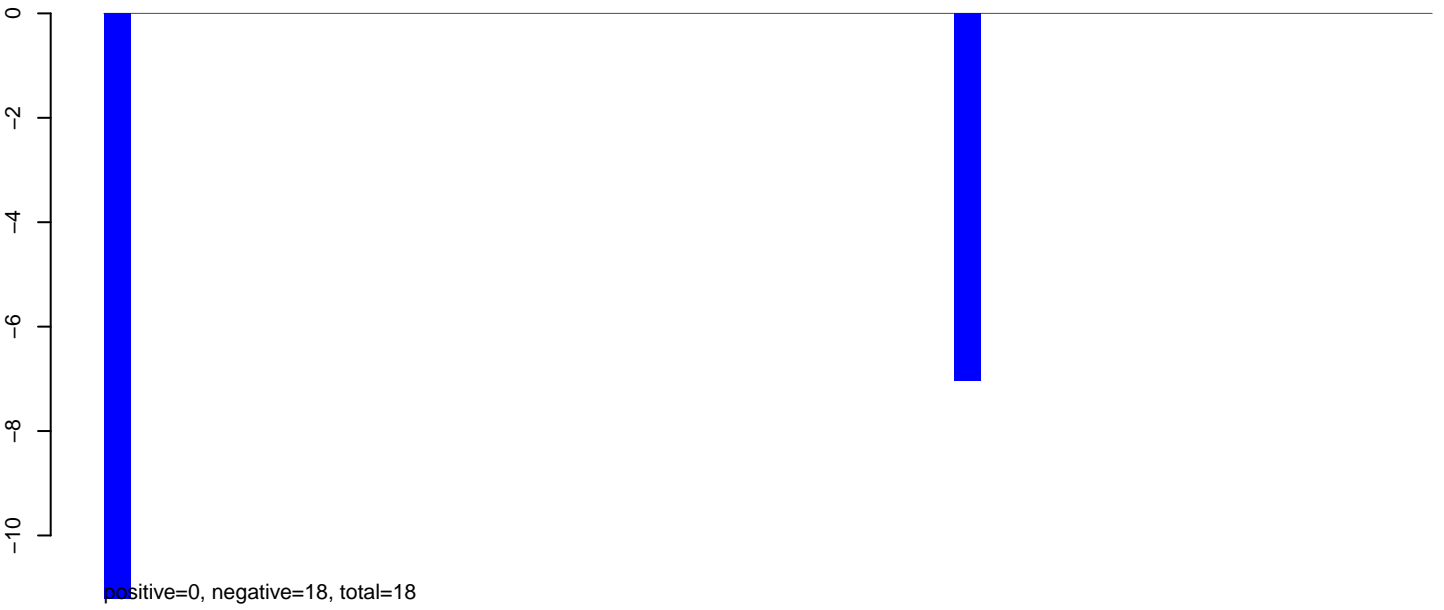

AeAlbo_Fcarc_OA.24_35.rep

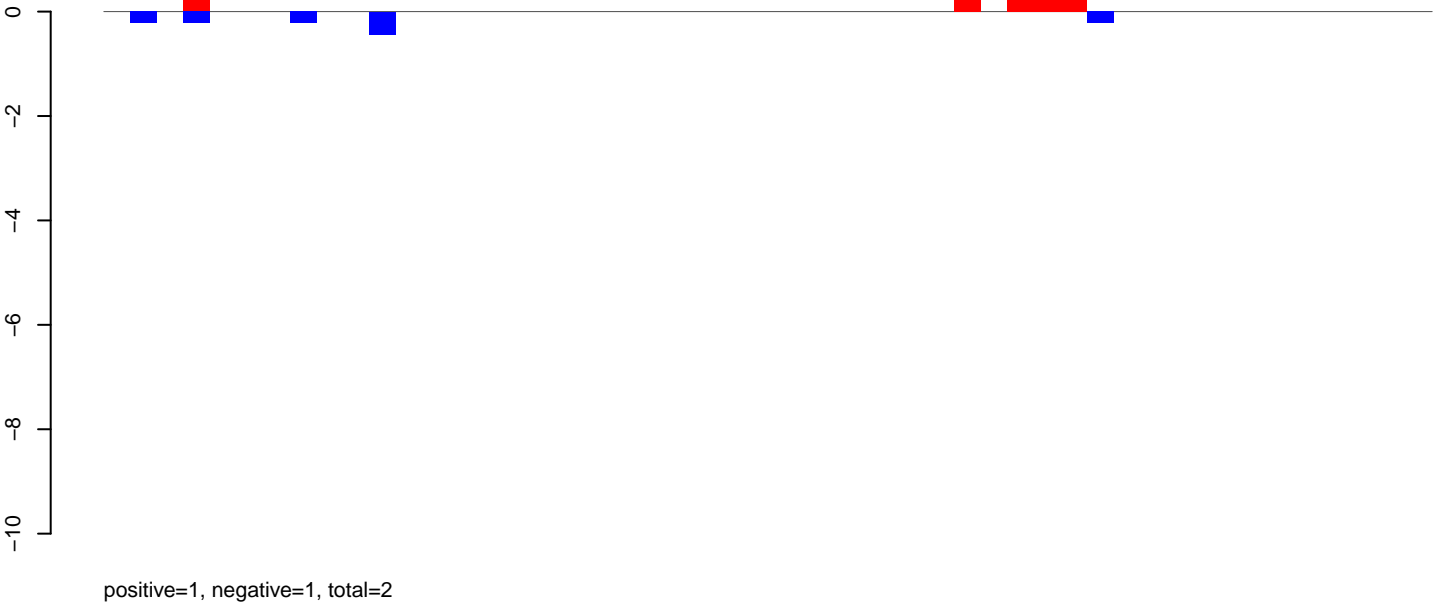

AeAlbo_Fcarc_OA.rep

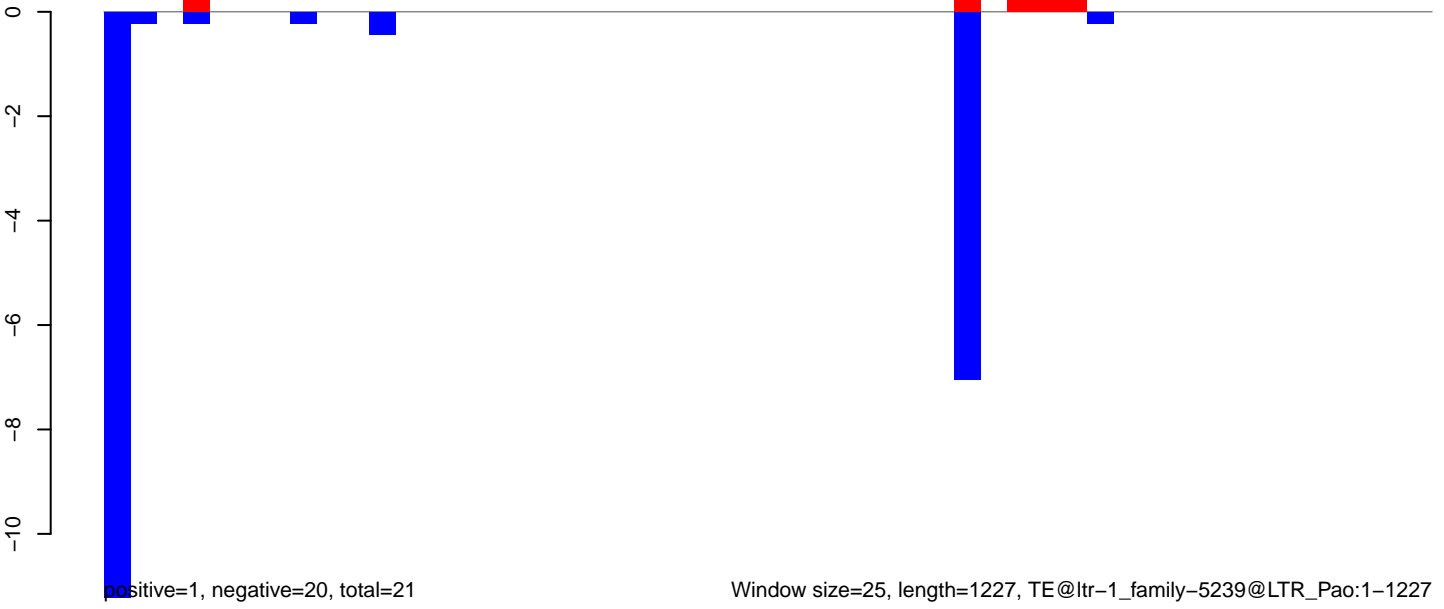

AeAlbo_Fcarc_OA.18_23.rep

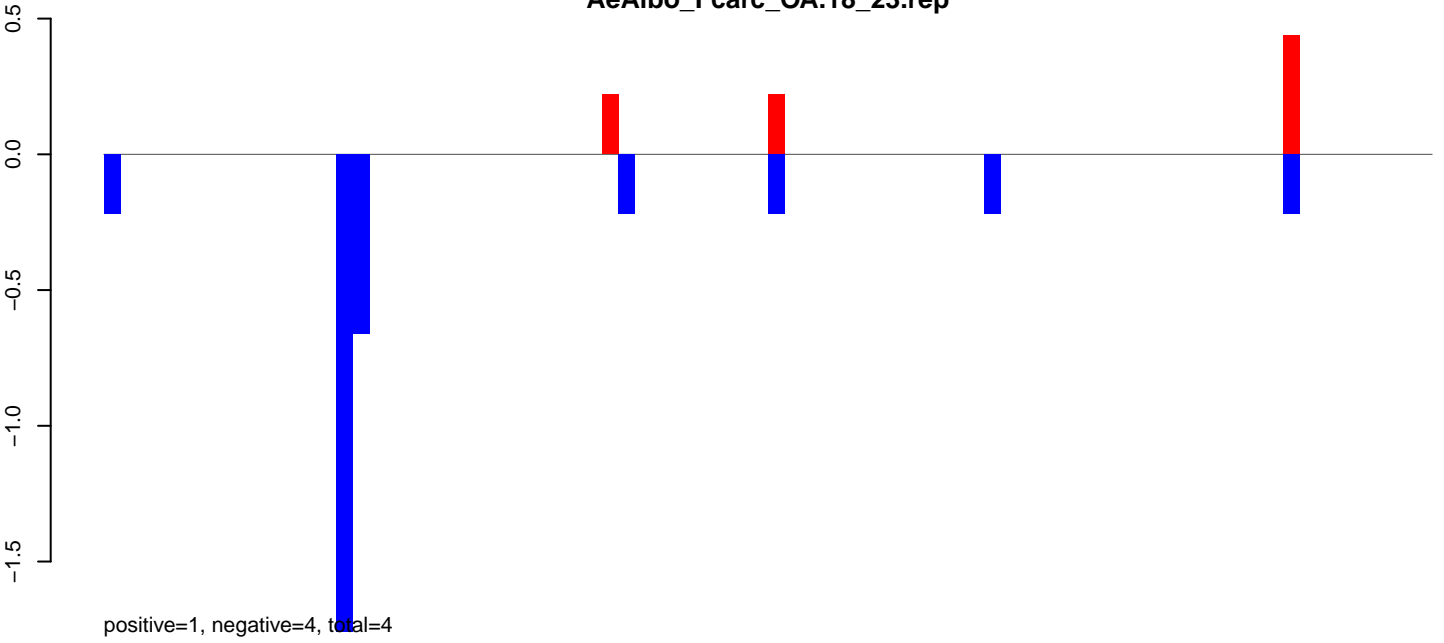

AeAlbo_Fcarc_OA.24_35.rep

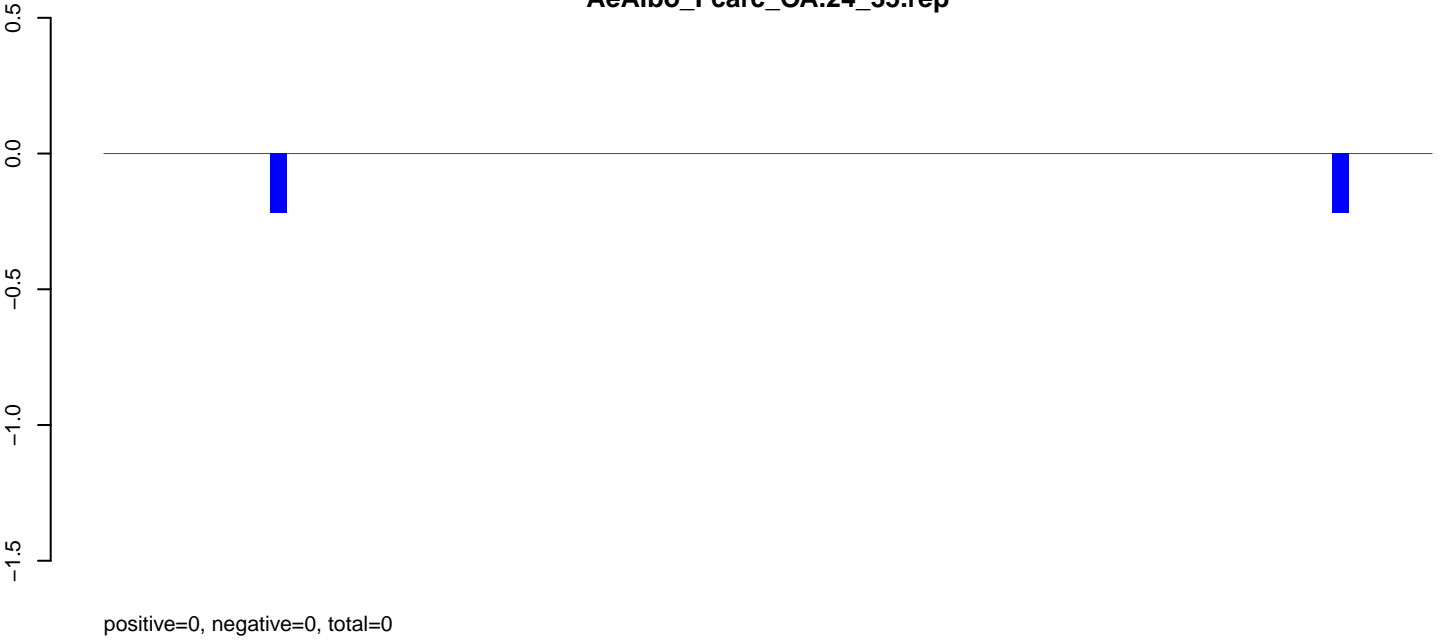

AeAlbo_Fcarc_OA.rep

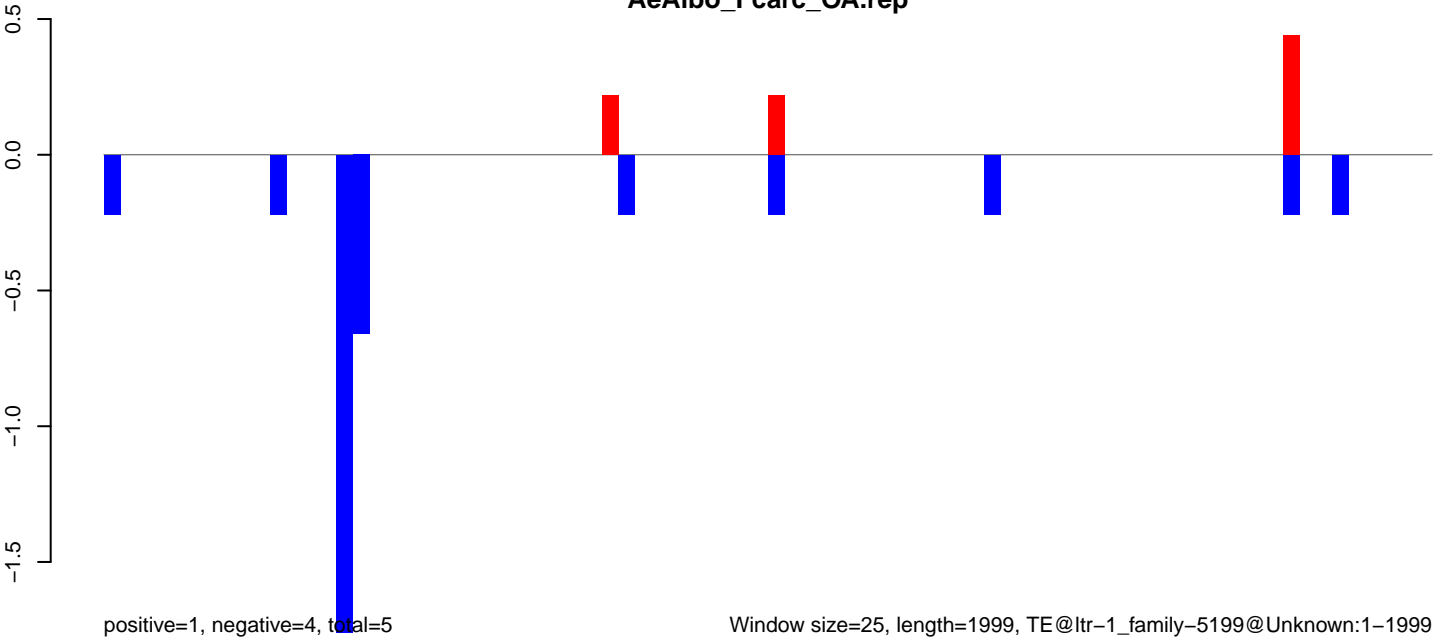

AeAlbo_Fcarc_OA.18_23.rep

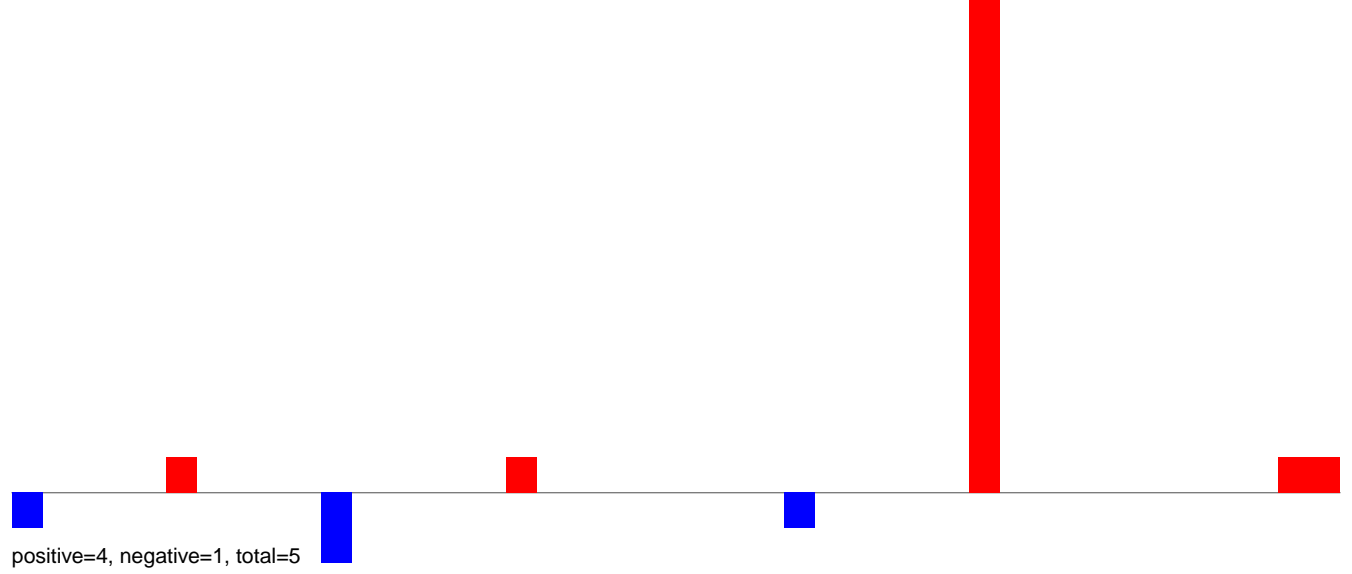

AeAlbo_Fcarc_OA.24_35.rep

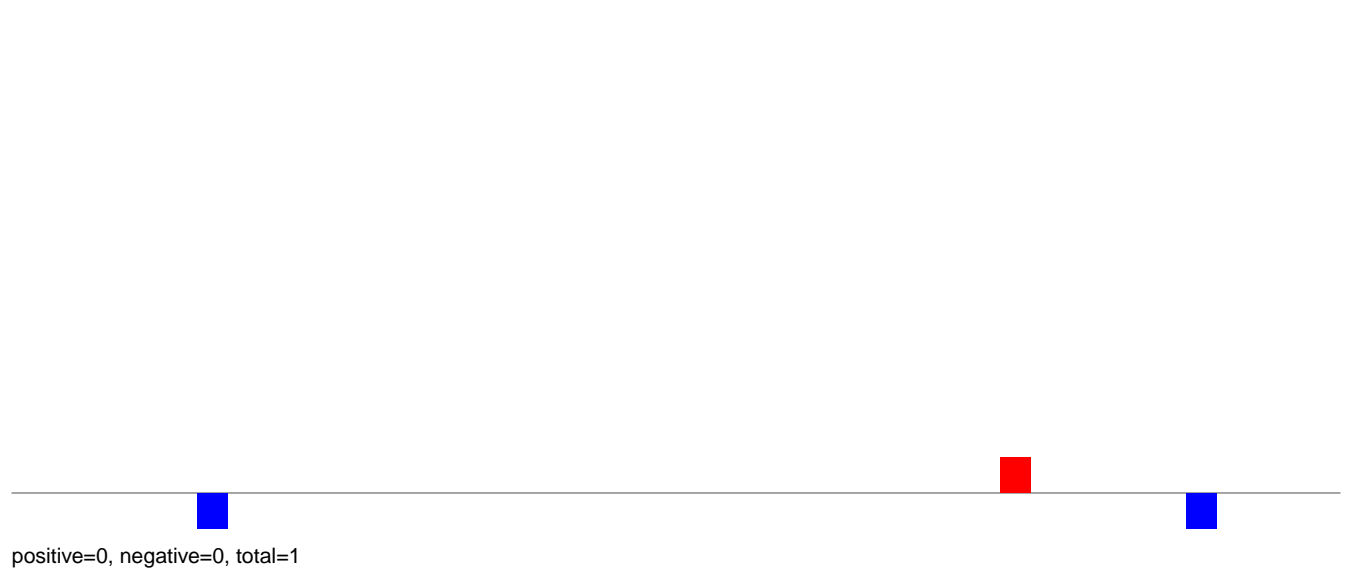

AeAlbo_Fcarc_OA.rep

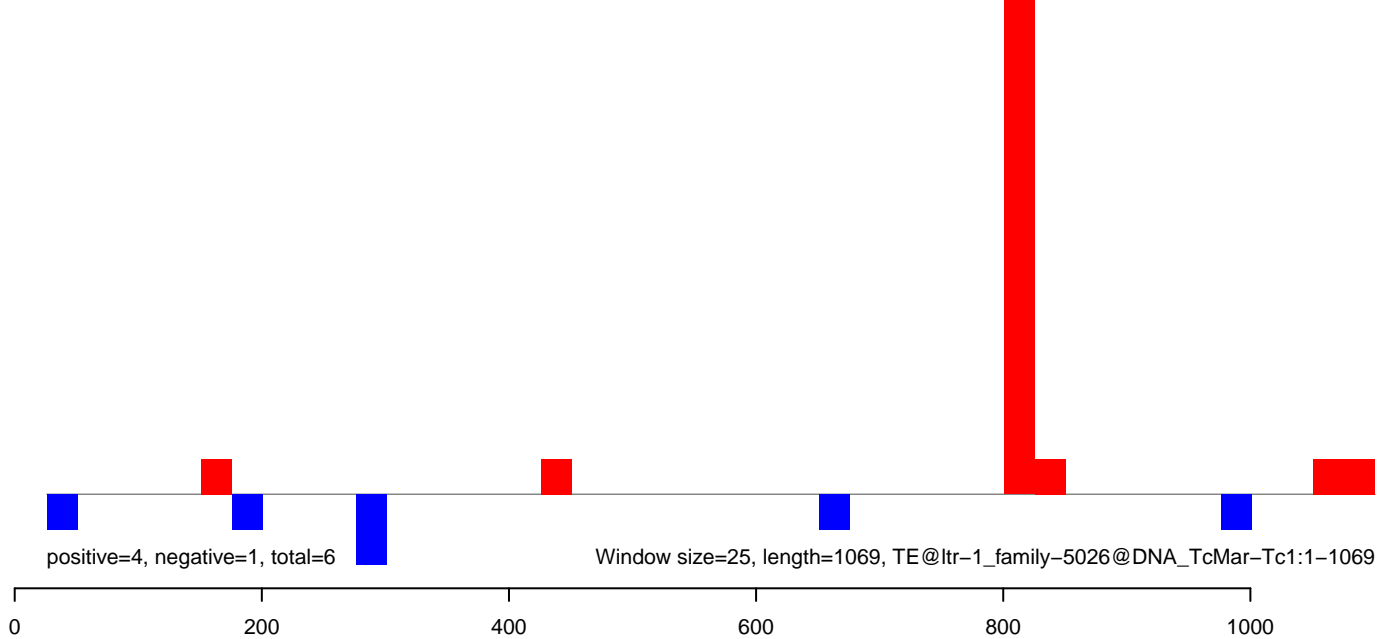

AeAlbo_Fcarc_OA.18_23.rep

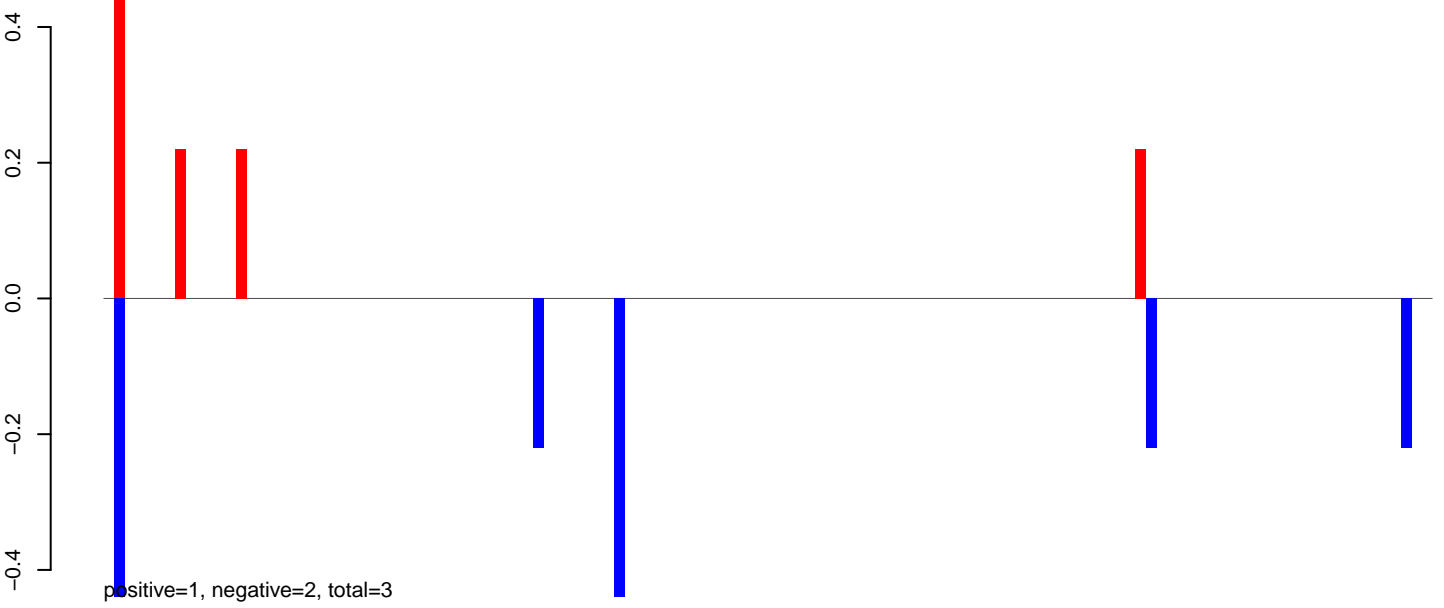

AeAlbo_Fcarc_OA.24_35.rep

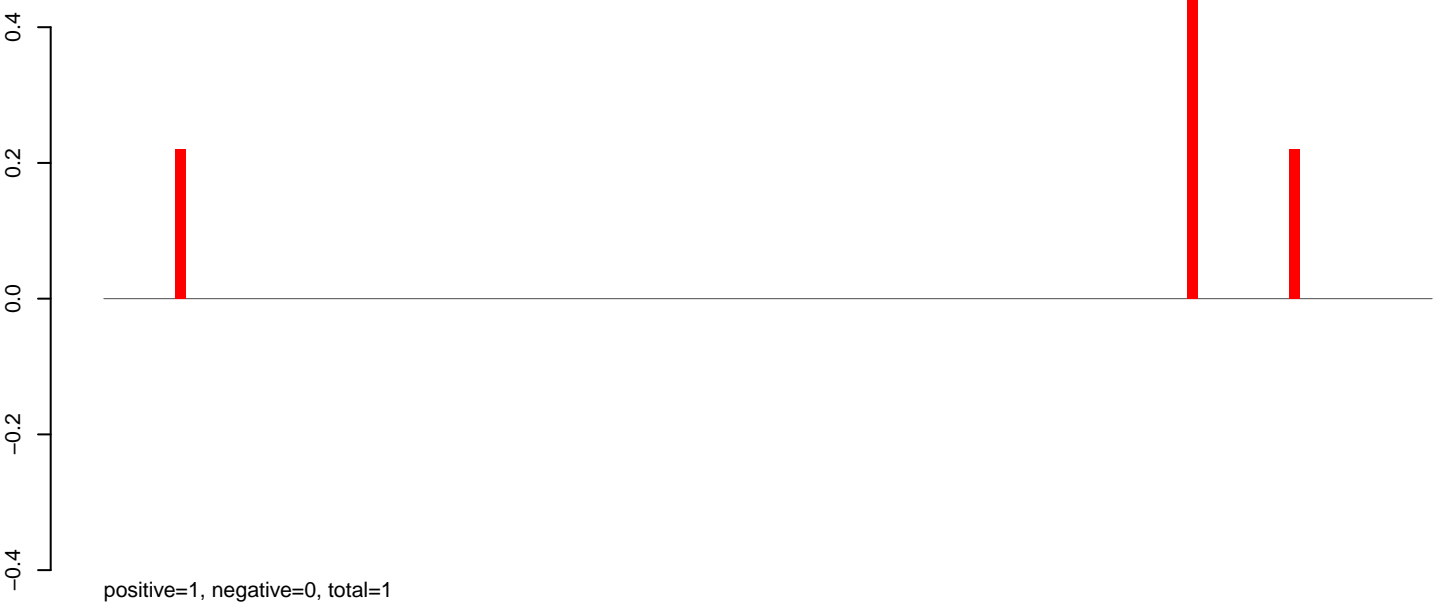

AeAlbo_Fcarc_OA.rep

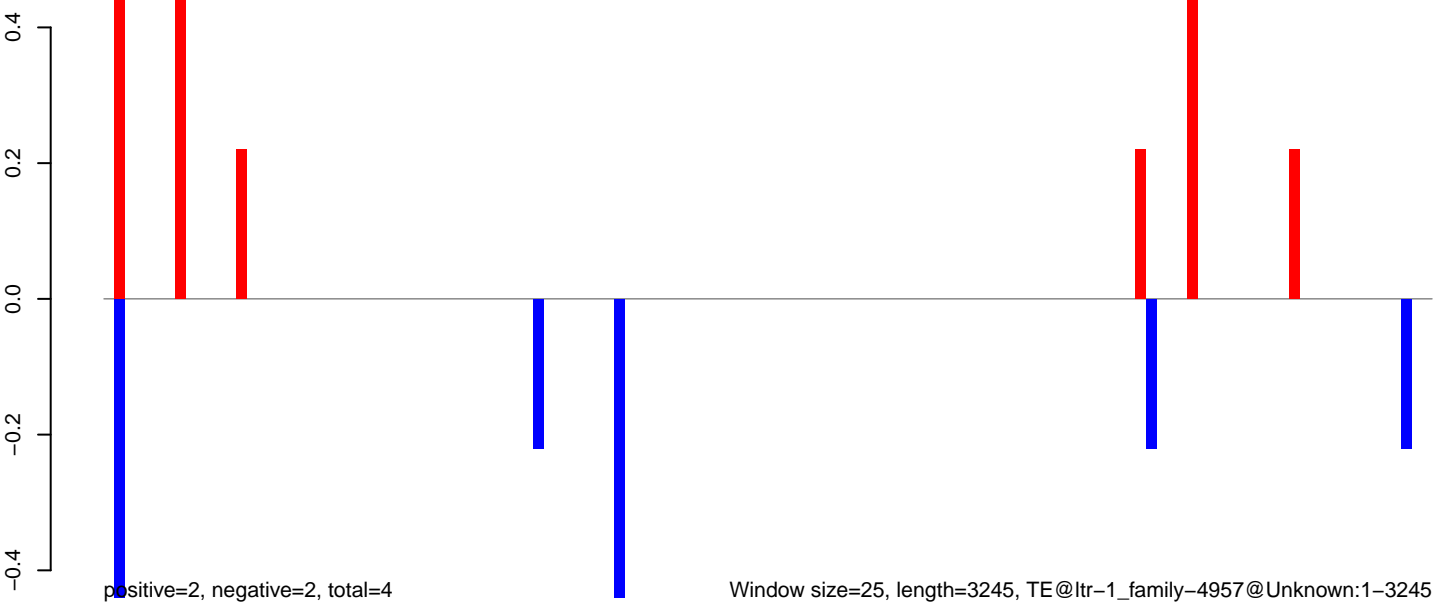

AeAlbo_Fcarc_OA.18_23.rep

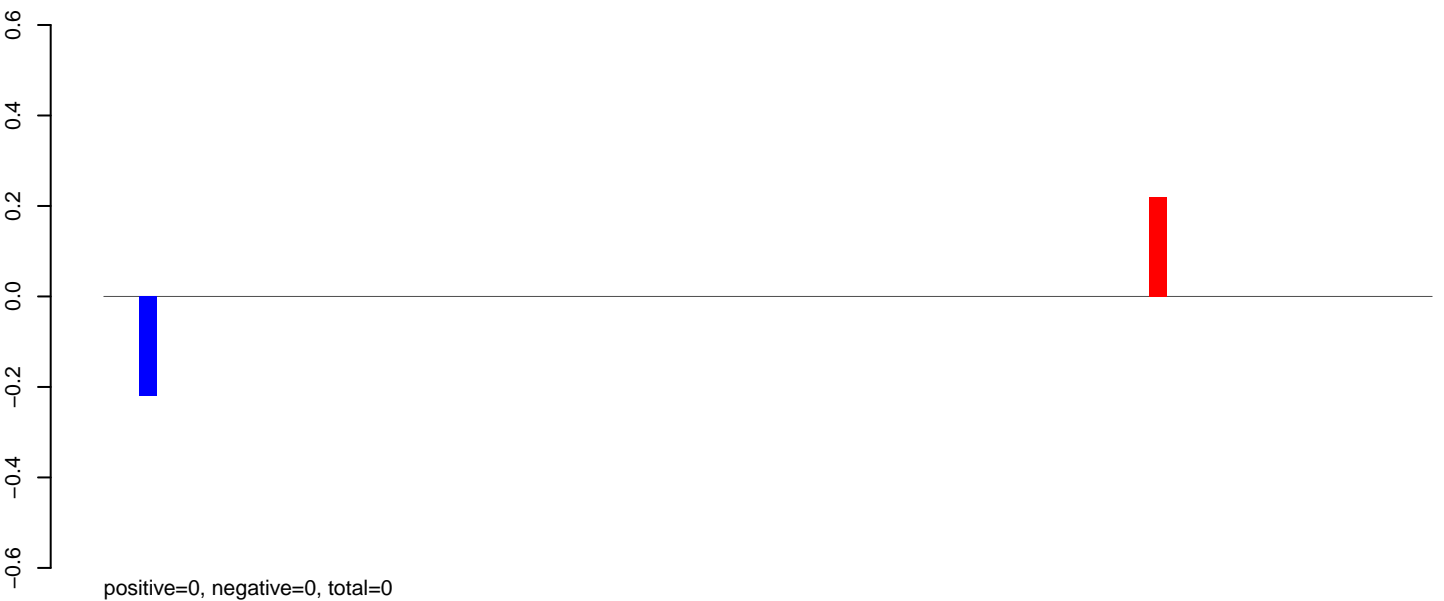

AeAlbo_Fcarc_OA.24_35.rep

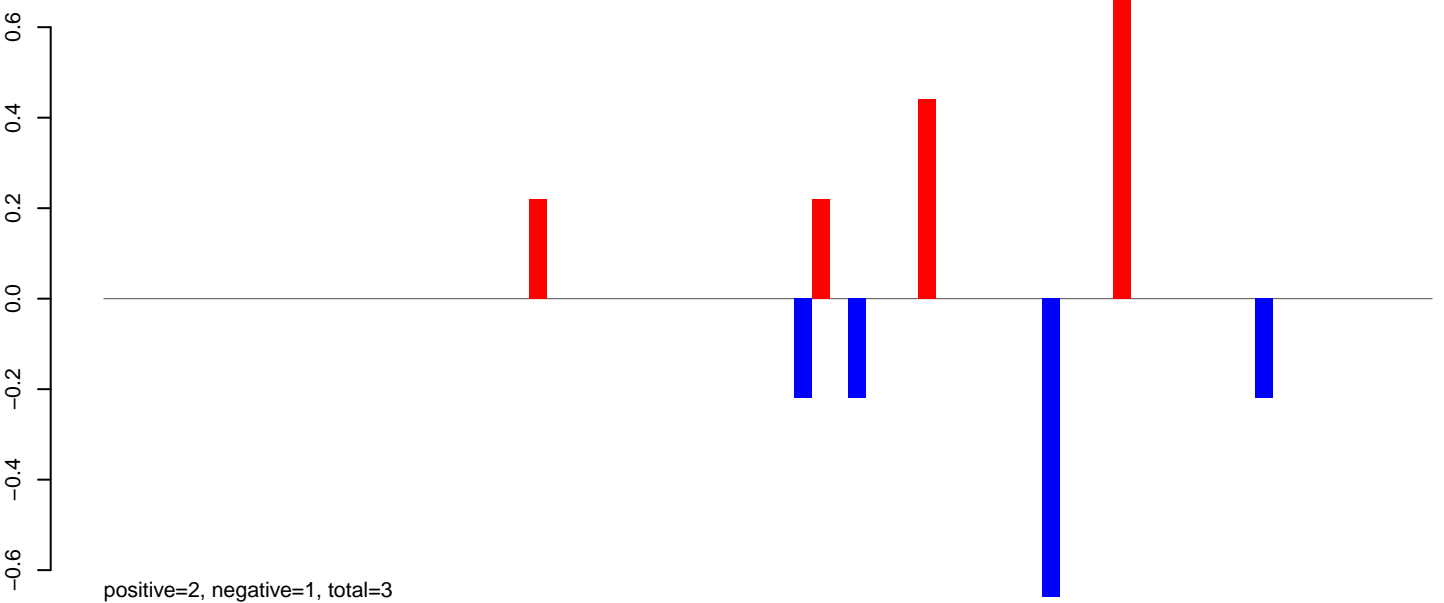

AeAlbo_Fcarc_OA.rep

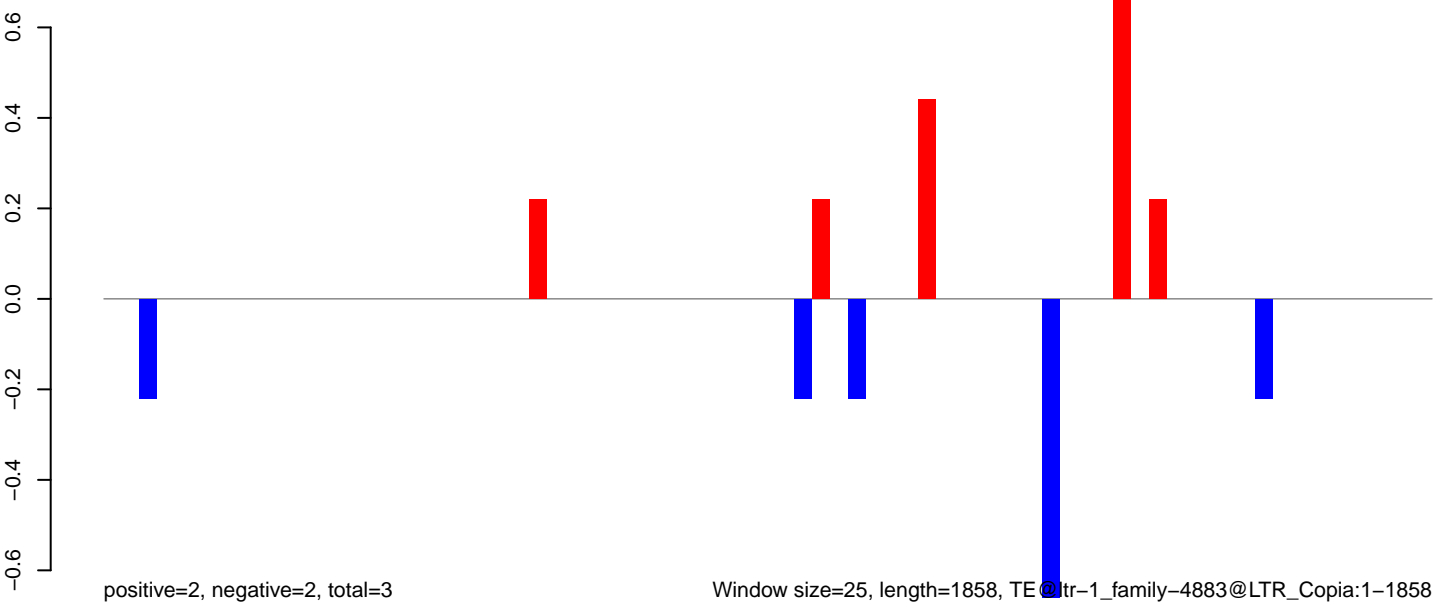

Window size=25, length=1858, TE @ltr-1_family-4883@LTR_Copia:1-1858

0 500 1000 1500

AeAlbo_Fcarc_OA.18_23.rep

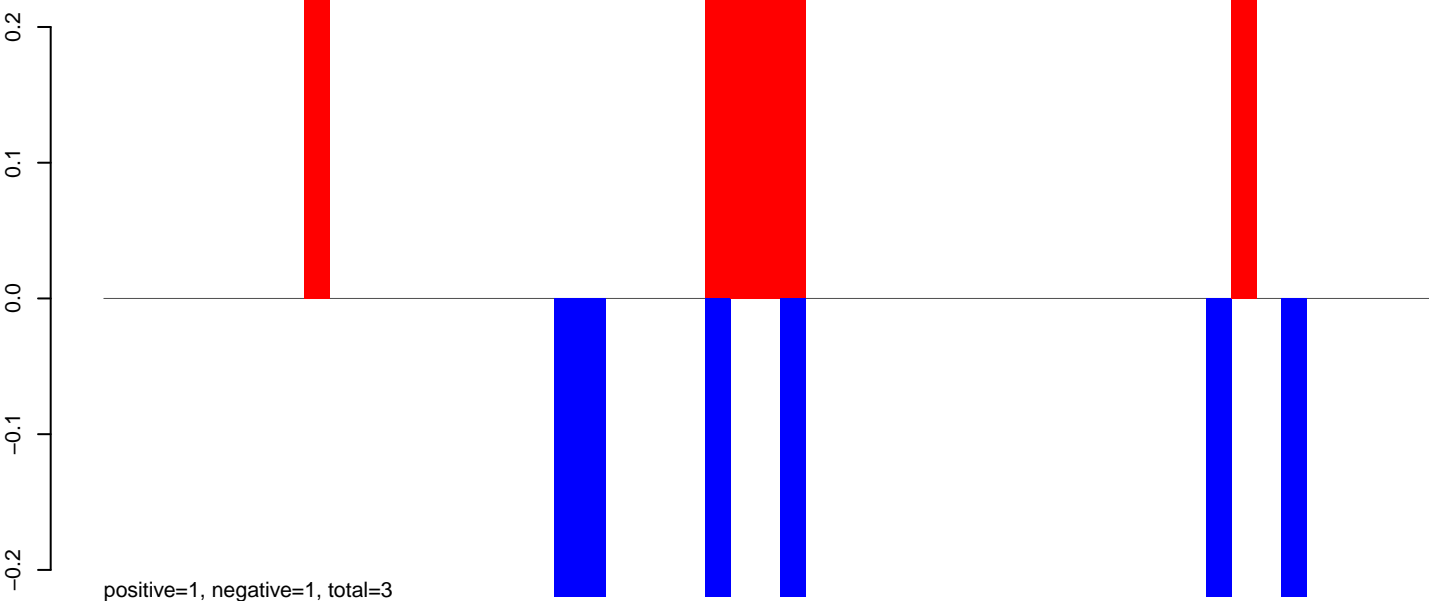

AeAlbo_Fcarc_OA.24_35.rep

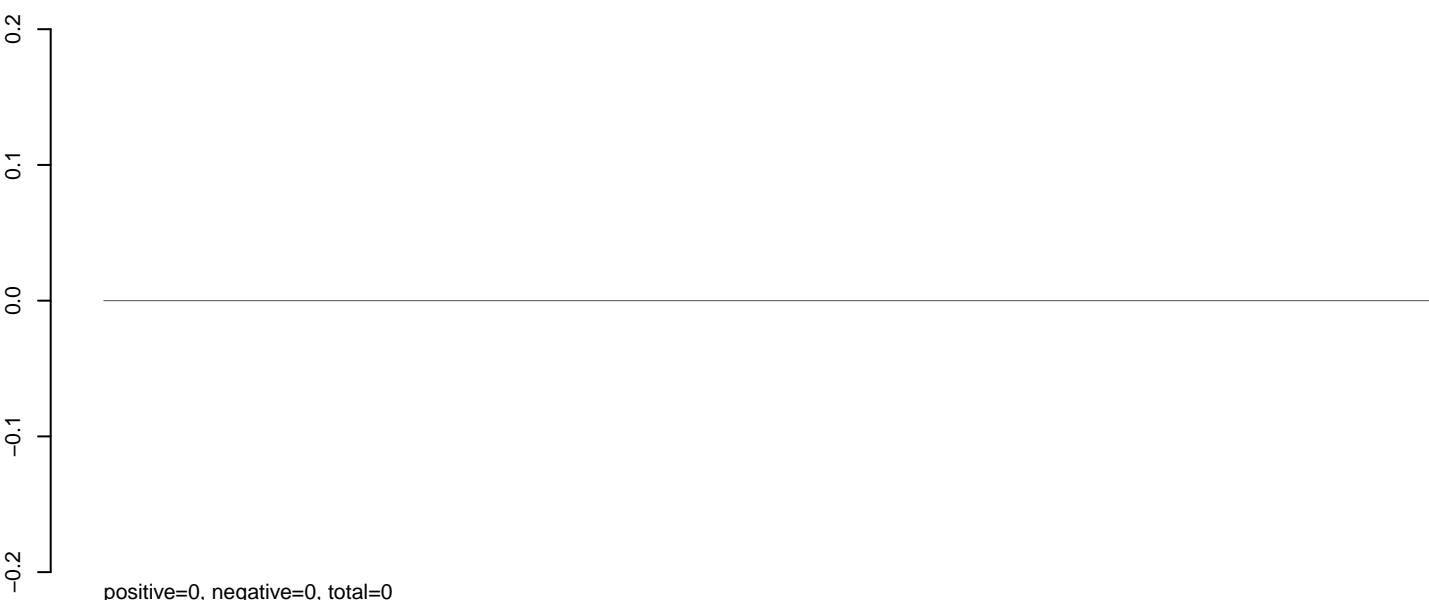

AeAlbo_Fcarc_OA.rep

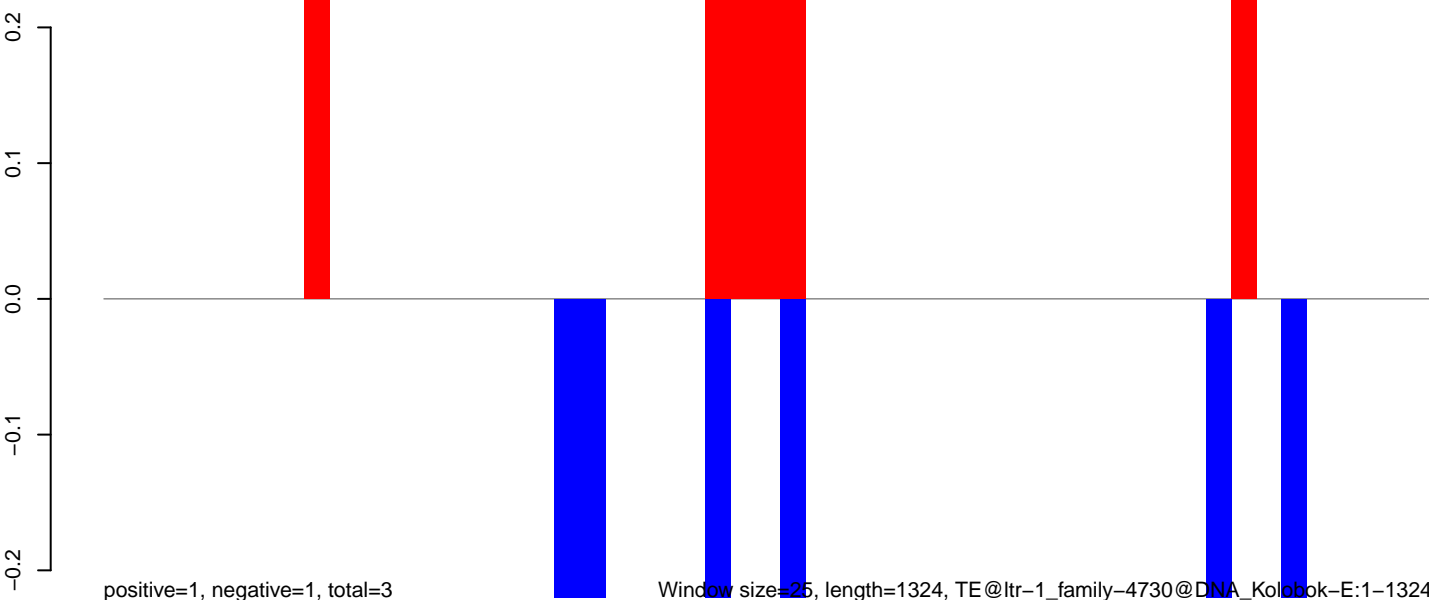

Window size=25, length=1324, TE@ltr-1_family-4730@DNA_Kolobok-E:1-1324

0 200 400 600 800 1000 1200 1400

AeAlbo_Fcirc_OA.18_23.rep

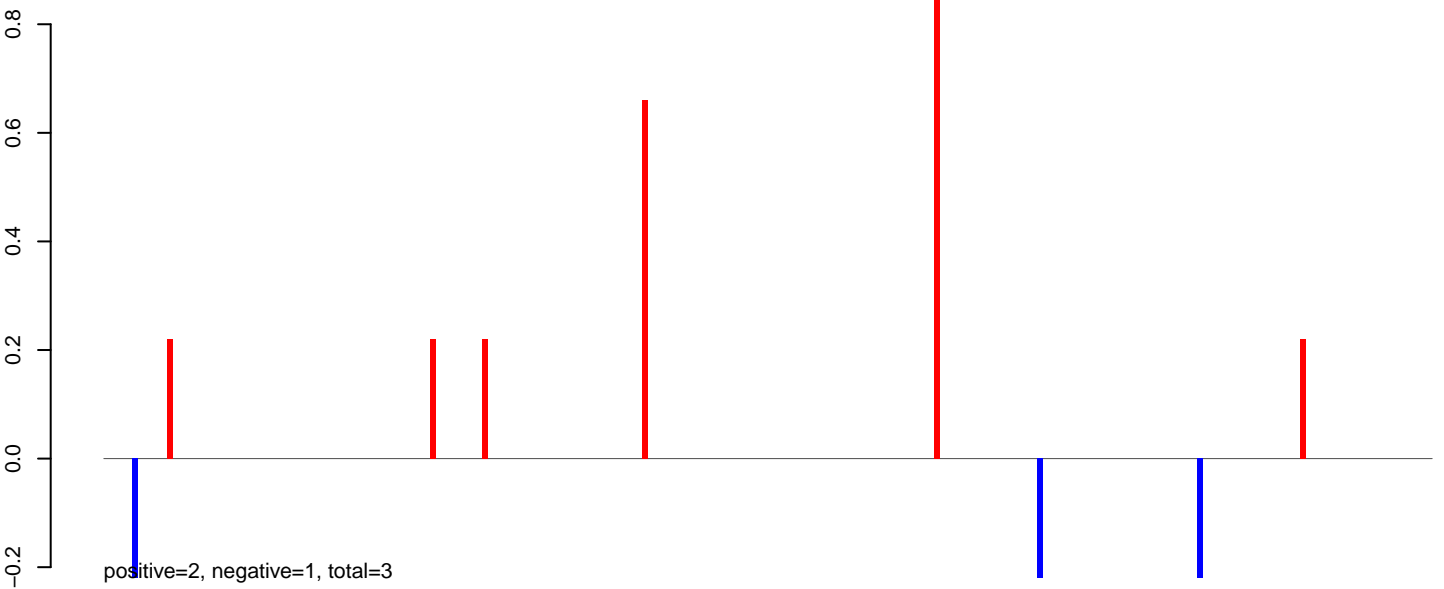

AeAlbo_Fcirc_OA.24_35.rep



AeAlbo_Fcirc_OA.rep

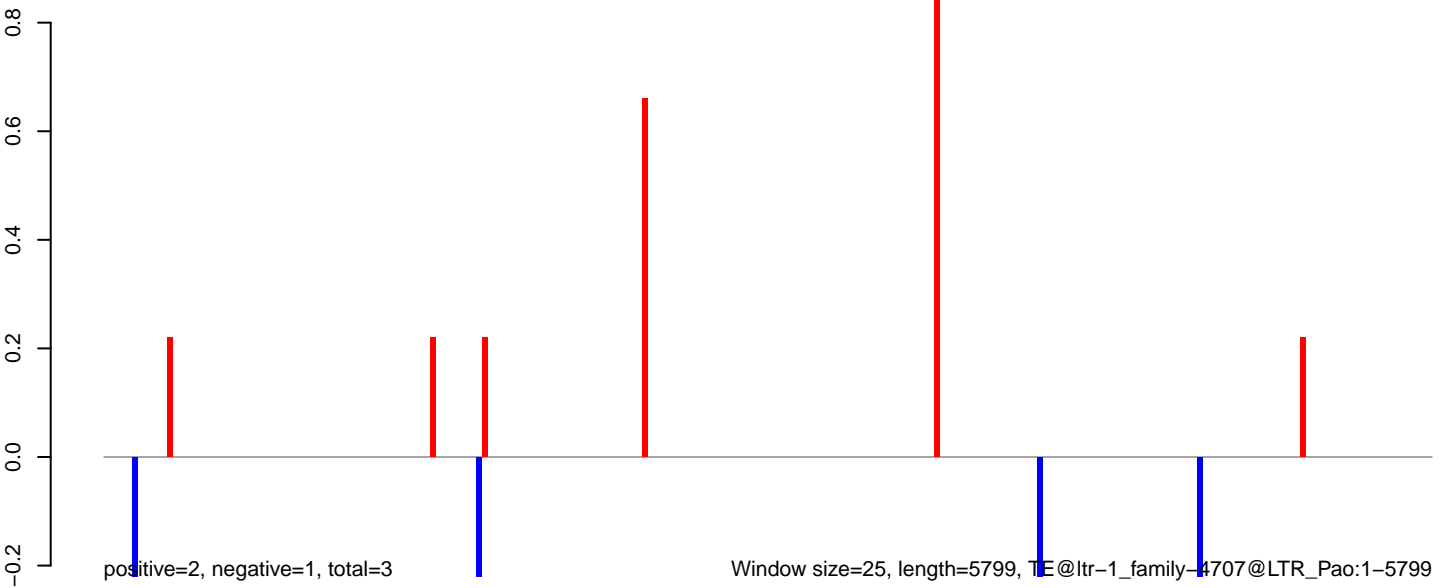

AeAlbo_Fcarc_OA.18_23.rep

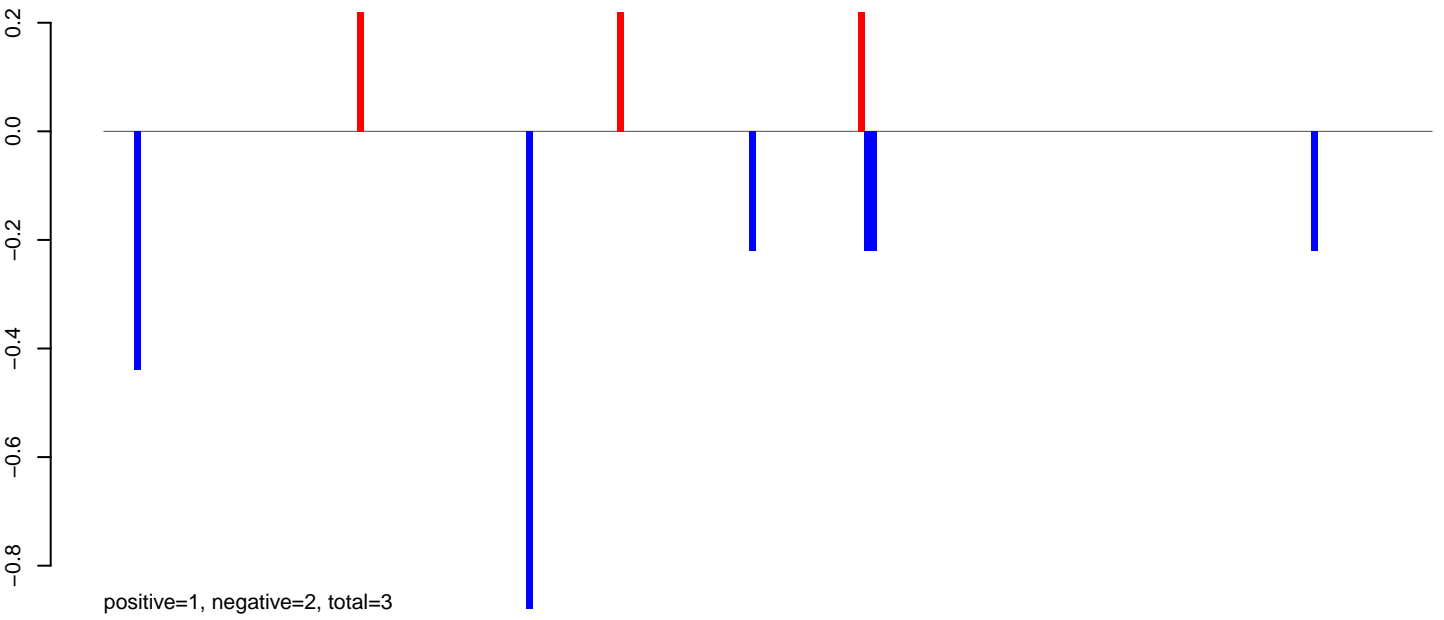

AeAlbo_Fcarc_OA.24_35.rep

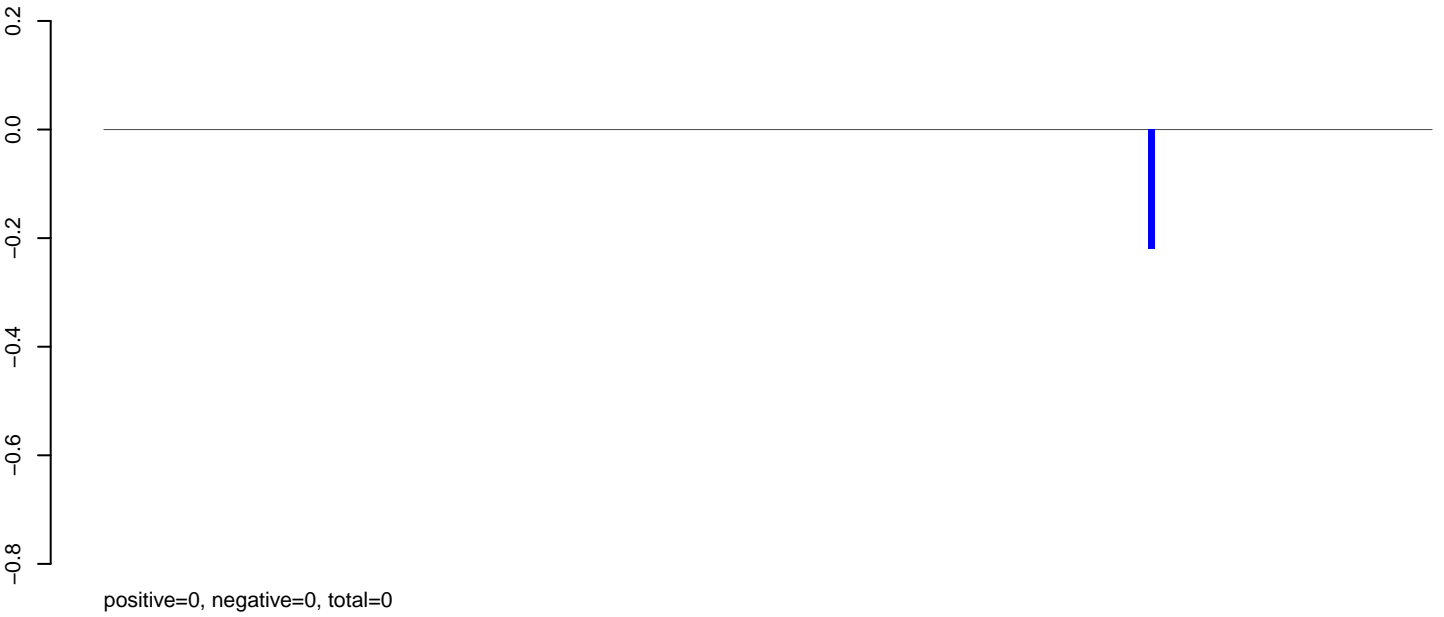

AeAlbo_Fcarc_OA.rep

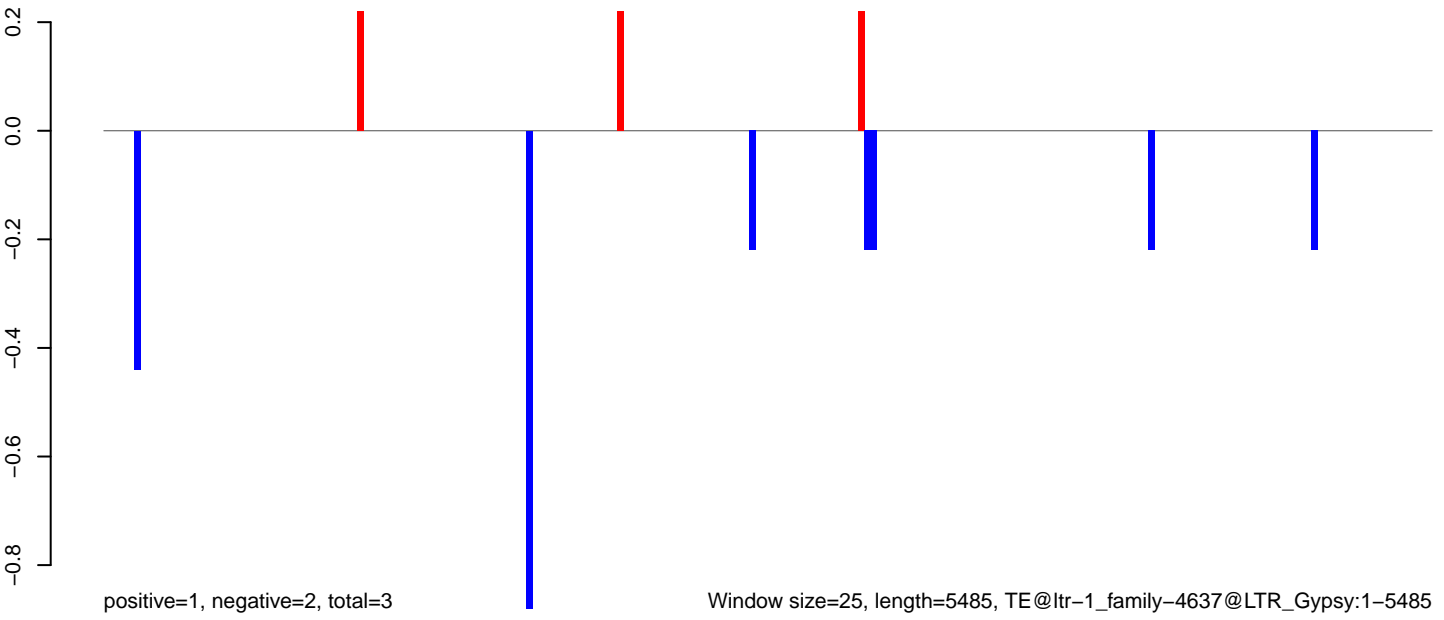

AeAlbo_Fcarc_OA.18_23.rep

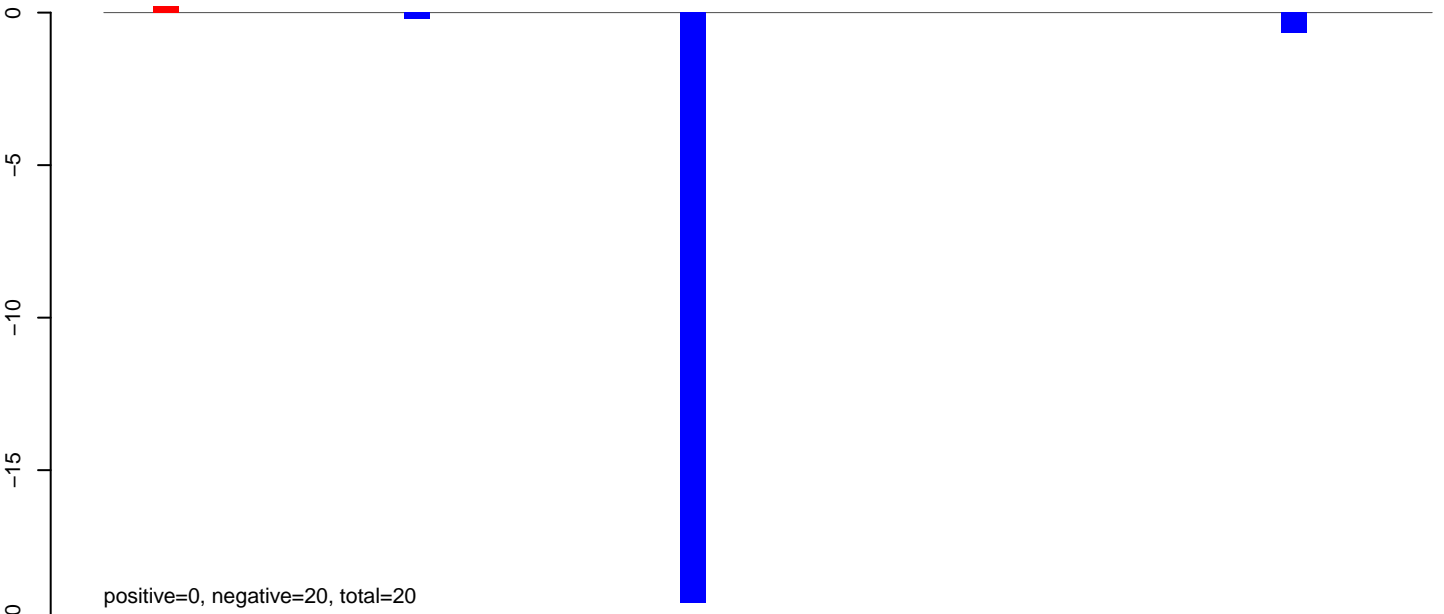

AeAlbo_Fcarc_OA.24_35.rep



AeAlbo_Fcarc_OA.rep

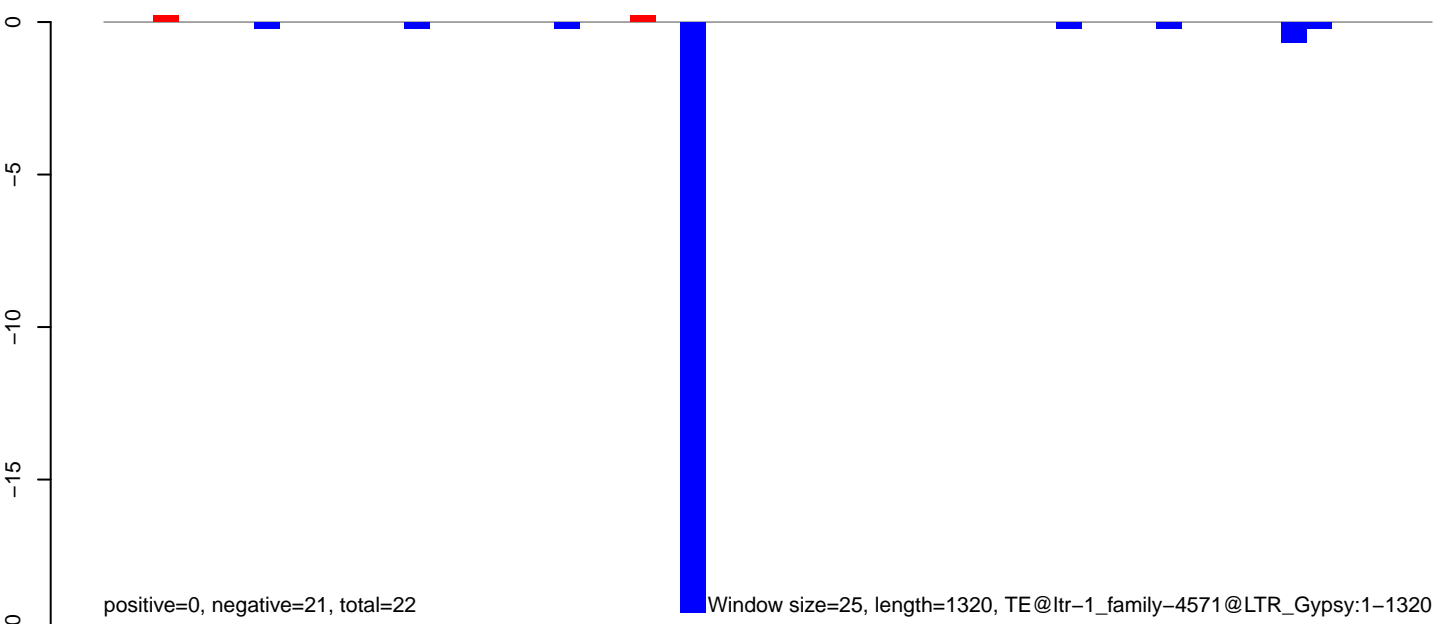

AeAlbo_Fcarc_OA.18_23.rep

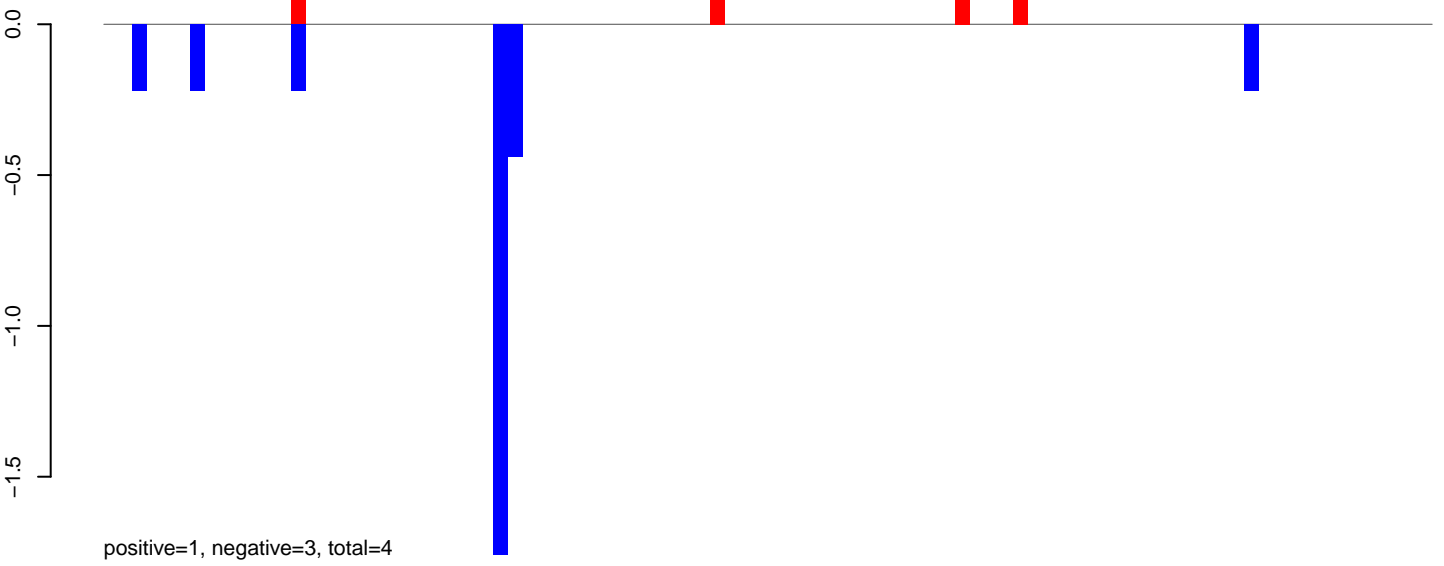

AeAlbo_Fcarc_OA.24_35.rep

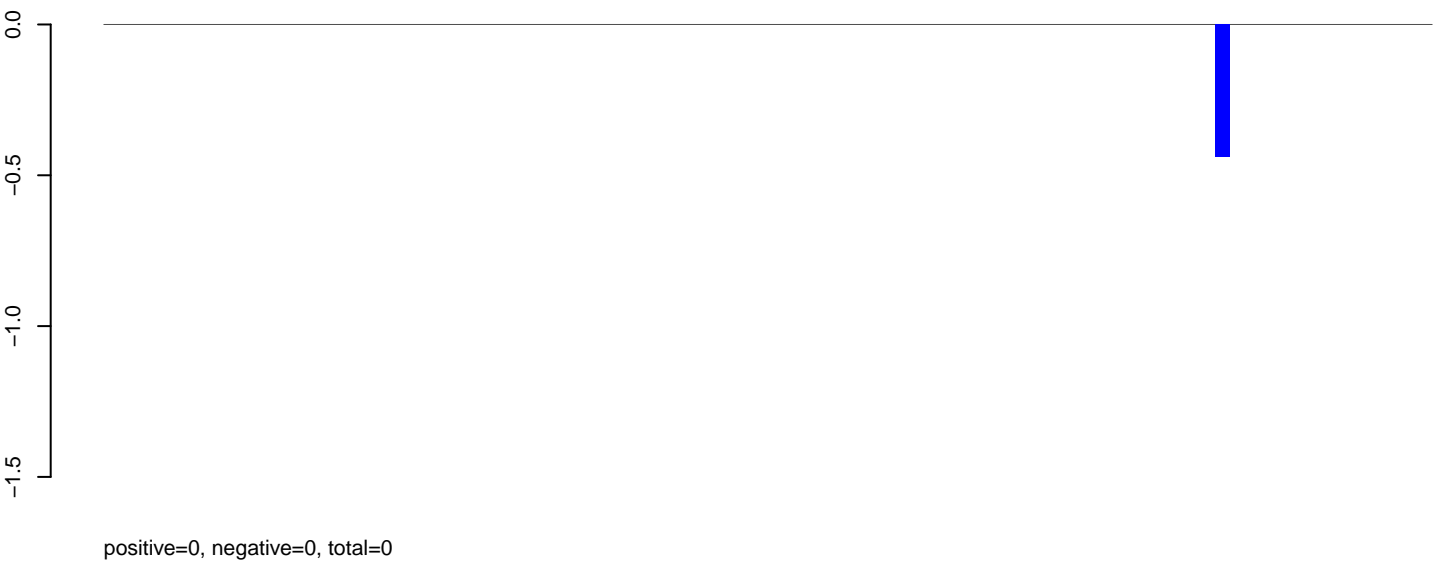

AeAlbo_Fcarc_OA.rep

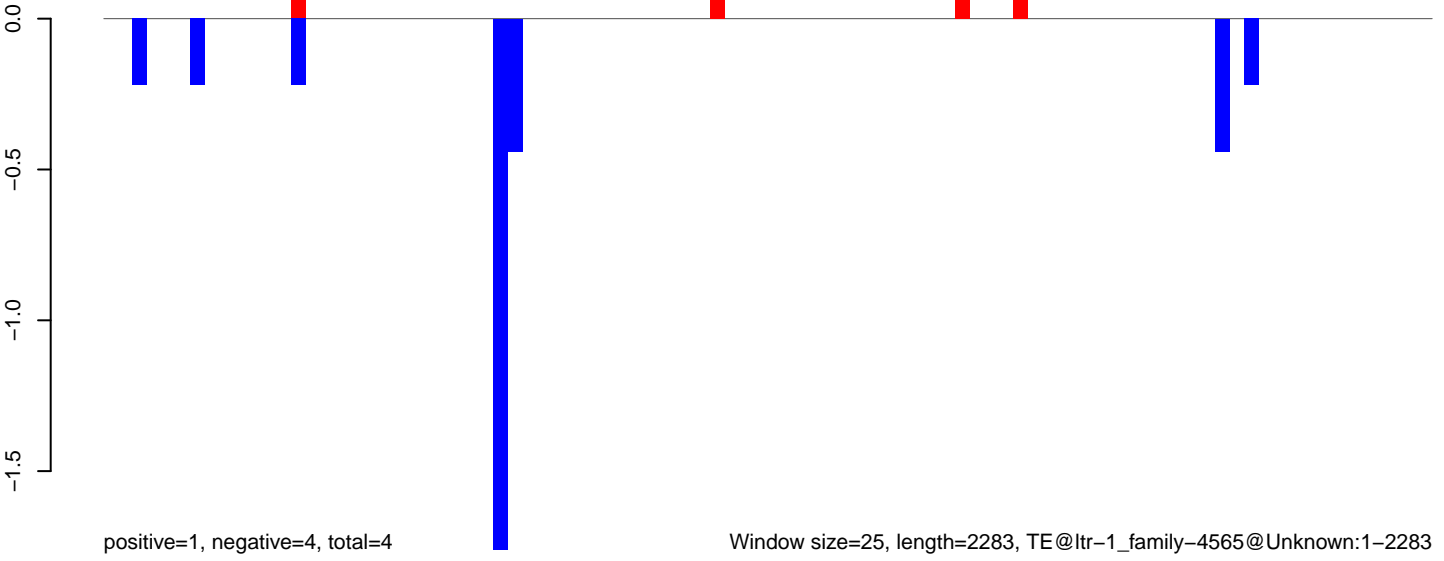

Window size=25, length=2283, TE@ltr-1_family-4565@Unknown:1-2283

AeAlbo_Fcirc_OA.18_23.rep

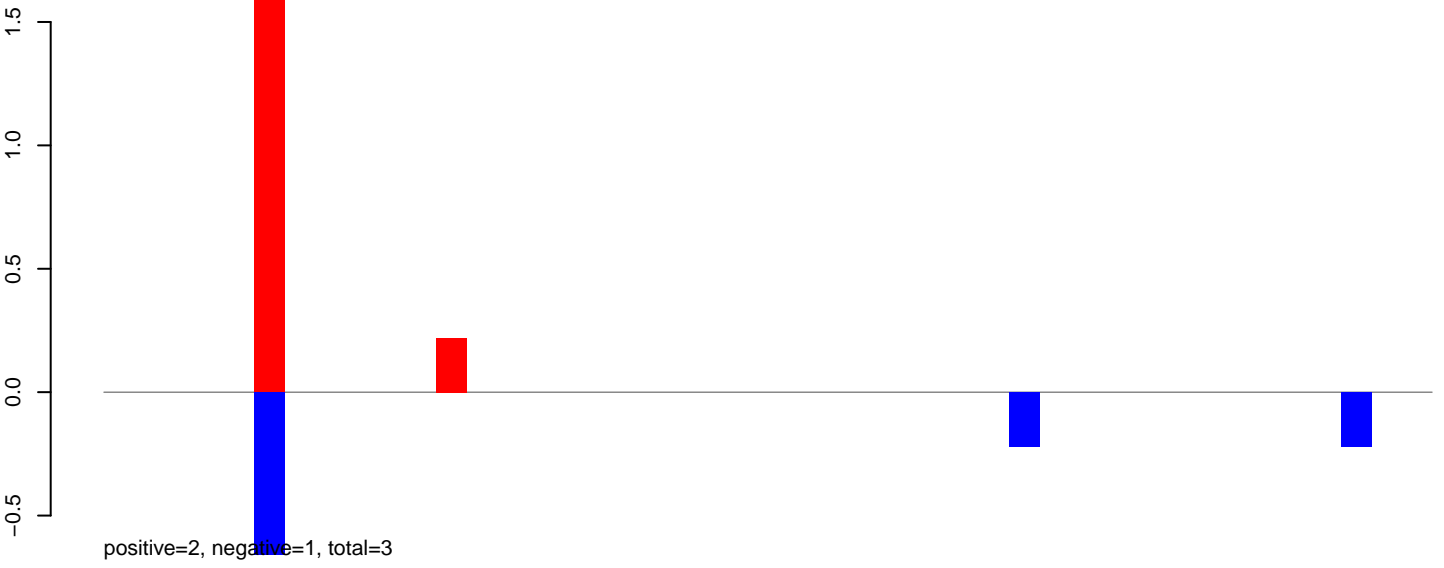

AeAlbo_Fcirc_OA.24_35.rep

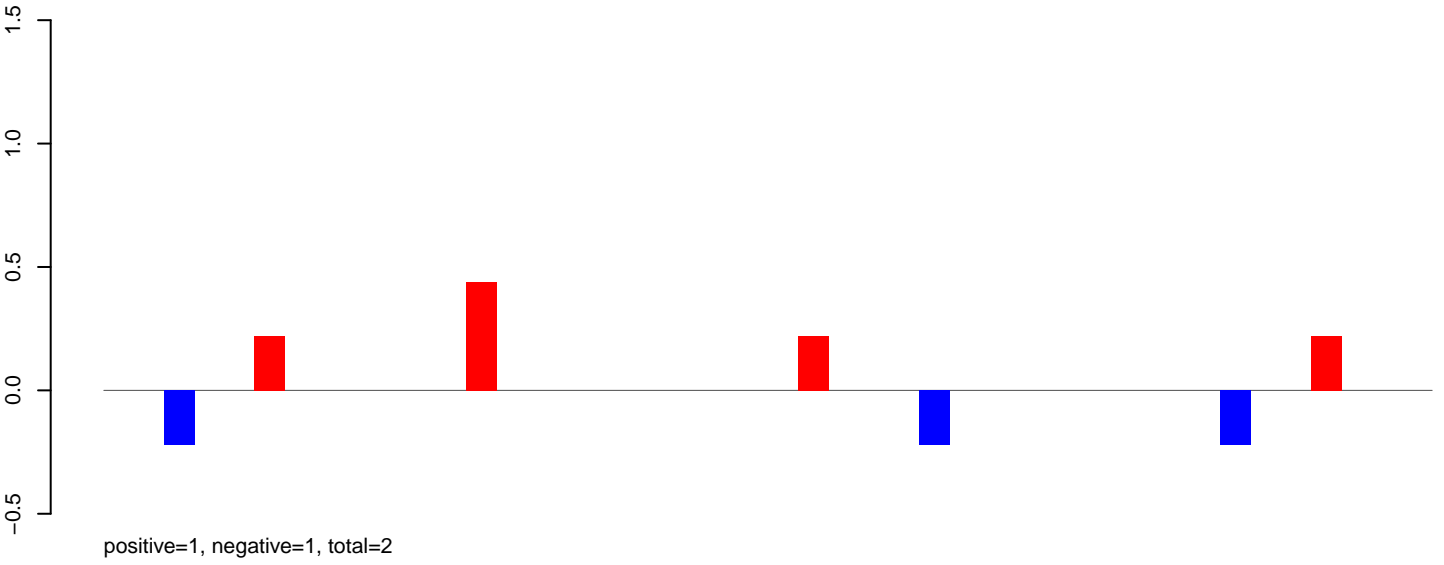

AeAlbo_Fcirc_OA.rep

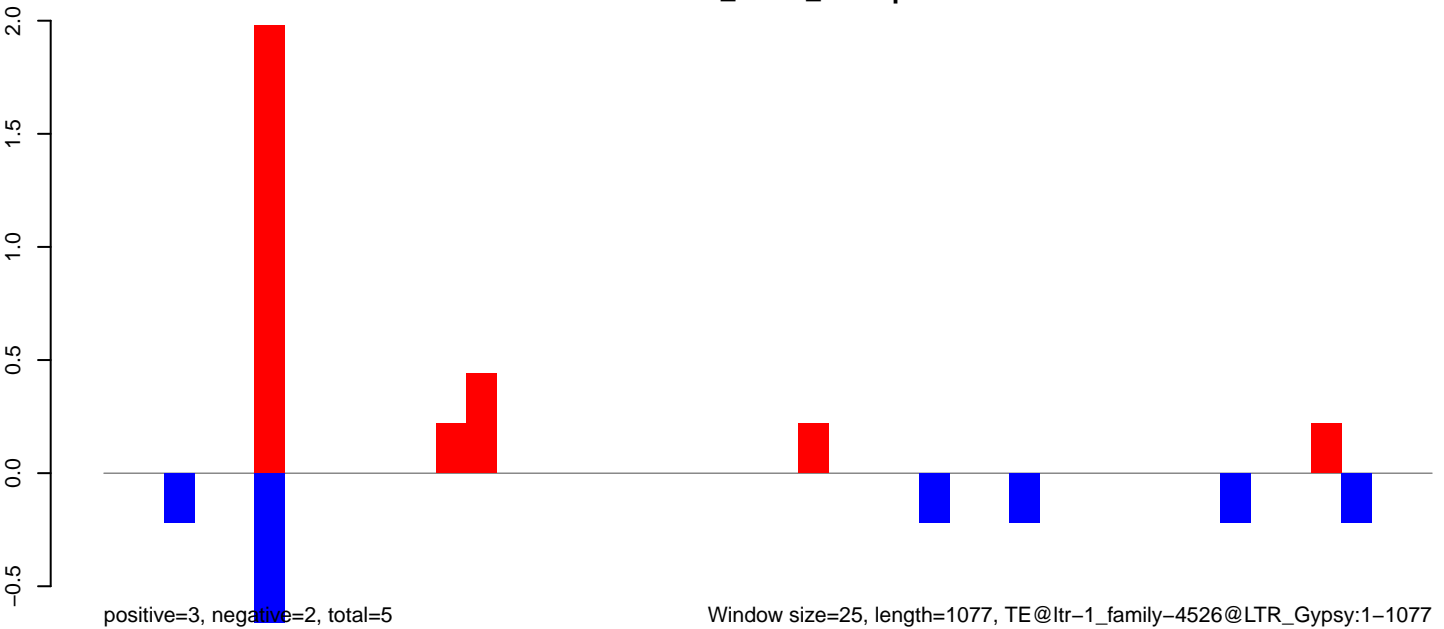

AeAlbo_Fcarc_OA.18_23.rep

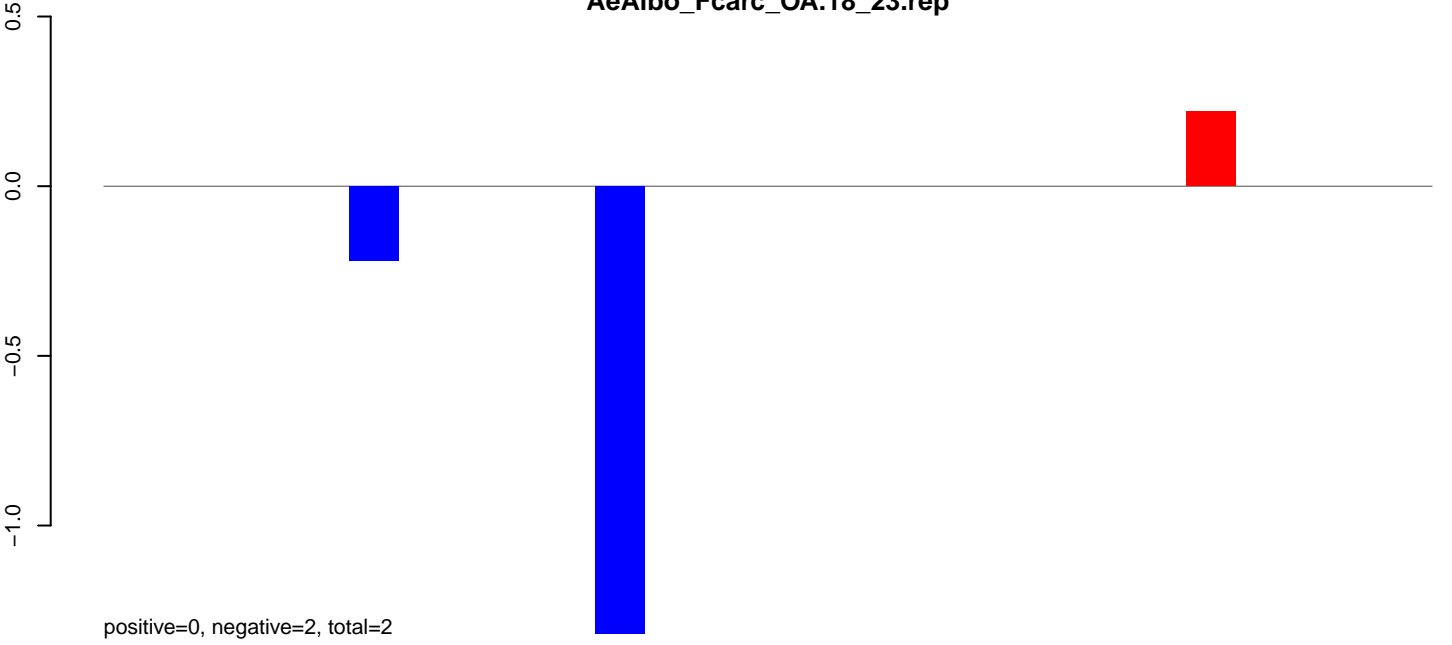

AeAlbo_Fcarc_OA.24_35.rep

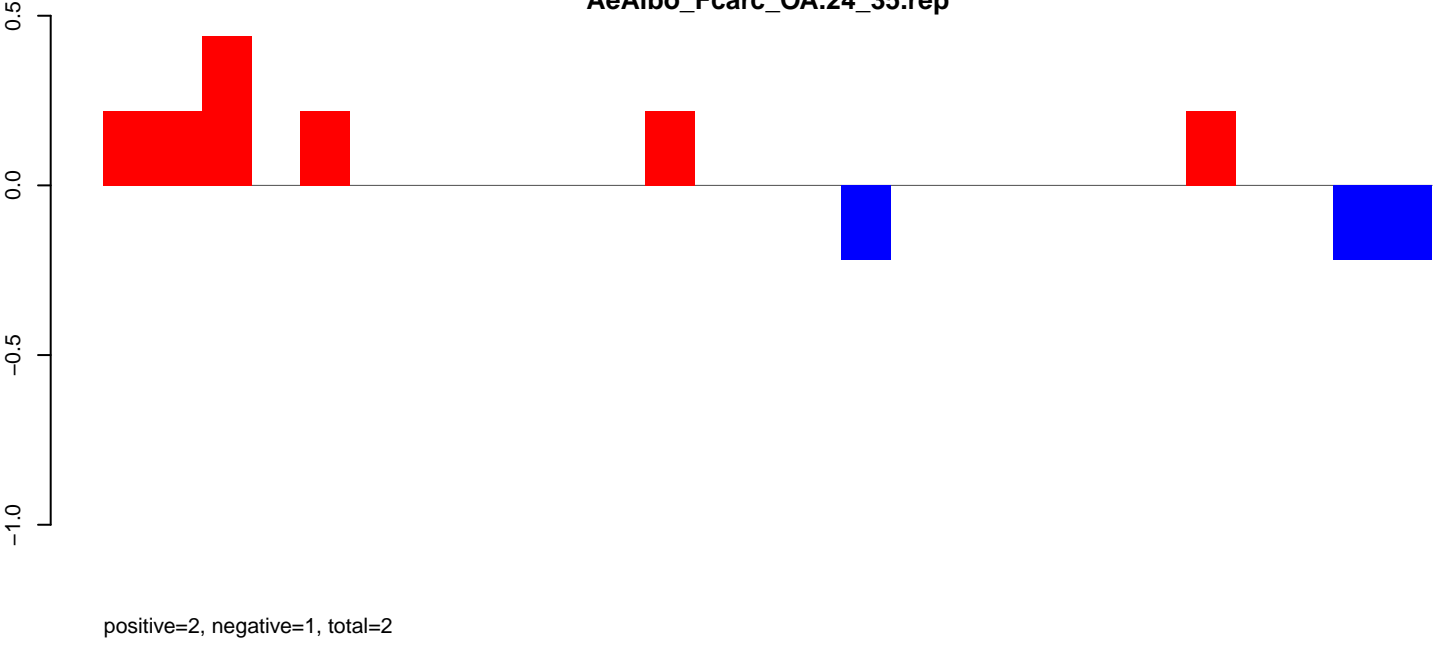

AeAlbo_Fcarc_OA.rep

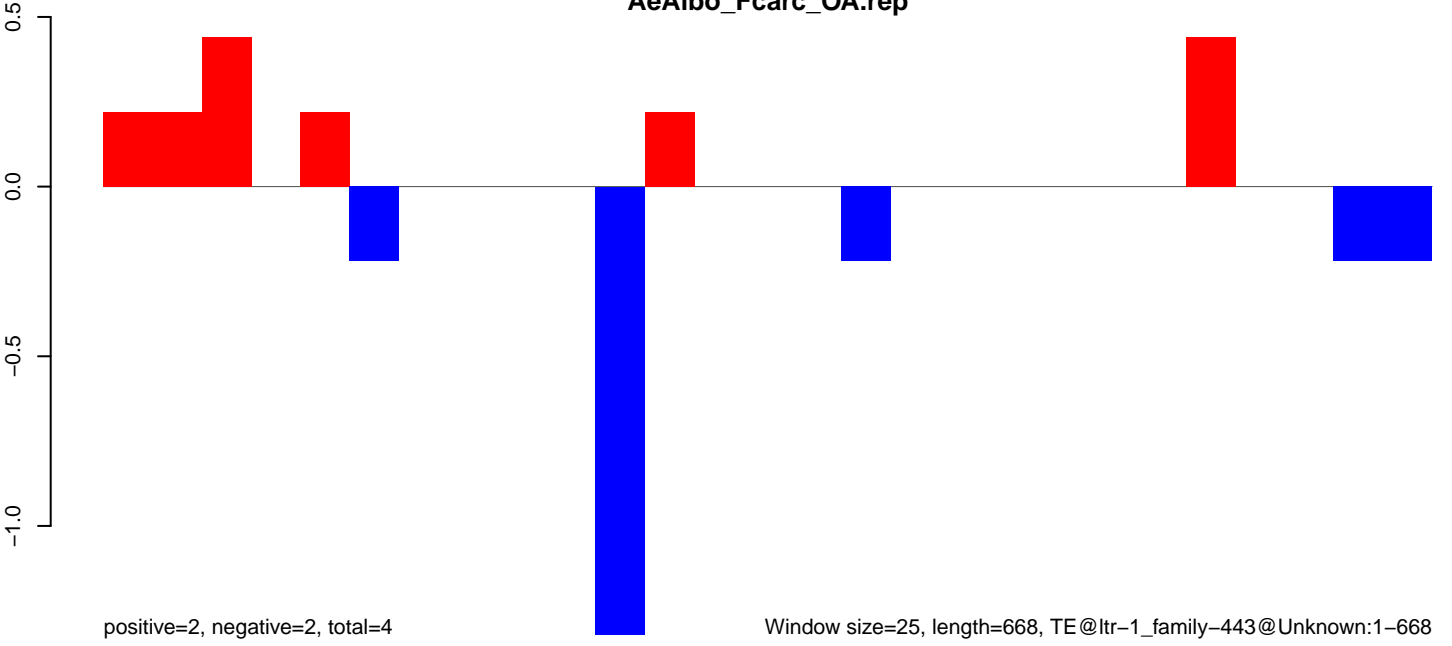

AeAlbo_Fcarc_OA.18_23.rep

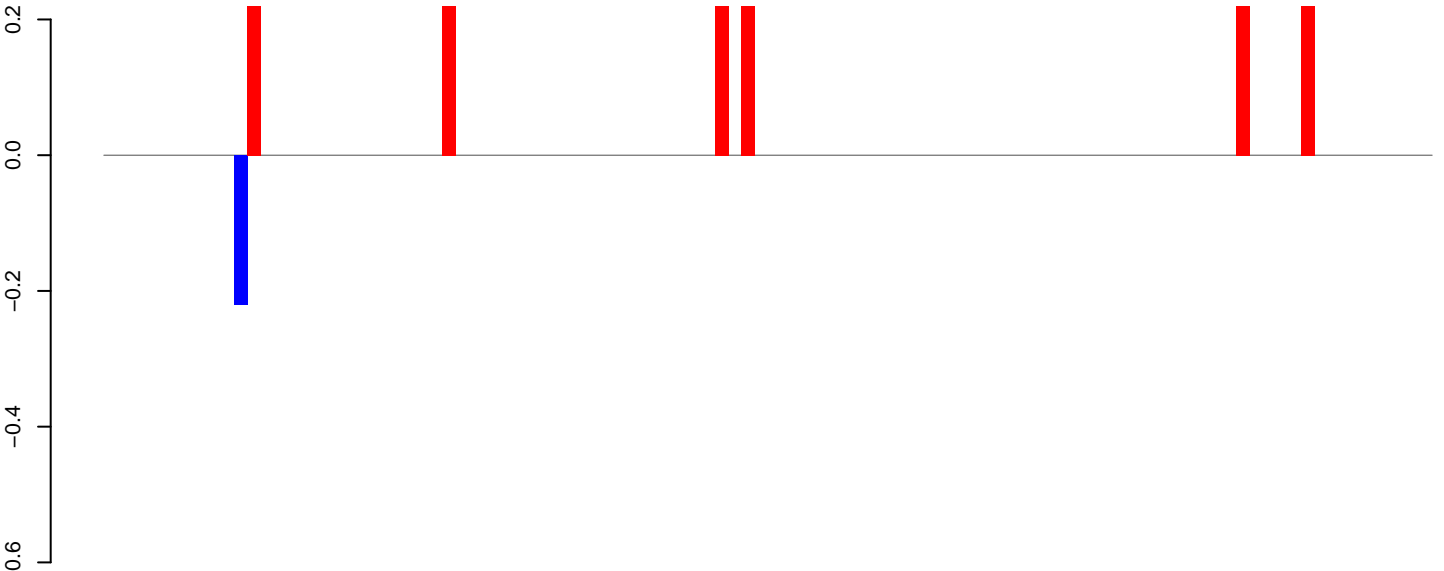

positive=1, negative=0, total=2

AeAlbo_Fcarc_OA.24_35.rep

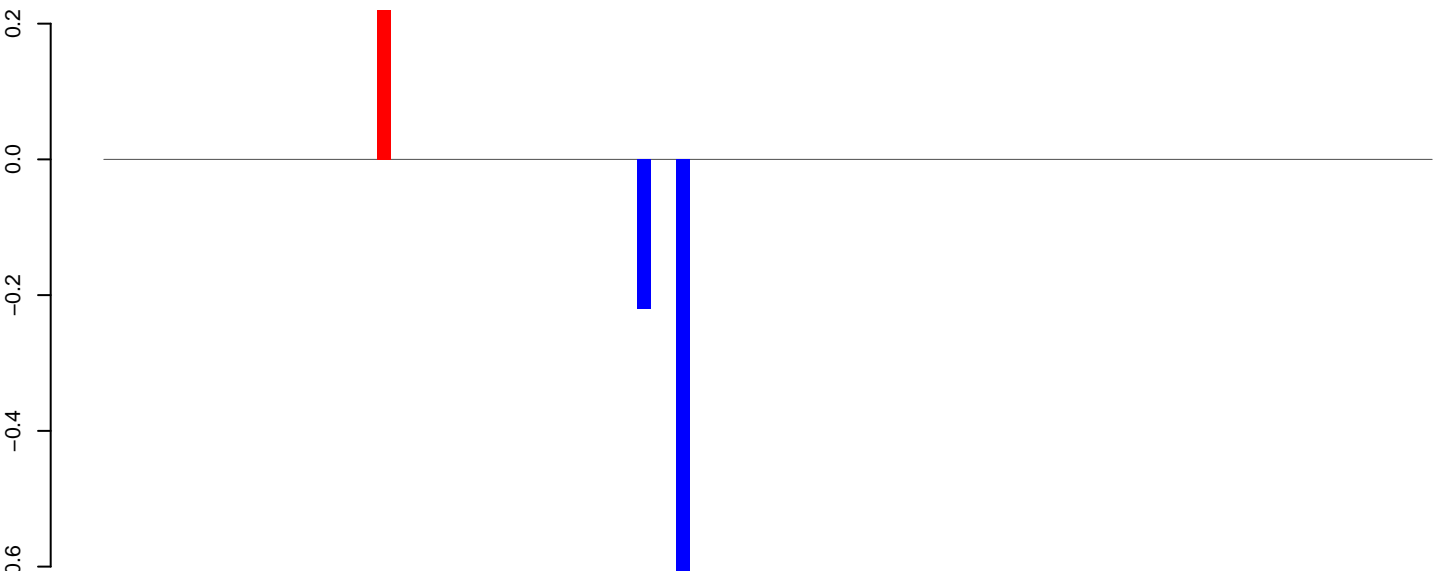

positive=0, negative=1, total=1

AeAlbo_Fcarc_OA.rep

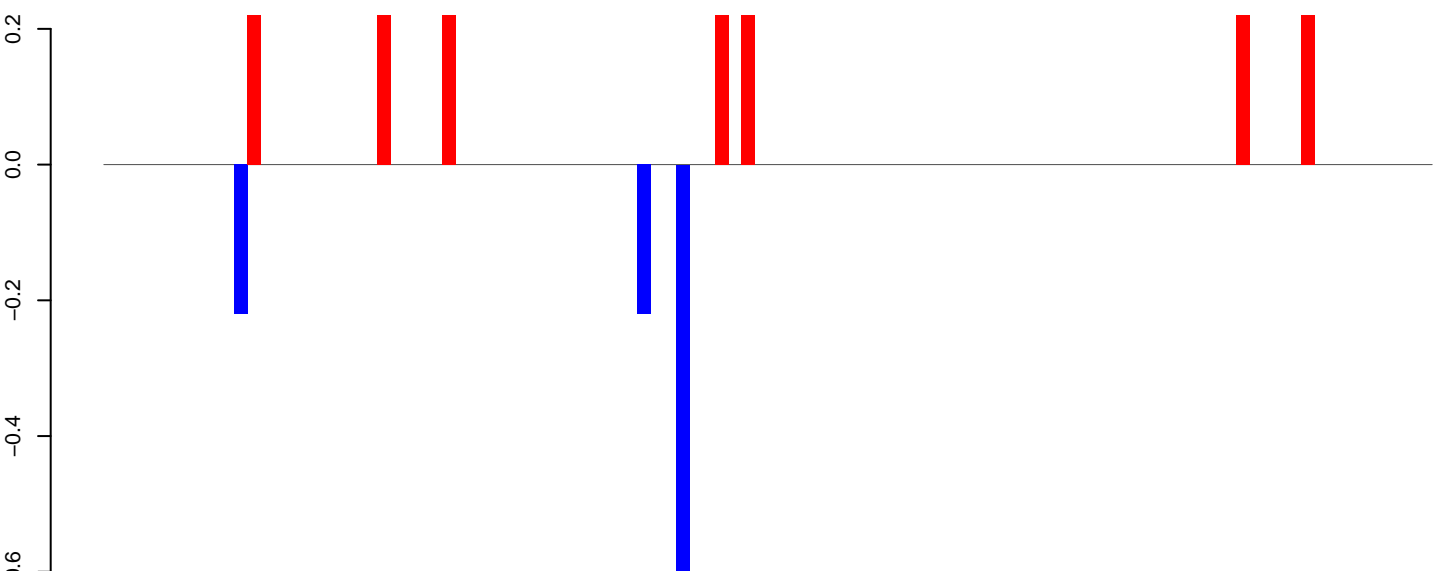

positive=2, negative=1, total=3

Window size=25, length=2540, TE@ltr-1_family-4194@Unknown:1-2540

0 500 1000 1500 2000 2500

AeAlbo_FcArc_OA.18_23.rep

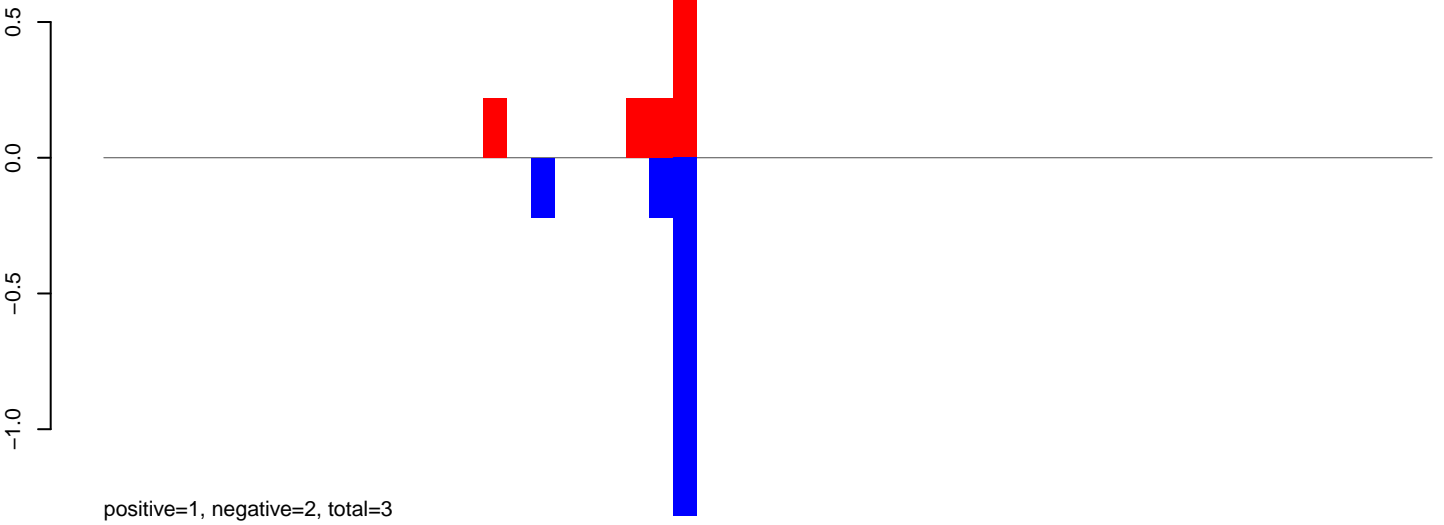

AeAlbo_FcArc_OA.24_35.rep

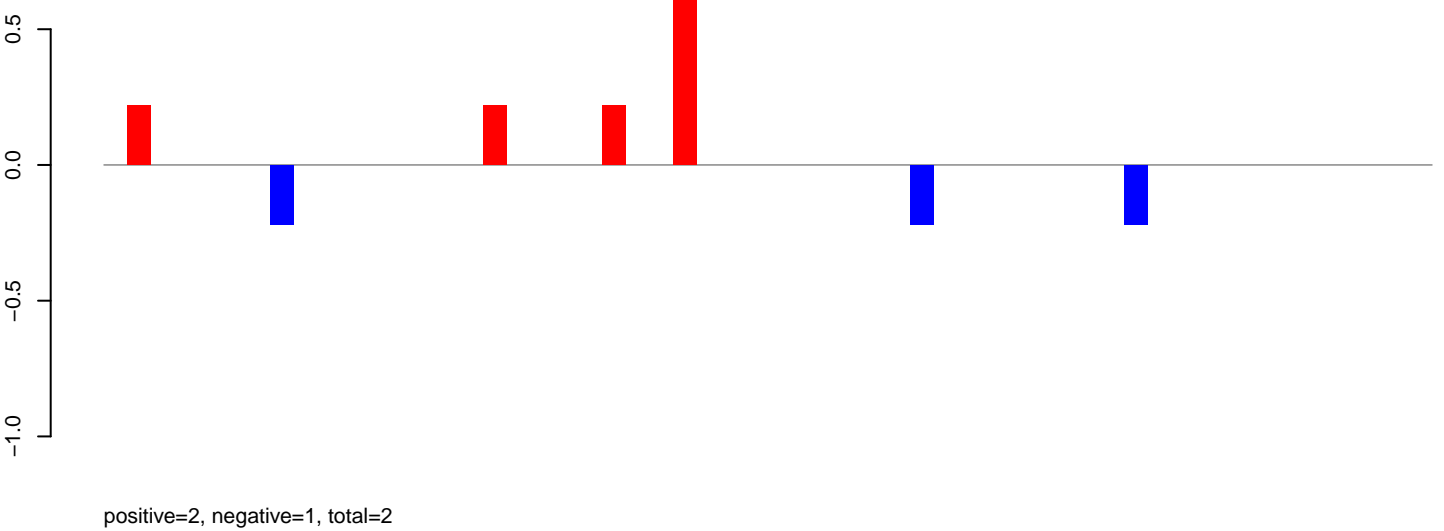

AeAlbo_FcArc_OA.rep

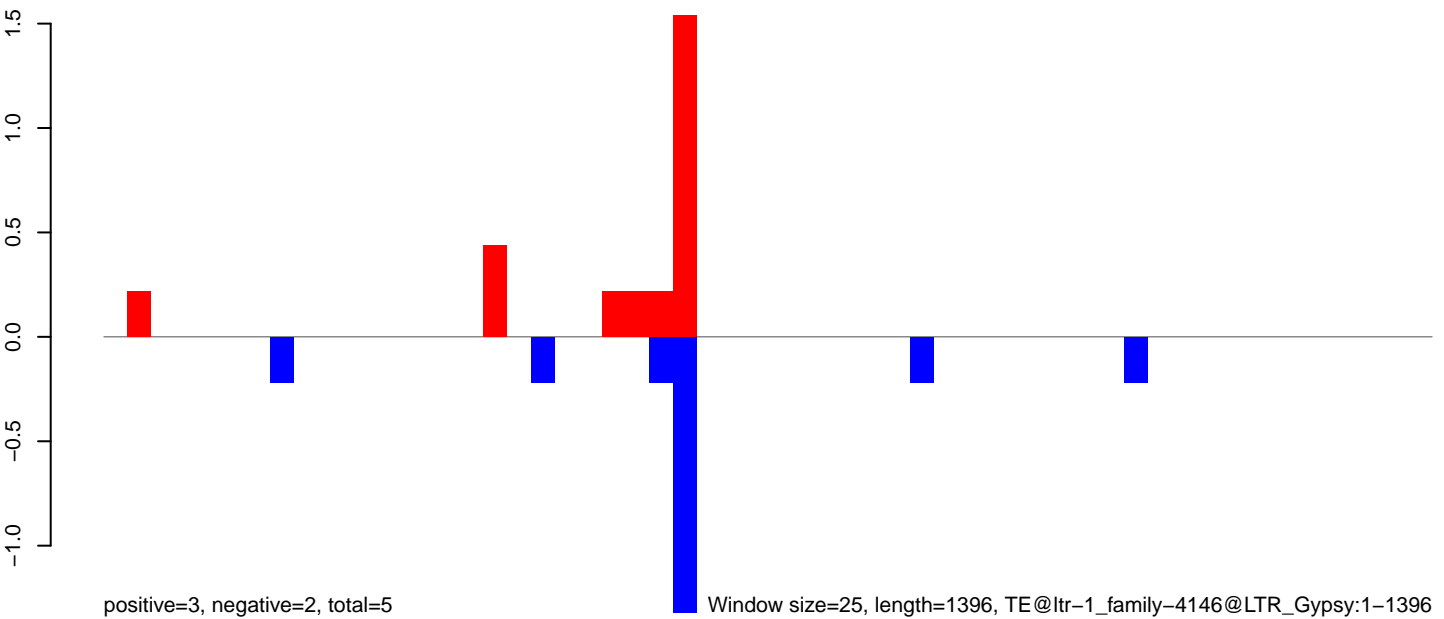

AeAlbo_Fcarc_OA.18_23.rep

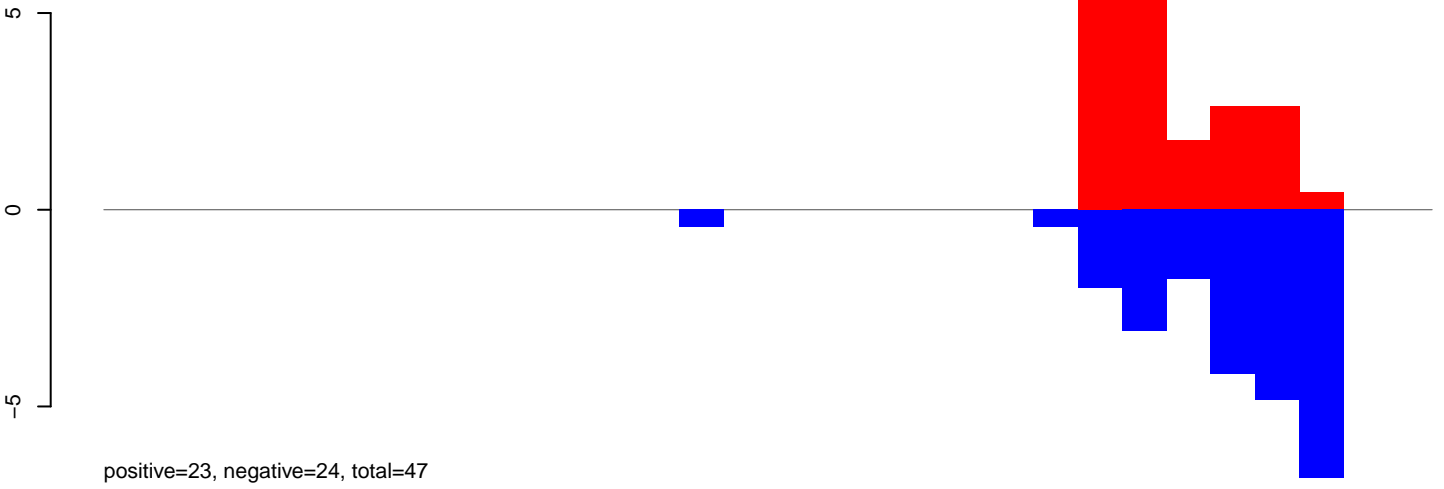

AeAlbo_Fcarc_OA.24_35.rep



AeAlbo_Fcarc_OA.rep

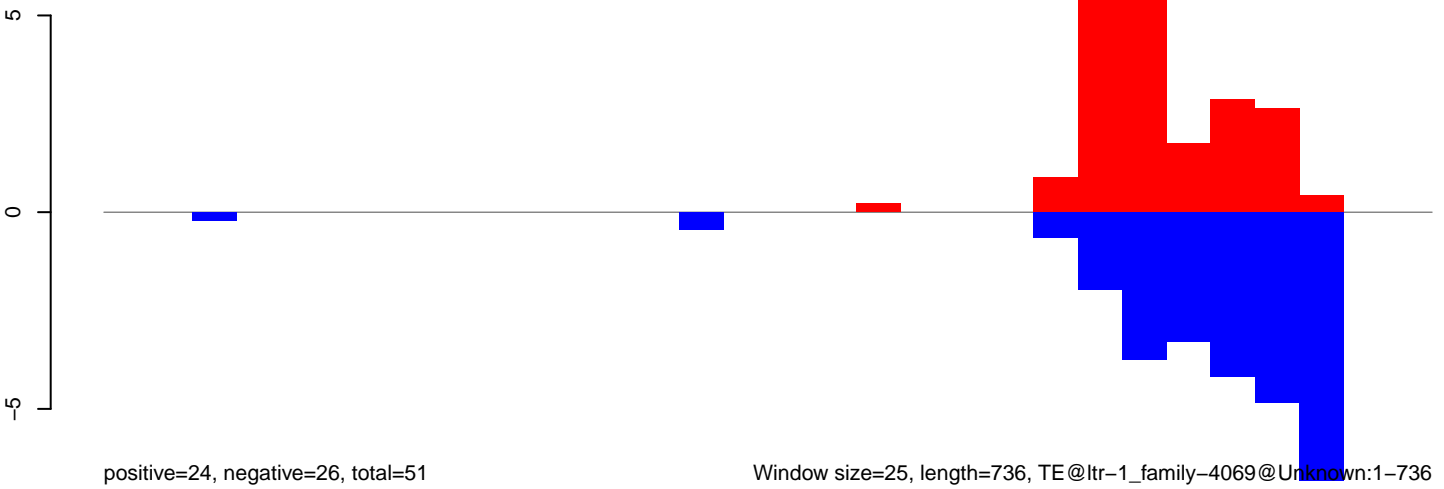

Window size=25, length=736, TE@ltr-1_family-4069@Unknown:1-736

AeAlbo_FcArc_OA.18_23.rep

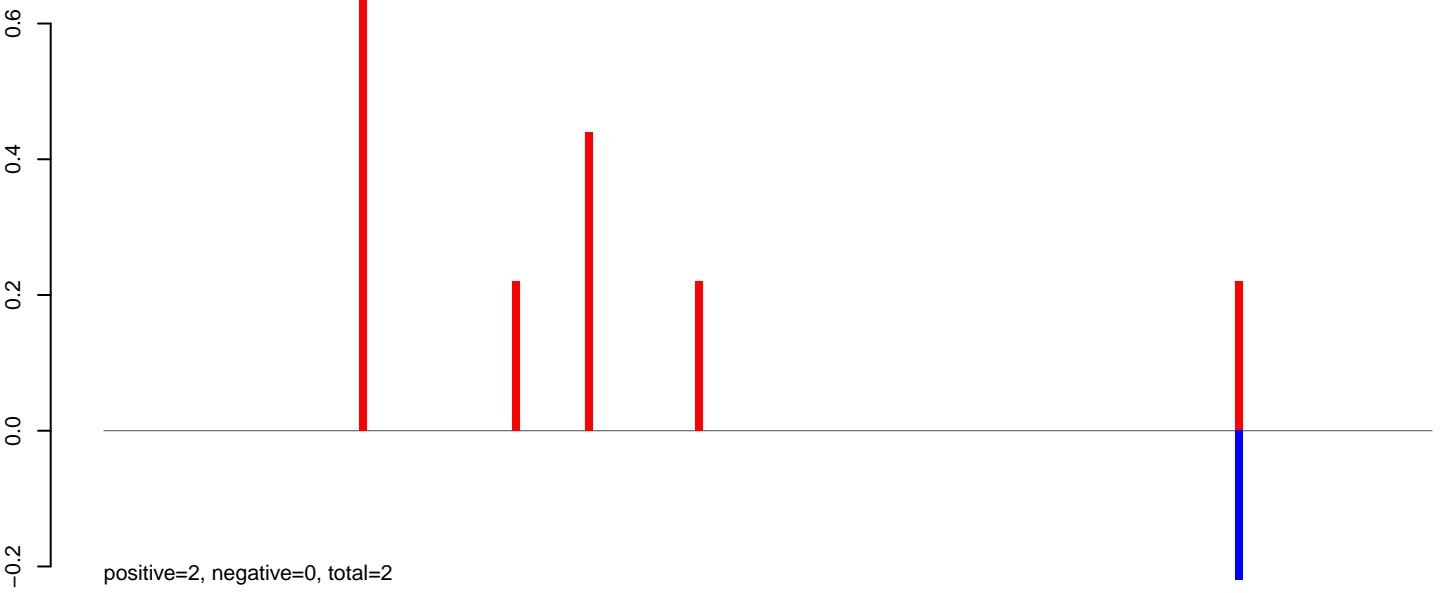

AeAlbo_FcArc_OA.24_35.rep



AeAlbo_FcArc_OA.rep

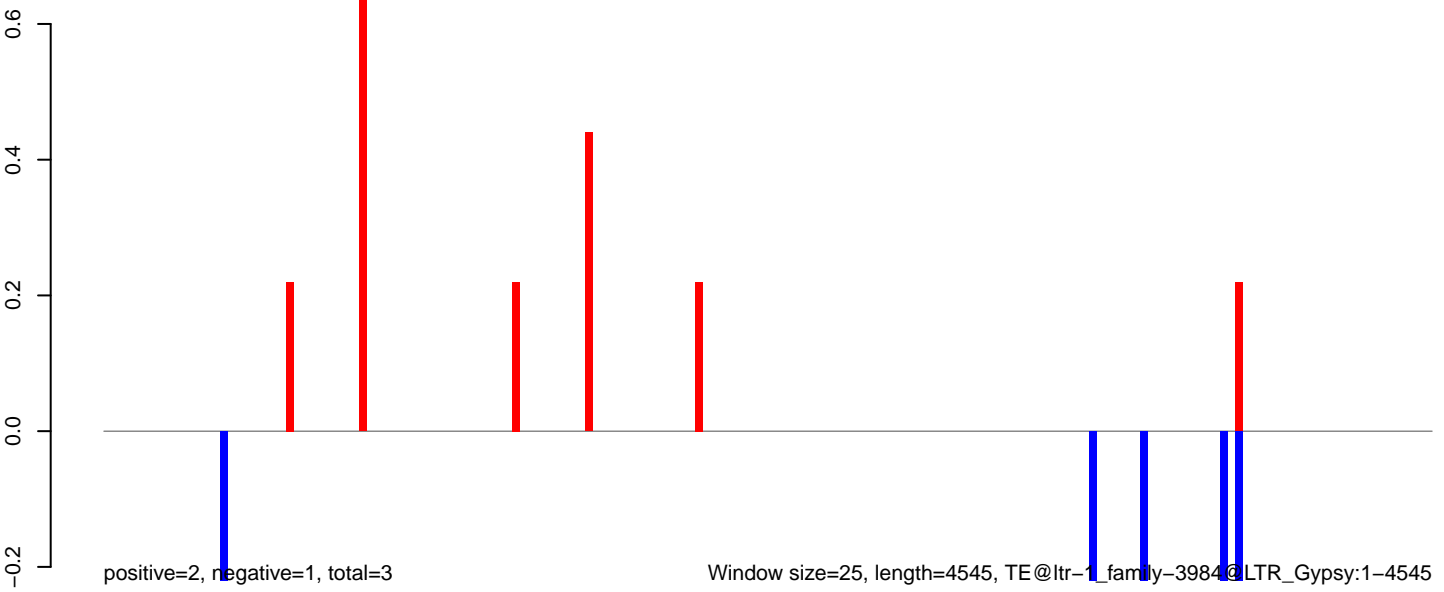

Window size=25, length=4545, TE@ltr-1_family-3984@LTR_Gypsy:1-4545

0 1000 2000 3000 4000

AeAlbo_Fcarc_OA.18_23.rep

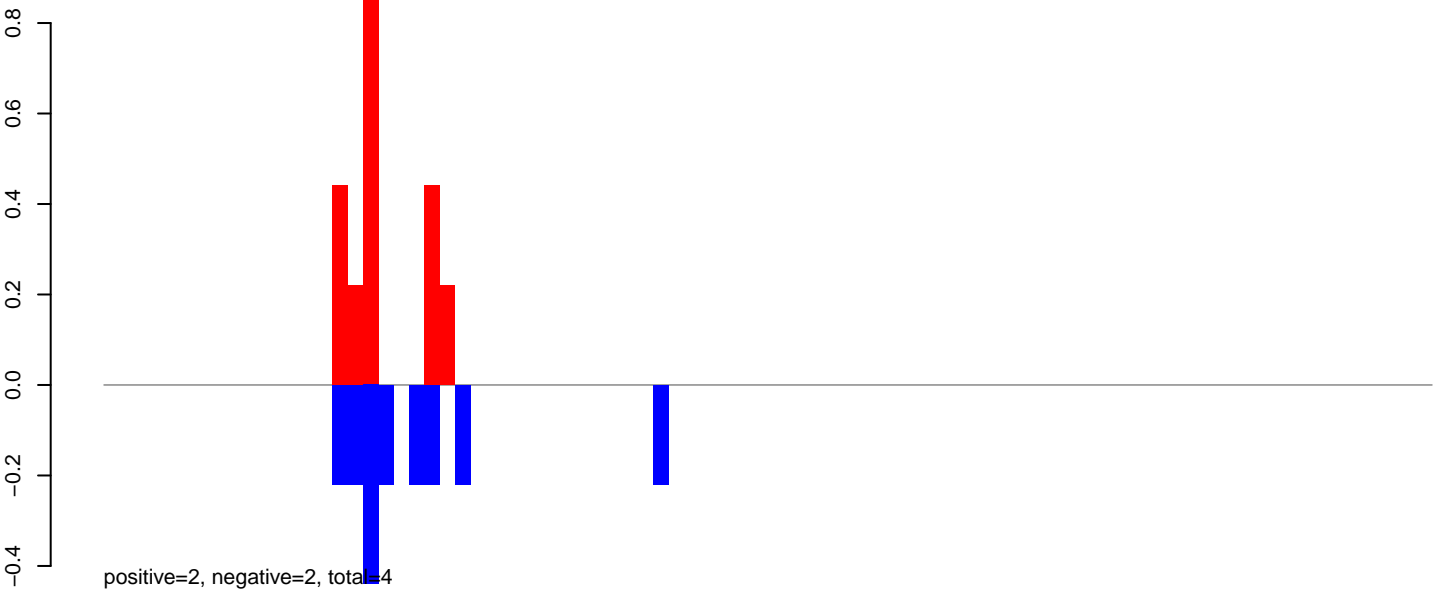

AeAlbo_Fcarc_OA.24_35.rep

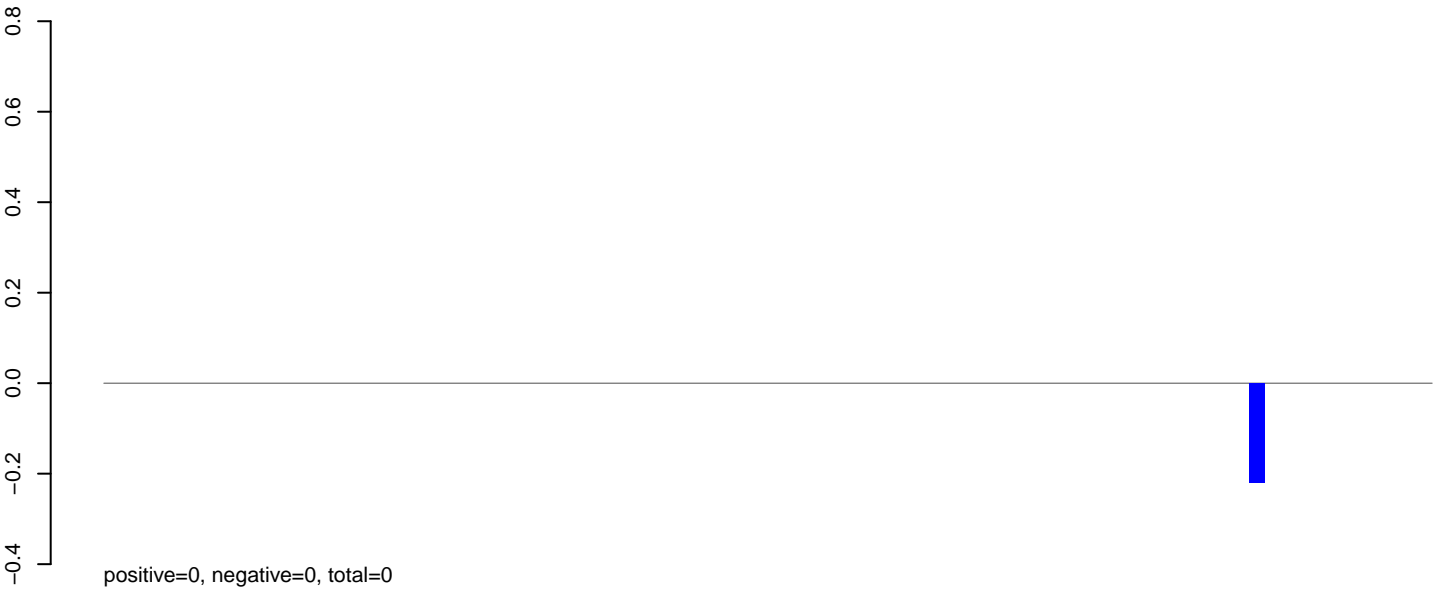

AeAlbo_Fcarc_OA.rep

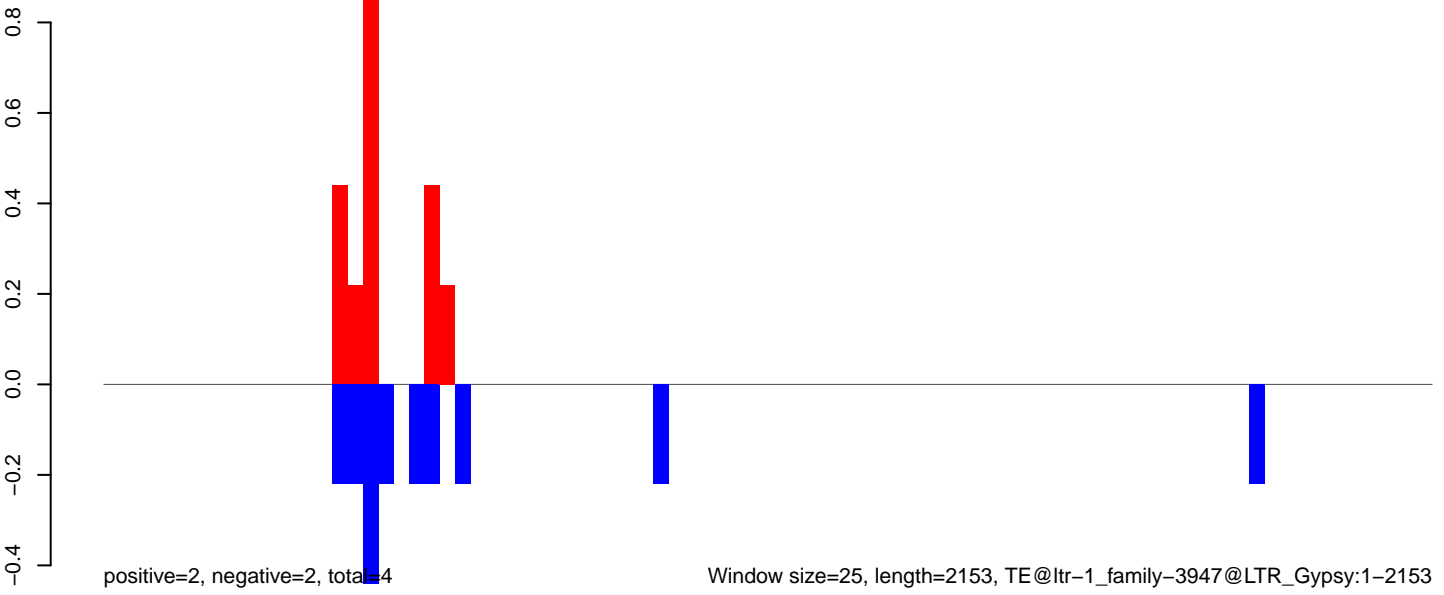

AeAlbo_Fcarc_OA.18_23.rep

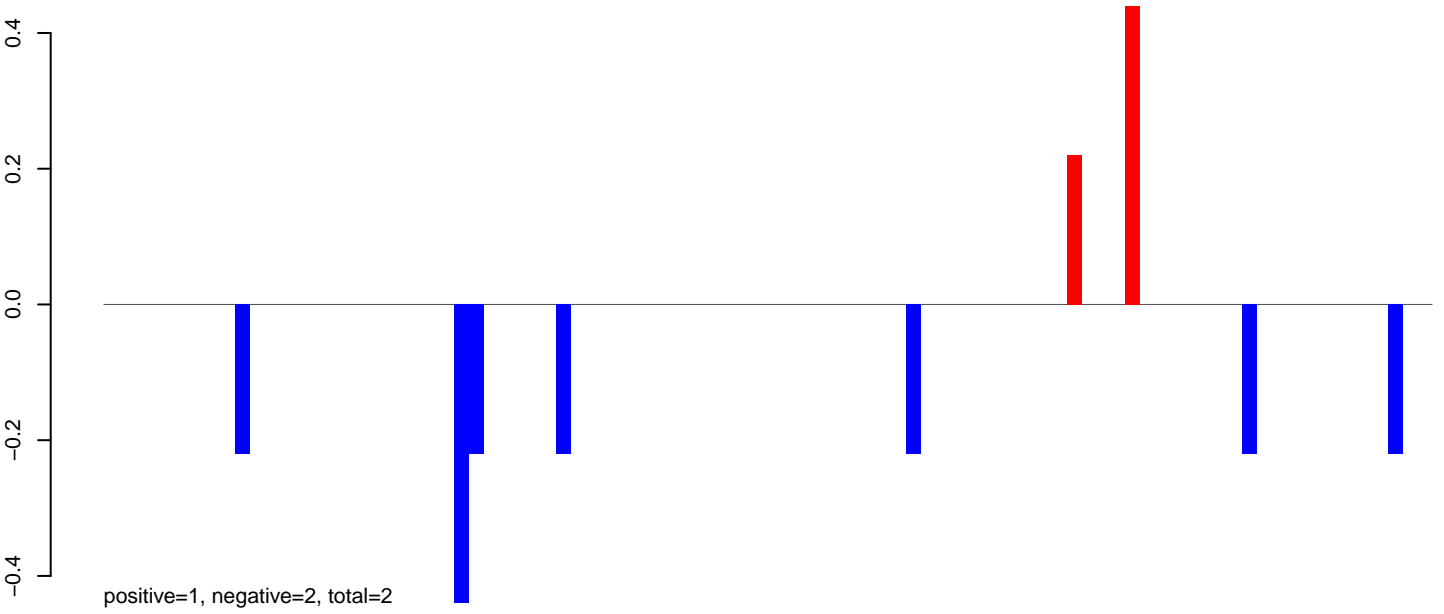

AeAlbo_Fcarc_OA.24_35.rep



AeAlbo_Fcarc_OA.rep

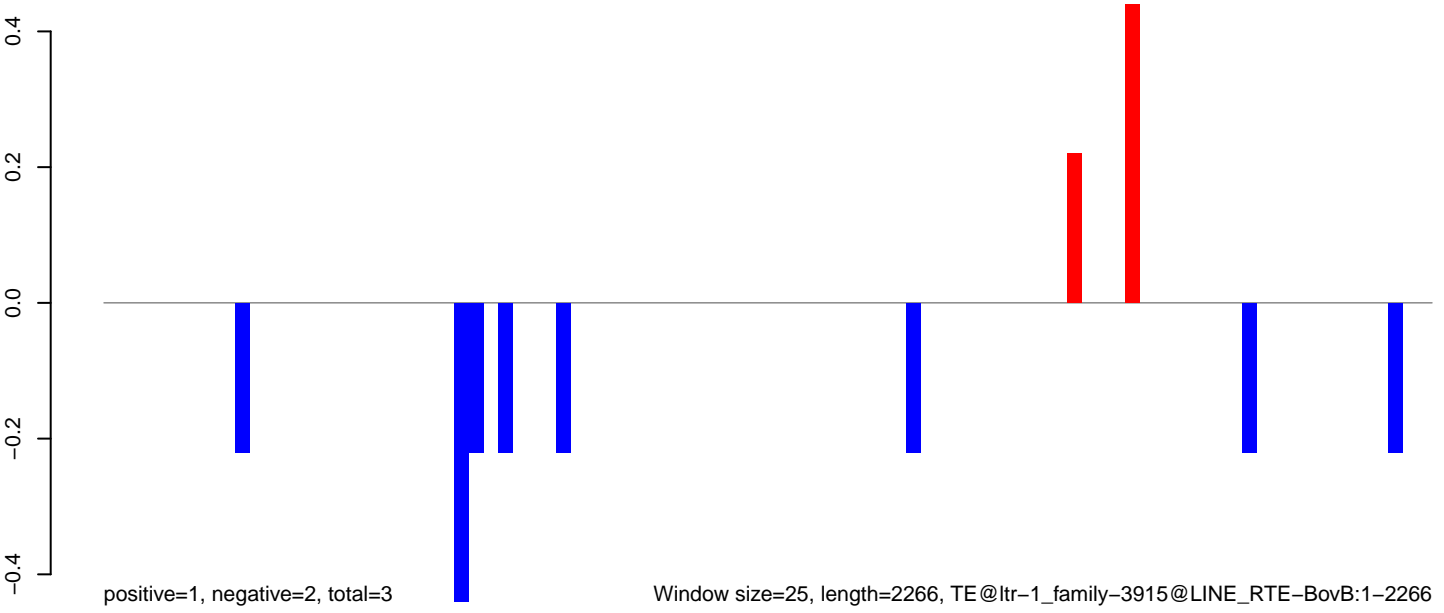

Window size=25, length=2266, TE@ltr-1_family-3915@LINE_RTE-BovB:1-2266

AeAlbo_Fcirc_OA.18_23.rep



AeAlbo_Fcirc_OA.24_35.rep

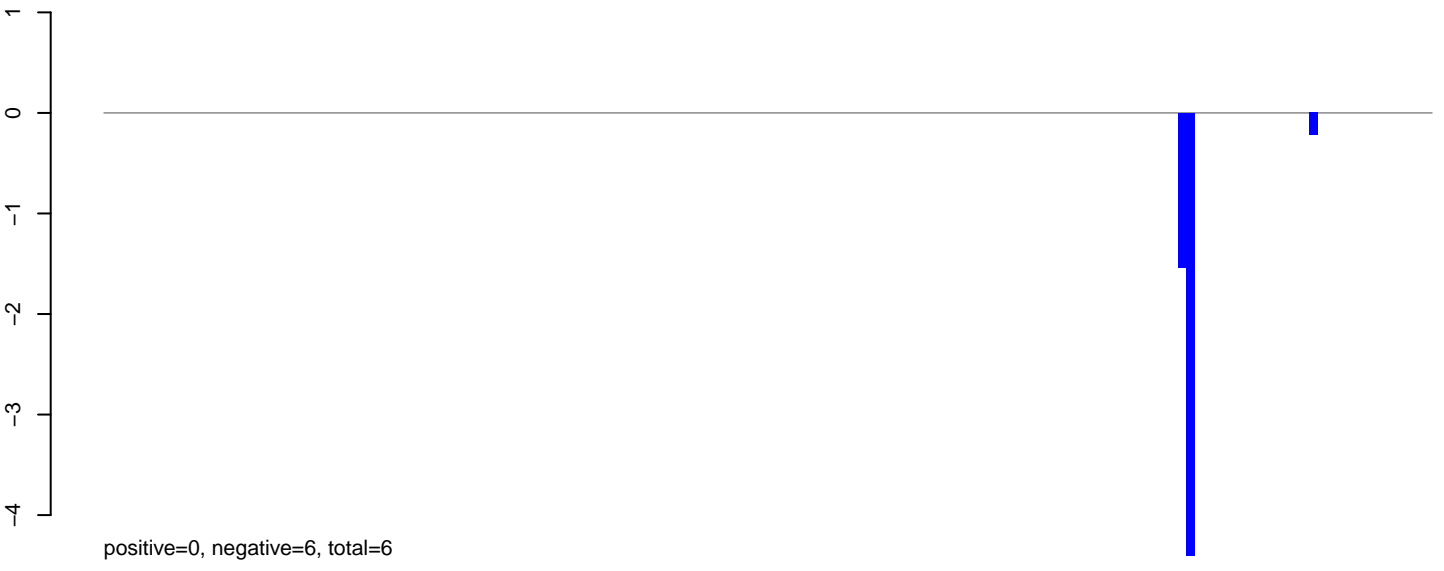

AeAlbo_Fcirc_OA.rep

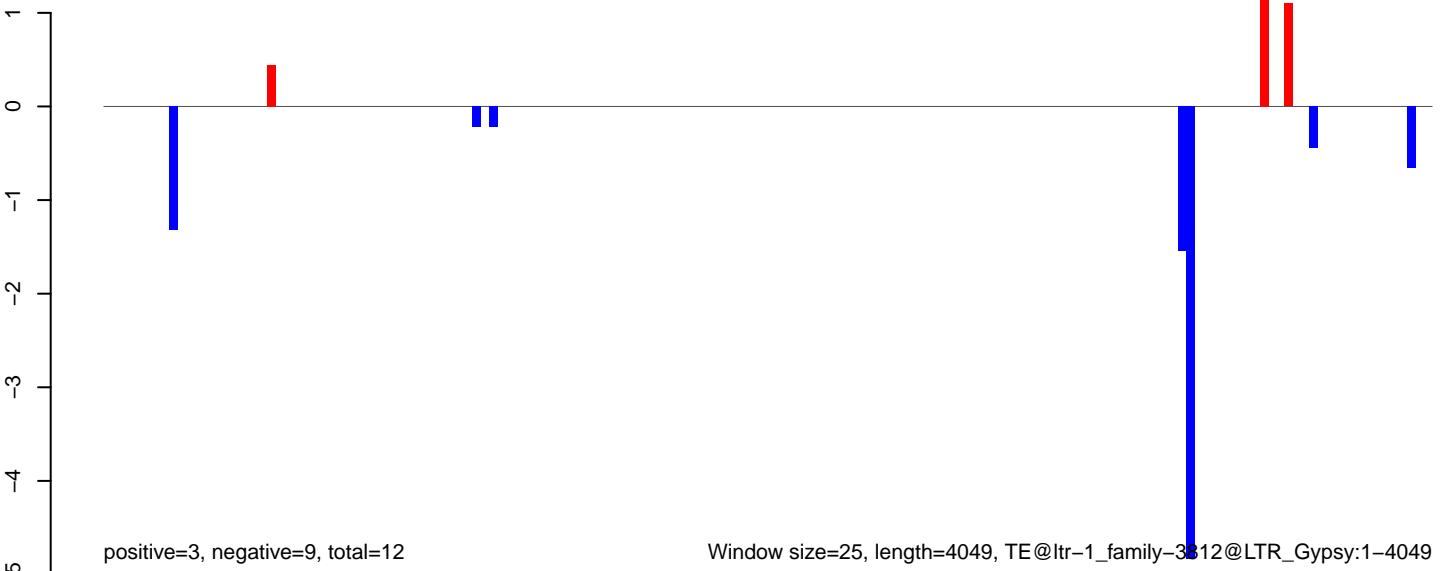

AeAlbo_Fcarc_OA.18_23.rep

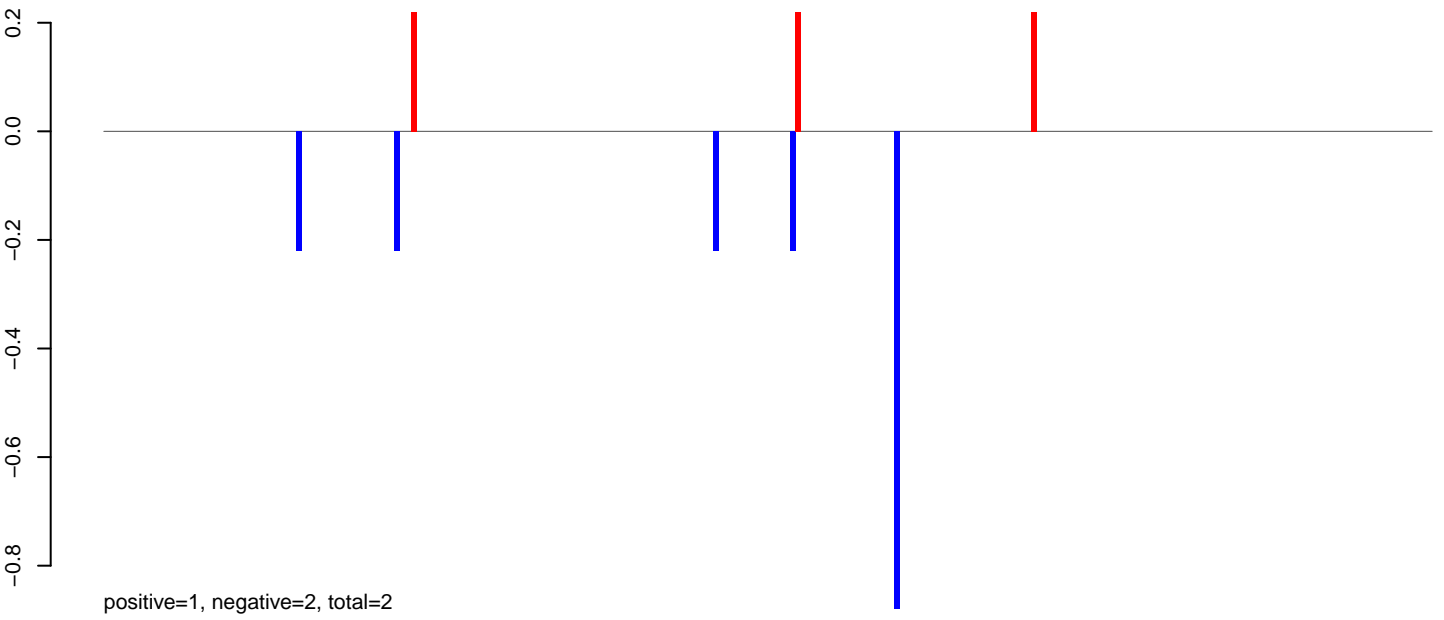

AeAlbo_Fcarc_OA.24_35.rep

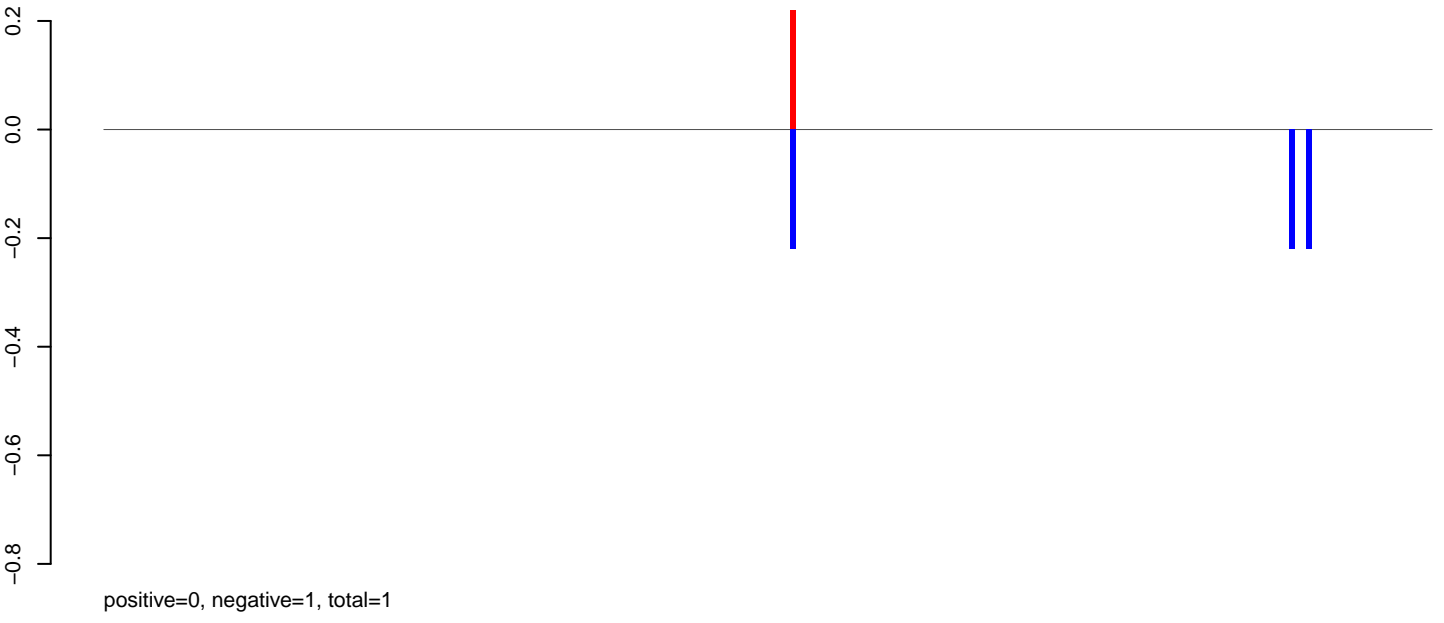

AeAlbo_Fcarc_OA.rep

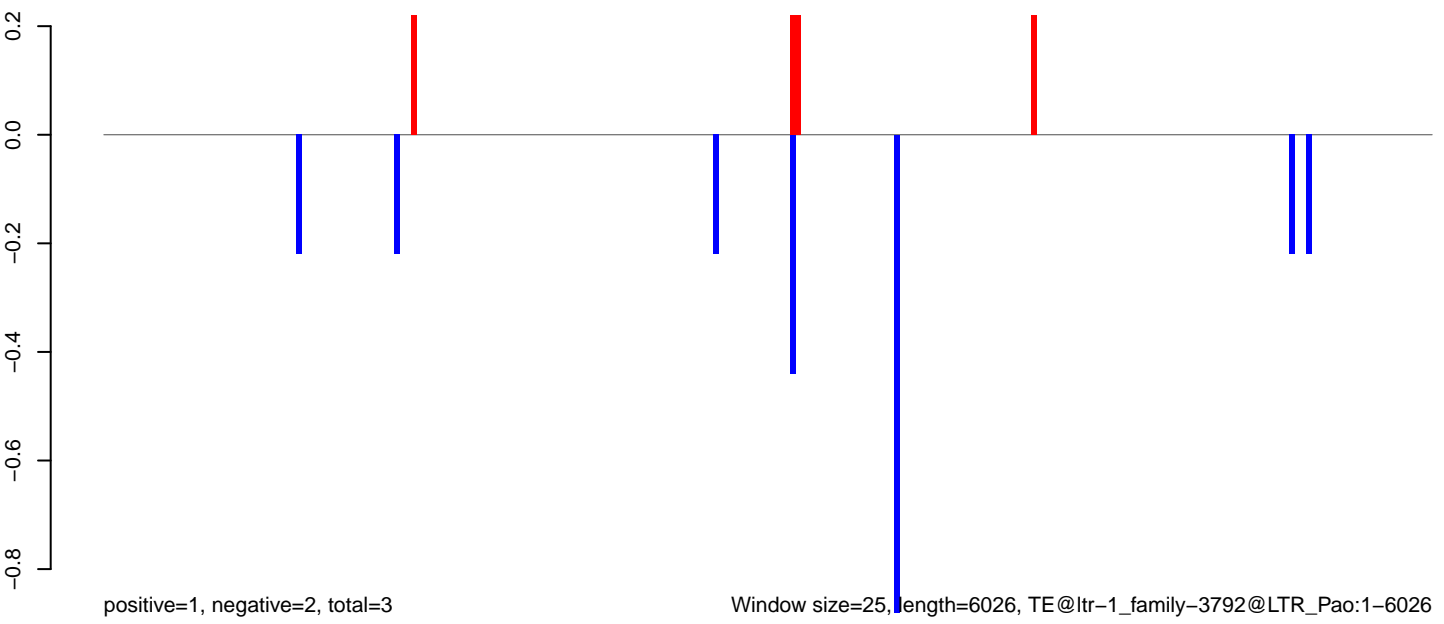

Window size=25, length=6026, TE@ltr-1_family-3792@LTR_Pao:1-6026

0 1000 2000 3000 4000 5000 6000

AeAlbo_Fcarc_OA.18_23.rep

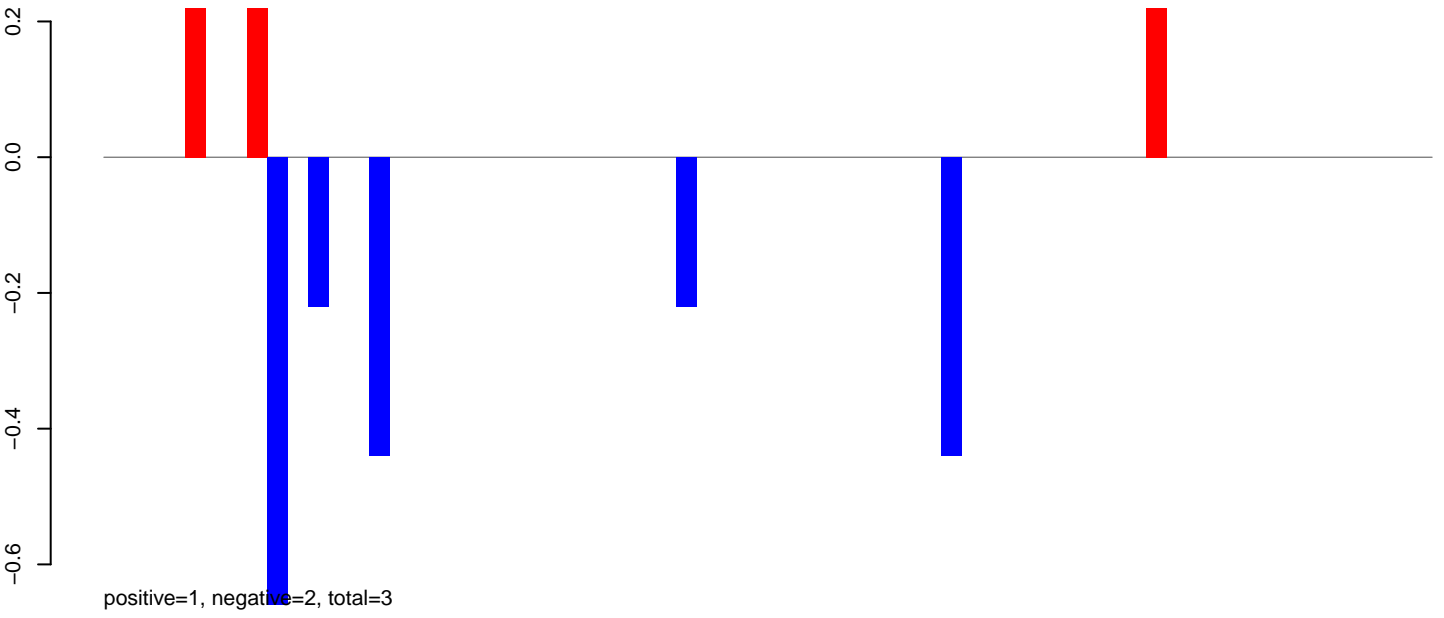

AeAlbo_Fcarc_OA.24_35.rep

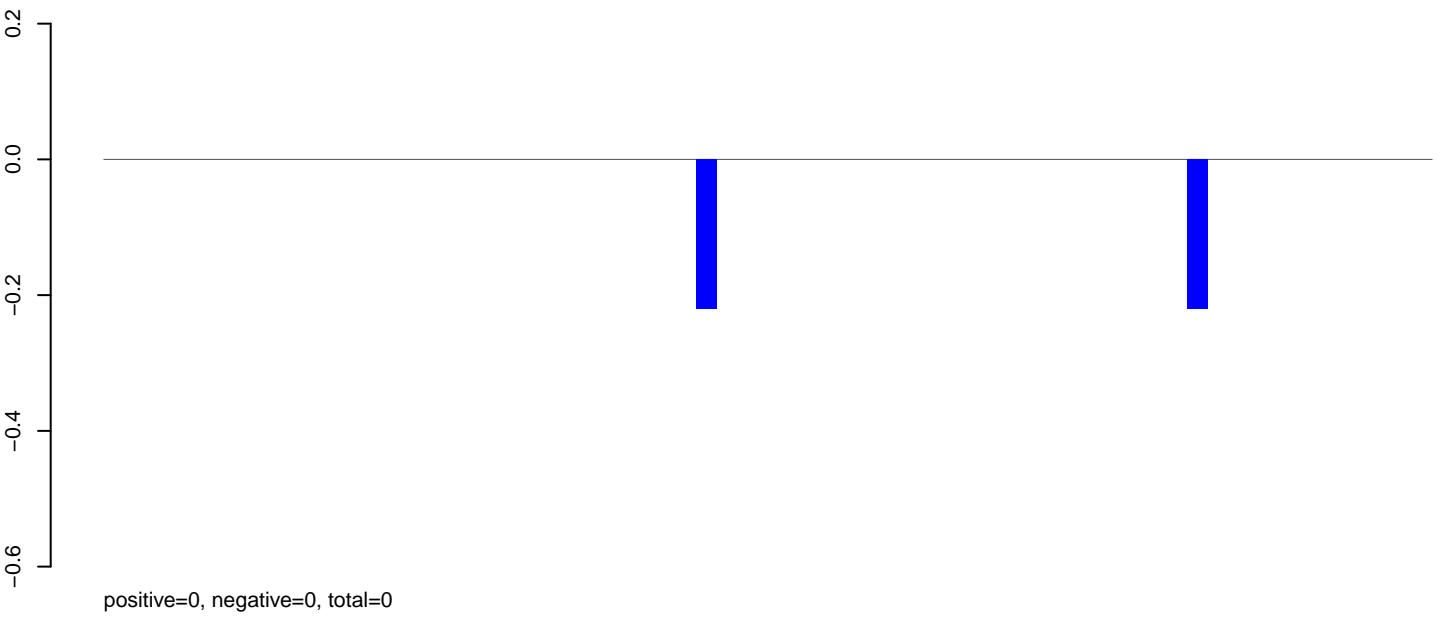

AeAlbo_Fcarc_OA.rep

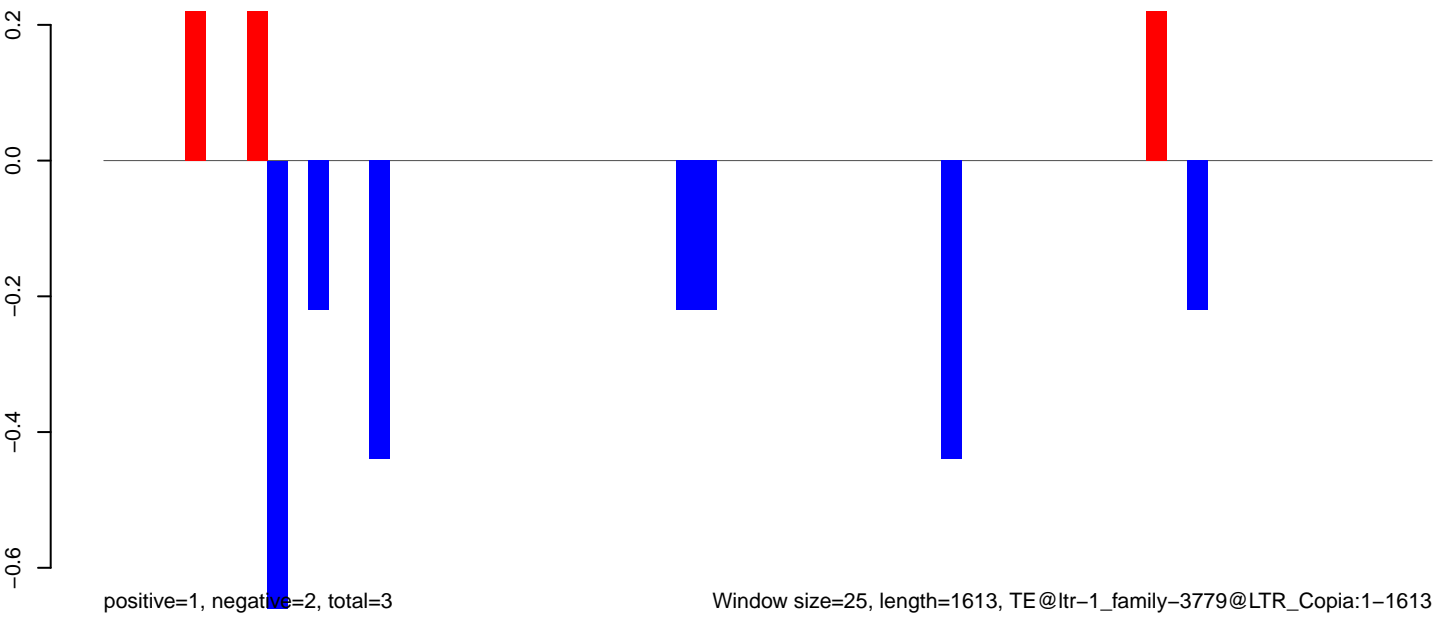

Window size=25, length=1613, TE@ltr-1_family-3779@LTR_Copia:1-1613

AeAlbo_Fcarc_OA.18_23.rep

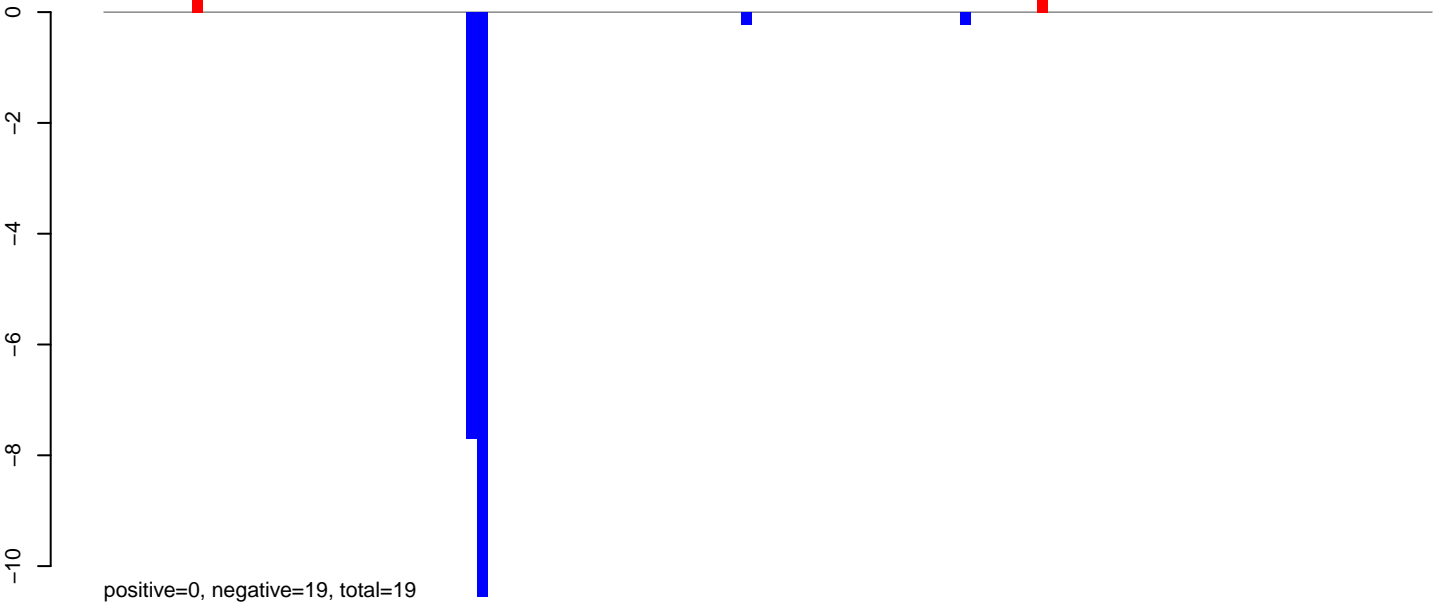

AeAlbo_Fcarc_OA.24_35.rep

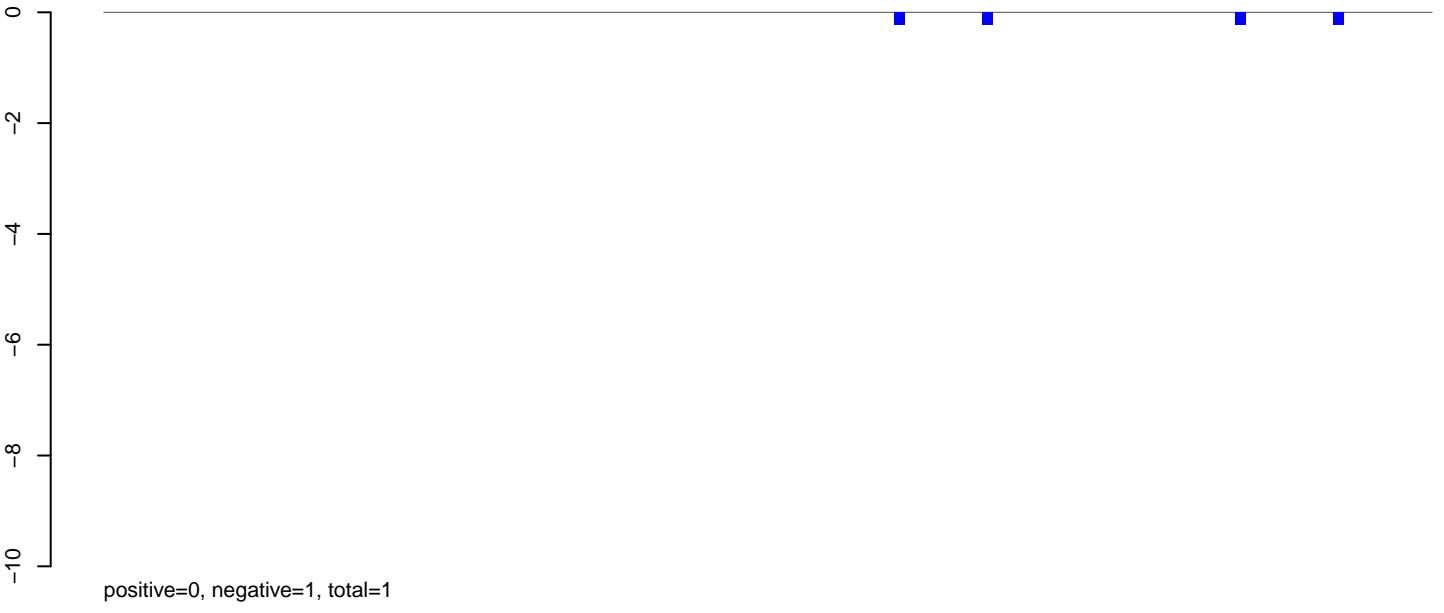

AeAlbo_Fcarc_OA.rep

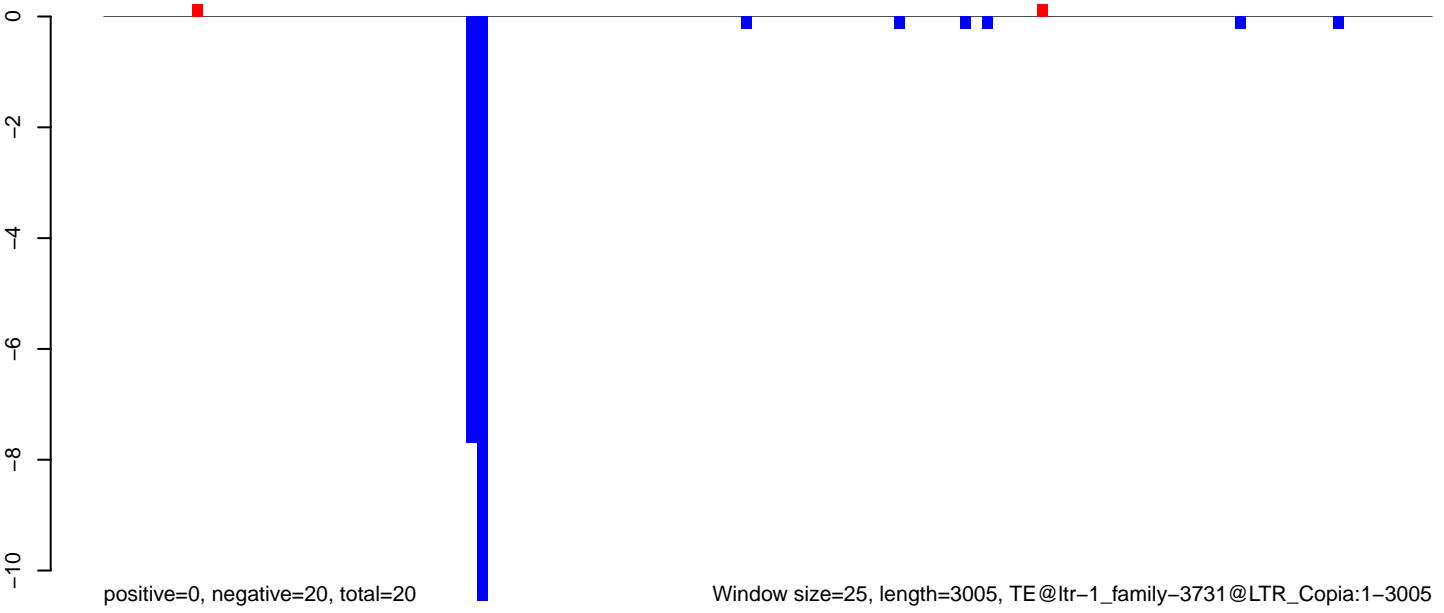

Window size=25, length=3005, TE@ltr-1_family-3731@LTR_Copia:1-3005

AeAlbo_Fcarc_OA.18_23.rep

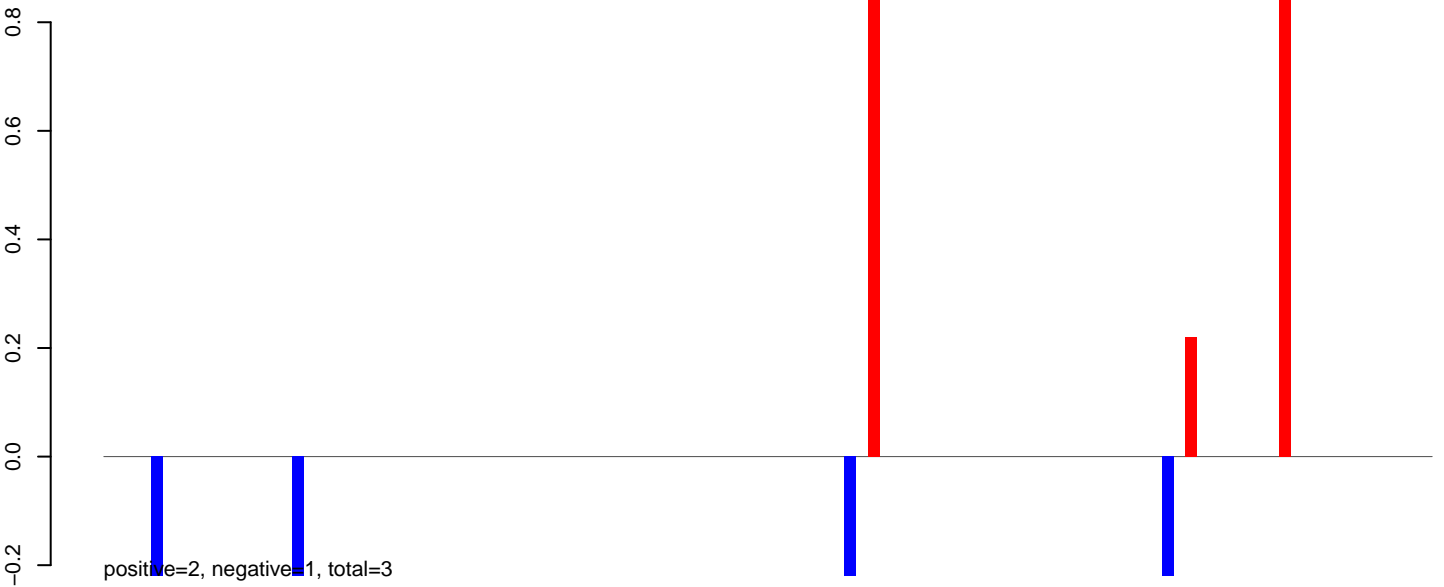

AeAlbo_Fcarc_OA.24_35.rep

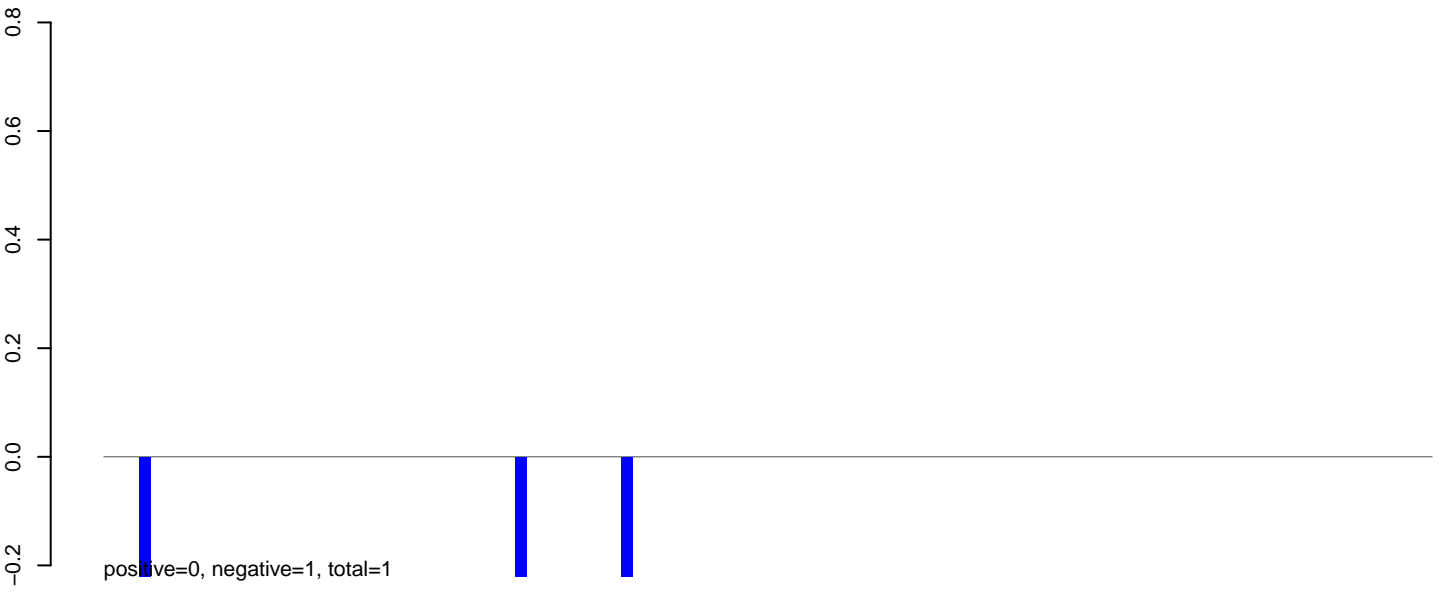

AeAlbo_Fcarc_OA.rep

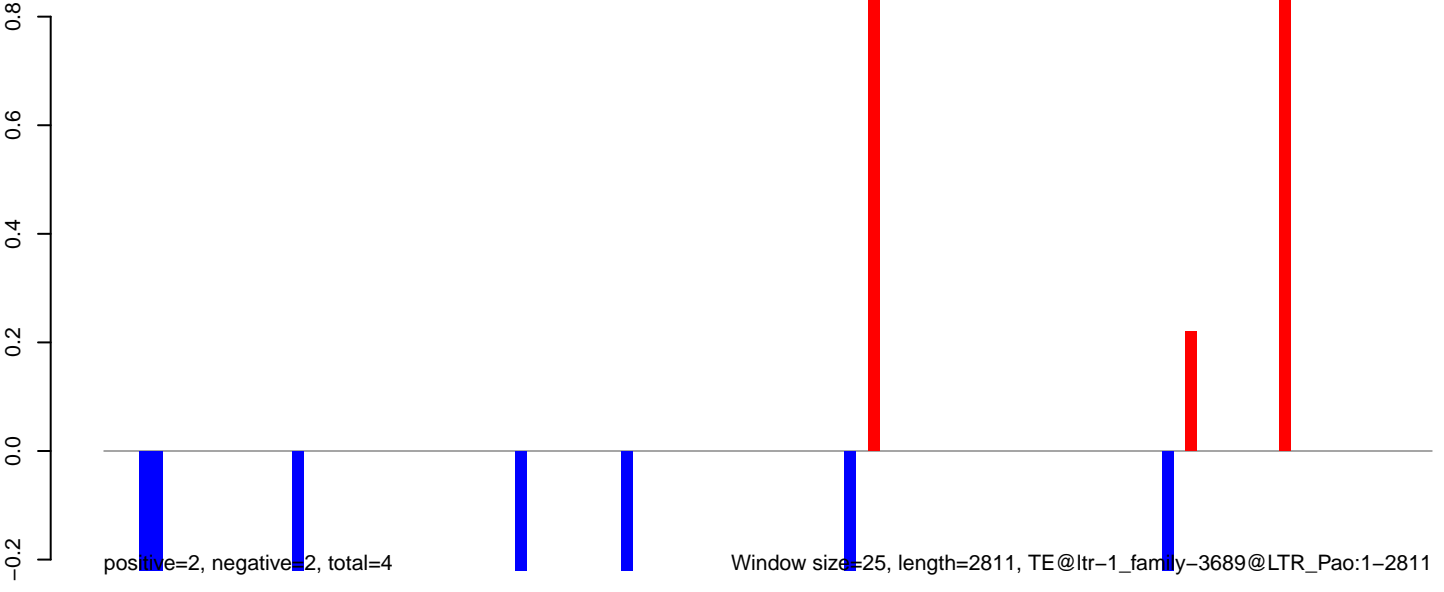

AeAlbo_Fcarc_OA.18_23.rep

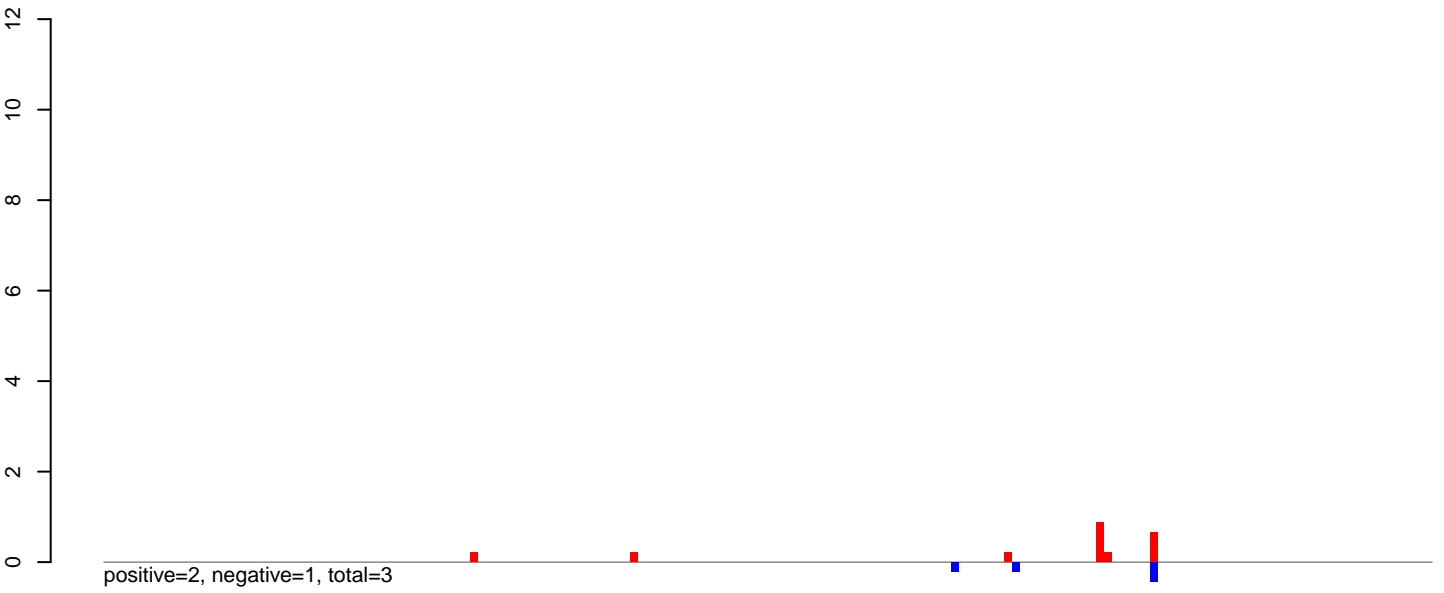

AeAlbo_Fcarc_OA.24_35.rep

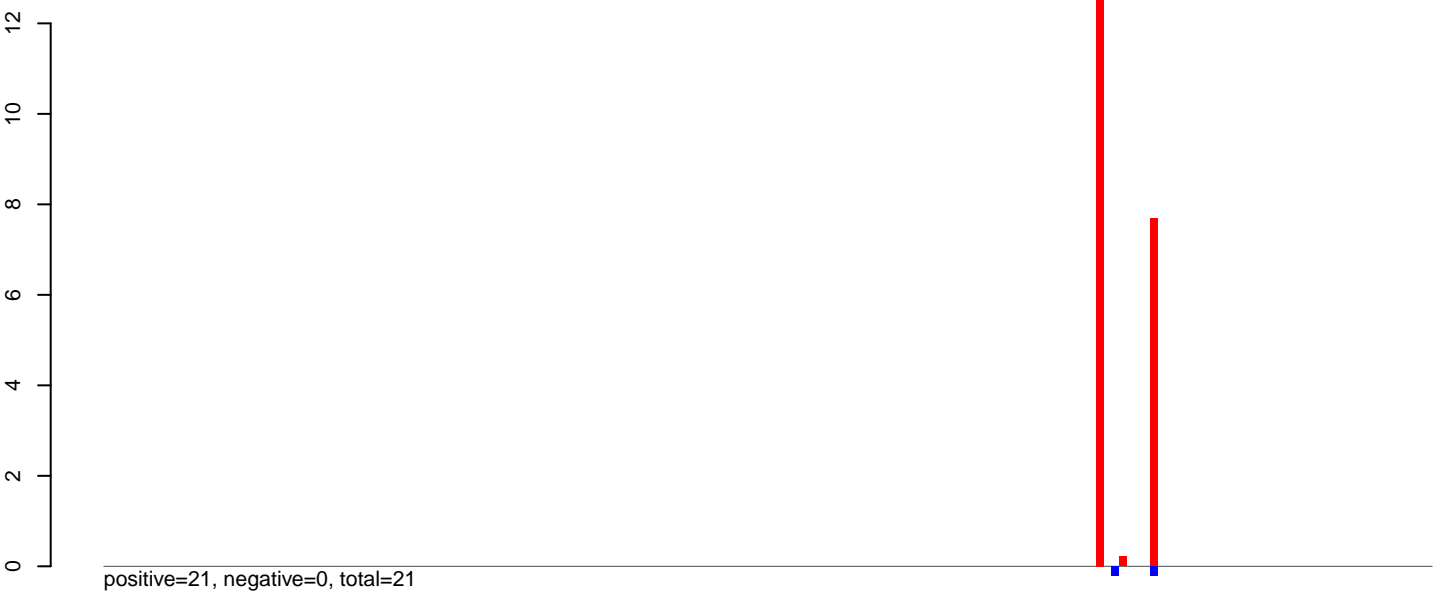

AeAlbo_Fcarc_OA.rep

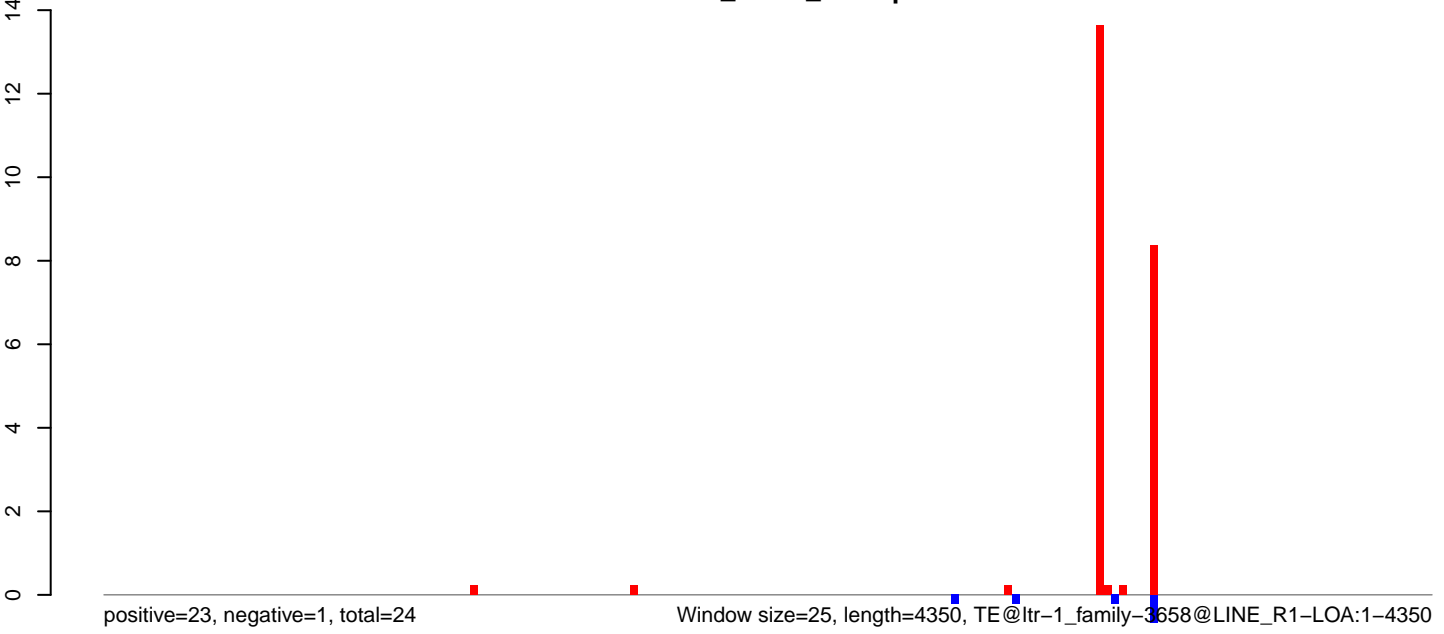

AeAlbo_Fcarc_OA.18_23.rep

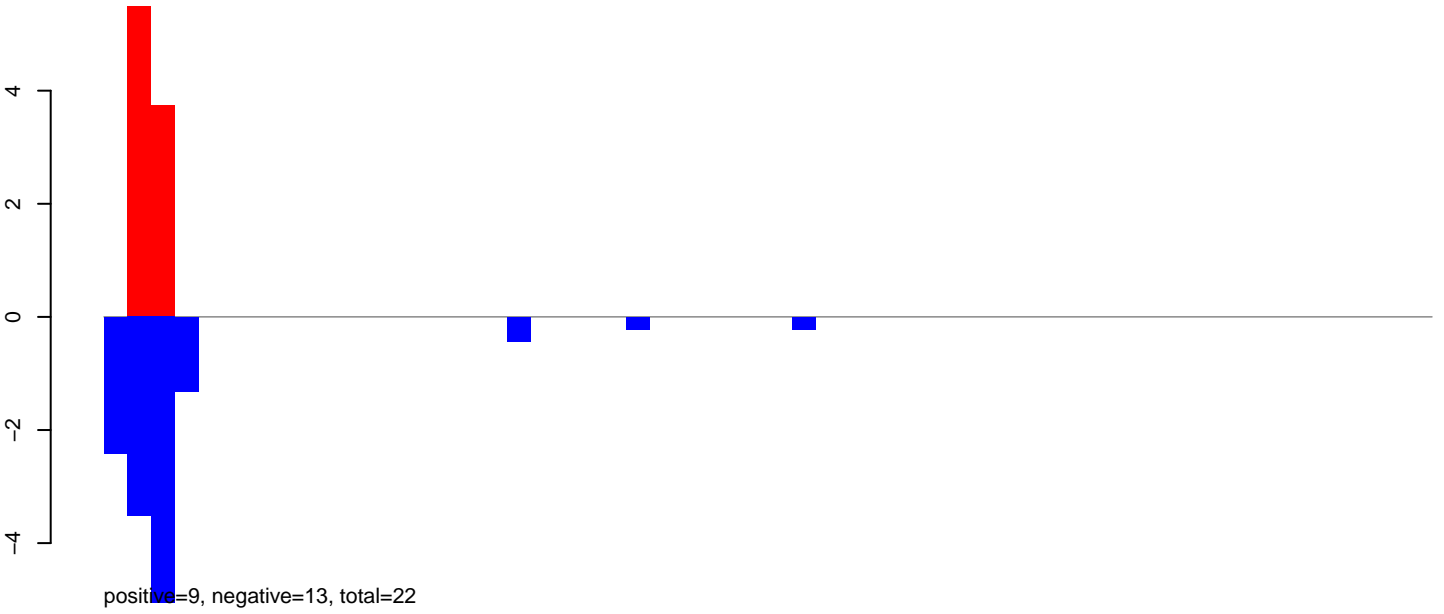

AeAlbo_Fcarc_OA.24_35.rep

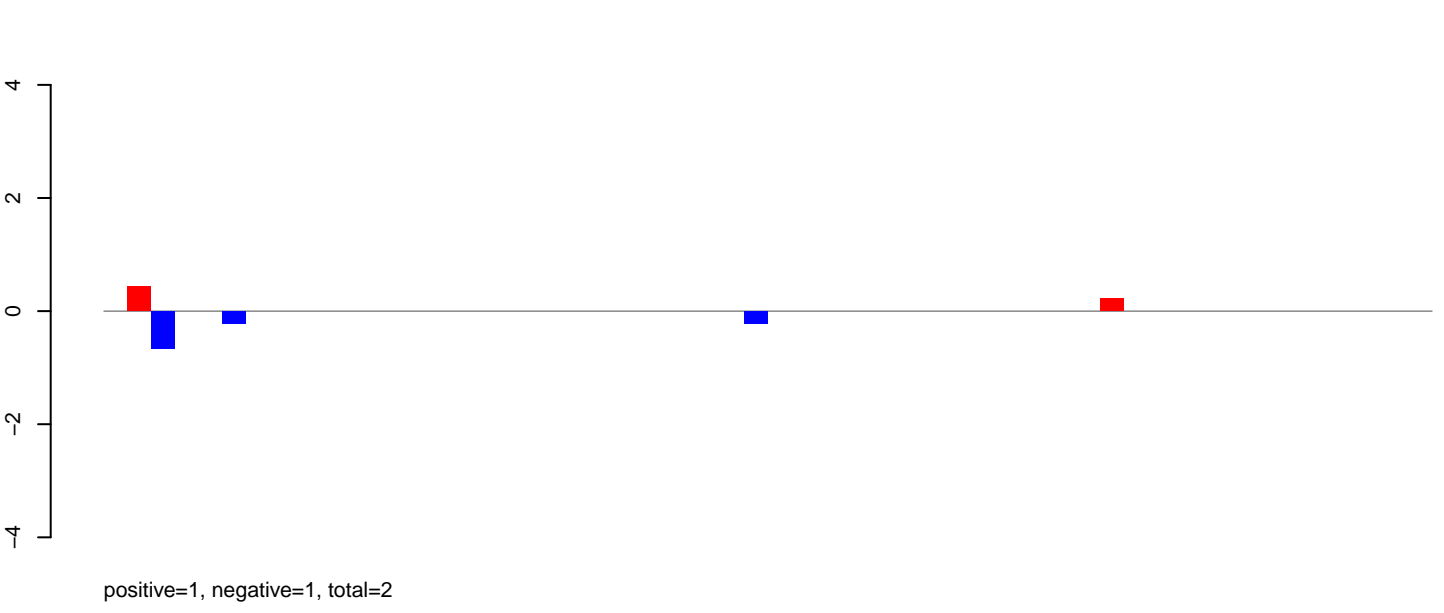

AeAlbo_Fcarc_OA.rep

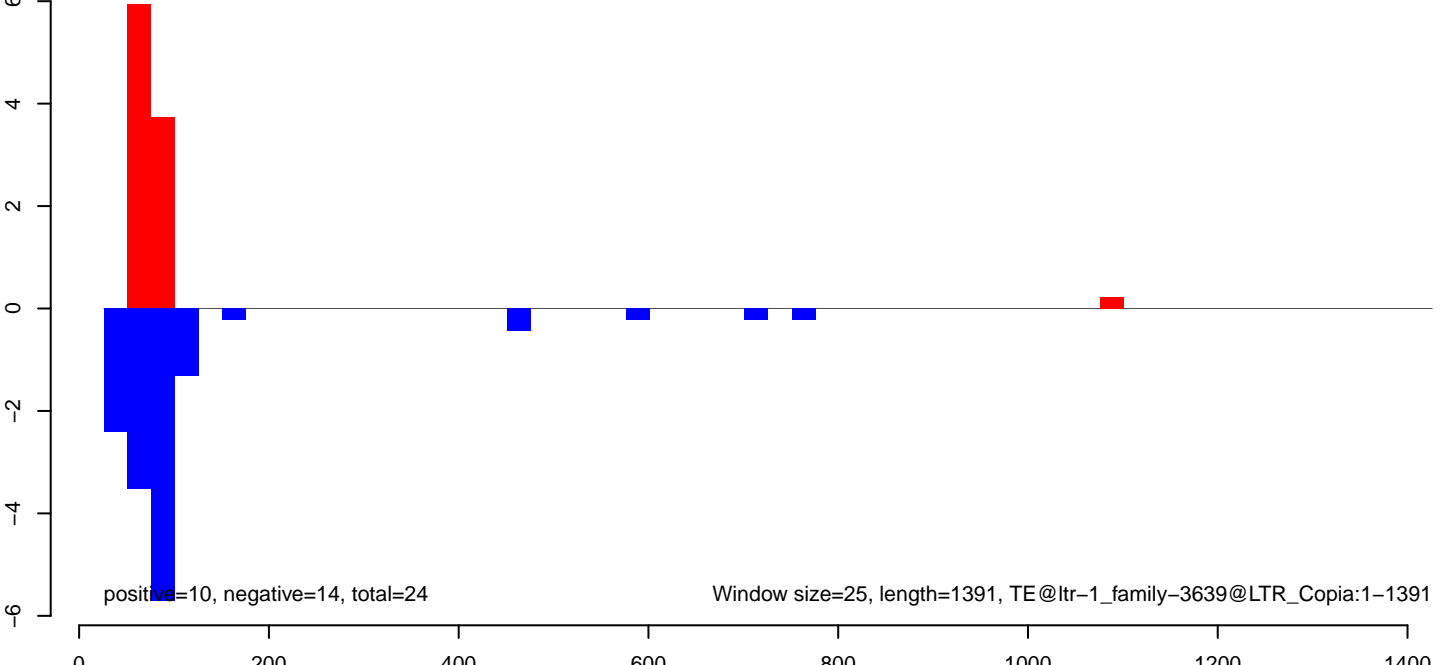

AeAlbo_Fcarc_OA.18_23.rep

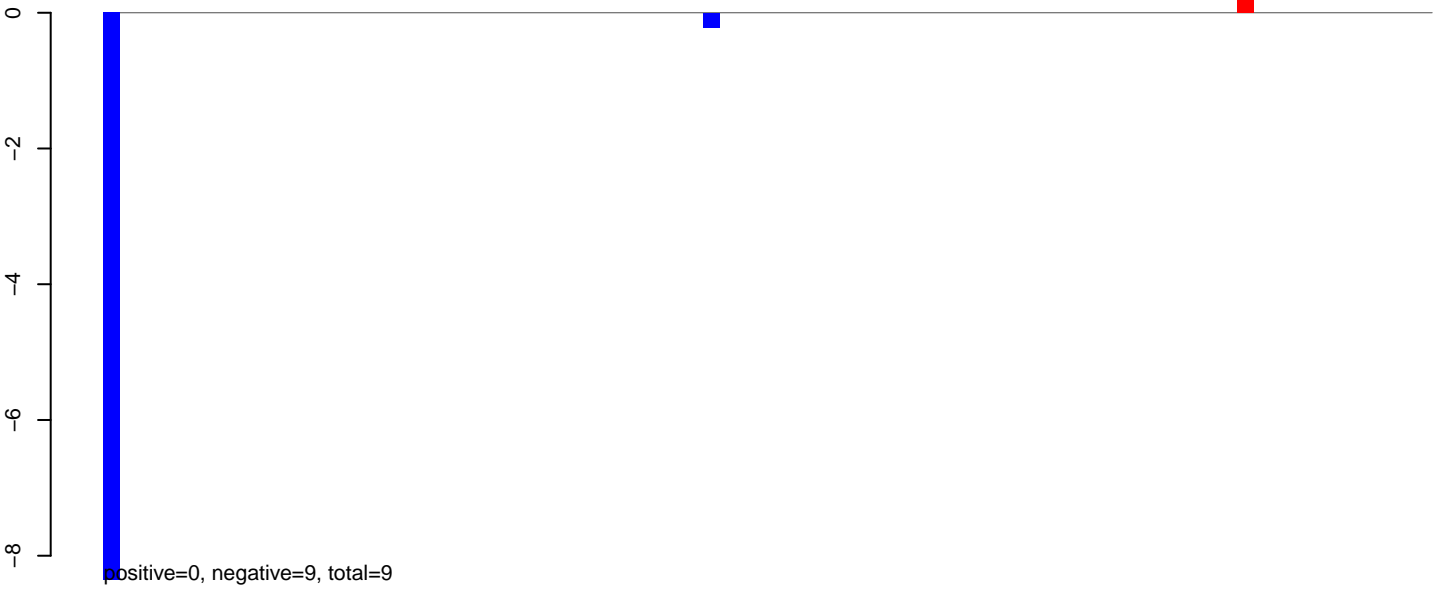

AeAlbo_Fcarc_OA.24_35.rep

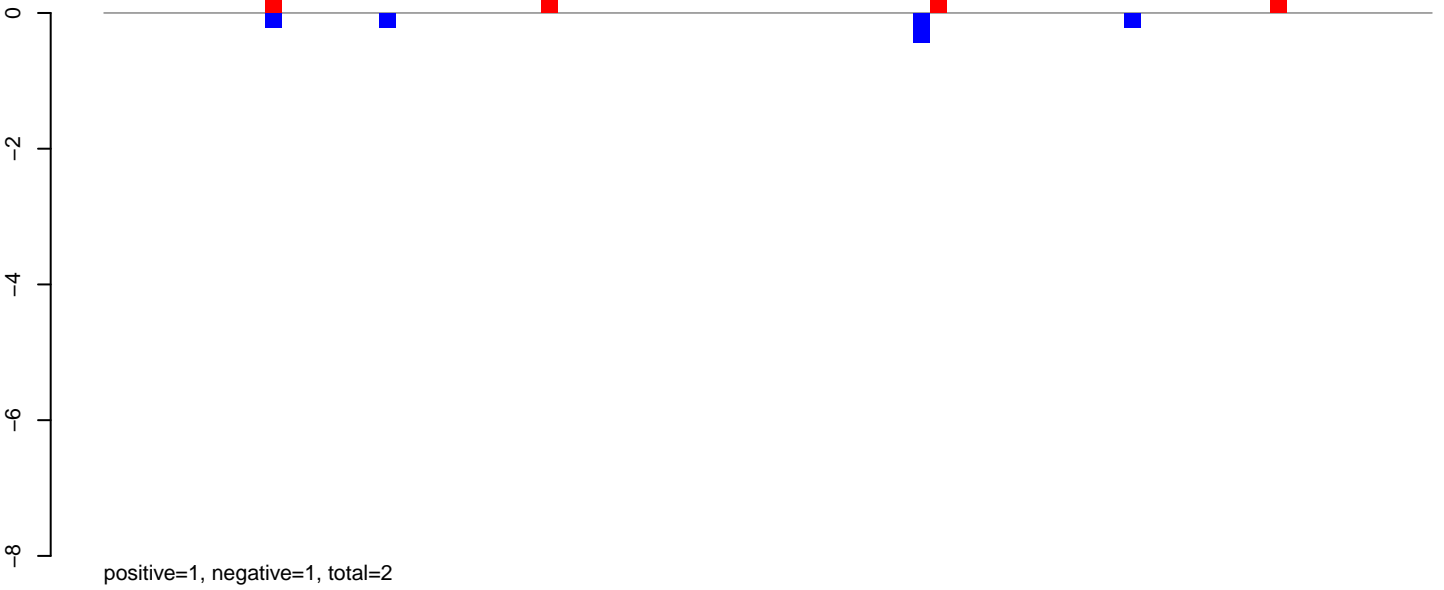

AeAlbo_Fcarc_OA.rep

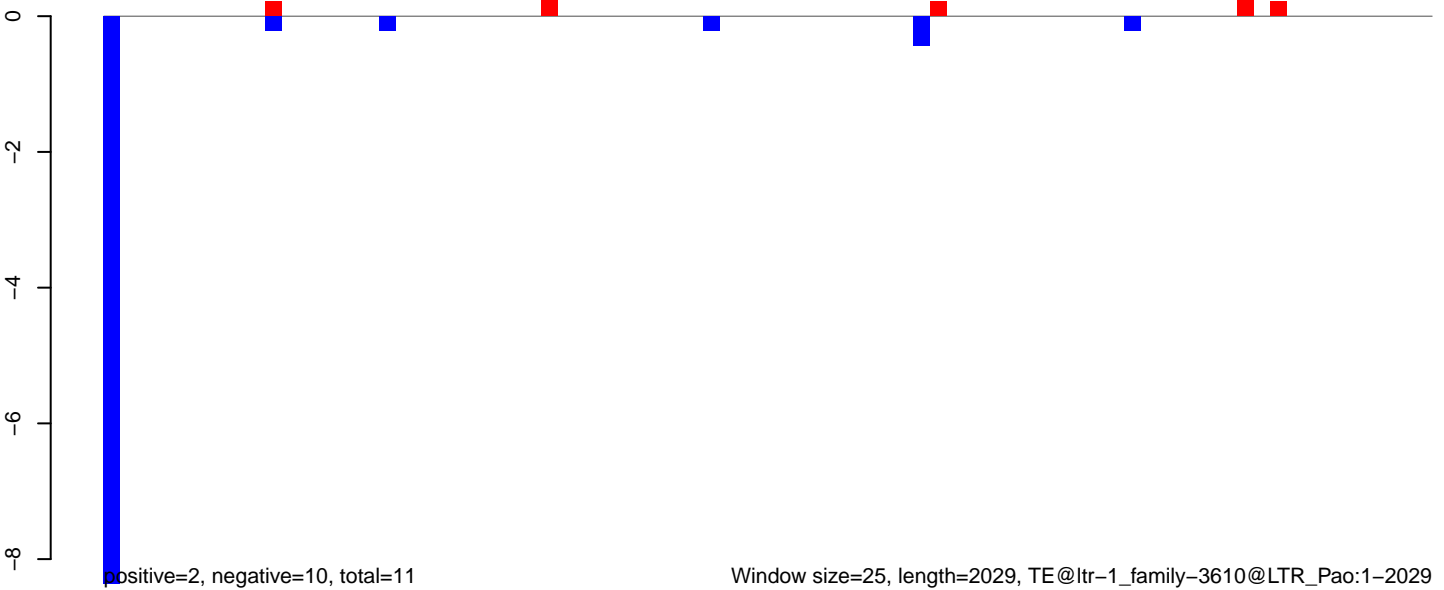

AeAlbo_Fcarc_OA.18_23.rep

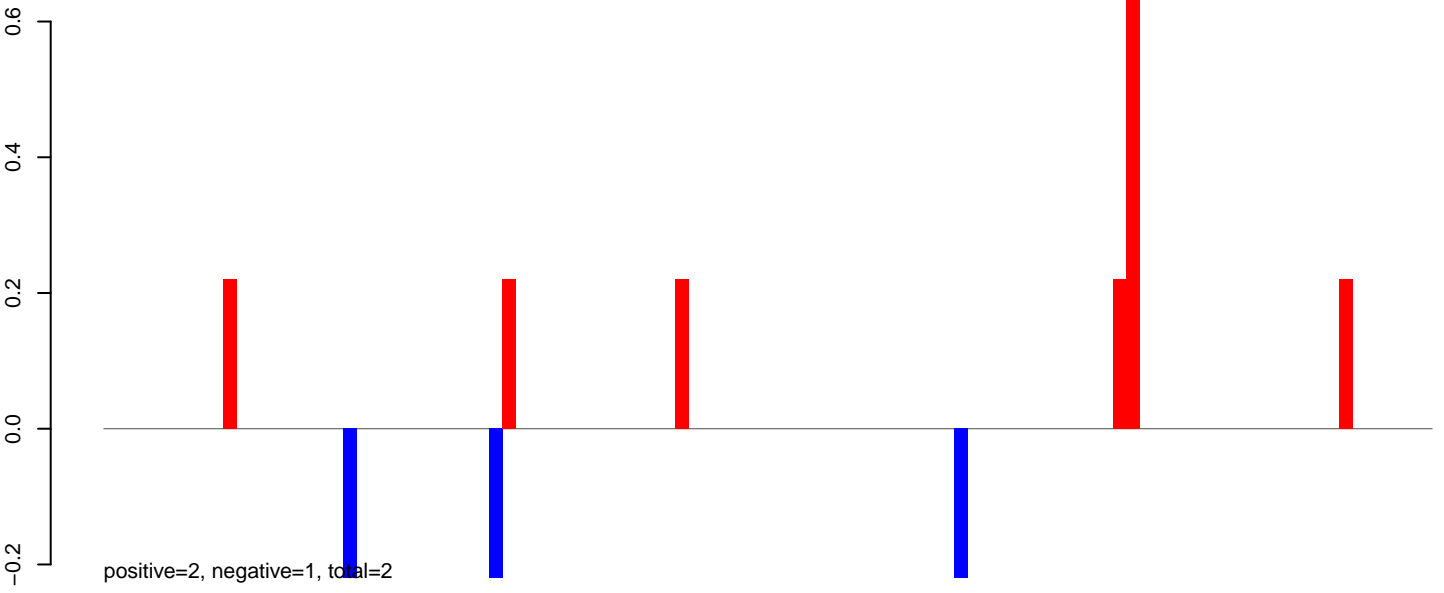

AeAlbo_Fcarc_OA.24_35.rep

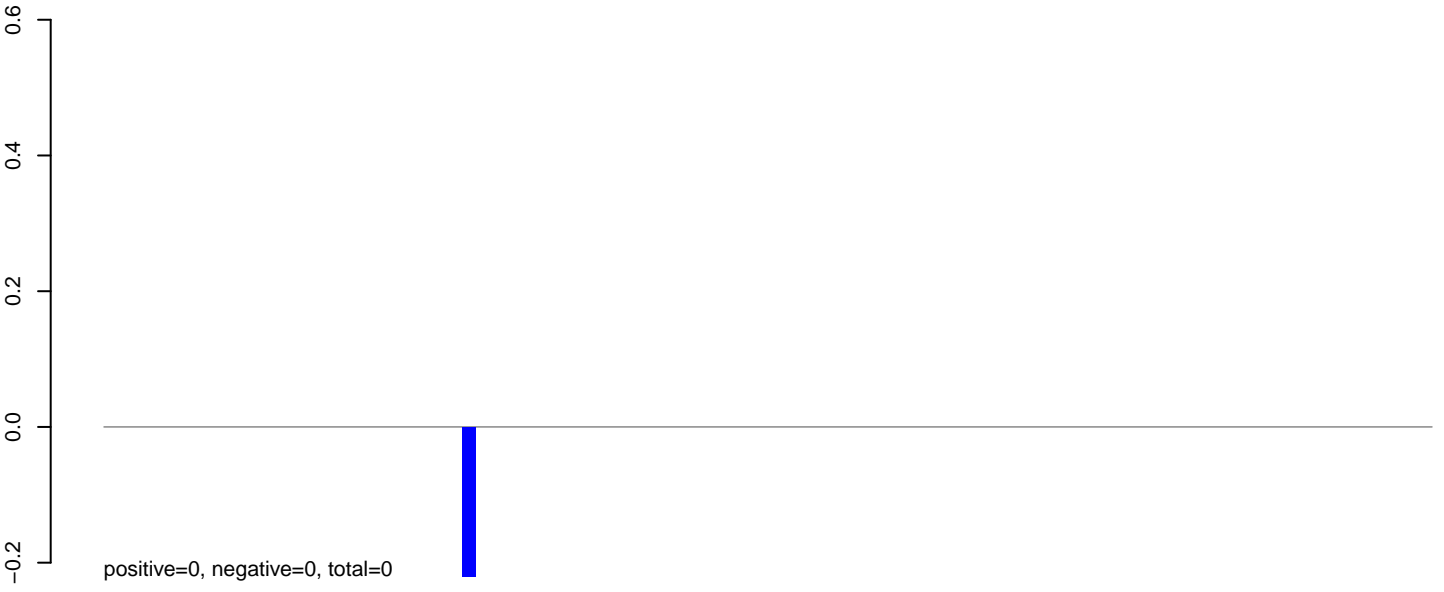

AeAlbo_Fcarc_OA.rep

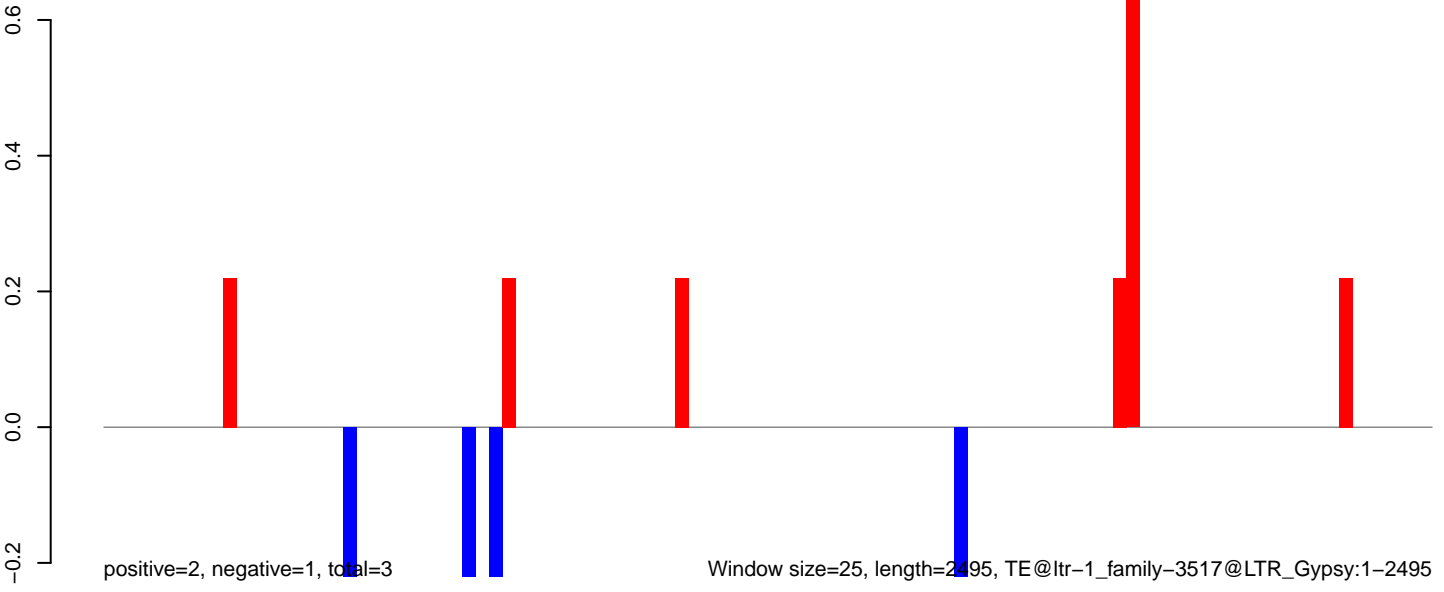

AeAlbo_Fcarc_OA.18_23.rep

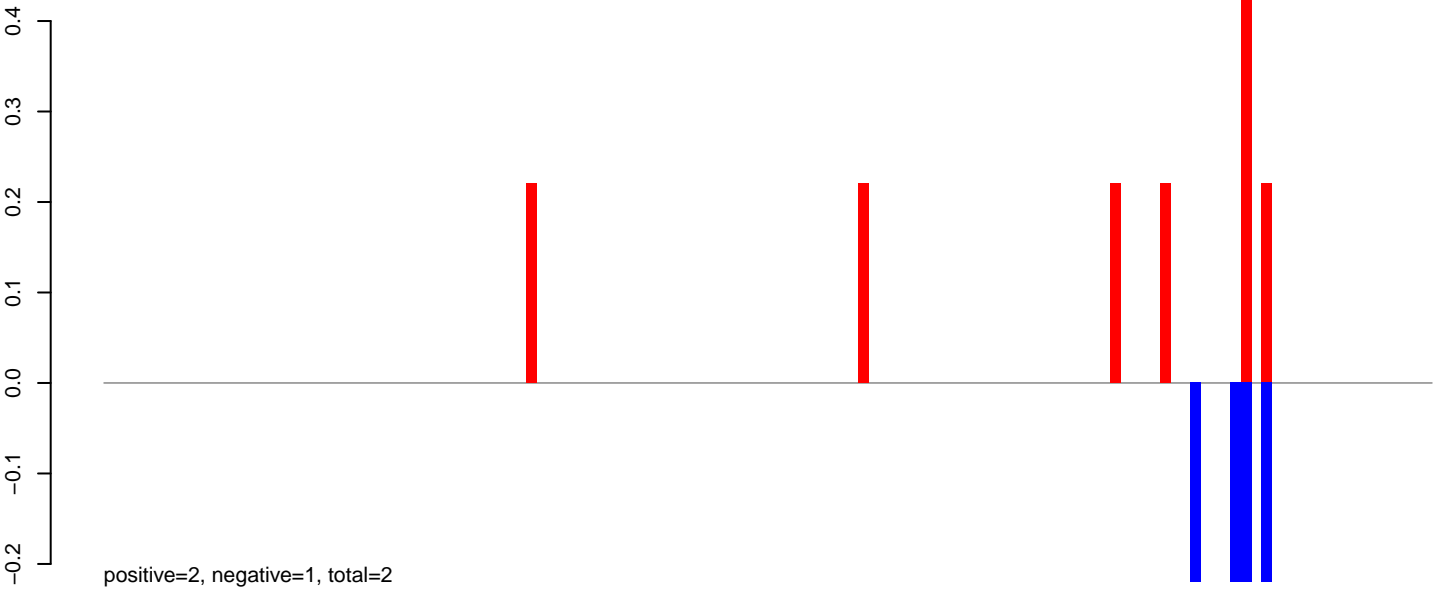

AeAlbo_Fcarc_OA.24_35.rep

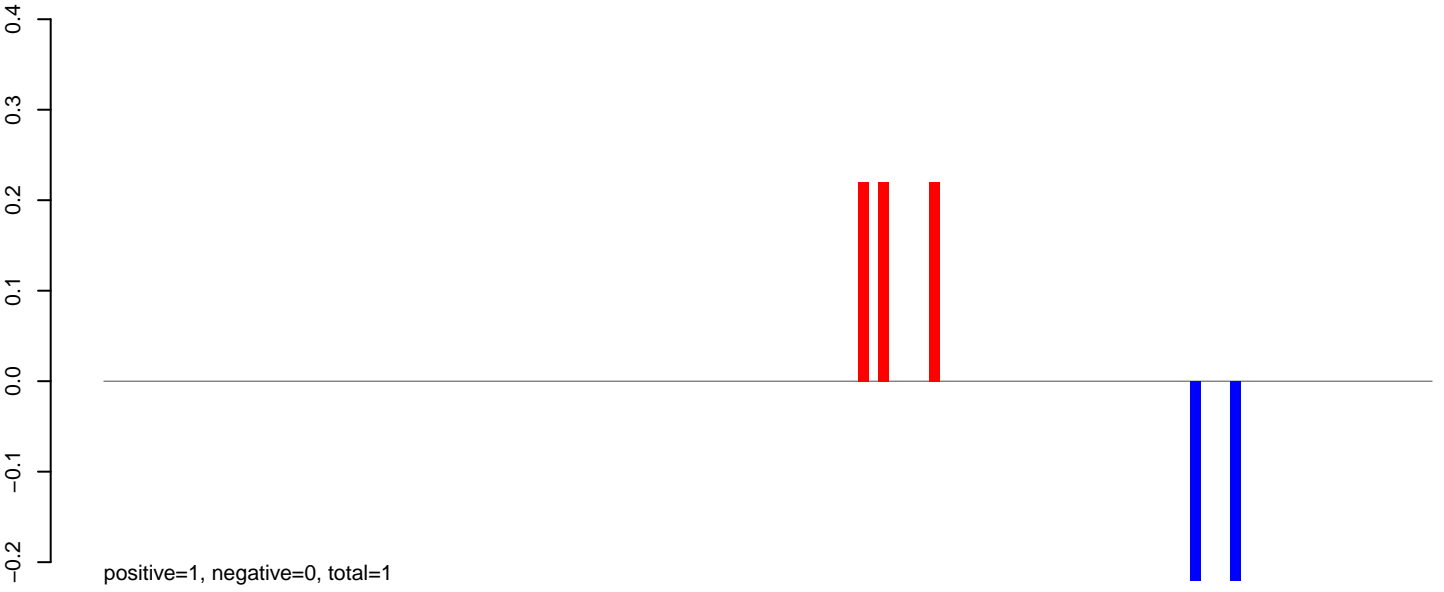

AeAlbo_Fcarc_OA.rep

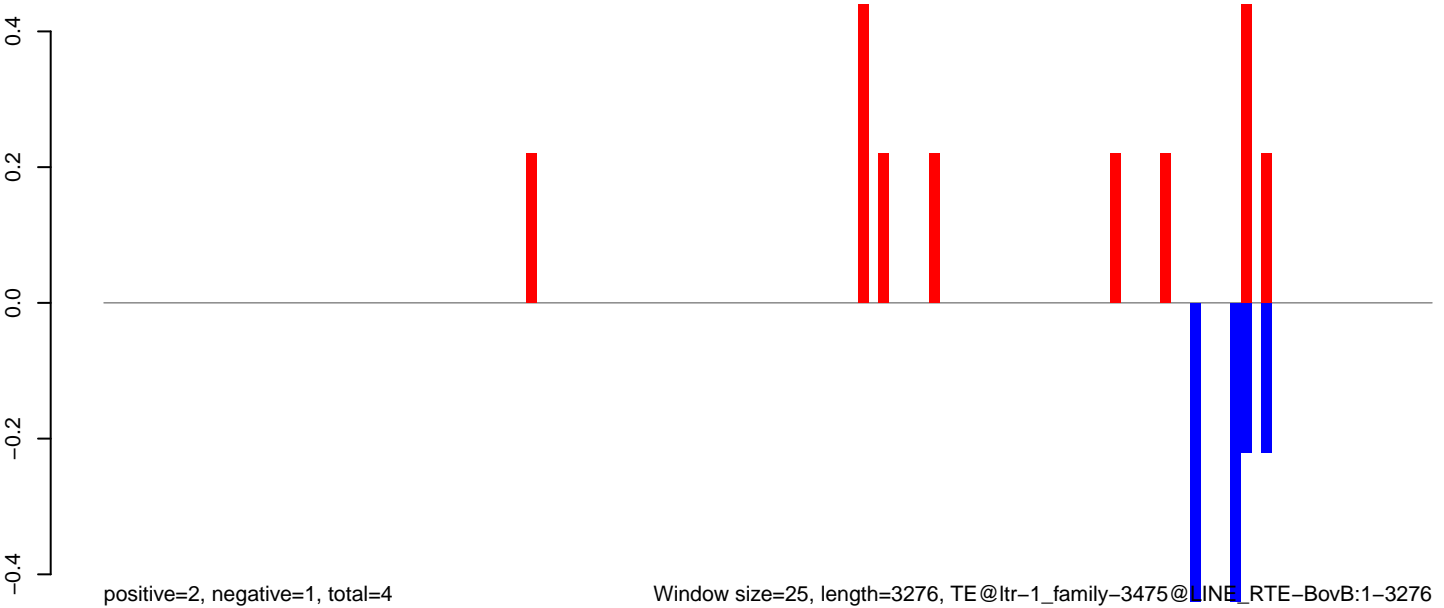

Window size=25, length=3276, TE@ltr-1_family-3475@LINE RTE-BovB:1-3276

0 500 1000 1500 2000 2500 3000

AeAlbo_FcArc_OA.18_23.rep

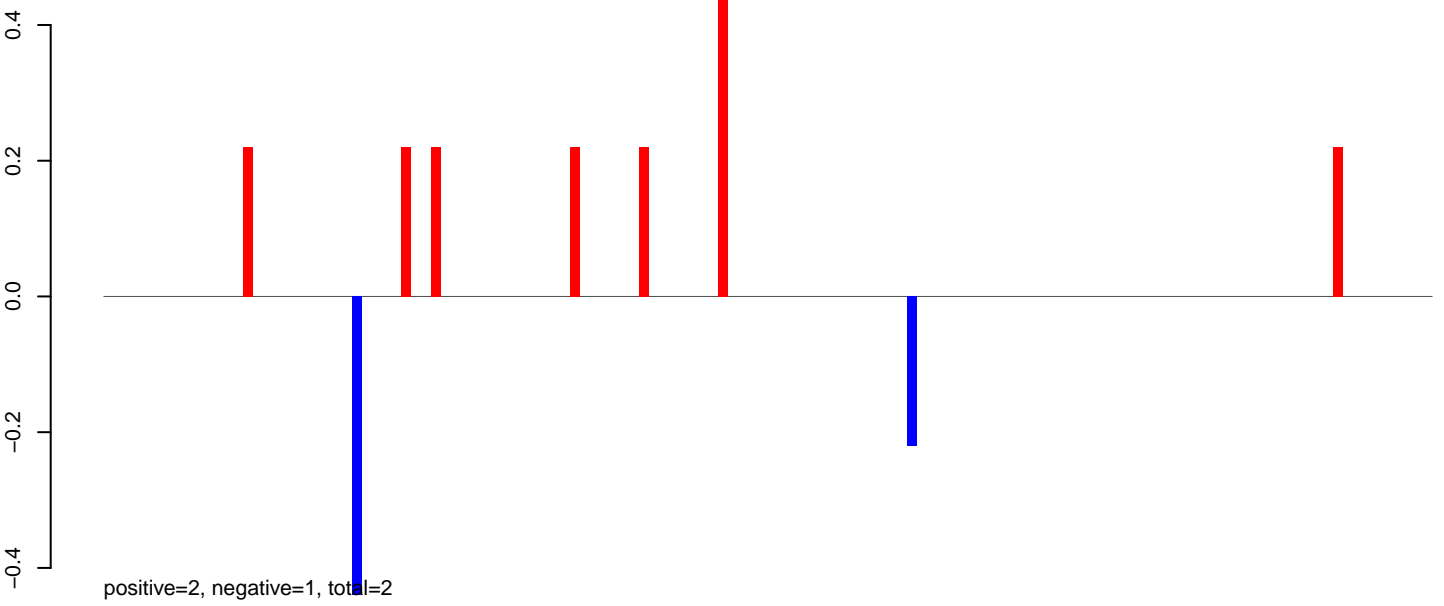

AeAlbo_FcArc_OA.24_35.rep

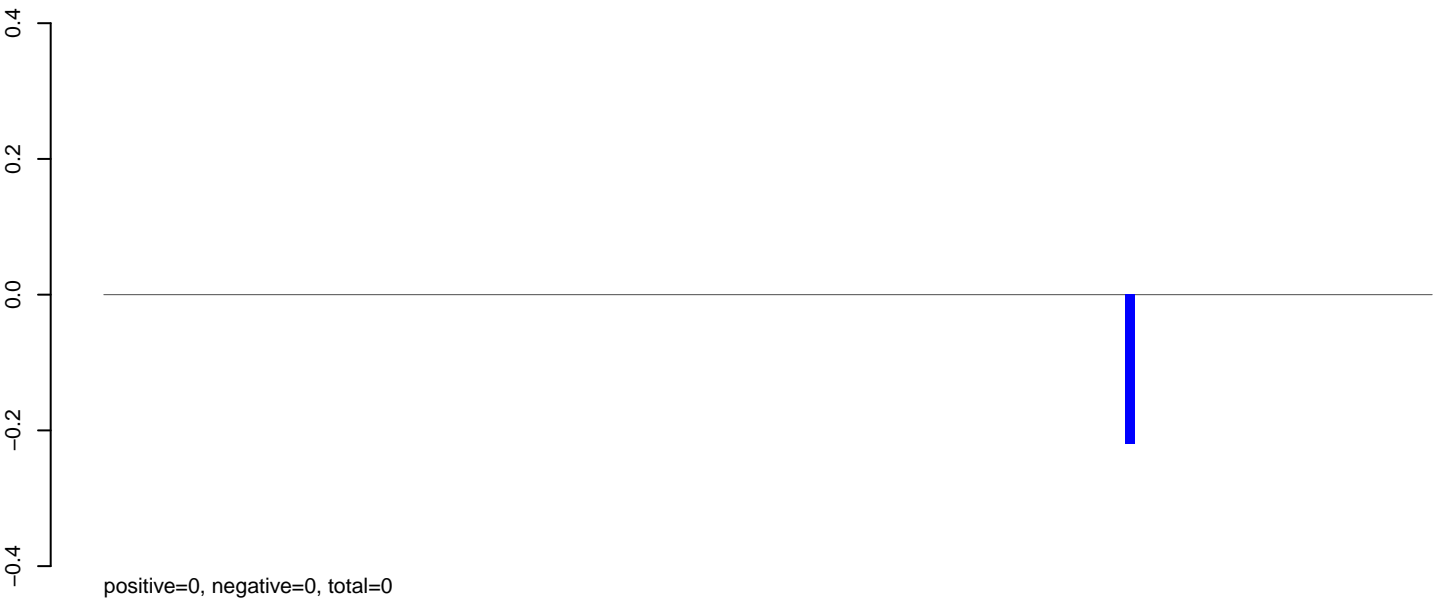

AeAlbo_FcArc_OA.rep

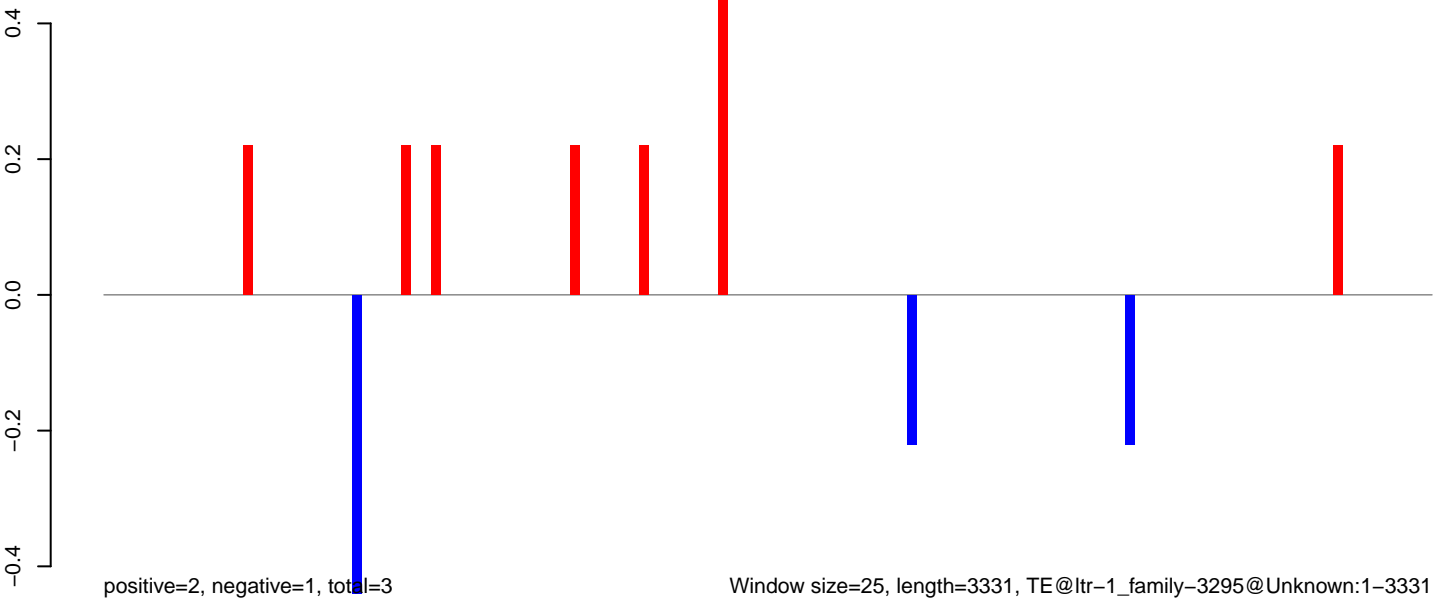

Window size=25, length=3331, TE@ltr-1_family-3295@Unknown:1-3331

AeAlbo_Fcarc_OA.18_23.rep

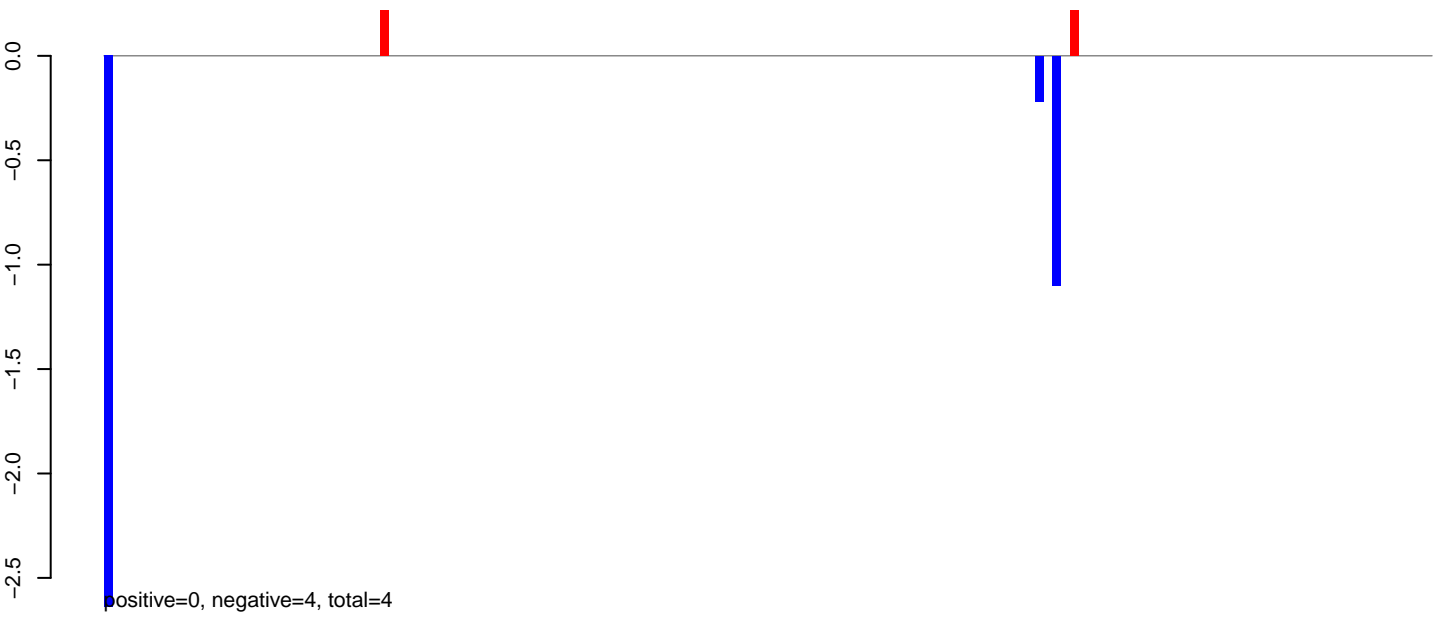

AeAlbo_Fcarc_OA.24_35.rep

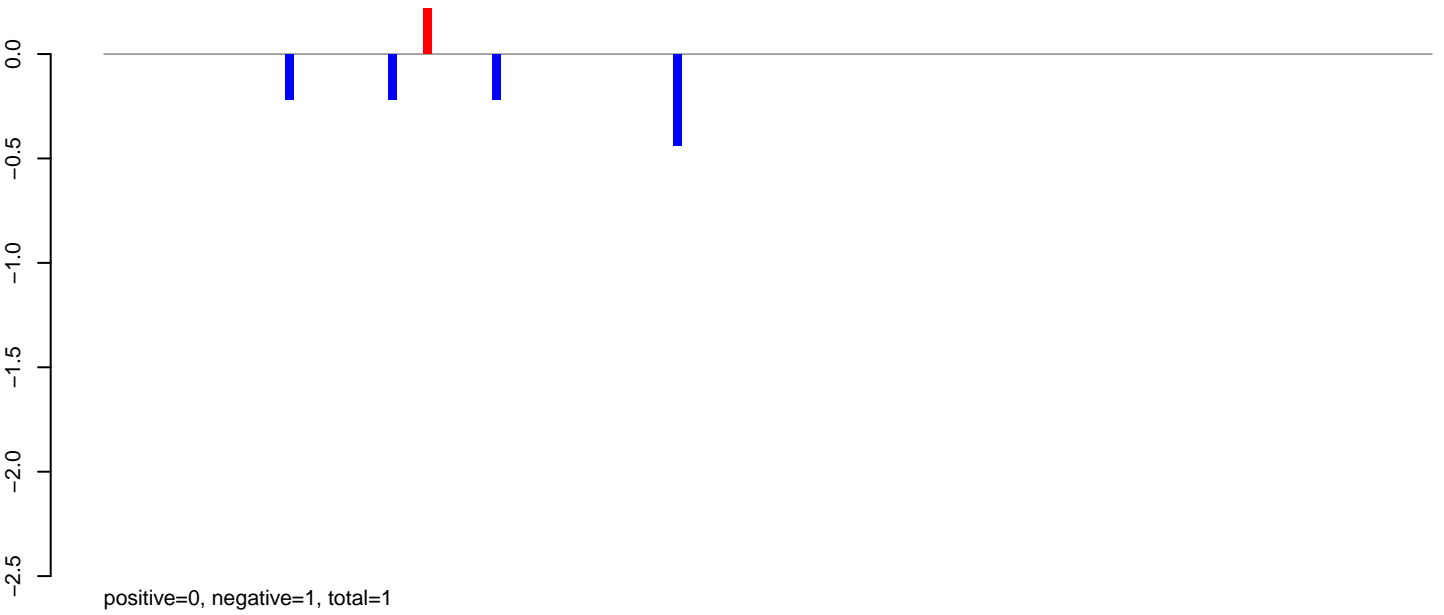

AeAlbo_Fcarc_OA.rep

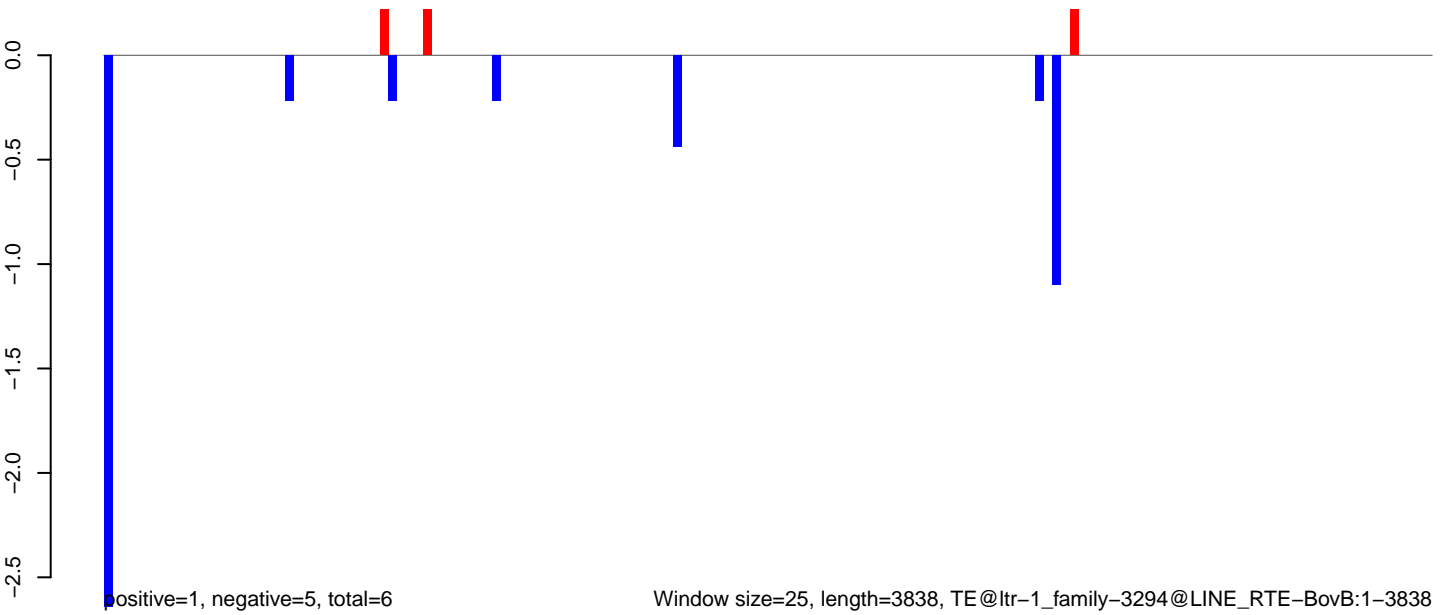

AeAlbo_Fcarc_OA.18_23.rep

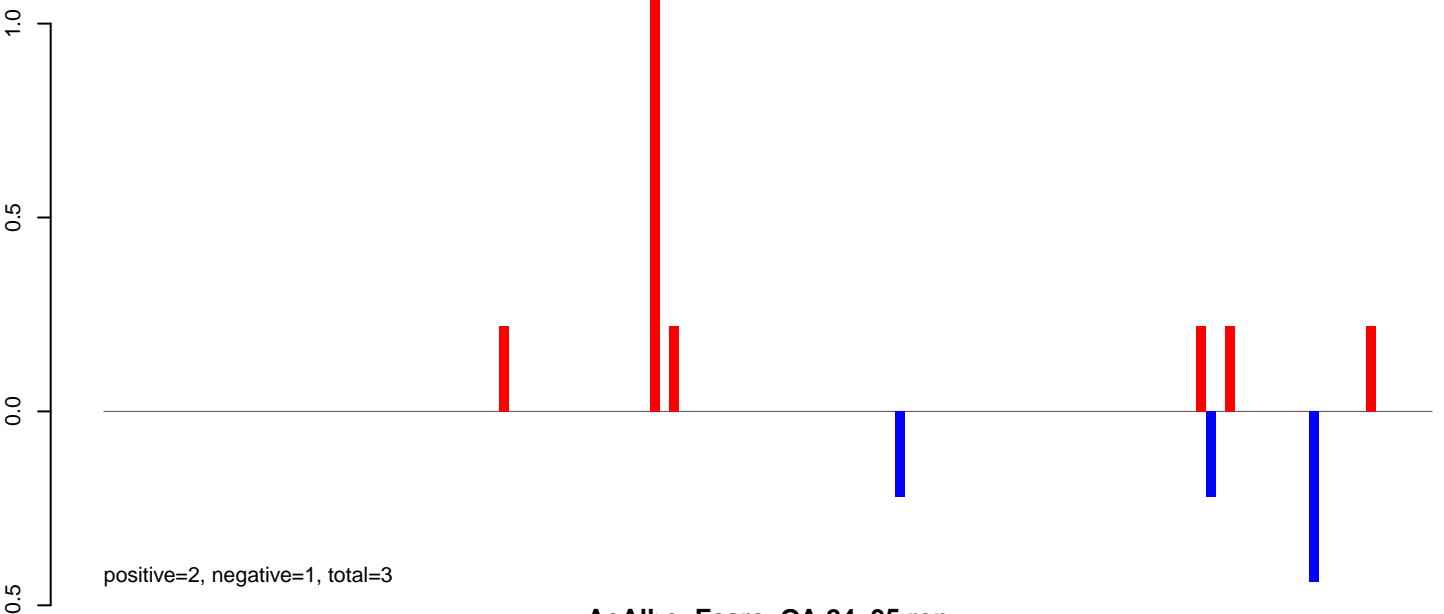

AeAlbo_Fcarc_OA.24_35.rep

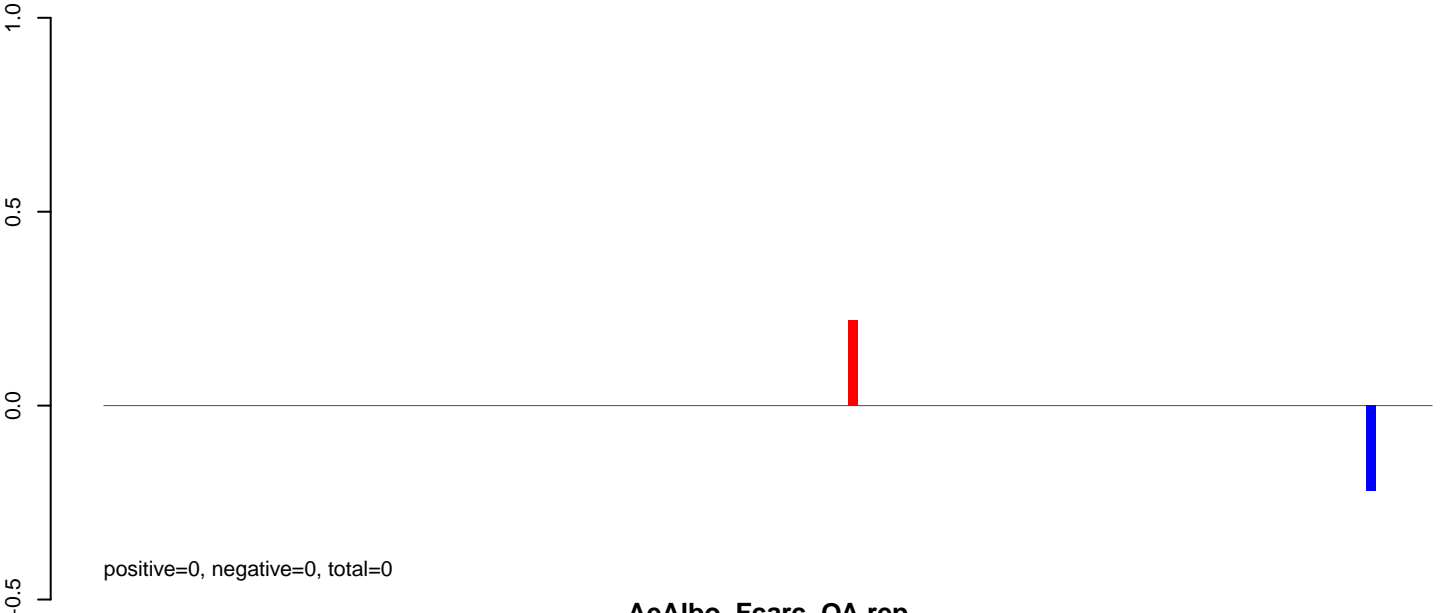

AeAlbo_Fcarc_OA.rep

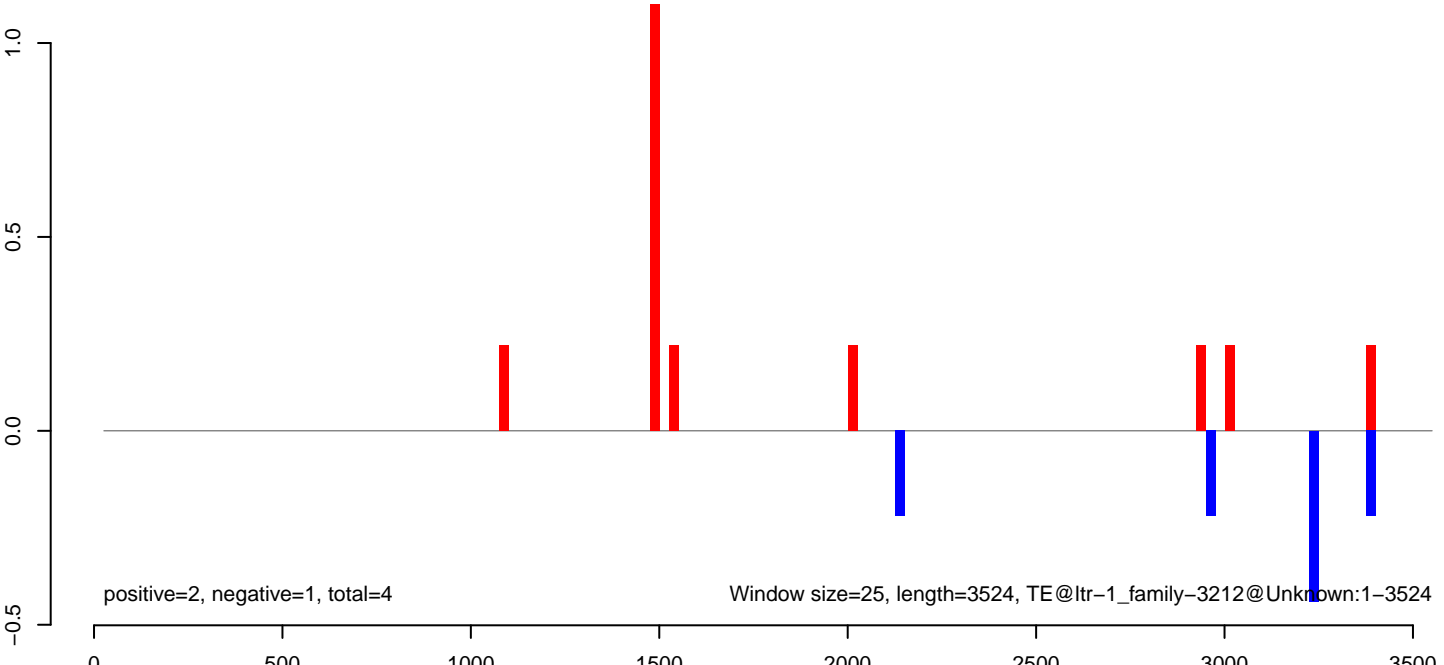

AeAlbo_Fcarc_OA.18_23.rep

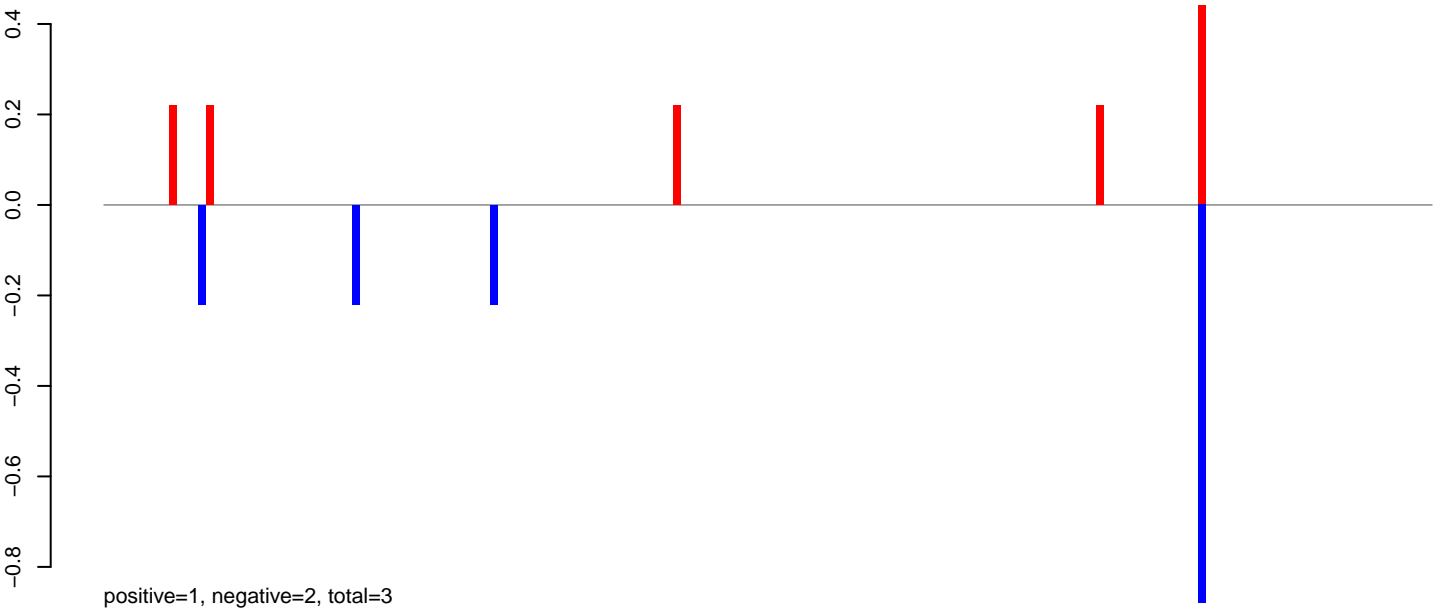

AeAlbo_Fcarc_OA.24_35.rep

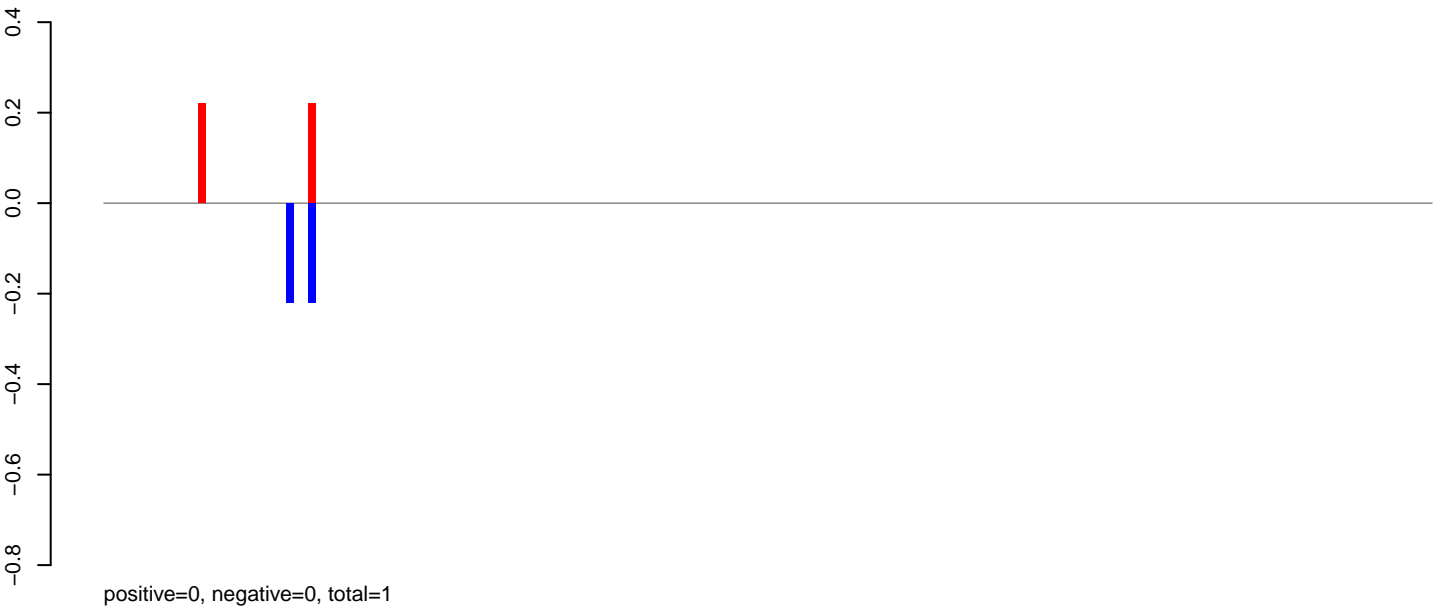

AeAlbo_Fcarc_OA.rep

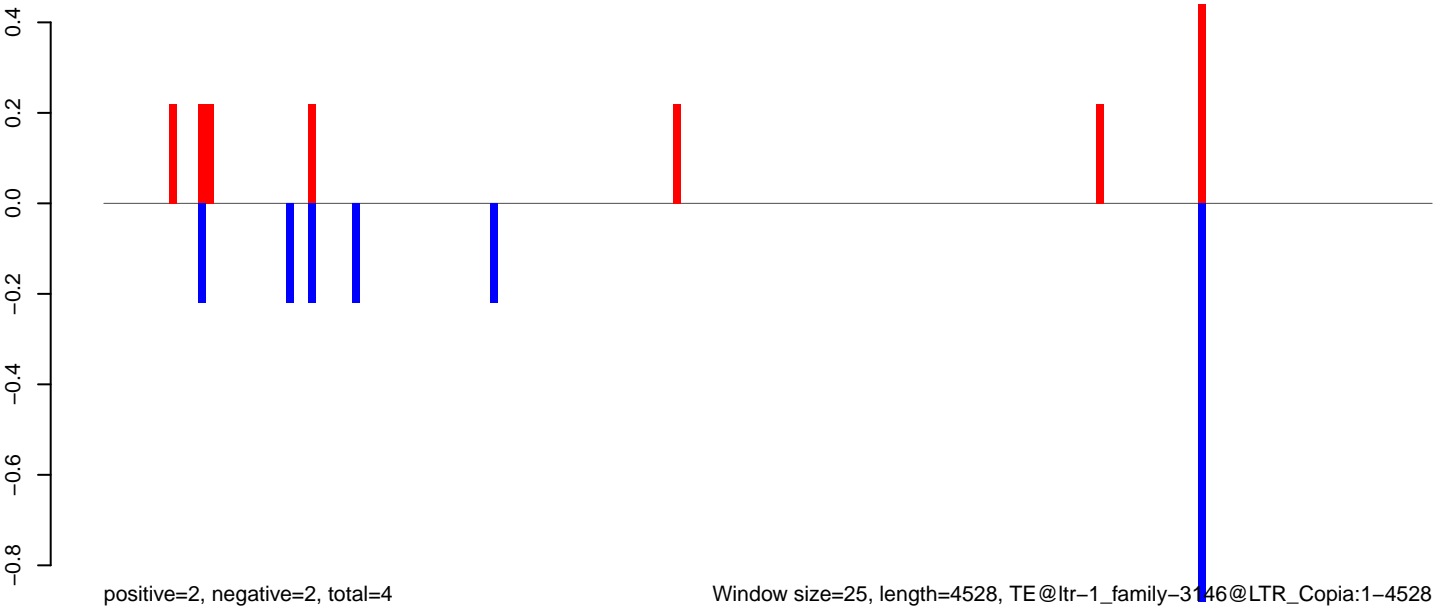

AeAlbo_Fcarc_OA.18_23.rep

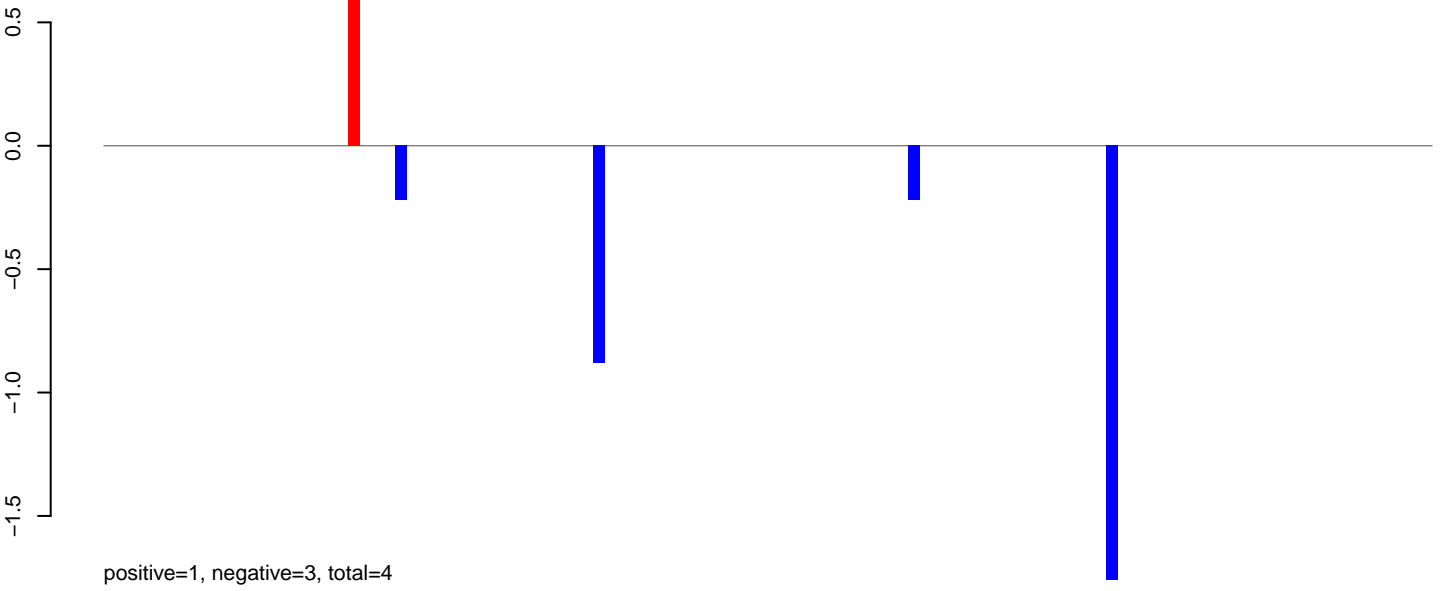

AeAlbo_Fcarc_OA.24_35.rep

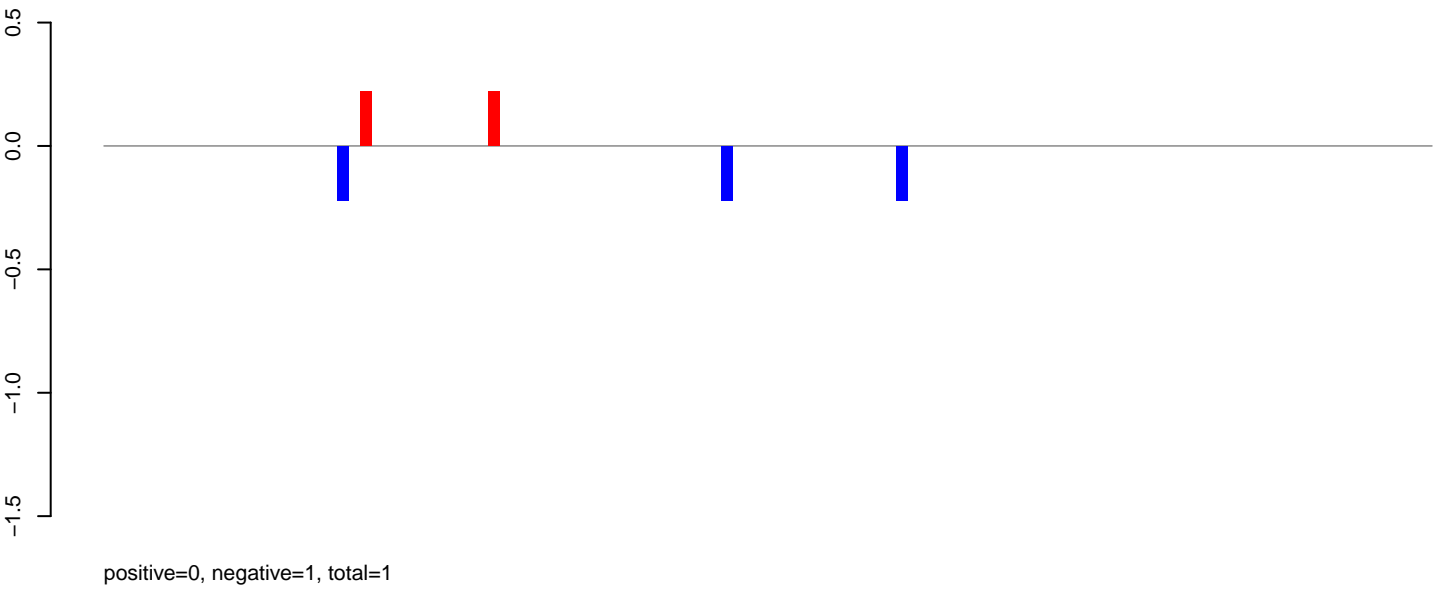

AeAlbo_Fcarc_OA.rep

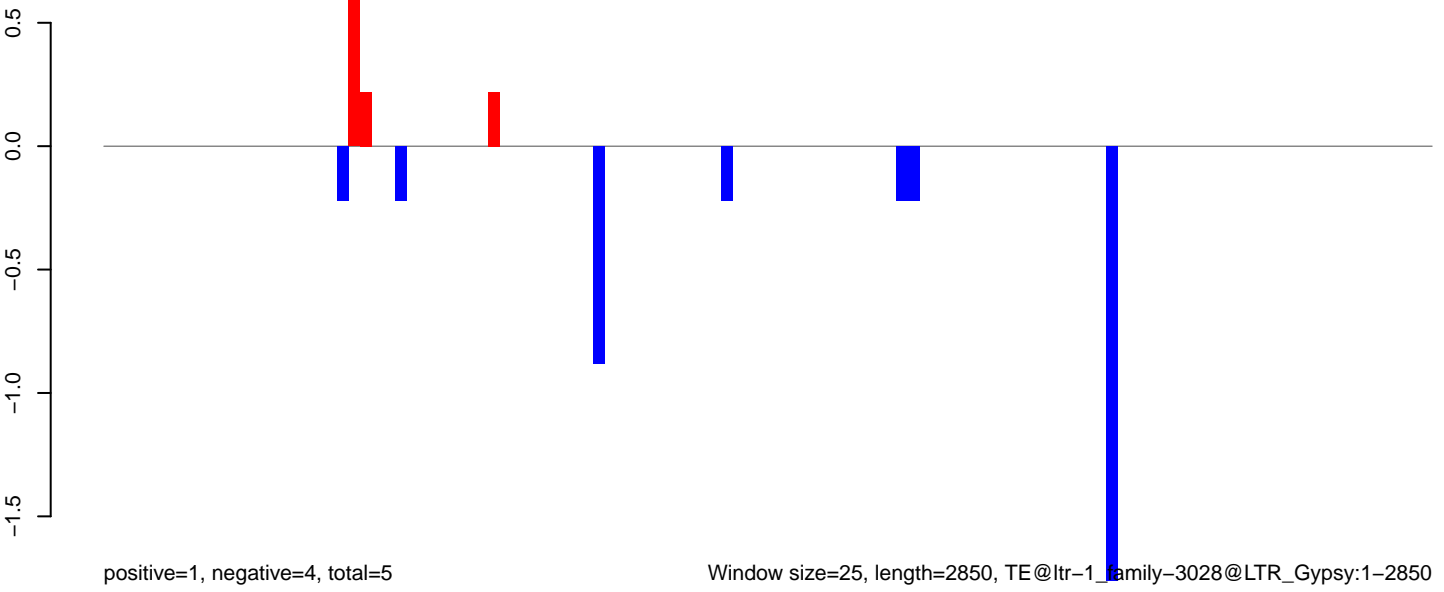

AeAlbo_Fcarc_OA.18_23.rep

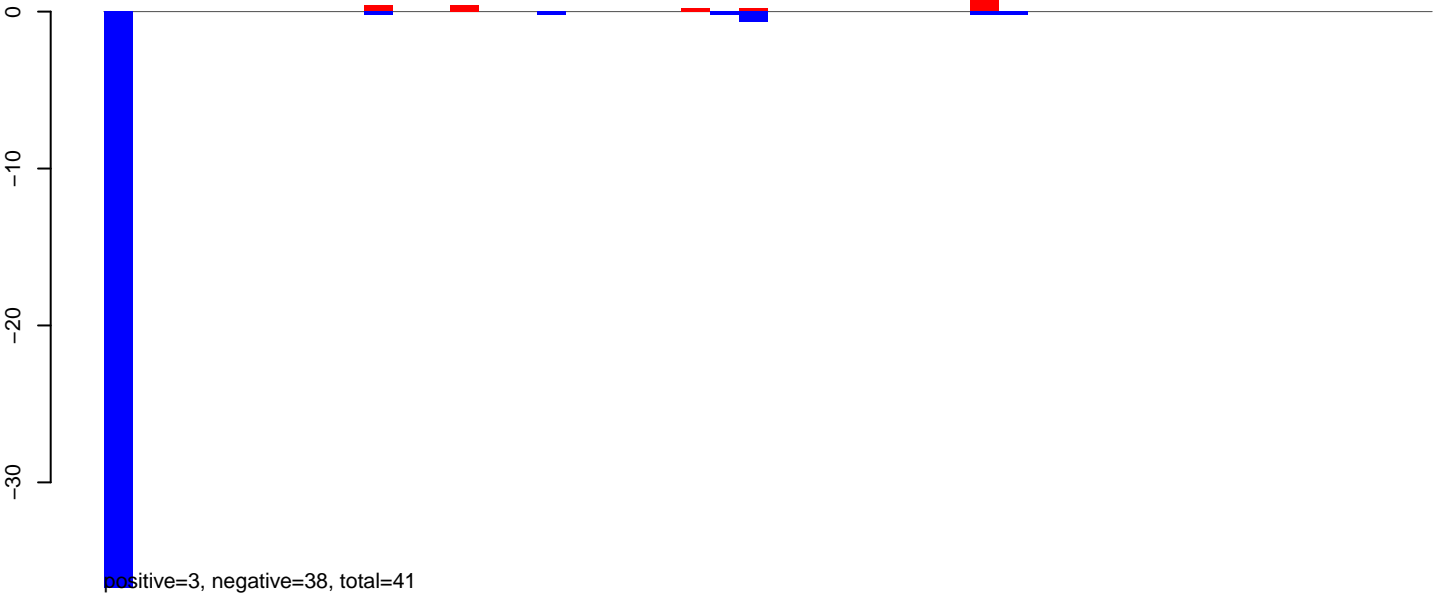

AeAlbo_Fcarc_OA.24_35.rep

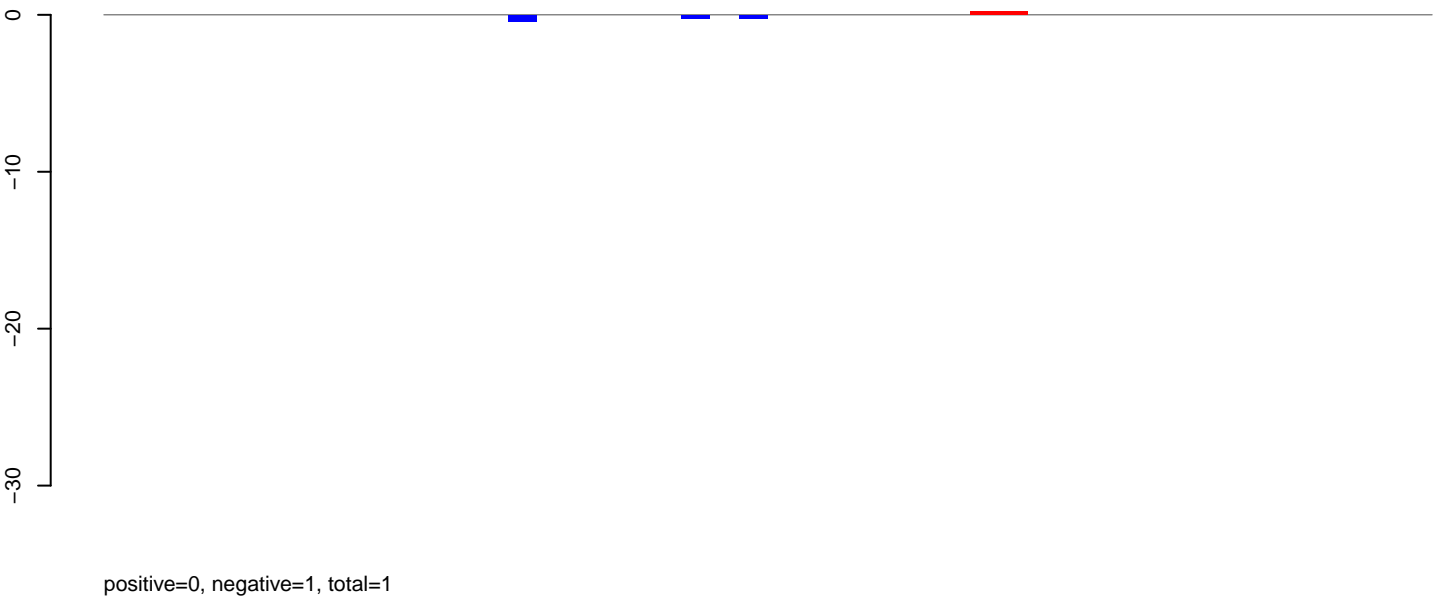

AeAlbo_Fcarc_OA.rep

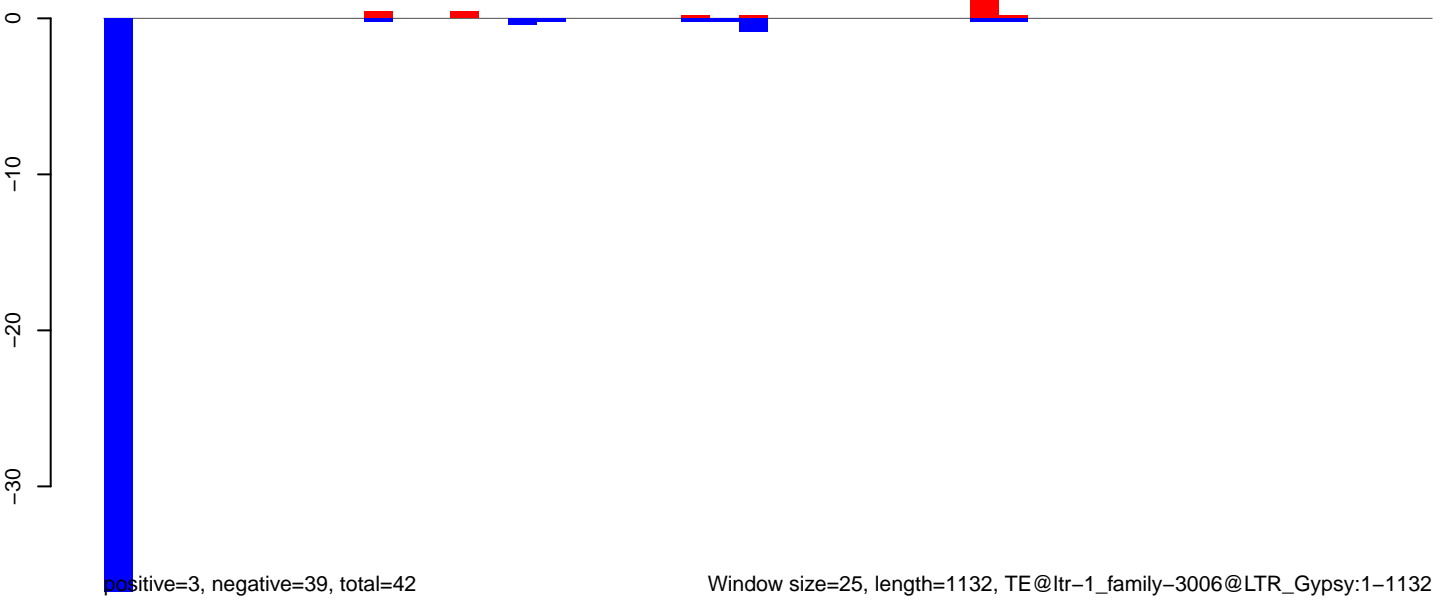

AeAlbo_Fcarc_OA.18_23.rep

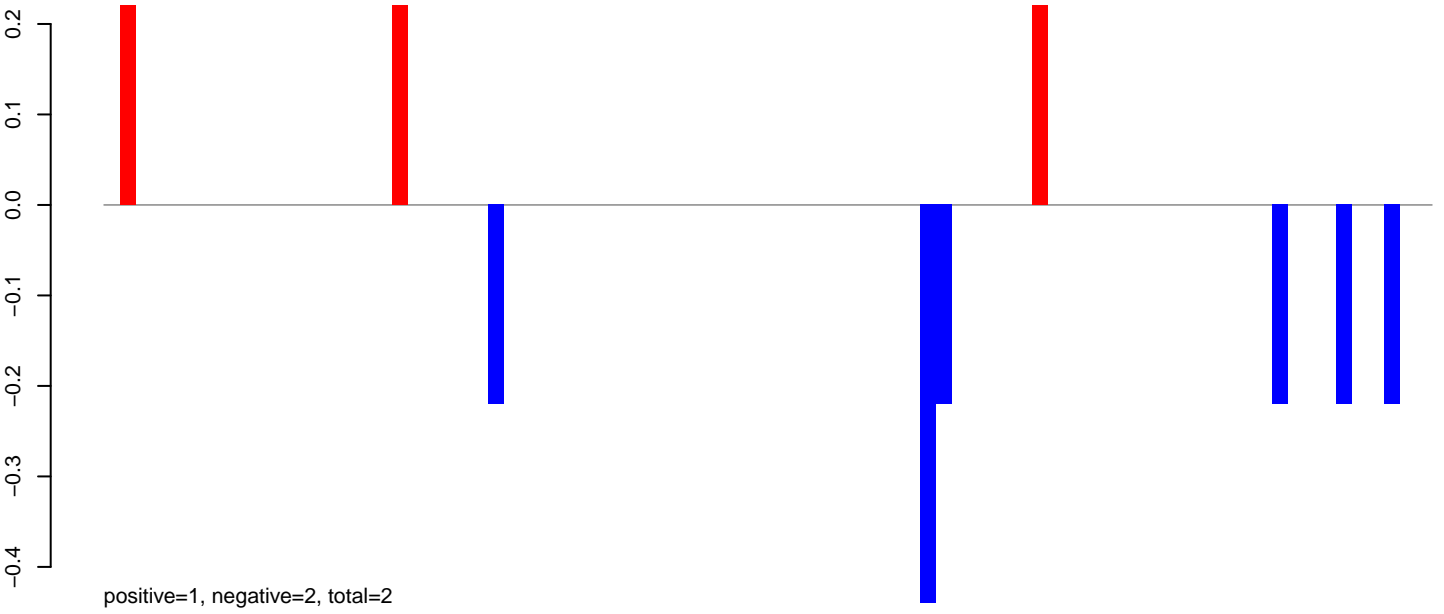

AeAlbo_Fcarc_OA.24_35.rep

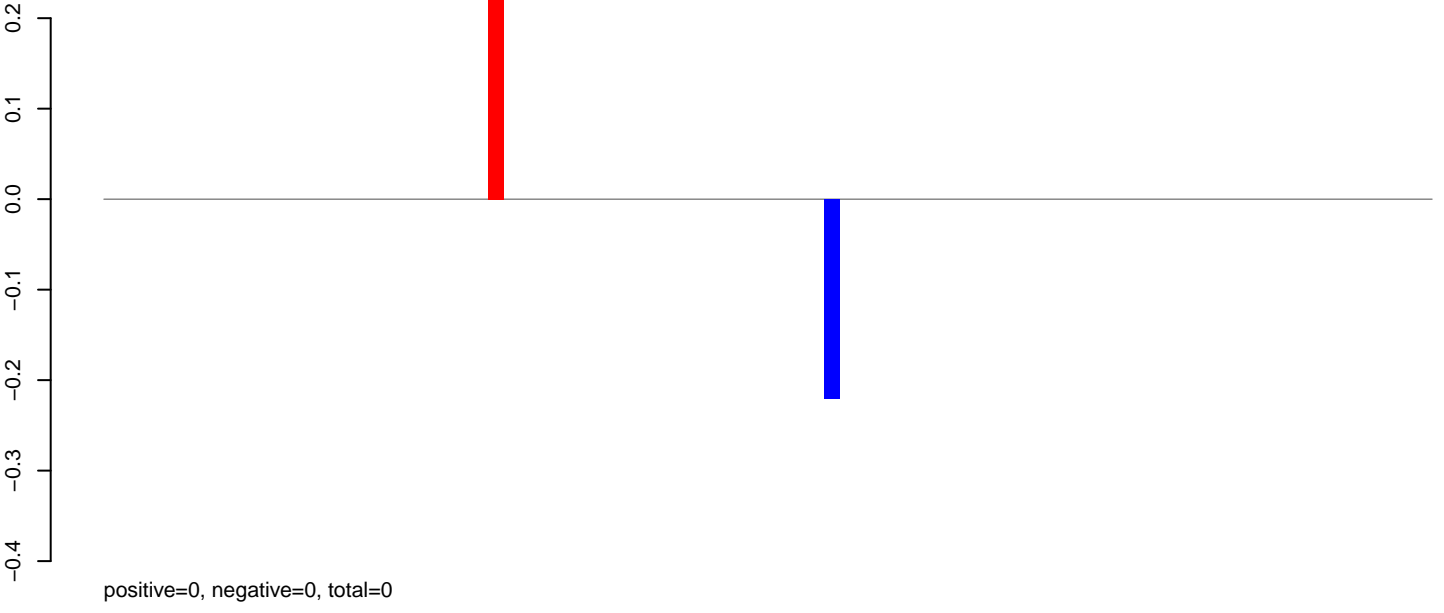

AeAlbo_Fcarc_OA.rep

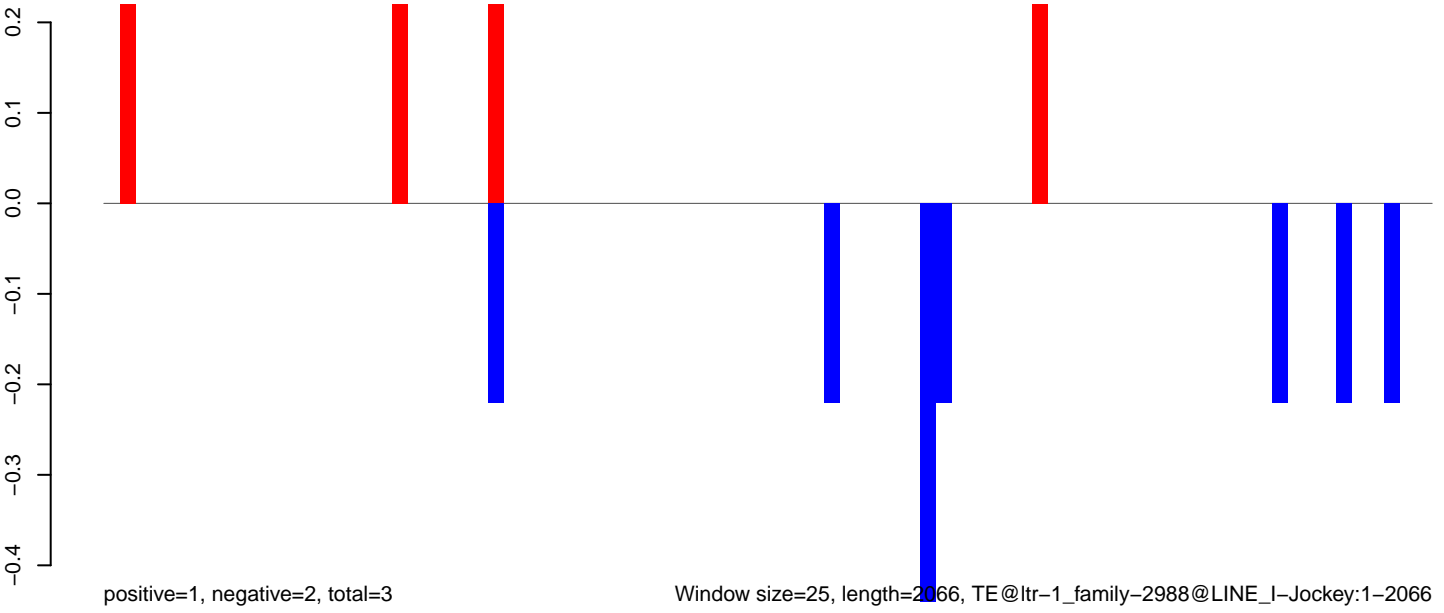

AeAlbo_Fcarc_OA.18_23.rep

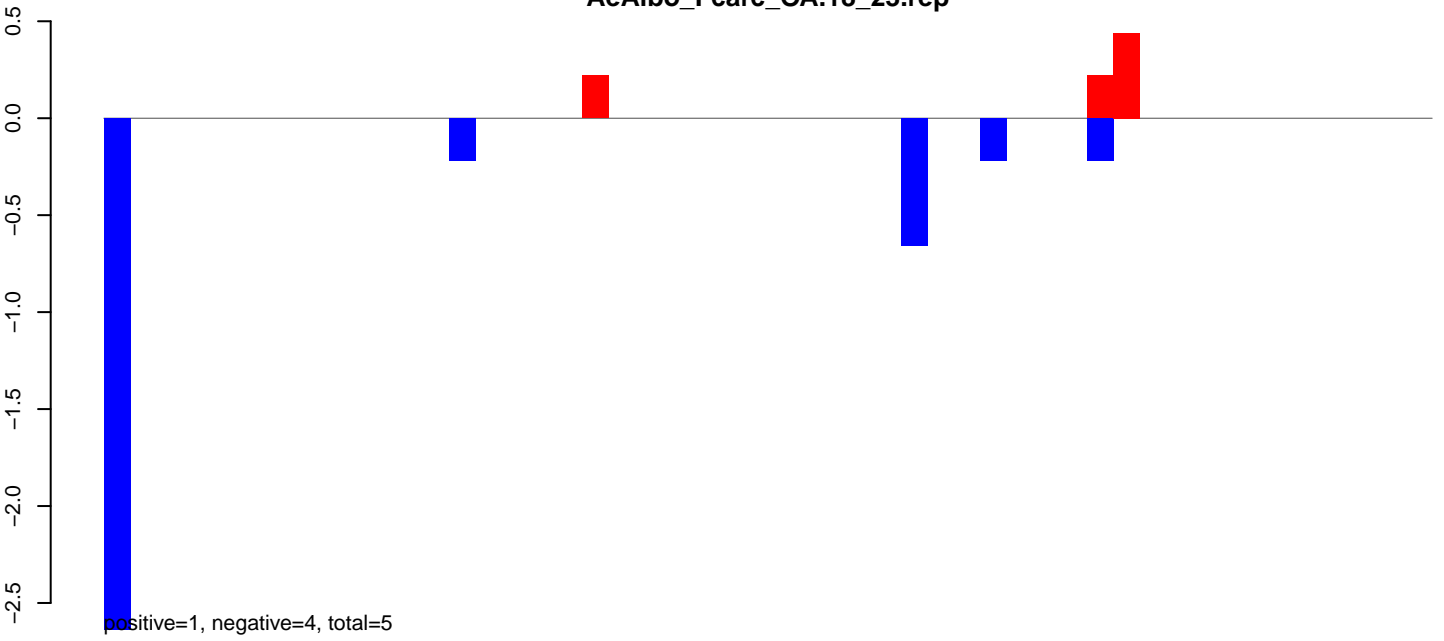

AeAlbo_Fcarc_OA.24_35.rep

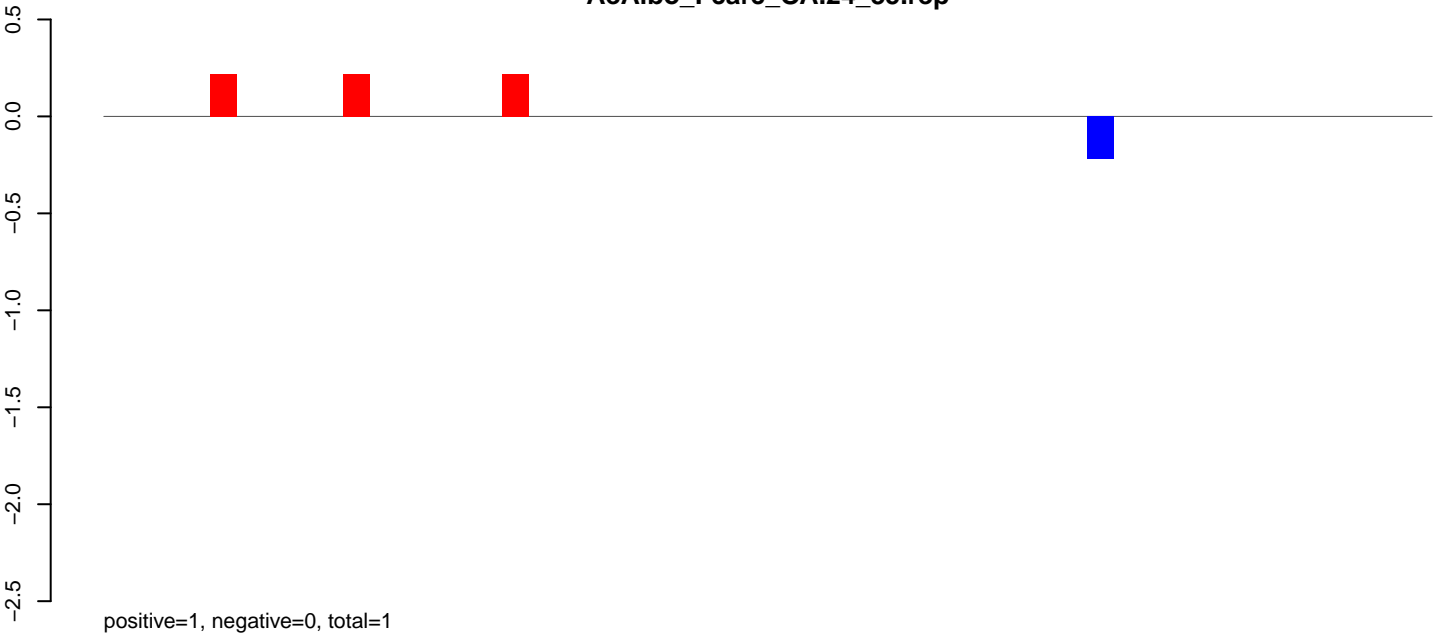

AeAlbo_Fcarc_OA.rep

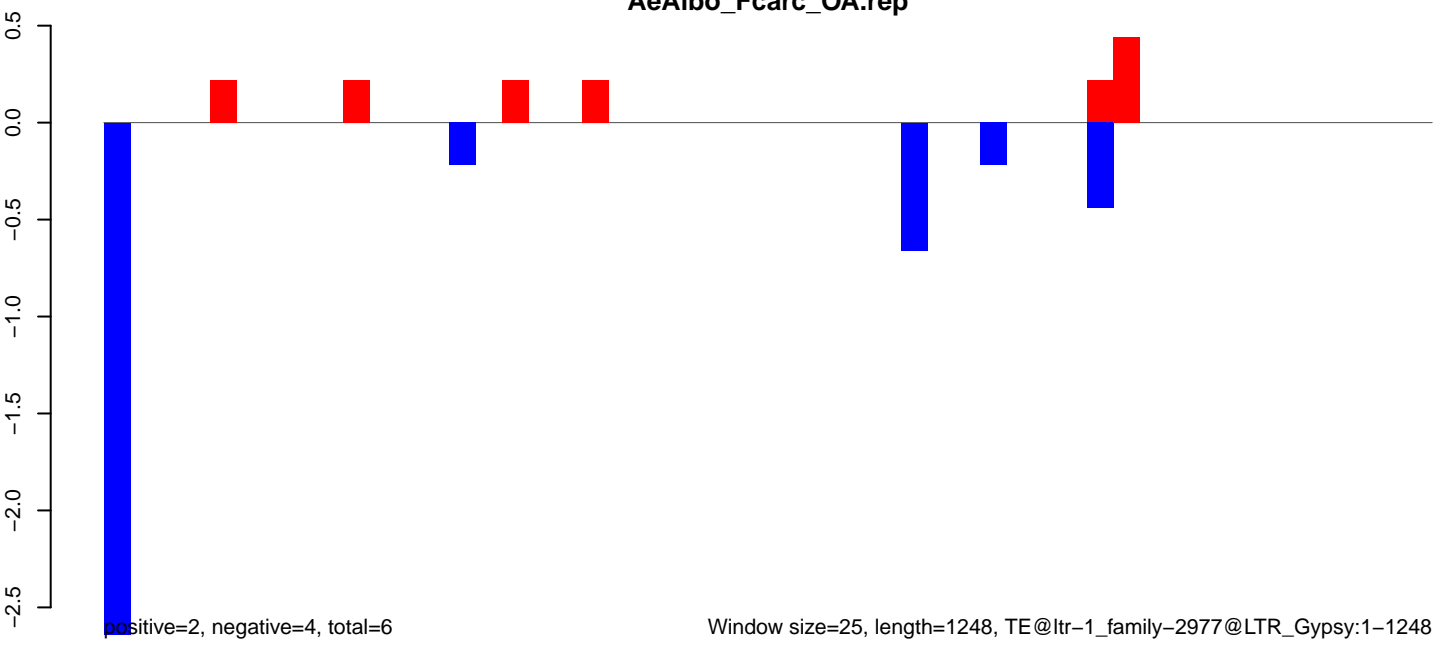

AeAlbo_Fcarc_OA.18_23.rep

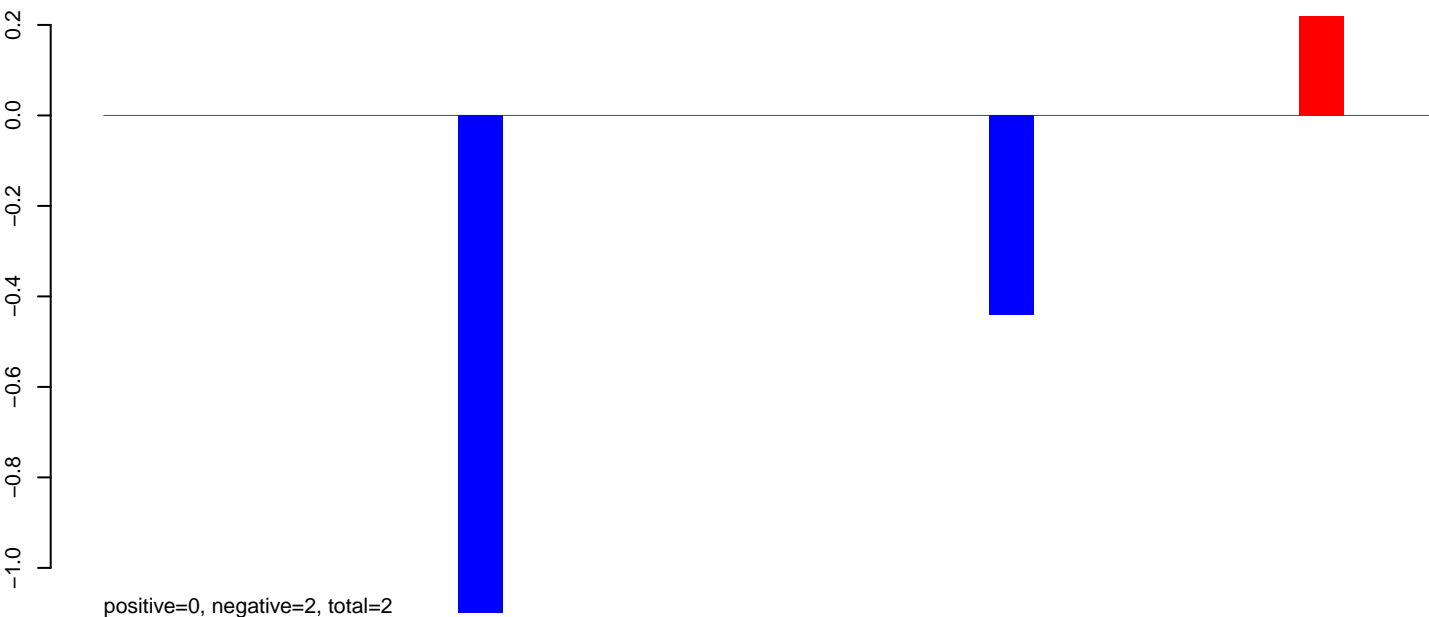

AeAlbo_Fcarc_OA.24_35.rep

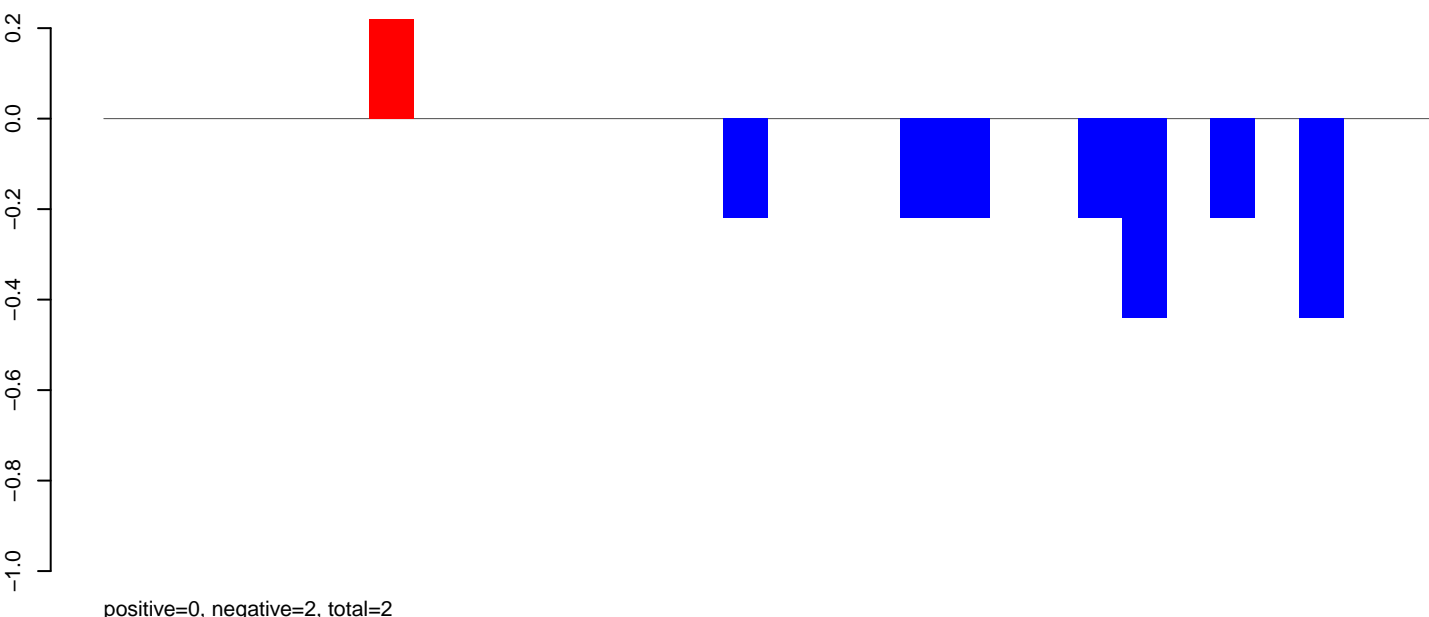

AeAlbo_Fcarc_OA.rep

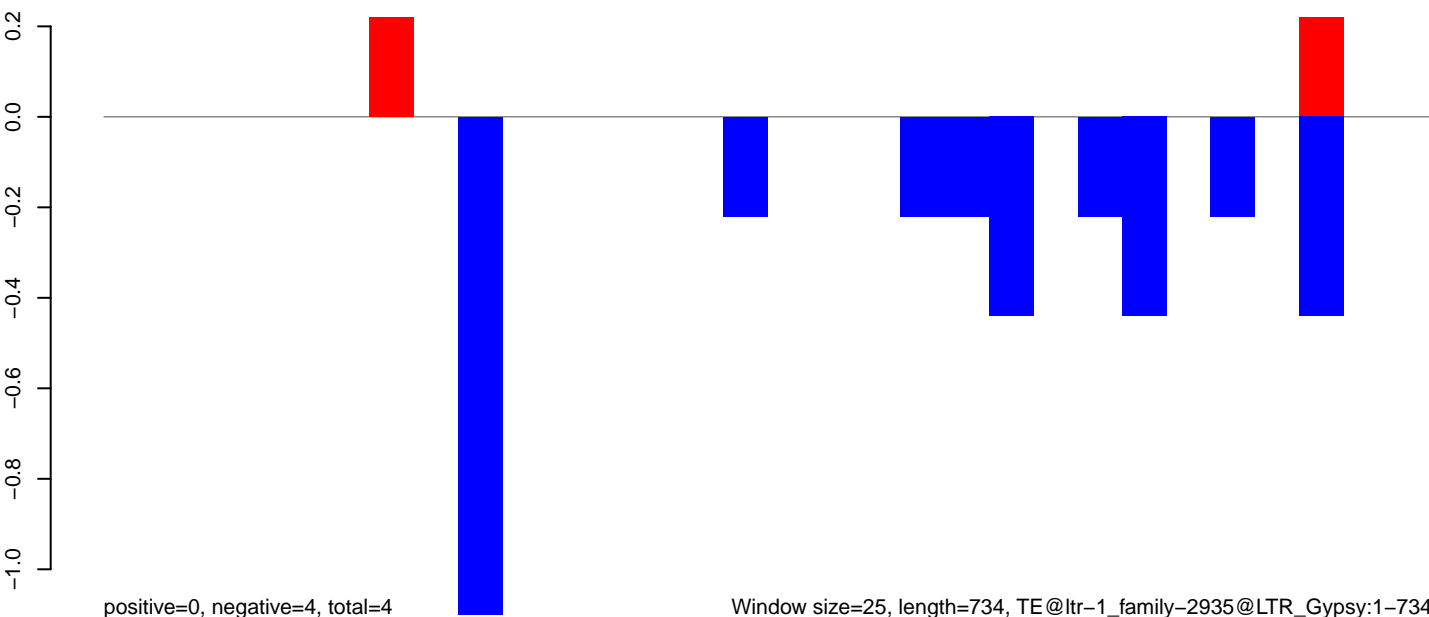

Window size=25, length=734, TE@ltr-1_family-2935@LTR_Gypsy:1-734

0 200 400 600 800

AeAlbo_Fcarc_OA.18_23.rep

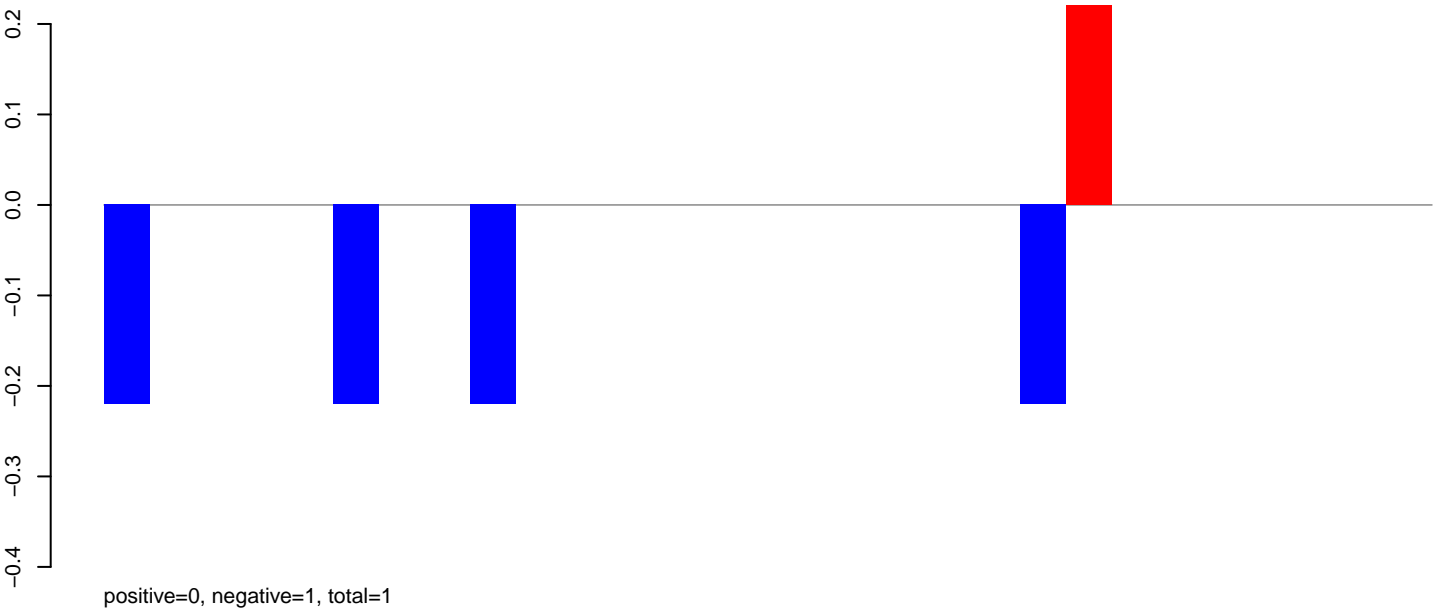

AeAlbo_Fcarc_OA.24_35.rep

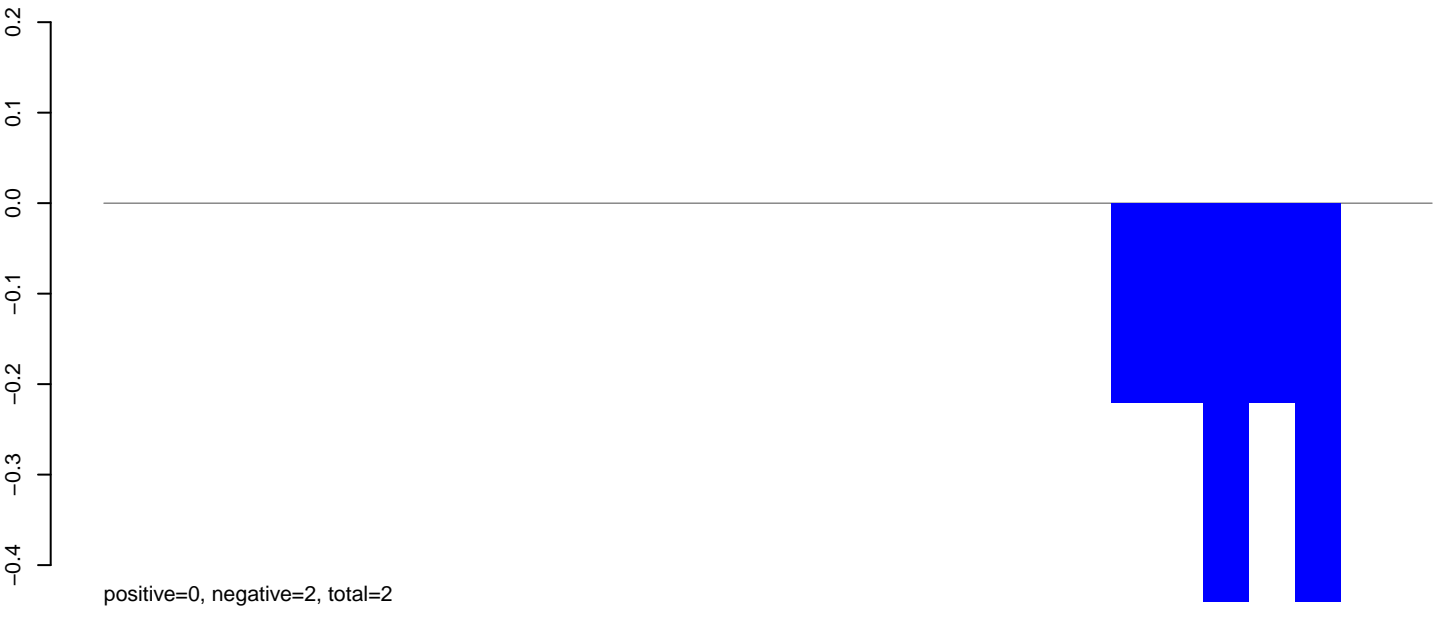

AeAlbo_Fcarc_OA.rep

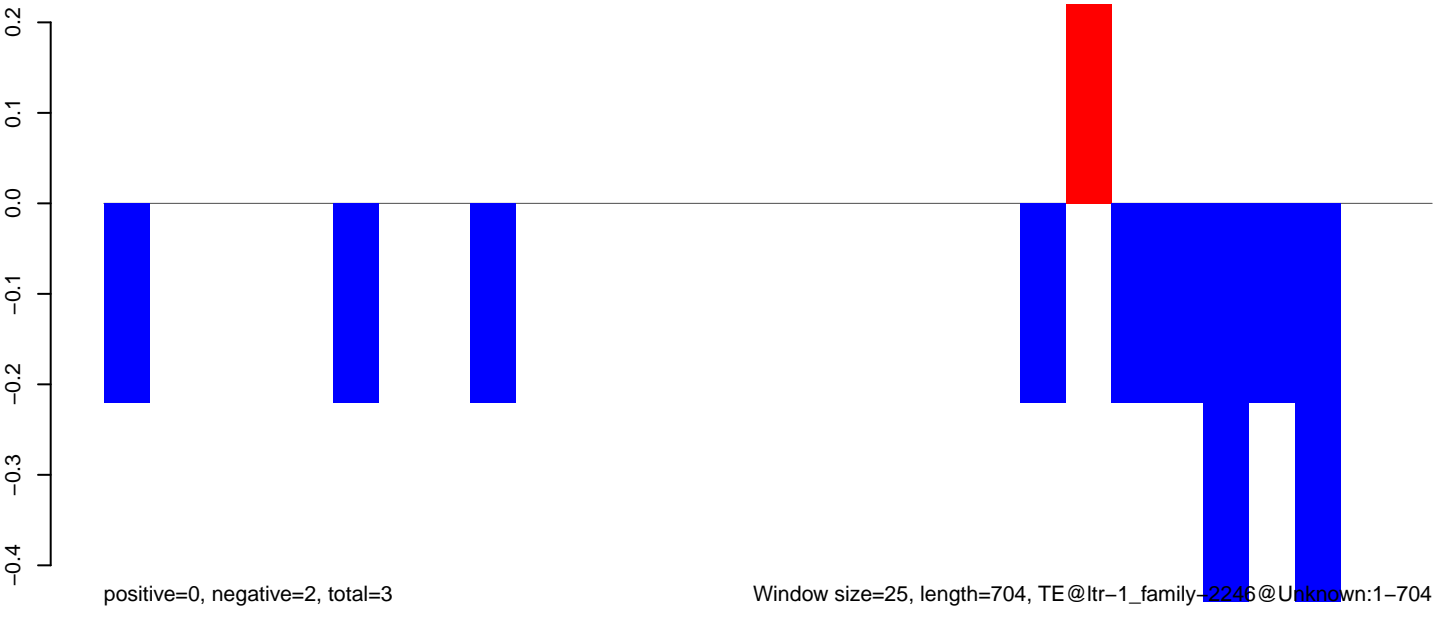

AeAlbo_Fcarc_OA.18_23.rep

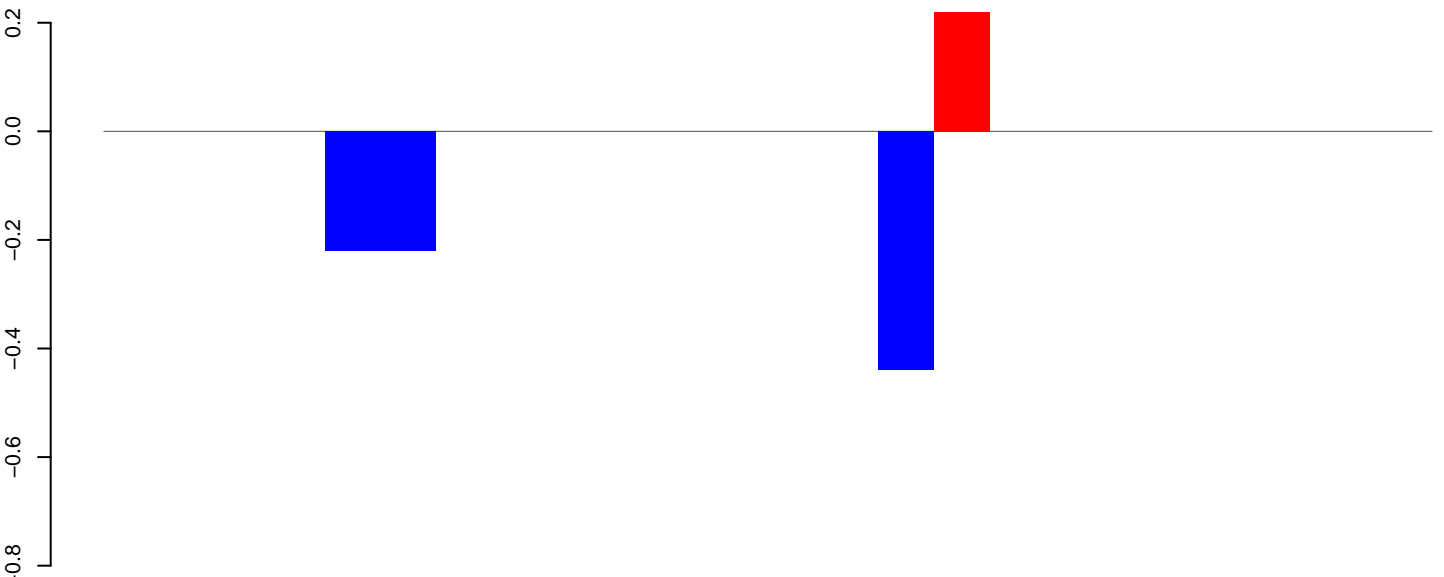

positive=0, negative=1, total=1

AeAlbo_Fcarc_OA.24_35.rep

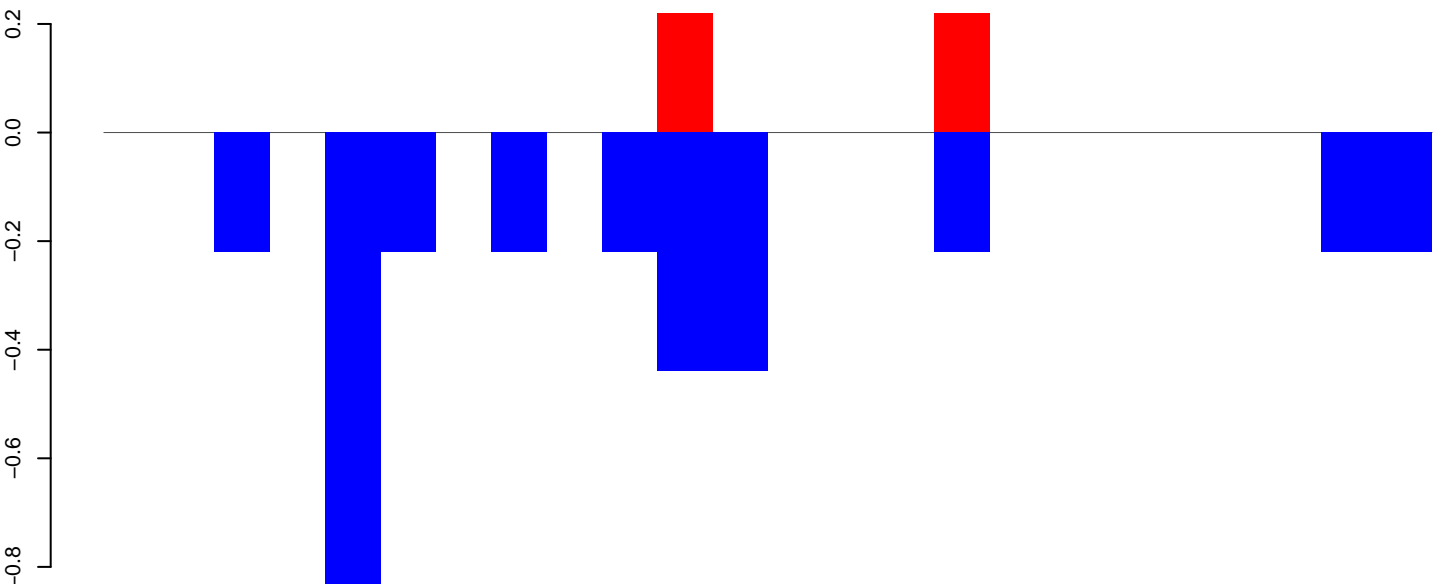

positive=0, negative=3, total=4

AeAlbo_Fcarc_OA.rep

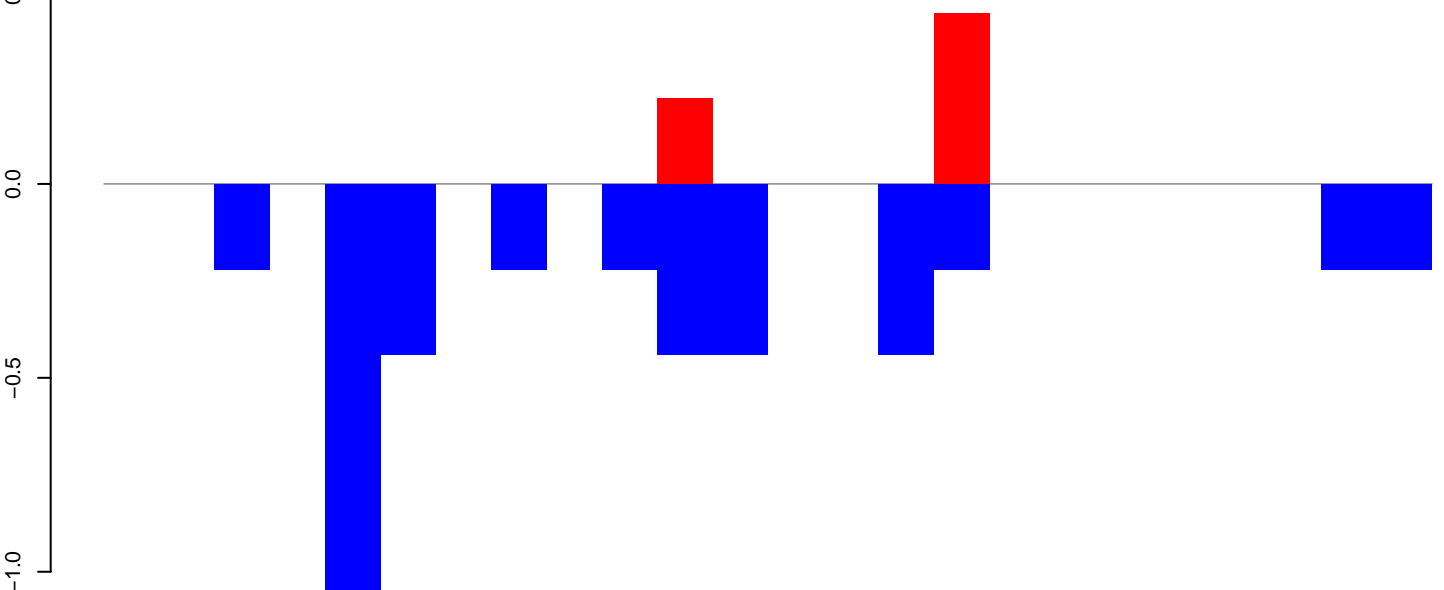

positive=1, negative=4, total=5

Window size=25, length=585, TE@ltr-1_family-1733@LTR_Pao:1-585

AeAlbo_Fcarc_OA.18_23.rep

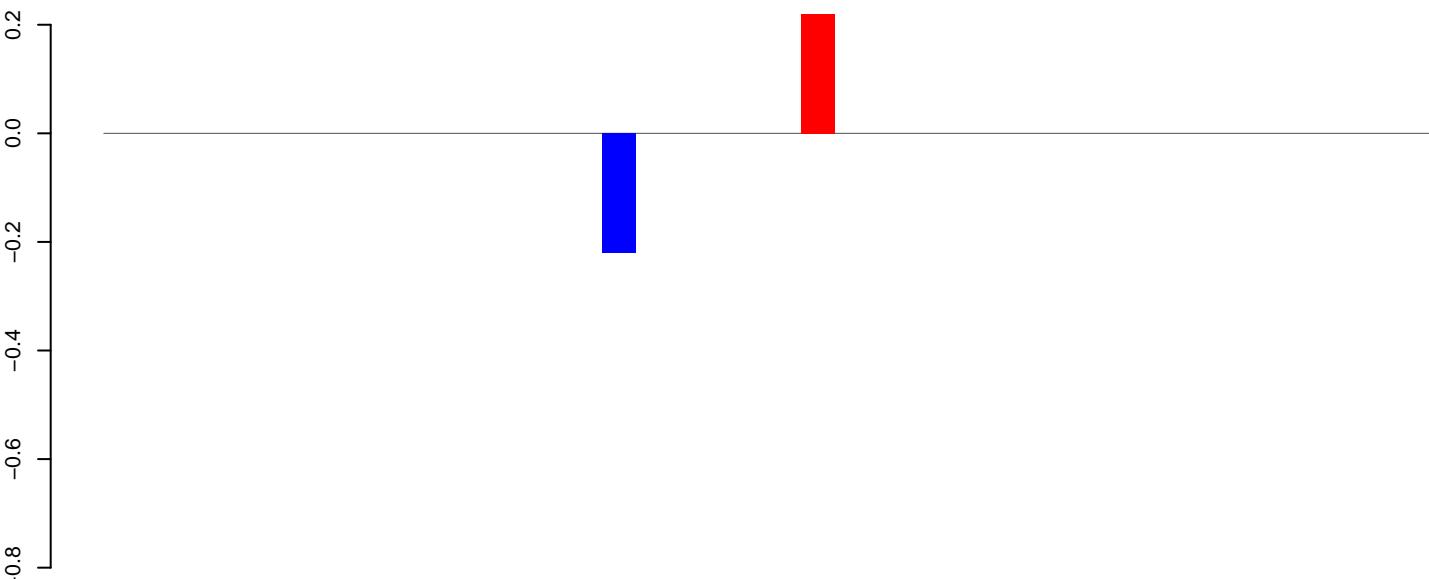

positive=0, negative=0, total=0

AeAlbo_Fcarc_OA.24_35.rep

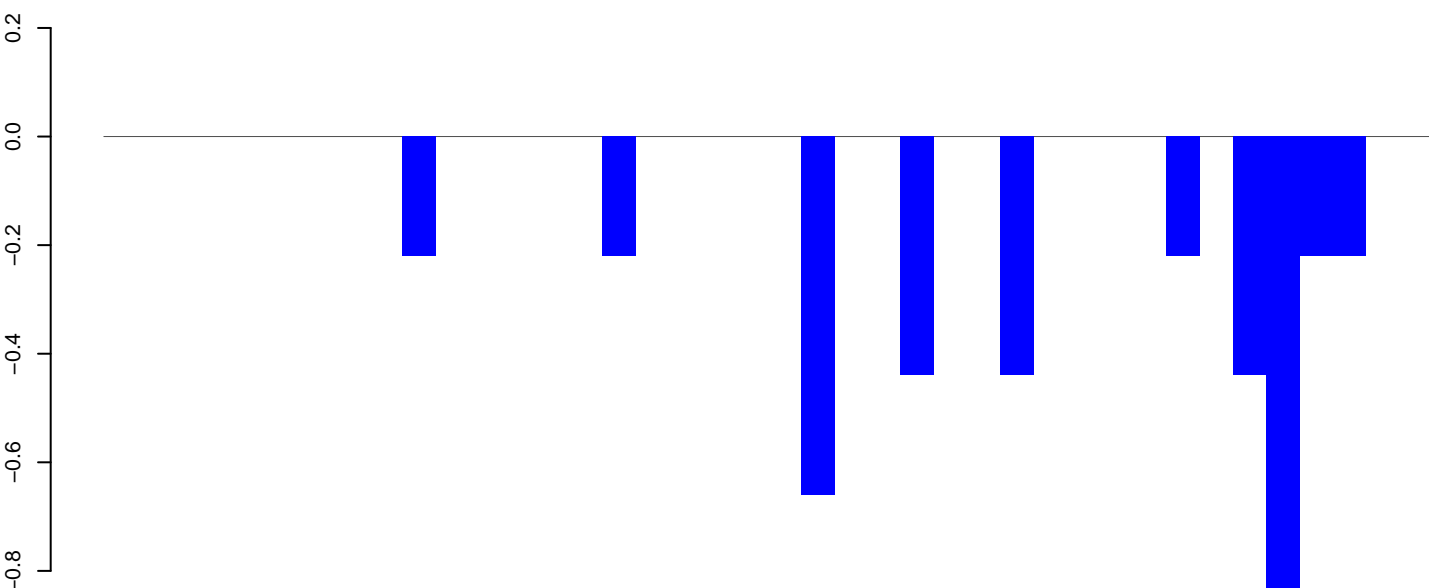

positive=0, negative=4, total=4

AeAlbo_Fcarc_OA.rep

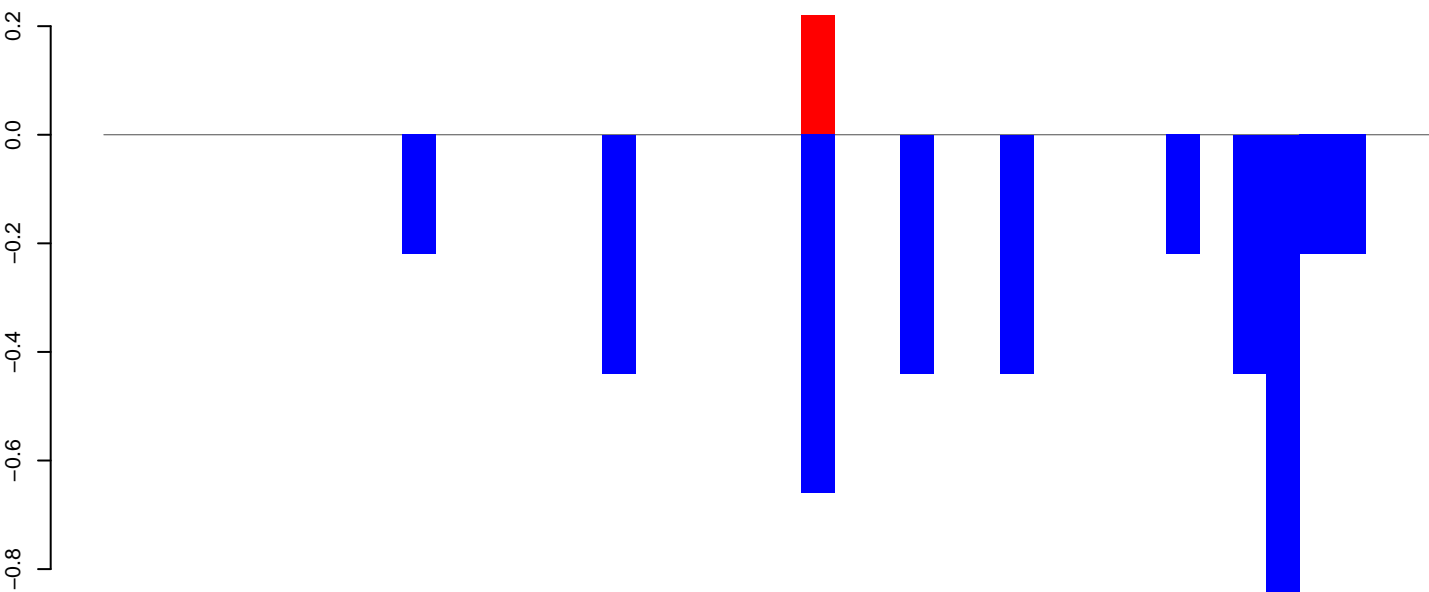

positive=0, negative=4, total=4

Window size=25, length=994, TE@ltr-1_family-1676@LTR_Gypsy:1-994

0 200 400 600 800 1000

AeAlbo_Fcarc_OA.18_23.rep

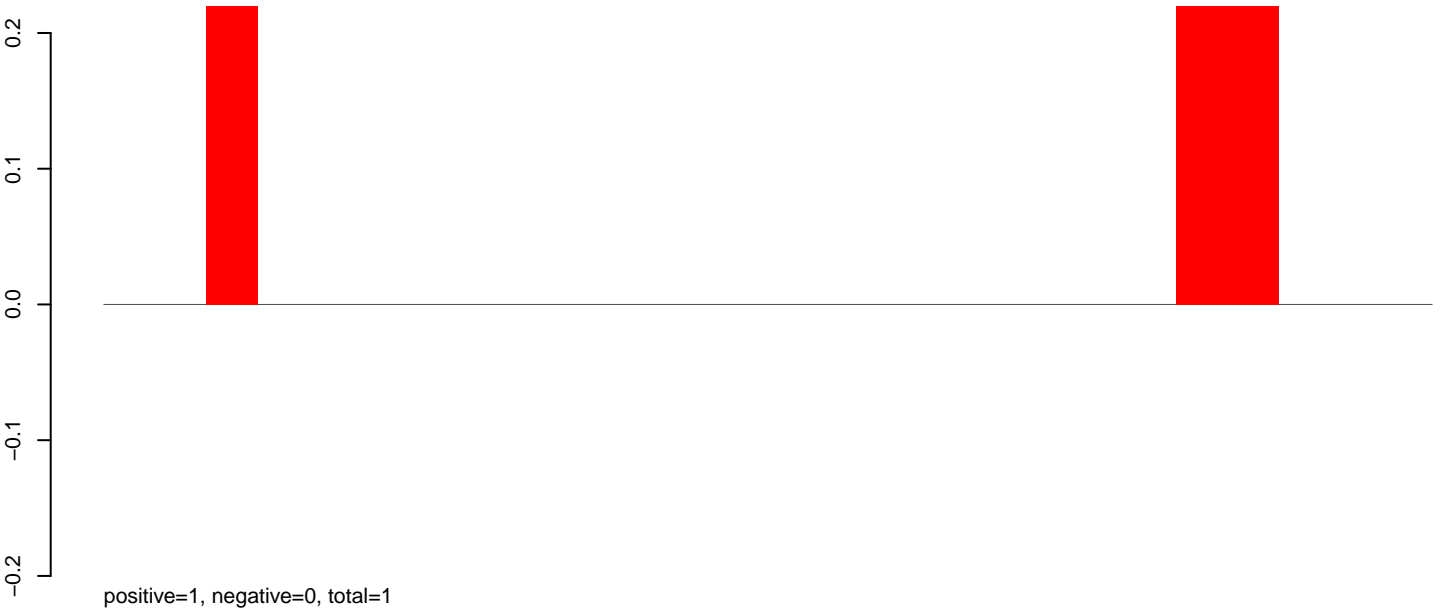

AeAlbo_Fcarc_OA.24_35.rep

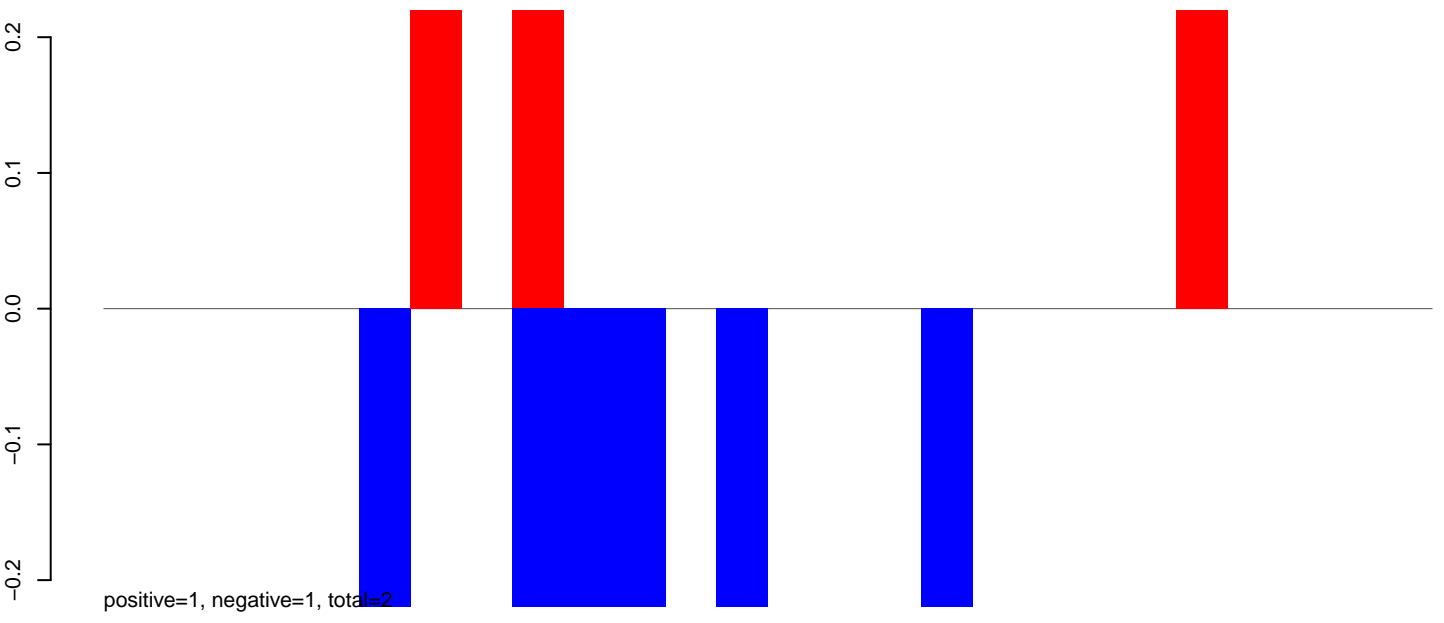

AeAlbo_Fcarc_OA.rep

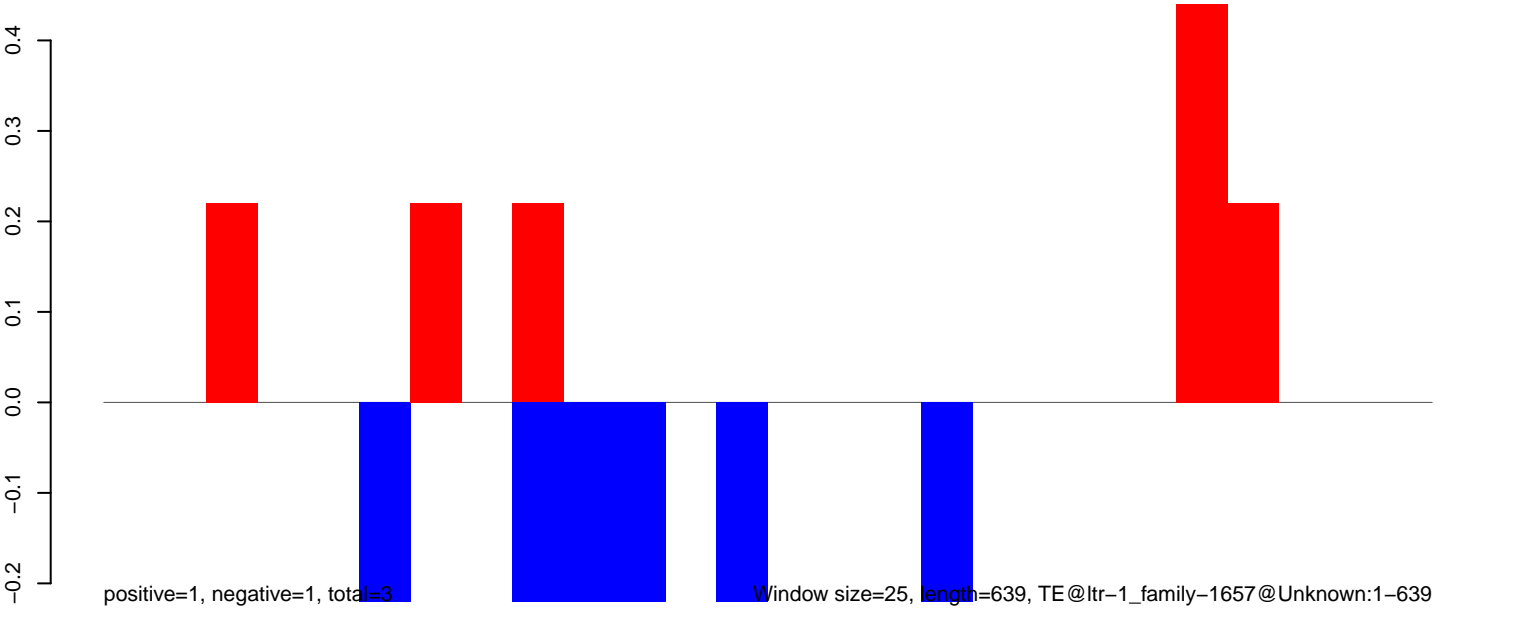

AeAlbo_Fcarc_OA.18_23.rep

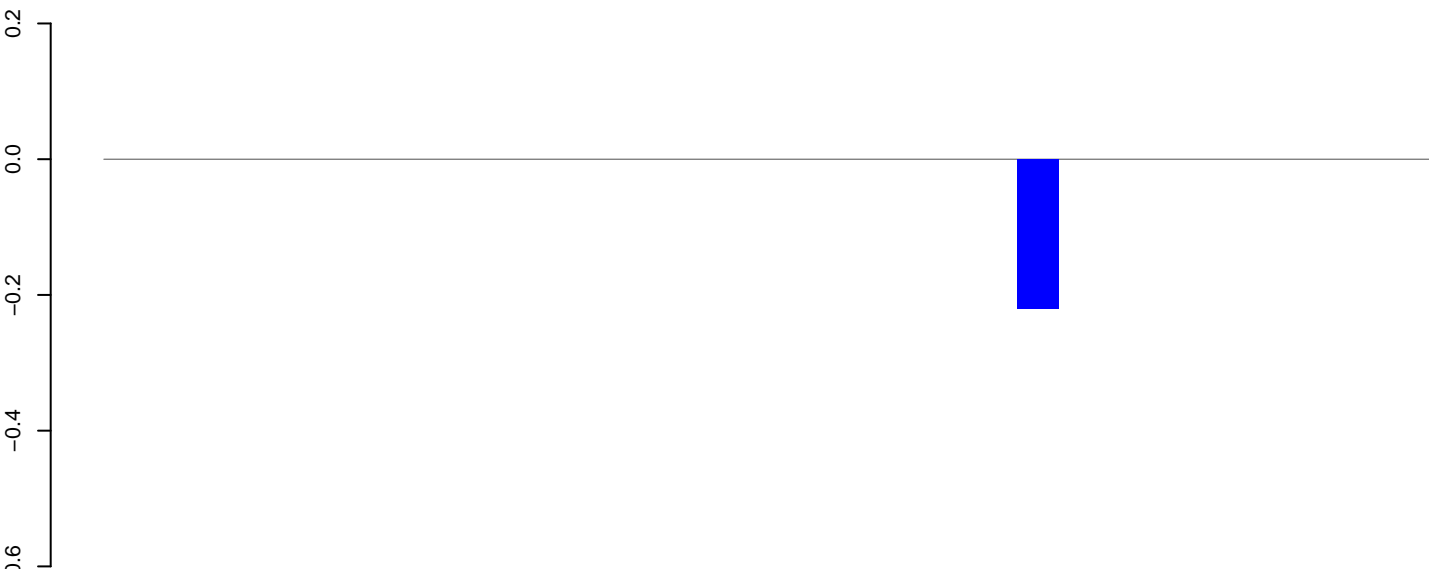

positive=0, negative=0, total=0

AeAlbo_Fcarc_OA.24_35.rep

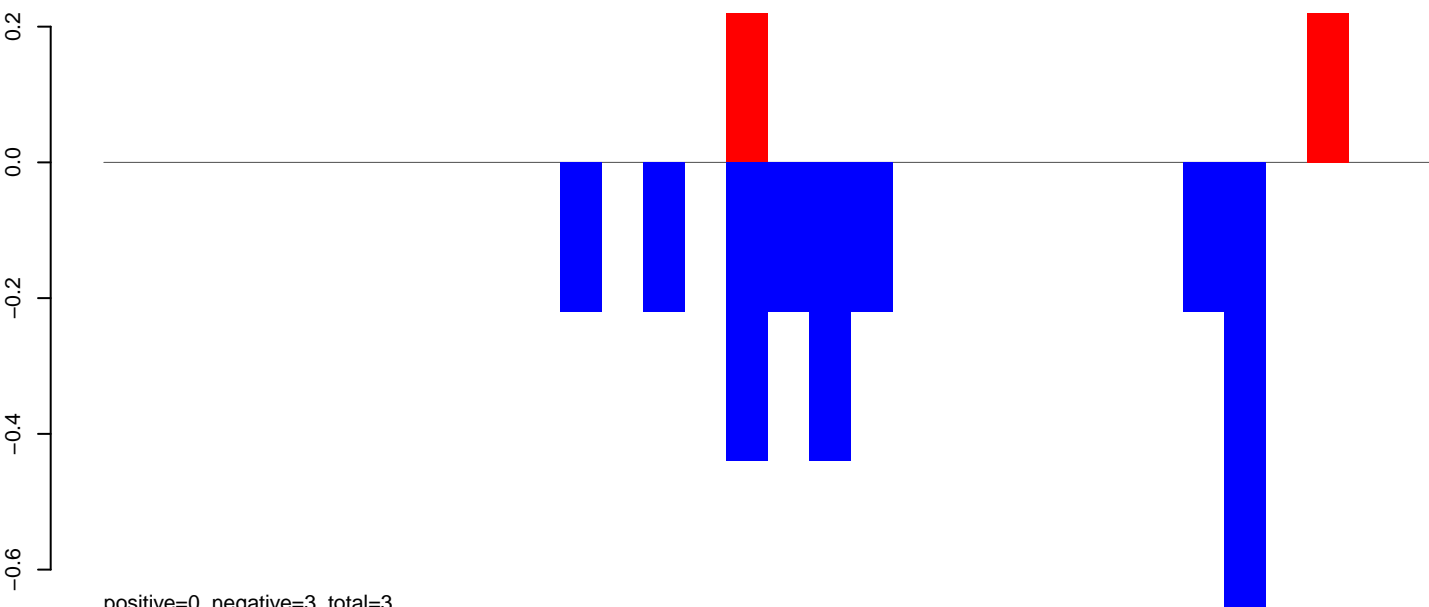

positive=0, negative=3, total=3

AeAlbo_Fcarc_OA.rep

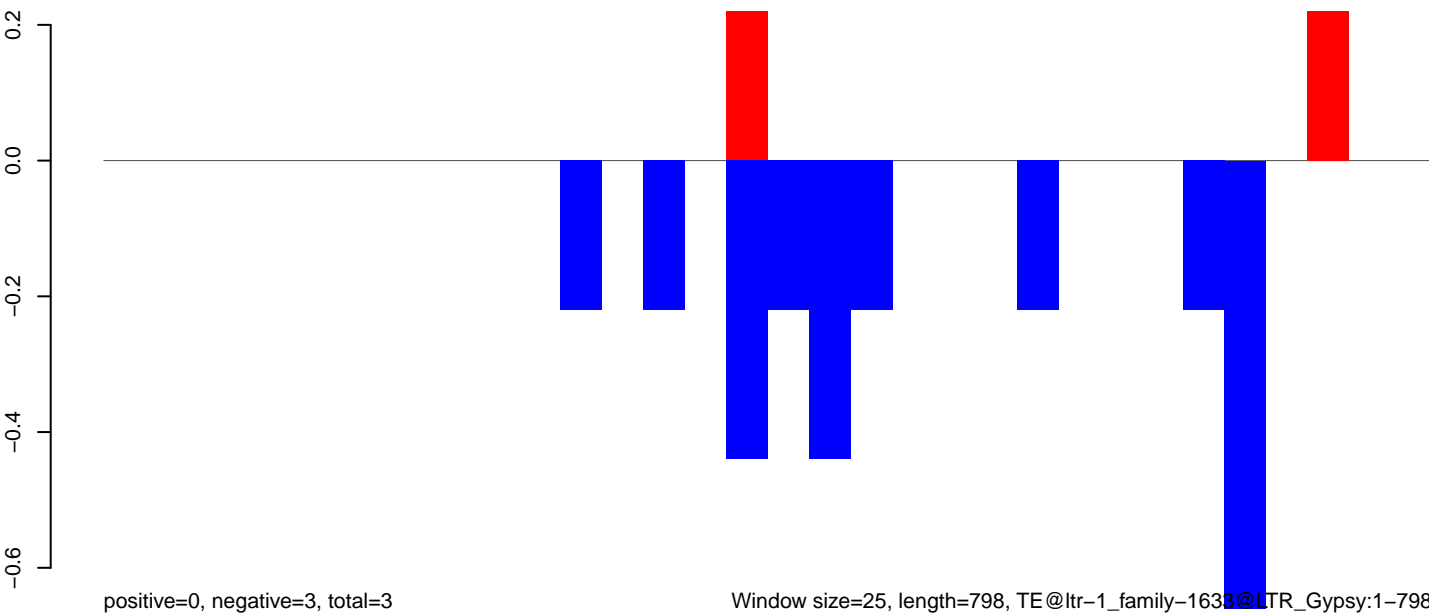

positive=0, negative=3, total=3

Window size=25, length=798, TE@ltr-1_family-1633@LTR_Gypsy:1-798

0 200 400 600 800

AeAlbo_Fcarc_OA.18_23.rep

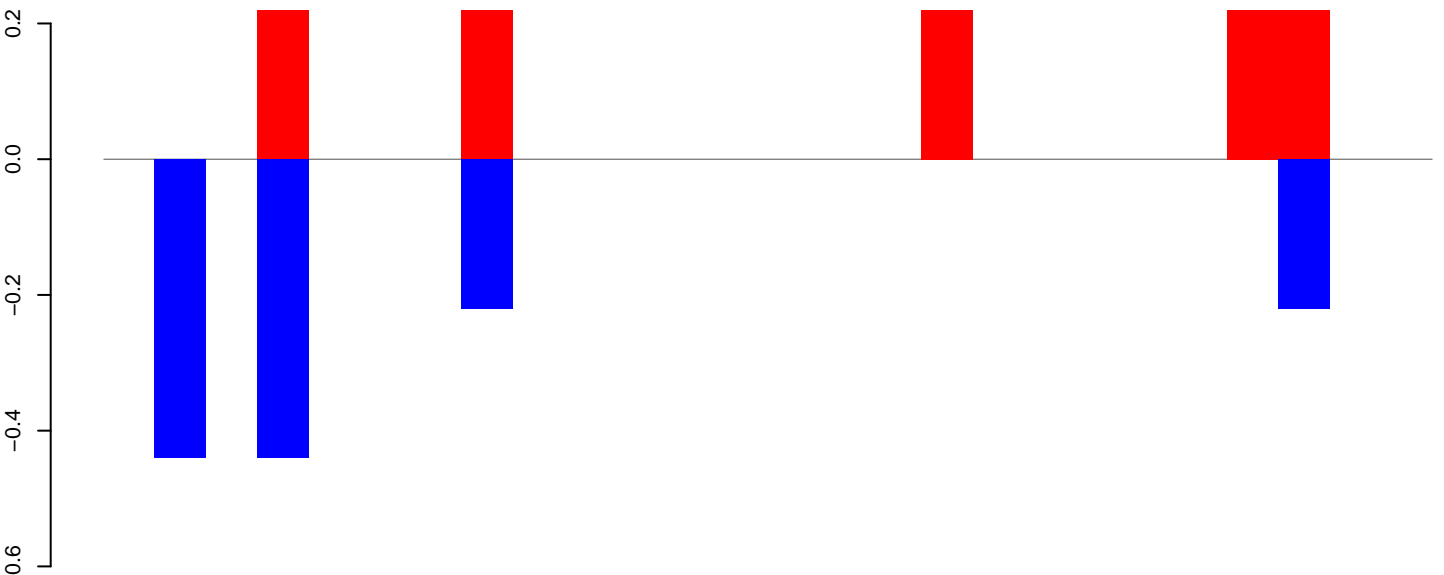

positive=1, negative=1, total=2

AeAlbo_Fcarc_OA.24_35.rep

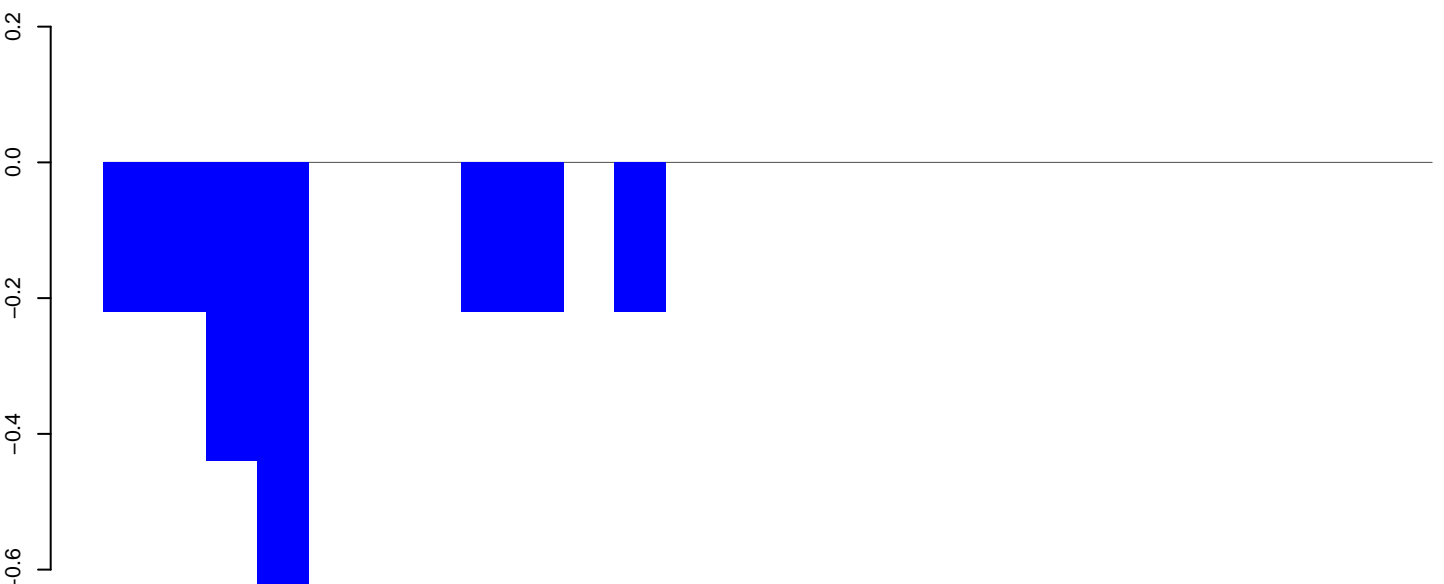

positive=0, negative=2, total=2

AeAlbo_Fcarc_OA.rep

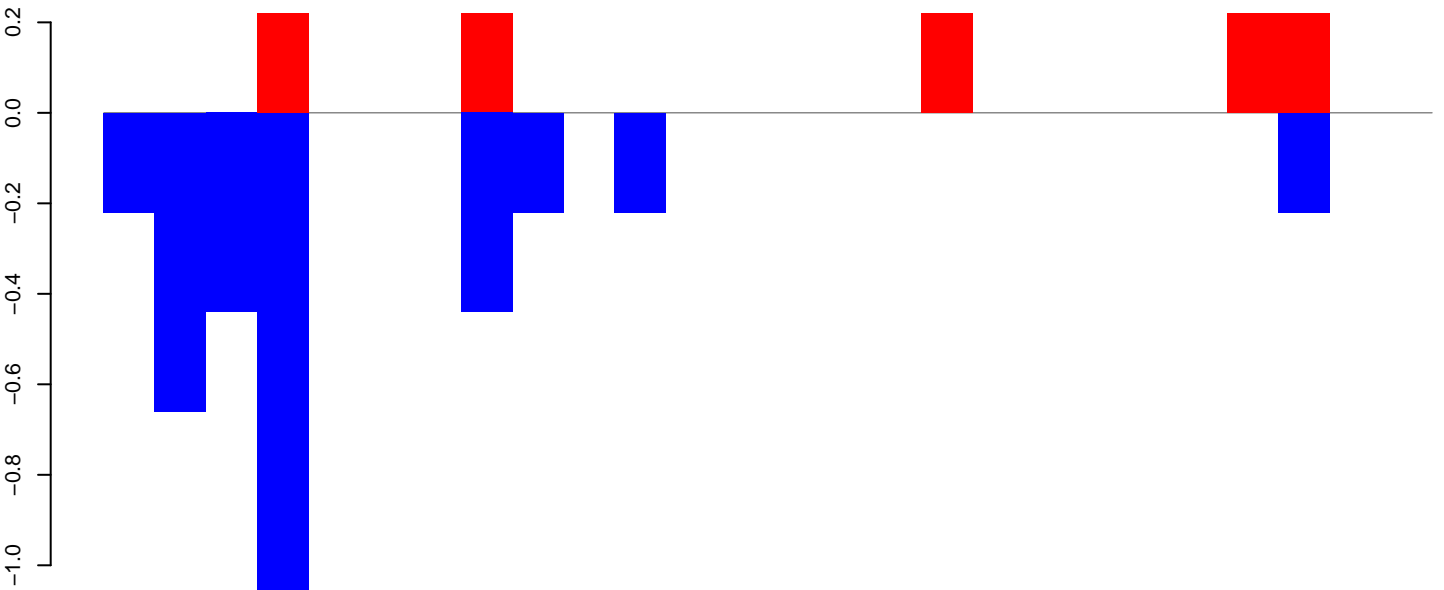

positive=1, negative=4, total=5

Window size=25, length=643, TE@ltr-1_family-1613@Unknown:1-643

0 100 200 300 400 500 600 700

AeAlbo_Fcarc_OA.18_23.rep

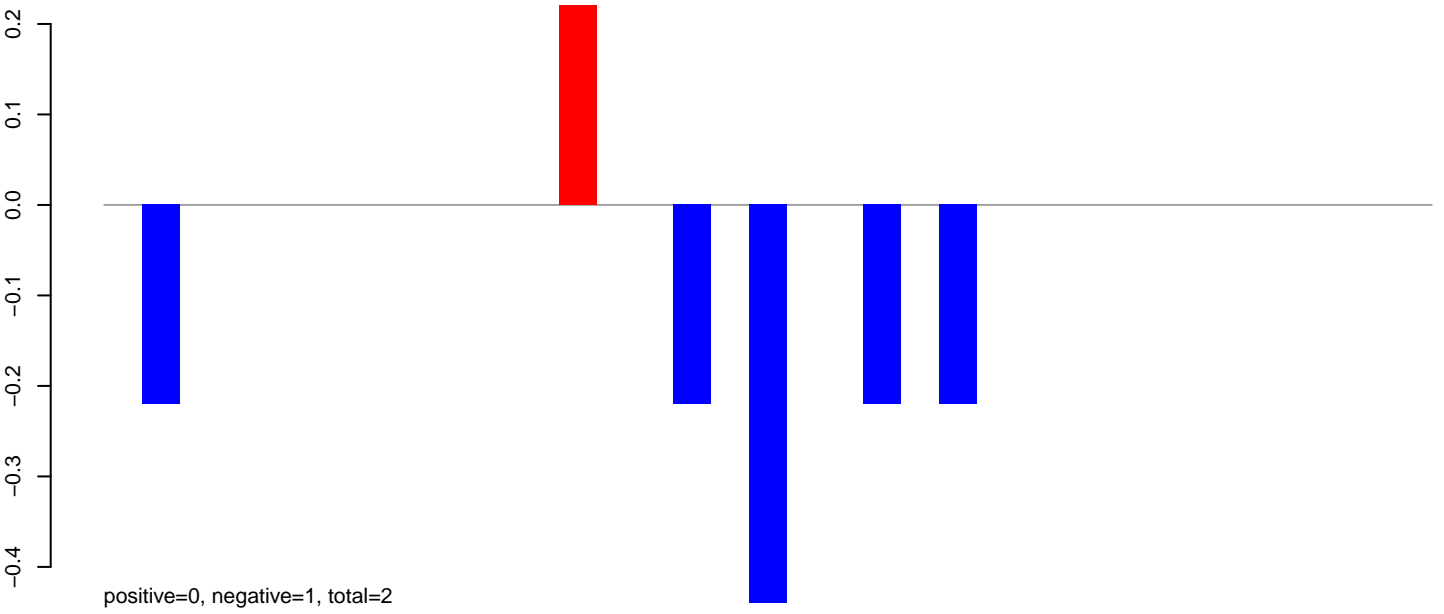

AeAlbo_Fcarc_OA.24_35.rep

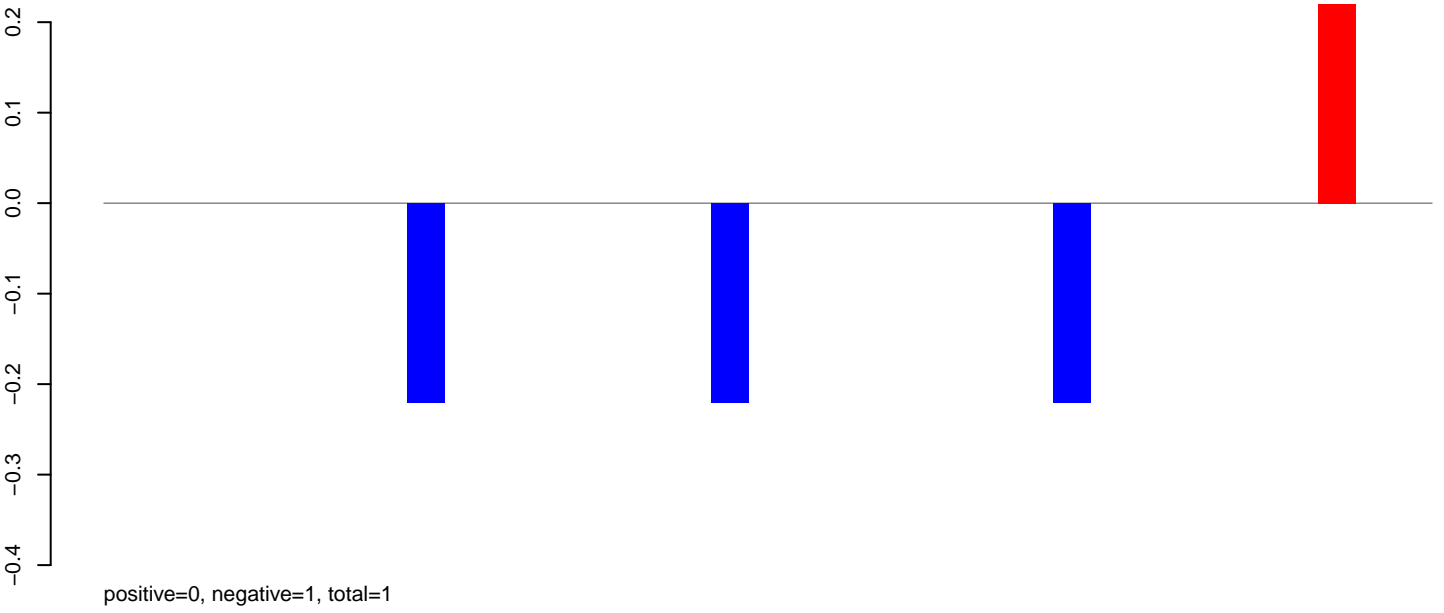

AeAlbo_Fcarc_OA.rep

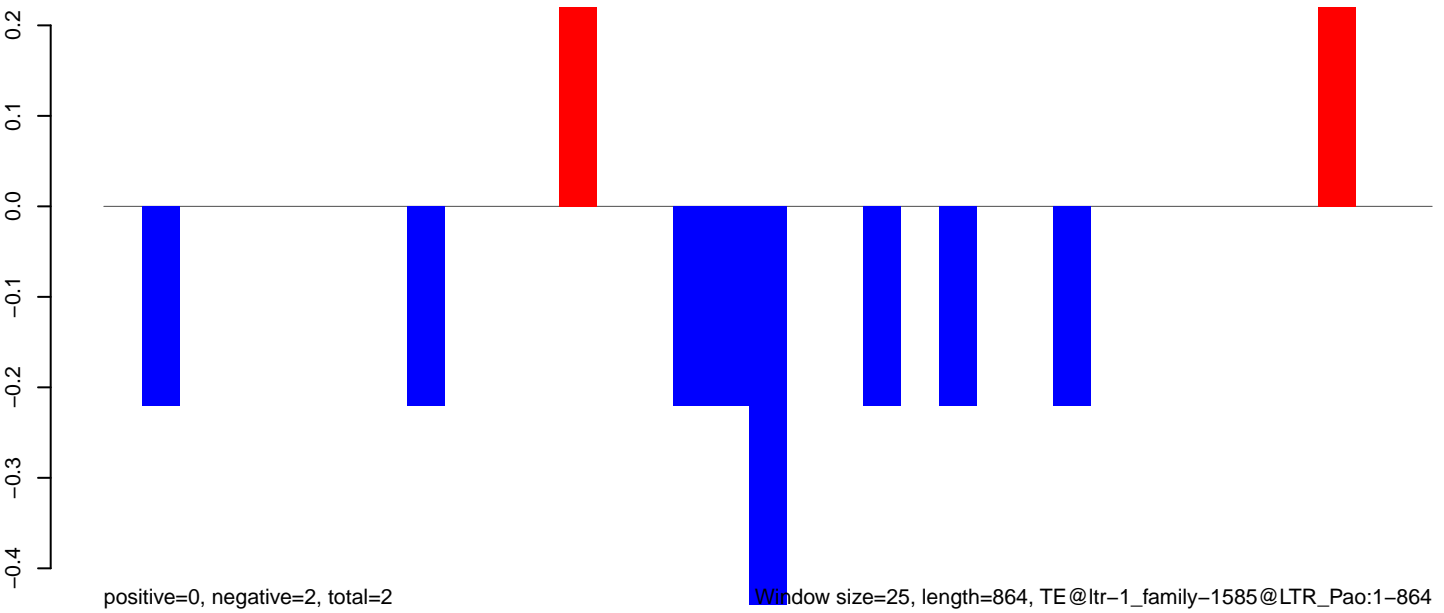

Window size=25, length=864, TE@ltr-1_family-1585@LTR_Pao:1-864

AeAlbo_Fcarc_OA.18_23.rep

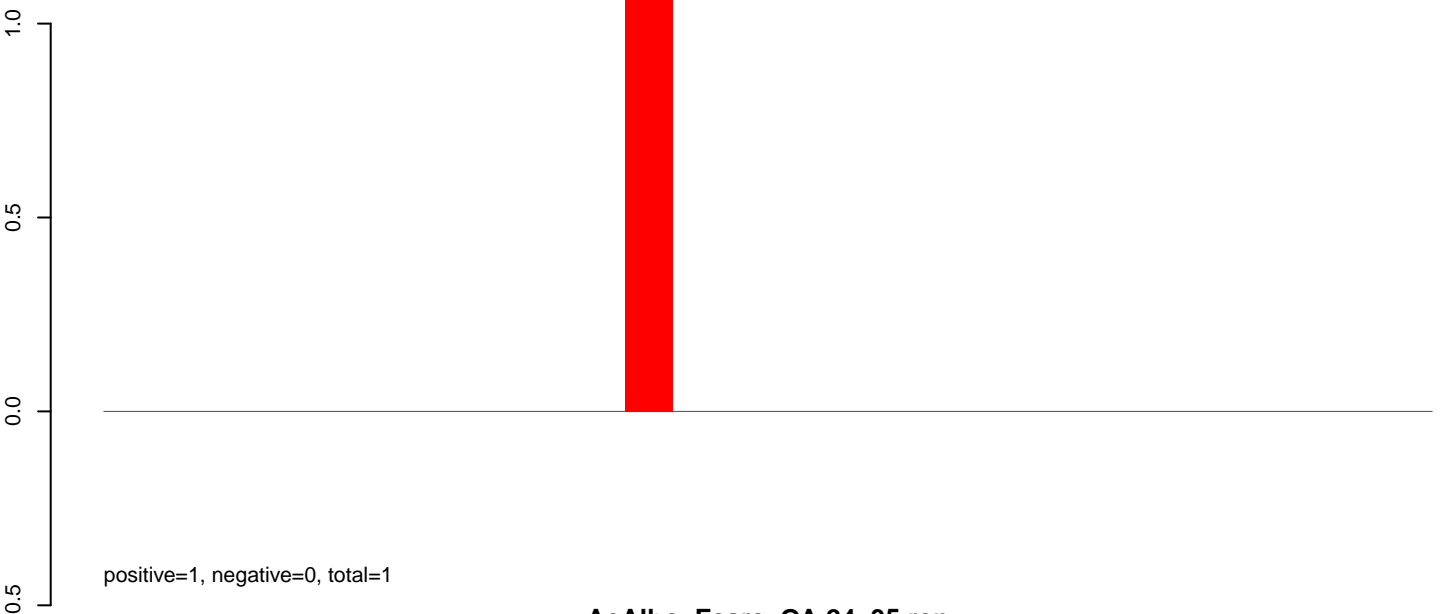

AeAlbo_Fcarc_OA.24_35.rep

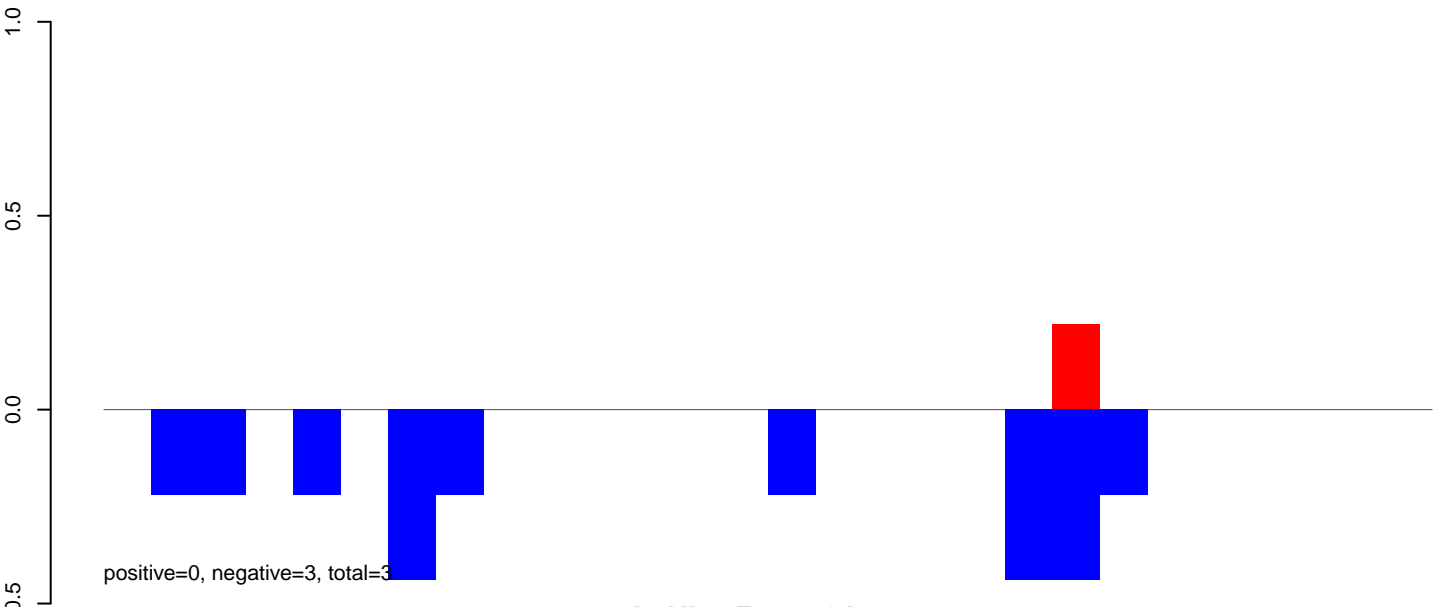

AeAlbo_Fcarc_OA.rep

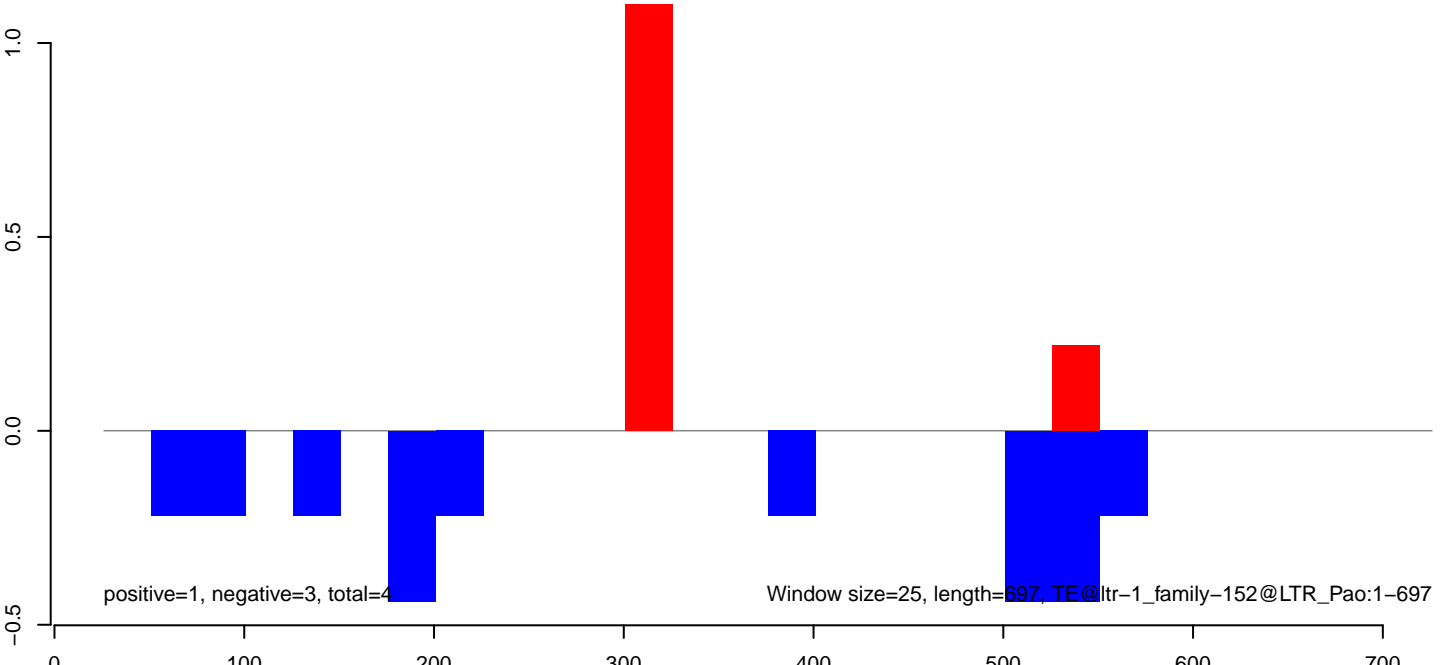

AeAlbo_Fcarc_OA.18_23.rep

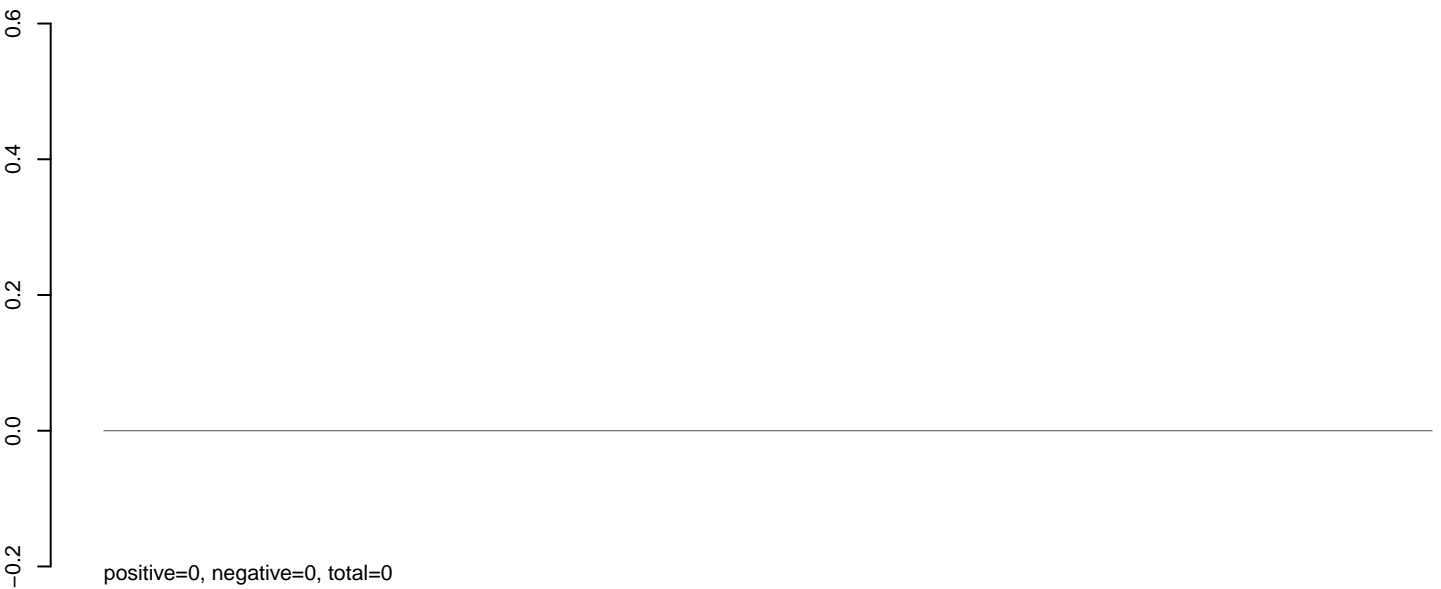

AeAlbo_Fcarc_OA.24_35.rep

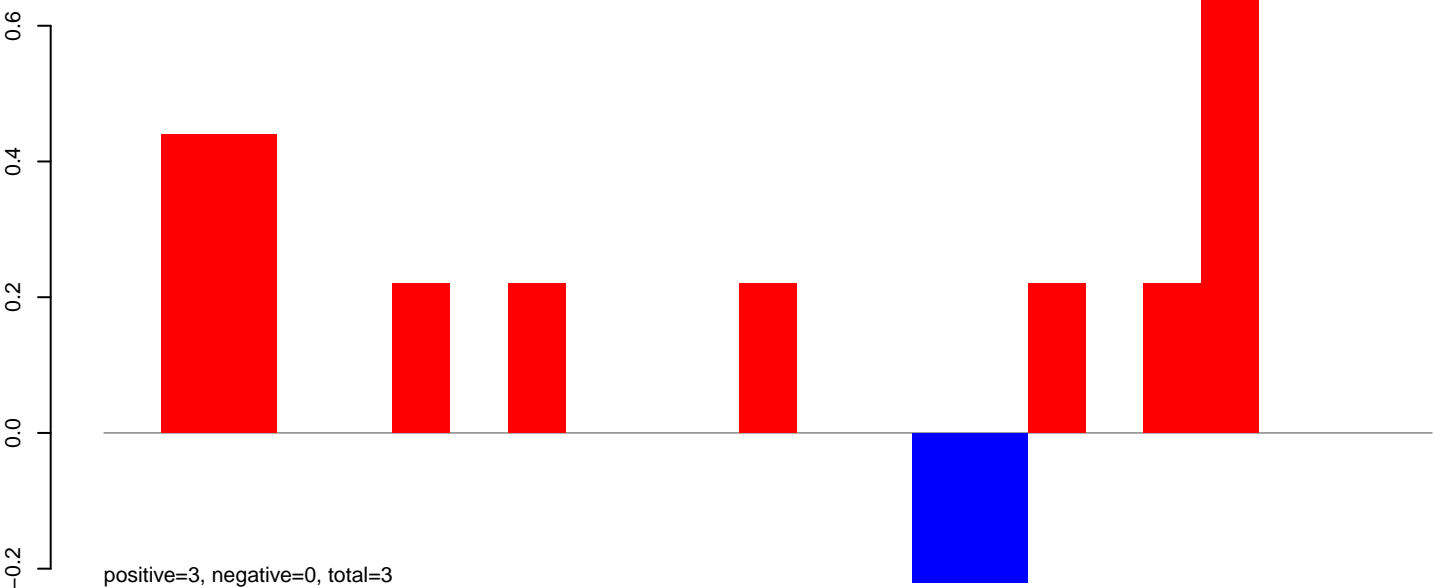

AeAlbo_Fcarc_OA.rep

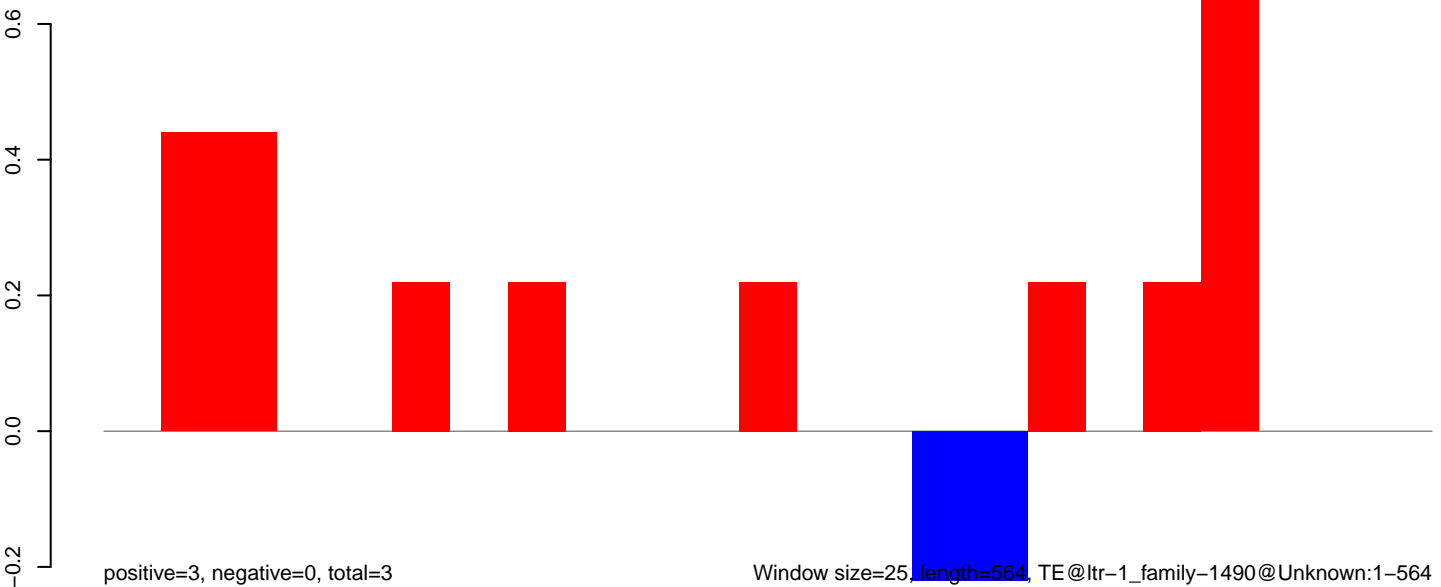

AeAlbo_FcArc_OA.18_23.rep



AeAlbo_FcArc_OA.24_35.rep

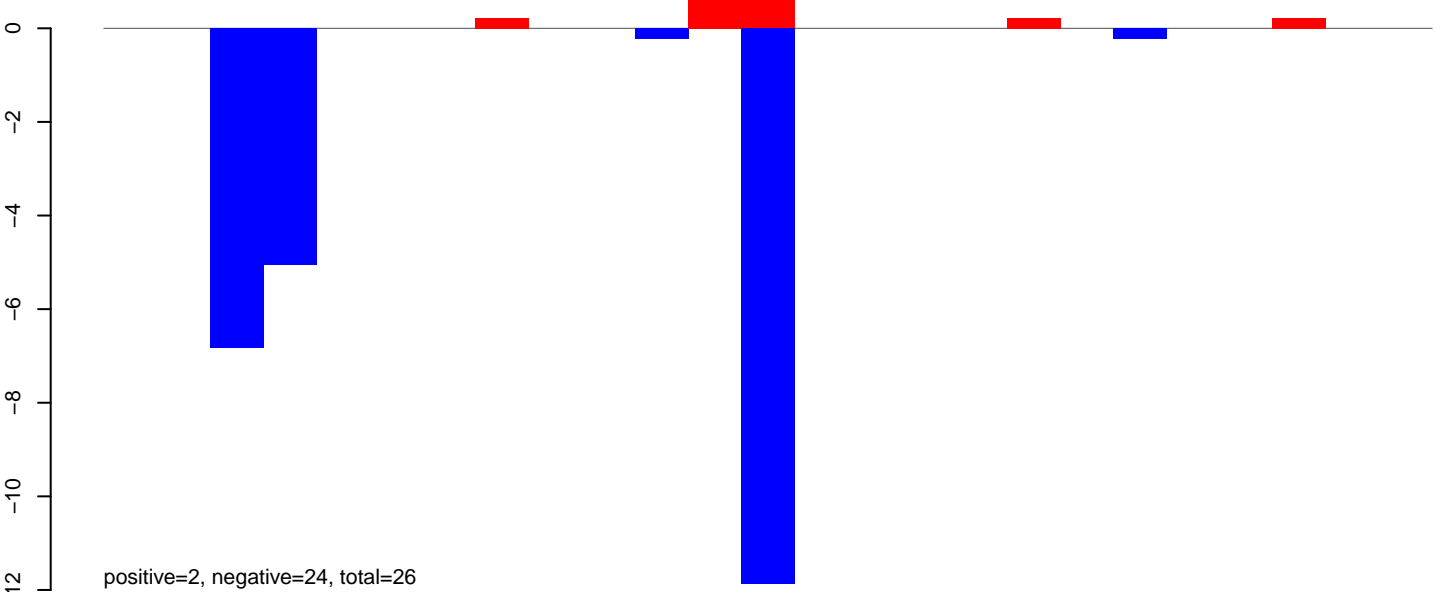

AeAlbo_FcArc_OA.rep

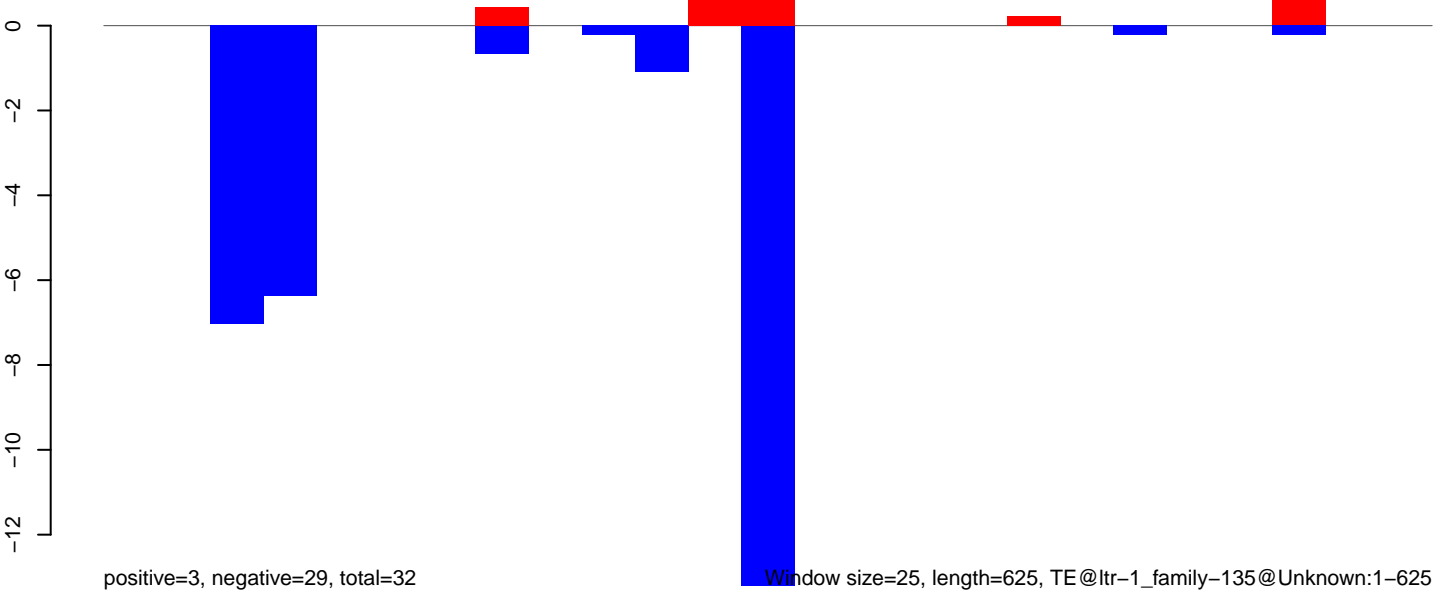

AeAlbo_Fcarc_OA.18_23.rep



AeAlbo_Fcarc_OA.24_35.rep

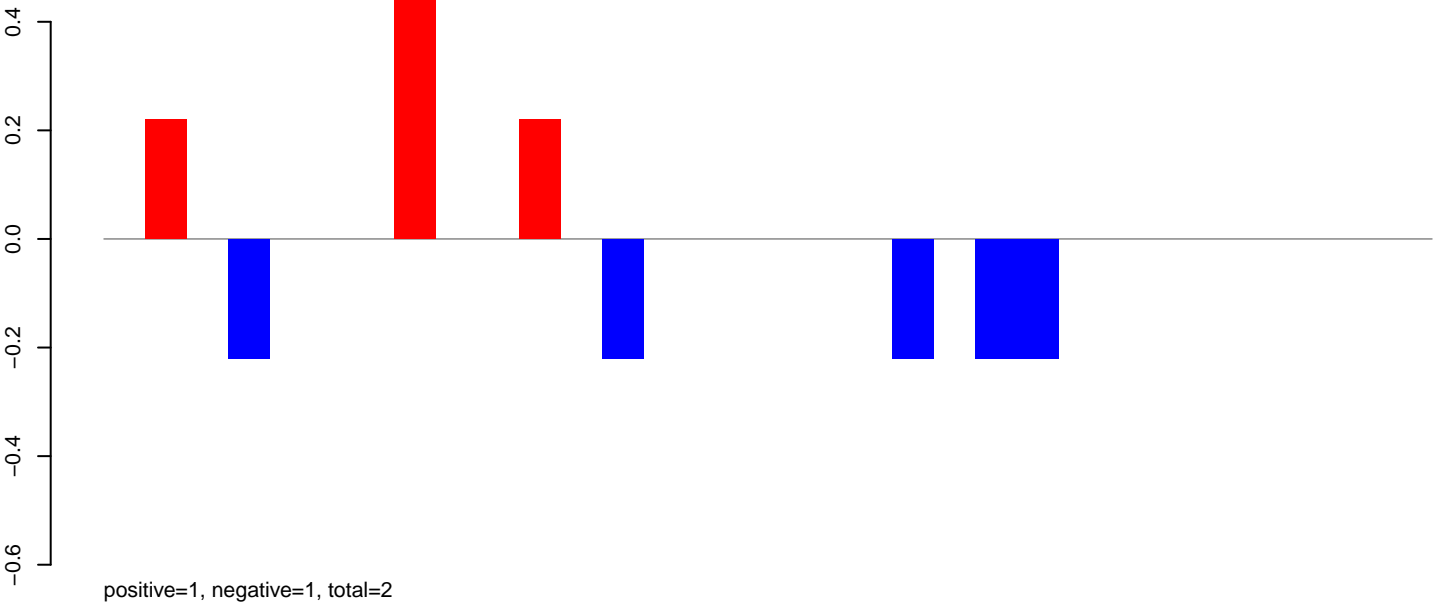

AeAlbo_Fcarc_OA.rep

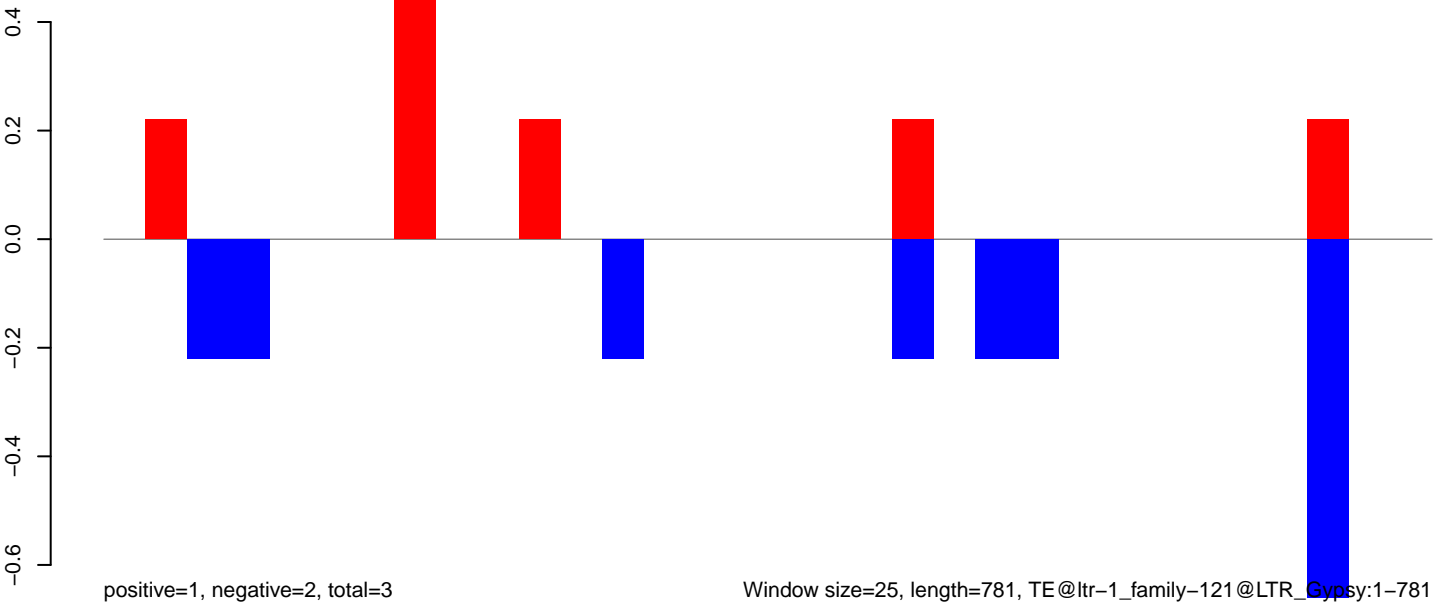

Window size=25, length=781, TE@ltr-1_family-121@LTR_Gypsy:1-781

0 200 400 600 800

AeAlbo_Fcarc_OA.18_23.rep

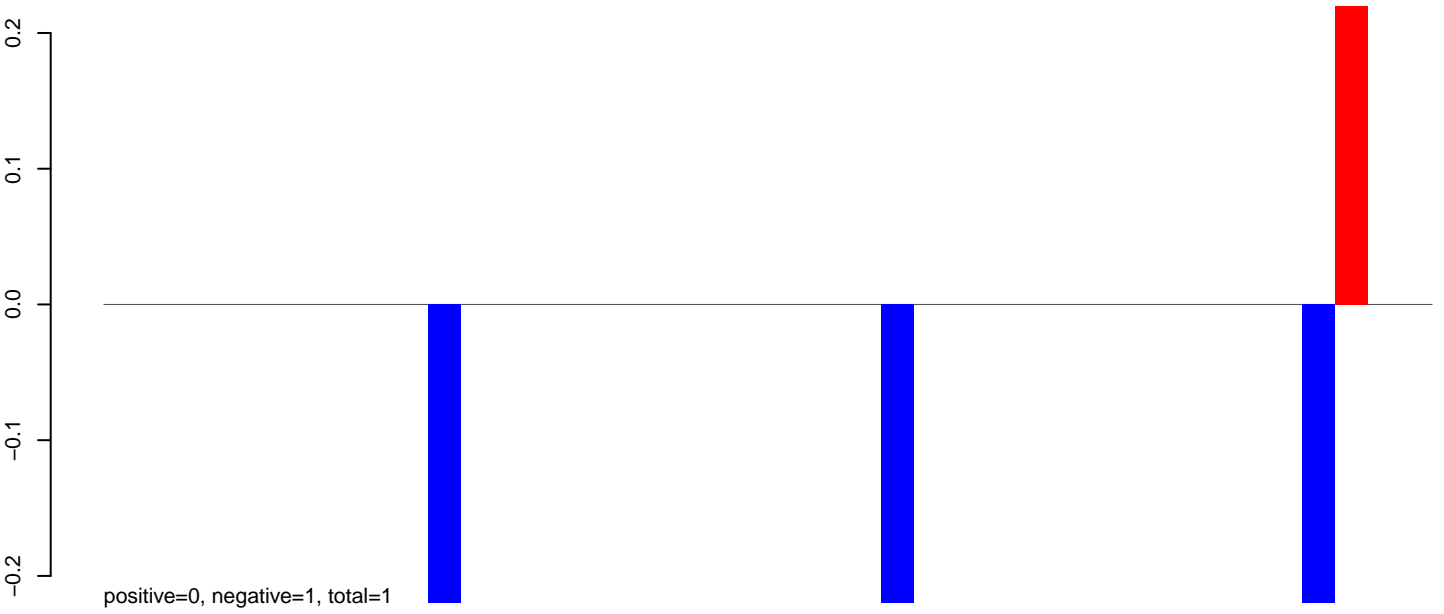

AeAlbo_Fcarc_OA.24_35.rep

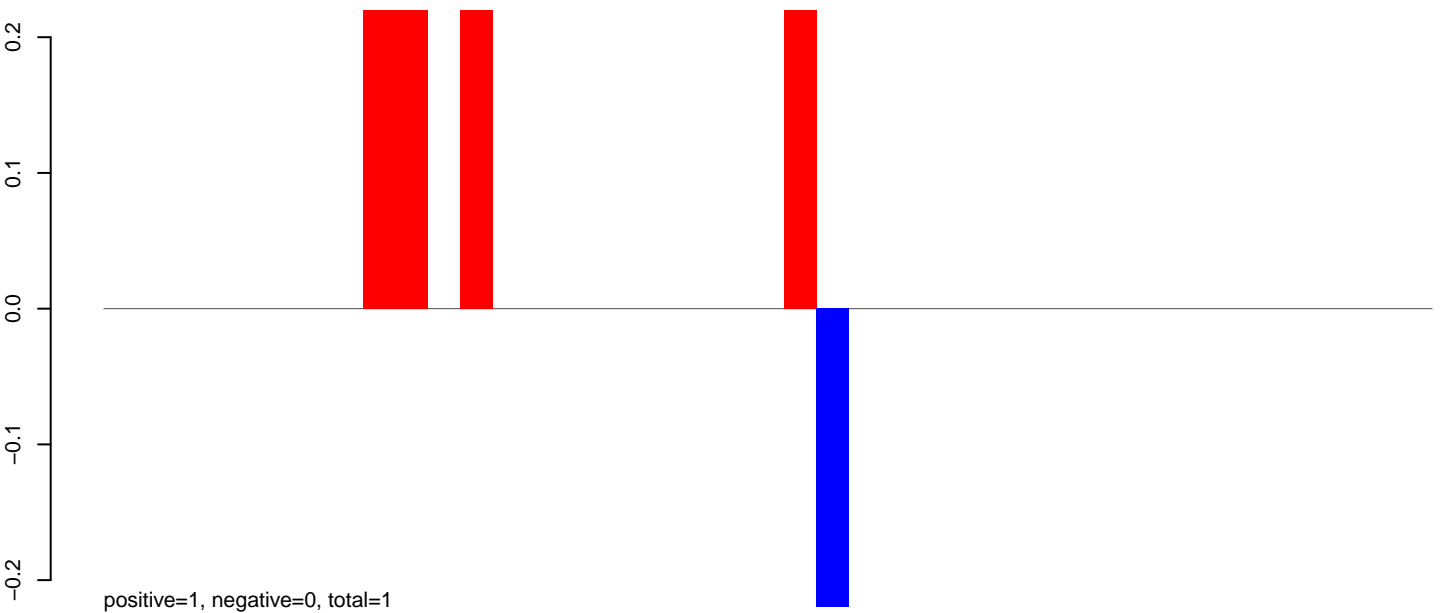

AeAlbo_Fcarc_OA.rep

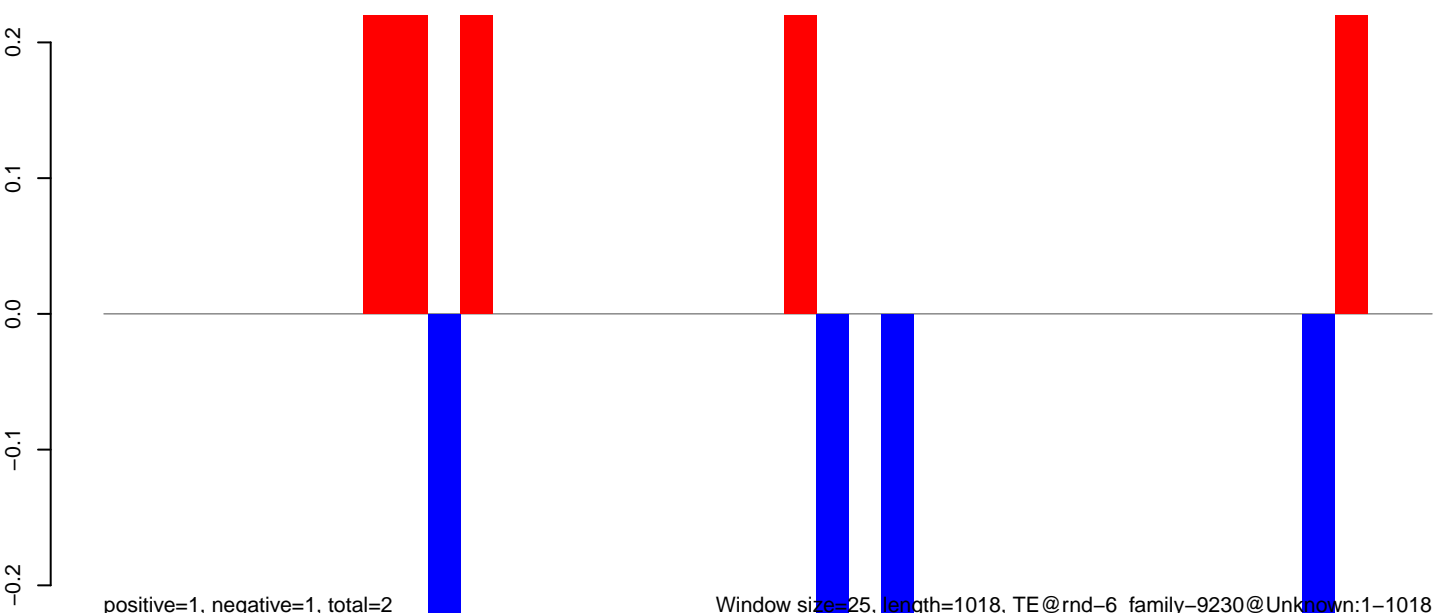

Window size=25, length=1018, TE@rnd-6_family-9230@Unknown:1-1018

AeAlbo_Fcarc_OA.18_23.rep

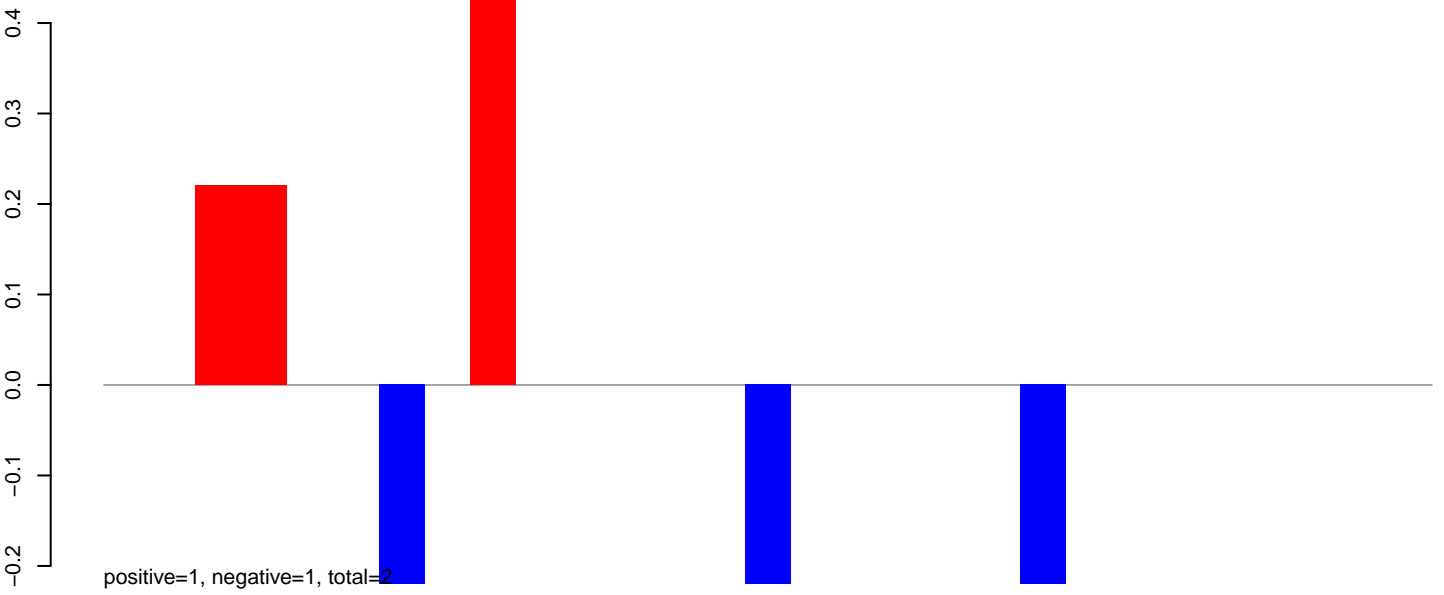

AeAlbo_Fcarc_OA.24_35.rep

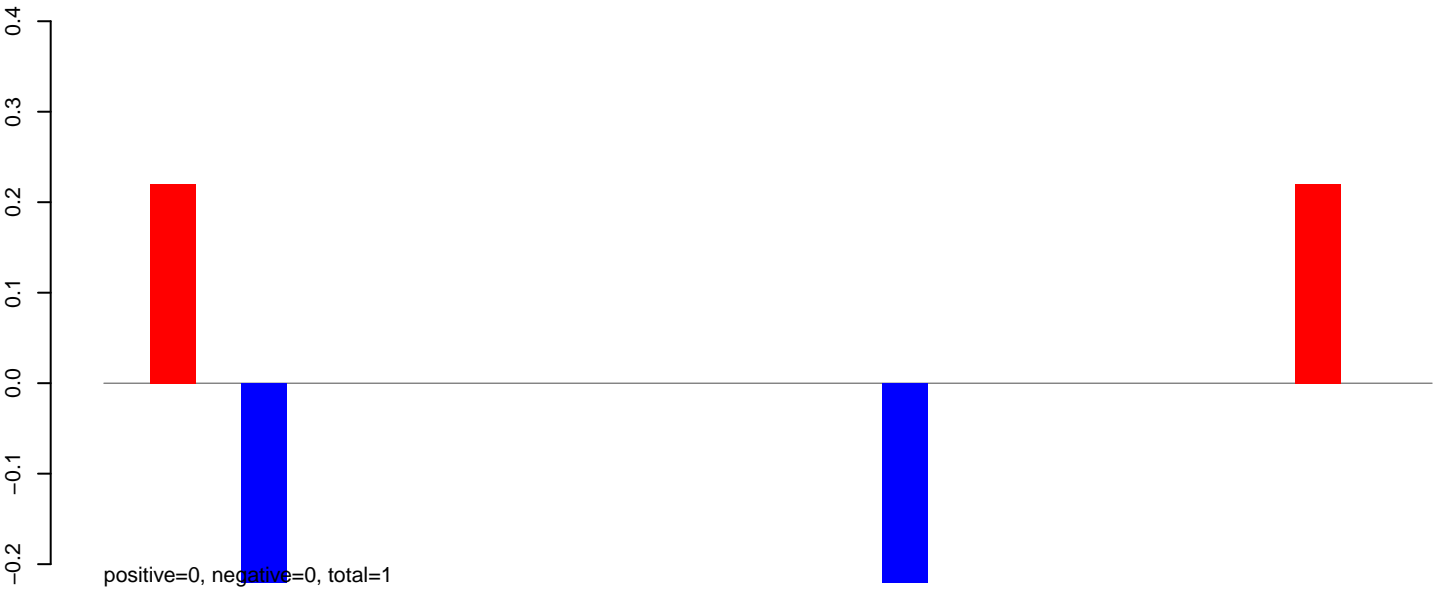

AeAlbo_Fcarc_OA.rep

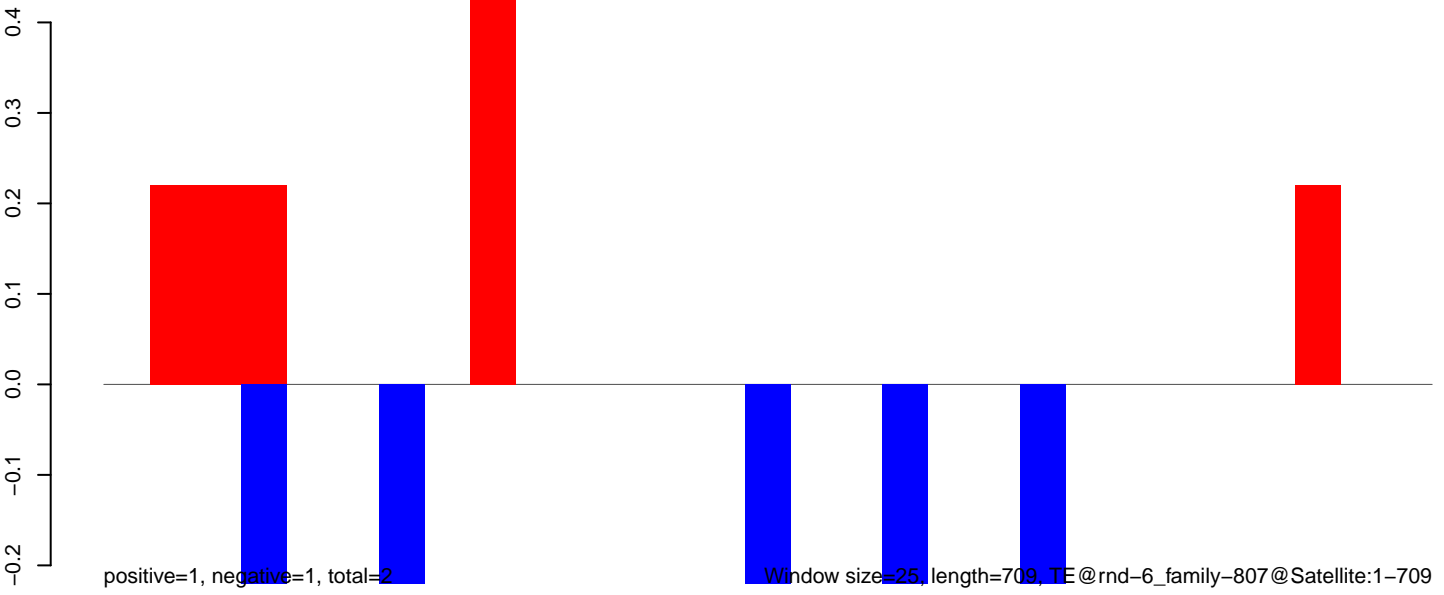

AeAlbo_Fcarc_OA.18_23.rep

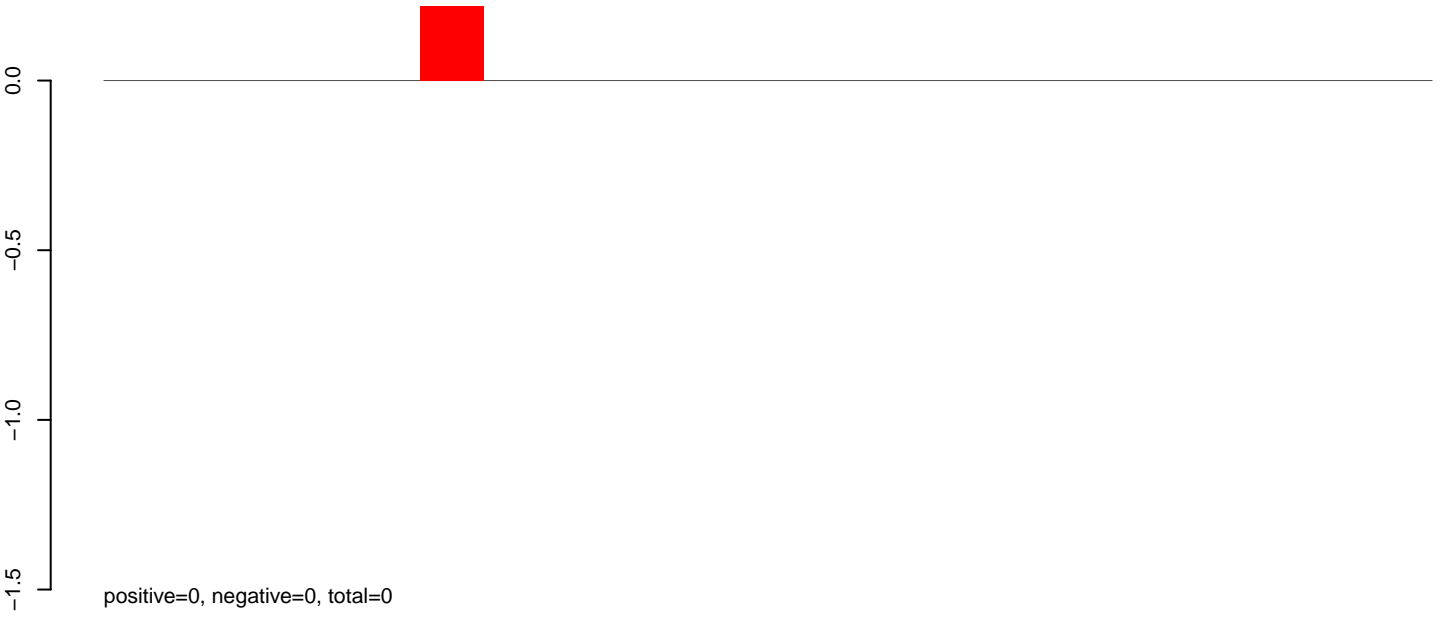

AeAlbo_Fcarc_OA.24_35.rep

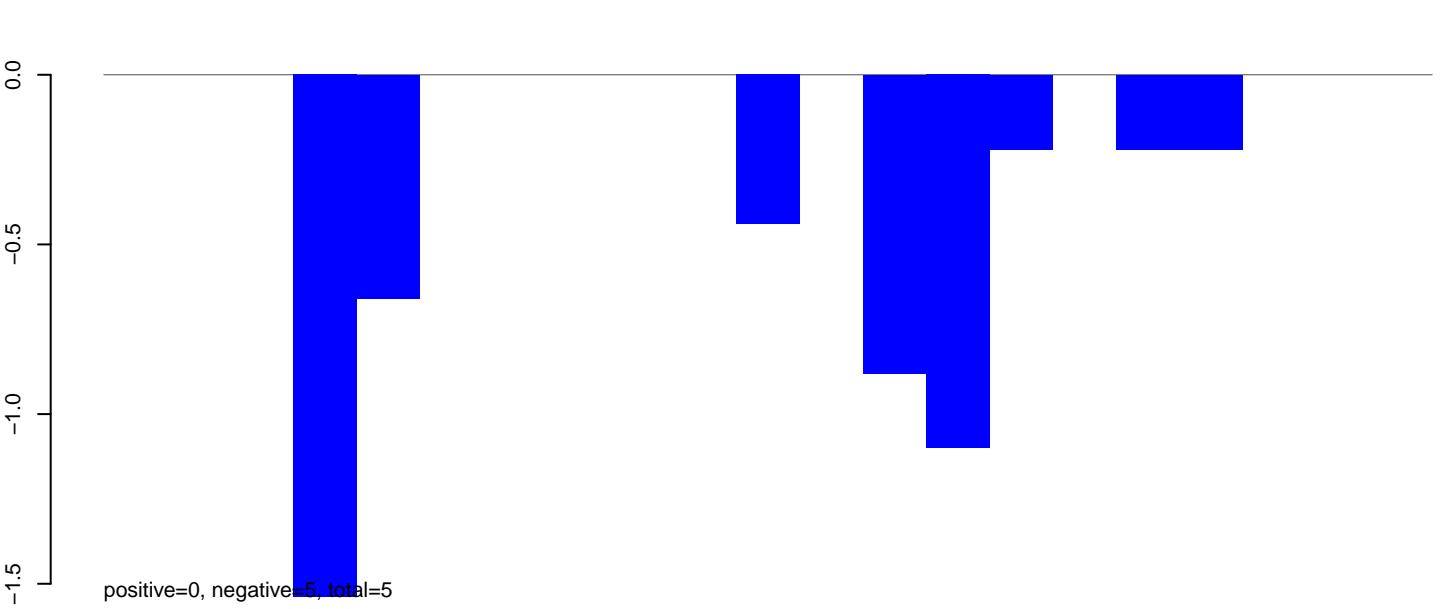

AeAlbo_Fcarc_OA.rep

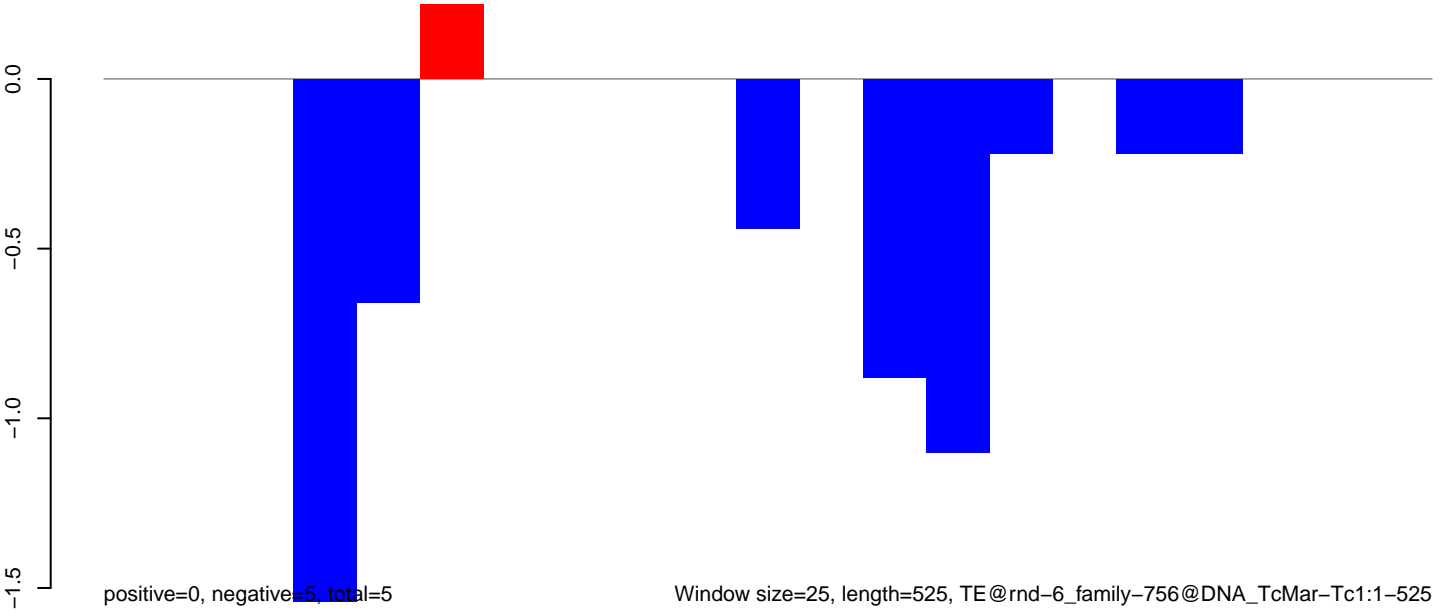

AeAlbo_Fcarc_OA.18_23.rep

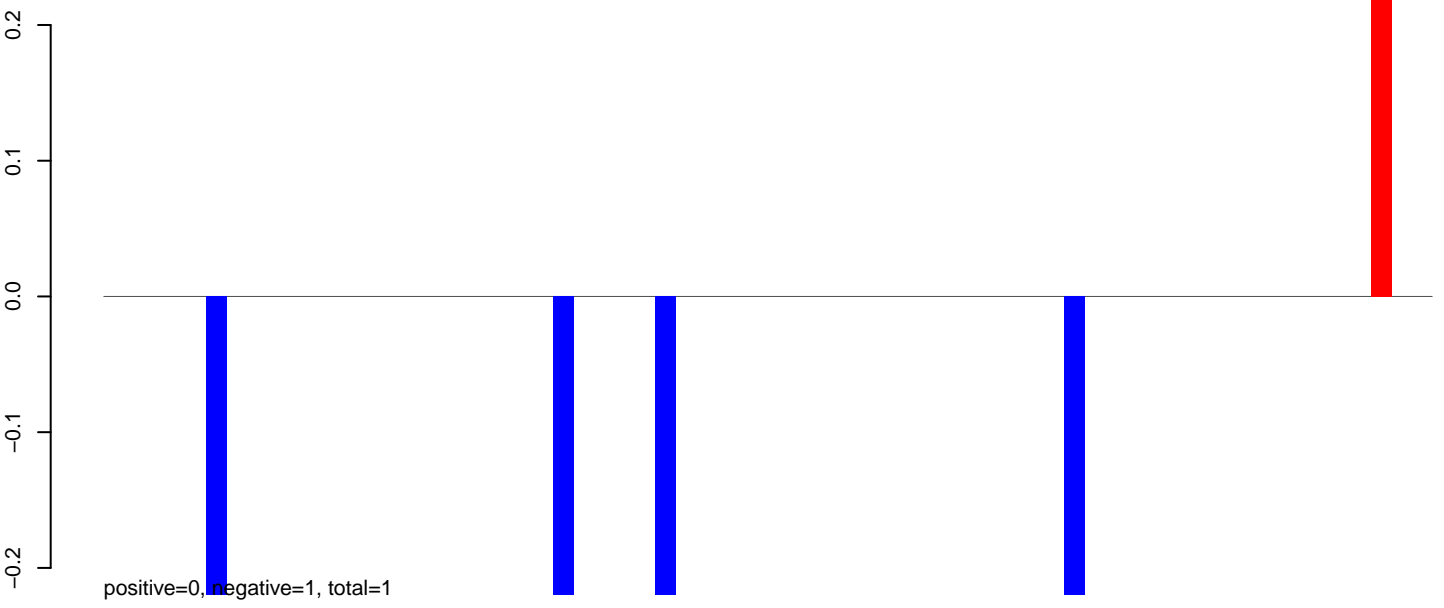

AeAlbo_Fcarc_OA.24_35.rep

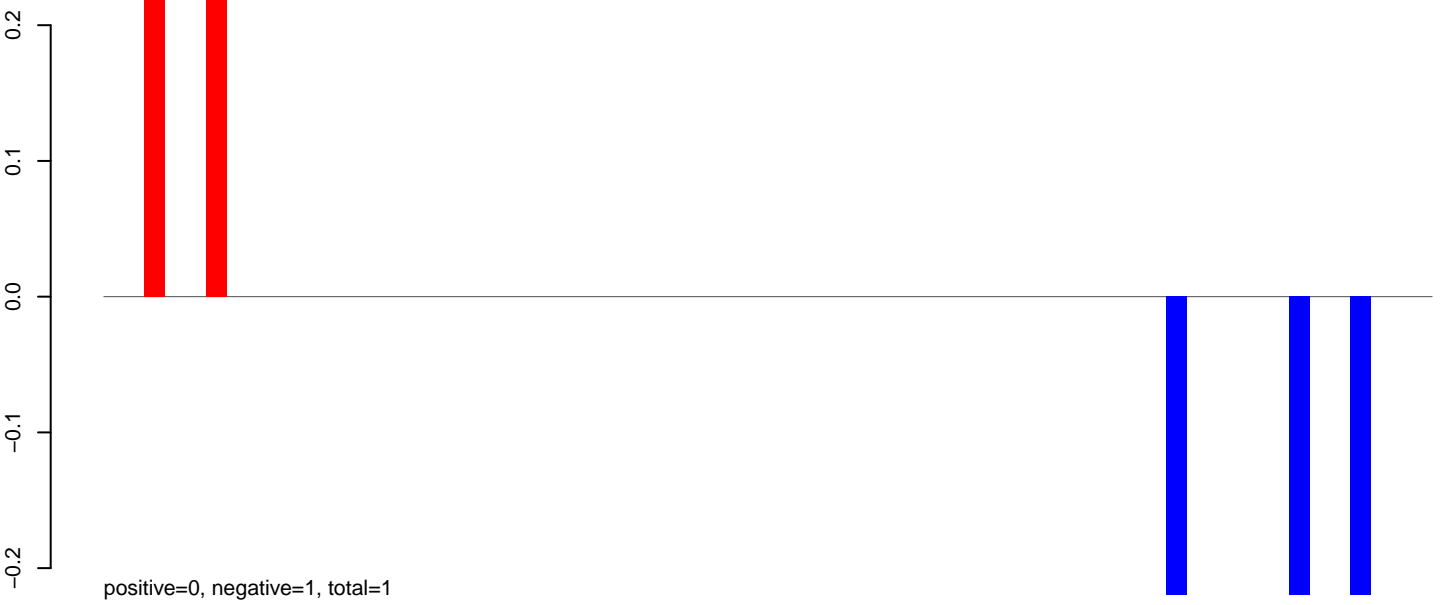

AeAlbo_Fcarc_OA.rep

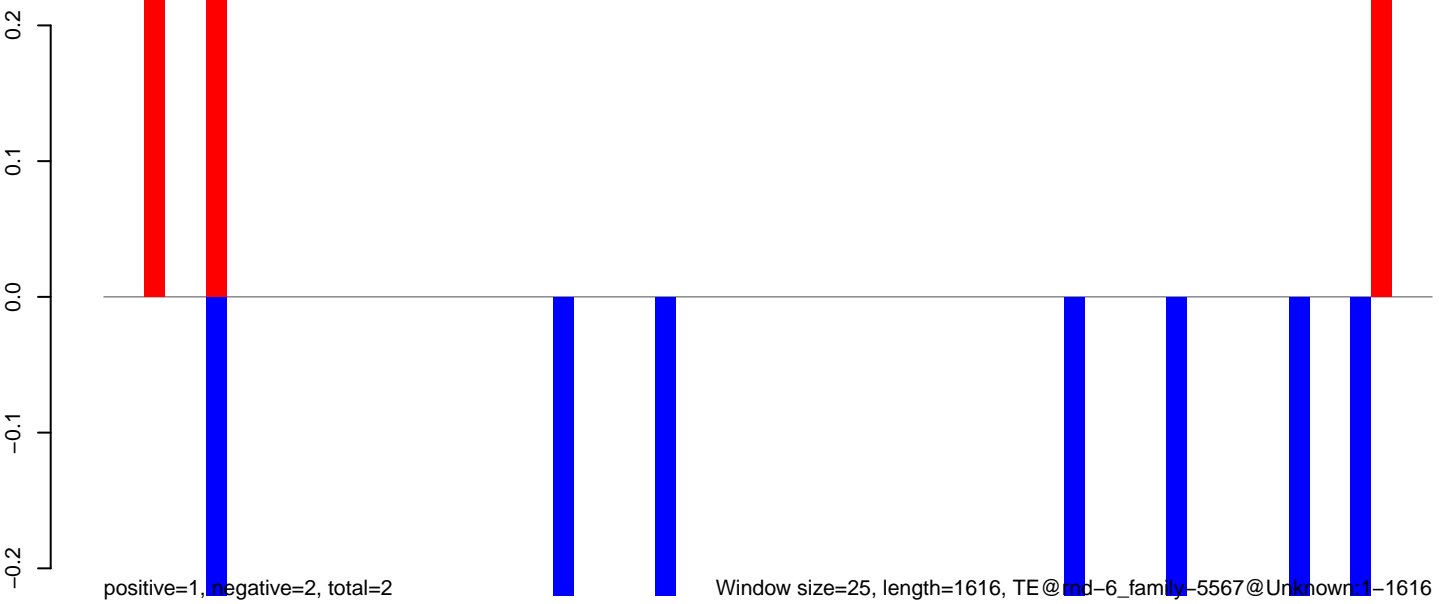

Window size=25, length=1616, TE@nd-6_family-5567@Unknown1-1616

AeAlbo_Fcarc_OA.18_23.rep

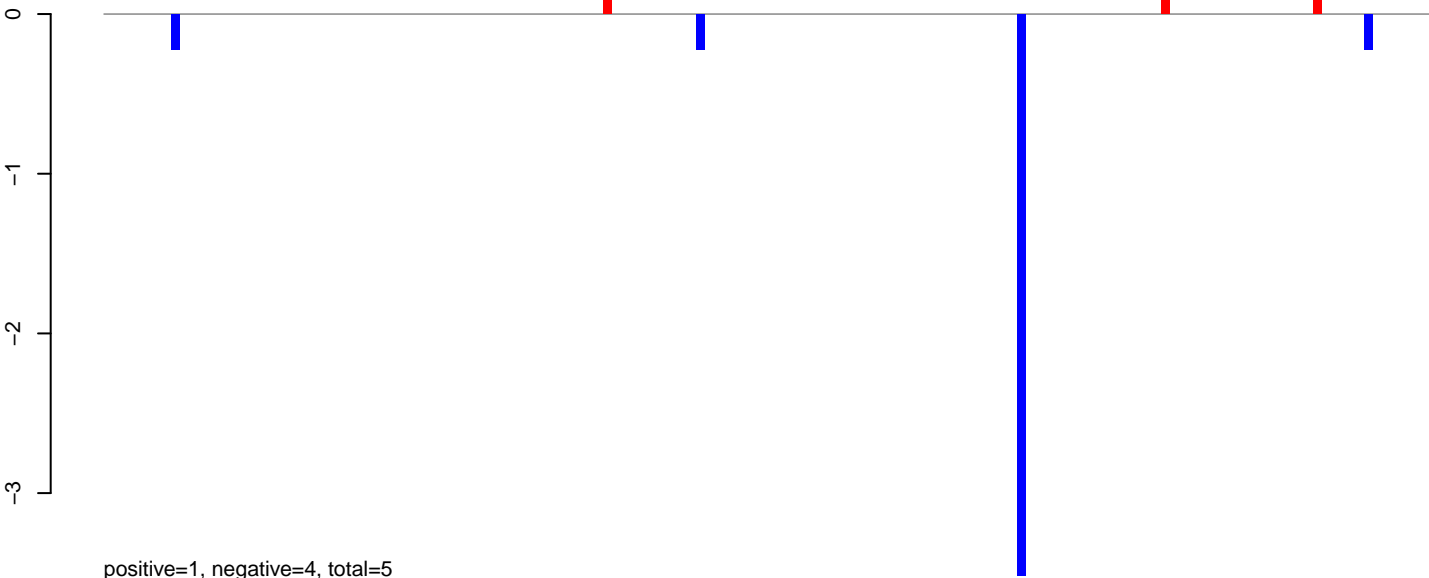

positive=1, negative=4, total=5

AeAlbo_Fcarc_OA.24_35.rep

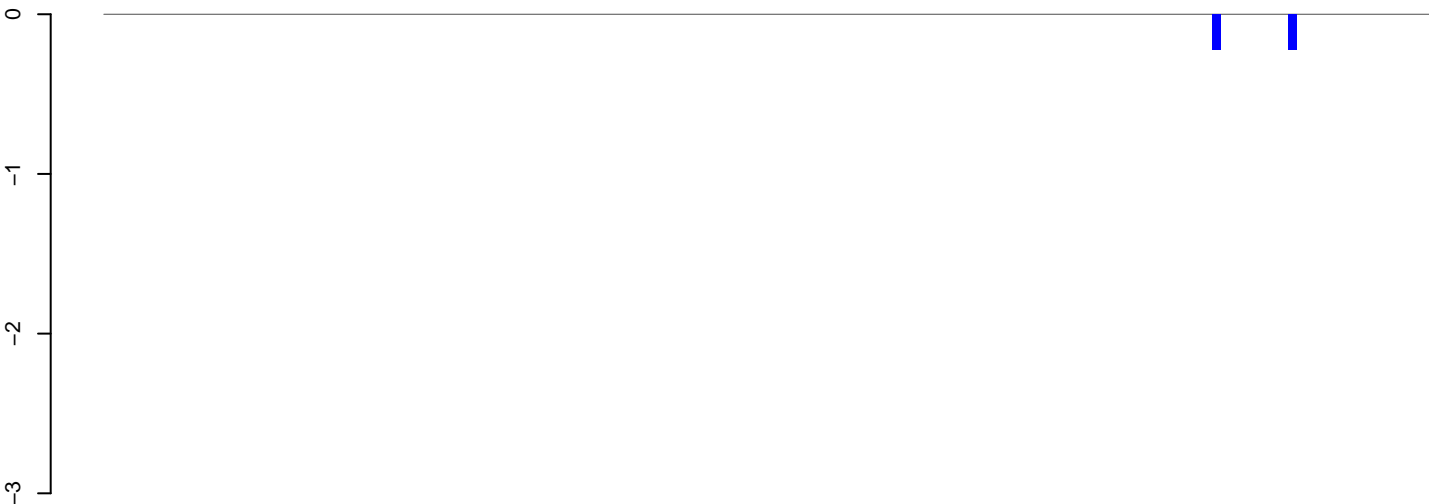

positive=0, negative=0, total=0

AeAlbo_Fcarc_OA.rep

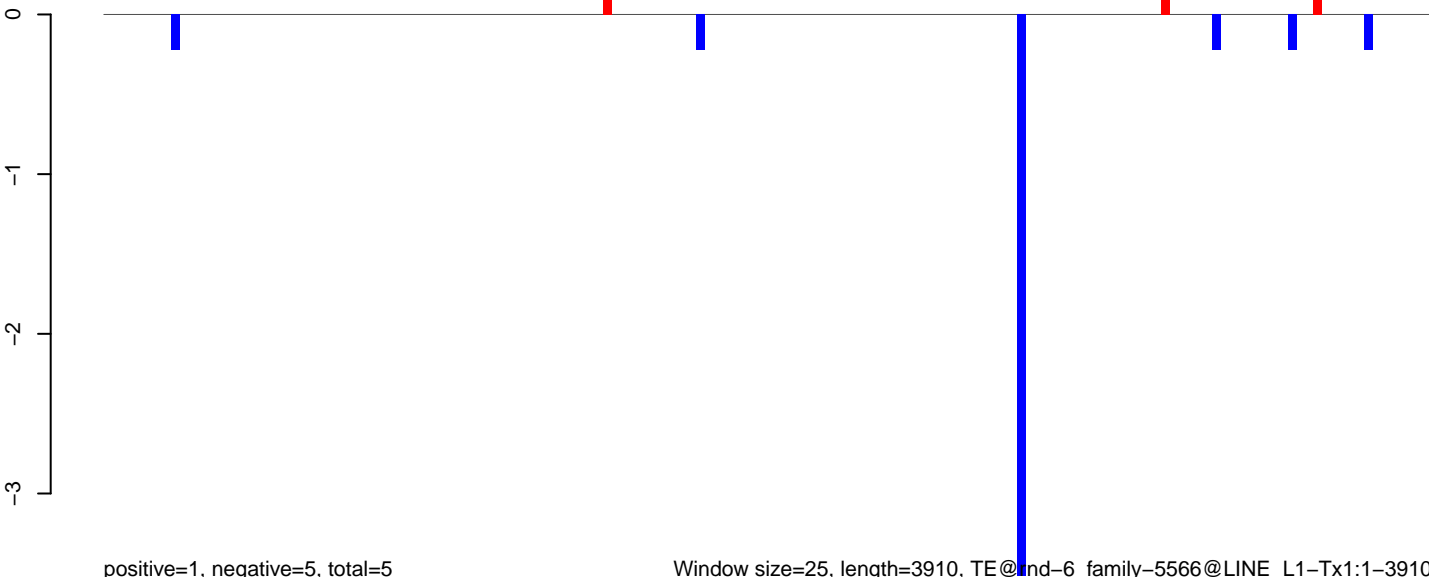

positive=1, negative=5, total=5

Window size=25, length=3910, TE@ind-6_family-5566@LINE_L1-Tx1:1-3910

0 1000 2000 3000 4000

AeAlbo_Fcarc_OA.18_23.rep

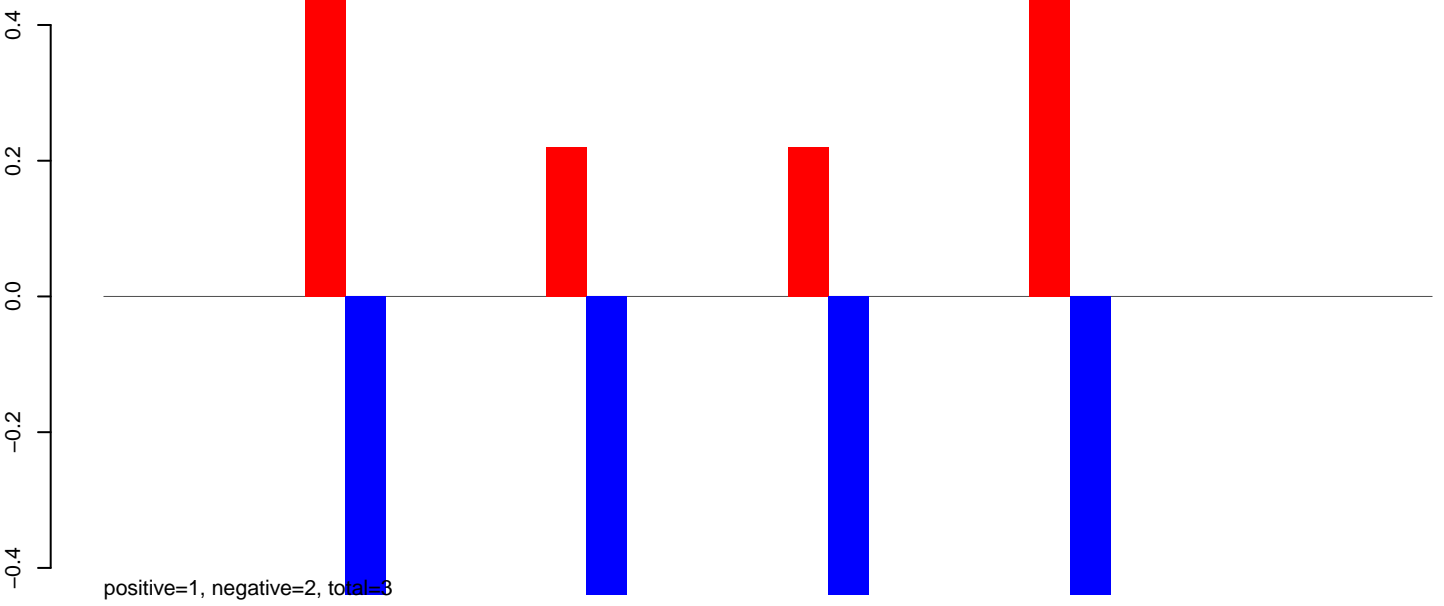

AeAlbo_Fcarc_OA.24_35.rep

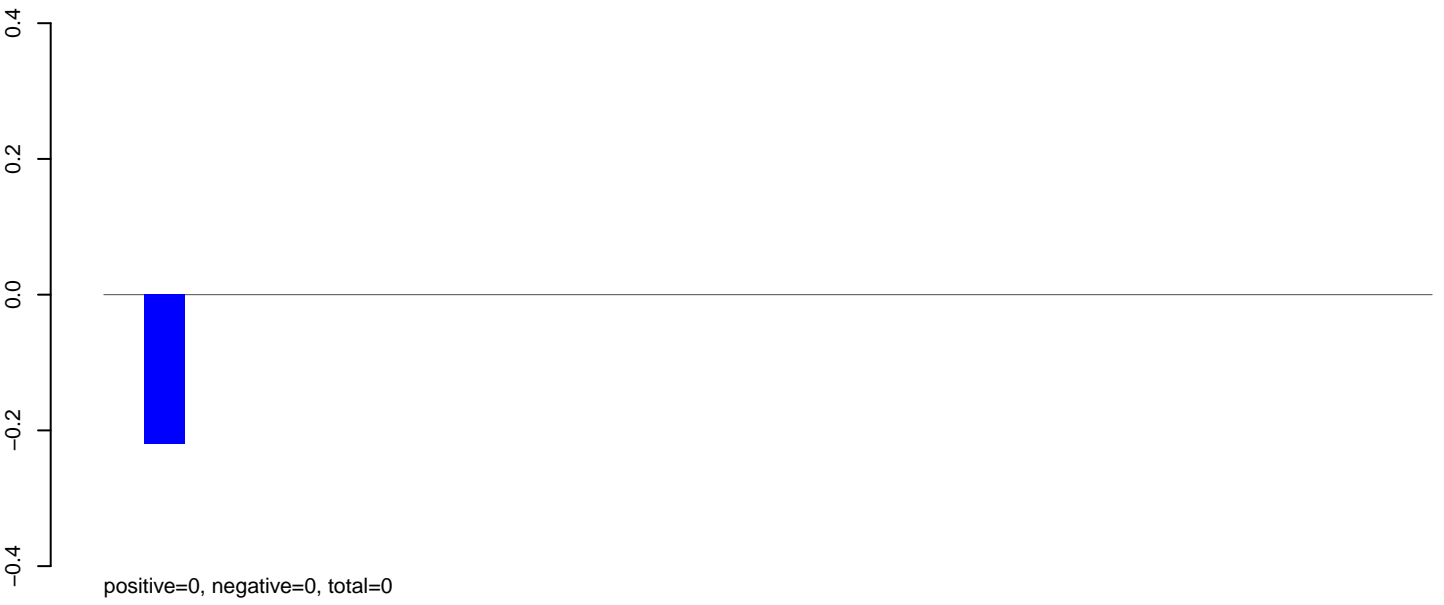

AeAlbo_Fcarc_OA.rep

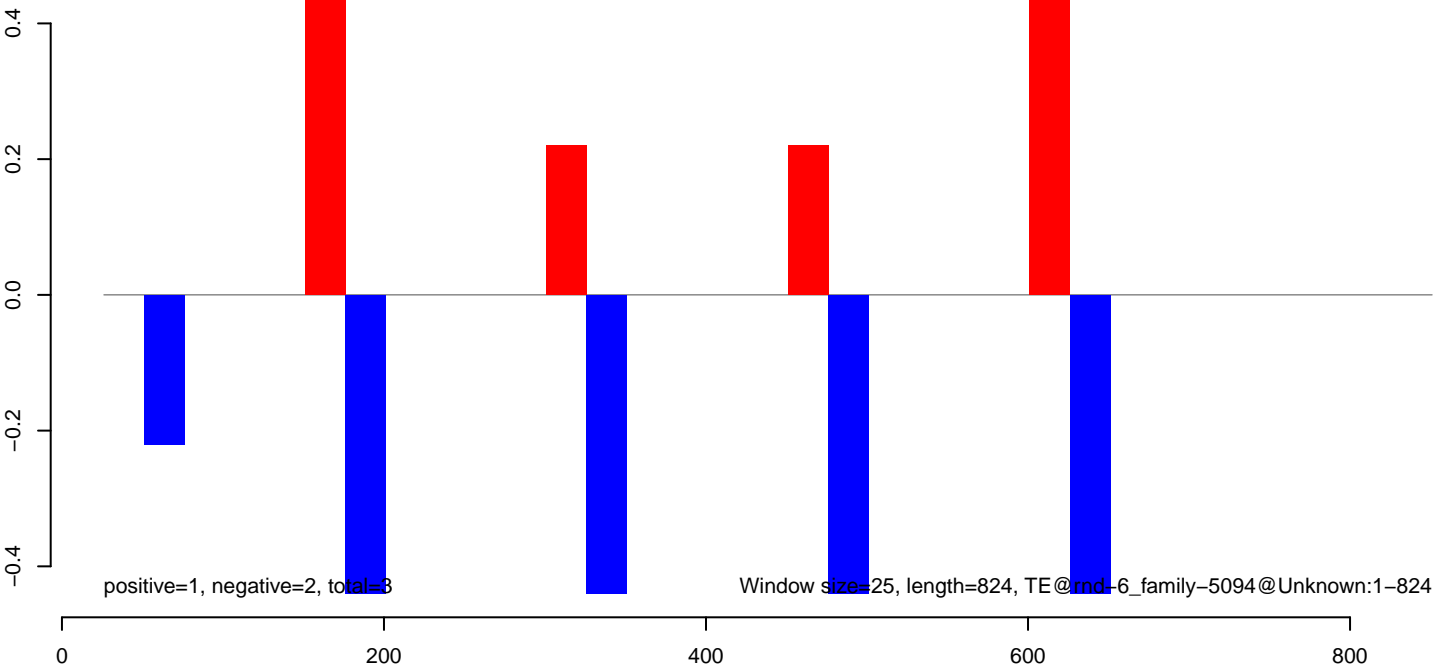

AeAlbo_Fcarc_OA.18_23.rep

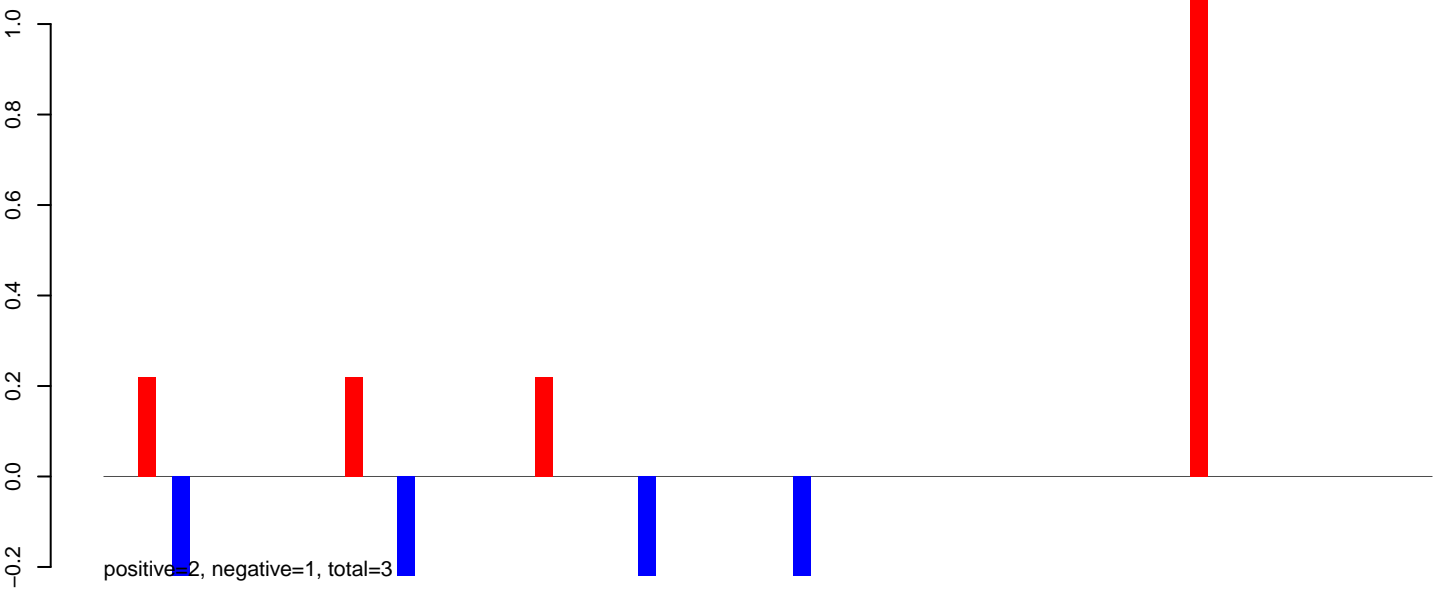

AeAlbo_Fcarc_OA.24_35.rep

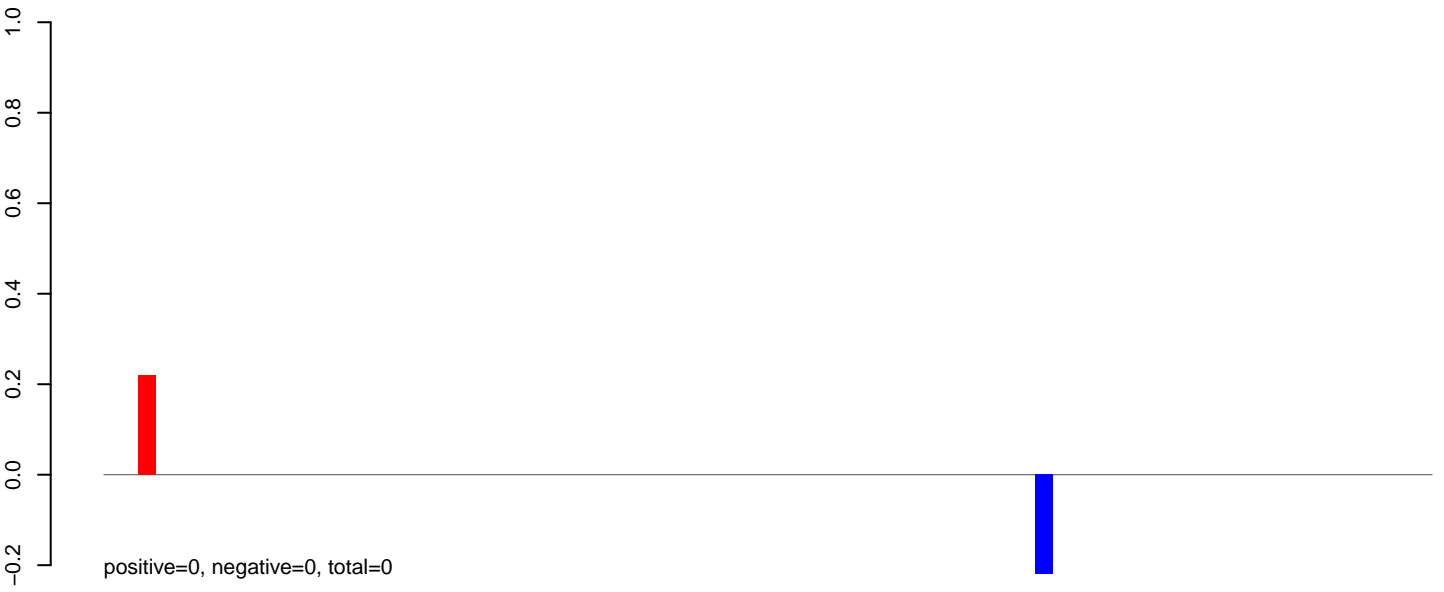

AeAlbo_Fcarc_OA.rep

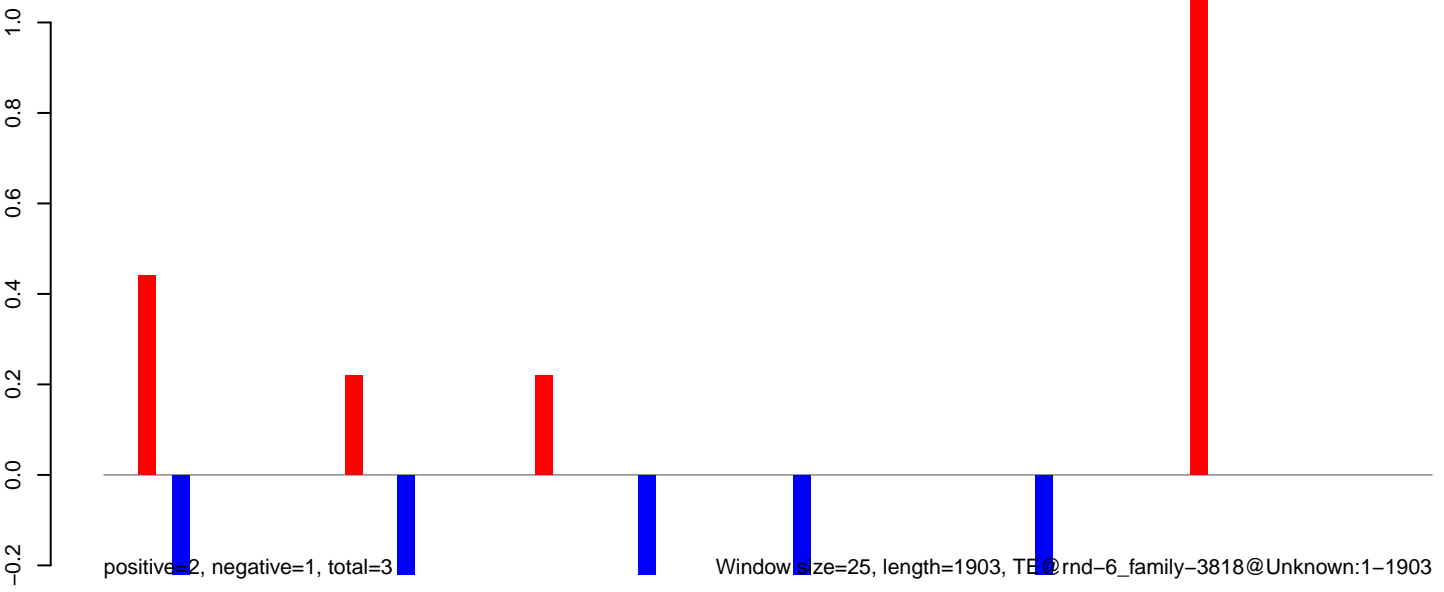

AeAlbo_Fcarc_OA.18_23.rep

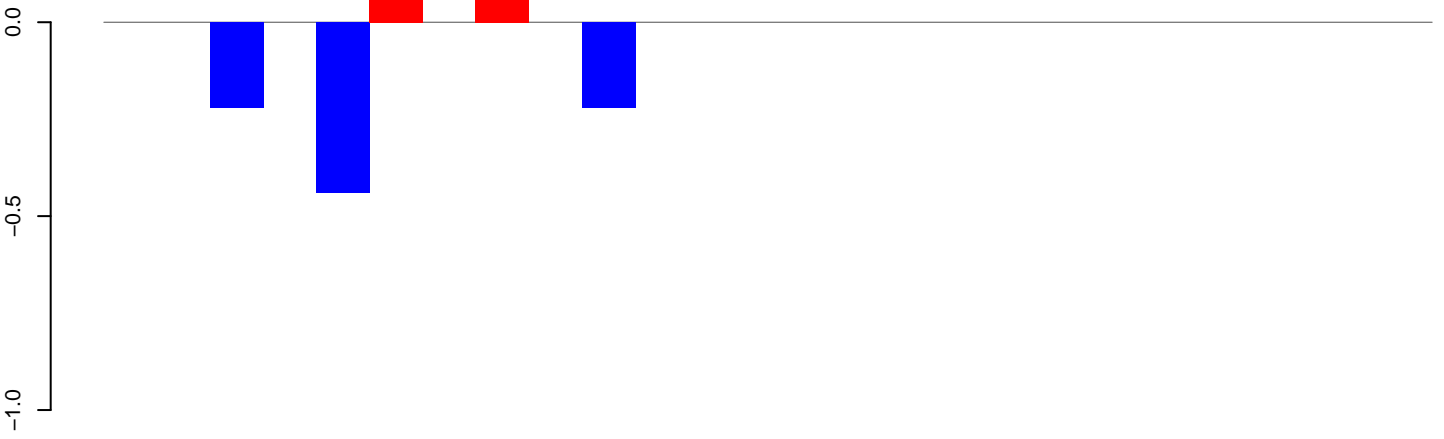

positive=0, negative=1, total=1

AeAlbo_Fcarc_OA.24_35.rep

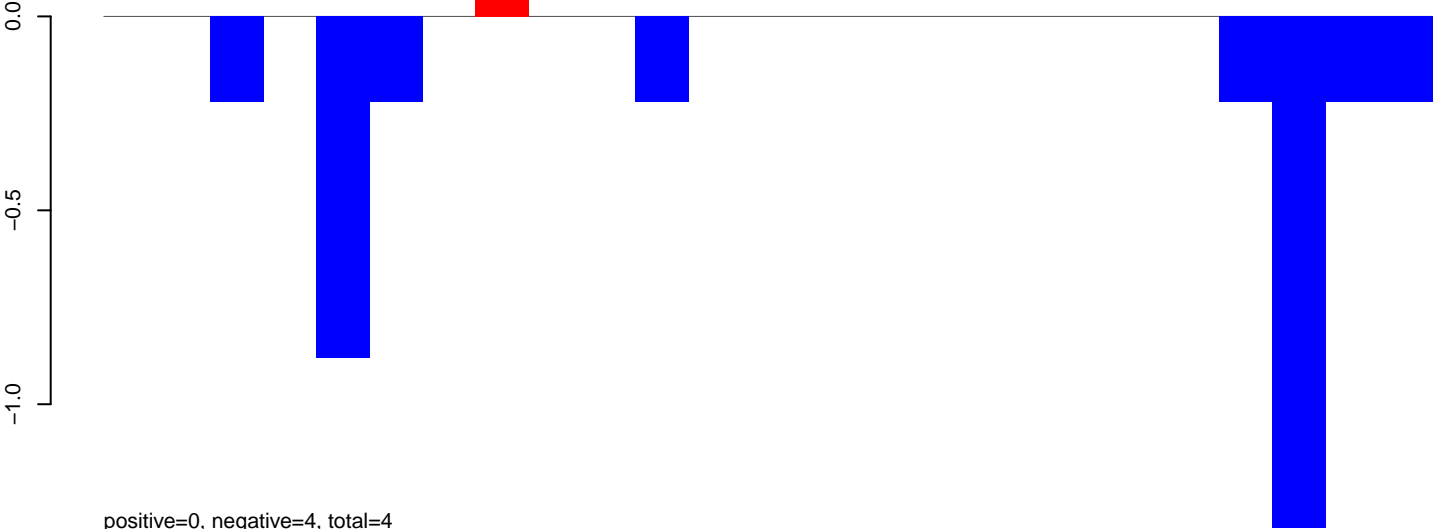

positive=0, negative=4, total=4

AeAlbo_Fcarc_OA.rep

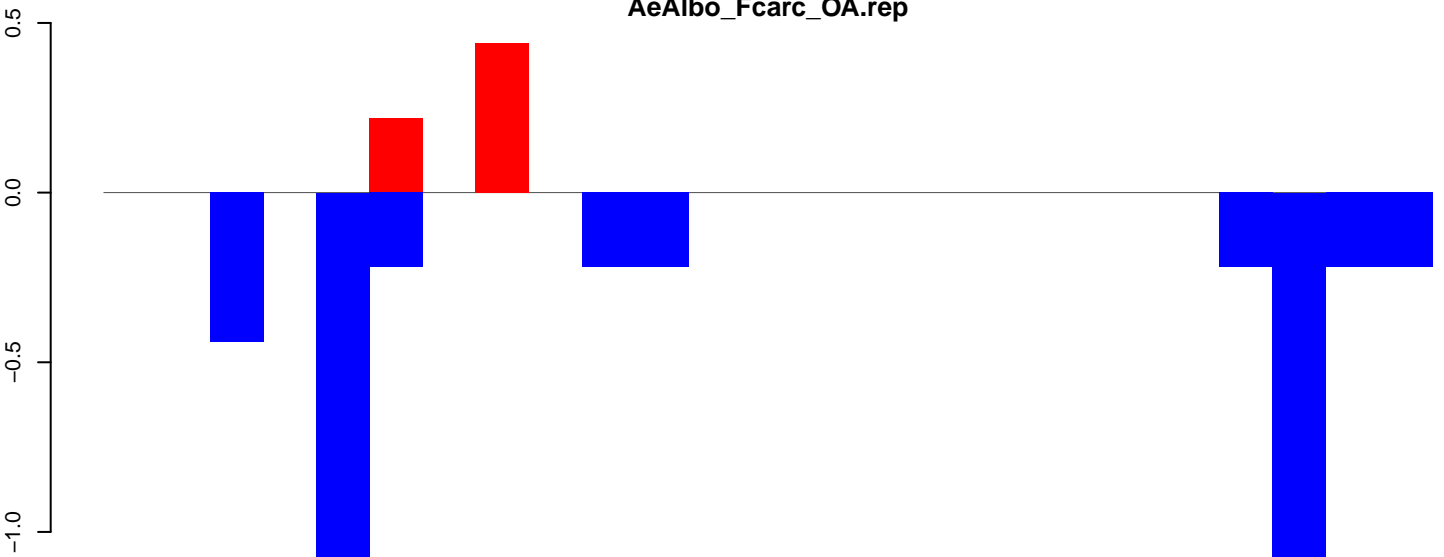

positive=1, negative=4, total=5

Window size=25, length=619, TE@rnd-6_family-2951@LTR_Gypsy:1-619

100 200 300 400 500 600

AeAlbo_Fcarc_OA.18_23.rep

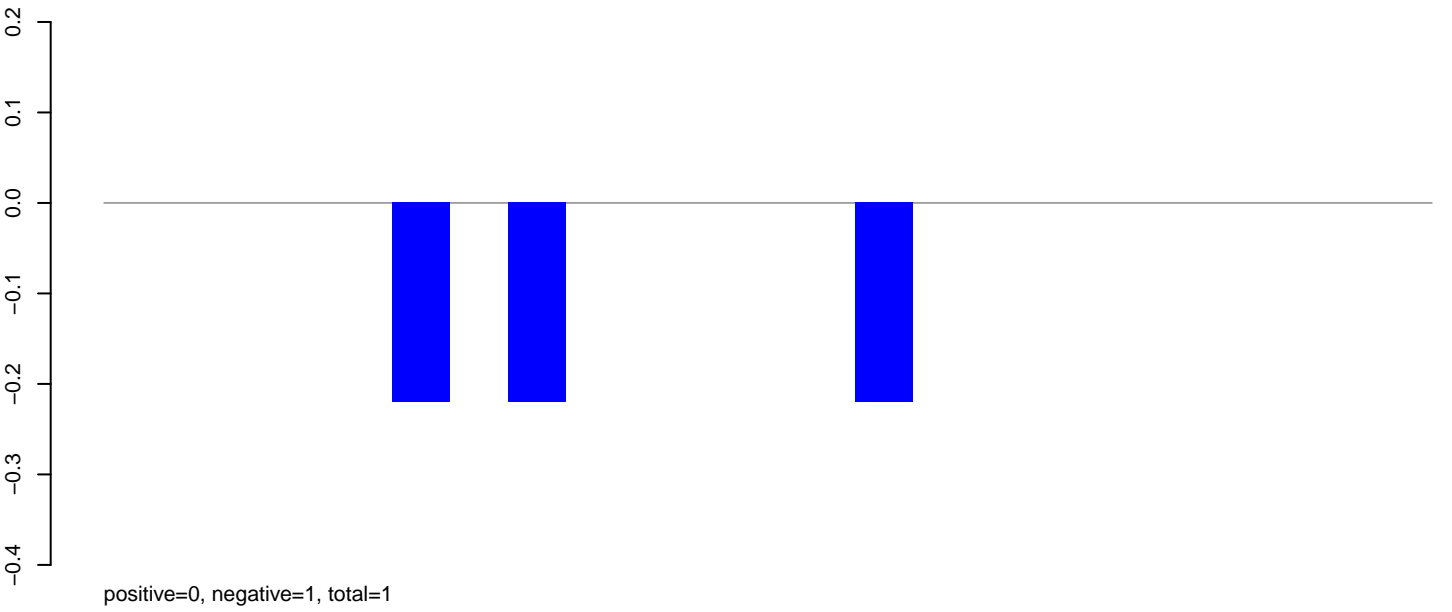

AeAlbo_Fcarc_OA.24_35.rep

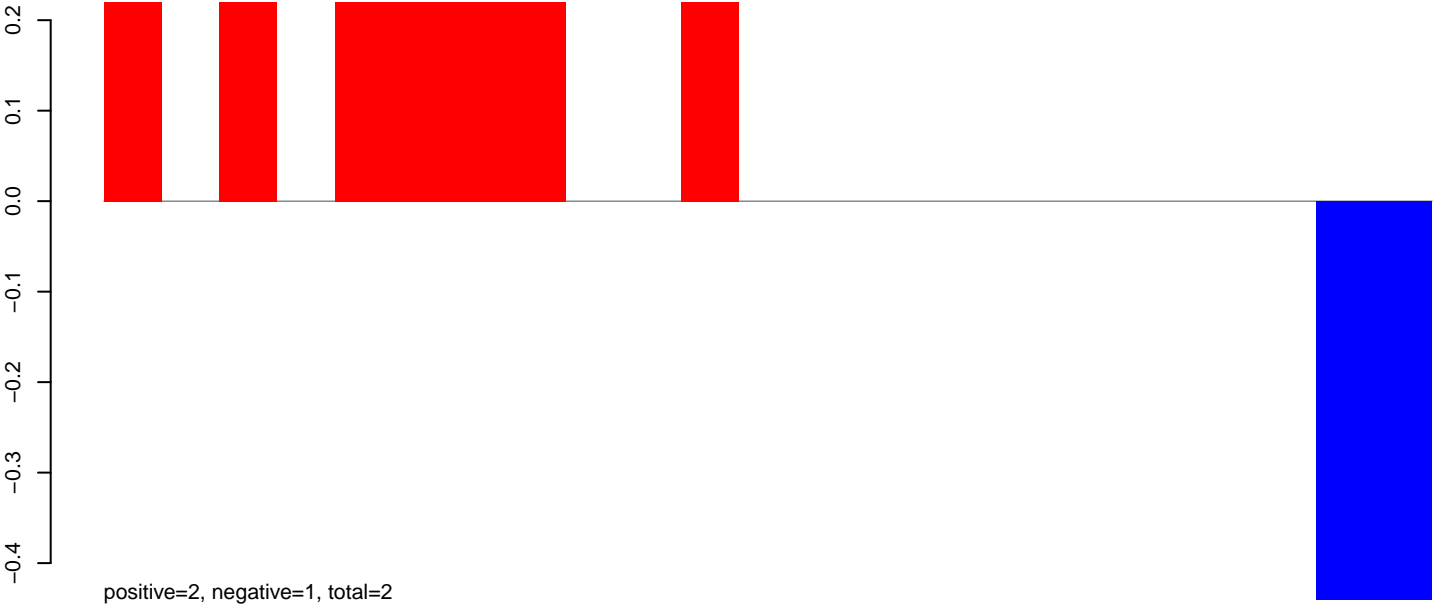

AeAlbo_Fcarc_OA.rep

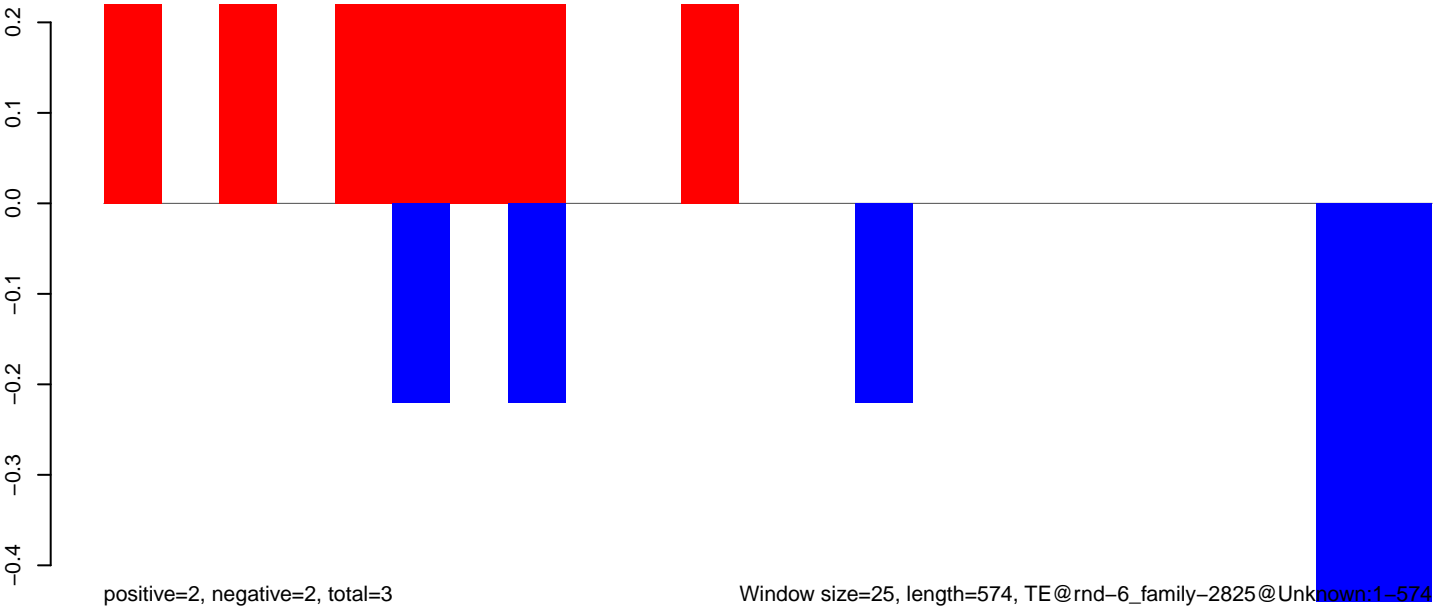

AeAlbo_FcArc_OA.18_23.rep

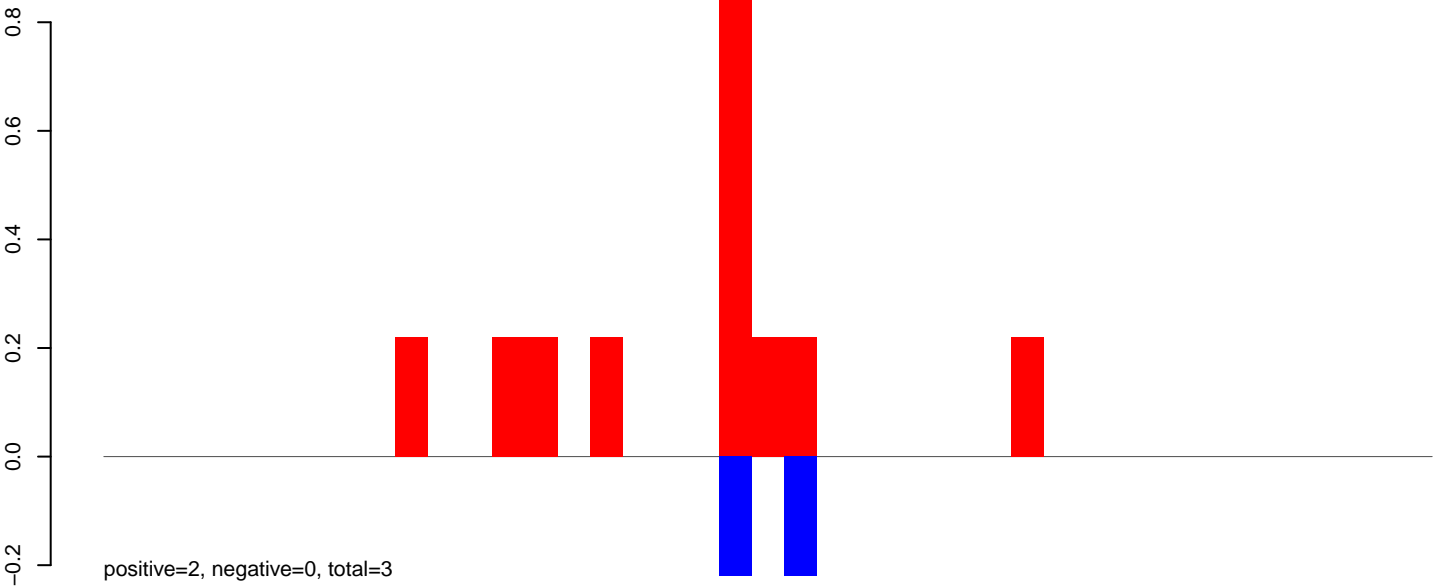

AeAlbo_FcArc_OA.24_35.rep

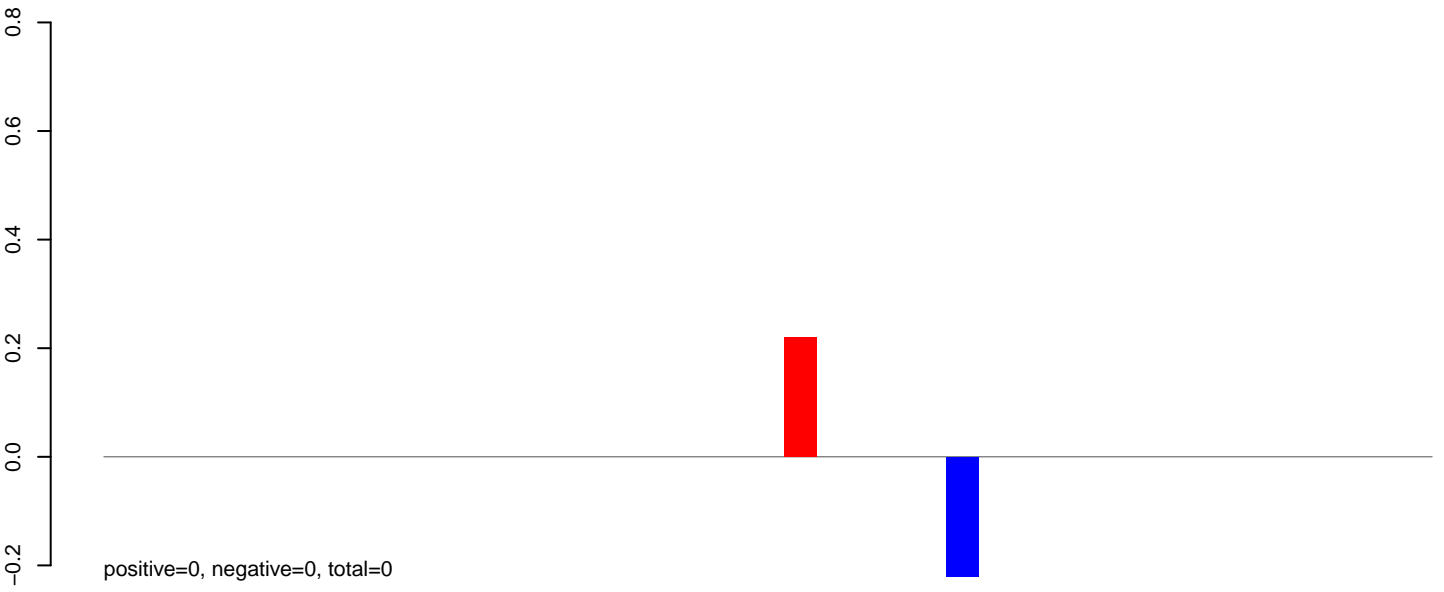

AeAlbo_FcArc_OA.rep

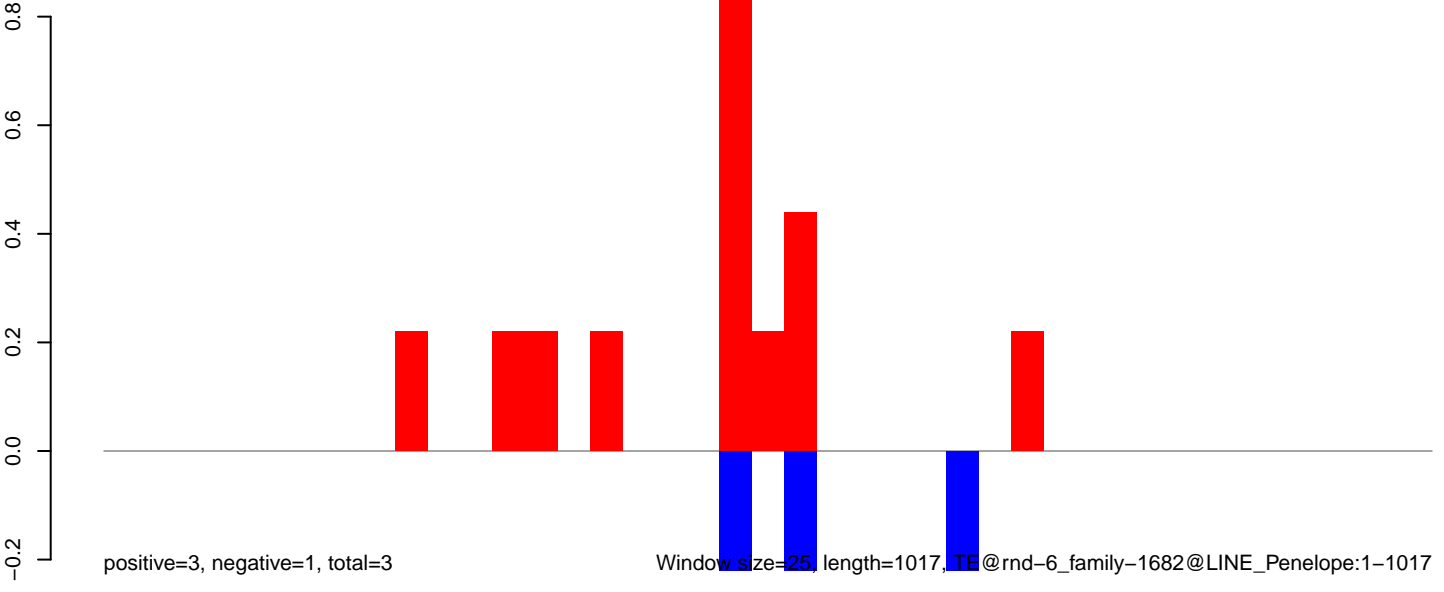

AeAlbo_Fcarc_OA.18_23.rep



AeAlbo_Fcarc_OA.24_35.rep

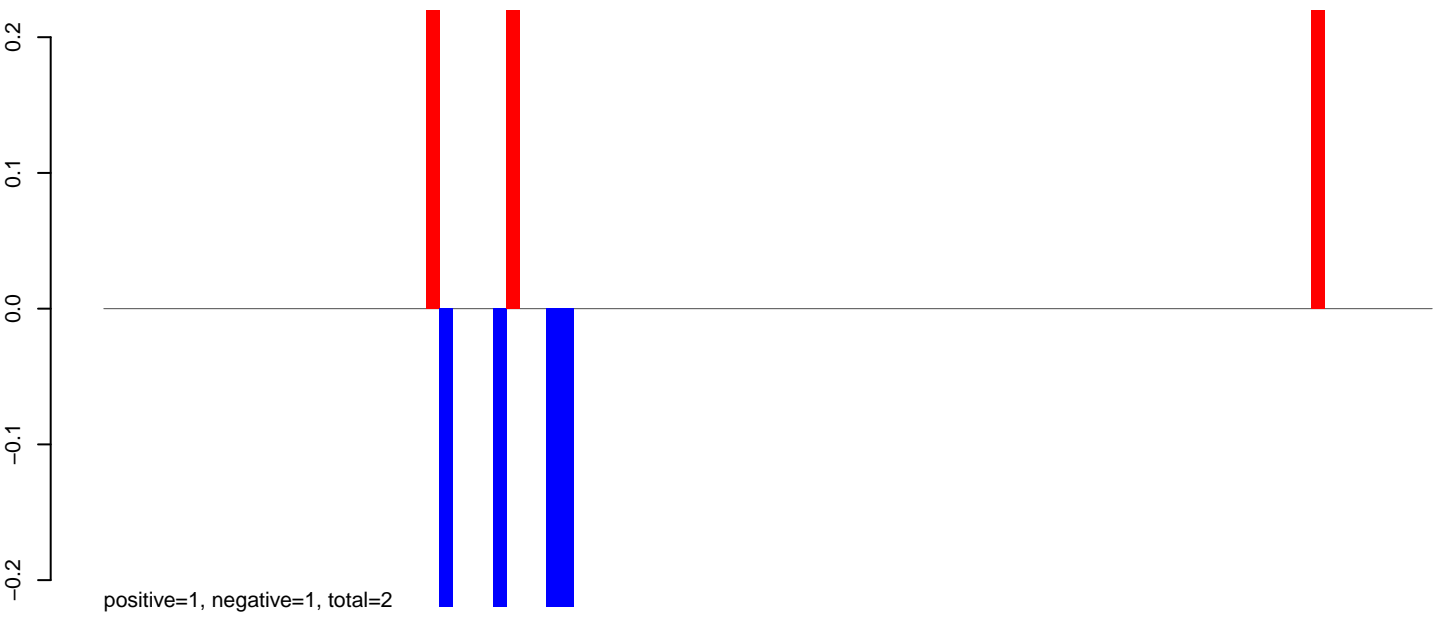

AeAlbo_Fcarc_OA.rep

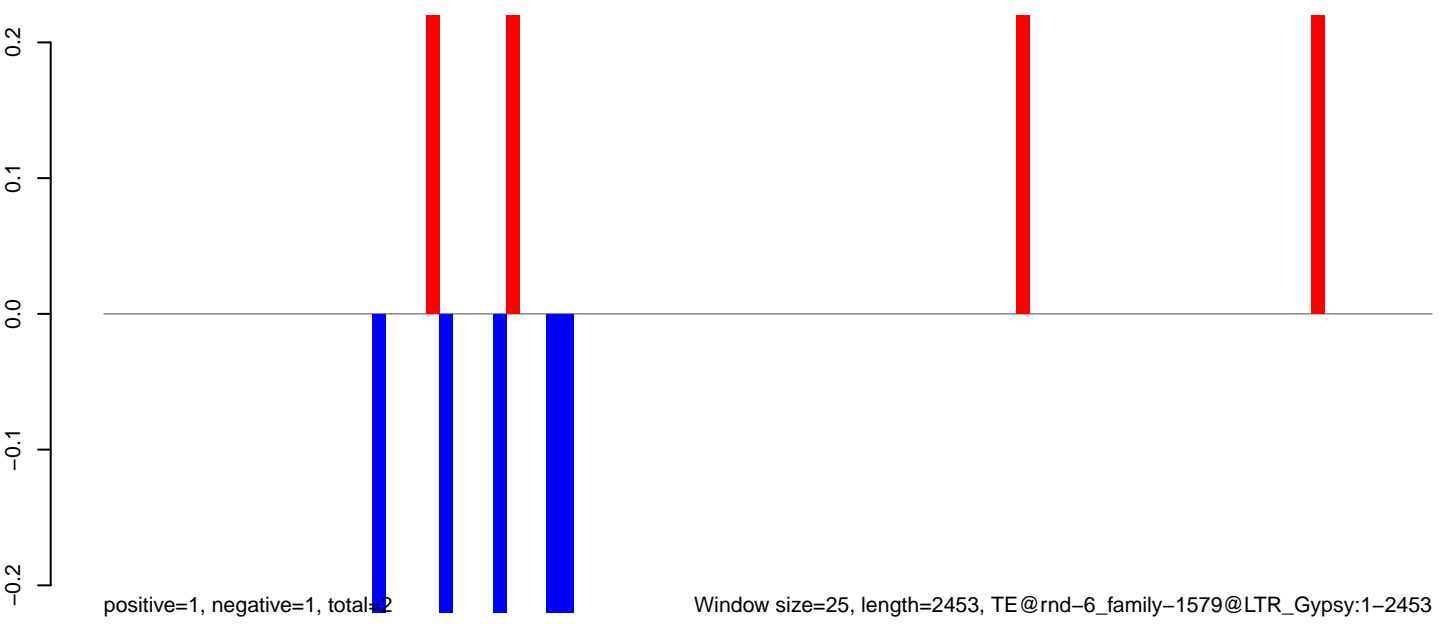

Window size=25, length=2453, TE@rnd-6_family-1579@LTR_Gypsy:1-2453

AeAlbo_Fcarc_OA.18_23.rep

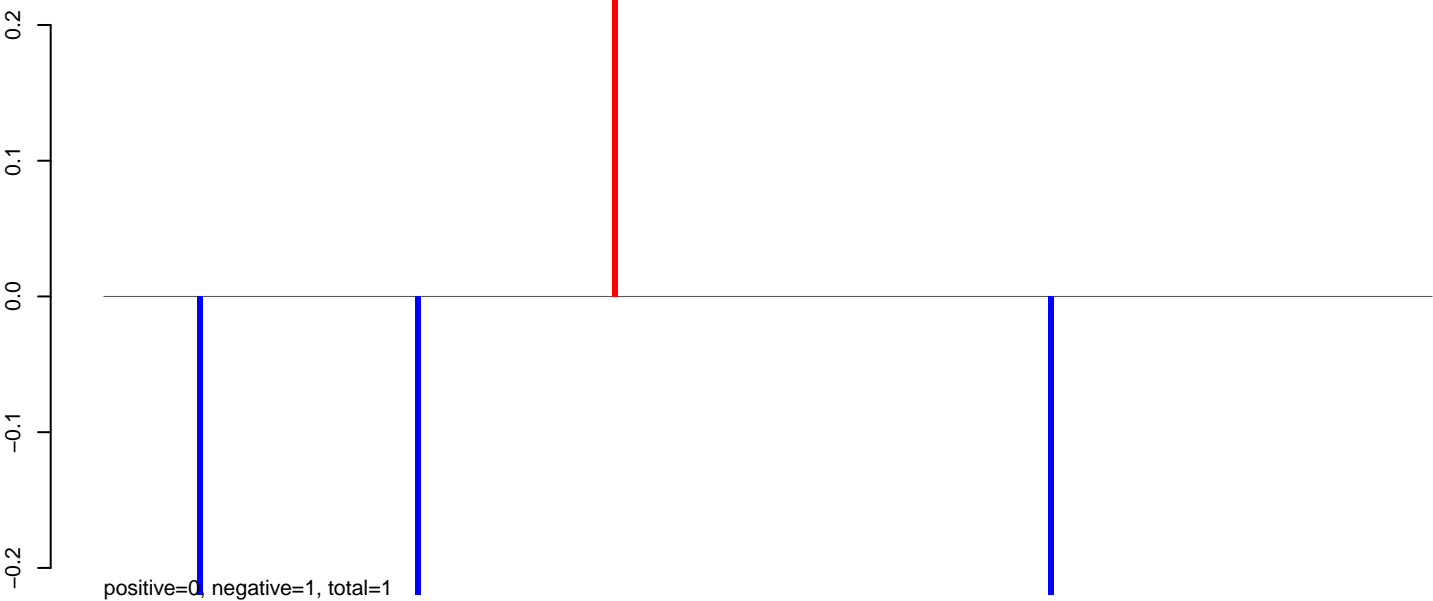

AeAlbo_Fcarc_OA.24_35.rep



AeAlbo_Fcarc_OA.rep

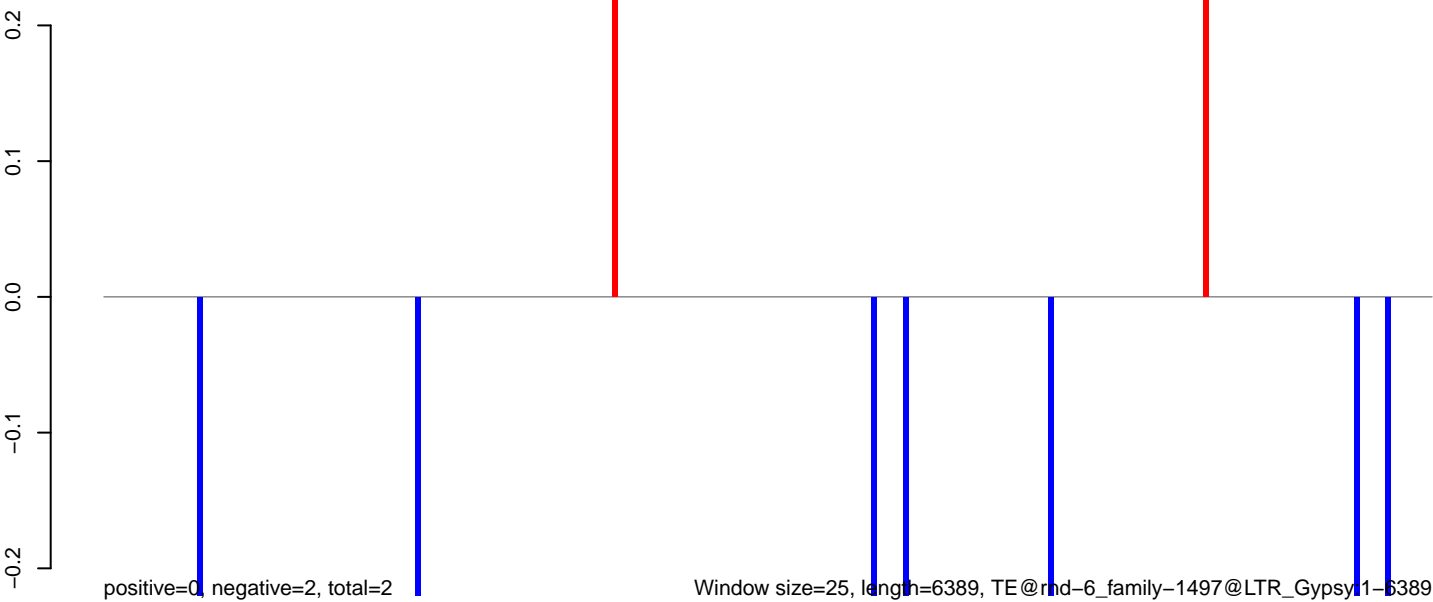

Window size=25, length=6389, TE@rnd-6_family-1497@LTR_Gypsy1-6389

AeAlbo_Fcarc_OA.18_23.rep

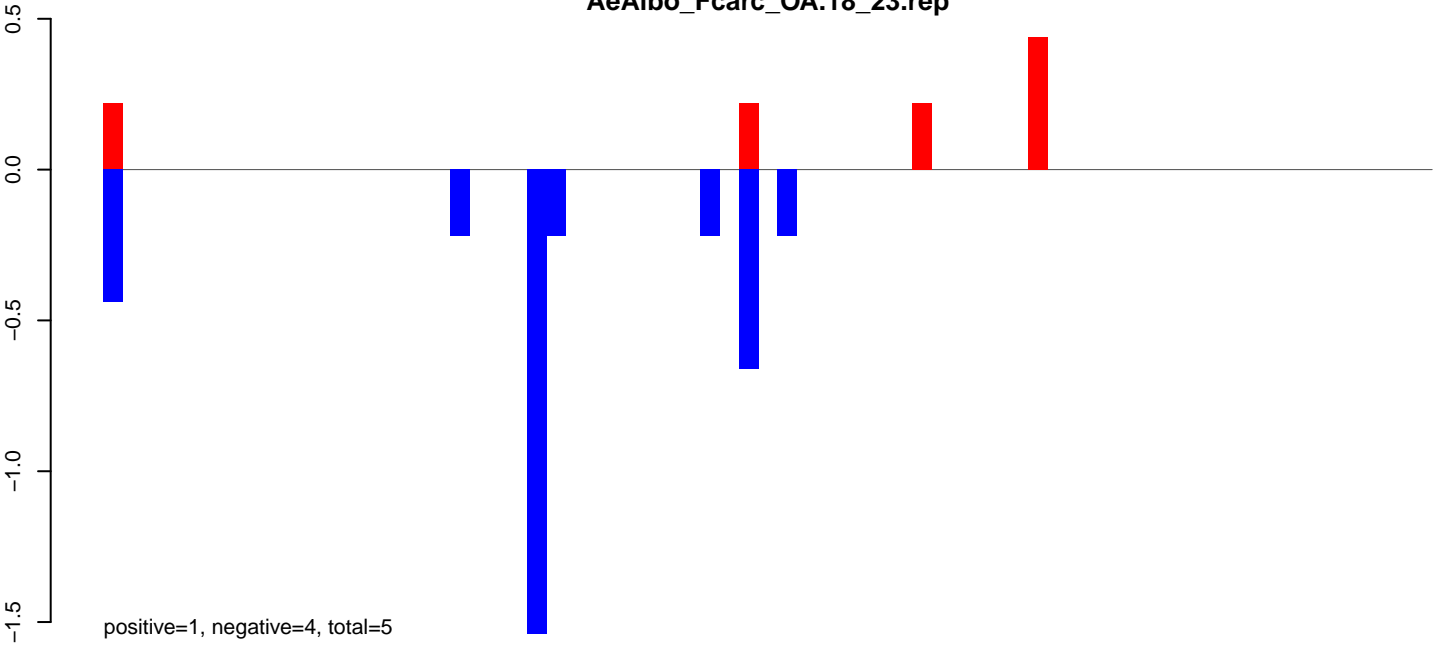

AeAlbo_Fcarc_OA.24_35.rep

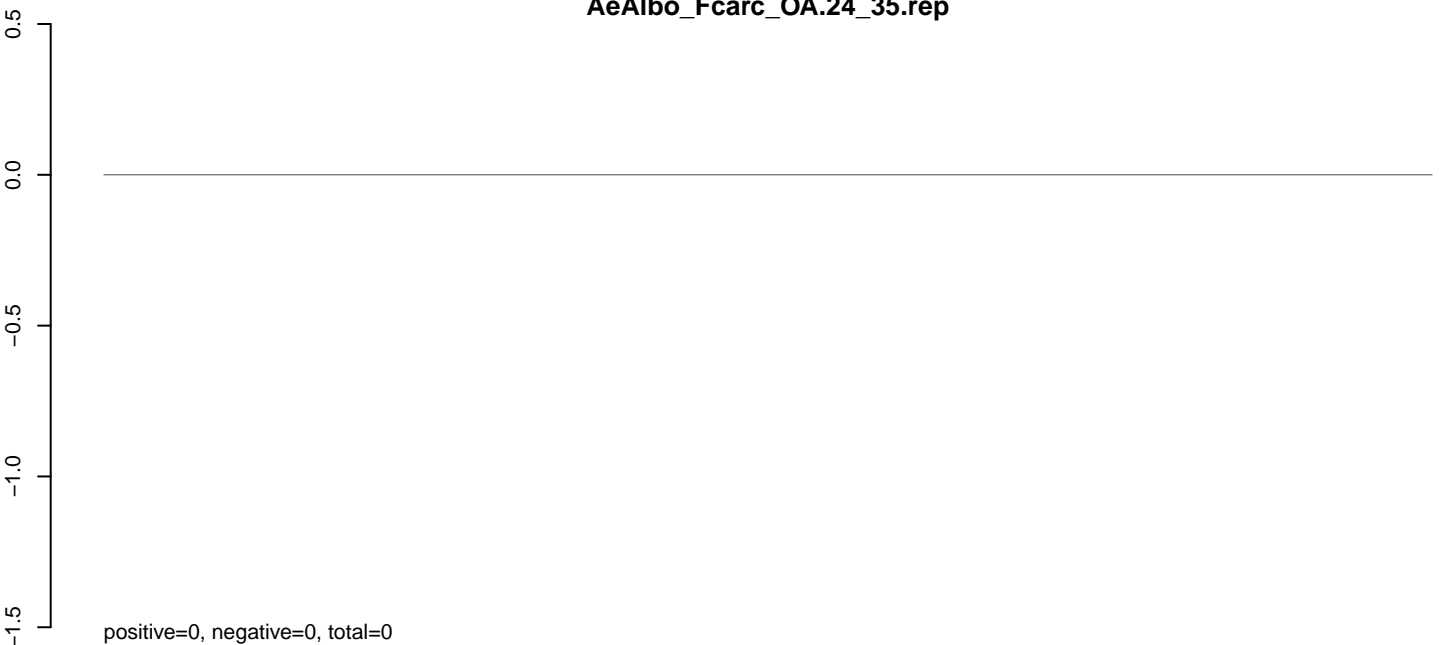

AeAlbo_Fcarc_OA.rep

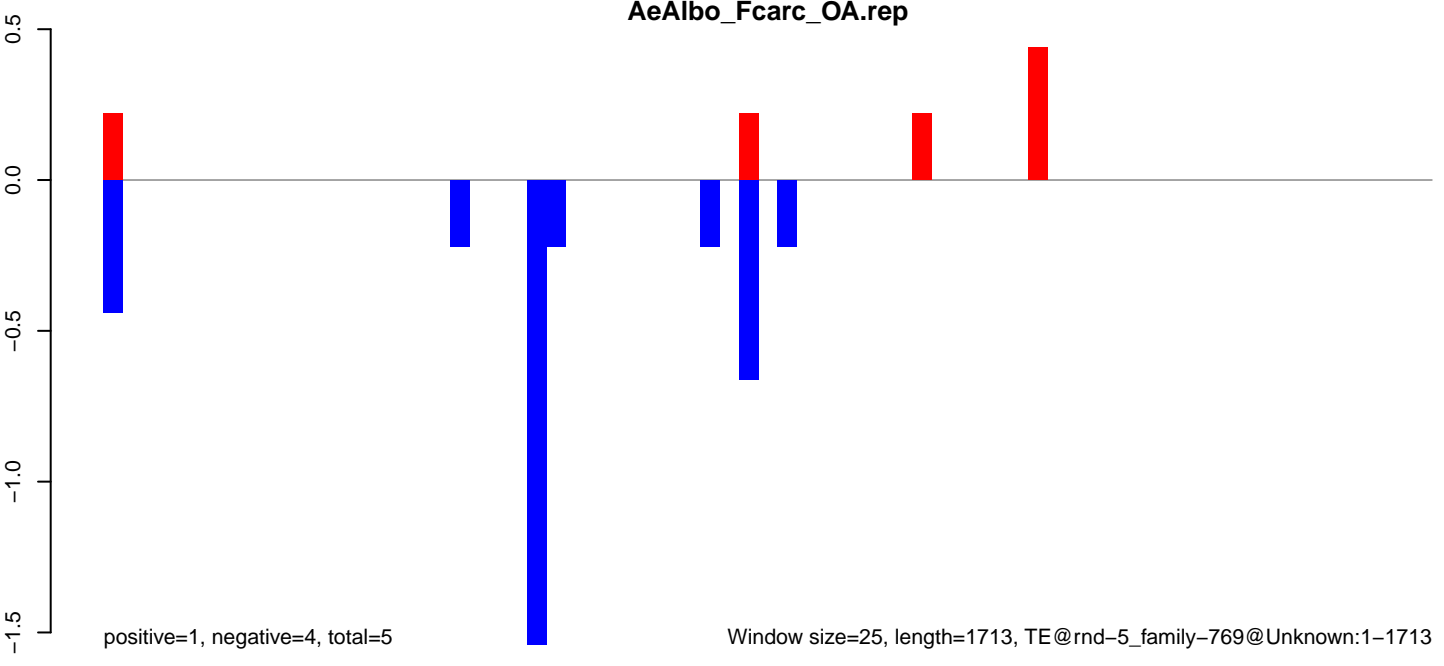

AeAlbo_Fcarc_OA.18_23.rep

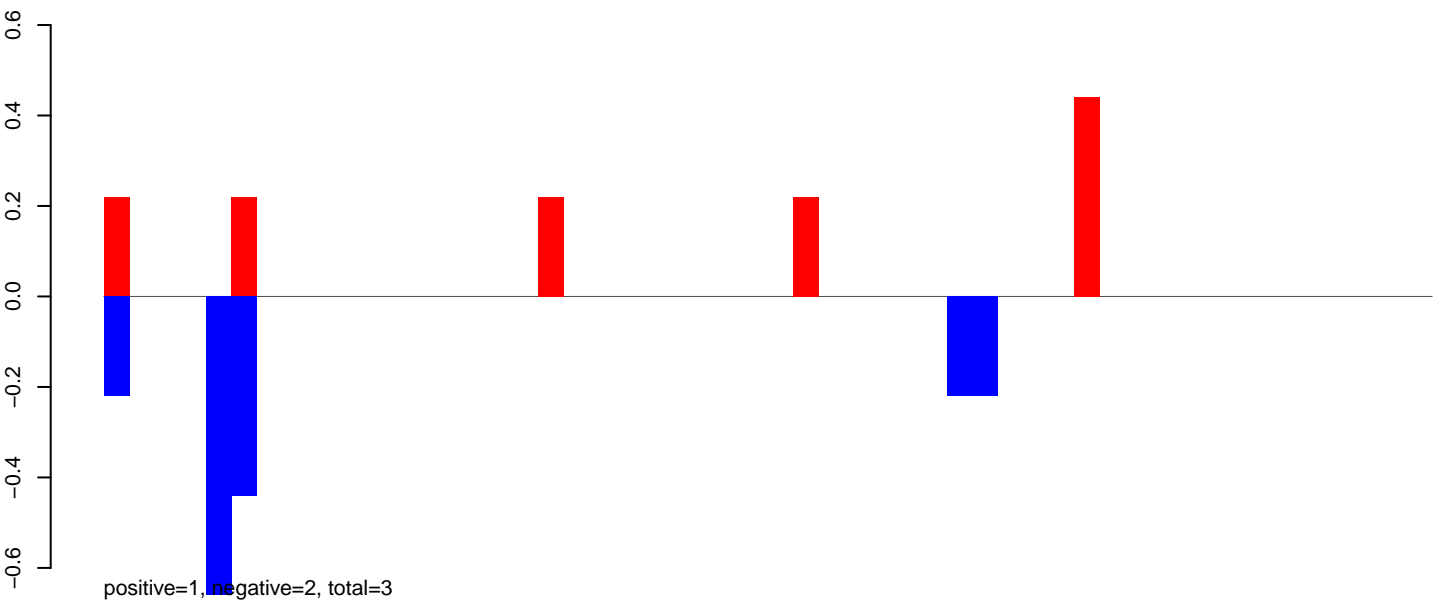

AeAlbo_Fcarc_OA.24_35.rep

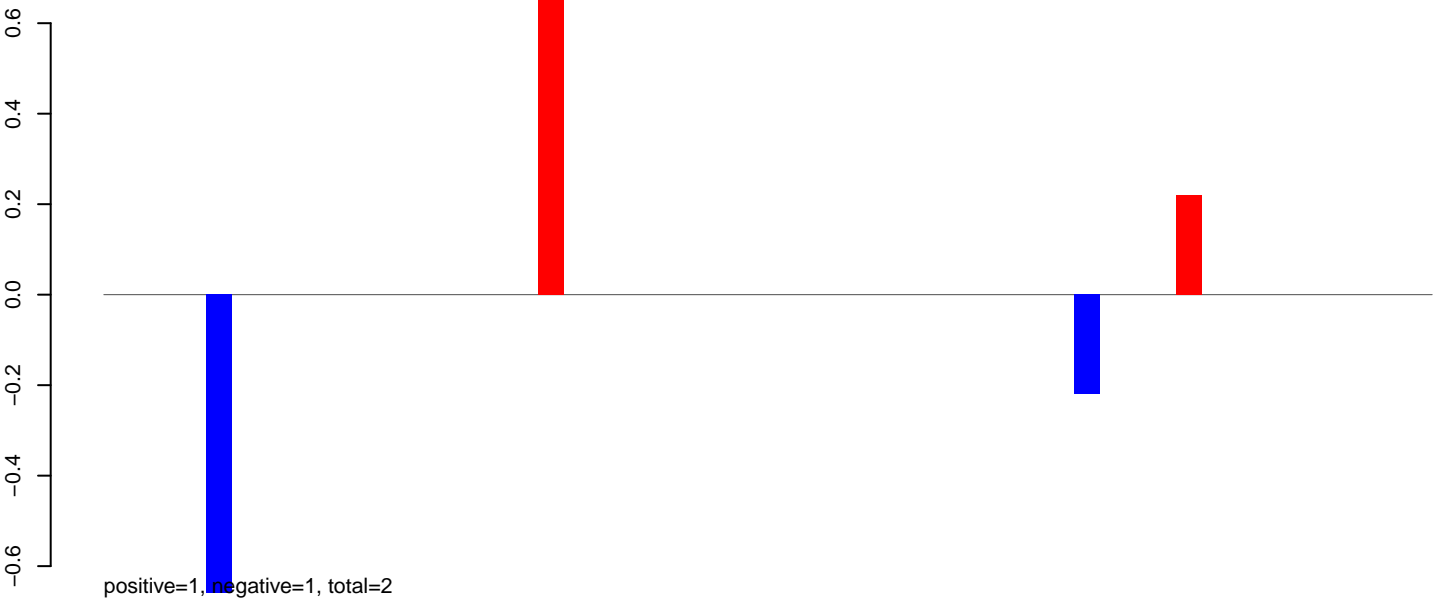

AeAlbo_Fcarc_OA.rep

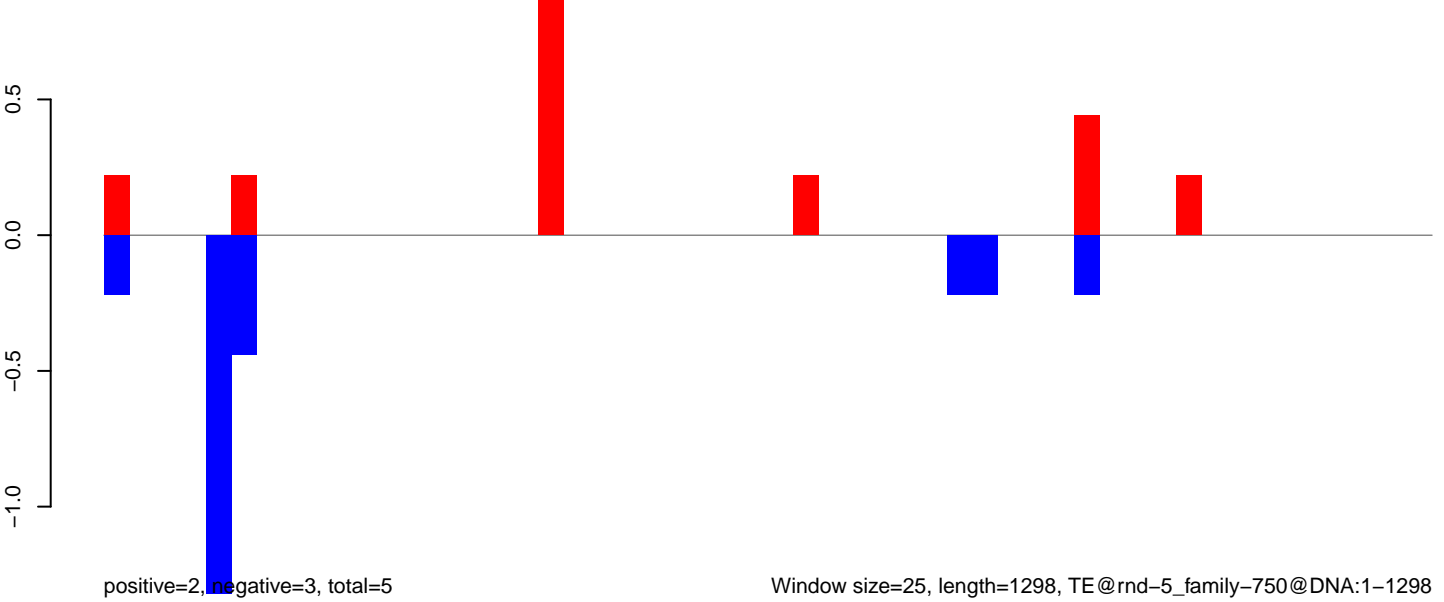

AeAlbo_Fcarc_OA.18_23.rep



AeAlbo_Fcarc_OA.24_35.rep

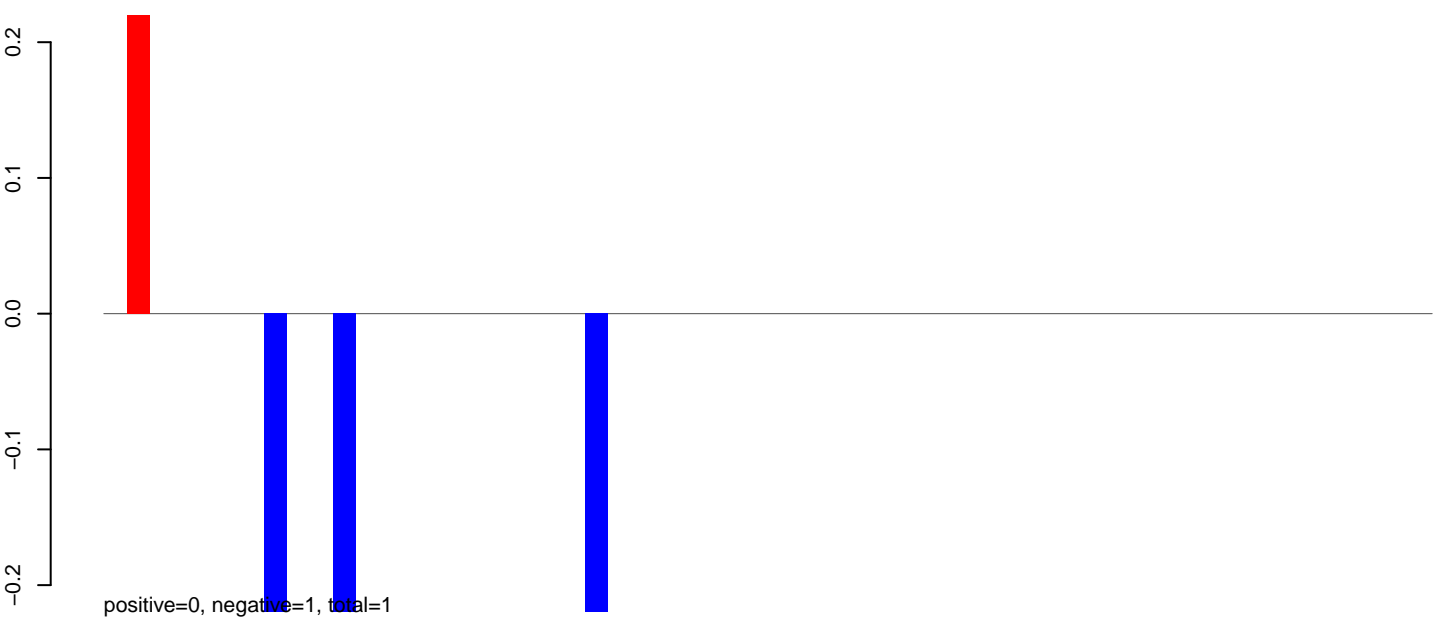

AeAlbo_Fcarc_OA.rep

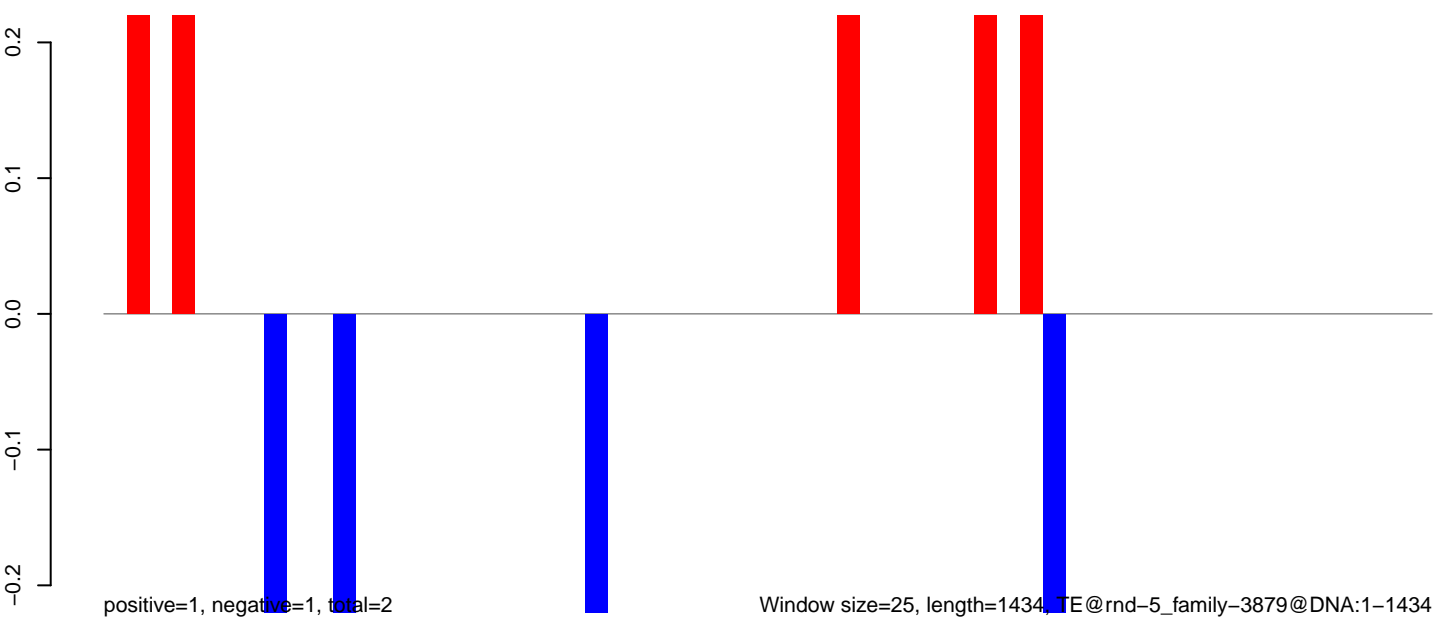

Window size=25, length=1434, TE@rnd-5_family-3879@DNA:1-1434

AeAlbo_Fcarc_OA.18_23.rep

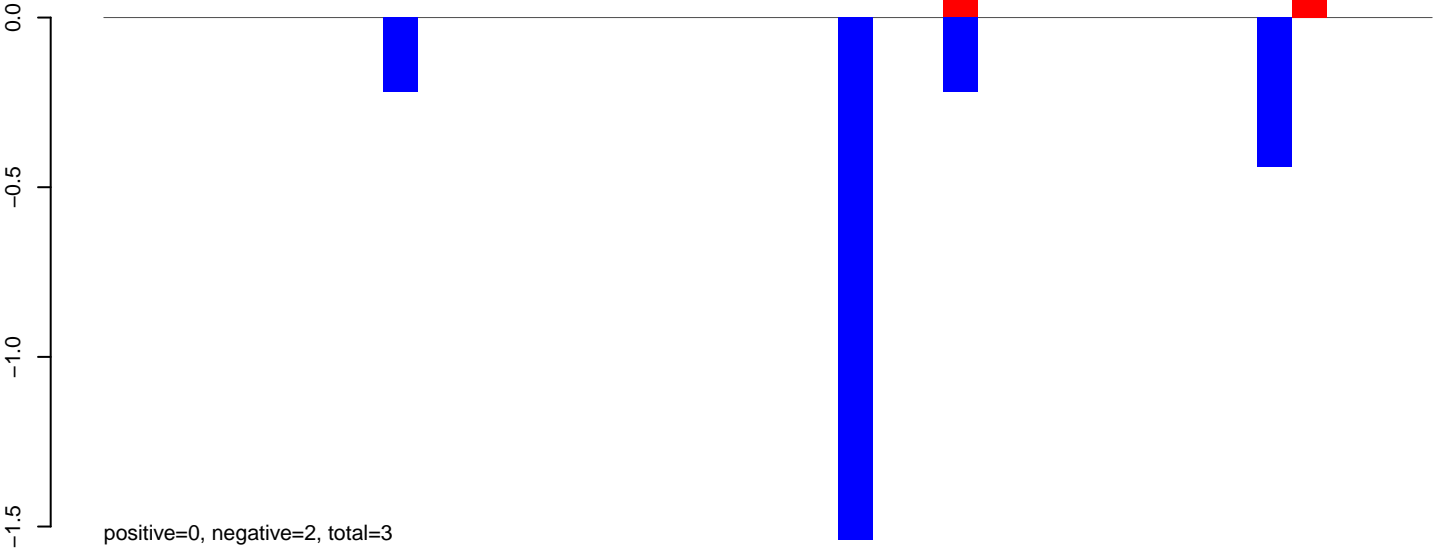

AeAlbo_Fcarc_OA.24_35.rep

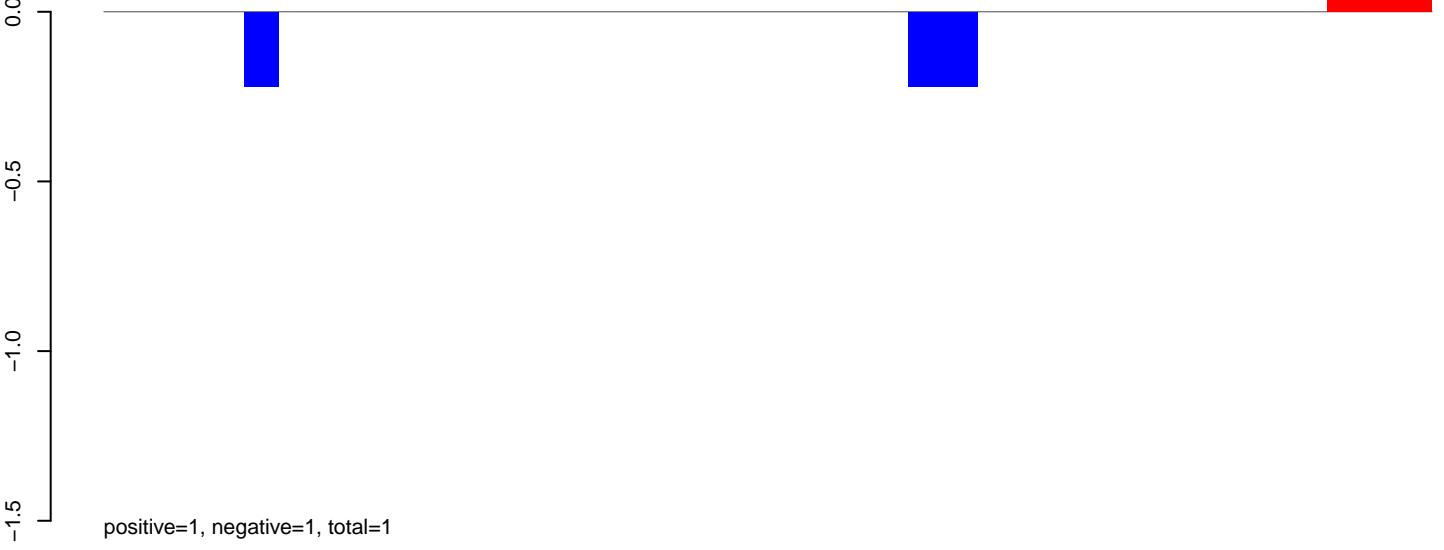

AeAlbo_Fcarc_OA.rep

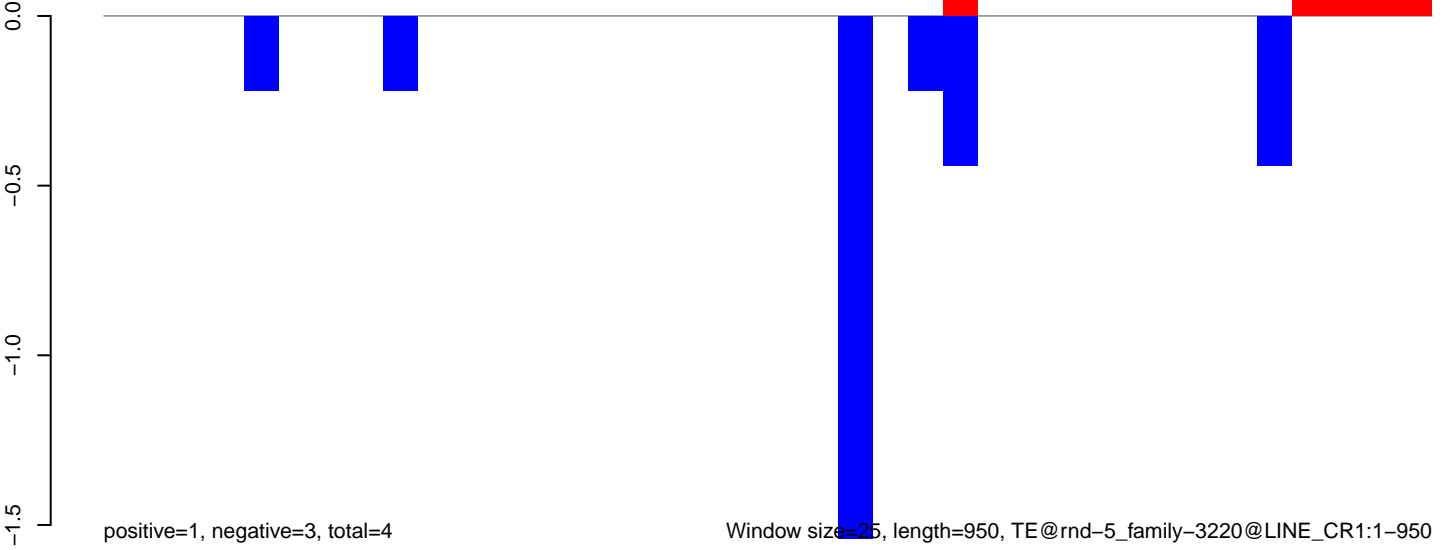

Window size=25, length=950, TE@rnd-5_family-3220@LINE_CR1:1-950

AeAlbo_Fcarc_OA.18_23.rep

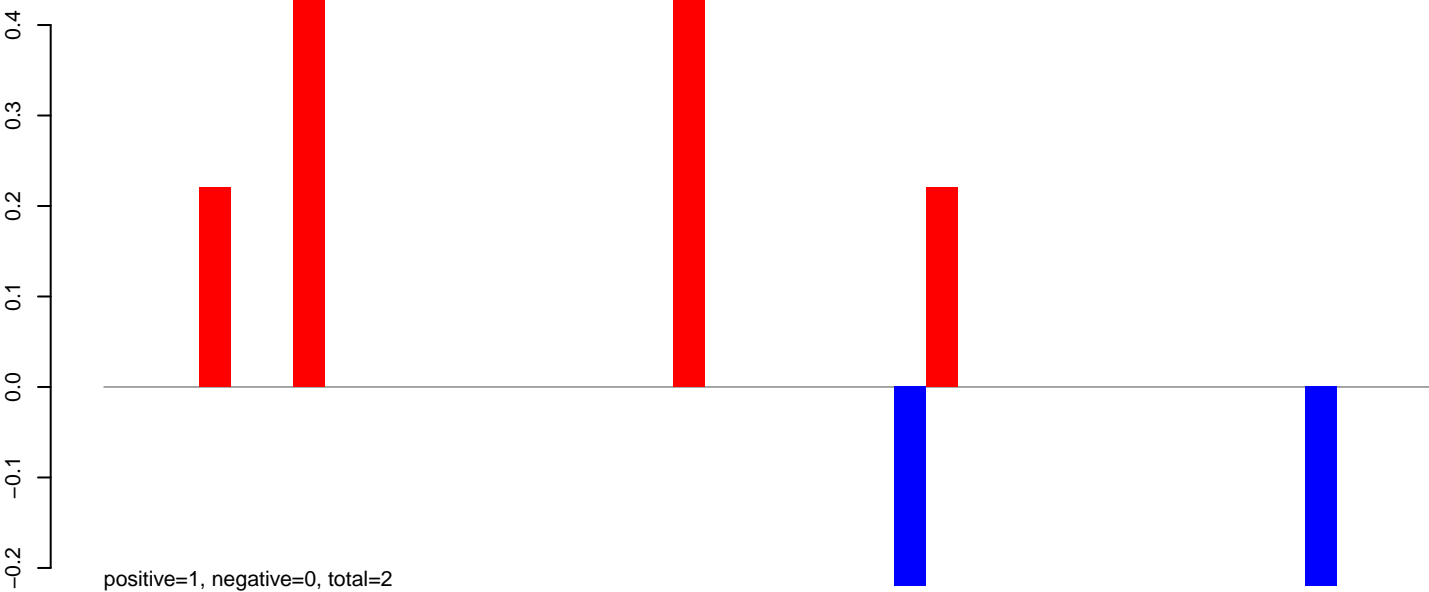

AeAlbo_Fcarc_OA.24_35.rep

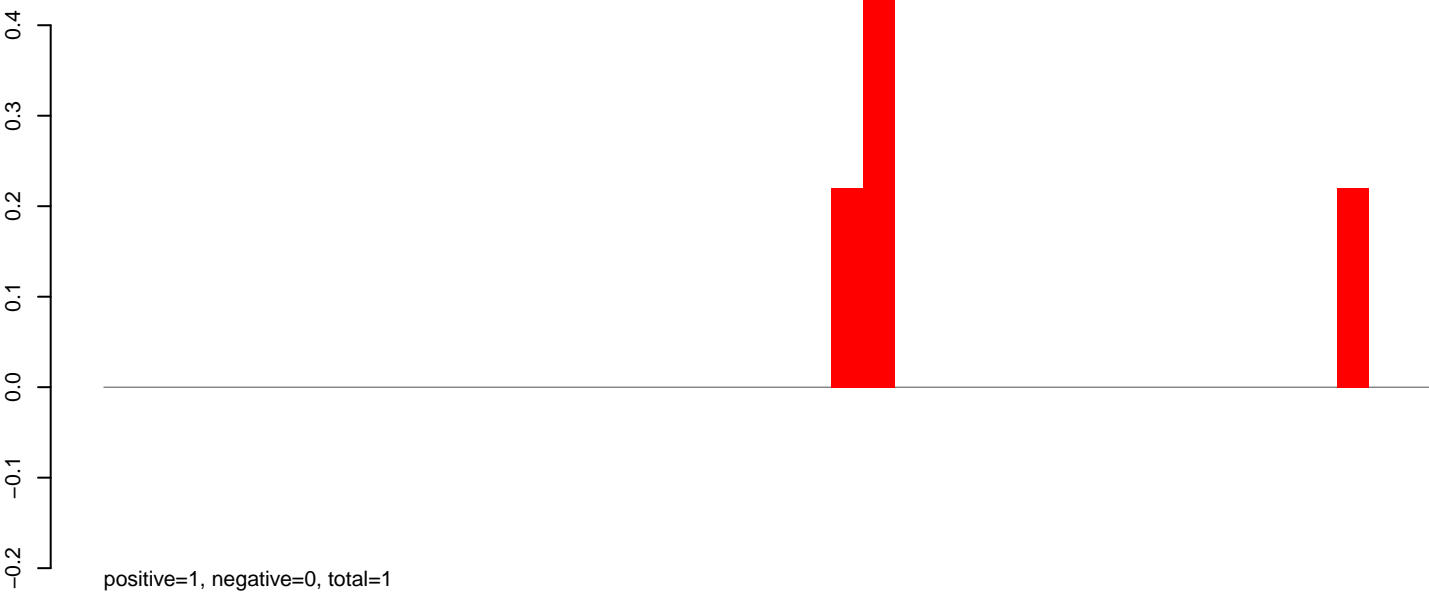

AeAlbo_Fcarc_OA.rep

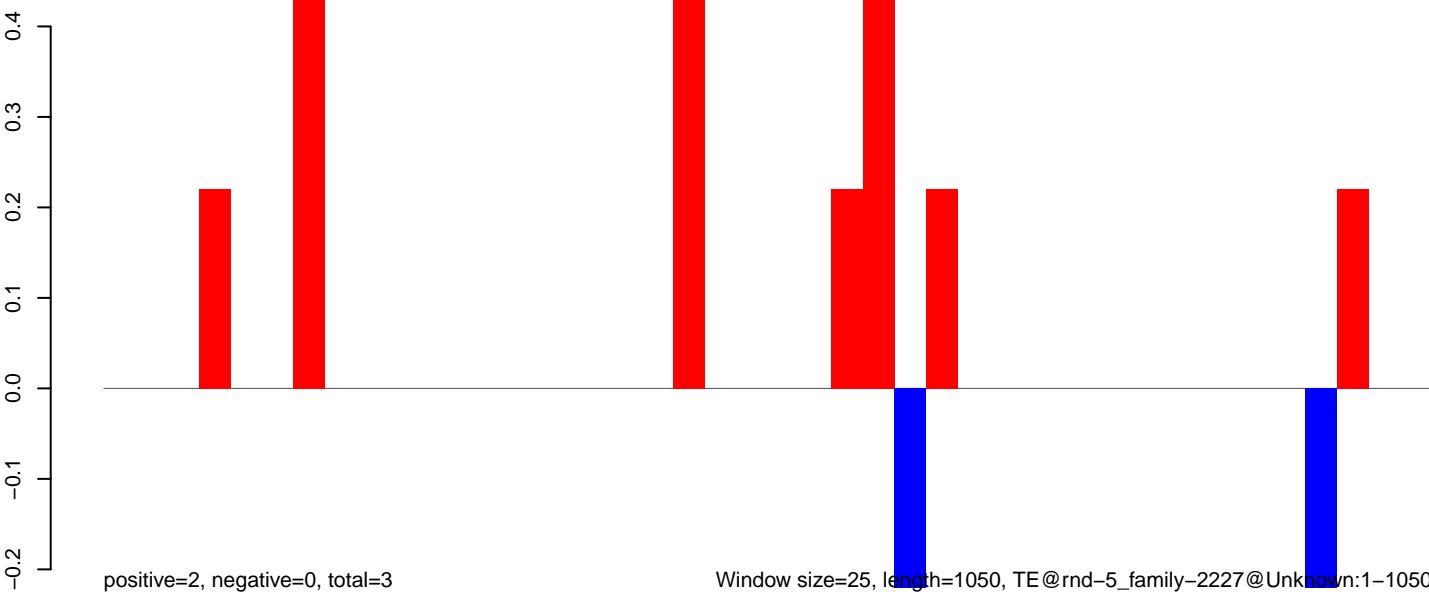

Window size=25, length=1050, TE@rnd-5_family-2227@Unknown:1-1050

0 200 400 600 800 1000

AeAlbo_Fcarc_OA.18_23.rep

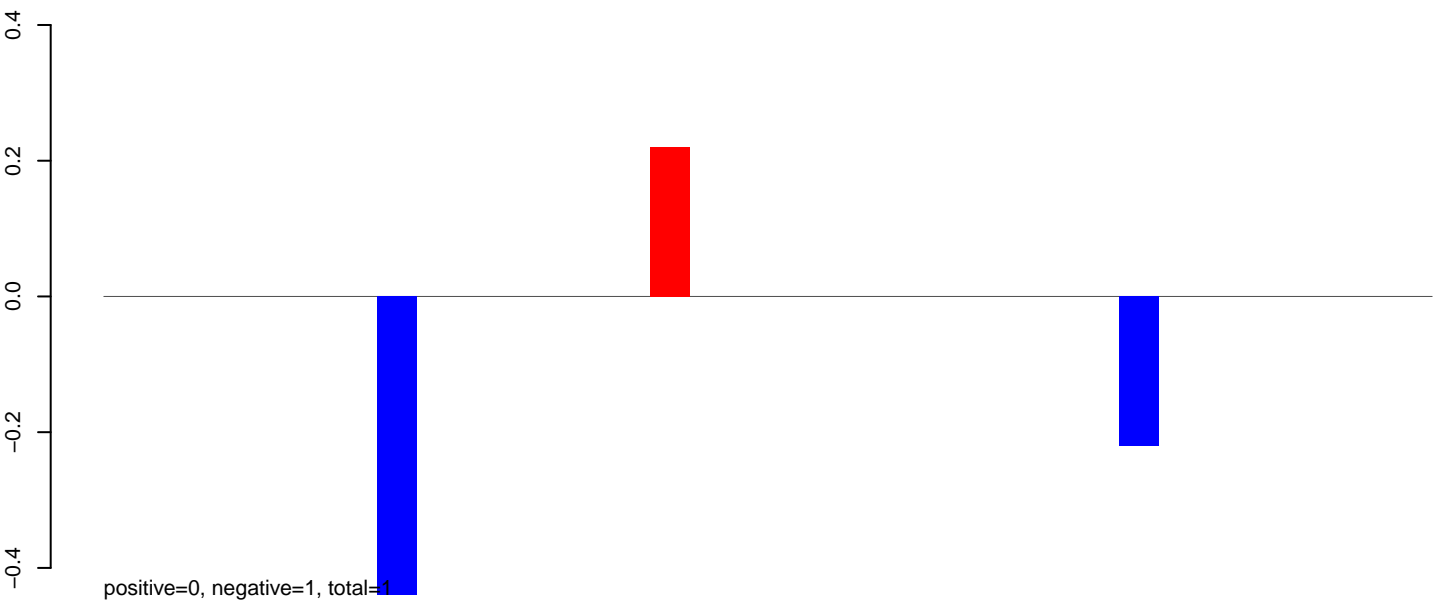

AeAlbo_Fcarc_OA.24_35.rep

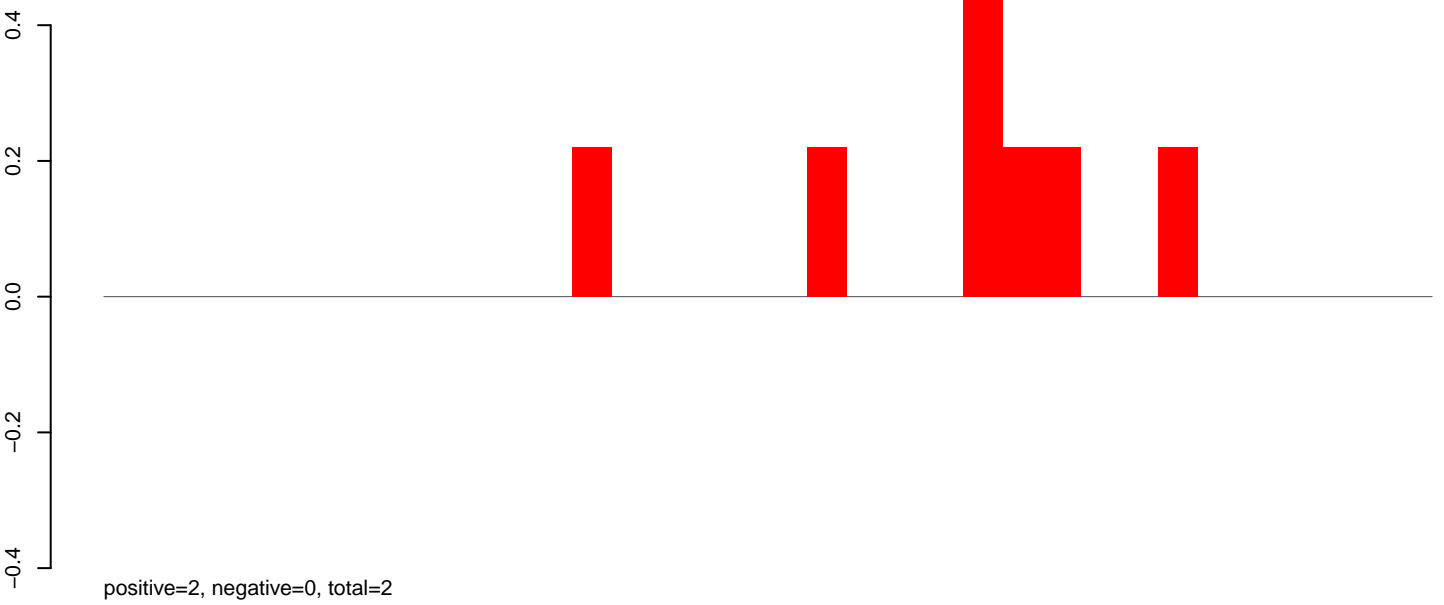

AeAlbo_Fcarc_OA.rep

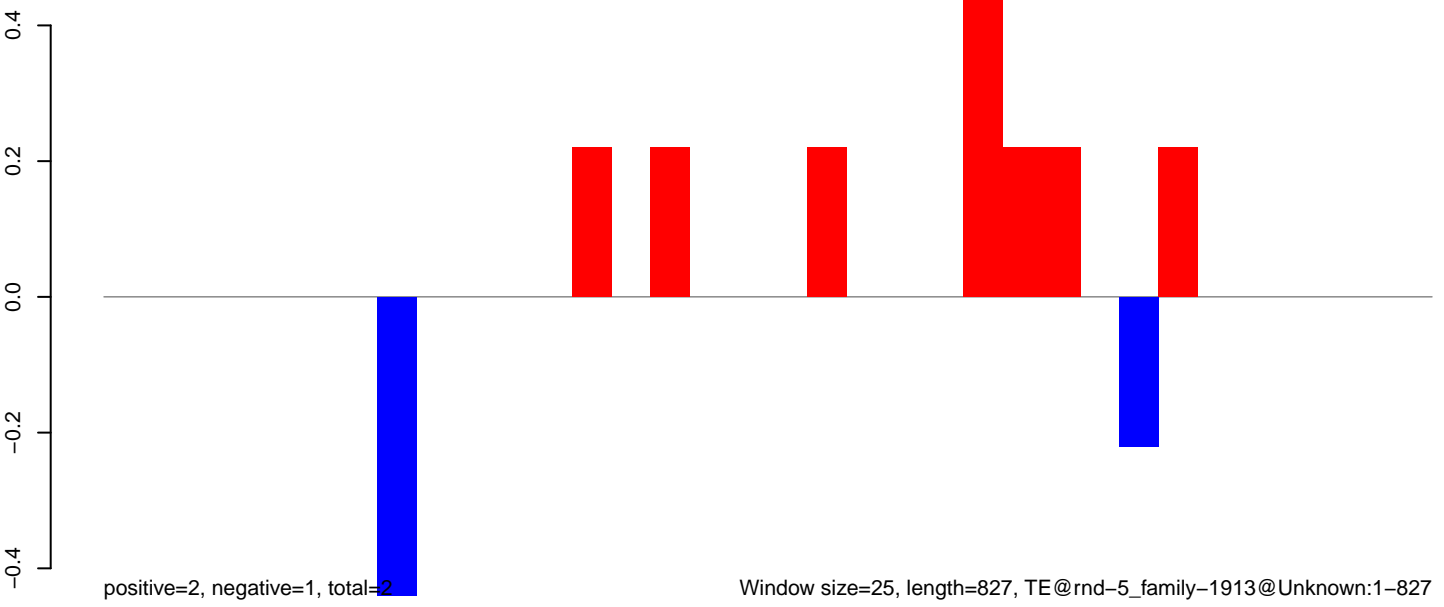

AeAlbo_Fcarc_OA.18_23.rep

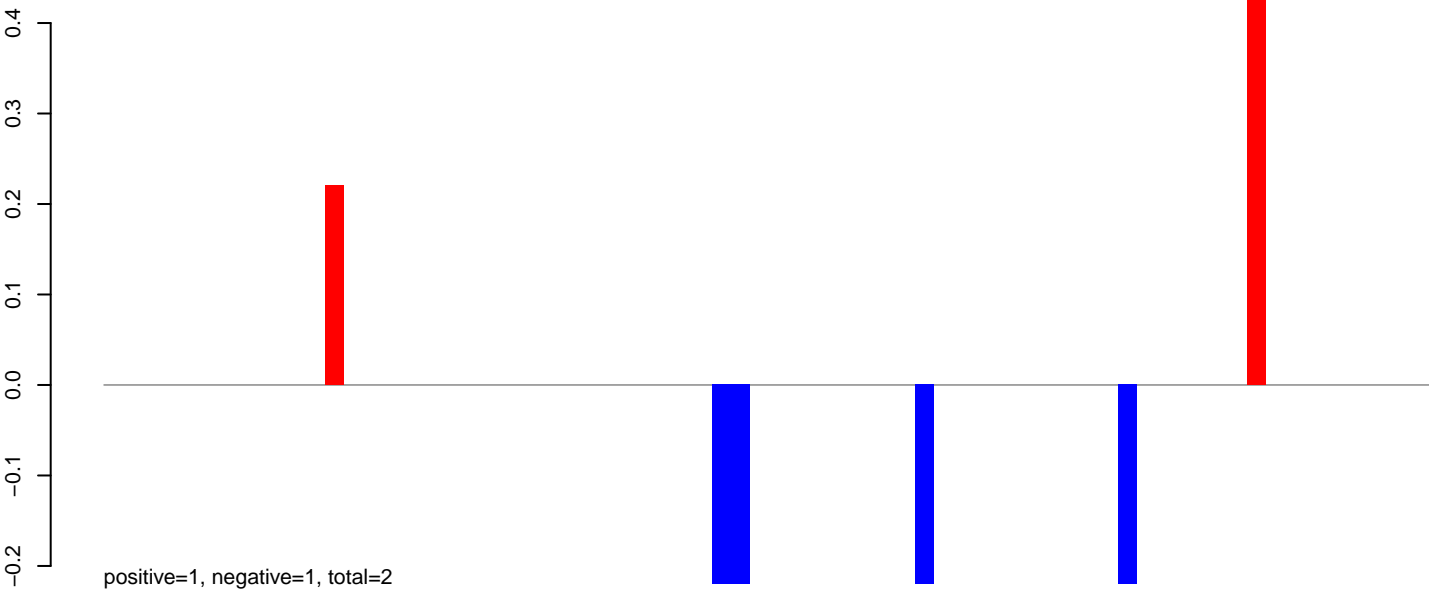

AeAlbo_Fcarc_OA.24_35.rep

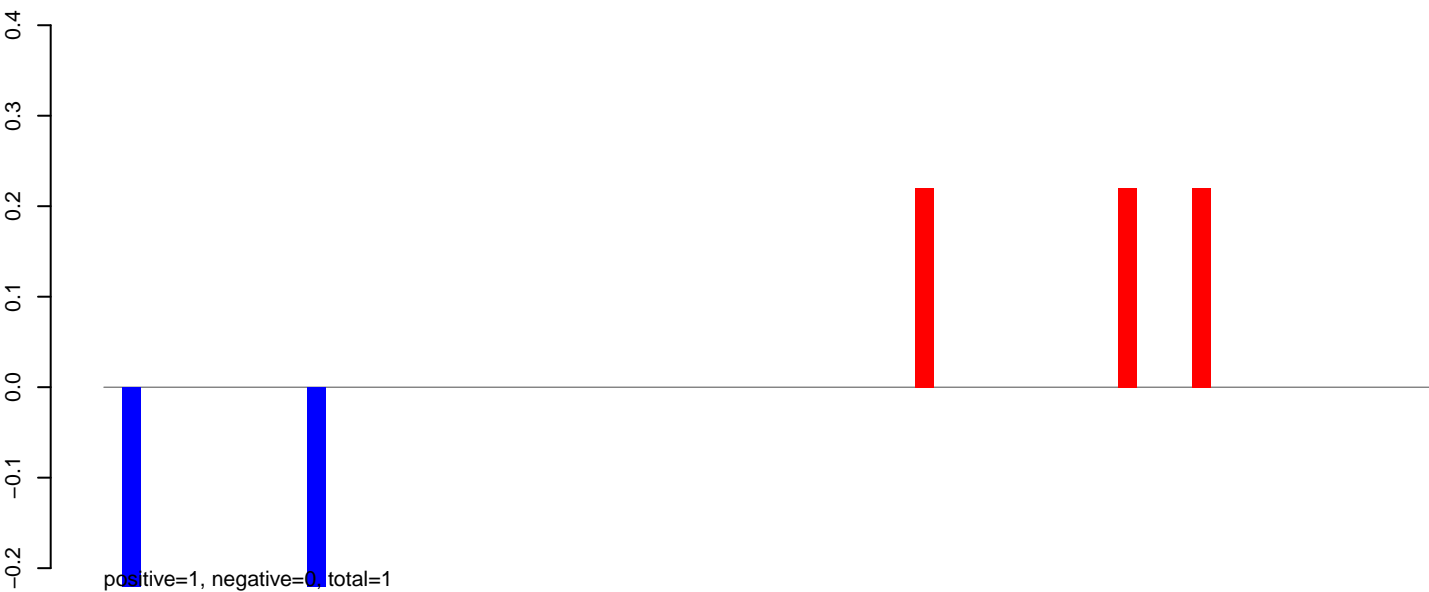

AeAlbo_Fcarc_OA.rep

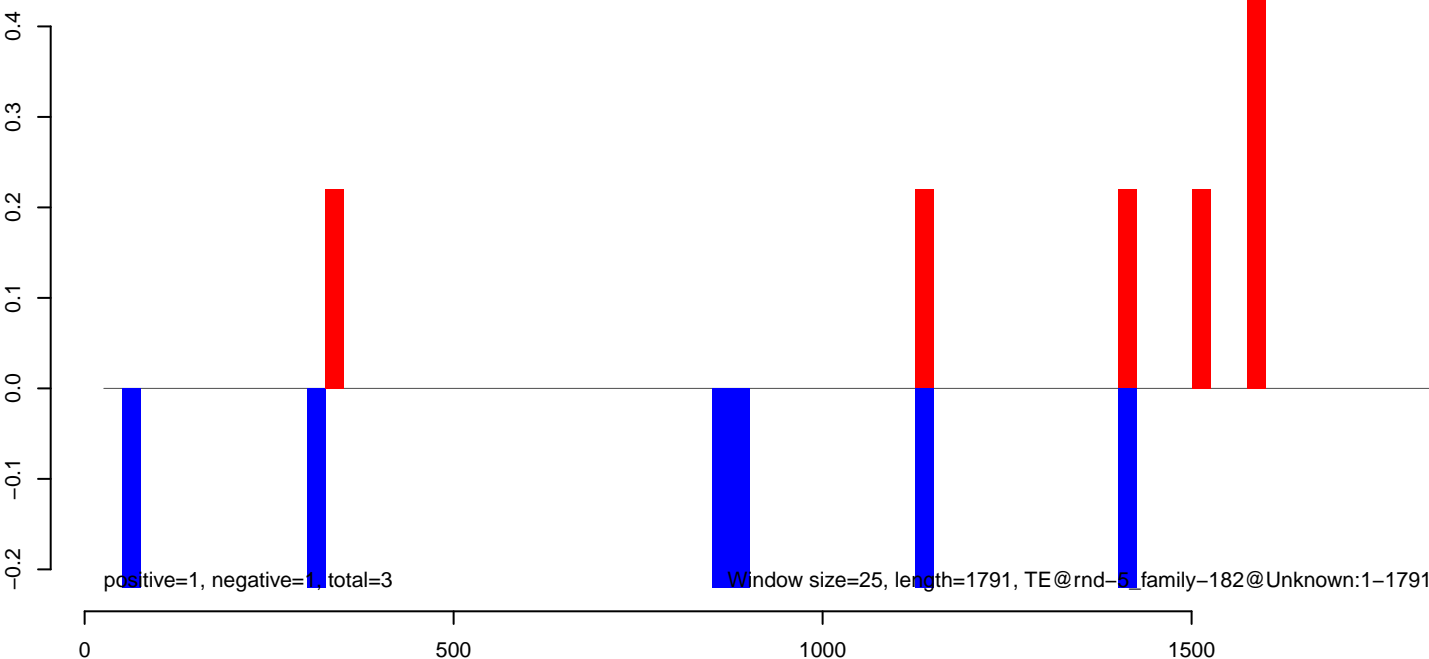

AeAlbo_Fcarc_OA.18_23.rep



AeAlbo_Fcarc_OA.24_35.rep



AeAlbo_Fcarc_OA.rep



AeAlbo_FcArc_OA.18_23.rep

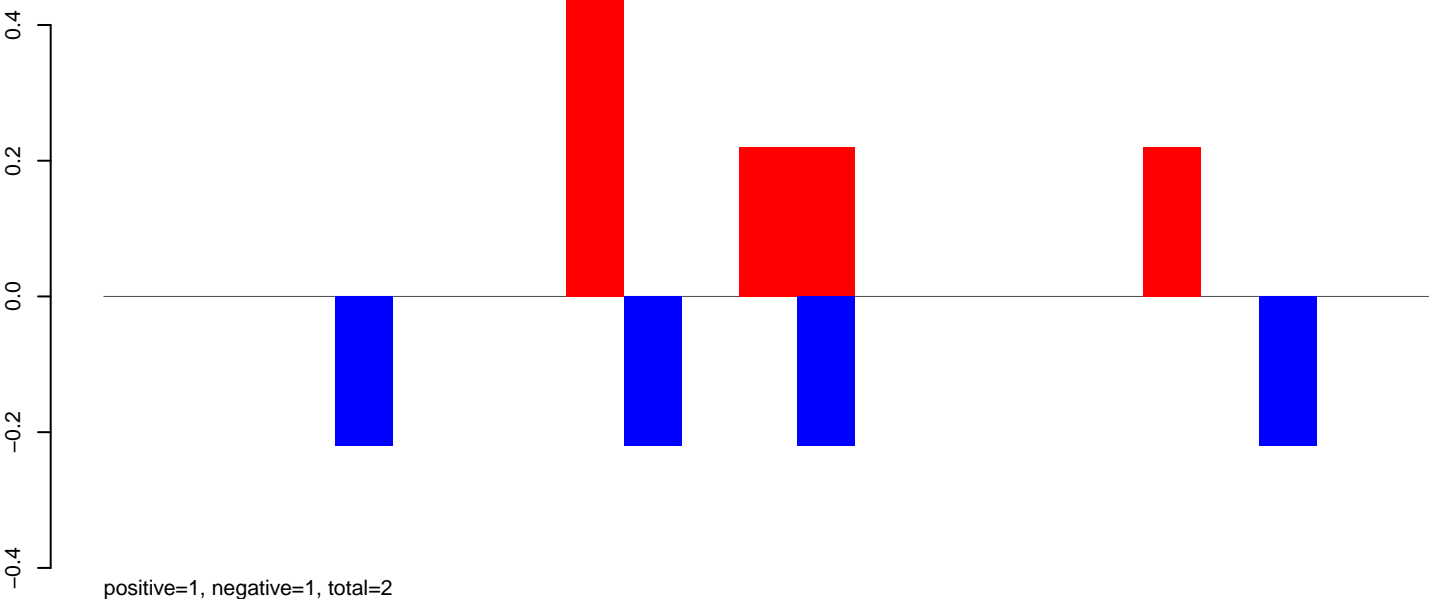

AeAlbo_FcArc_OA.24_35.rep

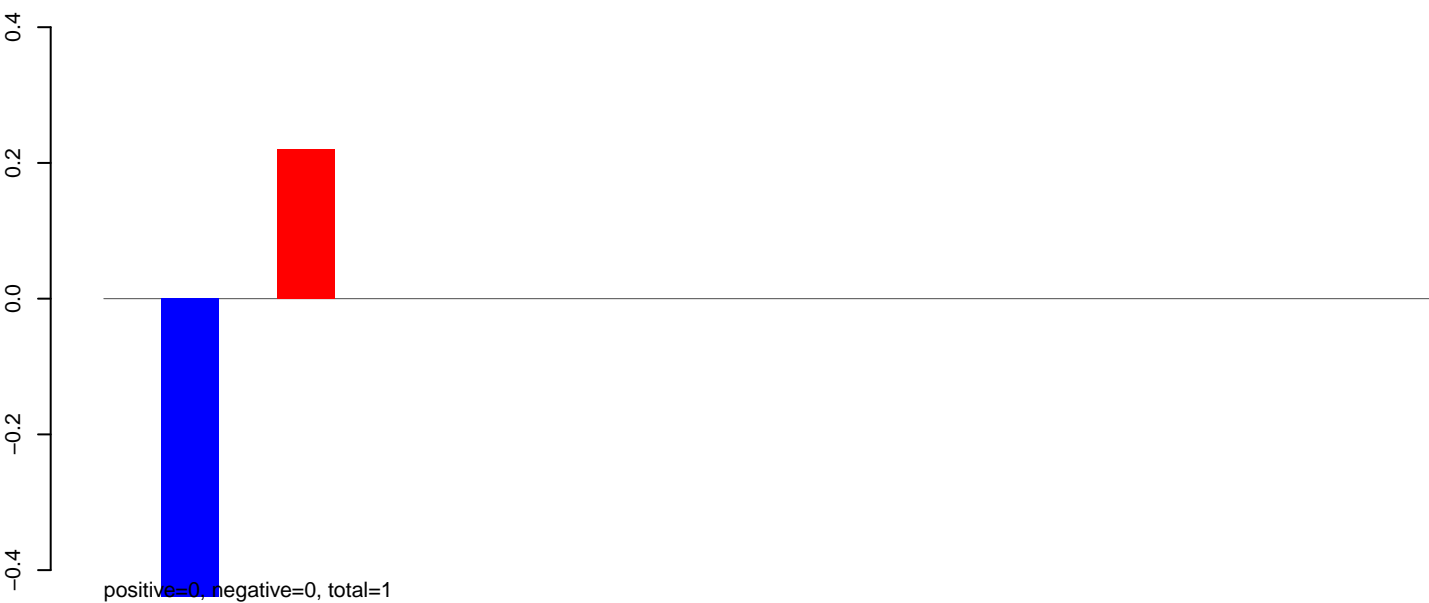

AeAlbo_FcArc_OA.rep

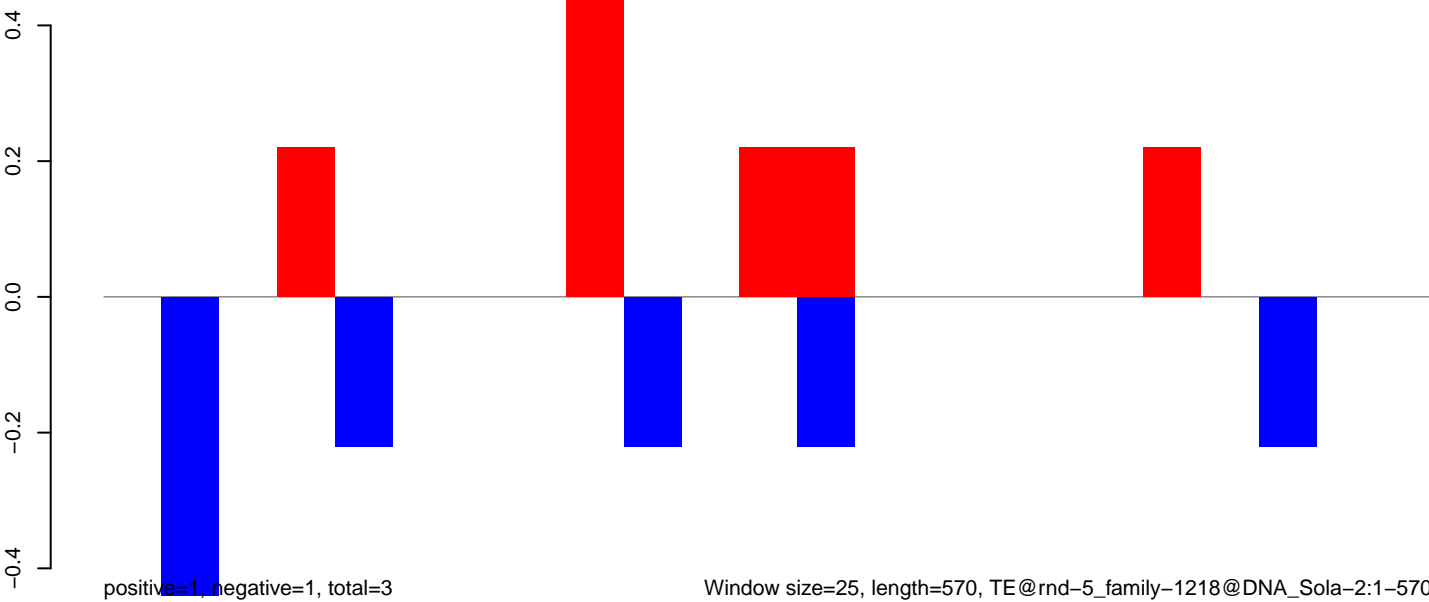

AeAlbo_Fcarc_OA.18_23.rep

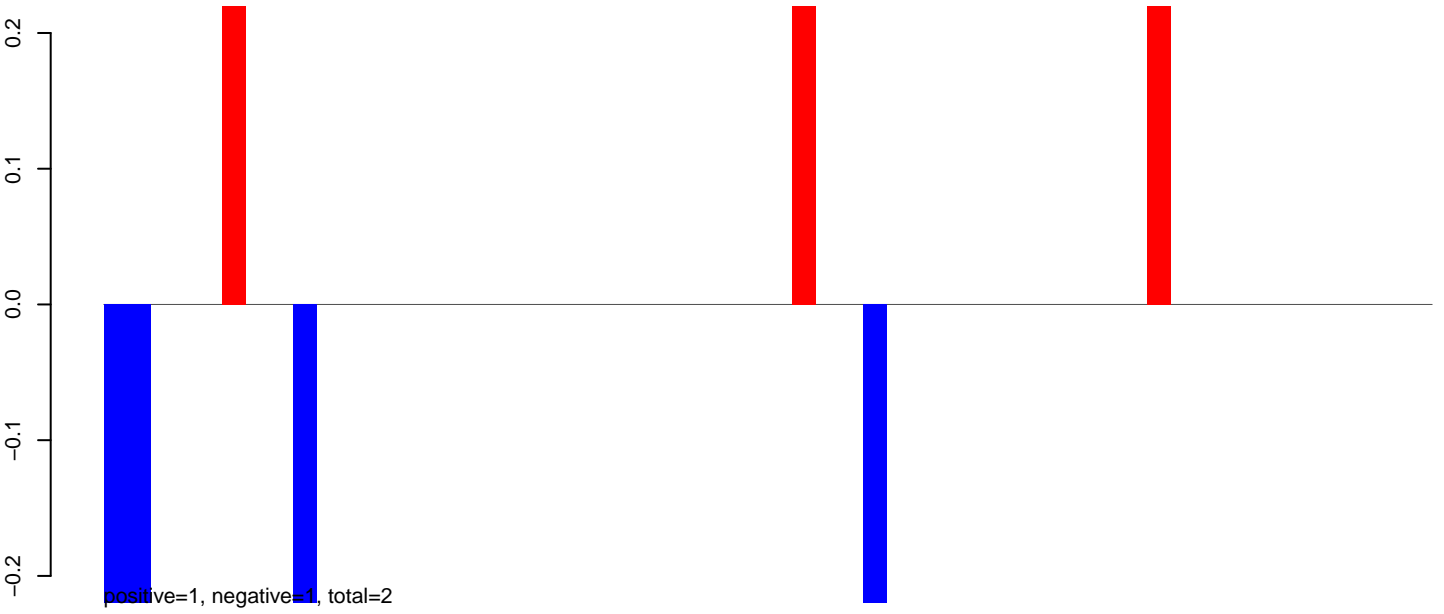

AeAlbo_Fcarc_OA.24_35.rep



AeAlbo_Fcarc_OA.rep

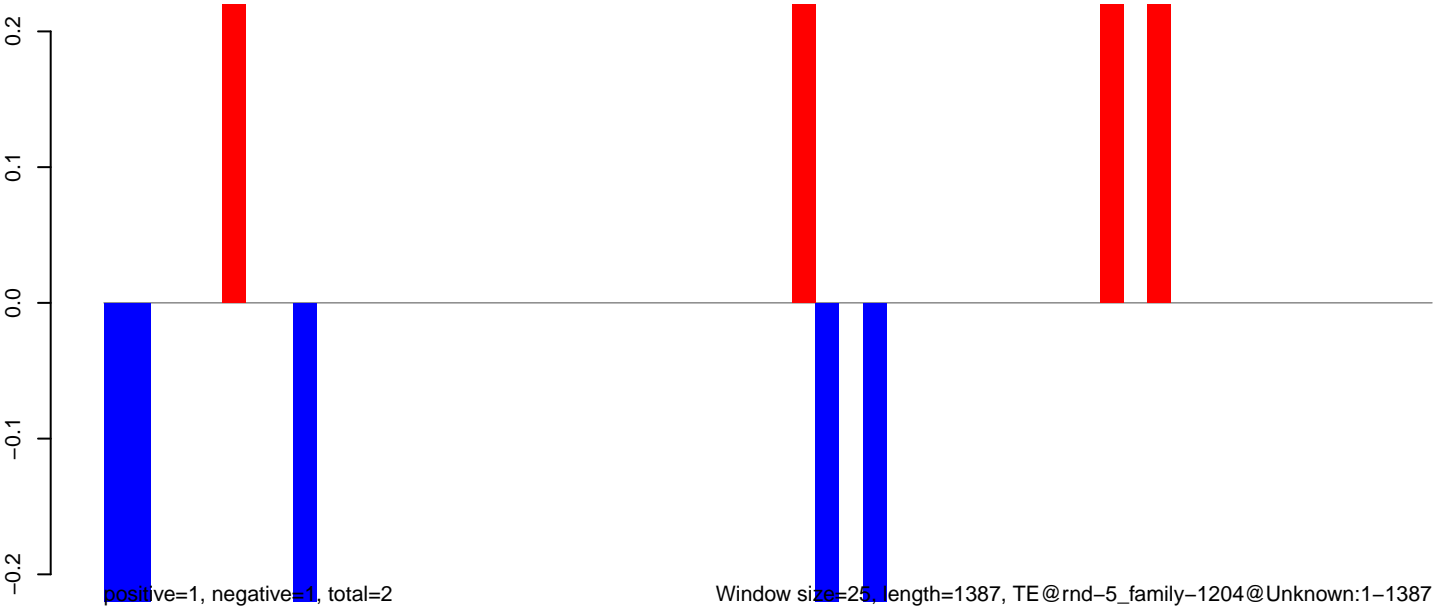

AeAlbo_Fcarc_OA.18_23.rep

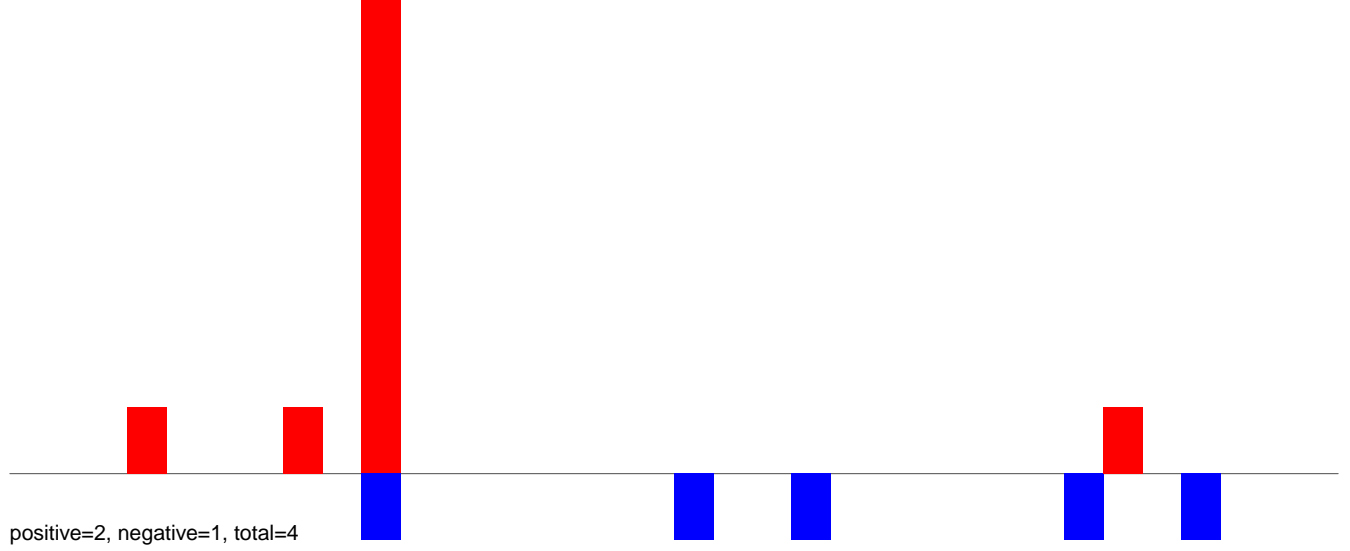

AeAlbo_Fcarc_OA.24_35.rep

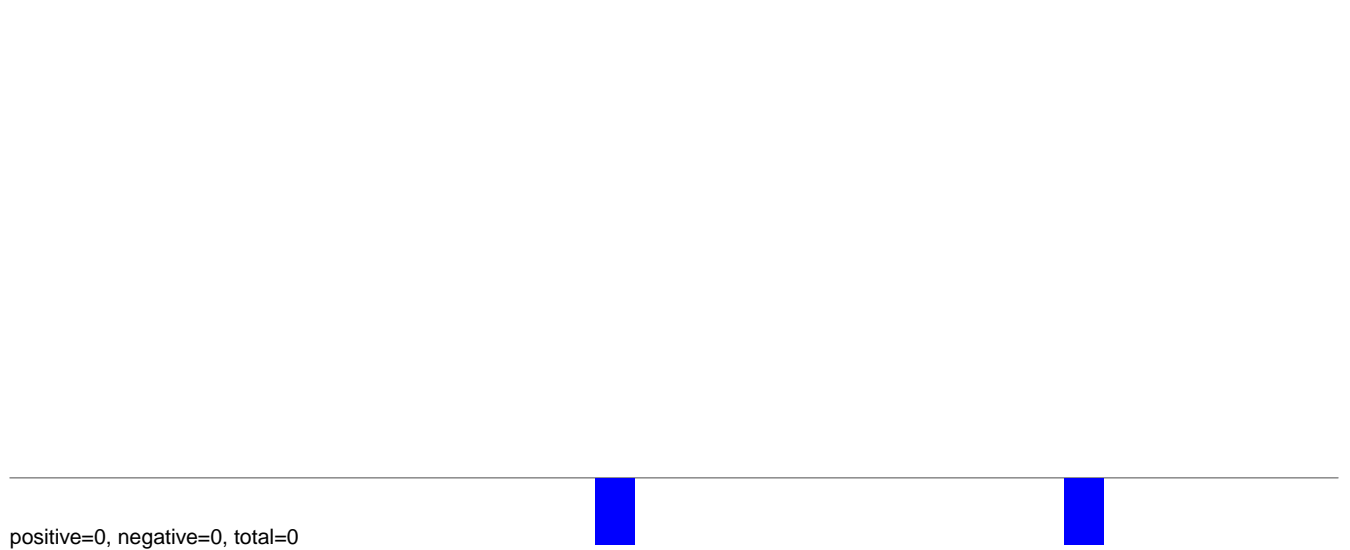

AeAlbo_Fcarc_OA.rep

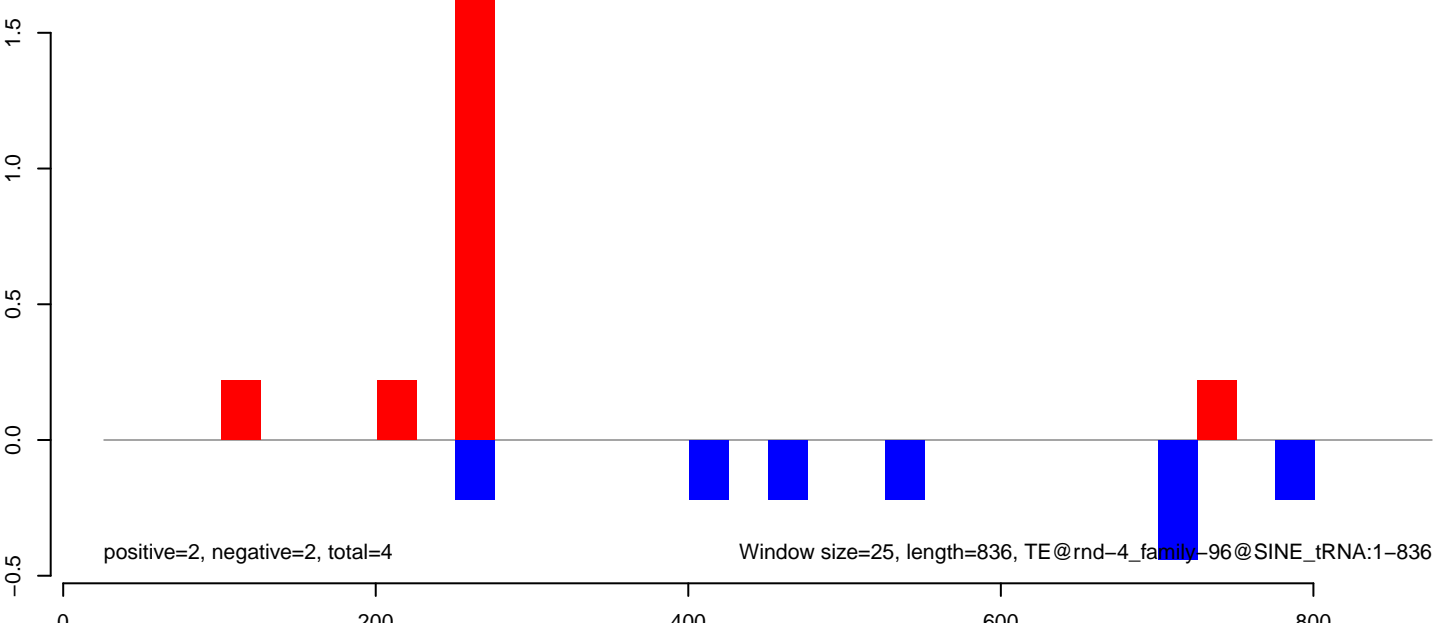

AeAlbo_Fcarc_OA.18_23.rep

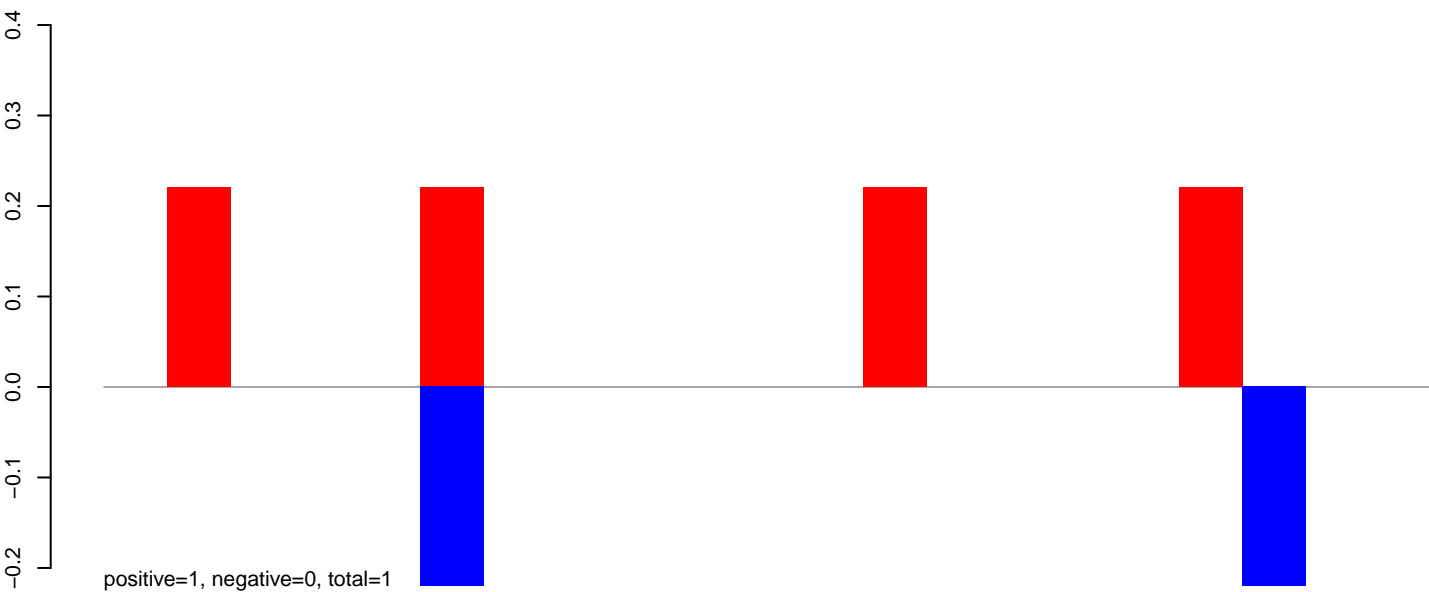

AeAlbo_Fcarc_OA.24_35.rep

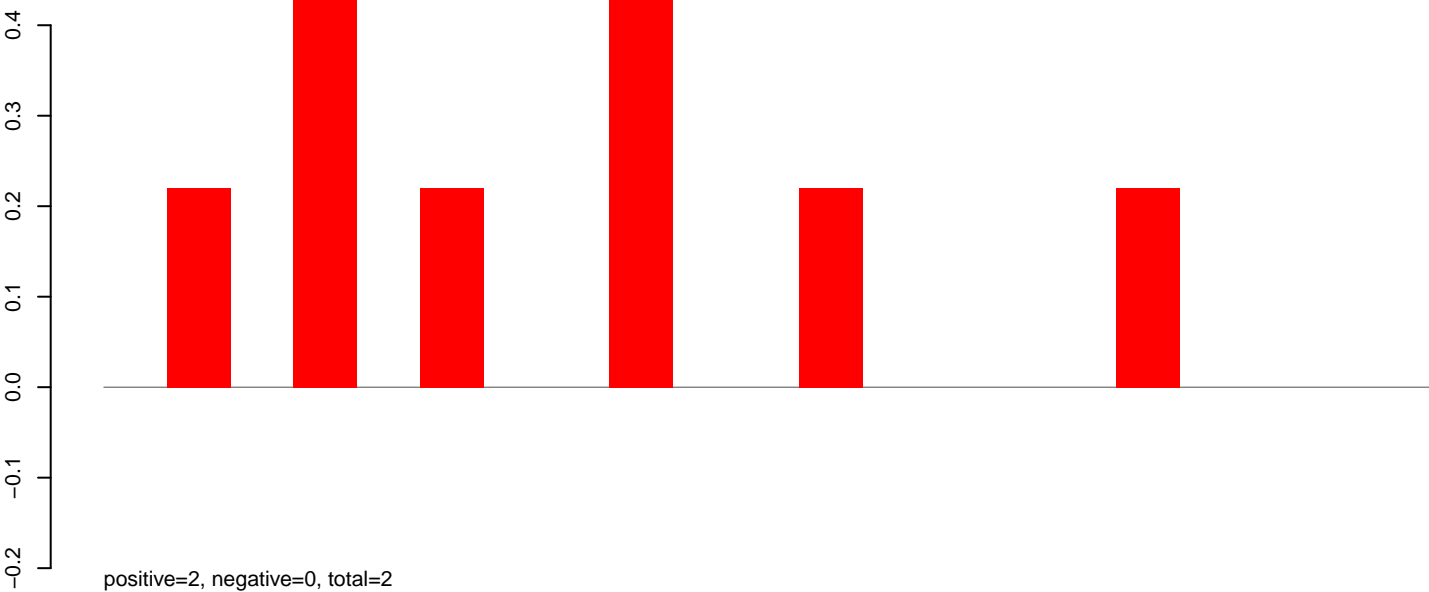

AeAlbo_Fcarc_OA.rep

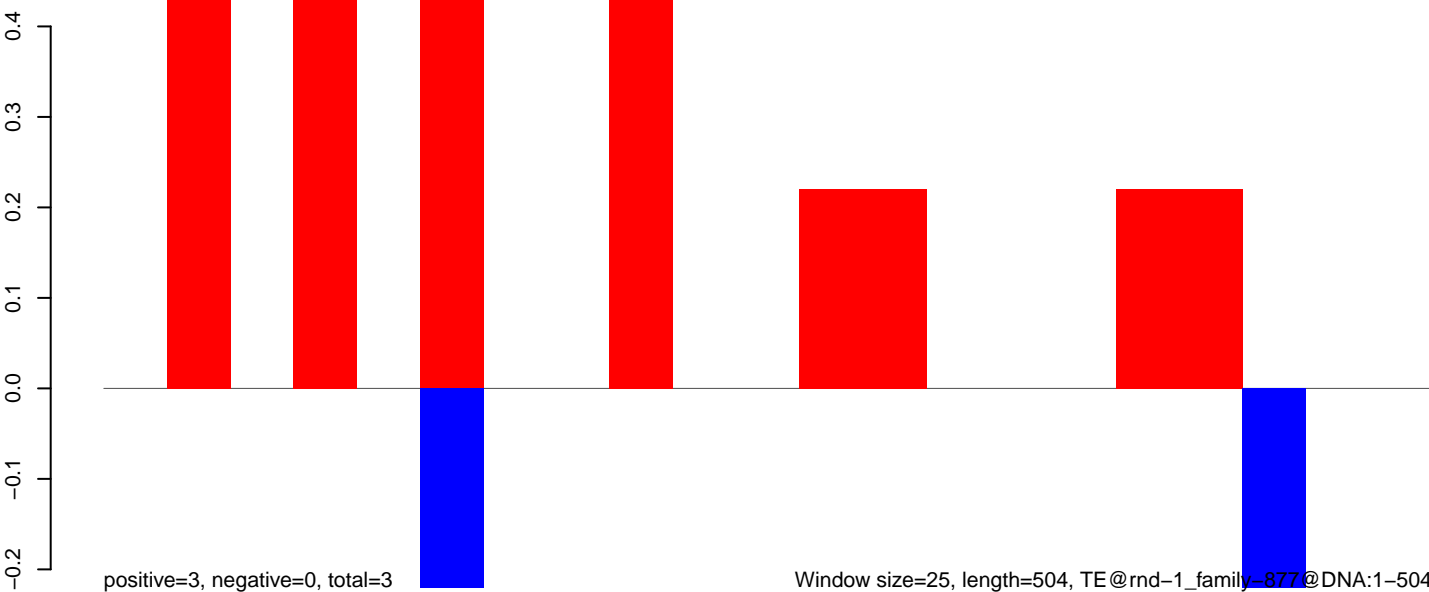

Window size=25, length=504, TE@rnd-1_family-877@DNA:1-504

AeAlbo_Fcarc_OA.18_23.rep

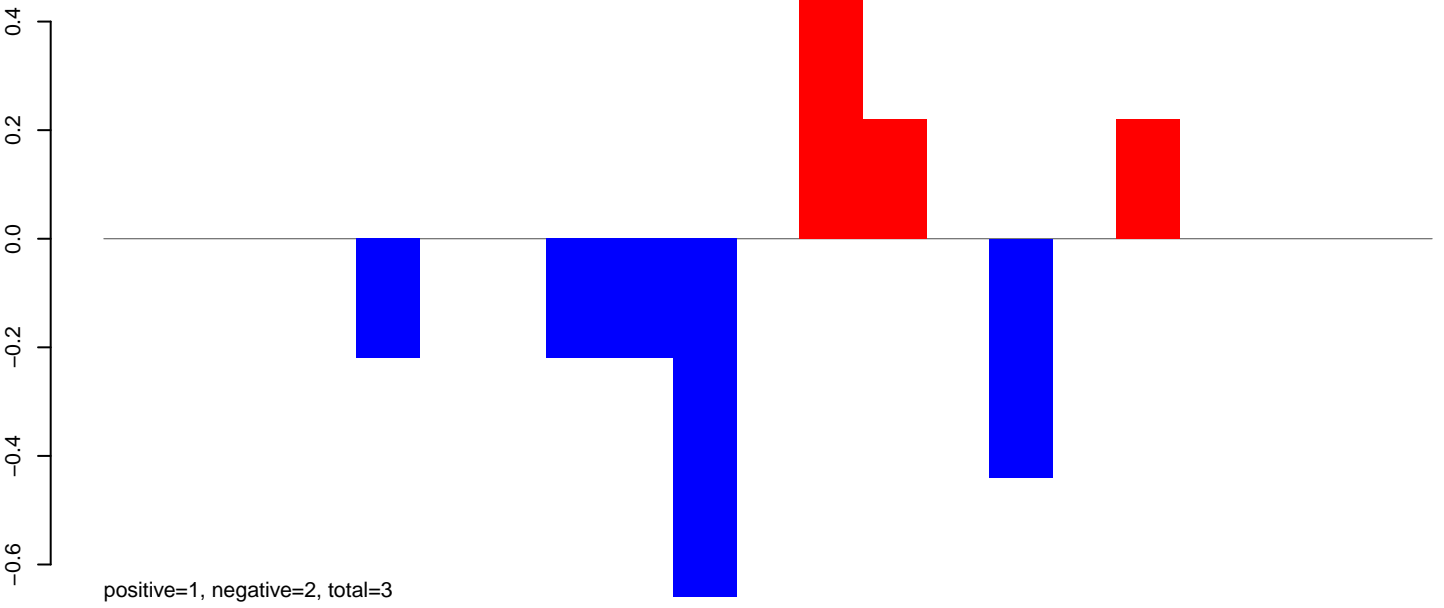

AeAlbo_Fcarc_OA.24_35.rep

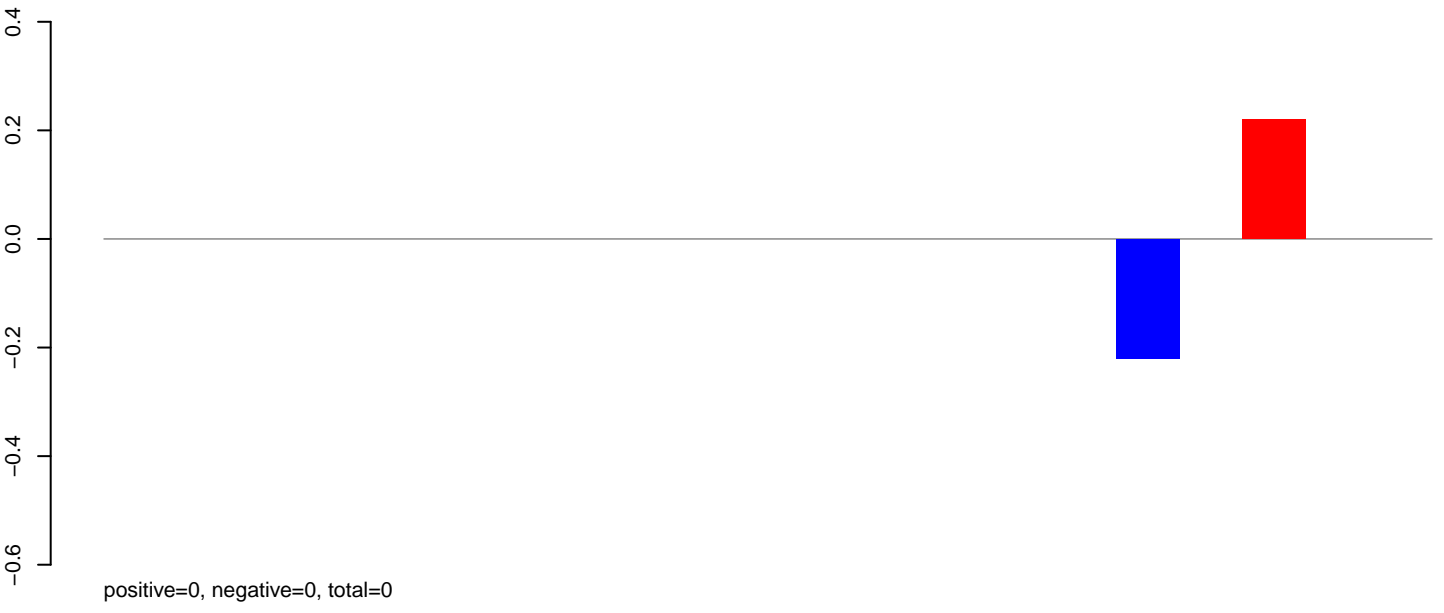

AeAlbo_Fcarc_OA.rep

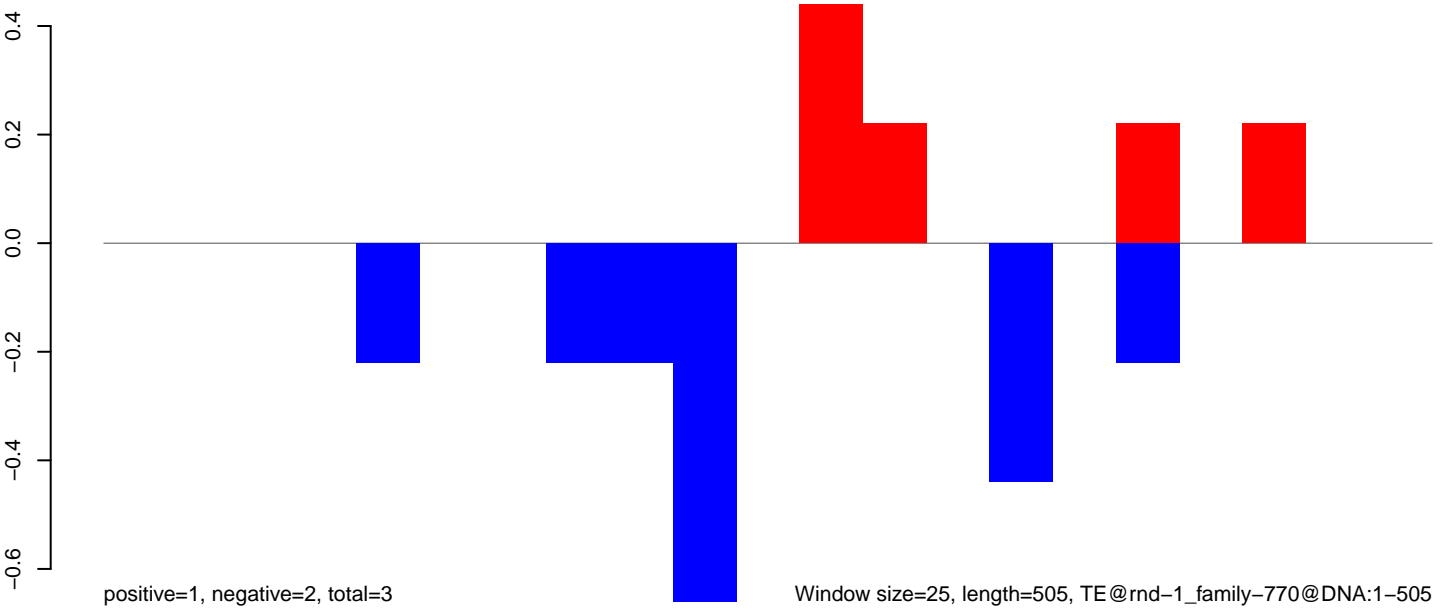

Window size=25, length=505, TE@rnd-1_family-770@DNA:1-505

100 200 300 400 500

AeAlbo_Fcarc_OA.18_23.rep



AeAlbo_Fcarc_OA.24_35.rep

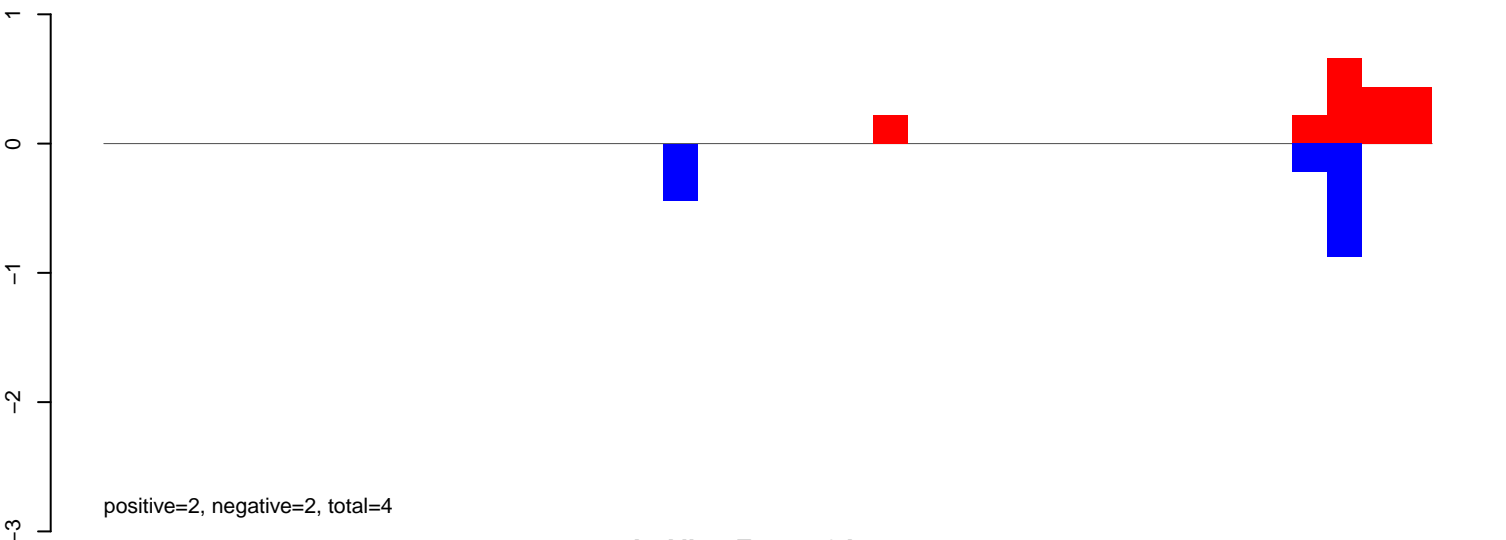

AeAlbo_Fcarc_OA.rep

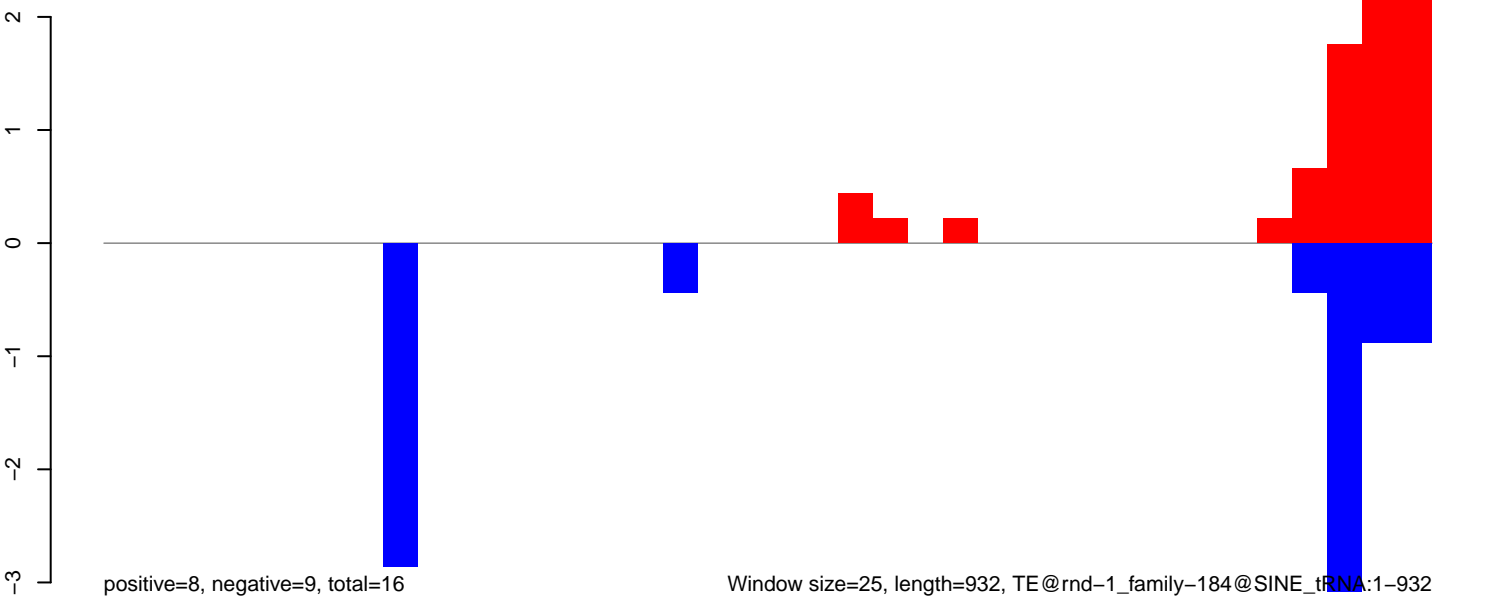

Window size=25, length=932, TE@rnd-1_family-184@SINE_tRNA:1-932

AeAlbo_Fcarc_OA.18_23.rep

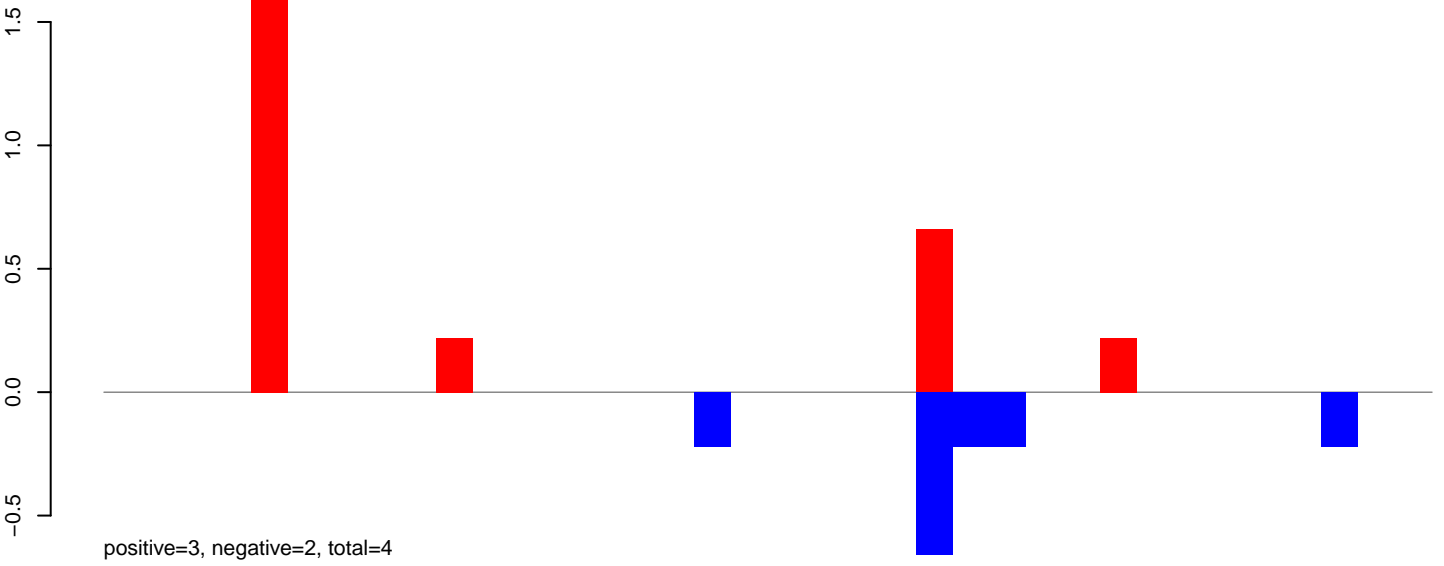

AeAlbo_Fcarc_OA.24_35.rep

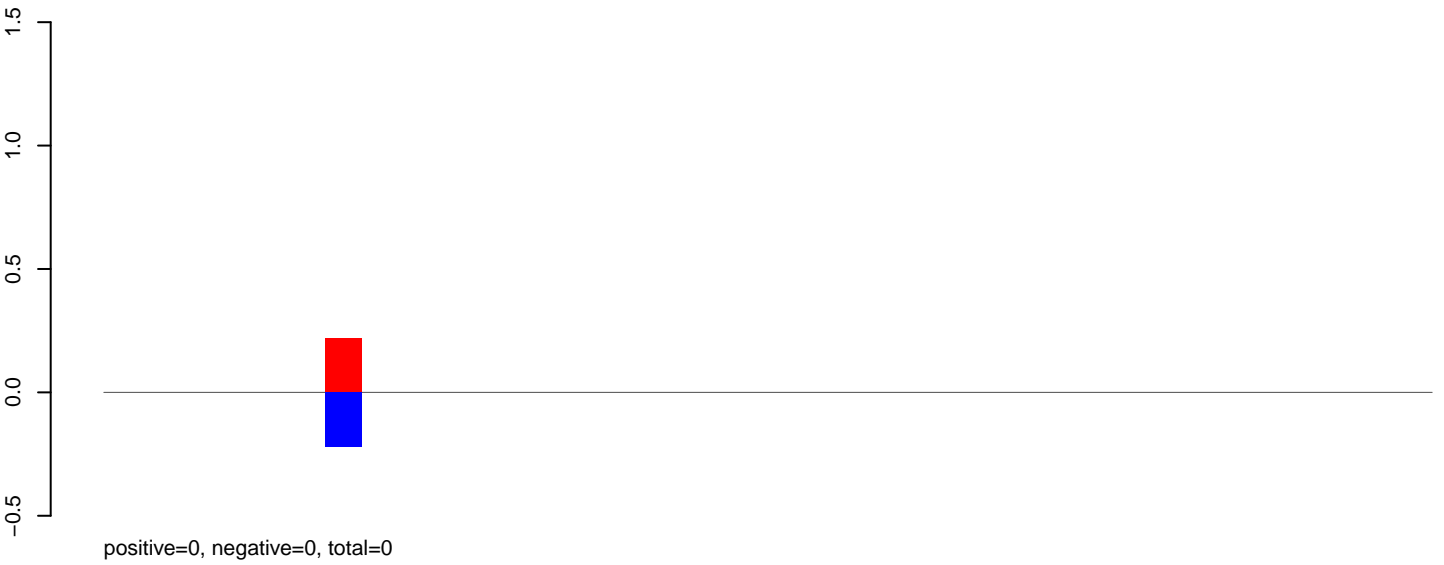

AeAlbo_Fcarc_OA.rep

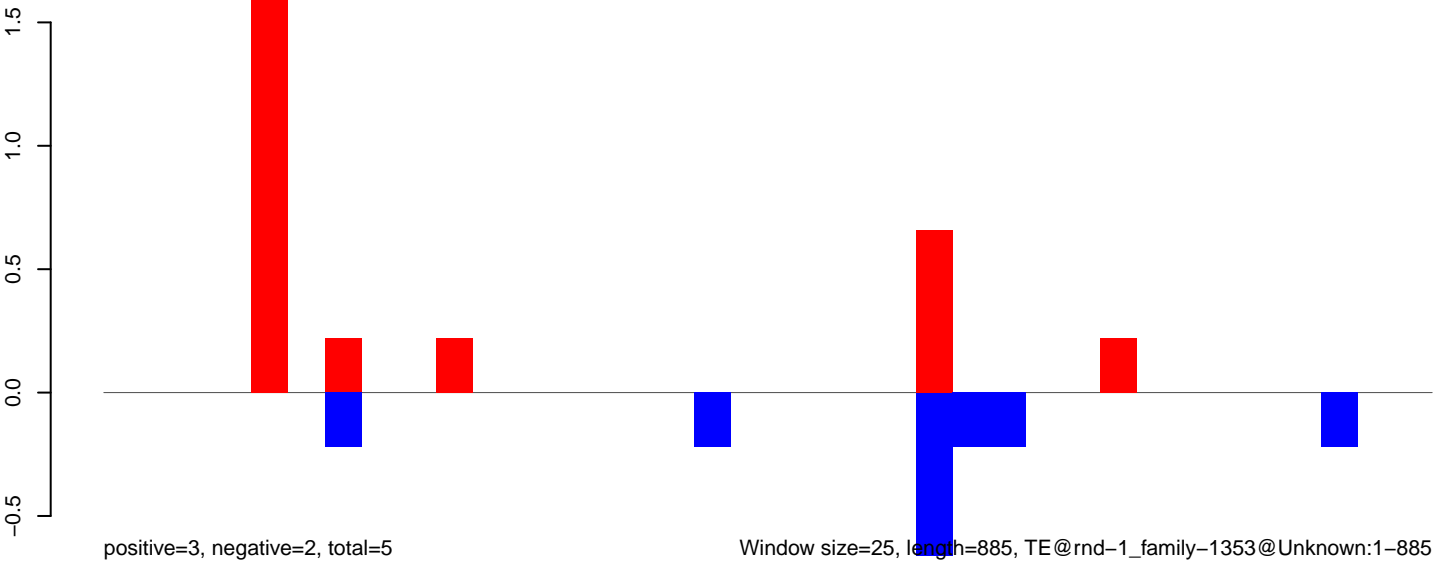

AeAlbo_Fcarc_OA.18_23.rep

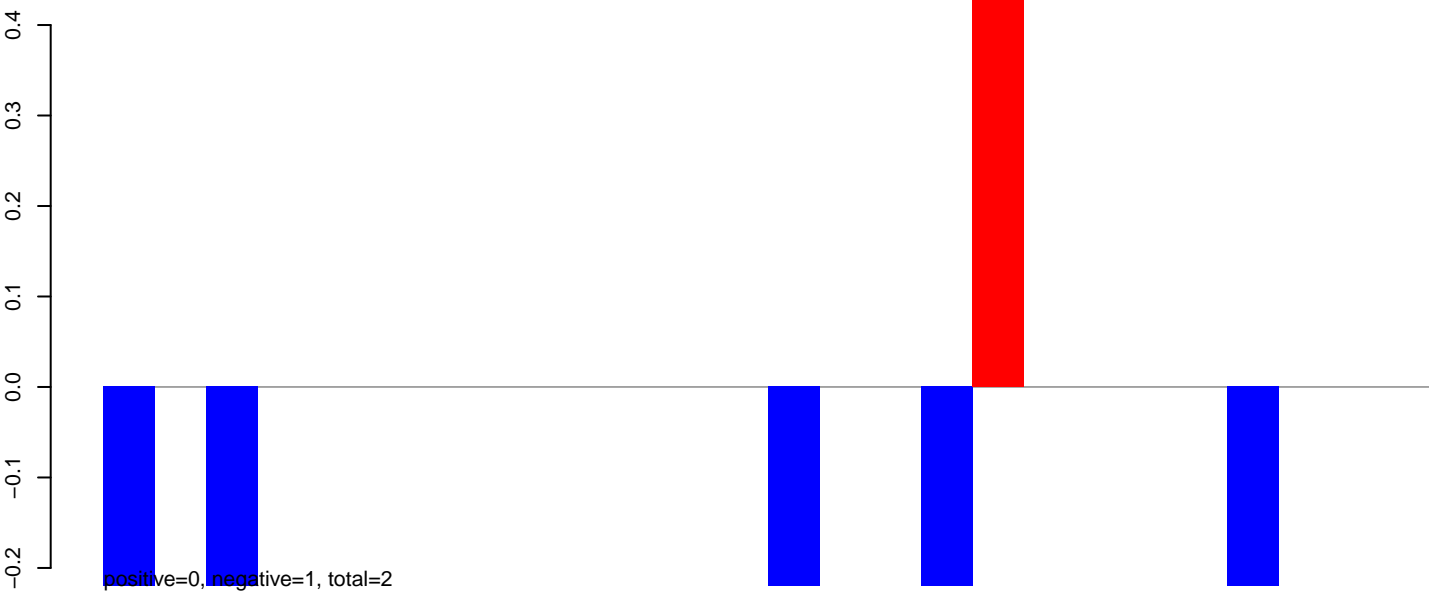

AeAlbo_Fcarc_OA.24_35.rep

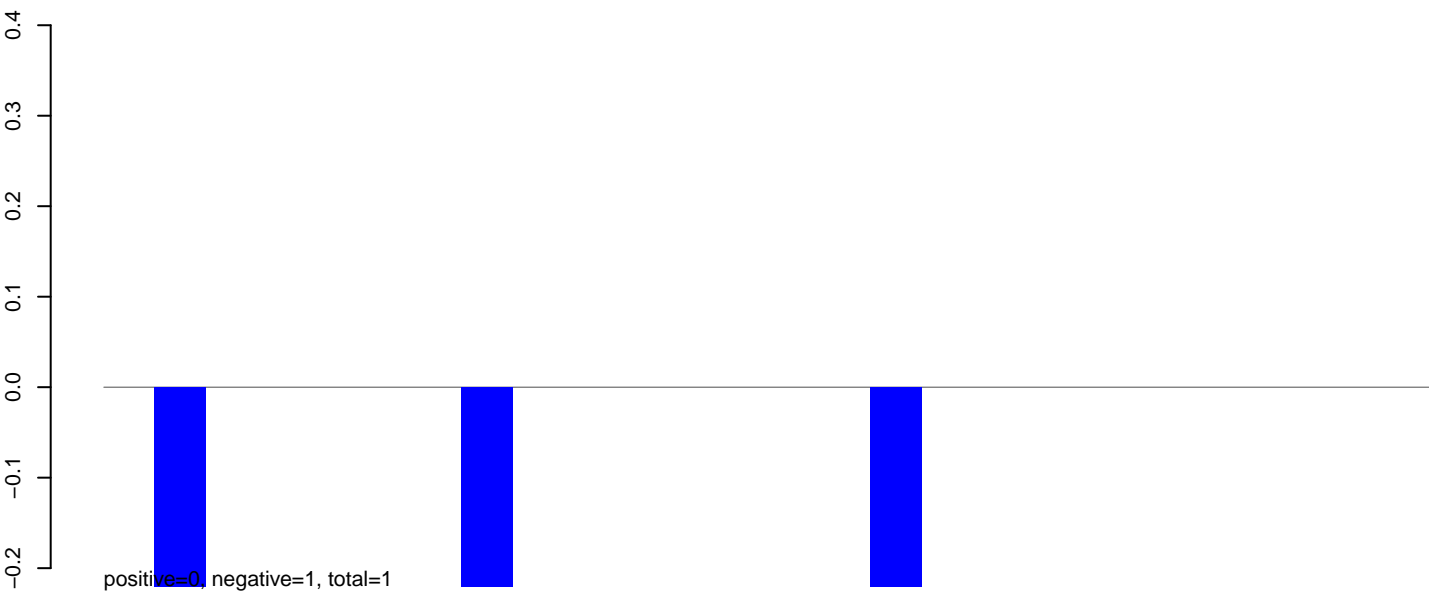

AeAlbo_Fcarc_OA.rep

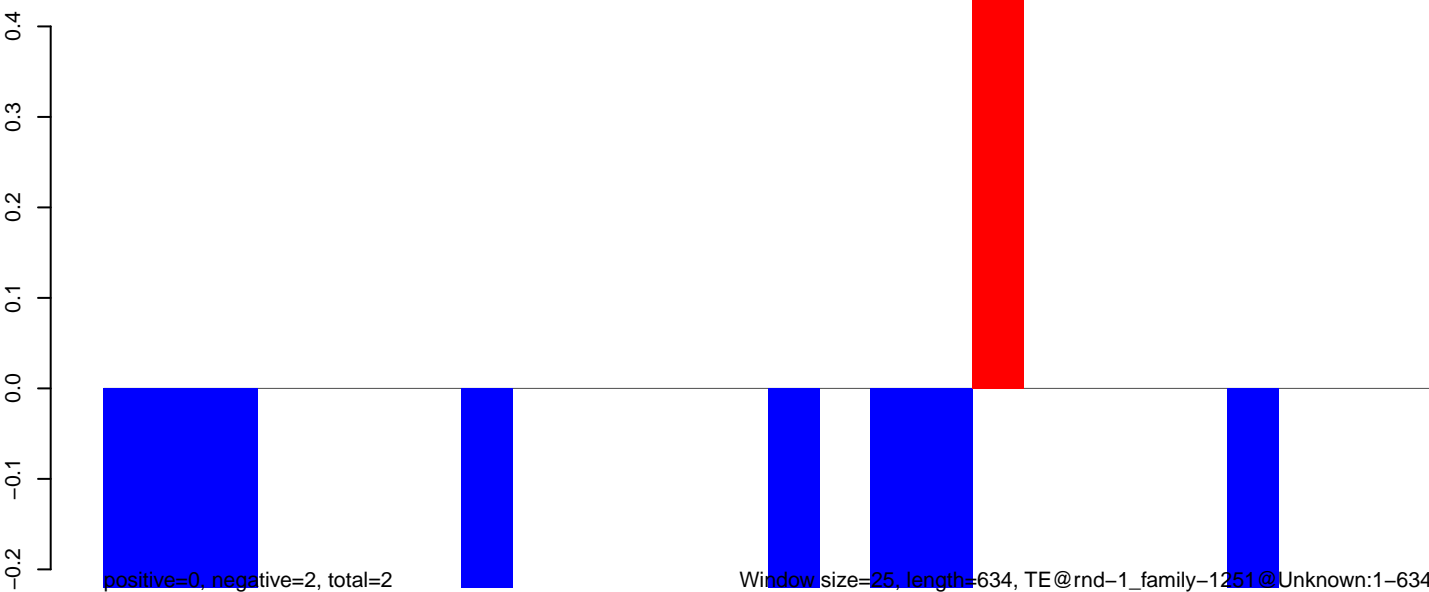

AeAlbo_Fcarc_OA.18_23.rep

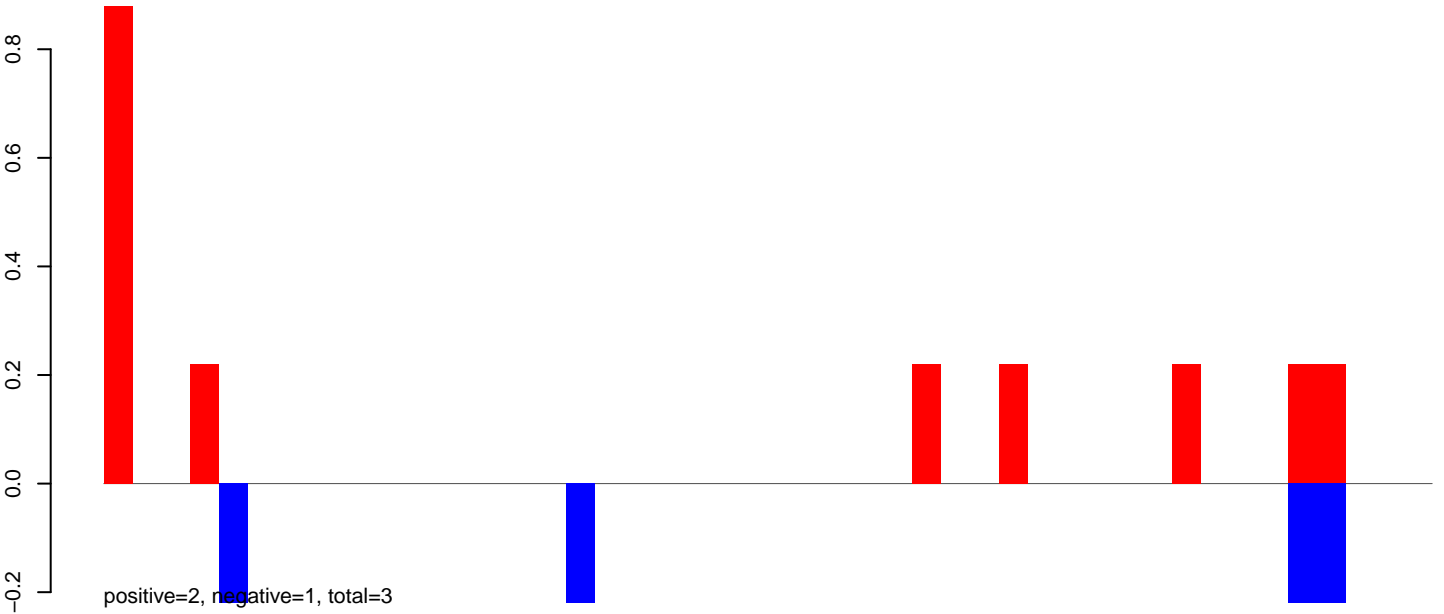

AeAlbo_Fcarc_OA.24_35.rep

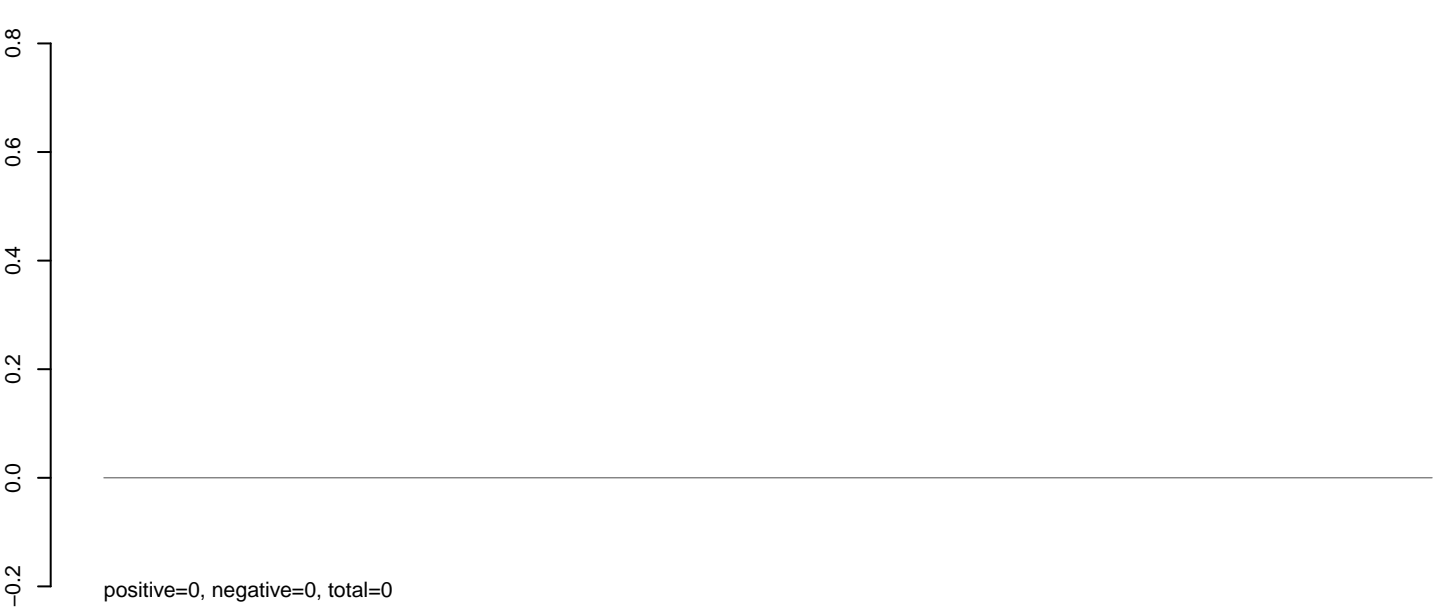

AeAlbo_Fcarc_OA.rep

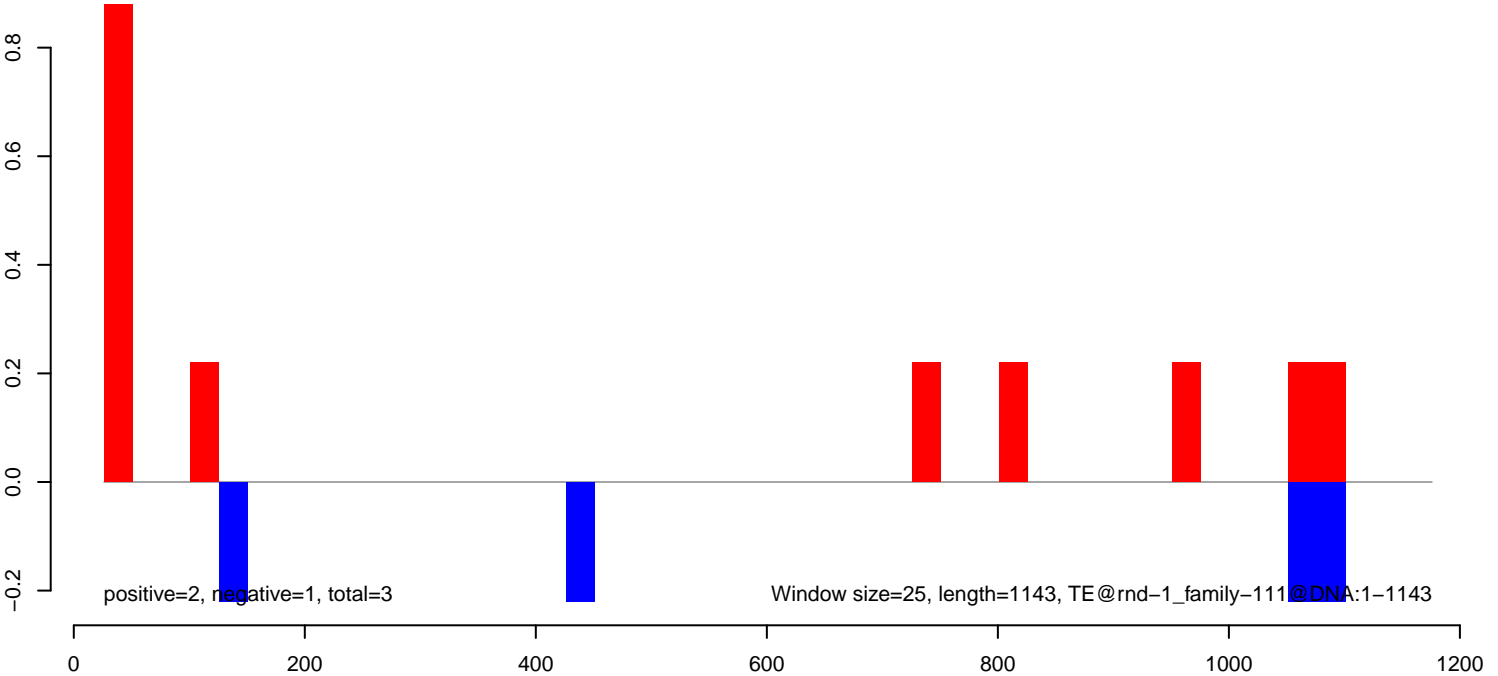

AeAlbo_Fcarc_OA.18_23.rep

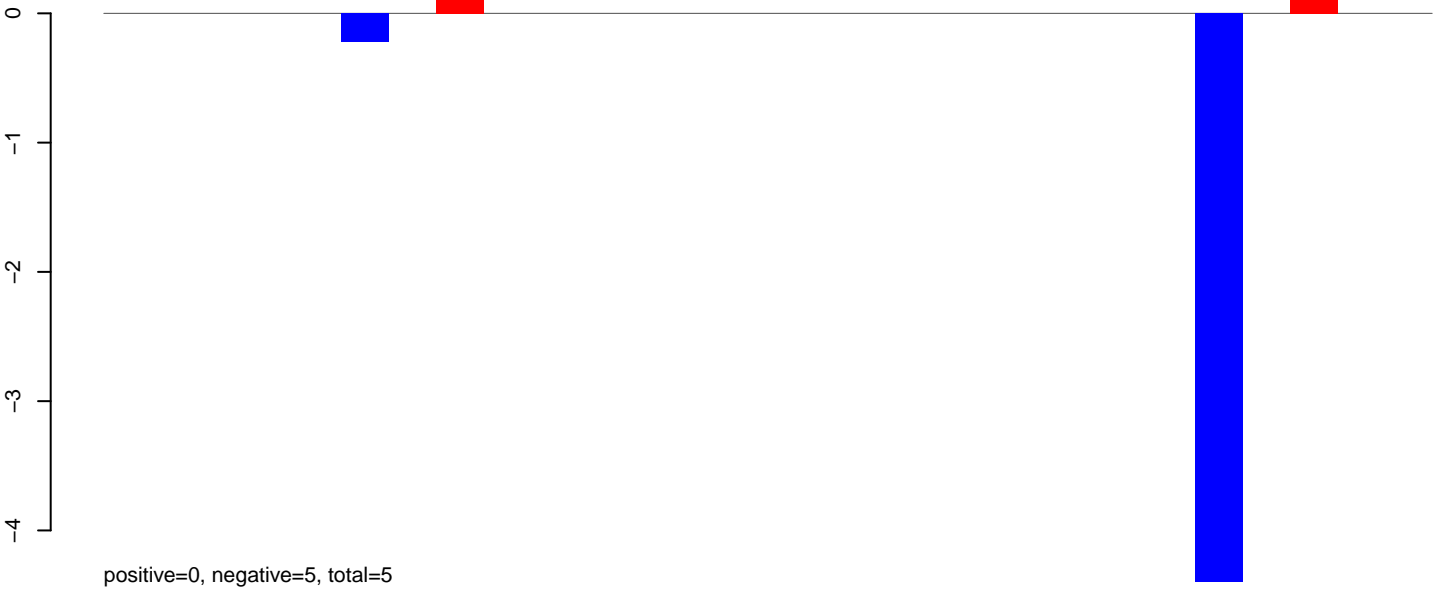

AeAlbo_Fcarc_OA.24_35.rep

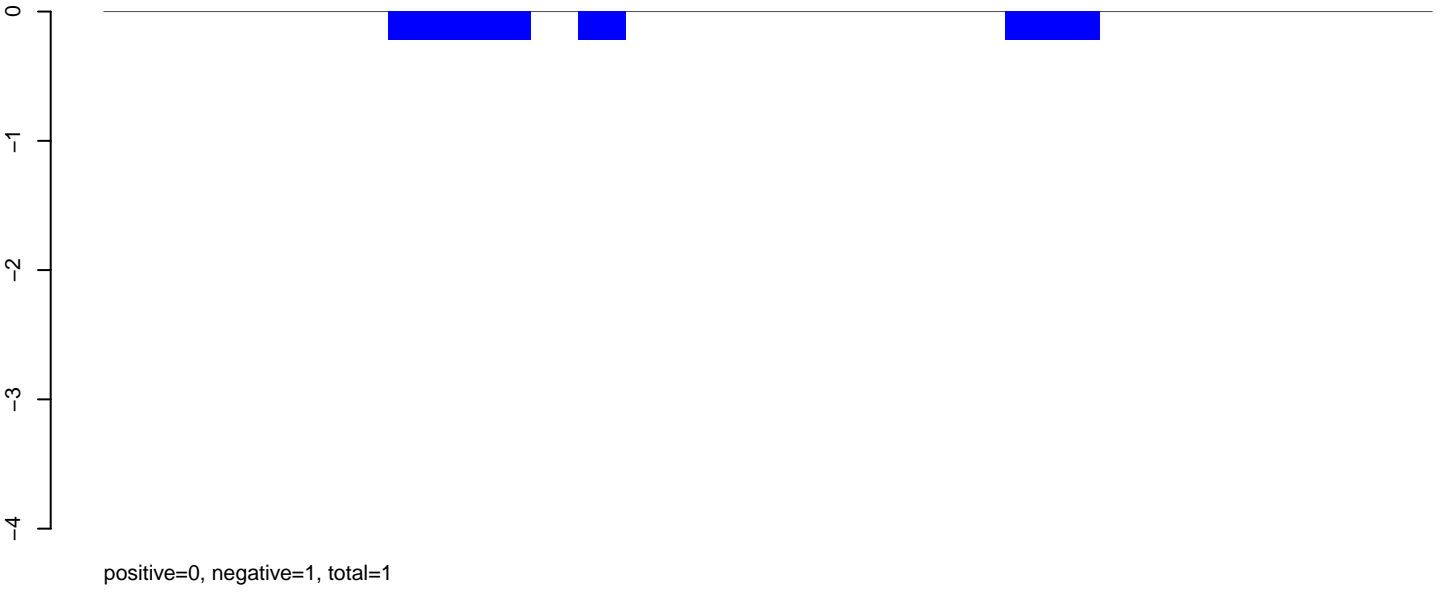

AeAlbo_Fcarc_OA.rep

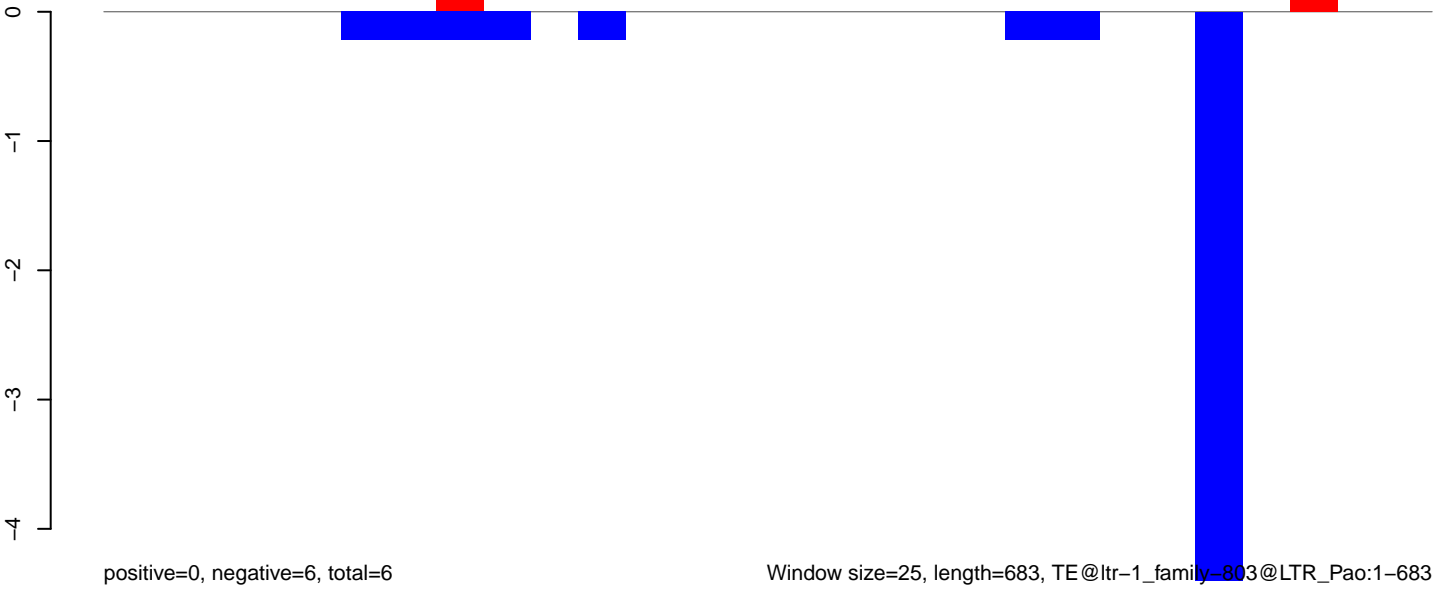

AeAlbo_Fcarc_OA.18_23.rep

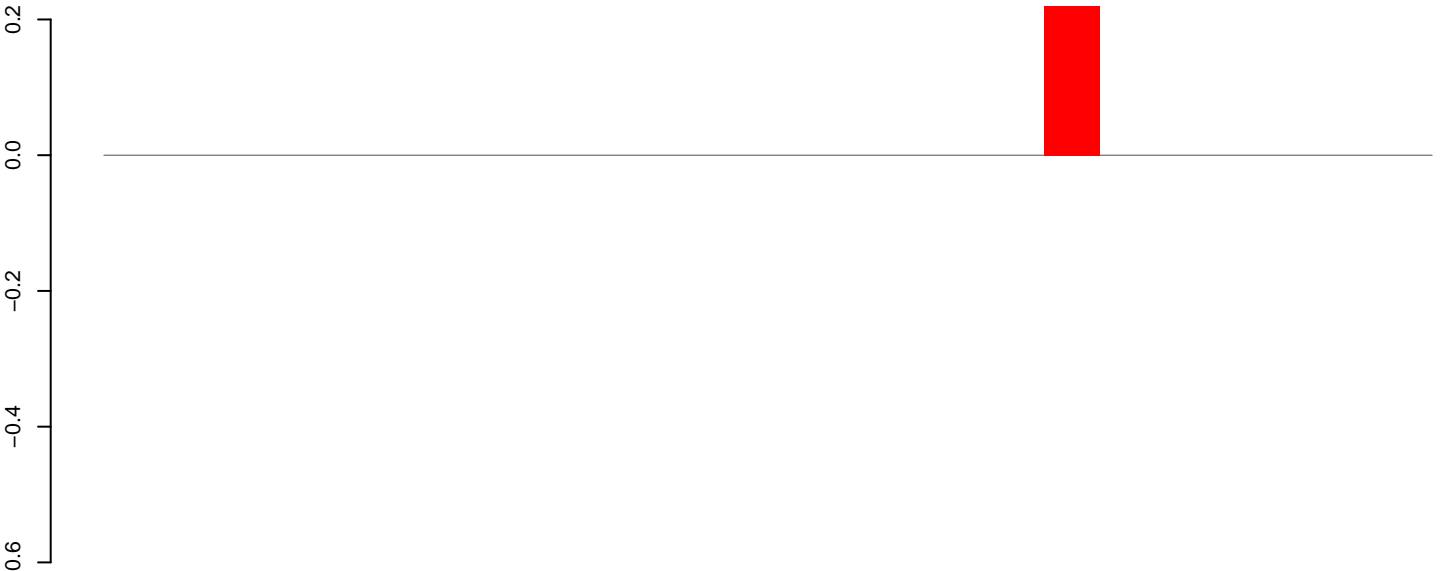

positive=0, negative=0, total=0

AeAlbo_Fcarc_OA.24_35.rep

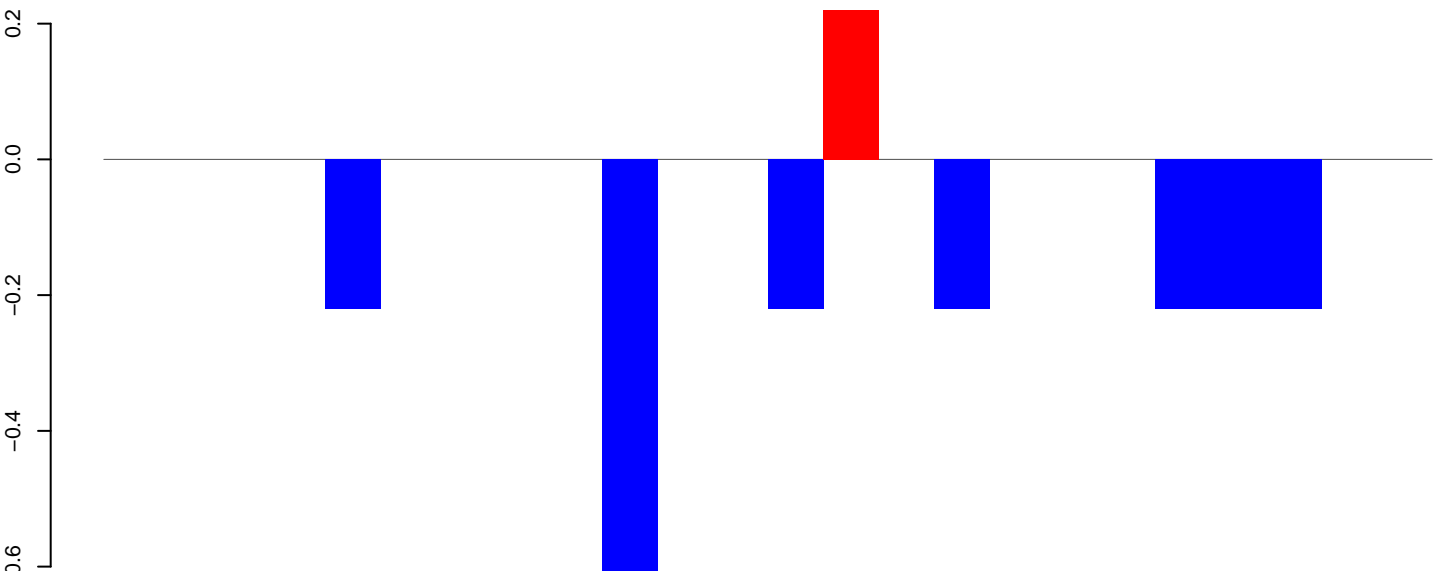

positive=0, negative=2, total=2

AeAlbo_Fcarc_OA.rep

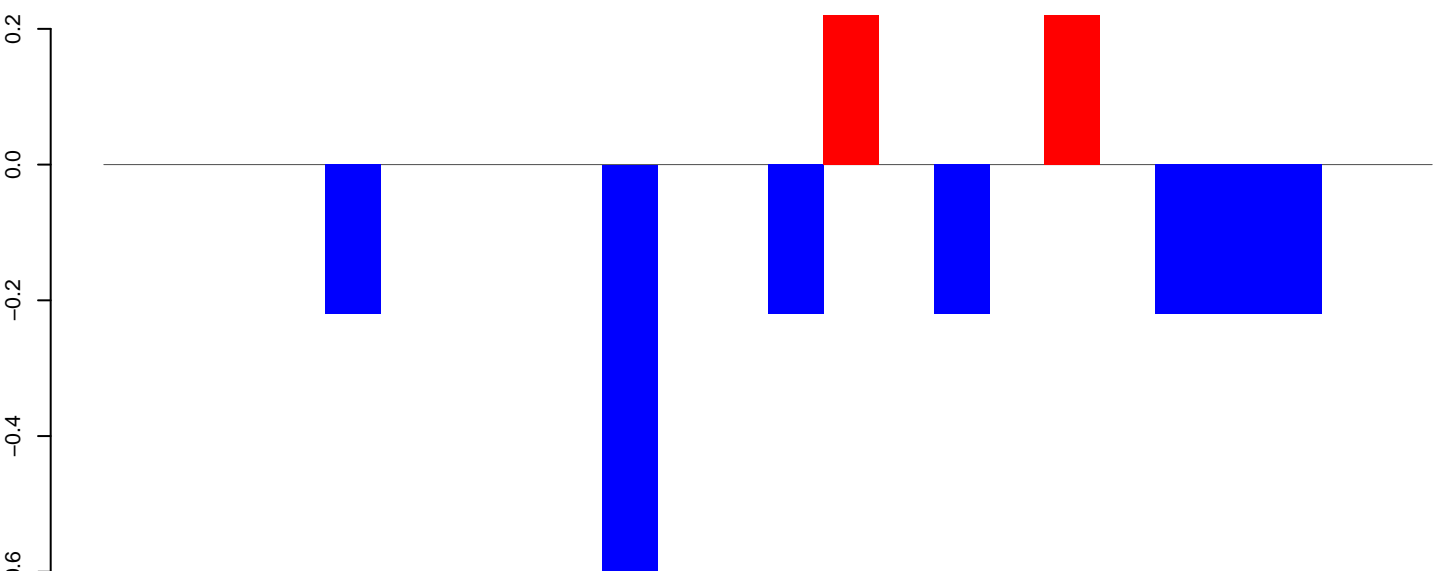

positive=0, negative=2, total=2

Window size=25, length=588, TE@ltr-1_family-736@LTR_Gypsy:1-588

100 200 300 400 500 600

AeAlbo_Fcarc_OA.18_23.rep



AeAlbo_Fcarc_OA.24_35.rep

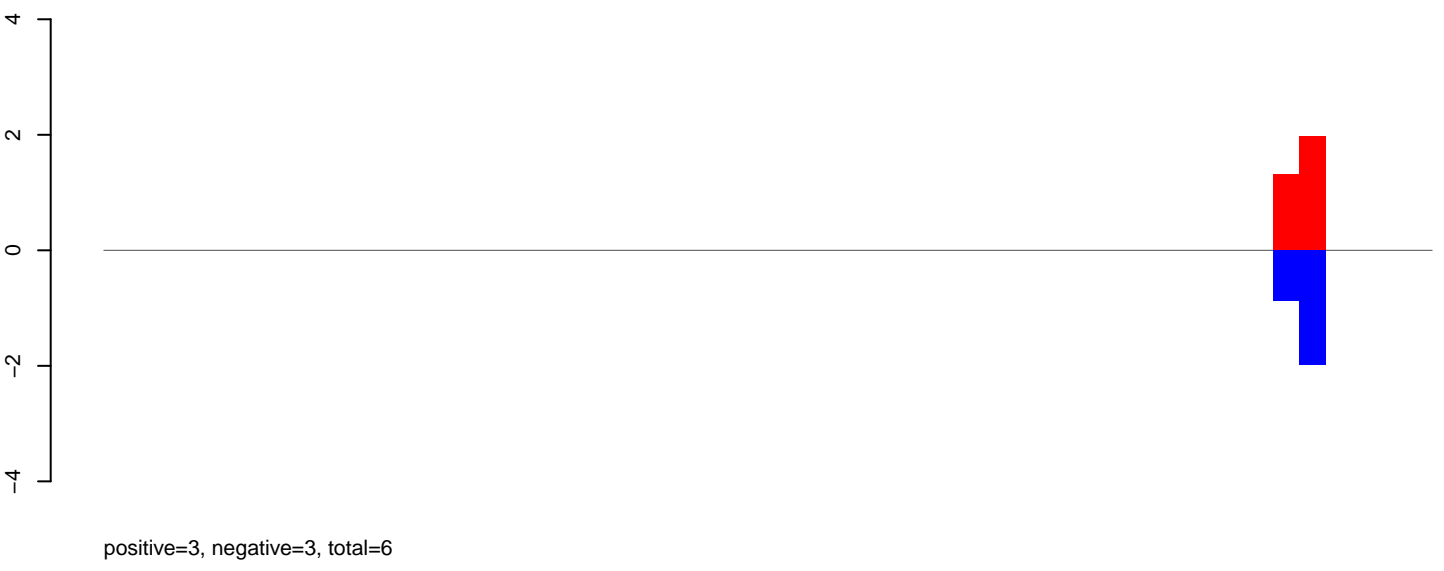

AeAlbo_Fcarc_OA.rep

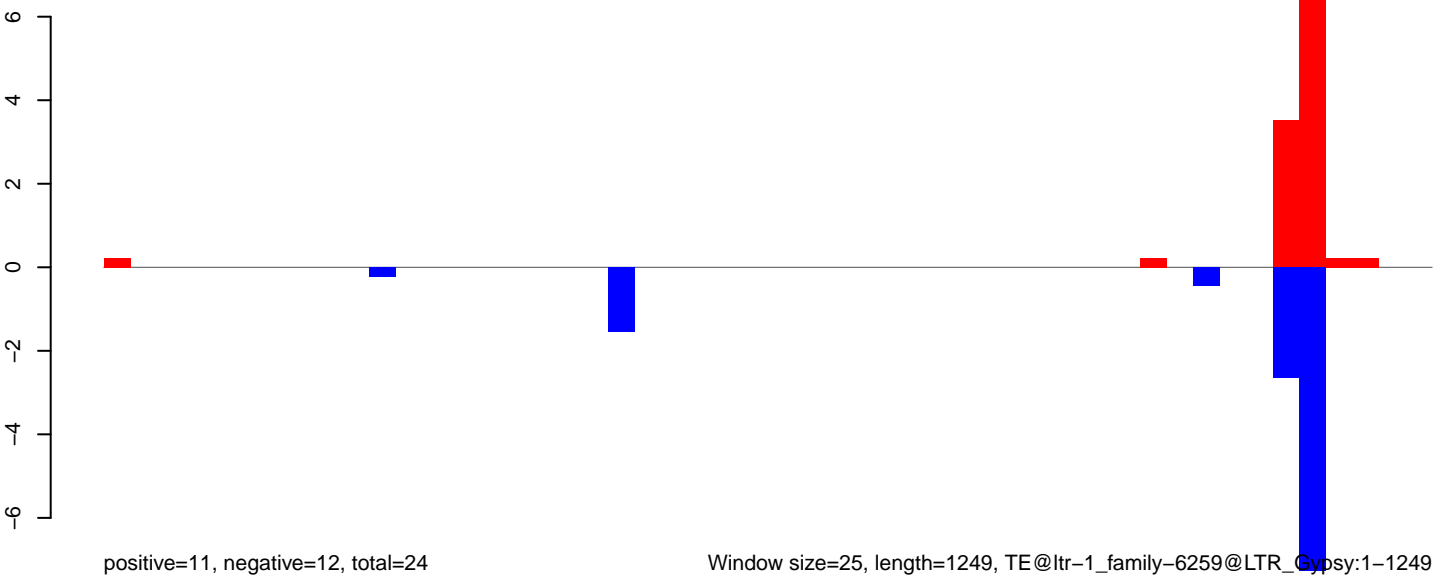

AeAlbo_Fcarc_OA.18_23.rep

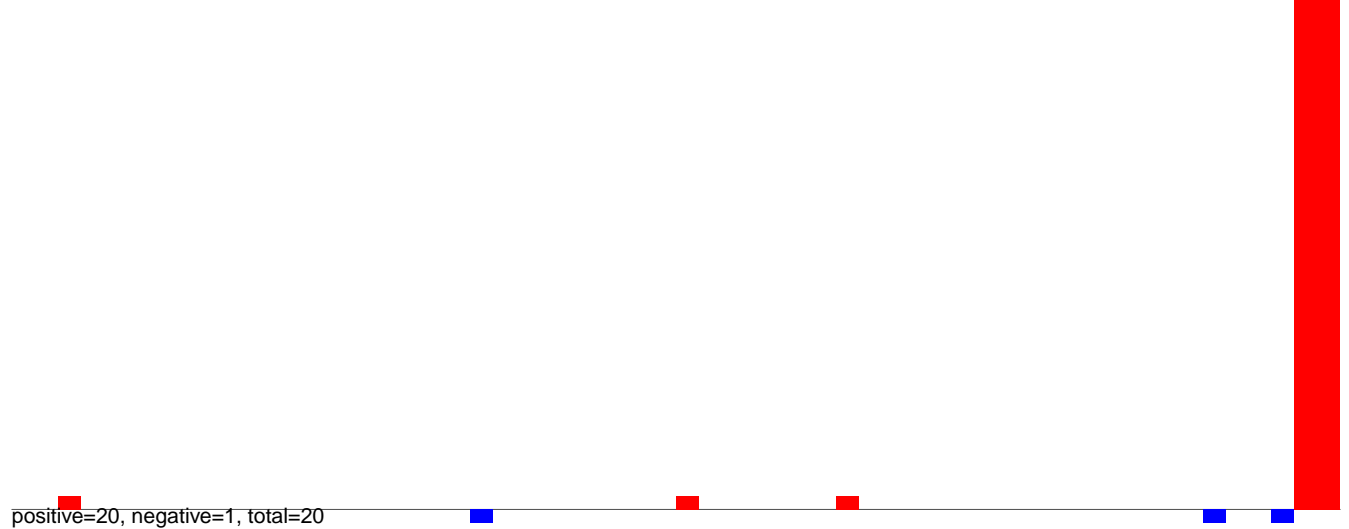

AeAlbo_Fcarc_OA.24_35.rep



AeAlbo_Fcarc_OA.rep

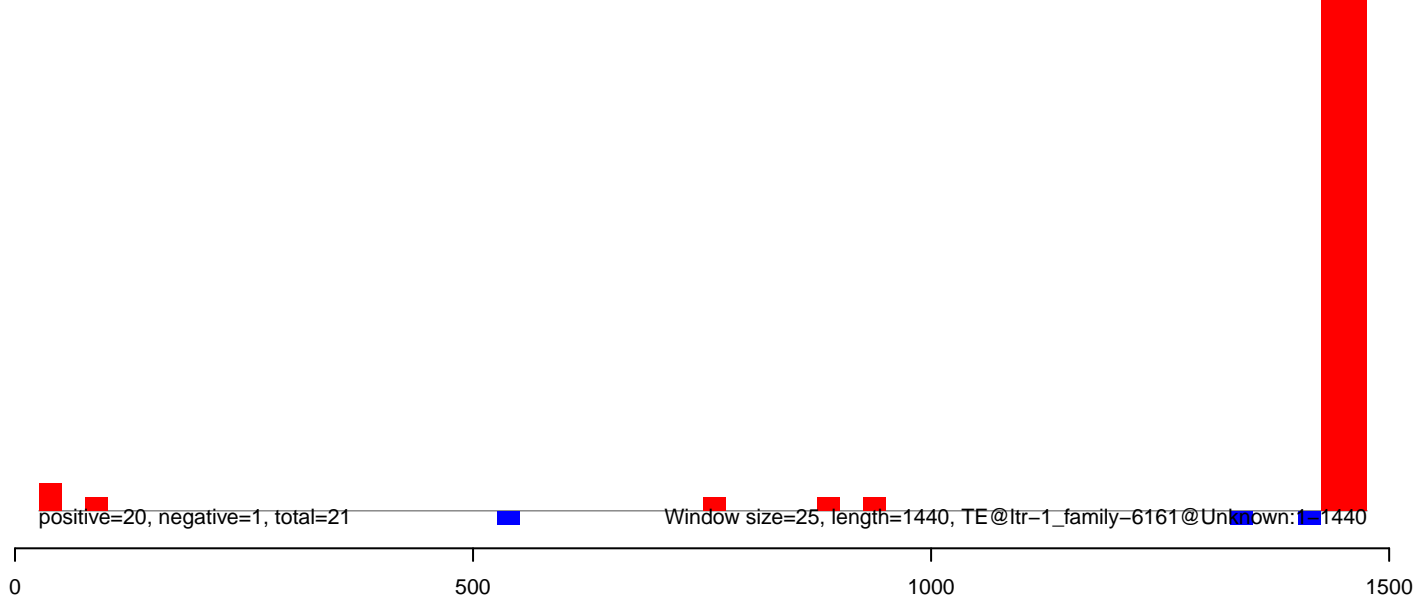

AeAlbo_Fcarc_OA.18_23.rep

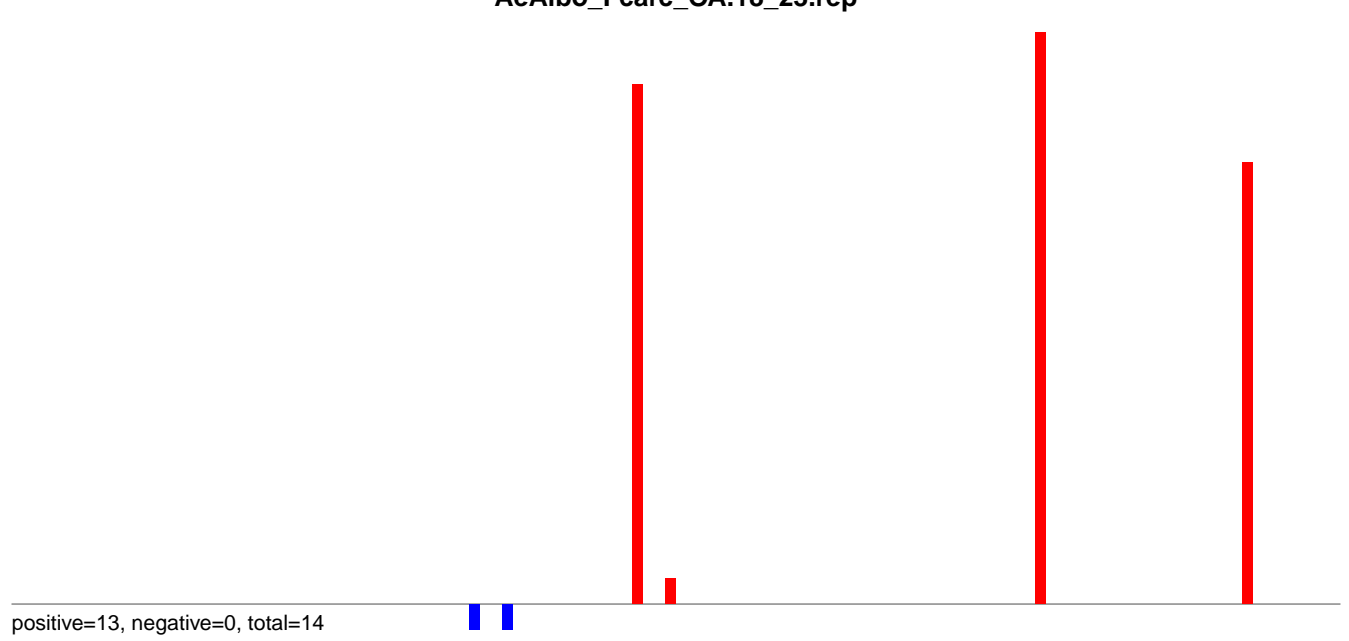

AeAlbo_Fcarc_OA.24_35.rep

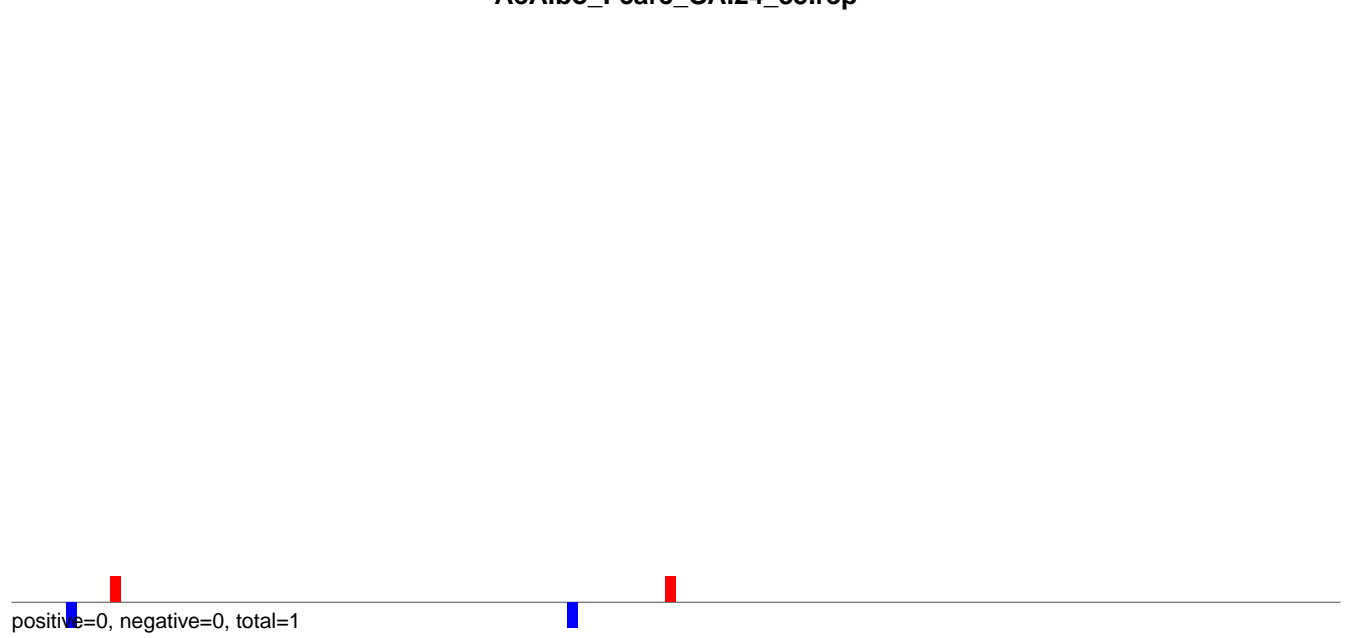

AeAlbo_Fcarc_OA.rep

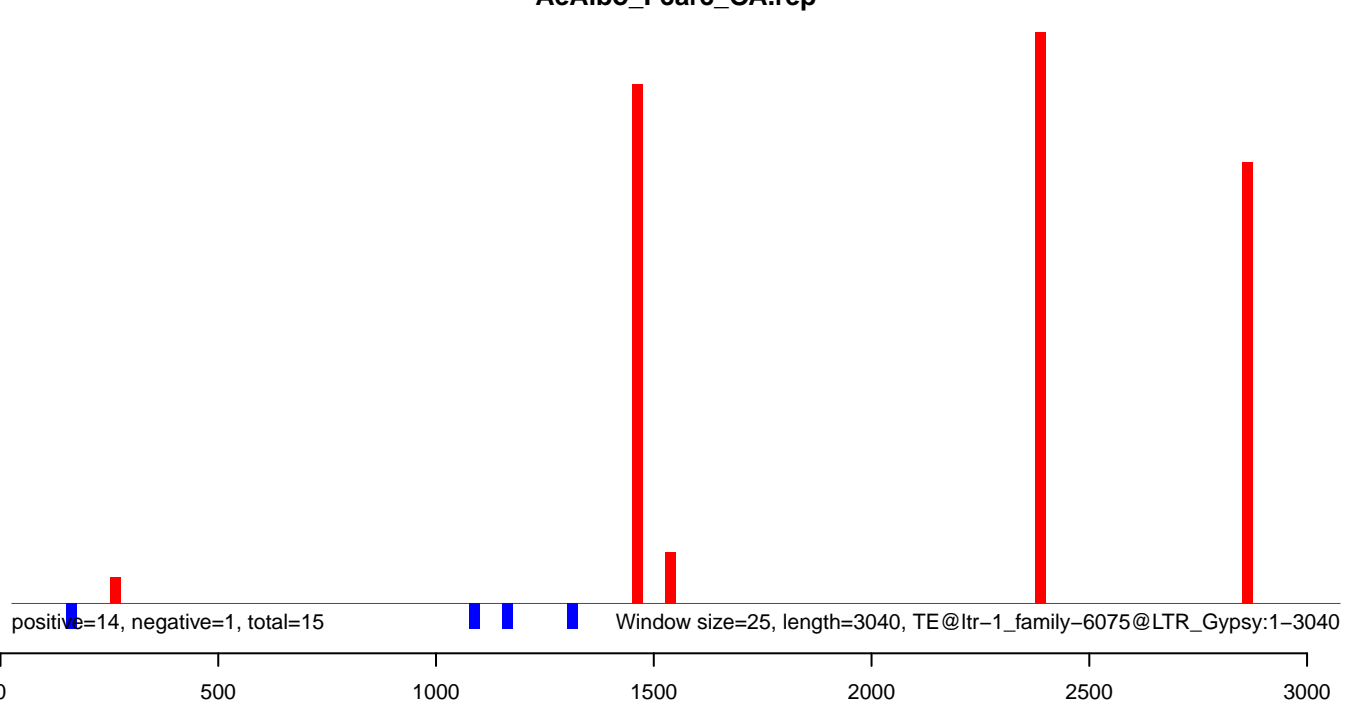

AeAlbo_Fcarc_OA.18_23.rep

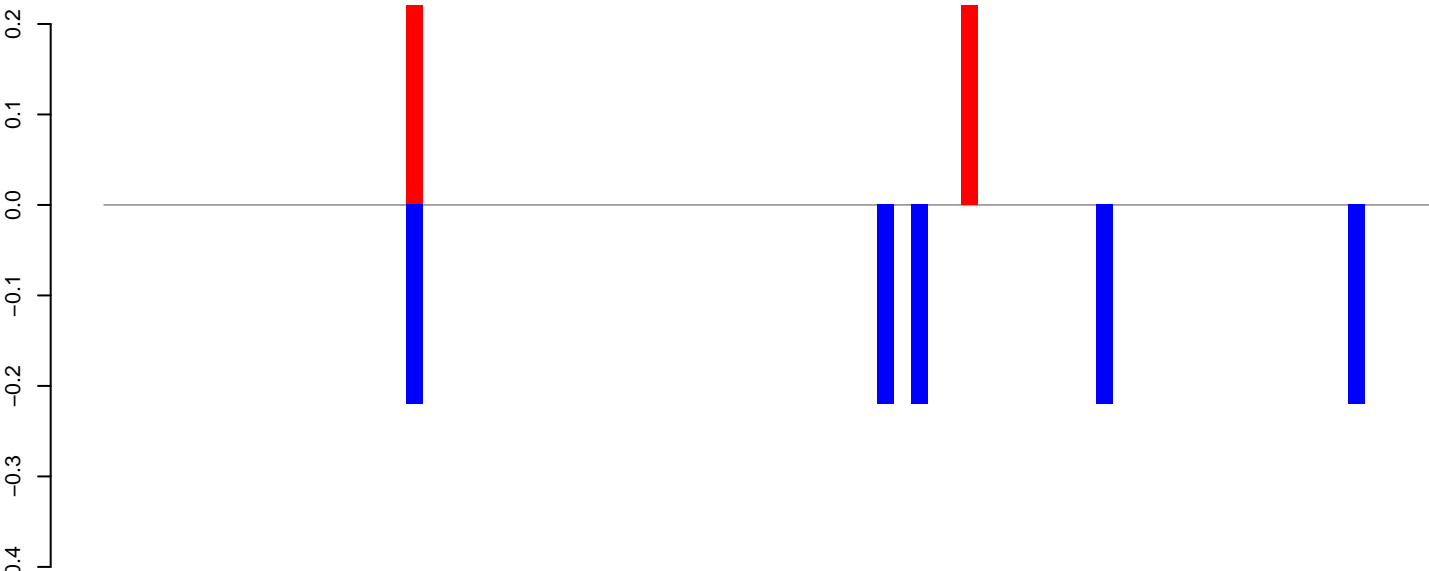

positive=0, negative=1, total=2

AeAlbo_Fcarc_OA.24_35.rep

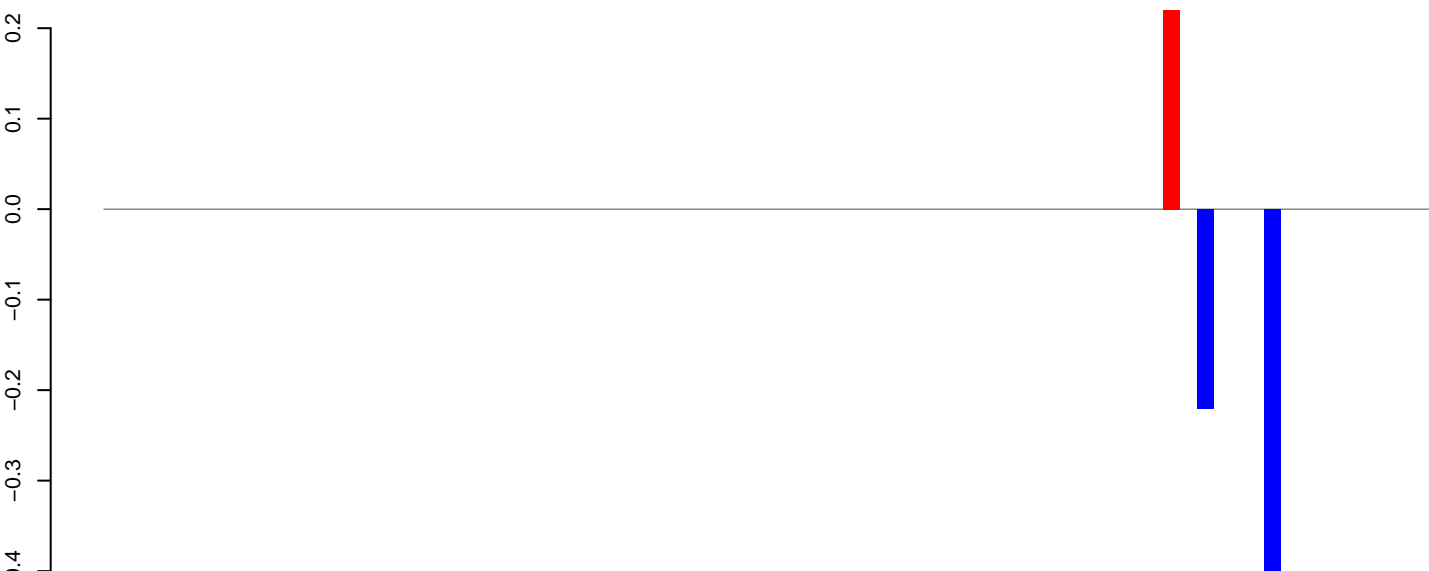

positive=0, negative=1, total=1

AeAlbo_Fcarc_OA.rep

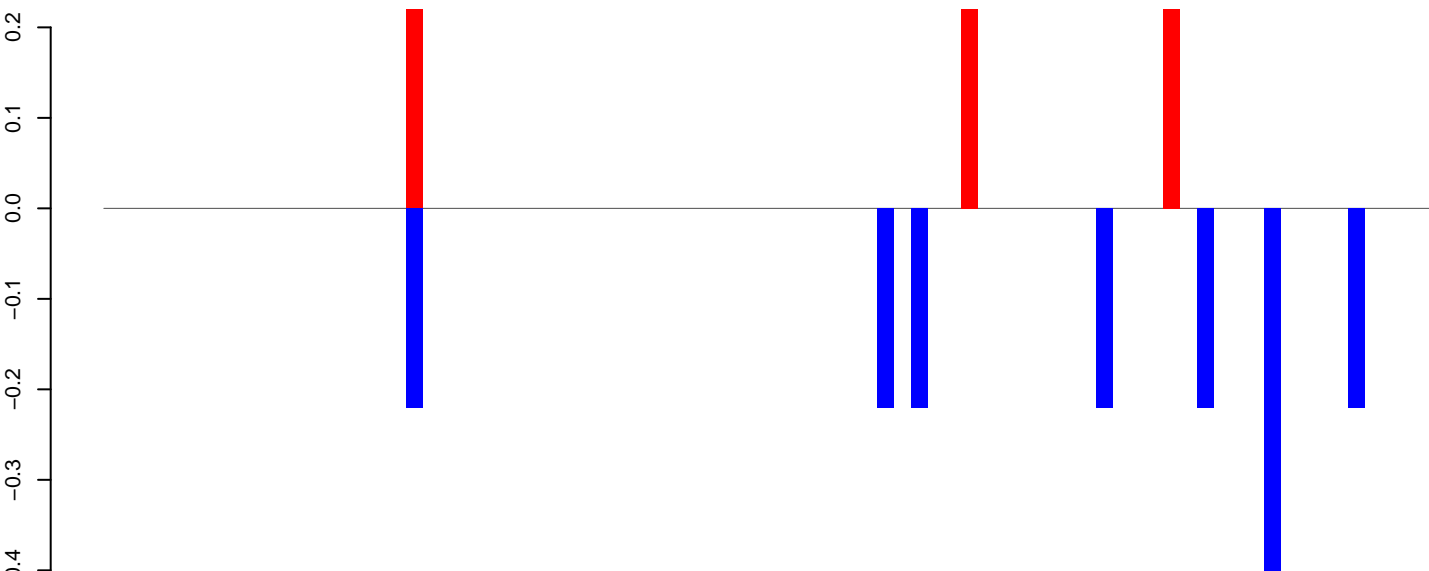

positive=1, negative=2, total=2

Window size=25, length=1965, TE@ltr-1_family-6068@Unknown:1-1965

AeAlbo_Fcarc_OA.18_23.rep

positive=2, negative=1, total=4

AeAlbo_Fcarc_OA.24_35.rep

positive=1, negative=1, total=2

AeAlbo_Fcarc_OA.rep

positive=3, negative=2, total=5

Window size=25, length=4213, TE@ltr-1_family-6037@LTR_Copia:1-4213

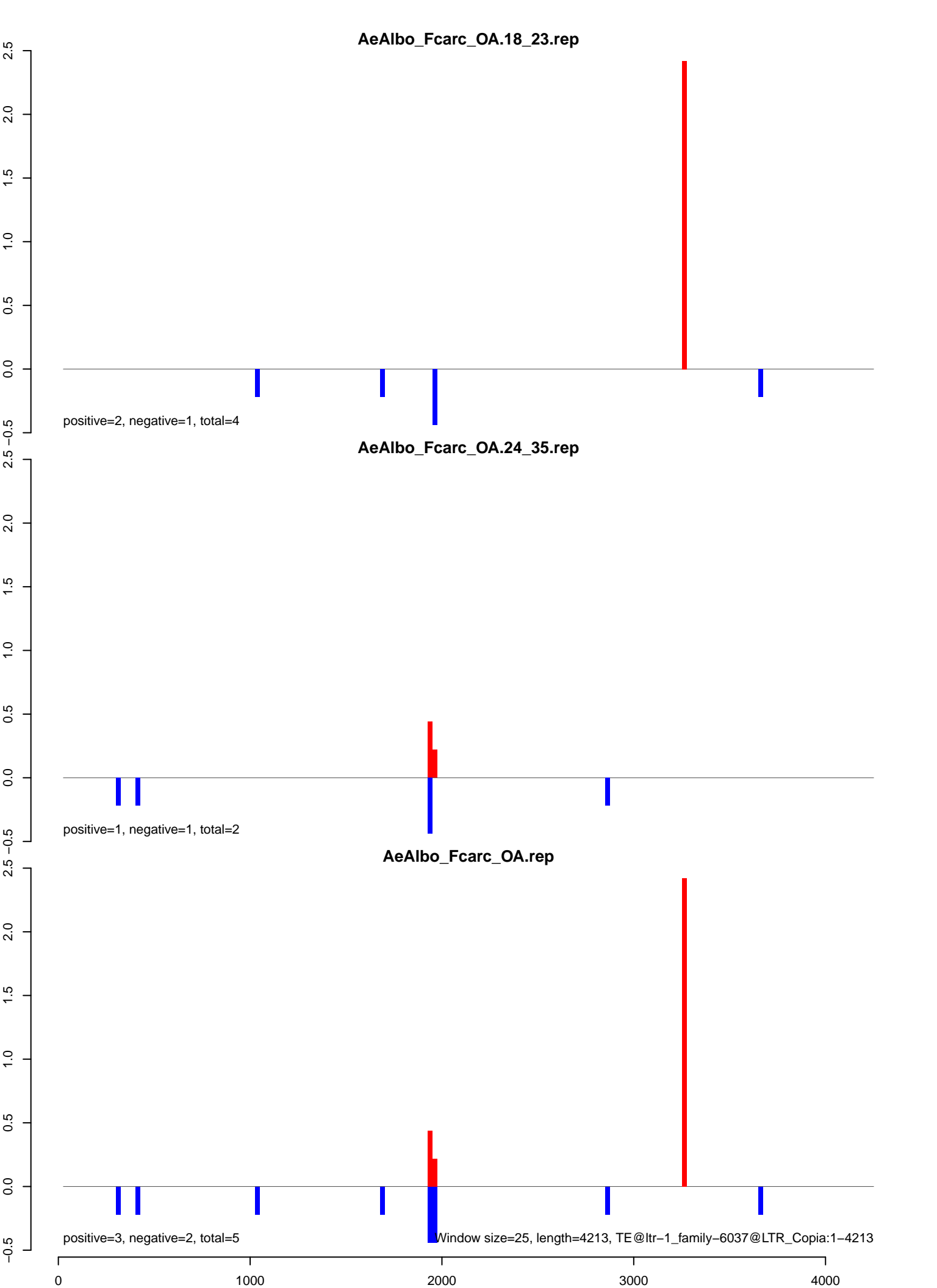

AeAlbo_Fcarc_OA.18_23.rep

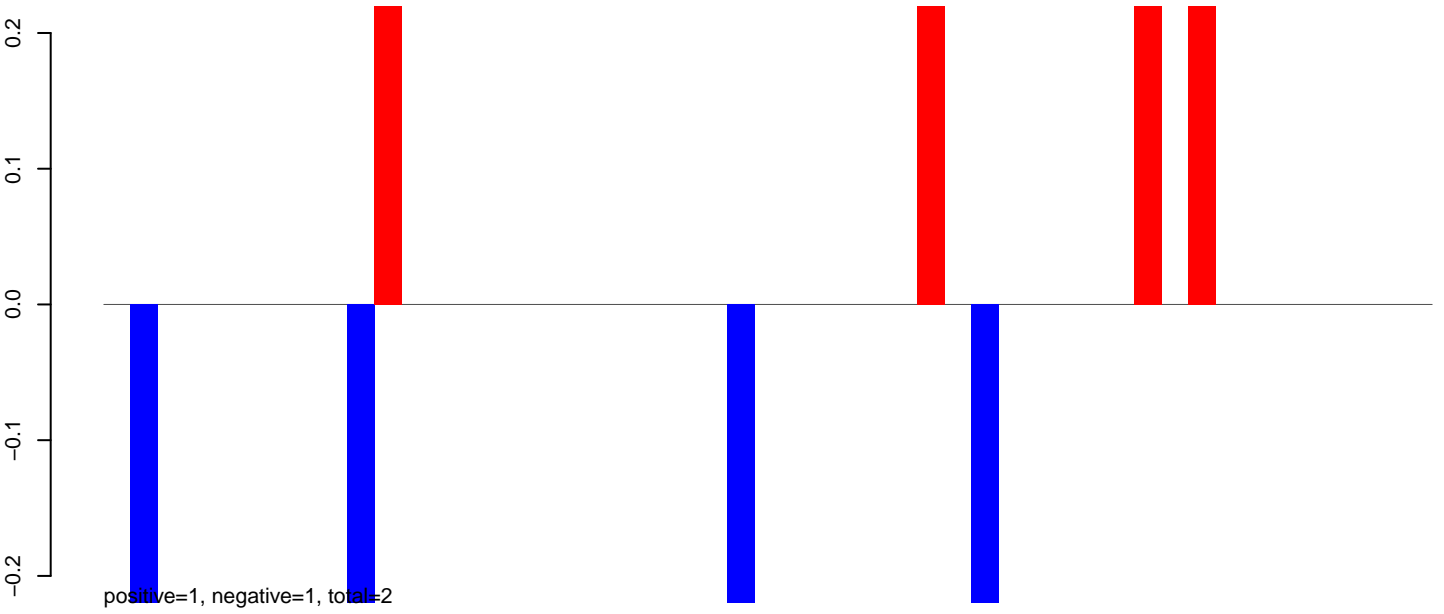

AeAlbo_Fcarc_OA.24_35.rep



AeAlbo_Fcarc_OA.rep

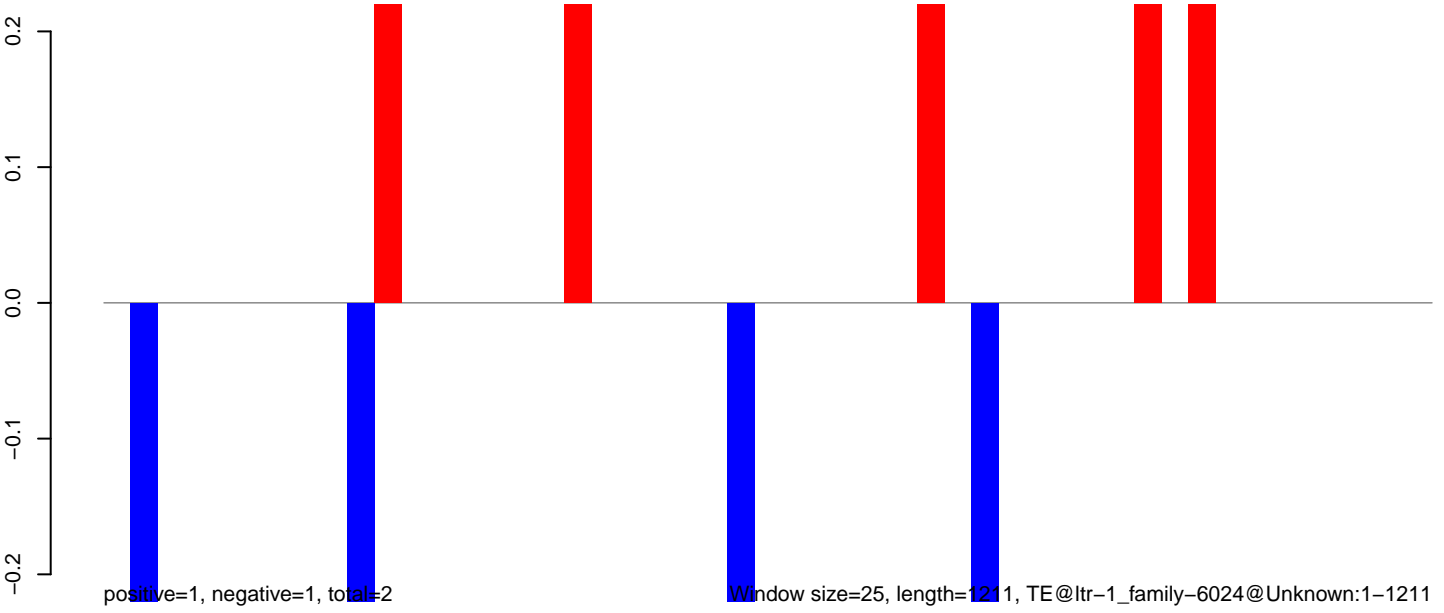

AeAlbo_FcArc_OA.18_23.rep

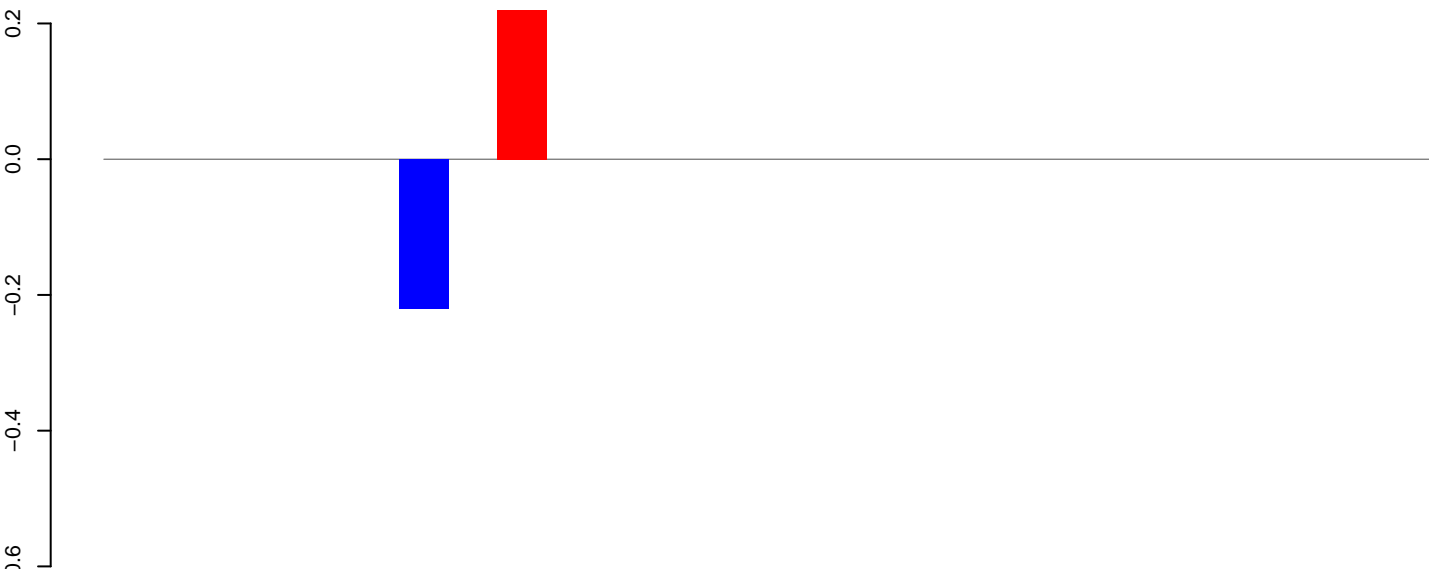

positive=0, negative=0, total=0

AeAlbo_FcArc_OA.24_35.rep

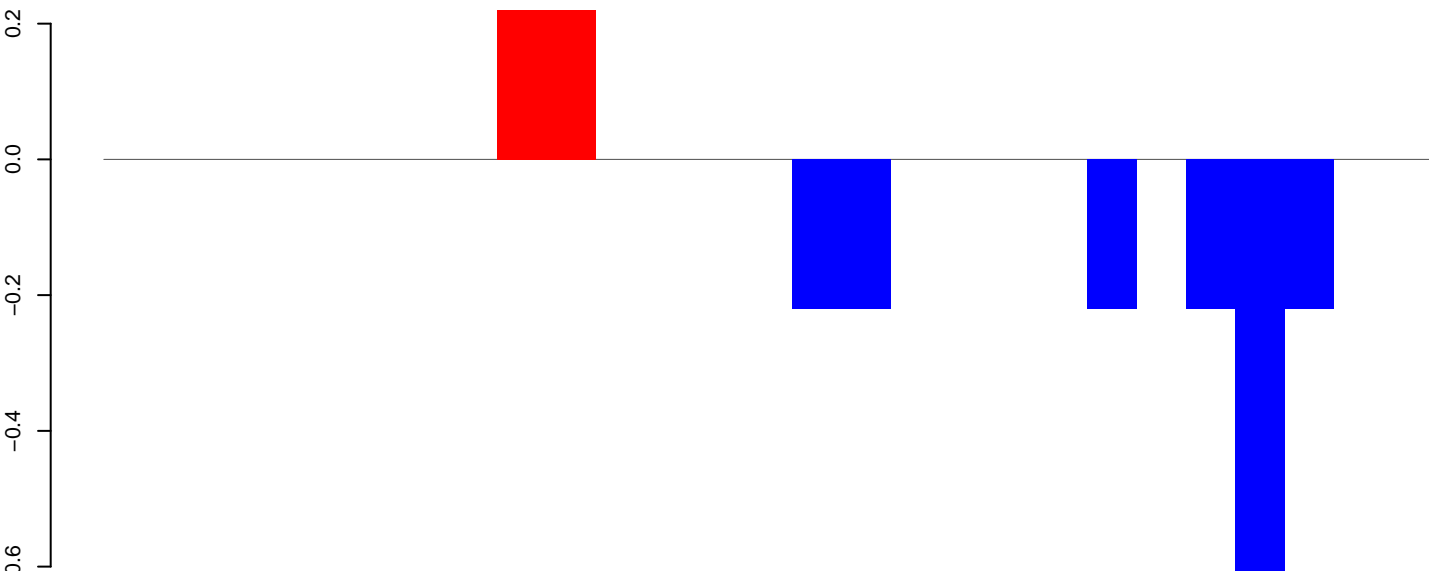

positive=0, negative=2, total=2

AeAlbo_FcArc_OA.rep

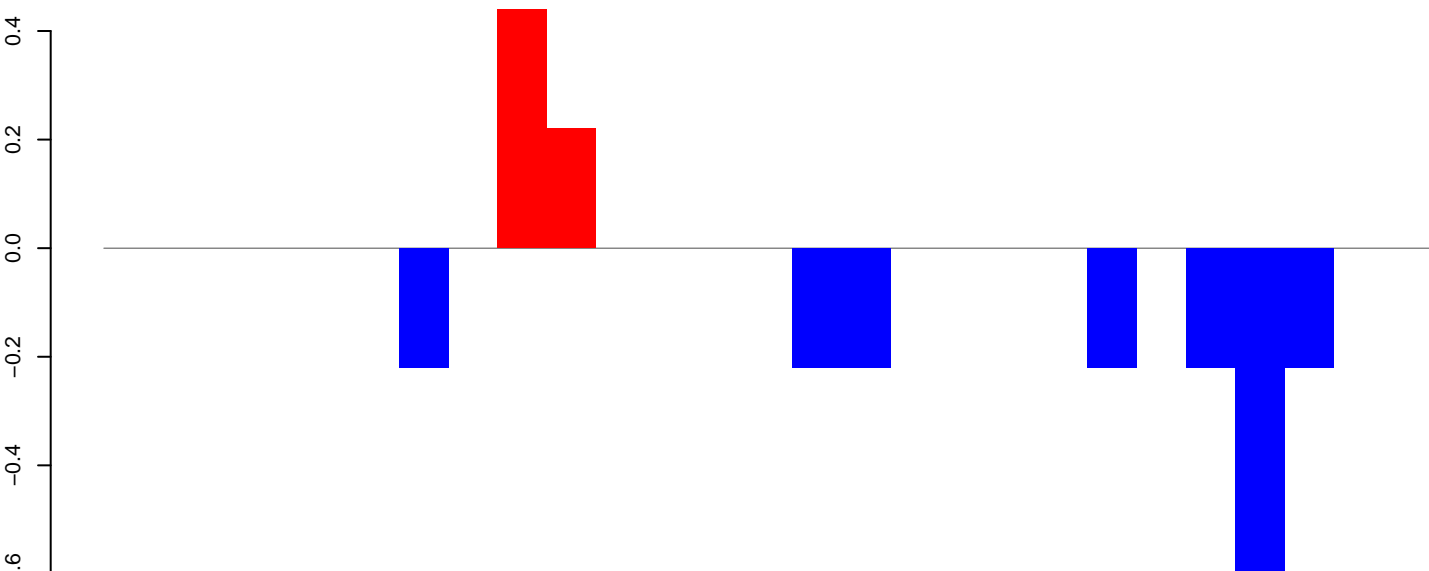

positive=1, negative=2, total=3

Window size=25, length=654, TE@ltr-1_family-6019@LTR_Copia:1-654

0 100 200 300 400 500 600 700

AeAlbo_Fcarc_OA.18_23.rep

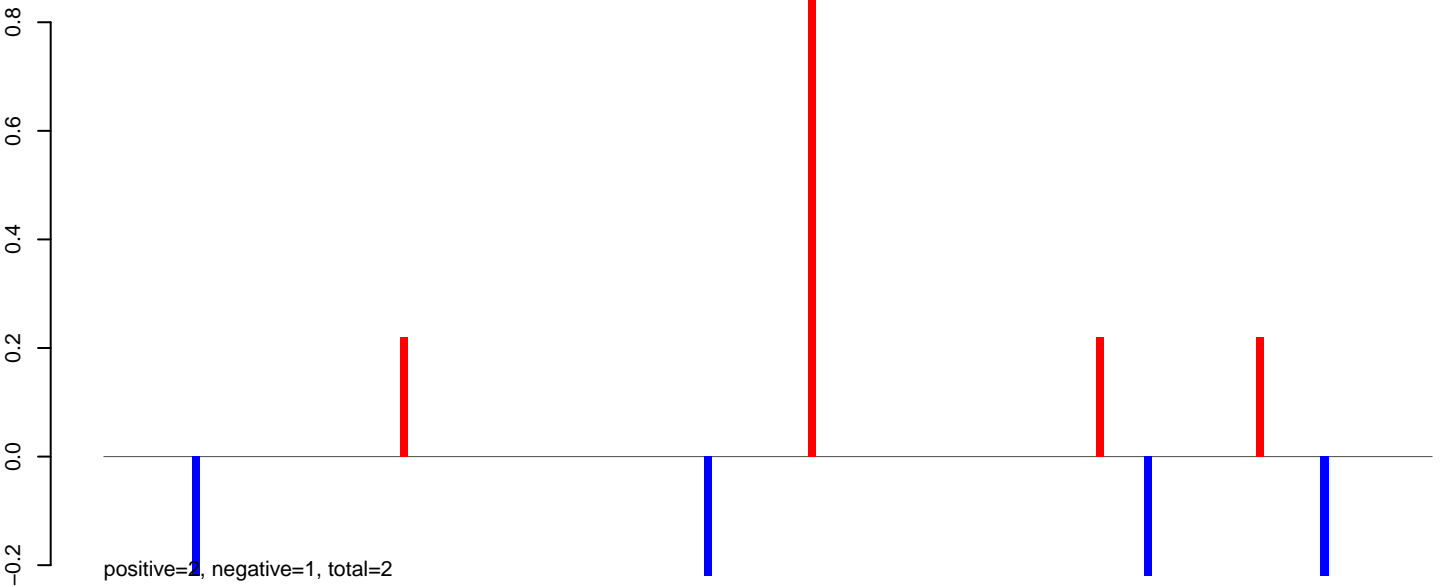

AeAlbo_Fcarc_OA.24_35.rep

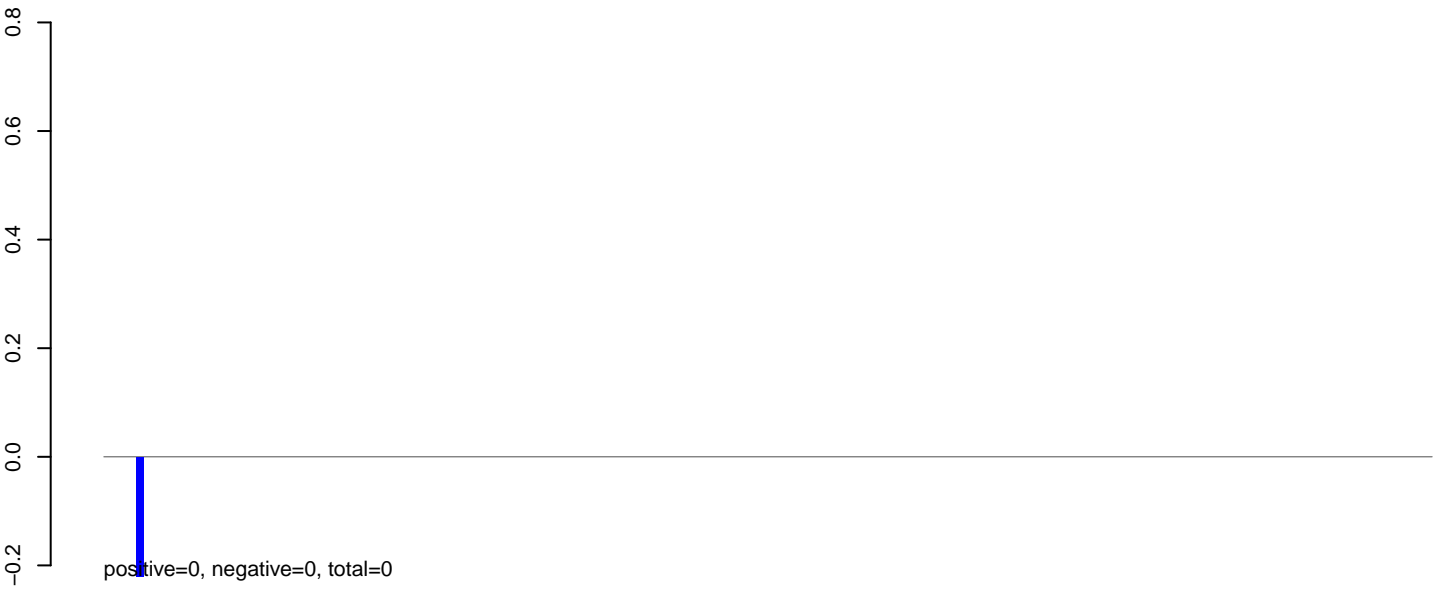

AeAlbo_Fcarc_OA.rep

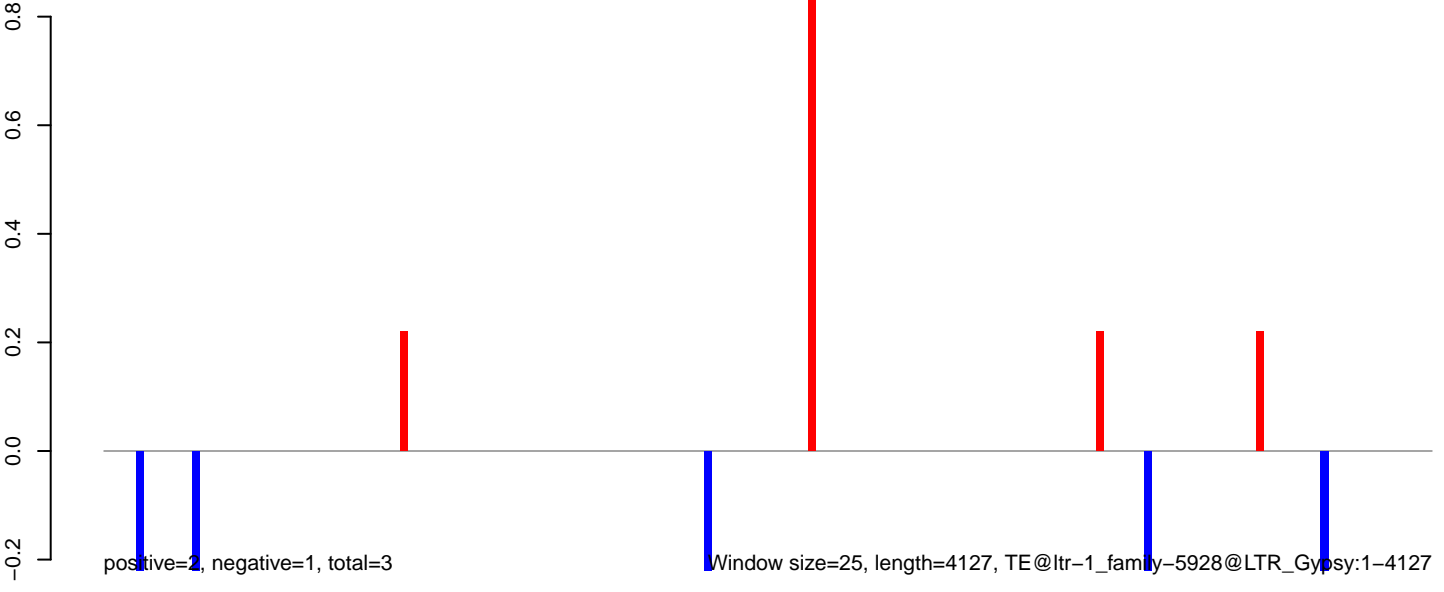

0 1000 2000 3000 4000

AeAlbo_Fcarc_OA.18_23.rep

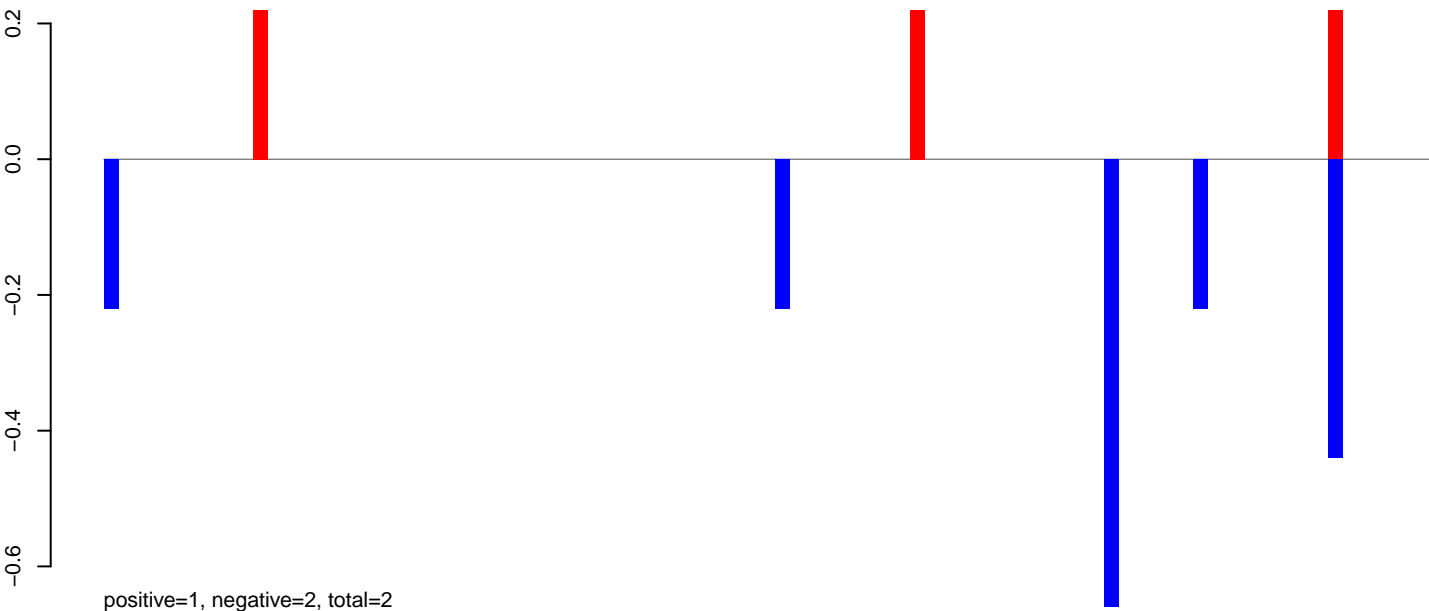

AeAlbo_Fcarc_OA.24_35.rep

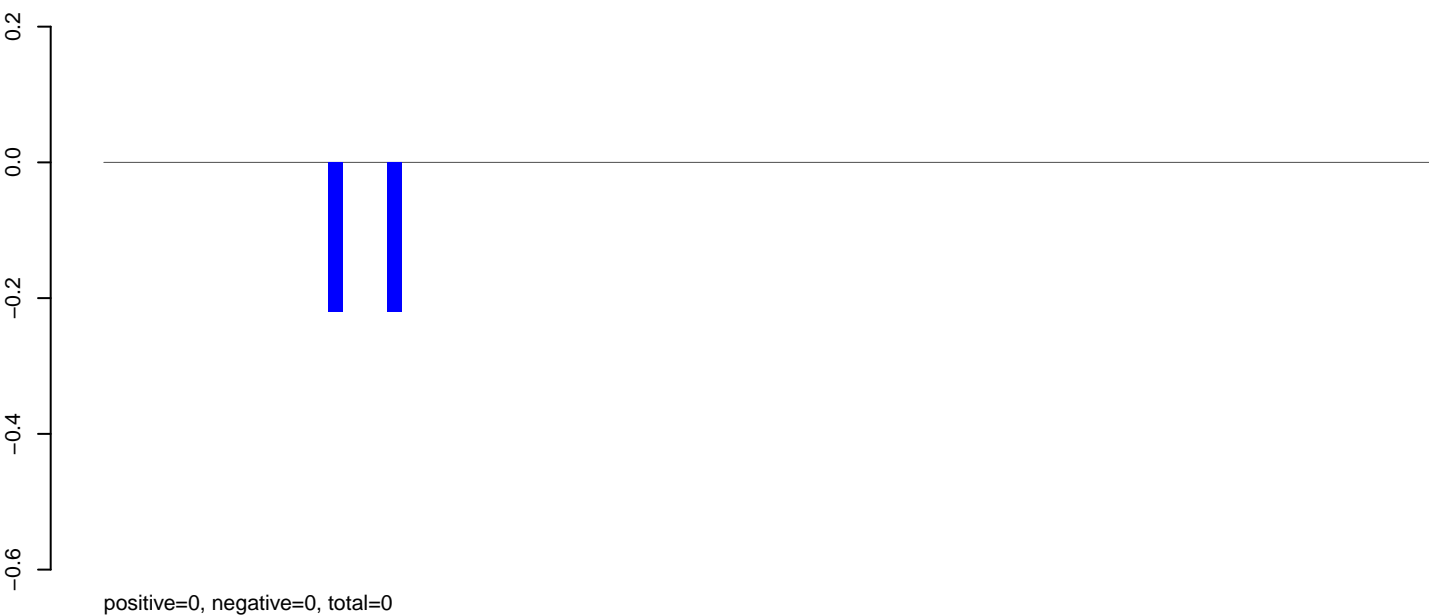

AeAlbo_Fcarc_OA.rep

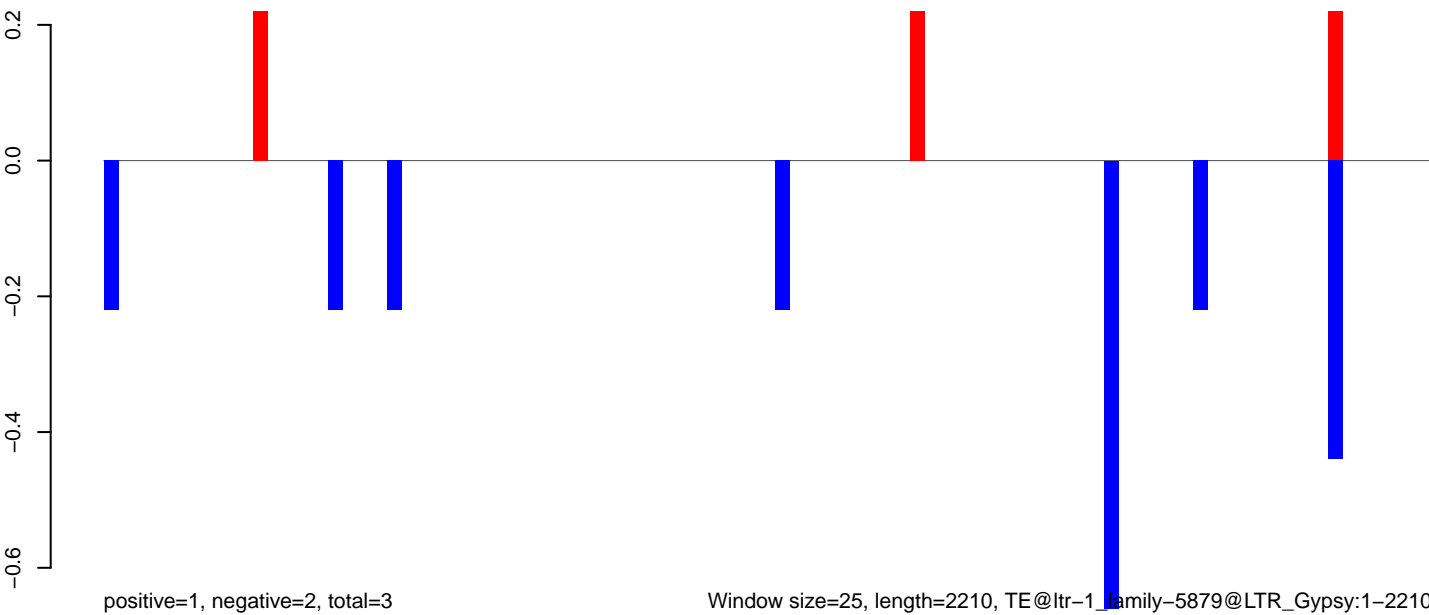

Window size=25, length=2210, TE@ltr-1_family-5879@LTR_Gypsy:1-2210

AeAlbo_Fcarc_OA.18_23.rep

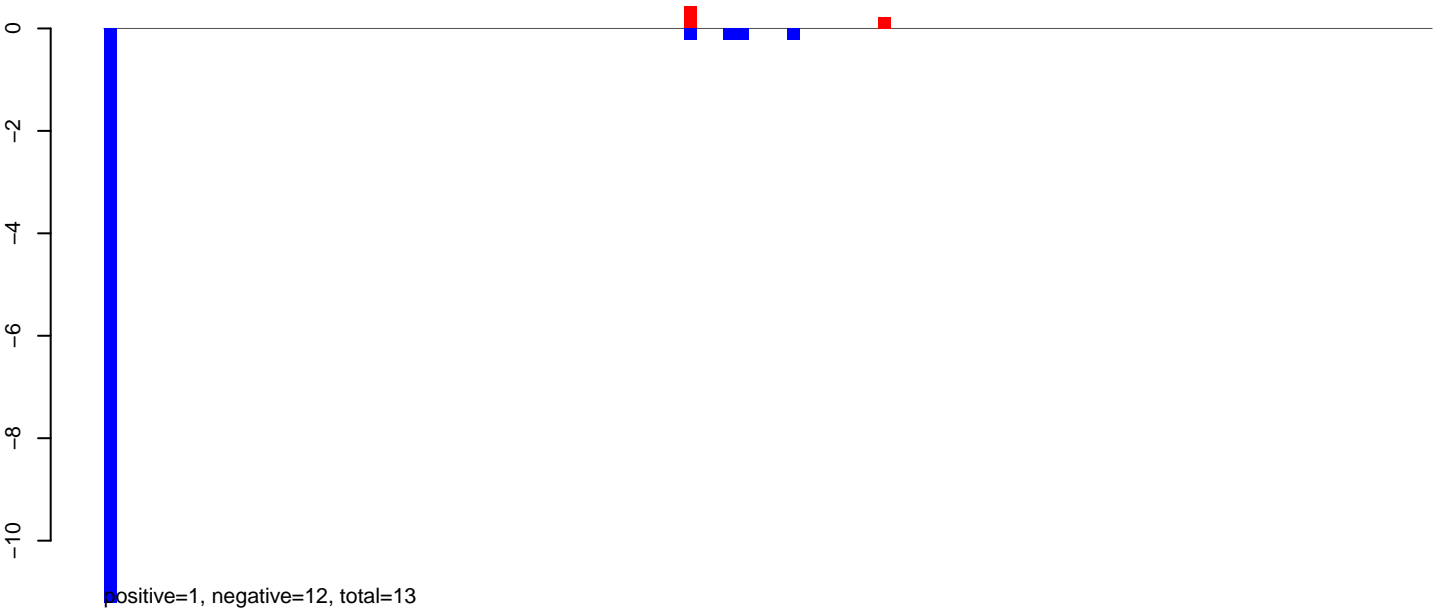

AeAlbo_Fcarc_OA.24_35.rep

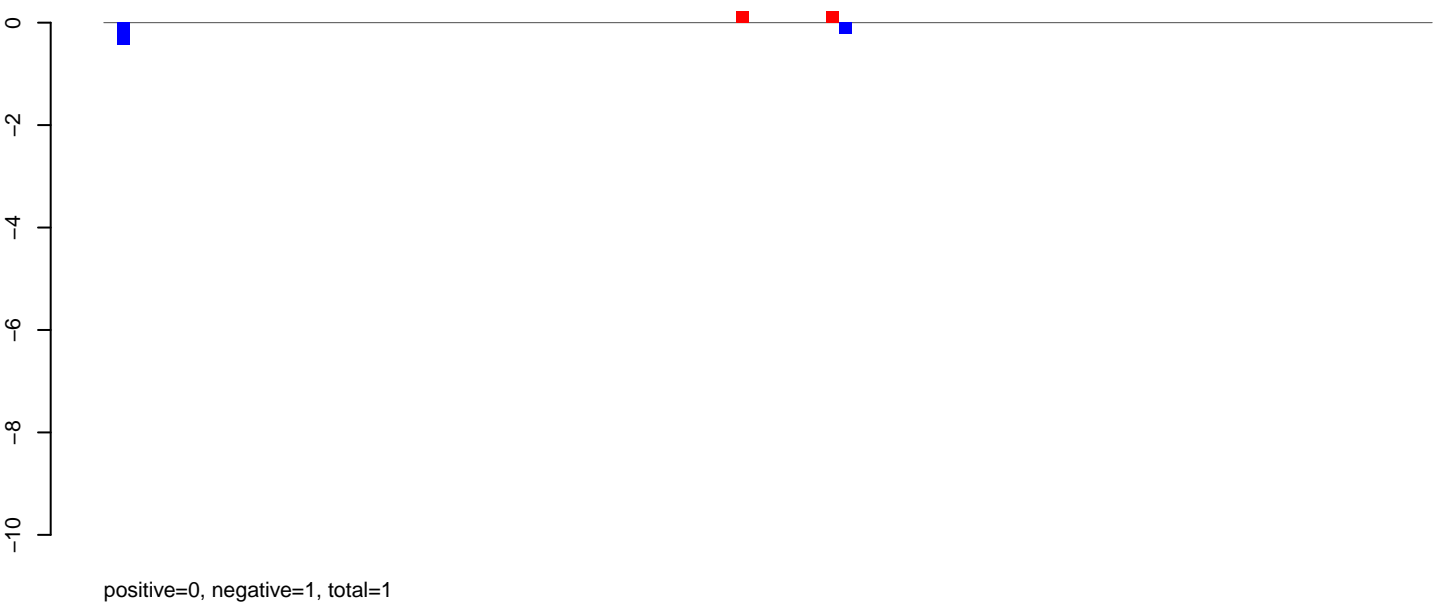

AeAlbo_Fcarc_OA.rep

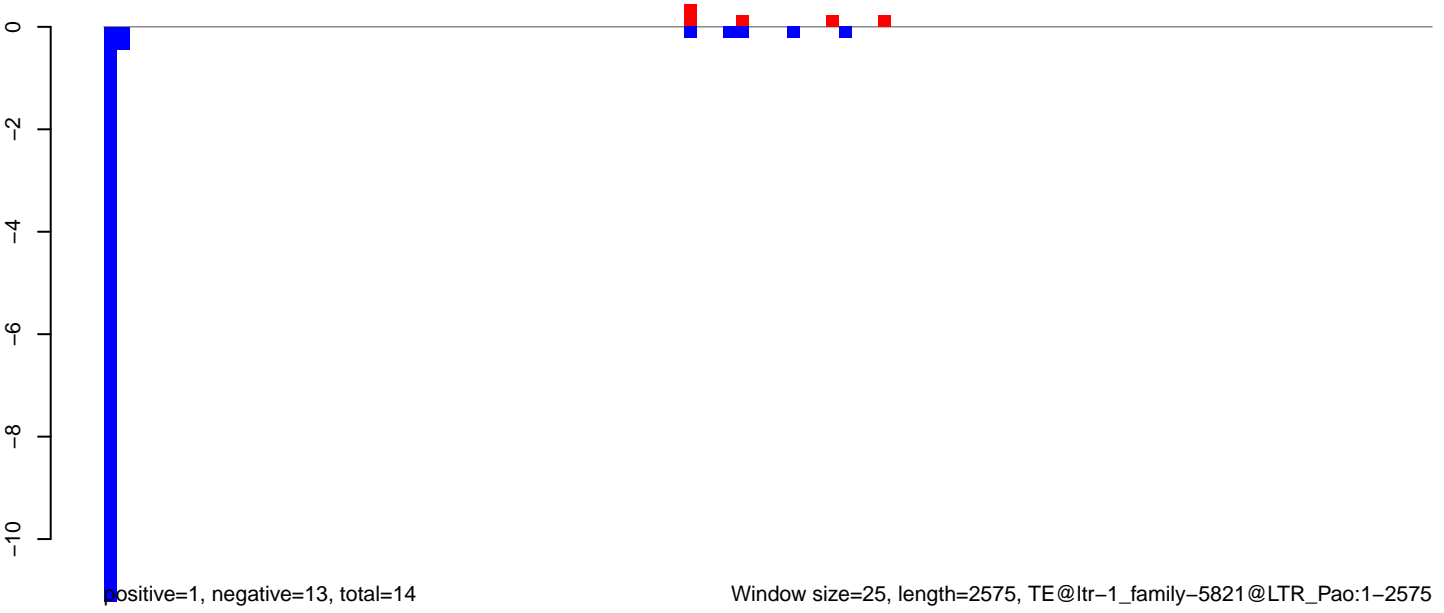

AeAlbo_Fcarc_OA.18_23.rep

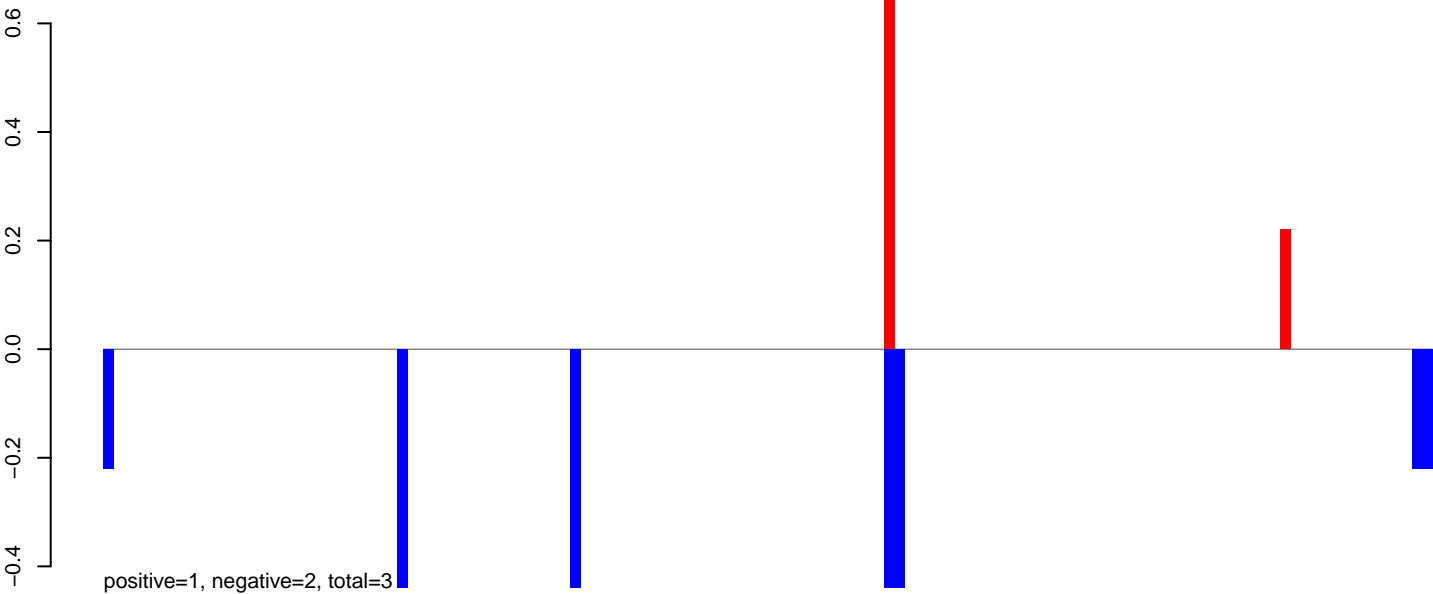

AeAlbo_Fcarc_OA.24_35.rep



AeAlbo_Fcarc_OA.rep

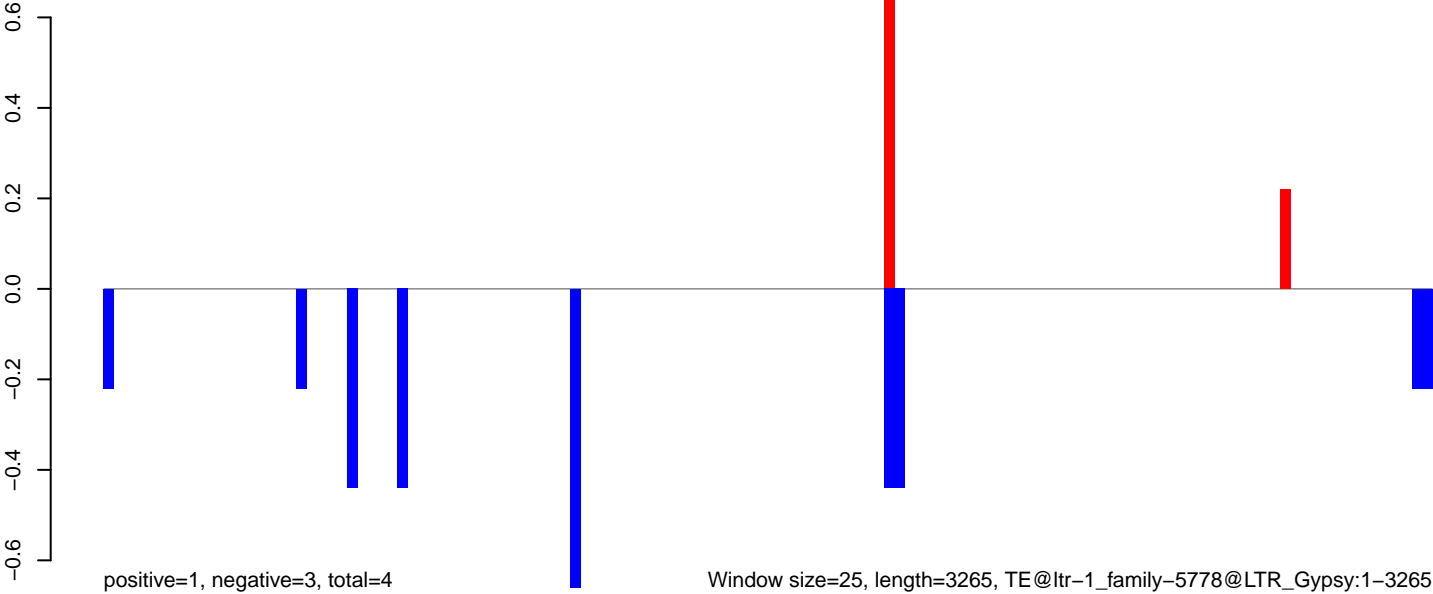

Window size=25, length=3265, TE@ltr-1_family-5778@LTR_Gypsy:1-3265

AeAlbo_Fcarc_OA.18_23.rep

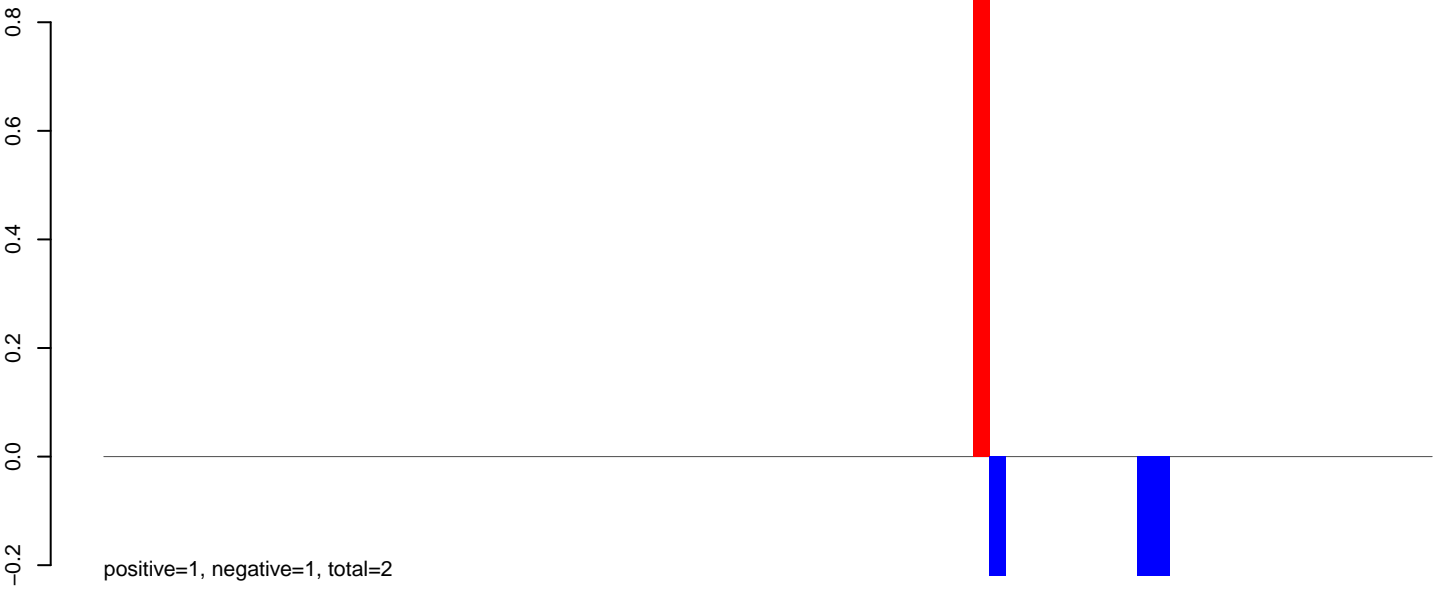

AeAlbo_Fcarc_OA.24_35.rep

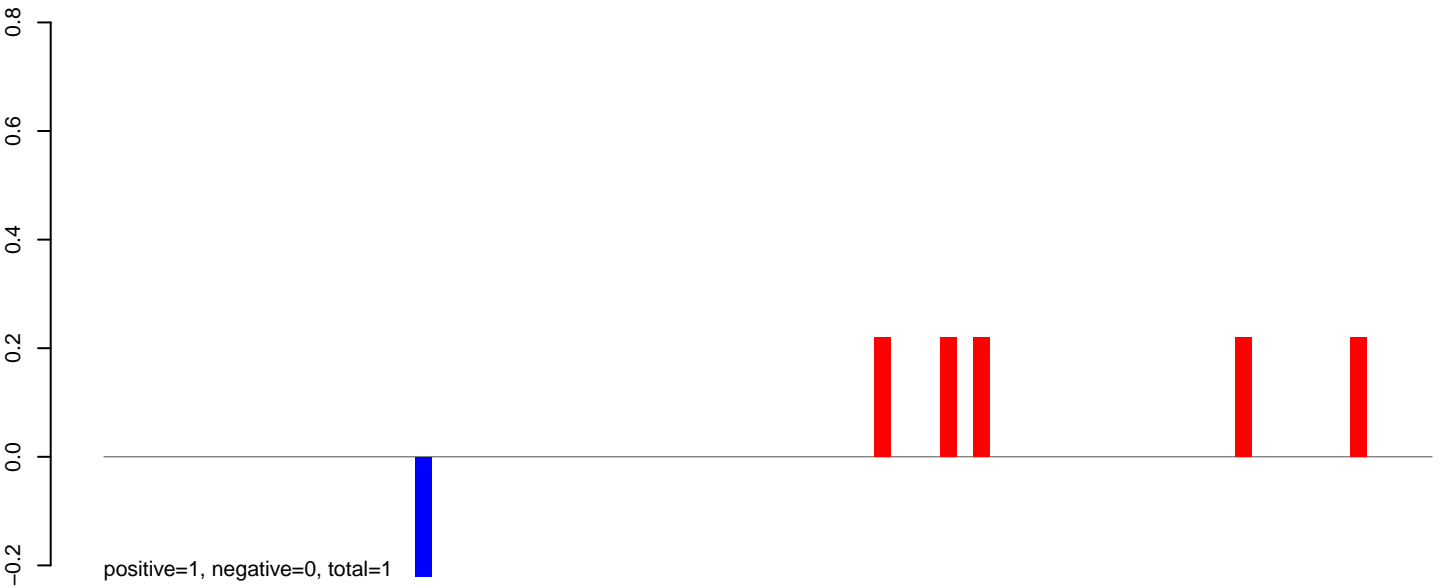

AeAlbo_Fcarc_OA.rep

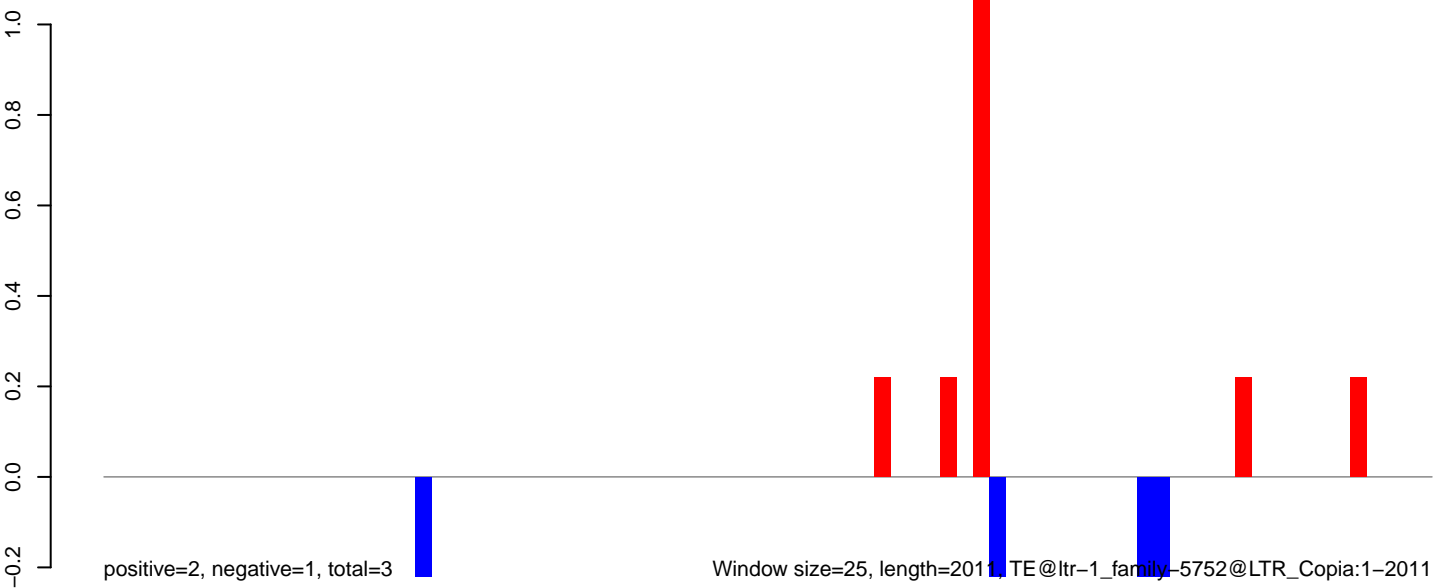

Window size=25, length=2011, TE@ltr-1_family-5752@LTR_Copia:1-2011

0 500 1000 1500 2000

AeAlbo_Fcarc_OA.18_23.rep

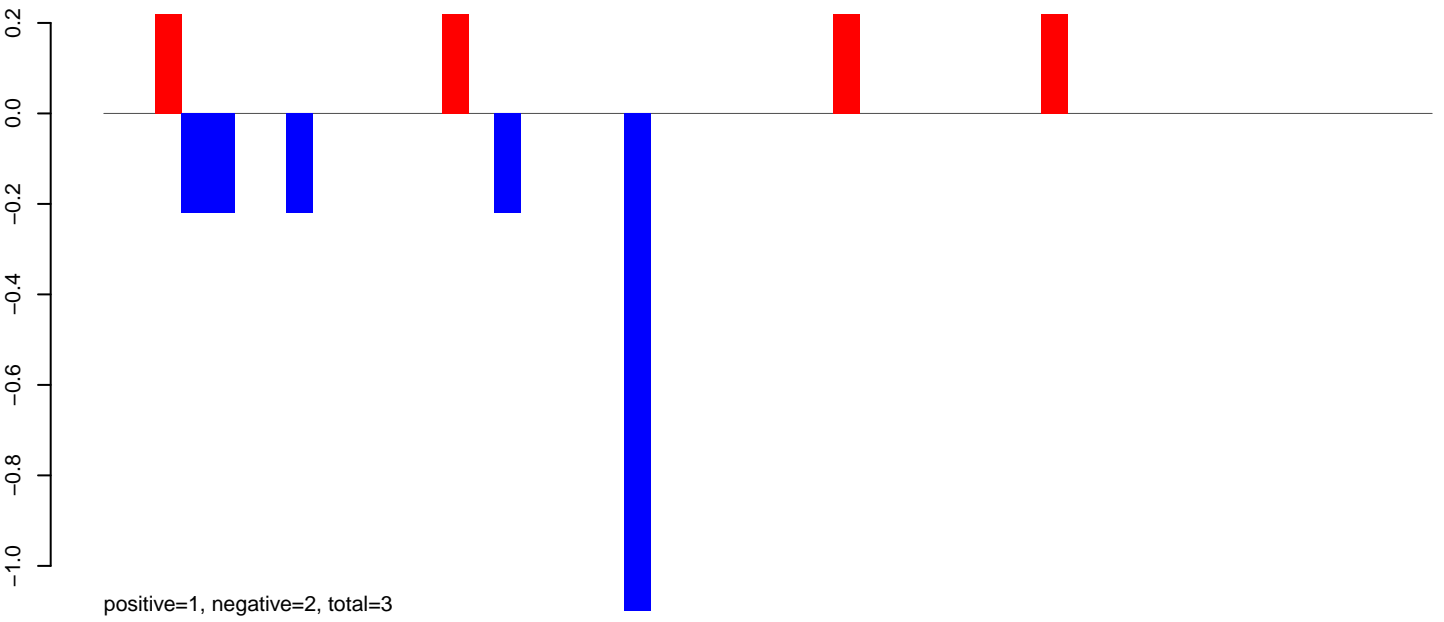

AeAlbo_Fcarc_OA.24_35.rep

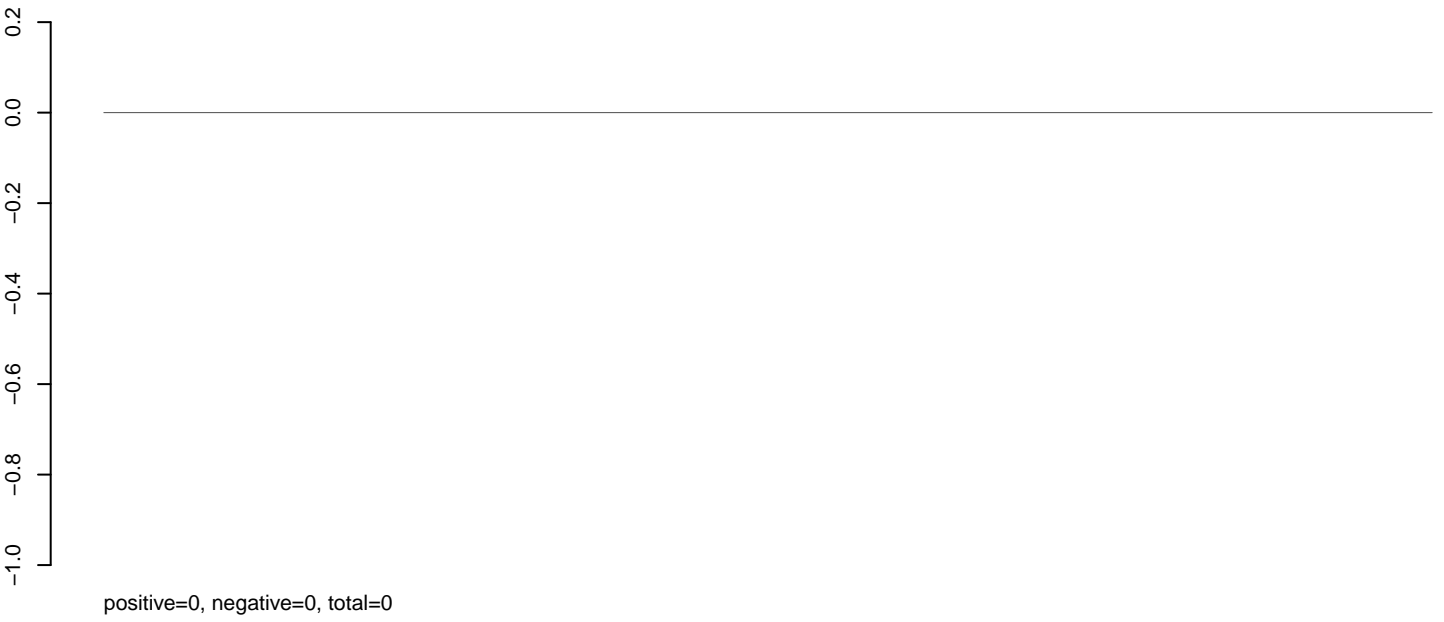

AeAlbo_Fcarc_OA.rep

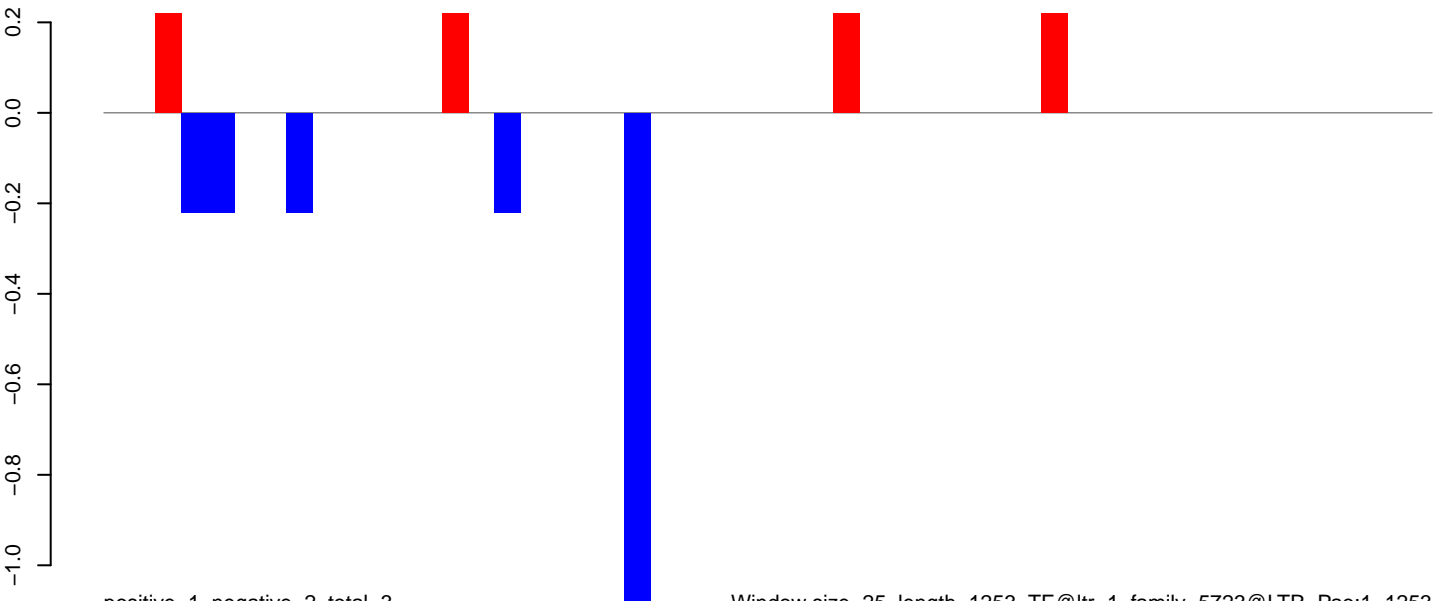

Window size=25, length=1253, TE@ltr-1_family-5723@LTR_Pao:1-1253

0 200 400 600 800 1000 1200

AeAlbo_Fcarc_OA.18_23.rep

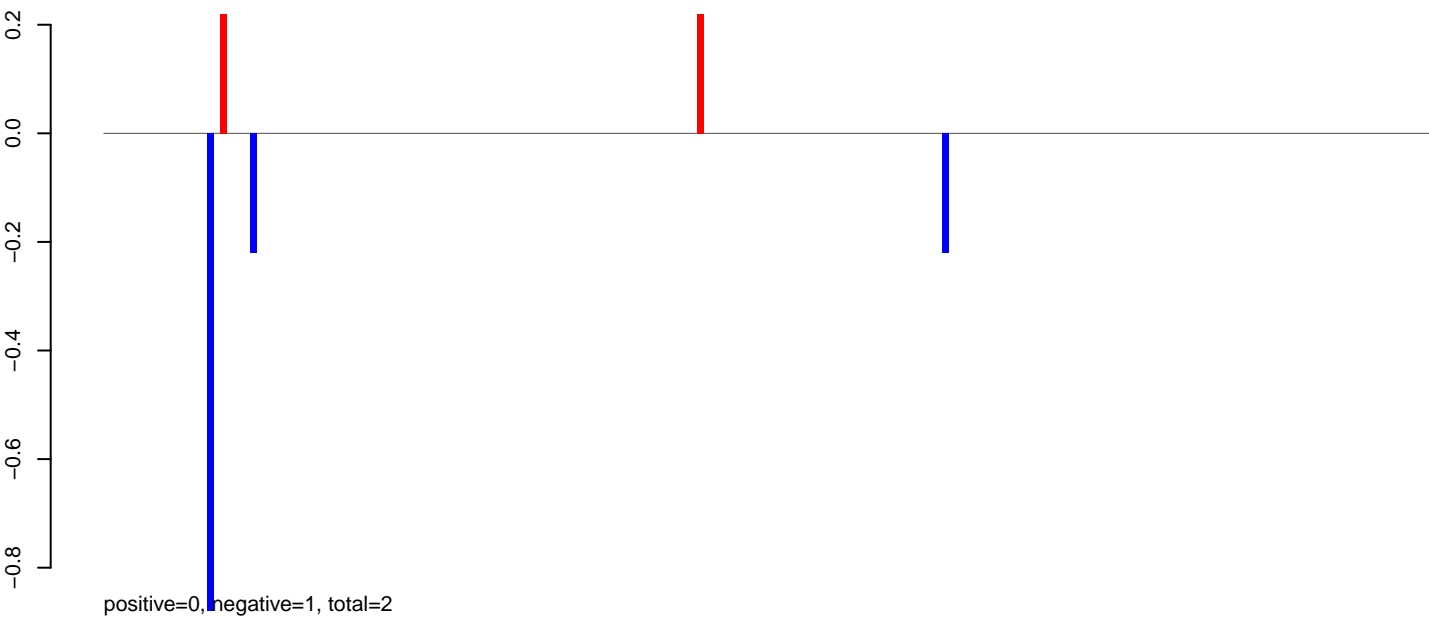

AeAlbo_Fcarc_OA.24_35.rep

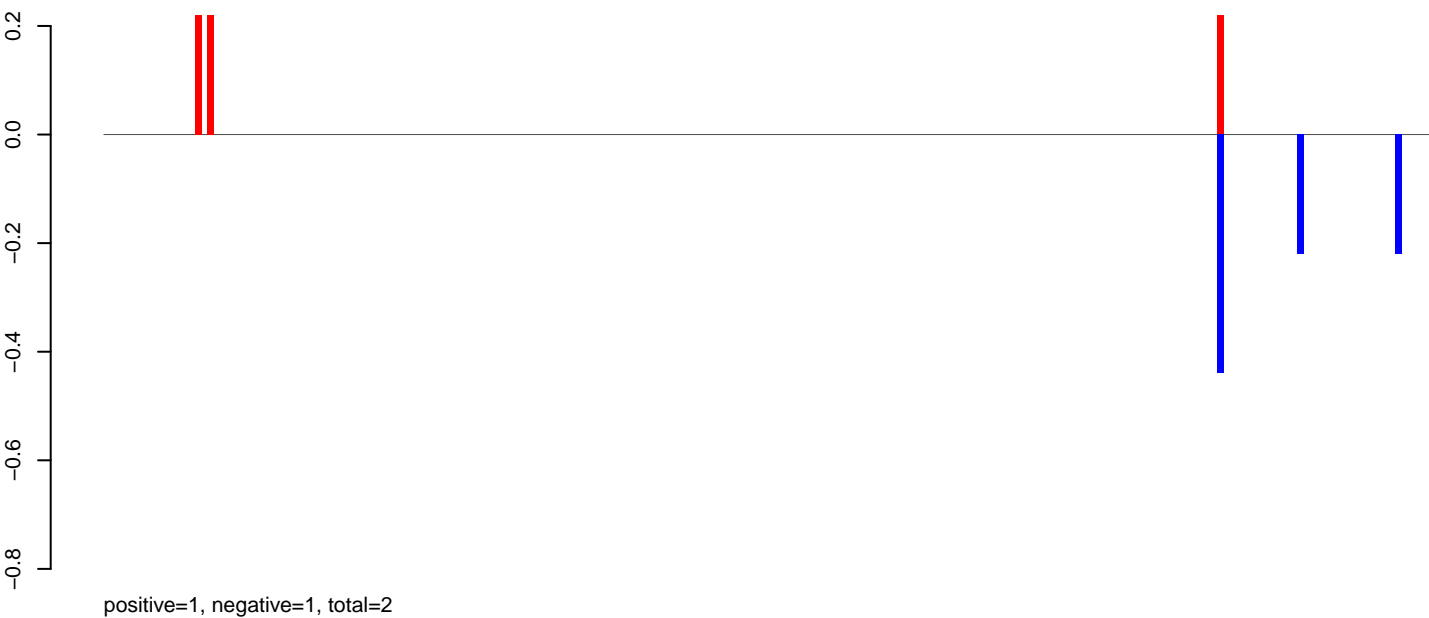

AeAlbo_Fcarc_OA.rep

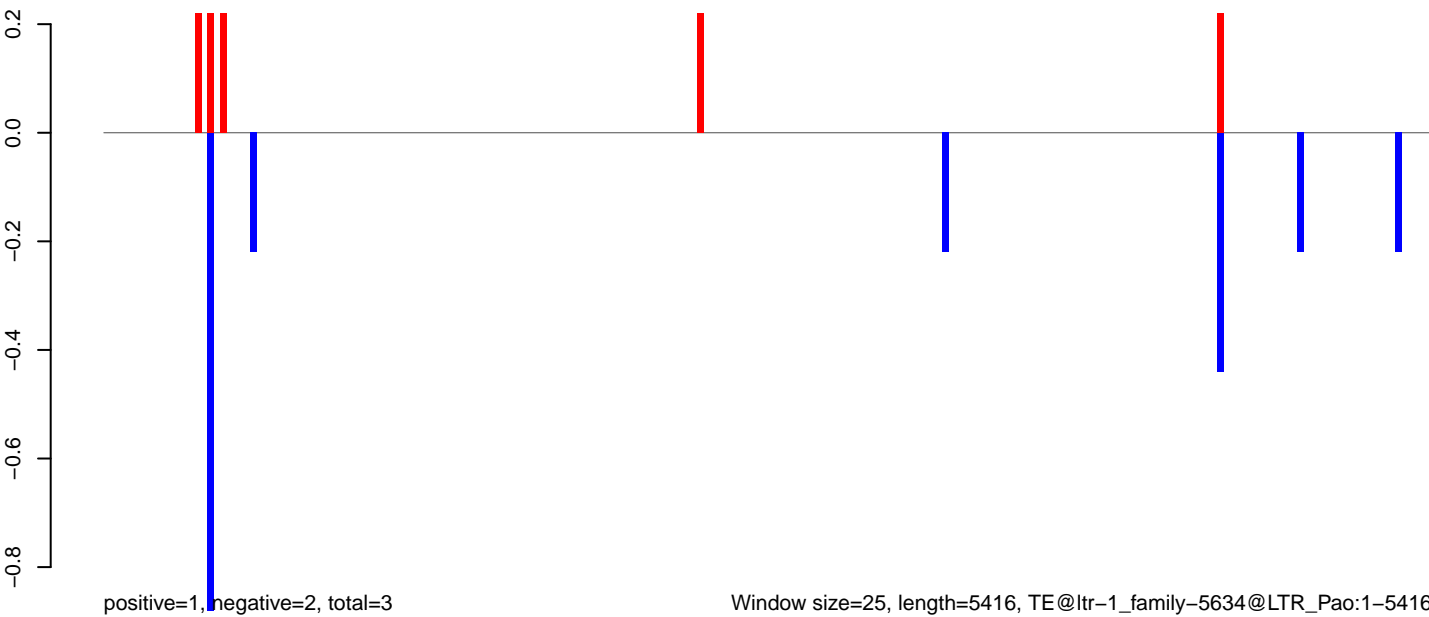

Window size=25, length=5416, TE@ltr-1_family-5634@LTR_Pao:1-5416

0 1000 2000 3000 4000 5000

AeAlbo_Fcarc_OA.18_23.rep

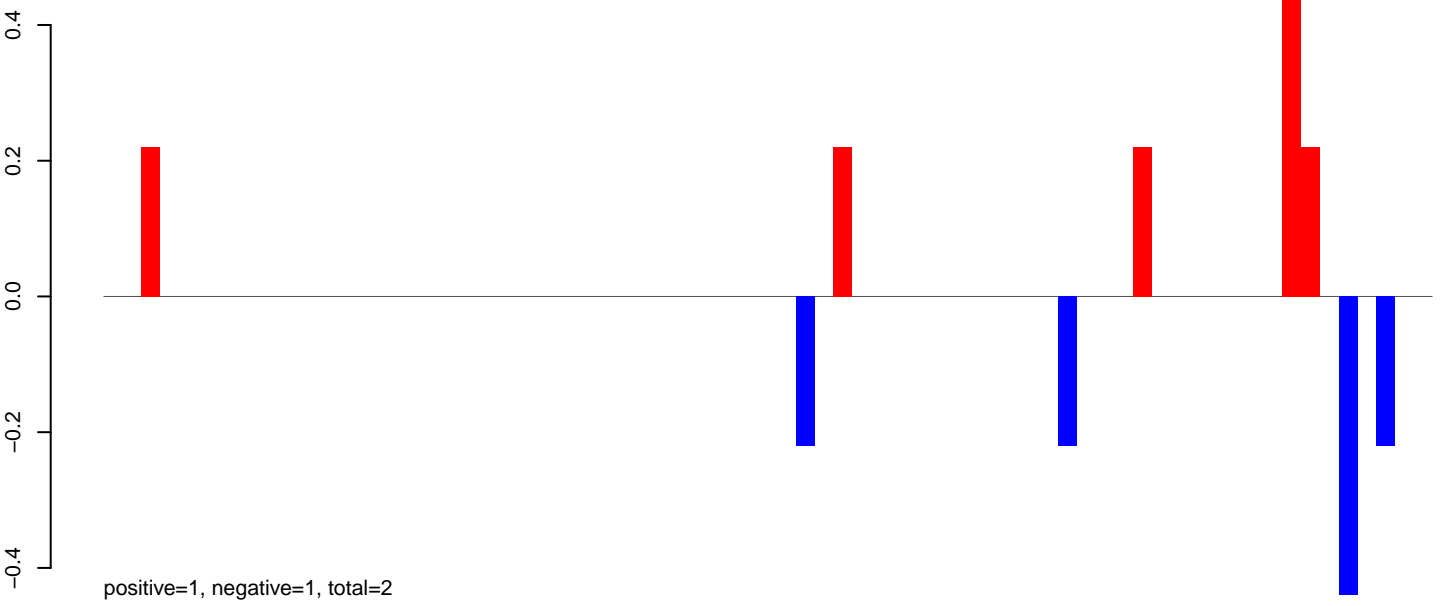

AeAlbo_Fcarc_OA.24_35.rep

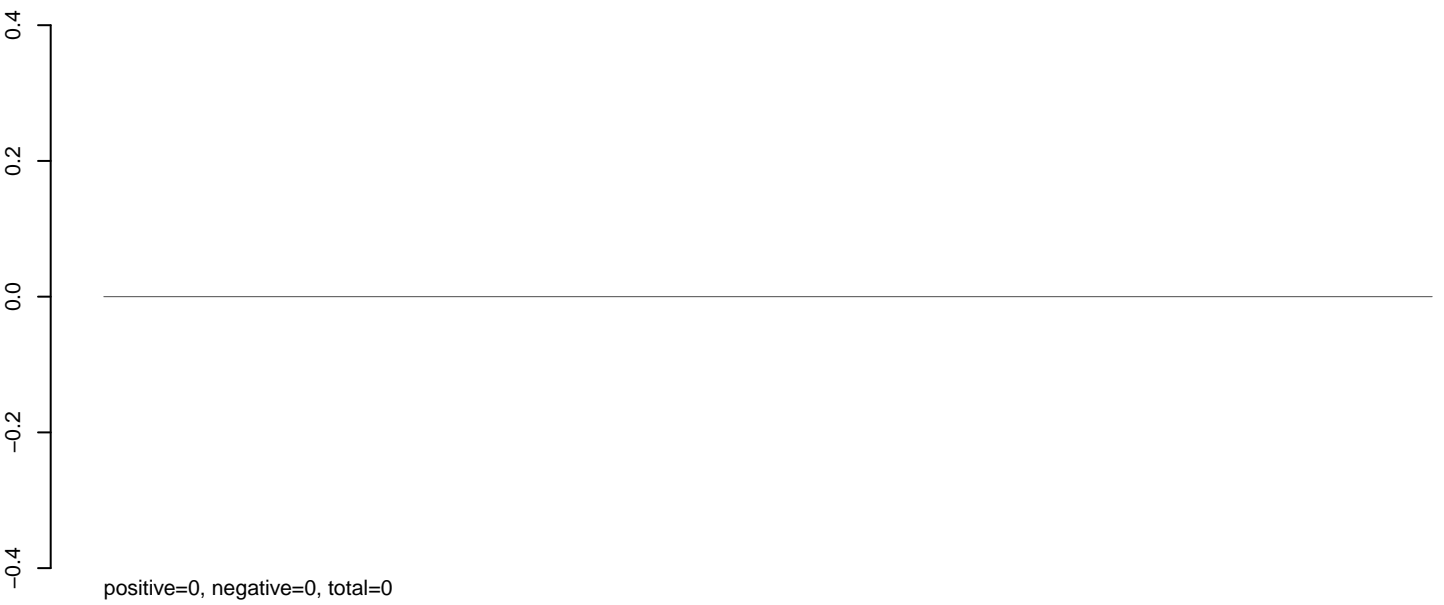

AeAlbo_Fcarc_OA.rep

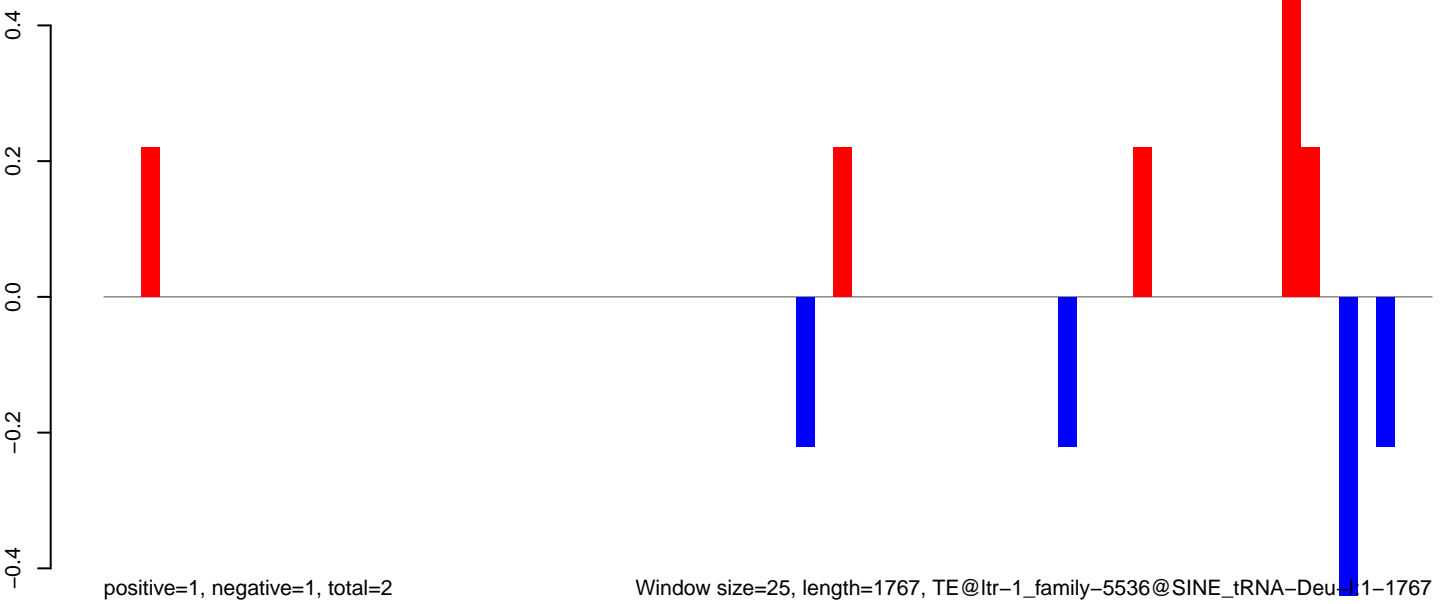

AeAlbo_Fcirc_OA.18_23.rep

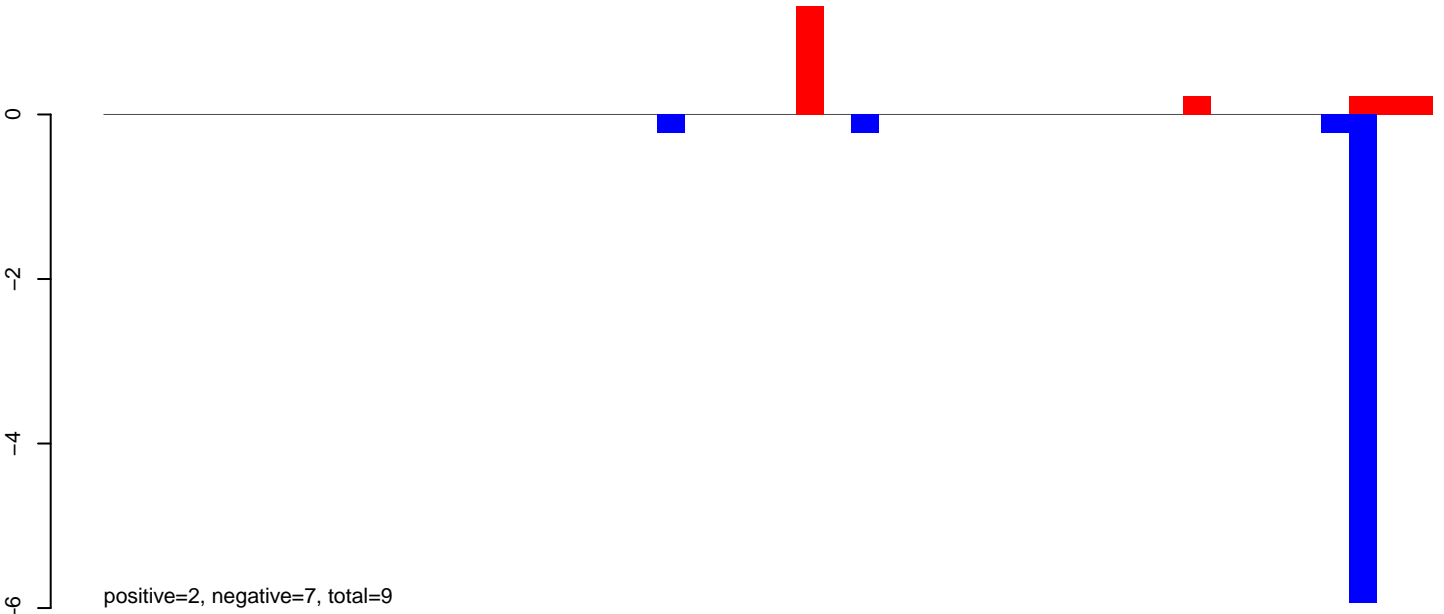

AeAlbo_Fcirc_OA.24_35.rep

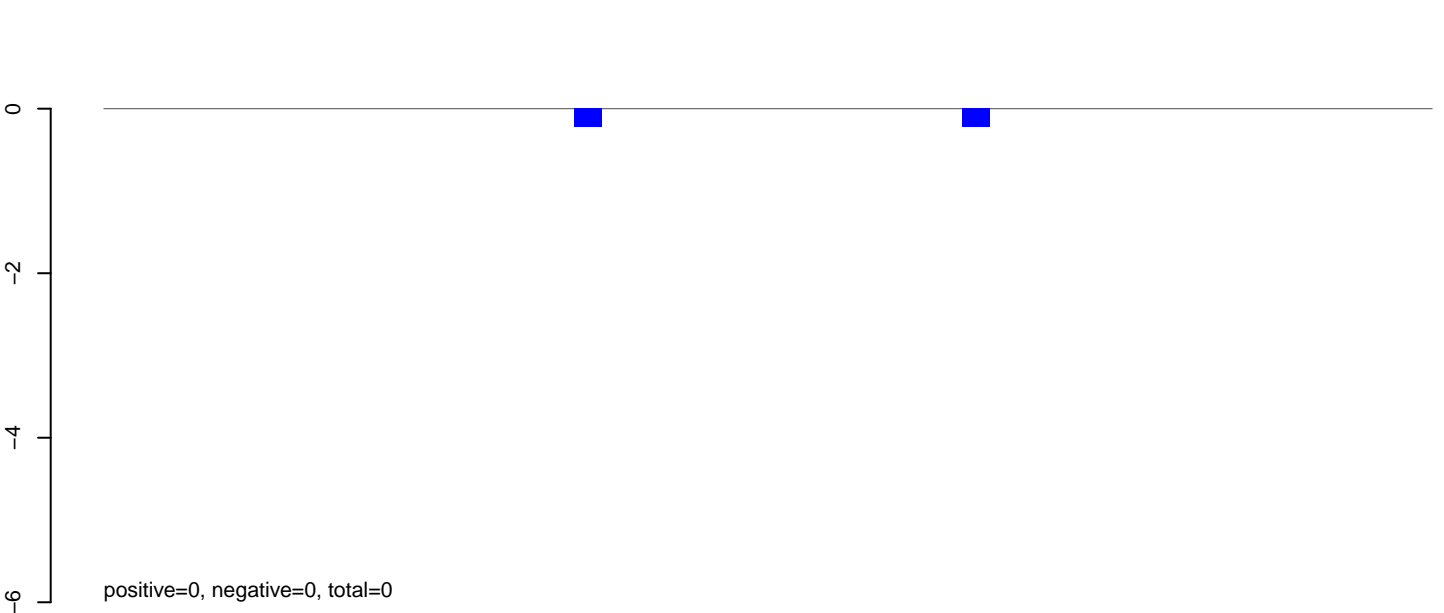

AeAlbo_Fcirc_OA.rep

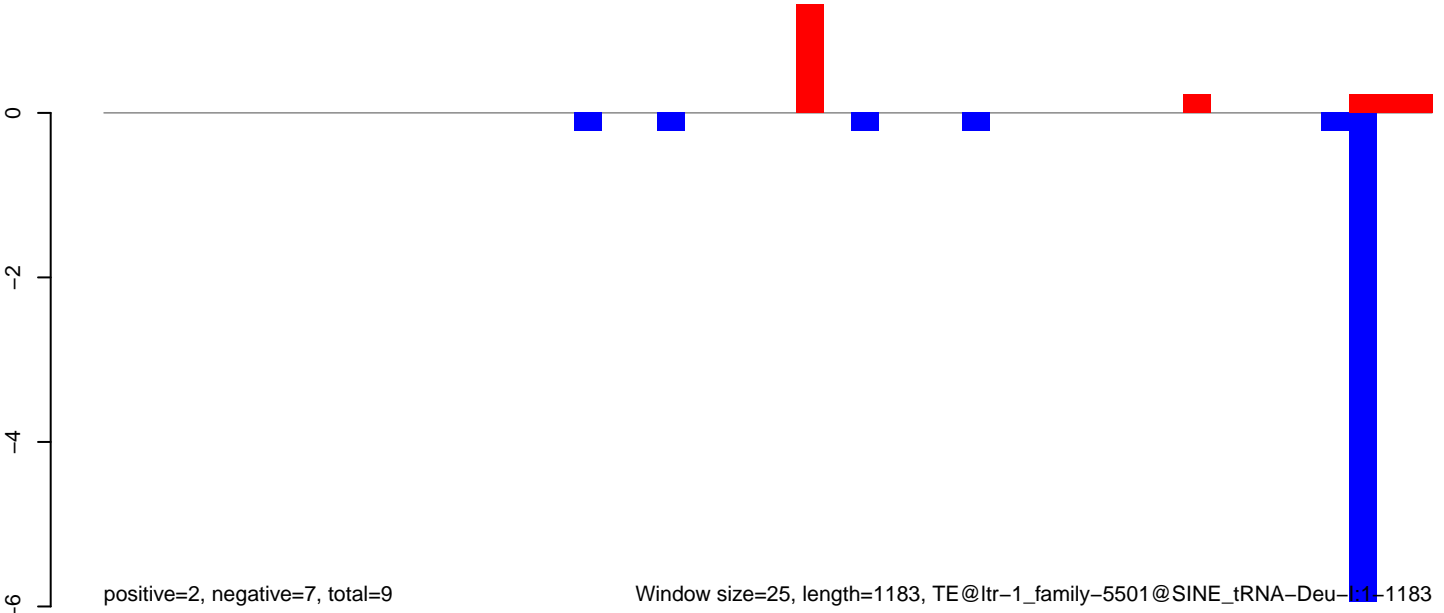

Window size=25, length=1183, TE@ltr-1_family-5501@SINE_tRNA-Deu-l1-1183

AeAlbo_Fcarc_OA.18_23.rep

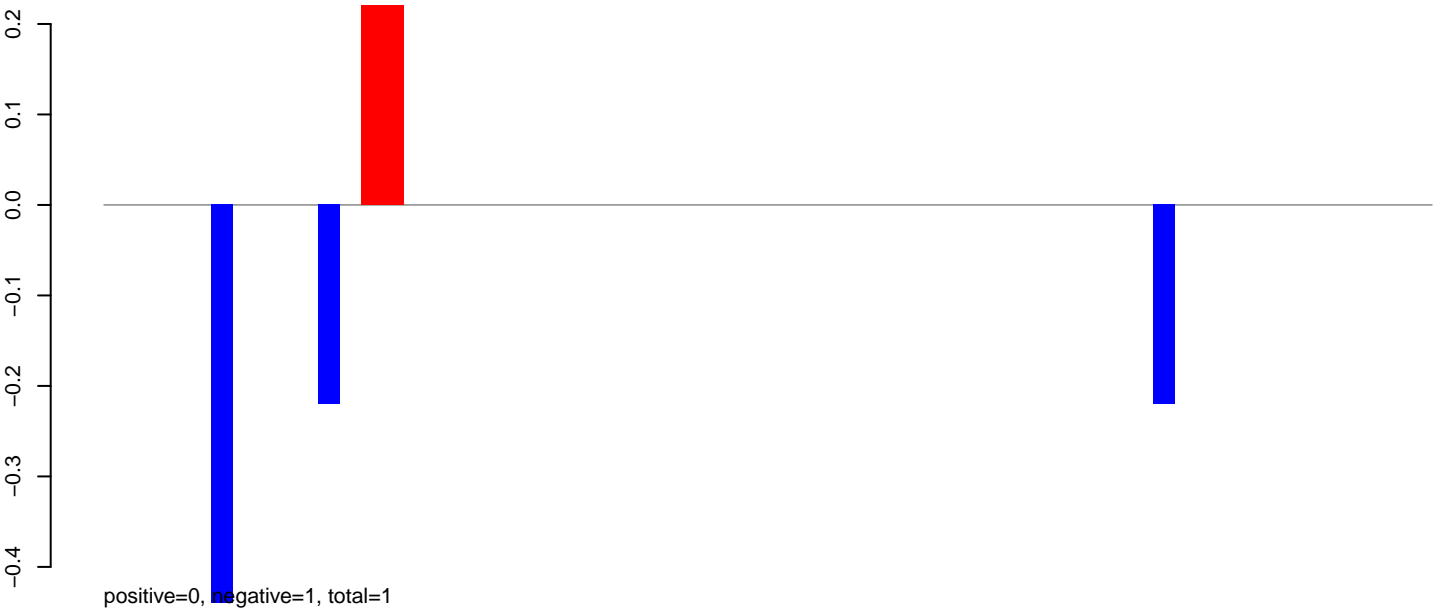

AeAlbo_Fcarc_OA.24_35.rep

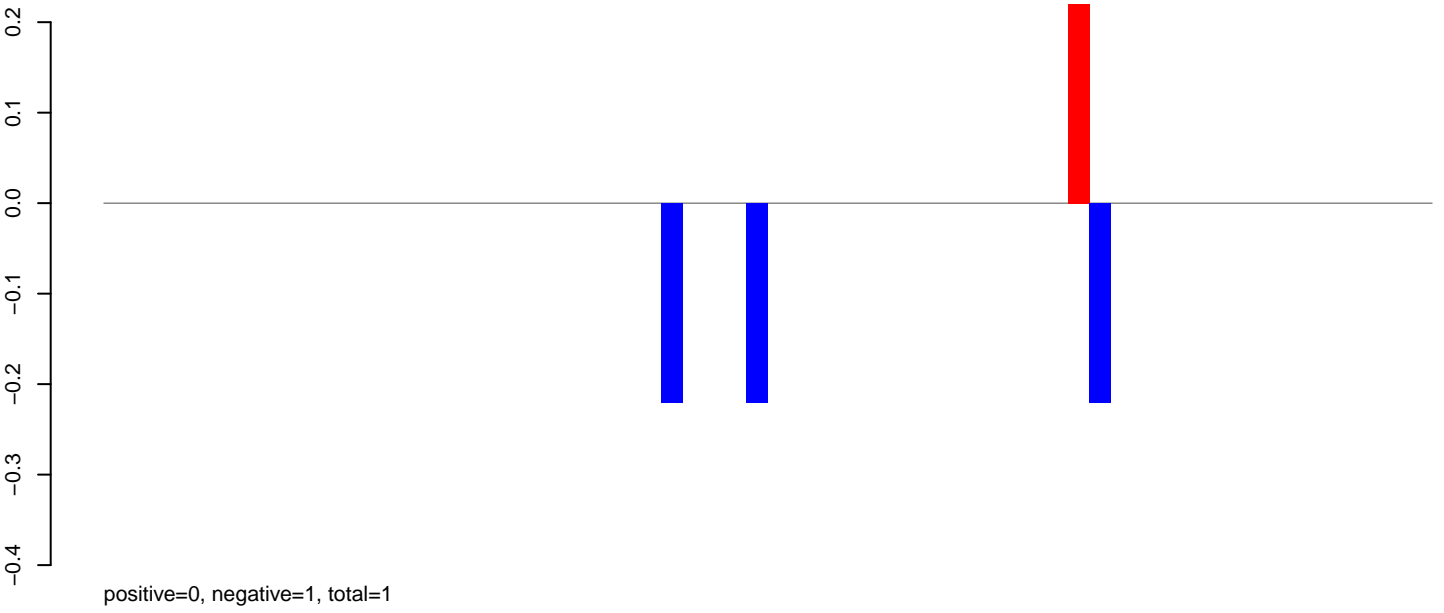

AeAlbo_Fcarc_OA.rep

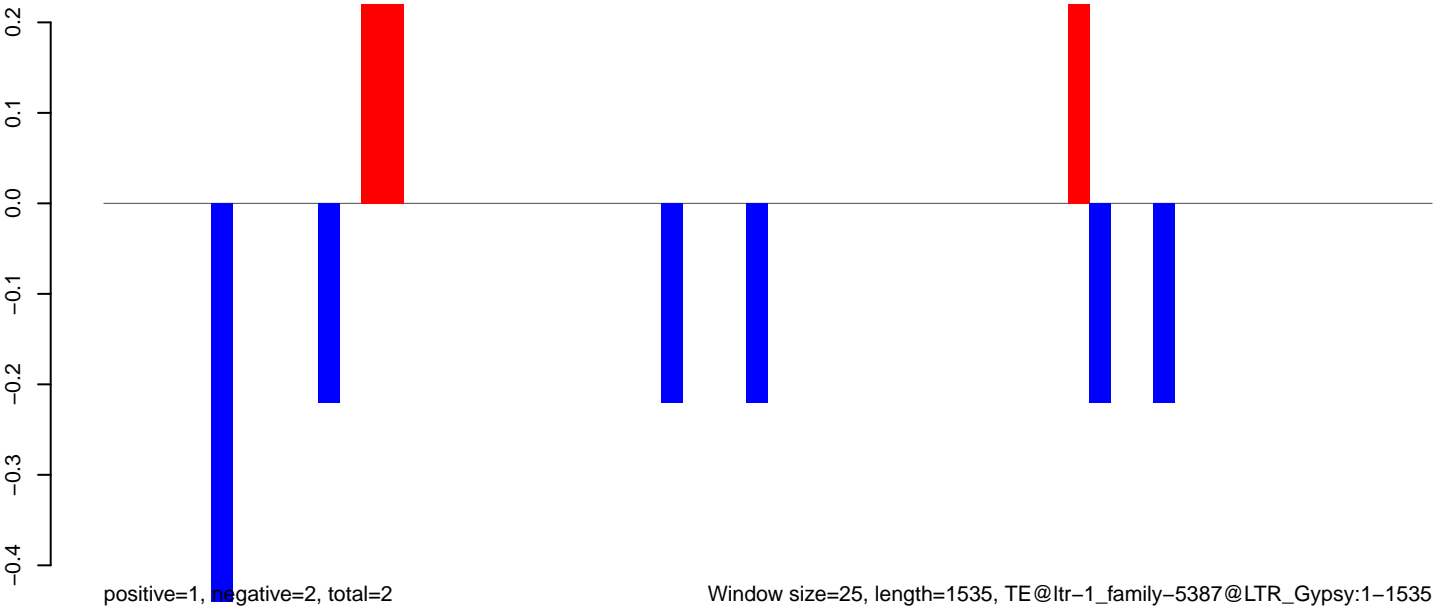

Window size=25, length=1535, TE@ltr-1_family-5387@LTR_Gypsy:1-1535

0 500 1000 1500

AeAlbo_Fcarc_OA.18_23.rep

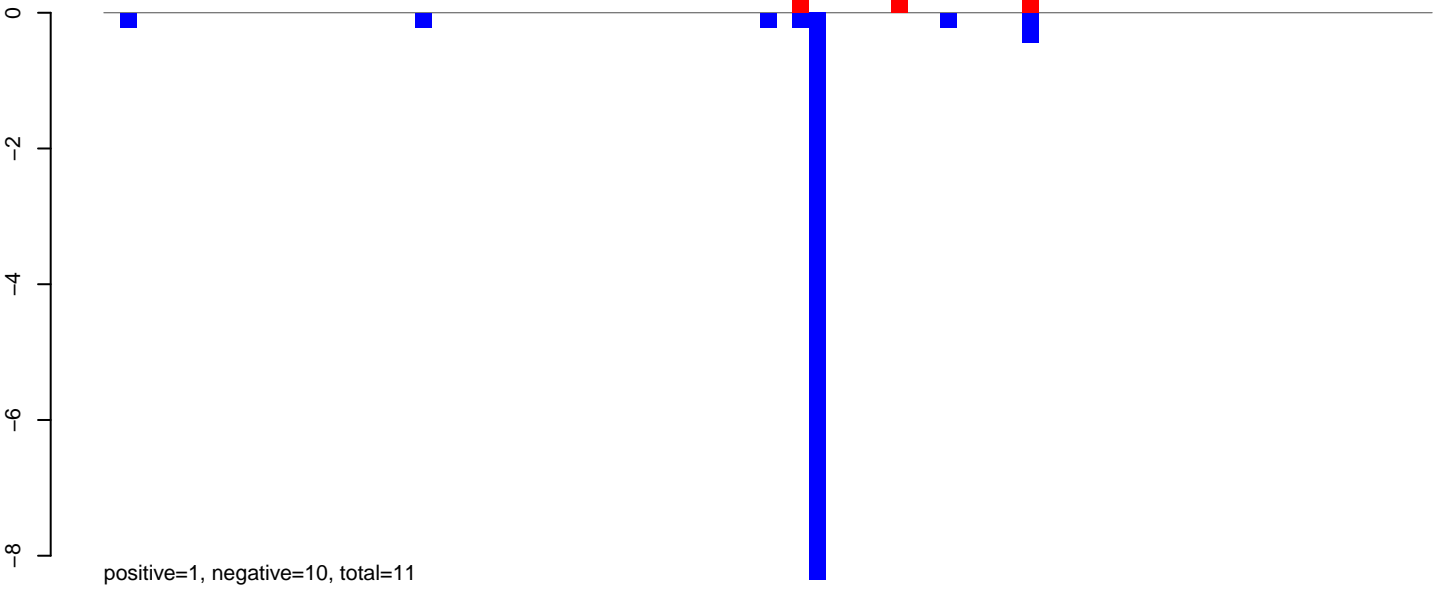

AeAlbo_Fcarc_OA.24_35.rep

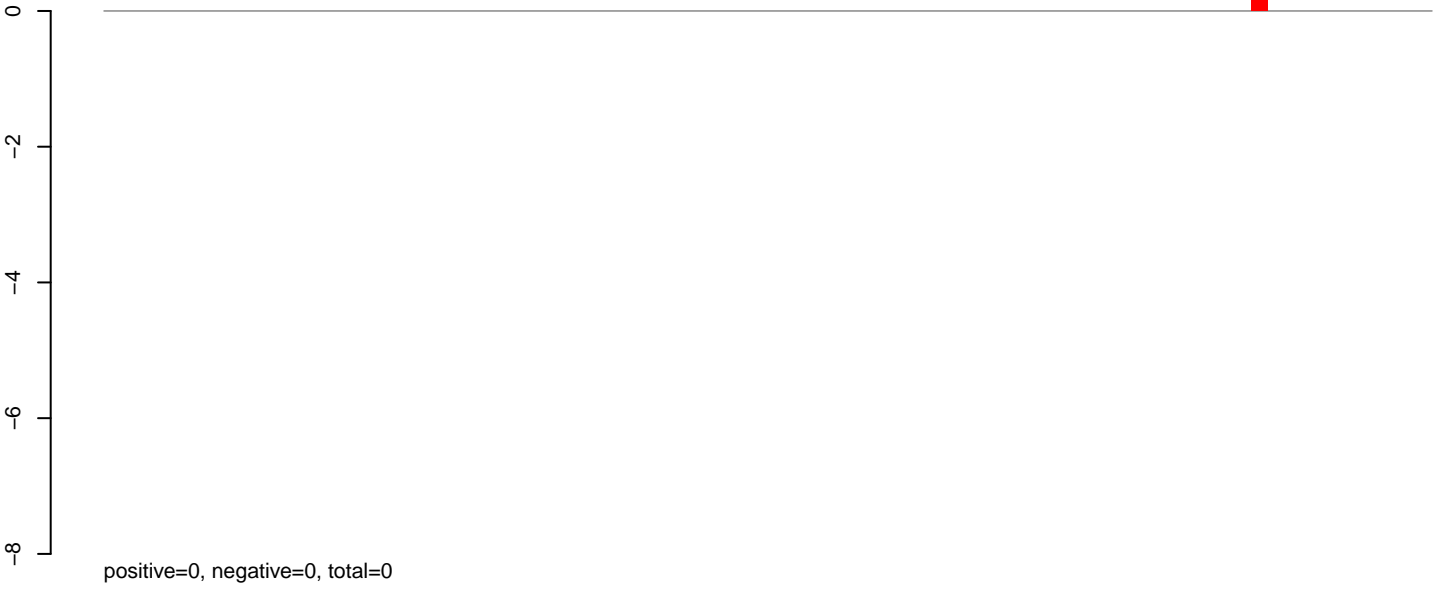

AeAlbo_Fcarc_OA.rep

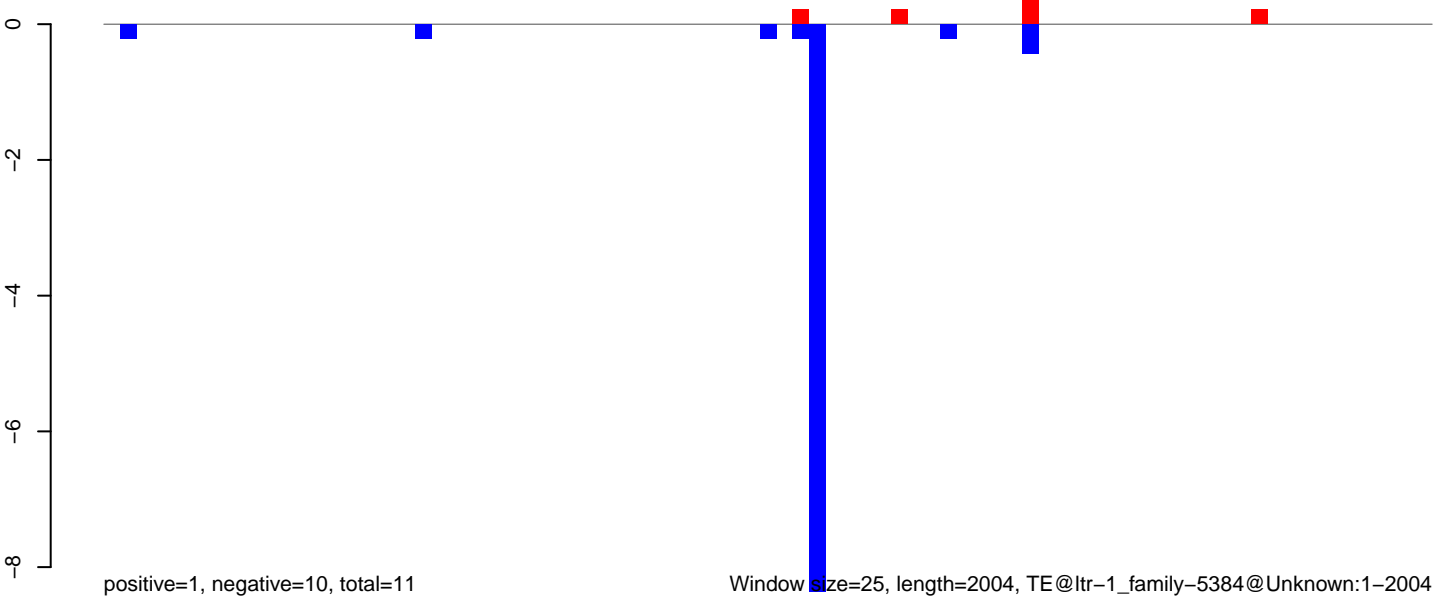

AeAlbo_Fcarc_OA.18_23.rep



AeAlbo_Fcarc_OA.24_35.rep

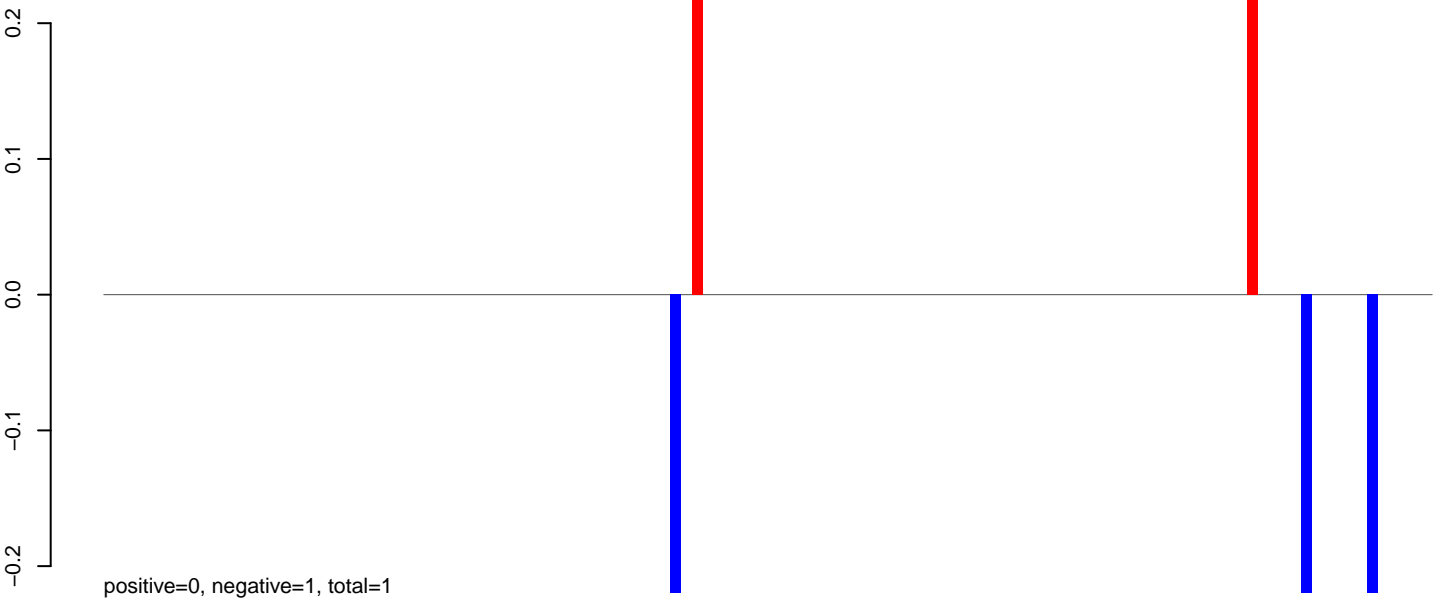

AeAlbo_Fcarc_OA.rep

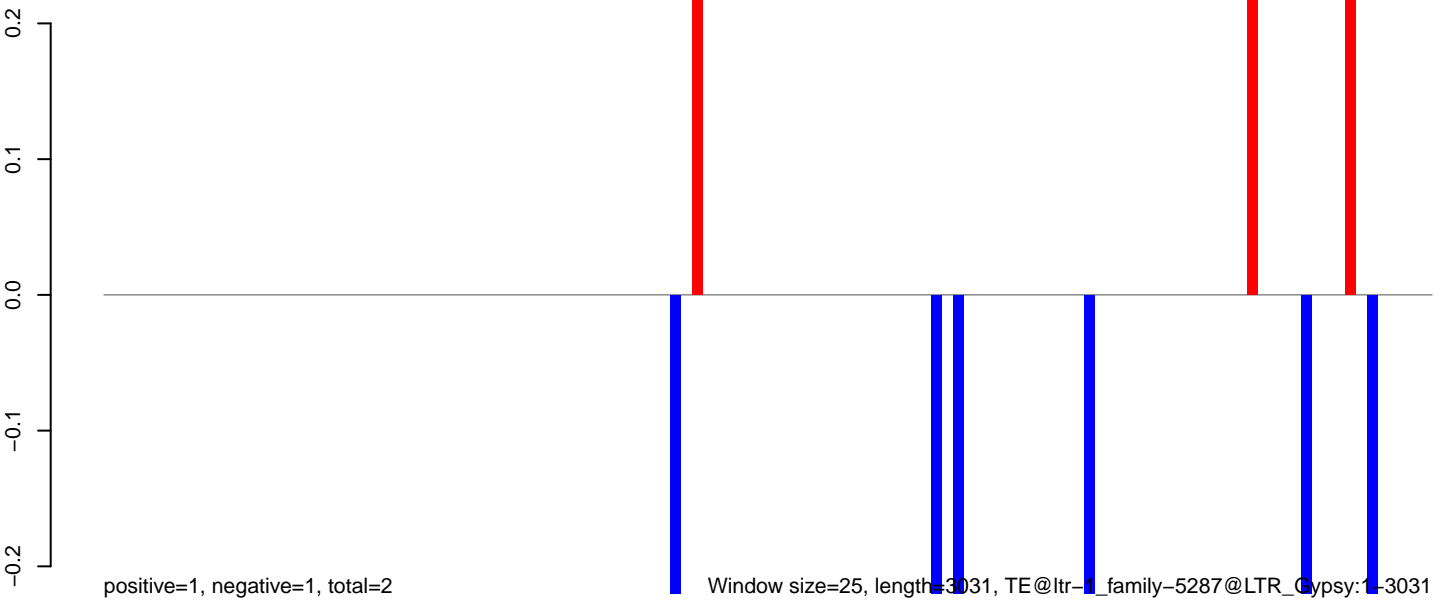

AeAlbo_Fcarc_OA.18_23.rep

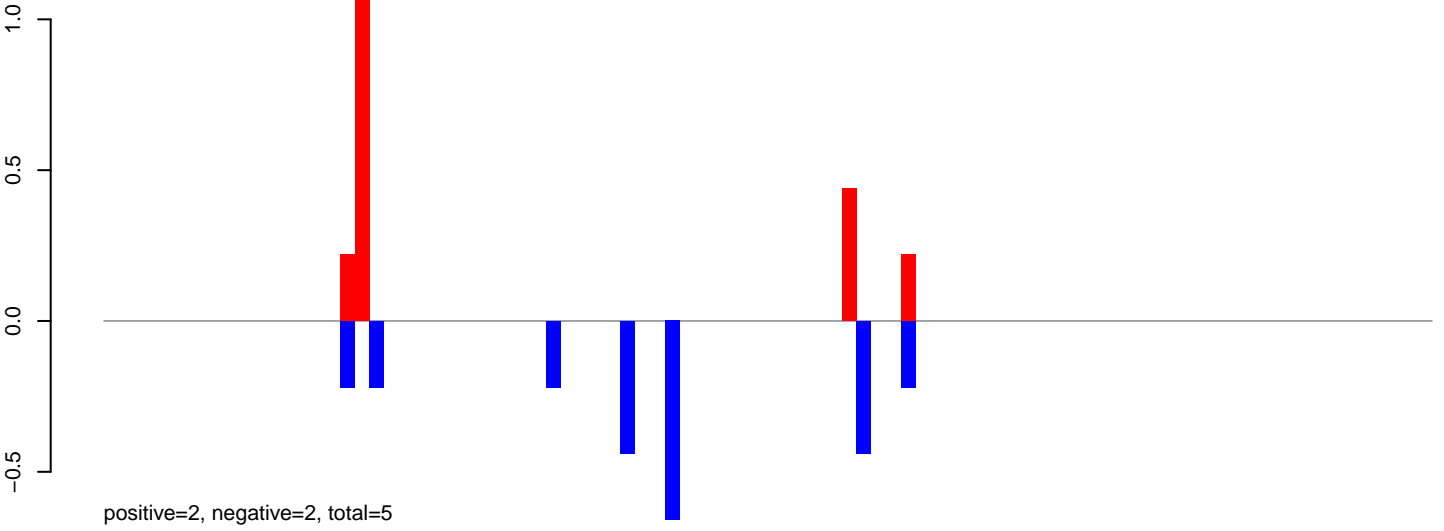

AeAlbo_Fcarc_OA.24_35.rep

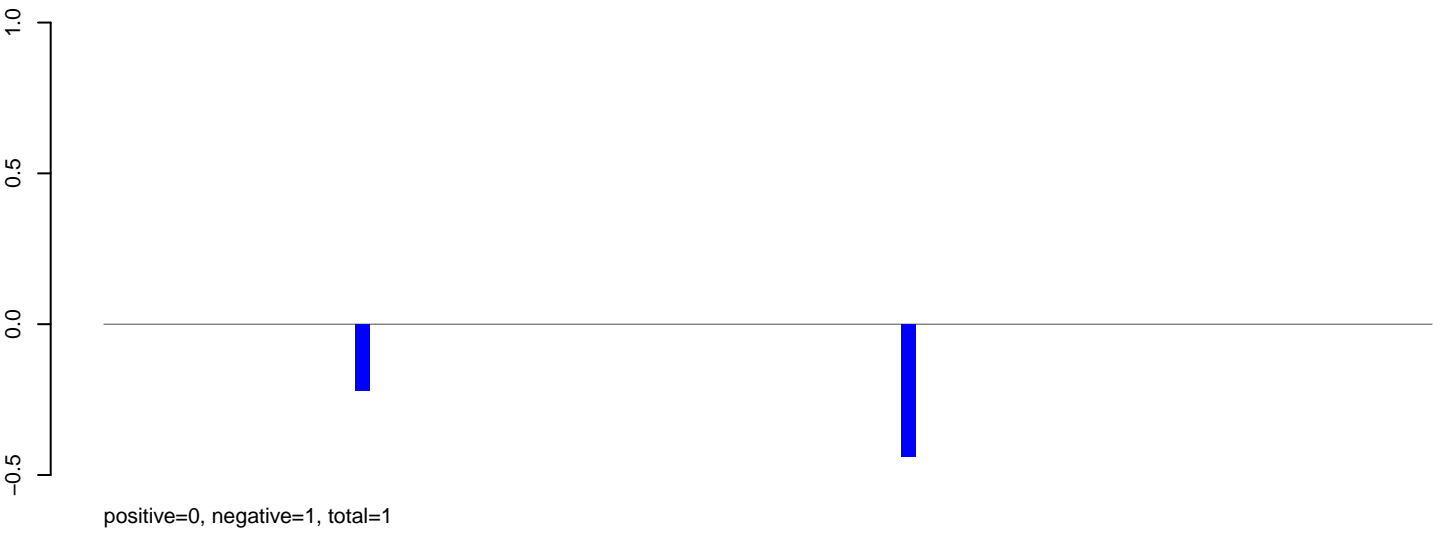

AeAlbo_Fcarc_OA.rep

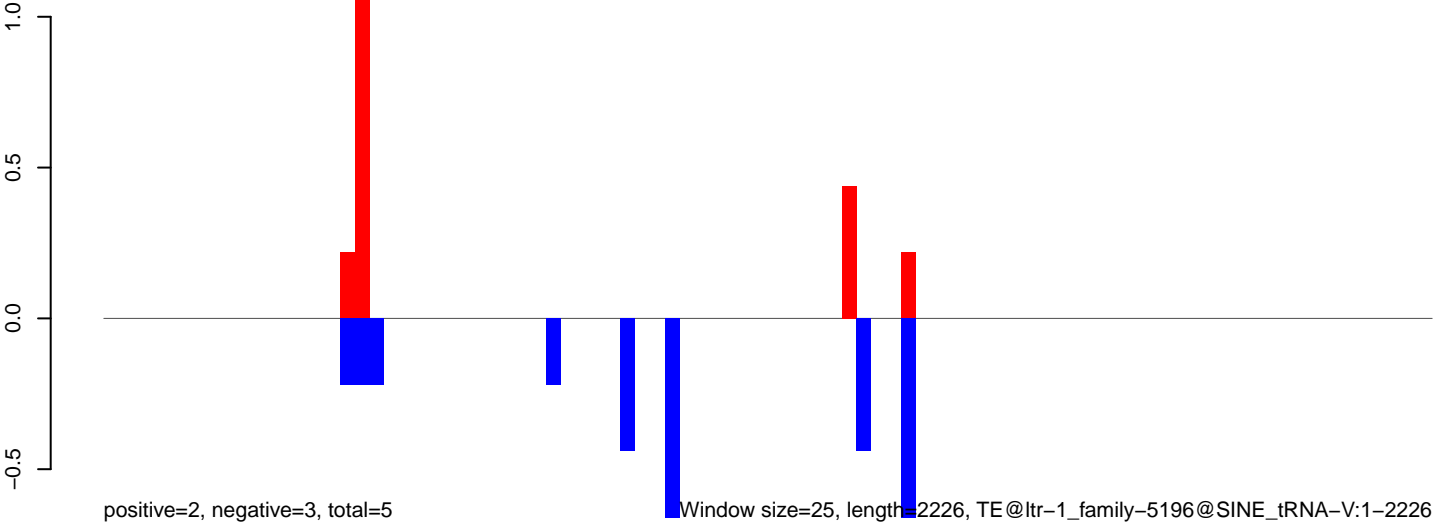

Window size=25, length=2226, TE@ltr-1_family-5196@SINE_tRNA-V:1-2226

0 500 1000 1500 2000

AeAlbo_Fcarc_OA.18_23.rep

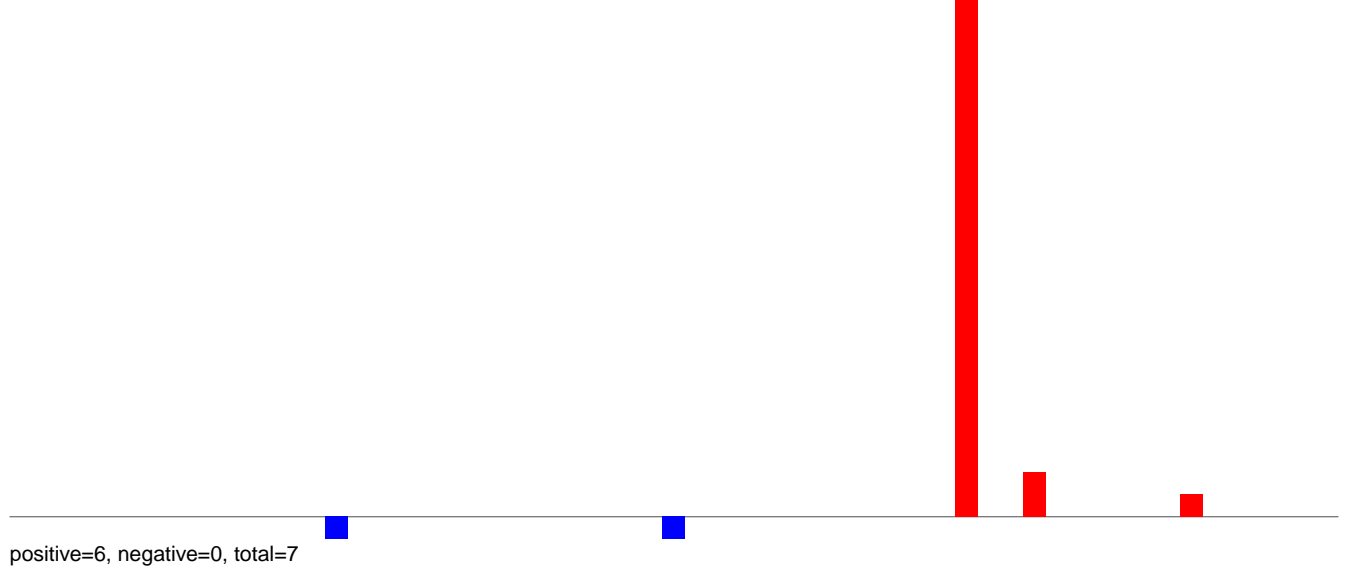

AeAlbo_Fcarc_OA.24_35.rep

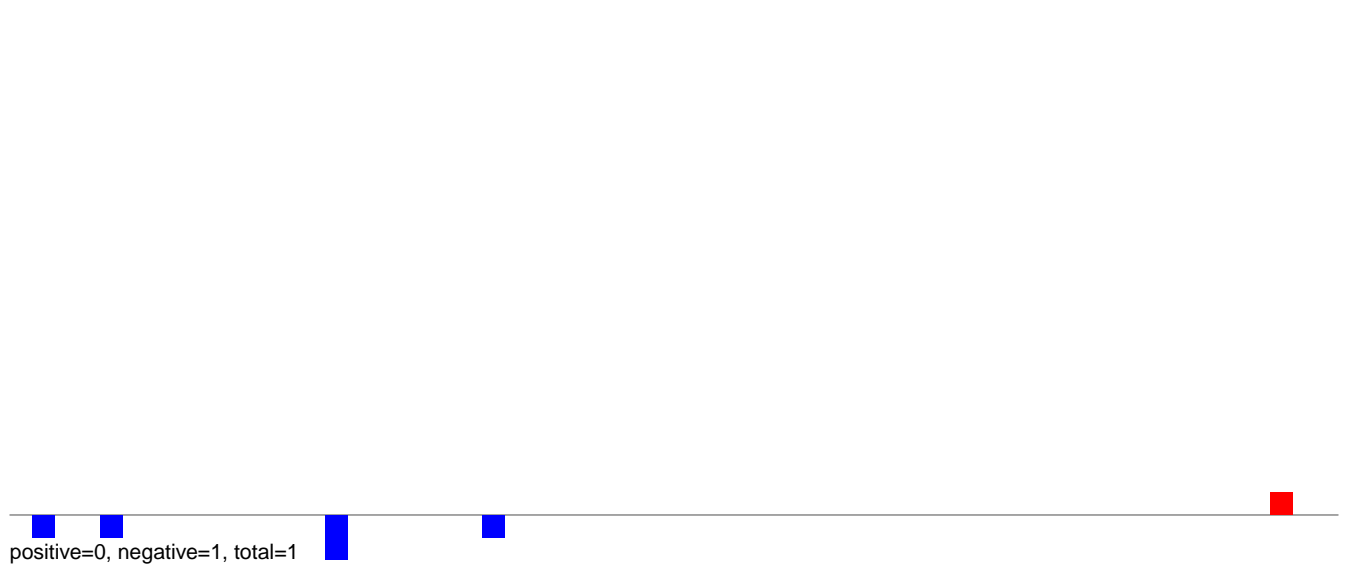

AeAlbo_Fcarc_OA.rep

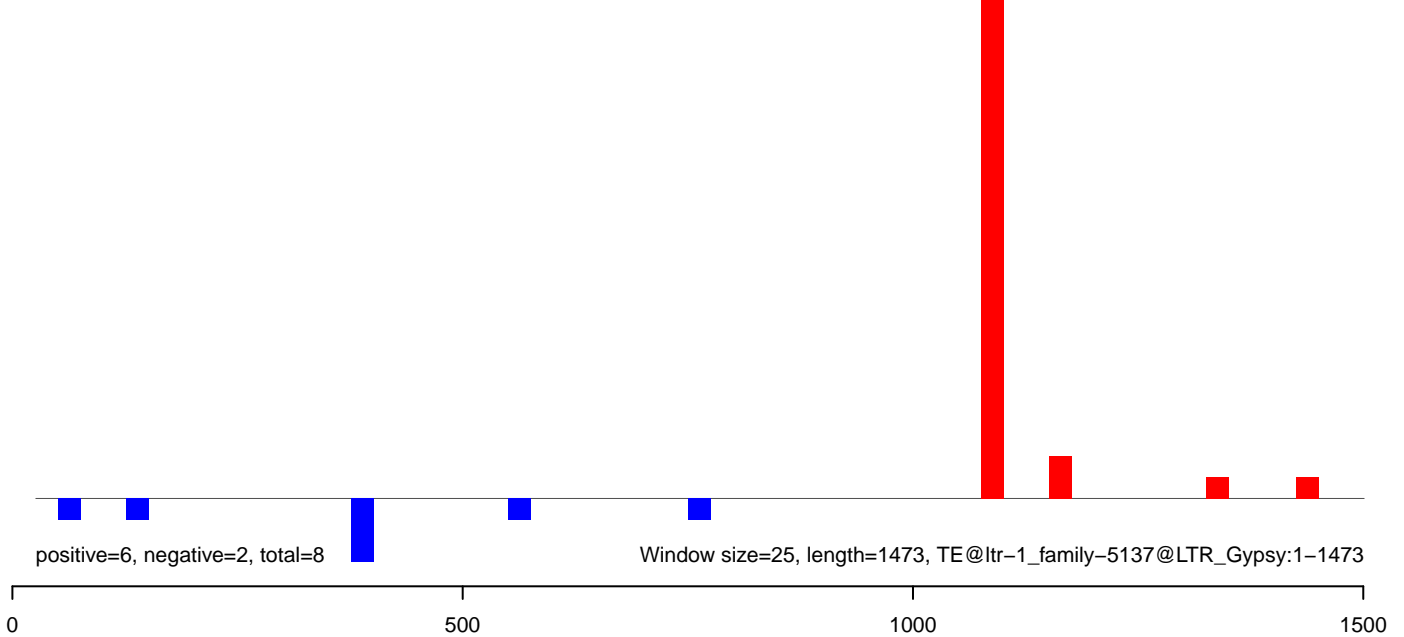

AeAlbo_Fcarc_OA.18_23.rep



AeAlbo_Fcarc_OA.24_35.rep



AeAlbo_Fcarc_OA.rep

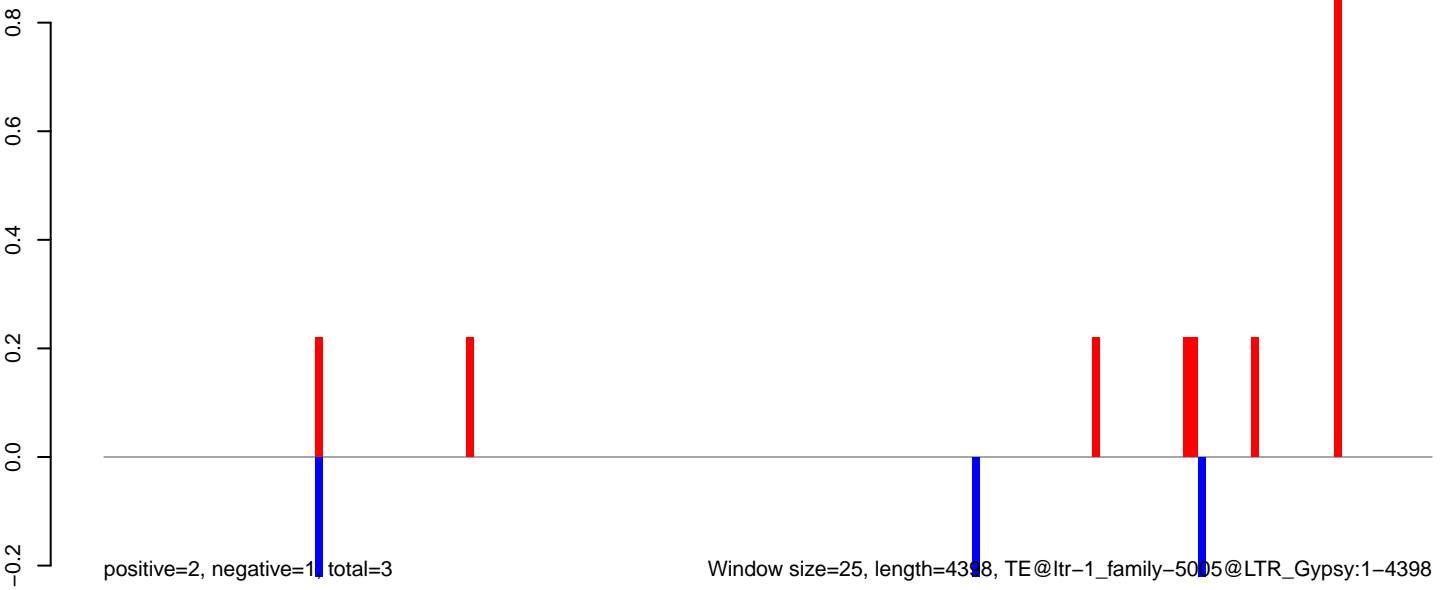

Window size=25, length=4398, TE@ltr-1_family-5005@LTR_Gypsy:1-4398

AeAlbo_Fcarc_OA.18_23.rep

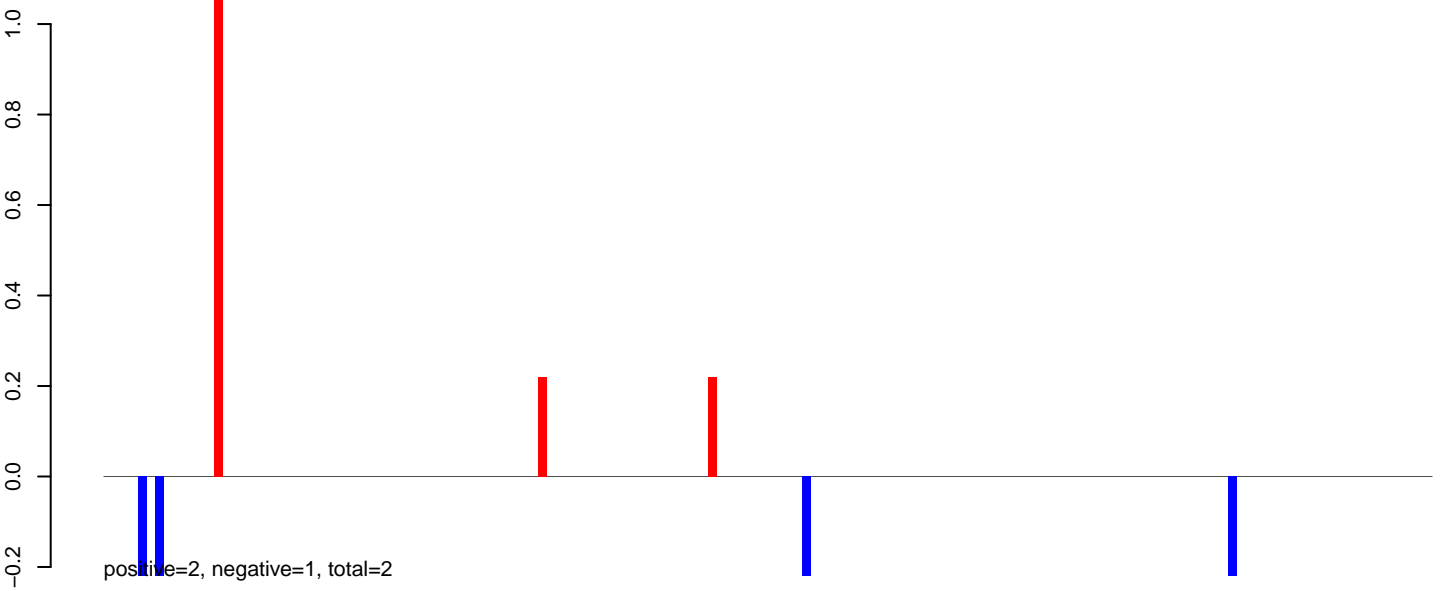

AeAlbo_Fcarc_OA.24_35.rep

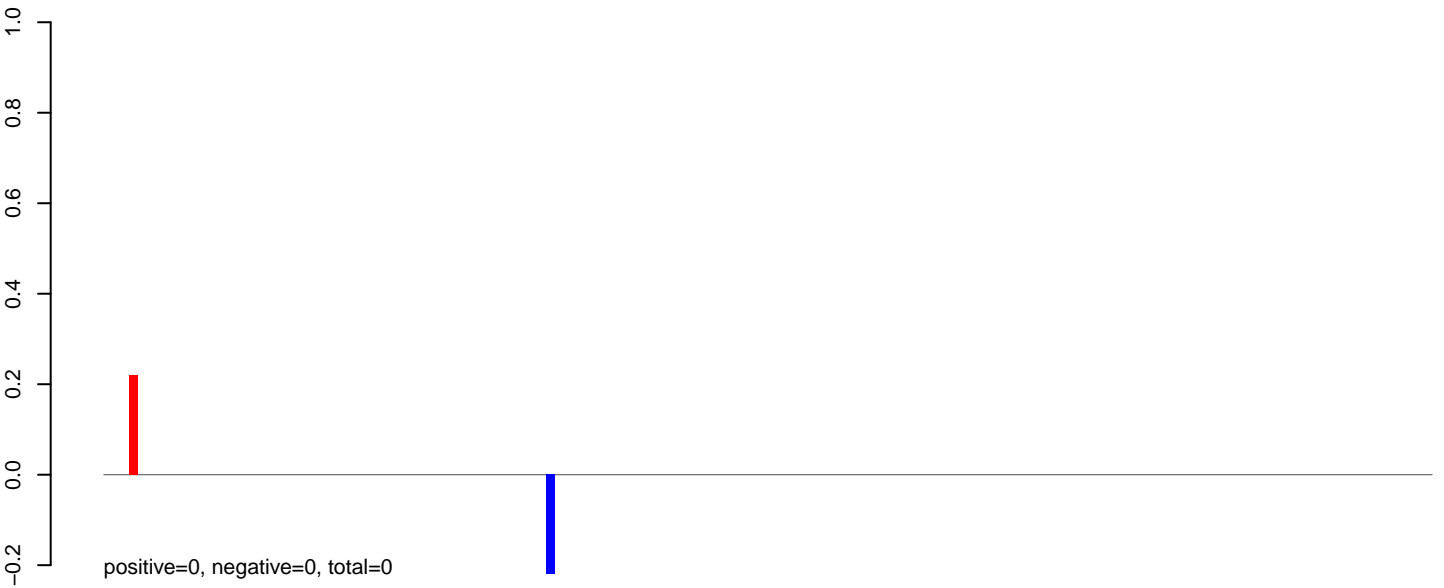

AeAlbo_Fcarc_OA.rep

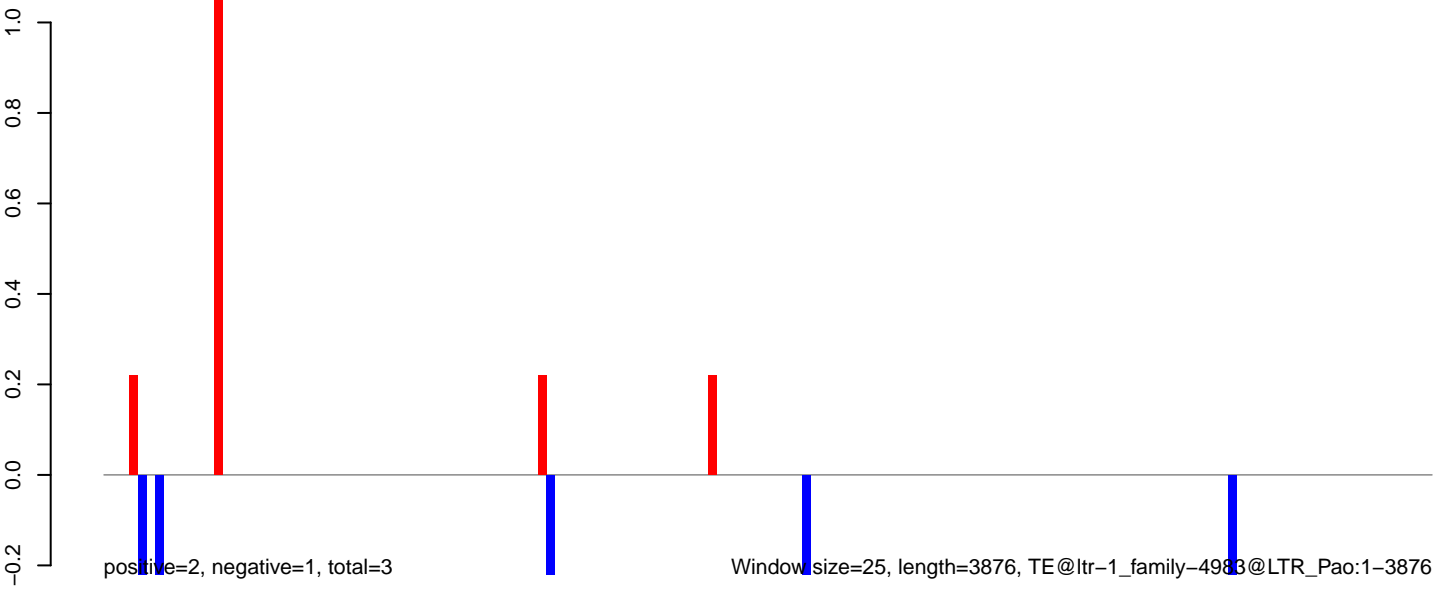

AeAlbo_Fcarc_OA.18_23.rep

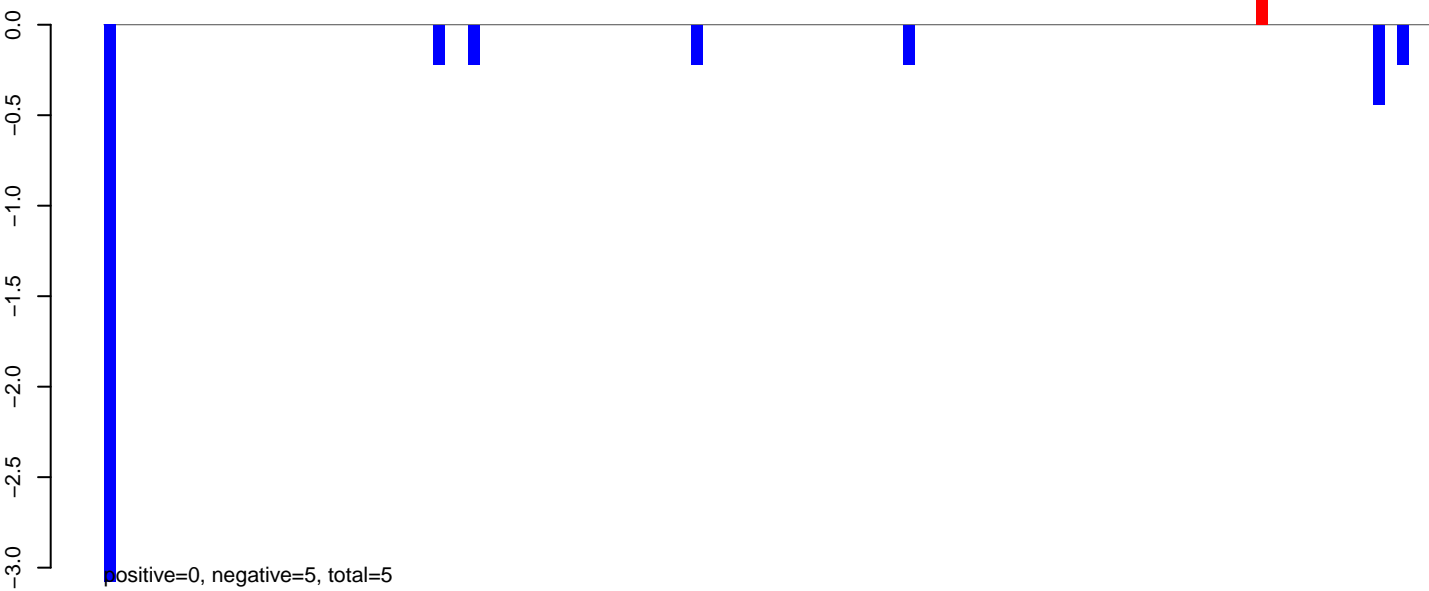

AeAlbo_Fcarc_OA.24_35.rep

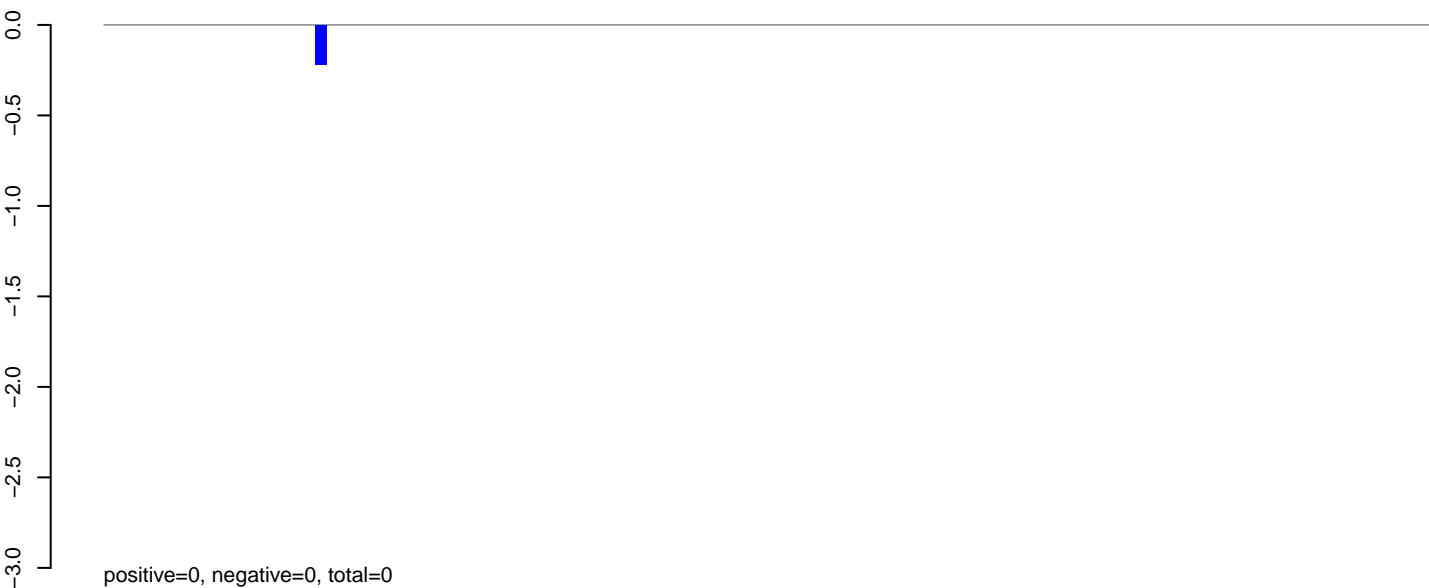

AeAlbo_Fcarc_OA.rep

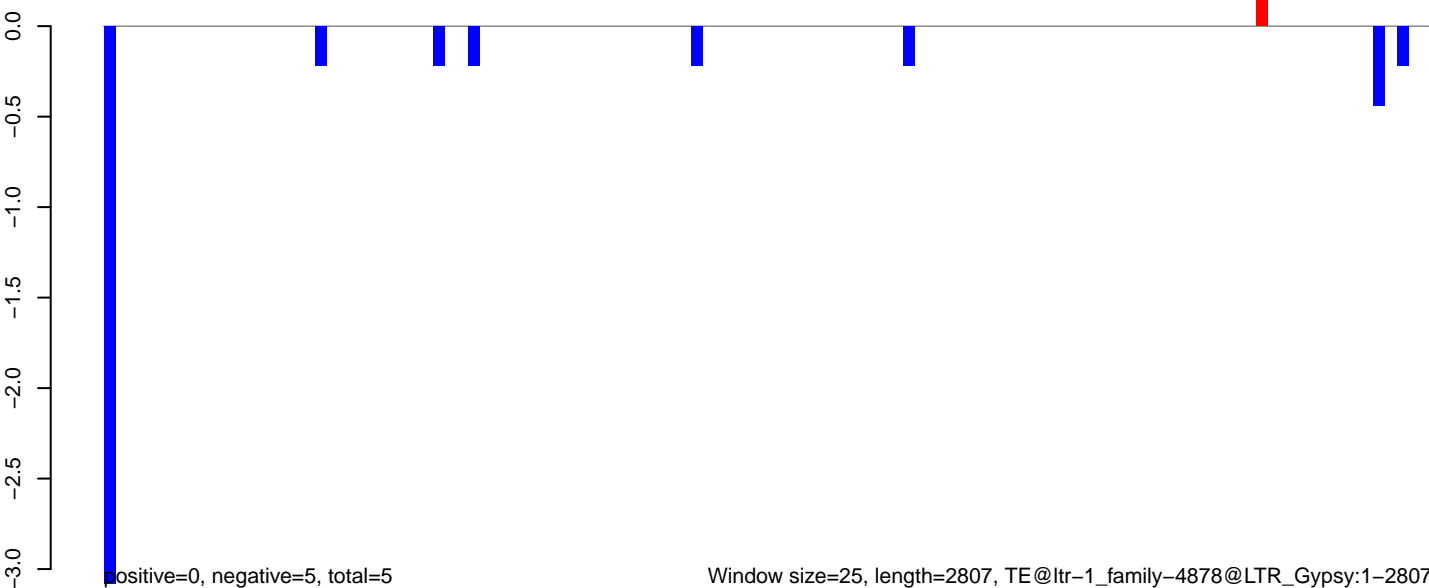

AeAlbo_Fcarc_OA.18_23.rep

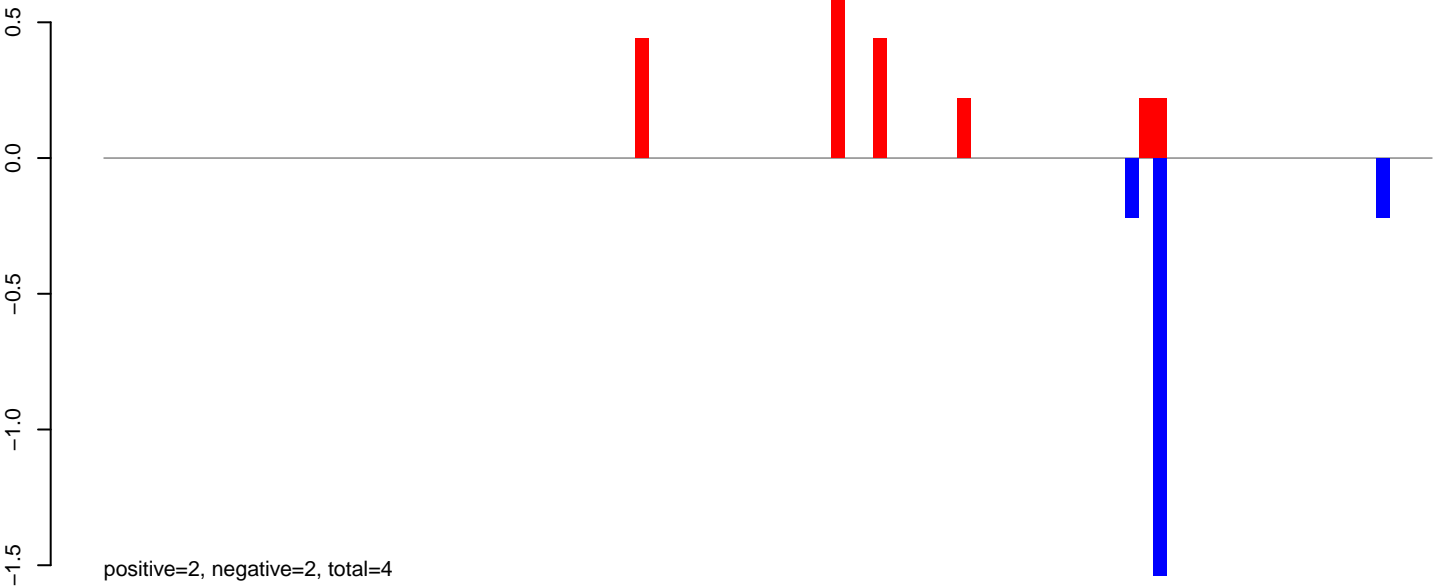

AeAlbo_Fcarc_OA.24_35.rep

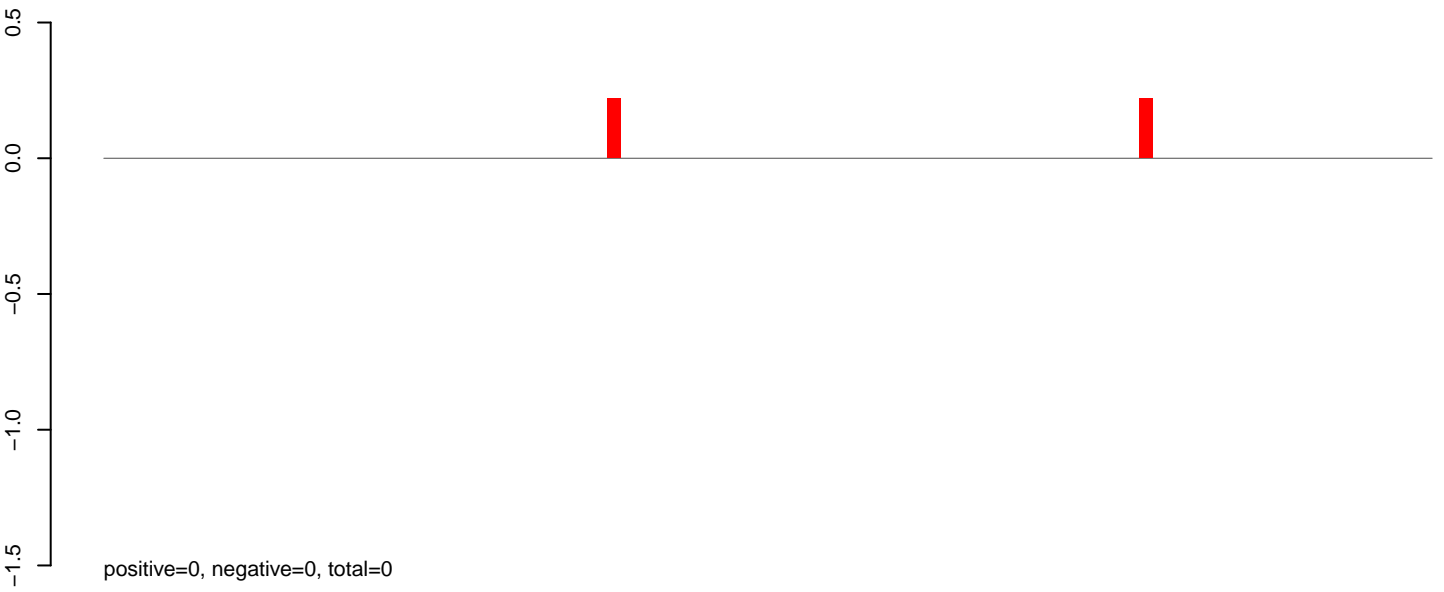

AeAlbo_Fcarc_OA.rep

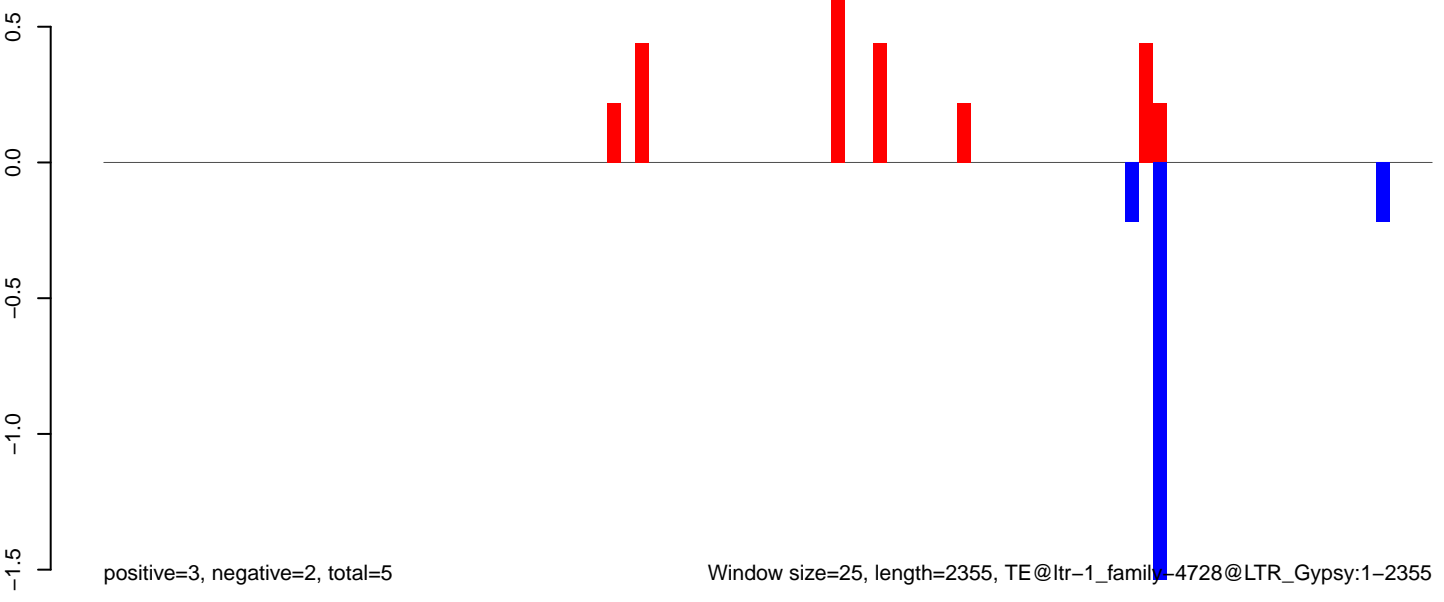

Window size=25, length=2355, TE@ltr-1_family-4728@LTR_Gypsy:1-2355

AeAlbo_Fcarc_OA.18_23.rep

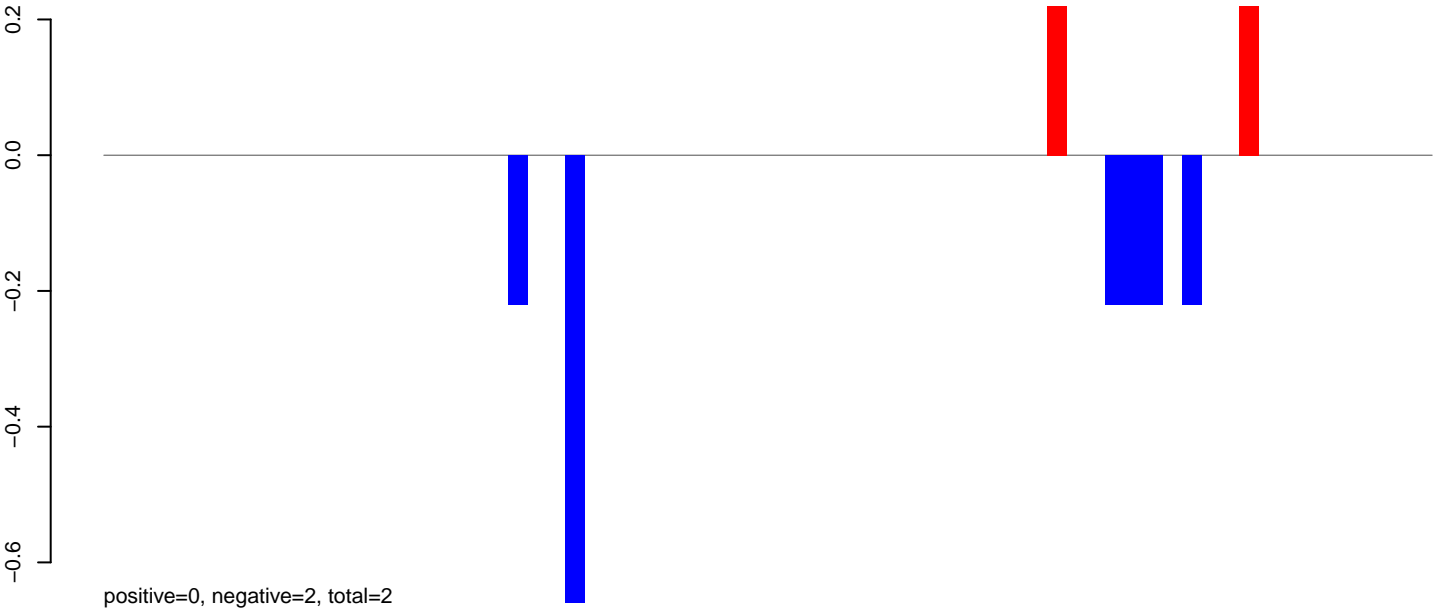

AeAlbo_Fcarc_OA.24_35.rep

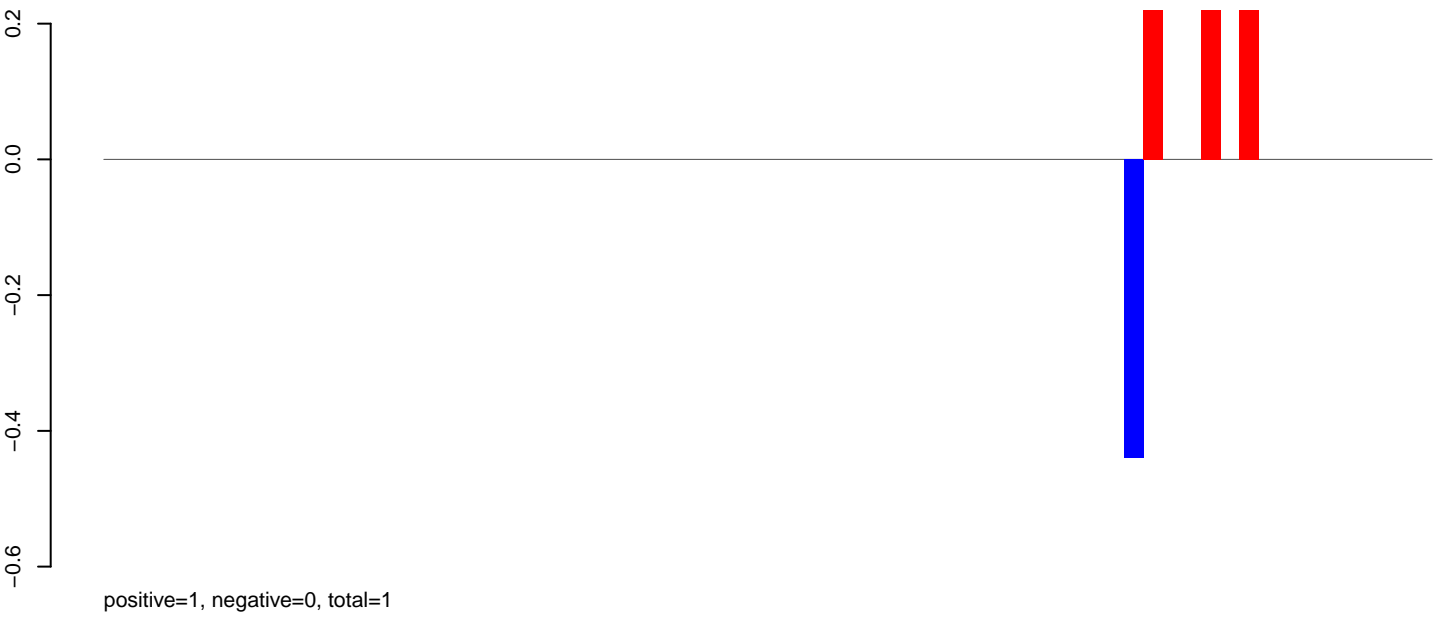

AeAlbo_Fcarc_OA.rep

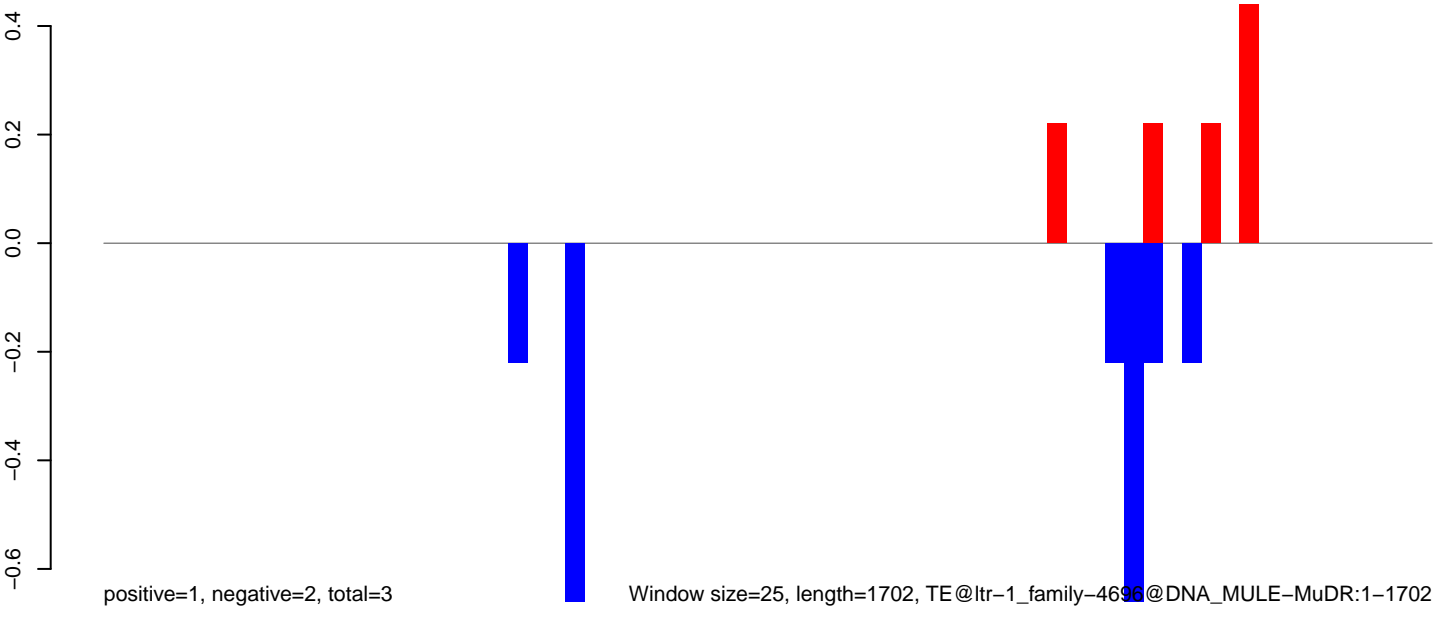

Window size=25, length=1702, TE@ltr-1_family-4696@DNA_MULE-MuDR:1-1702

AeAlbo_Fcarc_OA.18_23.rep

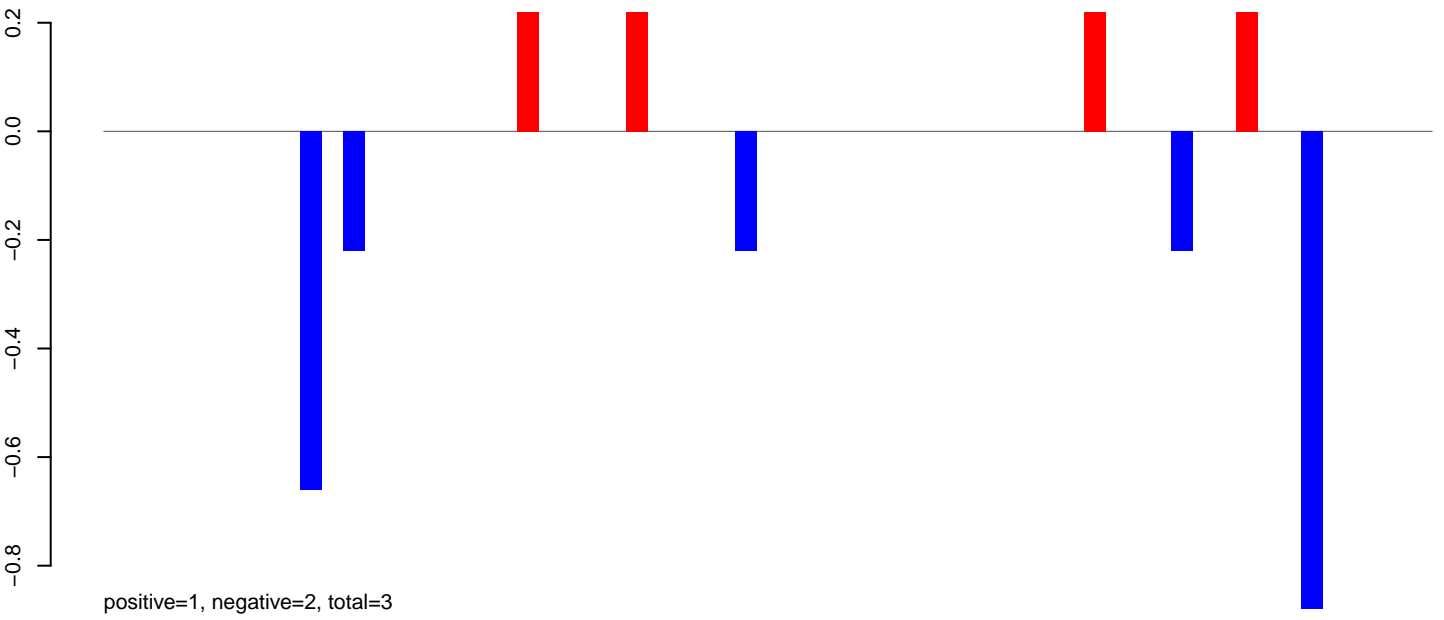

AeAlbo_Fcarc_OA.24_35.rep

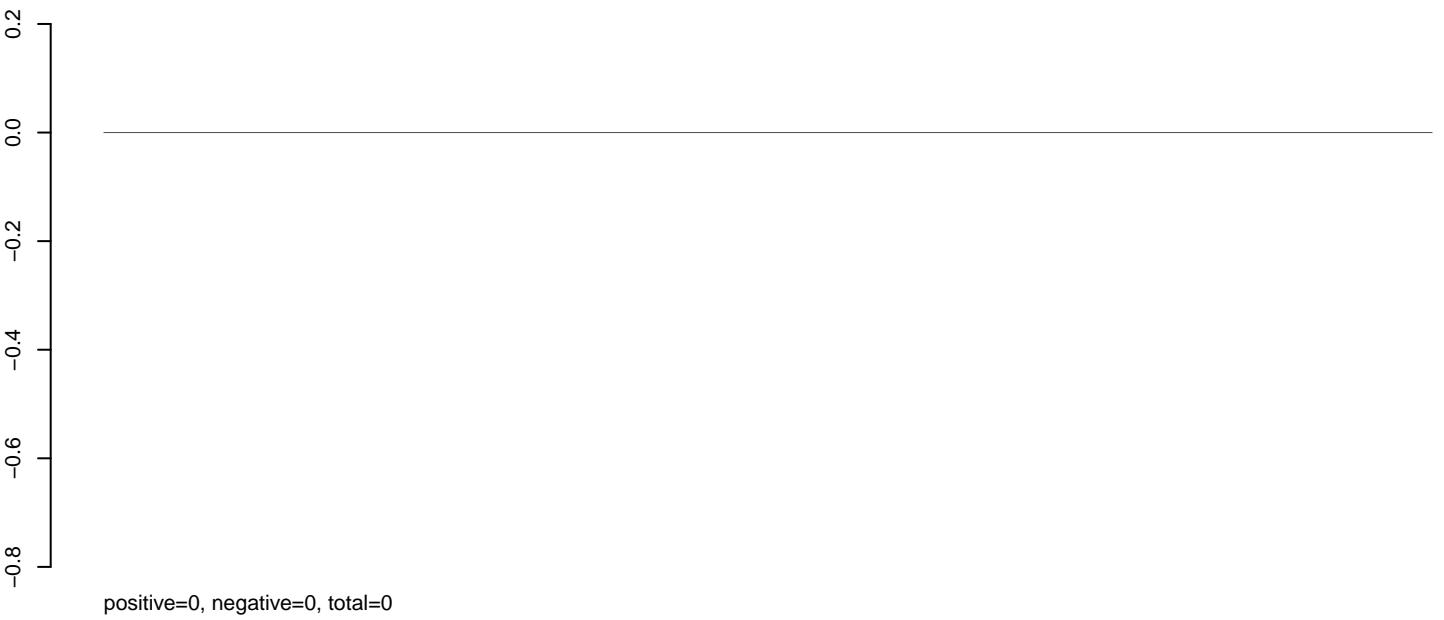

AeAlbo_Fcarc_OA.rep

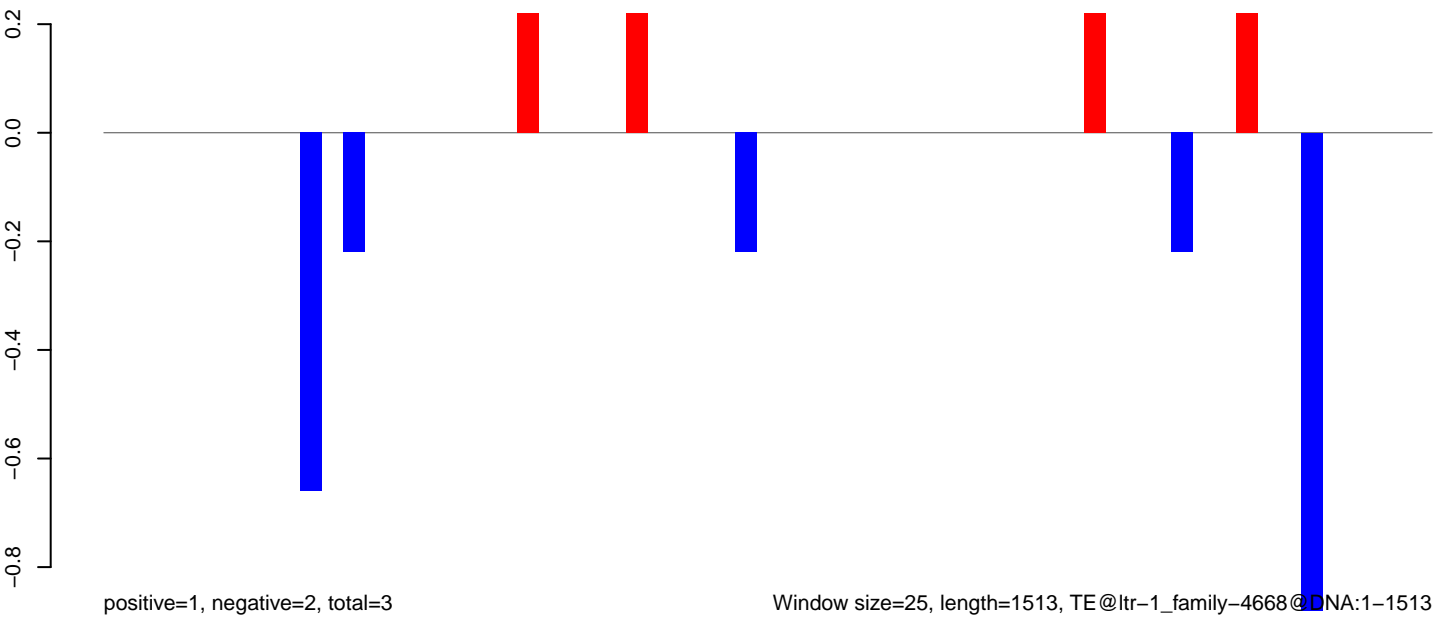

AeAlbo_FcArc_OA.18_23.rep

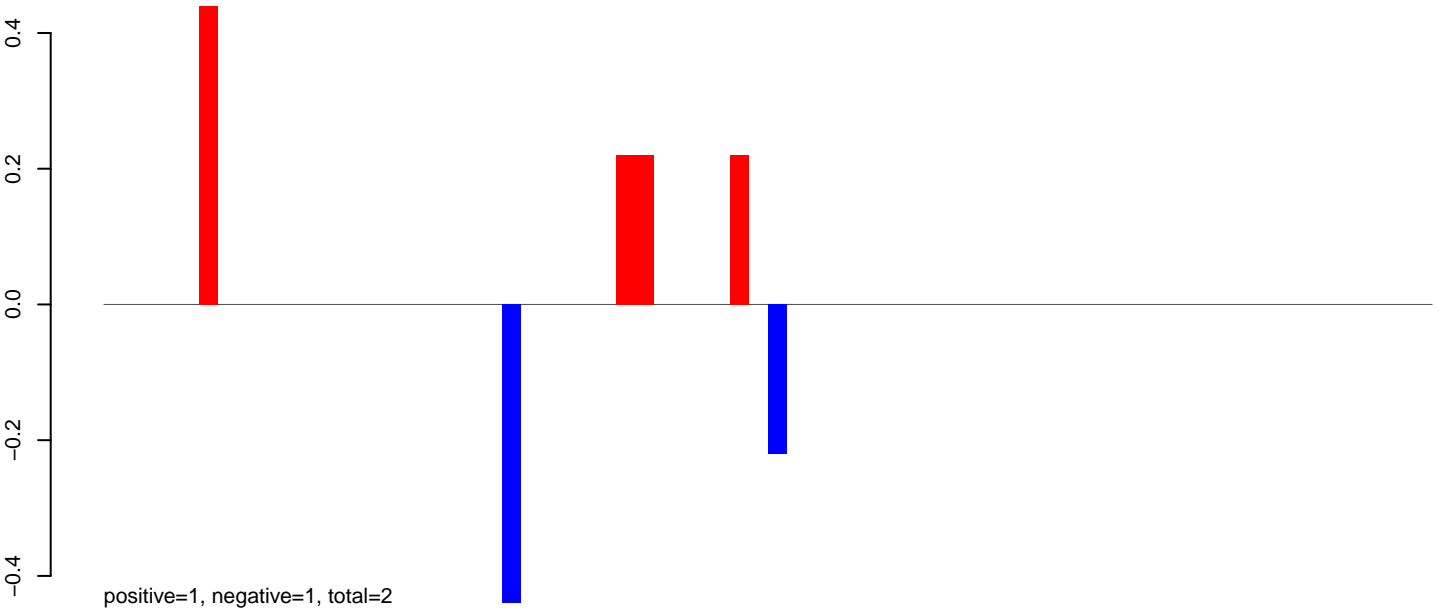

AeAlbo_FcArc_OA.24_35.rep

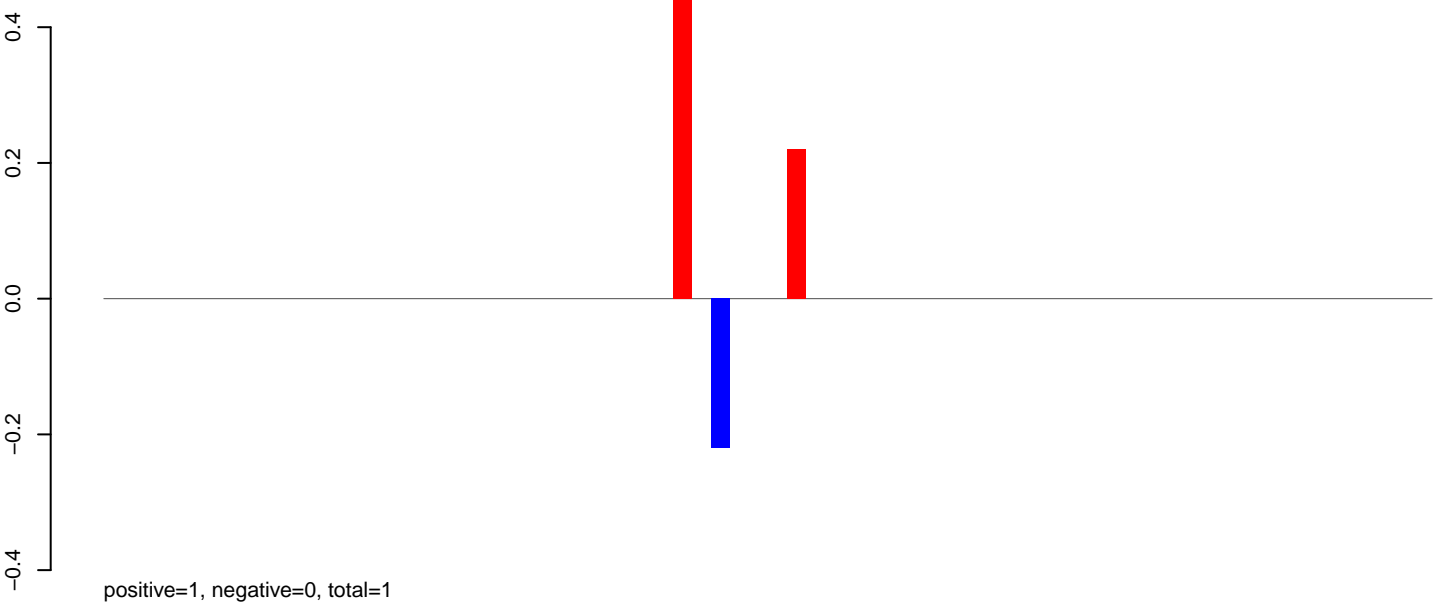

AeAlbo_FcArc_OA.rep

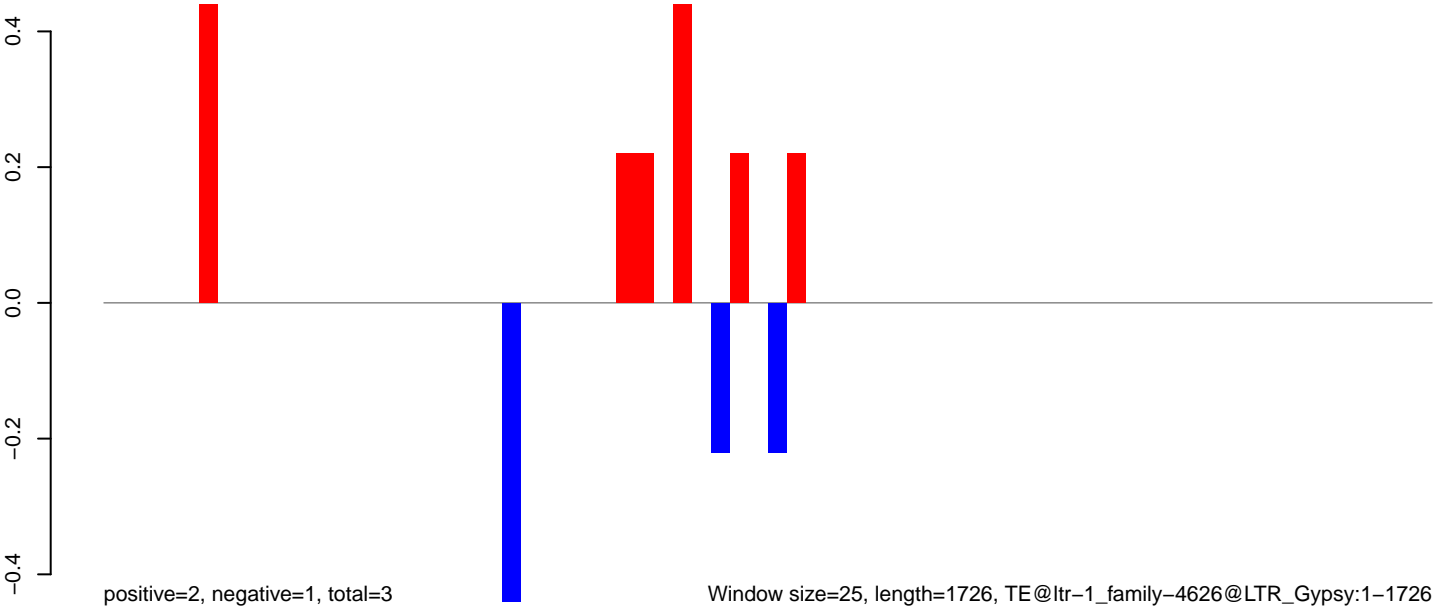

Window size=25, length=1726, TE@ltr-1_family-4626@LTR_Gypsy:1-1726

AeAlbo_Fcarc_OA.18_23.rep

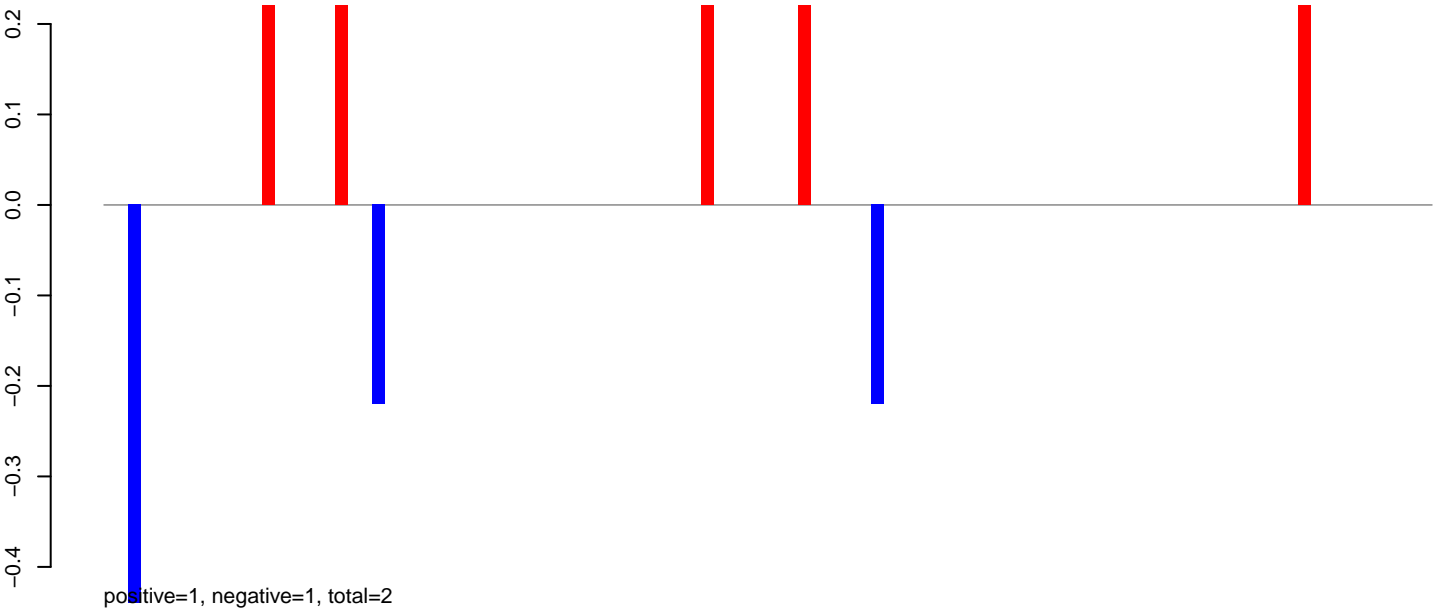

AeAlbo_Fcarc_OA.24_35.rep

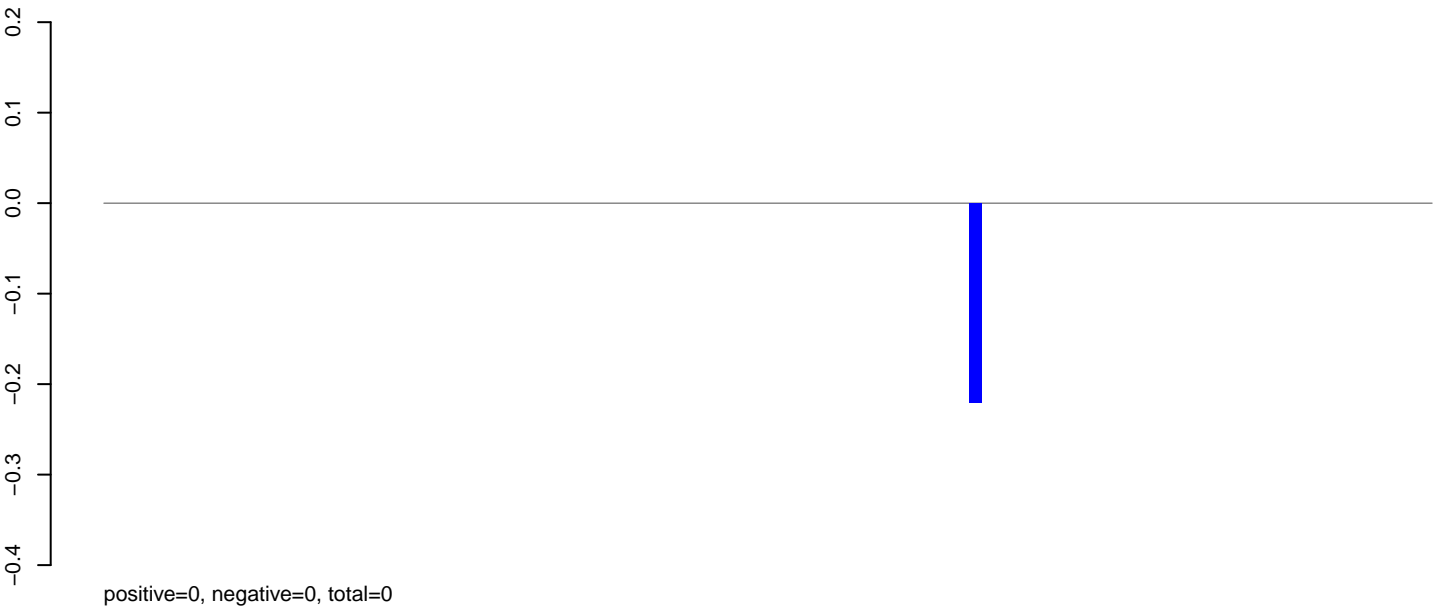

AeAlbo_Fcarc_OA.rep

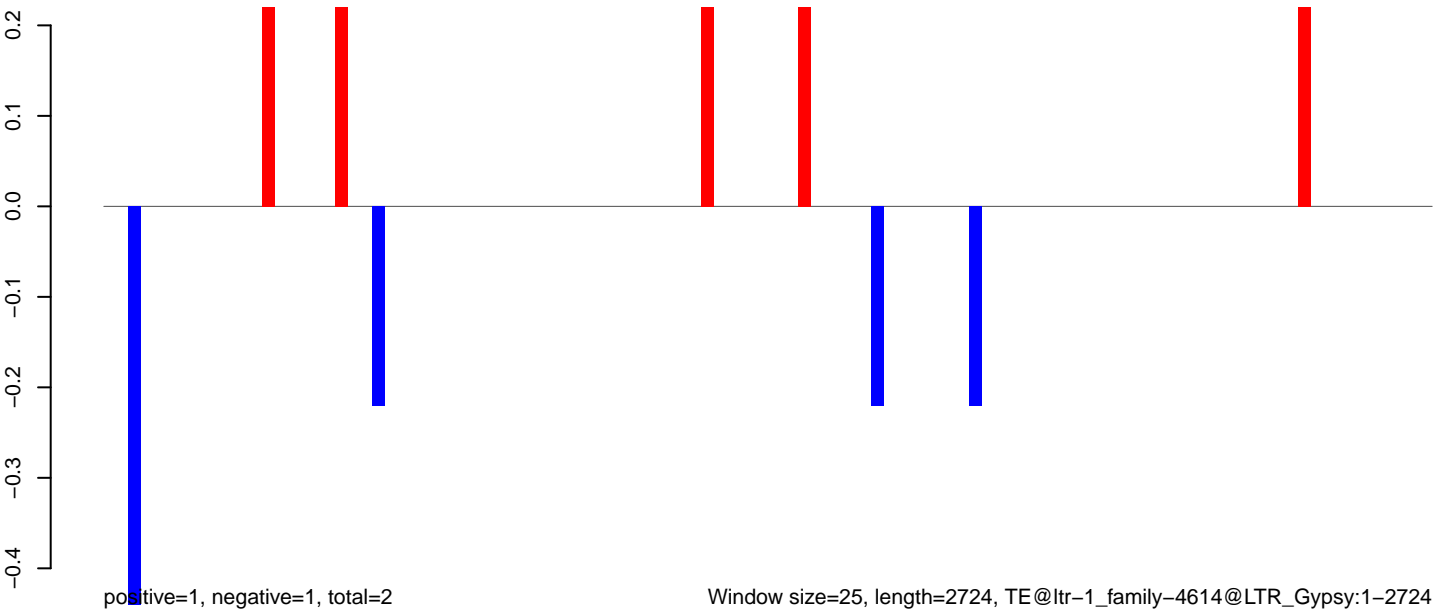

AeAlbo_Fcarc_OA.18_23.rep

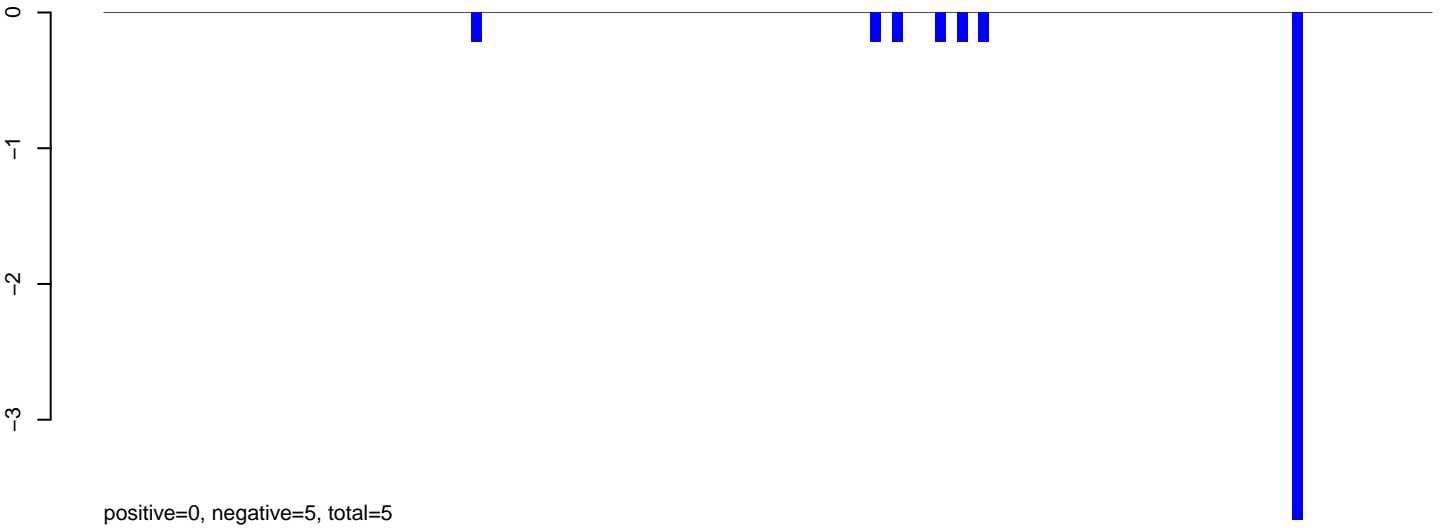

AeAlbo_Fcarc_OA.24_35.rep

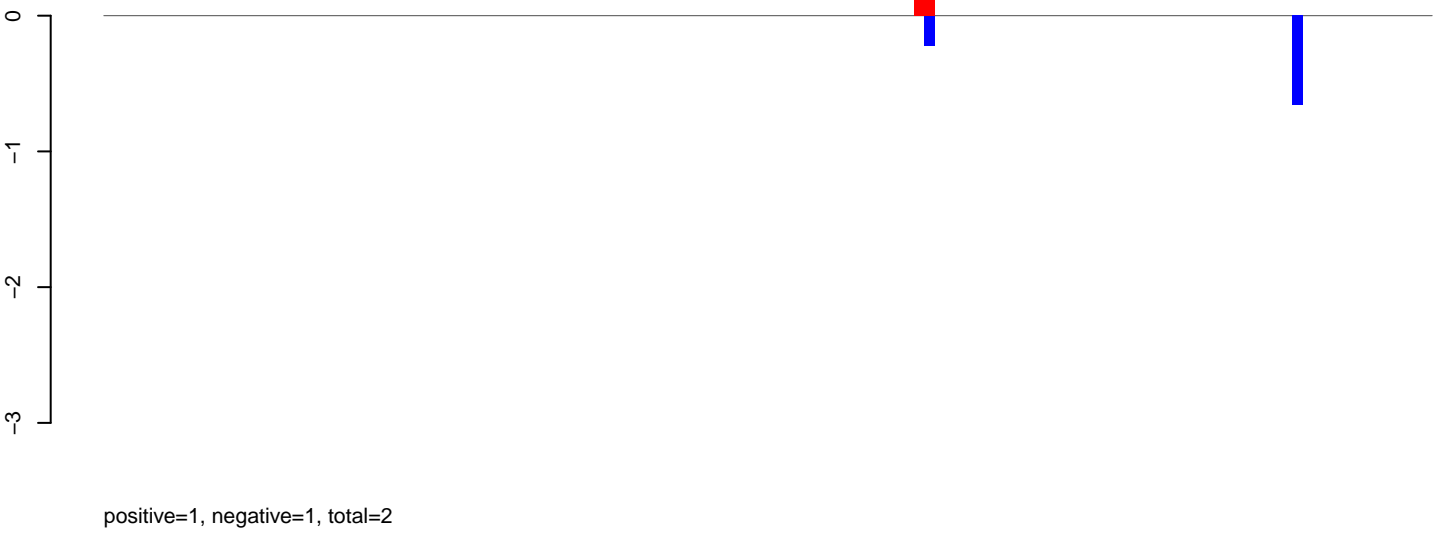

AeAlbo_Fcarc_OA.rep

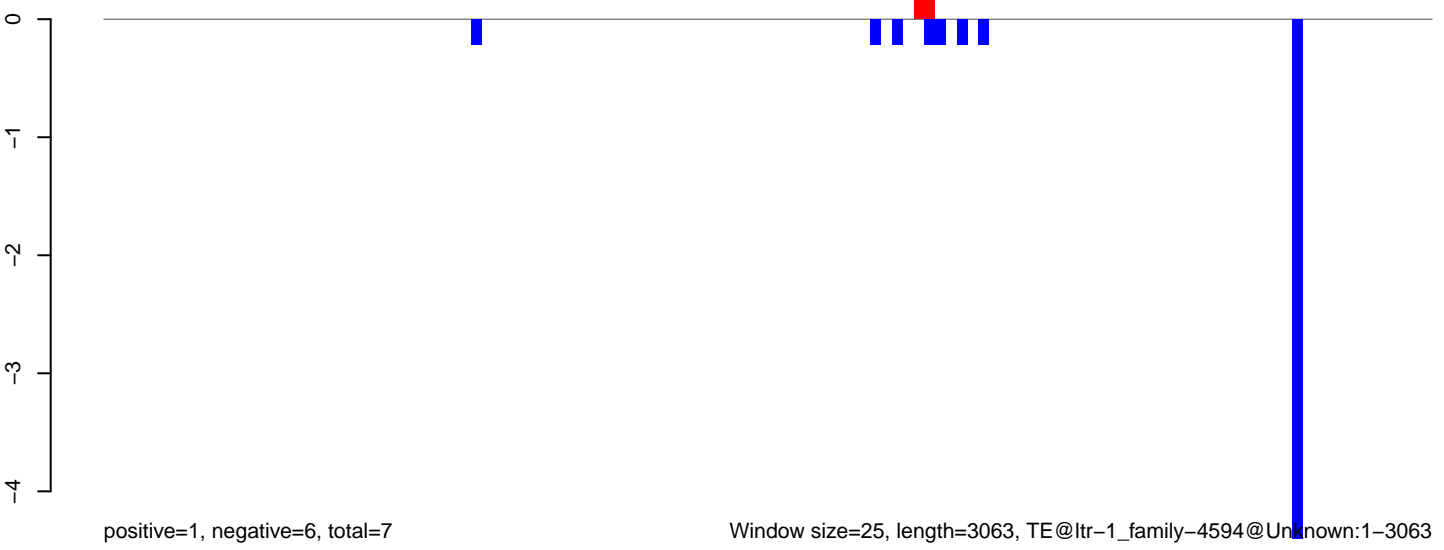

AeAlbo_Fcarc_OA.18_23.rep

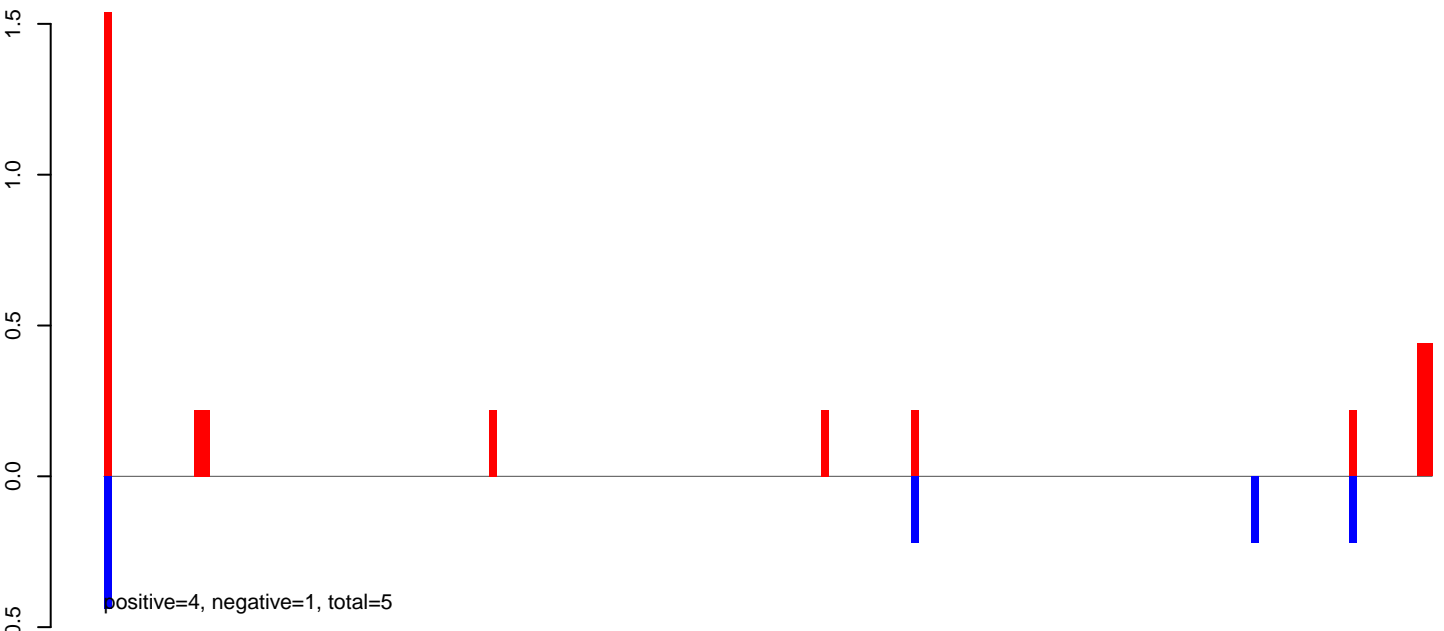

AeAlbo_Fcarc_OA.24_35.rep



AeAlbo_Fcarc_OA.rep

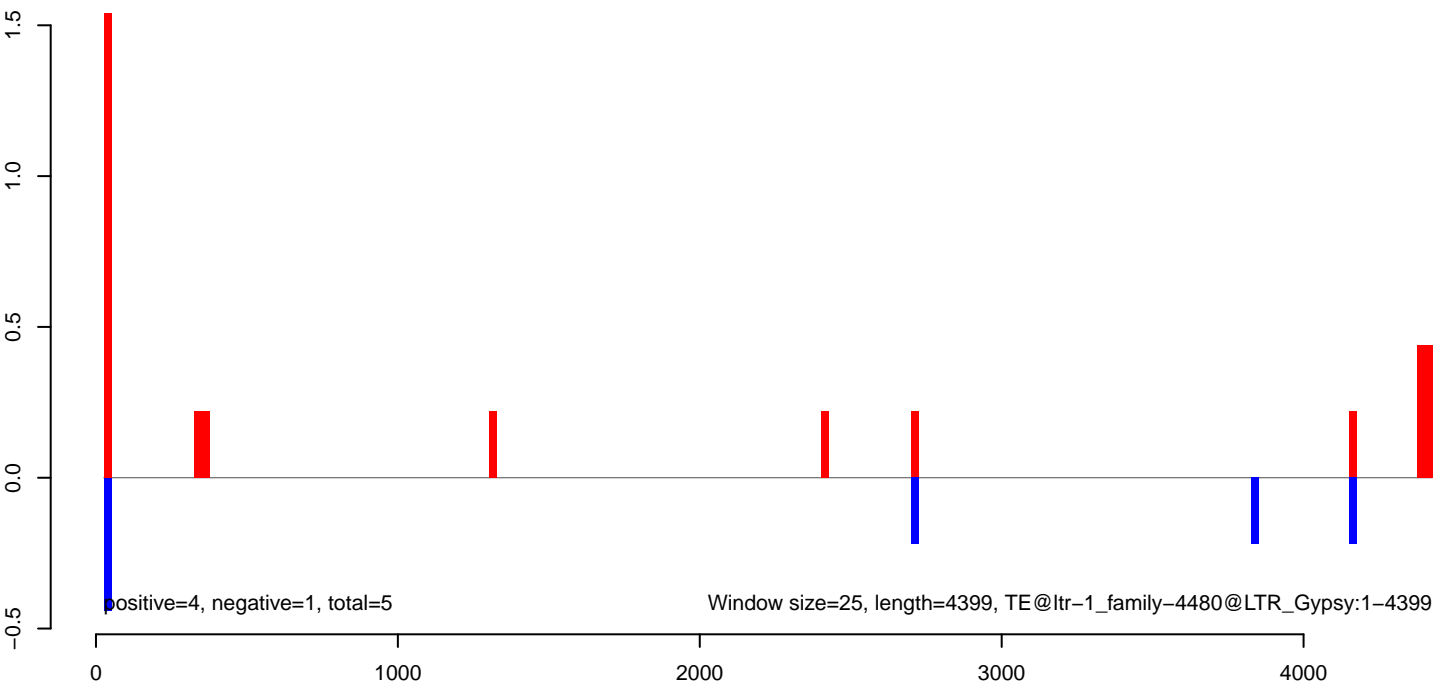

AeAlbo_Fcarc_OA.18_23.rep

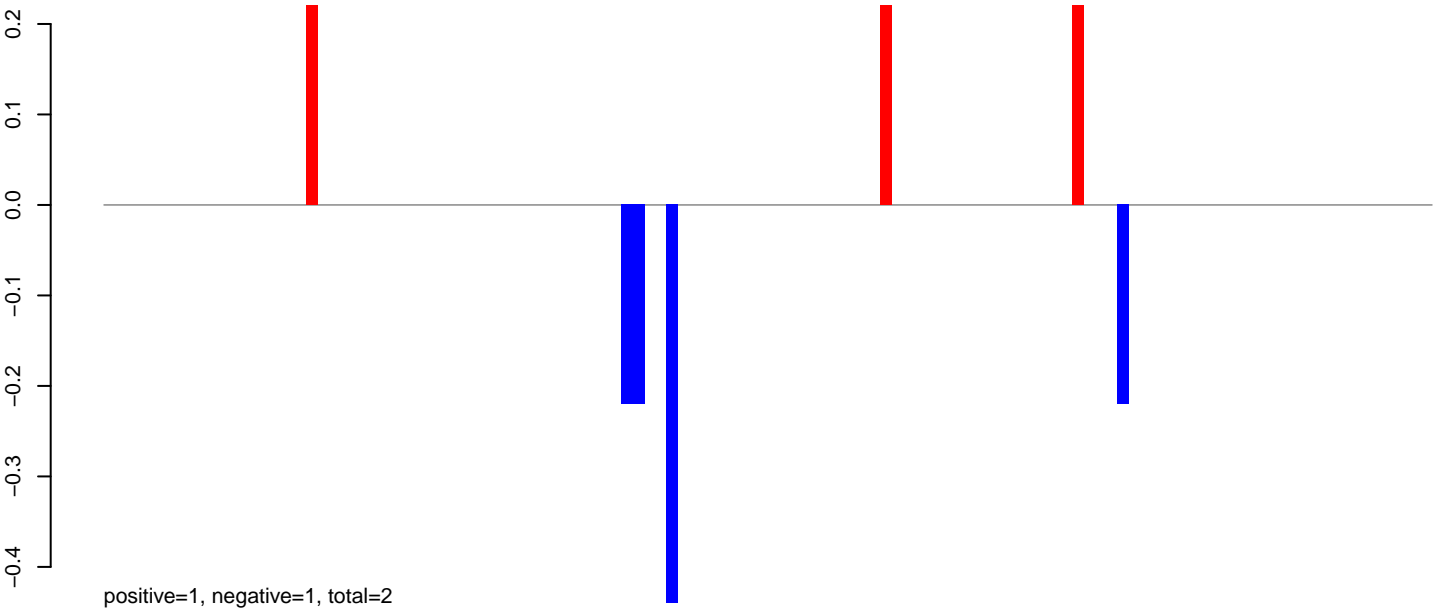

AeAlbo_Fcarc_OA.24_35.rep

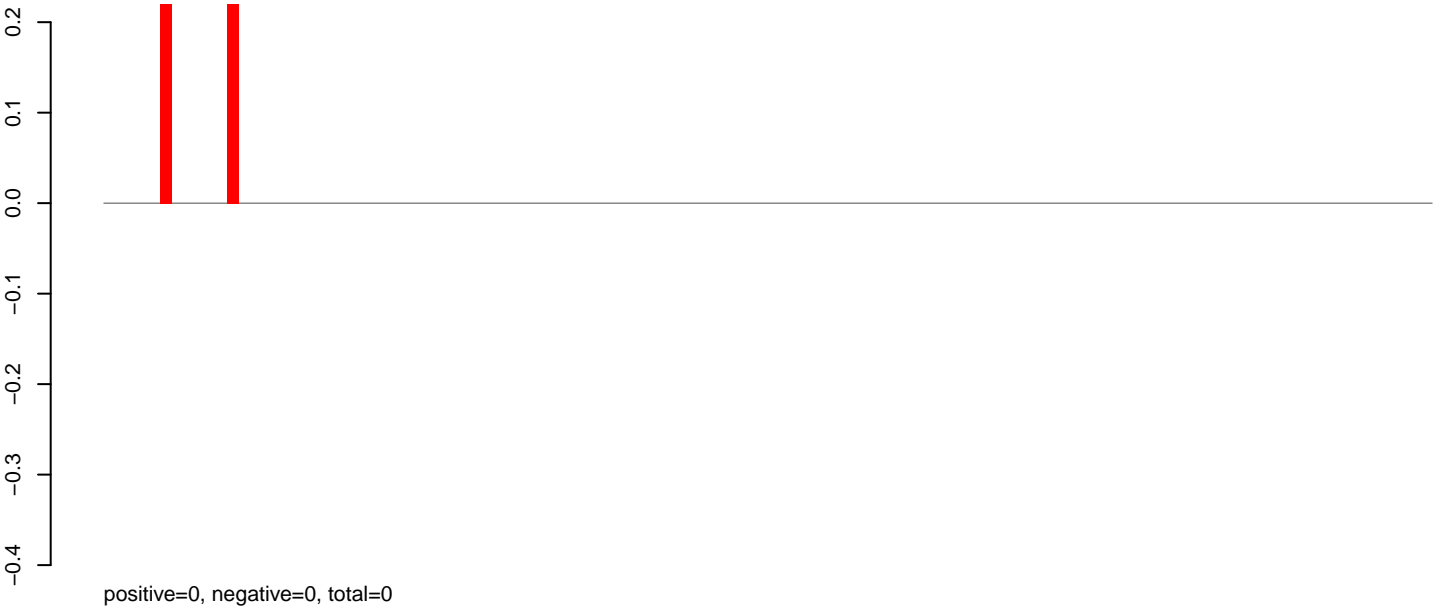

AeAlbo_Fcarc_OA.rep

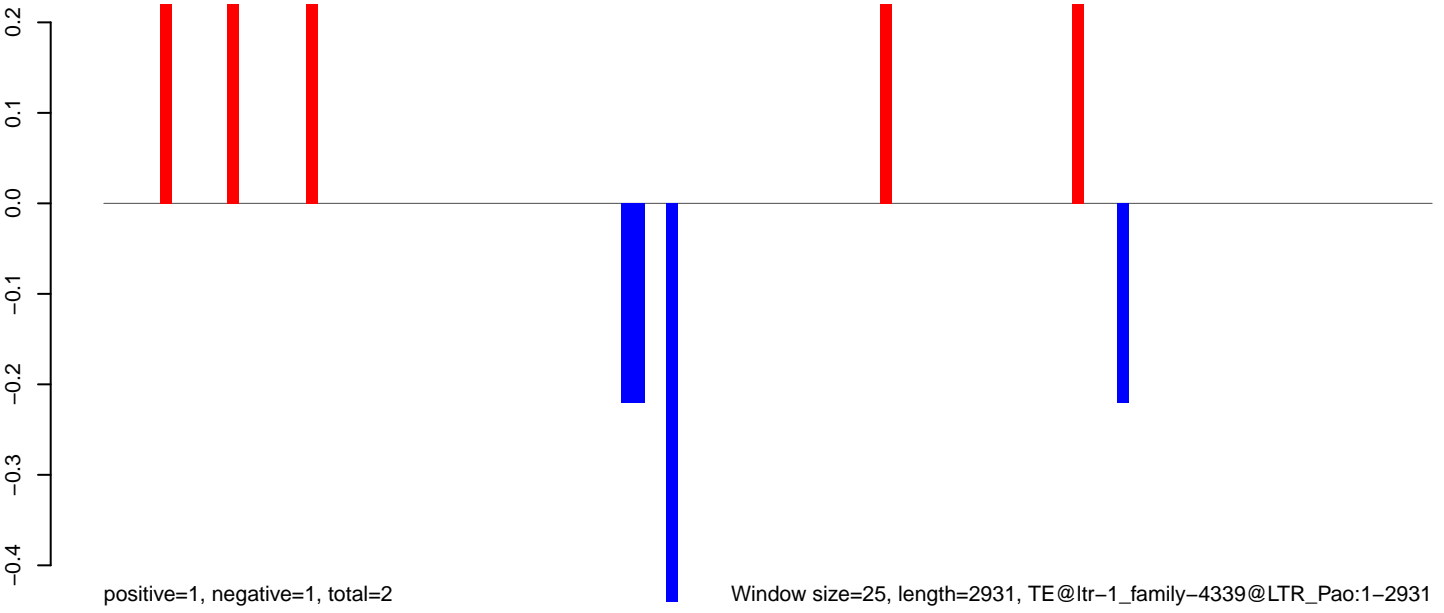

Window size=25, length=2931, TE@ltr-1_family-4339@LTR_Pao:1-2931

0 500 1000 1500 2000 2500 3000

AeAlbo_Fcarc_OA.18_23.rep

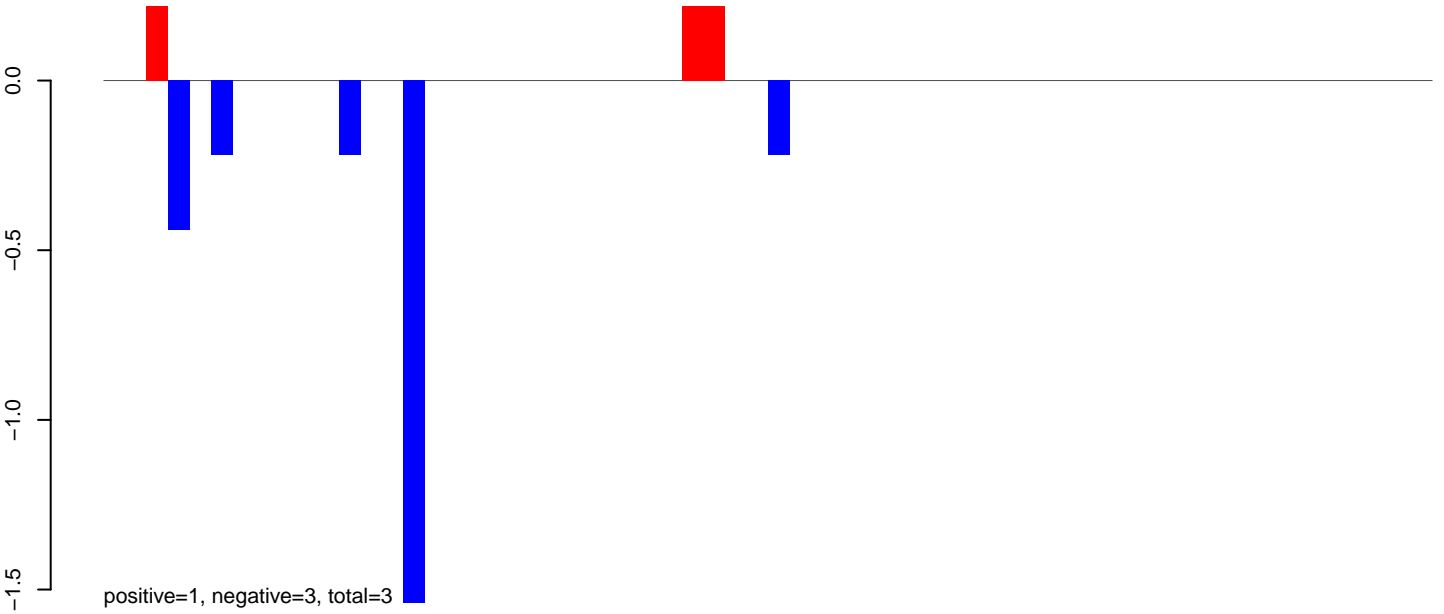

AeAlbo_Fcarc_OA.24_35.rep

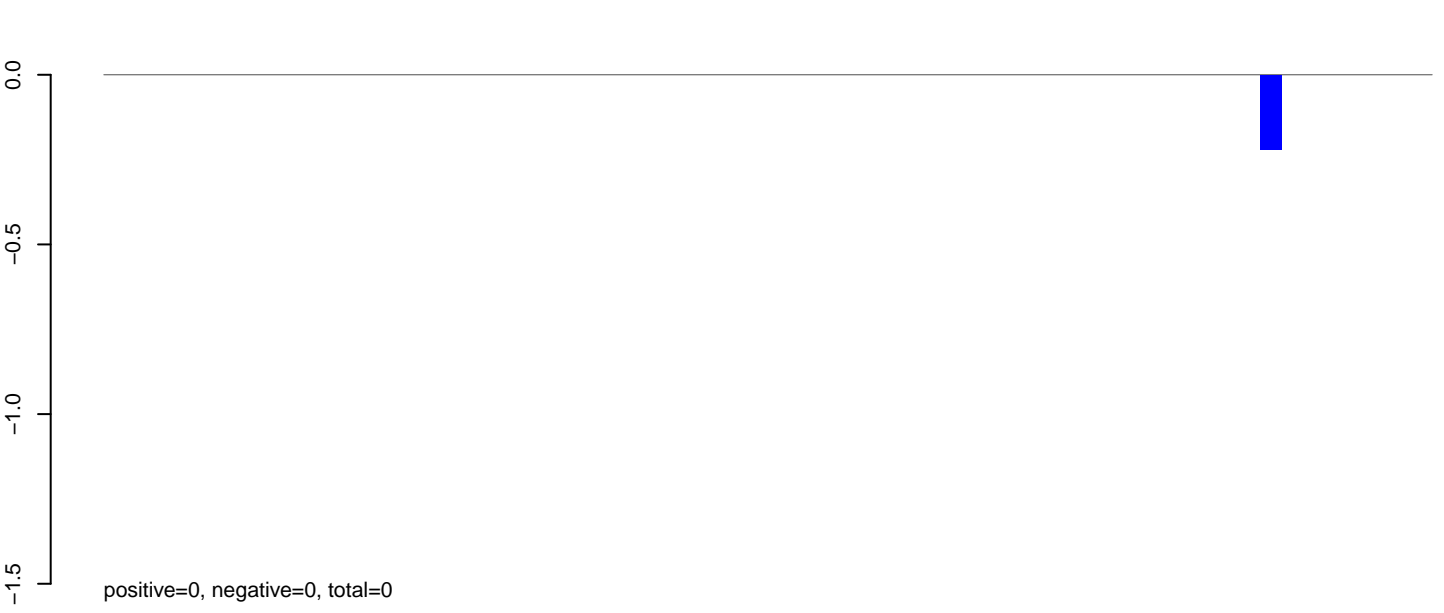

AeAlbo_Fcarc_OA.rep

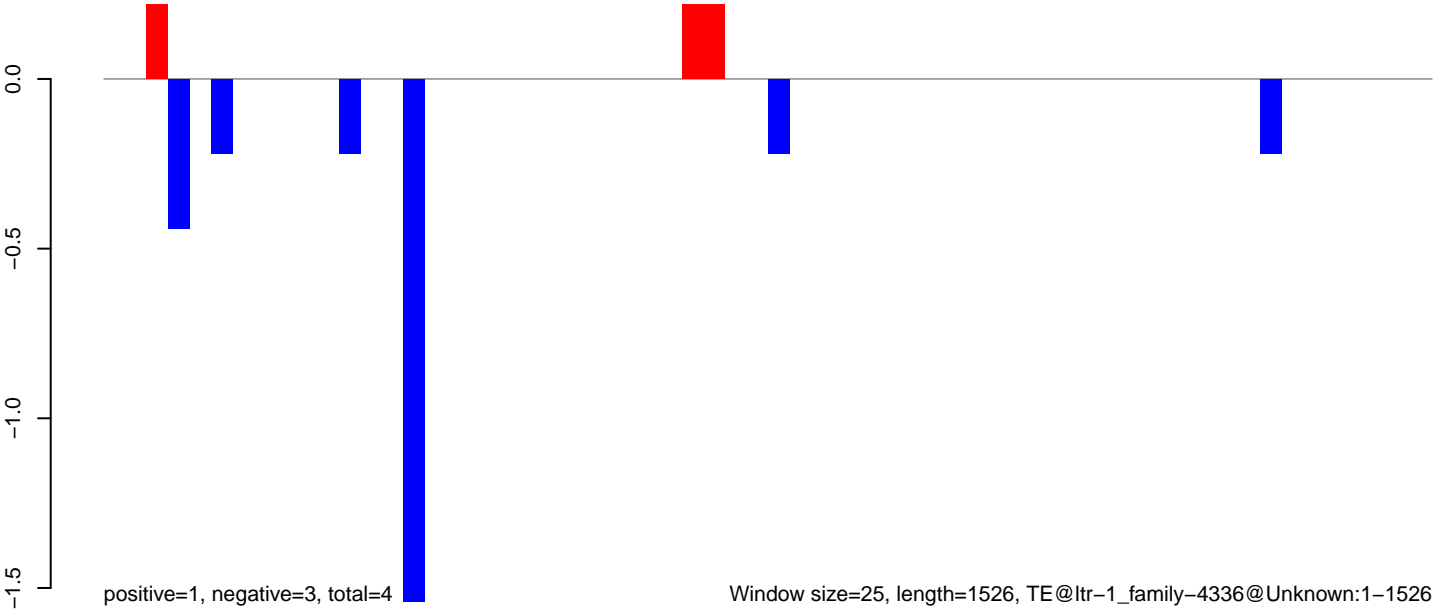

AeAlbo_Fcarc_OA.18_23.rep

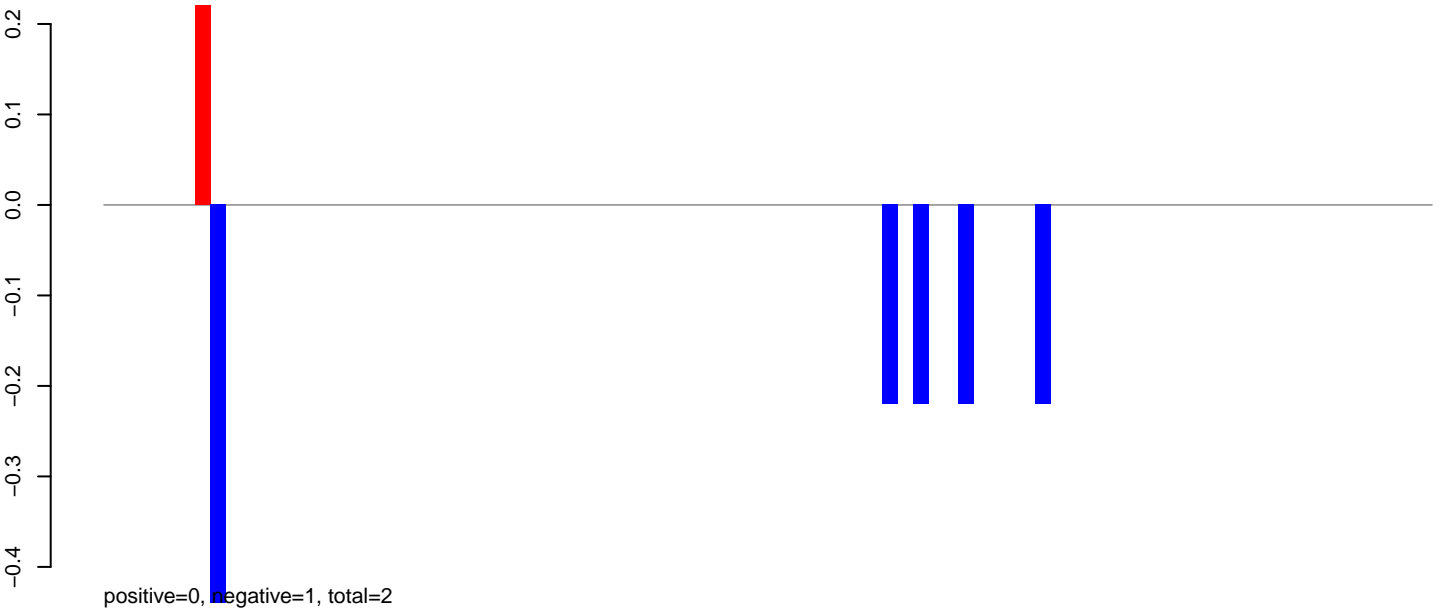

AeAlbo_Fcarc_OA.24_35.rep

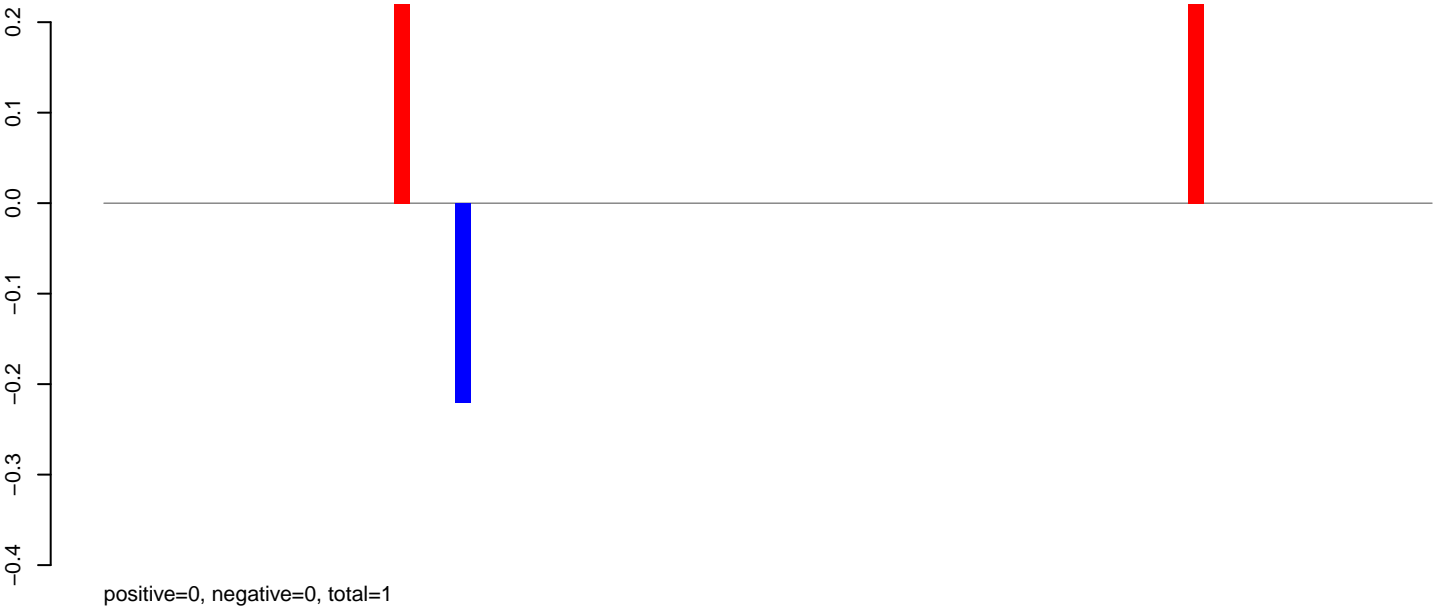

AeAlbo_Fcarc_OA.rep

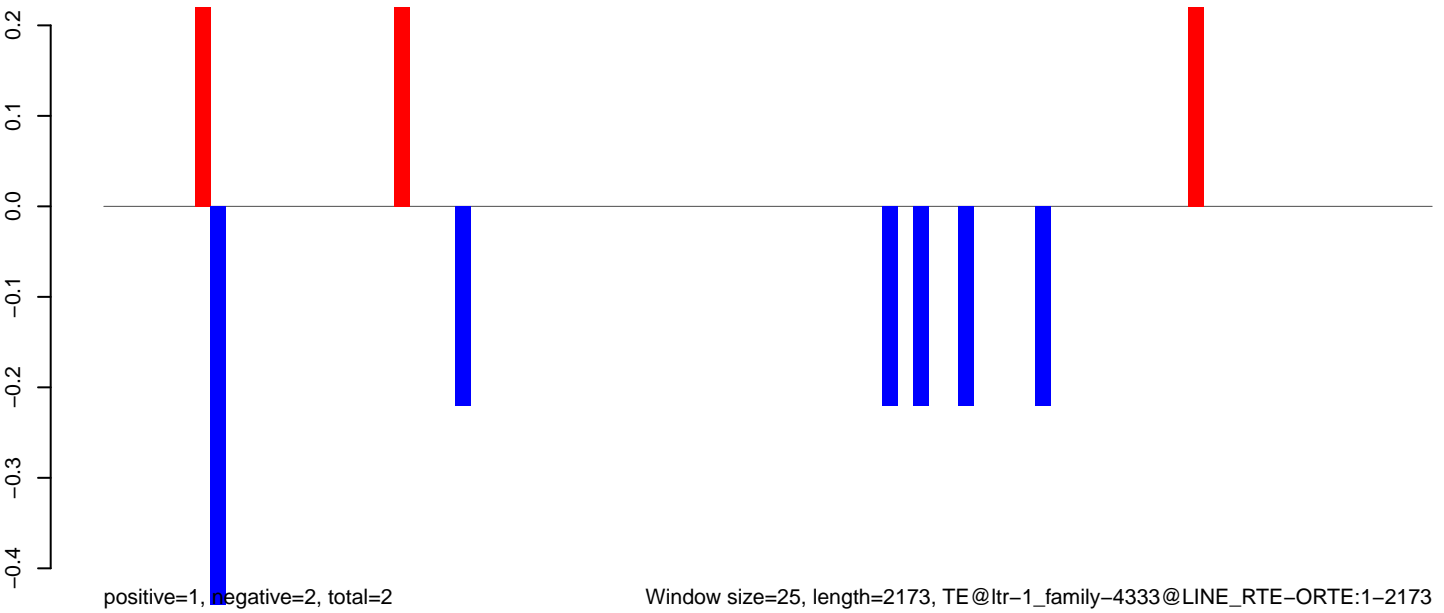

AeAlbo_Fcarc_OA.18_23.rep

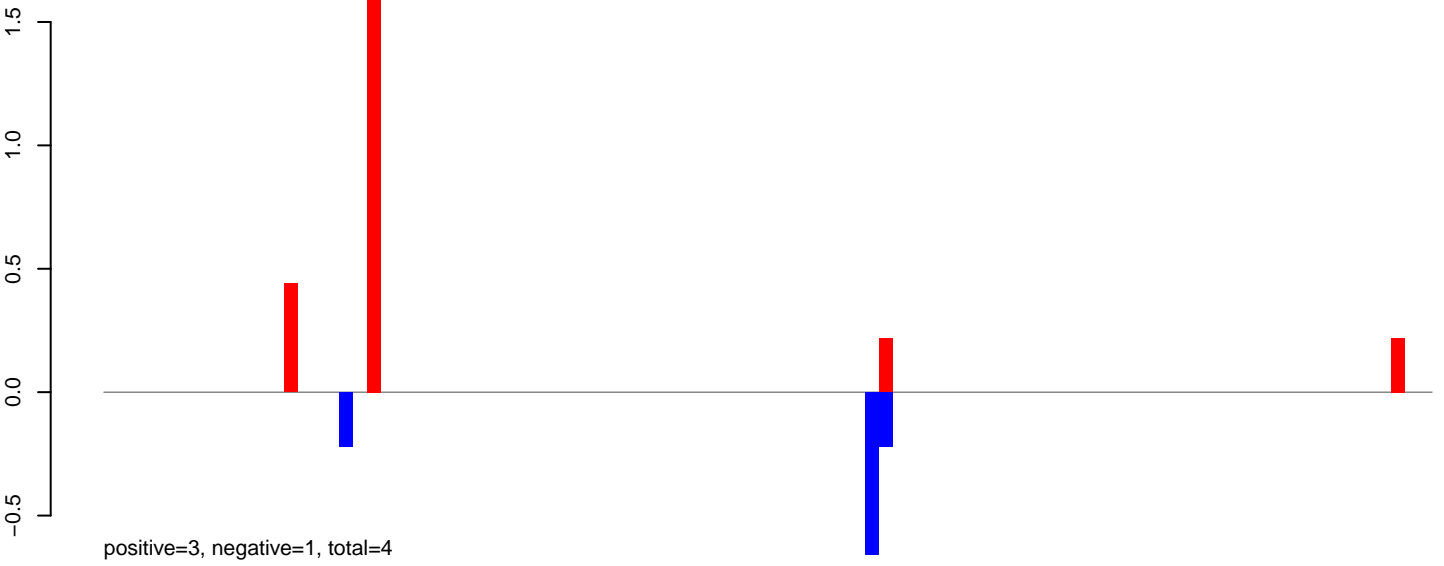

AeAlbo_Fcarc_OA.24_35.rep

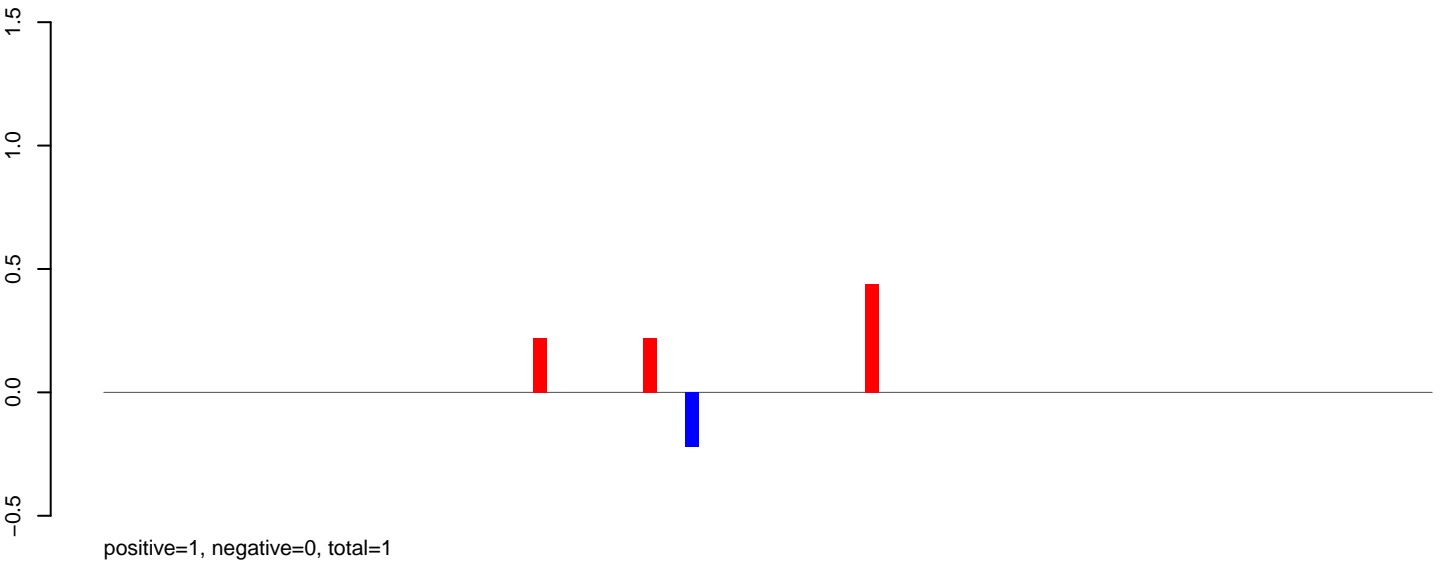

AeAlbo_Fcarc_OA.rep

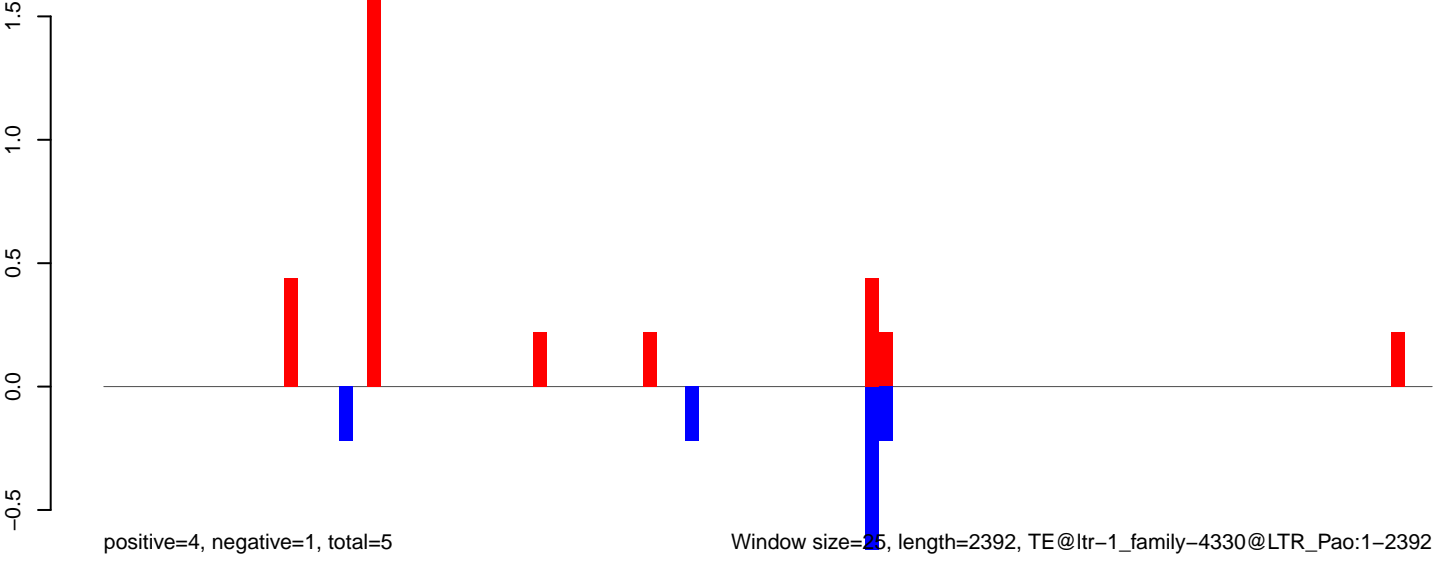

Window size=25, length=2392, TE@ltr-1_family-4330@LTR_Pao:1-2392

AeAlbo_Fcarc_OA.18_23.rep

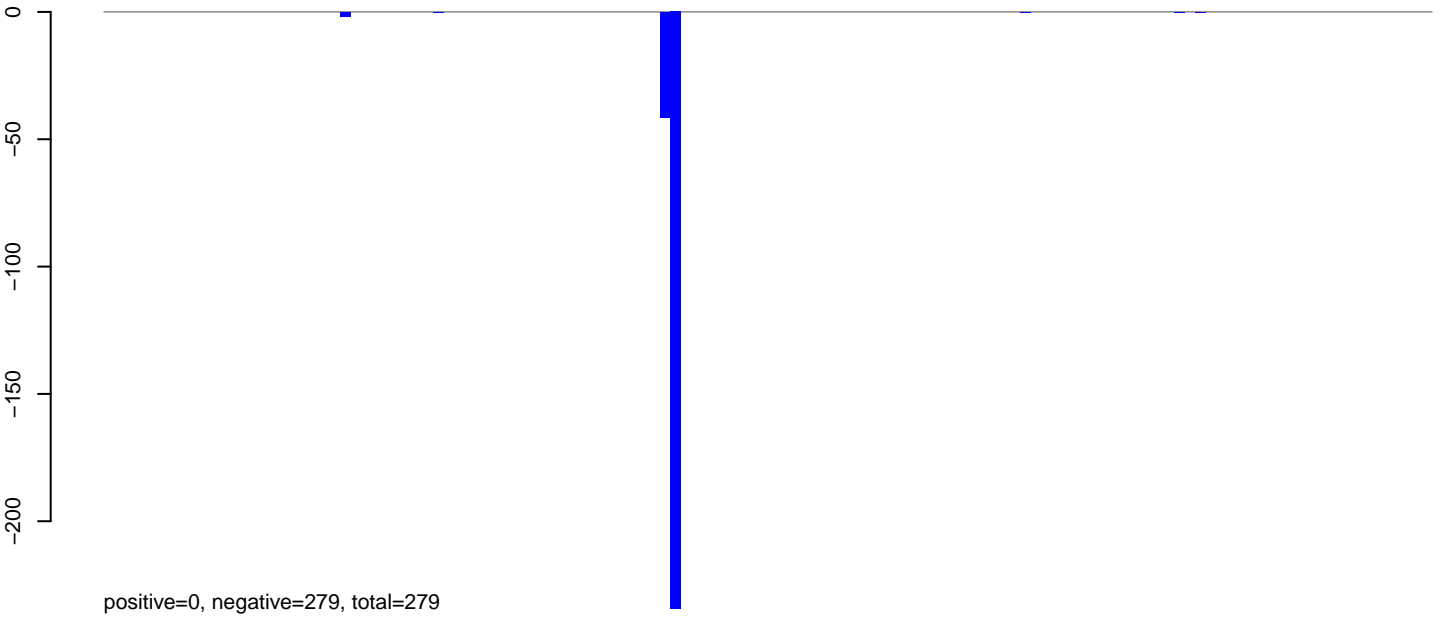

AeAlbo_Fcarc_OA.24_35.rep

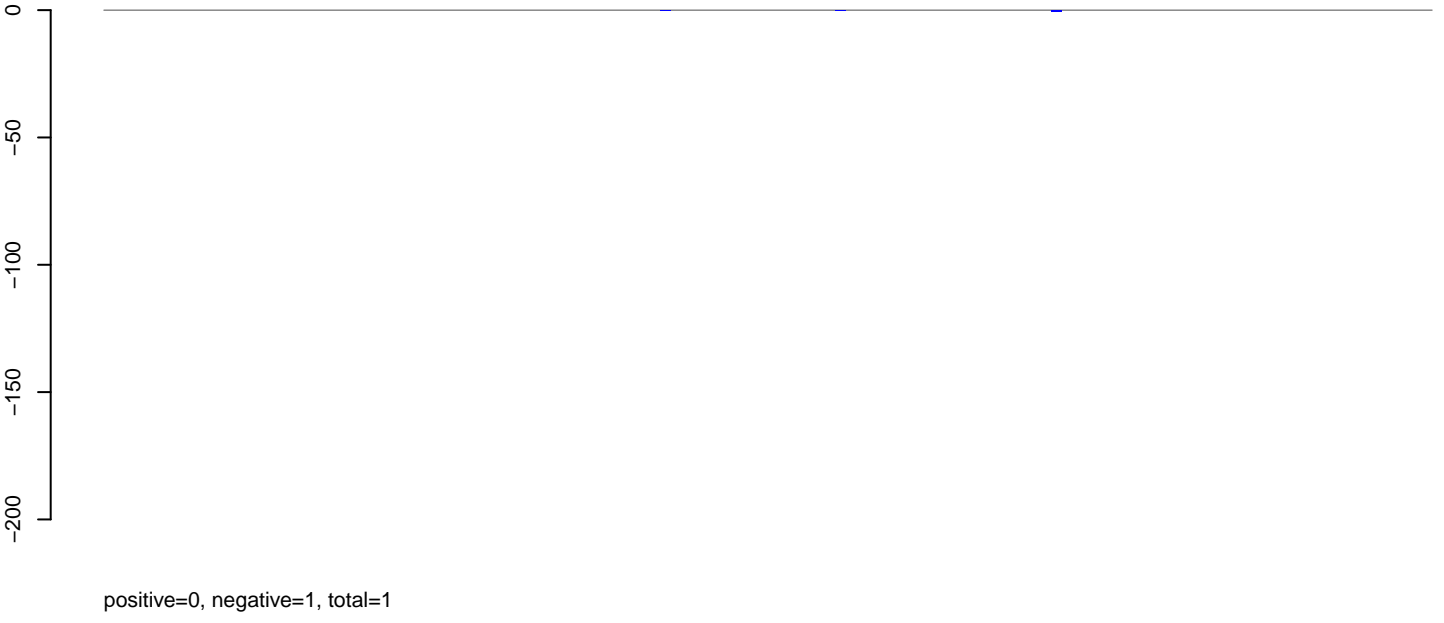

AeAlbo_Fcarc_OA.rep

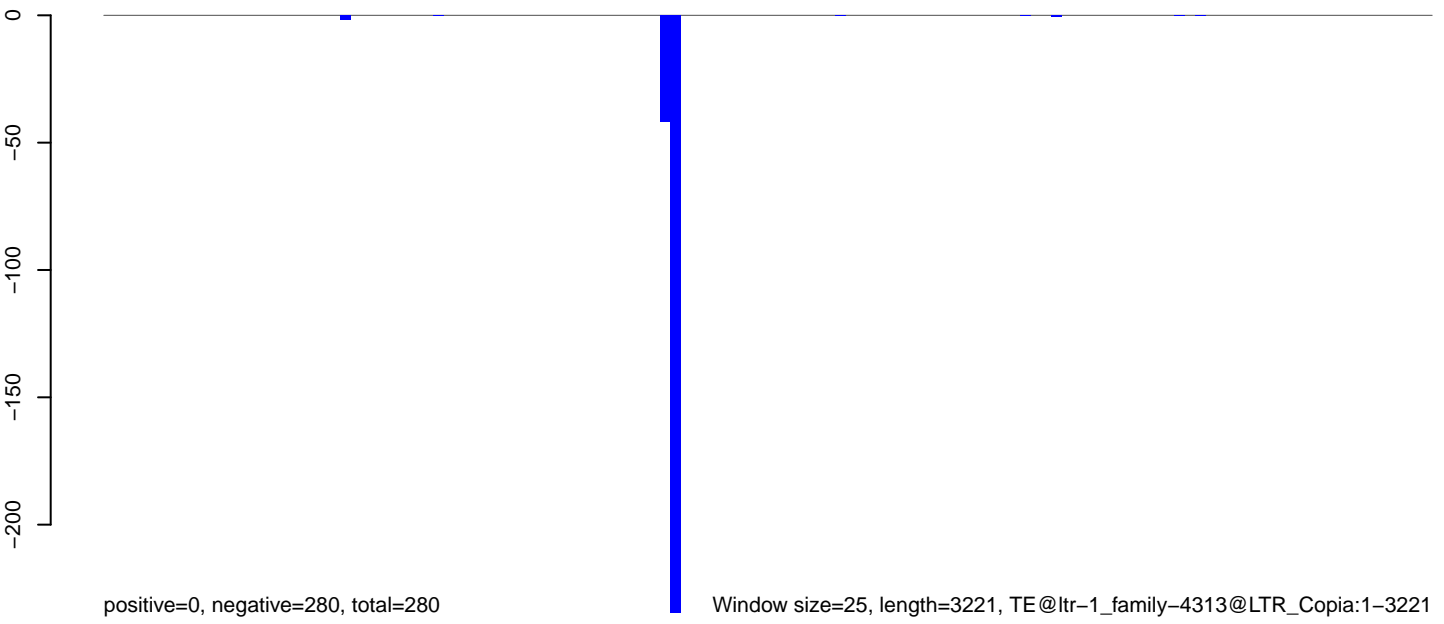

Window size=25, length=3221, TE@ltr-1_family-4313@LTR_Copia:1-3221

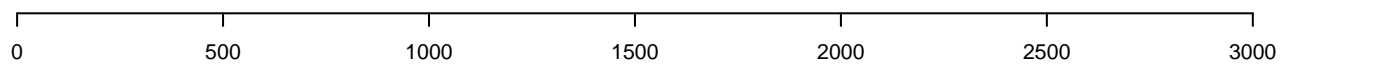

AeAlbo_Fcarc_OA.18_23.rep

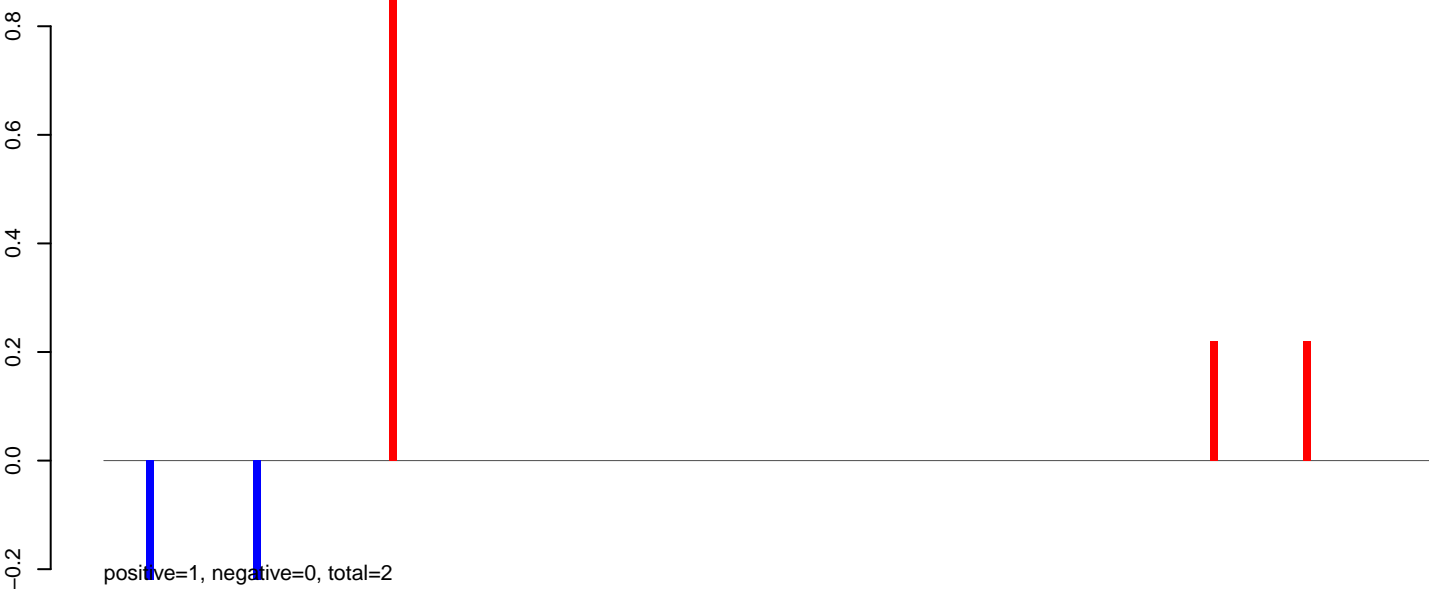

AeAlbo_Fcarc_OA.24_35.rep

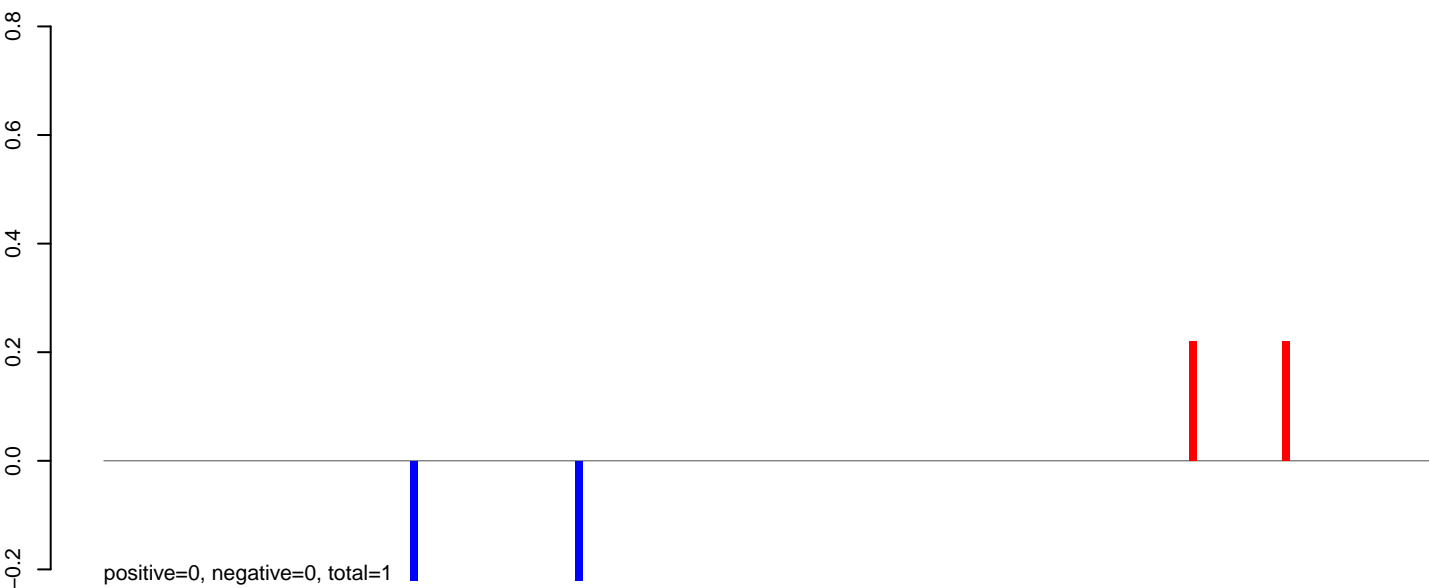

AeAlbo_Fcarc_OA.rep

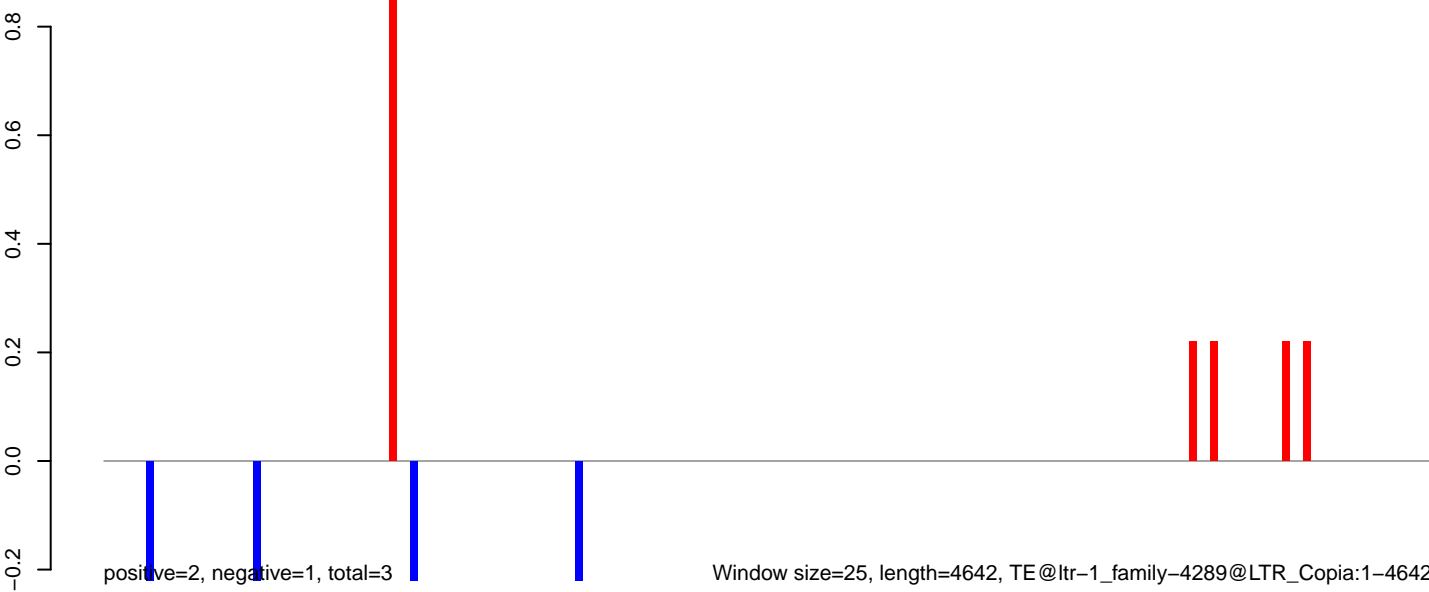

AeAlbo_Fcarc_OA.18_23.rep

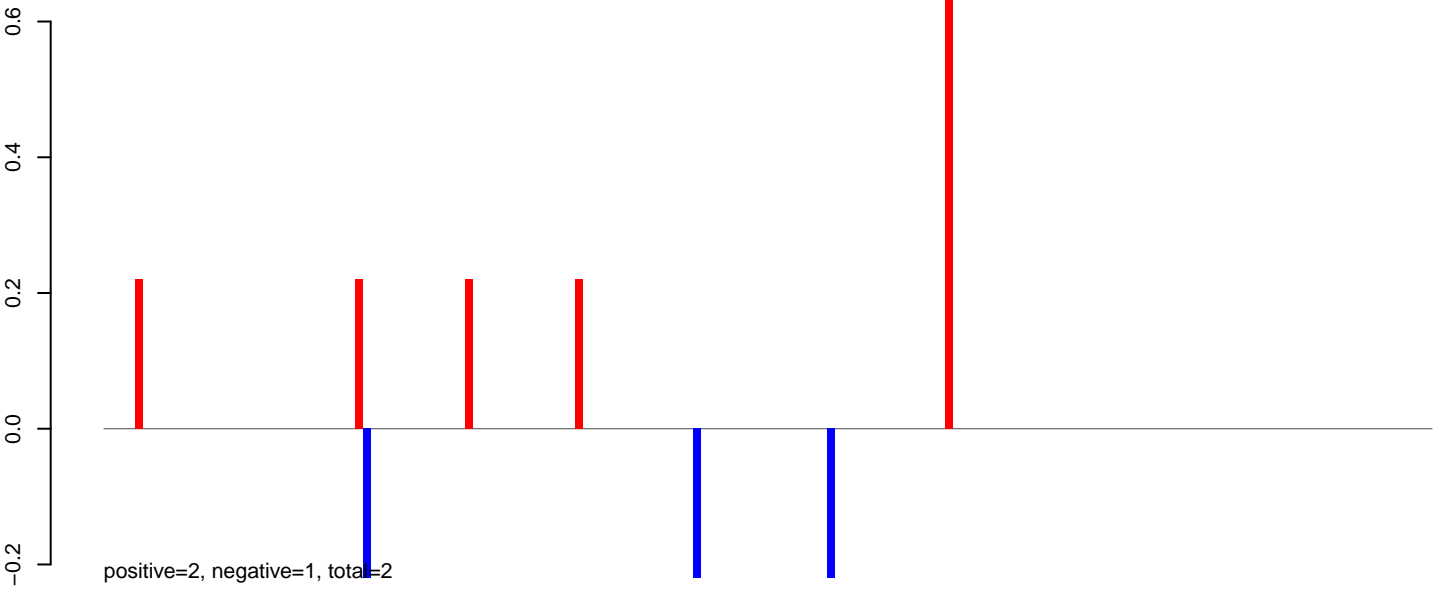

AeAlbo_Fcarc_OA.24_35.rep

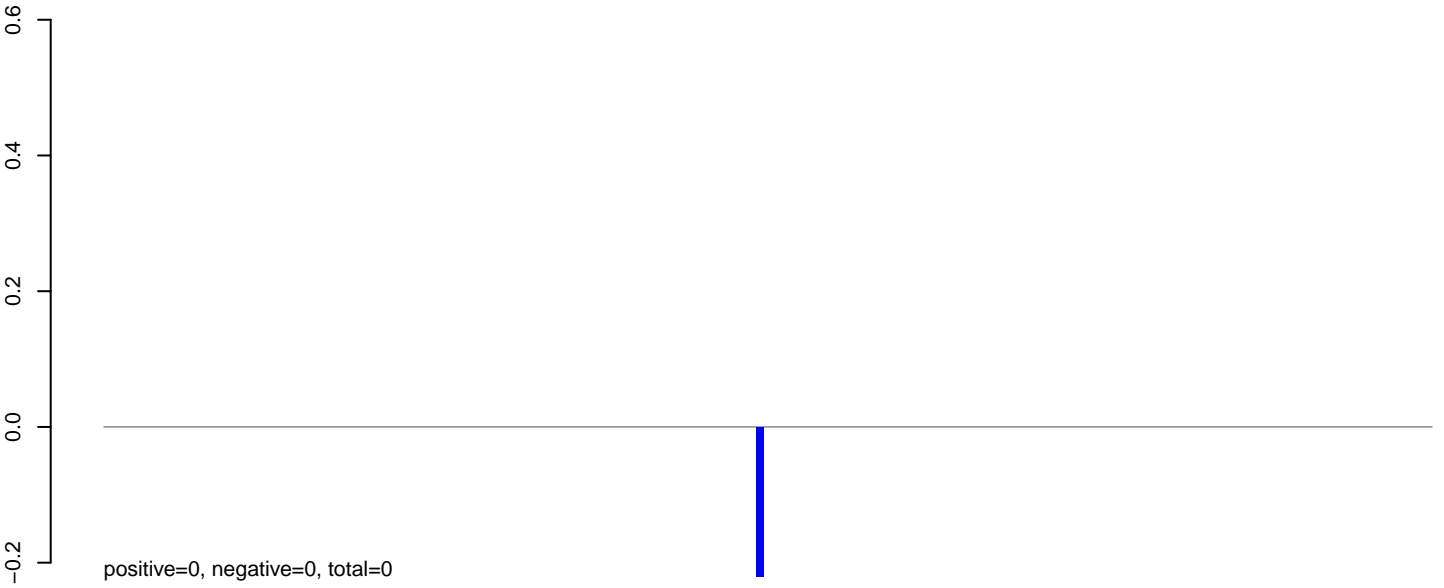

AeAlbo_Fcarc_OA.rep

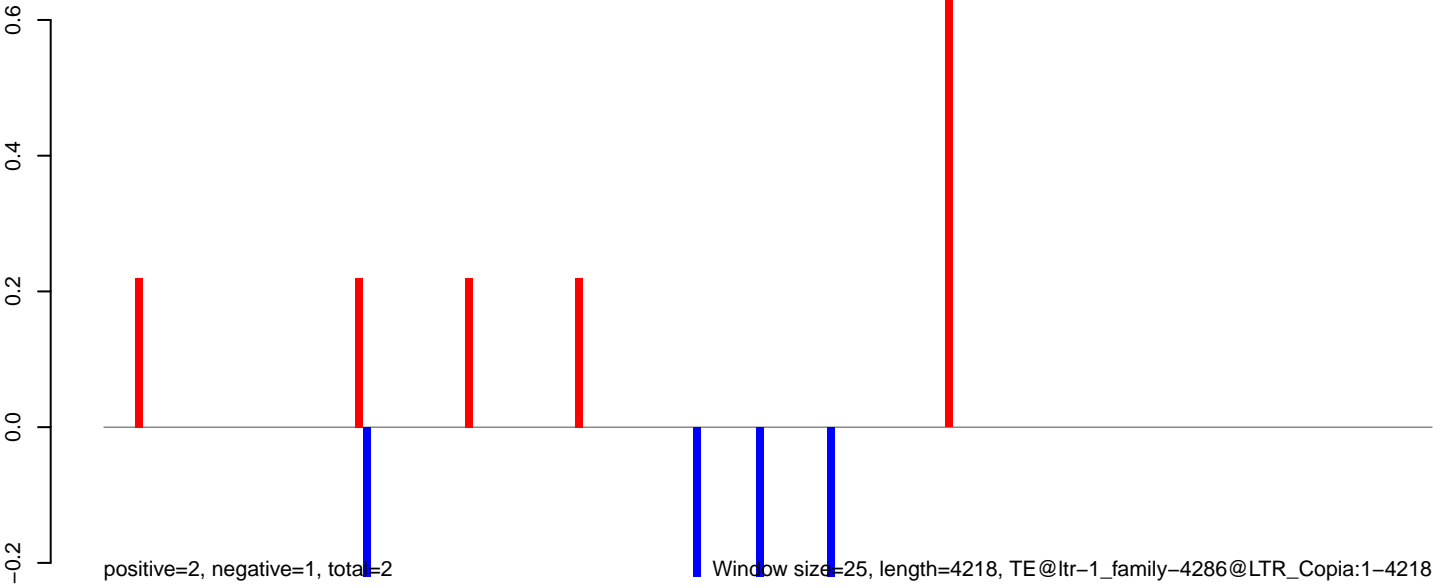

0 1000 2000 3000 4000

AeAlbo_Fcarc_OA.18_23.rep

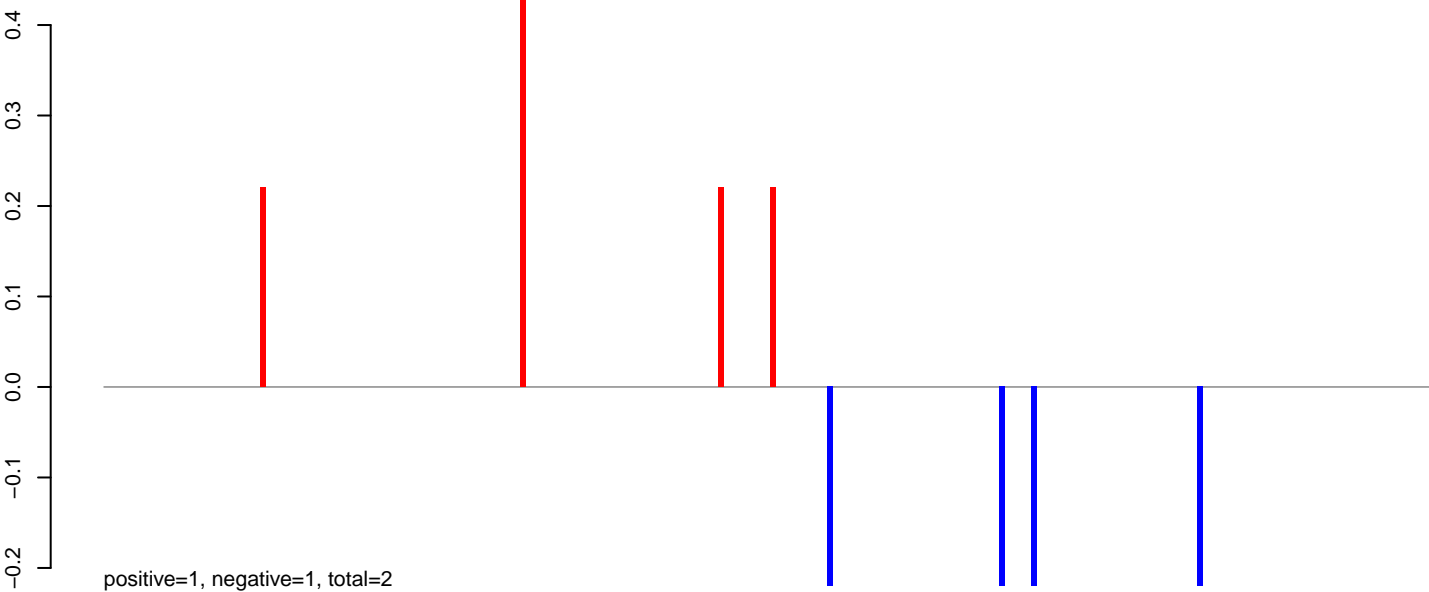

AeAlbo_Fcarc_OA.24_35.rep

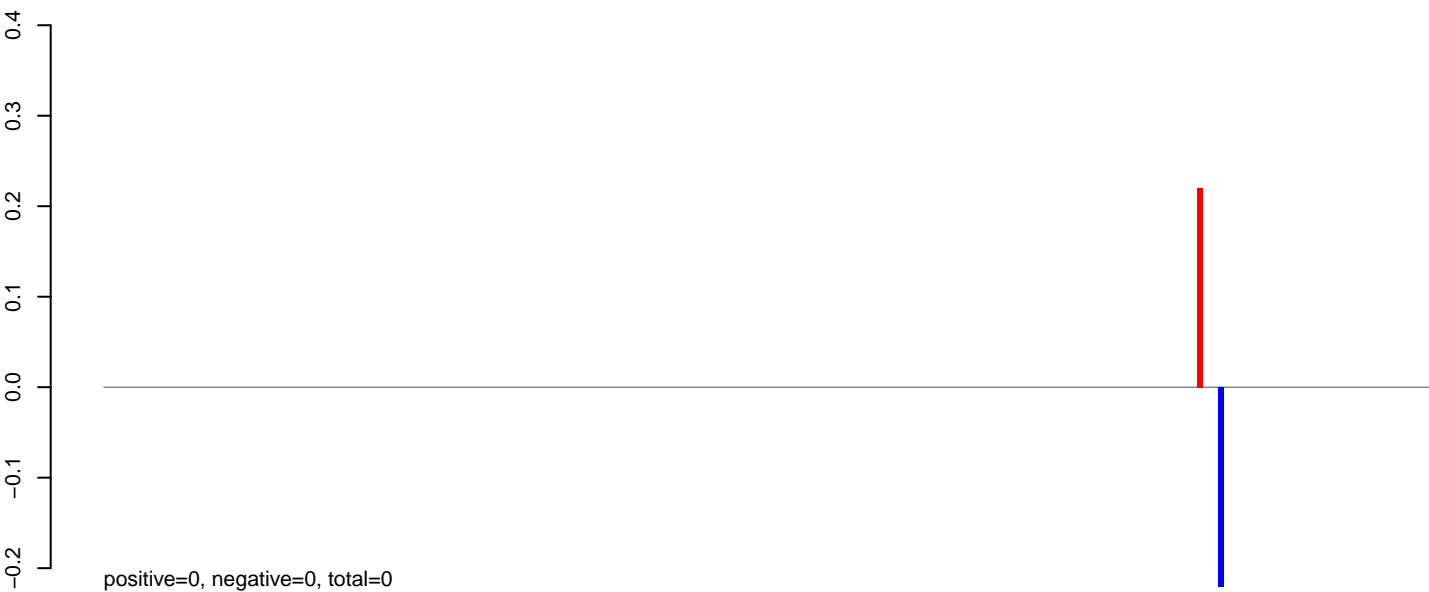

AeAlbo_Fcarc_OA.rep

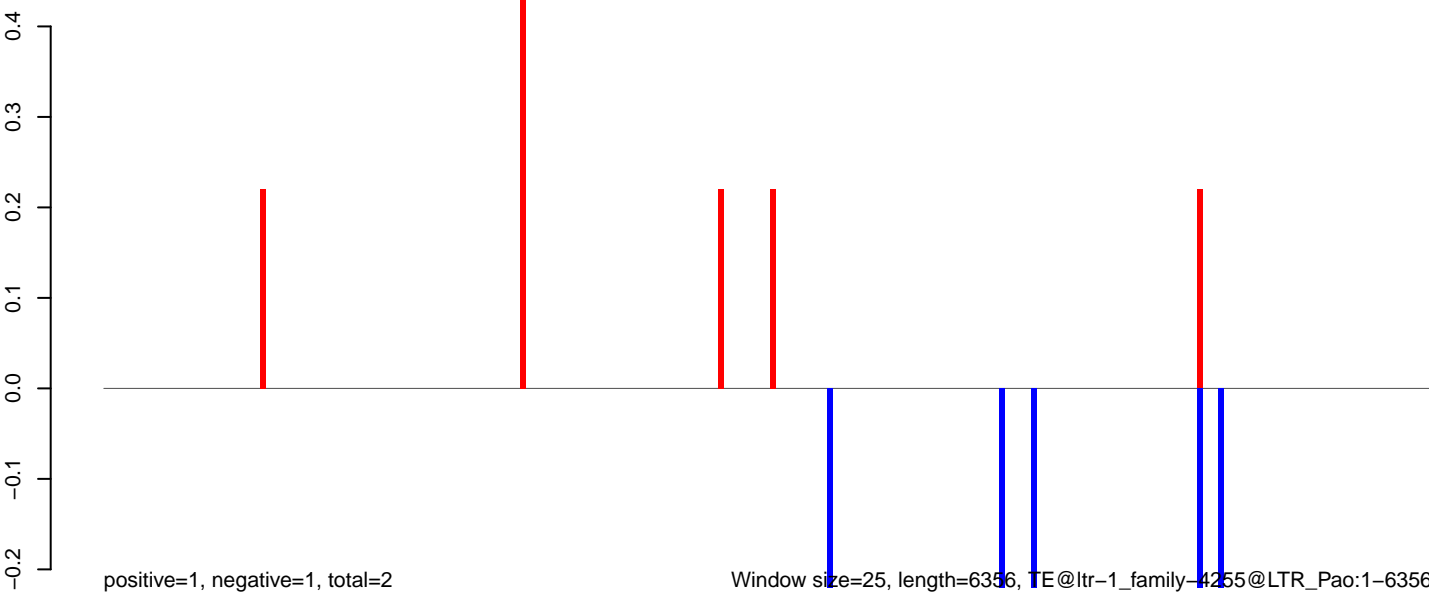

Window size=25, length=6356, TE@ltr-1_family-4255@LTR_Pao:1-6356

0 1000 2000 3000 4000 5000 6000

AeAlbo_Fcarc_OA.18_23.rep

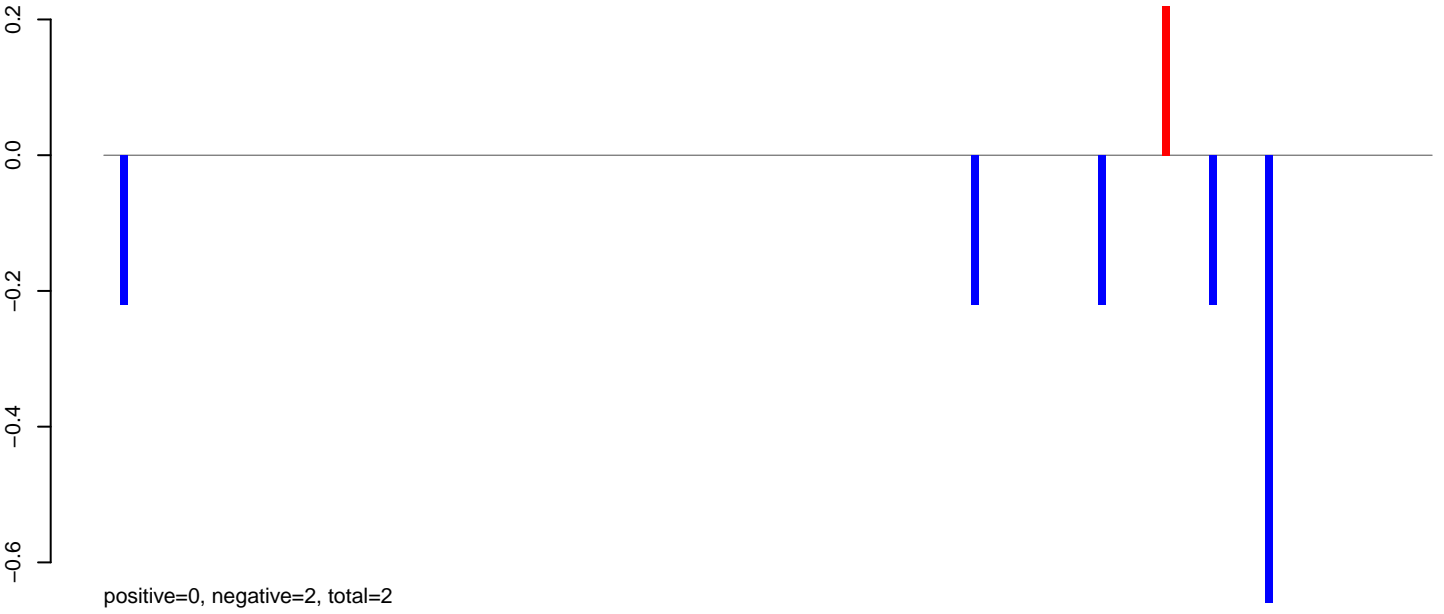

AeAlbo_Fcarc_OA.24_35.rep

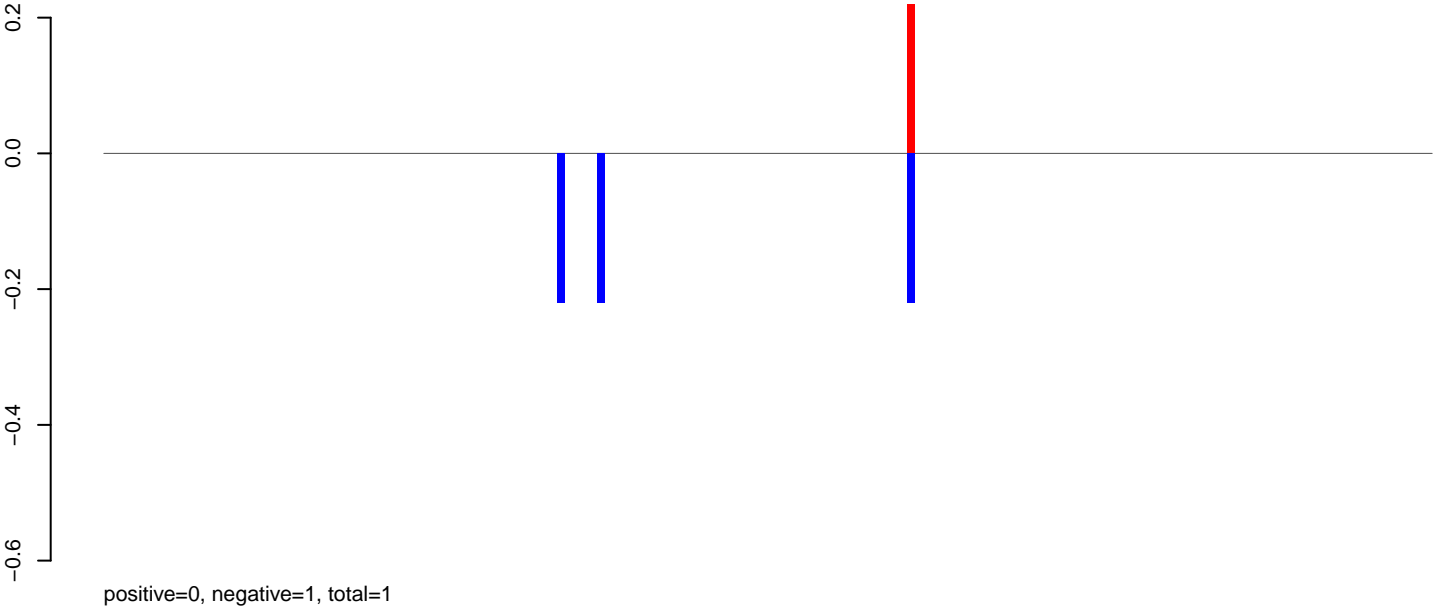

AeAlbo_Fcarc_OA.rep

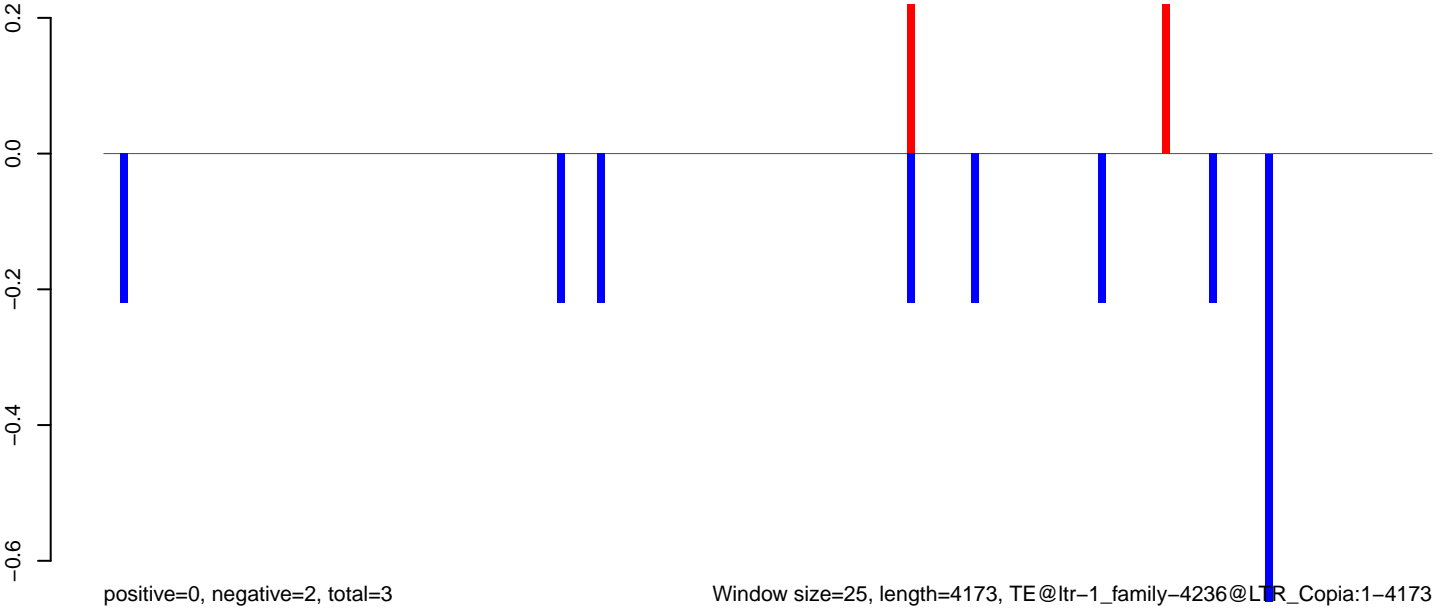

AeAlbo_FcArc_OA.18_23.rep

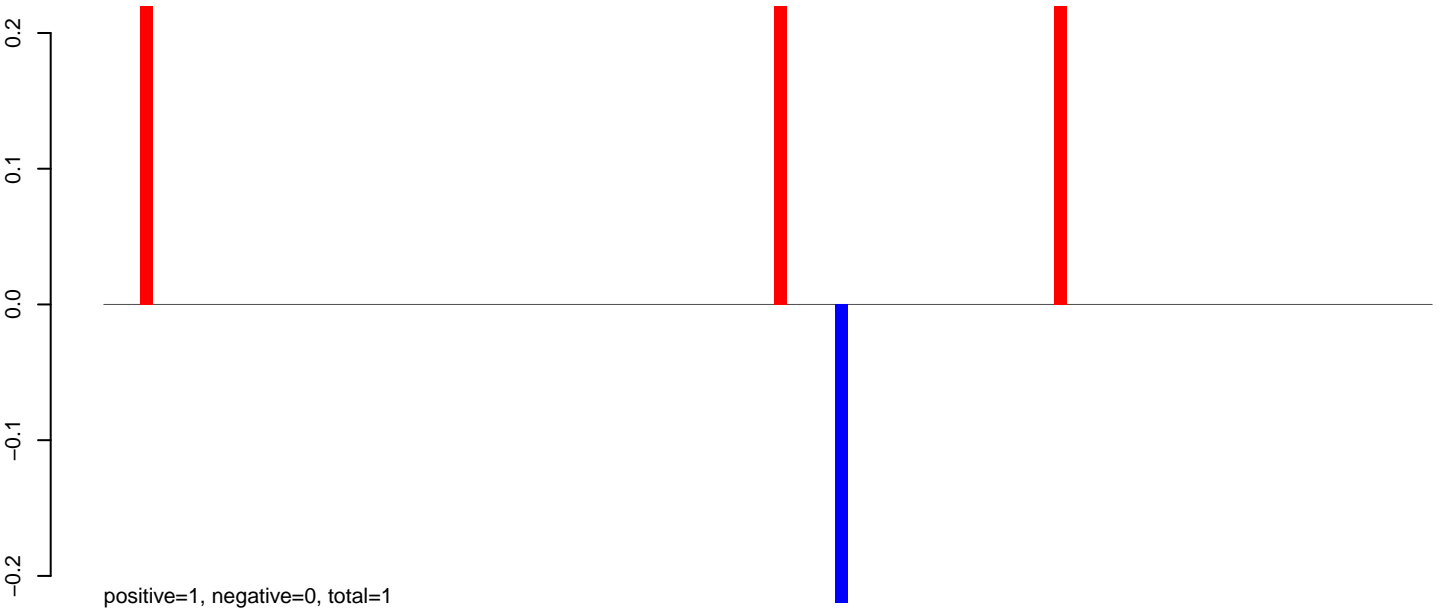

AeAlbo_FcArc_OA.24_35.rep

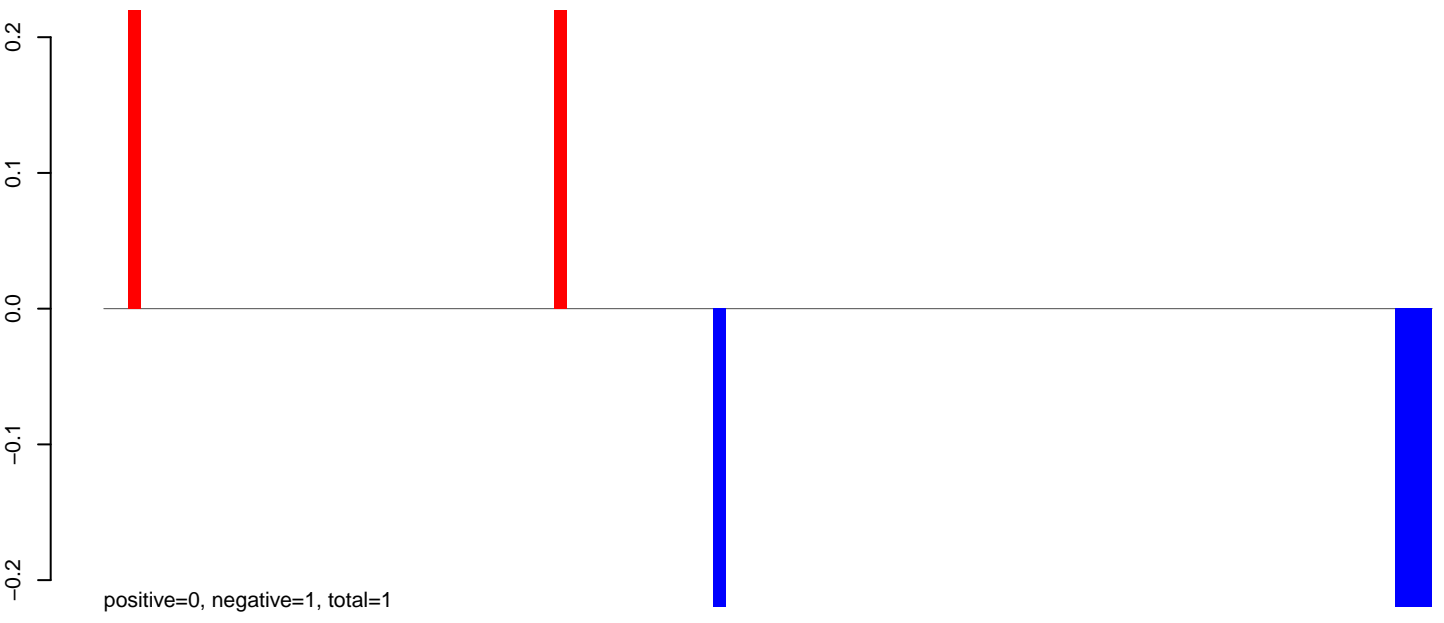

AeAlbo_FcArc_OA.rep

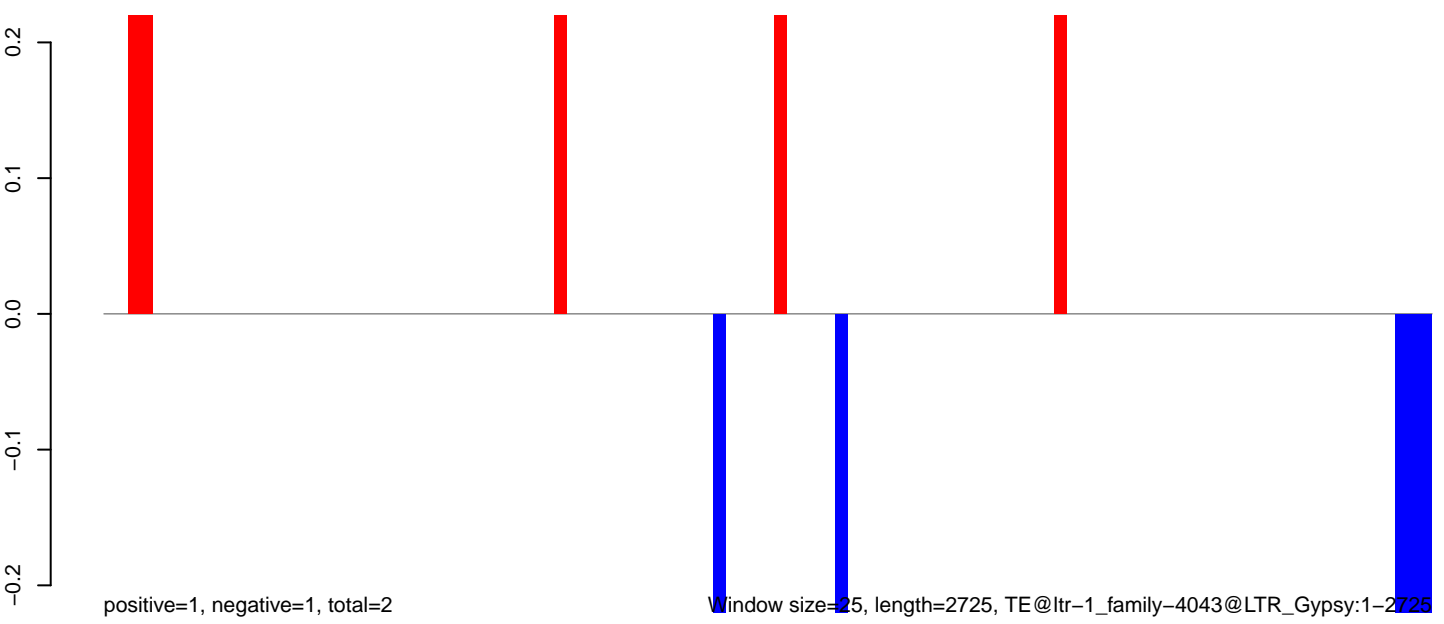

0 500 1000 1500 2000 2500

AeAlbo_Fcarc_OA.18_23.rep

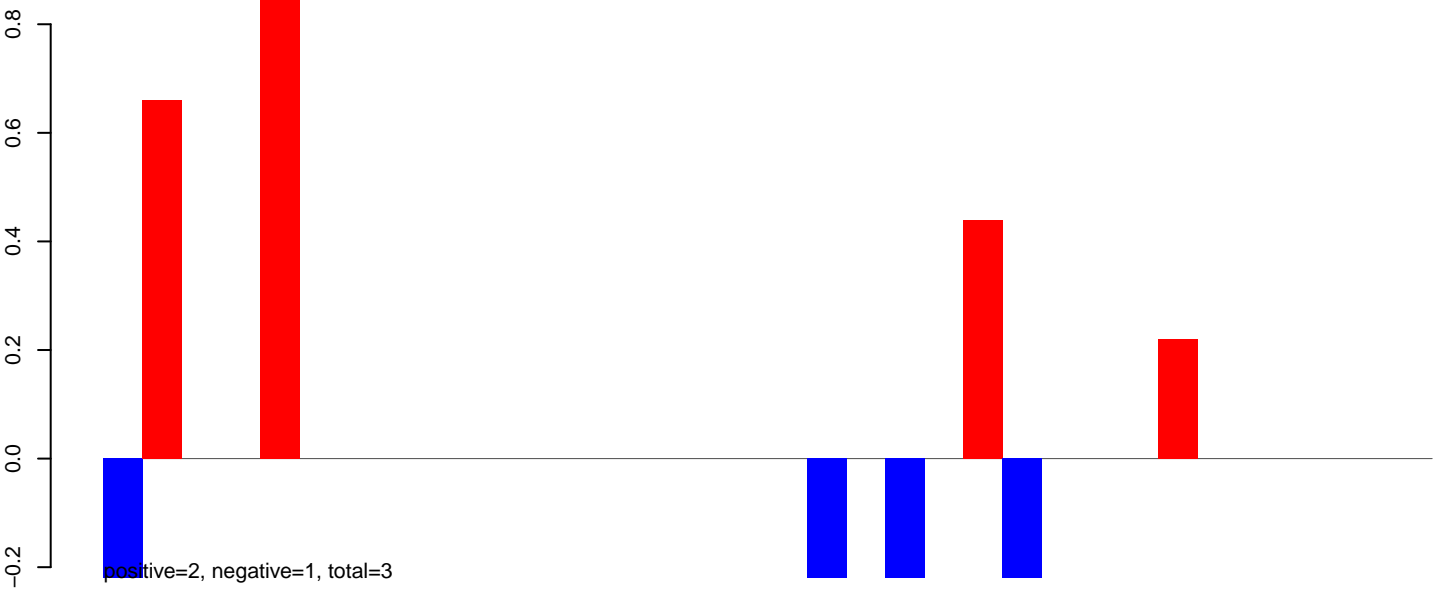

AeAlbo_Fcarc_OA.24_35.rep



AeAlbo_Fcarc_OA.rep

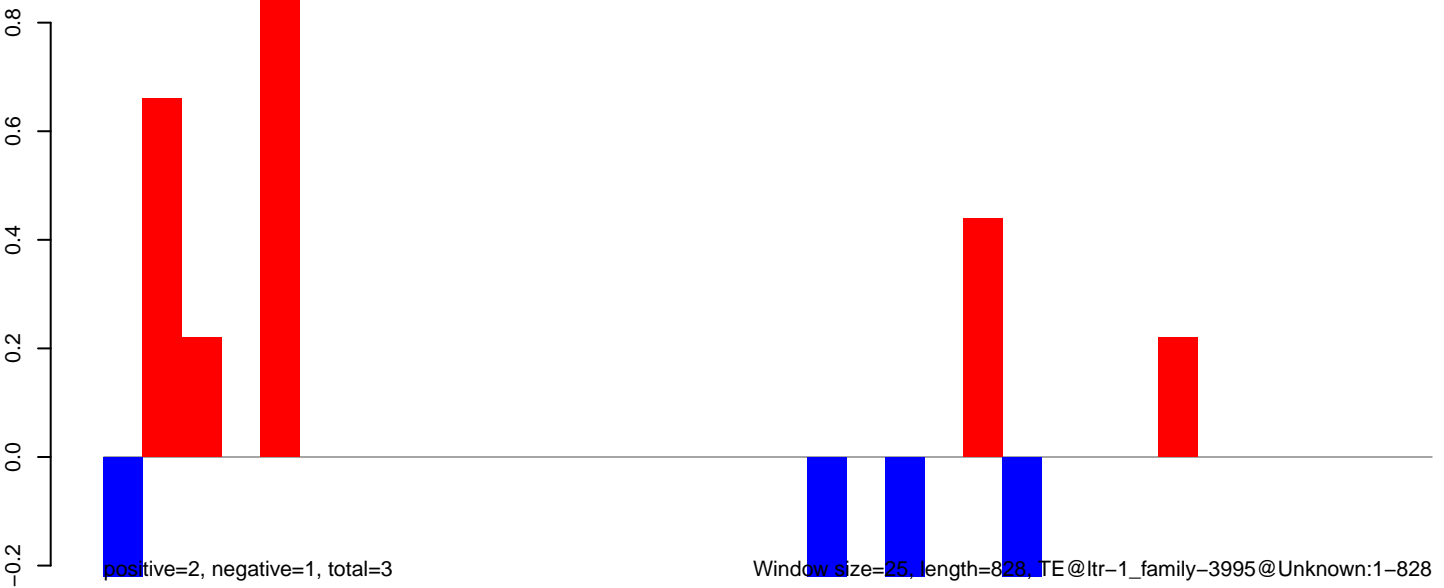

AeAlbo_Fcarc_OA.18_23.rep

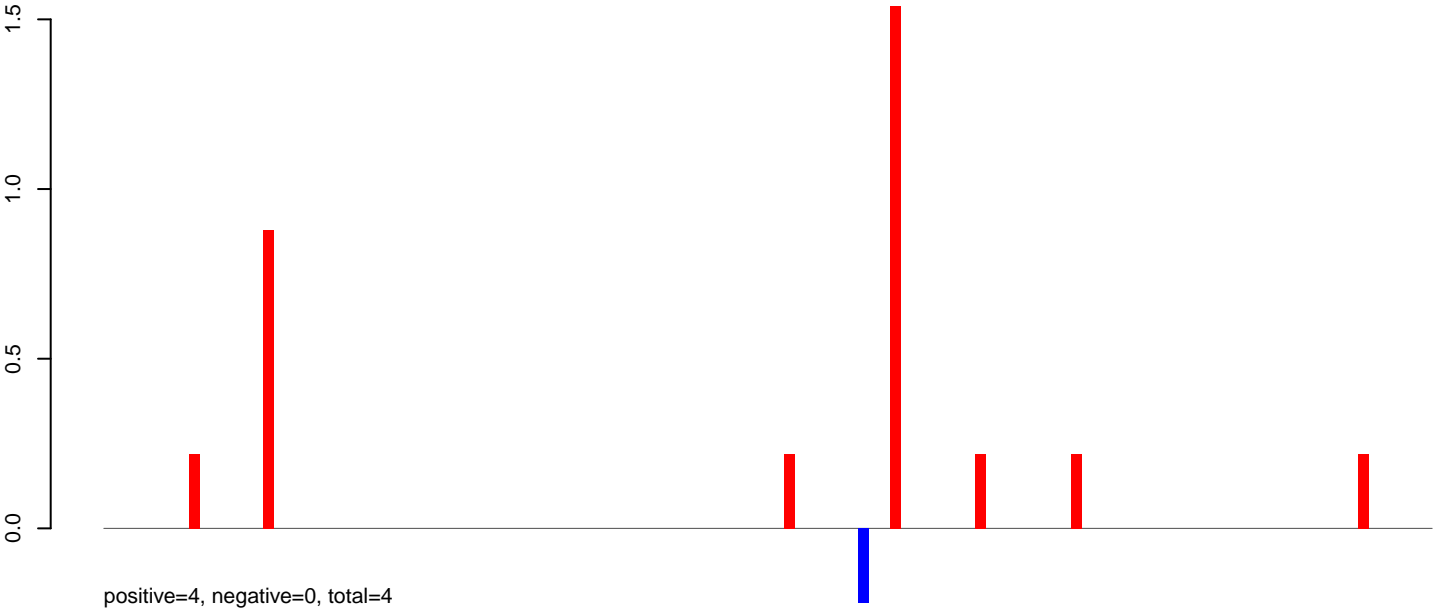

AeAlbo_Fcarc_OA.24_35.rep



AeAlbo_Fcarc_OA.rep

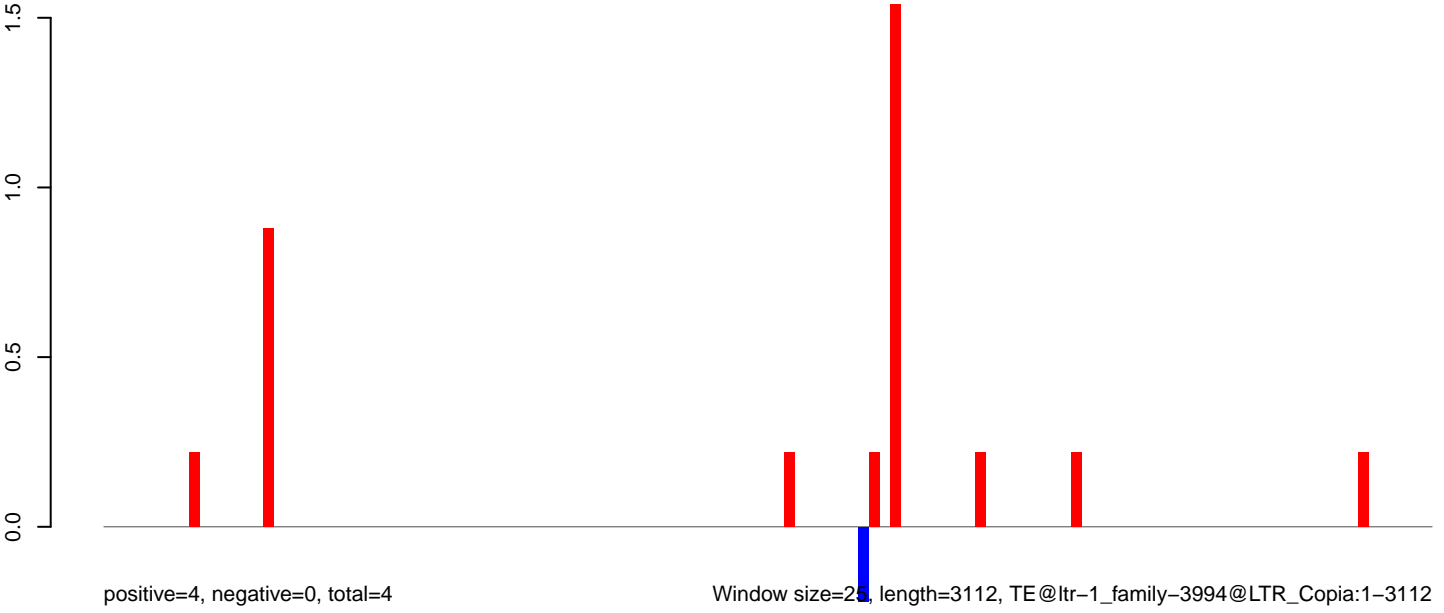

Window size=25, length=3112, TE@ltr-1_family-3994@LTR_Copia:1-3112

0 500 1000 1500 2000 2500 3000

AeAlbo_Fcarc_OA.18_23.rep

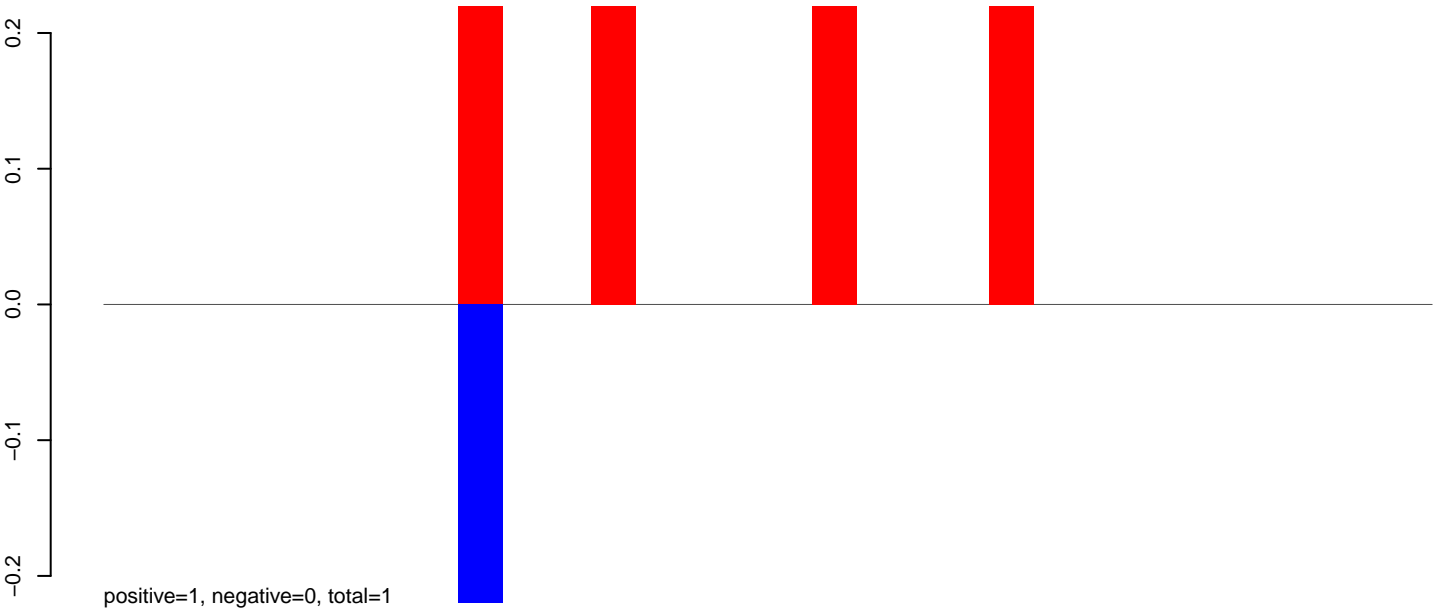

AeAlbo_Fcarc_OA.24_35.rep

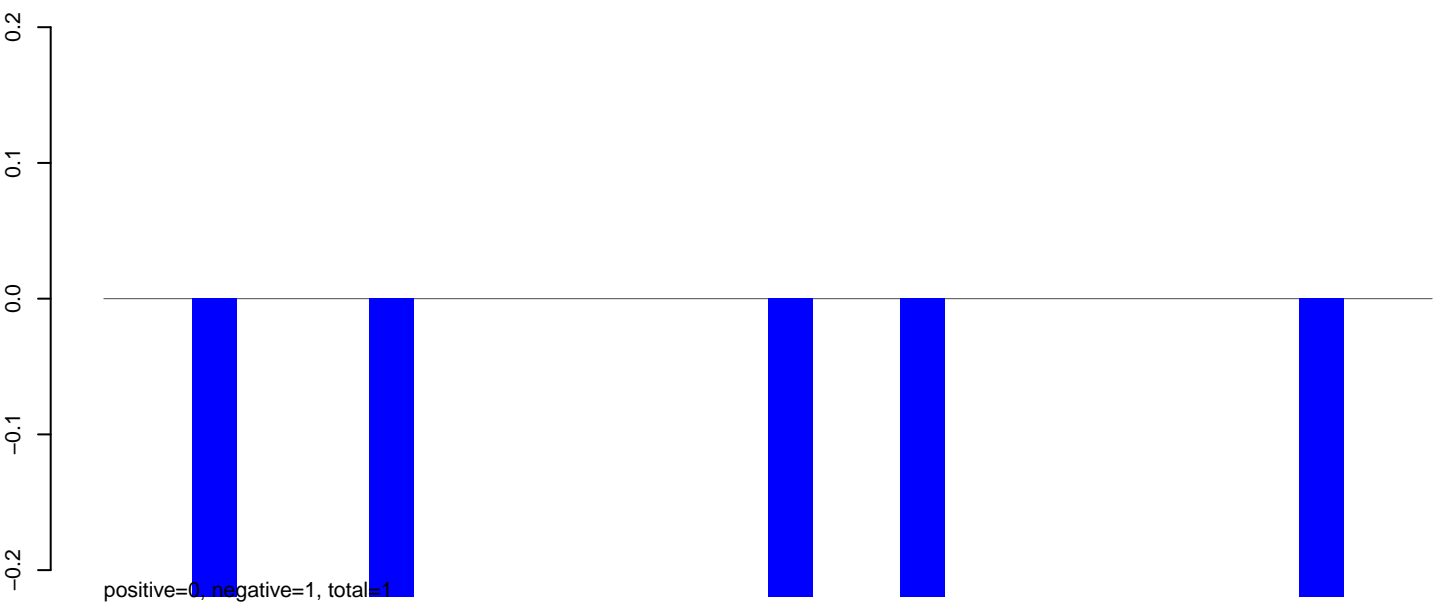

AeAlbo_Fcarc_OA.rep

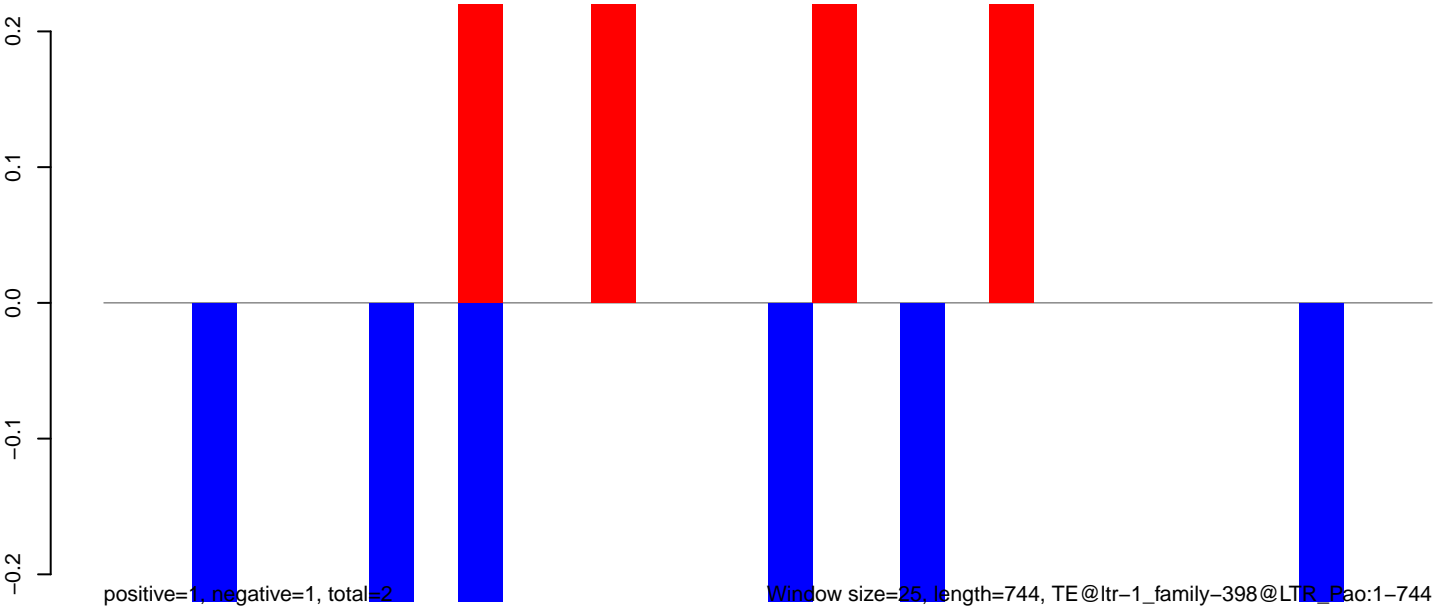

AeAlbo_Fcirc_OA.18_23.rep

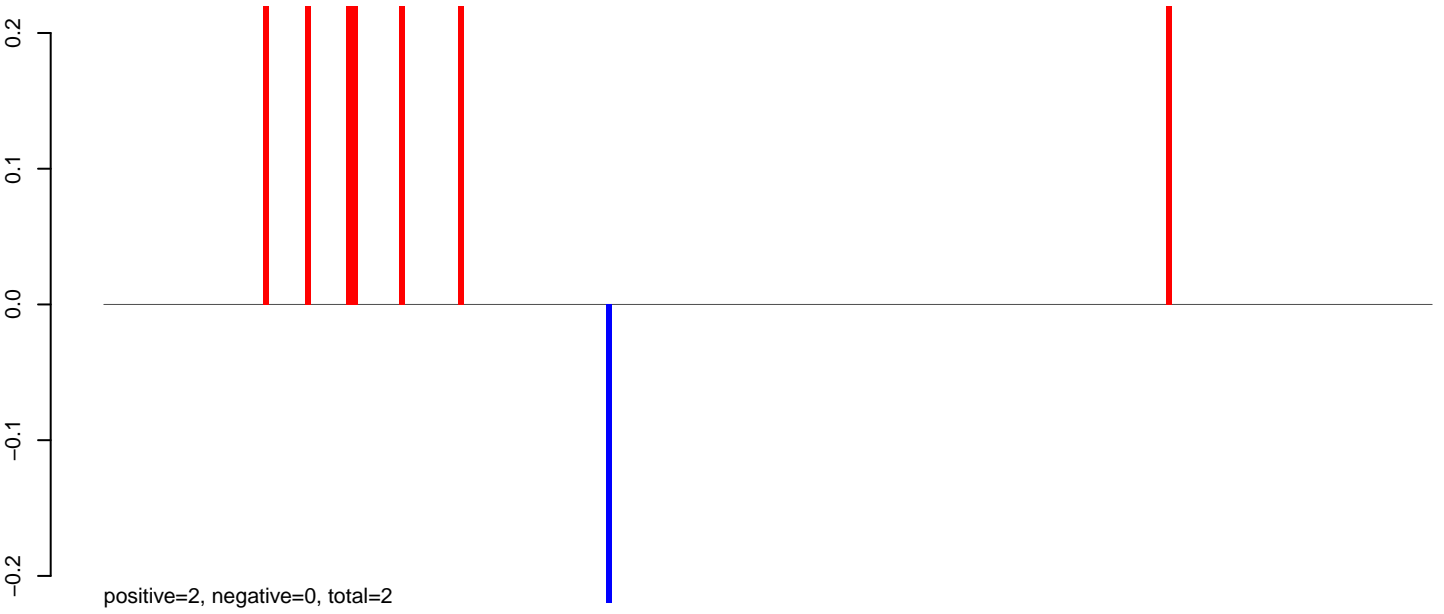

AeAlbo_Fcirc_OA.24_35.rep



AeAlbo_Fcirc_OA.rep

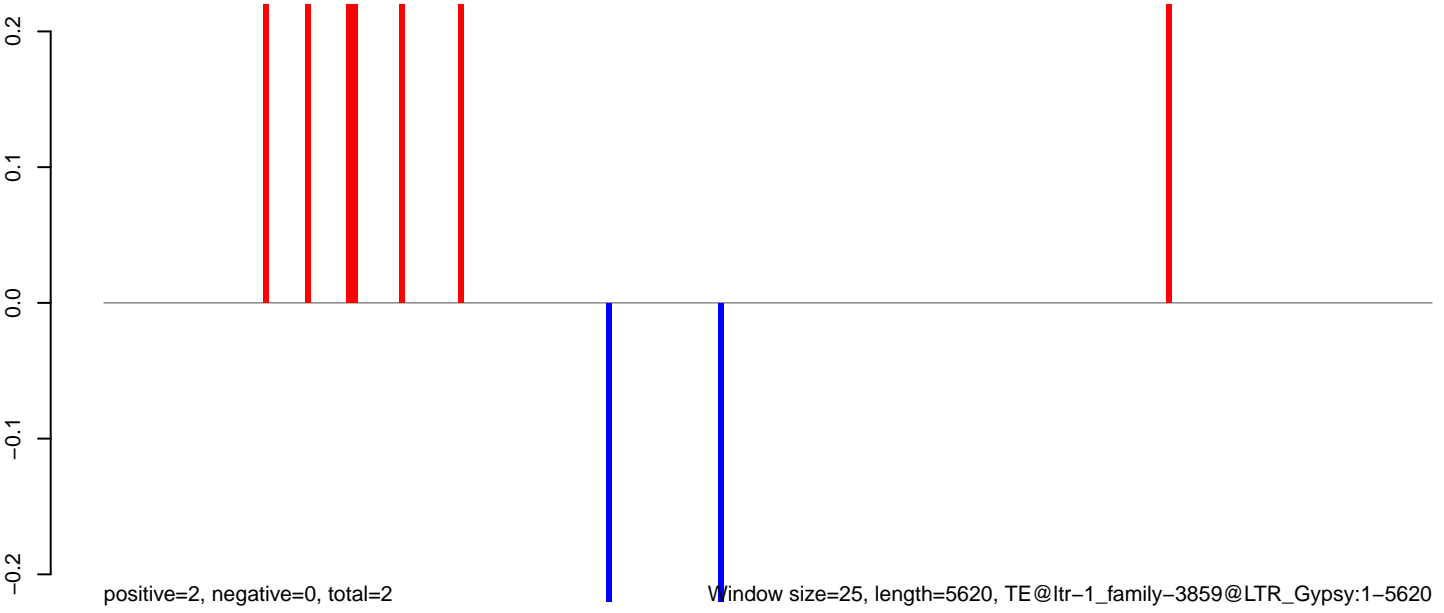

0 1000 2000 3000 4000 5000

AeAlbo_Fcarc_OA.18_23.rep

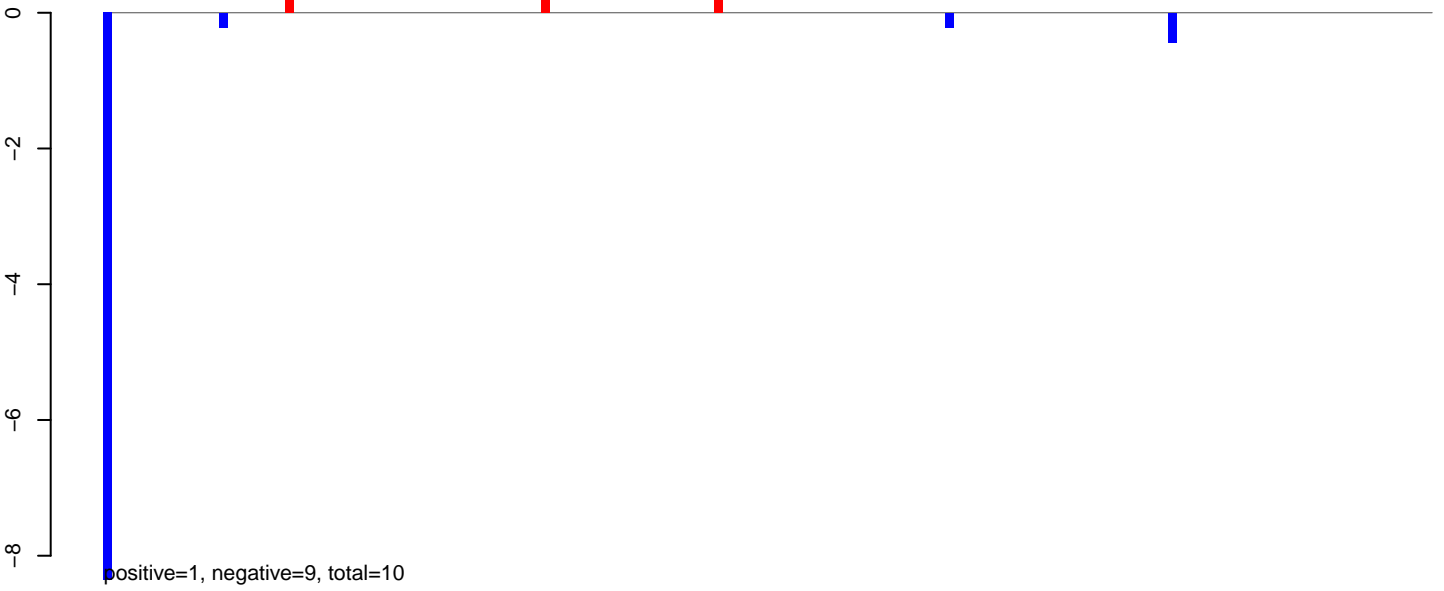

AeAlbo_Fcarc_OA.24_35.rep

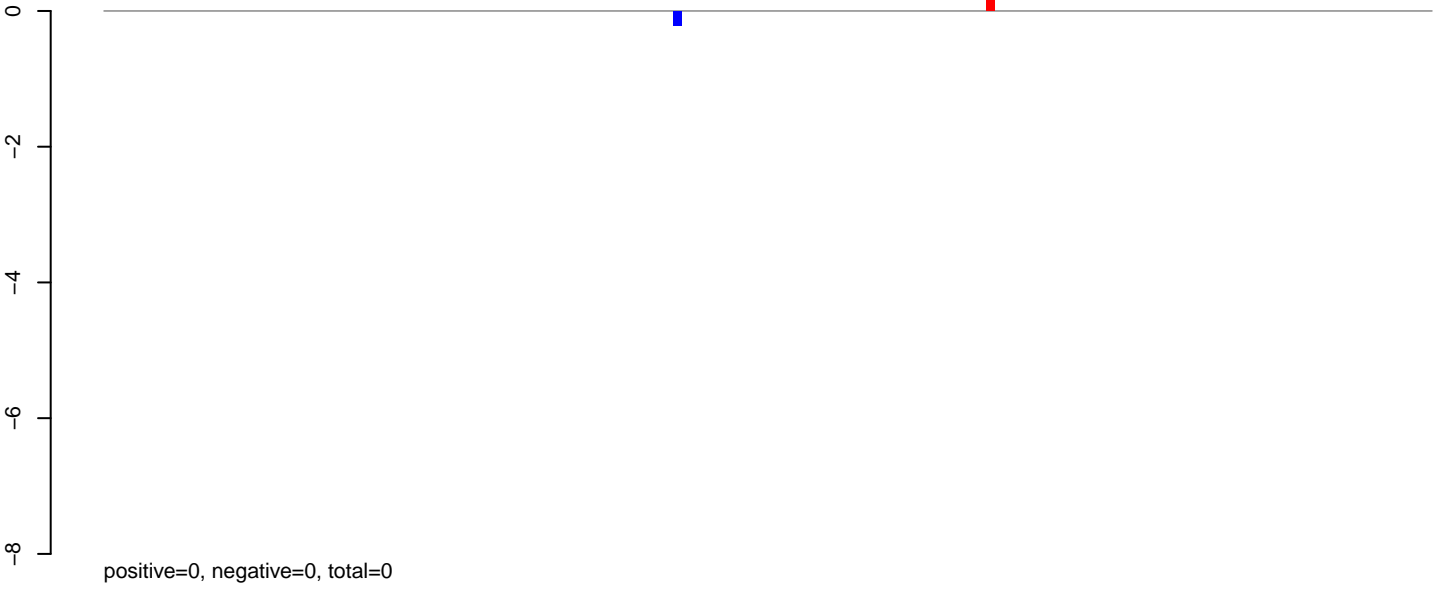

AeAlbo_Fcarc_OA.rep

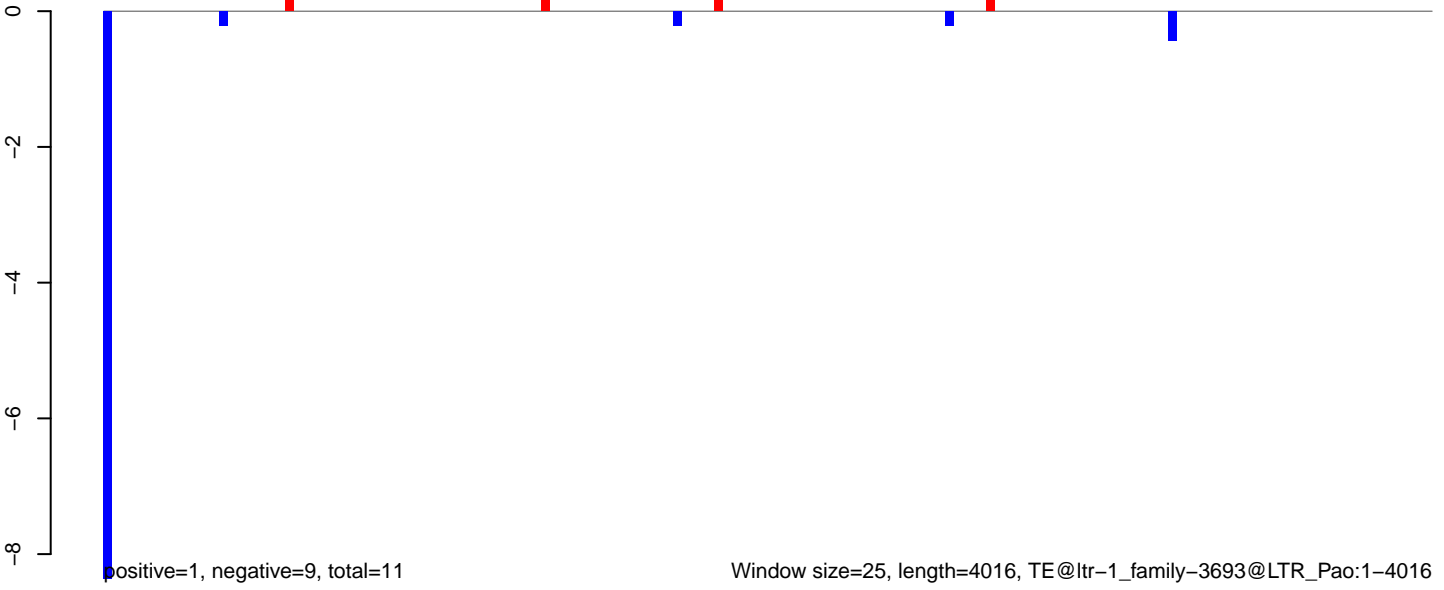

AeAlbo_Fcarc_OA.18_23.rep

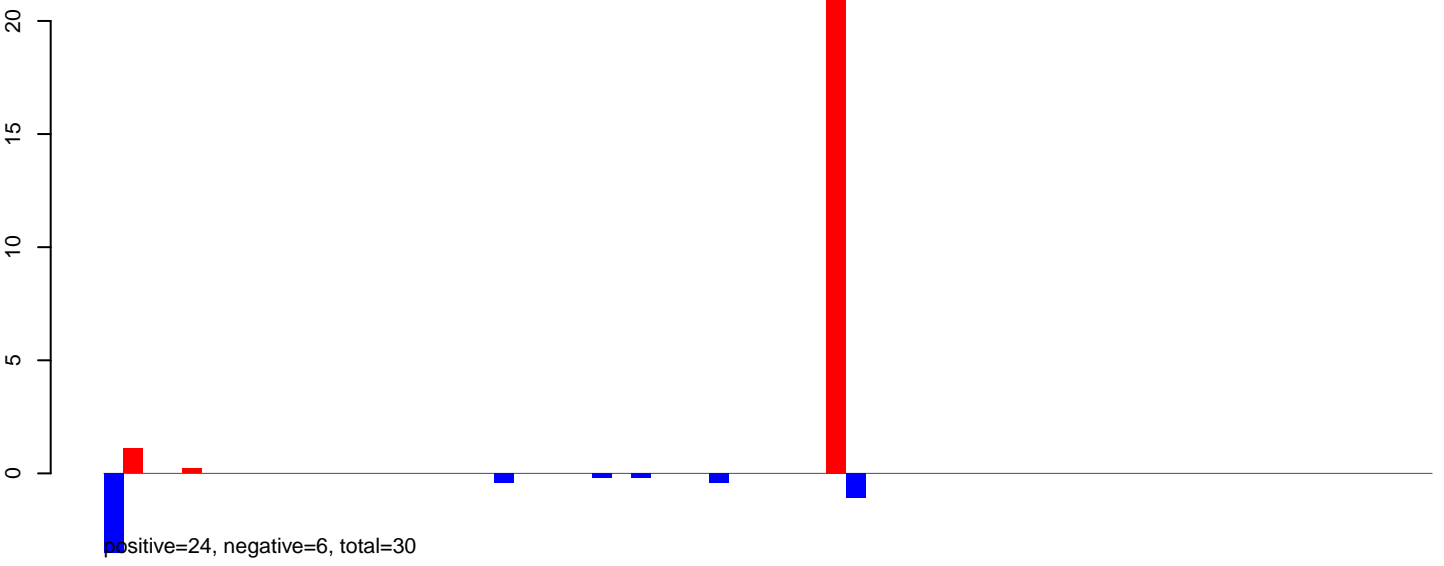

AeAlbo_Fcarc_OA.24_35.rep

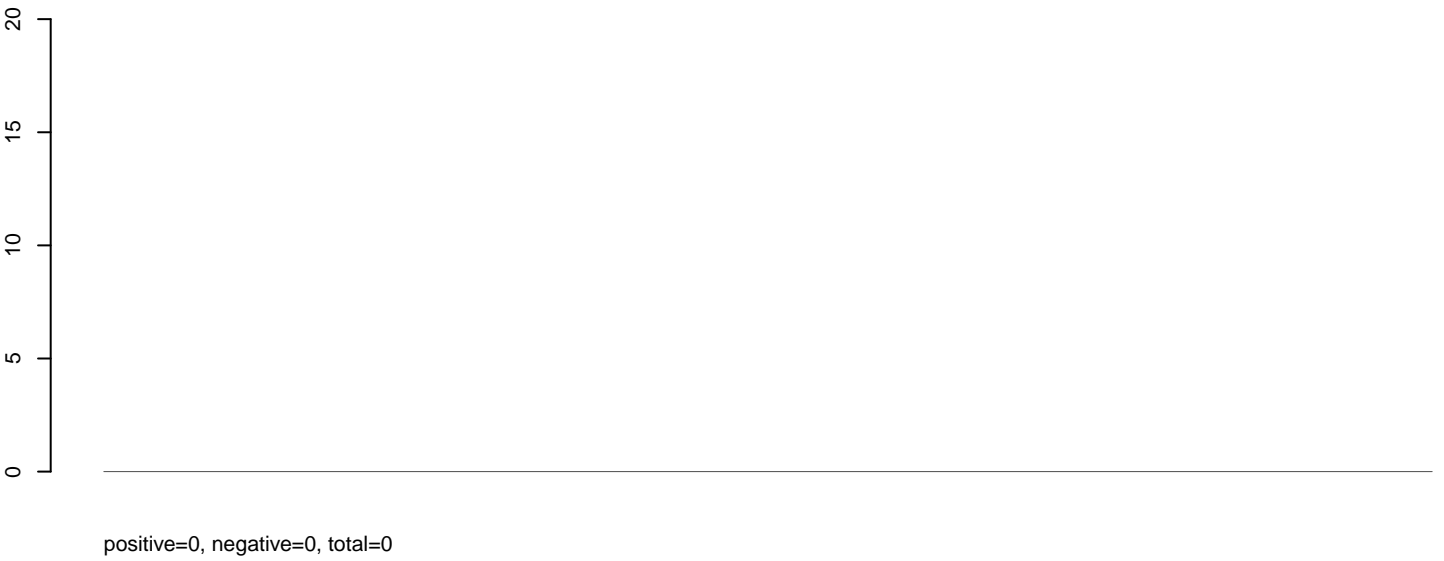

AeAlbo_Fcarc_OA.rep

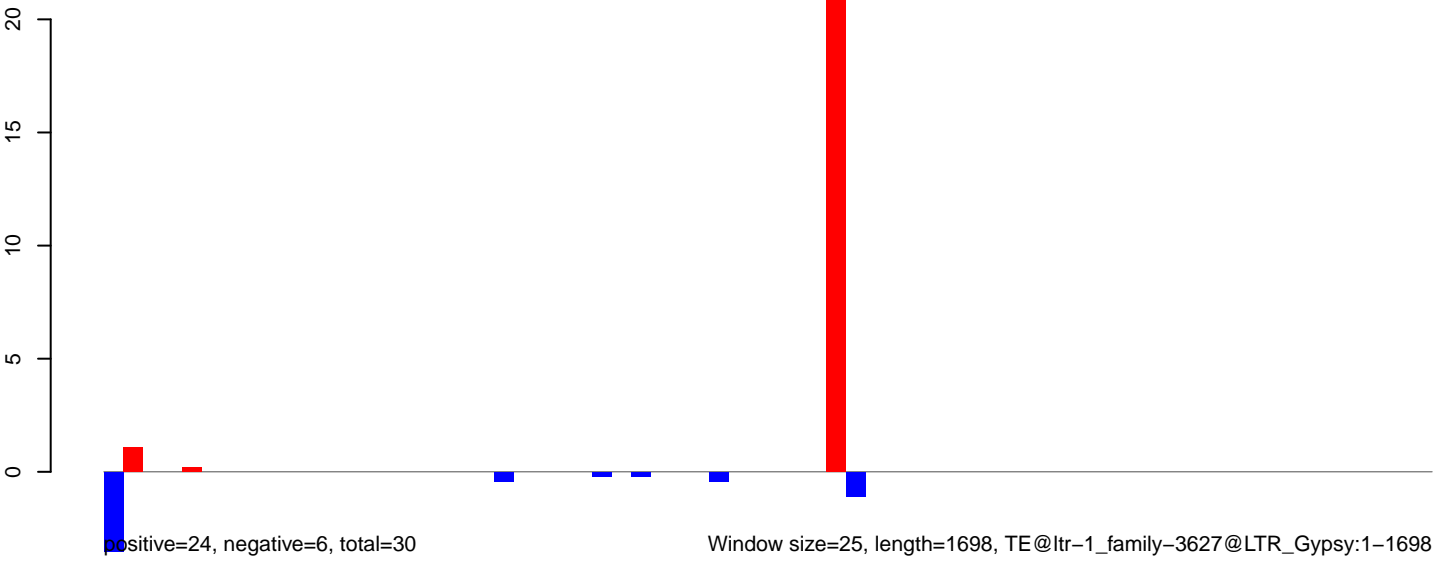

Window size=25, length=1698, TE@ltr-1_family-3627@LTR_Gypsy:1-1698

AeAlbo_Fcarc_OA.18_23.rep



AeAlbo_Fcarc_OA.24_35.rep

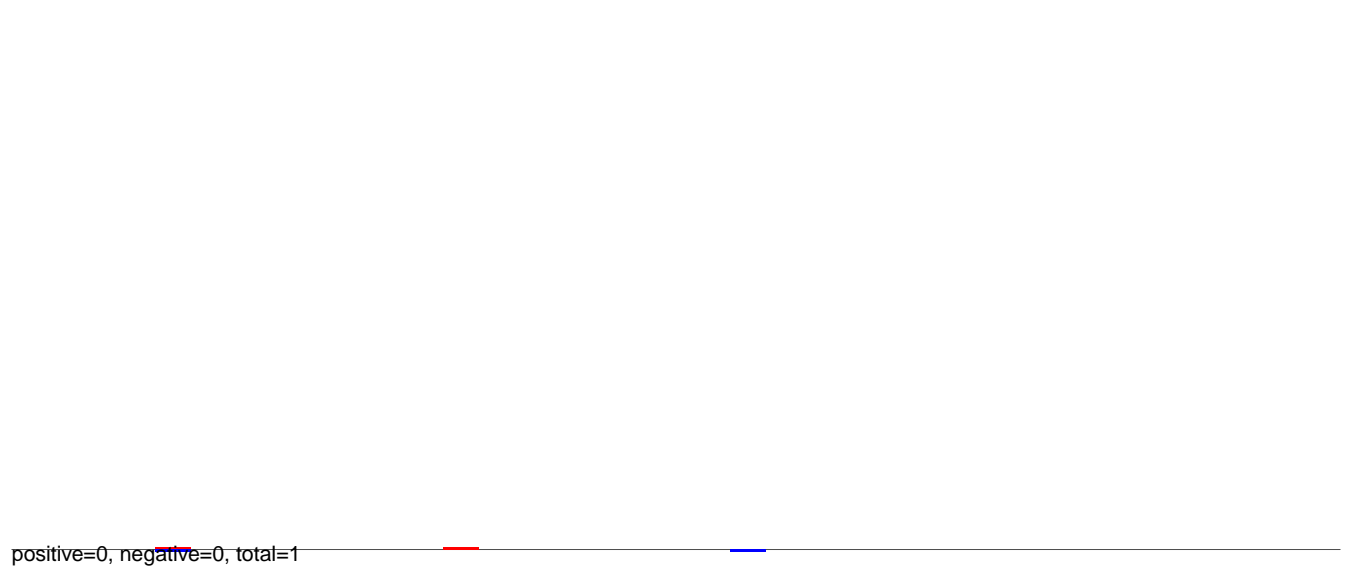

AeAlbo_Fcarc_OA.rep

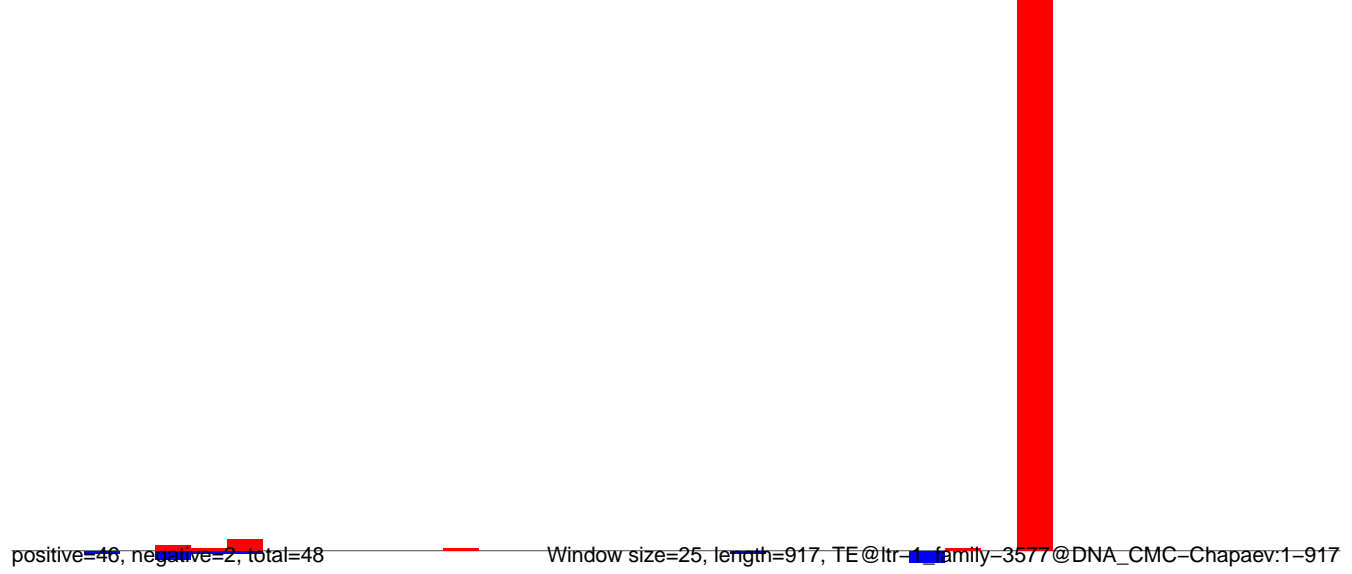

AeAlbo_Fcarc_OA.18_23.rep

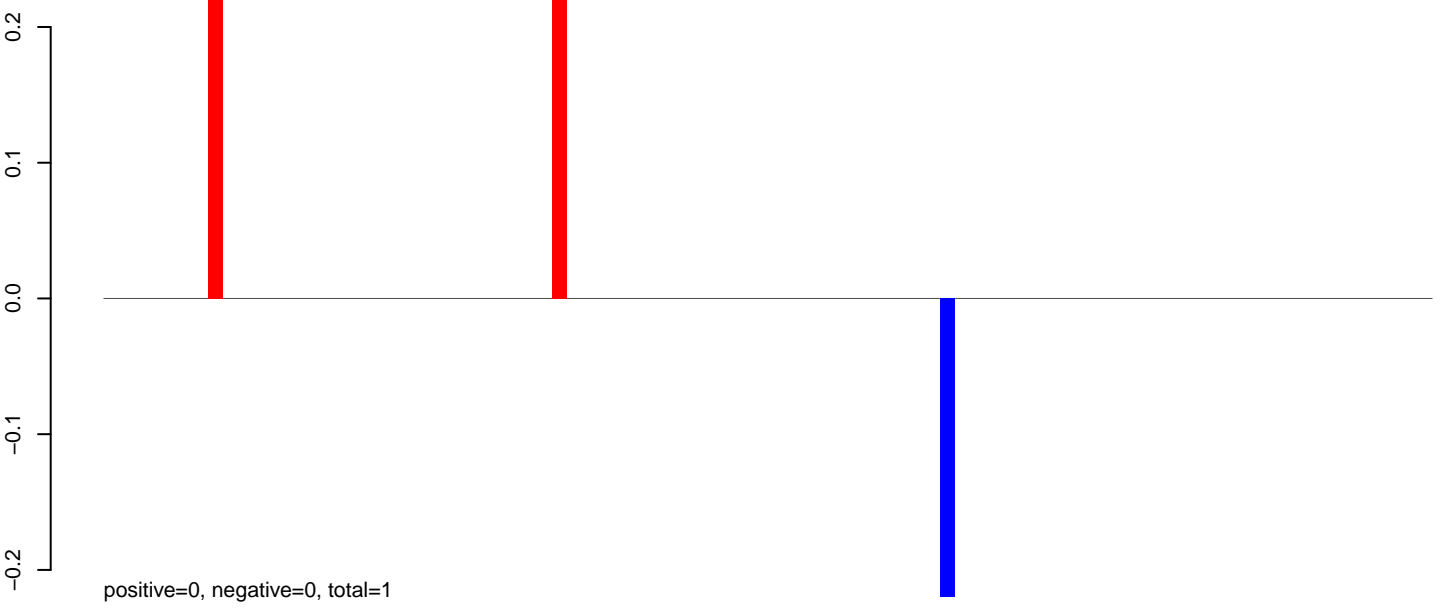

AeAlbo_Fcarc_OA.24_35.rep

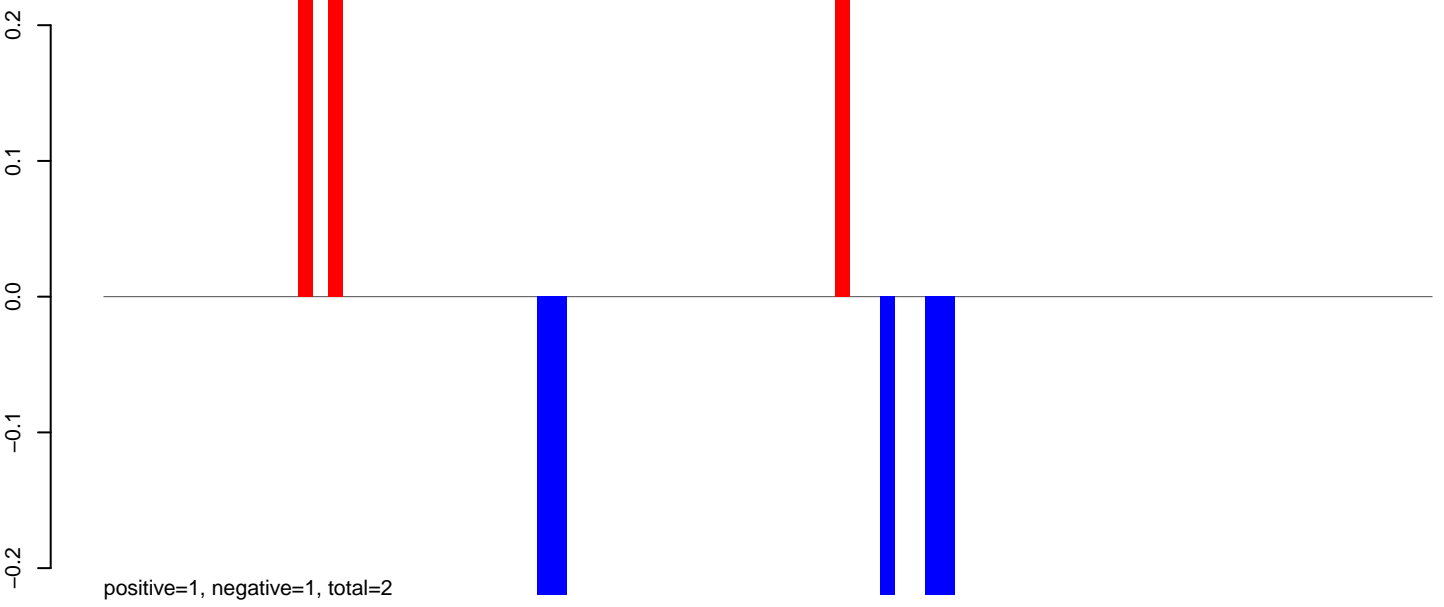

AeAlbo_Fcarc_OA.rep

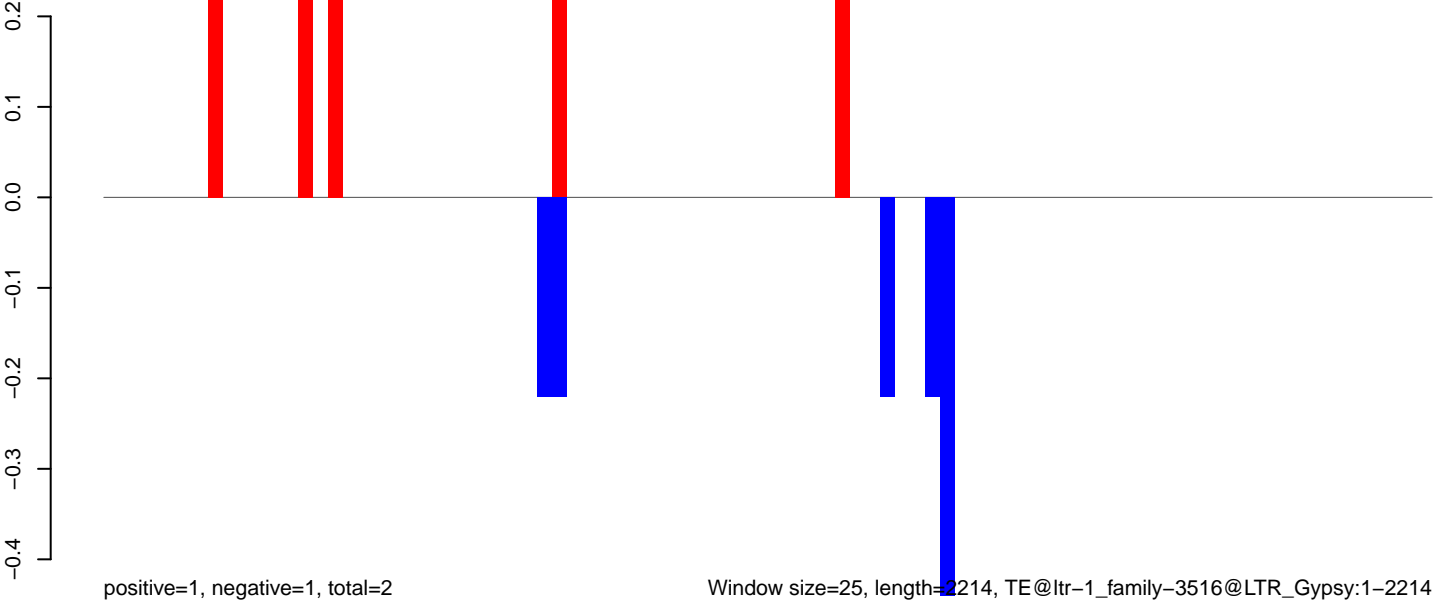

Window size=25, length=2214, TE@ltr-1_family-3516@LTR_Gypsy:1-2214

0 500 1000 1500 2000

AeAlbo_Fcarc_OA.18_23.rep

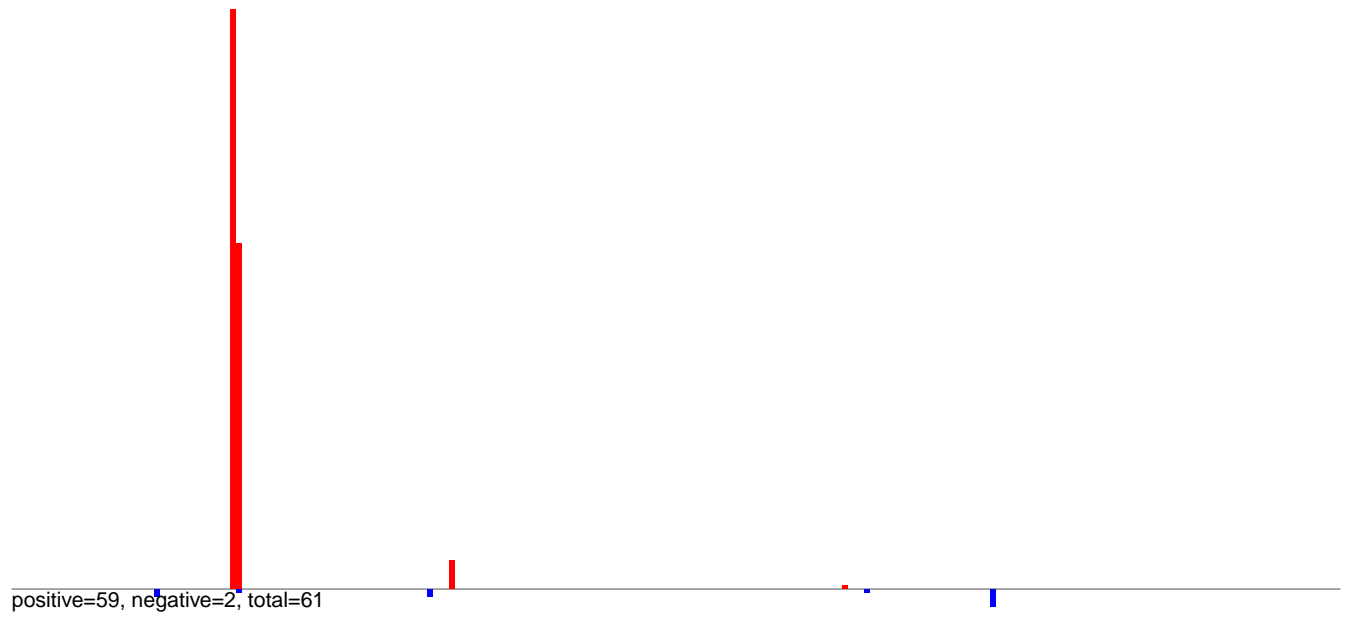

AeAlbo_Fcarc_OA.24_35.rep

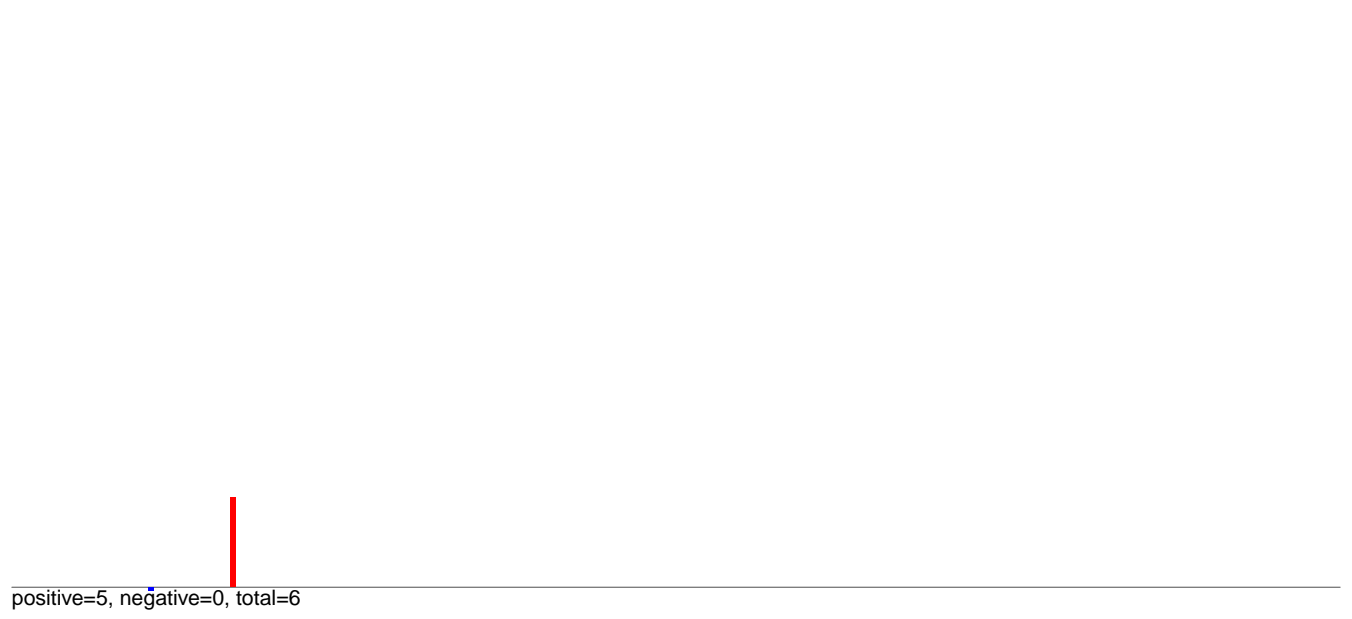

AeAlbo_Fcarc_OA.rep

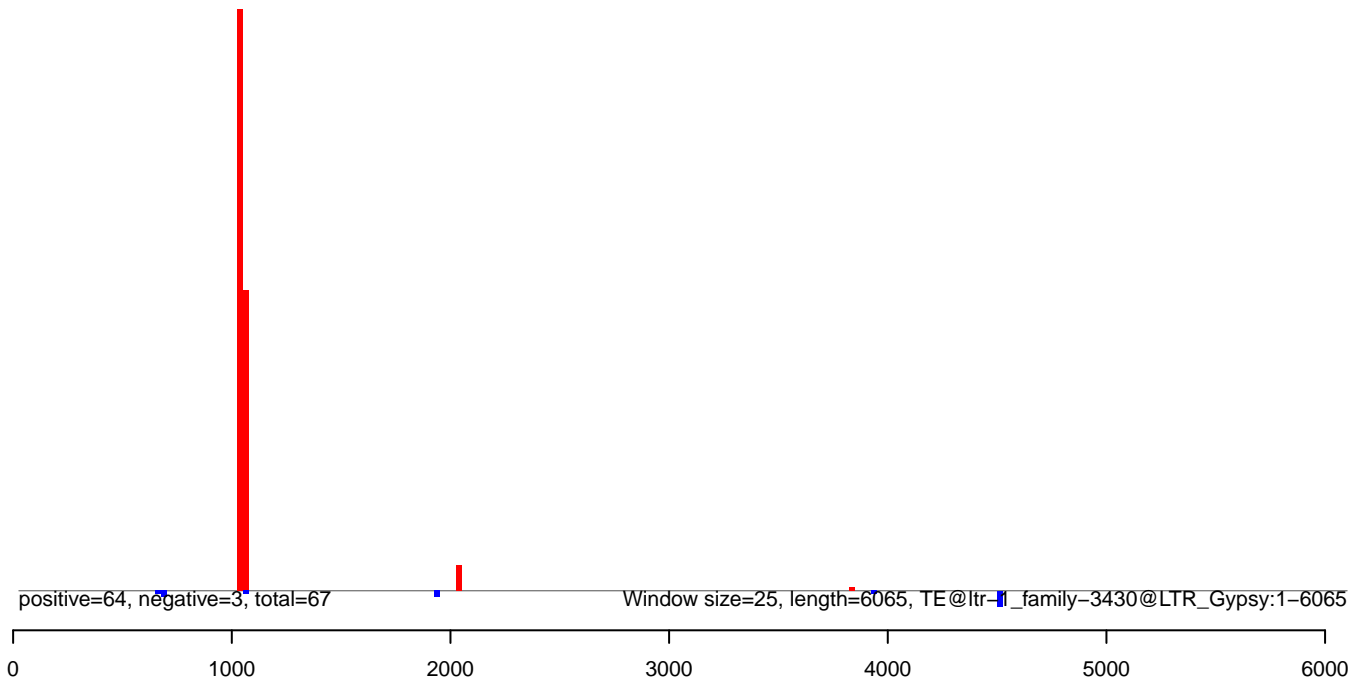

AeAlbo_Fcarc_OA.18_23.rep



AeAlbo_Fcarc_OA.24_35.rep

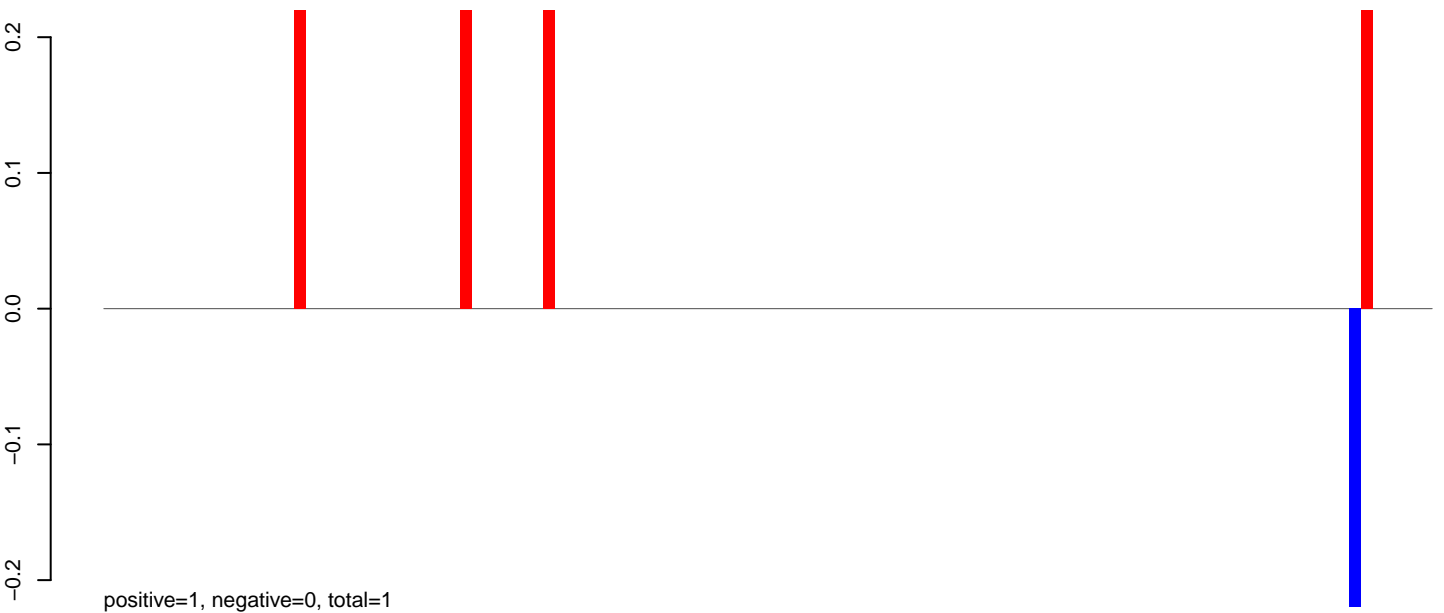

AeAlbo_Fcarc_OA.rep

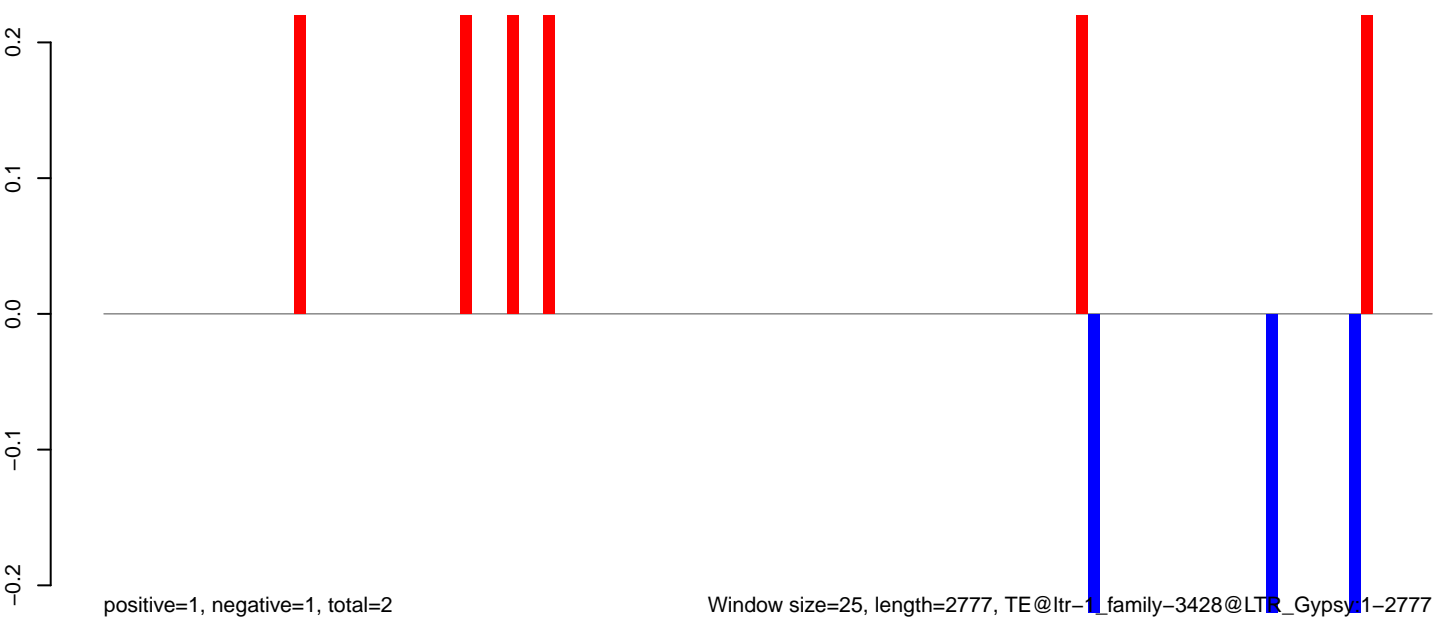

AeAlbo_Fcarc_OA.18_23.rep

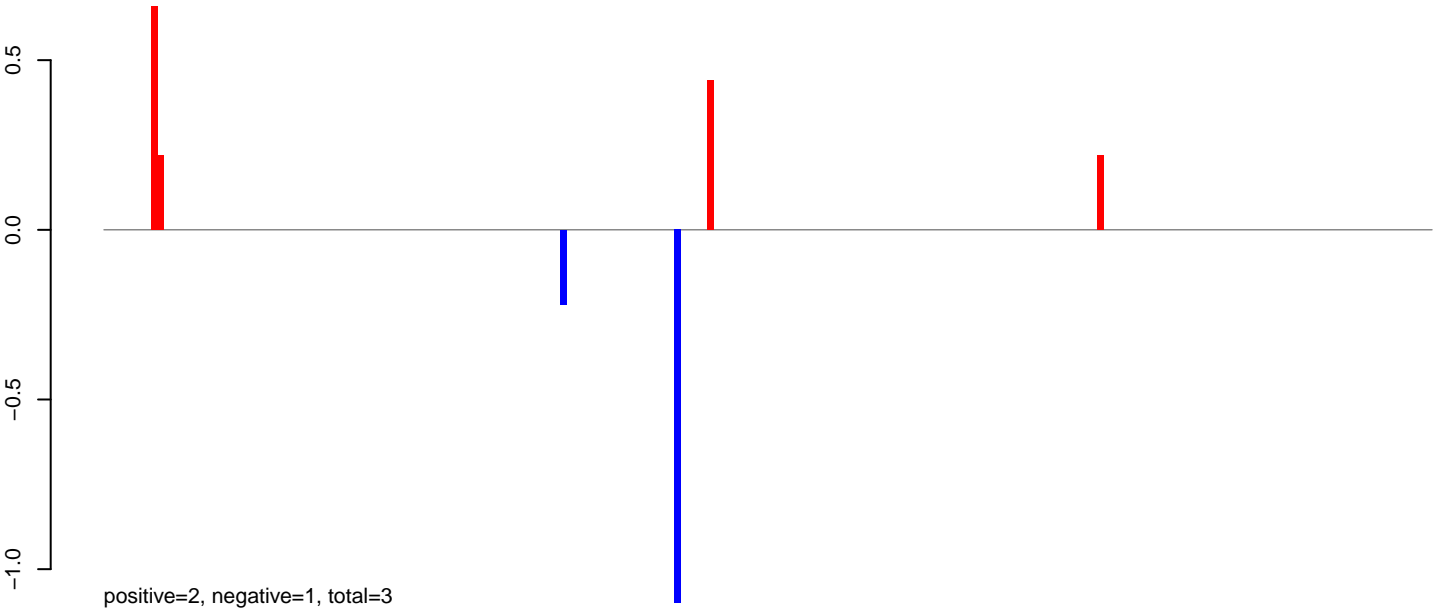

AeAlbo_Fcarc_OA.24_35.rep

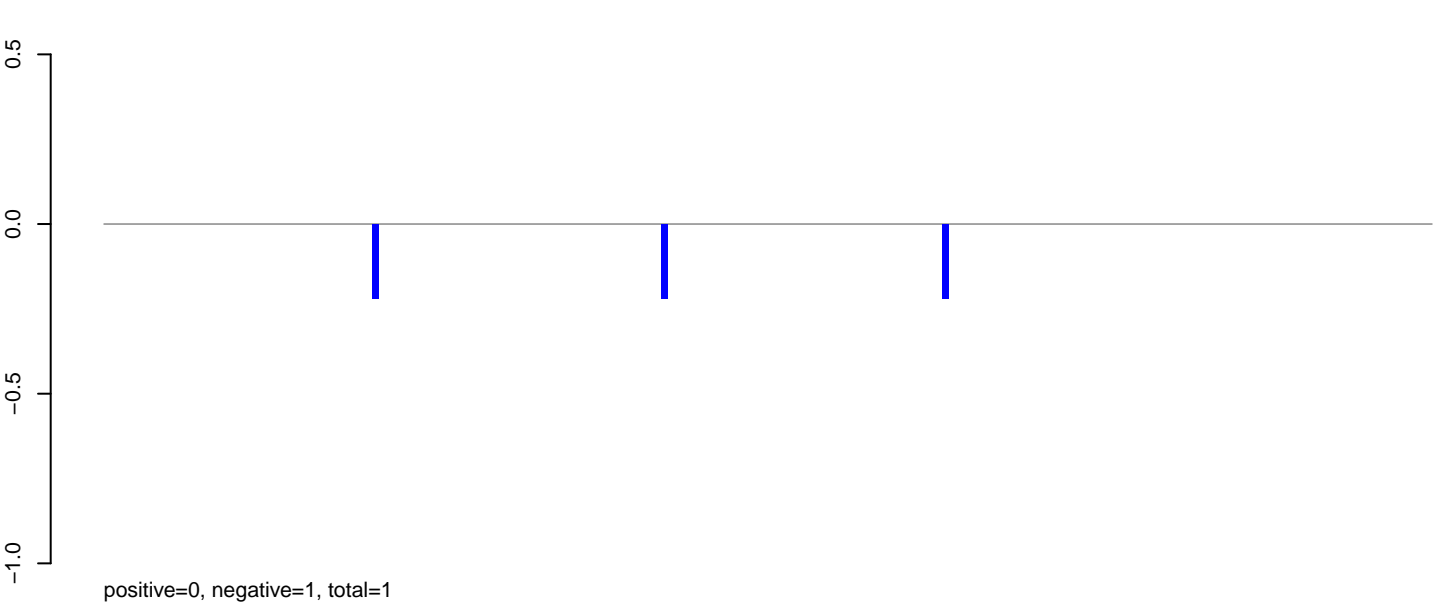

AeAlbo_Fcarc_OA.rep

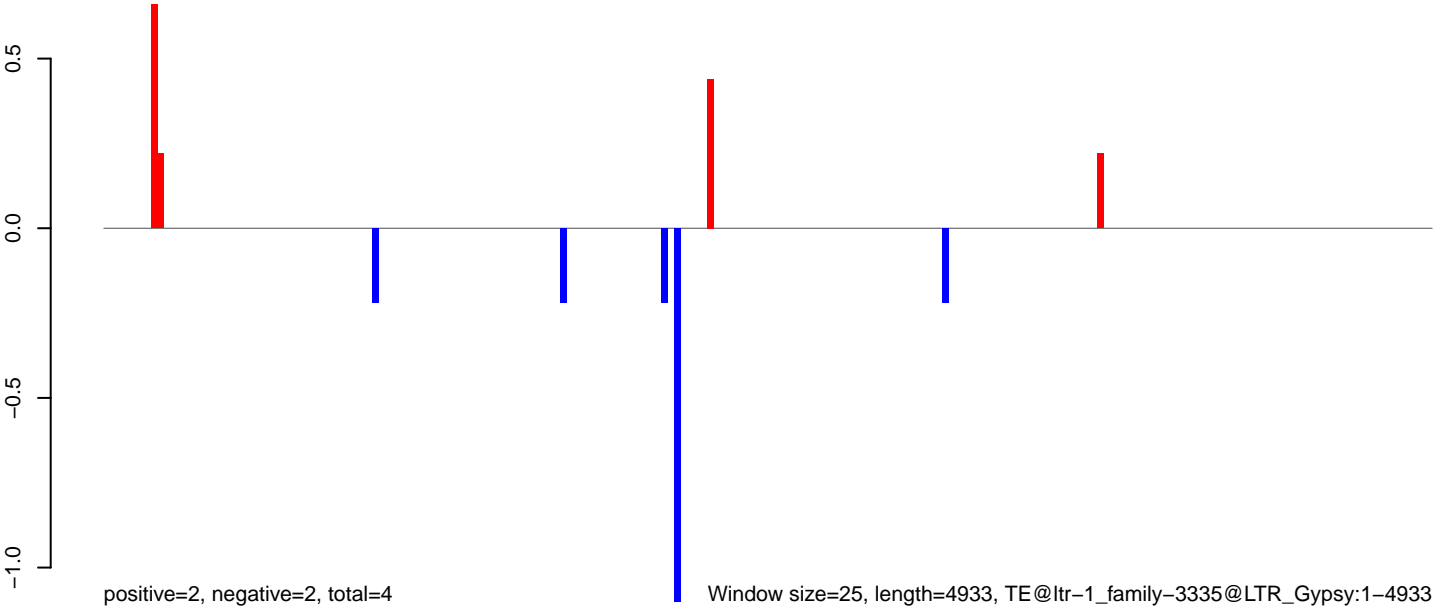

AeAlbo_Fcarc_OA.18_23.rep

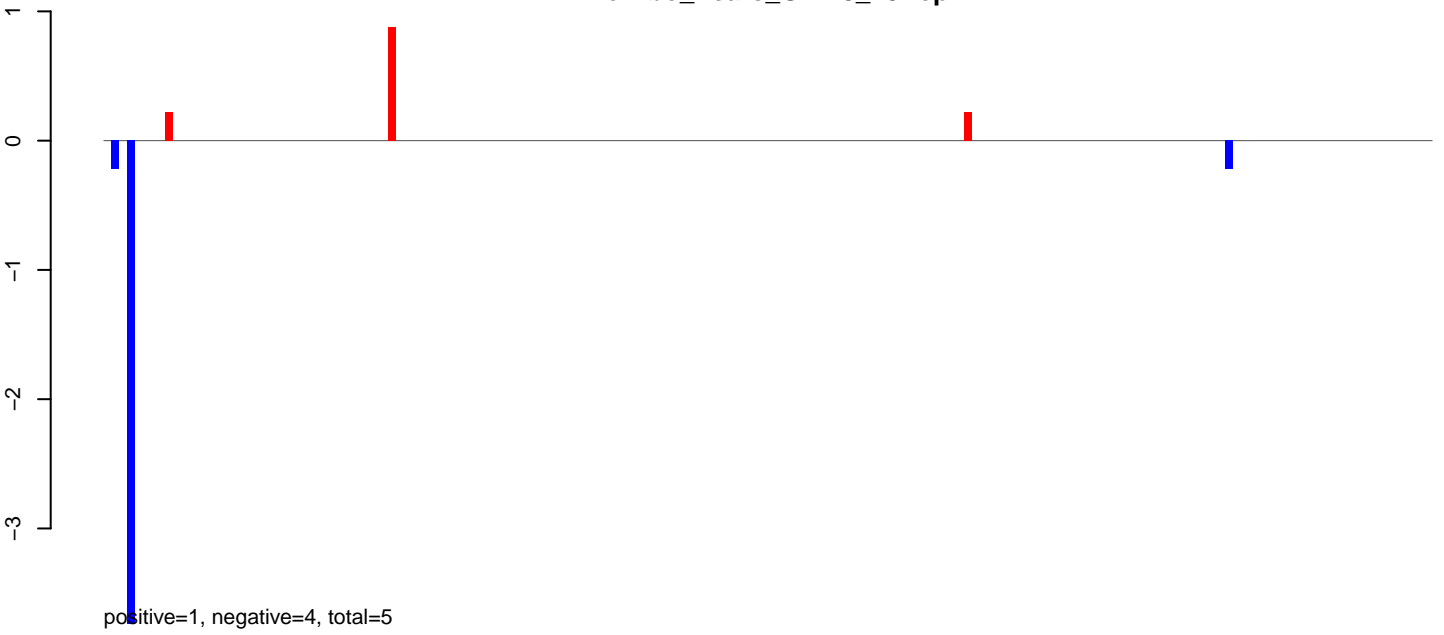

AeAlbo_Fcarc_OA.24_35.rep

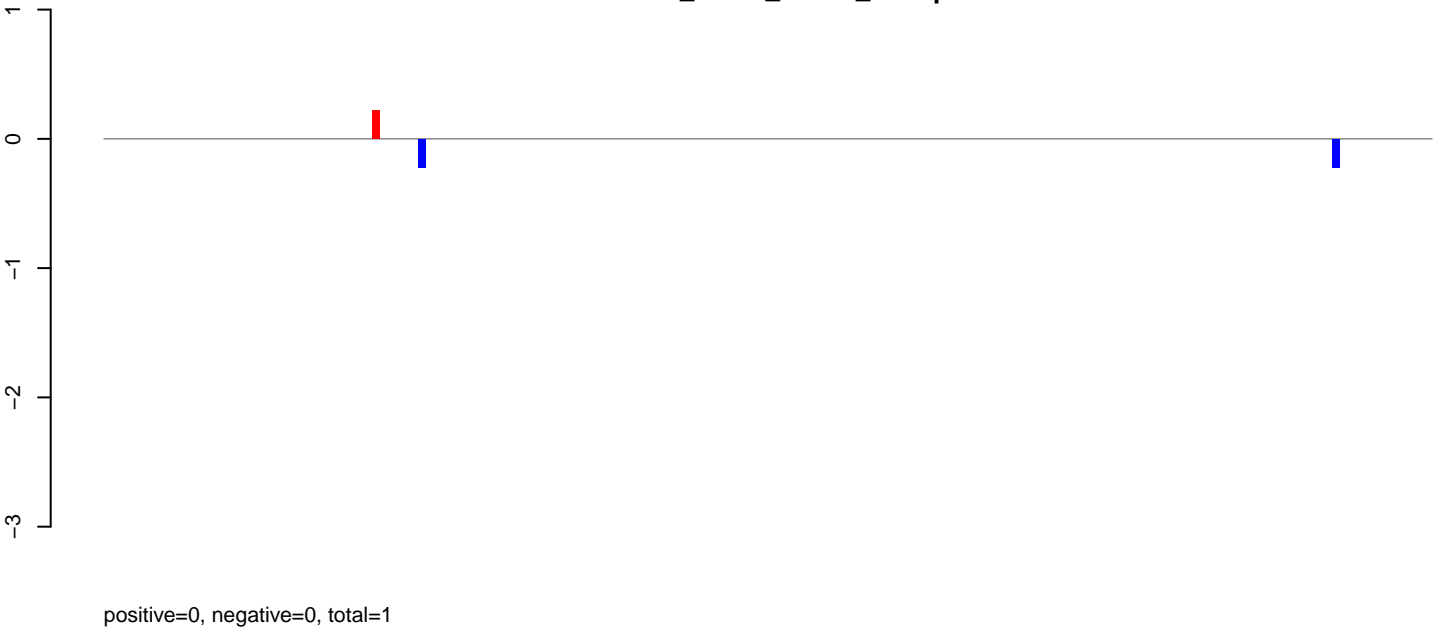

AeAlbo_Fcarc_OA.rep

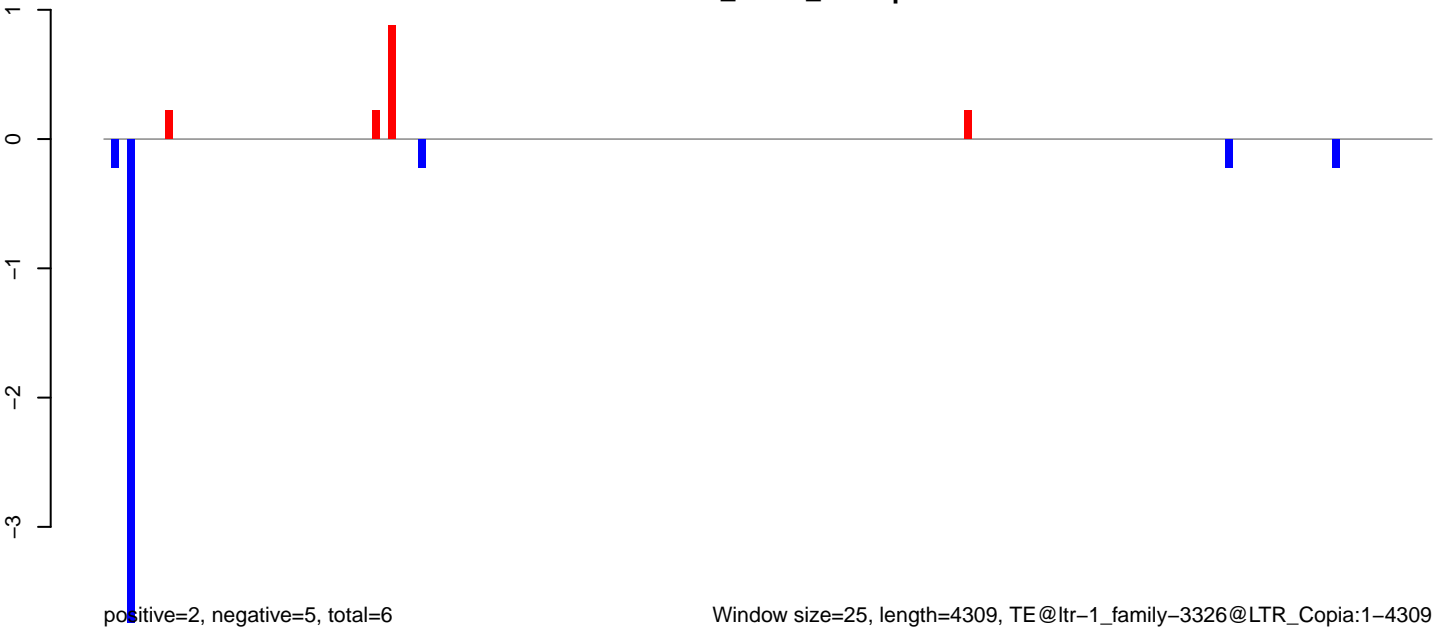

AeAlbo_Fcarc_OA.18_23.rep

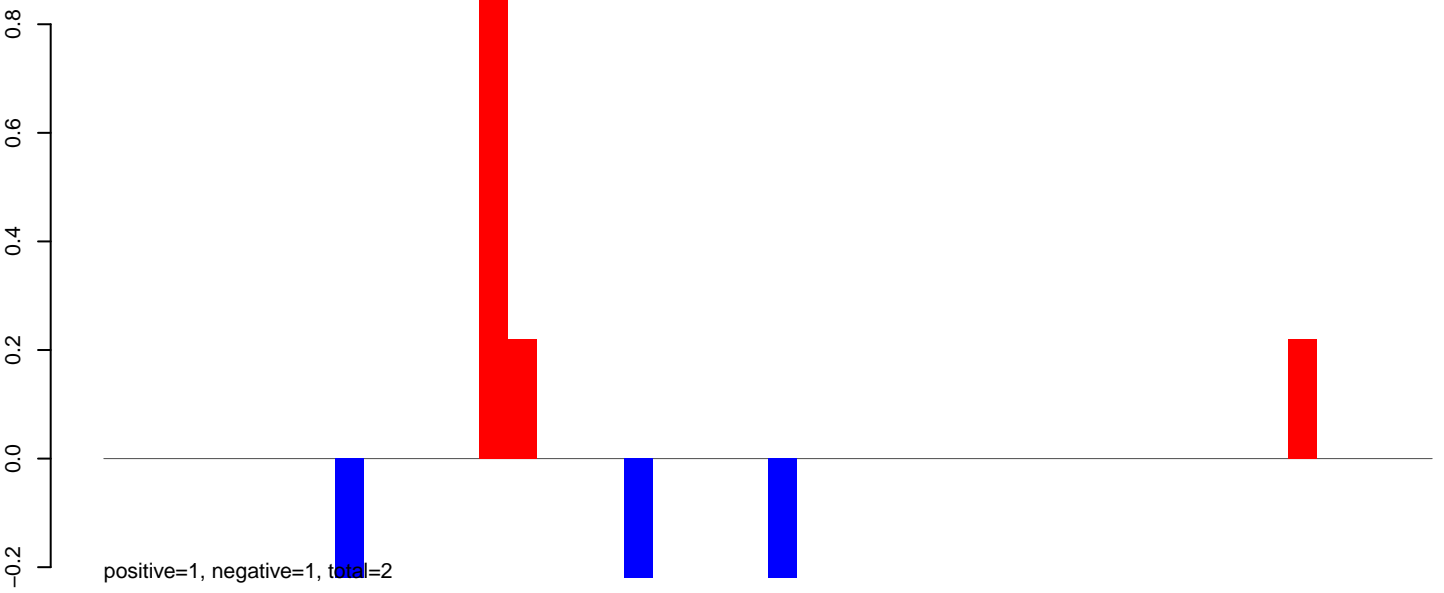

AeAlbo_Fcarc_OA.24_35.rep

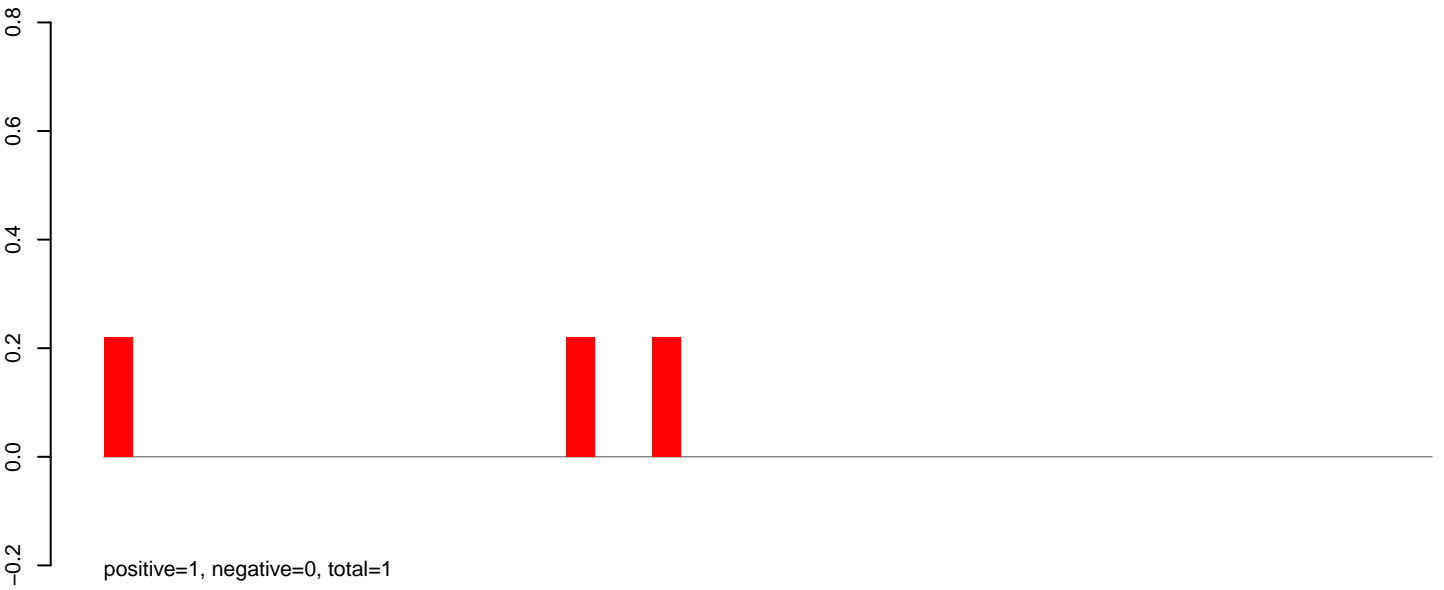

AeAlbo_Fcarc_OA.rep

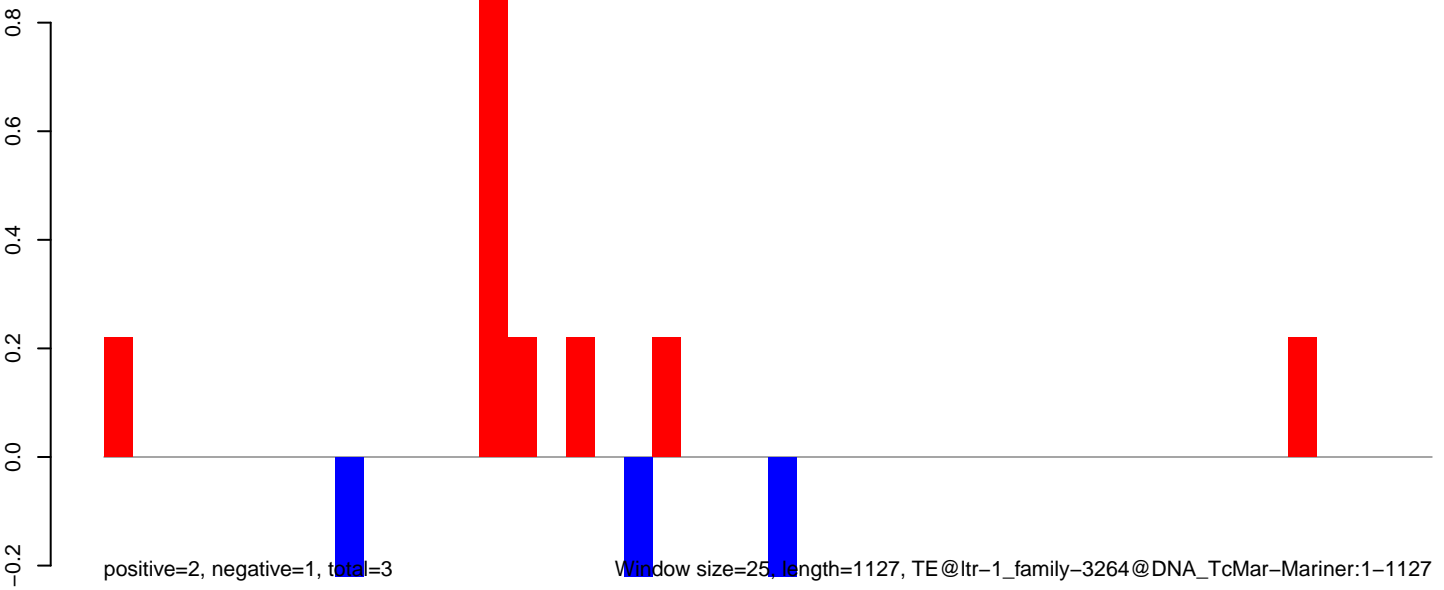

AeAlbo_Fcarc_OA.18_23.rep

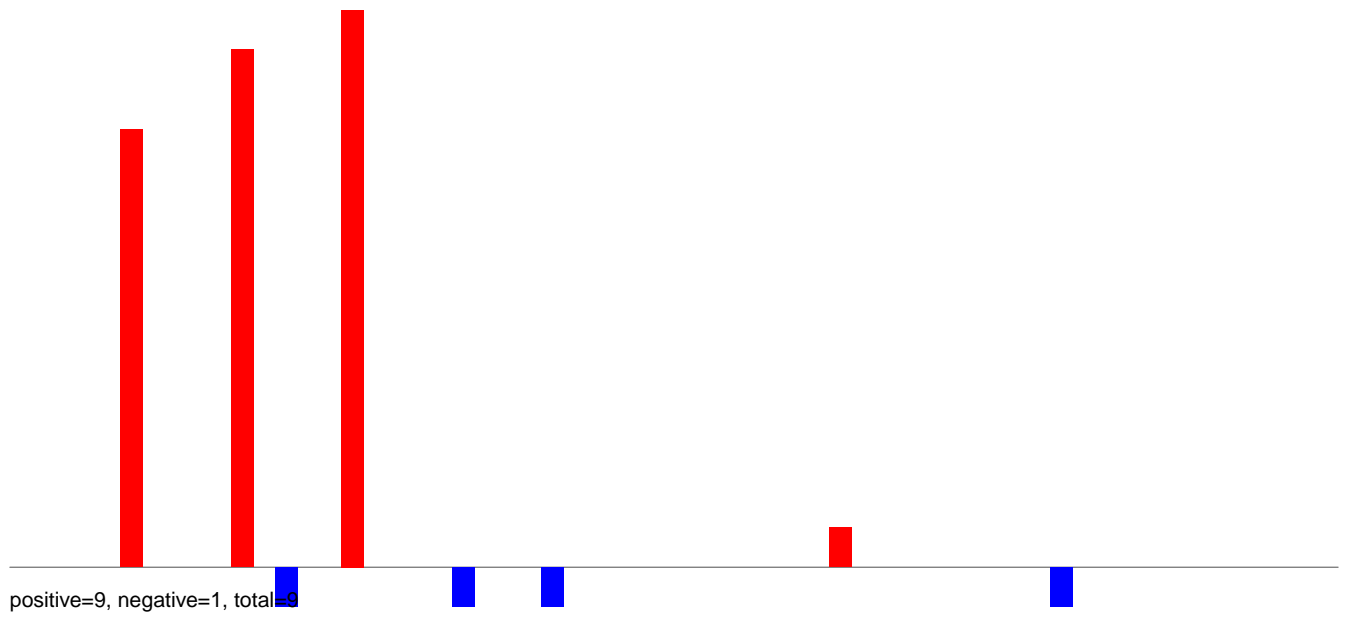

AeAlbo_Fcarc_OA.24_35.rep

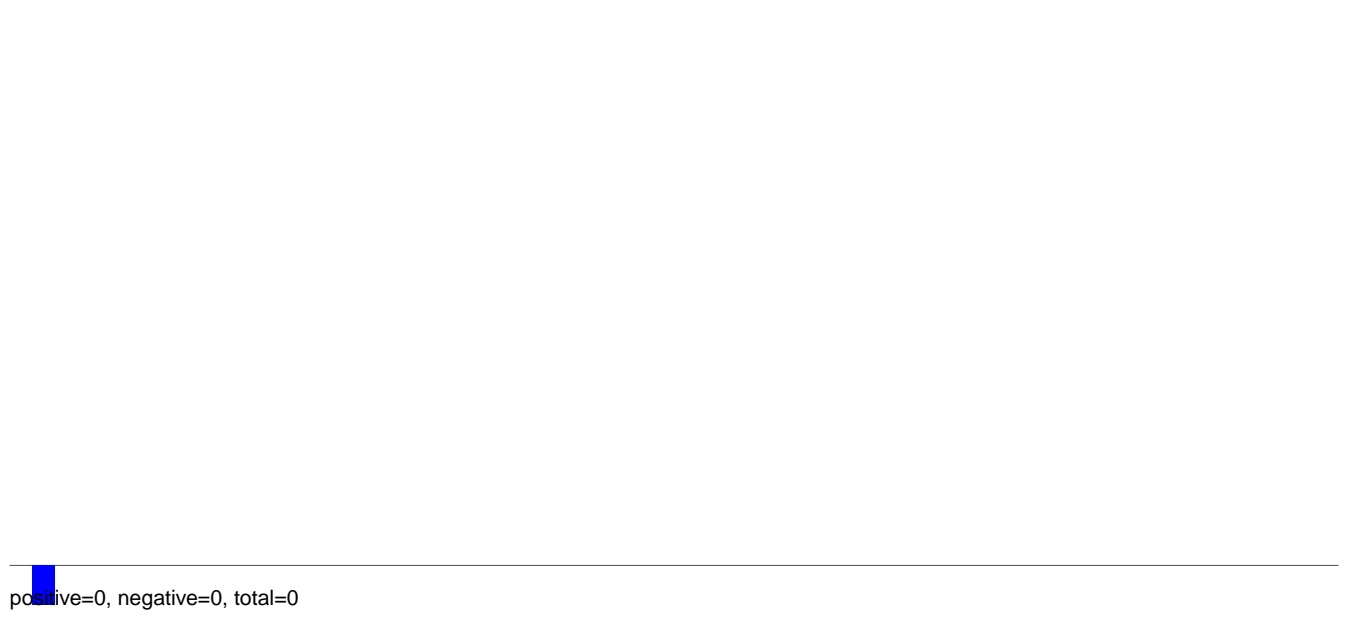

AeAlbo_Fcarc_OA.rep

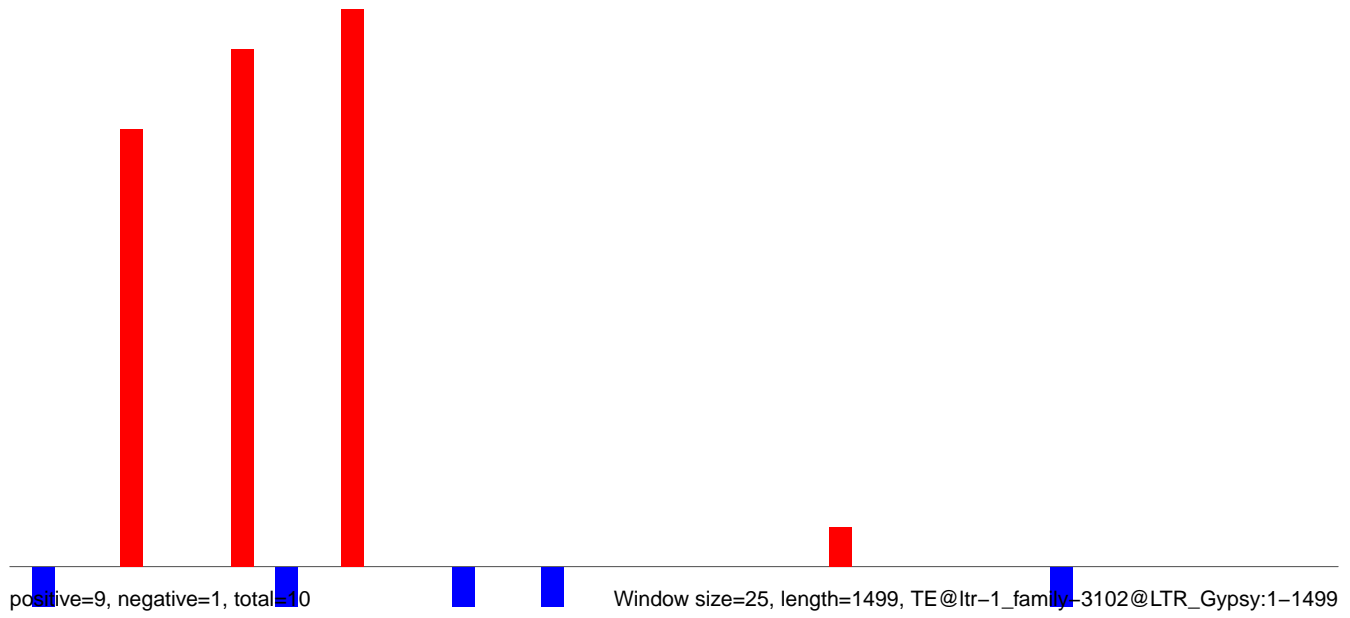

AeAlbo_Fcarc_OA.18_23.rep

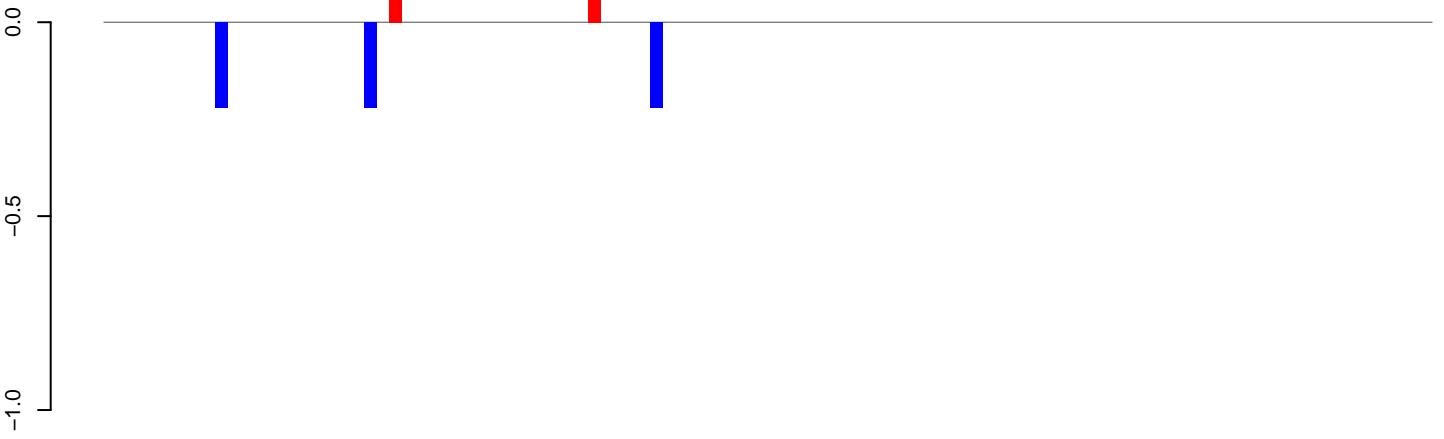

positive=0, negative=1, total=1

AeAlbo_Fcarc_OA.24_35.rep

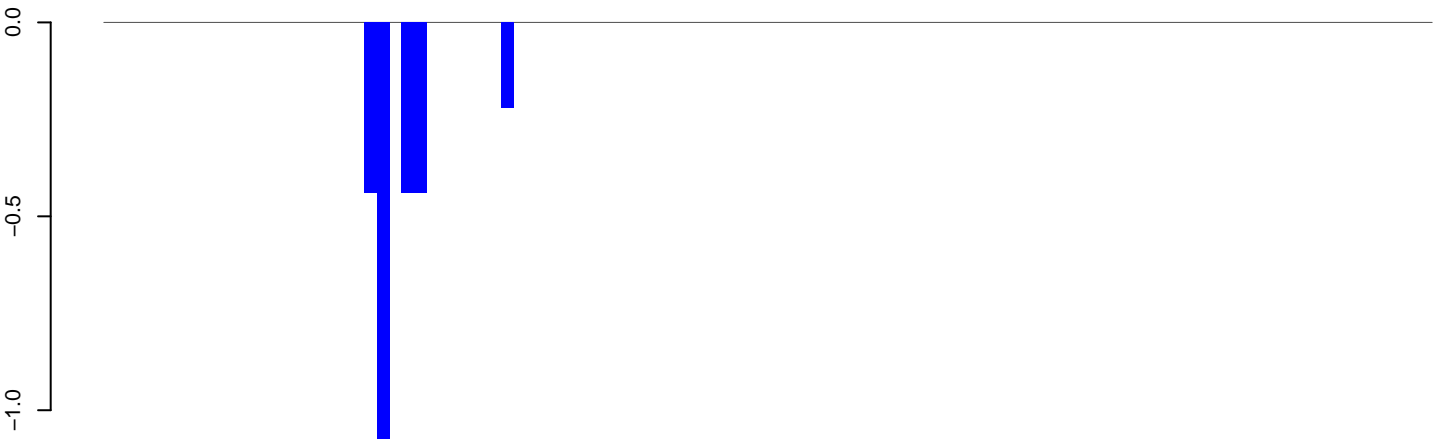

positive=0, negative=3, total=3

AeAlbo_Fcarc_OA.rep

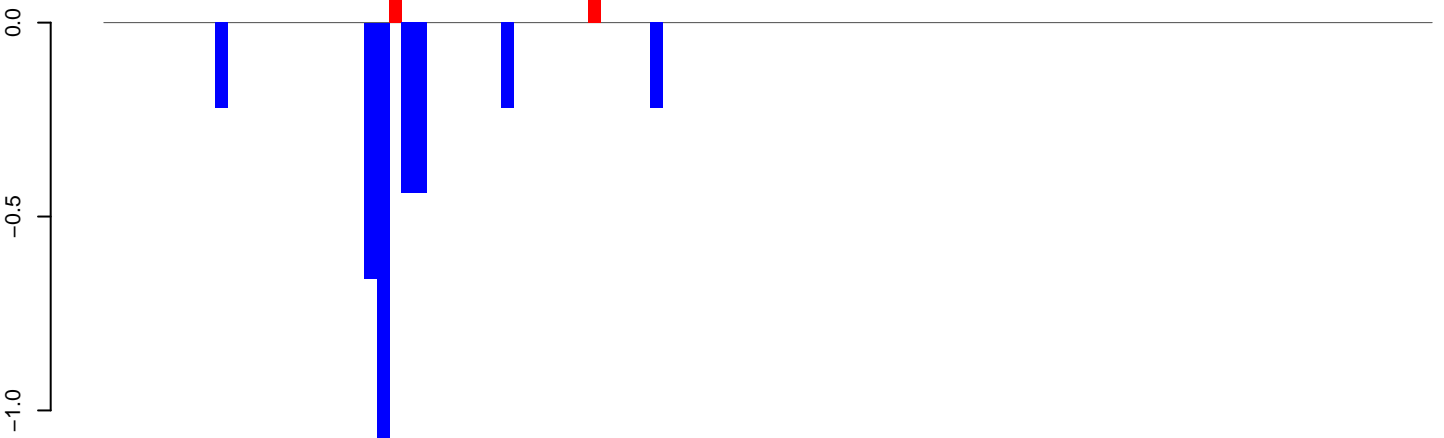

positive=0, negative=4, total=4

Window size=25, length=2662, TE@ltr-1_family-3063@LTR_Gypsy:1-2662

0 500 1000 1500 2000 2500

AeAlbo_Fcarc_OA.18_23.rep

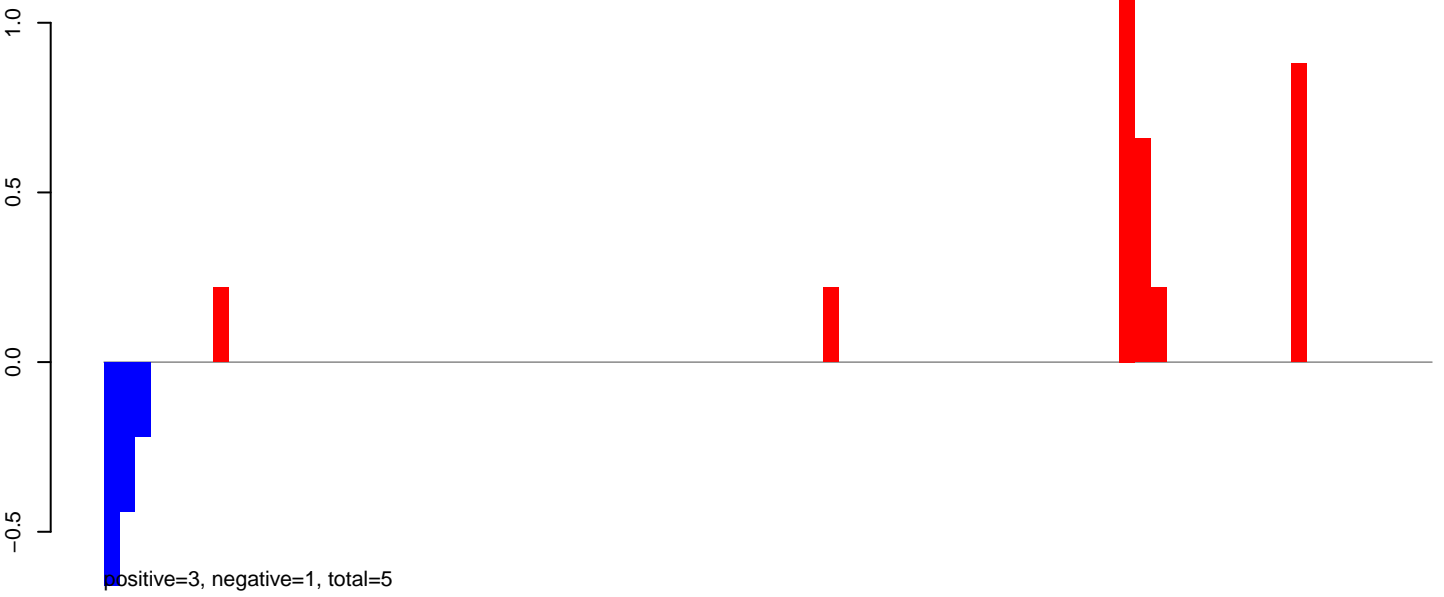

AeAlbo_Fcarc_OA.24_35.rep

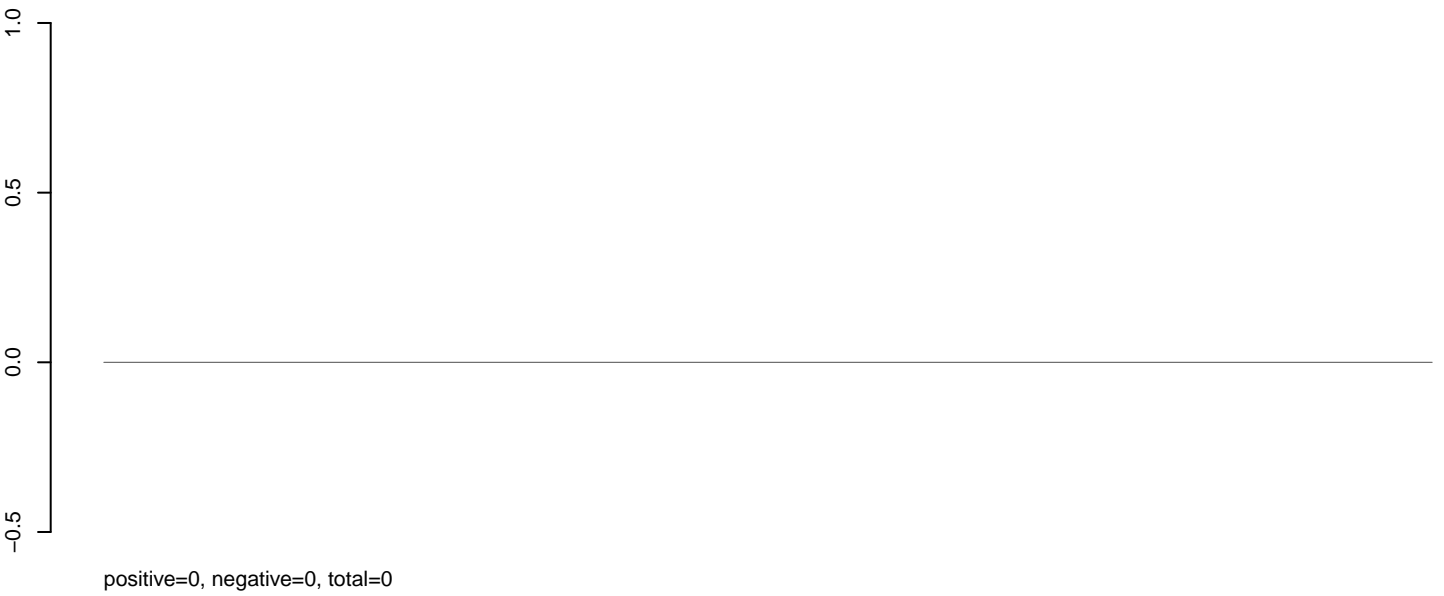

AeAlbo_Fcarc_OA.rep

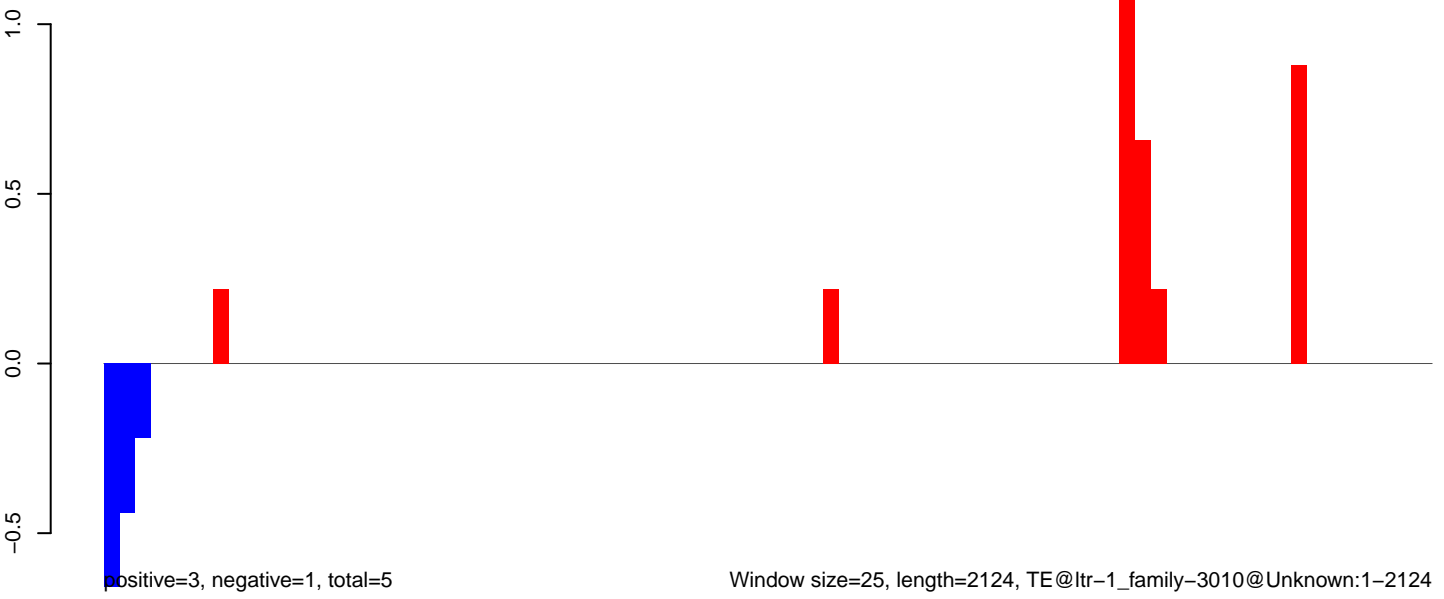

AeAlbo_Fcarc_OA.18_23.rep

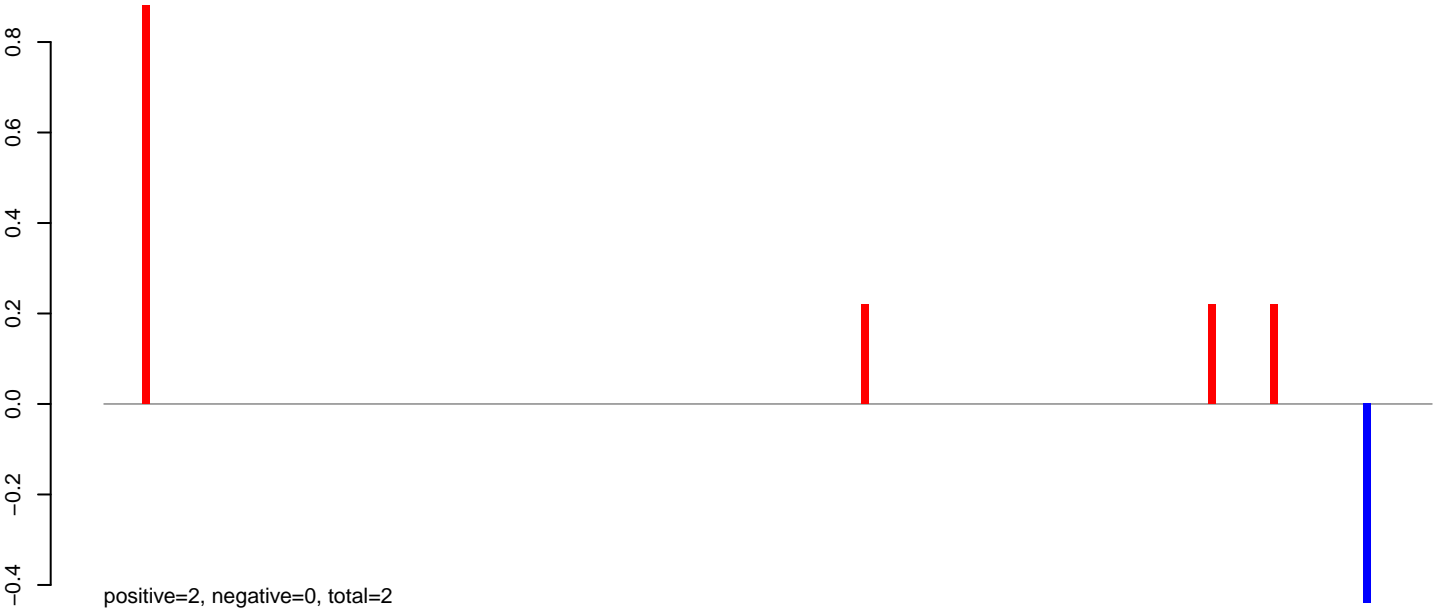

AeAlbo_Fcarc_OA.24_35.rep

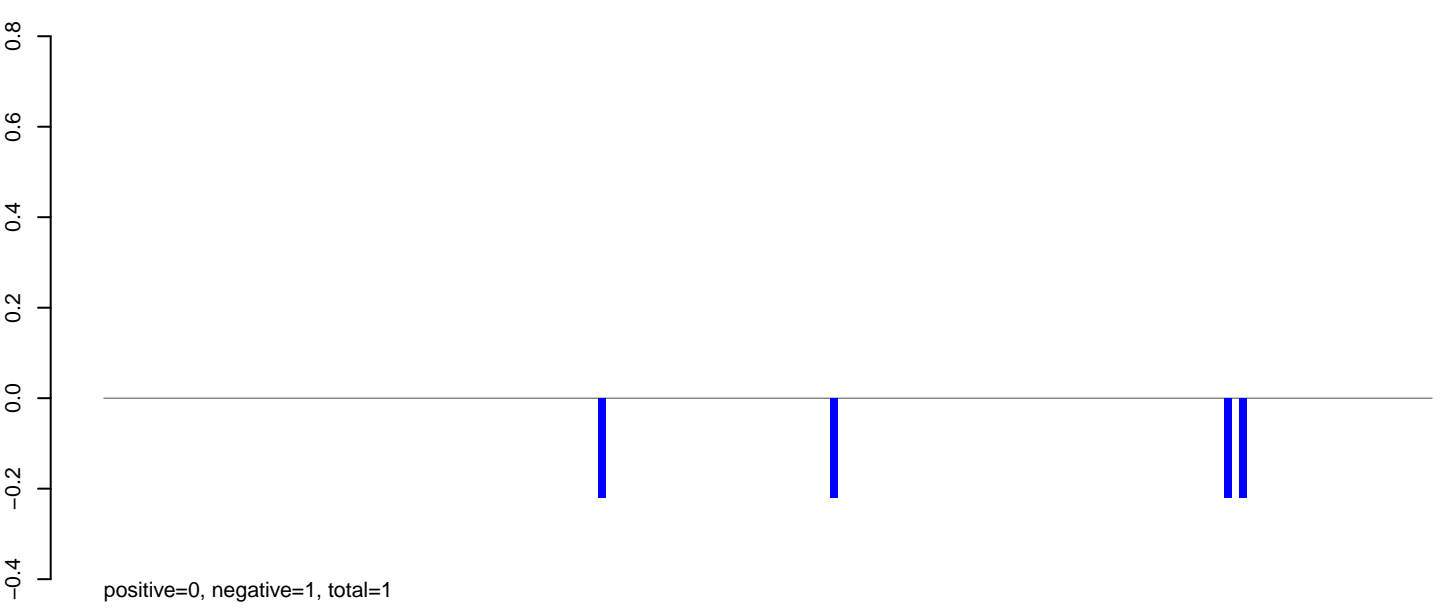

AeAlbo_Fcarc_OA.rep

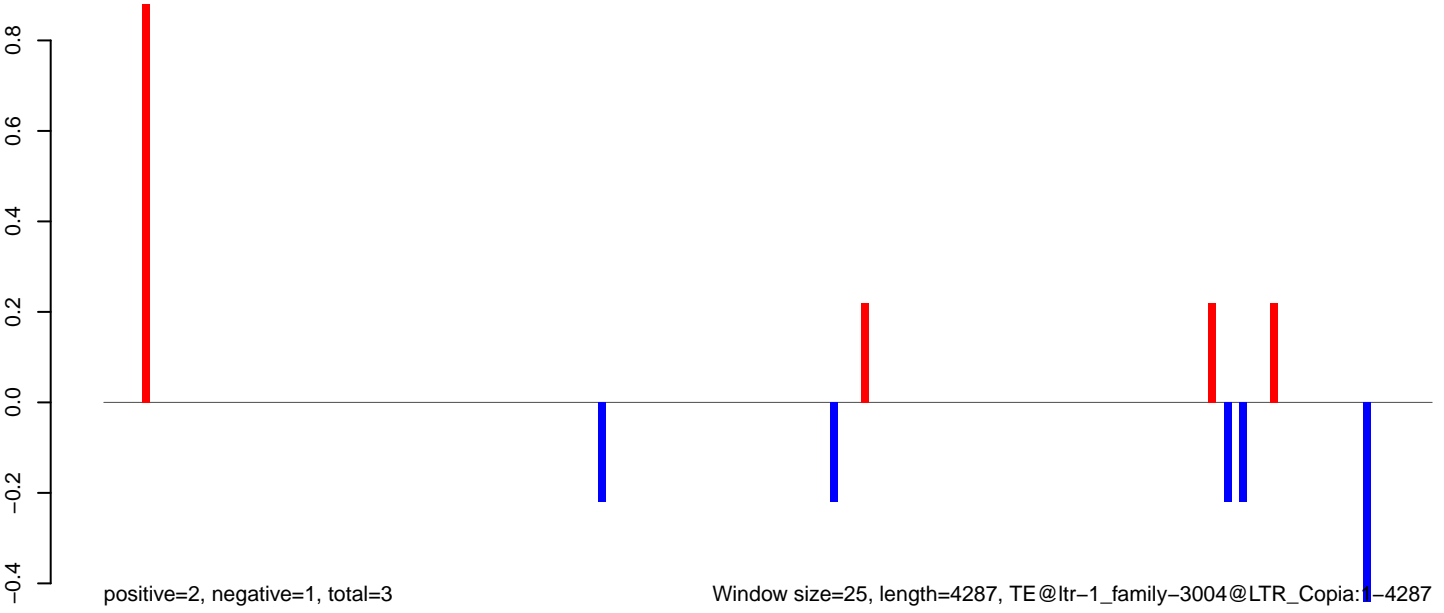

Window size=25, length=4287, TE@ltr-1_family-3004@LTR_Copia:1-4287

0 1000 2000 3000 4000

AeAlbo_Fcarc_OA.18_23.rep

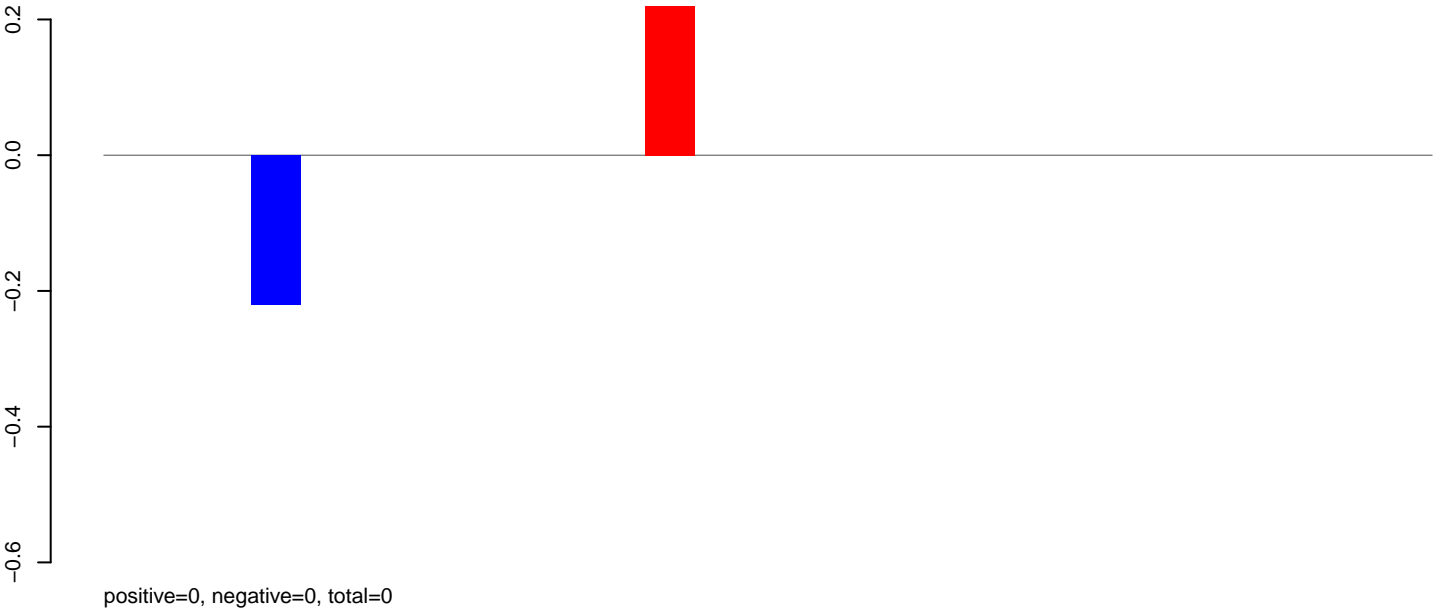

AeAlbo_Fcarc_OA.24_35.rep

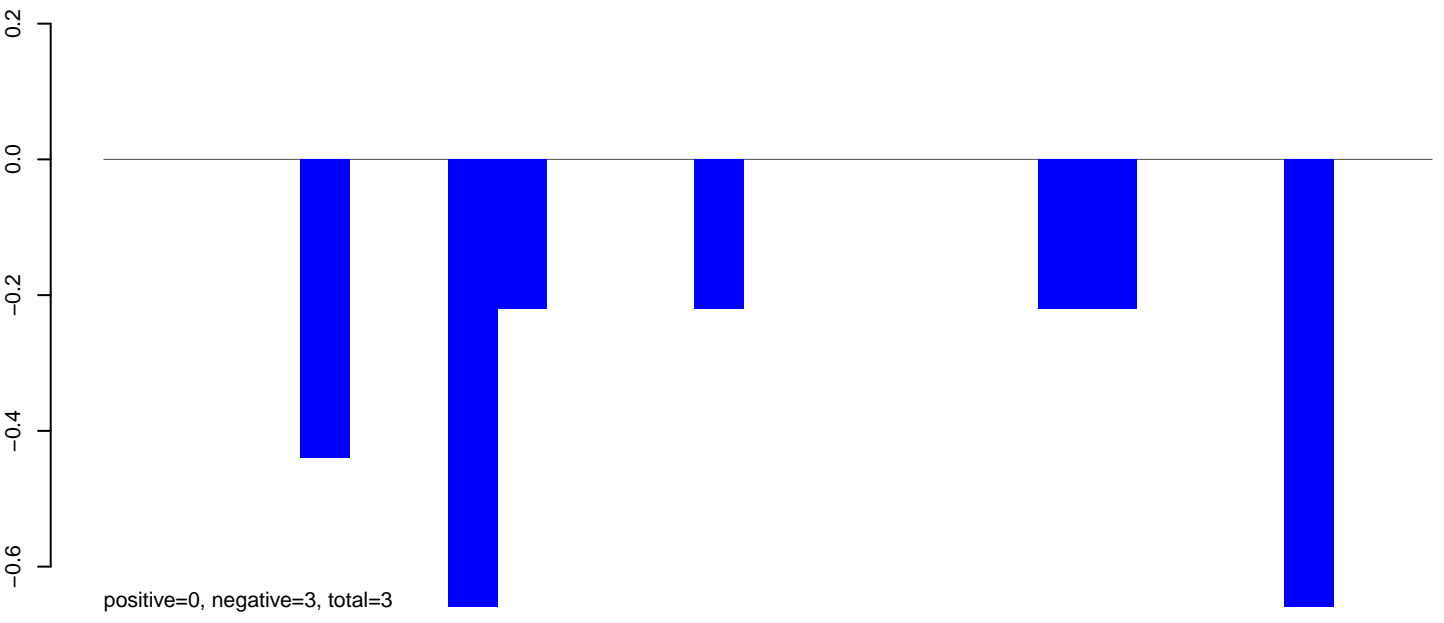

AeAlbo_Fcarc_OA.rep

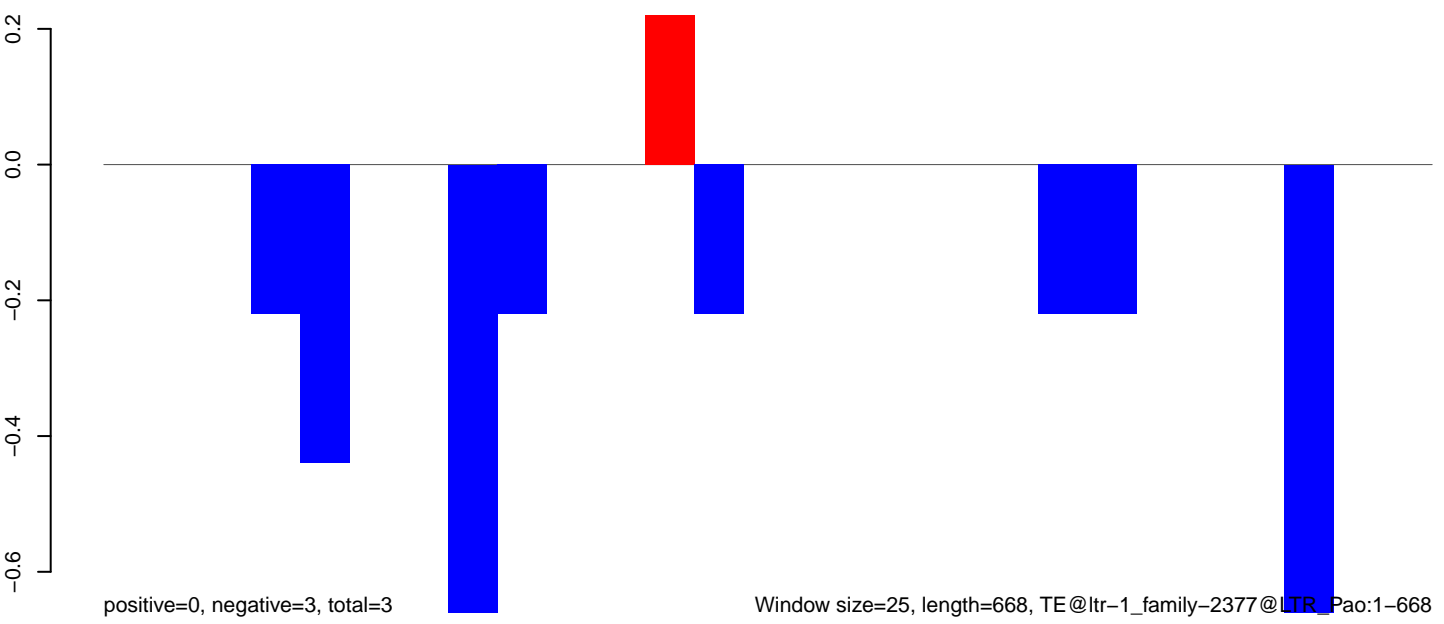

AeAlbo_Fcarc_OA.18_23.rep

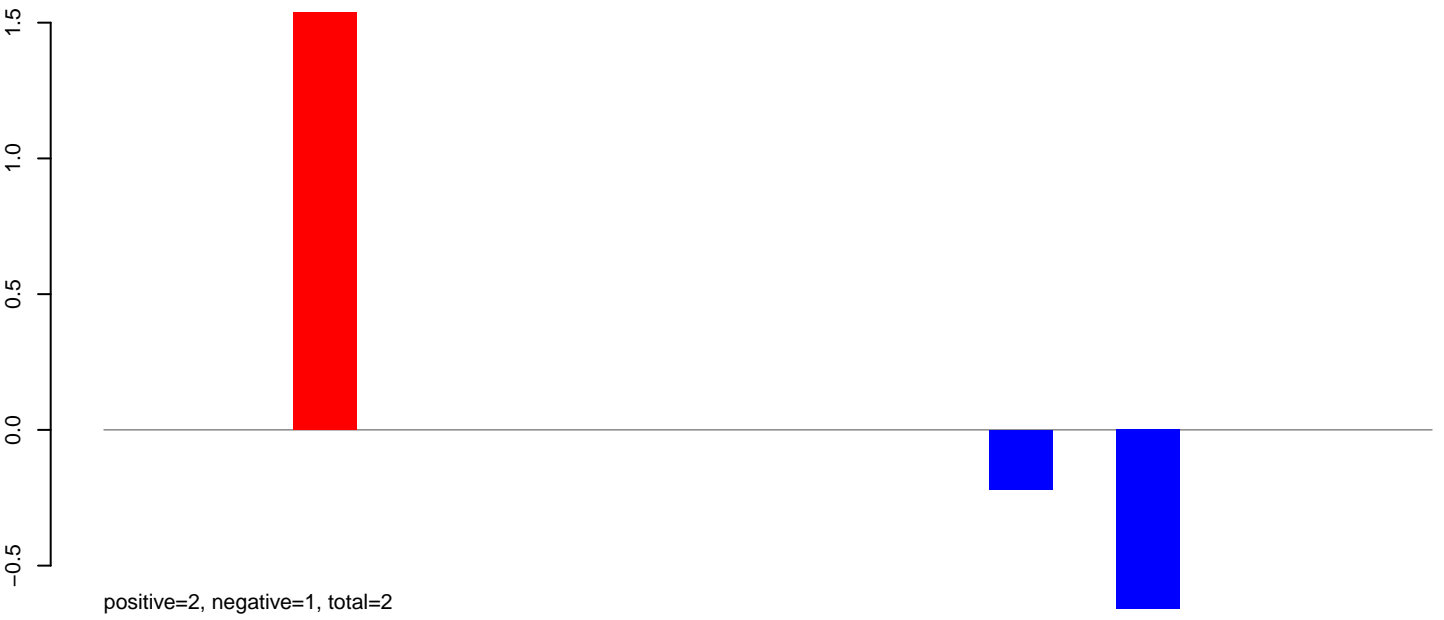

AeAlbo_Fcarc_OA.24_35.rep

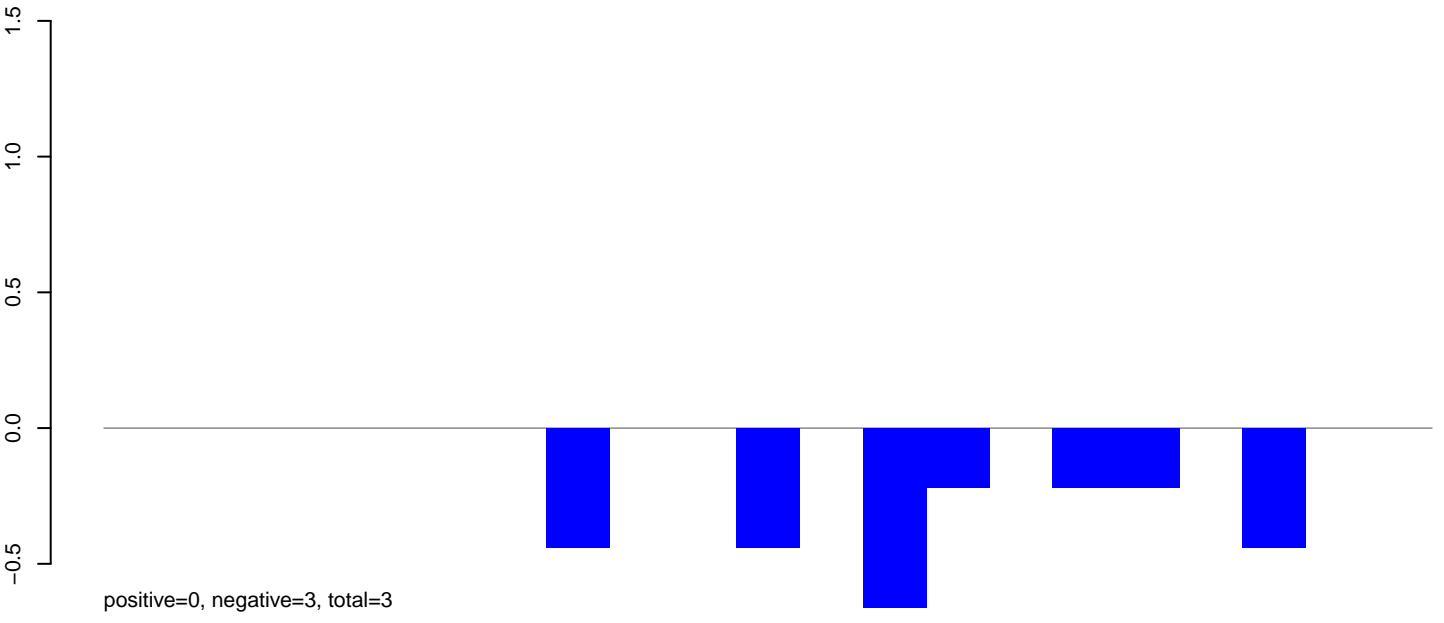

AeAlbo_Fcarc_OA.rep

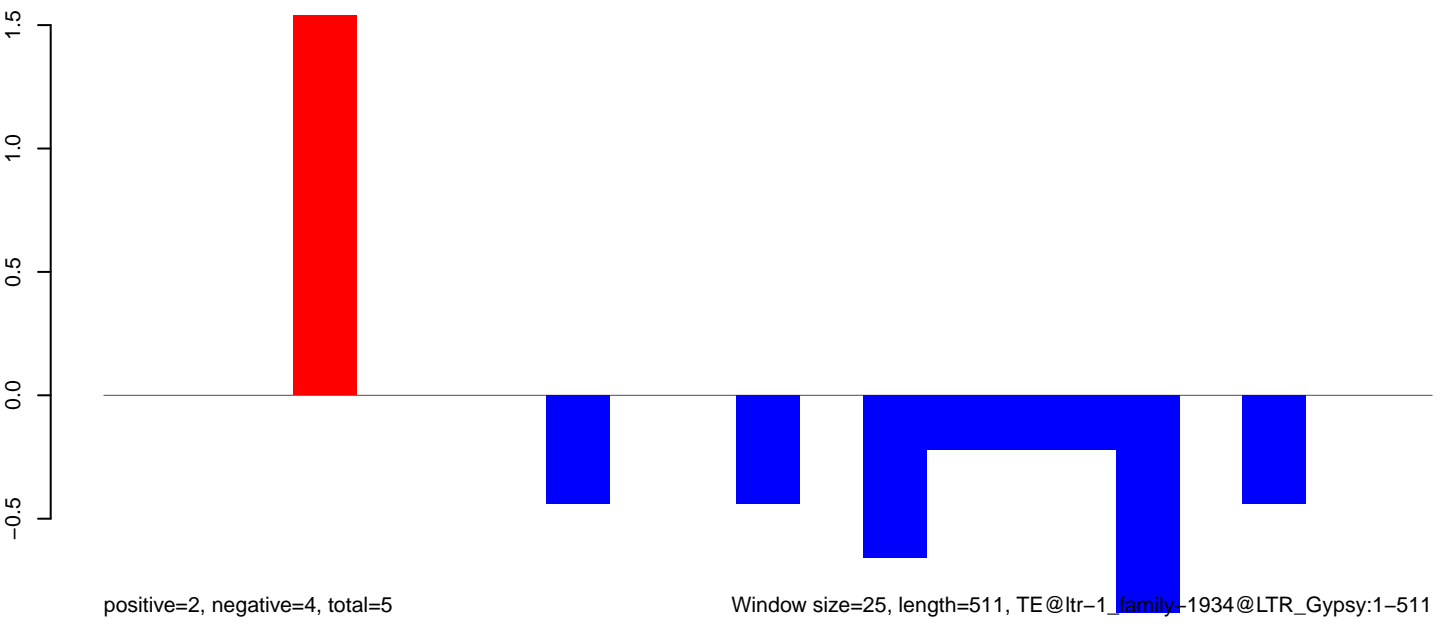

Window size=25, length=511, TE@ltr-1_family-1934@LTR_Gypsy:1-511

AeAlbo_Fcarc_OA.18_23.rep

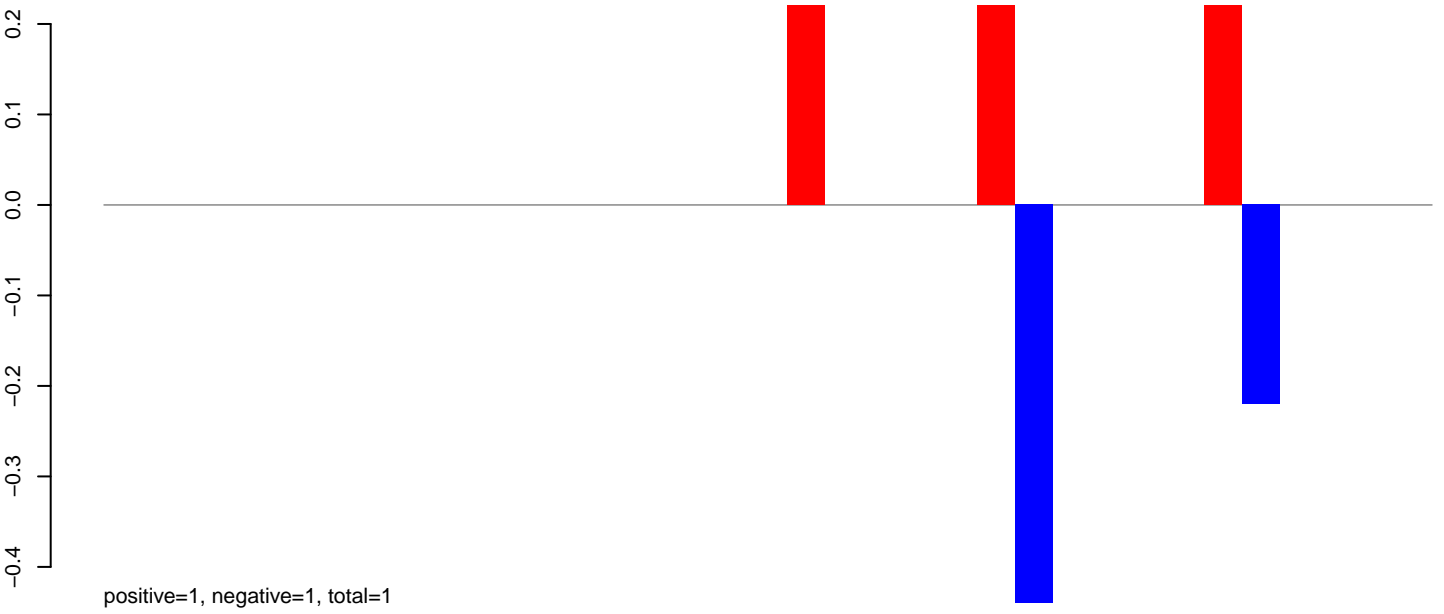

AeAlbo_Fcarc_OA.24_35.rep

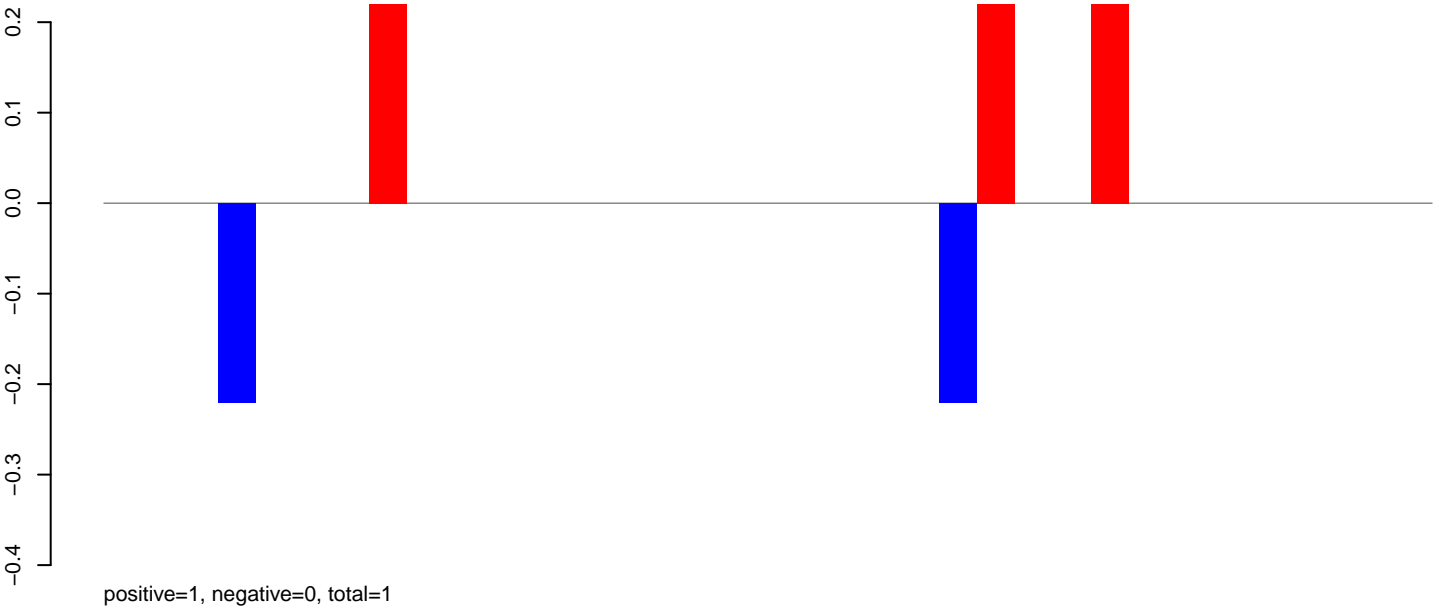

AeAlbo_Fcarc_OA.rep

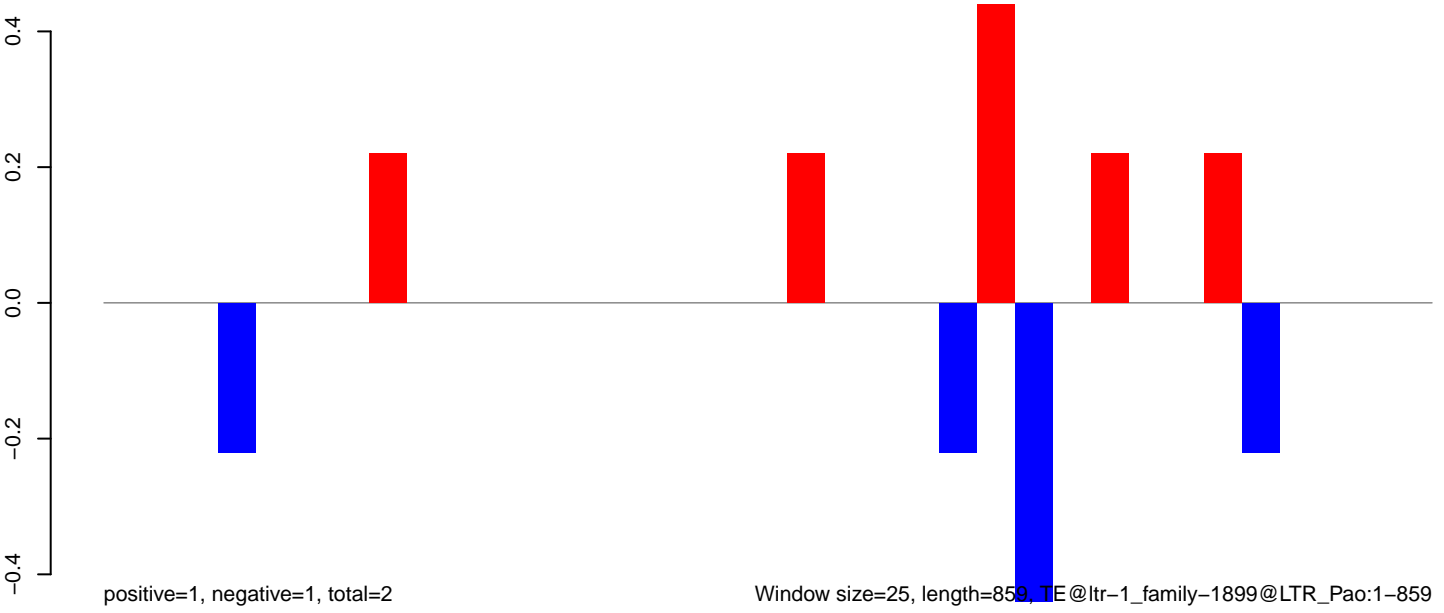

Window size=25, length=859, TE@ltr-1_family-1899@LTR_Pao:1-859

0 200 400 600 800

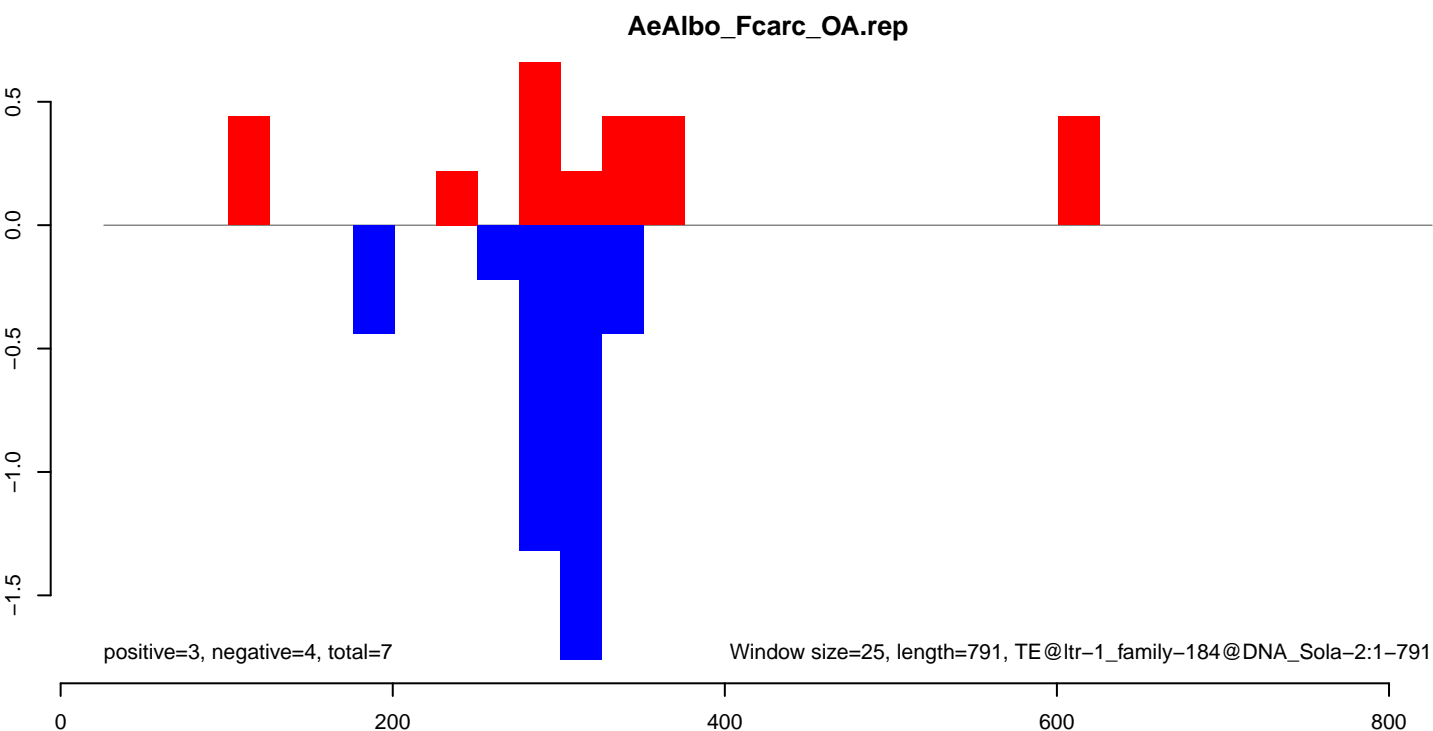
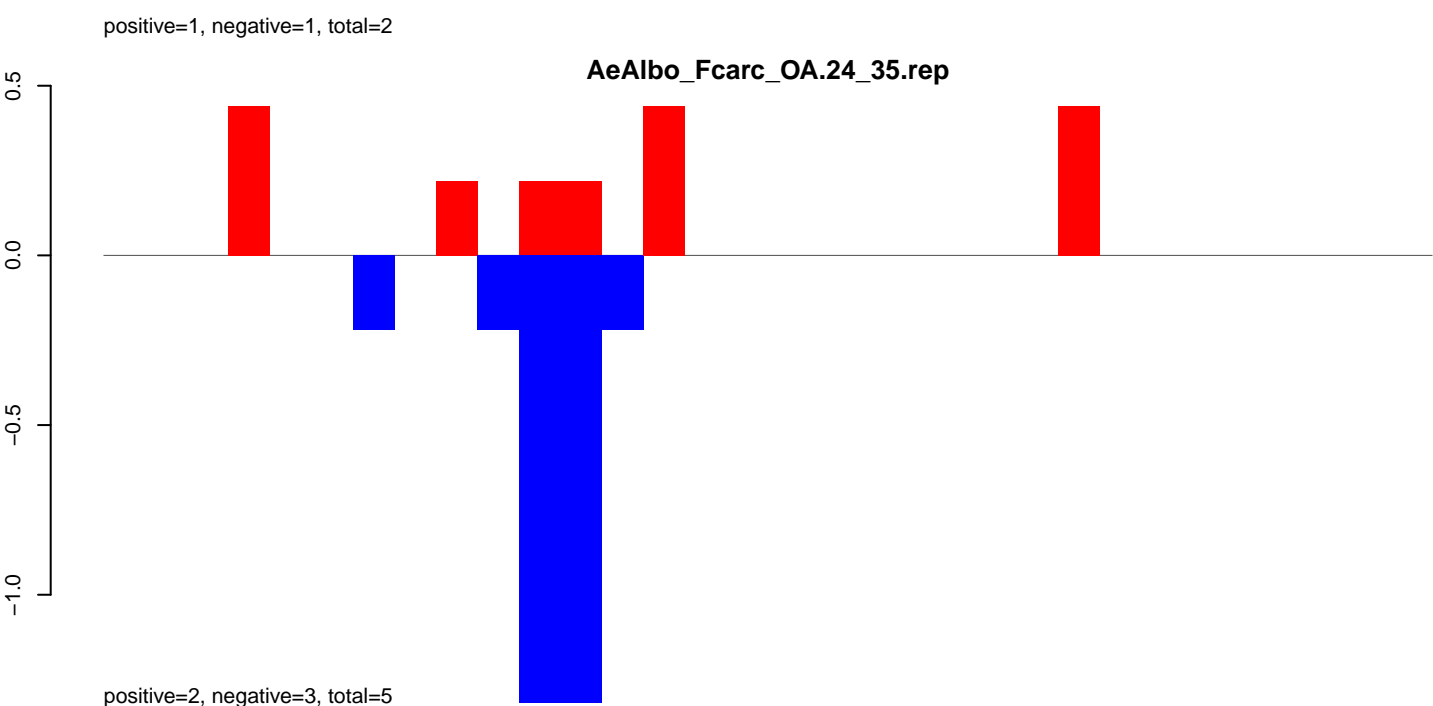
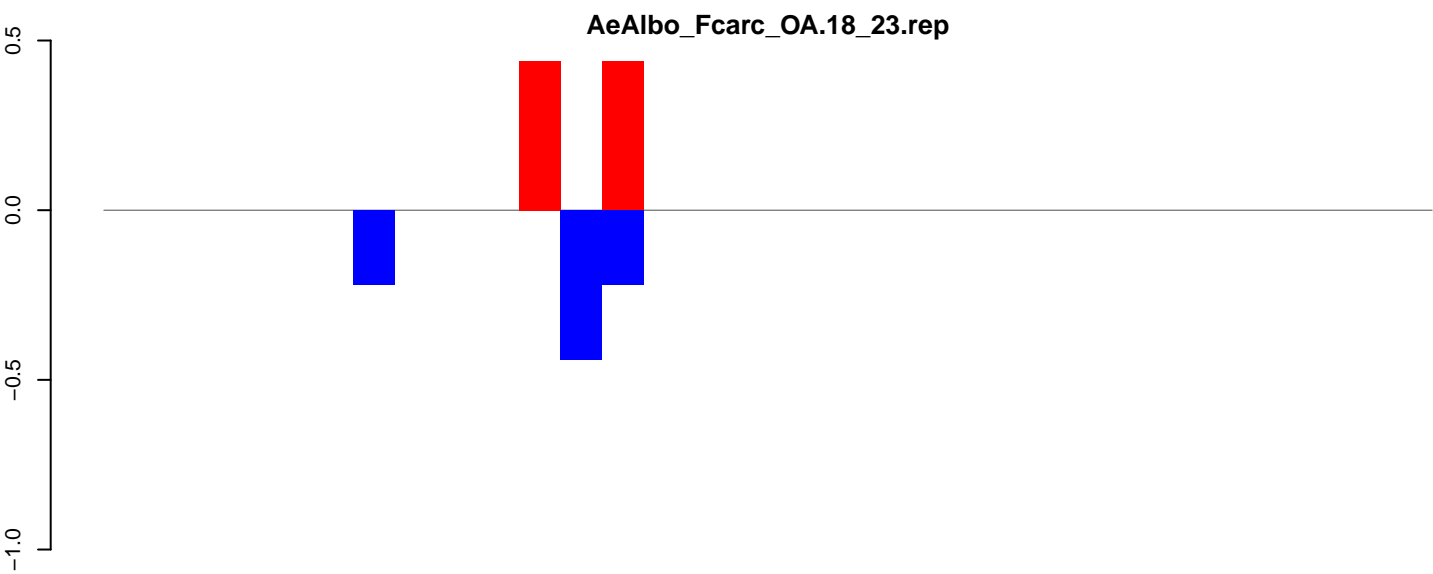

AeAlbo_Fcarc_OA.18_23.rep

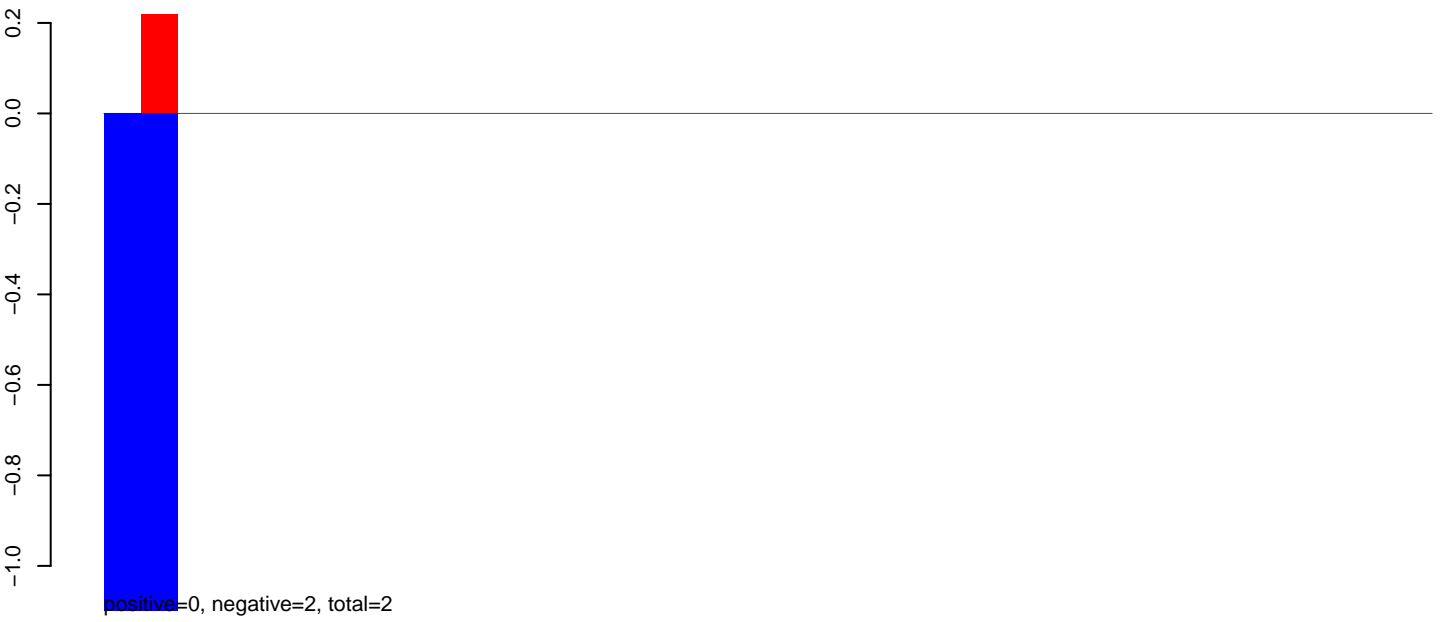

AeAlbo_Fcarc_OA.24_35.rep

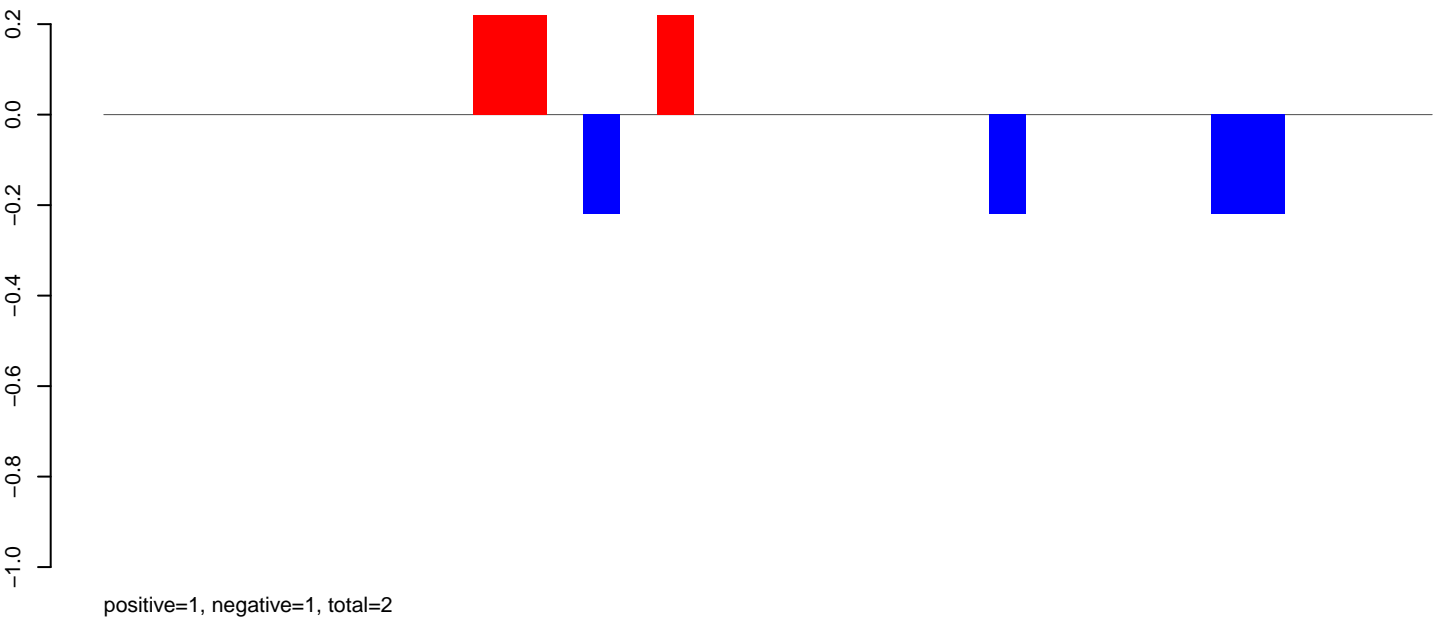

AeAlbo_Fcarc_OA.rep

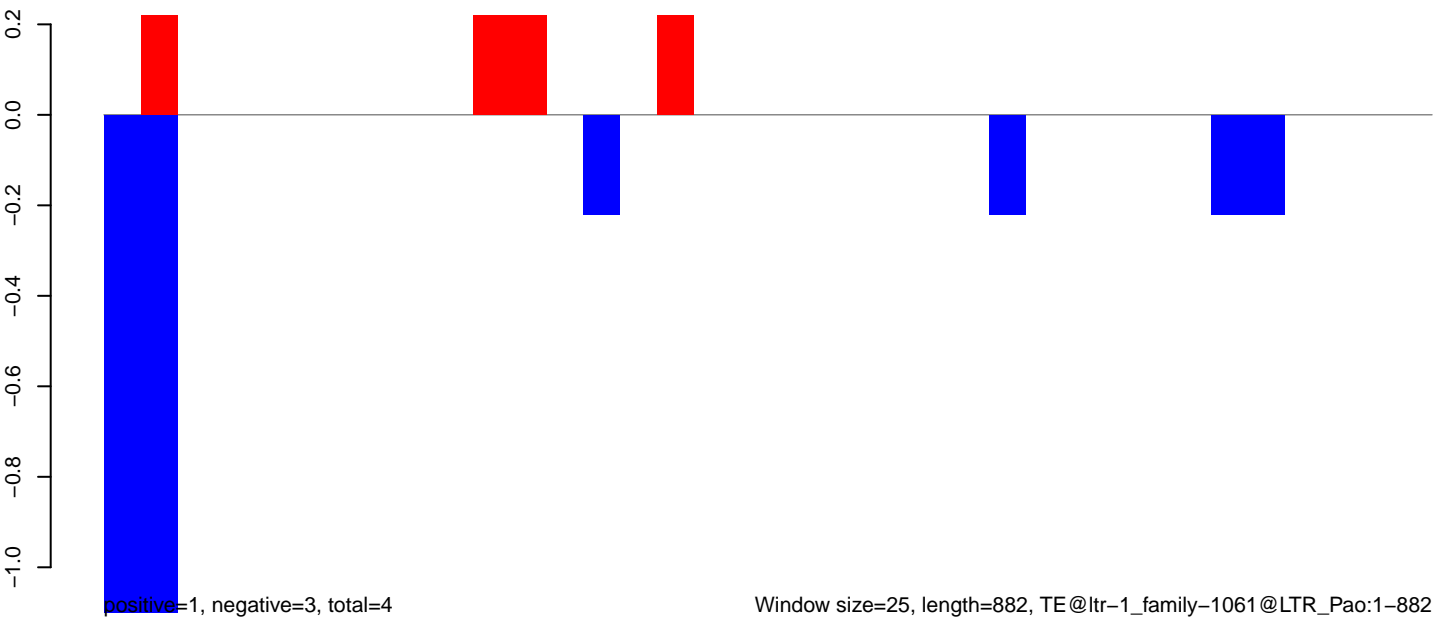

AeAlbo_Fcarc_OA.18_23.rep

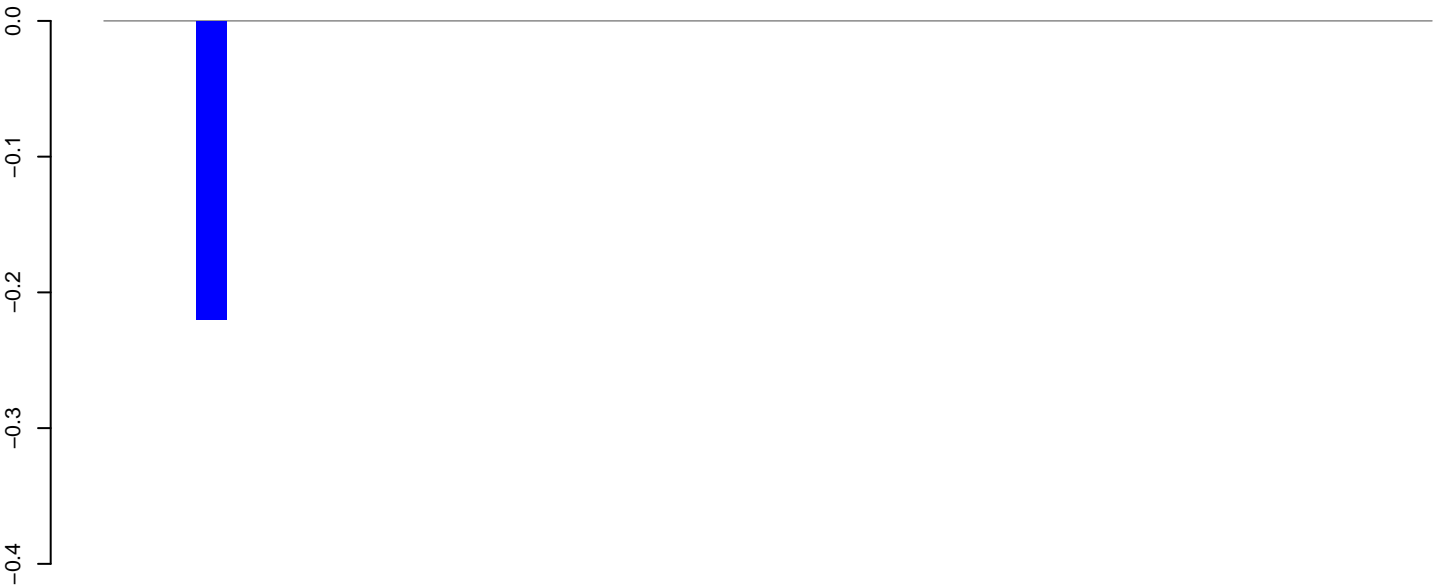

positive=0, negative=0, total=0

AeAlbo_Fcarc_OA.24_35.rep

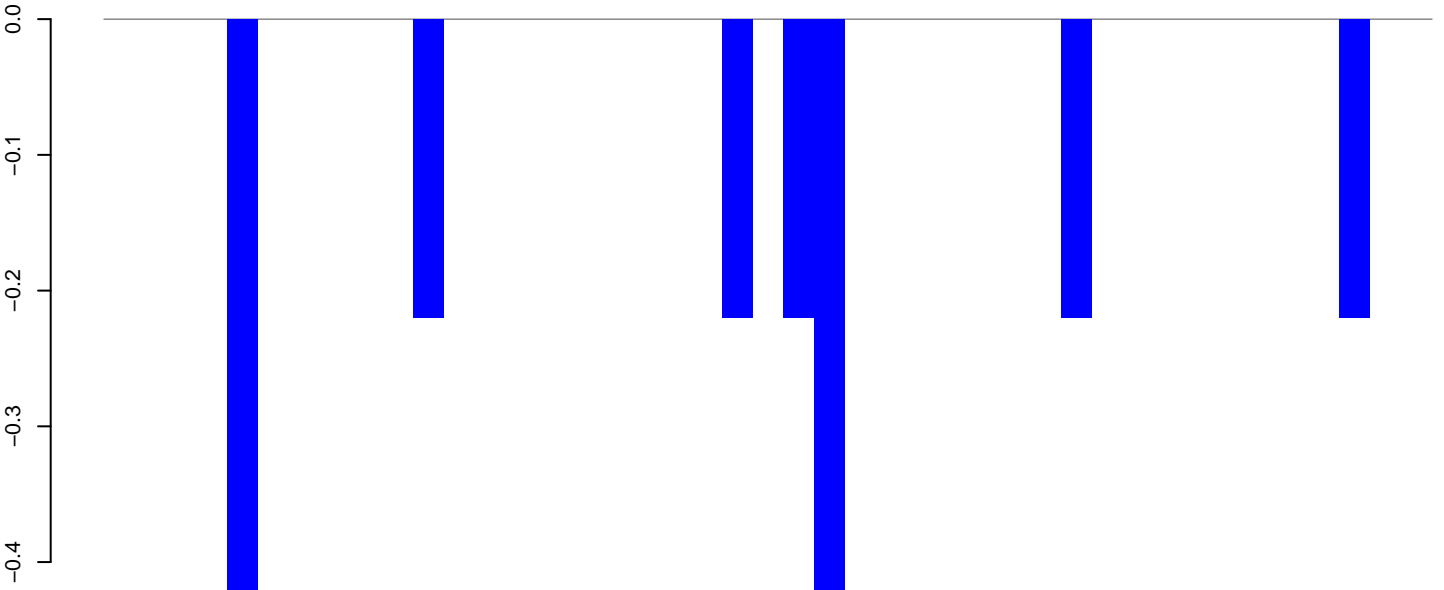

positive=0, negative=2, total=2

AeAlbo_Fcarc_OA.rep

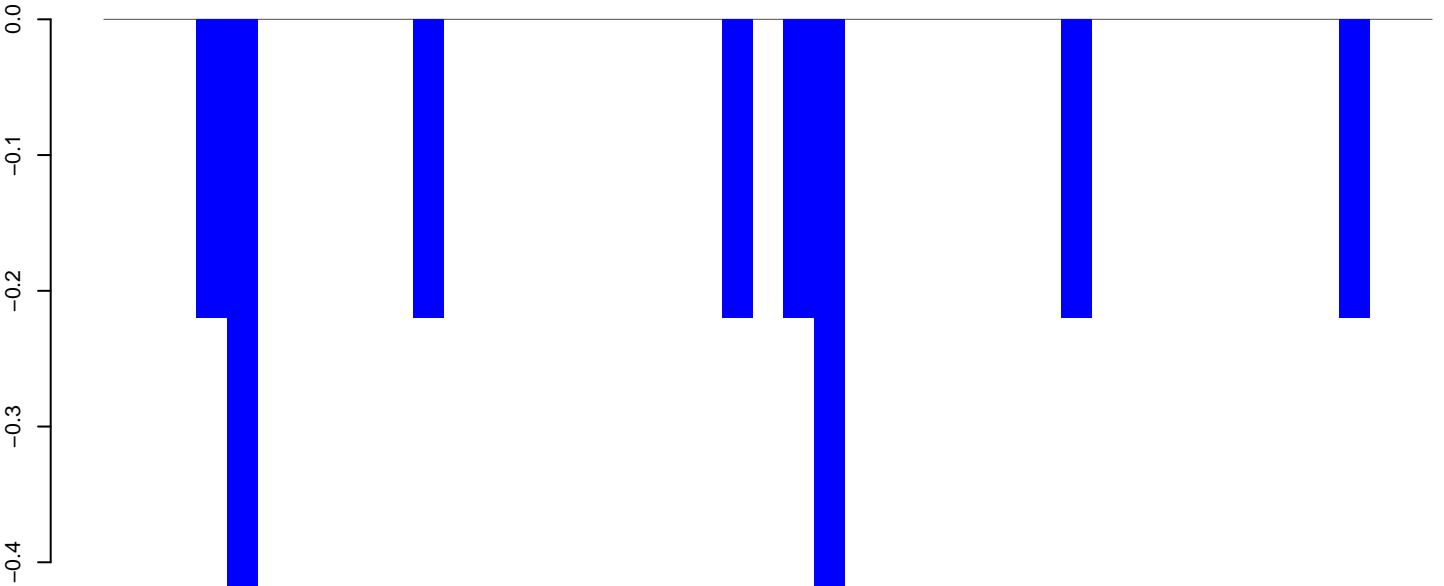

positive=0, negative=2, total=2

Window size=25, length=1060, TE@rnd-6_family-9273@LTR_Pao:1-1060

0 200 400 600 800 1000

AeAlbo_Fcarc_OA.18_23.rep



AeAlbo_Fcarc_OA.24_35.rep

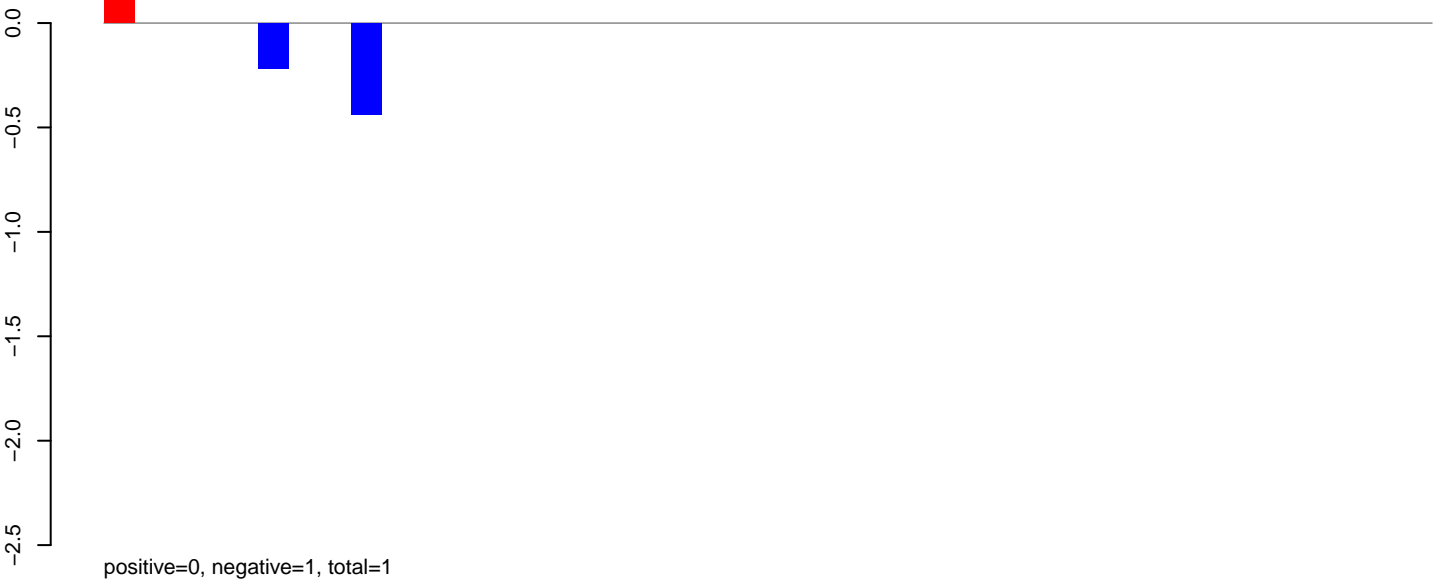

AeAlbo_Fcarc_OA.rep

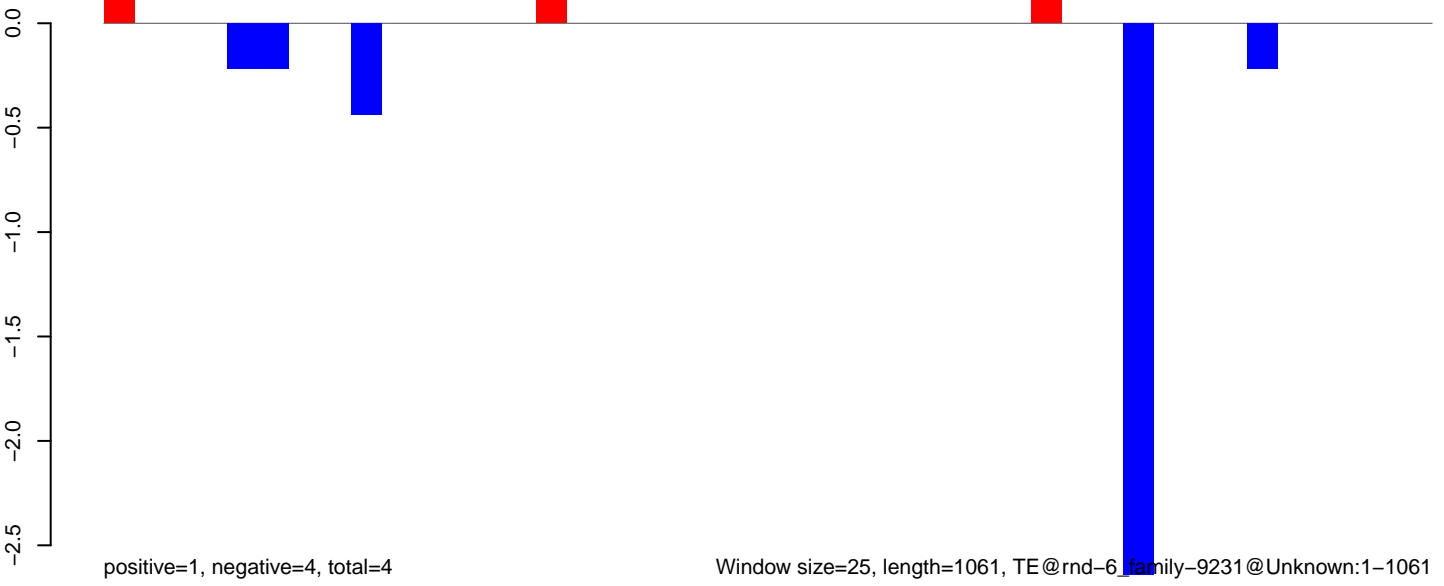

AeAlbo_Fcarc_OA.18_23.rep

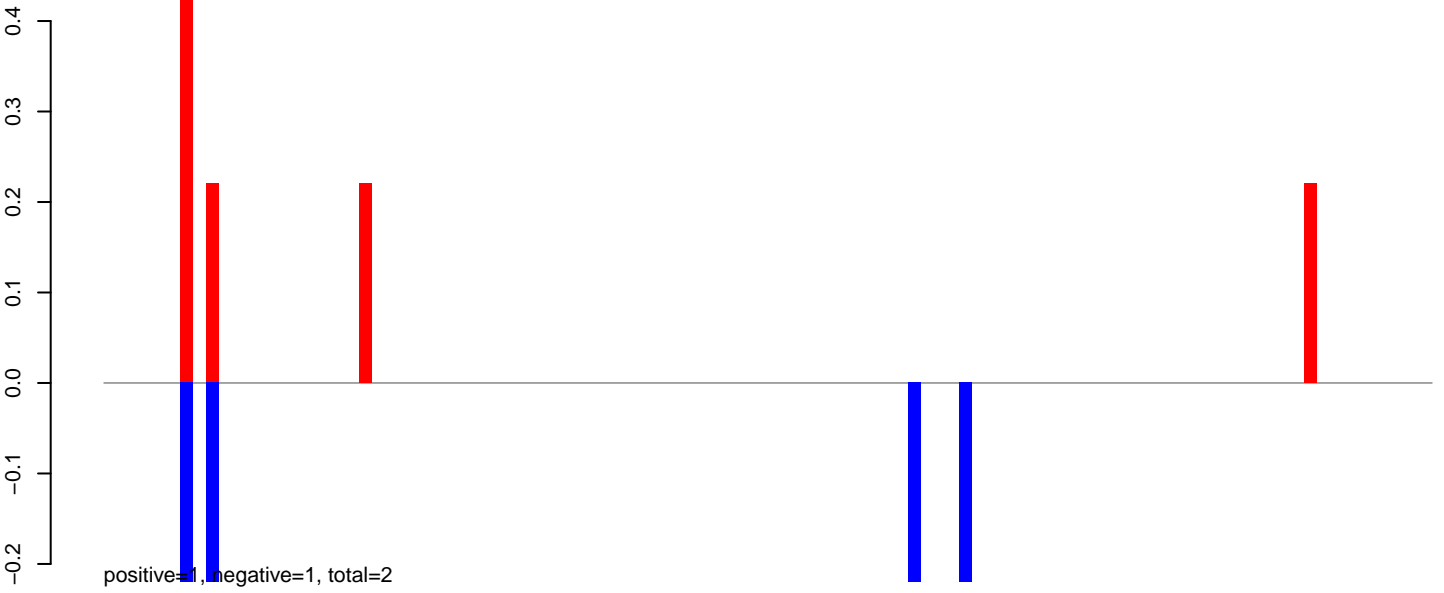

AeAlbo_Fcarc_OA.24_35.rep

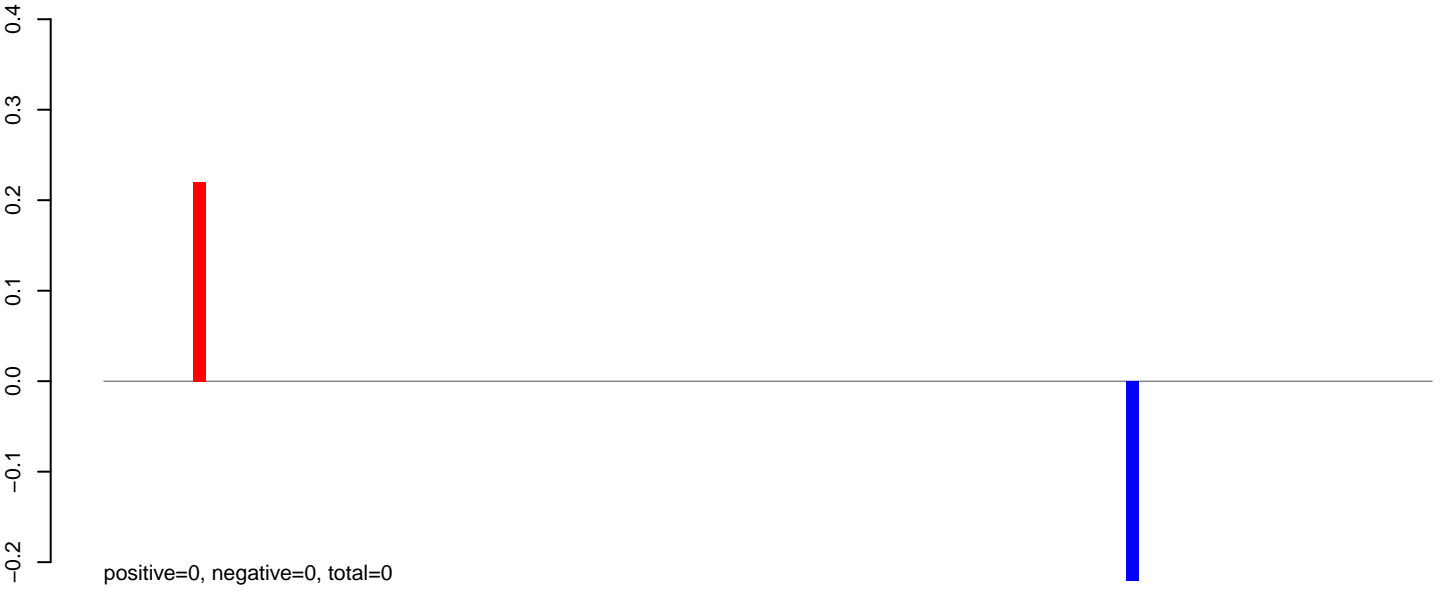

AeAlbo_Fcarc_OA.rep

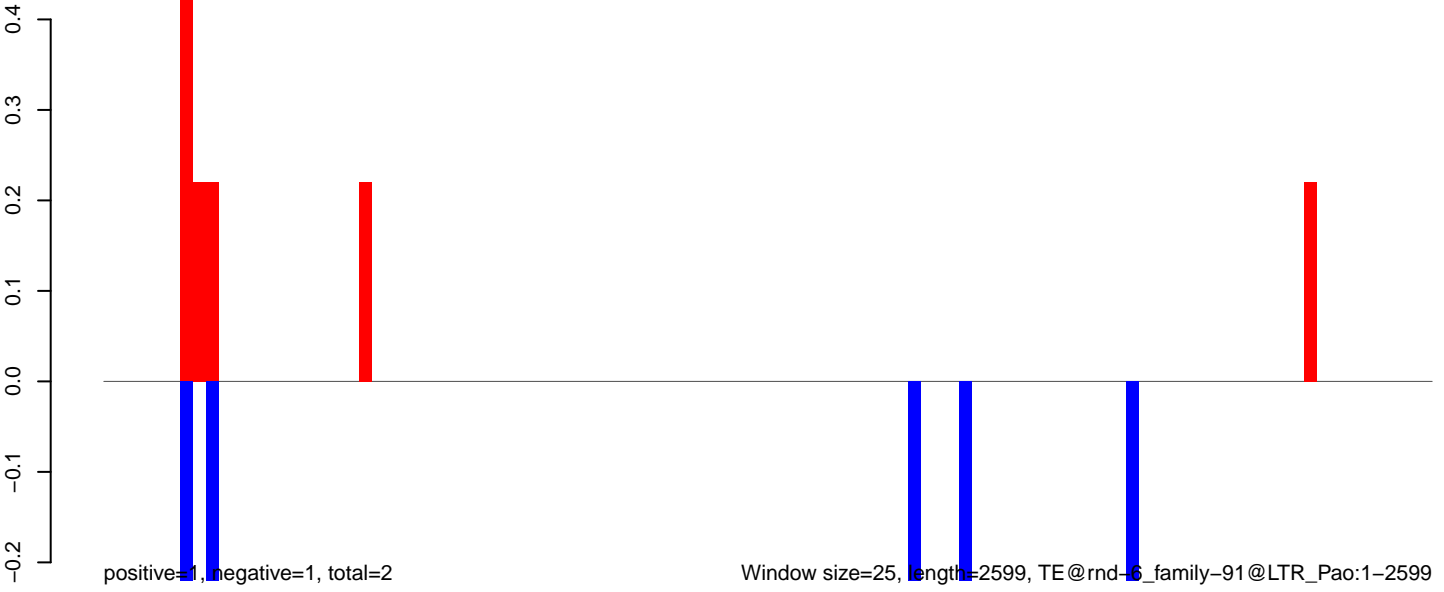

Window size=25, length=2599, TE@rnd=6_family=91@LTR_Pao:1-2599

AeAlbo_Fcarc_OA.18_23.rep

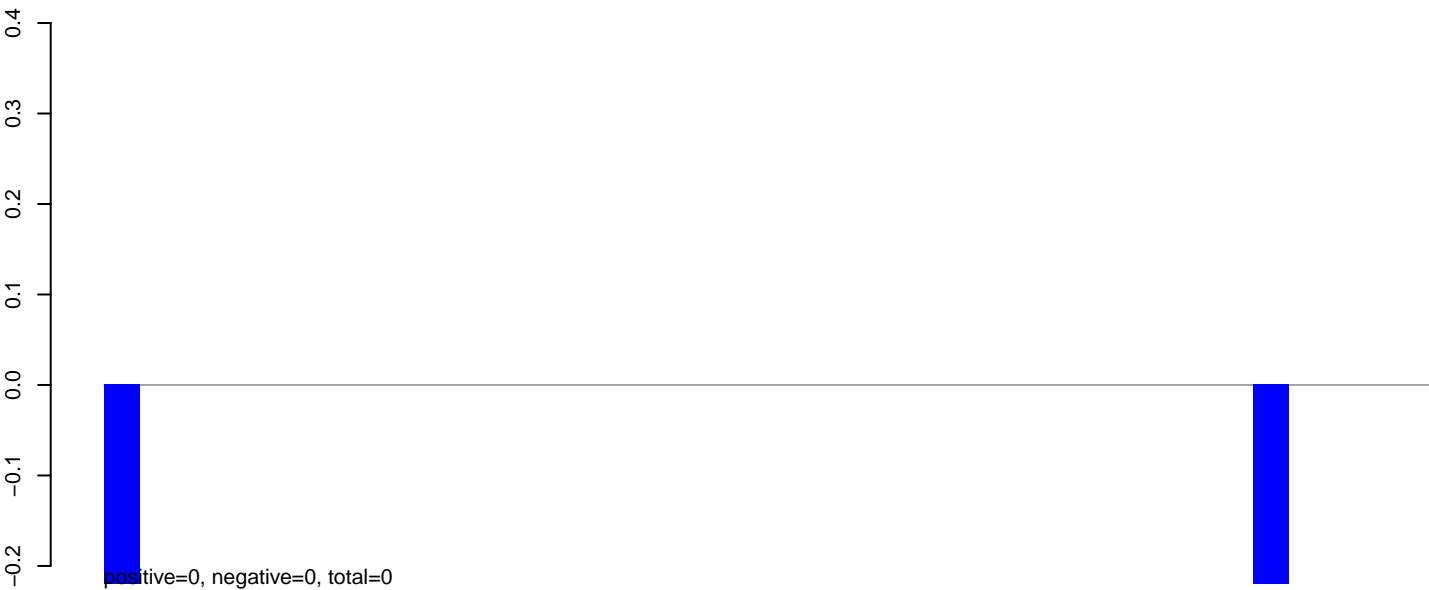

AeAlbo_Fcarc_OA.24_35.rep

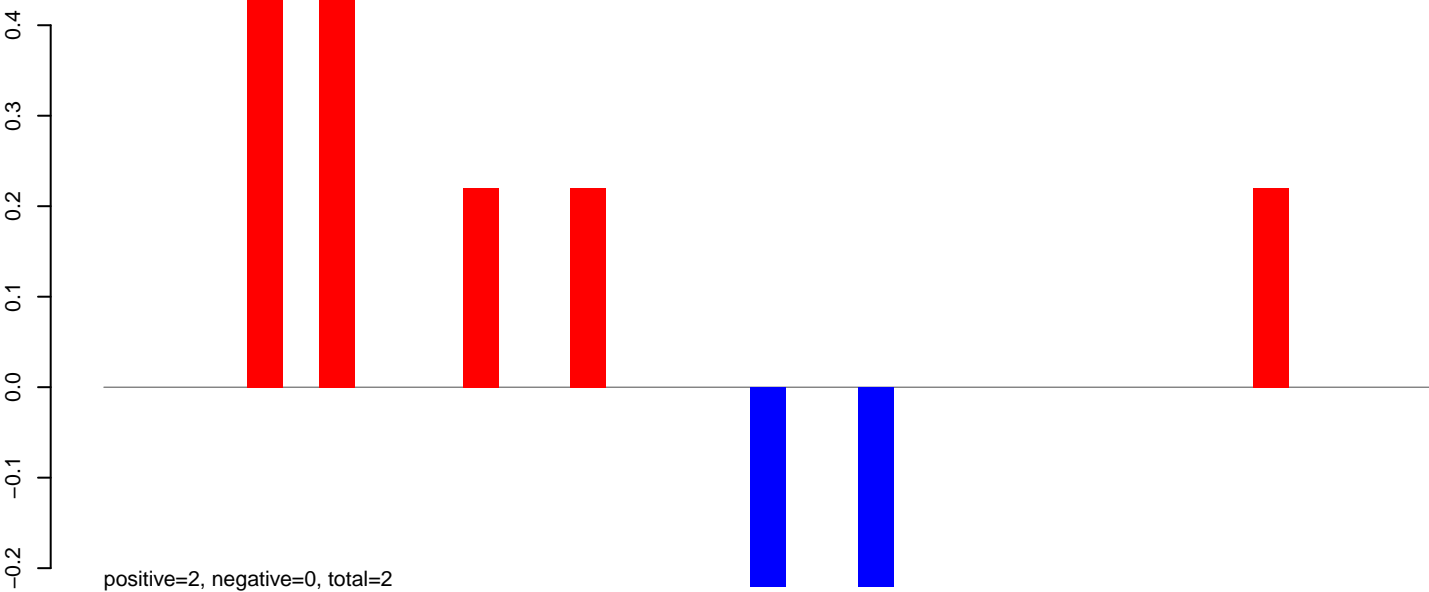

AeAlbo_Fcarc_OA.rep

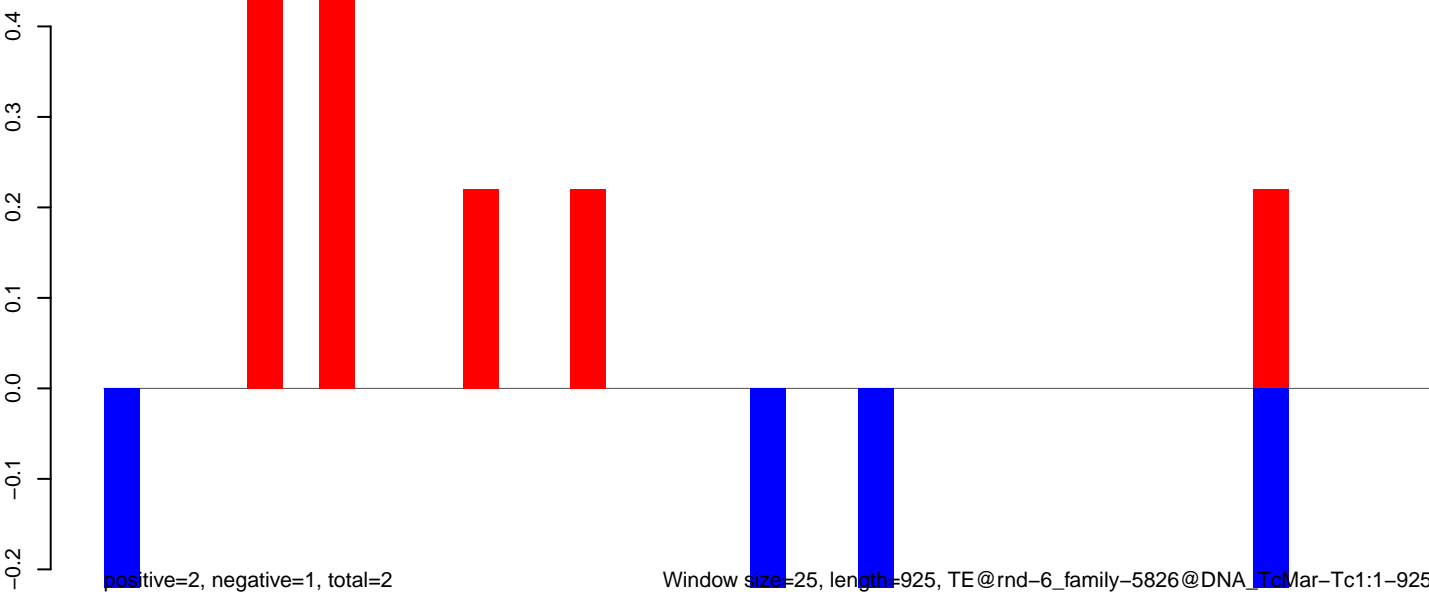

Window size=25, length=925, TE@rnd-6_family-5826@DNA_TcMar-Tc1:1-925

AeAlbo_Fcarc_OA.18_23.rep

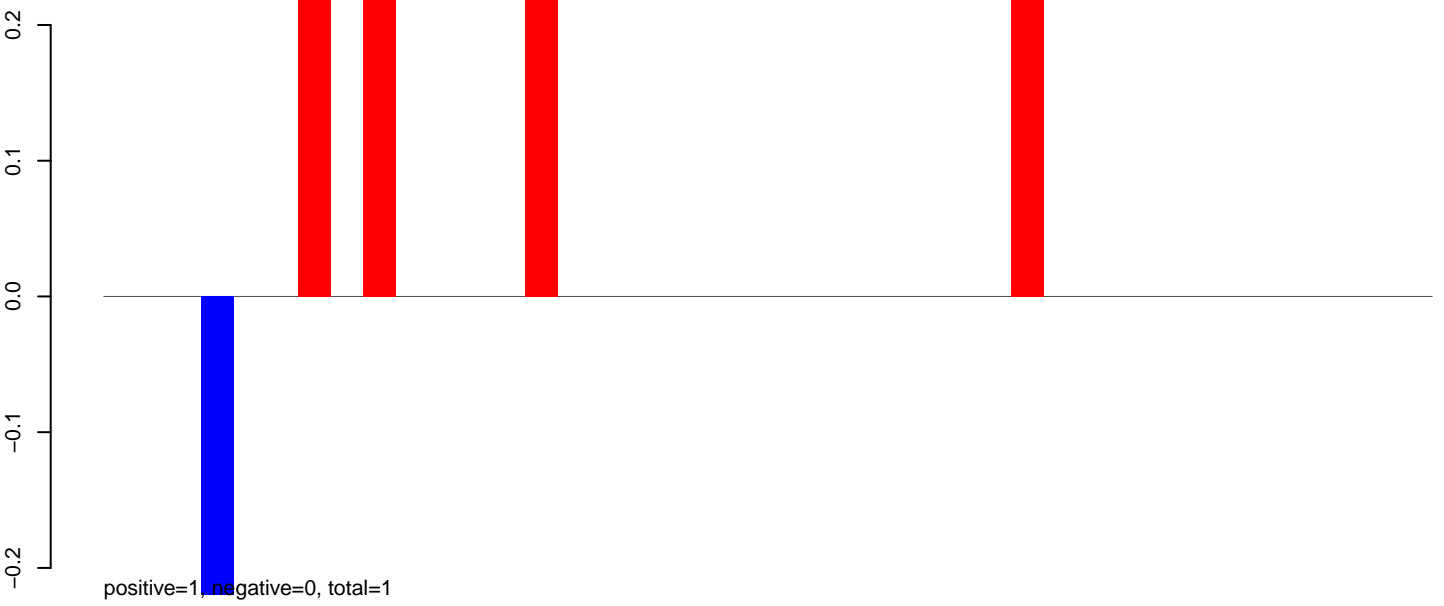

AeAlbo_Fcarc_OA.24_35.rep

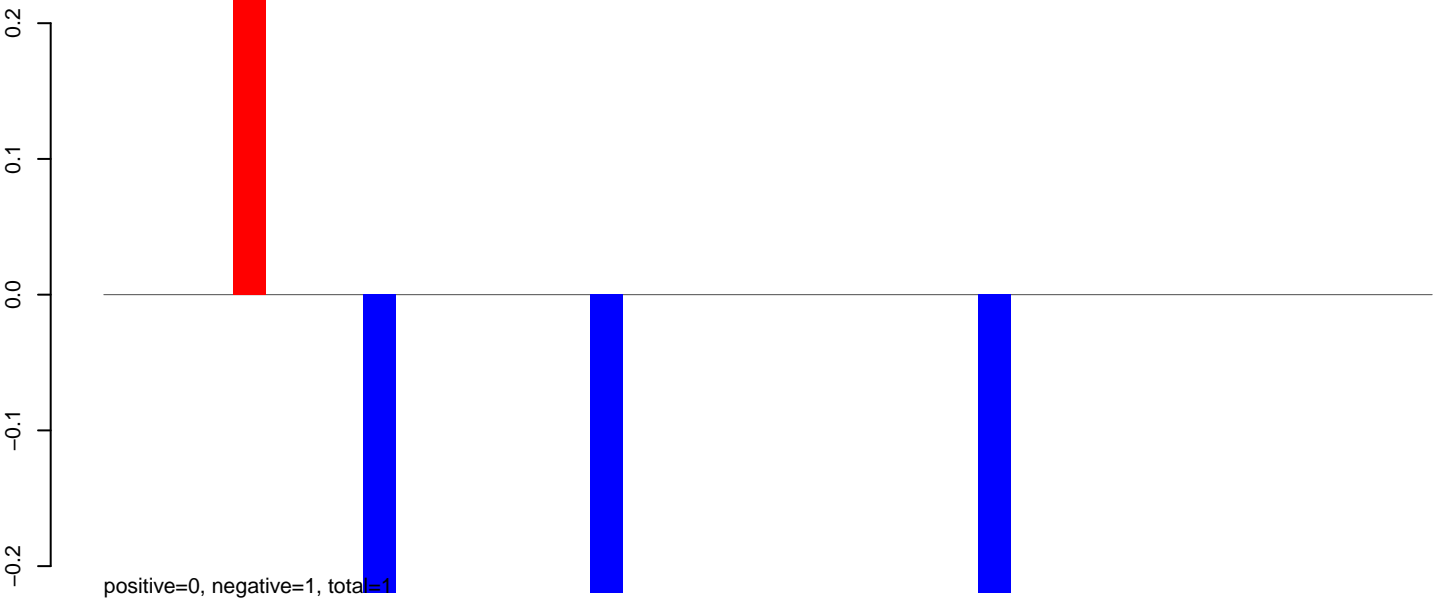

AeAlbo_Fcarc_OA.rep

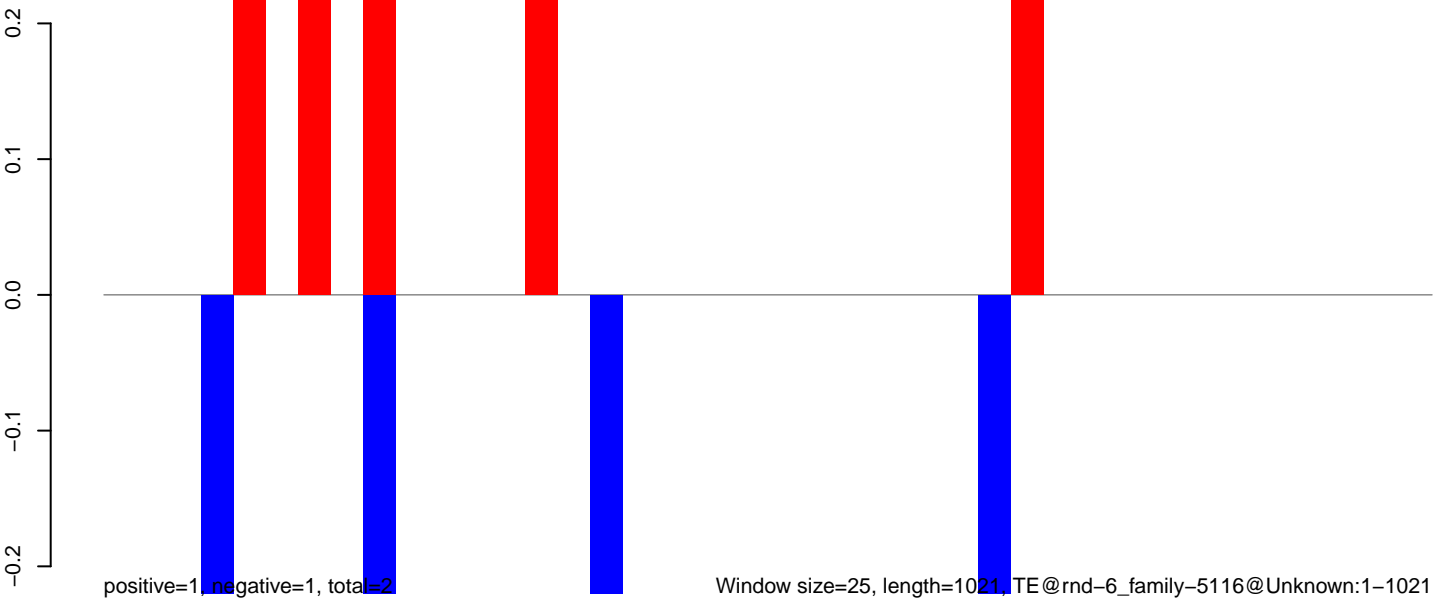

AeAlbo_Fcarc_OA.18_23.rep

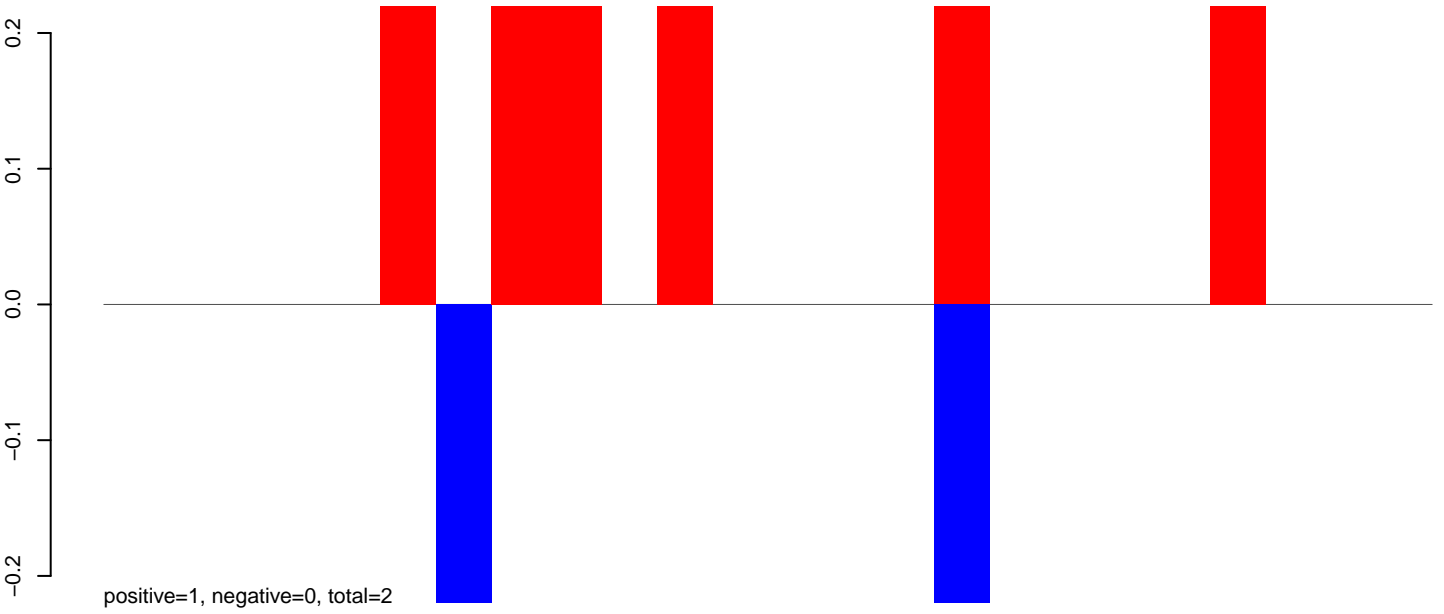

AeAlbo_Fcarc_OA.24_35.rep

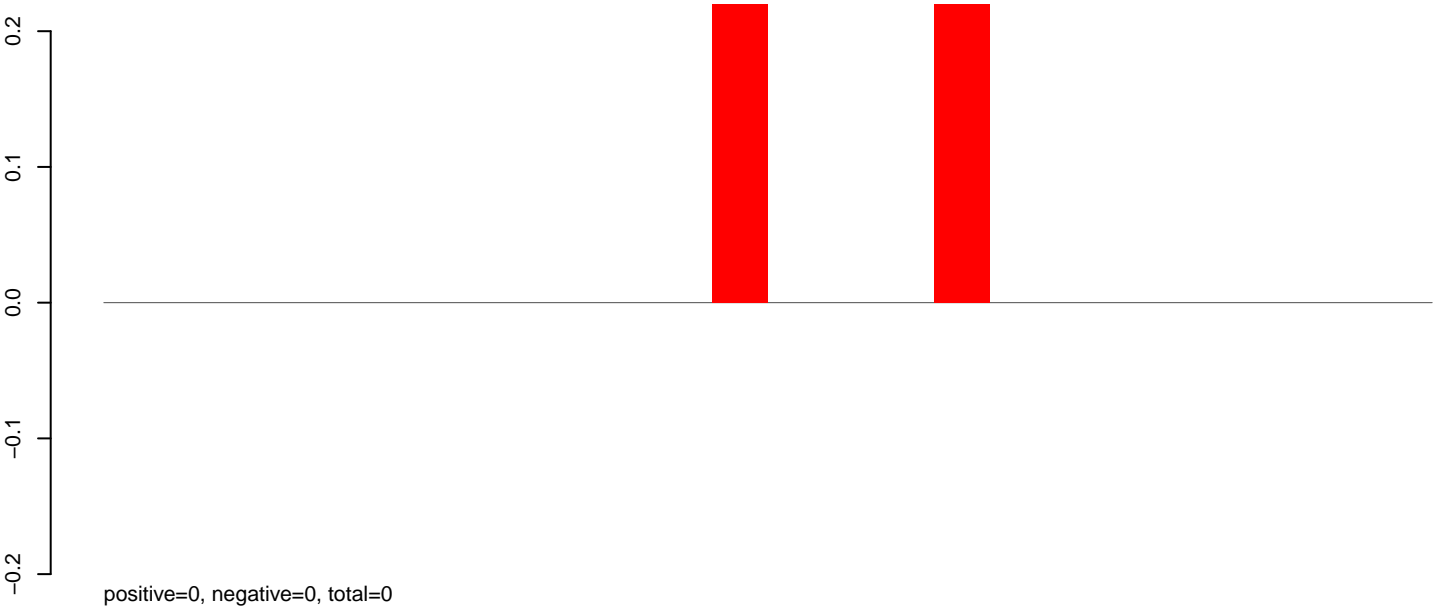

AeAlbo_Fcarc_OA.rep

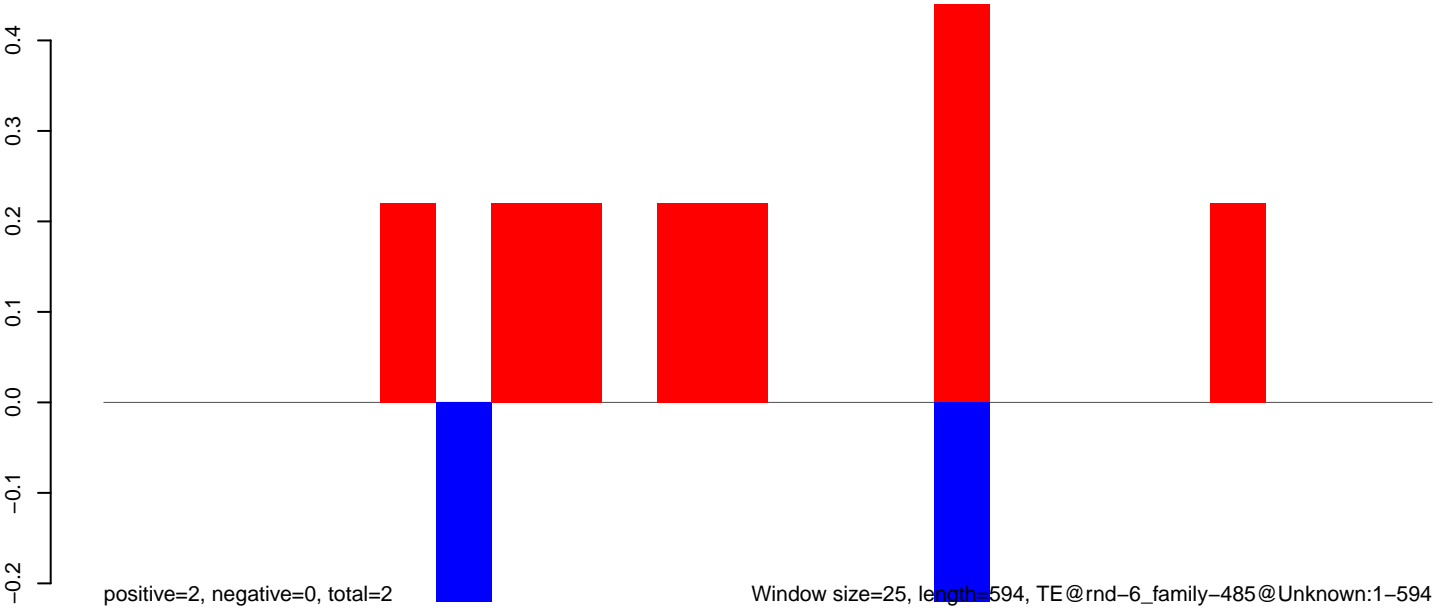

Window size=25, length=594, TE@rnd-6_family-485@Unknown:1-594

100 200 300 400 500 600

AeAlbo_Fcarc_OA.18_23.rep

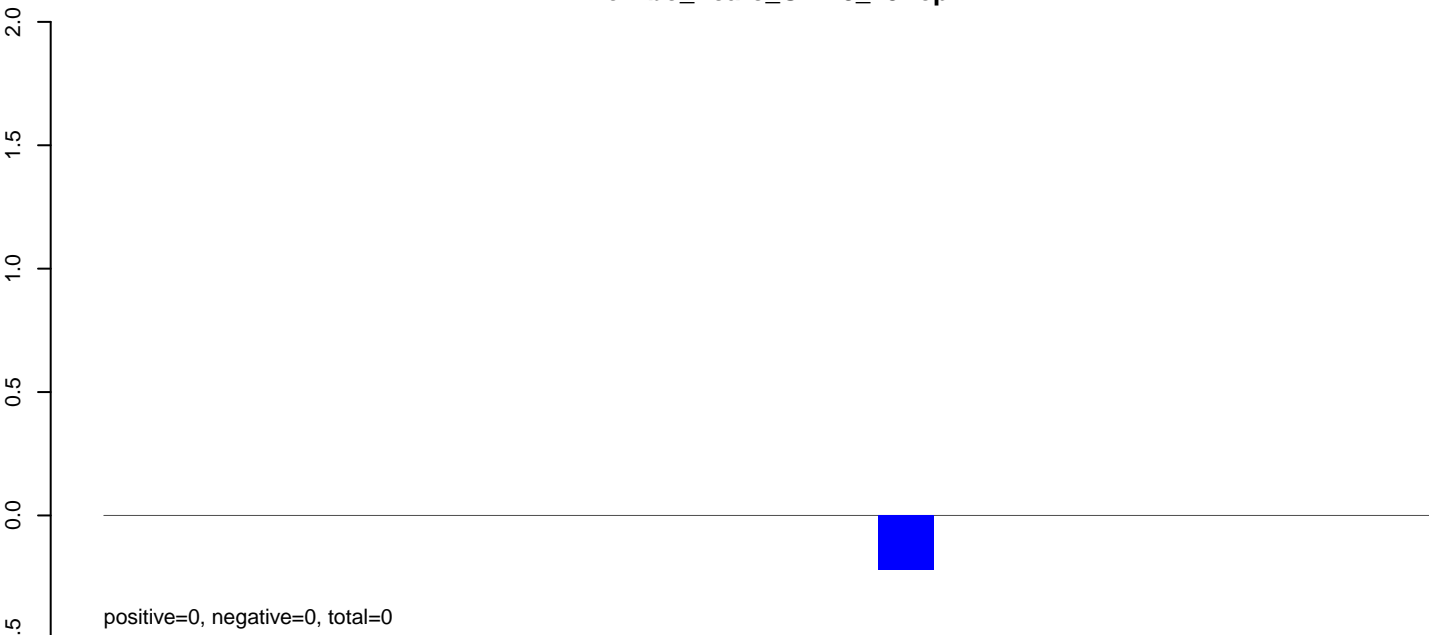

AeAlbo_Fcarc_OA.24_35.rep

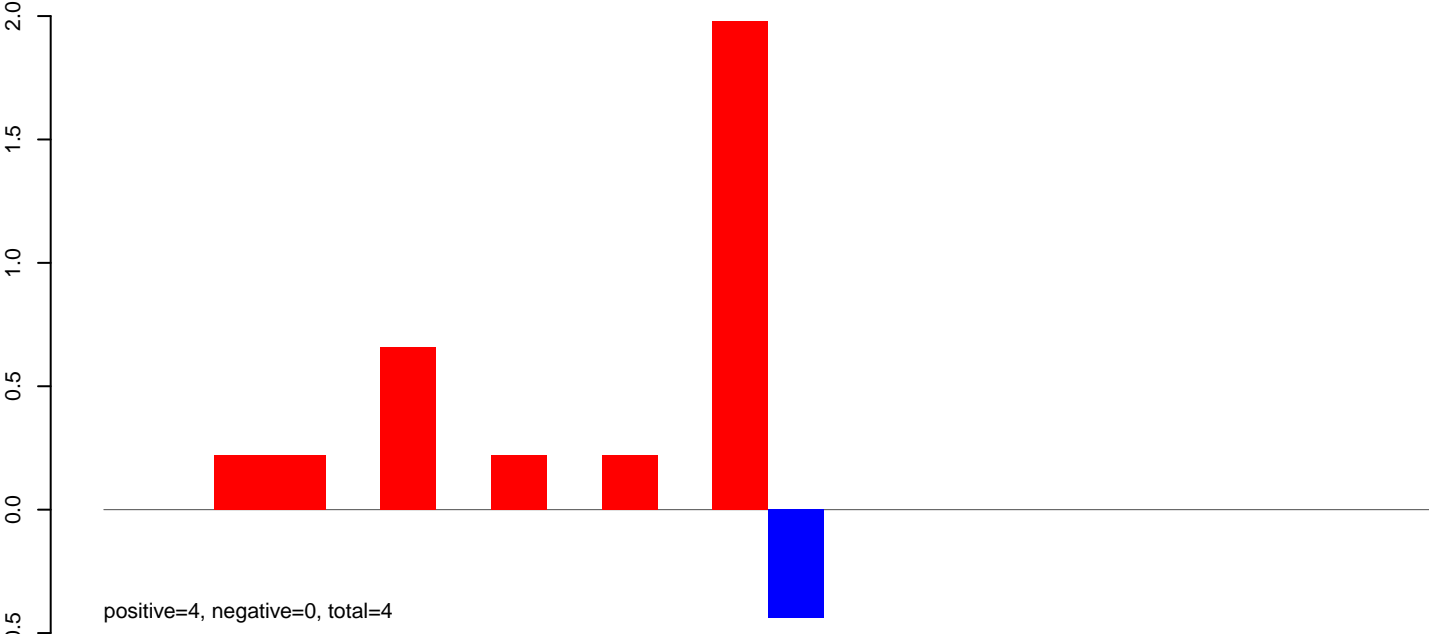

AeAlbo_Fcarc_OA.rep

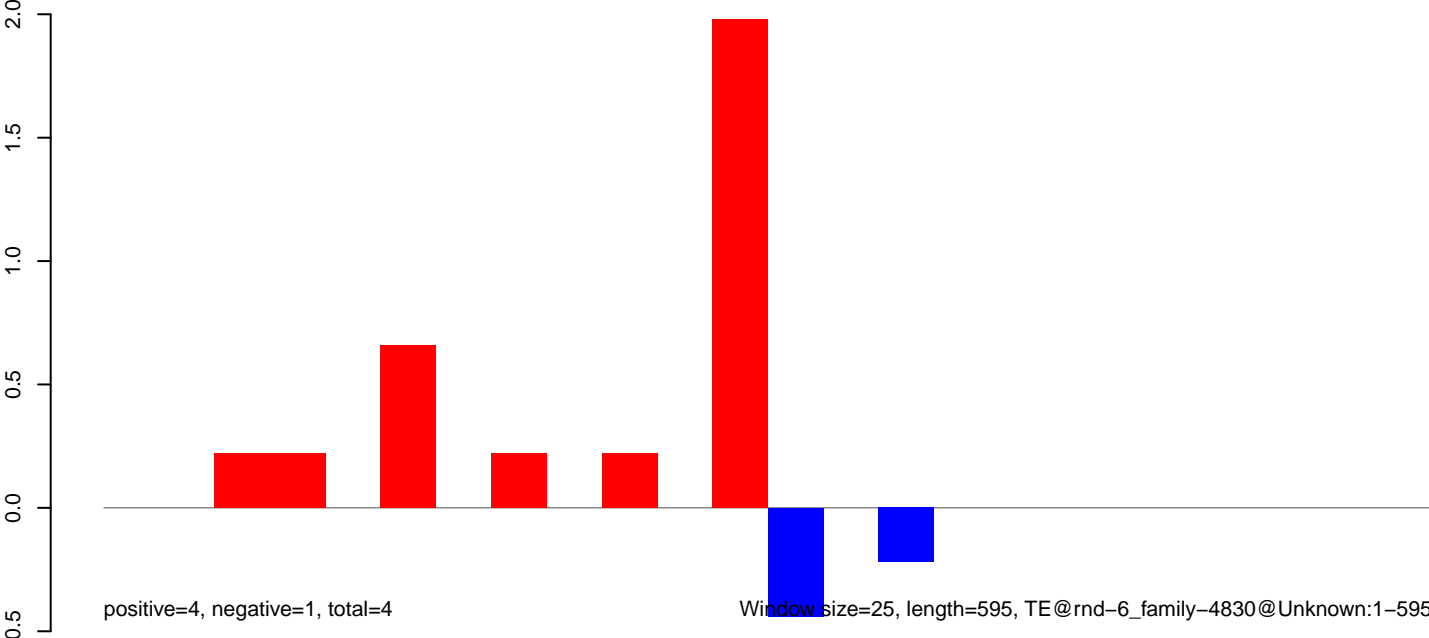

AeAlbo_Fcarc_OA.18_23.rep

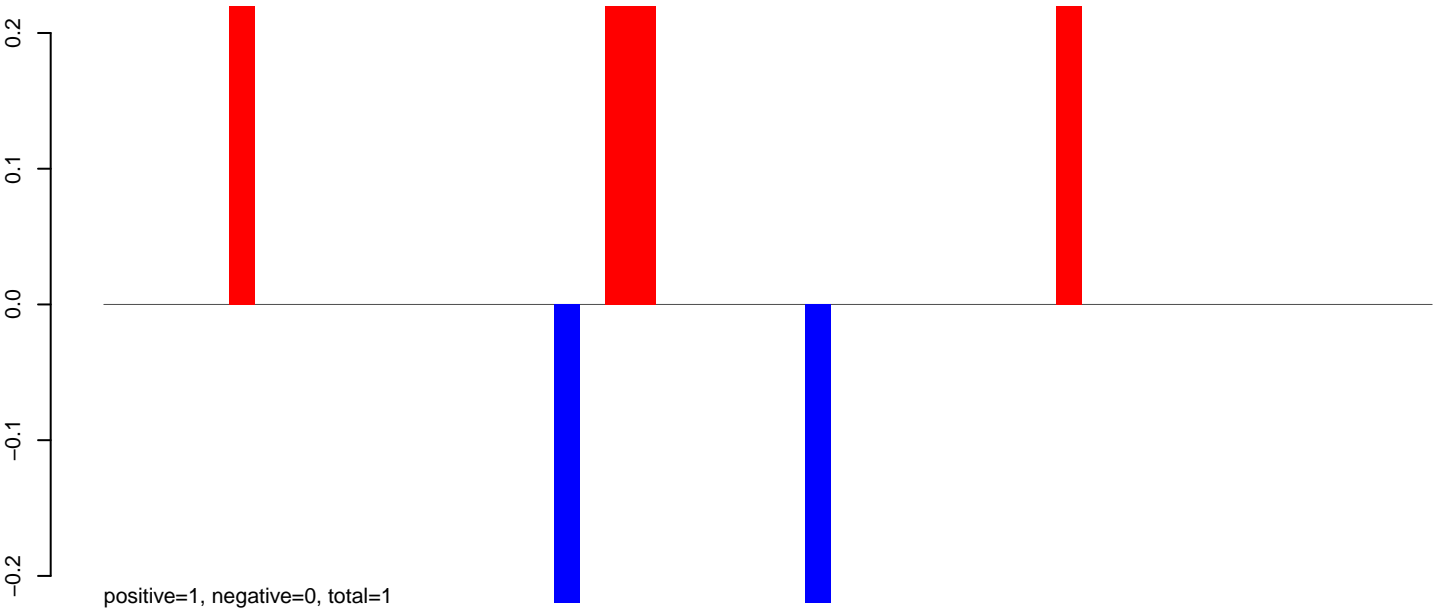

AeAlbo_Fcarc_OA.24_35.rep

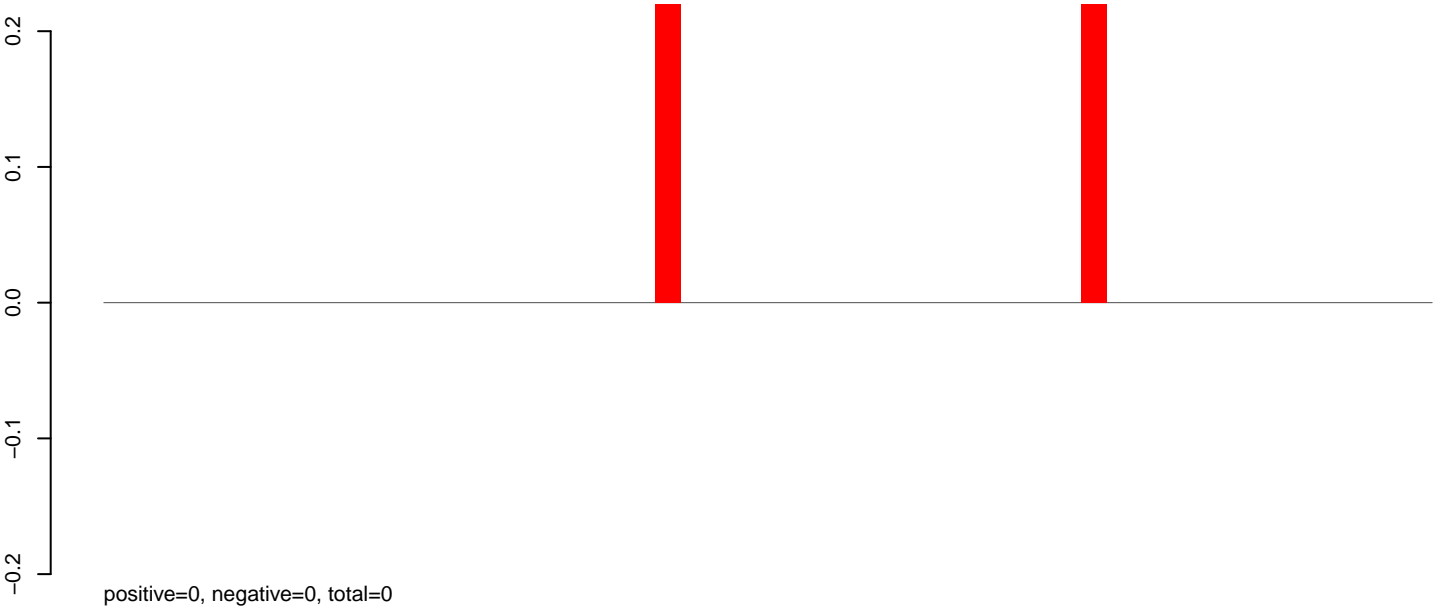

AeAlbo_Fcarc_OA.rep

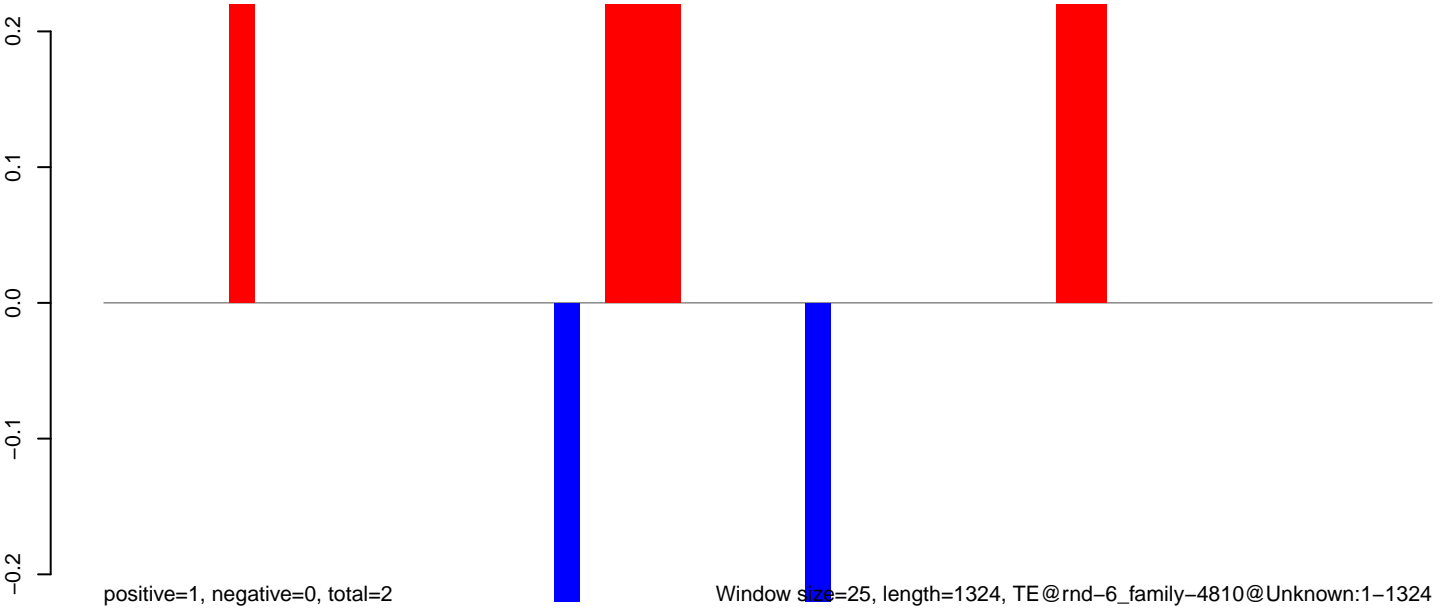

Window size=25, length=1324, TE@rnd-6_family-4810@Unknown:1-1324

0 200 400 600 800 1000 1200 1400

AeAlbo_Fcarc_OA.18_23.rep



AeAlbo_Fcarc_OA.24_35.rep

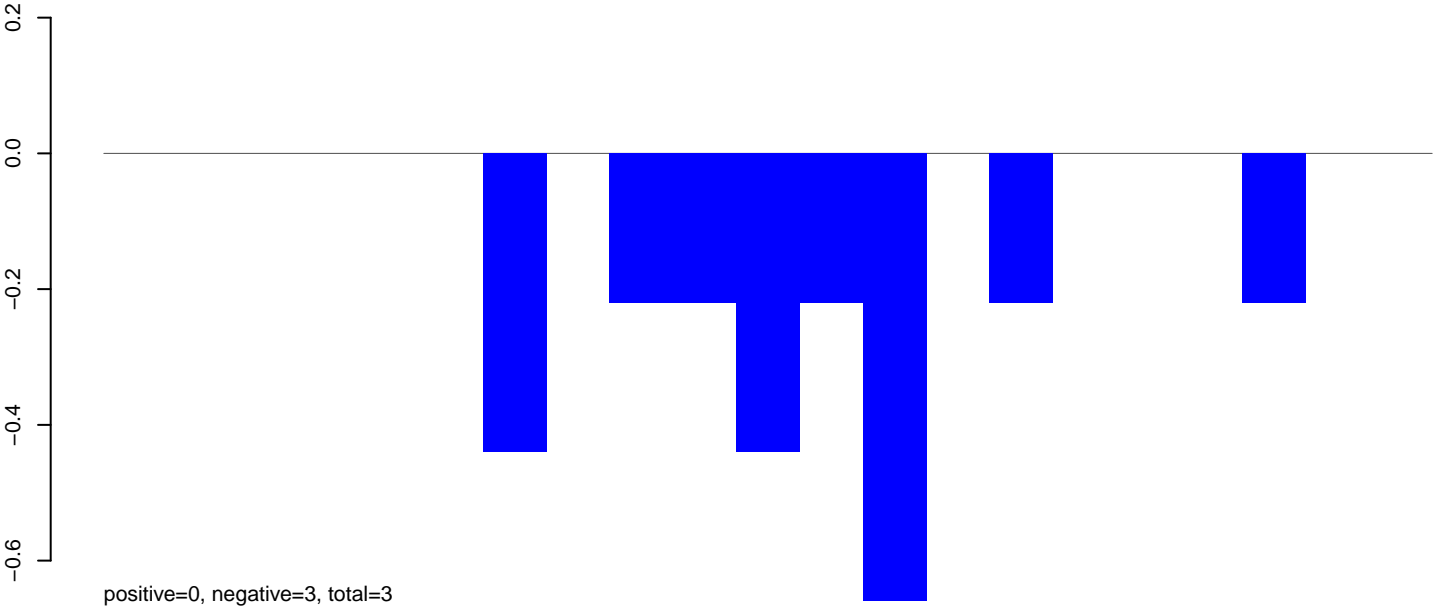

AeAlbo_Fcarc_OA.rep

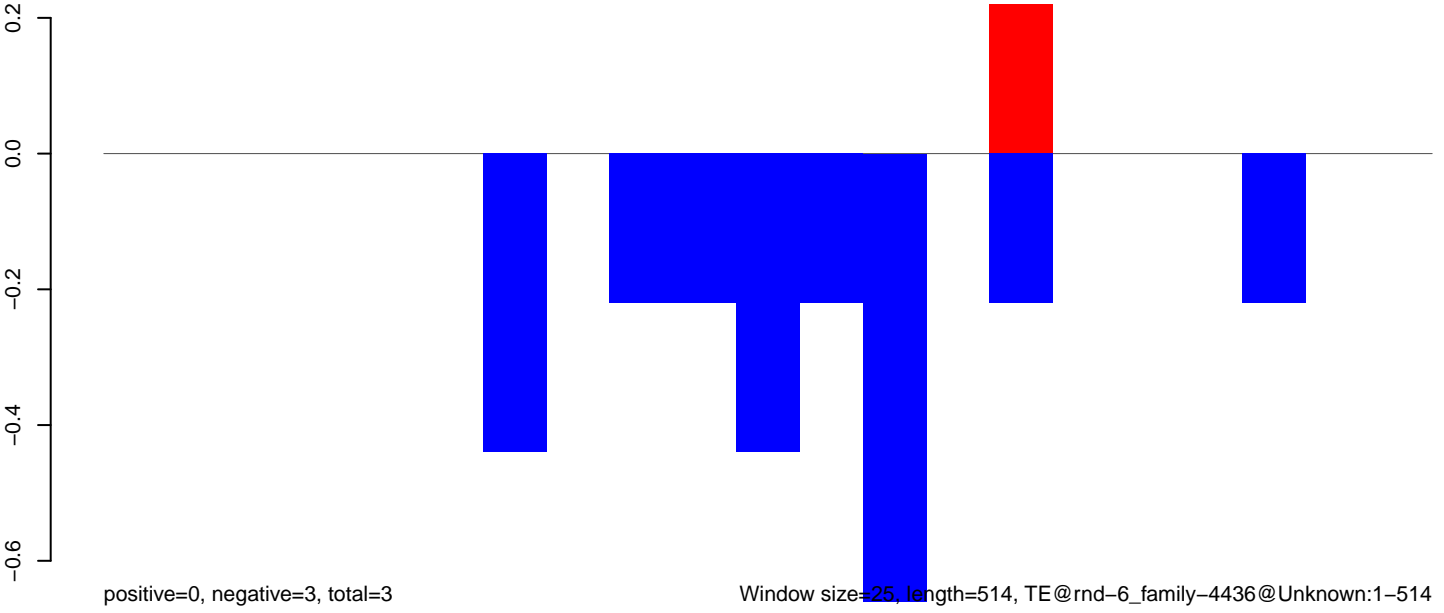

Window size=25, length=514, TE@rnd-6_family-4436@Unknown:1-514

100 200 300 400 500

AeAlbo_FcArc_OA.18_23.rep

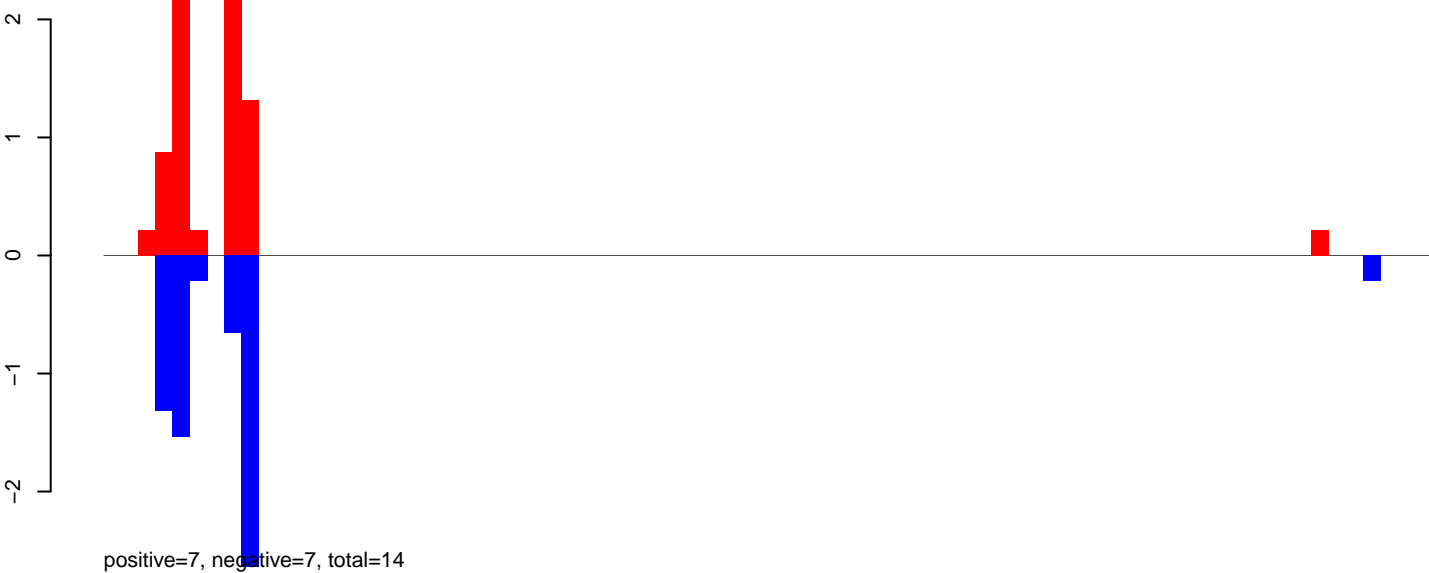

AeAlbo_FcArc_OA.24_35.rep

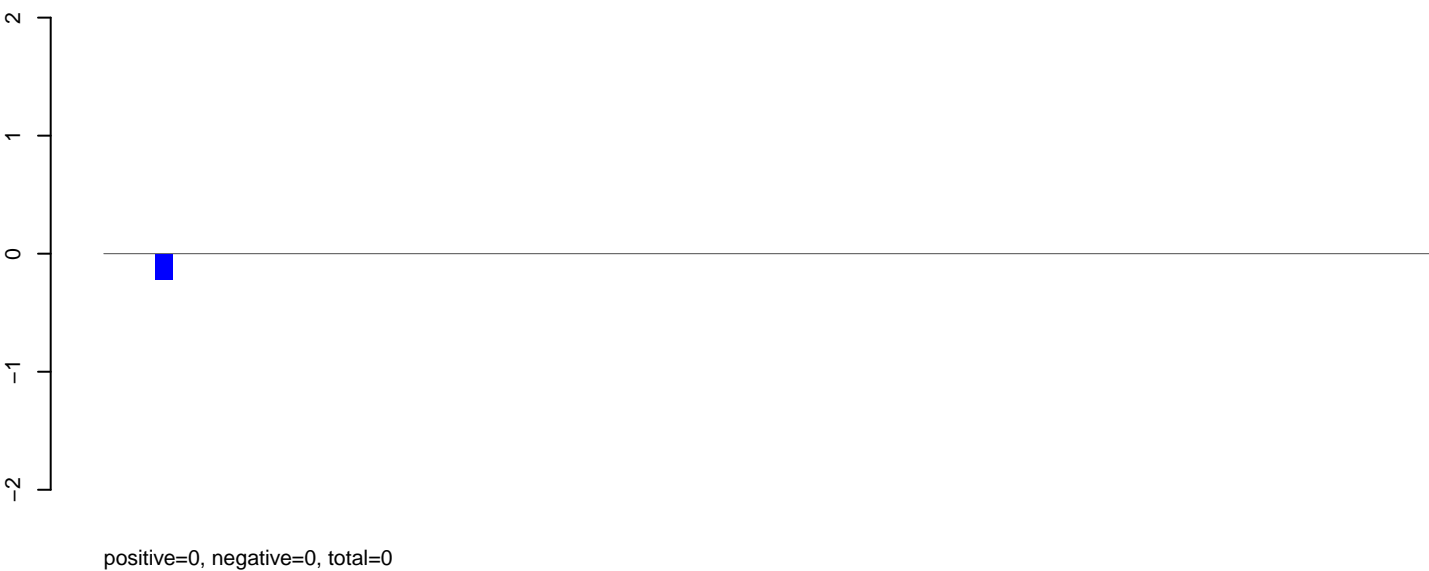

AeAlbo_FcArc_OA.rep



Window size=25, length=1901, TE@rnd-6_family-4144@LTR_Gypsy:1-1901

AeAlbo_Fcarc_OA.18_23.rep

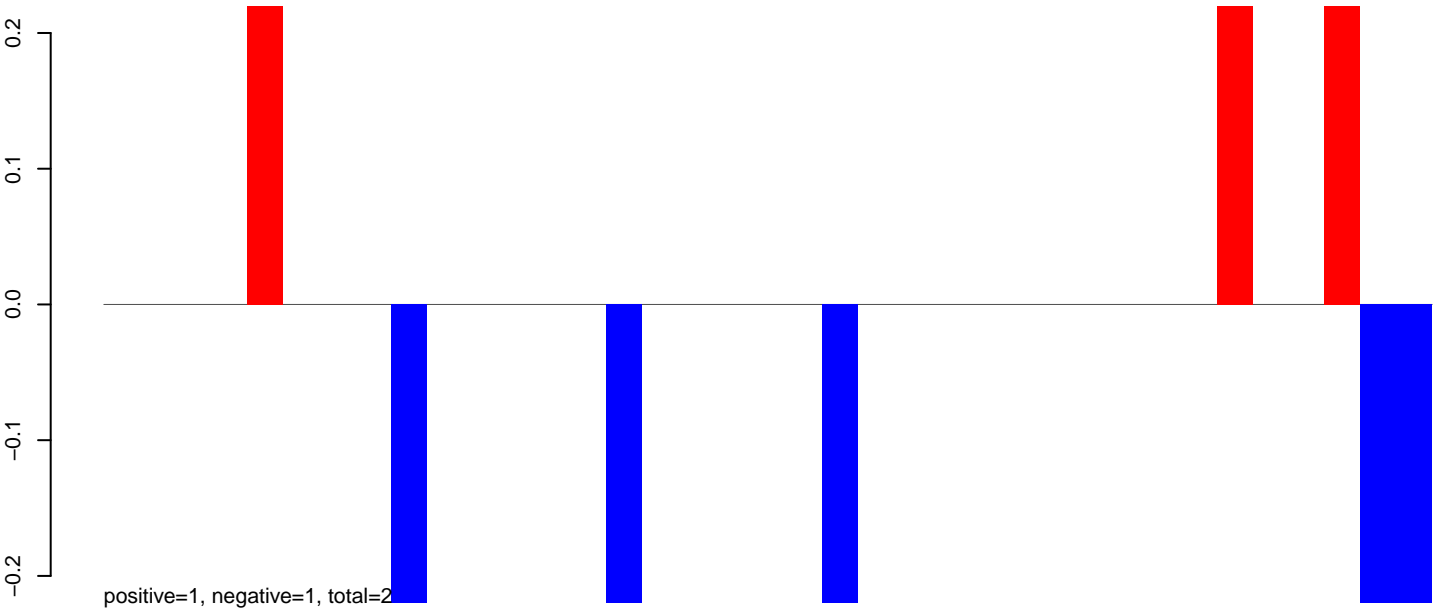

AeAlbo_Fcarc_OA.24_35.rep

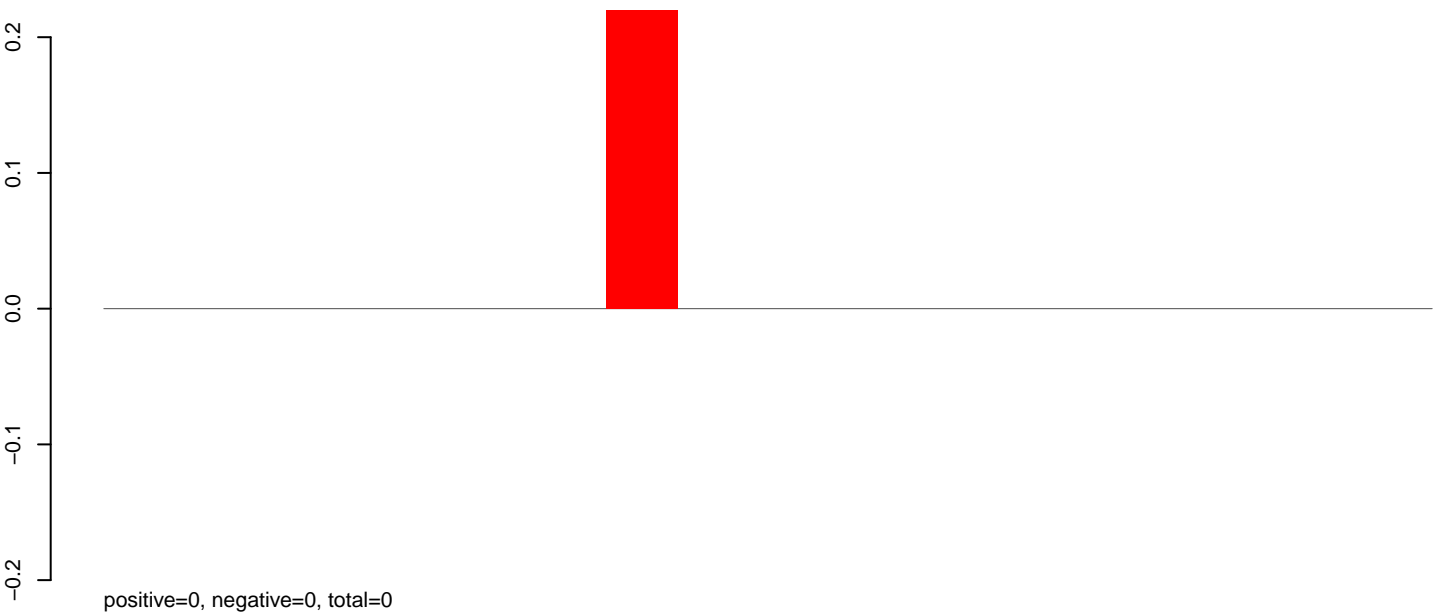

AeAlbo_Fcarc_OA.rep

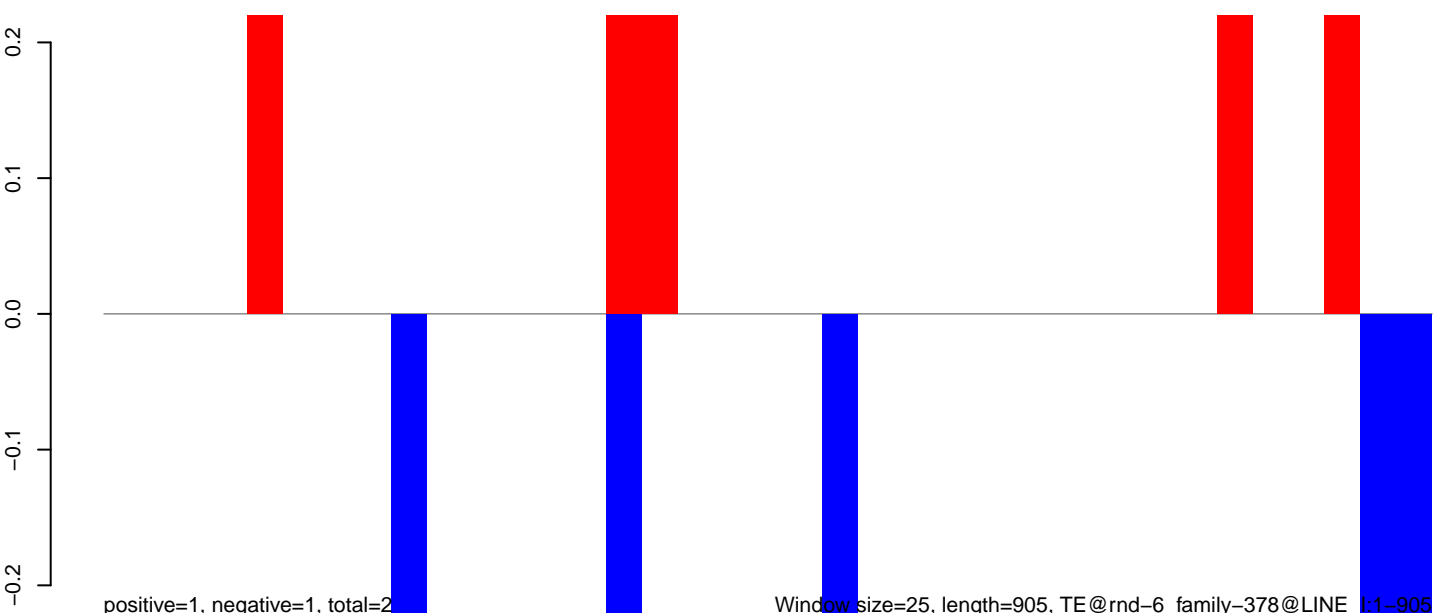

AeAlbo_Fcarc_OA.18_23.rep

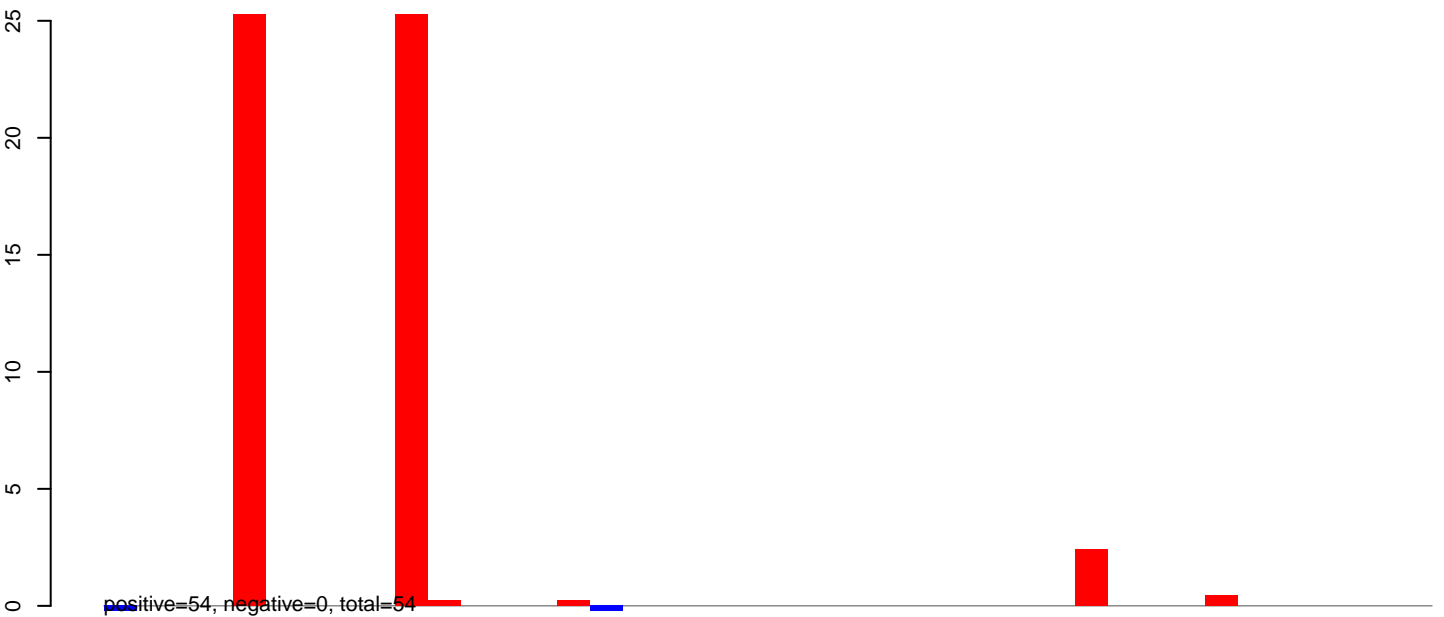

AeAlbo_Fcarc_OA.24_35.rep



AeAlbo_Fcarc_OA.rep

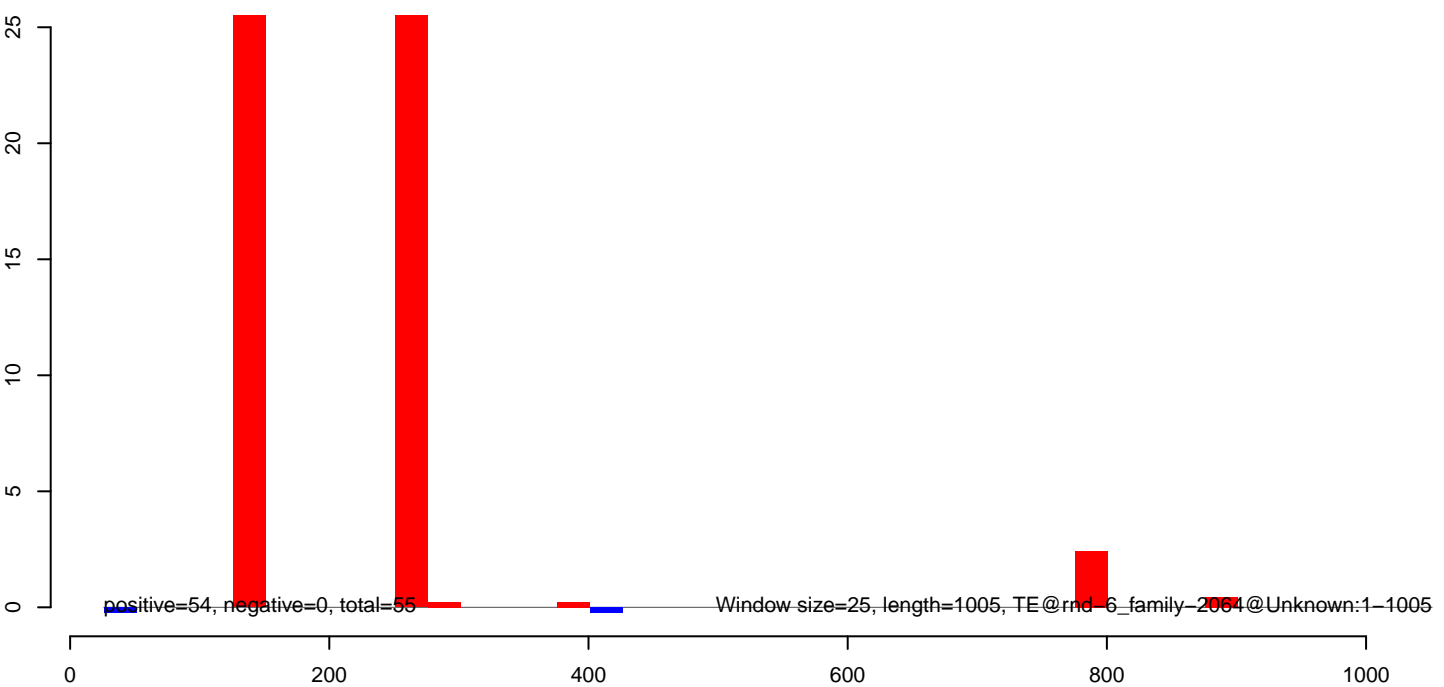

AeAlbo_FcArc_OA.18_23.rep

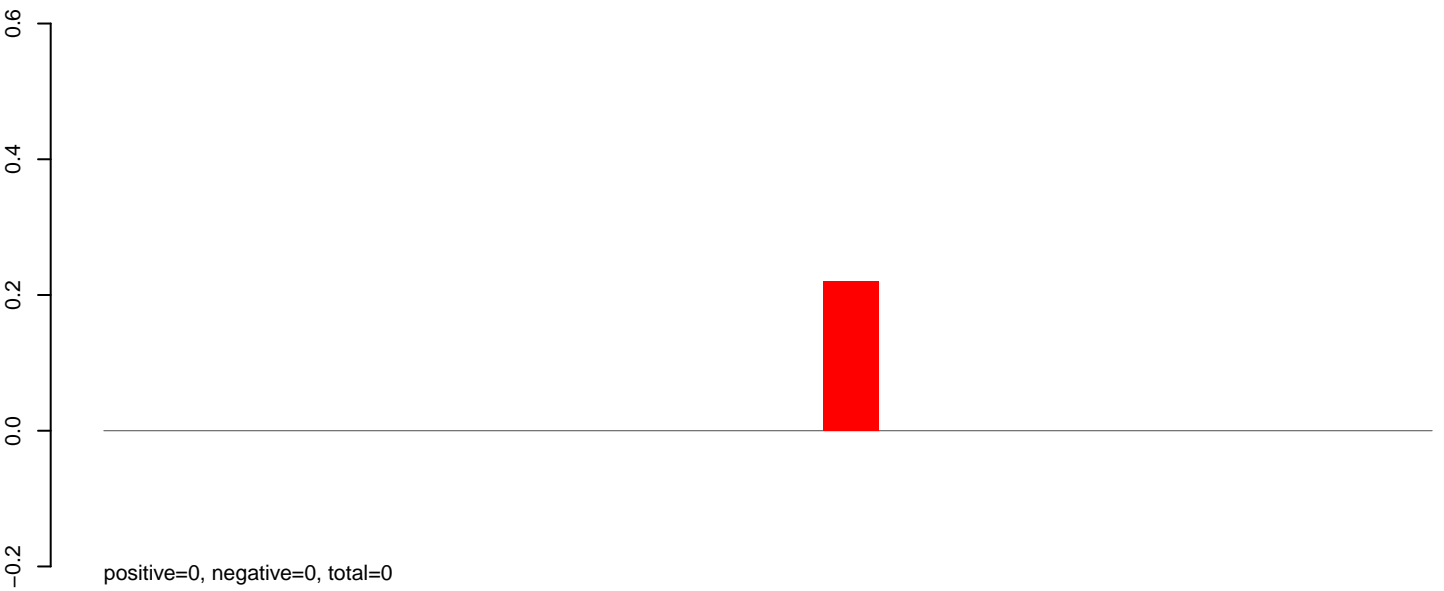

AeAlbo_FcArc_OA.24_35.rep

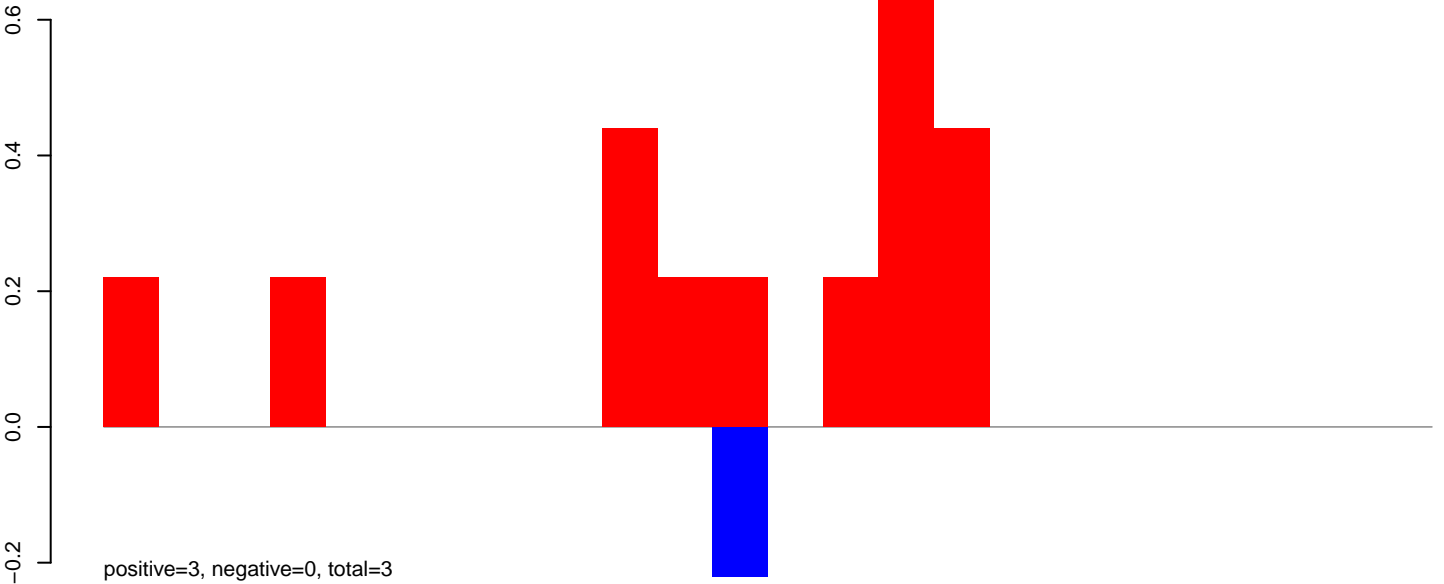

AeAlbo_FcArc_OA.rep

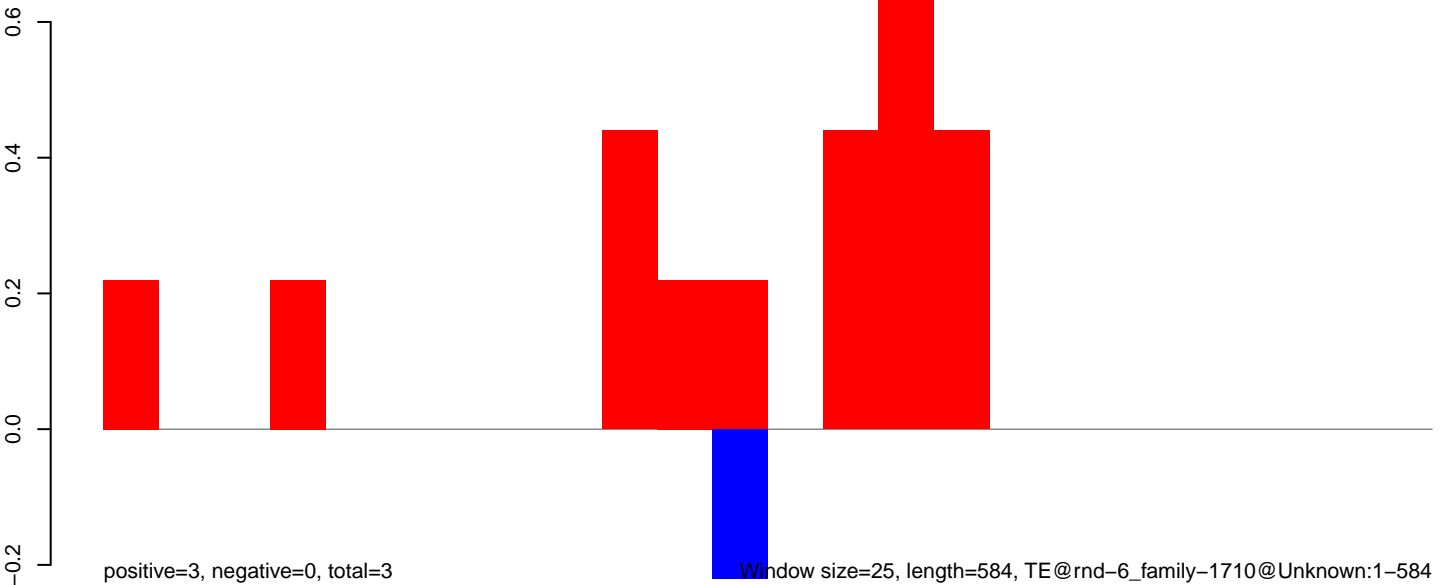

AeAlbo_Fcarc_OA.18_23.rep

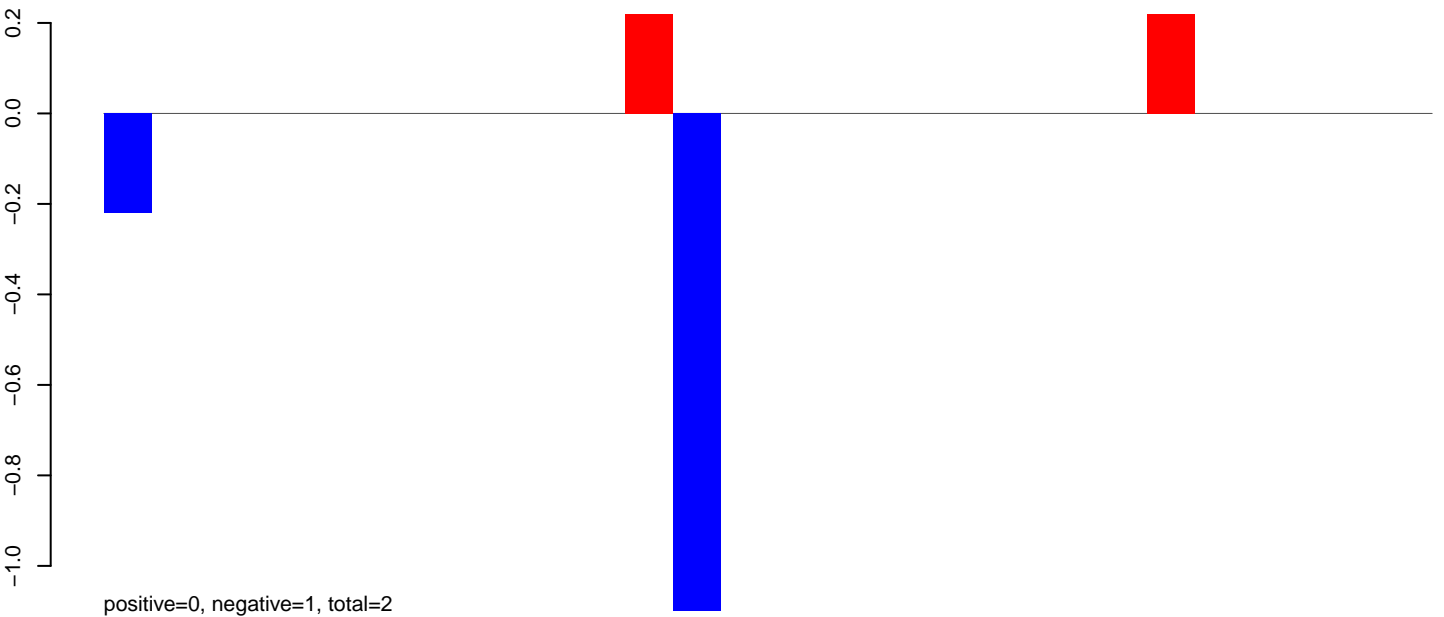

AeAlbo_Fcarc_OA.24_35.rep

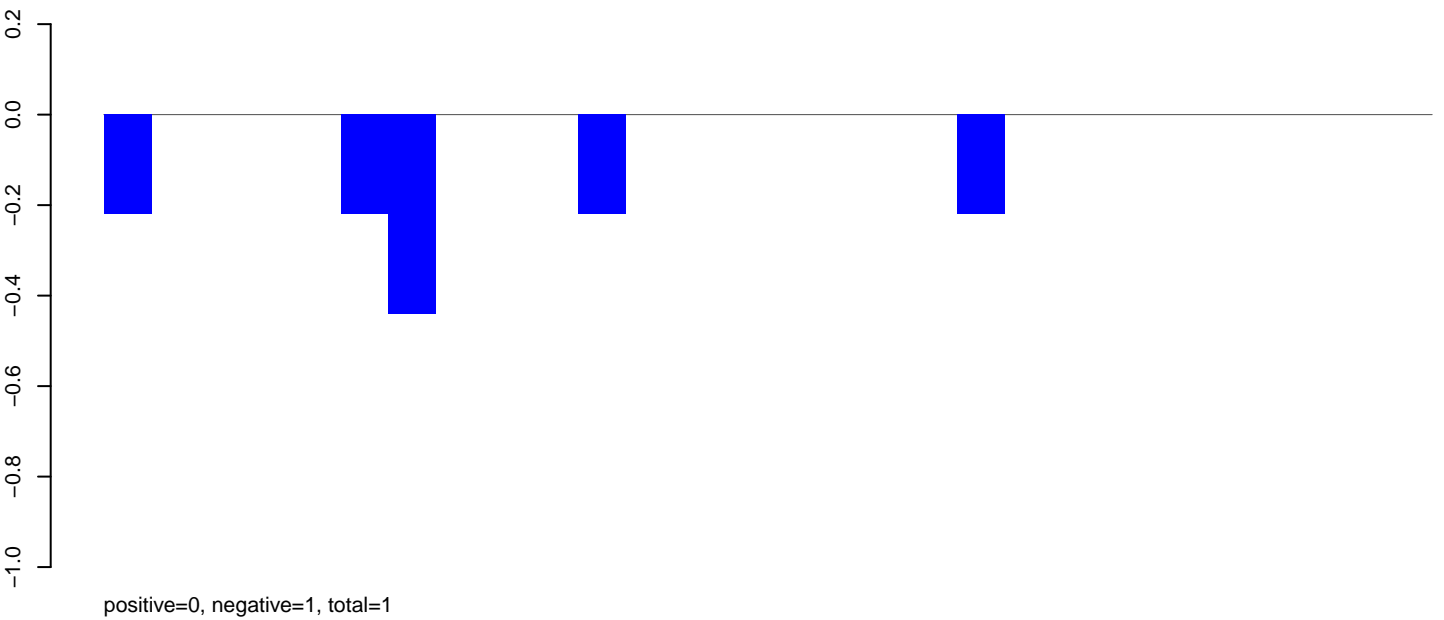

AeAlbo_Fcarc_OA.rep

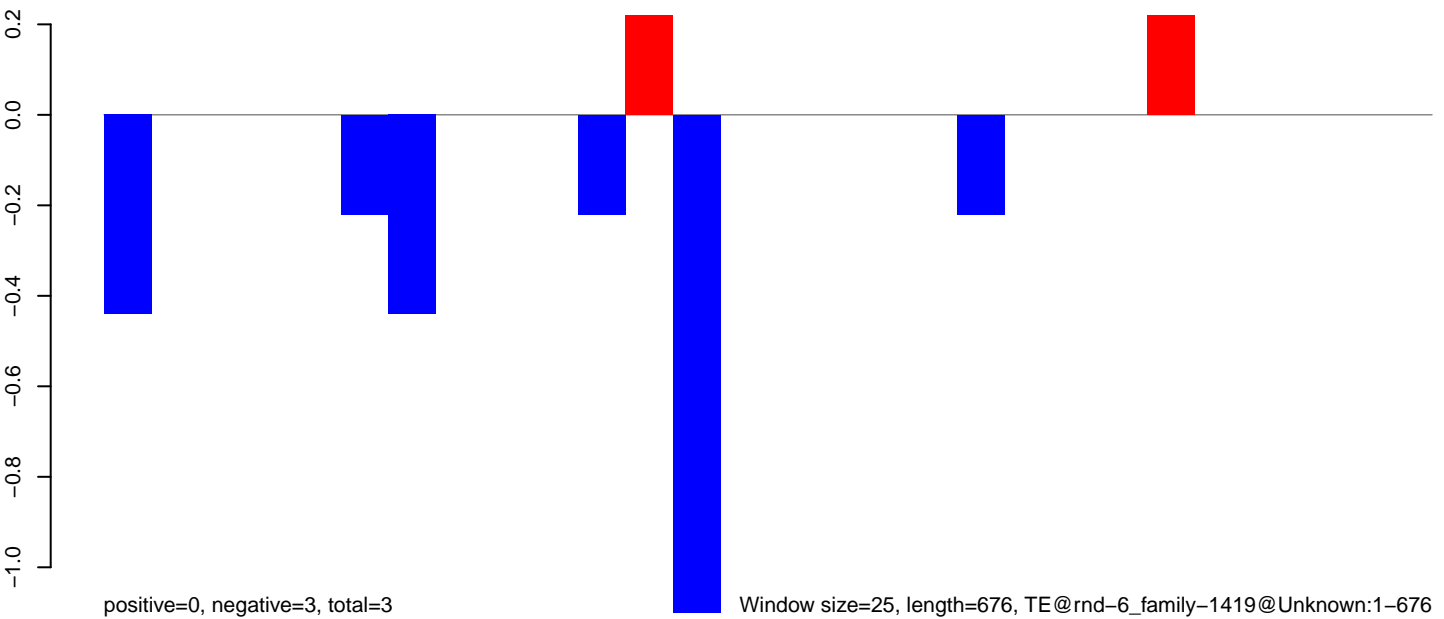

AeAlbo_Fcarc_OA.18_23.rep

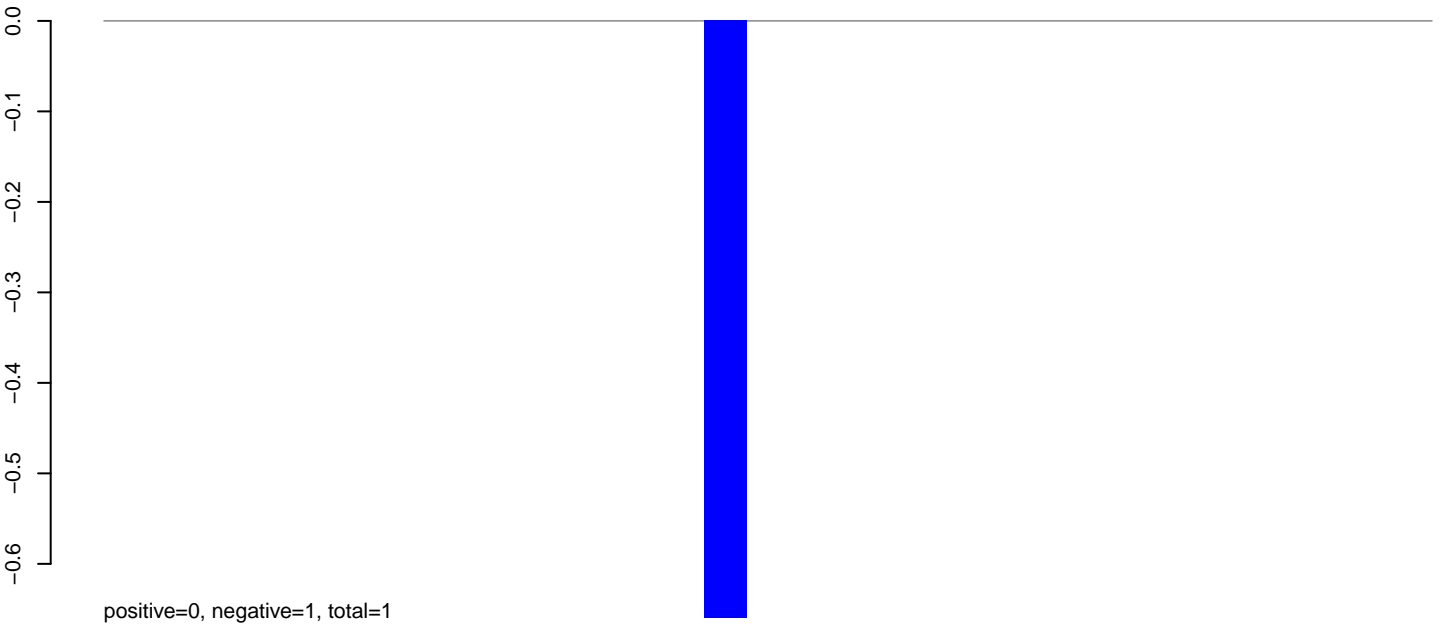

AeAlbo_Fcarc_OA.24_35.rep

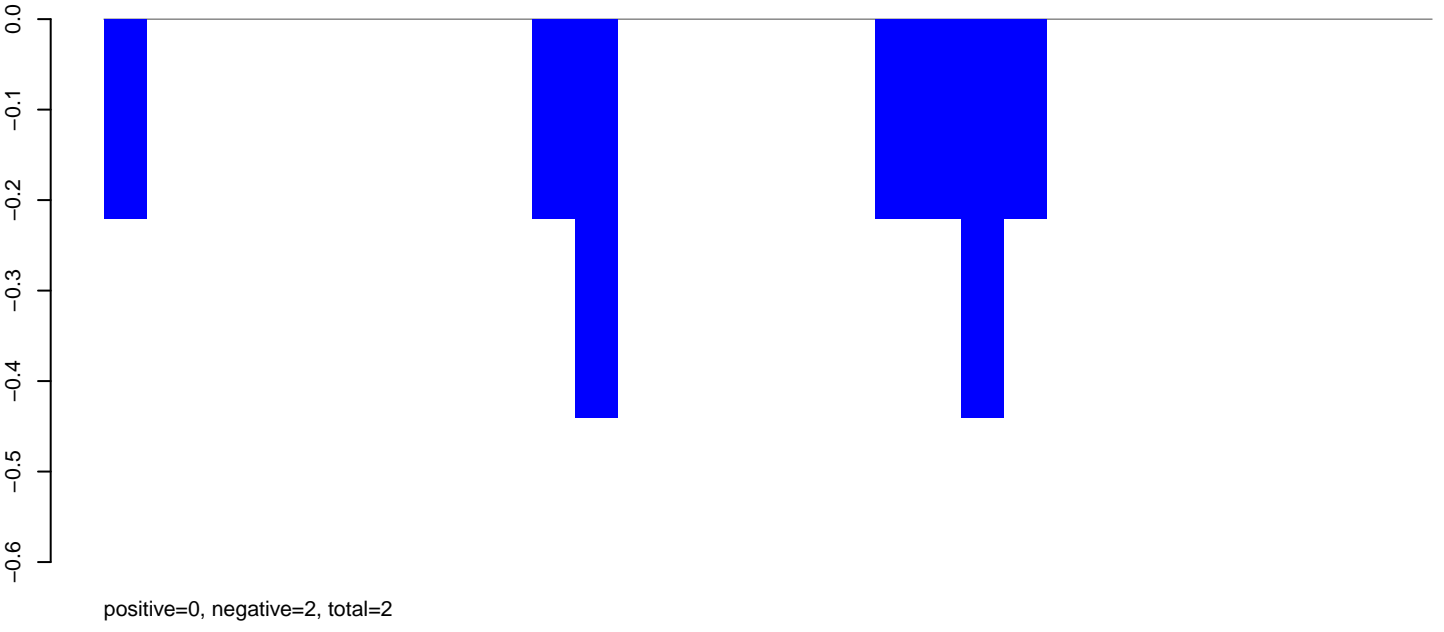

AeAlbo_Fcarc_OA.rep

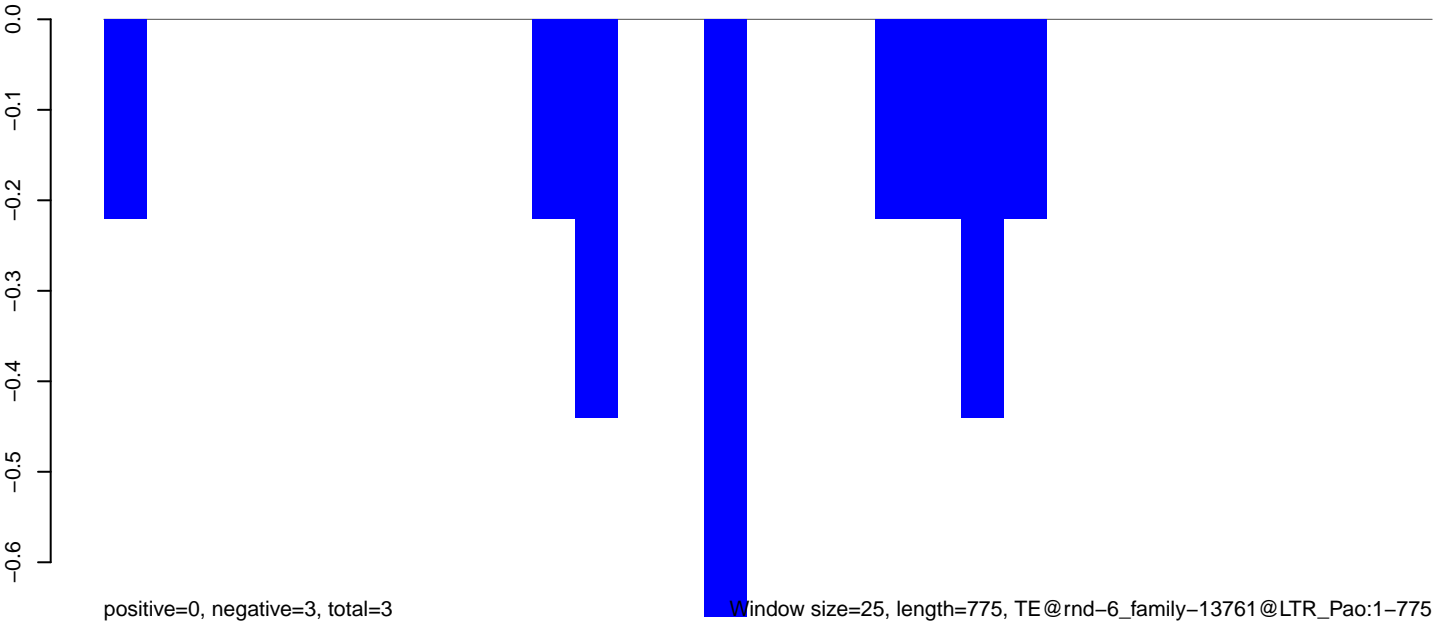

Window size=25, length=775, TE@rnd-6_family-13761@LTR_Pao:1-775

AeAlbo_Fcarc_OA.18_23.rep



AeAlbo_Fcarc_OA.24_35.rep

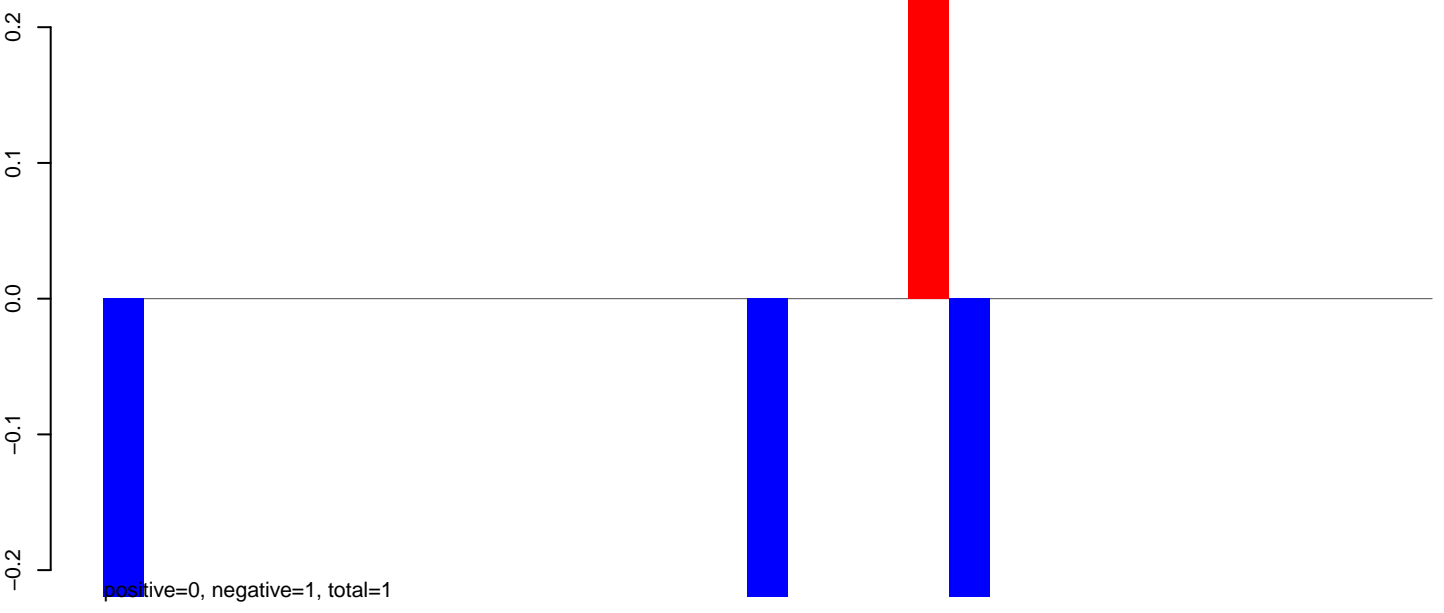

AeAlbo_Fcarc_OA.rep

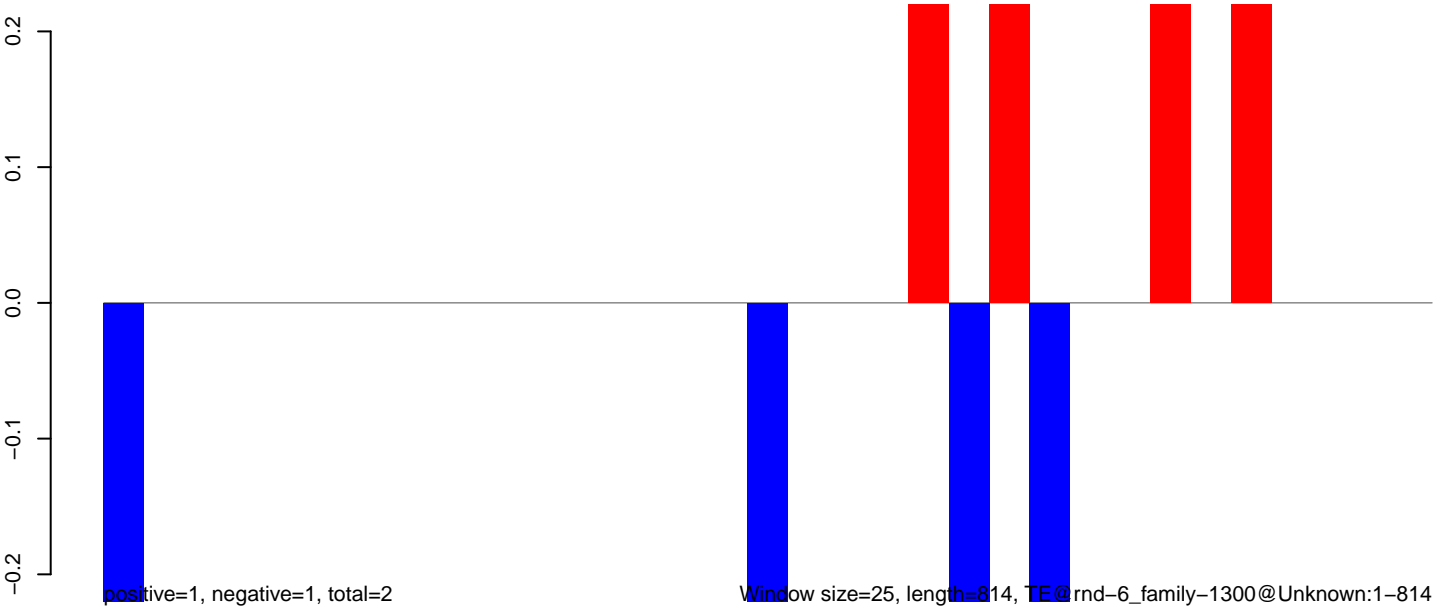

AeAlbo_Fcarc_OA.18_23.rep

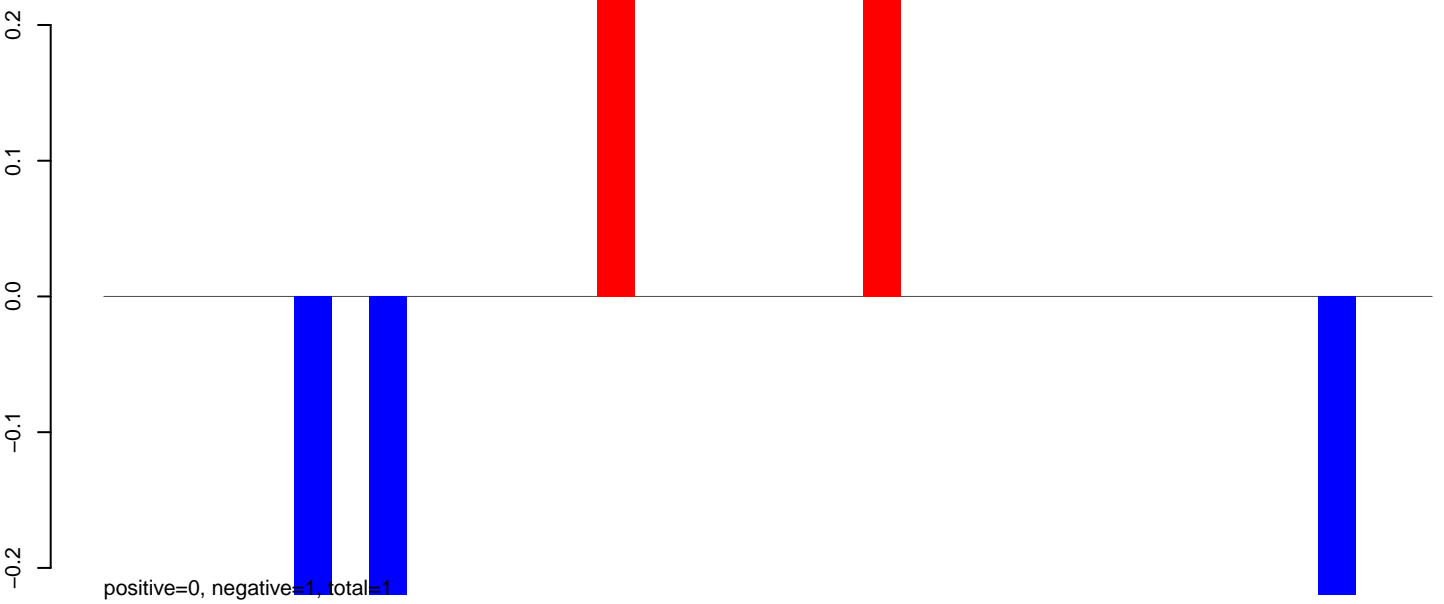

AeAlbo_Fcarc_OA.24_35.rep

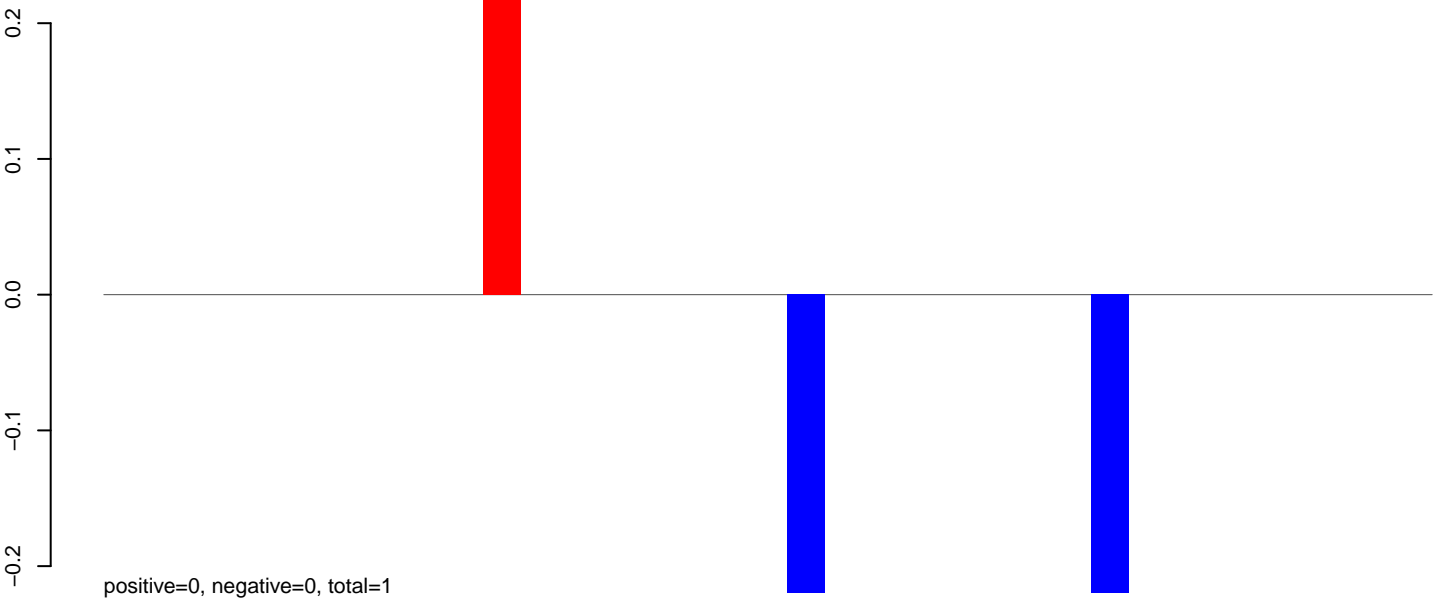

AeAlbo_Fcarc_OA.rep

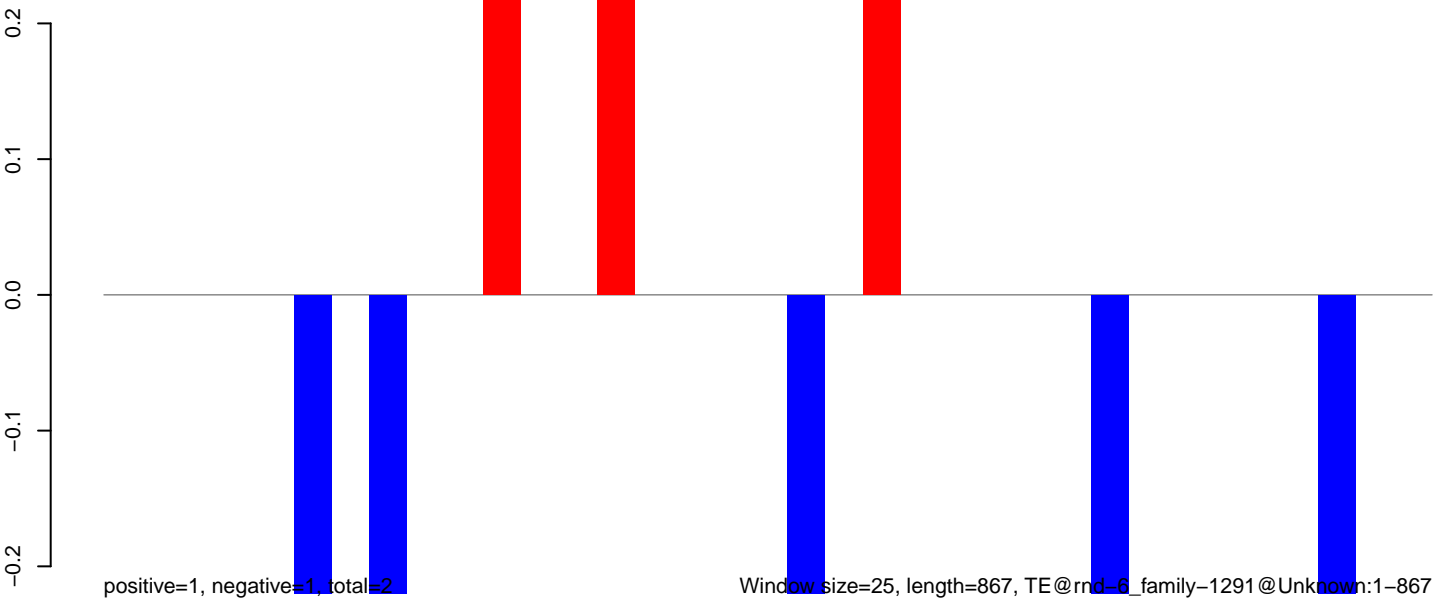

AeAlbo_Fcarc_OA.18_23.rep

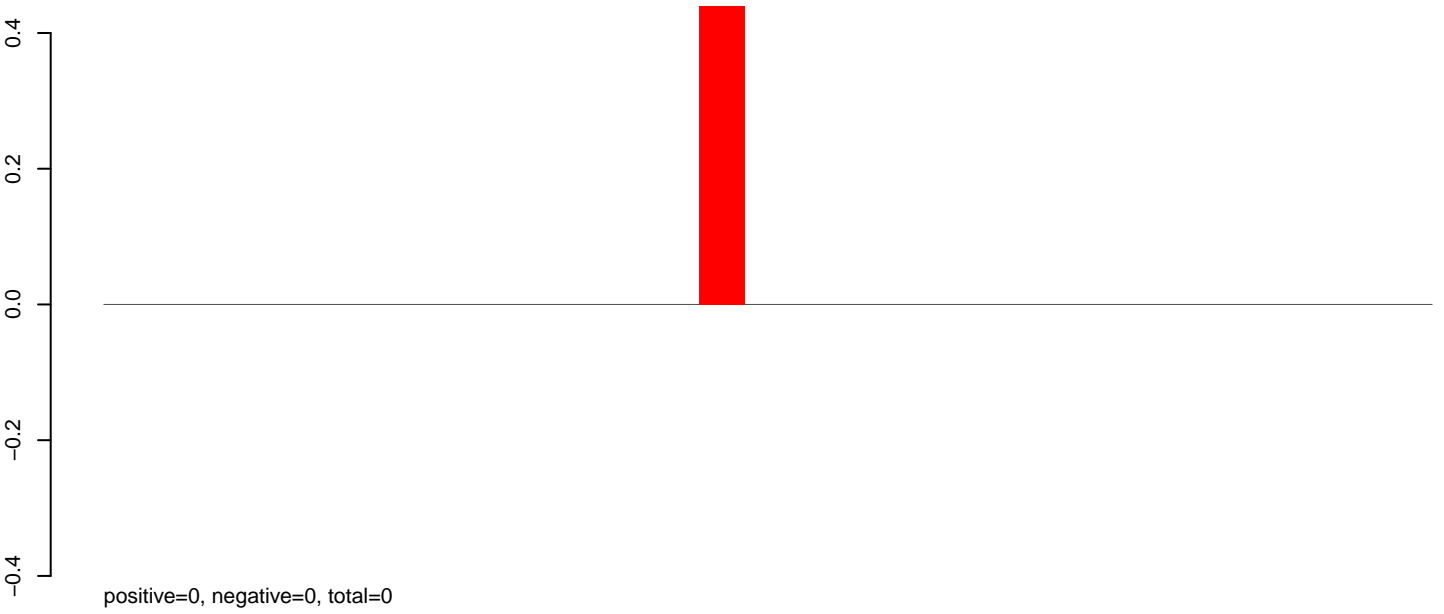

AeAlbo_Fcarc_OA.24_35.rep

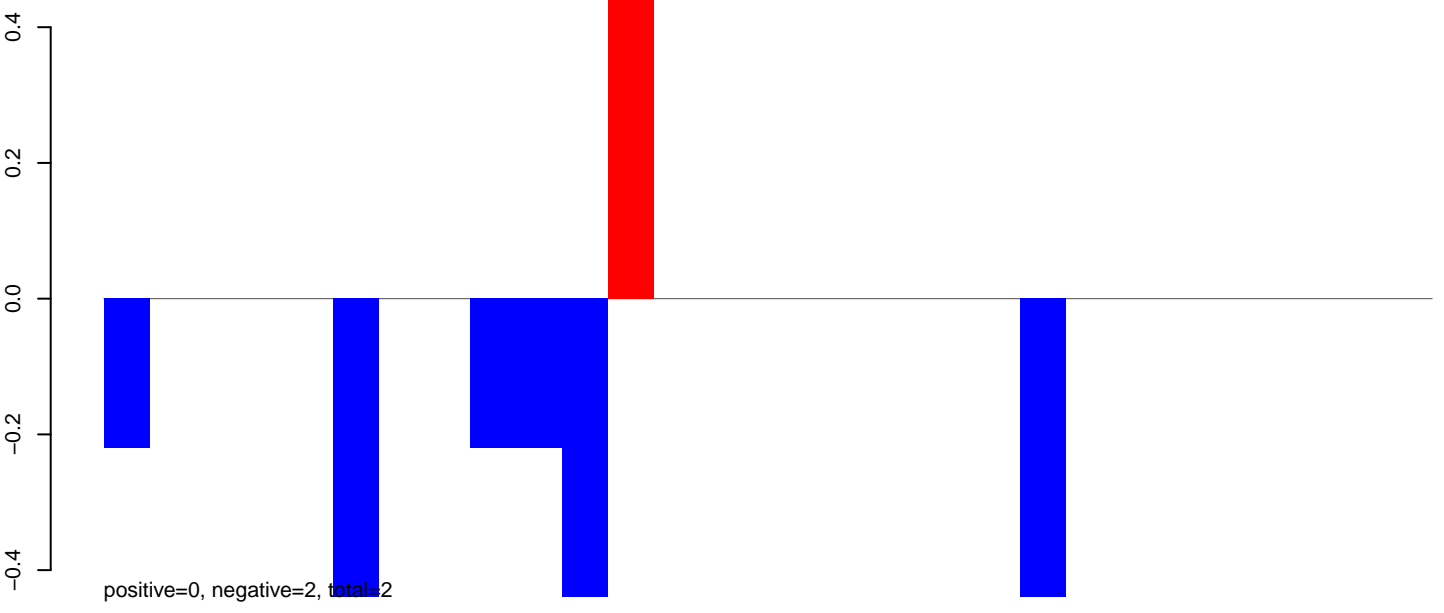

AeAlbo_Fcarc_OA.rep

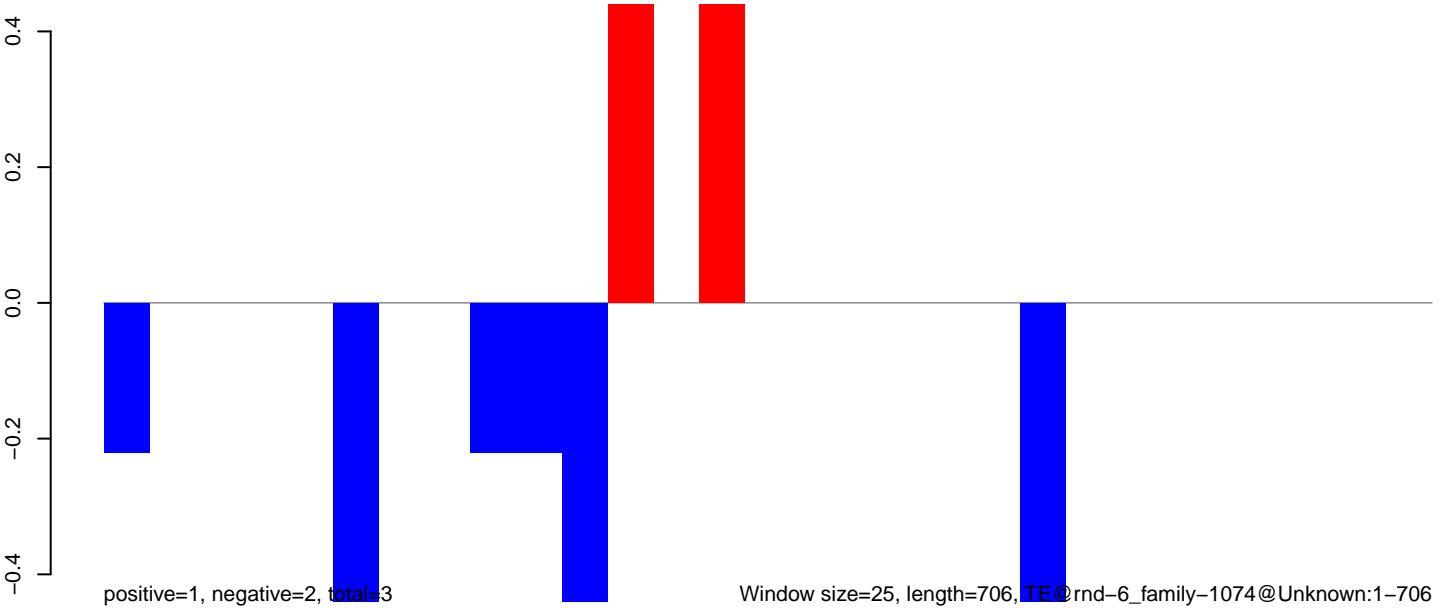

AeAlbo_Fcarc_OA.18_23.rep

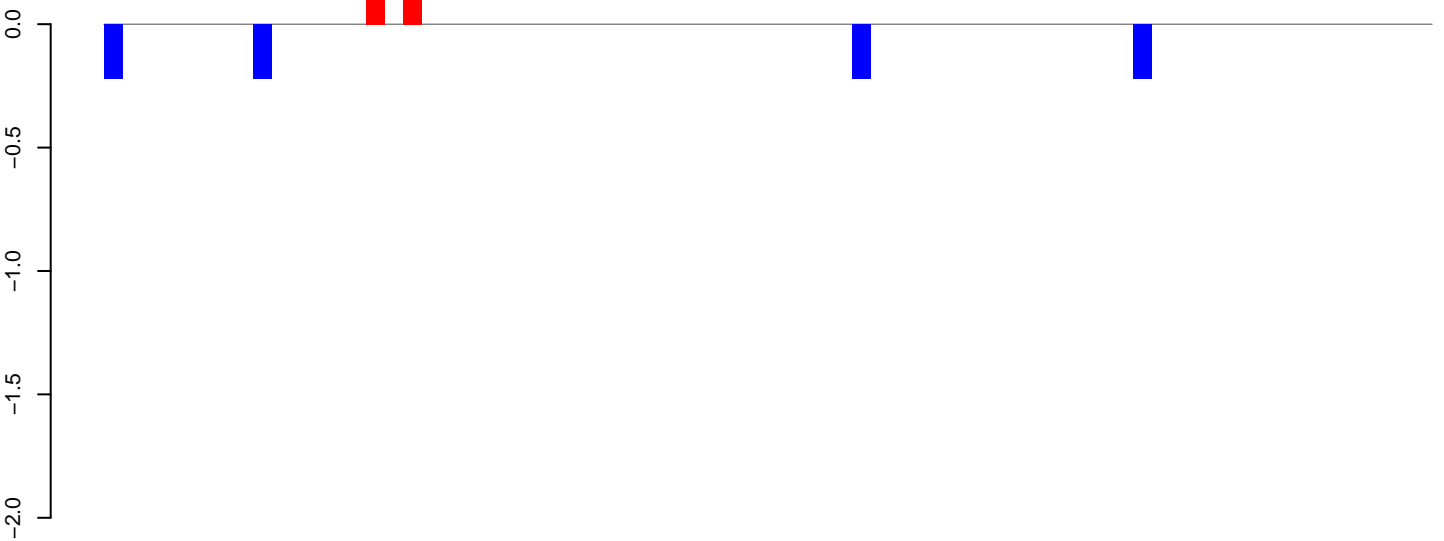

positive=0, negative=1, total=1

AeAlbo_Fcarc_OA.24_35.rep

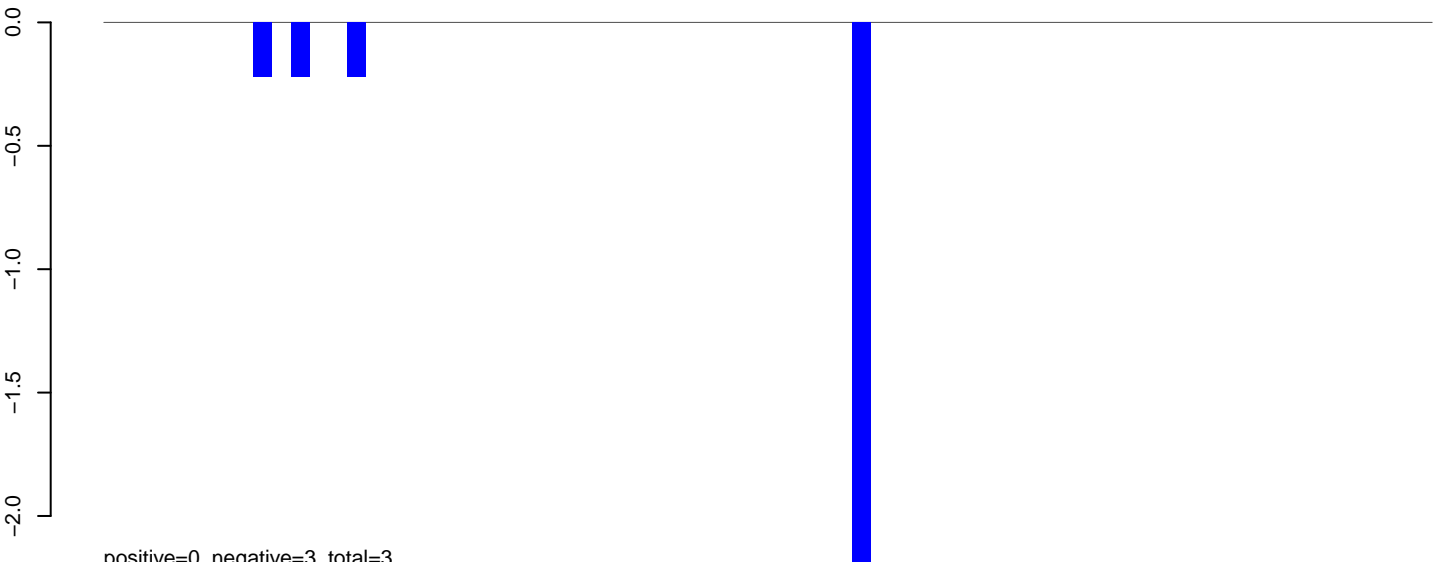

positive=0, negative=3, total=3

AeAlbo_Fcarc_OA.rep

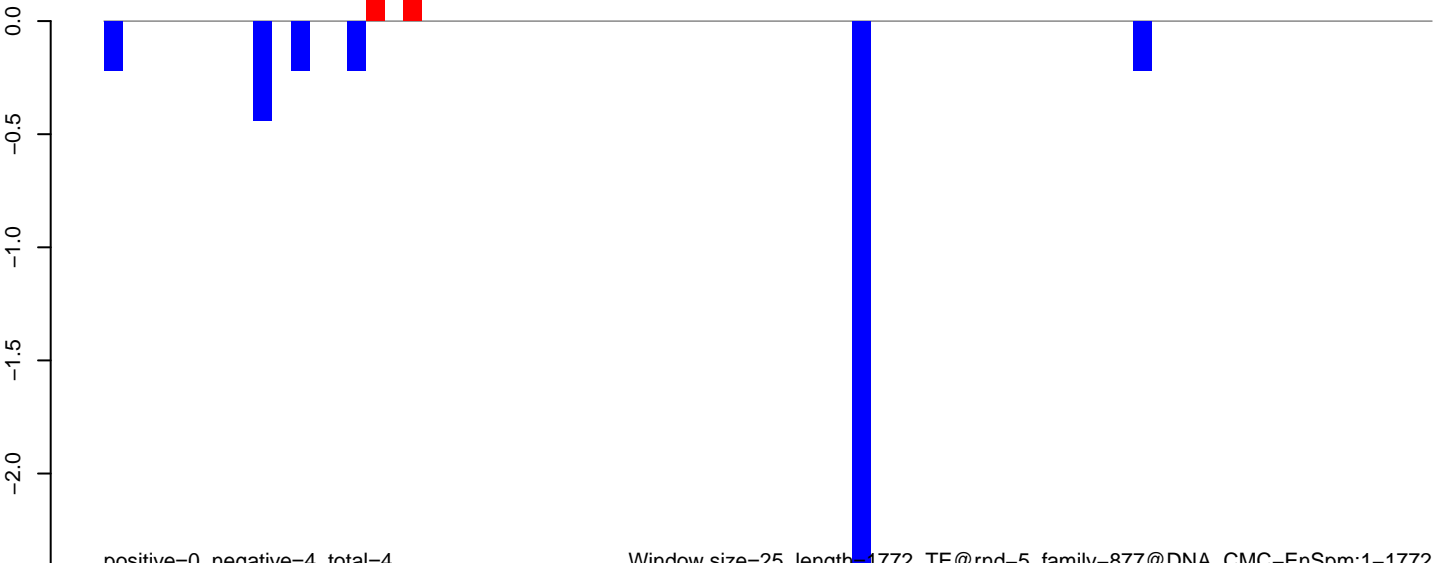

positive=0, negative=4, total=4

Window size=25, length=1772, TE@rnd-5_family-877@DNA_CMC-EnSpm:1-1772

AeAlbo_Fcarc_OA.18_23.rep

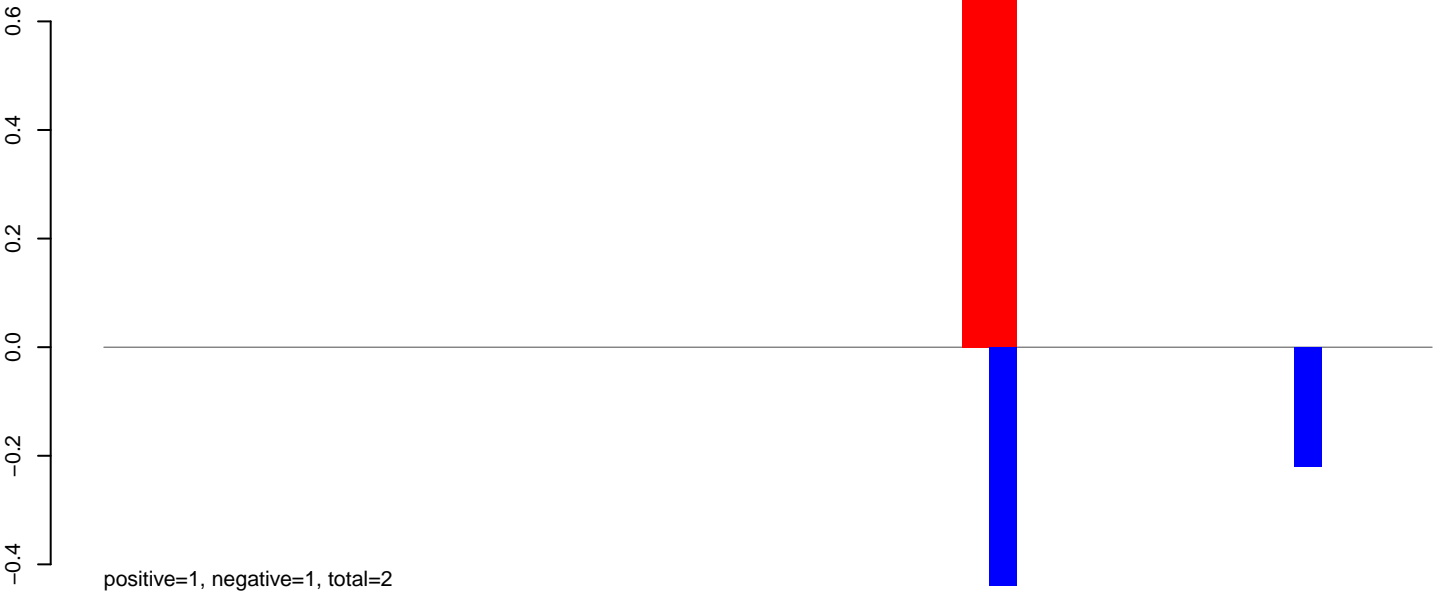

AeAlbo_Fcarc_OA.24_35.rep

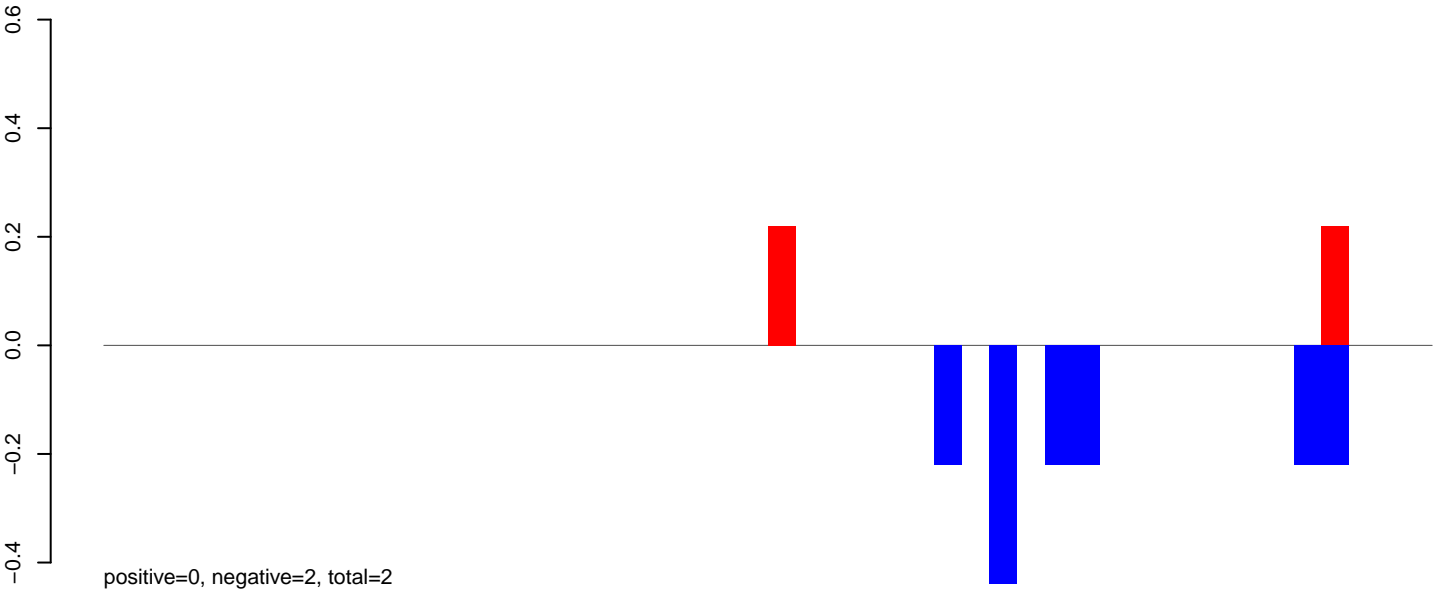

AeAlbo_Fcarc_OA.rep

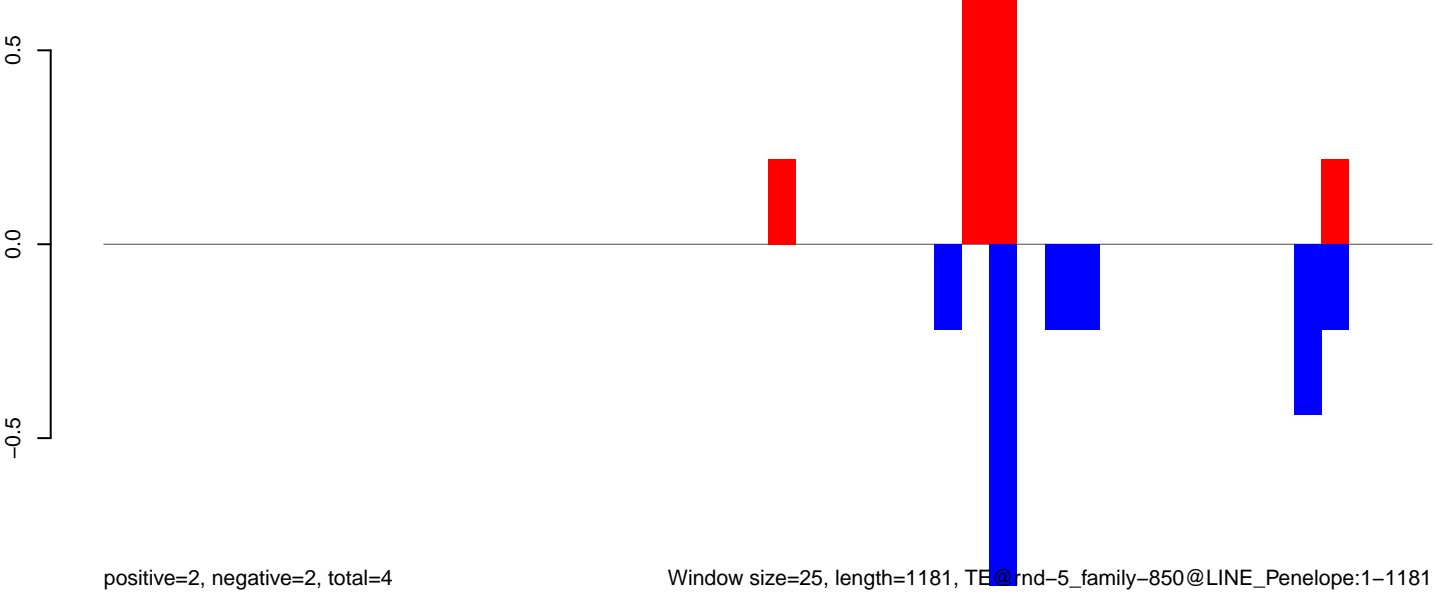

Window size=25, length=1181, TE@rnd-5_family-850@LINE_Penelope:1-1181

0 200 400 600 800 1000 1200

AeAlbo_Fcarc_OA.18_23.rep

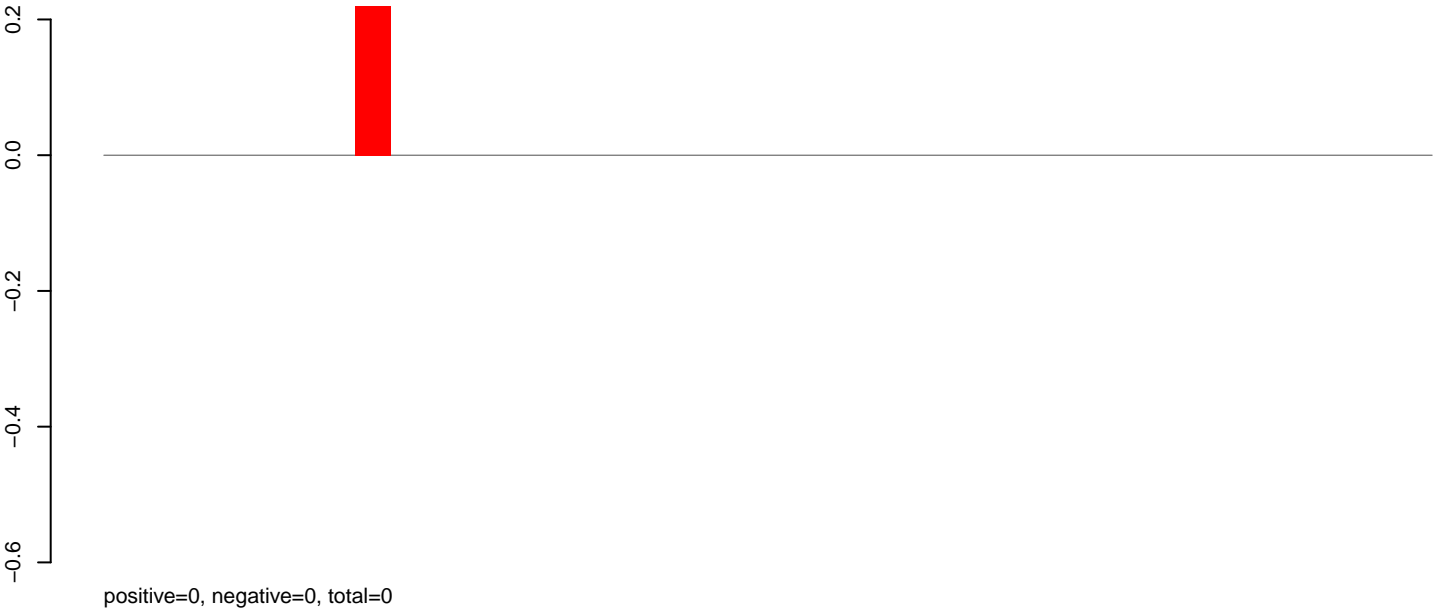

AeAlbo_Fcarc_OA.24_35.rep

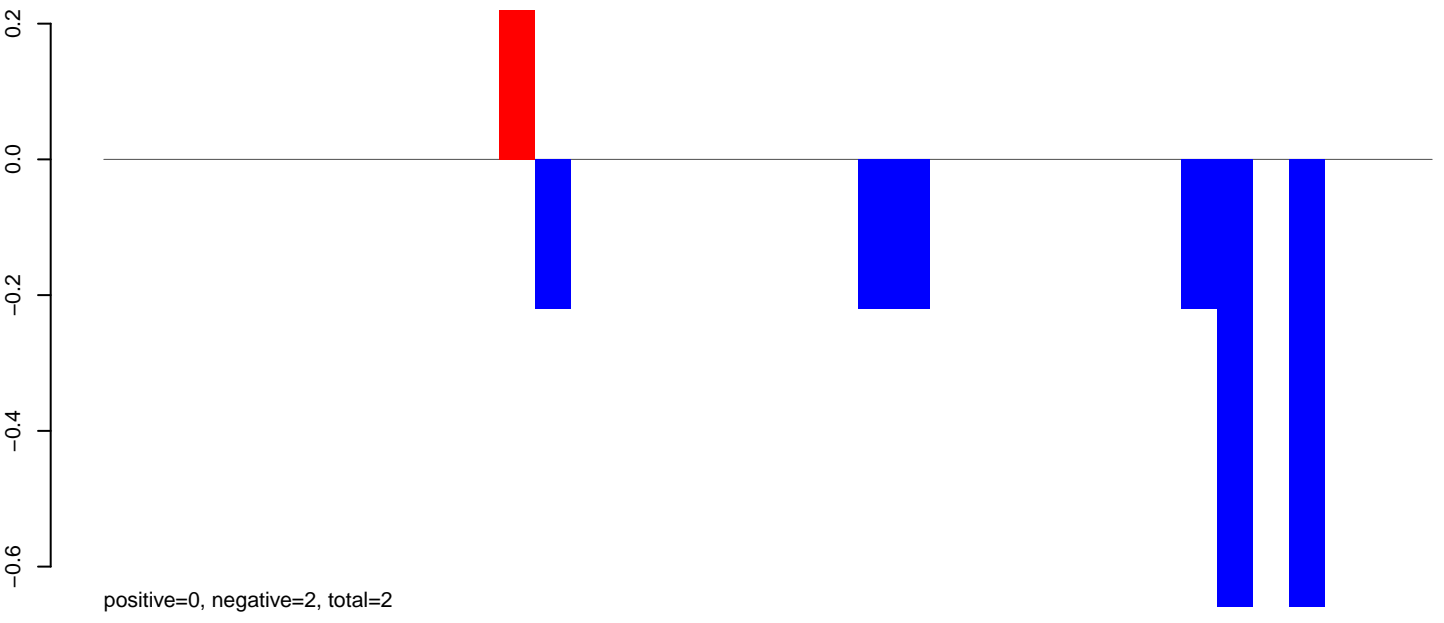

AeAlbo_Fcarc_OA.rep

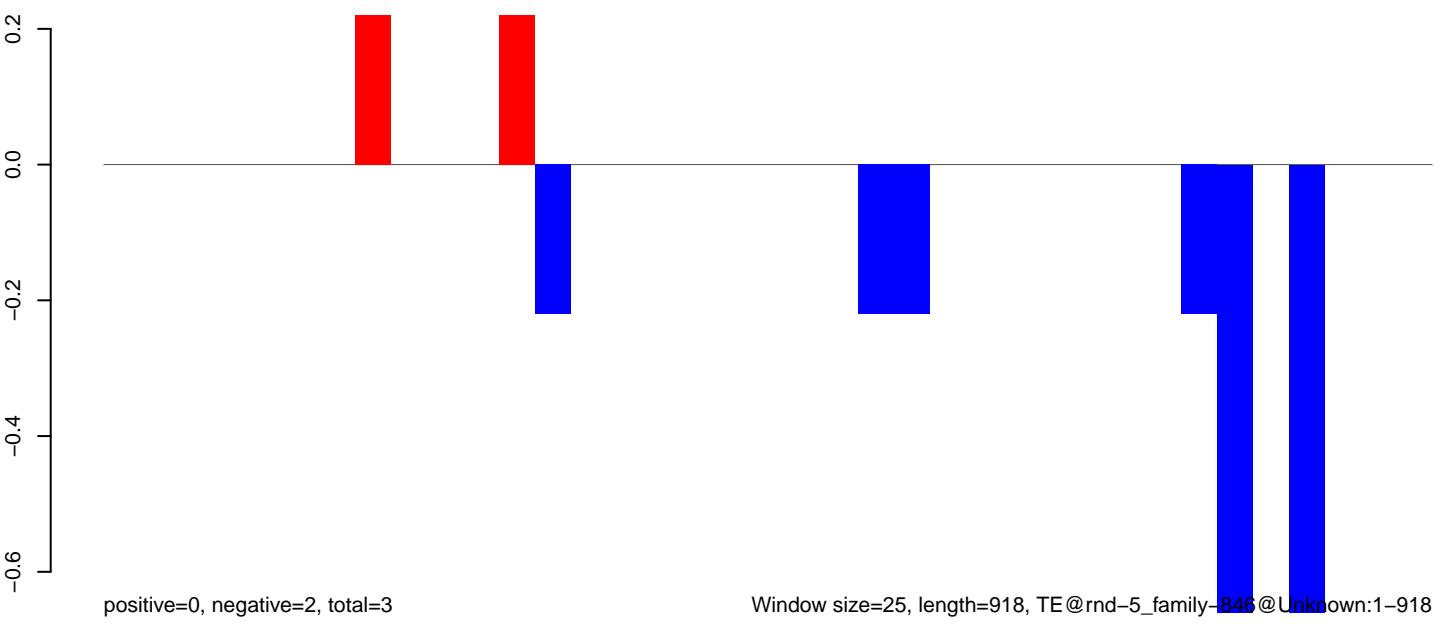

Window size=25, length=918, TE@rnd-5_family-846@Unknown:1-918

0 200 400 600 800

AeAlbo_Fcarc_OA.18_23.rep

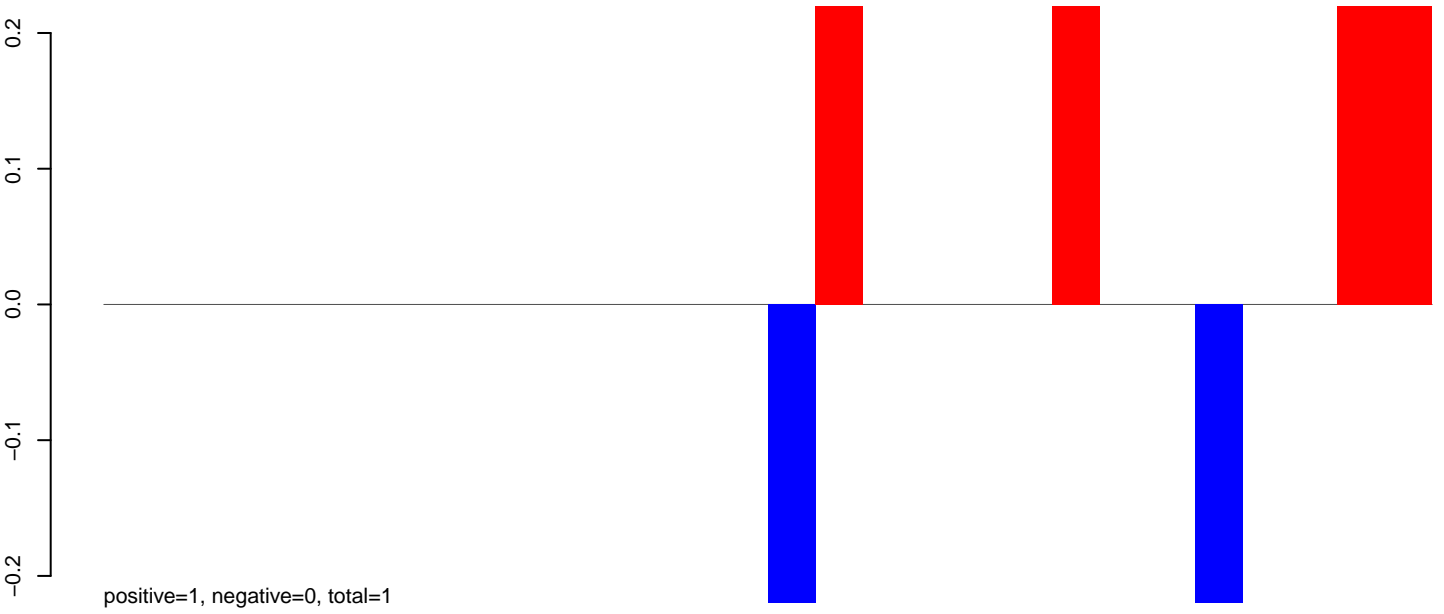

AeAlbo_Fcarc_OA.24_35.rep

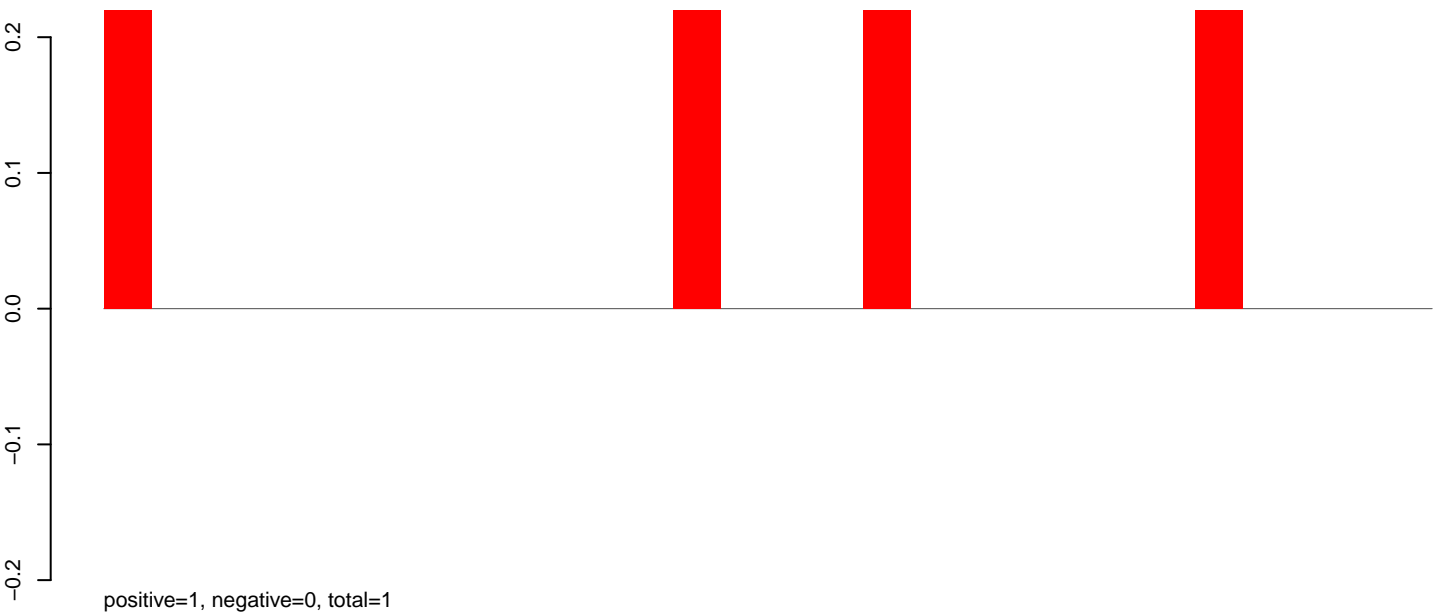

AeAlbo_Fcarc_OA.rep

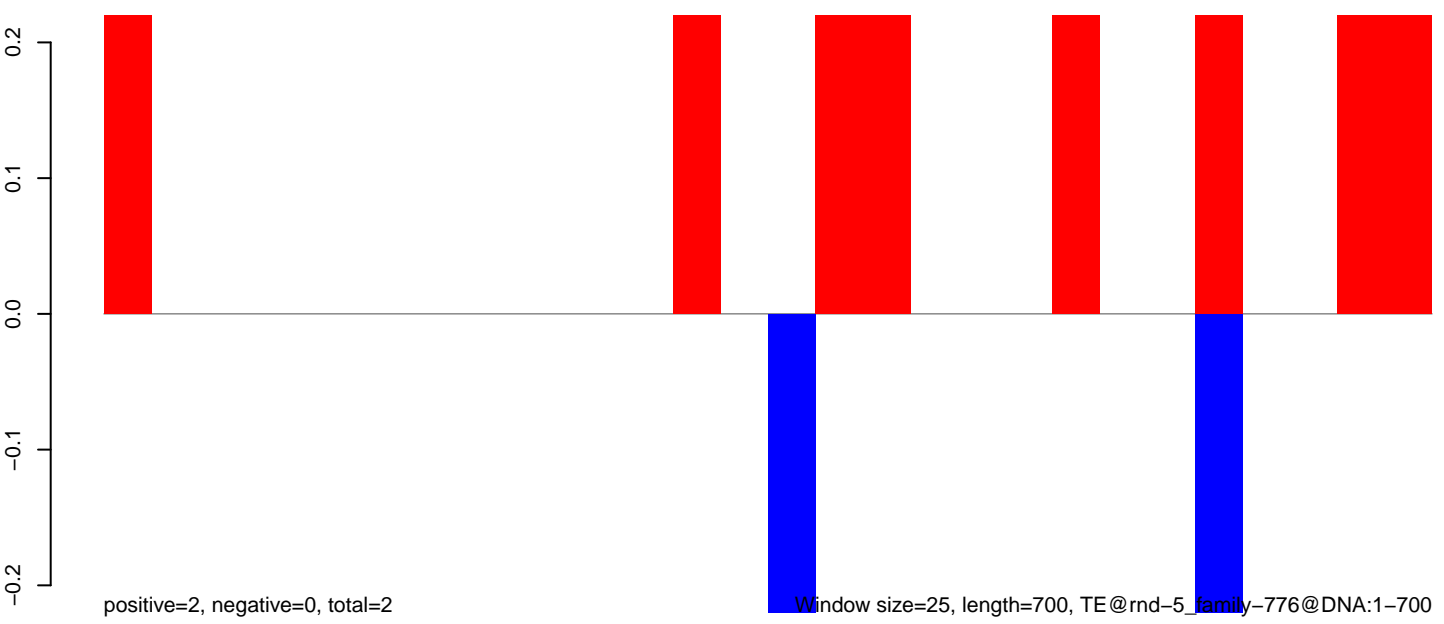

Window size=25, length=700, TE@rnd-5_family-776@DNA:1-700

AeAlbo_Fcarc_OA.18_23.rep

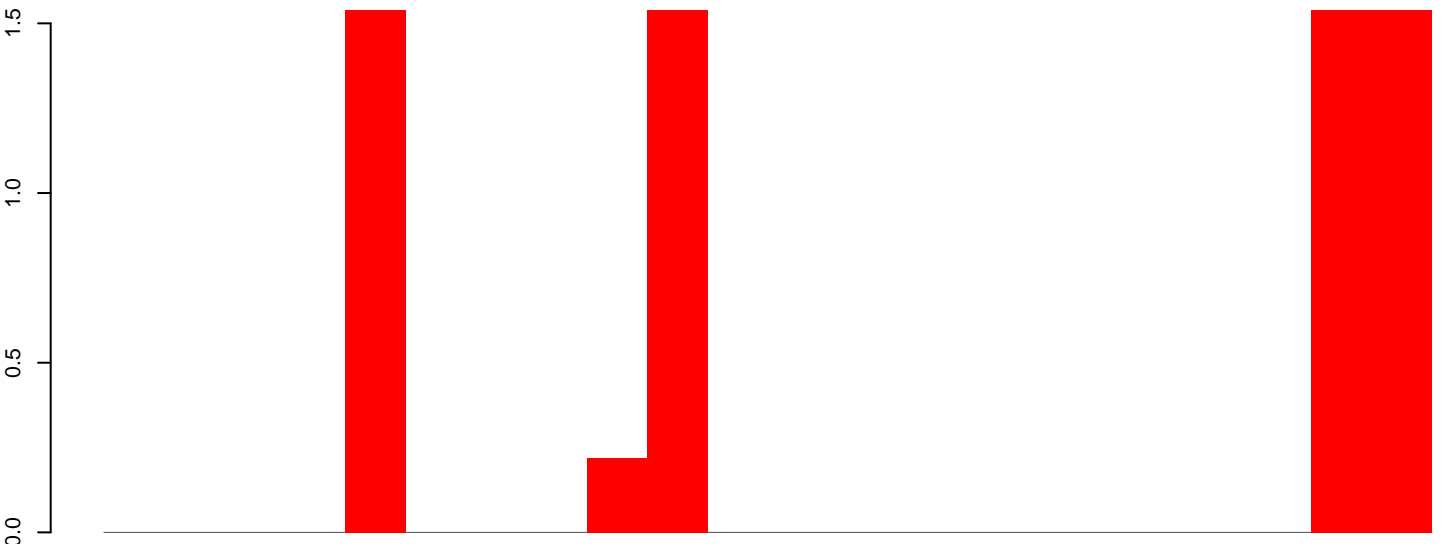

positive=6, negative=0, total=6

AeAlbo_Fcarc_OA.24_35.rep



positive=0, negative=1, total=1

AeAlbo_Fcarc_OA.rep

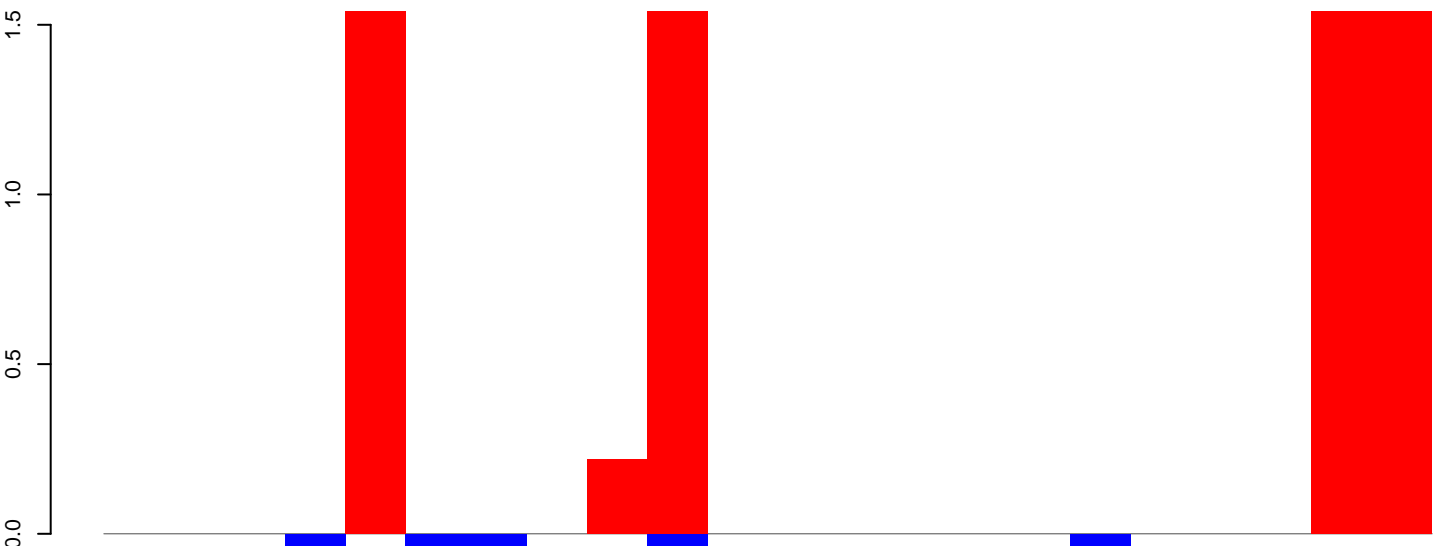

positive=6, negative=1, total=7

Window size=25, length=536, TE @ rnd=5_family=705@Unknown:1-536

AeAlbo_Fcarc_OA.18_23.rep

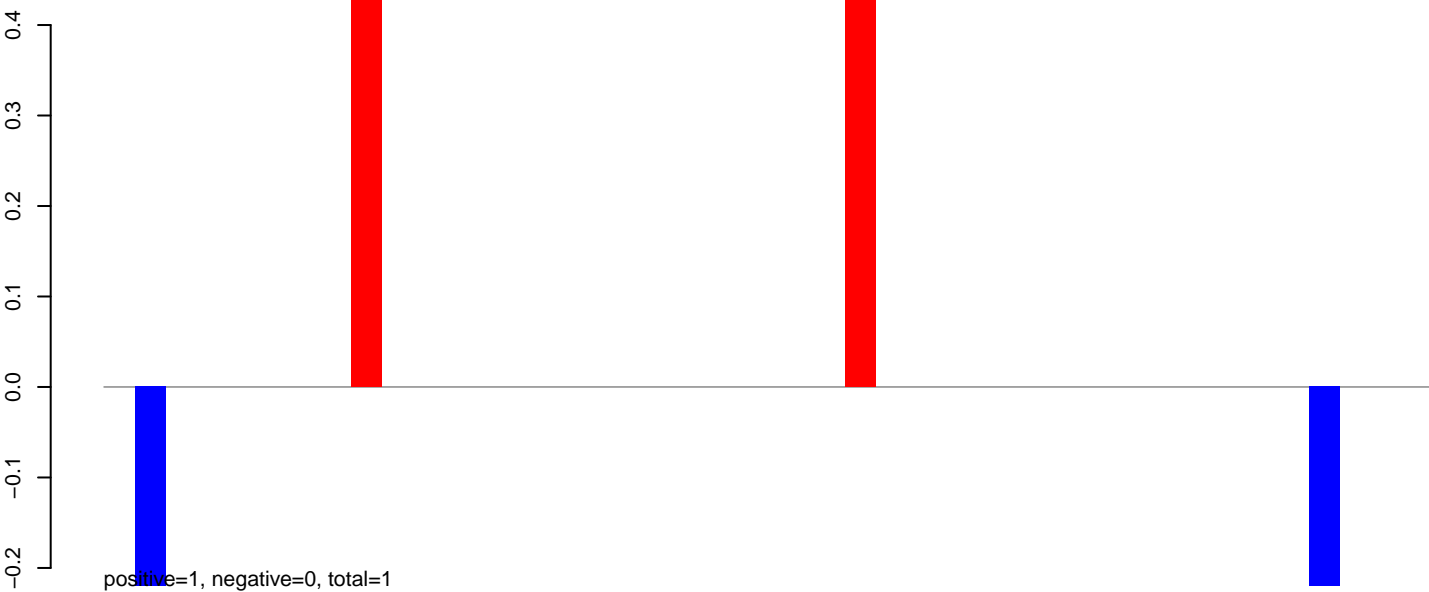

AeAlbo_Fcarc_OA.24_35.rep



AeAlbo_Fcarc_OA.rep

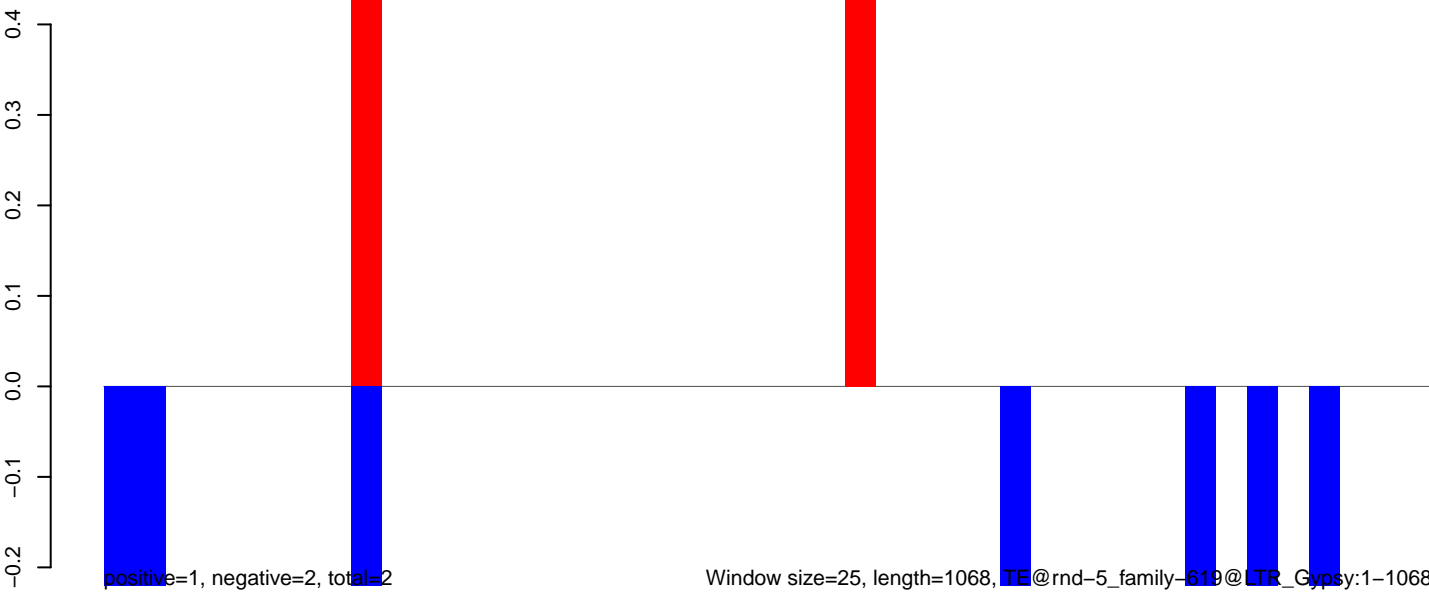

Window size=25, length=1068, TE@rnd-5_family-619@LTR_Gypsy:1-1068

AeAlbo_Fcarc_OA.18_23.rep

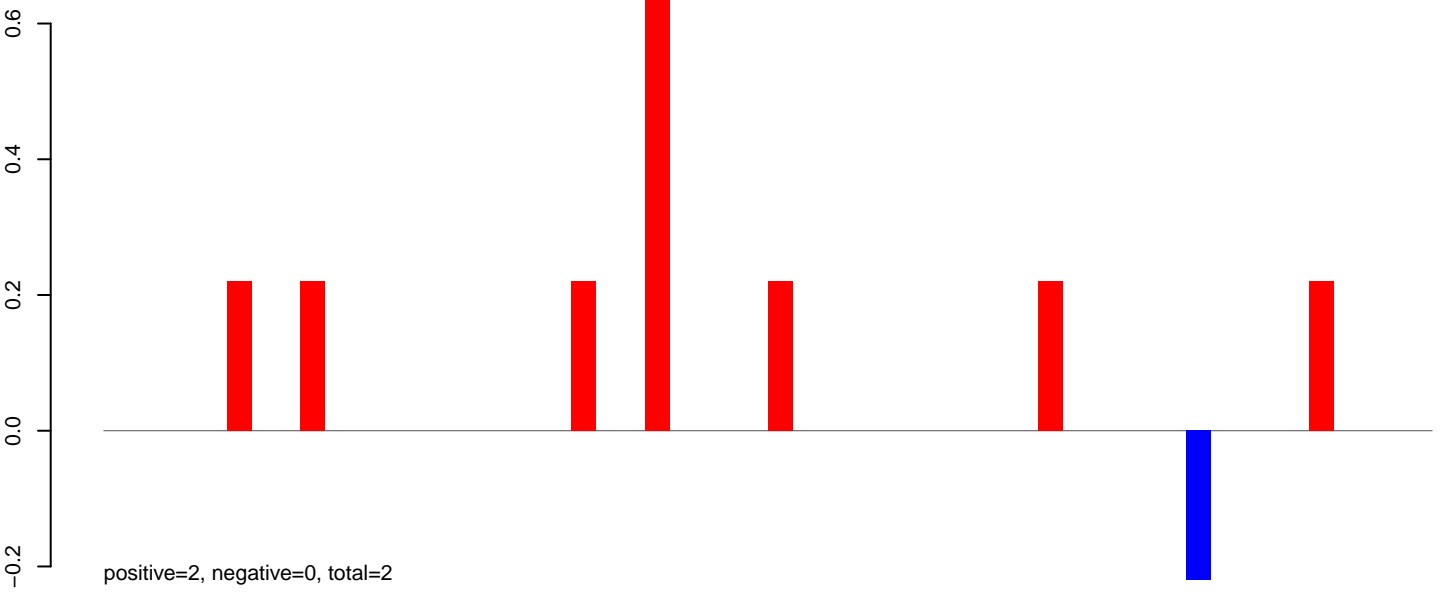

AeAlbo_Fcarc_OA.24_35.rep

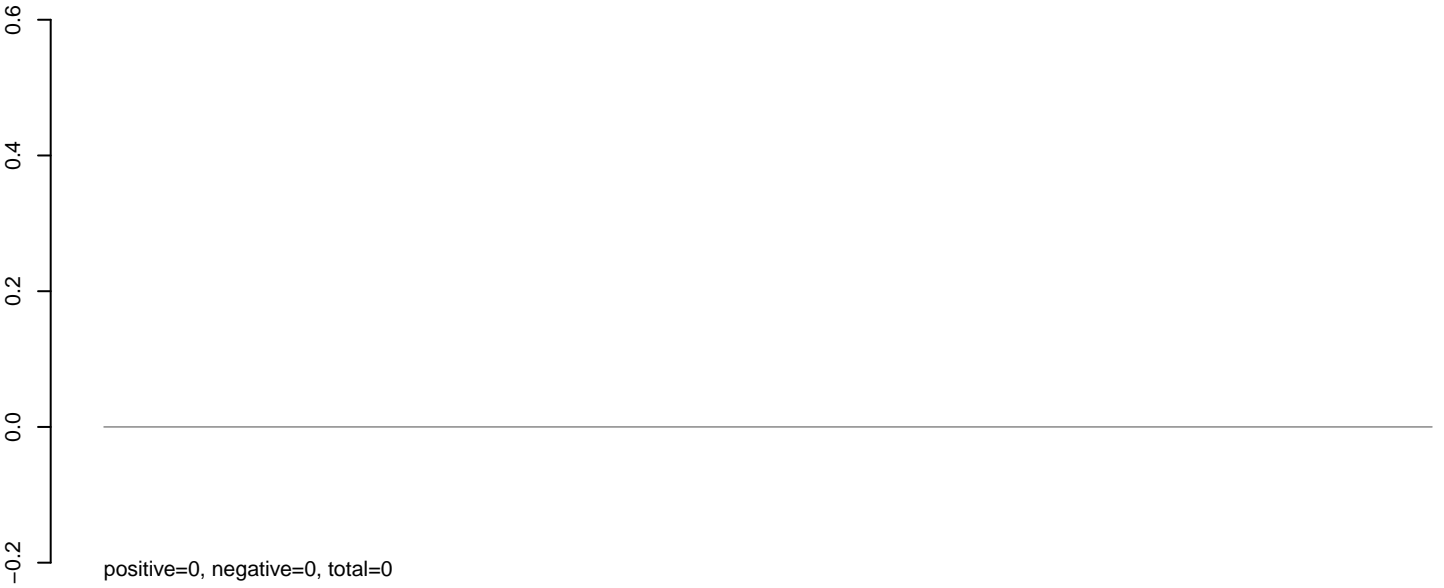

AeAlbo_Fcarc_OA.rep

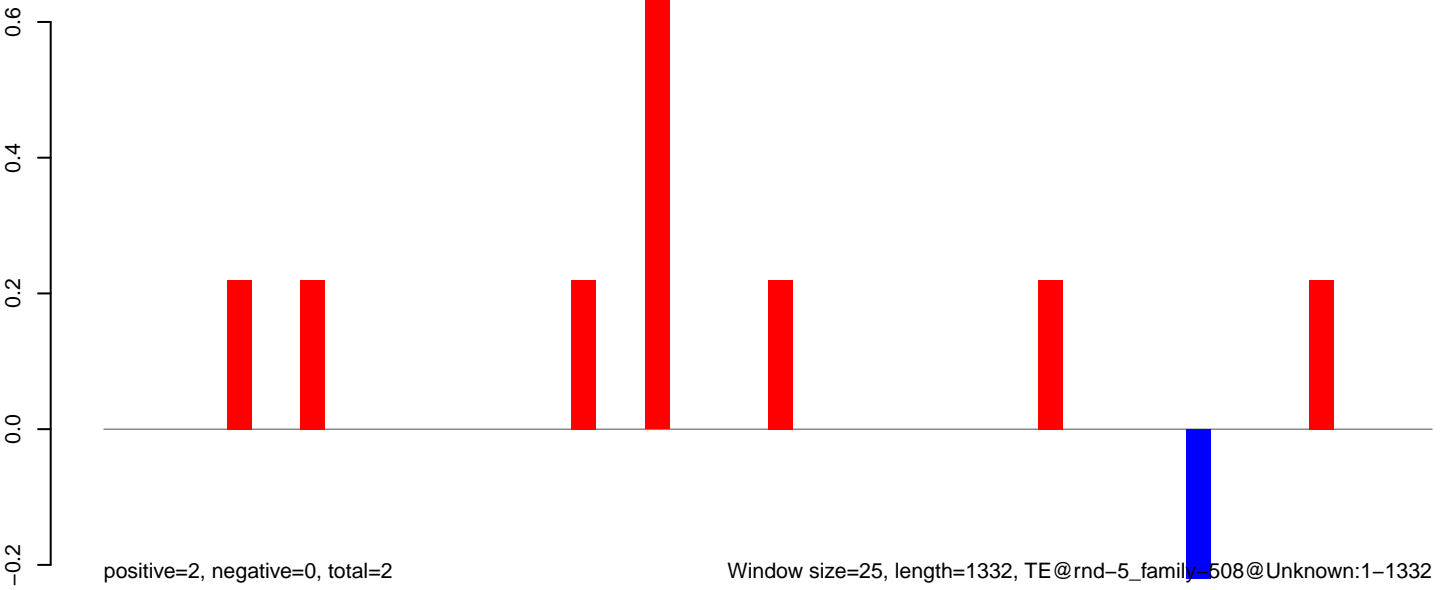

AeAlbo_Fcarc_OA.18_23.rep

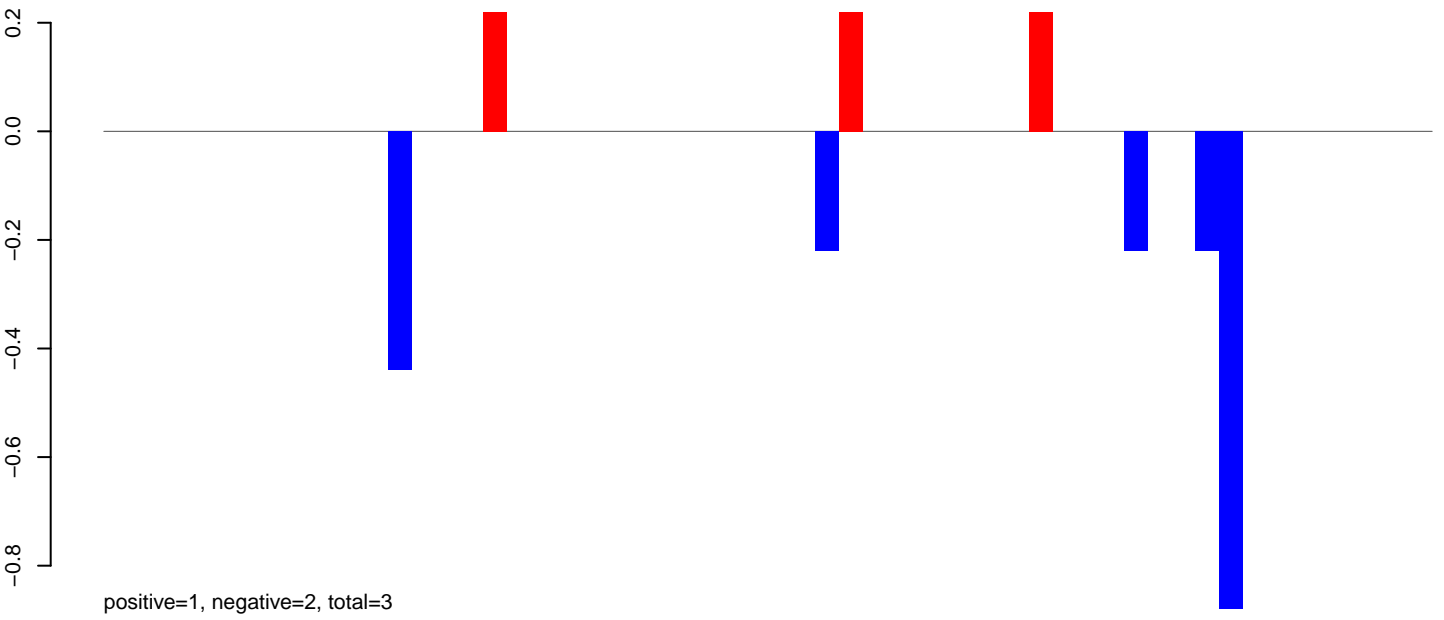

AeAlbo_Fcarc_OA.24_35.rep

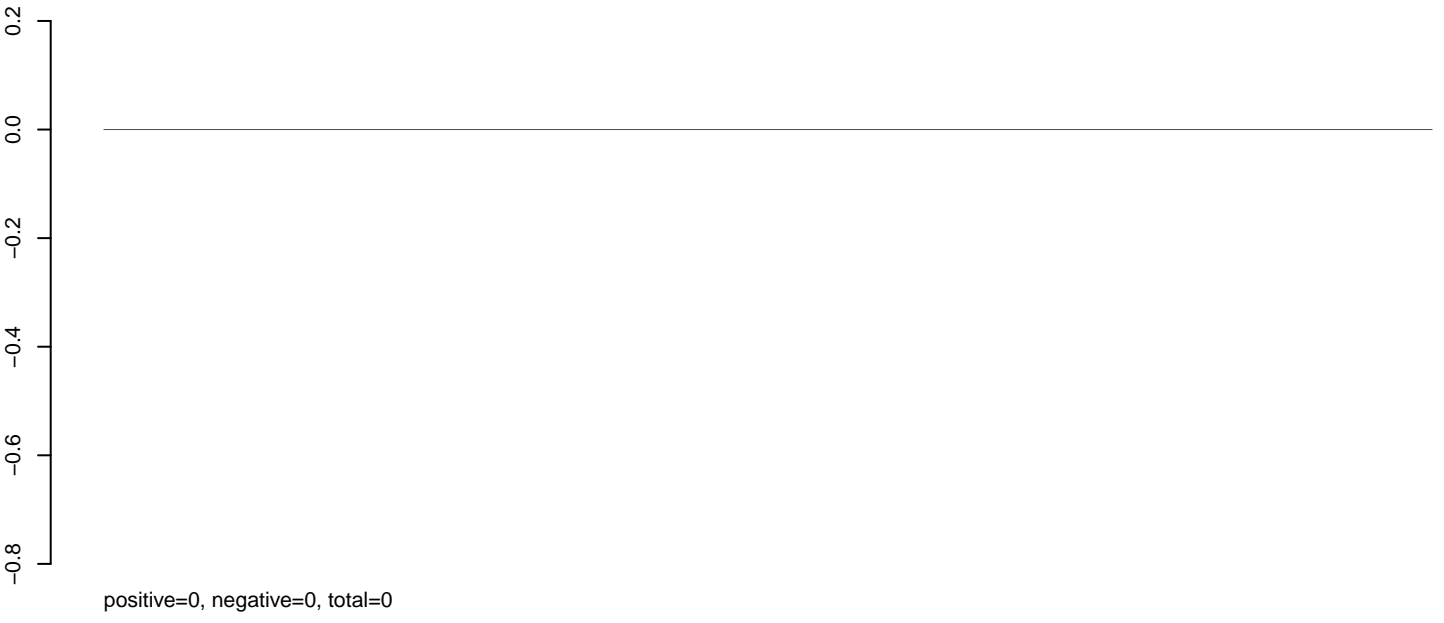

AeAlbo_Fcarc_OA.rep

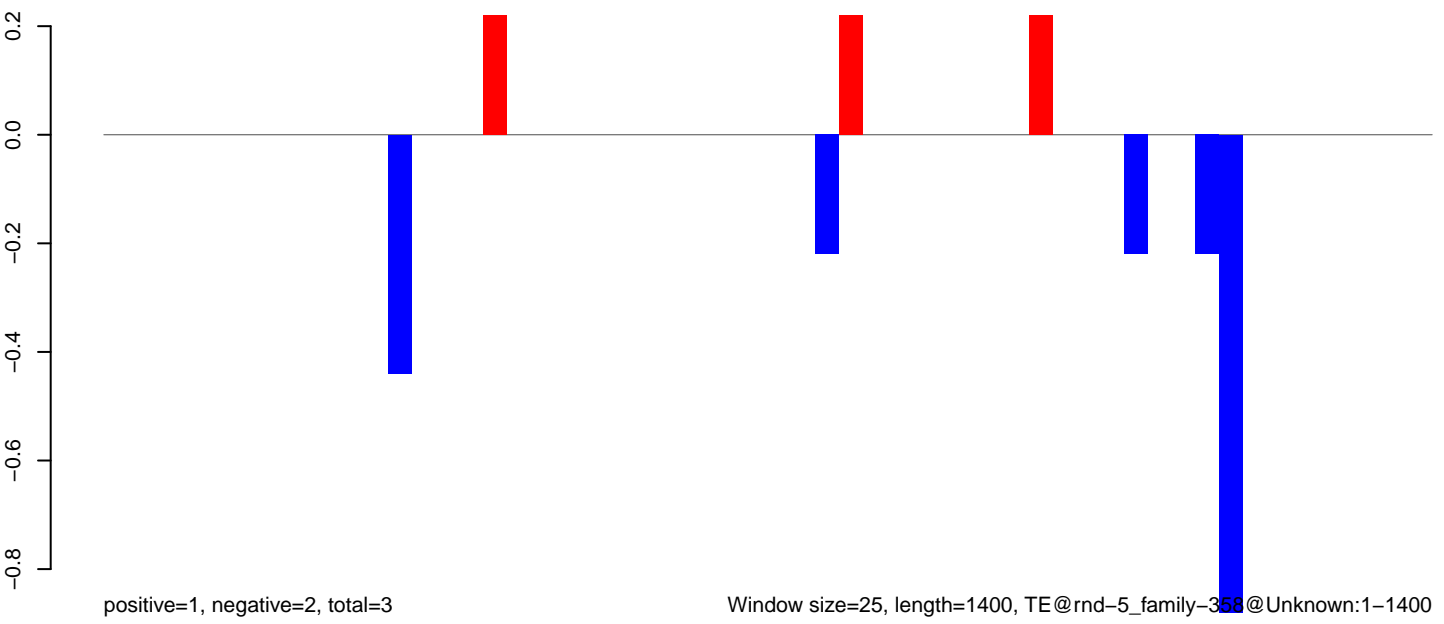

AeAlbo_Fcarc_OA.18_23.rep

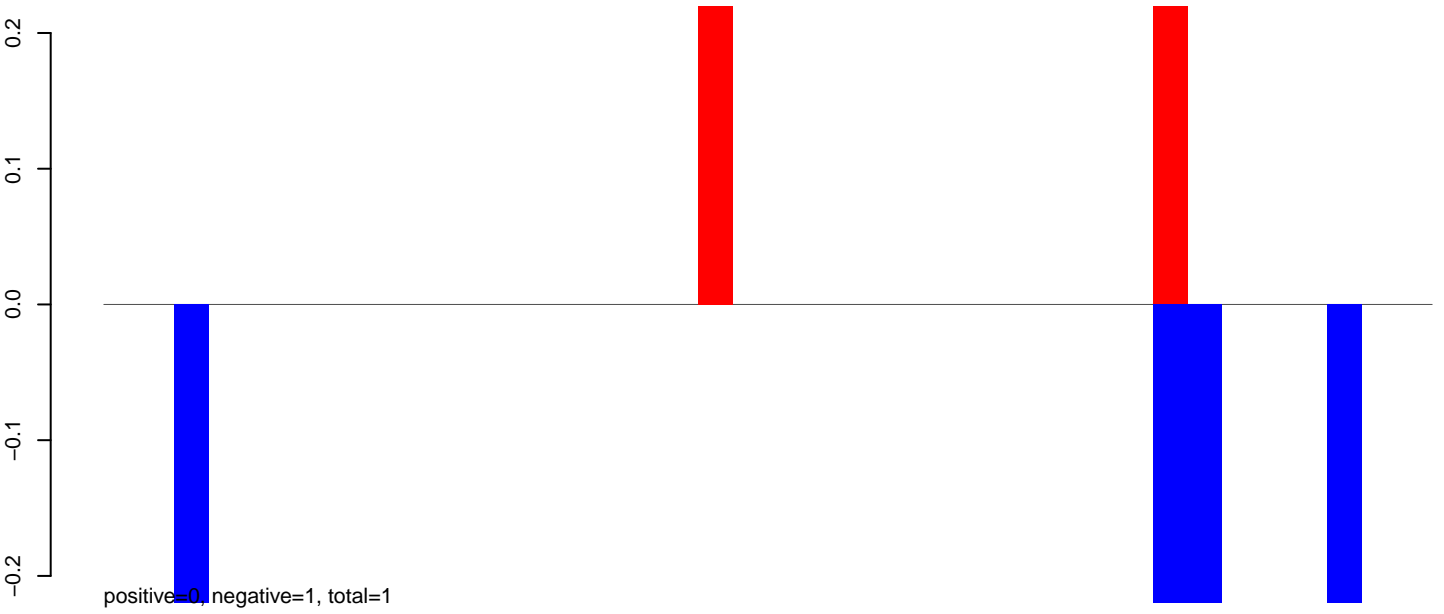

AeAlbo_Fcarc_OA.24_35.rep

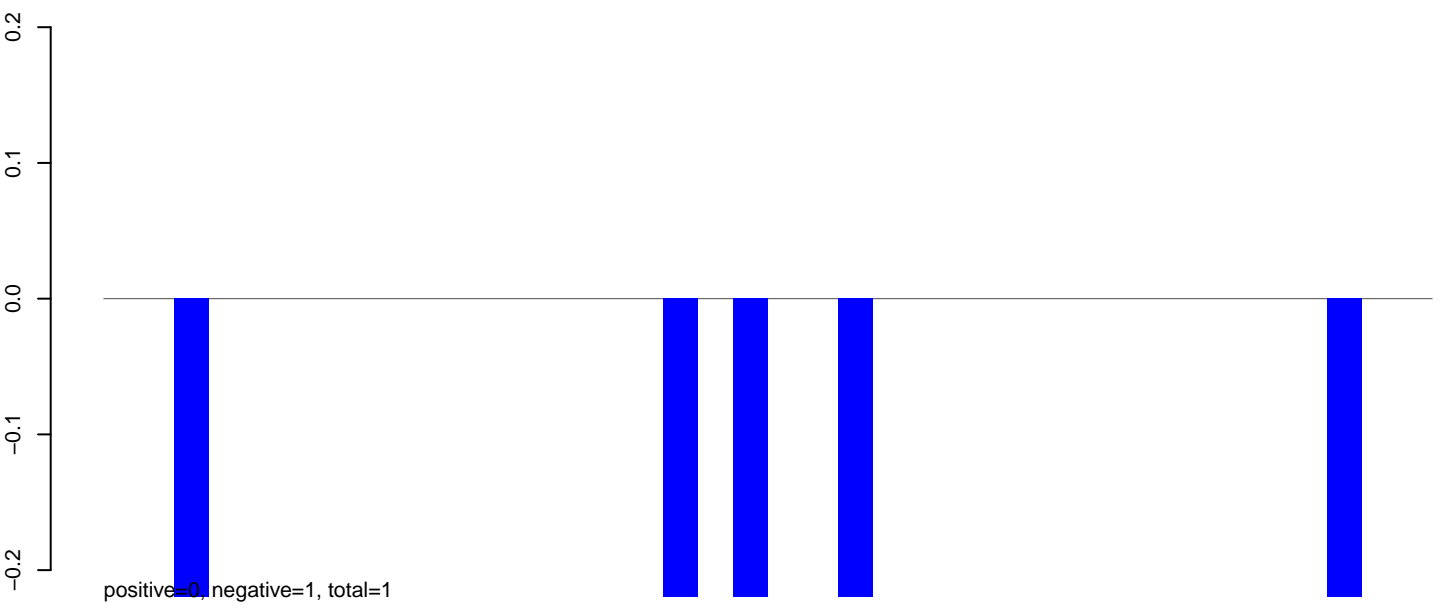

AeAlbo_Fcarc_OA.rep

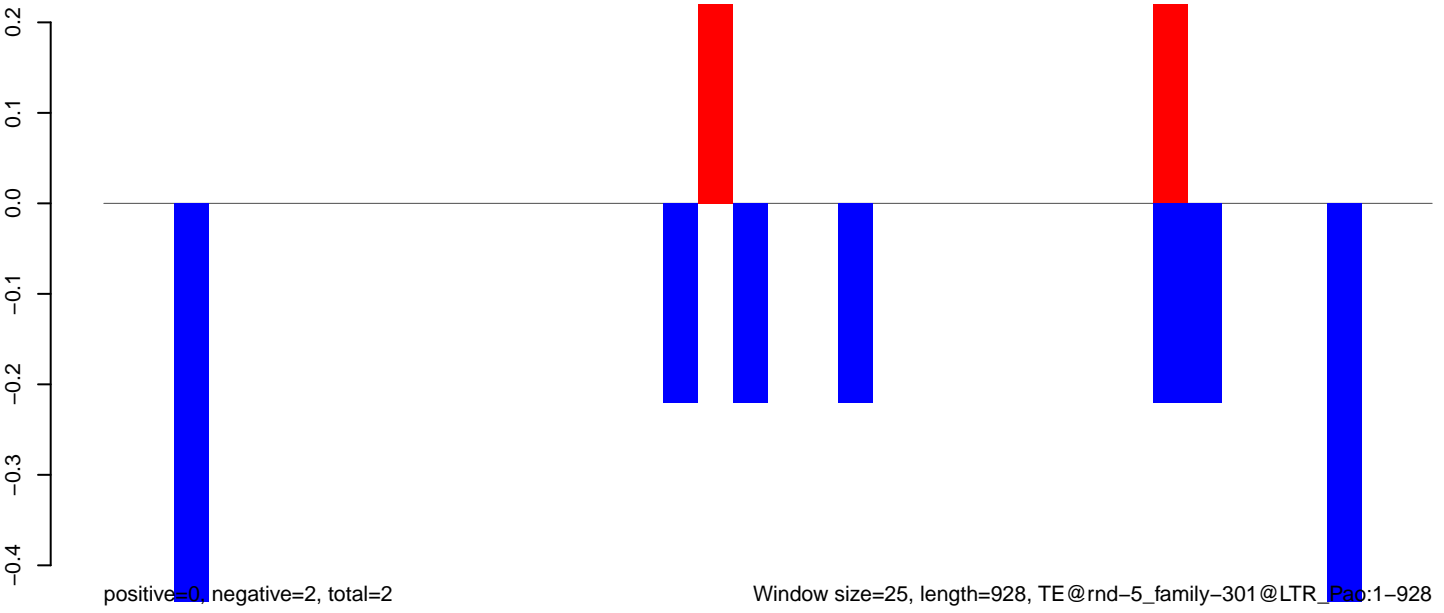

Window size=25, length=928, TE@rnd-5_family-301@LTR_Pao:1-928

0 200 400 600 800 1000

AeAlbo_Fcarc_OA.18_23.rep

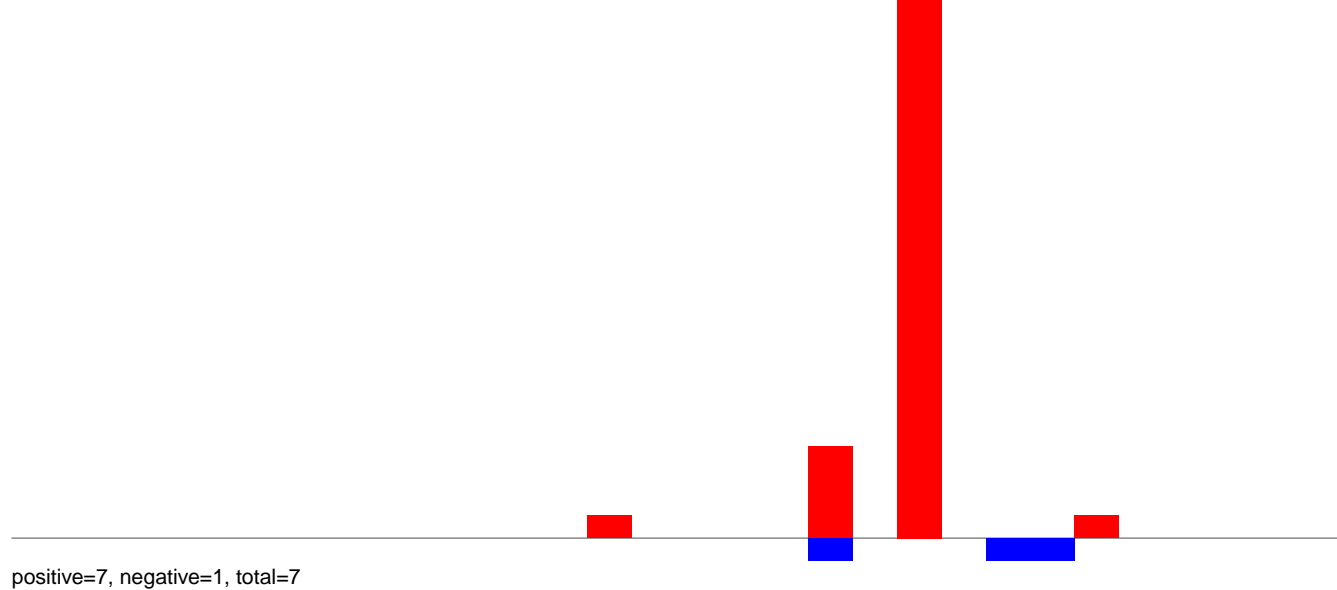

AeAlbo_Fcarc_OA.24_35.rep

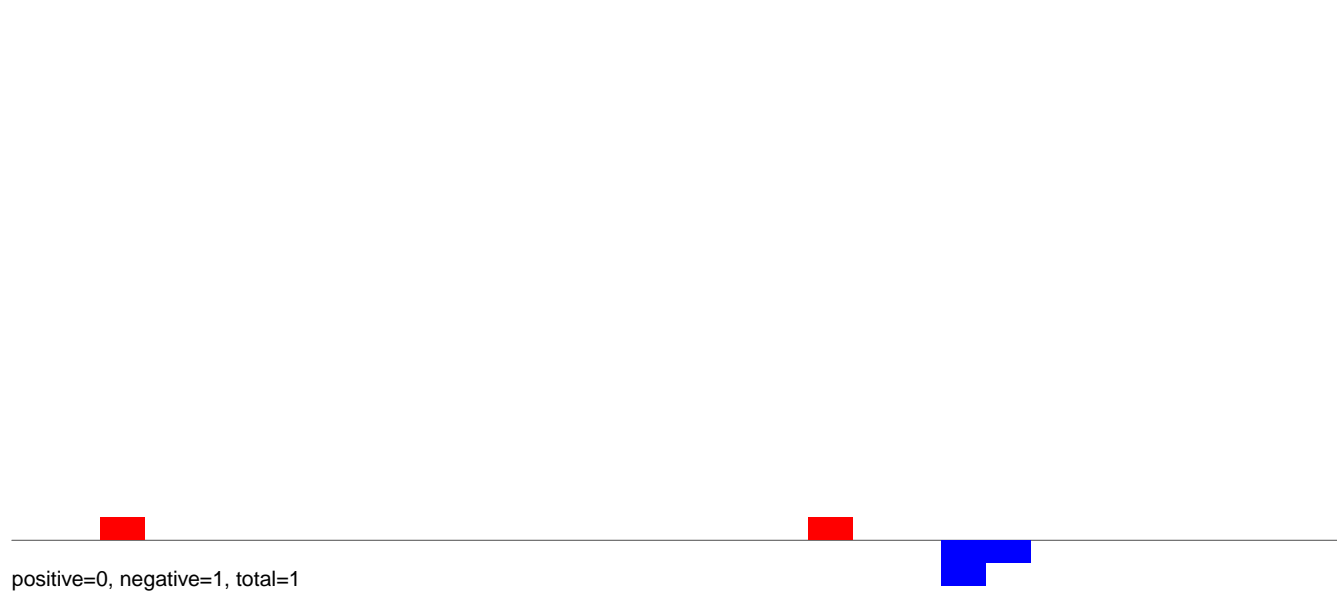

AeAlbo_Fcarc_OA.rep

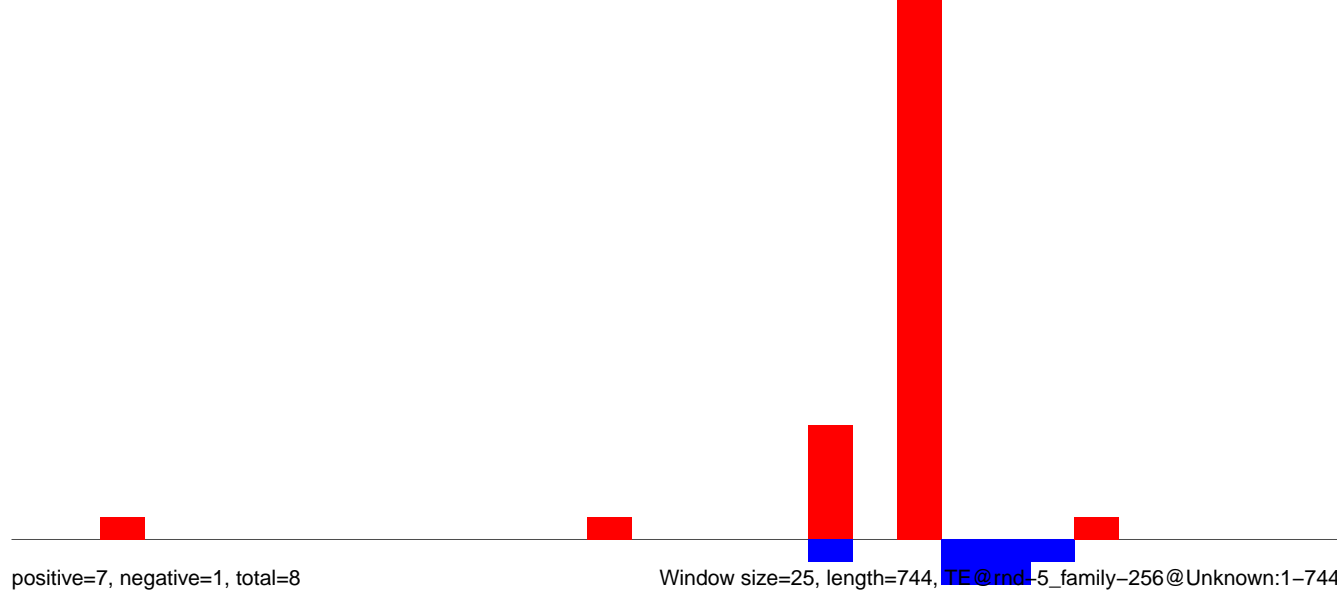

AeAlbo_Fcarc_OA.18_23.rep

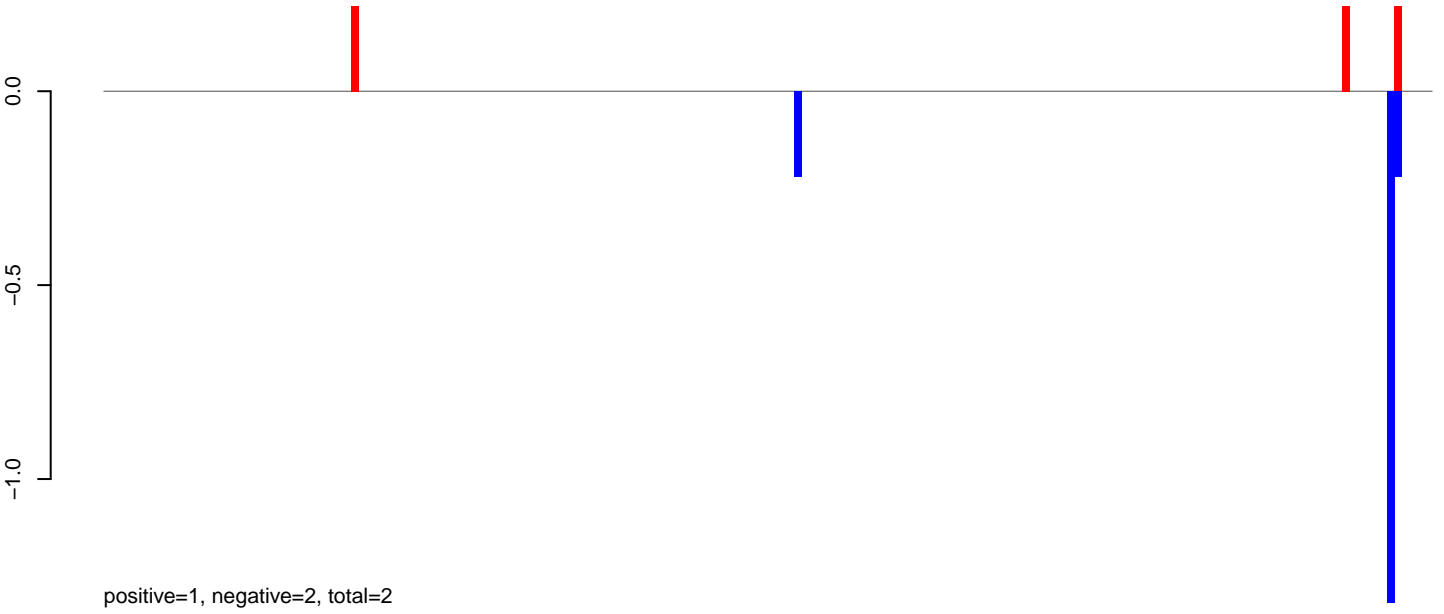

AeAlbo_Fcarc_OA.24_35.rep

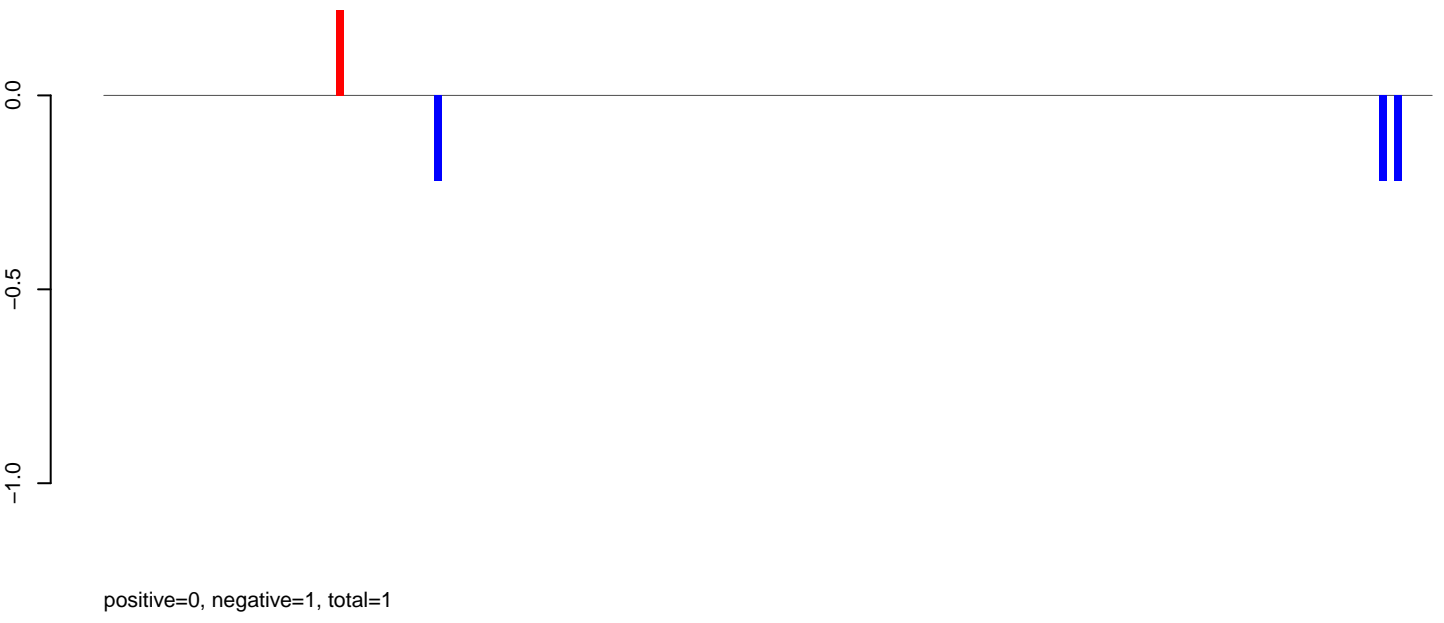

AeAlbo_Fcarc_OA.rep

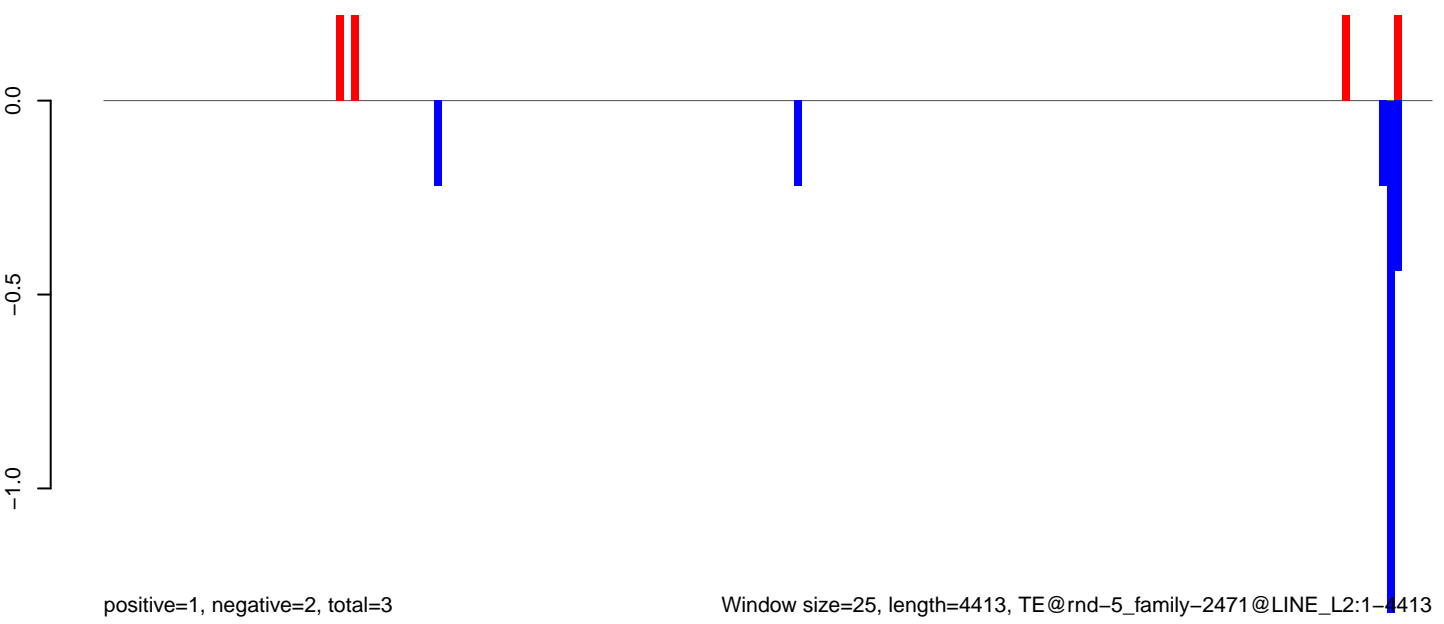

Window size=25, length=4413, TE@rnd-5_family-2471@LINE_L2:1-4413

AeAlbo_Fcarc_OA.18_23.rep

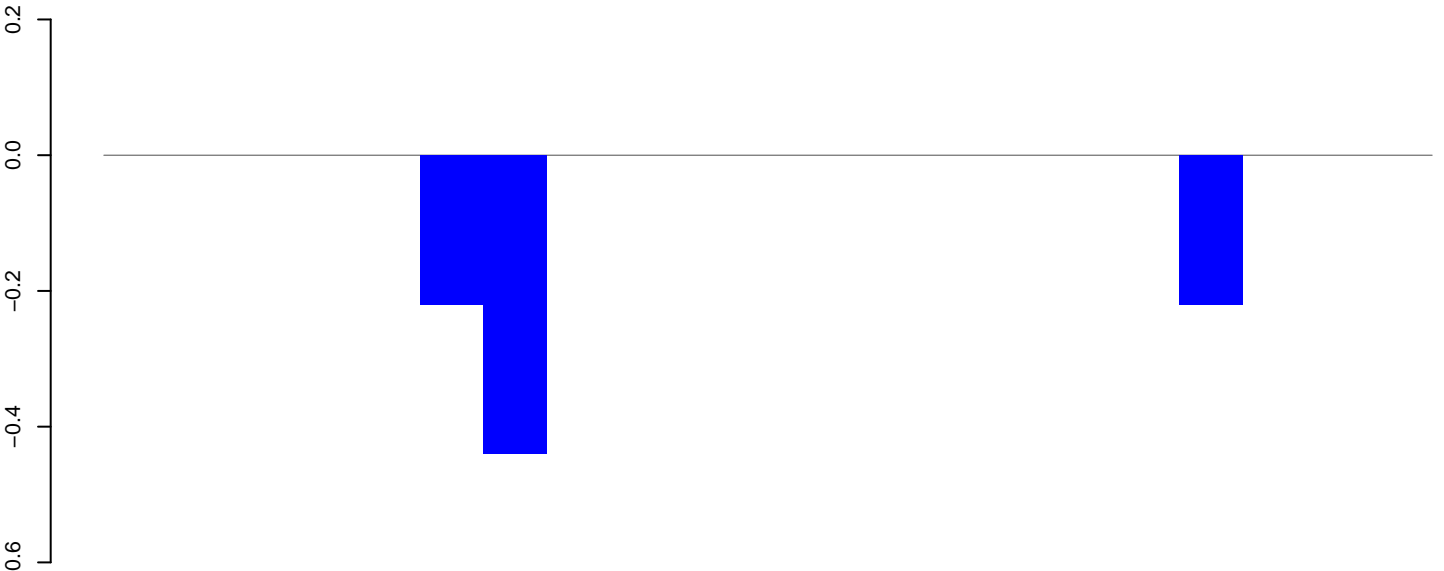

positive=0, negative=1, total=1

AeAlbo_Fcarc_OA.24_35.rep

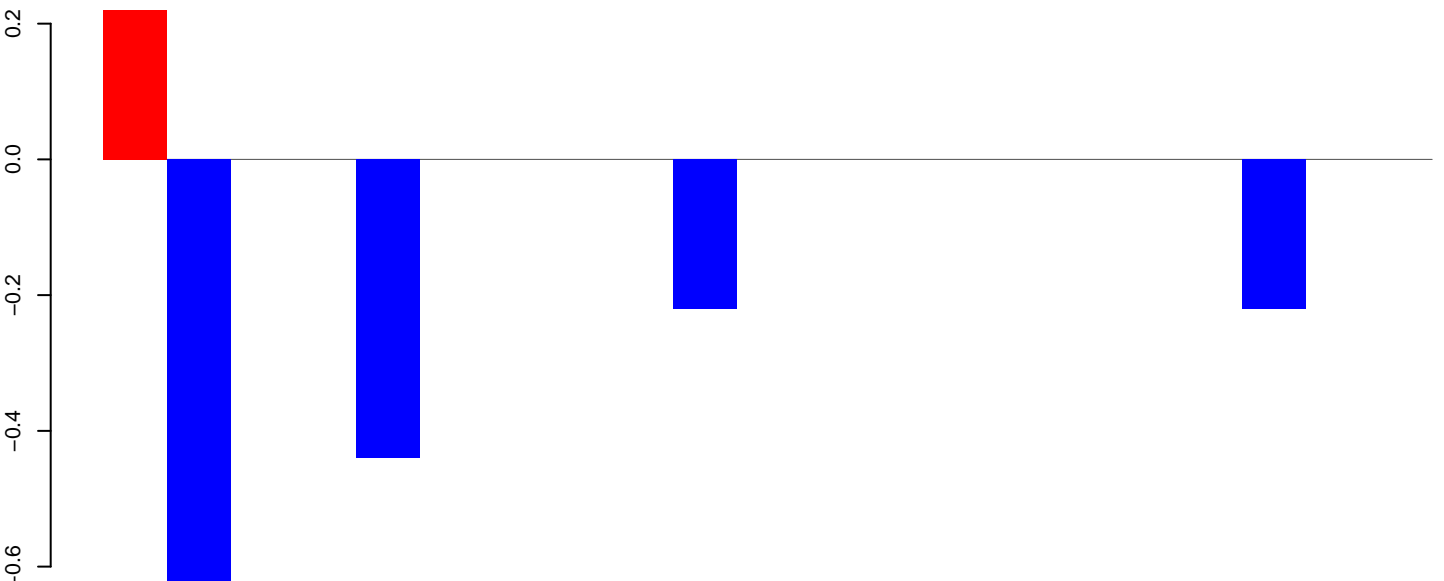

positive=0, negative=2, total=2

AeAlbo_Fcarc_OA.rep

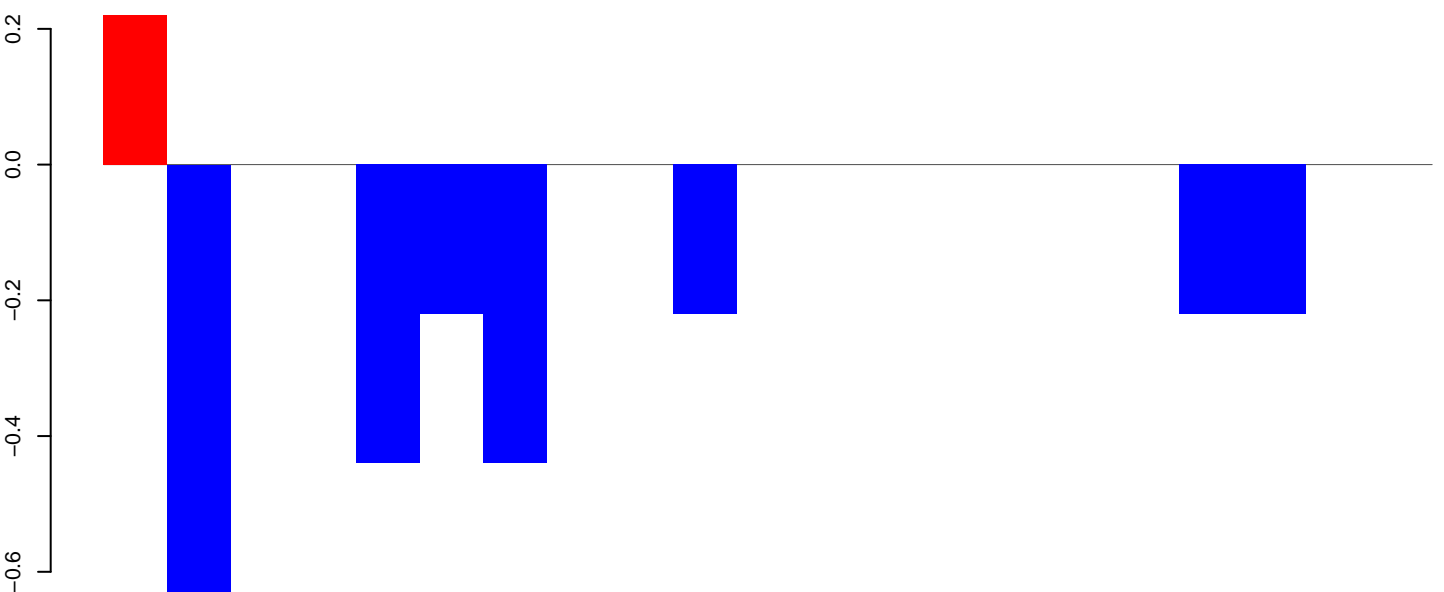

positive=0, negative=2, total=3

Window size=25, length=505, TE@rnd-5_family-1872@Unknown:1-505

100 200 300 400 500

AeAlbo_Fcarc_OA.18_23.rep

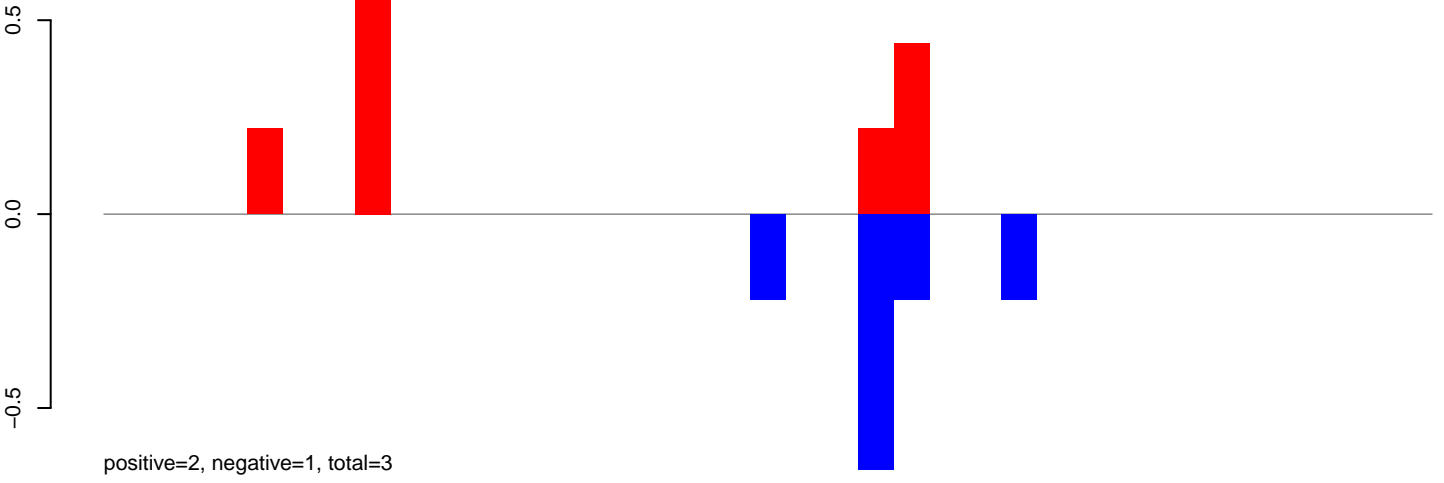

AeAlbo_Fcarc_OA.24_35.rep

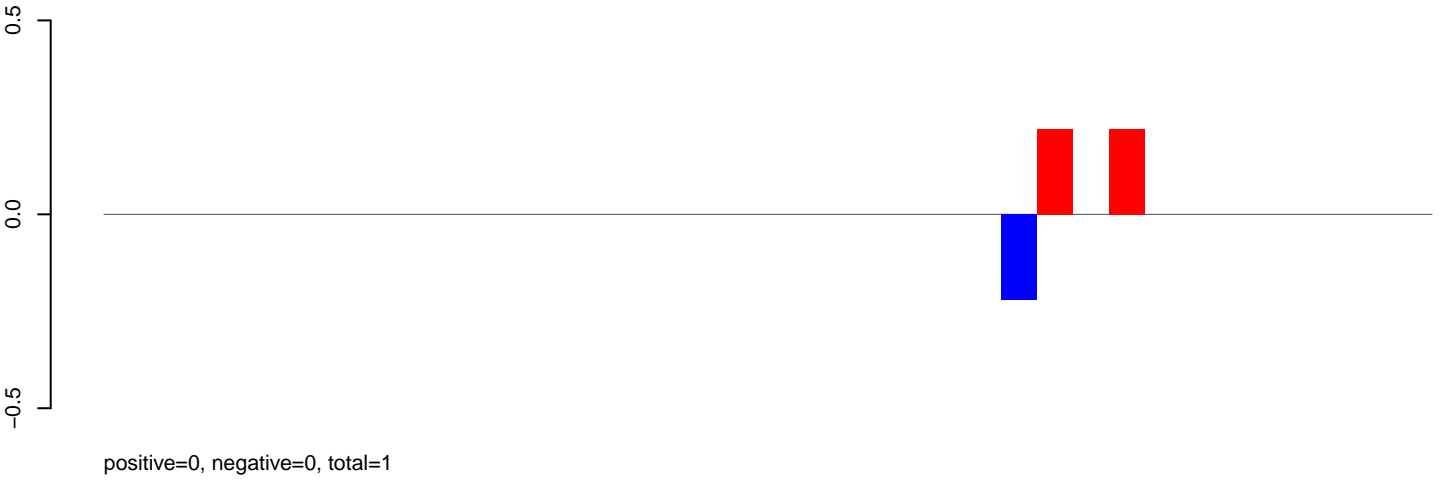

AeAlbo_Fcarc_OA.rep

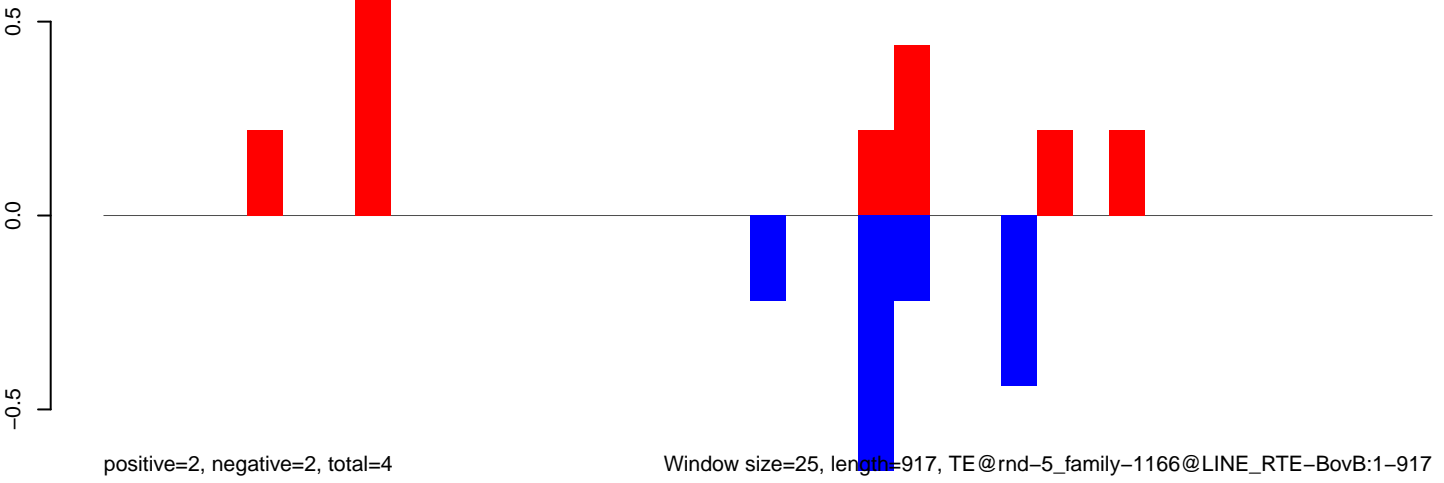

AeAlbo_Fcarc_OA.18_23.rep

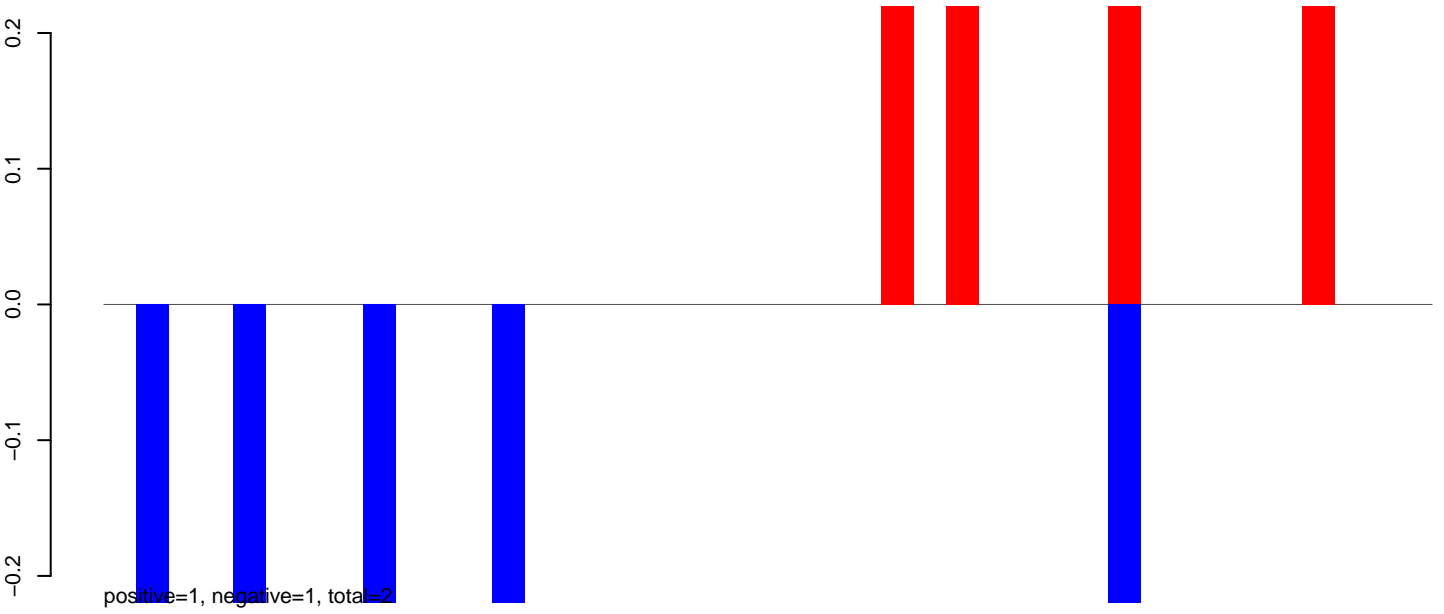

AeAlbo_Fcarc_OA.24_35.rep

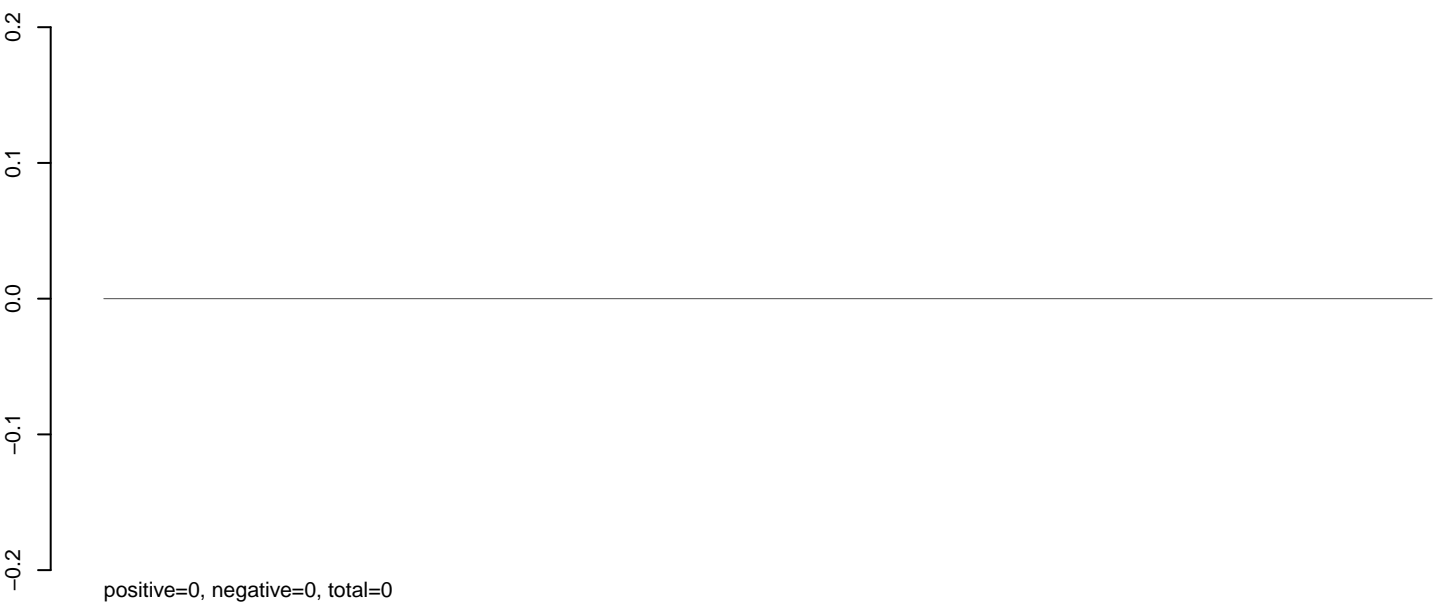

AeAlbo_Fcarc_OA.rep

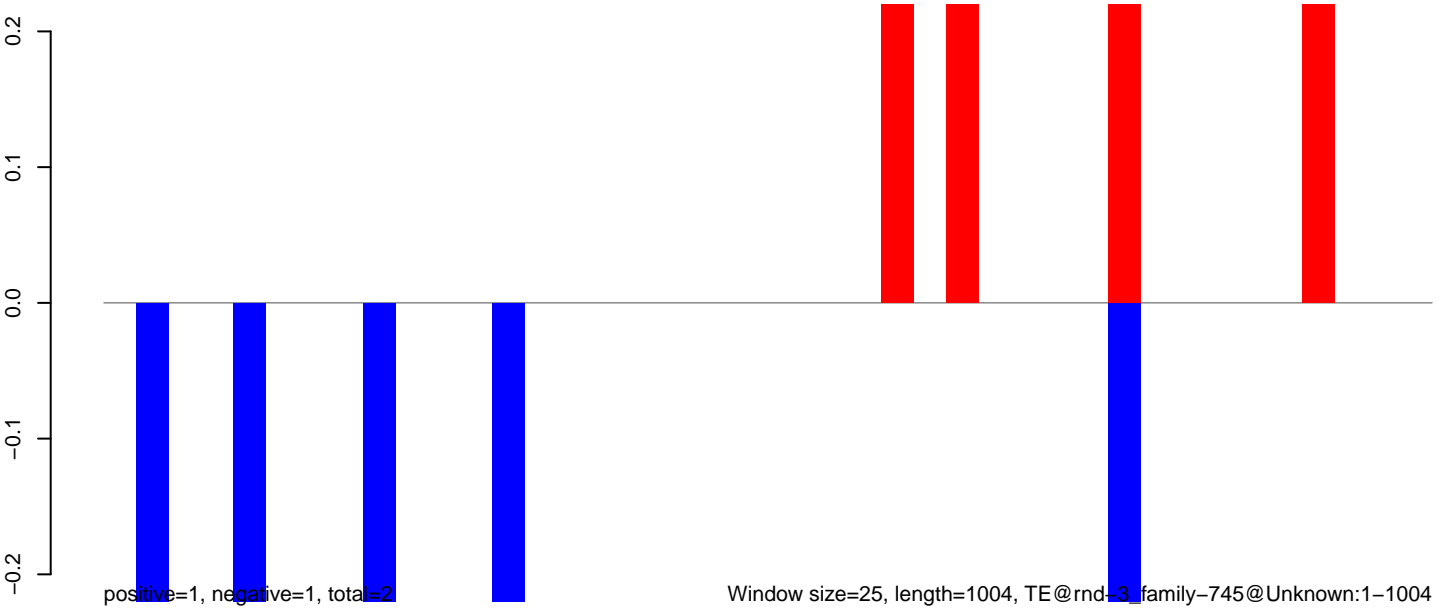

Window size=25, length=1004, TE@rnd=3, family=745@Unknown:1-1004

AeAlbo_FcArc_OA.18_23.rep

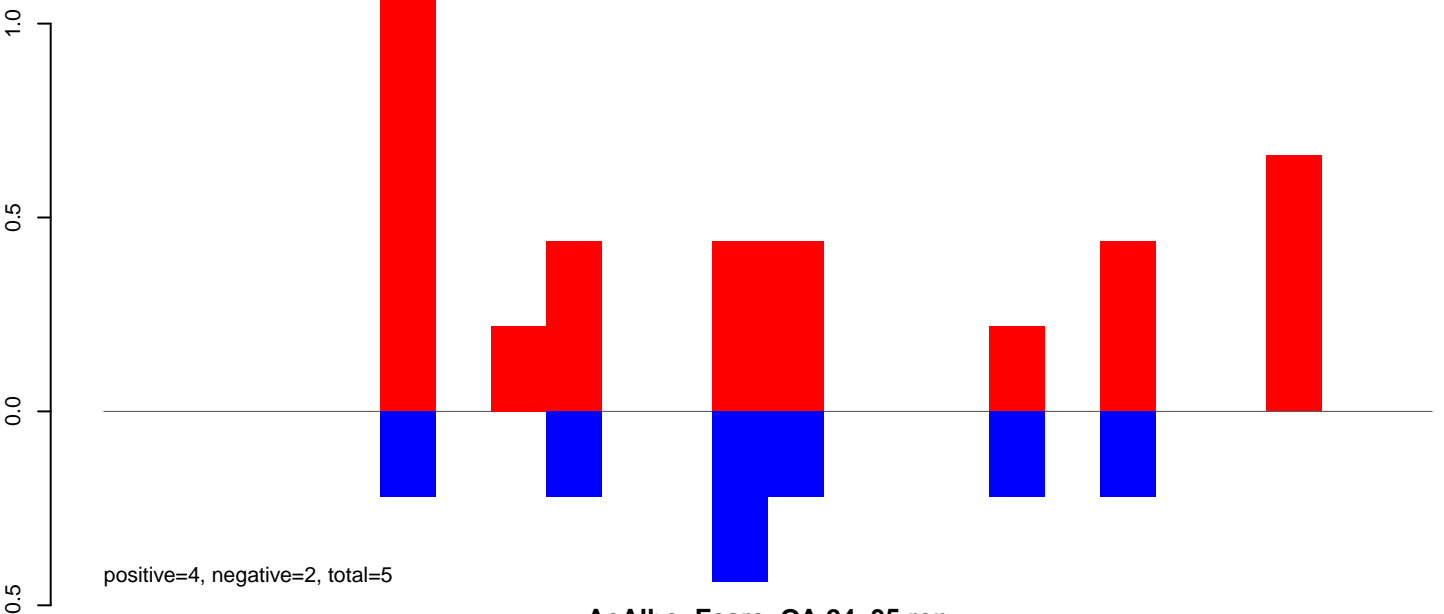

AeAlbo_FcArc_OA.24_35.rep

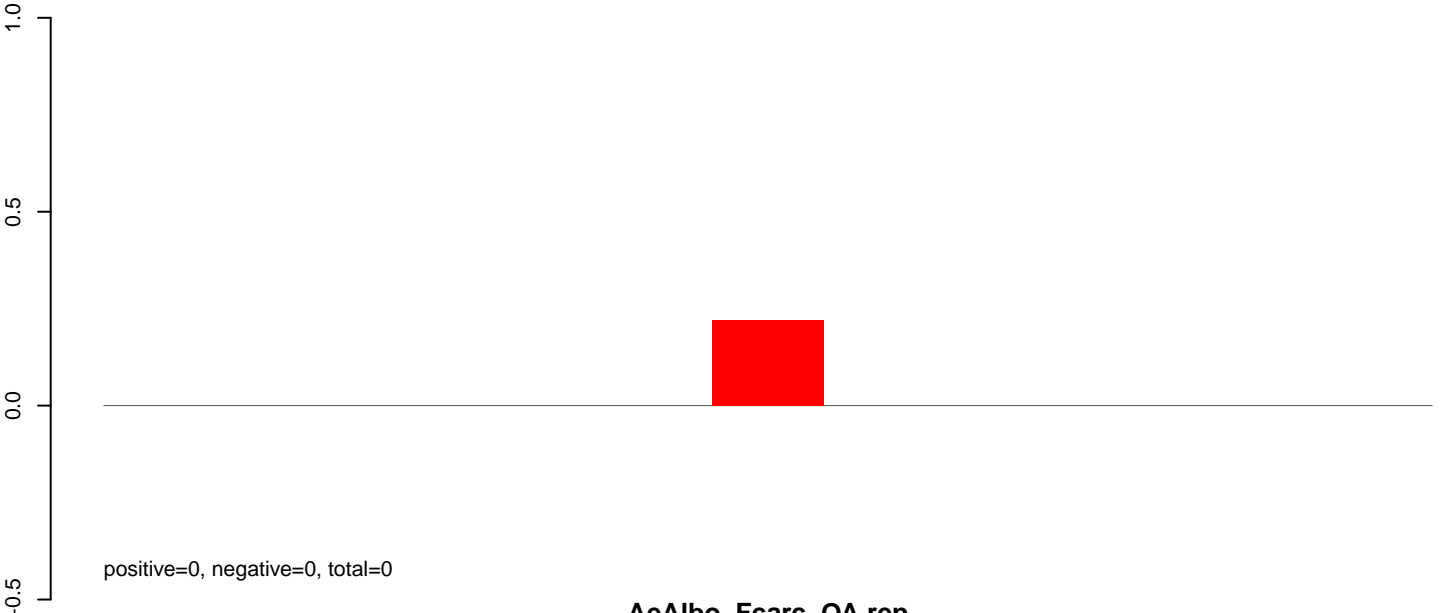

AeAlbo_FcArc_OA.rep

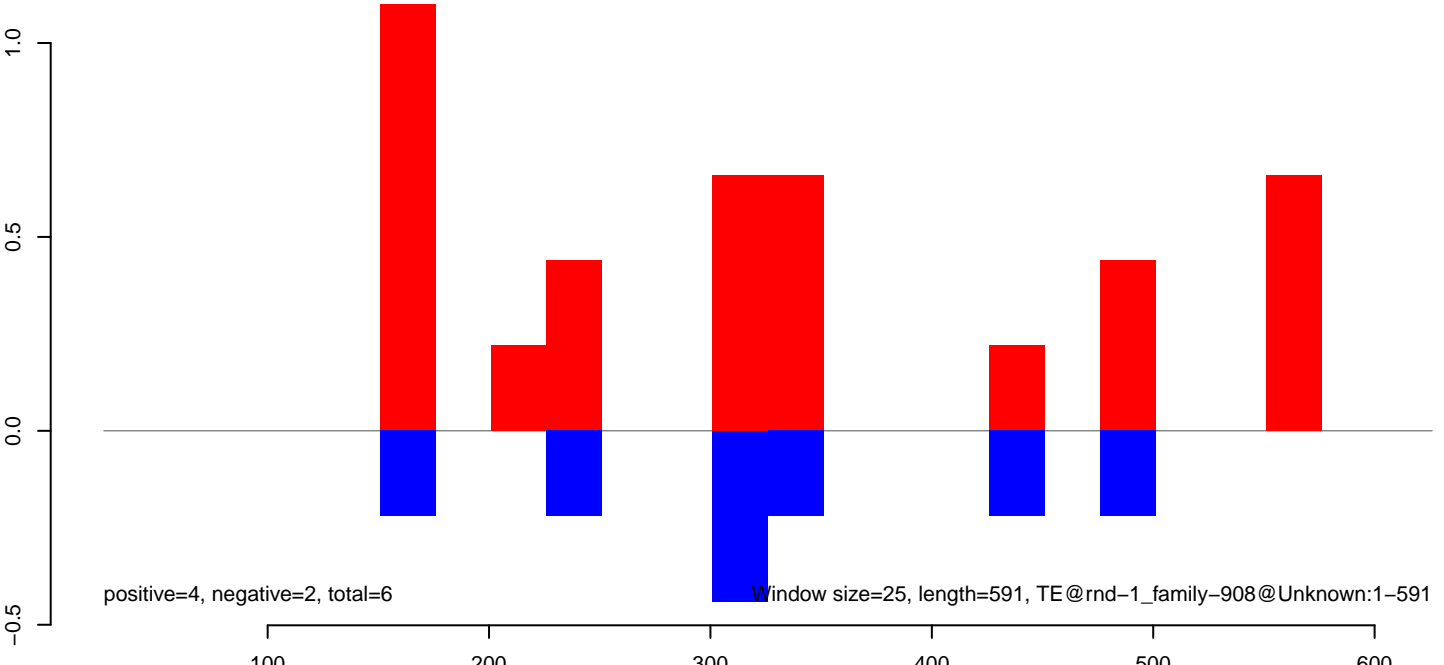

AeAlbo_Fcarc_OA.18_23.rep

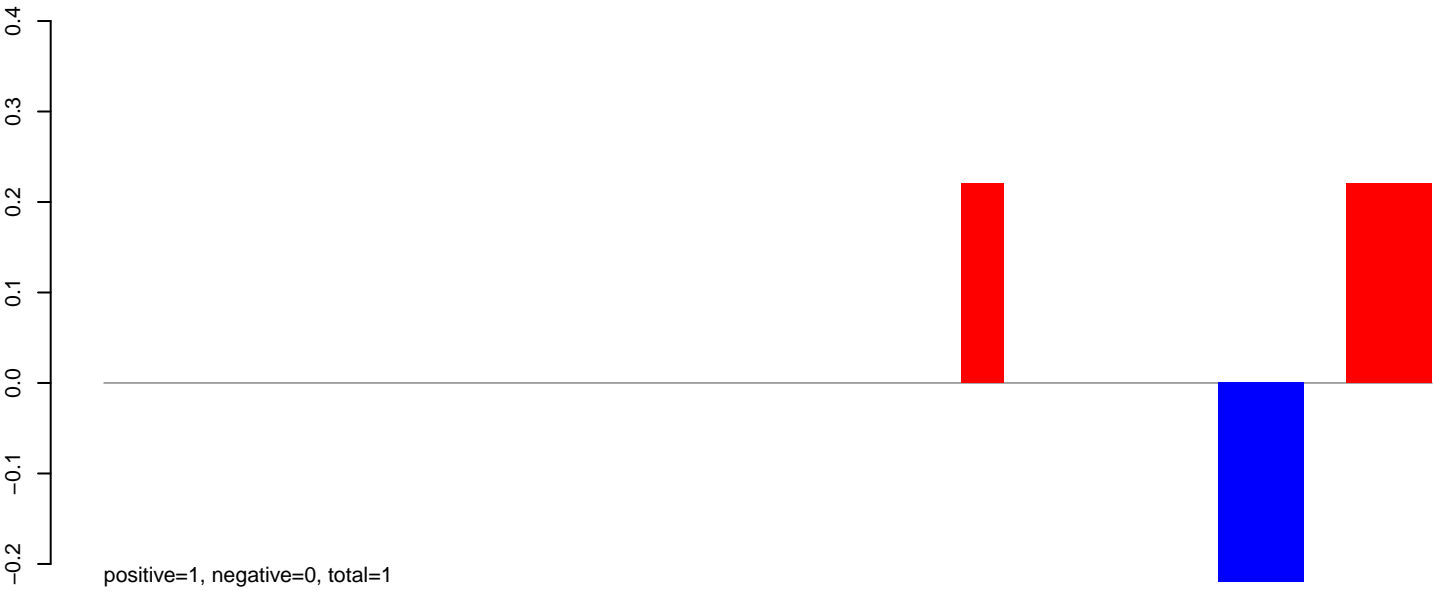

AeAlbo_Fcarc_OA.24_35.rep



AeAlbo_Fcarc_OA.rep

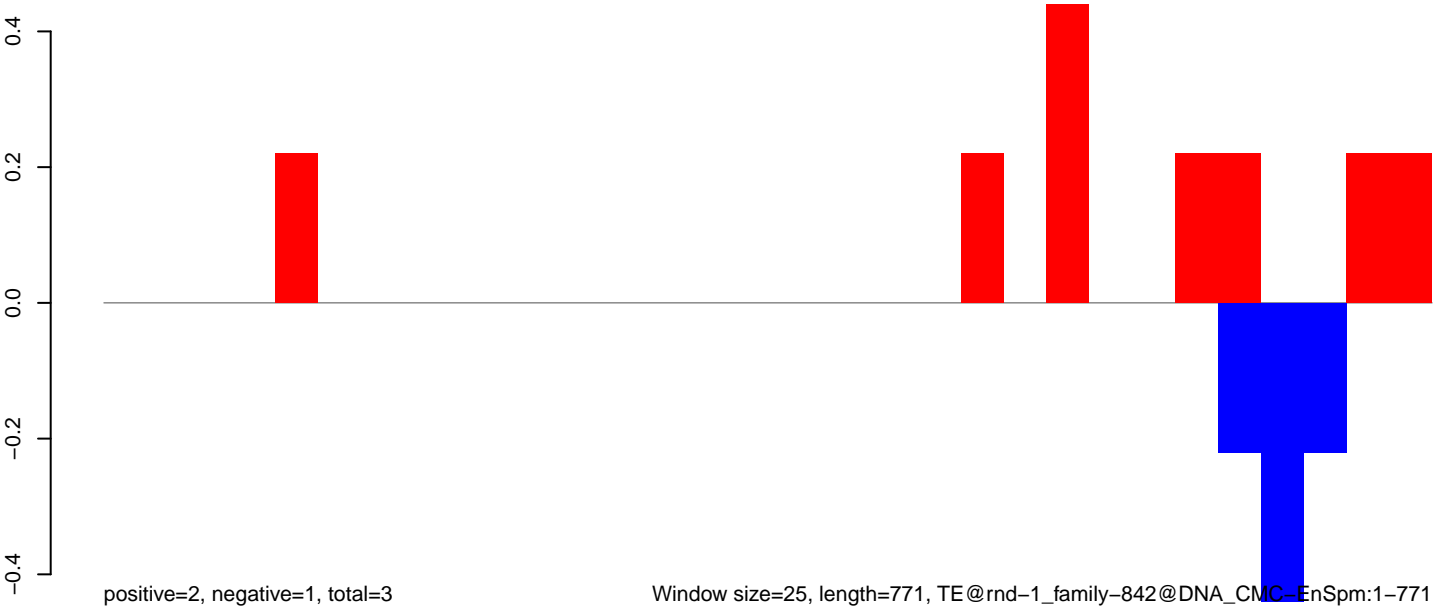

Window size=25, length=771, TE@rnd-1_family-842@DNA_CMC-EnSpm:1-771

AeAlbo_Fcarc_OA.18_23.rep

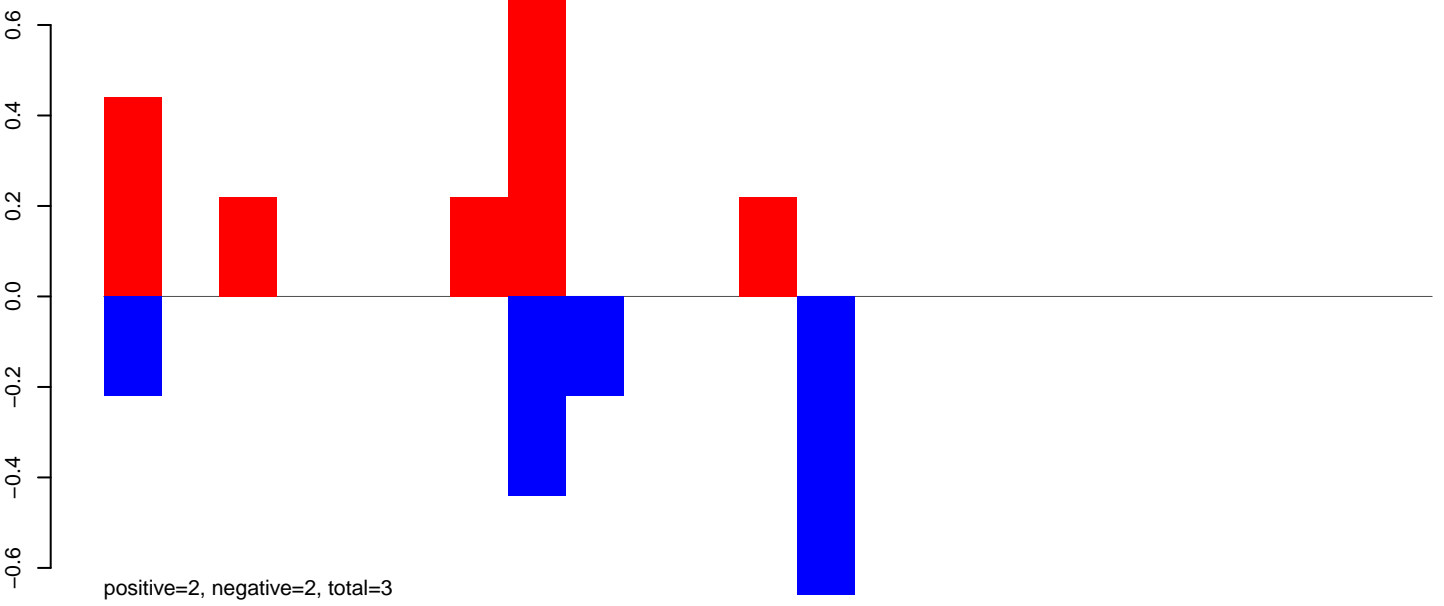

AeAlbo_Fcarc_OA.24_35.rep

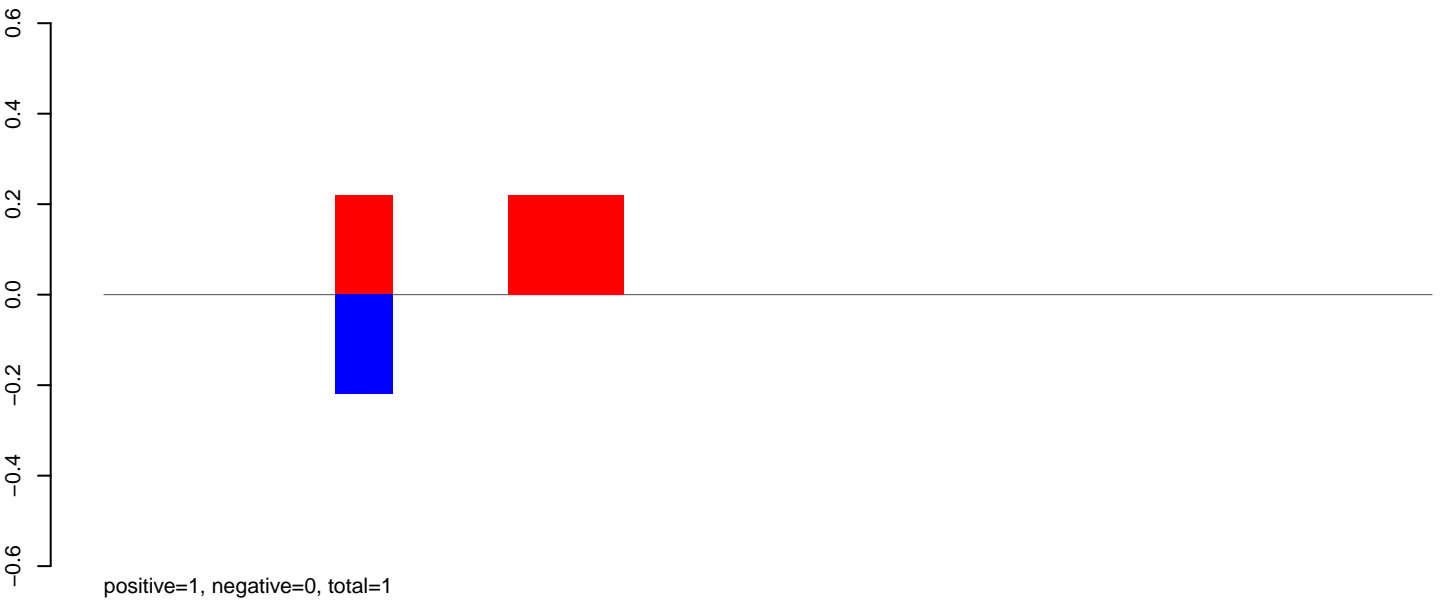

AeAlbo_Fcarc_OA.rep

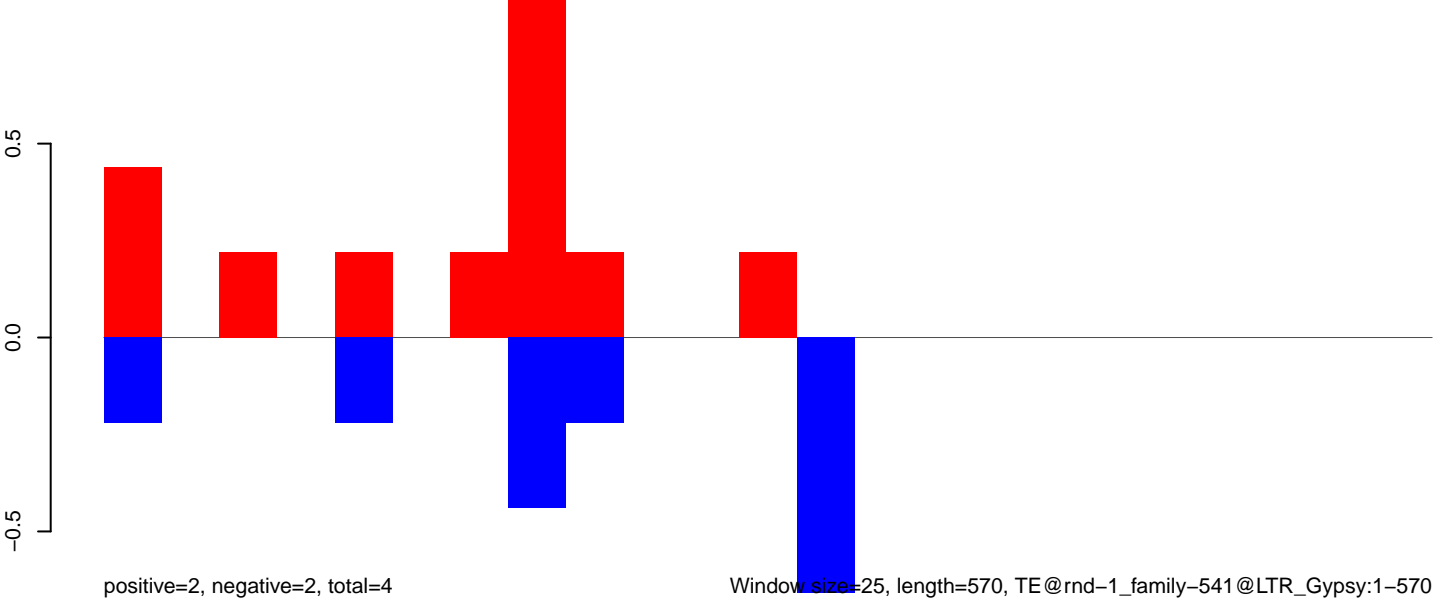

AeAlbo_Fcarc_OA.18_23.rep

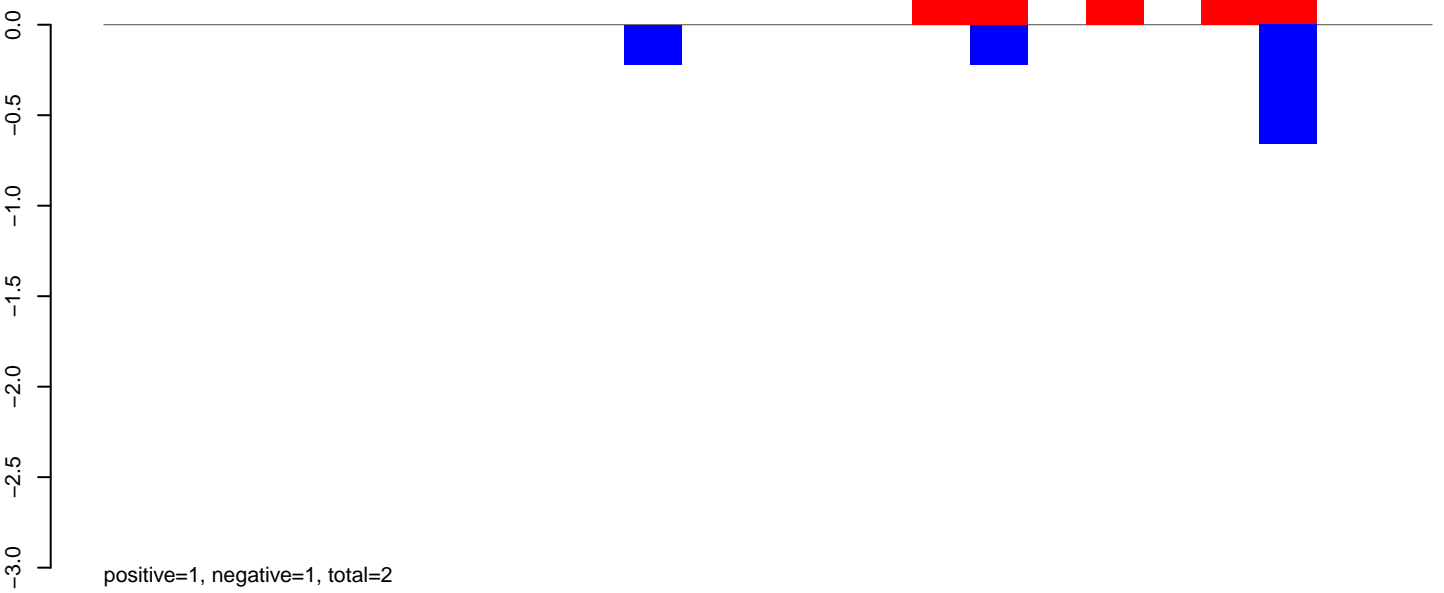

AeAlbo_Fcarc_OA.24_35.rep

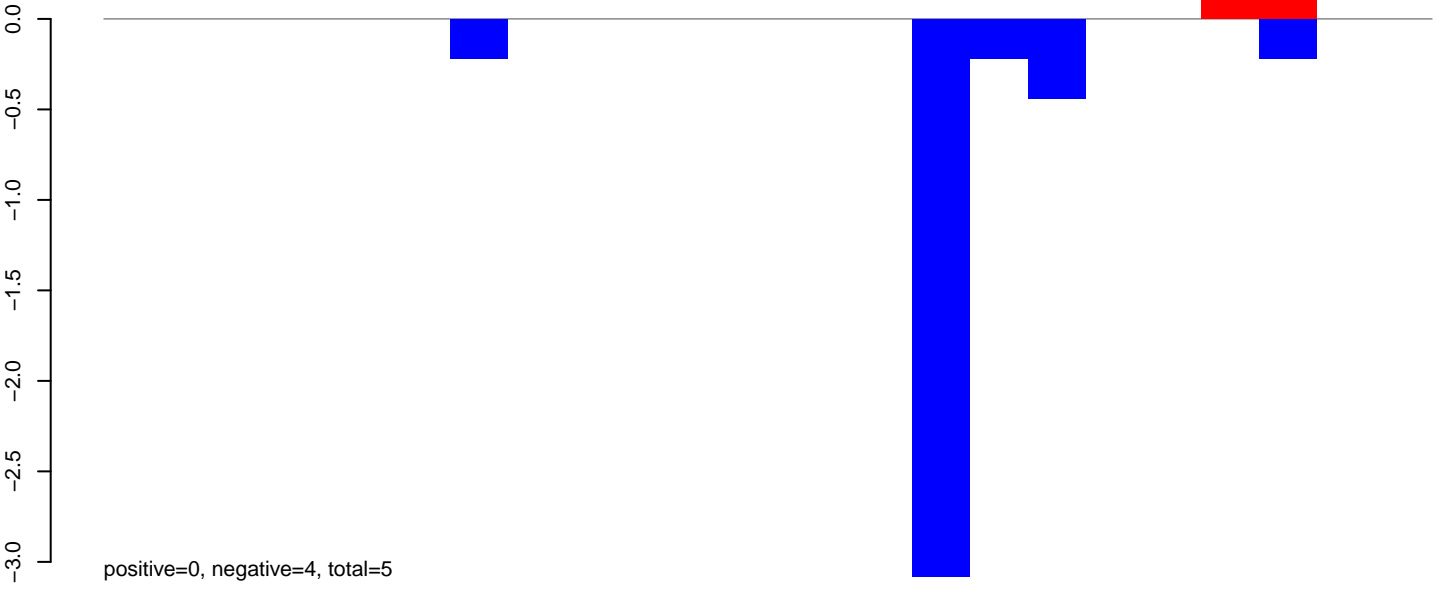

AeAlbo_Fcarc_OA.rep

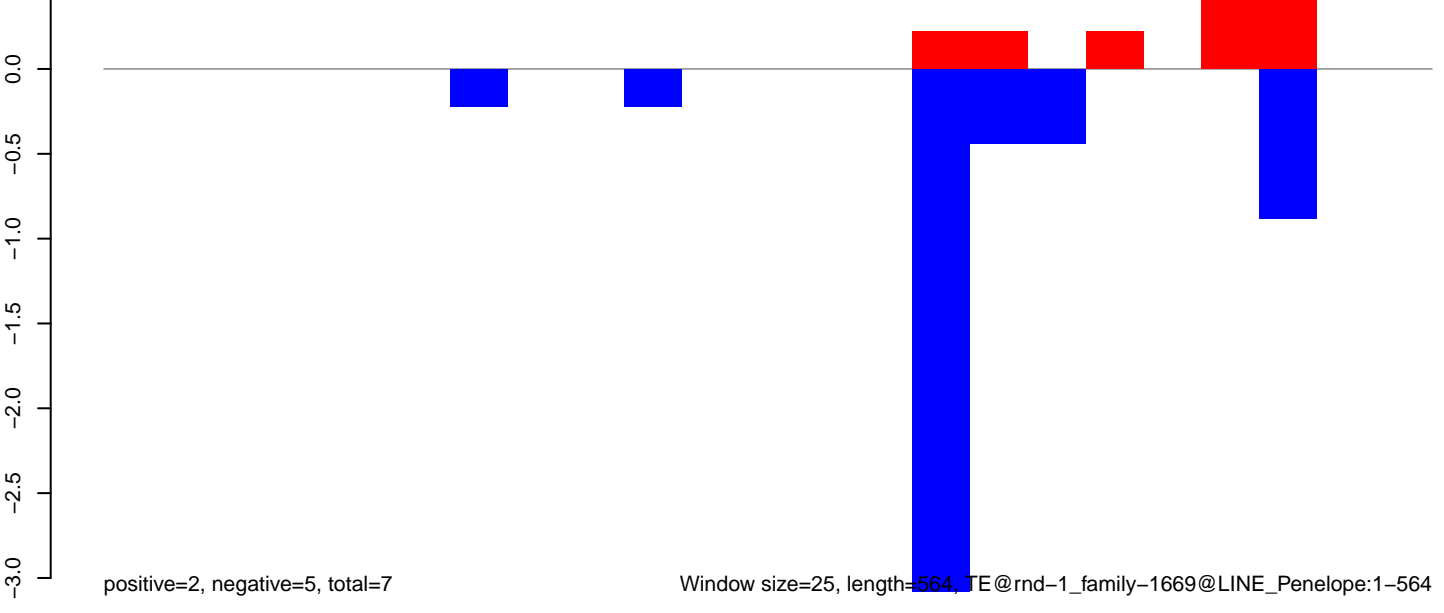

AeAlbo_Fcarc_OA.18_23.rep

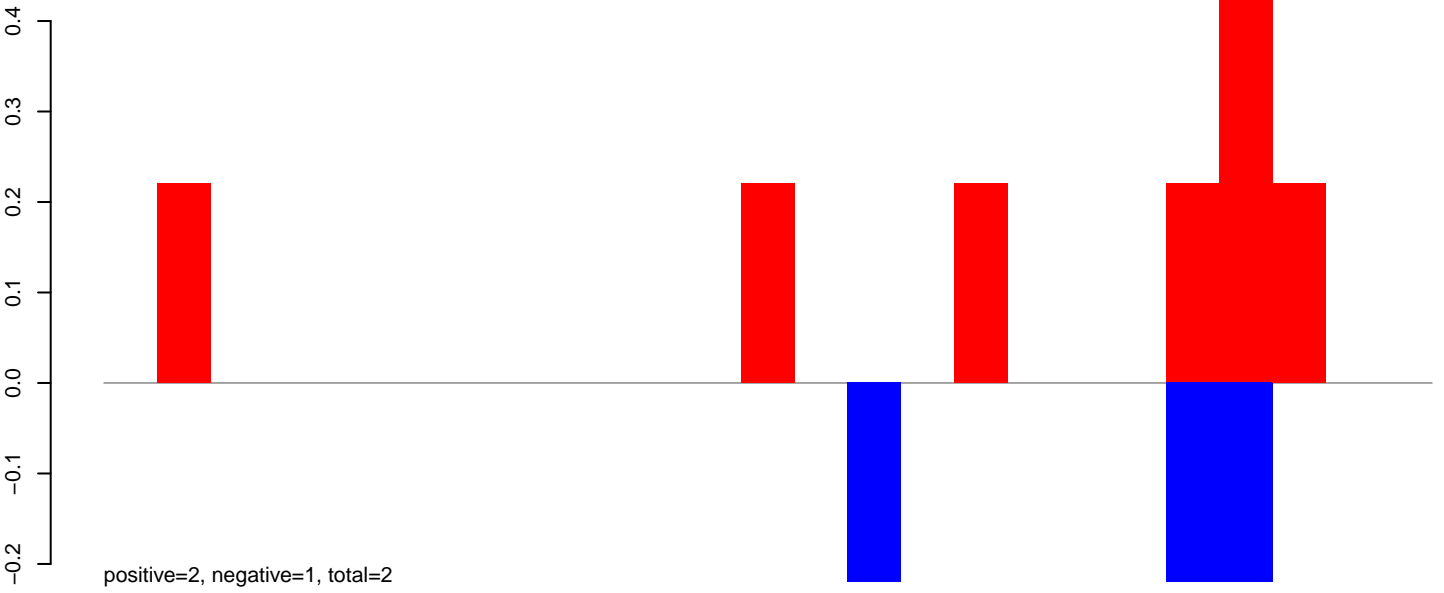

AeAlbo_Fcarc_OA.24_35.rep

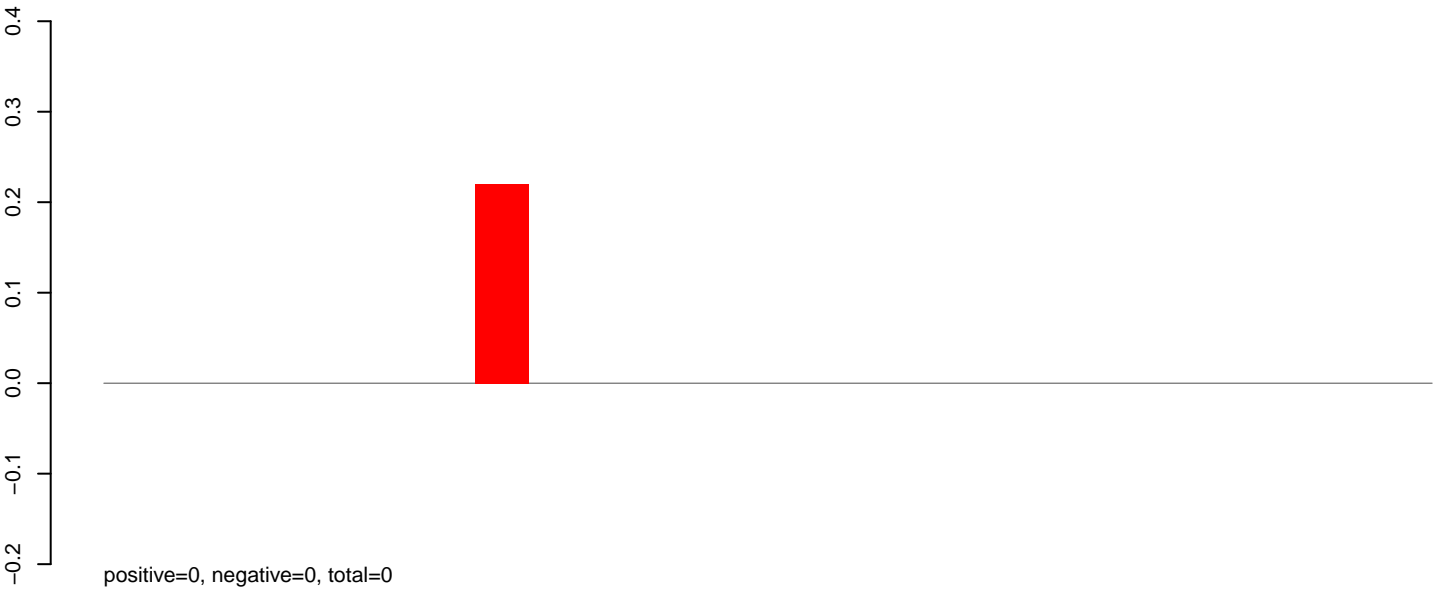

AeAlbo_Fcarc_OA.rep

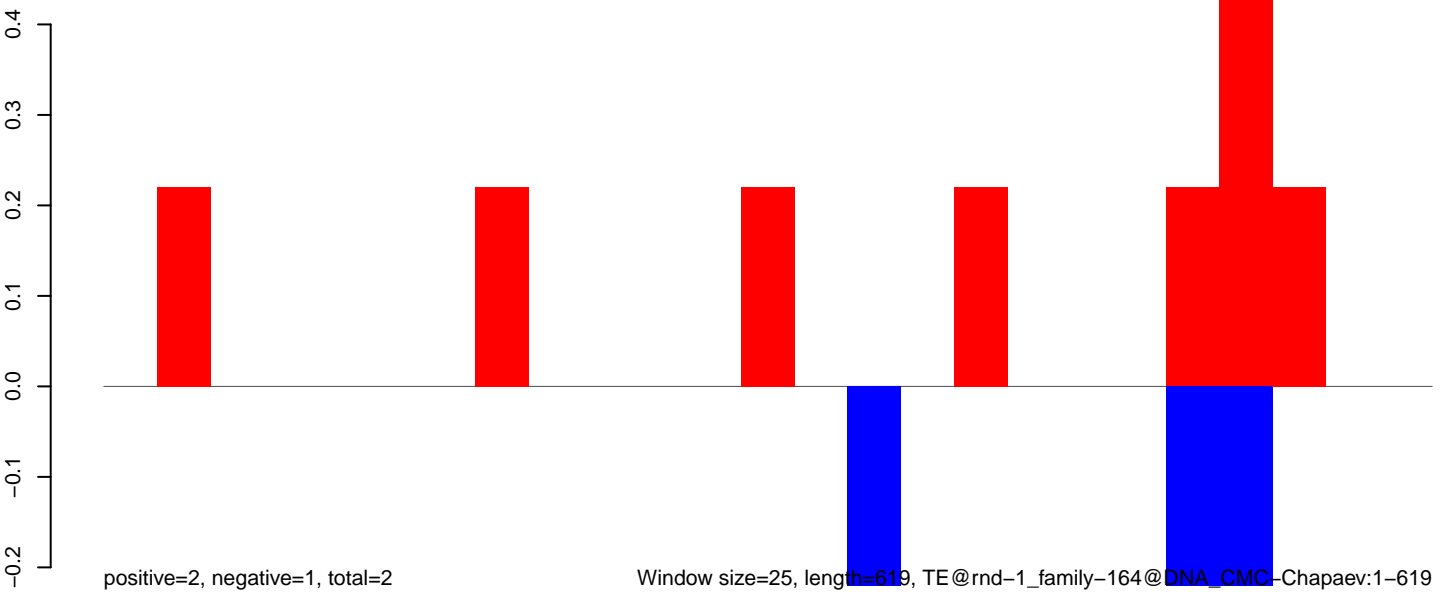

Window size=25, length=619, TE@rnd-1_family-164@DNA_CMC-Chapaev:1-619

100 200 300 400 500 600

AeAlbo_Fcarc_OA.18_23.rep

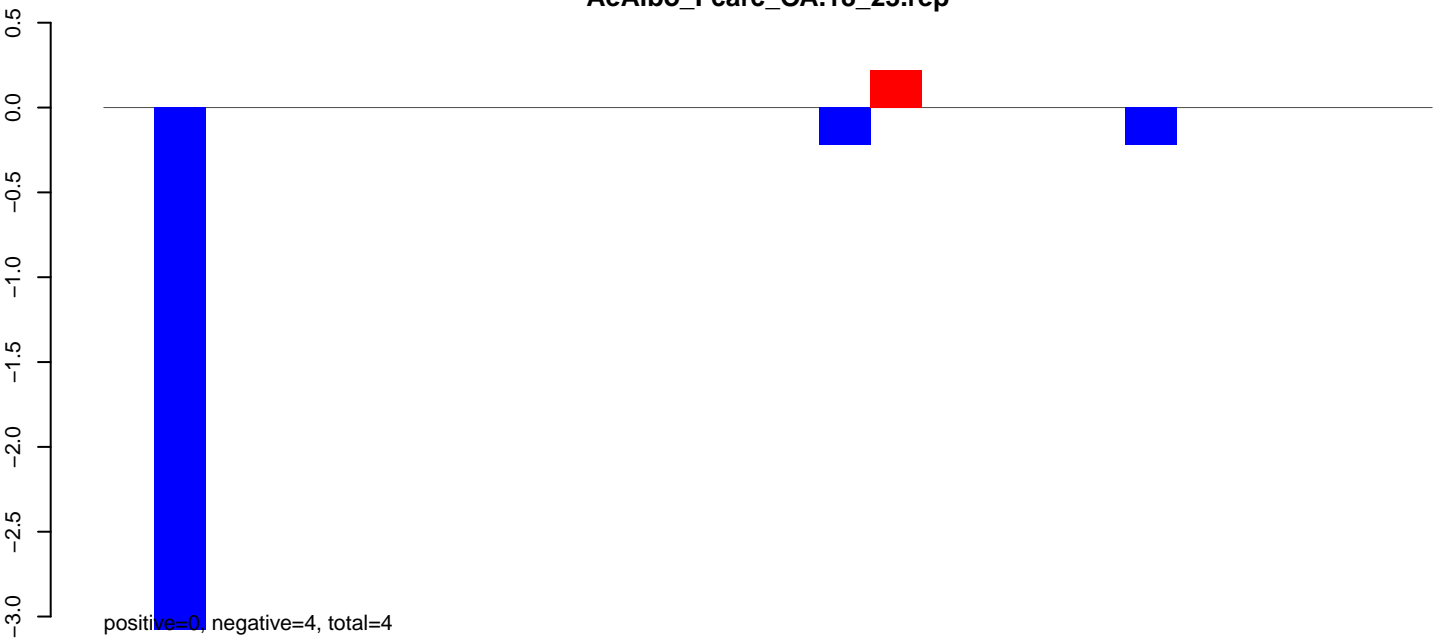

AeAlbo_Fcarc_OA.24_35.rep

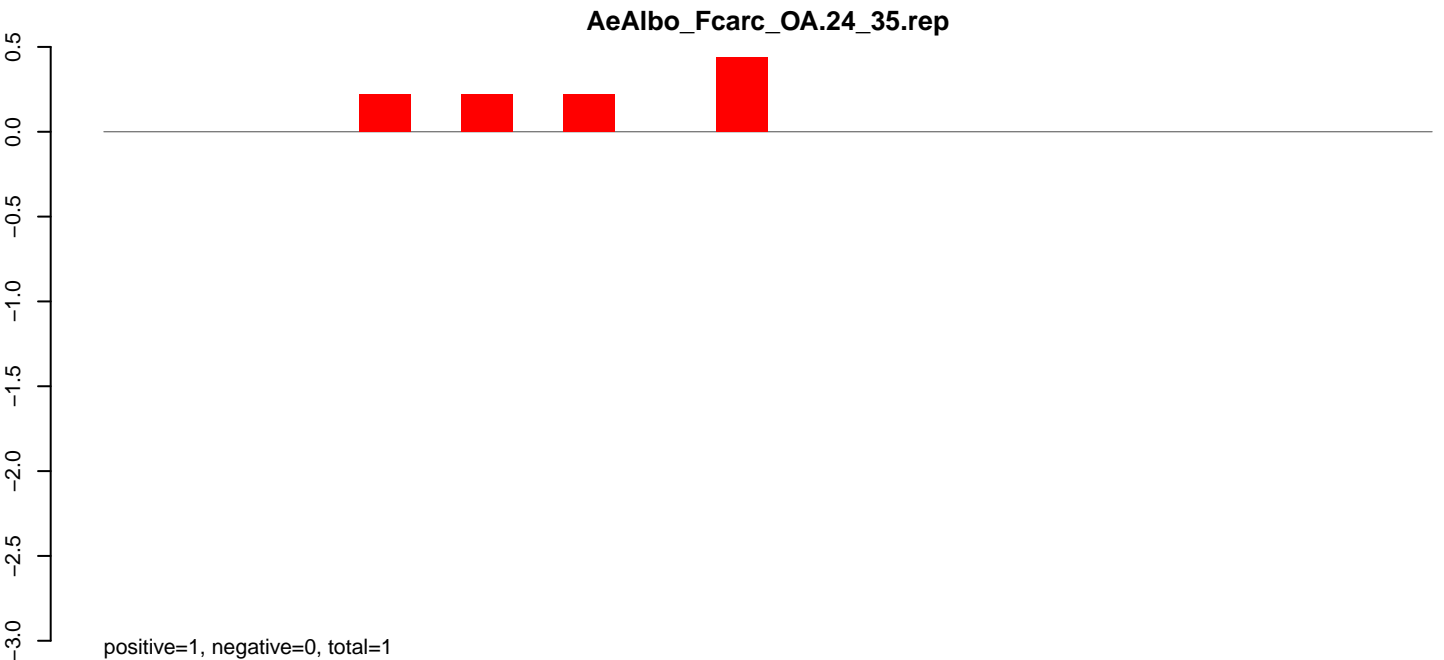

AeAlbo_Fcarc_OA.rep

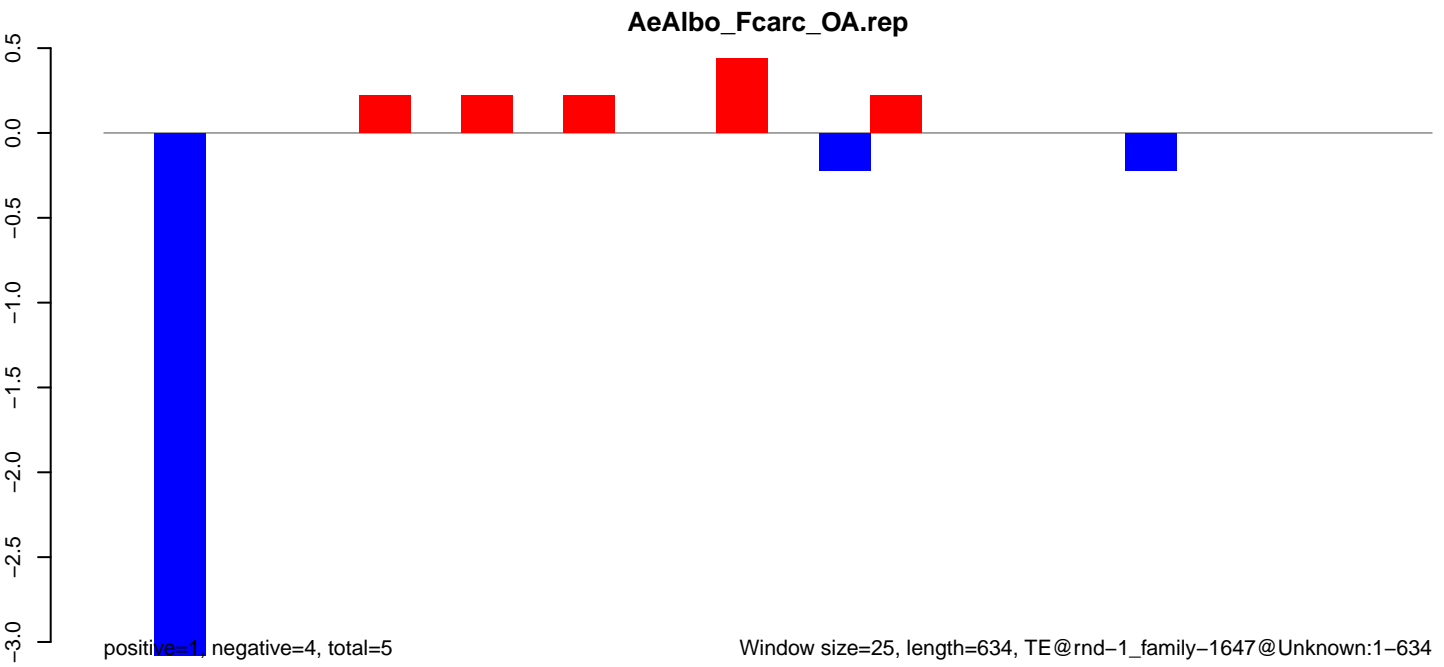

AeAlbo_Fcarc_OA.18_23.rep

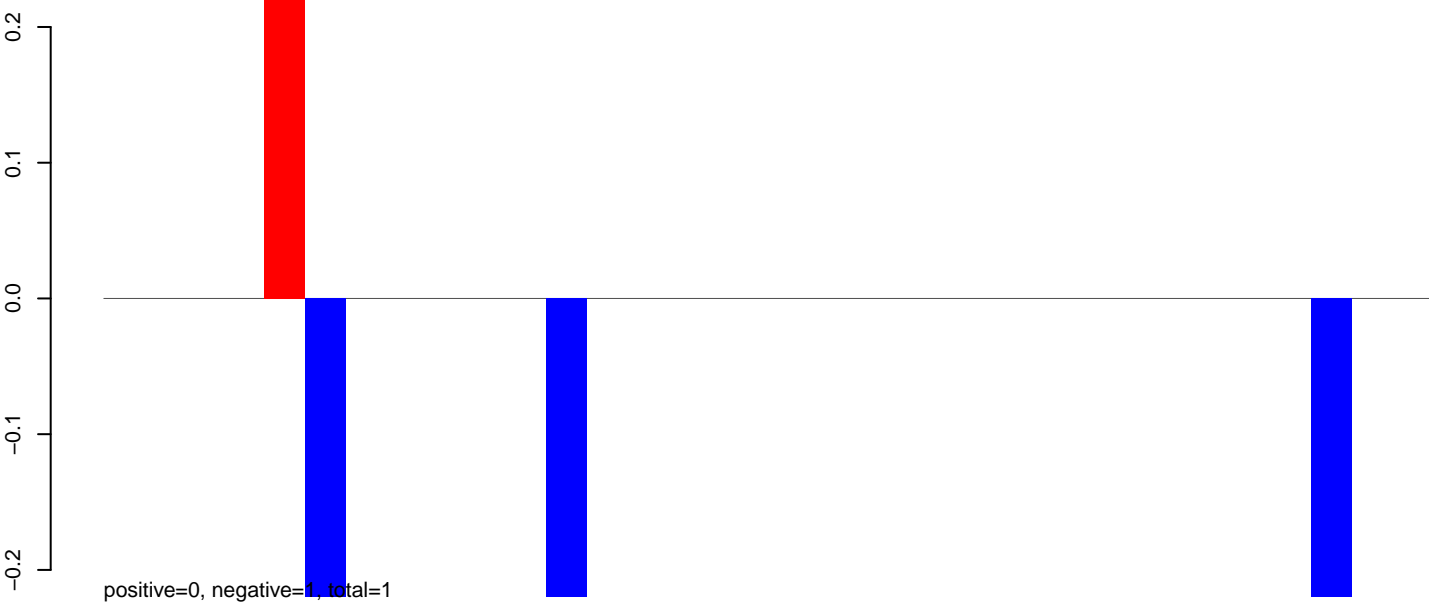

AeAlbo_Fcarc_OA.24_35.rep

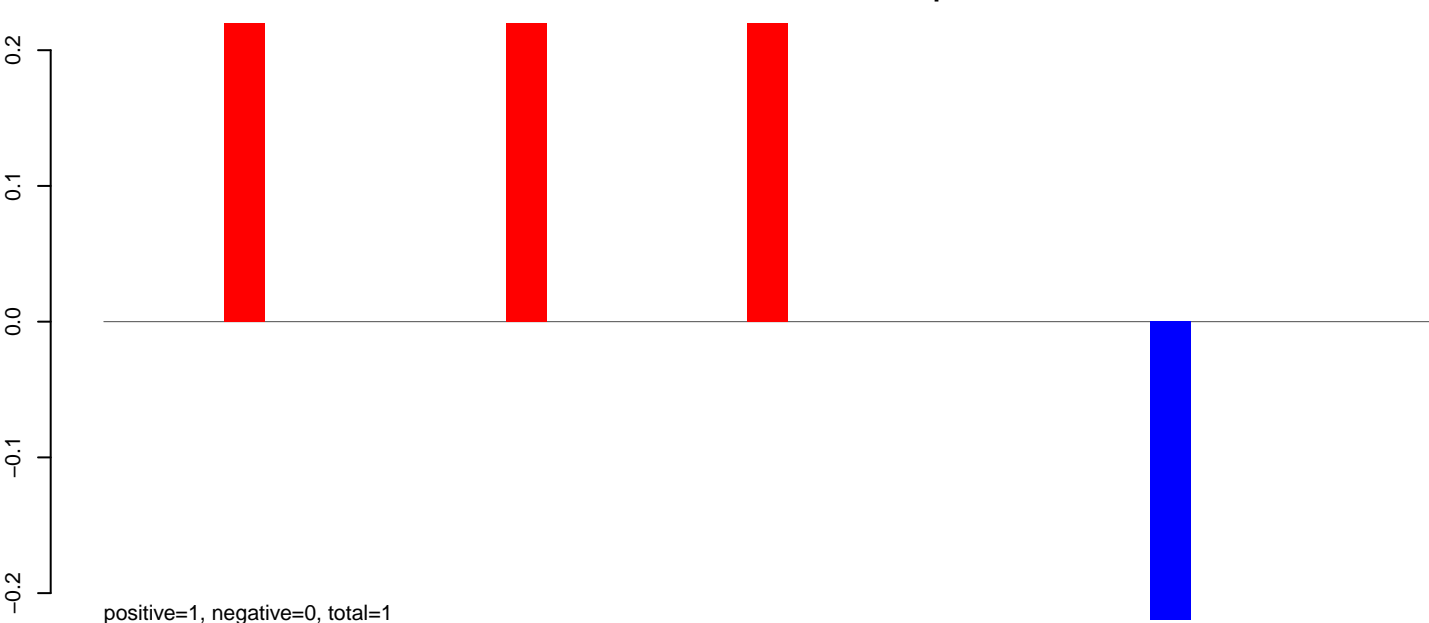

AeAlbo_Fcarc_OA.rep

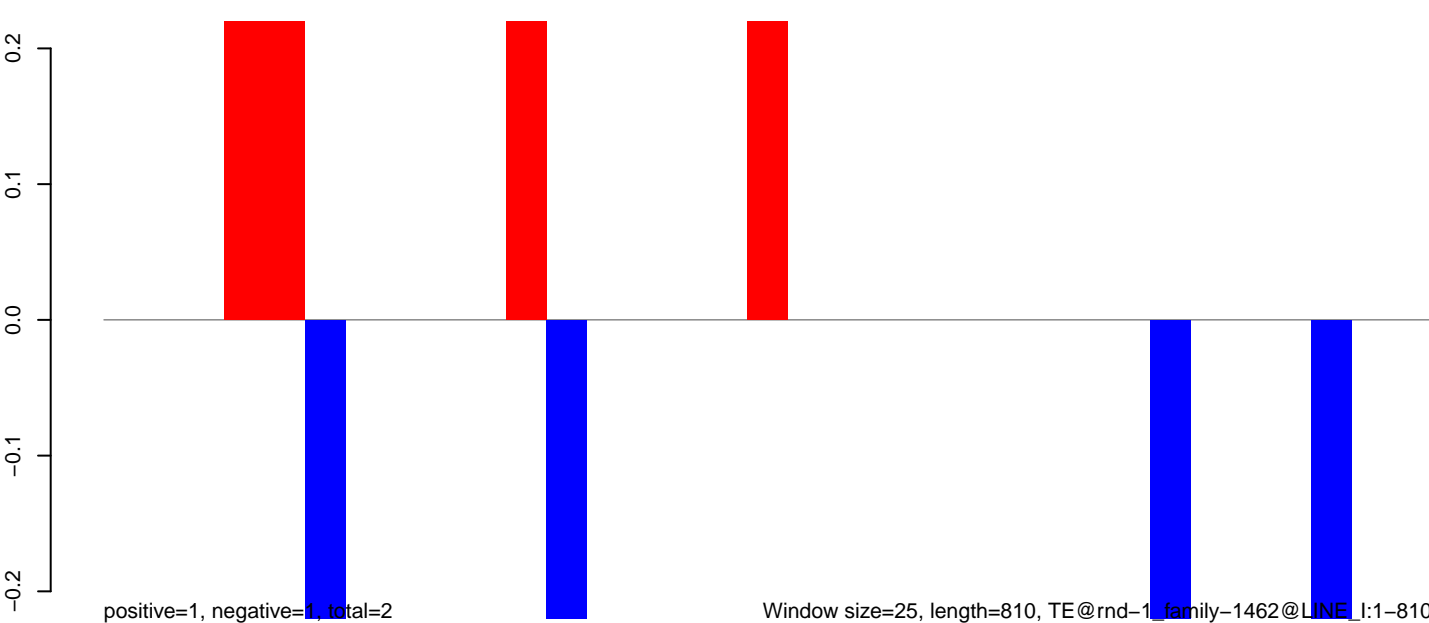

Window size=25, length=810, TE@rnd-1_family-1462@LINE_I:1-810

0 200 400 600 800

AeAlbo_Fcarc_OA.18_23.rep

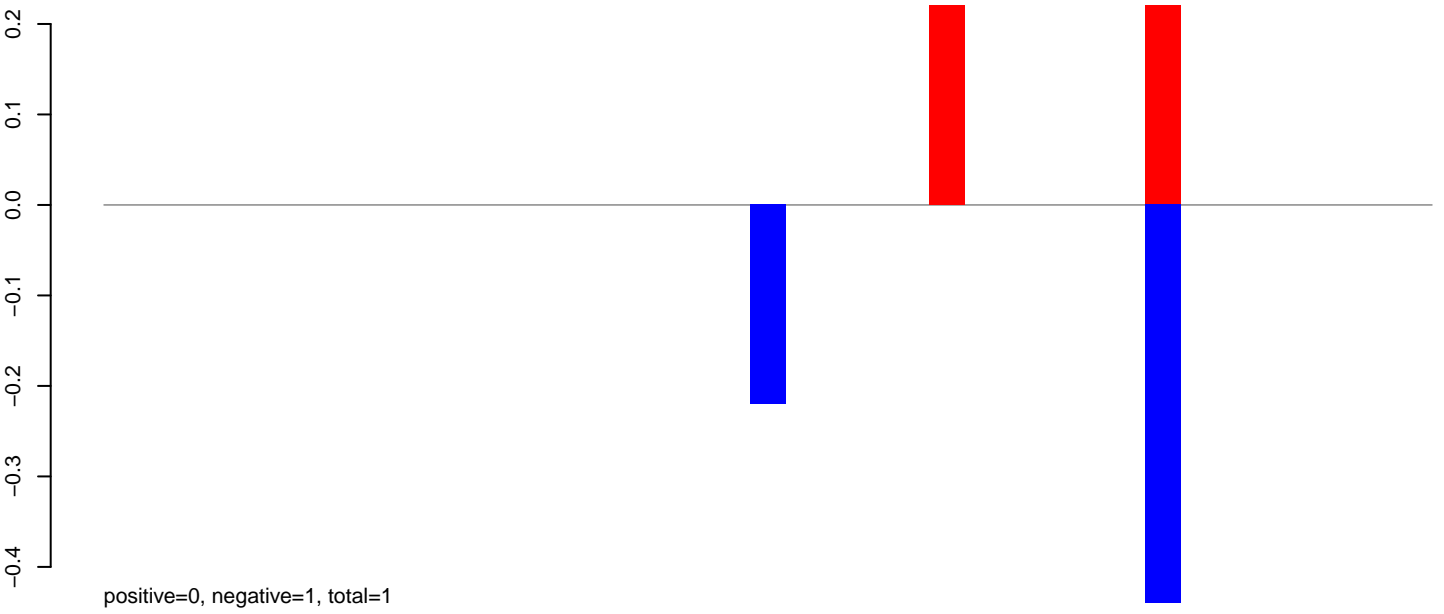

AeAlbo_Fcarc_OA.24_35.rep



AeAlbo_Fcarc_OA.rep

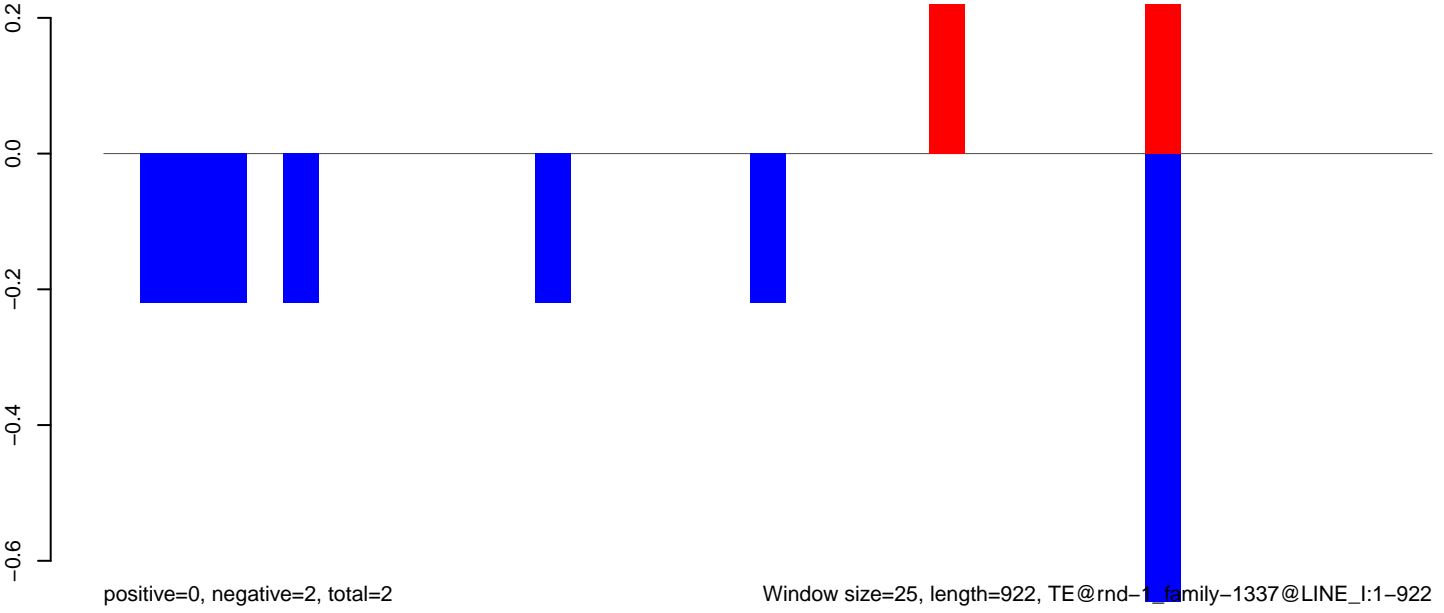

AeAlbo_Fcarc_OA.18_23.rep

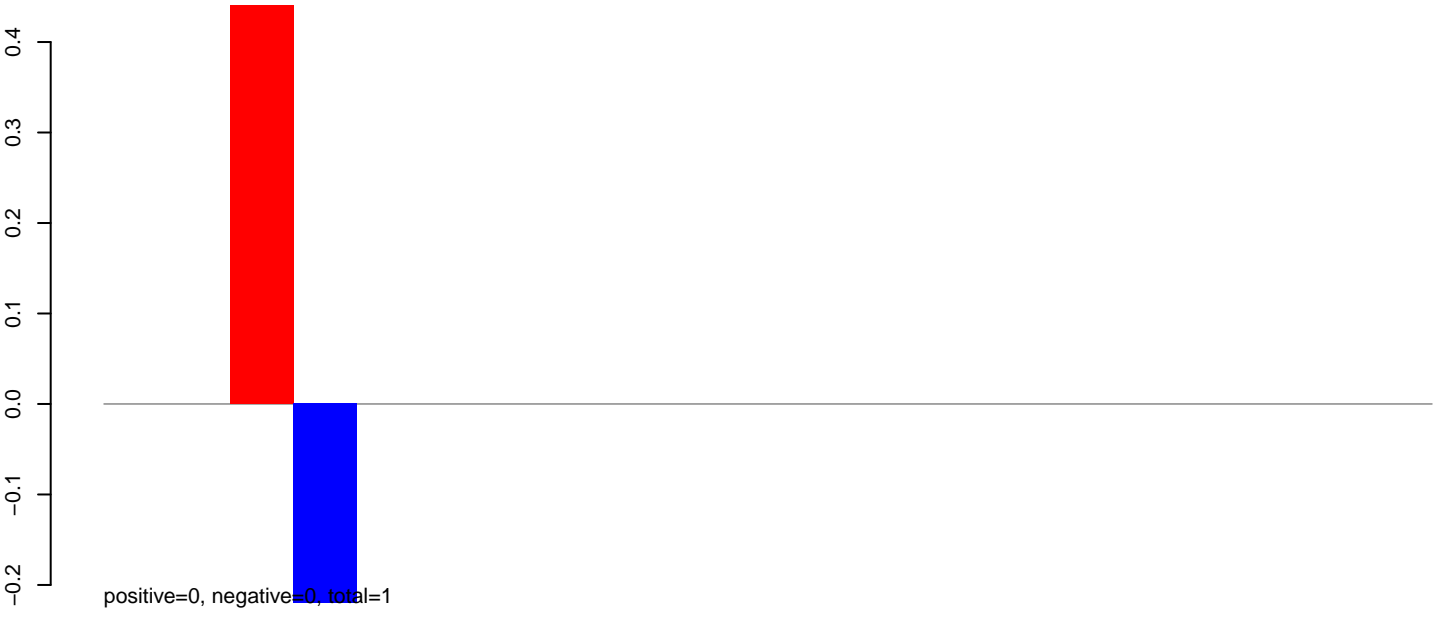

AeAlbo_Fcarc_OA.24_35.rep

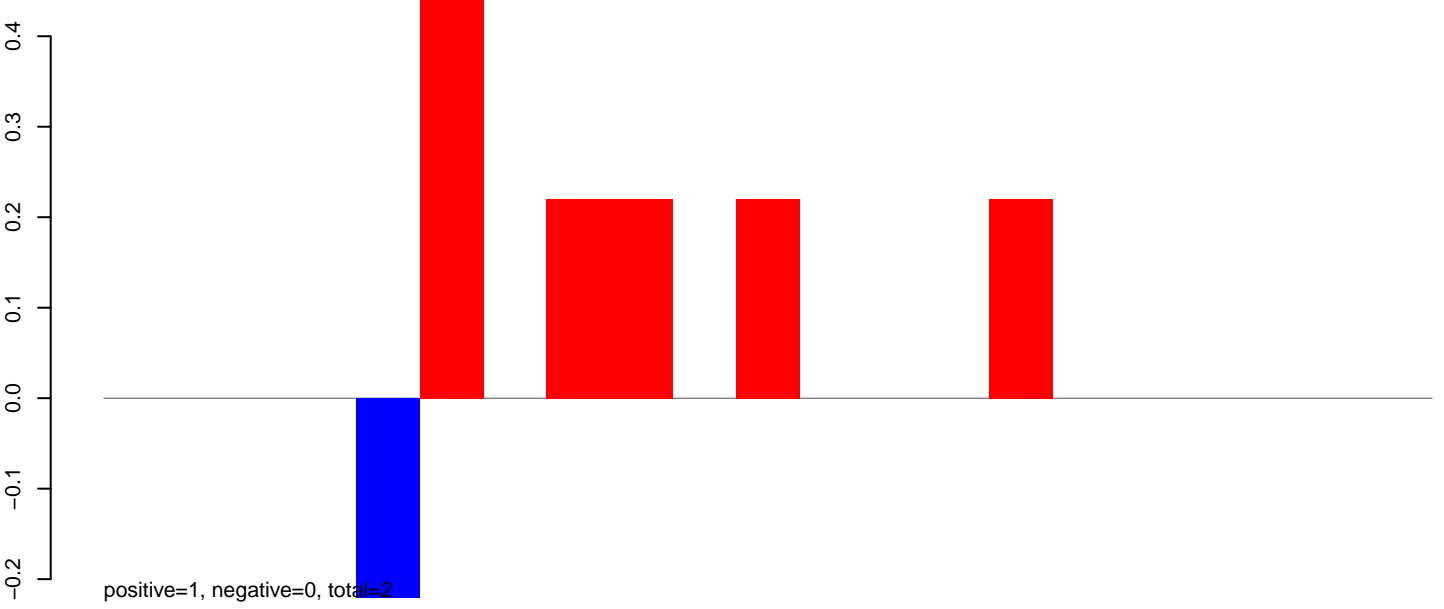

AeAlbo_Fcarc_OA.rep

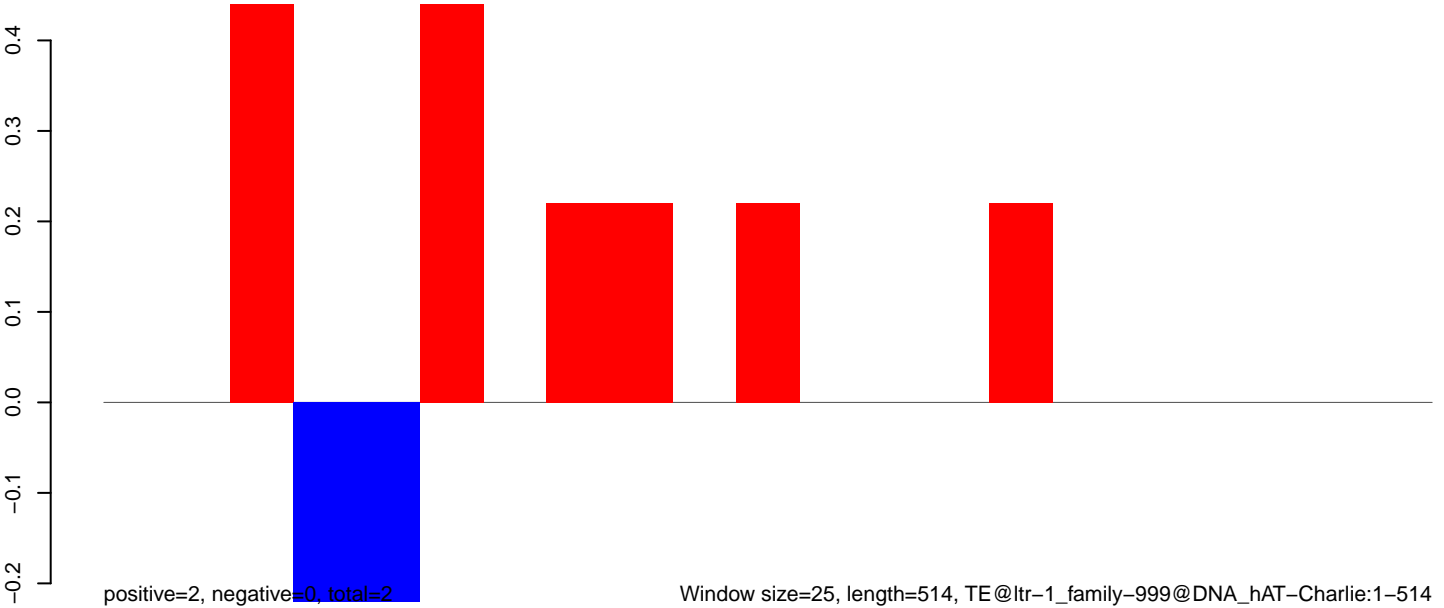

AeAlbo_Fcarc_OA.18_23.rep



AeAlbo_Fcarc_OA.24_35.rep

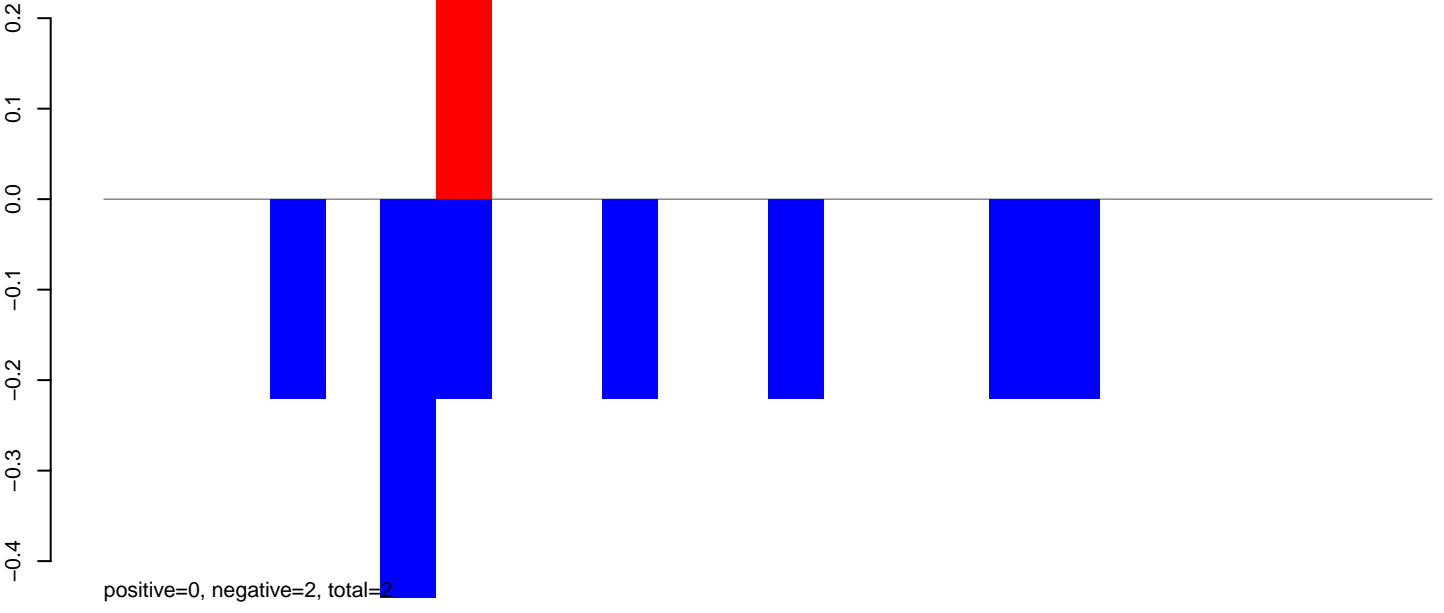

AeAlbo_Fcarc_OA.rep

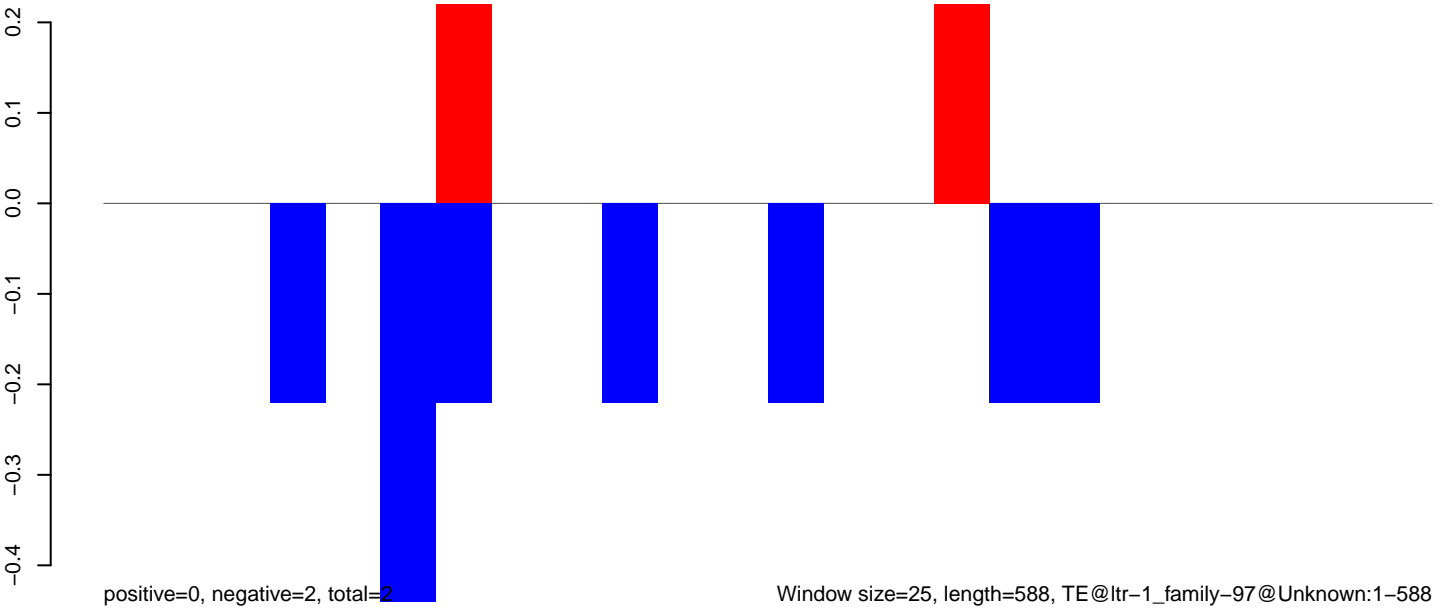

Window size=25, length=588, TE@ltr-1_family-97@Unknown:1-588

AeAlbo_Fcarc_OA.18_23.rep

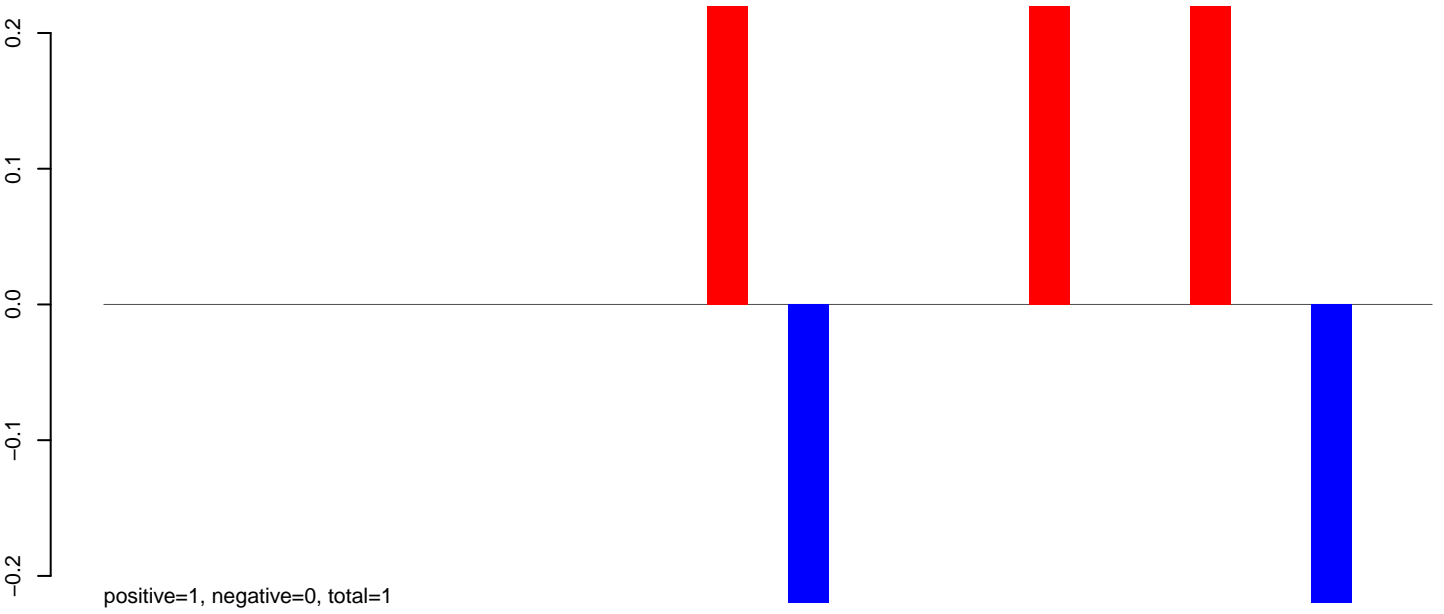

AeAlbo_Fcarc_OA.24_35.rep

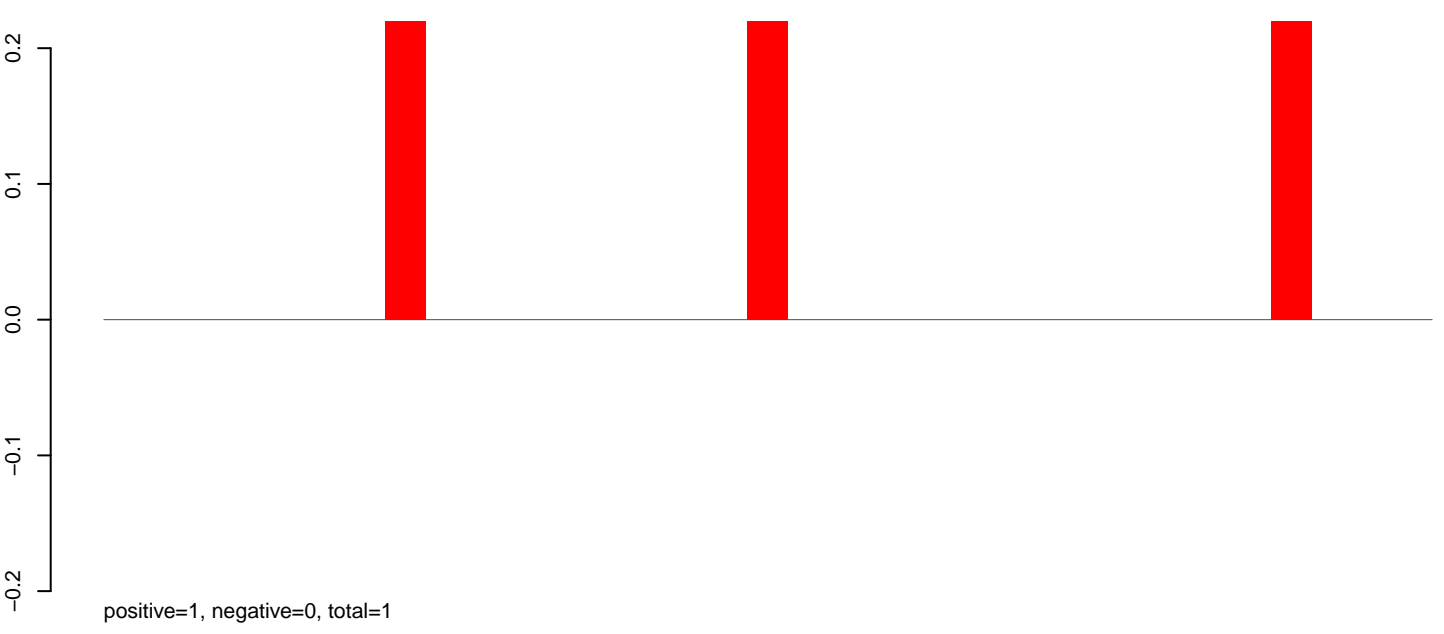

AeAlbo_Fcarc_OA.rep

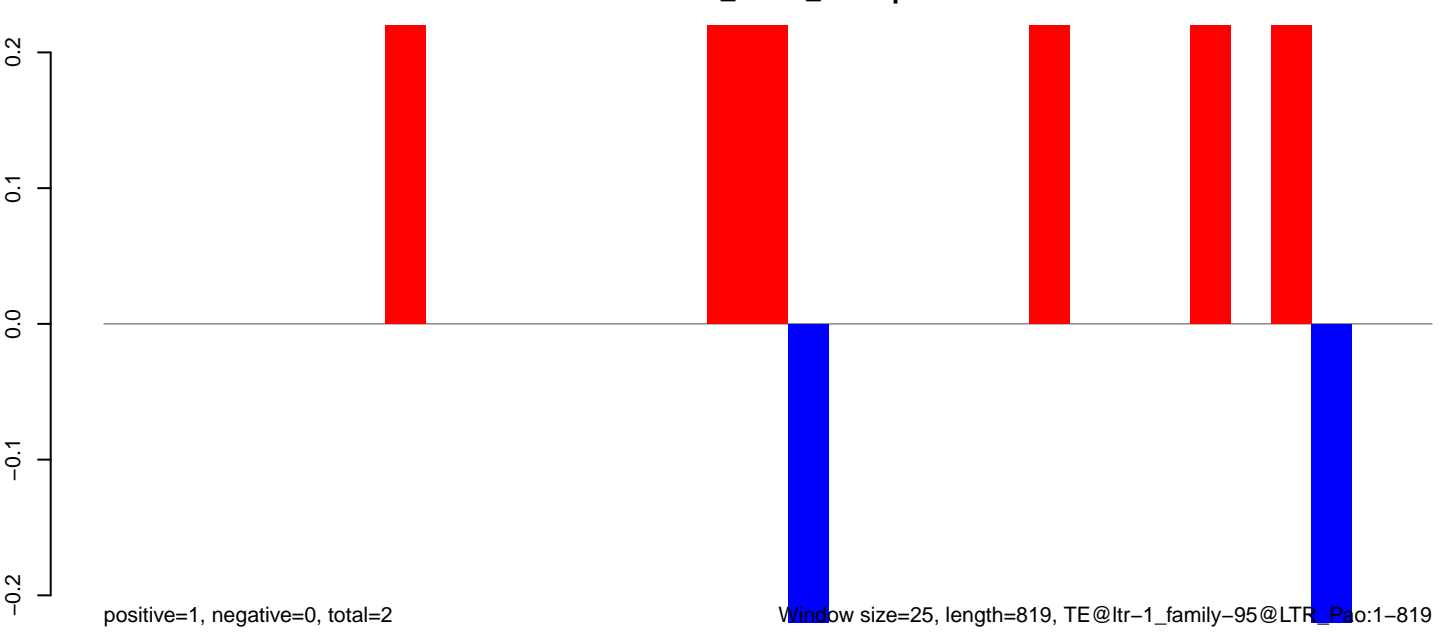

0 200 400 600 800

AeAlbo_Fcarc_OA.18_23.rep

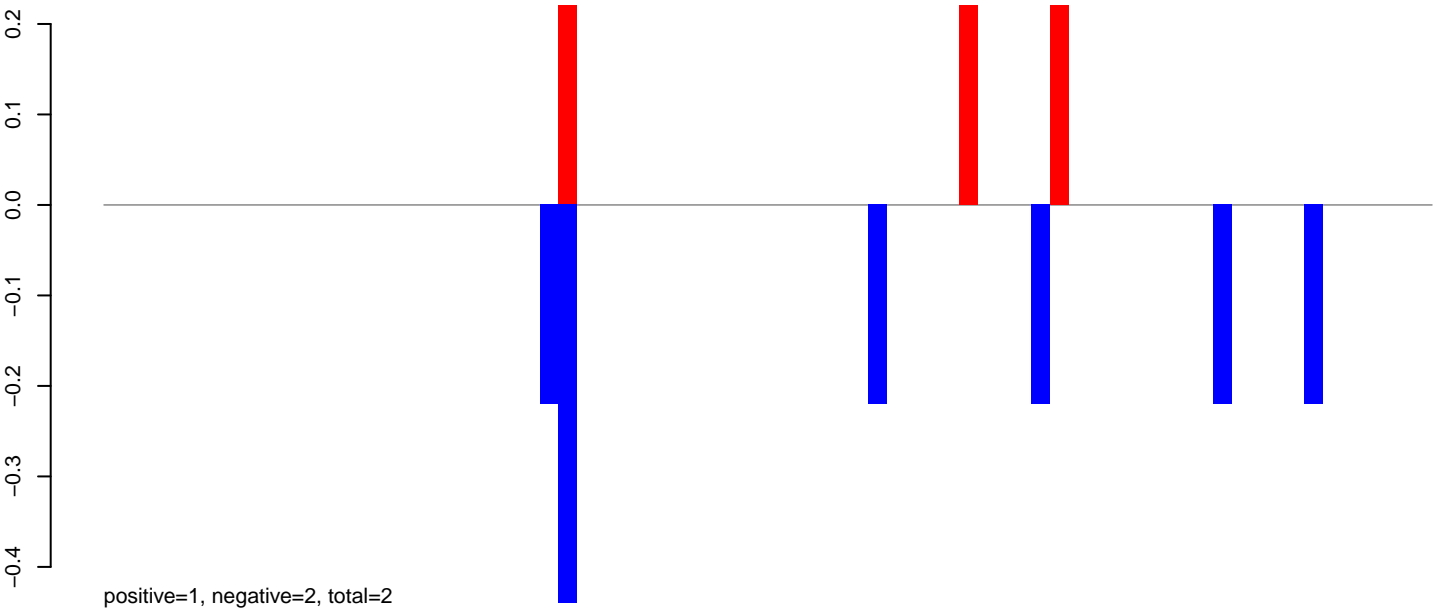

AeAlbo_Fcarc_OA.24_35.rep

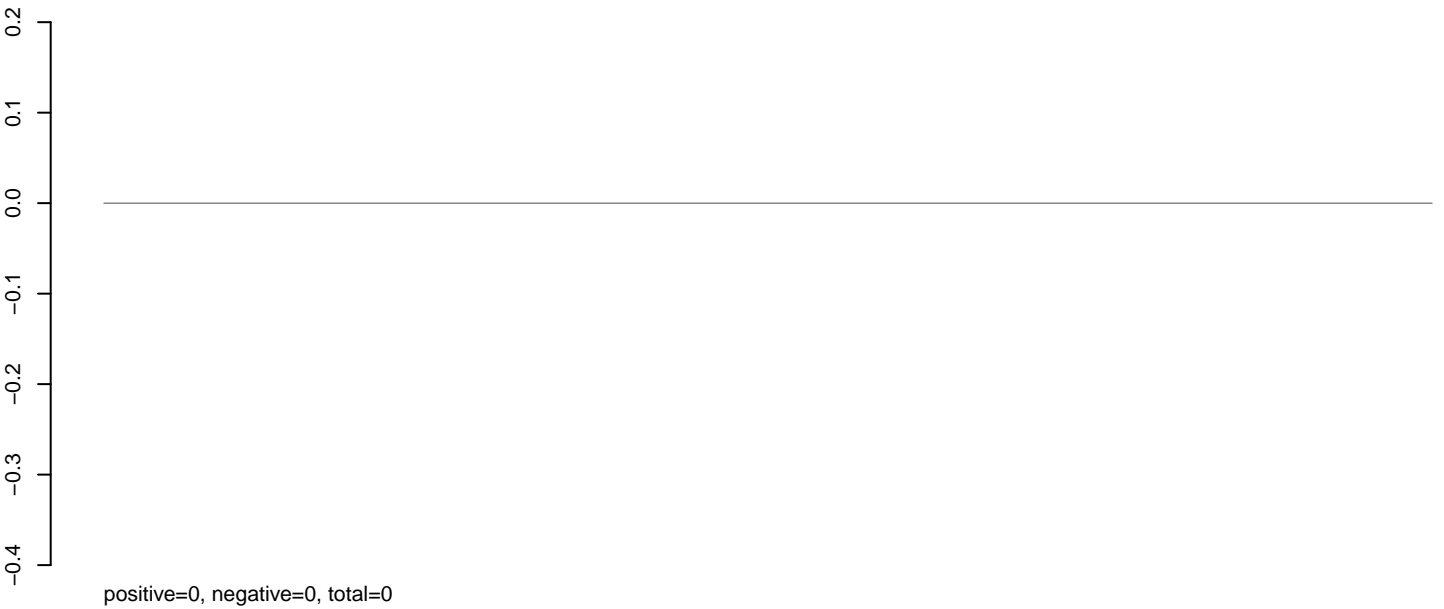

AeAlbo_Fcarc_OA.rep

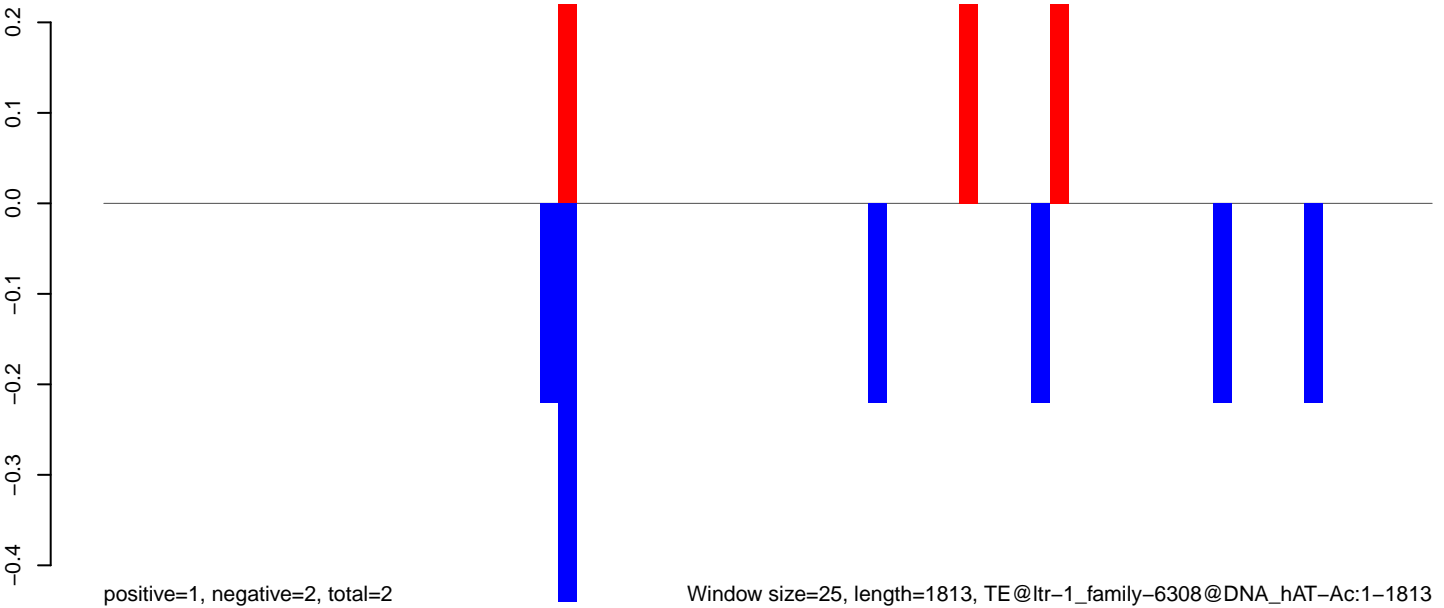

AeAlbo_Fcarc_OA.18_23.rep

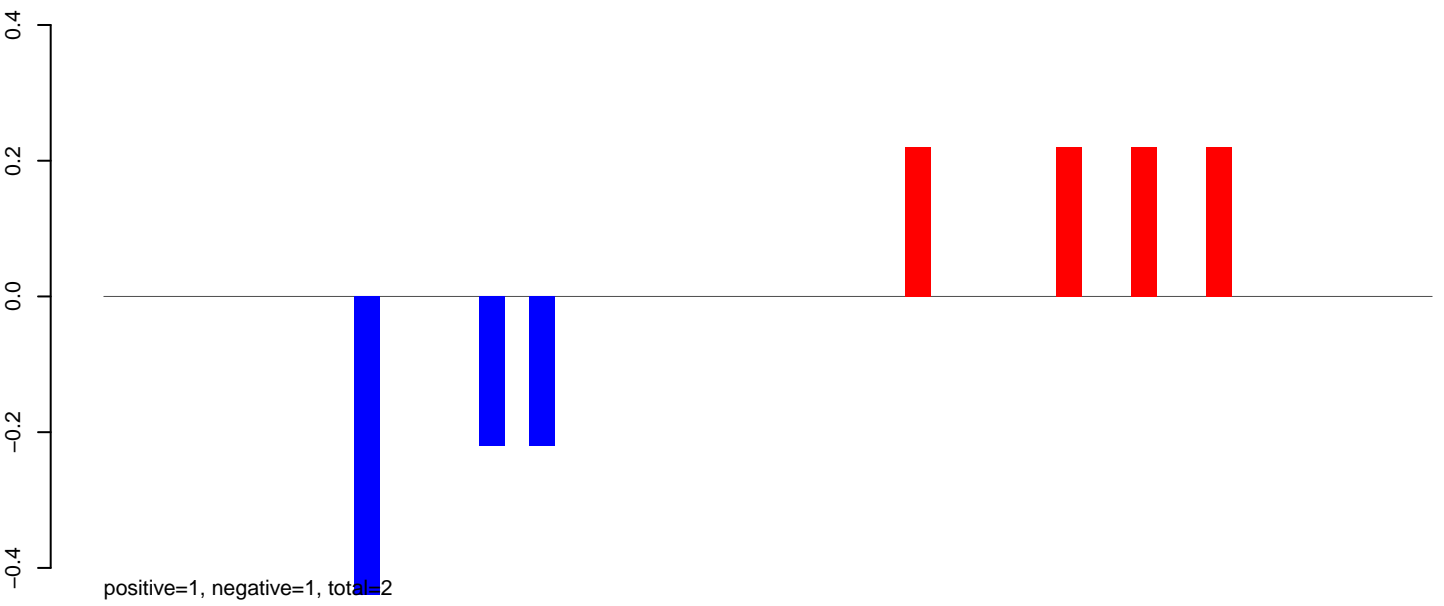

AeAlbo_Fcarc_OA.24_35.rep

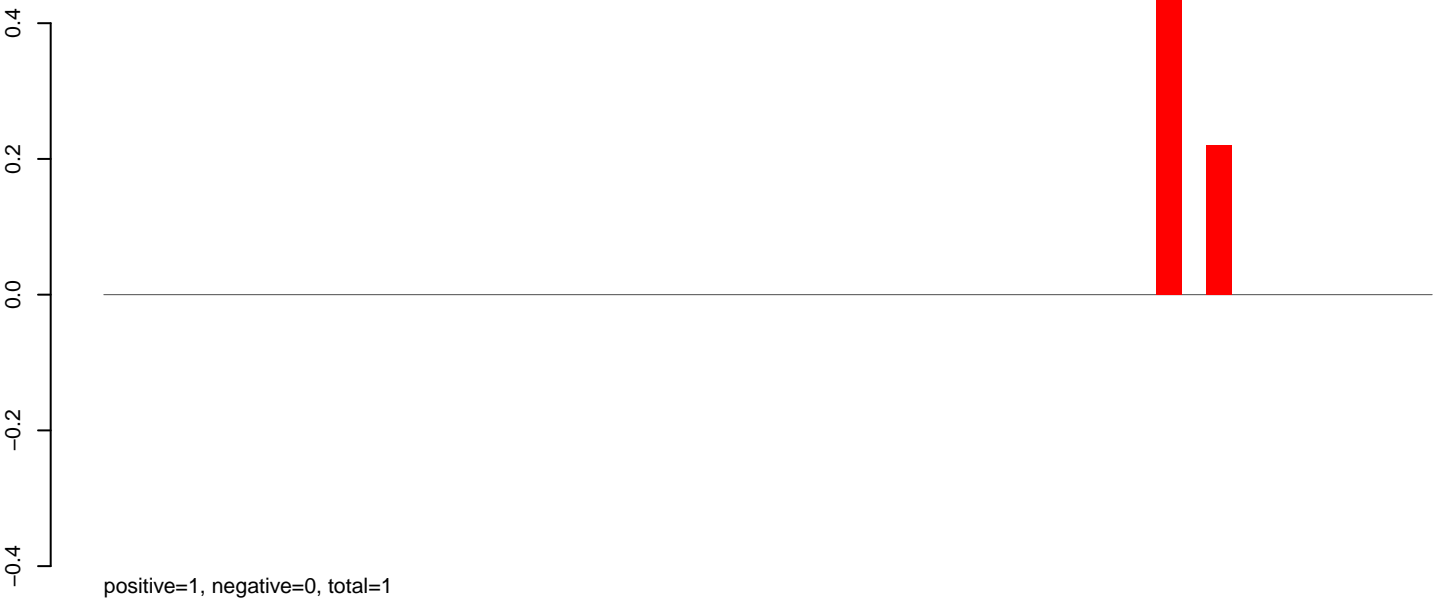

AeAlbo_Fcarc_OA.rep

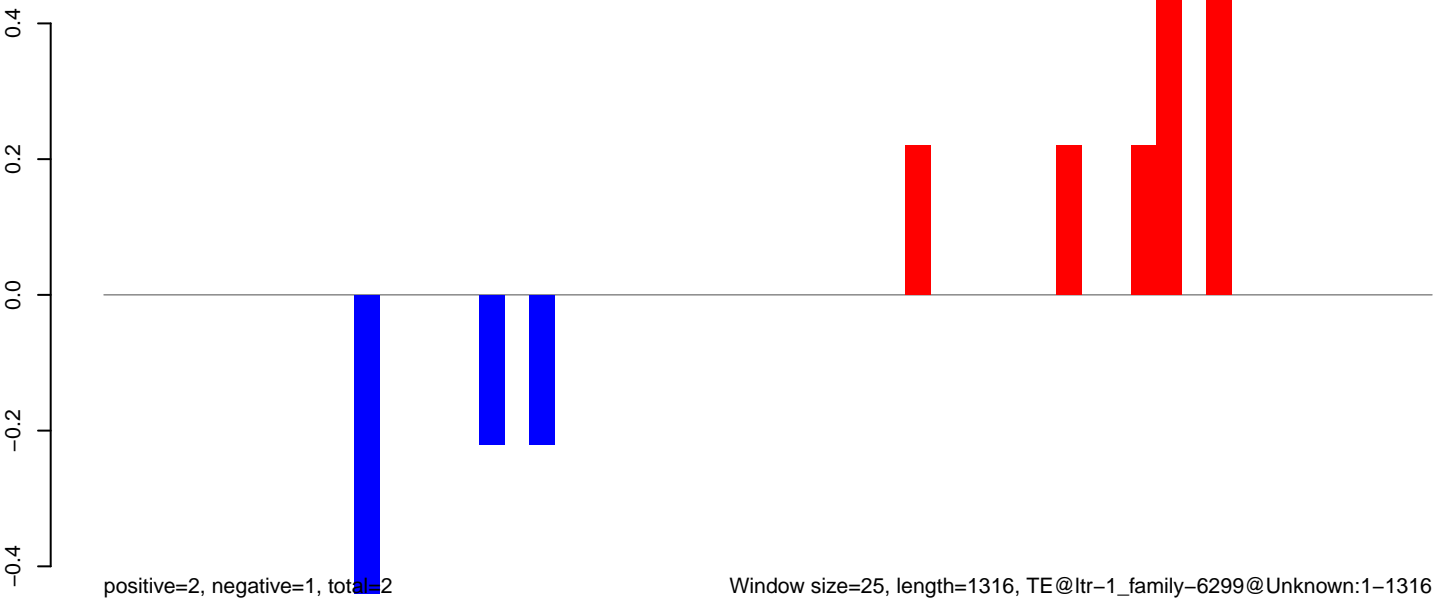

AeAlbo_Fcarc_OA.18_23.rep

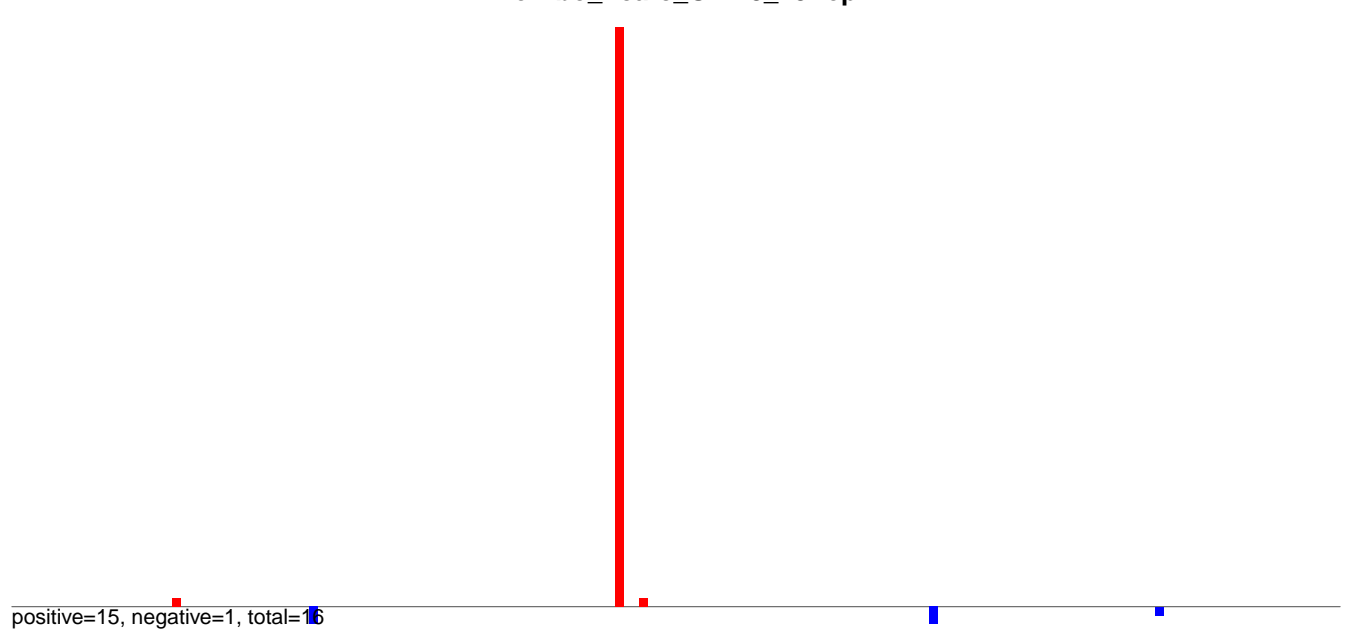

AeAlbo_Fcarc_OA.24_35.rep

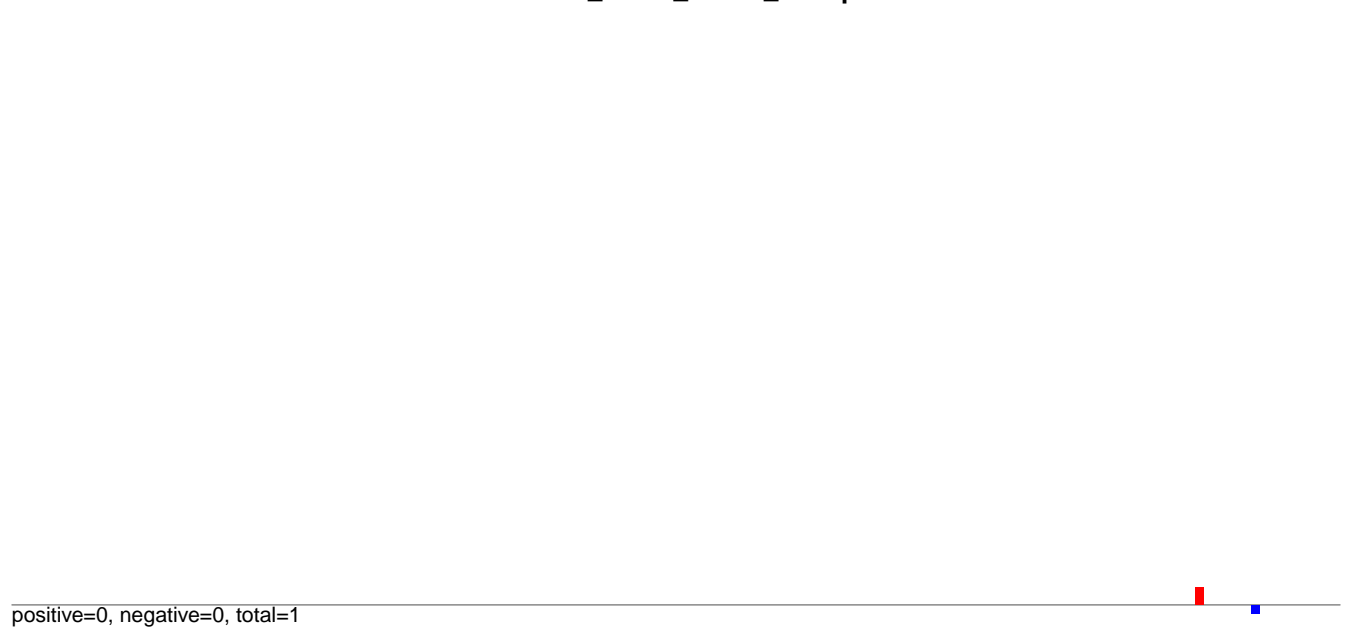

AeAlbo_Fcarc_OA.rep

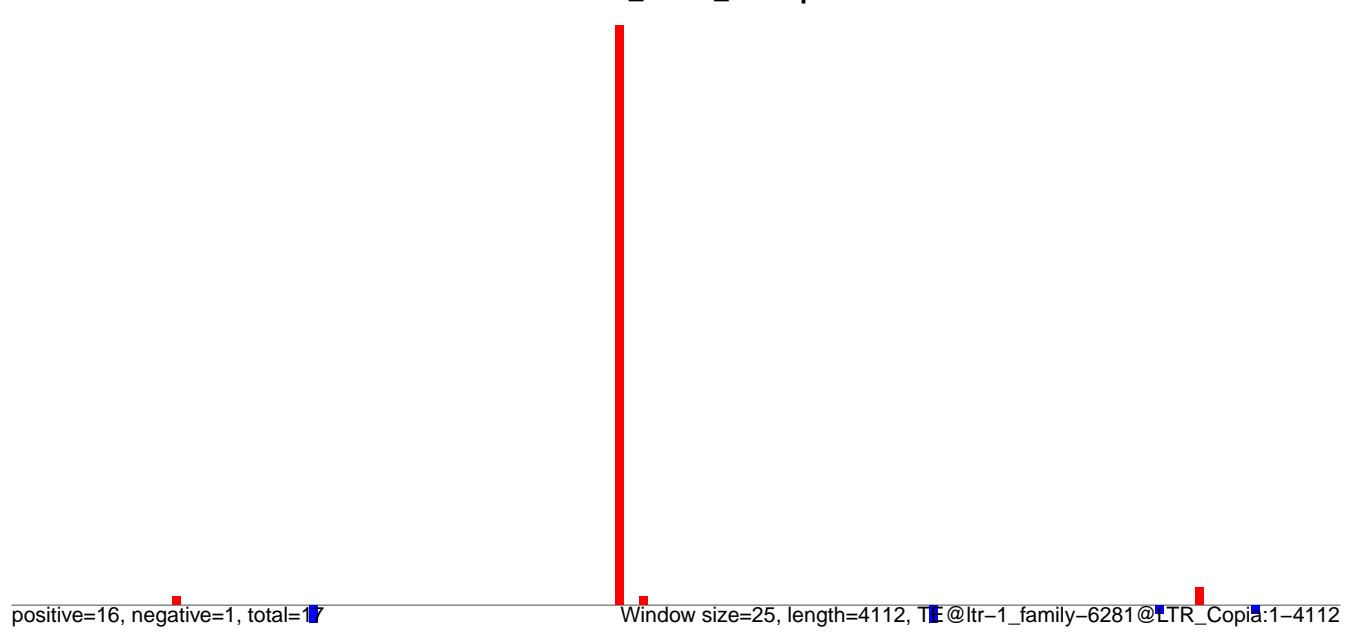

AeAlbo_Fcarc_OA.18_23.rep

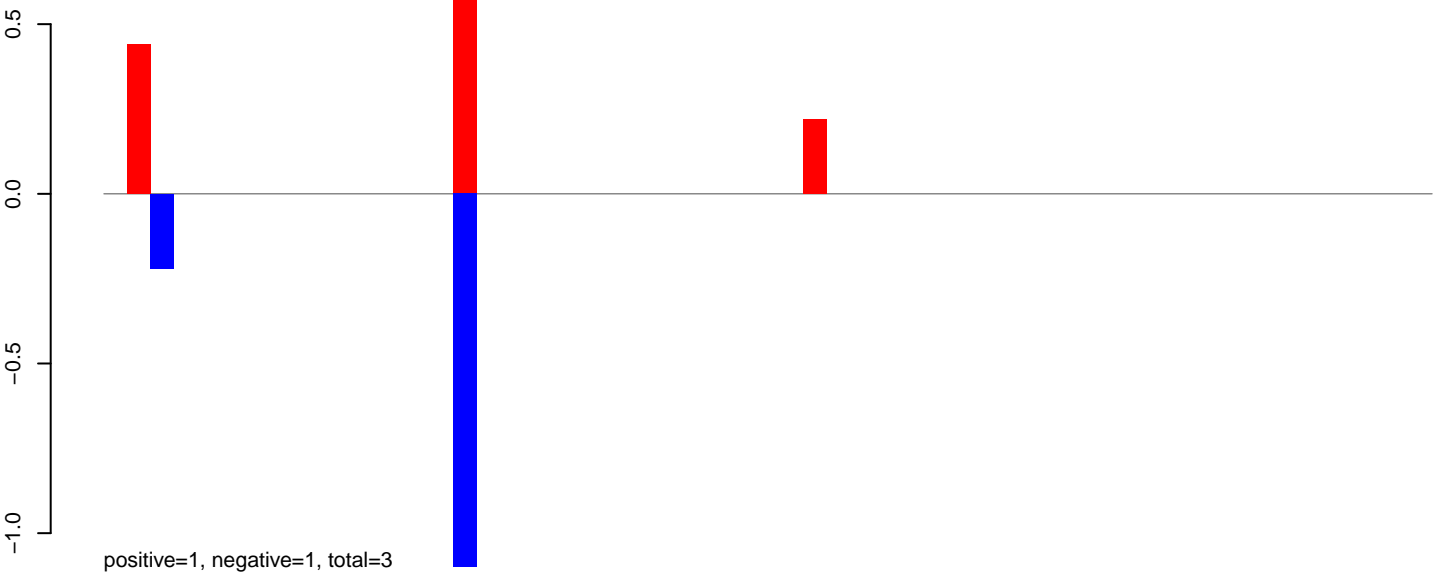

AeAlbo_Fcarc_OA.24_35.rep



AeAlbo_Fcarc_OA.rep

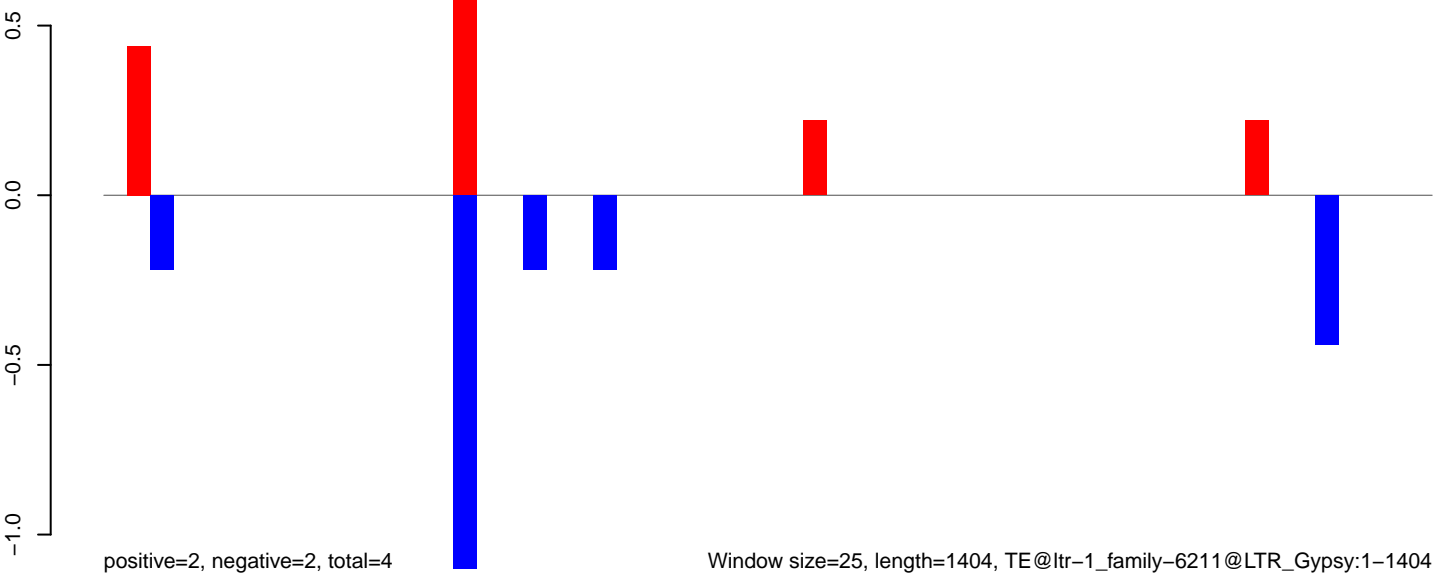

AeAlbo_Fcarc_OA.18_23.rep

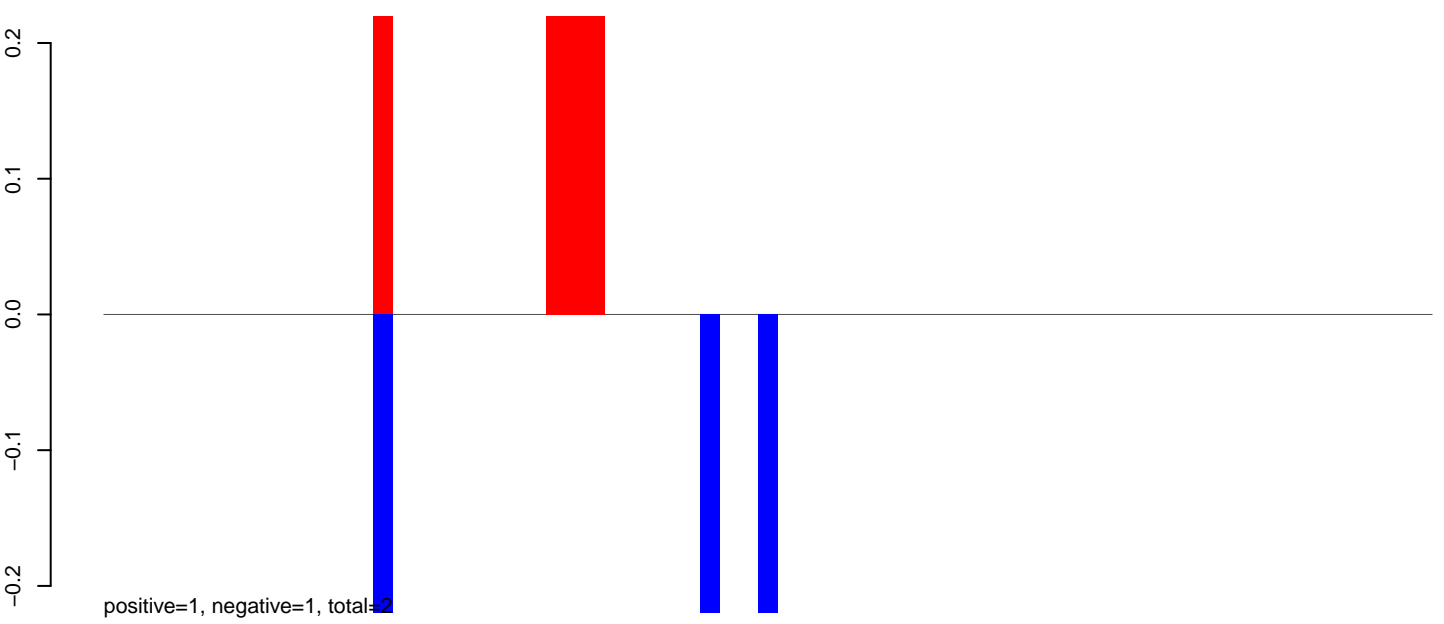

AeAlbo_Fcarc_OA.24_35.rep

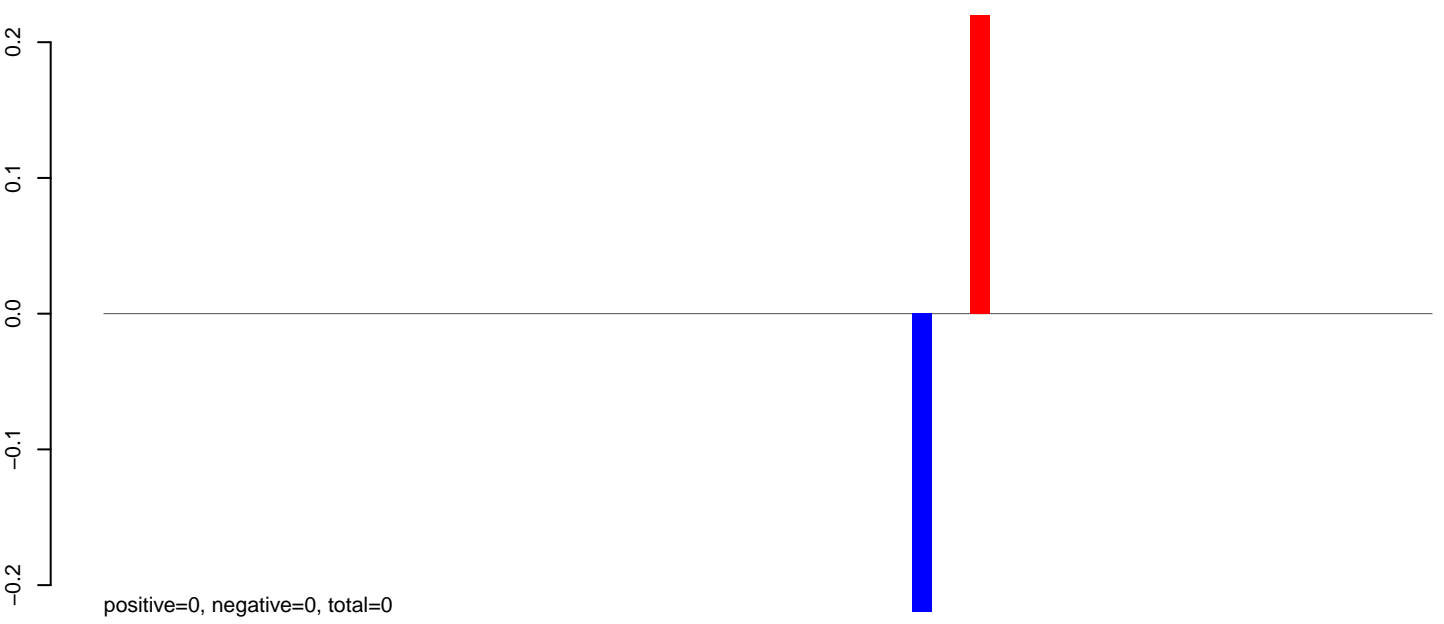

AeAlbo_Fcarc_OA.rep

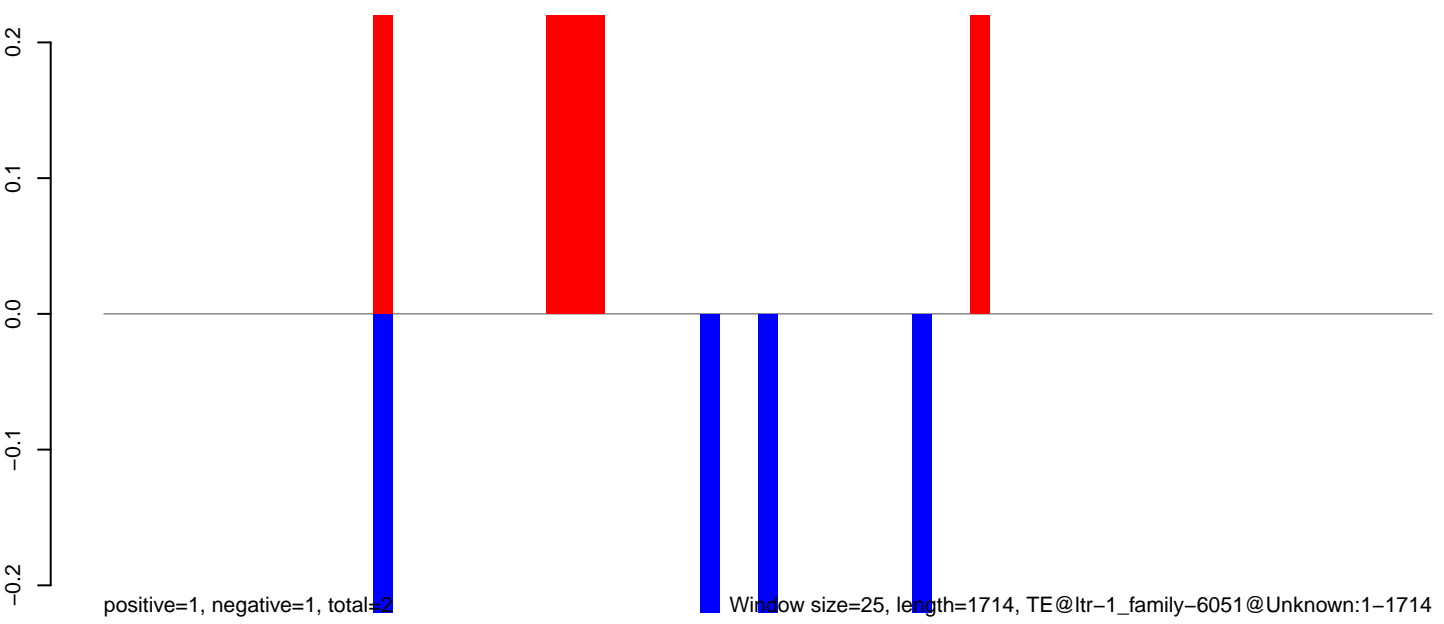

Window size=25, length=1714, TE@ltr-1_family-6051@Unknown:1-1714

0 500 1000 1500

AeAlbo_Fcarc_OA.18_23.rep



AeAlbo_Fcarc_OA.24_35.rep

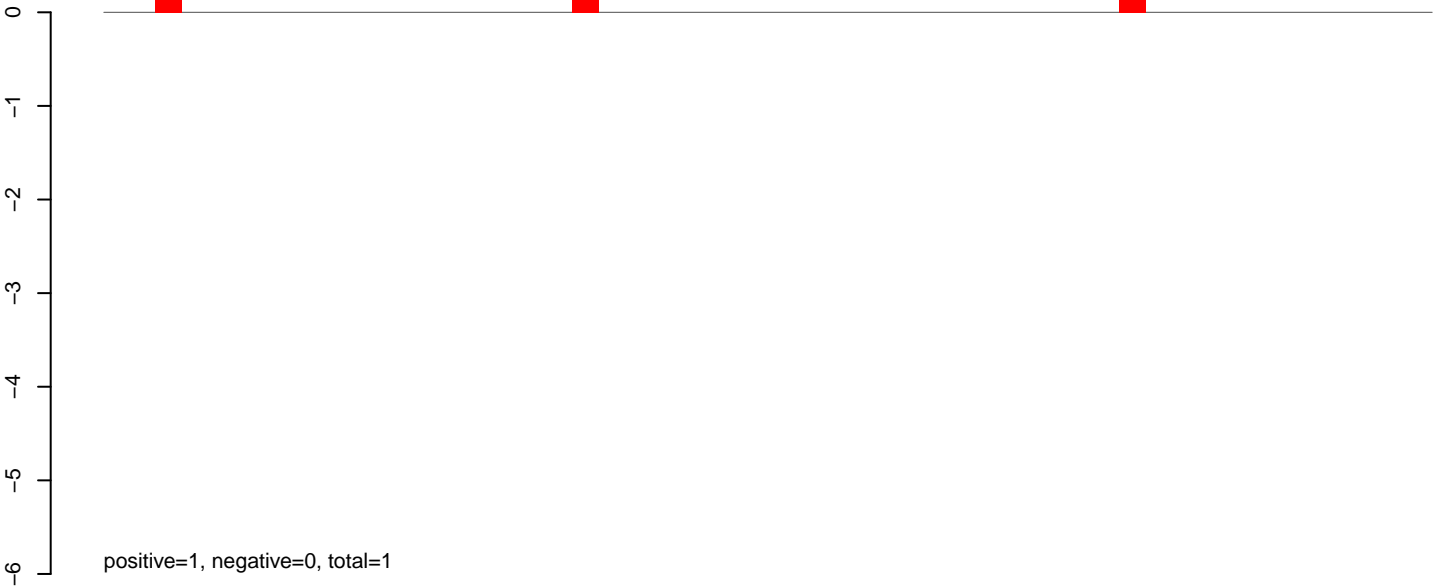

AeAlbo_Fcarc_OA.rep

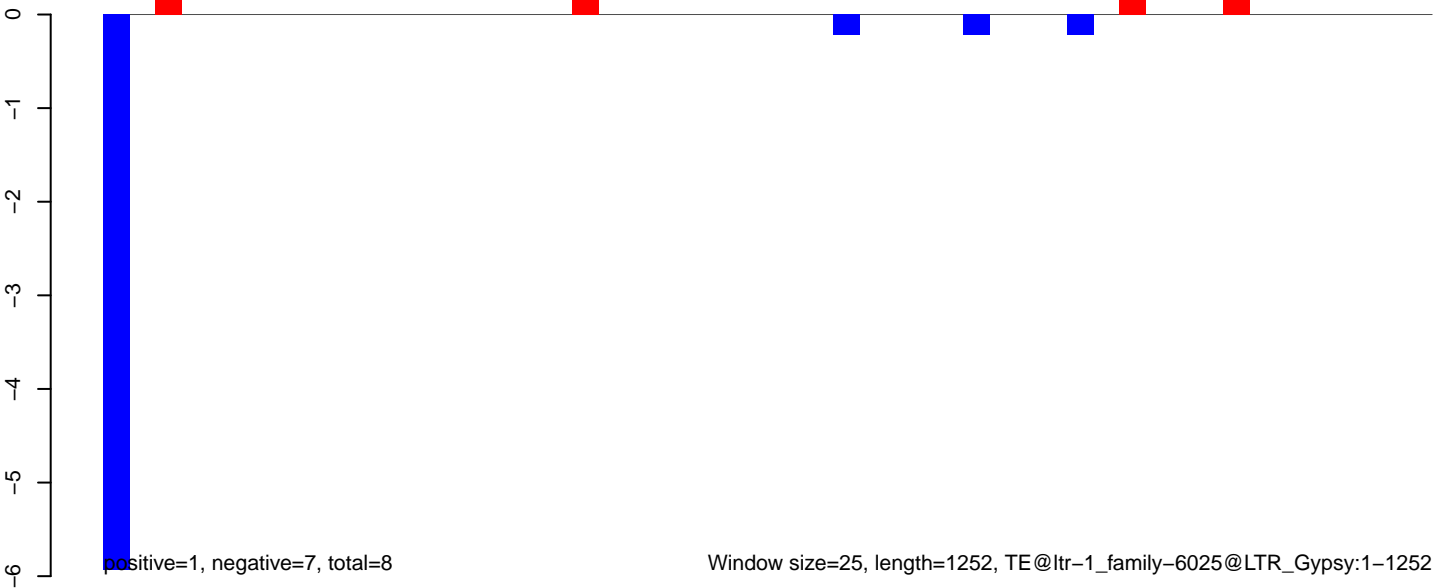

AeAlbo_Fcarc_OA.18_23.rep

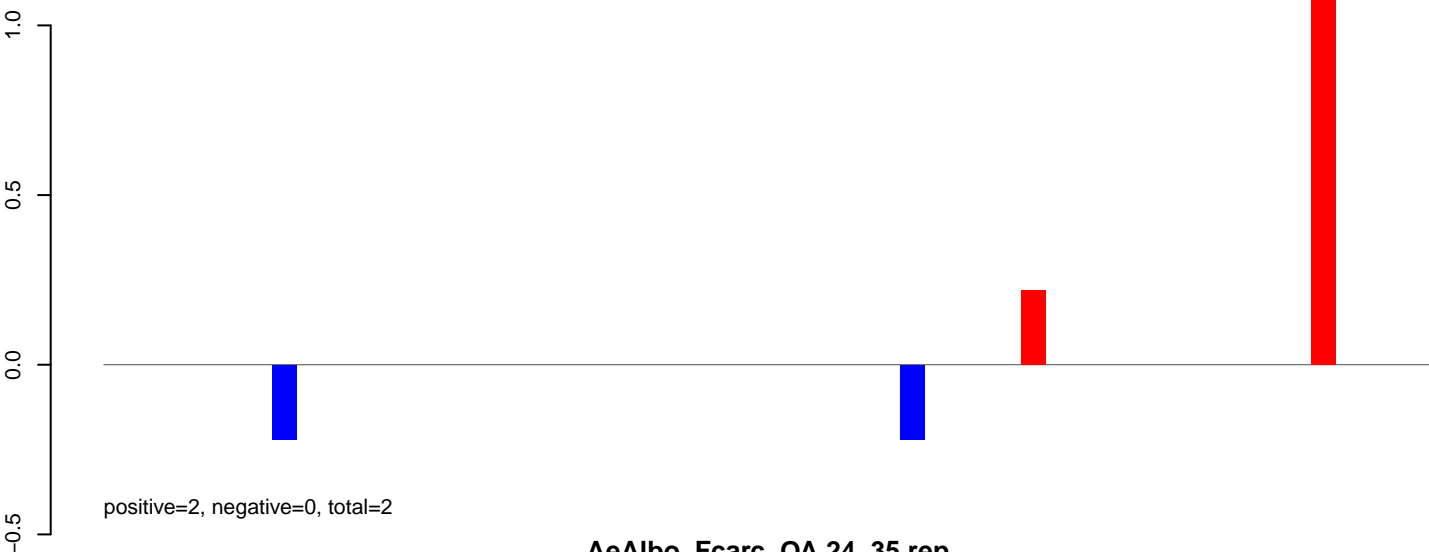

AeAlbo_Fcarc_OA.24_35.rep

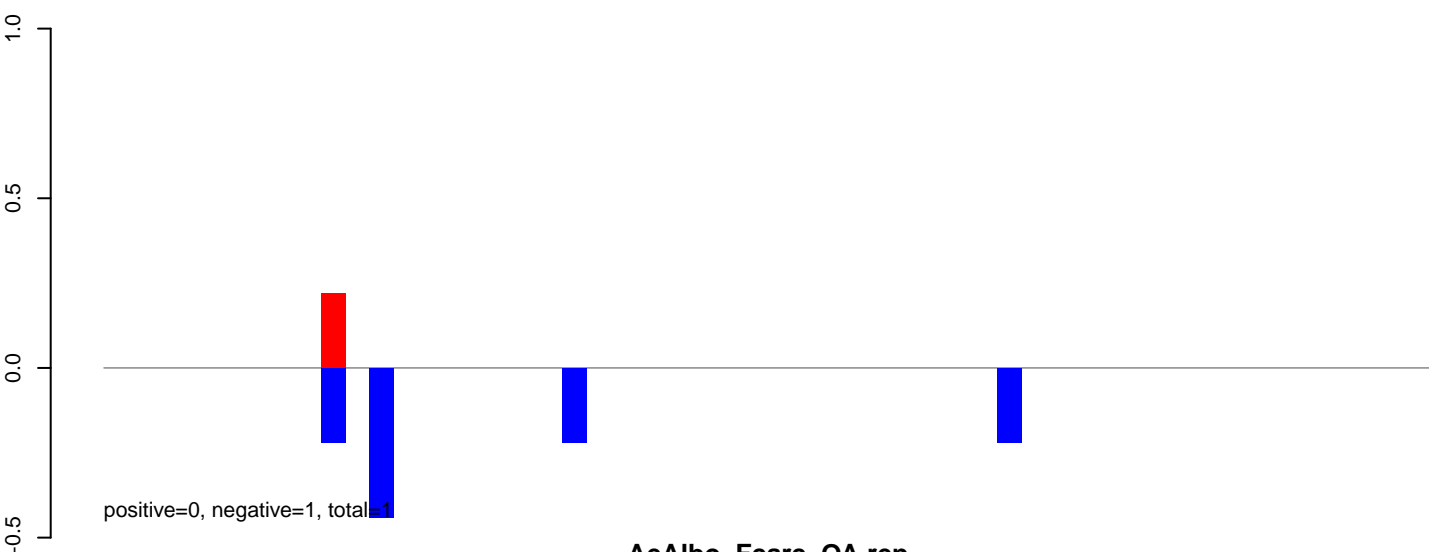

AeAlbo_Fcarc_OA.rep

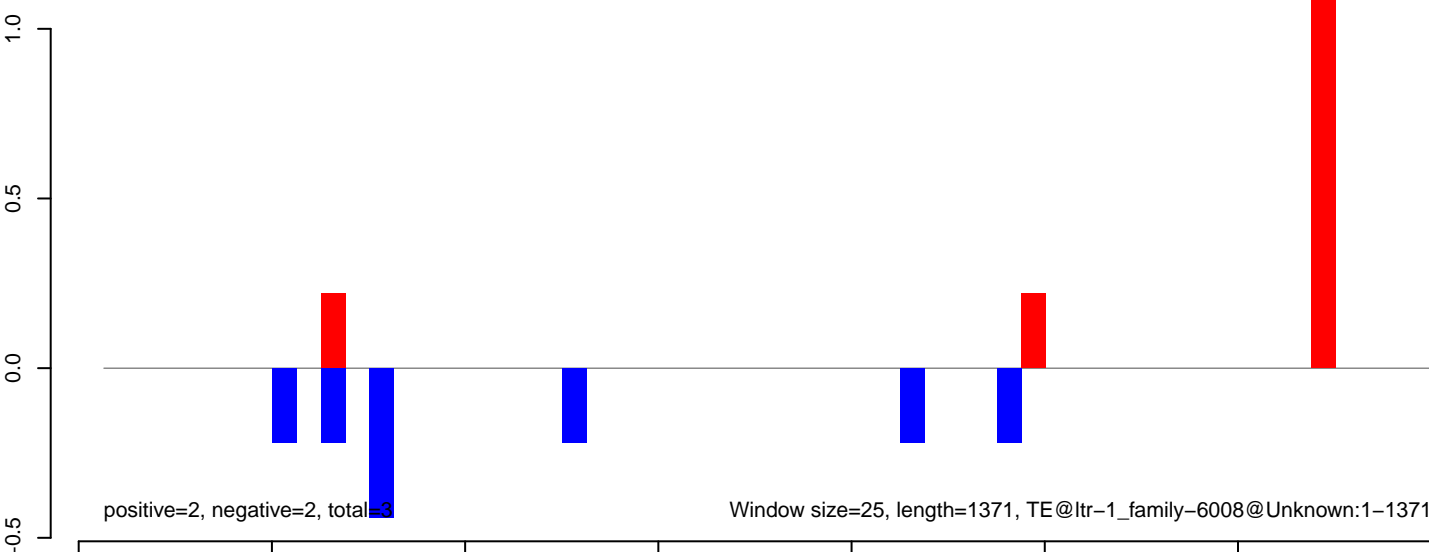

AeAlbo_Fcarc_OA.18_23.rep

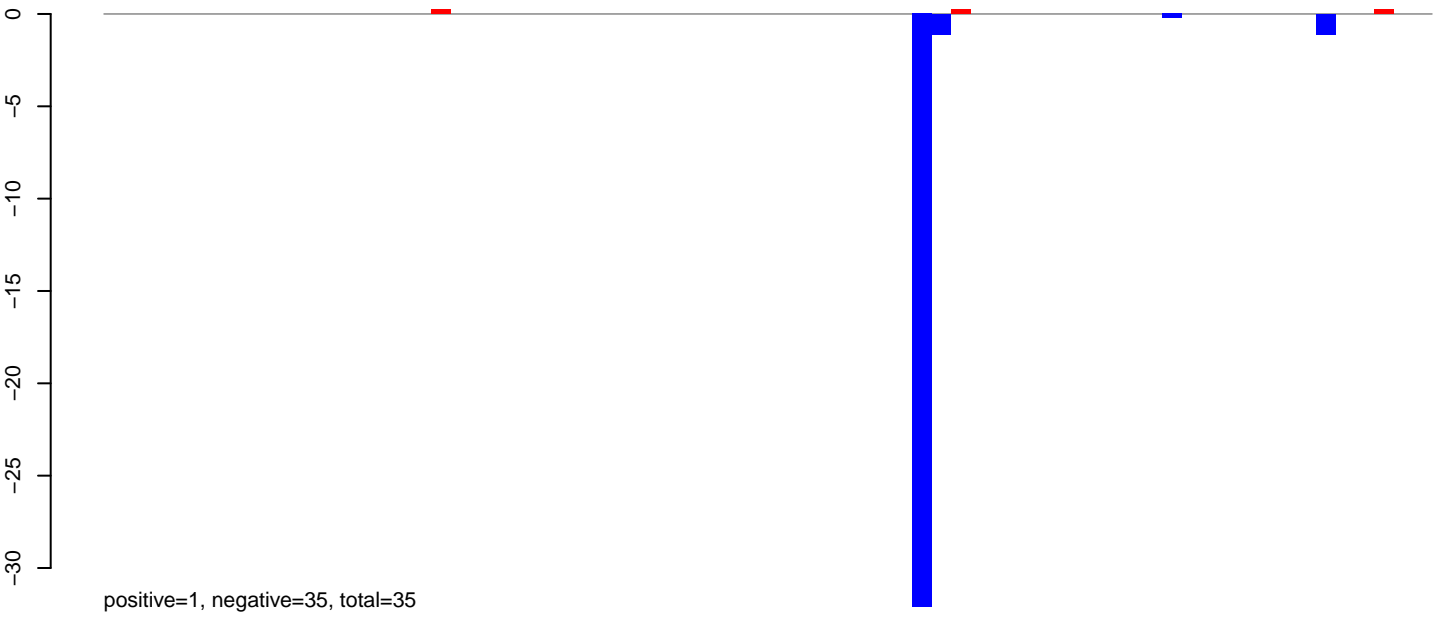

AeAlbo_Fcarc_OA.24_35.rep

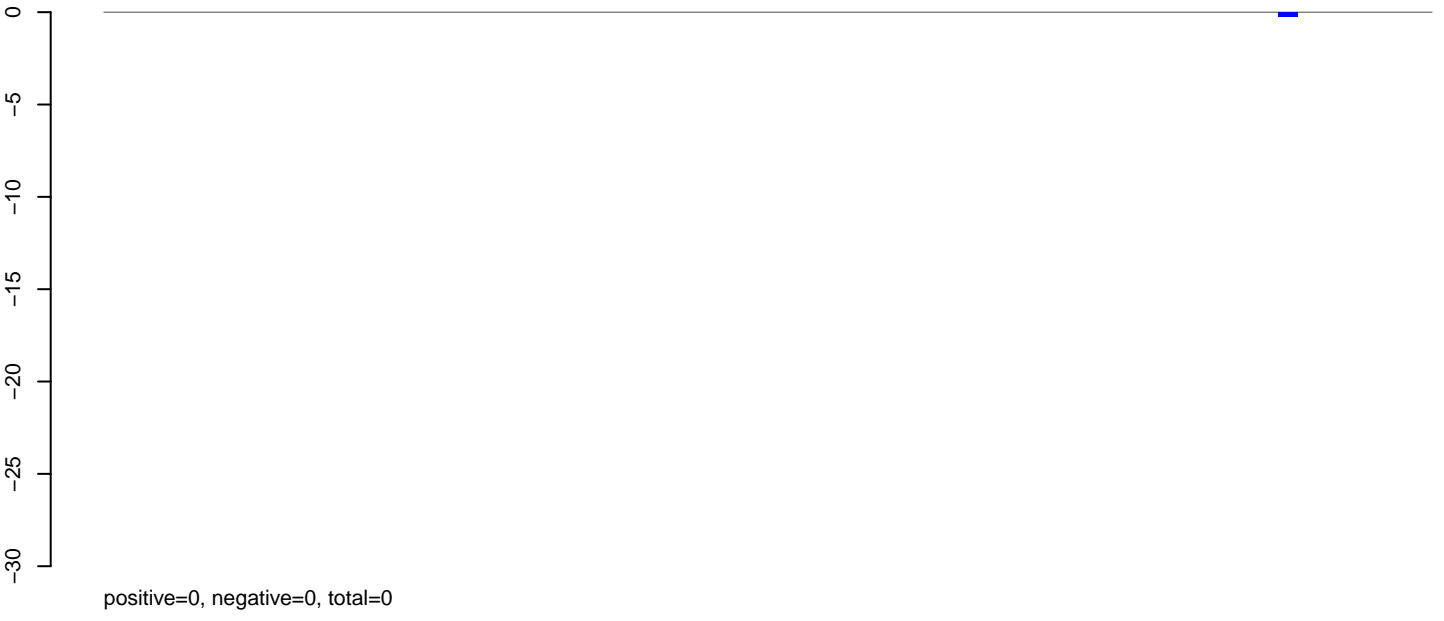

AeAlbo_Fcarc_OA.rep

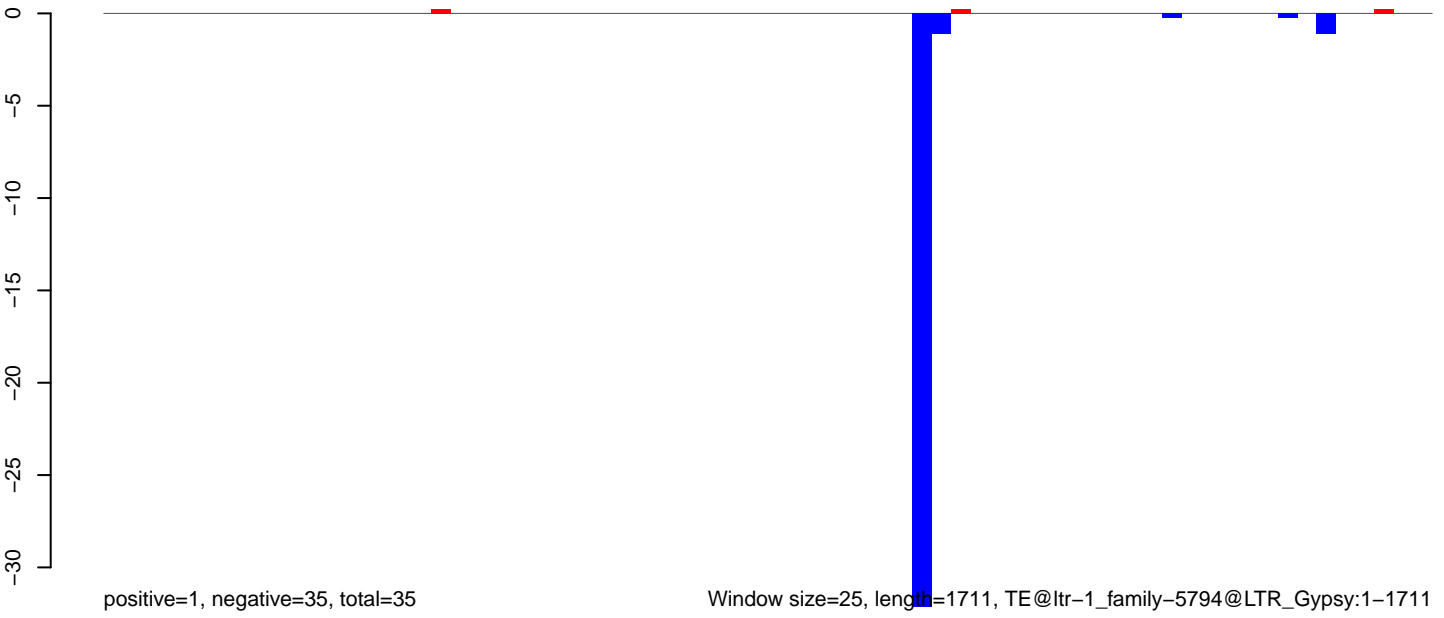

Window size=25, length=1711, TE@ltr-1_family-5794@LTR_Gypsy:1-1711

0 500 1000 1500

AeAlbo_Fcarc_OA.18_23.rep

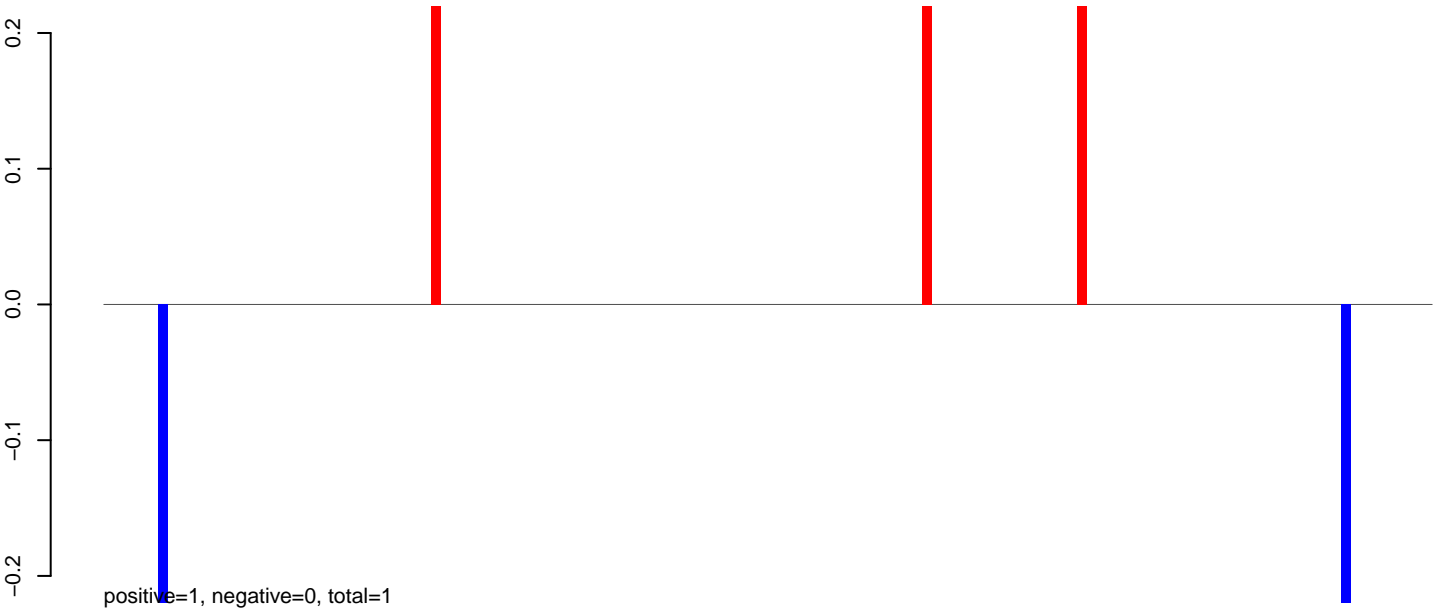

AeAlbo_Fcarc_OA.24_35.rep



AeAlbo_Fcarc_OA.rep

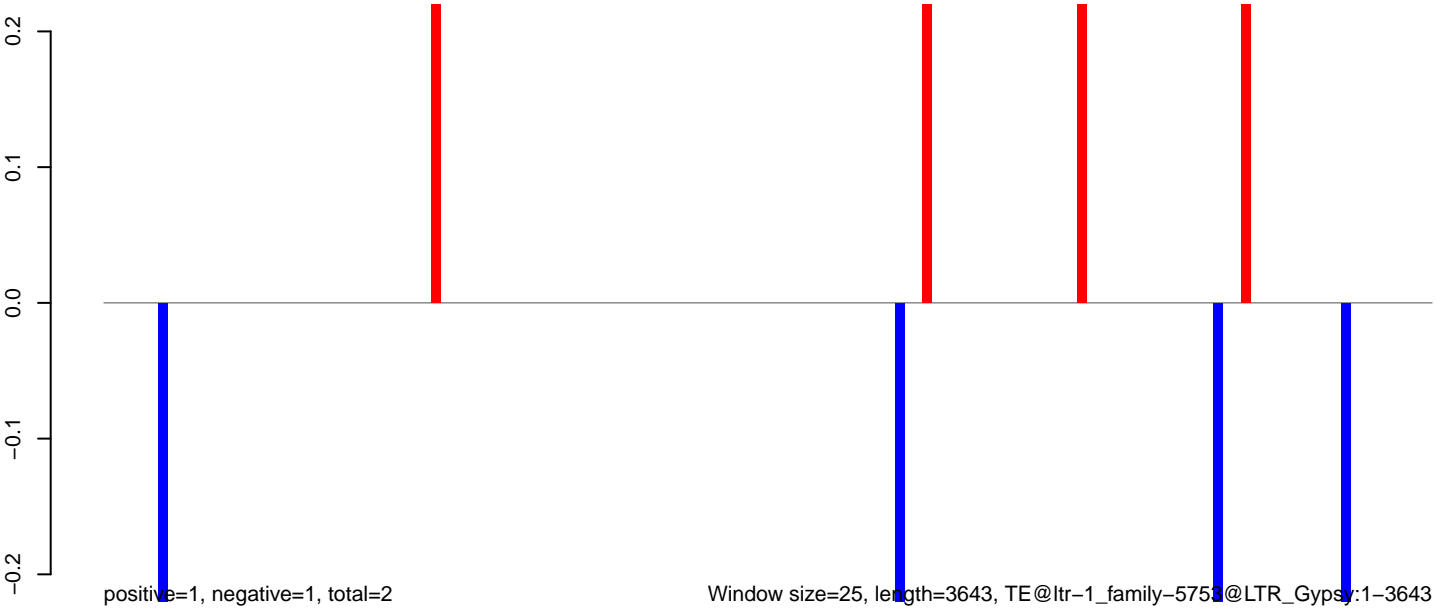

Window size=25, length=3643, TE@ltr-1_family-5751@LTR_Gypsy:1-3643

AeAlbo_Fcarc_OA.18_23.rep

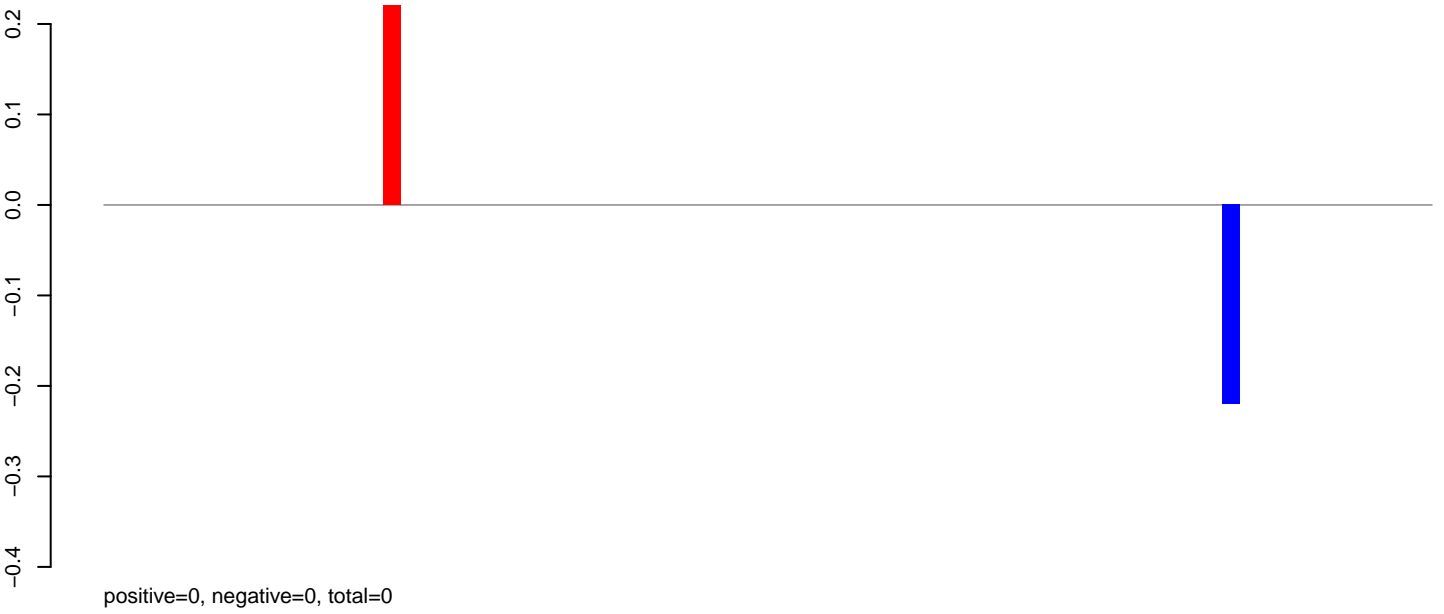

AeAlbo_Fcarc_OA.24_35.rep

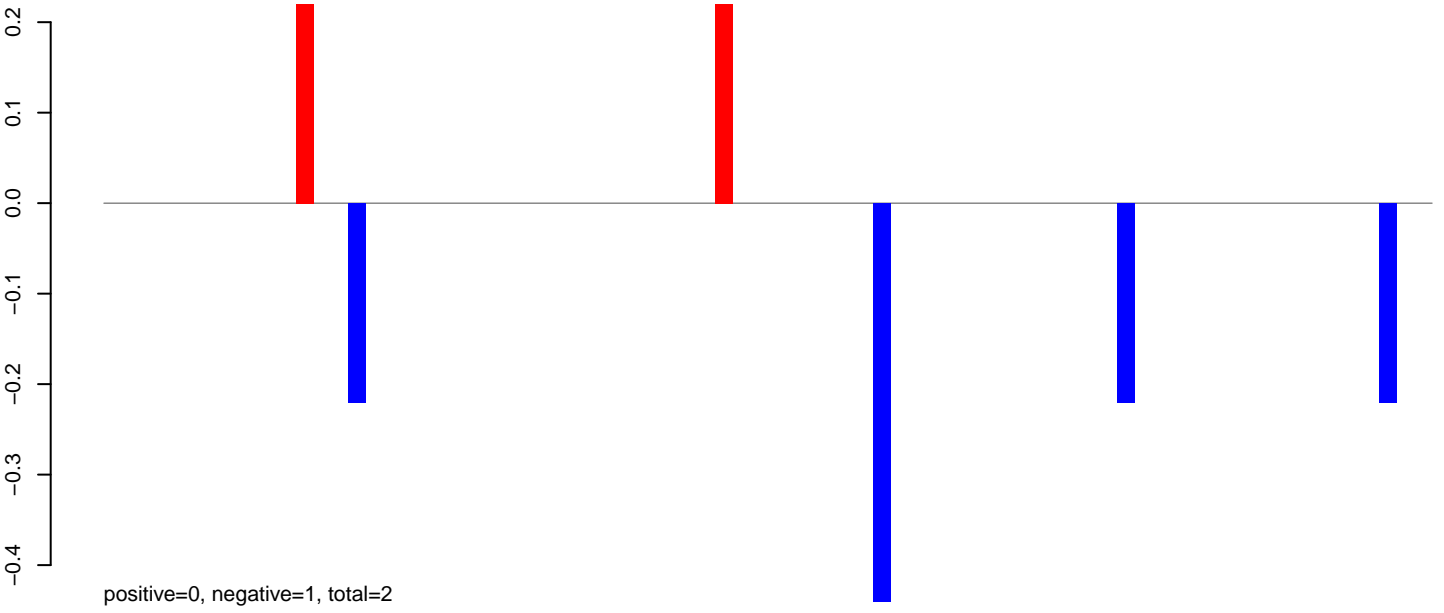

AeAlbo_Fcarc_OA.rep

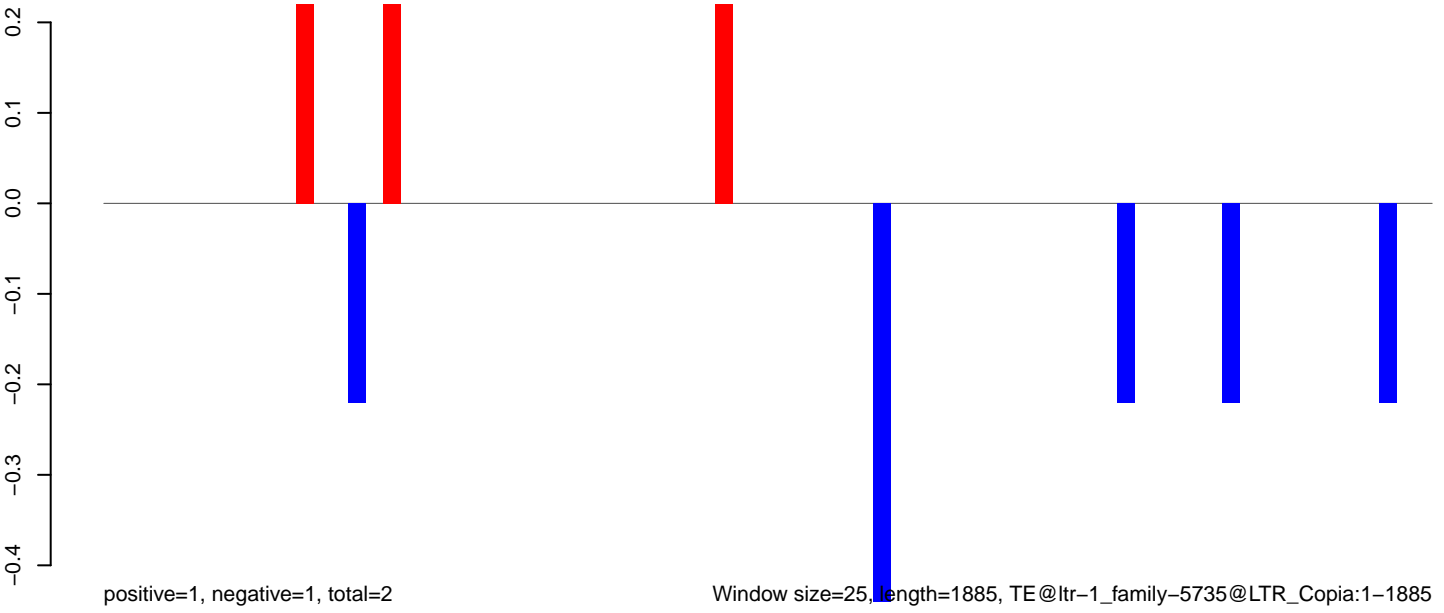

0 500 1000 1500 2000

AeAlbo_Fcarc_OA.18_23.rep

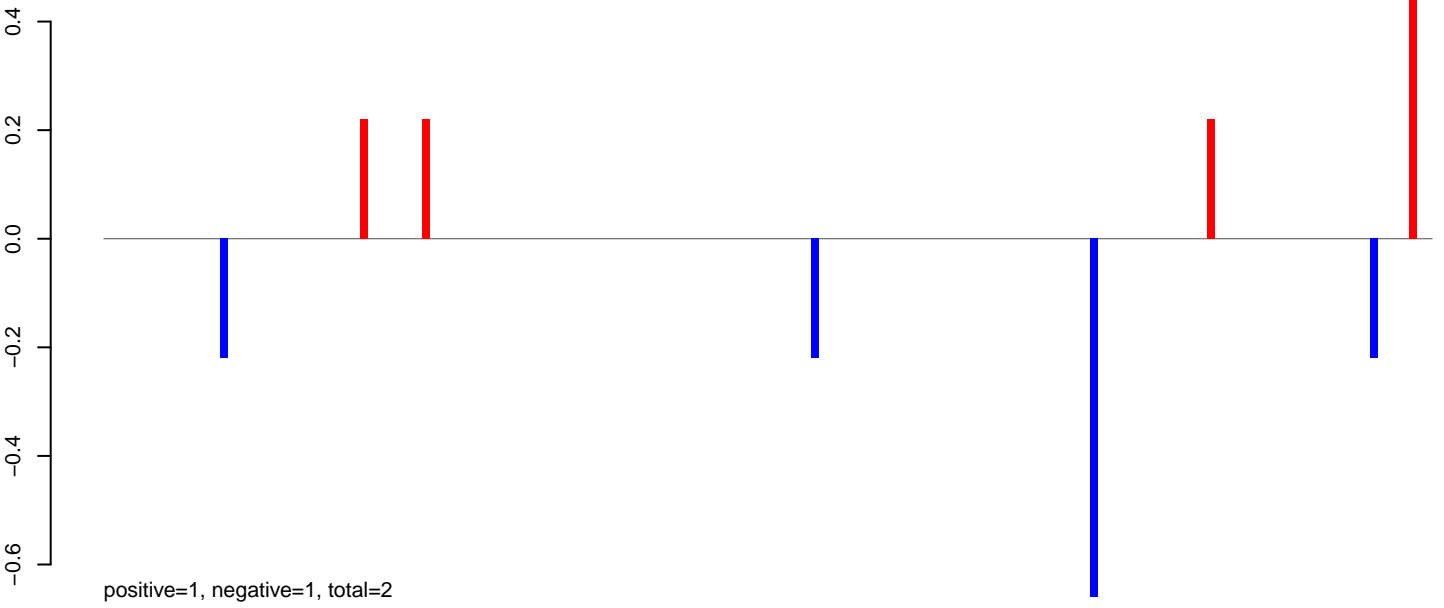

AeAlbo_Fcarc_OA.24_35.rep

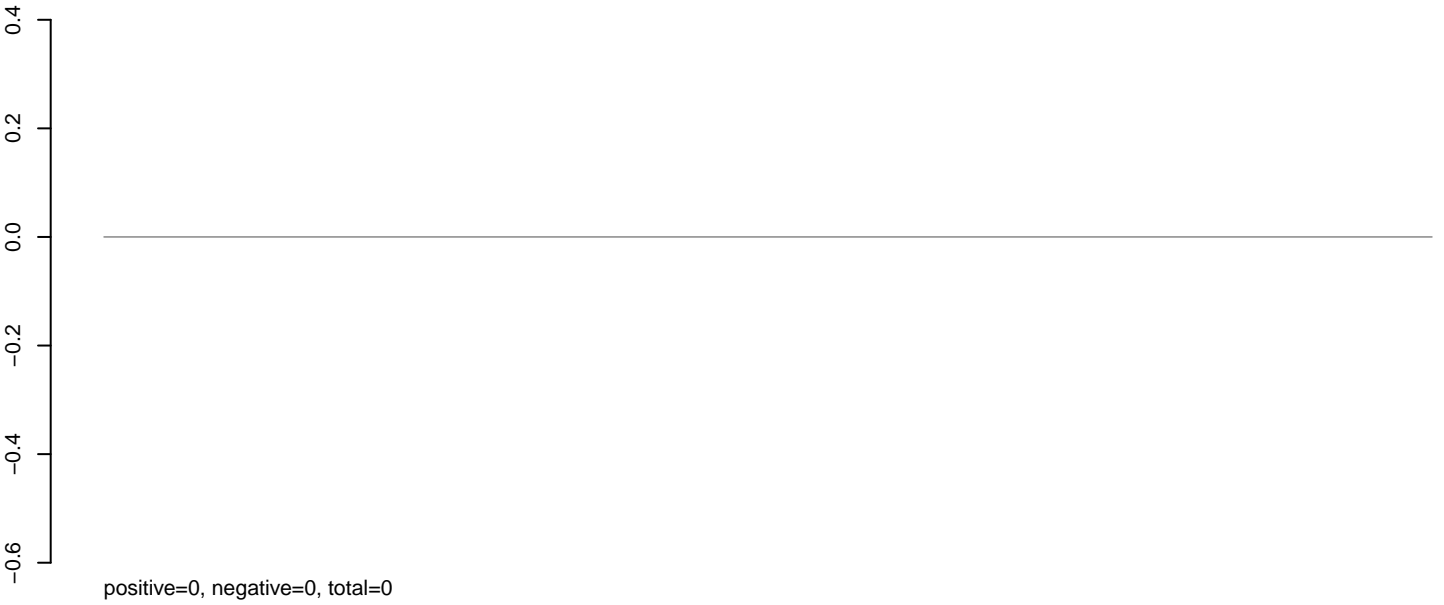

AeAlbo_Fcarc_OA.rep

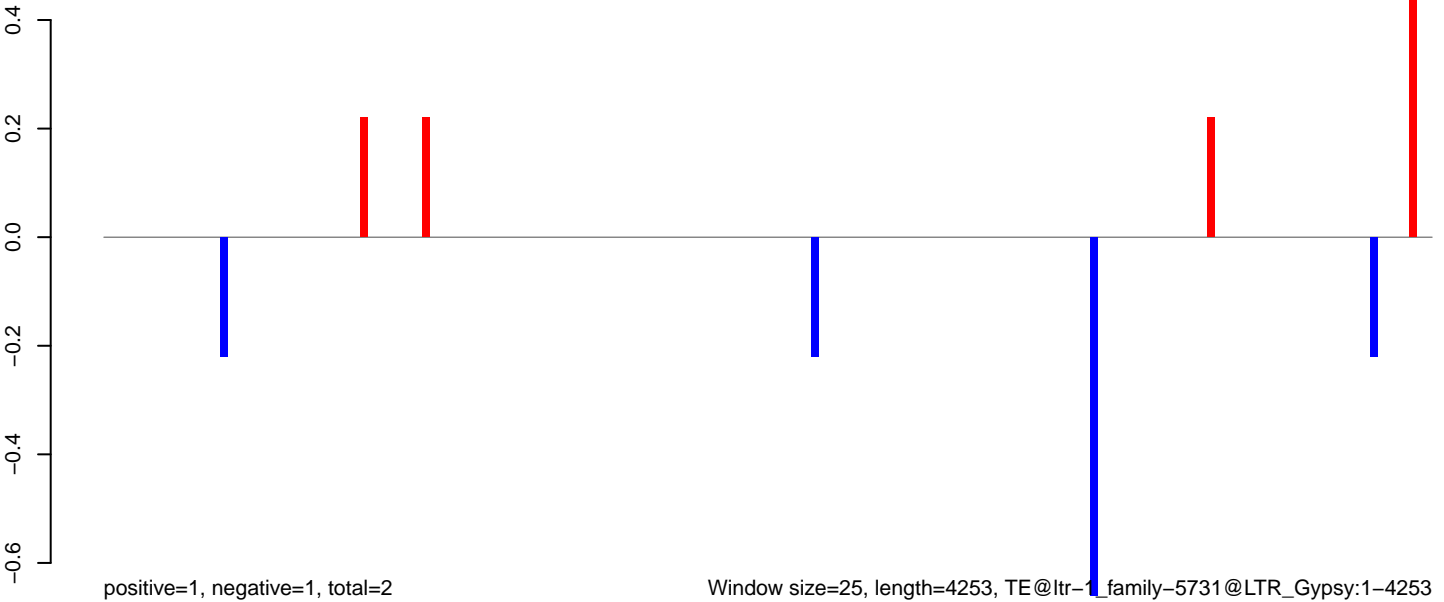

Window size=25, length=4253, TE@ltr-1_family-5731@LTR_Gypsy:1-4253

0 1000 2000 3000 4000

AeAlbo_Fcarc_OA.18_23.rep

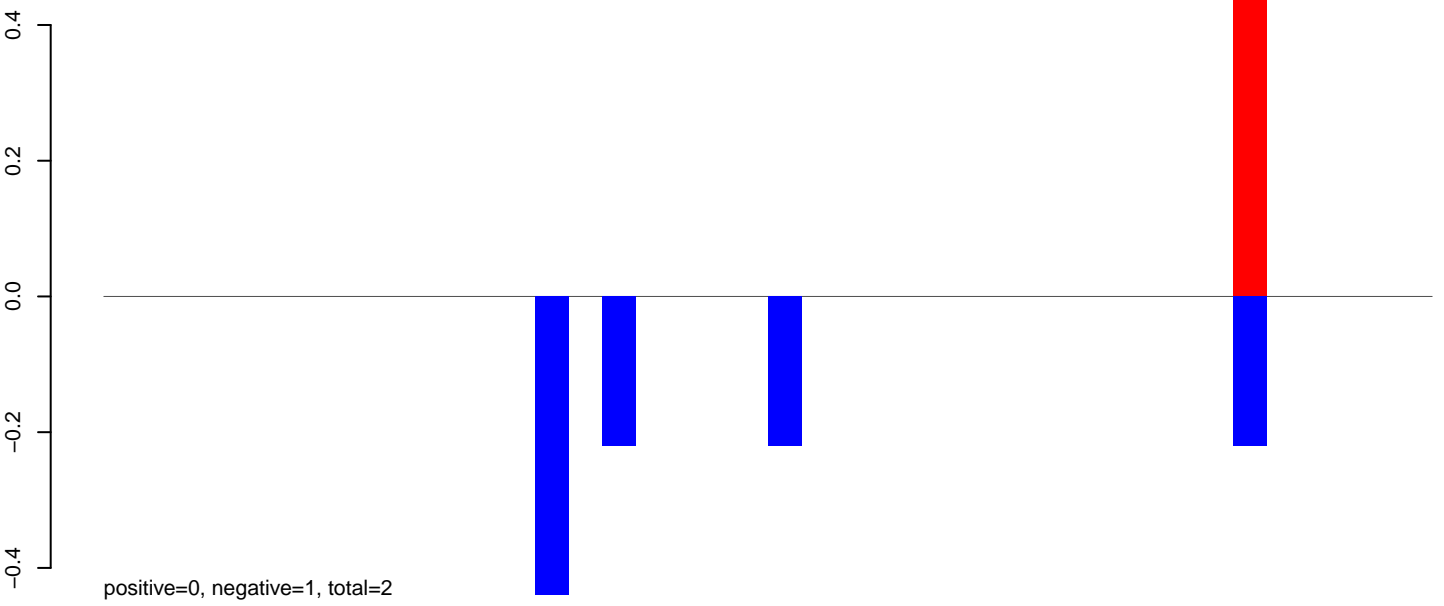

AeAlbo_Fcarc_OA.24_35.rep

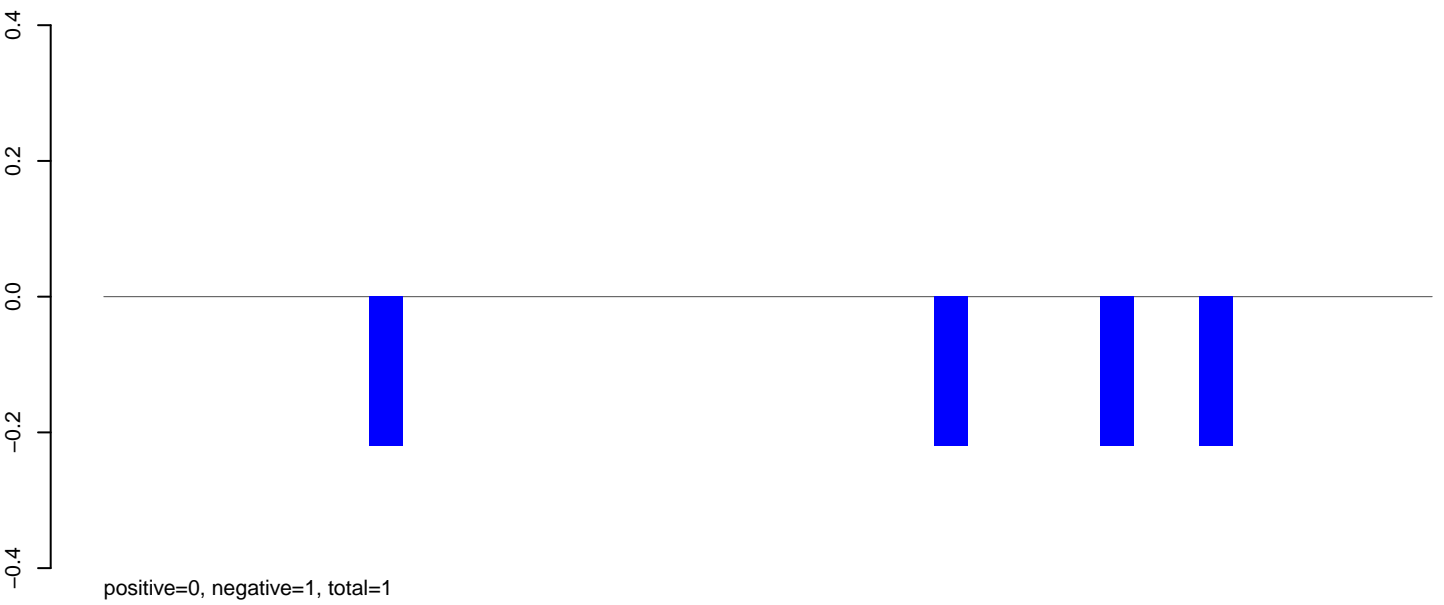

AeAlbo_Fcarc_OA.rep

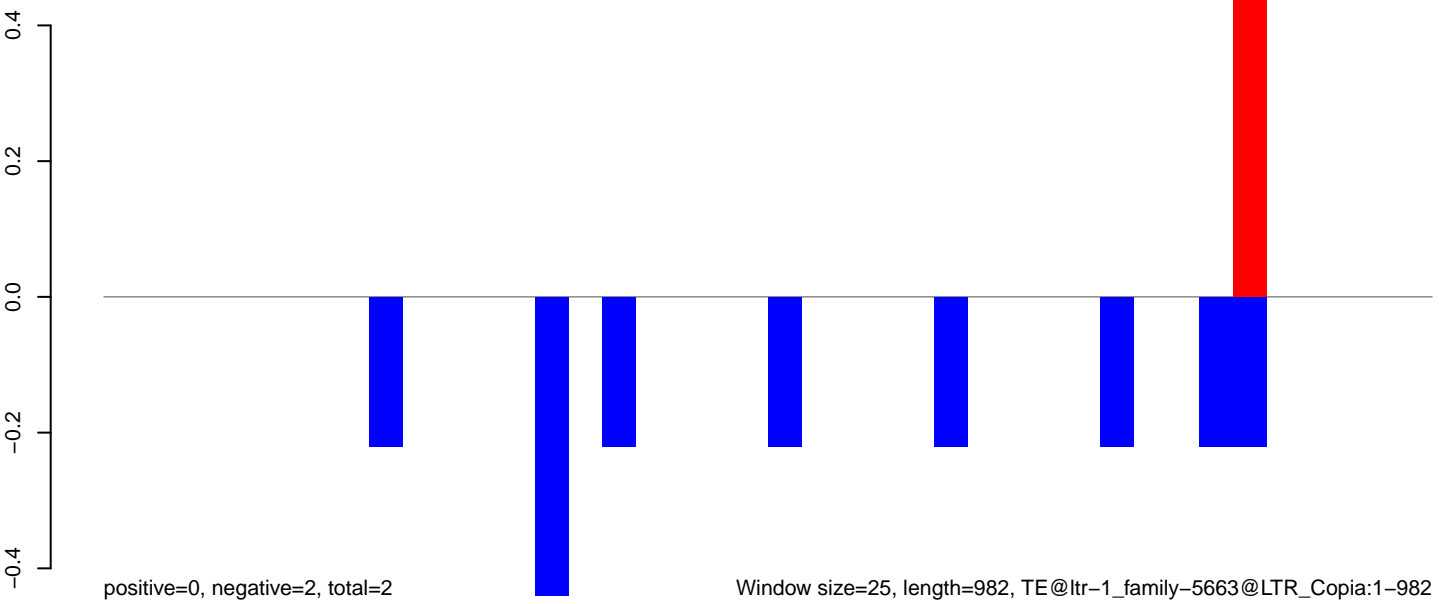

AeAlbo_Fcarc_OA.18_23.rep

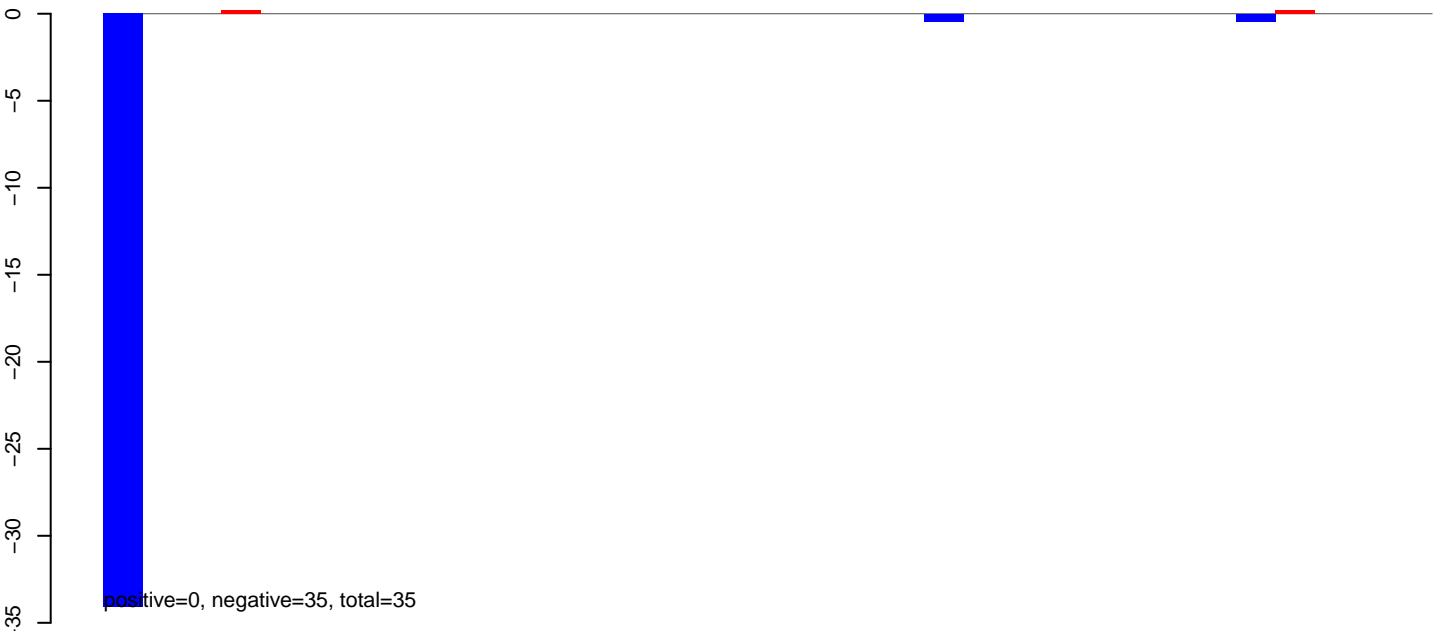

AeAlbo_Fcarc_OA.24_35.rep

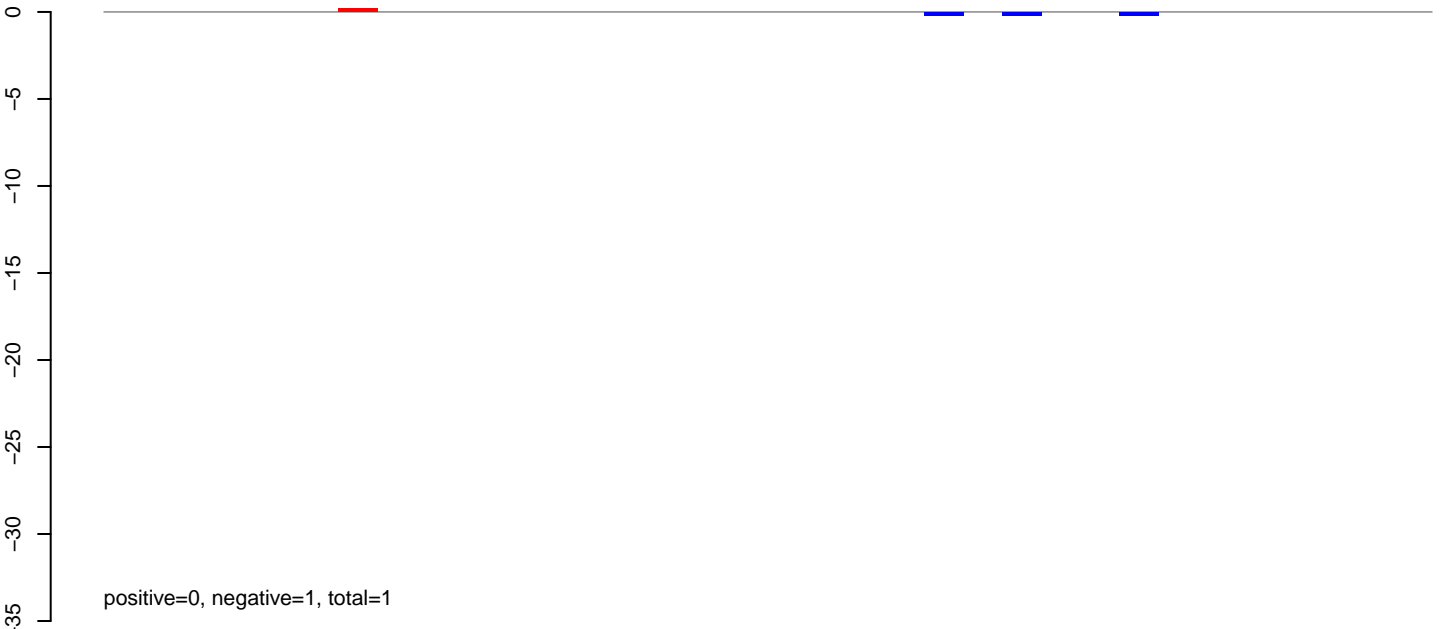

AeAlbo_Fcarc_OA.rep

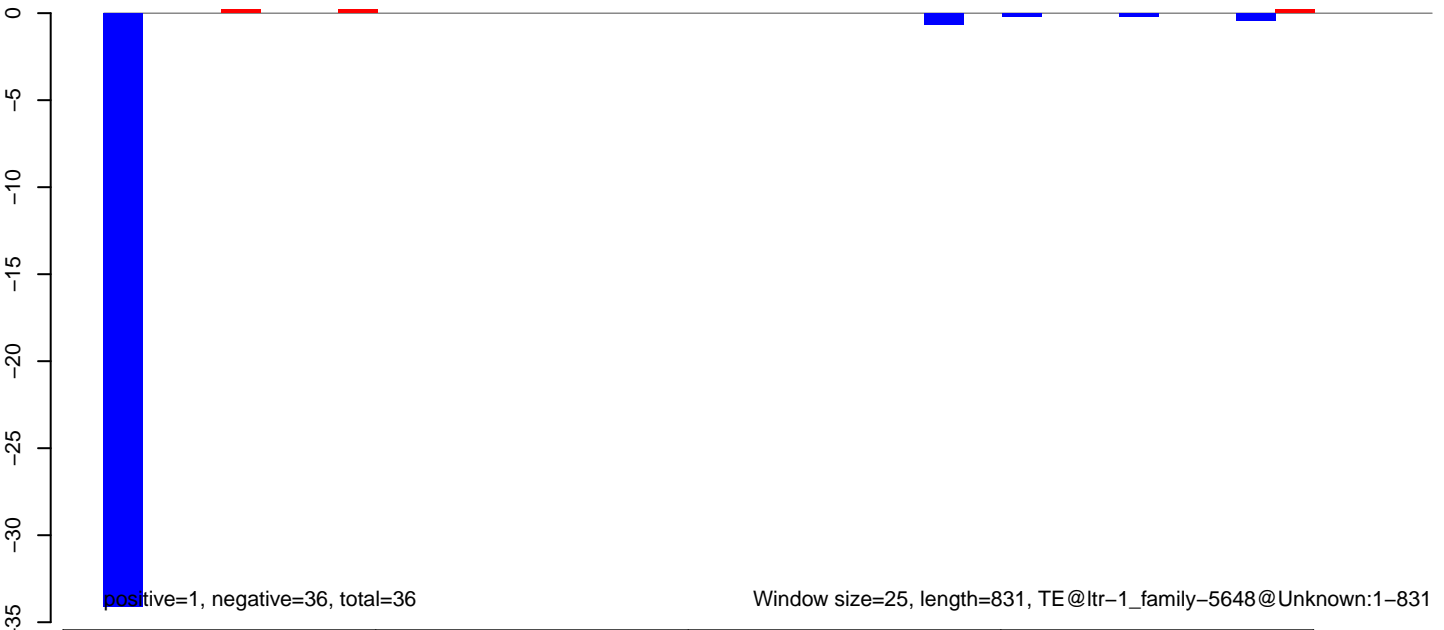

AeAlbo_Fcarc_OA.18_23.rep

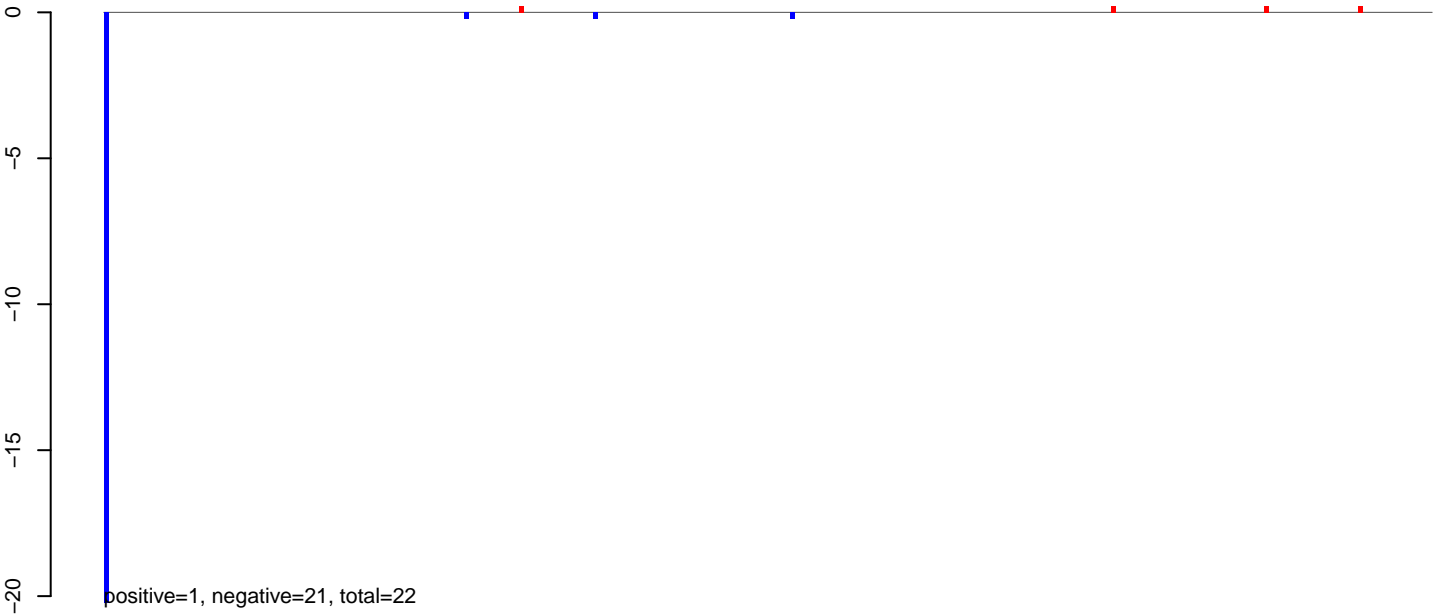

AeAlbo_Fcarc_OA.24_35.rep

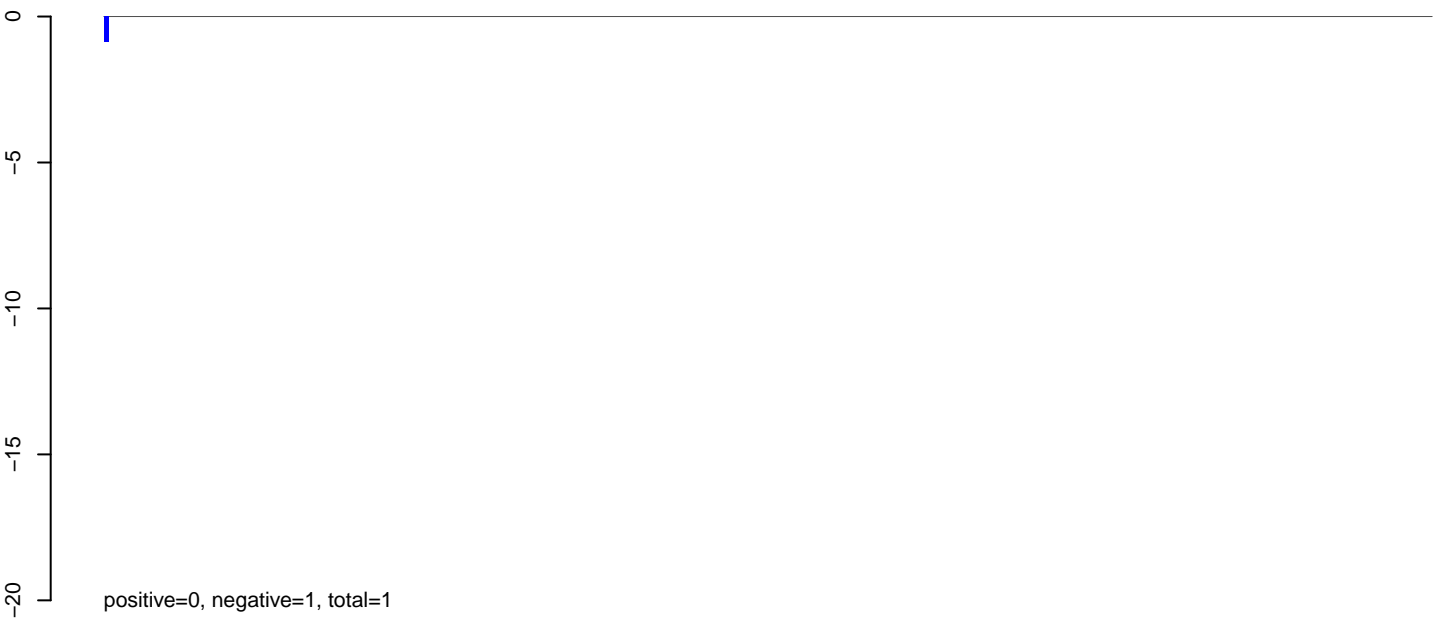

AeAlbo_Fcarc_OA.rep

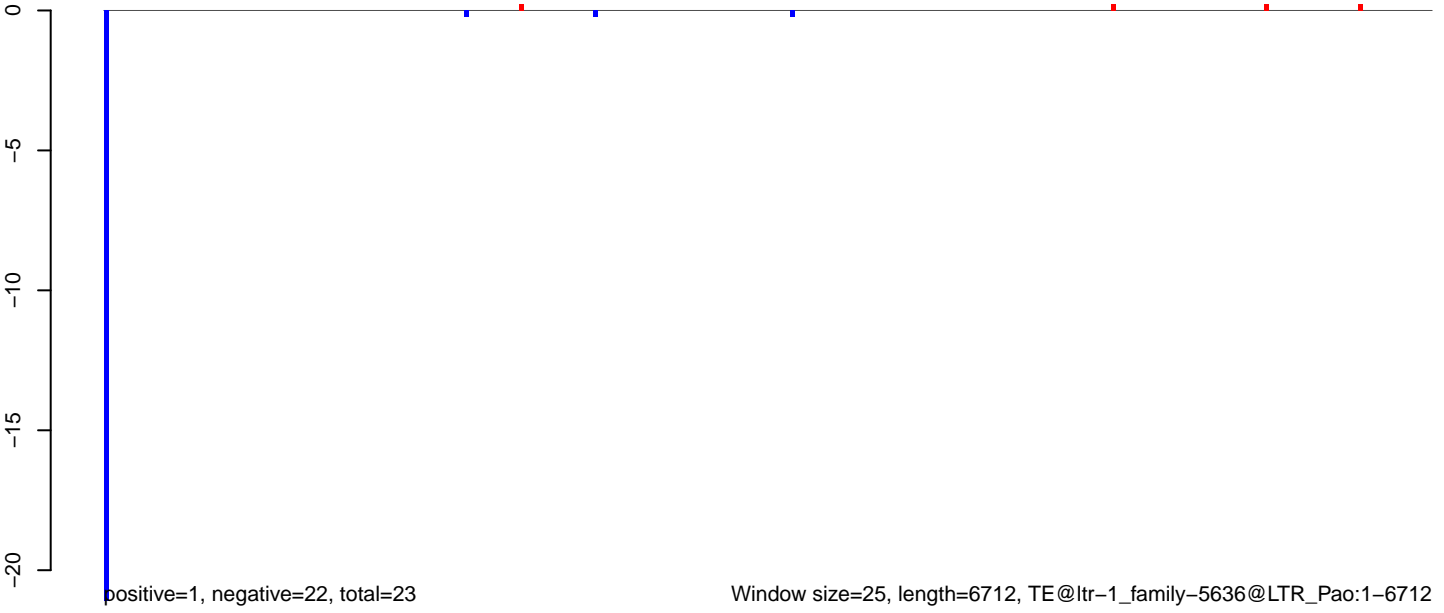

AeAlbo_Fcarc_OA.18_23.rep

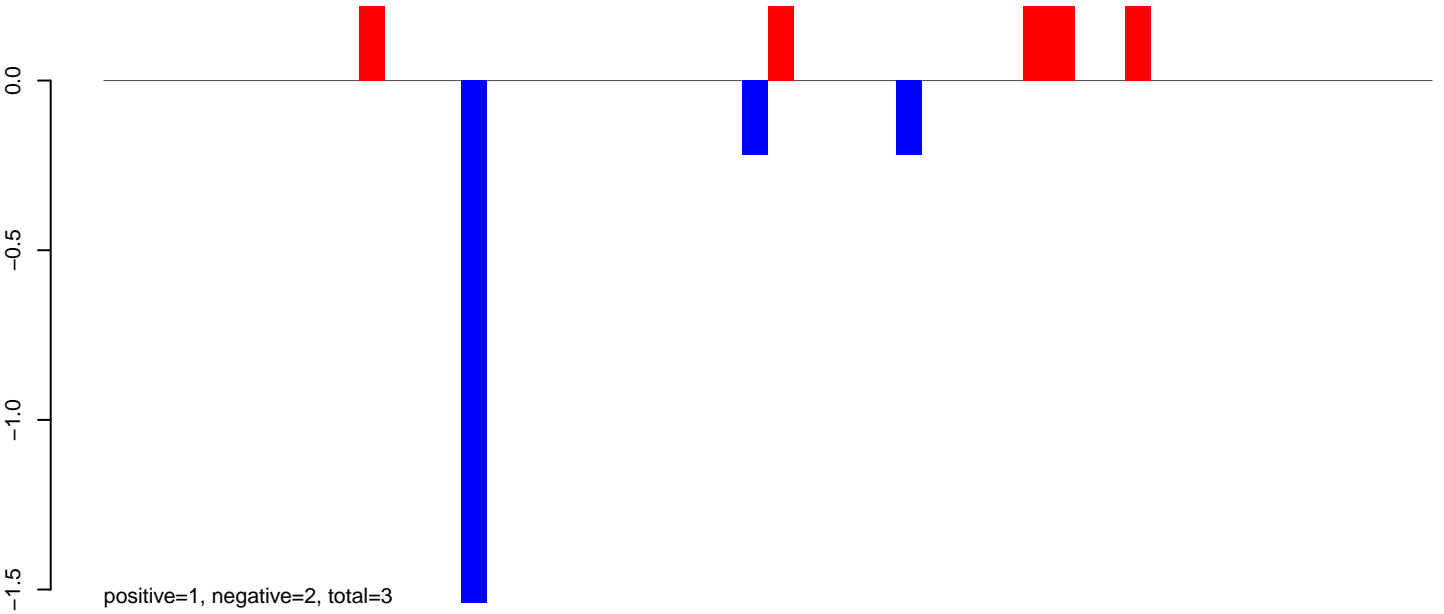

AeAlbo_Fcarc_OA.24_35.rep

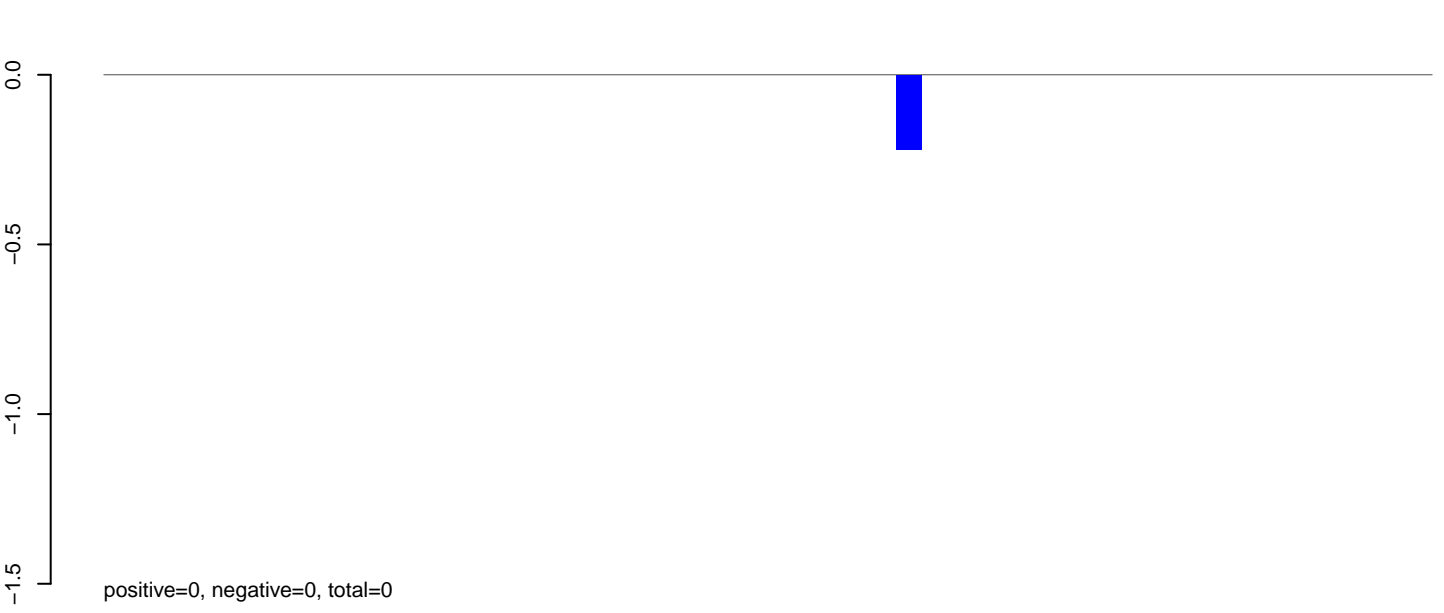

AeAlbo_Fcarc_OA.rep

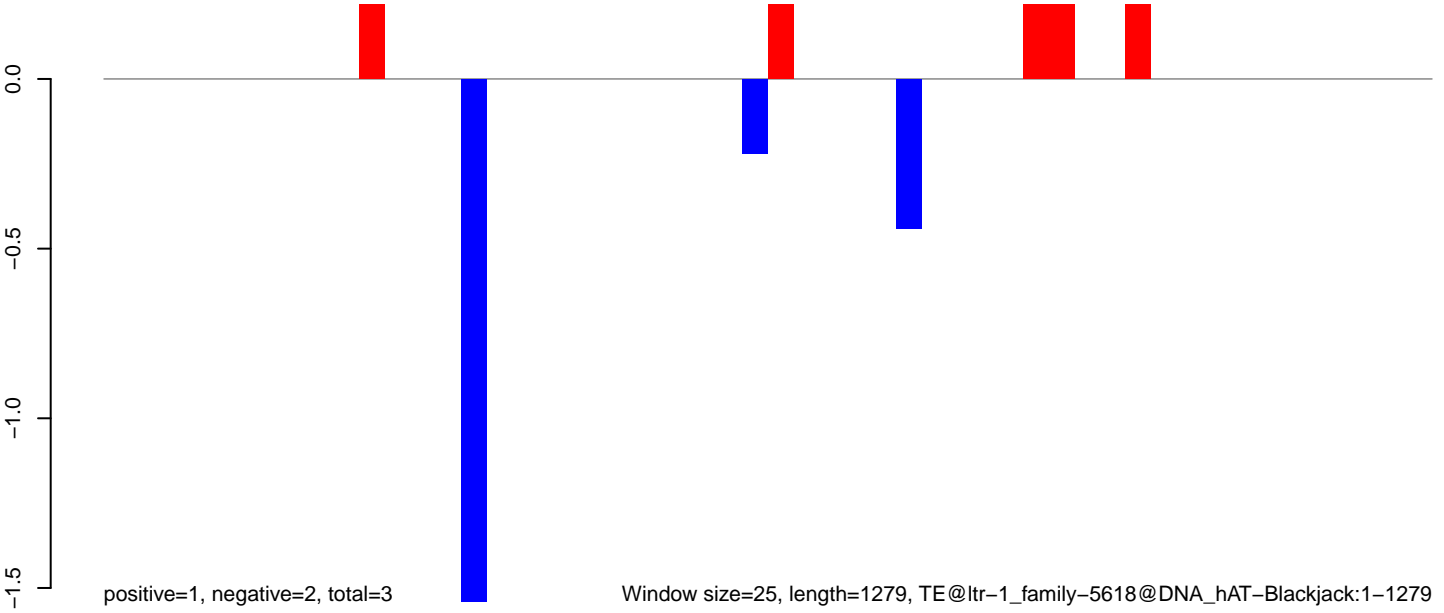

Window size=25, length=1279, TE@ltr-1_family-5618@DNA_hAT-Blackjack:1-1279

AeAlbo_Fcarc_OA.18_23.rep

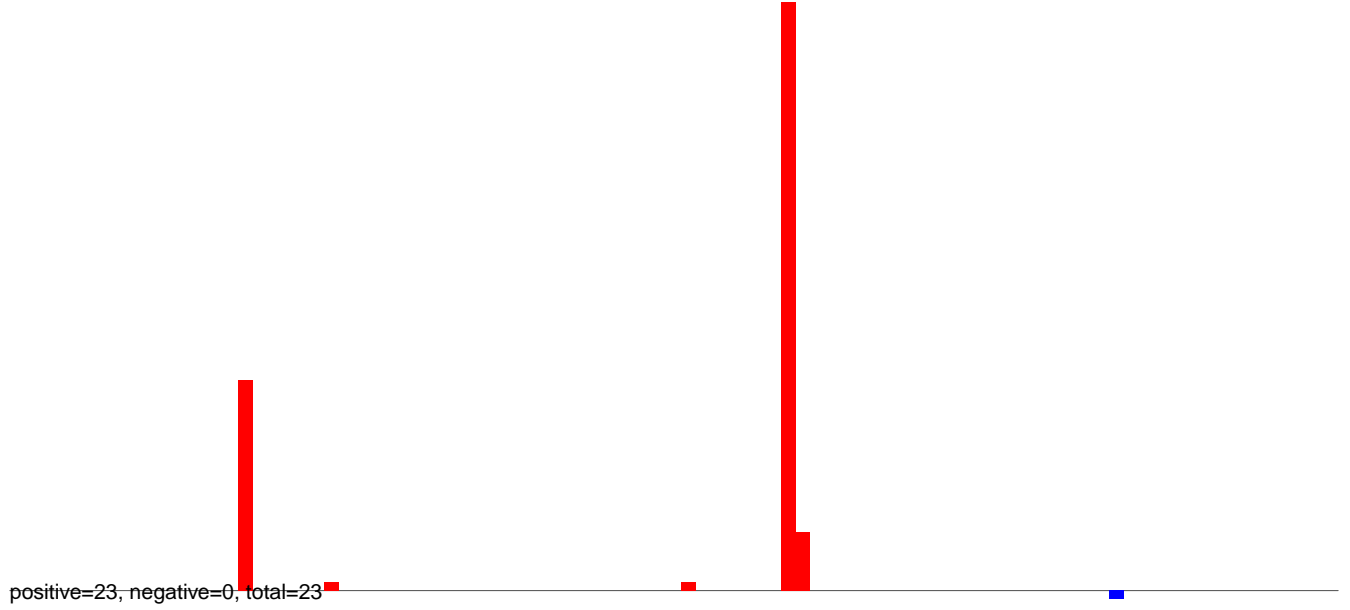

AeAlbo_Fcarc_OA.24_35.rep

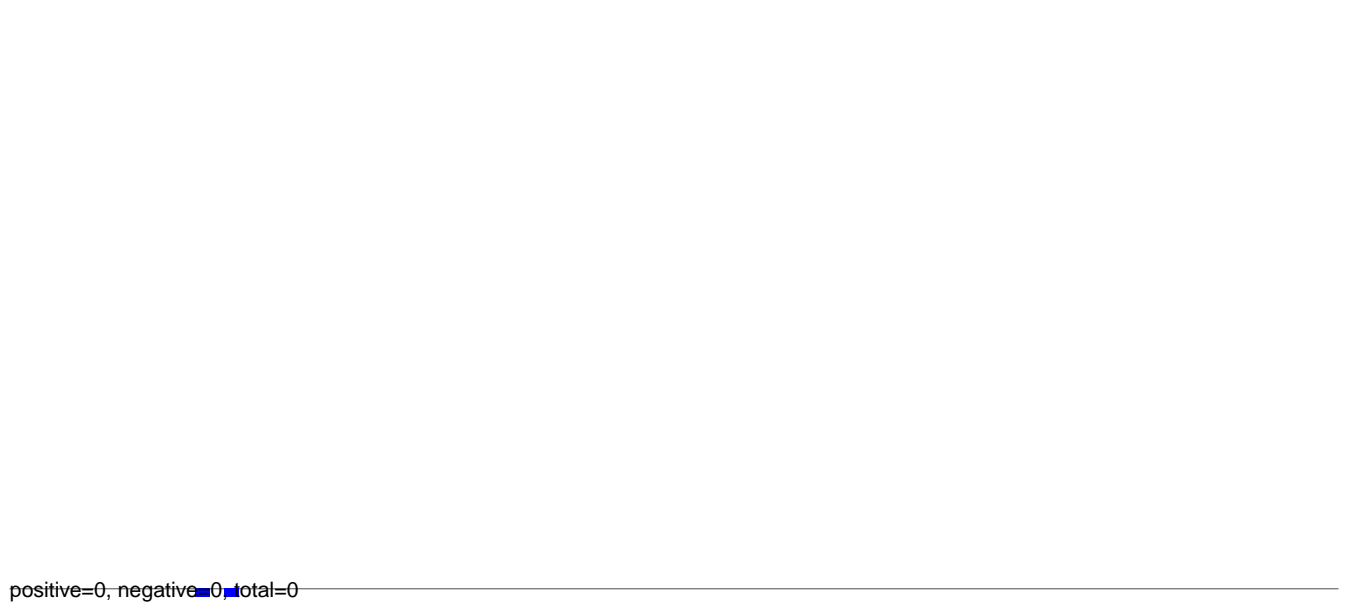

AeAlbo_Fcarc_OA.rep

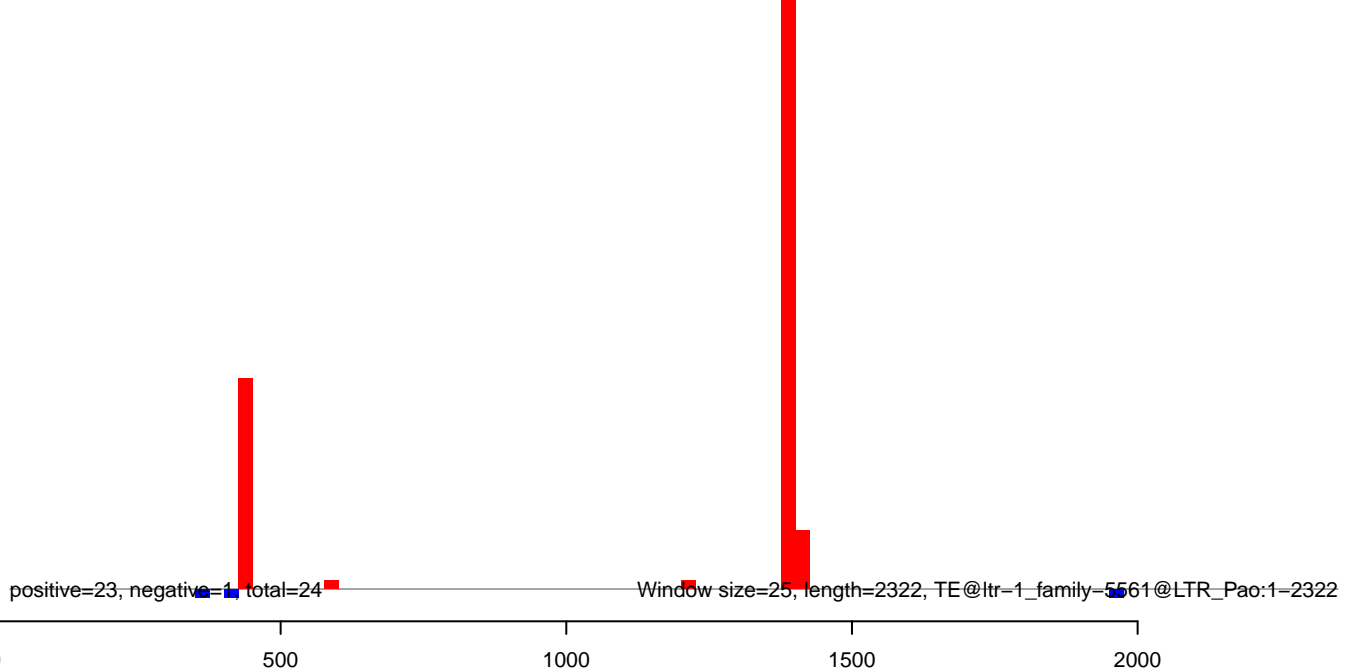

AeAlbo_Fcarc_OA.18_23.rep

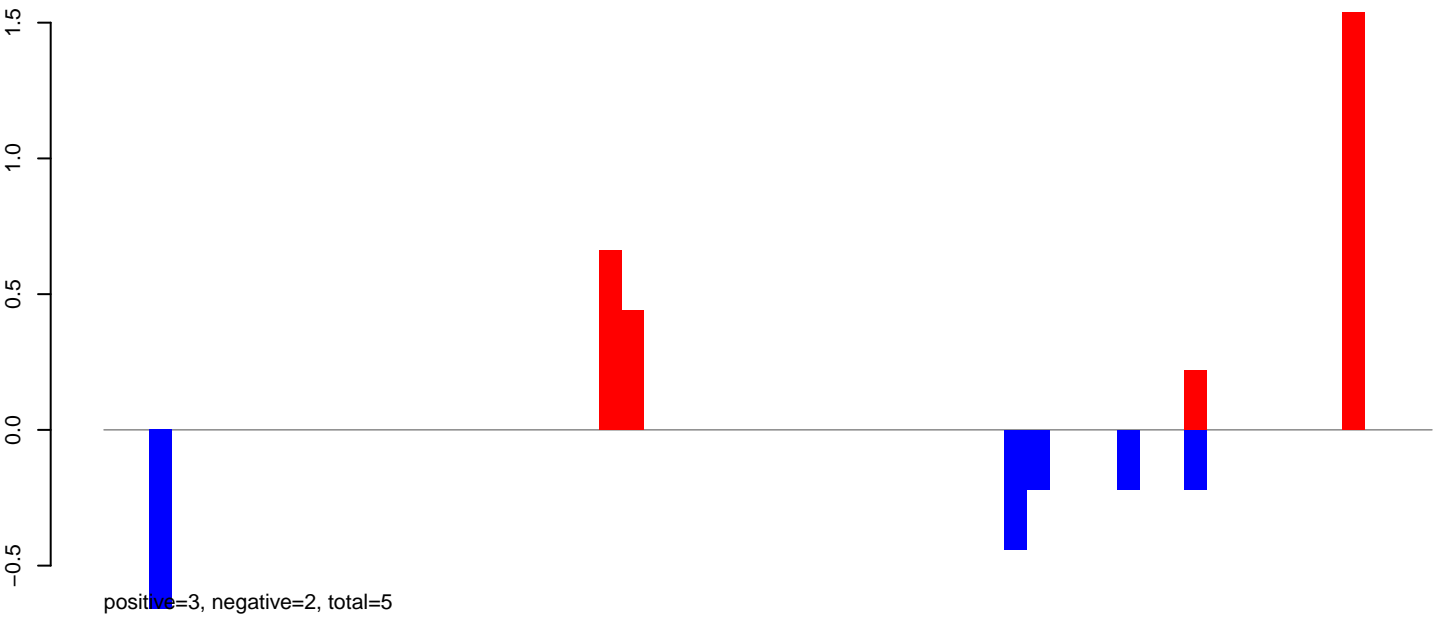

AeAlbo_Fcarc_OA.24_35.rep

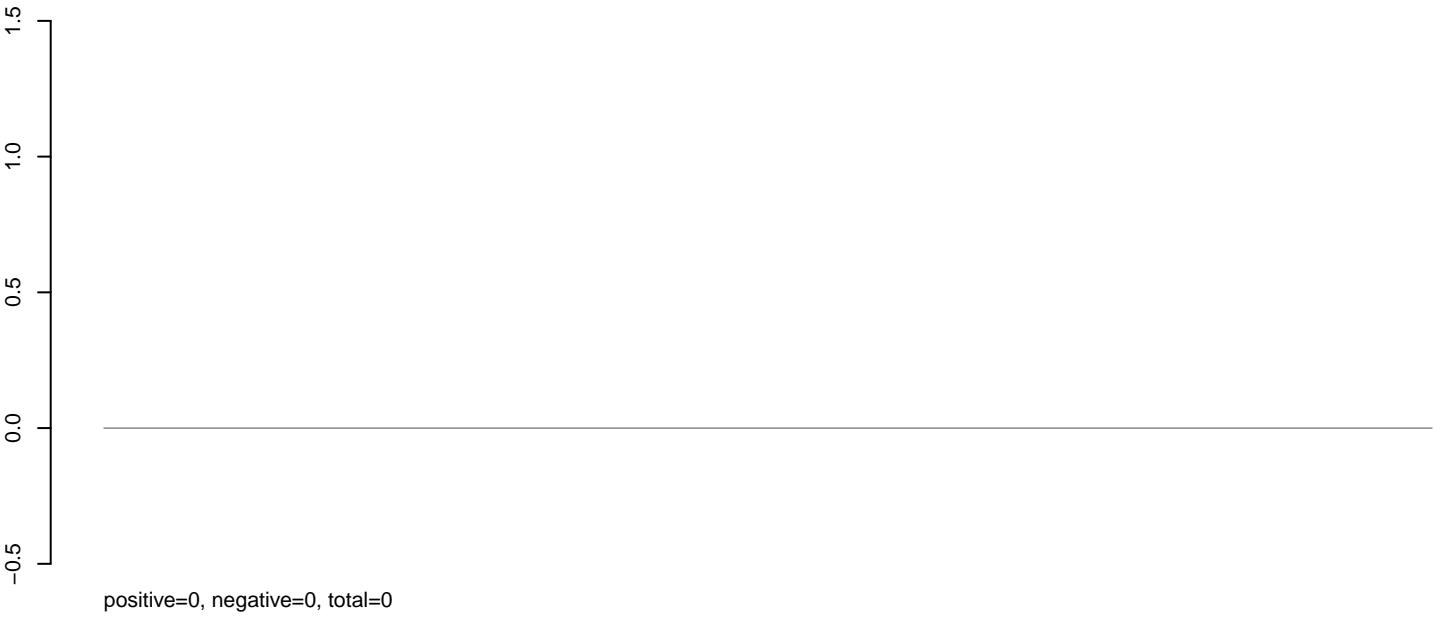

AeAlbo_Fcarc_OA.rep

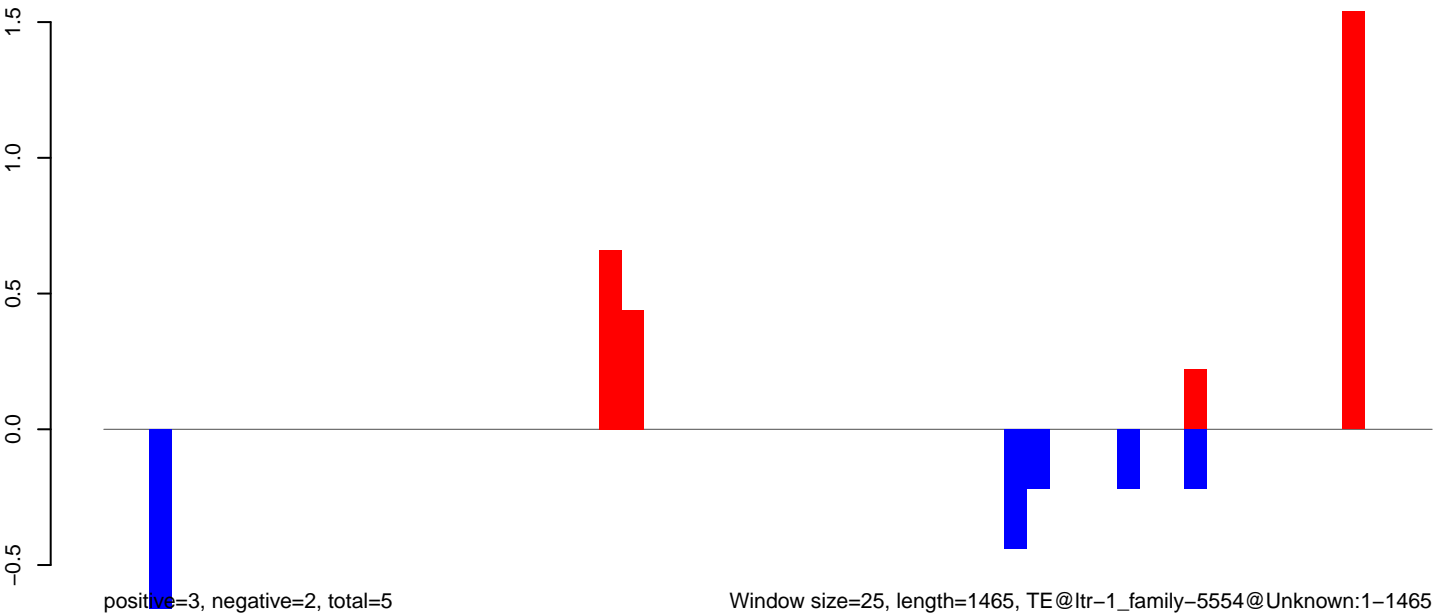

Window size=25, length=1465, TE@ltr-1_family-5554@Unknown:1-1465

AeAlbo_Fcarc_OA.18_23.rep

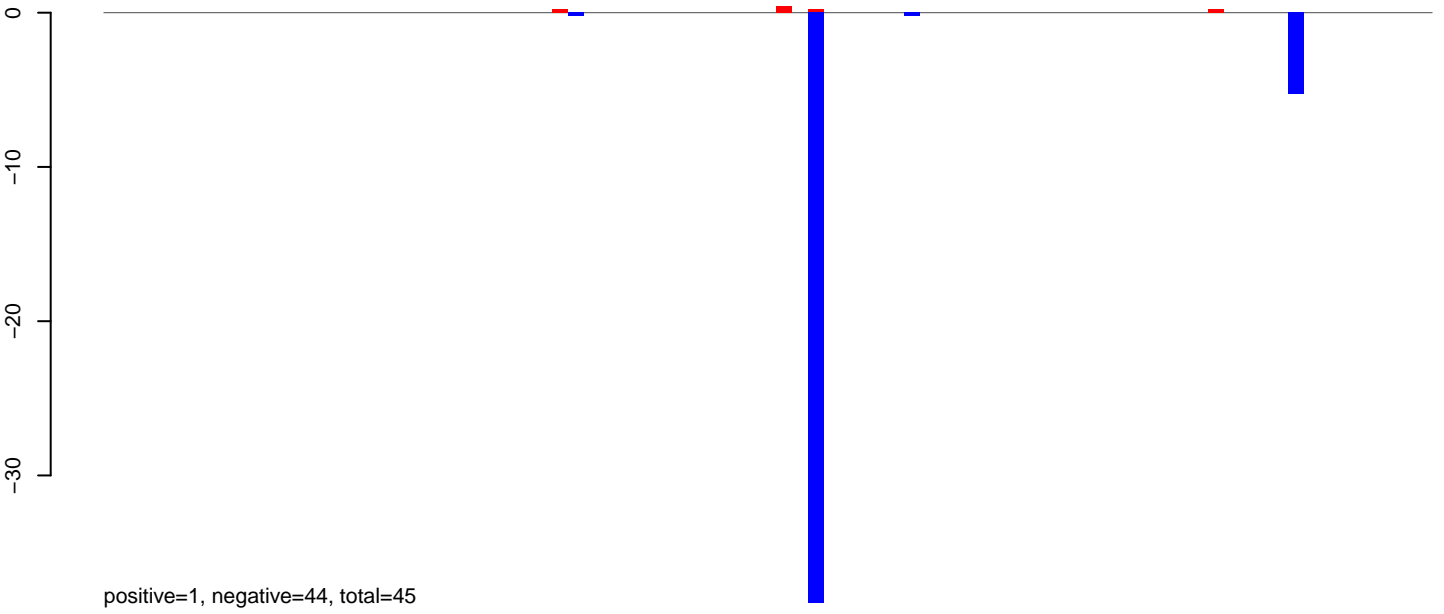

positive=1, negative=44, total=45

AeAlbo_Fcarc_OA.24_35.rep

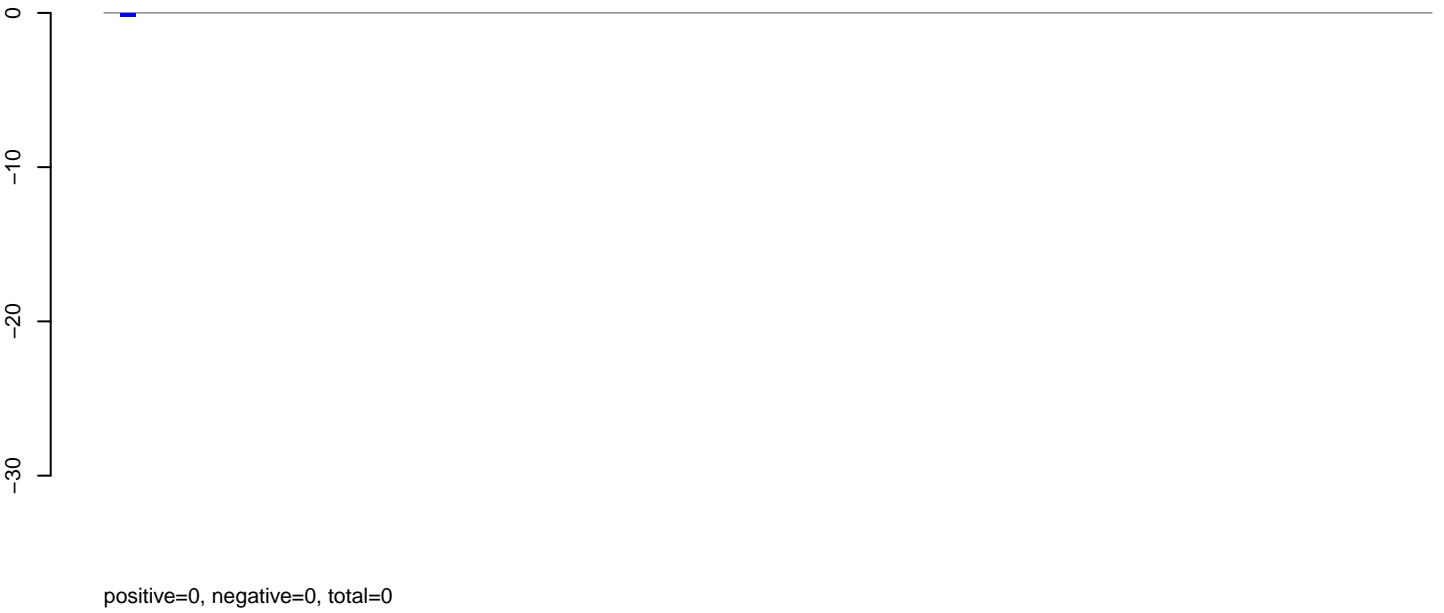

positive=0, negative=0, total=0

AeAlbo_Fcarc_OA.rep

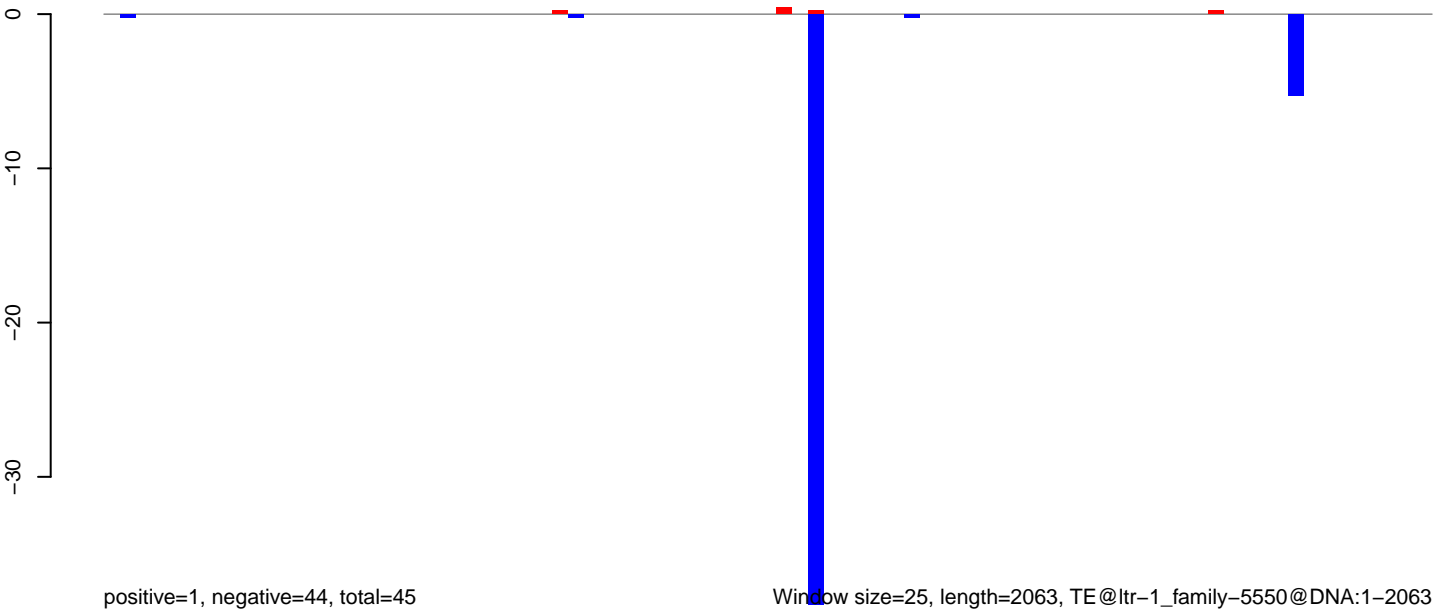

positive=1, negative=44, total=45

Window size=25, length=2063, TE@ltr-1_family-5550@DNA:1-2063

AeAlbo_Fcarc_OA.18_23.rep

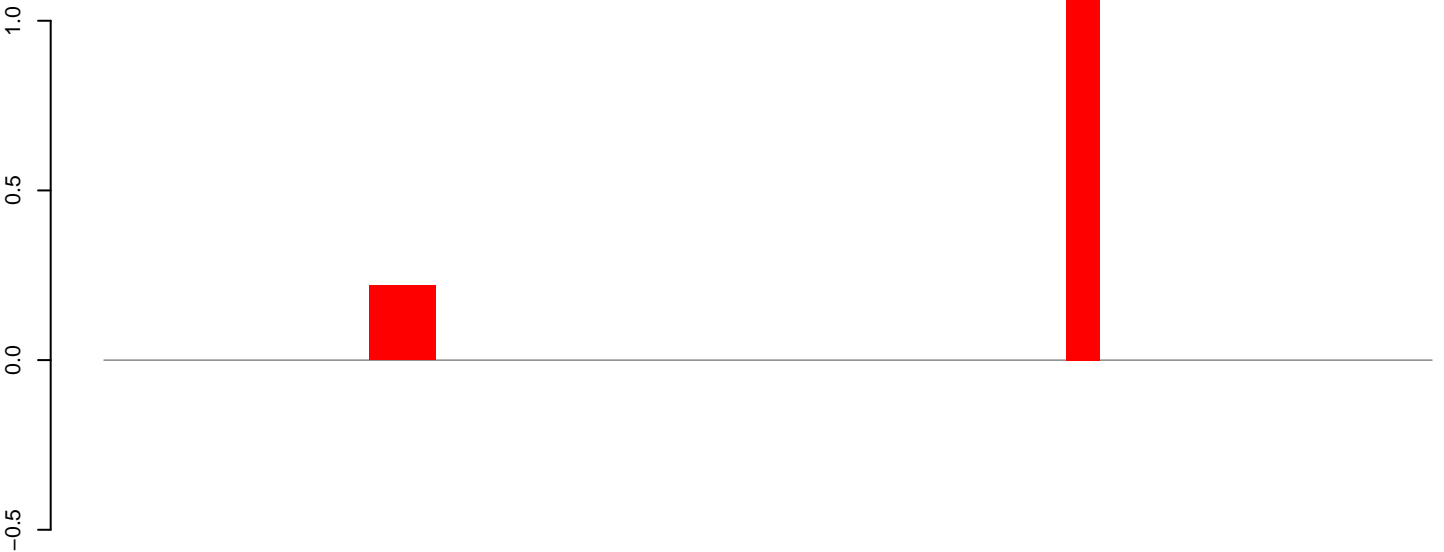

positive=2, negative=0, total=2

AeAlbo_Fcarc_OA.24_35.rep

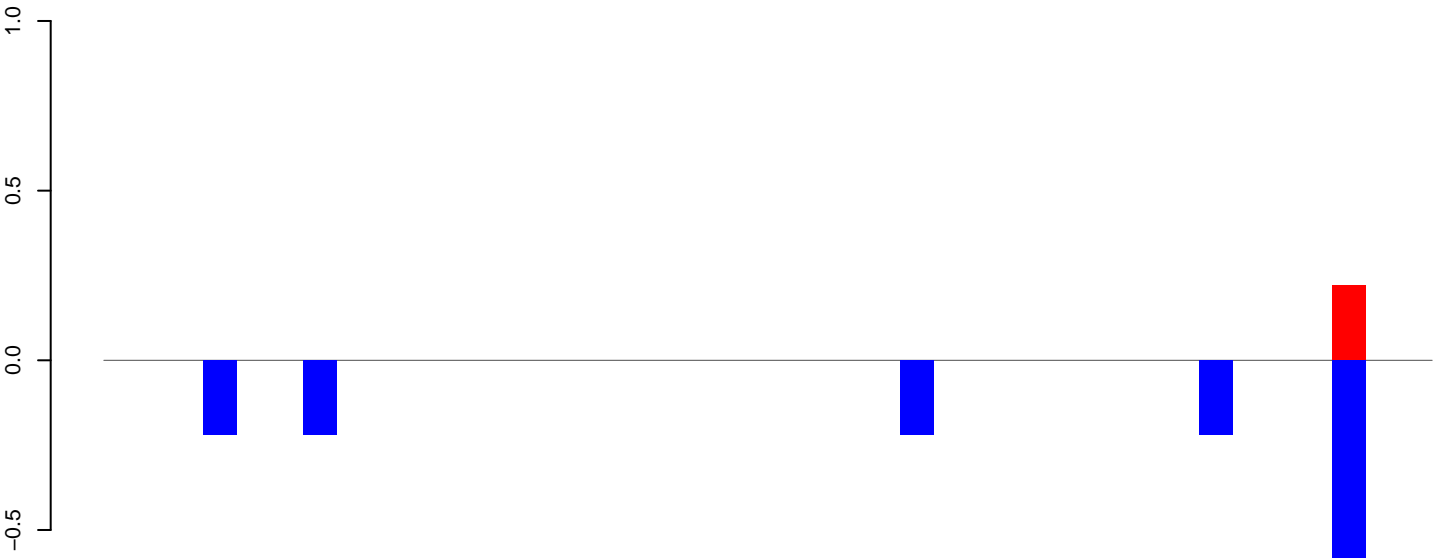

positive=0, negative=2, total=2

AeAlbo_Fcarc_OA.rep

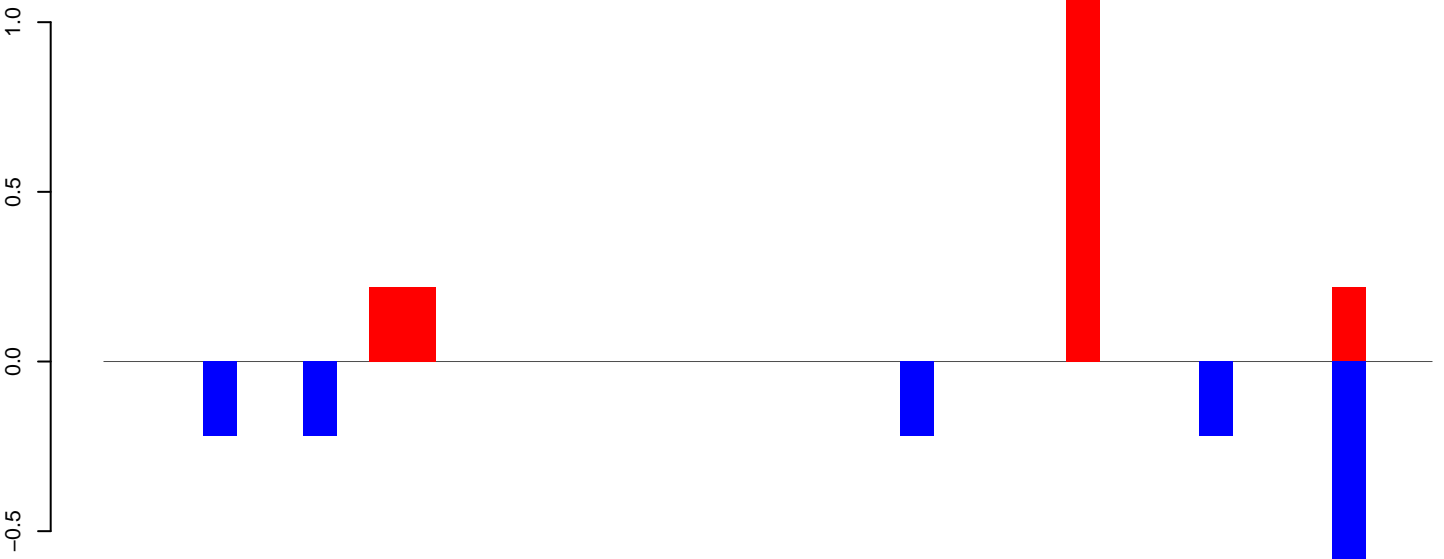

positive=2, negative=2, total=3

Window size=25, length=997, TE@ltr-1_family-551@LTR_Gypsy:1-997

AeAlbo_FcArc_OA.18_23.rep

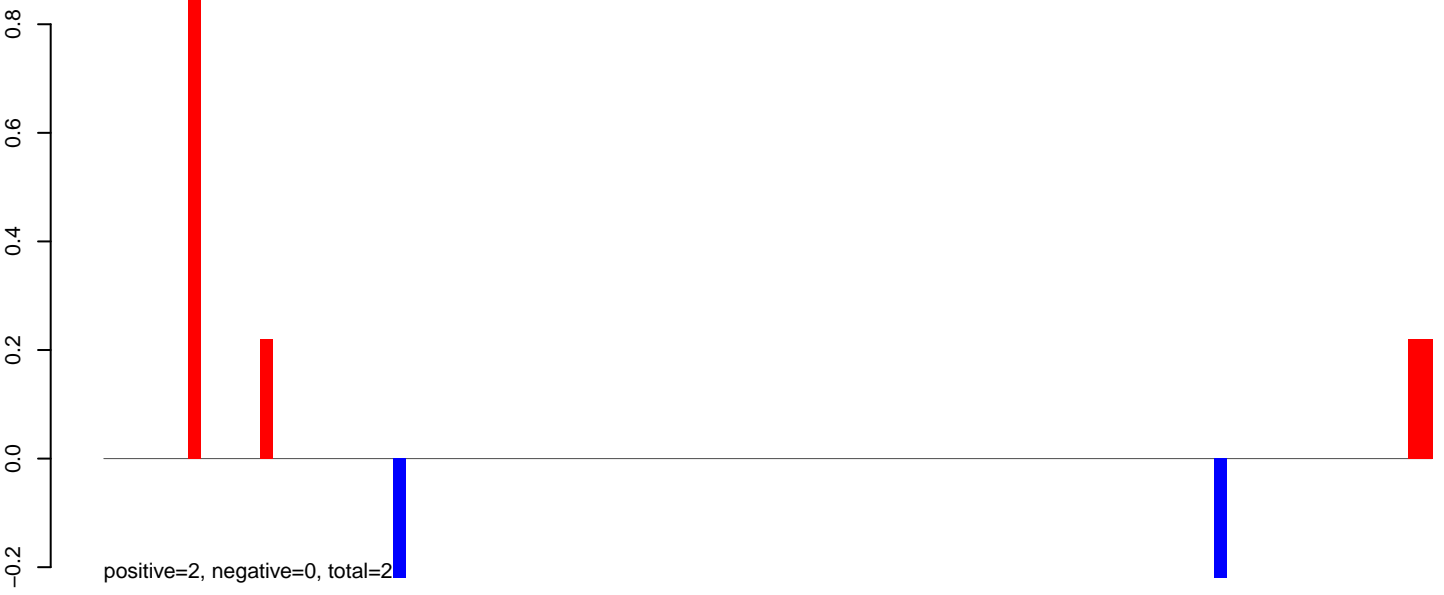

AeAlbo_FcArc_OA.24_35.rep



AeAlbo_FcArc_OA.rep

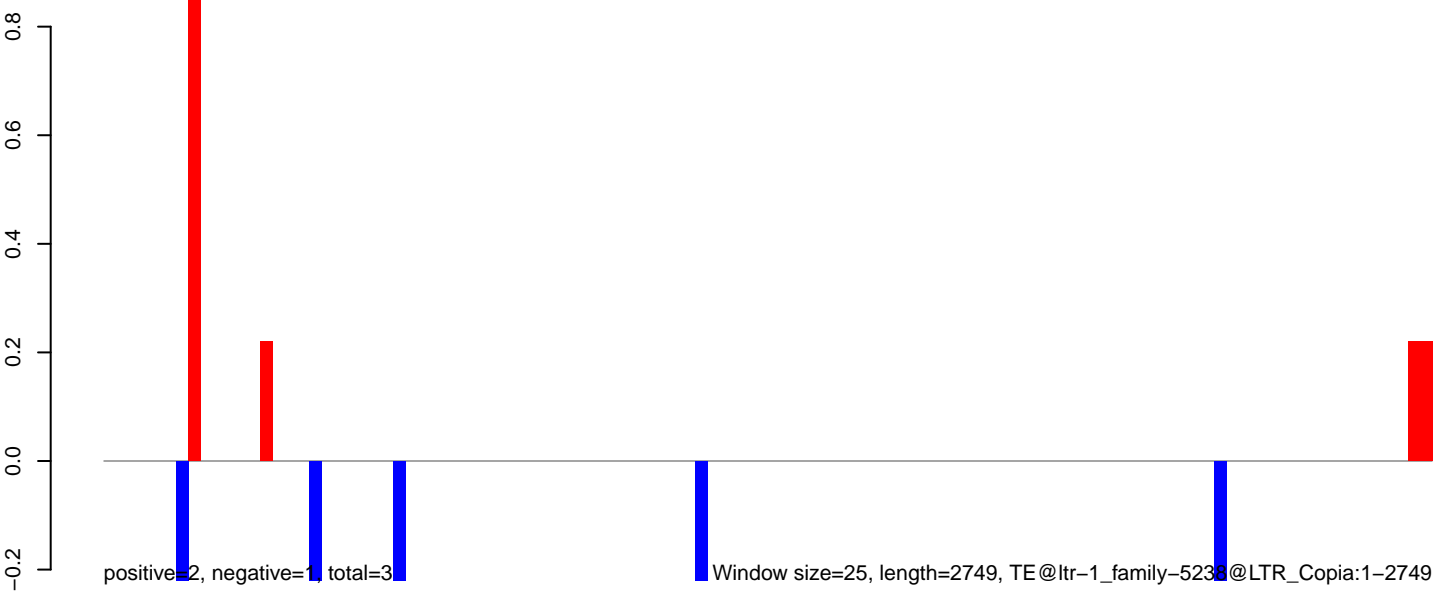

AeAlbo_Fcarc_OA.18_23.rep

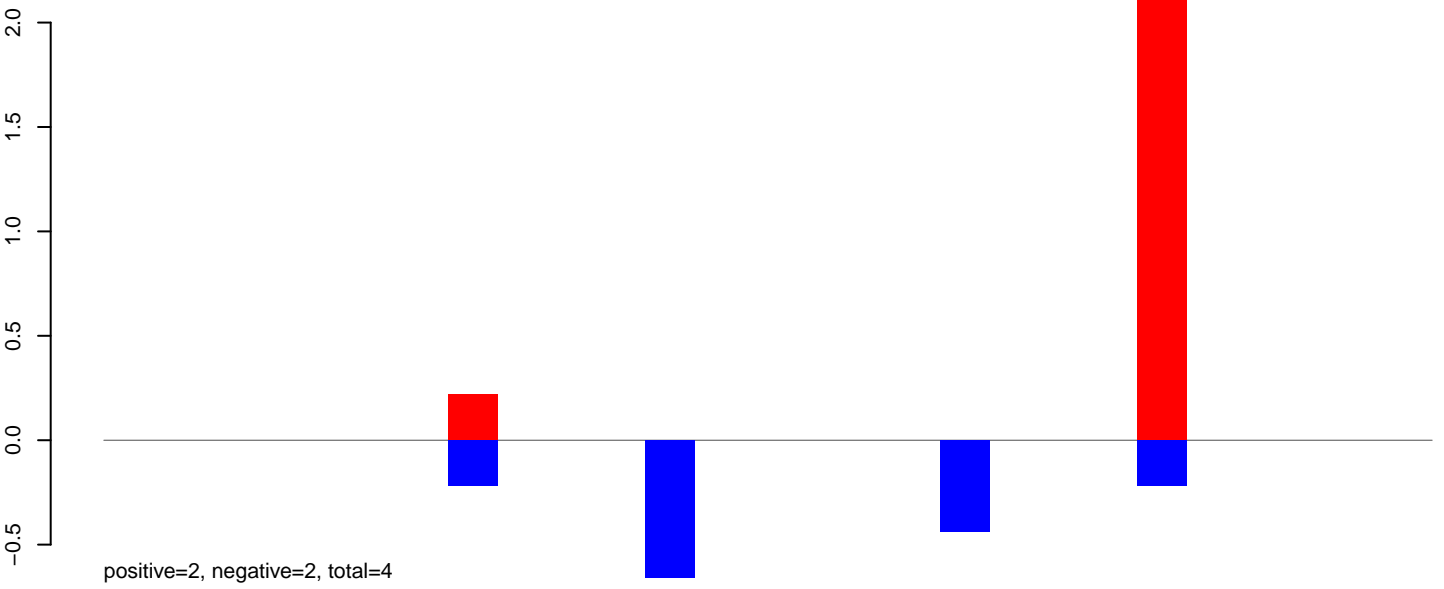

AeAlbo_Fcarc_OA.24_35.rep

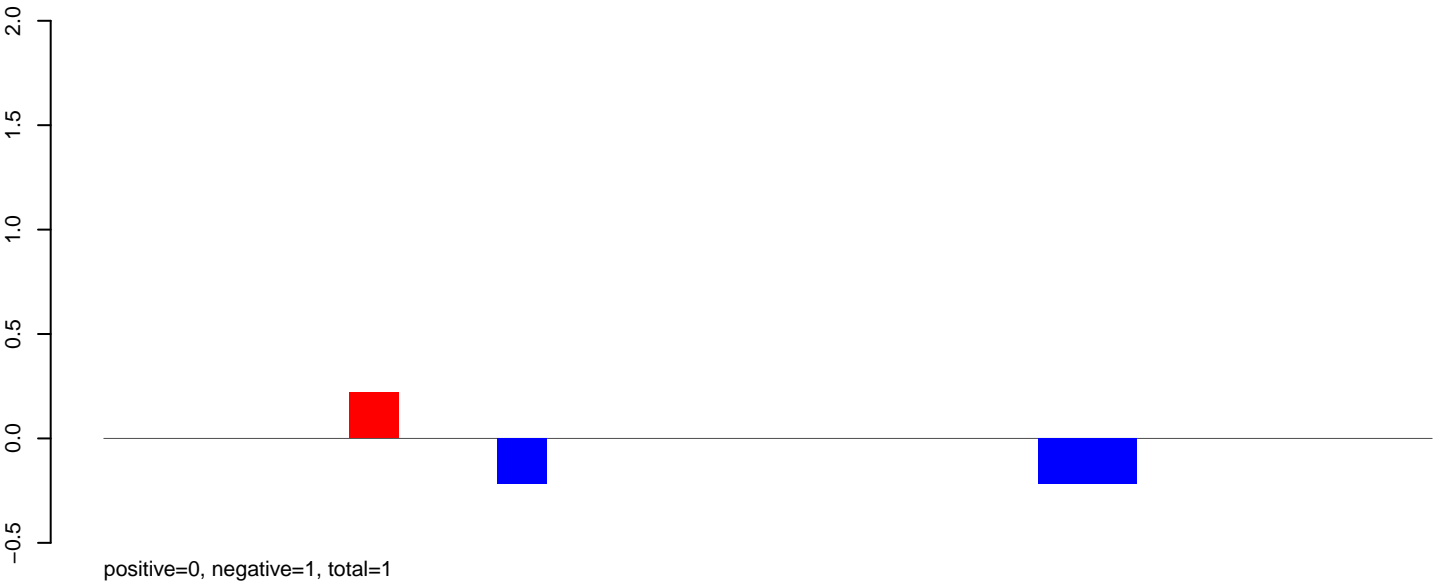

AeAlbo_Fcarc_OA.rep

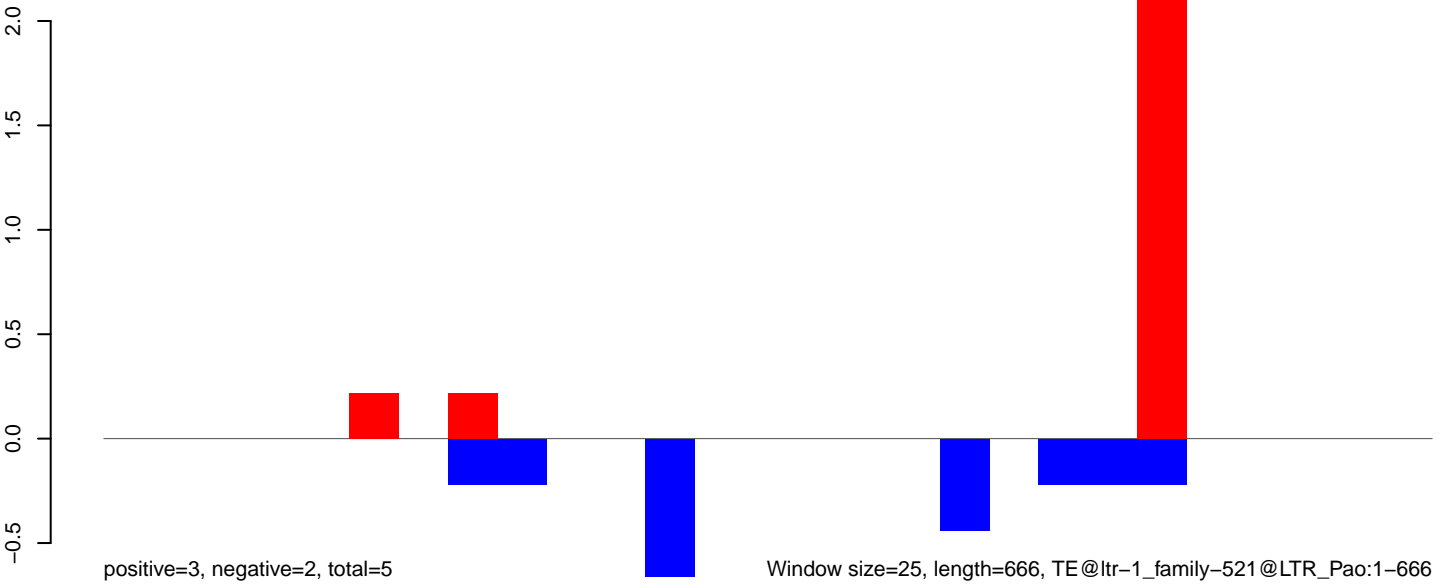

AeAlbo_Fcarc_OA.18_23.rep

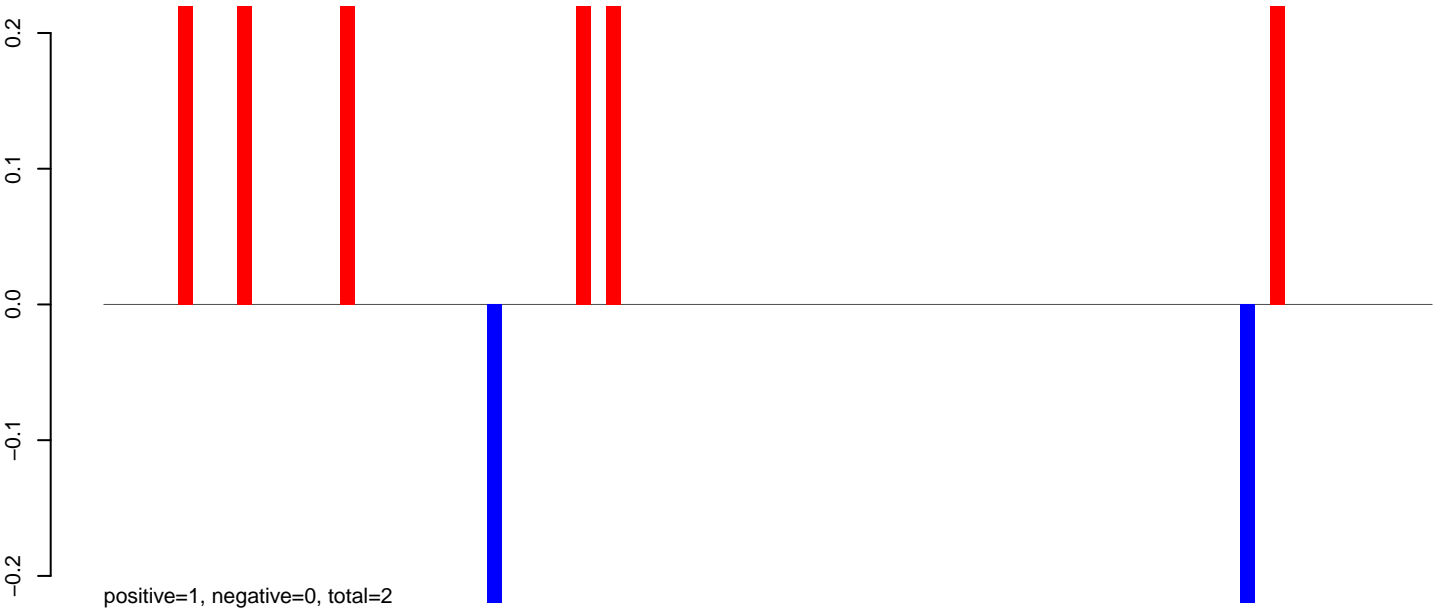

AeAlbo_Fcarc_OA.24_35.rep

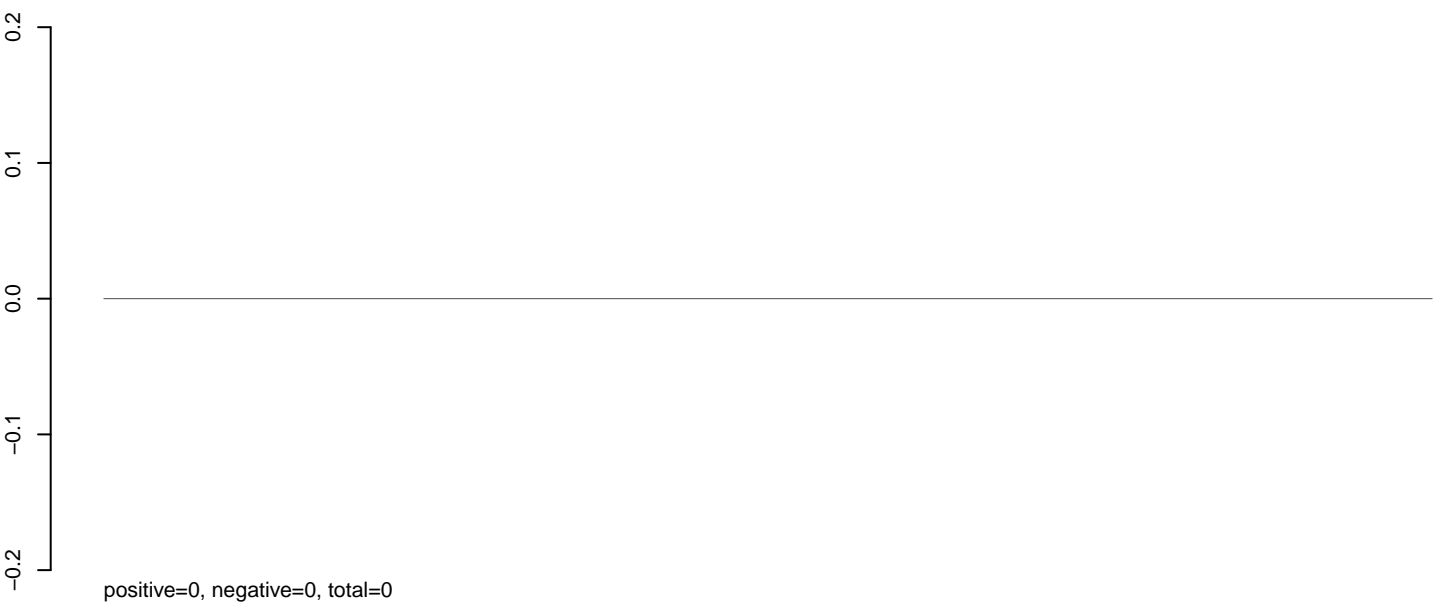

AeAlbo_Fcarc_OA.rep

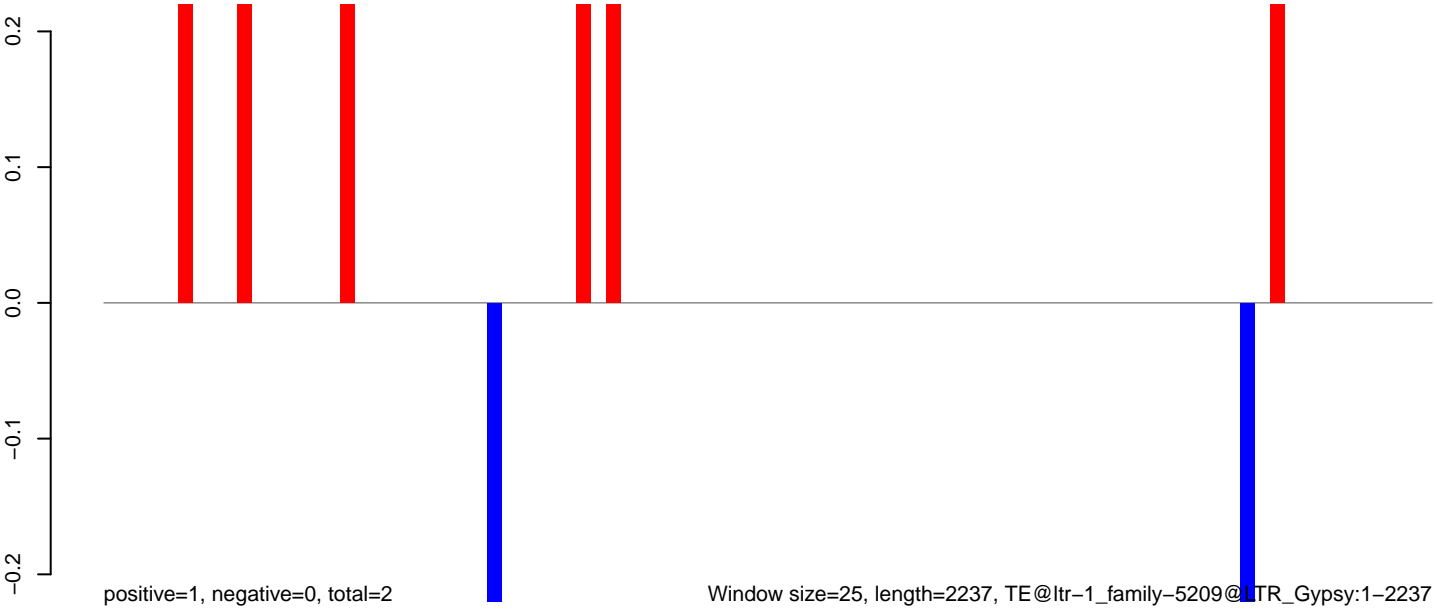

Window size=25, length=2237, TE@ltr-1_family-5209@LTR_Gypsy:1-2237

AeAlbo_FcArc_OA.18_23.rep

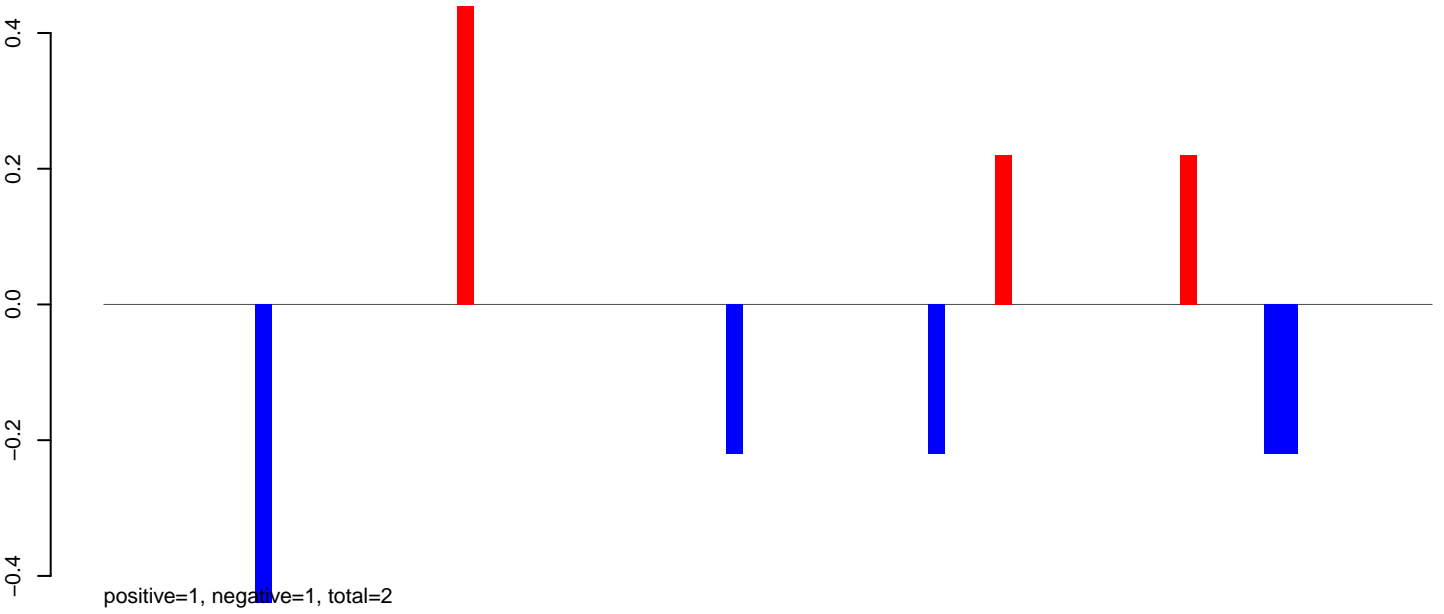

AeAlbo_FcArc_OA.24_35.rep

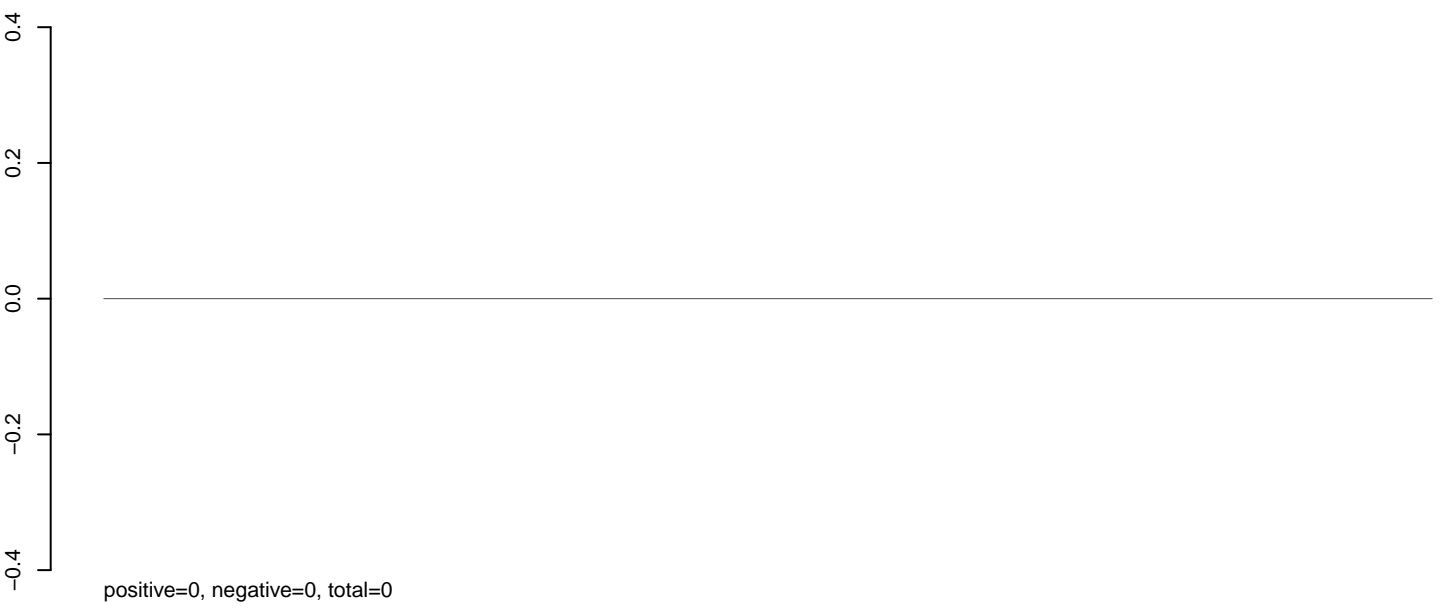

AeAlbo_FcArc_OA.rep

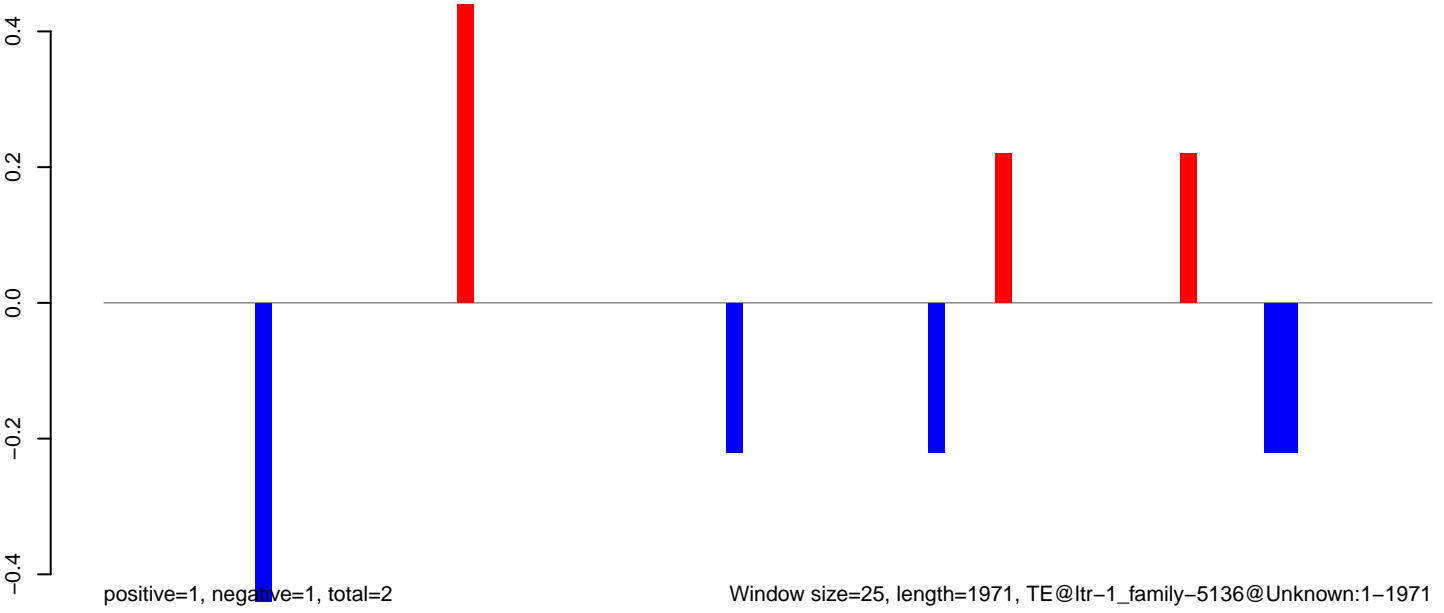

Window size=25, length=1971, TE@ltr-1_family-5136@Unknown:1-1971

AeAlbo_Fcarc_OA.18_23.rep

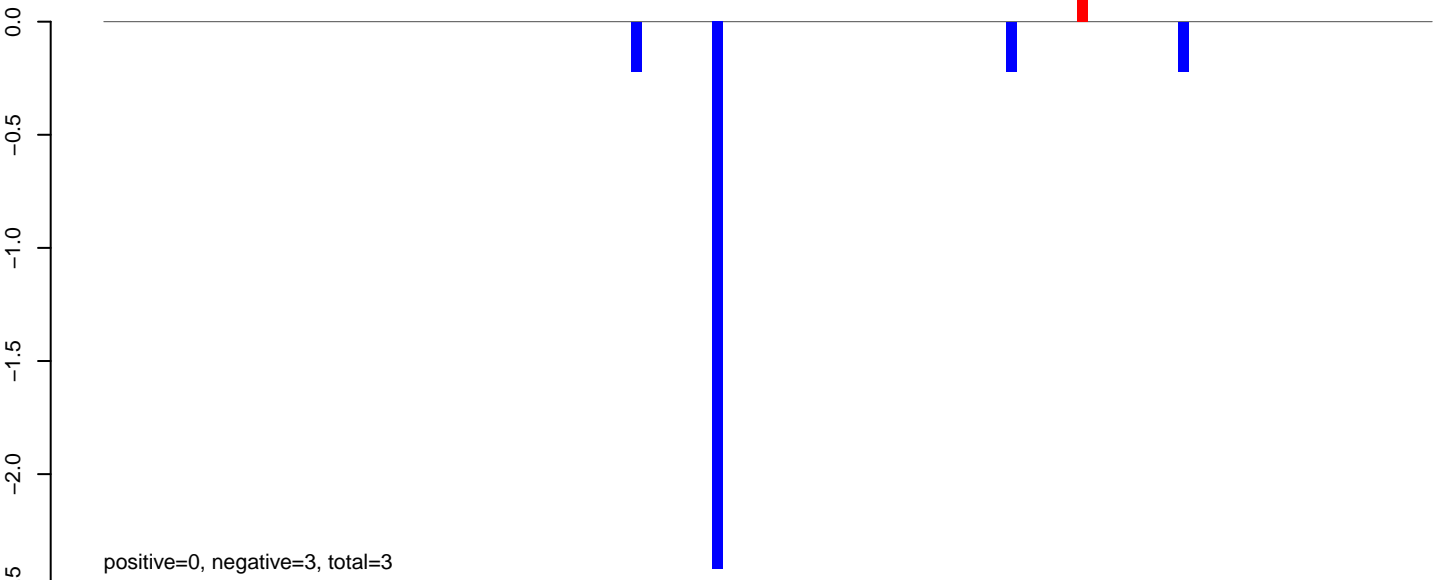

AeAlbo_Fcarc_OA.24_35.rep

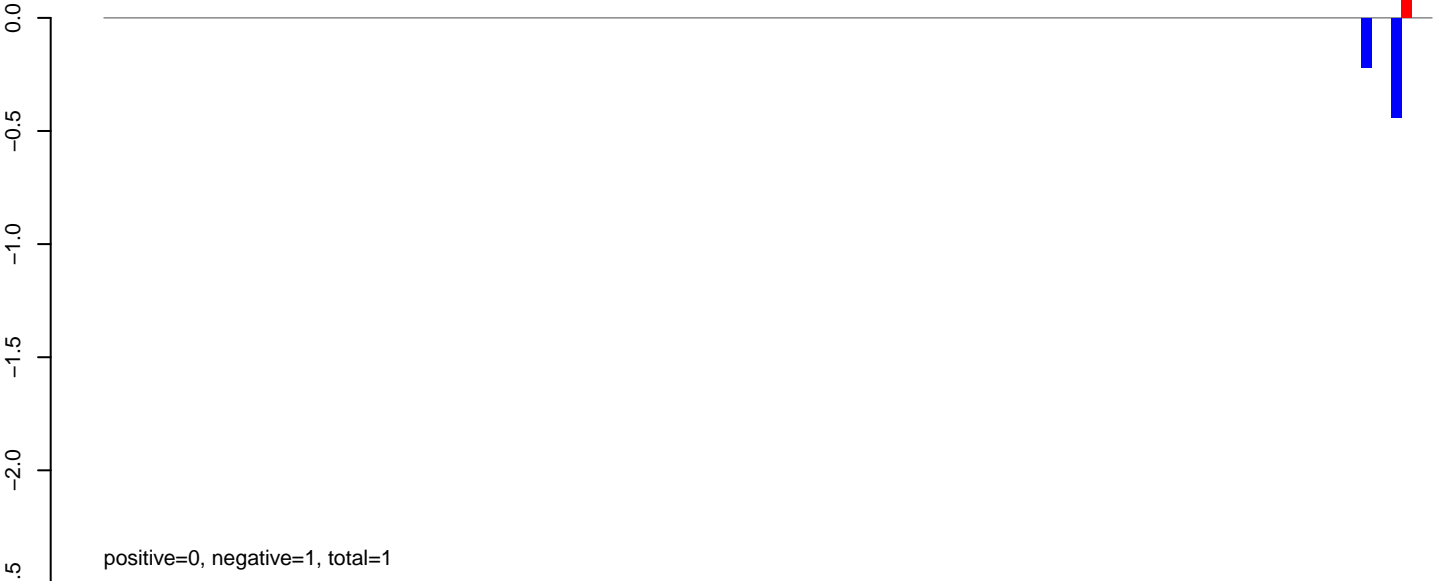

AeAlbo_Fcarc_OA.rep

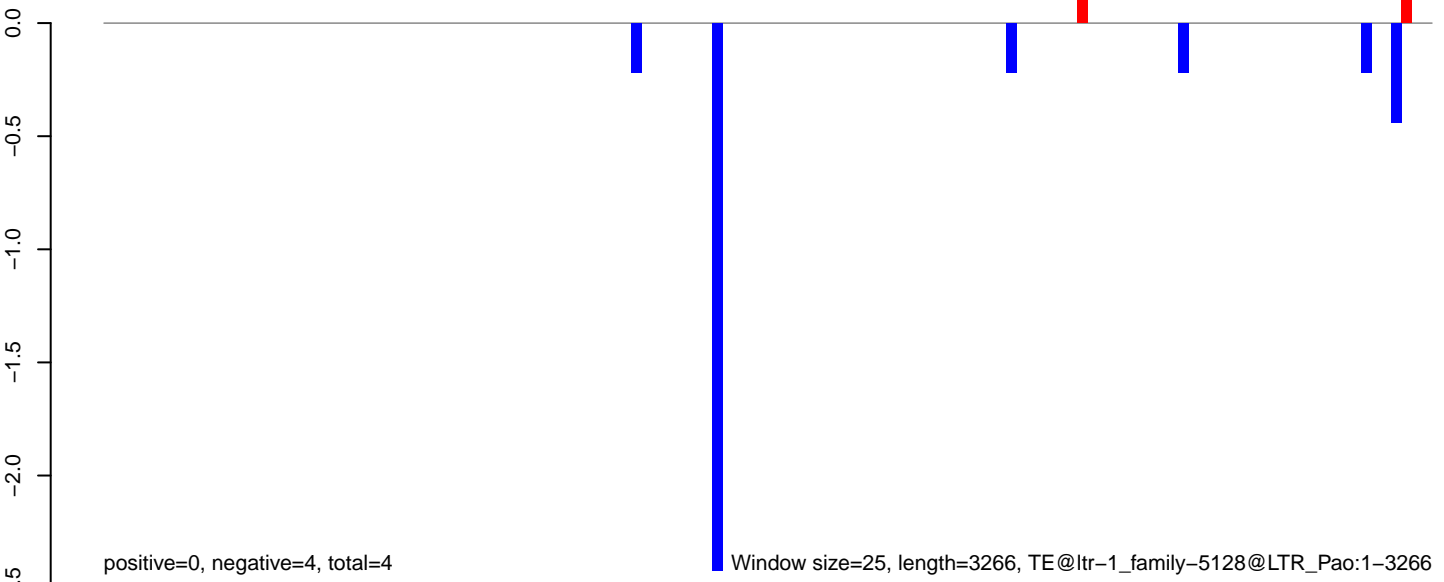

Window size=25, length=3266, TE@ltr-1_family-5128@LTR_Pao:1-3266

AeAlbo_Fcarc_OA.18_23.rep

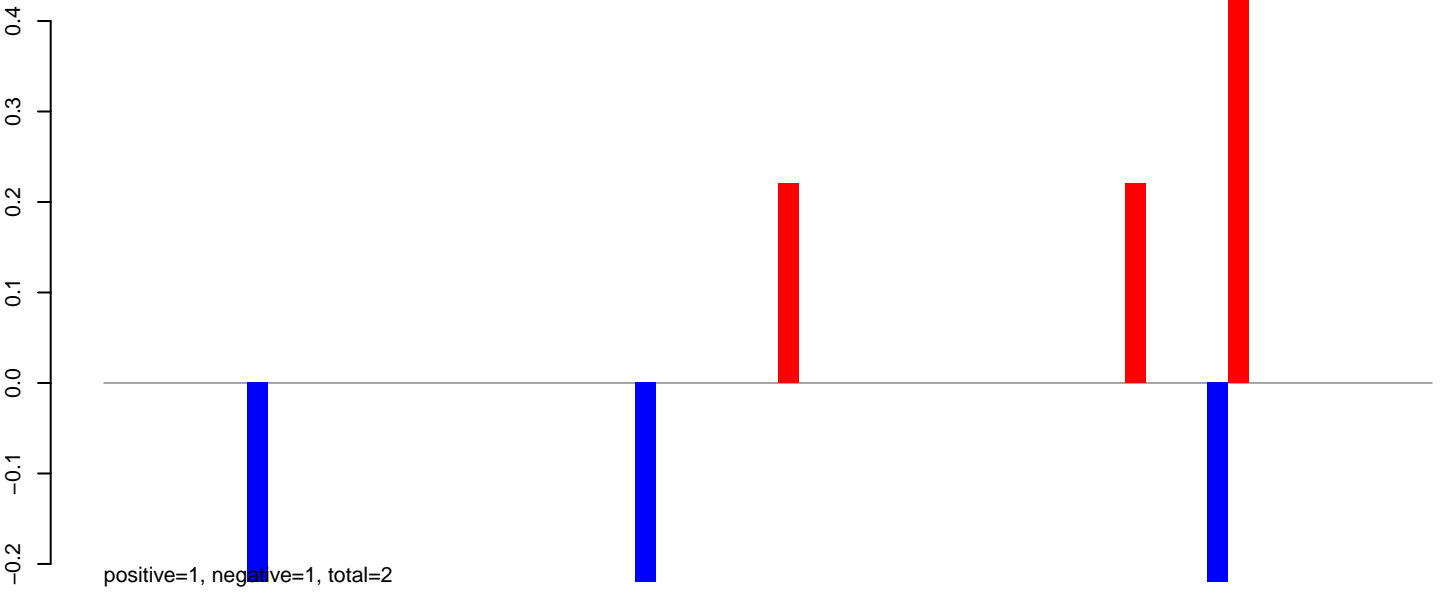

AeAlbo_Fcarc_OA.24_35.rep

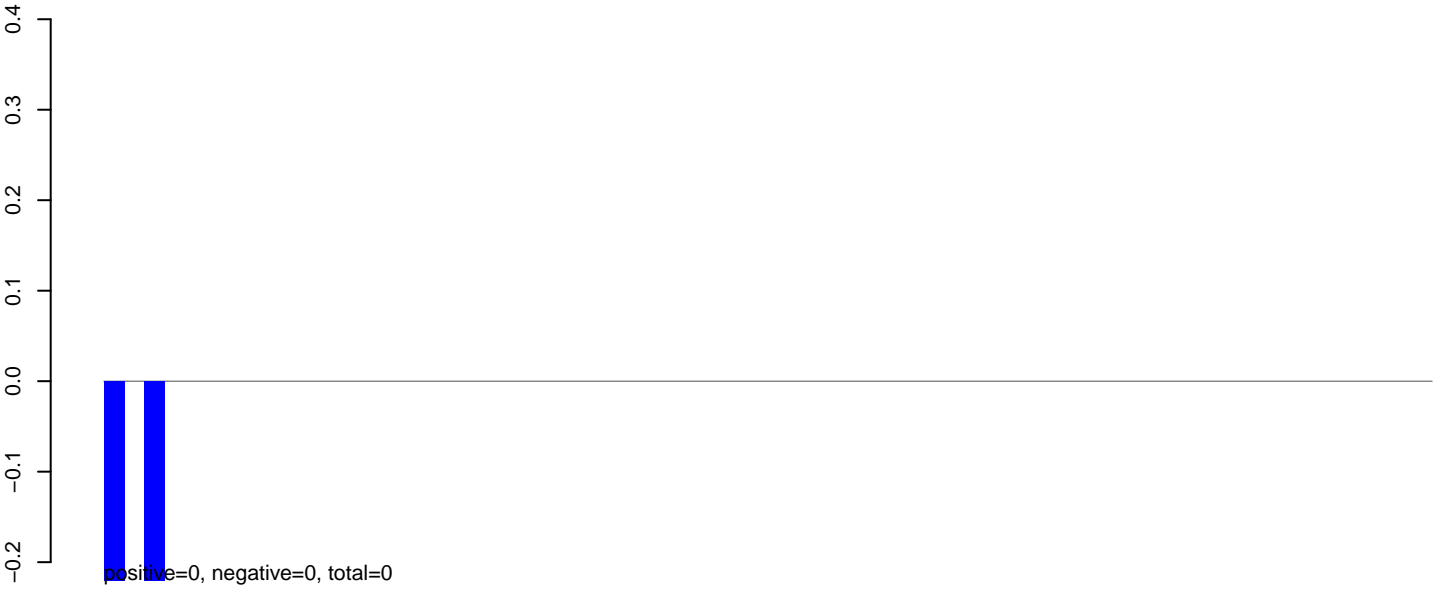

AeAlbo_Fcarc_OA.rep

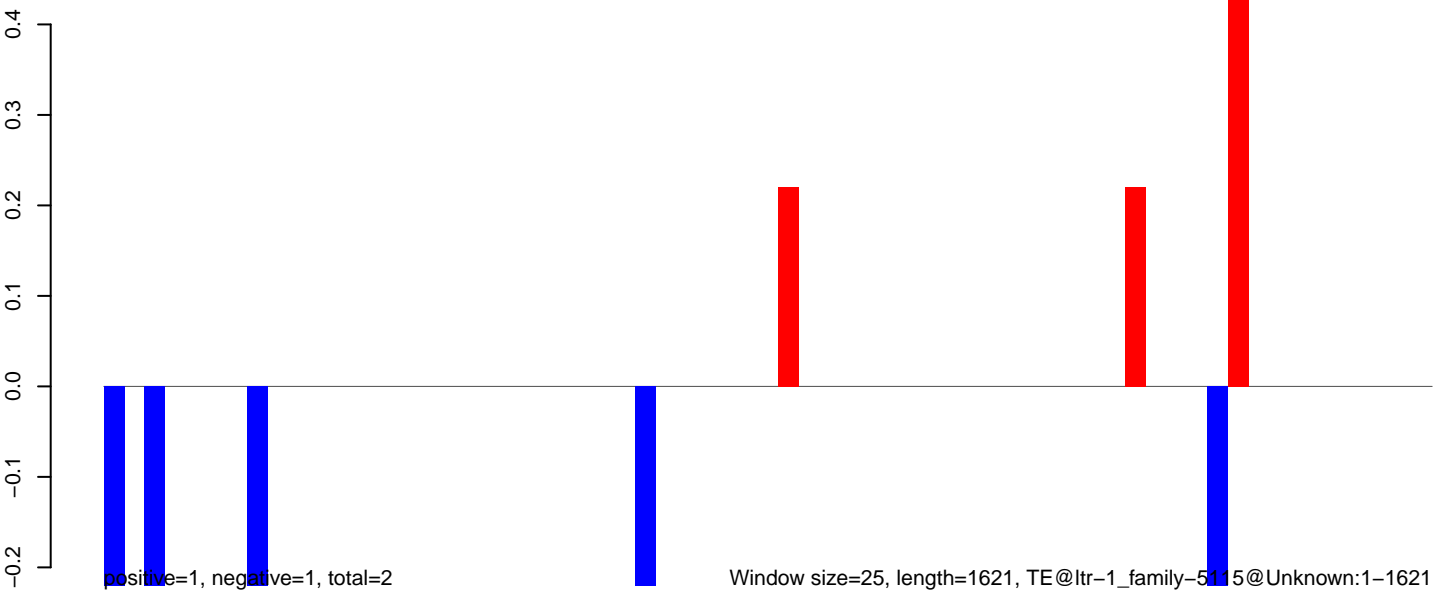

AeAlbo_Fcarc_OA.18_23.rep

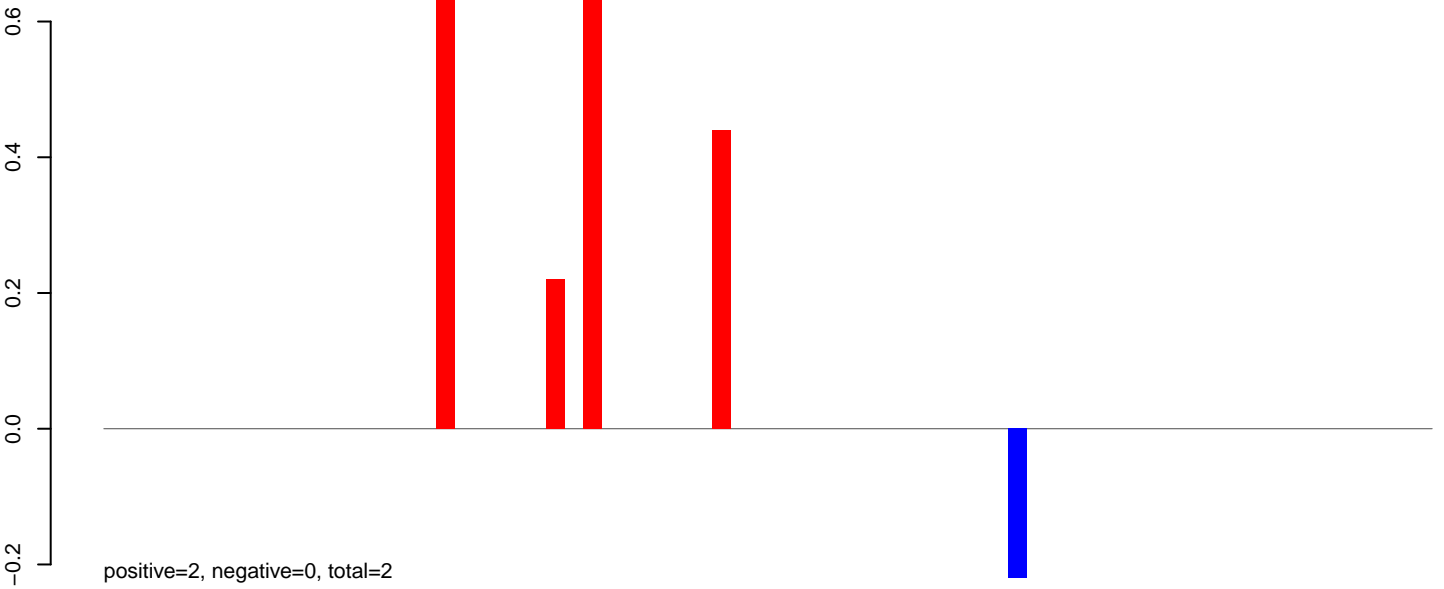

AeAlbo_Fcarc_OA.24_35.rep

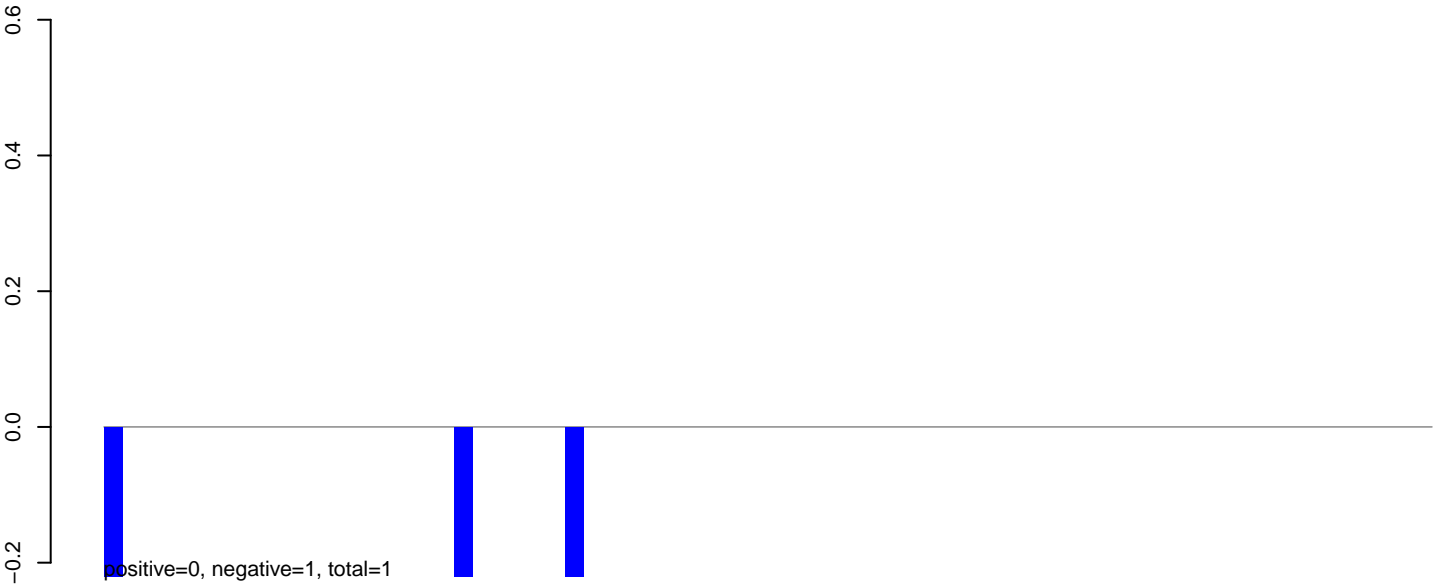

AeAlbo_Fcarc_OA.rep

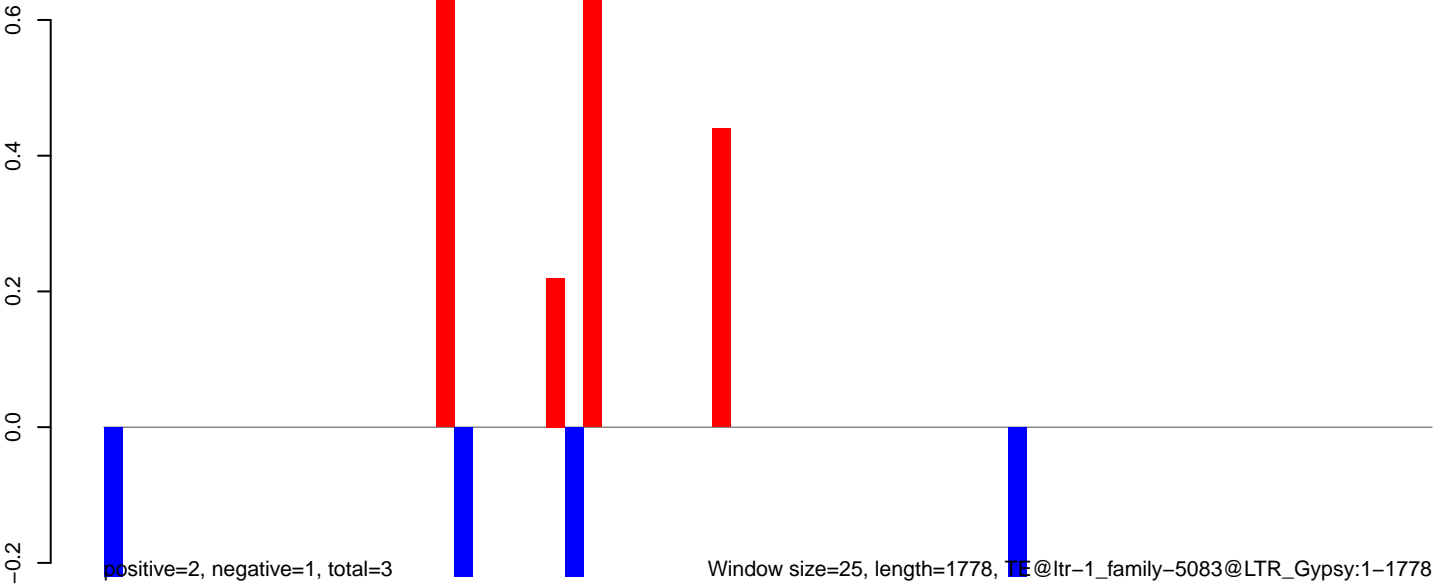

AeAlbo_Fcarc_OA.18_23.rep

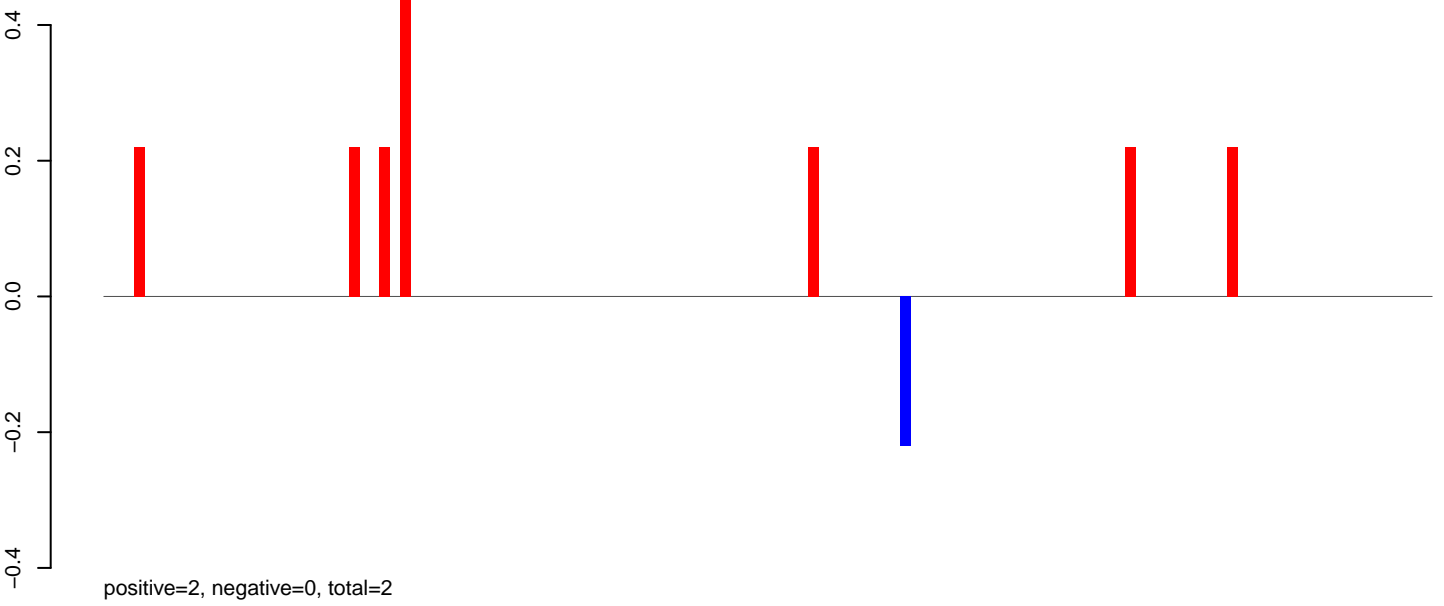

AeAlbo_Fcarc_OA.24_35.rep

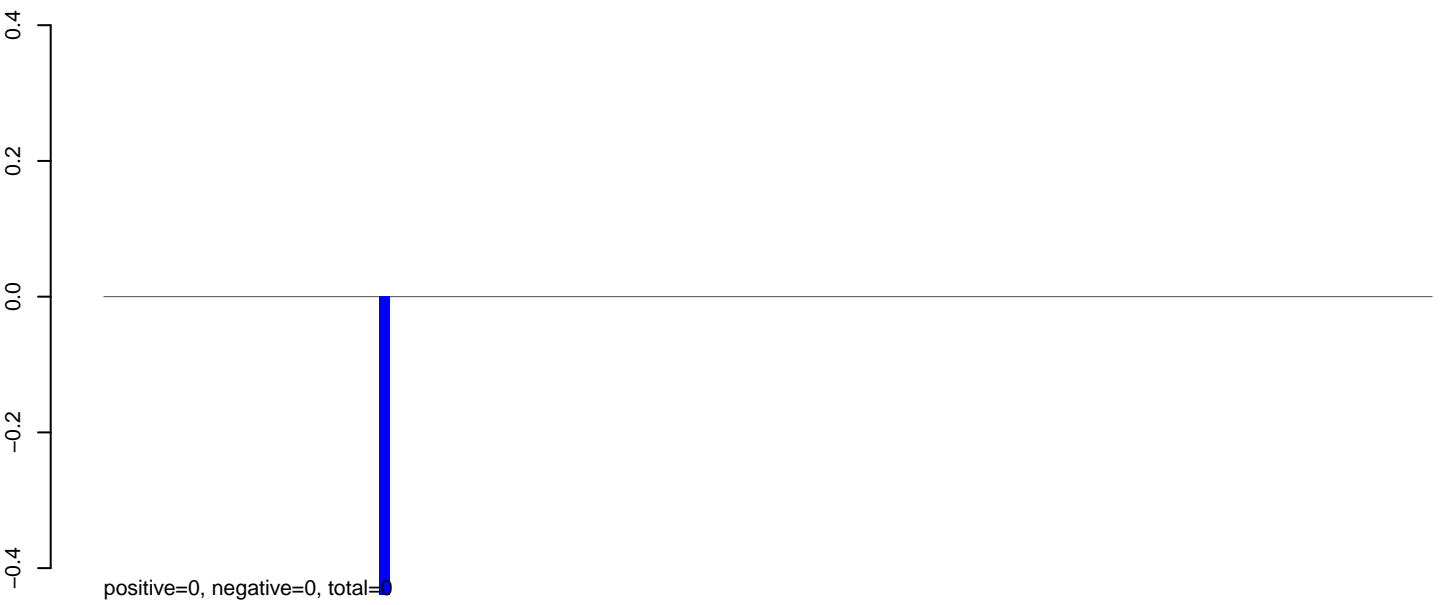

AeAlbo_Fcarc_OA.rep

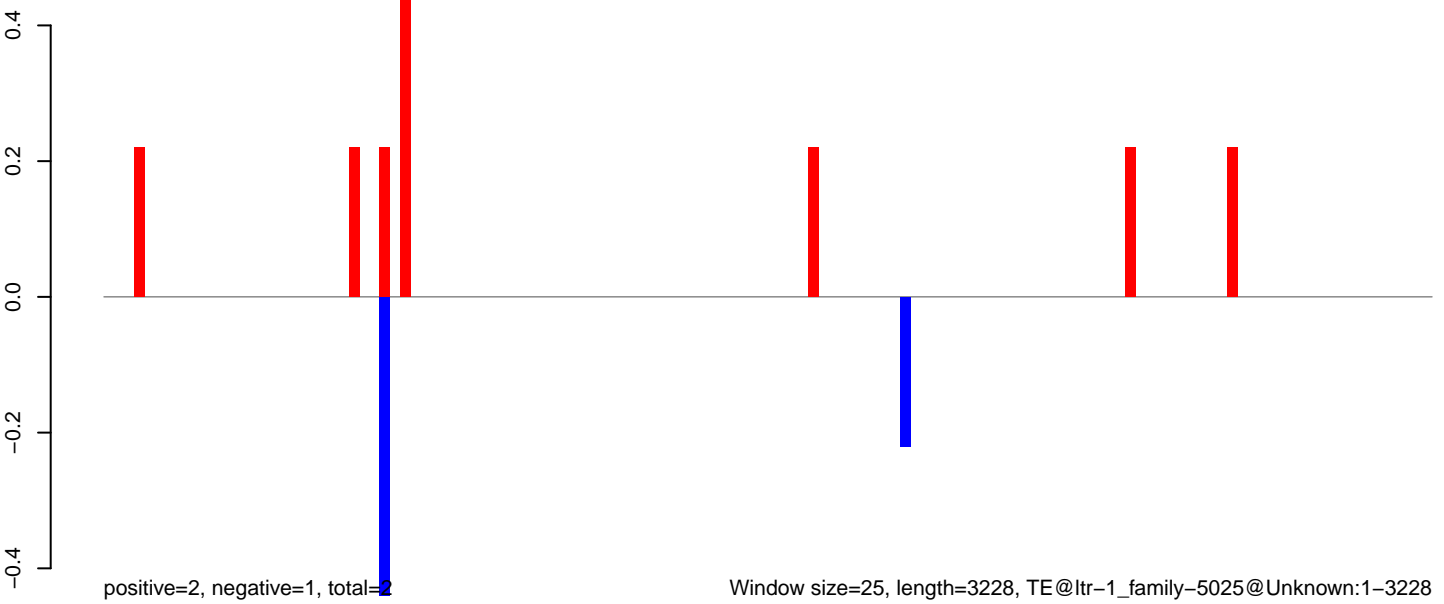

AeAlbo_Fcarc_OA.18_23.rep

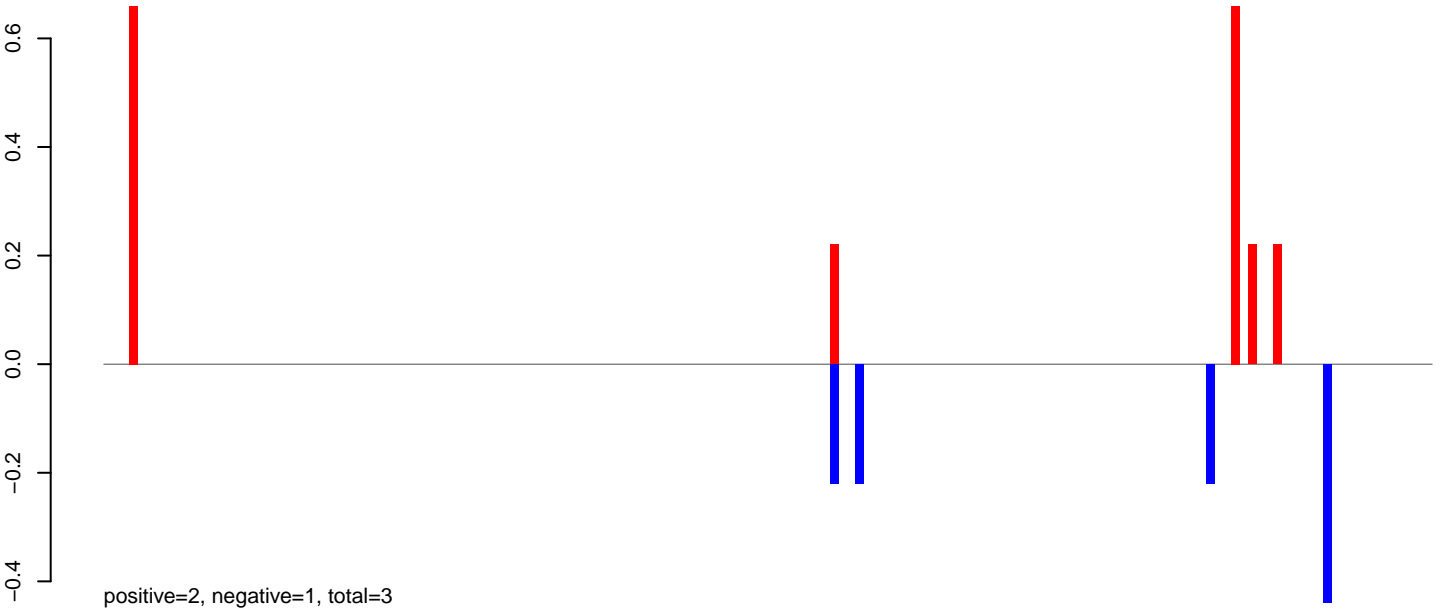

AeAlbo_Fcarc_OA.24_35.rep

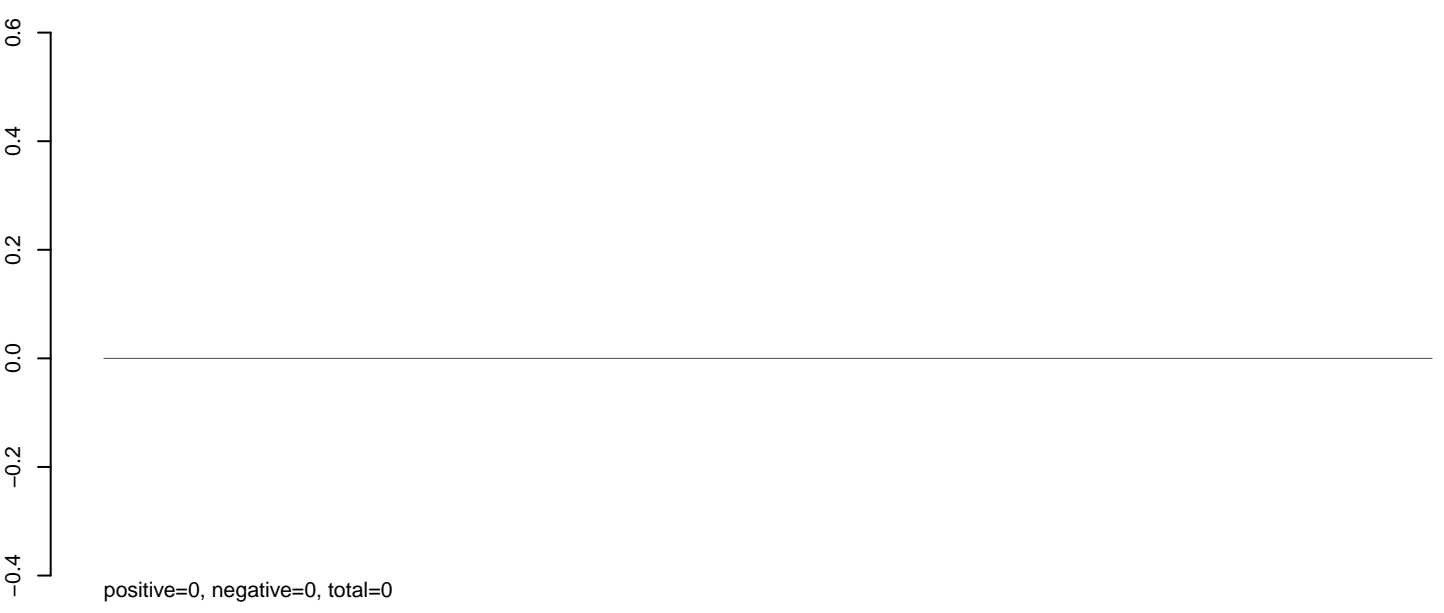

AeAlbo_Fcarc_OA.rep

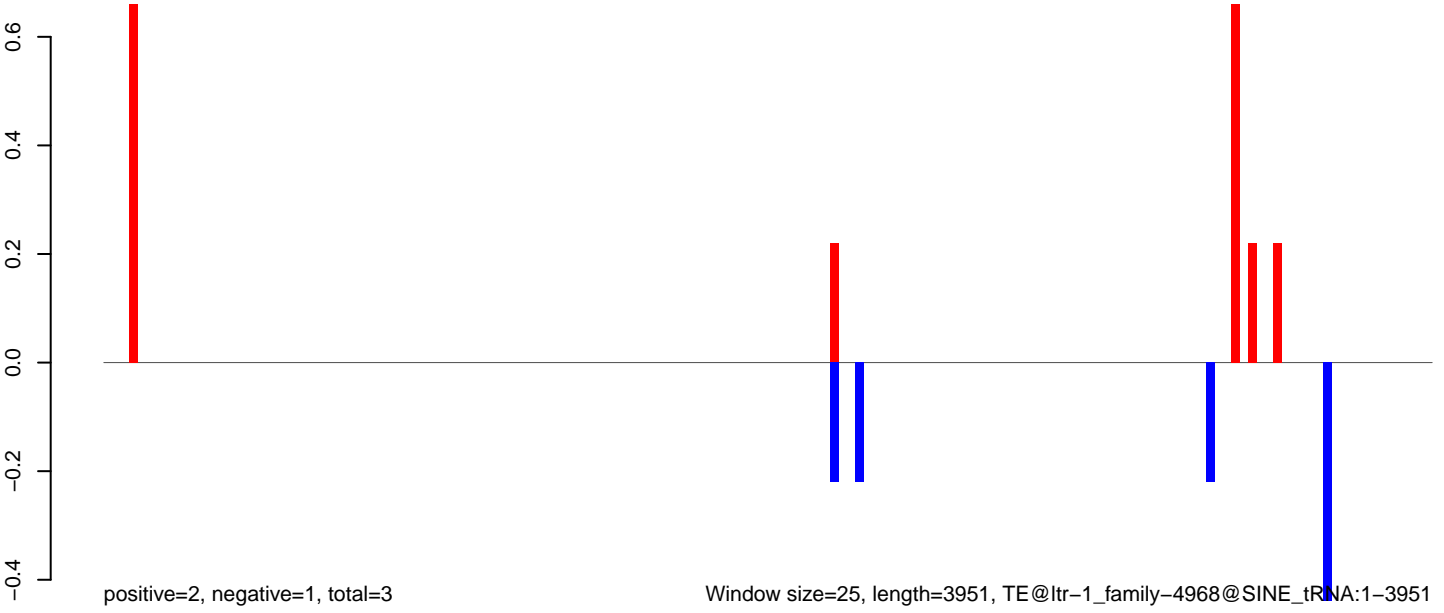

Window size=25, length=3951, TE@ltr-1_family-4968@SINE_tRNA:1-3951

AeAlbo_Fcarc_OA.18_23.rep

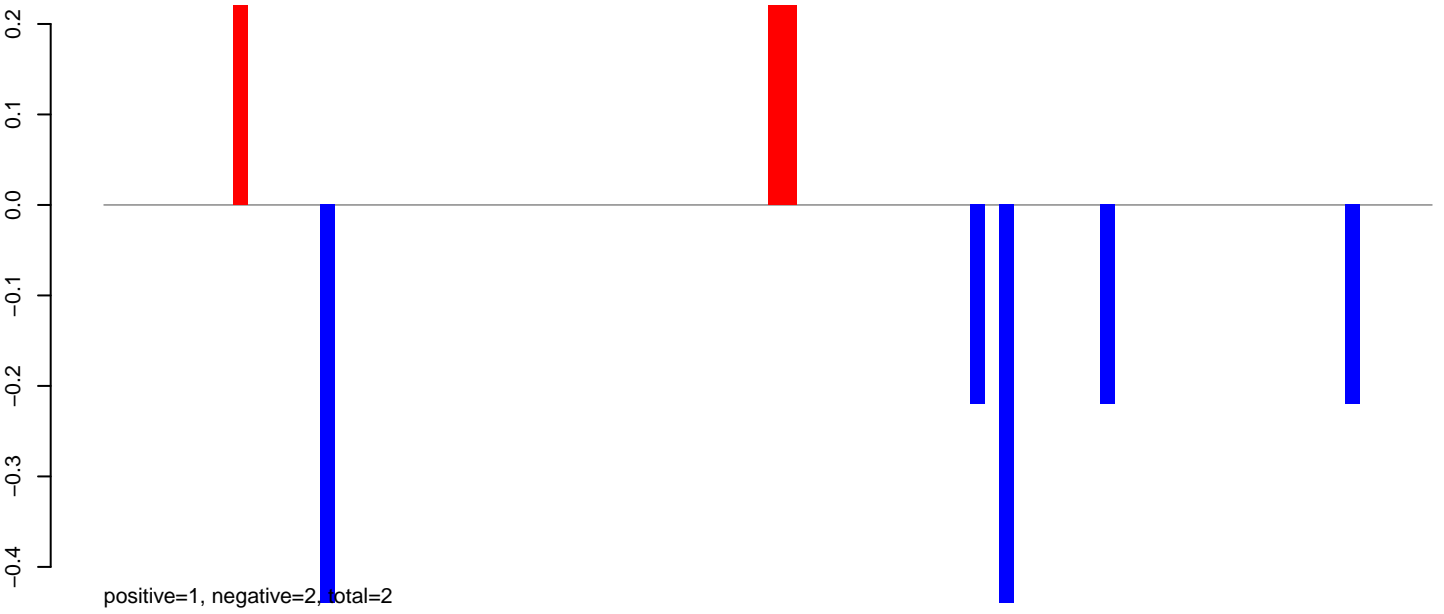

AeAlbo_Fcarc_OA.24_35.rep

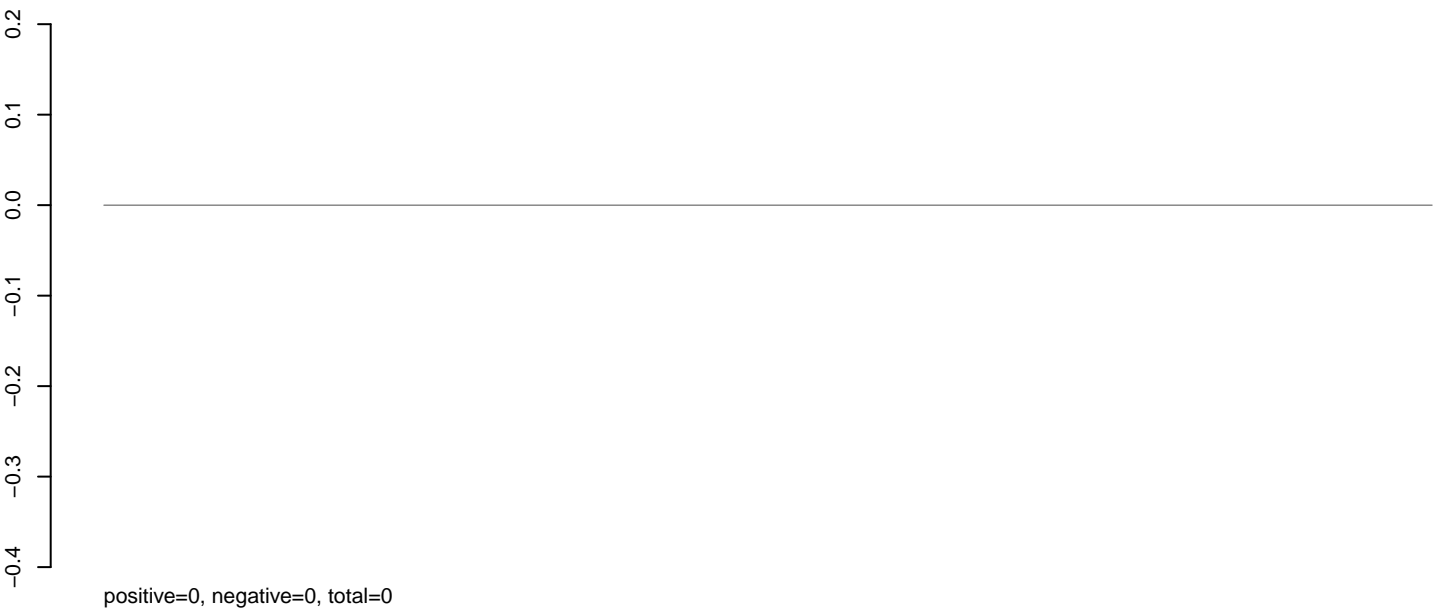

AeAlbo_Fcarc_OA.rep

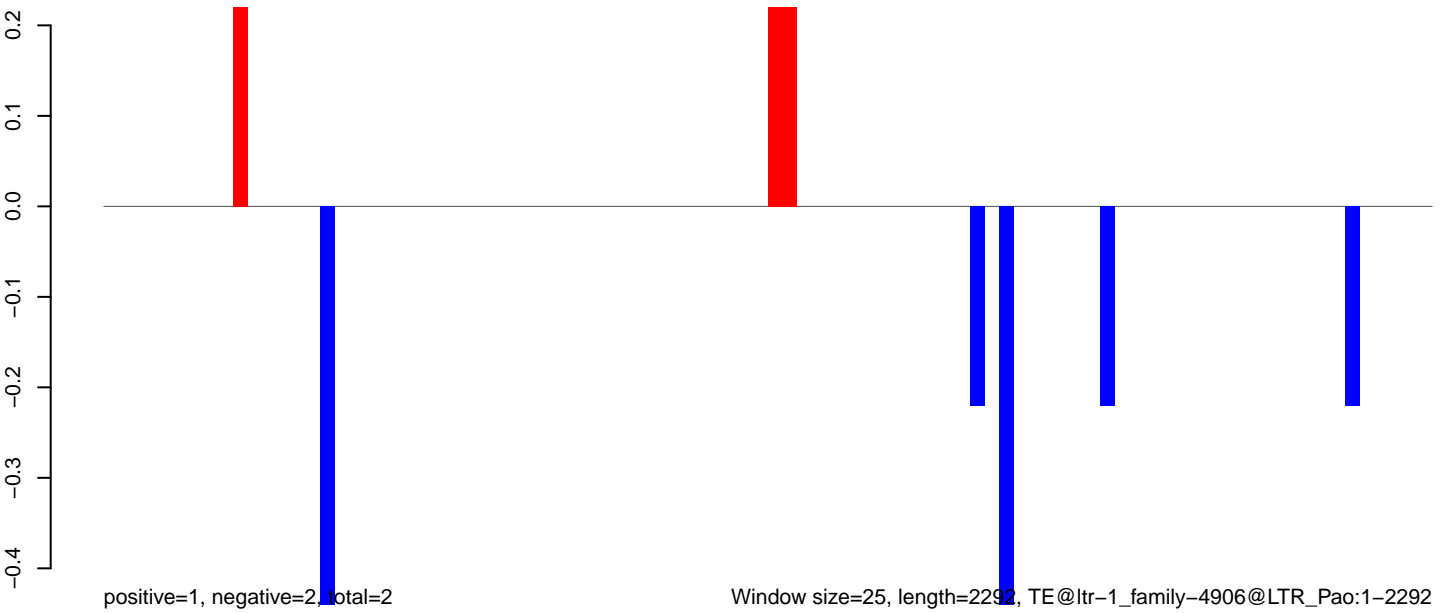

Window size=25, length=2292, TE@ltr-1_family-4906@LTR_Pao:1-2292

0 500 1000 1500 2000

AeAlbo_Fcarc_OA.18_23.rep

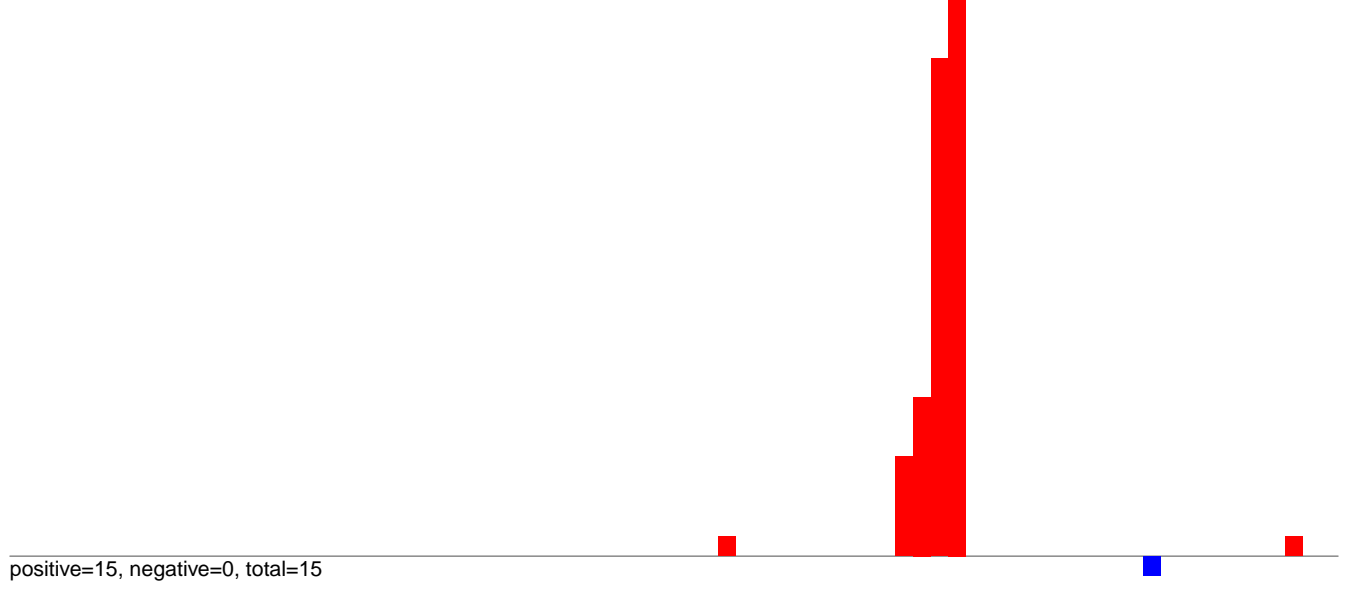

AeAlbo_Fcarc_OA.24_35.rep

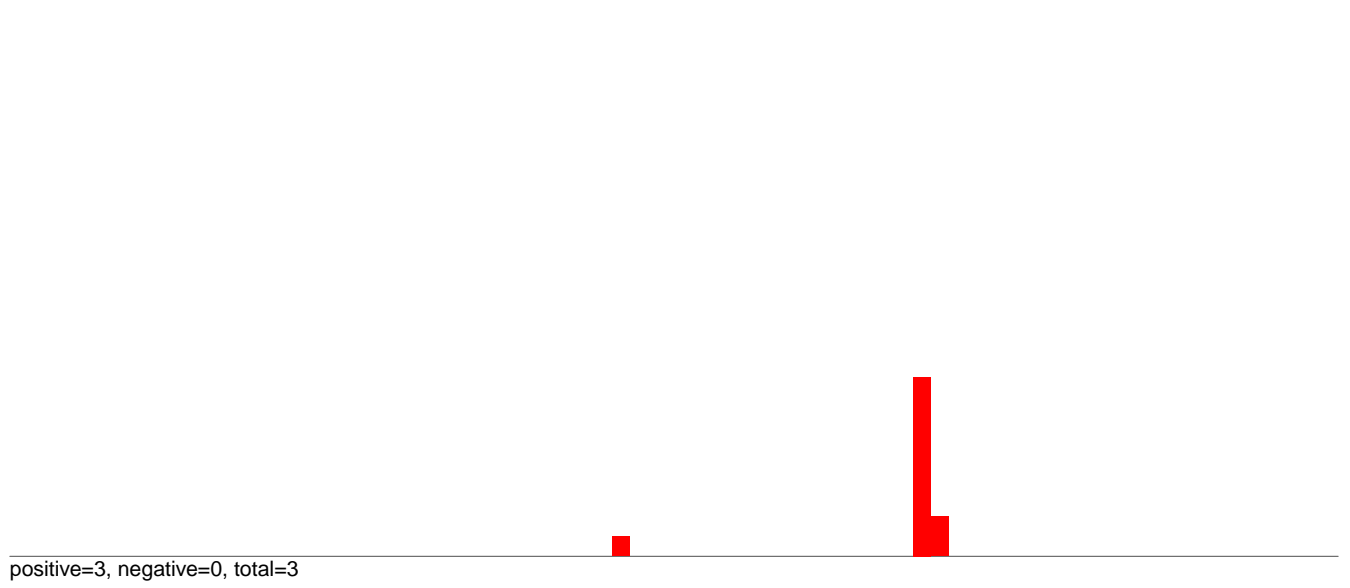

AeAlbo_Fcarc_OA.rep

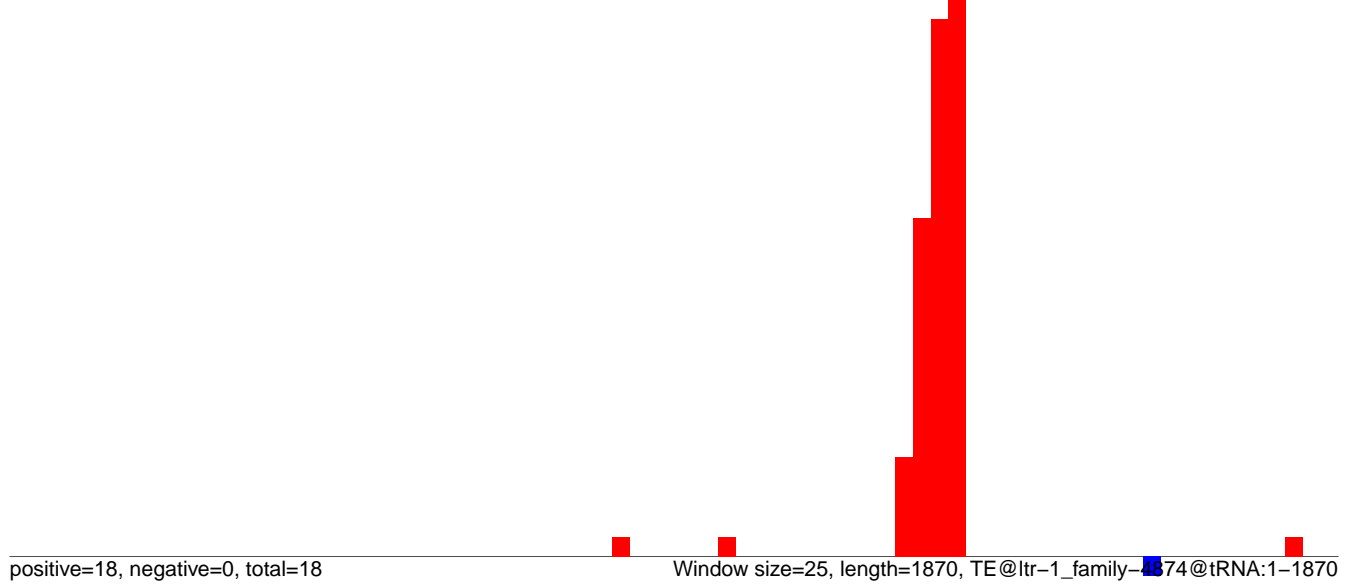

AeAlbo_Fcarc_OA.18_23.rep

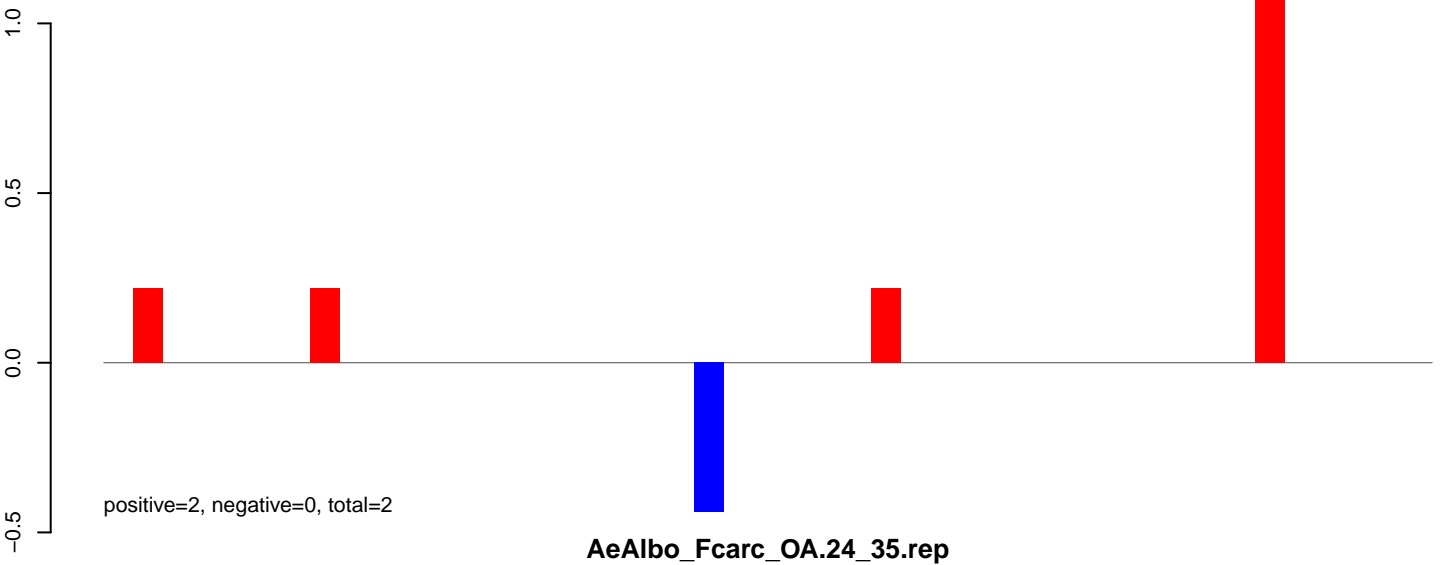

AeAlbo_Fcarc_OA.24_35.rep

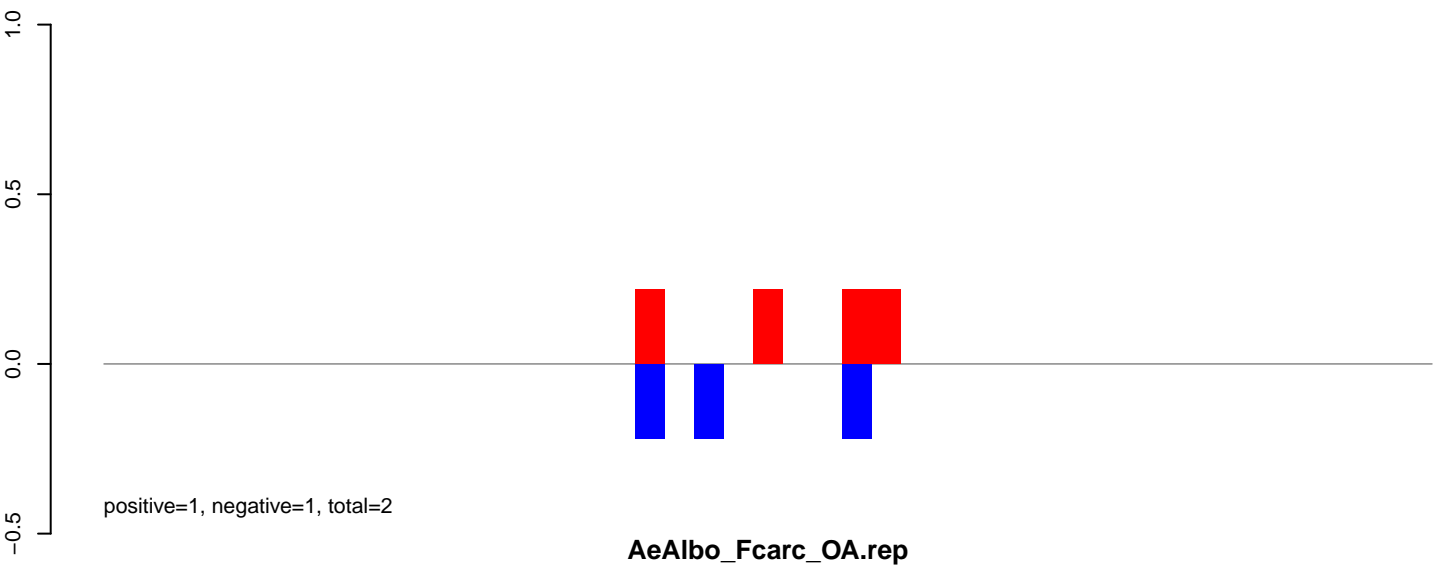

AeAlbo_Fcarc_OA.rep

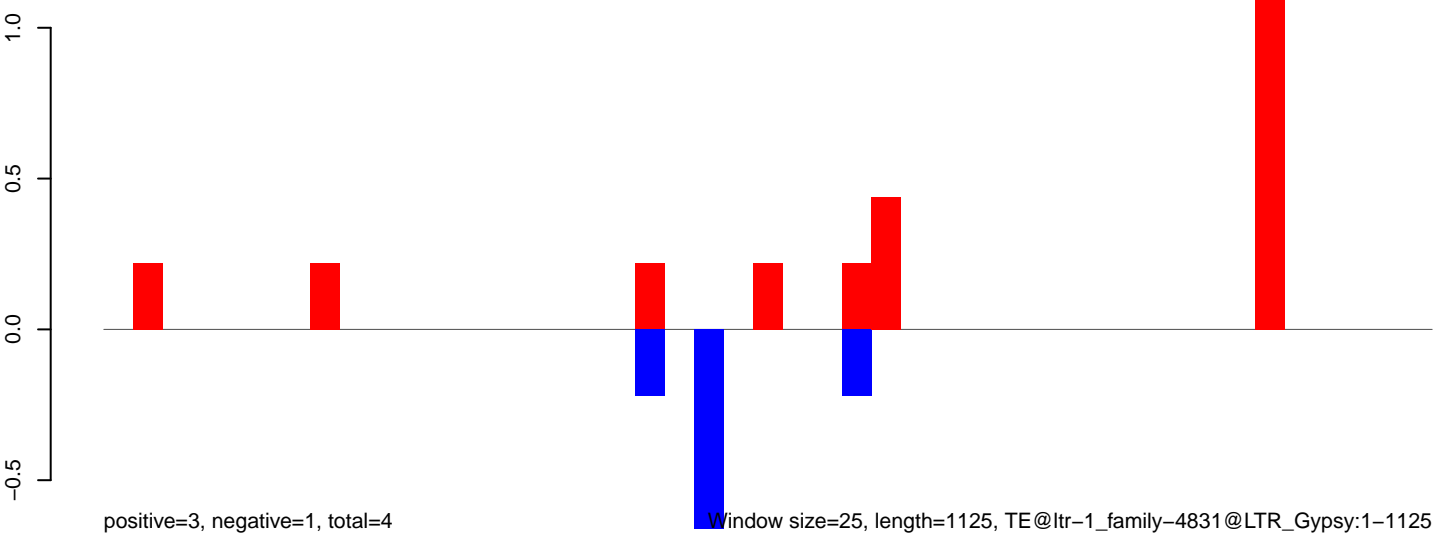

Window size=25, length=1125, TE@ltr-1_family-4831@LTR_Gypsy:1-1125

AeAlbo_Fcarc_OA.18_23.rep

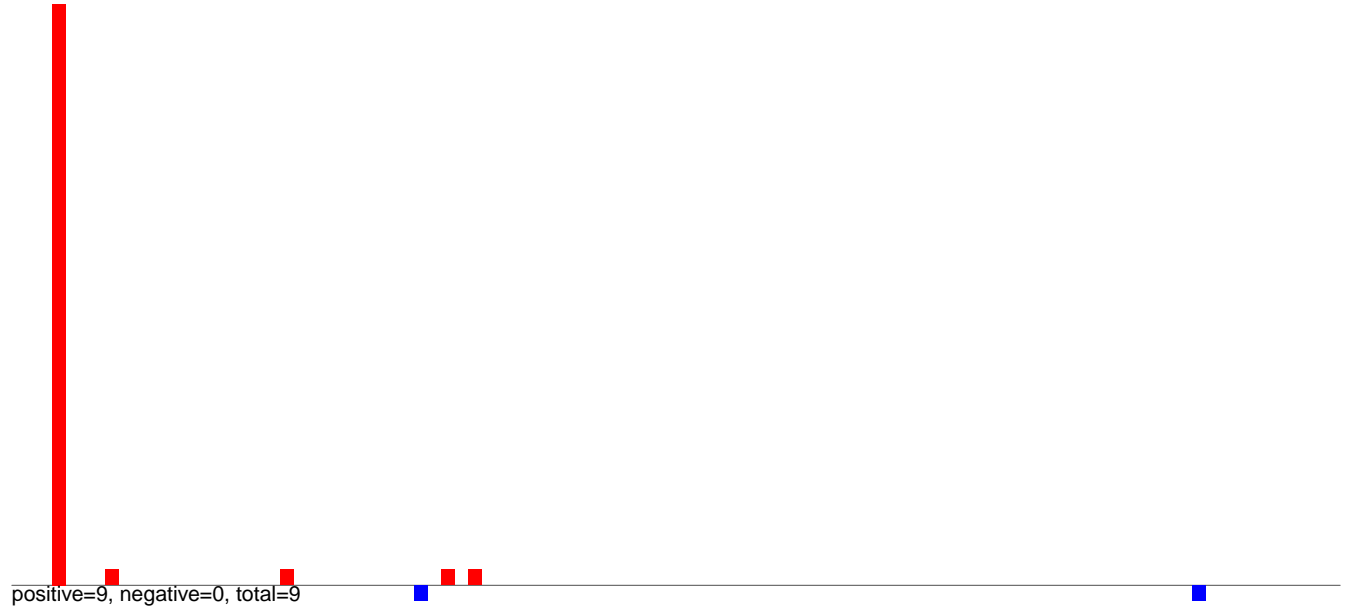

AeAlbo_Fcarc_OA.24_35.rep

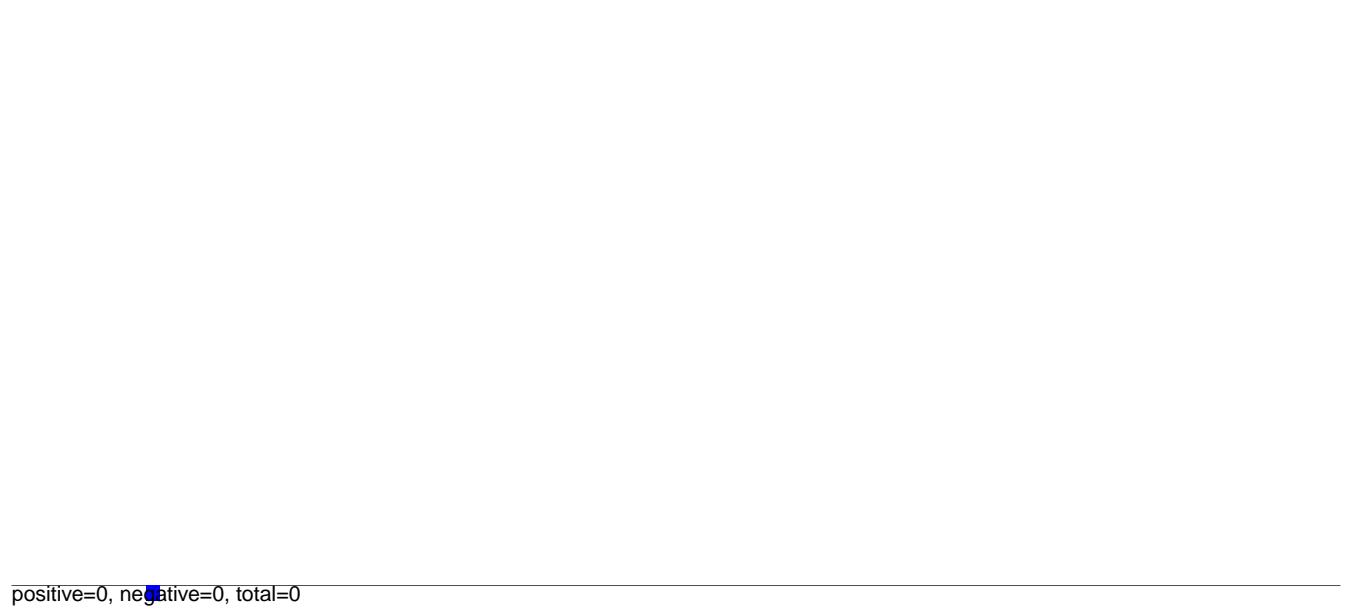

AeAlbo_Fcarc_OA.rep

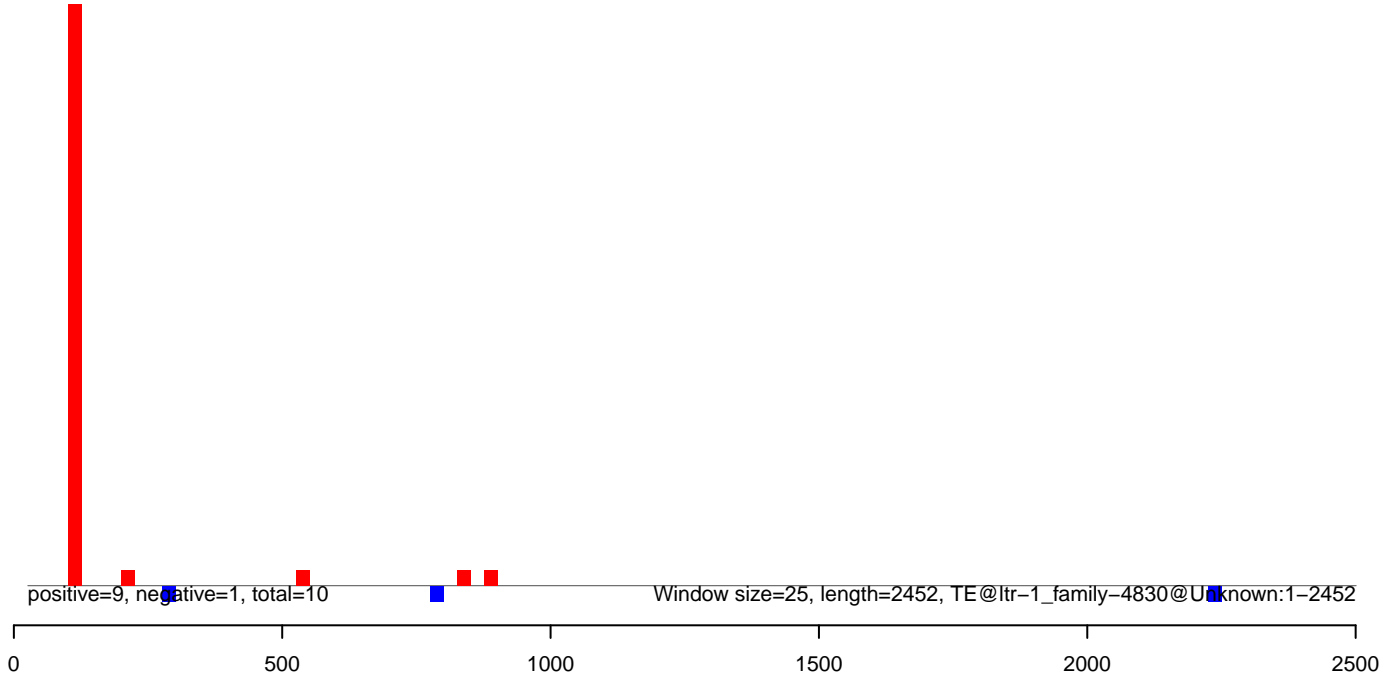

AeAlbo_Fcarc_OA.18_23.rep

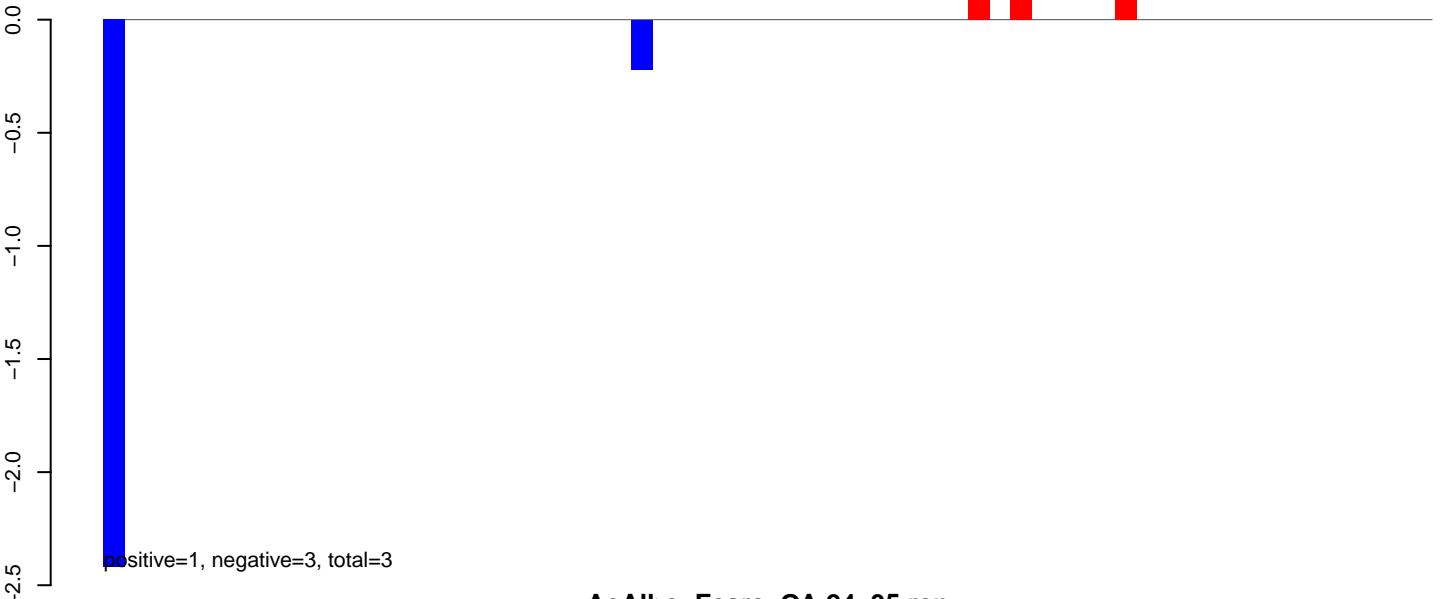

AeAlbo_Fcarc_OA.24_35.rep

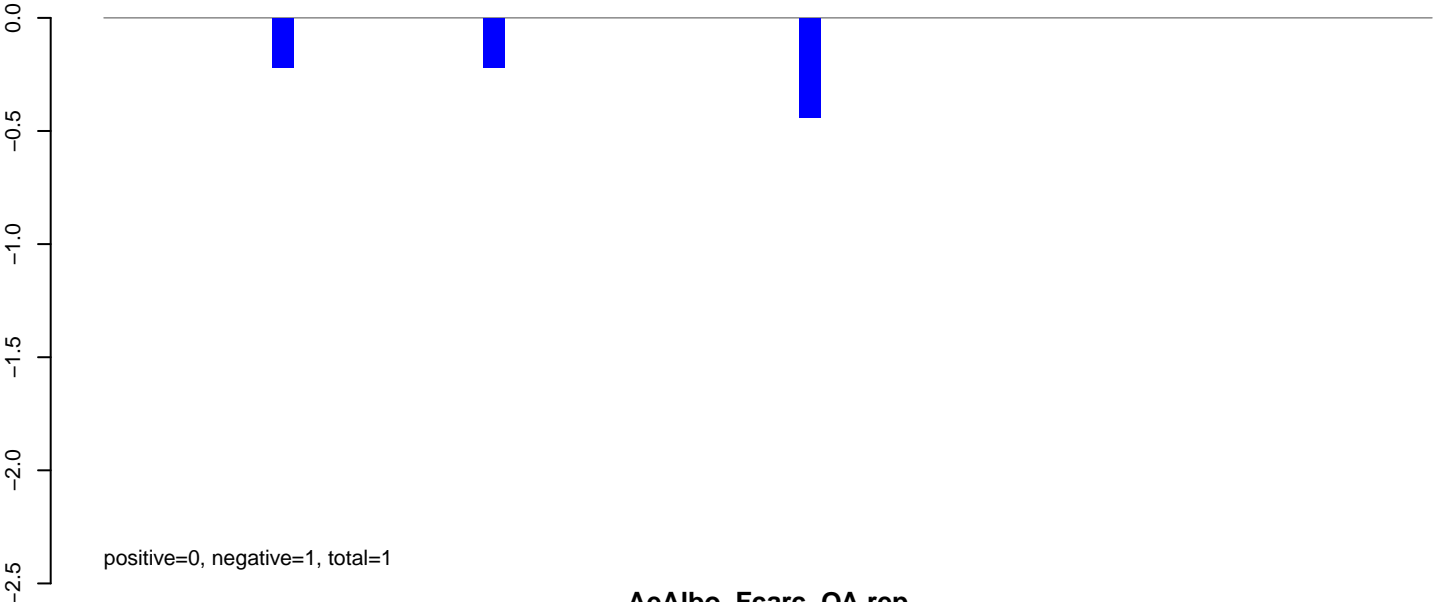

AeAlbo_Fcarc_OA.rep

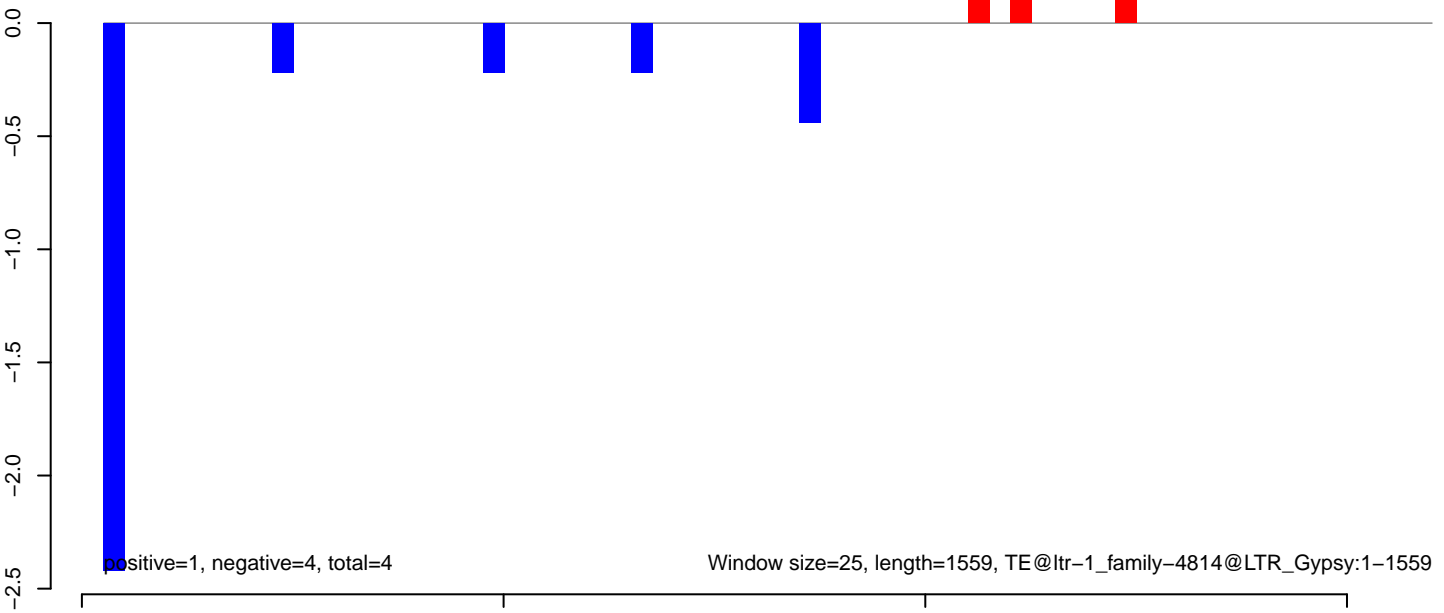

AeAlbo_Fcarc_OA.18_23.rep

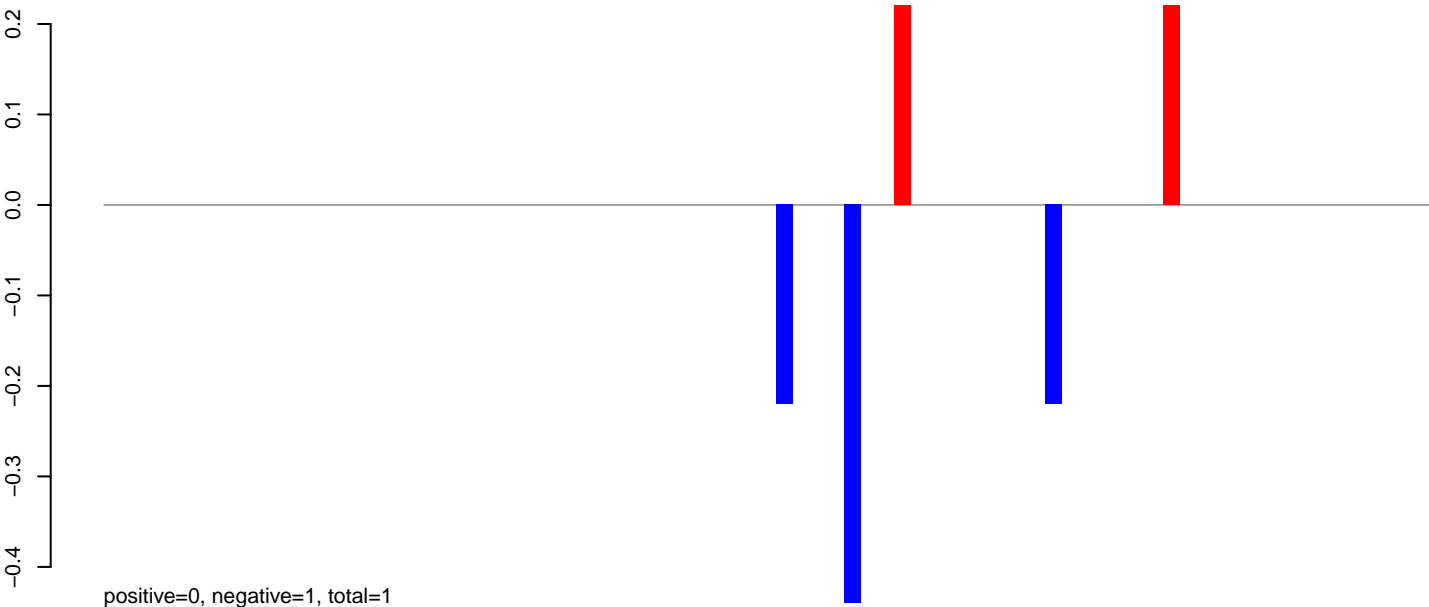

AeAlbo_Fcarc_OA.24_35.rep

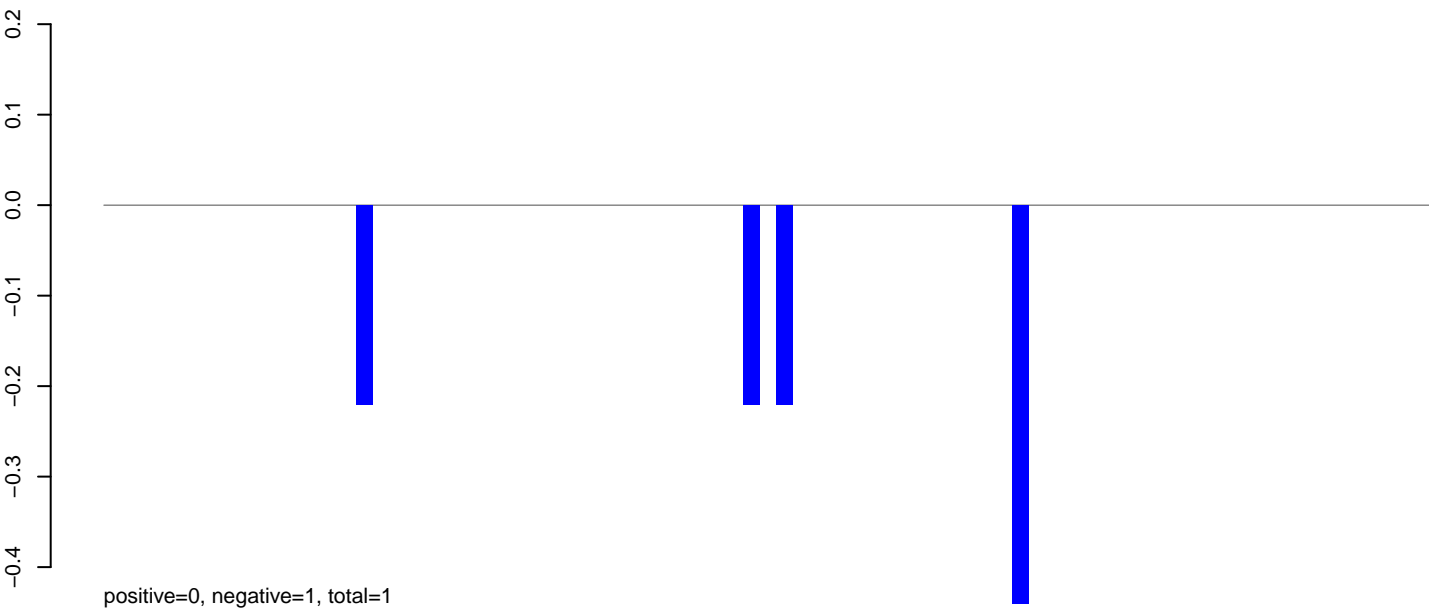

AeAlbo_Fcarc_OA.rep

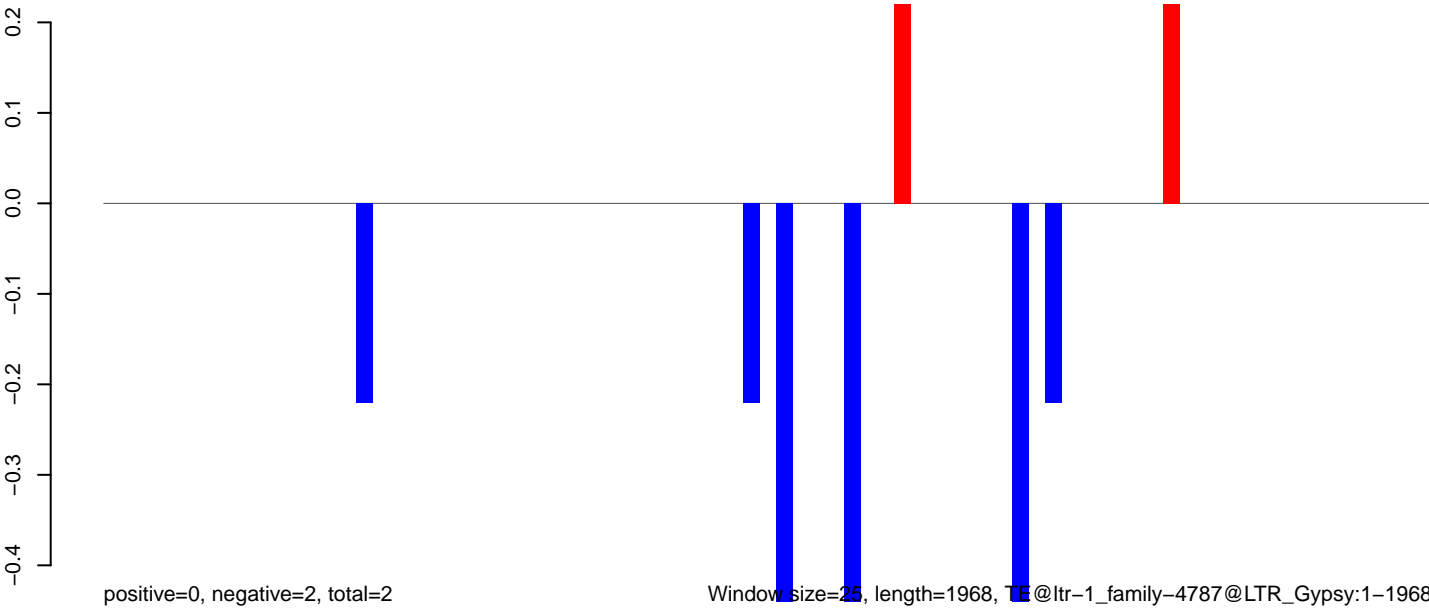

Window size=25, length=1968, TE@ltr-1_family-4787@LTR_Gypsy:1-1968

AeAlbo_Fcarc_OA.18_23.rep

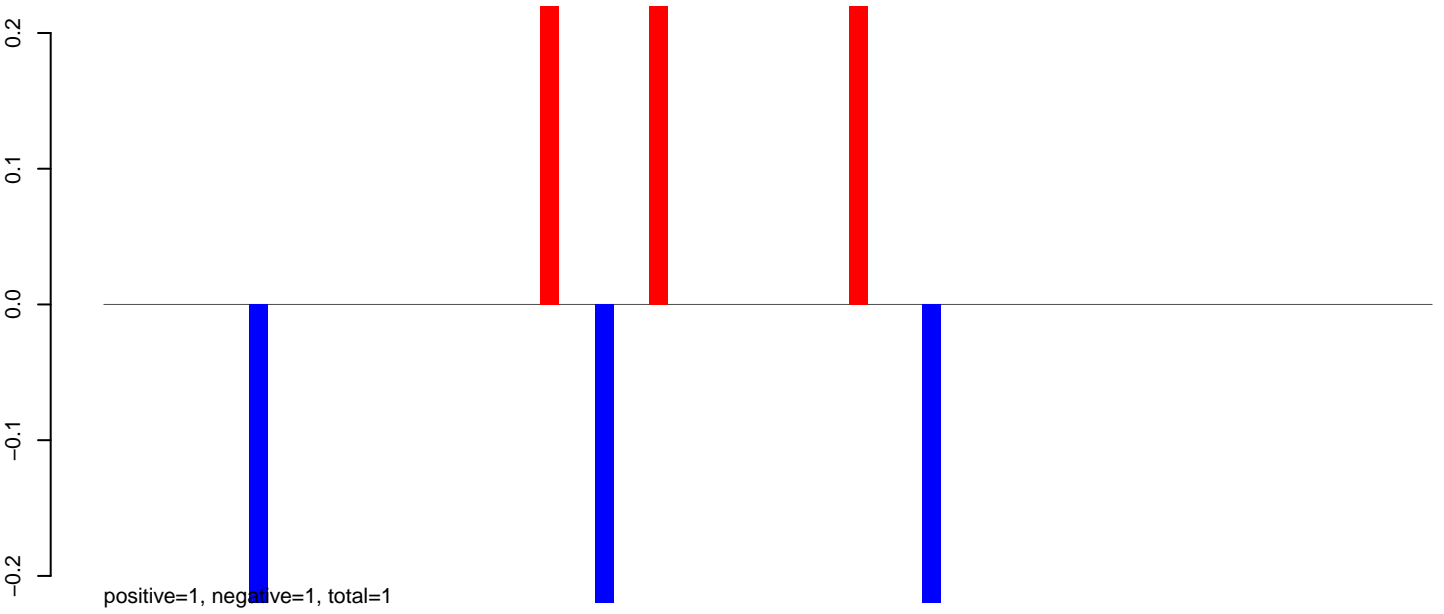

AeAlbo_Fcarc_OA.24_35.rep

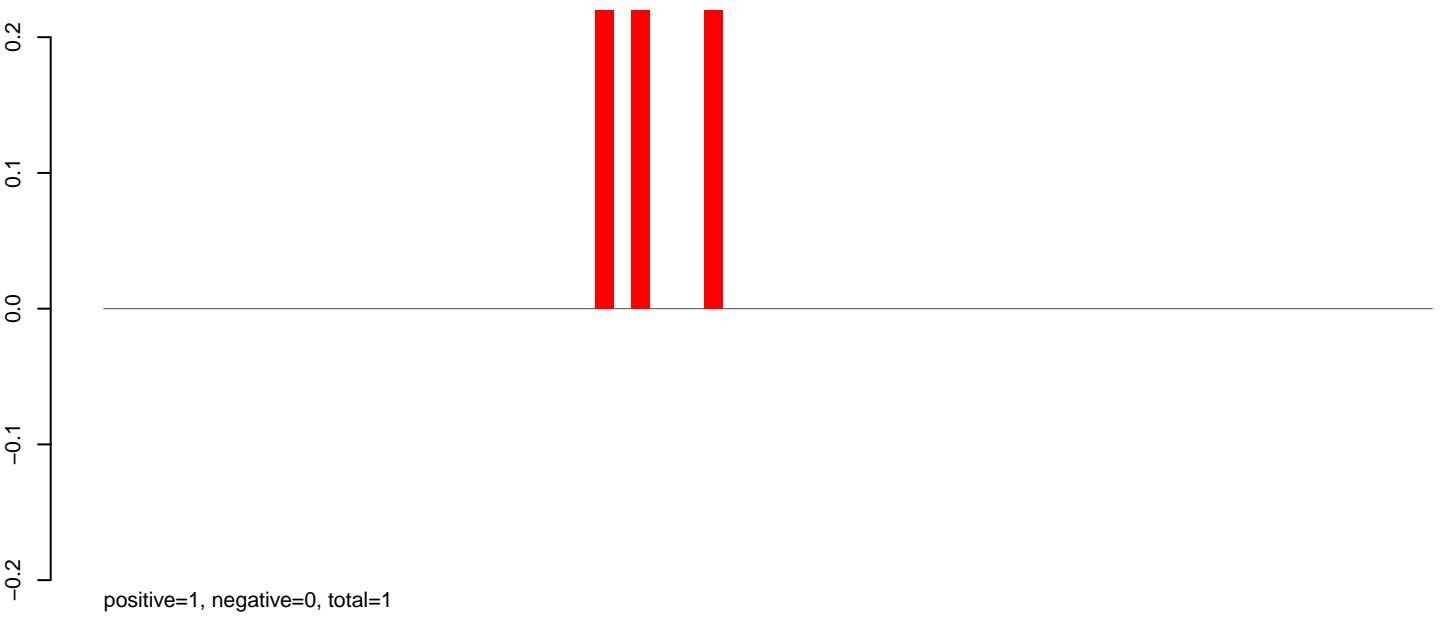

AeAlbo_Fcarc_OA.rep

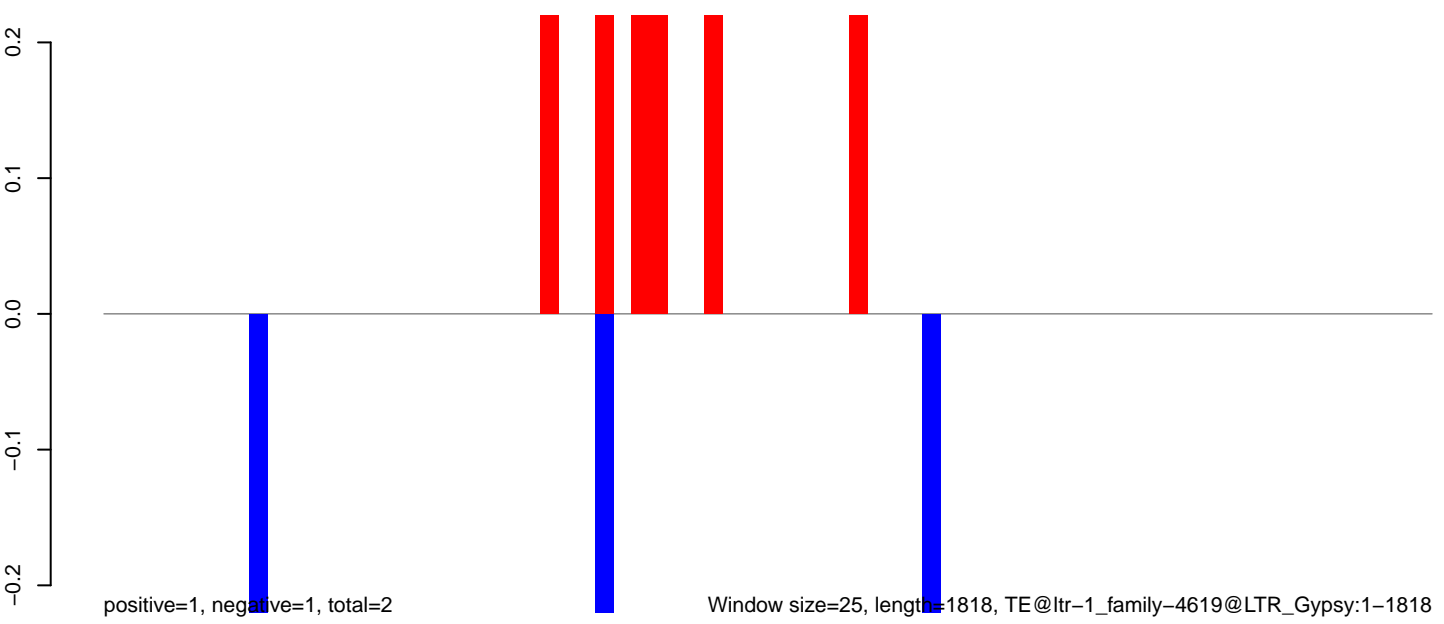

Window size=25, length=1818, TE@ltr-1_family-4619@LTR_Gypsy:1-1818

AeAlbo_Fcarc_OA.18_23.rep

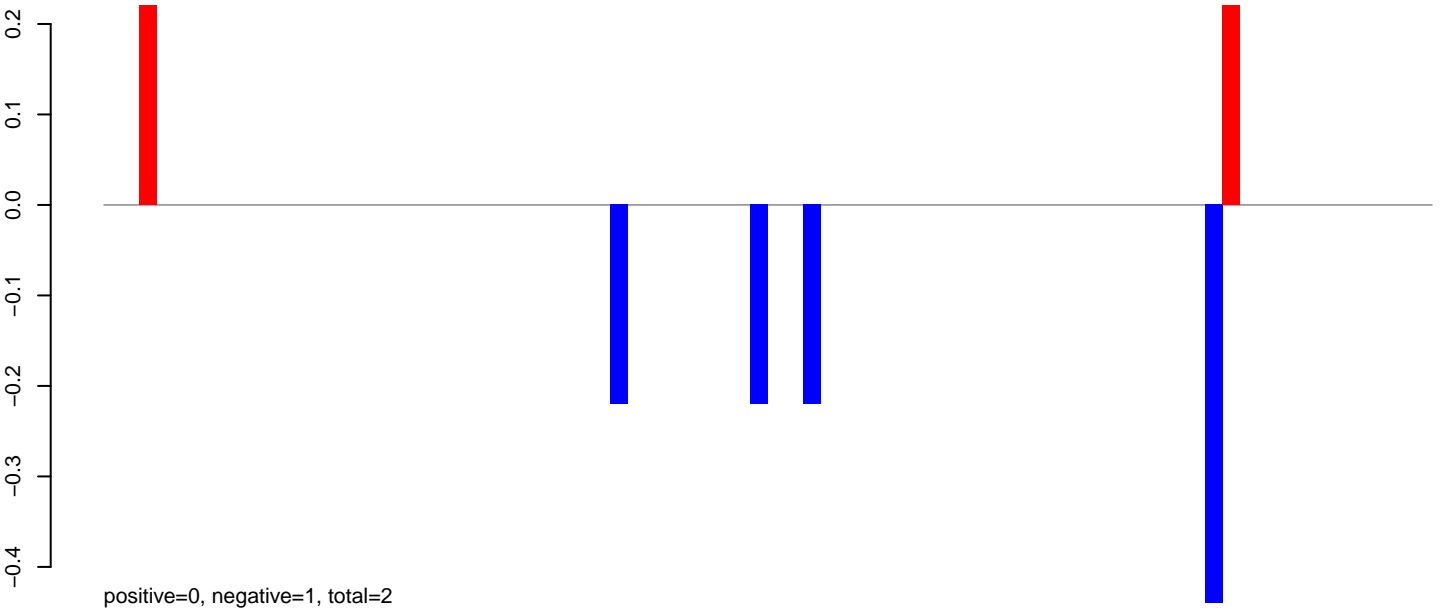

AeAlbo_Fcarc_OA.24_35.rep

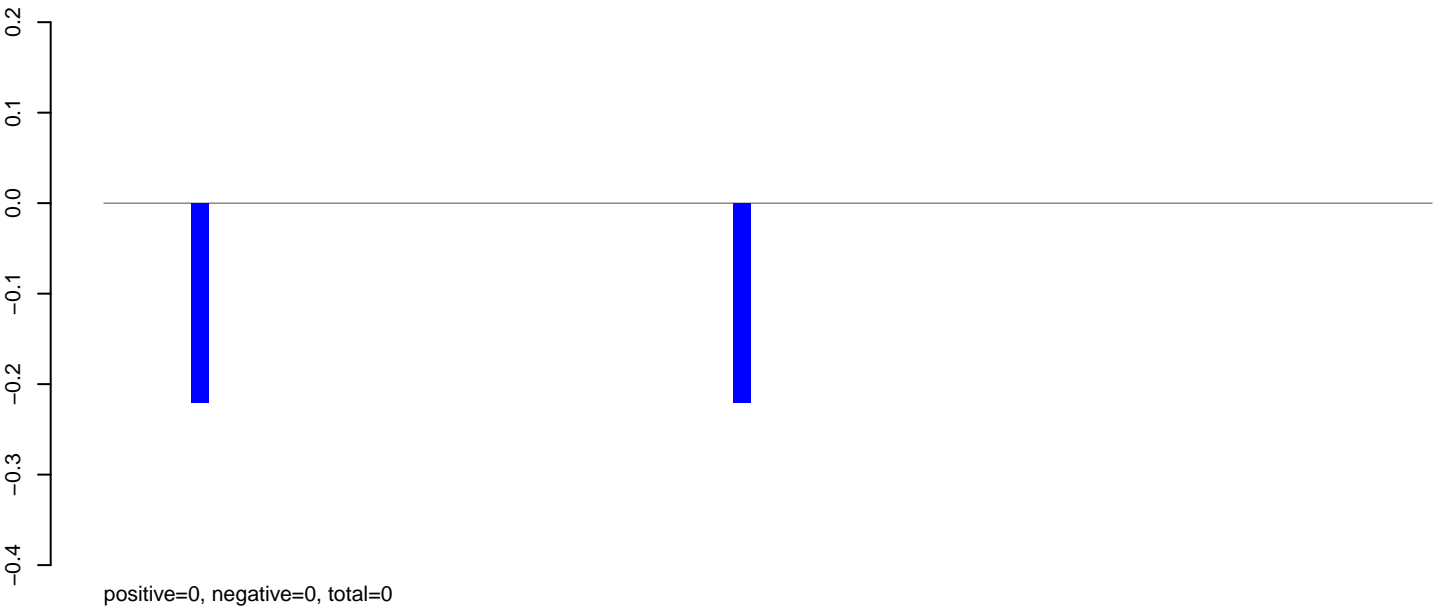

AeAlbo_Fcarc_OA.rep

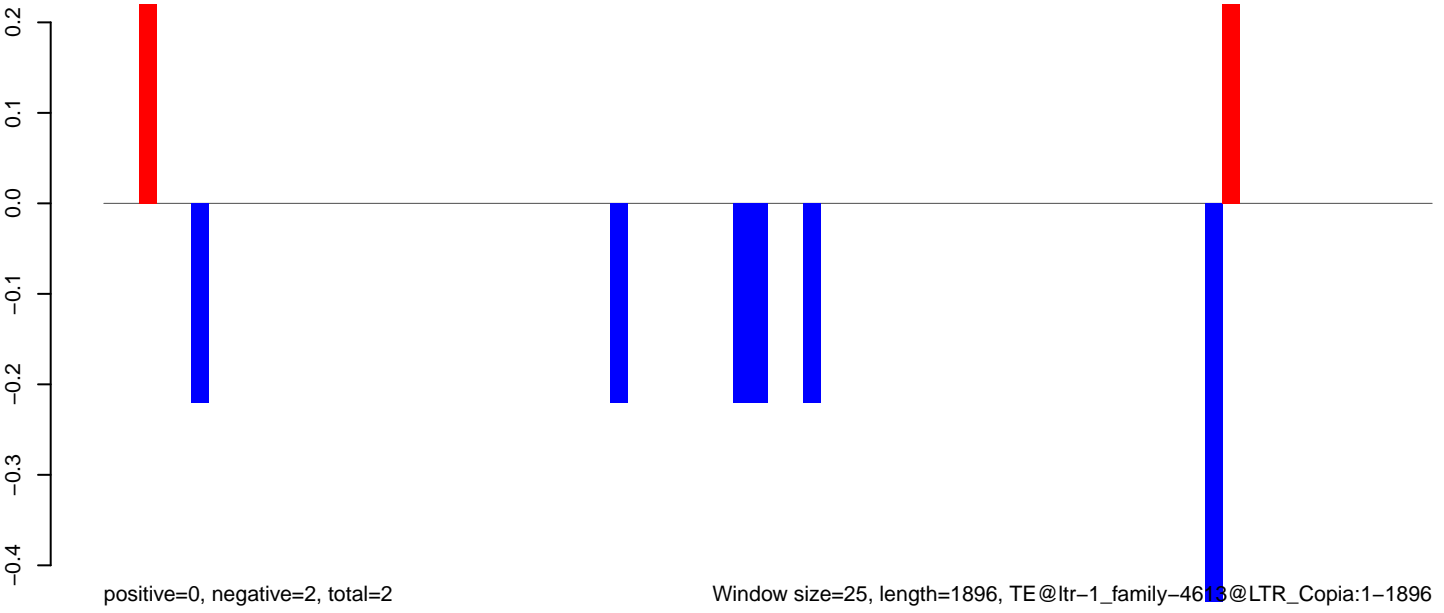

Window size=25, length=1896, TE@ltr-1_family-4613@LTR_Copia:1-1896

AeAlbo_Fcarc_OA.18_23.rep

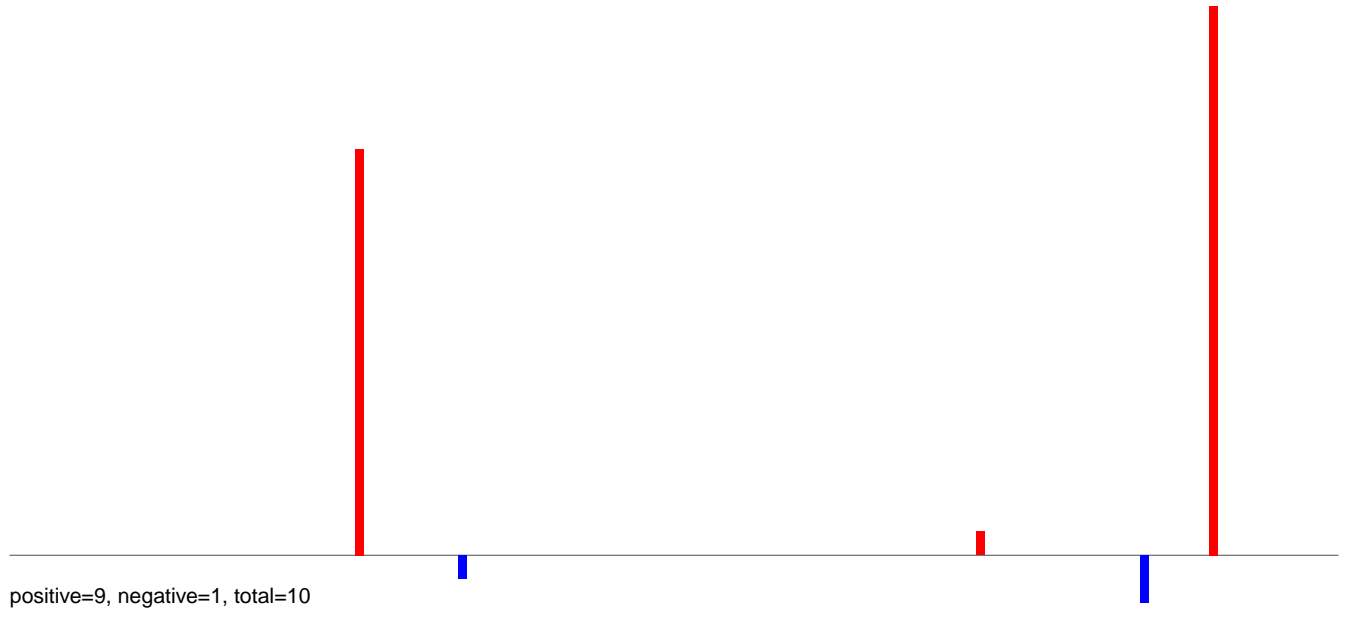

AeAlbo_Fcarc_OA.24_35.rep

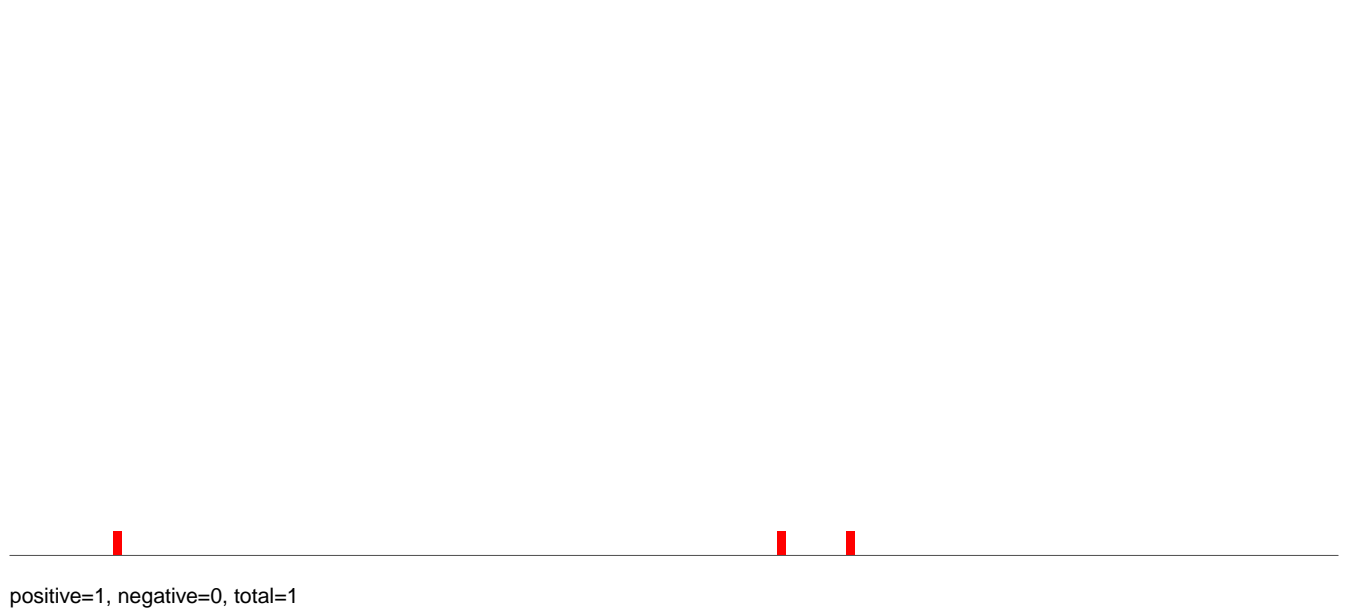

AeAlbo_Fcarc_OA.rep

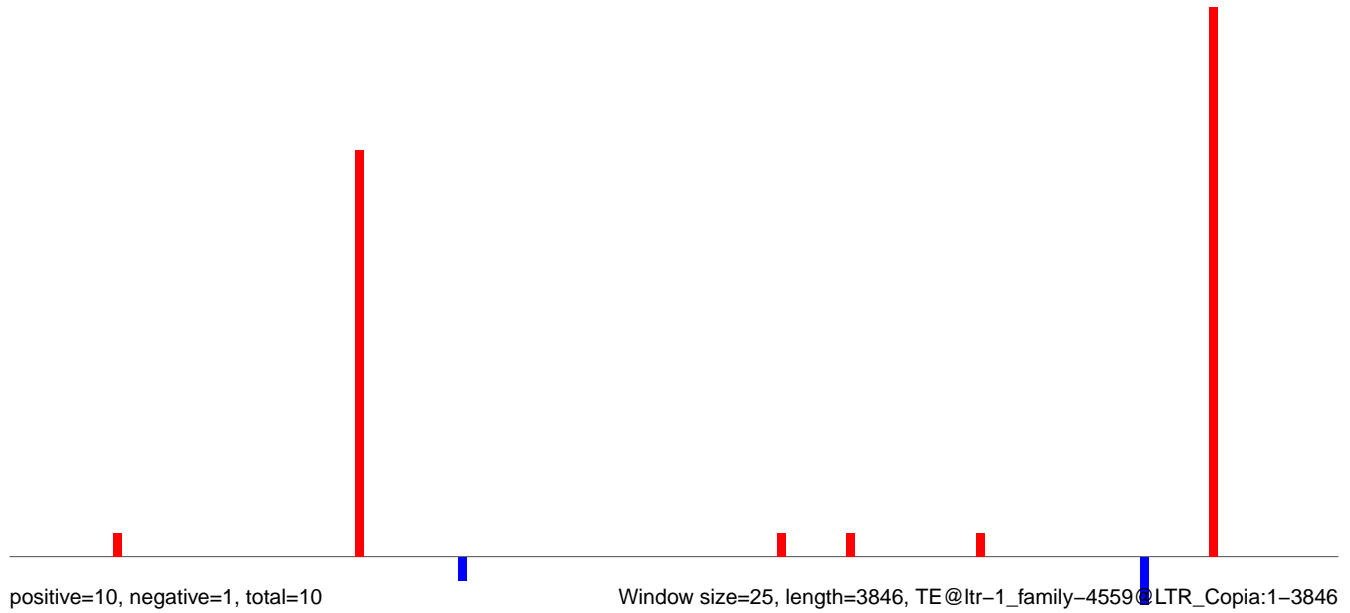

AeAlbo_Fcarc_OA.18_23.rep

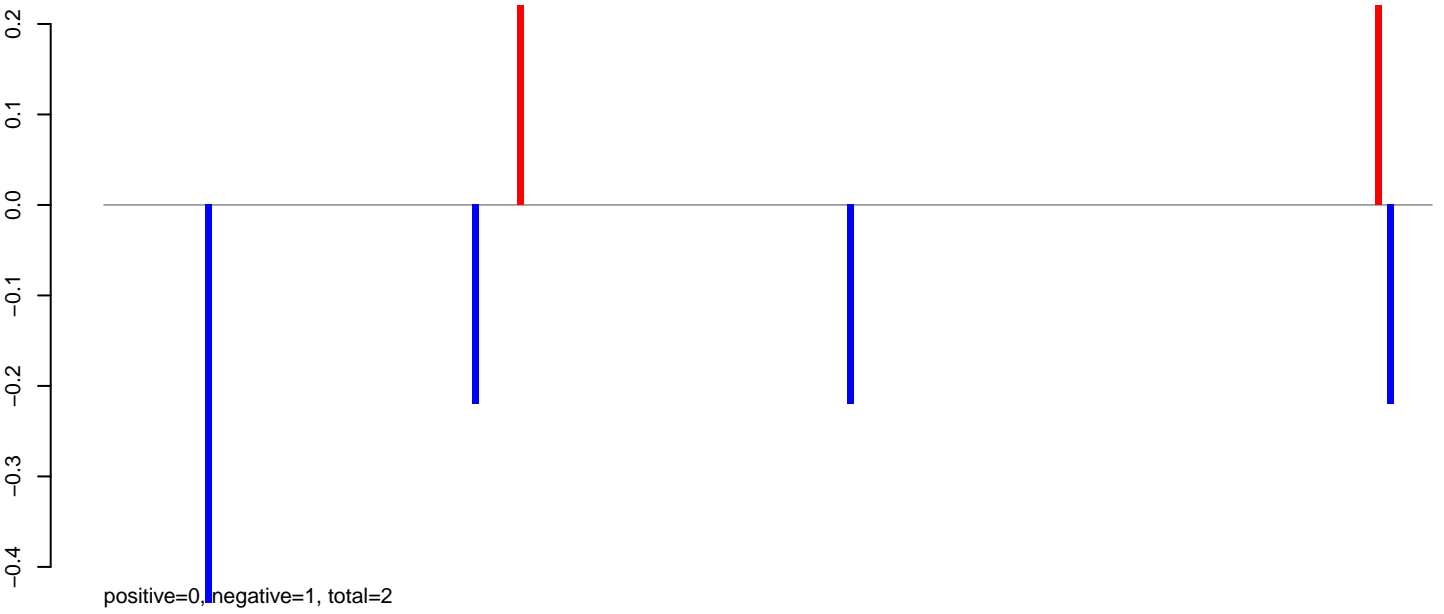

AeAlbo_Fcarc_OA.24_35.rep

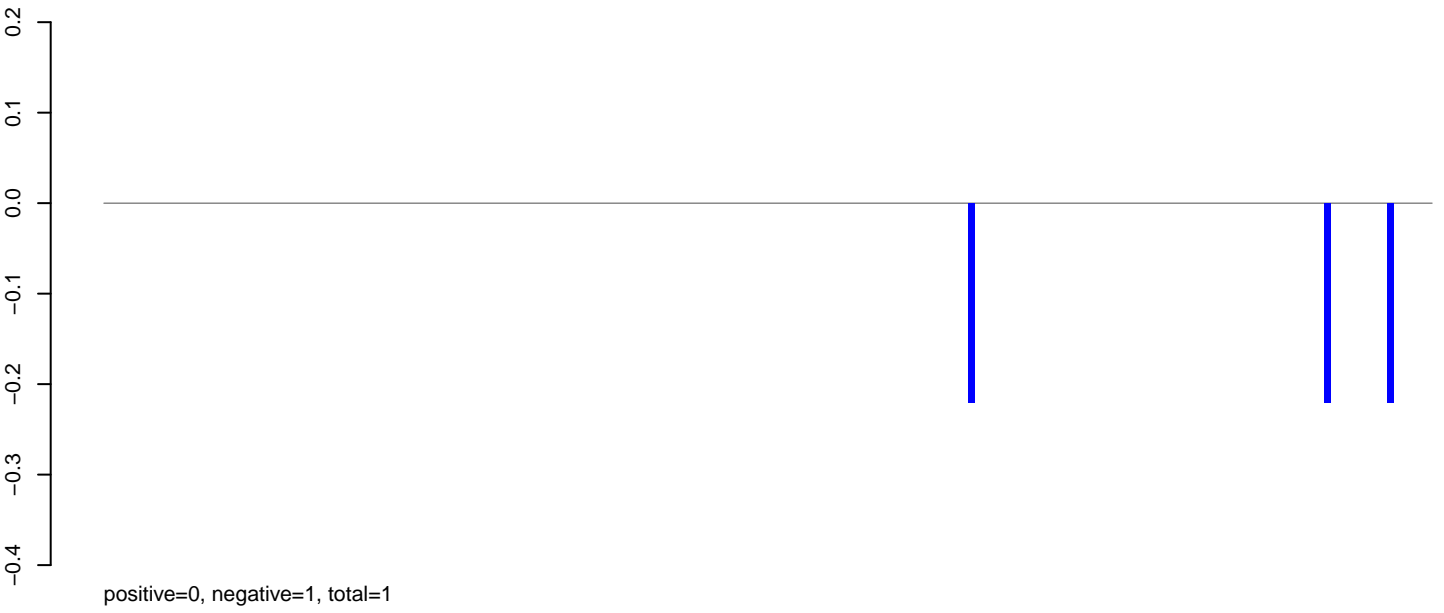

AeAlbo_Fcarc_OA.rep

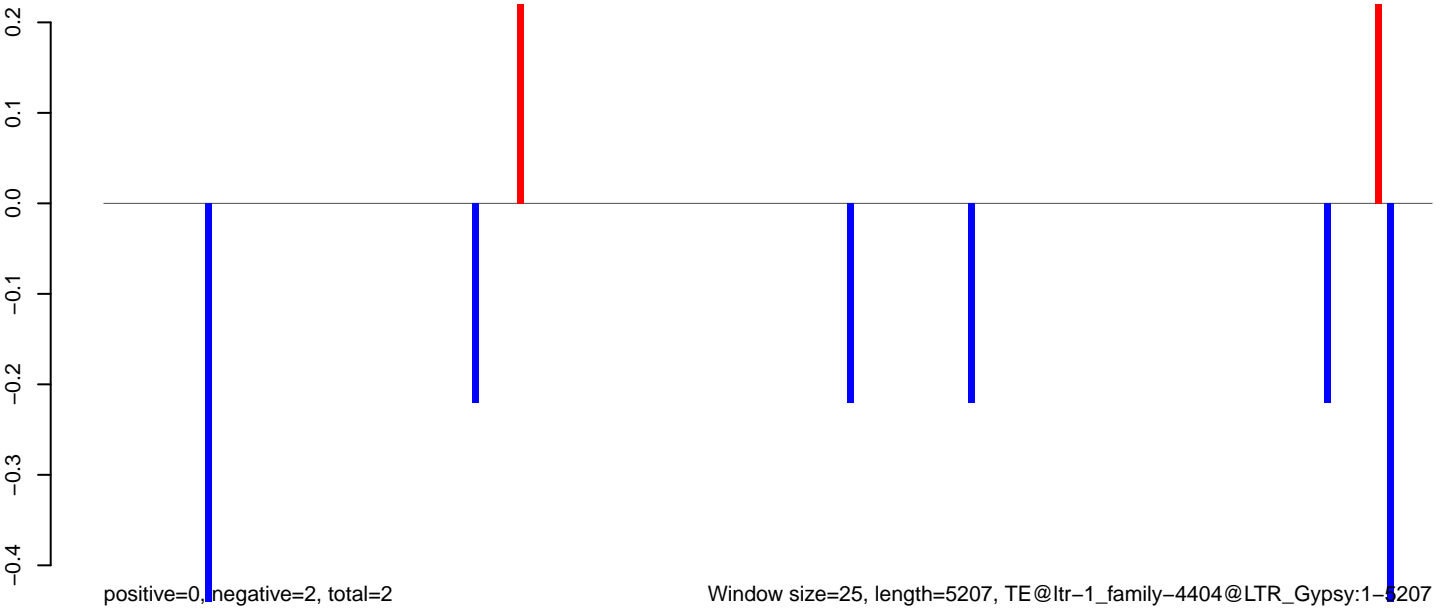

Window size=25, length=5207, TE@ltr-1_family-4404@LTR_Gypsy:1-5207

0 1000 2000 3000 4000 5000

AeAlbo_Fcarc_OA.18_23.rep

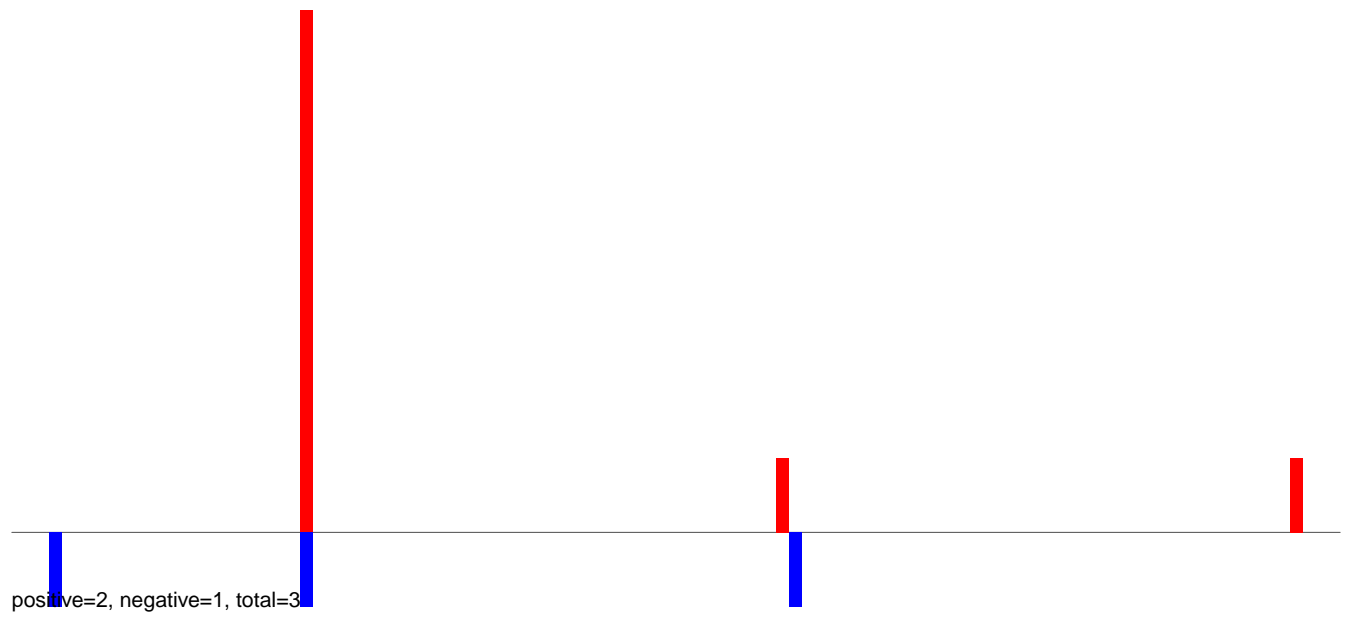

AeAlbo_Fcarc_OA.24_35.rep

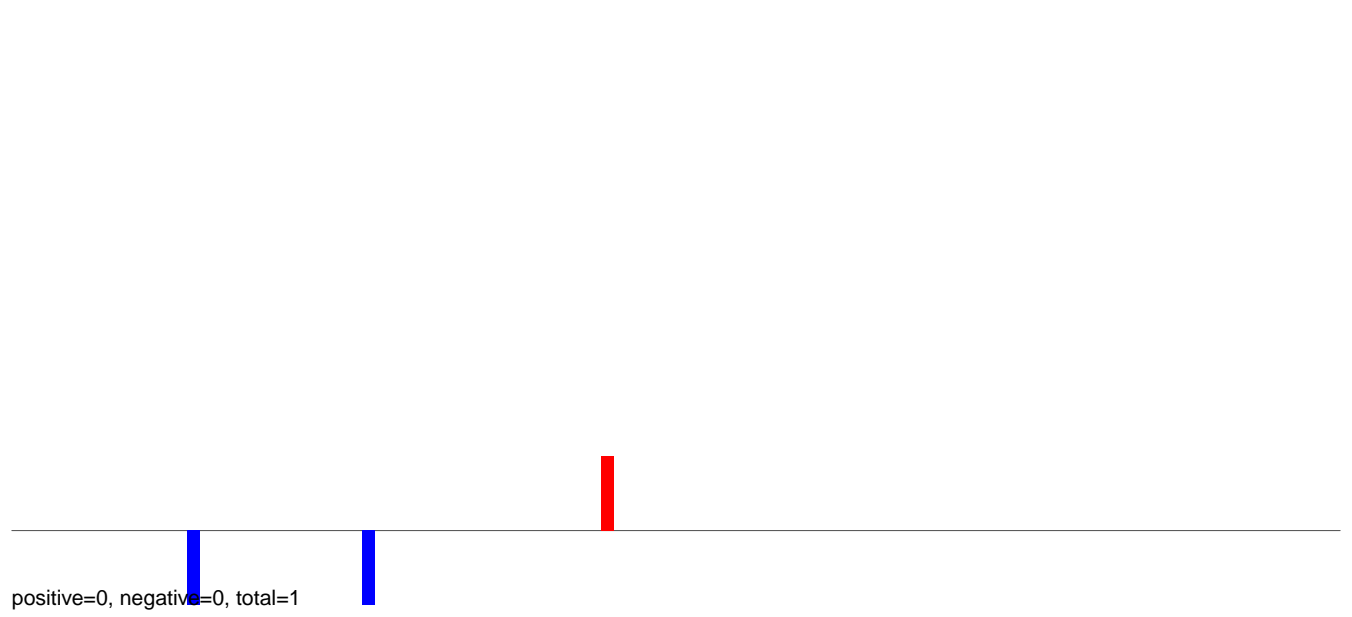

AeAlbo_Fcarc_OA.rep

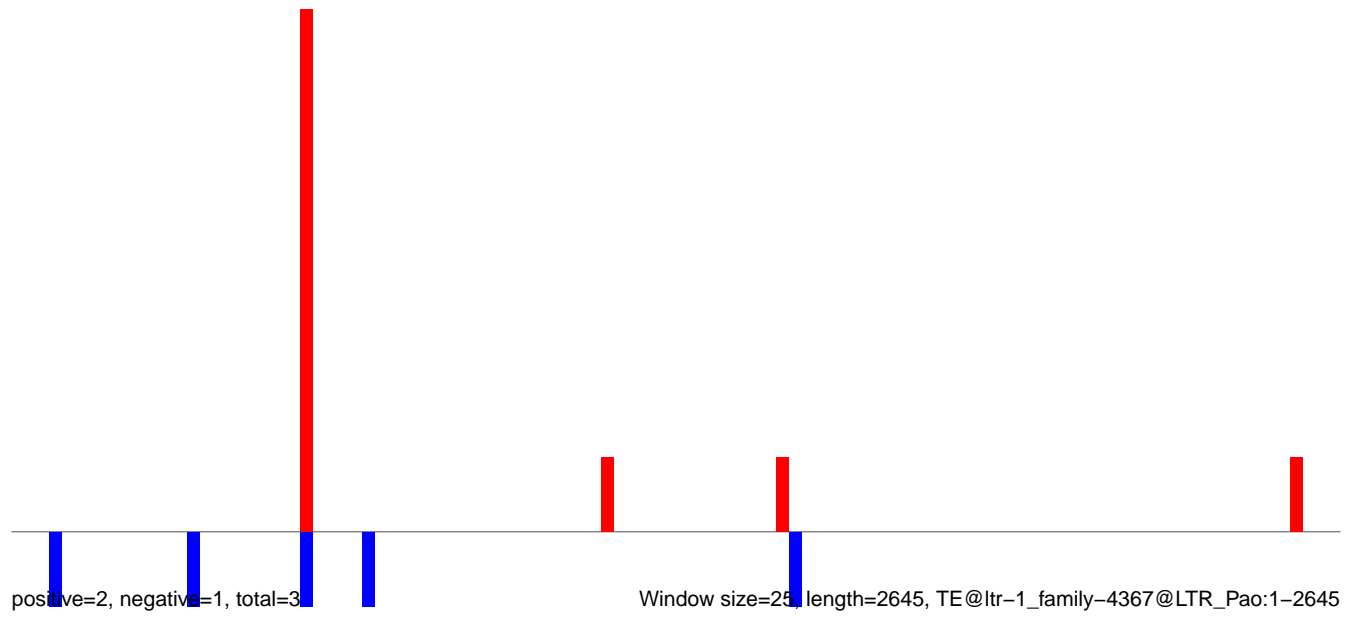

AeAlbo_Fcarc_OA.18_23.rep

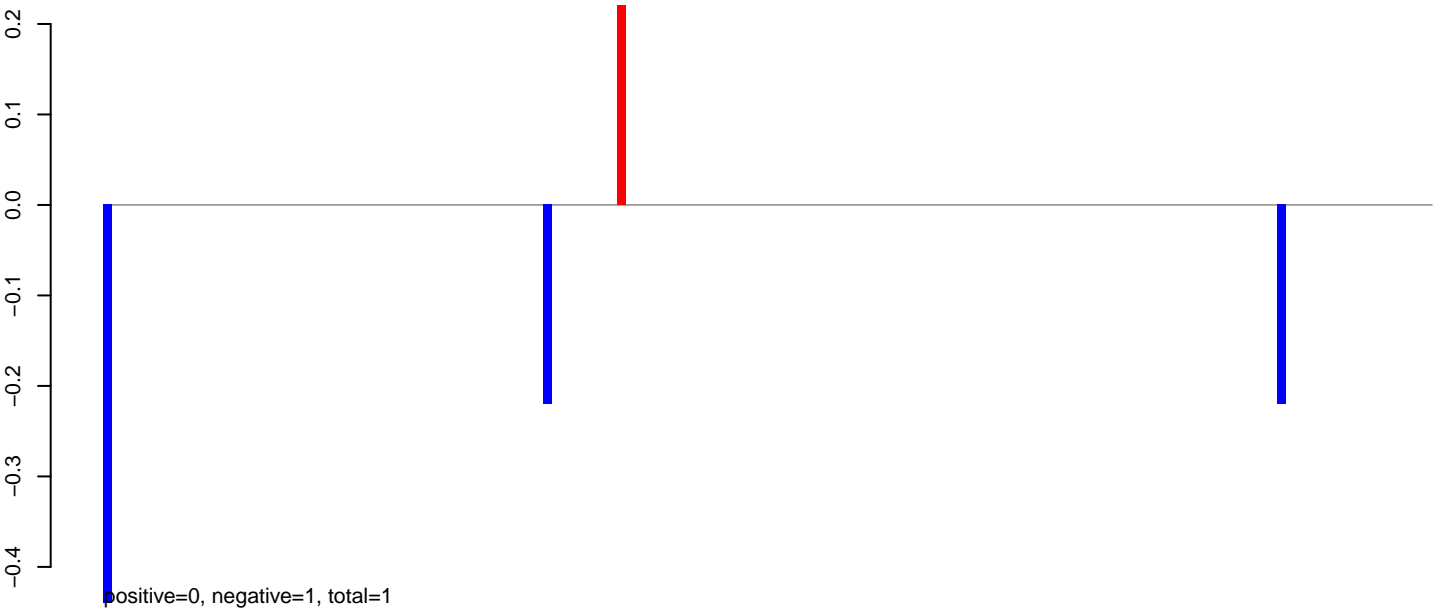

AeAlbo_Fcarc_OA.24_35.rep

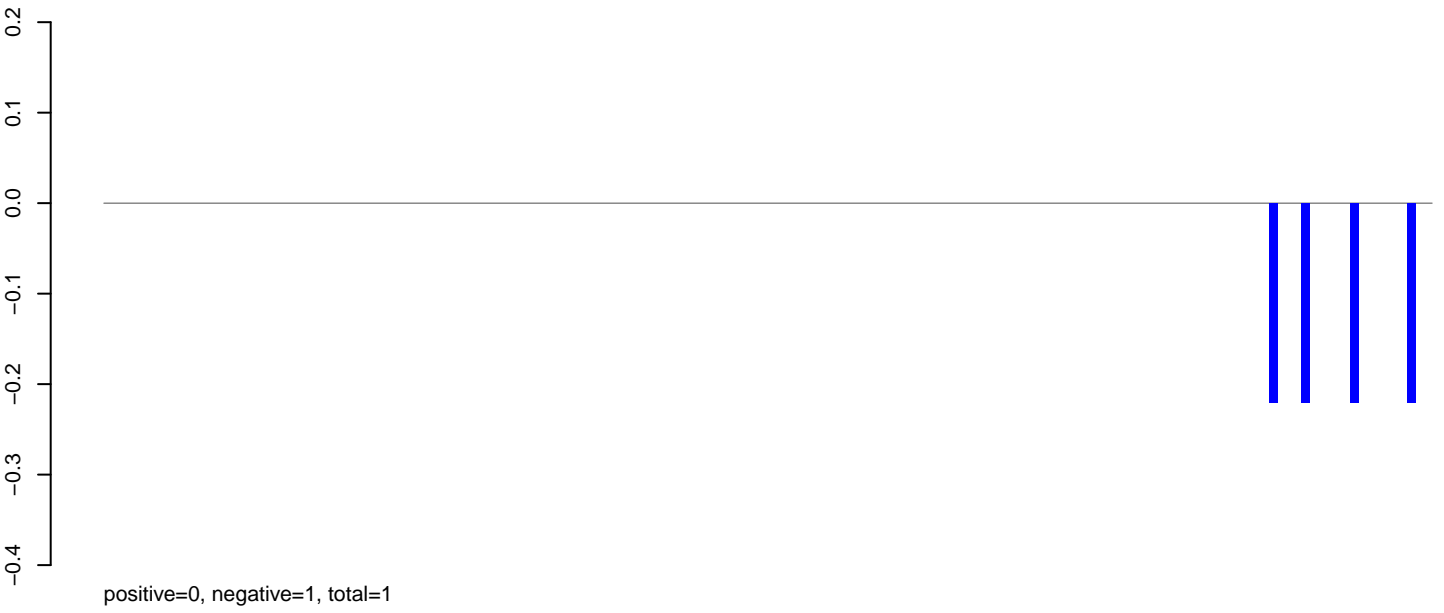

AeAlbo_Fcarc_OA.rep

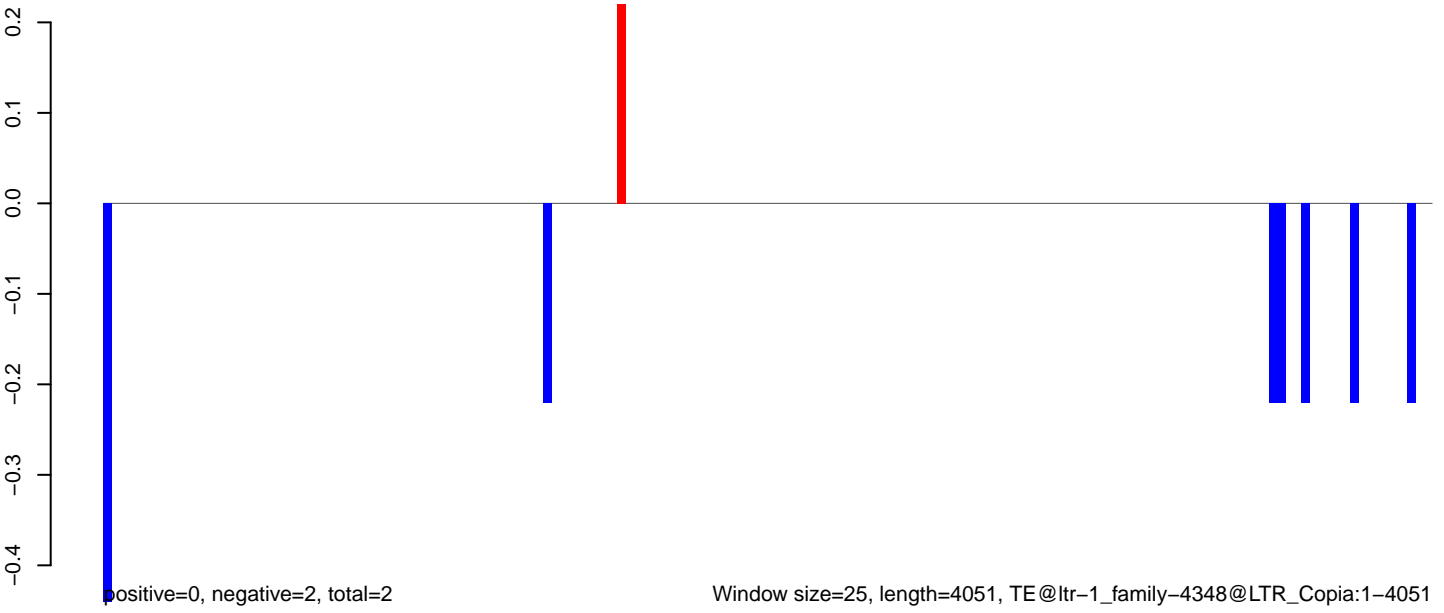

AeAlbo_FcArc_OA.18_23.rep



positive=0, negative=0, total=0

AeAlbo_FcArc_OA.24_35.rep

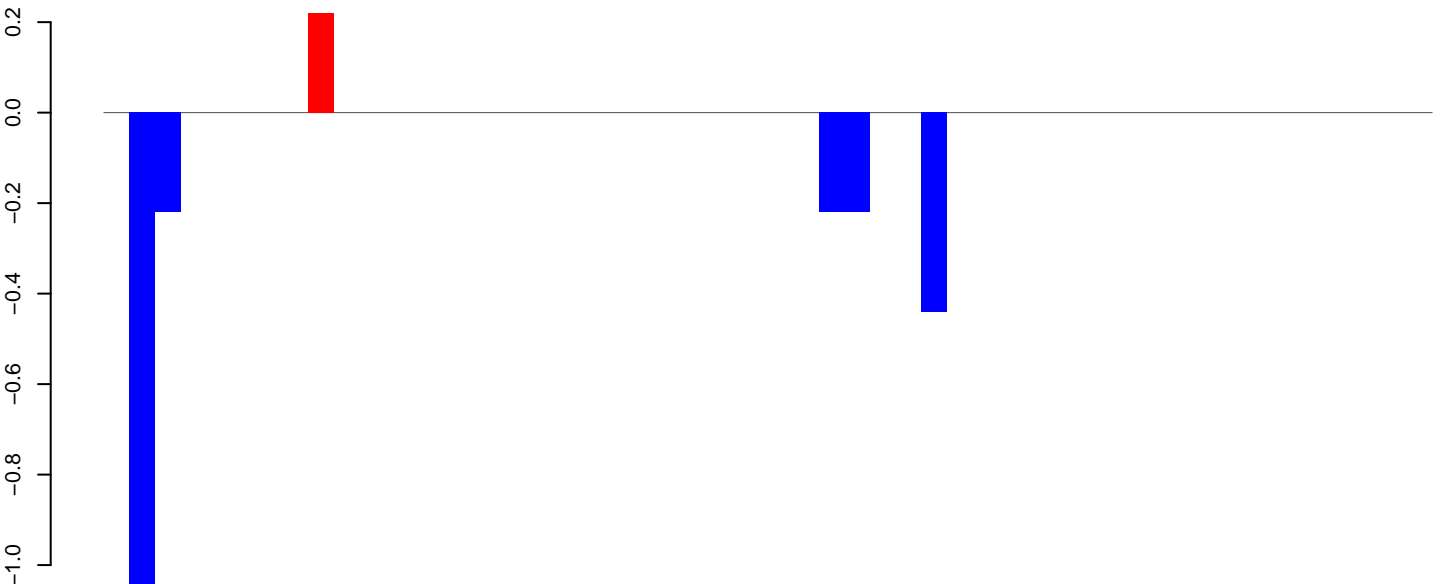

positive=0, negative=2, total=2

AeAlbo_FcArc_OA.rep

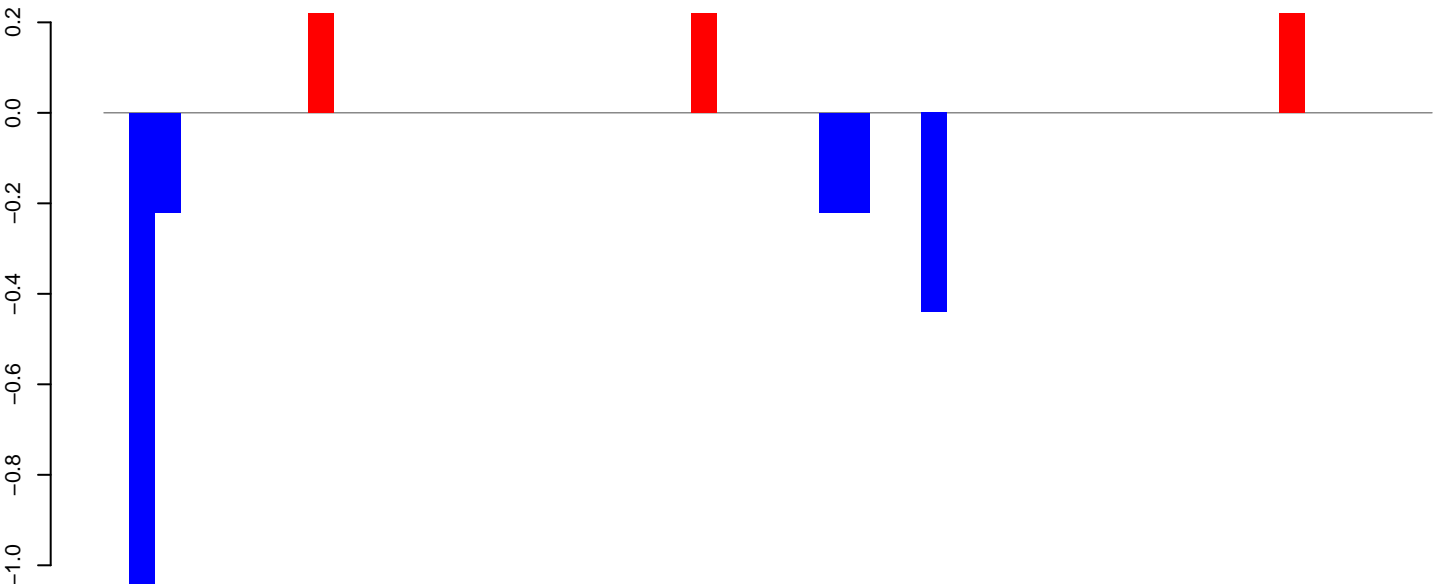

positive=1, negative=2, total=3

Window size=25, length=1288, TE@ltr-1_family-4254@LTR_Copia:1-1288

0 200 400 600 800 1000 1200

AeAlbo_Fcarc_OA.18_23.rep

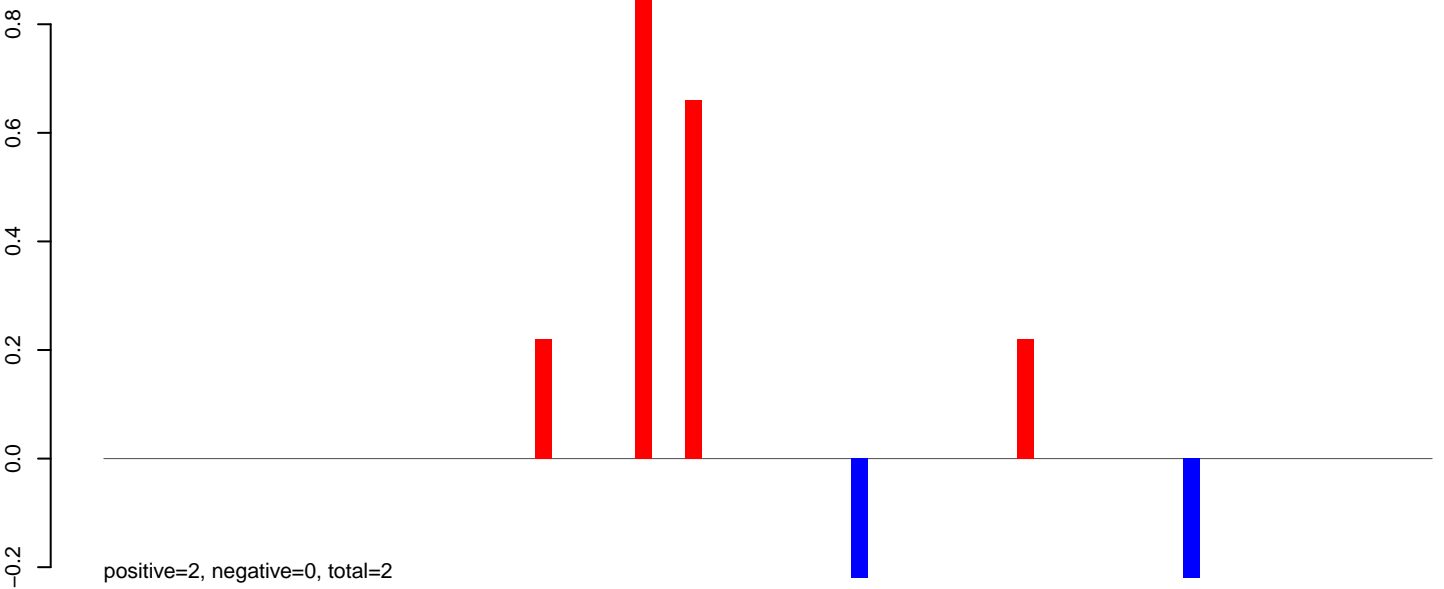

AeAlbo_Fcarc_OA.24_35.rep



AeAlbo_Fcarc_OA.rep

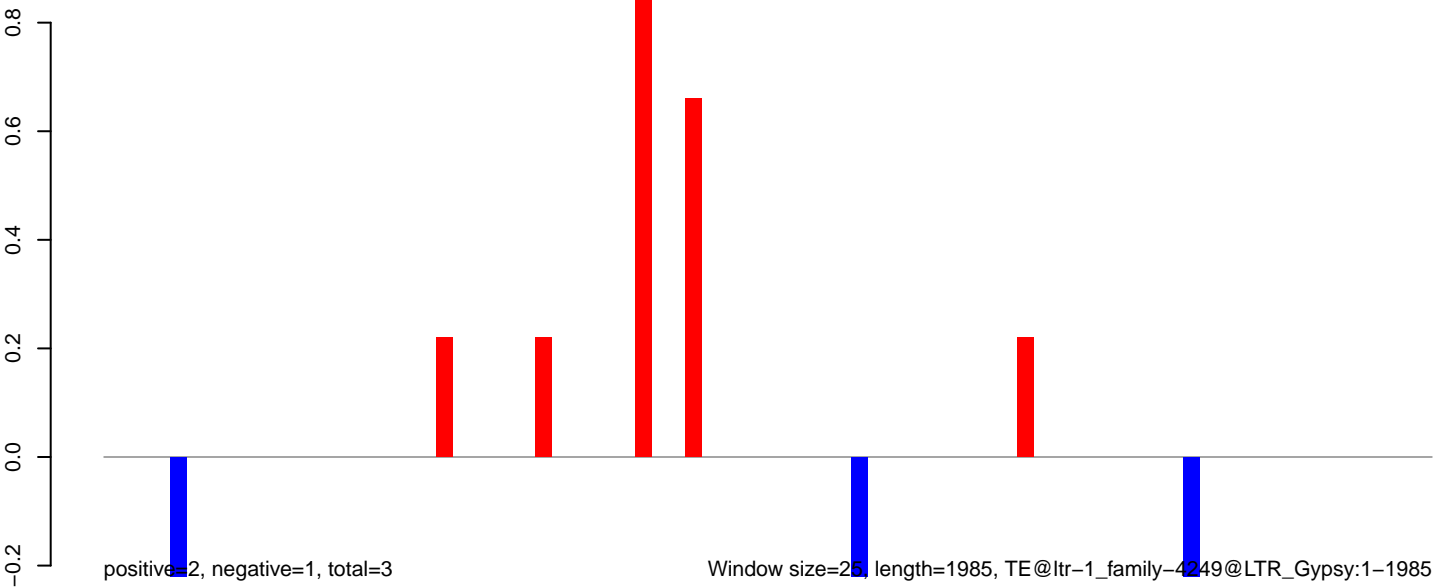

Window size=25, length=1985, TE@ltr-1_family-4249@LTR_Gypsy:1-1985

0 500 1000 1500 2000

AeAlbo_Fcarc_OA.18_23.rep

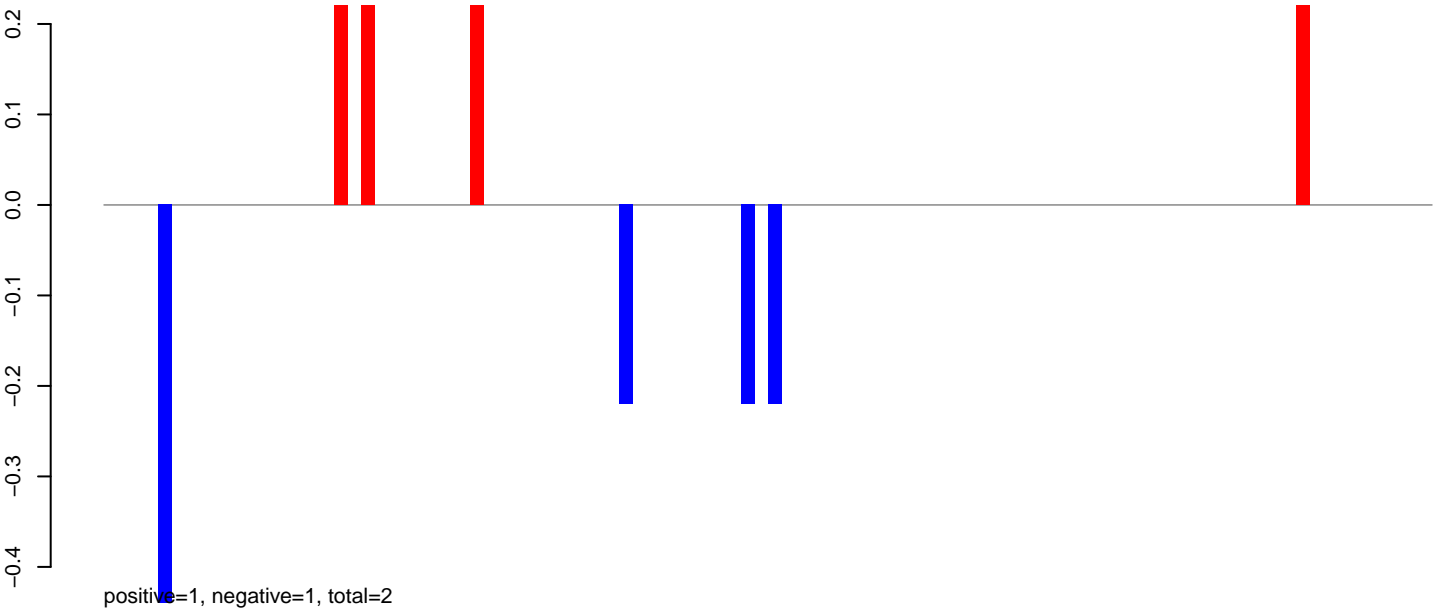

AeAlbo_Fcarc_OA.24_35.rep

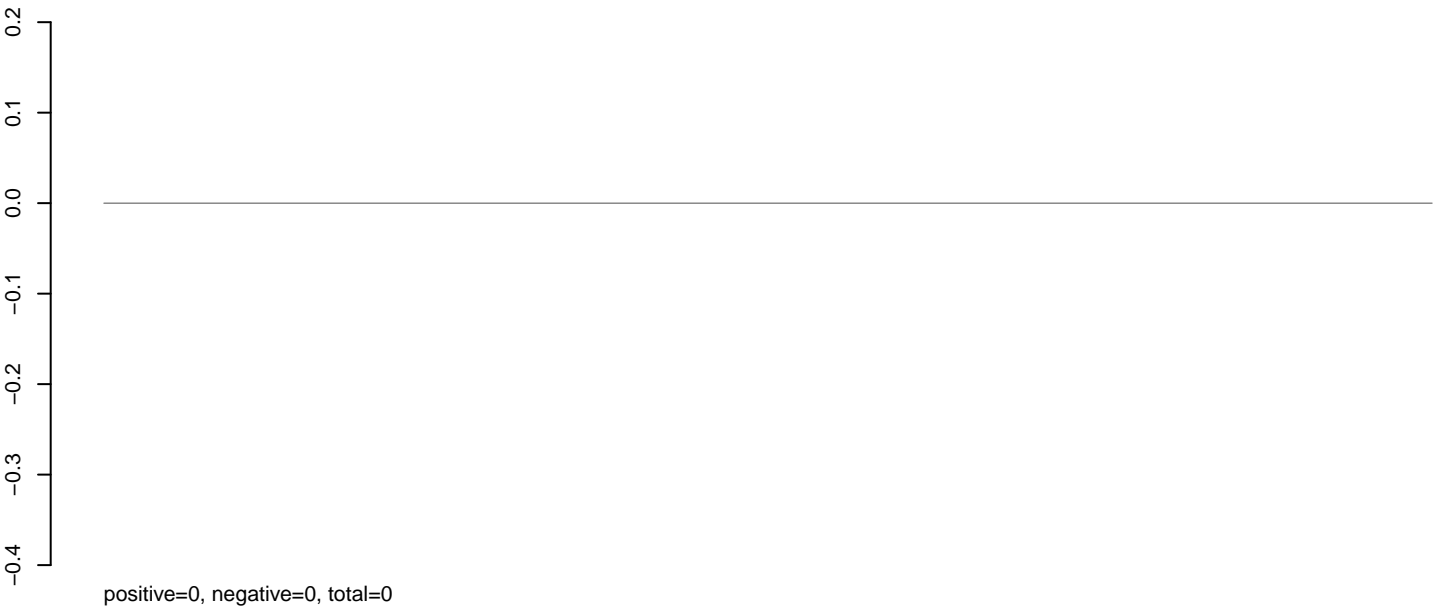

AeAlbo_Fcarc_OA.rep

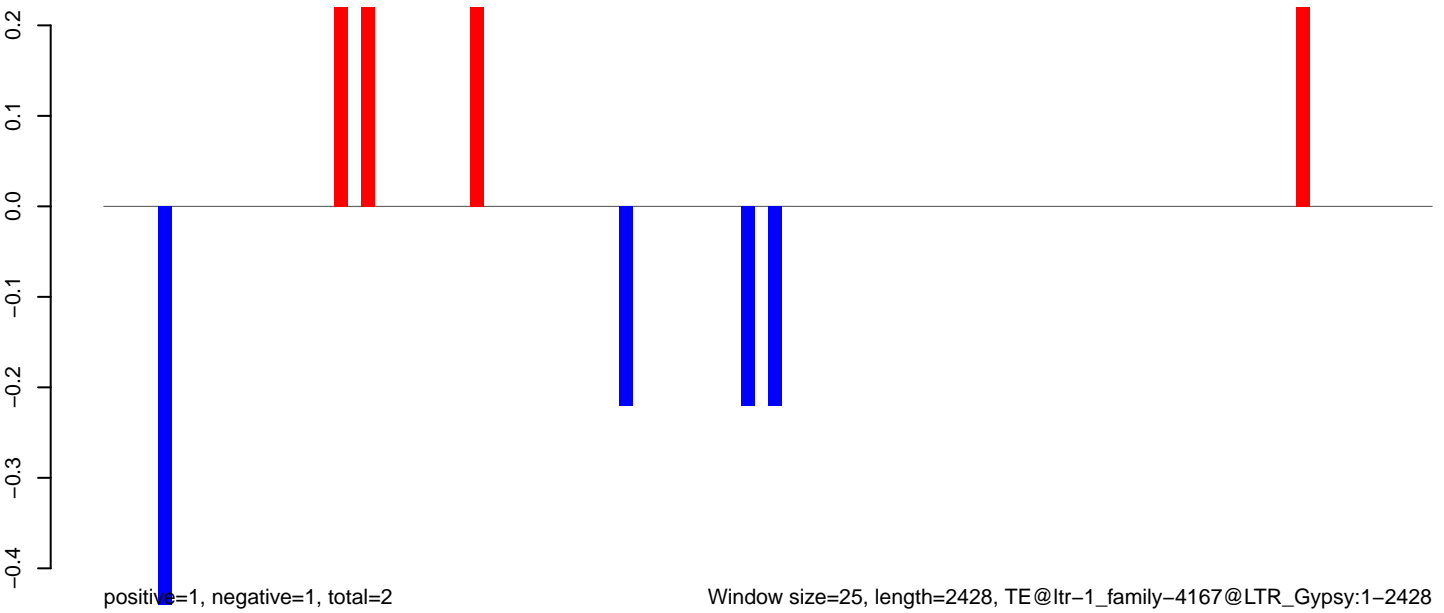

AeAlbo_Fcarc_OA.18_23.rep

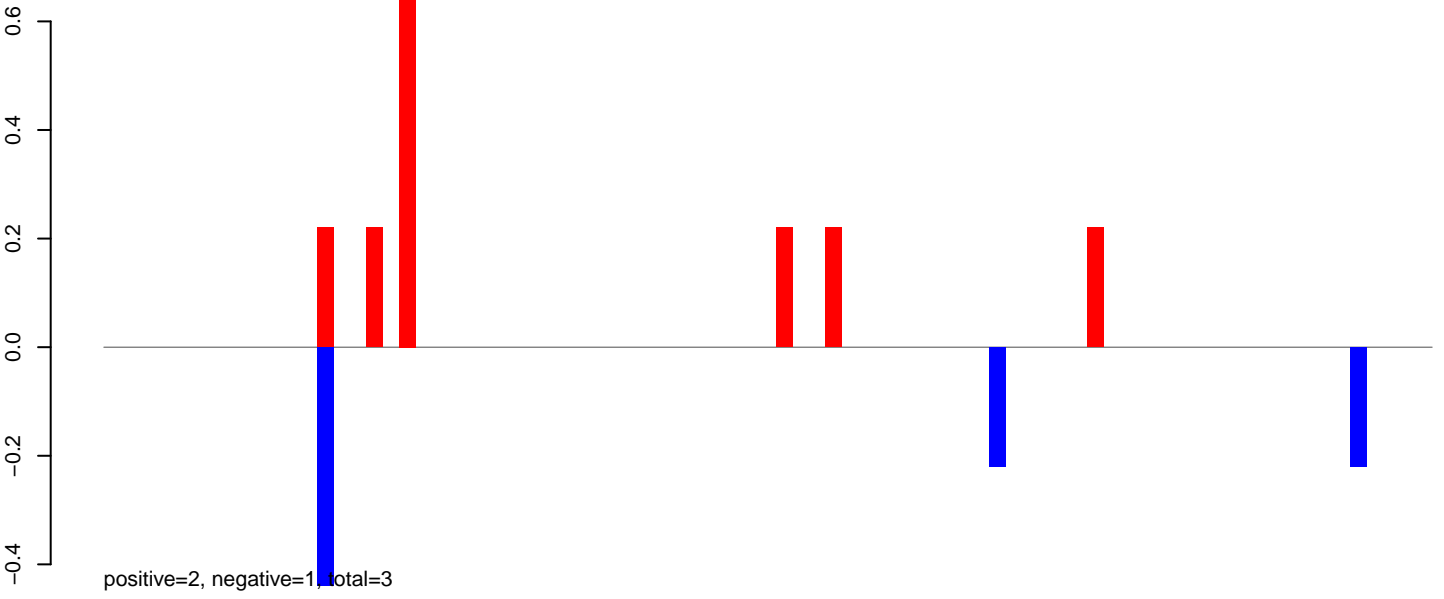

AeAlbo_Fcarc_OA.24_35.rep

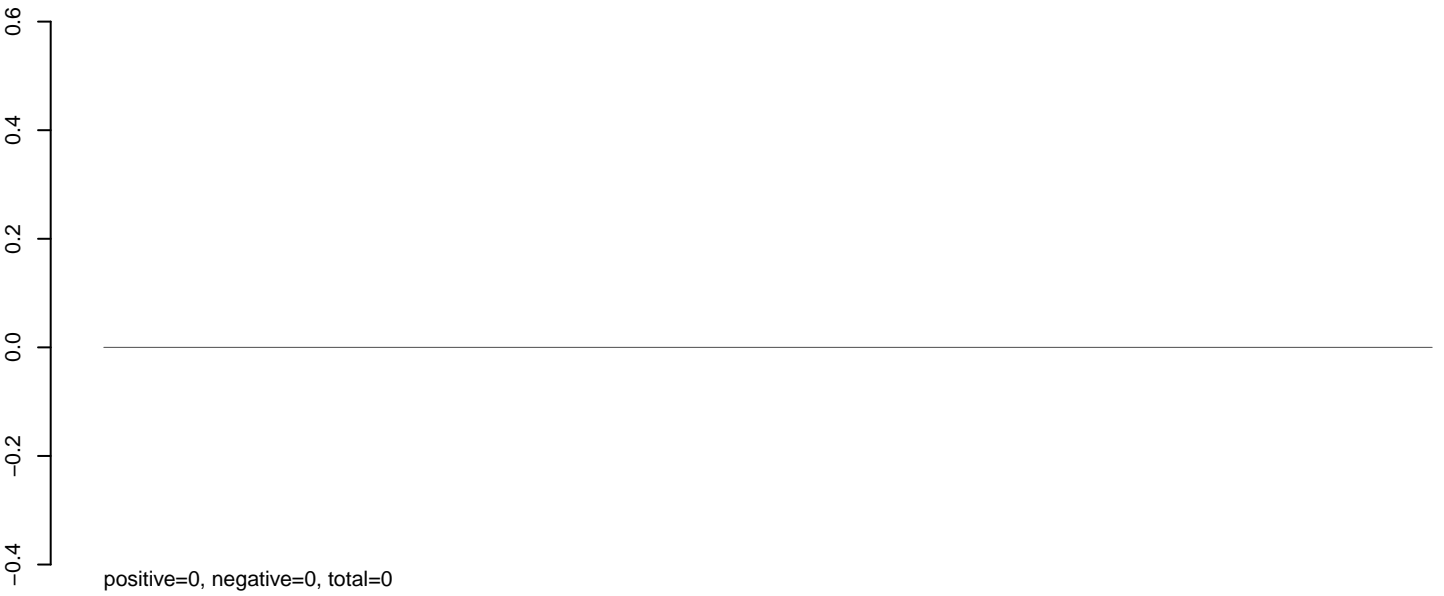

AeAlbo_Fcarc_OA.rep

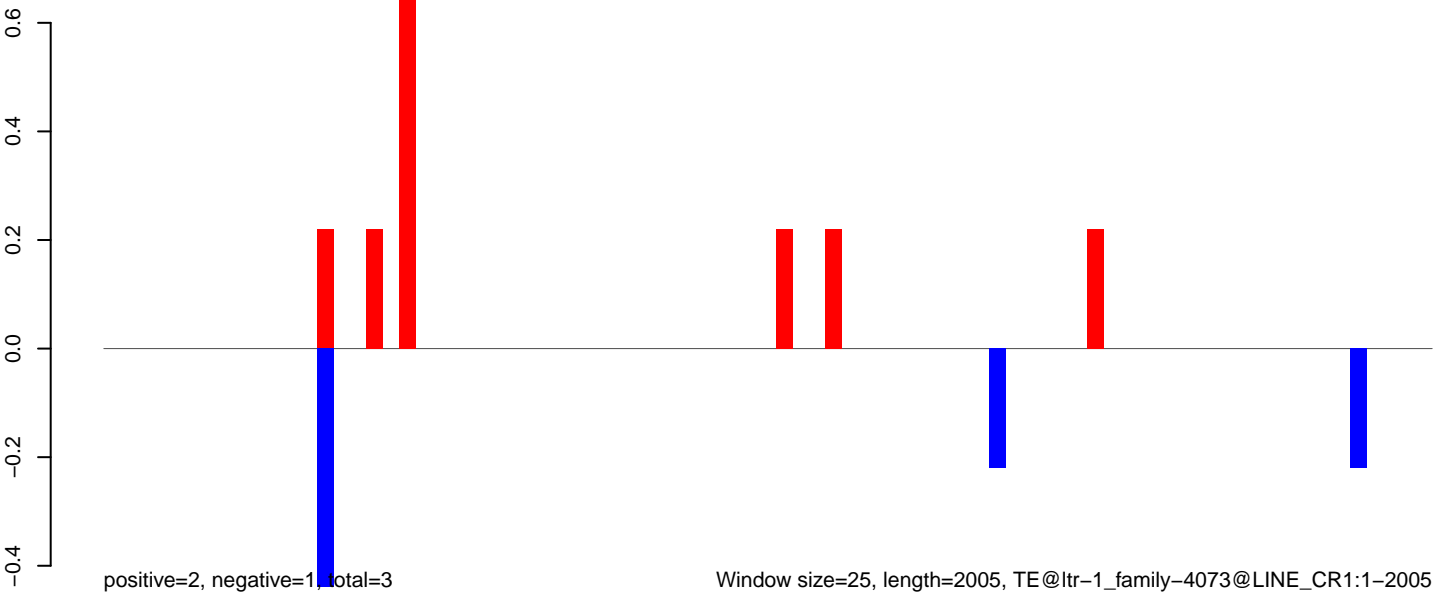

Window size=25, length=2005, TE@ltr-1_family-4073@LINE_CR1:1-2005

0 500 1000 1500 2000

AeAlbo_FcArc_OA.18_23.rep

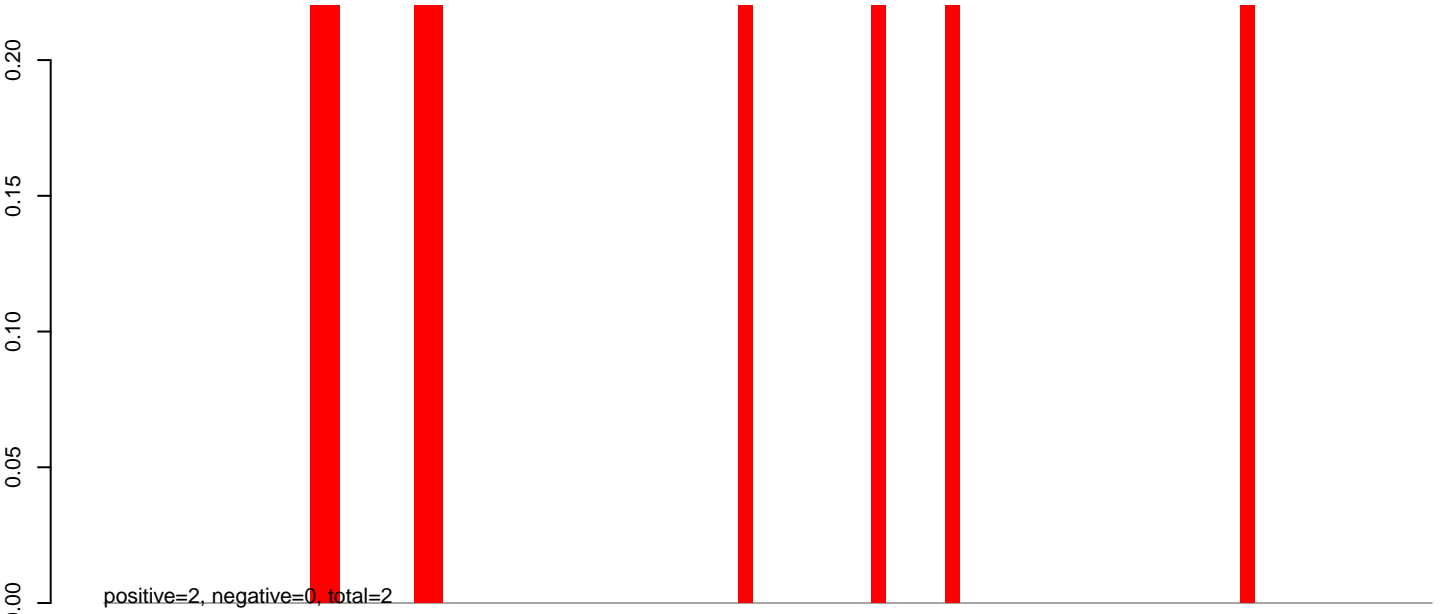

AeAlbo_FcArc_OA.24_35.rep

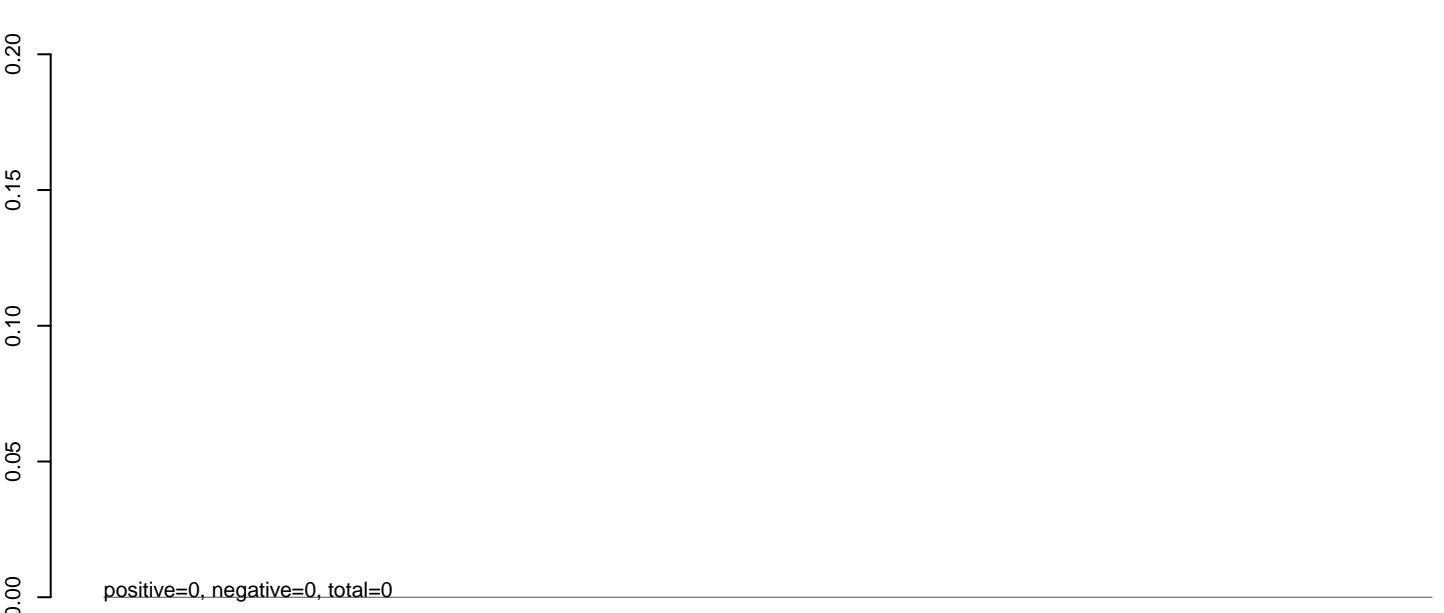

AeAlbo_FcArc_OA.rep

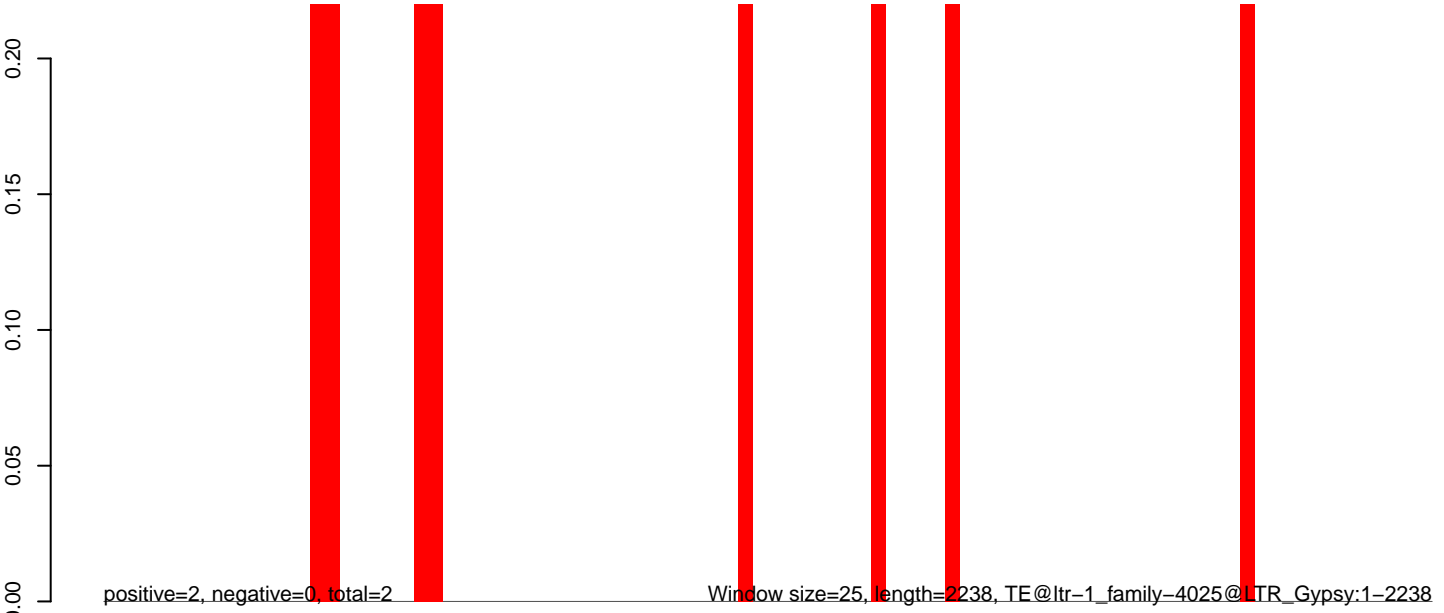

0 500 1000 1500 2000

AeAlbo_Fcarc_OA.18_23.rep

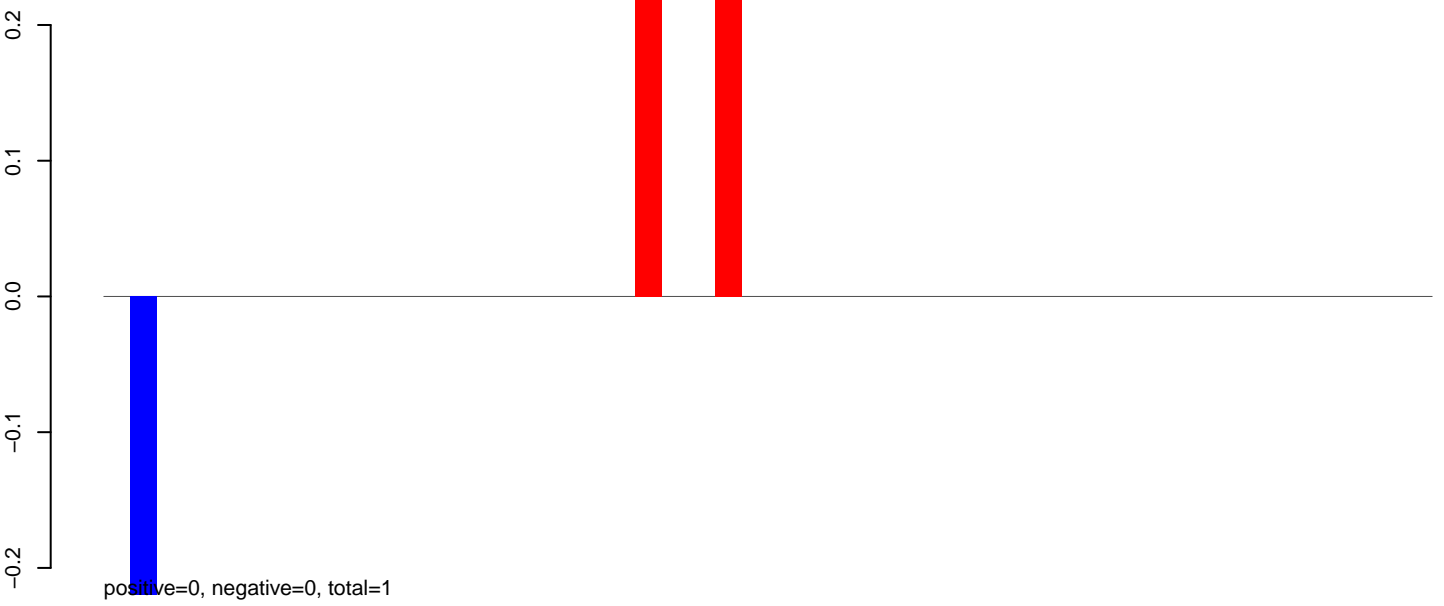

AeAlbo_Fcarc_OA.24_35.rep

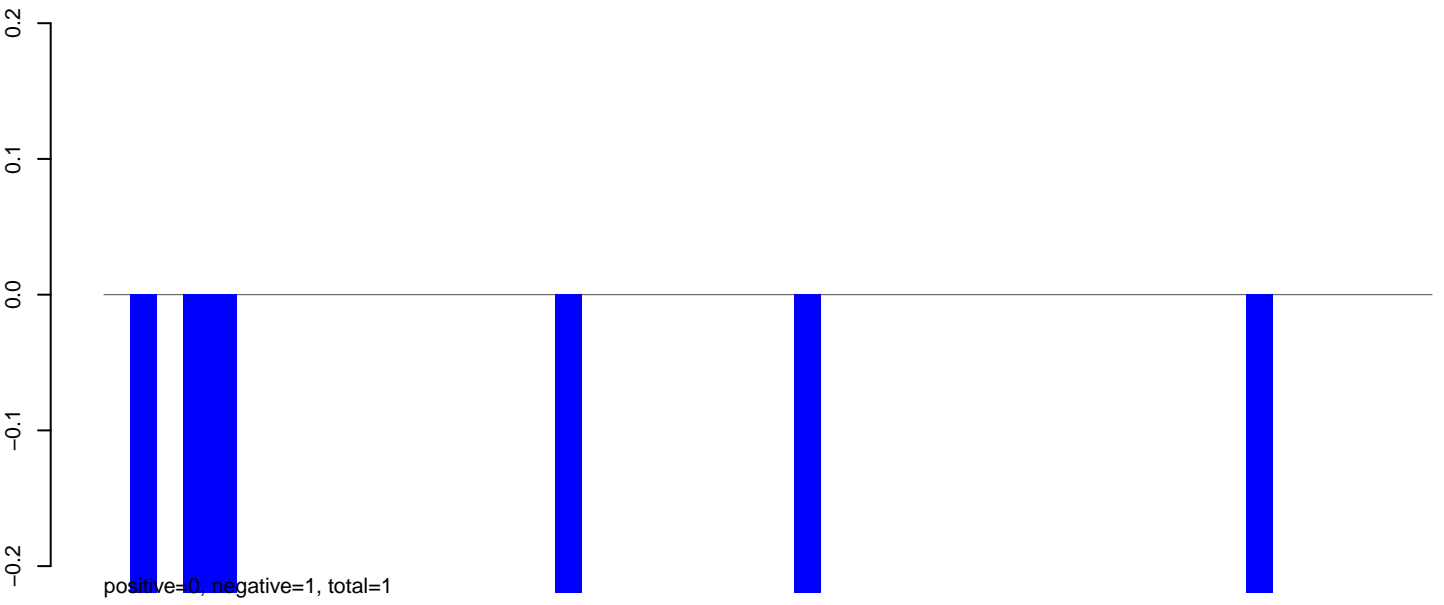

AeAlbo_Fcarc_OA.rep

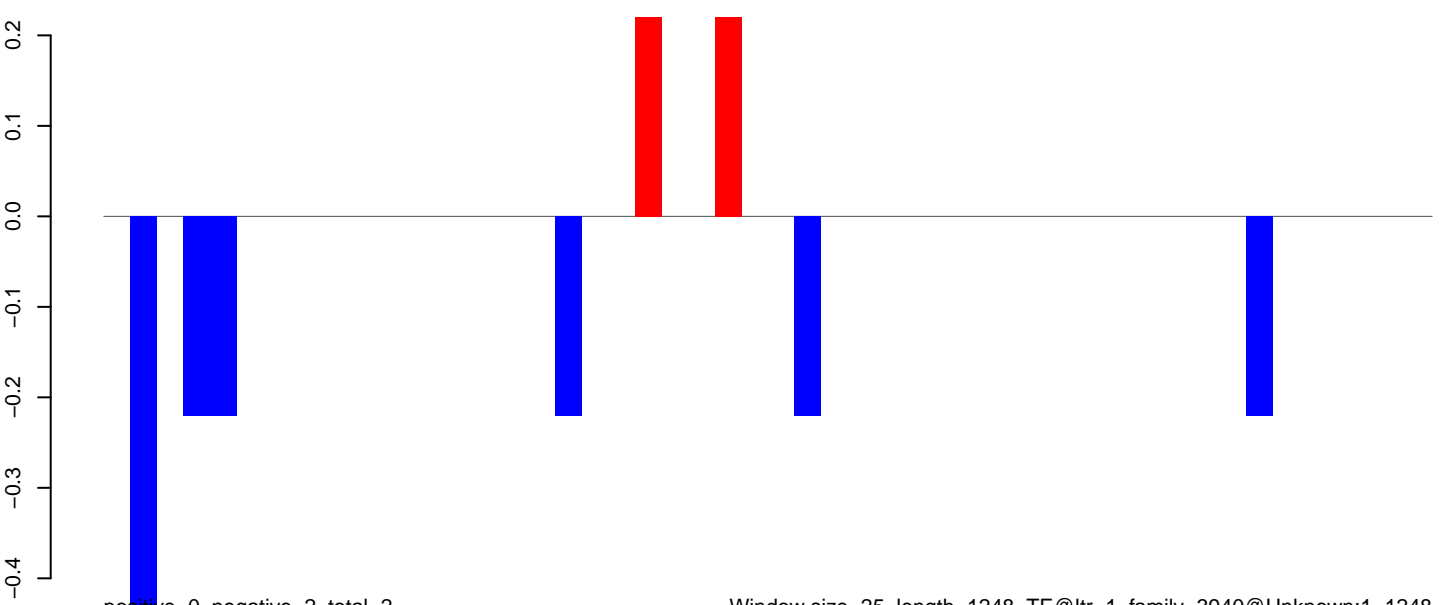

AeAlbo_Fcarc_OA.18_23.rep

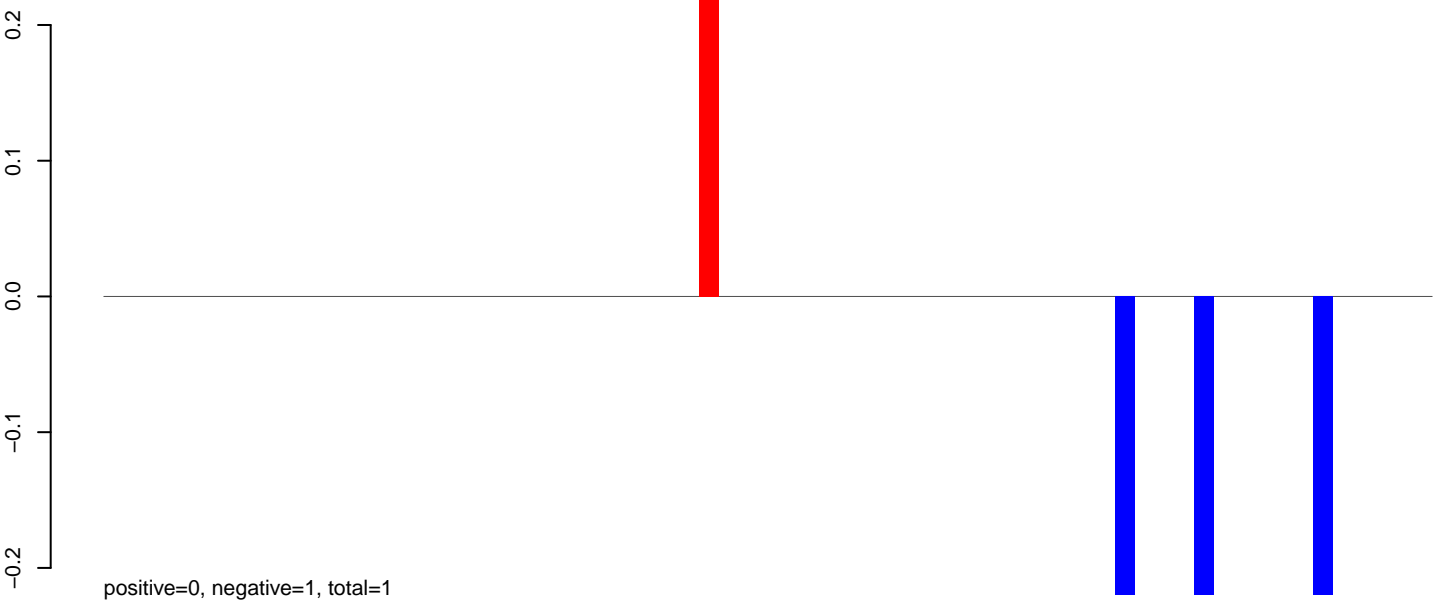

AeAlbo_Fcarc_OA.24_35.rep

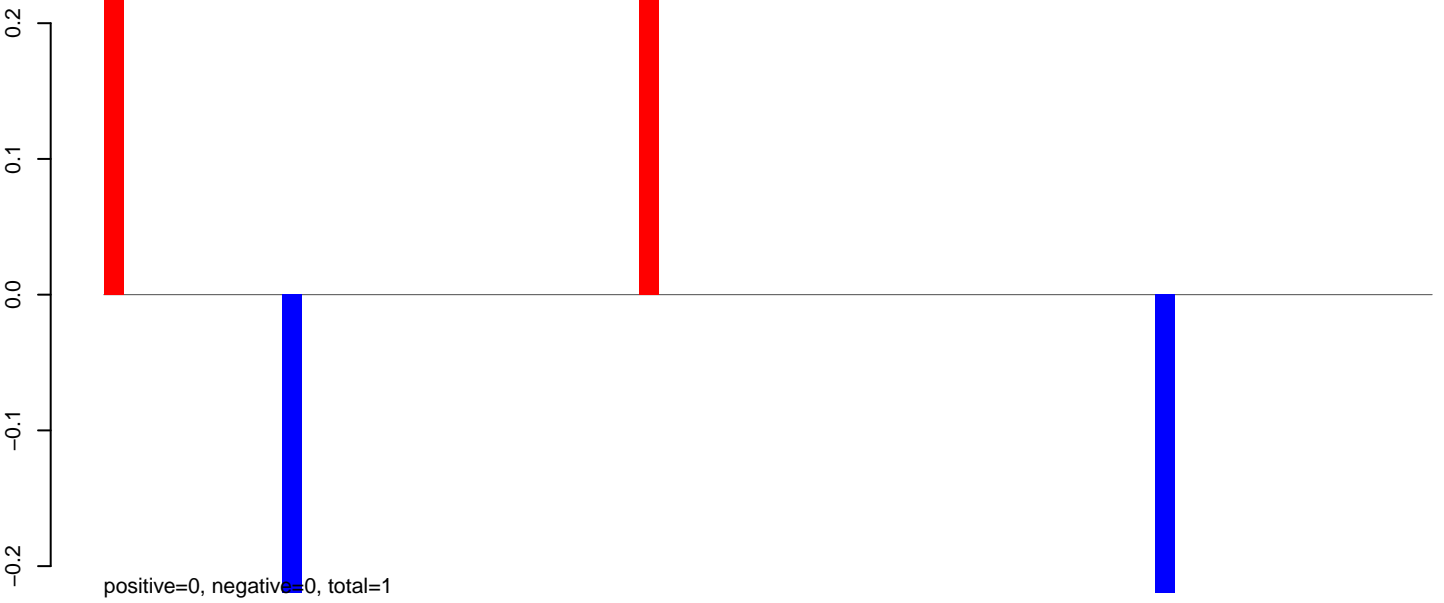

AeAlbo_Fcarc_OA.rep

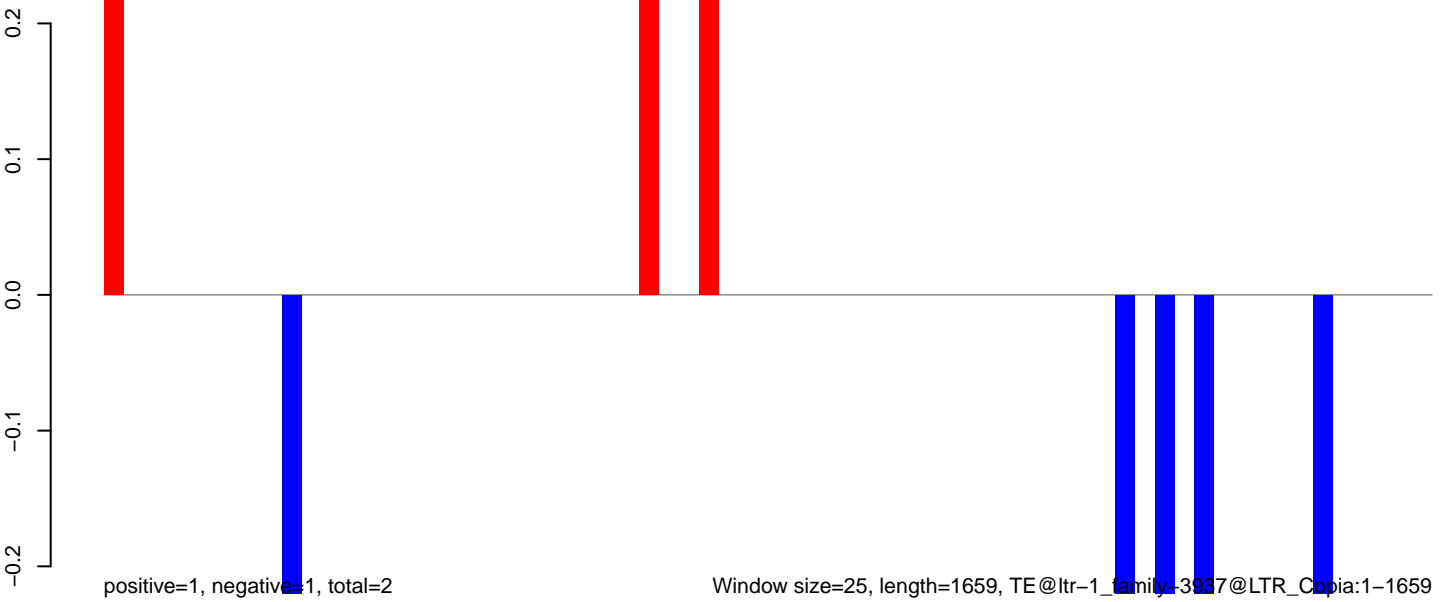

Window size=25, length=1659, TE@ltr-1_family-3937@LTR_Copia:1-1659

0 500 1000 1500

AeAlbo_Fcarc_OA.18_23.rep

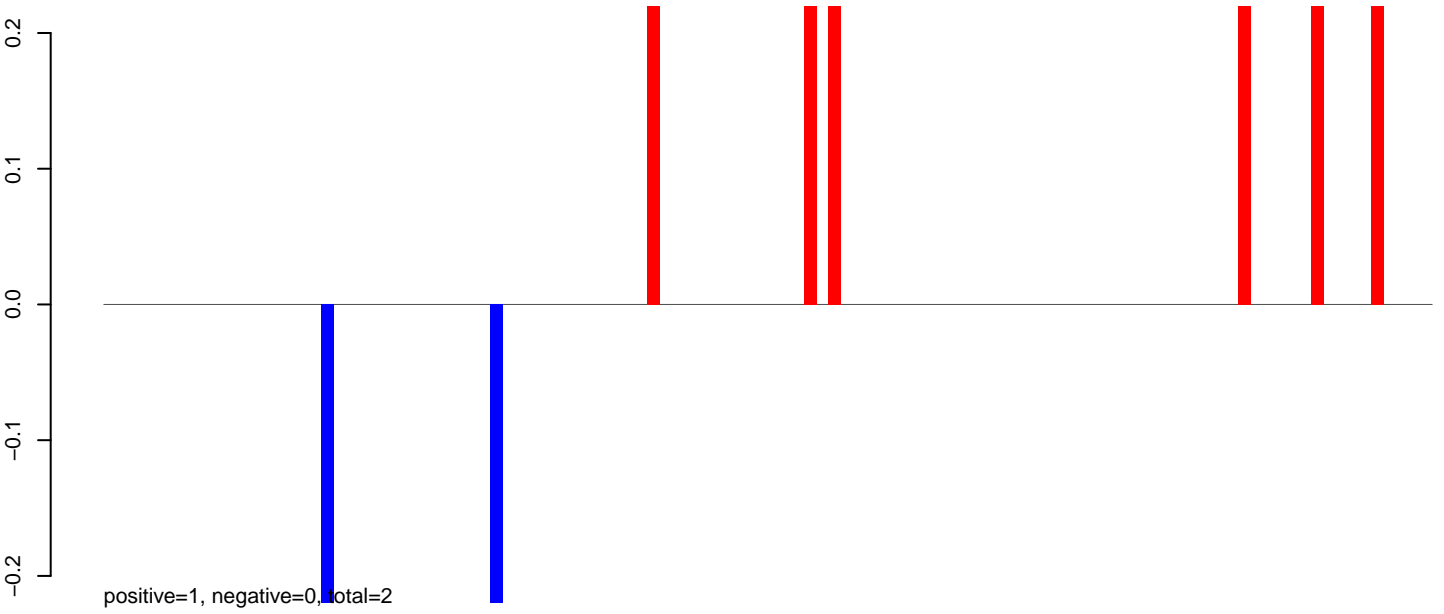

AeAlbo_Fcarc_OA.24_35.rep

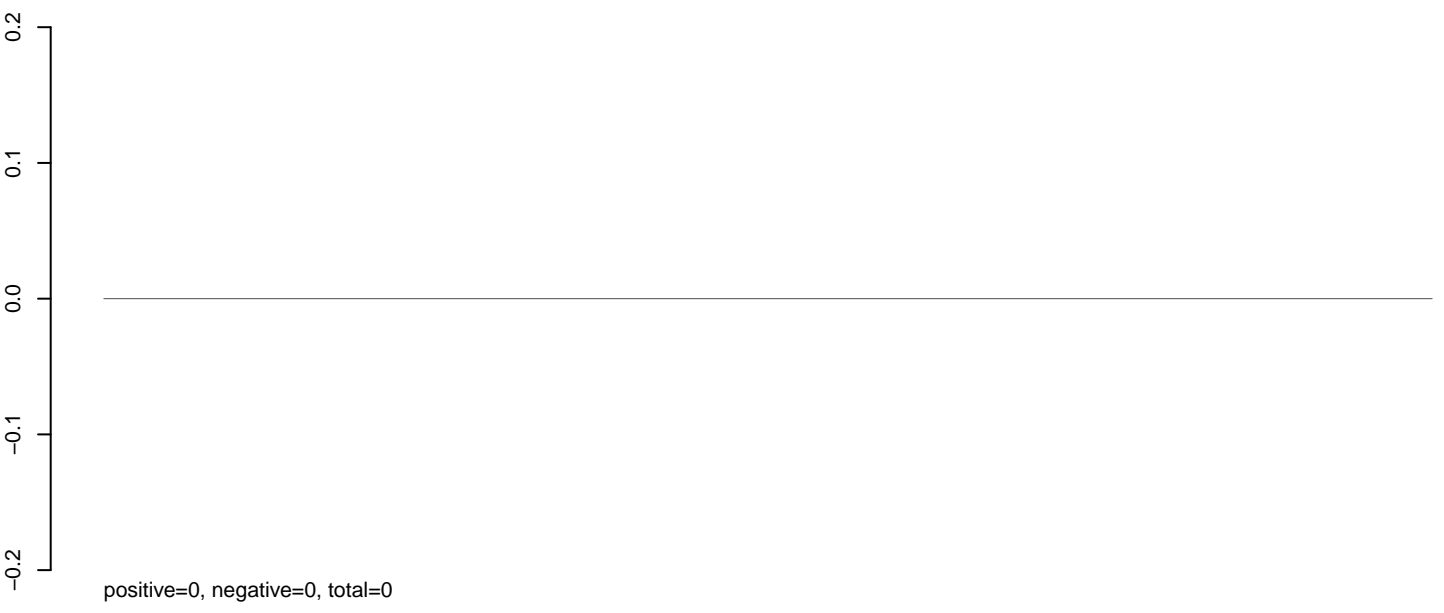

AeAlbo_Fcarc_OA.rep

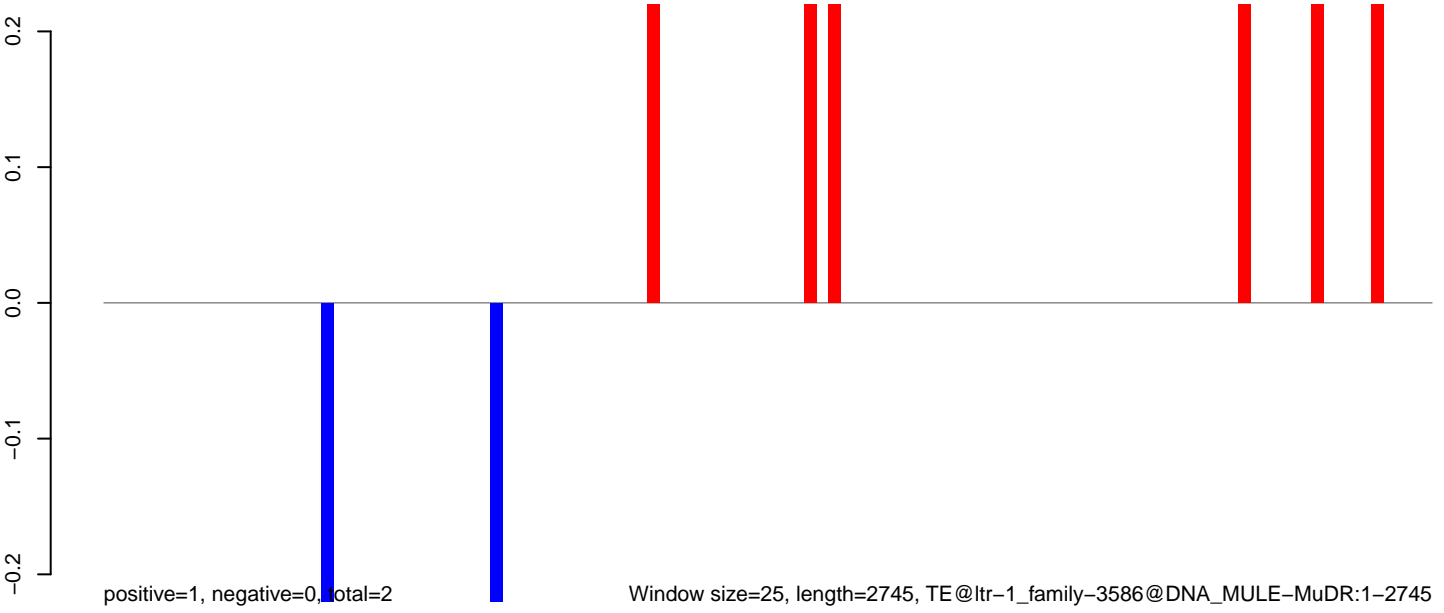

Window size=25, length=2745, TE@ltr-1_family-3586@DNA_MULE-MuDR:1-2745

AeAlbo_Fcarc_OA.18_23.rep

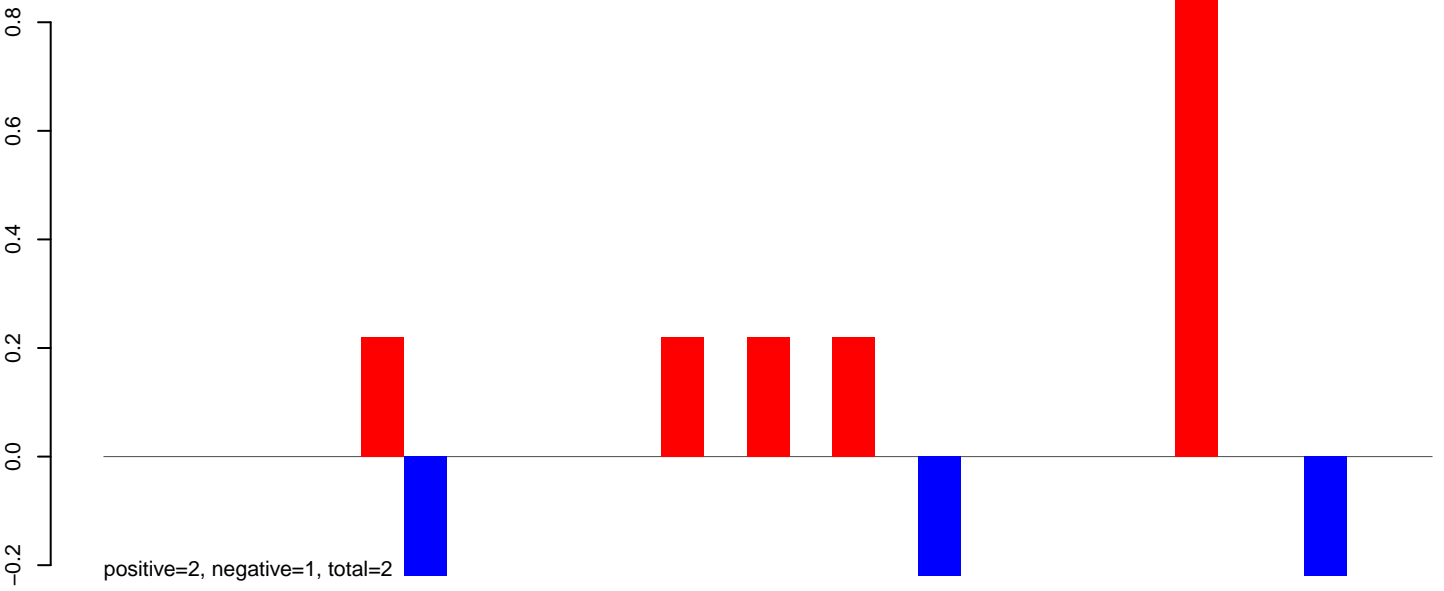

AeAlbo_Fcarc_OA.24_35.rep



AeAlbo_Fcarc_OA.rep

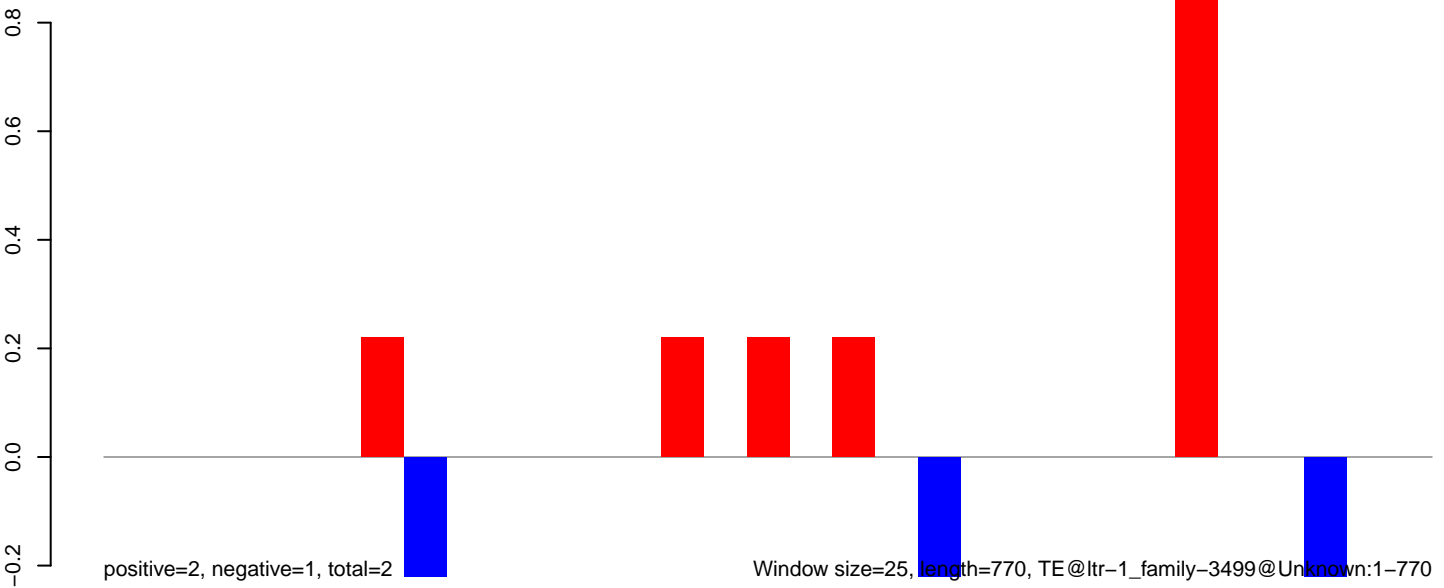

0 200 400 600 800

AeAlbo_Fcarc_OA.18_23.rep

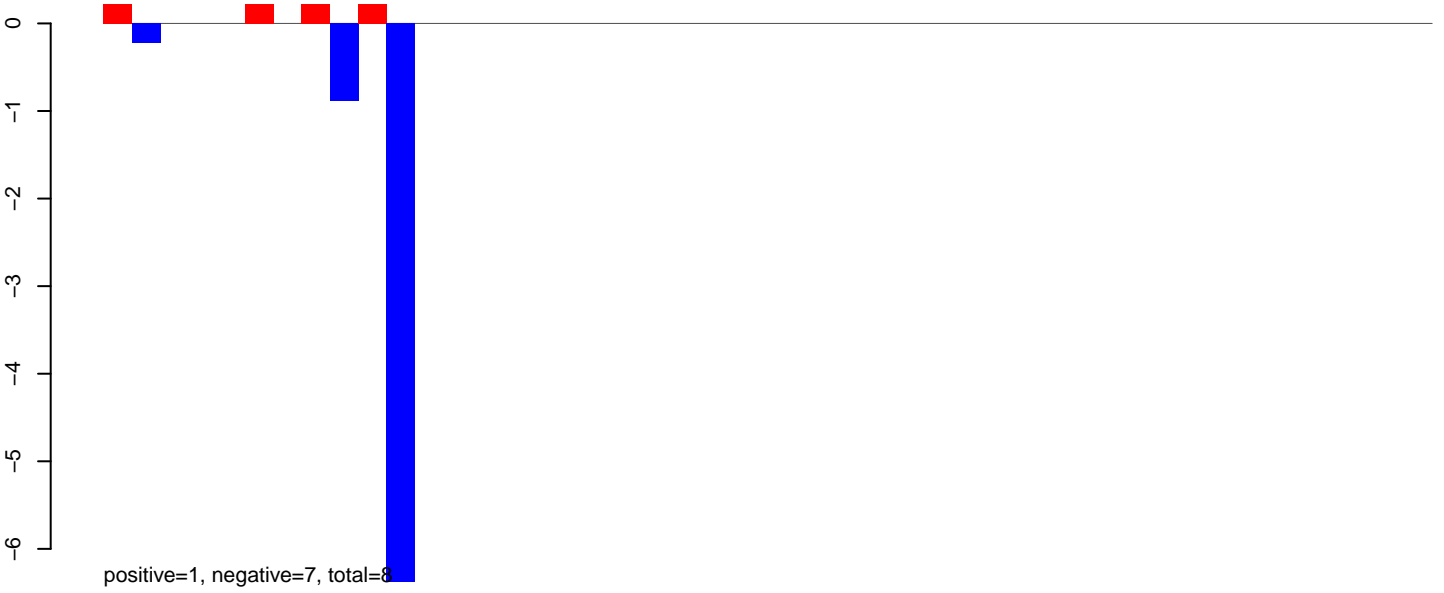

AeAlbo_Fcarc_OA.24_35.rep

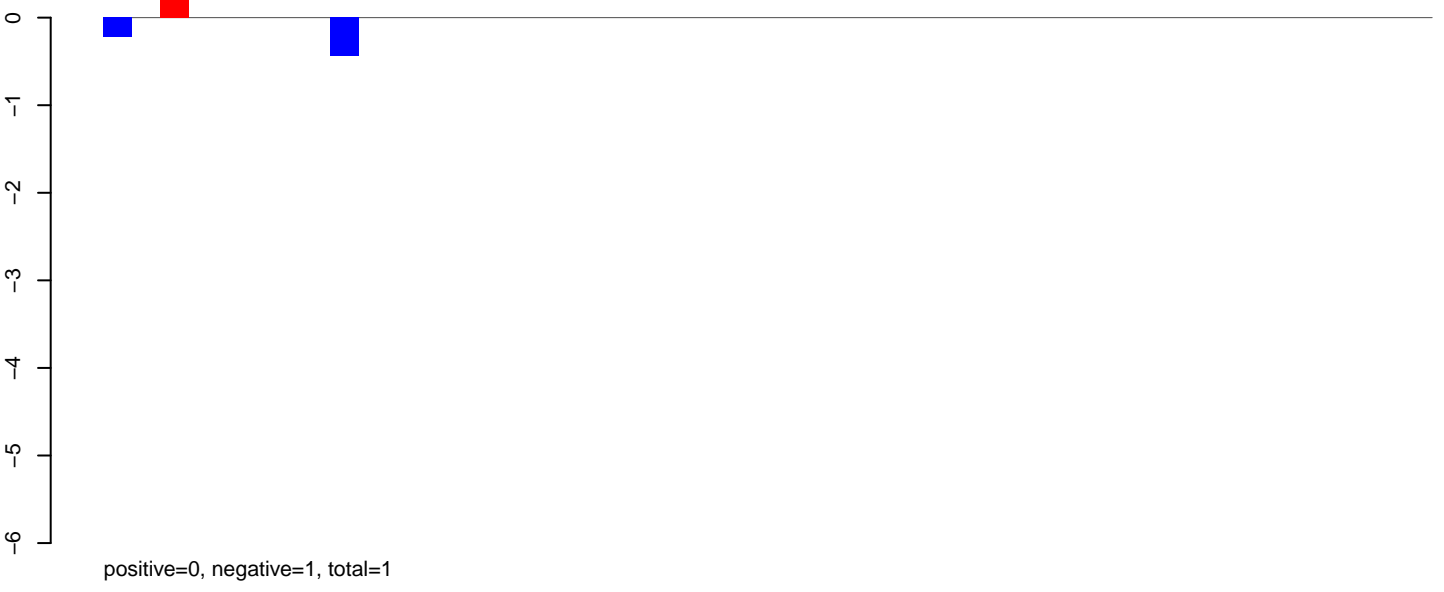

AeAlbo_Fcarc_OA.rep

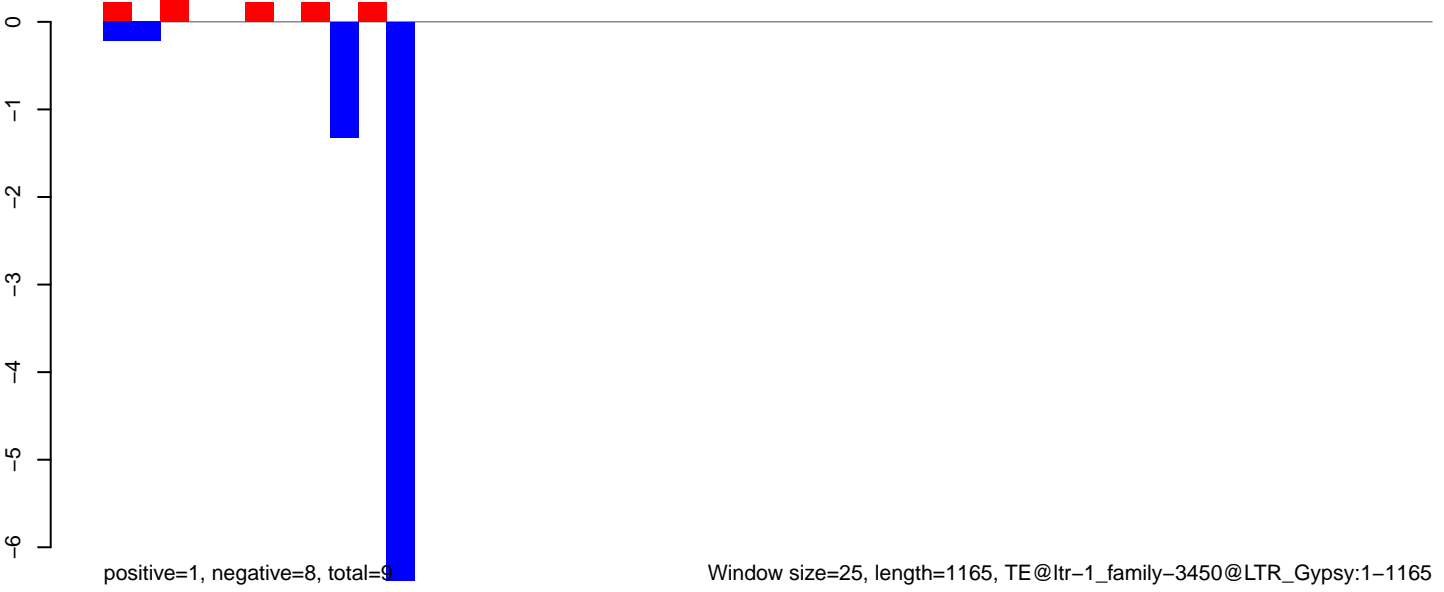

AeAlbo_FcArc_OA.18_23.rep

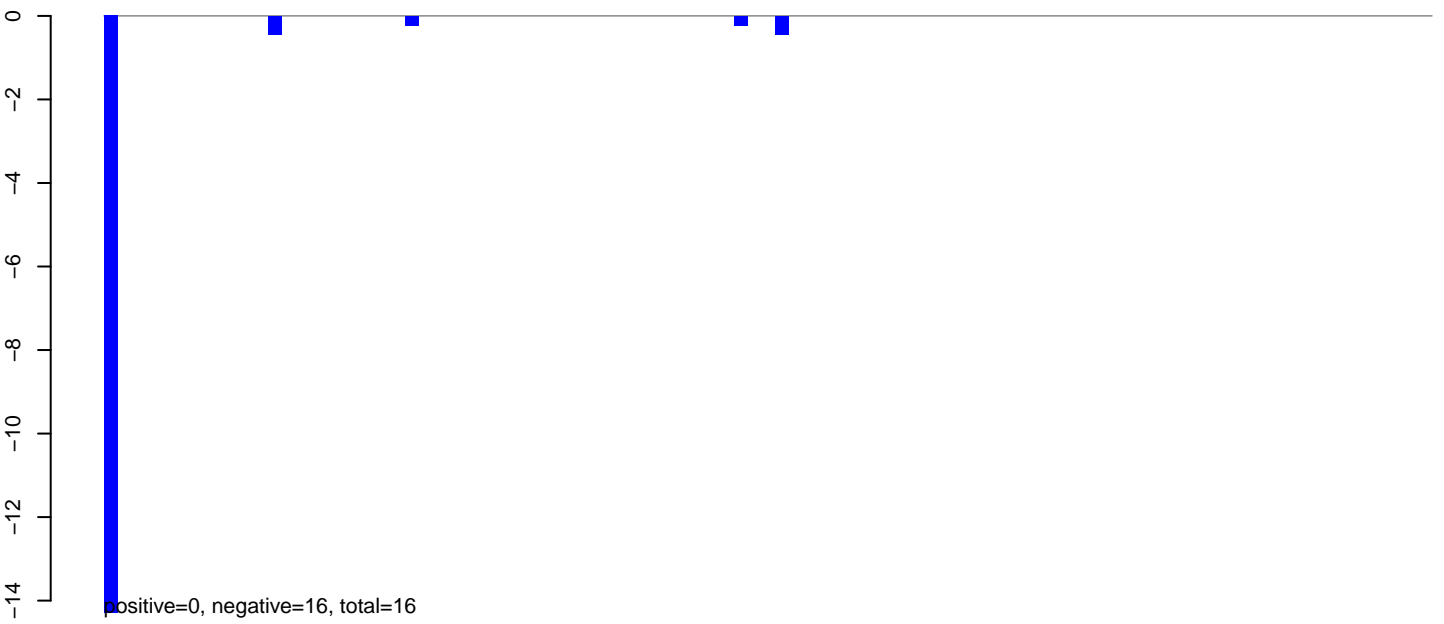

AeAlbo_FcArc_OA.24_35.rep

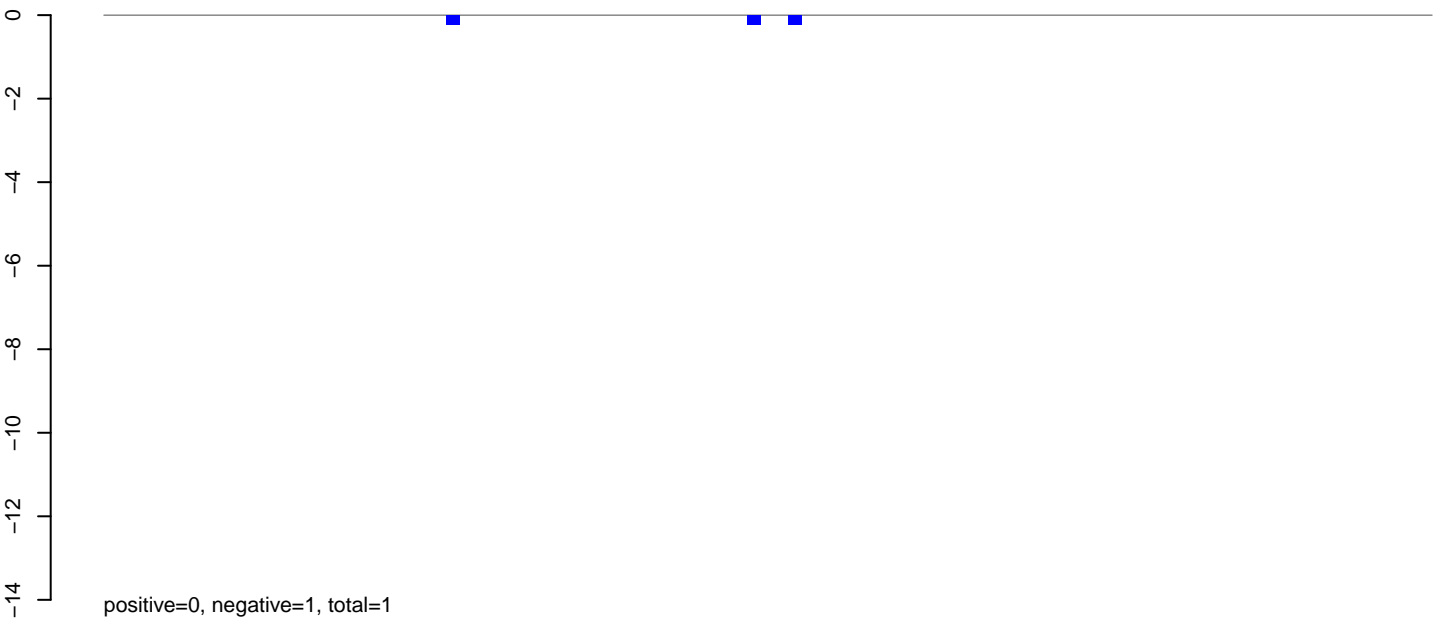

AeAlbo_FcArc_OA.rep

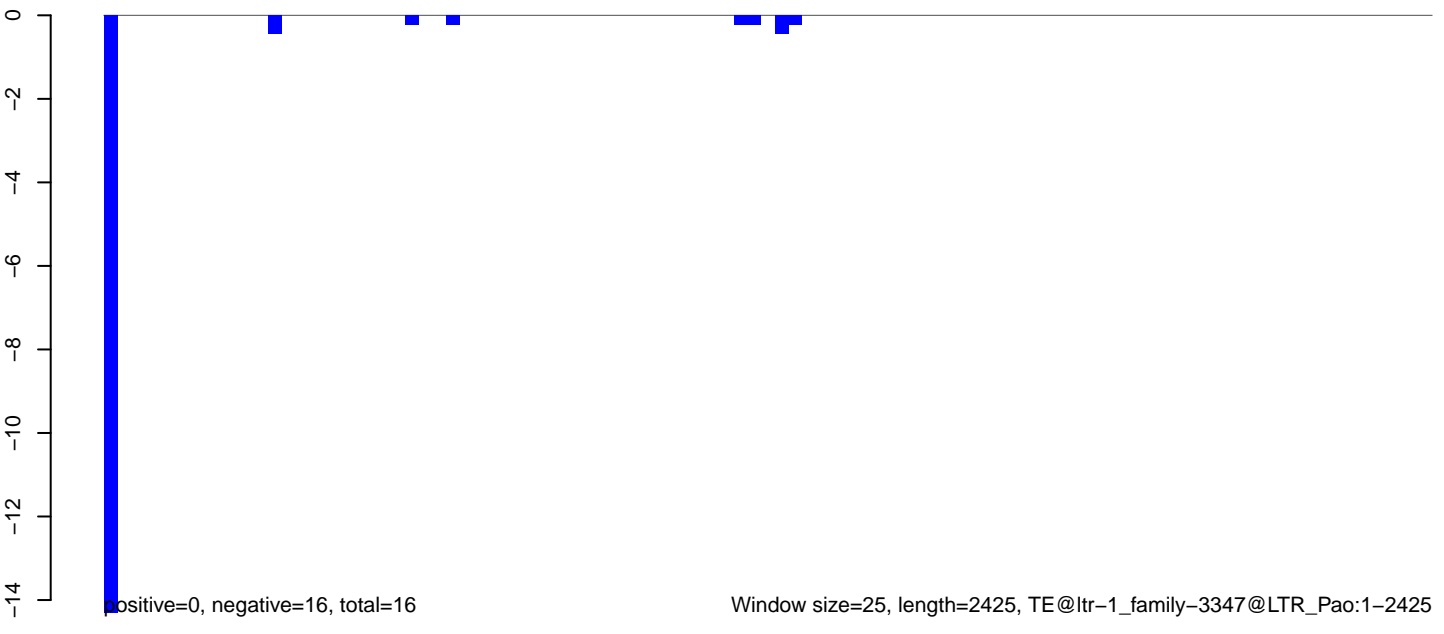

AeAlbo_Fcarc_OA.18_23.rep

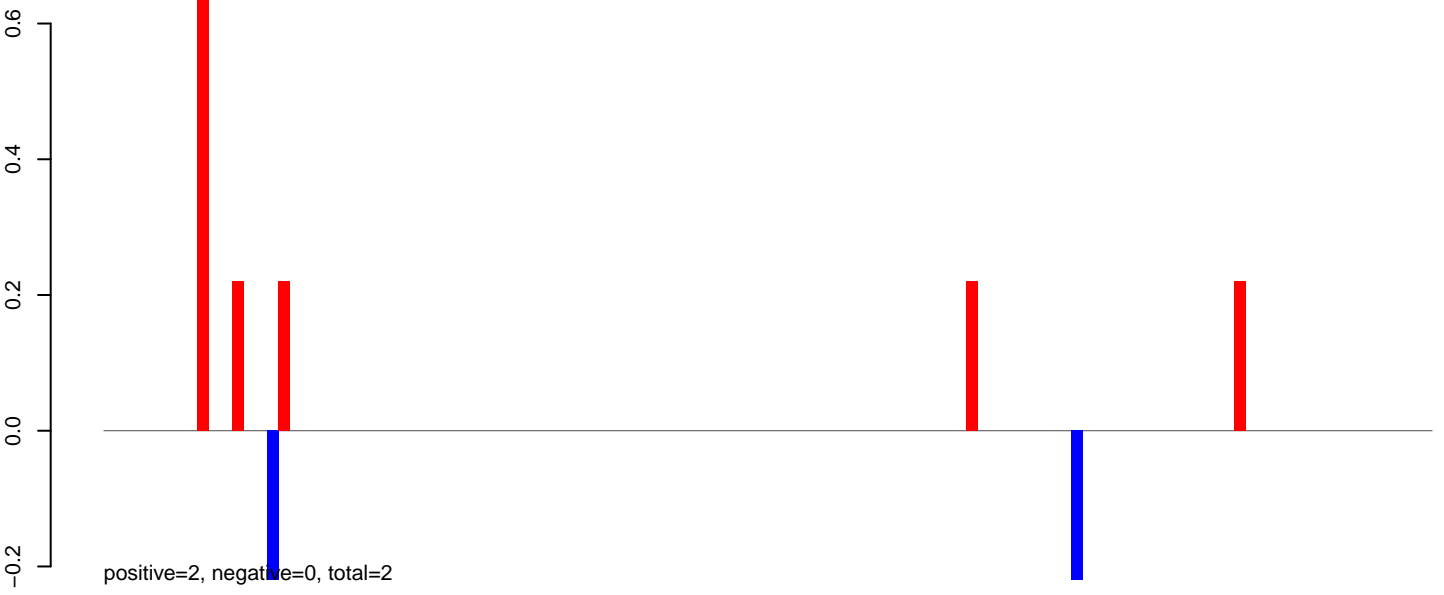

AeAlbo_Fcarc_OA.24_35.rep

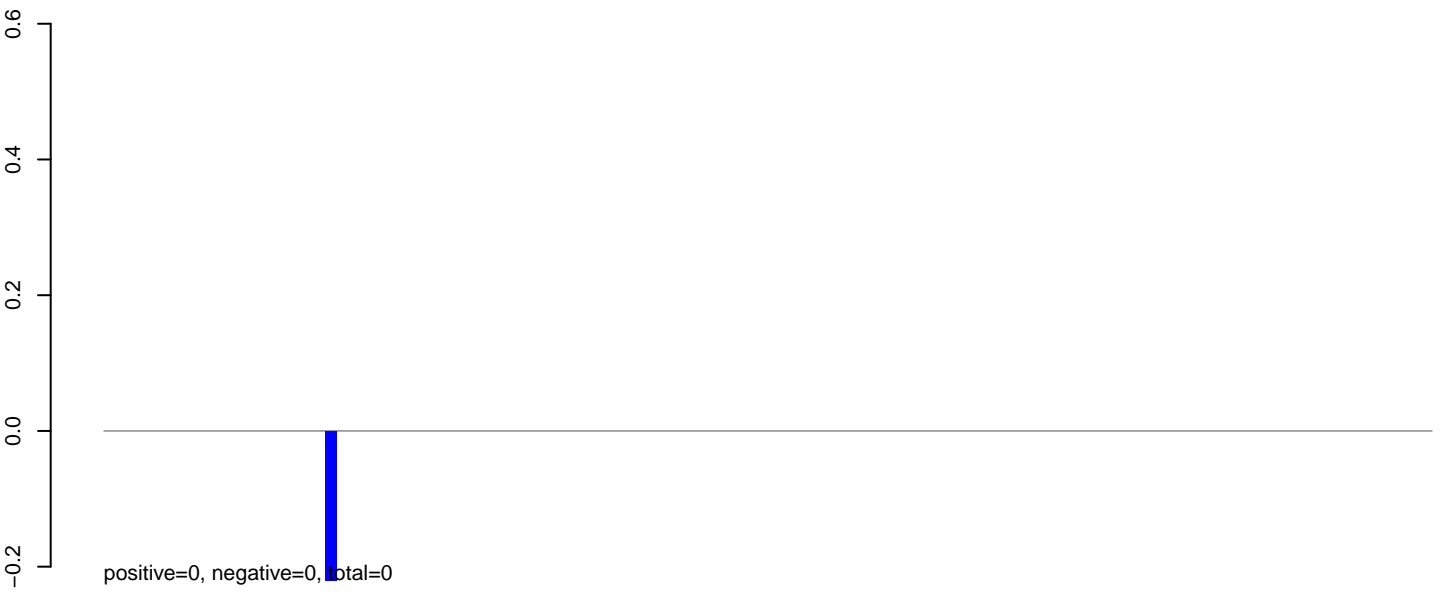

AeAlbo_Fcarc_OA.rep

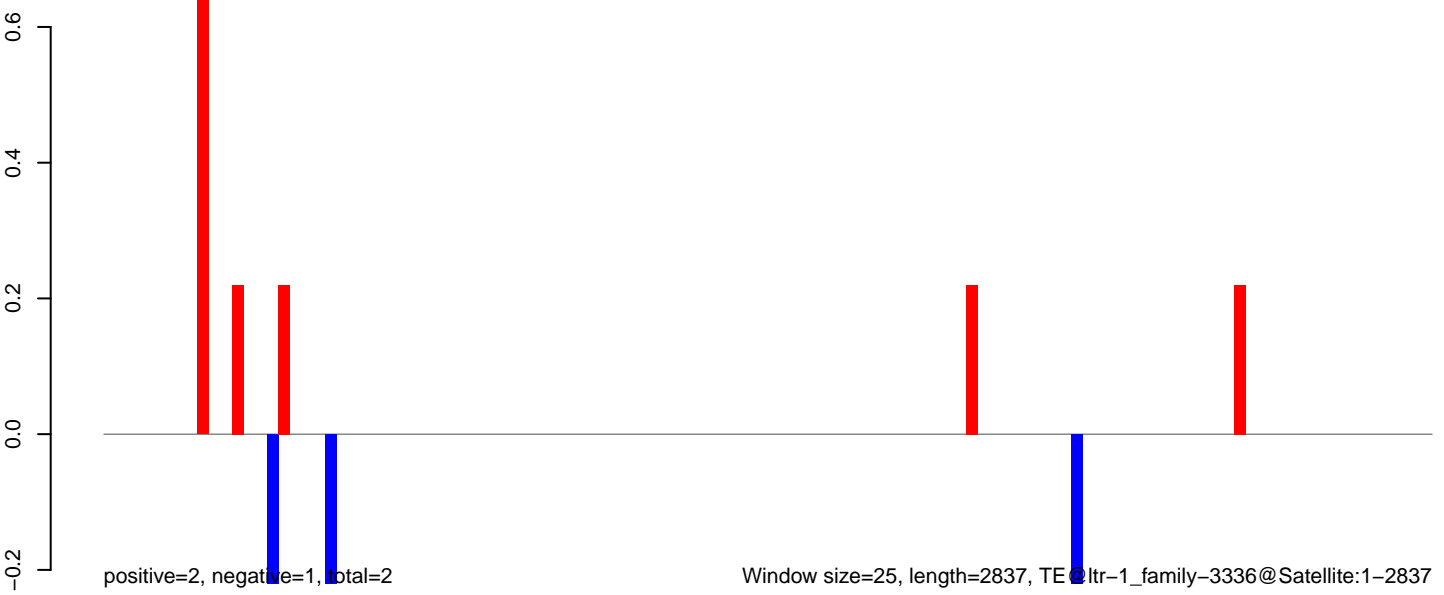

Window size=25, length=2837, TE @ltr-1_family-3336@Satellite:1-2837

0 500 1000 1500 2000 2500

AeAlbo_Fcarc_OA.18_23.rep

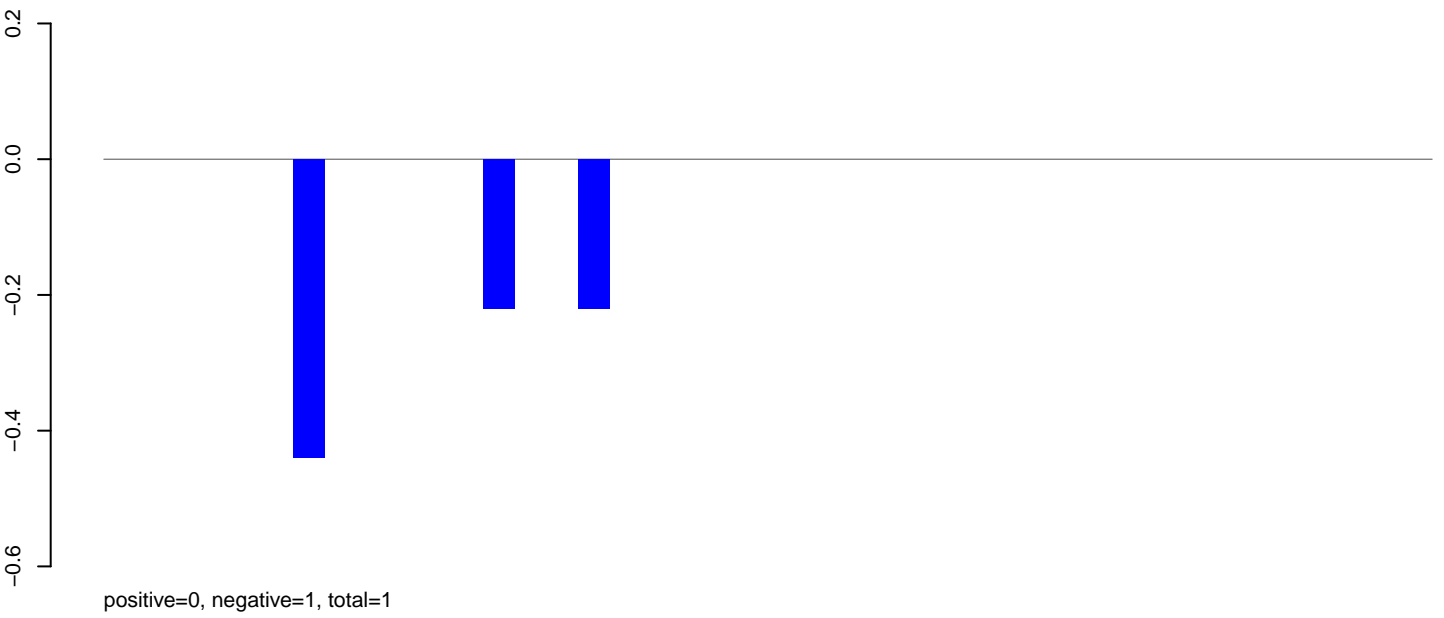

AeAlbo_Fcarc_OA.24_35.rep

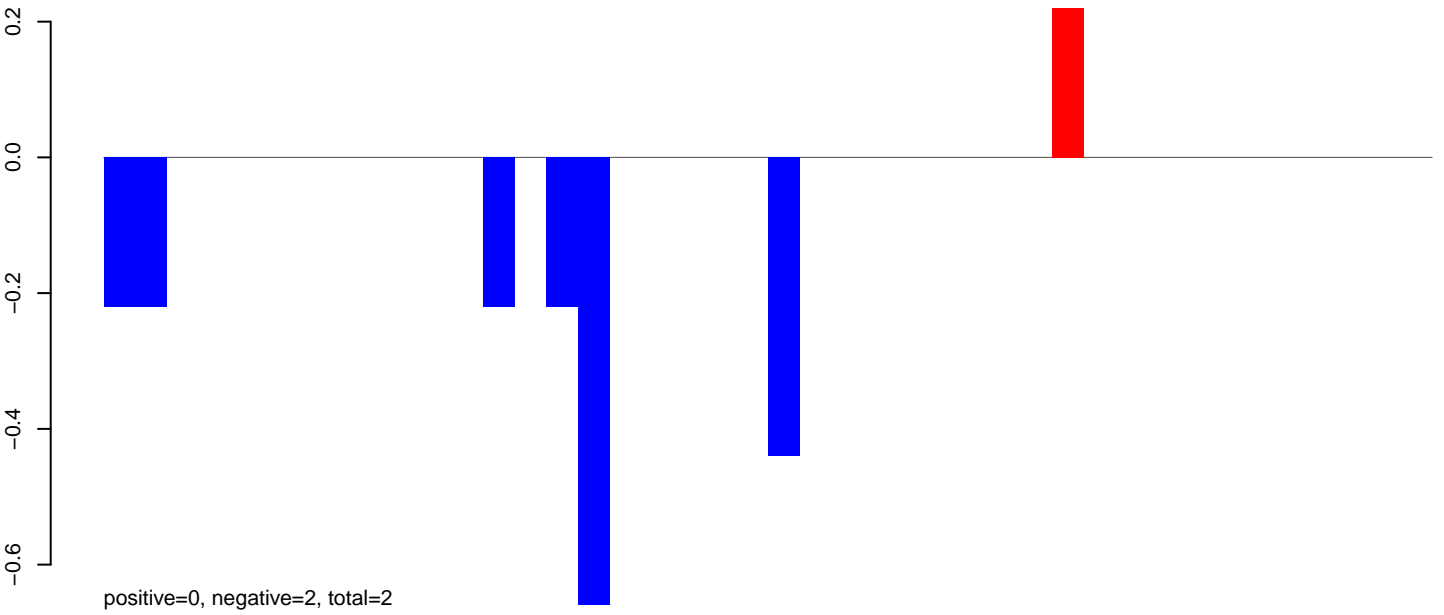

AeAlbo_Fcarc_OA.rep

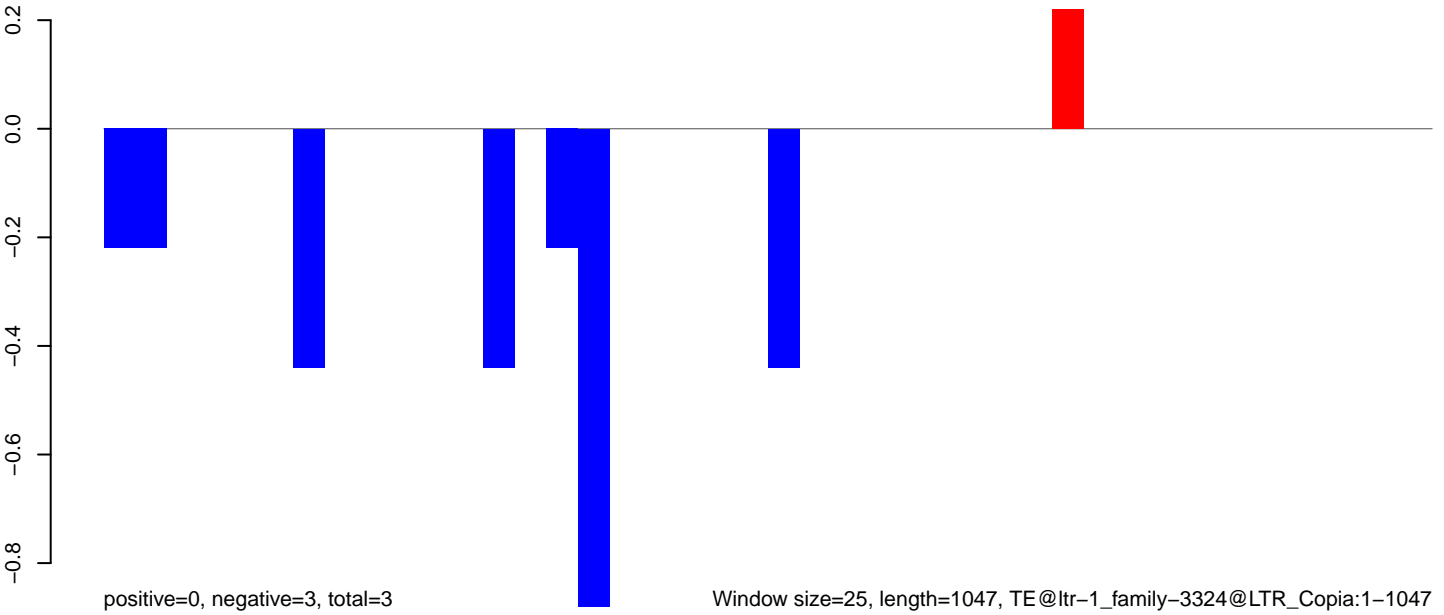

Window size=25, length=1047, TE@ltr-1_family-3324@LTR_Copia:1-1047

AeAlbo_Fcarc_OA.18_23.rep



AeAlbo_Fcarc_OA.24_35.rep

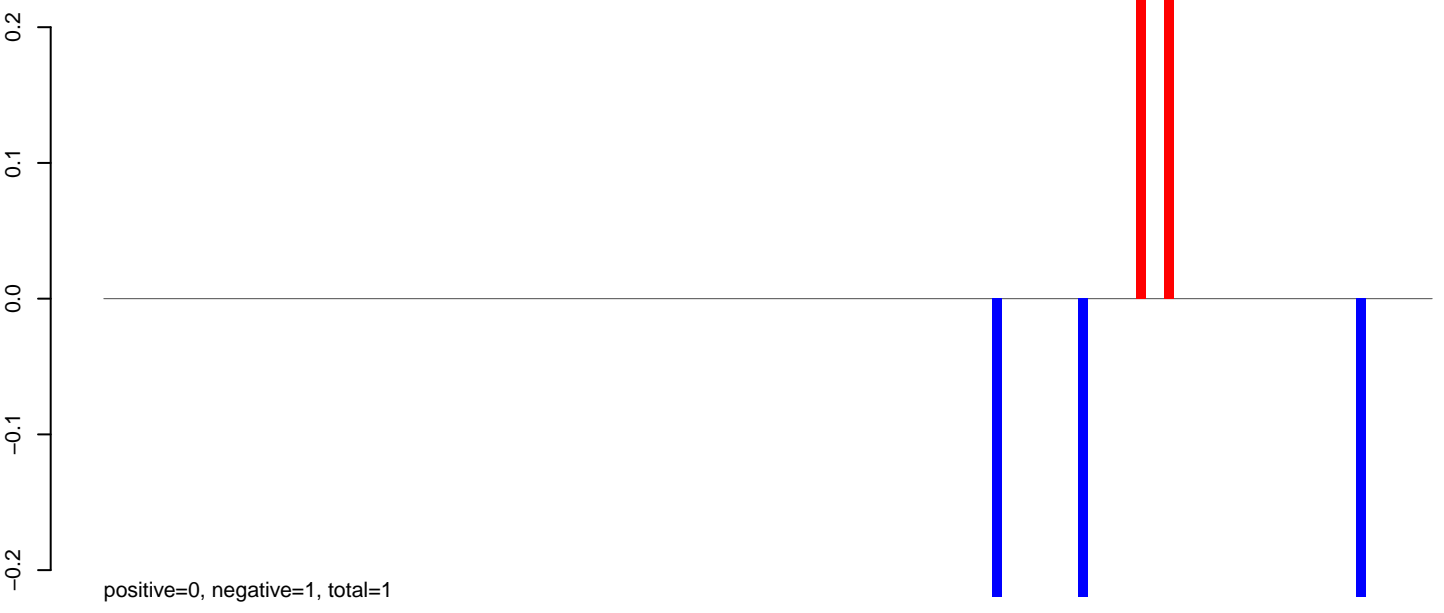

AeAlbo_Fcarc_OA.rep

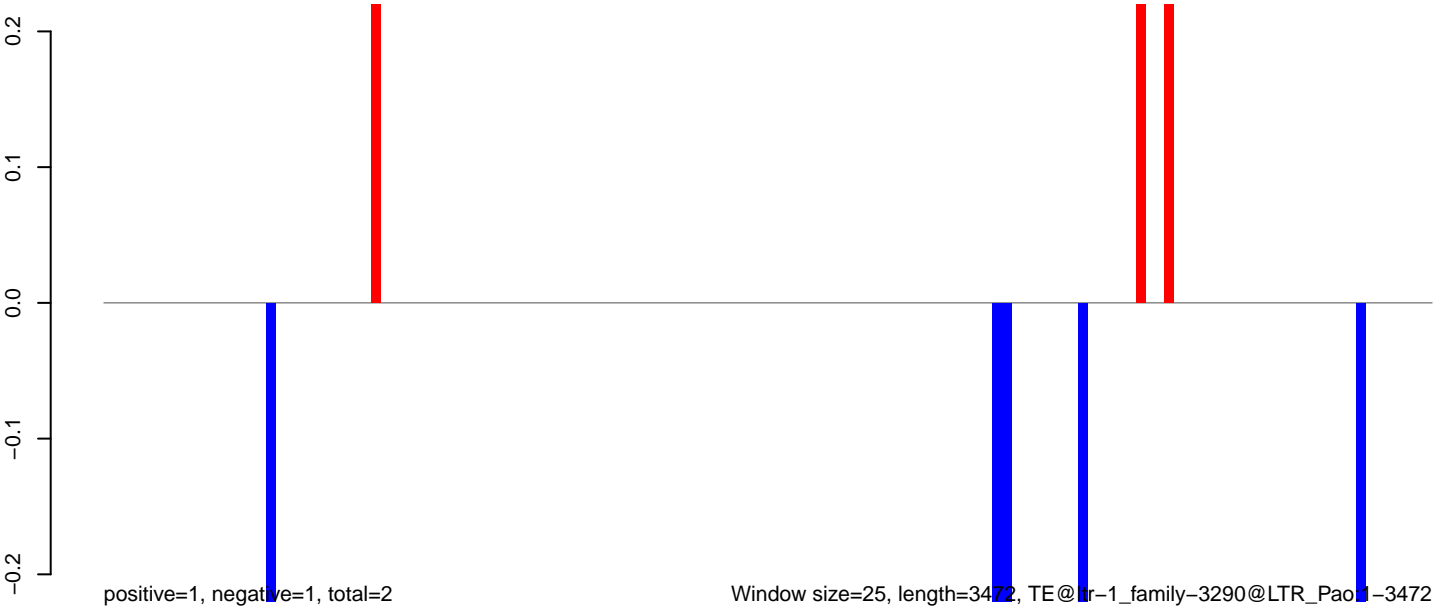

Window size=25, length=3472, TE@lr-1_family-3290@LTR_Pao1-3472

0 500 1000 1500 2000 2500 3000 3500

AeAlbo_Fcarc_OA.18_23.rep

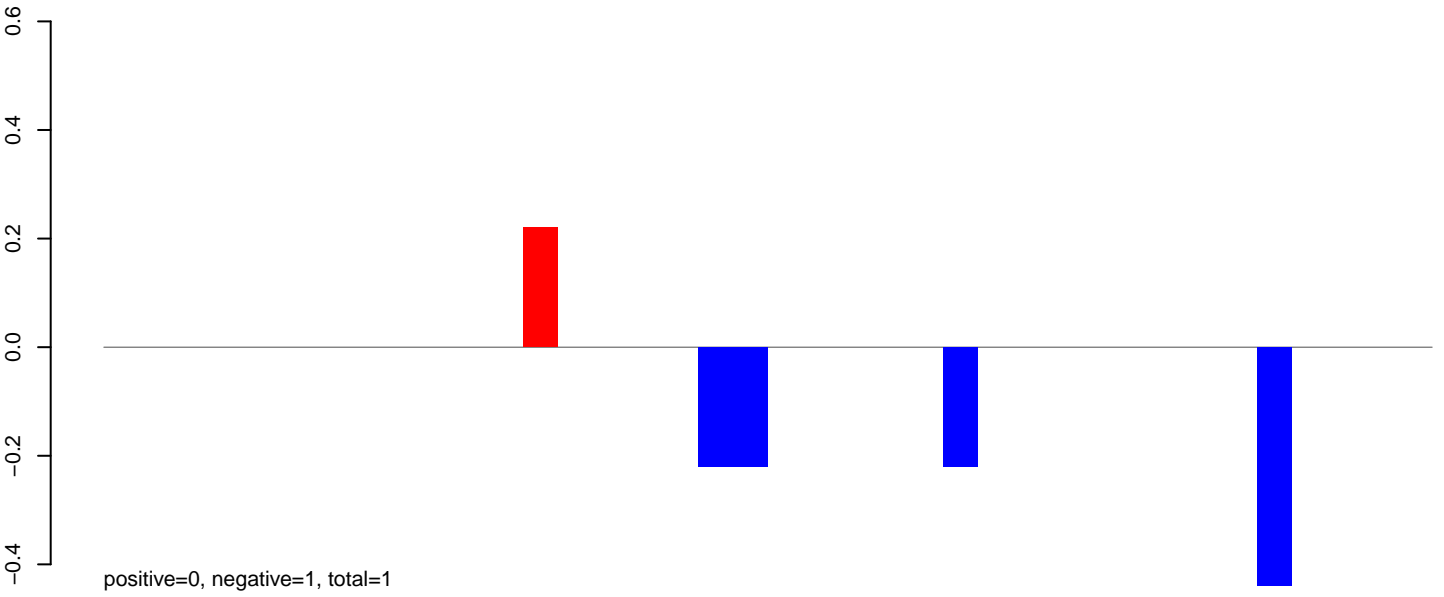

AeAlbo_Fcarc_OA.24_35.rep

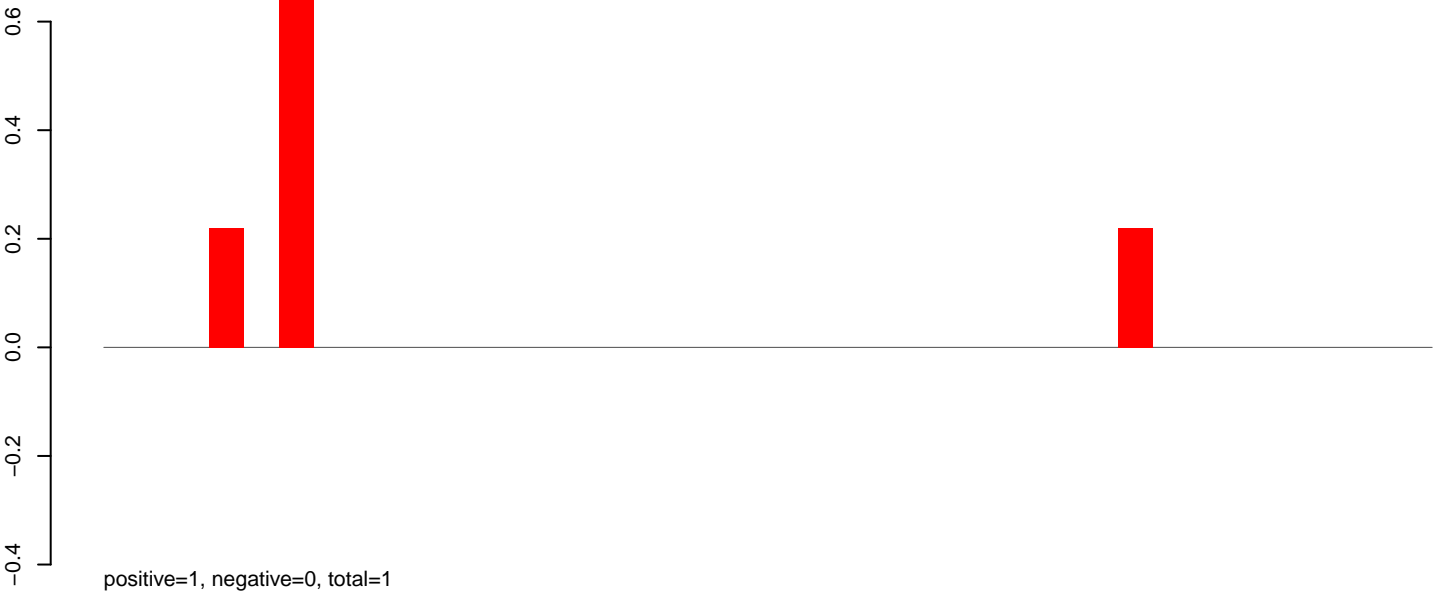

AeAlbo_Fcarc_OA.rep

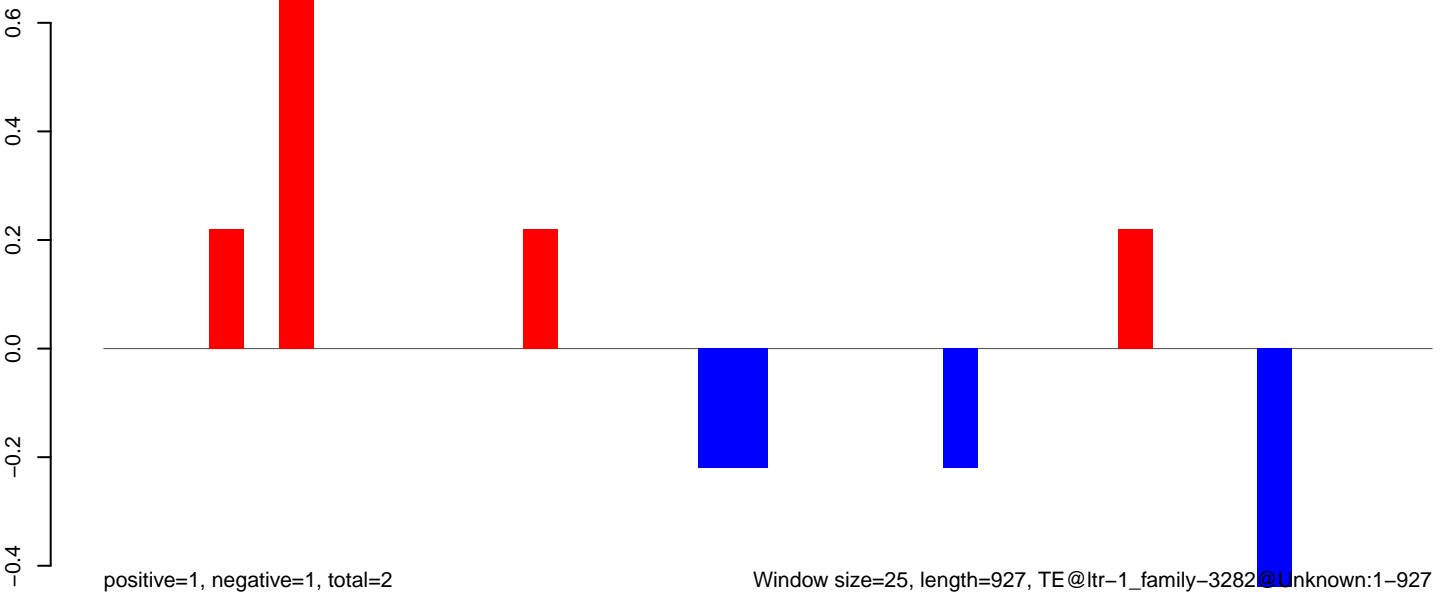

AeAlbo_Fcarc_OA.18_23.rep

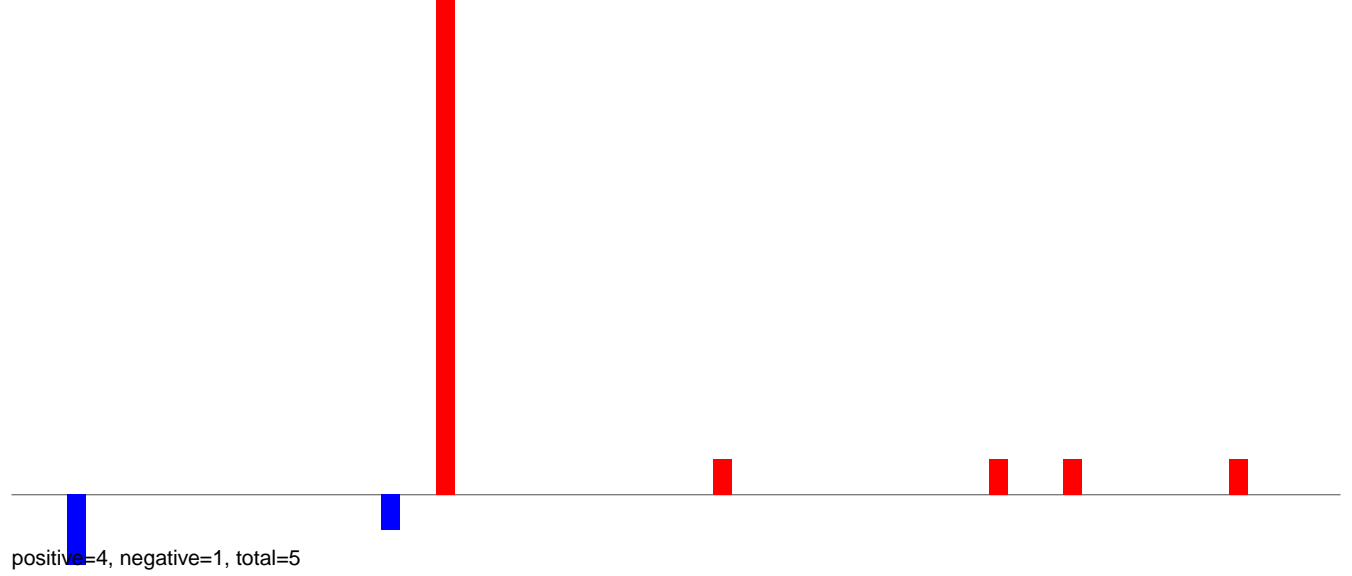

AeAlbo_Fcarc_OA.24_35.rep

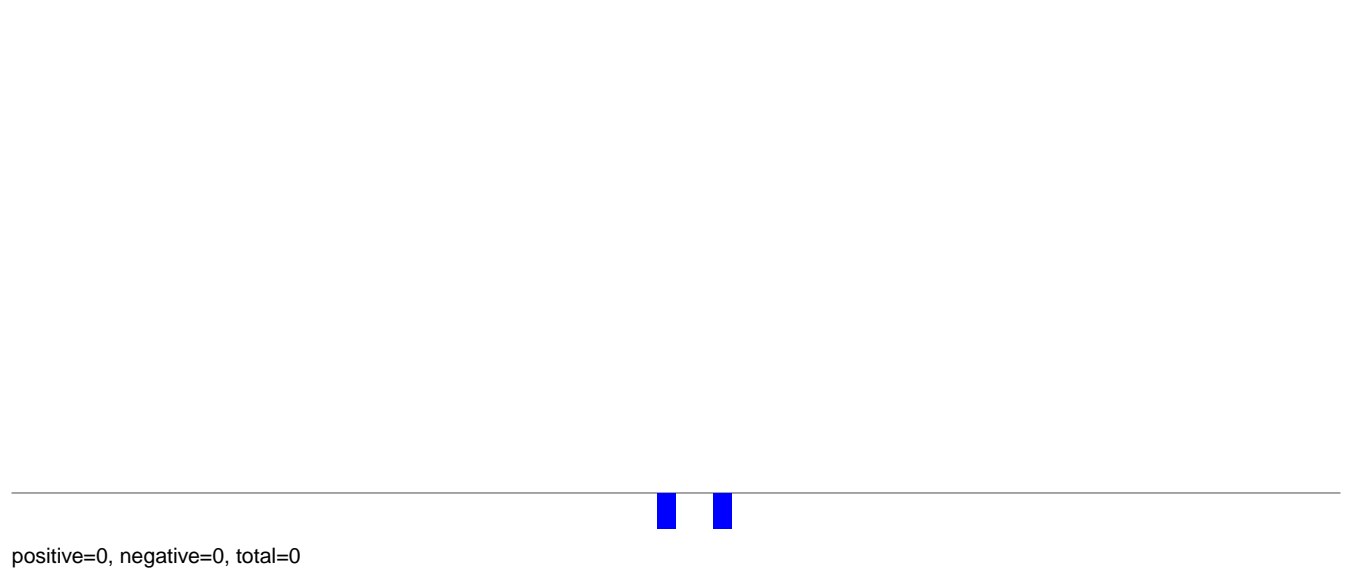

AeAlbo_Fcarc_OA.rep

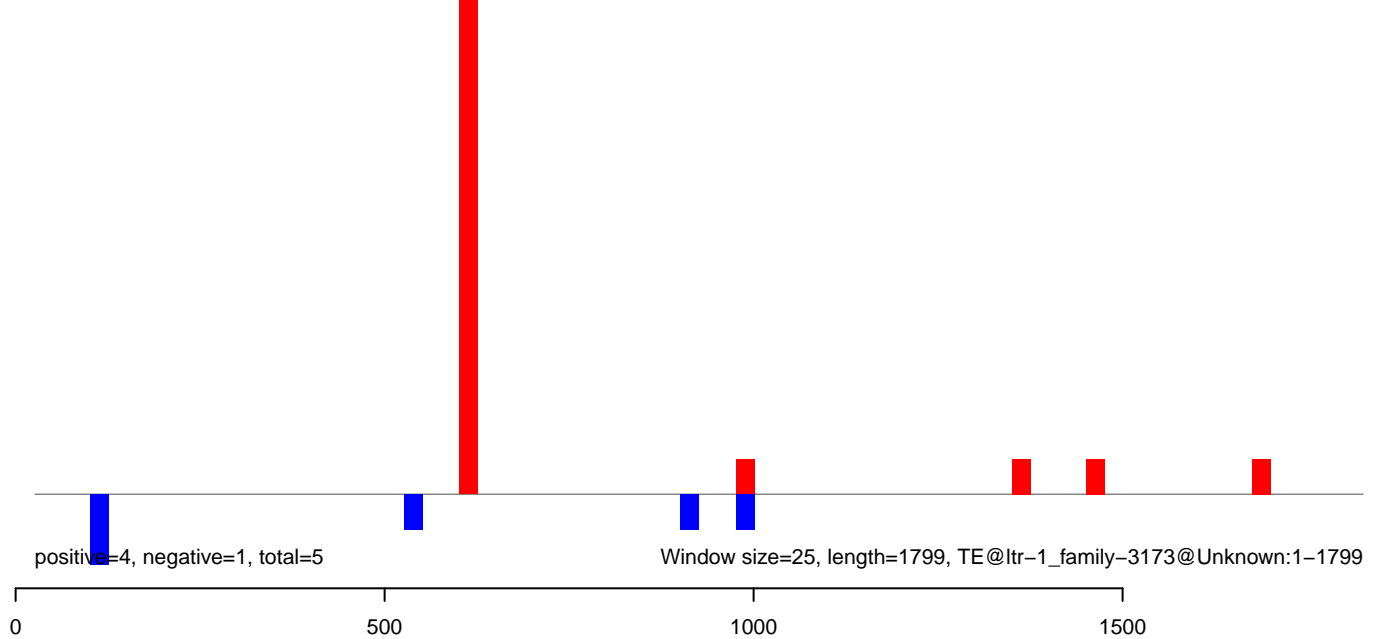

AeAlbo_Fcarc_OA.18_23.rep

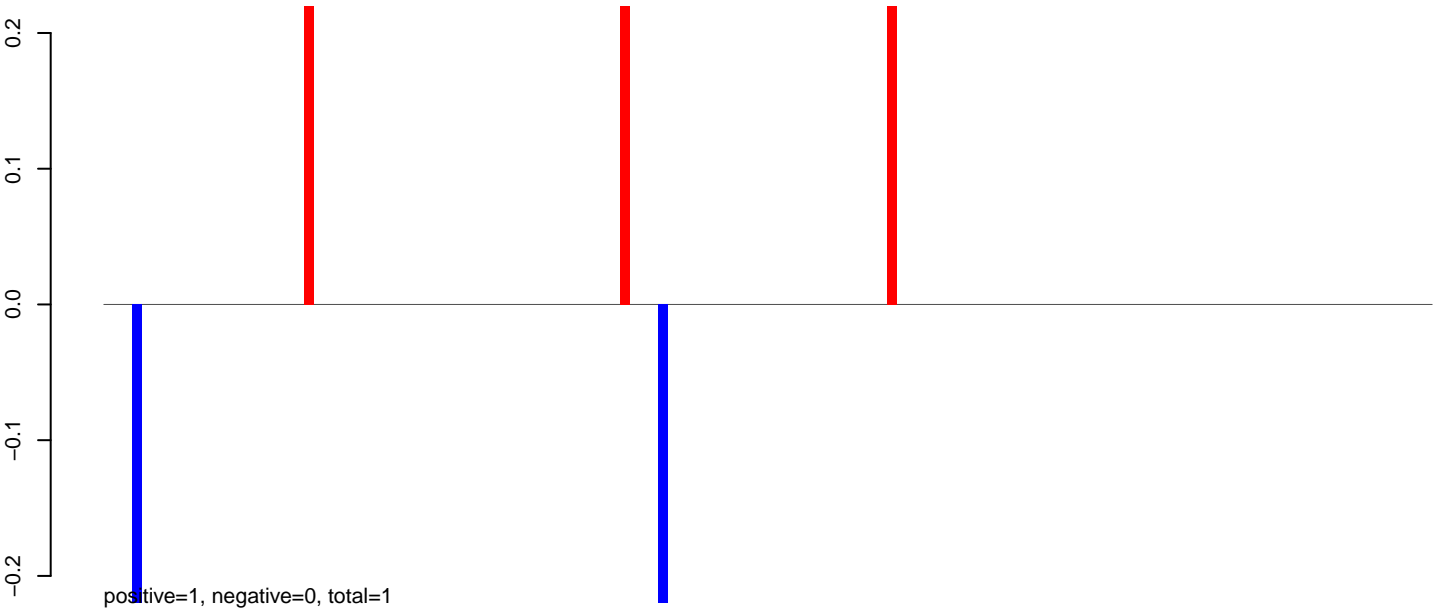

AeAlbo_Fcarc_OA.24_35.rep

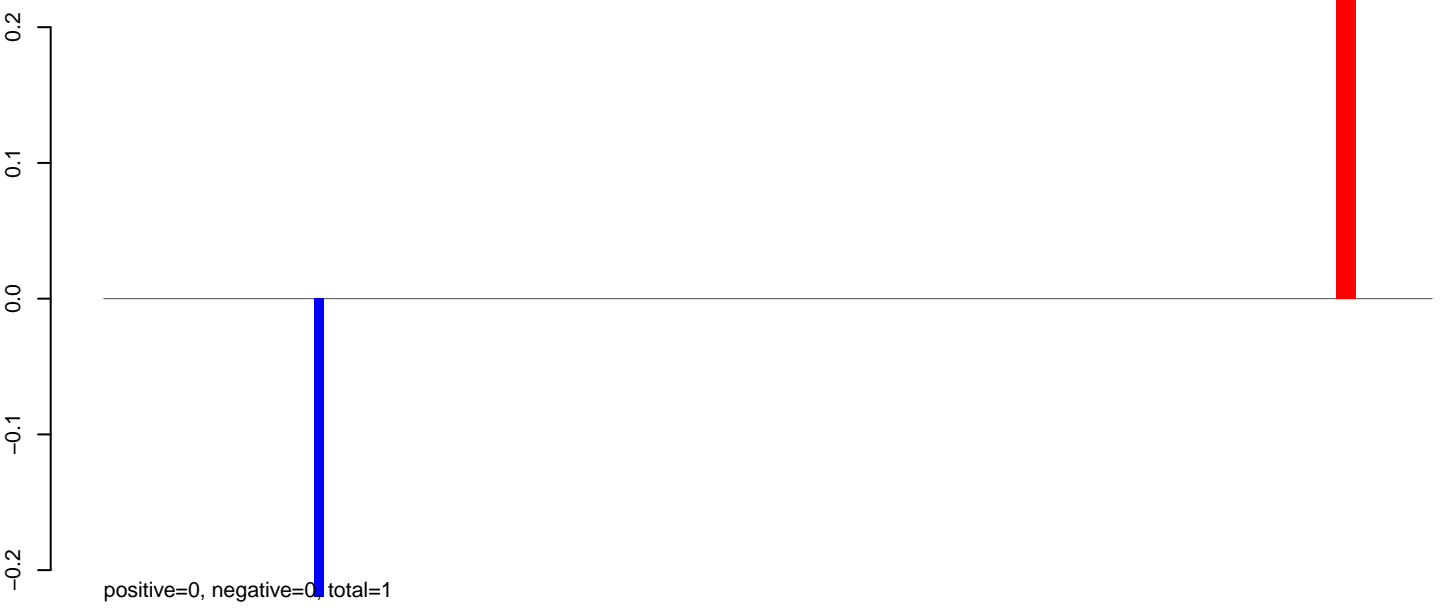

AeAlbo_Fcarc_OA.rep

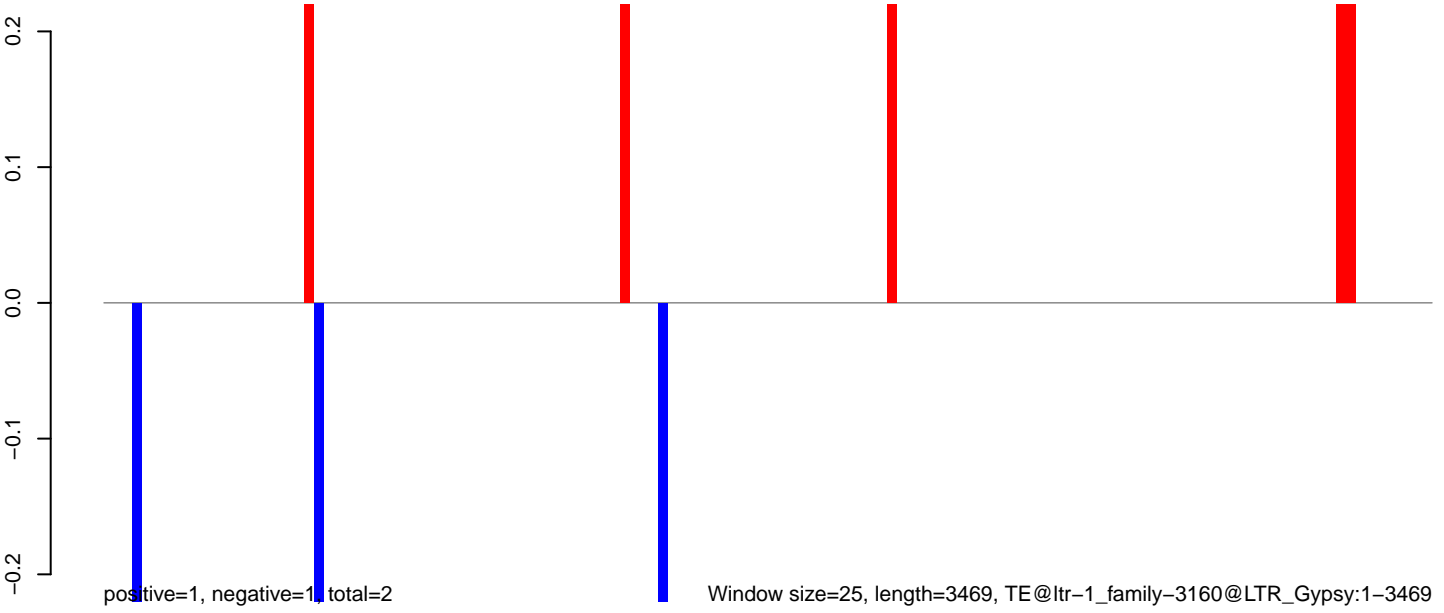

0 500 1000 1500 2000 2500 3000 3500

AeAlbo_Fcarc_OA.18_23.rep

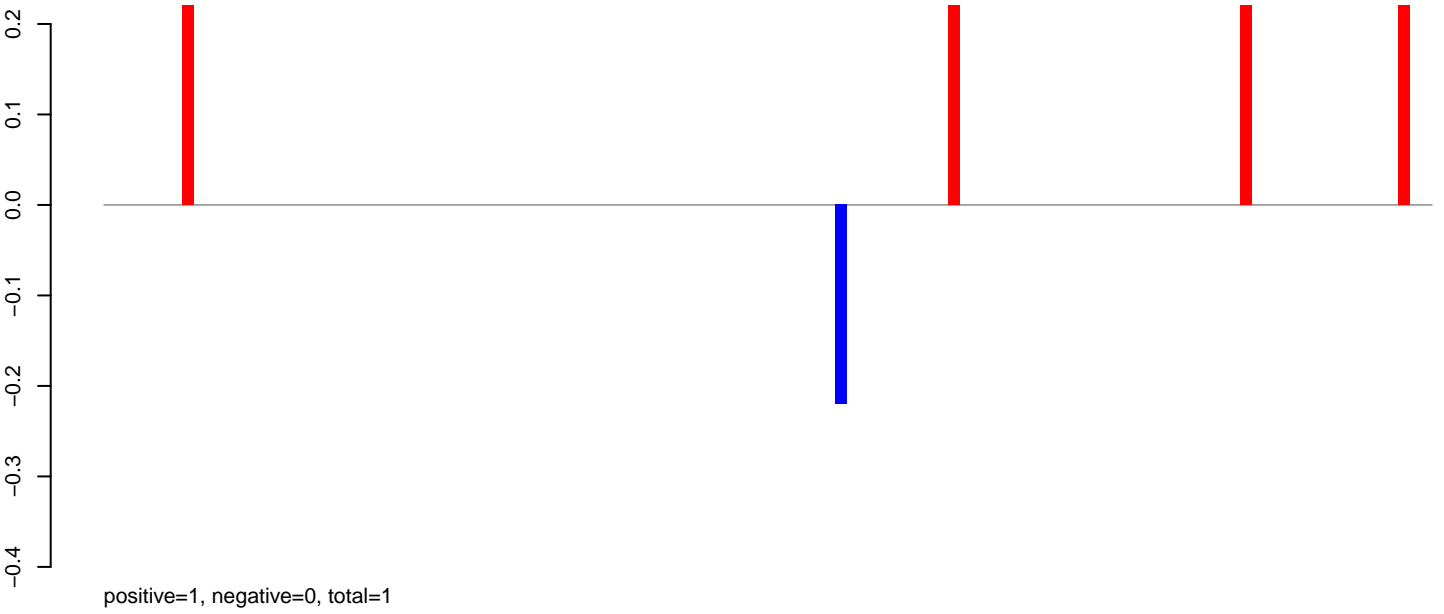

AeAlbo_Fcarc_OA.24_35.rep

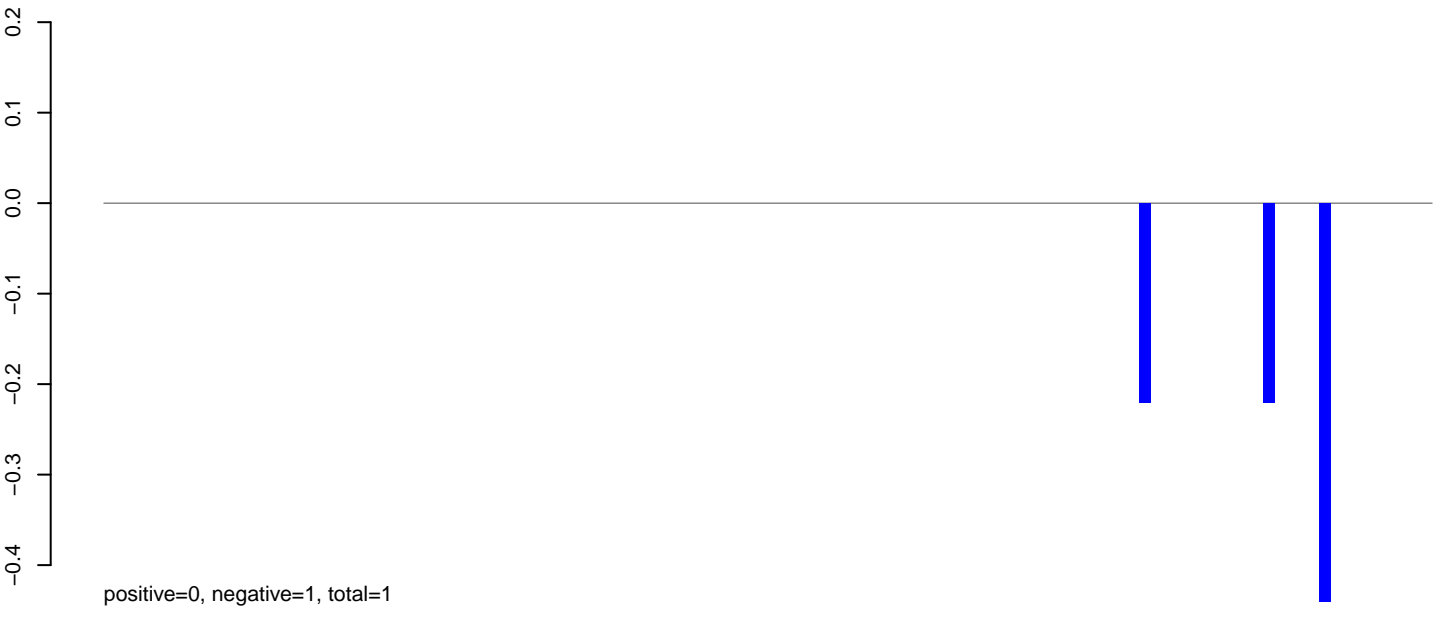

AeAlbo_Fcarc_OA.rep

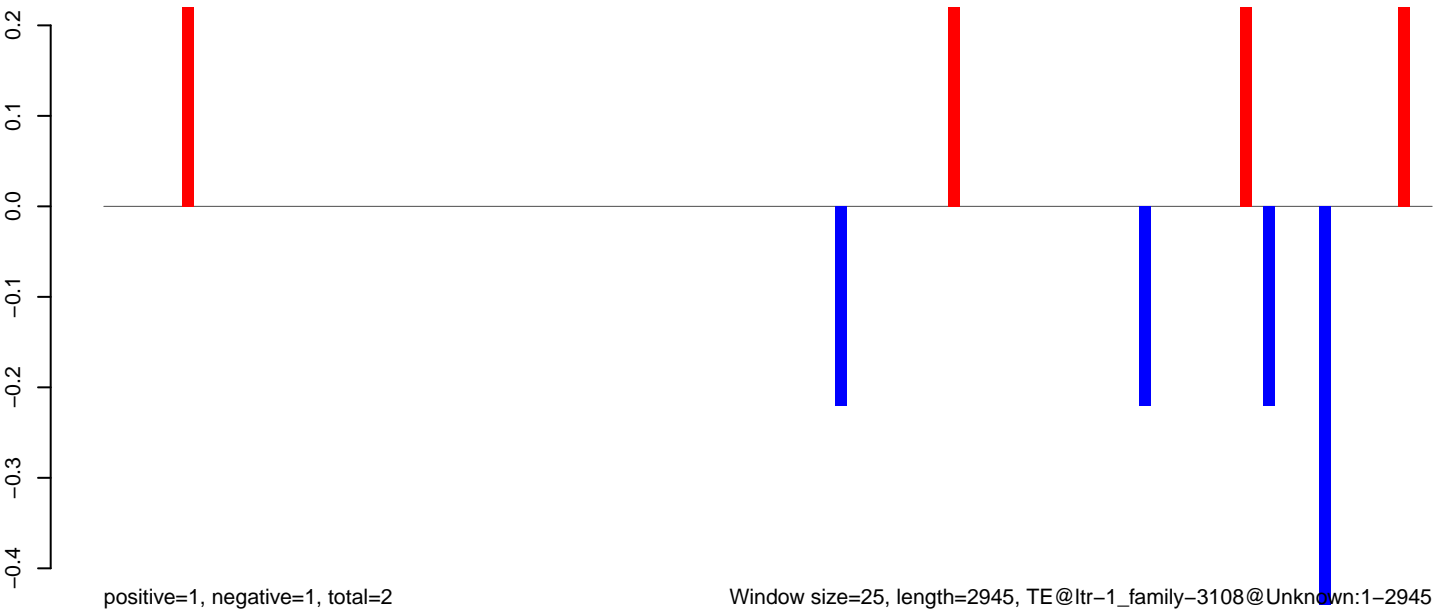

AeAlbo_FcArc_OA.18_23.rep

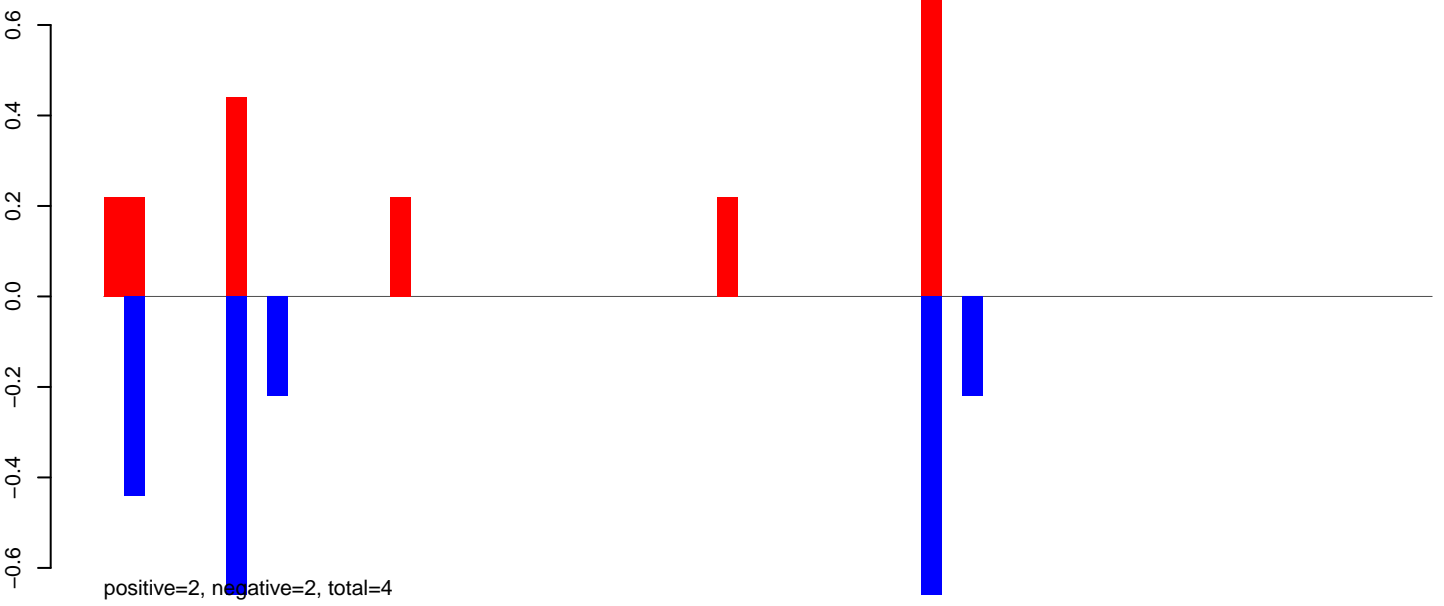

AeAlbo_FcArc_OA.24_35.rep

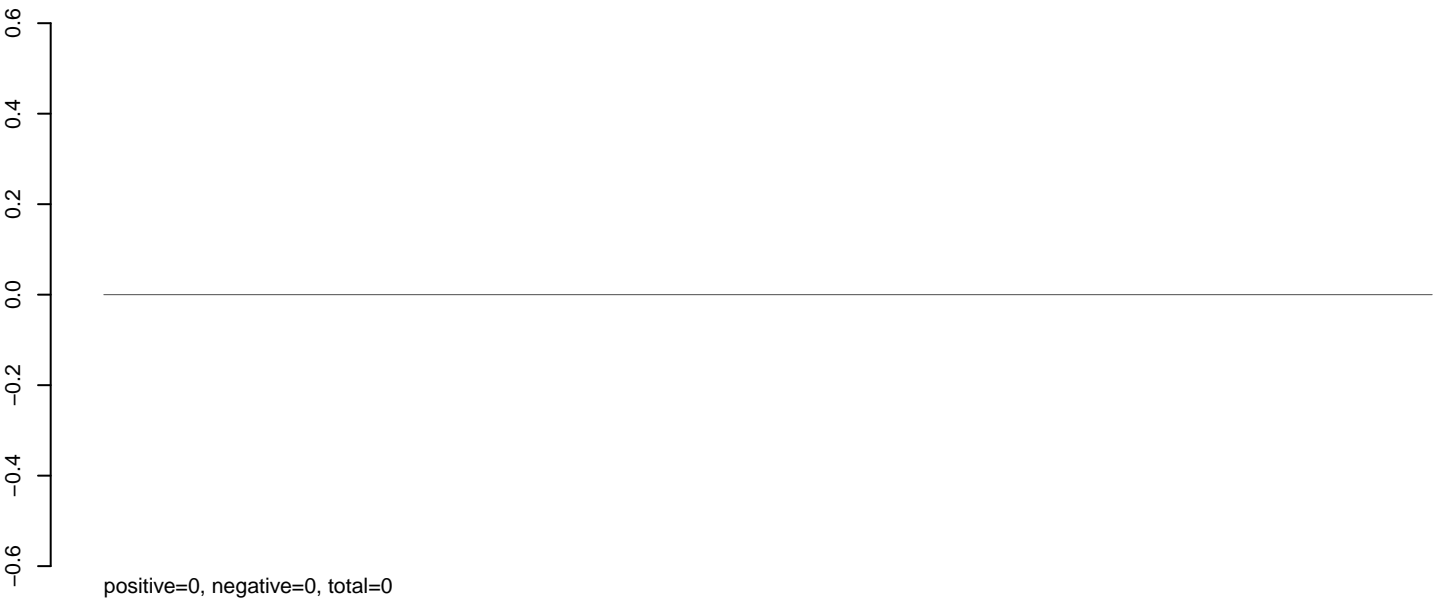

AeAlbo_FcArc_OA.rep

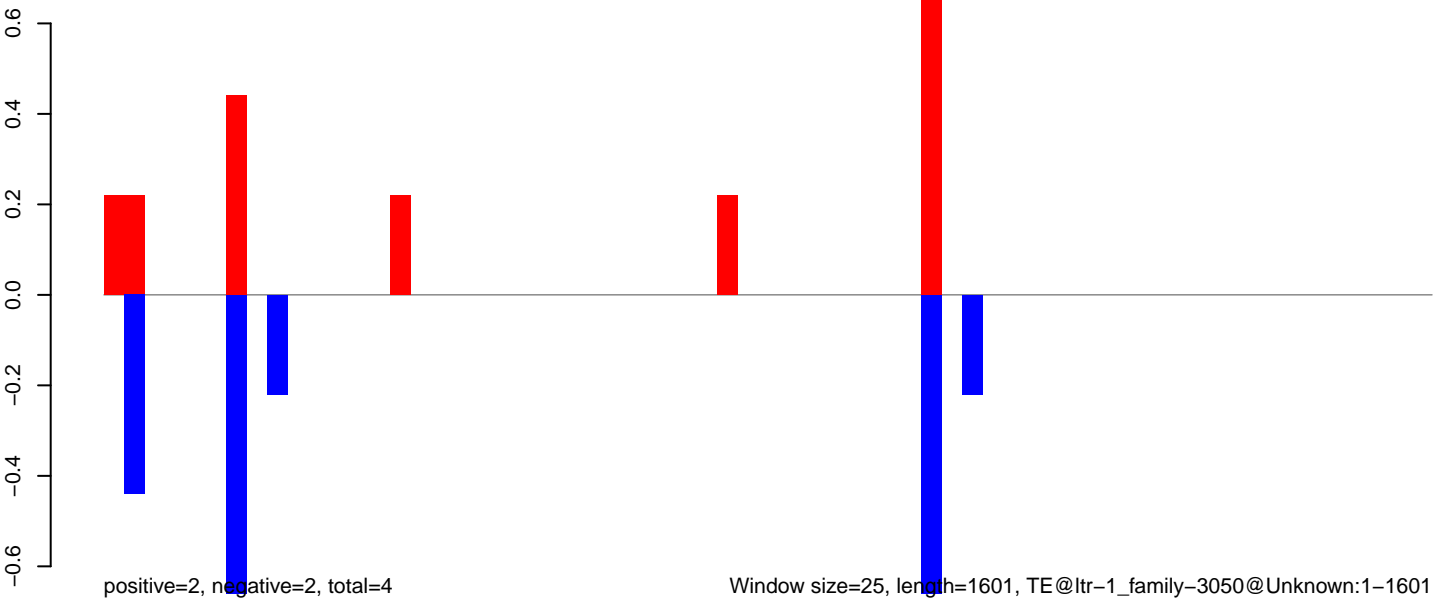

Window size=25, length=1601, TE@ltr-1_family-3050@Unknown:1-1601

AeAlbo_Fcarc_OA.18_23.rep

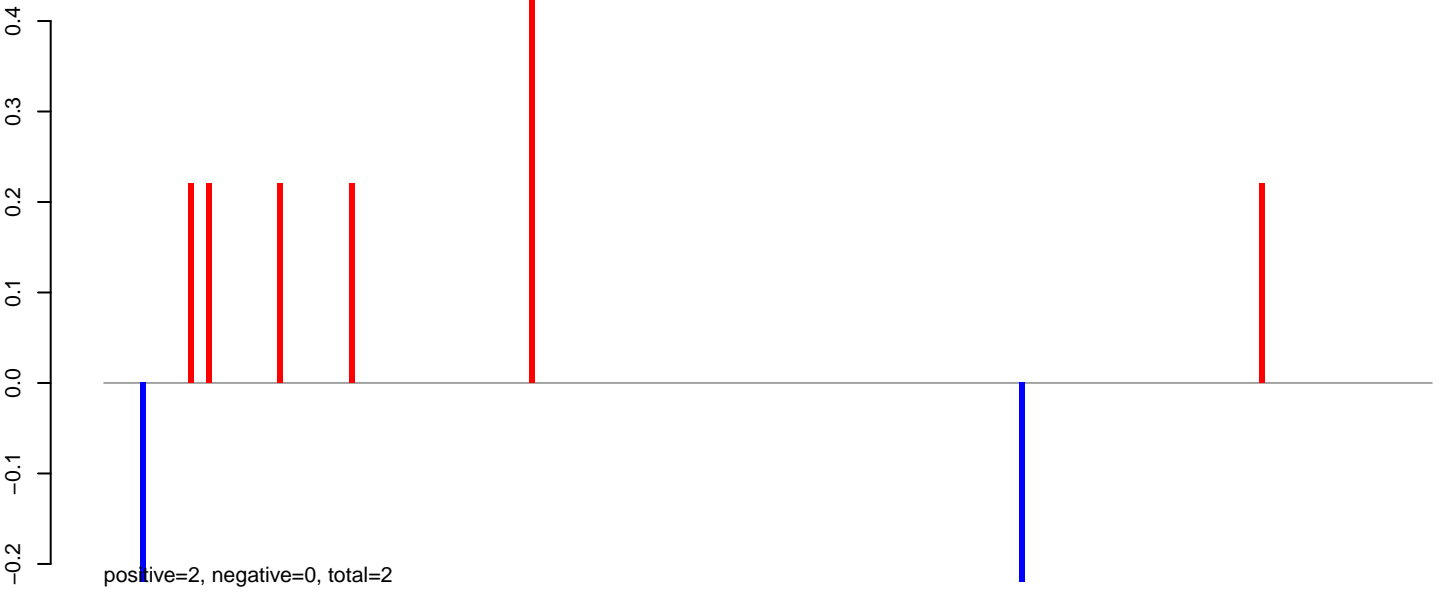

AeAlbo_Fcarc_OA.24_35.rep

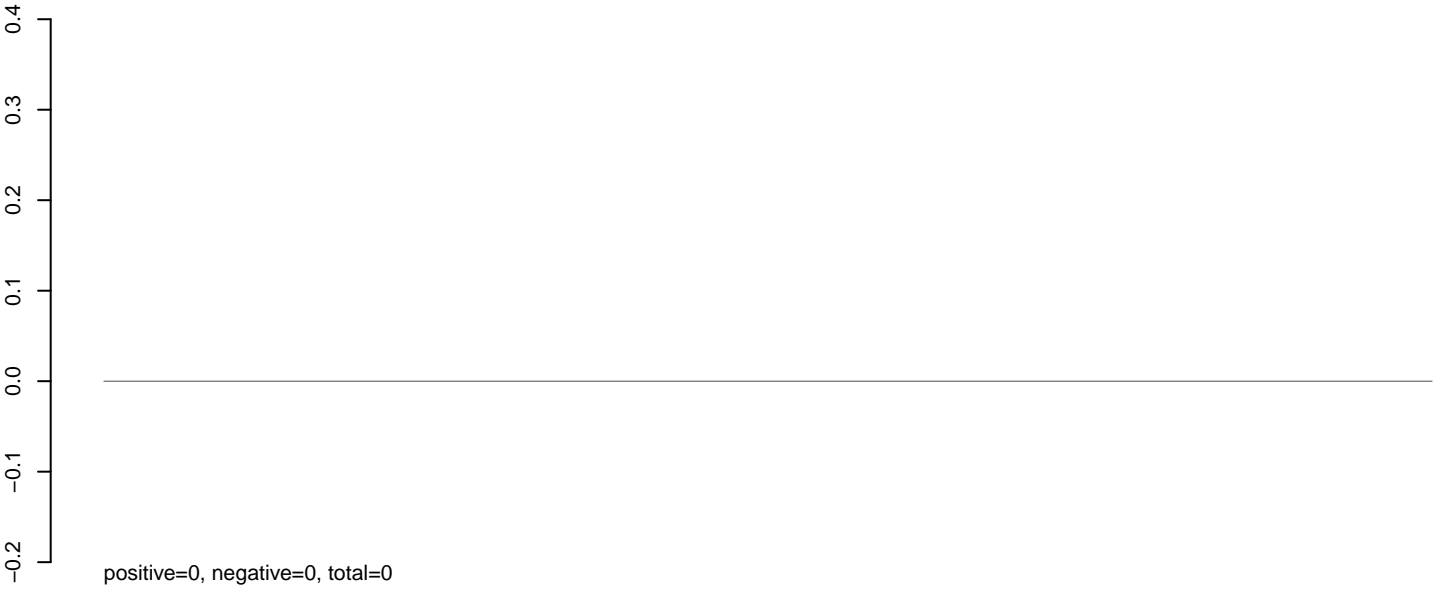

AeAlbo_Fcarc_OA.rep

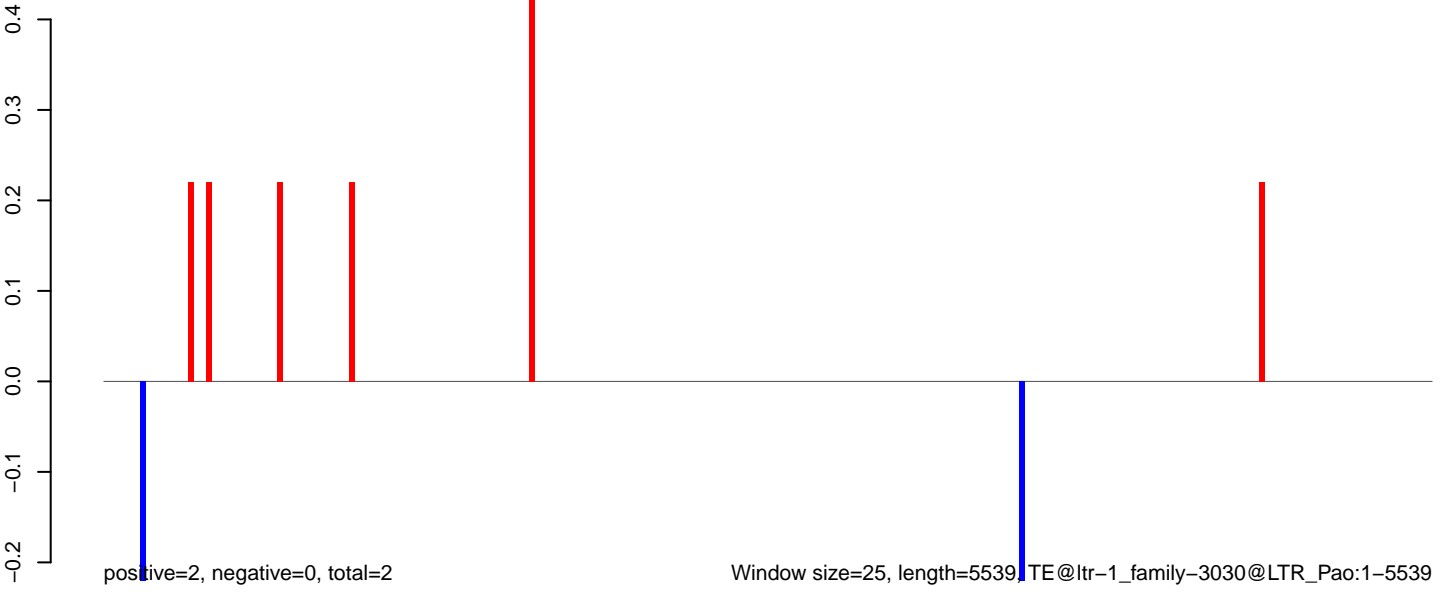

Window size=25, length=5539, TE@ltr-1_family-3030@LTR_Pao:1-5539

AeAlbo_Fcarc_OA.18_23.rep

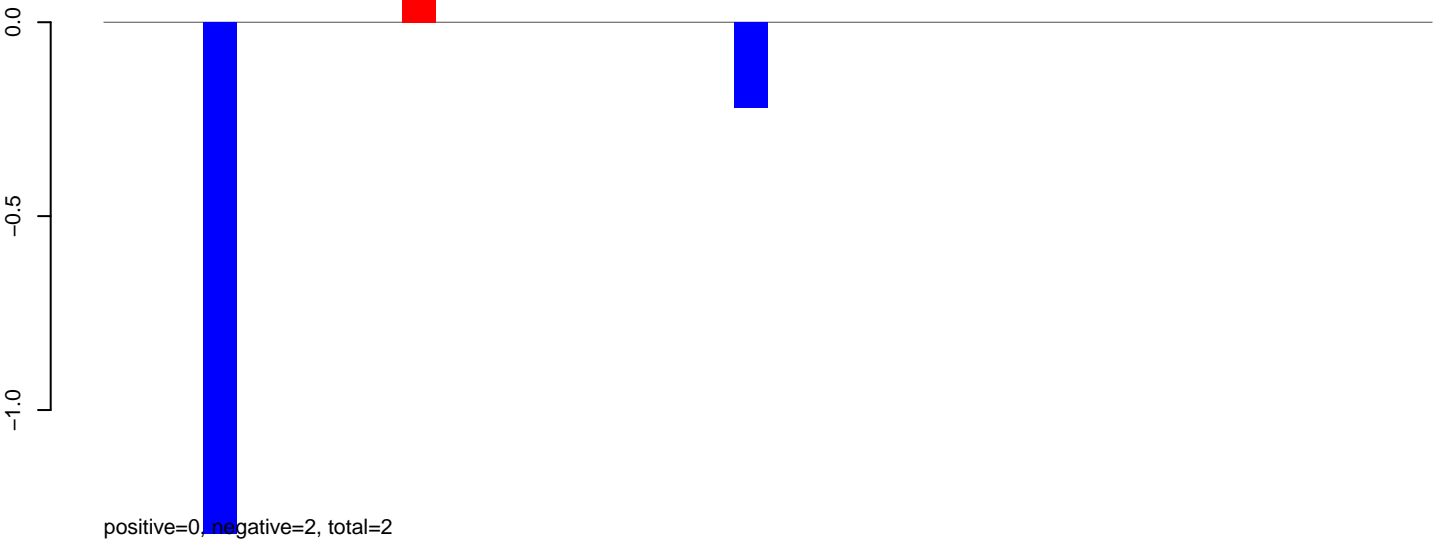

AeAlbo_Fcarc_OA.24_35.rep

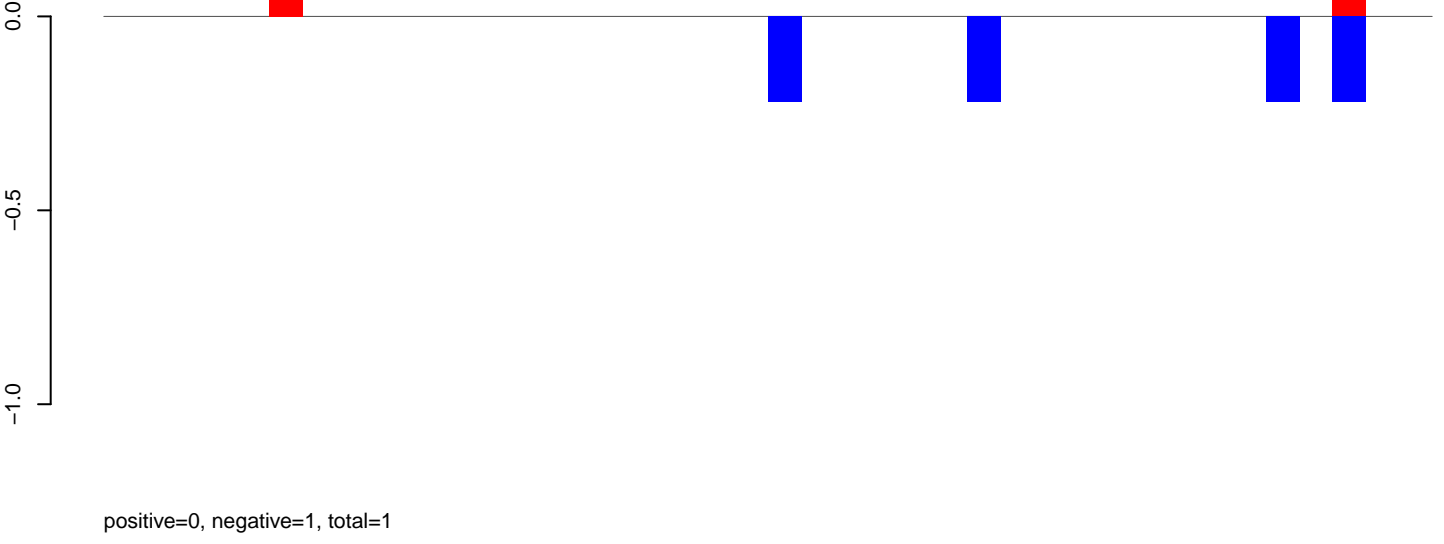

AeAlbo_Fcarc_OA.rep

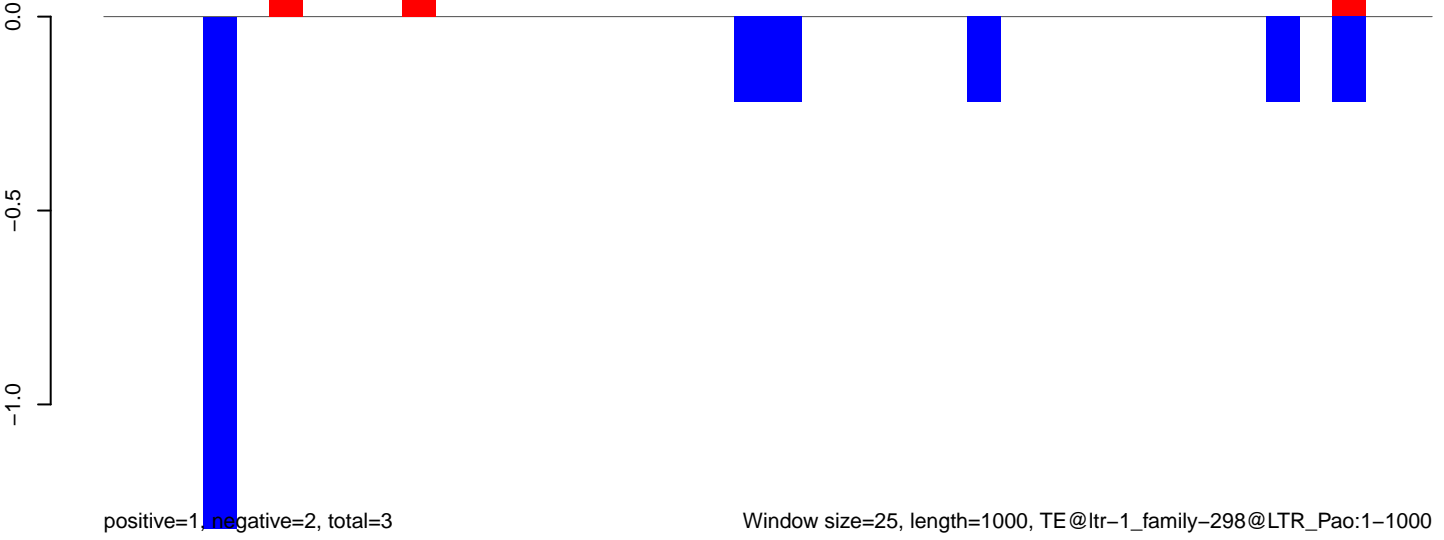

AeAlbo_Fcarc_OA.18_23.rep

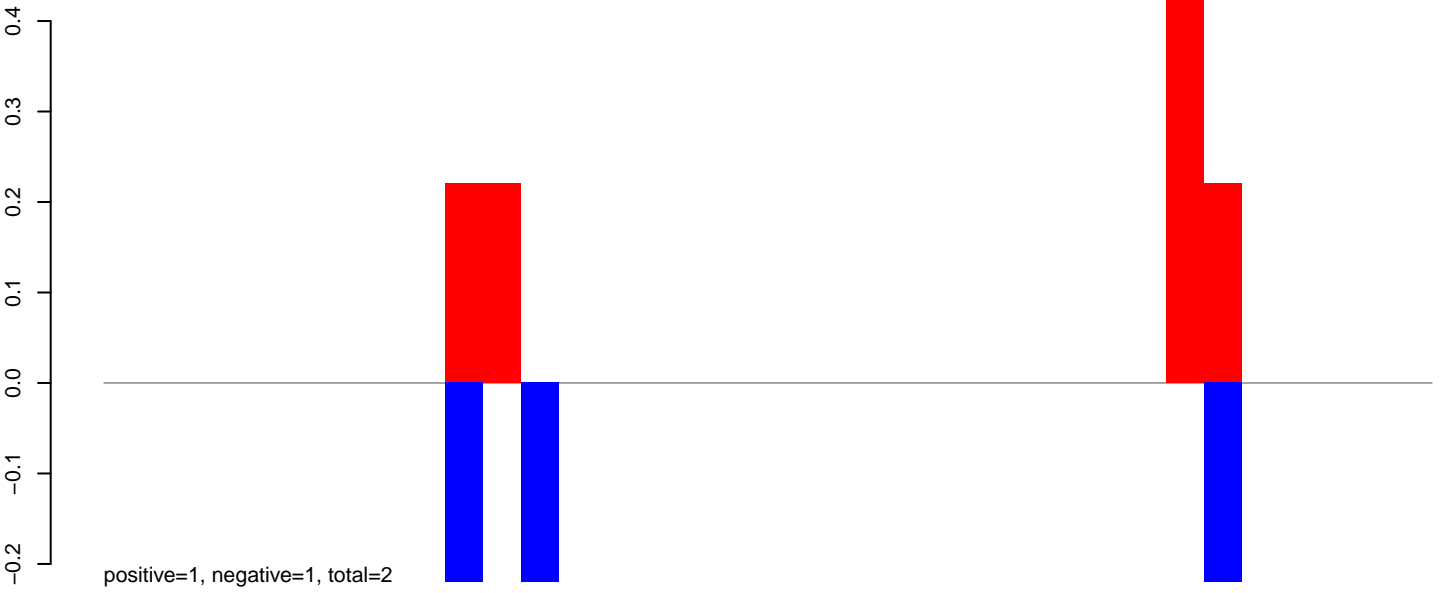

AeAlbo_Fcarc_OA.24_35.rep

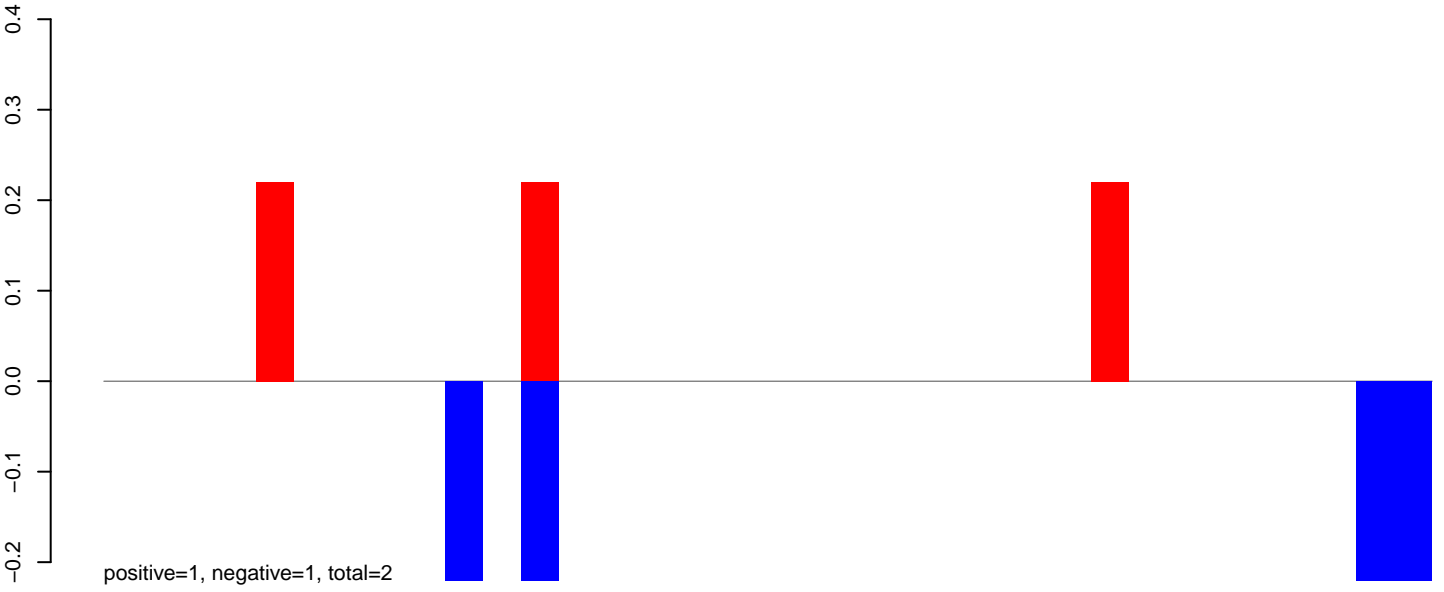

AeAlbo_Fcarc_OA.rep

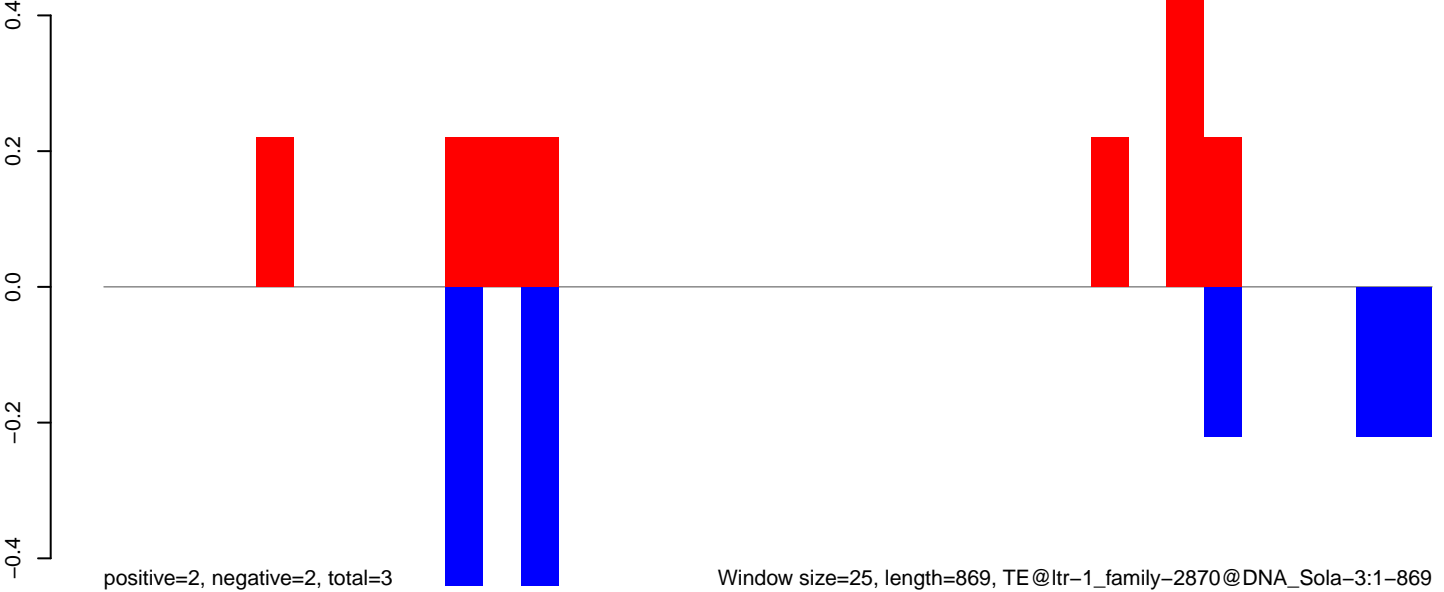

AeAlbo_Fcarc_OA.18_23.rep



AeAlbo_Fcarc_OA.24_35.rep

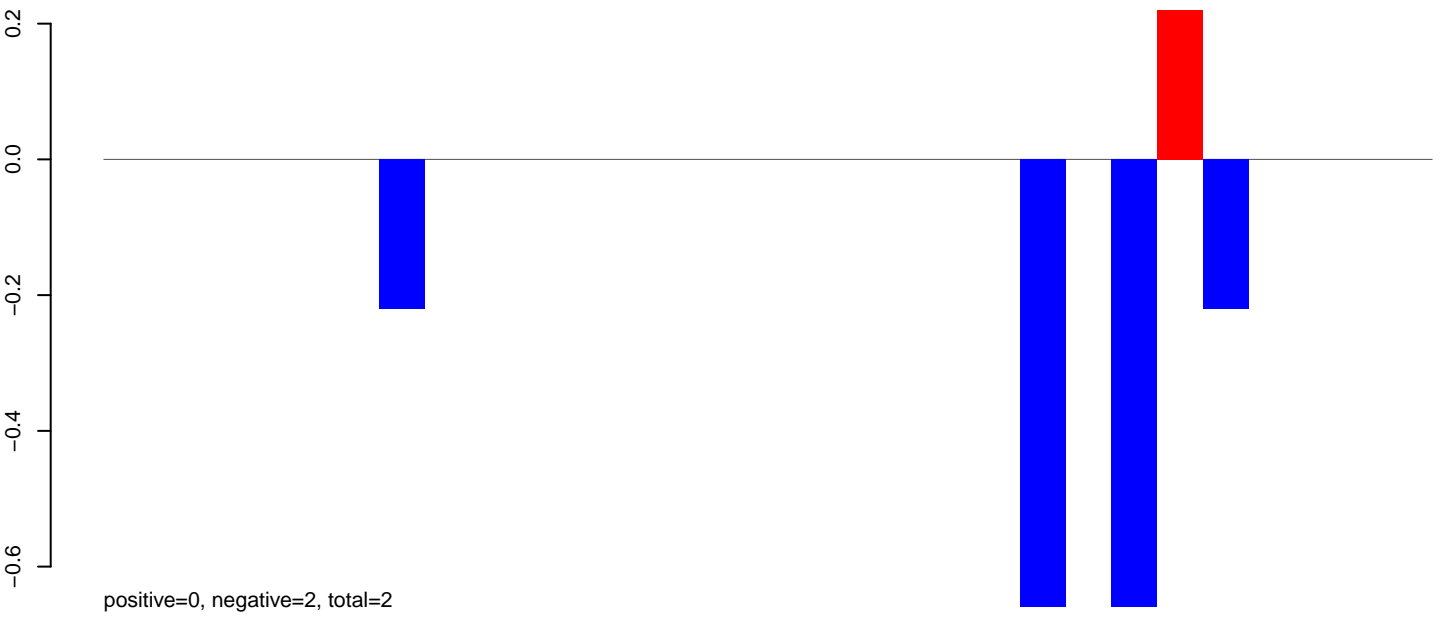

AeAlbo_Fcarc_OA.rep

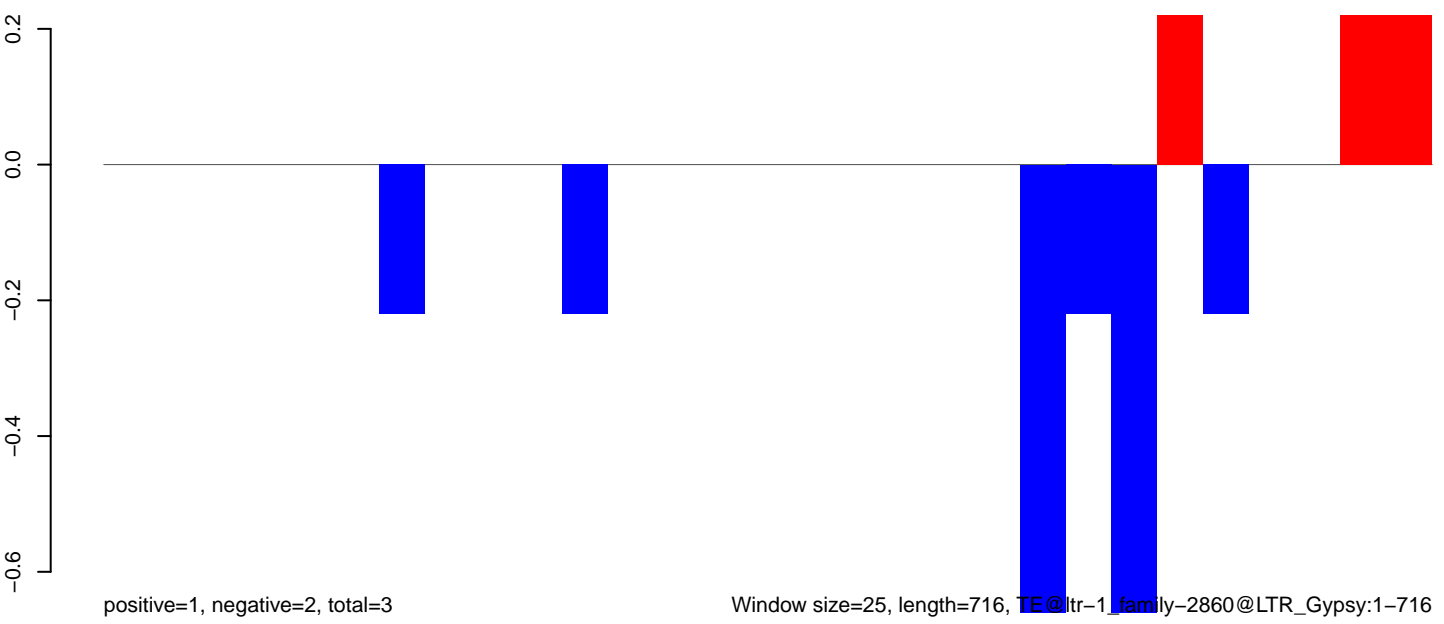

AeAlbo_Fcarc_OA.18_23.rep

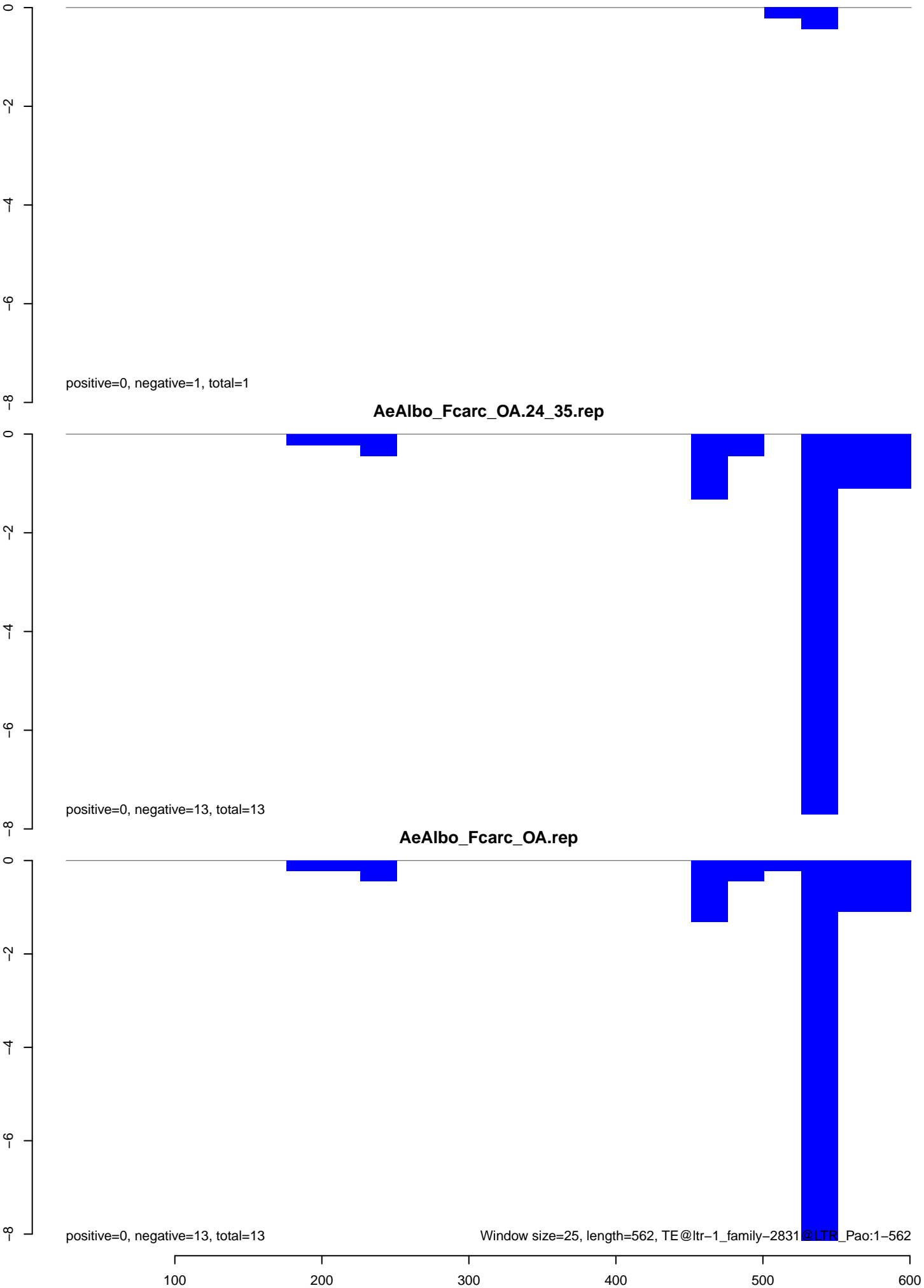

AeAlbo_Fcarc_OA.18_23.rep

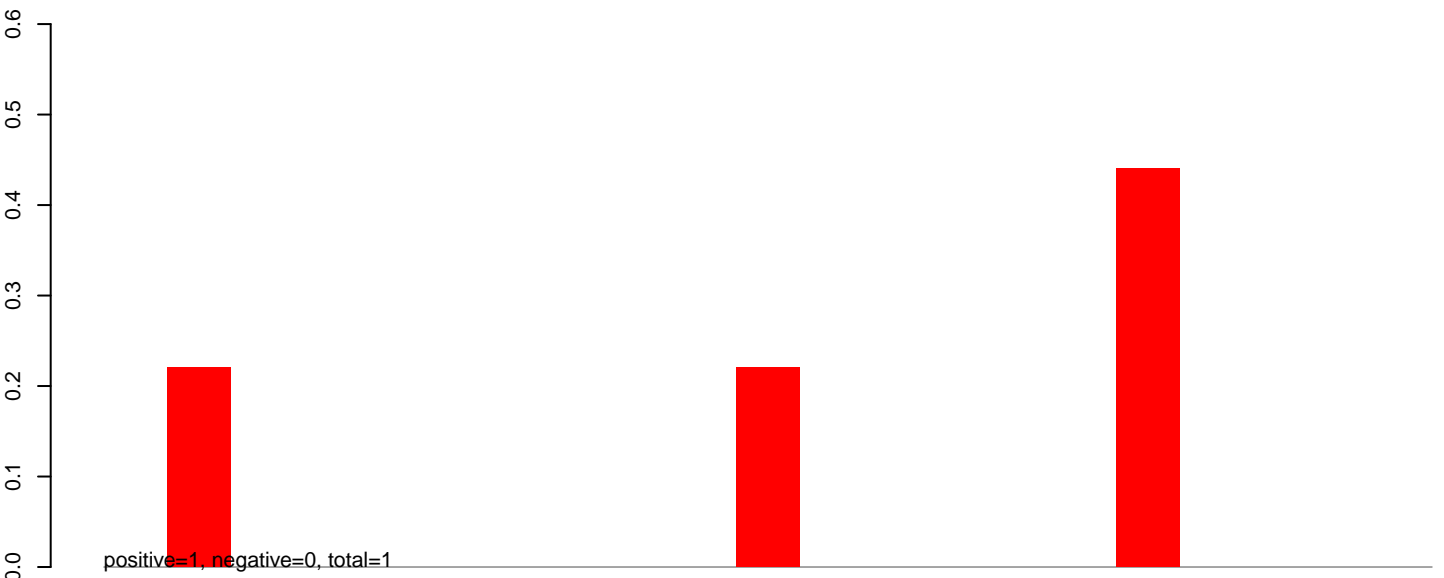

AeAlbo_Fcarc_OA.24_35.rep

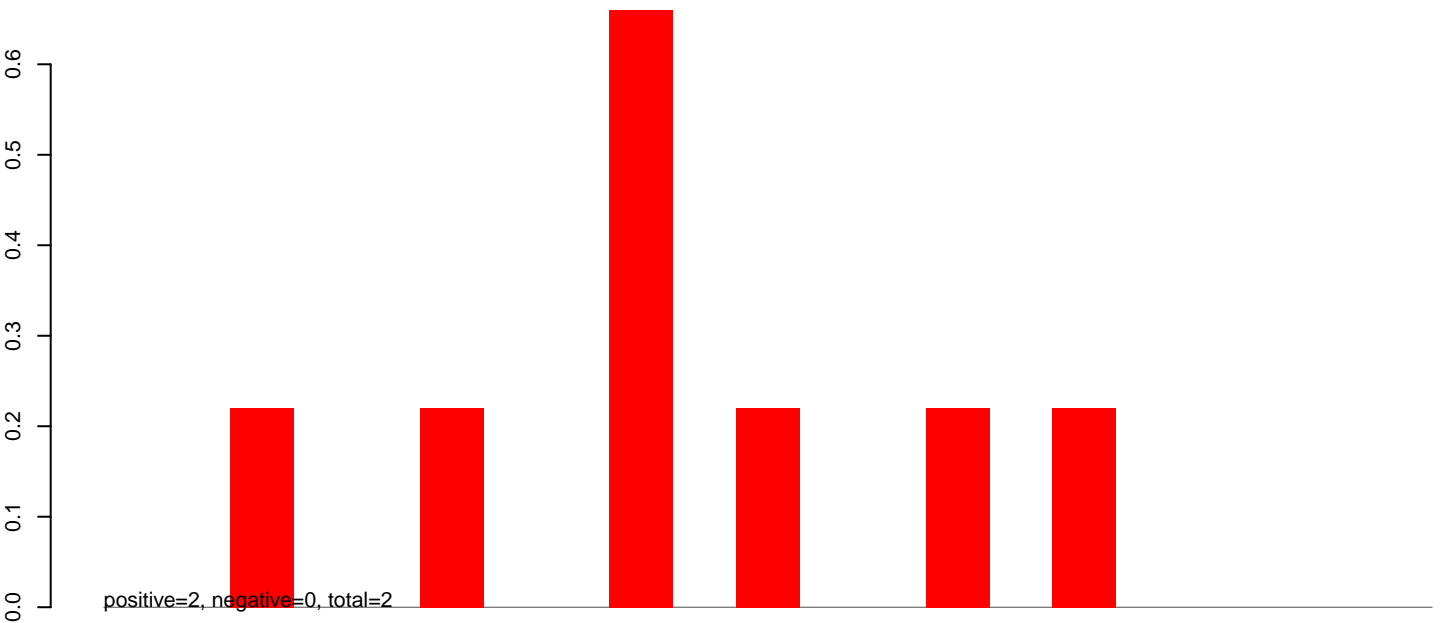

AeAlbo_Fcarc_OA.rep

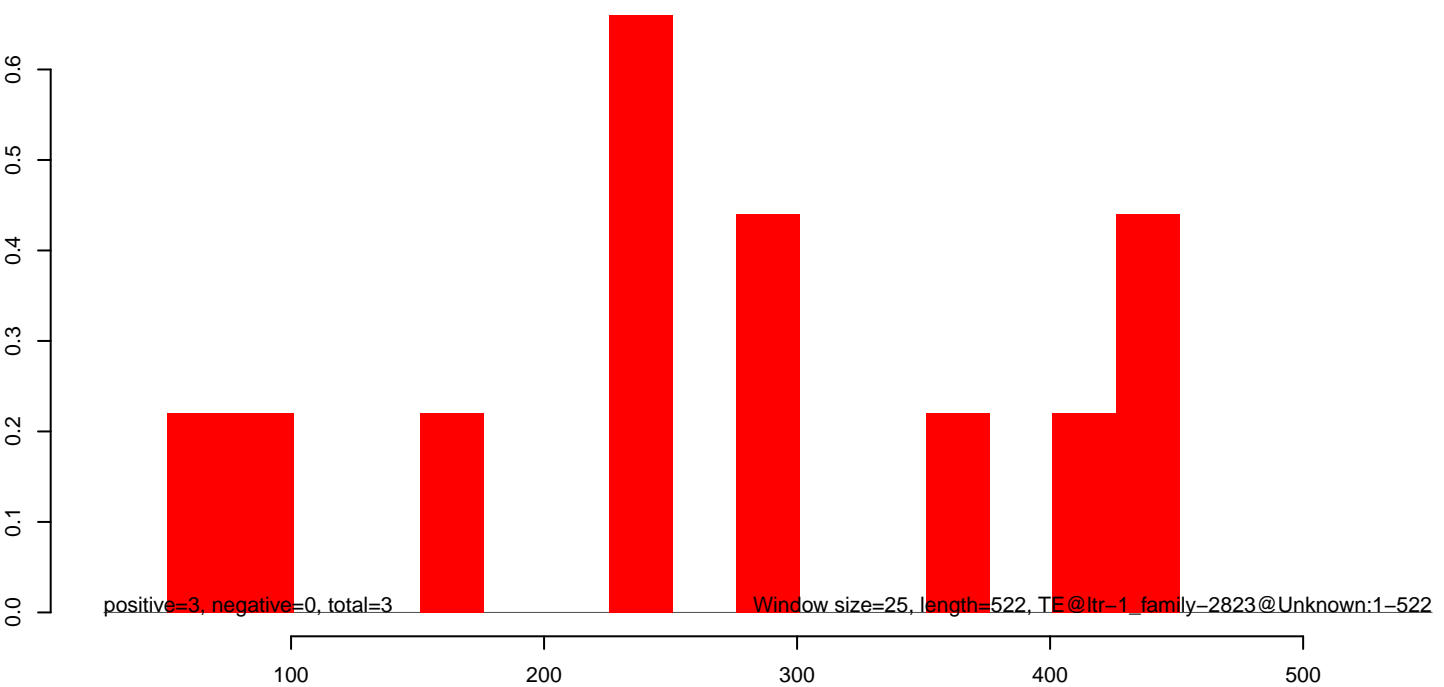

AeAlbo_Fcarc_OA.18_23.rep

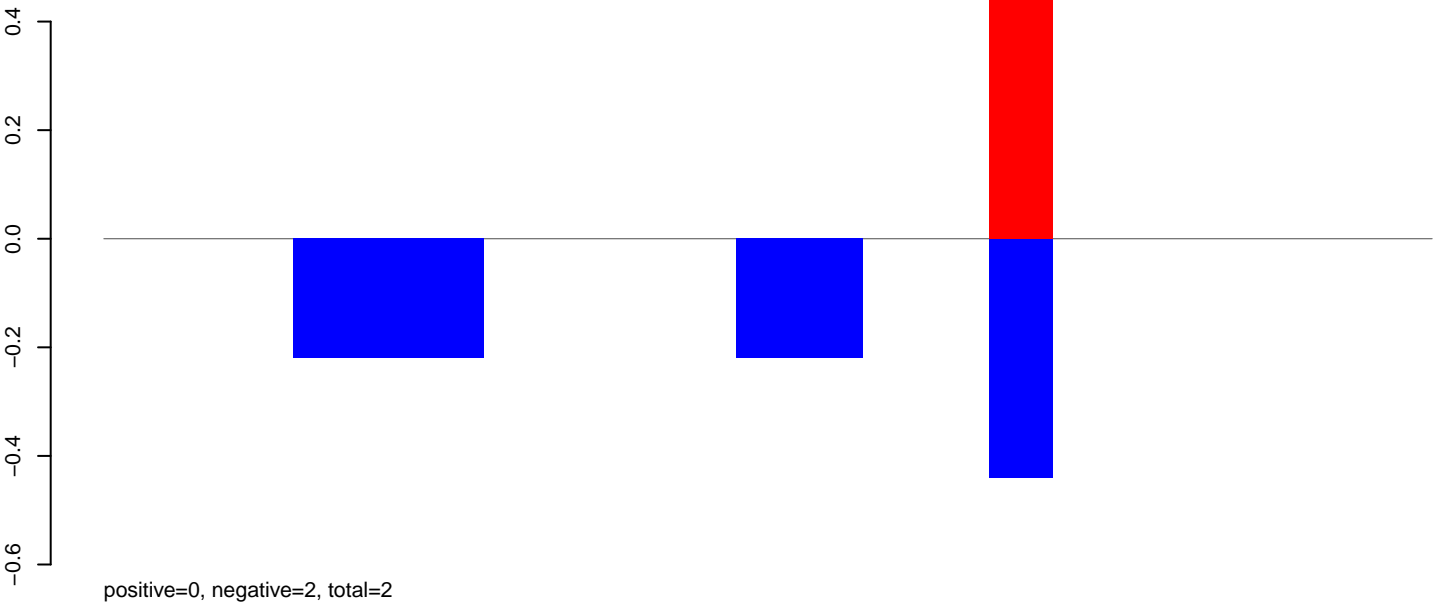

AeAlbo_Fcarc_OA.24_35.rep

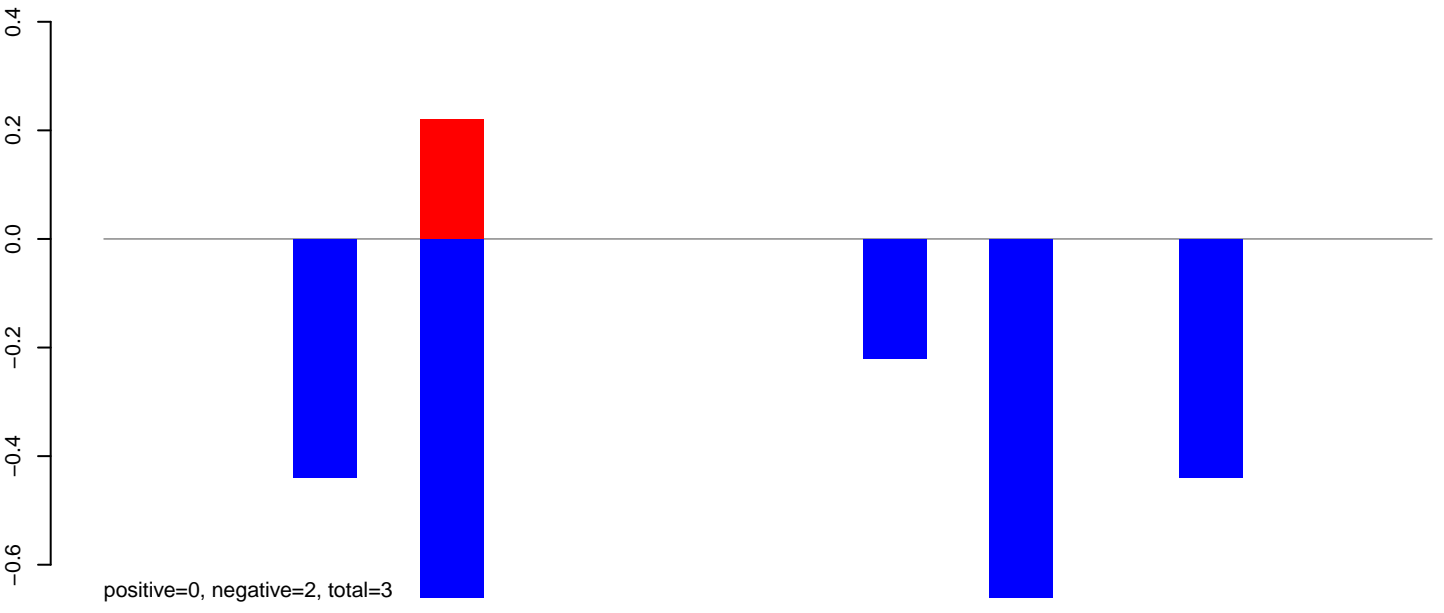

AeAlbo_Fcarc_OA.rep

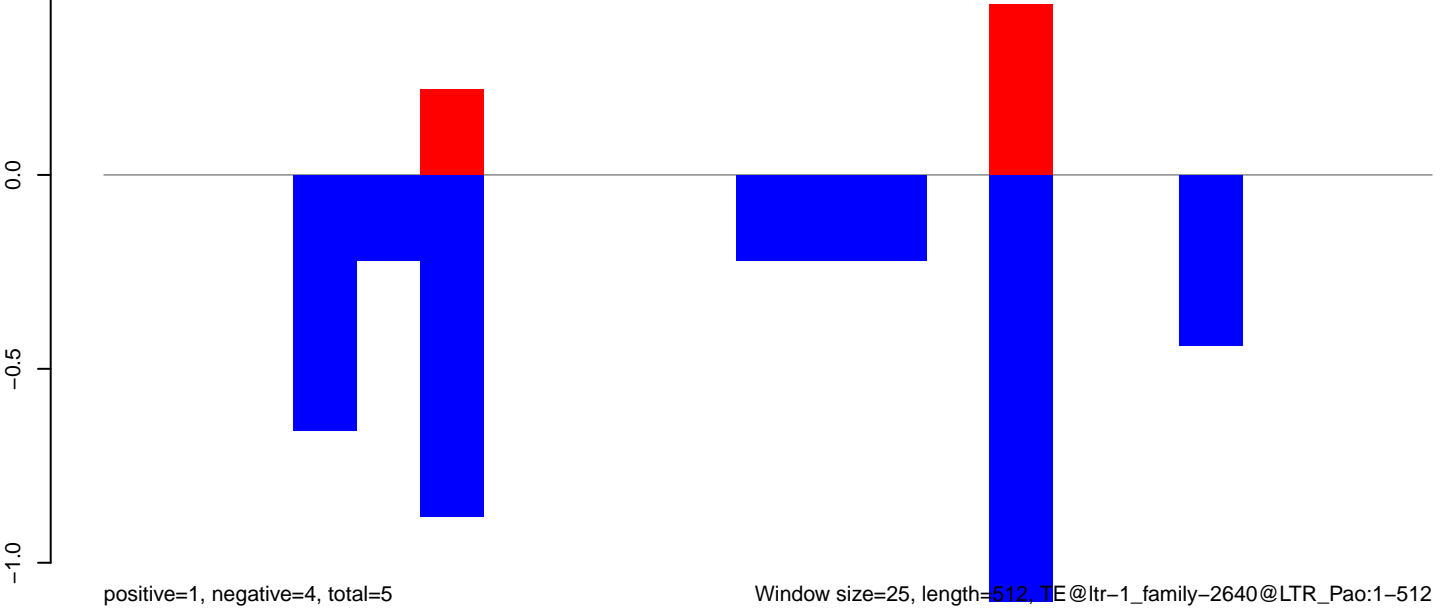

Window size=25, length=512, TE@ltr-1_family-2640@LTR_Pao:1-512

AeAlbo_Fcarc_OA.18_23.rep

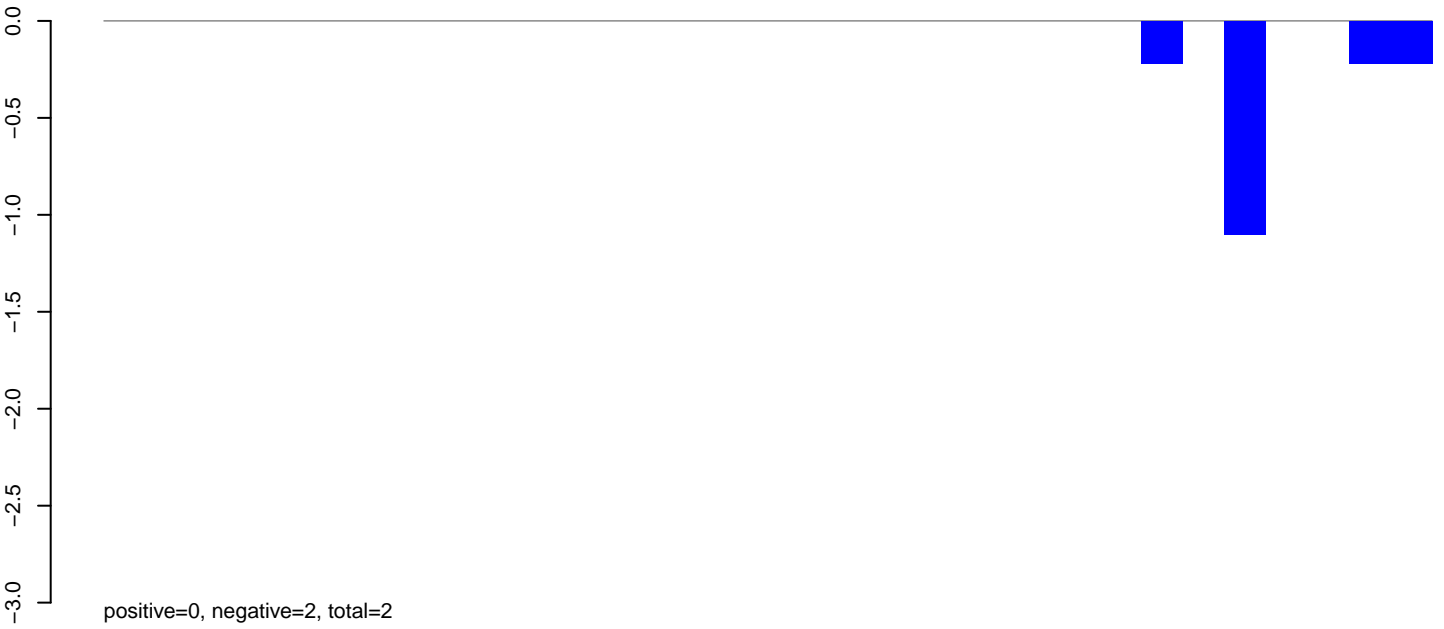

AeAlbo_Fcarc_OA.24_35.rep

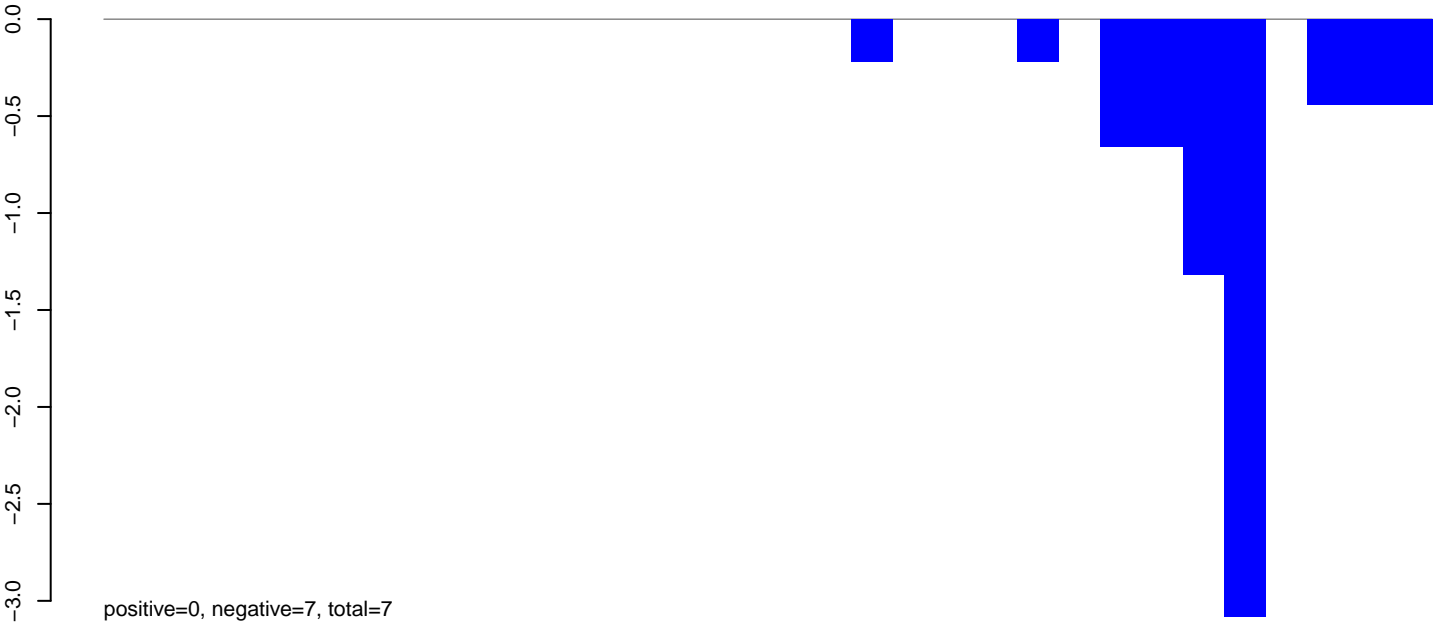

AeAlbo_Fcarc_OA.rep

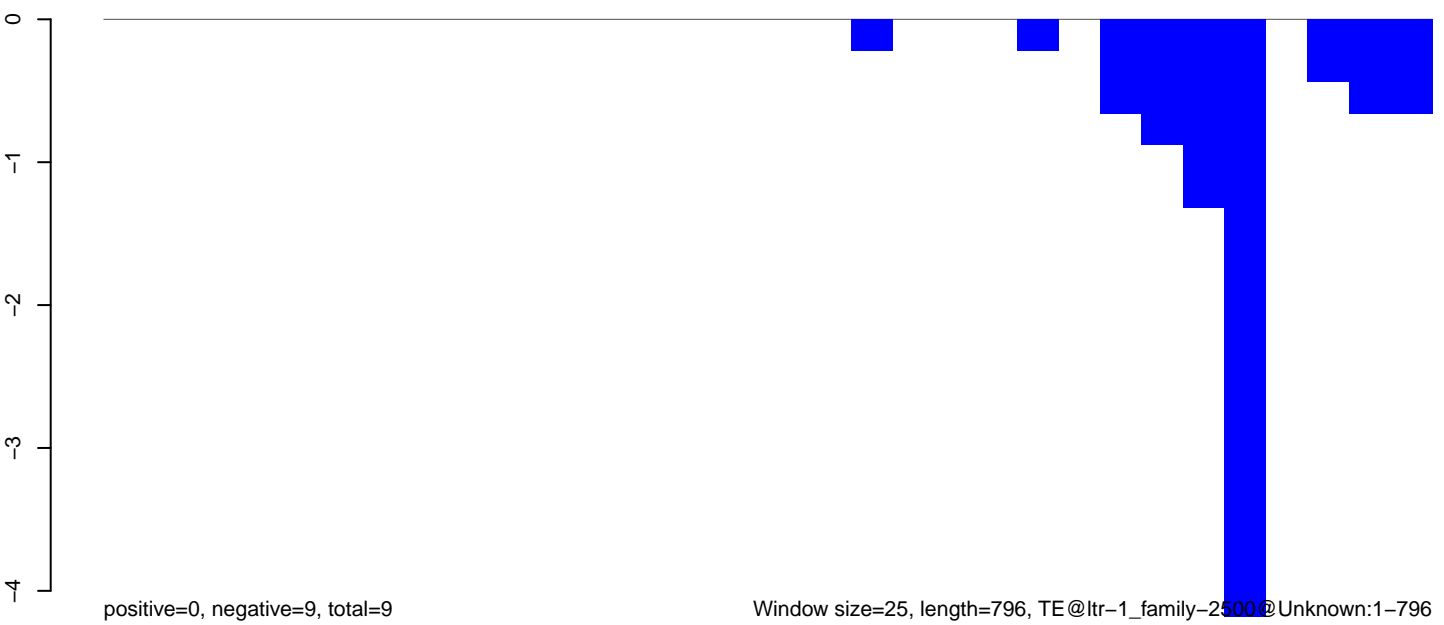

AeAlbo_Fcarc_OA.18_23.rep

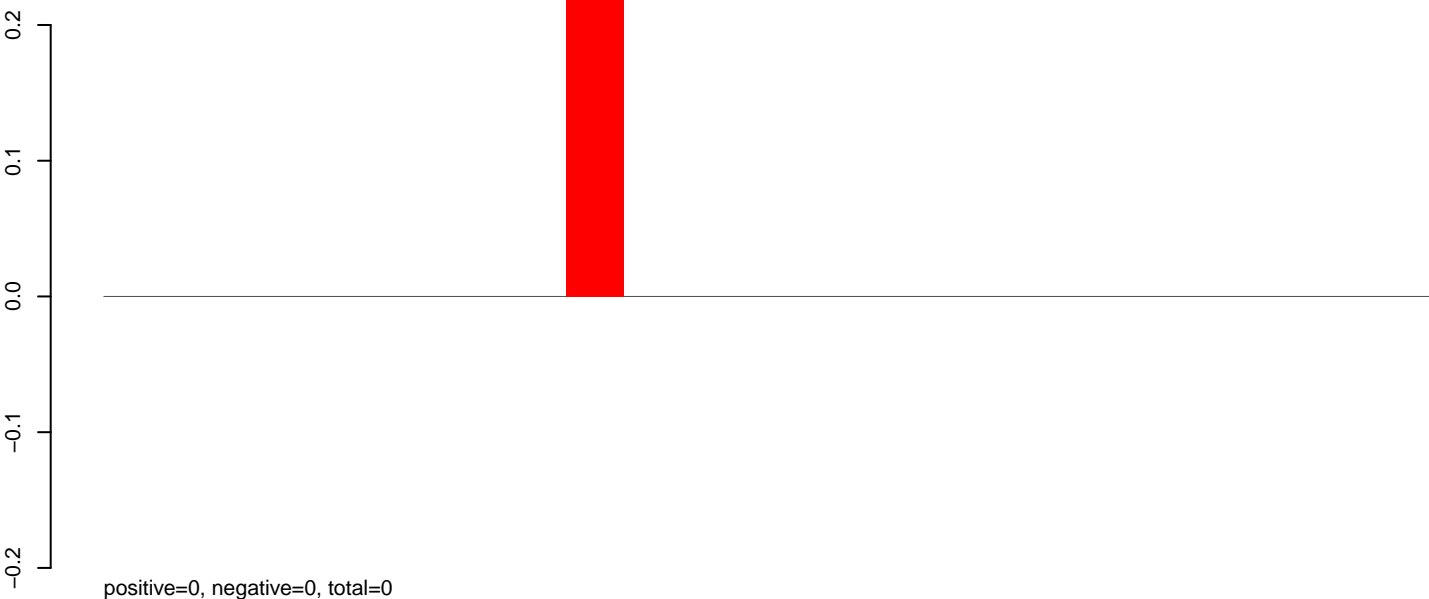

AeAlbo_Fcarc_OA.24_35.rep

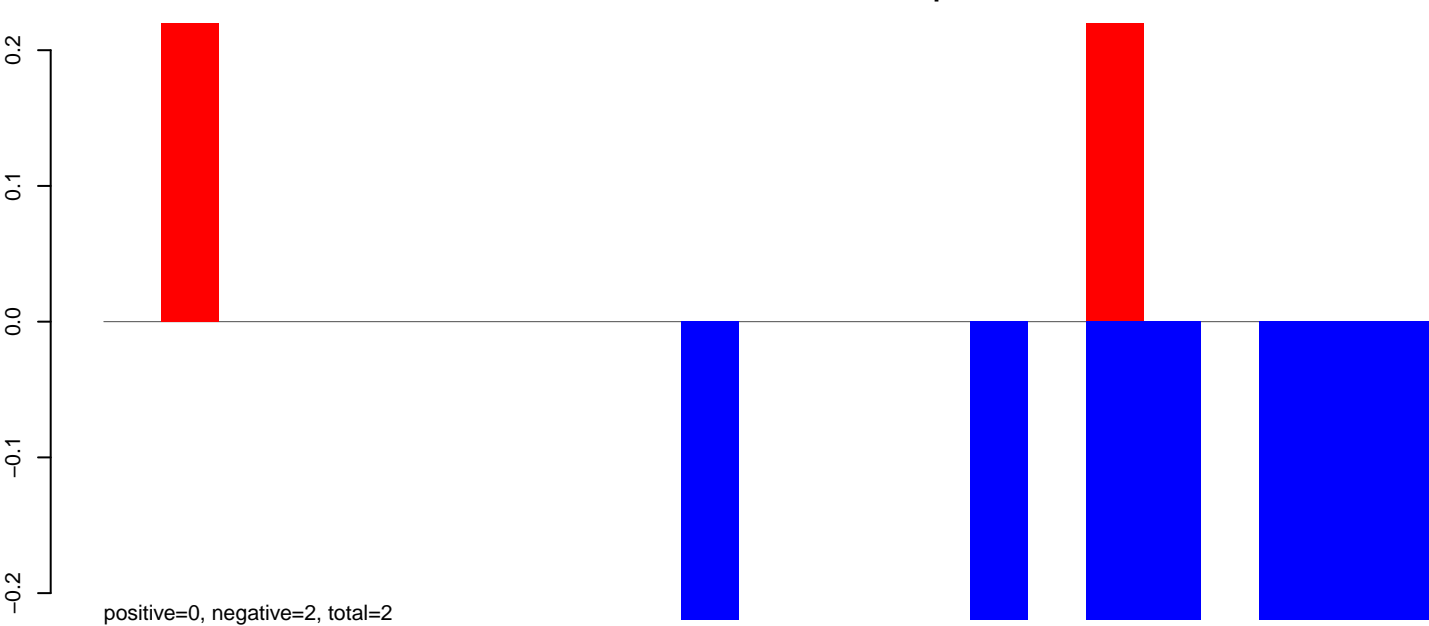

AeAlbo_Fcarc_OA.rep

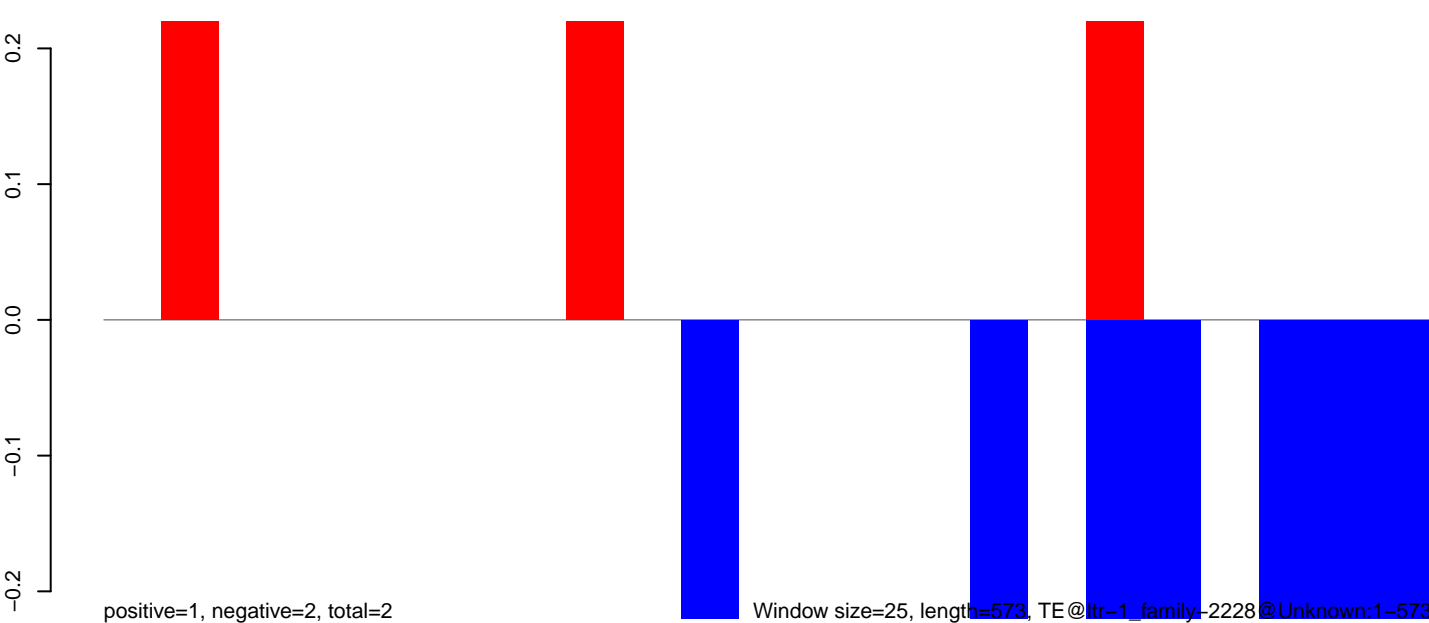

AeAlbo_Fcarc_OA.18_23.rep

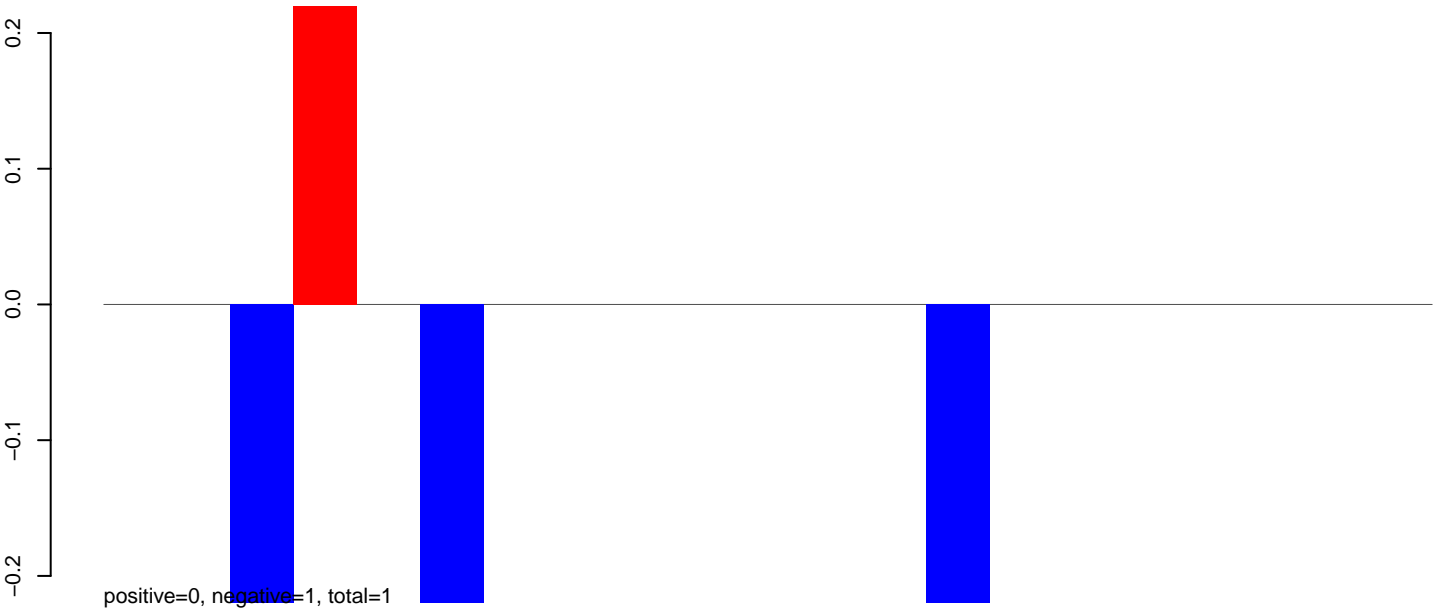

AeAlbo_Fcarc_OA.24_35.rep

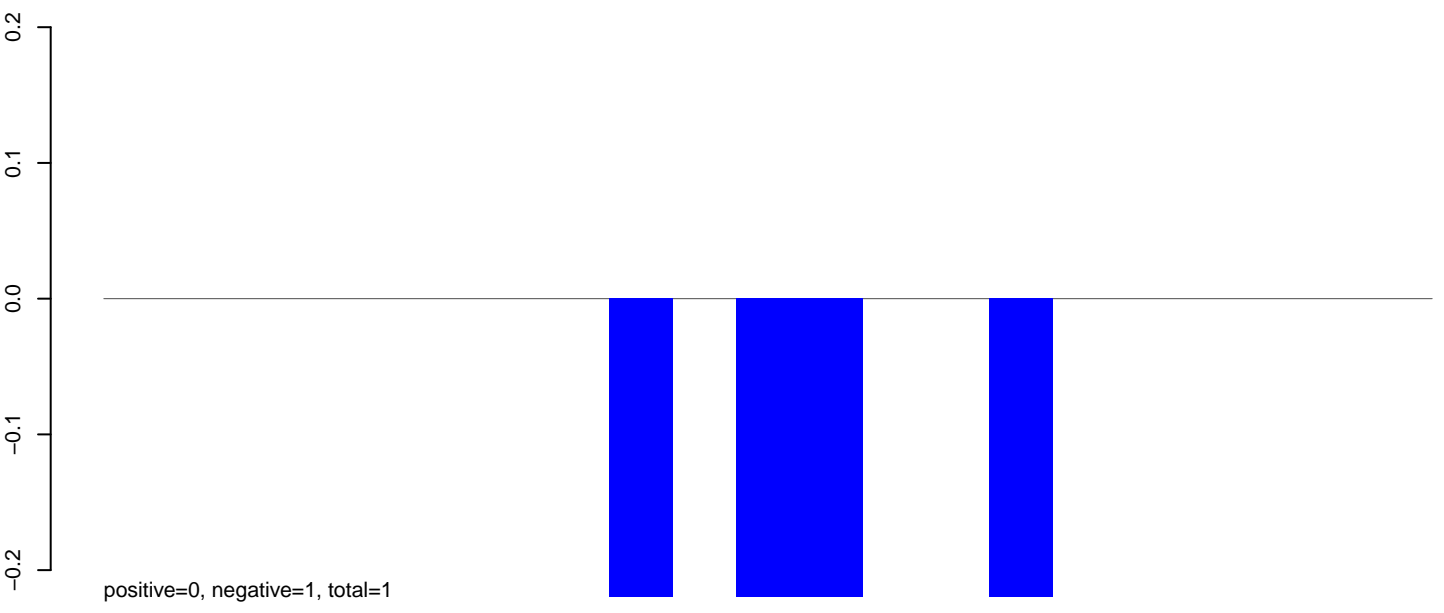

AeAlbo_Fcarc_OA.rep

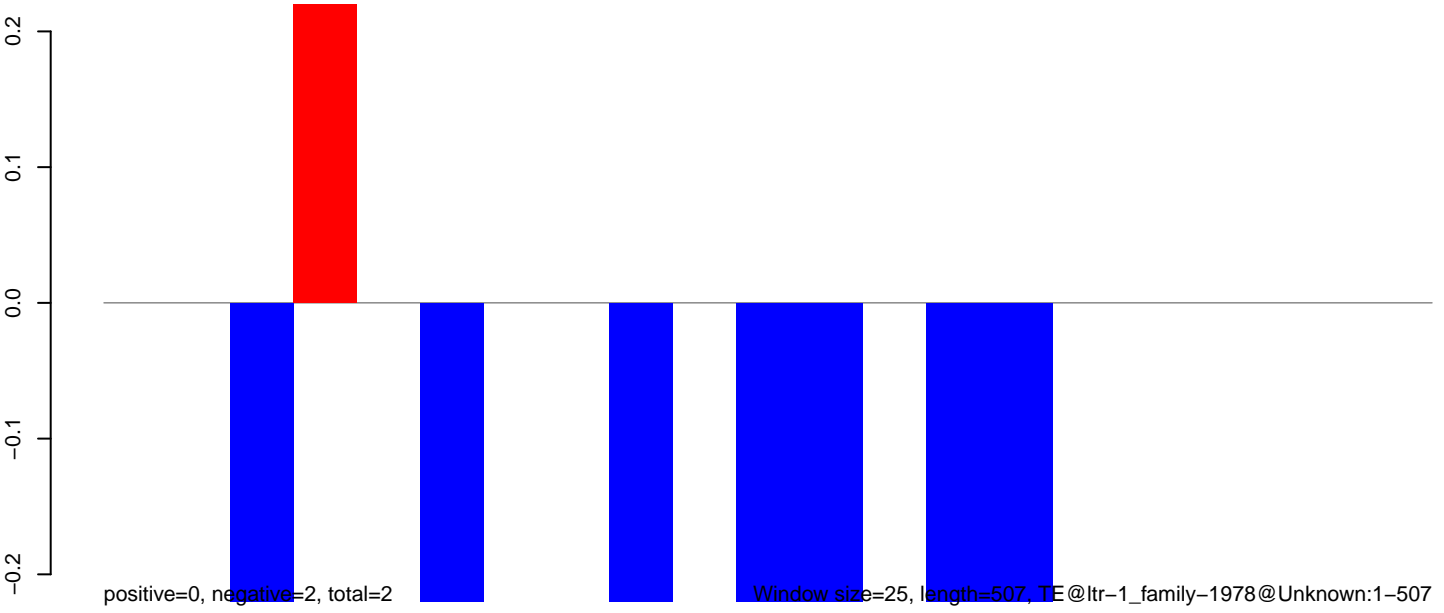

Window size=25, length=507, TE@ltr-1_family-1978@Unknown:1-507

AeAlbo_Fcarc_OA.18_23.rep

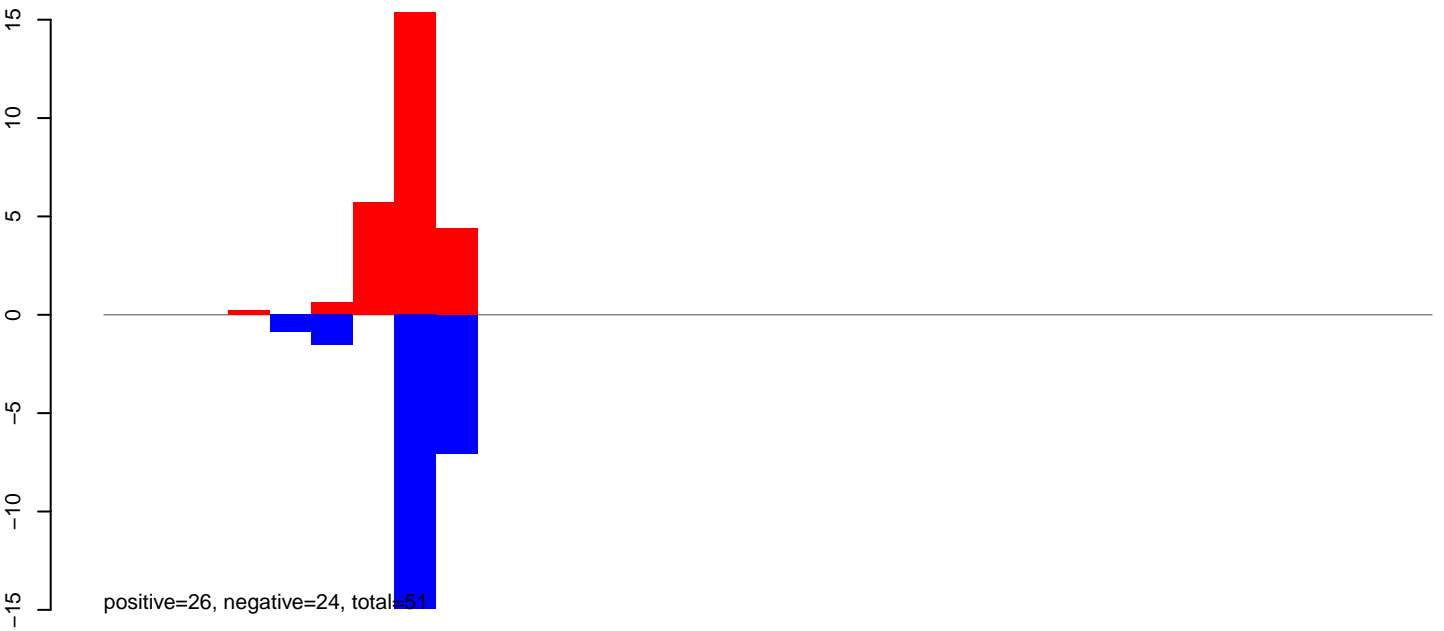

AeAlbo_Fcarc_OA.24_35.rep

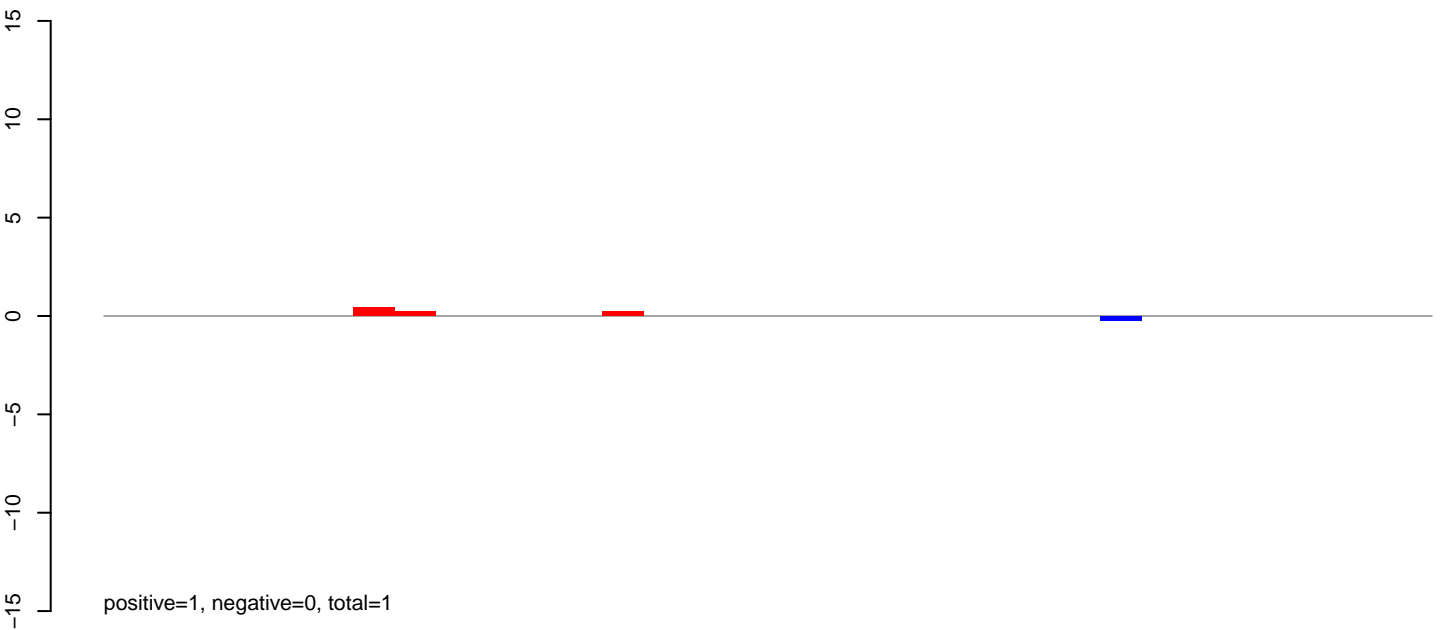

AeAlbo_Fcarc_OA.rep

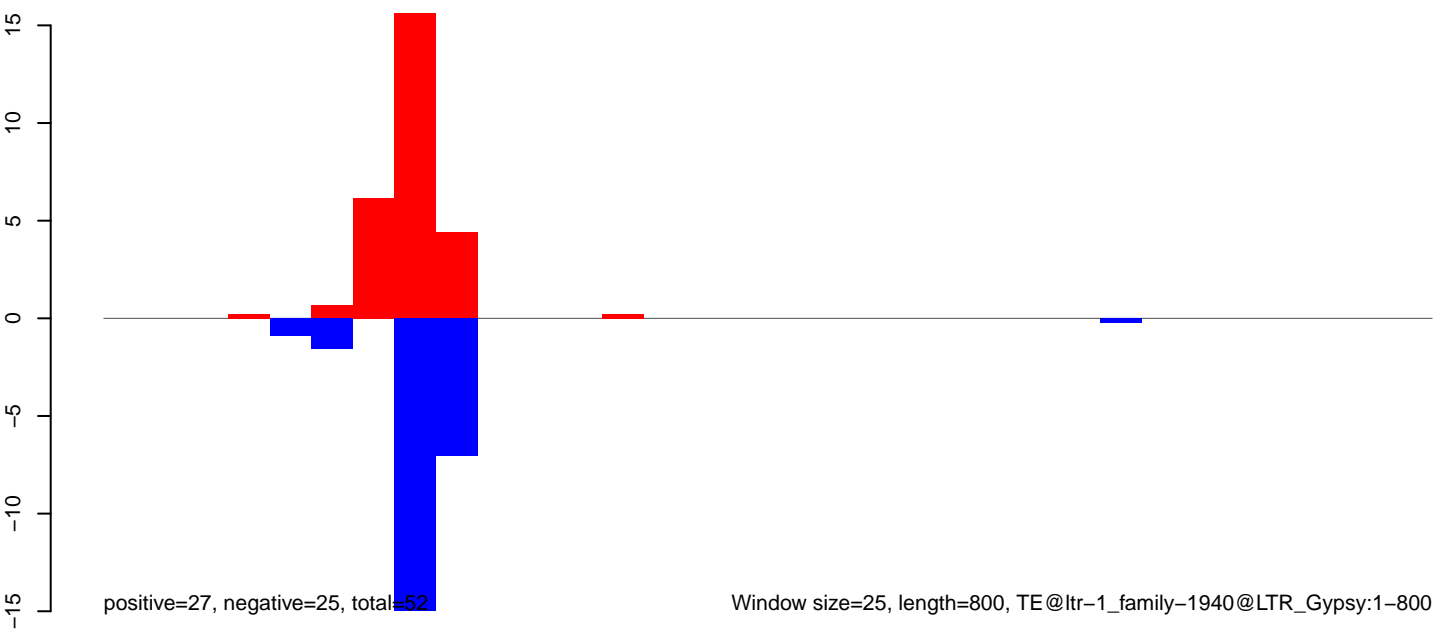

Window size=25, length=800, TE@ltr-1_family-1940@LTR_Gypsy:1-800

AeAlbo_Fcarc_OA.18_23.rep

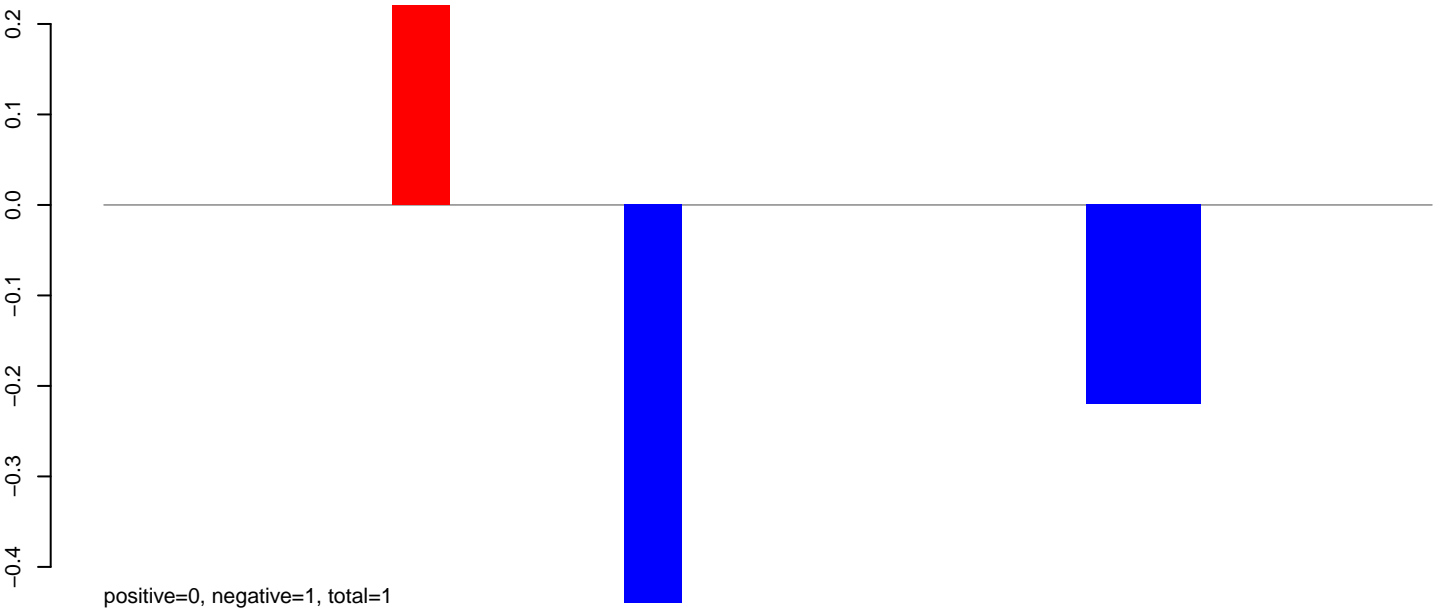

AeAlbo_Fcarc_OA.24_35.rep

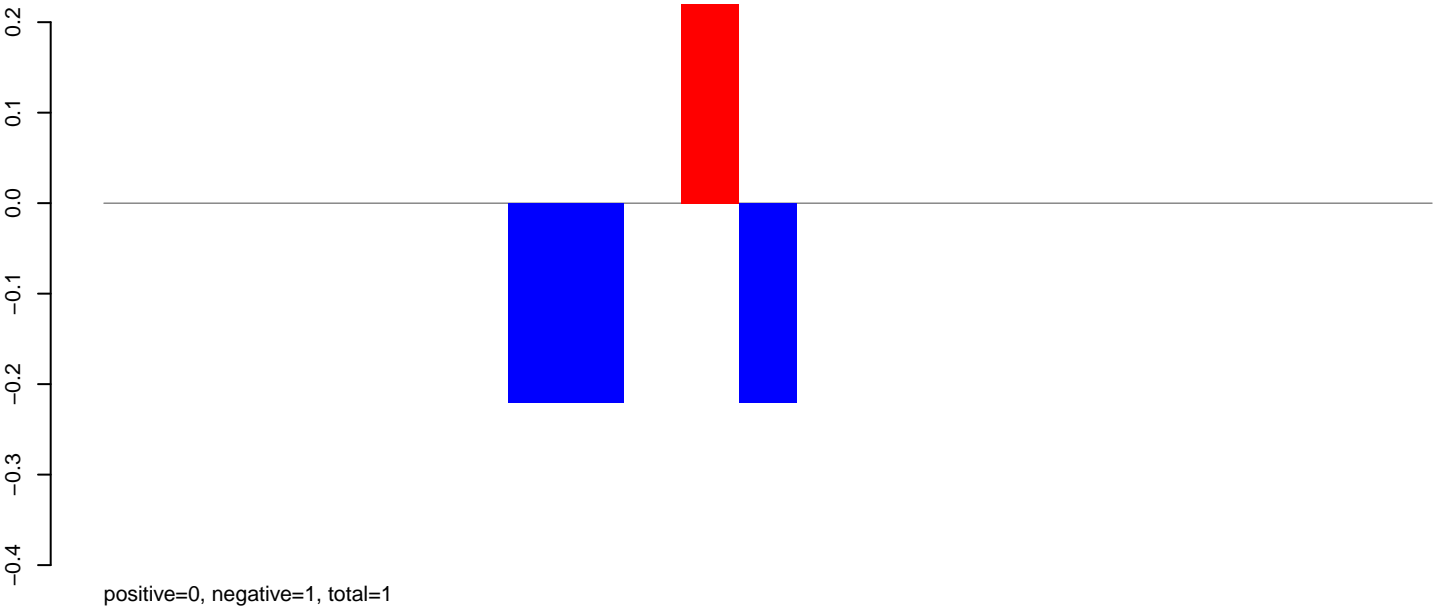

AeAlbo_Fcarc_OA.rep

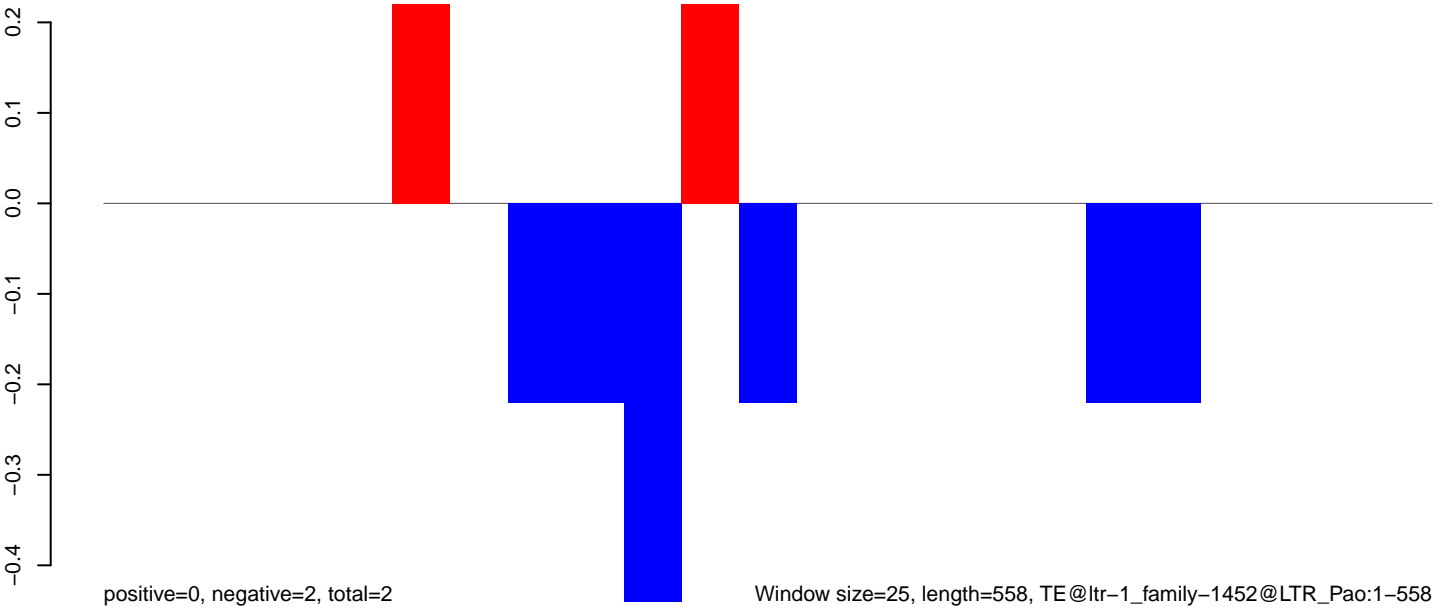

AeAlbo_Fcarc_OA.18_23.rep

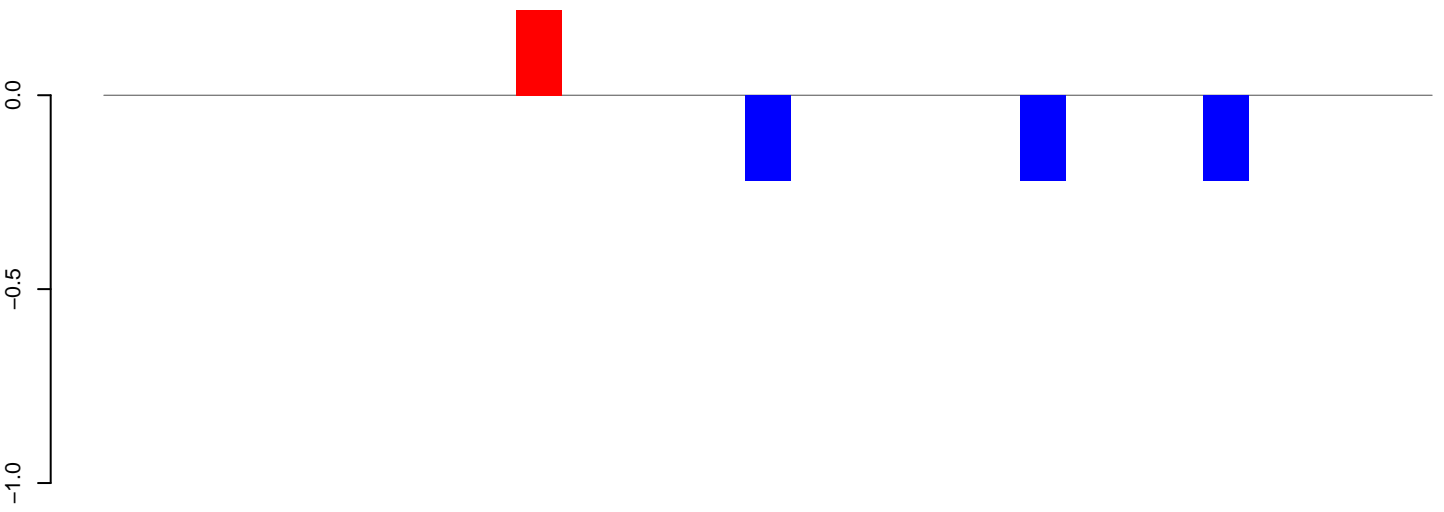

positive=0, negative=1, total=1

AeAlbo_Fcarc_OA.24_35.rep



positive=0, negative=2, total=2

AeAlbo_Fcarc_OA.rep

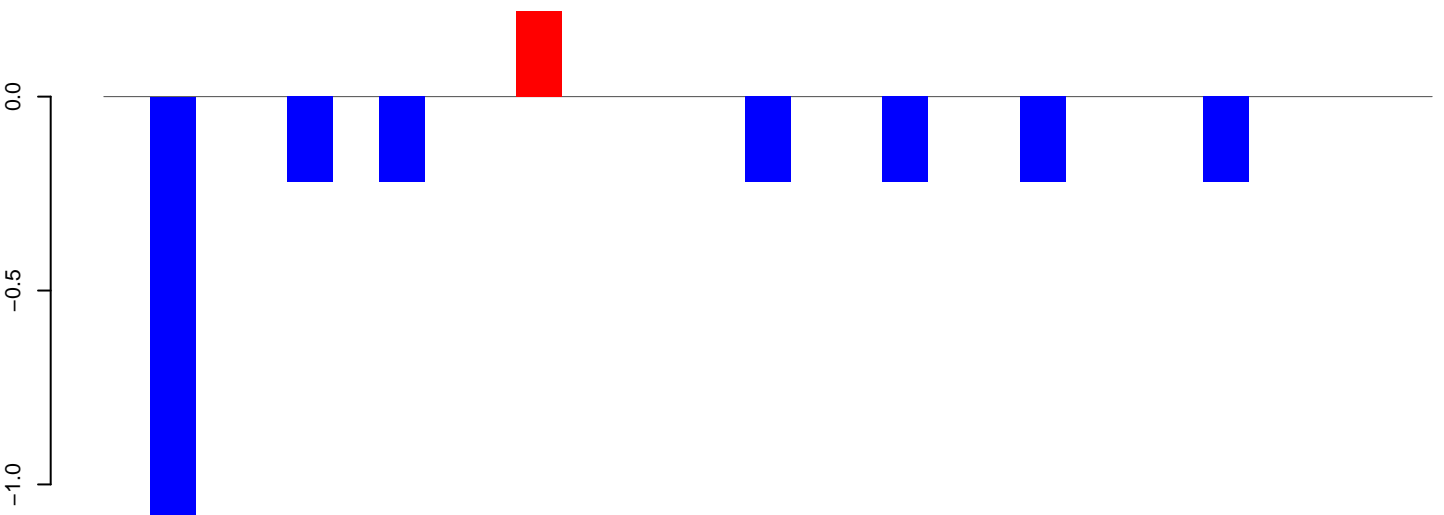

positive=0, negative=3, total=3

Window size=25, length=723, TE@ltr-1_family-1296@LTR_Pao:1-723

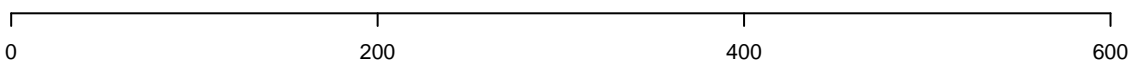

AeAlbo_Fcarc_OA.18_23.rep

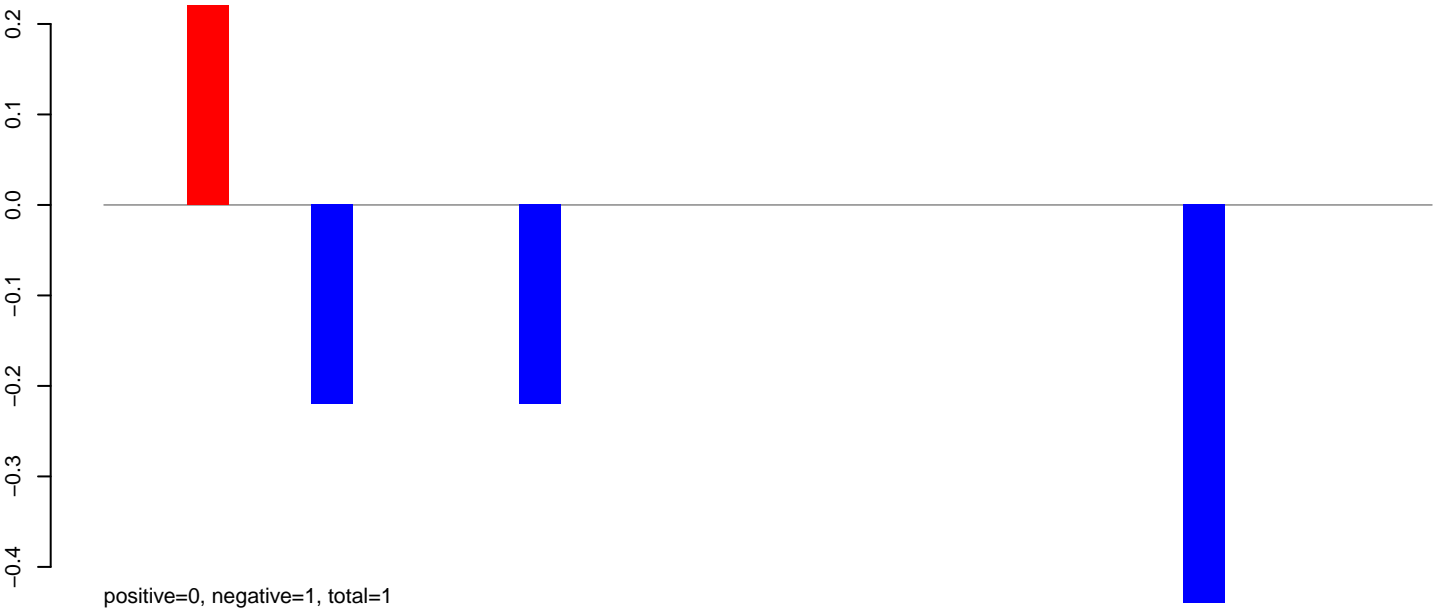

AeAlbo_Fcarc_OA.24_35.rep

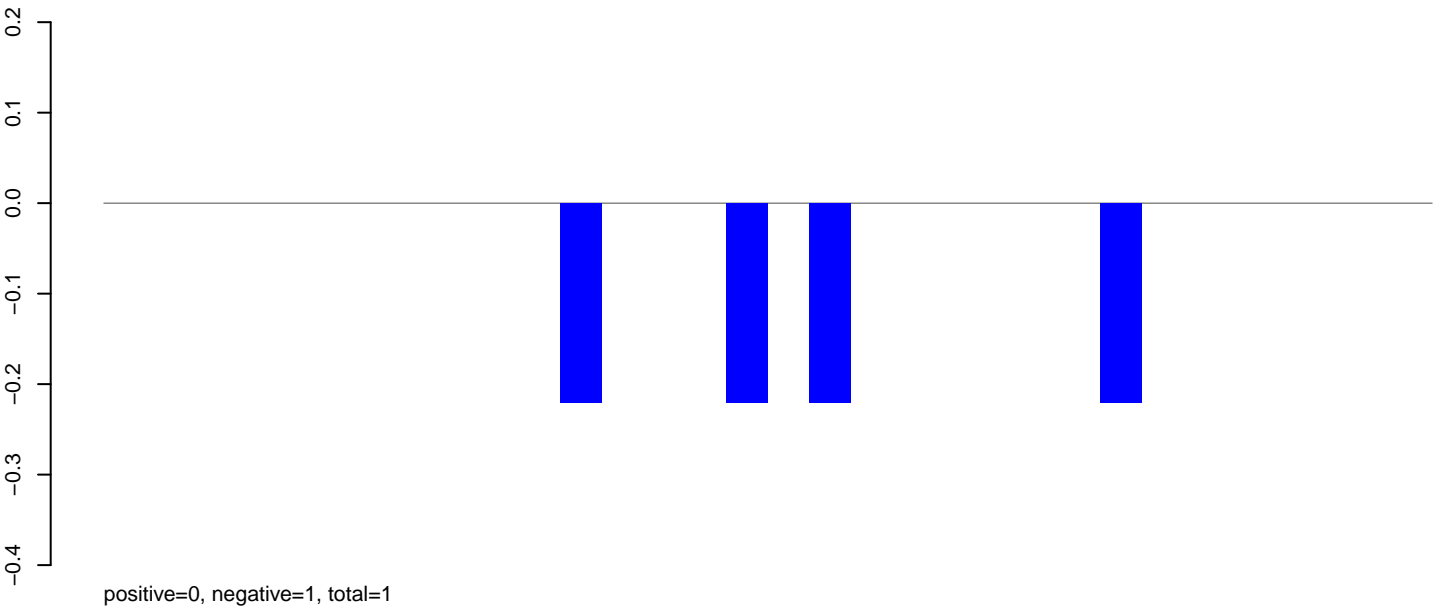

AeAlbo_Fcarc_OA.rep

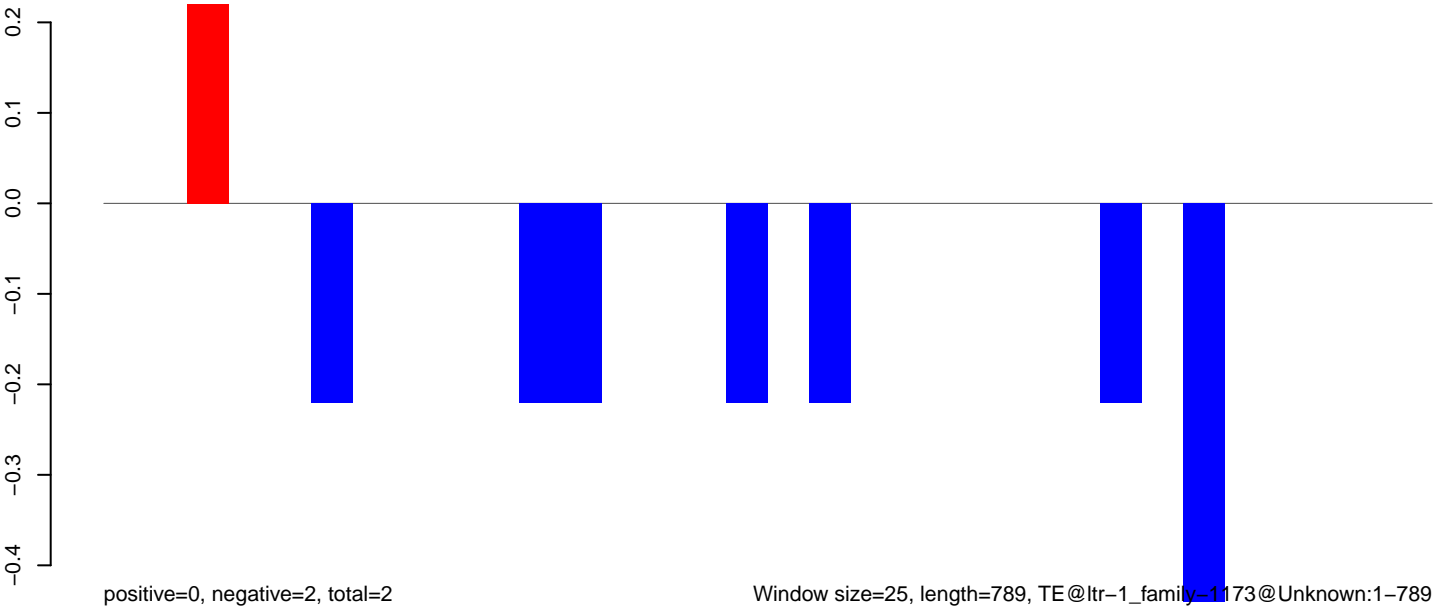

AeAlbo_Fcarc_OA.18_23.rep

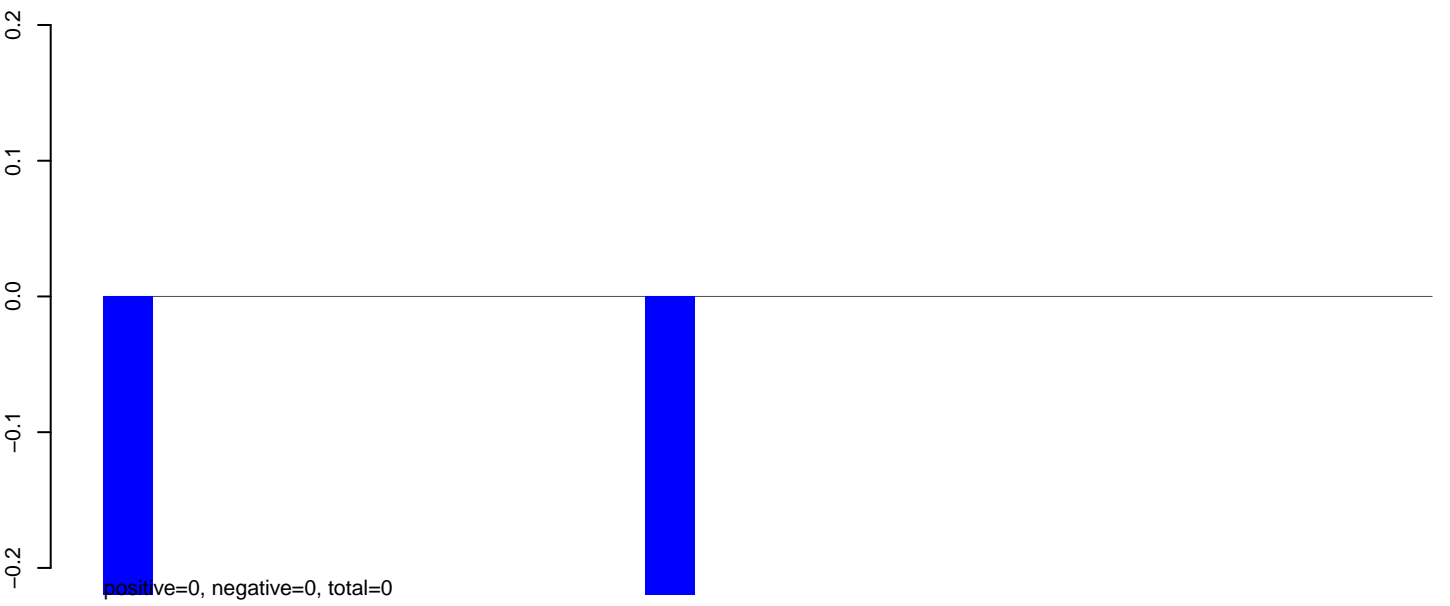

AeAlbo_Fcarc_OA.24_35.rep

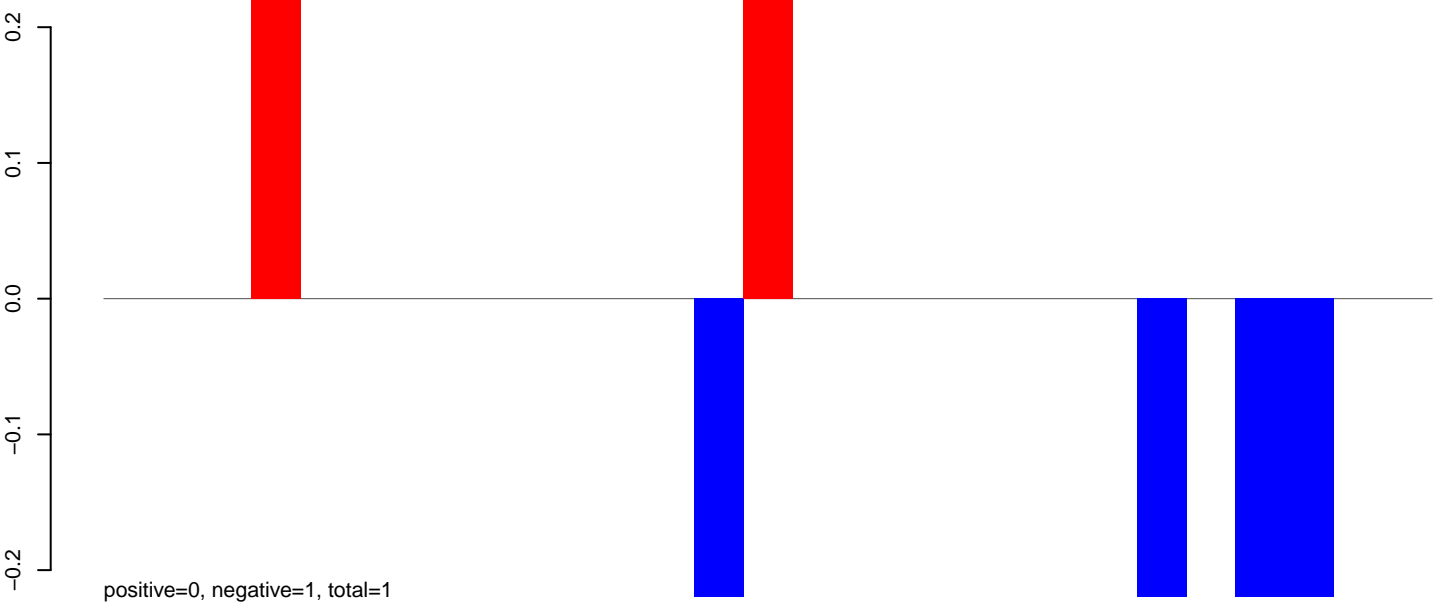

AeAlbo_Fcarc_OA.rep

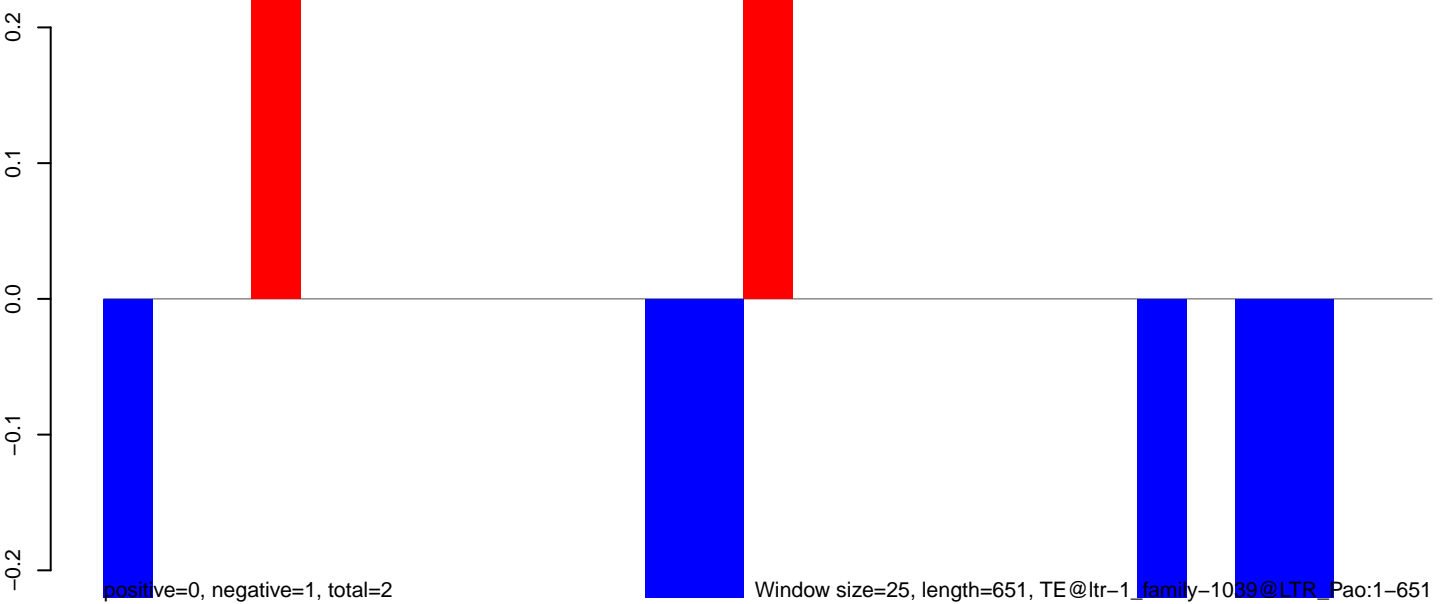

AeAlbo_Fcarc_OA.18_23.rep

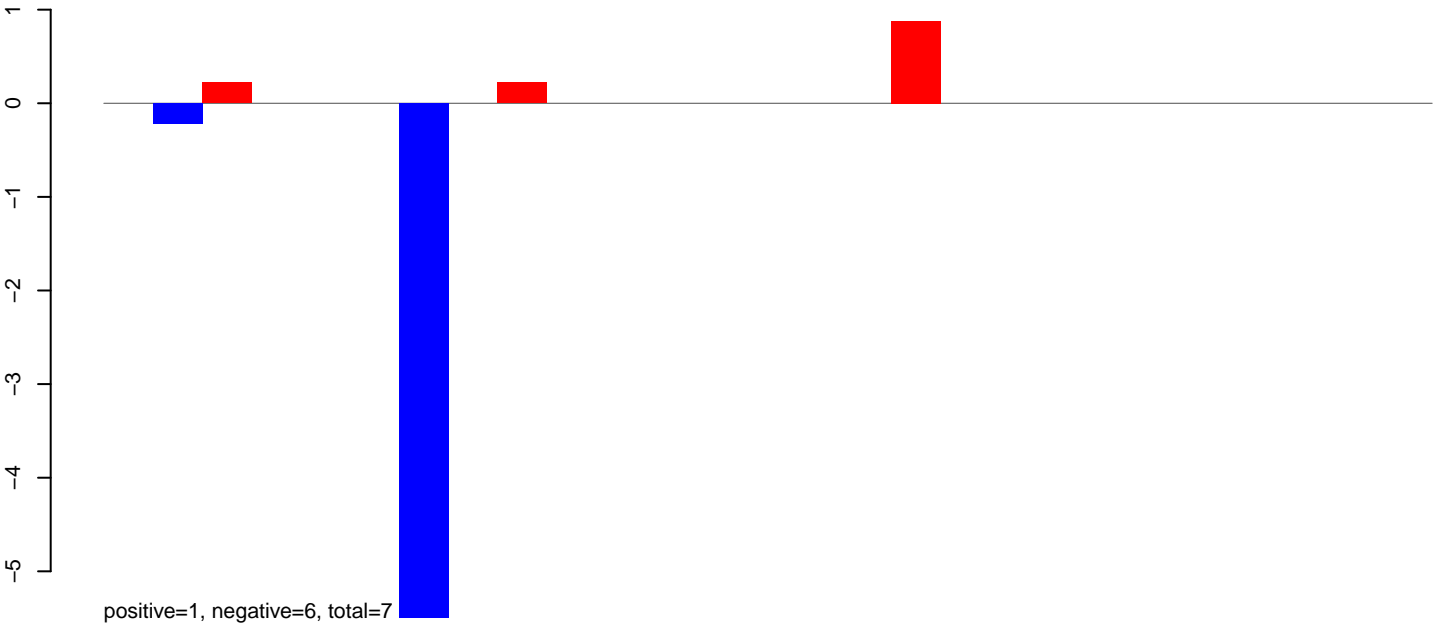

AeAlbo_Fcarc_OA.24_35.rep

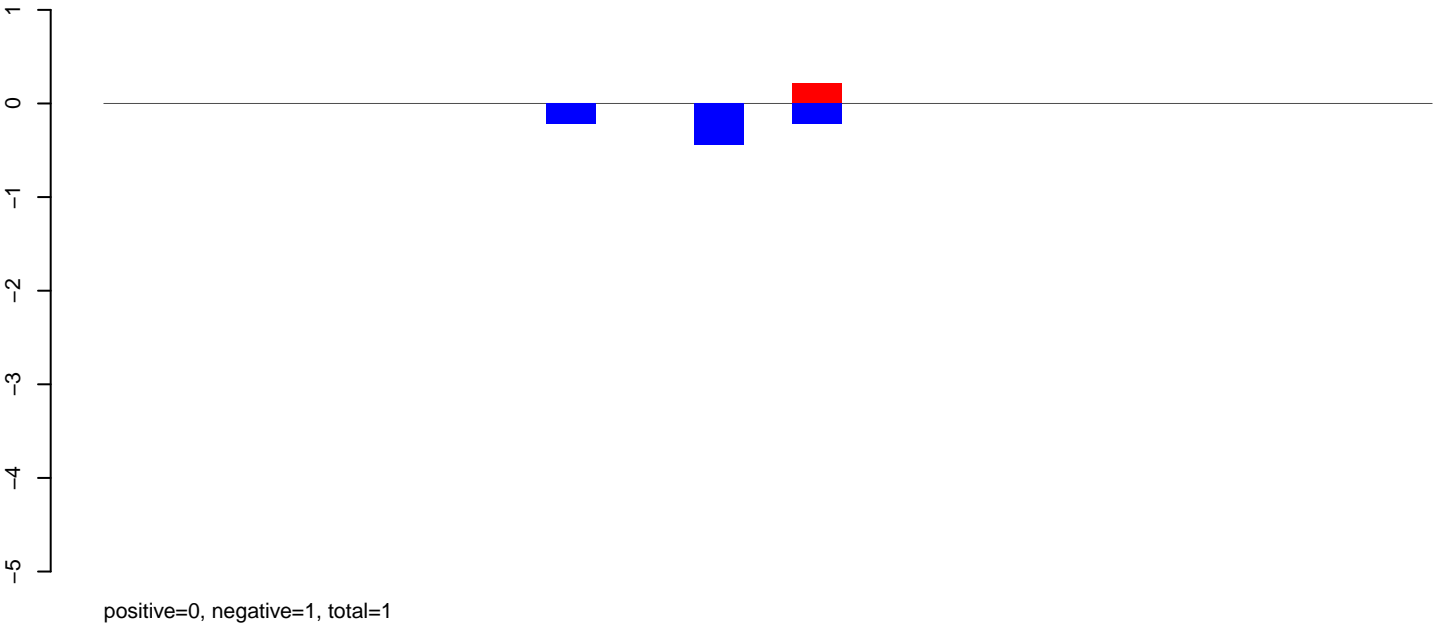

AeAlbo_Fcarc_OA.rep

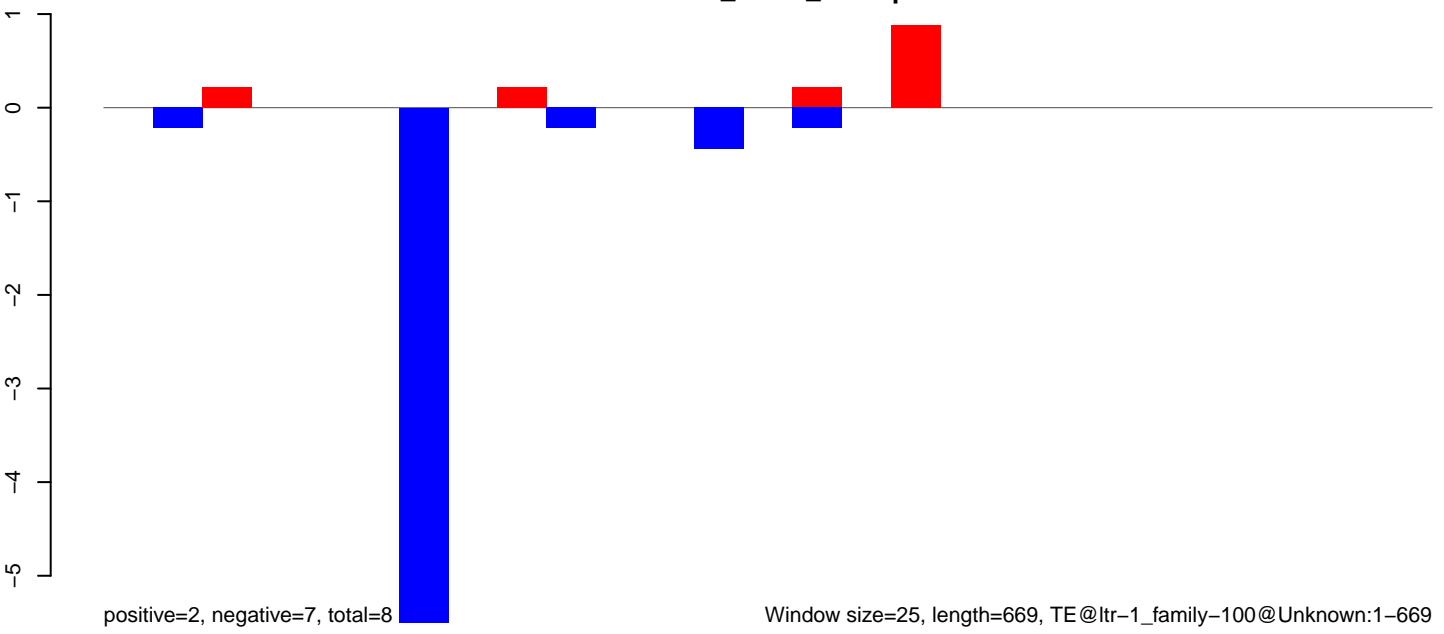

AeAlbo_Fcarc_OA.18_23.rep

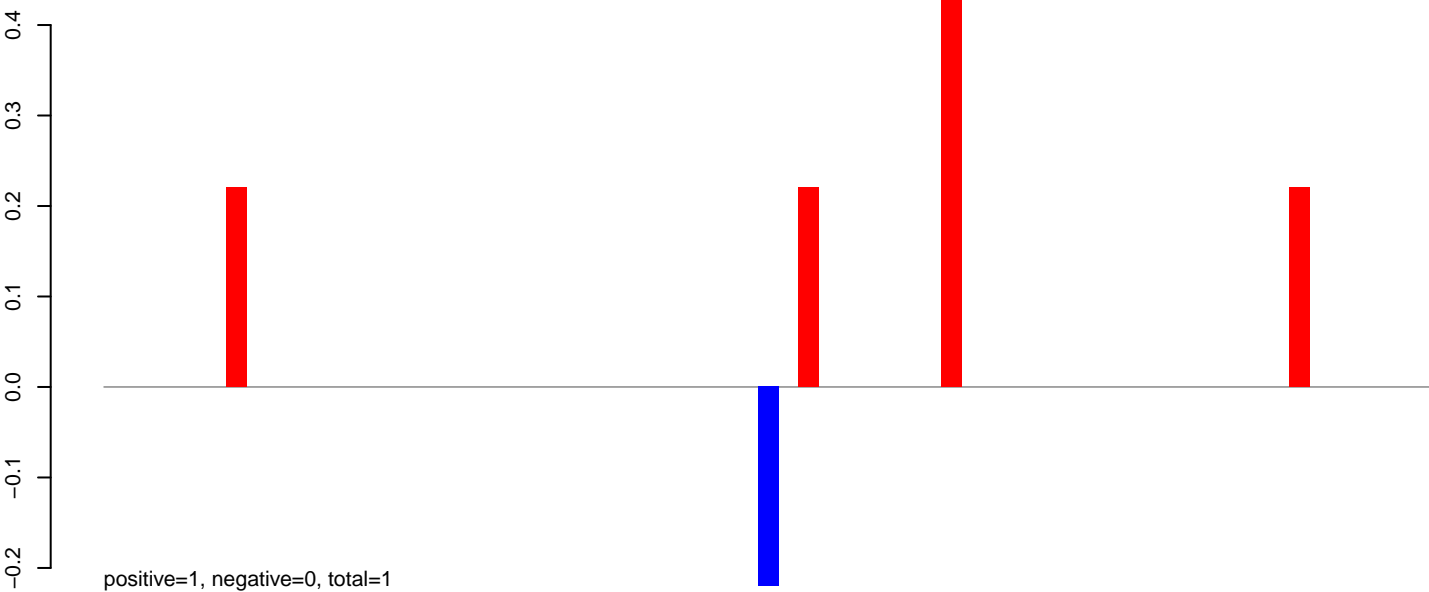

AeAlbo_Fcarc_OA.24_35.rep

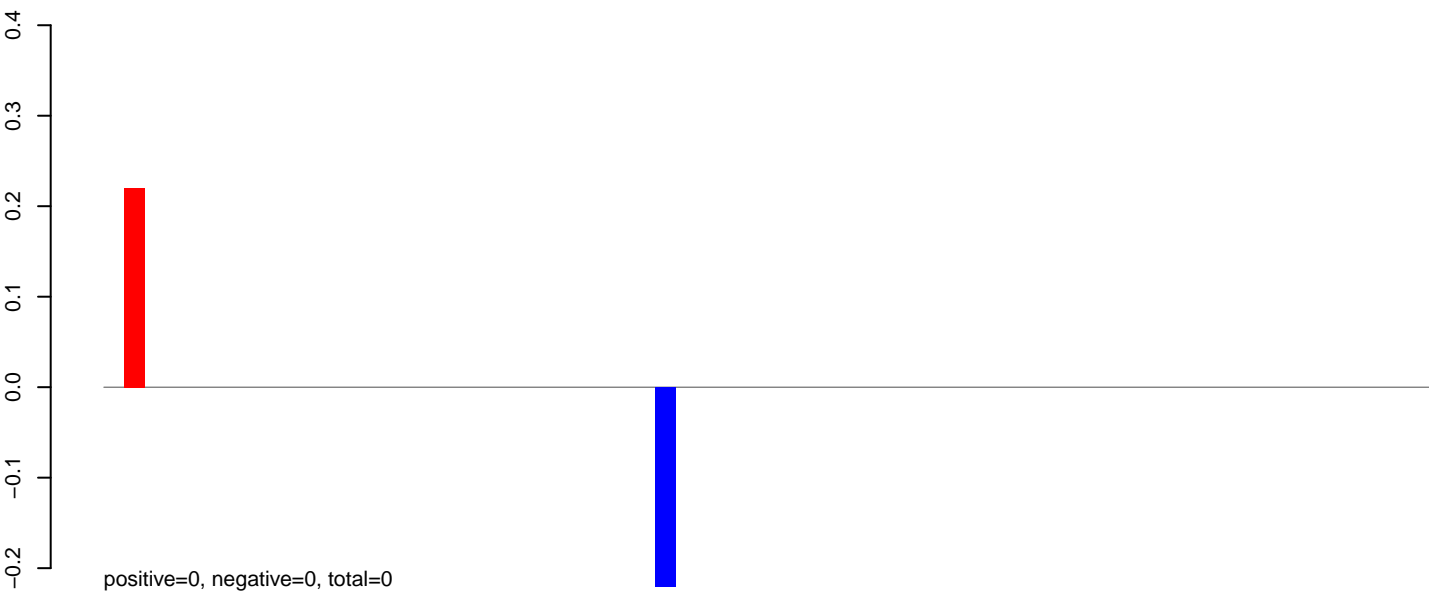

AeAlbo_Fcarc_OA.rep

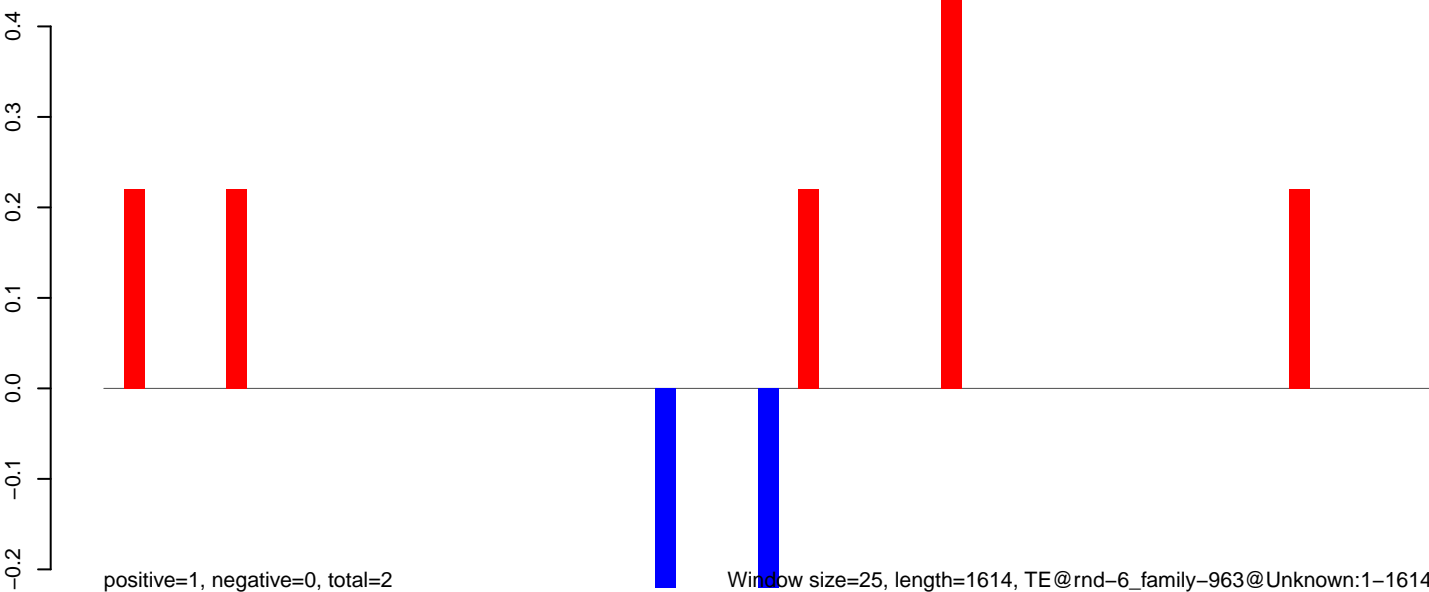

AeAlbo_Fcarc_OA.18_23.rep

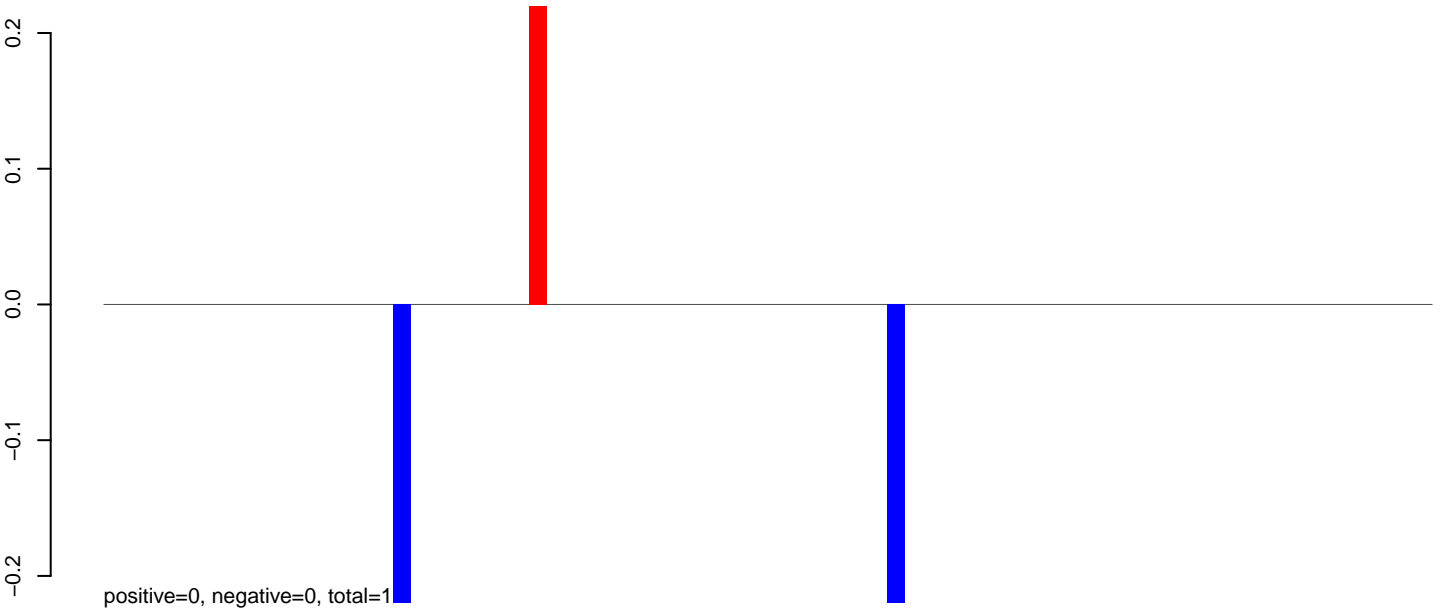

AeAlbo_Fcarc_OA.24_35.rep

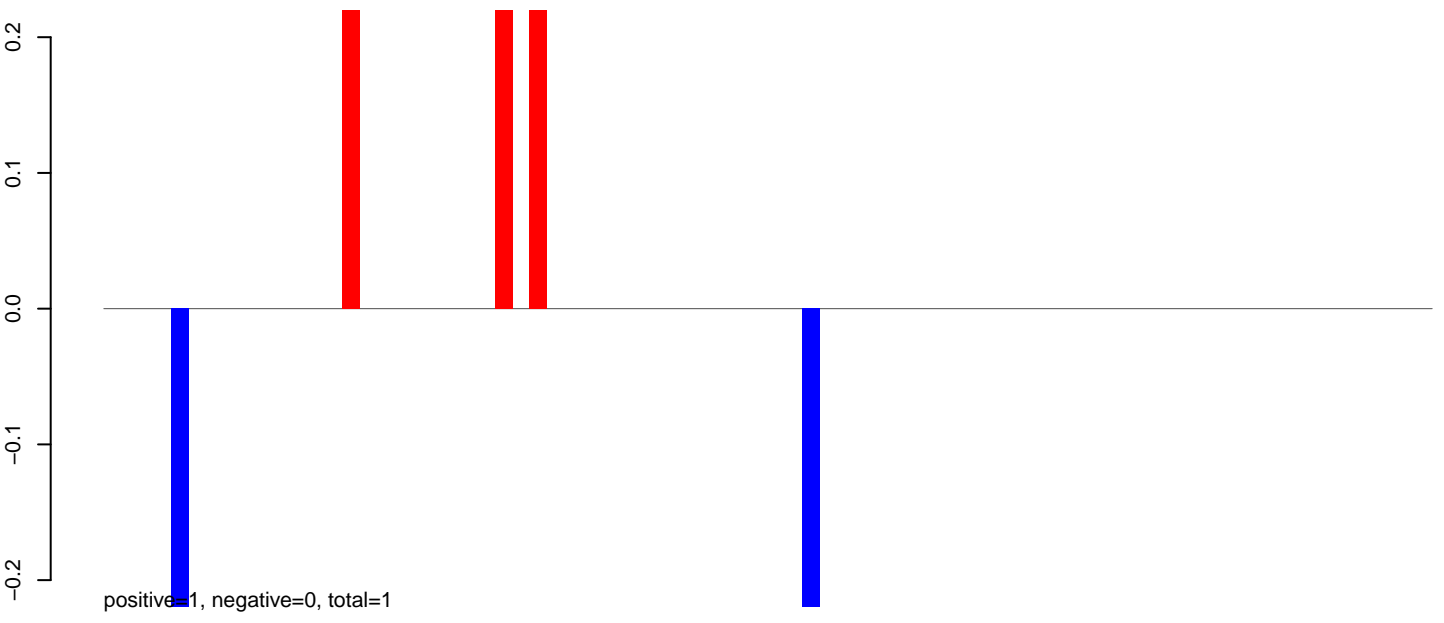

AeAlbo_Fcarc_OA.rep

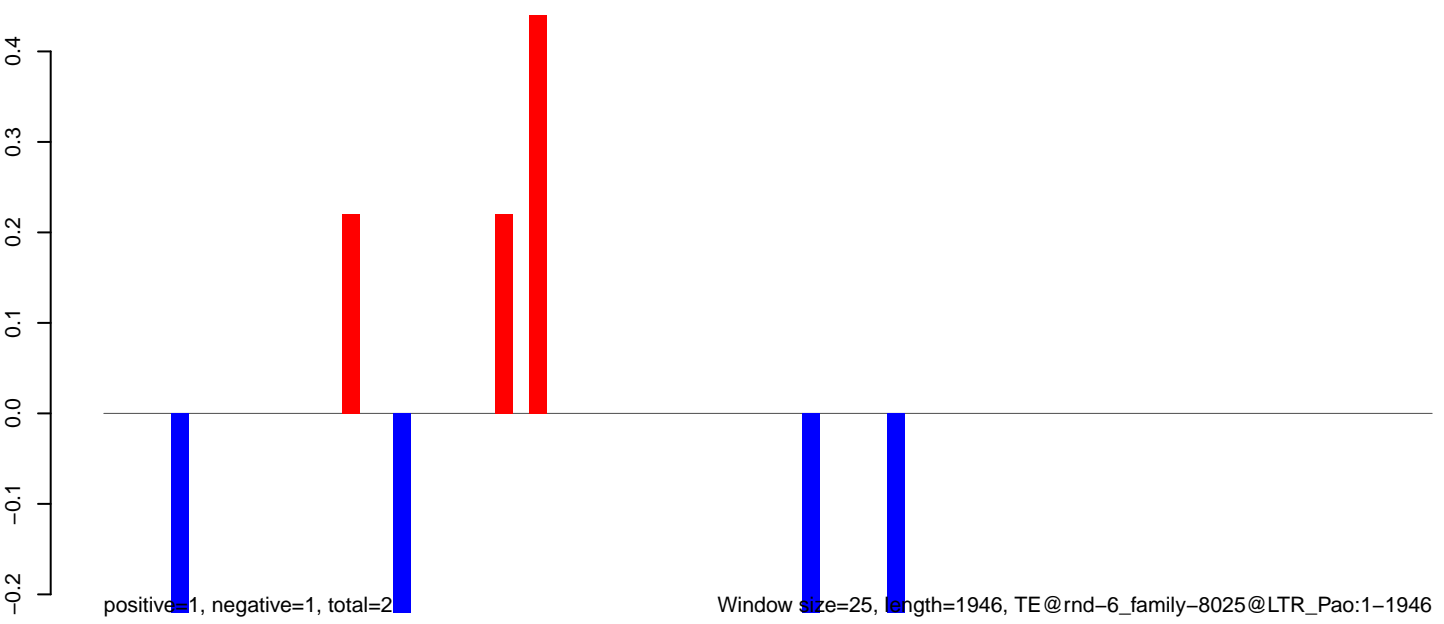

AeAlbo_Fcarc_OA.18_23.rep

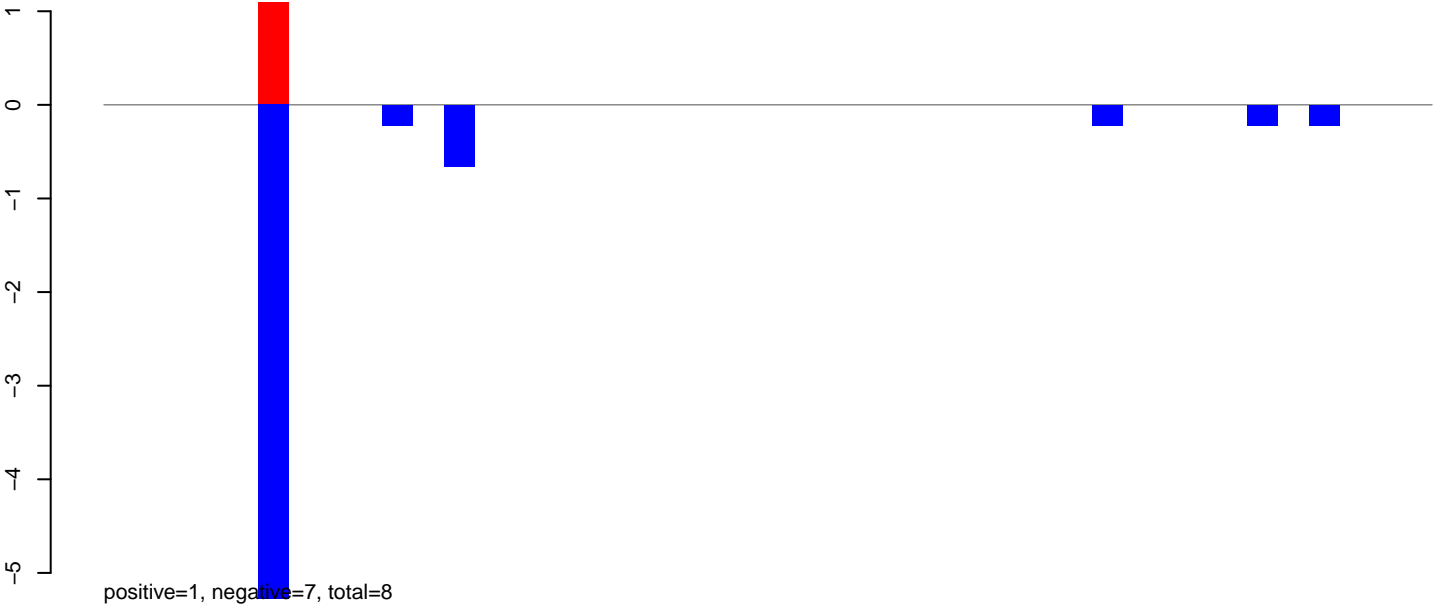

AeAlbo_Fcarc_OA.24_35.rep

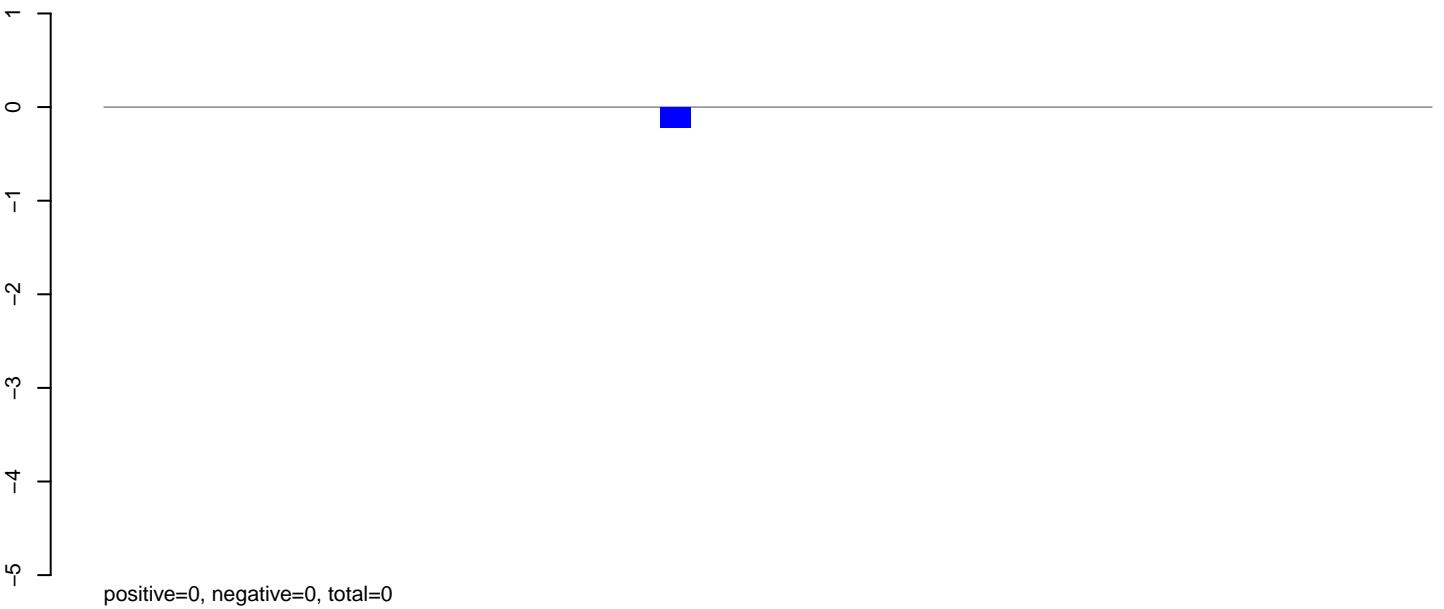

AeAlbo_Fcarc_OA.rep

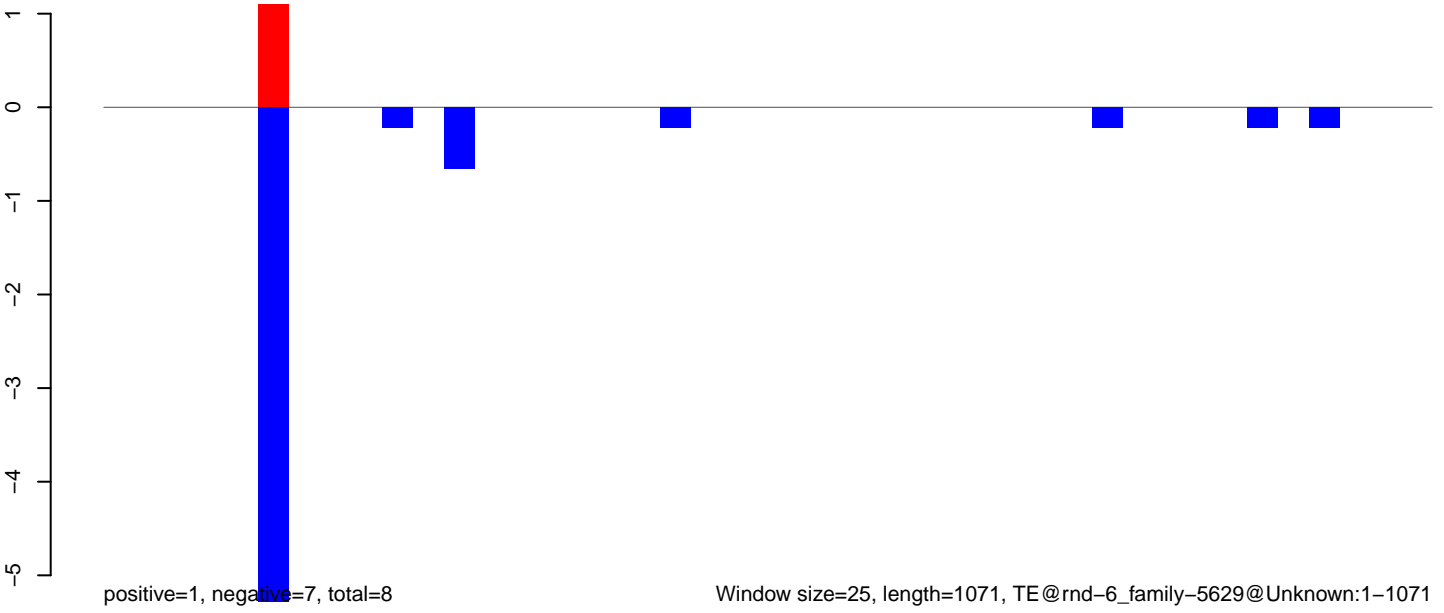

AeAlbo_Fcarc_OA.18_23.rep

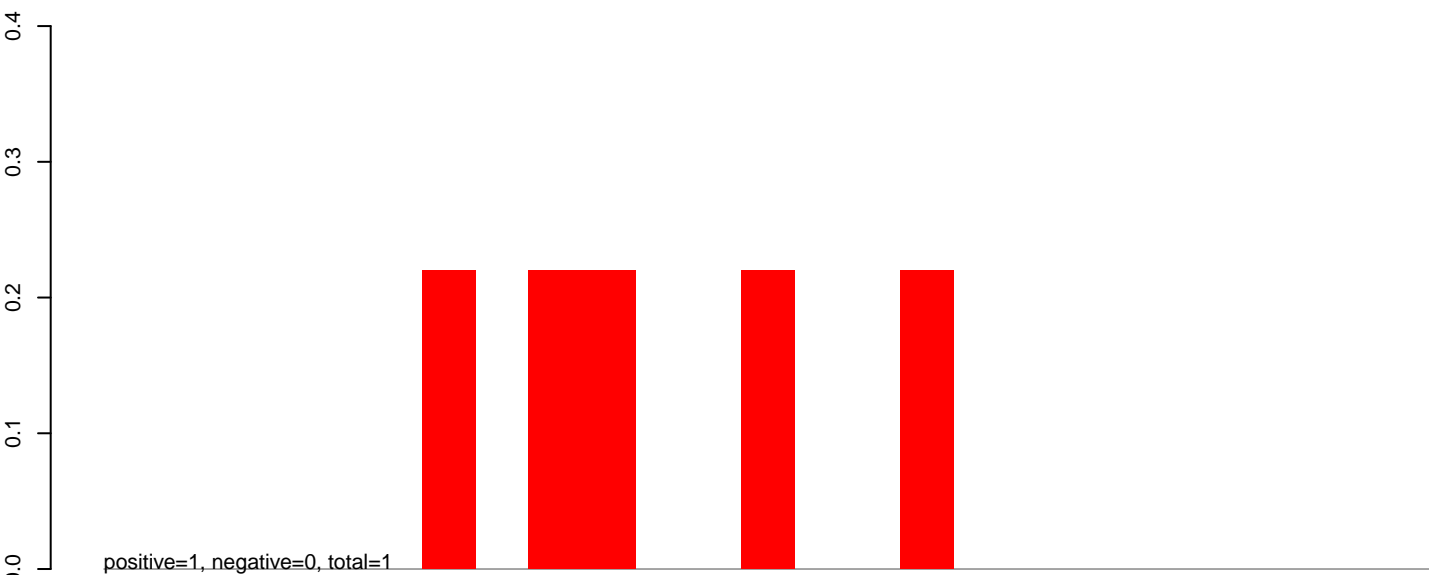

AeAlbo_Fcarc_OA.24_35.rep

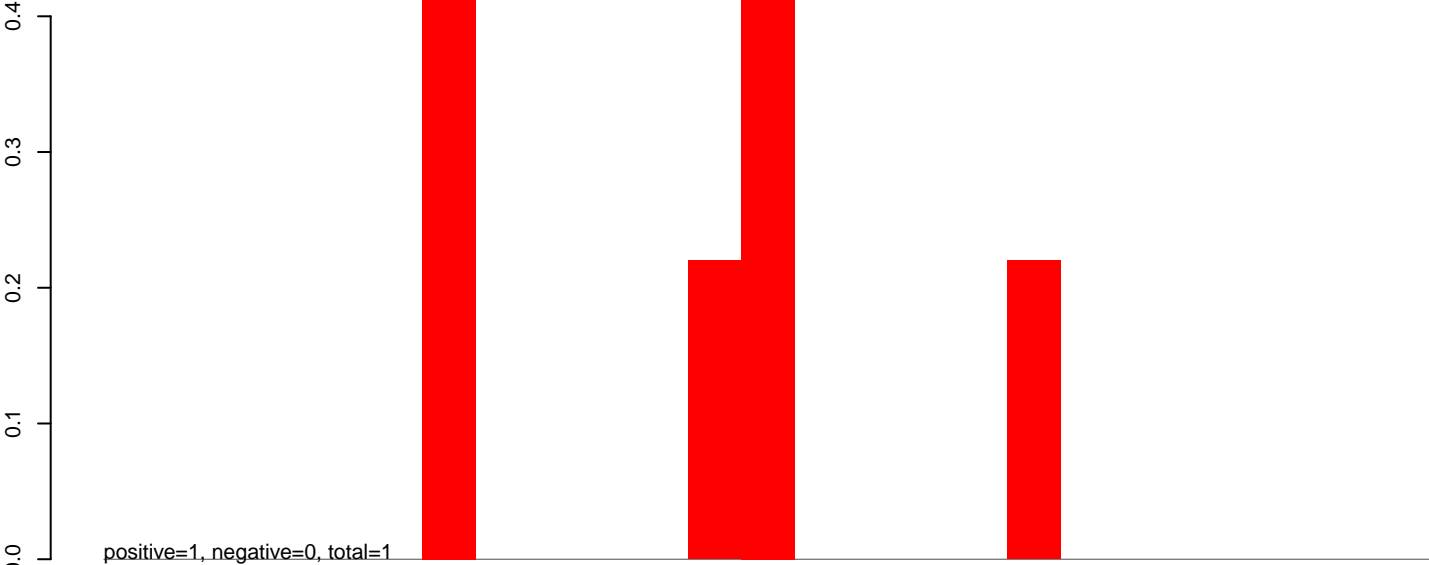

AeAlbo_Fcarc_OA.rep

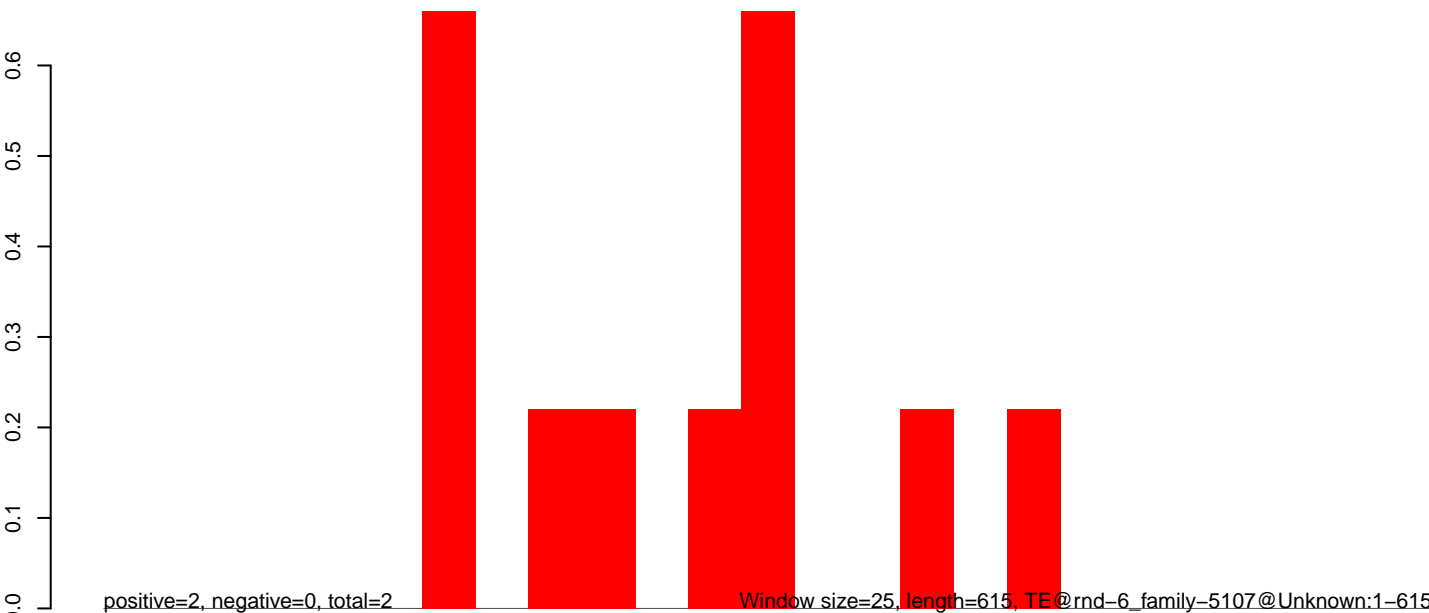

100 200 300 400 500 600

AeAlbo_Fcarc_OA.18_23.rep

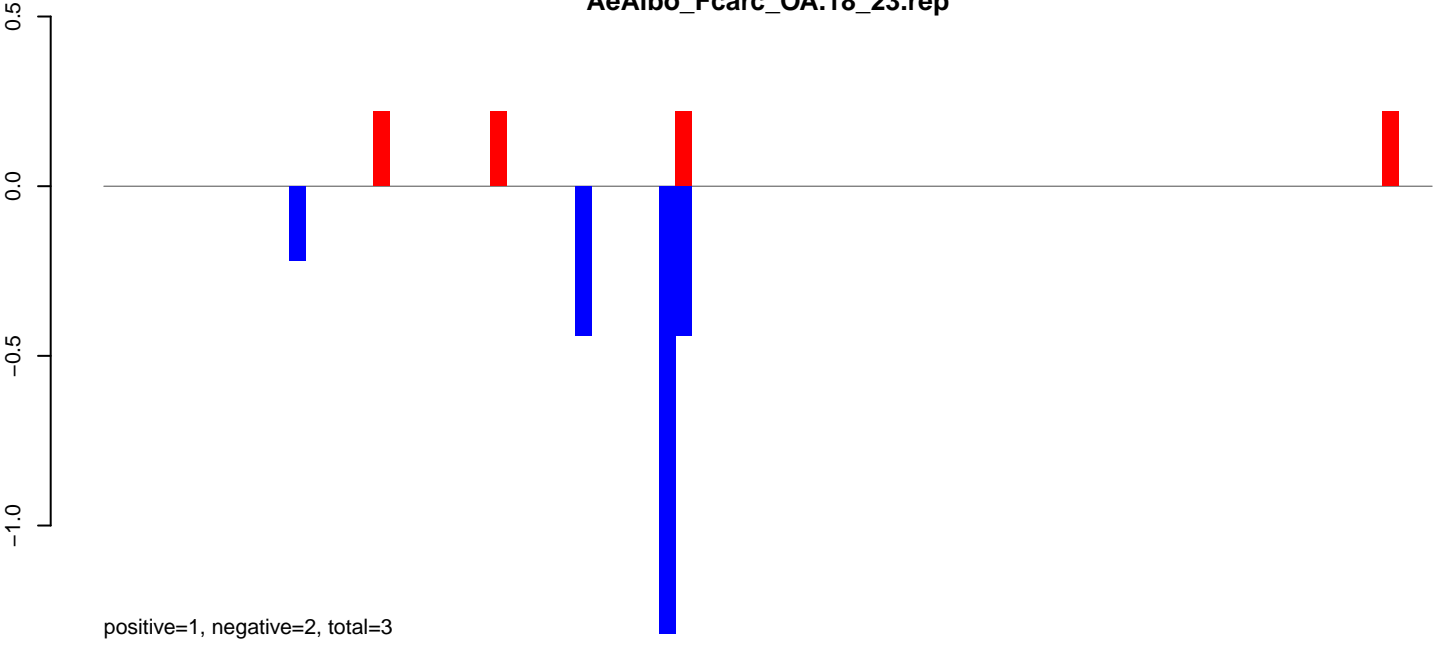

AeAlbo_Fcarc_OA.24_35.rep

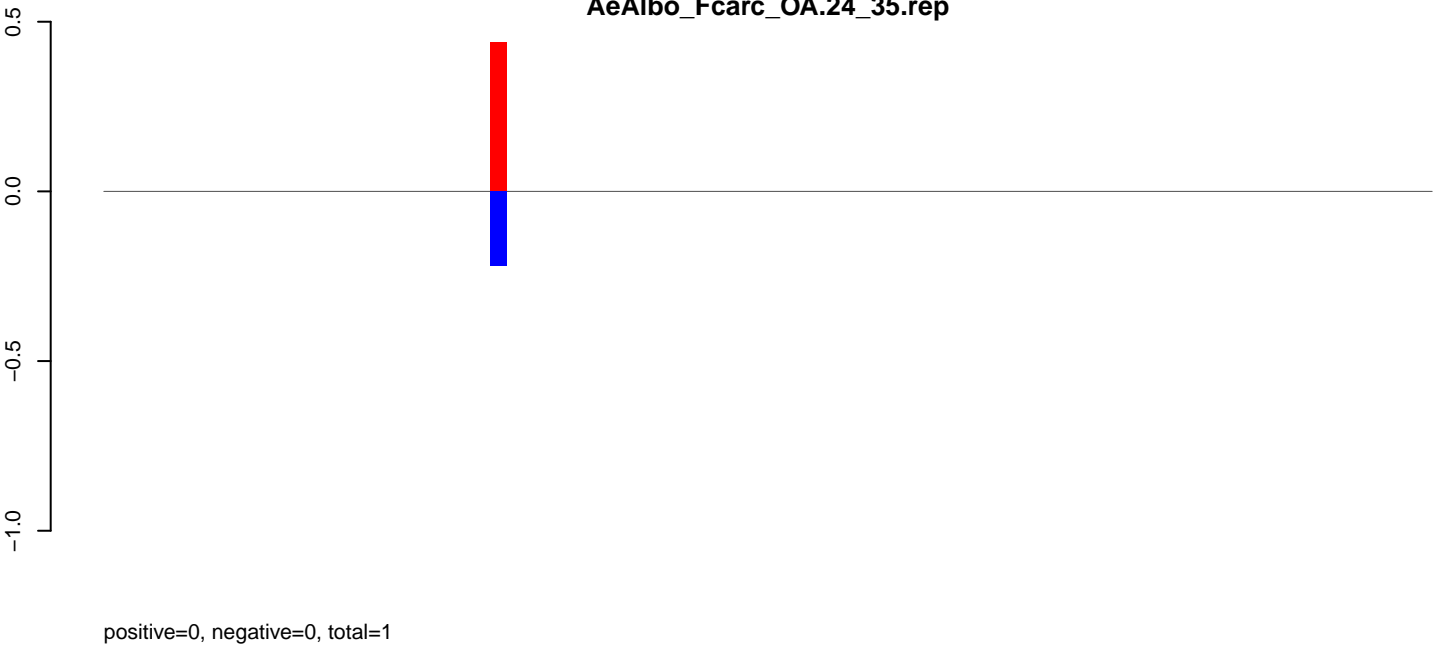

AeAlbo_Fcarc_OA.rep

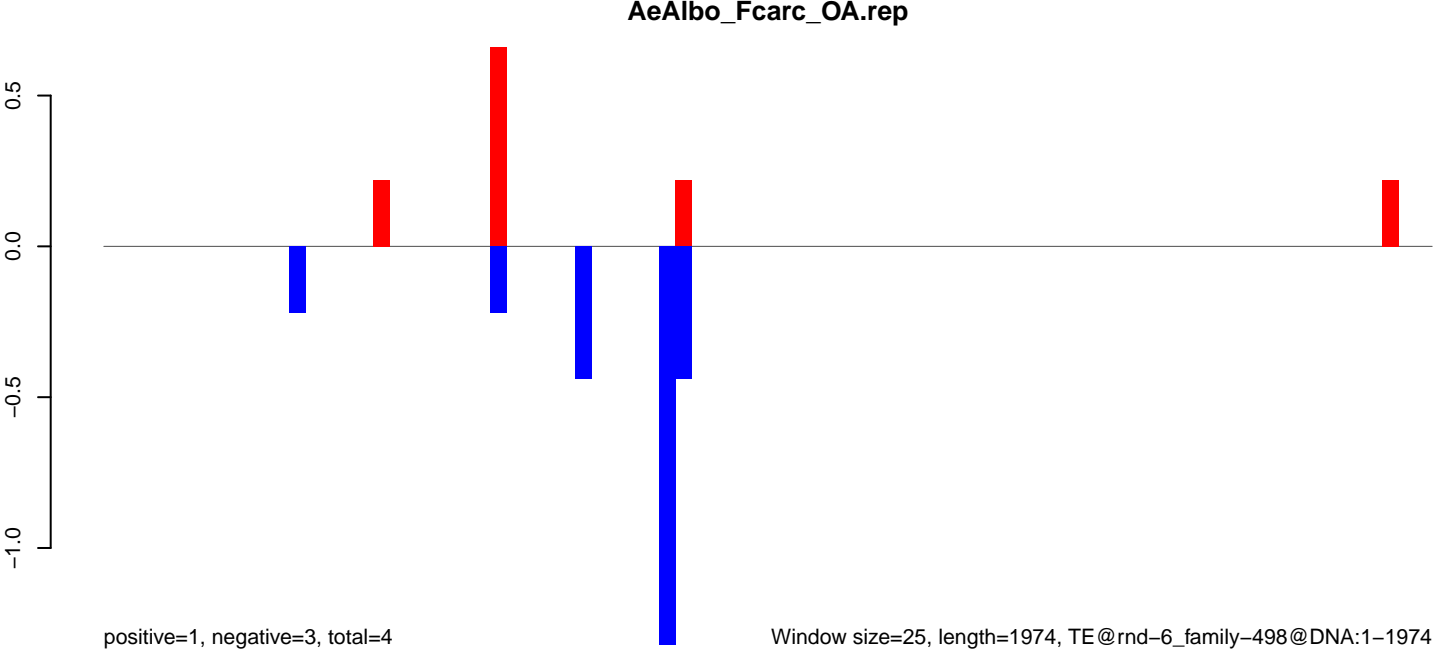

positive=1, negative=3, total=4

Window size=25, length=1974, TE@rnd-6_family-498@DNA:1-1974

AeAlbo_Fcarc_OA.18_23.rep

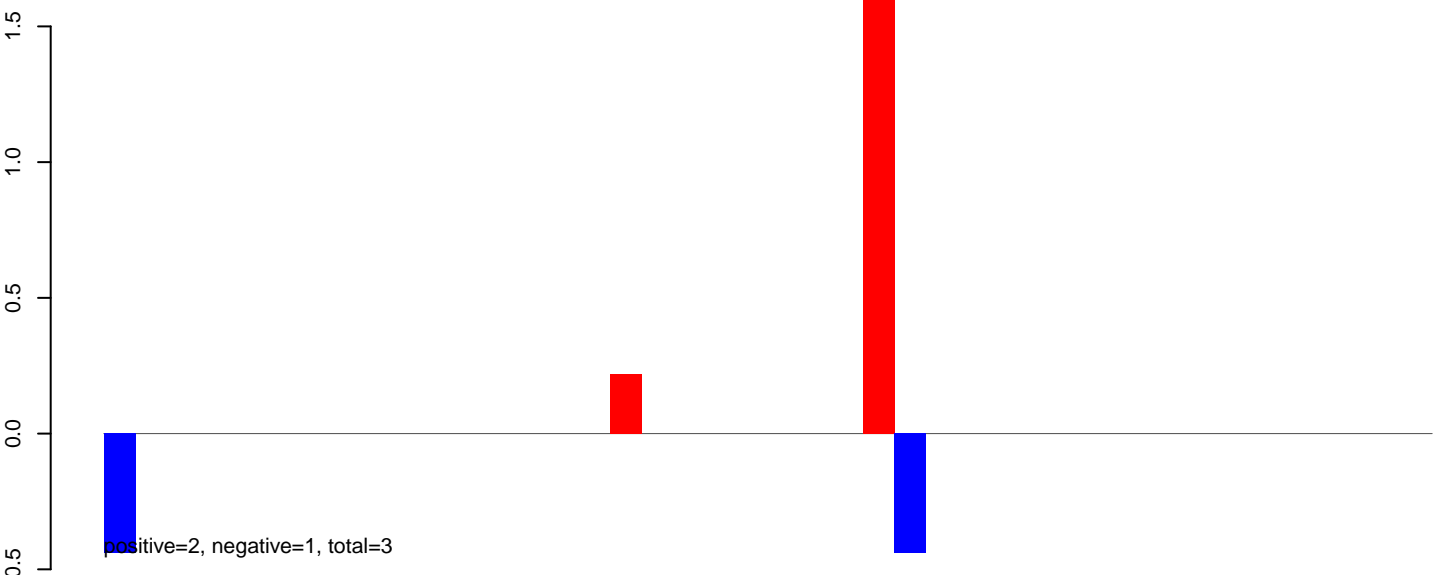

AeAlbo_Fcarc_OA.24_35.rep

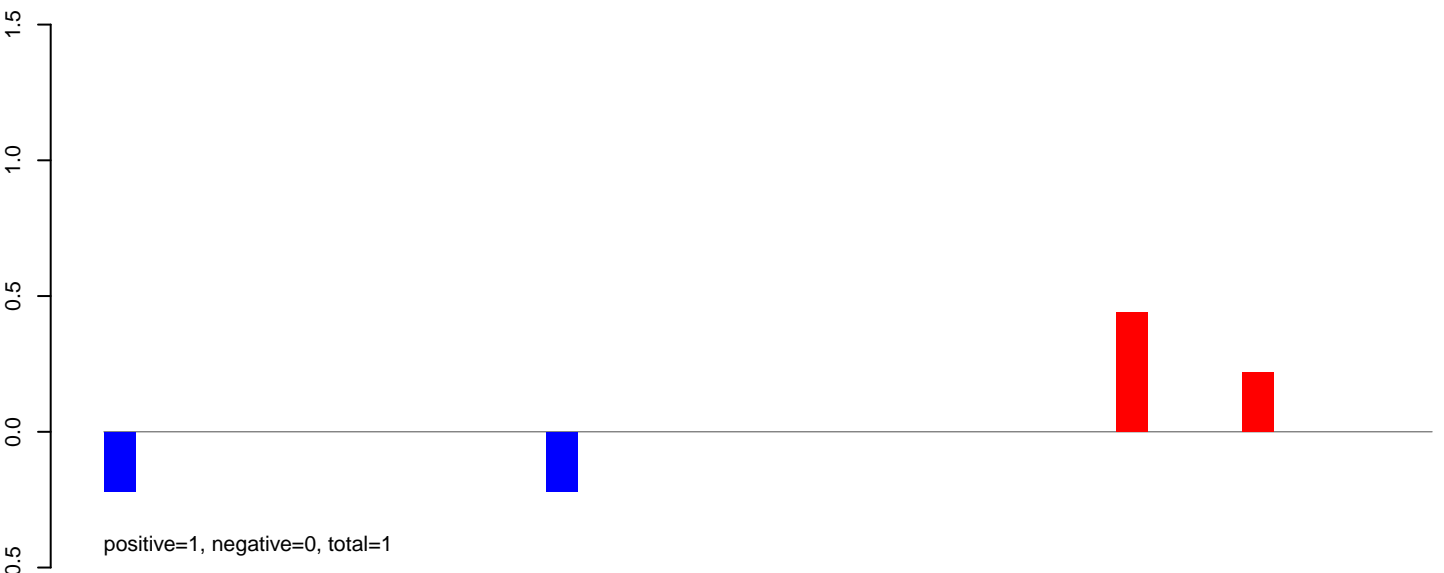

AeAlbo_Fcarc_OA.rep

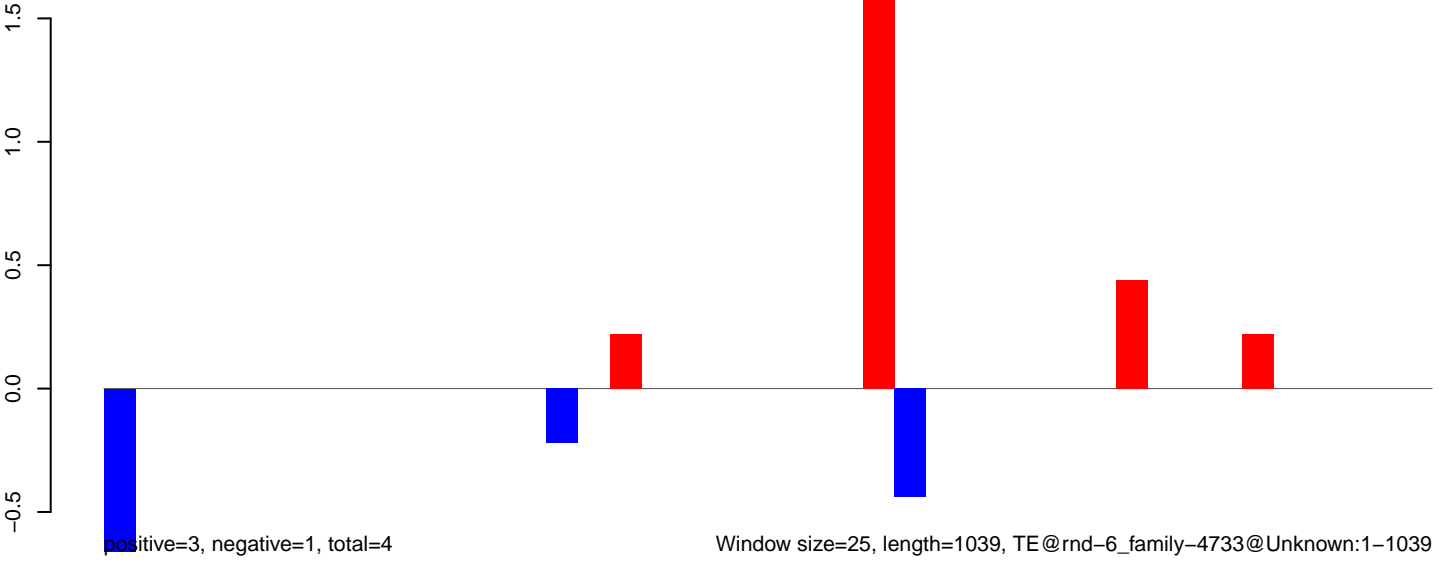

AeAlbo_Fcarc_OA.18_23.rep

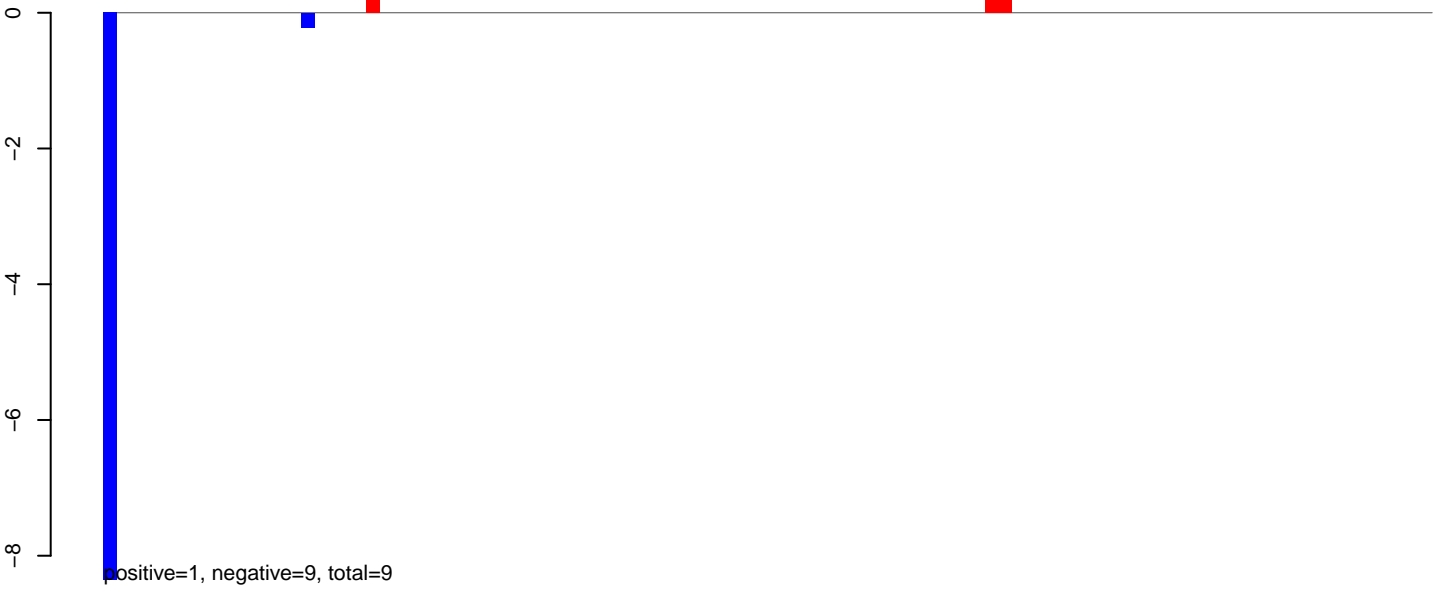

AeAlbo_Fcarc_OA.24_35.rep

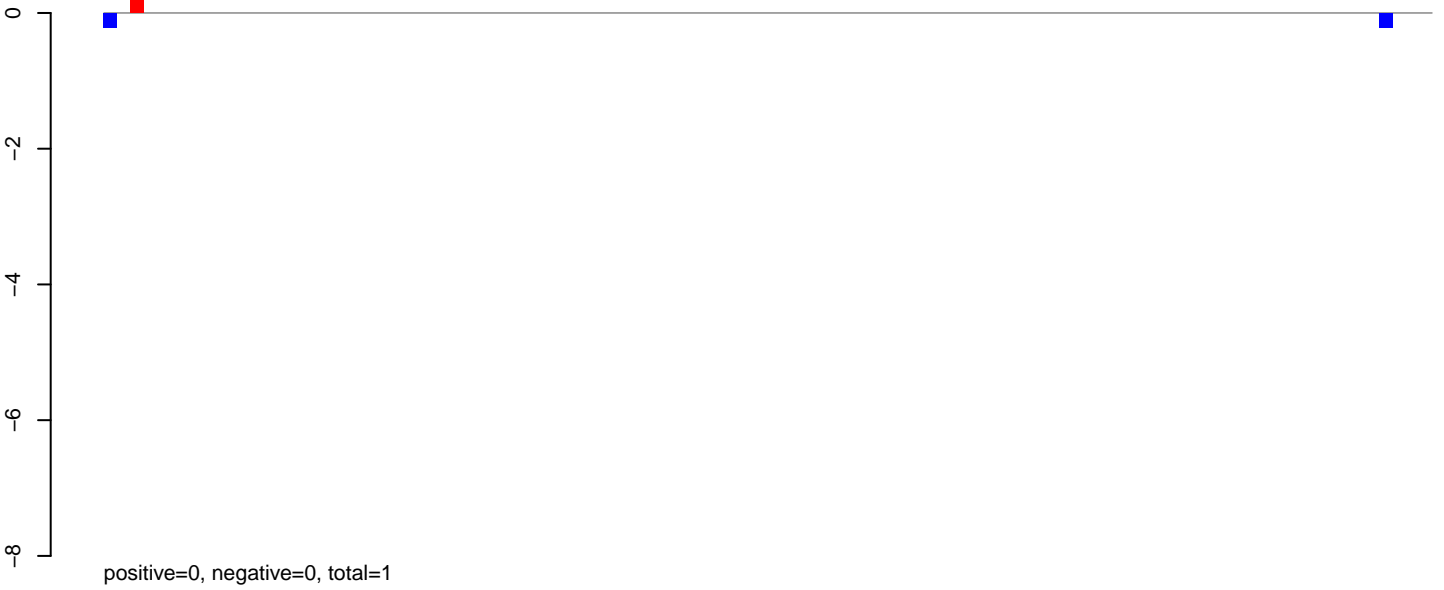

AeAlbo_Fcarc_OA.rep



AeAlbo_FcArc_OA.18_23.rep

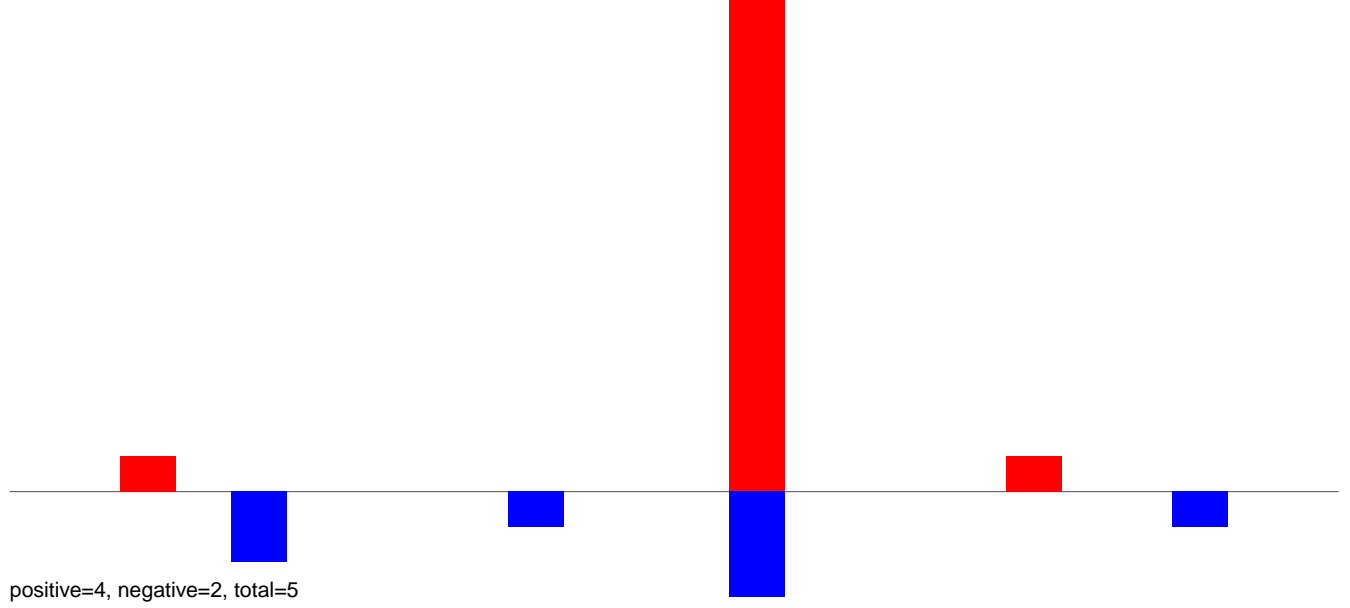

AeAlbo_FcArc_OA.24_35.rep

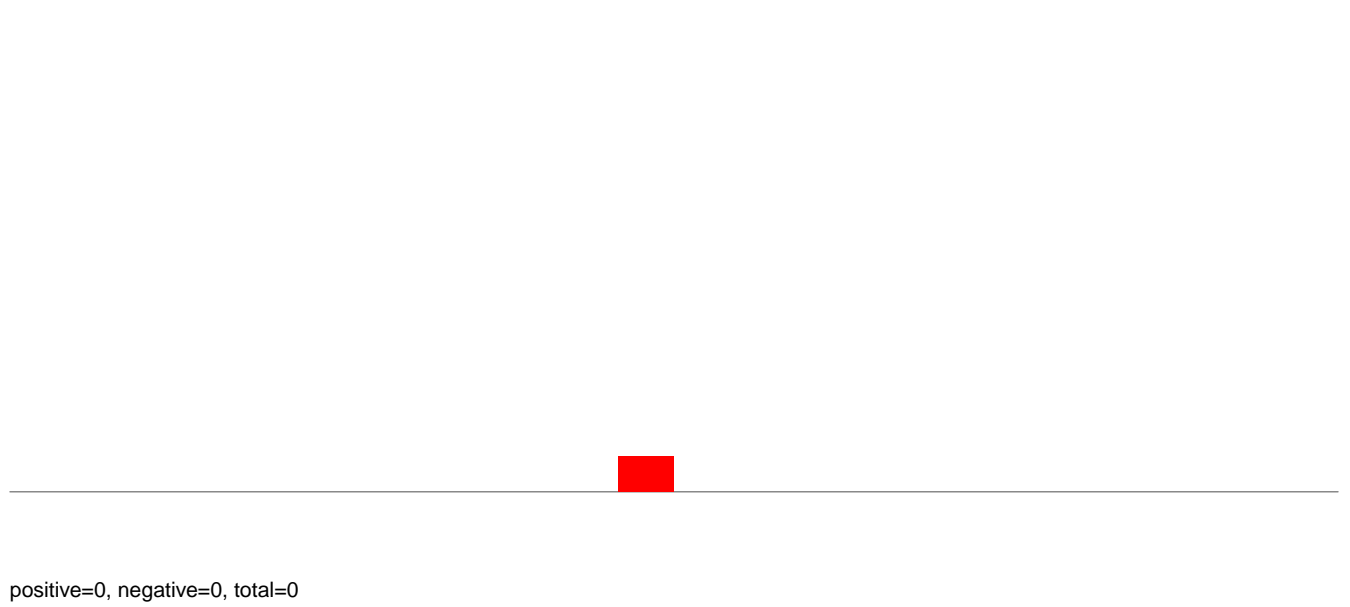

AeAlbo_FcArc_OA.rep

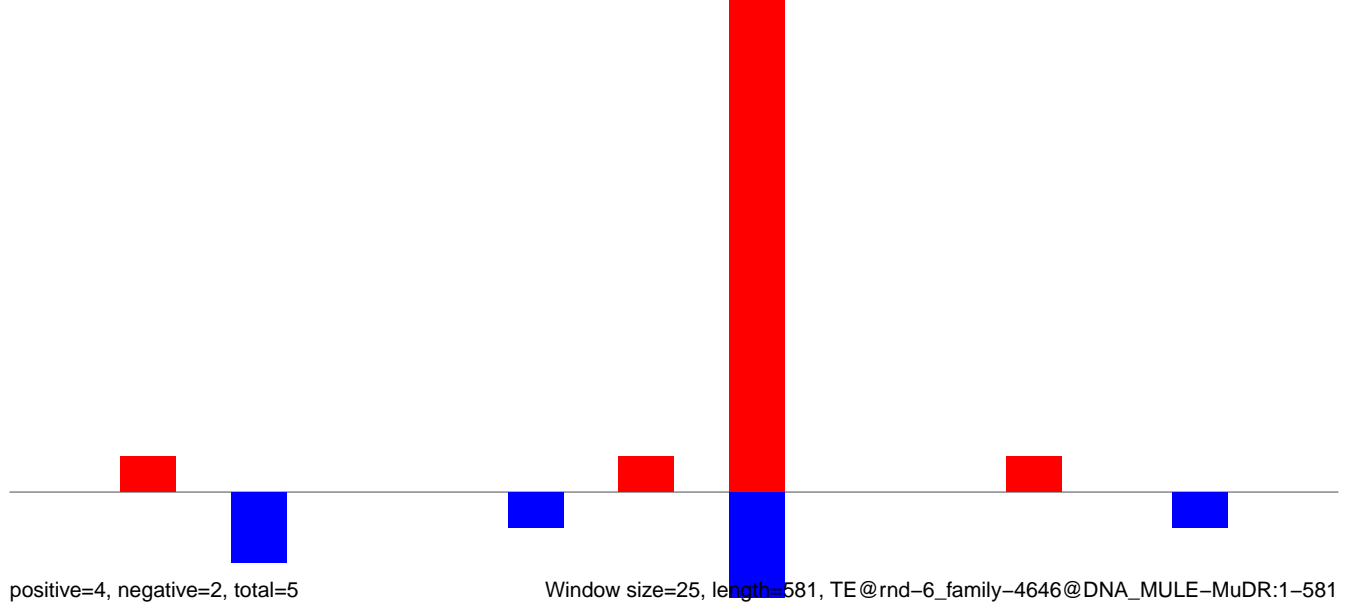

Window size=25, length=581, TE@rnd-6_family-4646@DNA_MULE-MuDR:1-581

AeAlbo_Fcarc_OA.18_23.rep

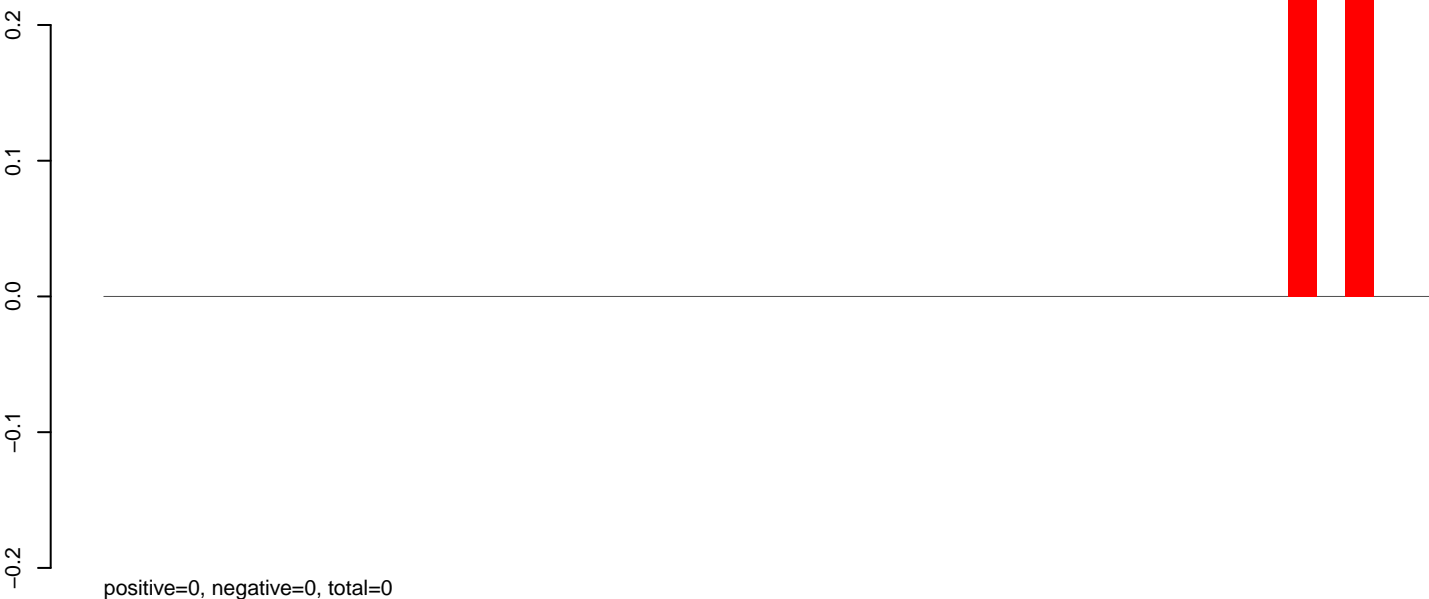

AeAlbo_Fcarc_OA.24_35.rep

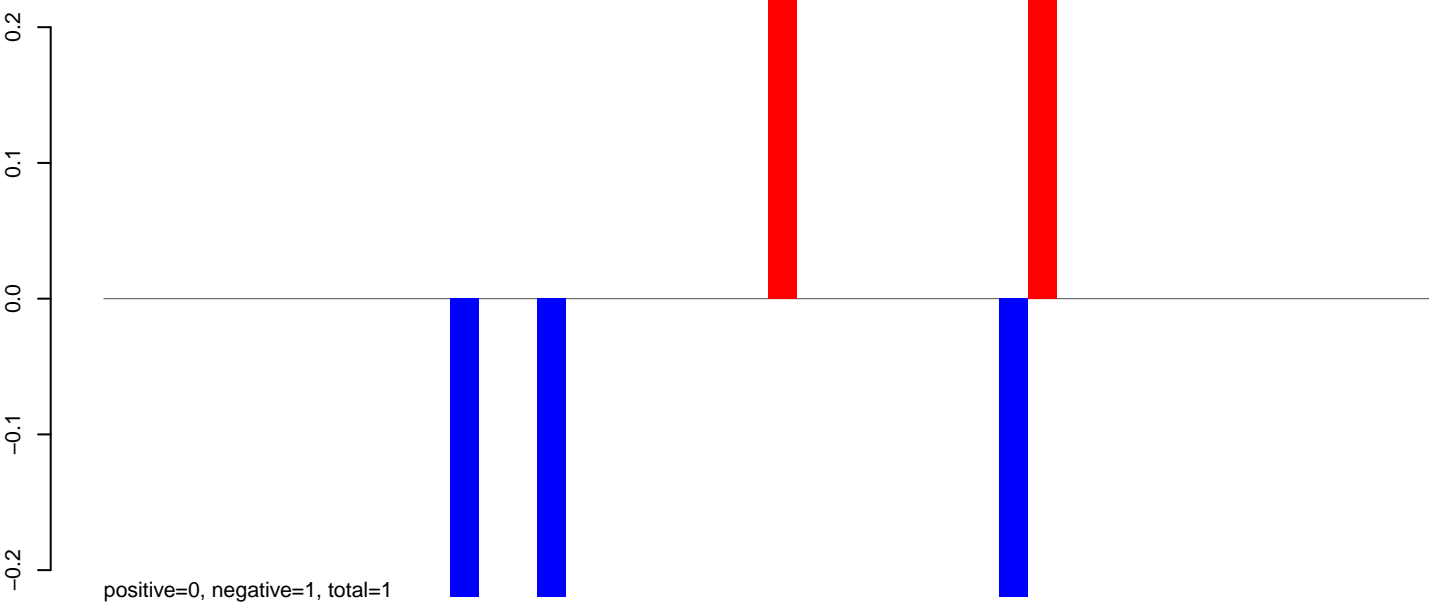

AeAlbo_Fcarc_OA.rep

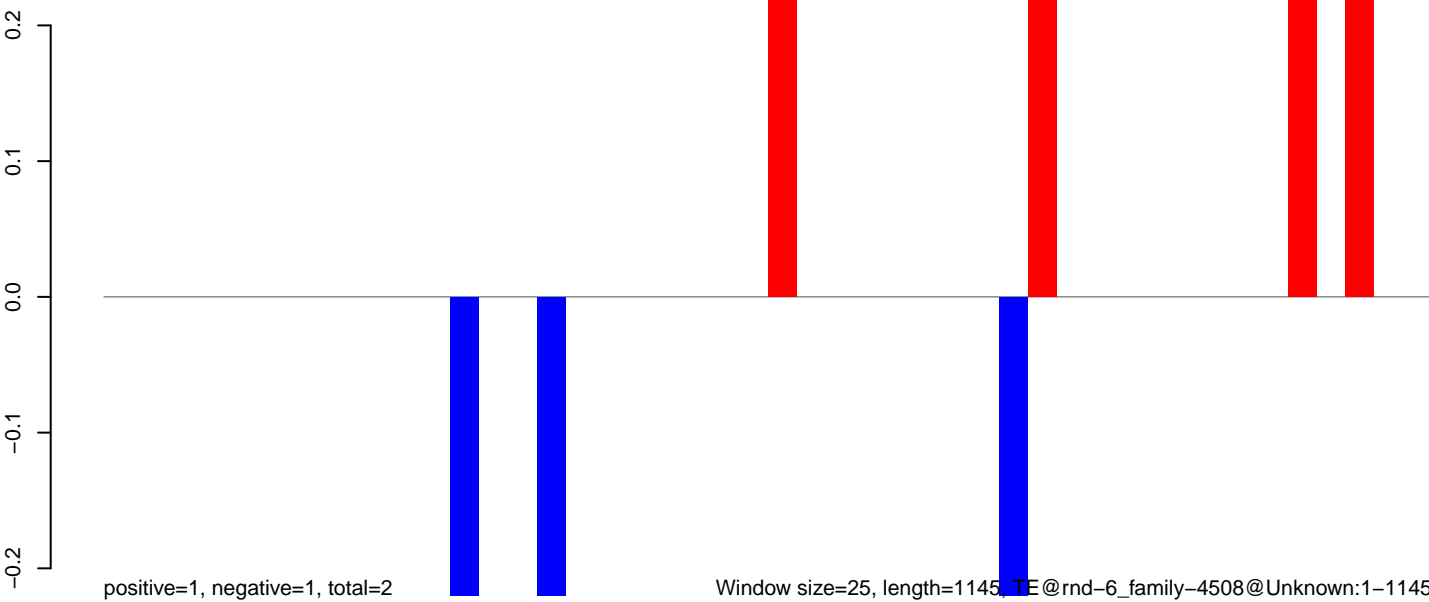

AeAlbo_Fcarc_OA.18_23.rep

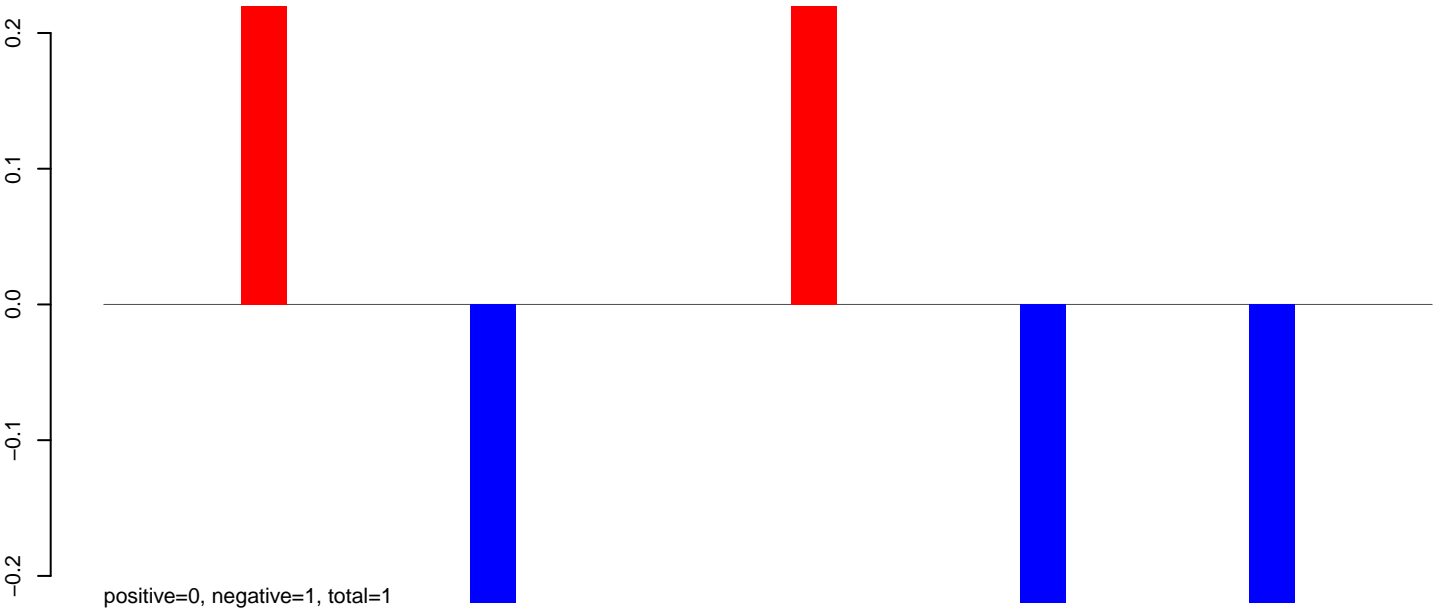

AeAlbo_Fcarc_OA.24_35.rep

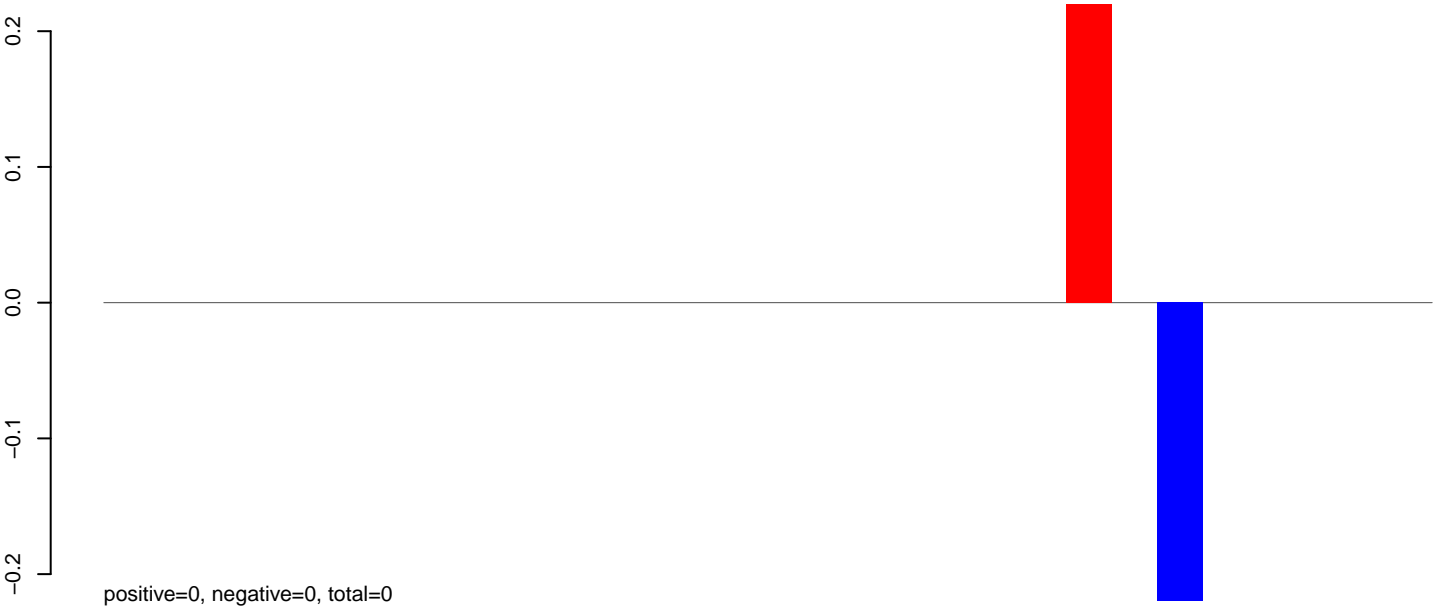

AeAlbo_Fcarc_OA.rep

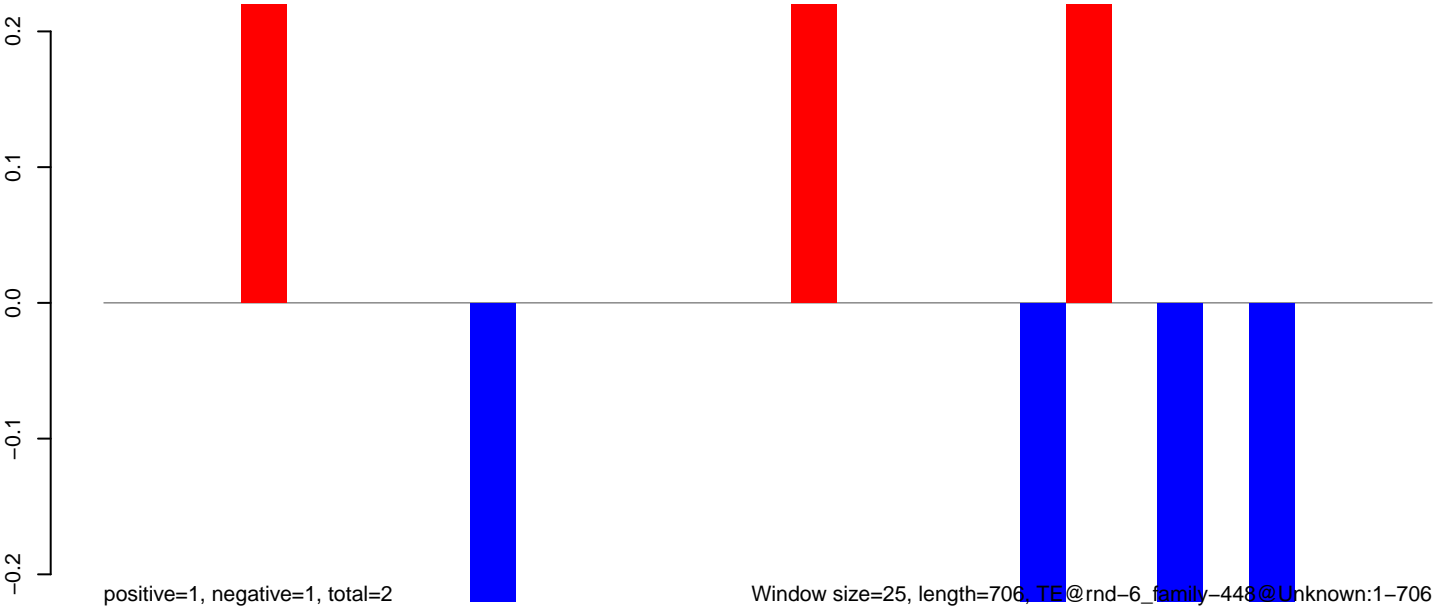

AeAlbo_Fcarc_OA.18_23.rep

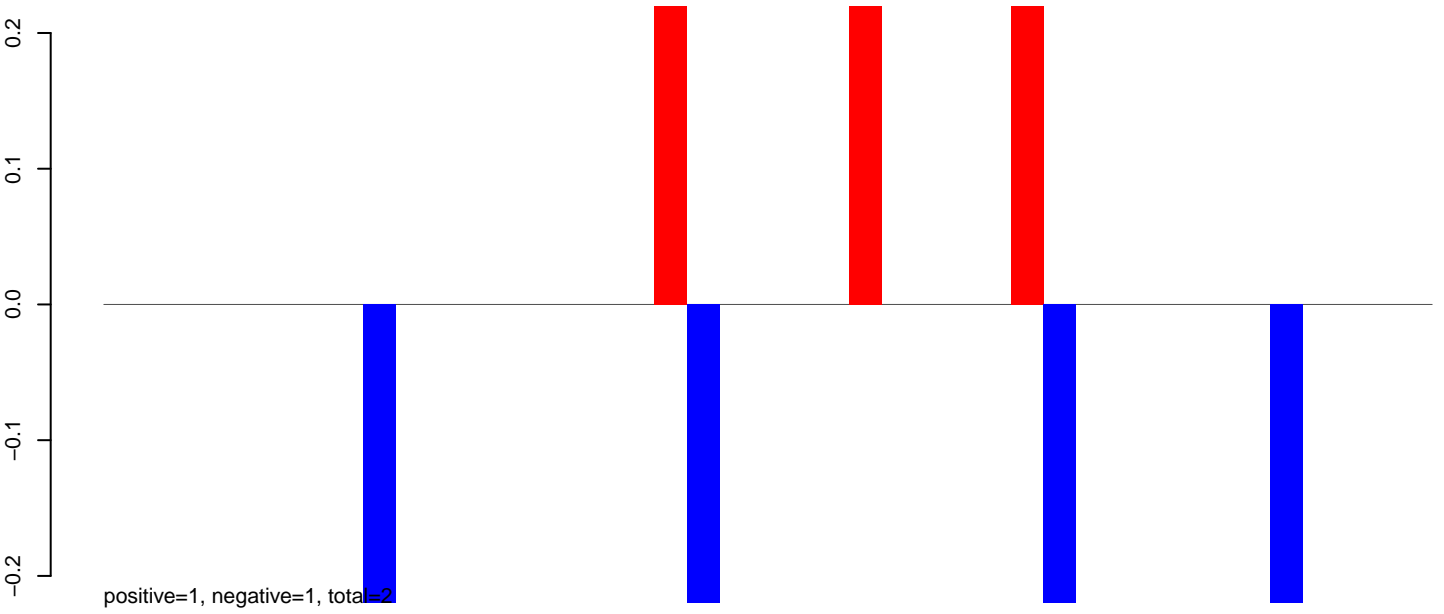

AeAlbo_Fcarc_OA.24_35.rep

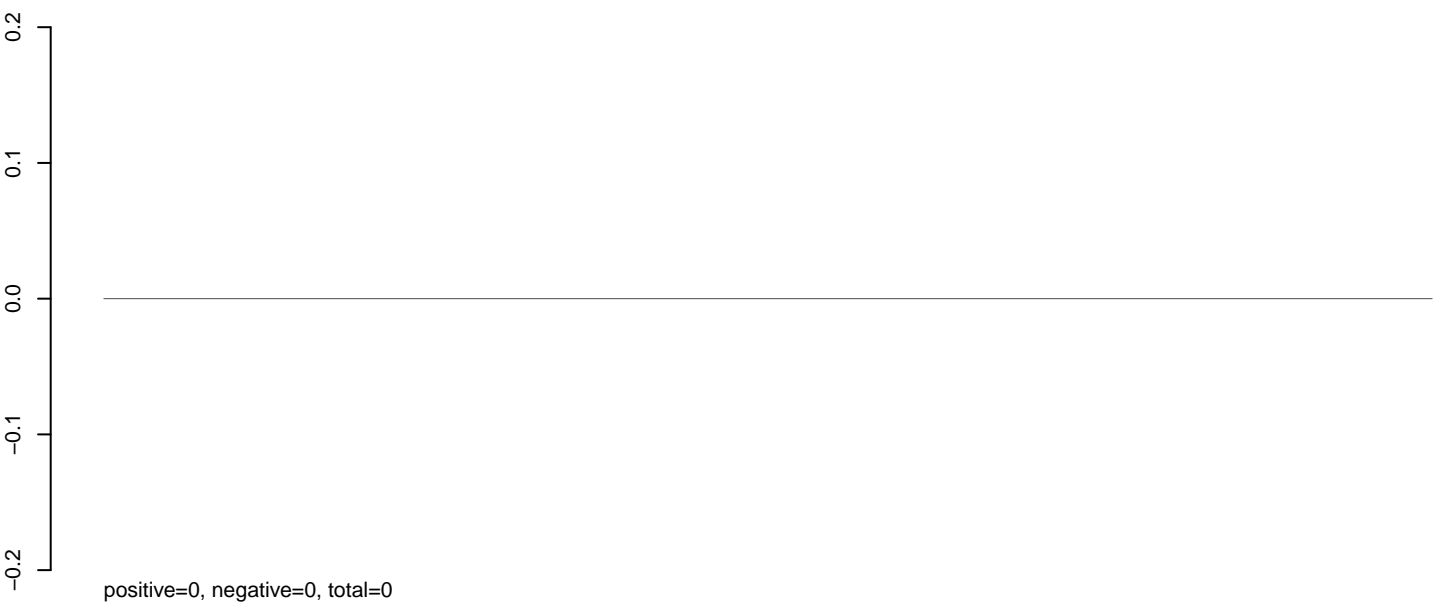

AeAlbo_Fcarc_OA.rep

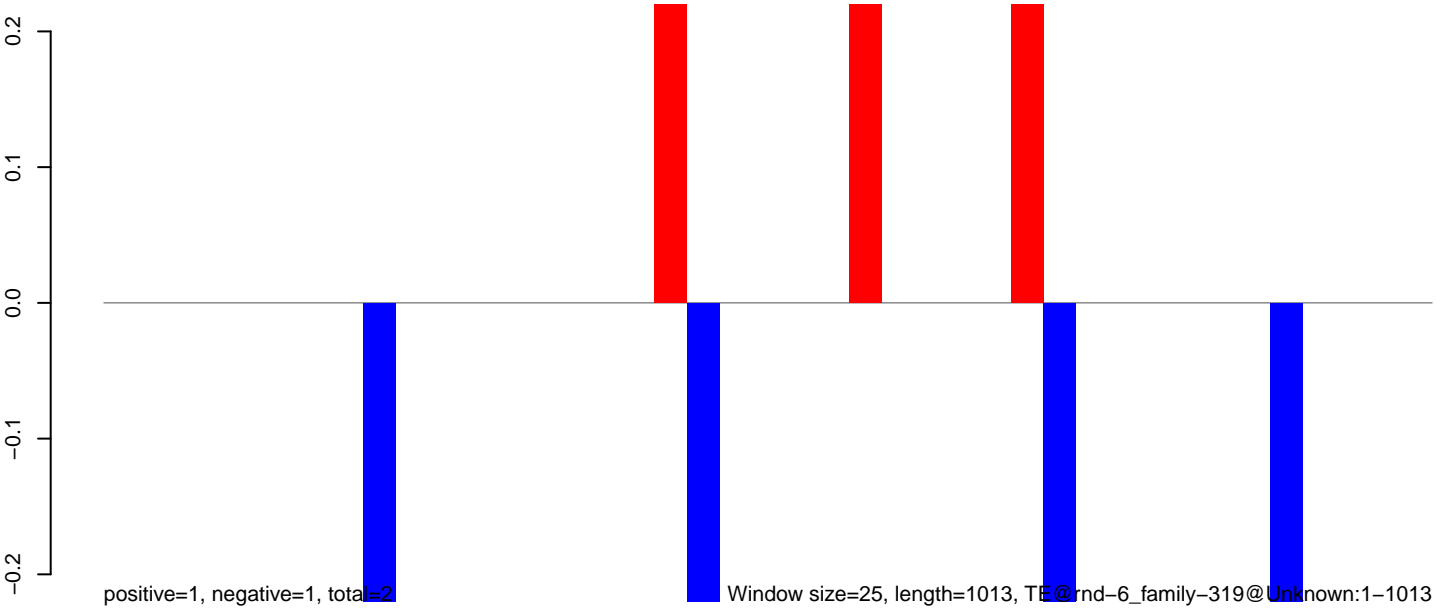

Window size=25, length=1013, TE@rnd-6_family-319@Unknown:1-1013

0 200 400 600 800 1000

AeAlbo_Fcarc_OA.18_23.rep

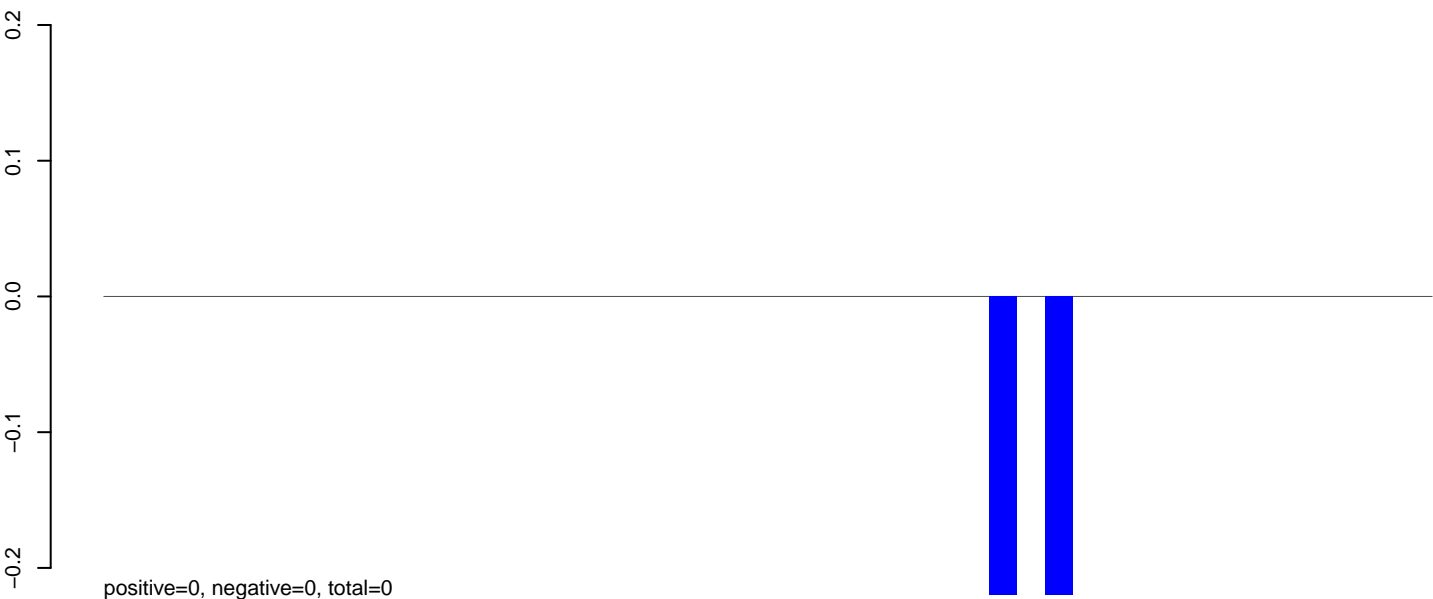

AeAlbo_Fcarc_OA.24_35.rep

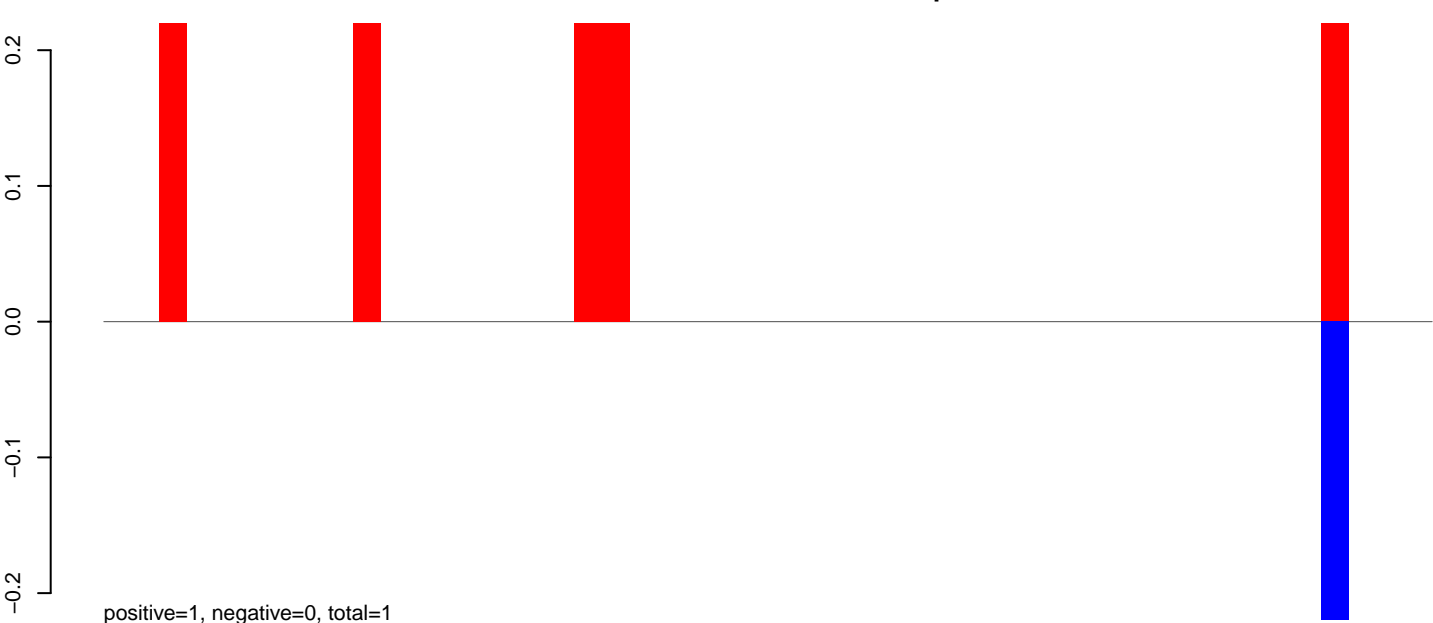

AeAlbo_Fcarc_OA.rep

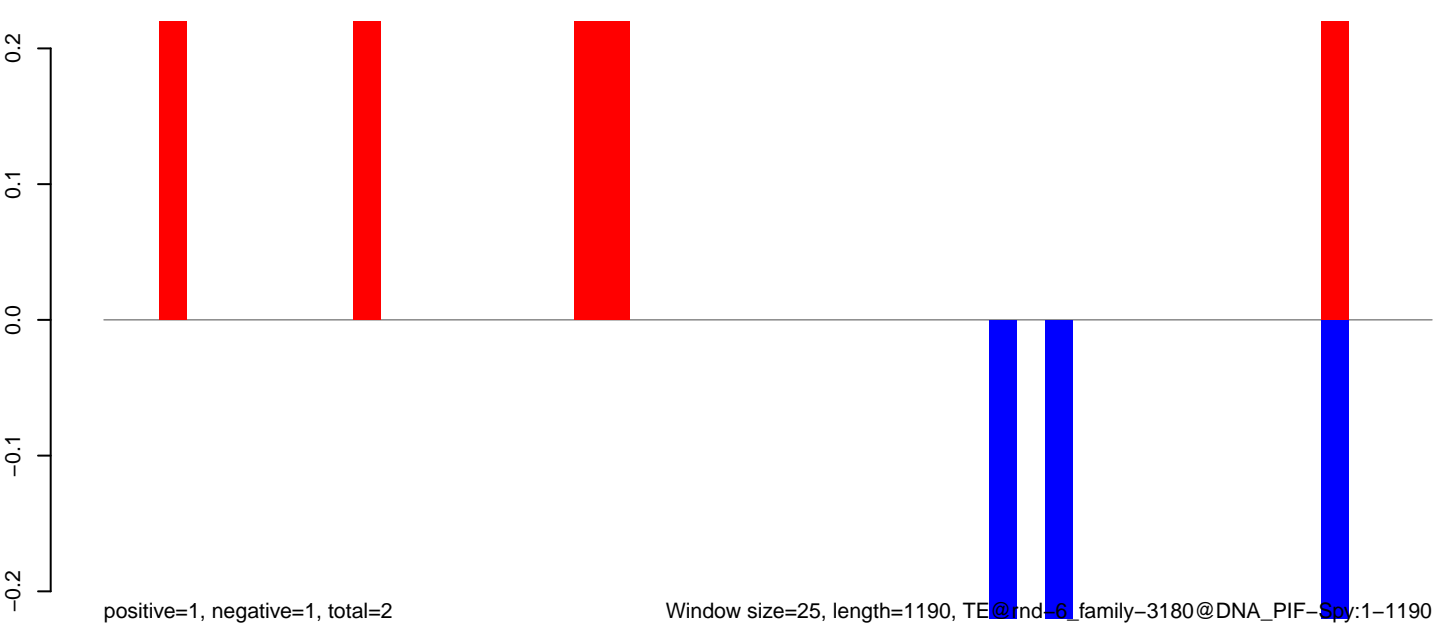

AeAlbo_Fcarc_OA.18_23.rep

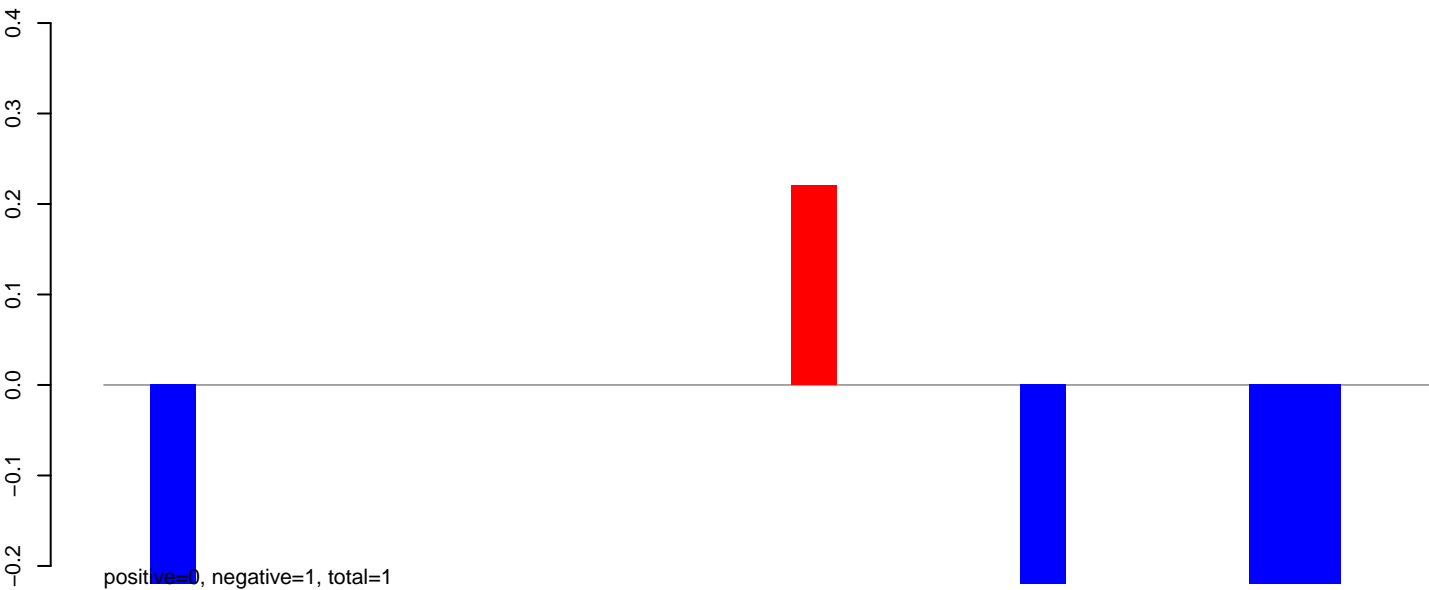

AeAlbo_Fcarc_OA.24_35.rep

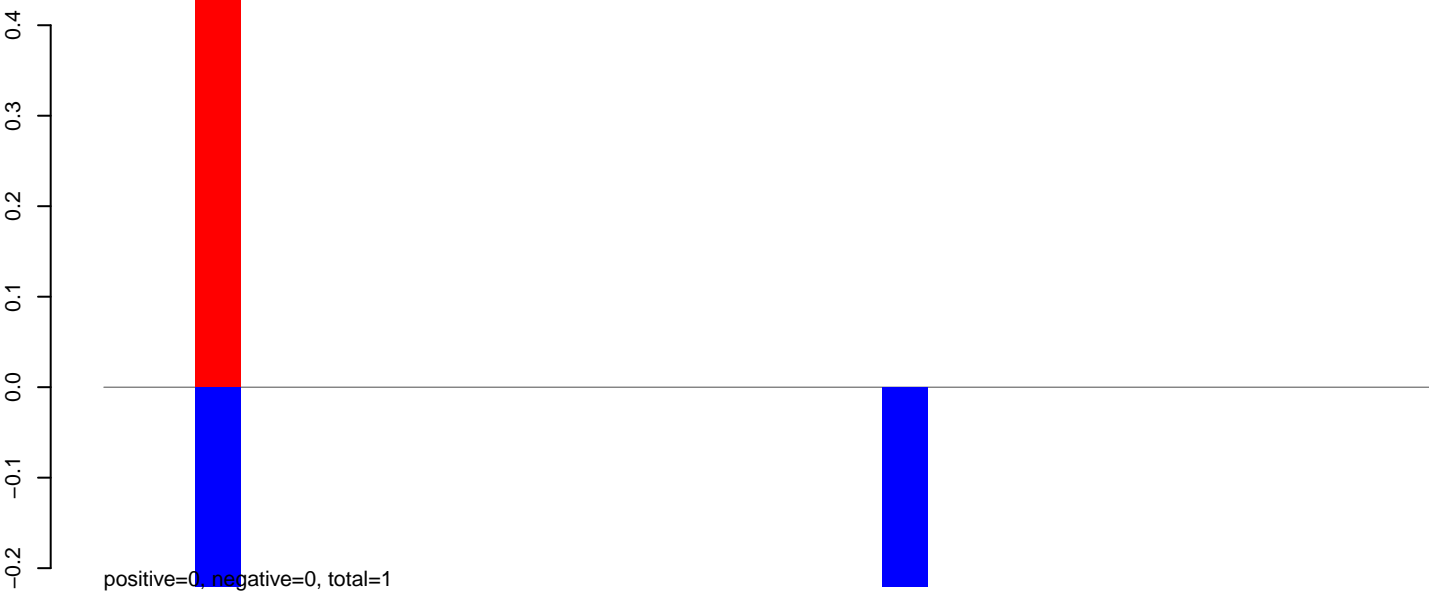

AeAlbo_Fcarc_OA.rep

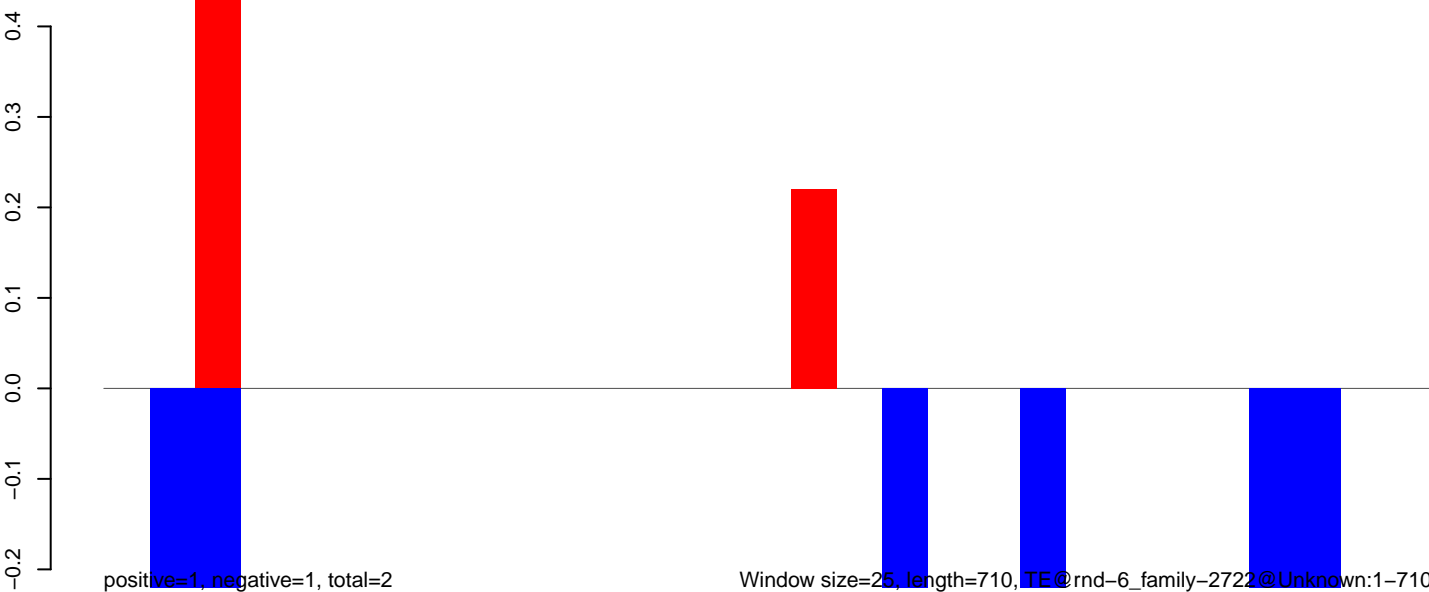

AeAlbo_Fcarc_OA.18_23.rep

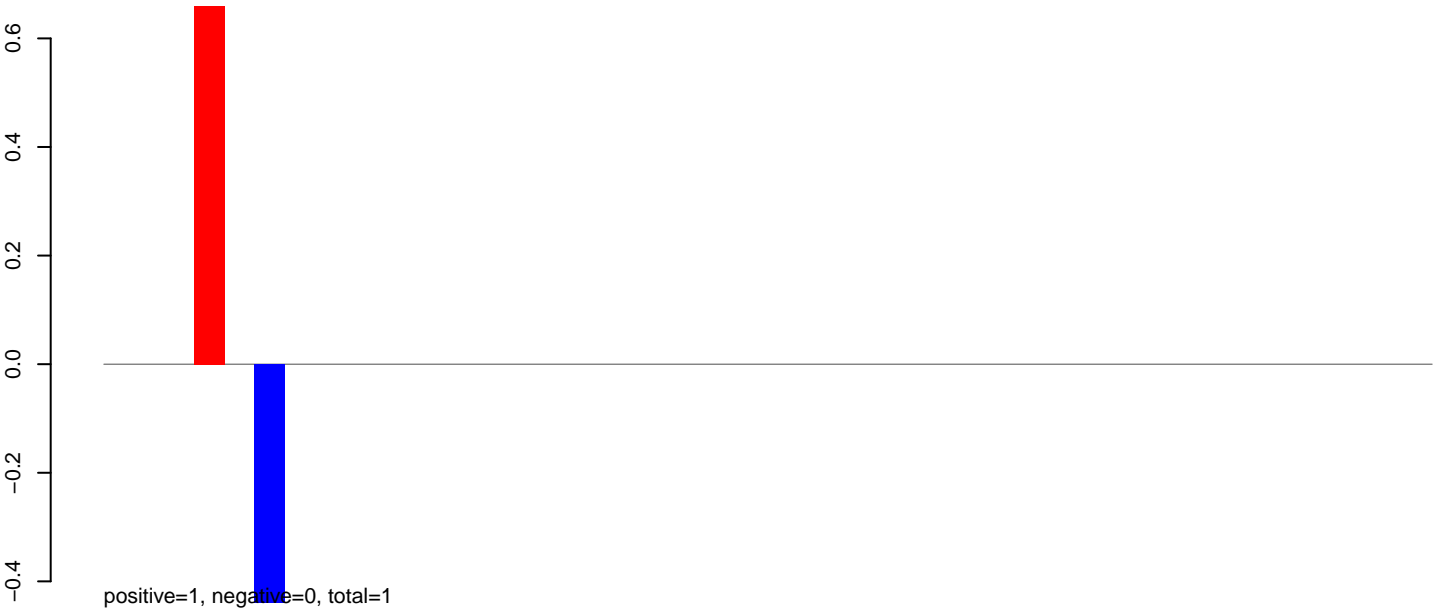

AeAlbo_Fcarc_OA.24_35.rep



AeAlbo_Fcarc_OA.rep



AeAlbo_Fcarc_OA.18_23.rep

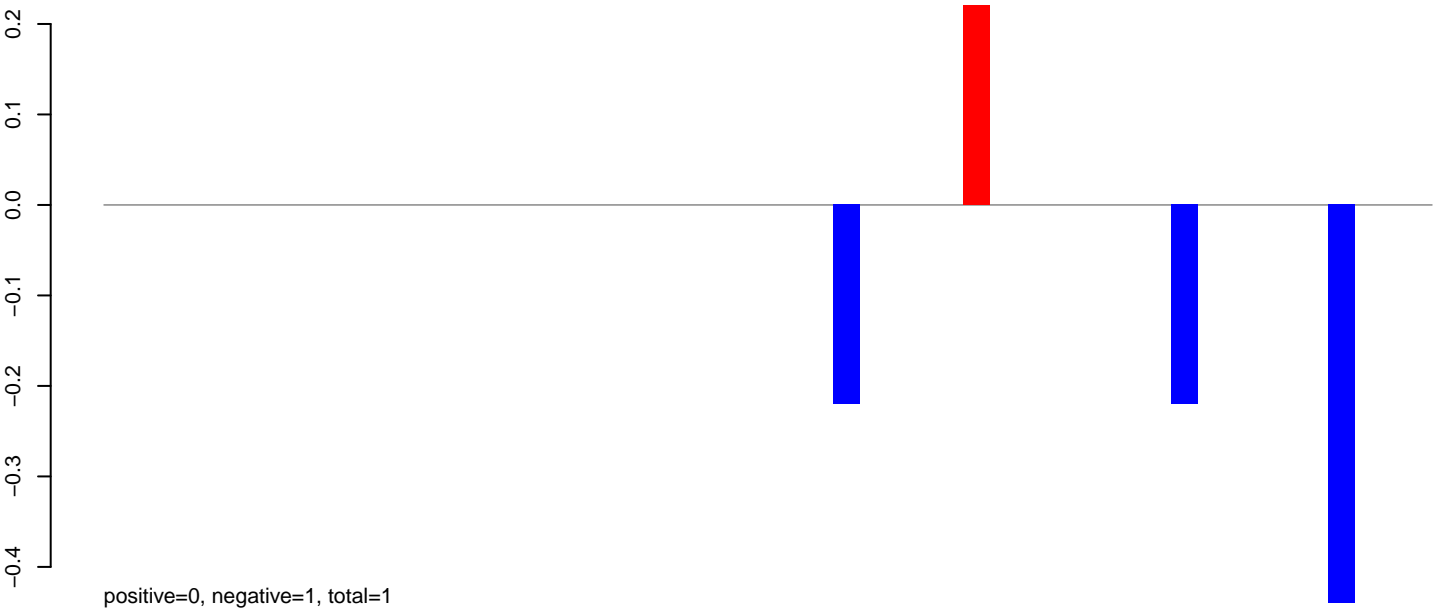

AeAlbo_Fcarc_OA.24_35.rep



AeAlbo_Fcarc_OA.rep

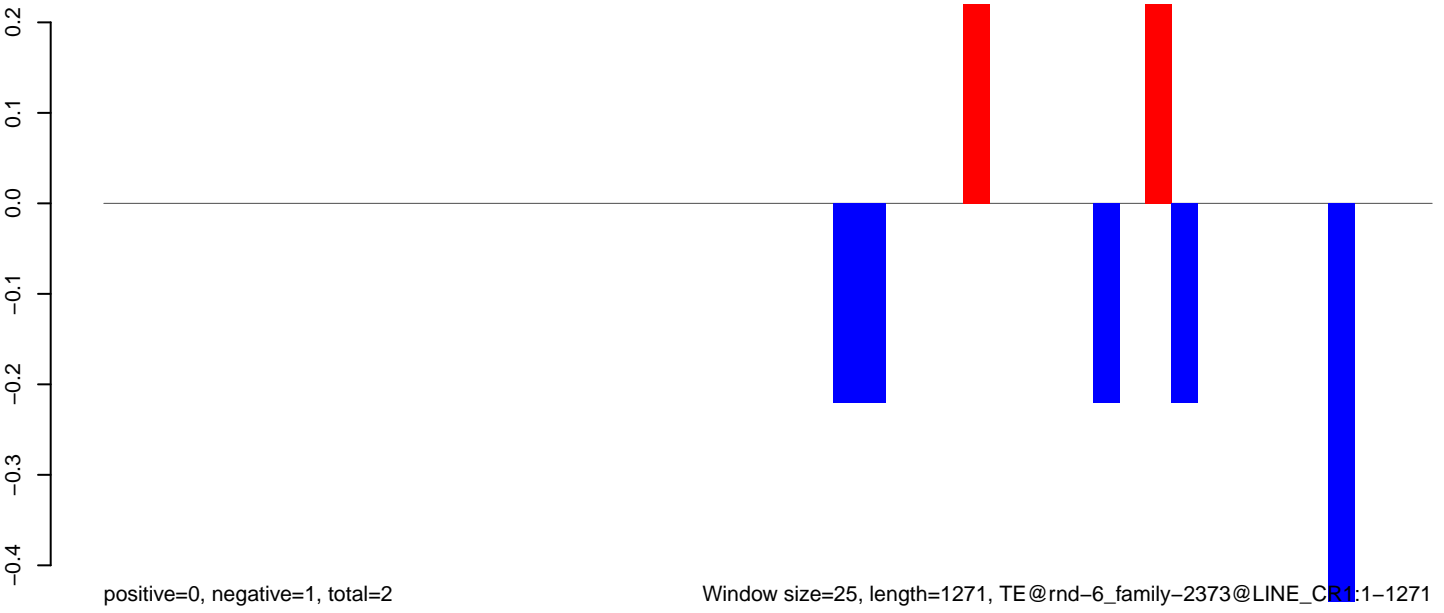

AeAlbo_Fcarc_OA.18_23.rep

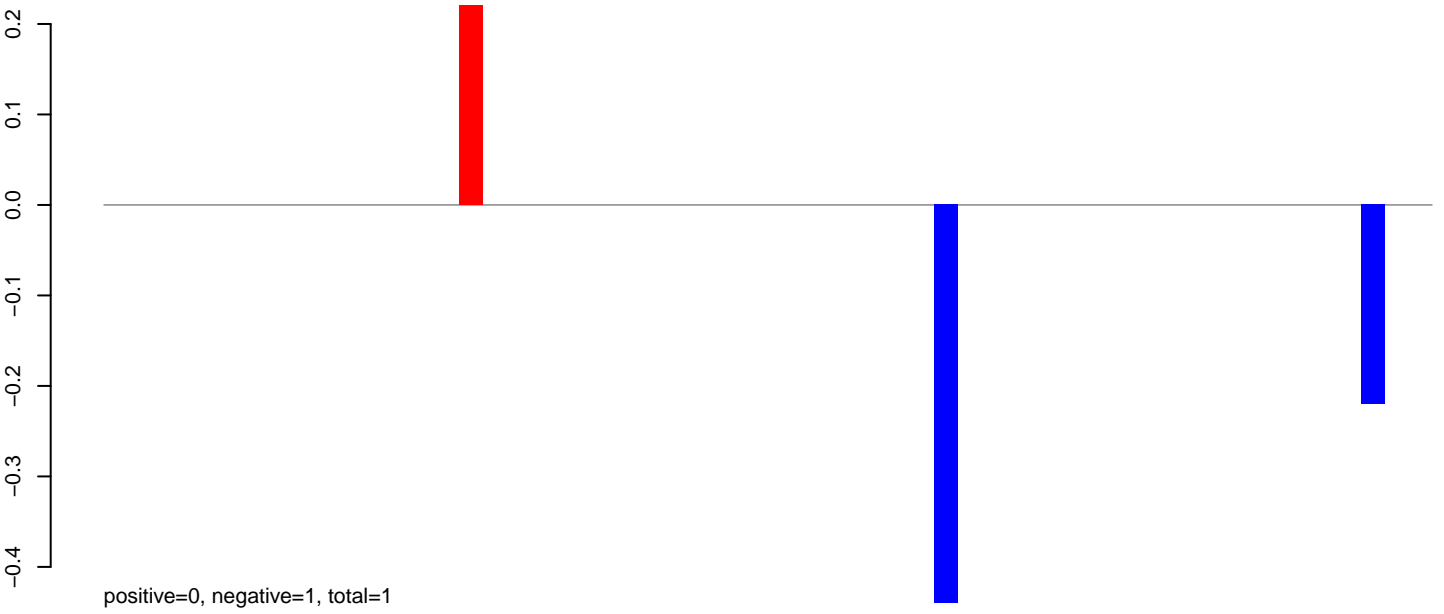

AeAlbo_Fcarc_OA.24_35.rep

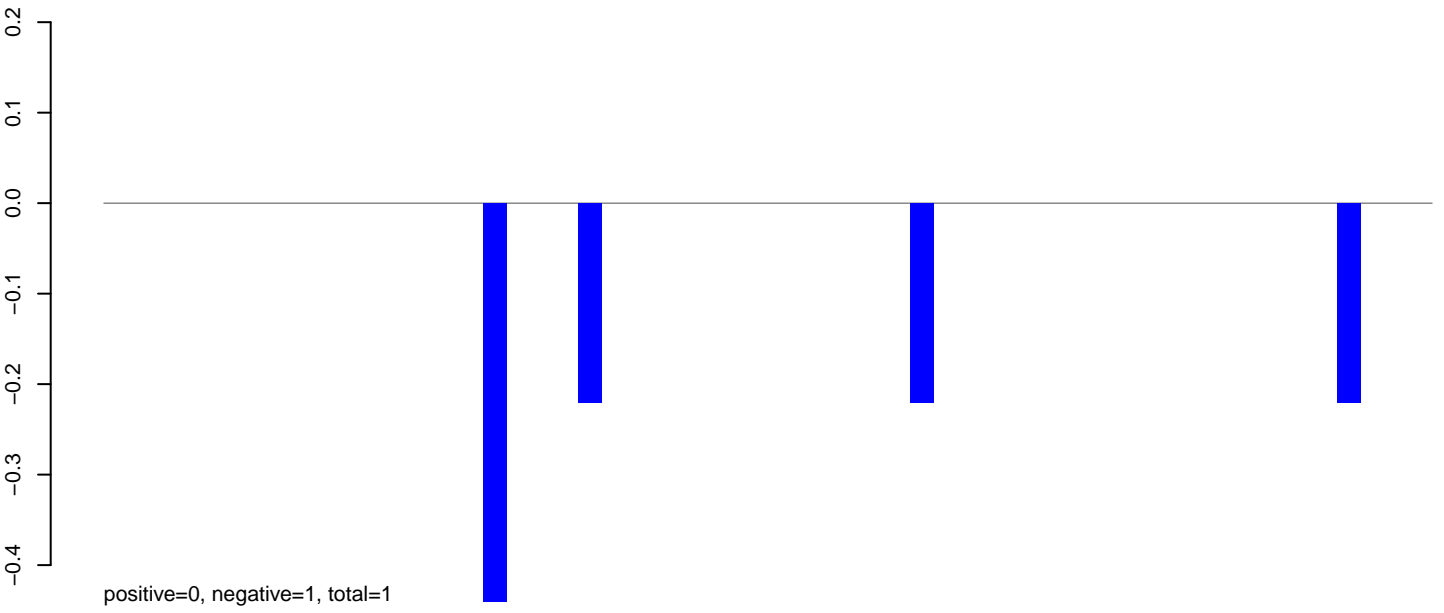

AeAlbo_Fcarc_OA.rep

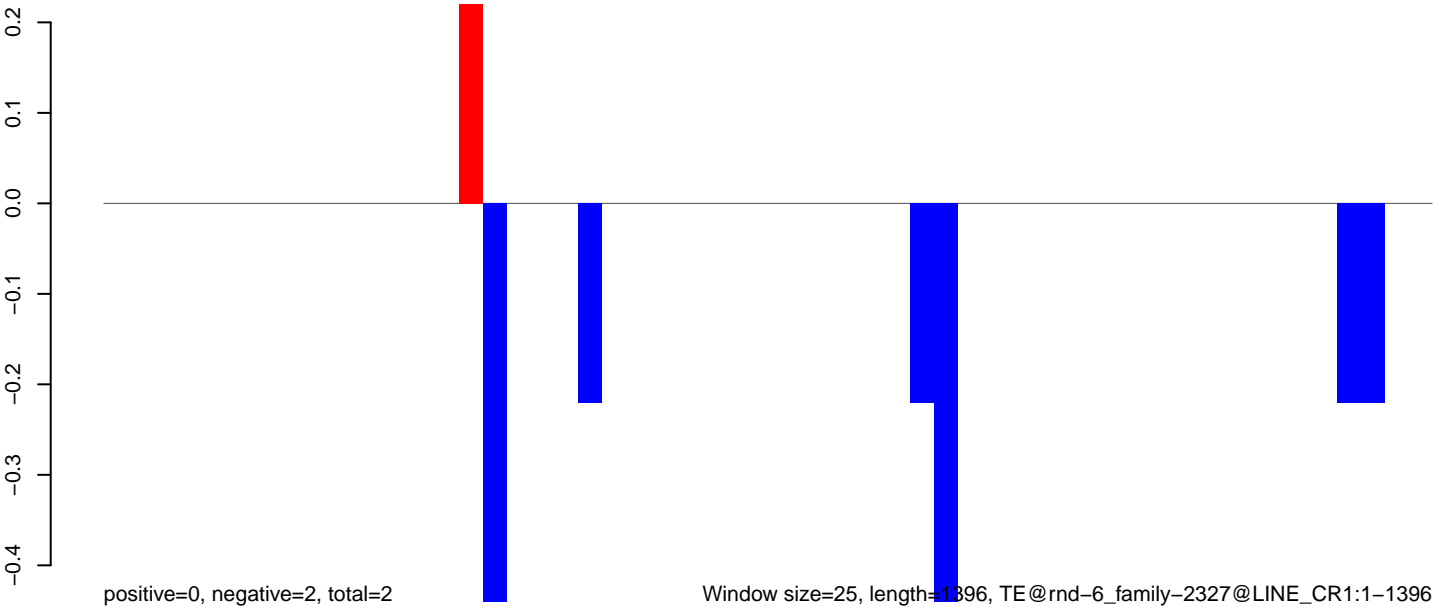

Window size=25, length=1396, TE@rnd-6_family-2327@LINE_CR1:1-1396

0 200 400 600 800 1000 1200 1400

AeAlbo_Fcarc_OA.18_23.rep

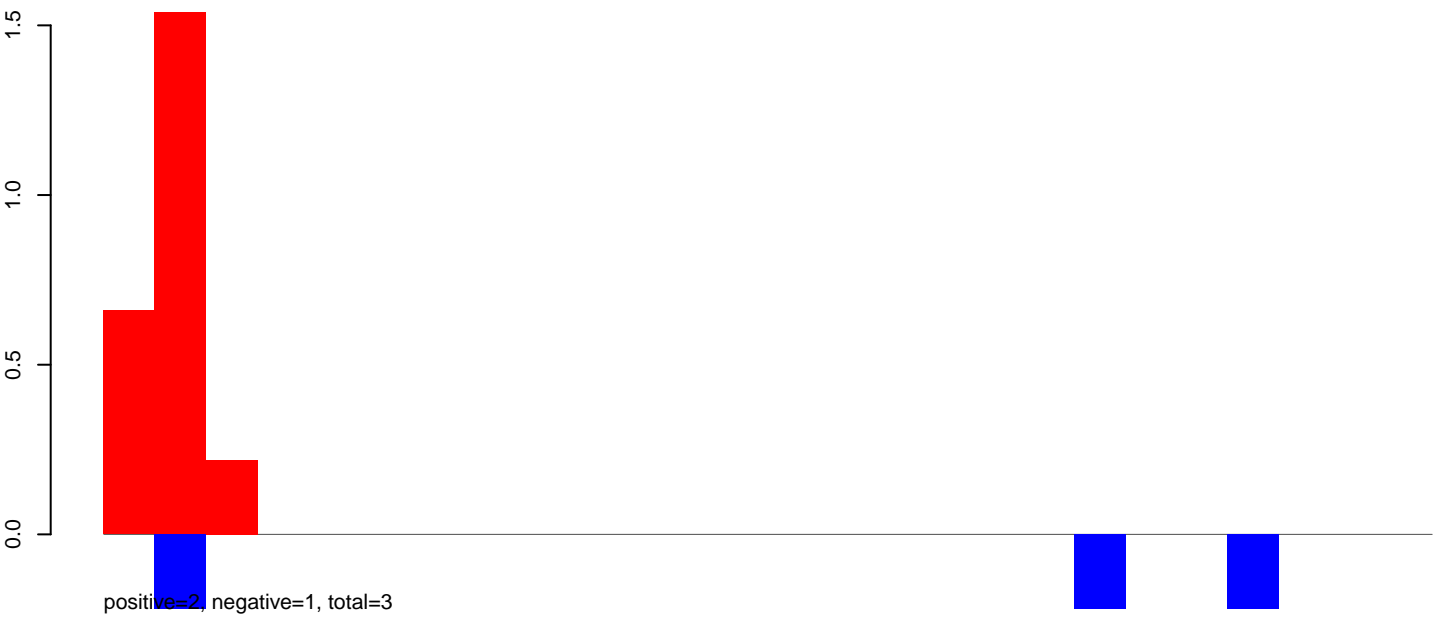

AeAlbo_Fcarc_OA.24_35.rep

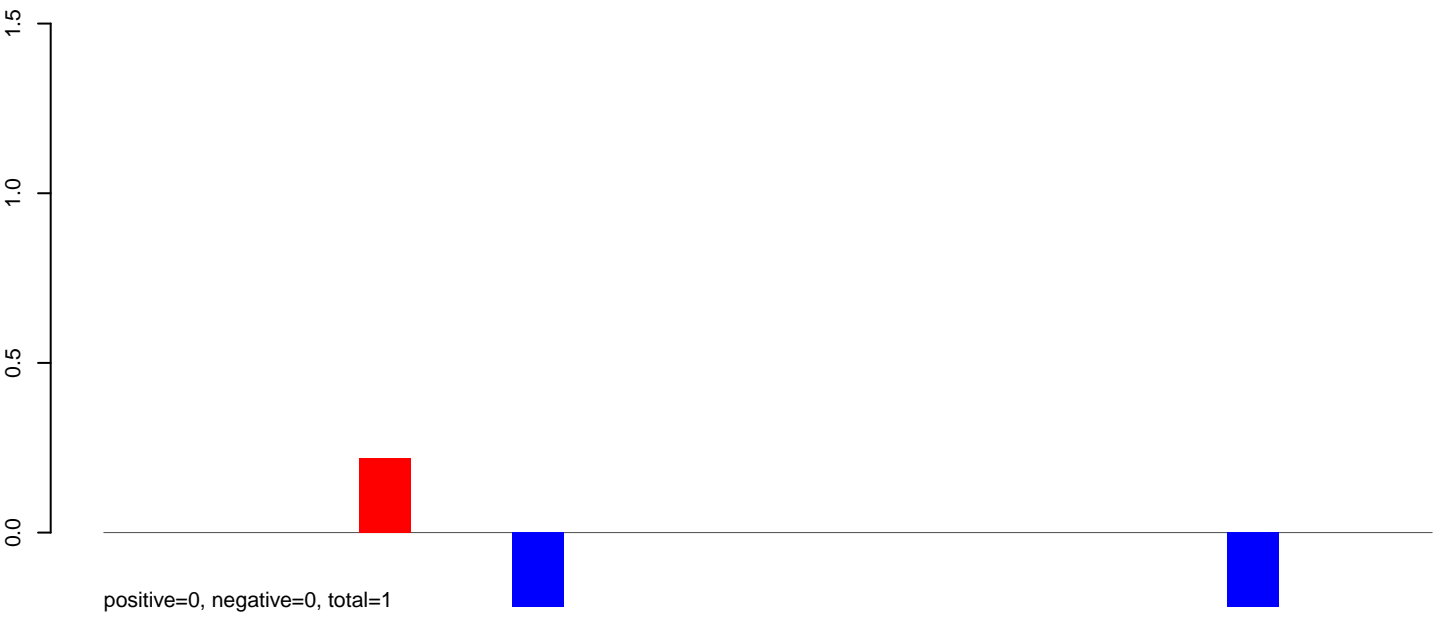

AeAlbo_Fcarc_OA.rep

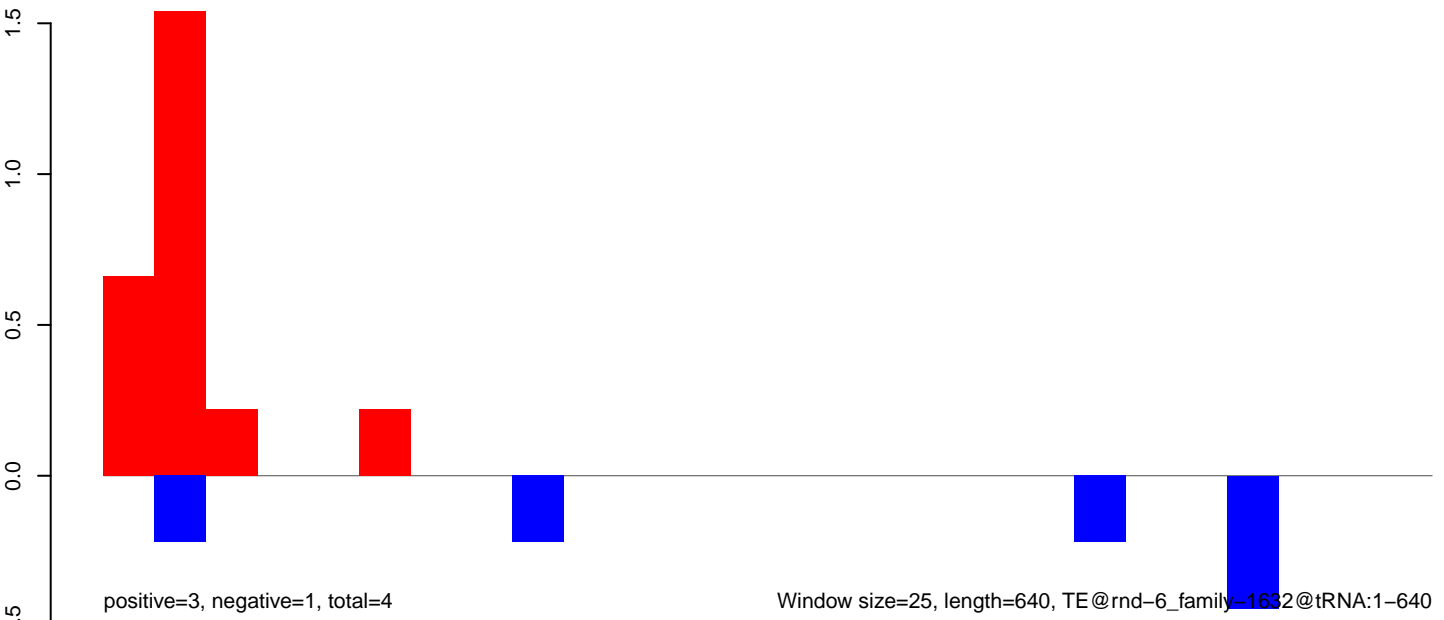

Window size=25, length=640, TE@rnd-6_family-1632@tRNA:1-640

AeAlbo_Fcarc_OA.18_23.rep

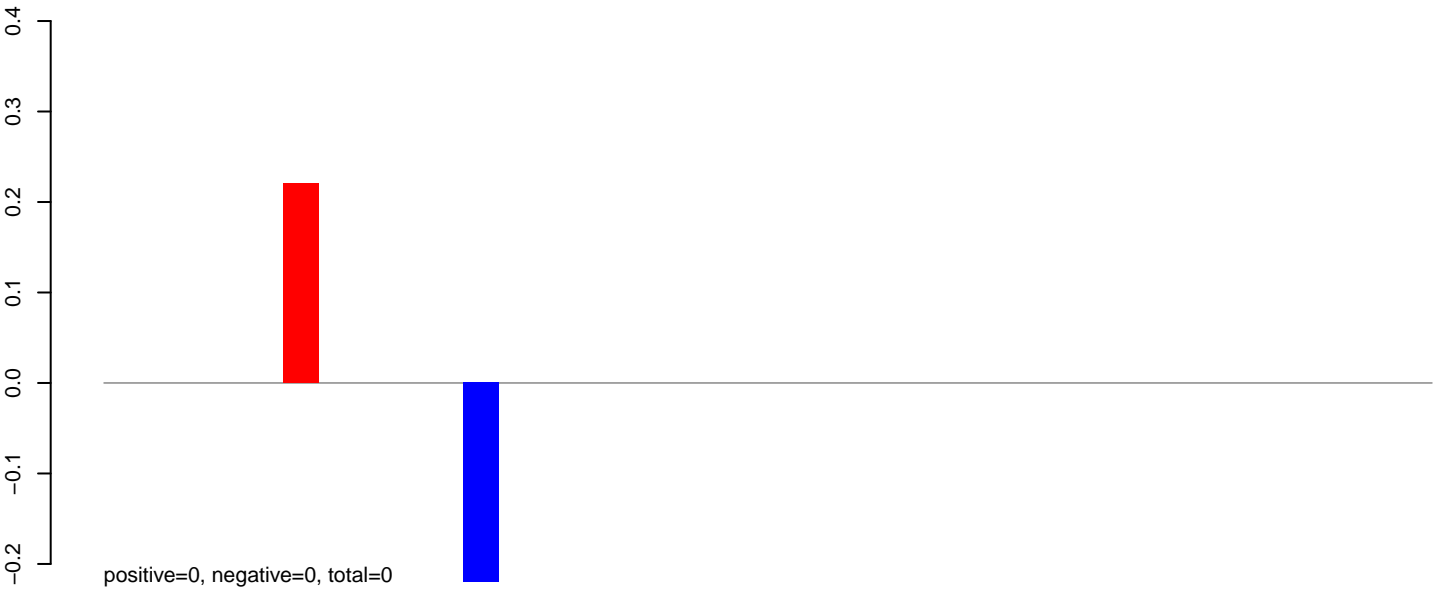

AeAlbo_Fcarc_OA.24_35.rep

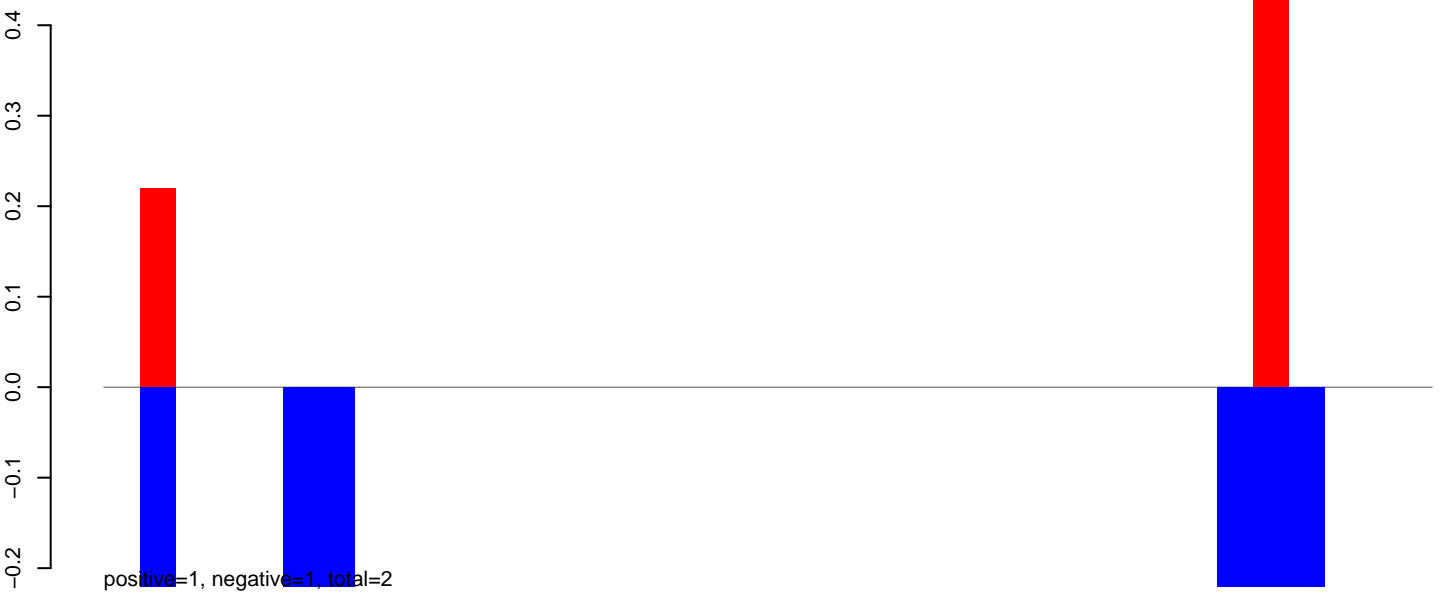

AeAlbo_Fcarc_OA.rep

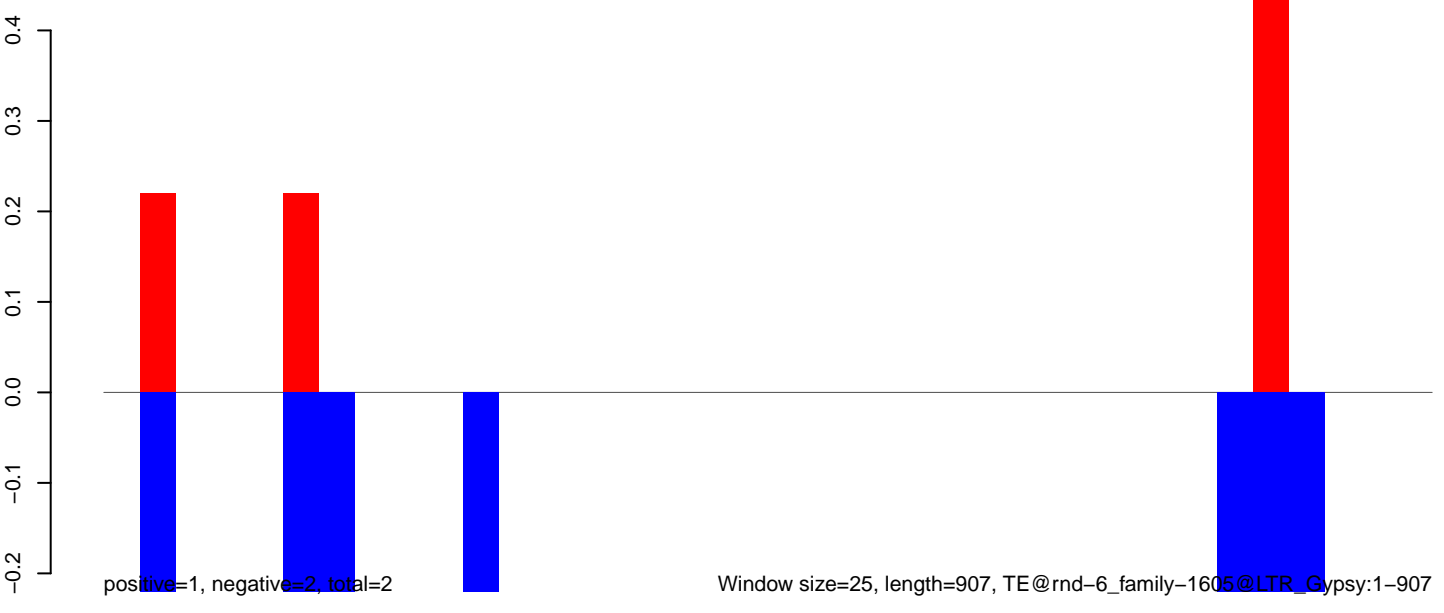

AeAlbo_Fcarc_OA.18_23.rep

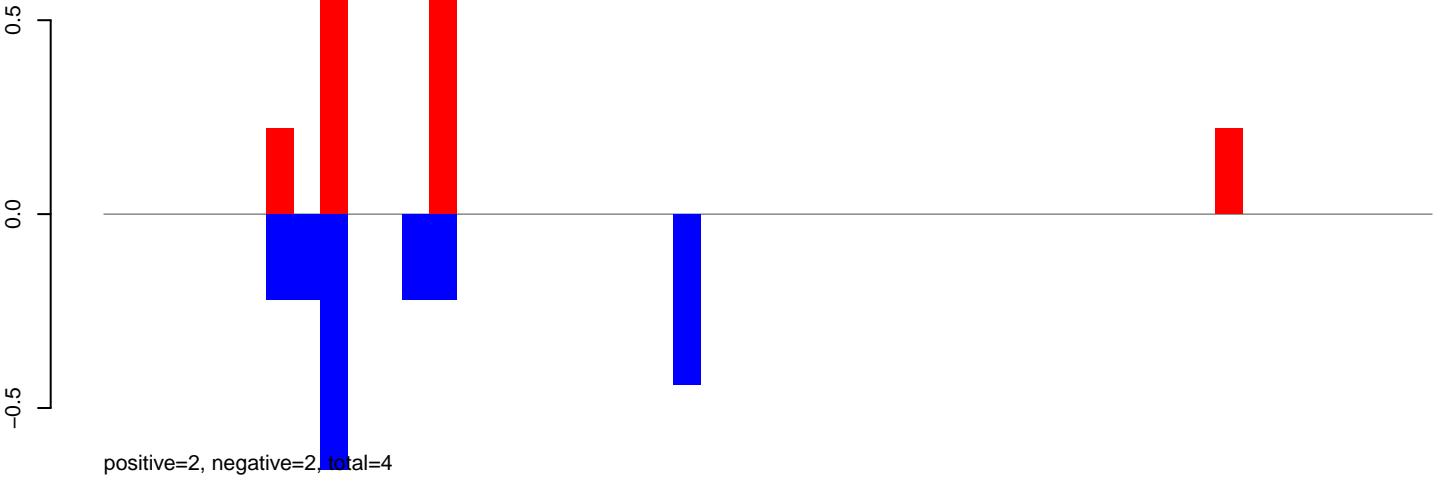

AeAlbo_Fcarc_OA.24_35.rep

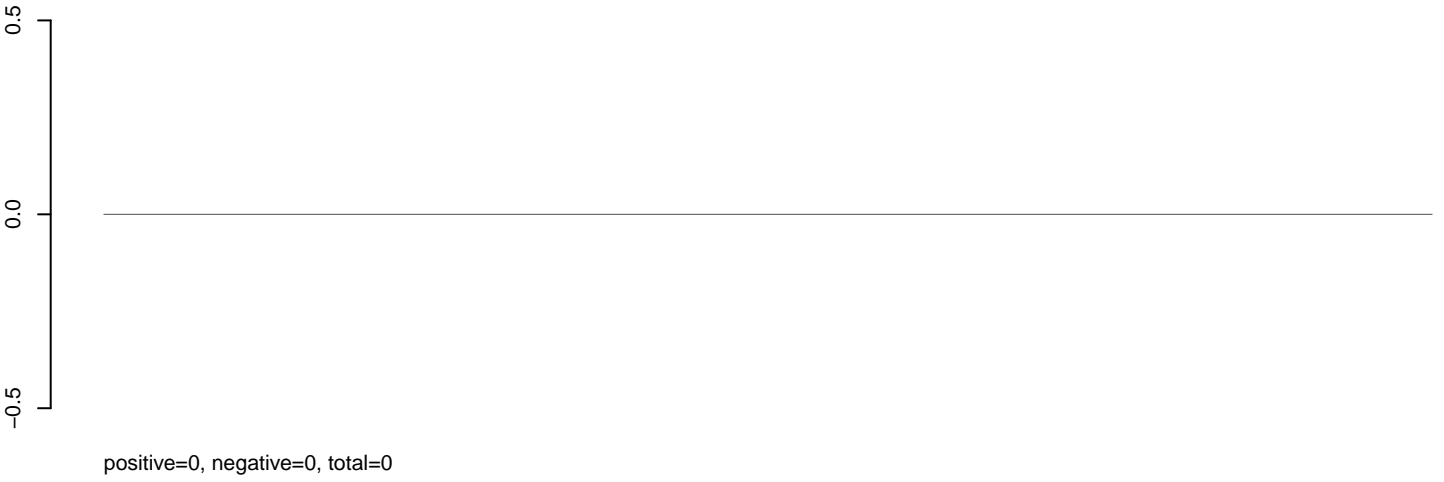

AeAlbo_Fcarc_OA.rep

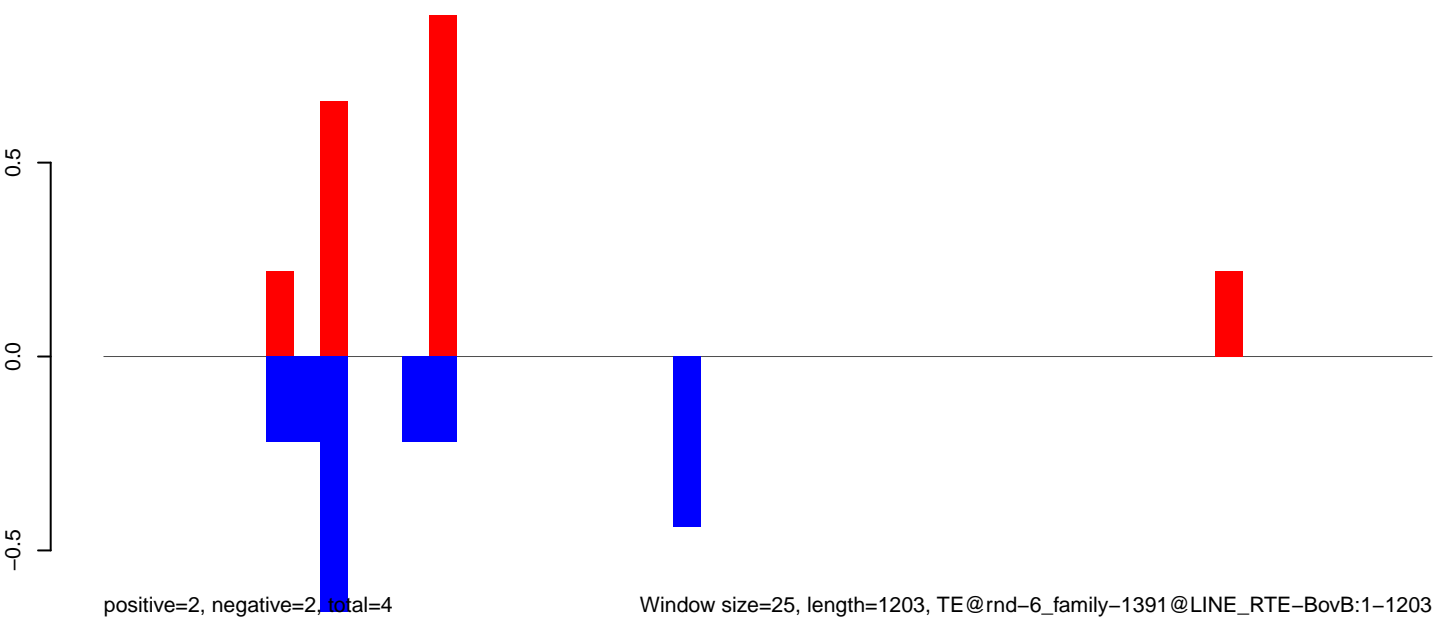

AeAlbo_Fcarc_OA.18_23.rep

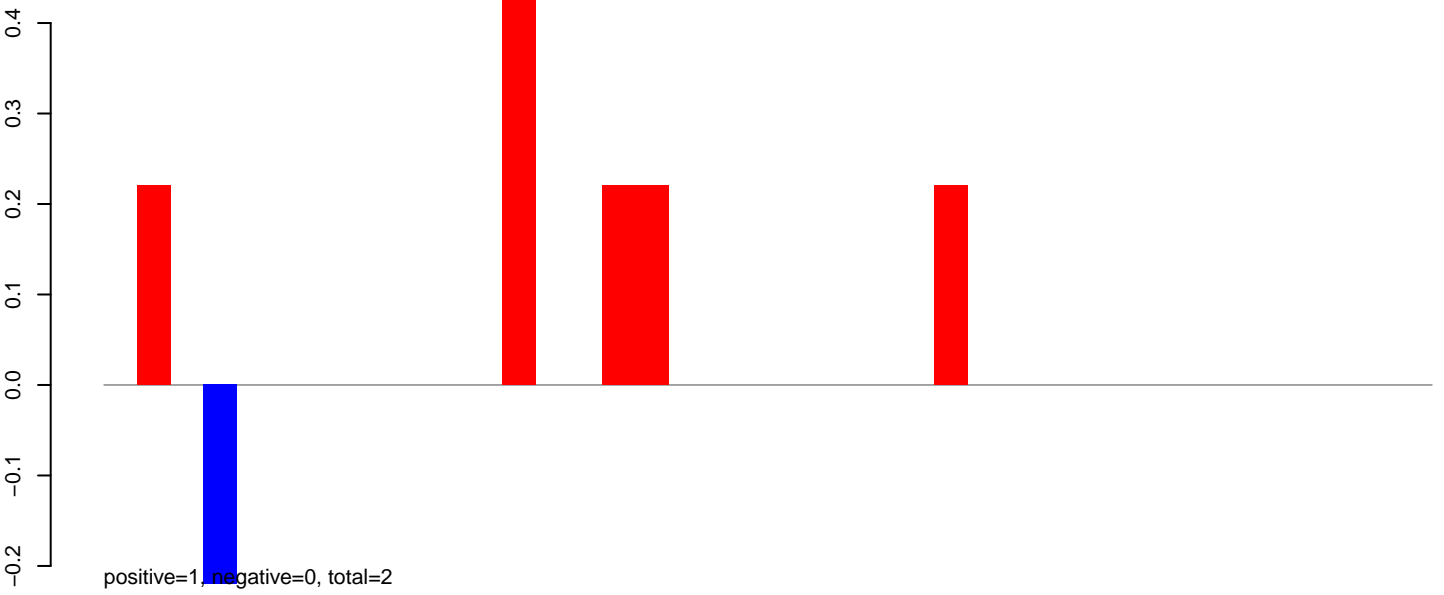

AeAlbo_Fcarc_OA.24_35.rep

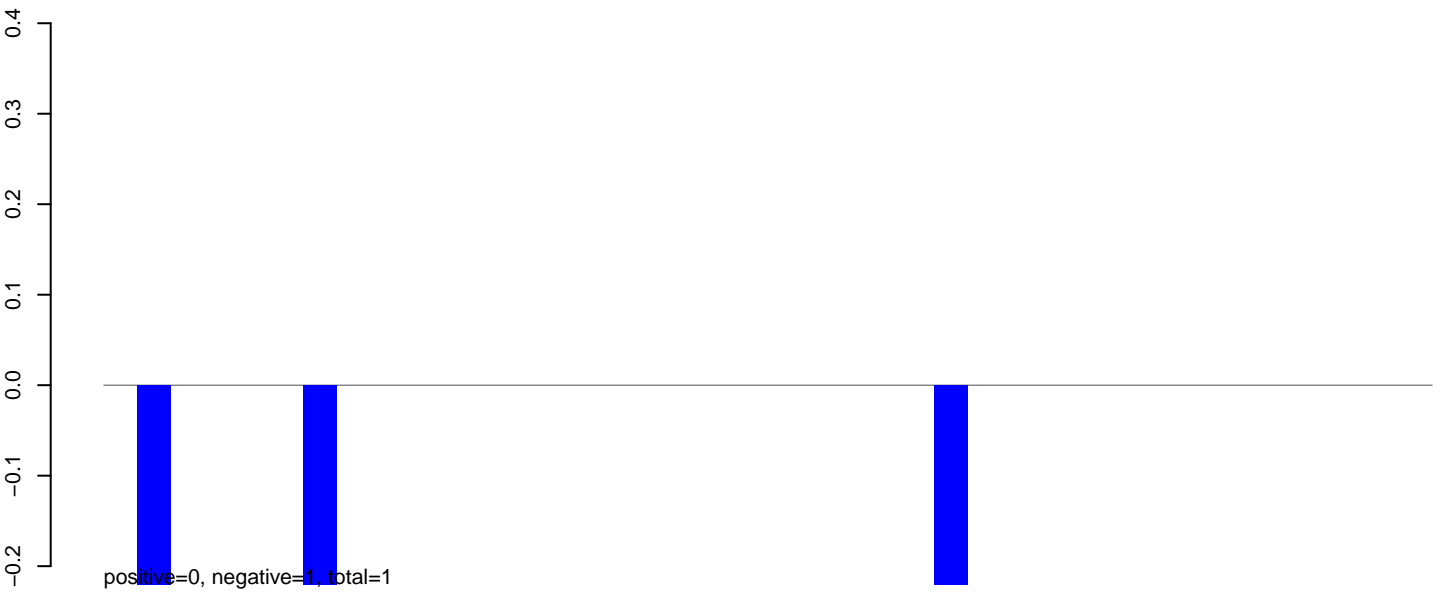

AeAlbo_Fcarc_OA.rep

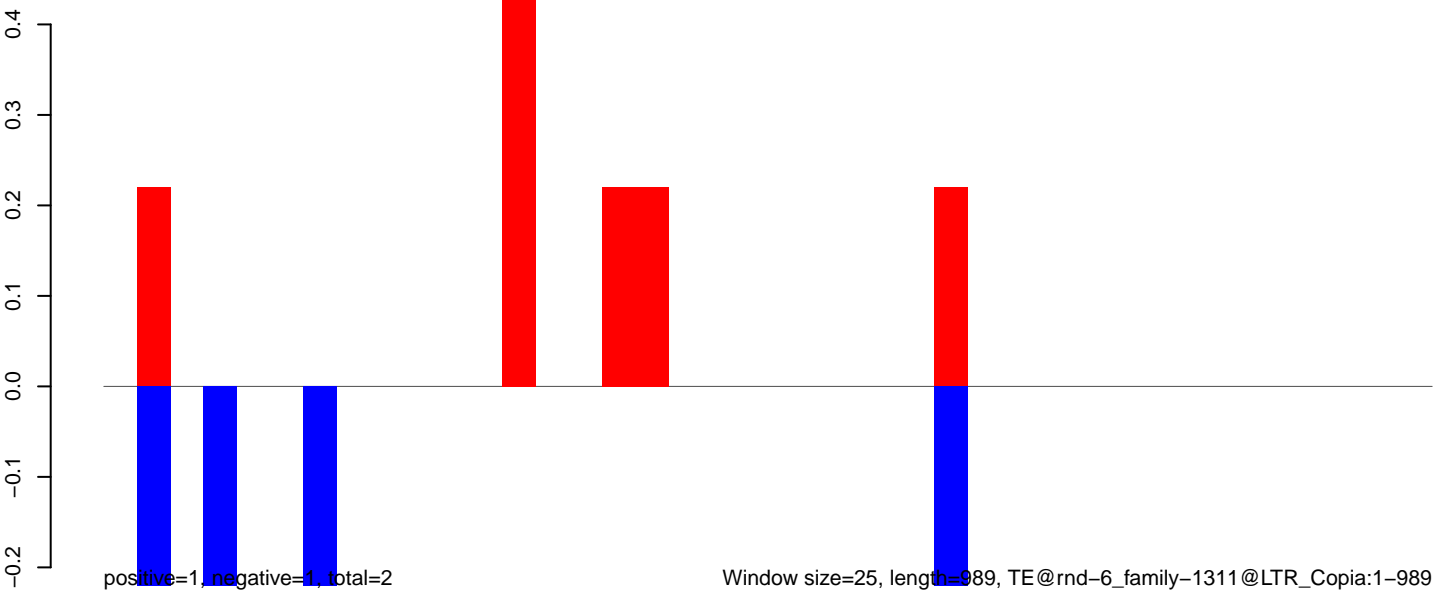

AeAlbo_Fcarc_OA.18_23.rep

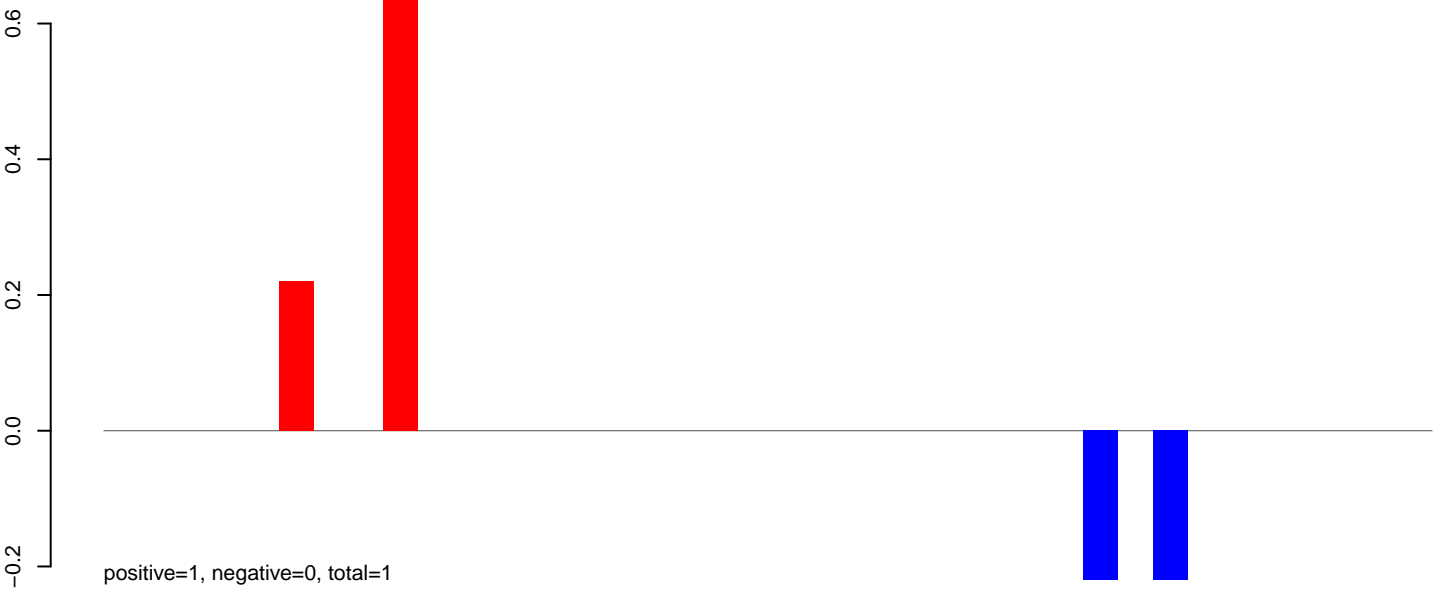

AeAlbo_Fcarc_OA.24_35.rep

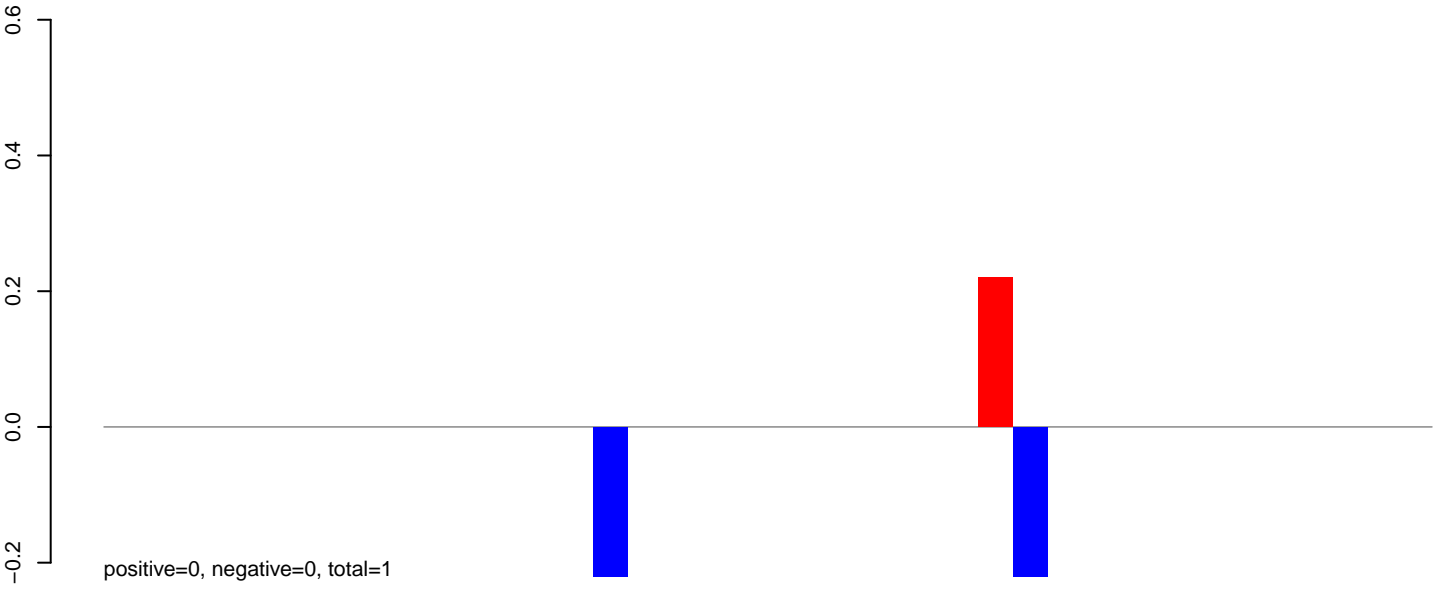

AeAlbo_Fcarc_OA.rep

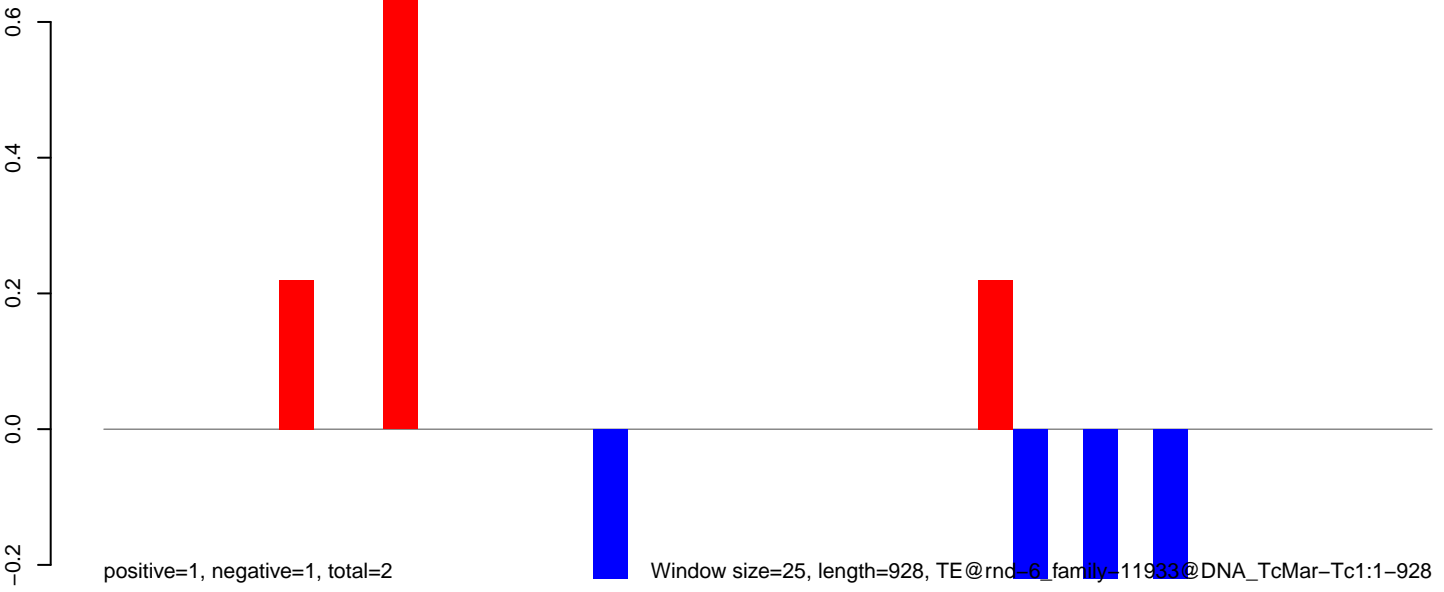

Window size=25, length=928, TE@rnc-6_family-11933@DNA_TcMar-Tc1:1-928

AeAlbo_Fcarc_OA.18_23.rep

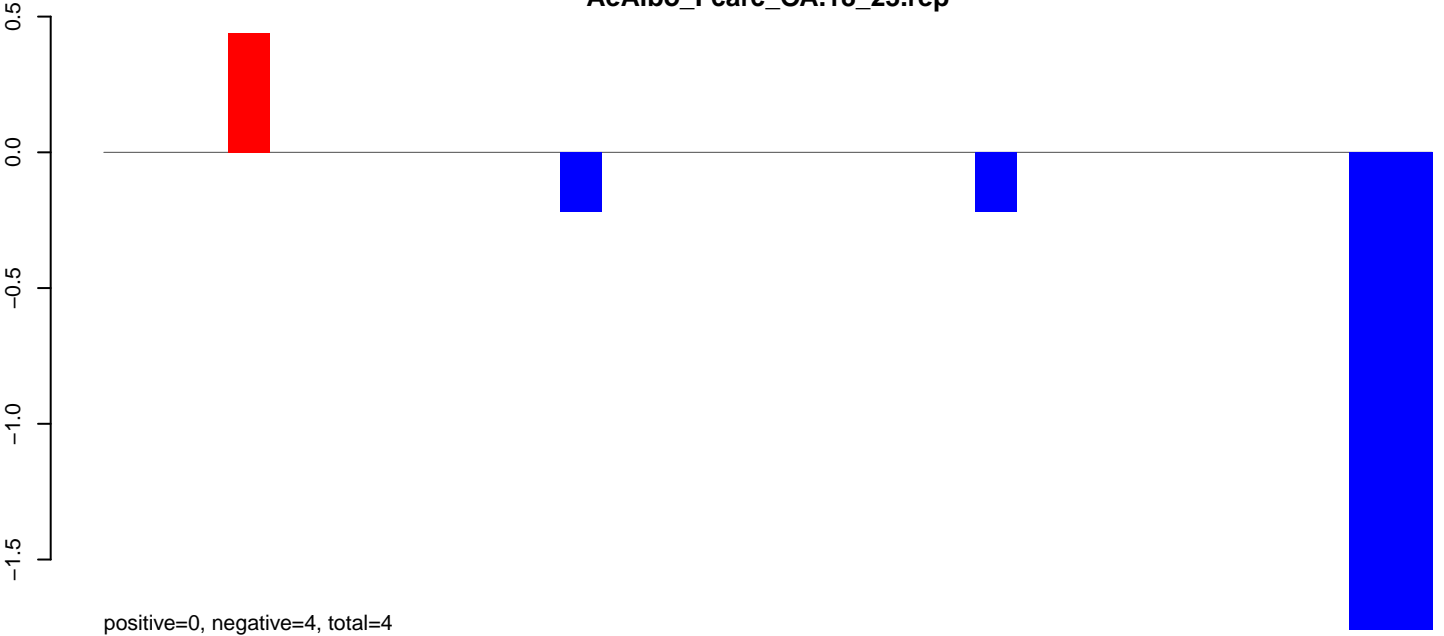

AeAlbo_Fcarc_OA.24_35.rep

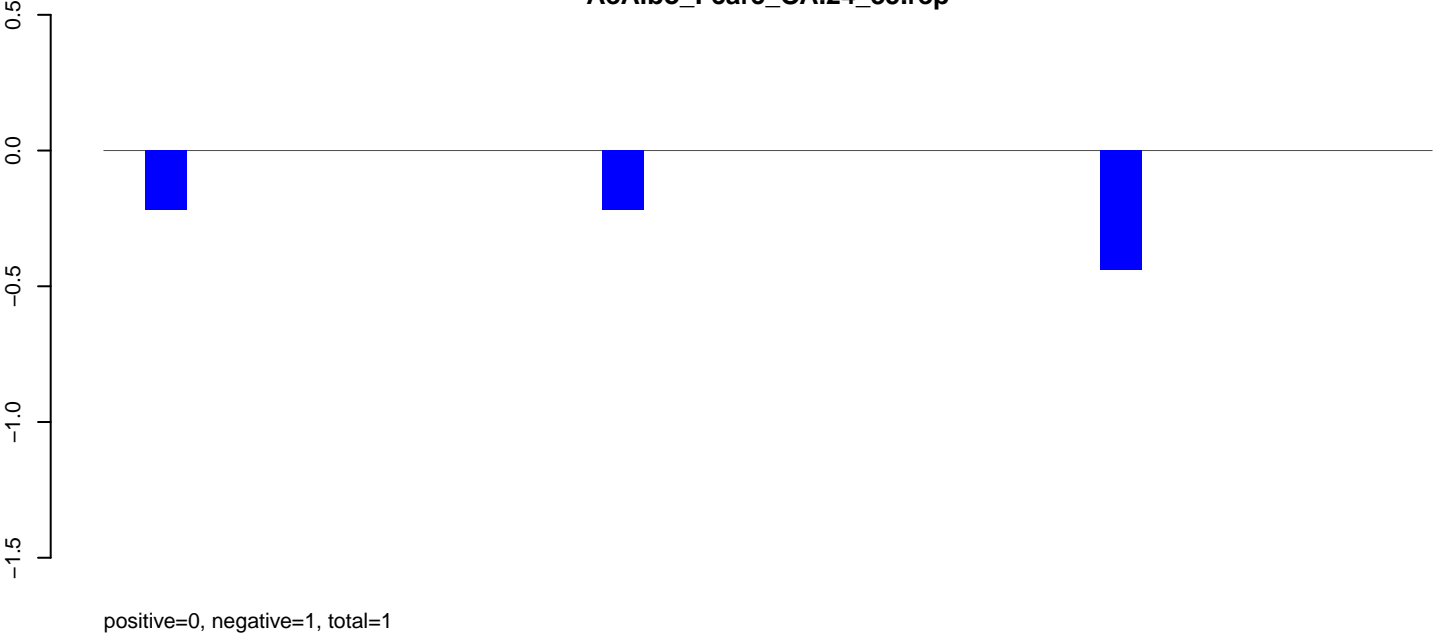

AeAlbo_Fcarc_OA.rep

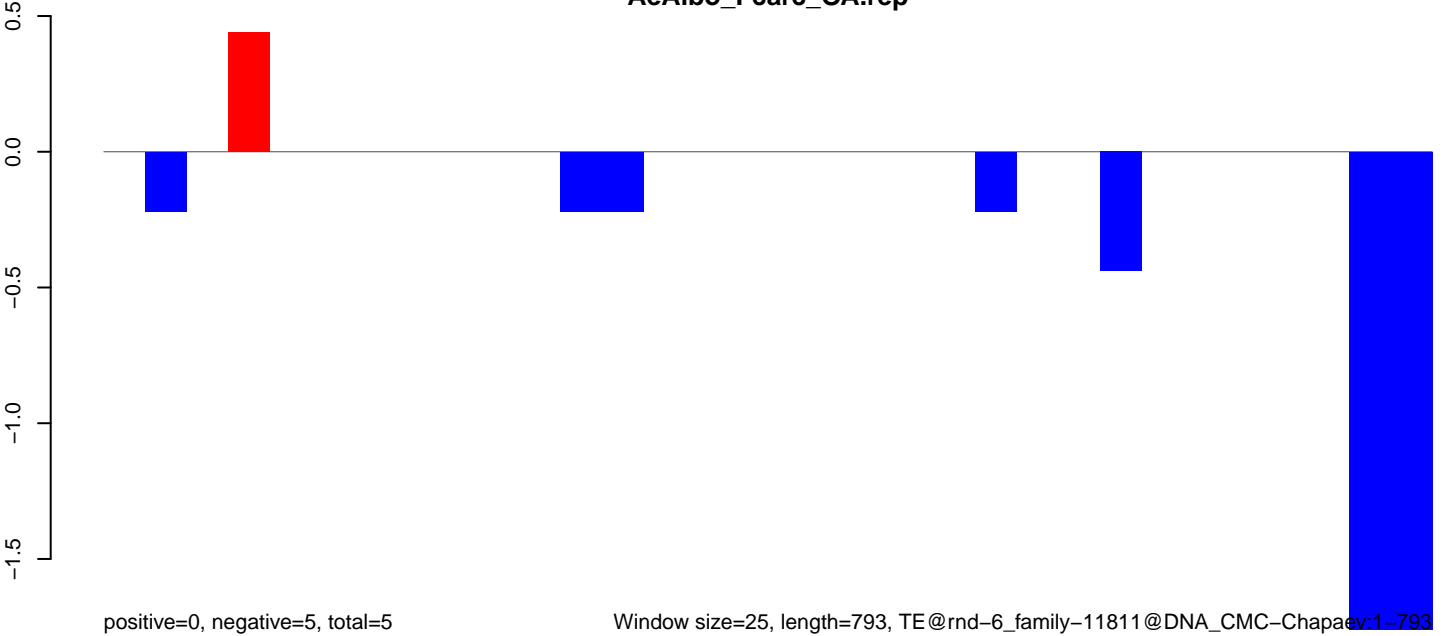

AeAlbo_Fcarc_OA.18_23.rep

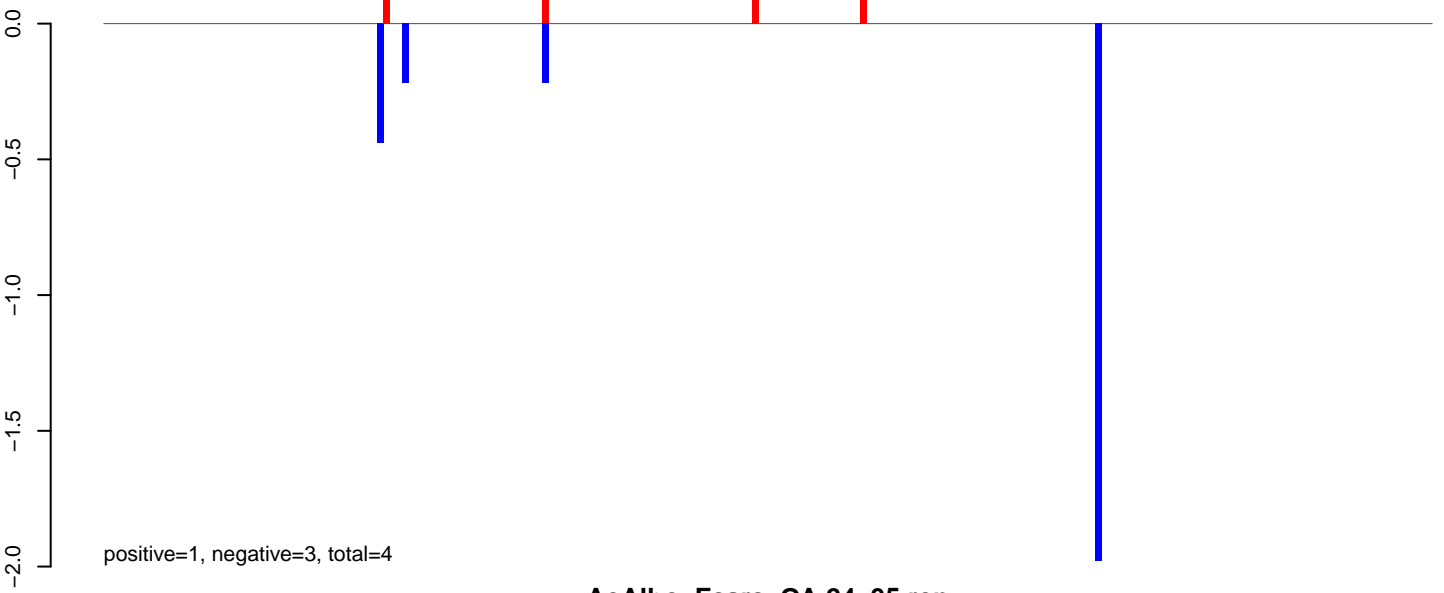

AeAlbo_Fcarc_OA.24_35.rep

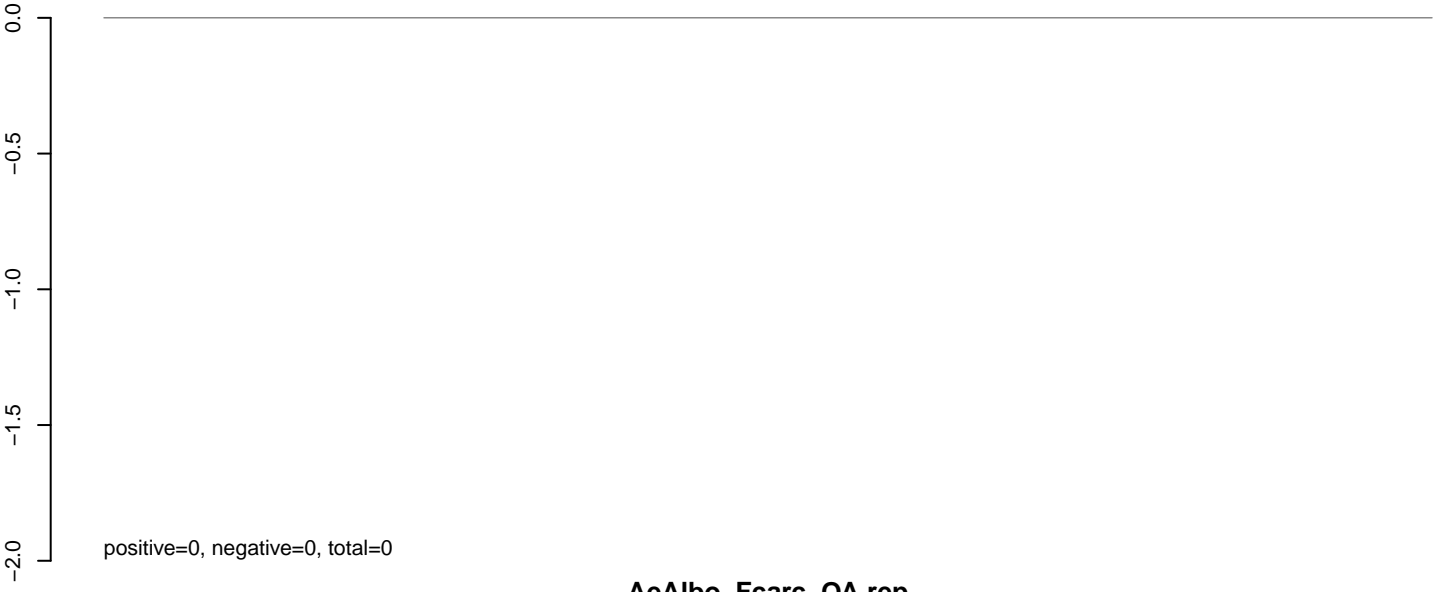

AeAlbo_Fcarc_OA.rep

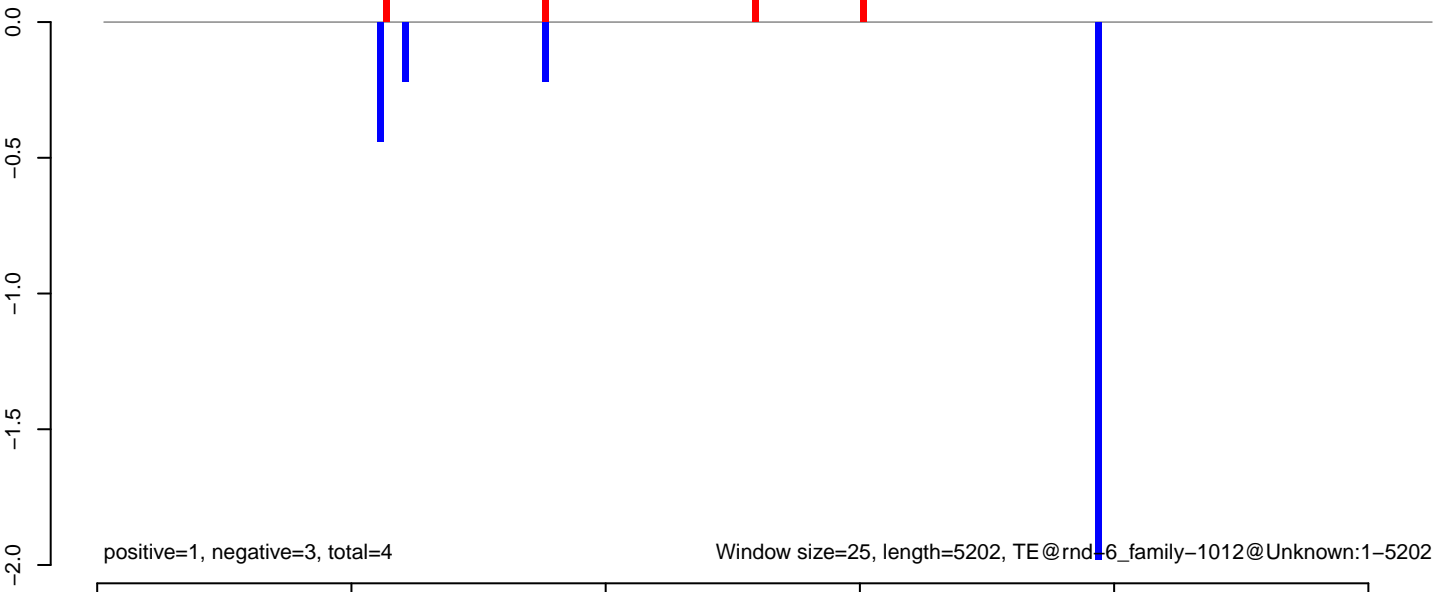

AeAlbo_Fcarc_OA.18_23.rep

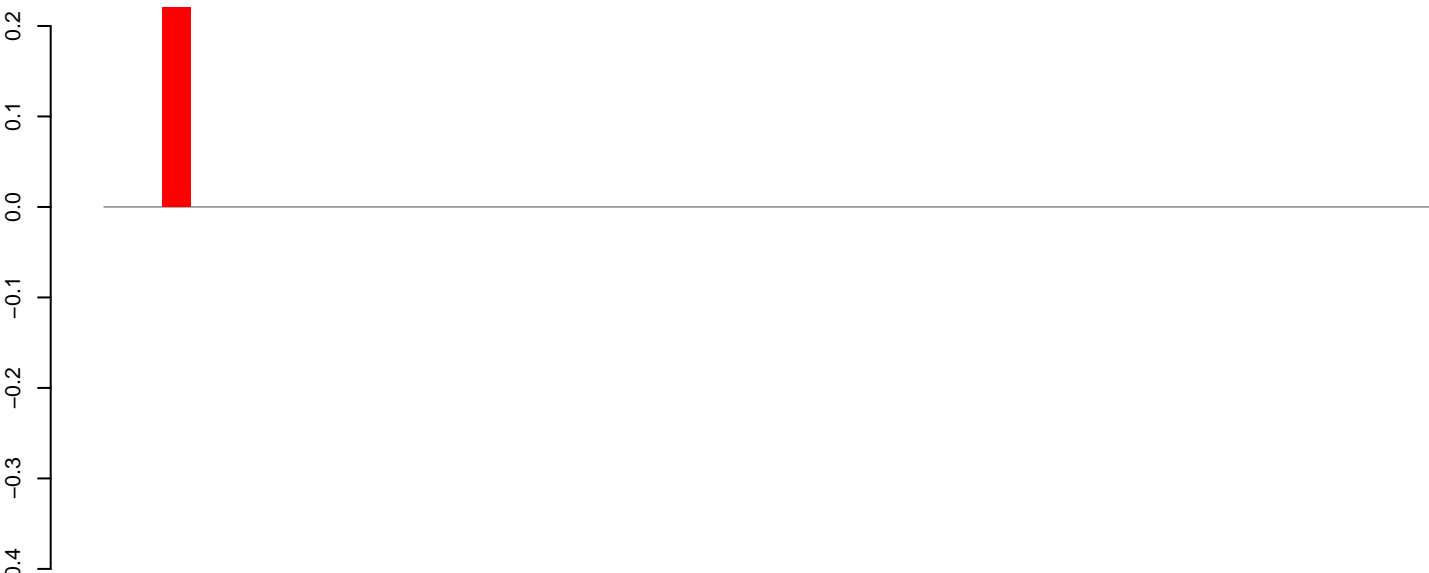

positive=0, negative=0, total=0

AeAlbo_Fcarc_OA.24_35.rep

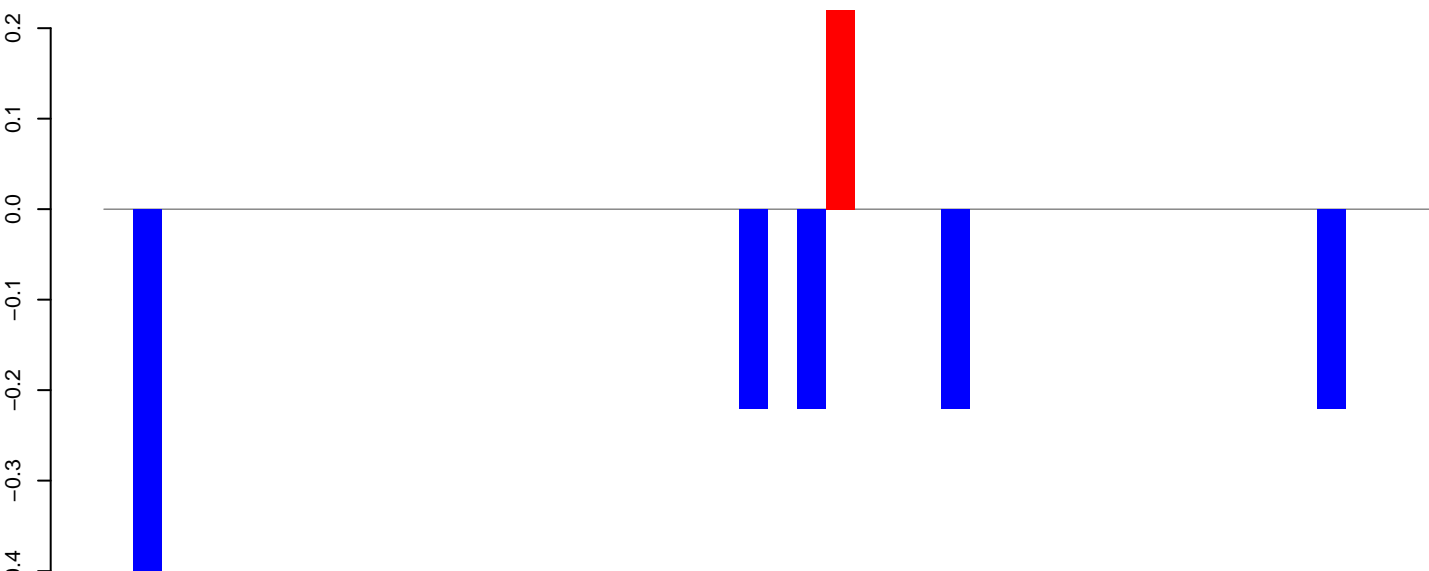

positive=0, negative=1, total=2

AeAlbo_Fcarc_OA.rep

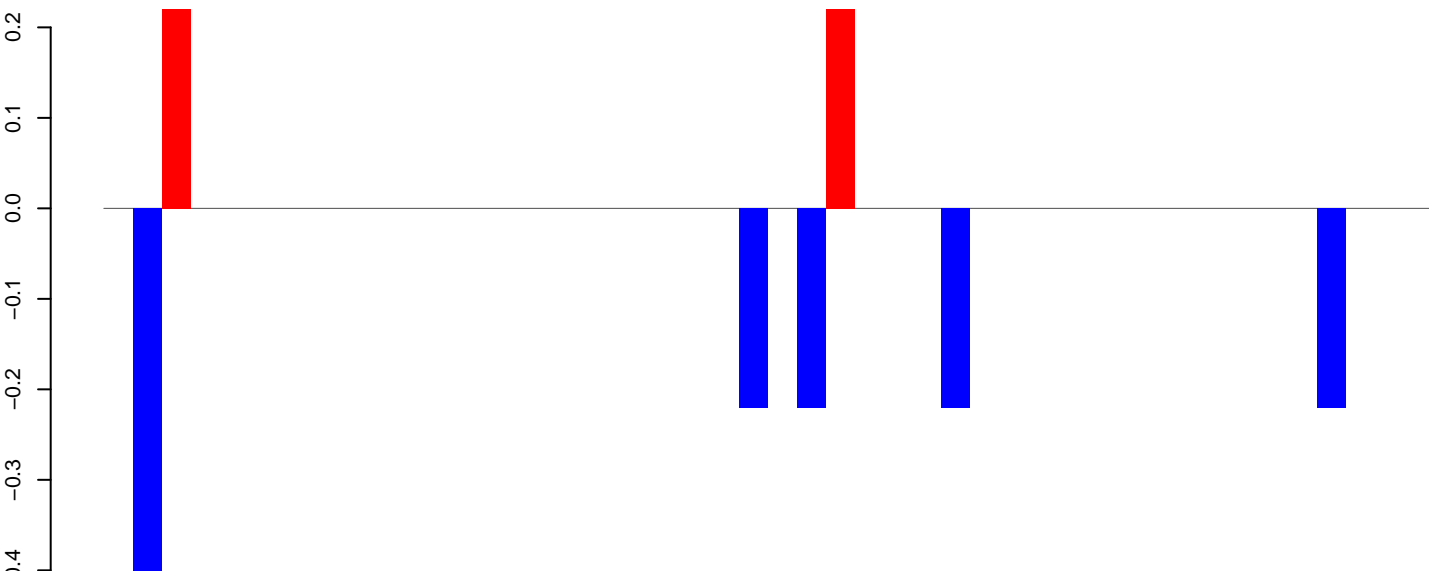

positive=0, negative=1, total=2

Window size=25, length=1144, TE@rnd-5_family-98@LTR_Gypsy:1-1144

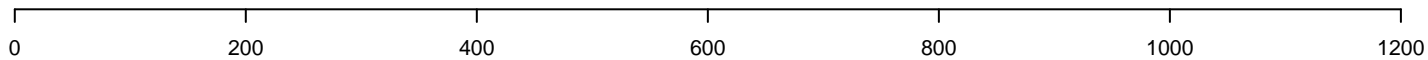

AeAlbo_Fcarc_OA.18_23.rep

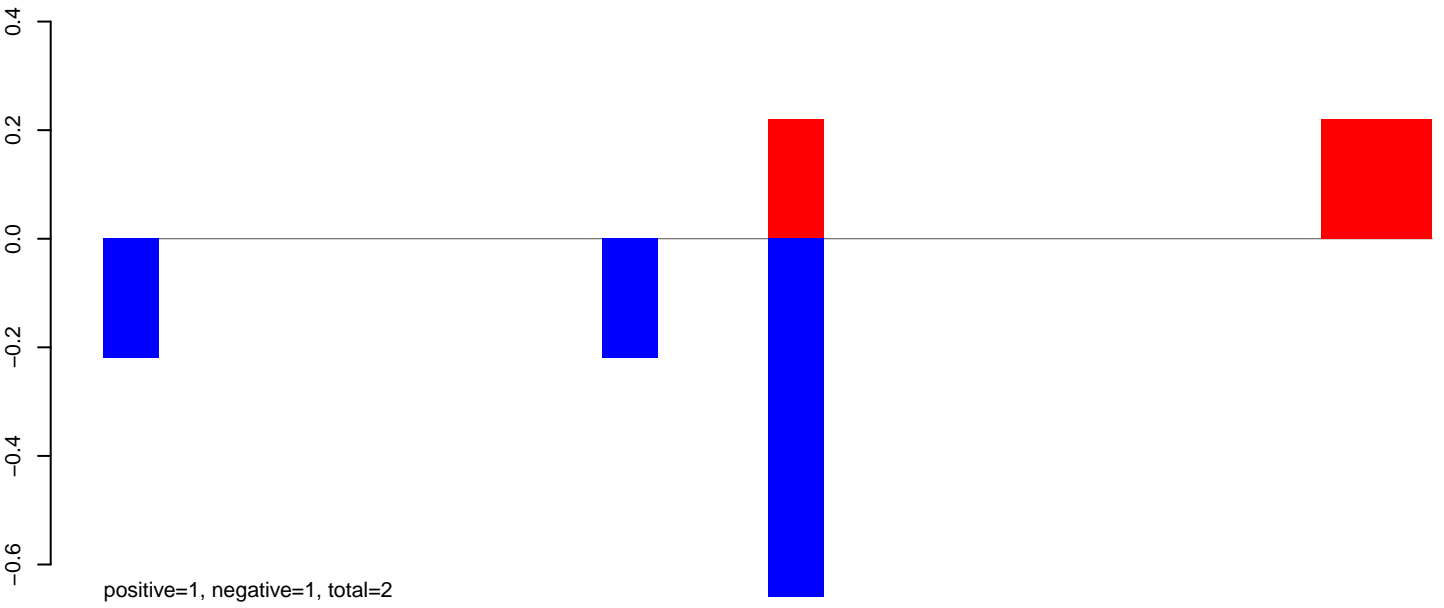

AeAlbo_Fcarc_OA.24_35.rep

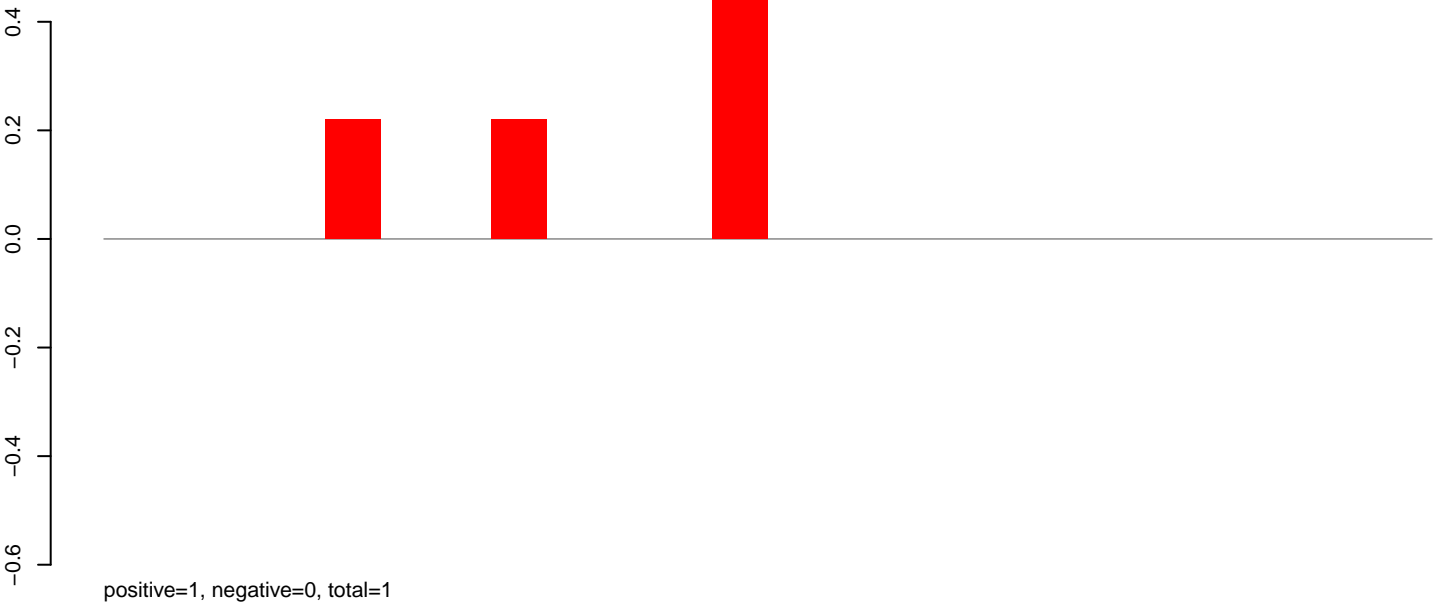

AeAlbo_Fcarc_OA.rep

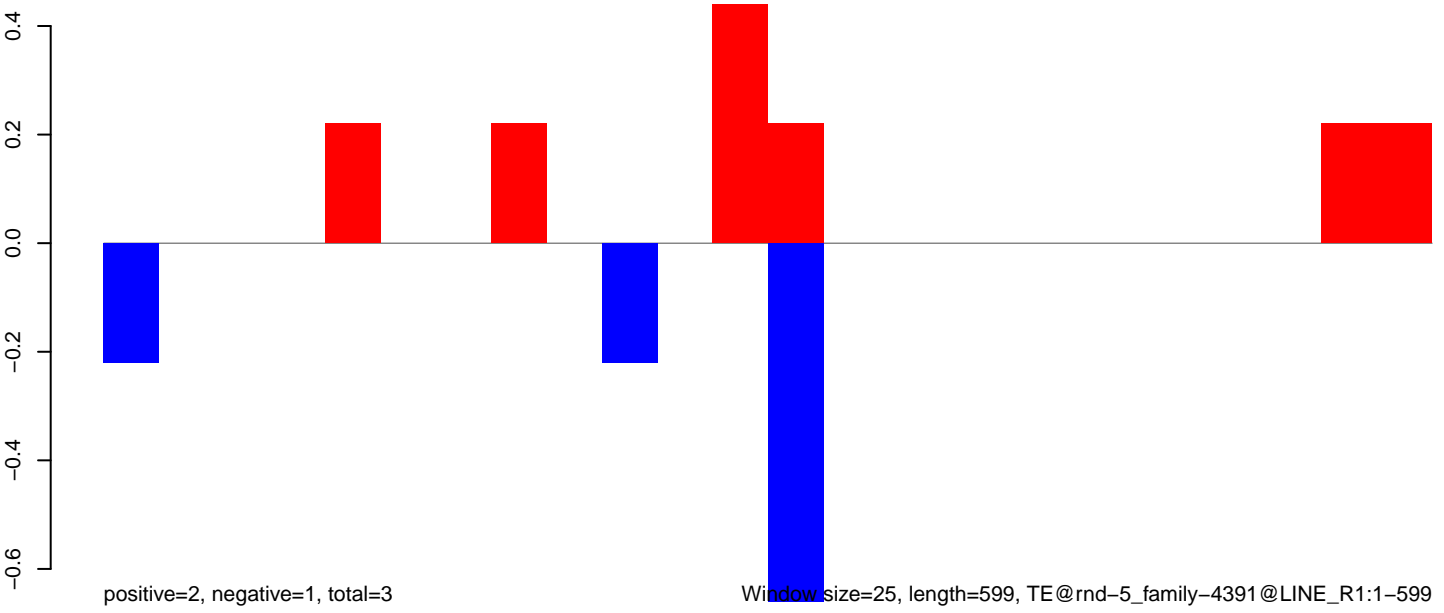

Window size=25, length=599, TE@rnd-5_family-4391@LINE_R1:1-599

AeAlbo_Fcarc_OA.18_23.rep

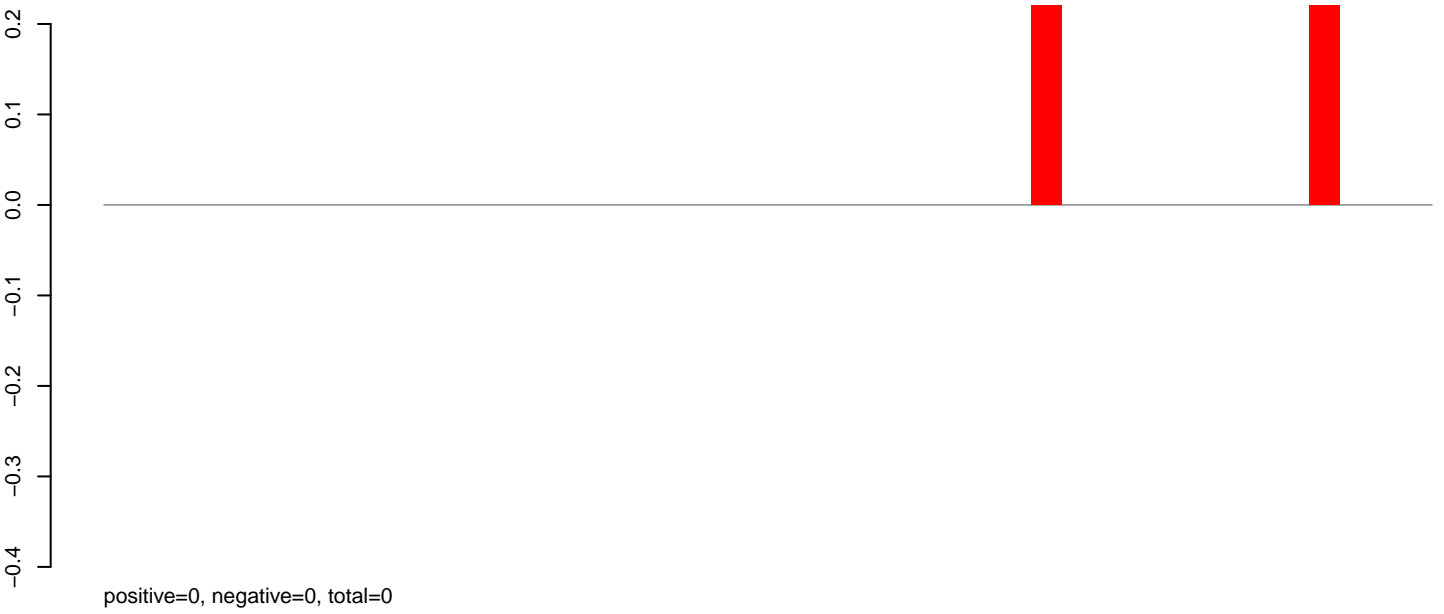

AeAlbo_Fcarc_OA.24_35.rep

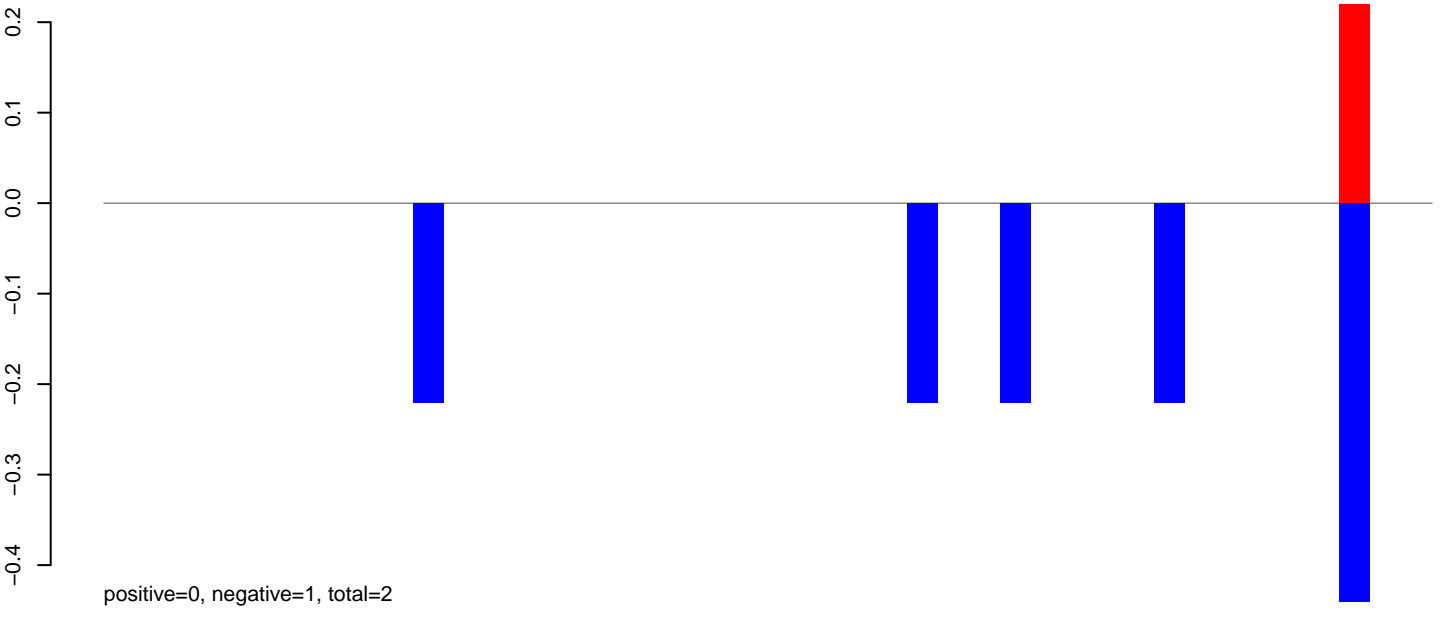

AeAlbo_Fcarc_OA.rep

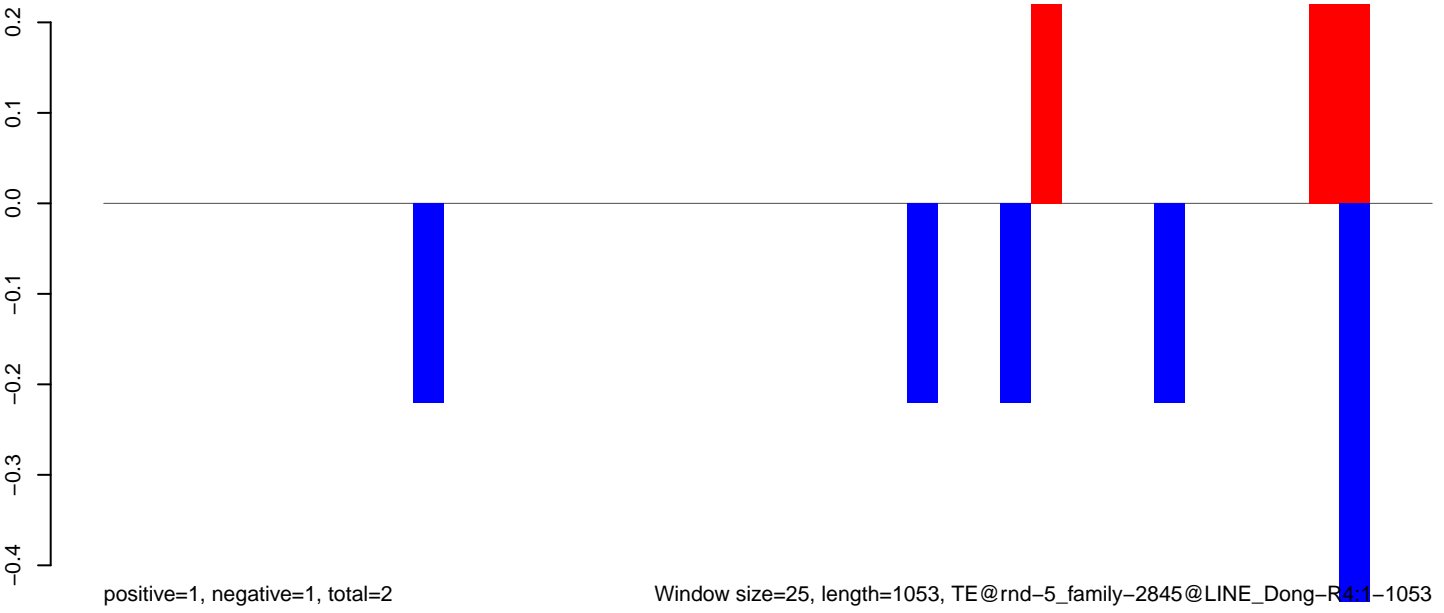

AeAlbo_Fcarc_OA.18_23.rep

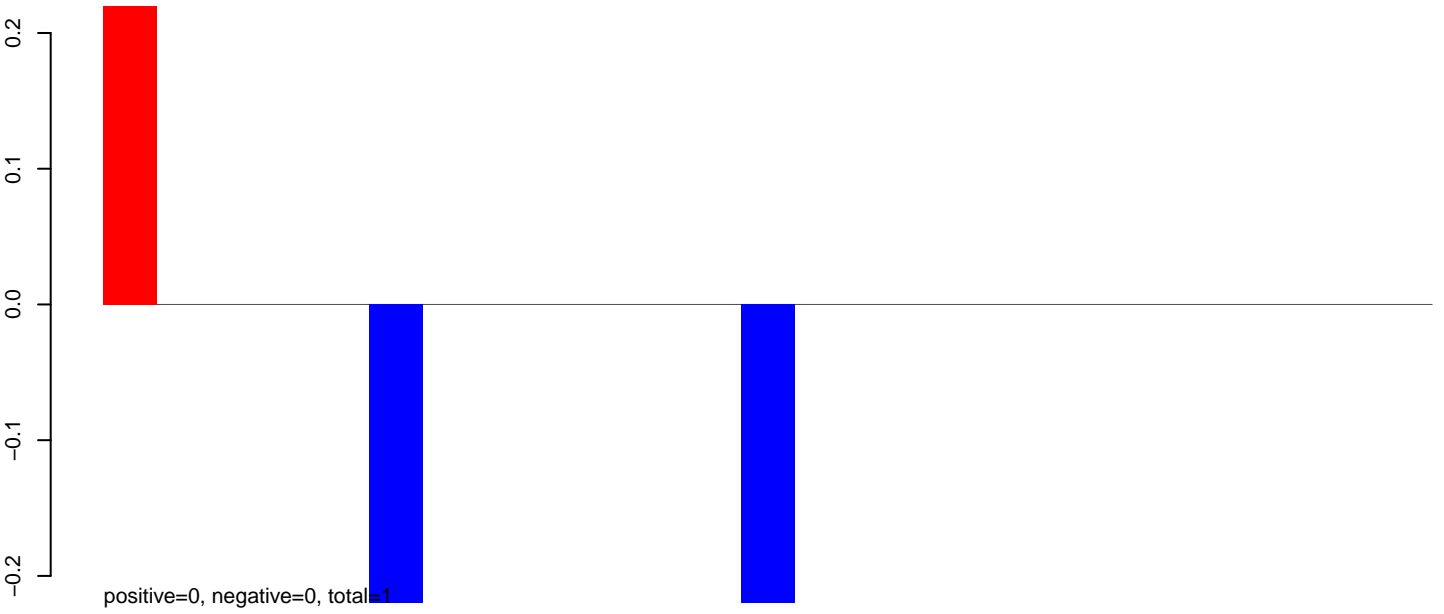

AeAlbo_Fcarc_OA.24_35.rep



AeAlbo_Fcarc_OA.rep

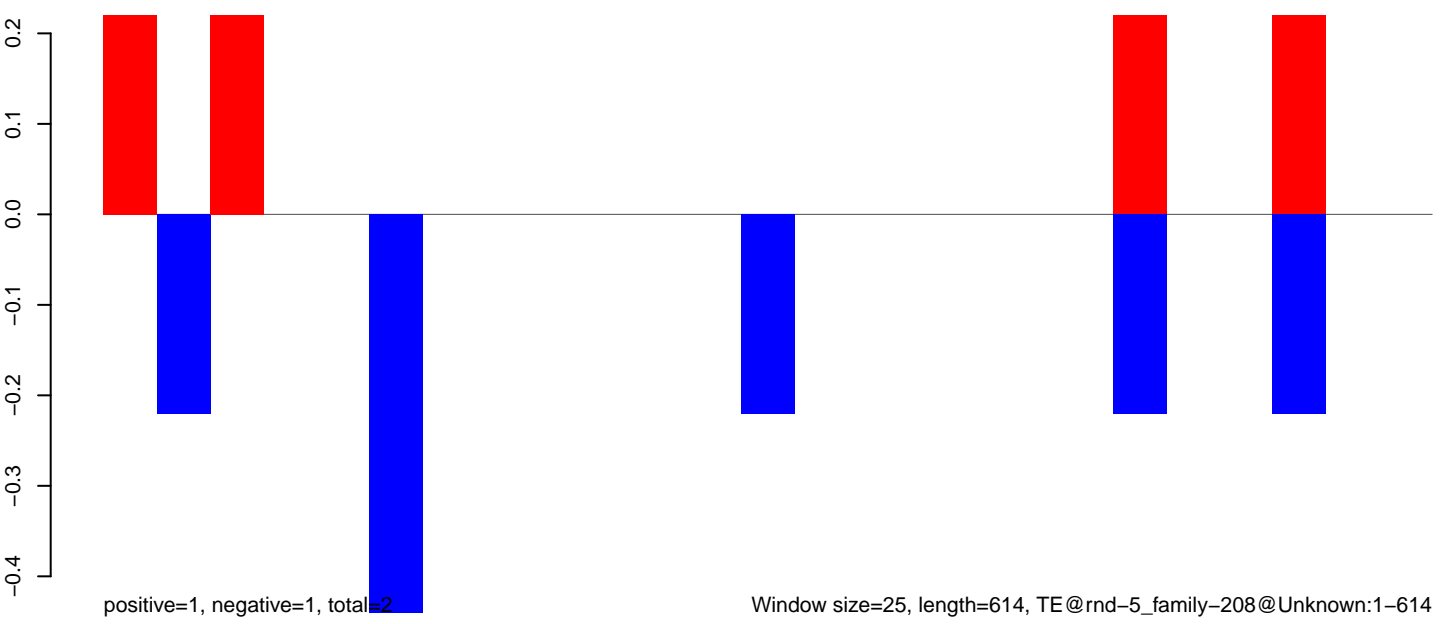

AeAlbo_Fcarc_OA.18_23.rep

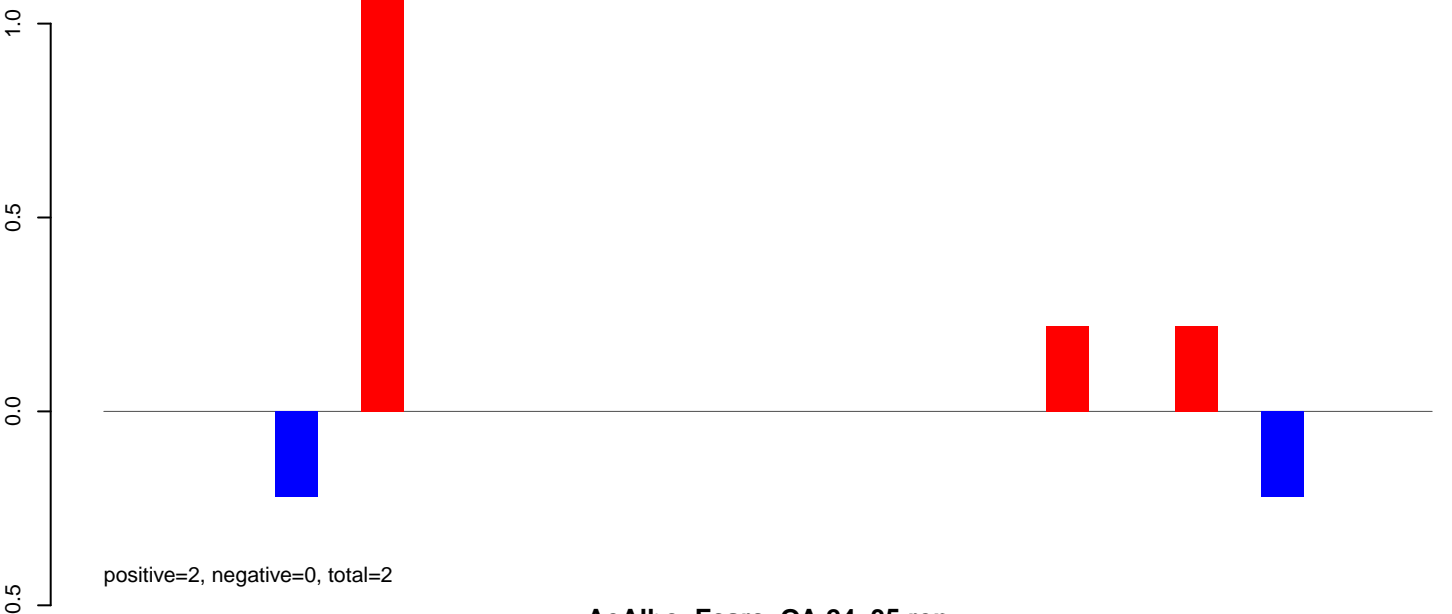

AeAlbo_Fcarc_OA.24_35.rep

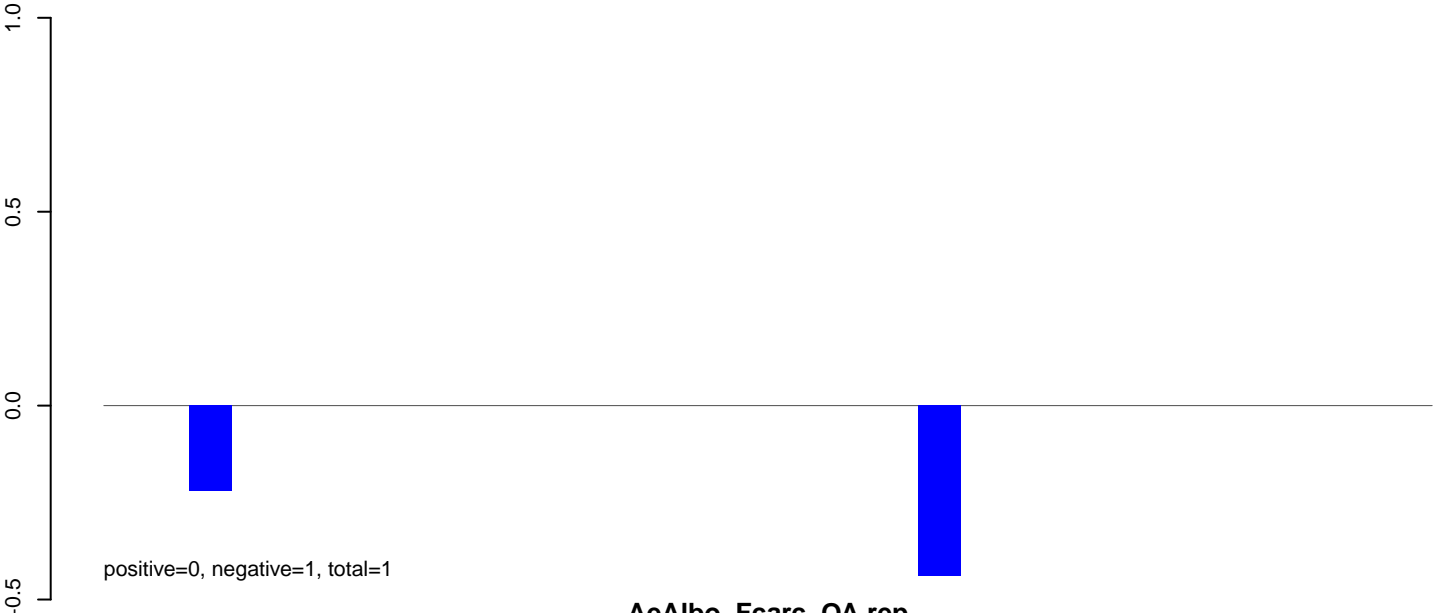

AeAlbo_Fcarc_OA.rep

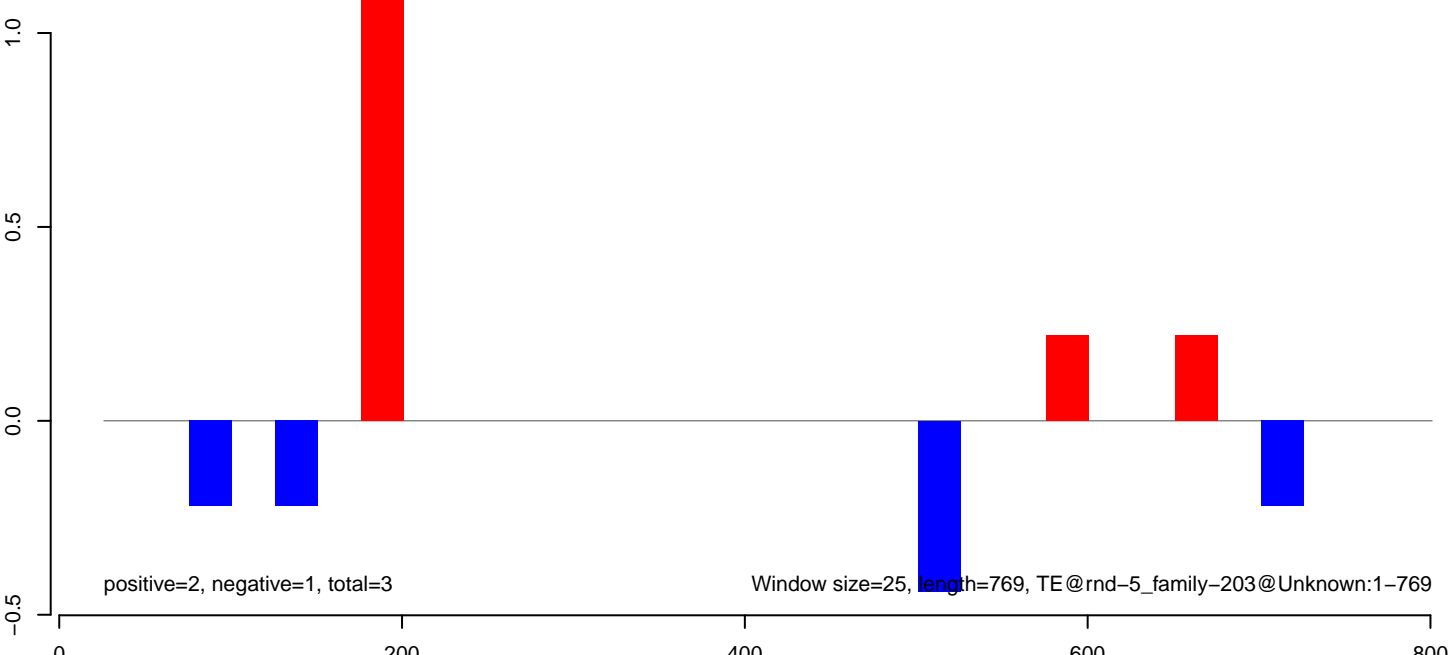

AeAlbo_Fcarc_OA.18_23.rep



AeAlbo_Fcarc_OA.24_35.rep

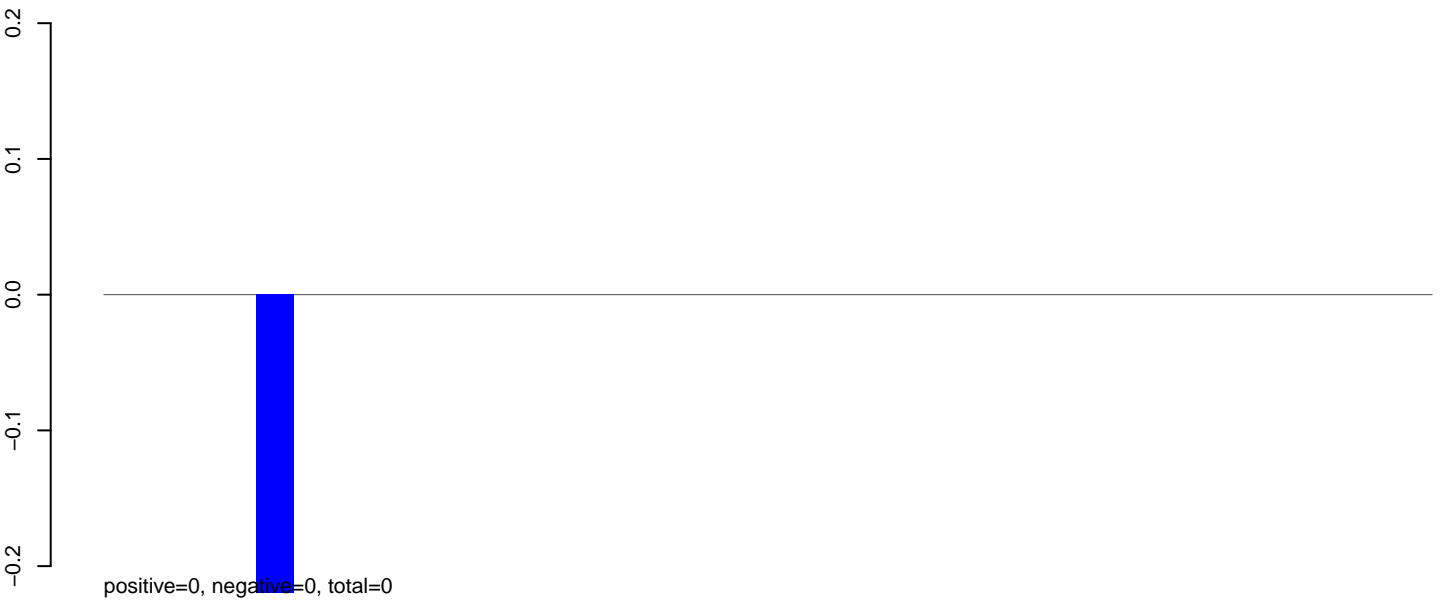

AeAlbo_Fcarc_OA.rep

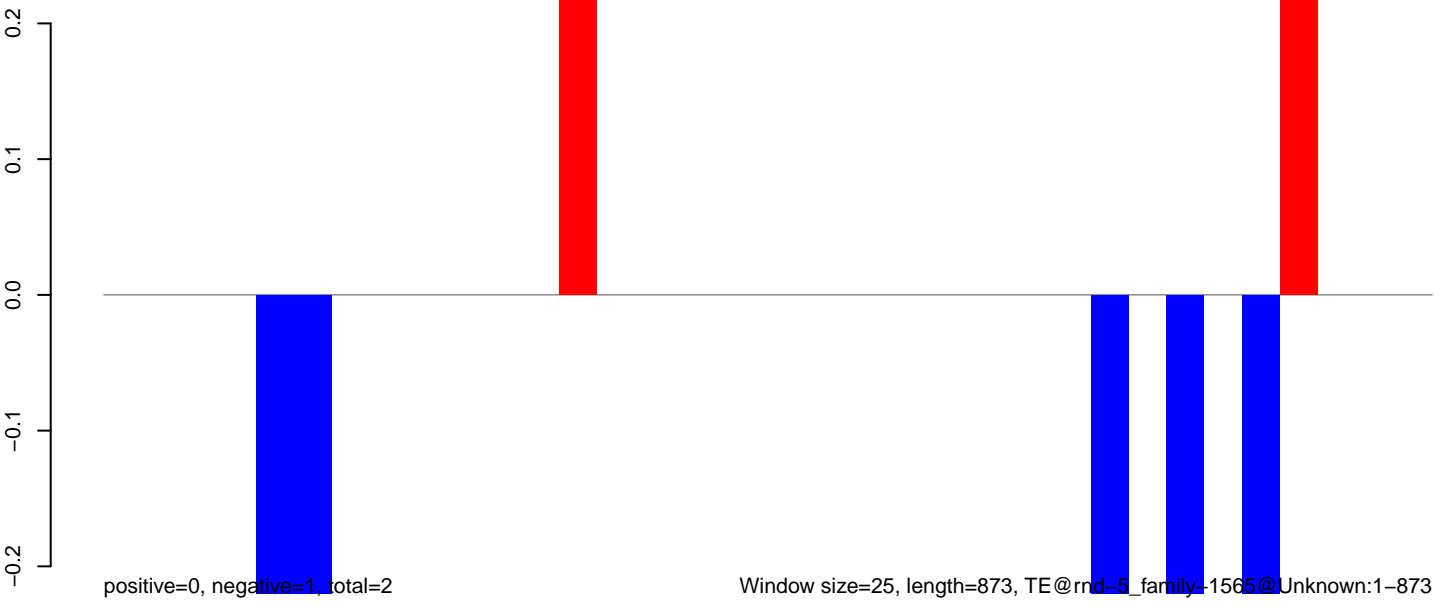

AeAlbo_Fcarc_OA.18_23.rep

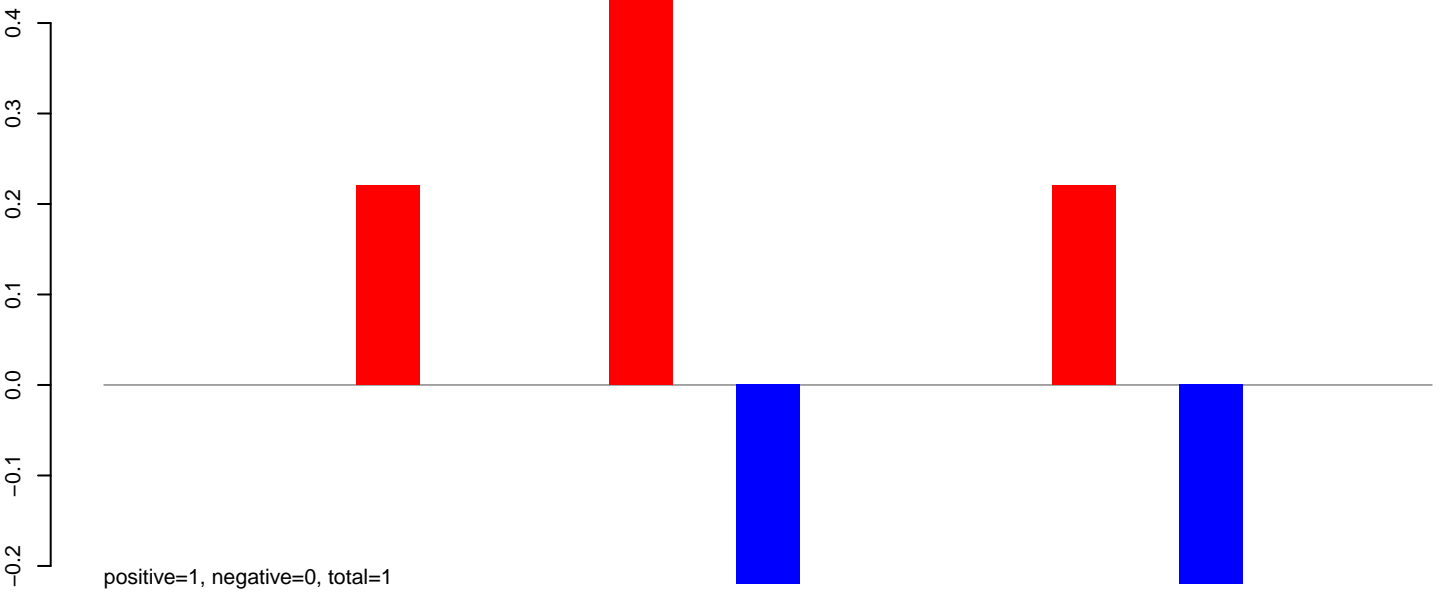

AeAlbo_Fcarc_OA.24_35.rep

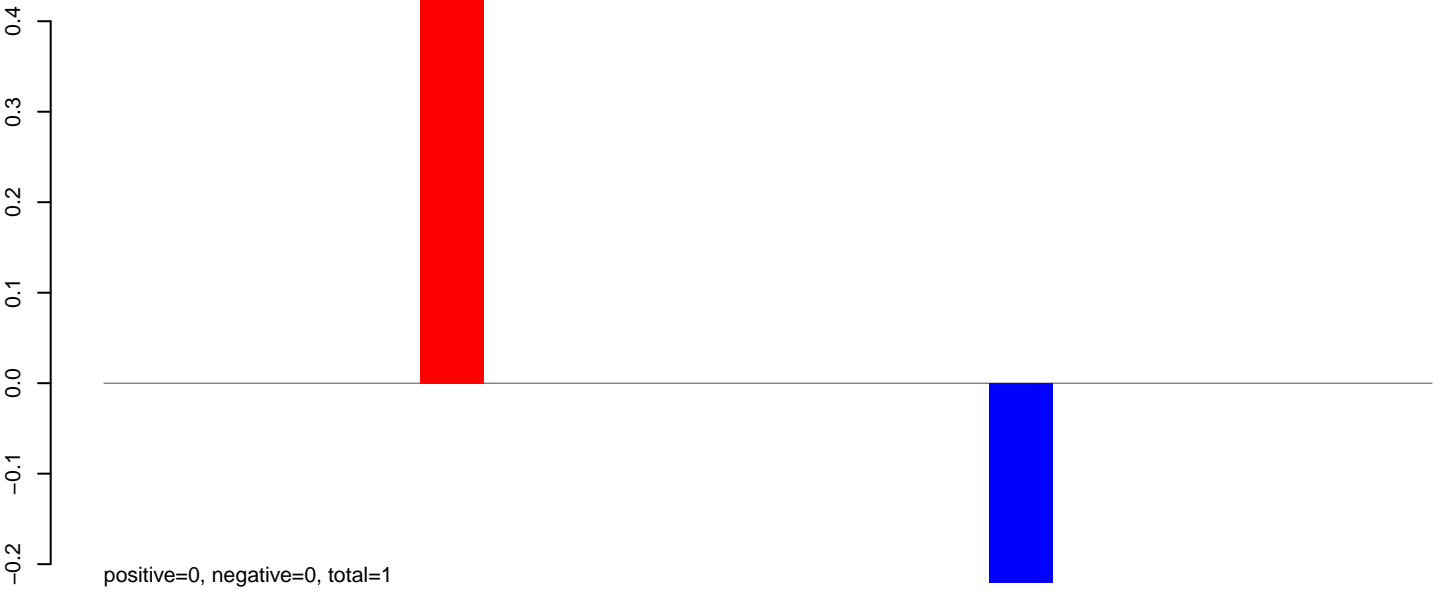

AeAlbo_Fcarc_OA.rep

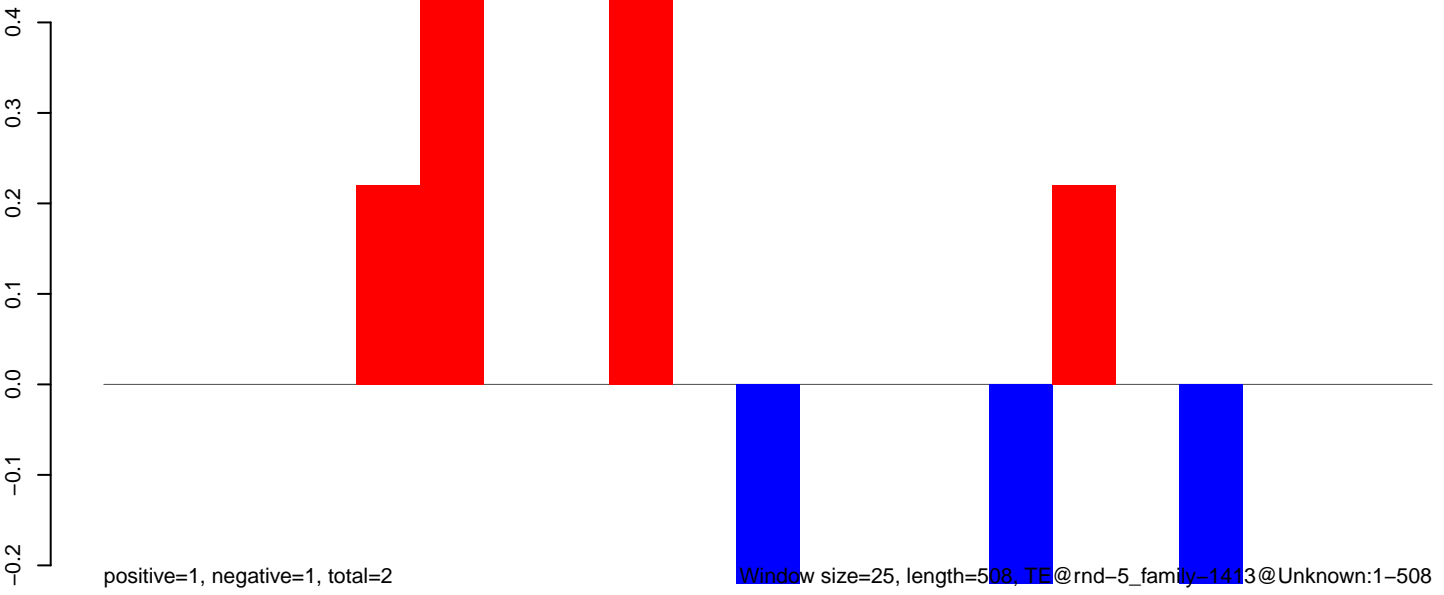

AeAlbo_Fcarc_OA.18_23.rep



AeAlbo_Fcarc_OA.24_35.rep

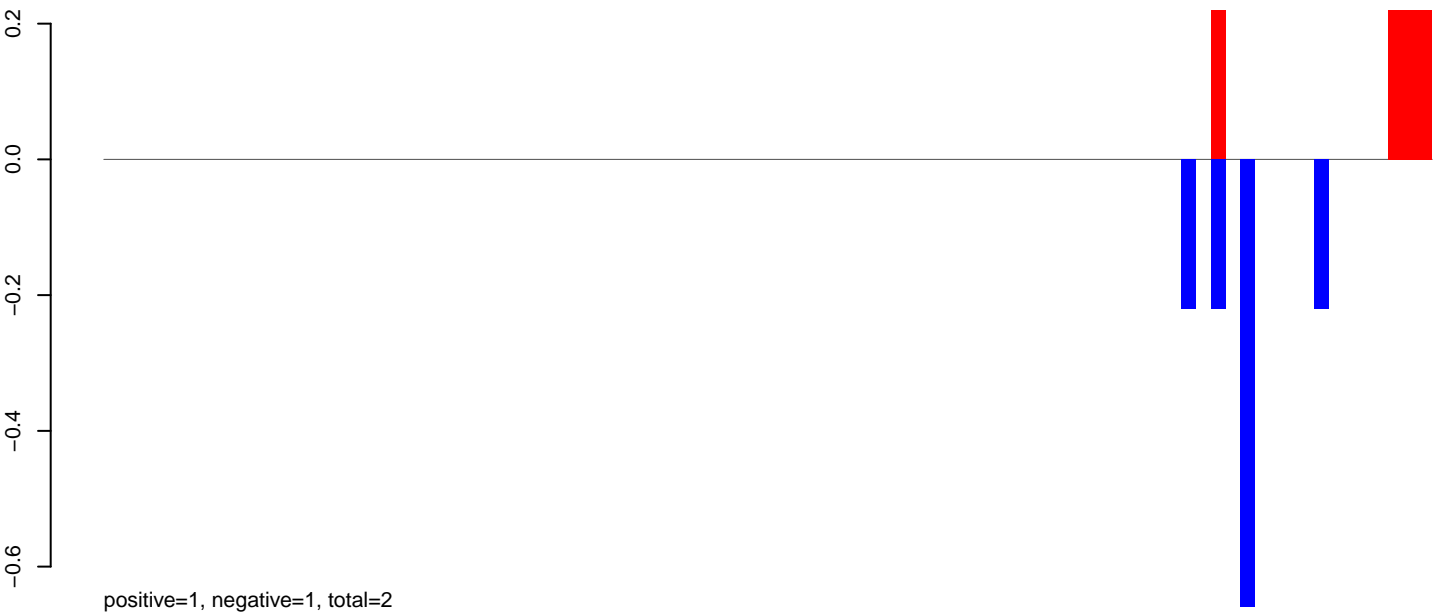

AeAlbo_Fcarc_OA.rep

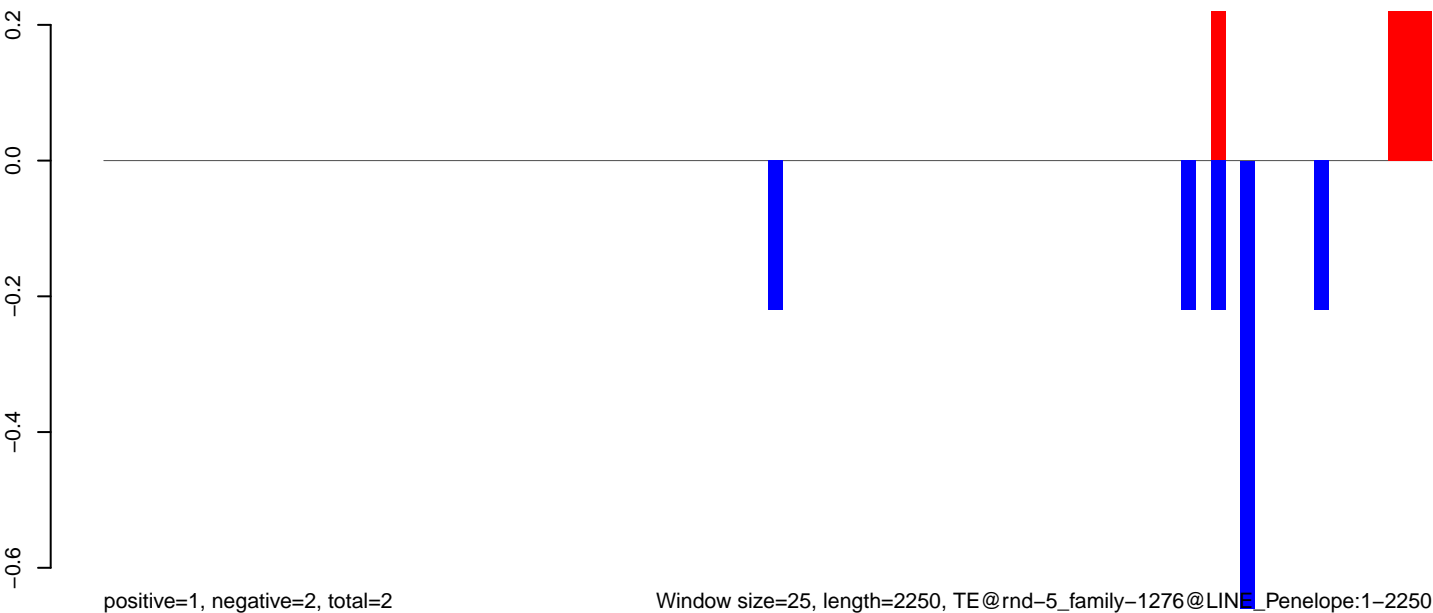

Window size=25, length=2250, TE@rnd-5_family-1276@LINE_Penelope:1-2250

AeAlbo_Fcarc_OA.18_23.rep

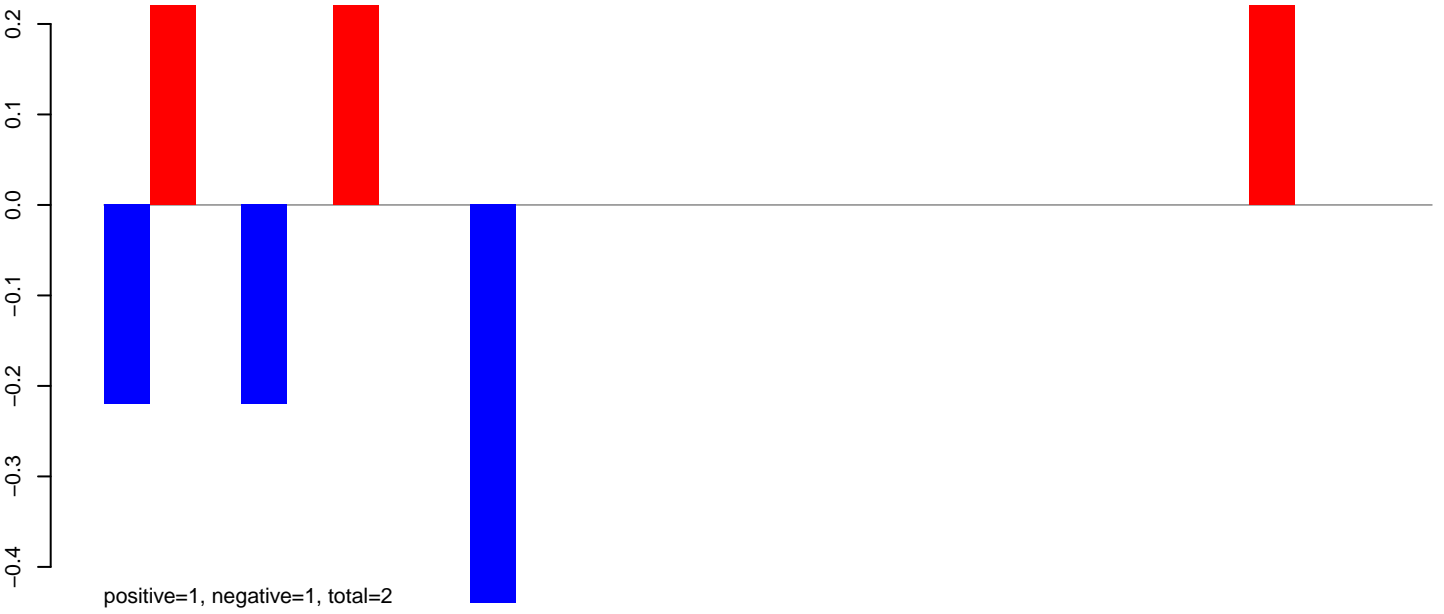

AeAlbo_Fcarc_OA.24_35.rep

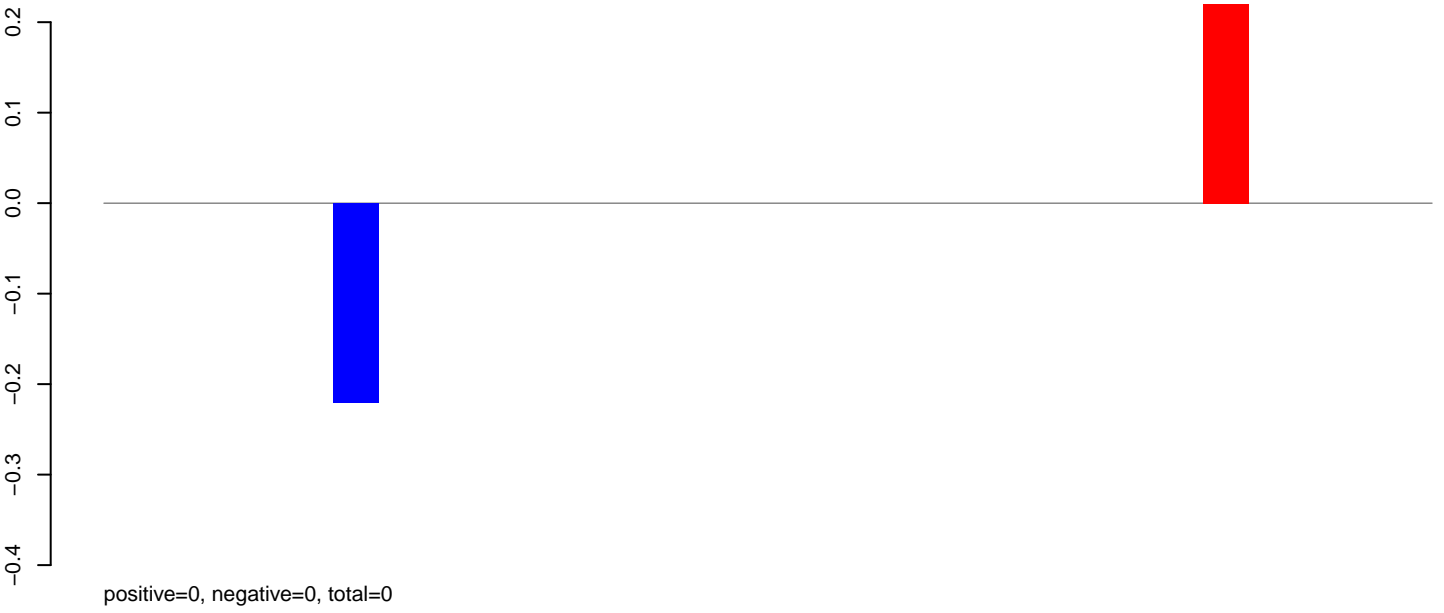

AeAlbo_Fcarc_OA.rep

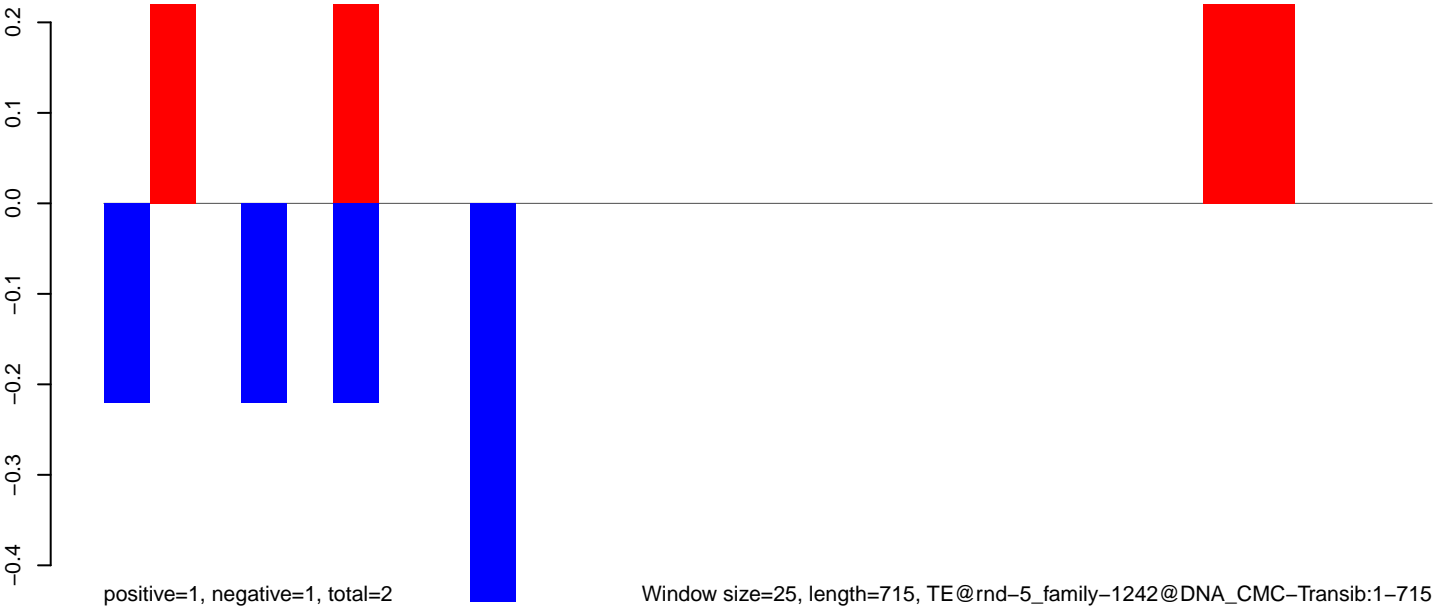

AeAlbo_Fcarc_OA.18_23.rep

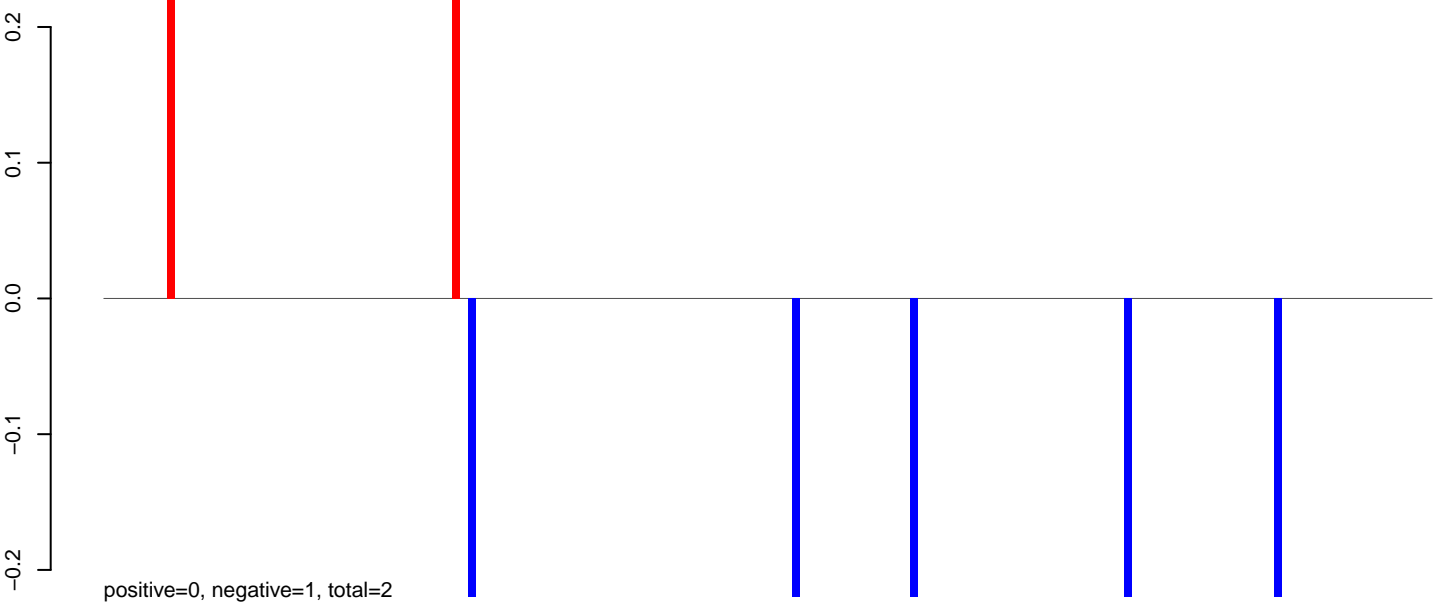

AeAlbo_Fcarc_OA.24_35.rep

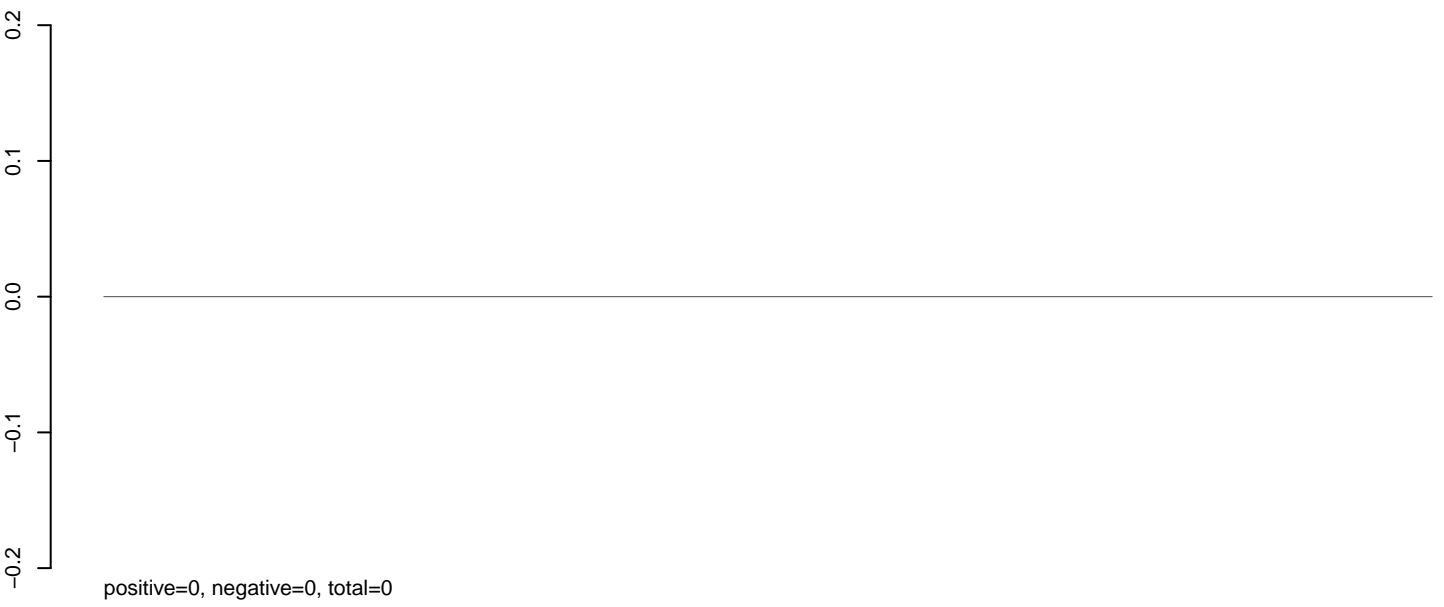

AeAlbo_Fcarc_OA.rep

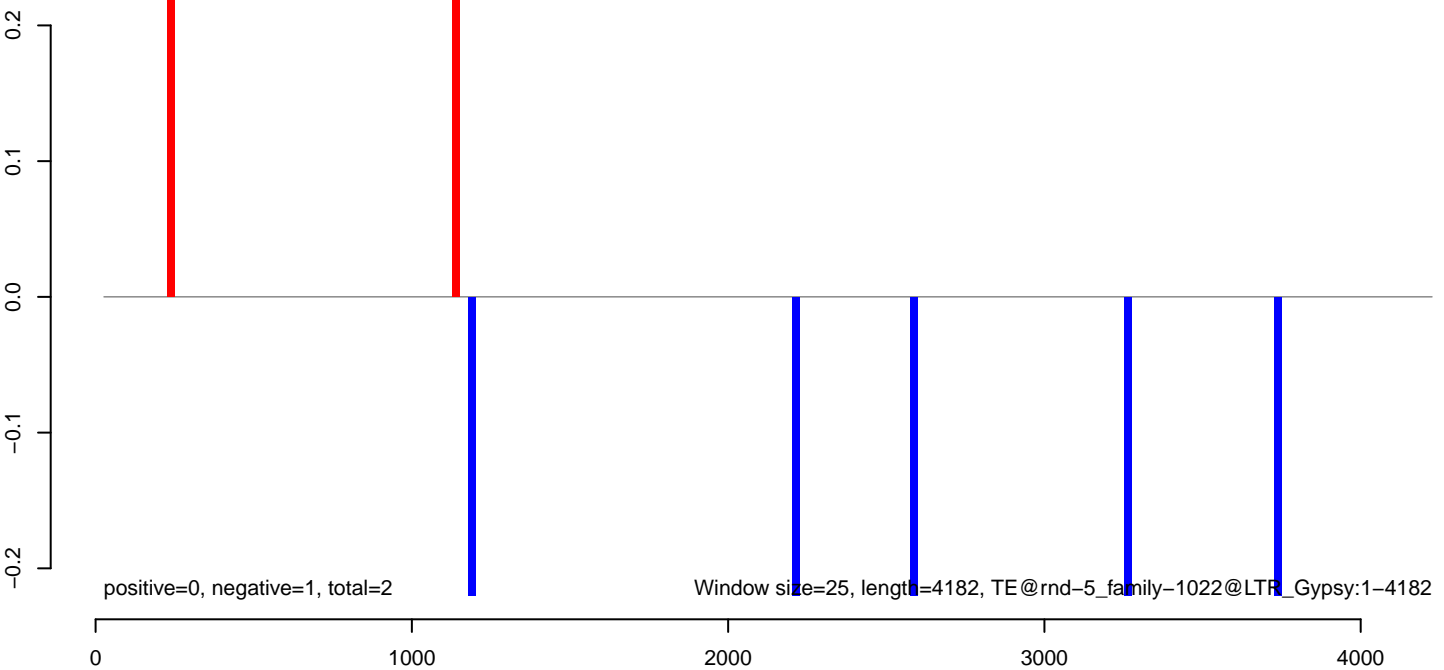

AeAlbo_Fcarc_OA.18_23.rep

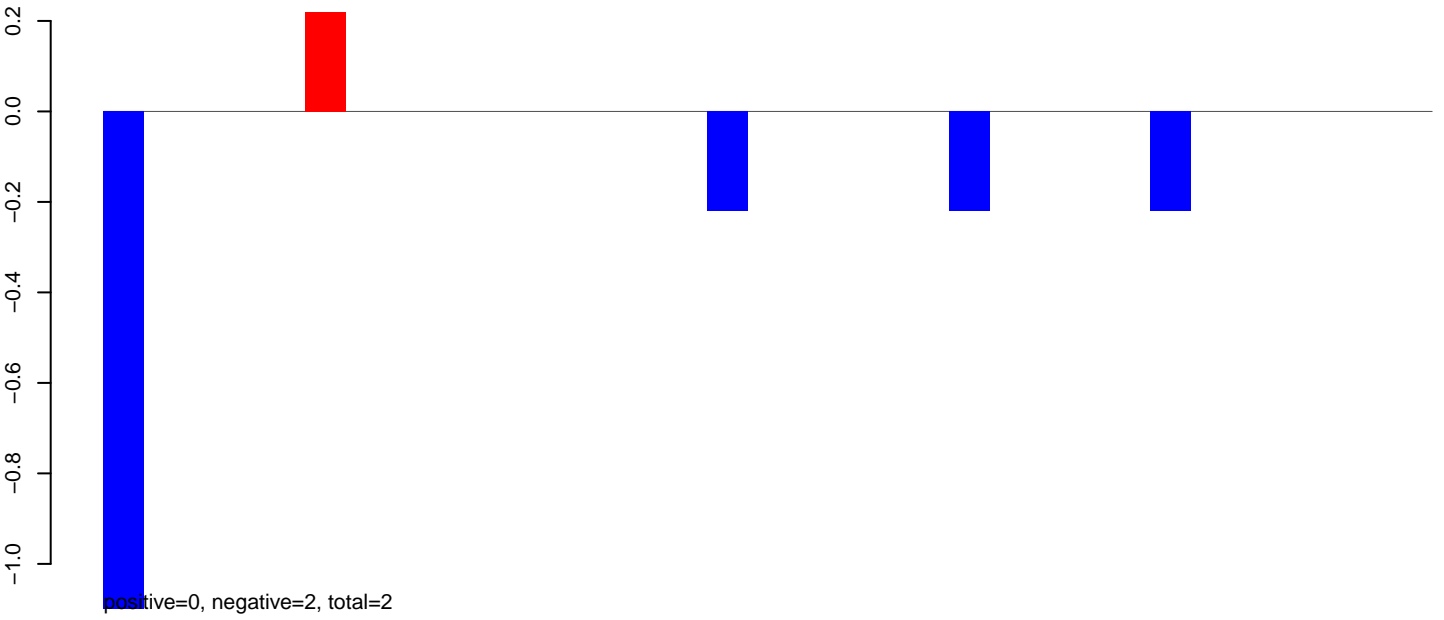

AeAlbo_Fcarc_OA.24_35.rep

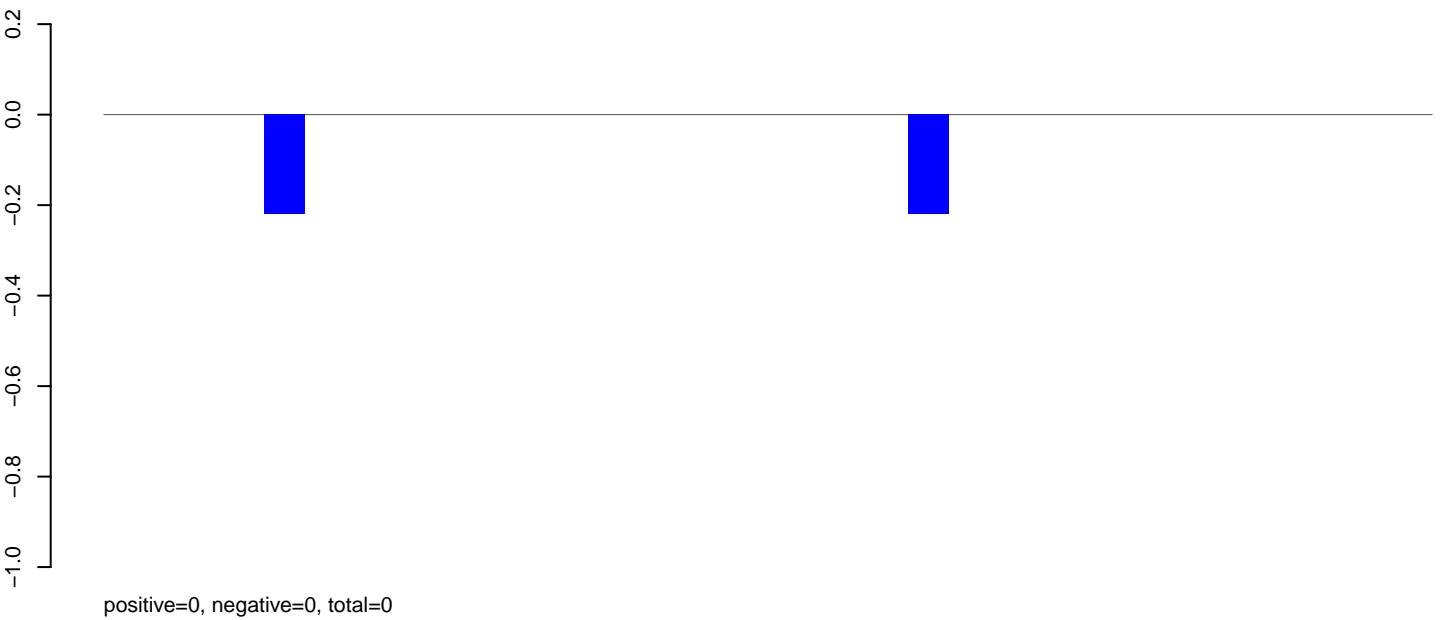

AeAlbo_Fcarc_OA.rep

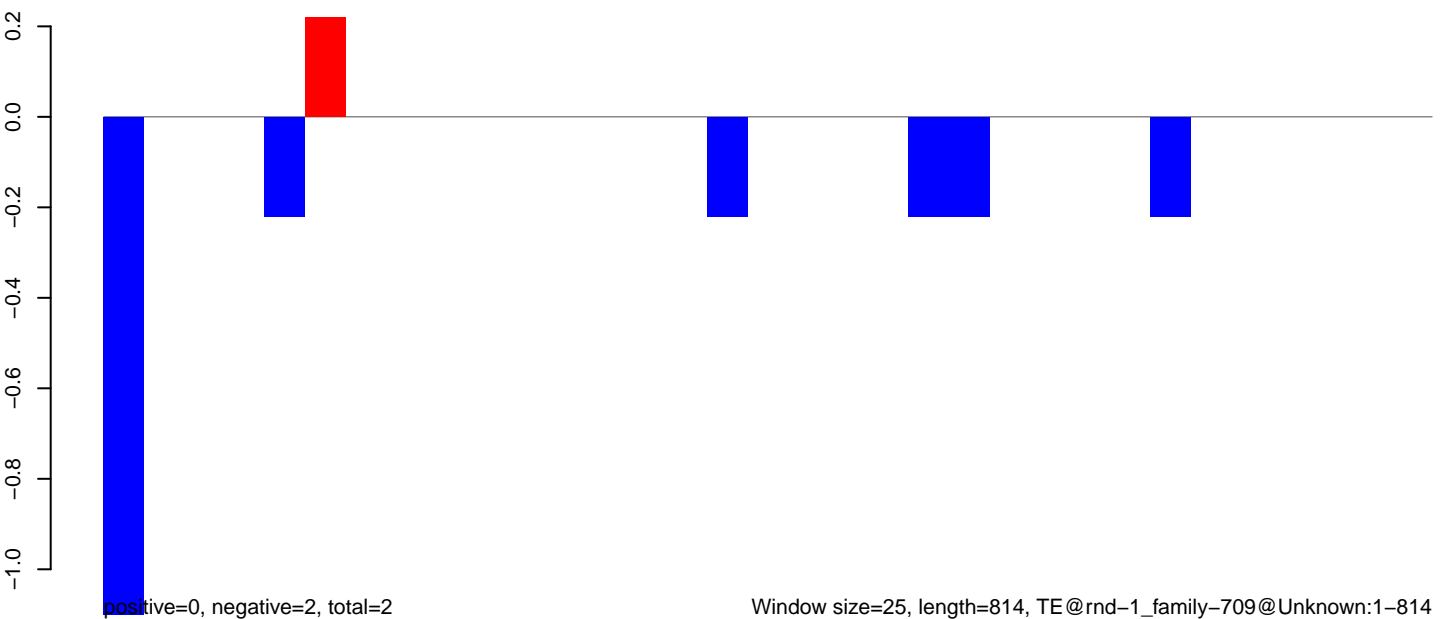

AeAlbo_Fcarc_OA.18_23.rep

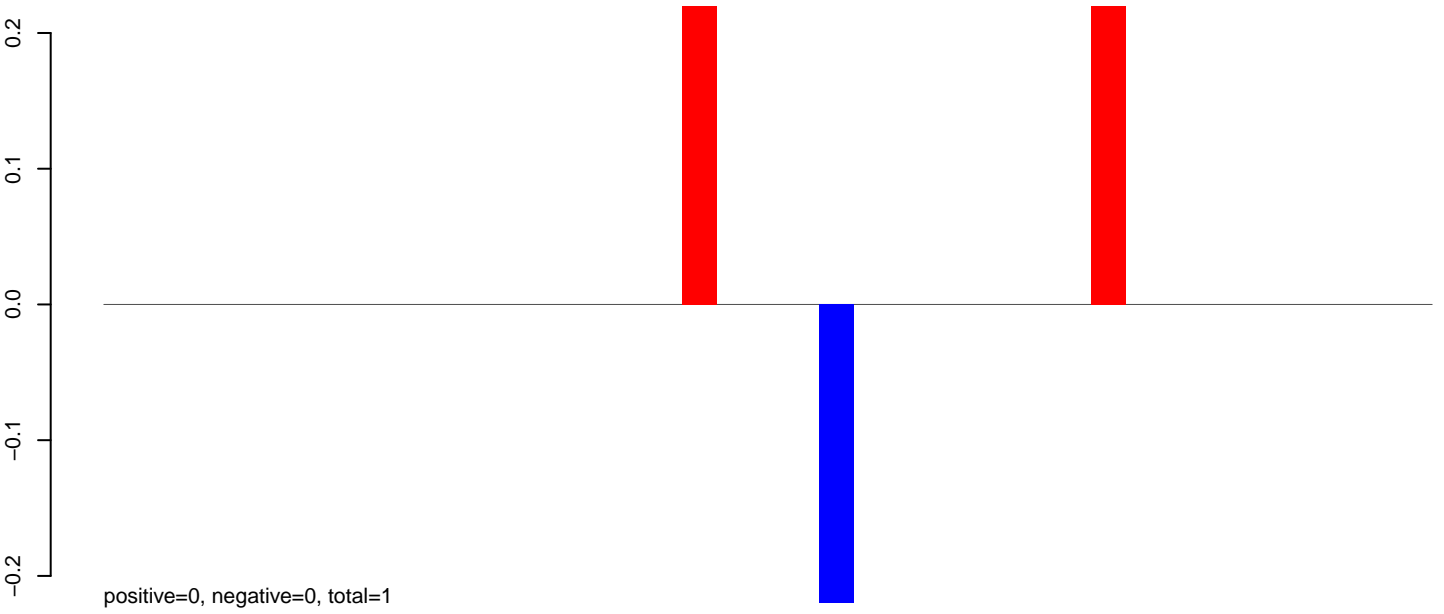

AeAlbo_Fcarc_OA.24_35.rep

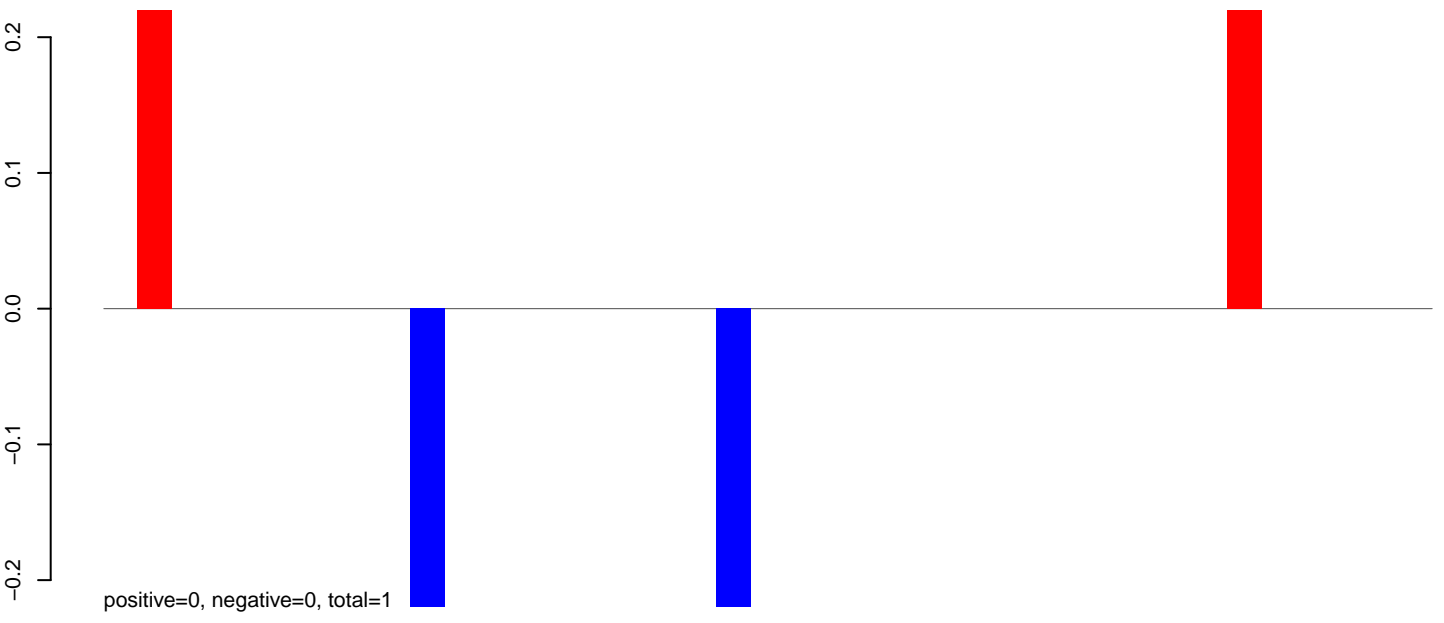

AeAlbo_Fcarc_OA.rep

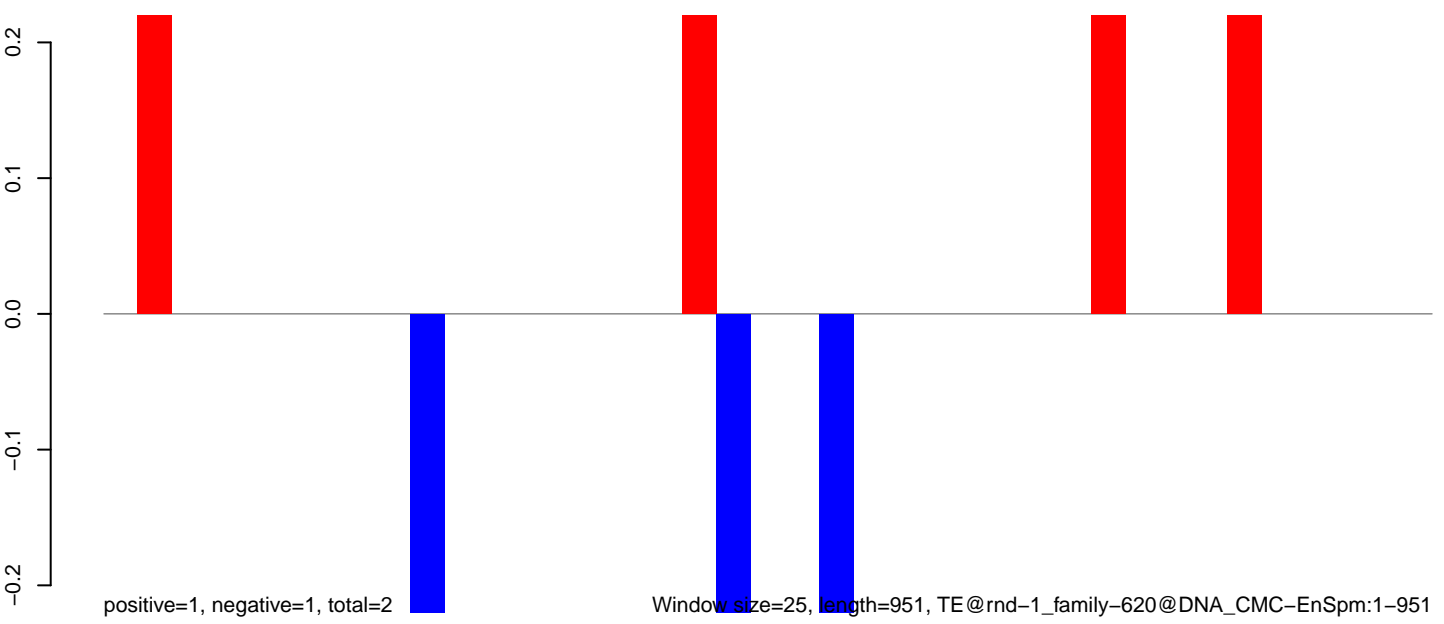

Window size=25, length=951, TE@rnd-1_family-620@DNA_CMC-EnSpm:1-951

AeAlbo_Fcarc_OA.18_23.rep

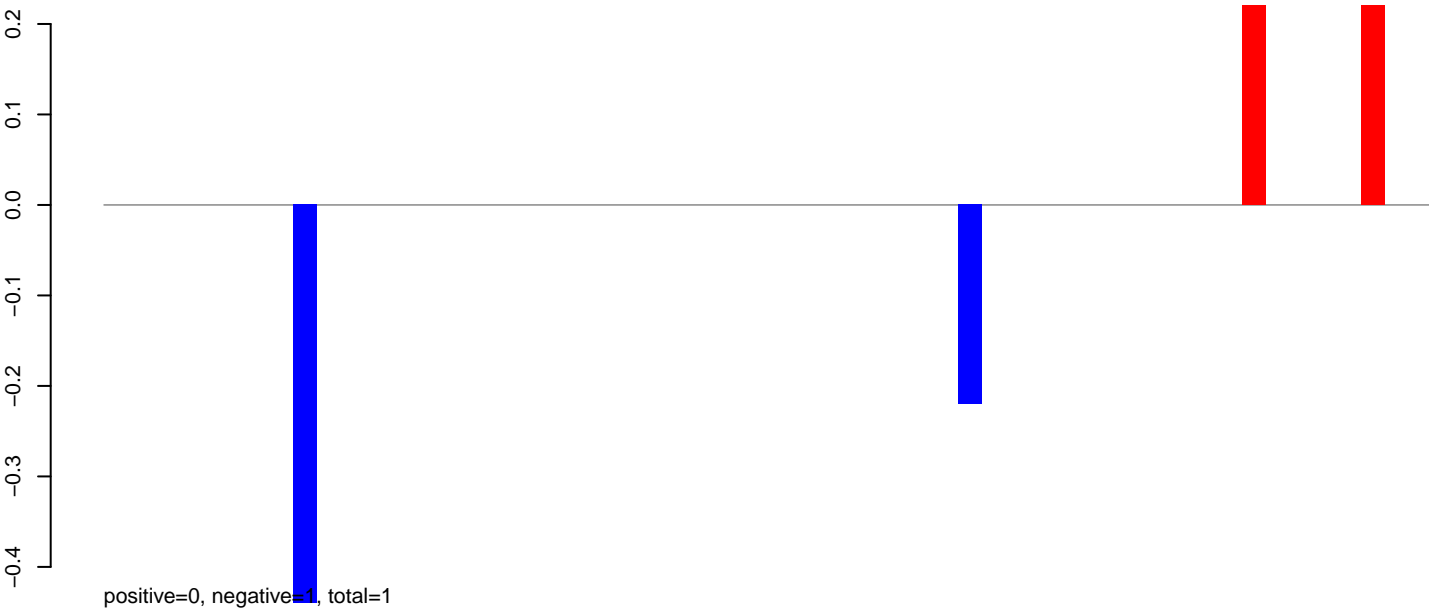

AeAlbo_Fcarc_OA.24_35.rep

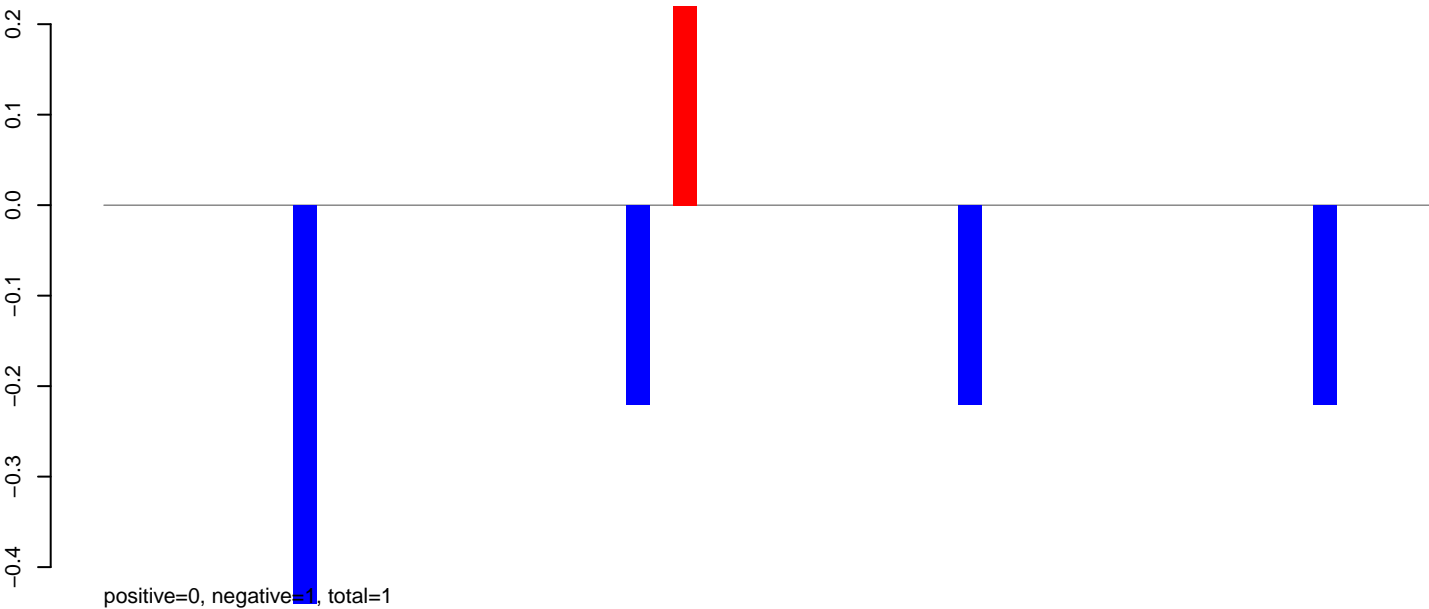

AeAlbo_Fcarc_OA.rep

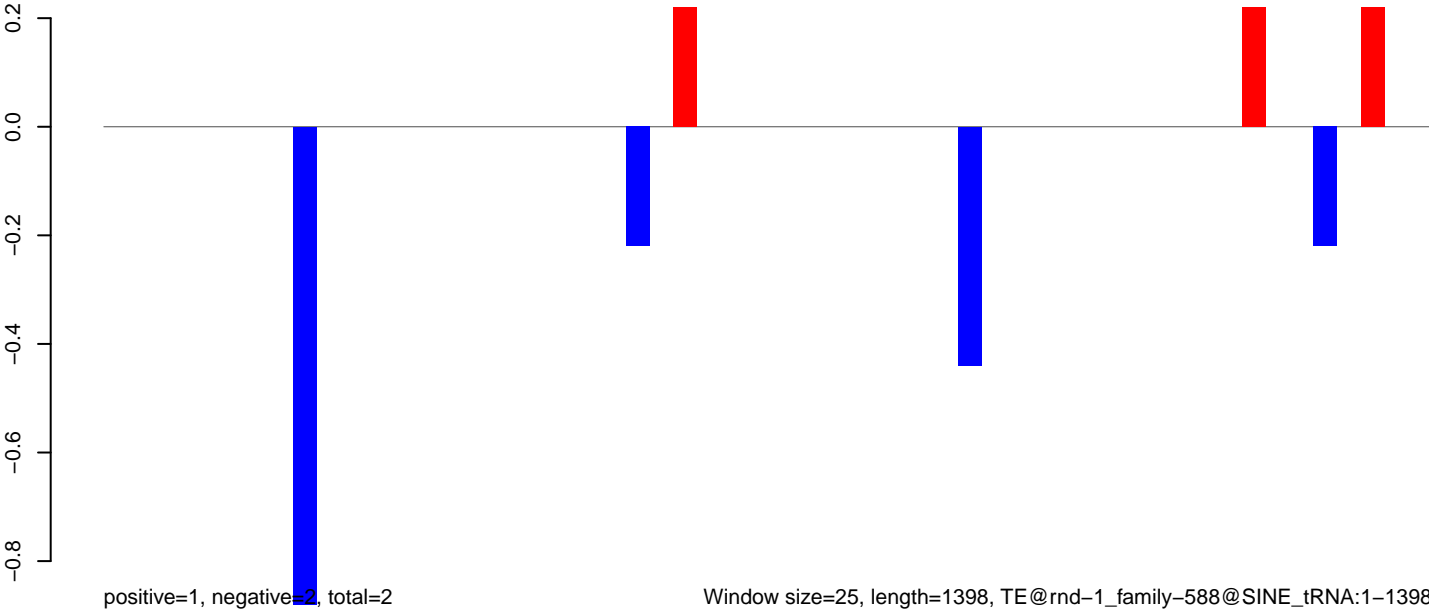

AeAlbo_Fcarc_OA.18_23.rep

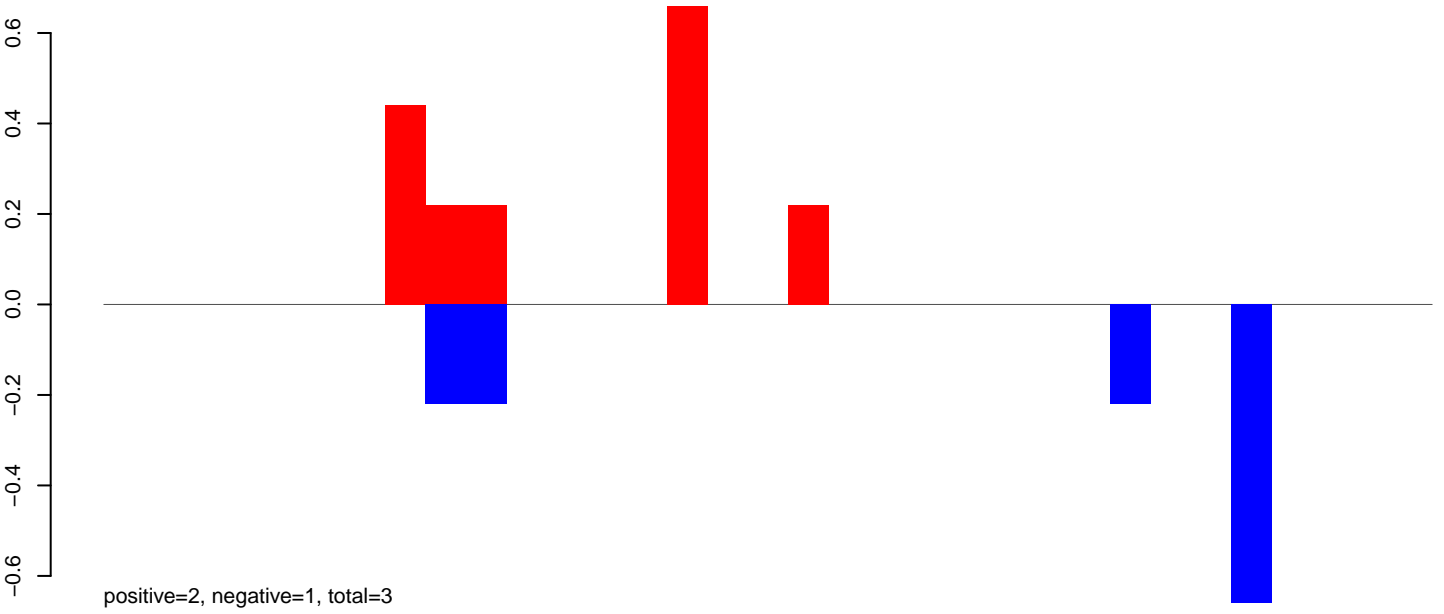

AeAlbo_Fcarc_OA.24_35.rep

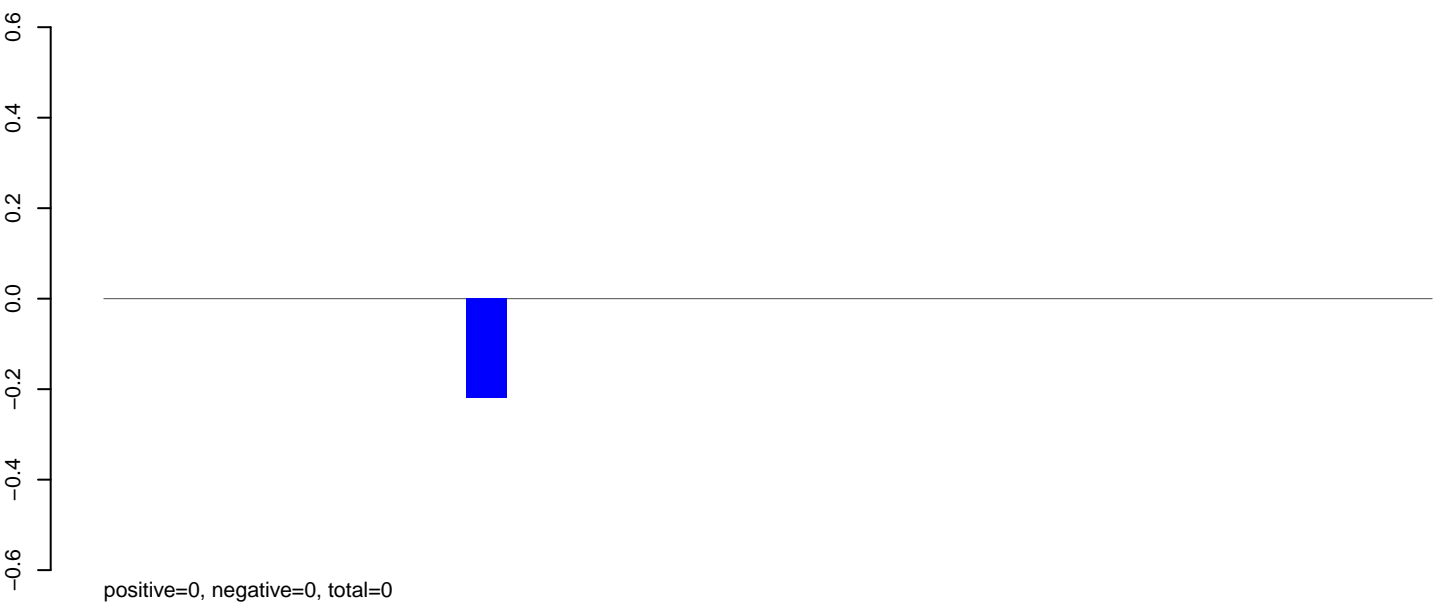

AeAlbo_Fcarc_OA.rep

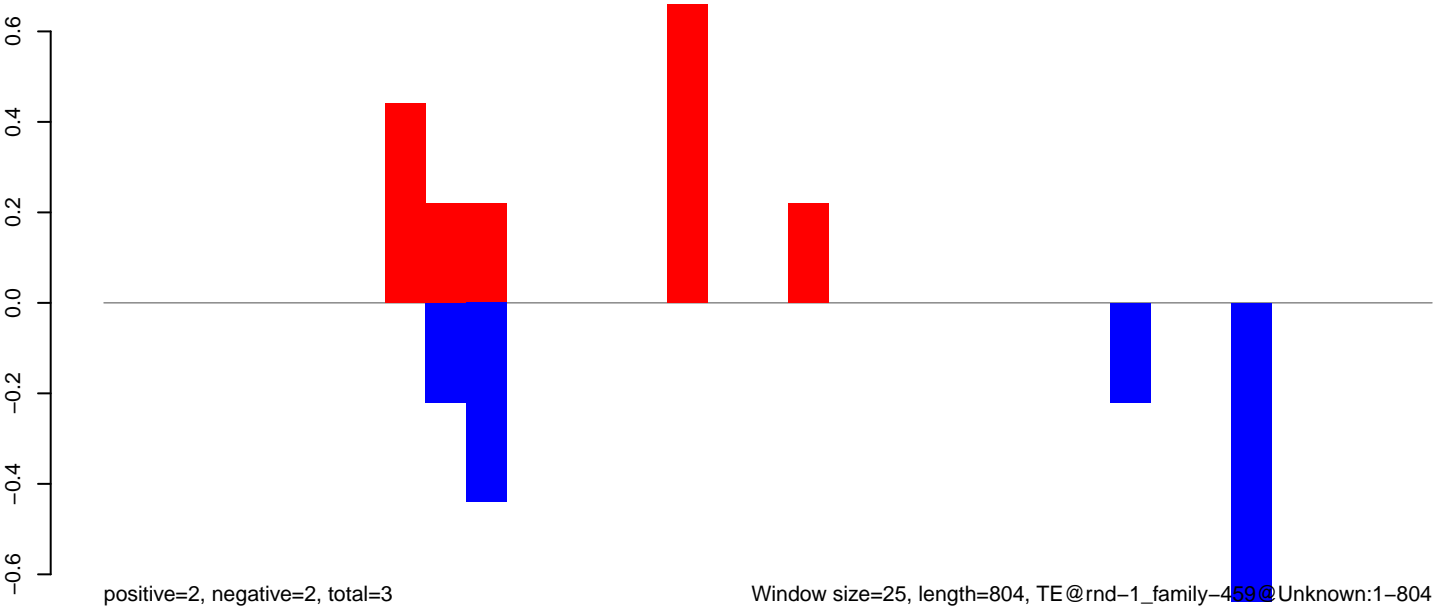

AeAlbo_Fcarc_OA.18_23.rep

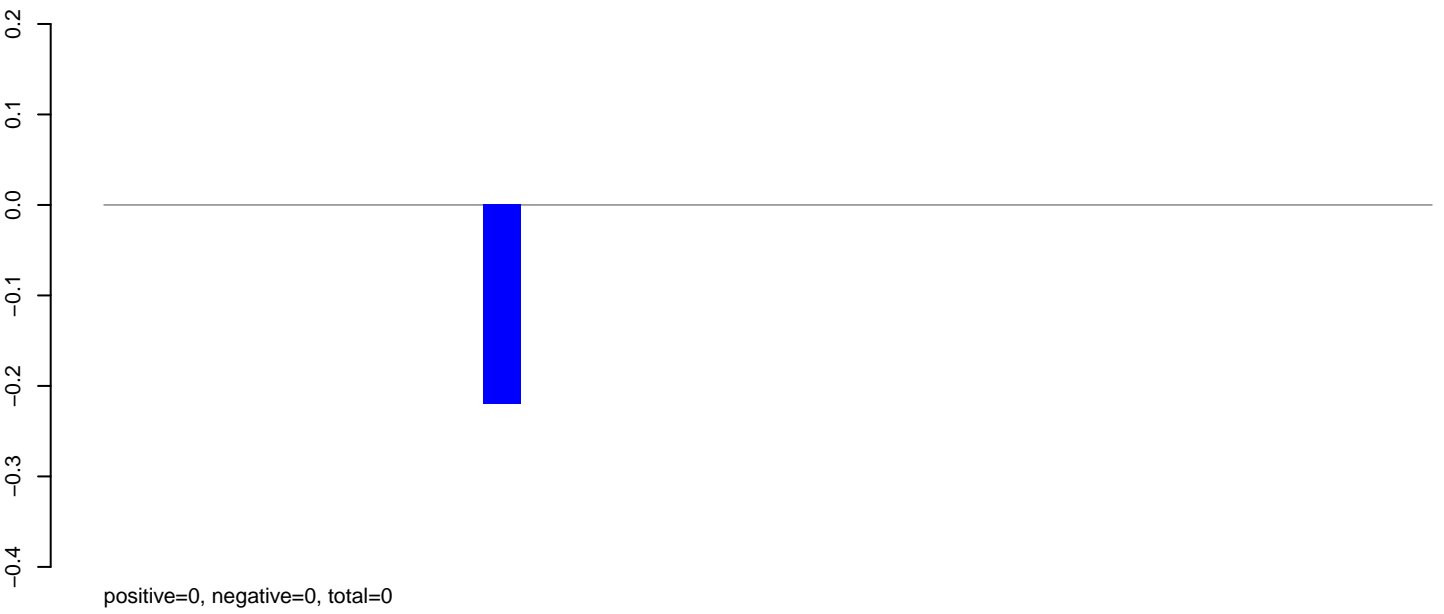

AeAlbo_Fcarc_OA.24_35.rep

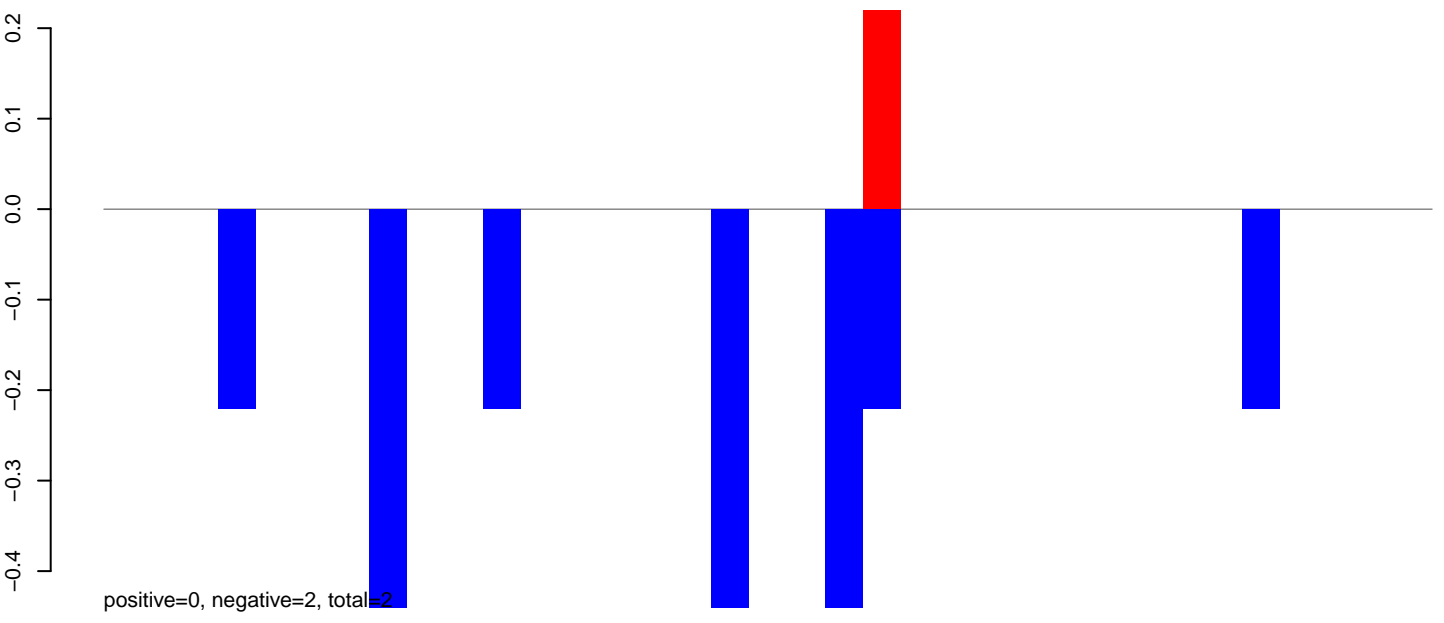

AeAlbo_Fcarc_OA.rep

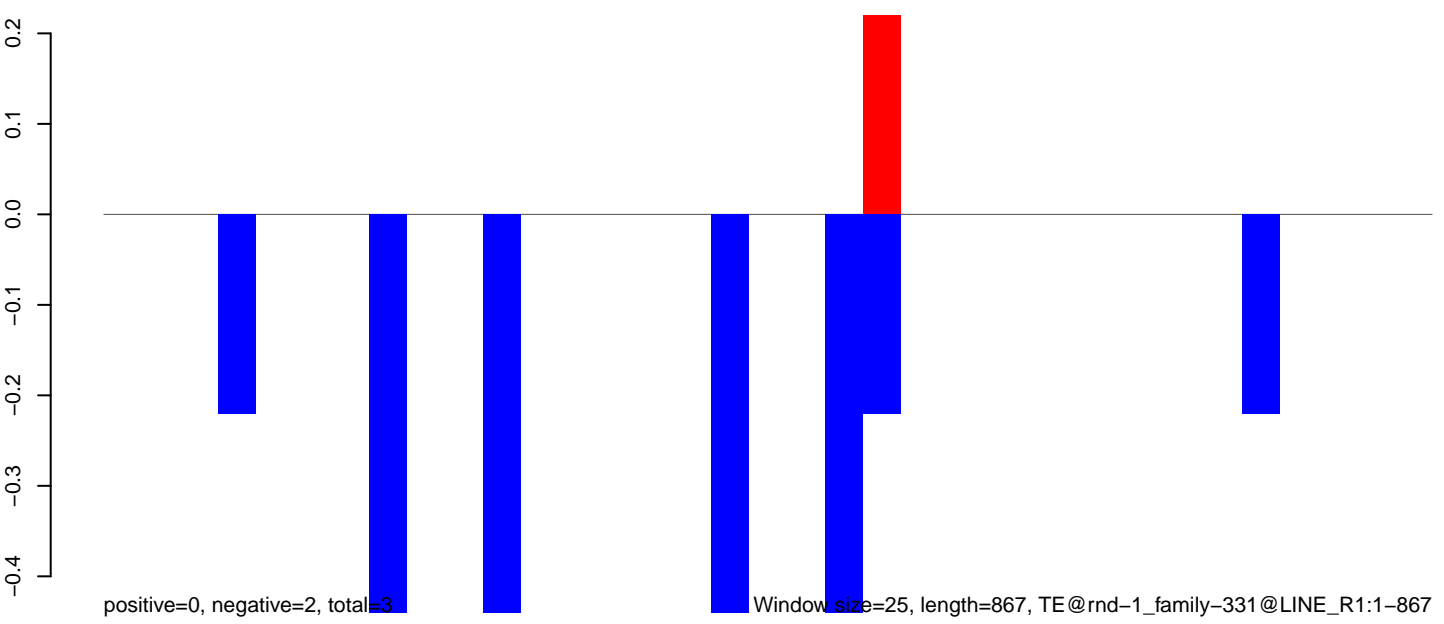

AeAlbo_Fcarc_OA.18_23.rep

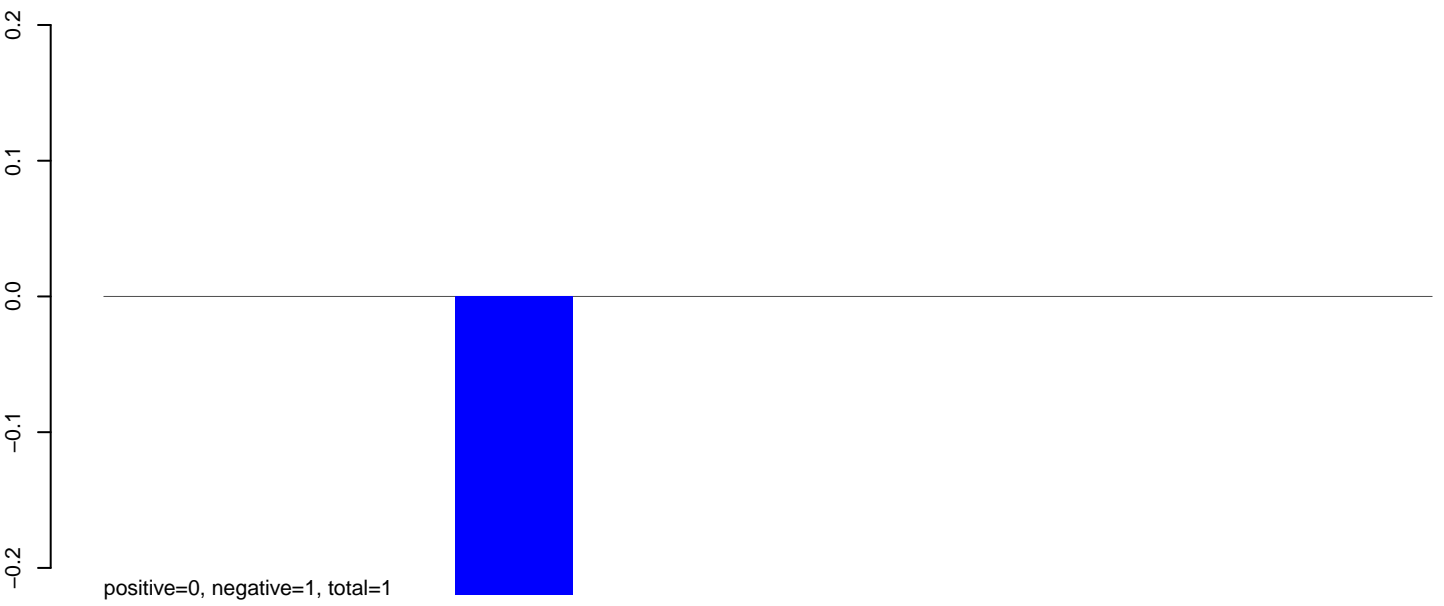

AeAlbo_Fcarc_OA.24_35.rep

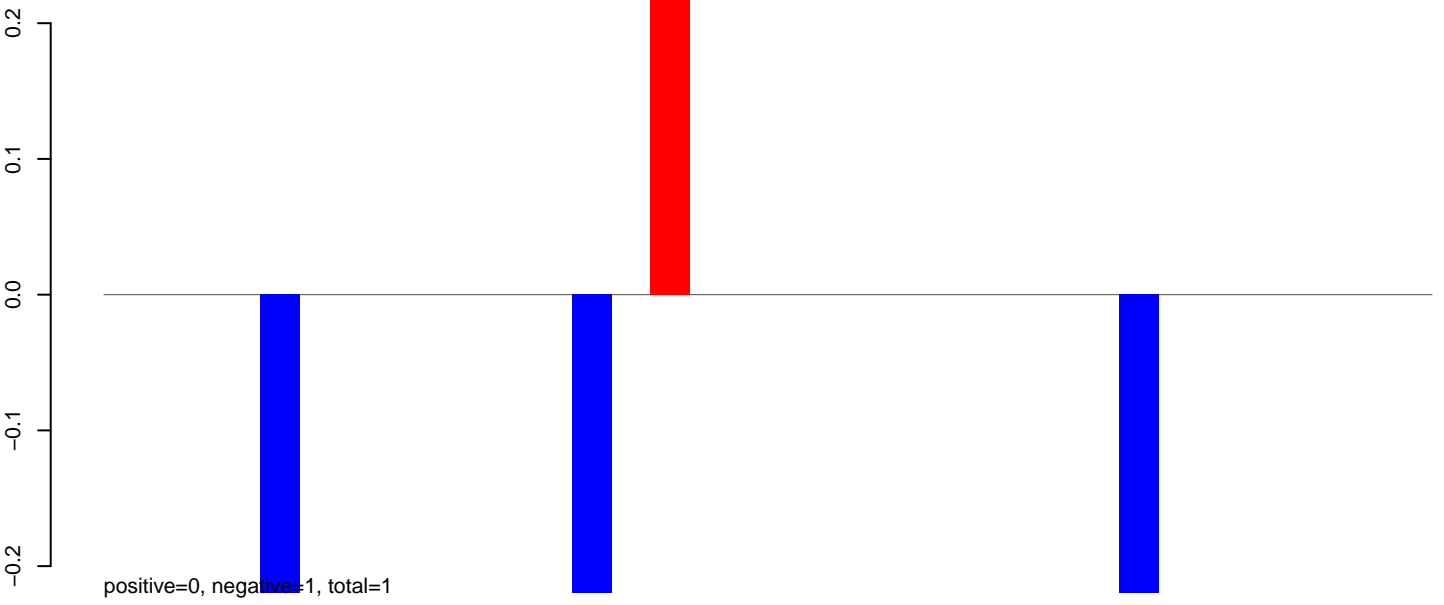

AeAlbo_Fcarc_OA.rep

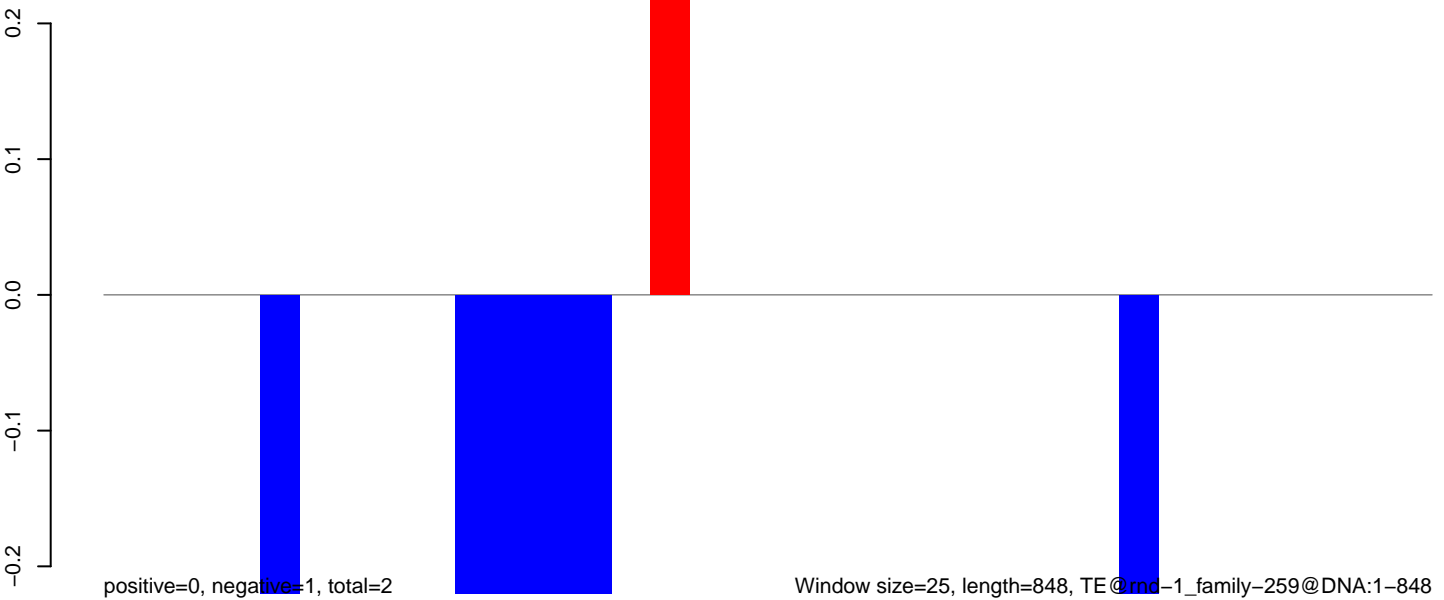

AeAlbo_Fcarc_OA.18_23.rep

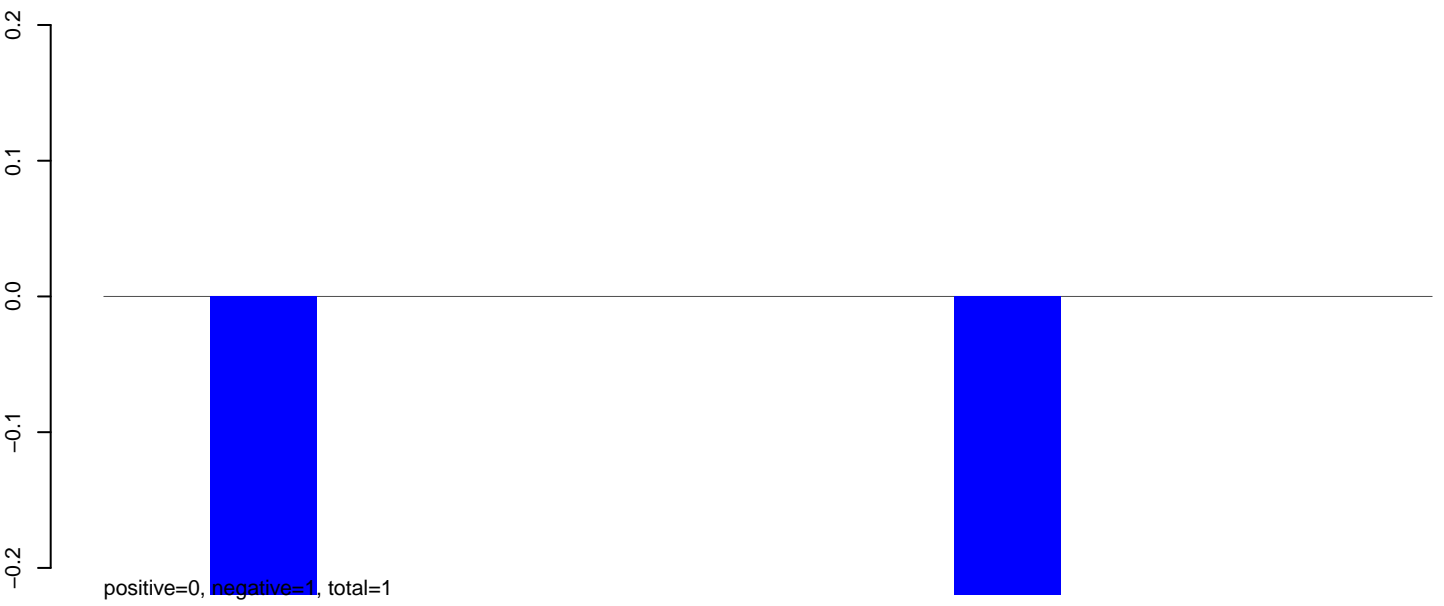

AeAlbo_Fcarc_OA.24_35.rep

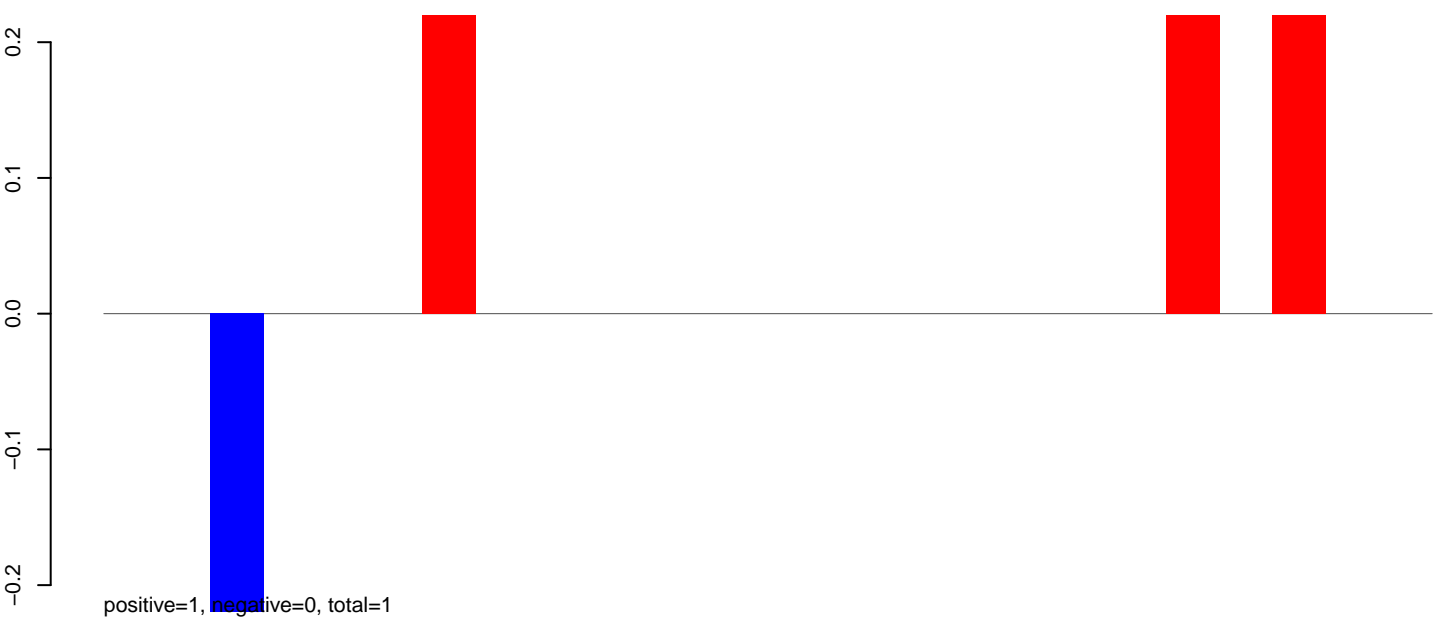

AeAlbo_Fcarc_OA.rep

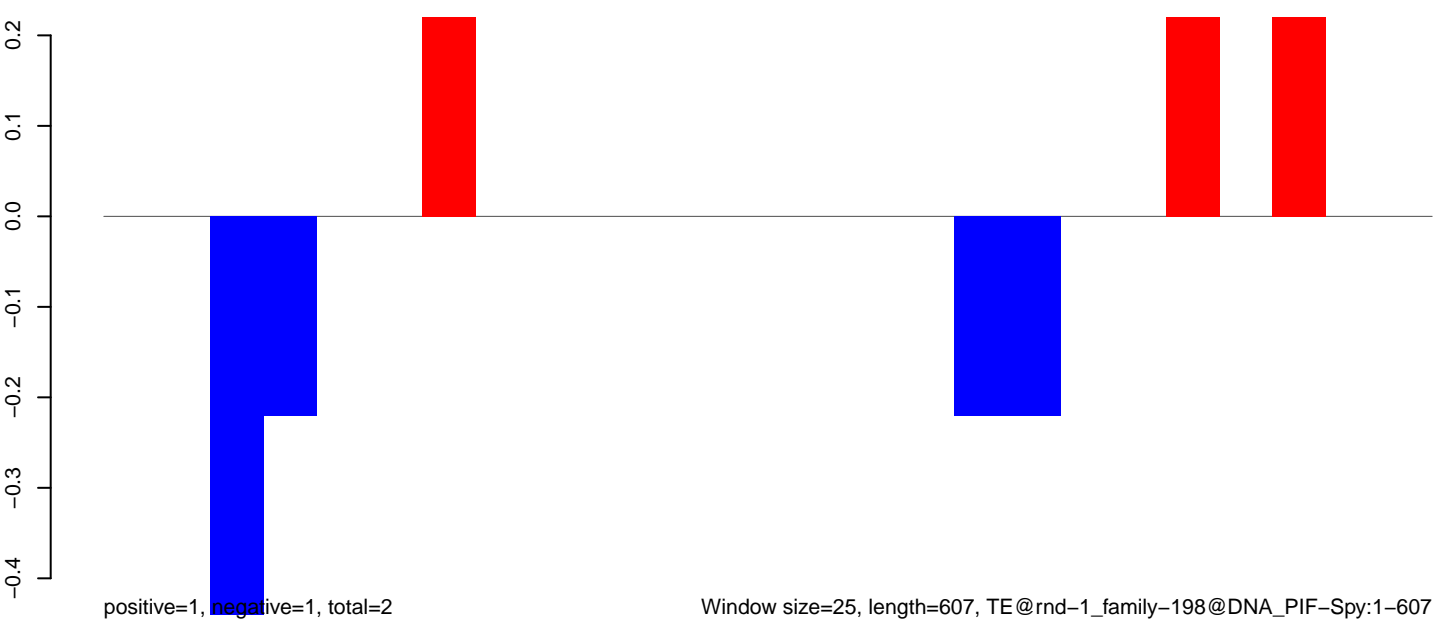

AeAlbo_Fcarc_OA.18_23.rep

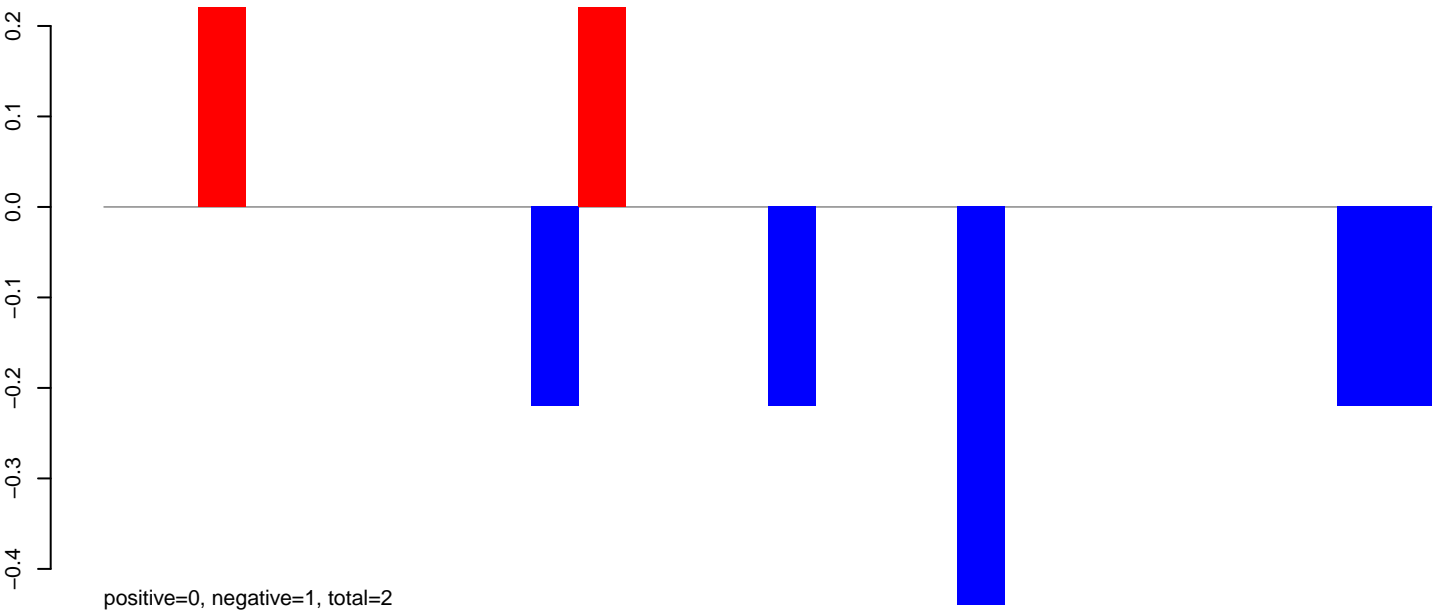

AeAlbo_Fcarc_OA.24_35.rep

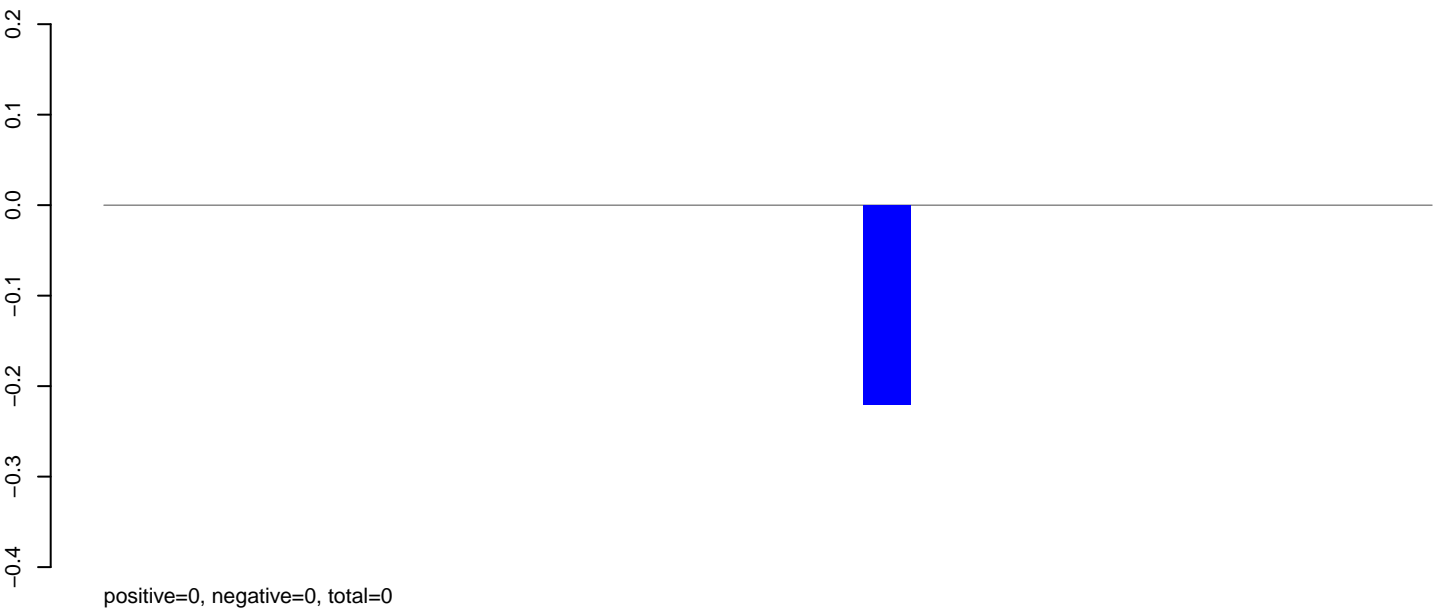

AeAlbo_Fcarc_OA.rep

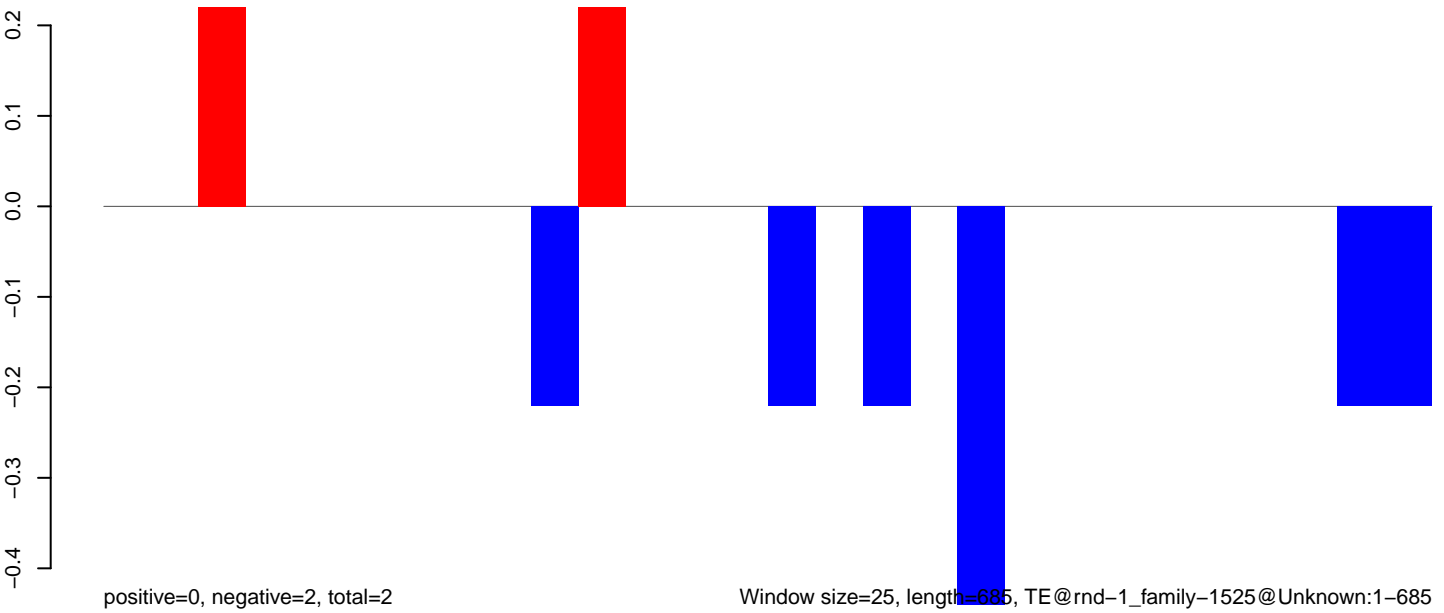

Window size=25, length=685, TE@rnd-1_family-1525@Unknown:1-685

AeAlbo_Fcarc_OA.18_23.rep

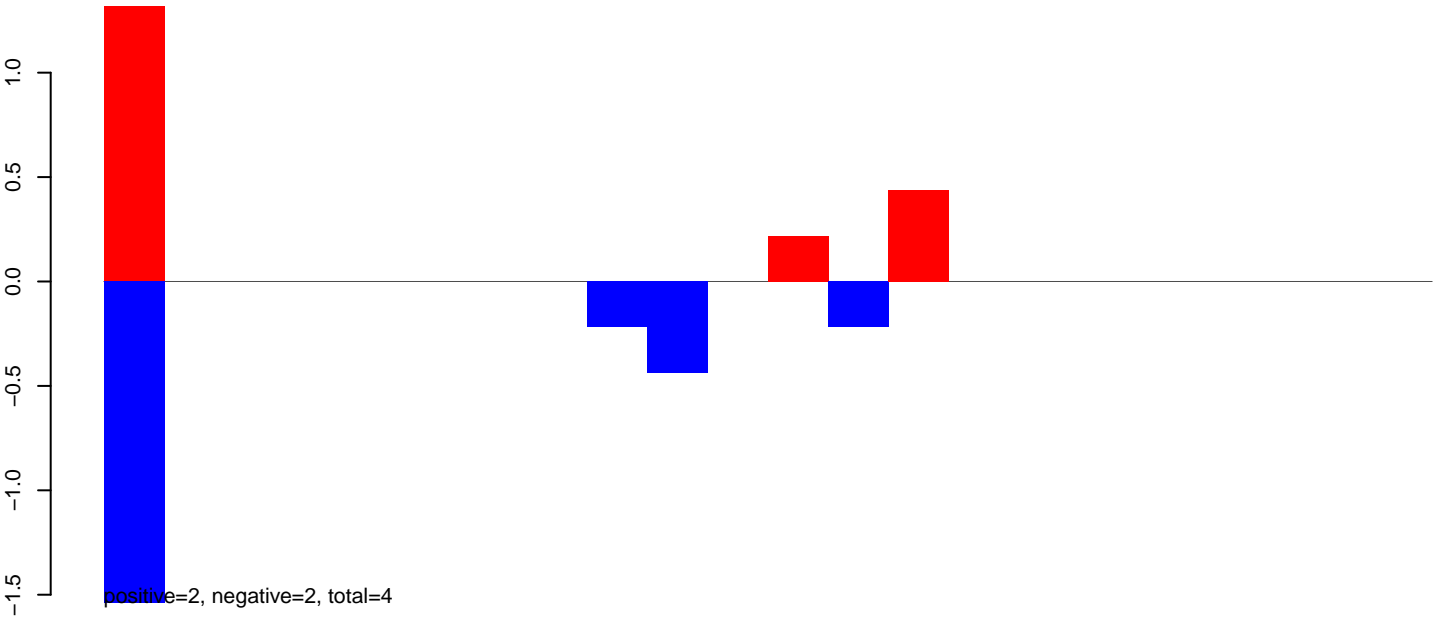

AeAlbo_Fcarc_OA.24_35.rep

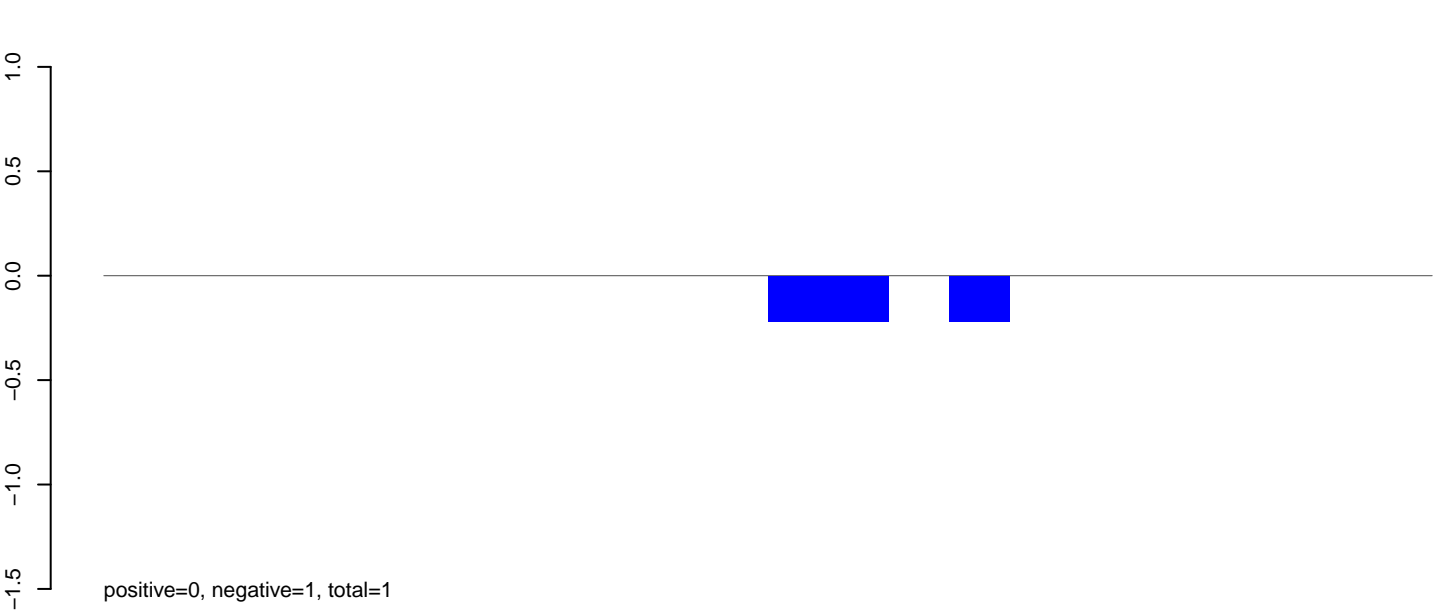

AeAlbo_Fcarc_OA.rep

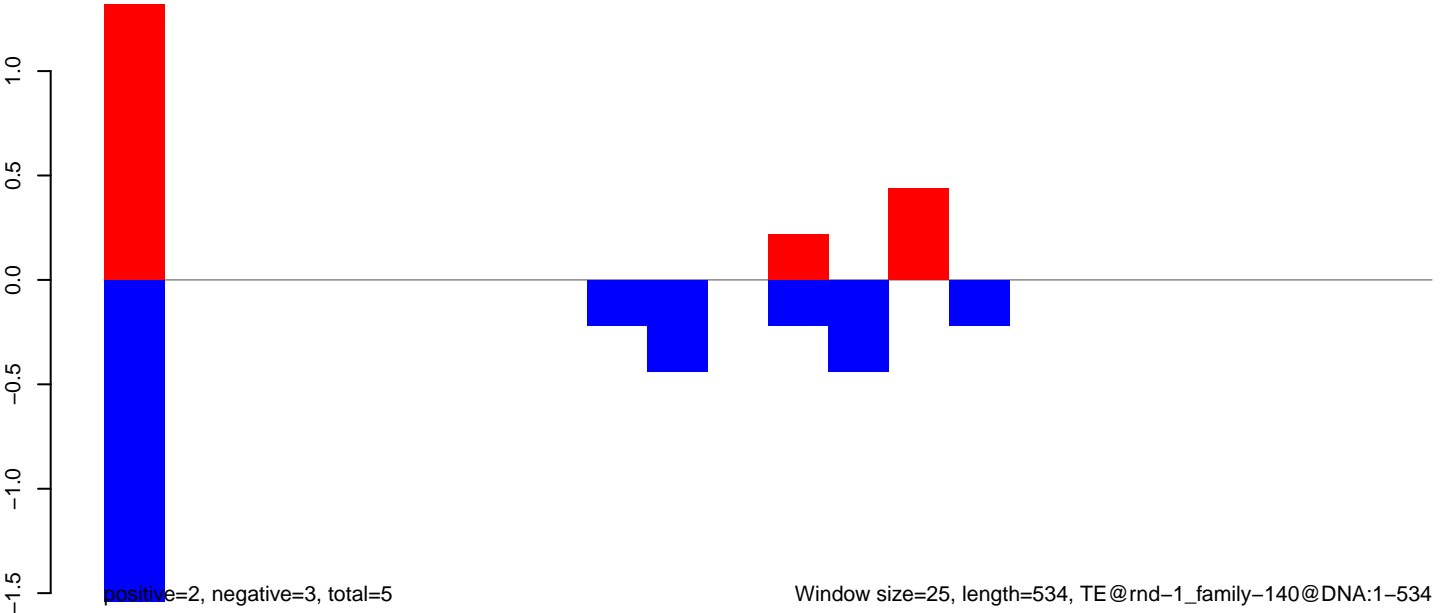

AeAlbo_Fcarc_OA.18_23.rep

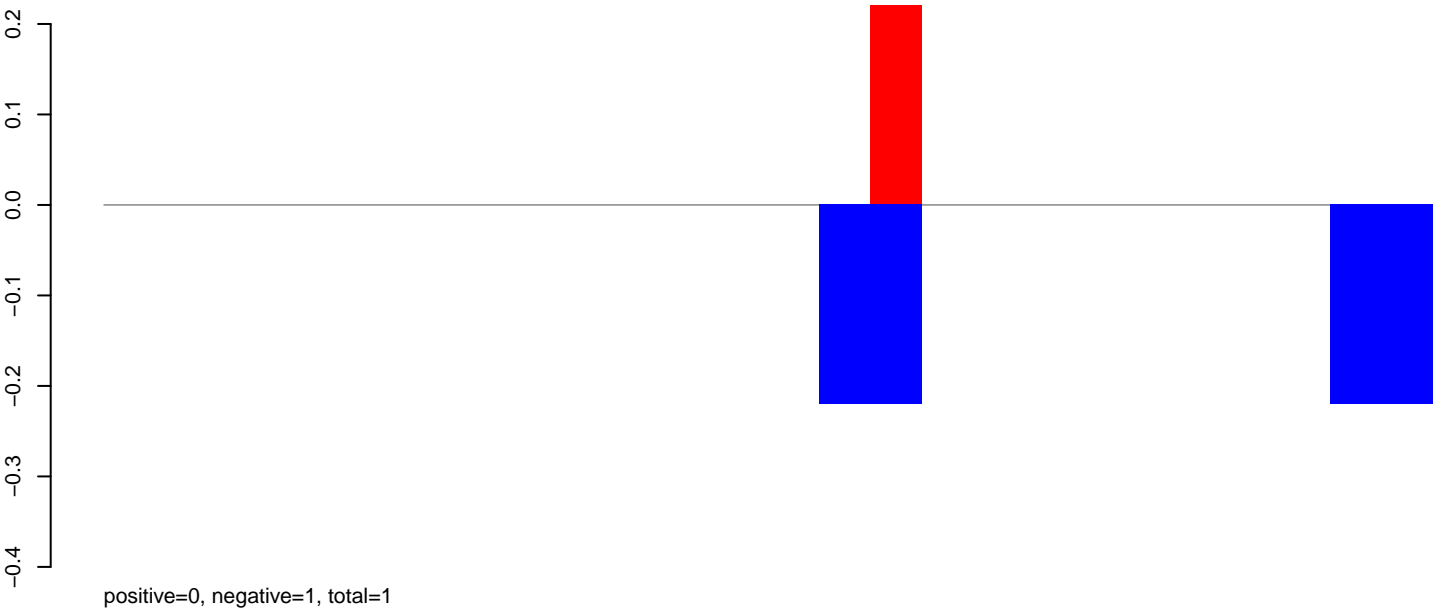

AeAlbo_Fcarc_OA.24_35.rep

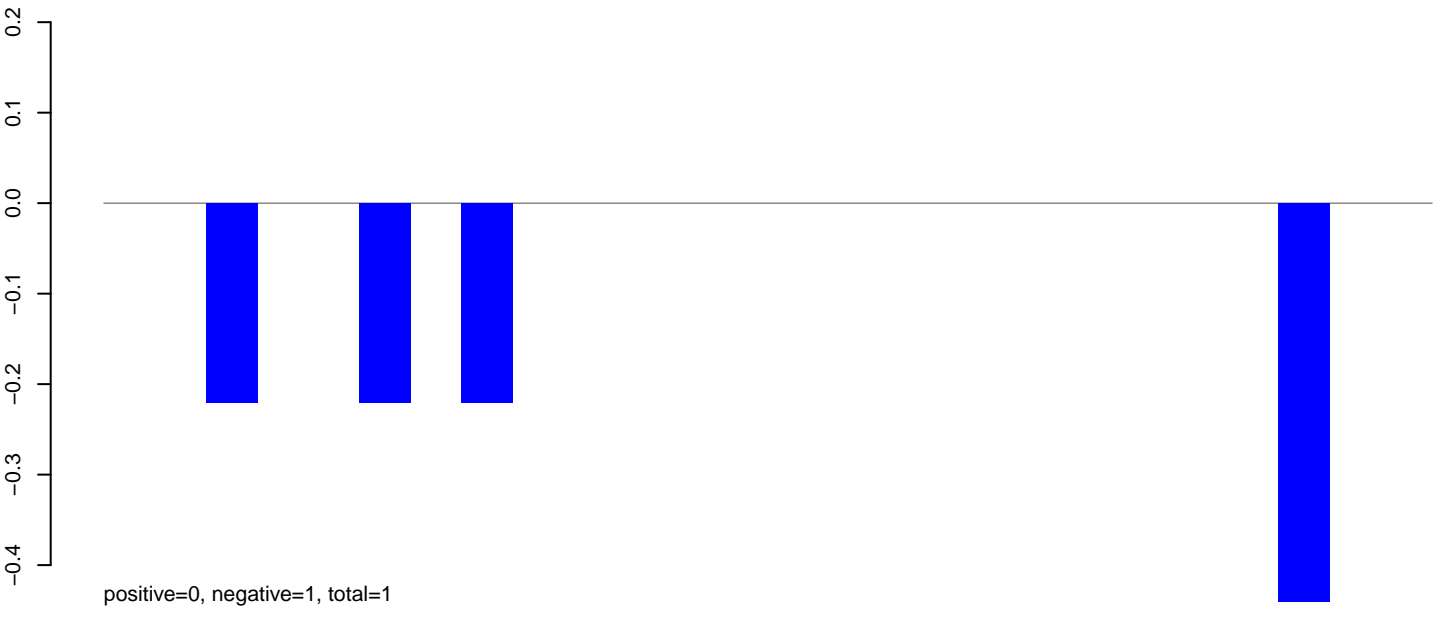

AeAlbo_Fcarc_OA.rep

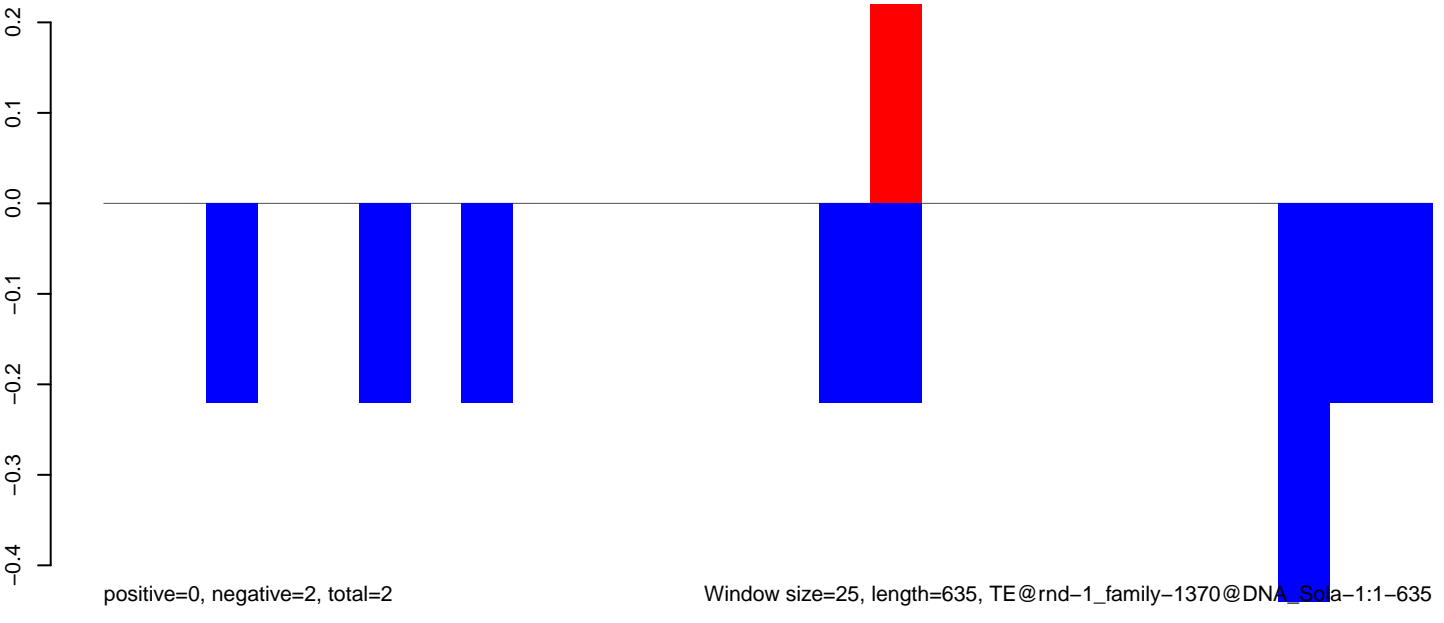

AeAlbo_Fcarc_OA.18_23.rep

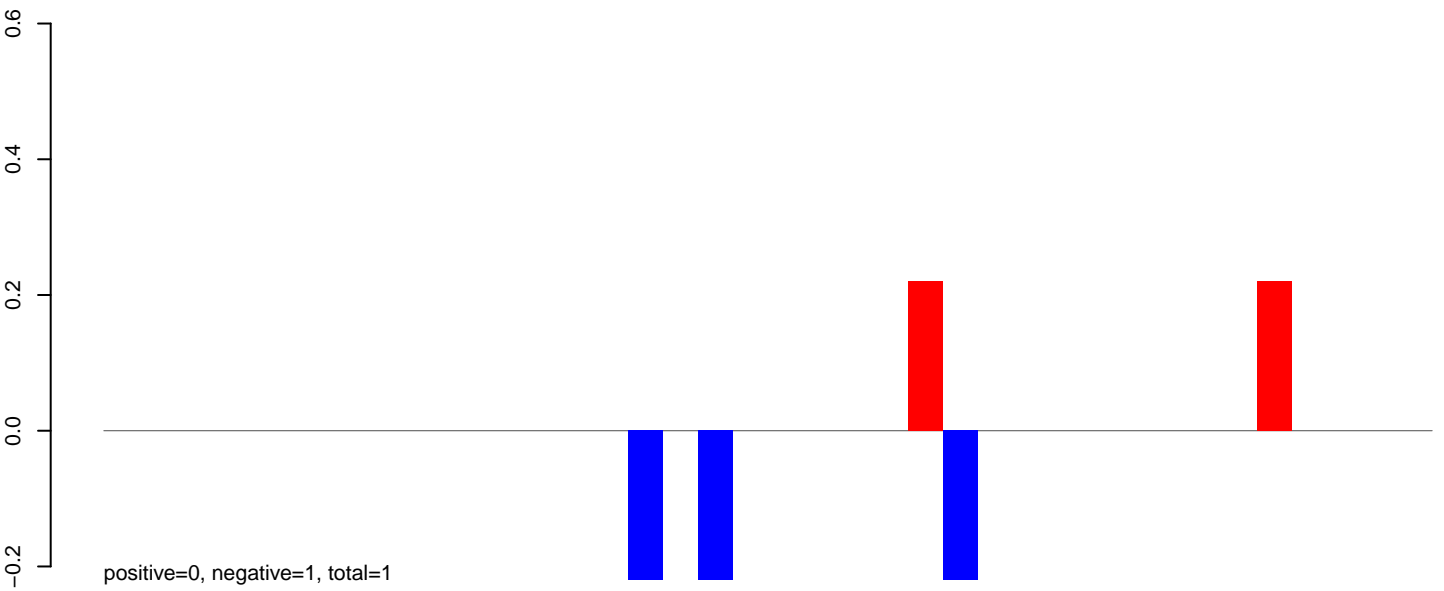

AeAlbo_Fcarc_OA.24_35.rep



AeAlbo_Fcarc_OA.rep

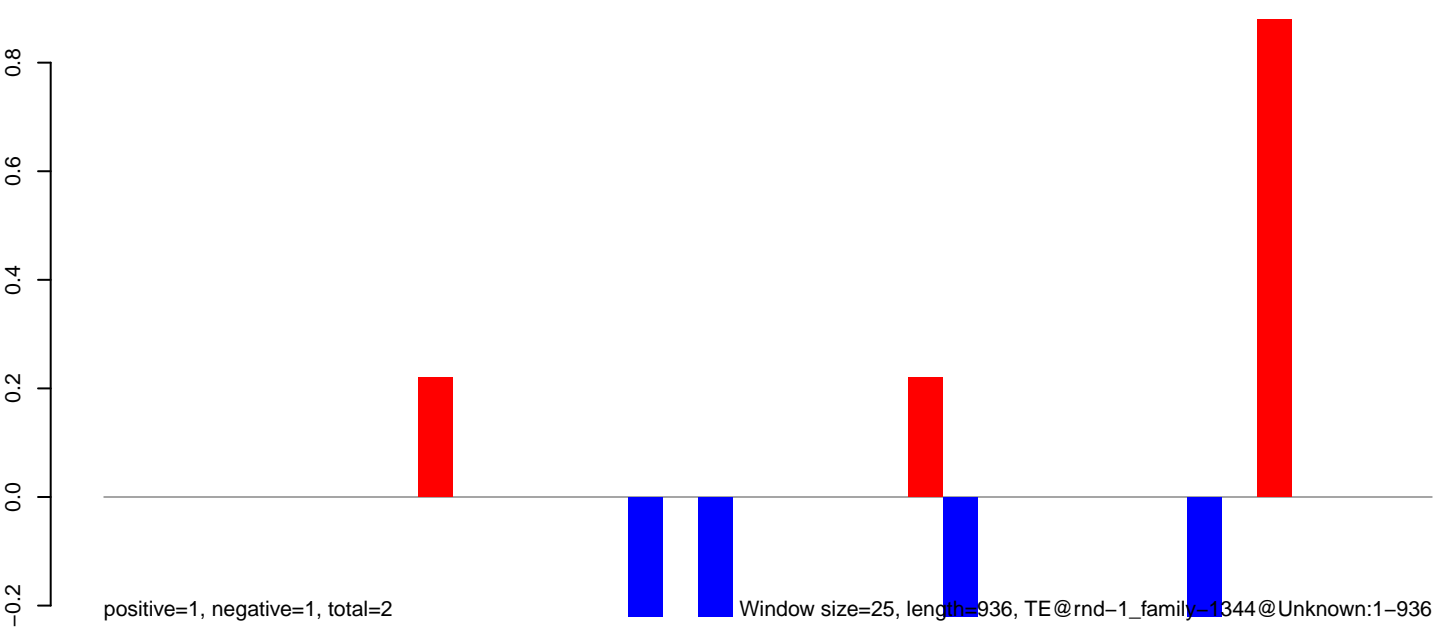

AeAlbo_Fcarc_OA.18_23.rep

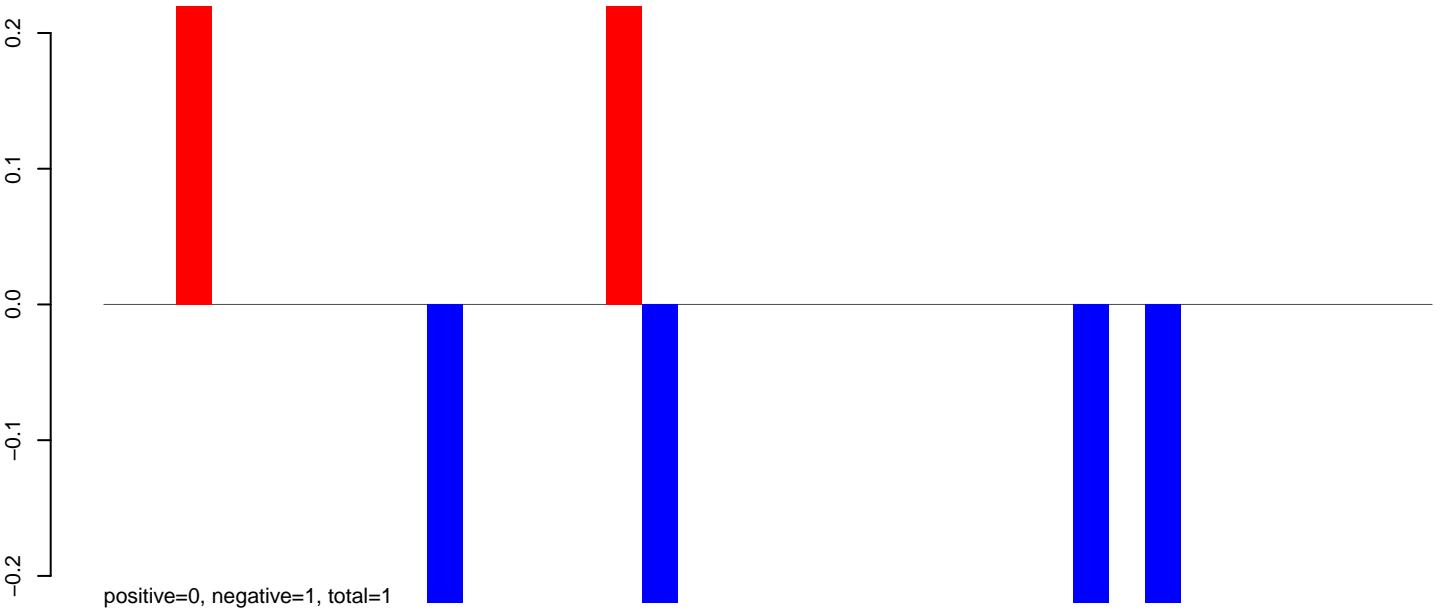

AeAlbo_Fcarc_OA.24_35.rep

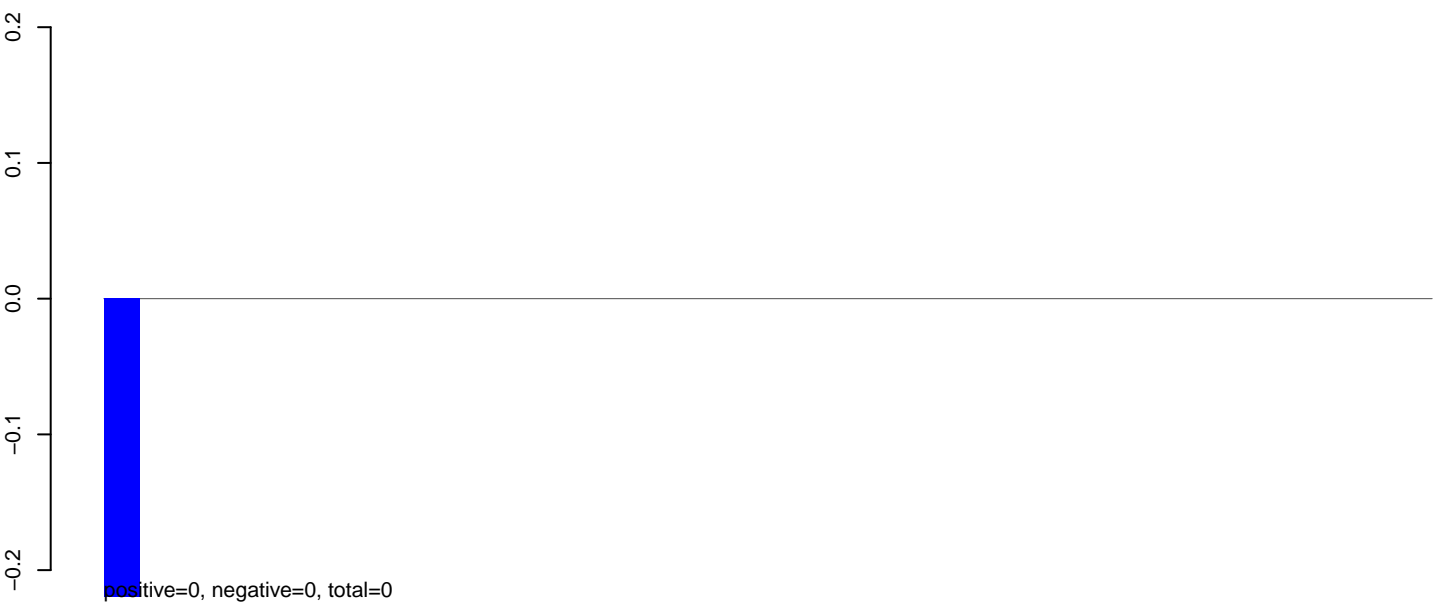

AeAlbo_Fcarc_OA.rep

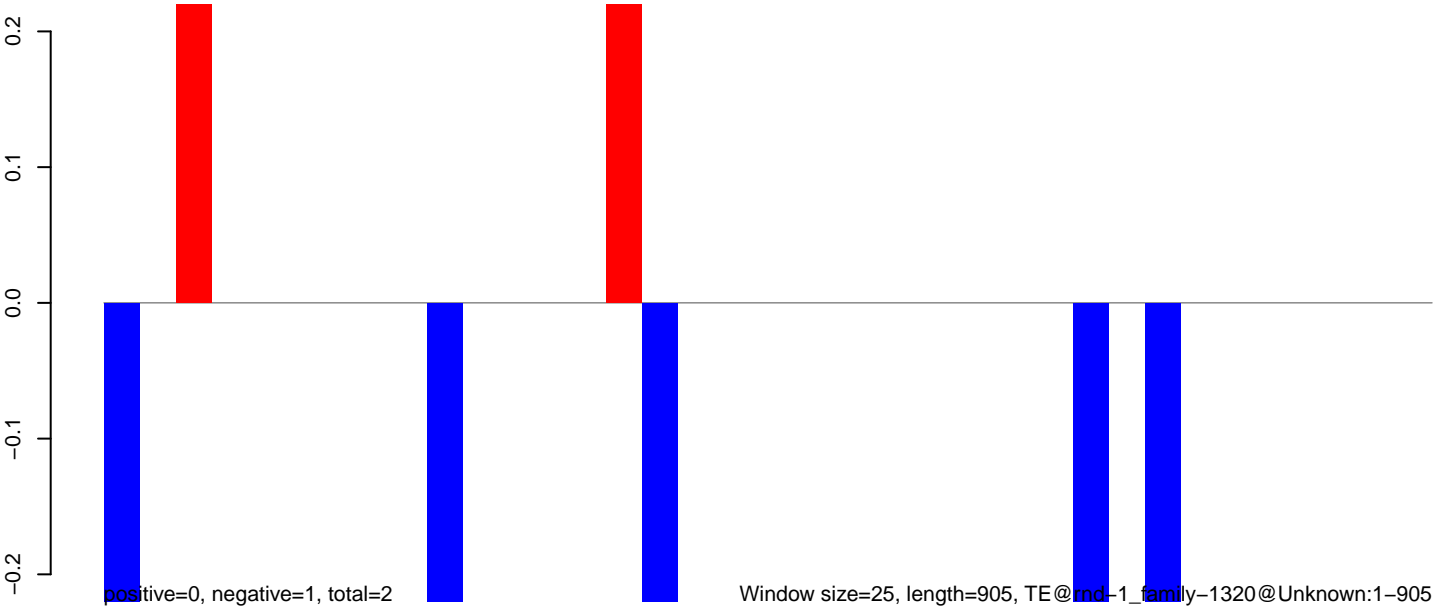

AeAlbo_Fcarc_OA.18_23.rep

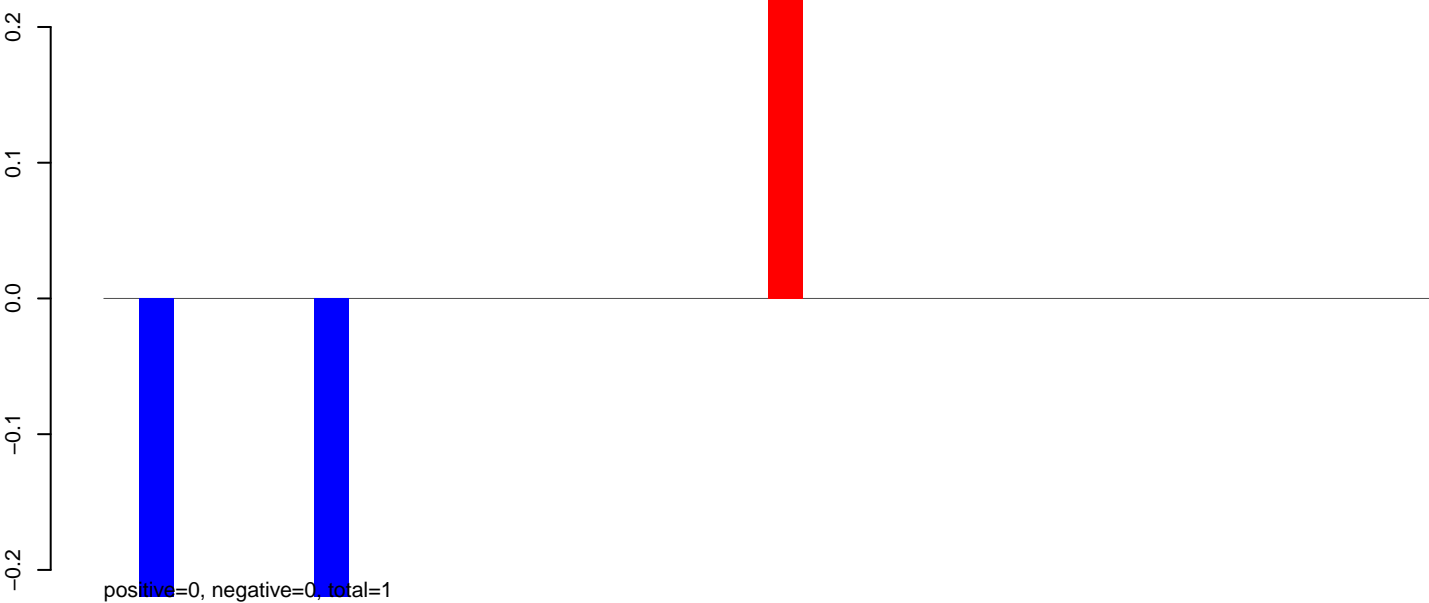

AeAlbo_Fcarc_OA.24_35.rep

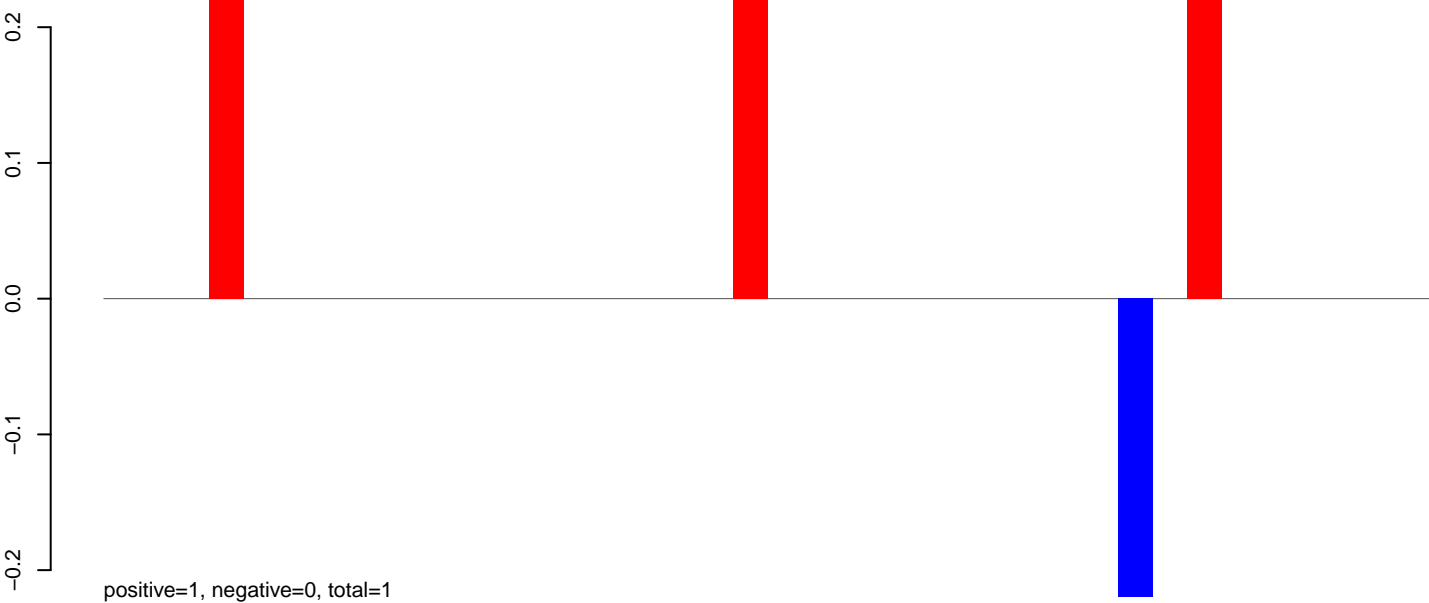

AeAlbo_Fcarc_OA.rep

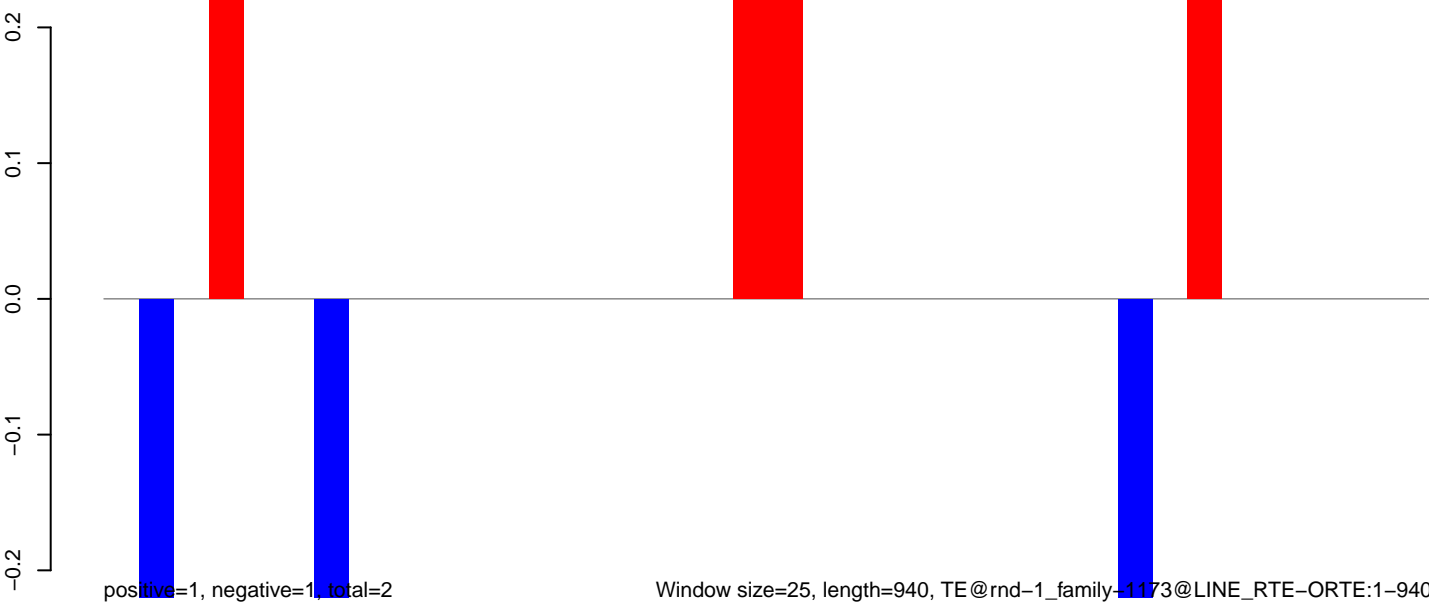

AeAlbo_Fcarc_OA.18_23.rep

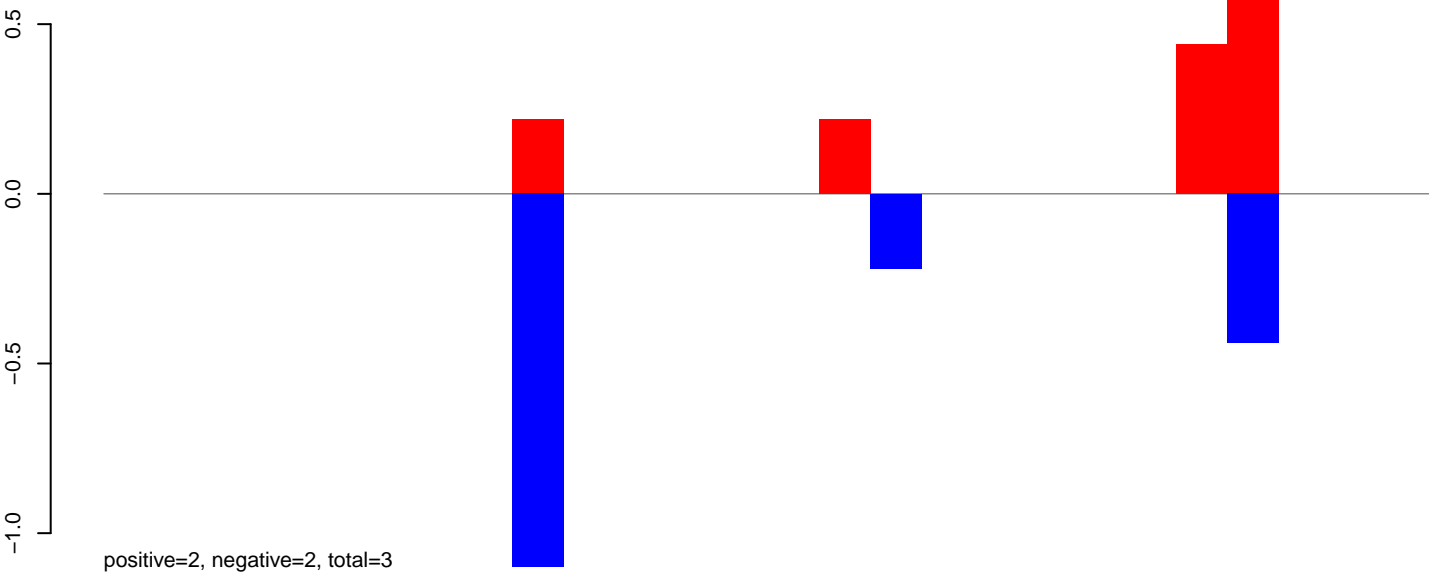

AeAlbo_Fcarc_OA.24_35.rep

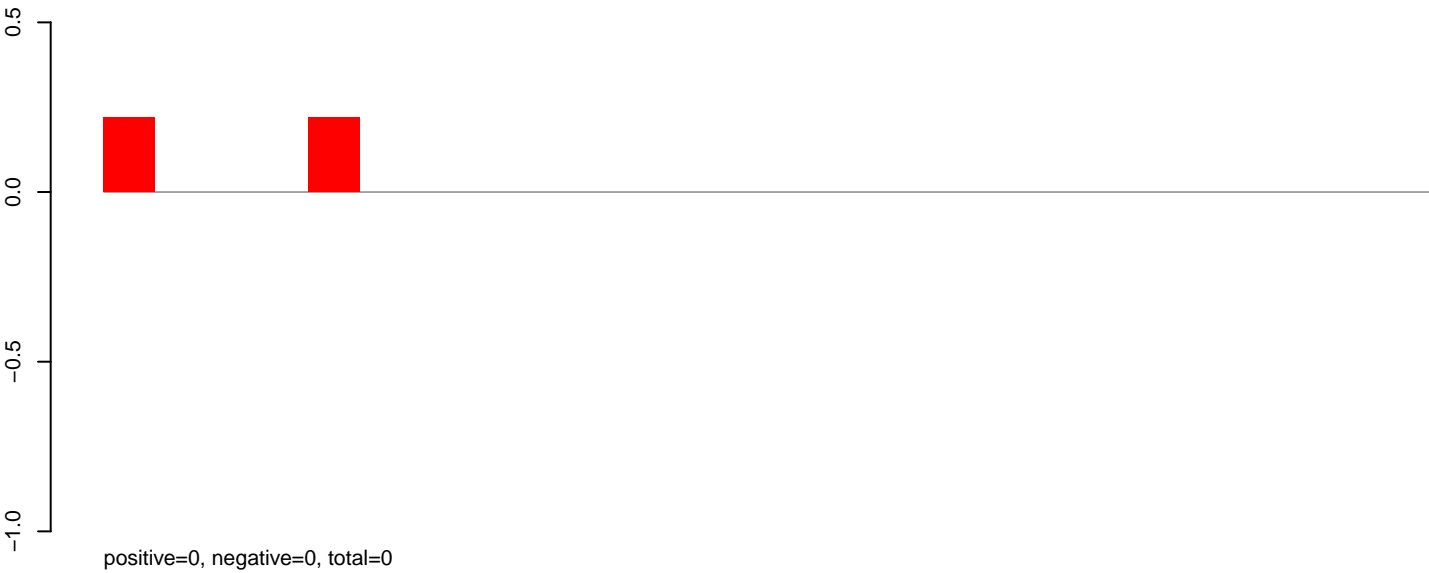

AeAlbo_Fcarc_OA.rep

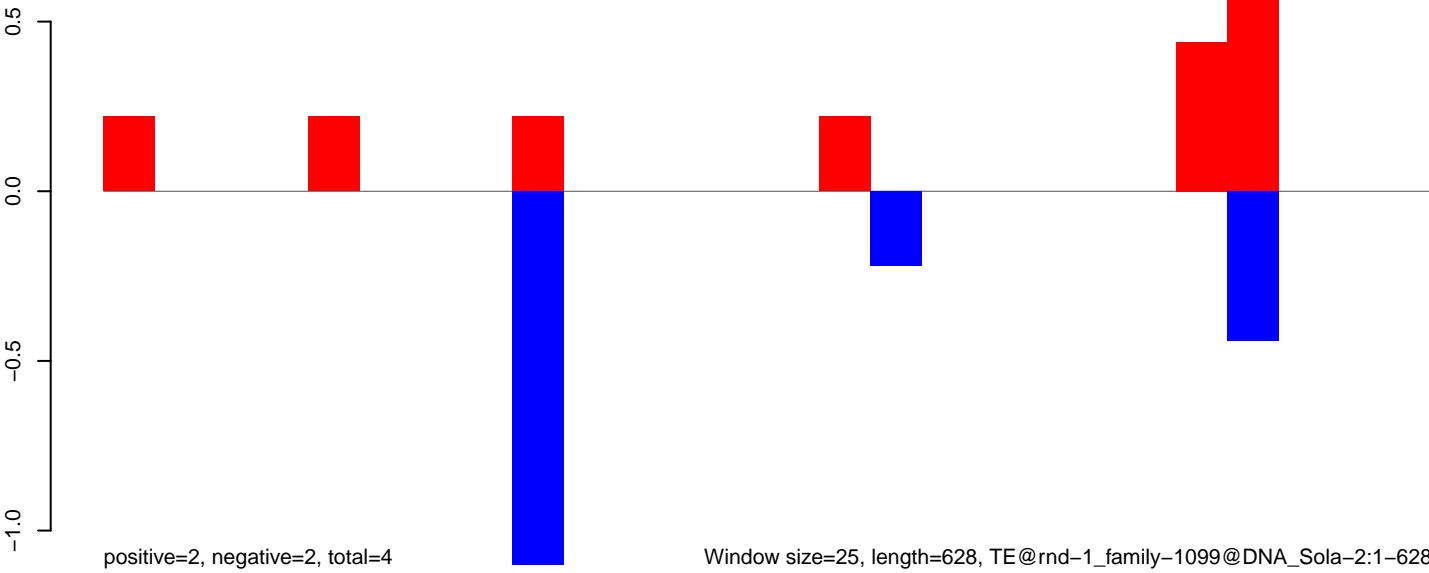

AeAlbo_Fcarc_OA.18_23.rep

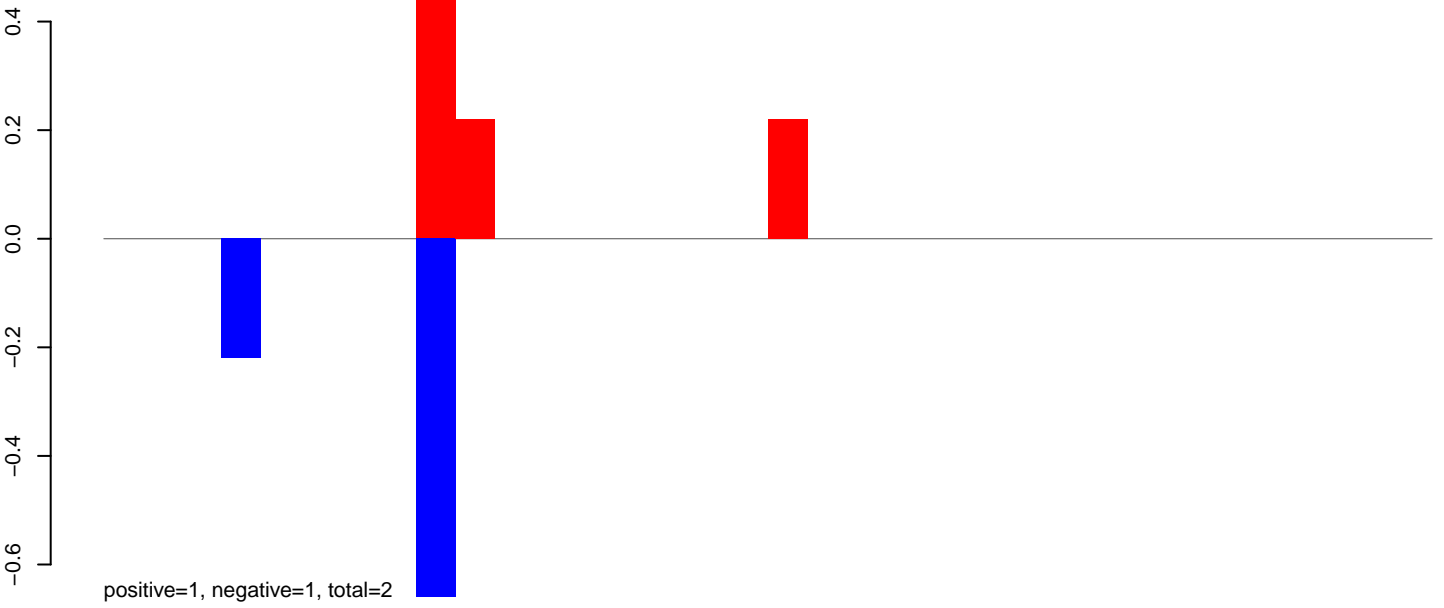

AeAlbo_Fcarc_OA.24_35.rep

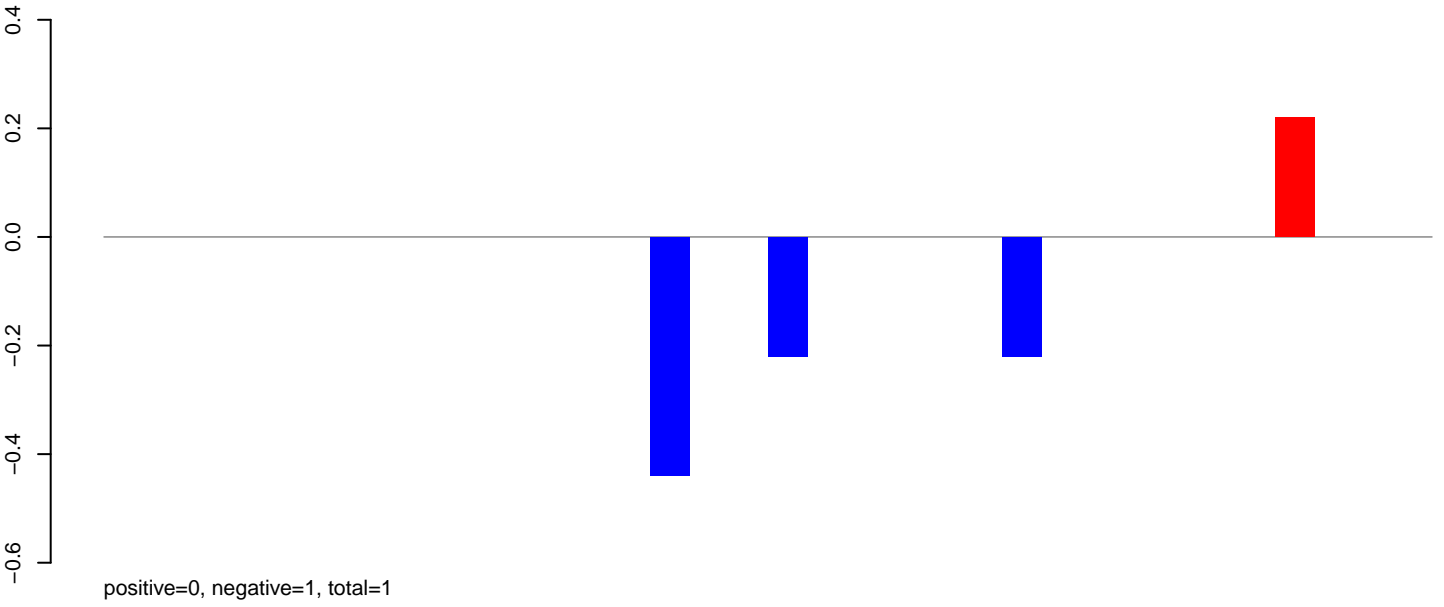

AeAlbo_Fcarc_OA.rep

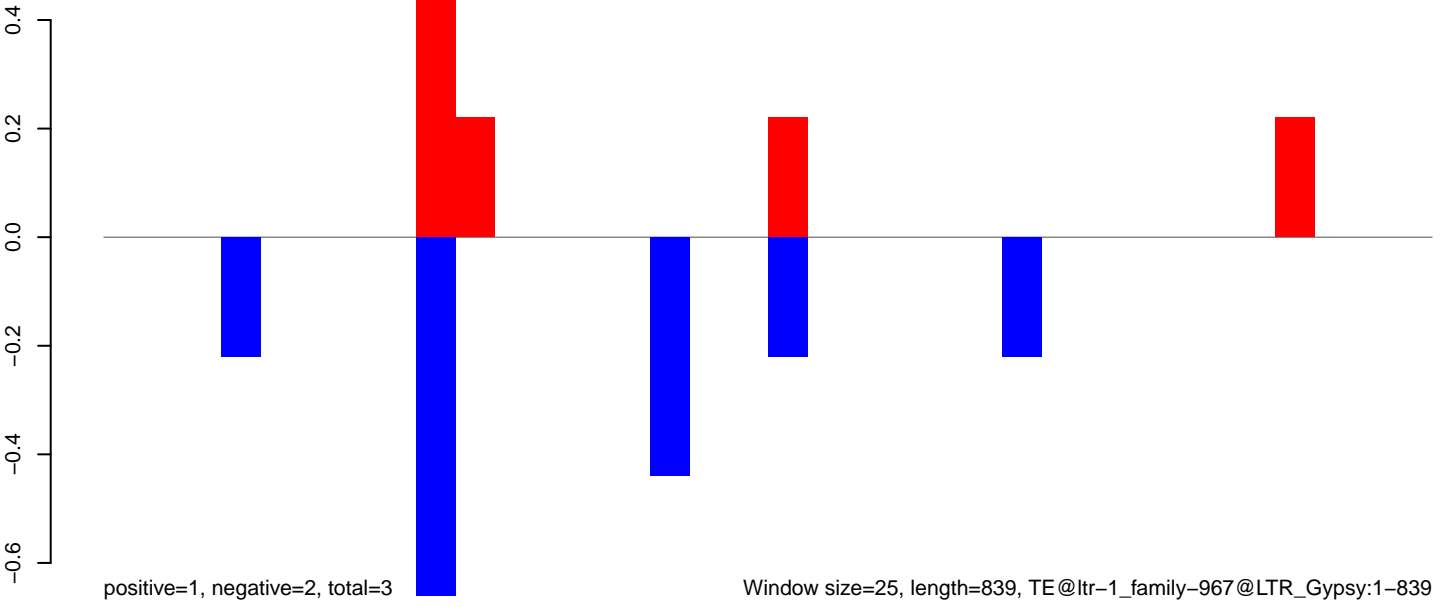

AeAlbo_Fcarc_OA.18_23.rep

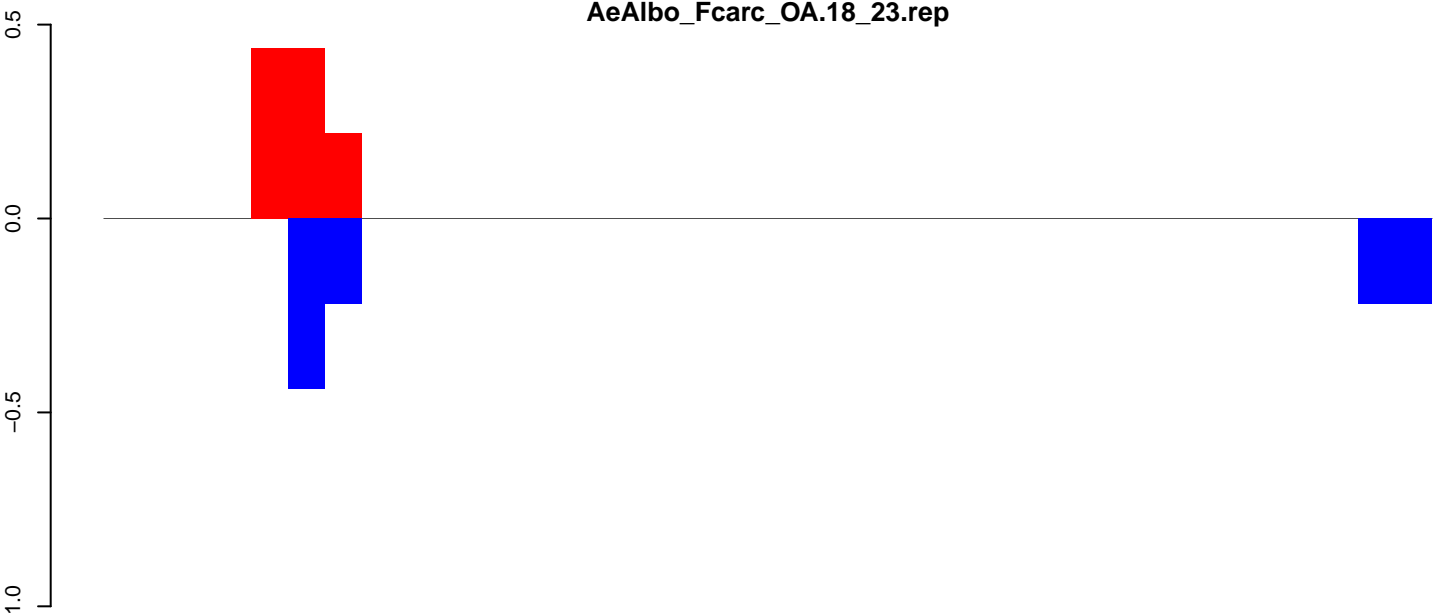

positive=1, negative=1, total=2

AeAlbo_Fcarc_OA.24_35.rep

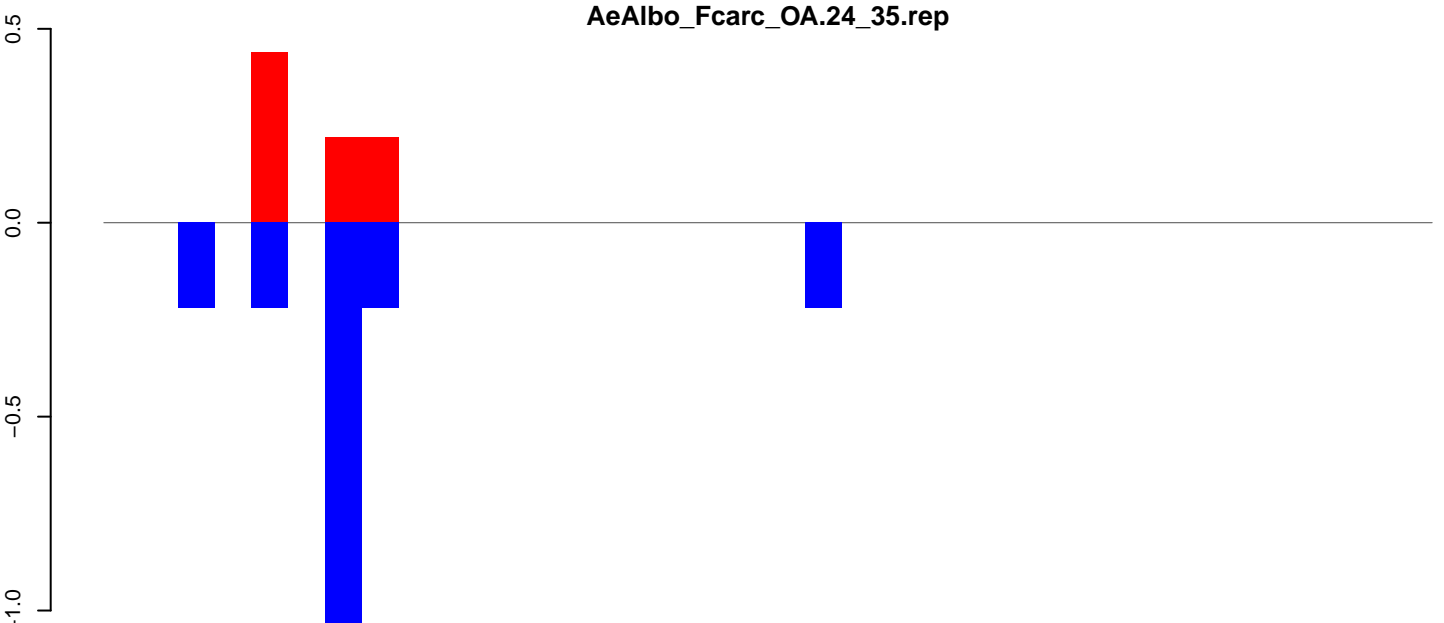

positive=1, negative=2, total=3

AeAlbo_Fcarc_OA.rep

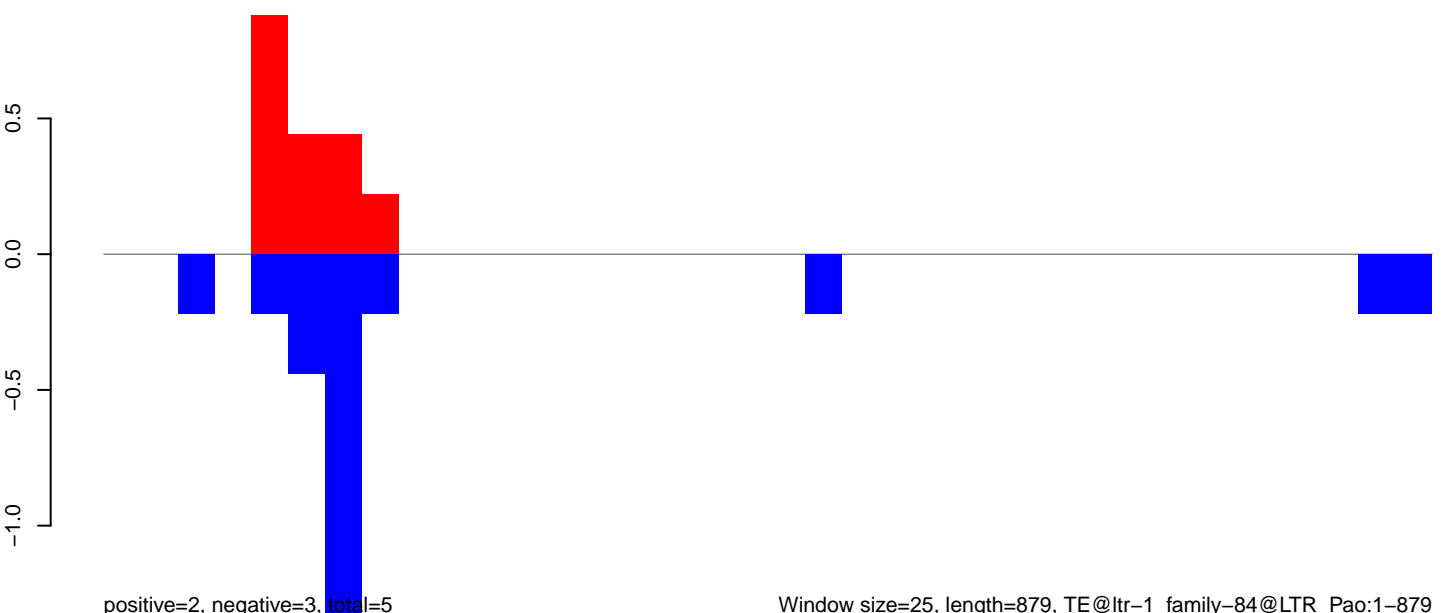

positive=2, negative=3, total=5

Window size=25, length=879, TE@ltr-1_family-84@LTR_Pao:1-879

AeAlbo_Fcarc_OA.18_23.rep

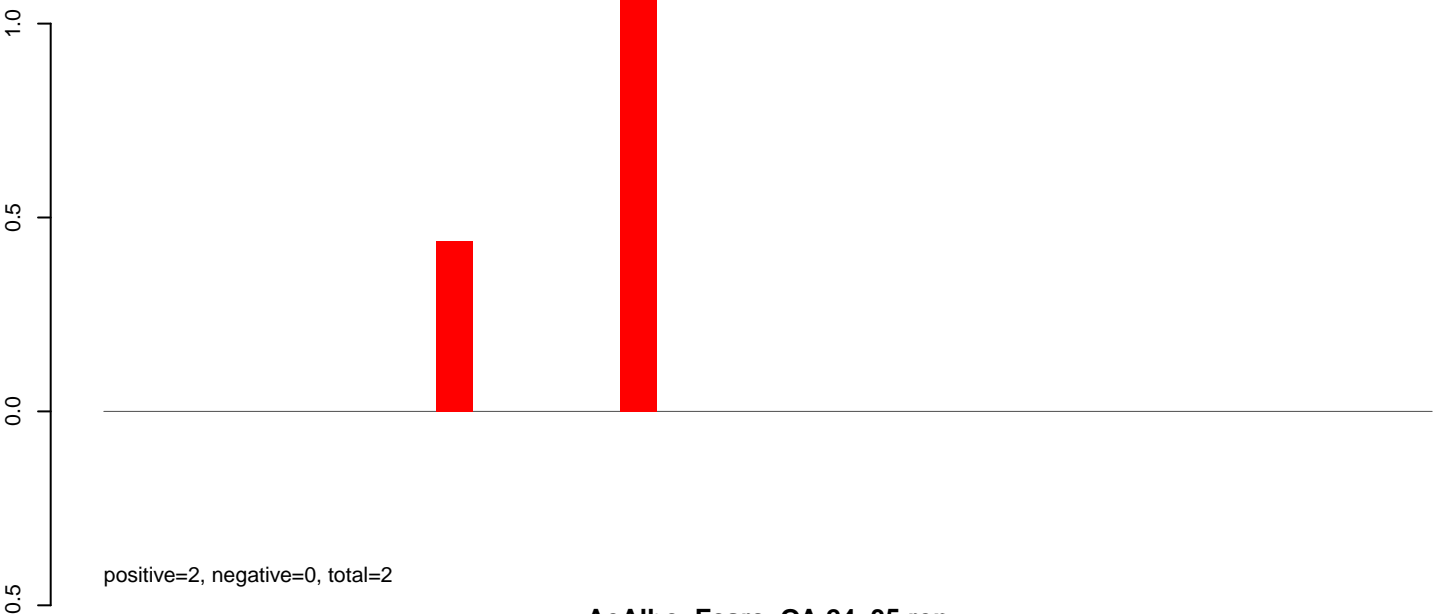

AeAlbo_Fcarc_OA.24_35.rep

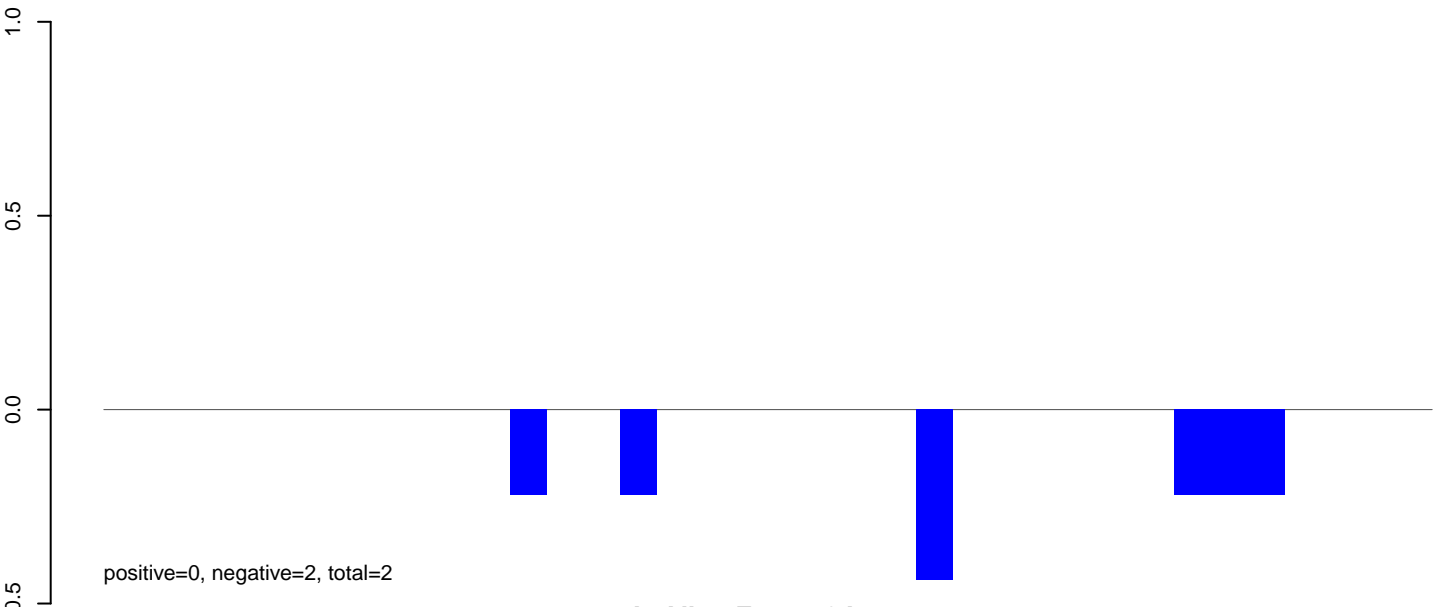

AeAlbo_Fcarc_OA.rep

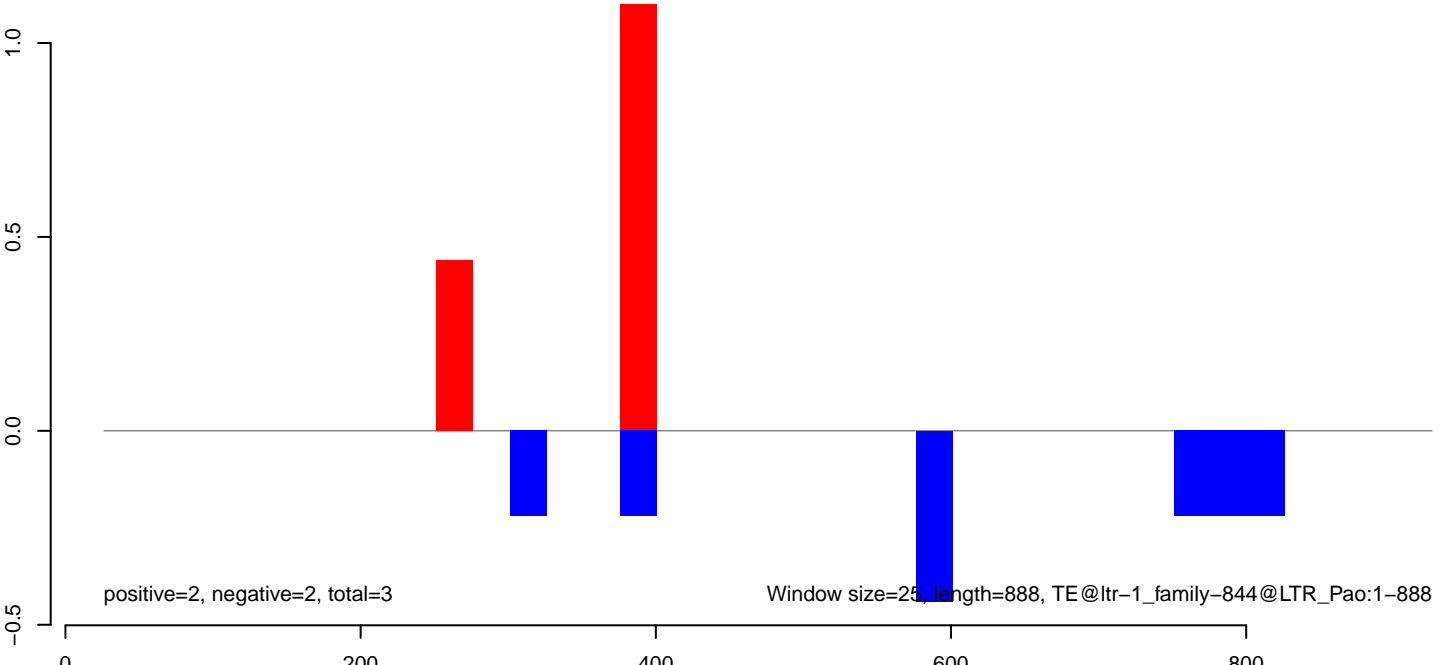

AeAlbo_Fcarc_OA.18_23.rep

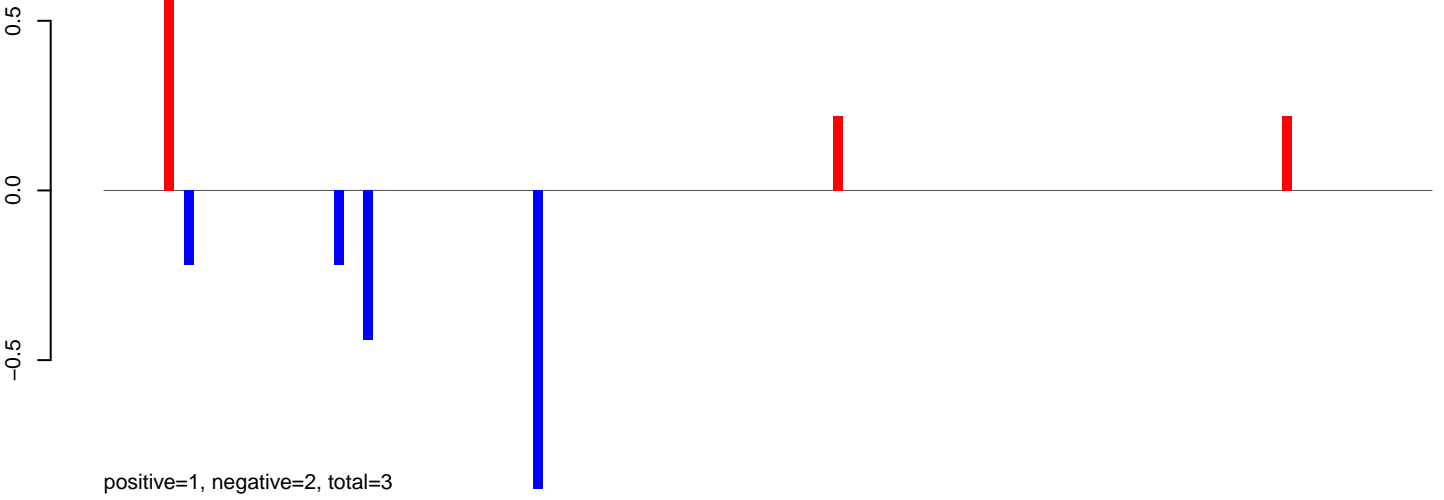

AeAlbo_Fcarc_OA.24_35.rep

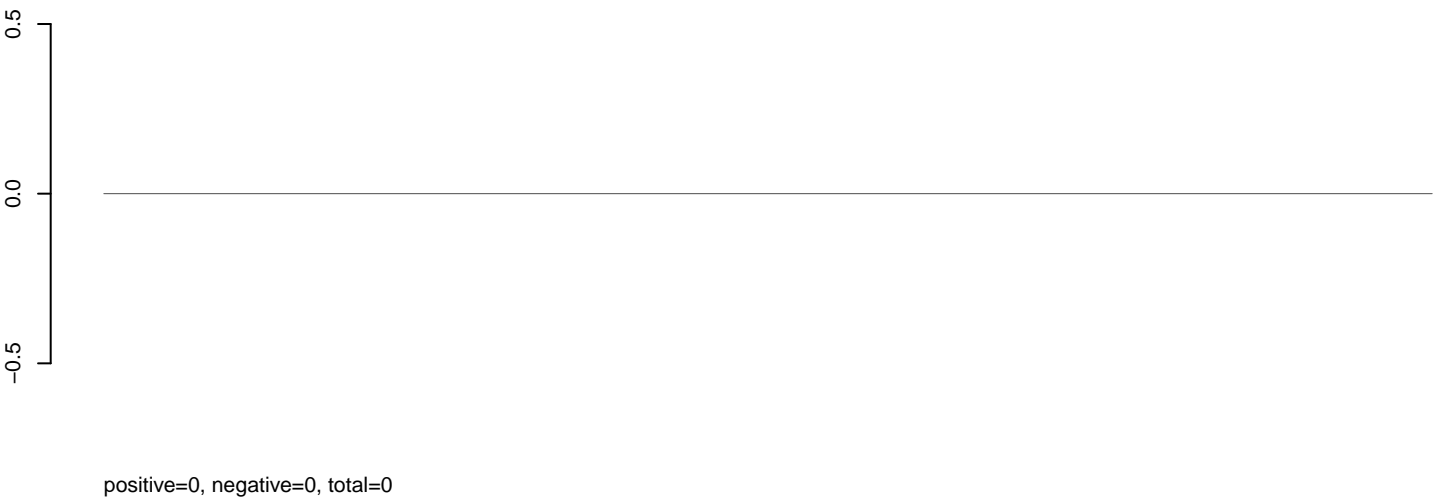

AeAlbo_Fcarc_OA.rep

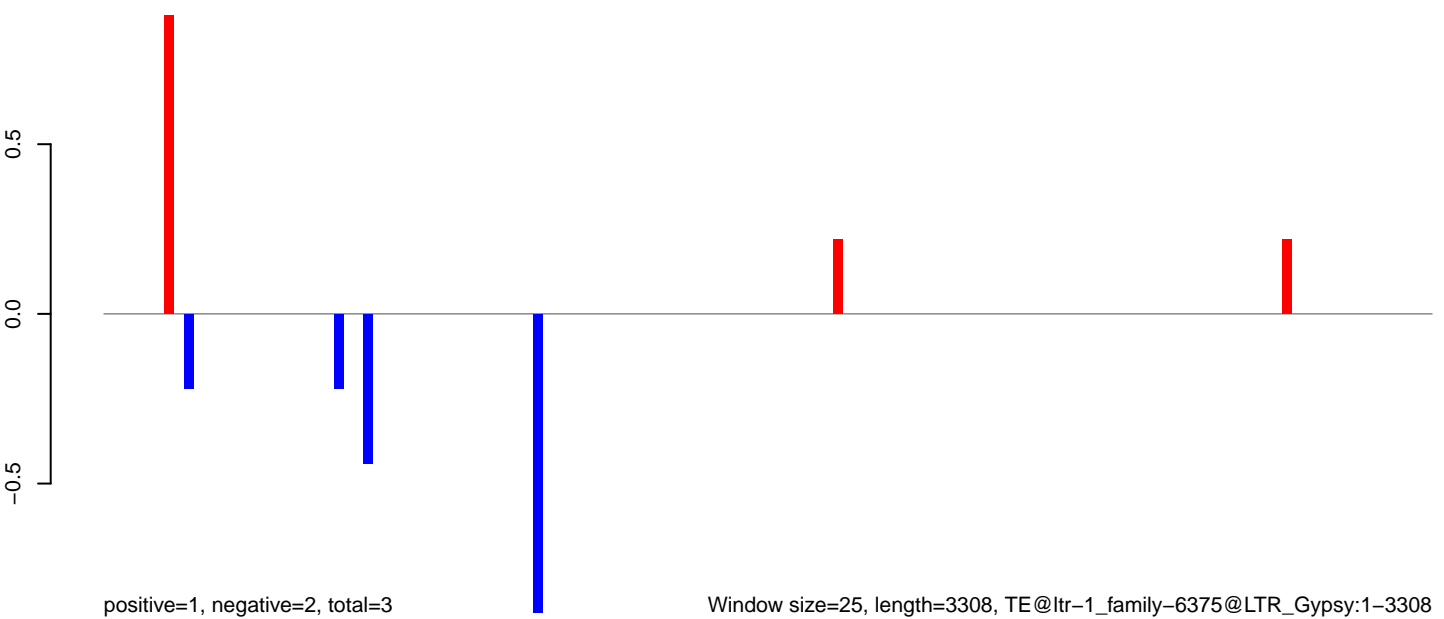

AeAlbo_Fcarc_OA.18_23.rep

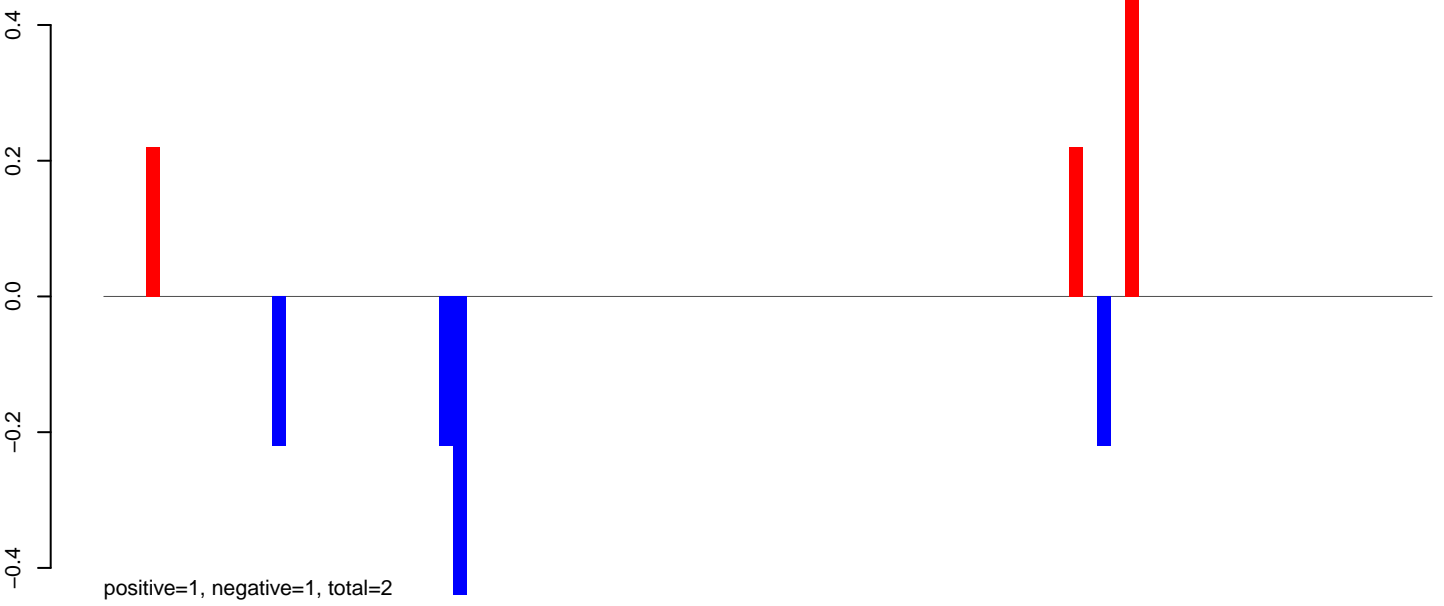

AeAlbo_Fcarc_OA.24_35.rep

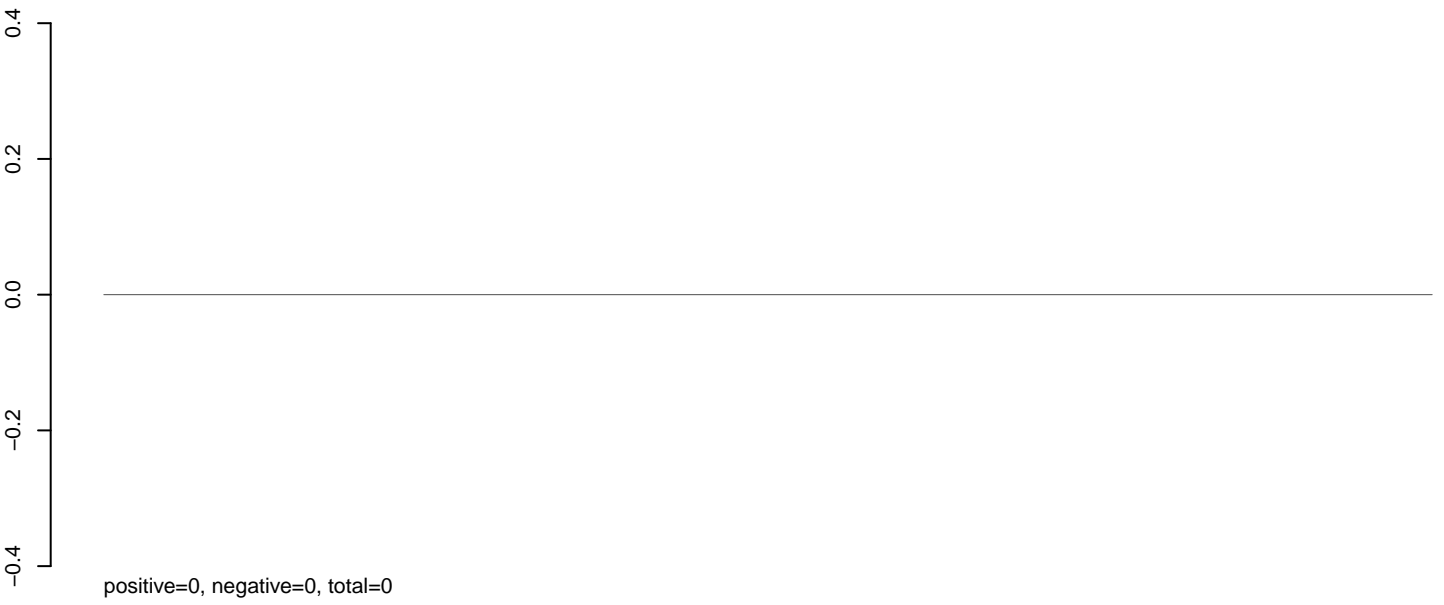

AeAlbo_Fcarc_OA.rep

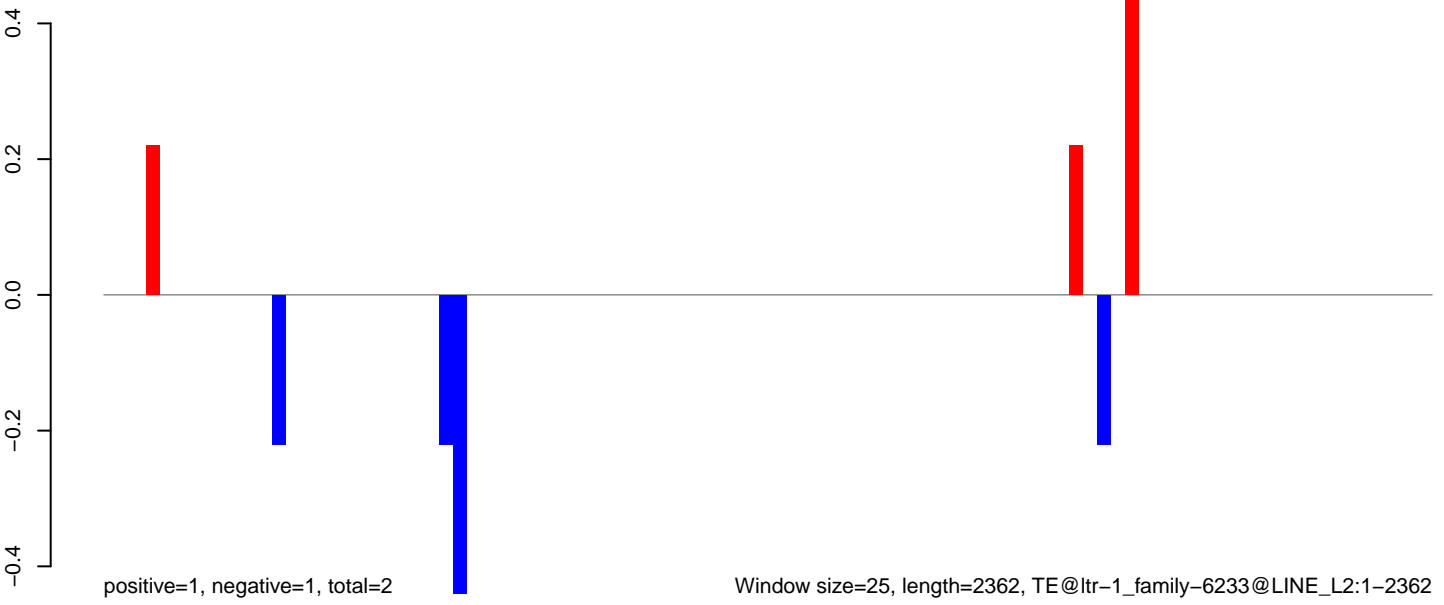

AeAlbo_Fcarc_OA.18_23.rep

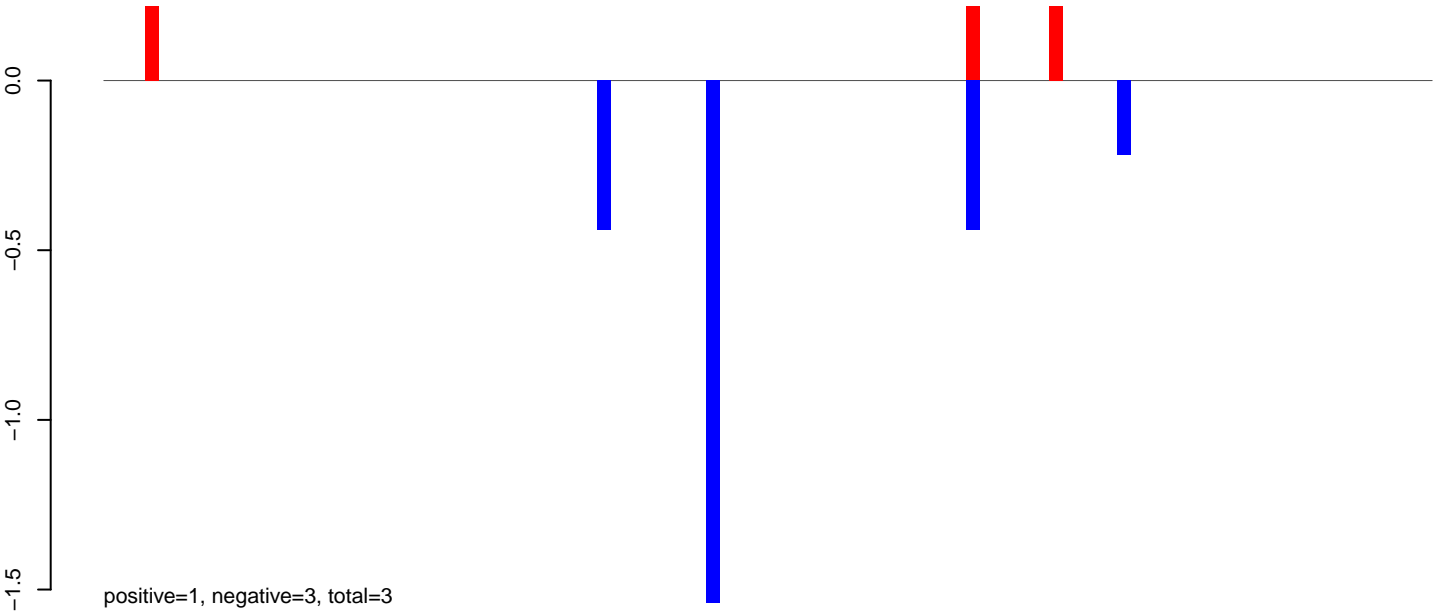

AeAlbo_Fcarc_OA.24_35.rep

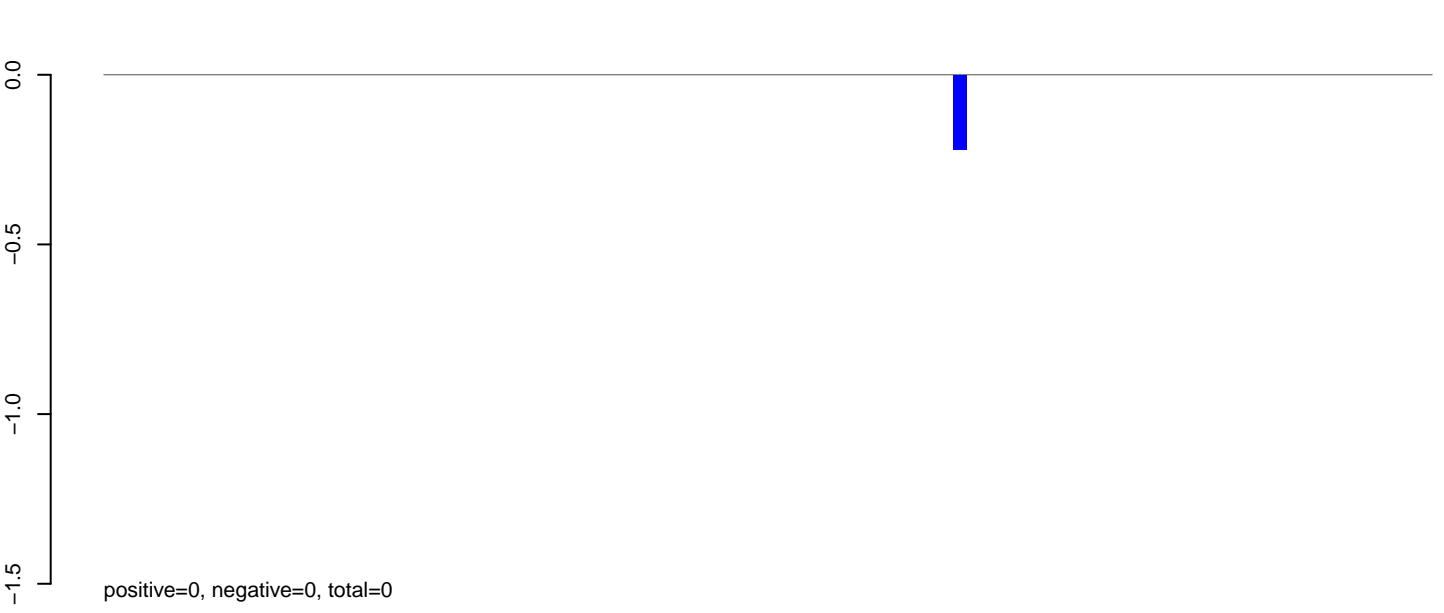

AeAlbo_Fcarc_OA.rep

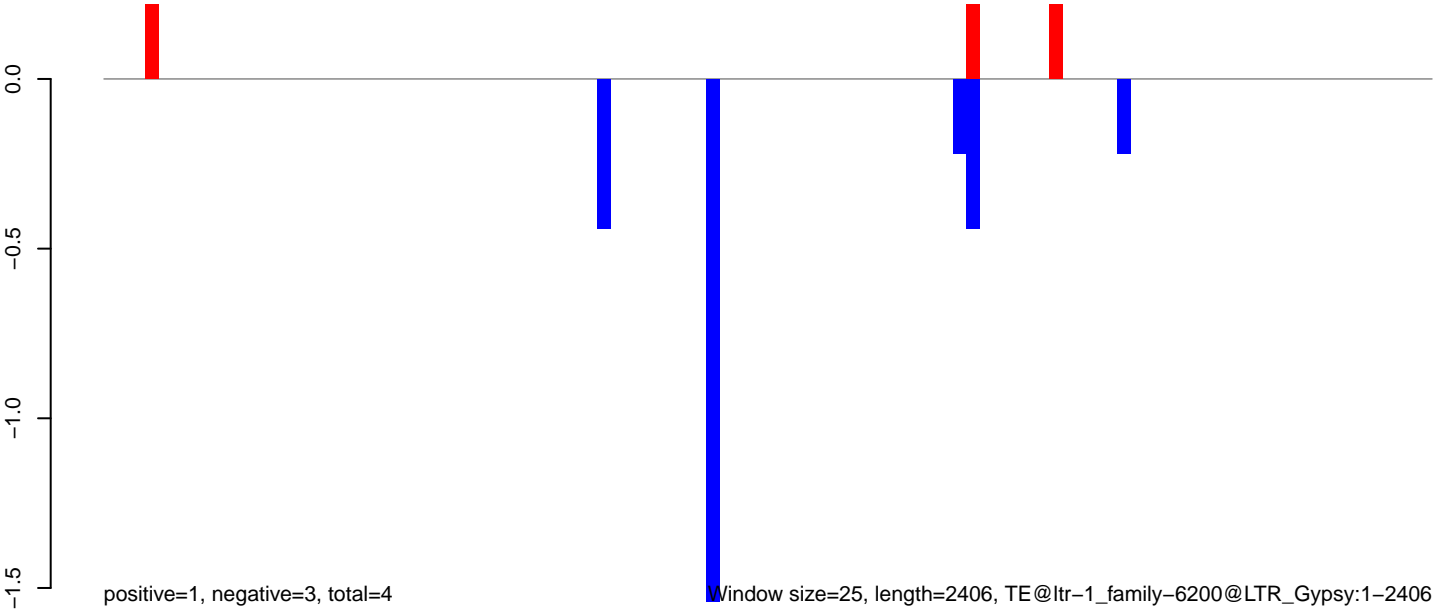

AeAlbo_Fcarc_OA.18_23.rep

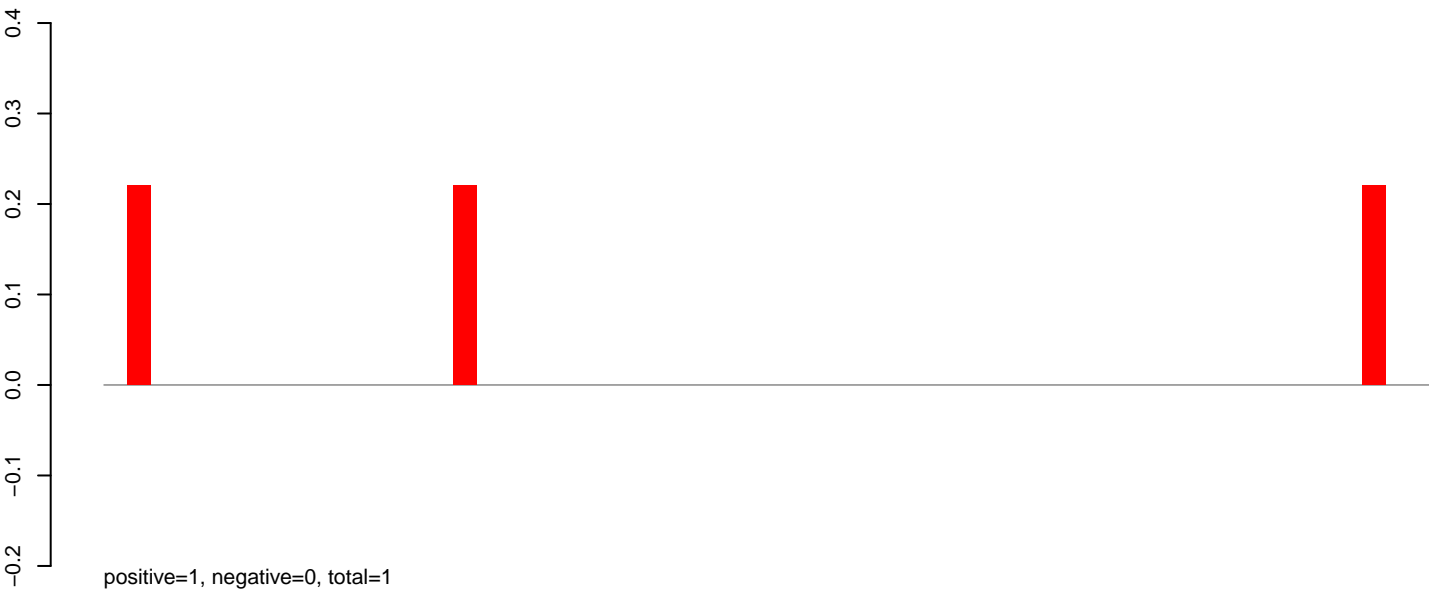

AeAlbo_Fcarc_OA.24_35.rep

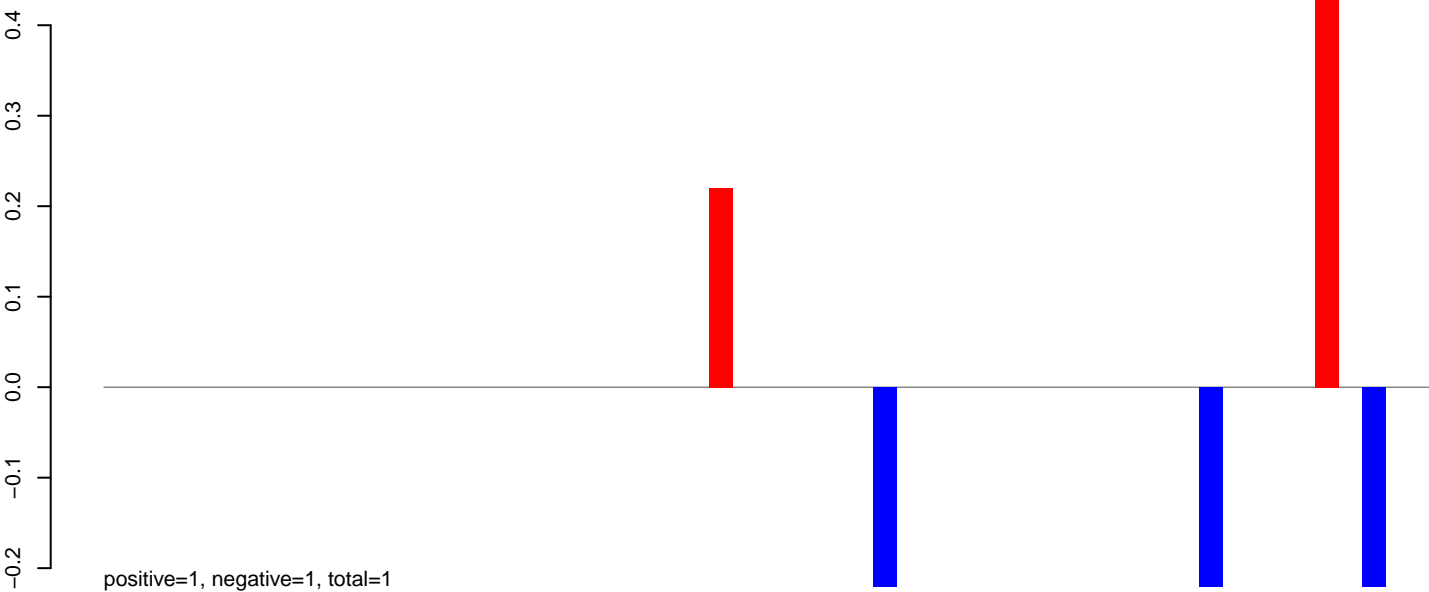

AeAlbo_Fcarc_OA.rep

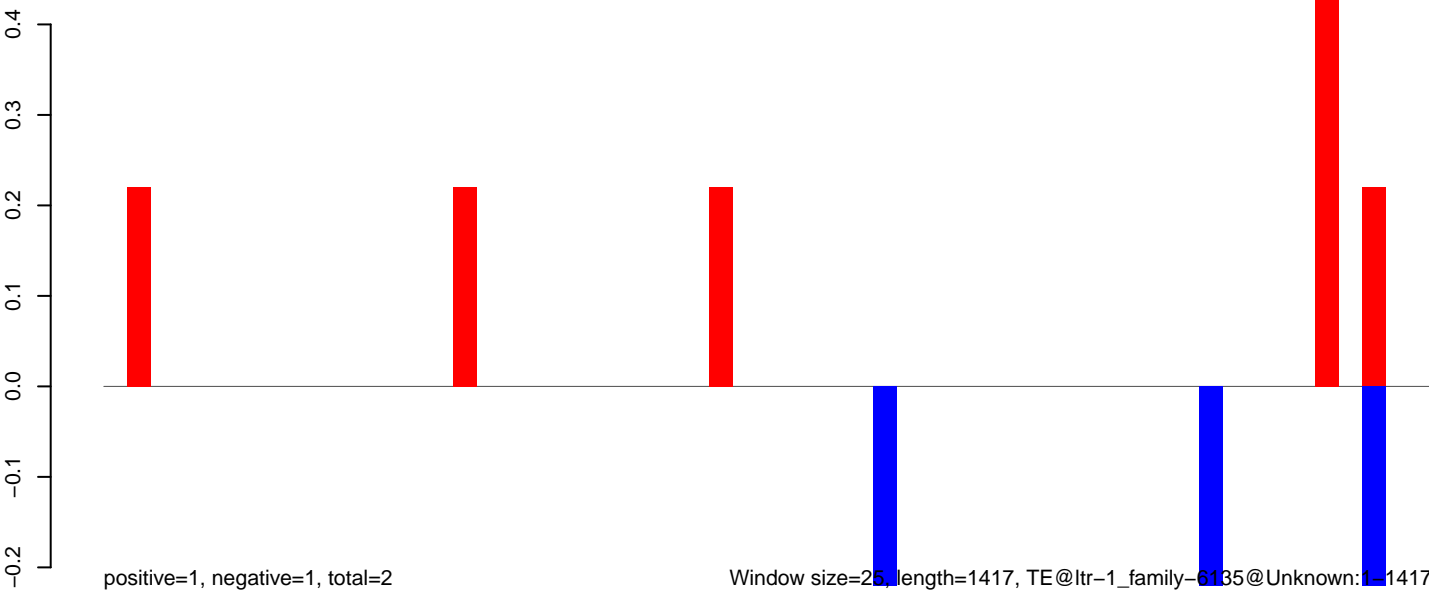

AeAlbo_Fcarc_OA.18_23.rep

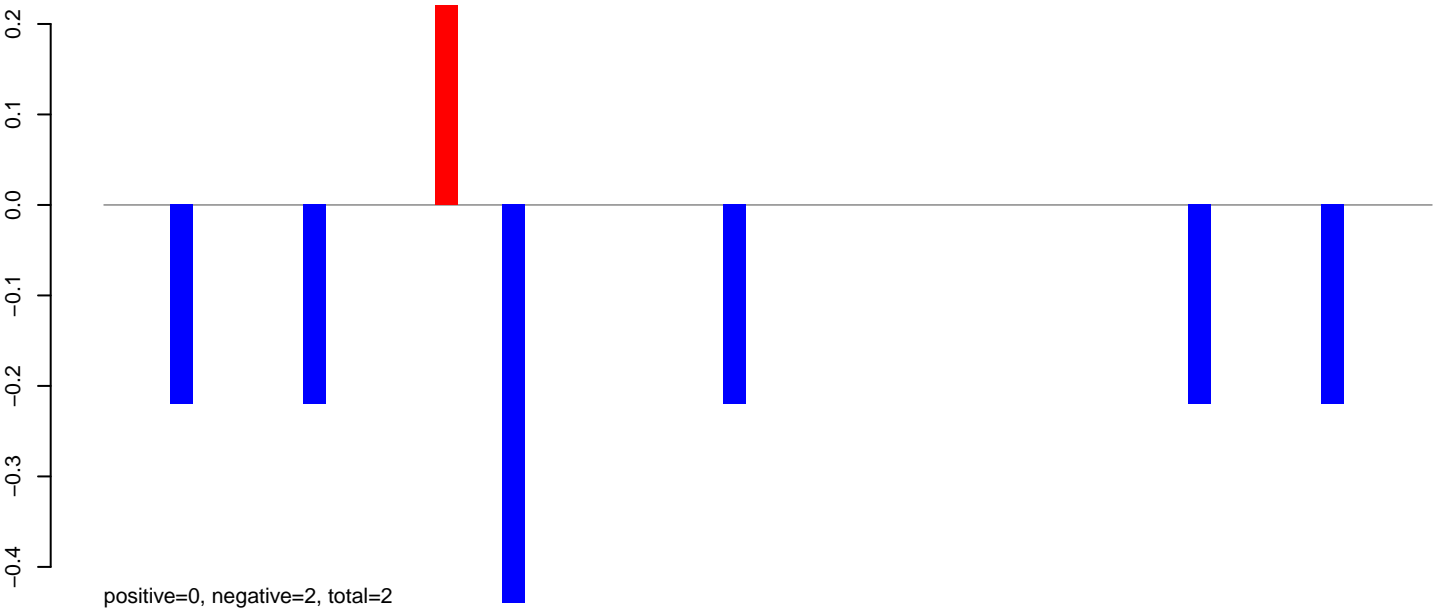

AeAlbo_Fcarc_OA.24_35.rep

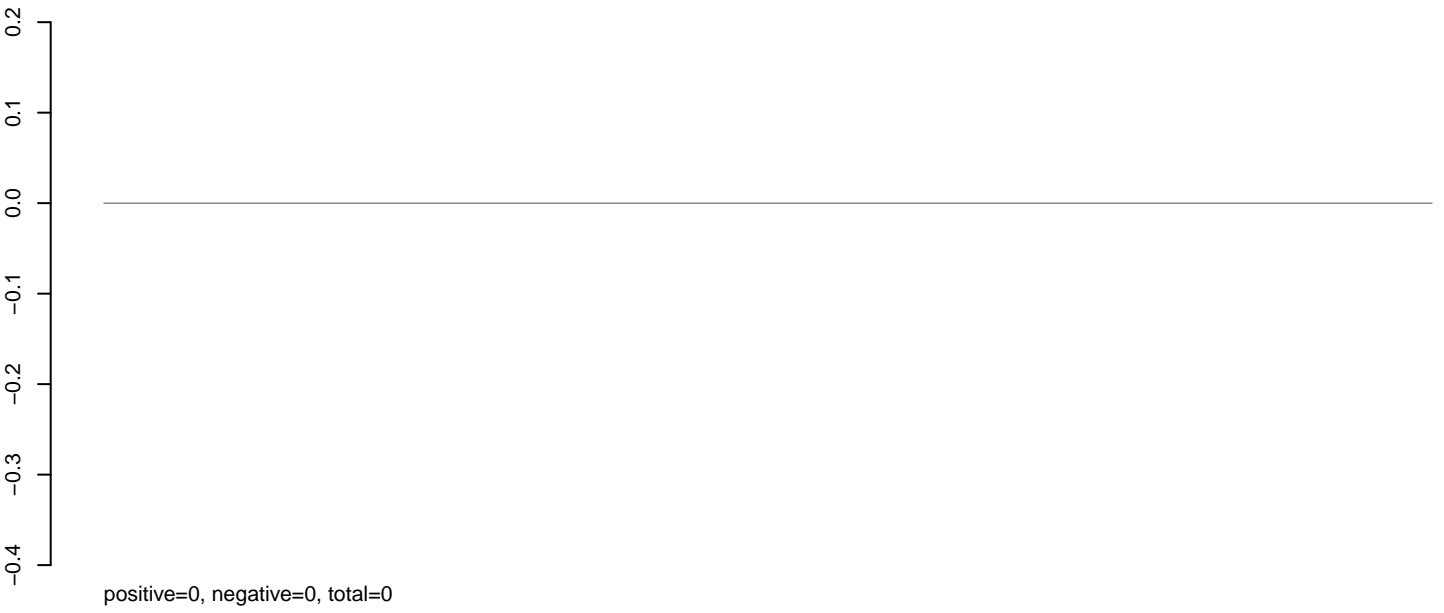

AeAlbo_Fcarc_OA.rep

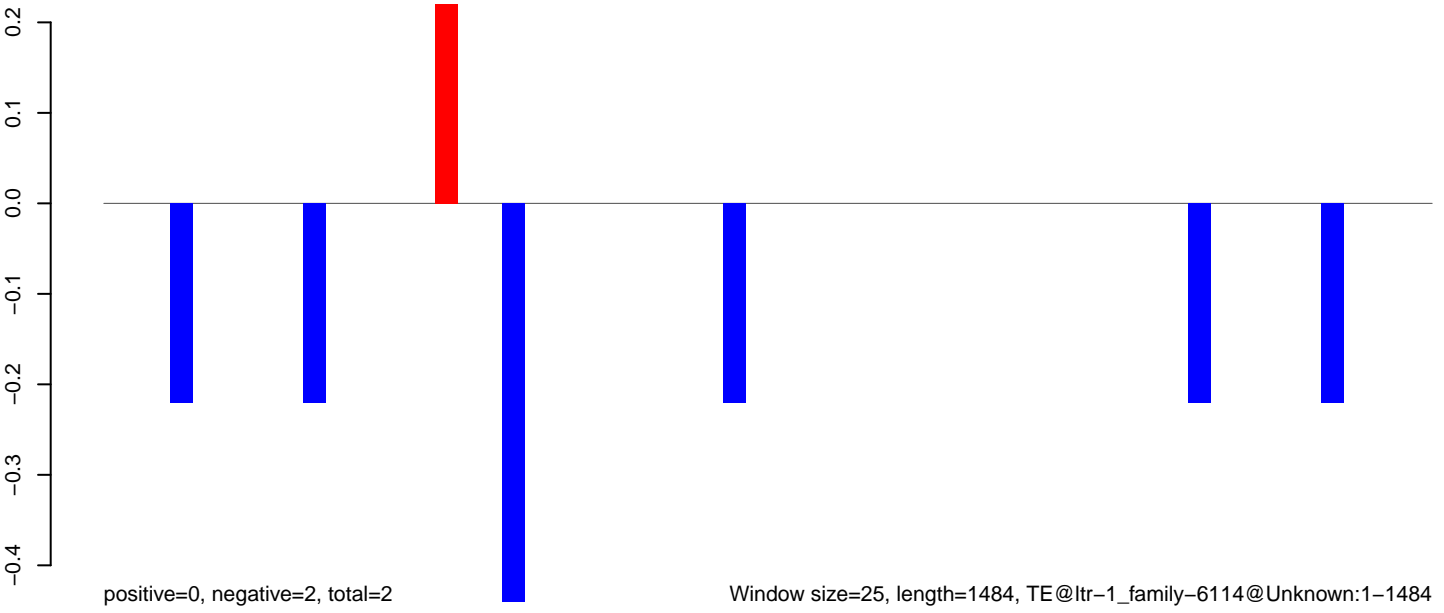

AeAlbo_Fcarc_OA.18_23.rep

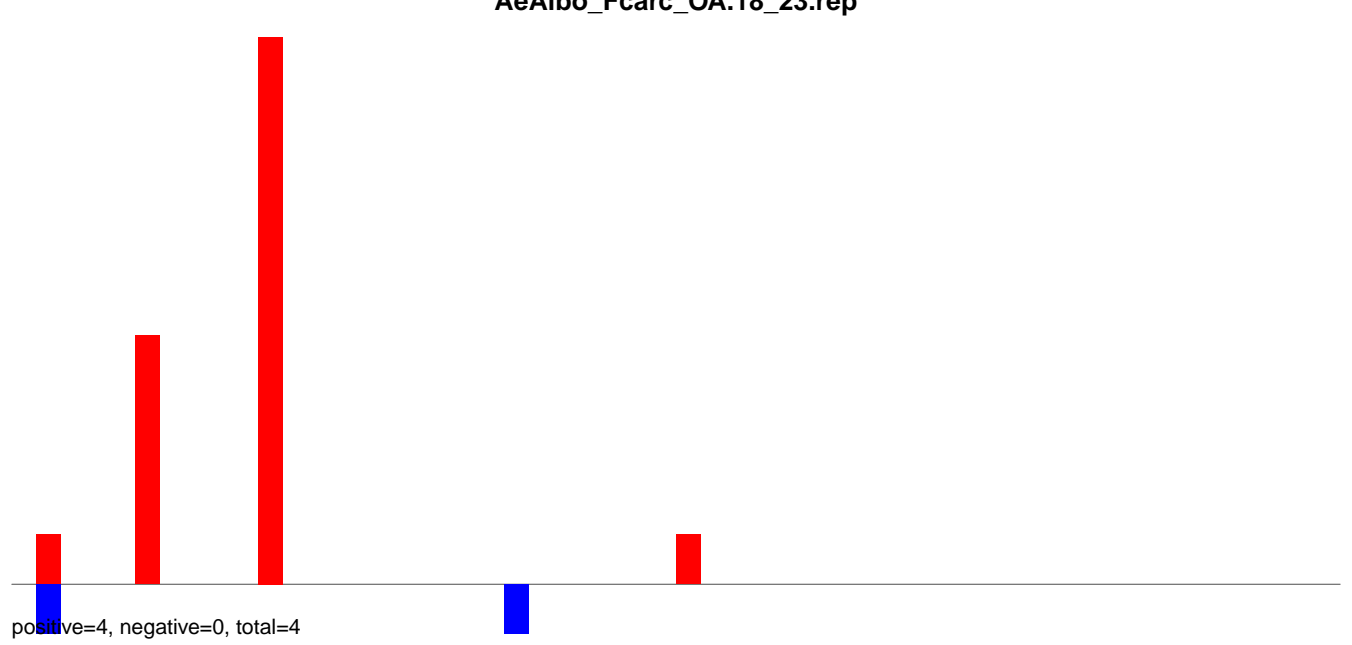

AeAlbo_Fcarc_OA.24_35.rep

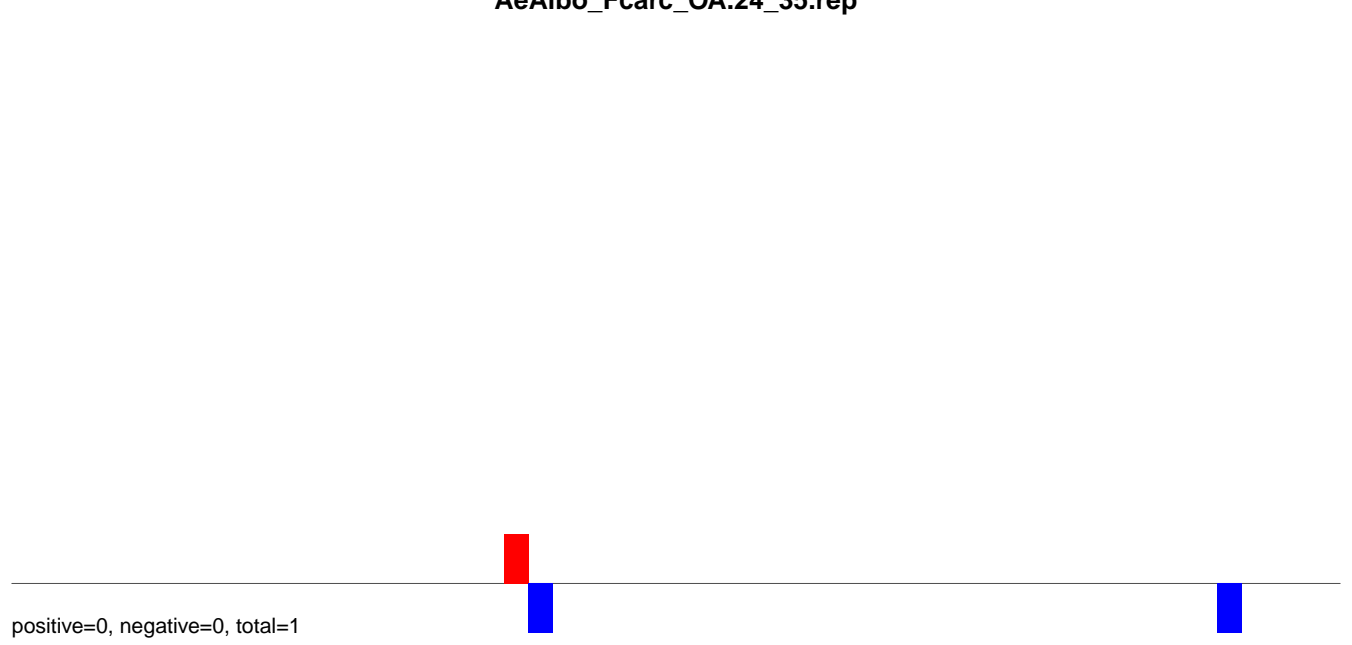

AeAlbo_Fcarc_OA.rep

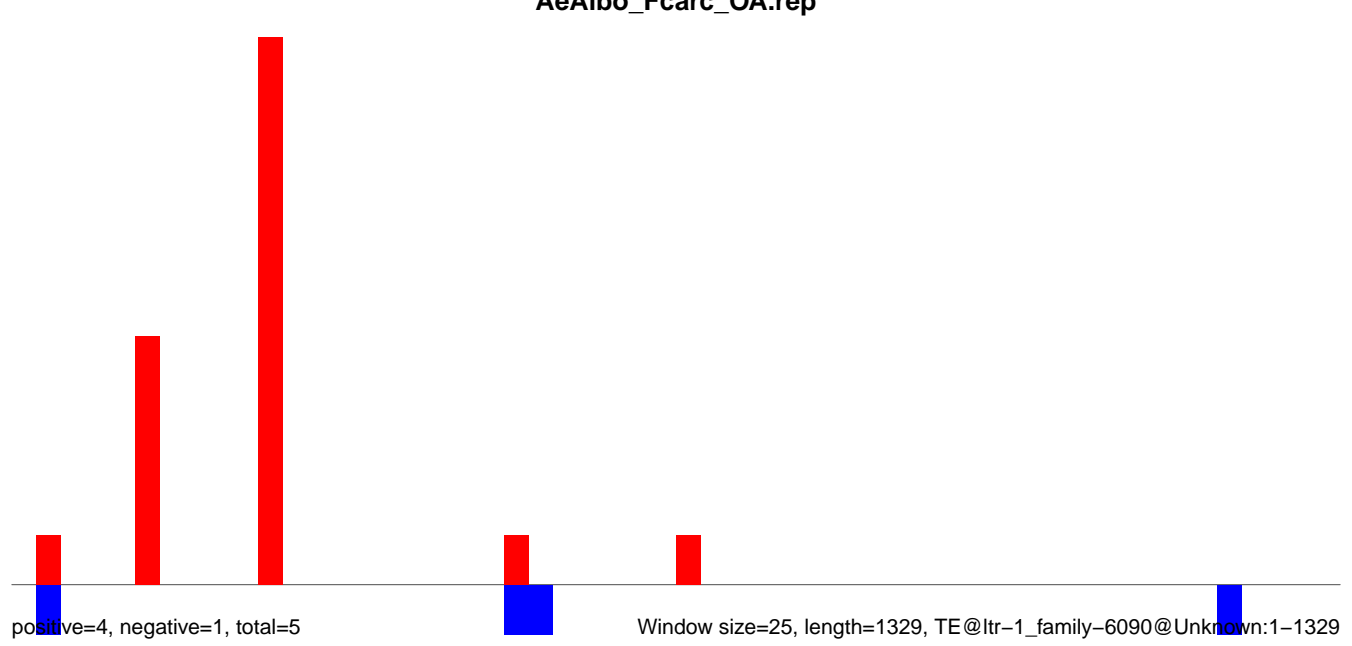

AeAlbo_Fcarc_OA.18_23.rep

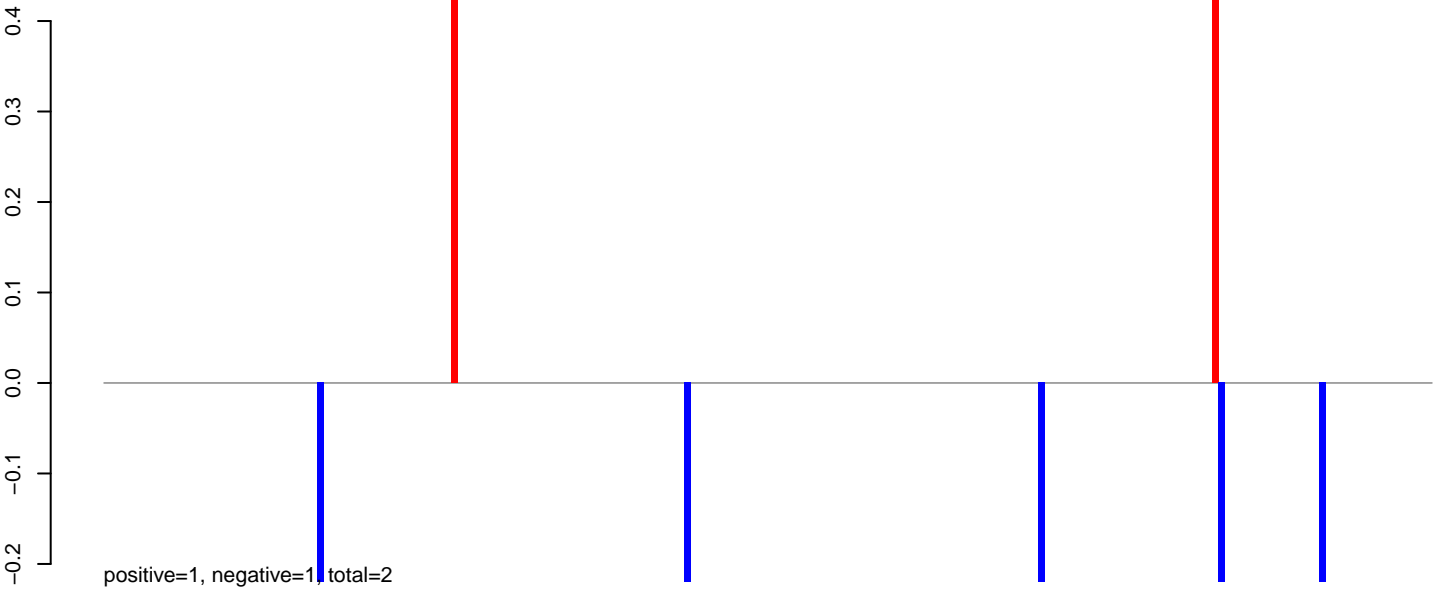

AeAlbo_Fcarc_OA.24_35.rep

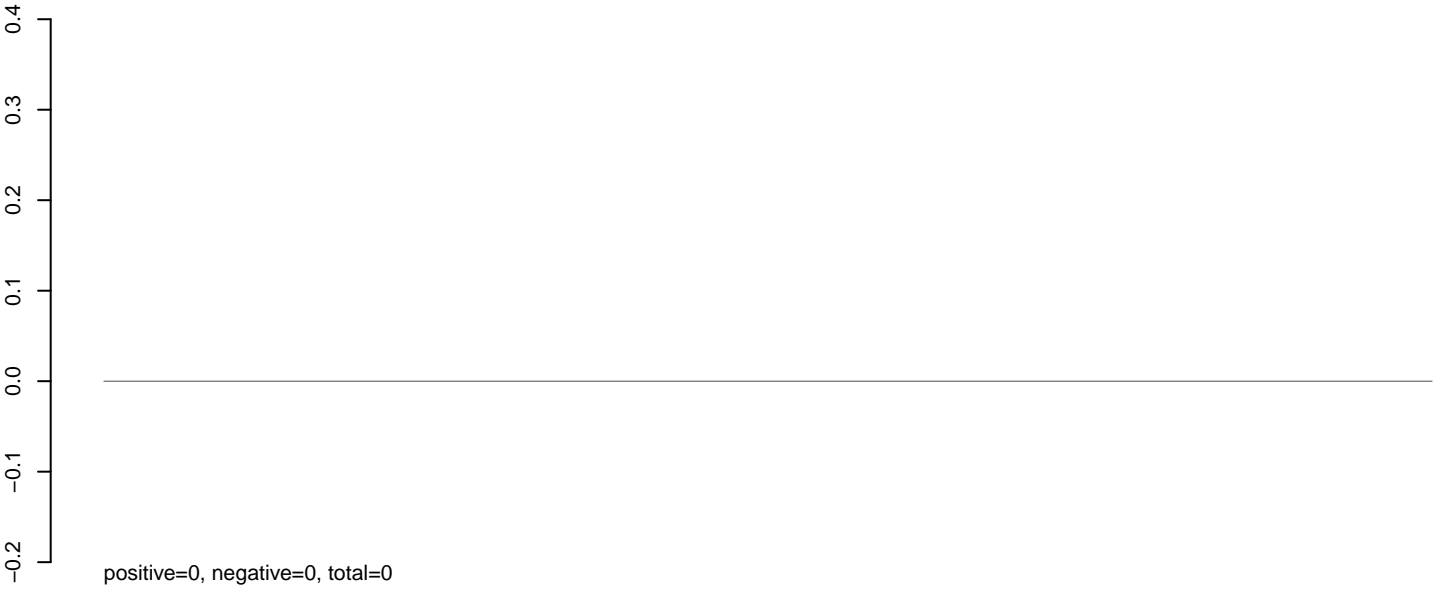

AeAlbo_Fcarc_OA.rep

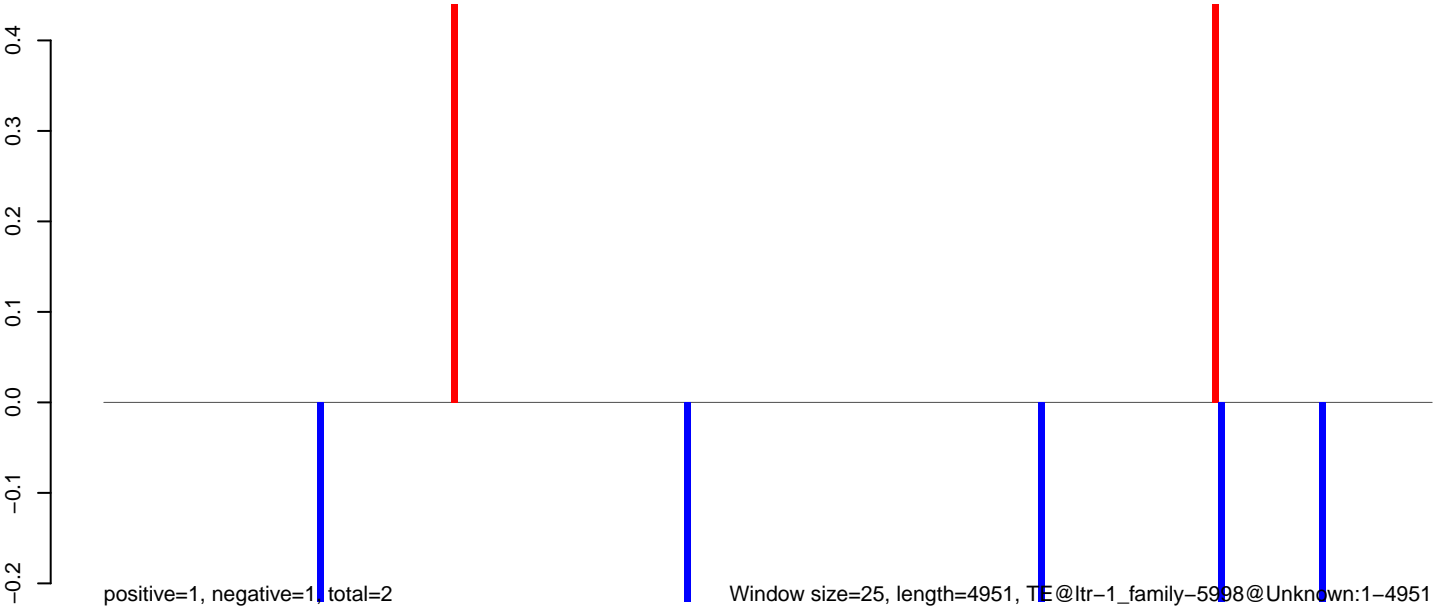

0 1000 2000 3000 4000 5000

AeAlbo_Fcarc_OA.18_23.rep

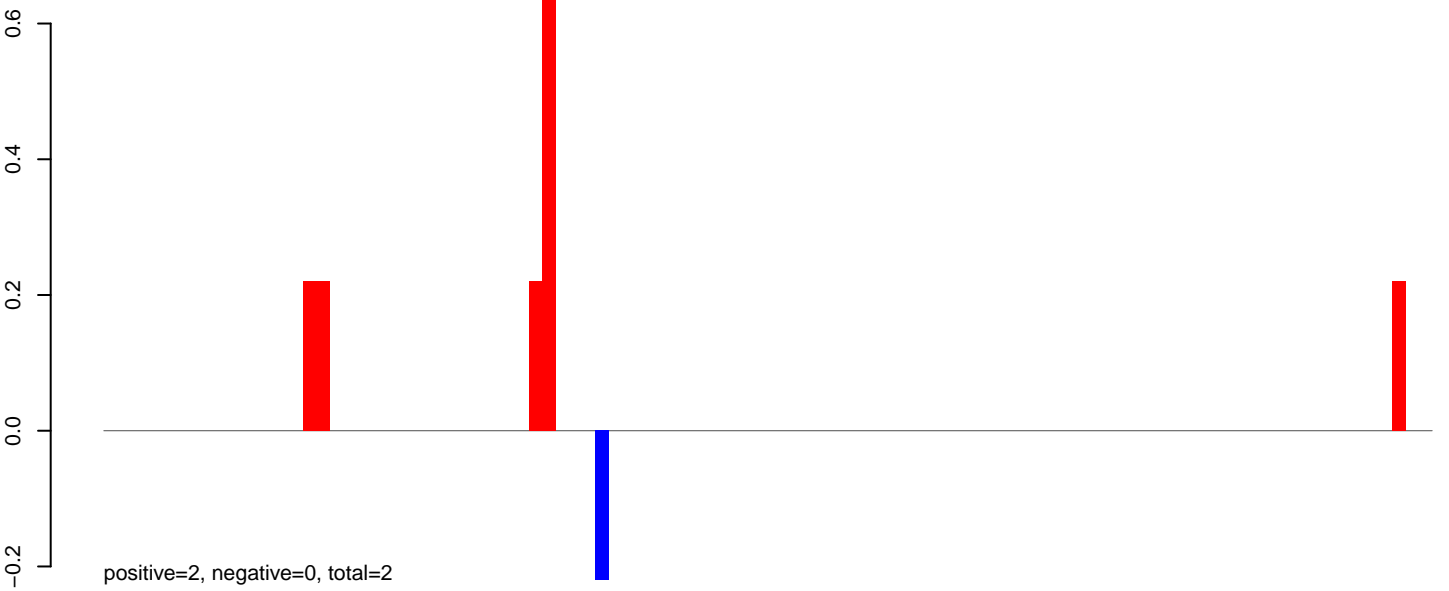

AeAlbo_Fcarc_OA.24_35.rep

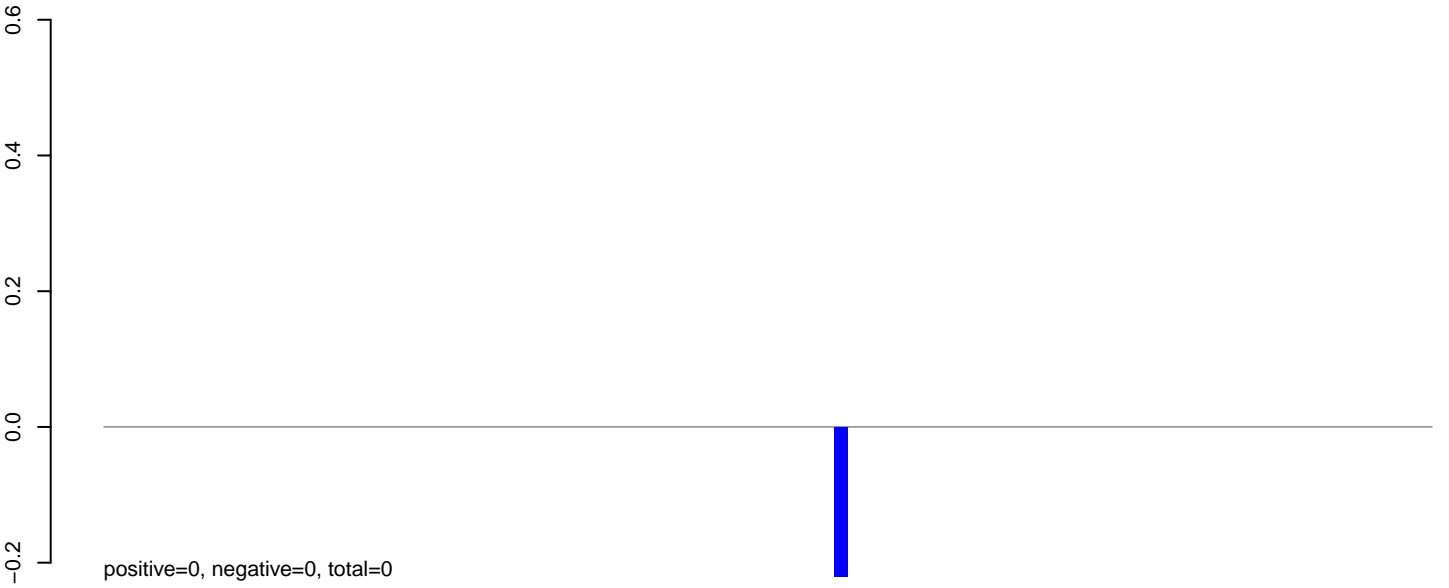

AeAlbo_Fcarc_OA.rep

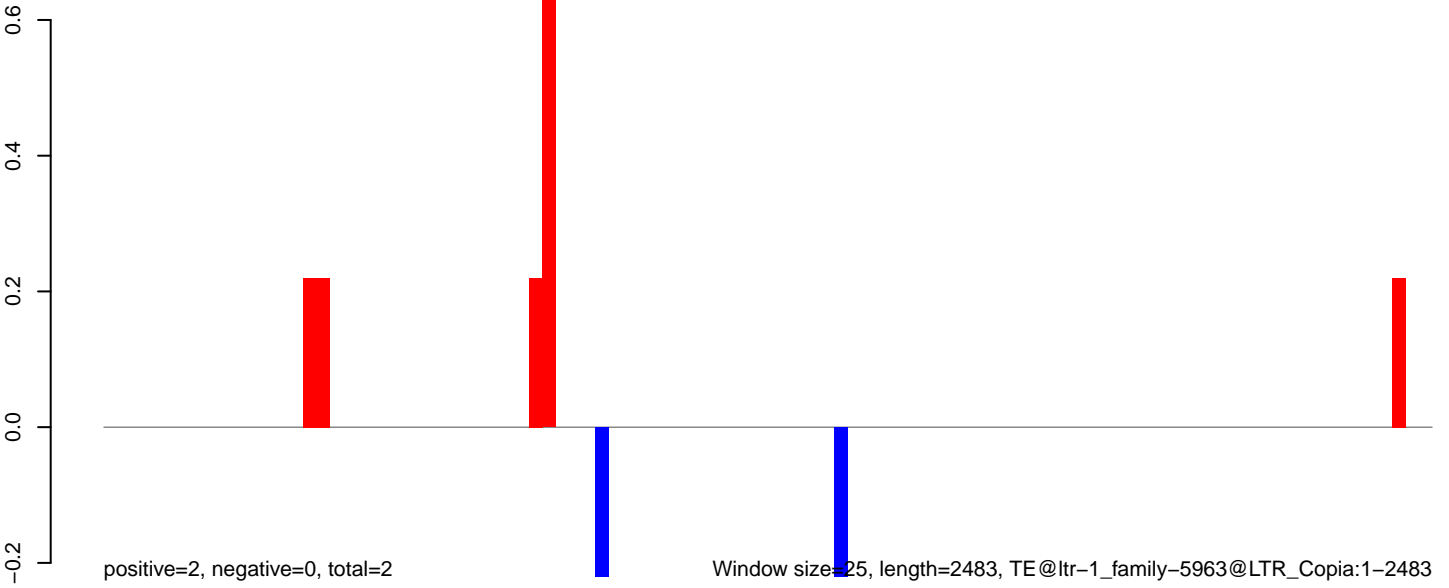

AeAlbo_Fcarc_OA.18_23.rep

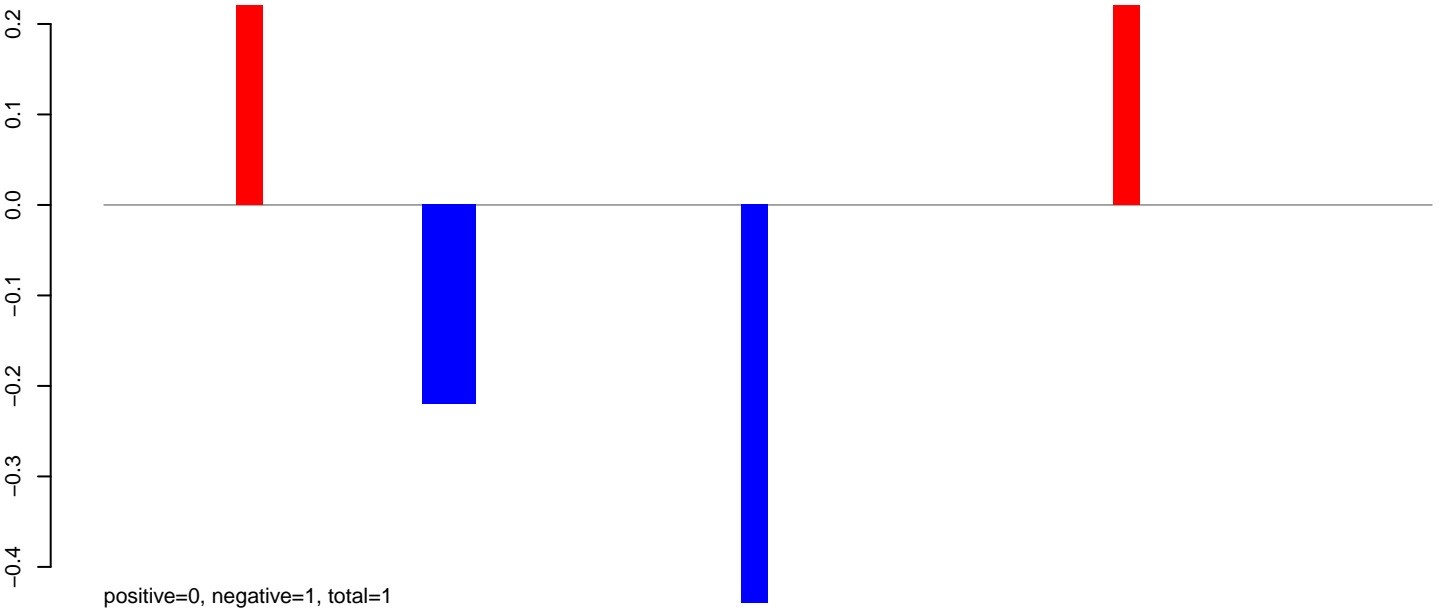

AeAlbo_Fcarc_OA.24_35.rep

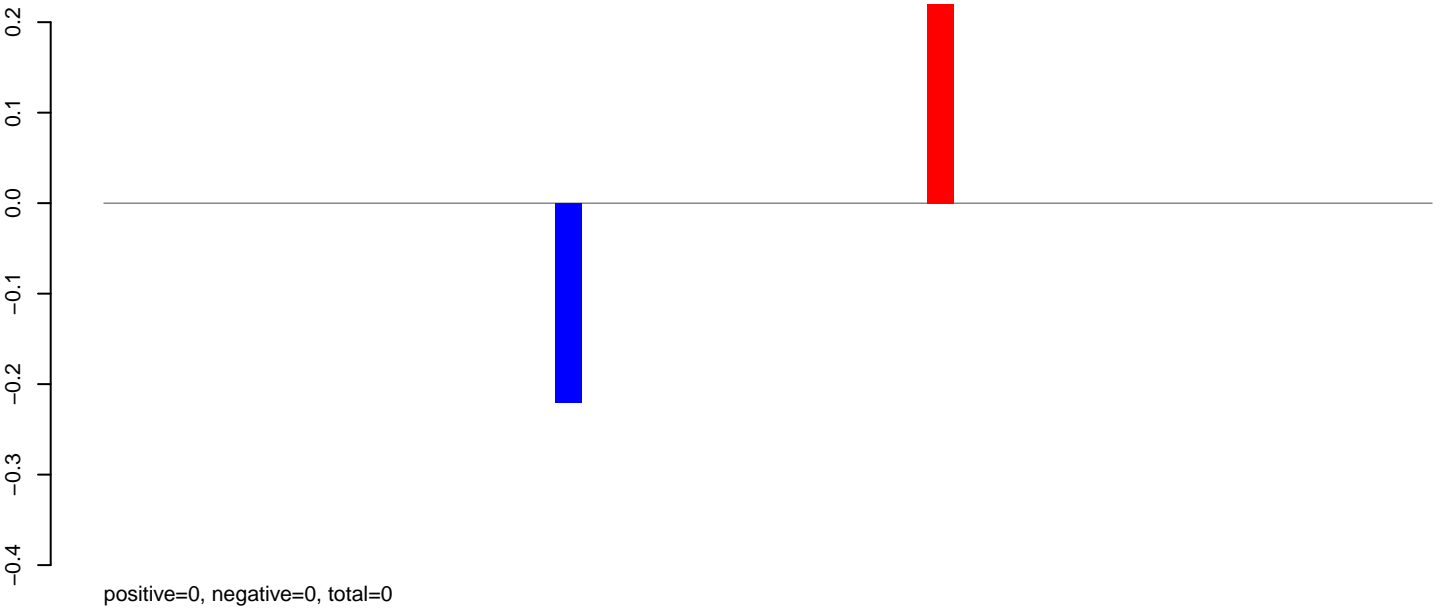

AeAlbo_Fcarc_OA.rep

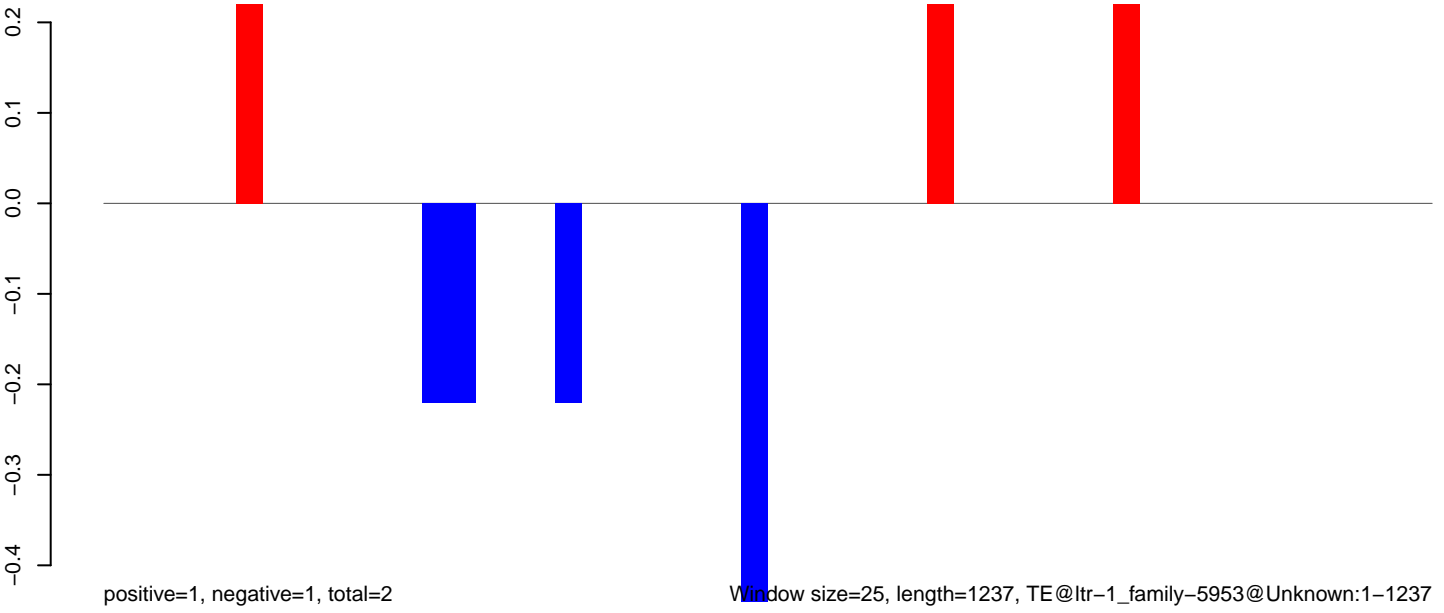

Window size=25, length=1237, TE@ltr-1_family-5953@Unknown:1-1237

AeAlbo_Fcarc_OA.18_23.rep

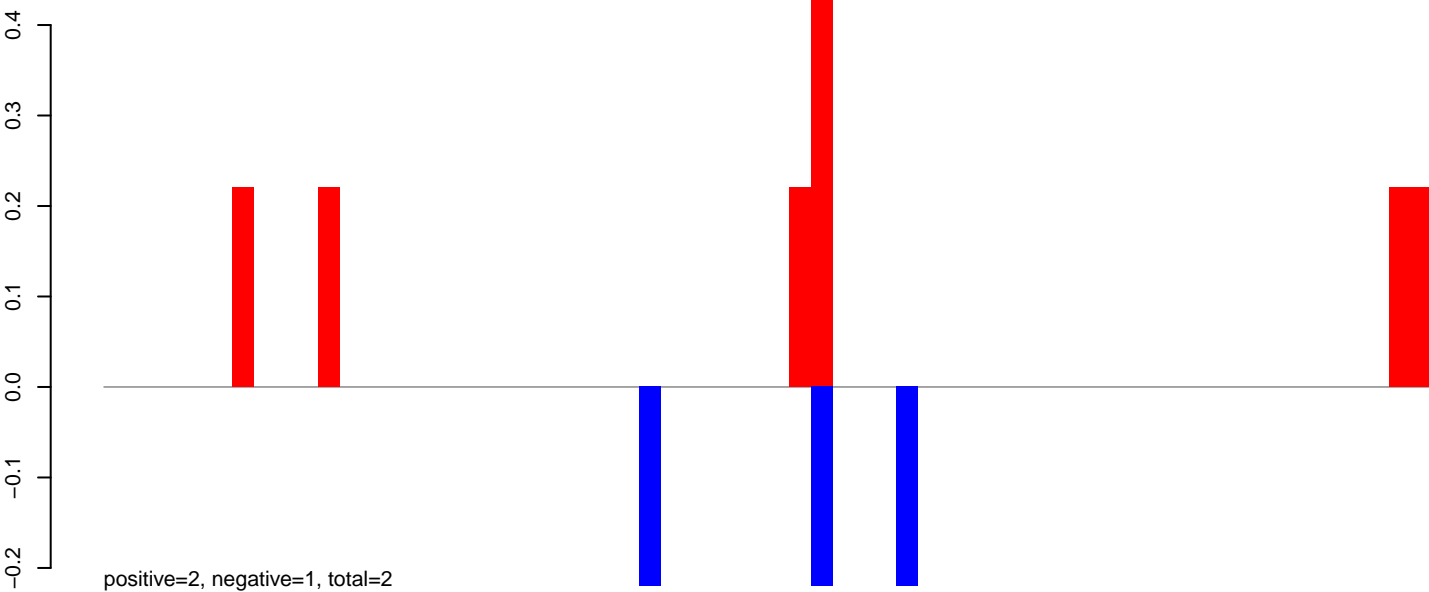

AeAlbo_Fcarc_OA.24_35.rep

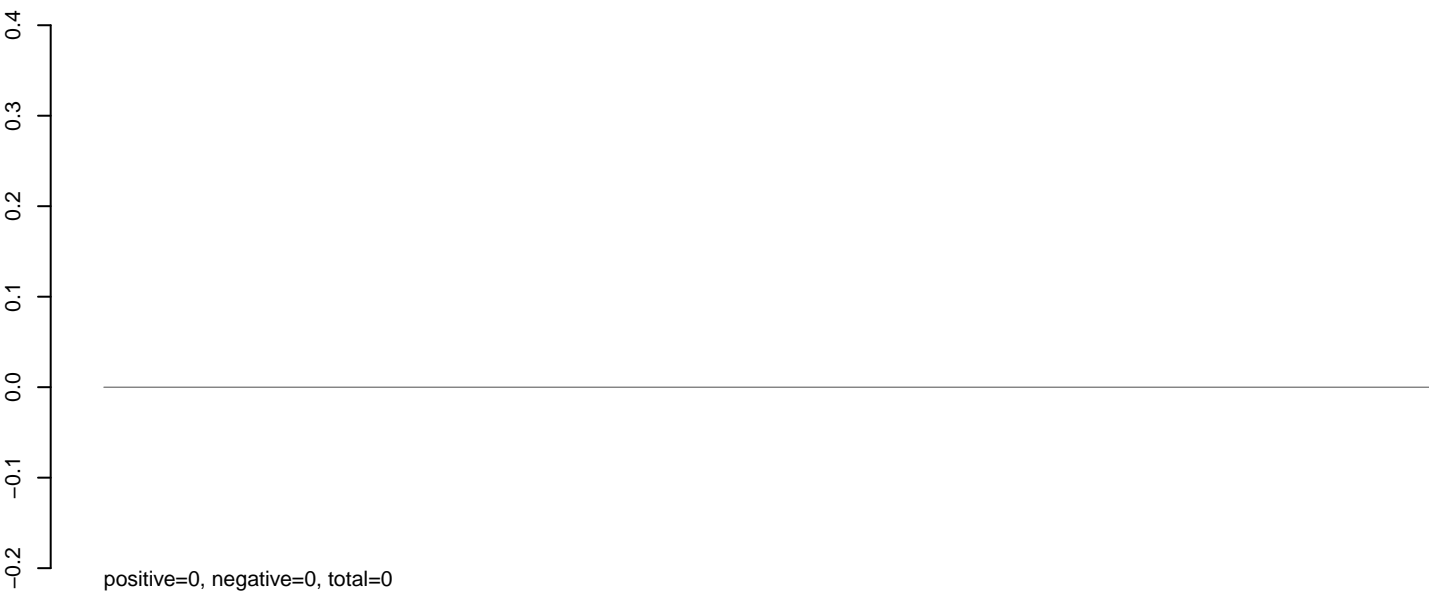

AeAlbo_Fcarc_OA.rep

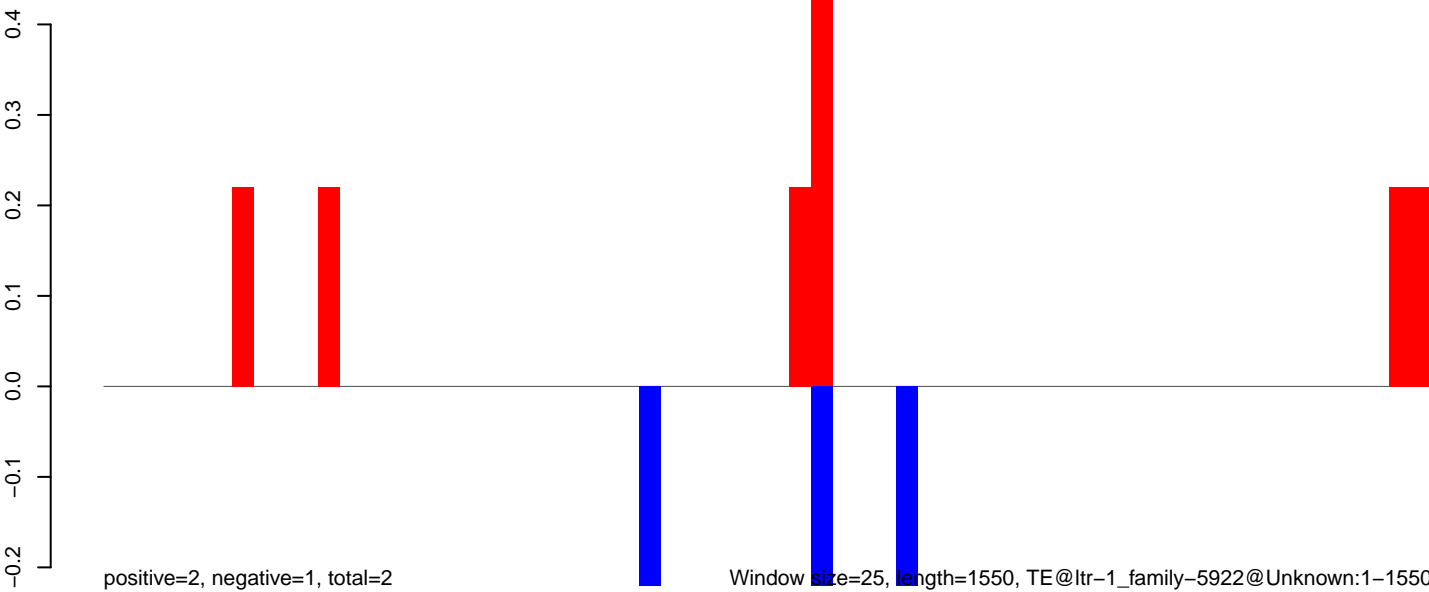

AeAlbo_Fcarc_OA.18_23.rep

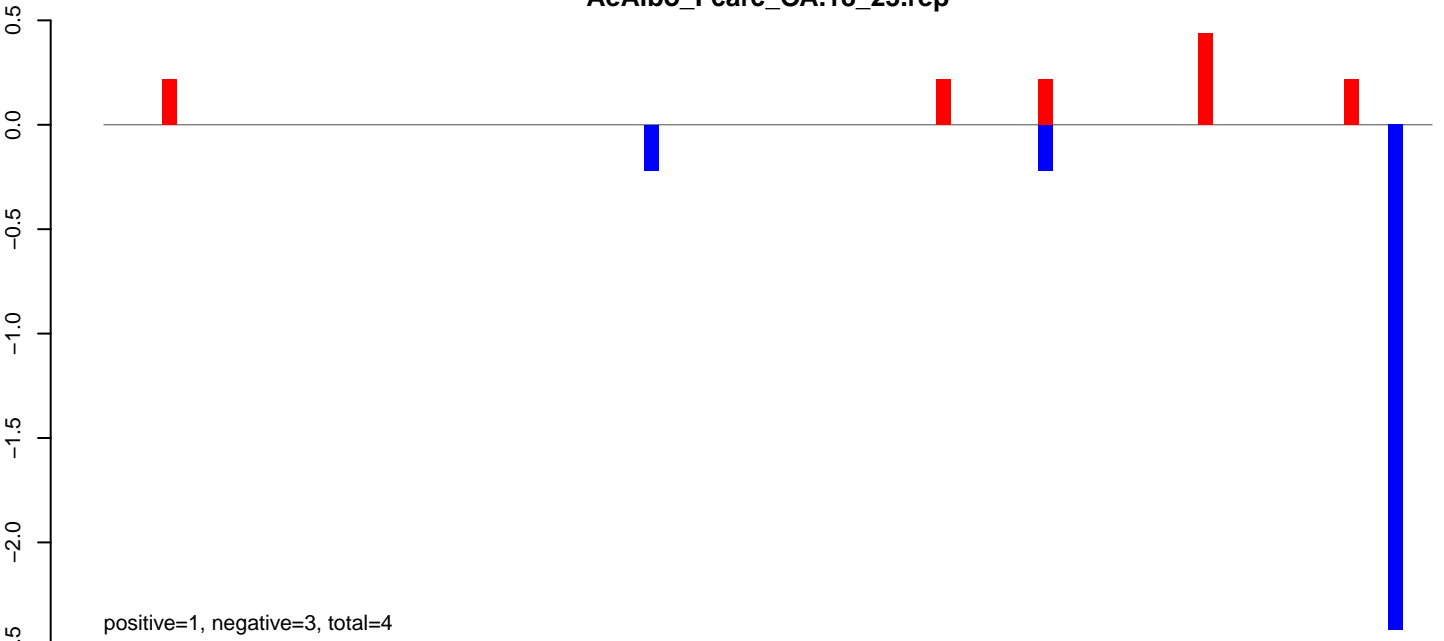

AeAlbo_Fcarc_OA.24_35.rep

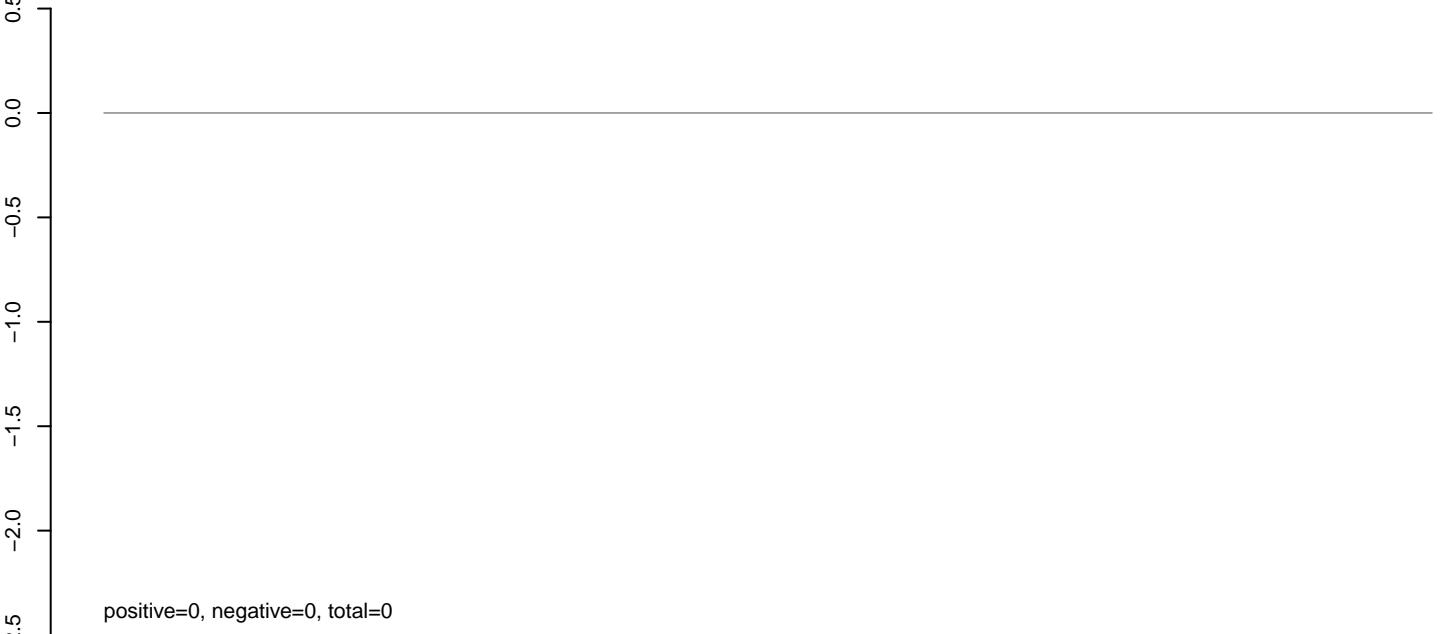

AeAlbo_Fcarc_OA.rep

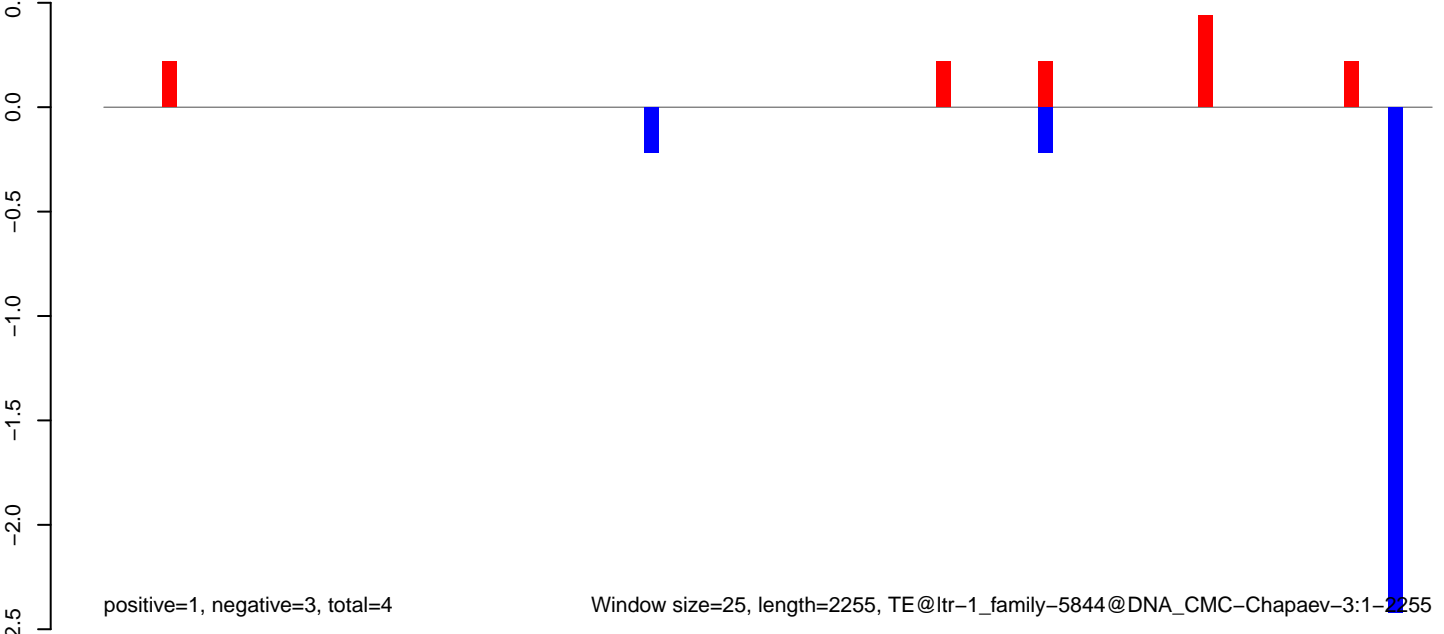

AeAlbo_Fcarc_OA.18_23.rep

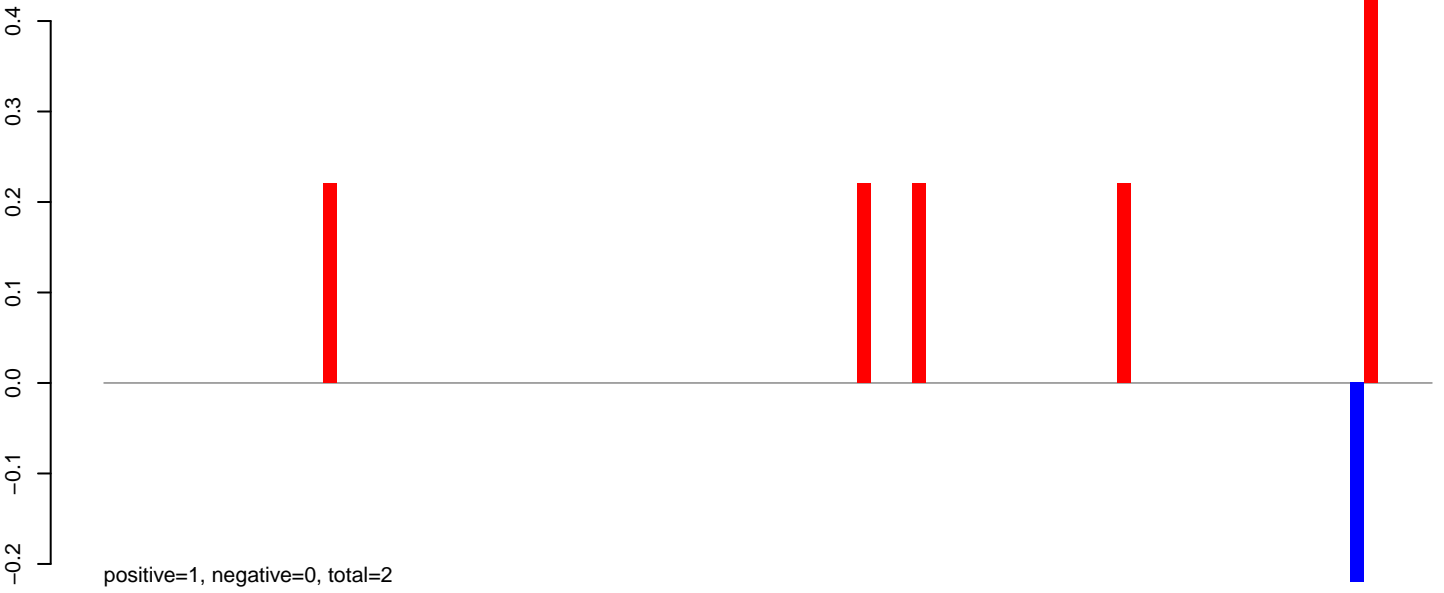

AeAlbo_Fcarc_OA.24_35.rep

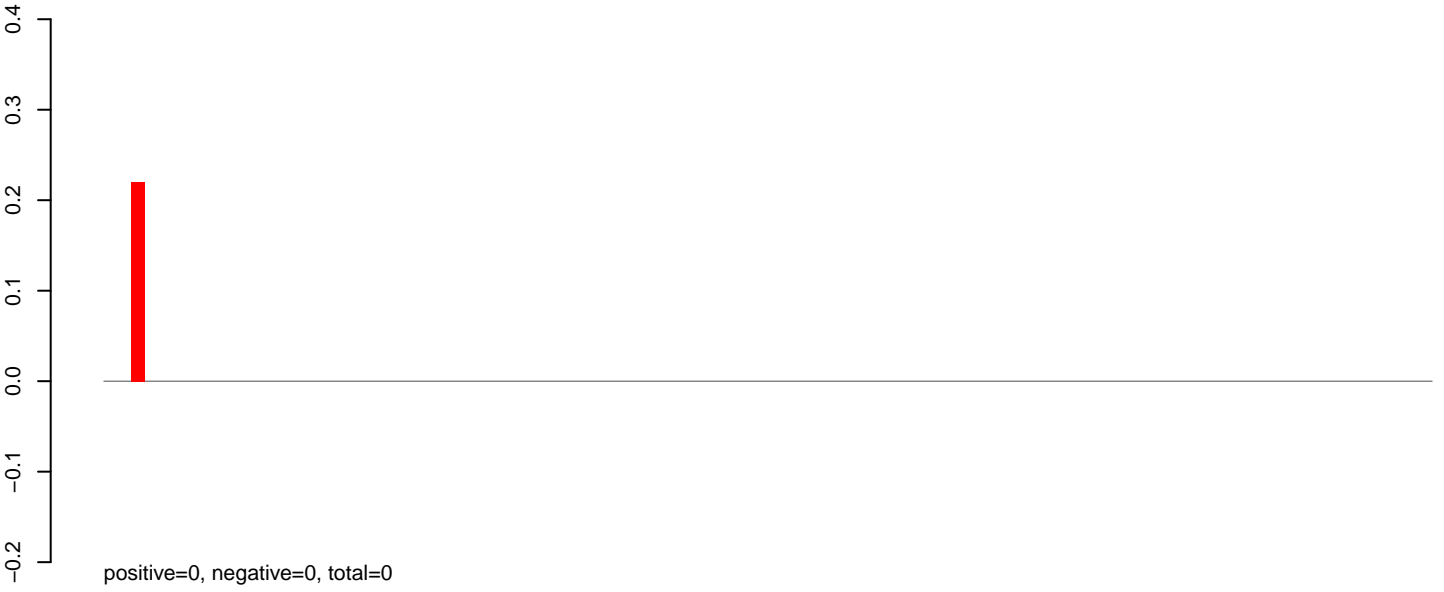

AeAlbo_Fcarc_OA.rep

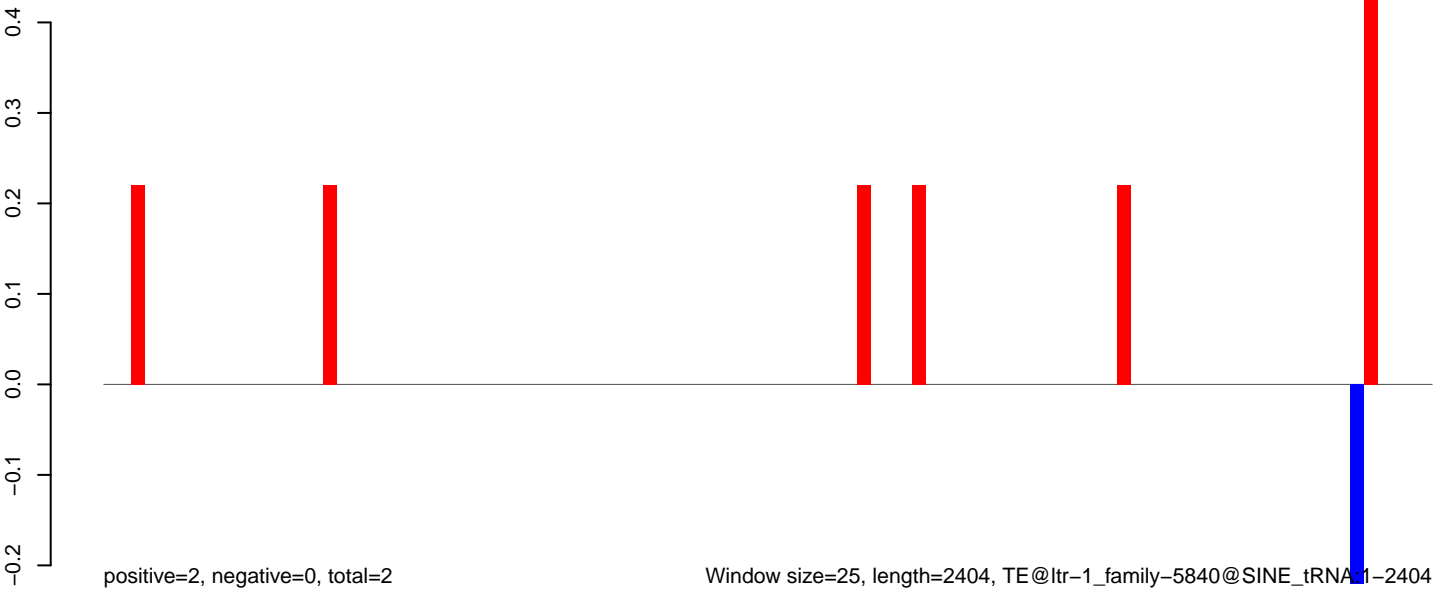

AeAlbo_Fcarc_OA.18_23.rep

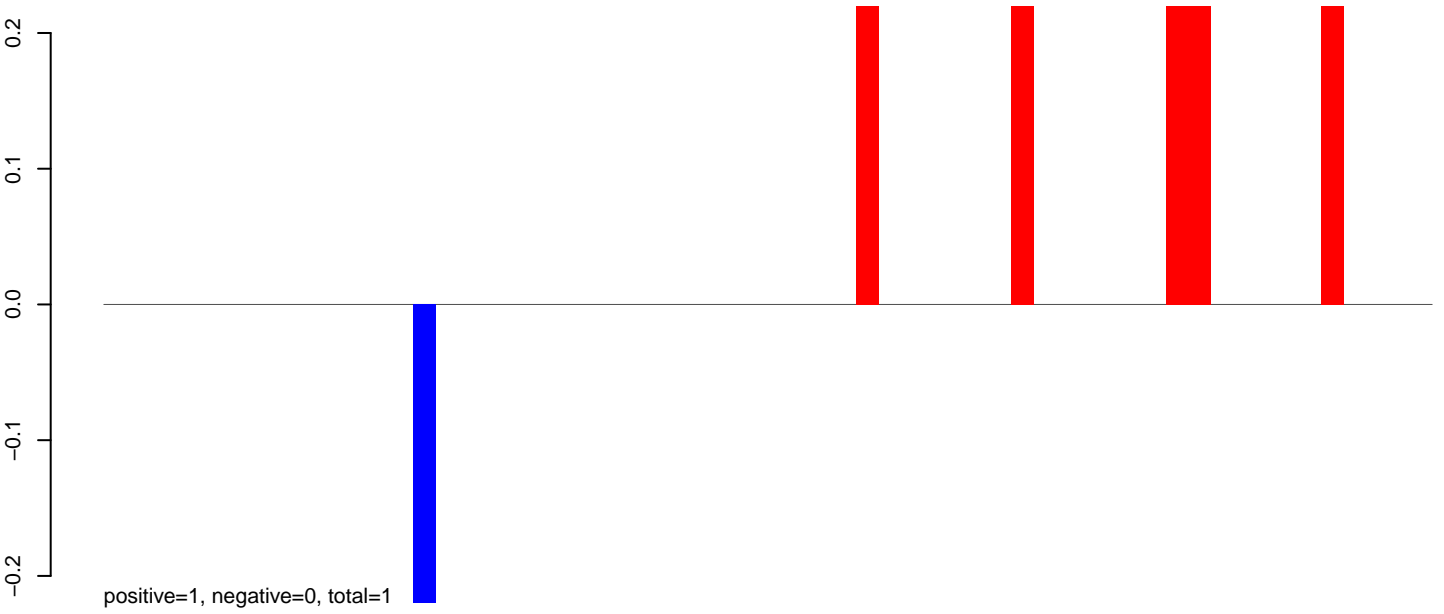

AeAlbo_Fcarc_OA.24_35.rep

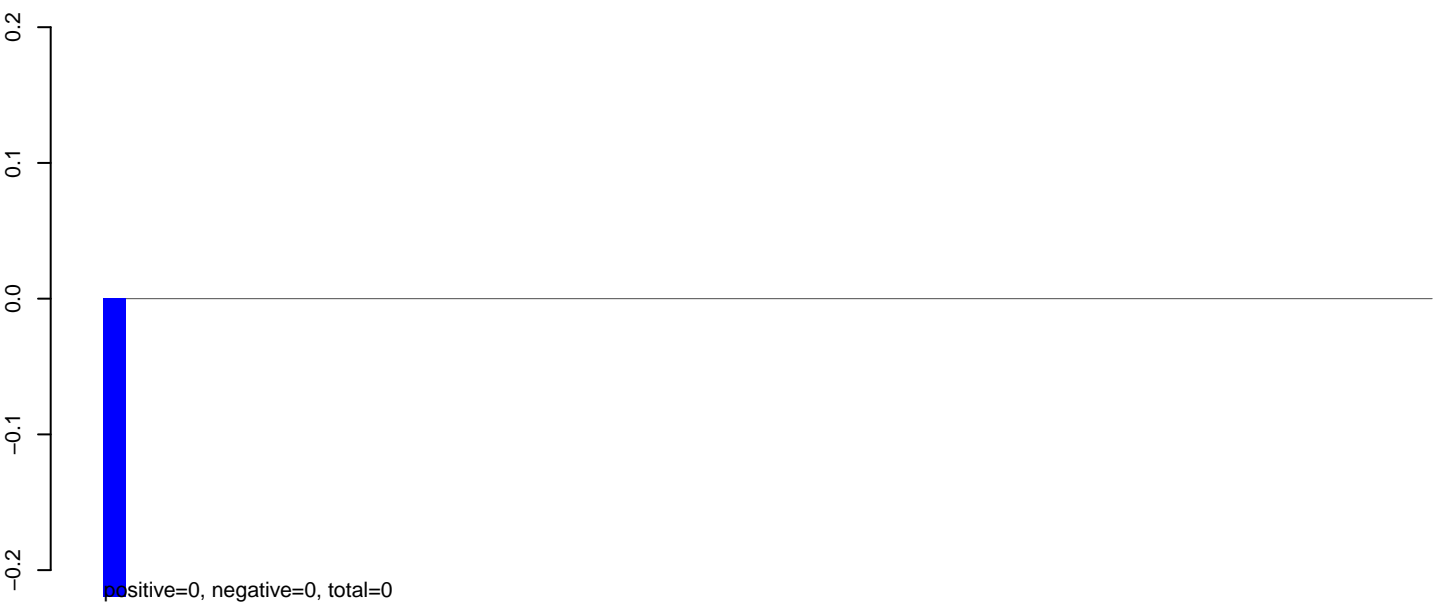

AeAlbo_Fcarc_OA.rep

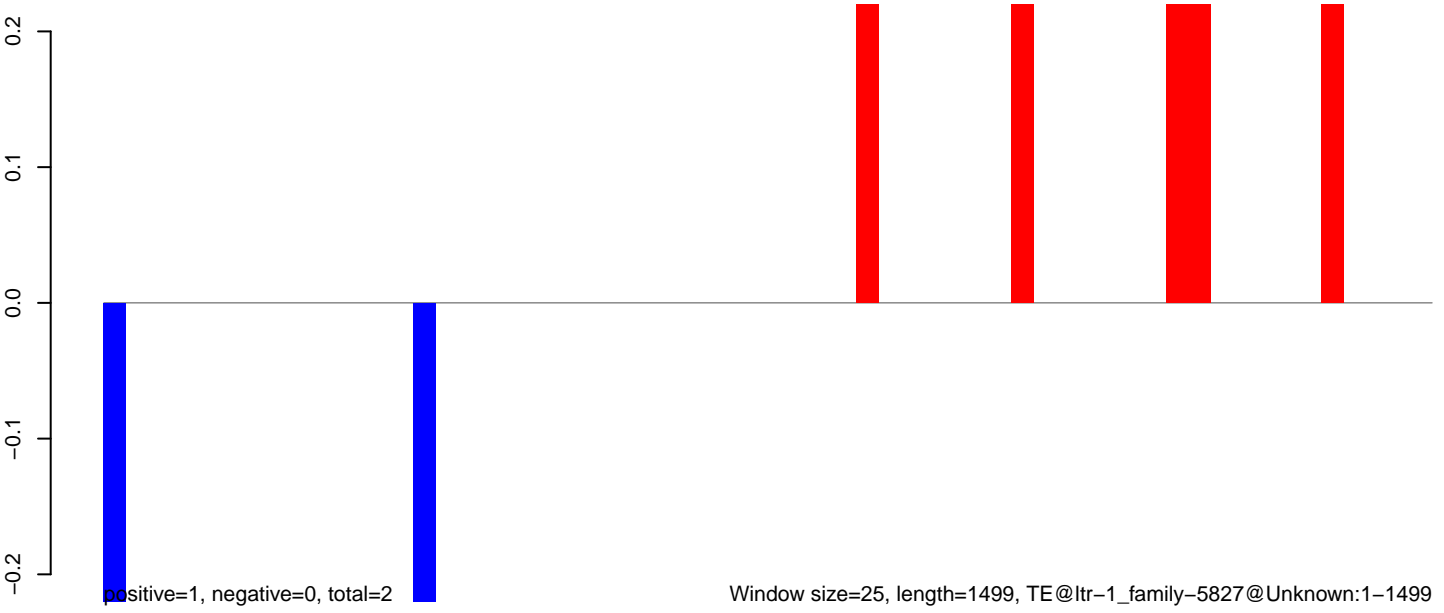

AeAlbo_Fcarc_OA.18_23.rep

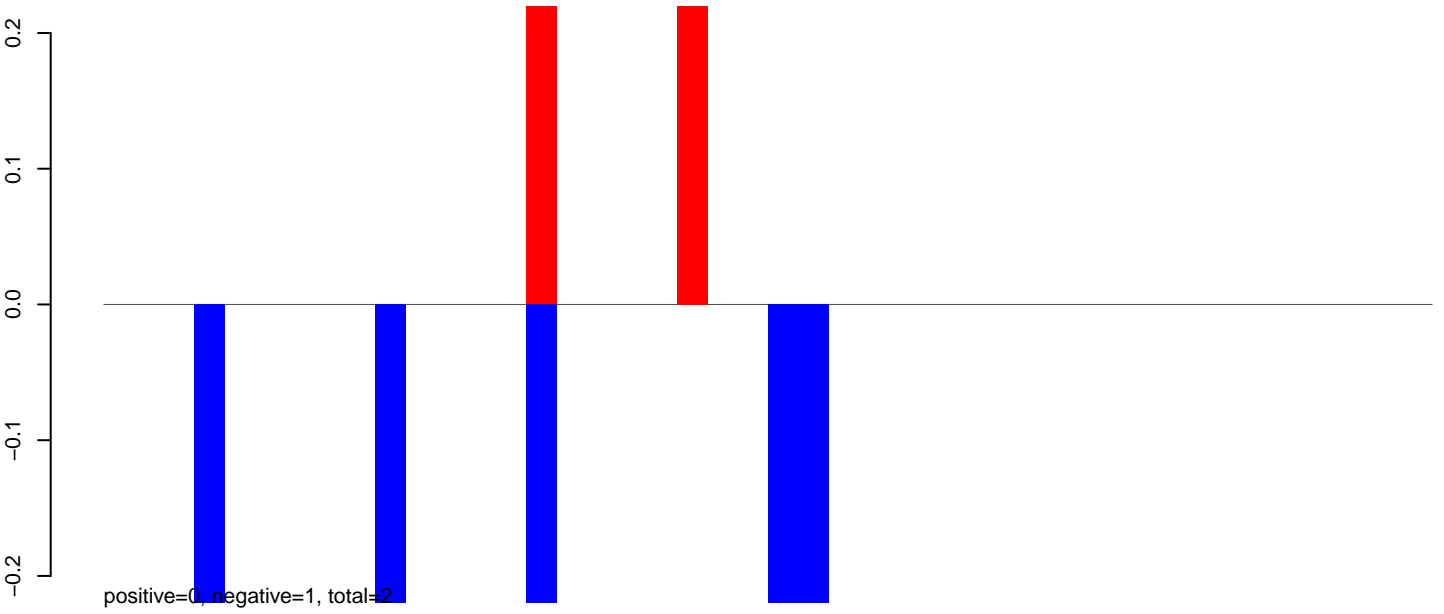

AeAlbo_Fcarc_OA.24_35.rep

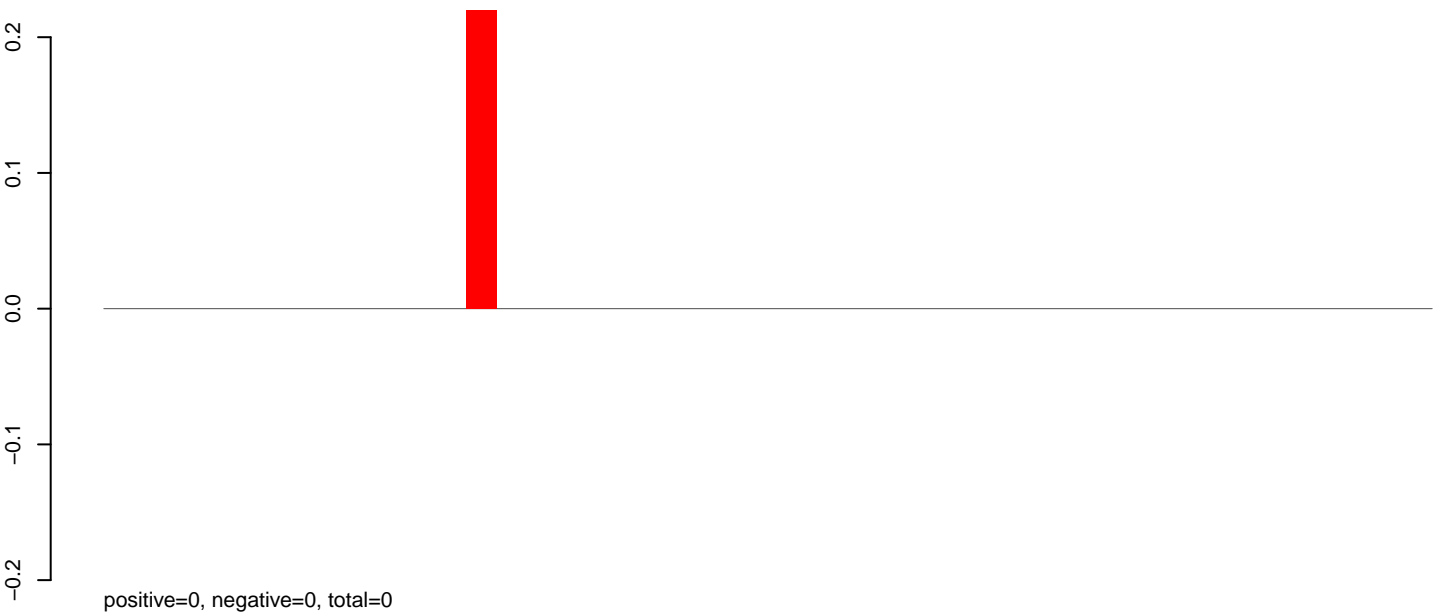

AeAlbo_Fcarc_OA.rep

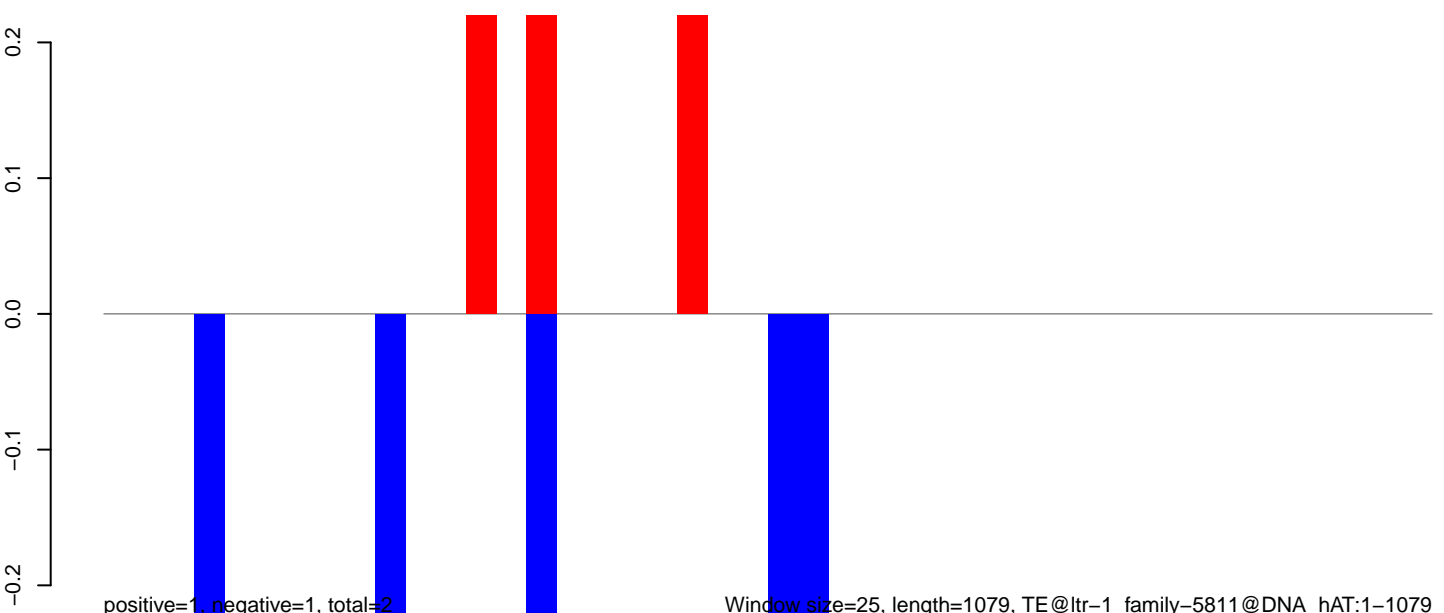

Window size=25, length=1079, TE@ltr-1_family-5811@DNA_hAT:1-1079

0 200 400 600 800 1000

AeAlbo_Fcarc_OA.18_23.rep

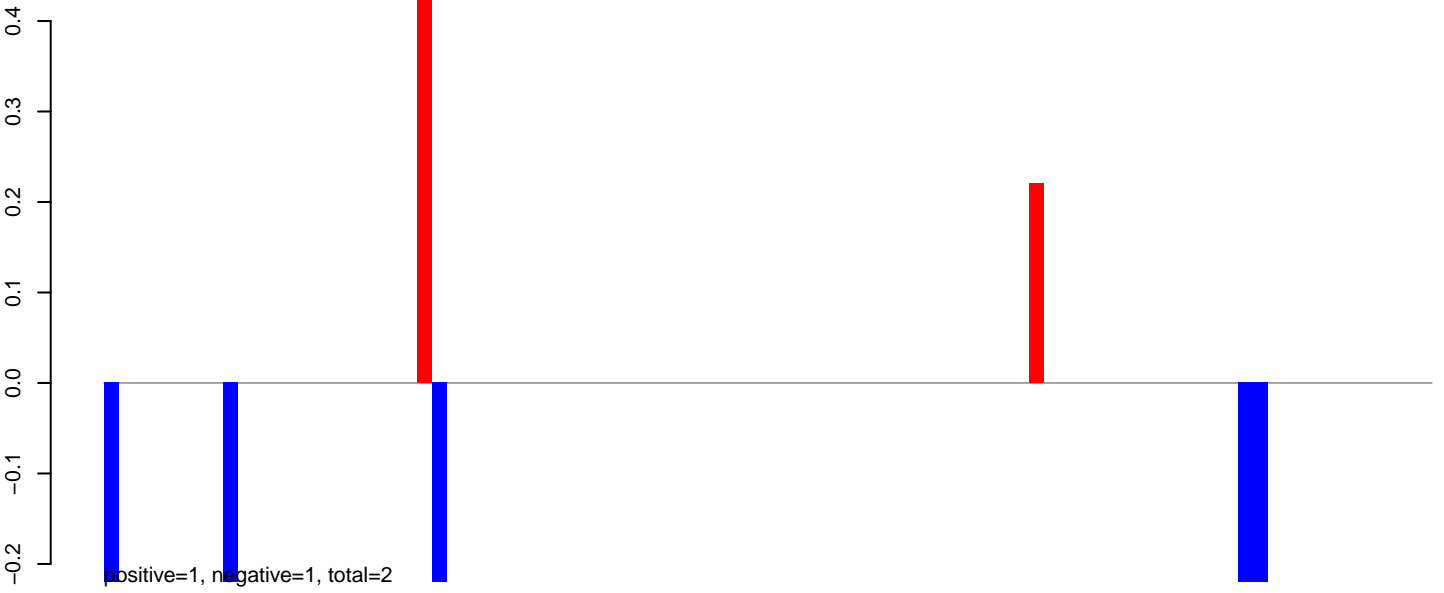

AeAlbo_Fcarc_OA.24_35.rep

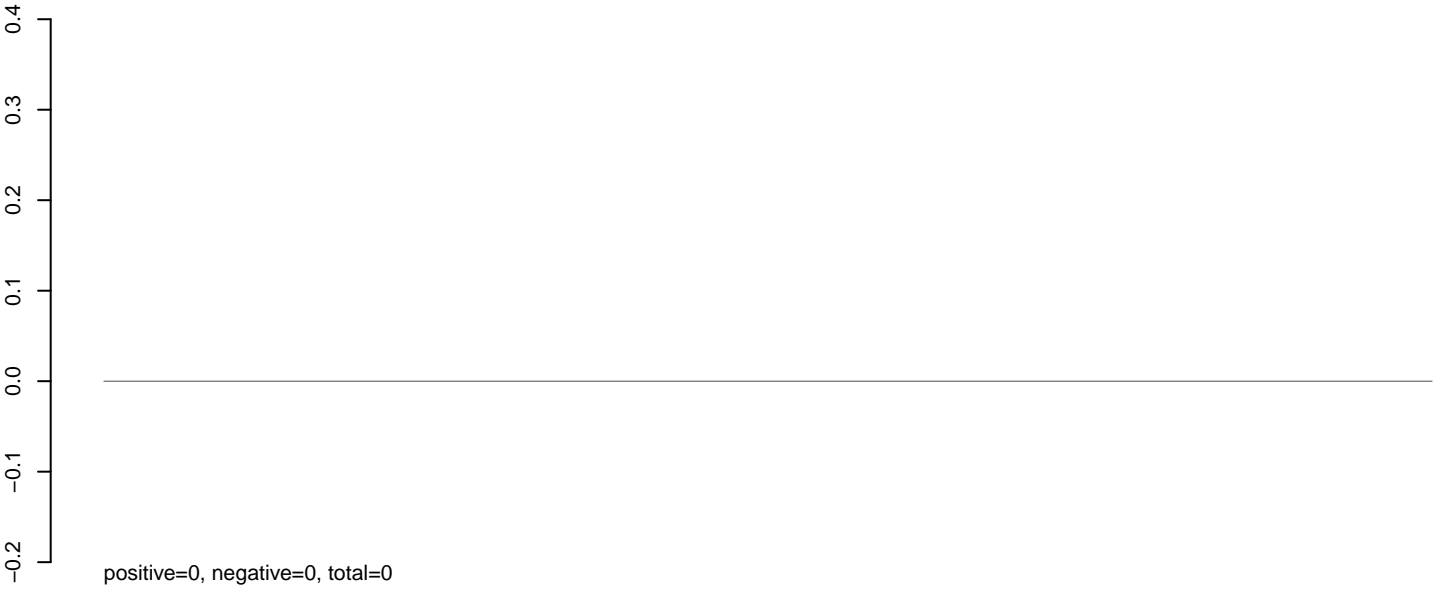

AeAlbo_Fcarc_OA.rep

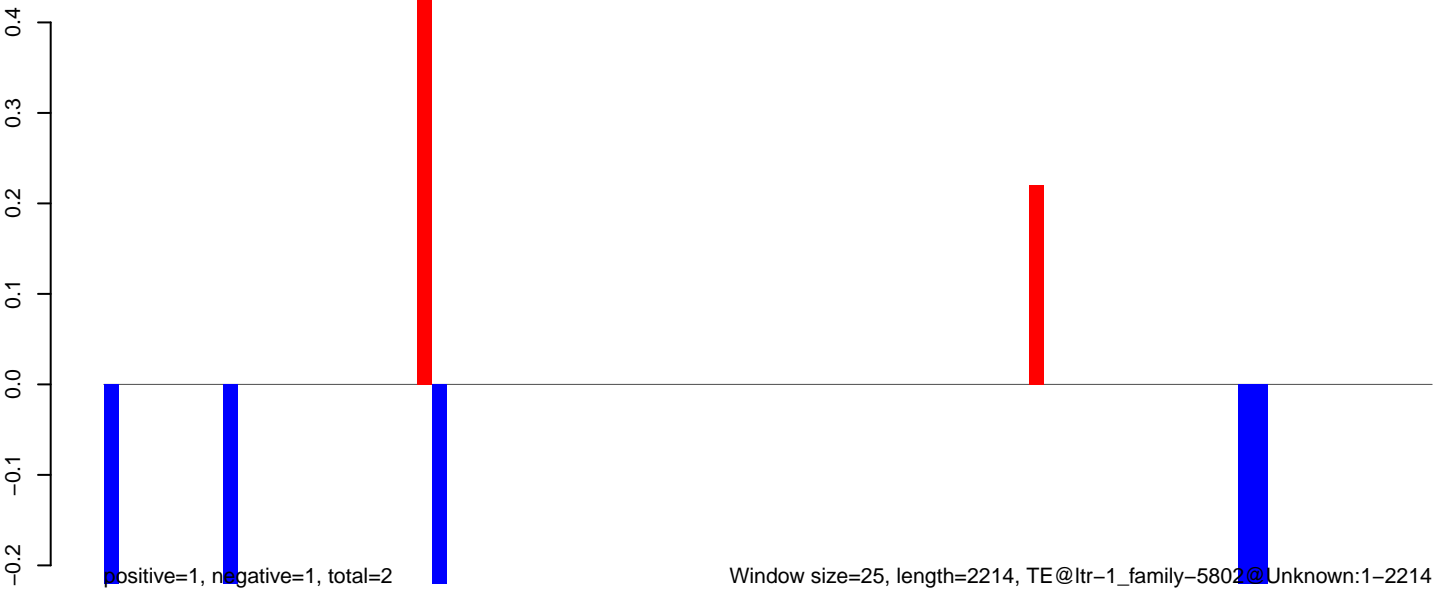

AeAlbo_Fcarc_OA.18_23.rep

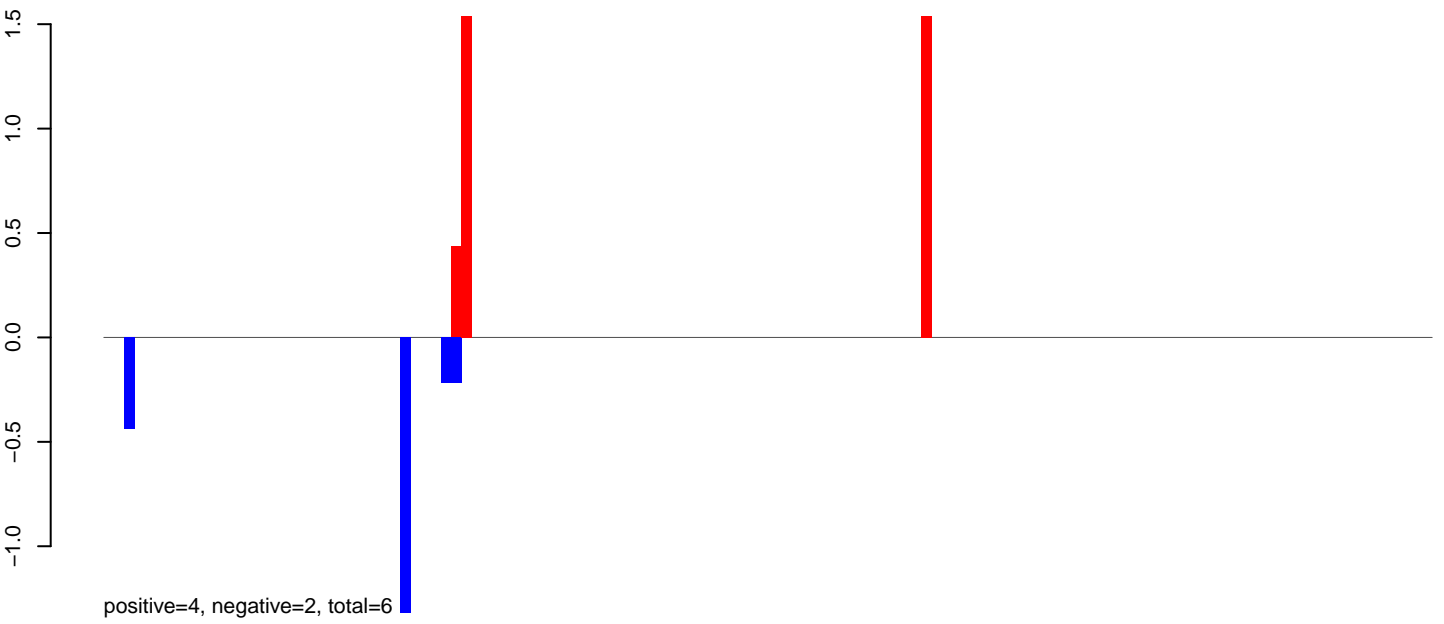

AeAlbo_Fcarc_OA.24_35.rep



AeAlbo_Fcarc_OA.rep

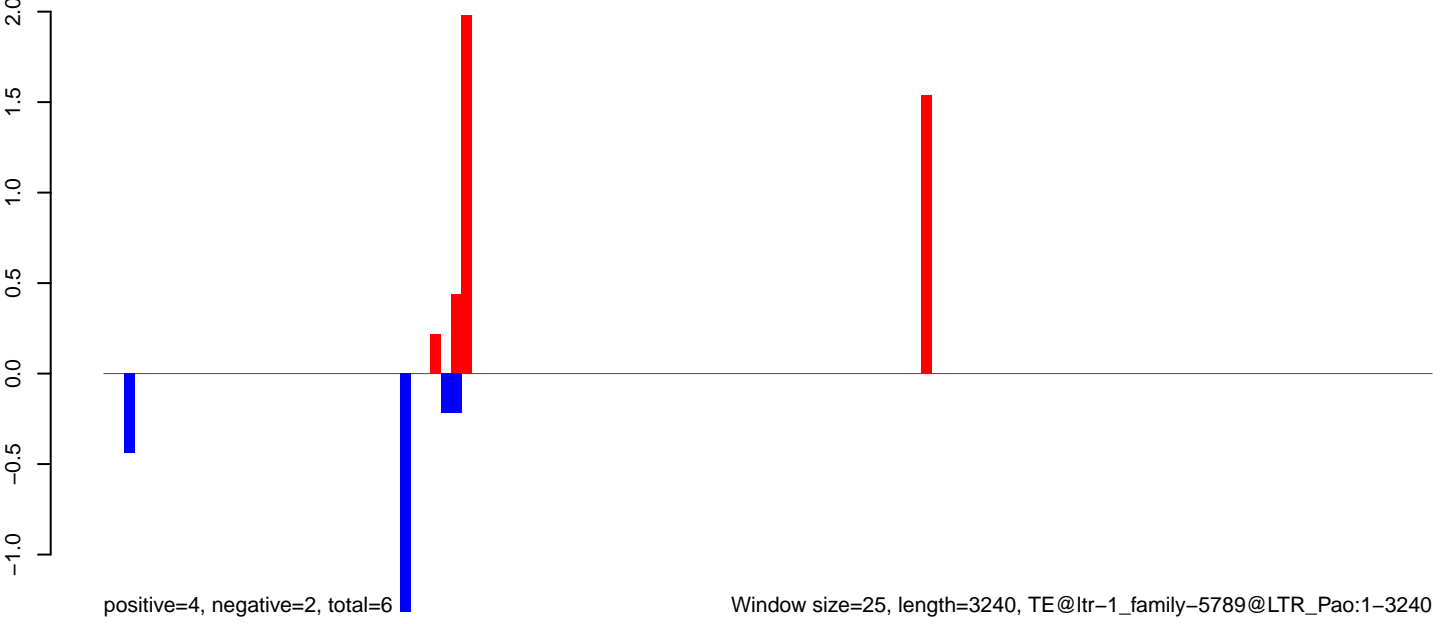

AeAlbo_Fcarc_OA.18_23.rep

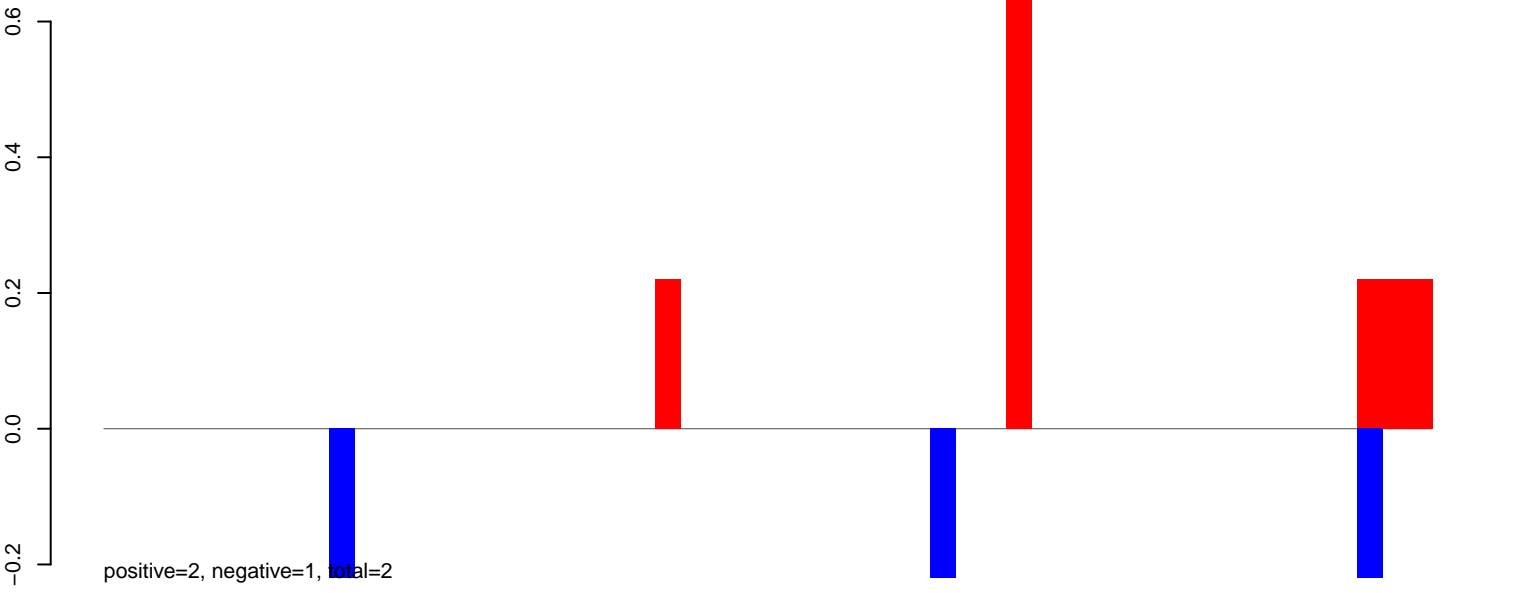

AeAlbo_Fcarc_OA.24_35.rep

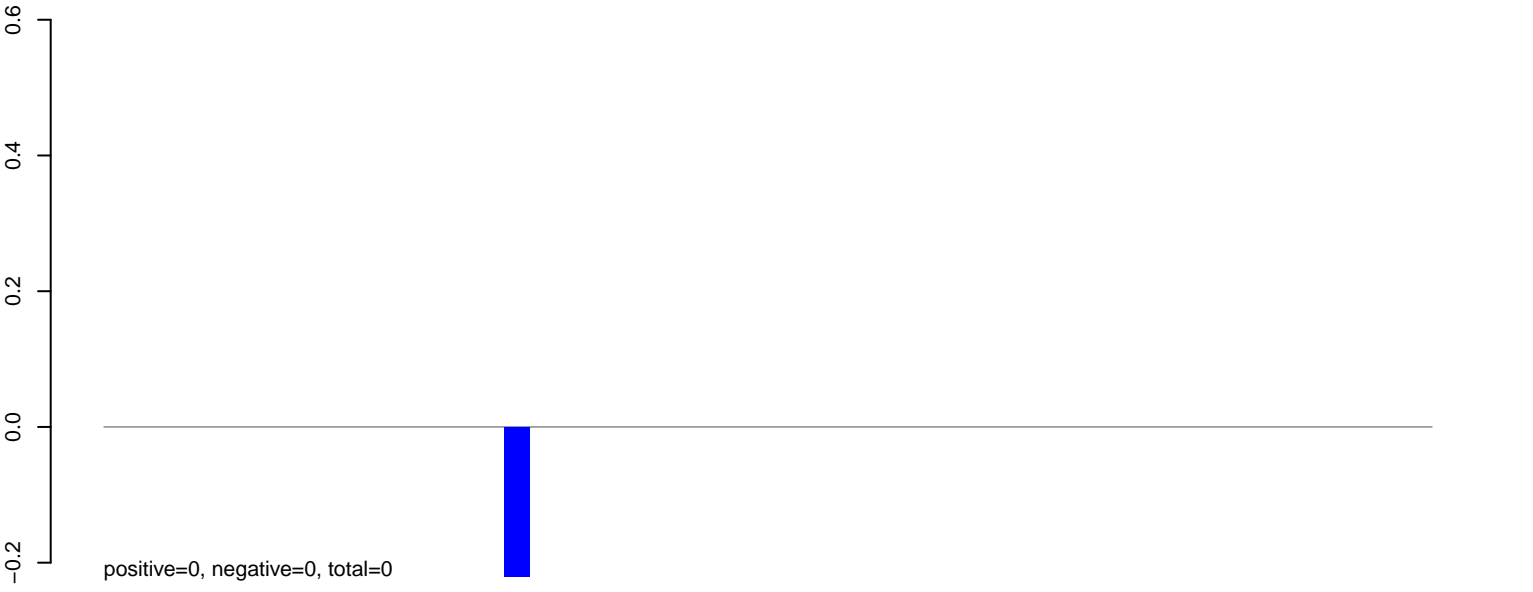

AeAlbo_Fcarc_OA.rep

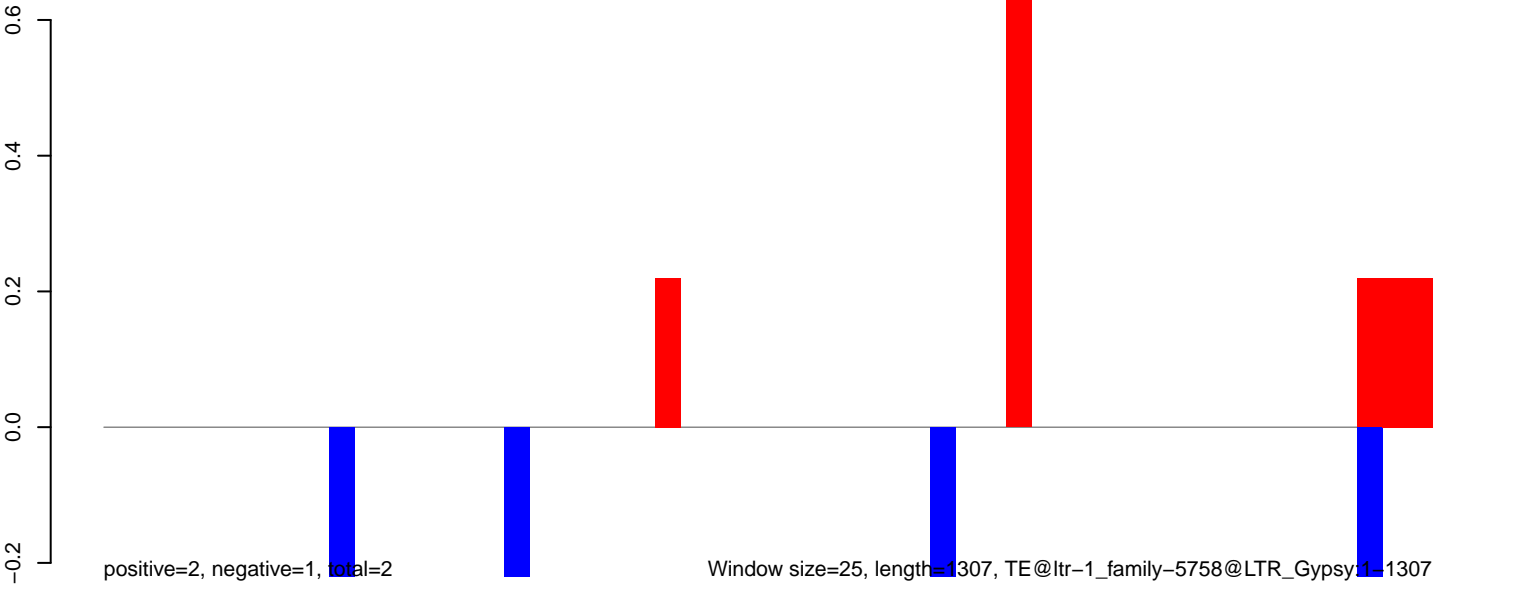

AeAlbo_Fcarc_OA.18_23.rep



AeAlbo_Fcarc_OA.24_35.rep

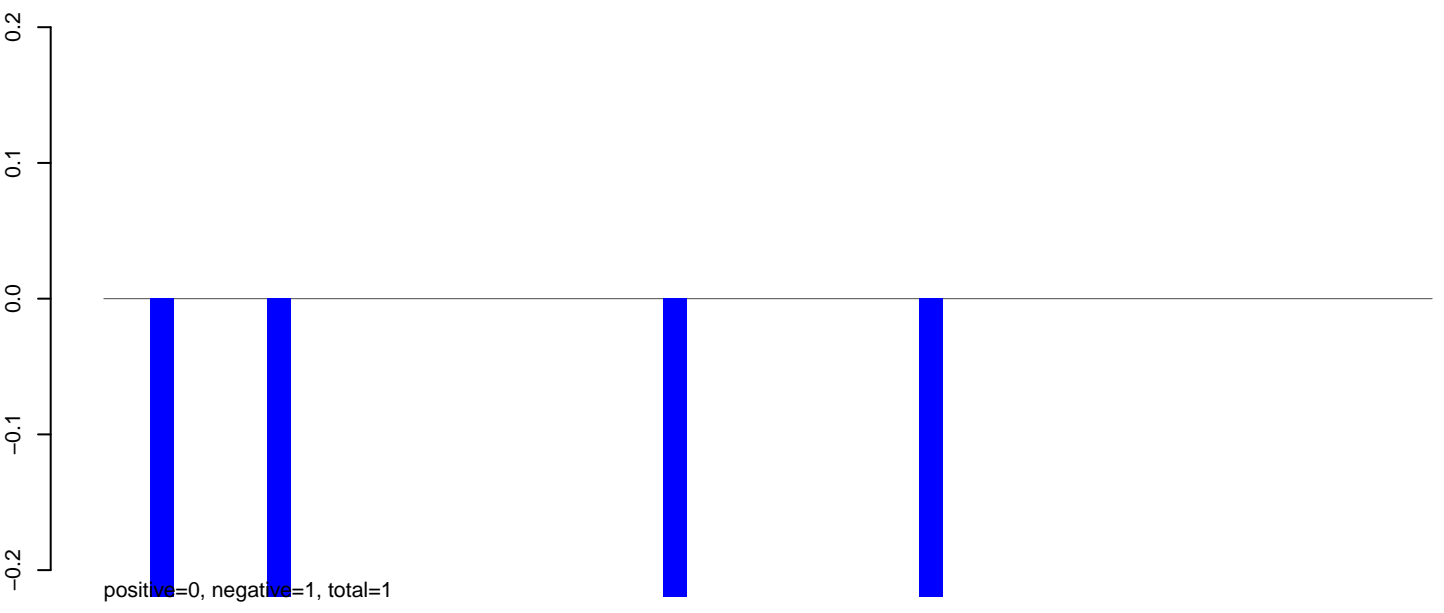

AeAlbo_Fcarc_OA.rep

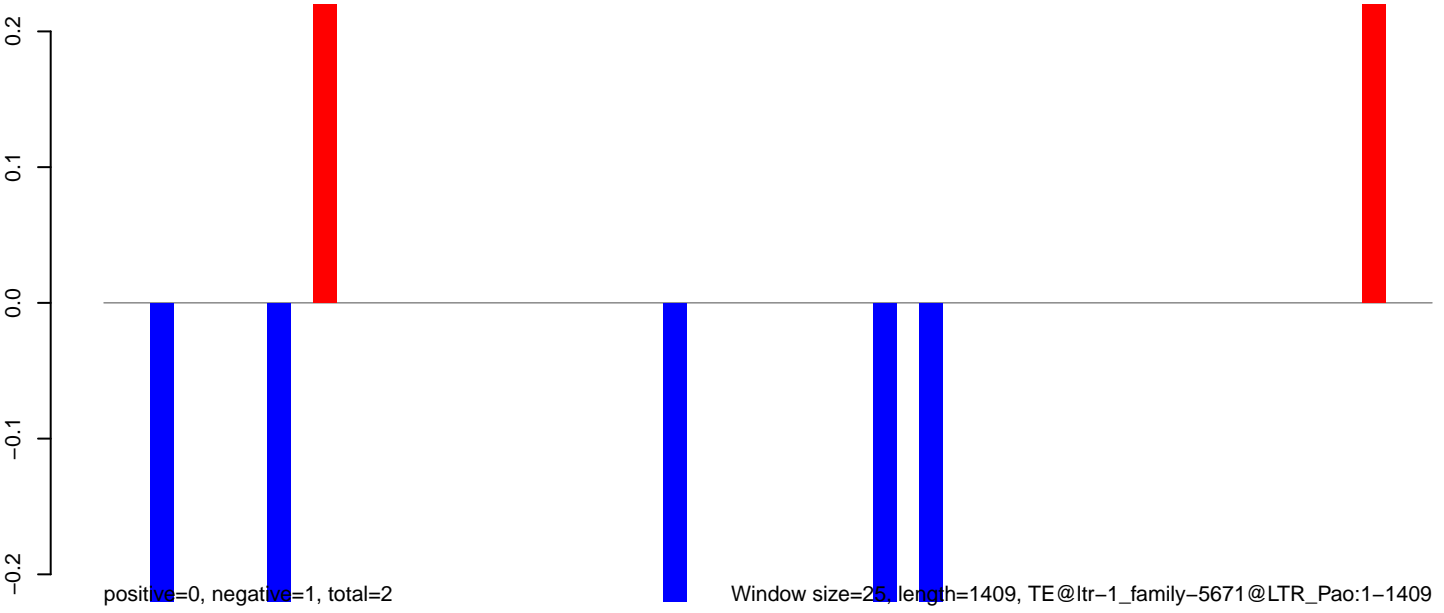

AeAlbo_Fcarc_OA.18_23.rep

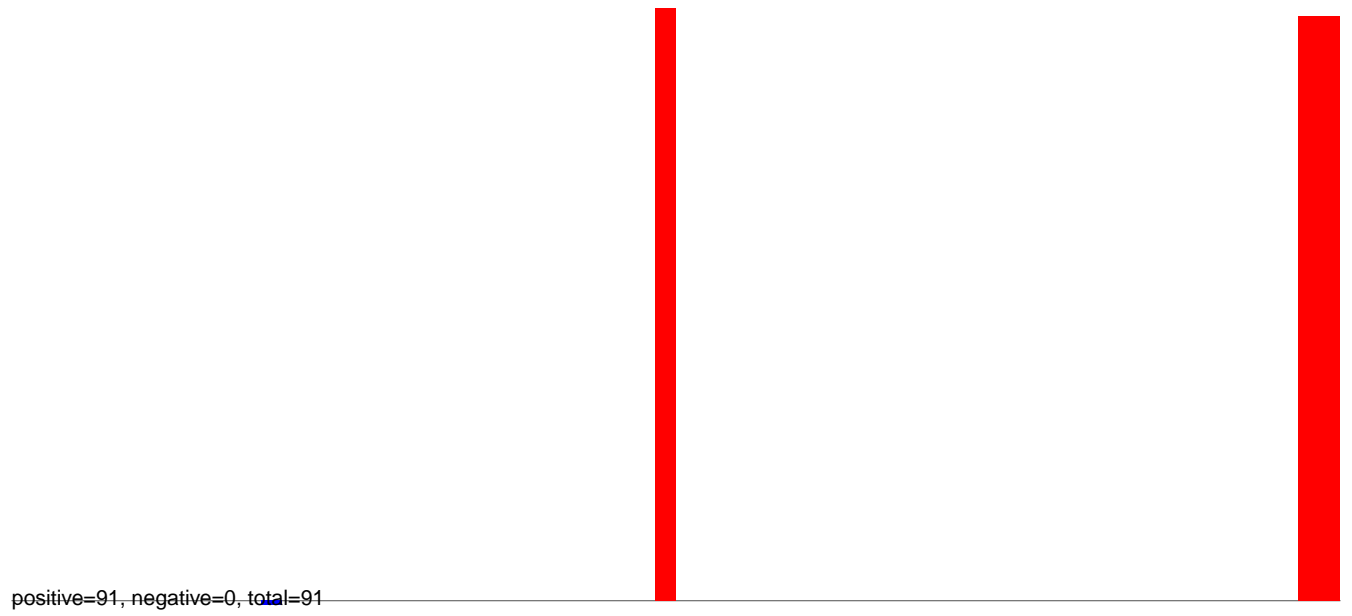

AeAlbo_Fcarc_OA.24_35.rep

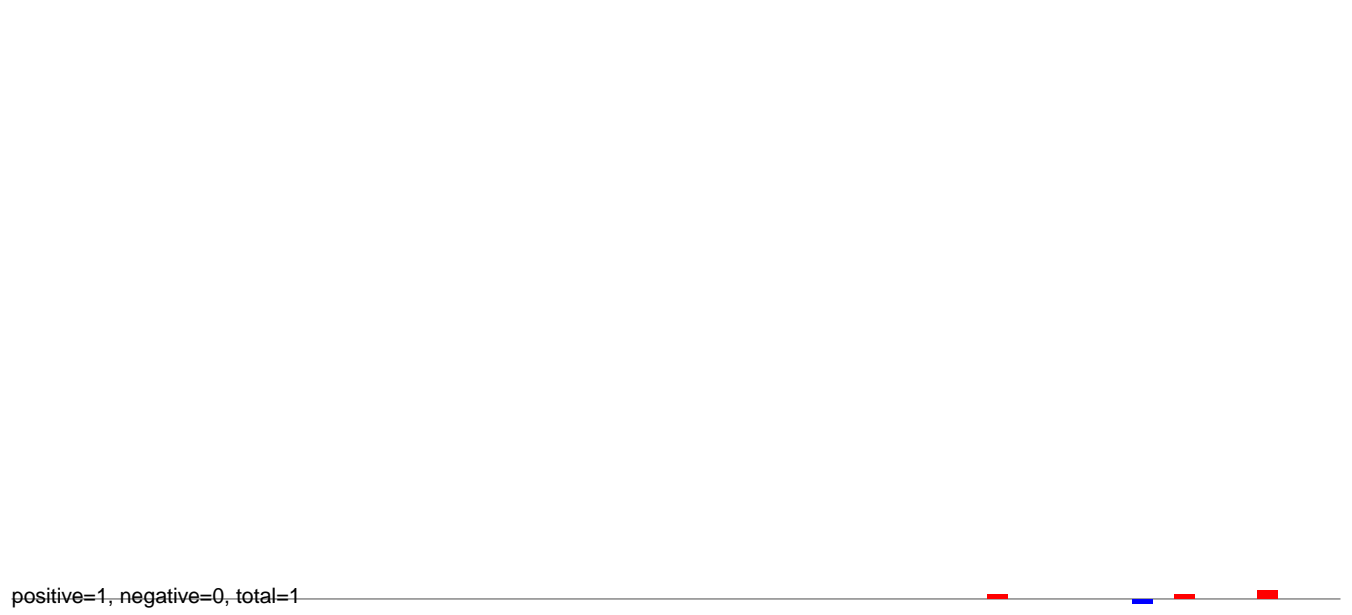

AeAlbo_Fcarc_OA.rep

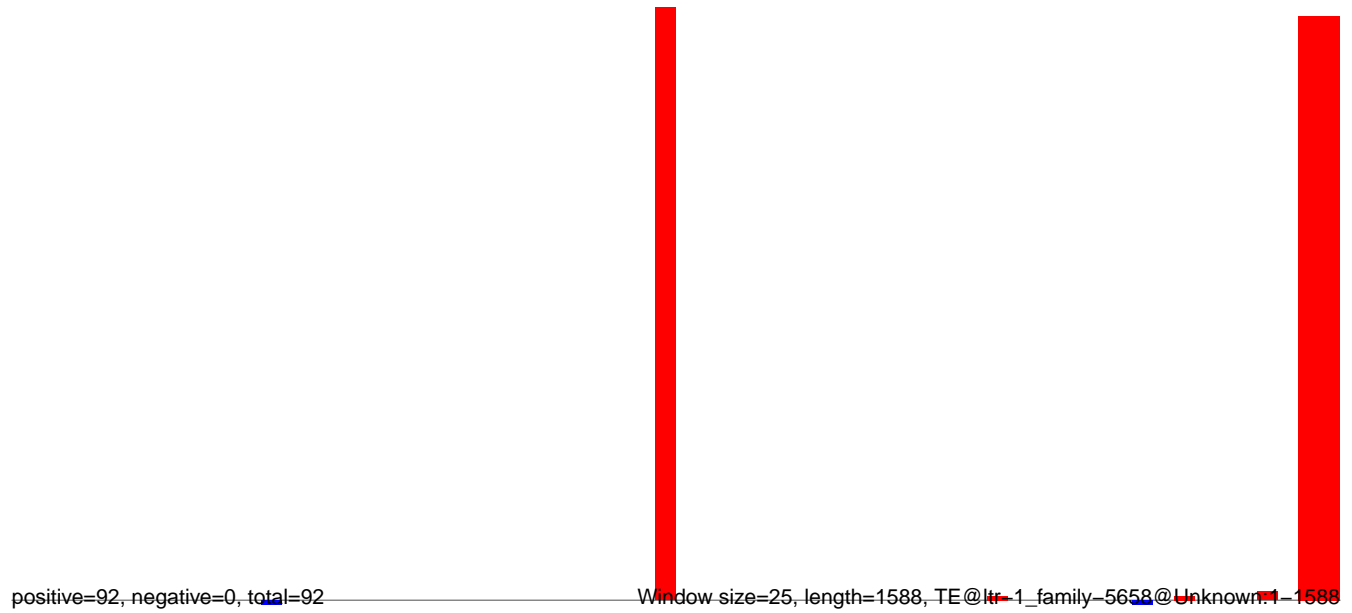

AeAlbo_Fcarc_OA.18_23.rep

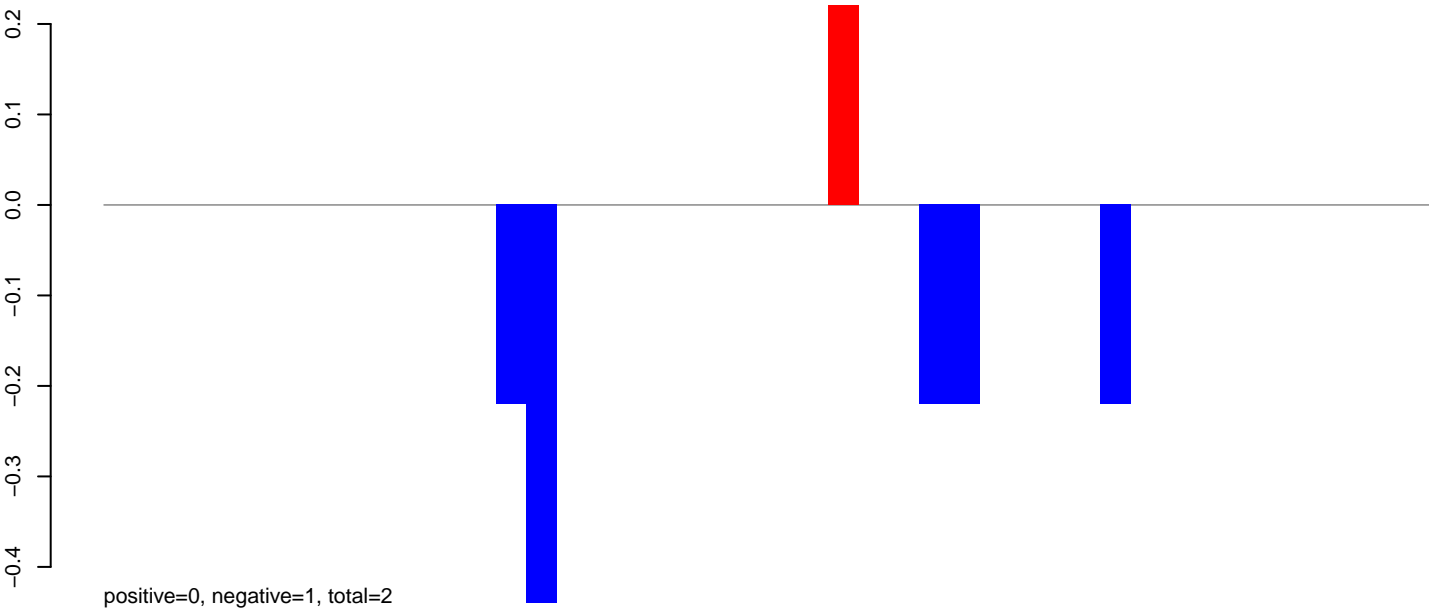

AeAlbo_Fcarc_OA.24_35.rep

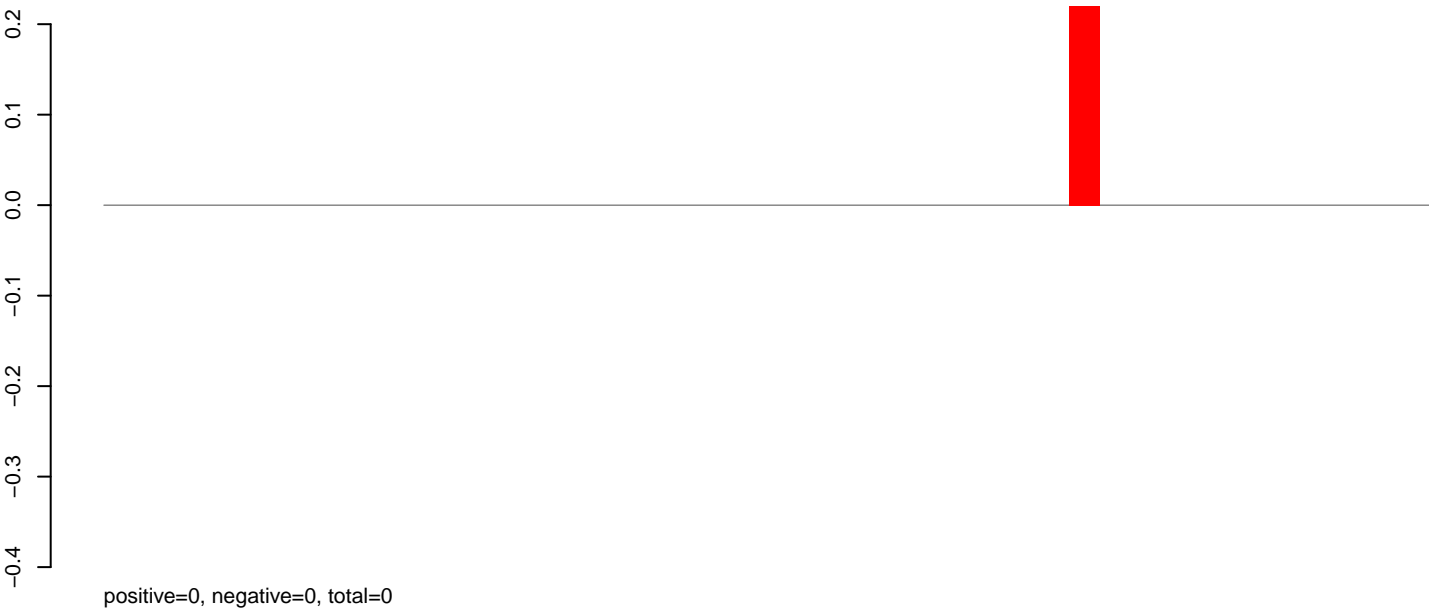

AeAlbo_Fcarc_OA.rep

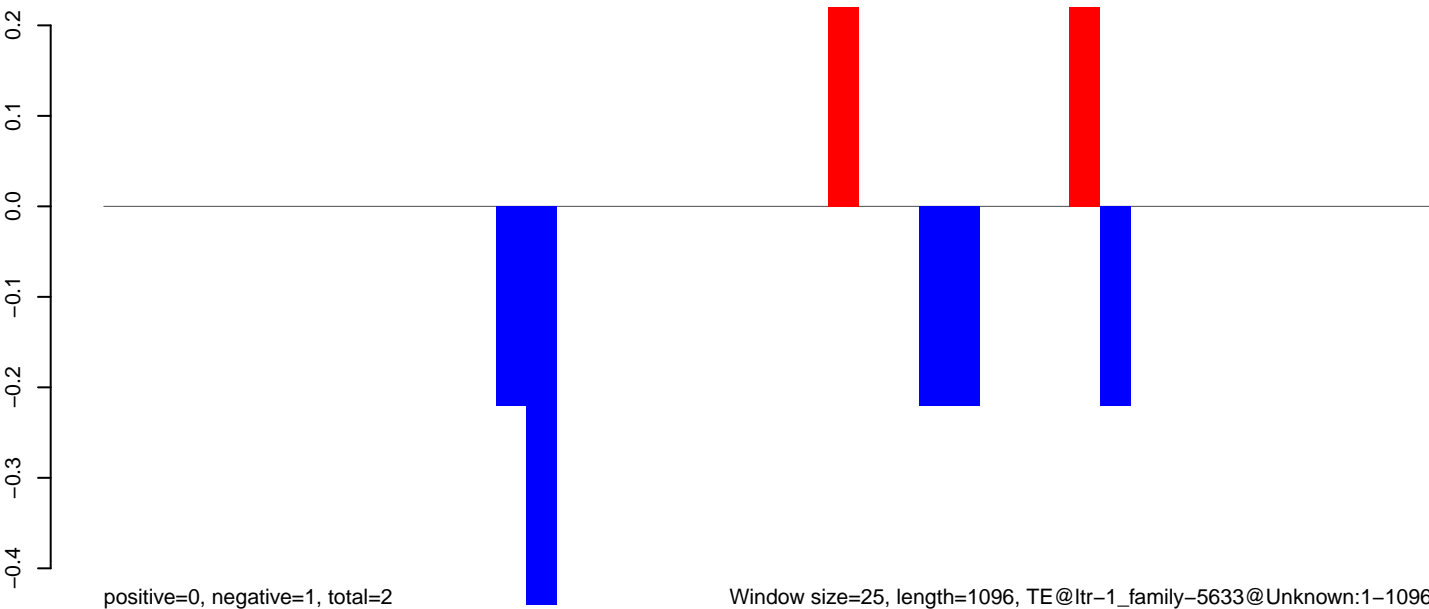

AeAlbo_Fcarc_OA.18_23.rep

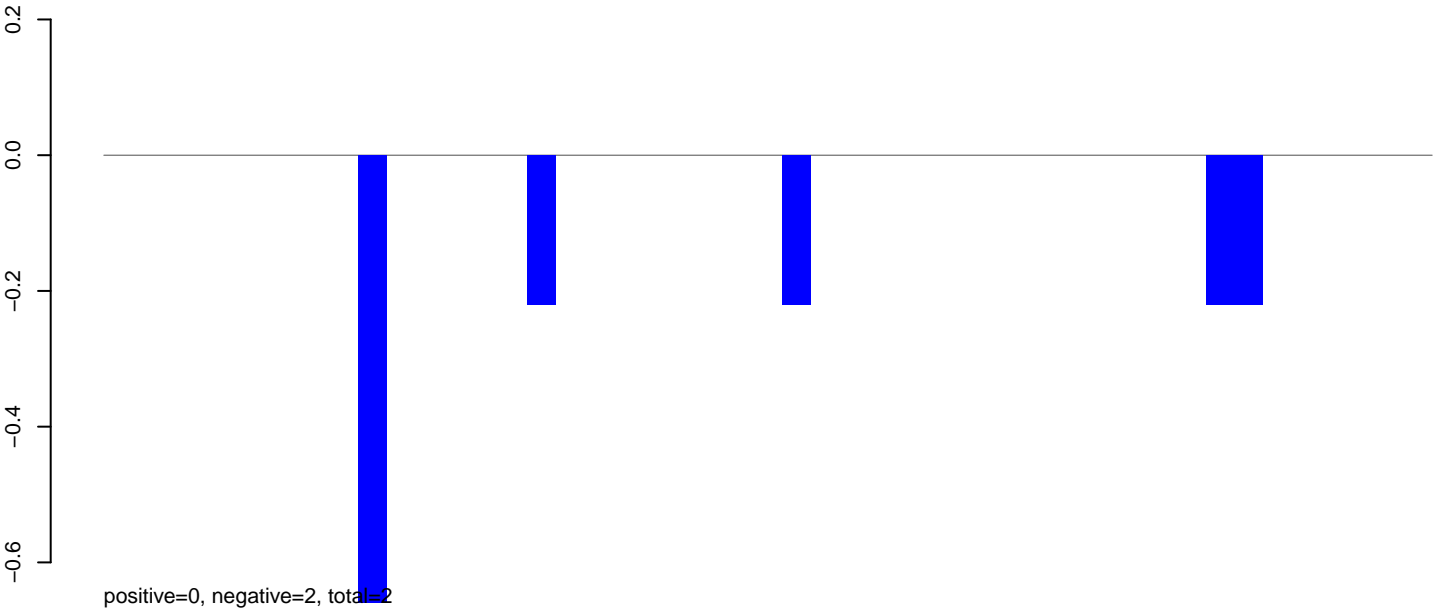

AeAlbo_Fcarc_OA.24_35.rep

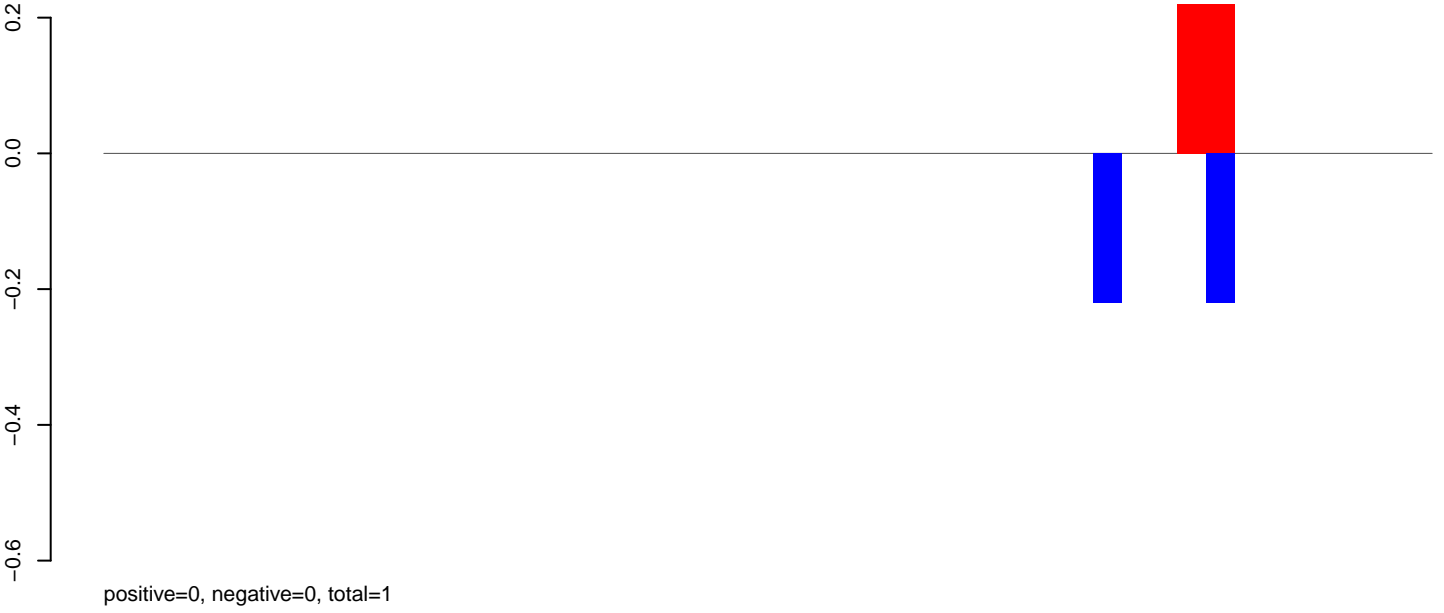

AeAlbo_Fcarc_OA.rep

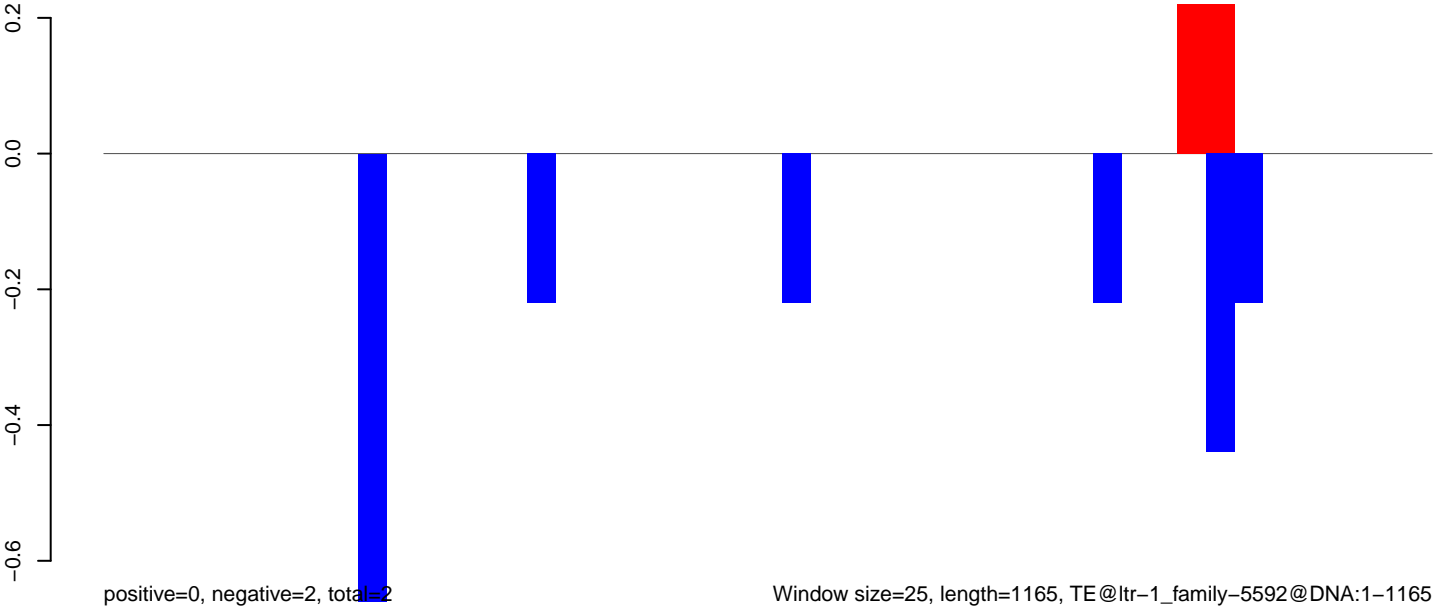

AeAlbo_Fcarc_OA.18_23.rep

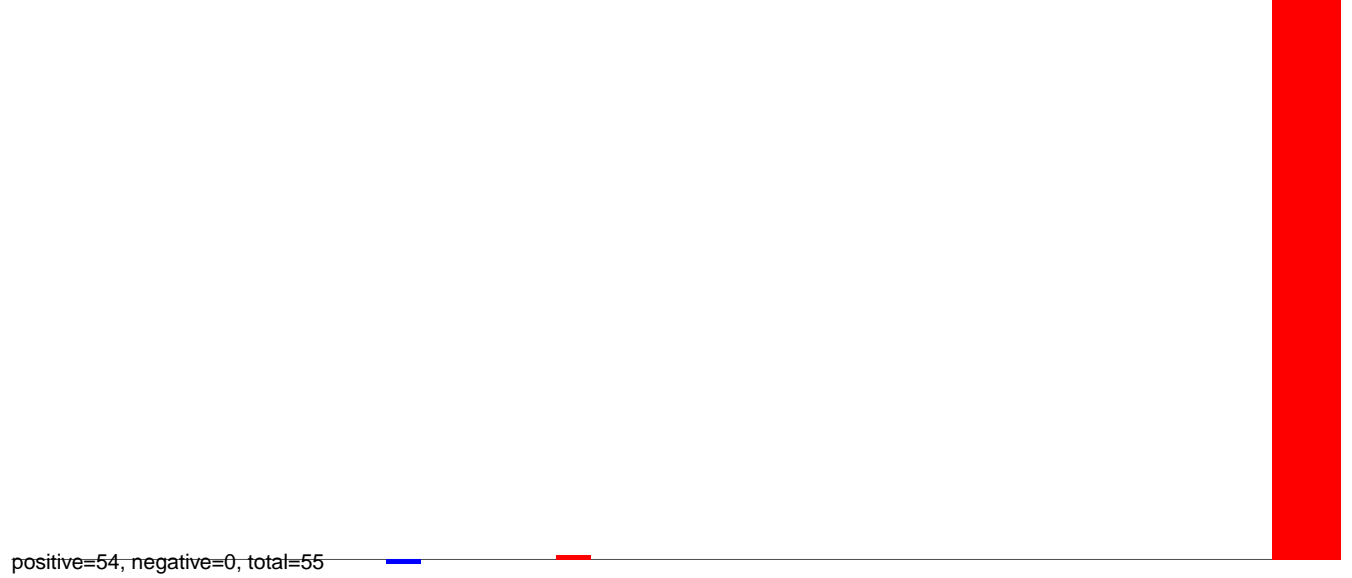

AeAlbo_Fcarc_OA.24_35.rep

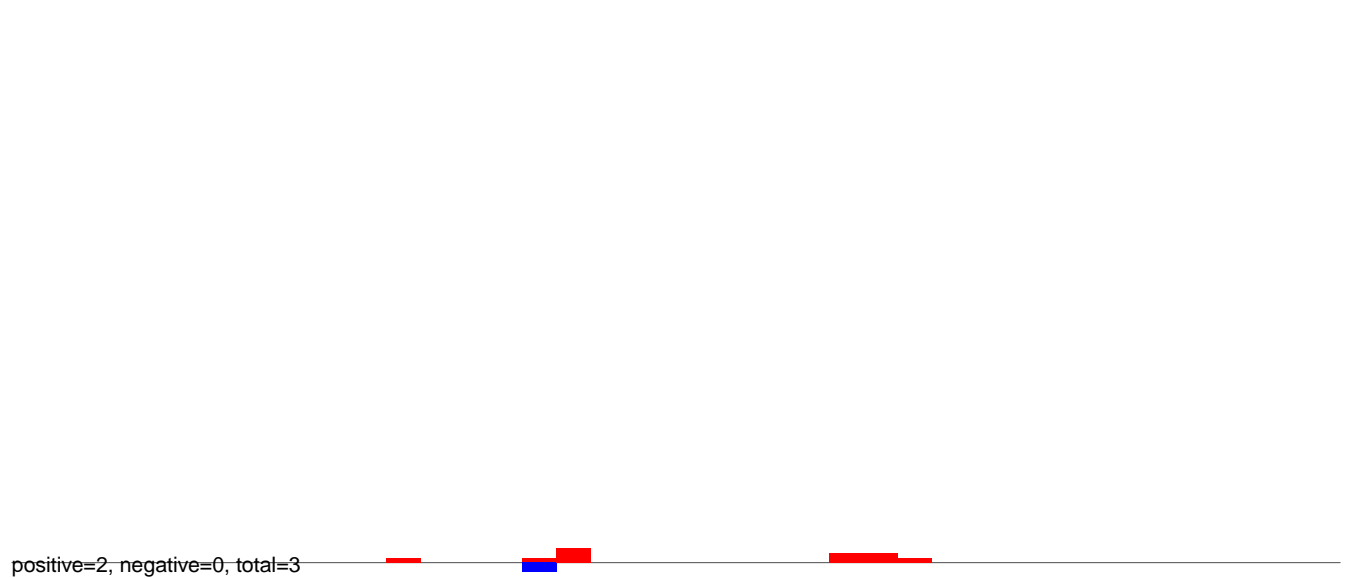

AeAlbo_Fcarc_OA.rep

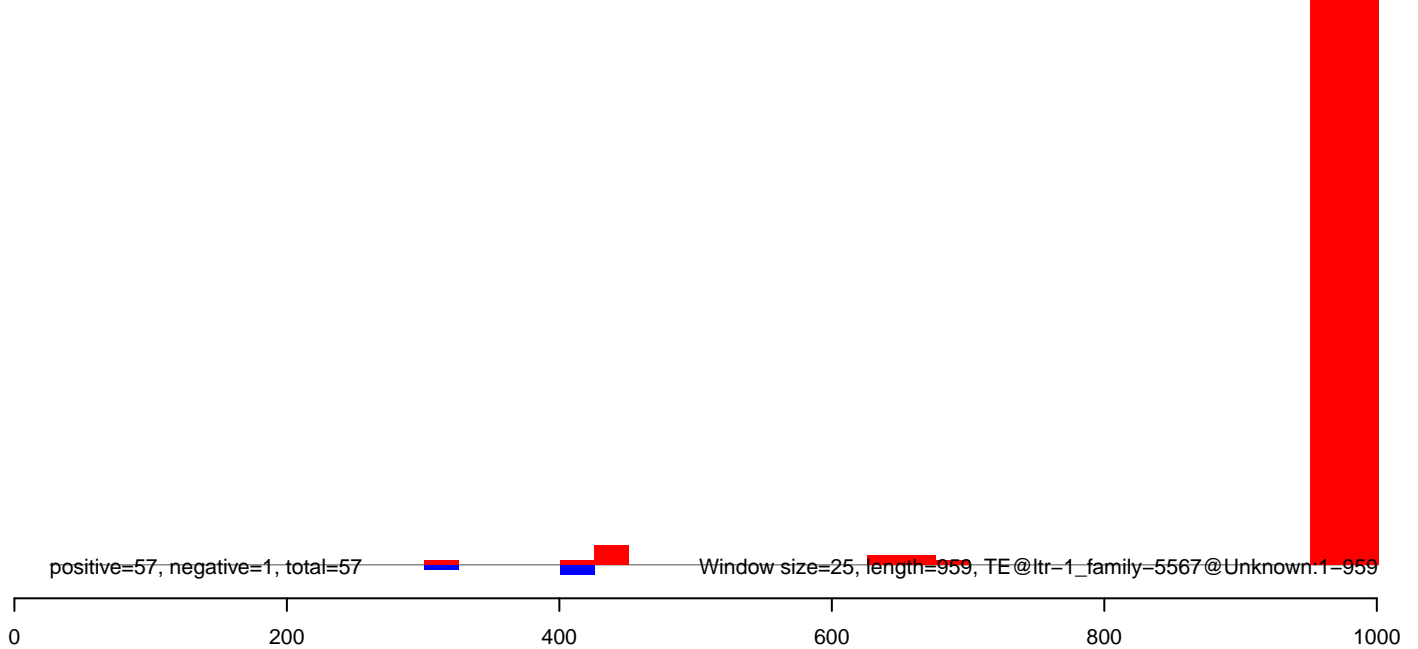

AeAlbo_Fcarc_OA.18_23.rep

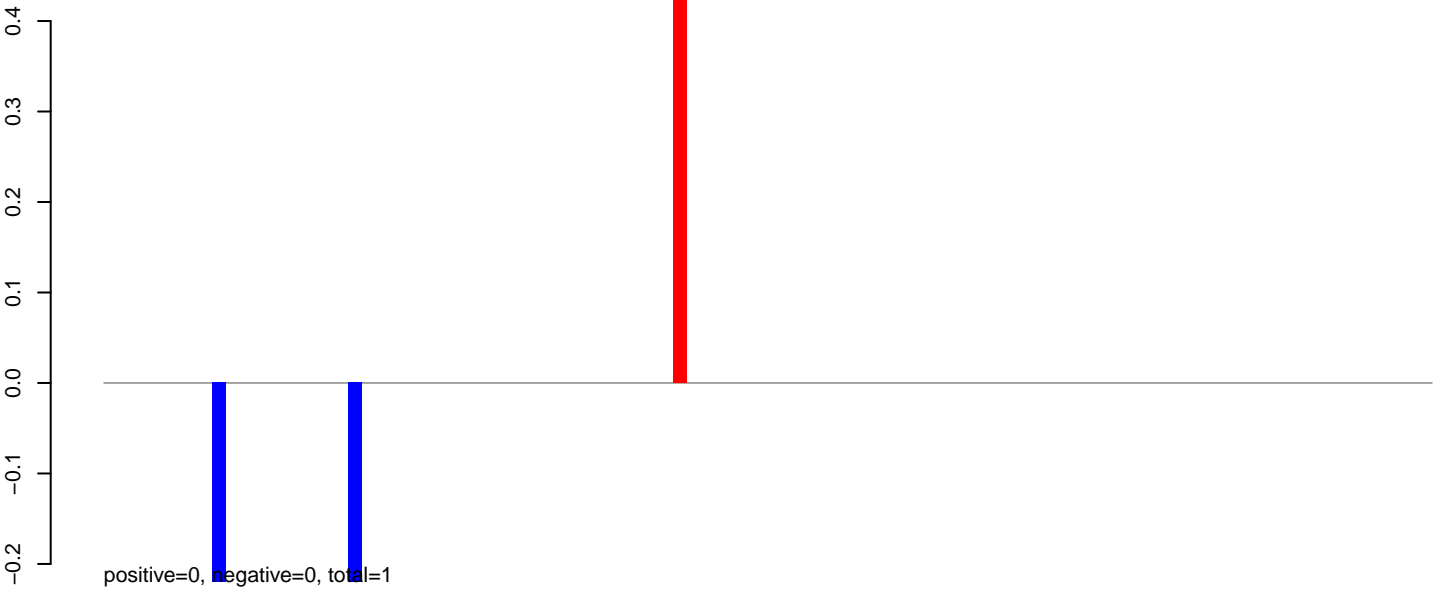

AeAlbo_Fcarc_OA.24_35.rep

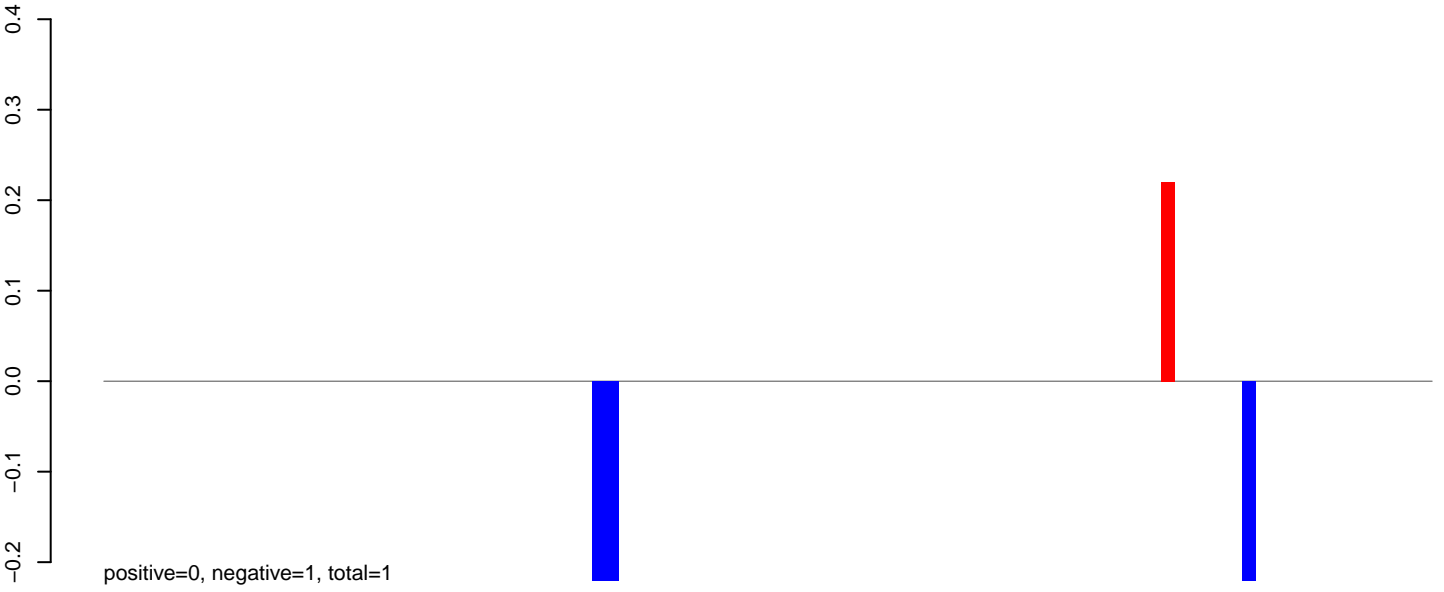

AeAlbo_Fcarc_OA.rep

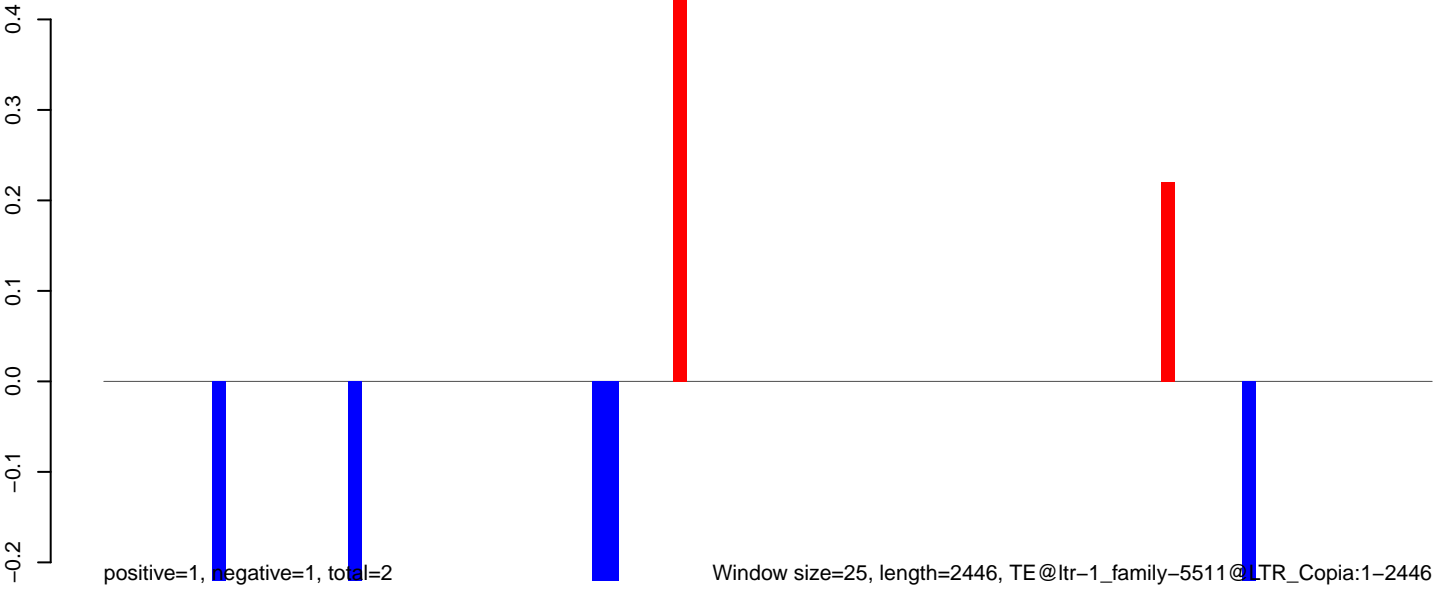

AeAlbo_Fcarc_OA.18_23.rep

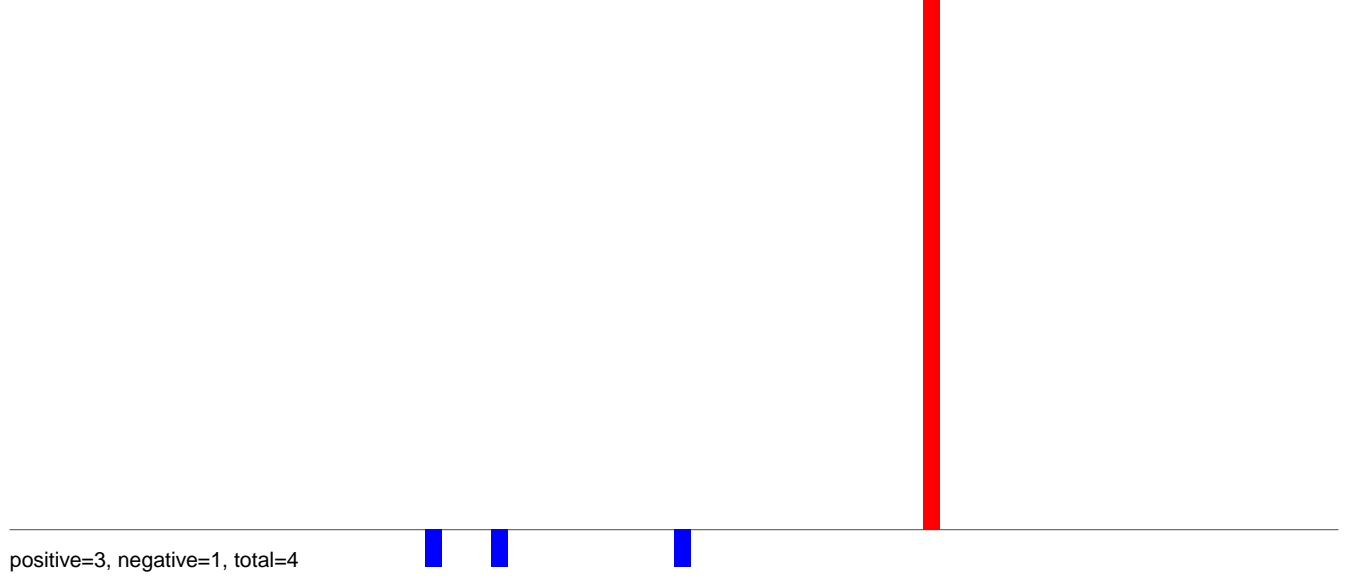

AeAlbo_Fcarc_OA.24_35.rep

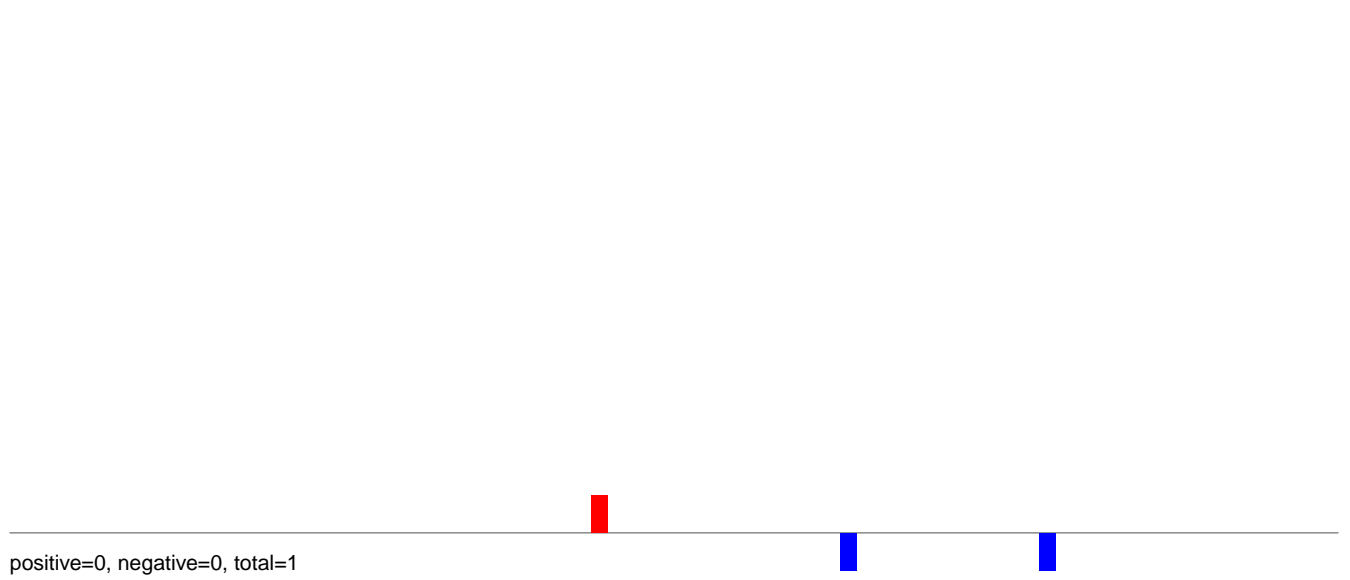

AeAlbo_Fcarc_OA.rep

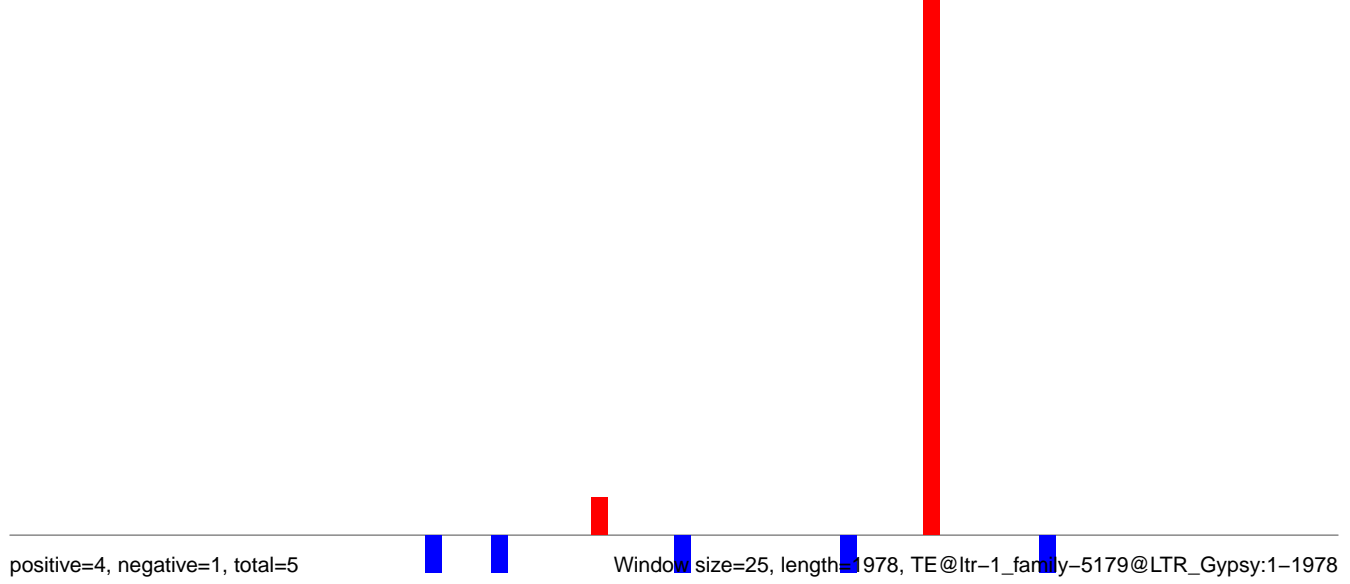

AeAlbo_Fcarc_OA.18_23.rep

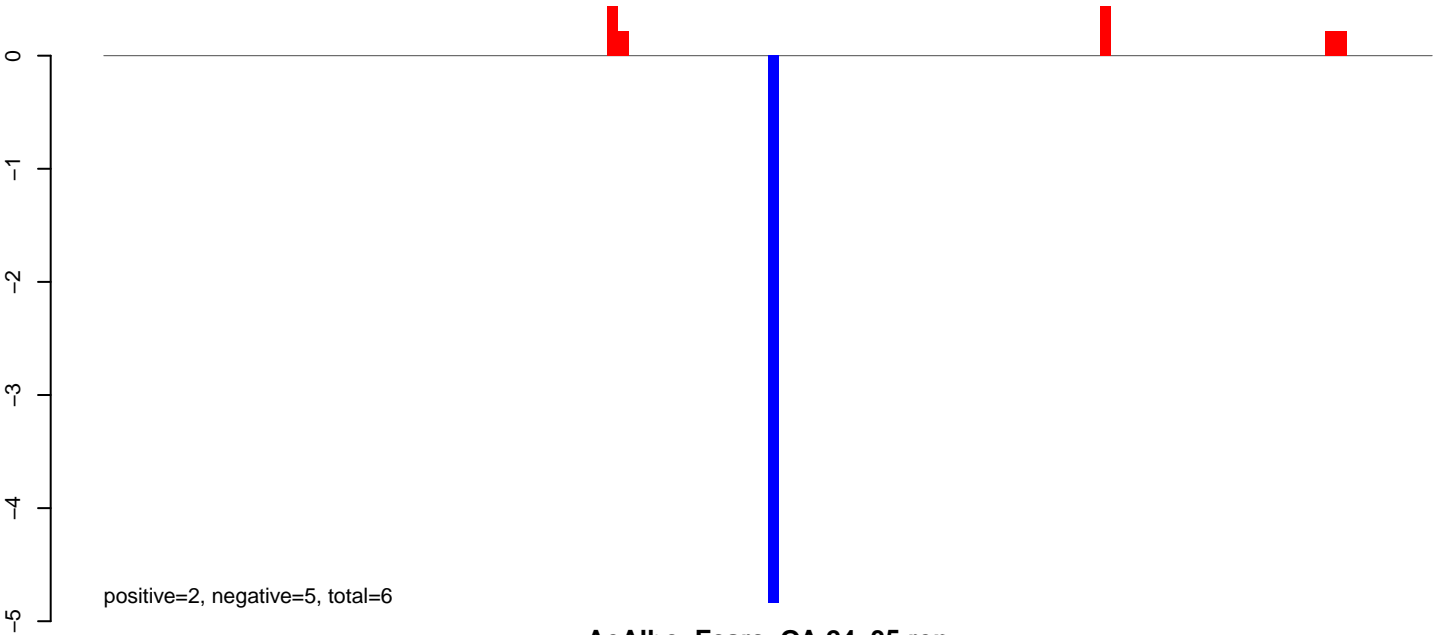

AeAlbo_Fcarc_OA.24_35.rep

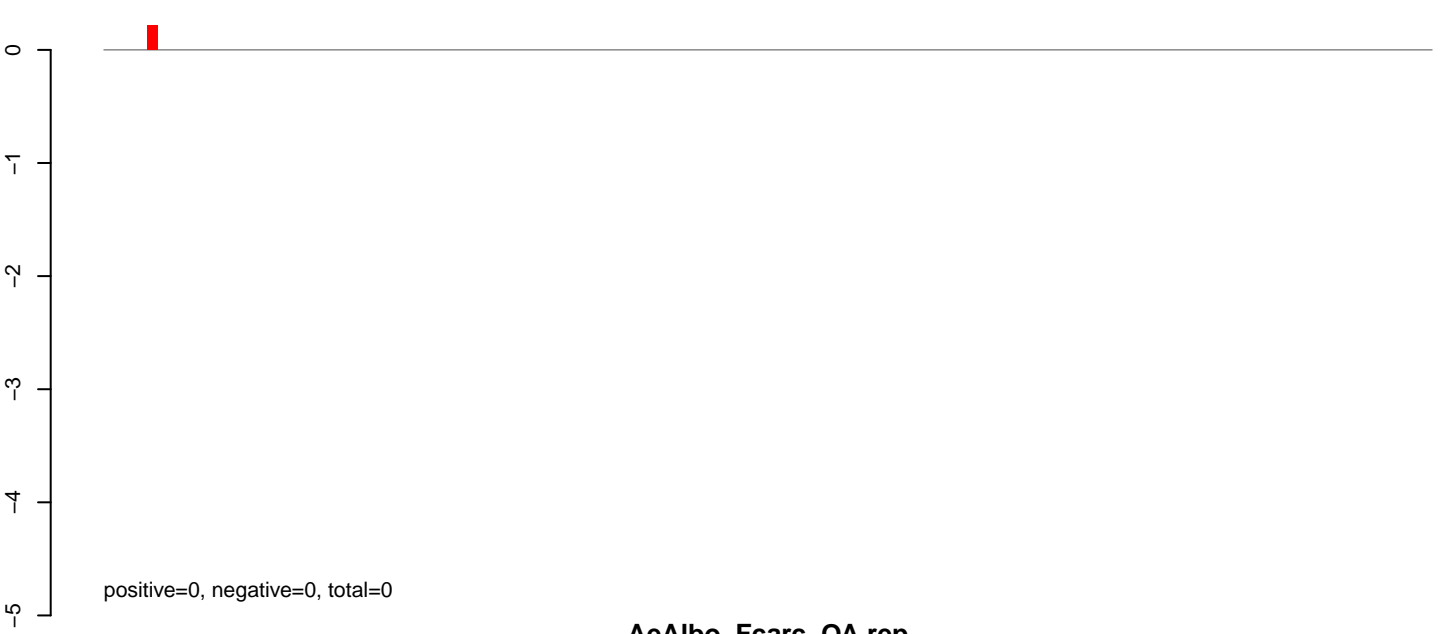

AeAlbo_Fcarc_OA.rep

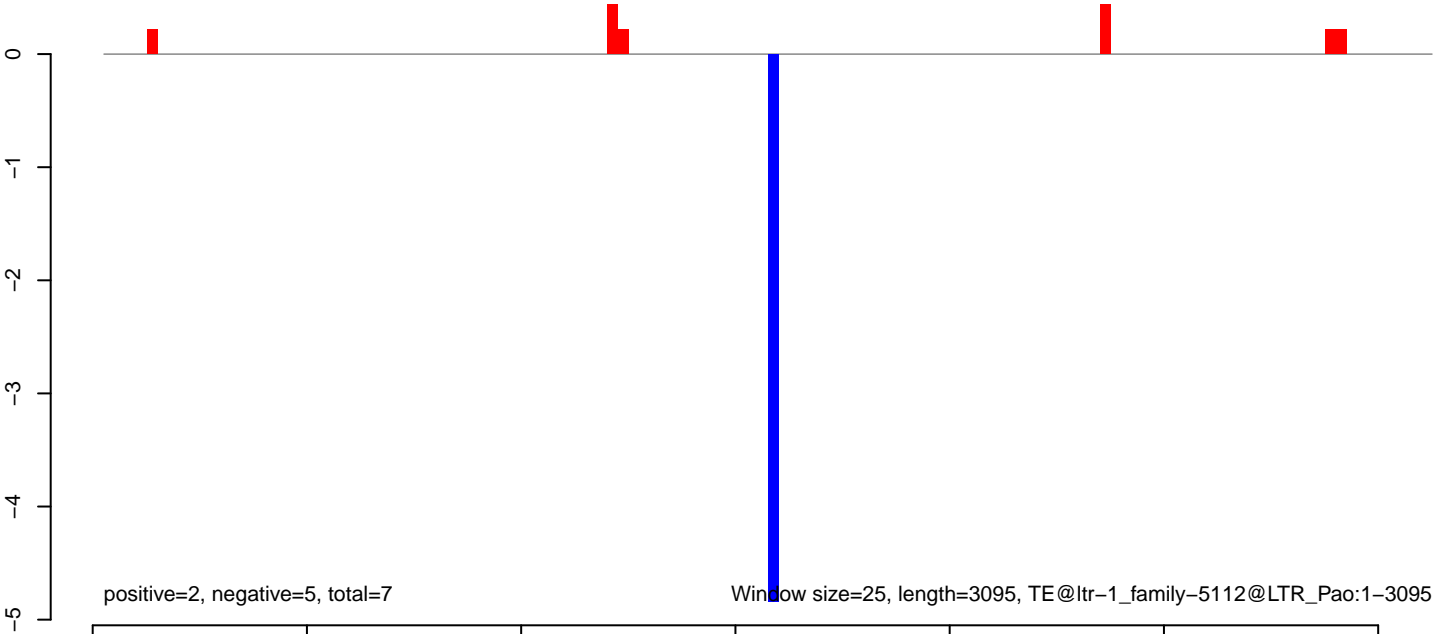

AeAlbo_FcArc_OA.18_23.rep

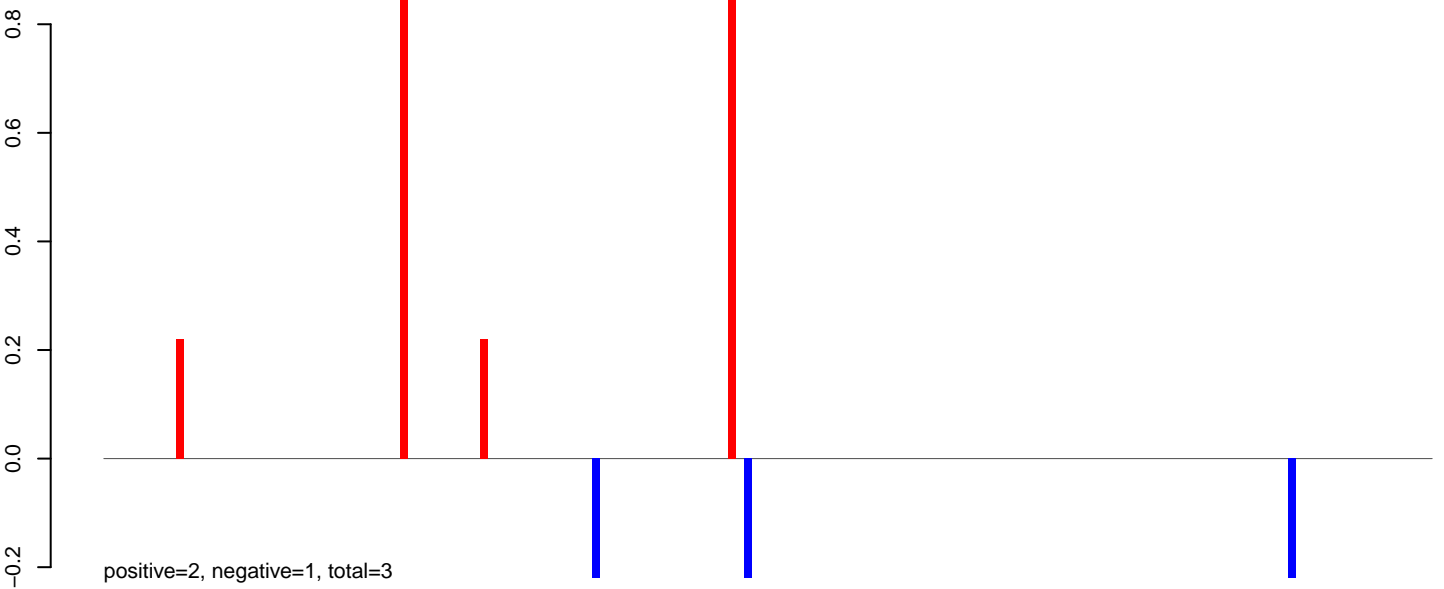

AeAlbo_FcArc_OA.24_35.rep



AeAlbo_FcArc_OA.rep

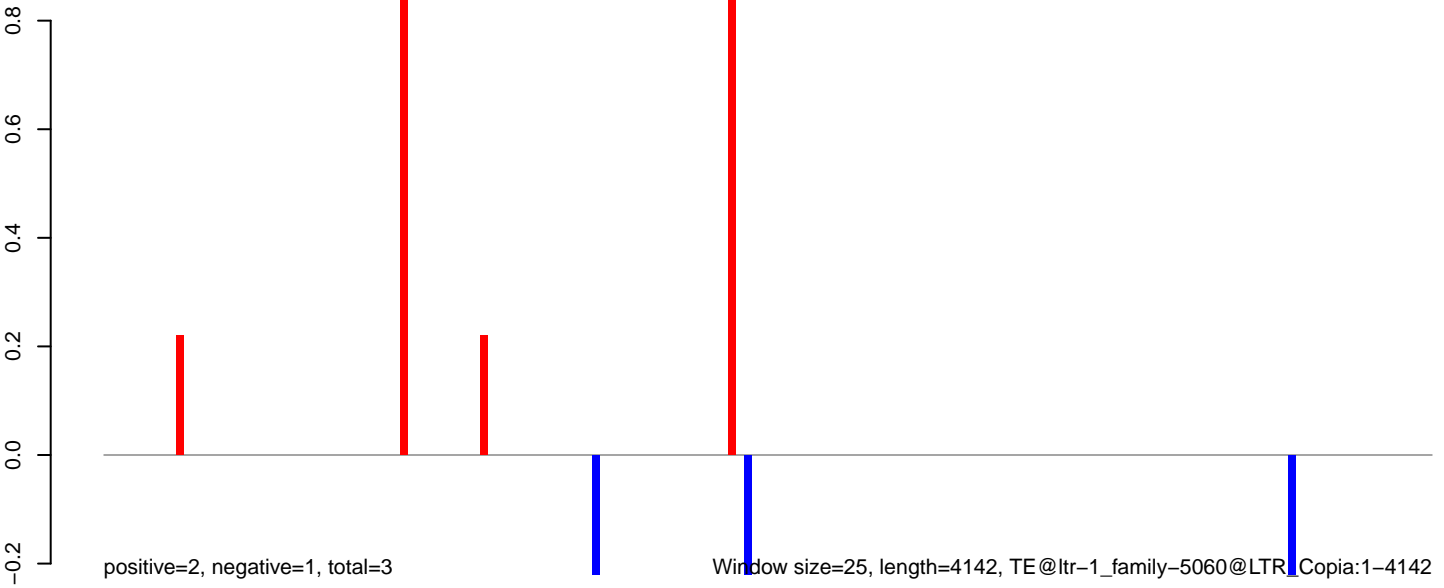

0 1000 2000 3000 4000

AeAlbo_Fcarc_OA.18_23.rep



AeAlbo_Fcarc_OA.24_35.rep

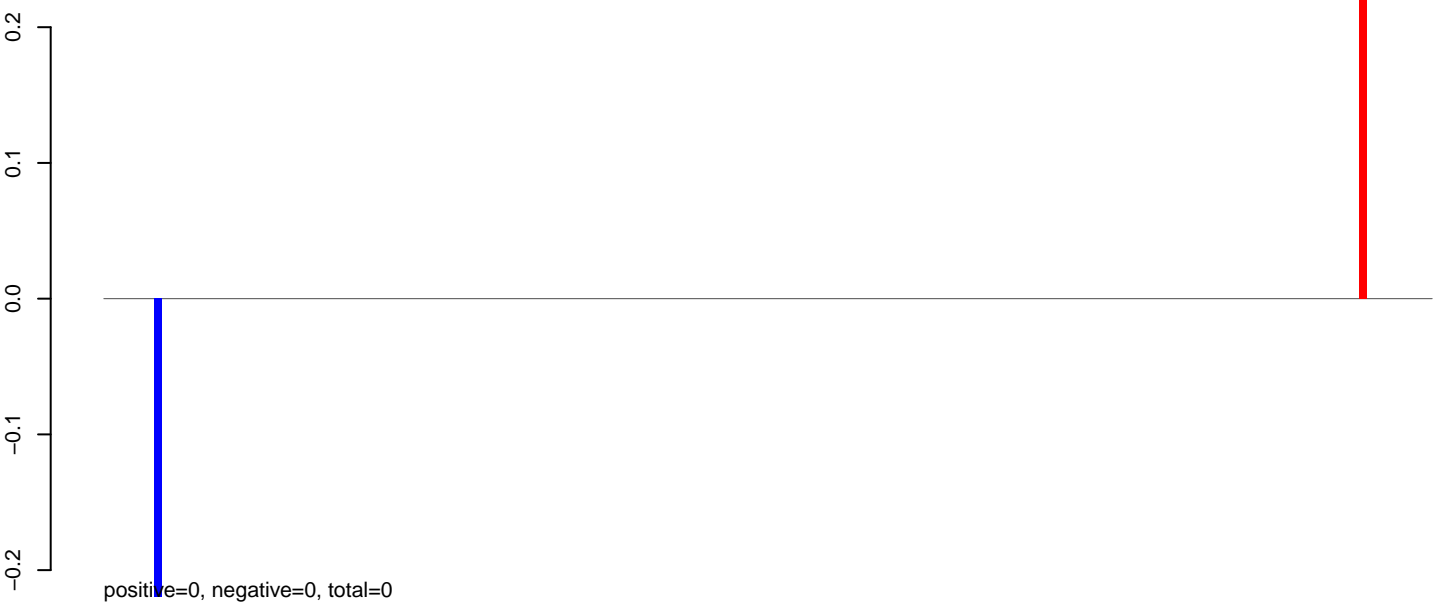

AeAlbo_Fcarc_OA.rep

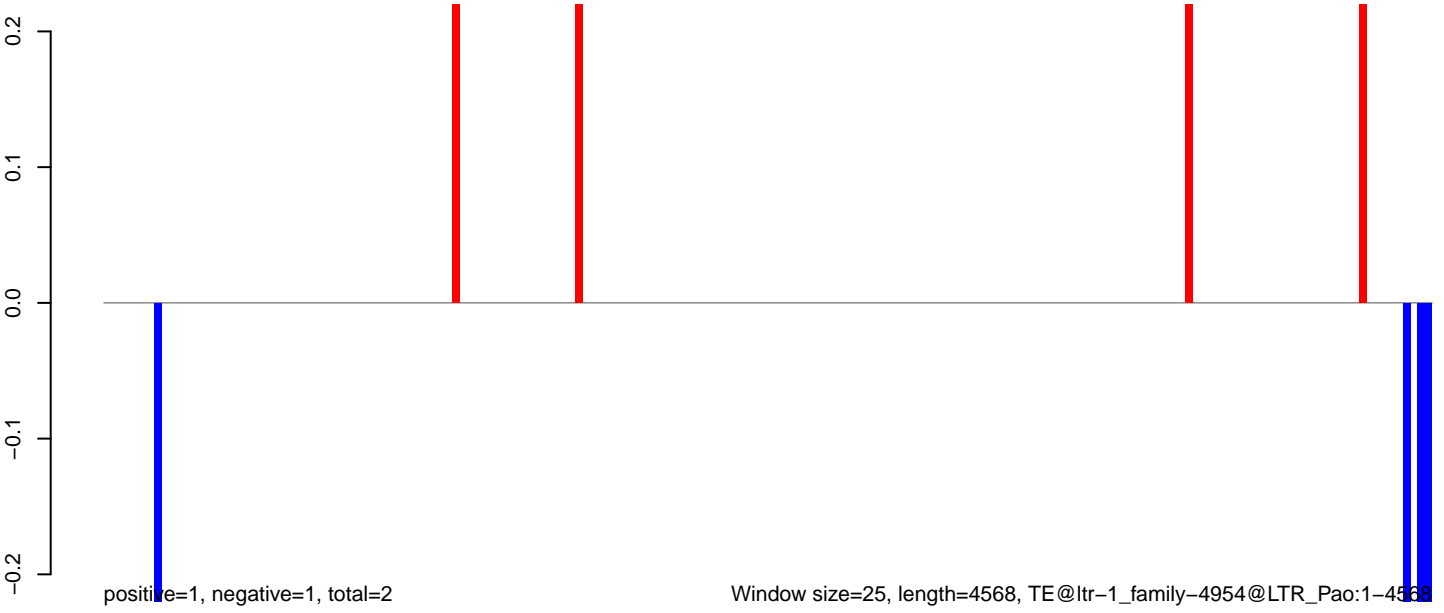

AeAlbo_Fcarc_OA.18_23.rep

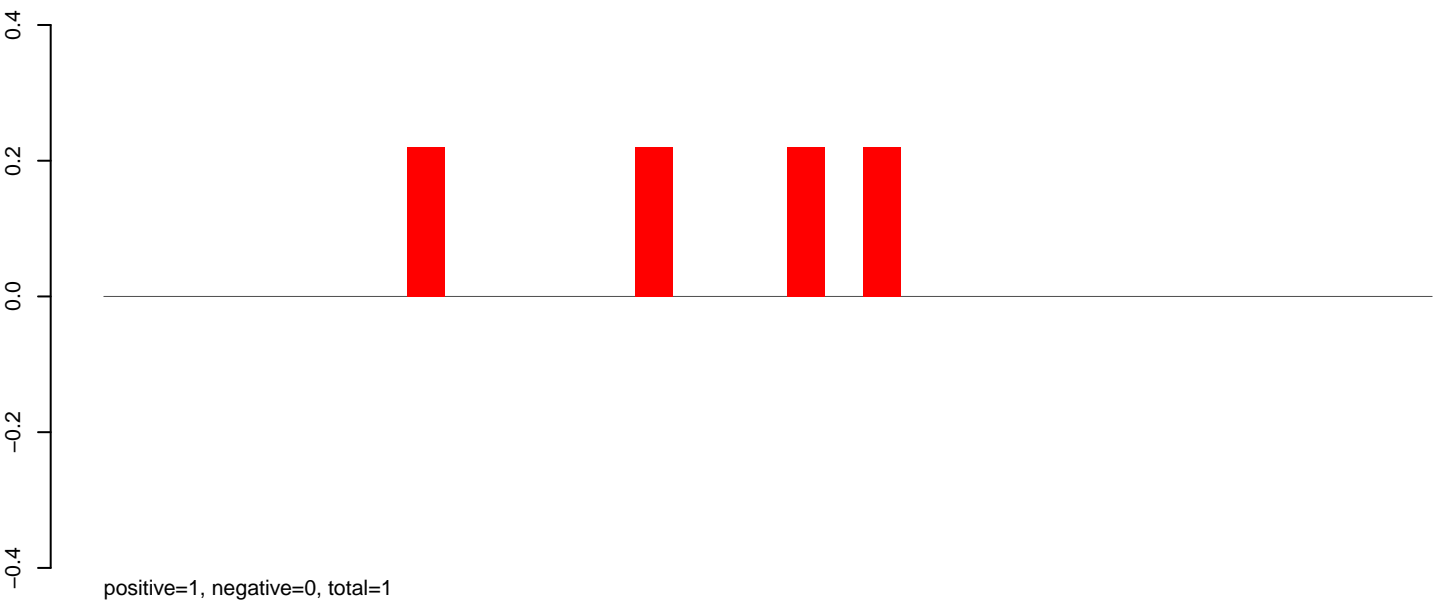

AeAlbo_Fcarc_OA.24_35.rep

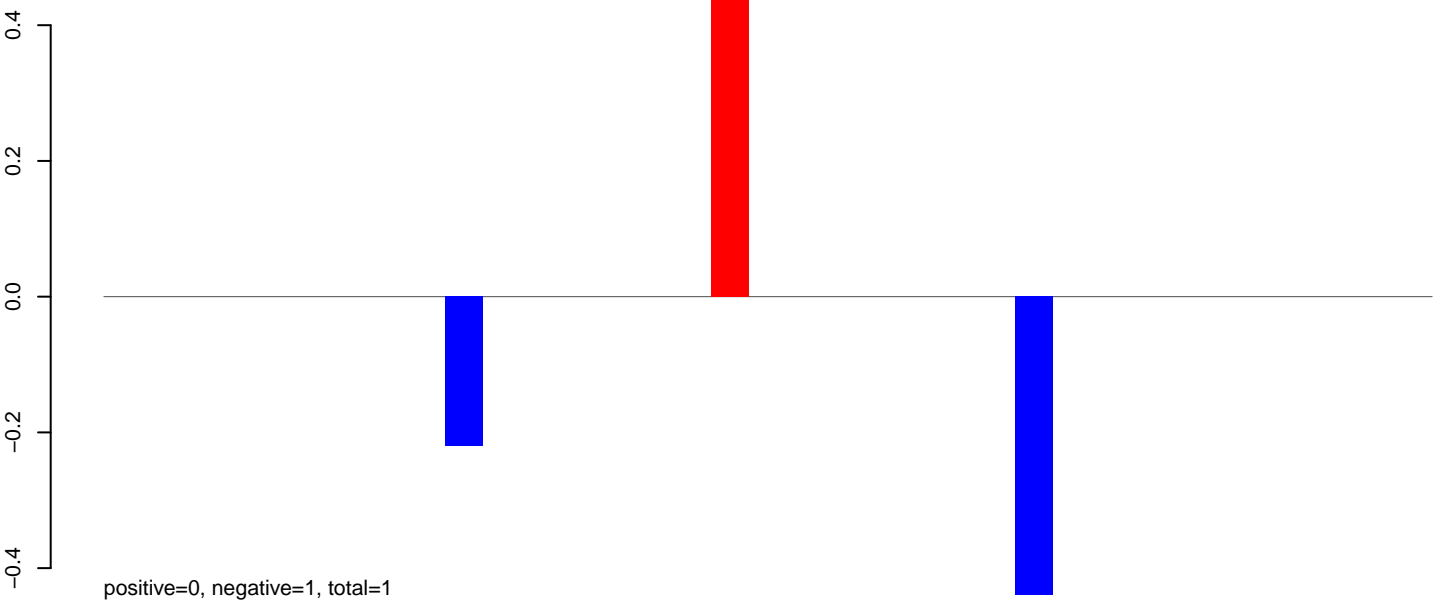

AeAlbo_Fcarc_OA.rep

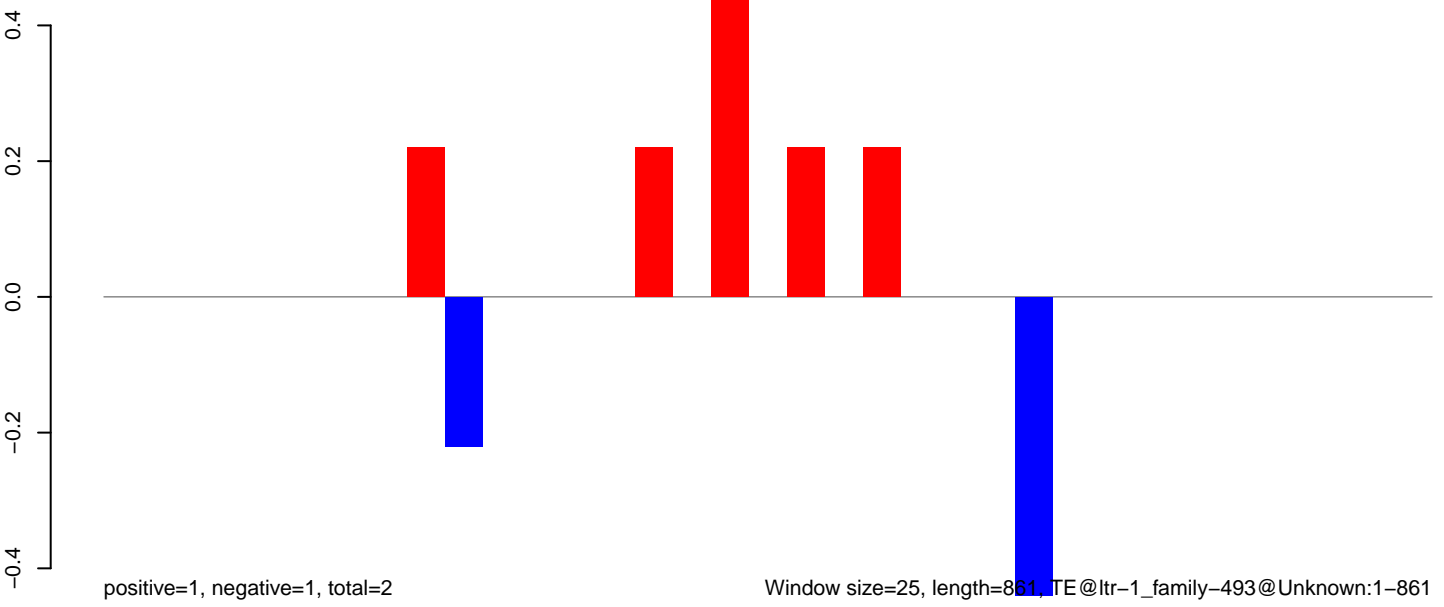

Window size=25, length=861, TE@ltr-1_family-493@Unknown:1-861

AeAlbo_Fcarc_OA.18_23.rep

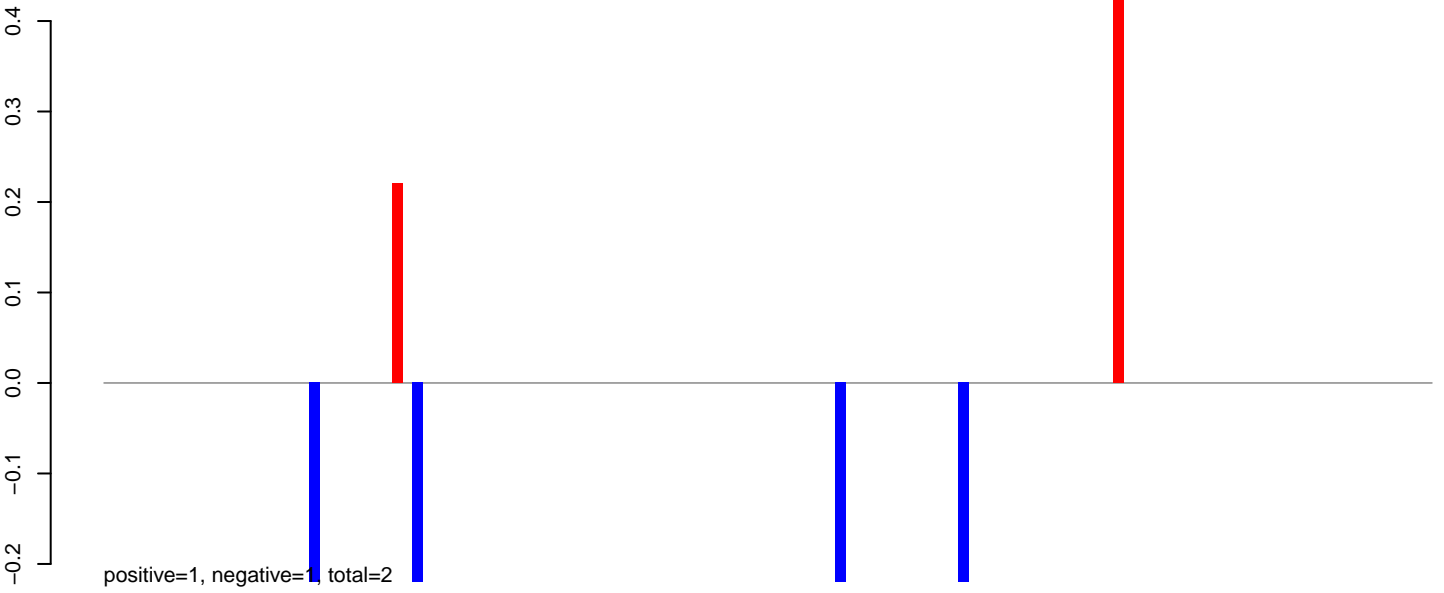

AeAlbo_Fcarc_OA.24_35.rep



AeAlbo_Fcarc_OA.rep

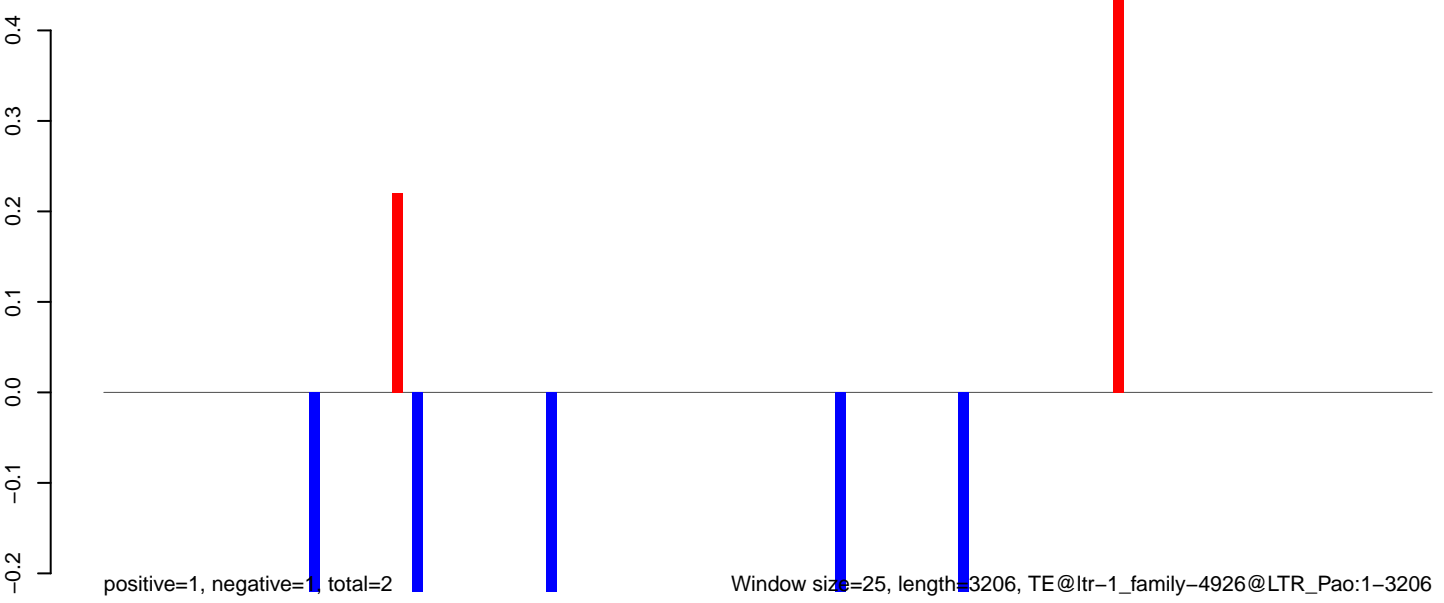

0 500 1000 1500 2000 2500 3000

AeAlbo_Fcarc_OA.18_23.rep

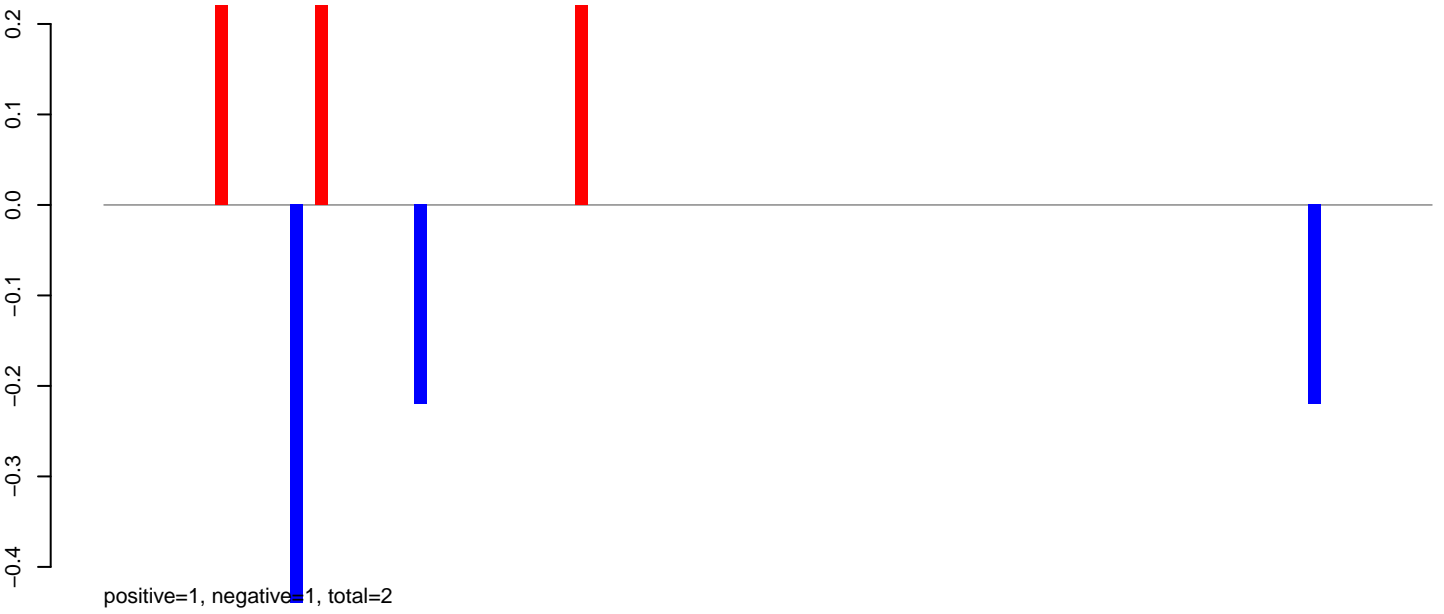

AeAlbo_Fcarc_OA.24_35.rep

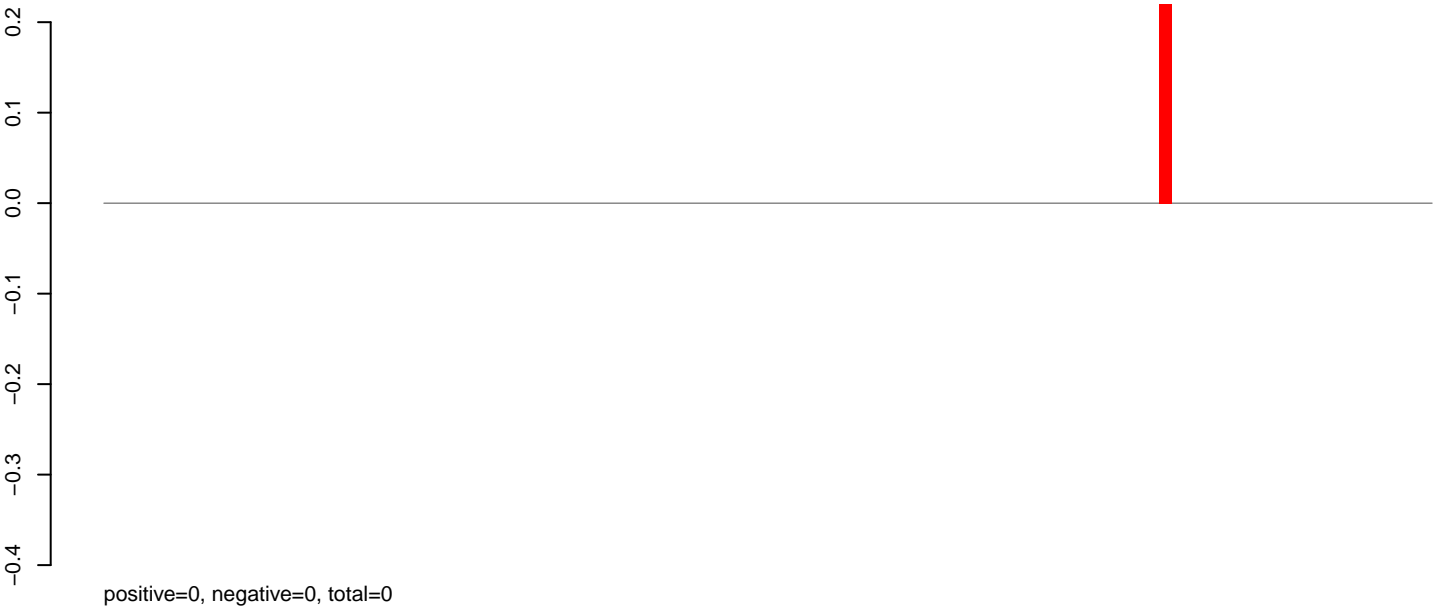

AeAlbo_Fcarc_OA.rep

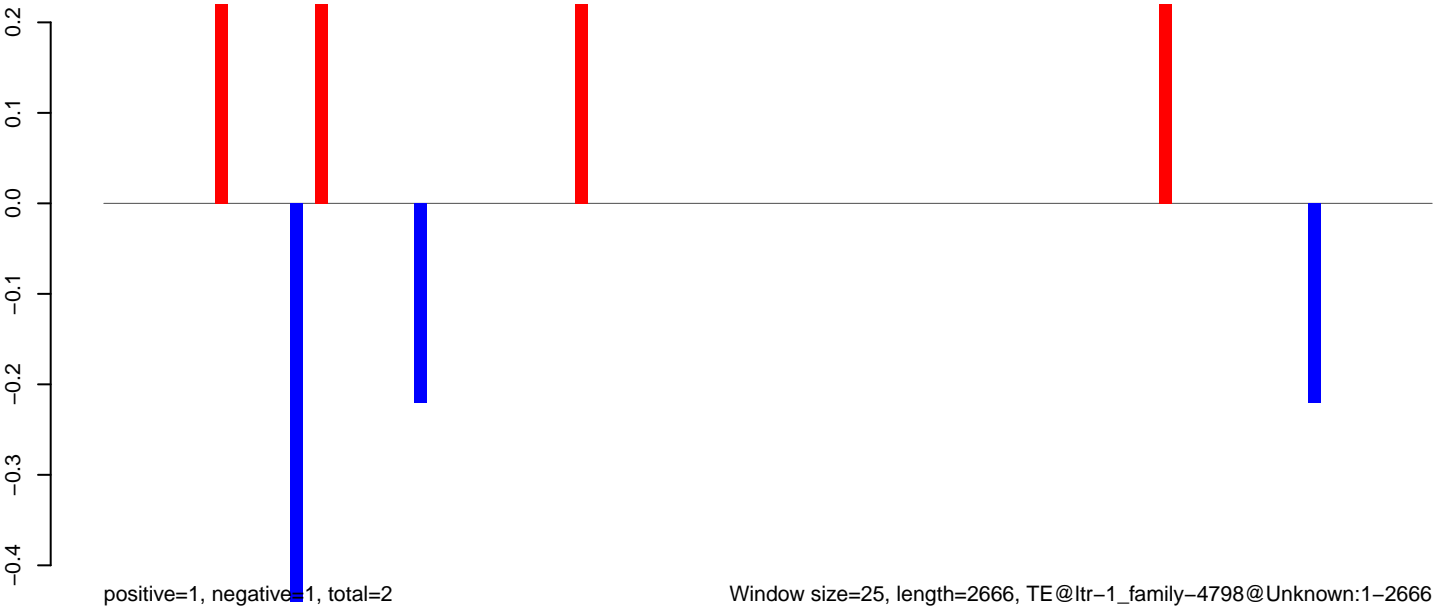

AeAlbo_Fcarc_OA.18_23.rep

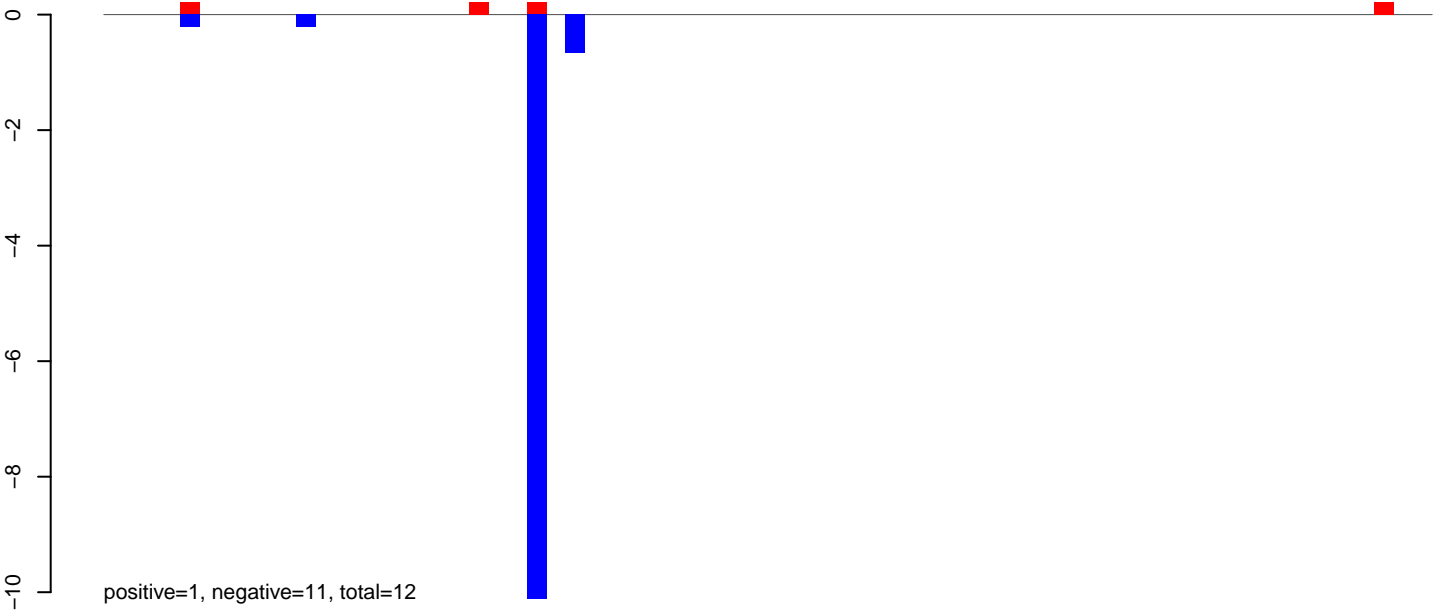

AeAlbo_Fcarc_OA.24_35.rep

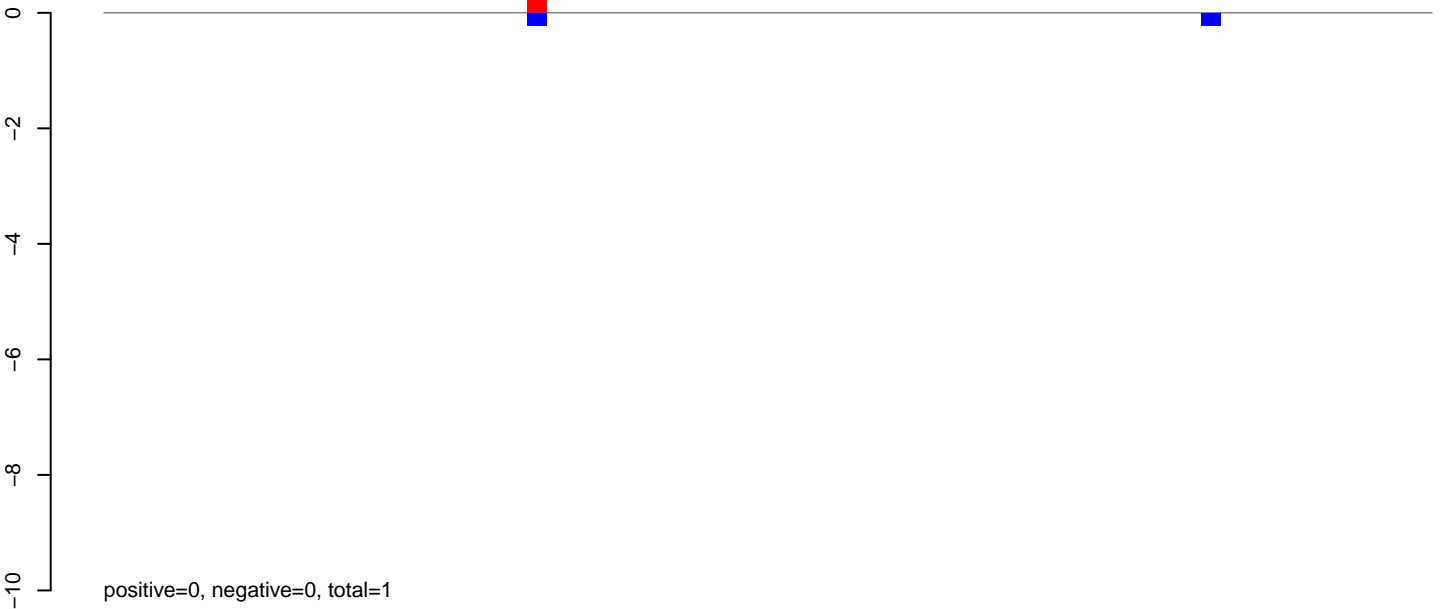

AeAlbo_Fcarc_OA.rep

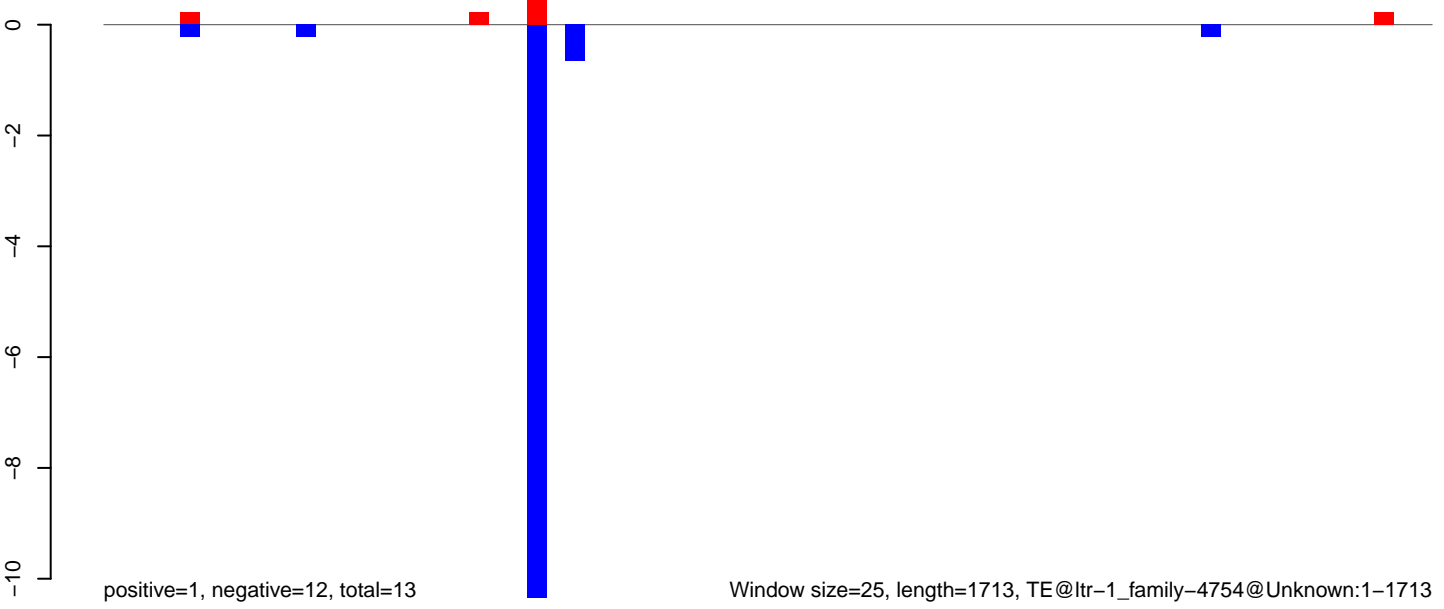

AeAlbo_Fcarc_OA.18_23.rep

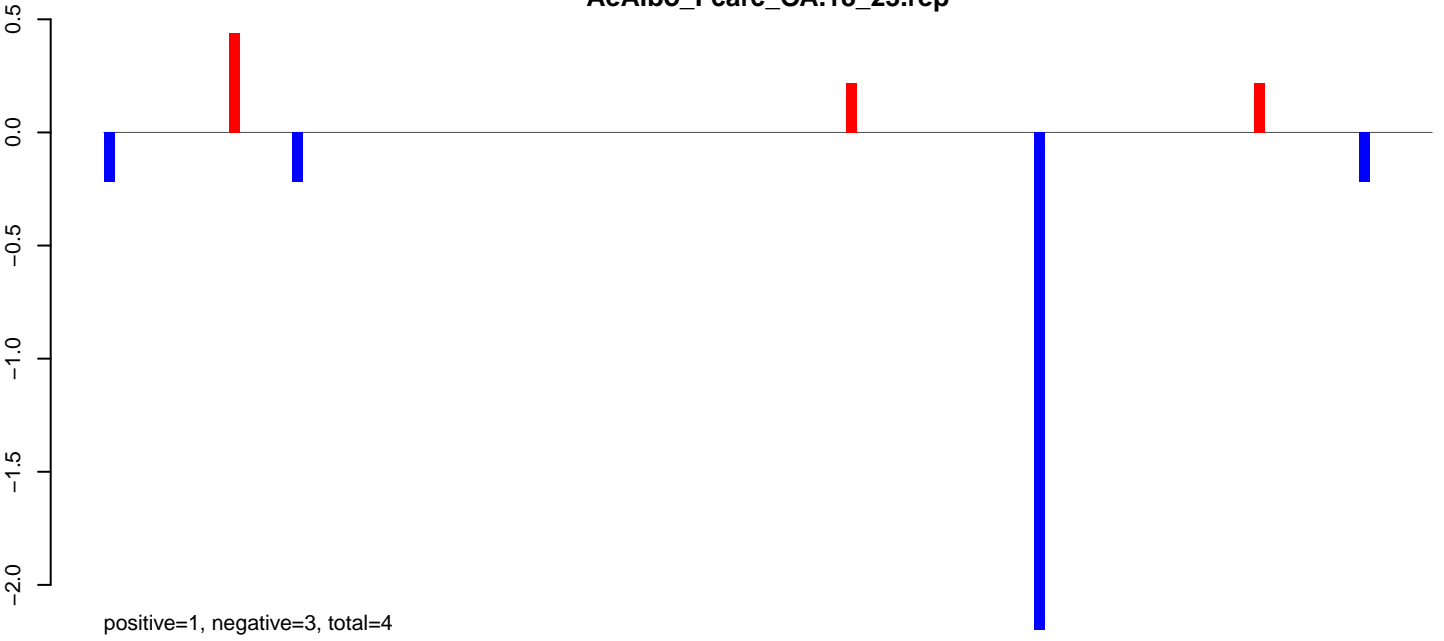

AeAlbo_Fcarc_OA.24_35.rep

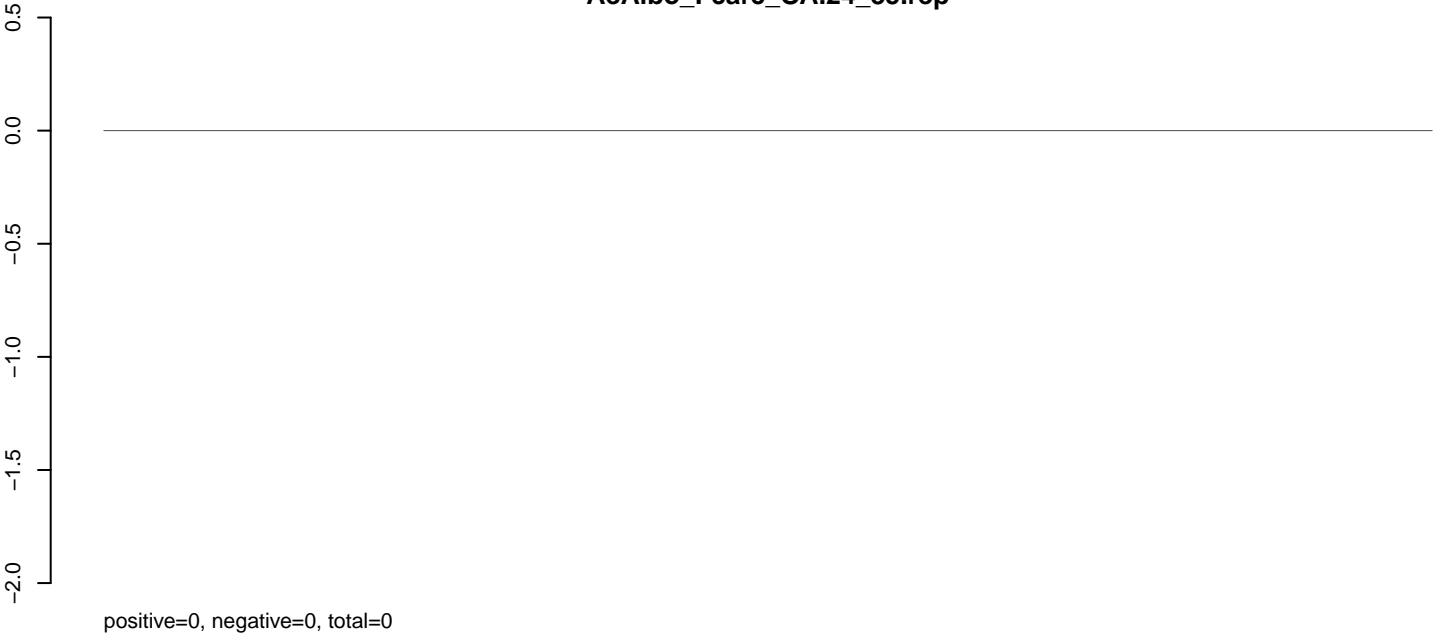

AeAlbo_Fcarc_OA.rep

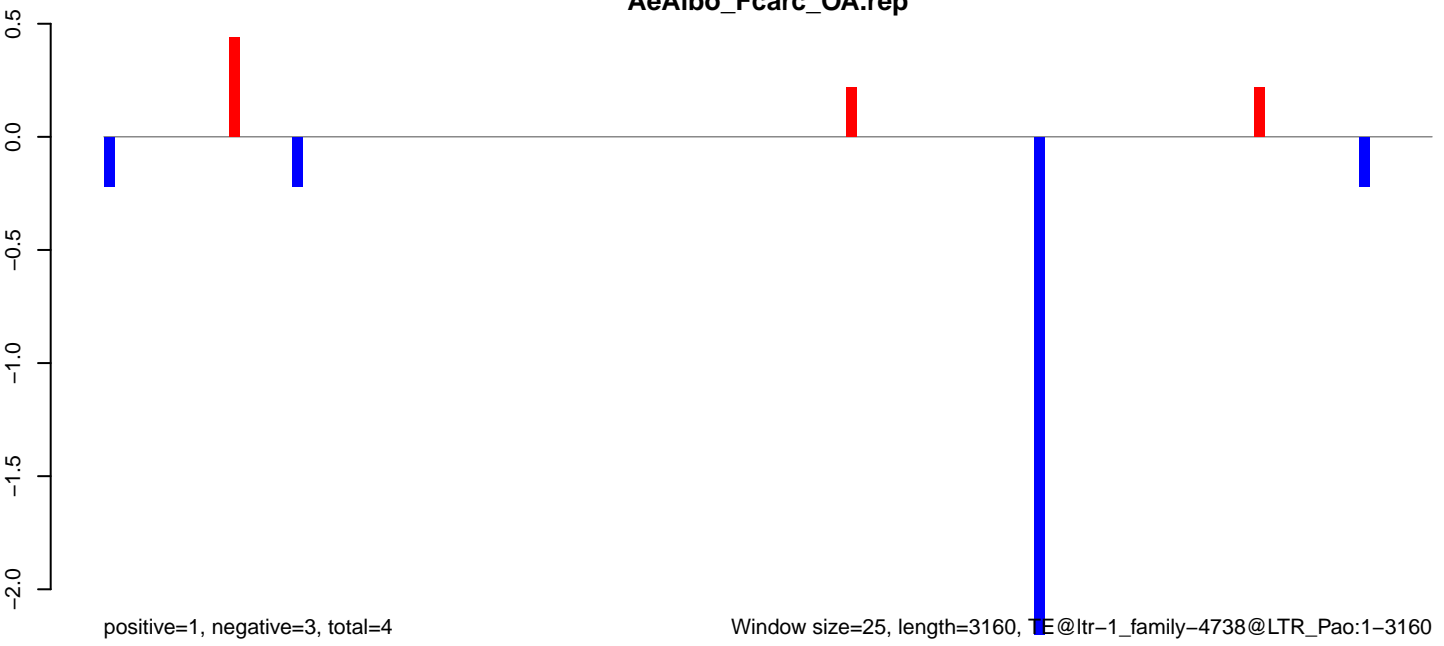

Window size=25, length=3160, TE@ltr-1_family-4738@LTR_Pao:1-3160

AeAlbo_Fcarc_OA.18_23.rep

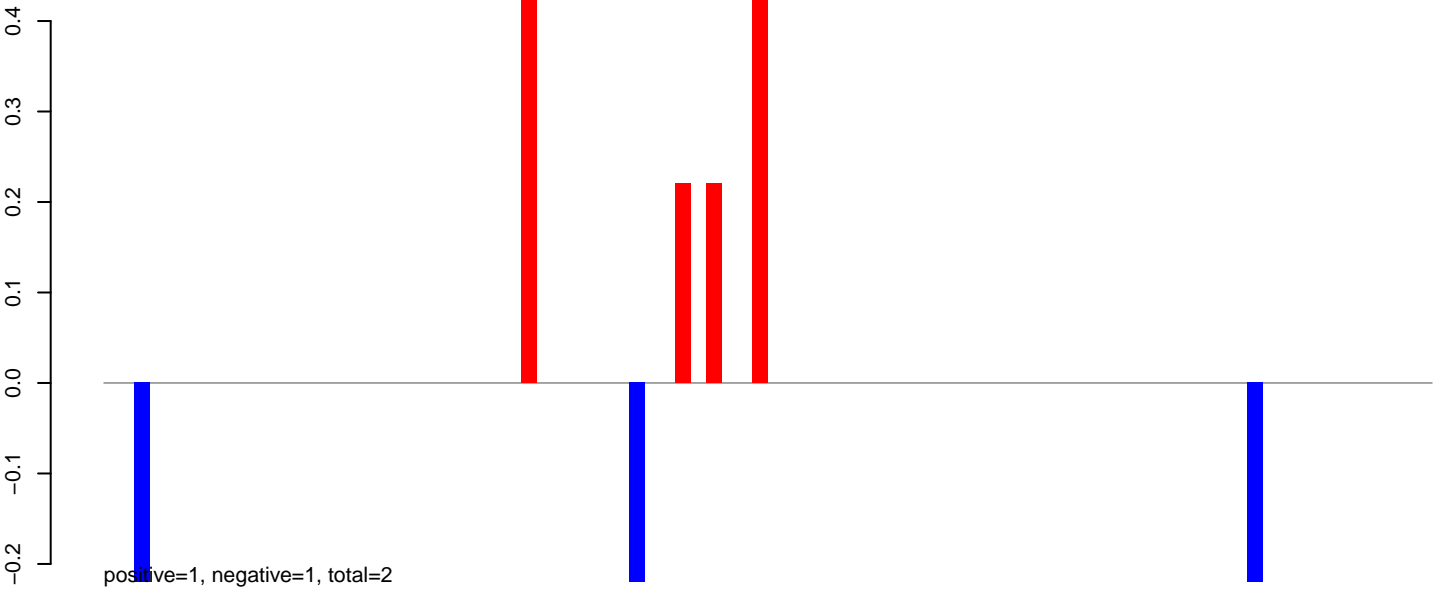

AeAlbo_Fcarc_OA.24_35.rep

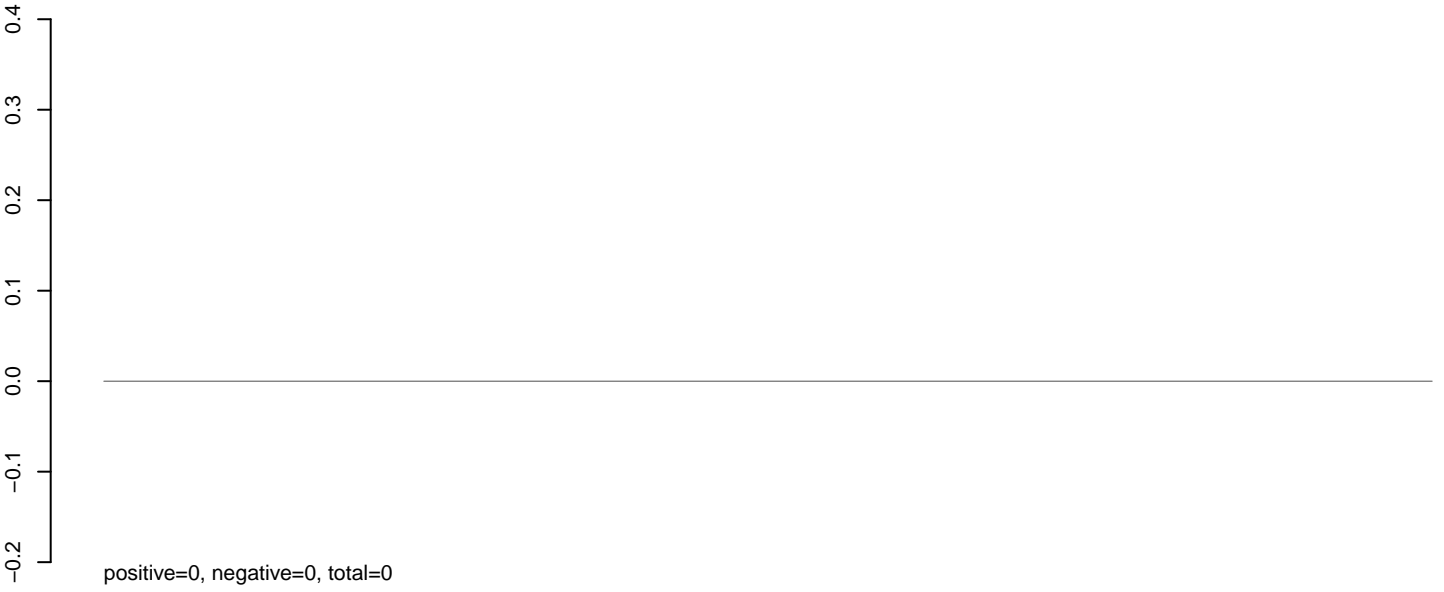

AeAlbo_Fcarc_OA.rep

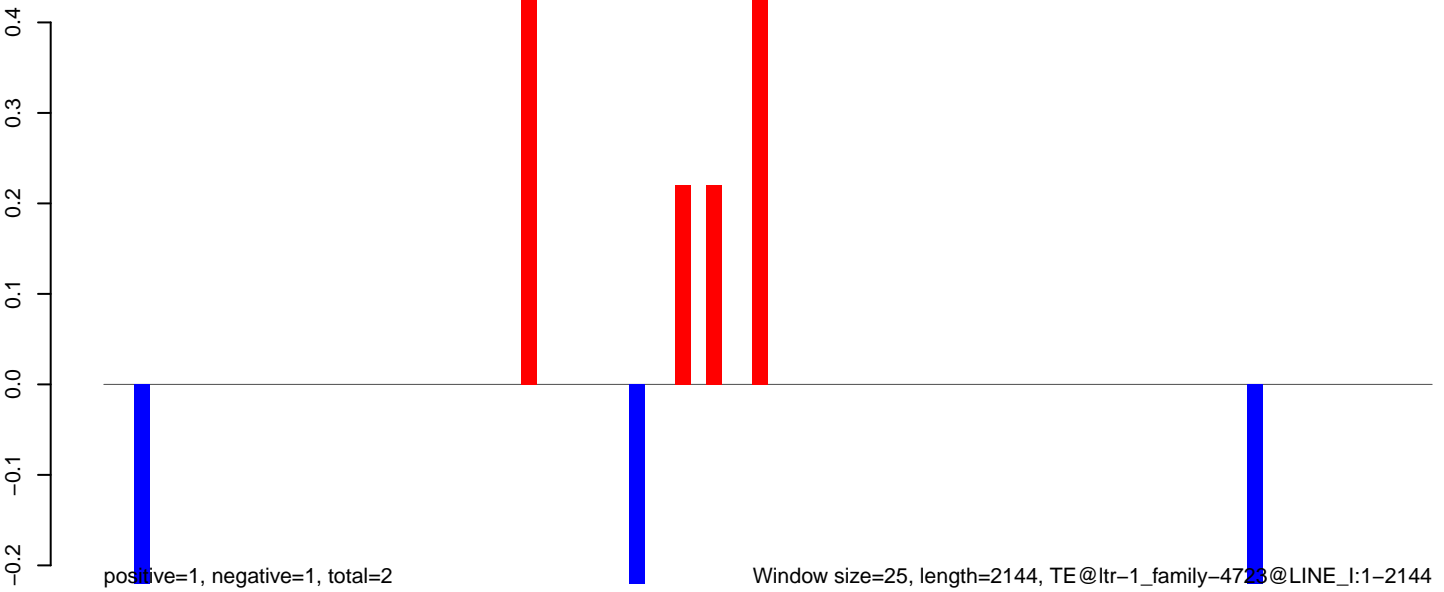

AeAlbo_Fcarc_OA.18_23.rep

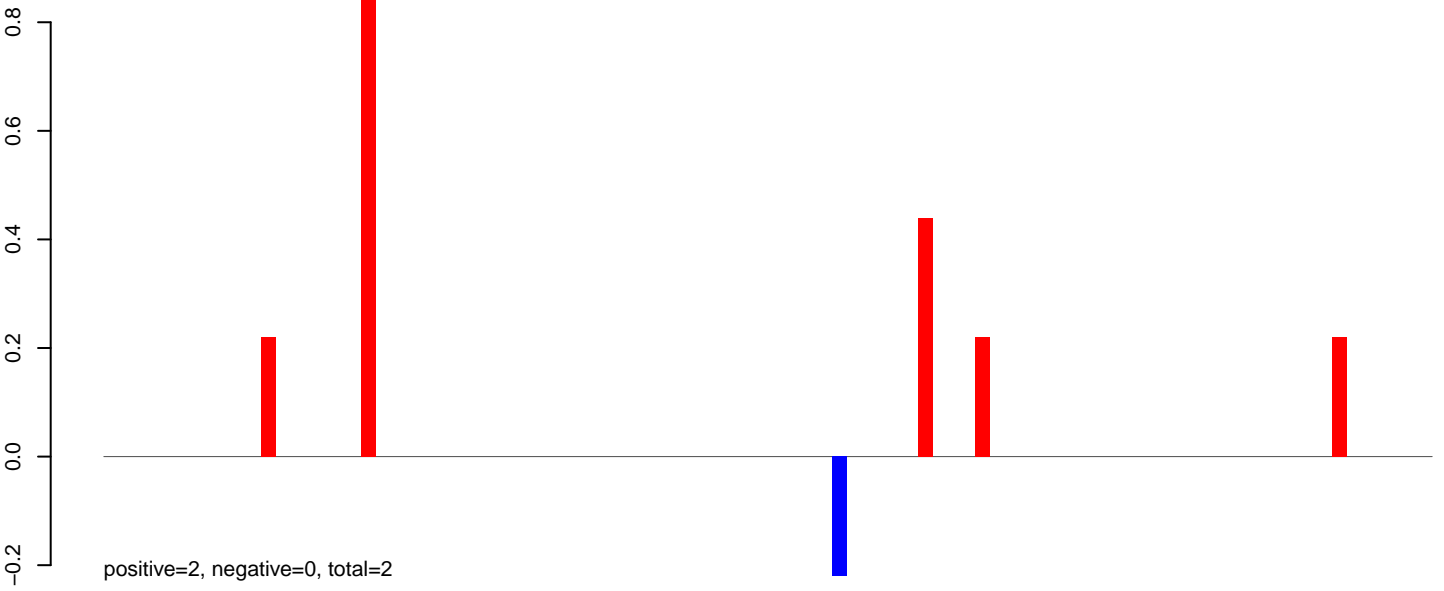

AeAlbo_Fcarc_OA.24_35.rep



AeAlbo_Fcarc_OA.rep

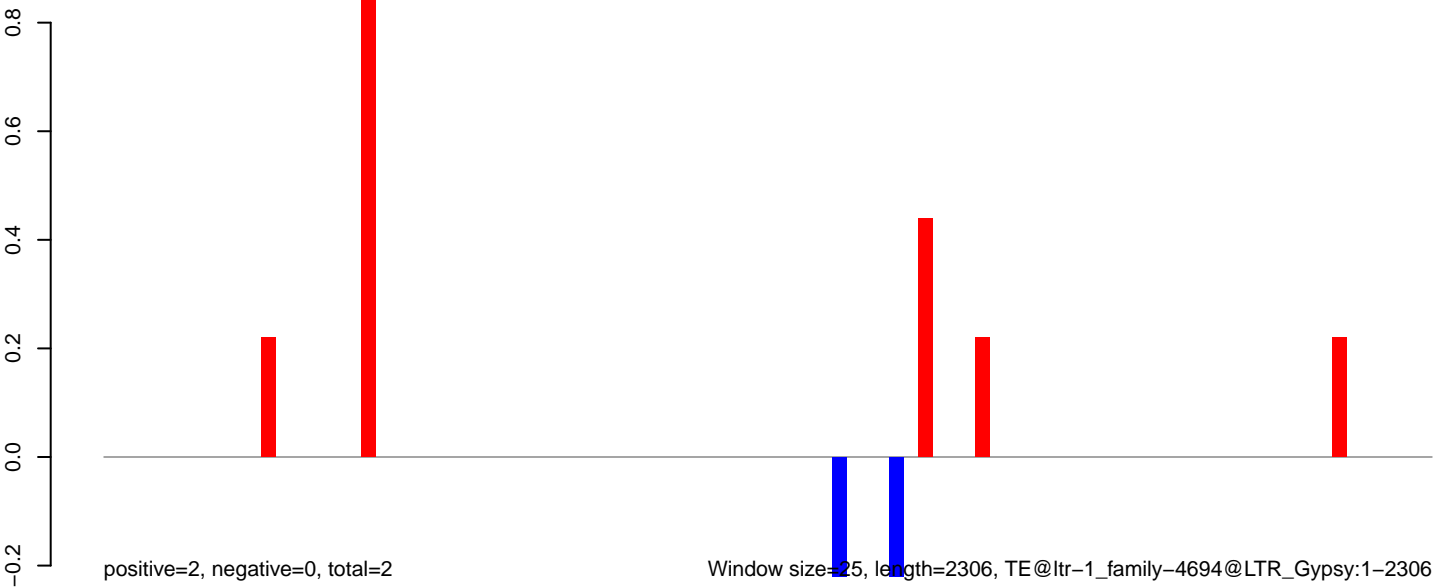

AeAlbo_Fcarc_OA.18_23.rep

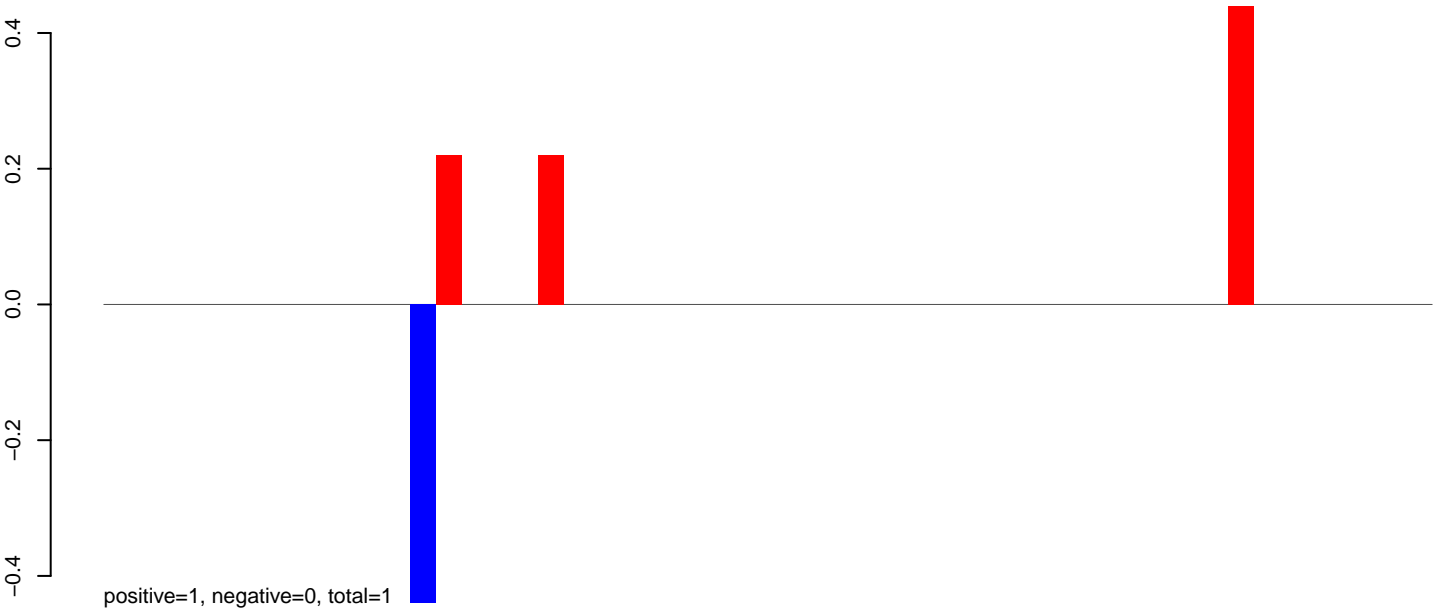

AeAlbo_Fcarc_OA.24_35.rep

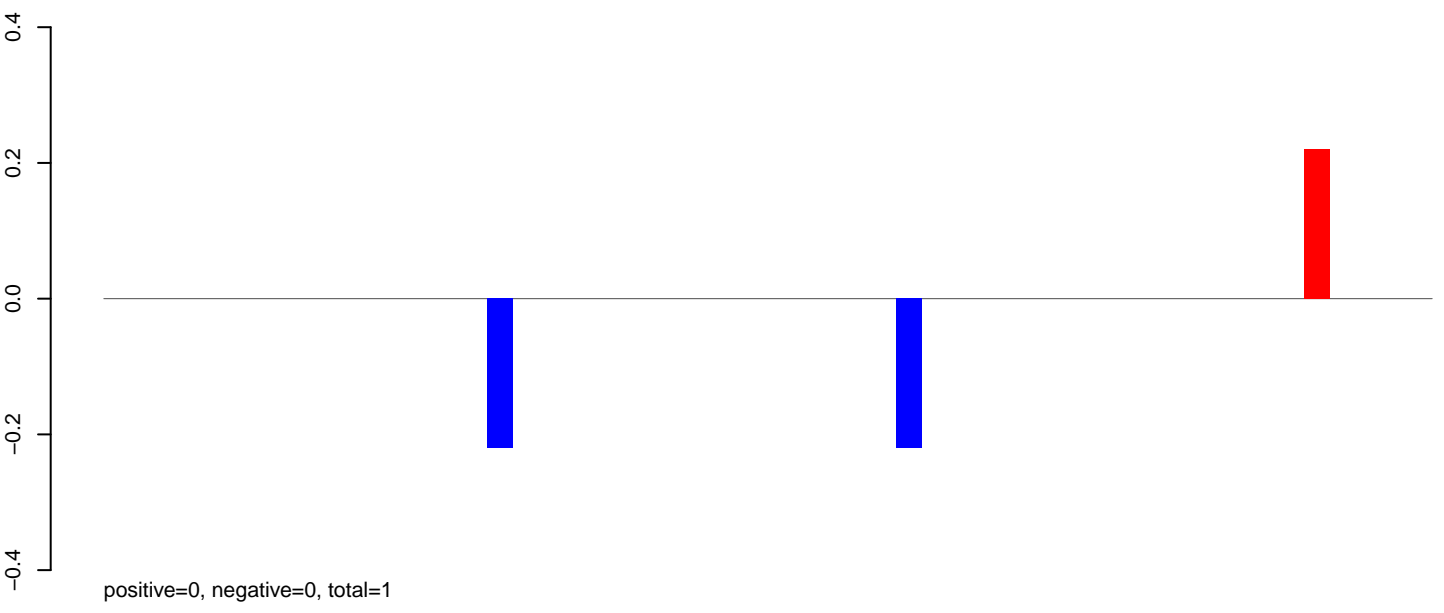

AeAlbo_Fcarc_OA.rep

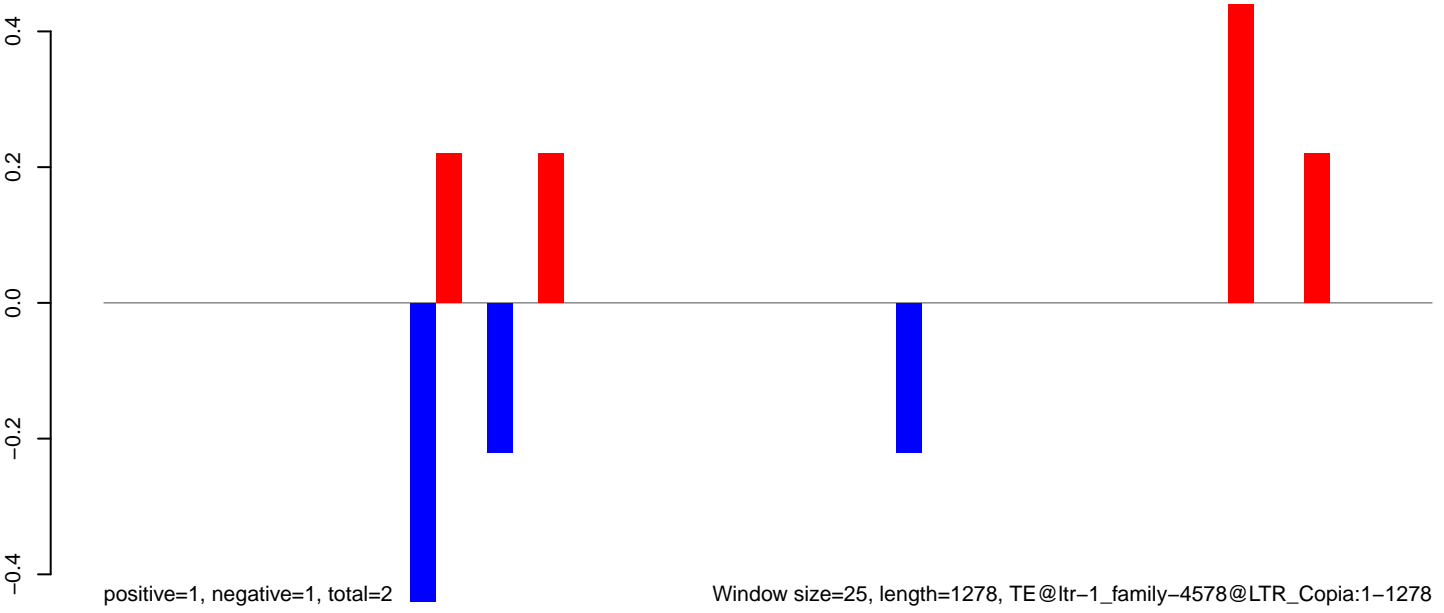

AeAlbo_Fcarc_OA.18_23.rep

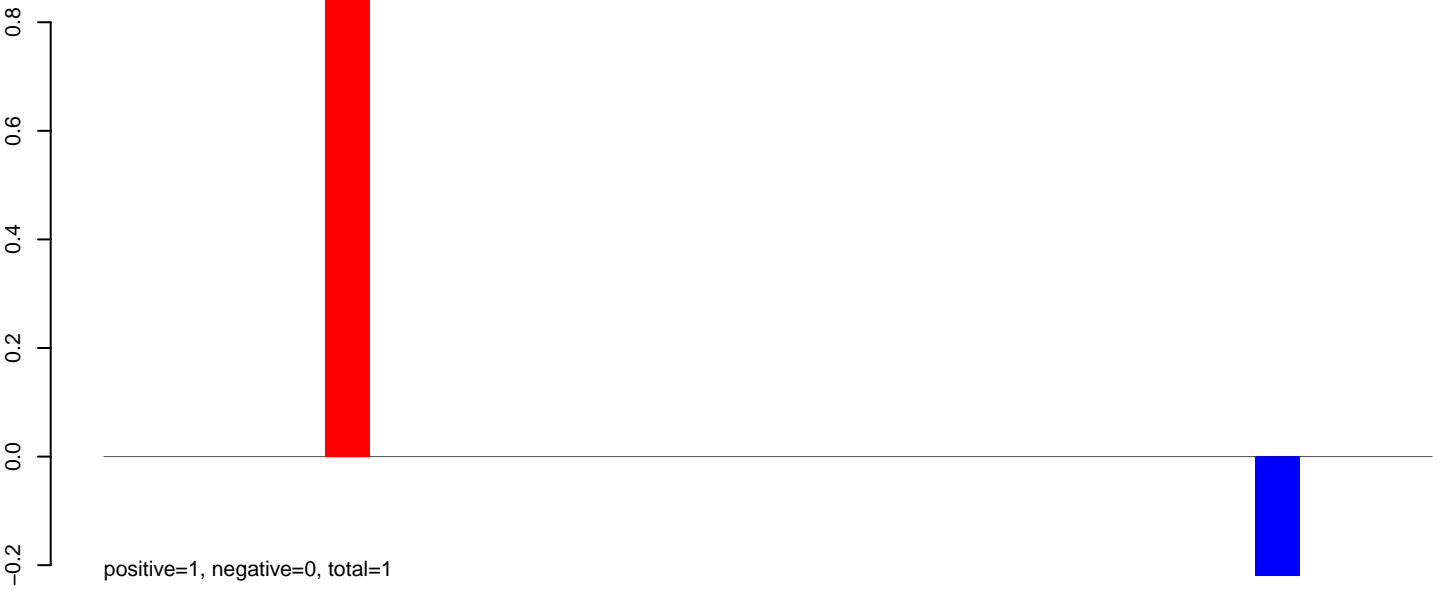

AeAlbo_Fcarc_OA.24_35.rep

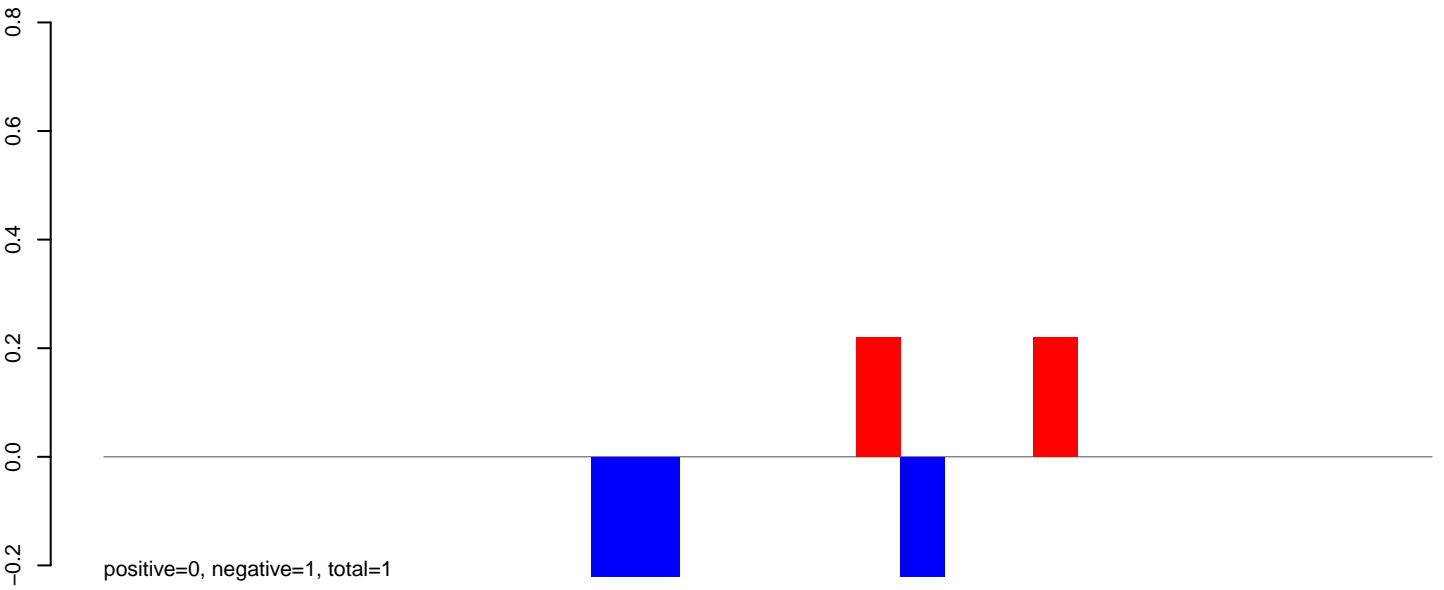

AeAlbo_Fcarc_OA.rep

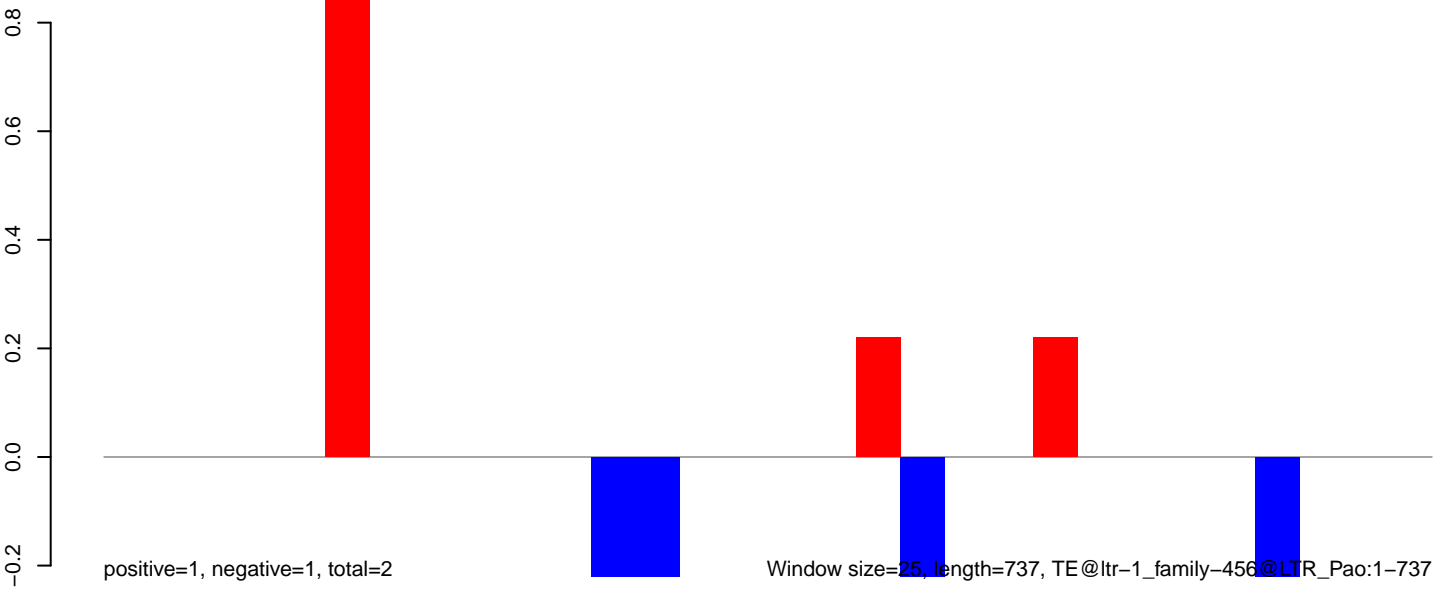

AeAlbo_Fcirc_OA.18_23.rep

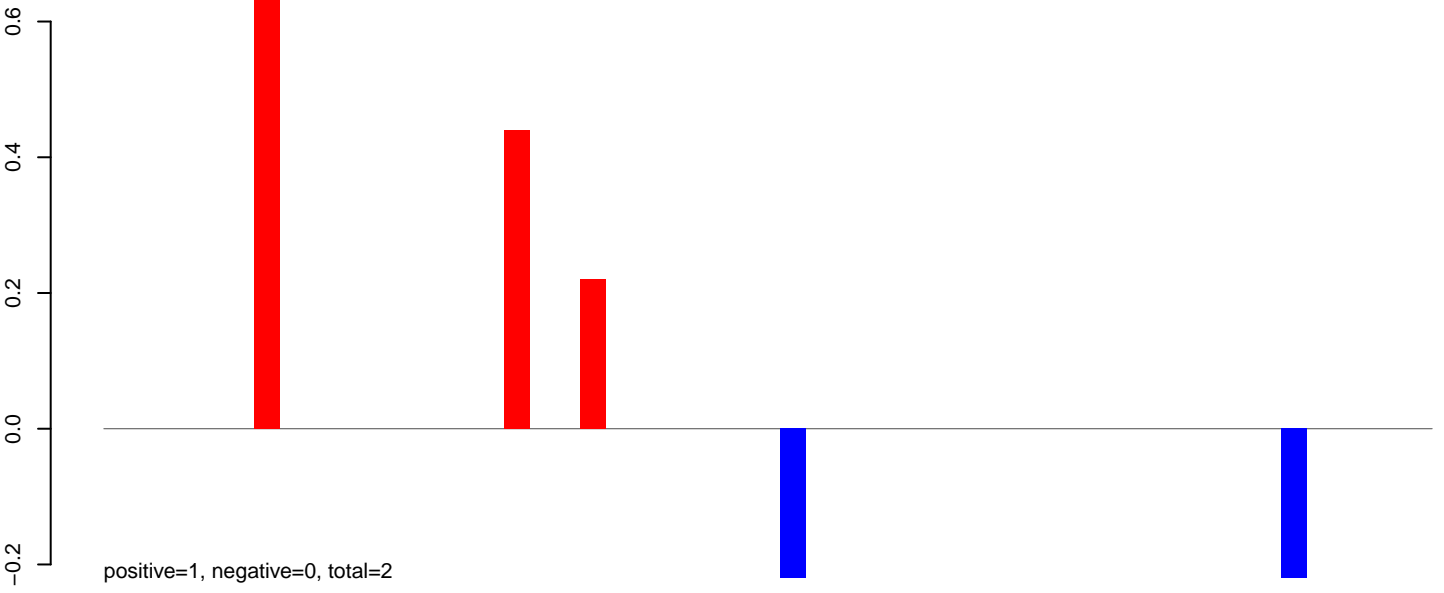

AeAlbo_Fcirc_OA.24_35.rep

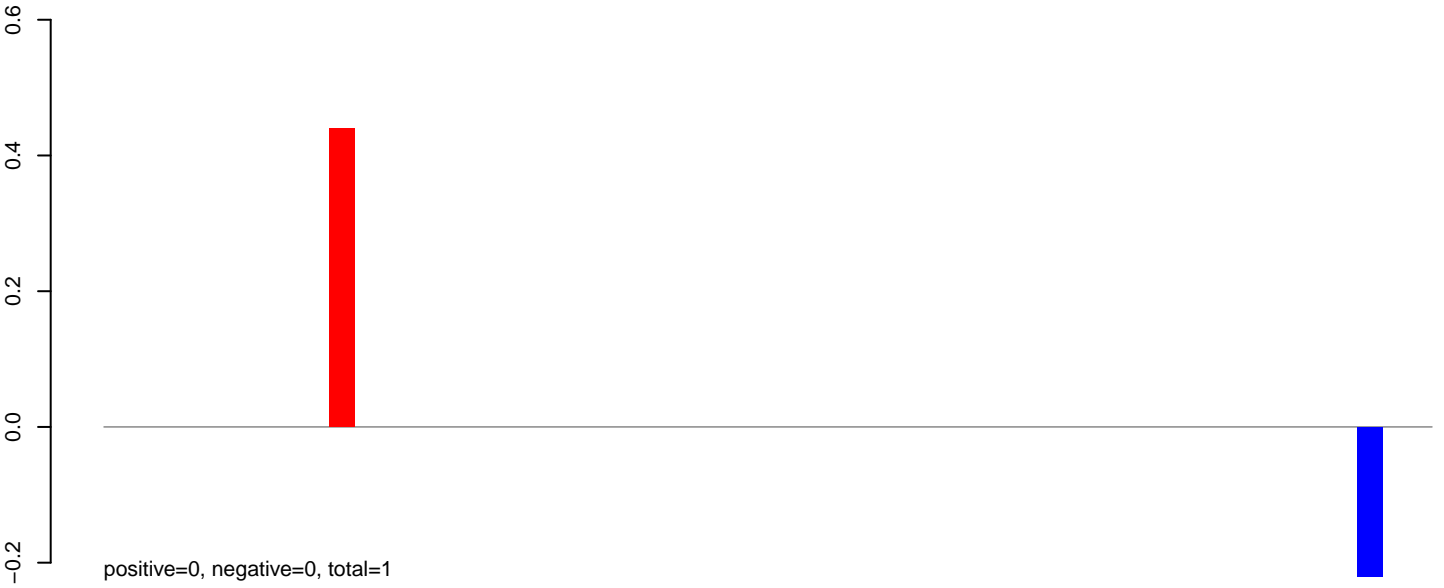

AeAlbo_Fcirc_OA.rep

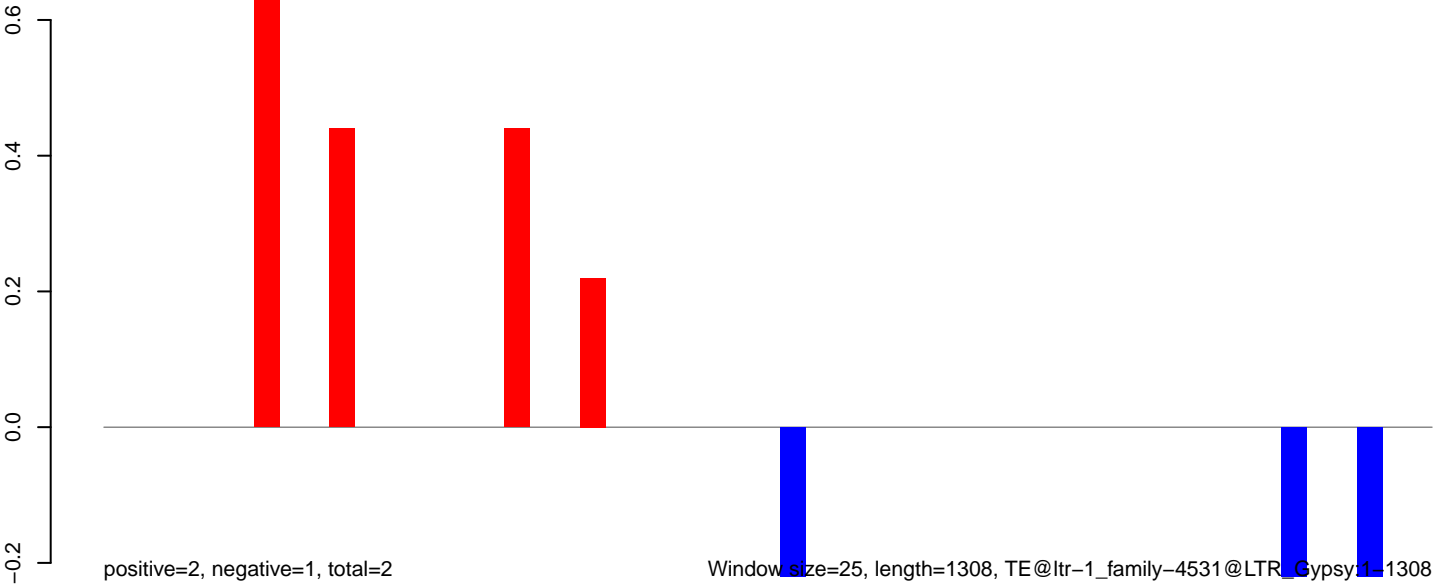

AeAlbo_Fcarc_OA.18_23.rep

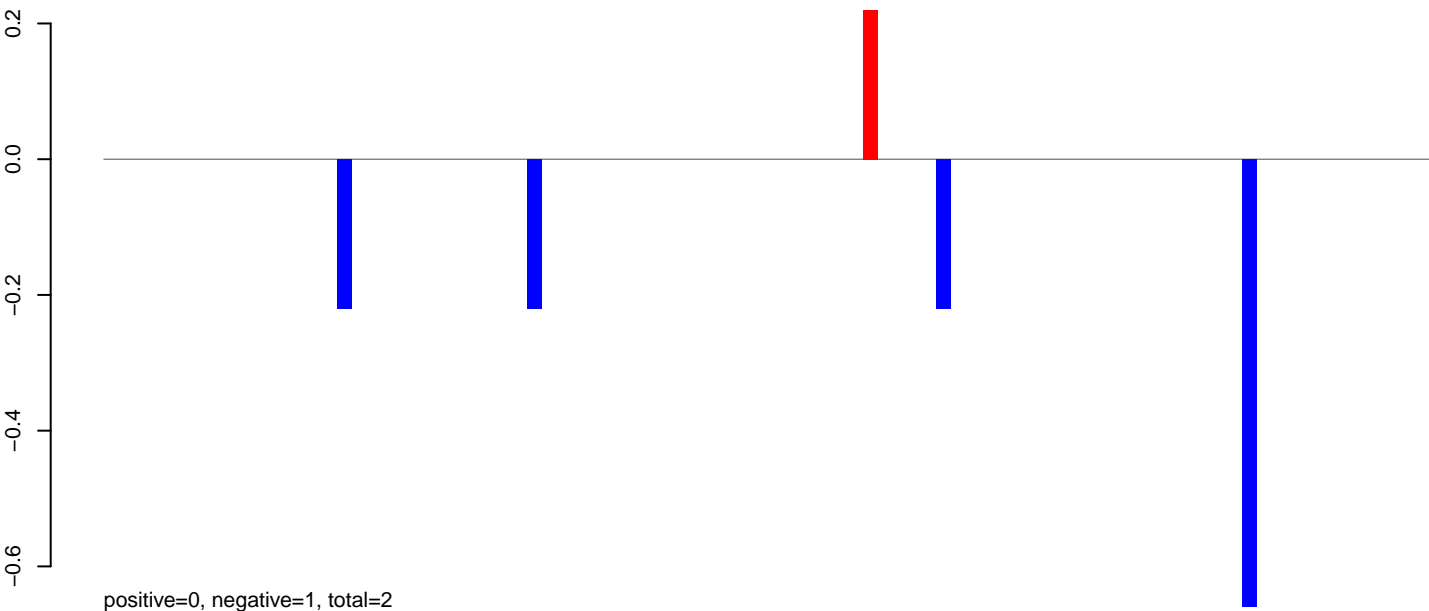

AeAlbo_Fcarc_OA.24_35.rep



AeAlbo_Fcarc_OA.rep

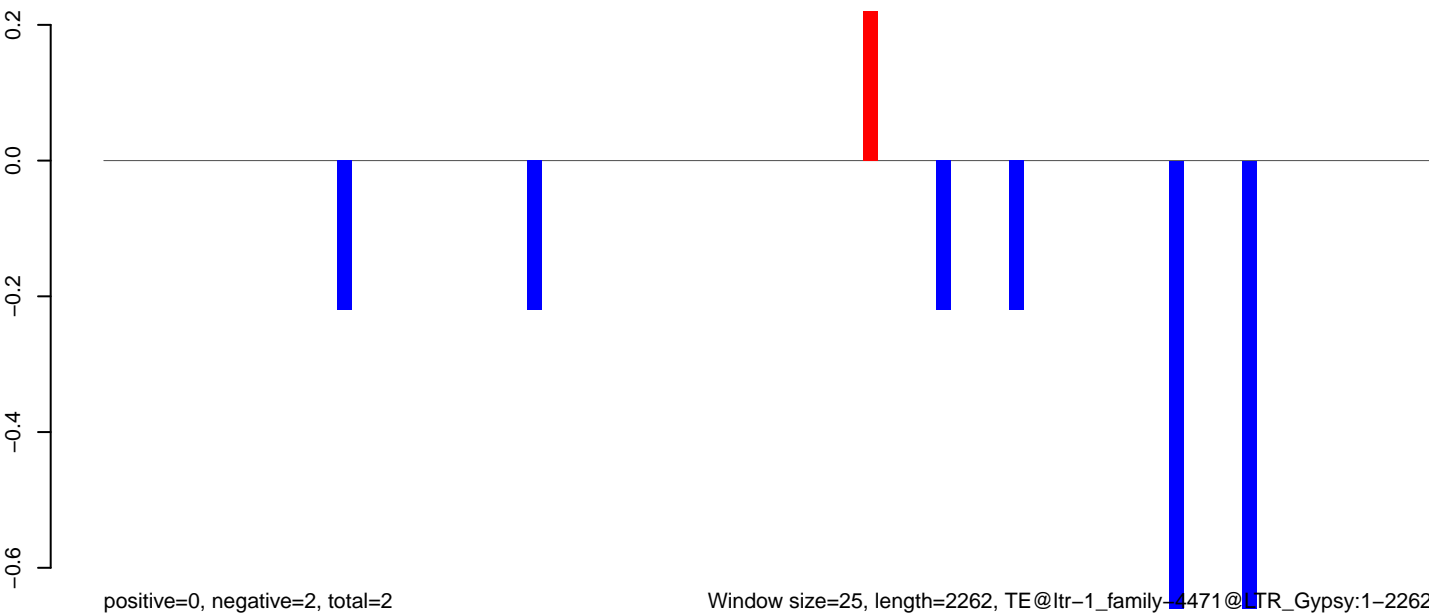

AeAlbo_Fcarc_OA.18_23.rep

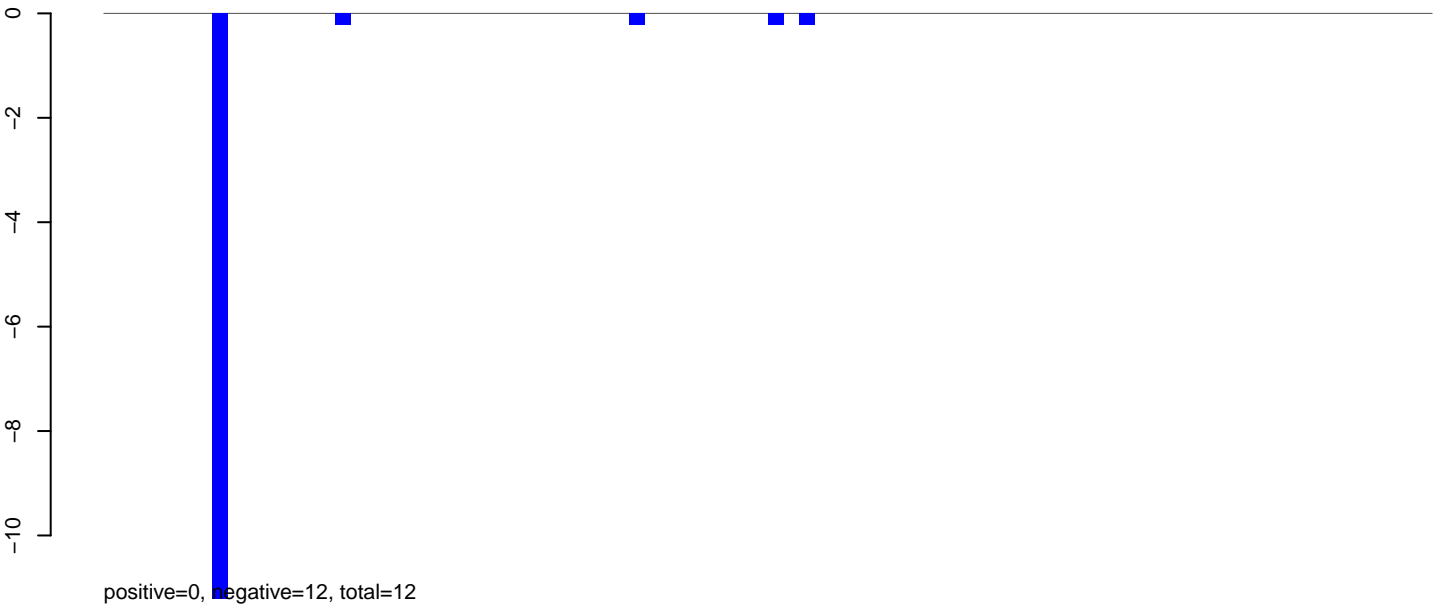

AeAlbo_Fcarc_OA.24_35.rep

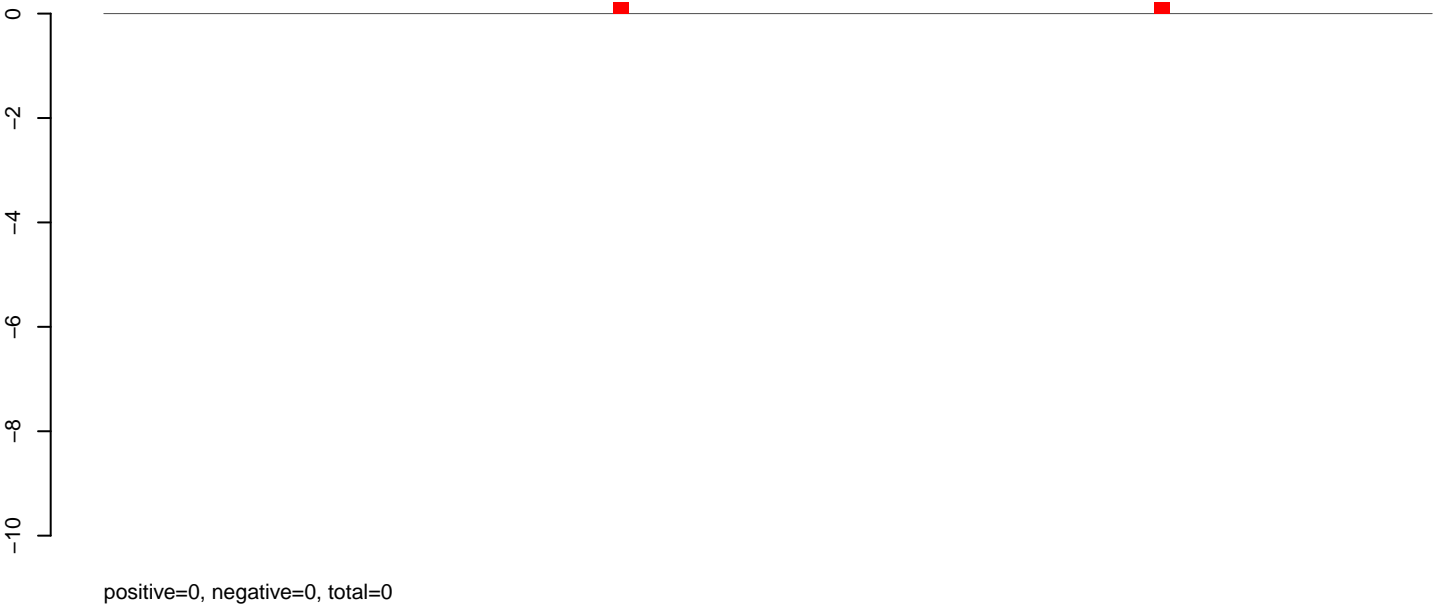

AeAlbo_Fcarc_OA.rep

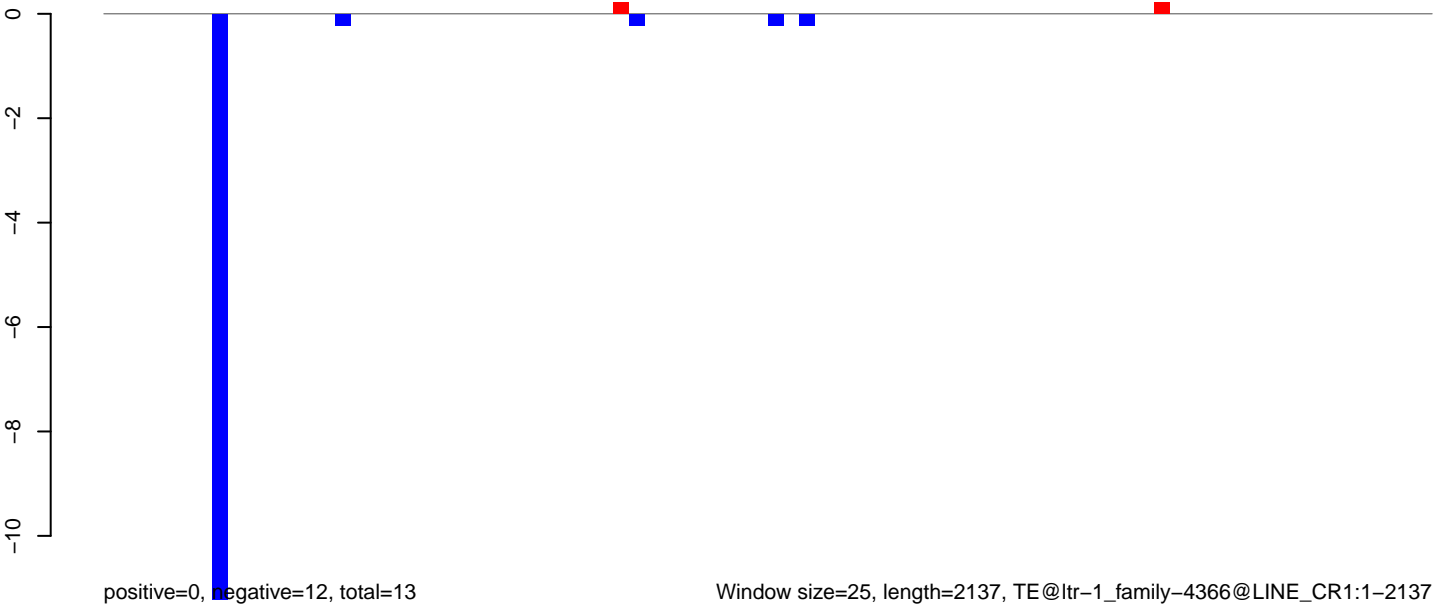

AeAlbo_Fcarc_OA.18_23.rep

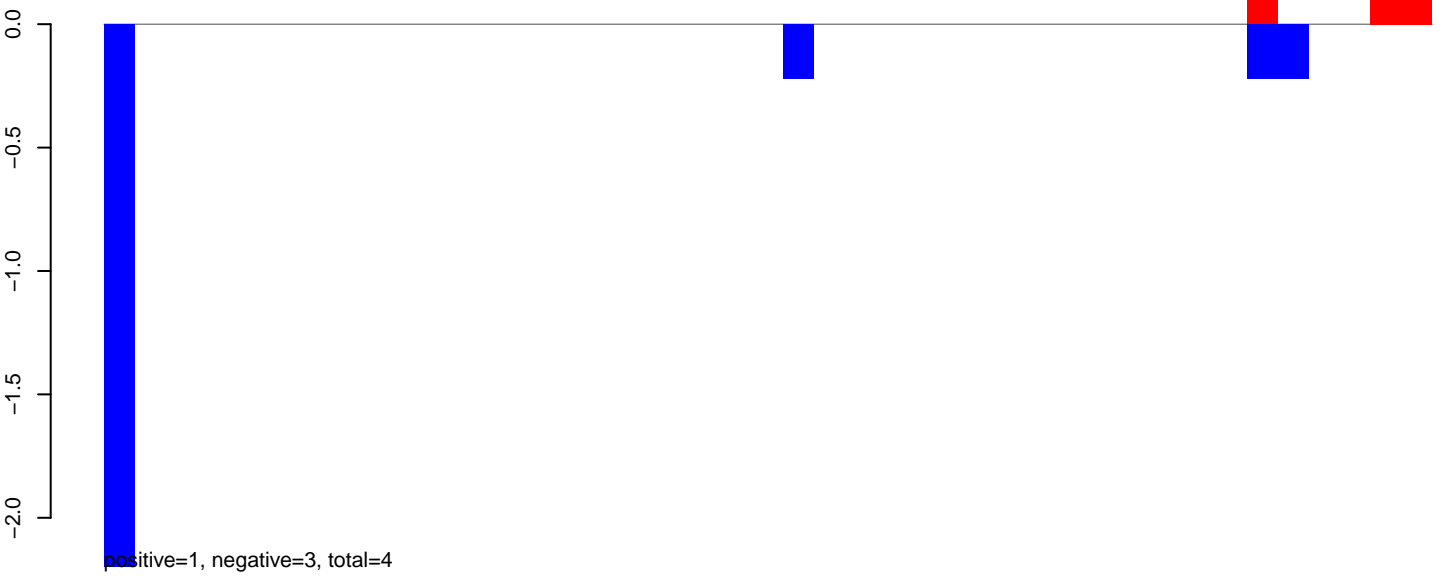

AeAlbo_Fcarc_OA.24_35.rep

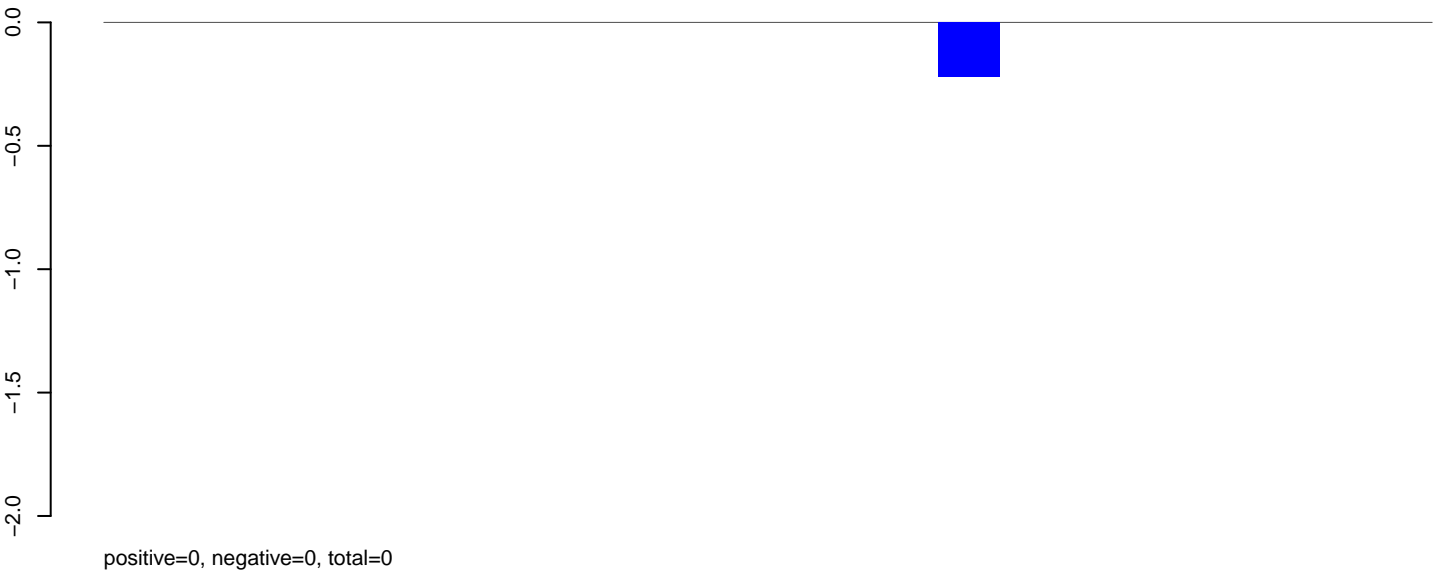

AeAlbo_Fcarc_OA.rep

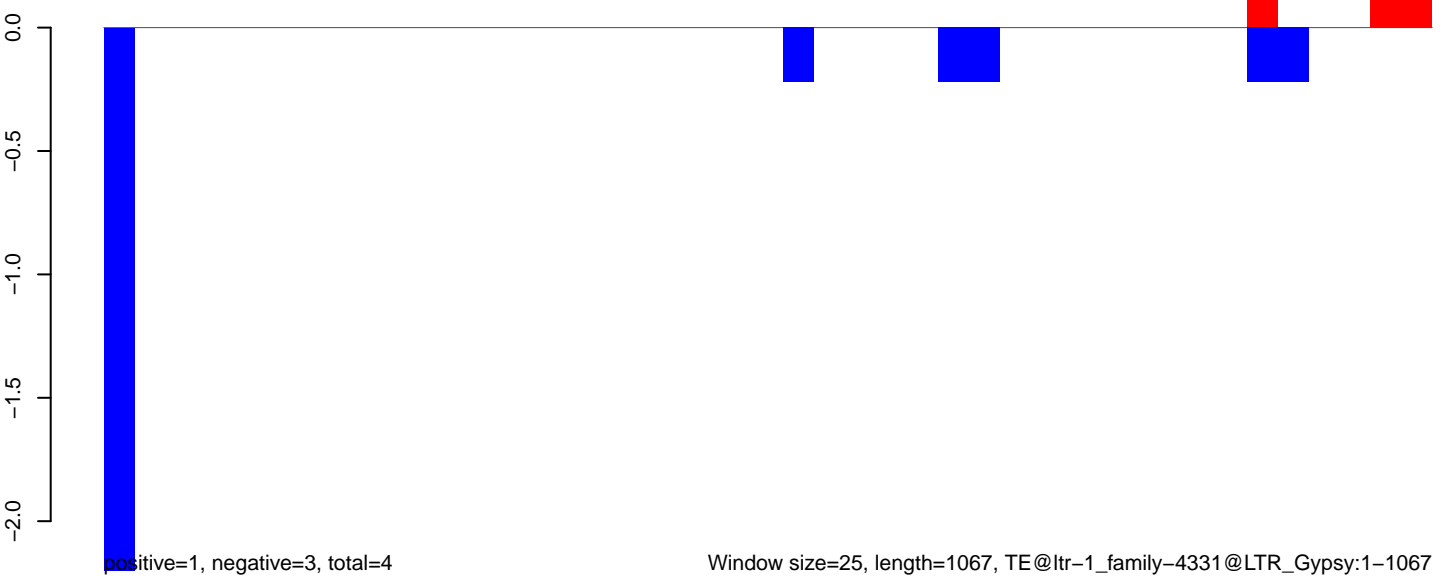

AeAlbo_Fcarc_OA.18_23.rep

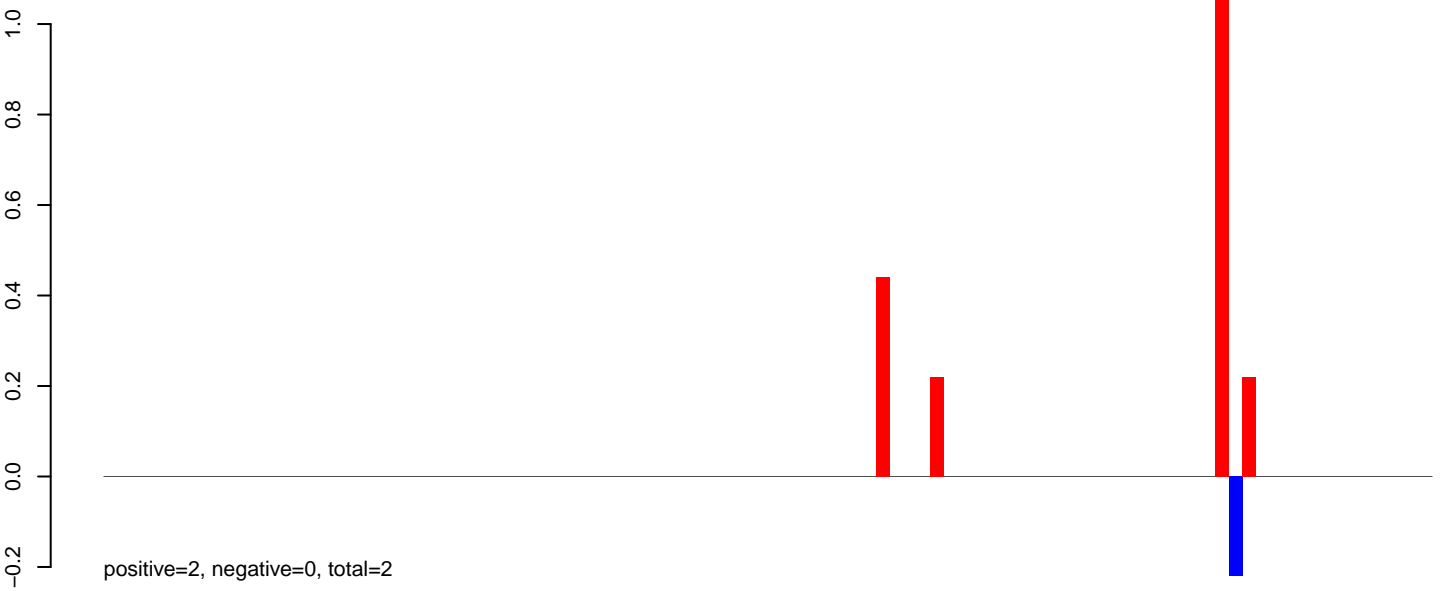

AeAlbo_Fcarc_OA.24_35.rep



AeAlbo_Fcarc_OA.rep

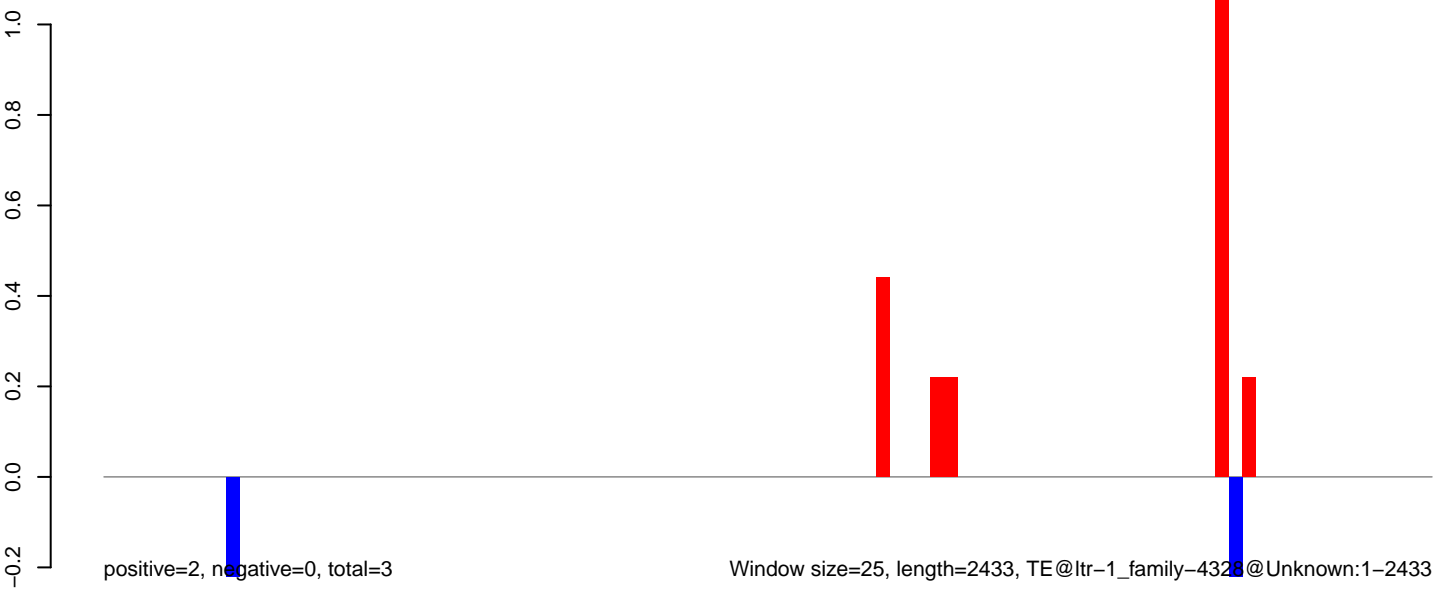

AeAlbo_Fcarc_OA.18_23.rep

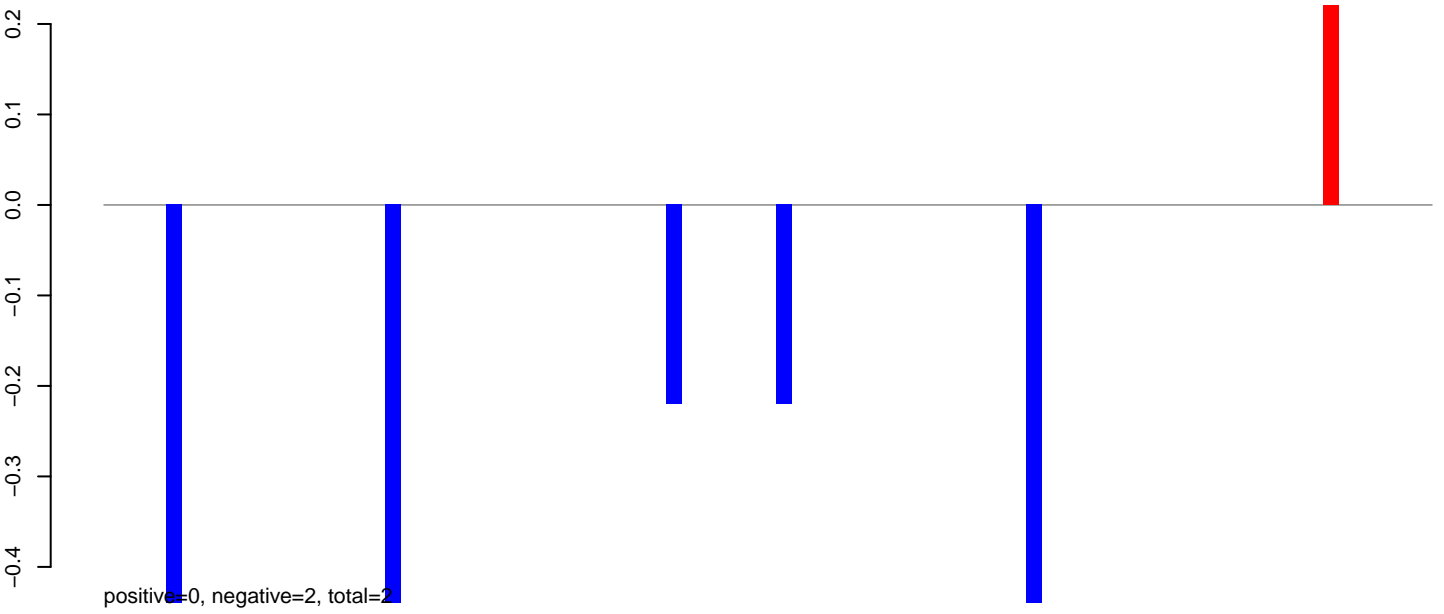

AeAlbo_Fcarc_OA.24_35.rep

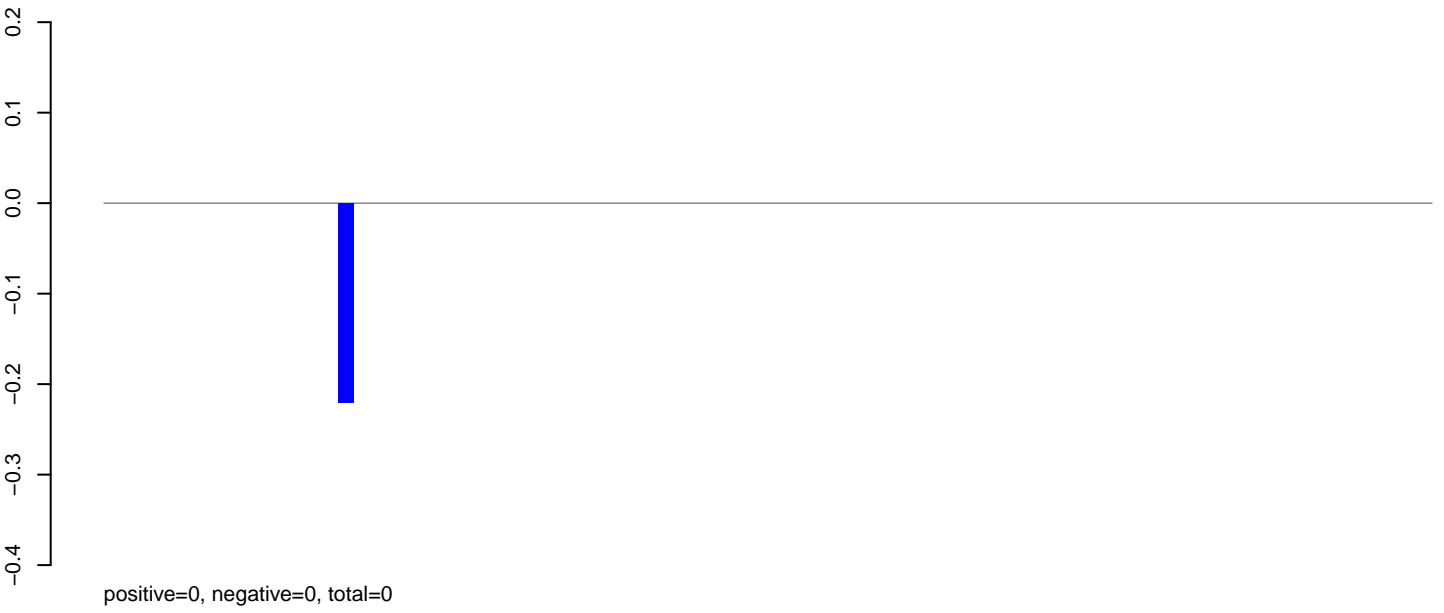

AeAlbo_Fcarc_OA.rep

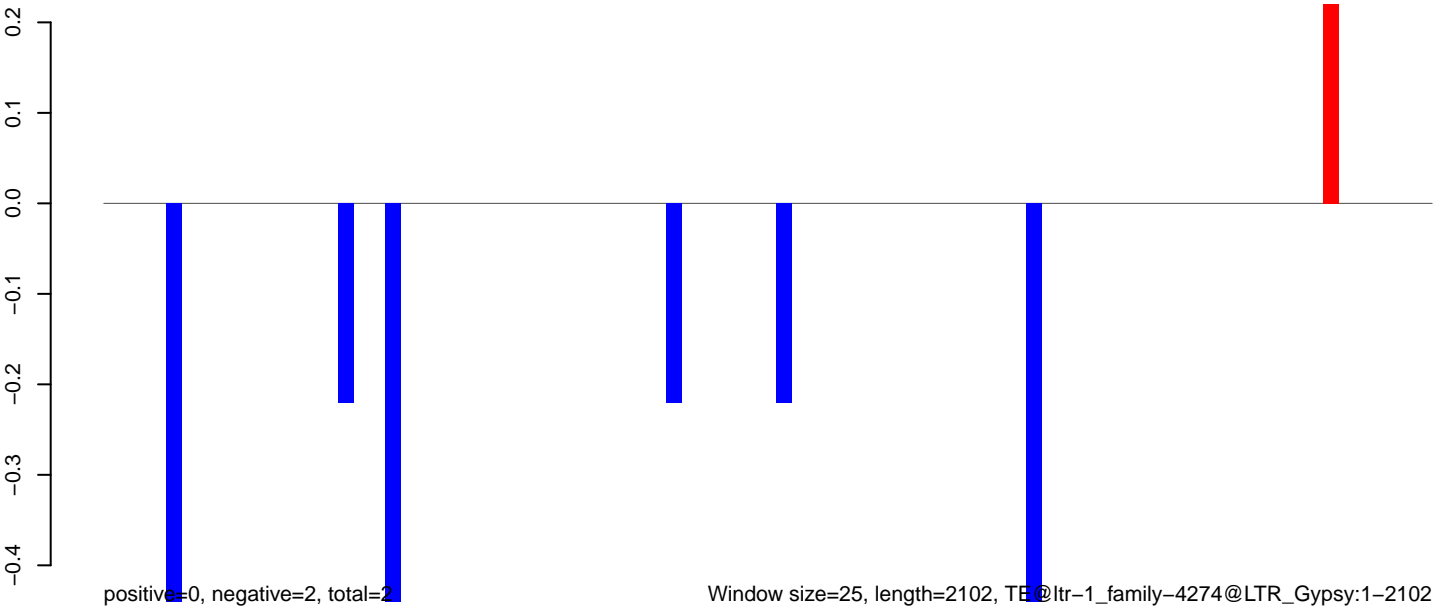

Window size=25, length=2102, TE@ltr-1_family-4274@LTR_Gypsy:1-2102

AeAlbo_Fcirc_OA.18_23.rep

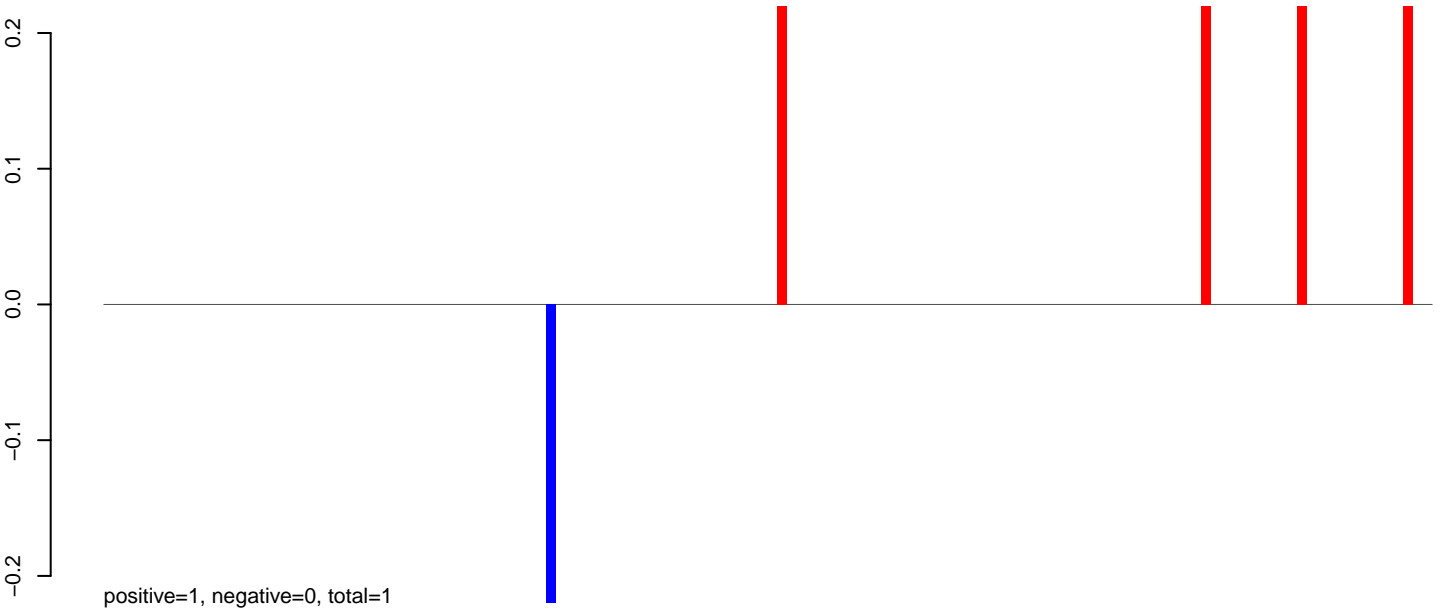

AeAlbo_Fcirc_OA.24_35.rep

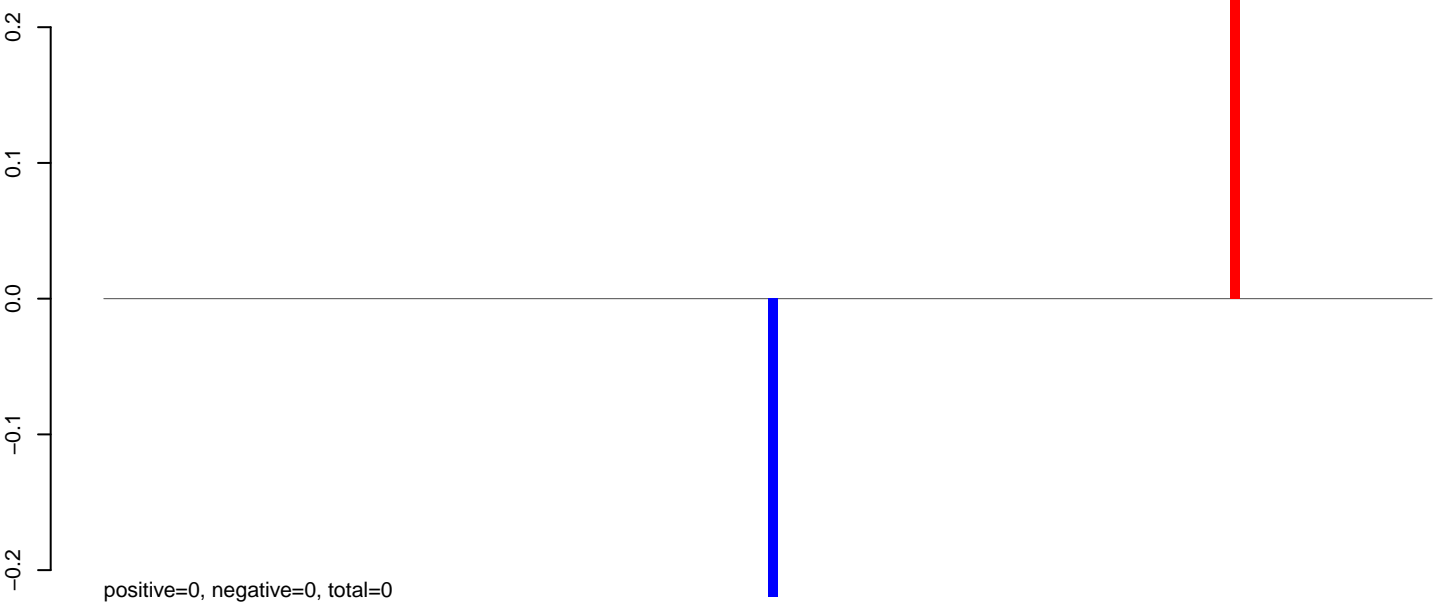

AeAlbo_Fcirc_OA.rep

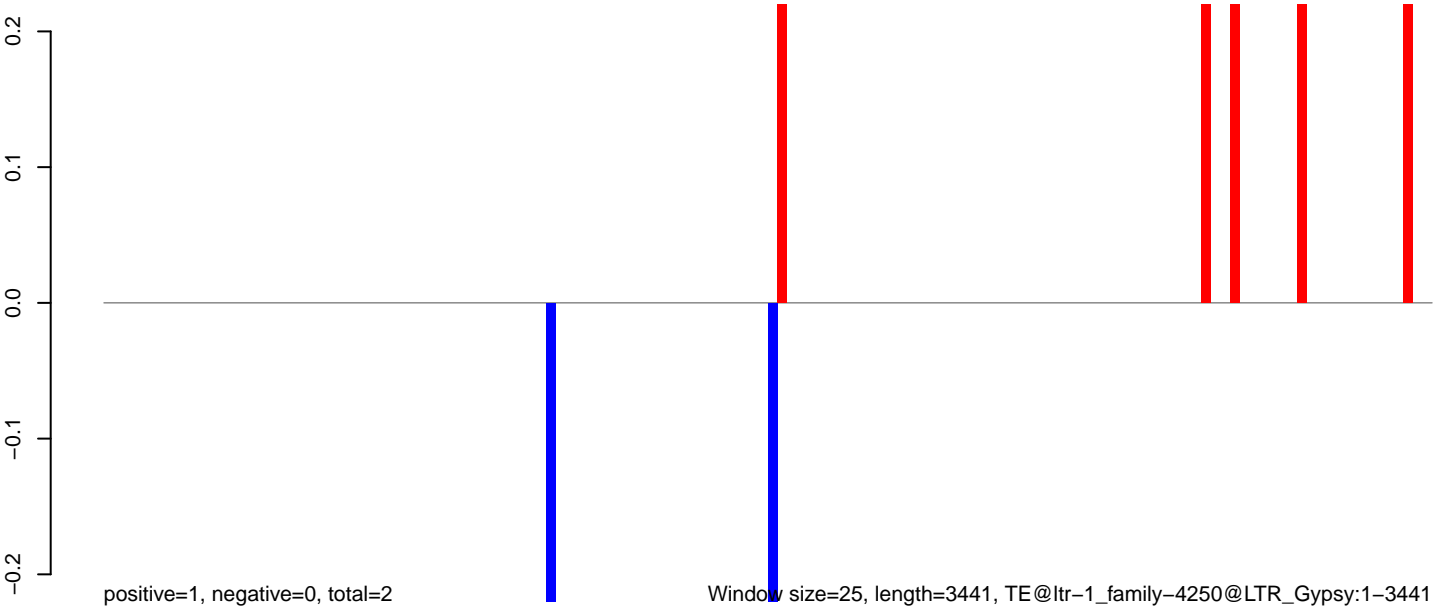

Window size=25, length=3441, TE@ltr-1_family-4250@LTR_Gypsy:1-3441

0 500 1000 1500 2000 2500 3000 3500

AeAlbo_Fcarc_OA.18_23.rep



AeAlbo_Fcarc_OA.24_35.rep

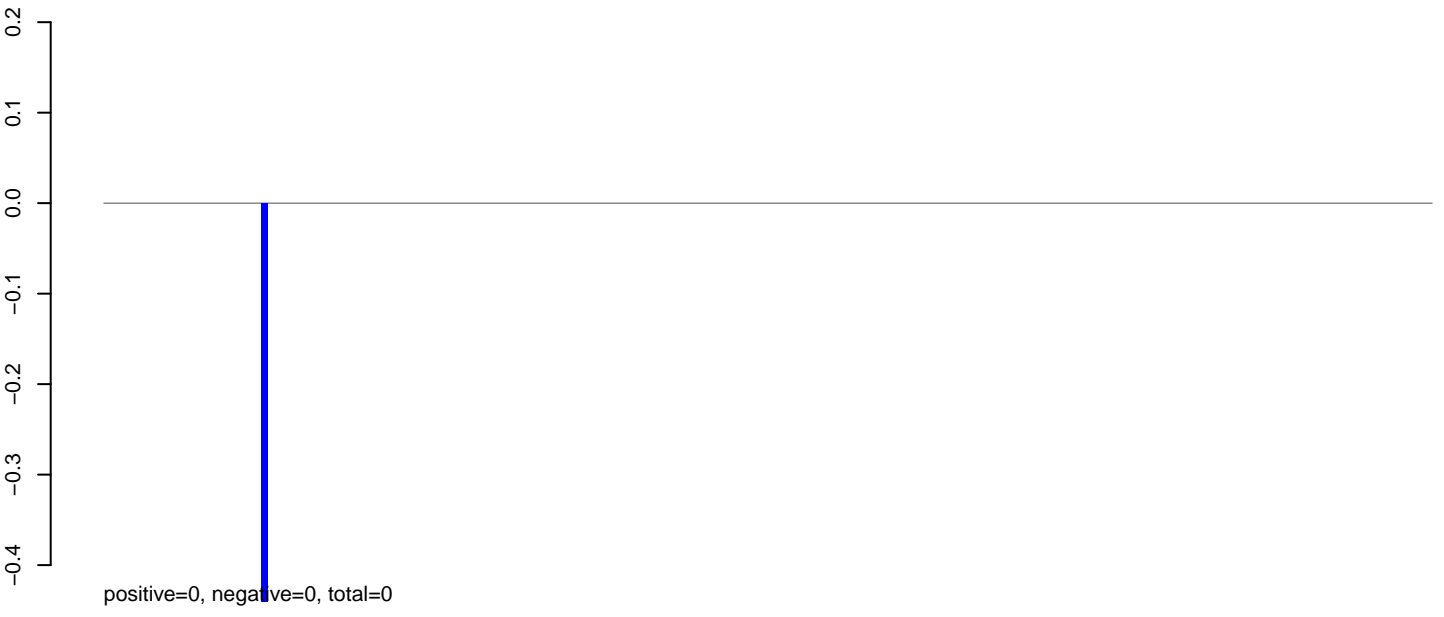

AeAlbo_Fcarc_OA.rep

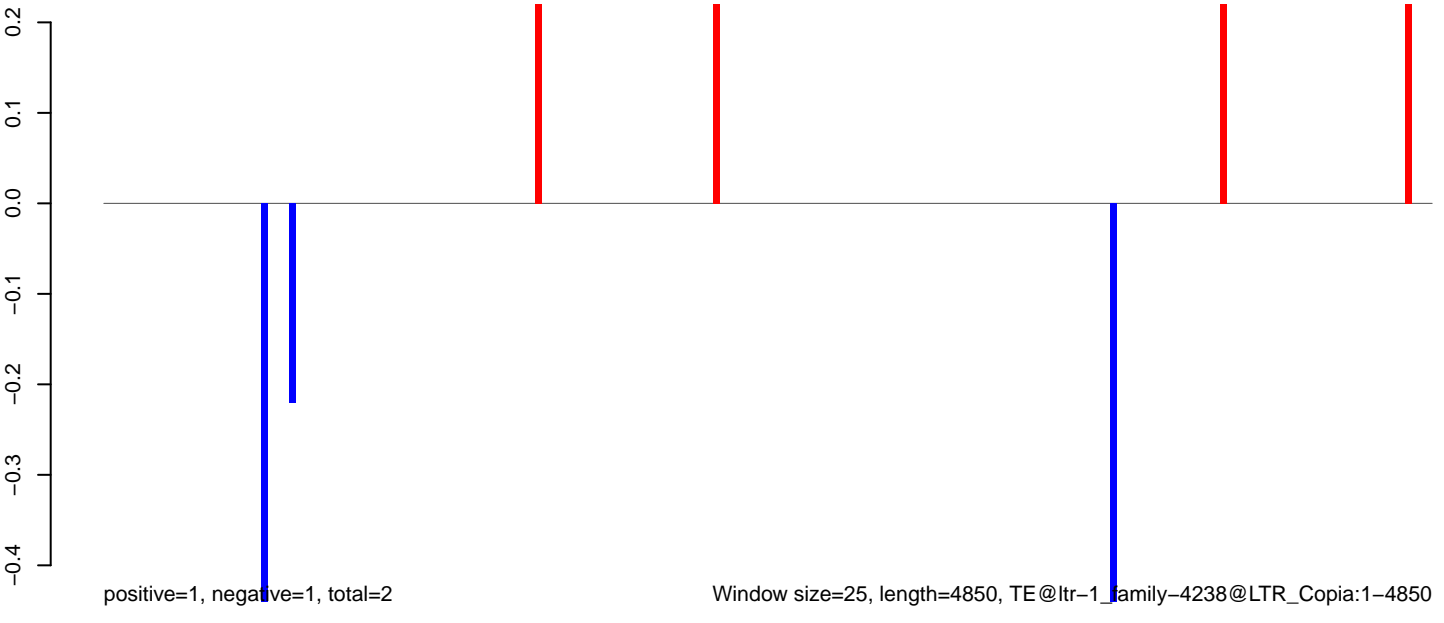

Window size=25, length=4850, TE@ltr-1_family-4238@LTR_Copia:1-4850

0 1000 2000 3000 4000 5000

AeAlbo_Fcirc_OA.18_23.rep

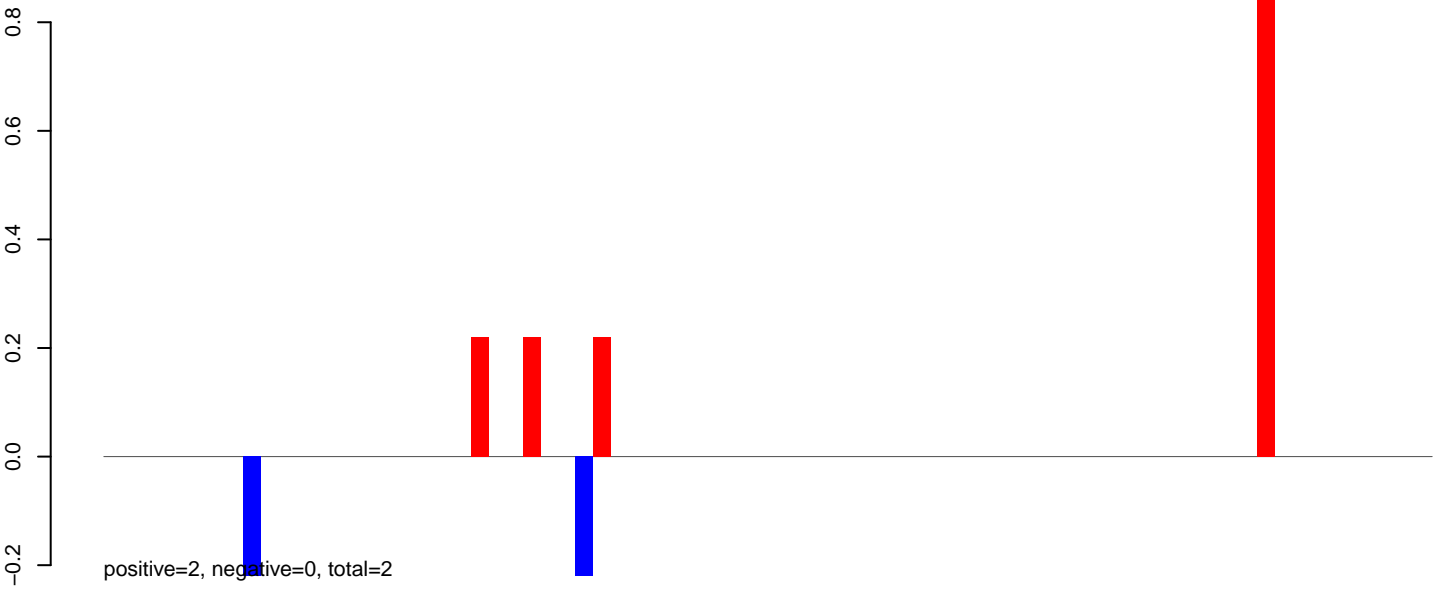

AeAlbo_Fcirc_OA.24_35.rep

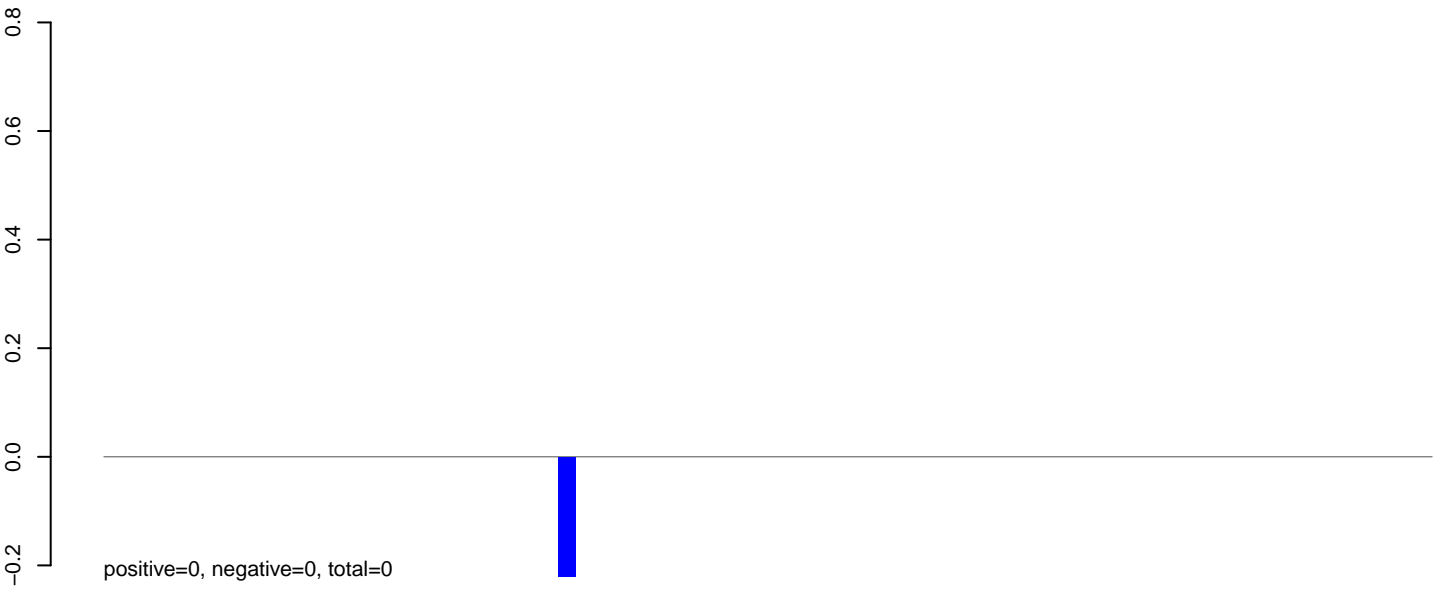

AeAlbo_Fcirc_OA.rep

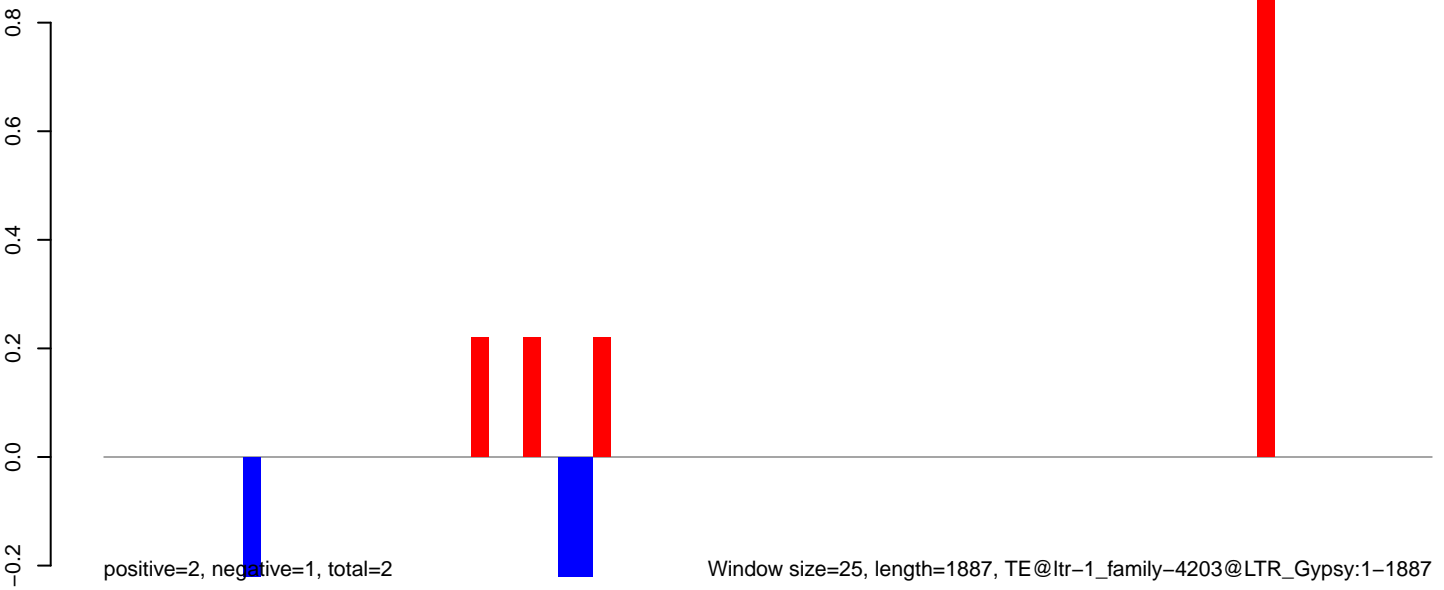

Window size=25, length=1887, TE@ltr-1_family-4203@LTR_Gypsy:1-1887

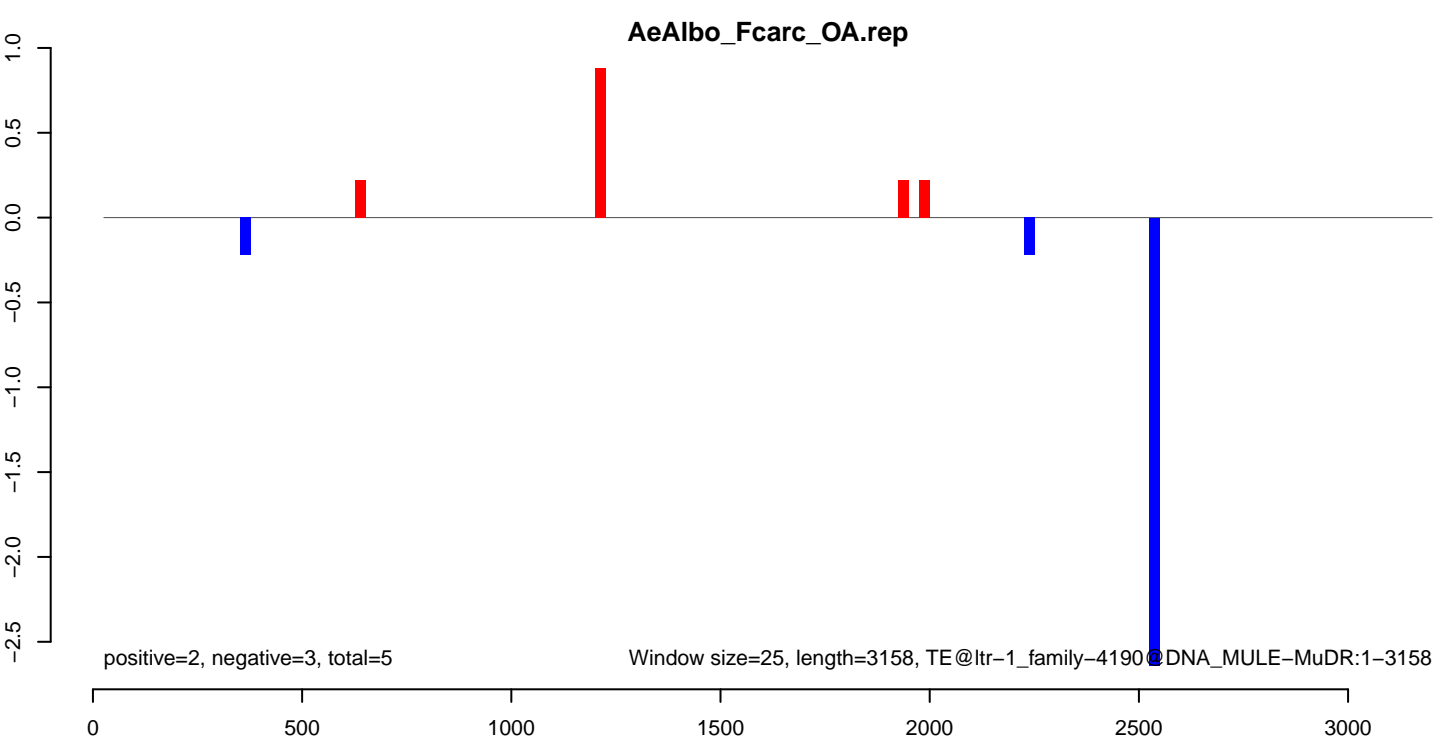
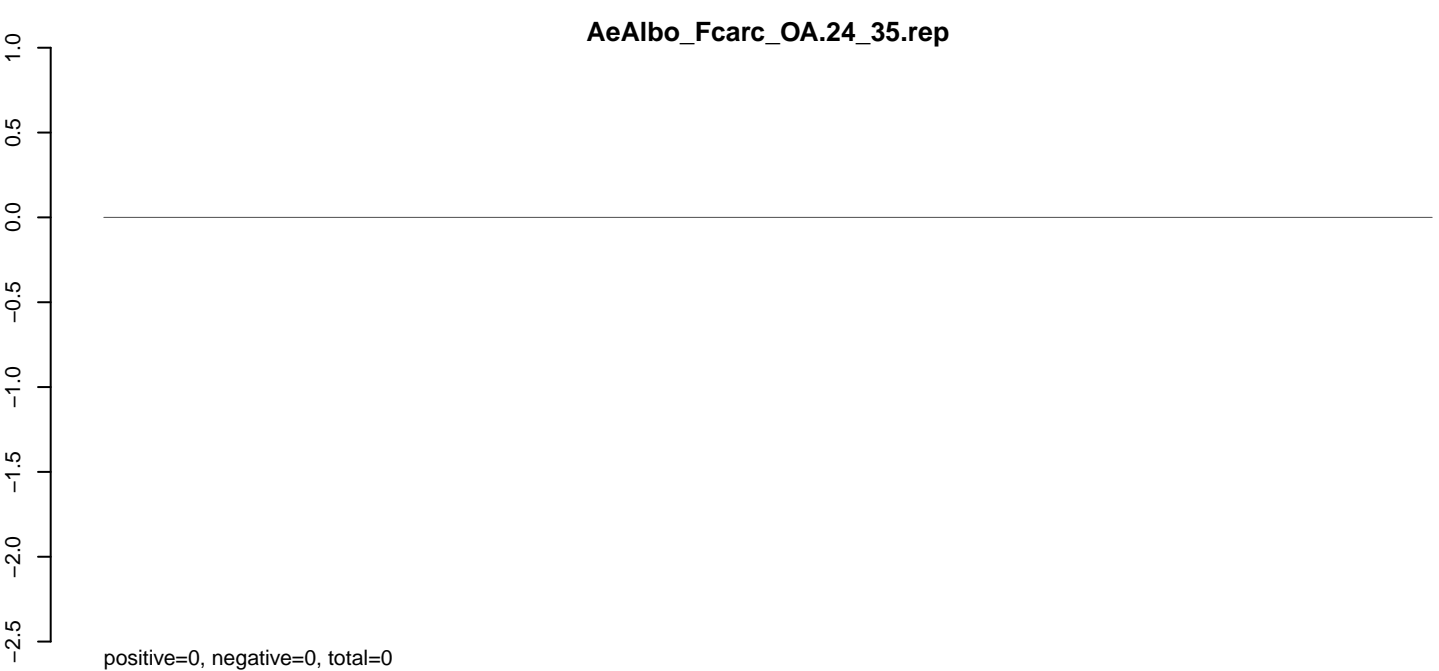
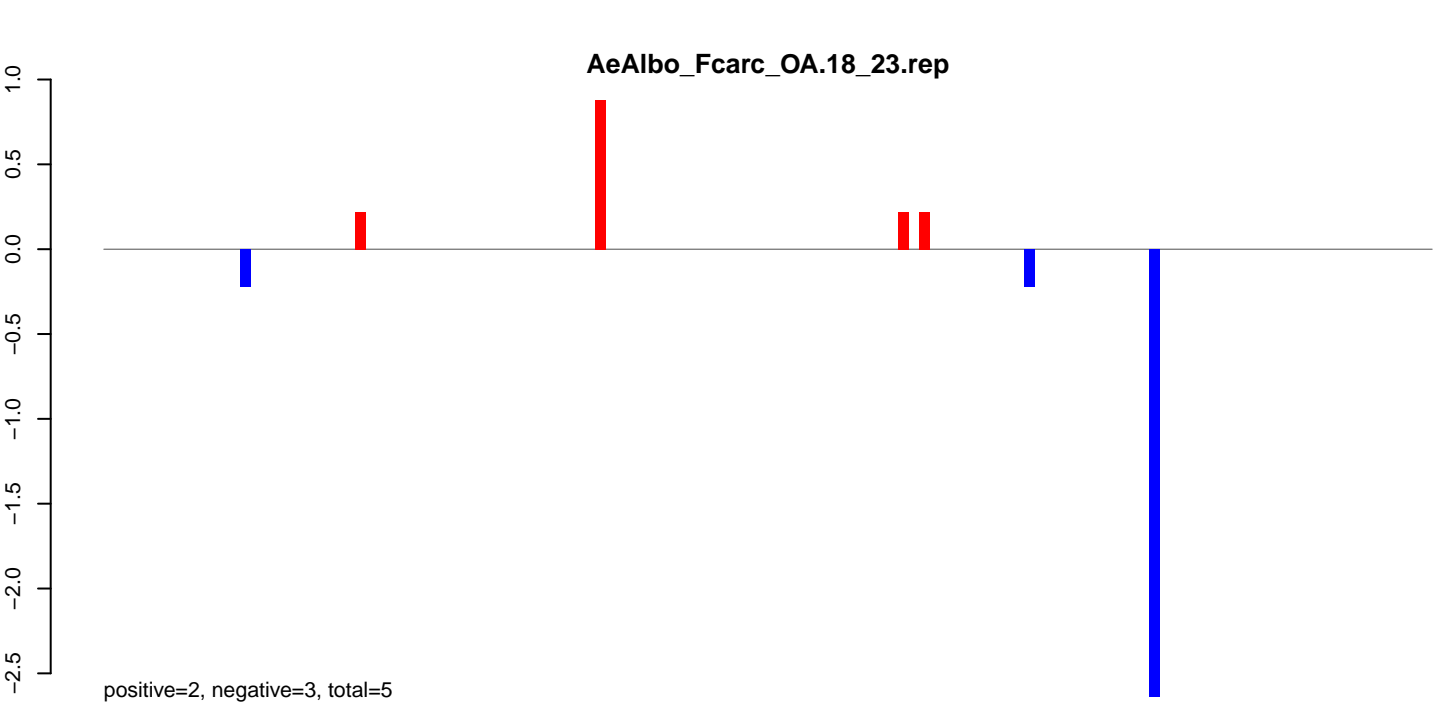

AeAlbo_Fcarc_OA.18_23.rep

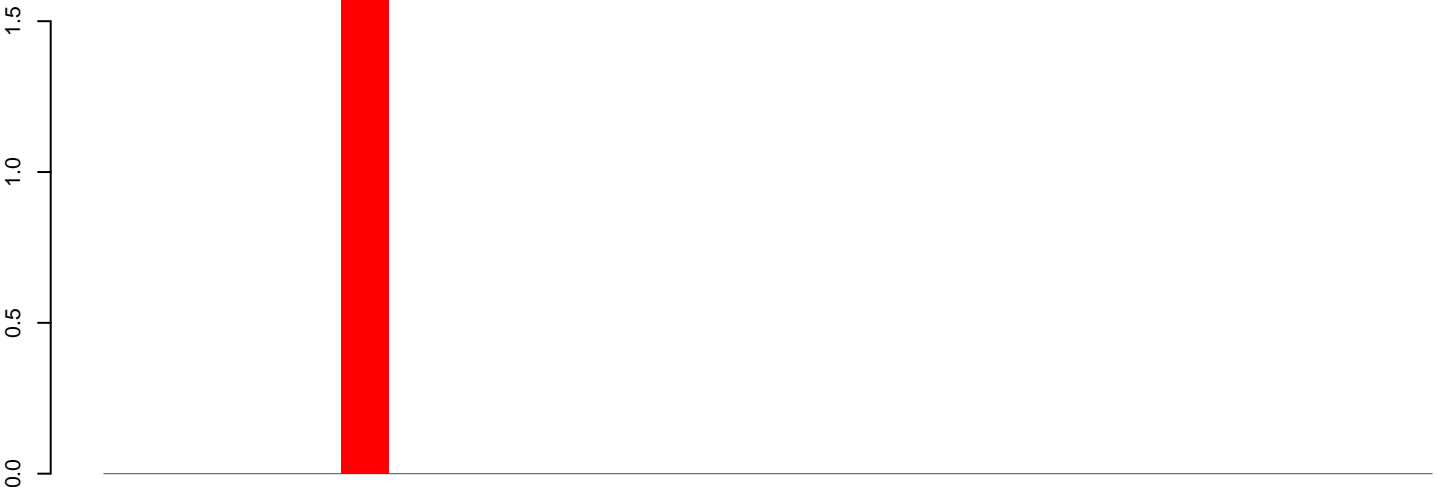

positive=2, negative=0, total=2

AeAlbo_Fcarc_OA.24_35.rep

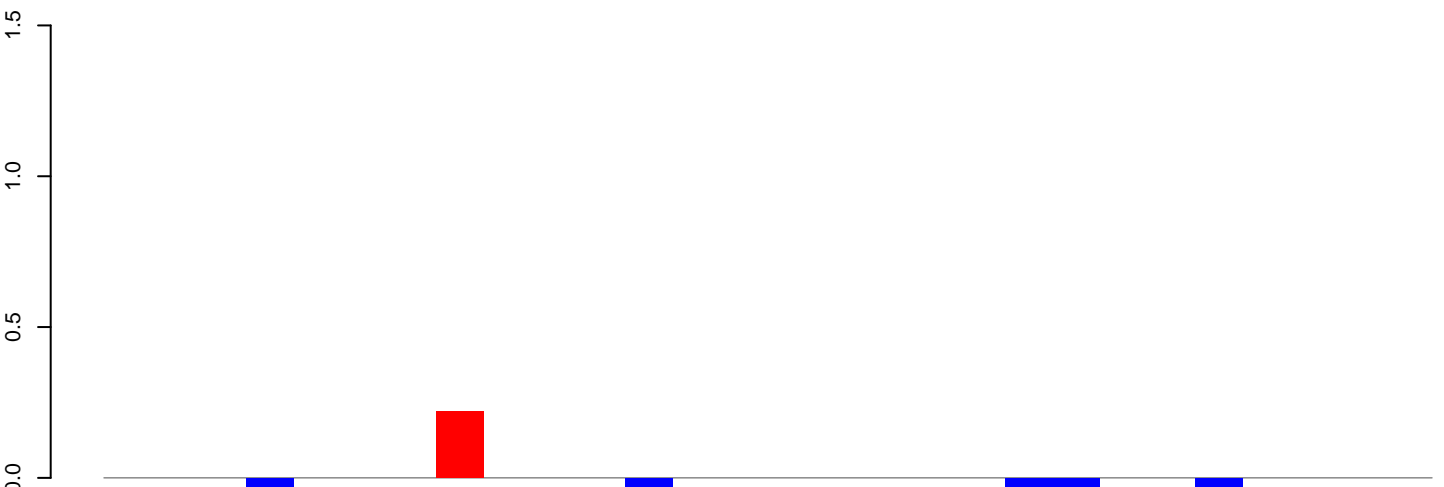

positive=0, negative=1, total=1

AeAlbo_Fcarc_OA.rep

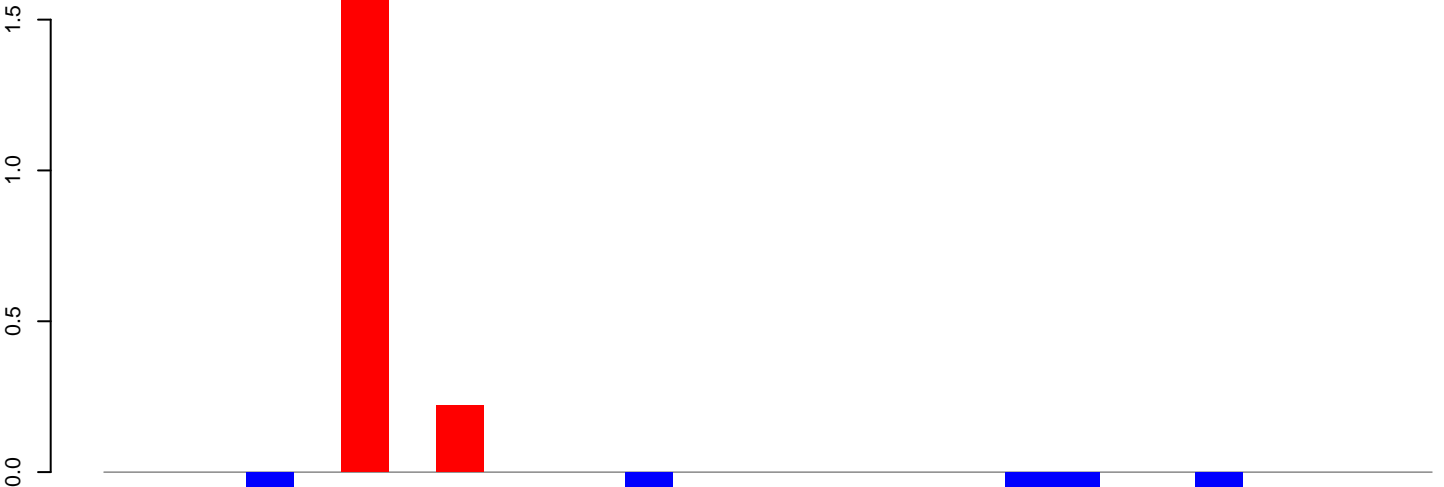

positive=2, negative=1, total=3

Window size=25, length=700, TE@ltr-1_family-416@LTR_Pao:1-700

0 100 200 300 400 500 600 700

AeAlbo_Fcarc_OA.18_23.rep

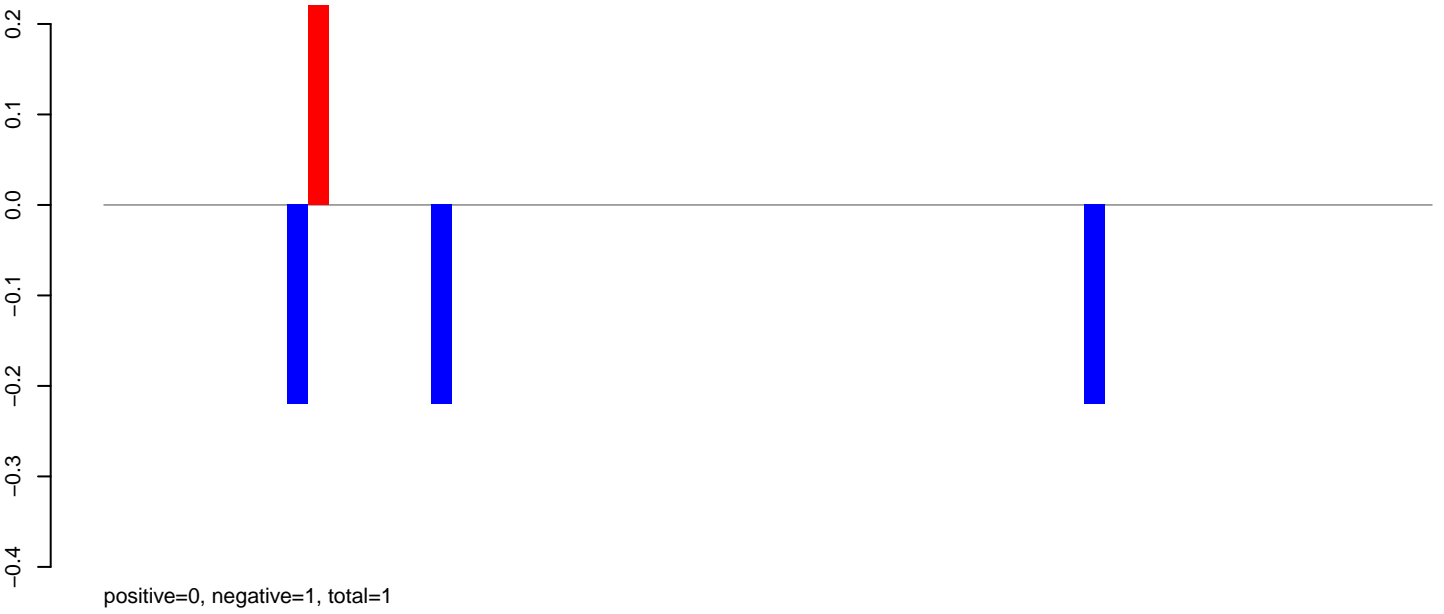

AeAlbo_Fcarc_OA.24_35.rep

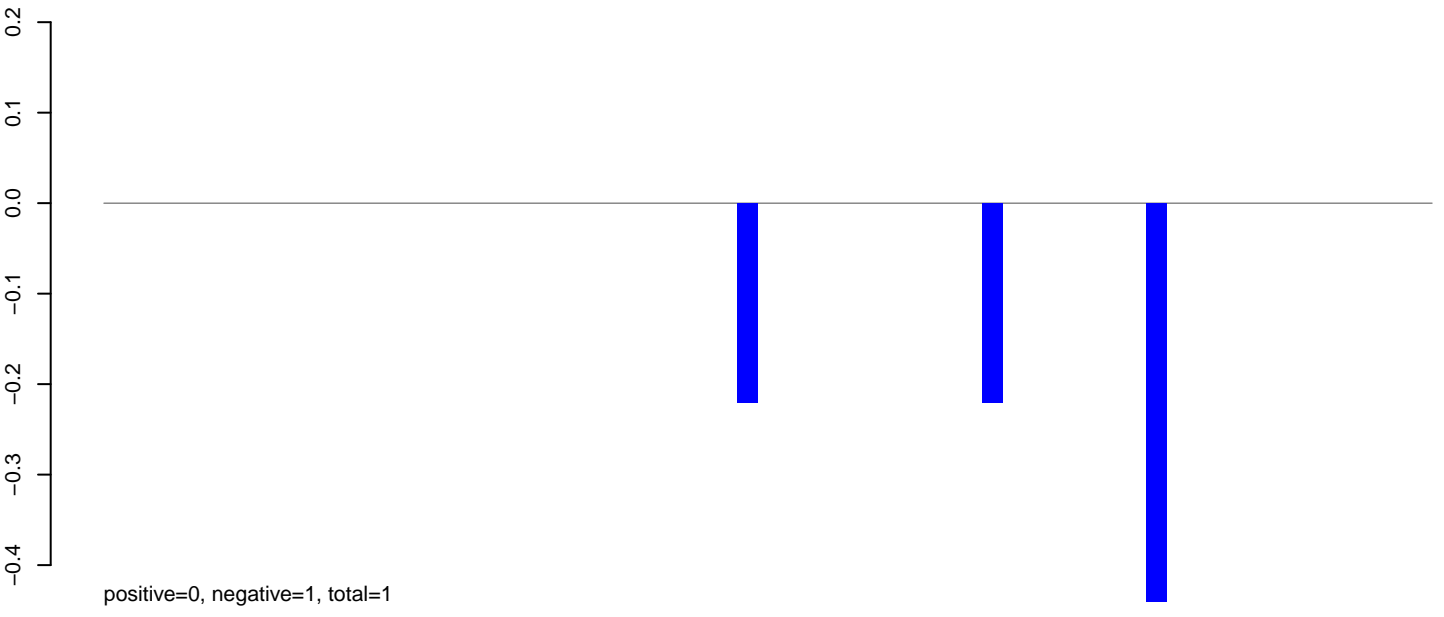

AeAlbo_Fcarc_OA.rep

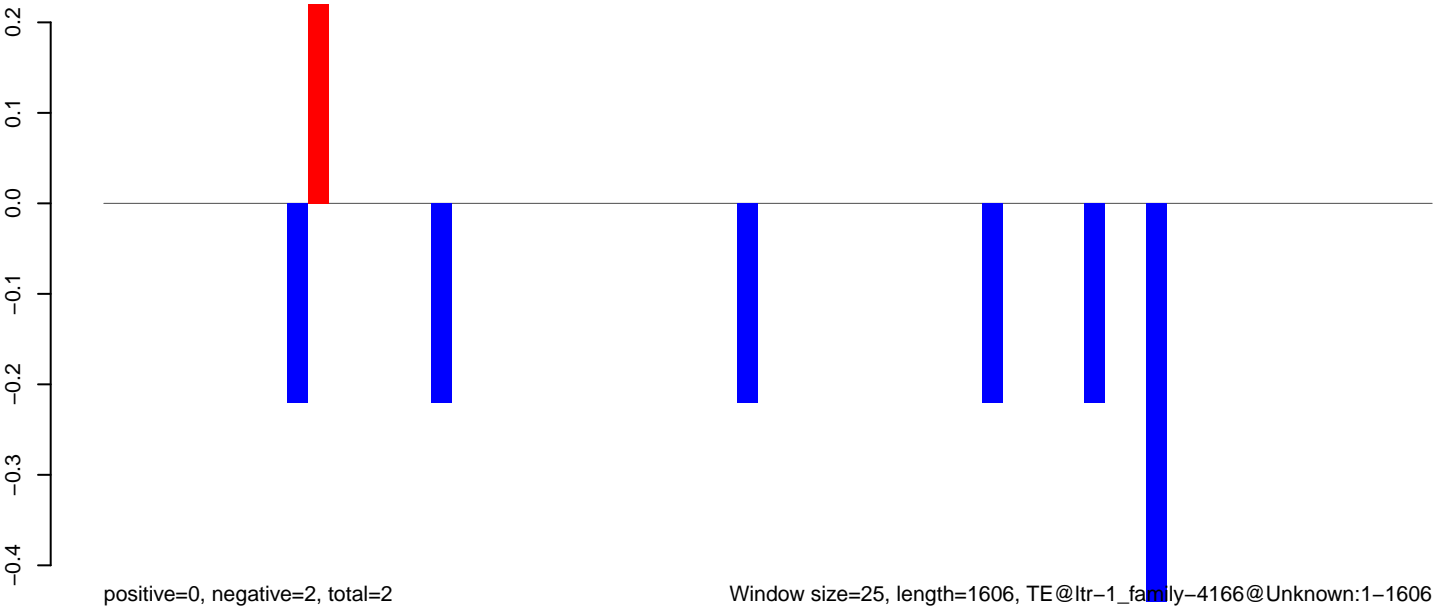

Window size=25, length=1606, TE@ltr-1_family-4166@Unknown:1-1606

0 500 1000 1500

AeAlbo_Fcarc_OA.18_23.rep

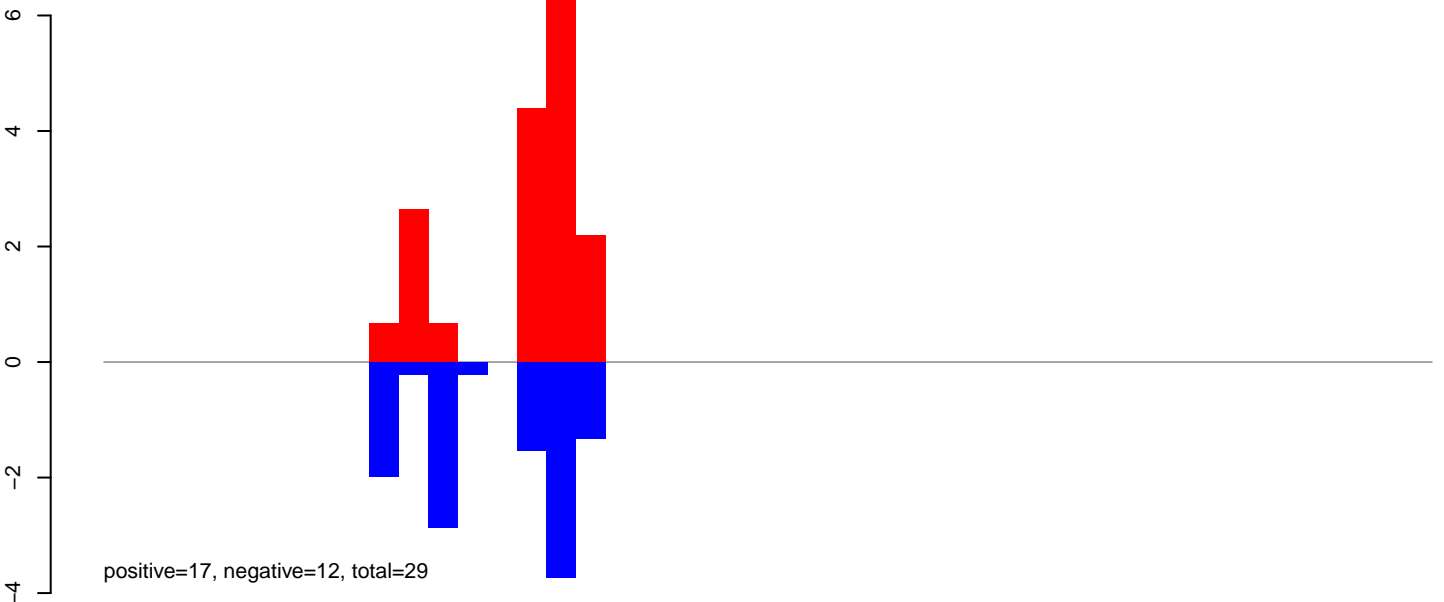

AeAlbo_Fcarc_OA.24_35.rep

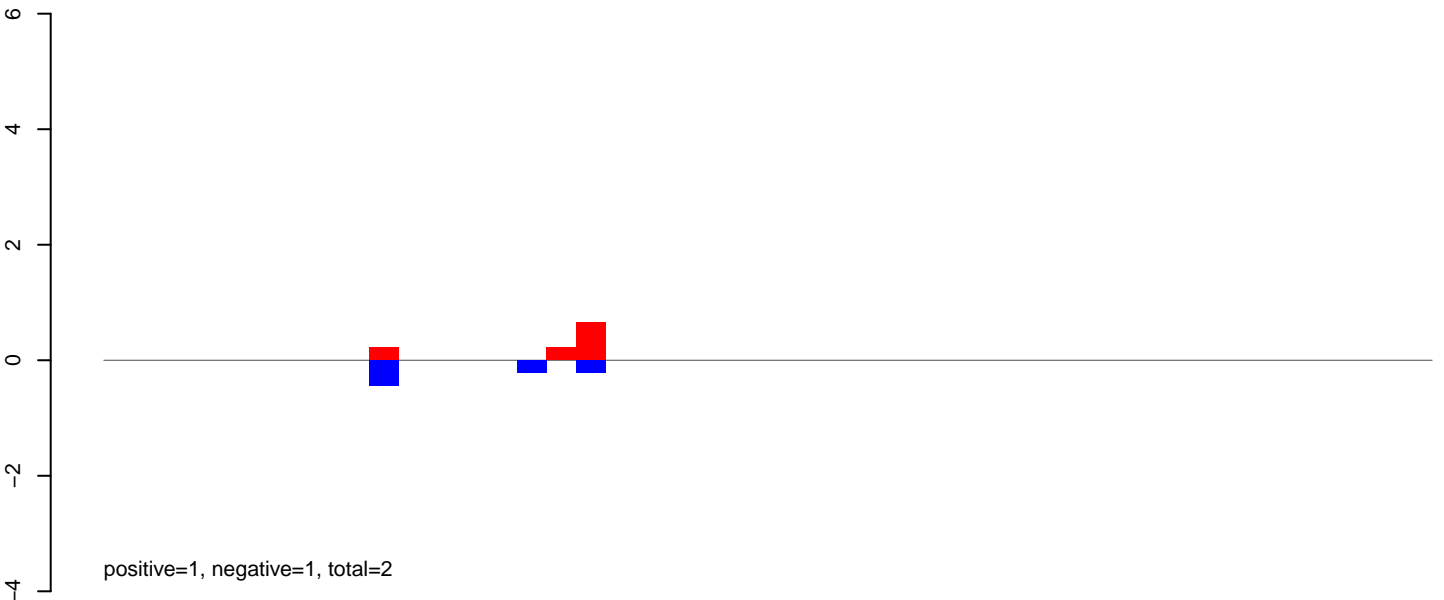

AeAlbo_Fcarc_OA.rep

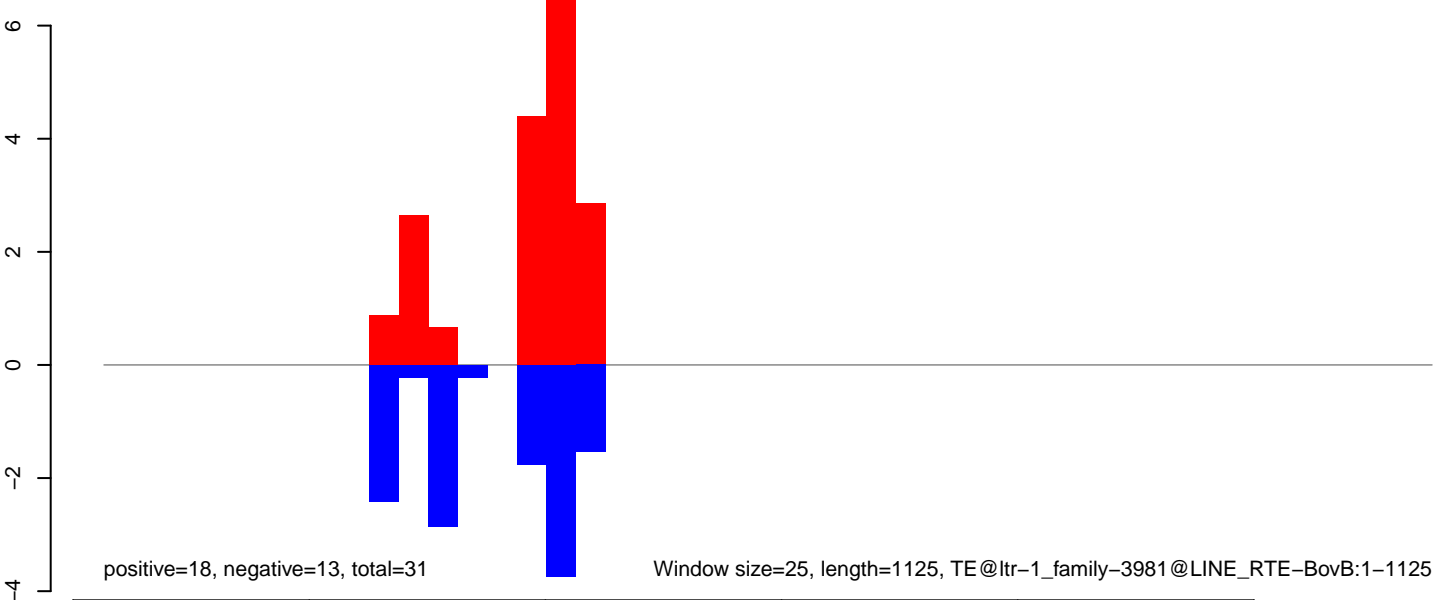

Window size=25, length=1125, TE@ltr-1_family-3981@LINE RTE-BovB:1-1125

AeAlbo_Fcarc_OA.18_23.rep

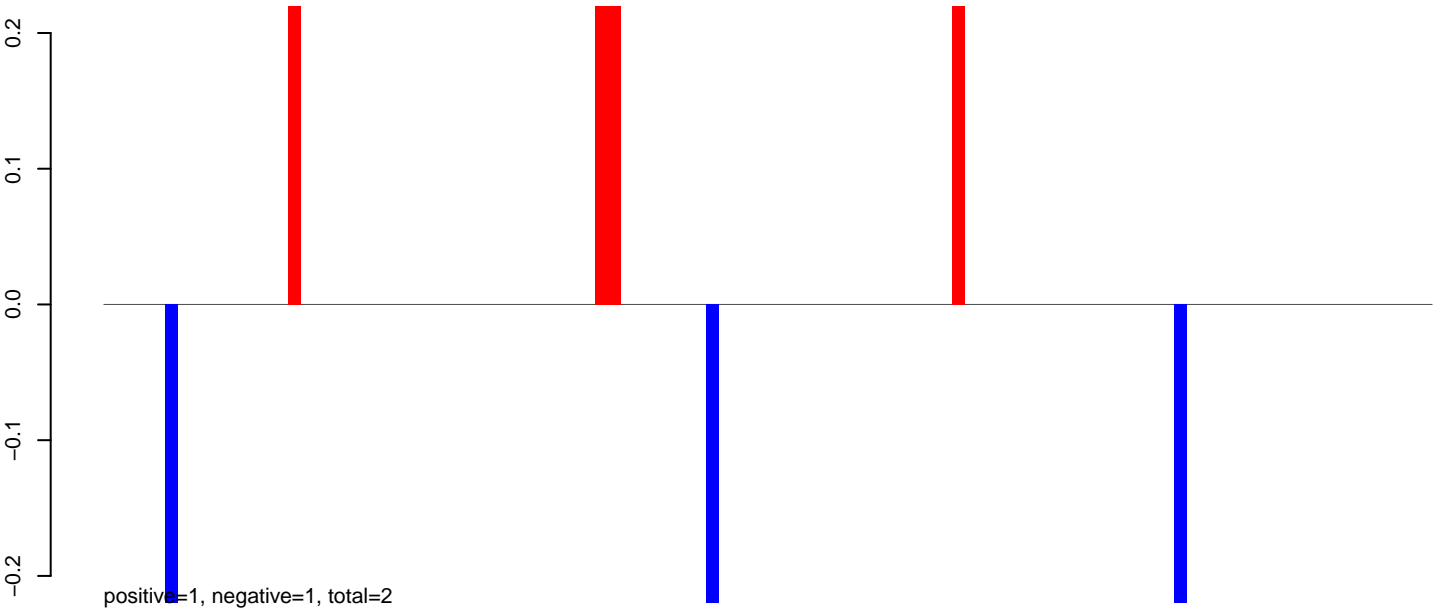

AeAlbo_Fcarc_OA.24_35.rep

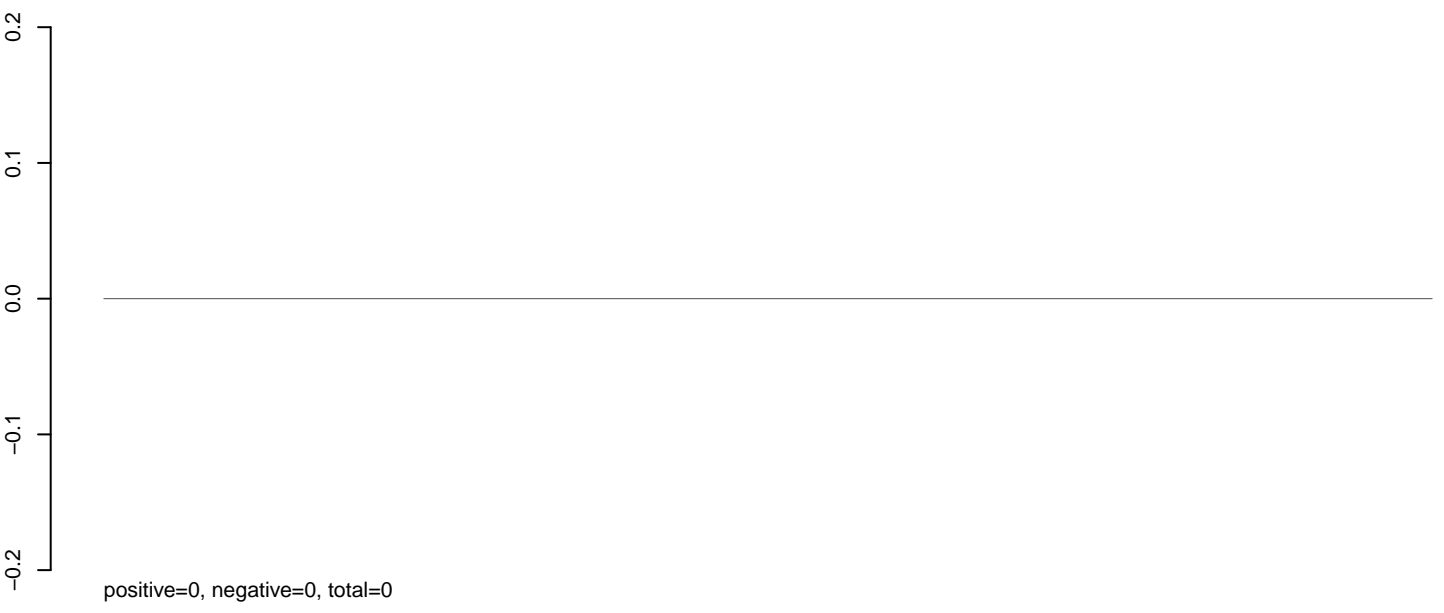

AeAlbo_Fcarc_OA.rep

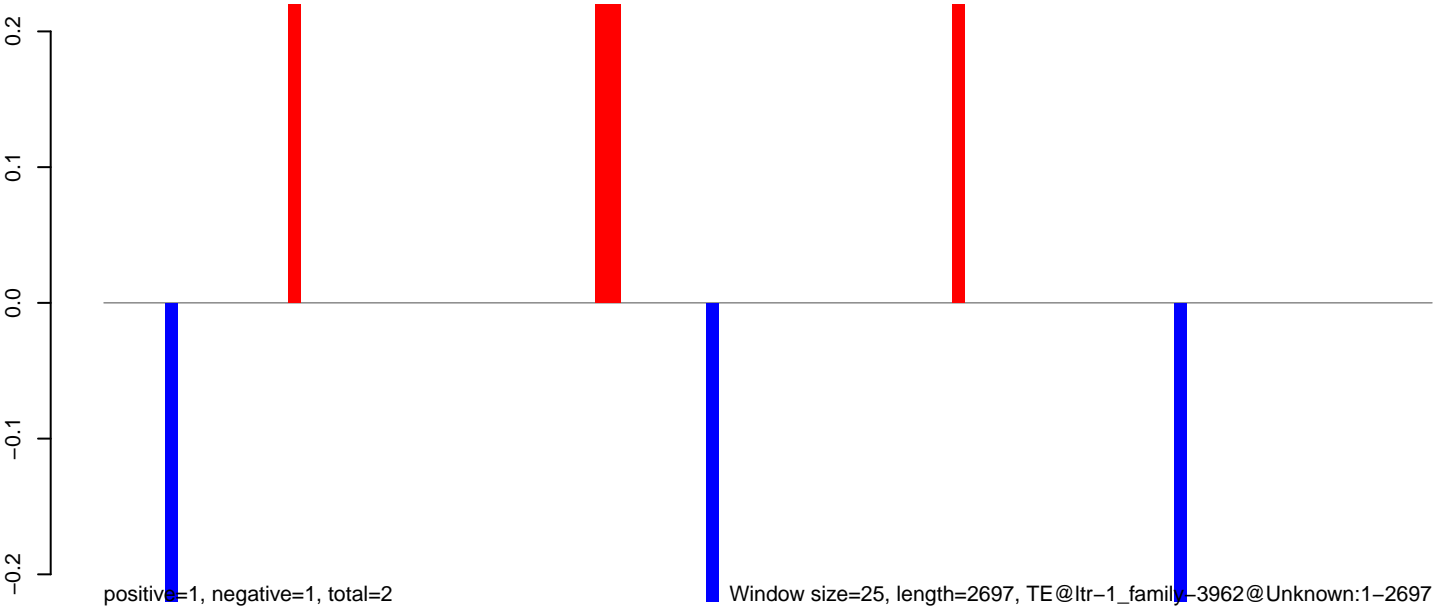

Window size=25, length=2697, TE@ltr-1_family-3962@Unknown:1-2697

AeAlbo_Fcarc_OA.18_23.rep

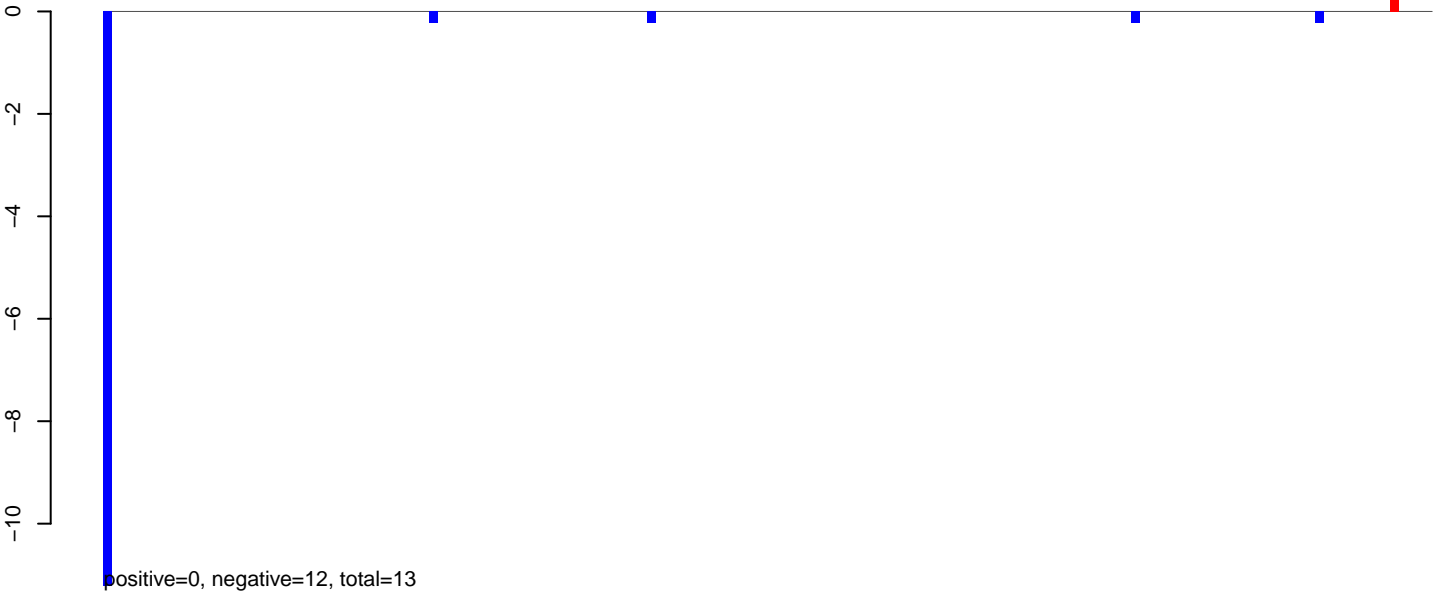

AeAlbo_Fcarc_OA.24_35.rep

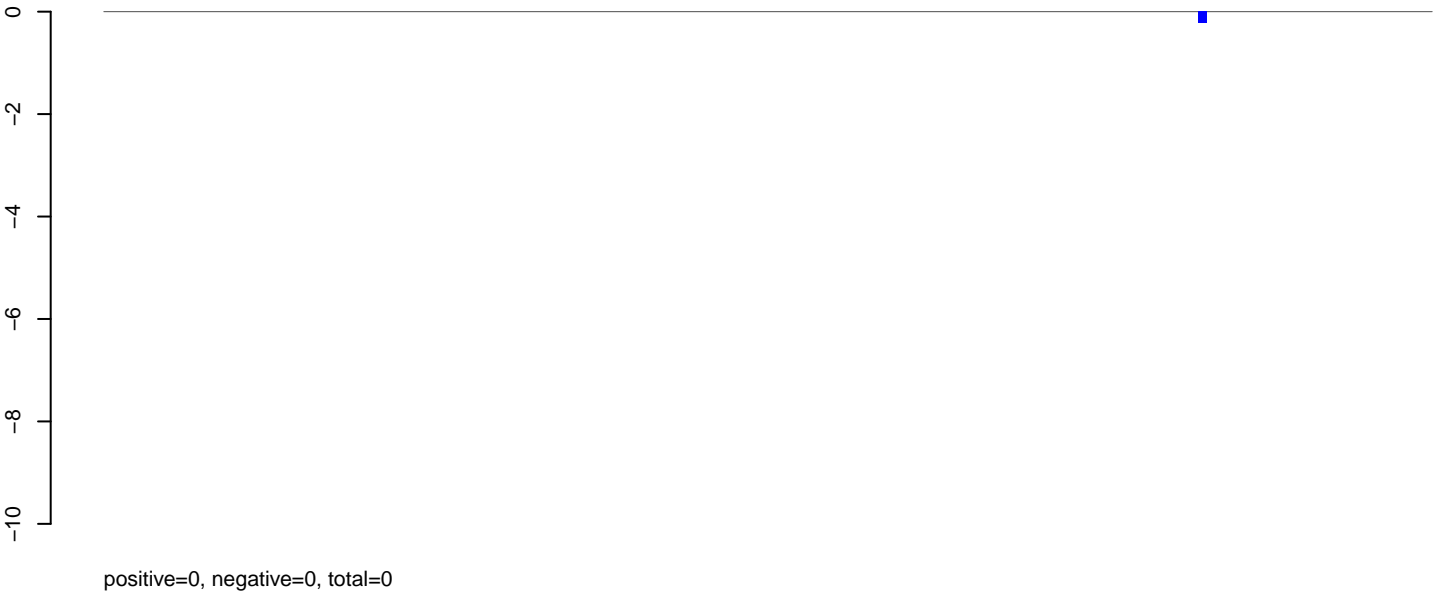

AeAlbo_Fcarc_OA.rep

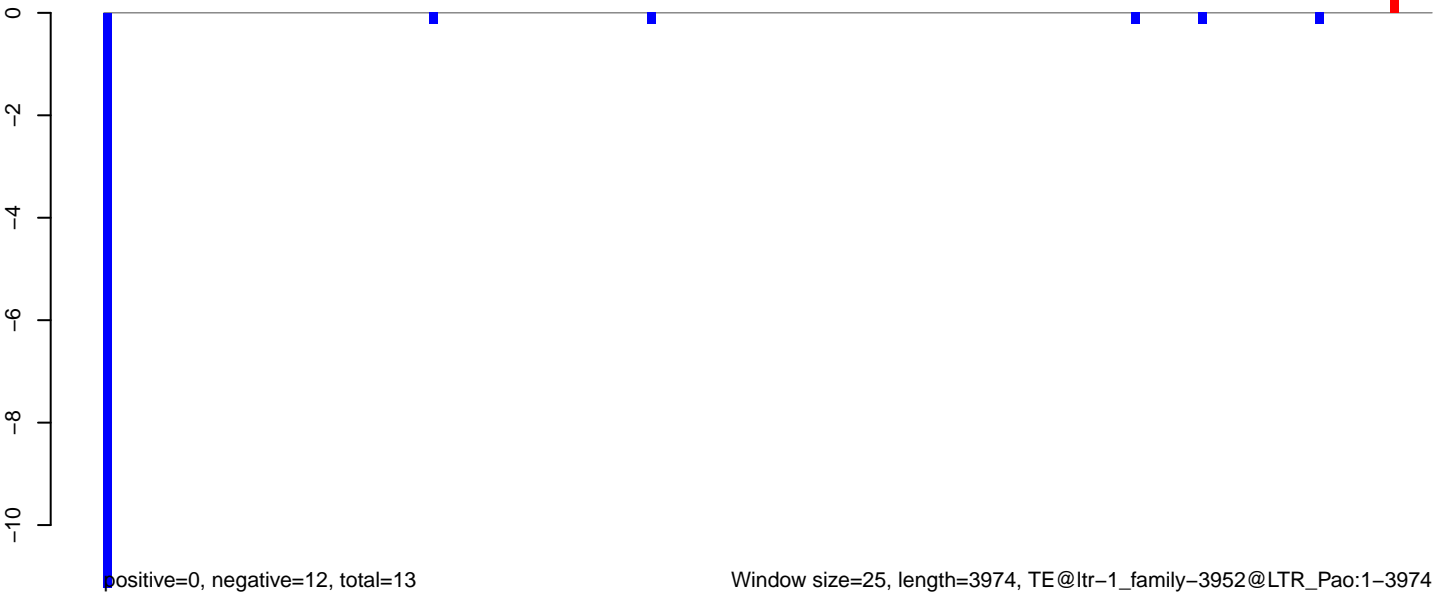

AeAlbo_Fcarc_OA.18_23.rep

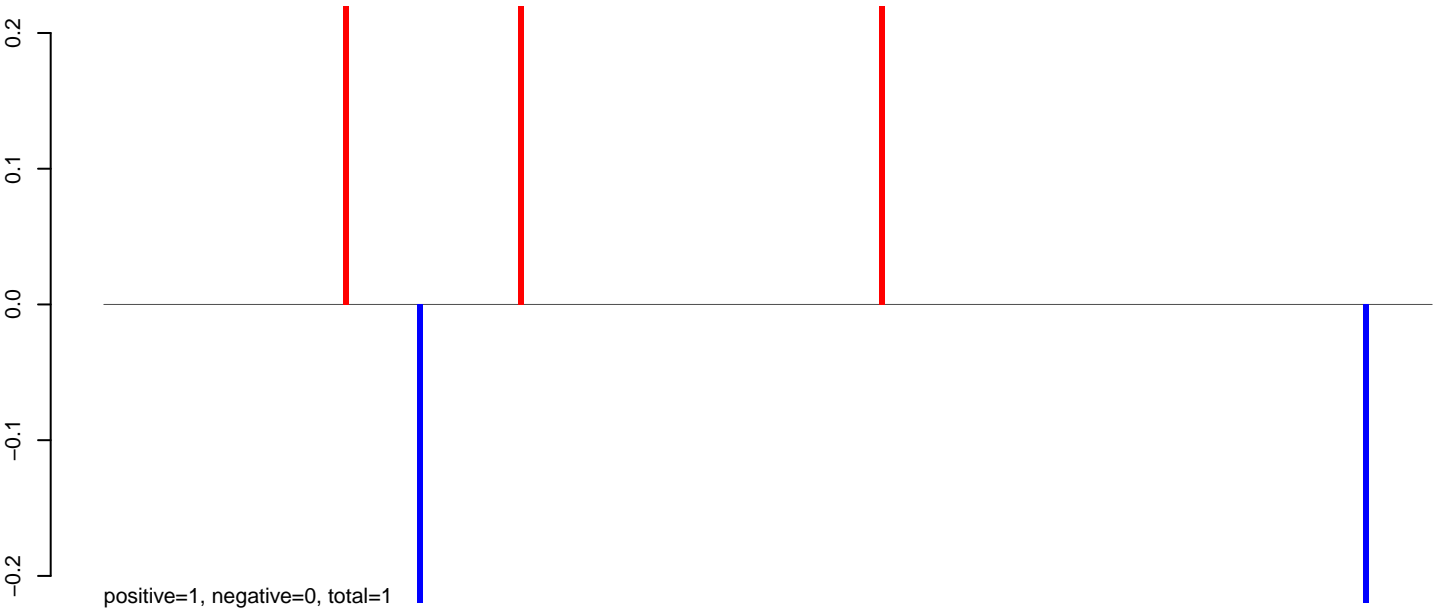

AeAlbo_Fcarc_OA.24_35.rep

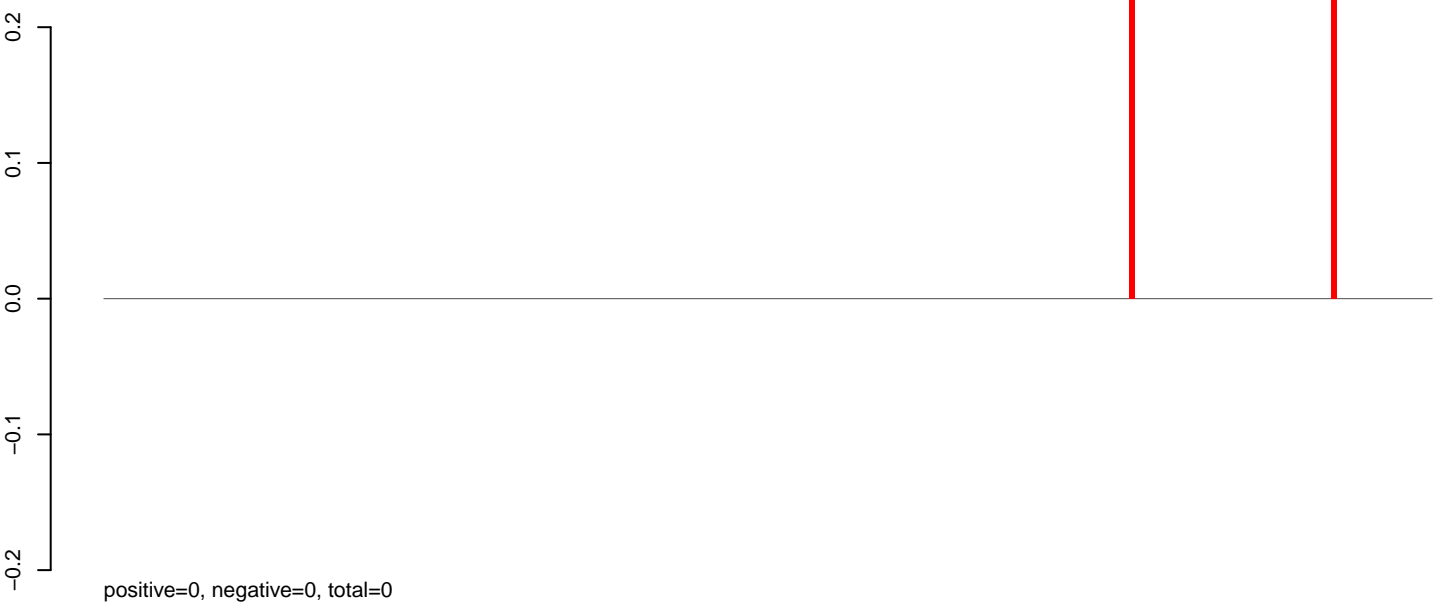

AeAlbo_Fcarc_OA.rep

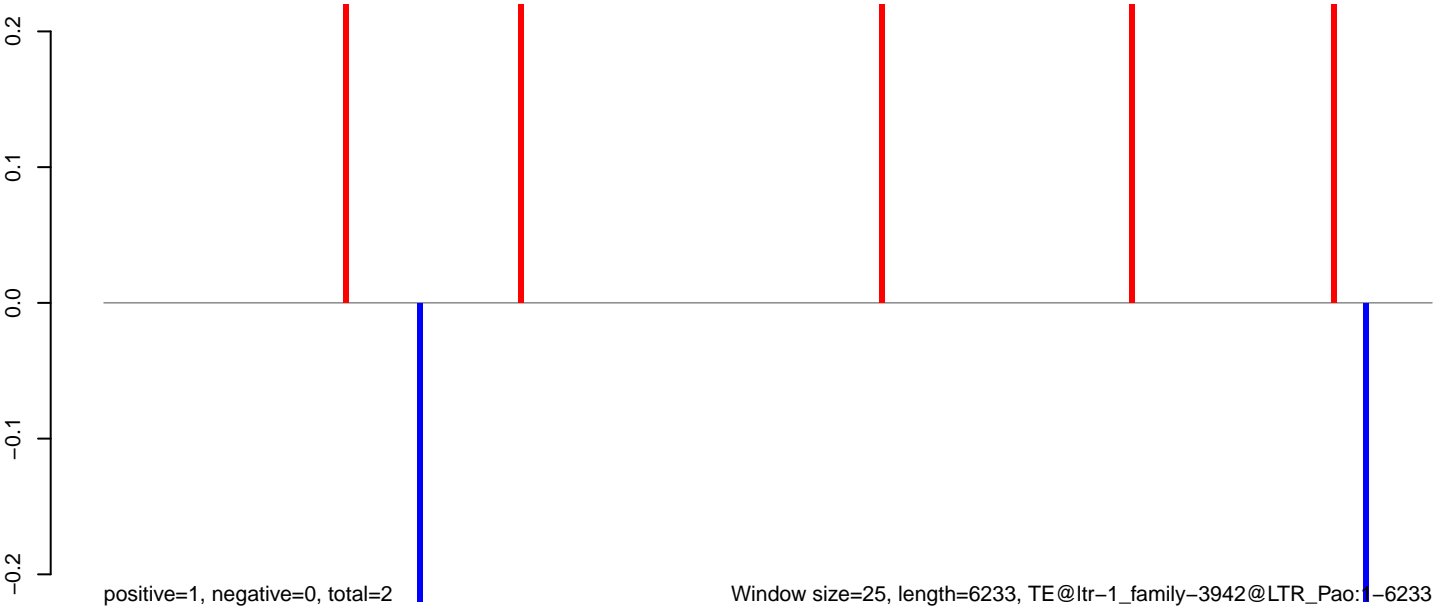

Window size=25, length=6233, TE@ltr-1_family-3942@LTR_Pao:1-6233

0 1000 2000 3000 4000 5000 6000

AeAlbo_Fcarc_OA.18_23.rep

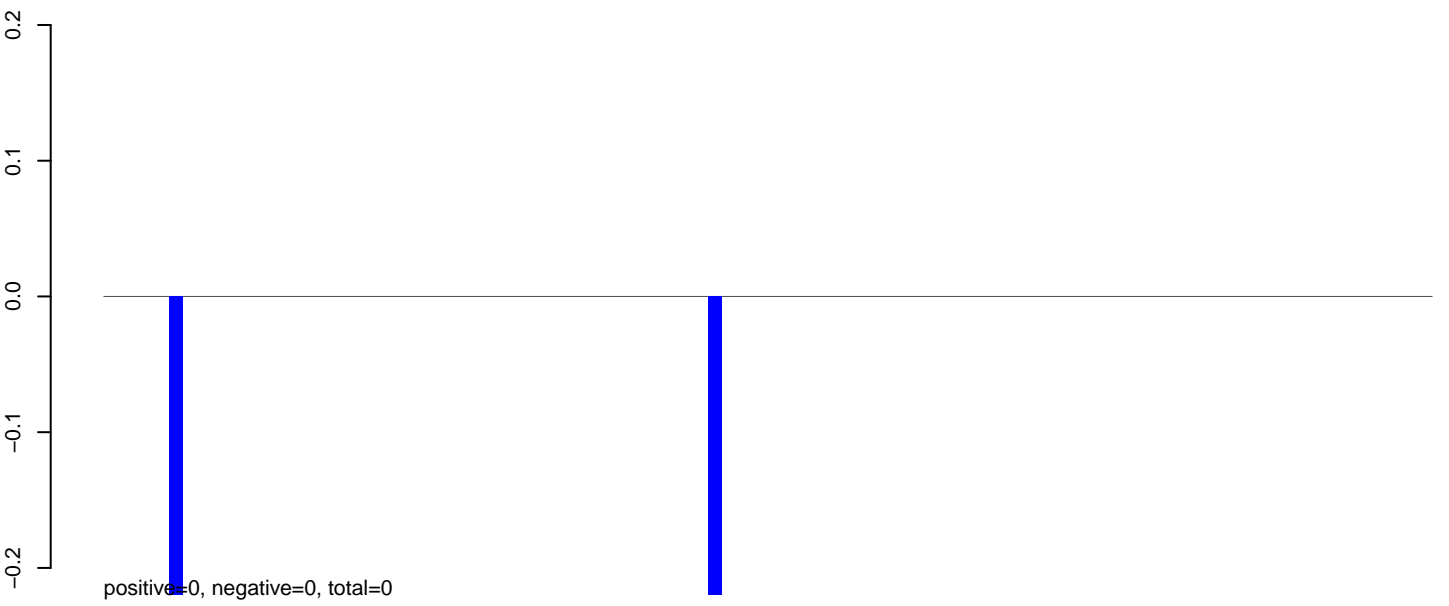

AeAlbo_Fcarc_OA.24_35.rep

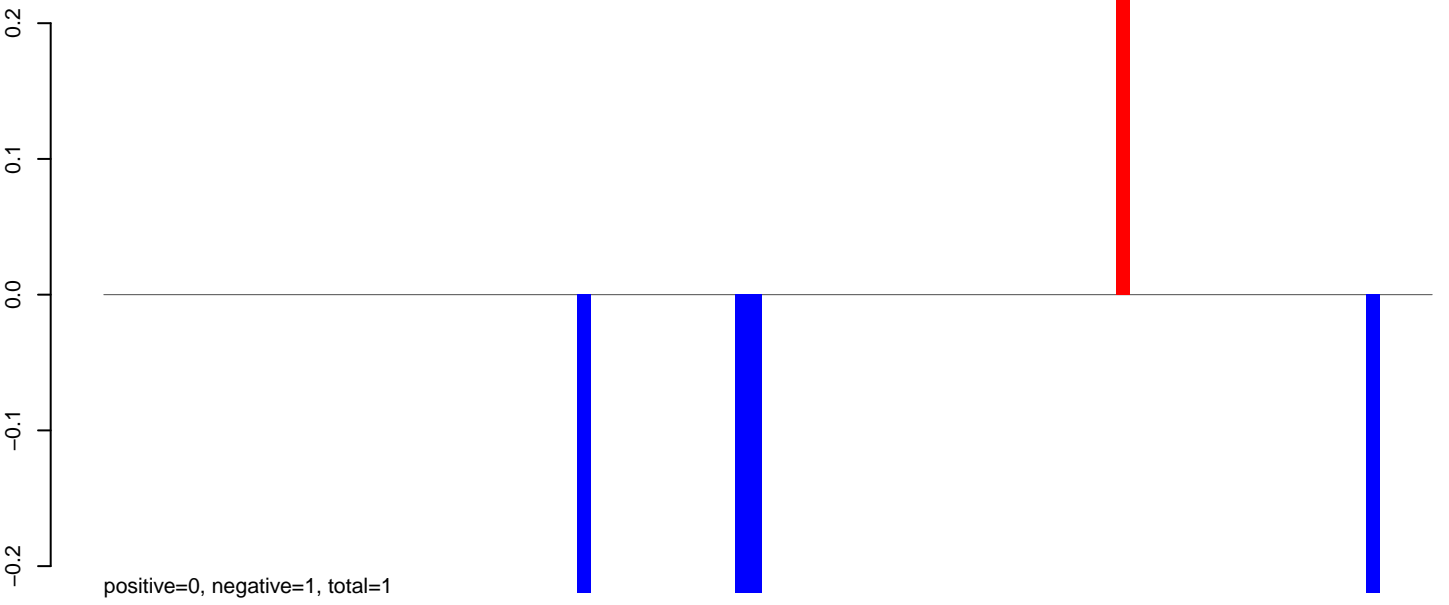

AeAlbo_Fcarc_OA.rep

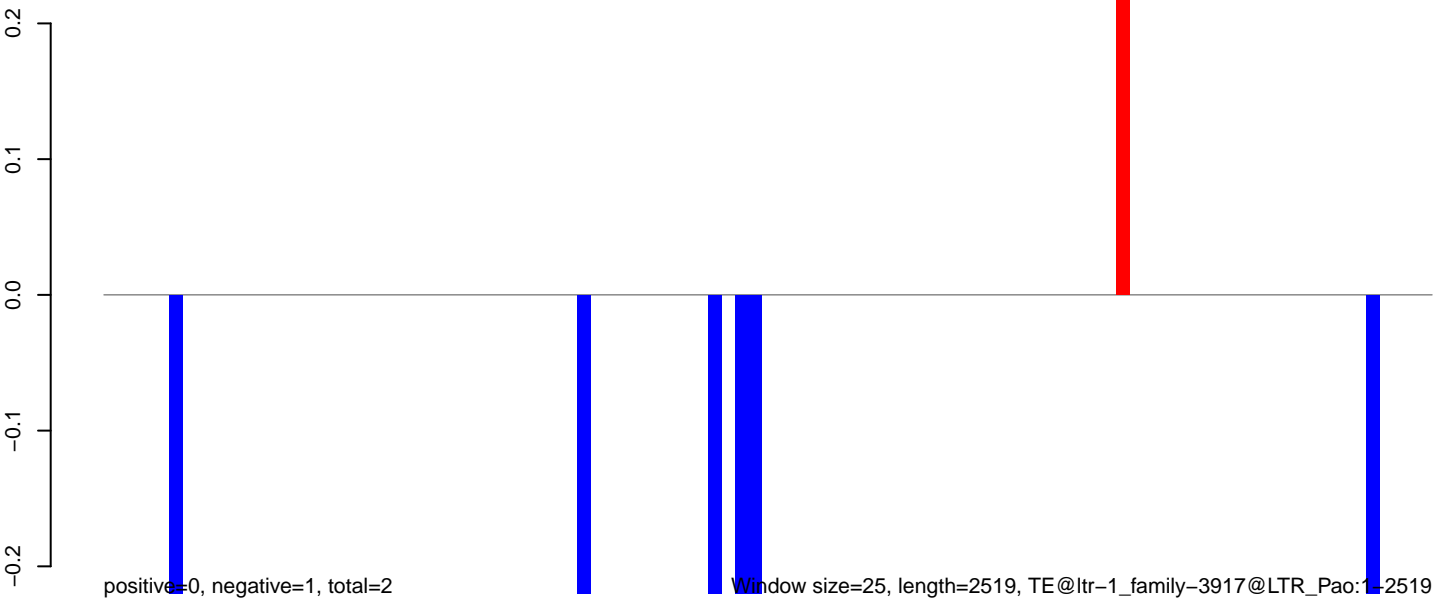

AeAlbo_Fcarc_OA.18_23.rep

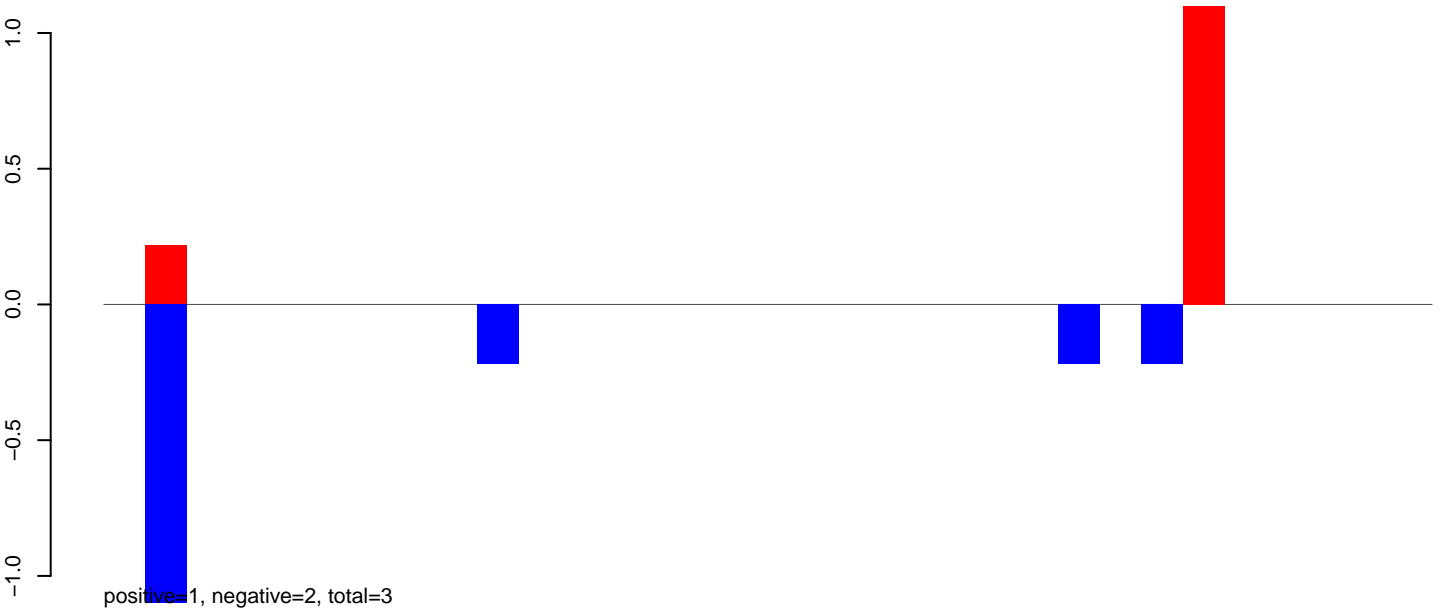

AeAlbo_Fcarc_OA.24_35.rep

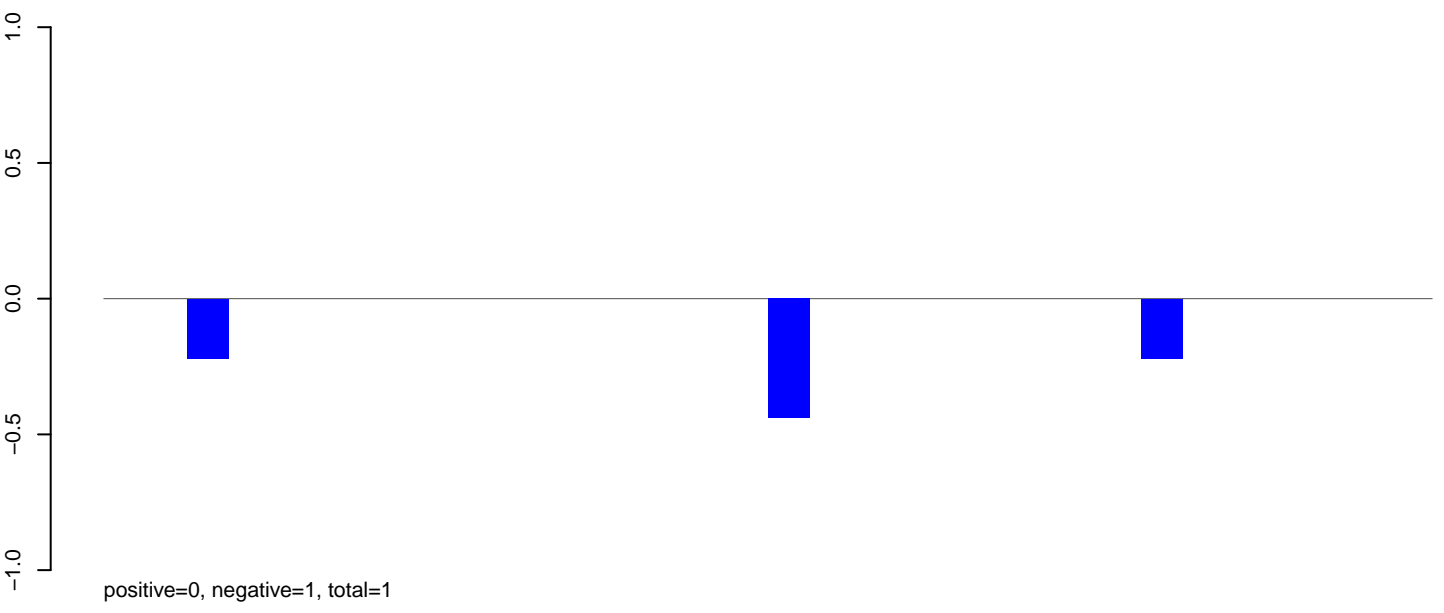

AeAlbo_Fcarc_OA.rep

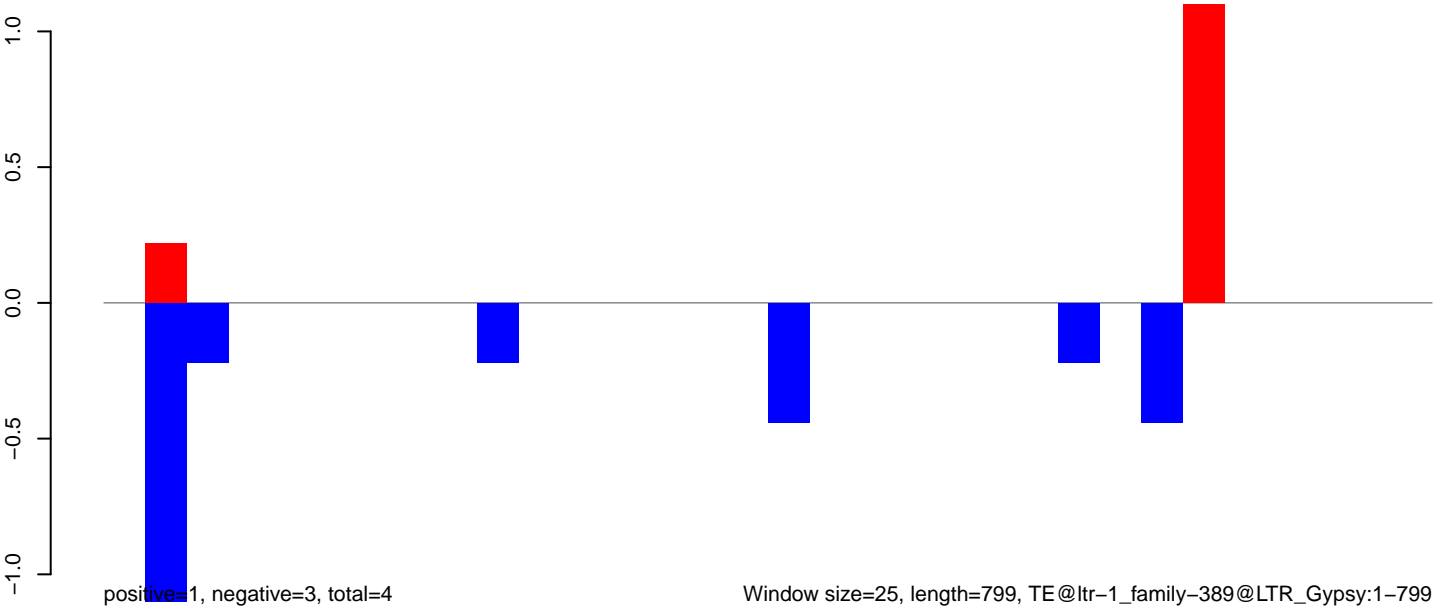

Window size=25, length=799, TE@ltr-1_family-389@LTR_Gypsy:1-799

AeAlbo_Fcarc_OA.18_23.rep

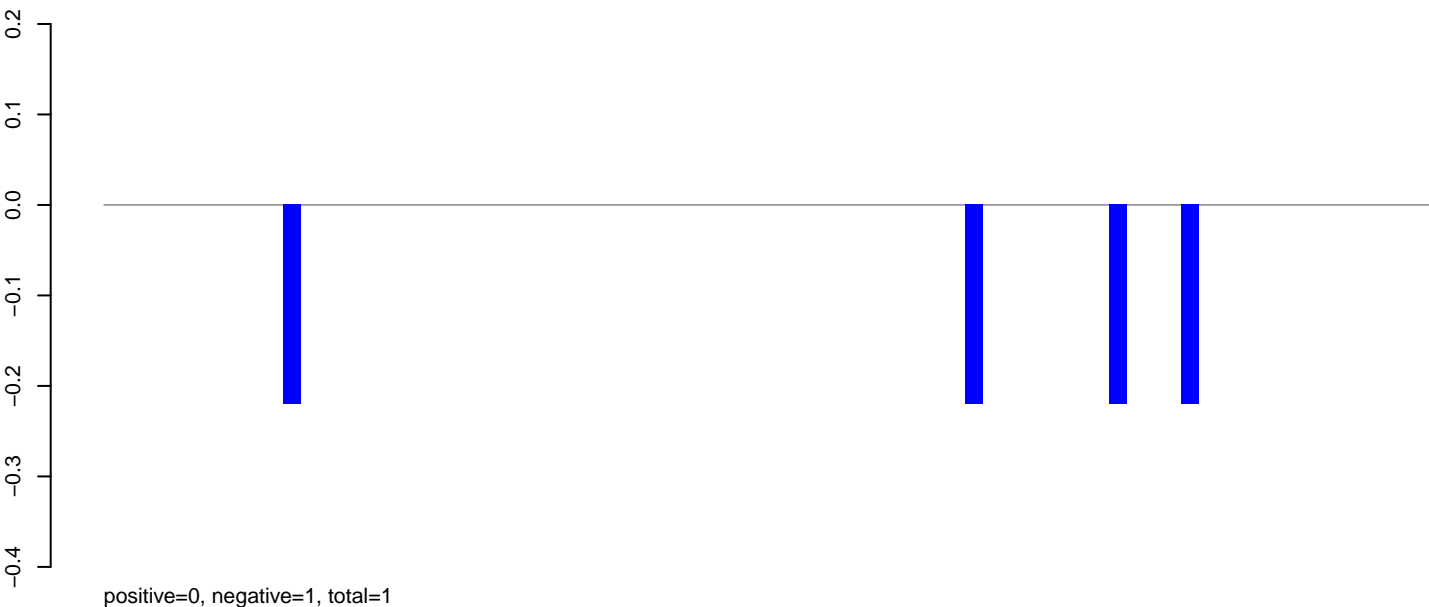

AeAlbo_Fcarc_OA.24_35.rep



AeAlbo_Fcarc_OA.rep

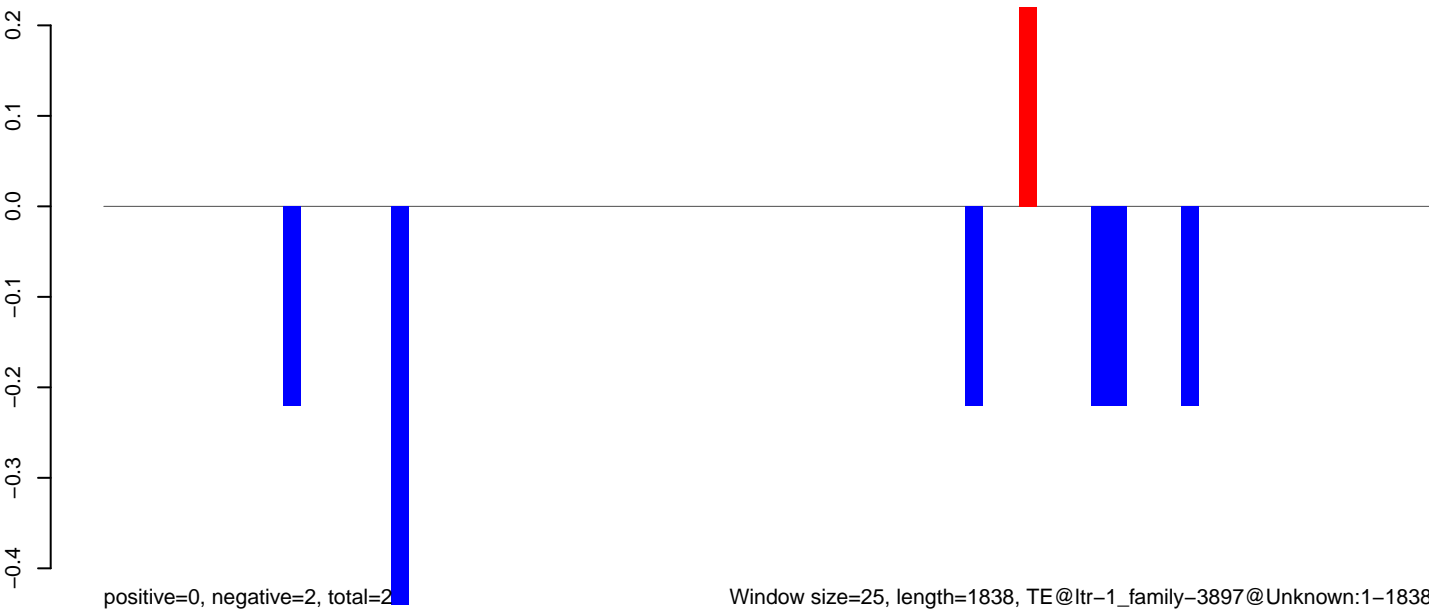

AeAlbo_Fcarc_OA.18_23.rep

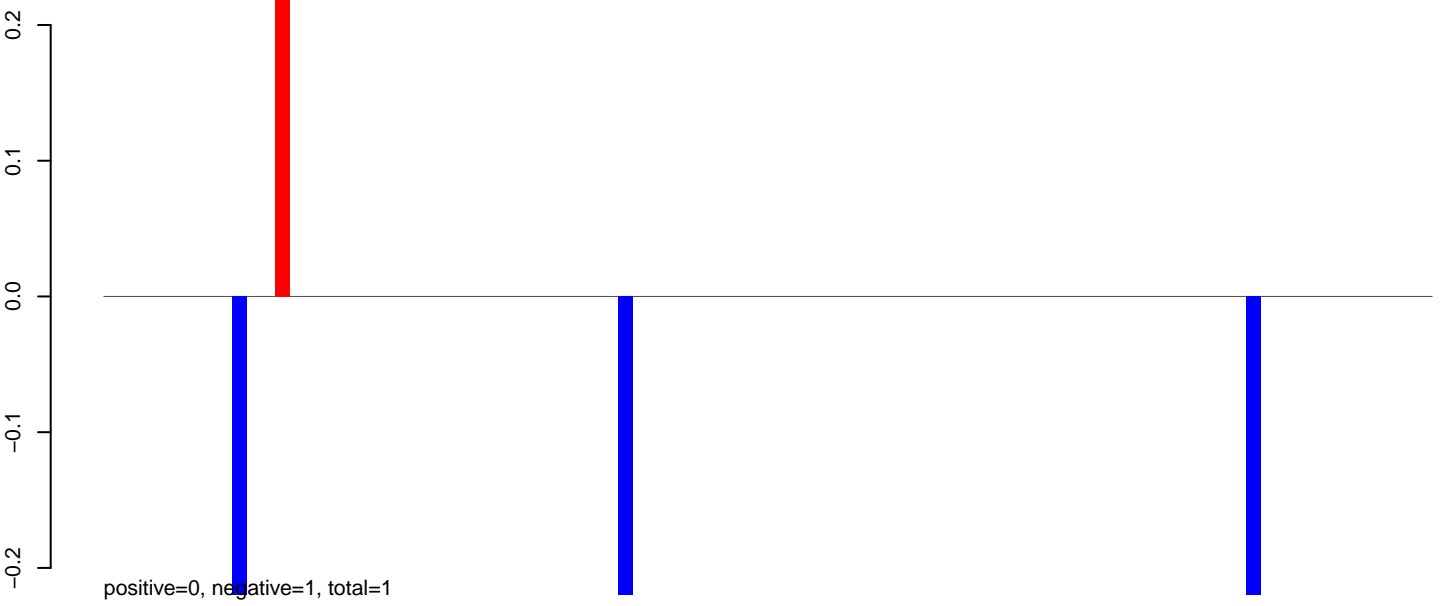

AeAlbo_Fcarc_OA.24_35.rep

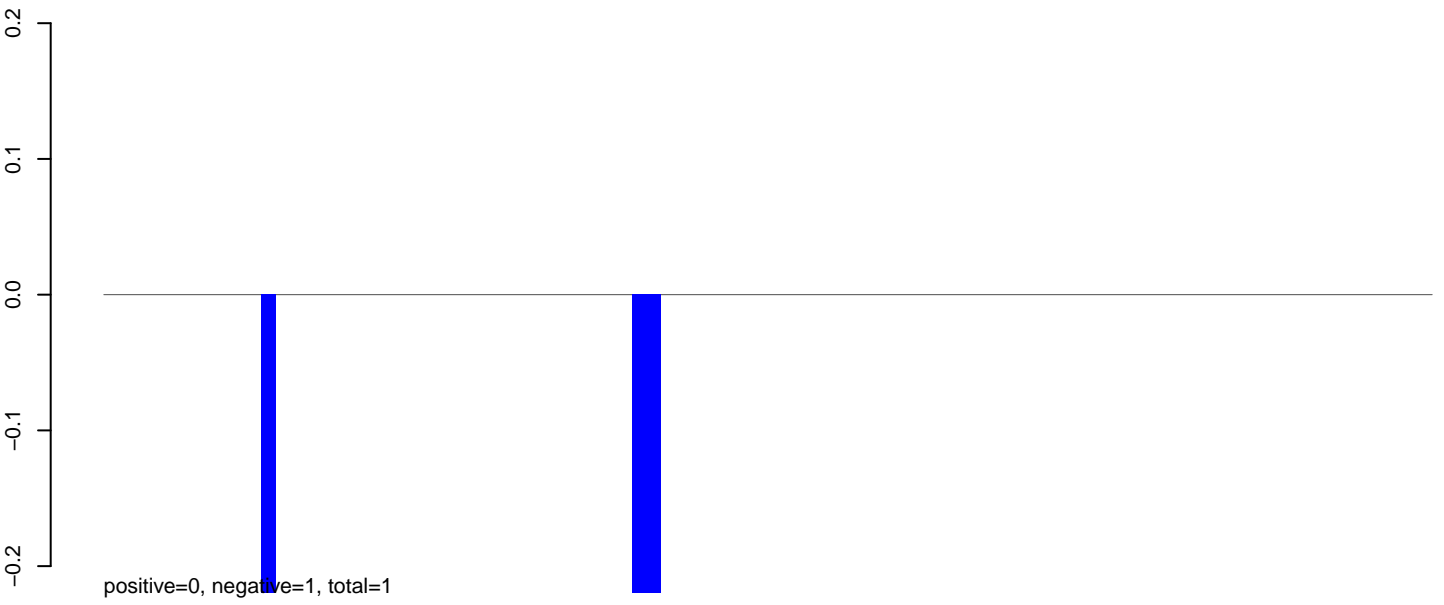

AeAlbo_Fcarc_OA.rep

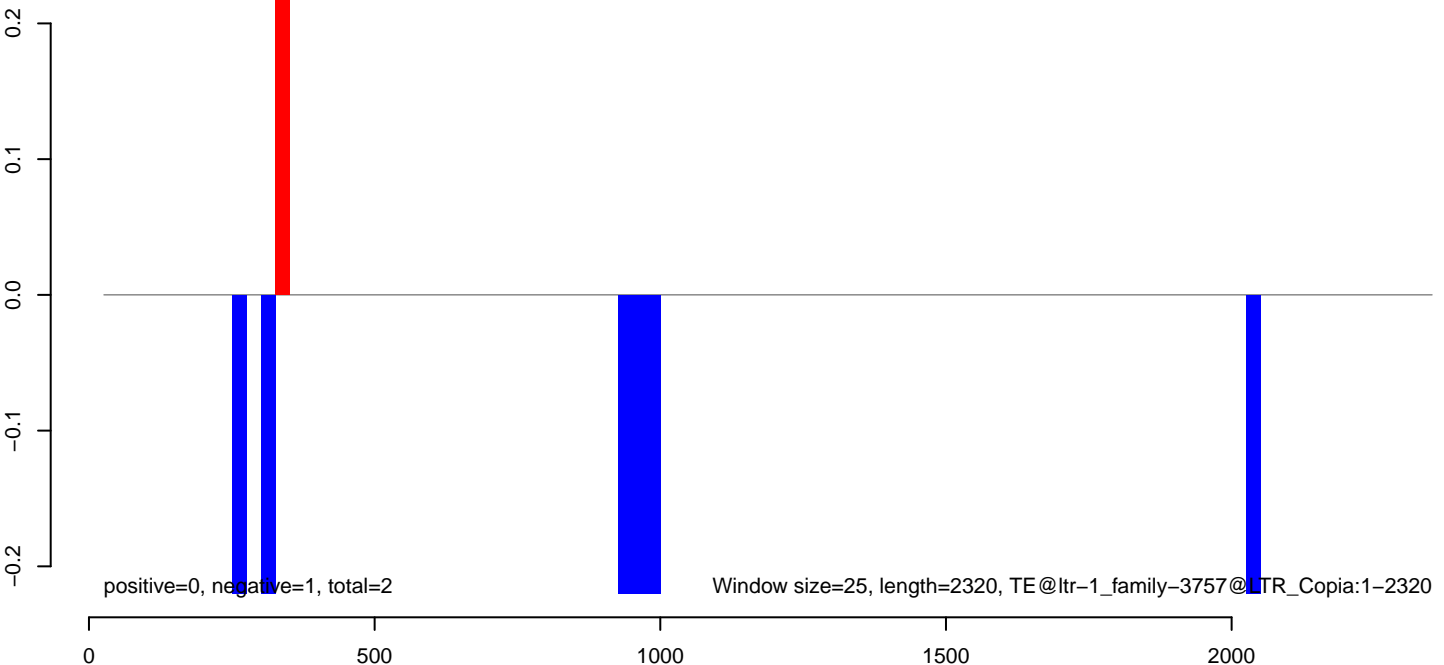

AeAlbo_Fcarc_OA.18_23.rep

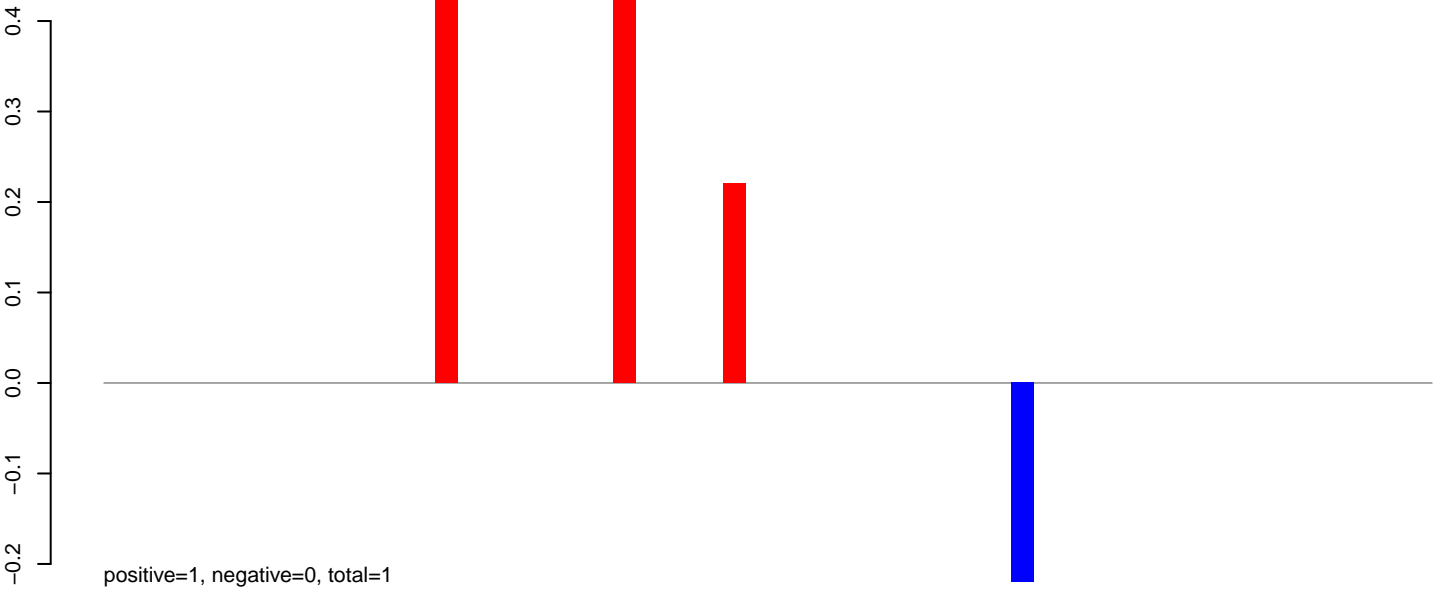

AeAlbo_Fcarc_OA.24_35.rep

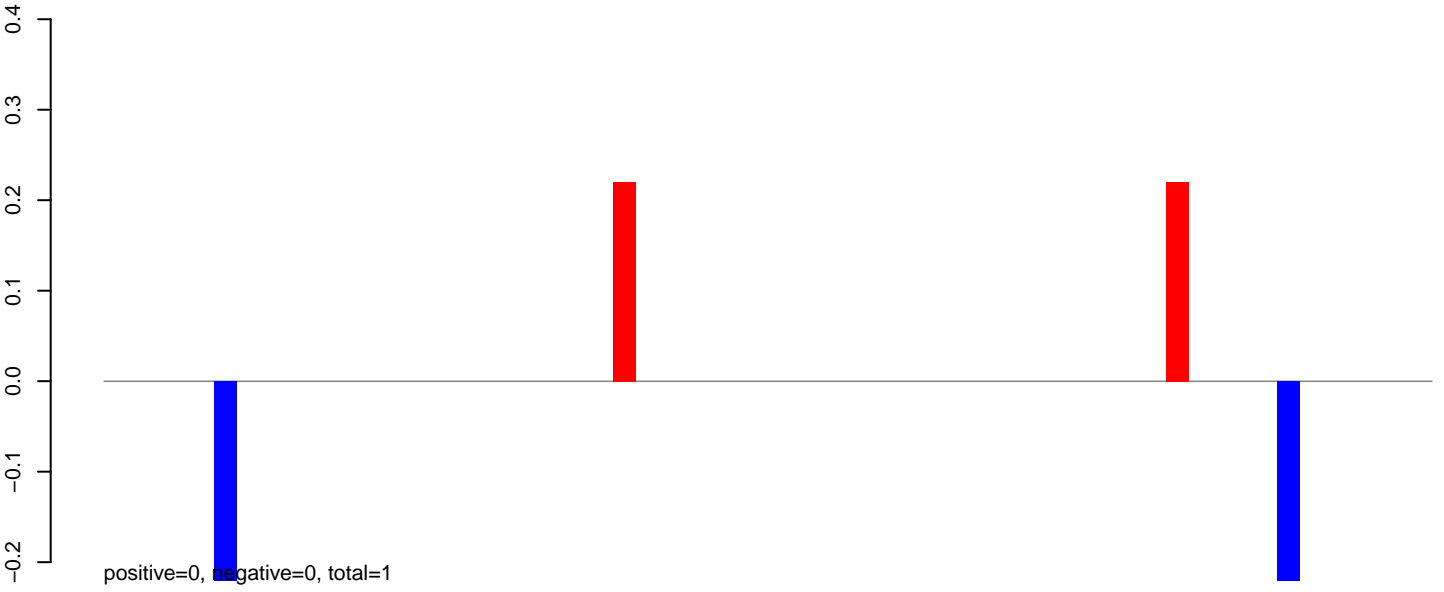

AeAlbo_Fcarc_OA.rep

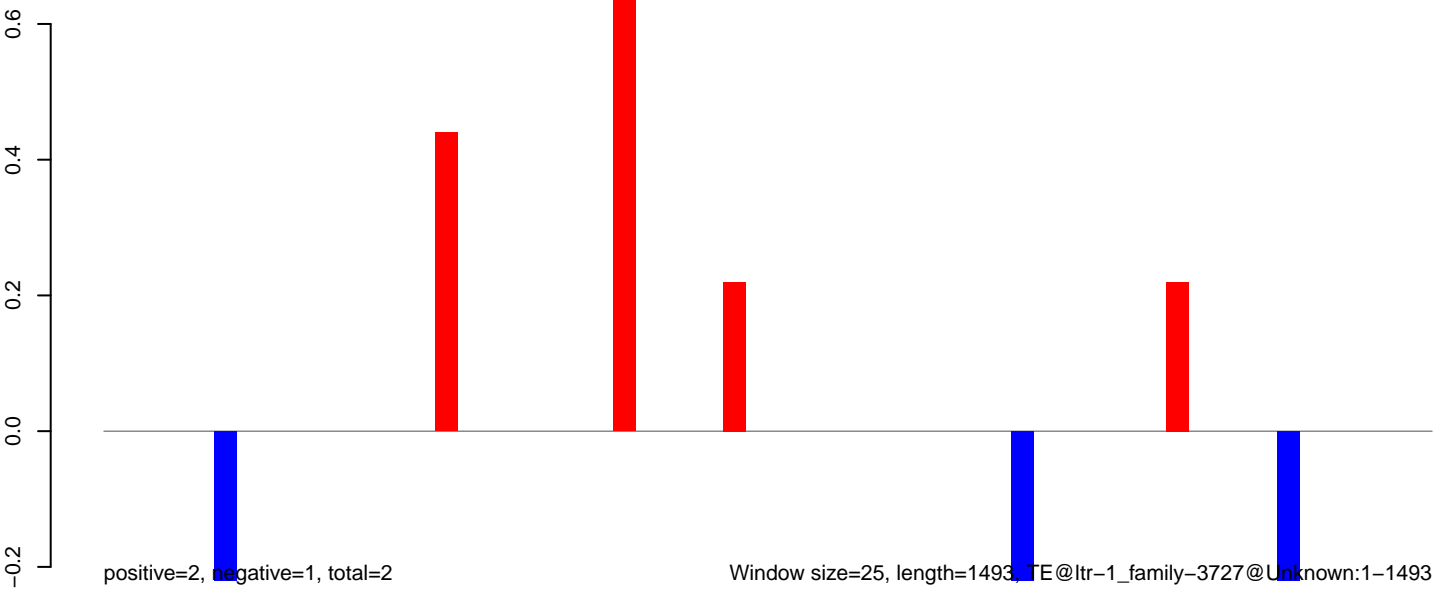

AeAlbo_Fcarc_OA.18_23.rep

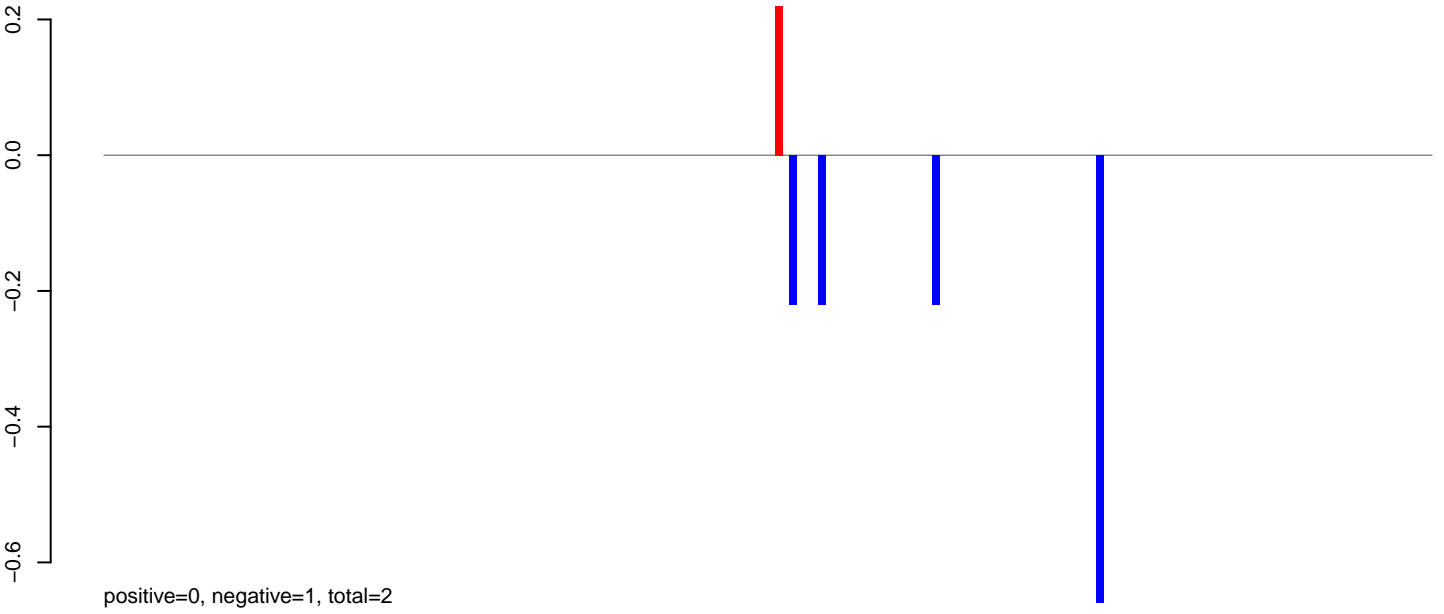

AeAlbo_Fcarc_OA.24_35.rep

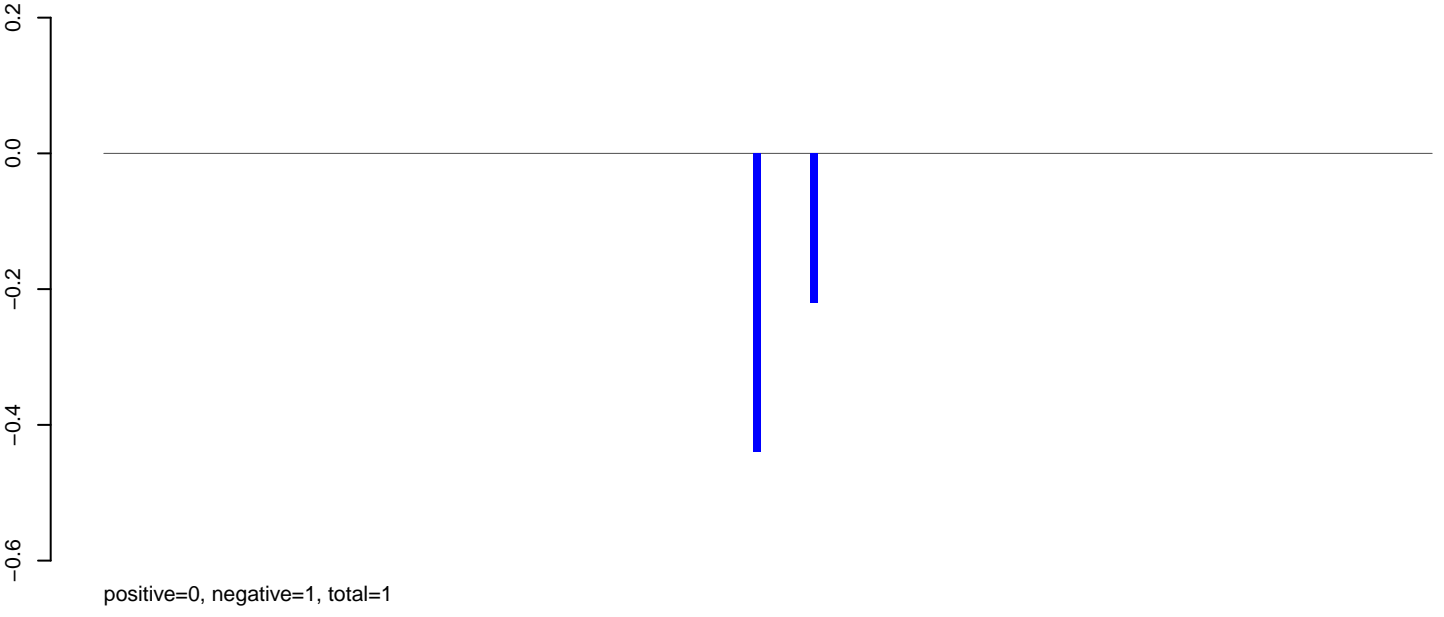

AeAlbo_Fcarc_OA.rep

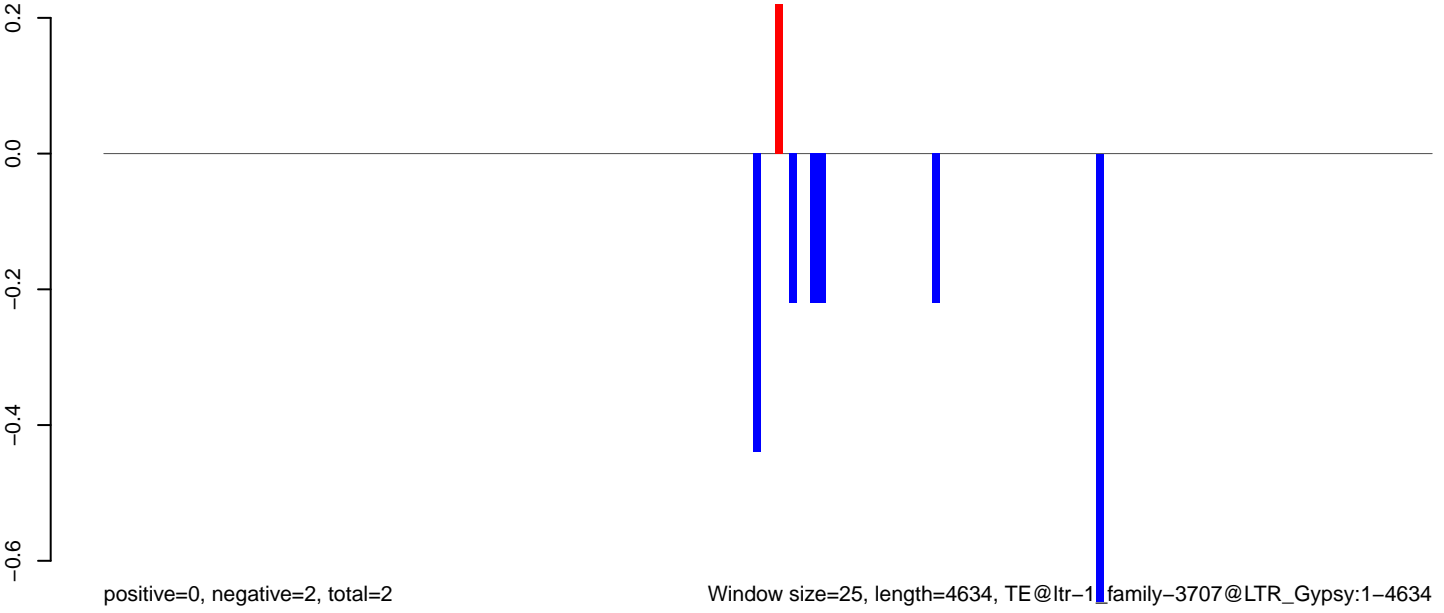

Window size=25, length=4634, TE@ltr-1 family-3707@LTR_Gypsy:1-4634

0 1000 2000 3000 4000

AeAlbo_Fcarc_OA.18_23.rep

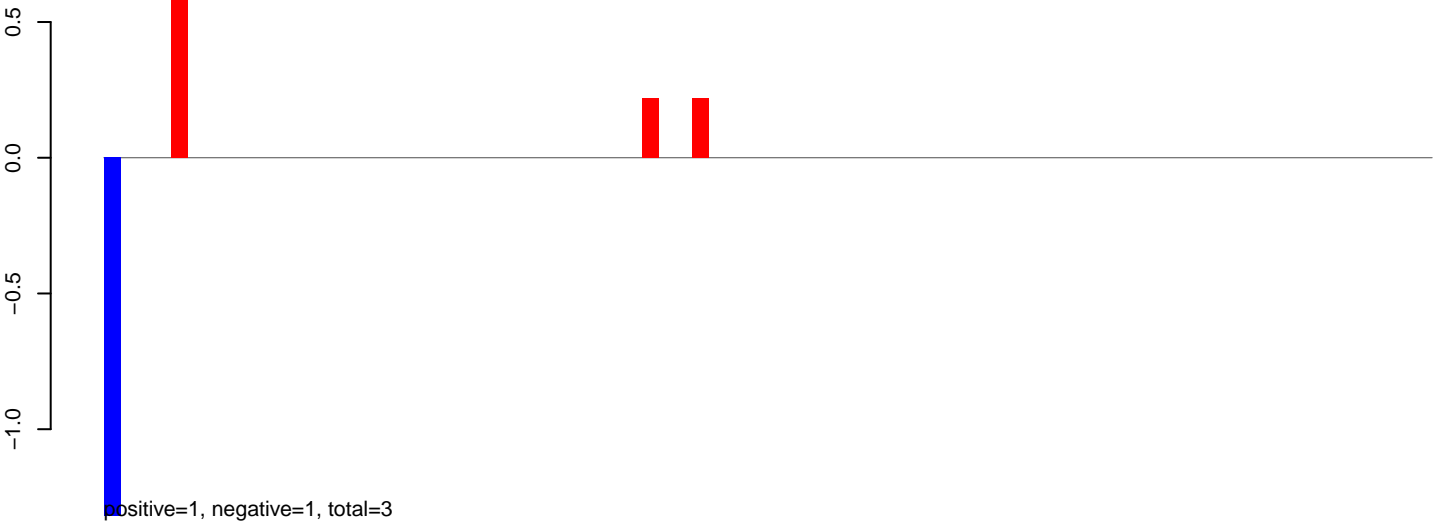

AeAlbo_Fcarc_OA.24_35.rep

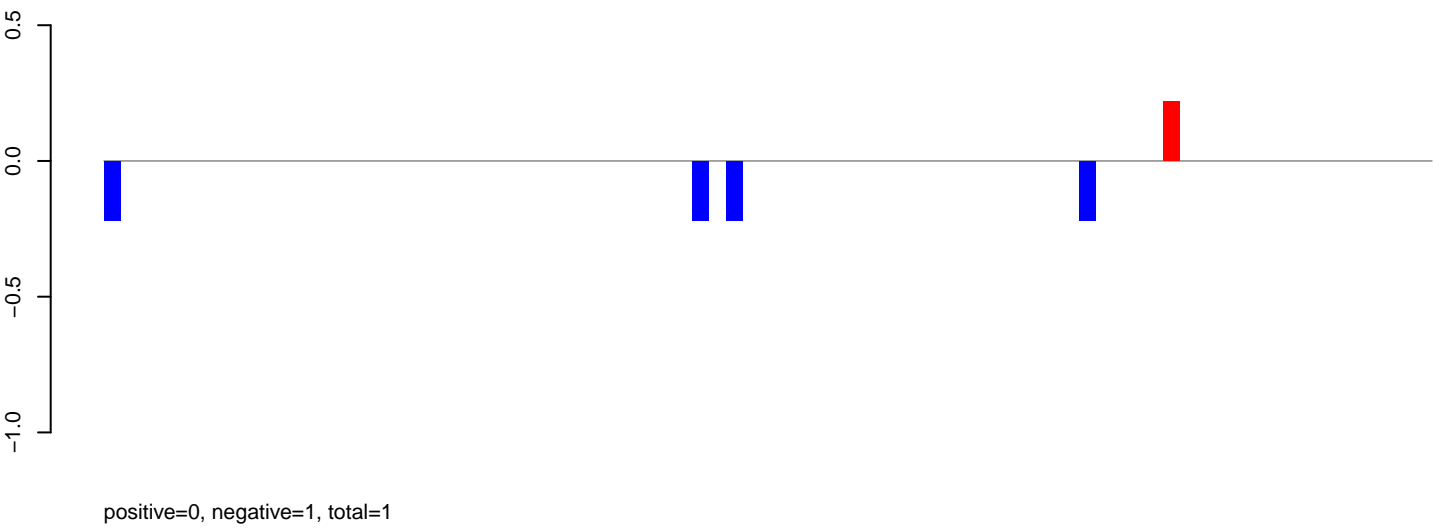

AeAlbo_Fcarc_OA.rep

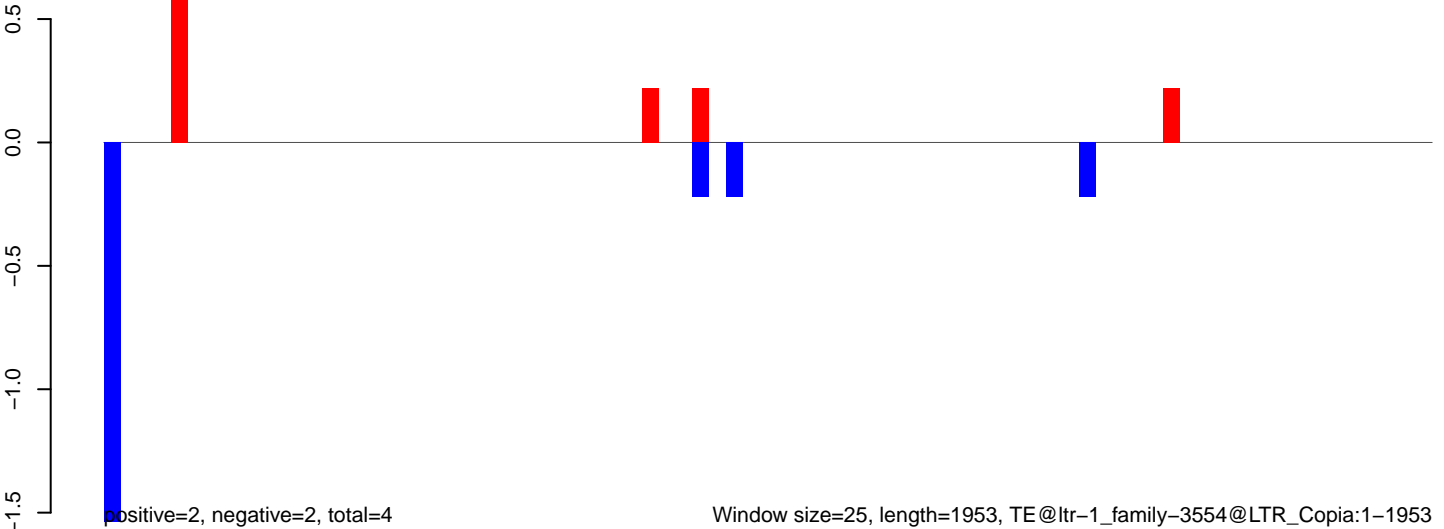

AeAlbo_Fcarc_OA.18_23.rep

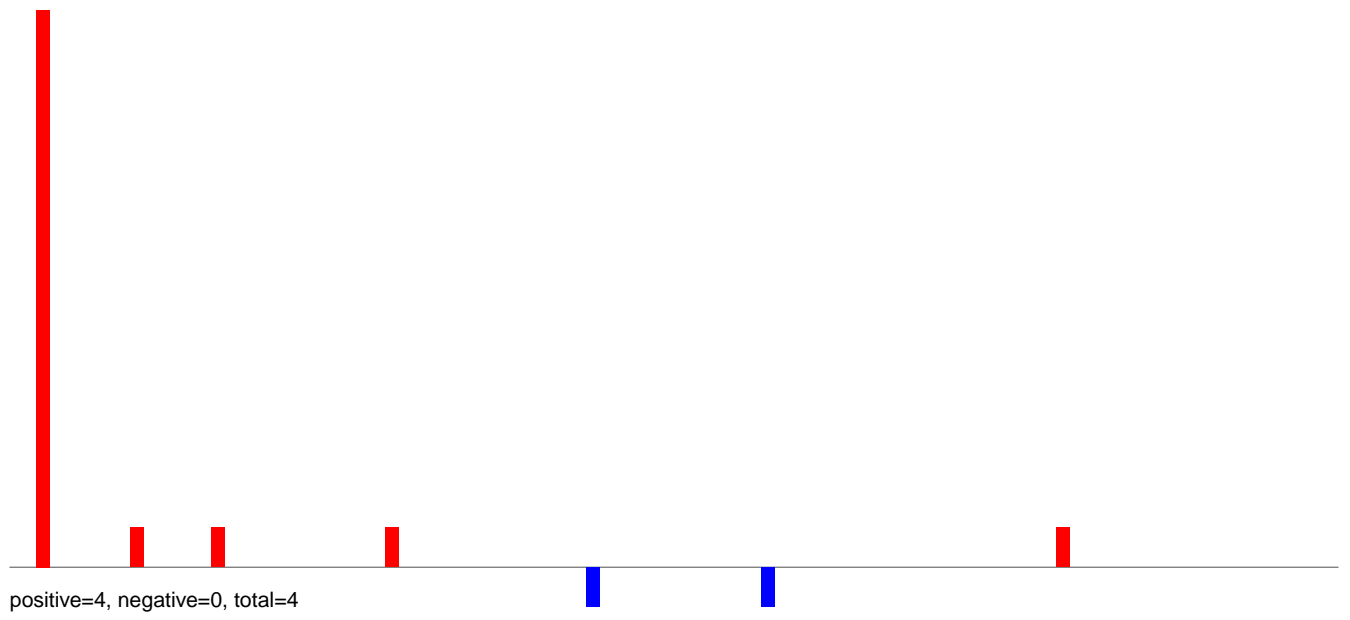

AeAlbo_Fcarc_OA.24_35.rep

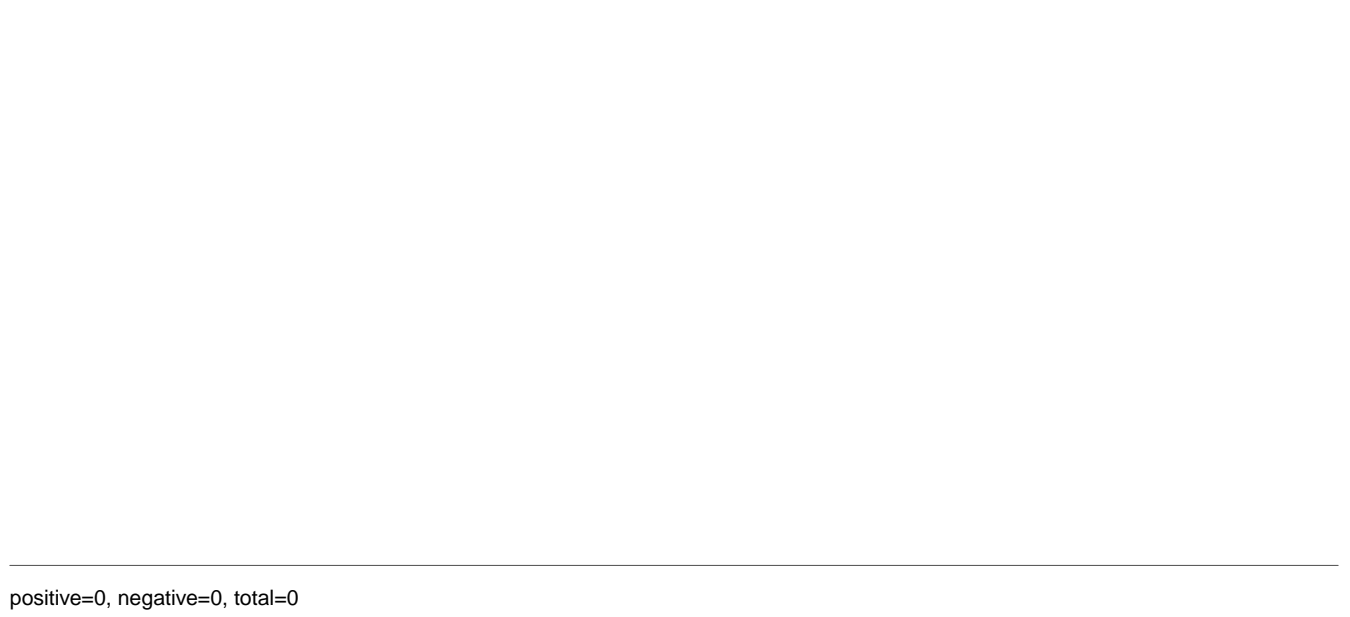

AeAlbo_Fcarc_OA.rep

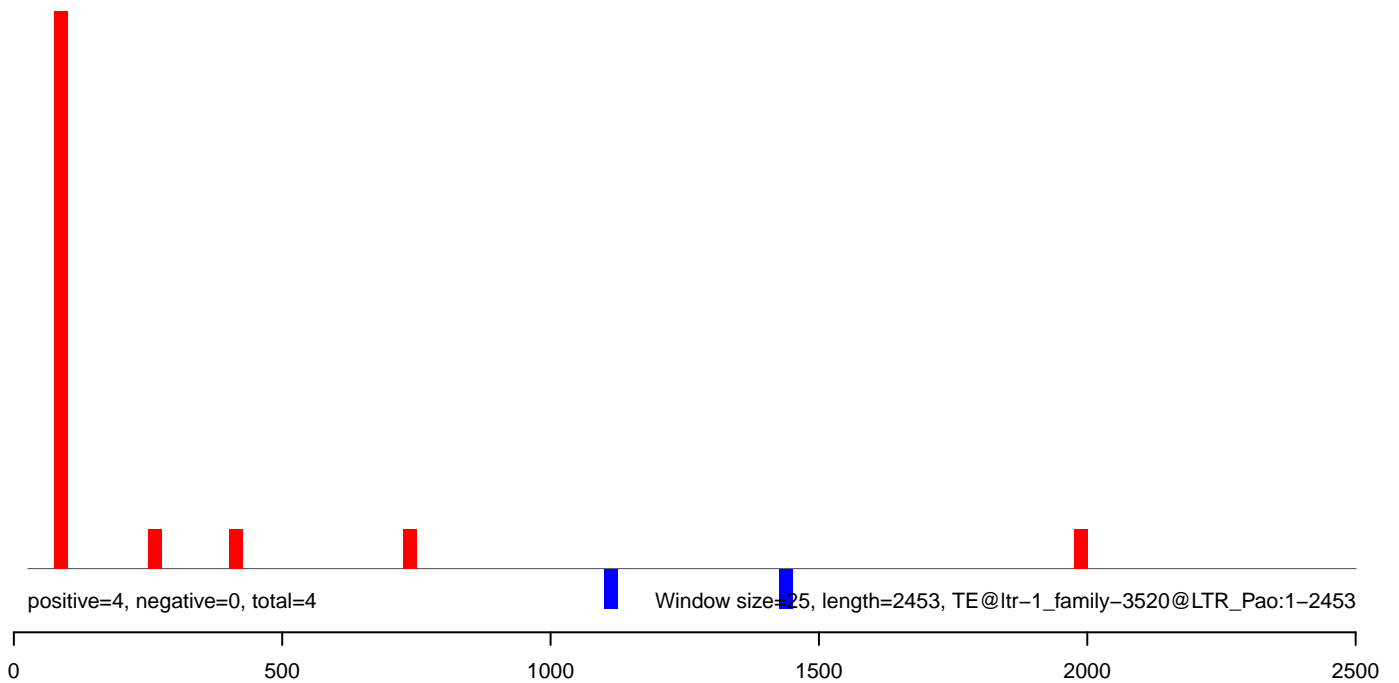

AeAlbo_Fcarc_OA.18_23.rep



AeAlbo_Fcarc_OA.24_35.rep

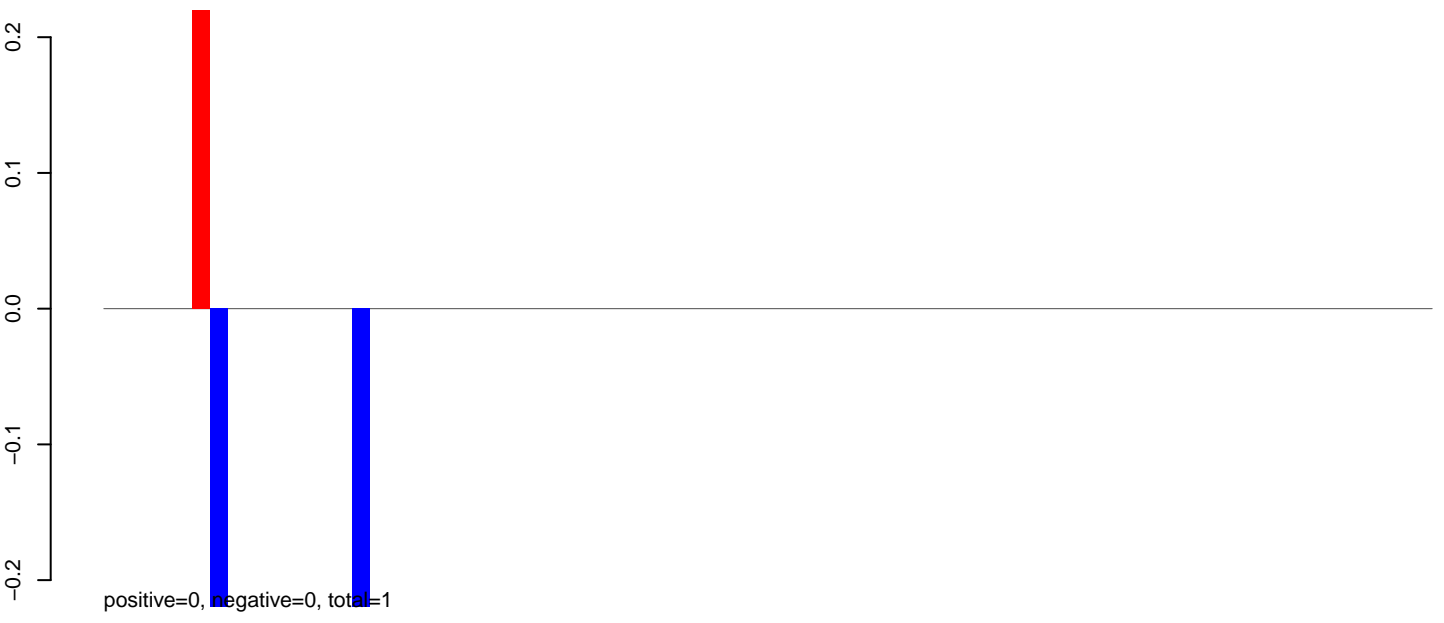

AeAlbo_Fcarc_OA.rep

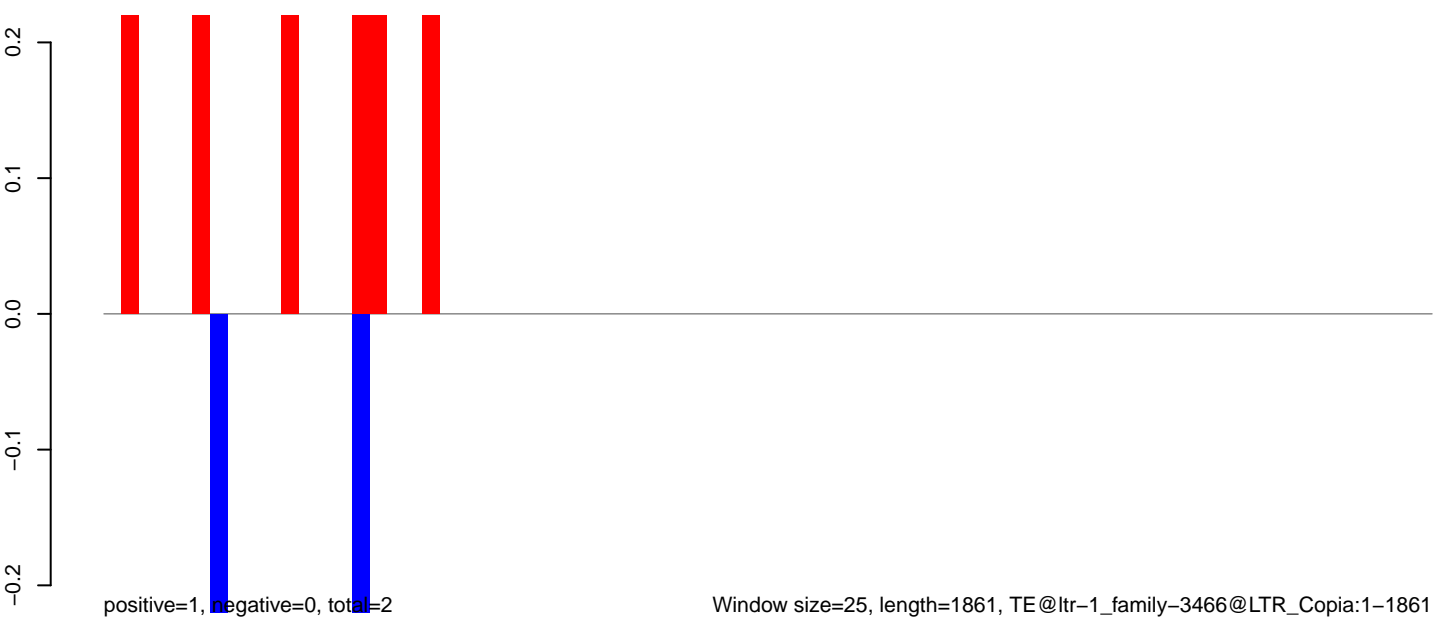

AeAlbo_Fcarc_OA.18_23.rep

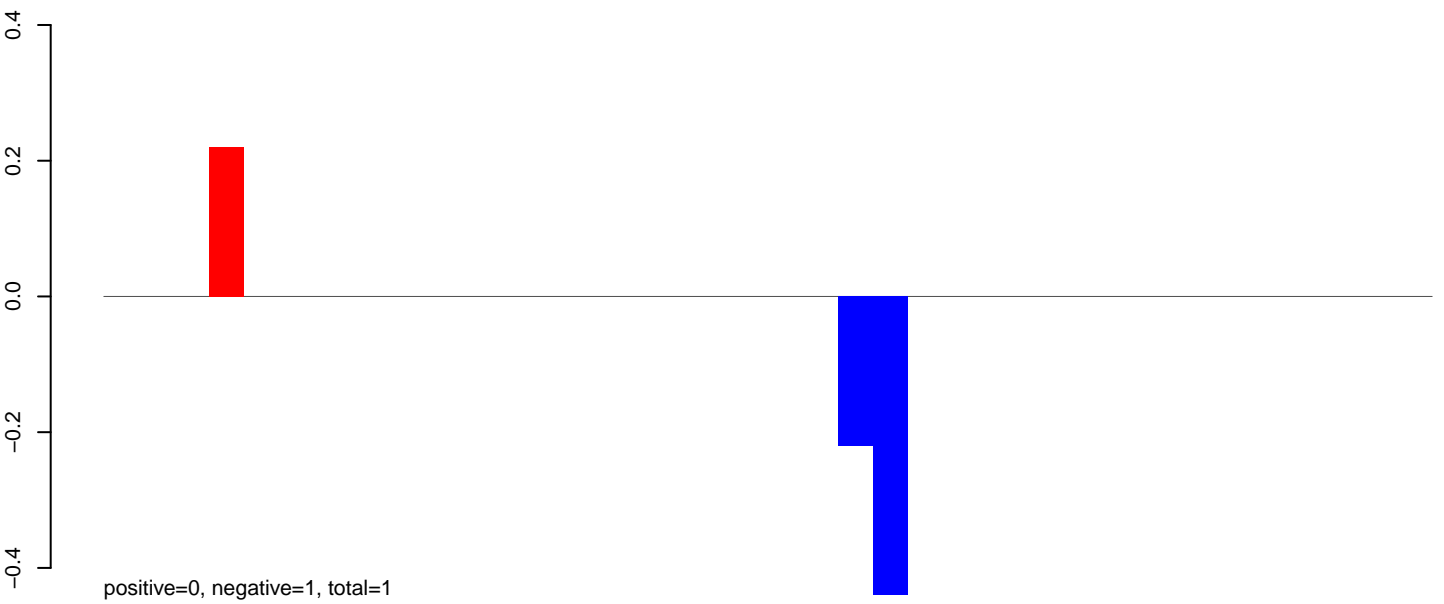

AeAlbo_Fcarc_OA.24_35.rep

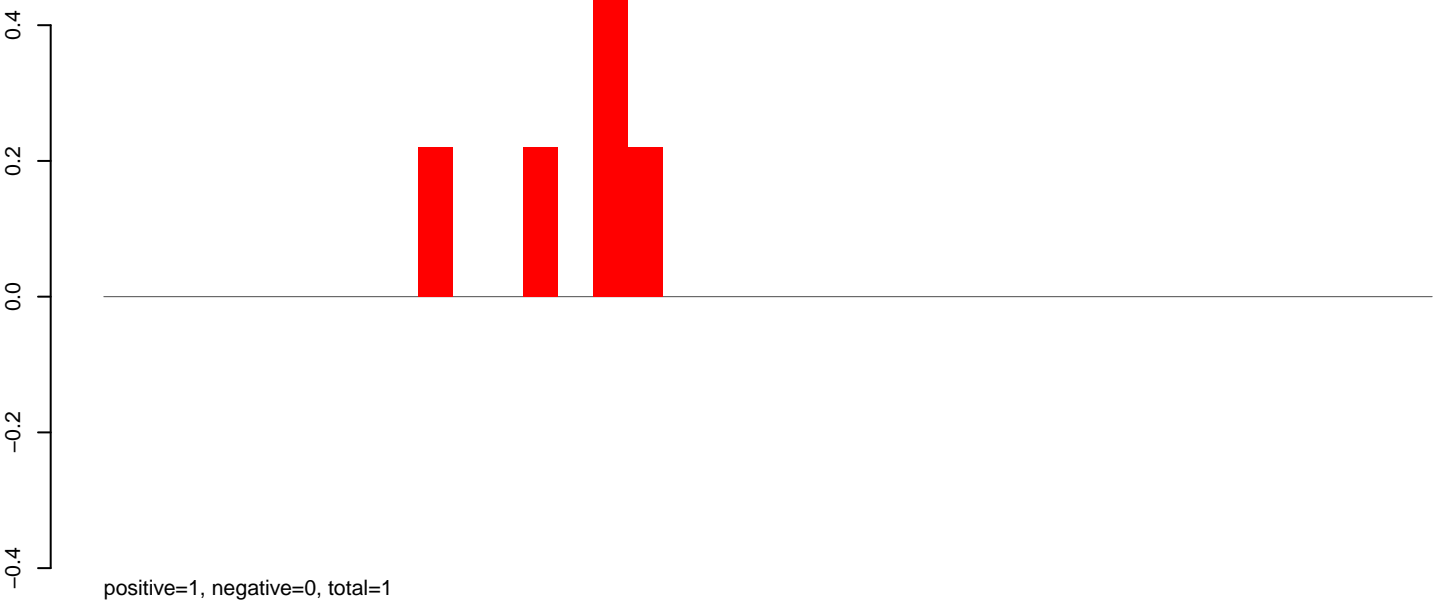

AeAlbo_Fcarc_OA.rep

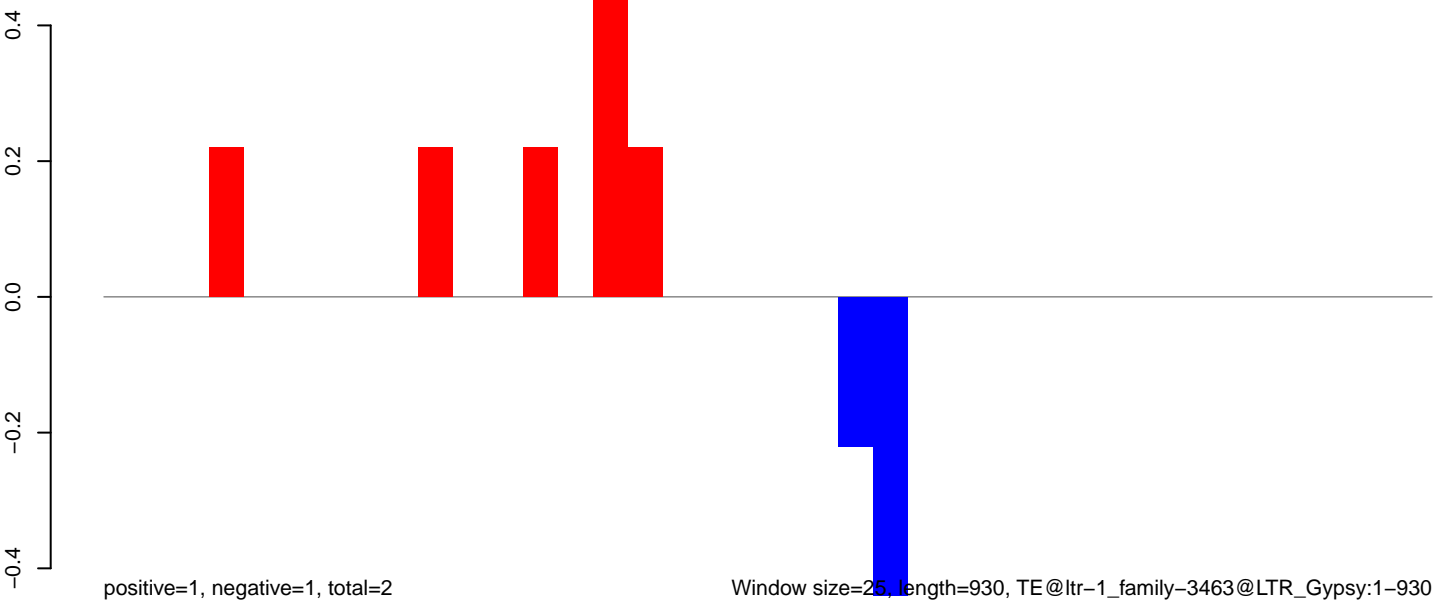

Window size=25, length=930, TE@ltr-1_family-3463@LTR_Gypsy:1-930

AeAlbo_FcArc_OA.18_23.rep

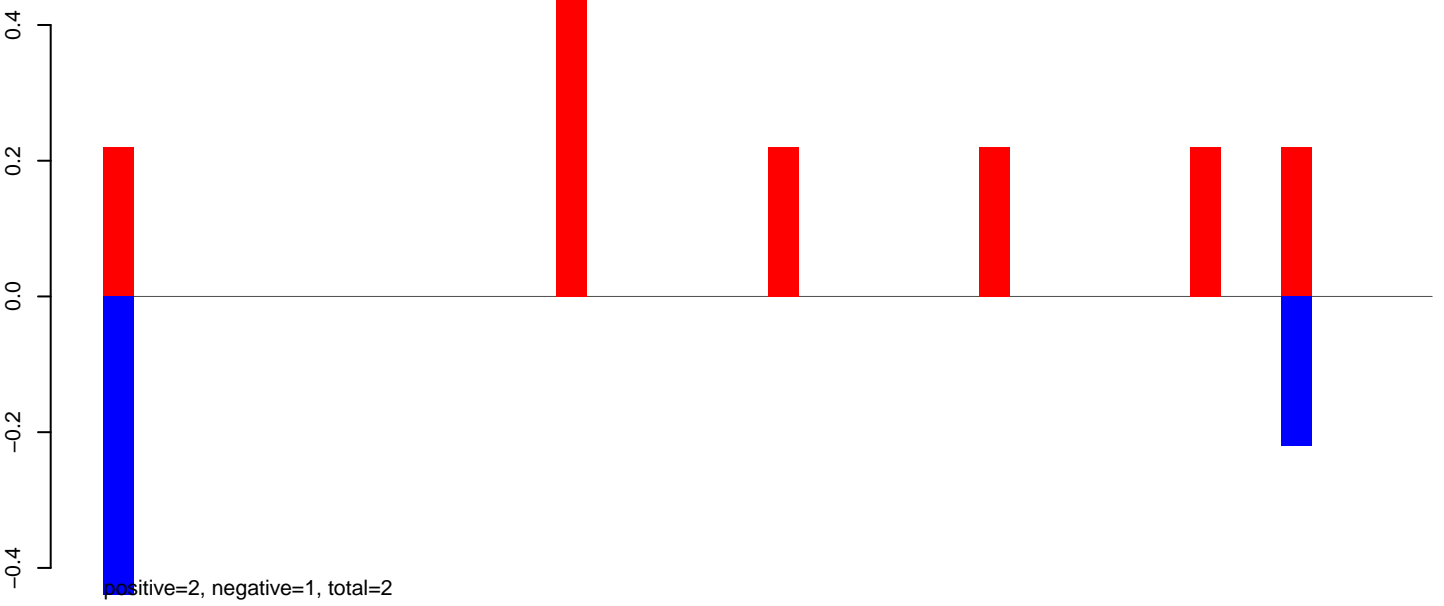

AeAlbo_FcArc_OA.24_35.rep

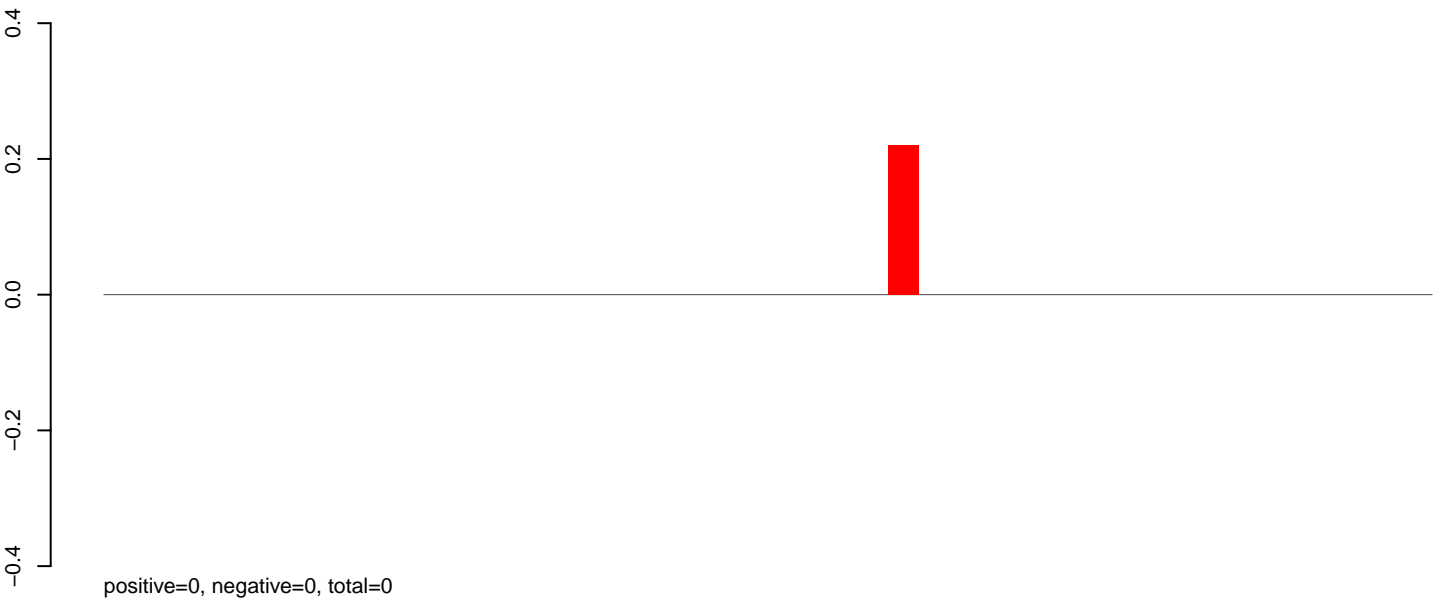

AeAlbo_FcArc_OA.rep

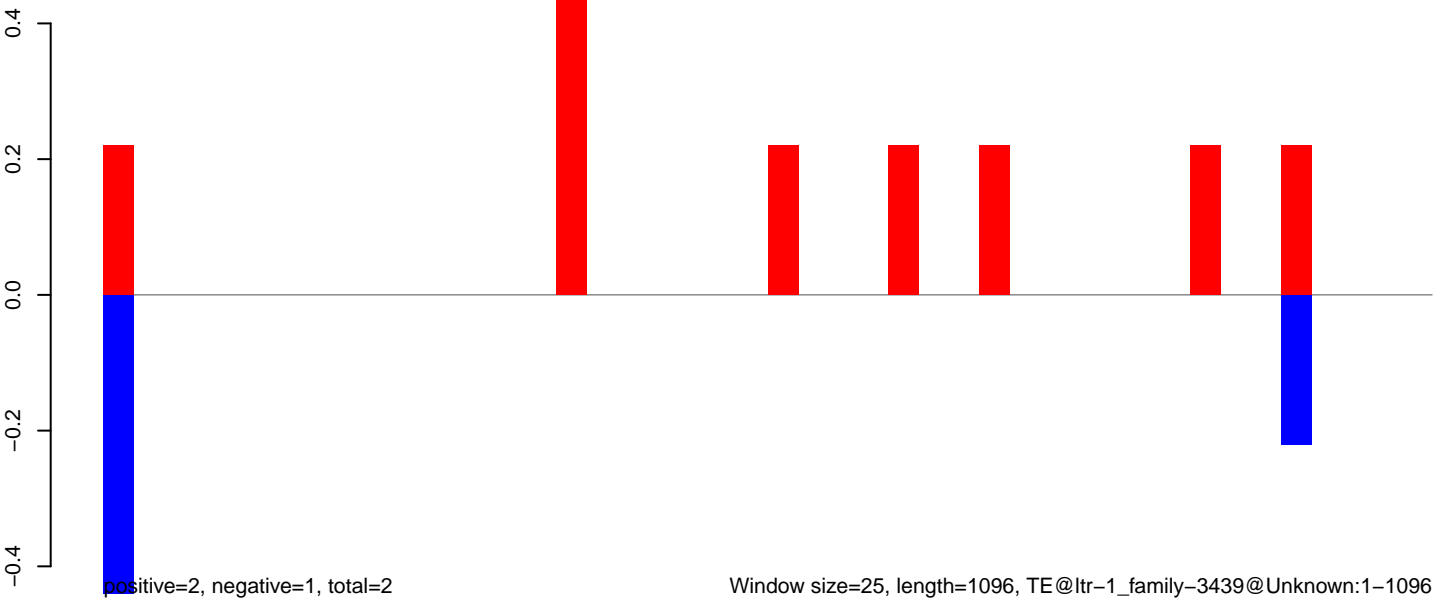

AeAlbo_Fcarc_OA.18_23.rep

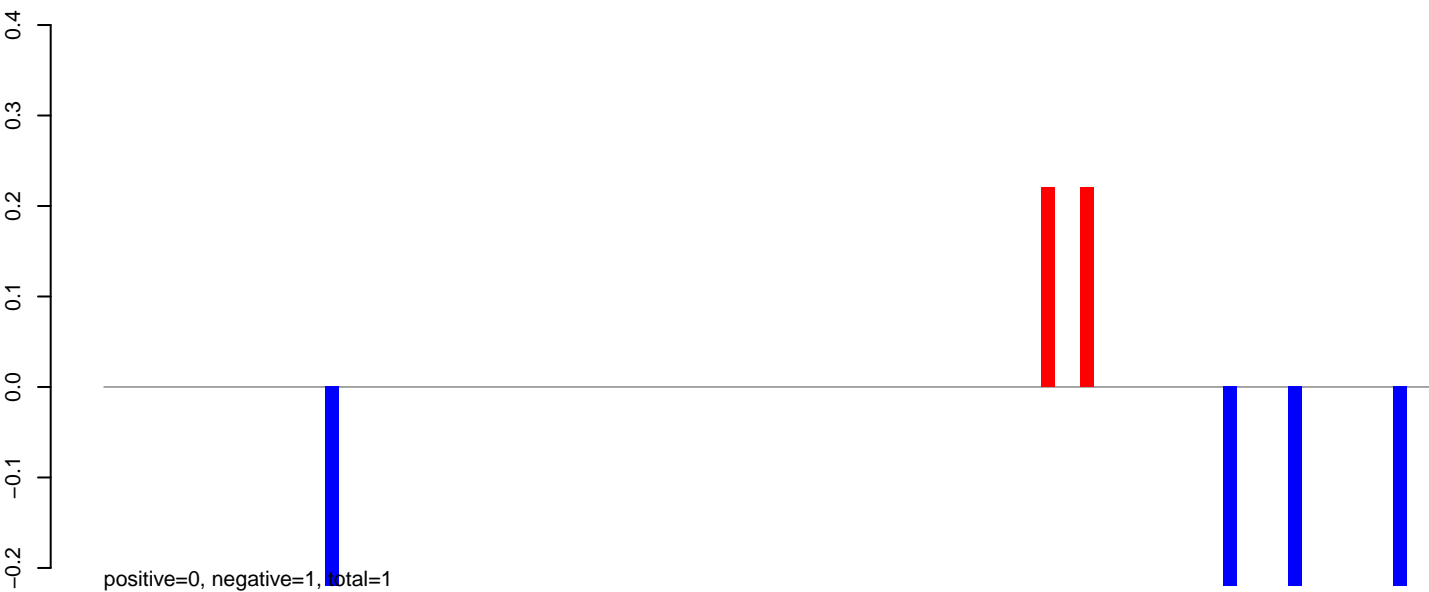

AeAlbo_Fcarc_OA.24_35.rep



AeAlbo_Fcarc_OA.rep



Window size=25, length=2531, TE@ltr-1_family-3383@LTR_Gypsy:1-2531

0 500 1000 1500 2000 2500

AeAlbo_Fcarc_OA.18_23.rep

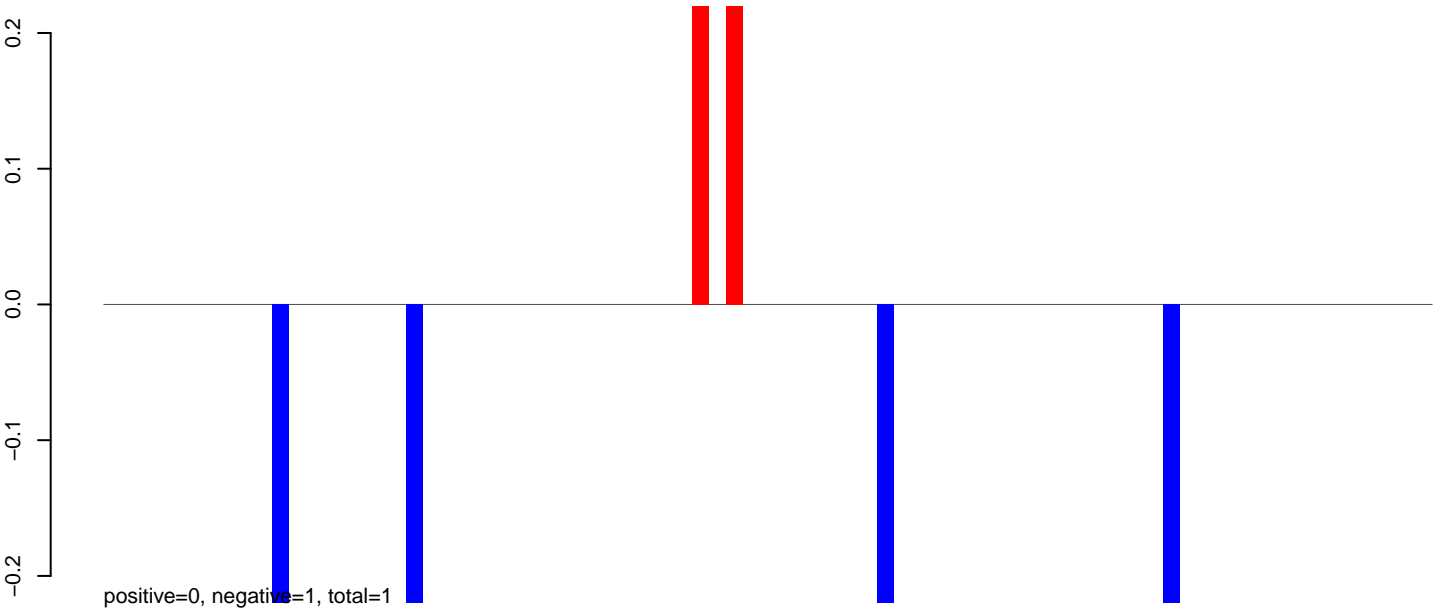

AeAlbo_Fcarc_OA.24_35.rep

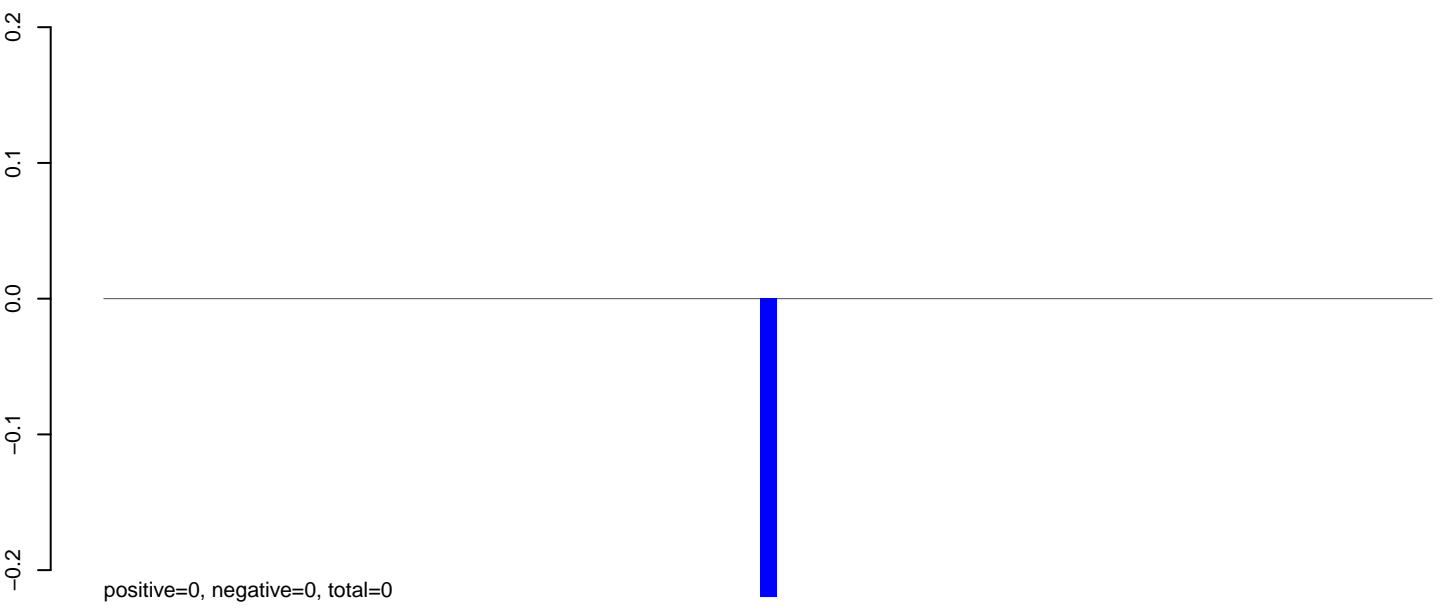

AeAlbo_Fcarc_OA.rep

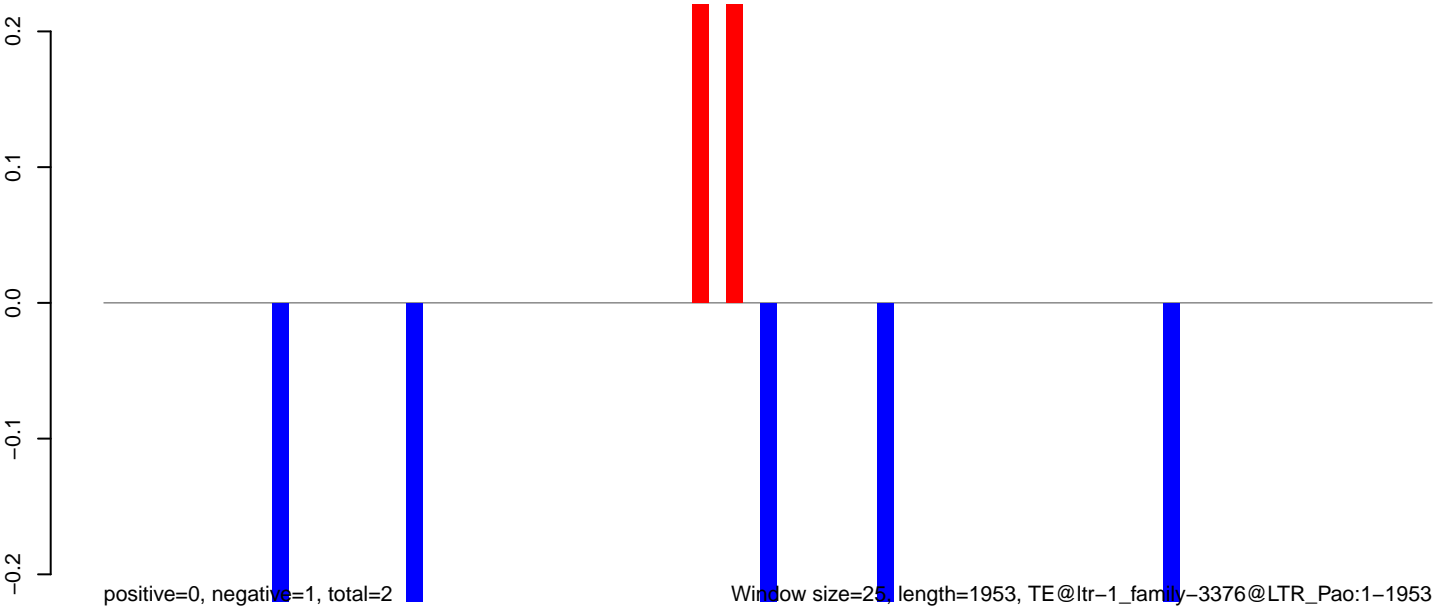

Window size=25, length=1953, TE@ltr-1_family-3376@LTR_Pao:1-1953

0 500 1000 1500 2000

AeAlbo_Fcarc_OA.18_23.rep

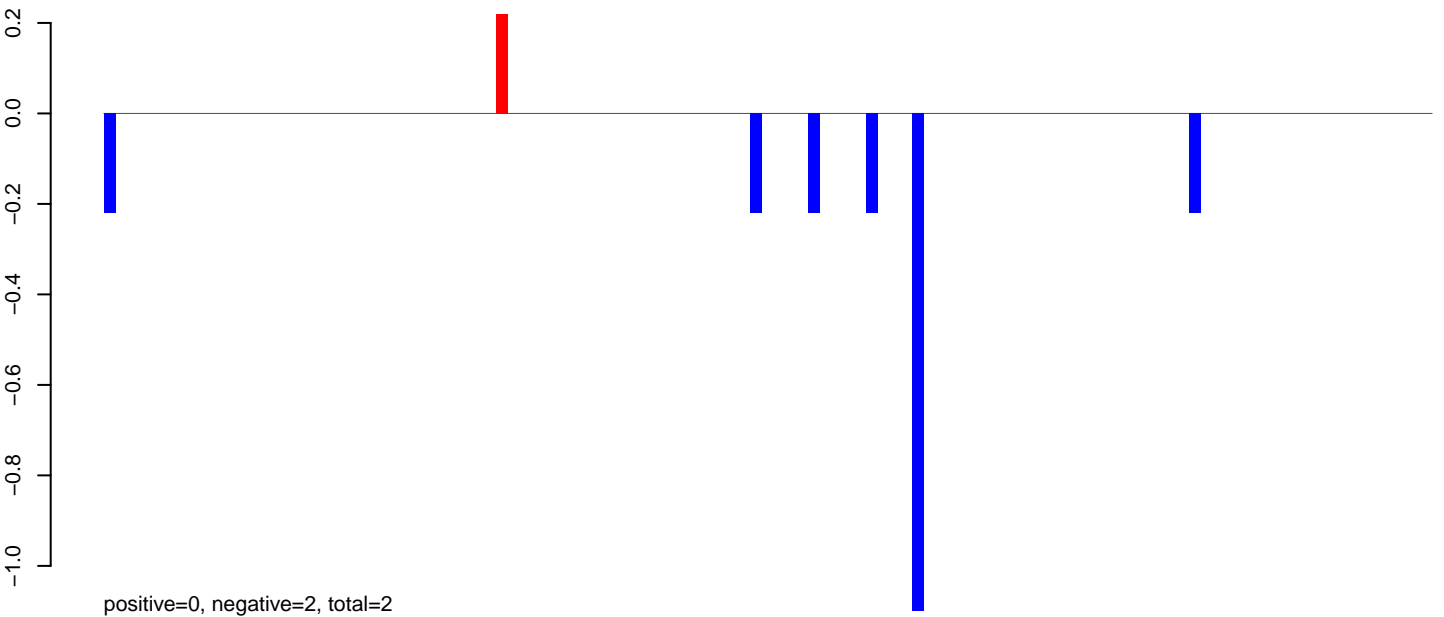

AeAlbo_Fcarc_OA.24_35.rep

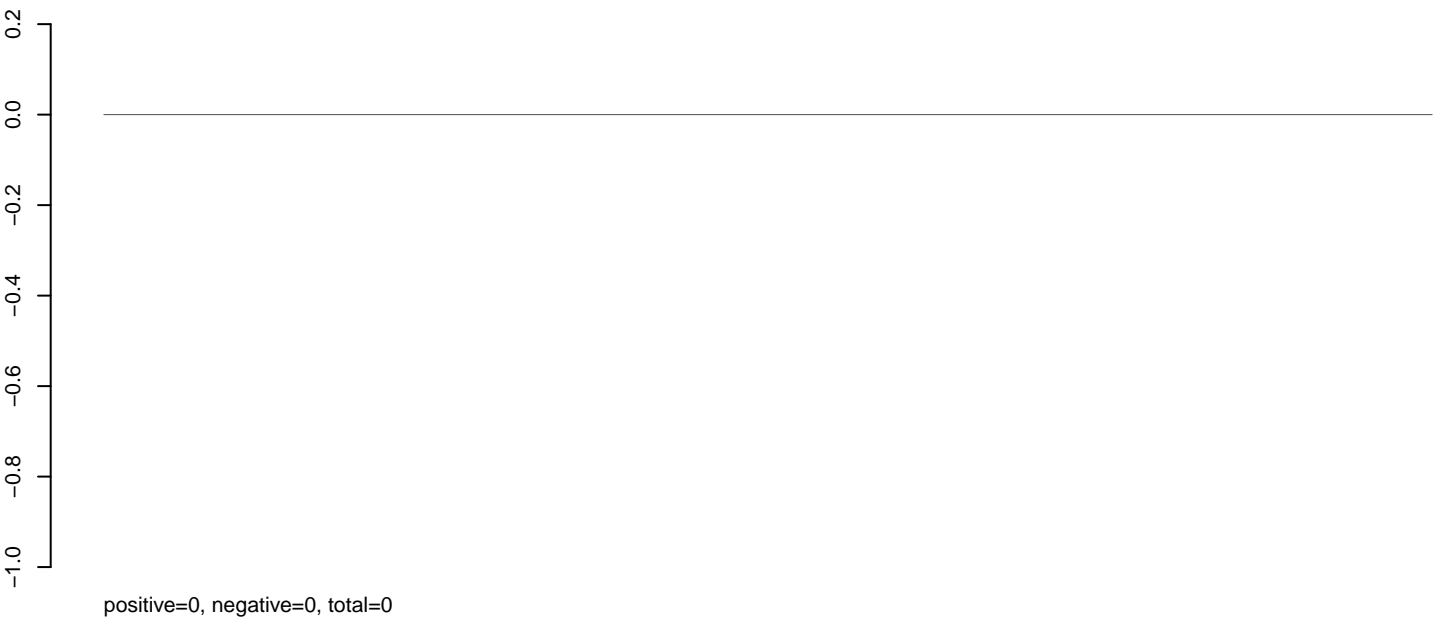

AeAlbo_Fcarc_OA.rep

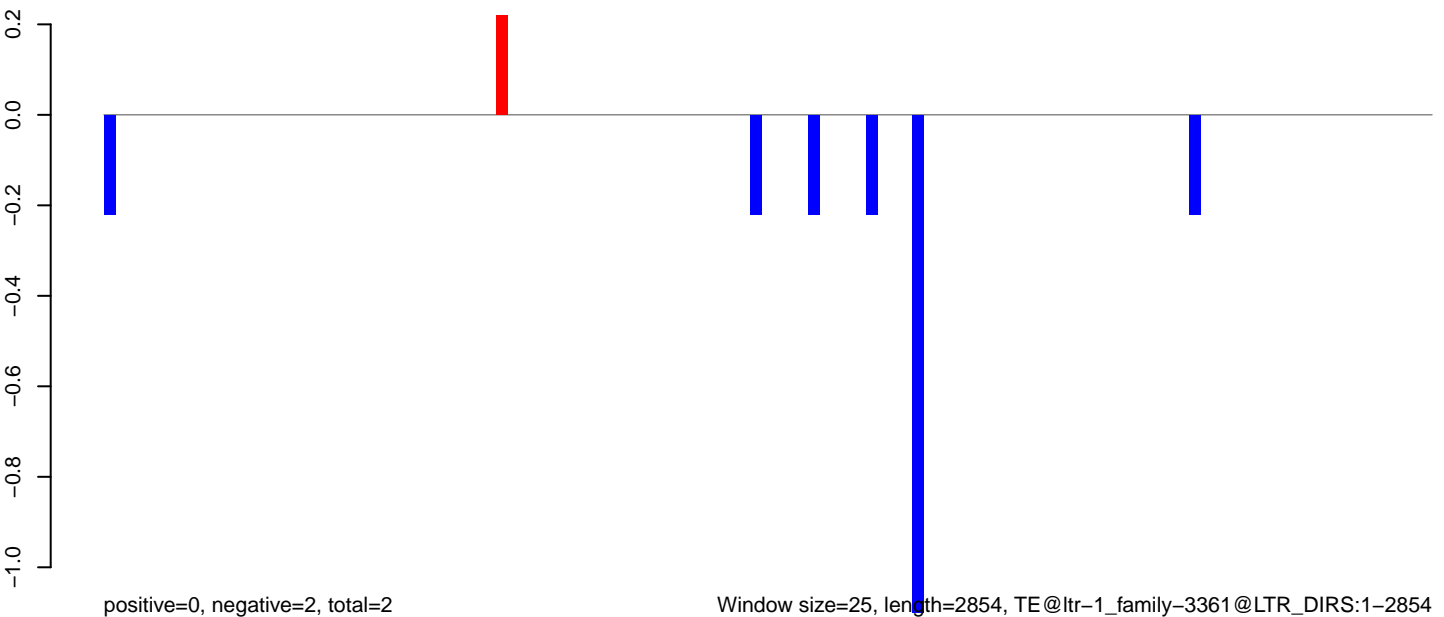

Window size=25, length=2854, TE@ltr-1_family-3361@LTR_DIRS:1-2854

AeAlbo_Fcarc_OA.18_23.rep

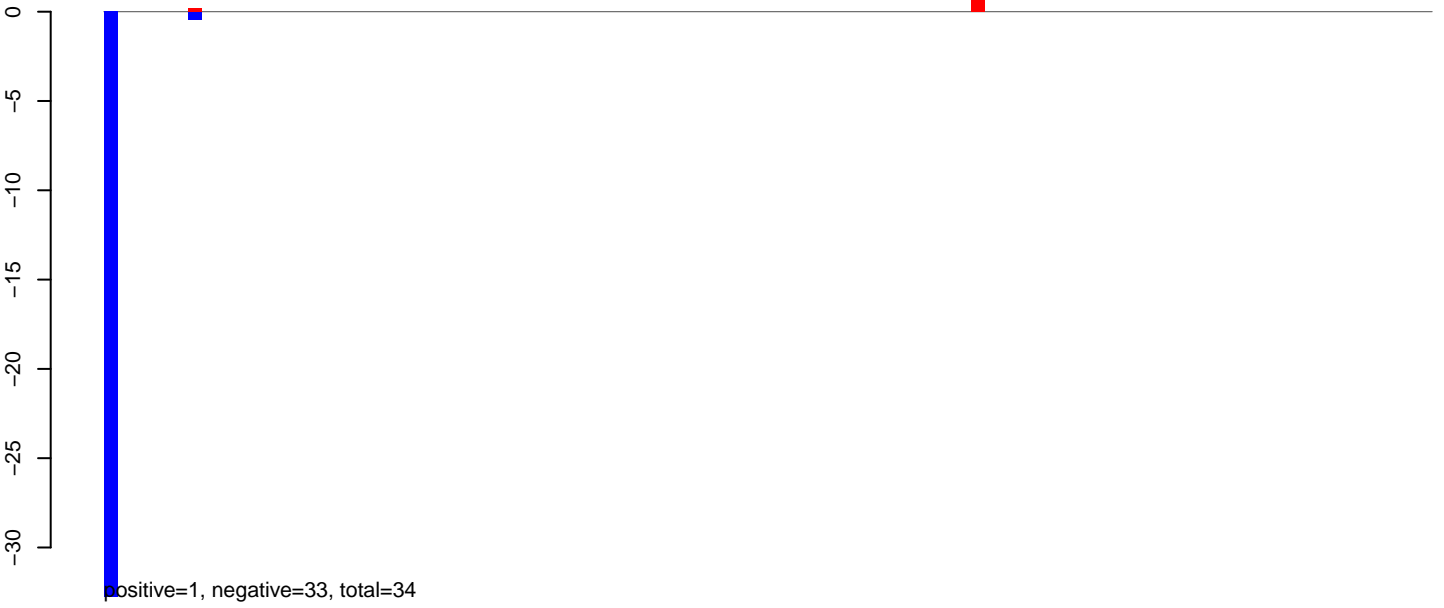

AeAlbo_Fcarc_OA.24_35.rep

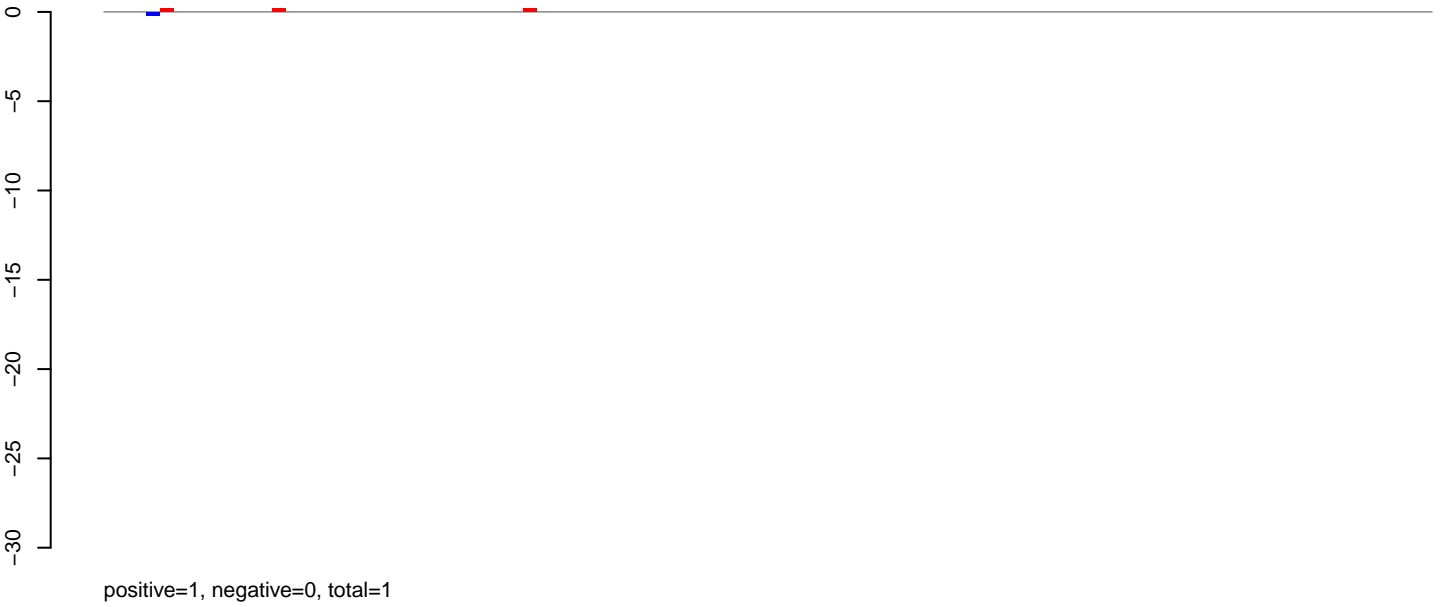

AeAlbo_Fcarc_OA.rep



AeAlbo_Fcarc_OA.18_23.rep

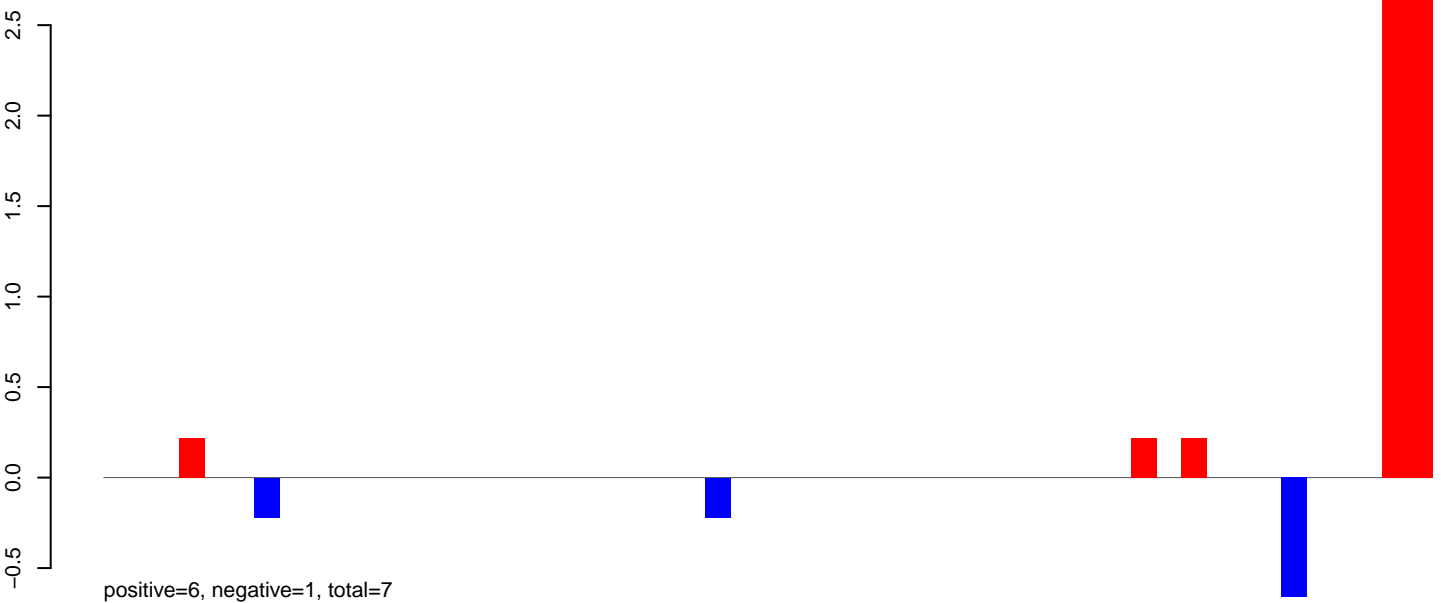

AeAlbo_Fcarc_OA.24_35.rep

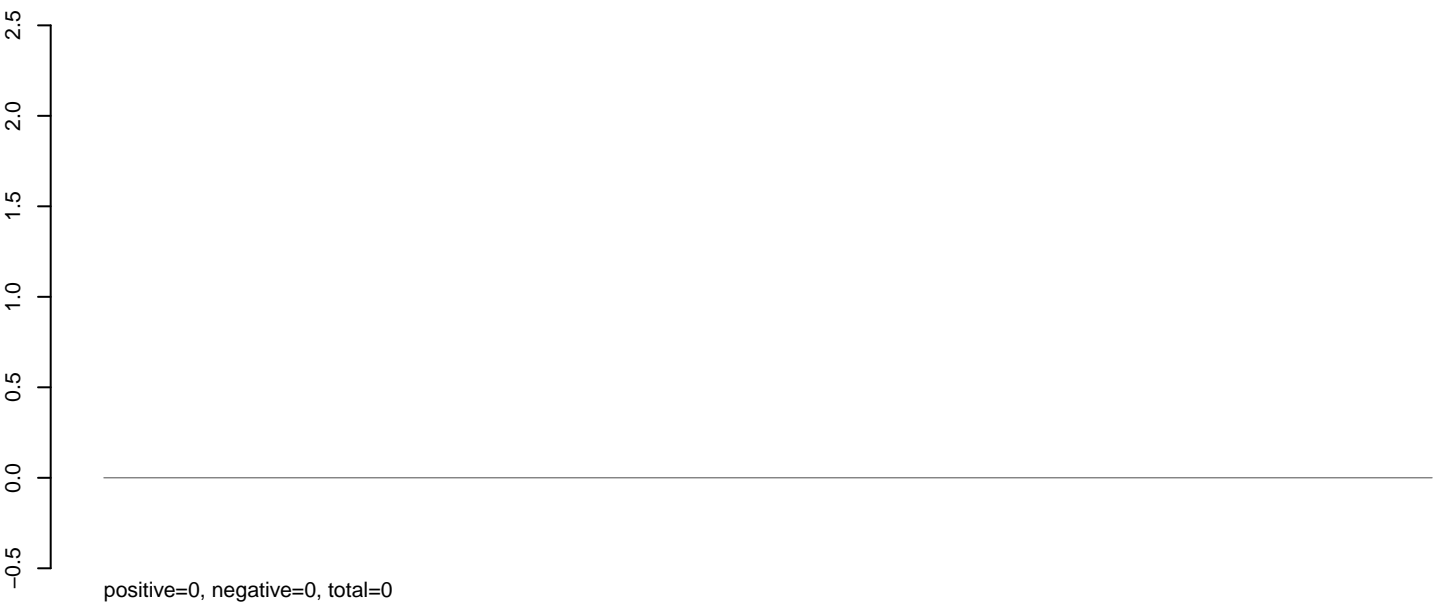

AeAlbo_Fcarc_OA.rep

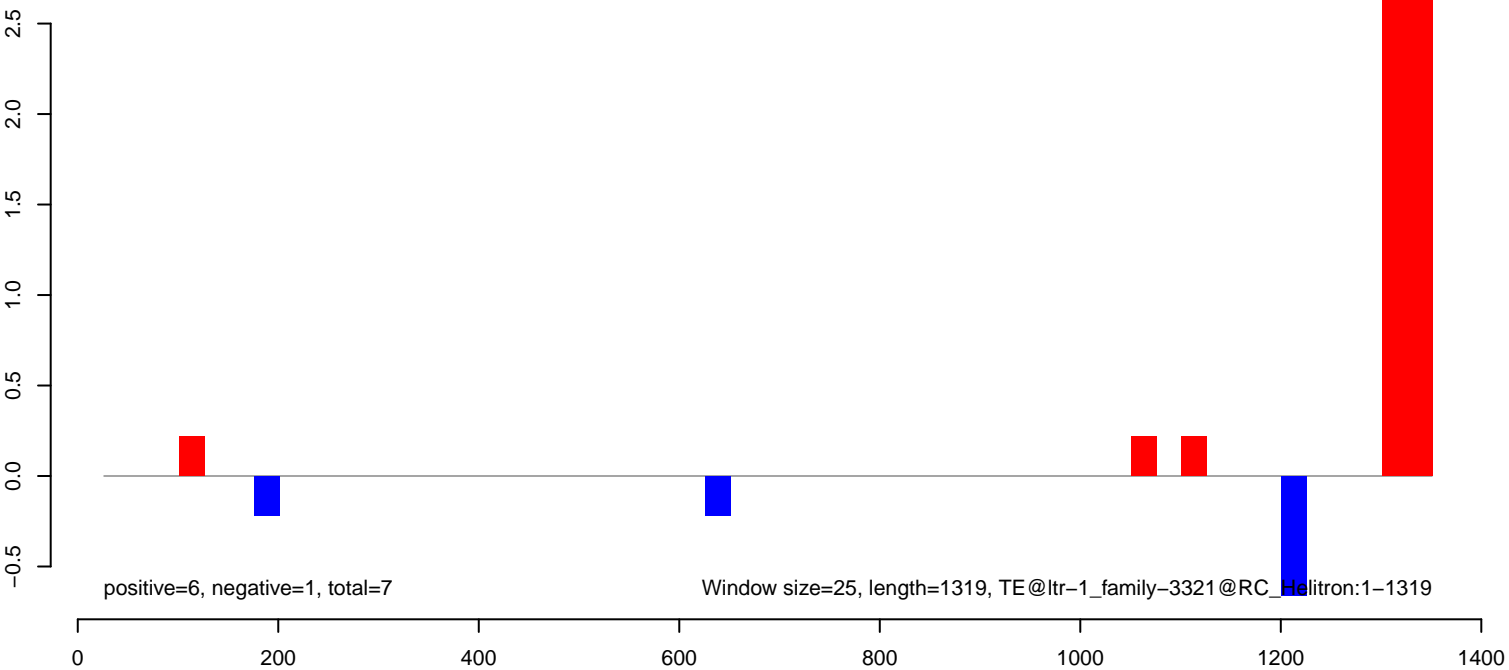

AeAlbo_Fcarc_OA.18_23.rep

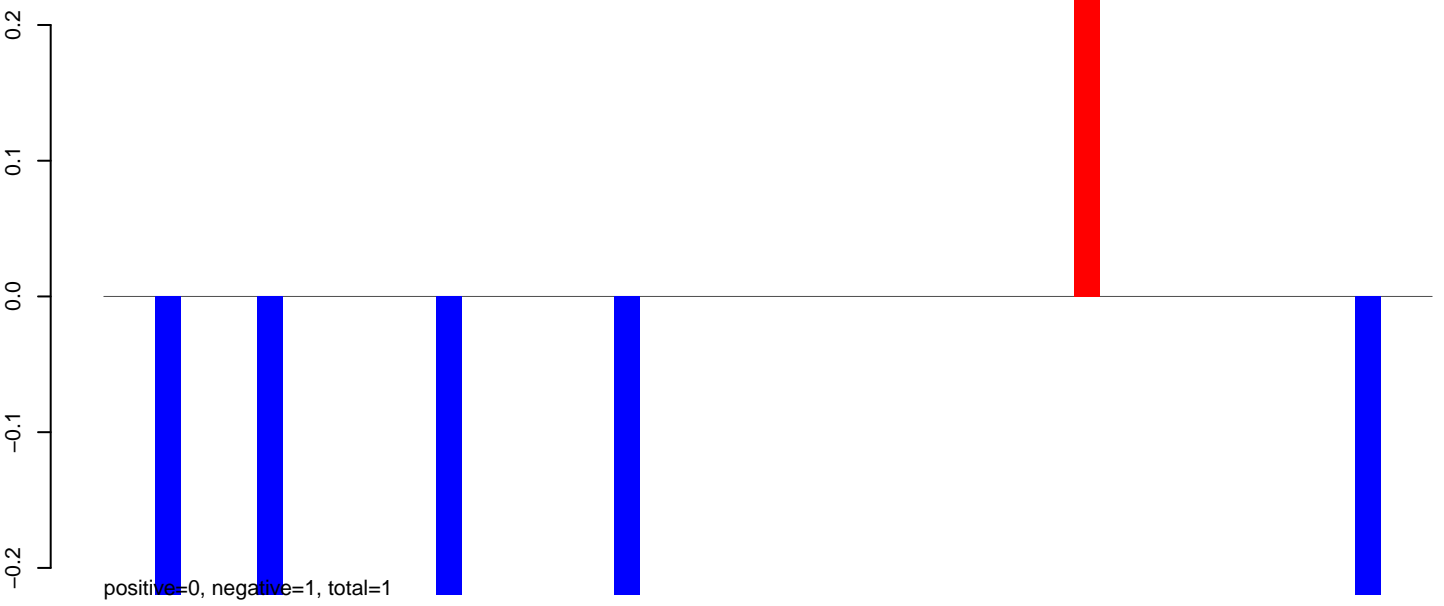

AeAlbo_Fcarc_OA.24_35.rep

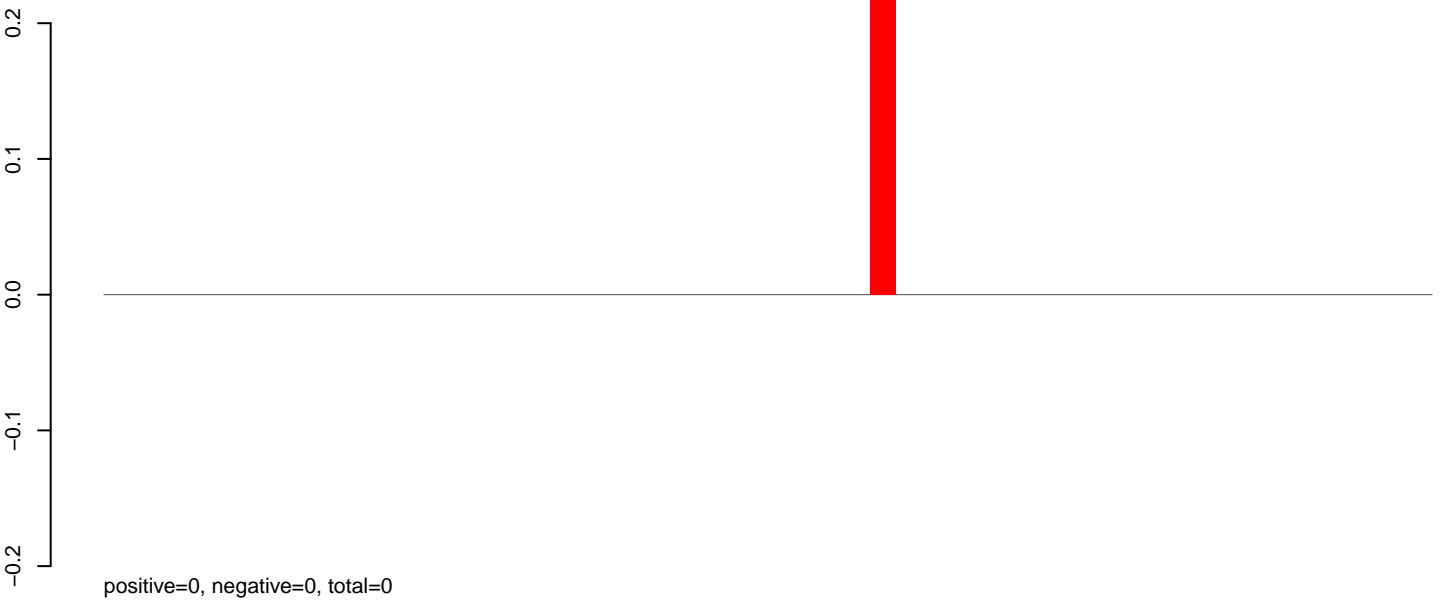

AeAlbo_Fcarc_OA.rep

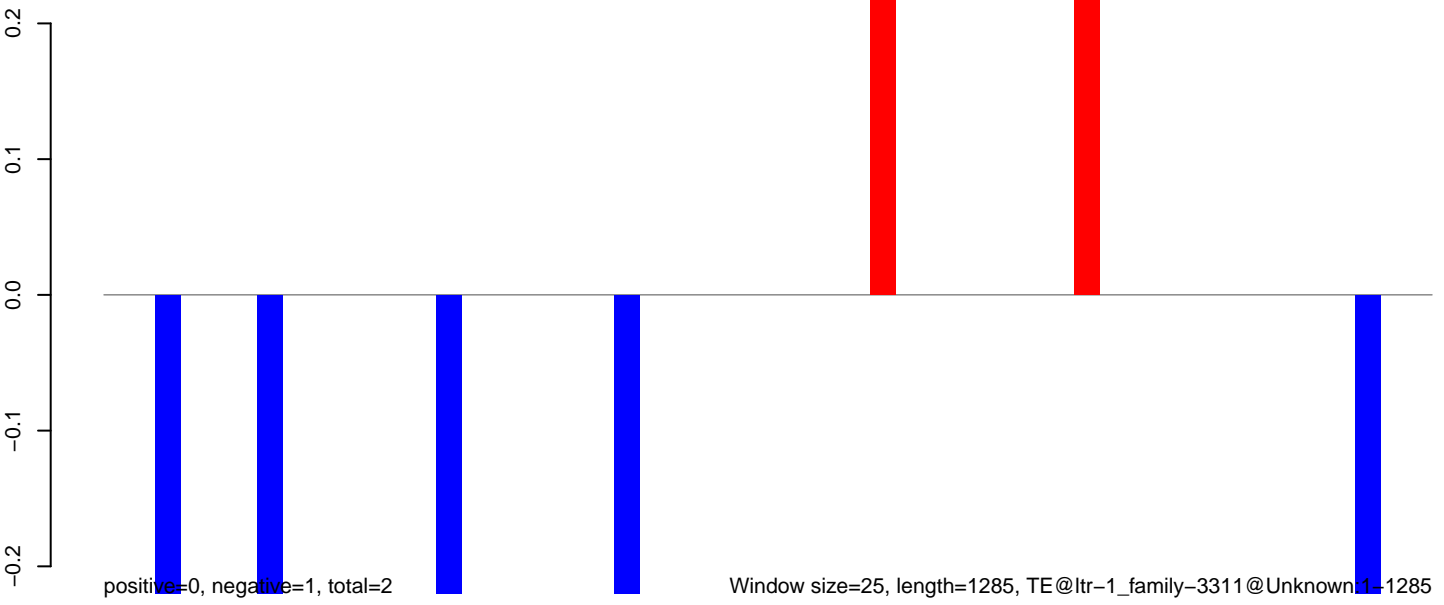

0 200 400 600 800 1000 1200

AeAlbo_Fcarc_OA.18_23.rep

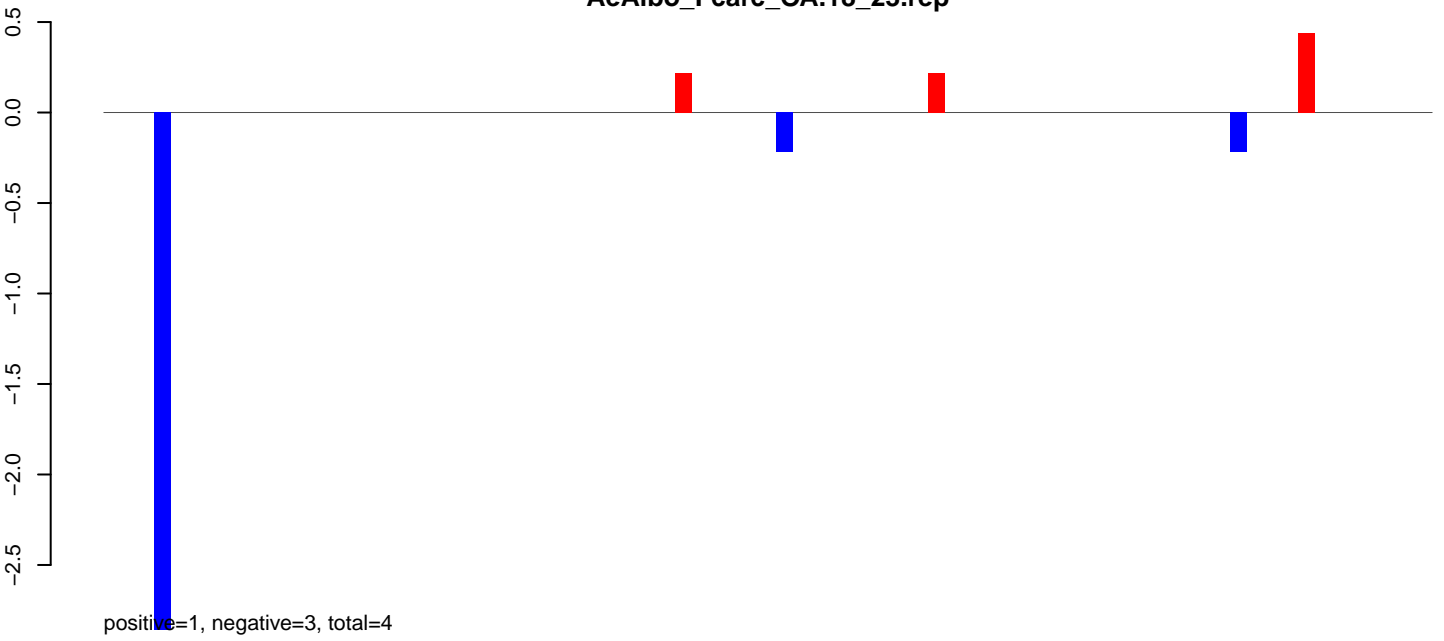

AeAlbo_Fcarc_OA.24_35.rep

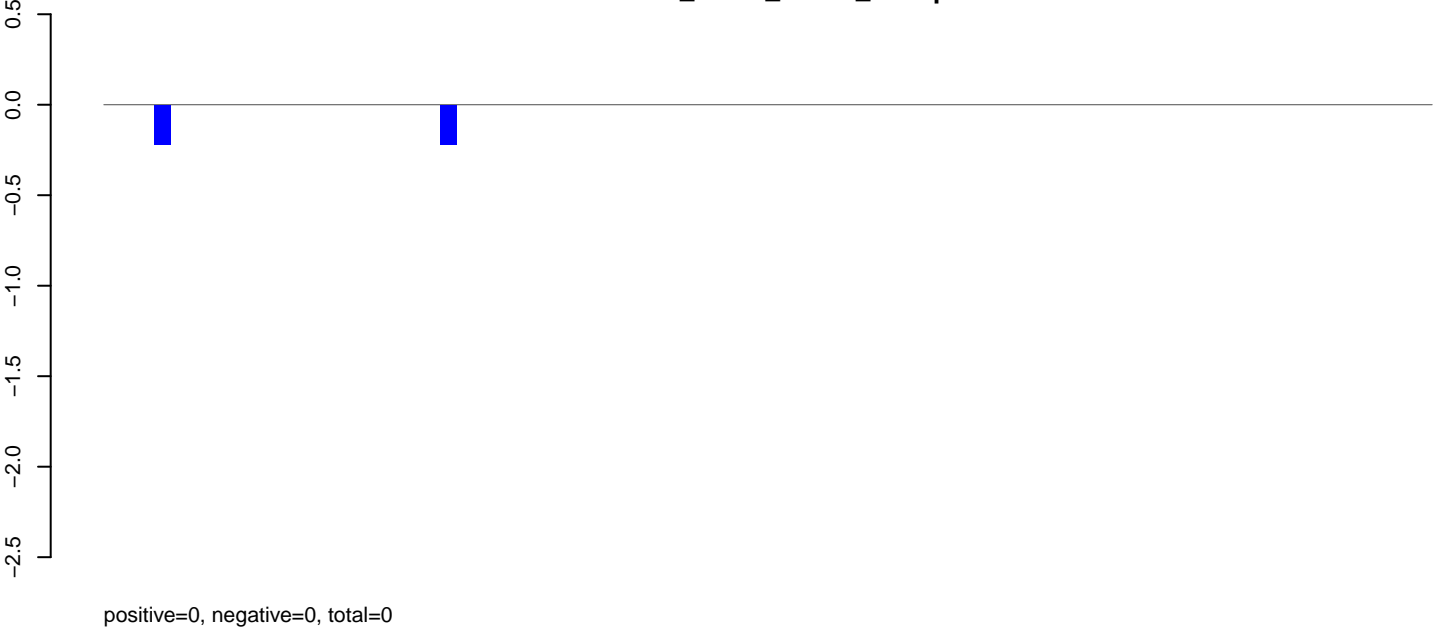

AeAlbo_Fcarc_OA.rep

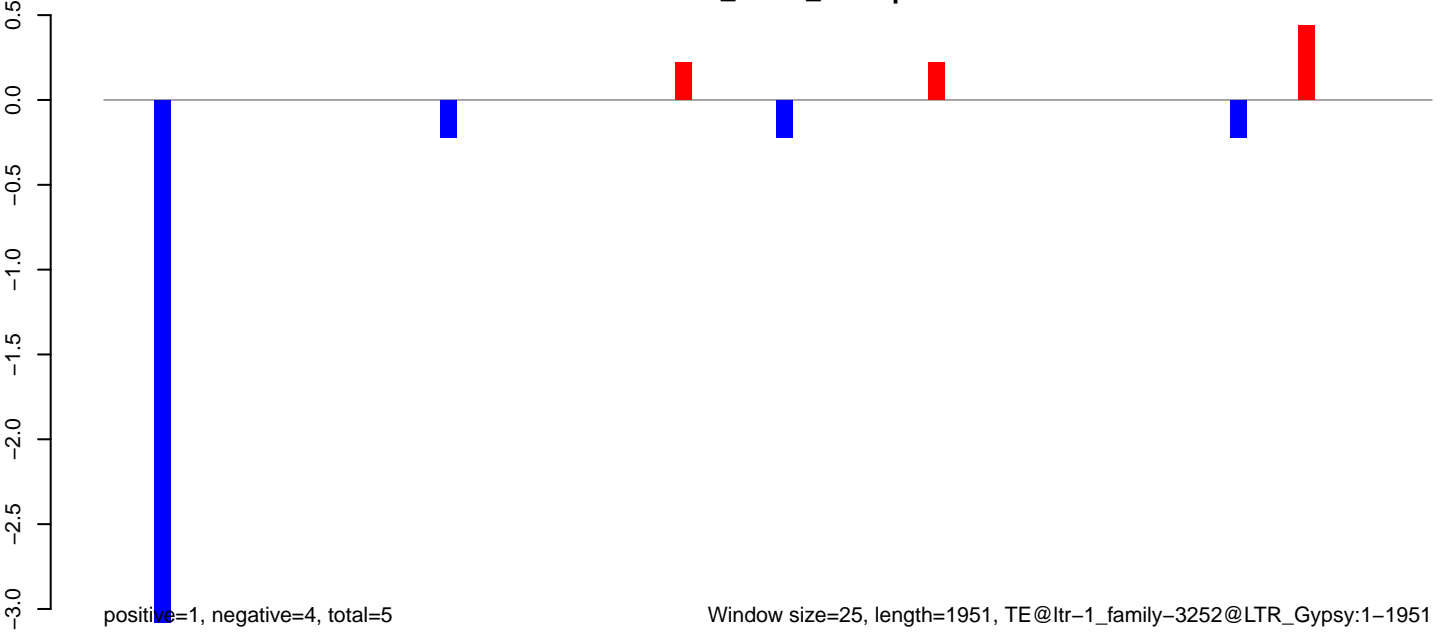

Window size=25, length=1951, TE@ltr-1_family-3252@LTR_Gypsy:1-1951

AeAlbo_Fcarc_OA.18_23.rep



AeAlbo_Fcarc_OA.24_35.rep

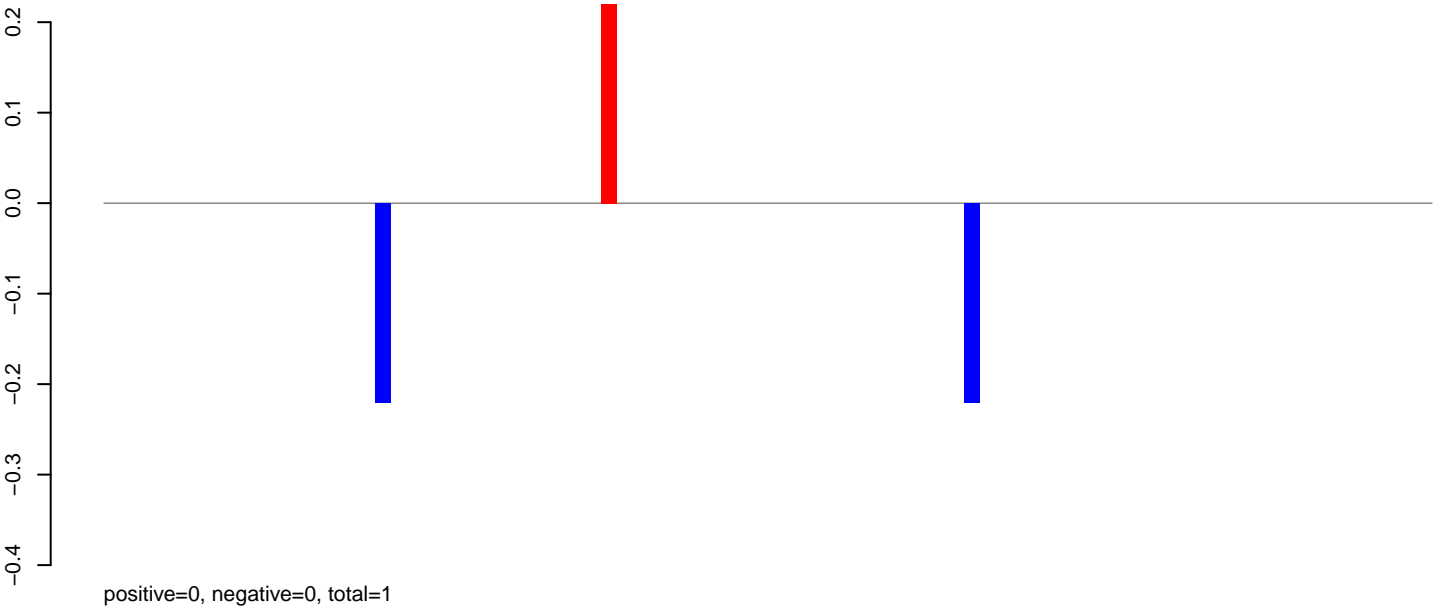

AeAlbo_Fcarc_OA.rep

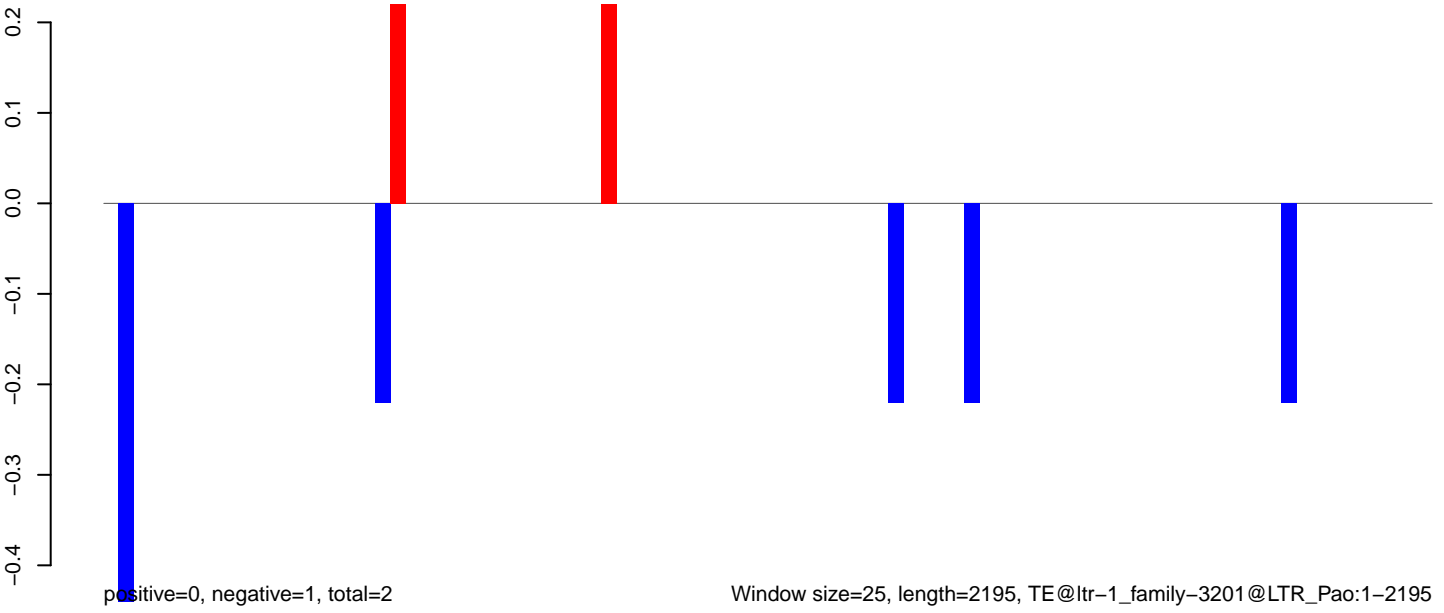

AeAlbo_Fcarc_OA.18_23.rep

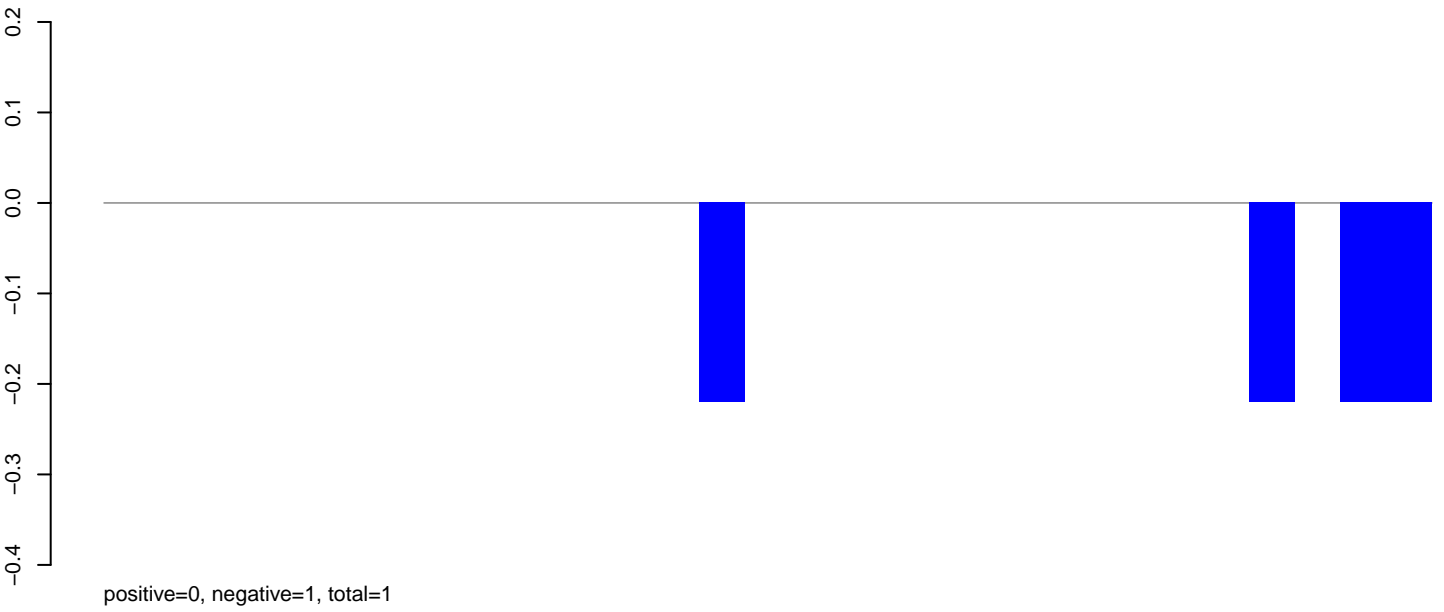

AeAlbo_Fcarc_OA.24_35.rep

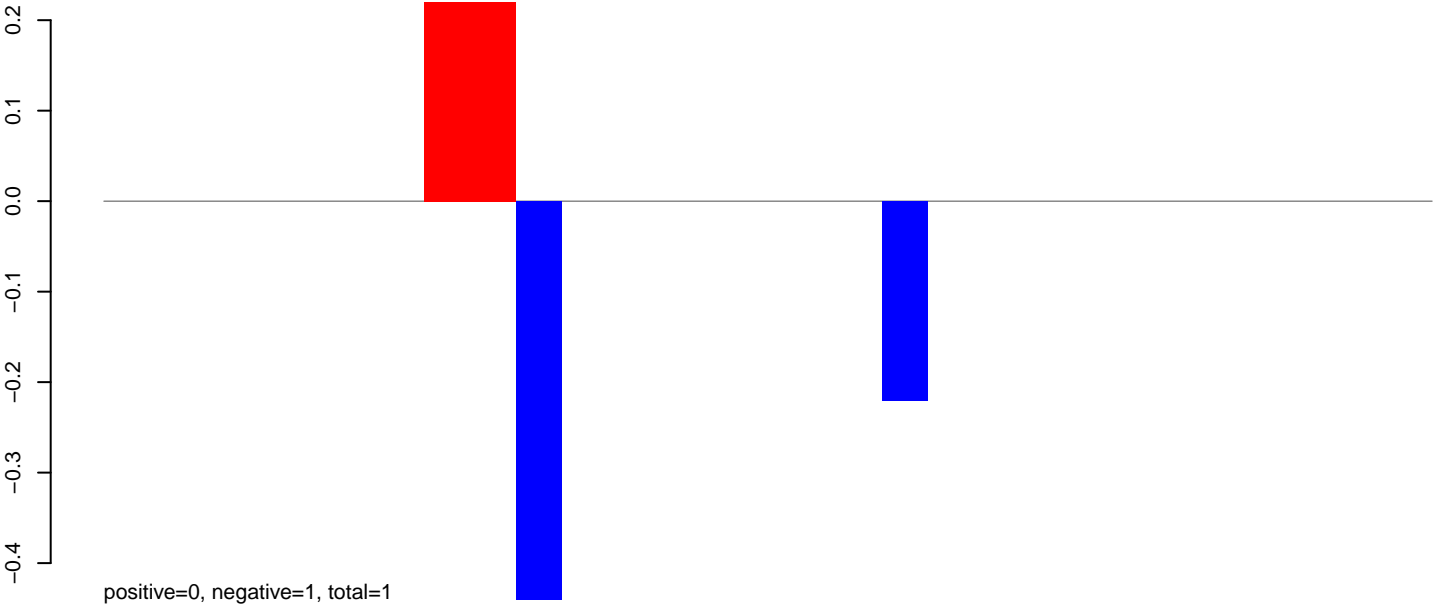

AeAlbo_Fcarc_OA.rep

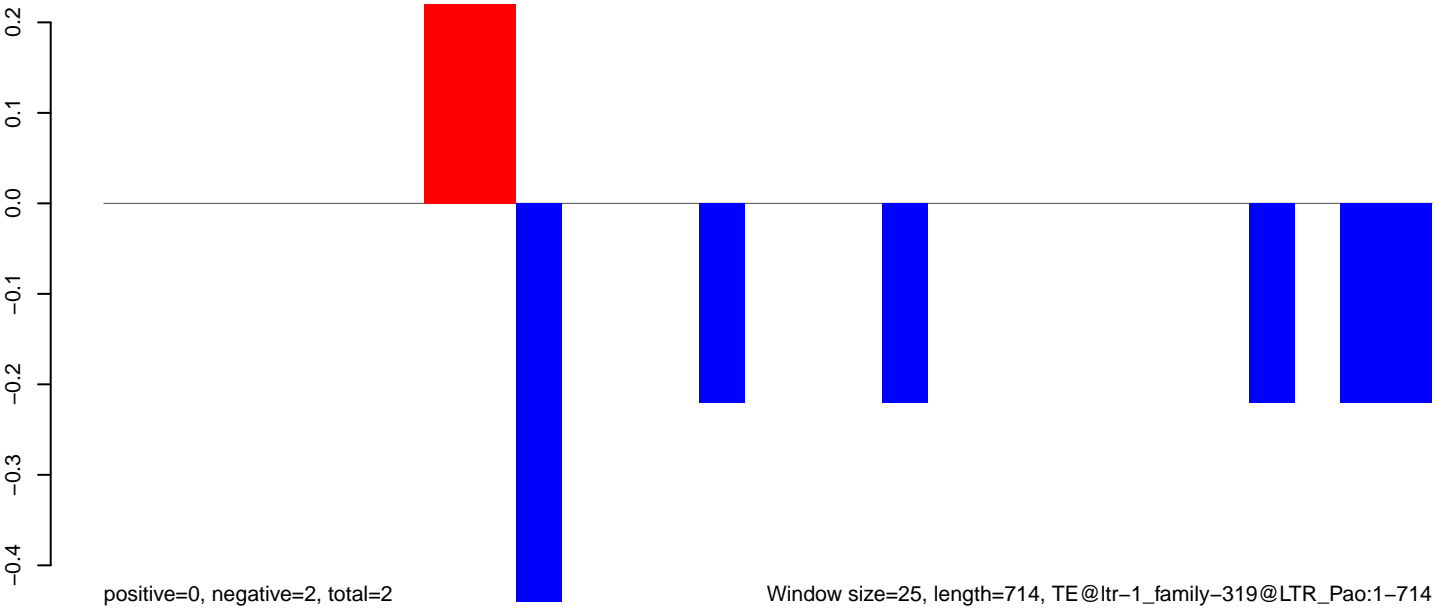

AeAlbo_Fcarc_OA.18_23.rep



AeAlbo_Fcarc_OA.24_35.rep

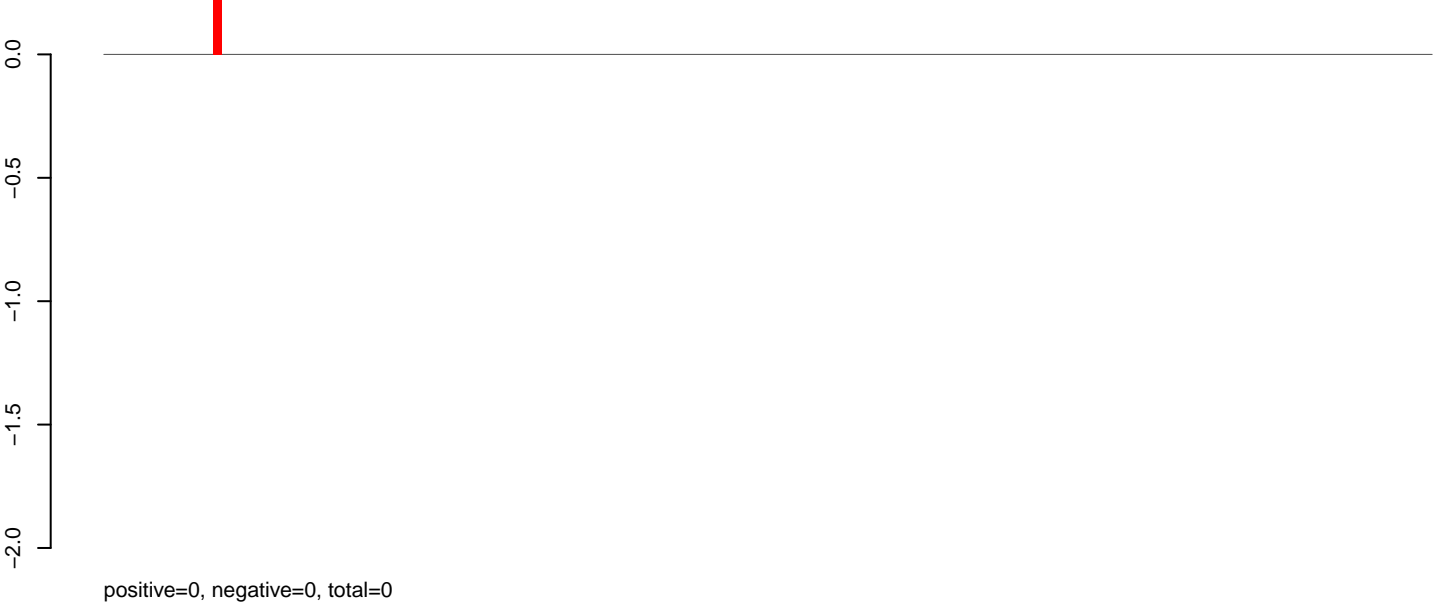

AeAlbo_Fcarc_OA.rep

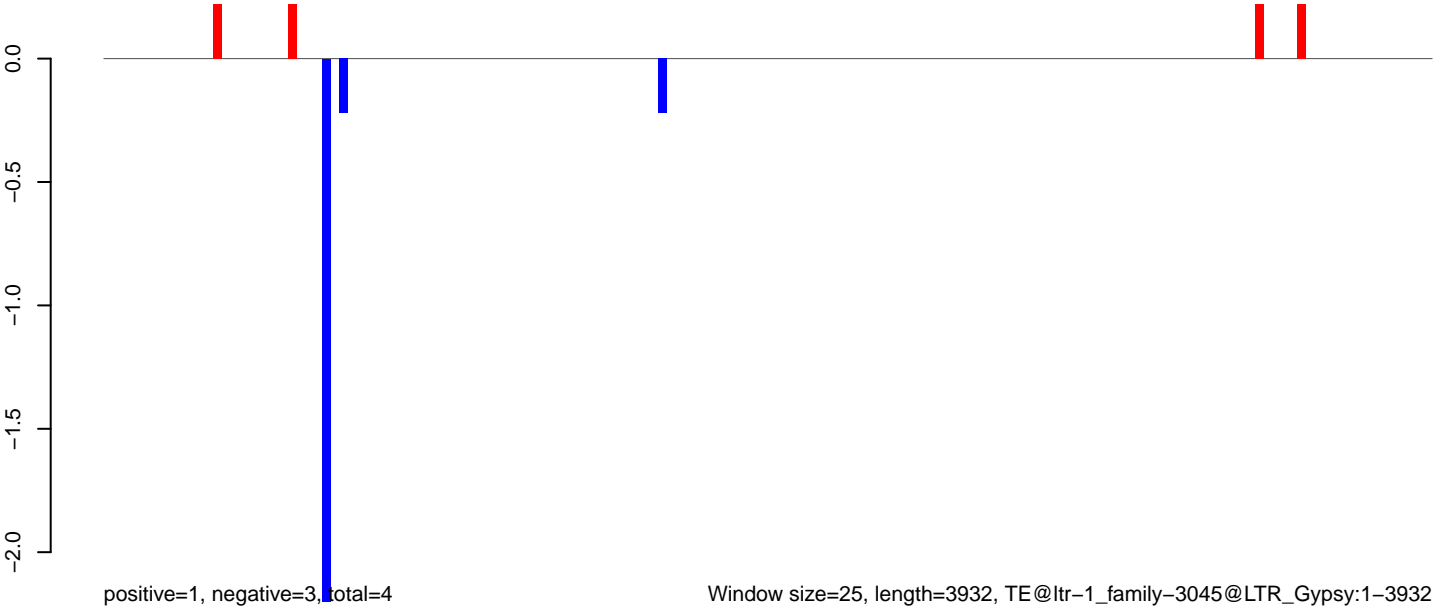

Window size=25, length=3932, TE@ltr-1_family-3045@LTR_Gypsy:1-3932

0 1000 2000 3000 4000

AeAlbo_Fcarc_OA.18_23.rep

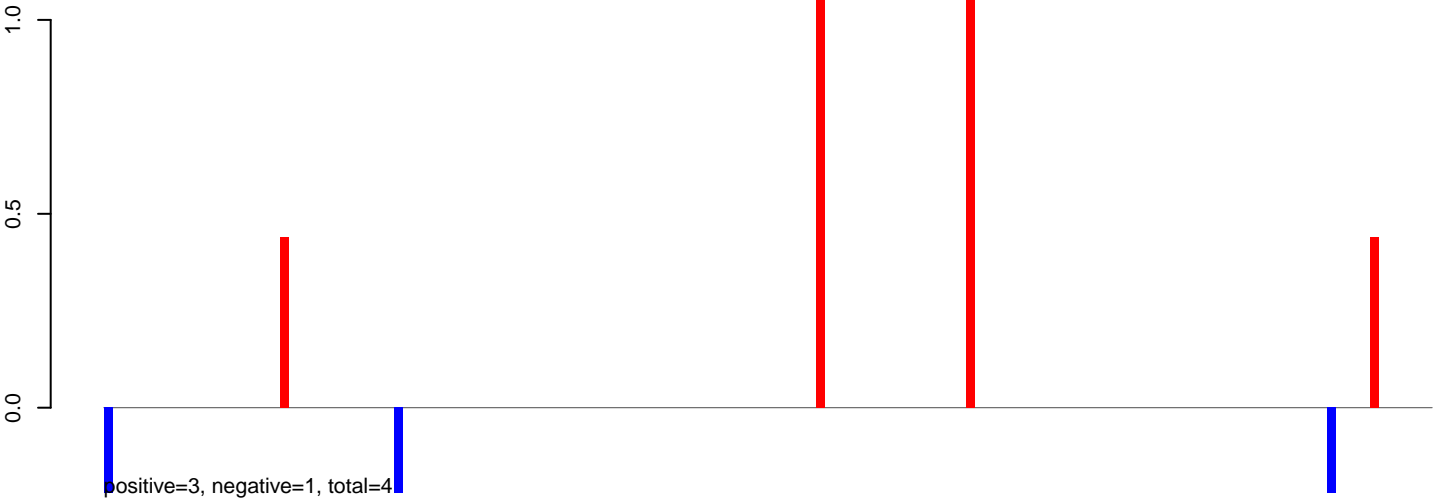

AeAlbo_Fcarc_OA.24_35.rep

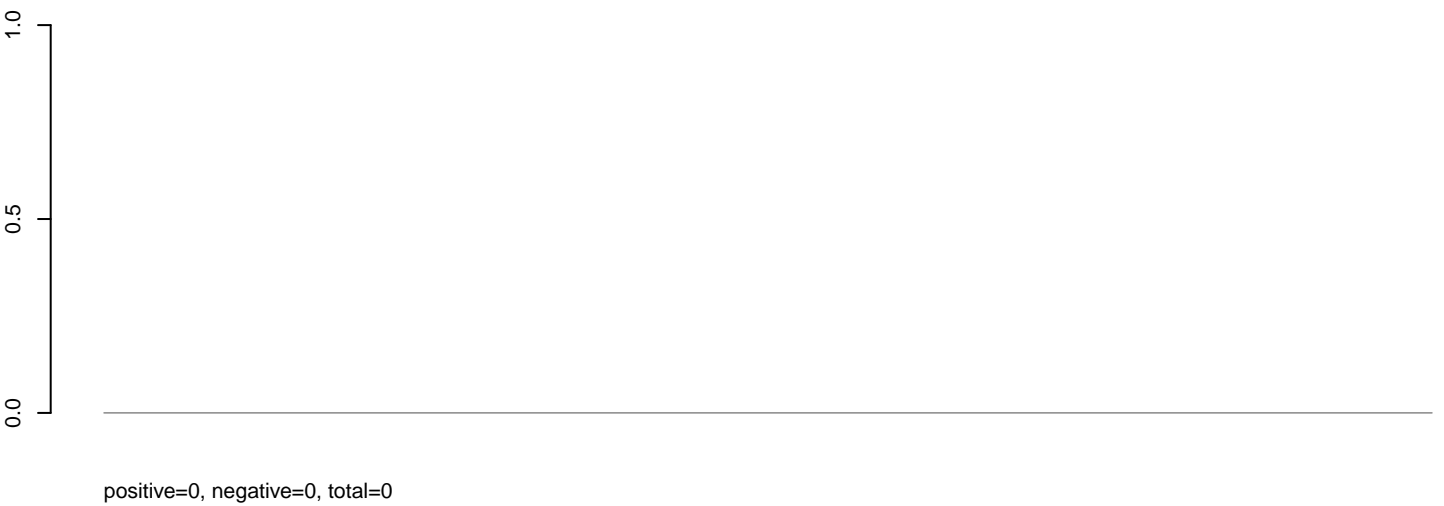

AeAlbo_Fcarc_OA.rep

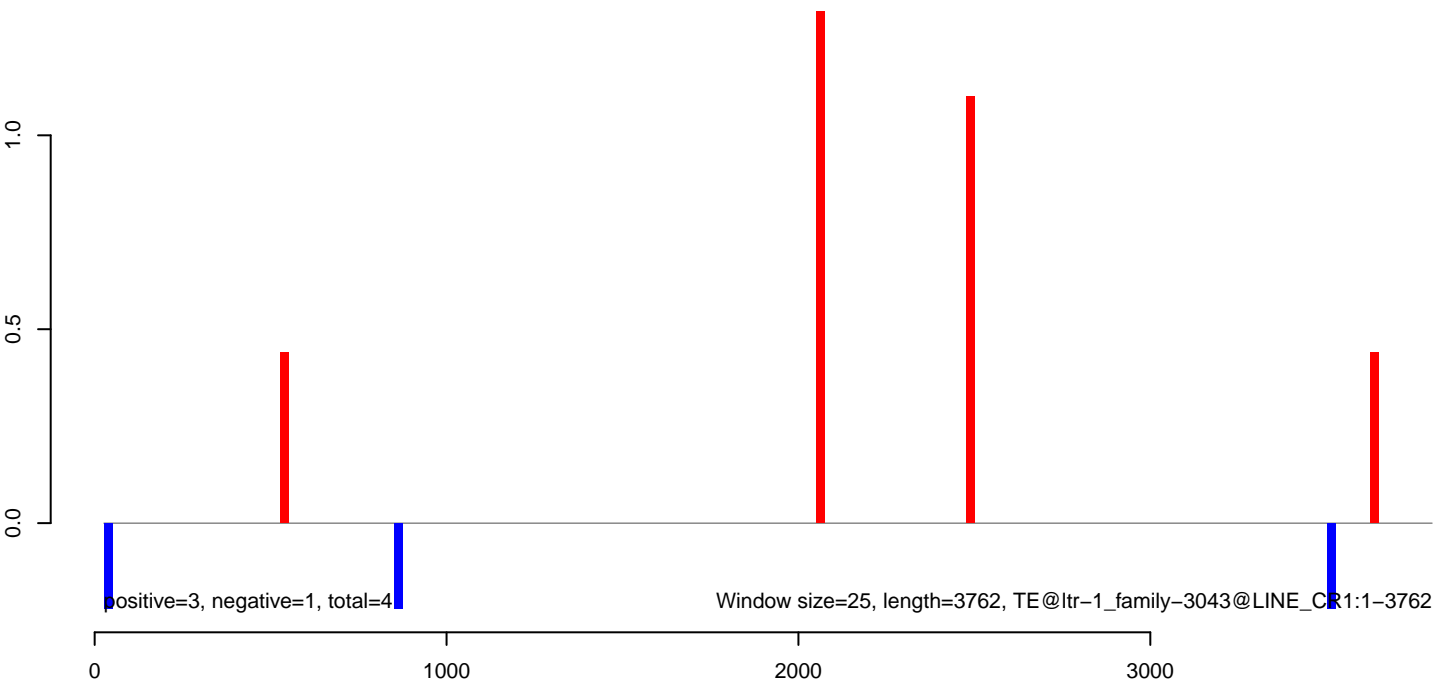

AeAlbo_Fcarc_OA.18_23.rep

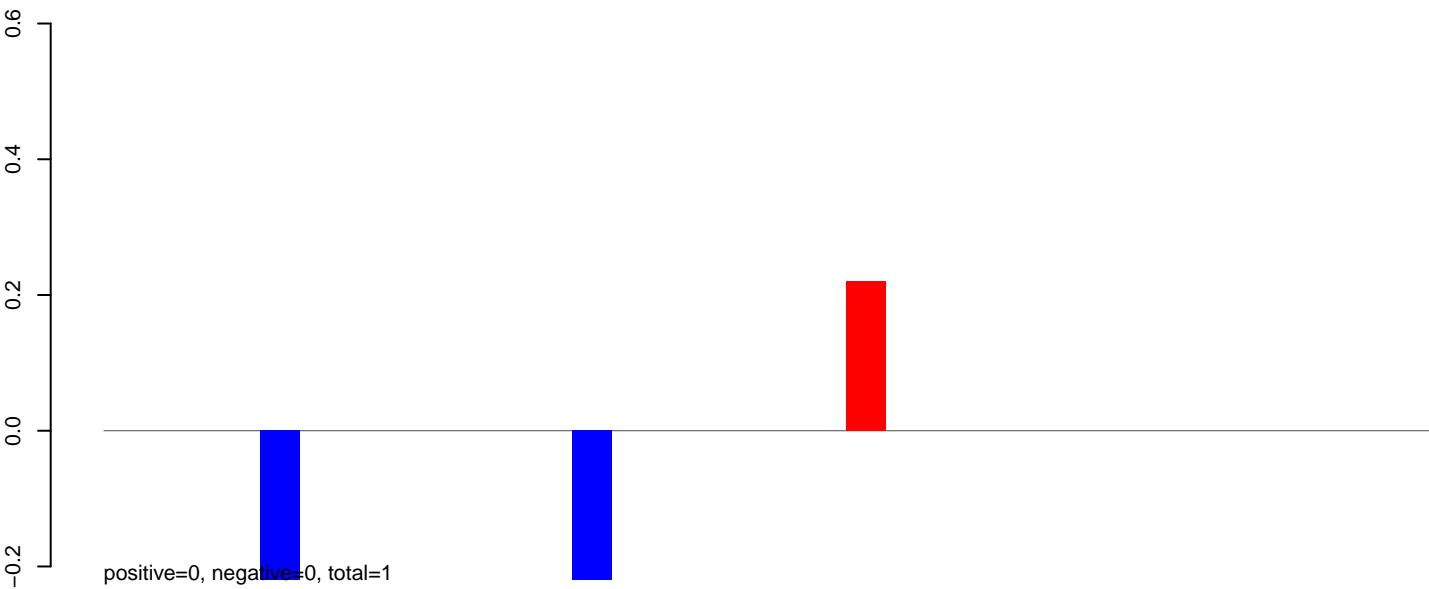

AeAlbo_Fcarc_OA.24_35.rep

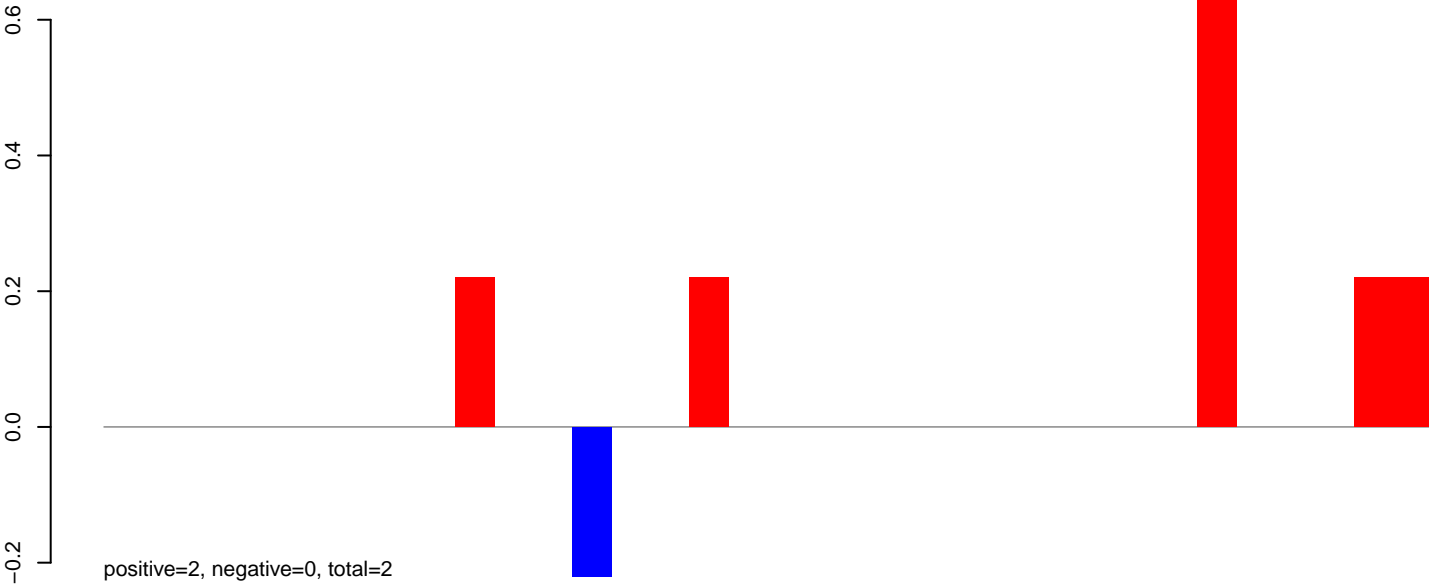

AeAlbo_Fcarc_OA.rep

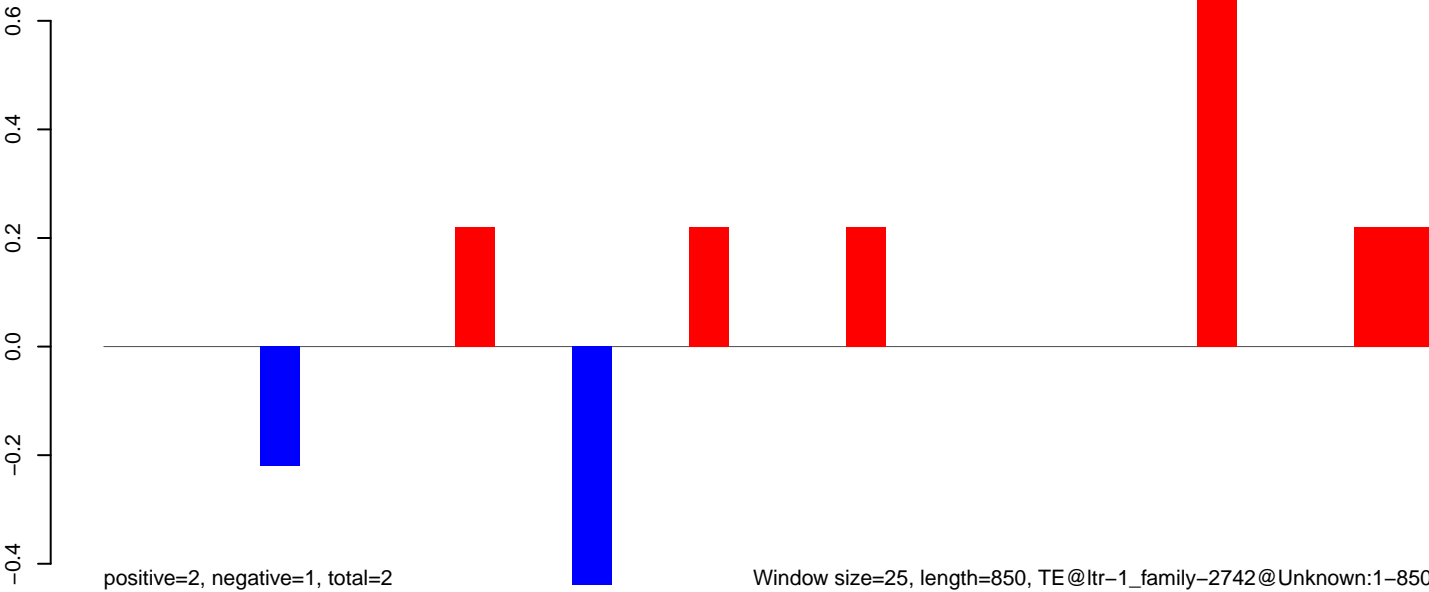

AeAlbo_Fcarc_OA.18_23.rep

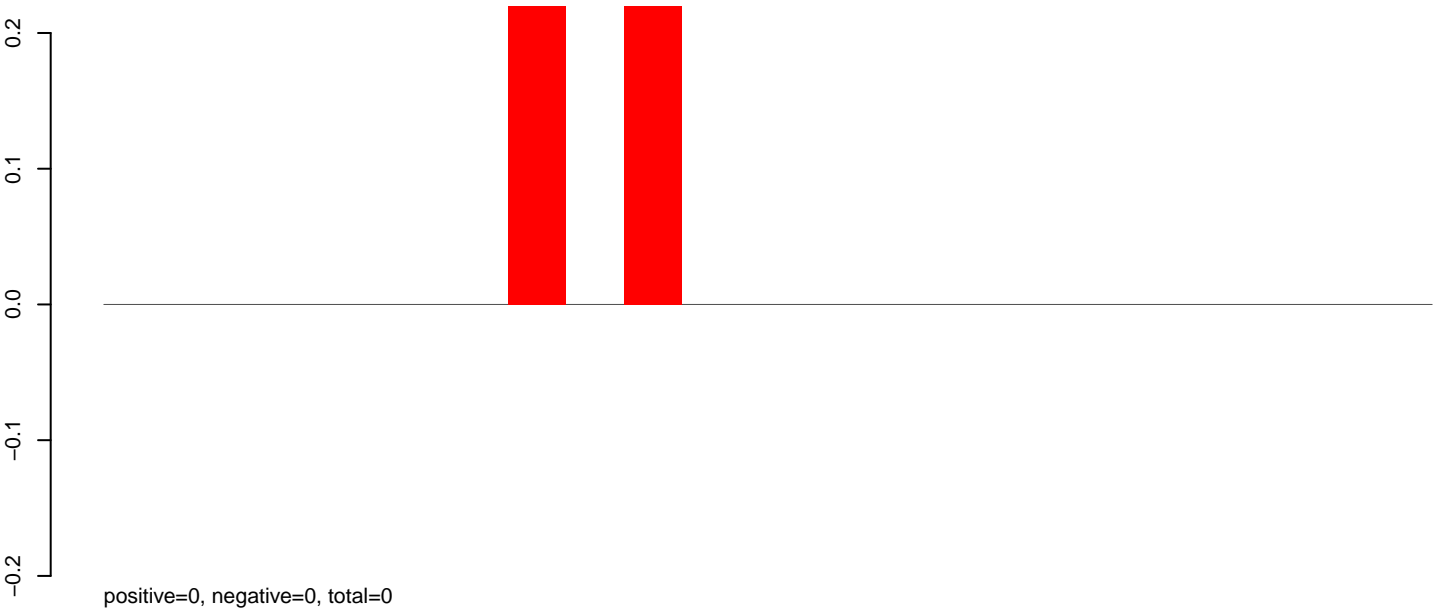

AeAlbo_Fcarc_OA.24_35.rep

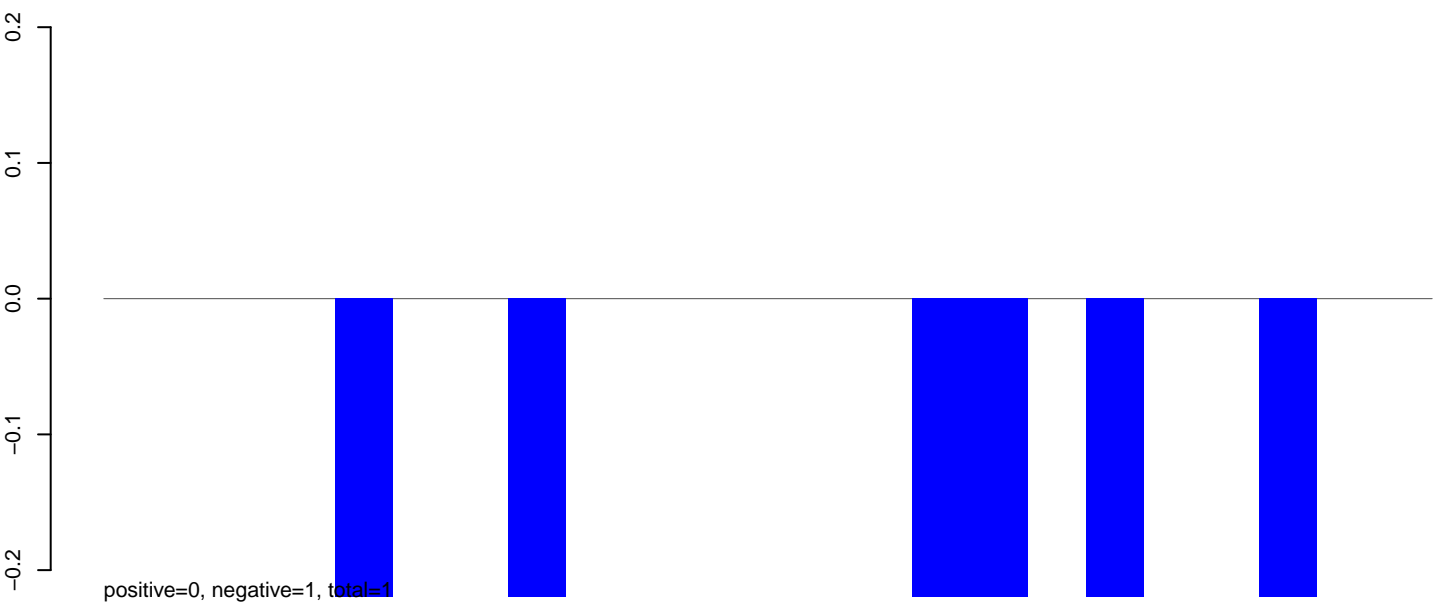

AeAlbo_Fcarc_OA.rep

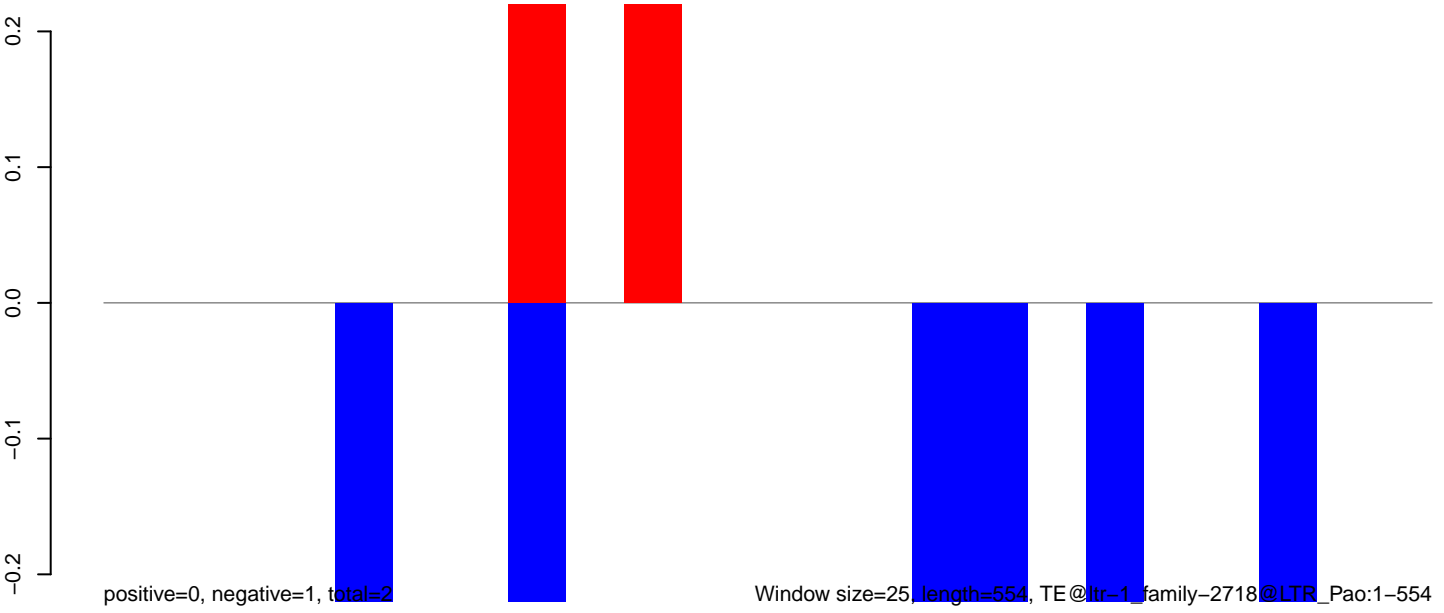

Window size=25, length=554, TE@ltr-1, family-2718@LTR_Pao:1-554

100 200 300 400 500 600

AeAlbo_Fcarc_OA.18_23.rep

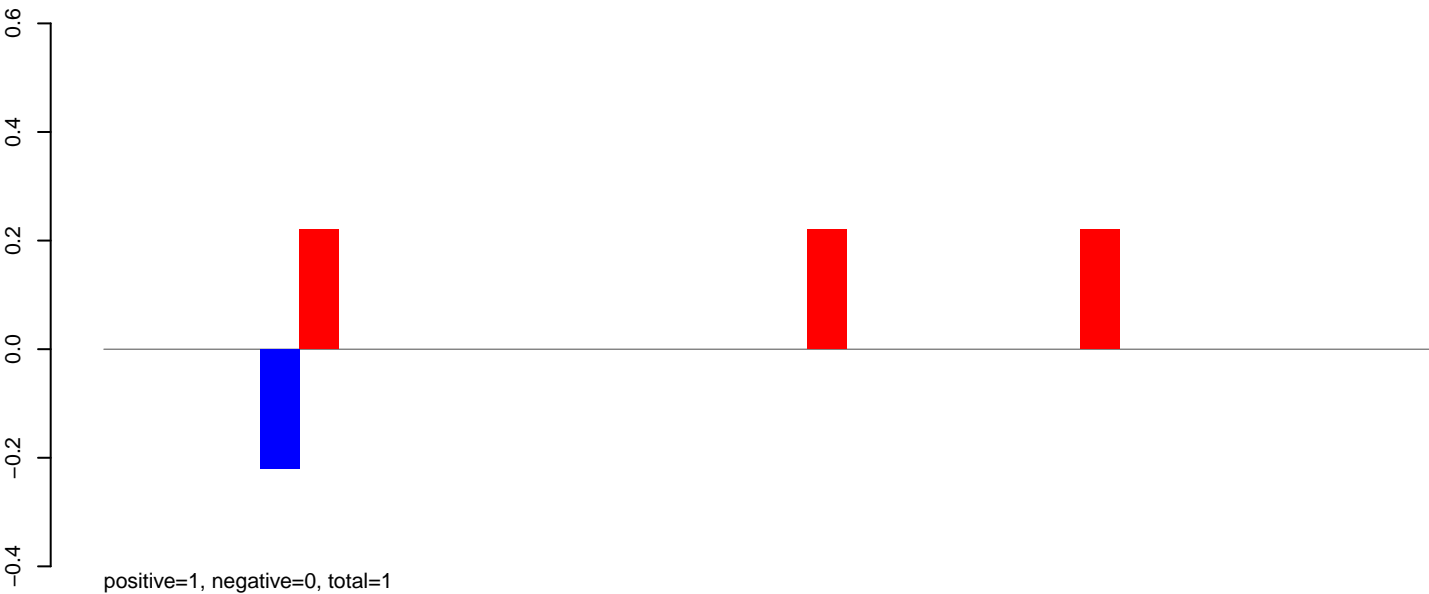

AeAlbo_Fcarc_OA.24_35.rep

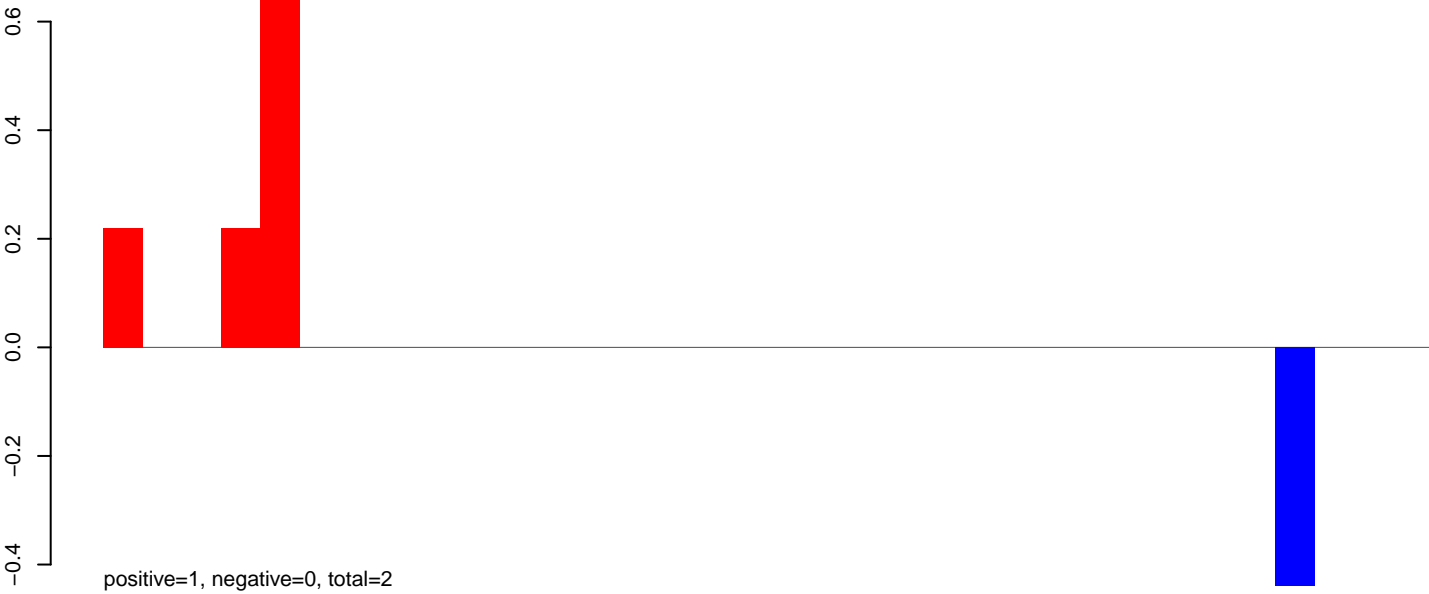

AeAlbo_Fcarc_OA.rep

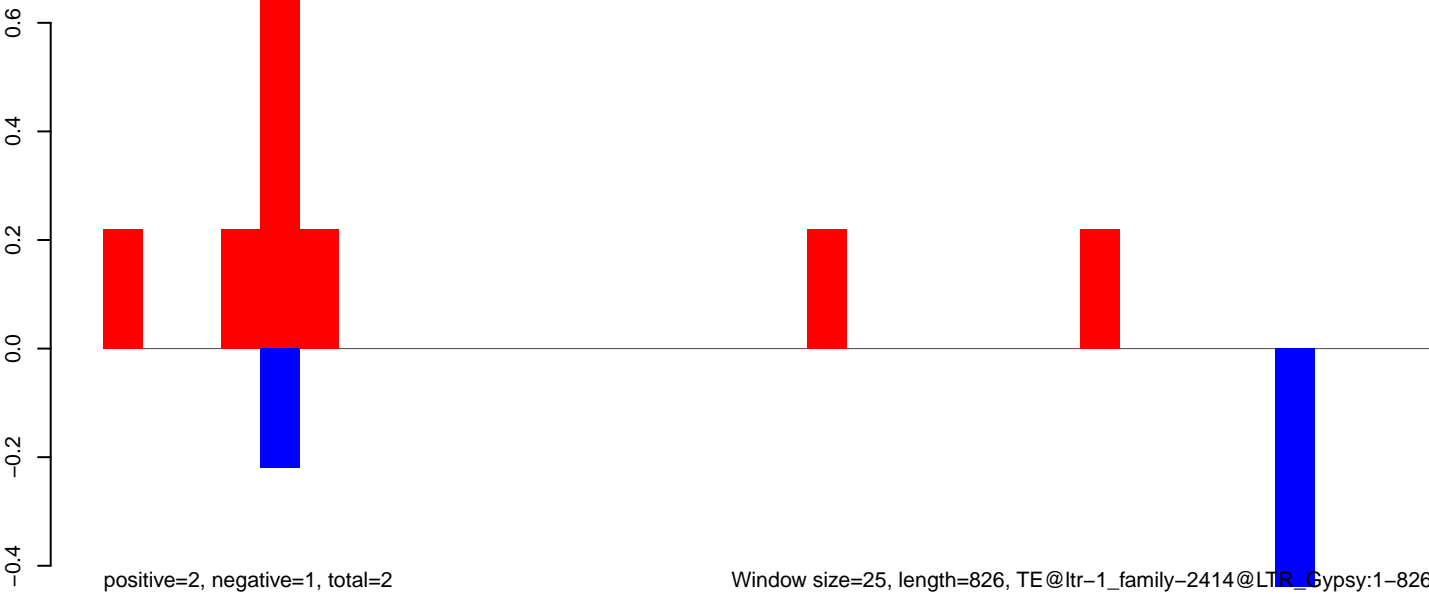

Window size=25, length=826, TE@ltr-1_family-2414@LTR_Gypsy:1-826

0 200 400 600 800

AeAlbo_Fcarc_OA.18_23.rep

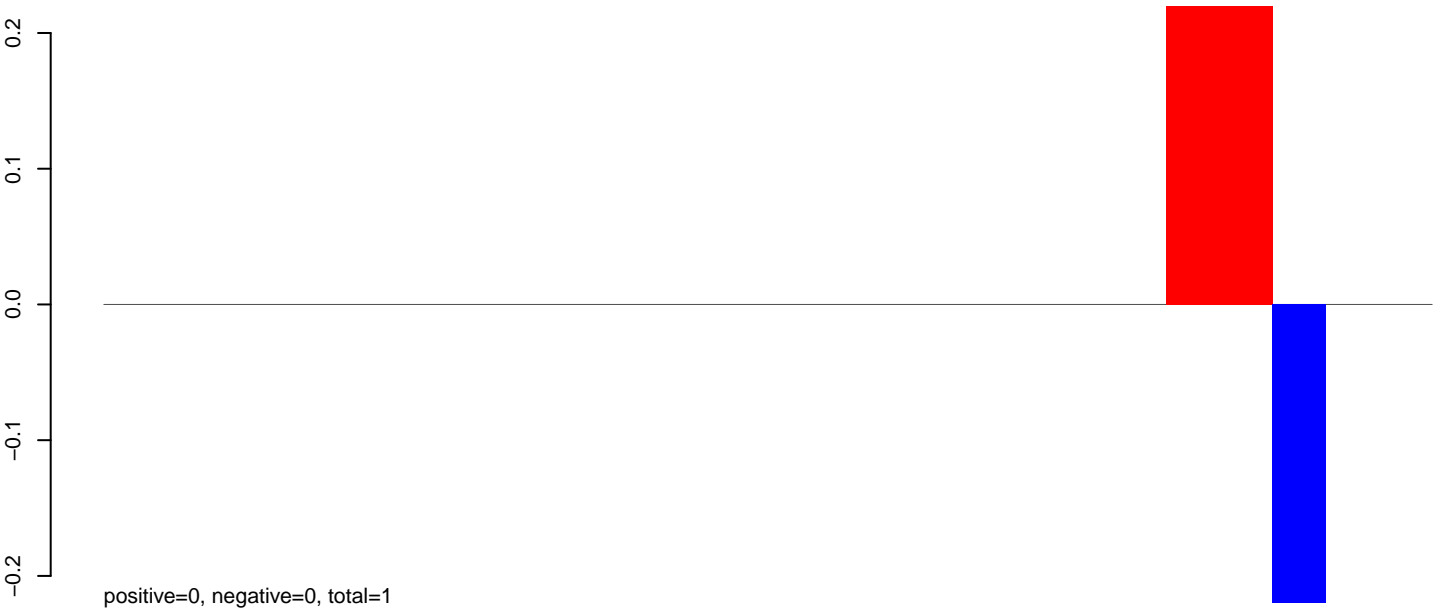

AeAlbo_Fcarc_OA.24_35.rep

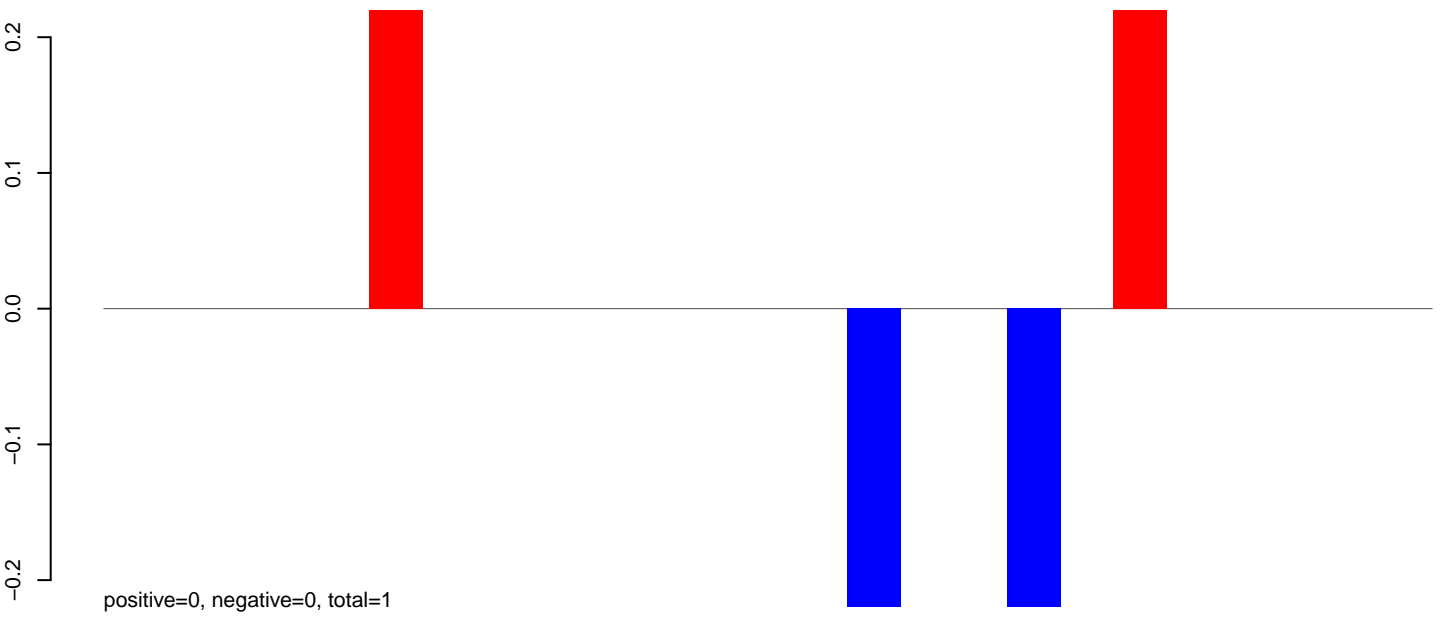

AeAlbo_Fcarc_OA.rep

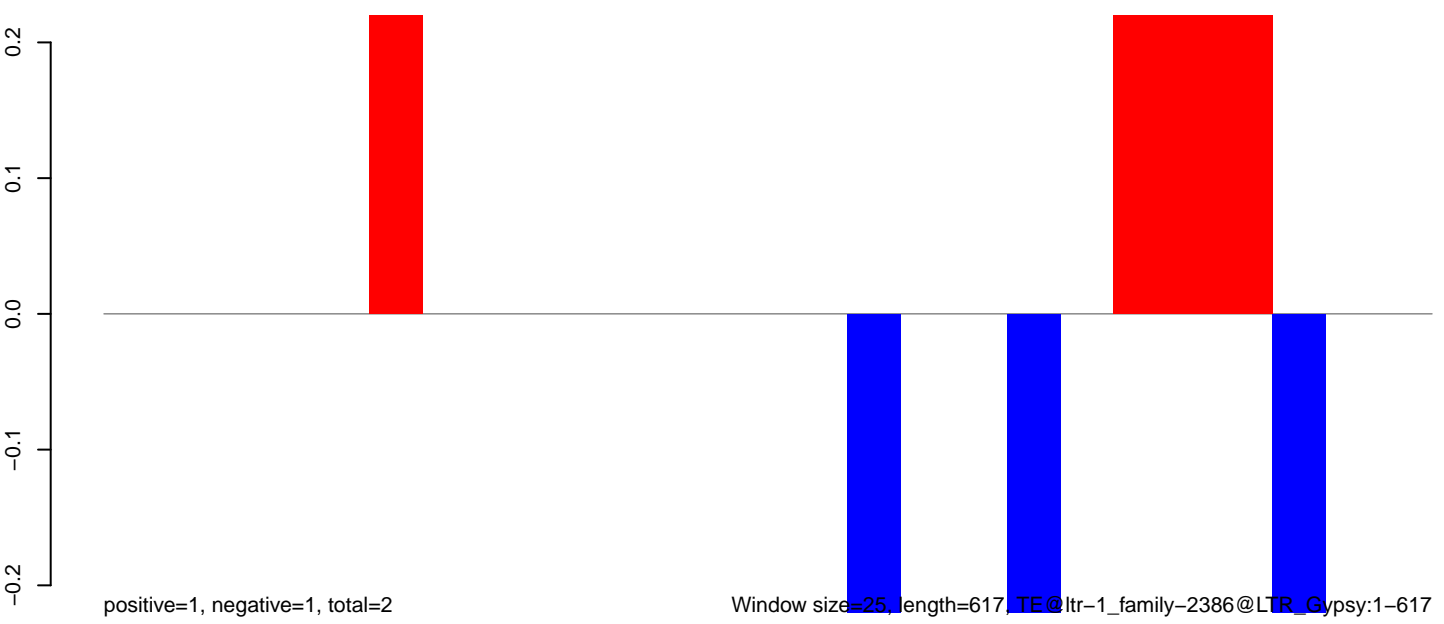

Window size=25, length=617, TE@ltr-1_family-2386@LTR_Gypsy:1-617

AeAlbo_Fcarc_OA.18_23.rep

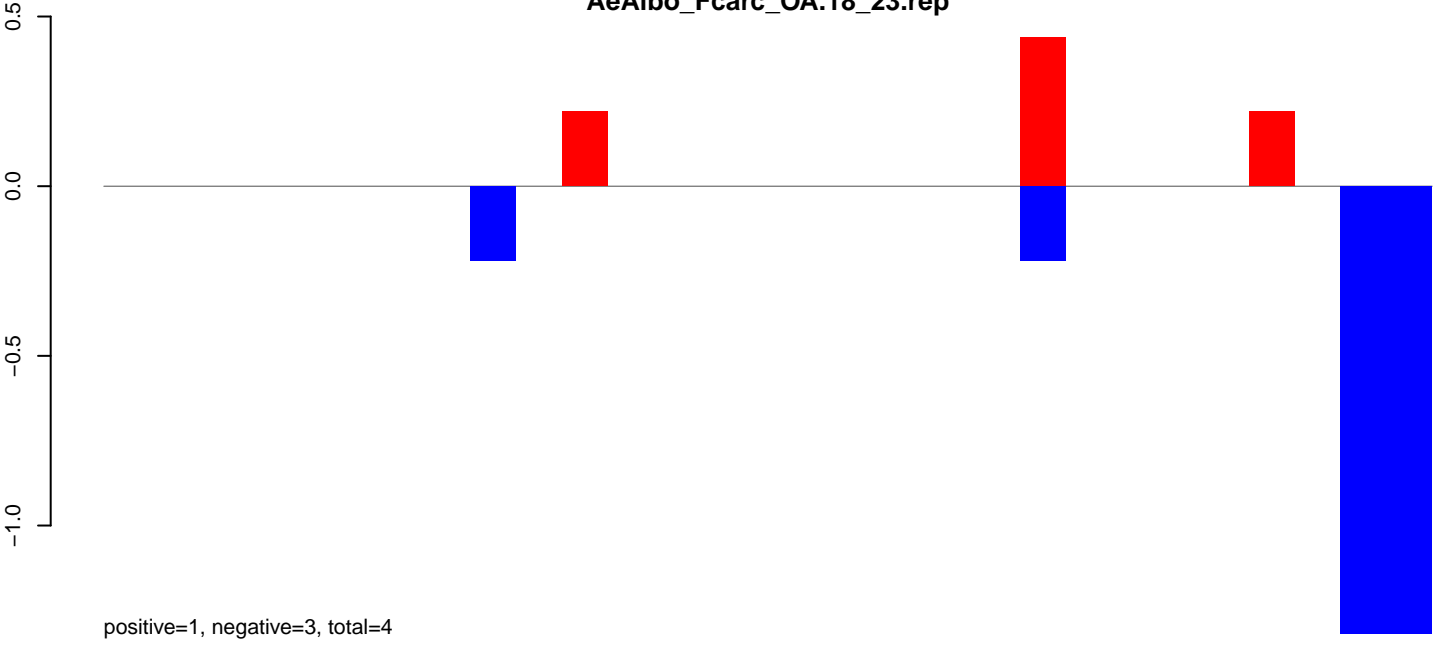

AeAlbo_Fcarc_OA.24_35.rep

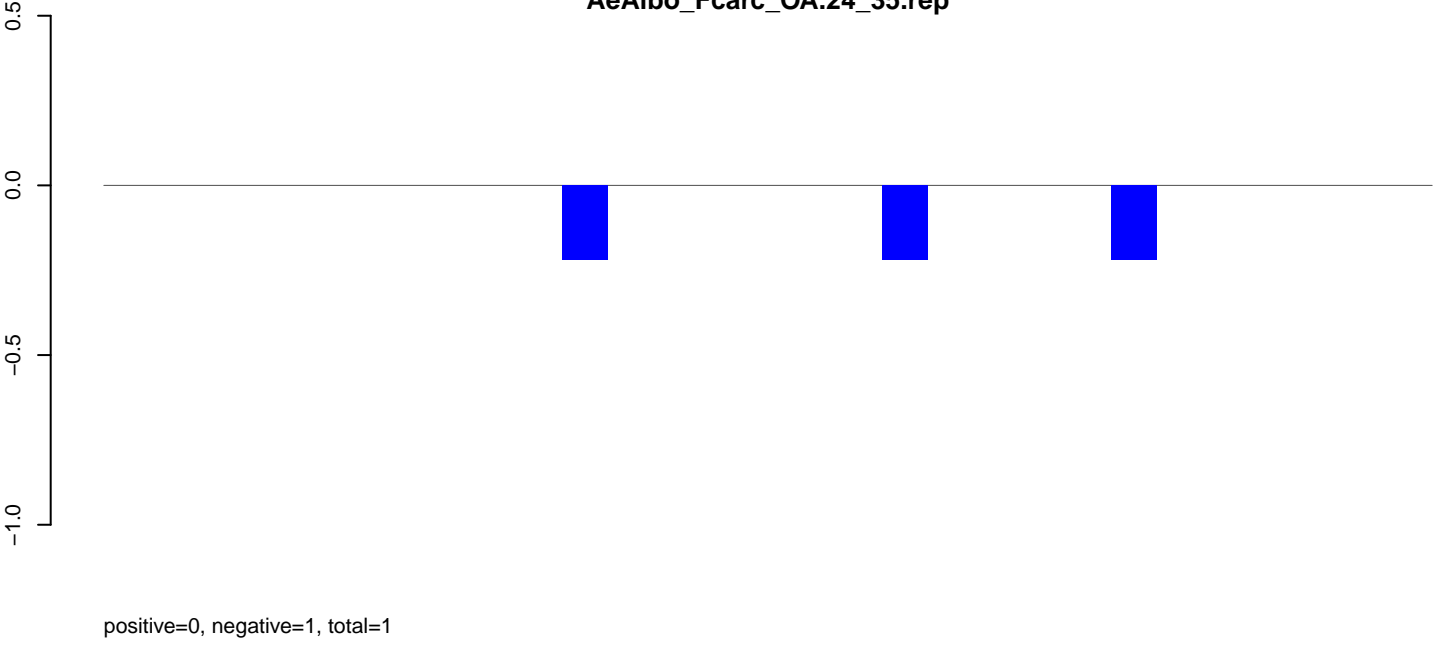

AeAlbo_Fcarc_OA.rep

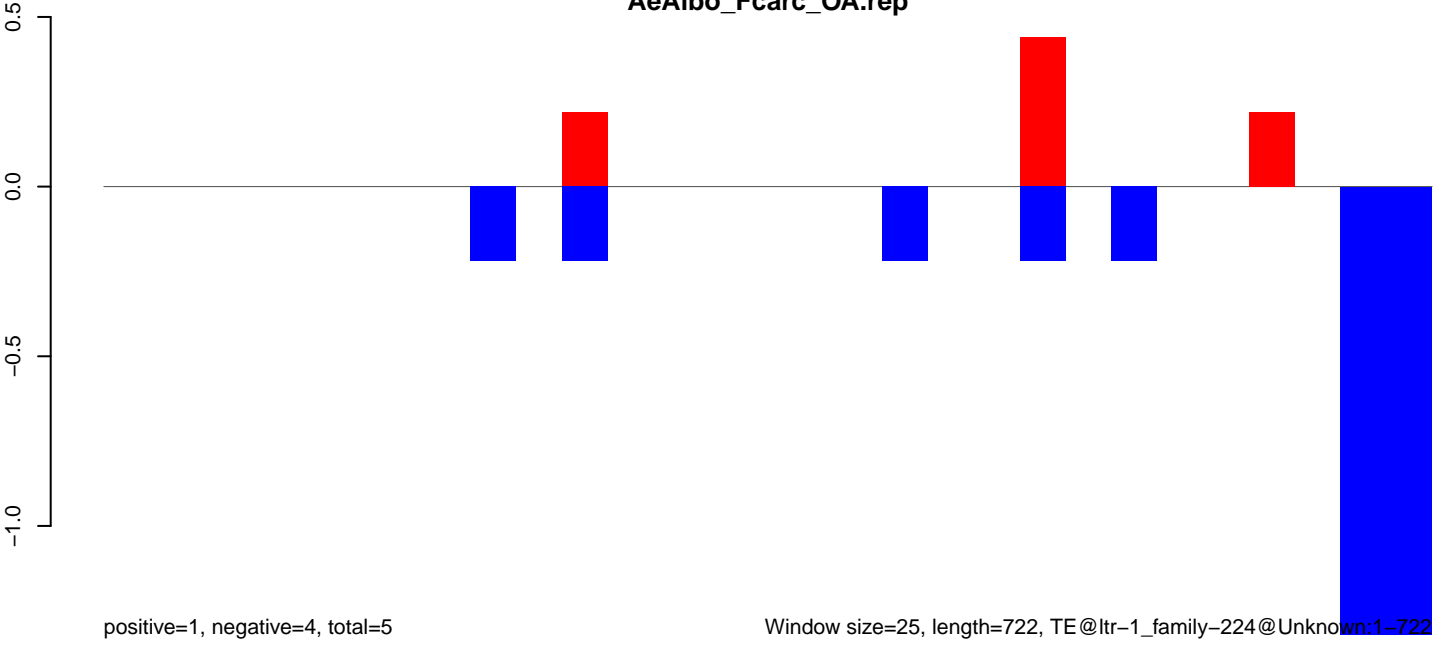

AeAlbo_Fcarc_OA.18_23.rep

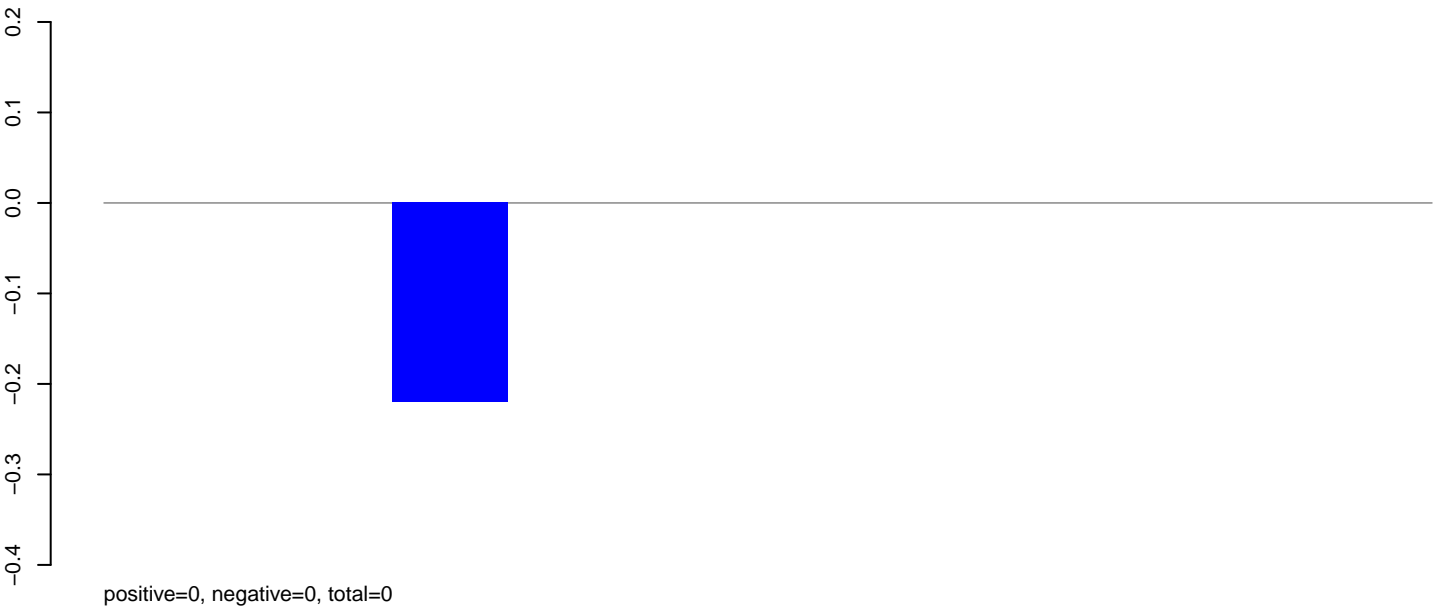

AeAlbo_Fcarc_OA.24_35.rep

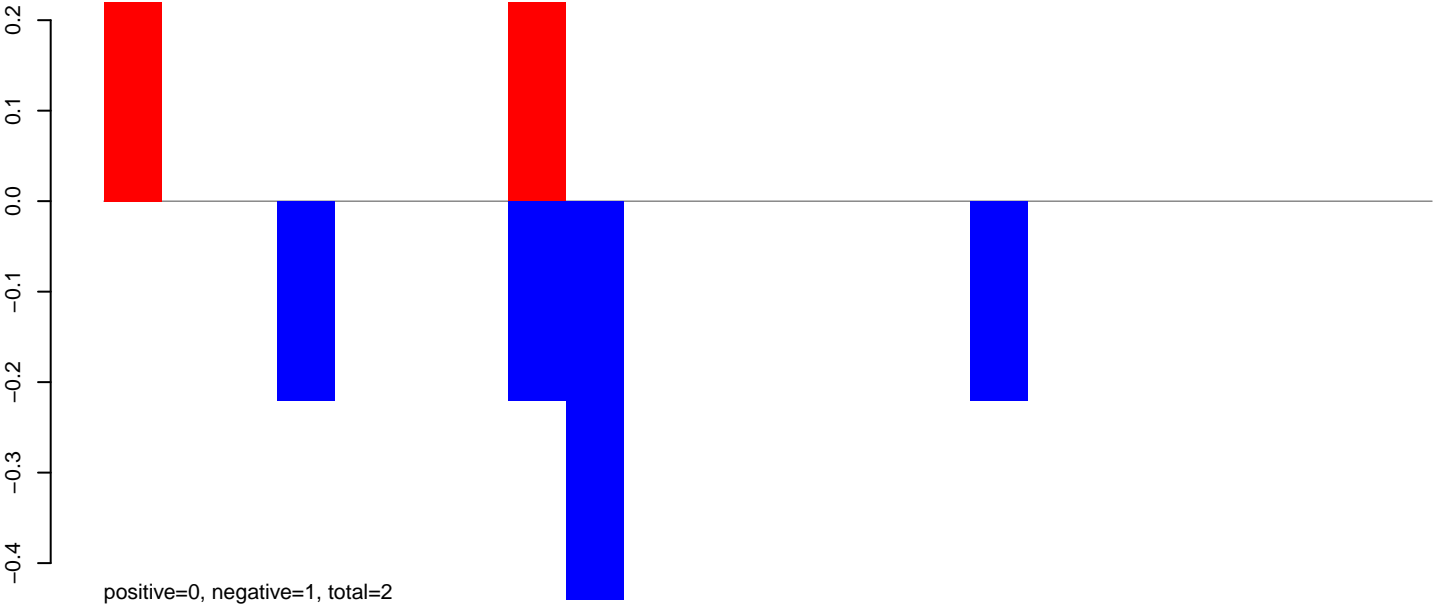

AeAlbo_Fcarc_OA.rep

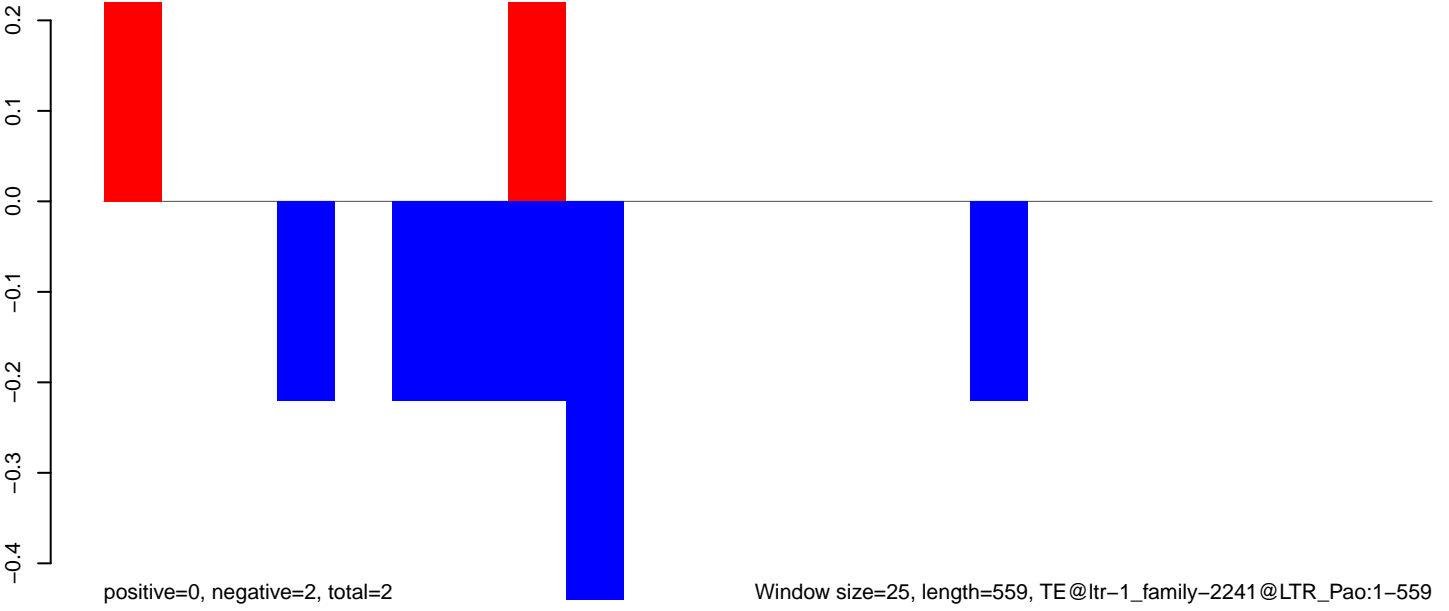

AeAlbo_Fcarc_OA.18_23.rep



AeAlbo_Fcarc_OA.24_35.rep



AeAlbo_Fcarc_OA.rep

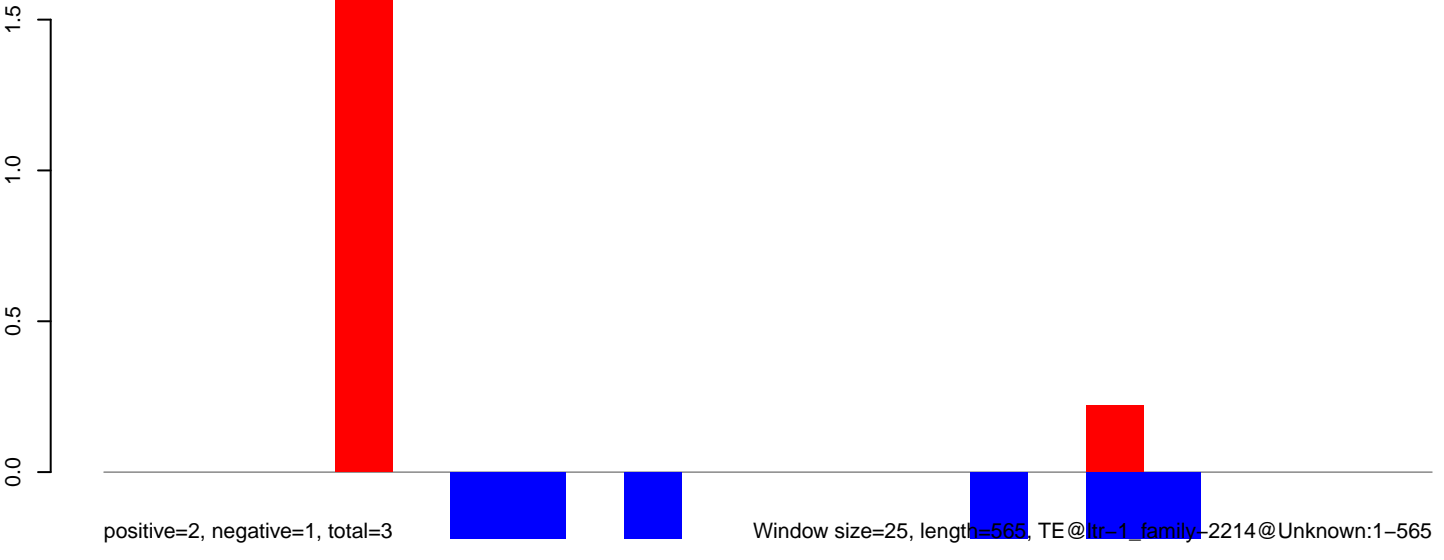

AeAlbo_Fcarc_OA.18_23.rep

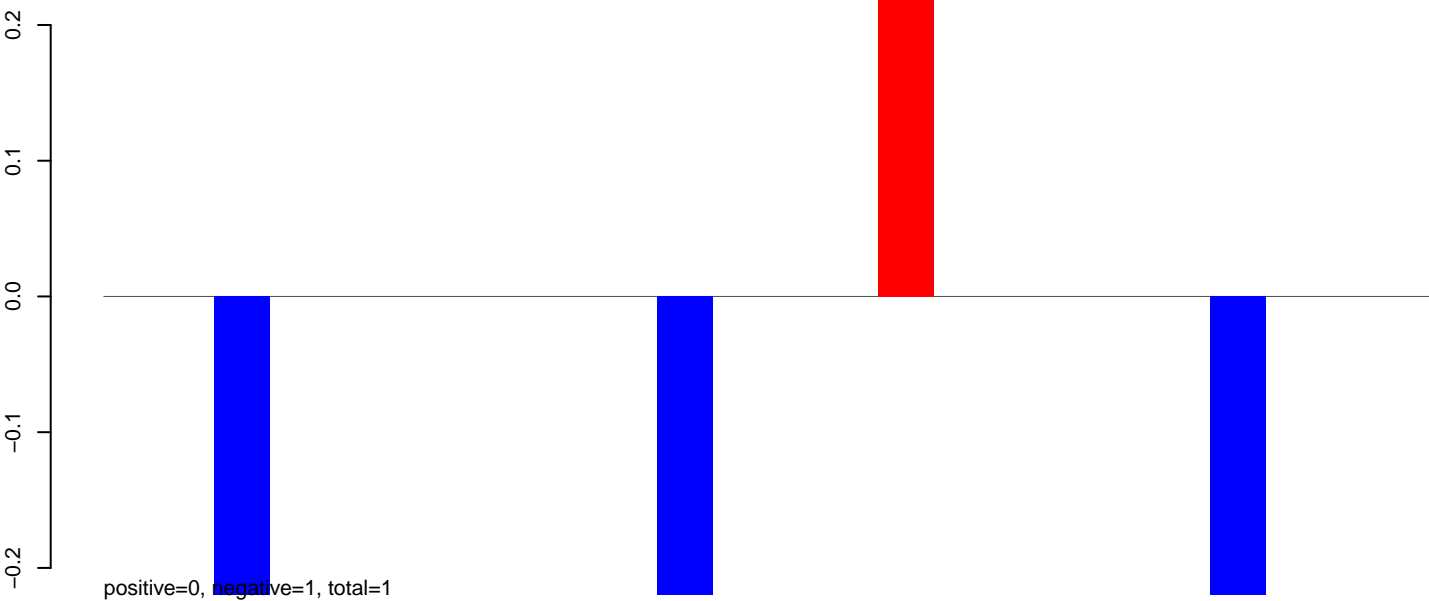

AeAlbo_Fcarc_OA.24_35.rep

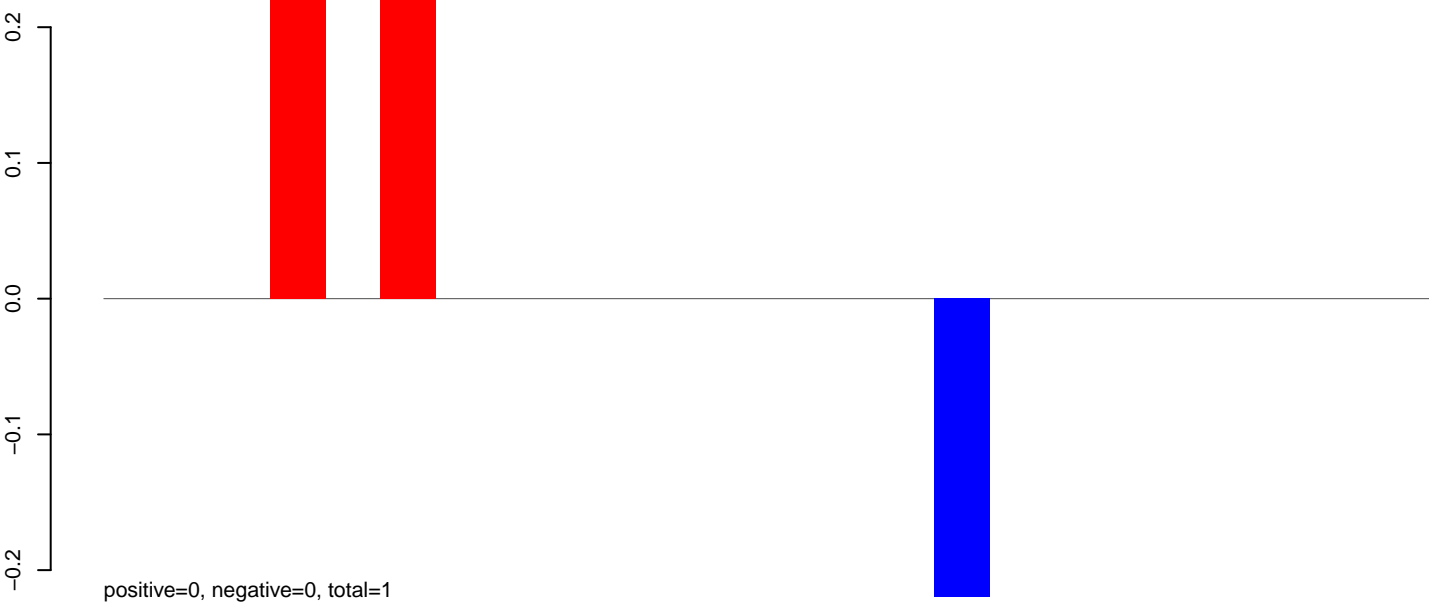

AeAlbo_Fcarc_OA.rep

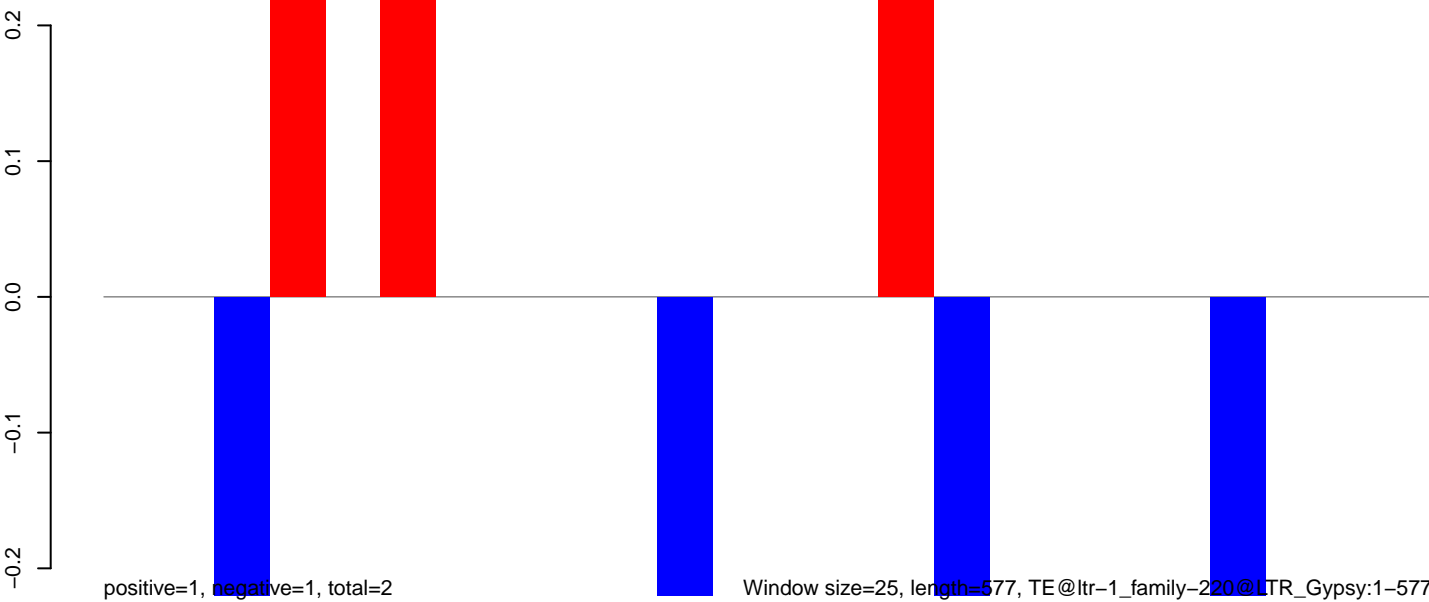

AeAlbo_Fcarc_OA.18_23.rep

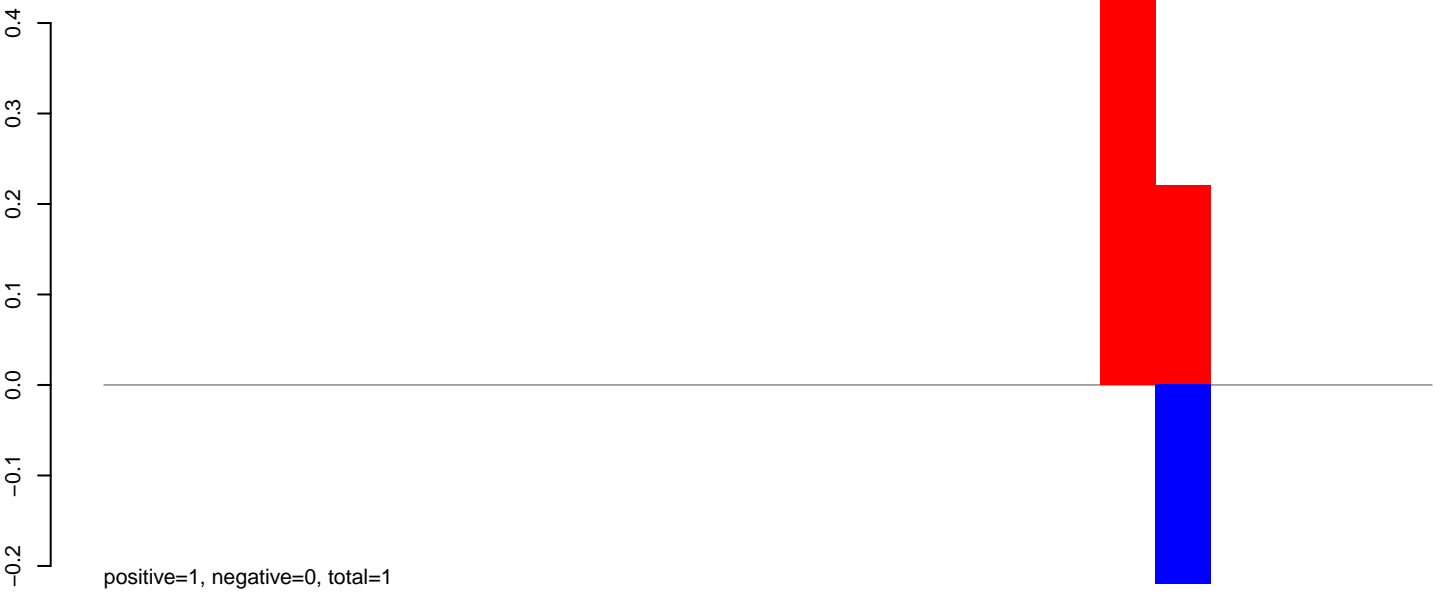

AeAlbo_Fcarc_OA.24_35.rep

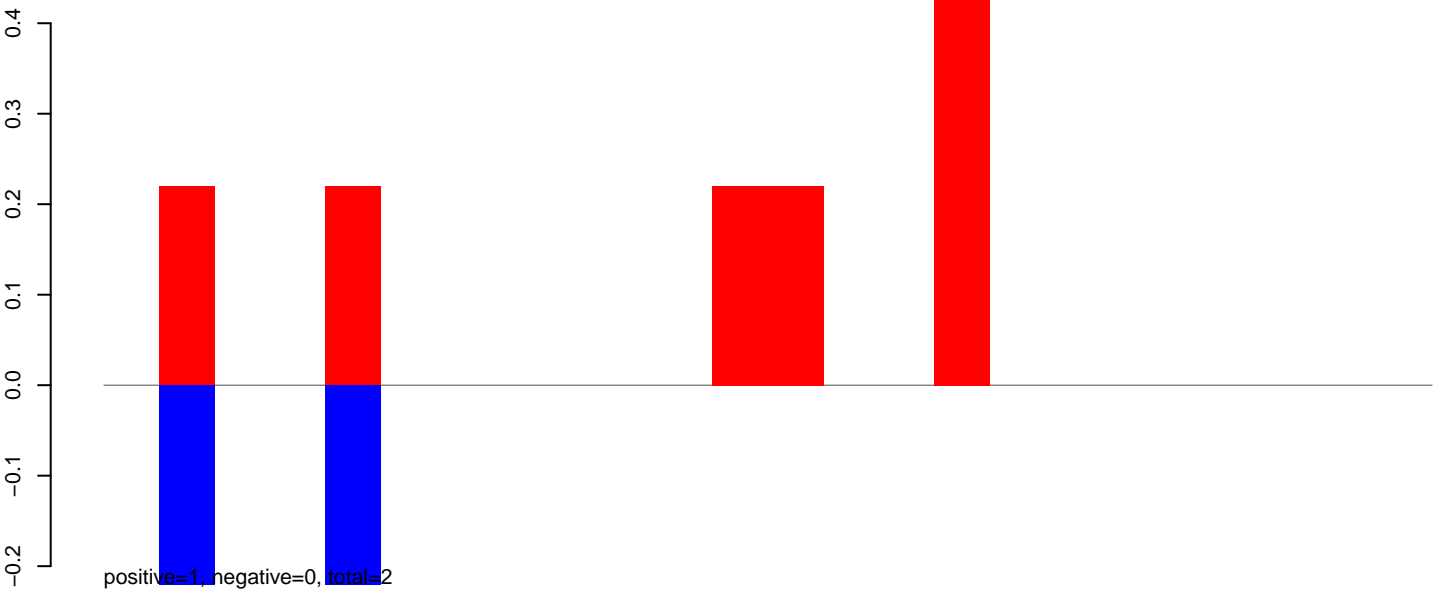

AeAlbo_Fcarc_OA.rep

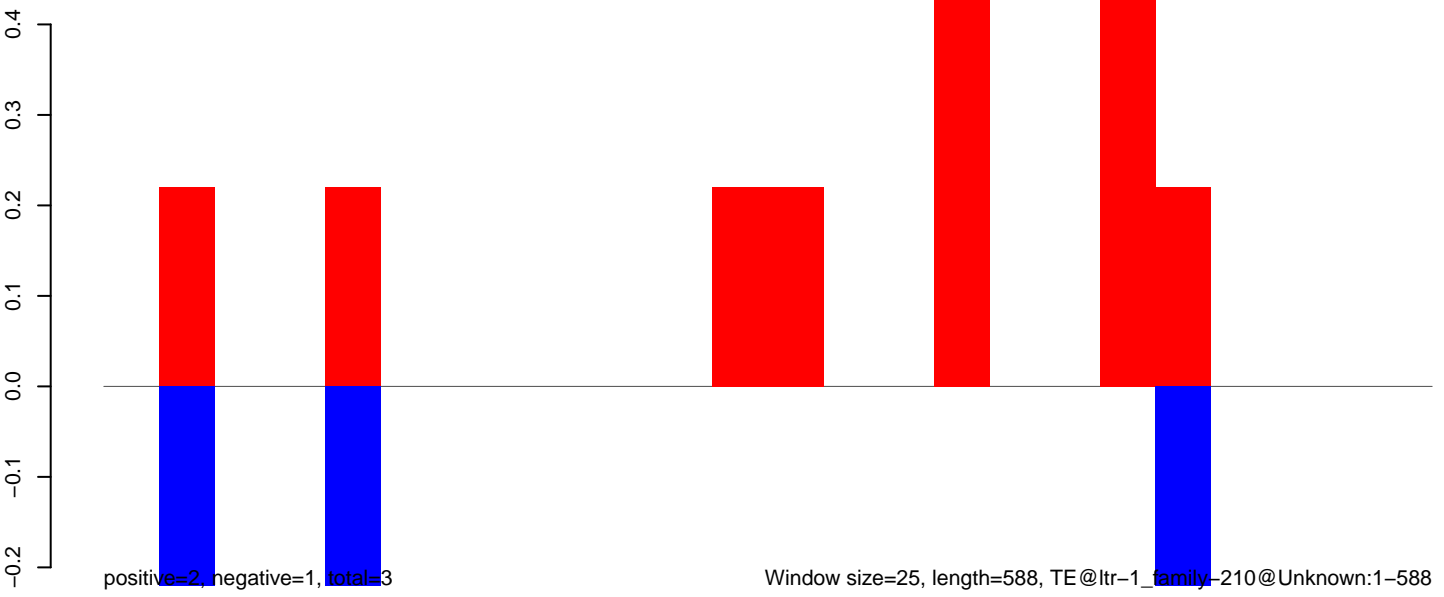

AeAlbo_Fcarc_OA.18_23.rep

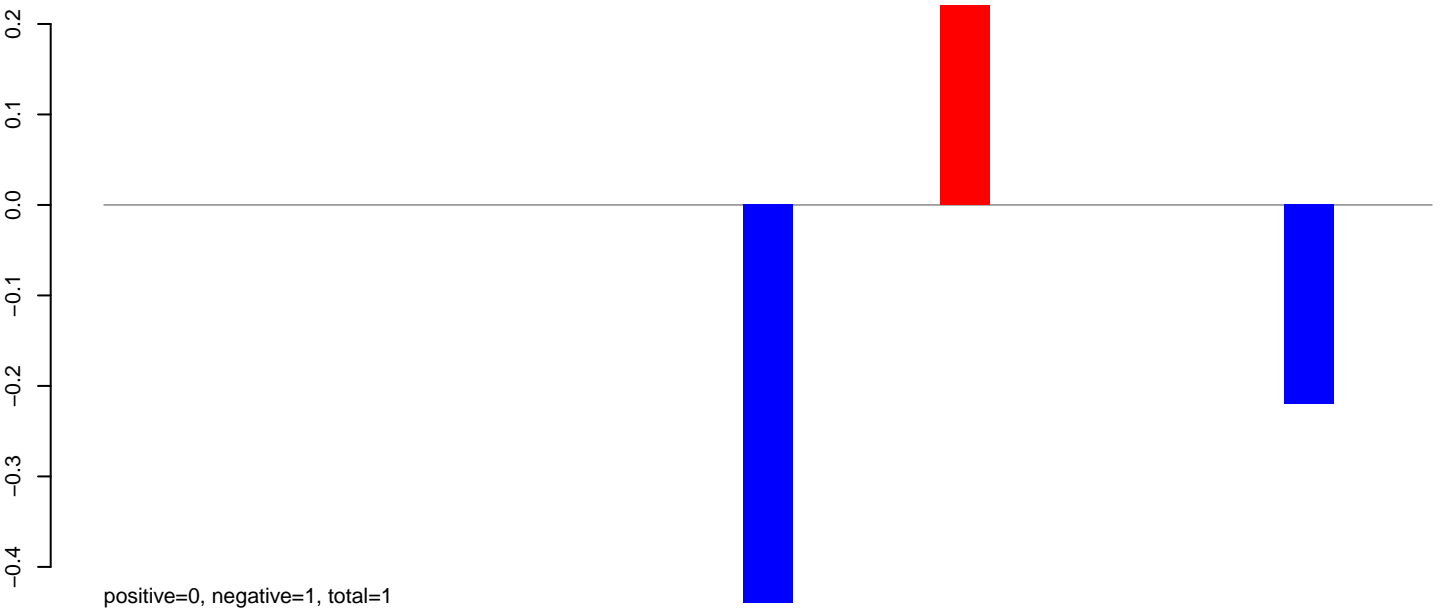

AeAlbo_Fcarc_OA.24_35.rep

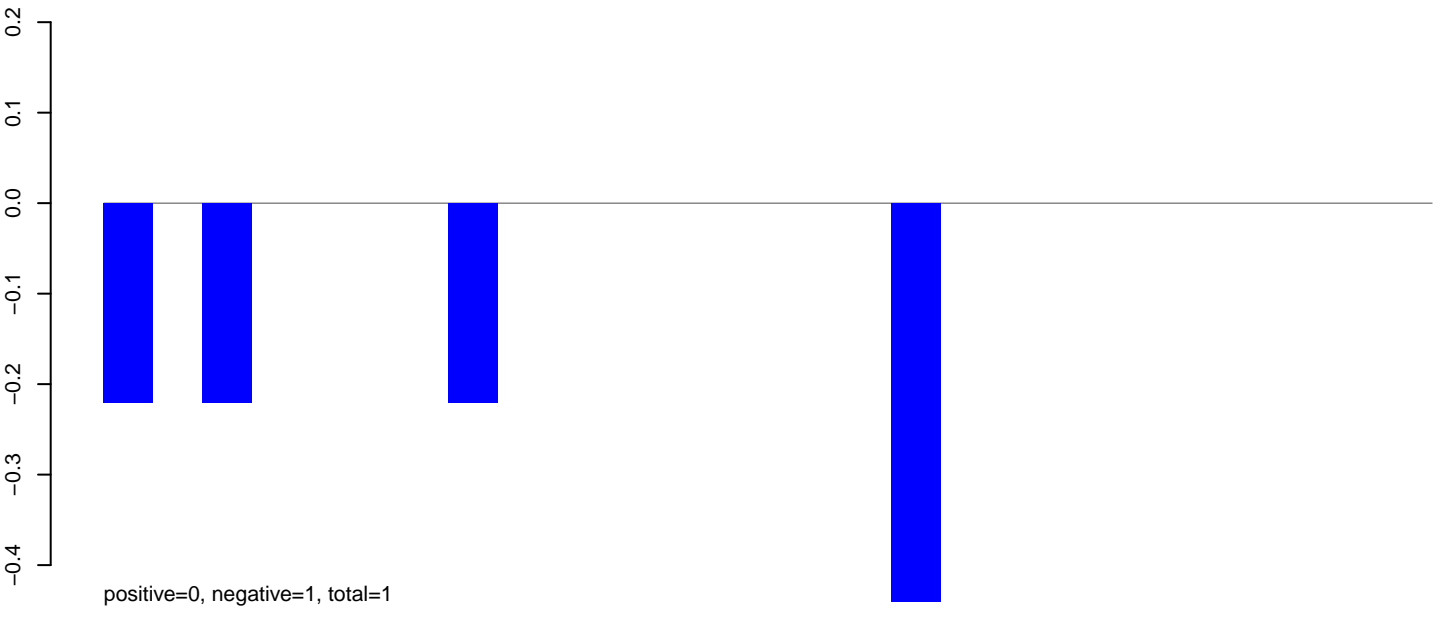

AeAlbo_Fcarc_OA.rep

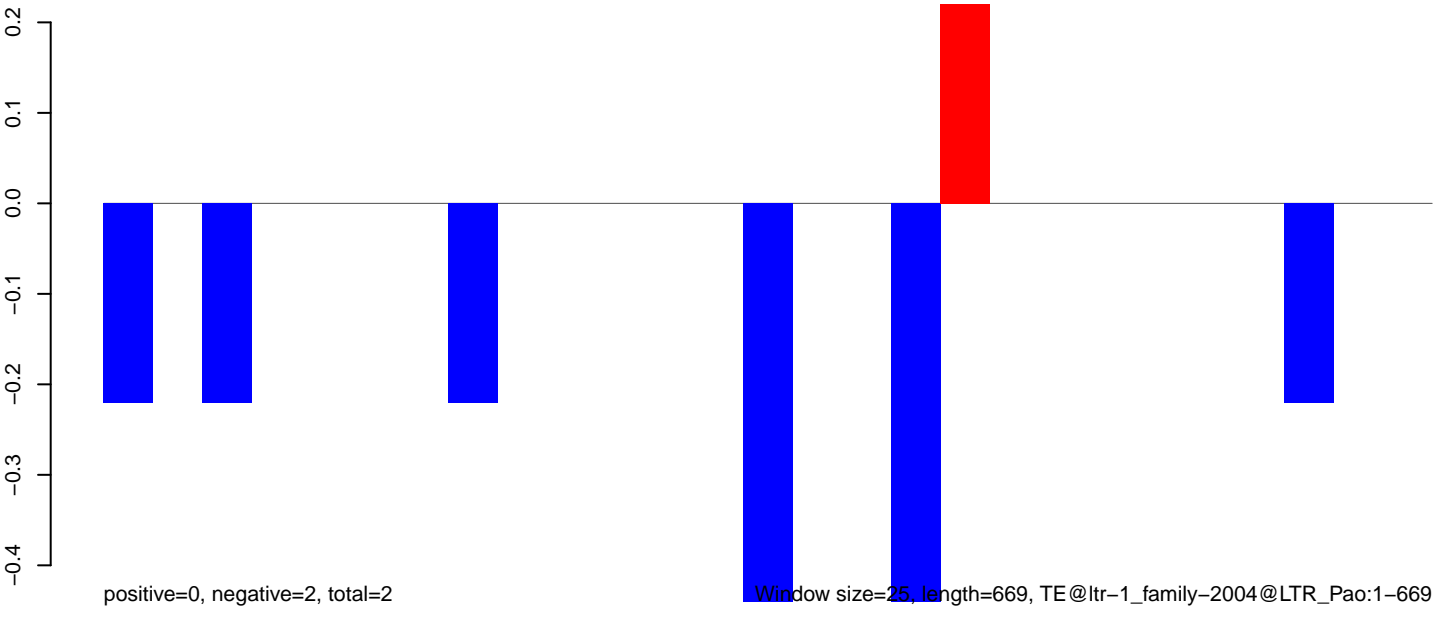

AeAlbo_Fcarc_OA.18_23.rep

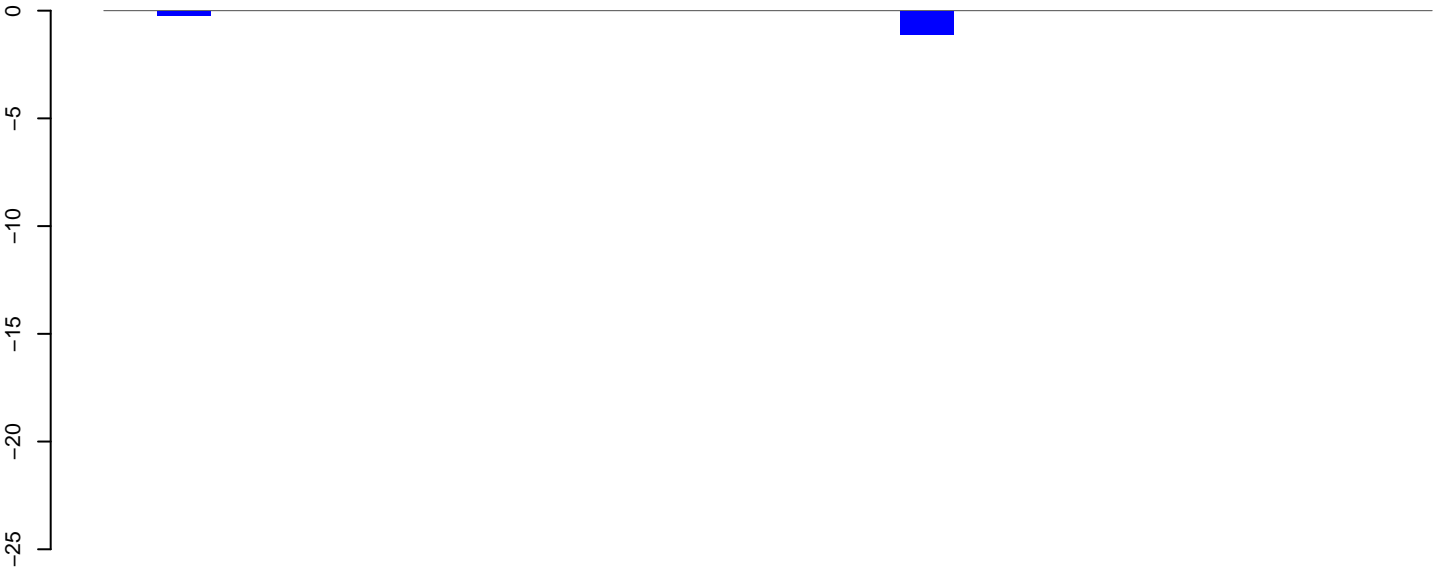

positive=0, negative=1, total=1

AeAlbo_Fcarc_OA.24_35.rep

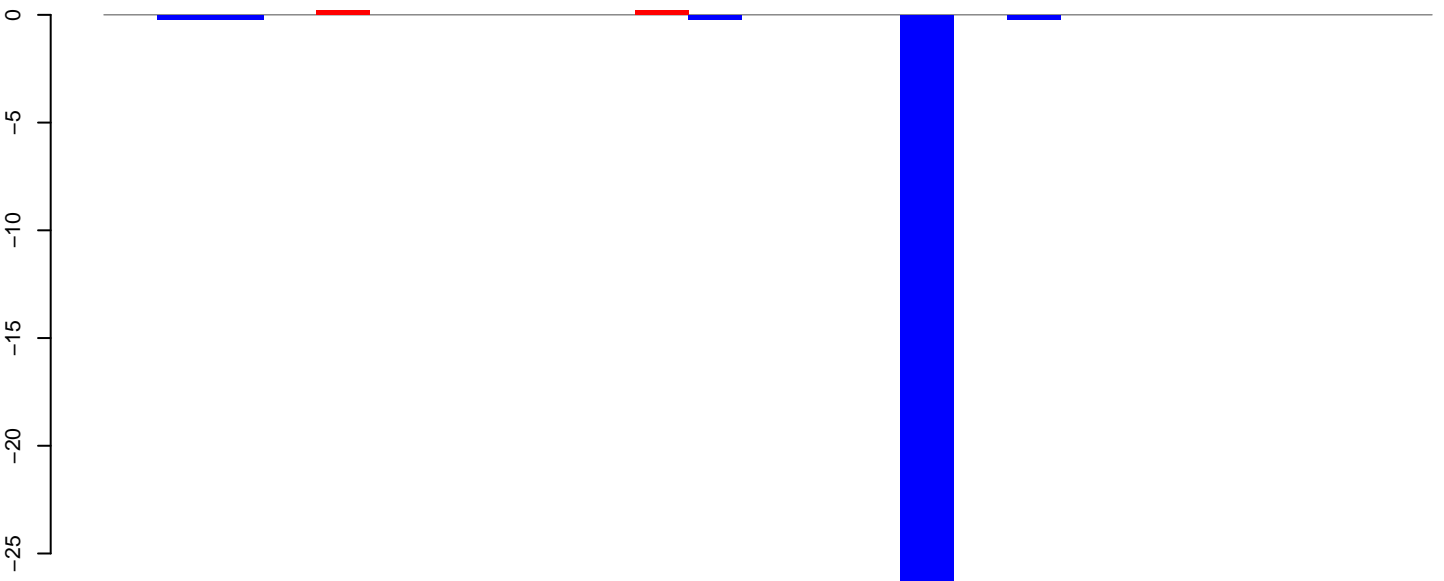

positive=0, negative=28, total=29

AeAlbo_Fcarc_OA.rep

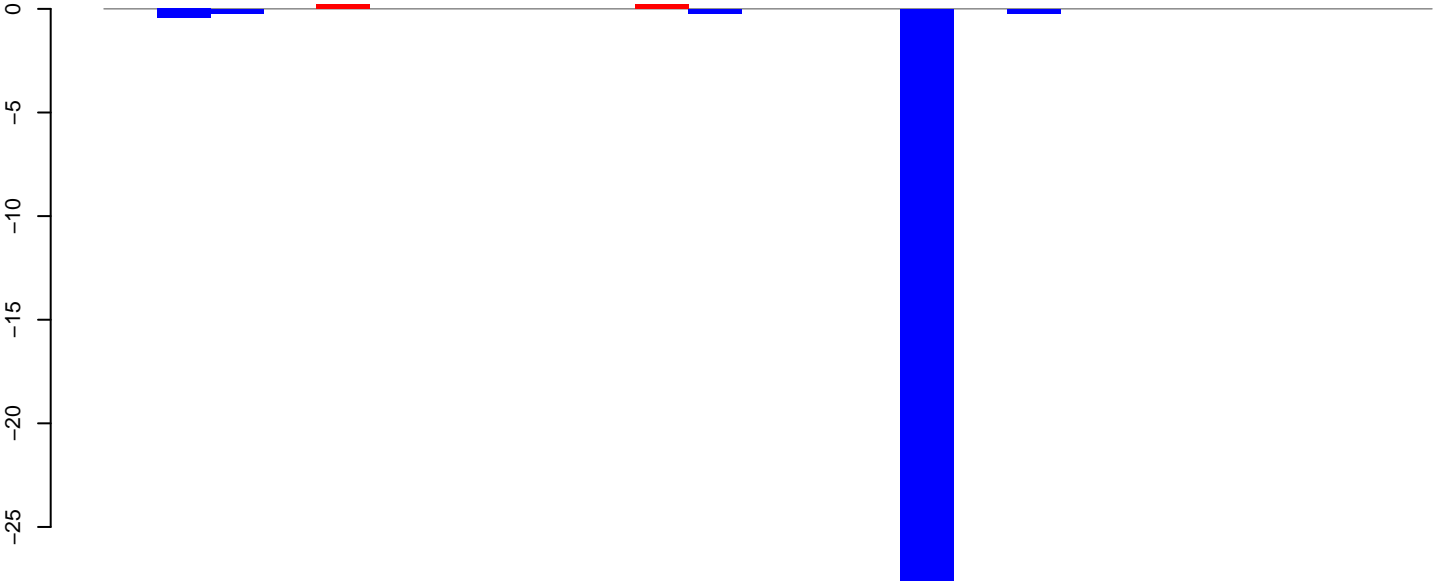

positive=0, negative=30, total=30

Window size=25, length=601, TE@ltr-1_family-1944@Unknown:1-601

100 200 300 400 500 600

AeAlbo_Fcarc_OA.18_23.rep



AeAlbo_Fcarc_OA.24_35.rep

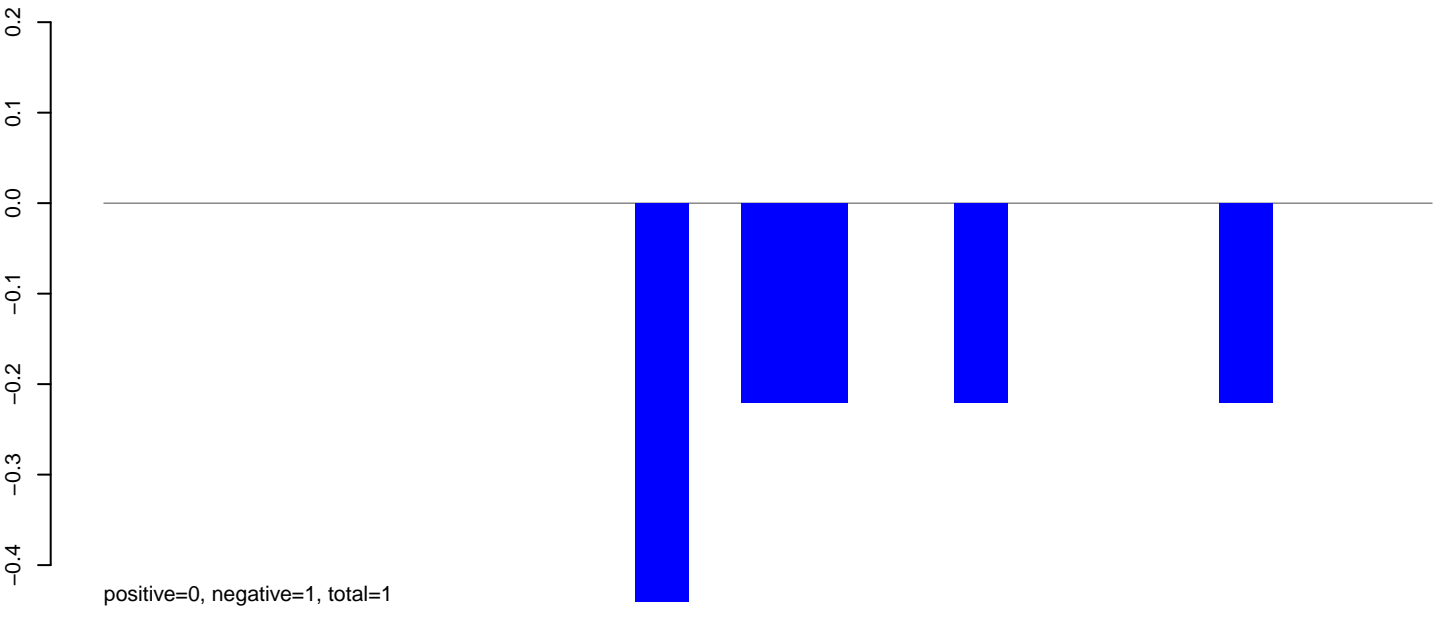

AeAlbo_Fcarc_OA.rep

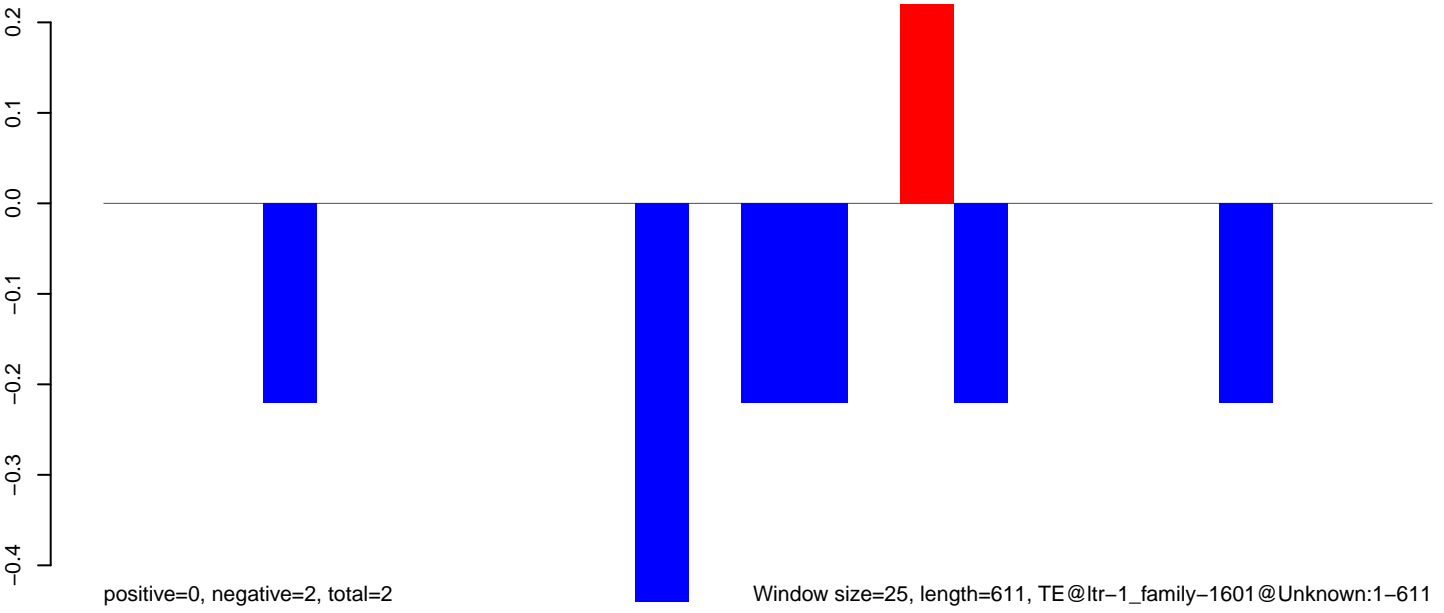

Window size=25, length=611, TE@ltr-1_family-1601@Unknown:1-611

AeAlbo_Fcarc_OA.18_23.rep

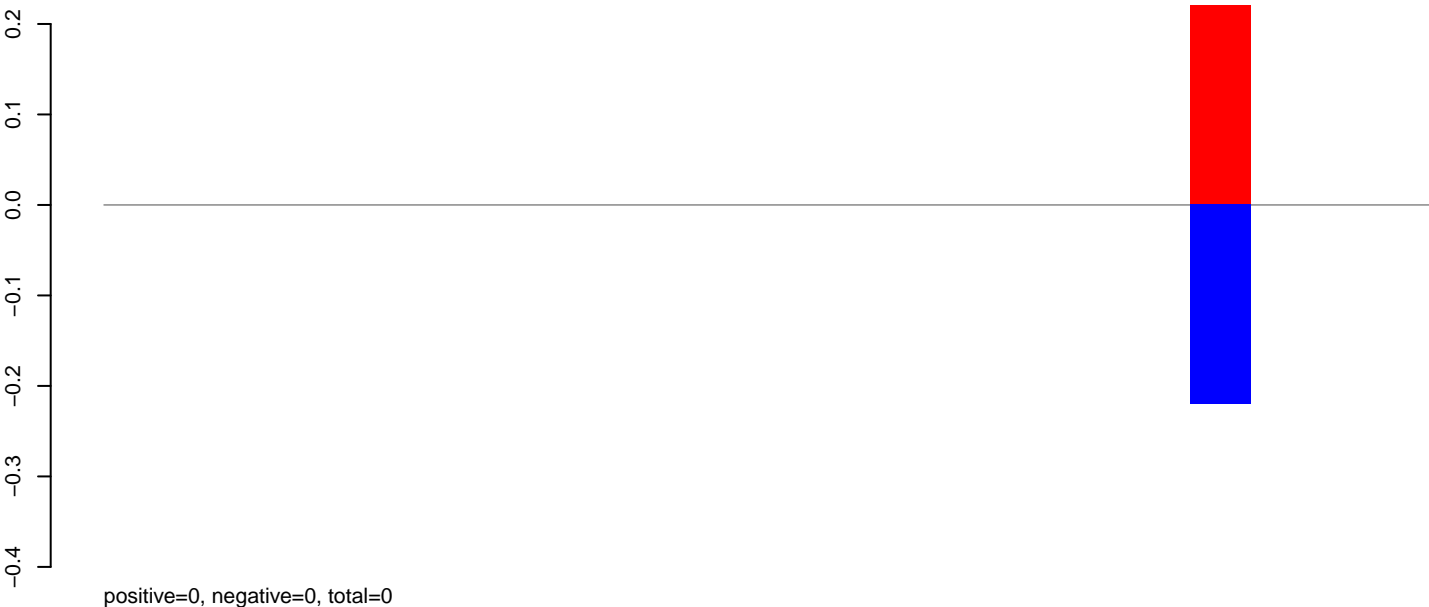

AeAlbo_Fcarc_OA.24_35.rep

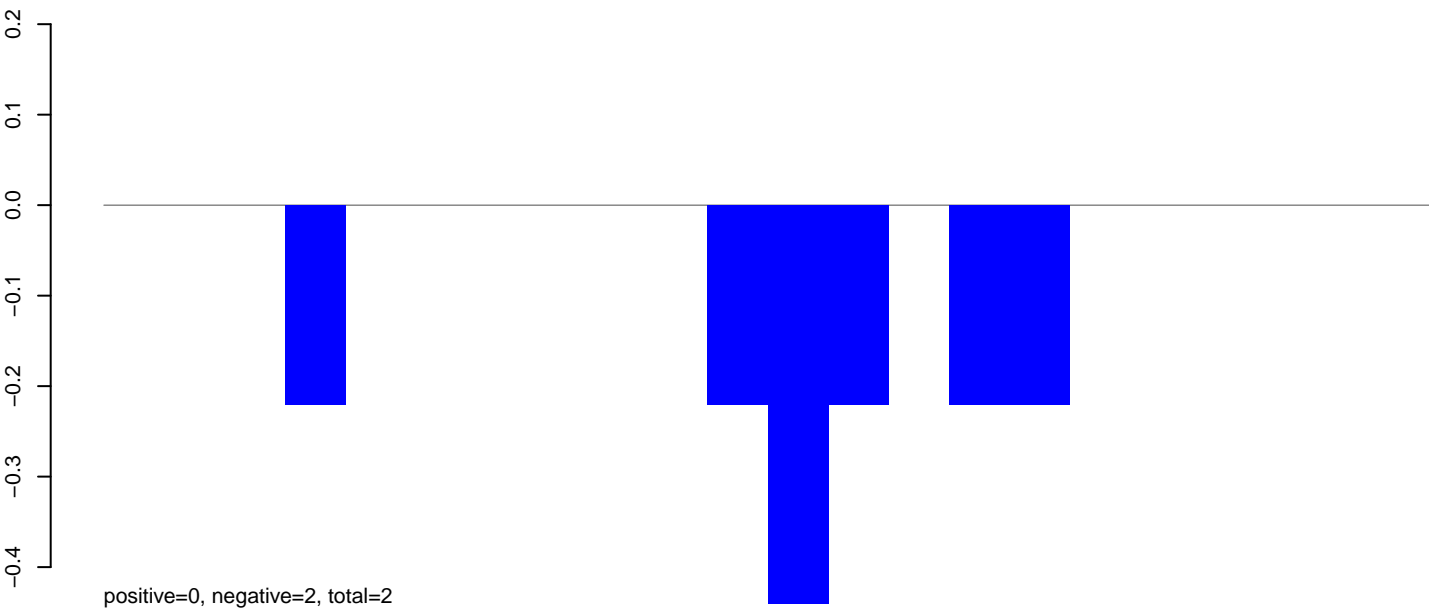

AeAlbo_Fcarc_OA.rep

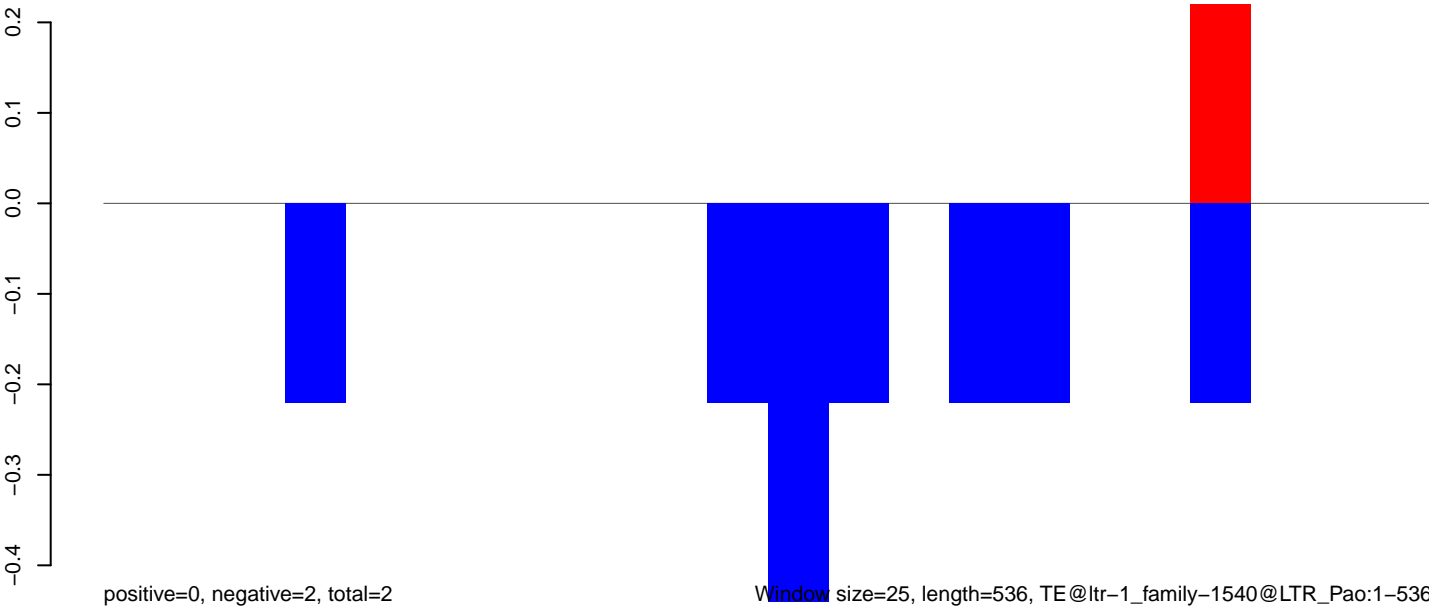

AeAlbo_Fcarc_OA.18_23.rep

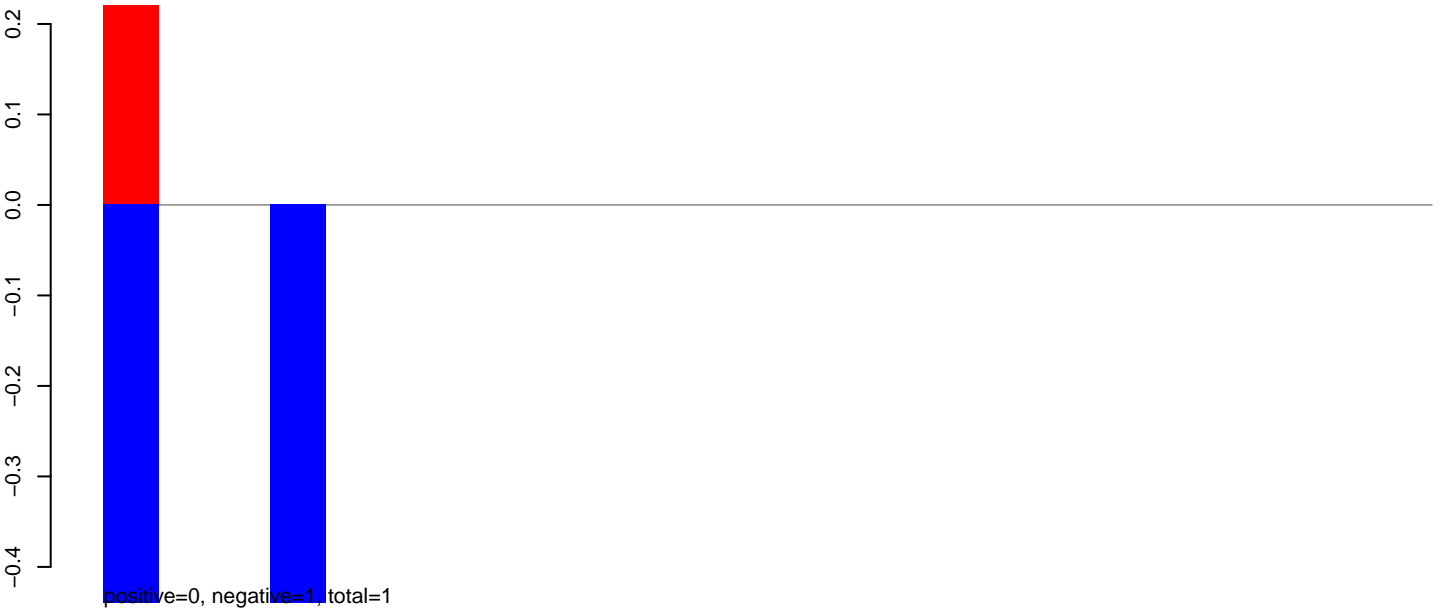

AeAlbo_Fcarc_OA.24_35.rep

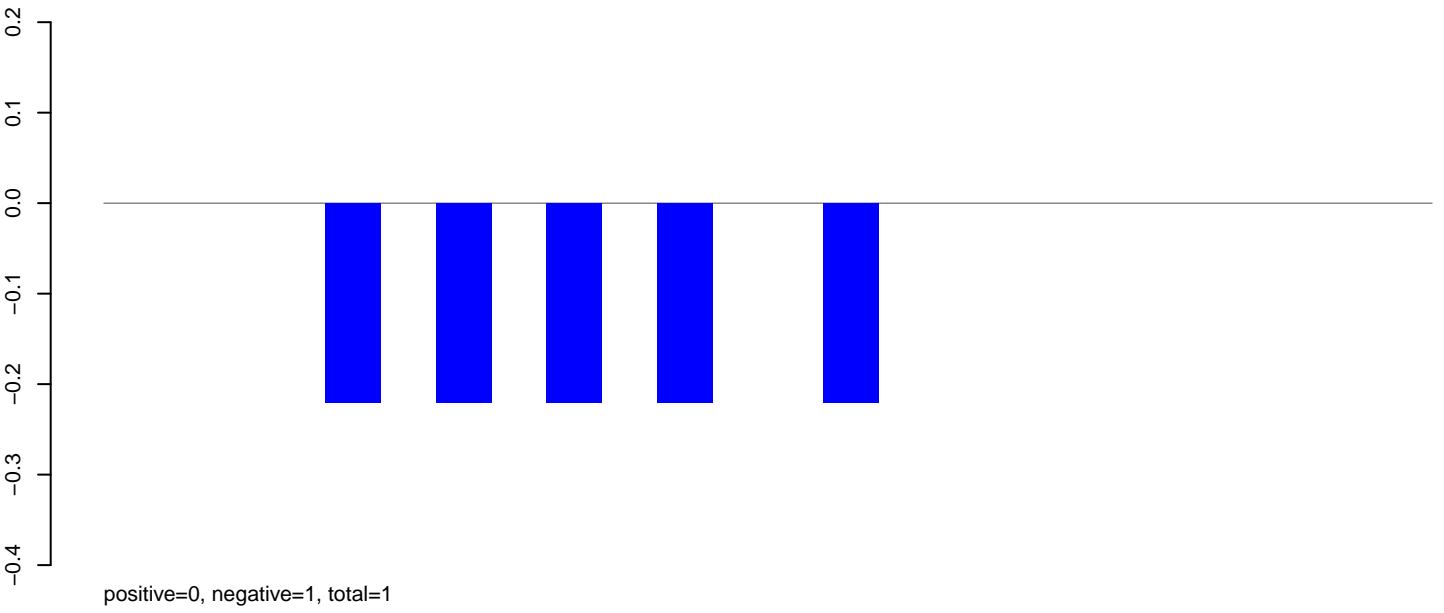

AeAlbo_Fcarc_OA.rep

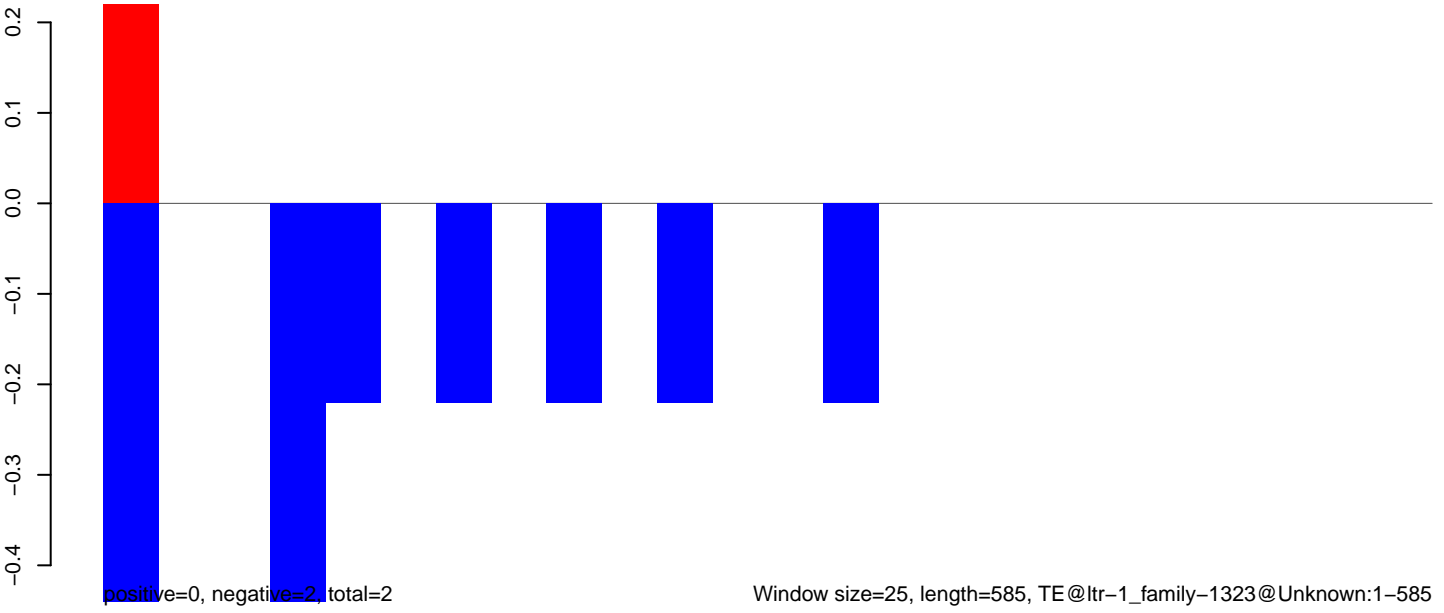

AeAlbo_Fcarc_OA.18_23.rep

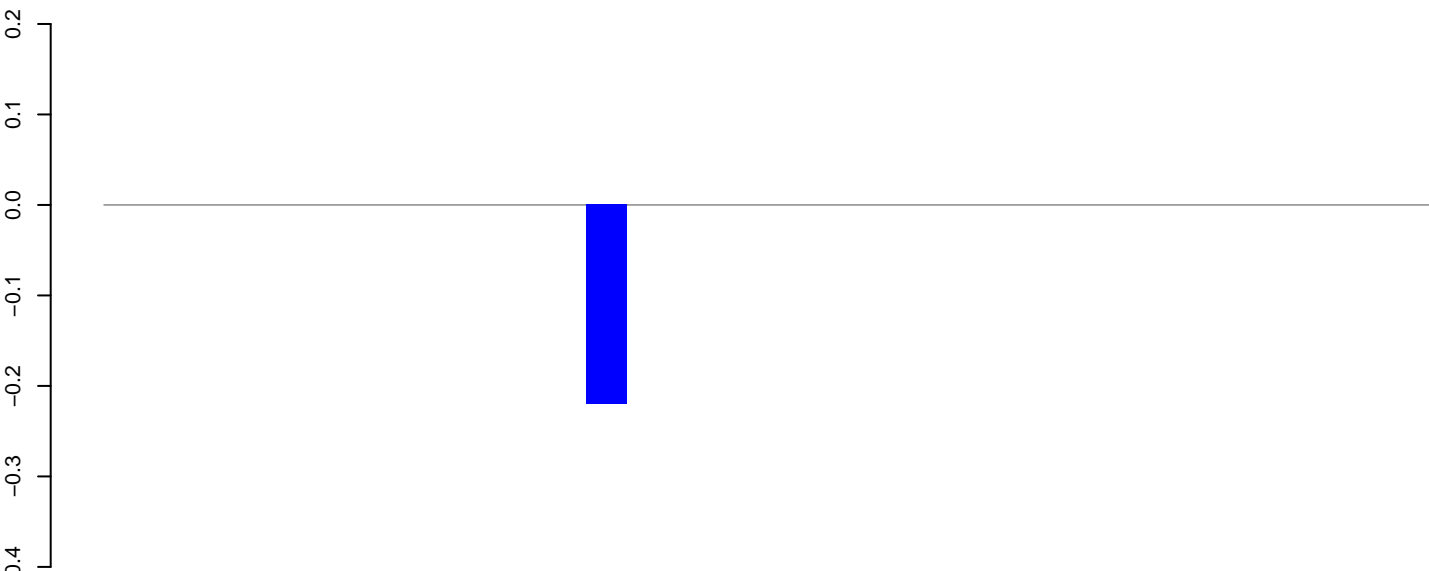

positive=0, negative=0, total=0

AeAlbo_Fcarc_OA.24_35.rep

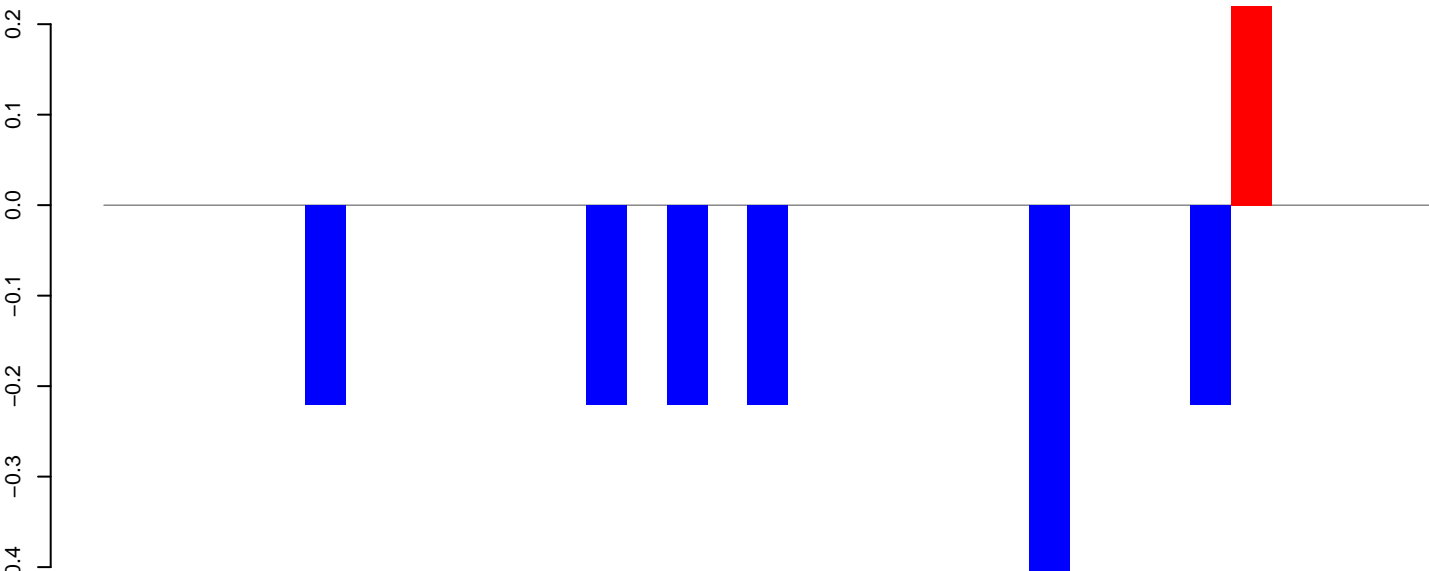

positive=0, negative=2, total=2

AeAlbo_Fcarc_OA.rep

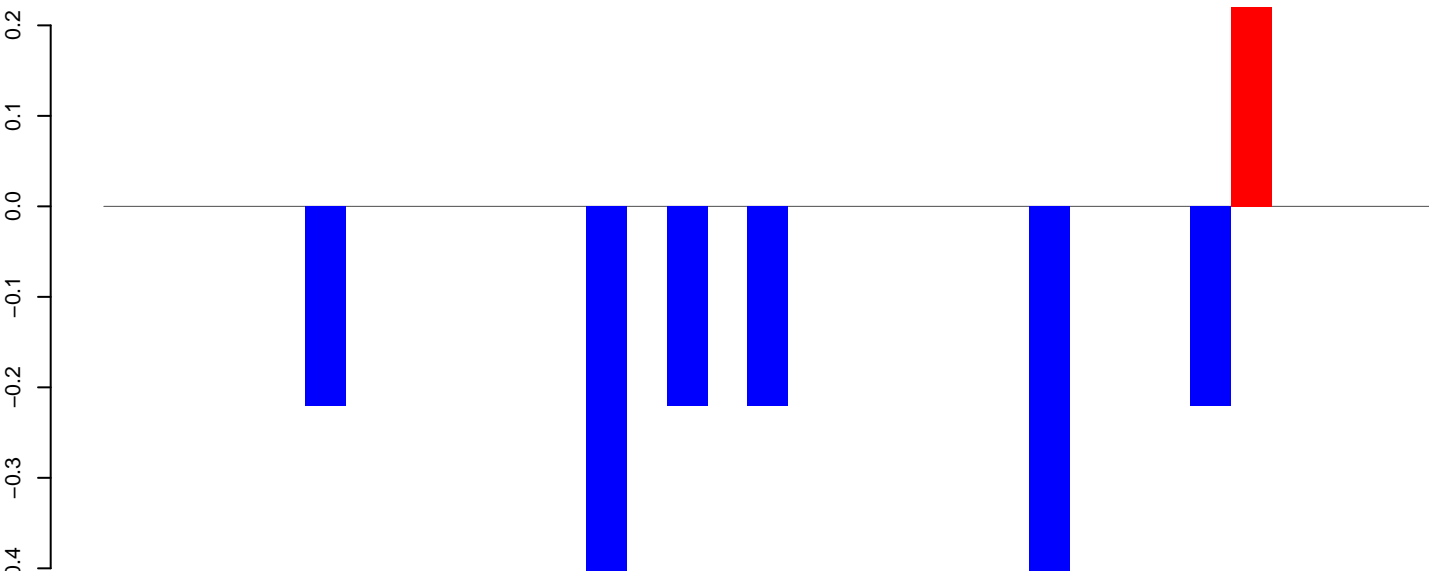

positive=0, negative=2, total=2

Window size=25, length=806, TE@ltr-1_family-112@Unknown:1-806

AeAlbo_Fcarc_OA.18_23.rep

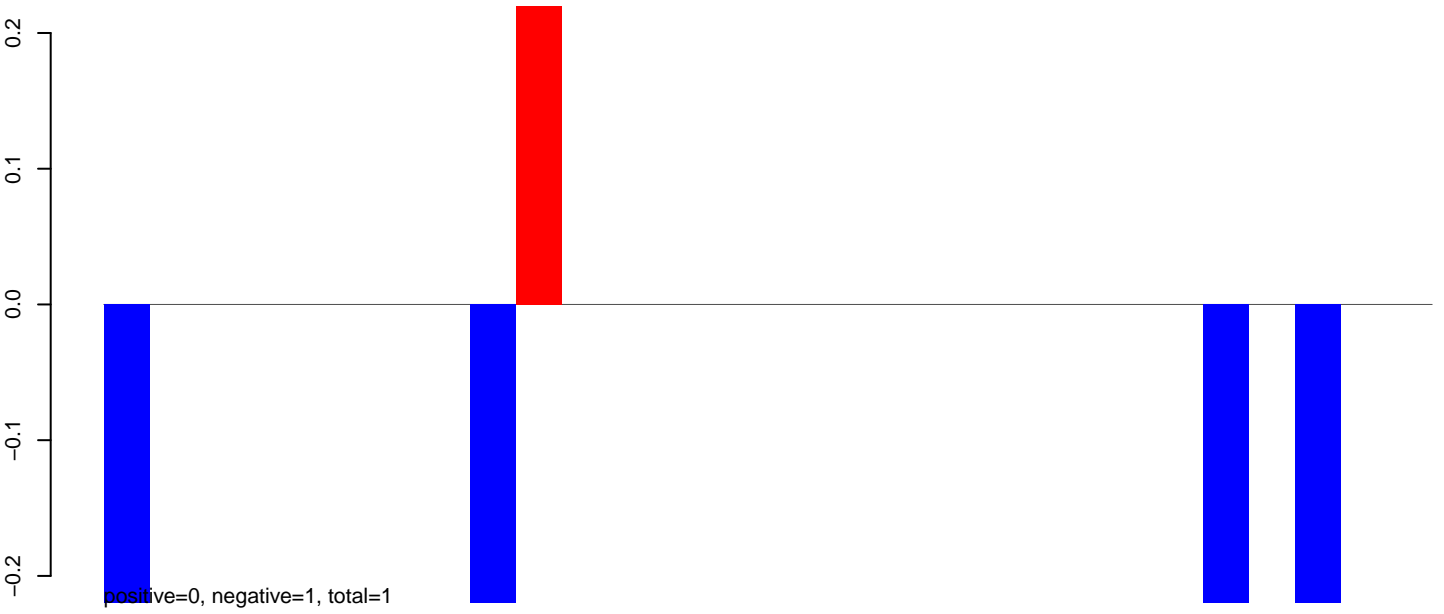

AeAlbo_Fcarc_OA.24_35.rep

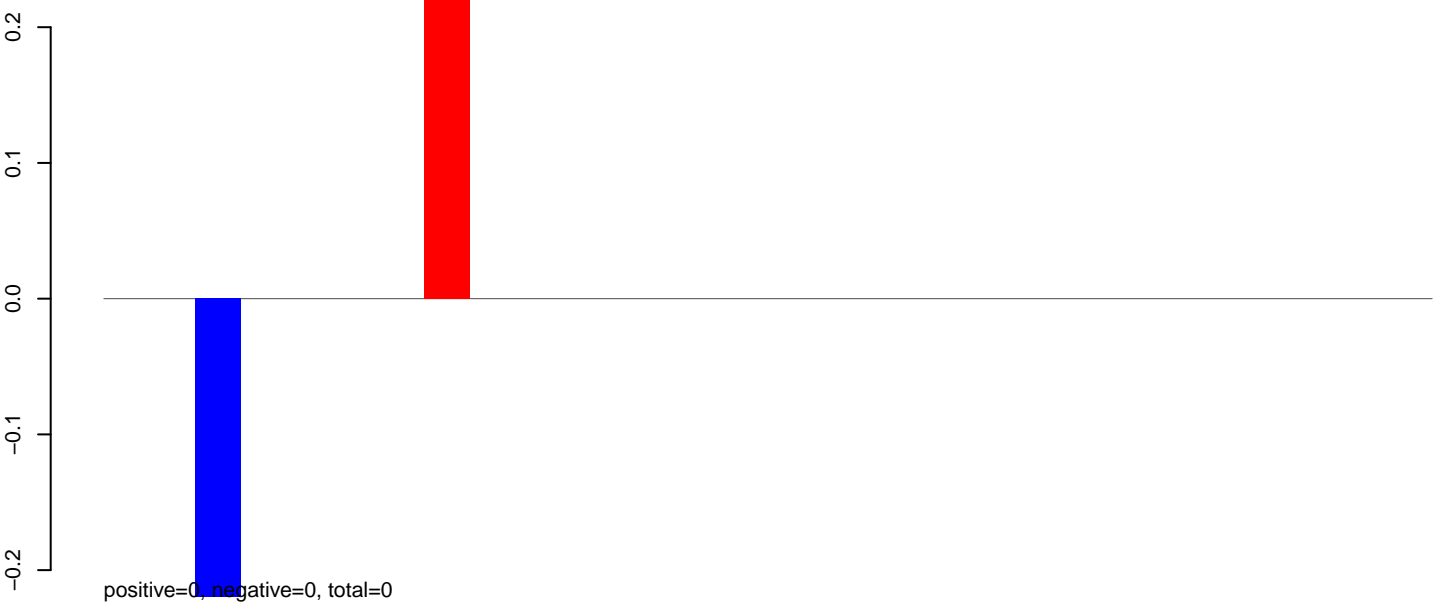

AeAlbo_Fcarc_OA.rep

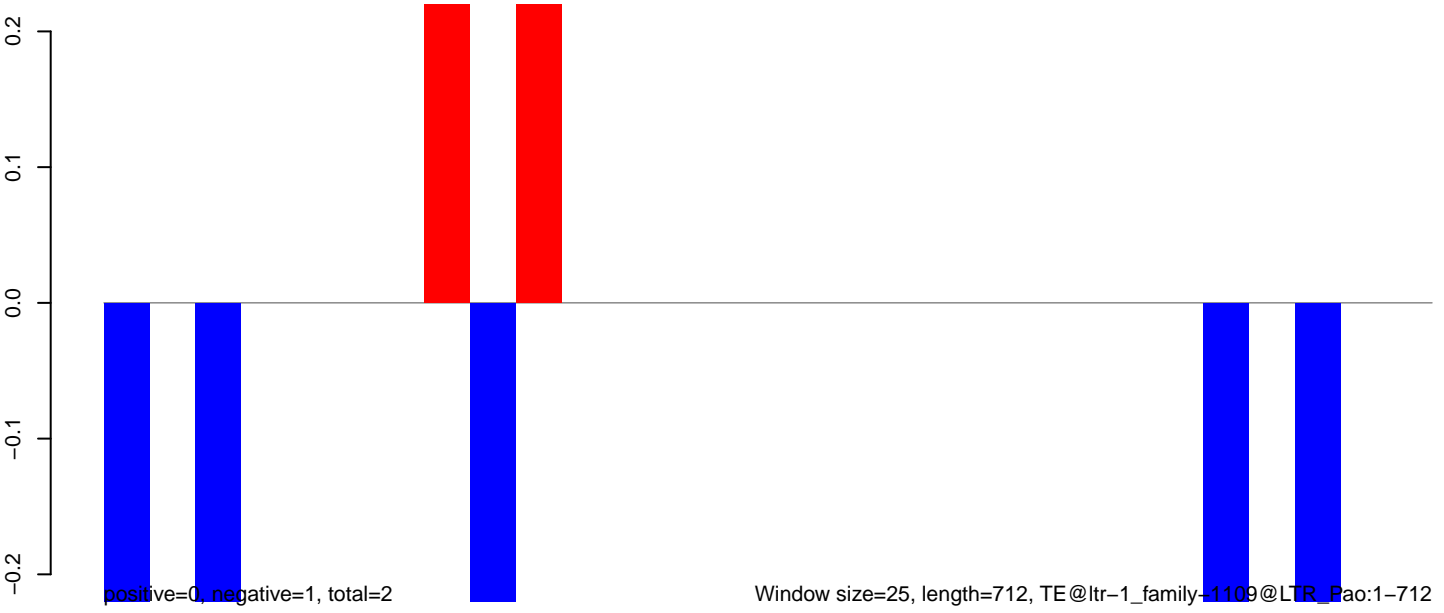

AeAlbo_Fcarc_OA.18_23.rep

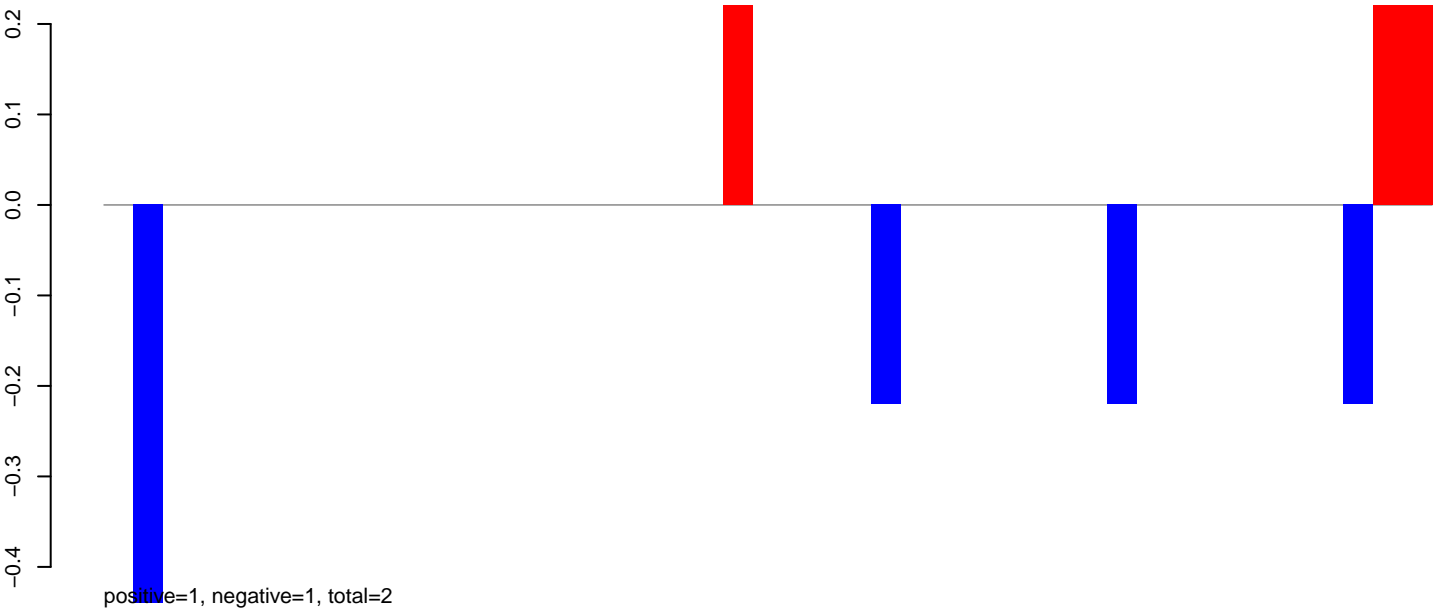

AeAlbo_Fcarc_OA.24_35.rep

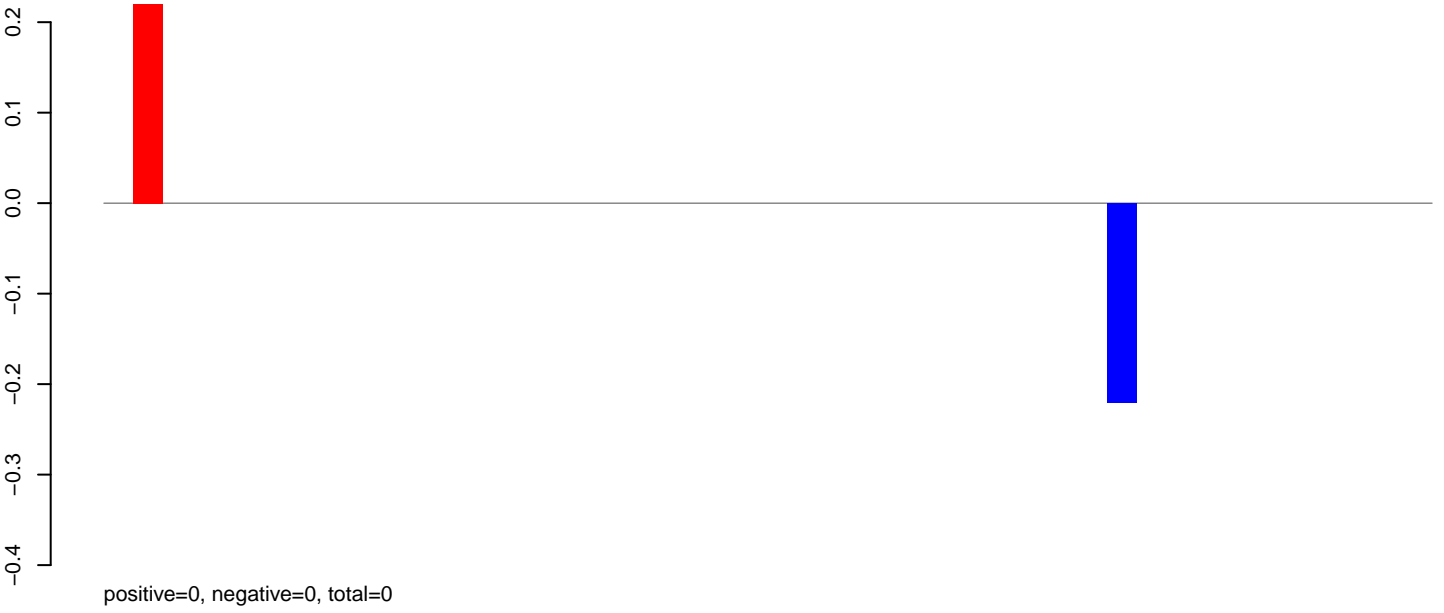

AeAlbo_Fcarc_OA.rep

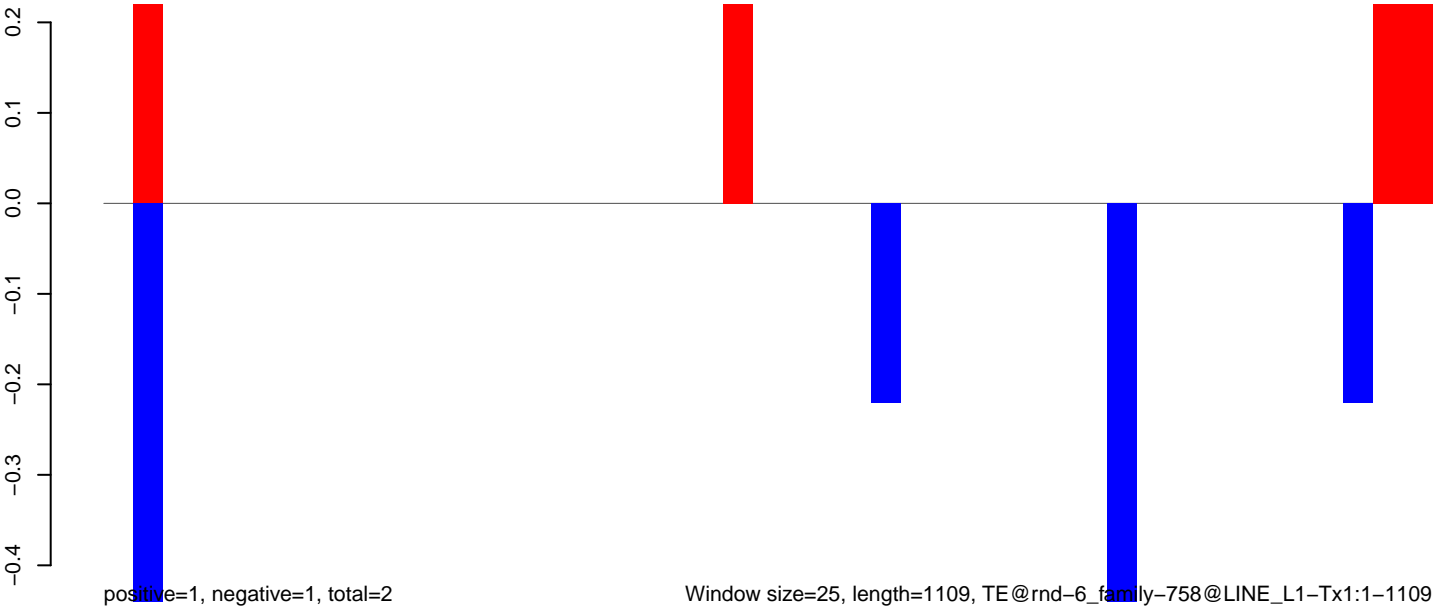

AeAlbo_Fcarc_OA.18_23.rep

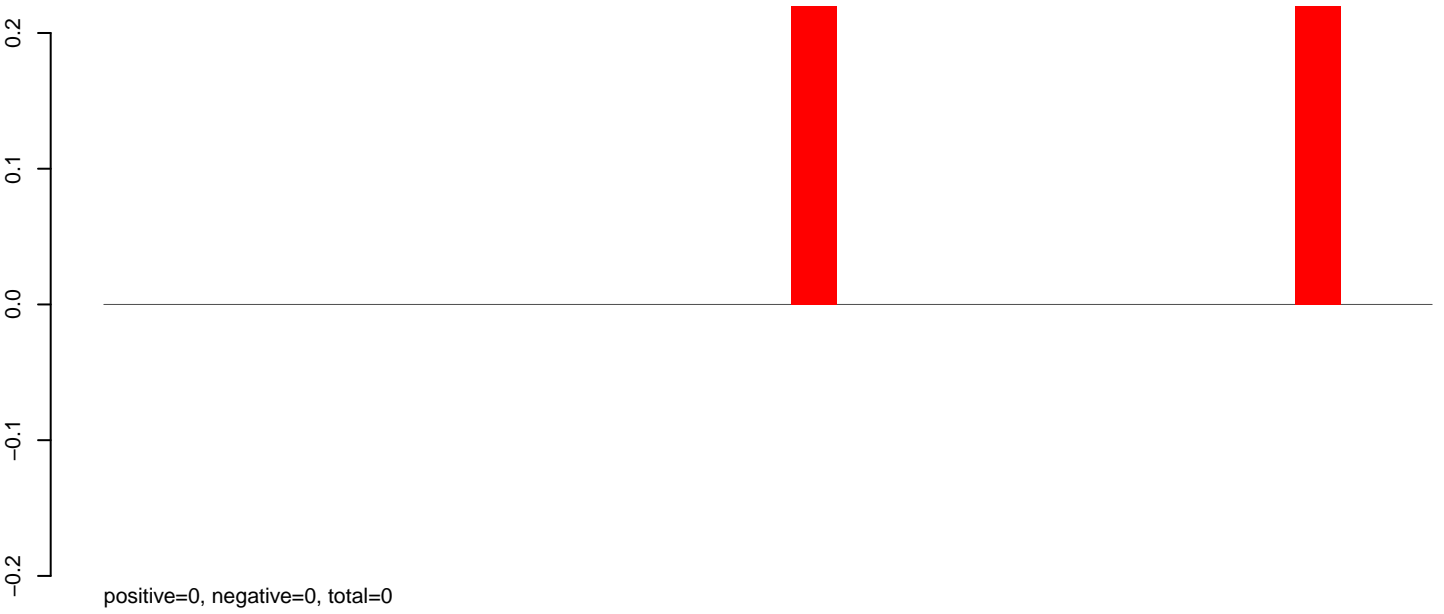

AeAlbo_Fcarc_OA.24_35.rep

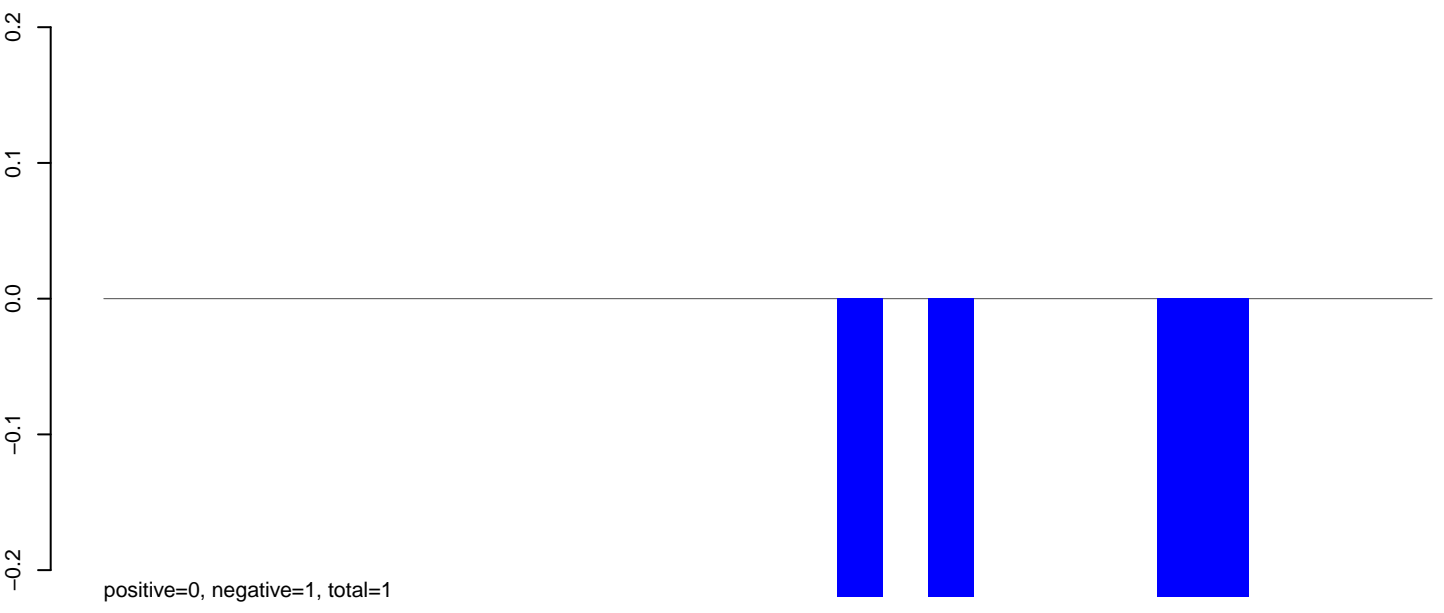

AeAlbo_Fcarc_OA.rep

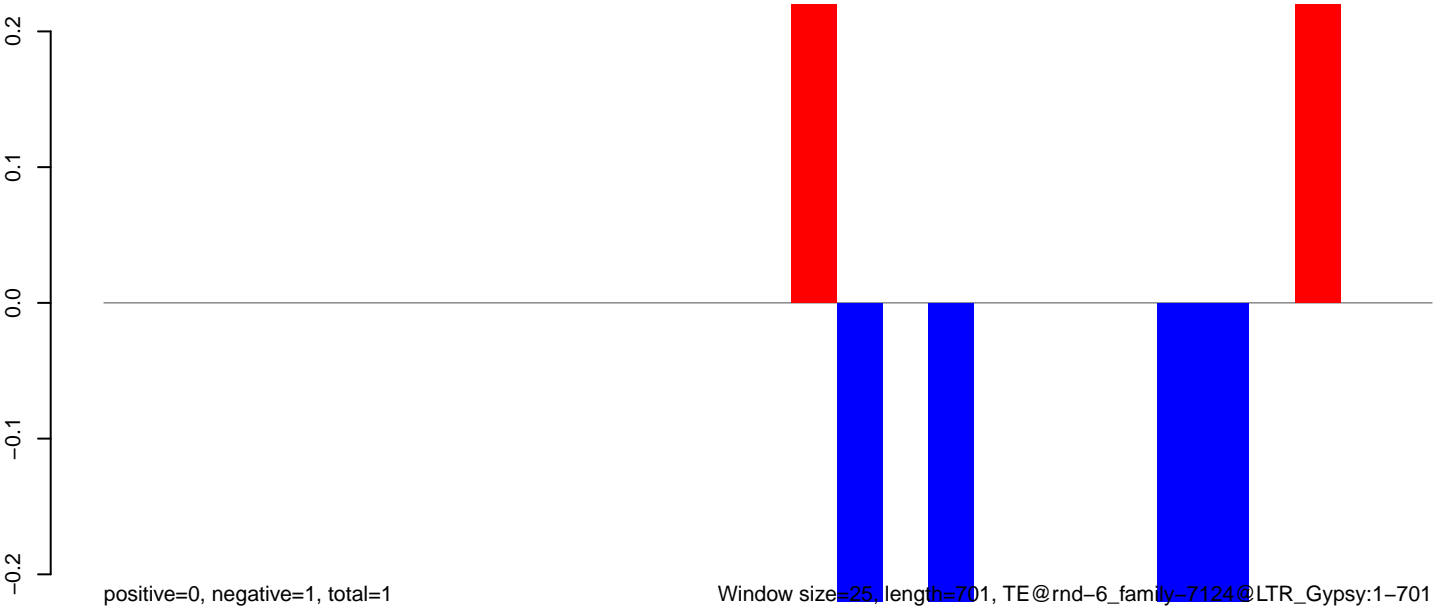

Window size=25, length=701, TE@rnd-6_family-7124@LTR_Gypsy:1-701

0 200 400 600

AeAlbo_Fcarc_OA.18_23.rep

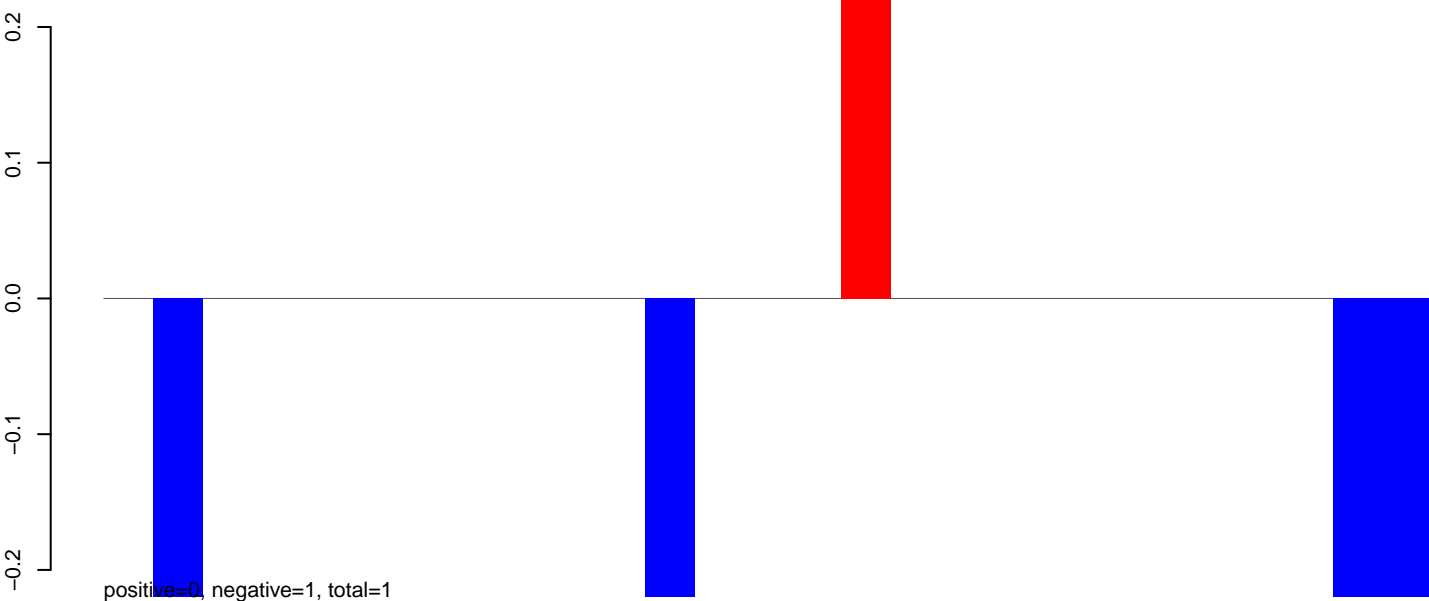

AeAlbo_Fcarc_OA.24_35.rep

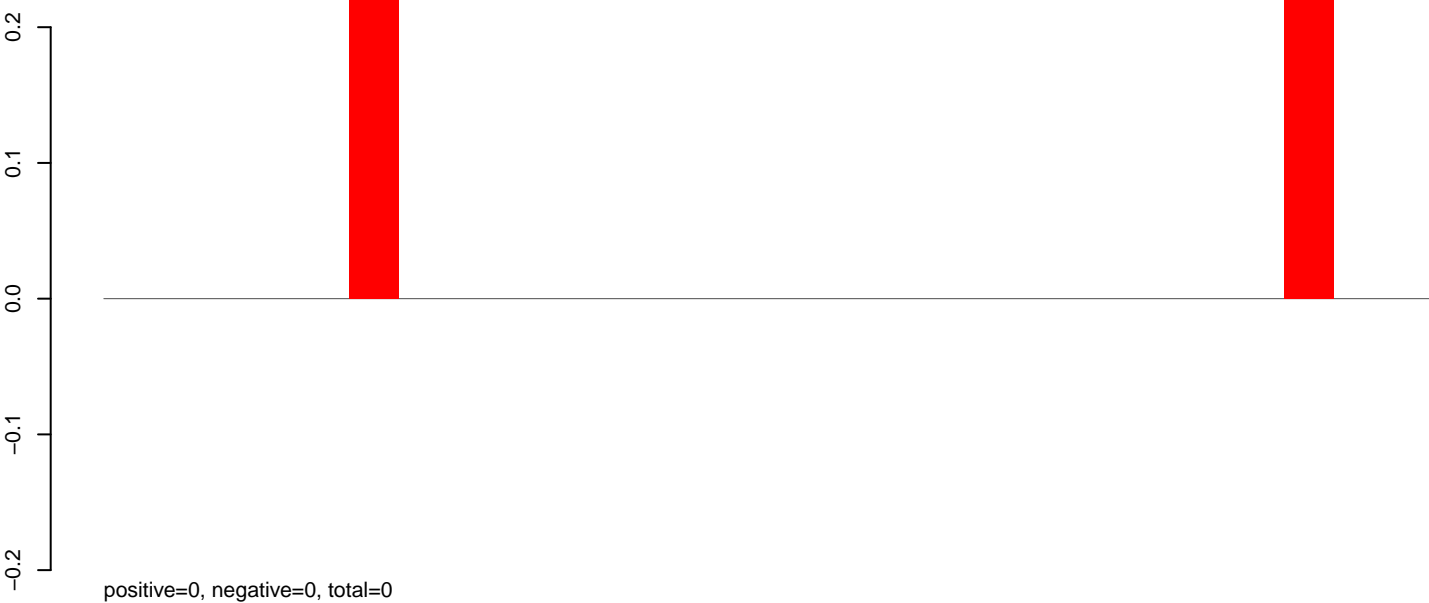

AeAlbo_Fcarc_OA.rep

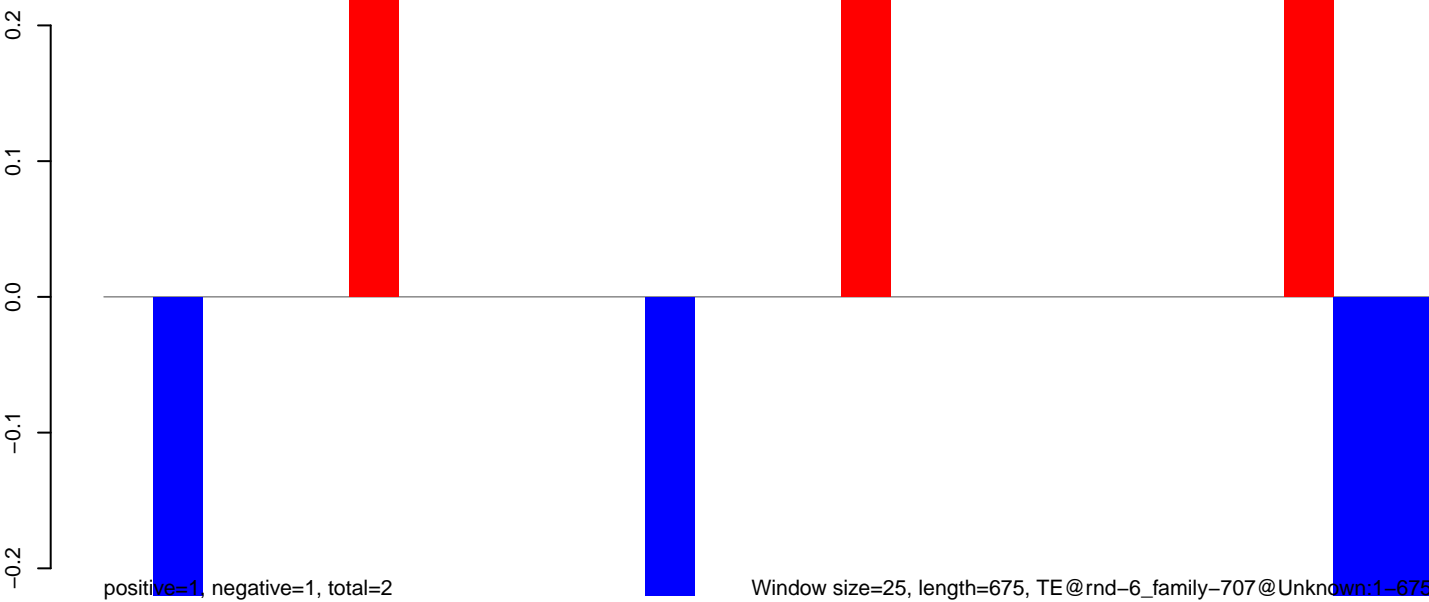

AeAlbo_Fcarc_OA.18_23.rep

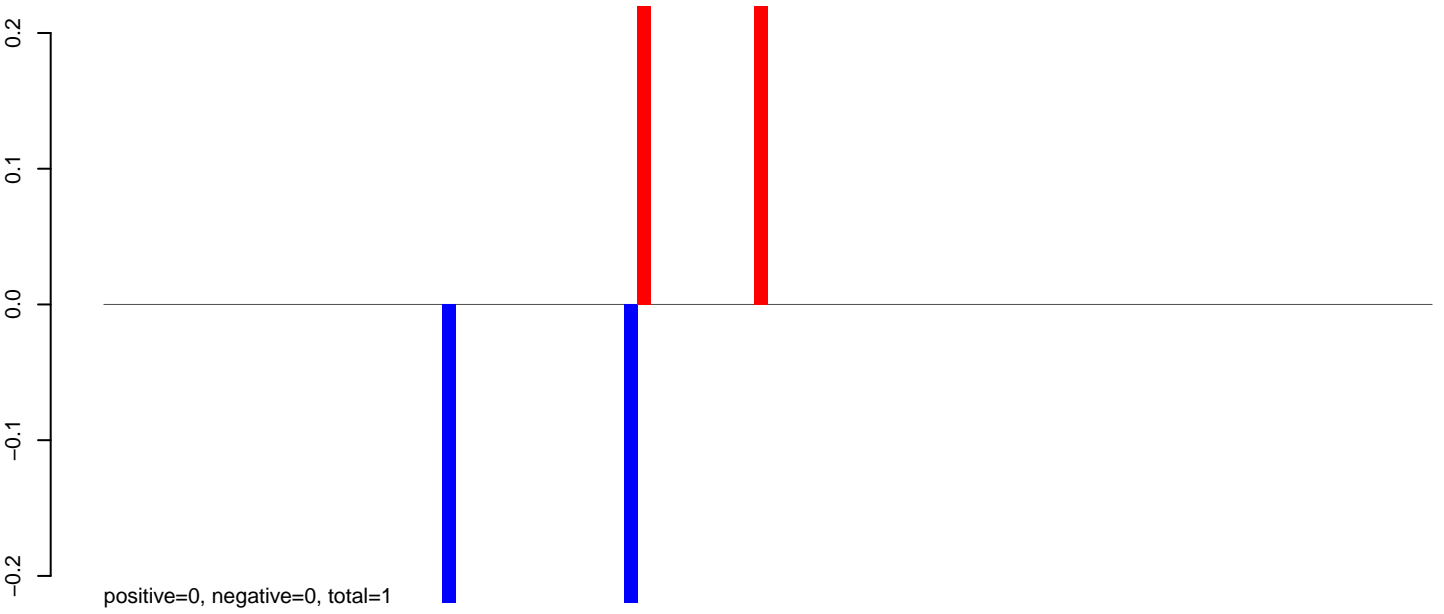

AeAlbo_Fcarc_OA.24_35.rep

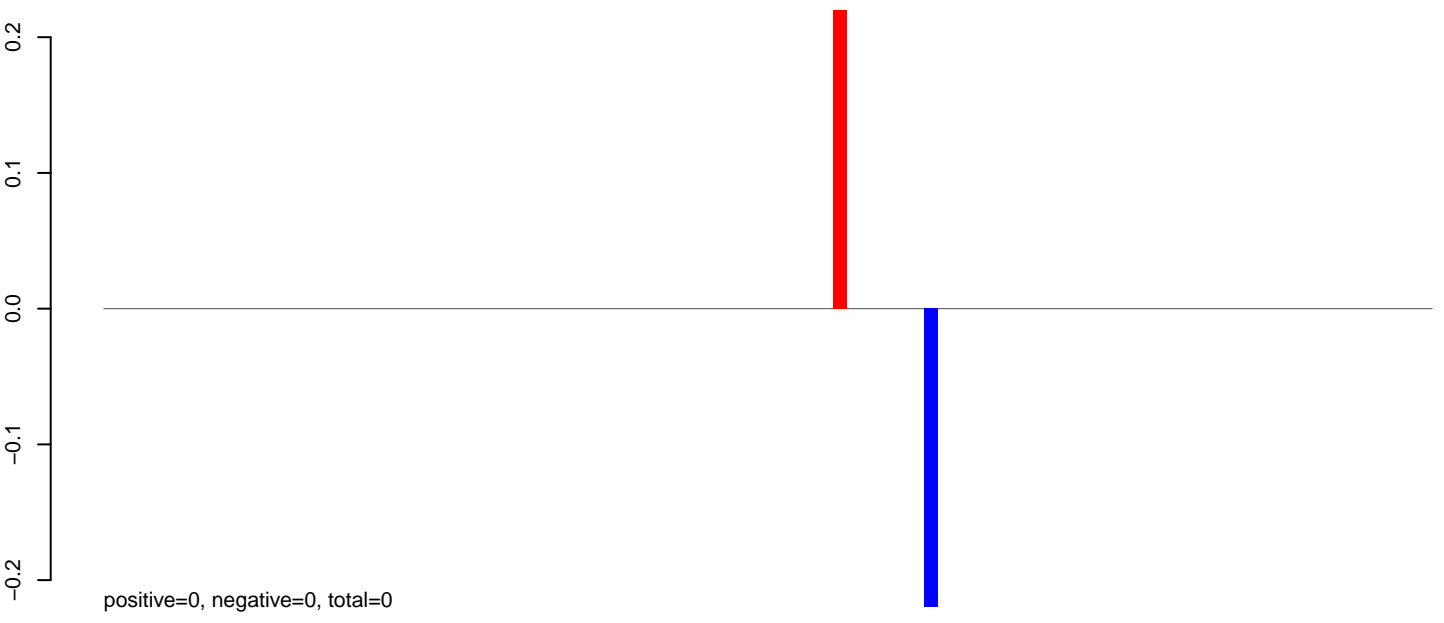

AeAlbo_Fcarc_OA.rep

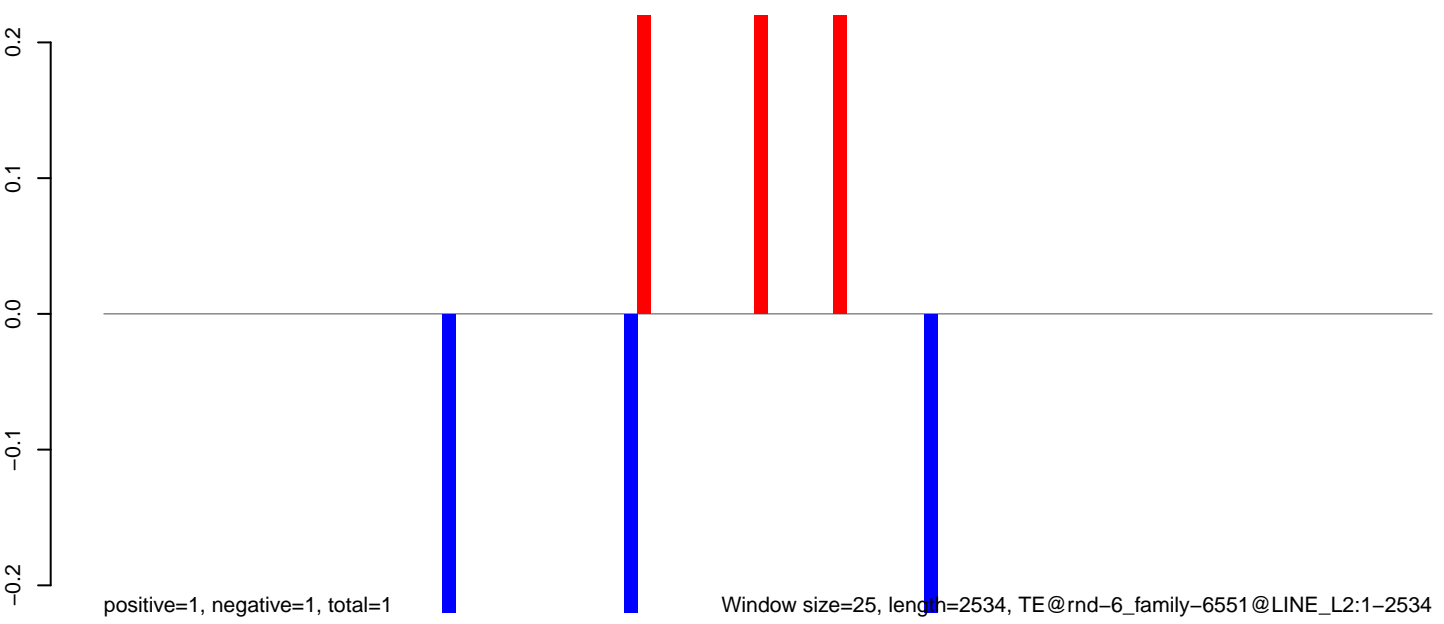

Window size=25, length=2534, TE@rnd-6_family-6551@LINE_L2:1-2534

AeAlbo_Fcarc_OA.18_23.rep

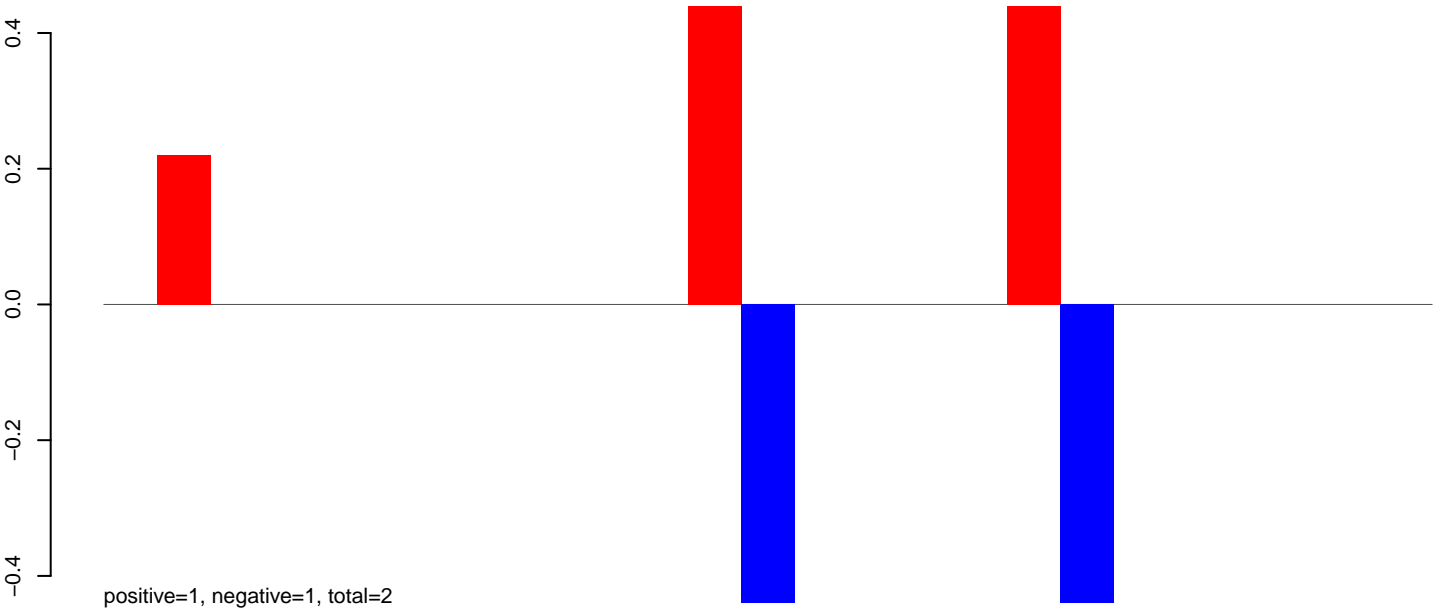

AeAlbo_Fcarc_OA.24_35.rep



AeAlbo_Fcarc_OA.rep

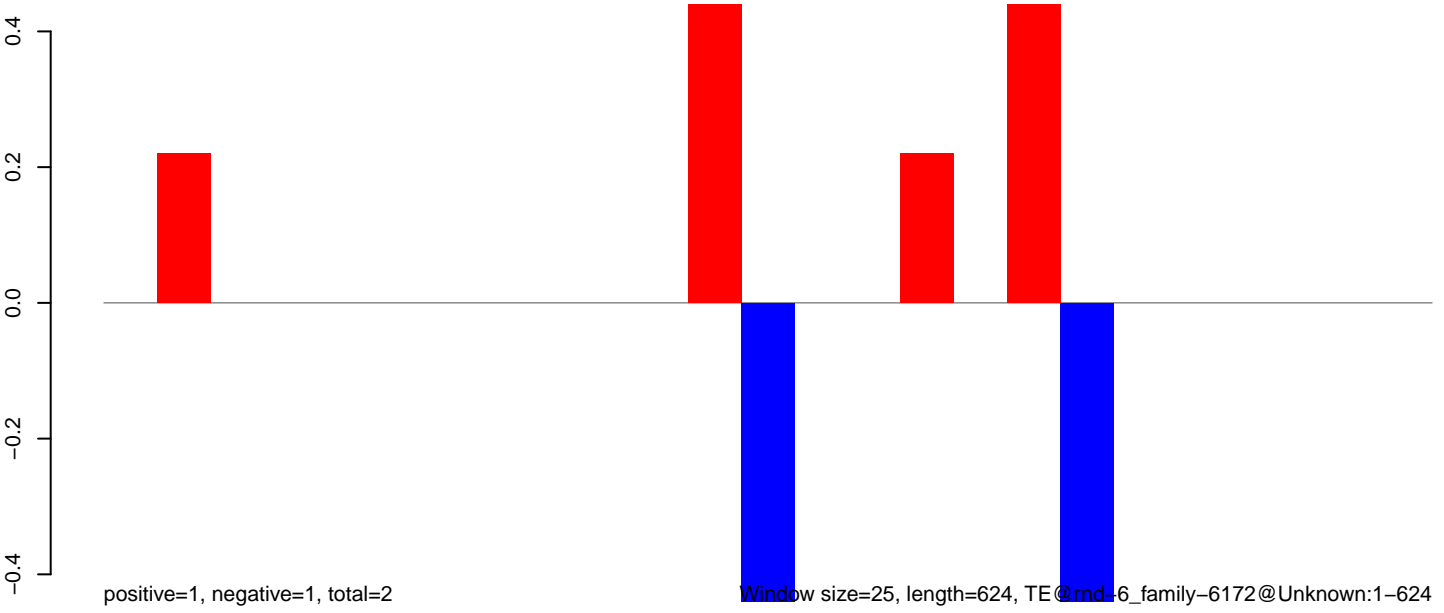

Window size=25, length=624, TE@rnd_6_family-6172@Unknown:1-624

AeAlbo_Fcarc_OA.18_23.rep

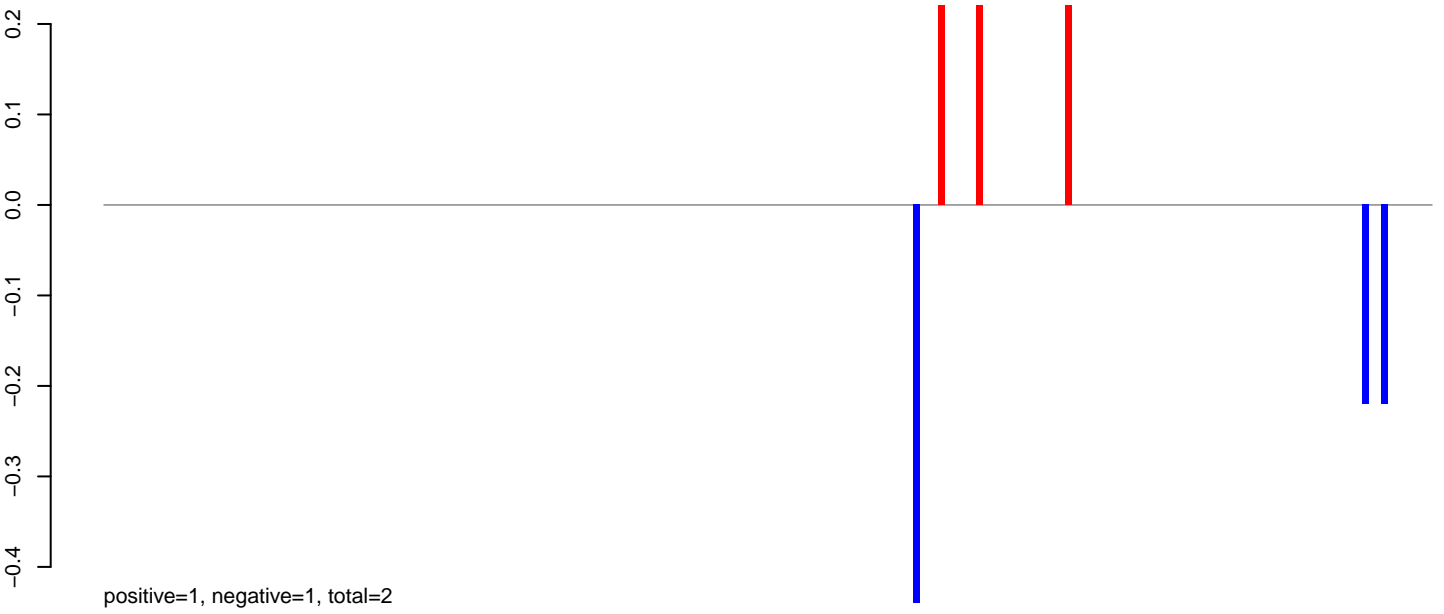

AeAlbo_Fcarc_OA.24_35.rep

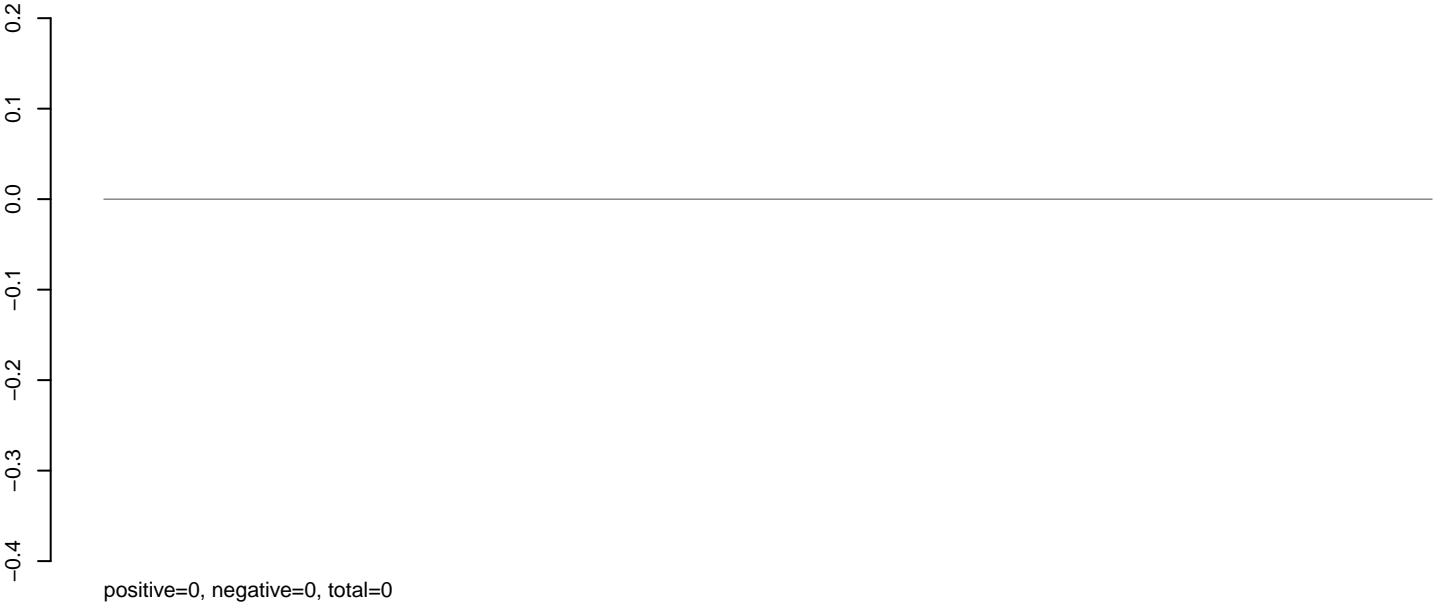

AeAlbo_Fcarc_OA.rep

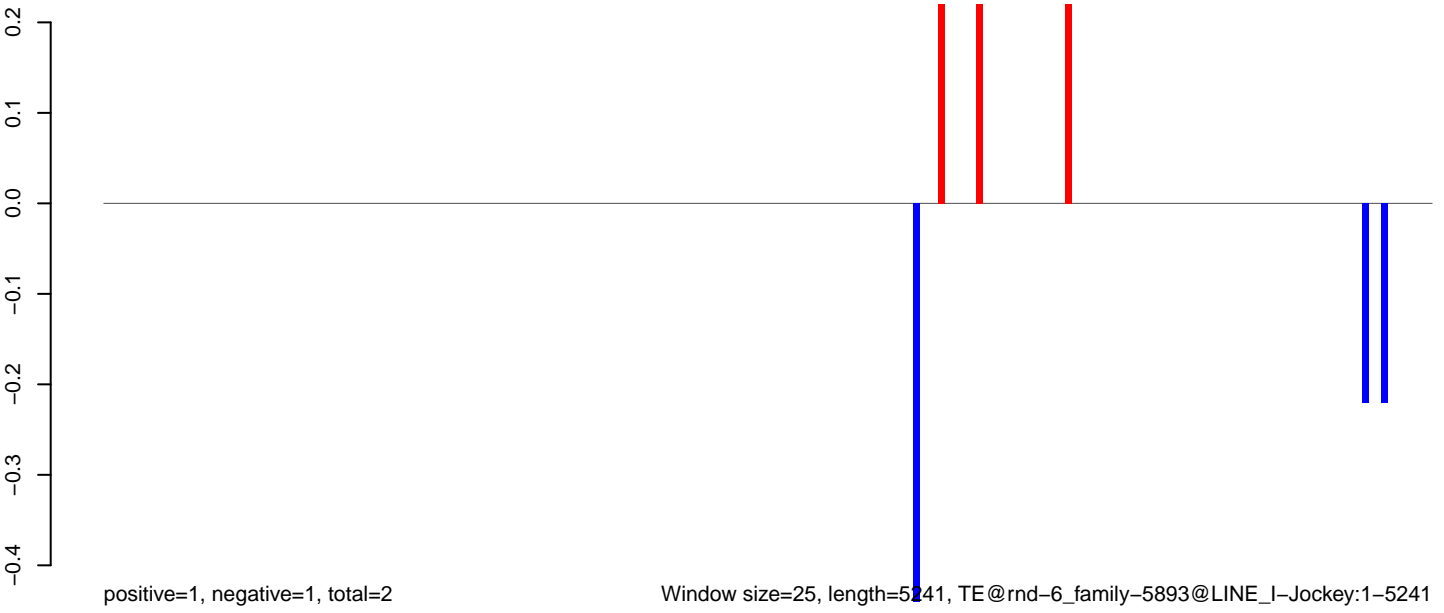

Window size=25, length=5241, TE@rnd-6_family-5893@LINE_I-Jockey:1-5241

0 1000 2000 3000 4000 5000

AeAlbo_Fcarc_OA.18_23.rep

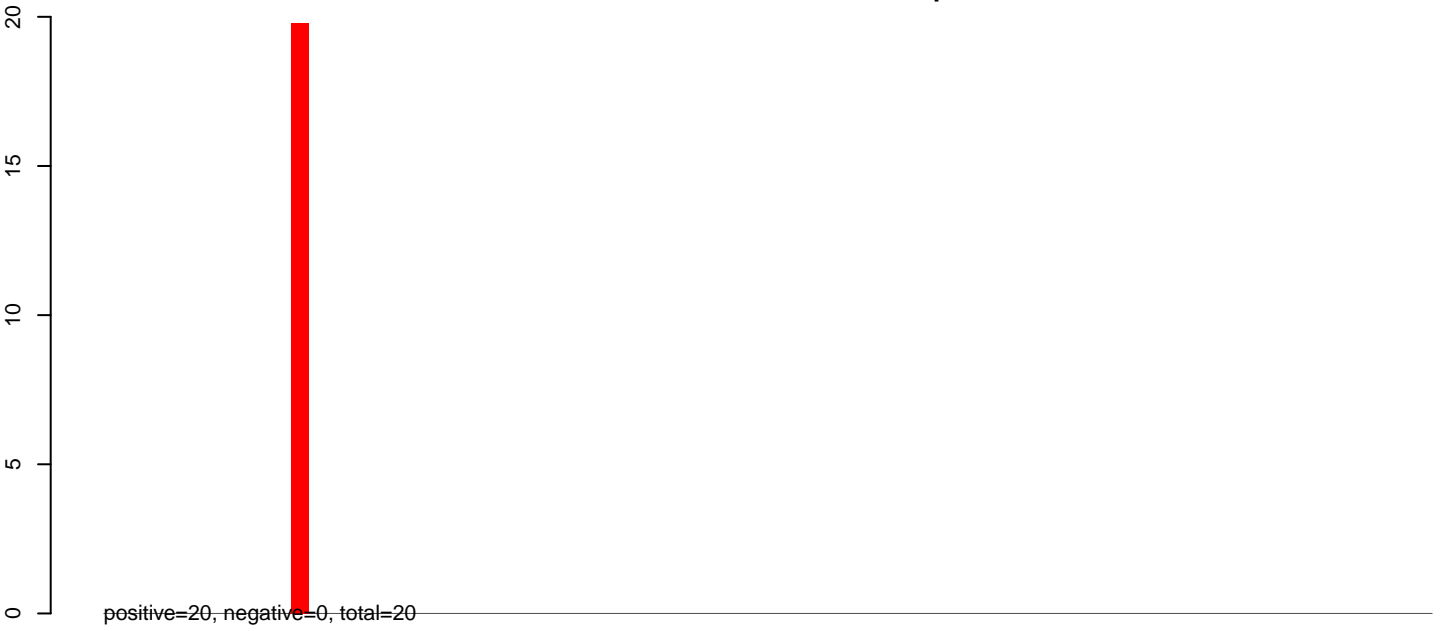

AeAlbo_Fcarc_OA.24_35.rep

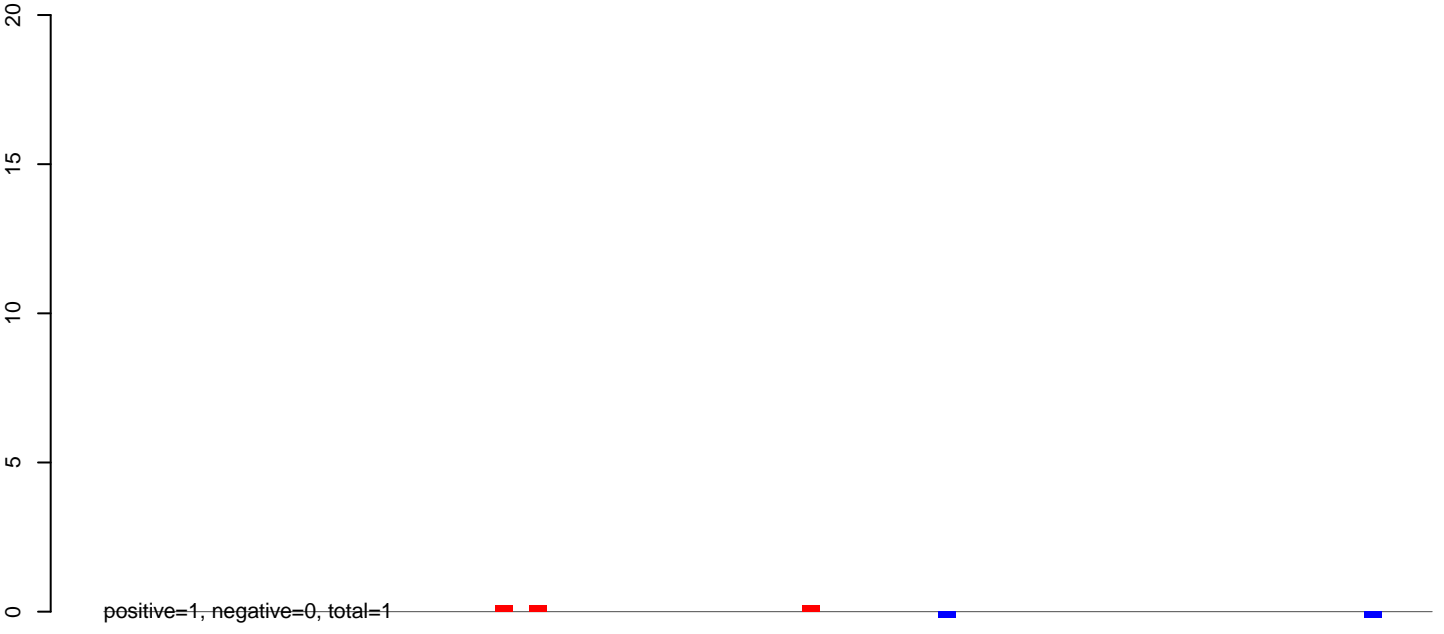

AeAlbo_Fcarc_OA.rep

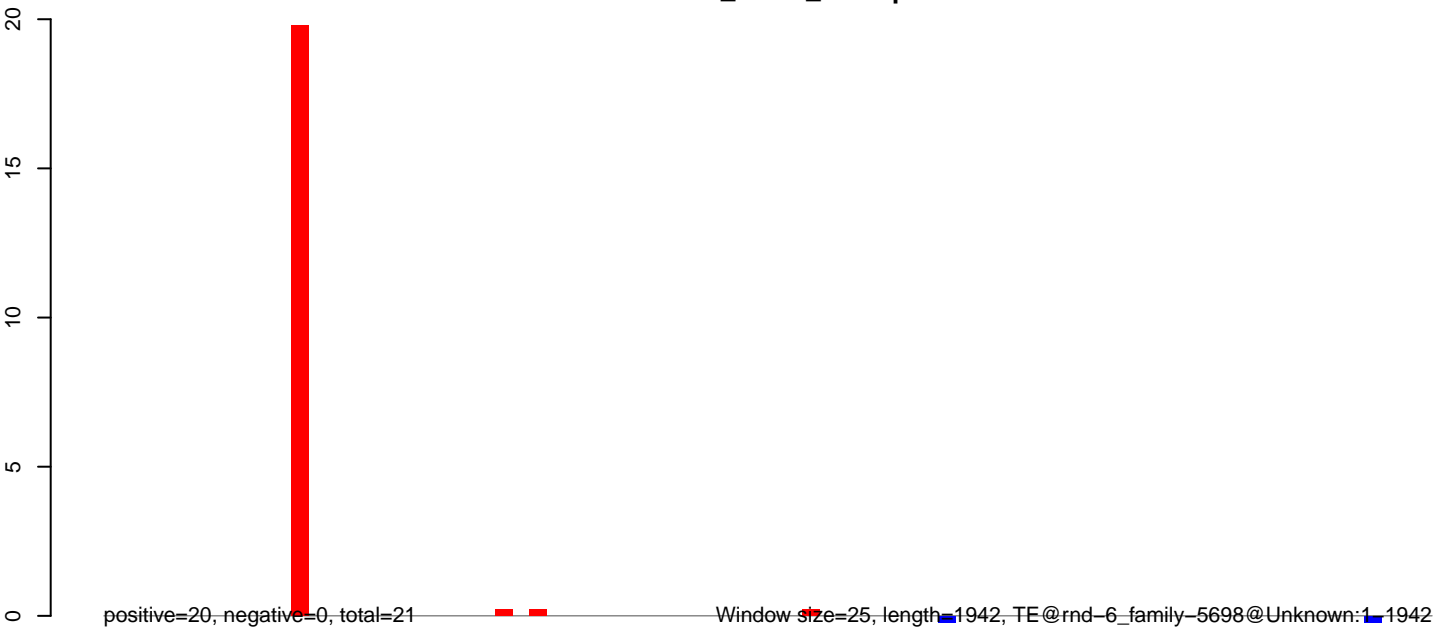

AeAlbo_Fcarc_OA.18_23.rep

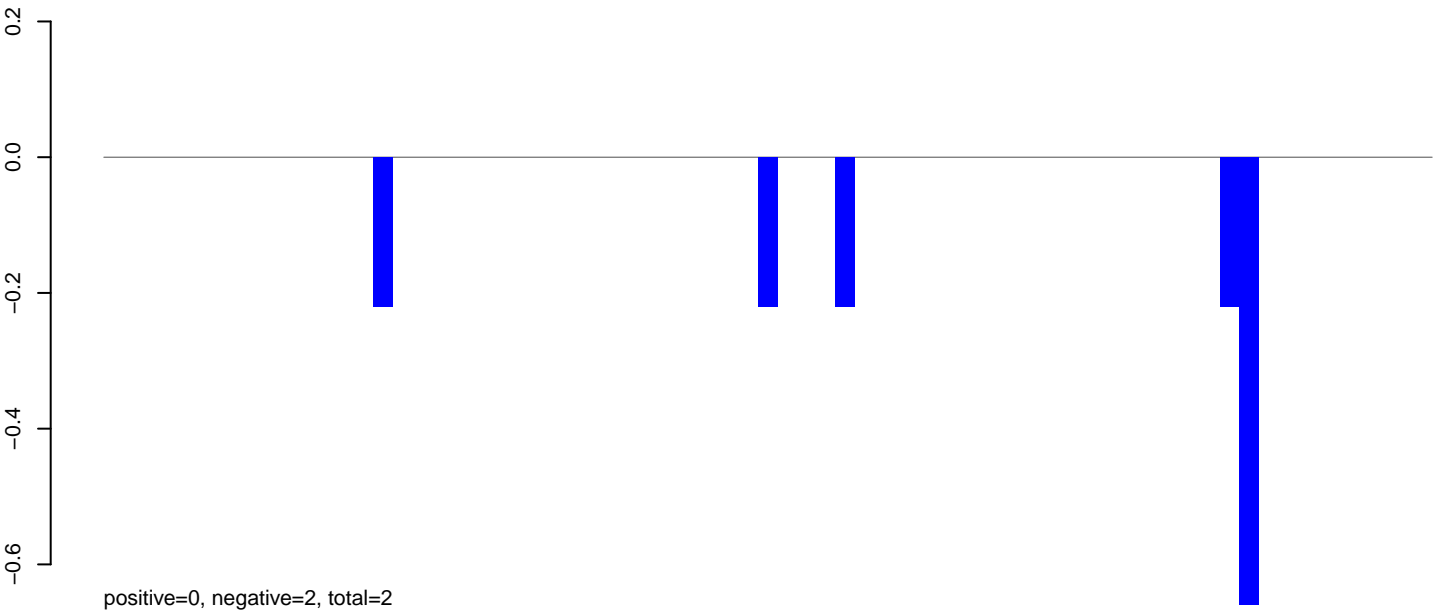

AeAlbo_Fcarc_OA.24_35.rep

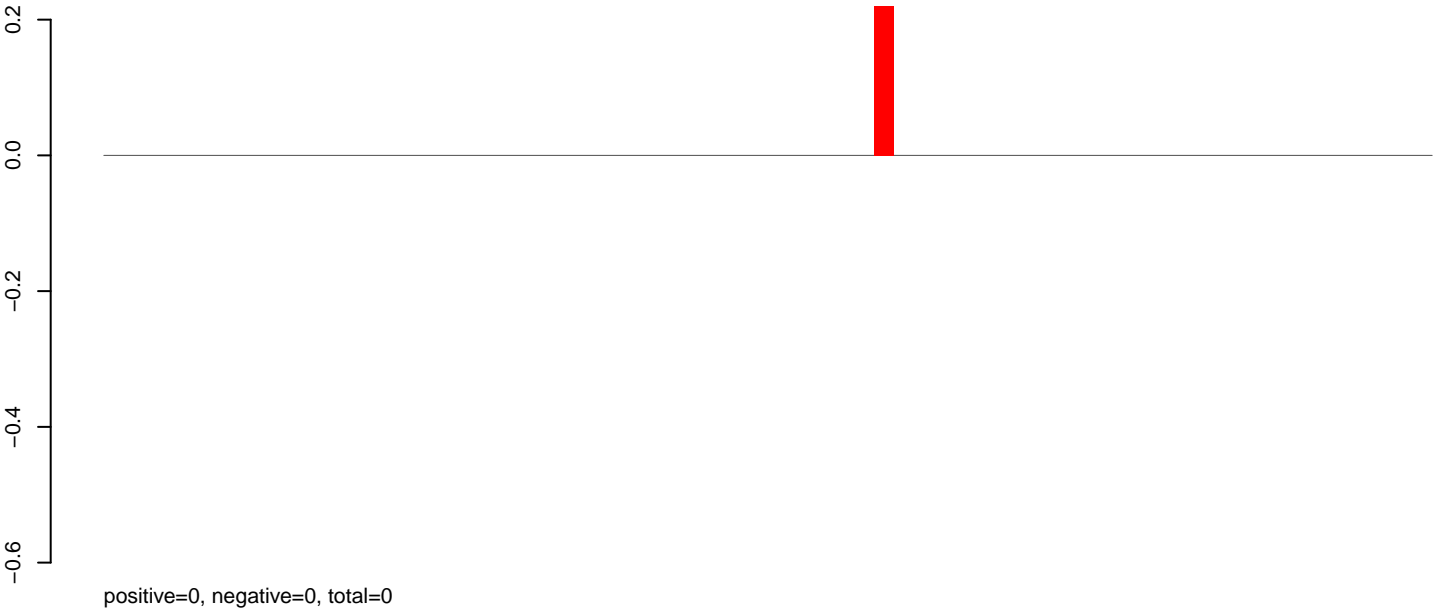

AeAlbo_Fcarc_OA.rep

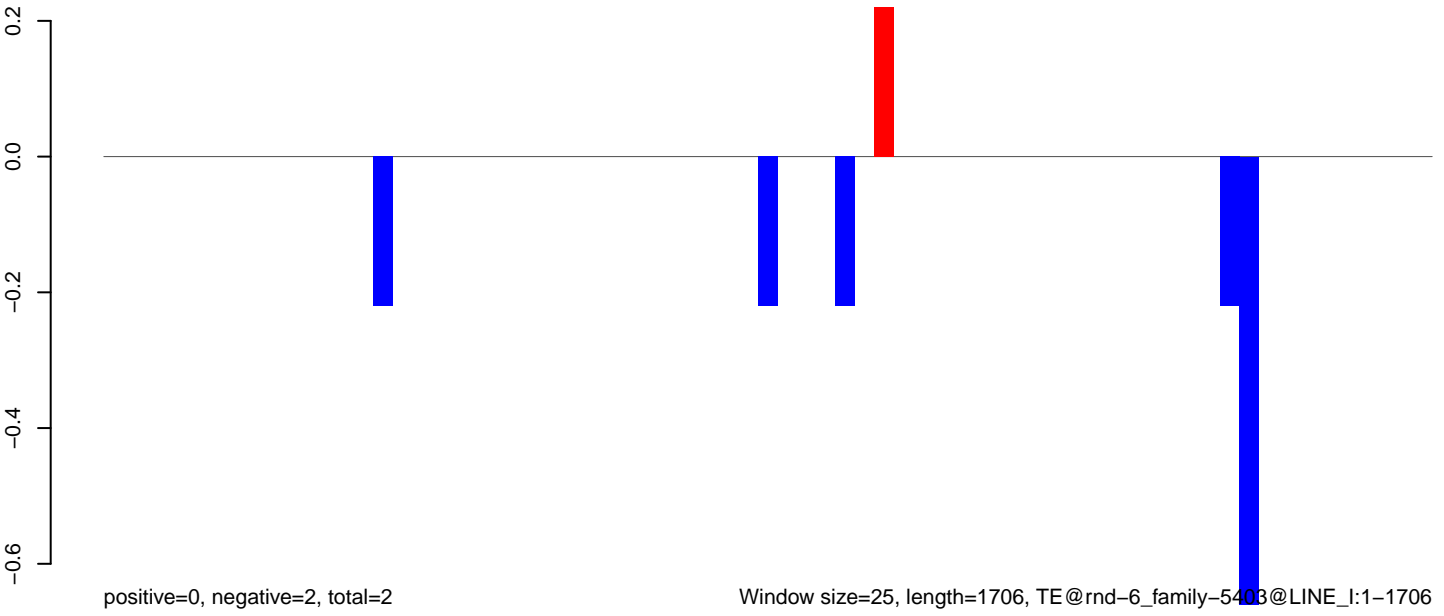

AeAlbo_Fcarc_OA.18_23.rep



AeAlbo_Fcarc_OA.24_35.rep

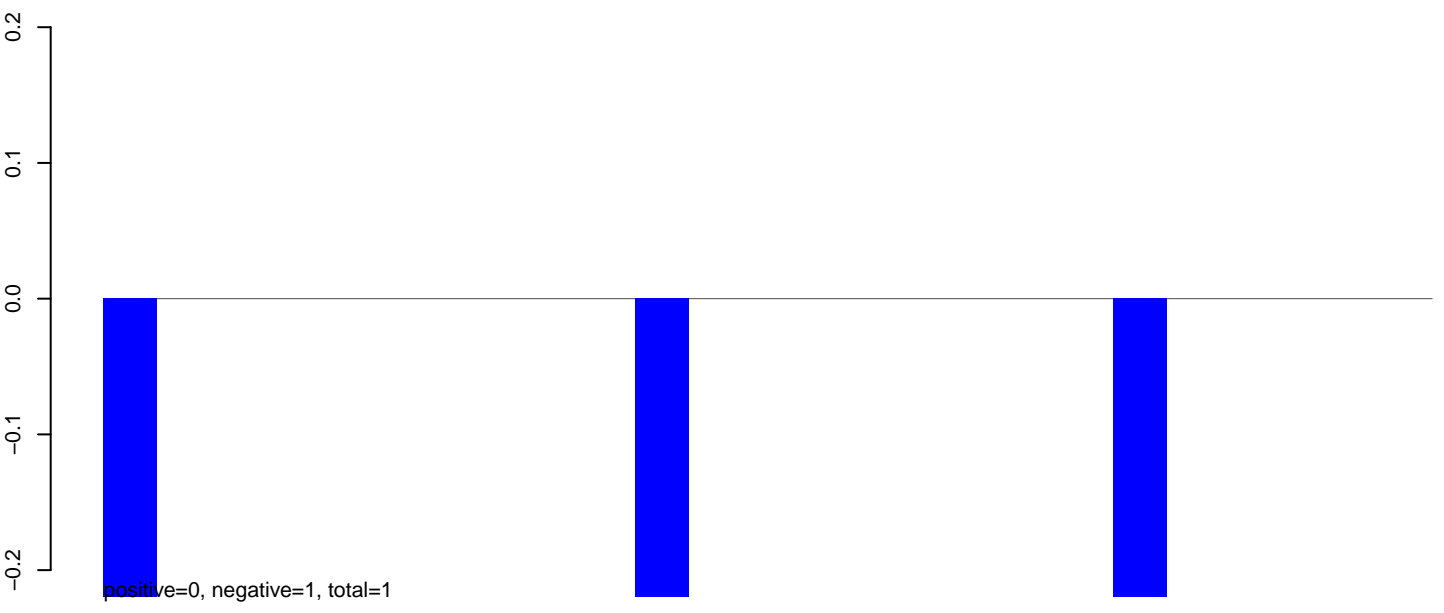

AeAlbo_Fcarc_OA.rep

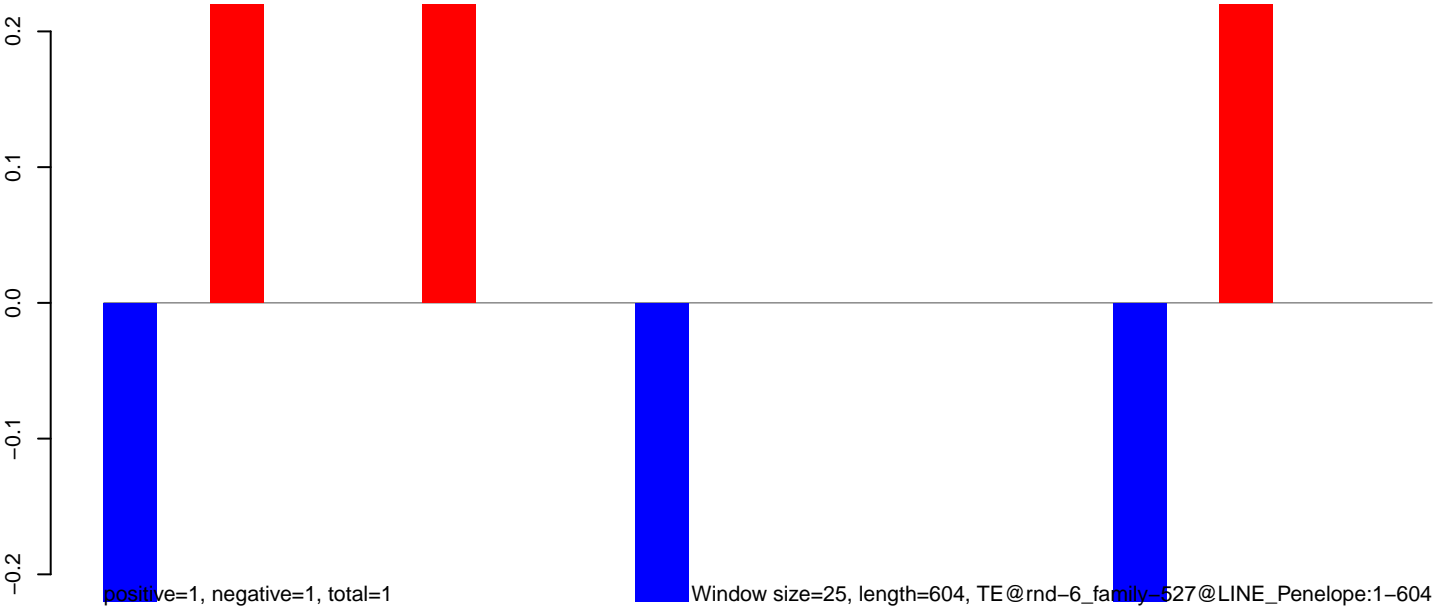

AeAlbo_Fcarc_OA.18_23.rep

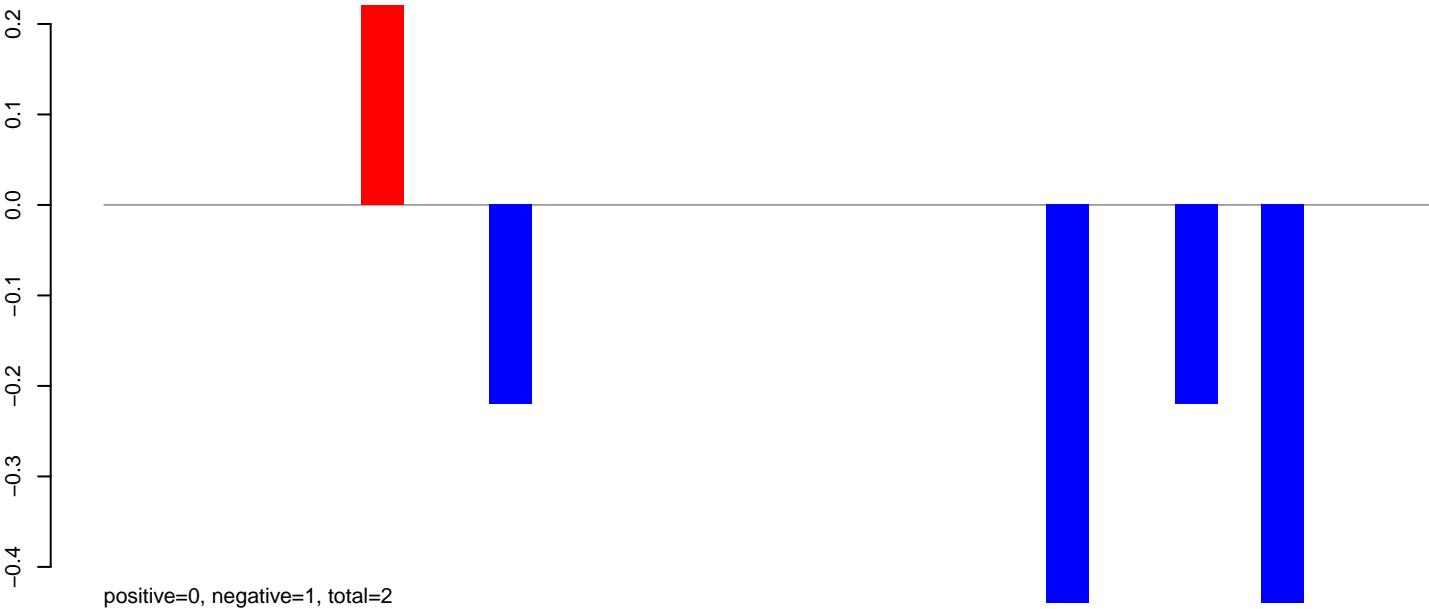

AeAlbo_Fcarc_OA.24_35.rep

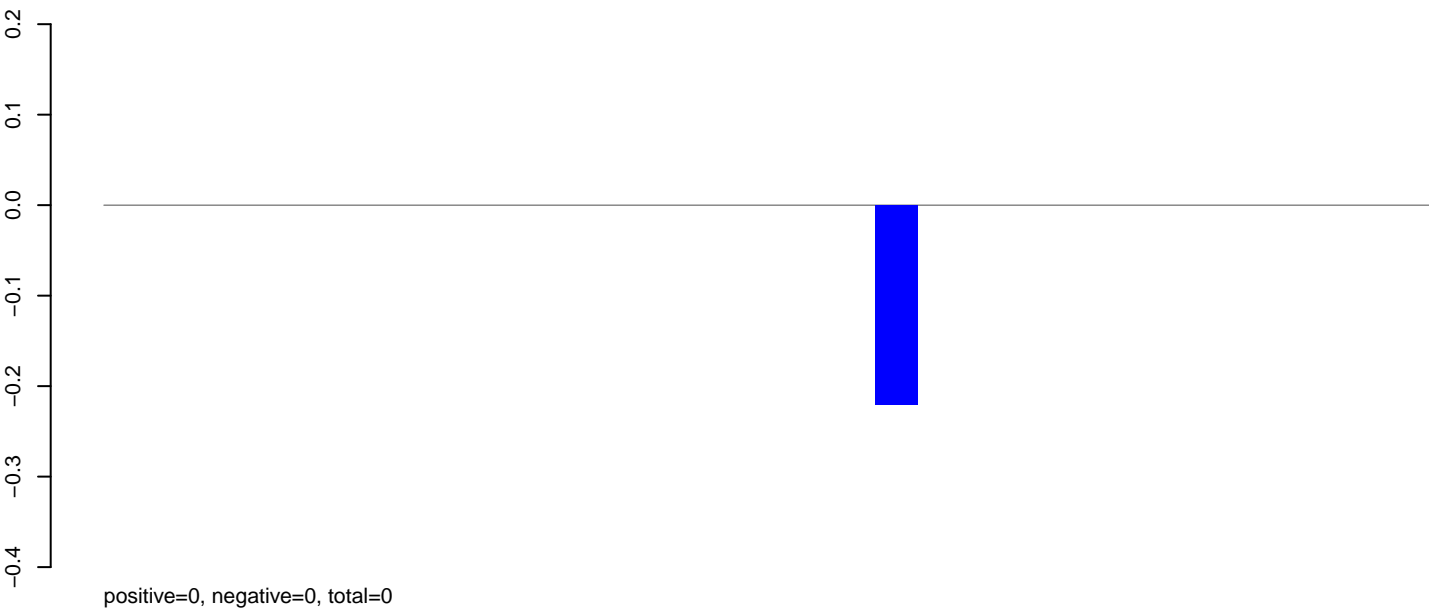

AeAlbo_Fcarc_OA.rep

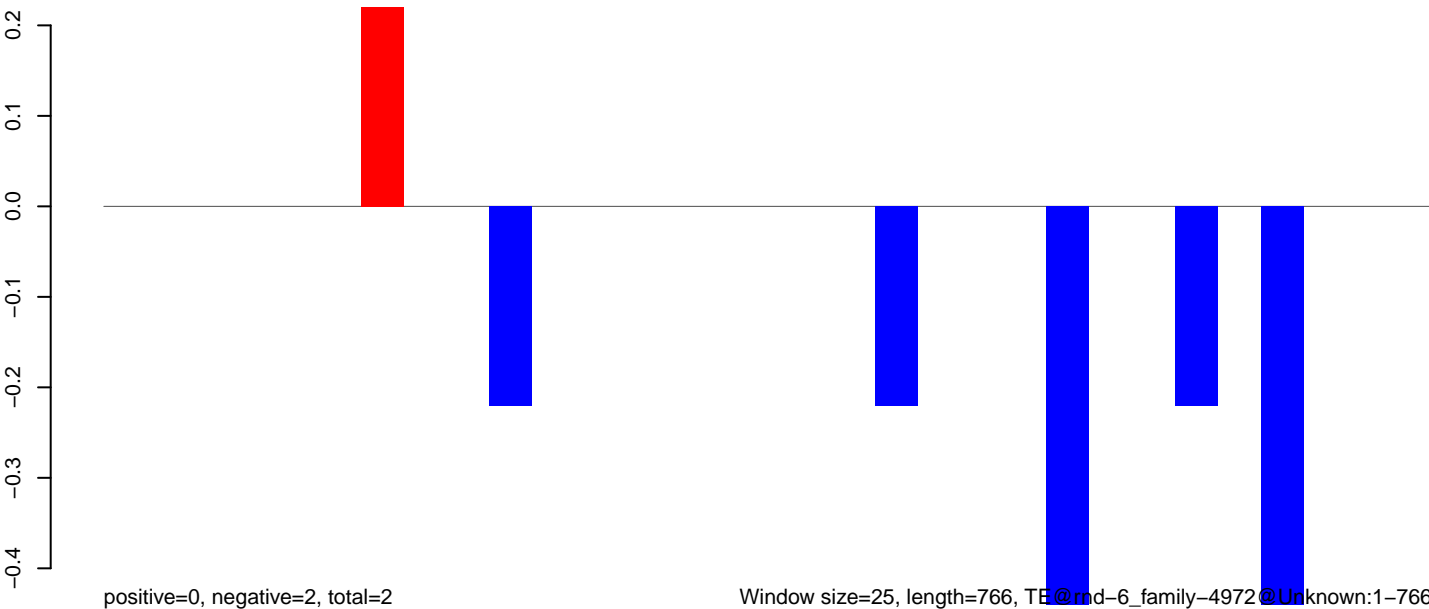

AeAlbo_Fcarc_OA.18_23.rep

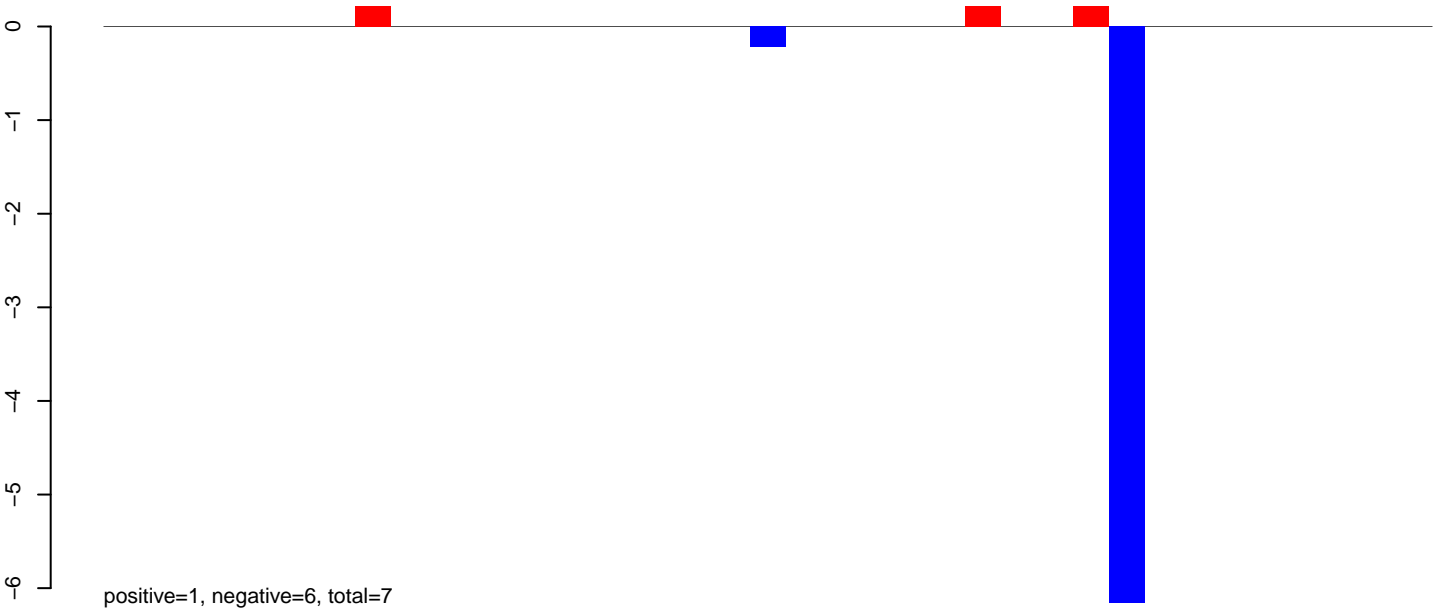

AeAlbo_Fcarc_OA.24_35.rep

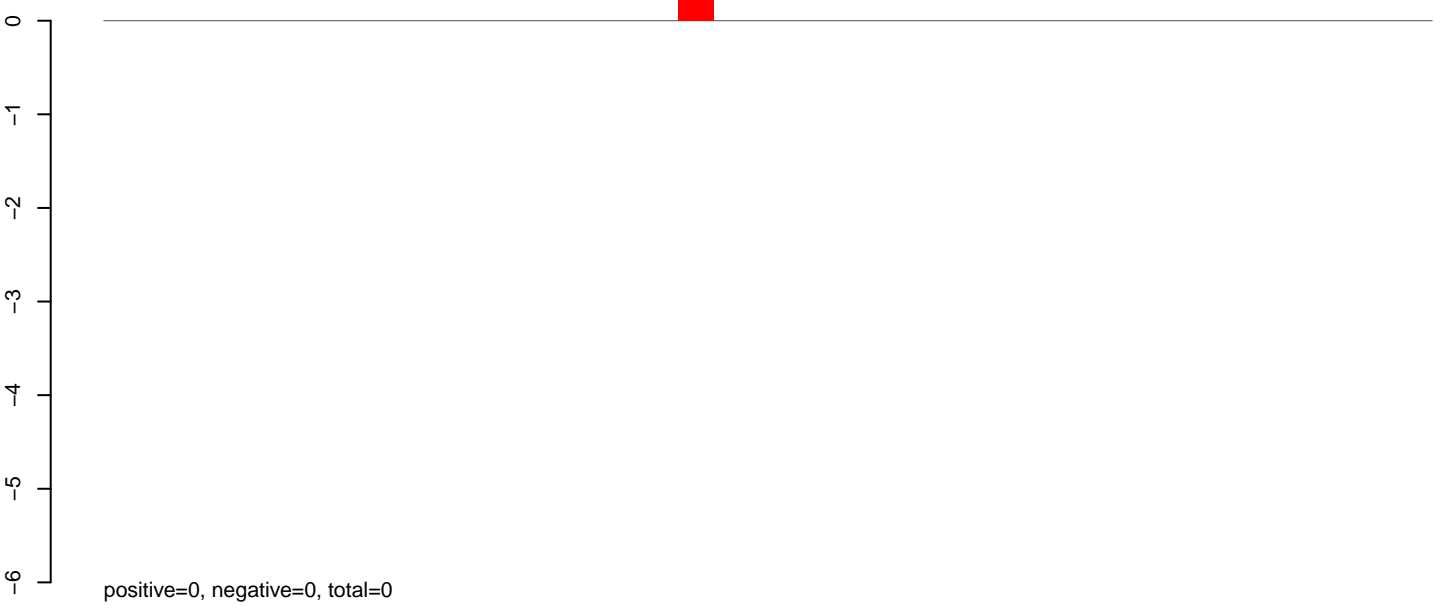

AeAlbo_Fcarc_OA.rep

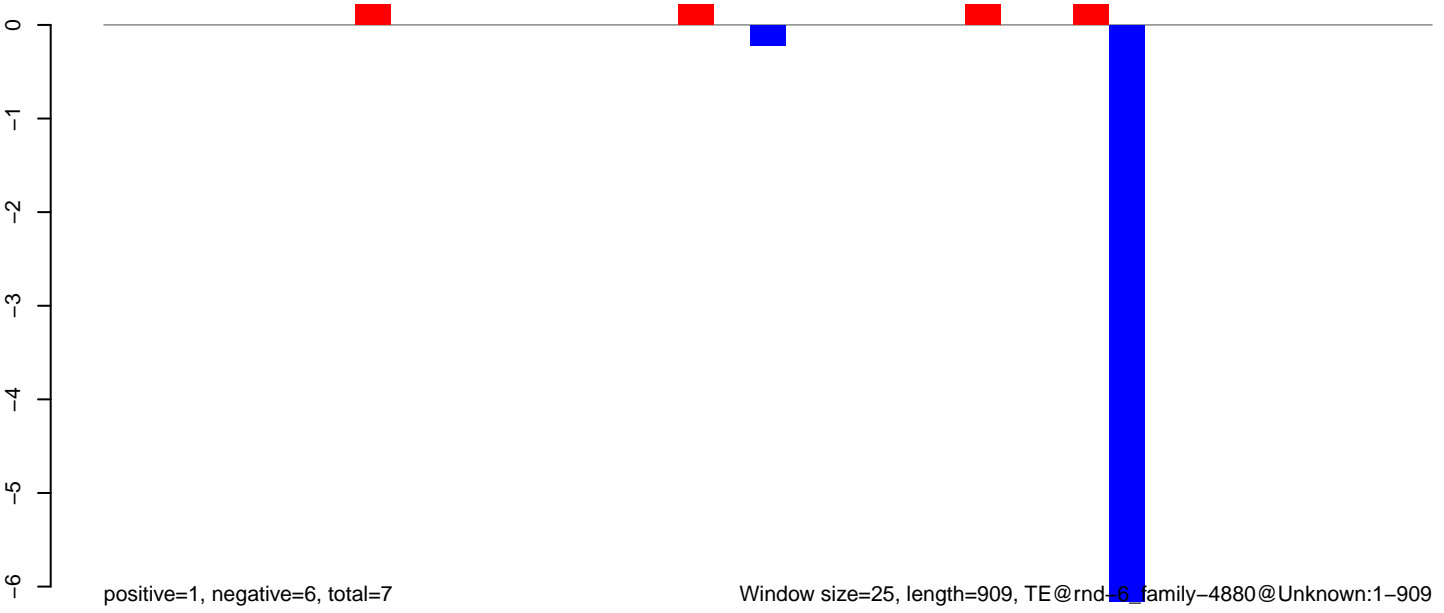

AeAlbo_Fcarc_OA.18_23.rep

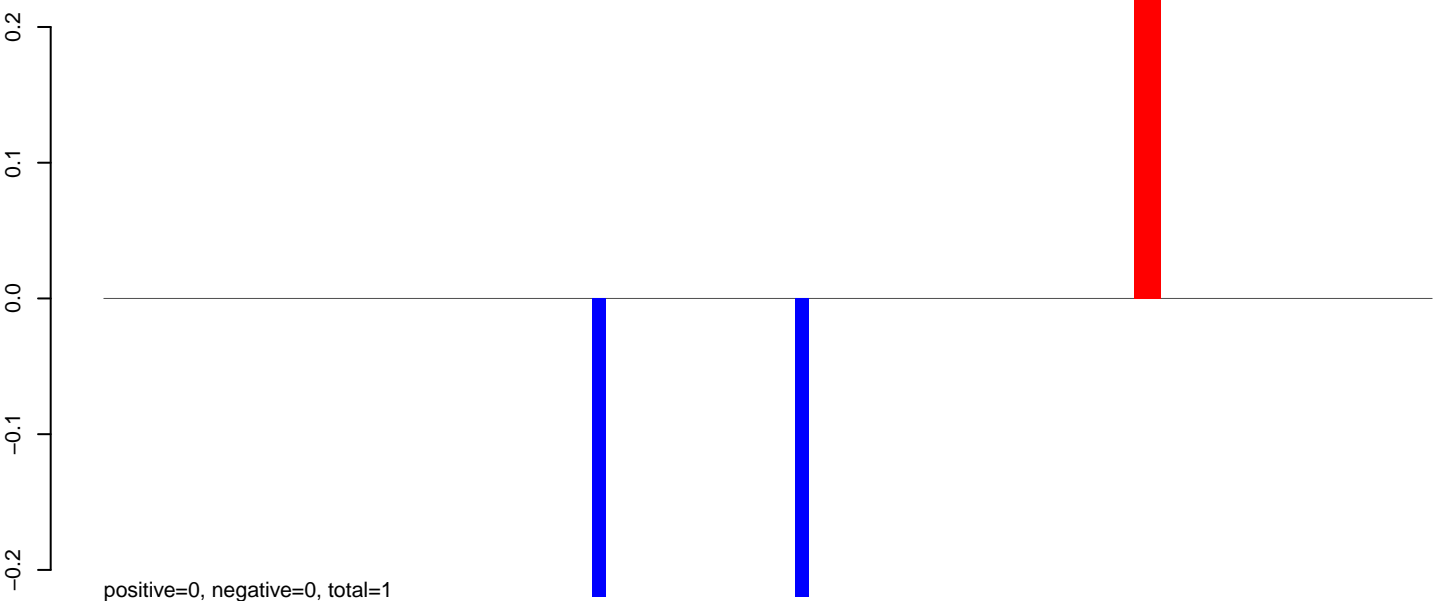

AeAlbo_Fcarc_OA.24_35.rep

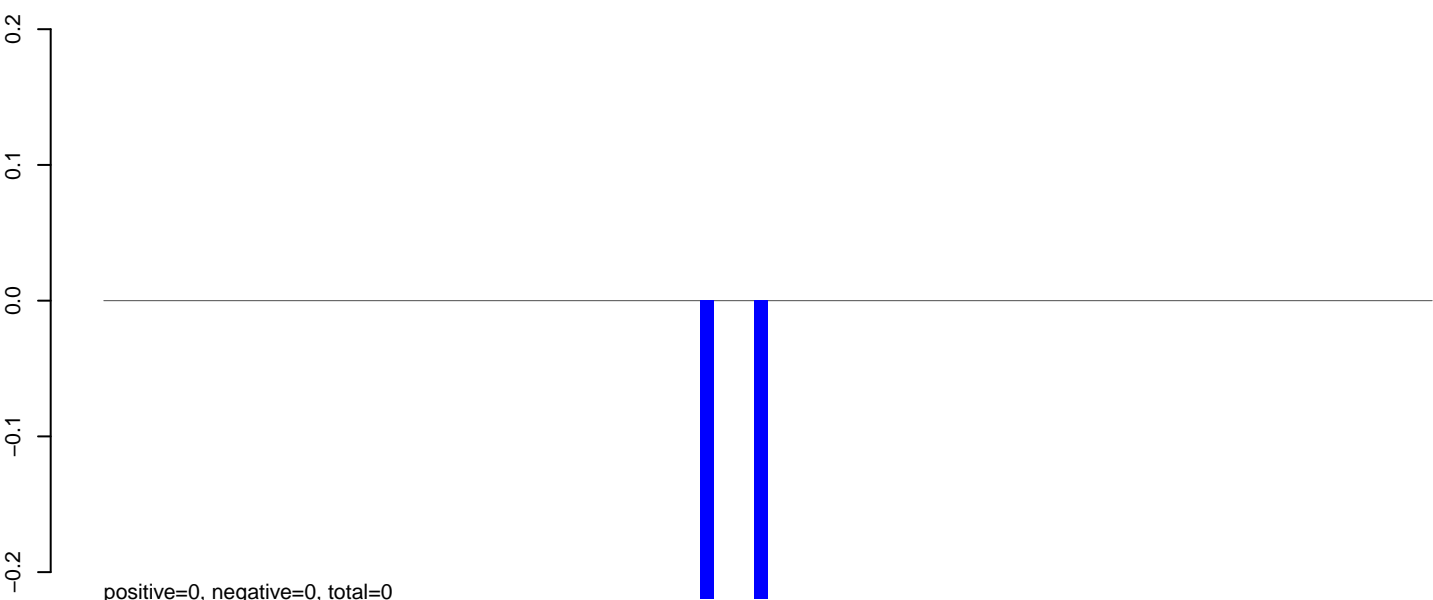

AeAlbo_Fcarc_OA.rep

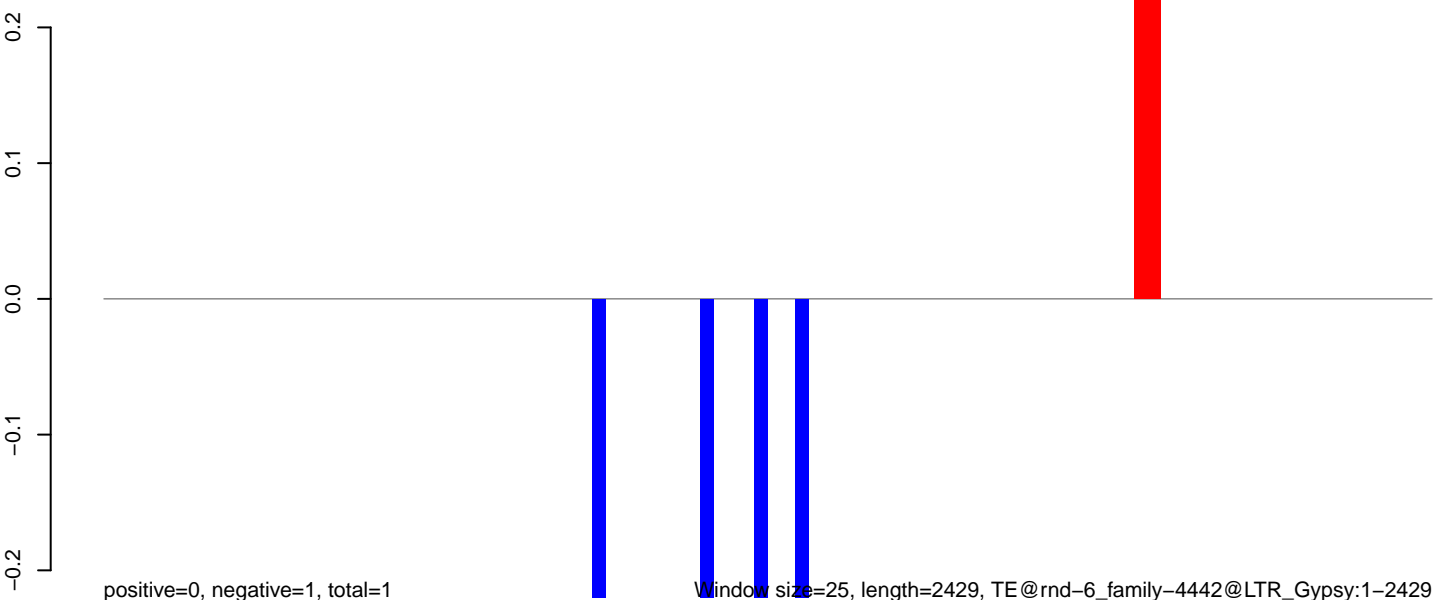

0 500 1000 1500 2000 2500

AeAlbo_Fcarc_OA.18_23.rep

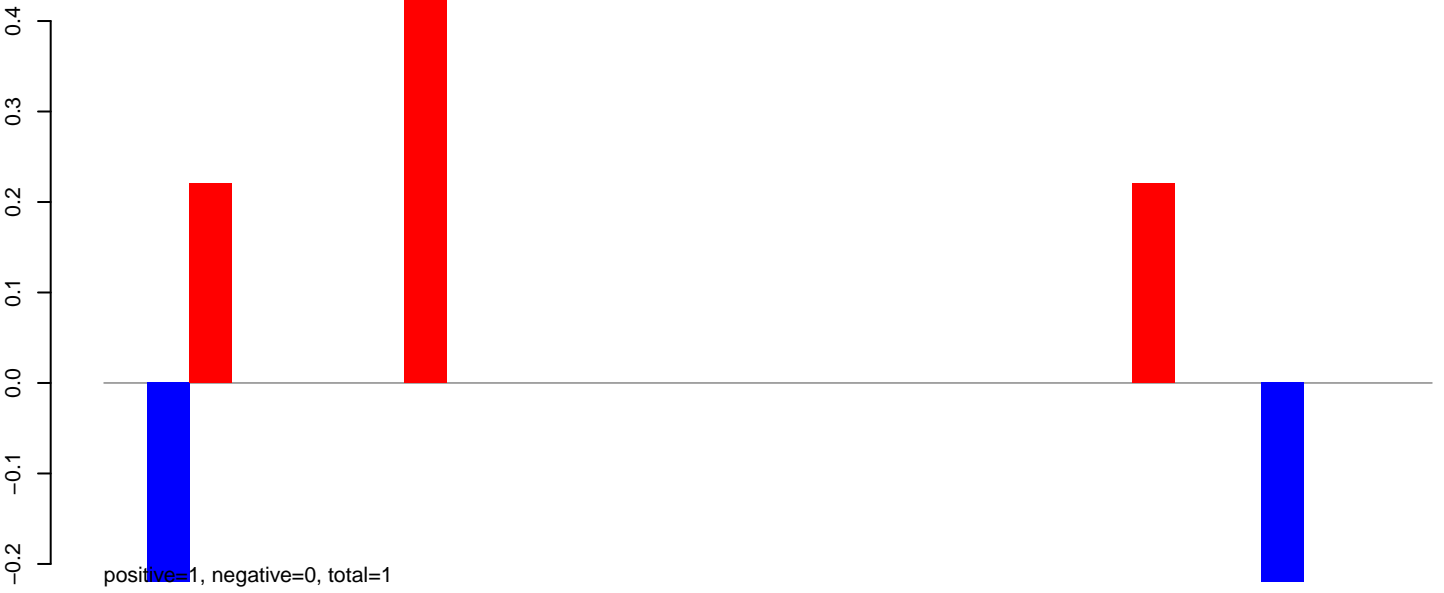

AeAlbo_Fcarc_OA.24_35.rep

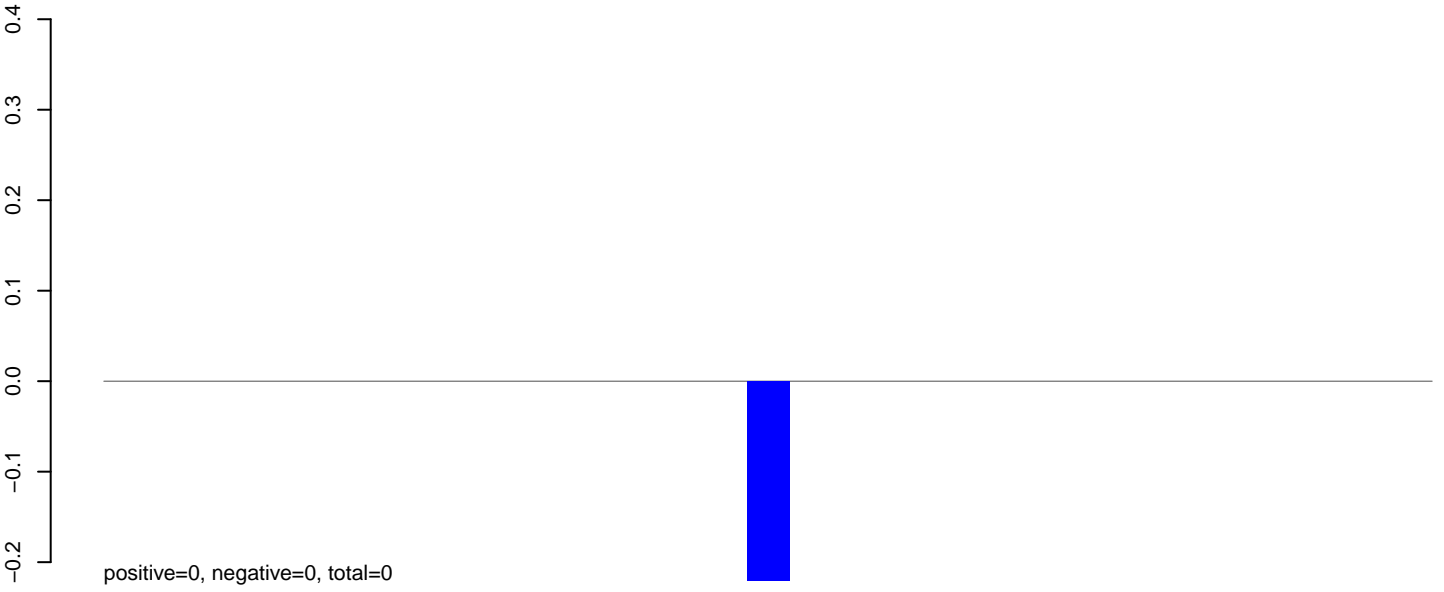

AeAlbo_Fcarc_OA.rep

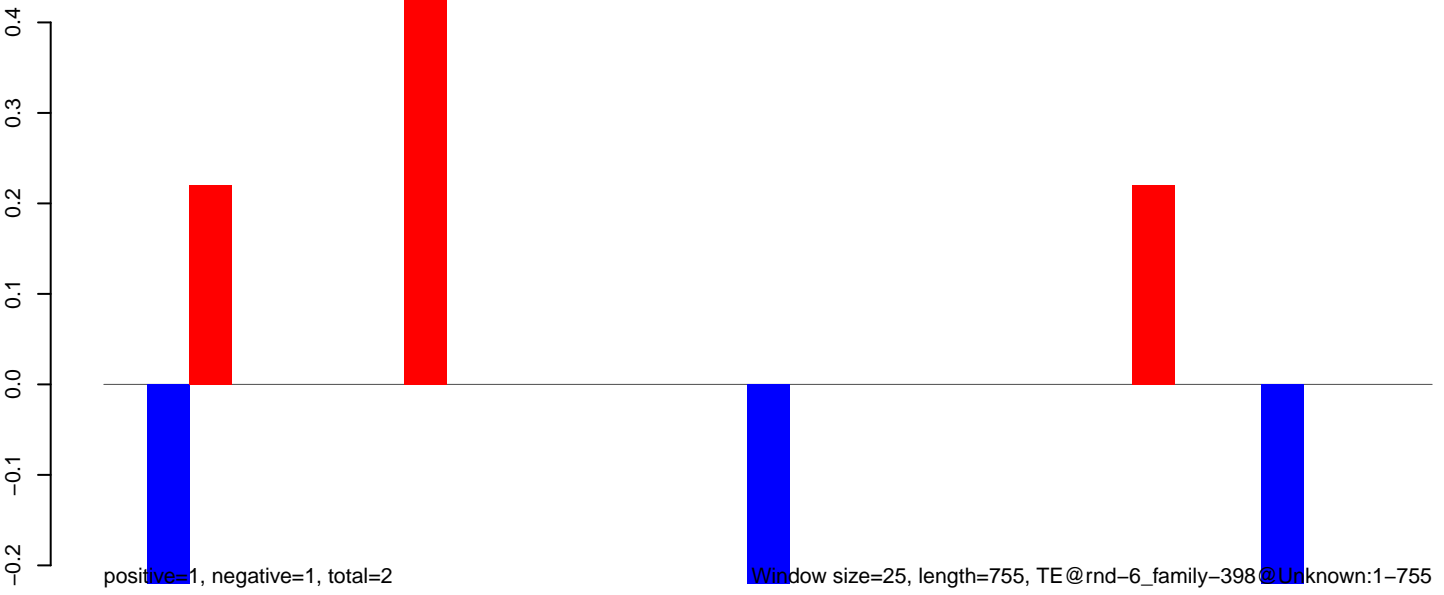

AeAlbo_Fcarc_OA.18_23.rep

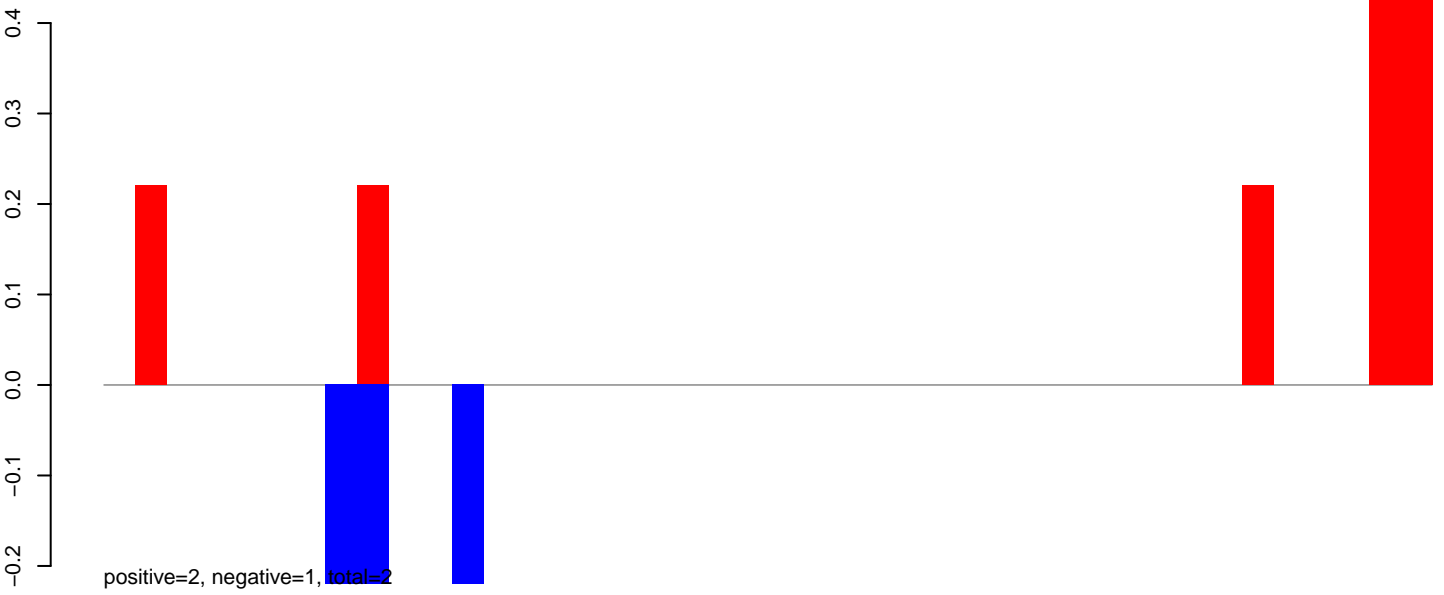

AeAlbo_Fcarc_OA.24_35.rep

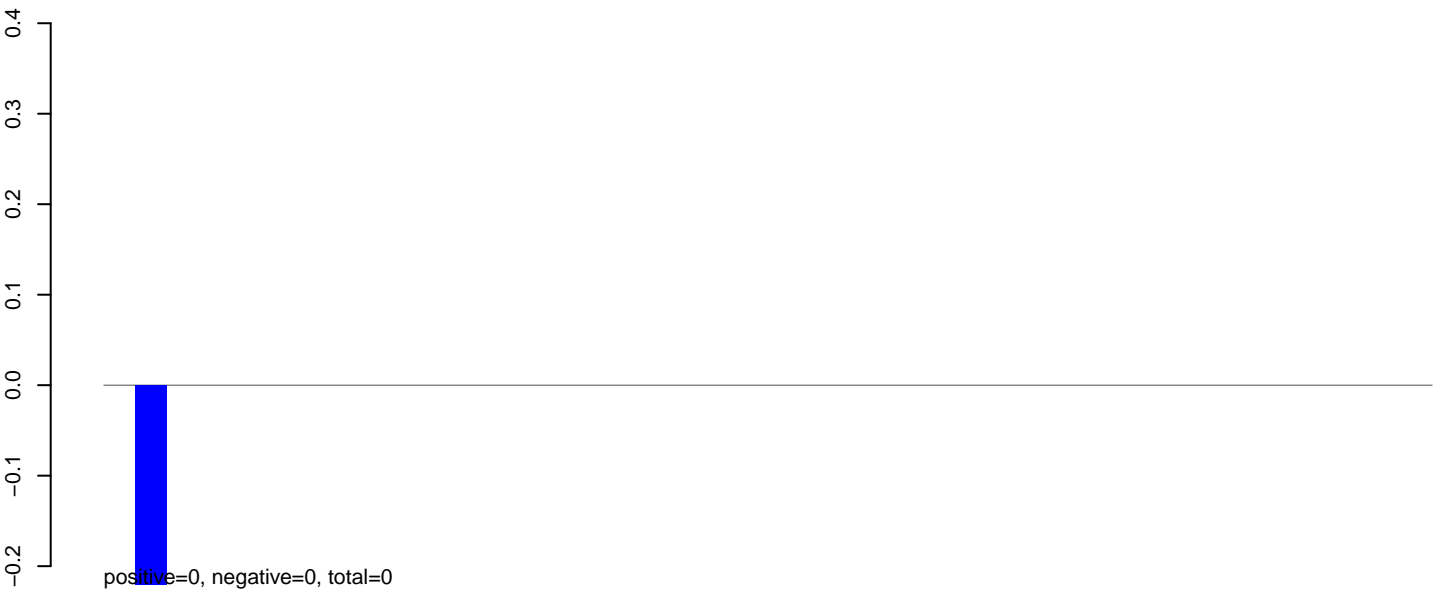

AeAlbo_Fcarc_OA.rep

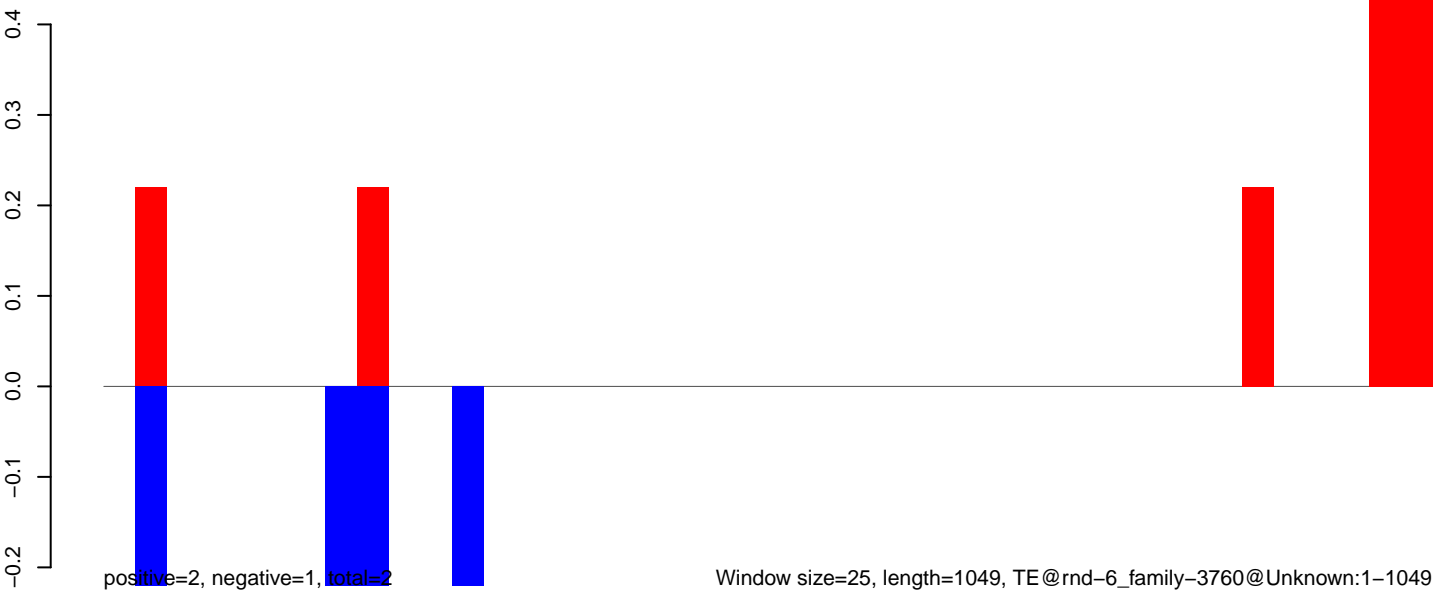

AeAlbo_Fcarc_OA.18_23.rep

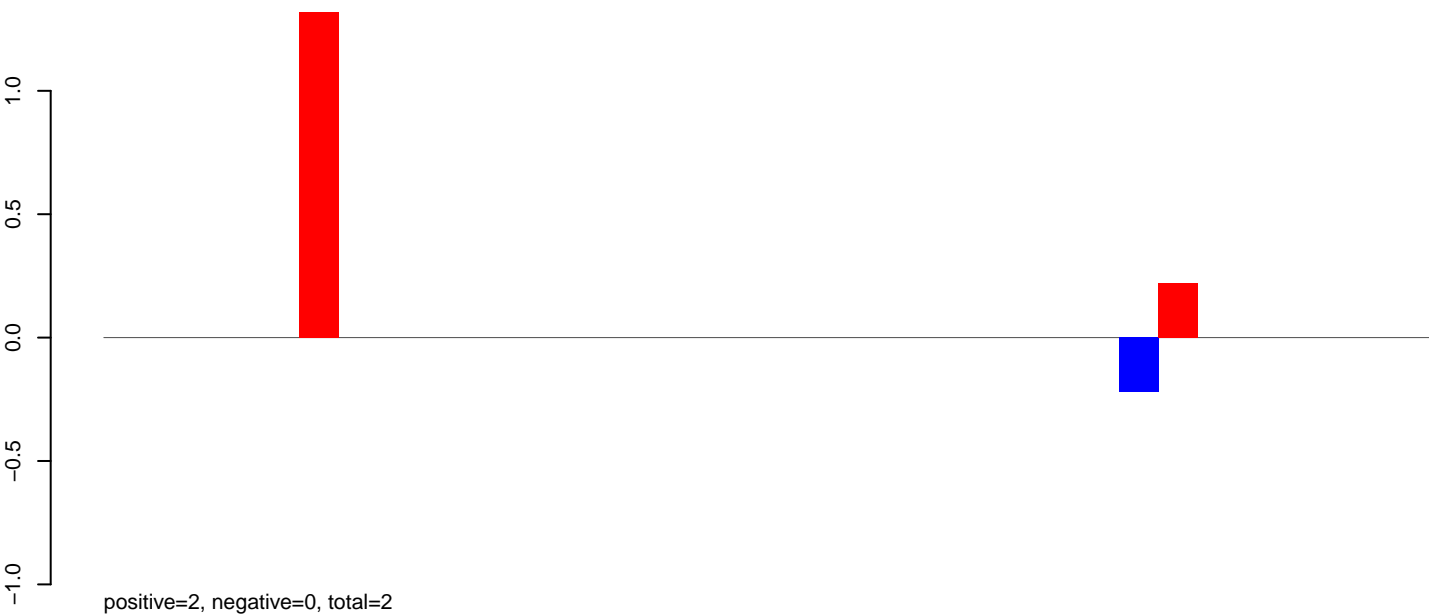

AeAlbo_Fcarc_OA.24_35.rep

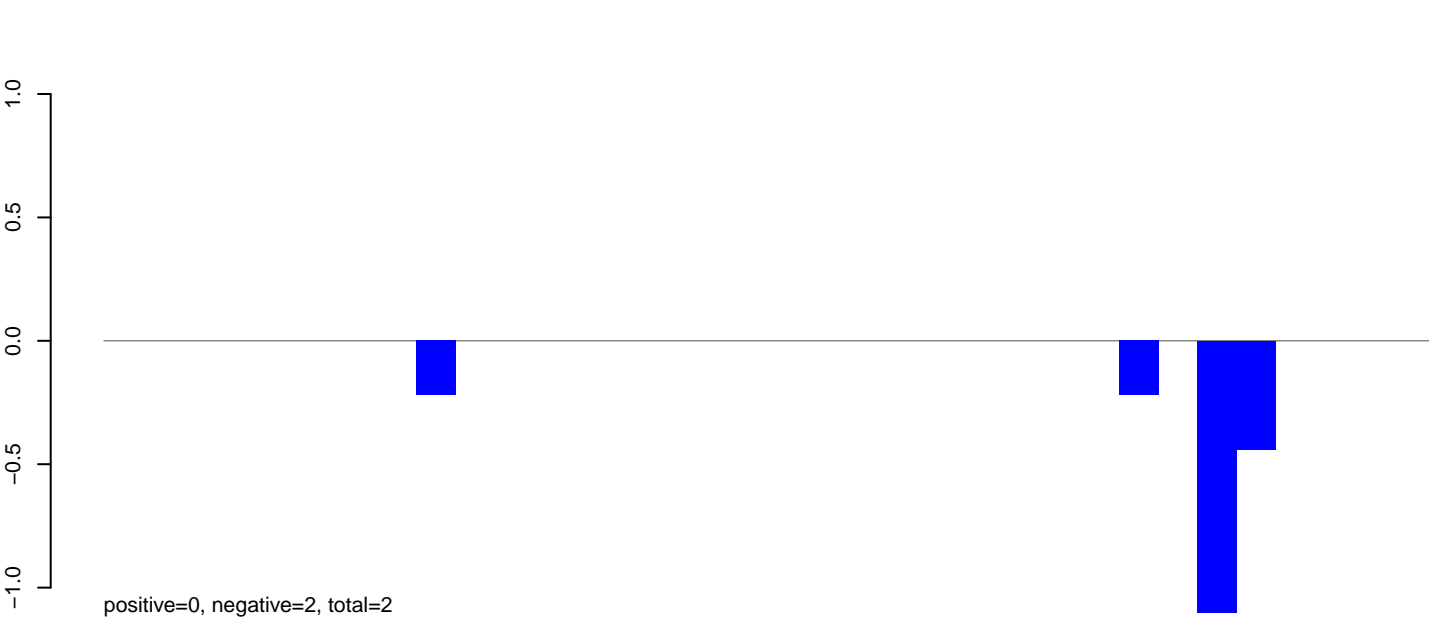

AeAlbo_Fcarc_OA.rep

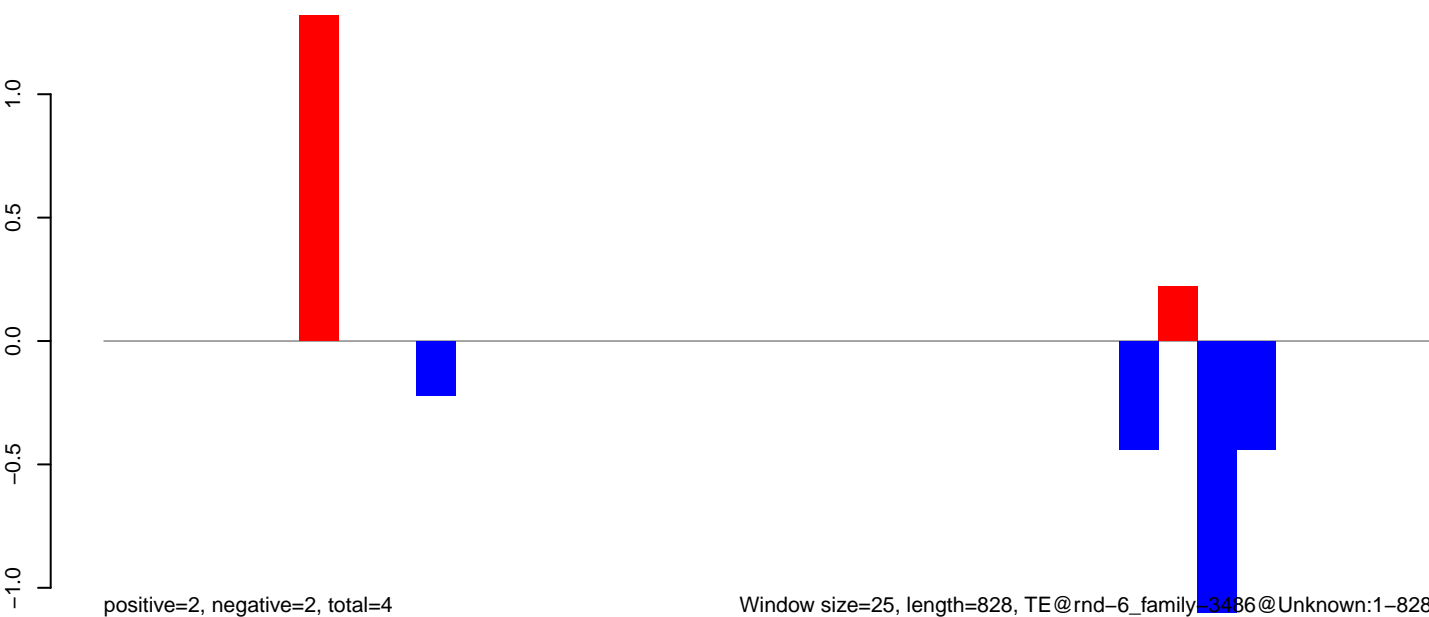

AeAlbo_Fcarc_OA.18_23.rep

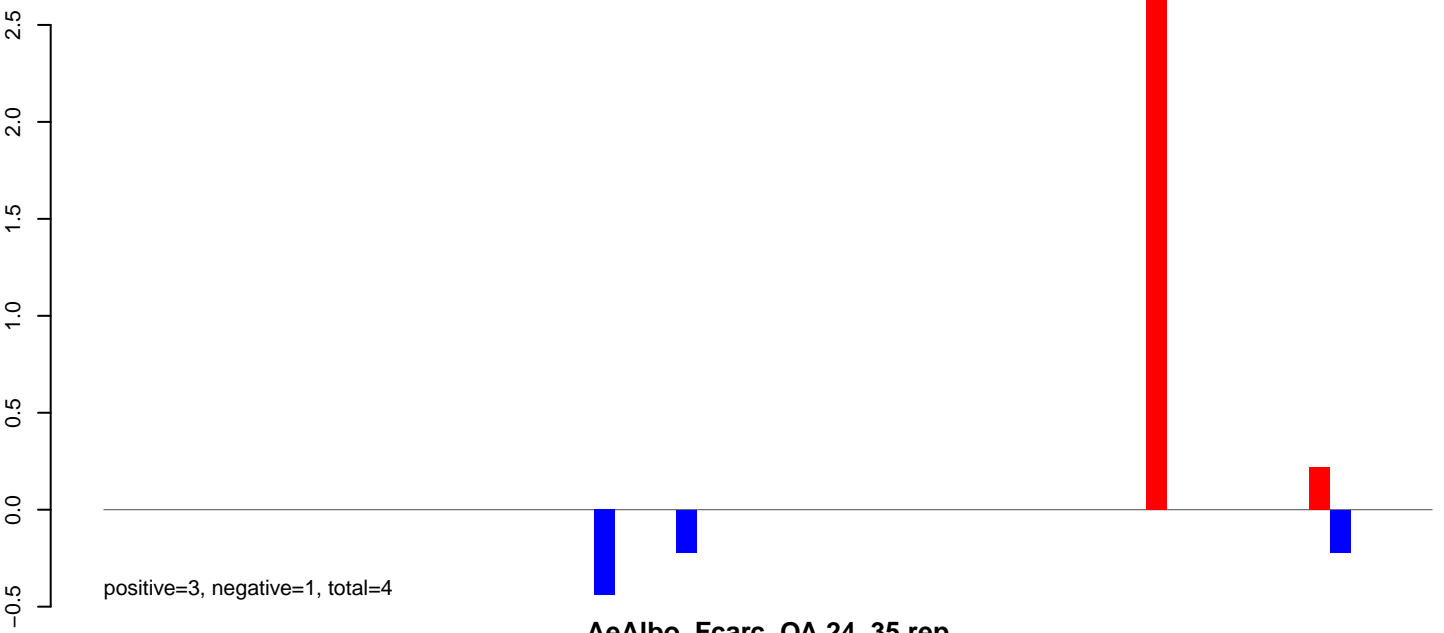

AeAlbo_Fcarc_OA.24_35.rep

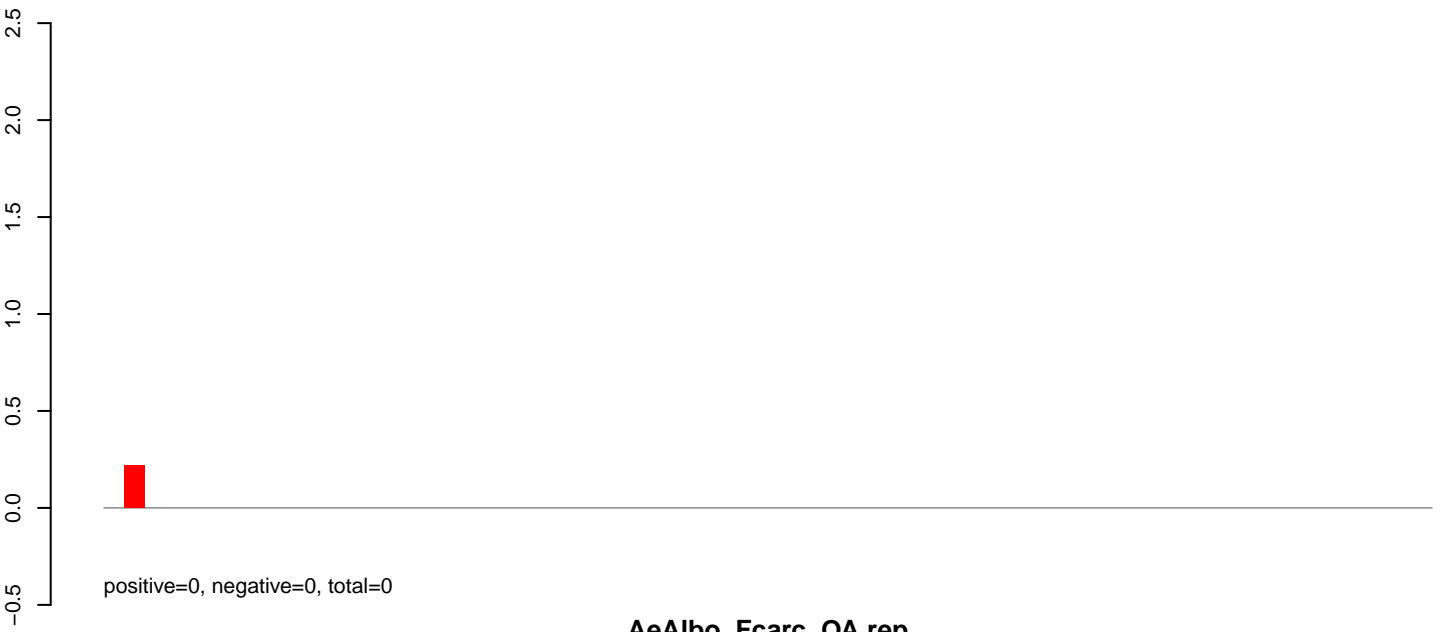

AeAlbo_Fcarc_OA.rep

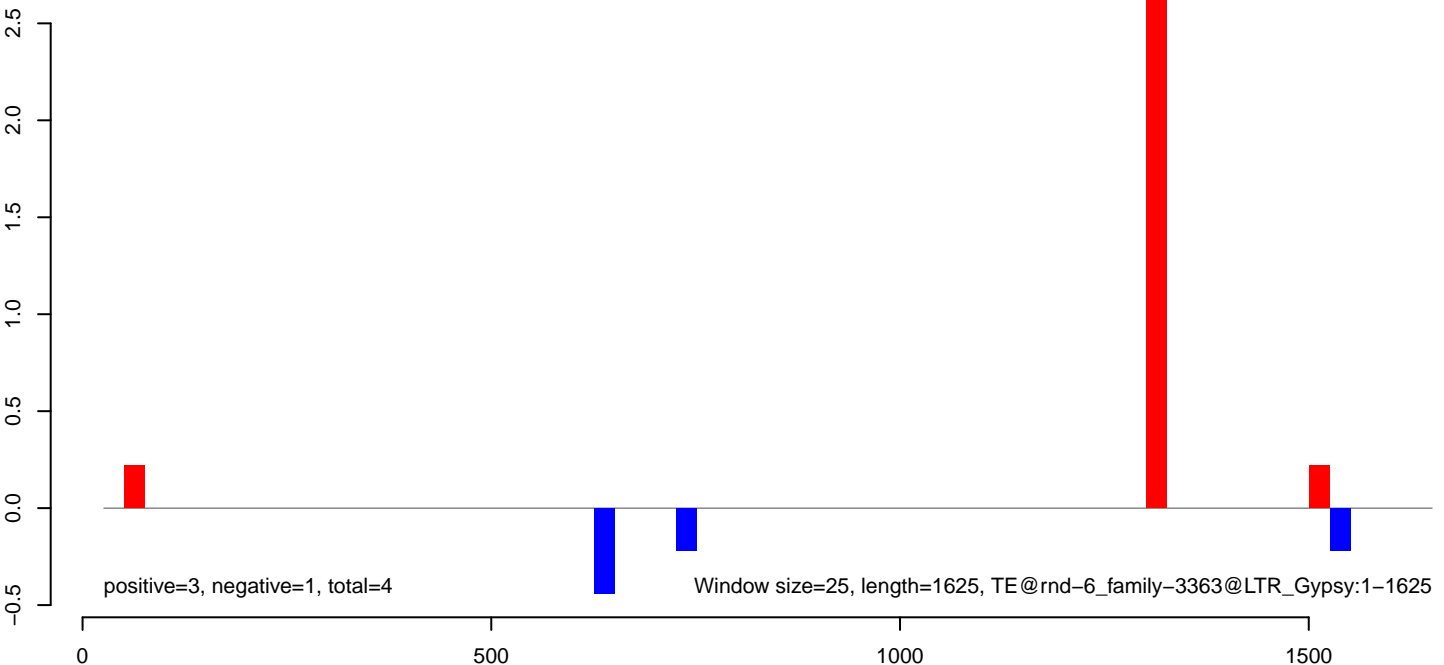

AeAlbo_Fcarc_OA.18_23.rep

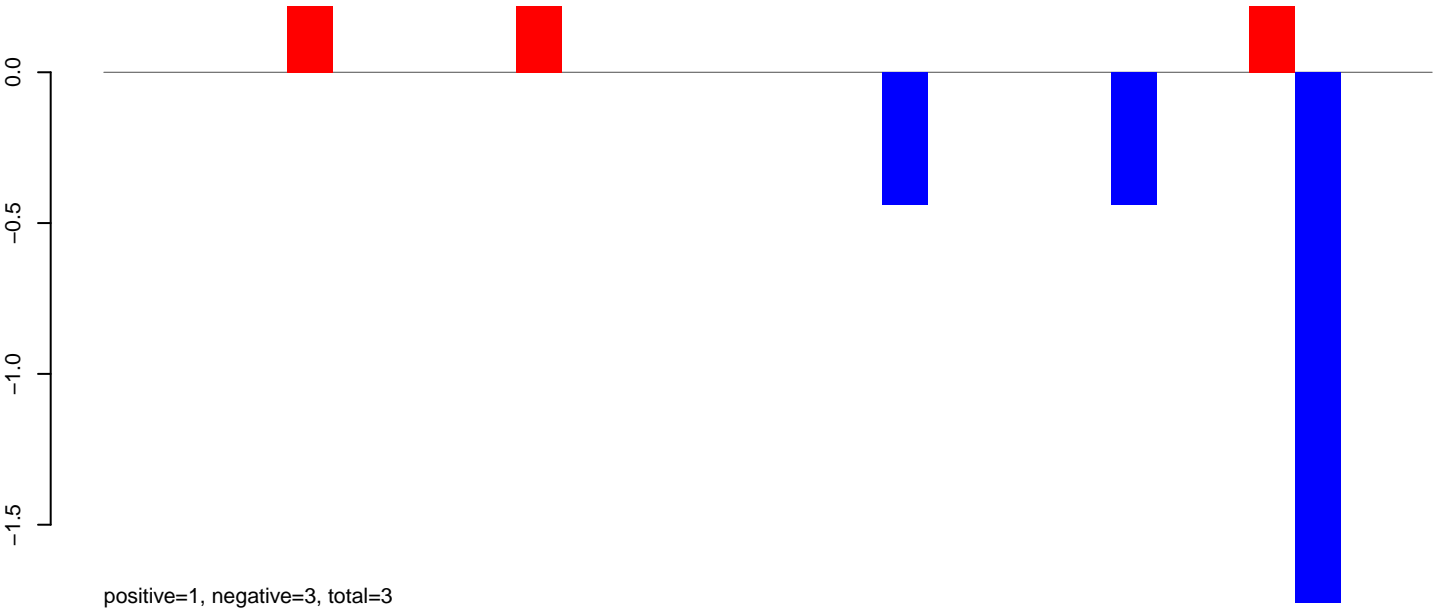

AeAlbo_Fcarc_OA.24_35.rep

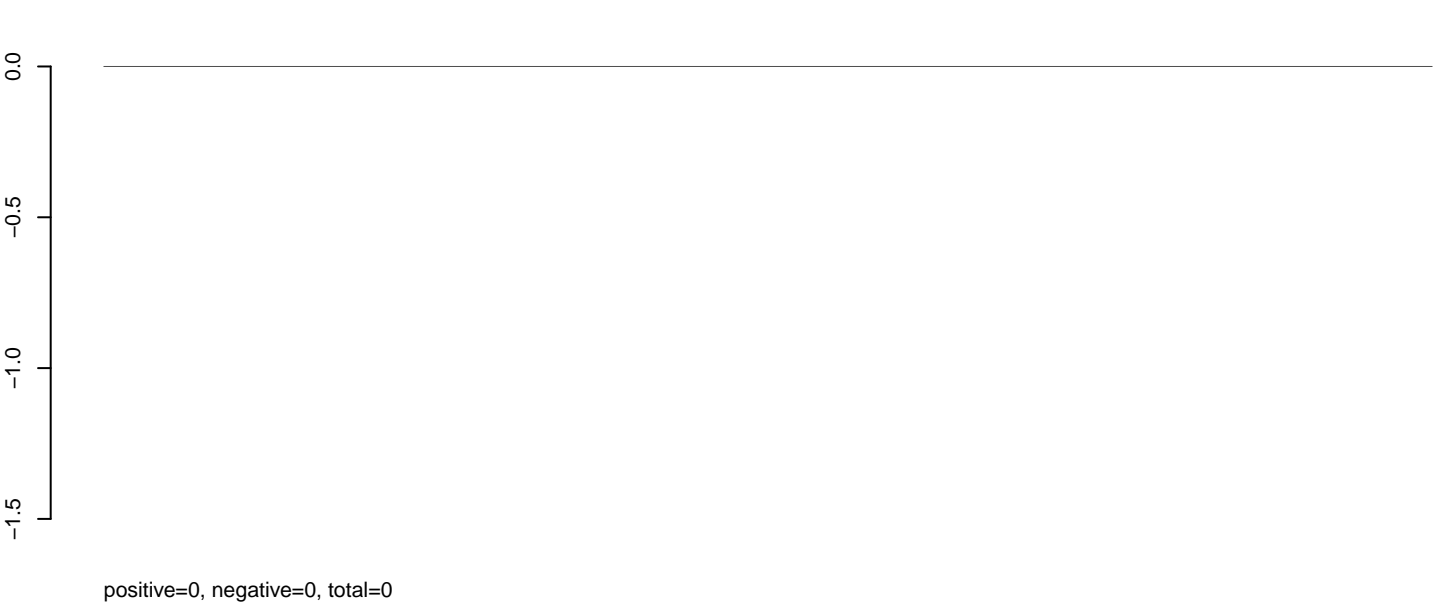

AeAlbo_Fcarc_OA.rep

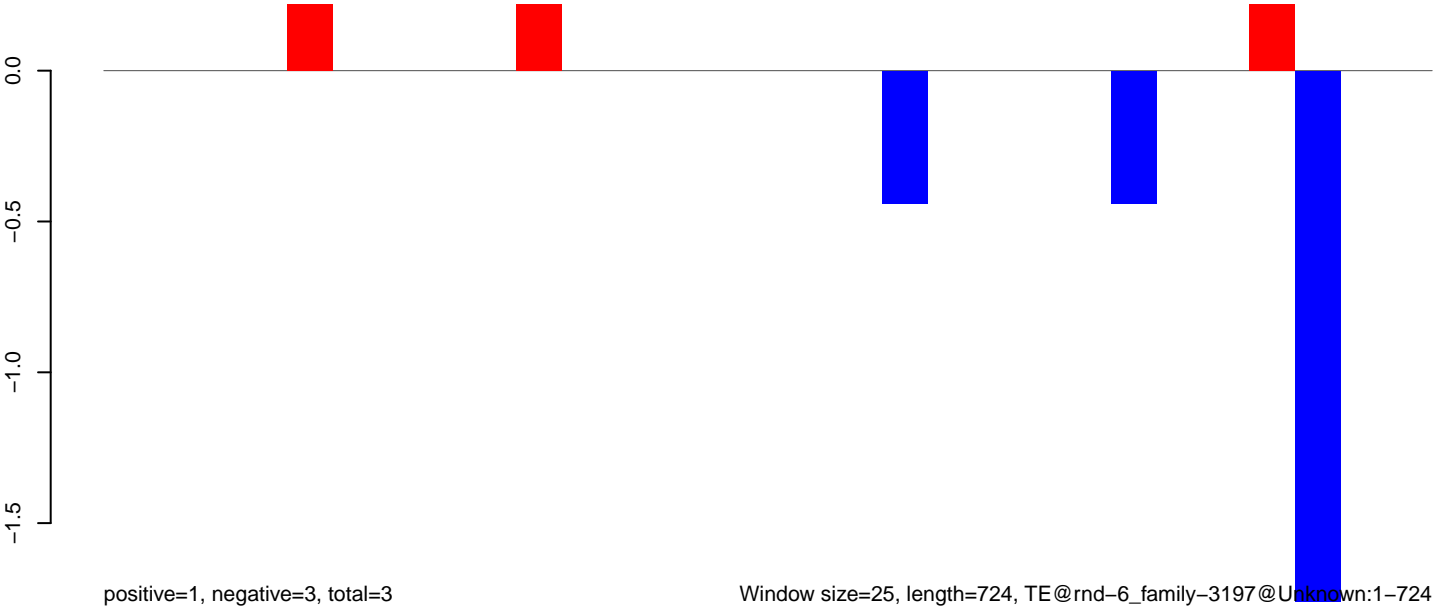

AeAlbo_Fcarc_OA.18_23.rep

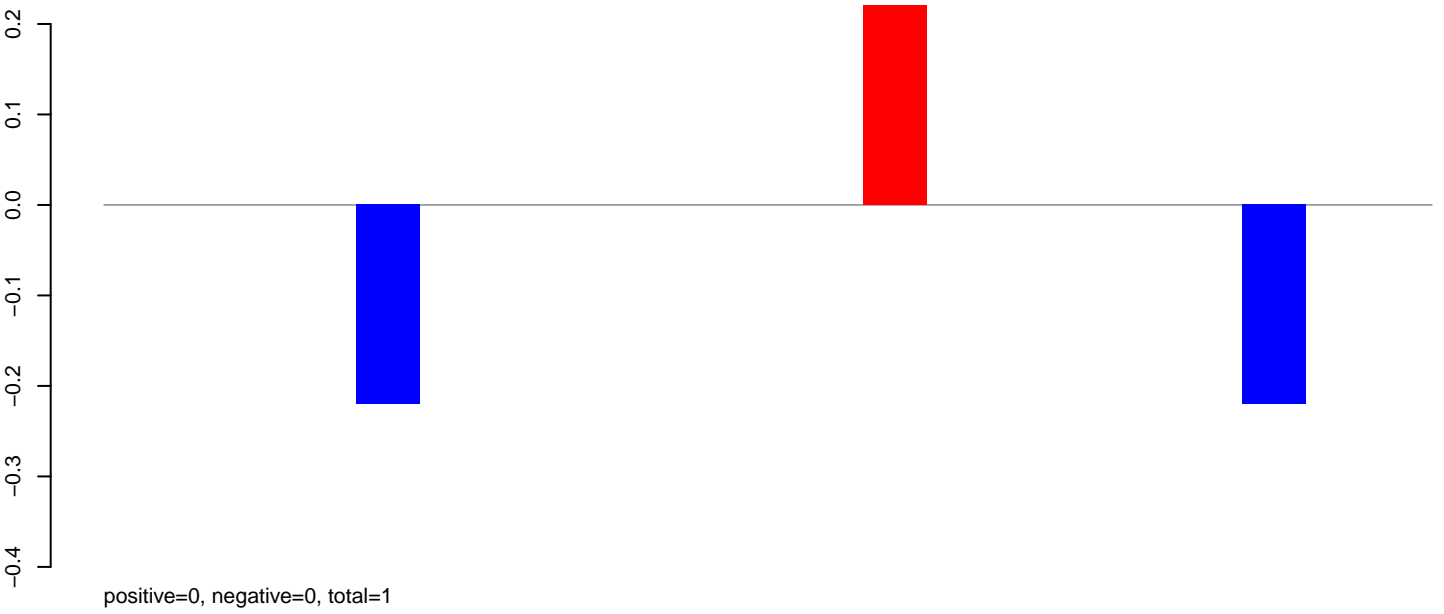

AeAlbo_Fcarc_OA.24_35.rep

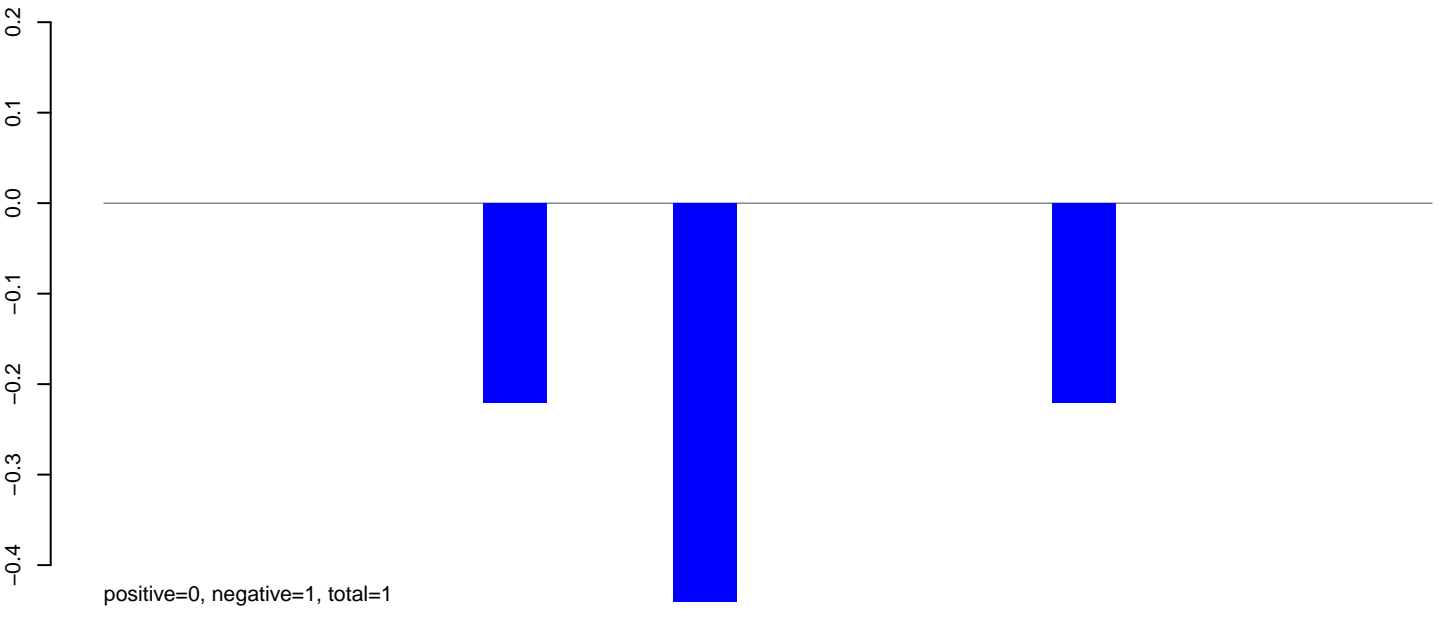

AeAlbo_Fcarc_OA.rep

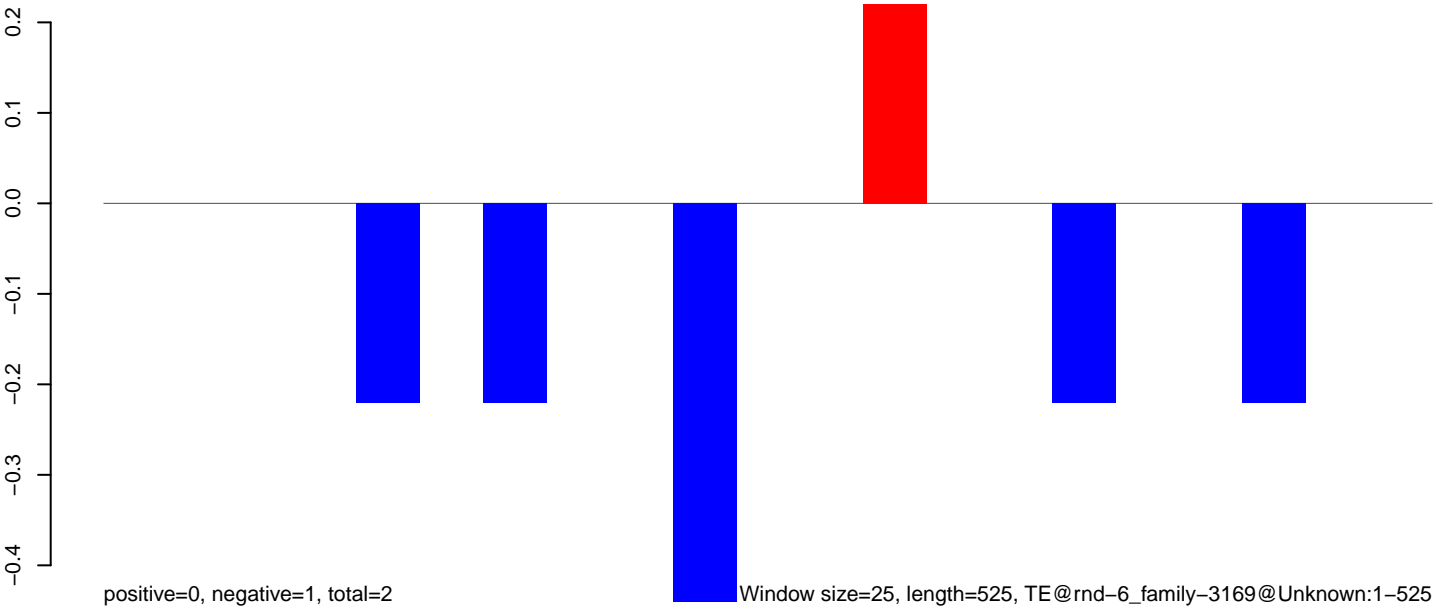

Window size=25, length=525, TE@rnd-6_family-3169@Unknown:1-525

100 200 300 400 500

AeAlbo_Fcarc_OA.18_23.rep

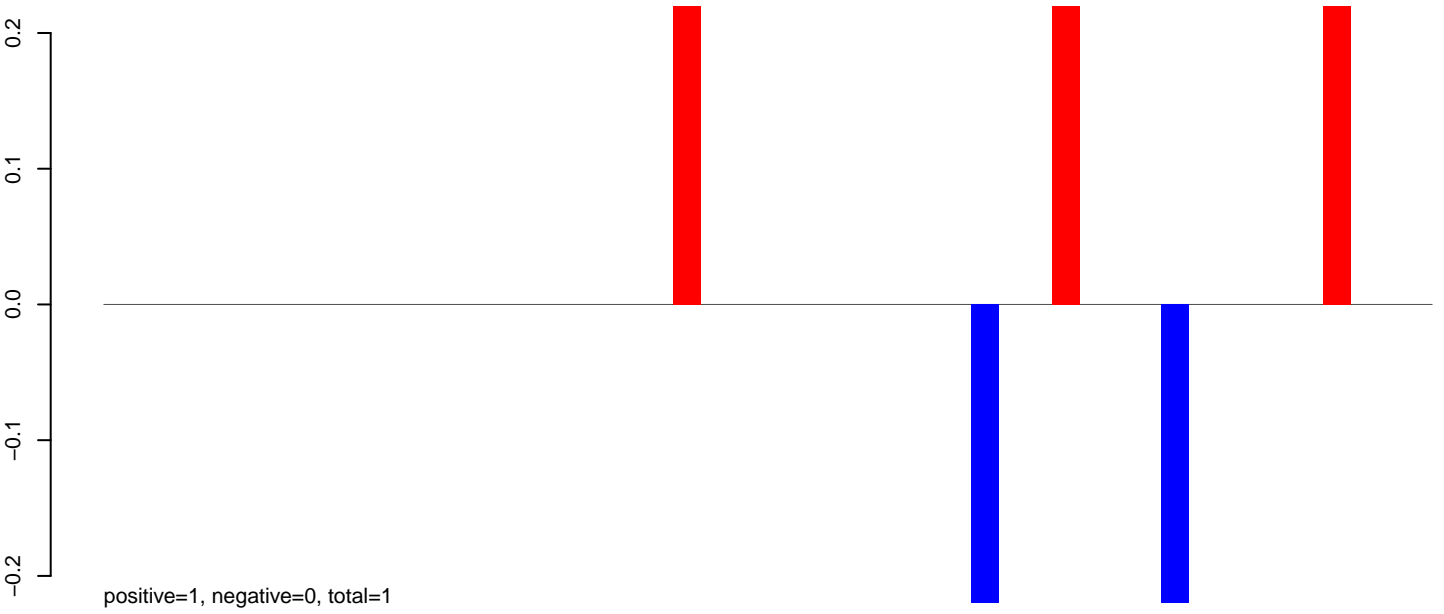

AeAlbo_Fcarc_OA.24_35.rep

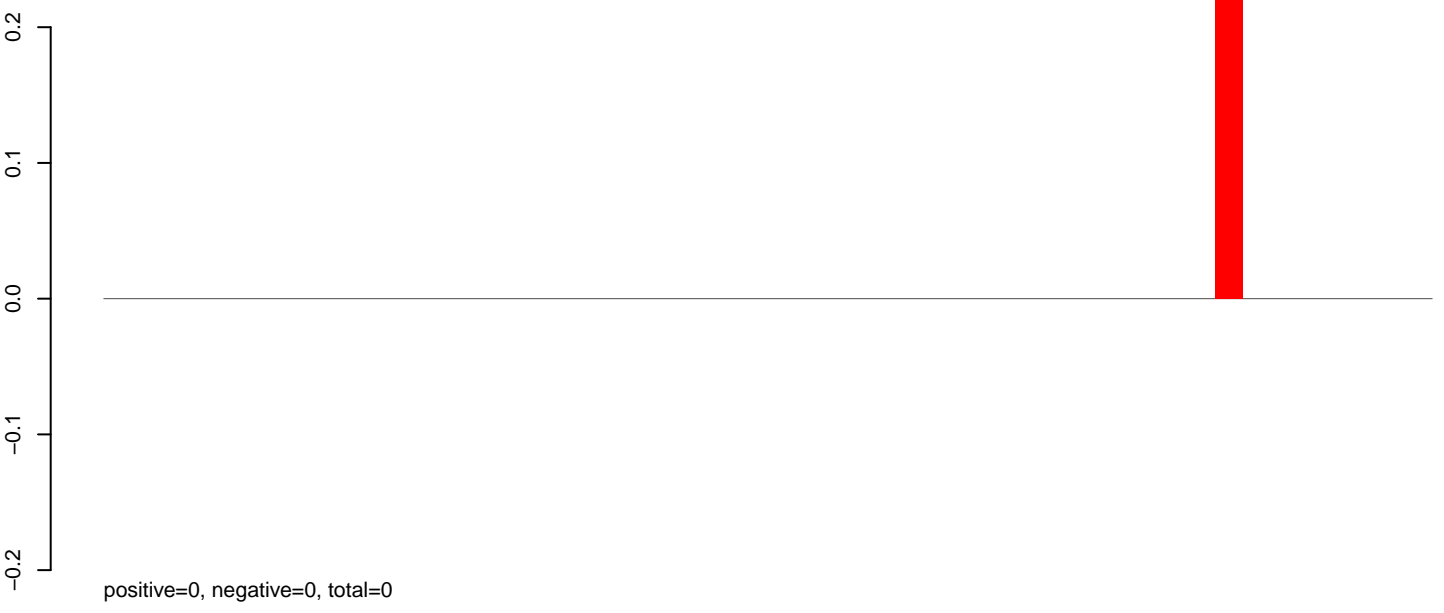

AeAlbo_Fcarc_OA.rep

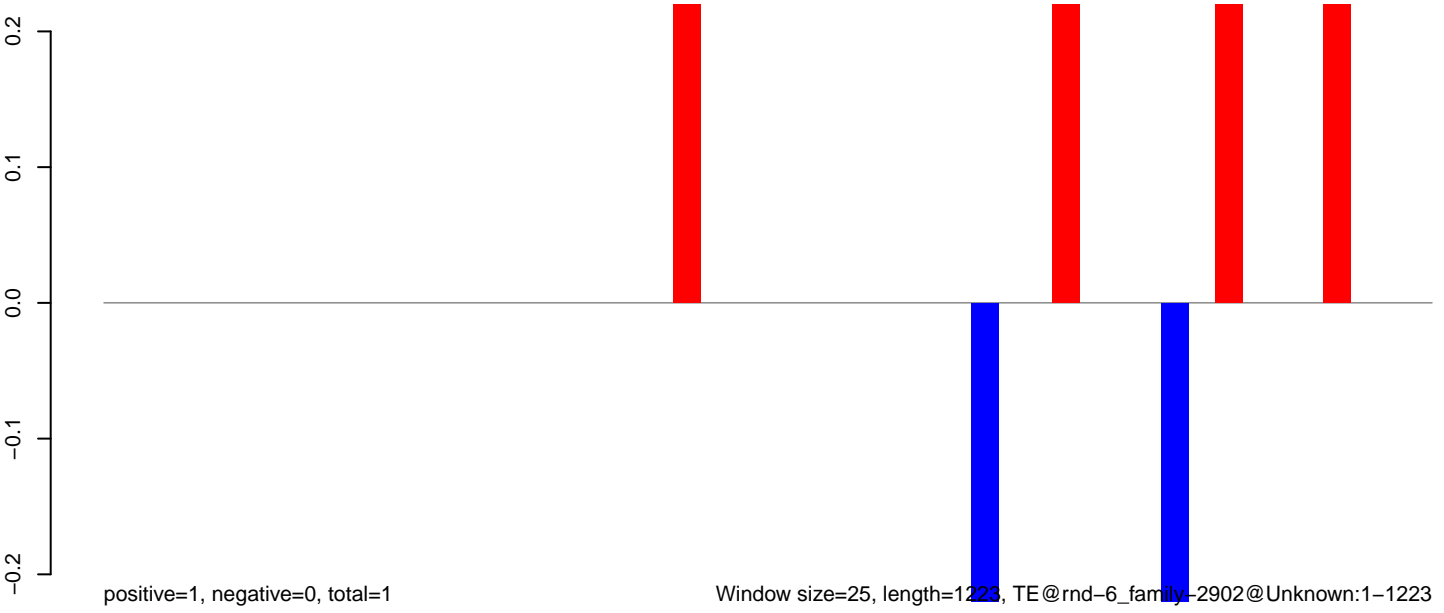

AeAlbo_Fcarc_OA.18_23.rep

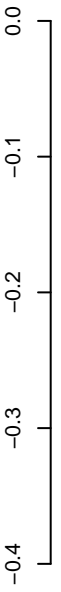

positive=0, negative=0, total=0

AeAlbo_Fcarc_OA.24_35.rep

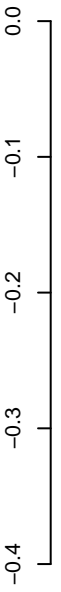

positive=0, negative=2, total=2

AeAlbo_Fcarc_OA.rep

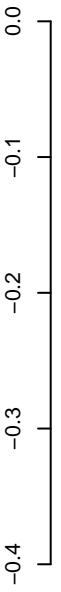

positive=0, negative=2, total=2

Window size=25, length=593, TE@rnd-6_family-2659@LTR_Gypsy:1-593

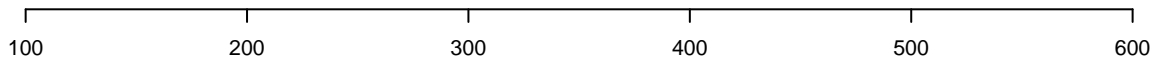

AeAlbo_Fcarc_OA.18_23.rep

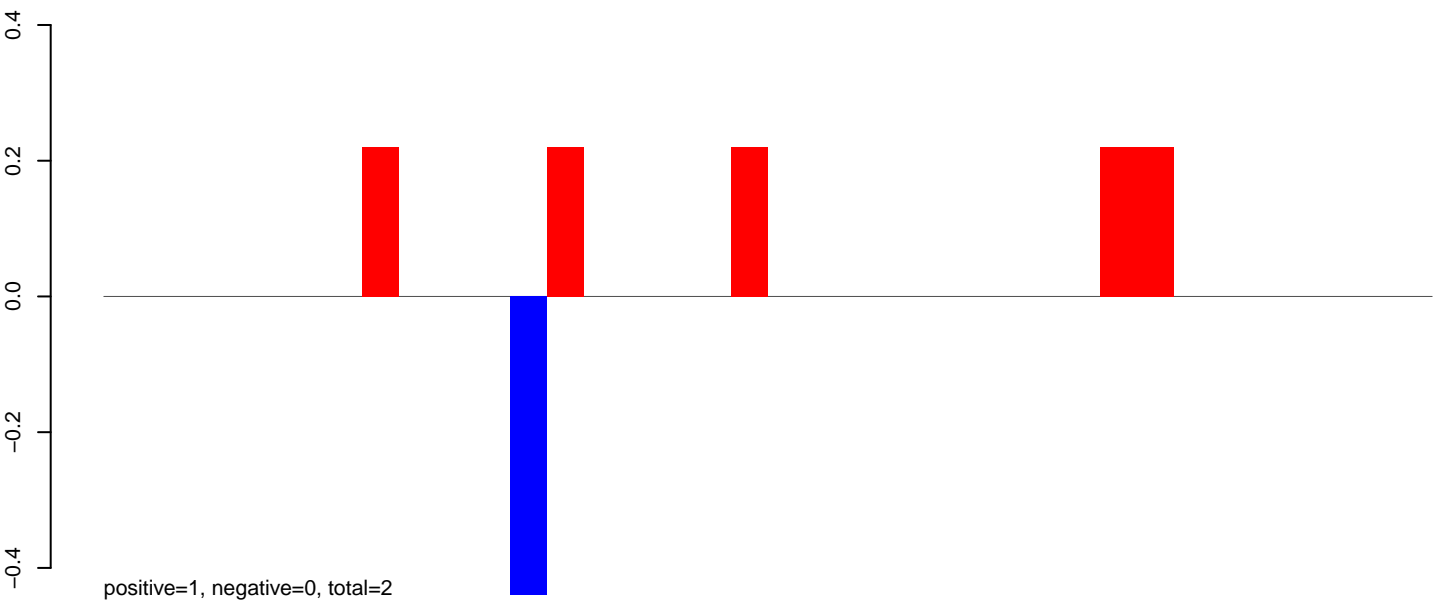

AeAlbo_Fcarc_OA.24_35.rep

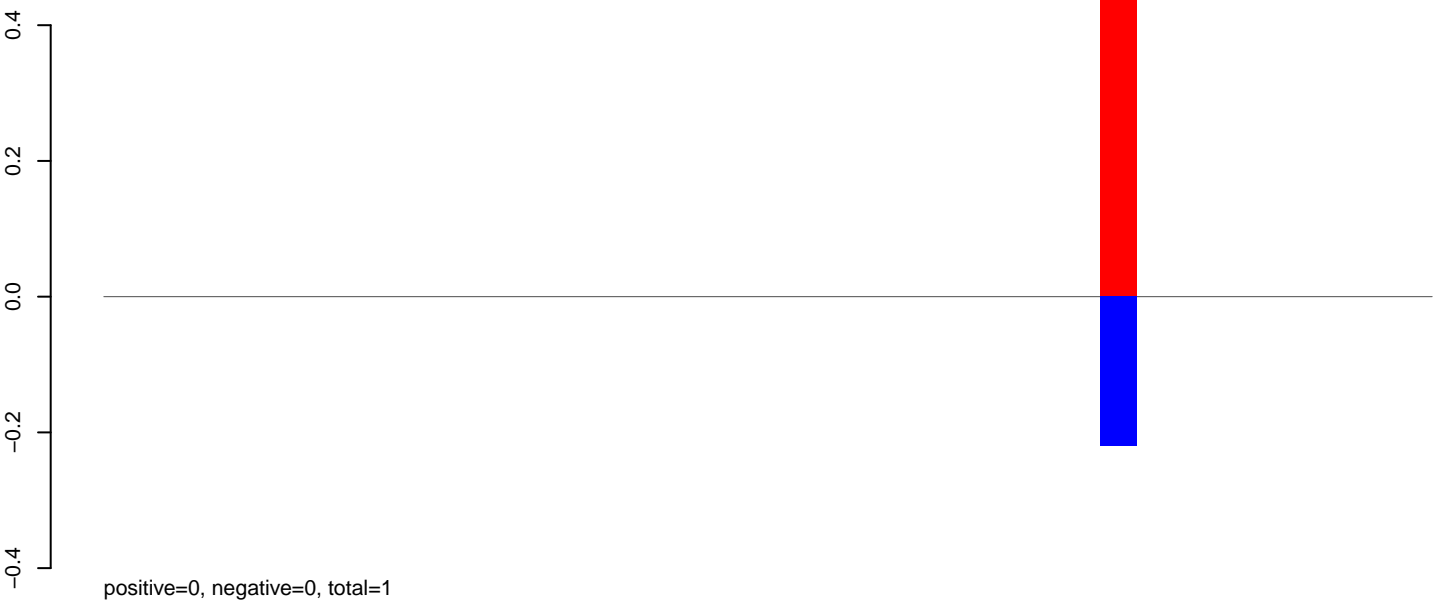

AeAlbo_Fcarc_OA.rep

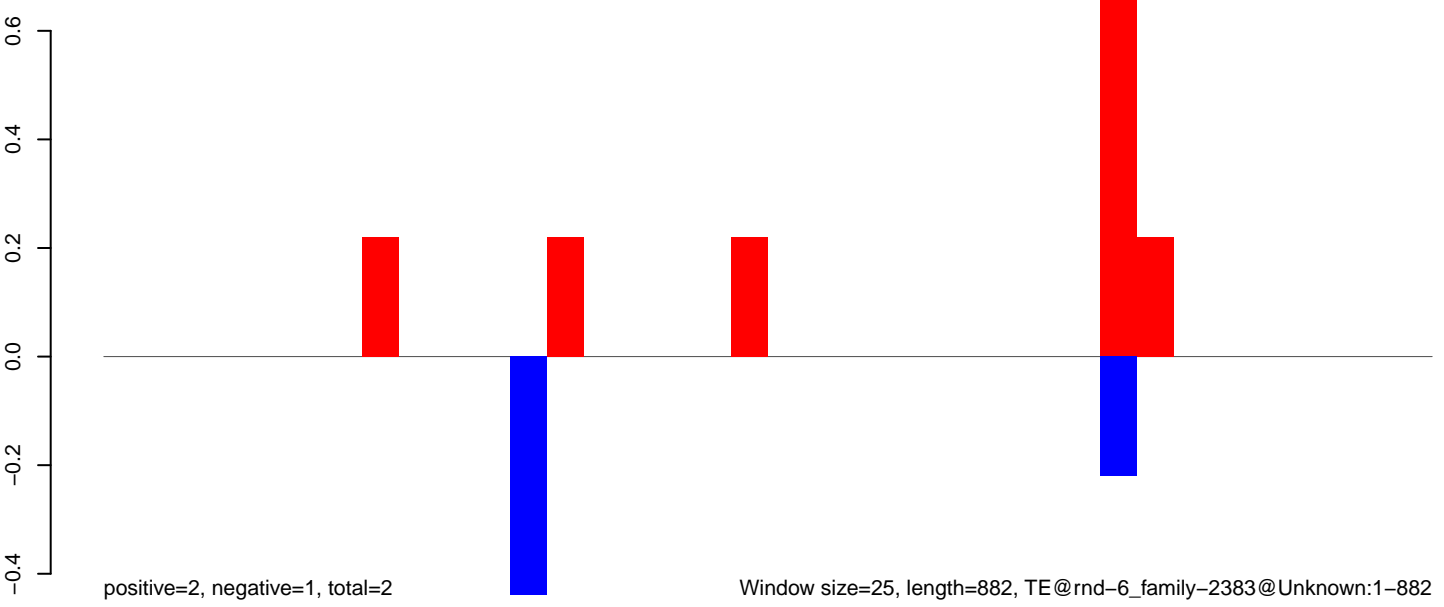

AeAlbo_Fcarc_OA.18_23.rep

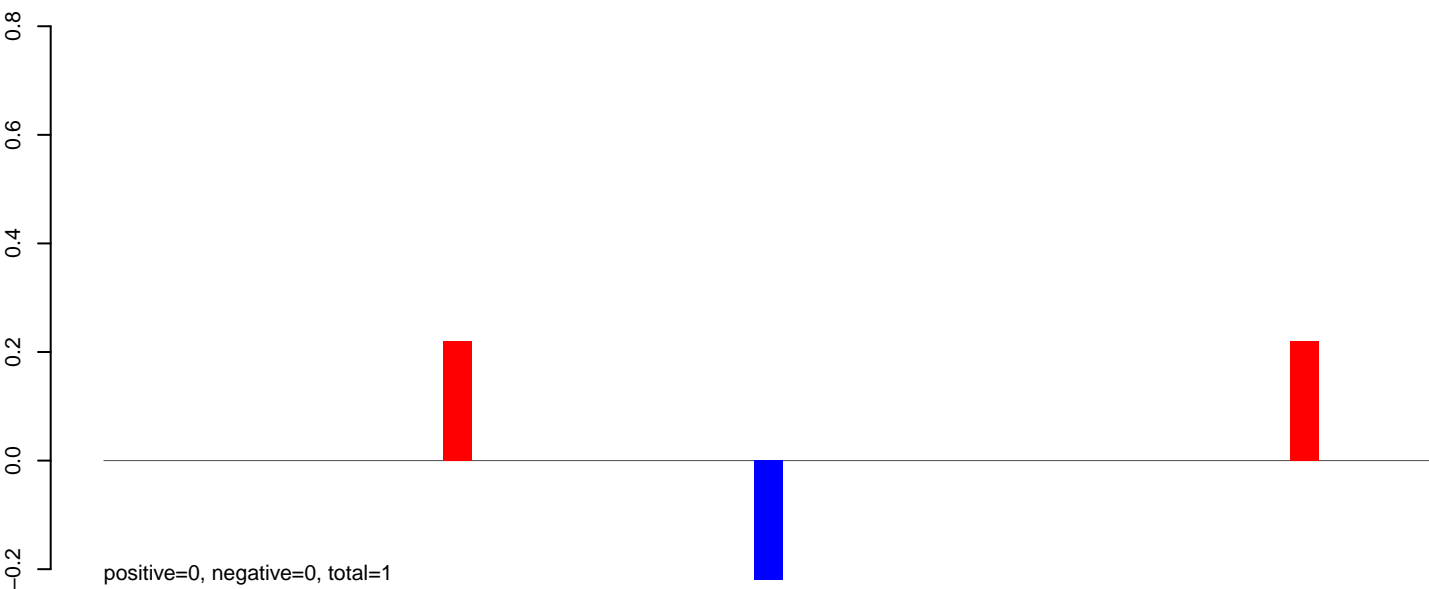

AeAlbo_Fcarc_OA.24_35.rep

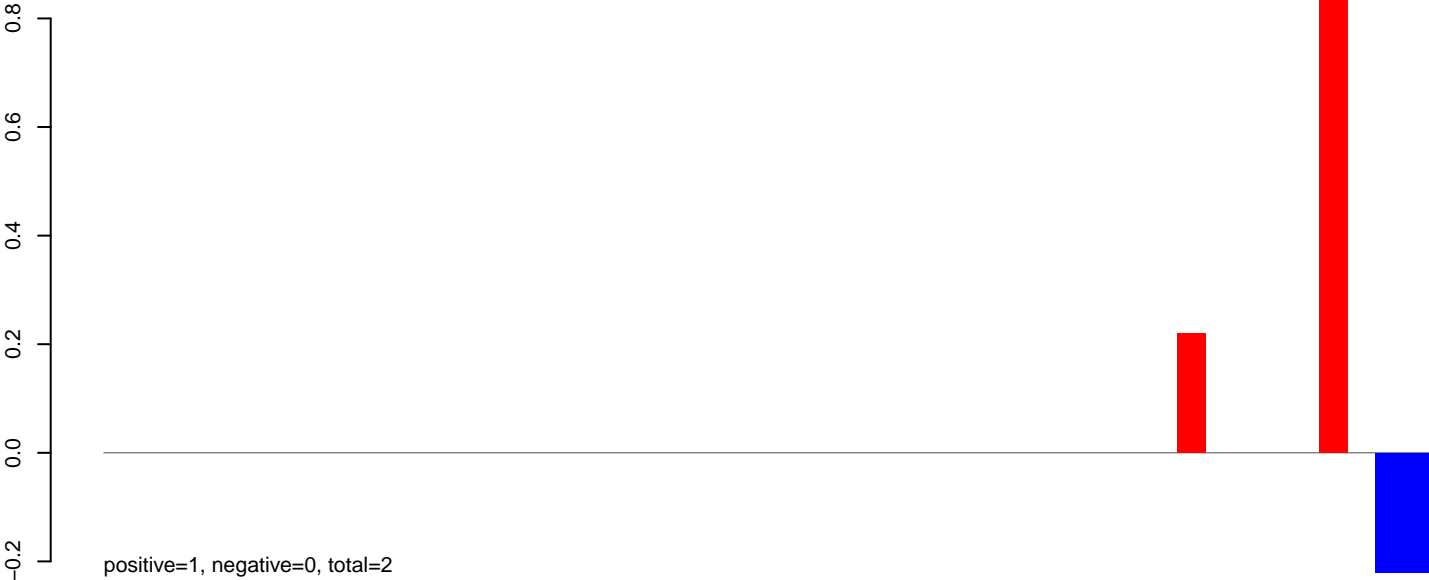

AeAlbo_Fcarc_OA.rep

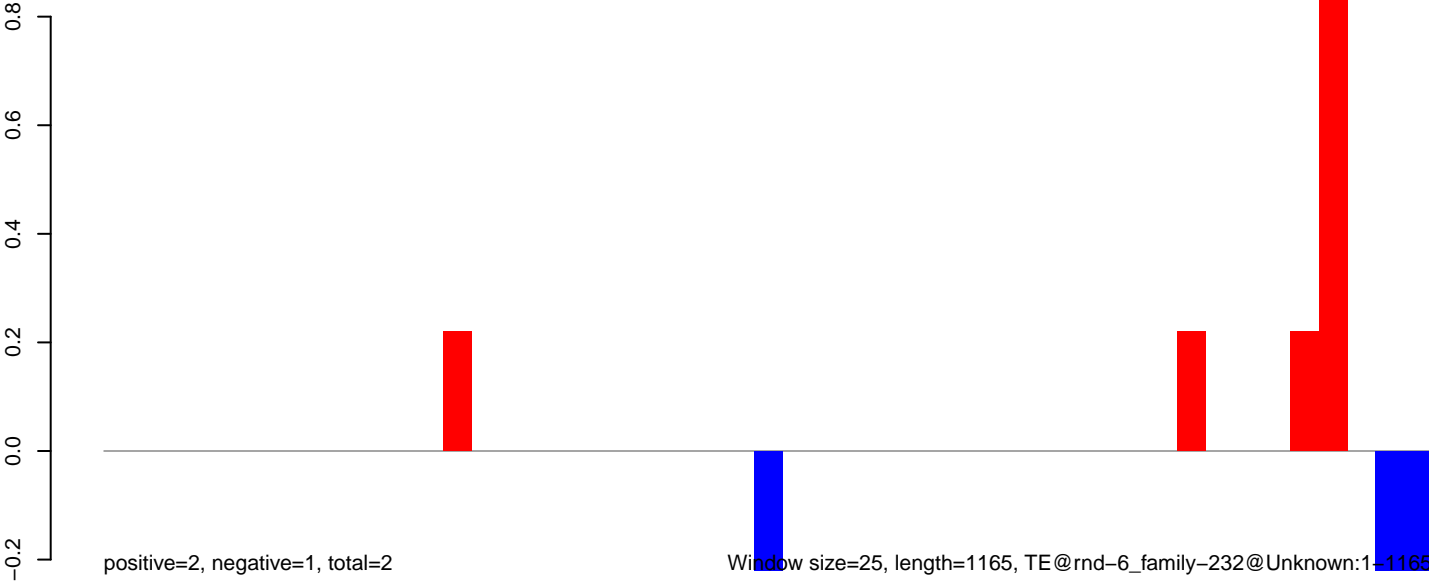

AeAlbo_Fcarc_OA.18_23.rep

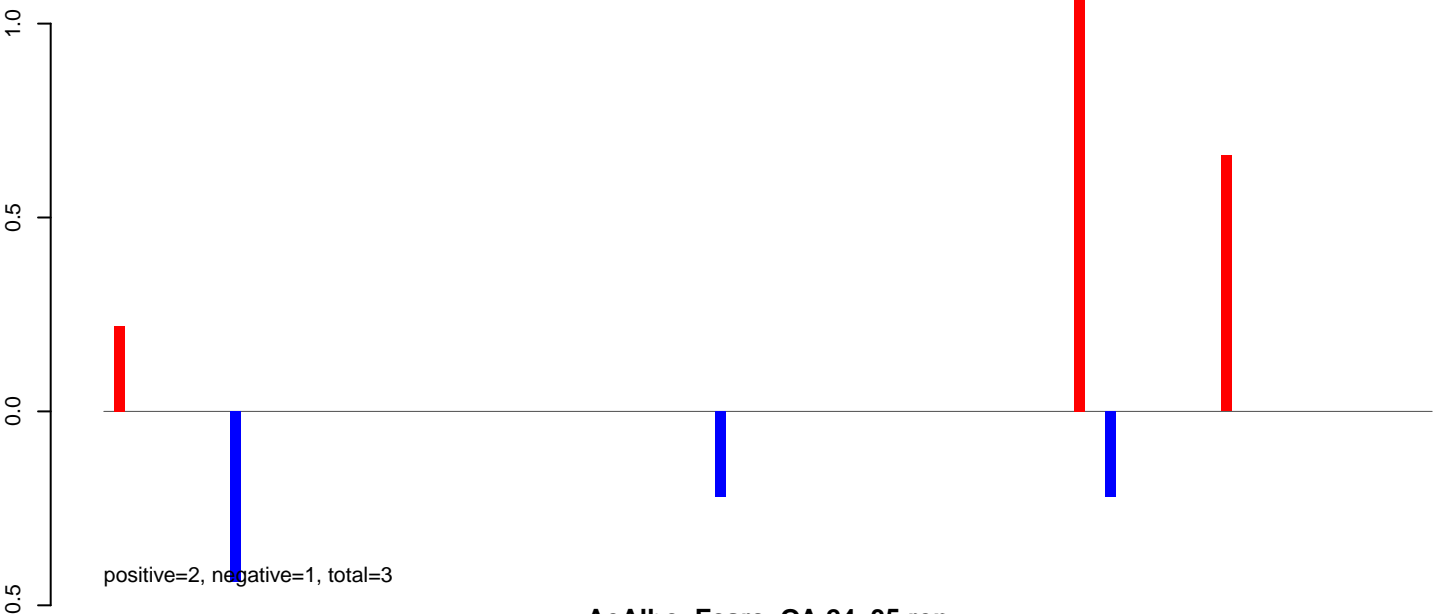

AeAlbo_Fcarc_OA.24_35.rep

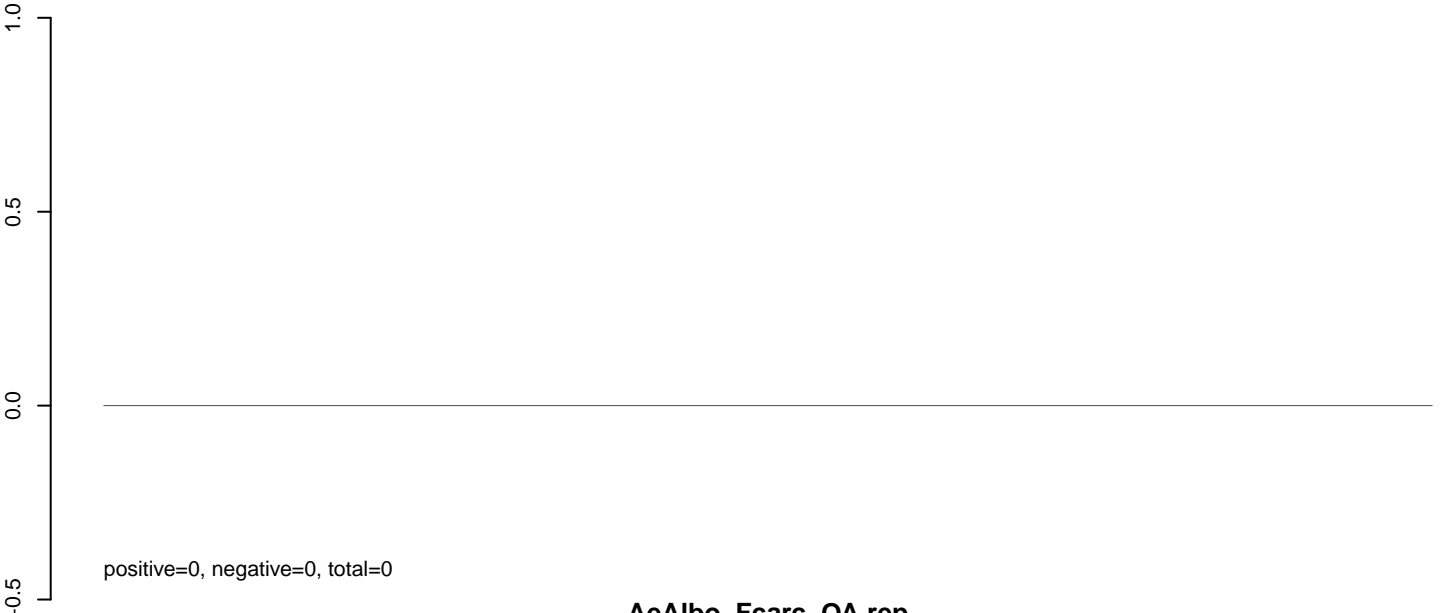

AeAlbo_Fcarc_OA.rep

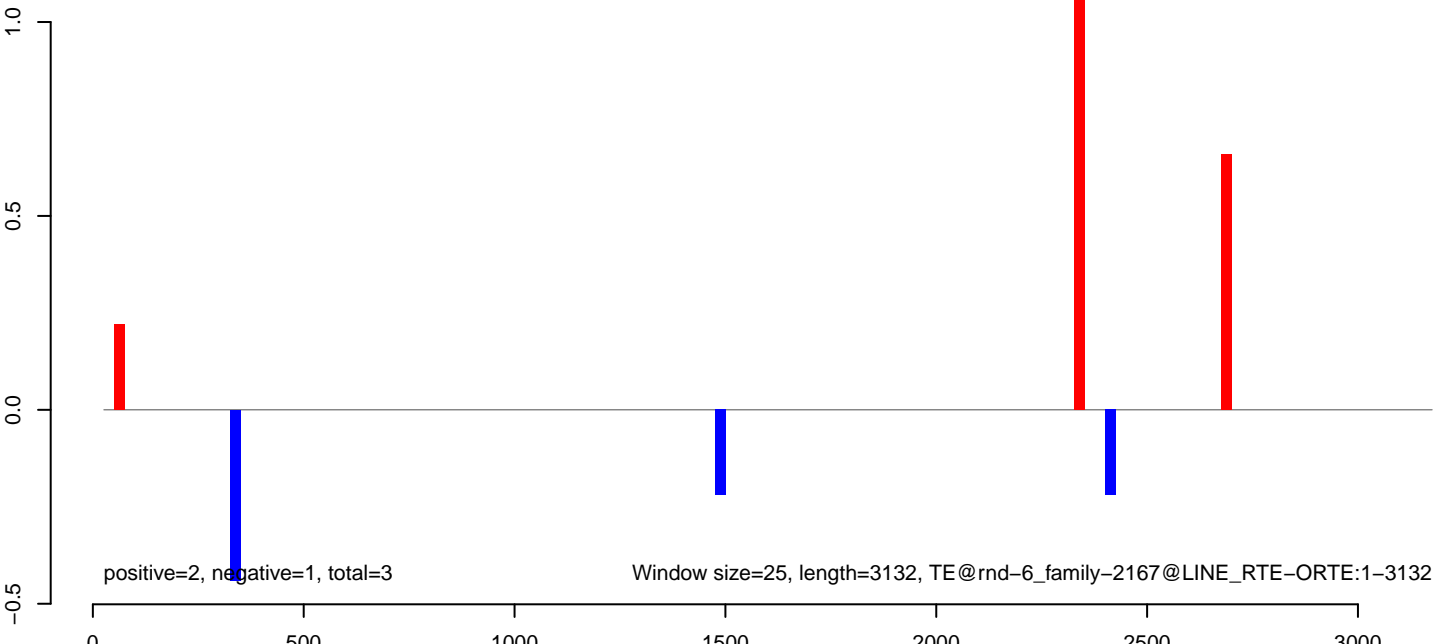

AeAlbo_Fcarc_OA.18_23.rep

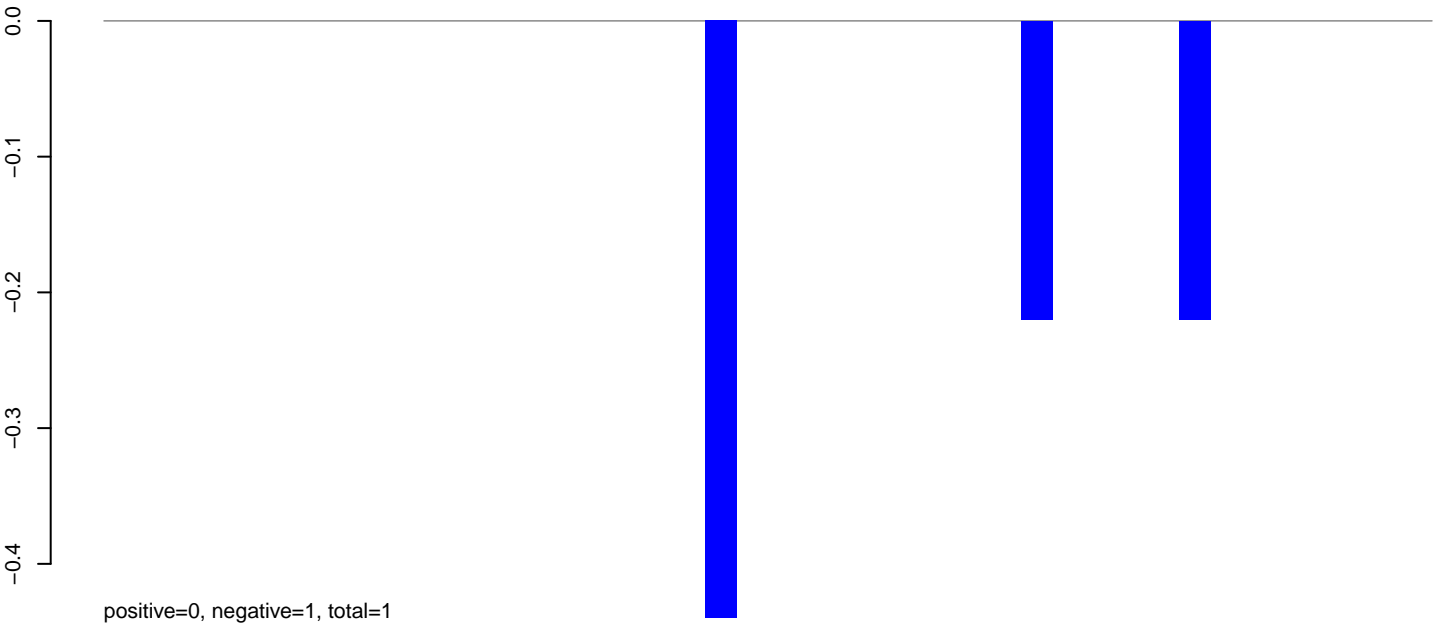

AeAlbo_Fcarc_OA.24_35.rep

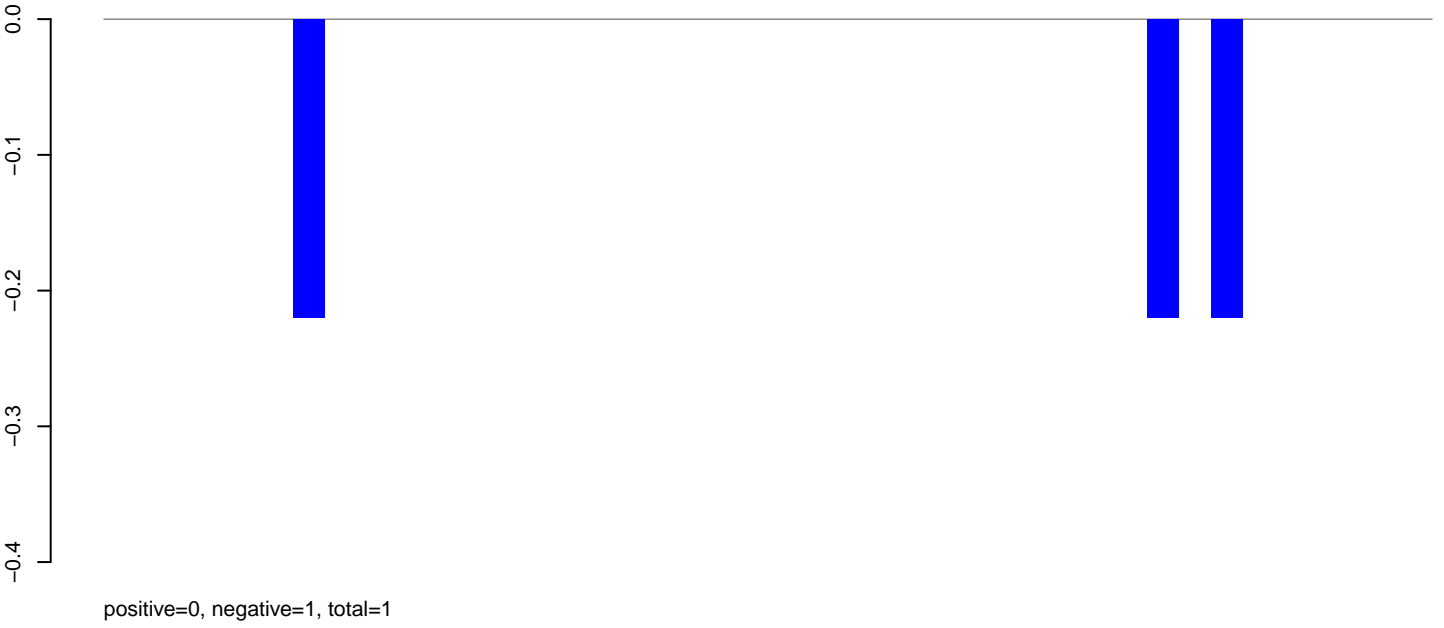

AeAlbo_Fcarc_OA.rep

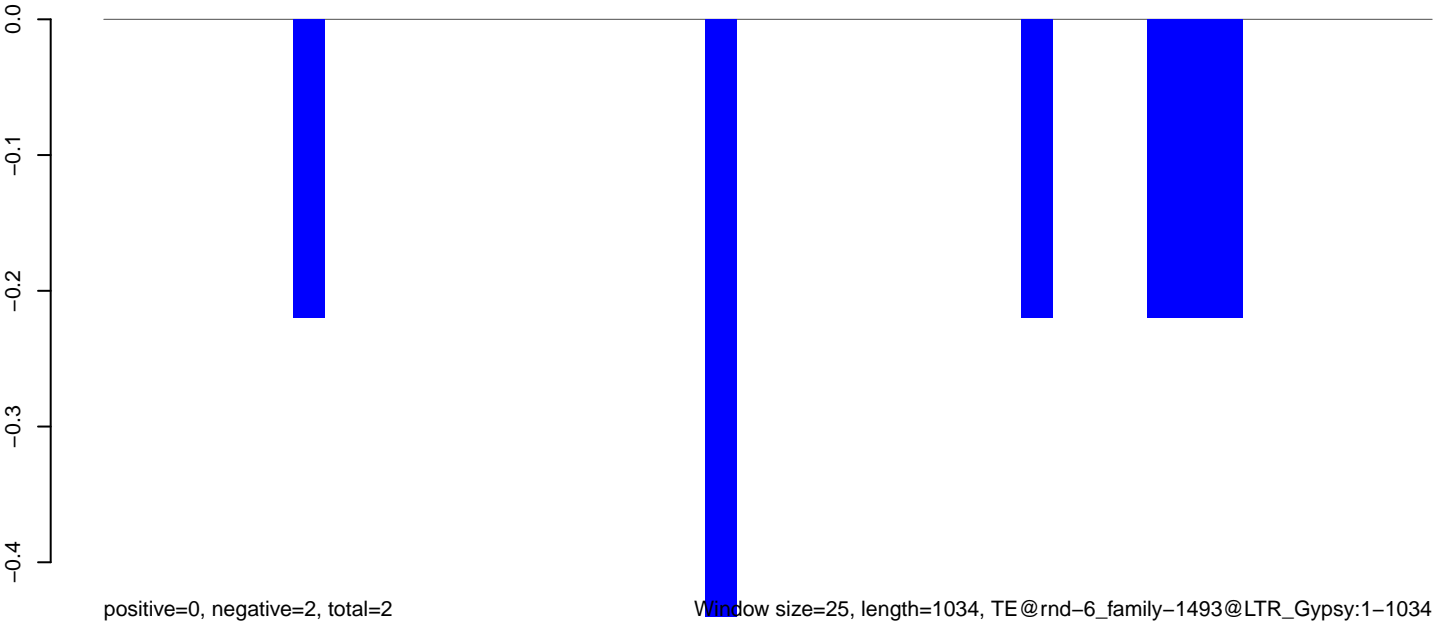

Window size=25, length=1034, TE@rnd-6_family-1493@LTR_Gypsy:1-1034

0 200 400 600 800 1000

AeAlbo_Fcarc_OA.18_23.rep

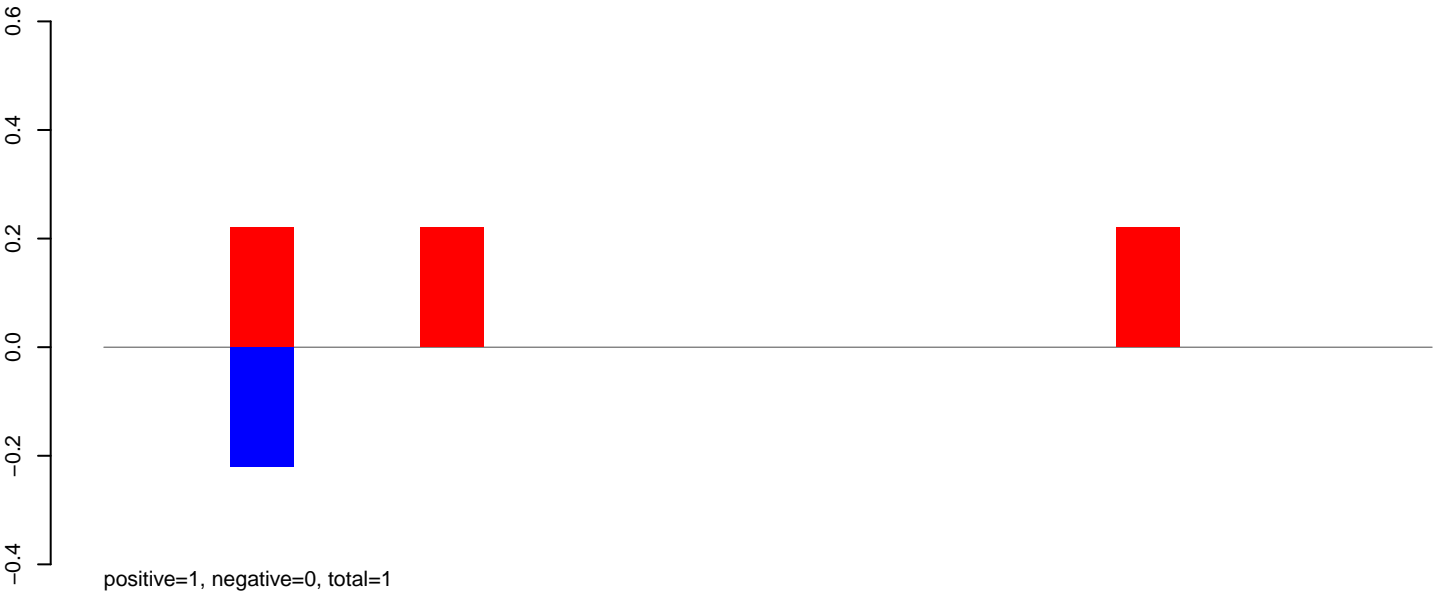

AeAlbo_Fcarc_OA.24_35.rep

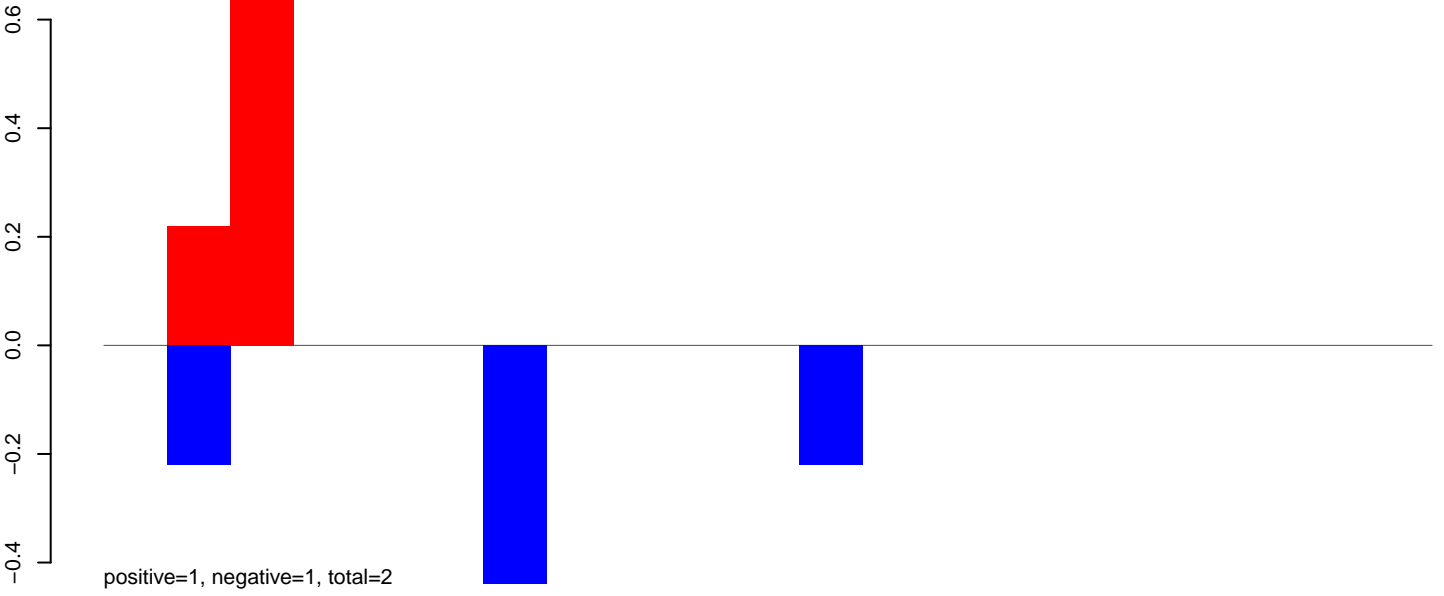

AeAlbo_Fcarc_OA.rep

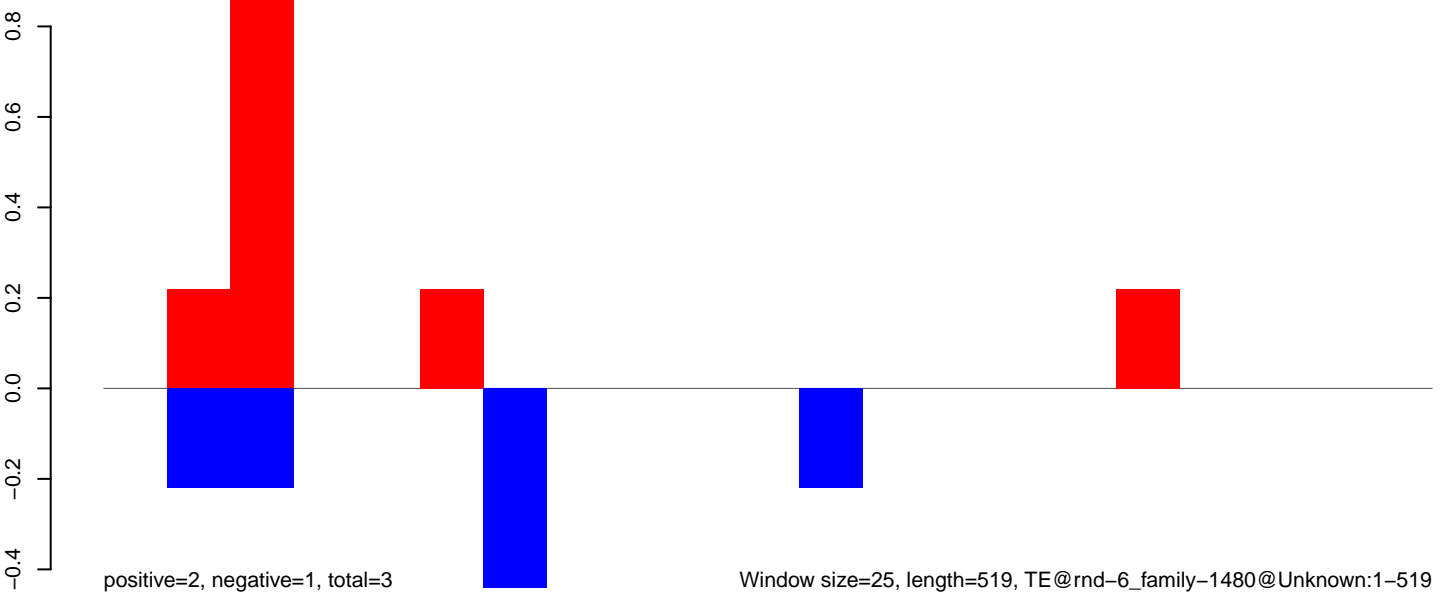

AeAlbo_Fcarc_OA.18_23.rep

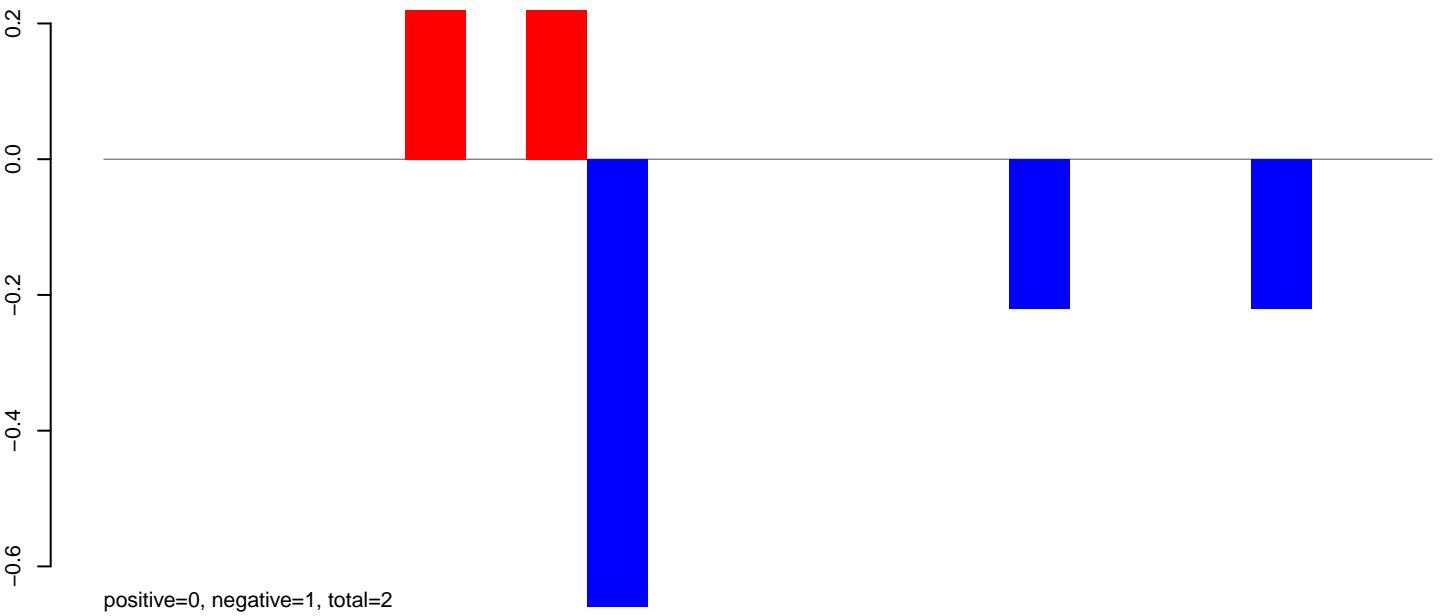

AeAlbo_Fcarc_OA.24_35.rep

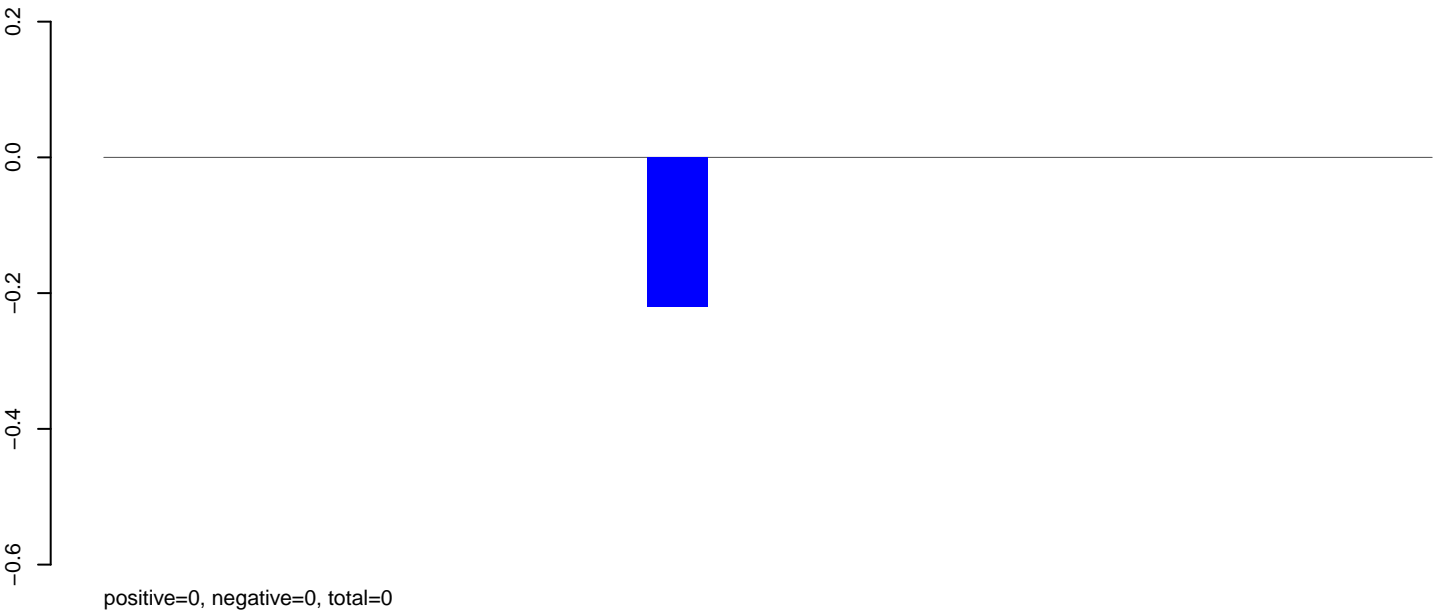

AeAlbo_Fcarc_OA.rep

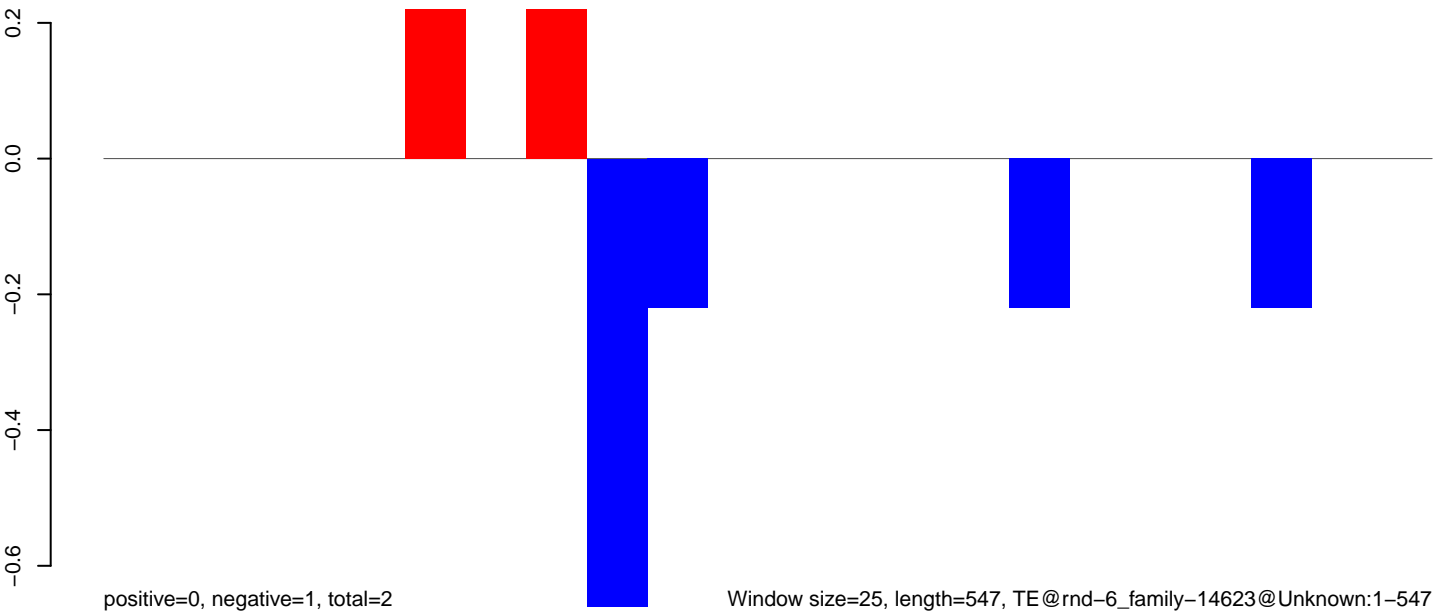

AeAlbo_Fcarc_OA.18_23.rep

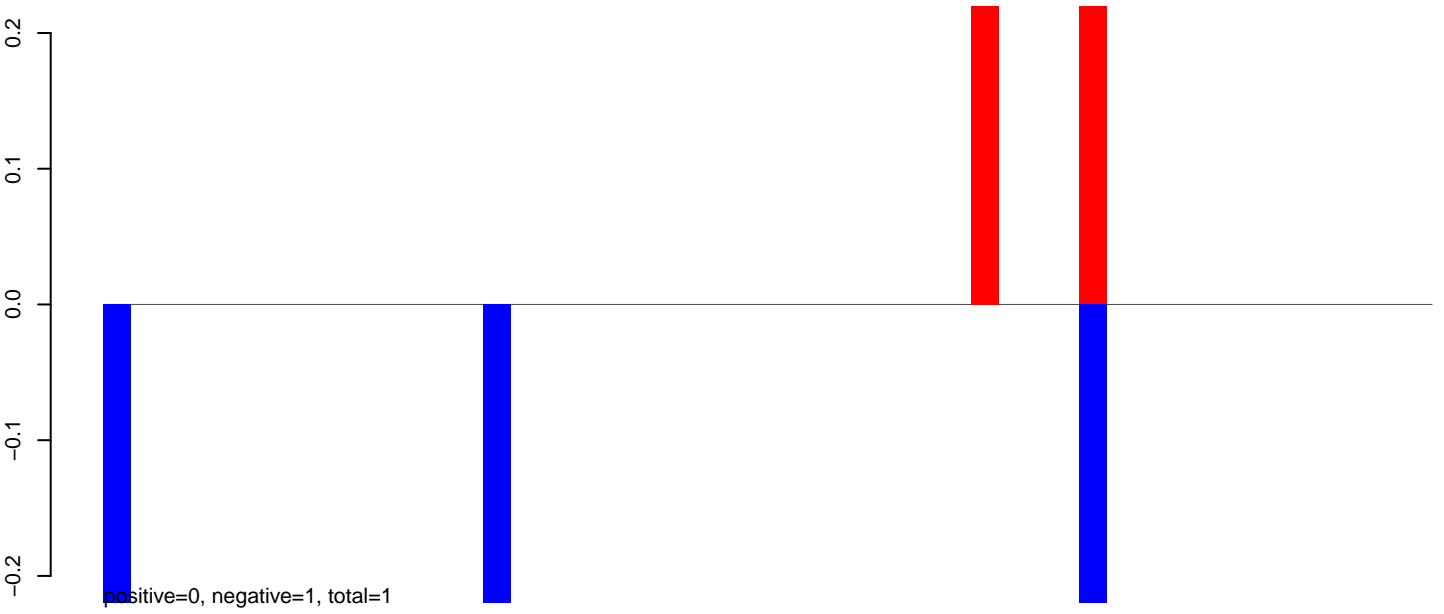

AeAlbo_Fcarc_OA.24_35.rep

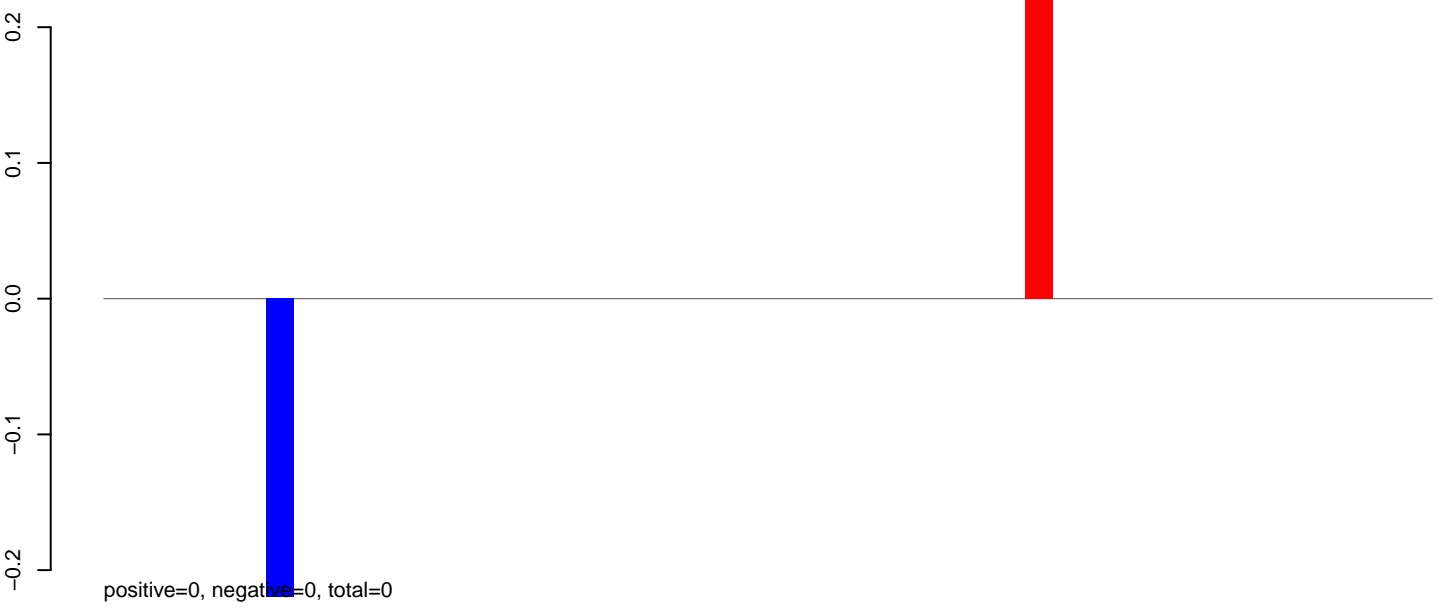

AeAlbo_Fcarc_OA.rep

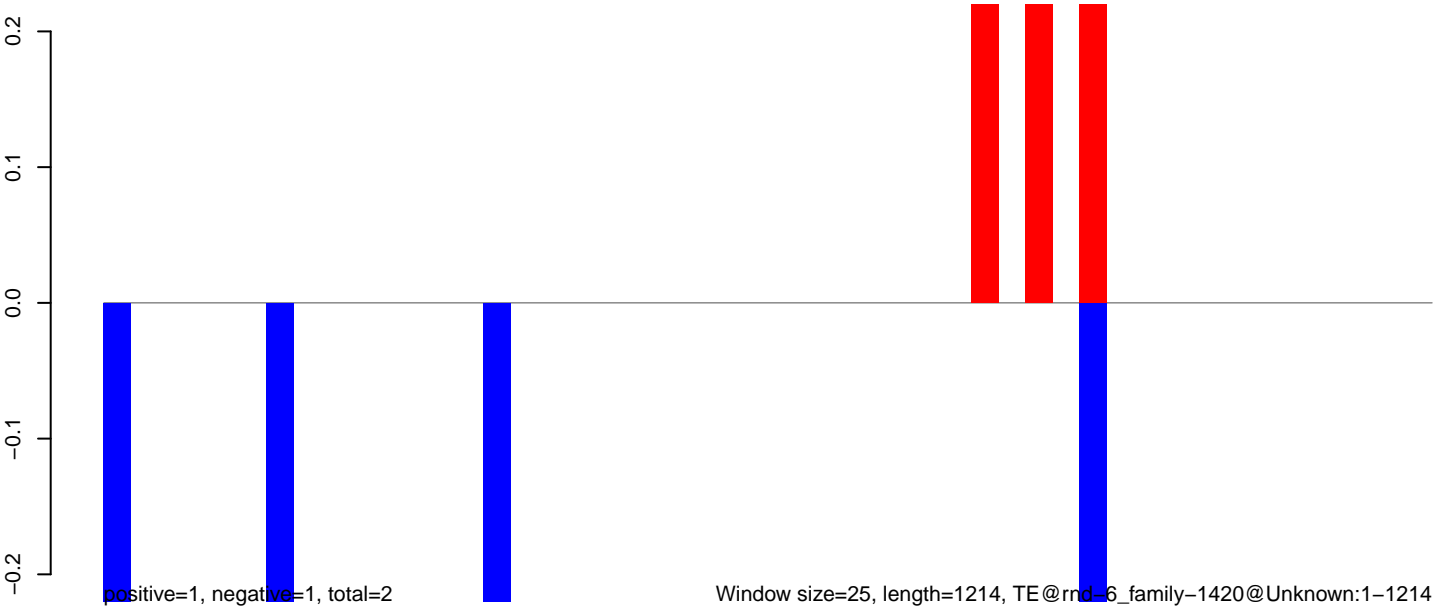

Window size=25, length=1214, TE@rnd_6_family-1420@Unknown:1-1214

AeAlbo_Fcarc_OA.18_23.rep

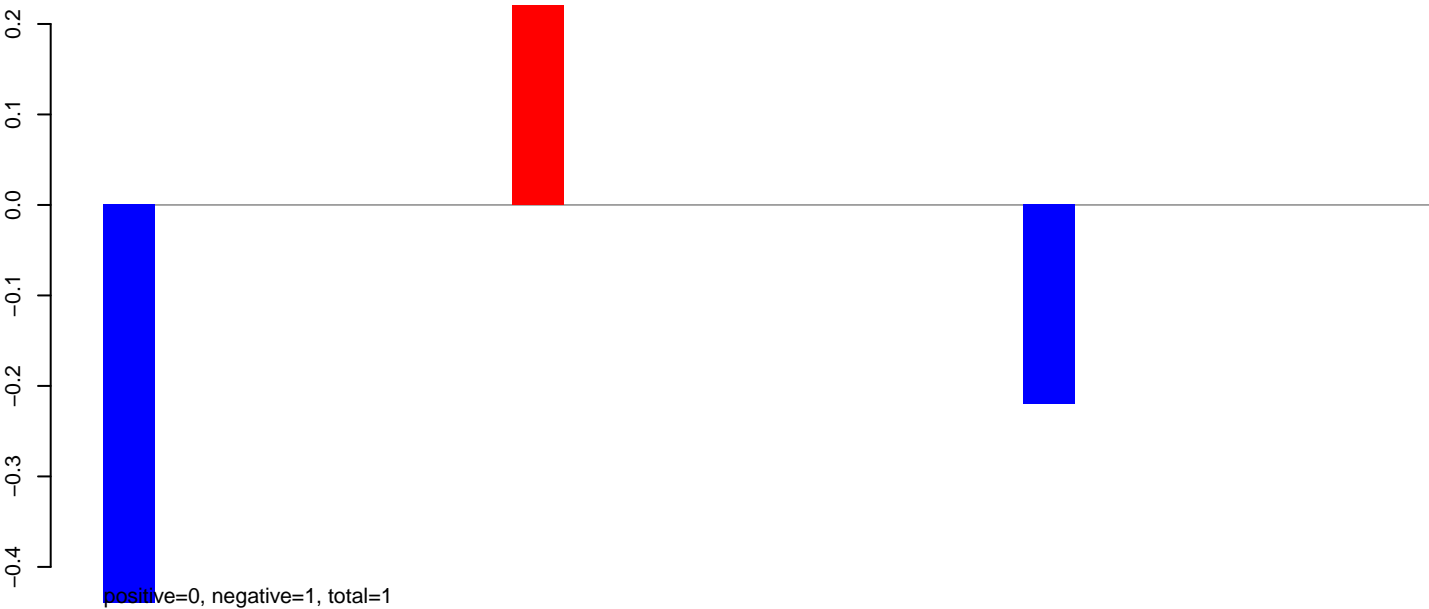

AeAlbo_Fcarc_OA.24_35.rep

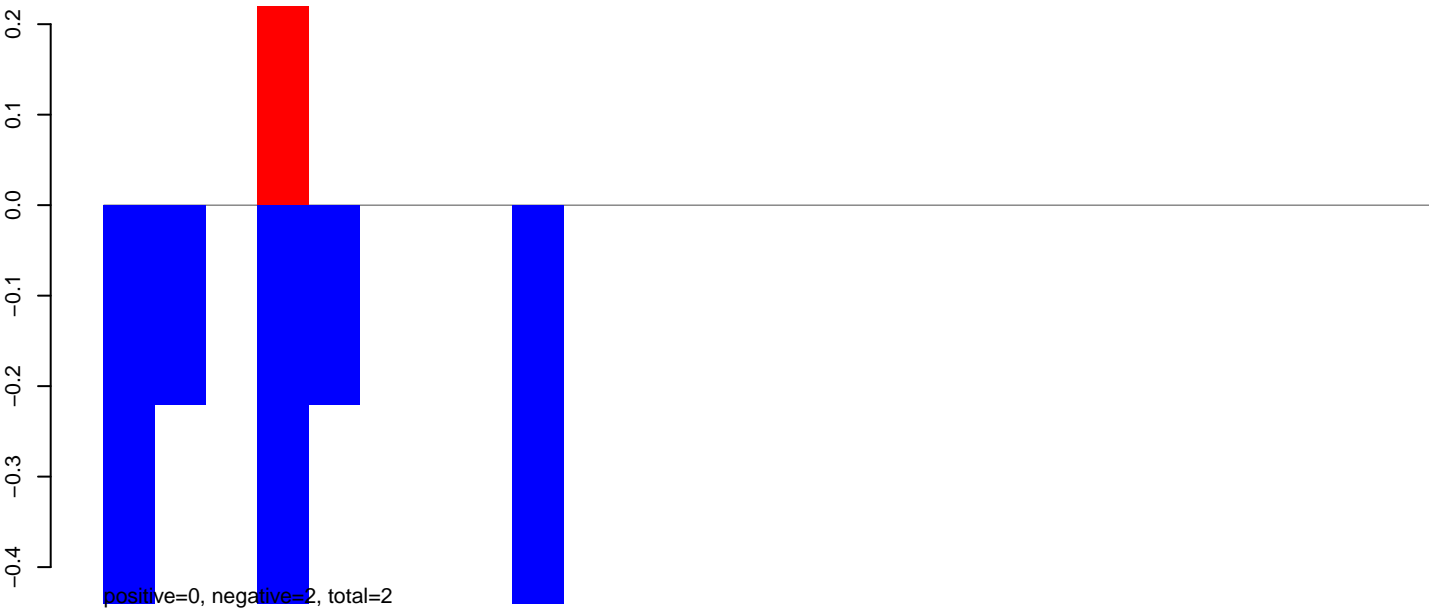

AeAlbo_Fcarc_OA.rep

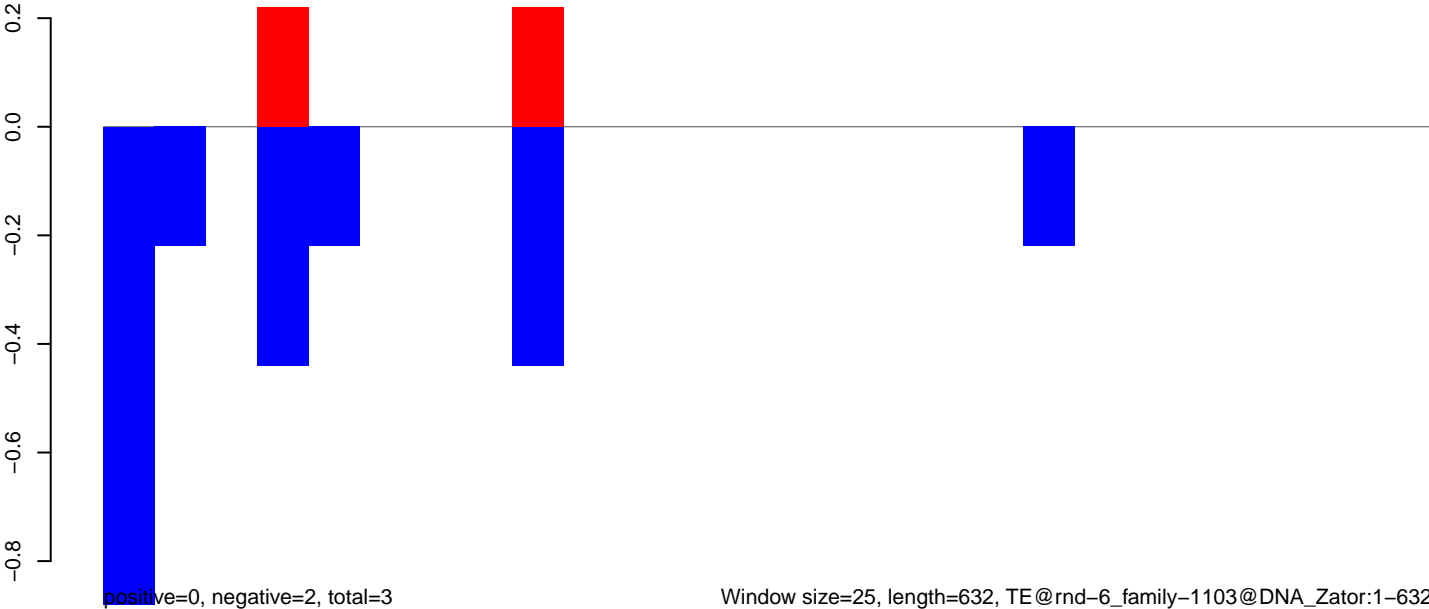

AeAlbo_Fcarc_OA.18_23.rep

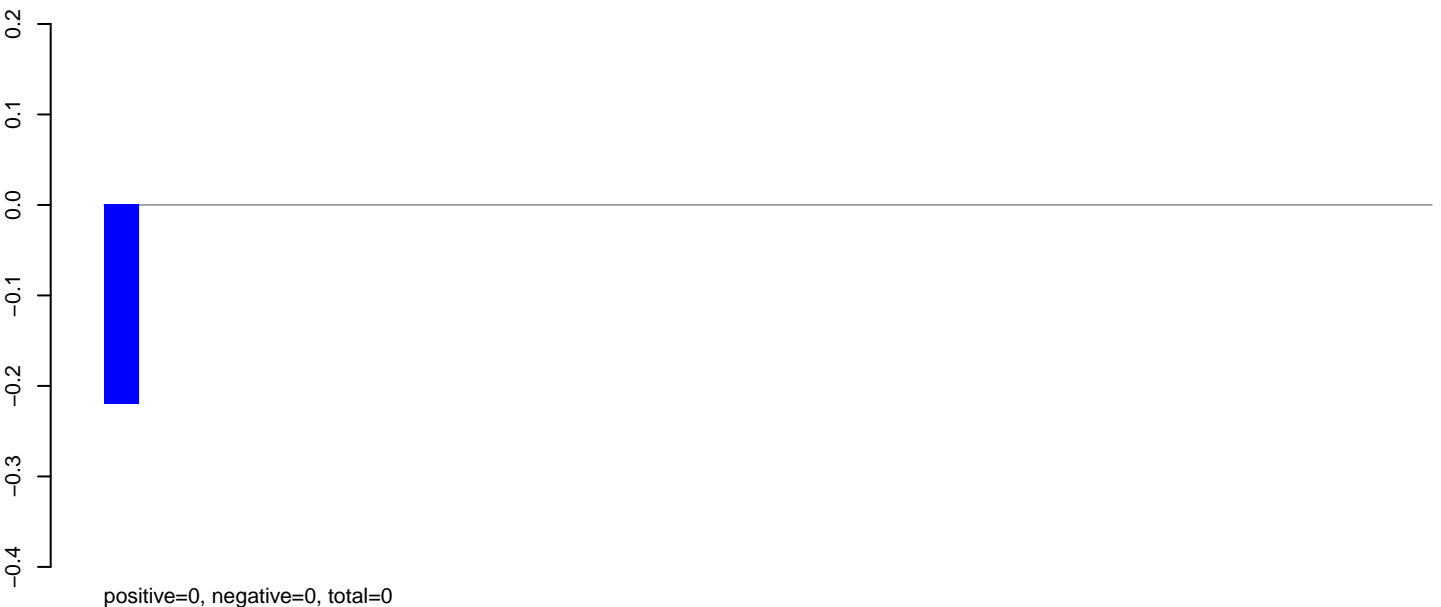

AeAlbo_Fcarc_OA.24_35.rep

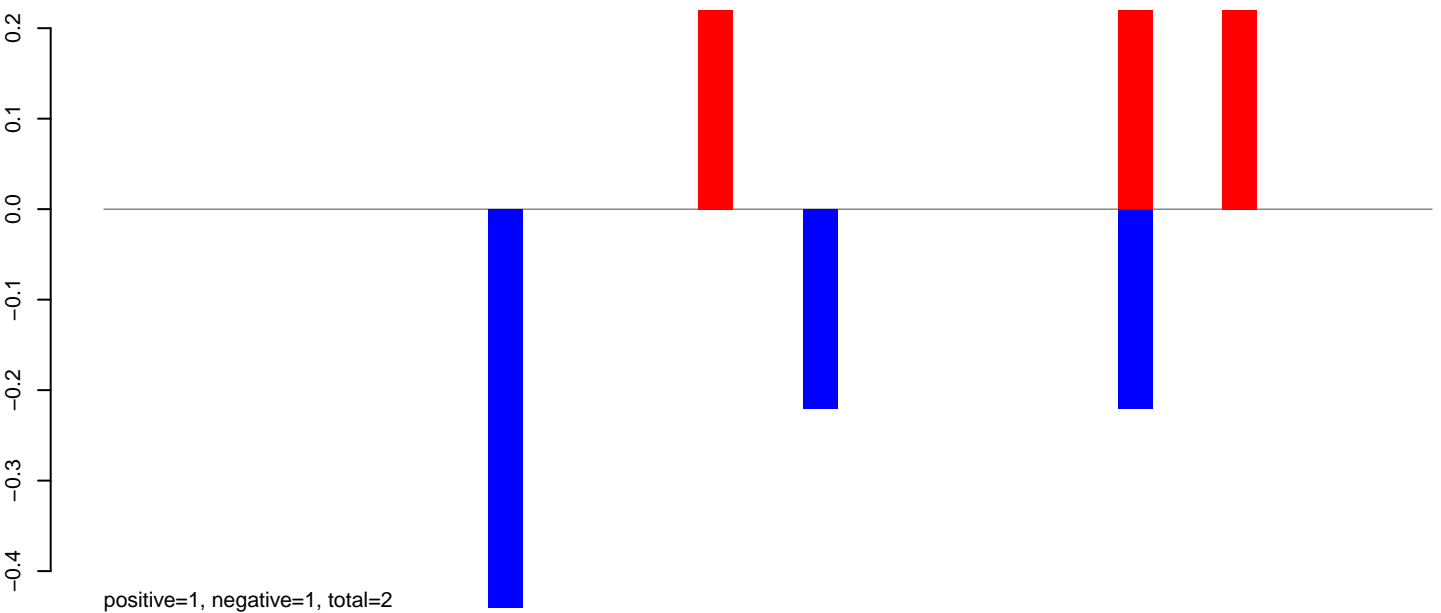

AeAlbo_Fcarc_OA.rep

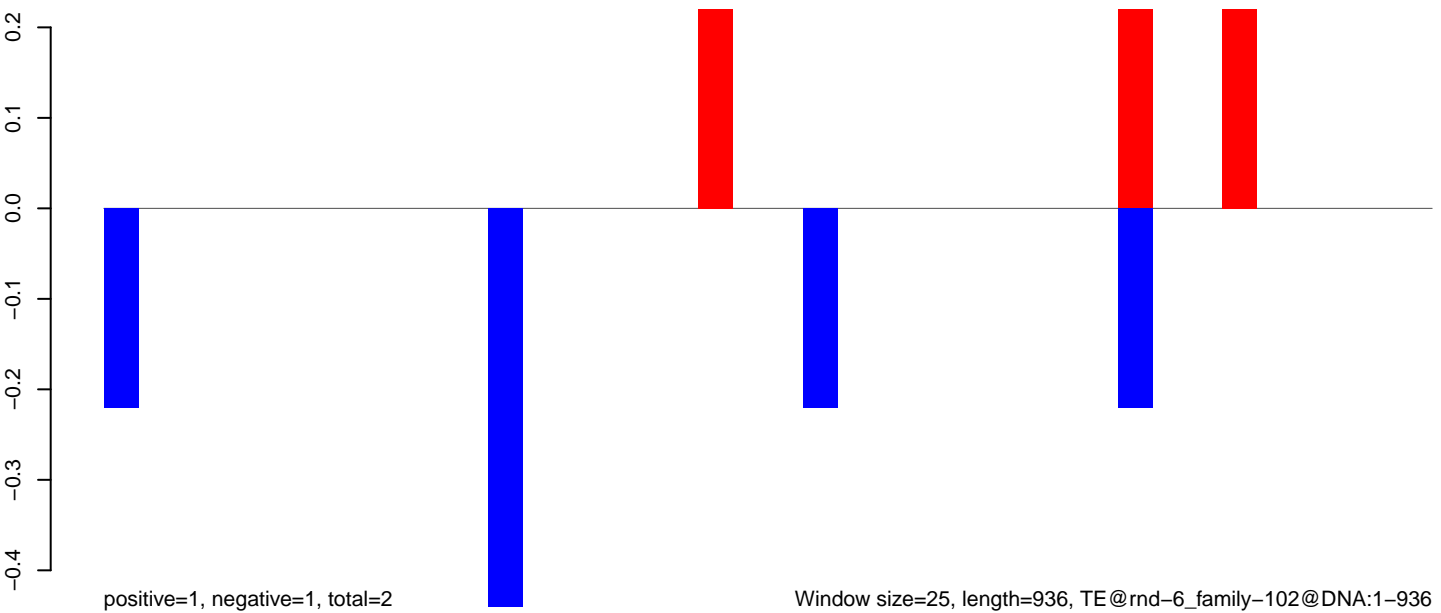

AeAlbo_Fcarc_OA.18_23.rep

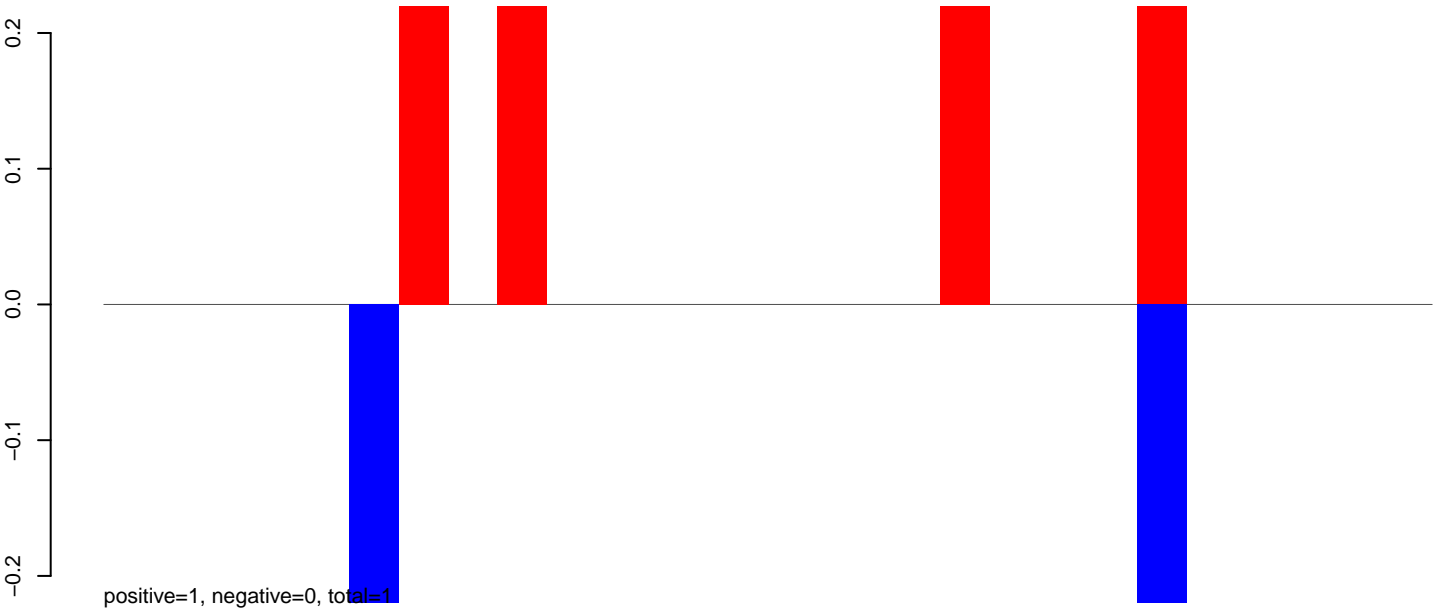

AeAlbo_Fcarc_OA.24_35.rep

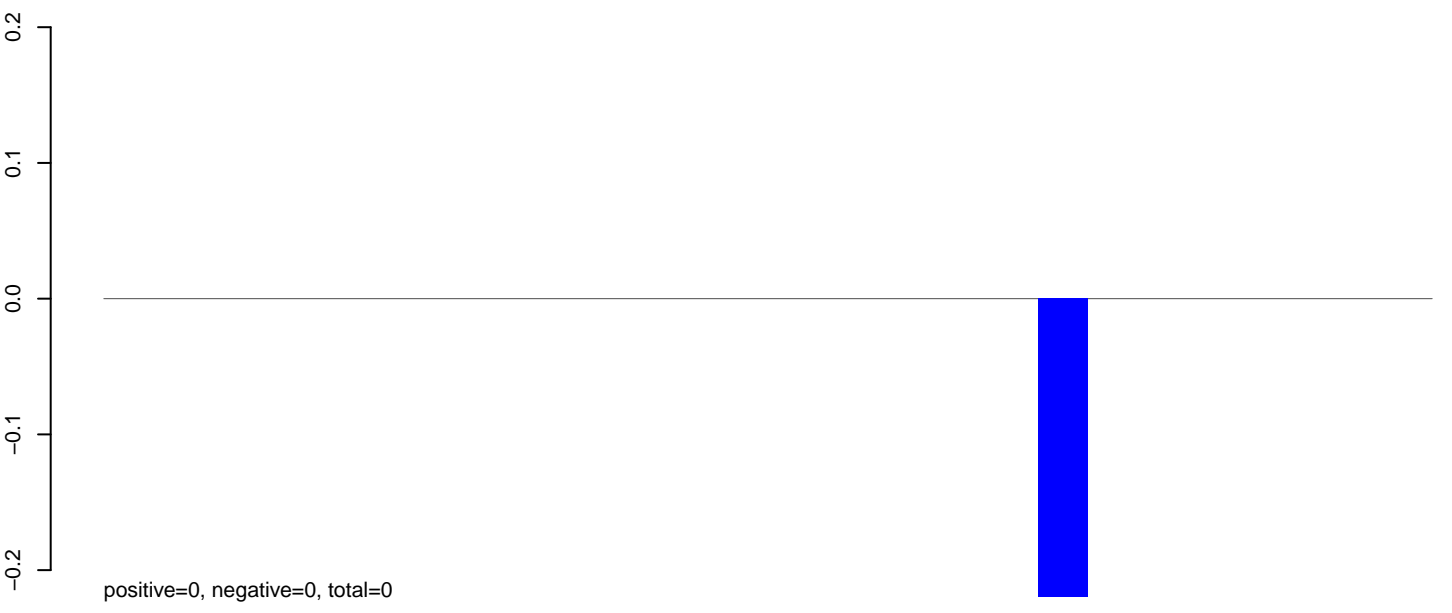

AeAlbo_Fcarc_OA.rep

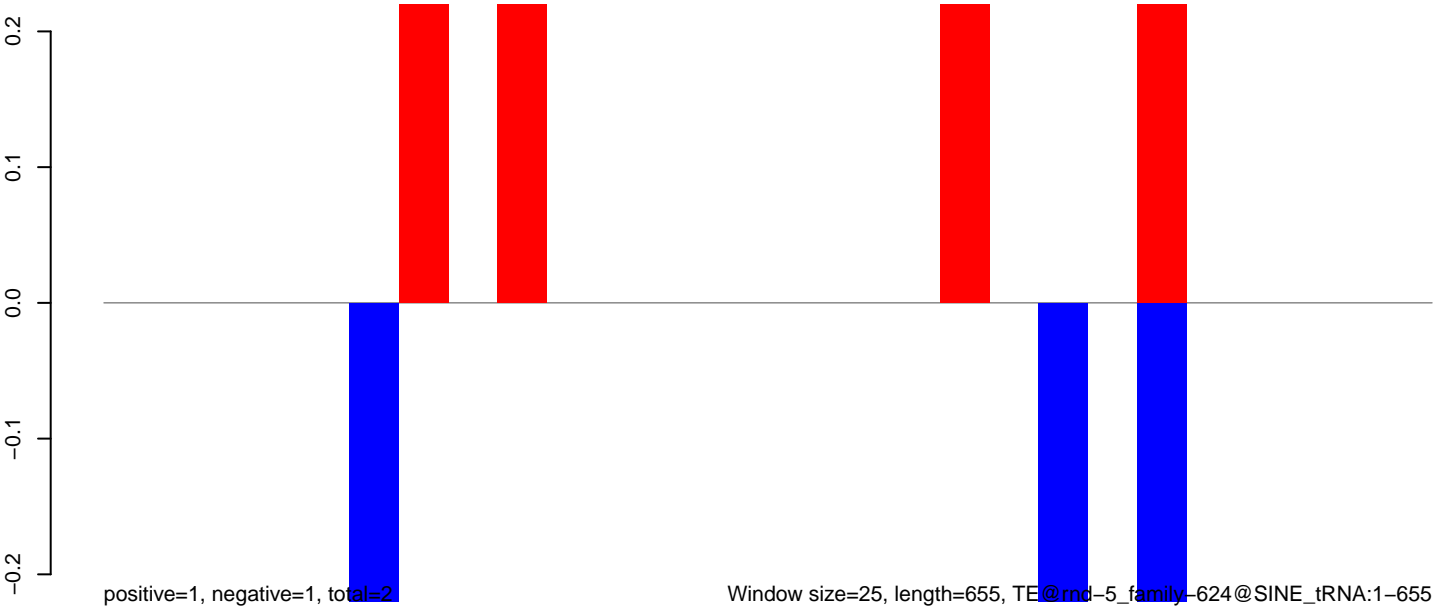

AeAlbo_Fcarc_OA.18_23.rep

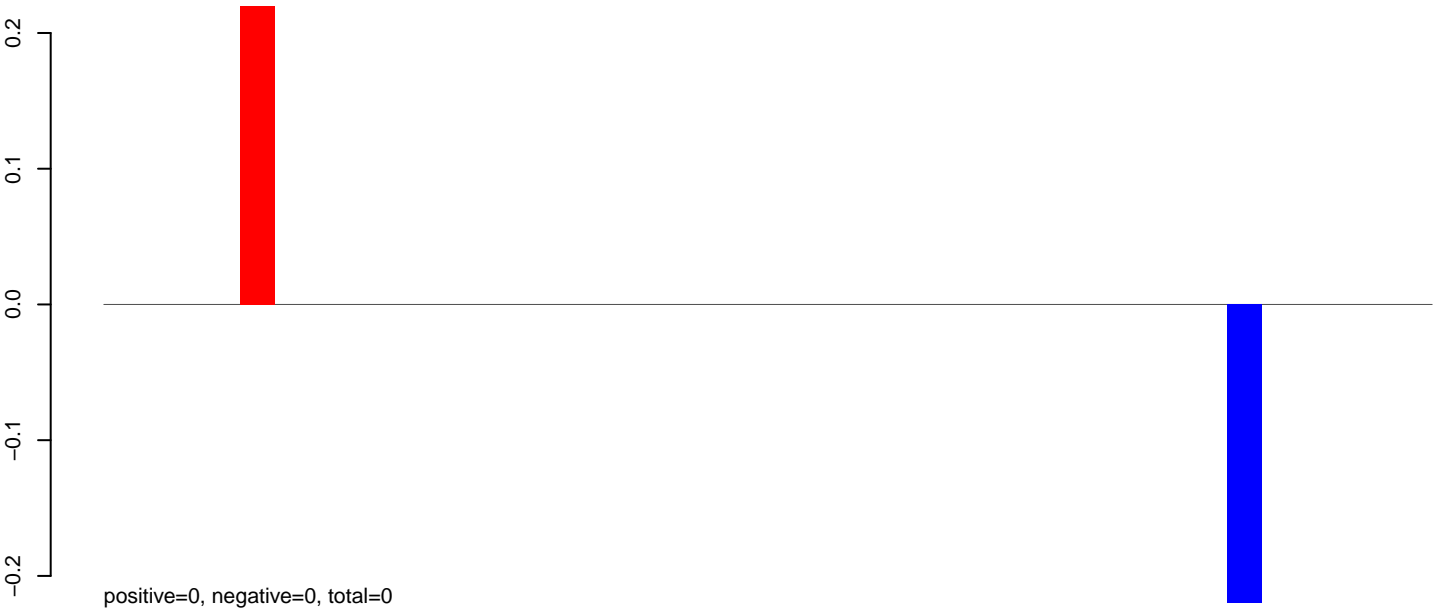

AeAlbo_Fcarc_OA.24_35.rep

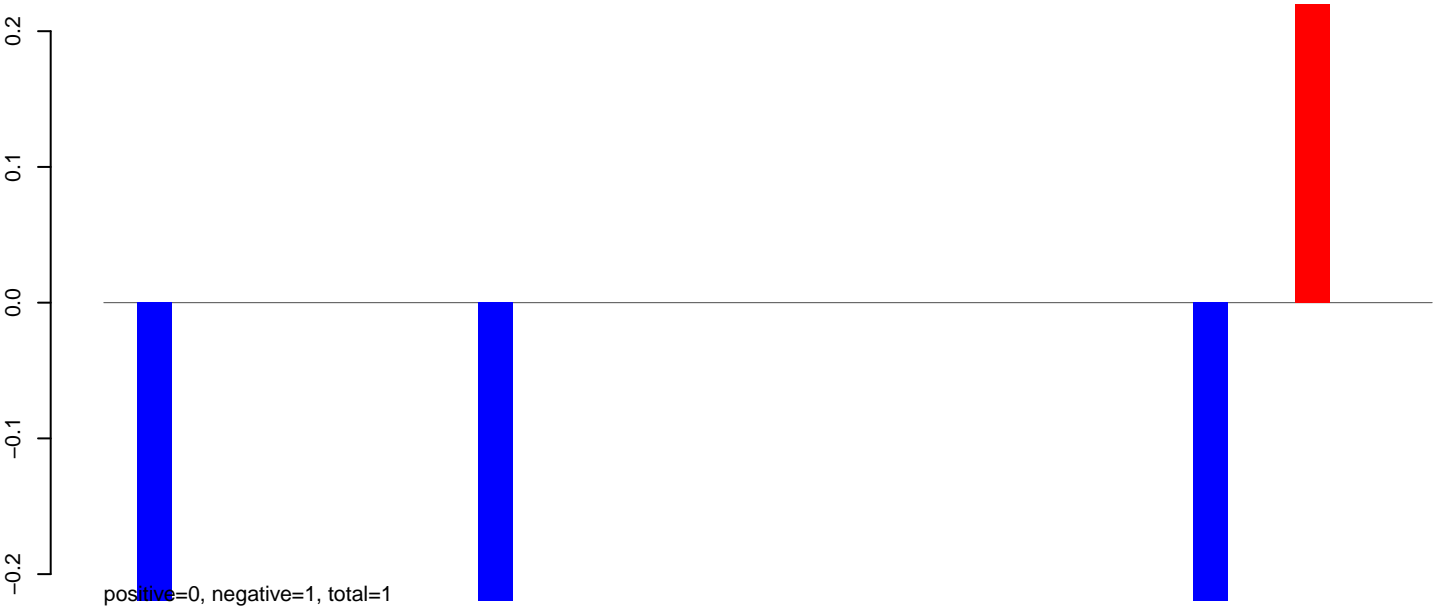

AeAlbo_Fcarc_OA.rep

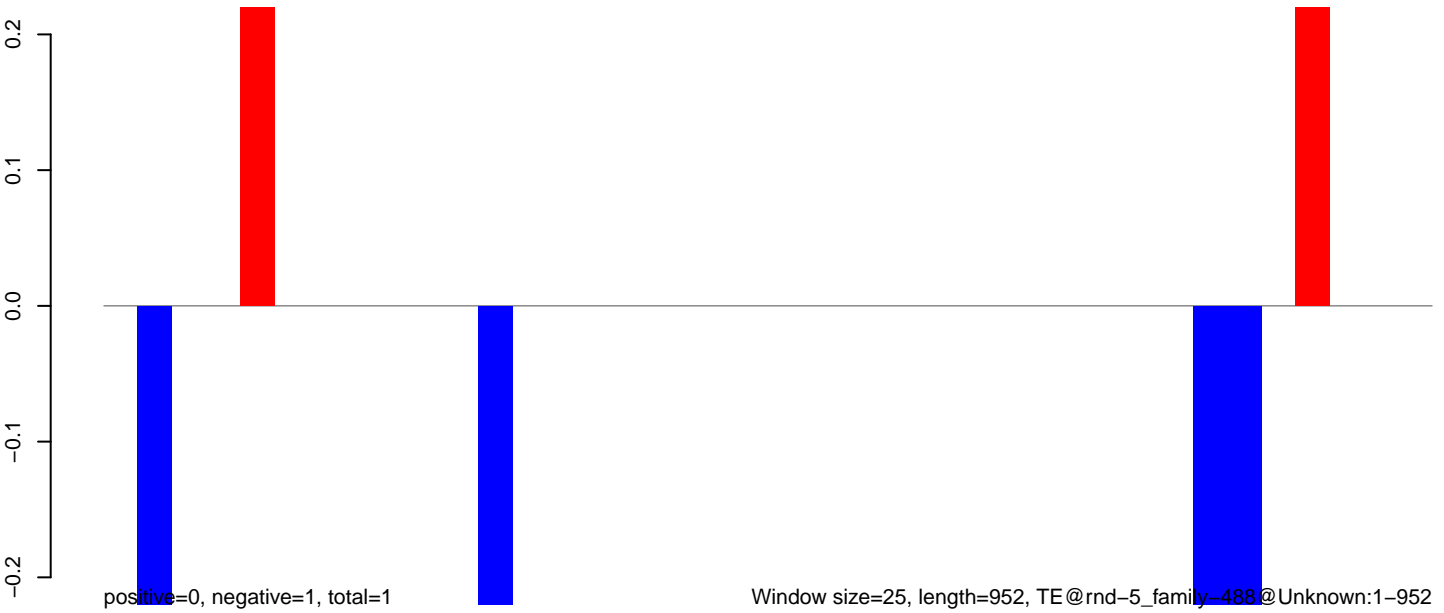

AeAlbo_Fcarc_OA.18_23.rep

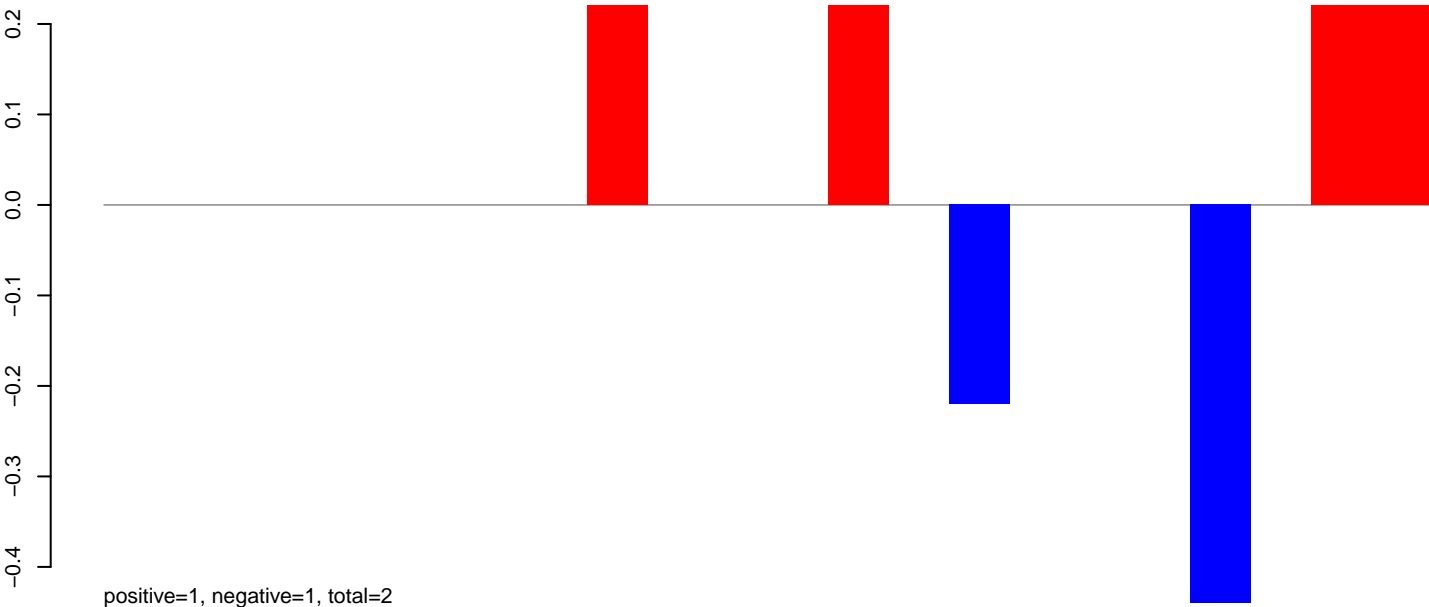

AeAlbo_Fcarc_OA.24_35.rep

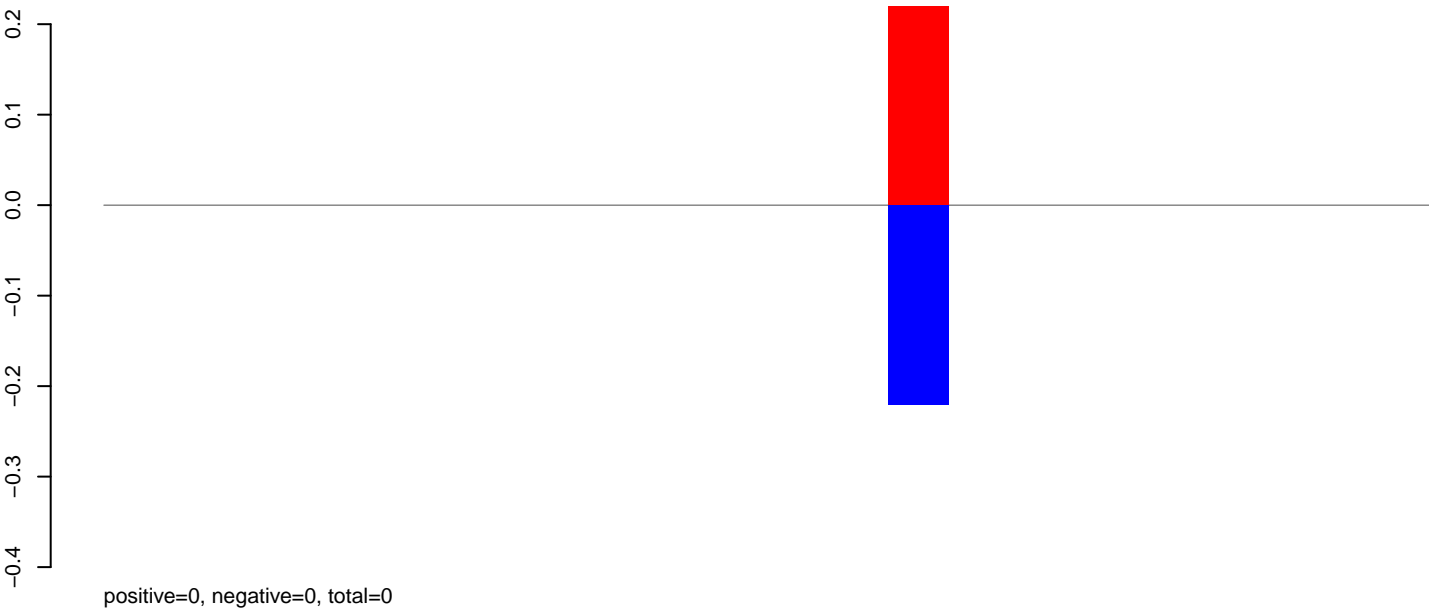

AeAlbo_Fcarc_OA.rep

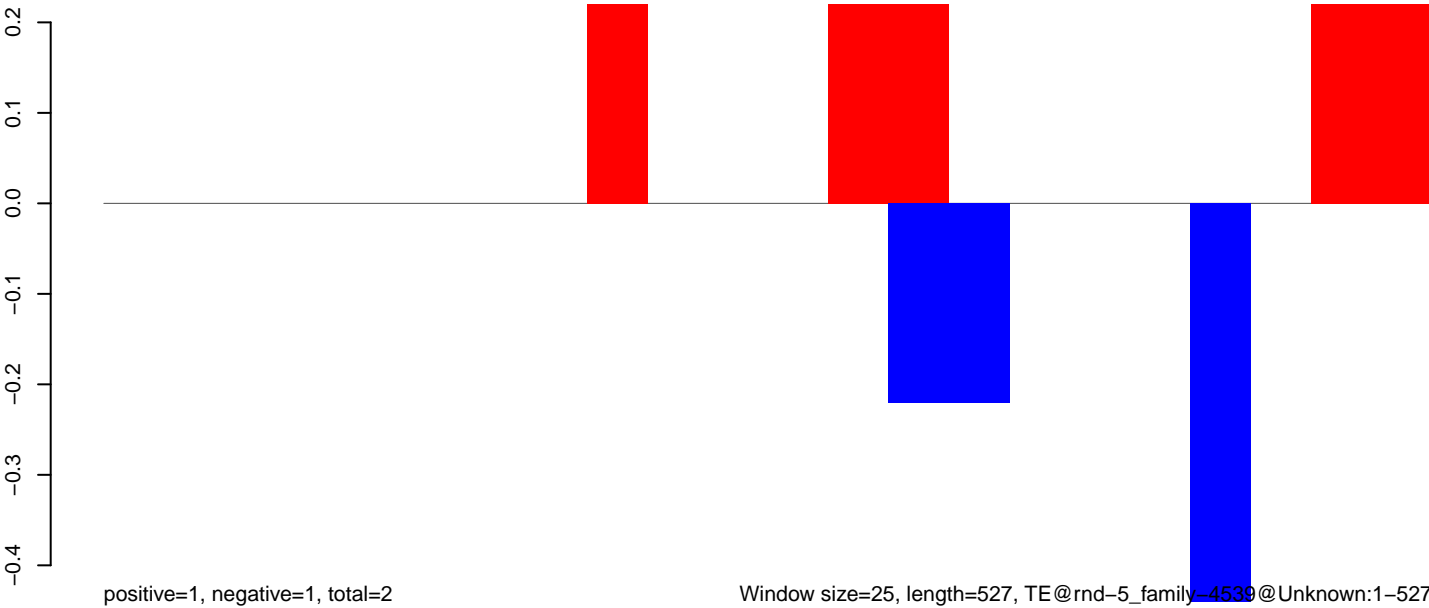

AeAlbo_Fcarc_OA.18_23.rep

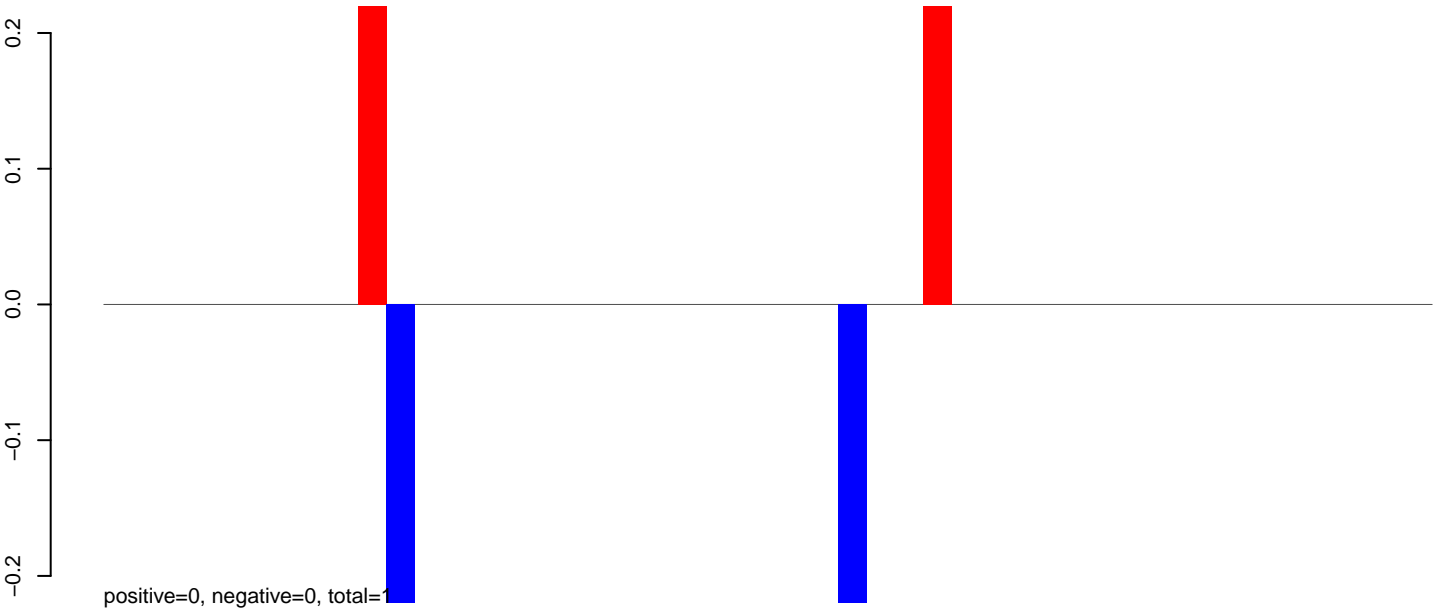

AeAlbo_Fcarc_OA.24_35.rep

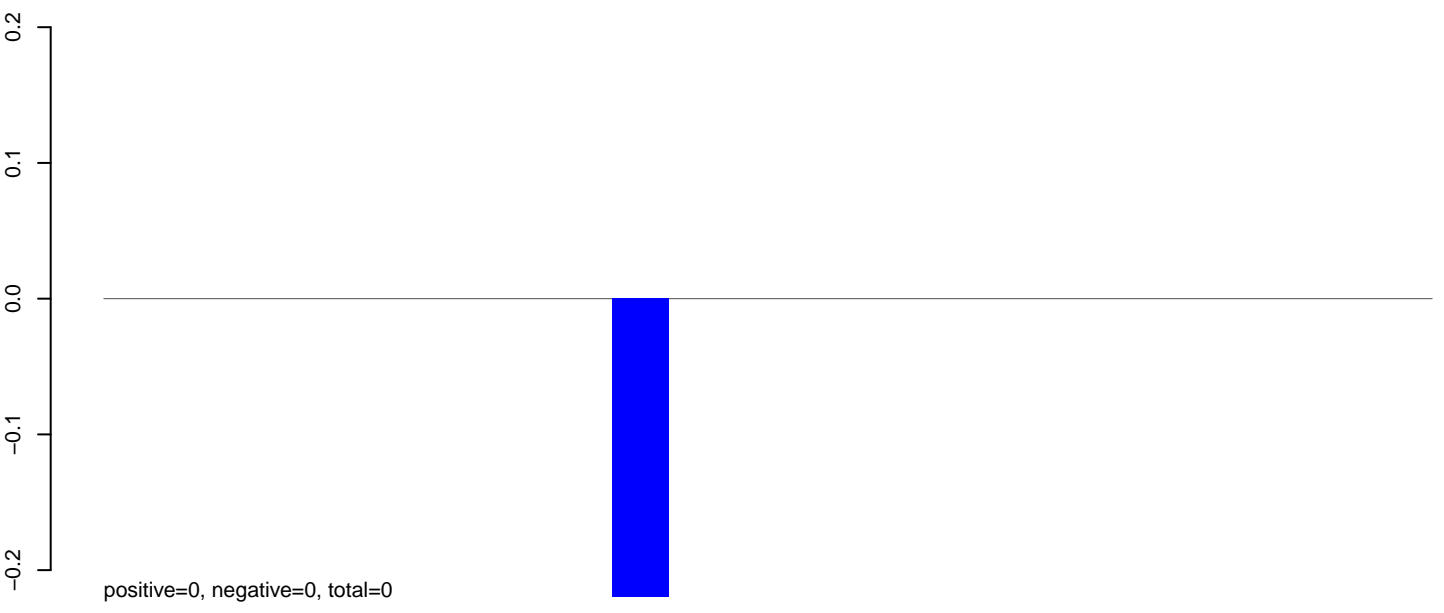

AeAlbo_Fcarc_OA.rep

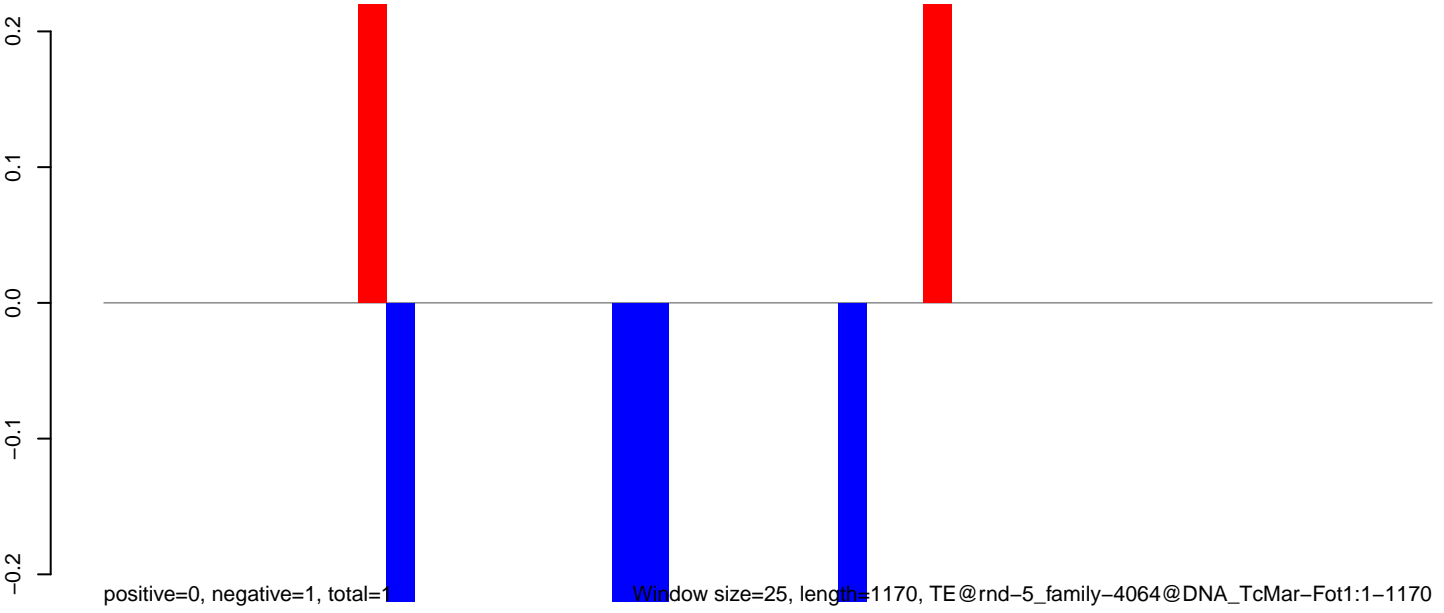

Window size=25, length=1170, TE@rnd-5_family-4064@DNA_TcMar-Fot1:1-1170

AeAlbo_Fcarc_OA.18_23.rep

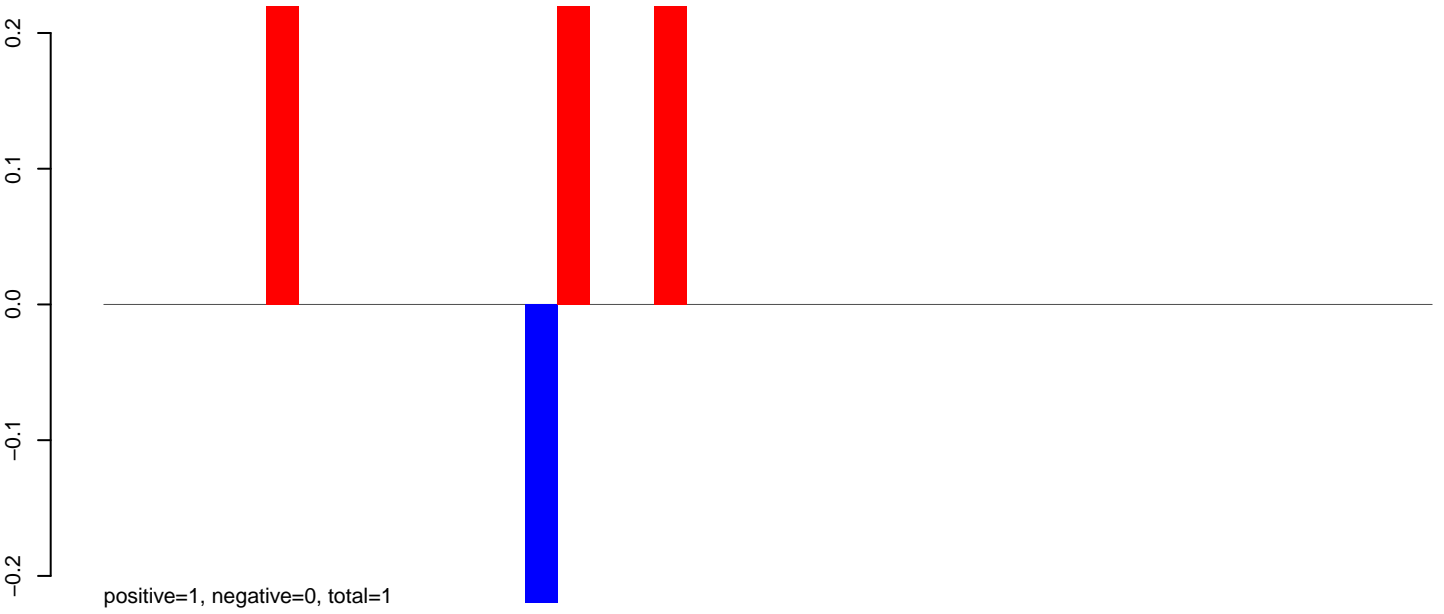

AeAlbo_Fcarc_OA.24_35.rep

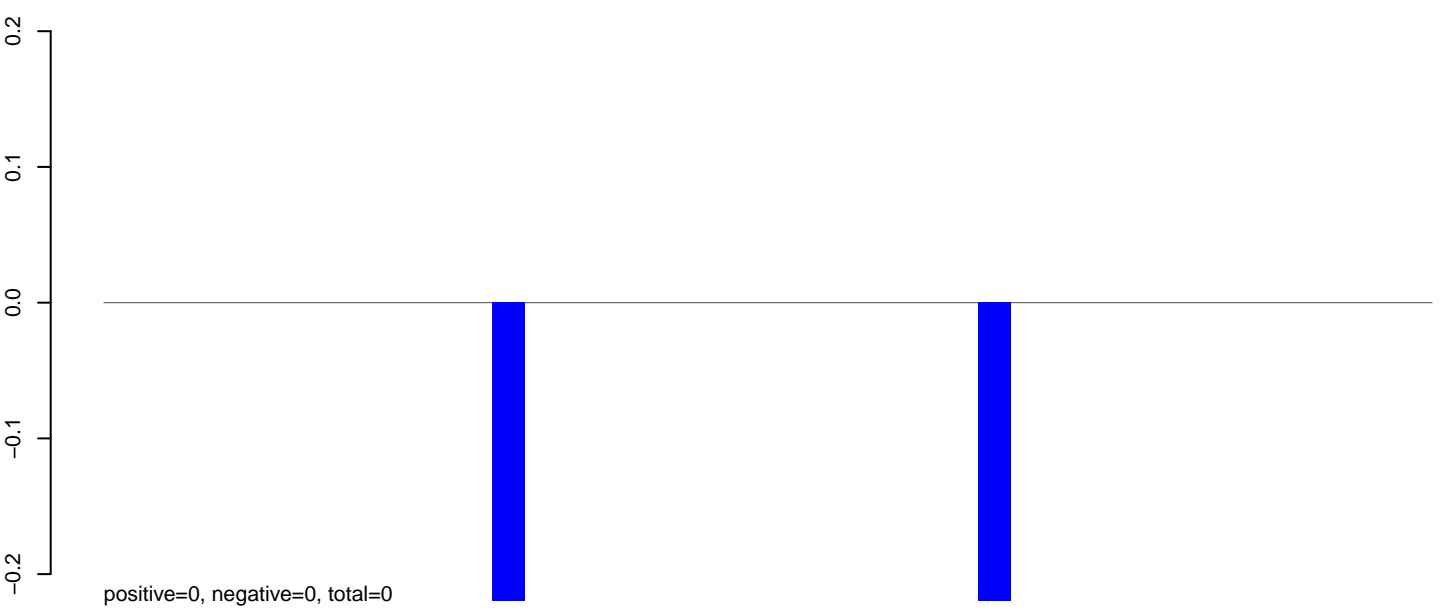

AeAlbo_Fcarc_OA.rep

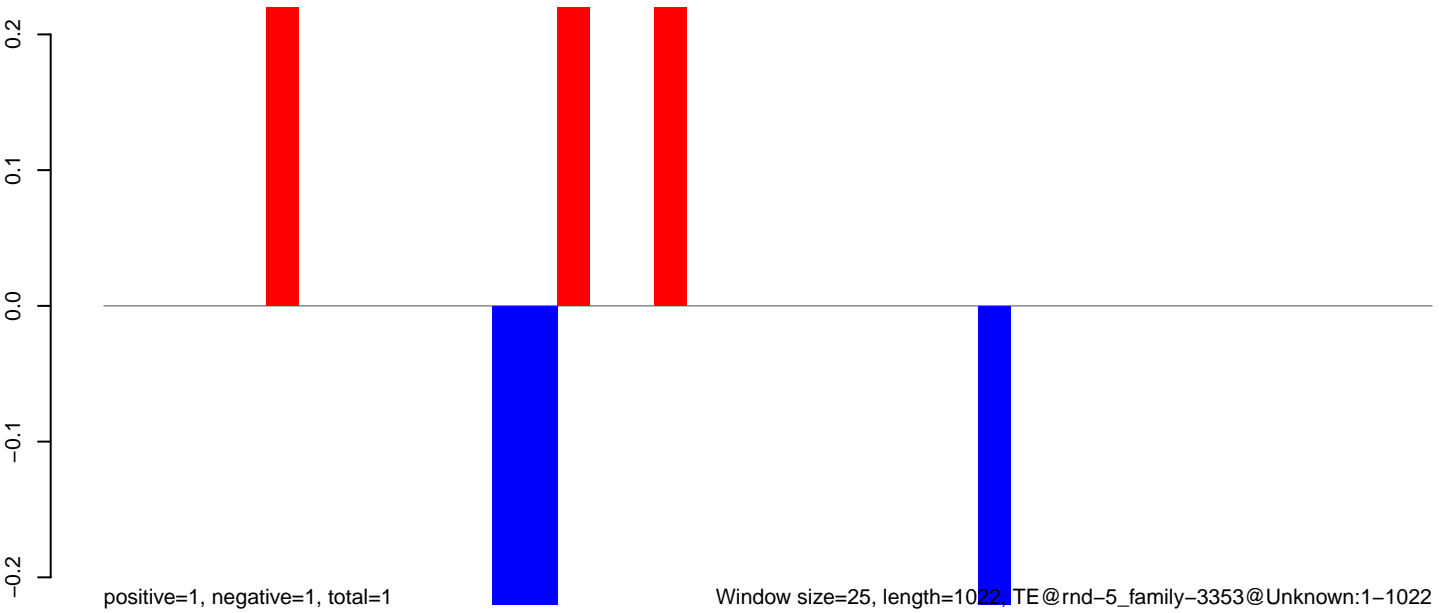

AeAlbo_Fcarc_OA.18_23.rep

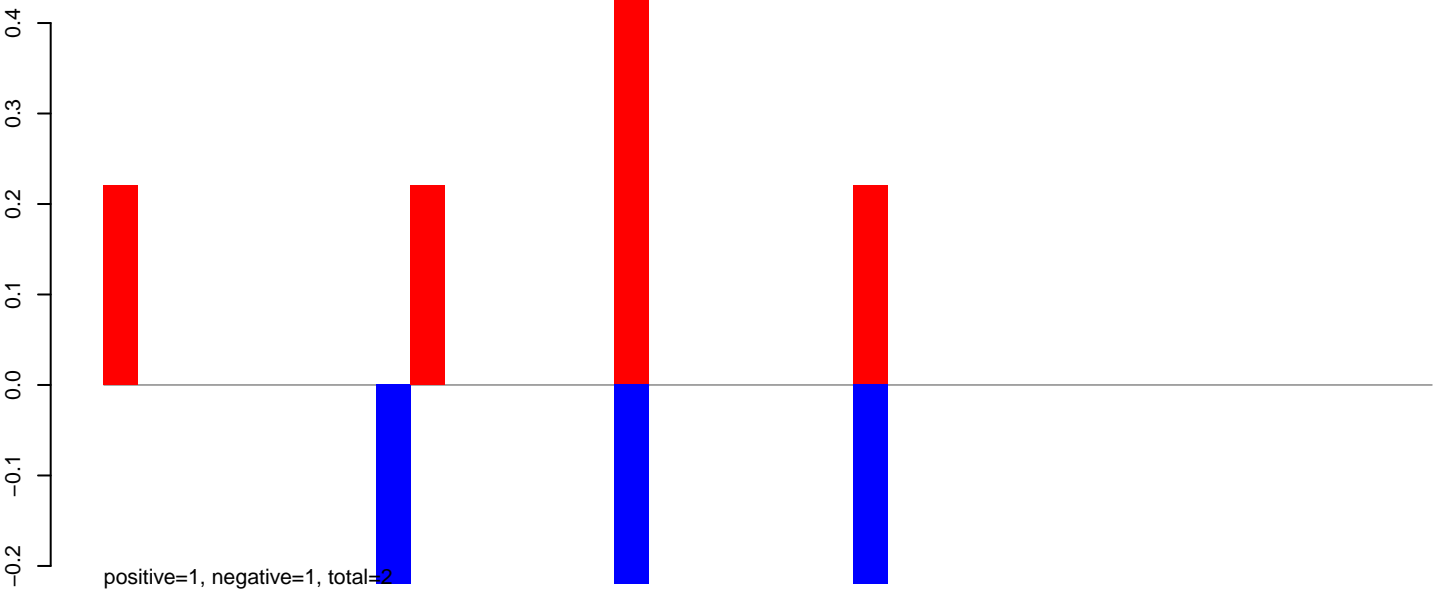

AeAlbo_Fcarc_OA.24_35.rep

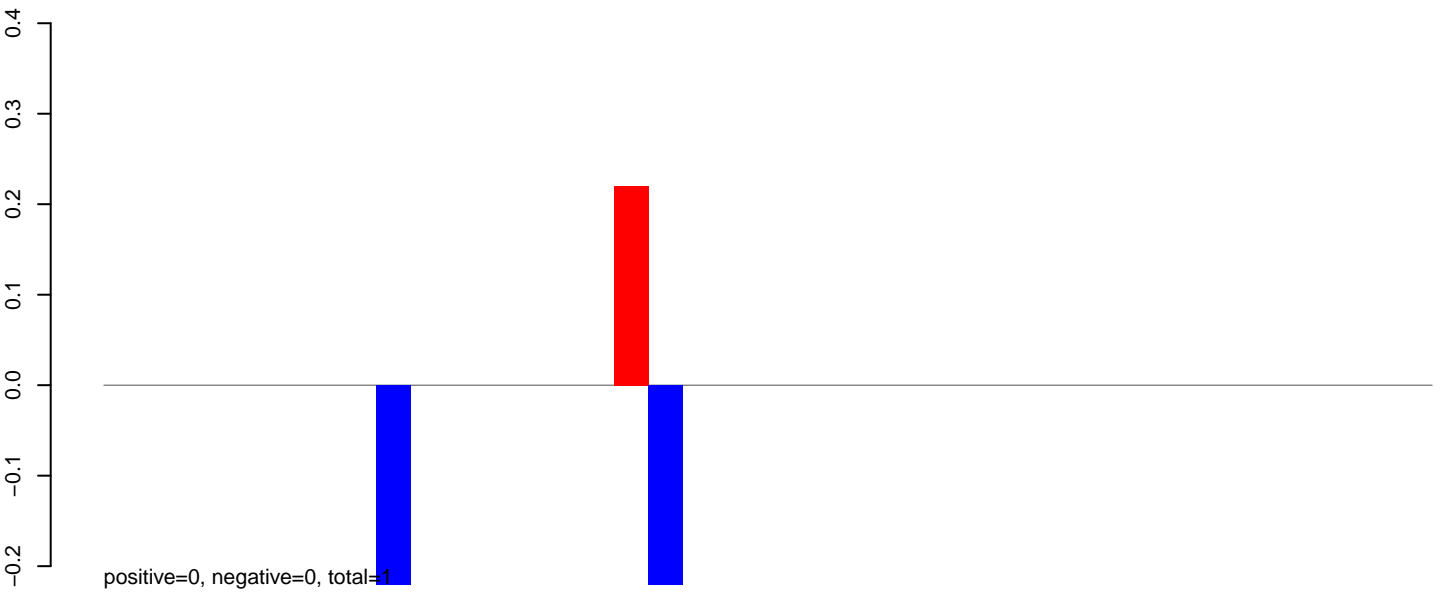

AeAlbo_Fcarc_OA.rep

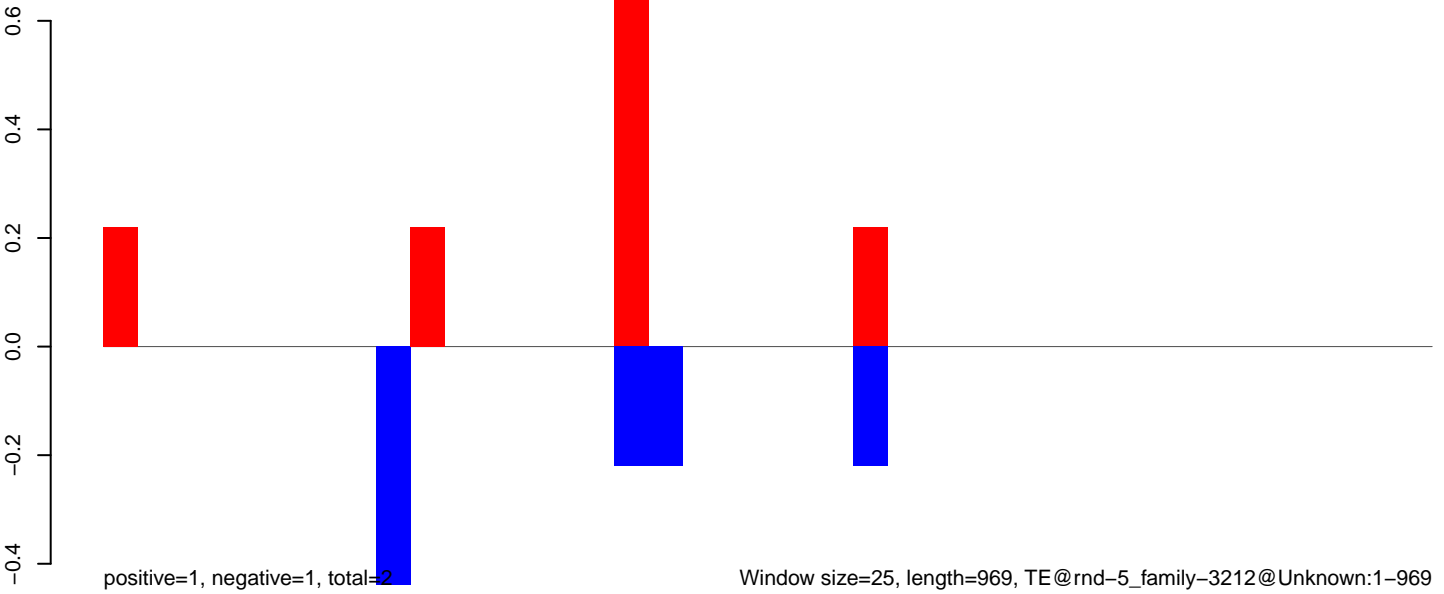

AeAlbo_Fcarc_OA.18_23.rep



AeAlbo_Fcarc_OA.24_35.rep

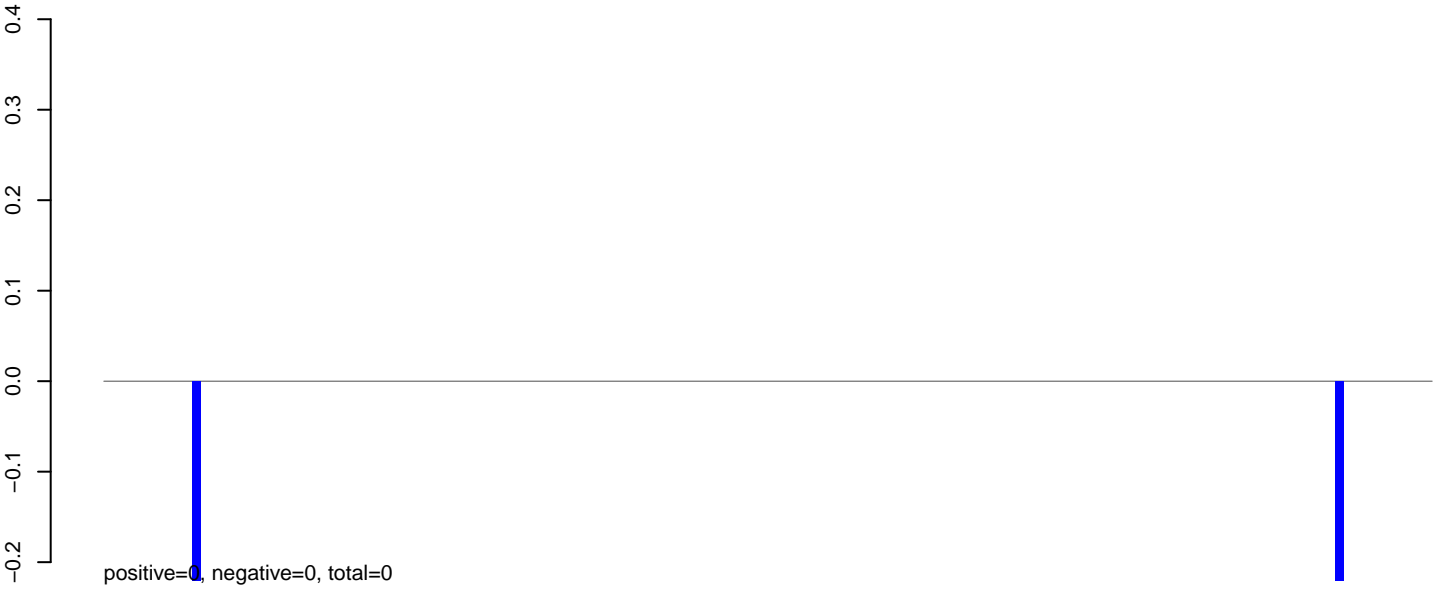

AeAlbo_Fcarc_OA.rep

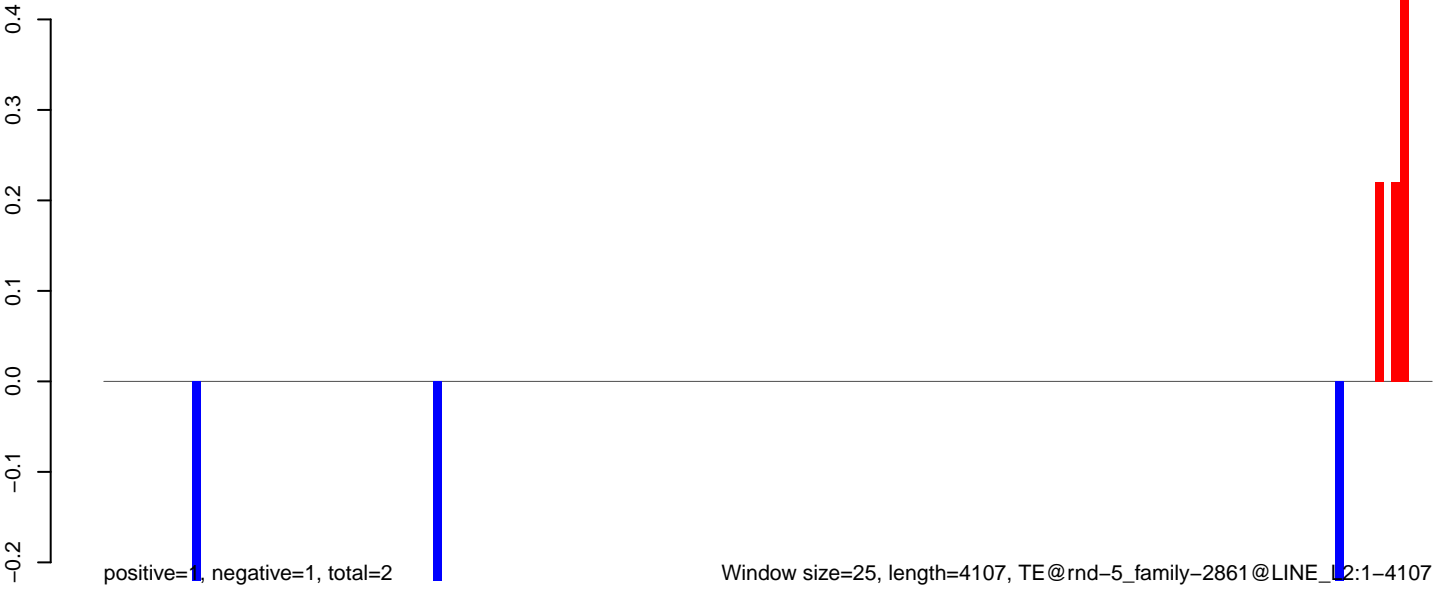

AeAlbo_Fcarc_OA.18_23.rep

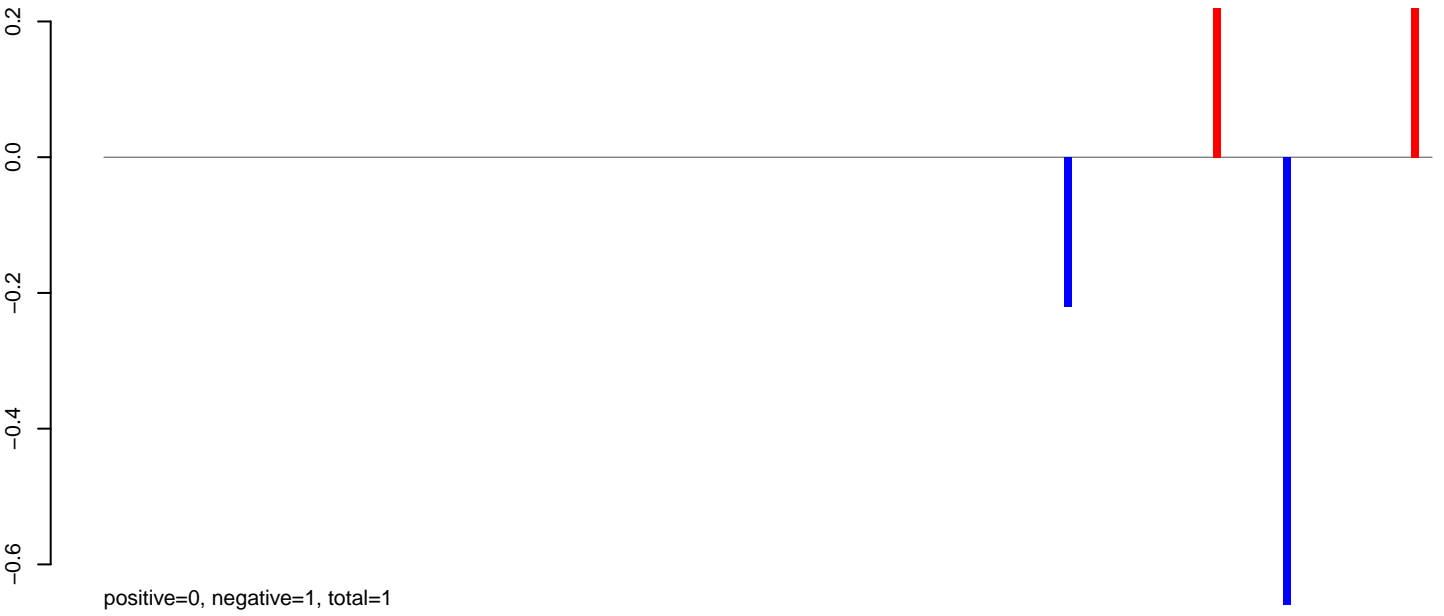

AeAlbo_Fcarc_OA.24_35.rep

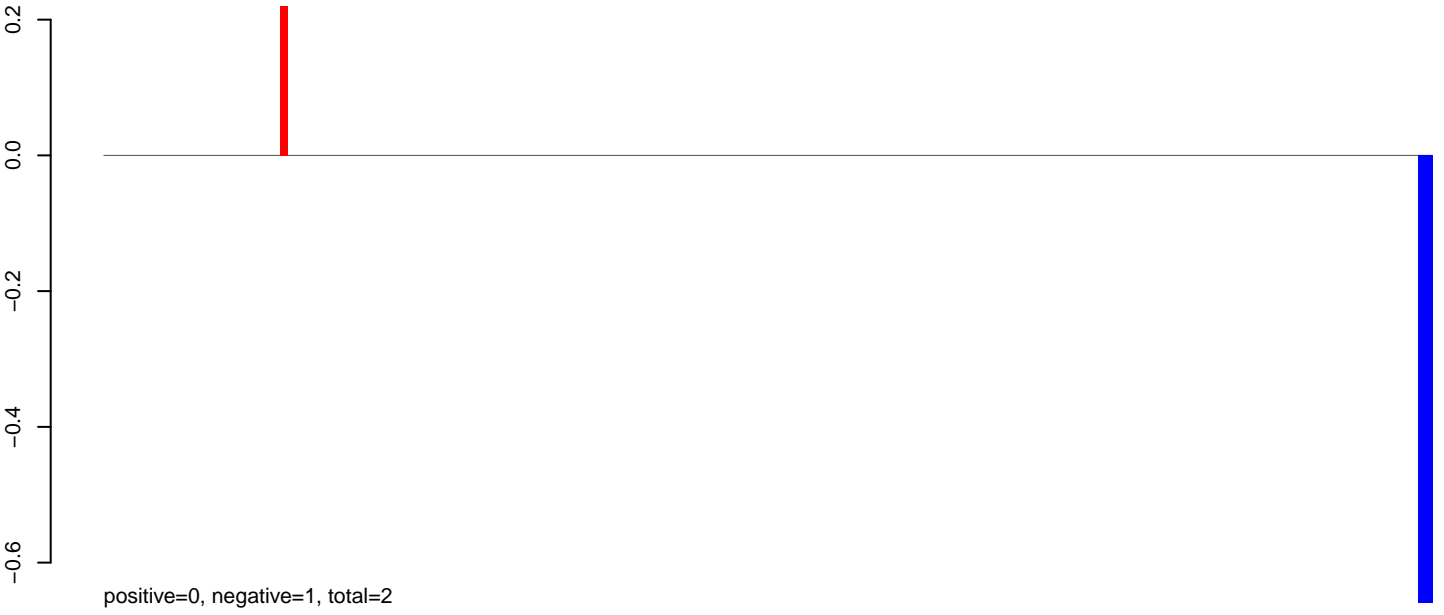

AeAlbo_Fcarc_OA.rep



AeAlbo_Fcarc_OA.18_23.rep

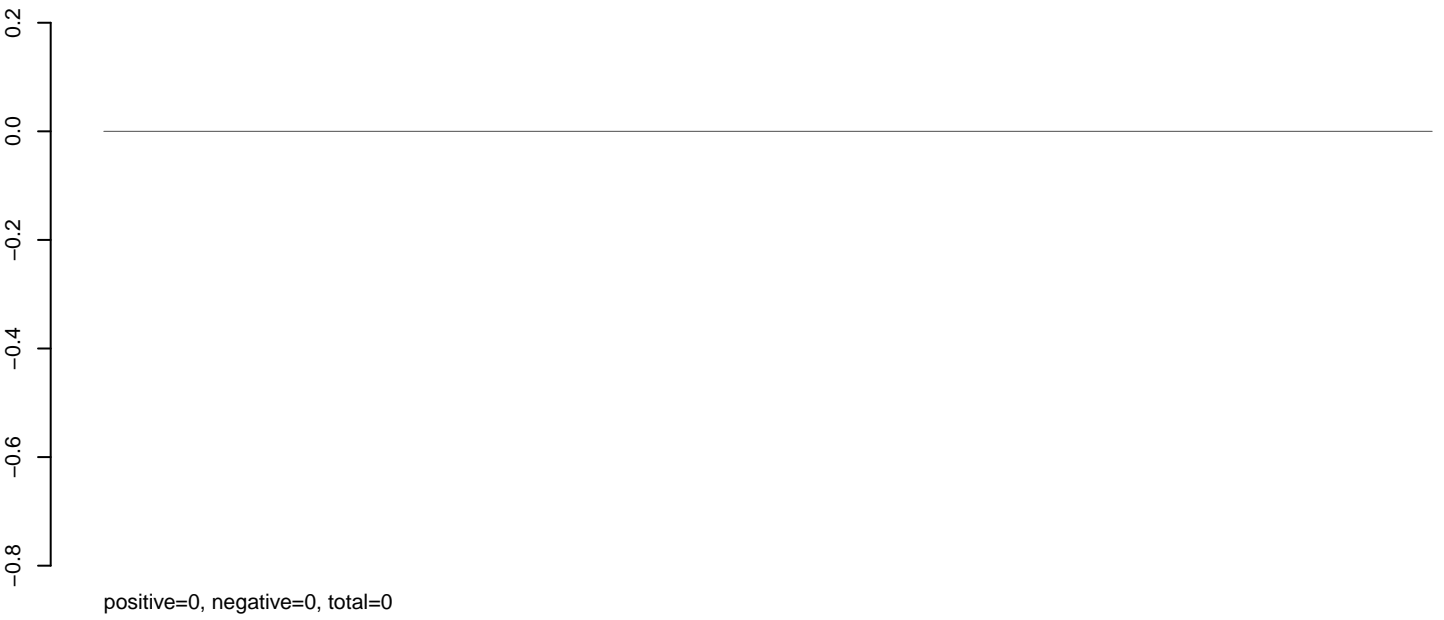

AeAlbo_Fcarc_OA.24_35.rep



AeAlbo_Fcarc_OA.rep

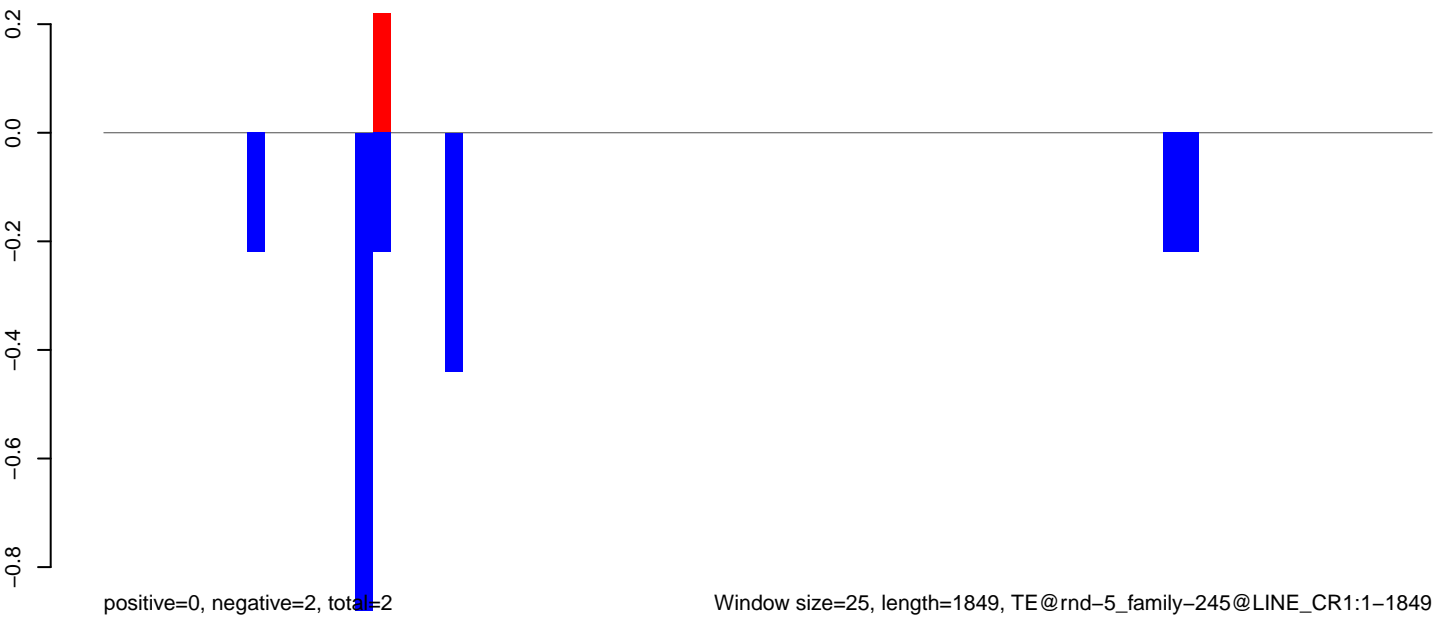

AeAlbo_Fcarc_OA.18_23.rep

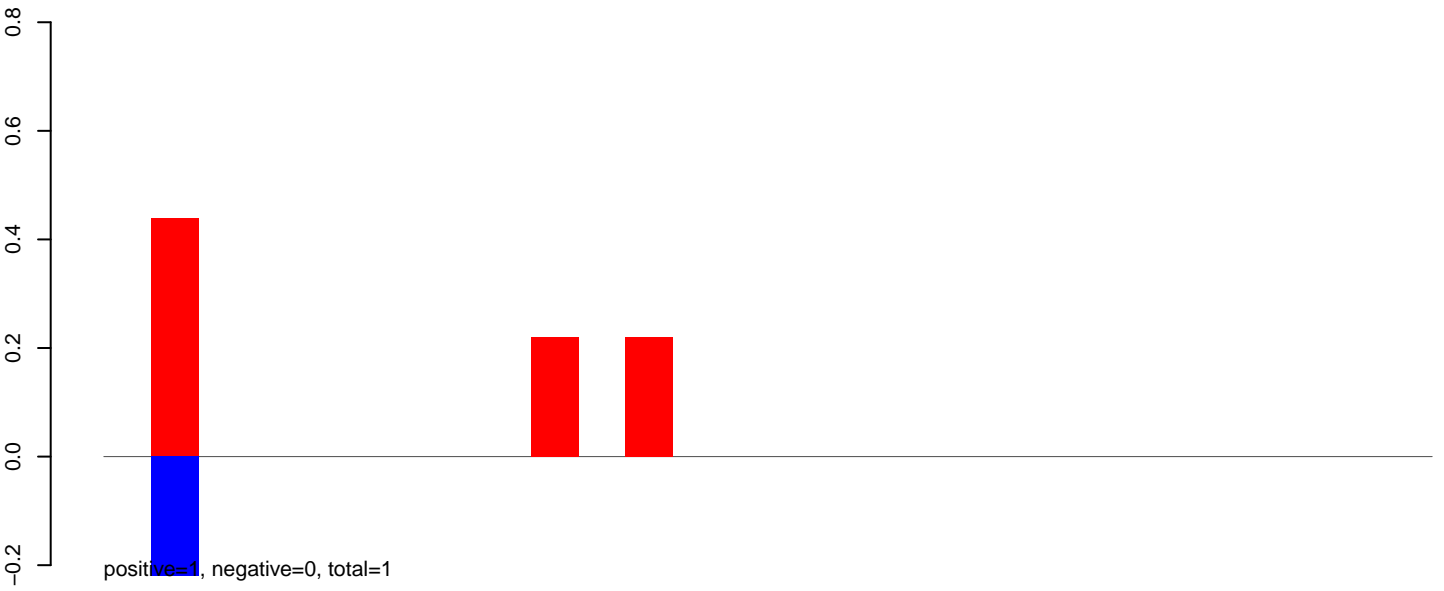

AeAlbo_Fcarc_OA.24_35.rep

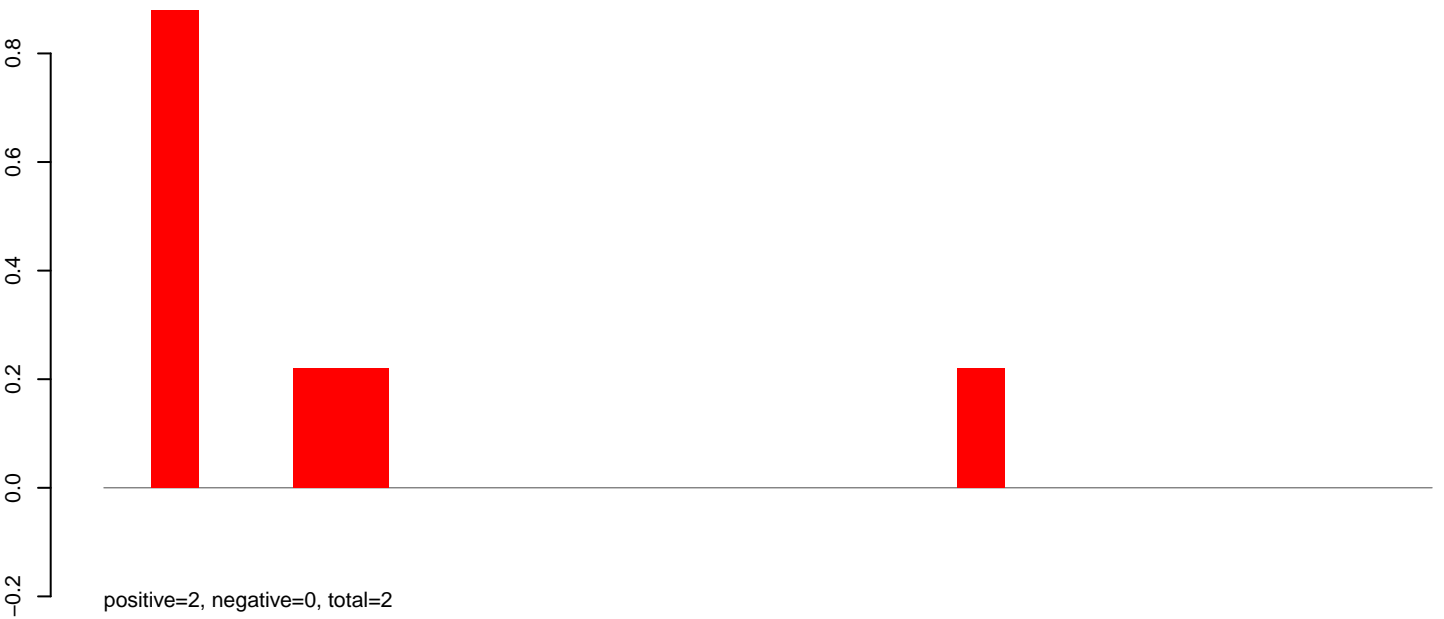

AeAlbo_Fcarc_OA.rep

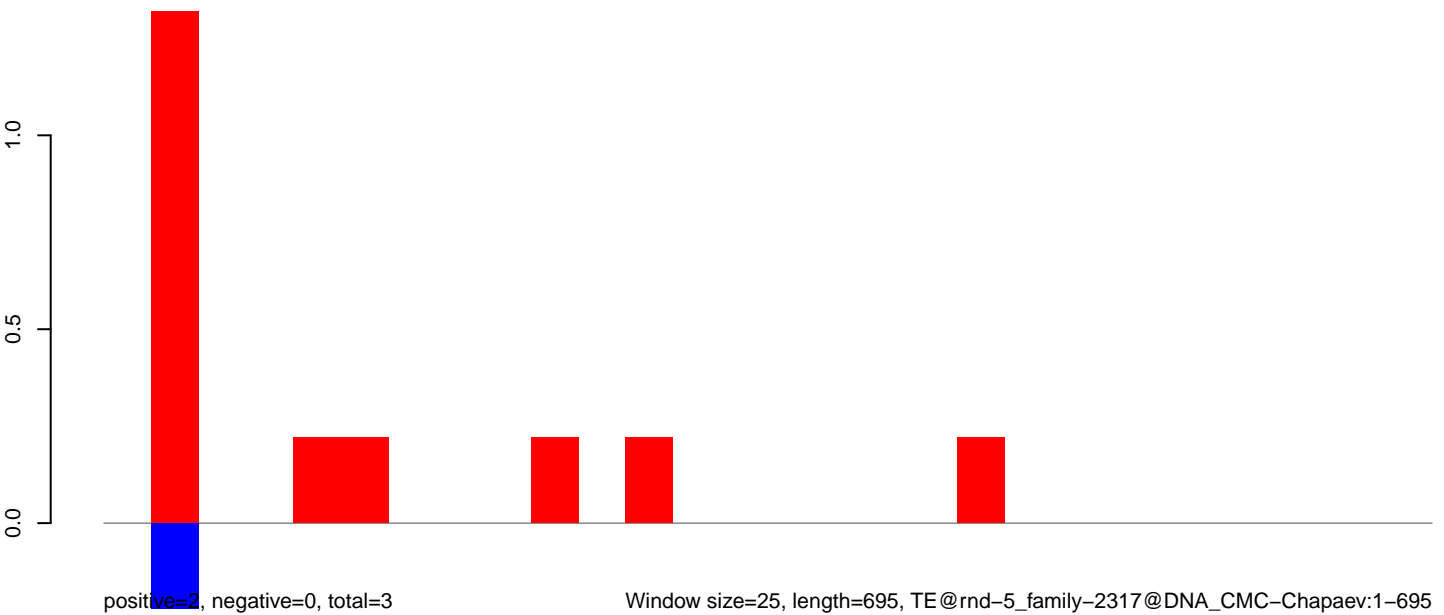

Window size=25, length=695, TE@rnd-5_family-2317@DNA_CMC-Chapaev:1-695

0 100 200 300 400 500 600 700

AeAlbo_Fcarc_OA.18_23.rep

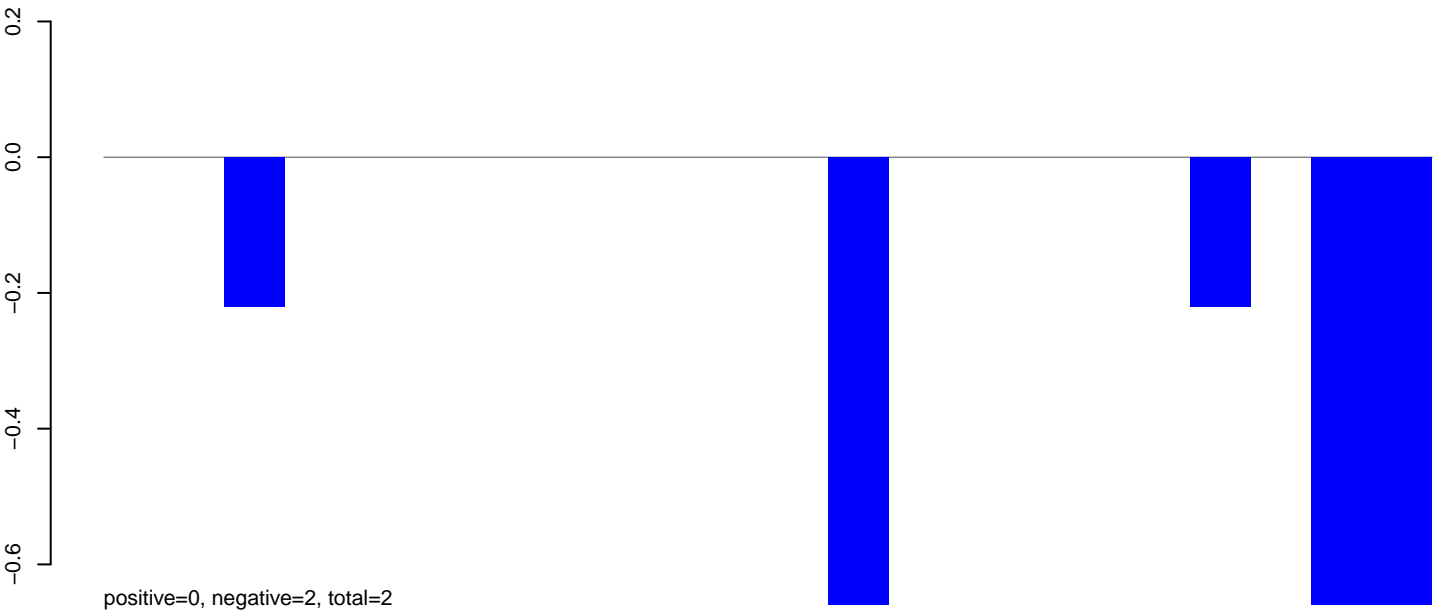

AeAlbo_Fcarc_OA.24_35.rep

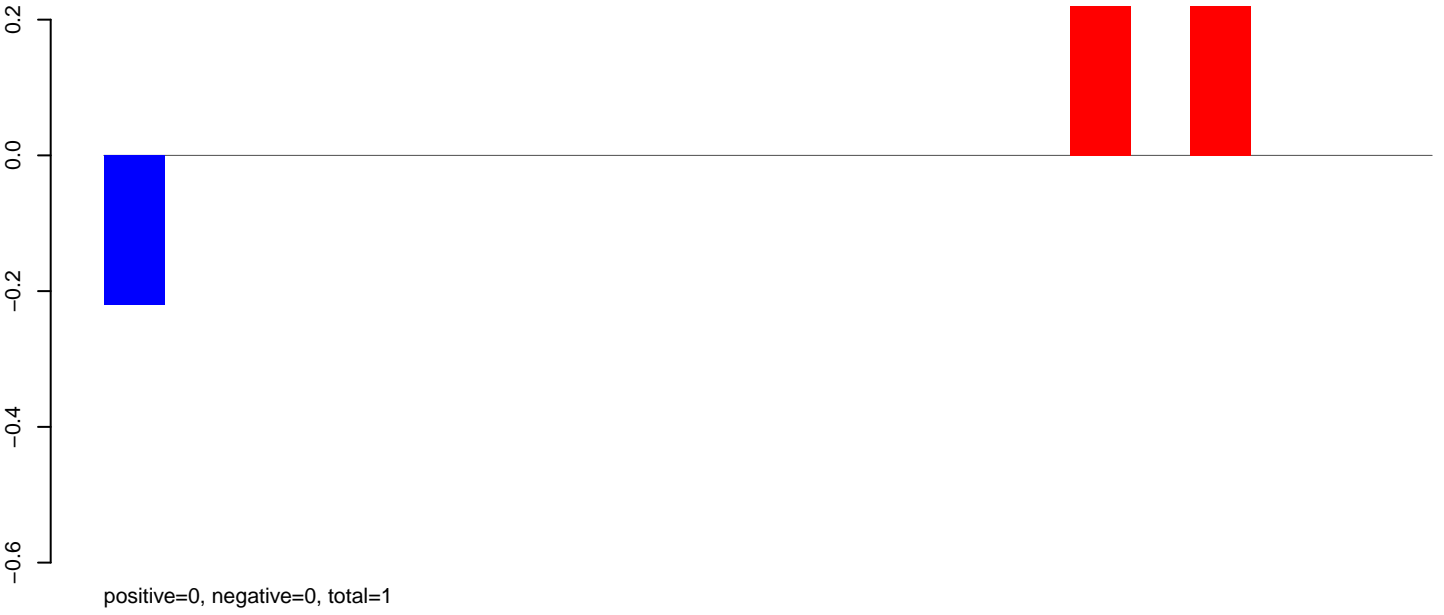

AeAlbo_Fcarc_OA.rep

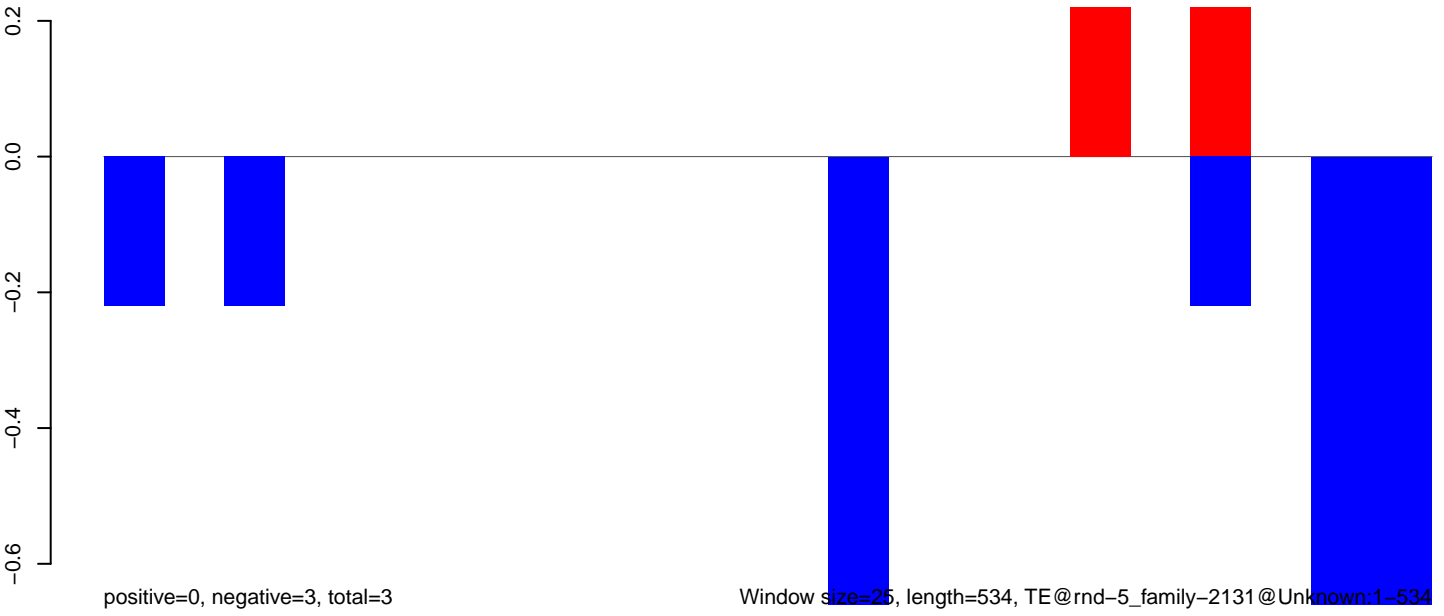

AeAlbo_Fcarc_OA.18_23.rep

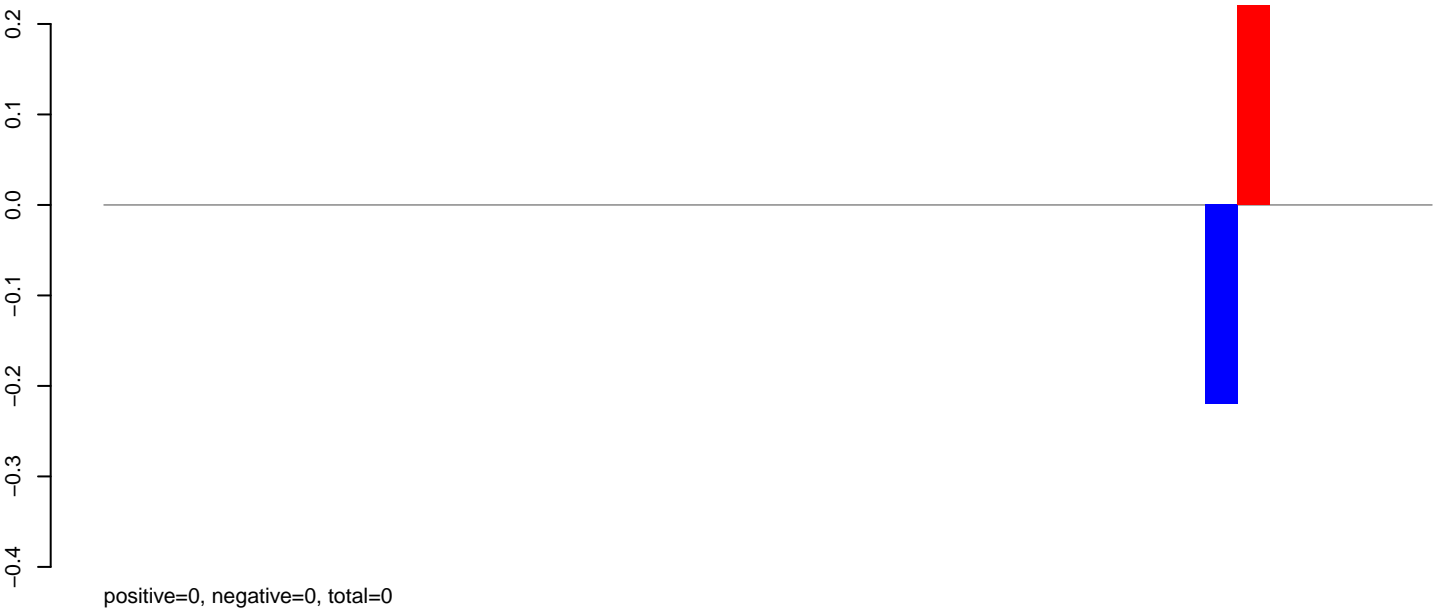

AeAlbo_Fcarc_OA.24_35.rep

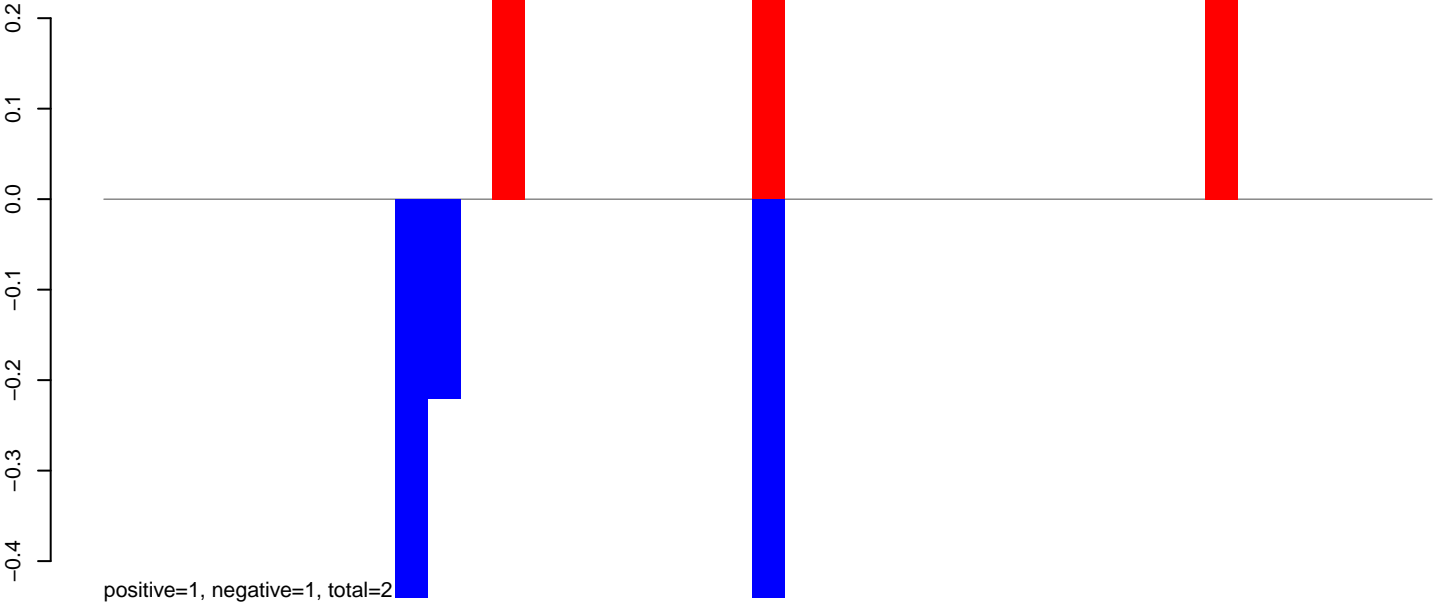

AeAlbo_Fcarc_OA.rep

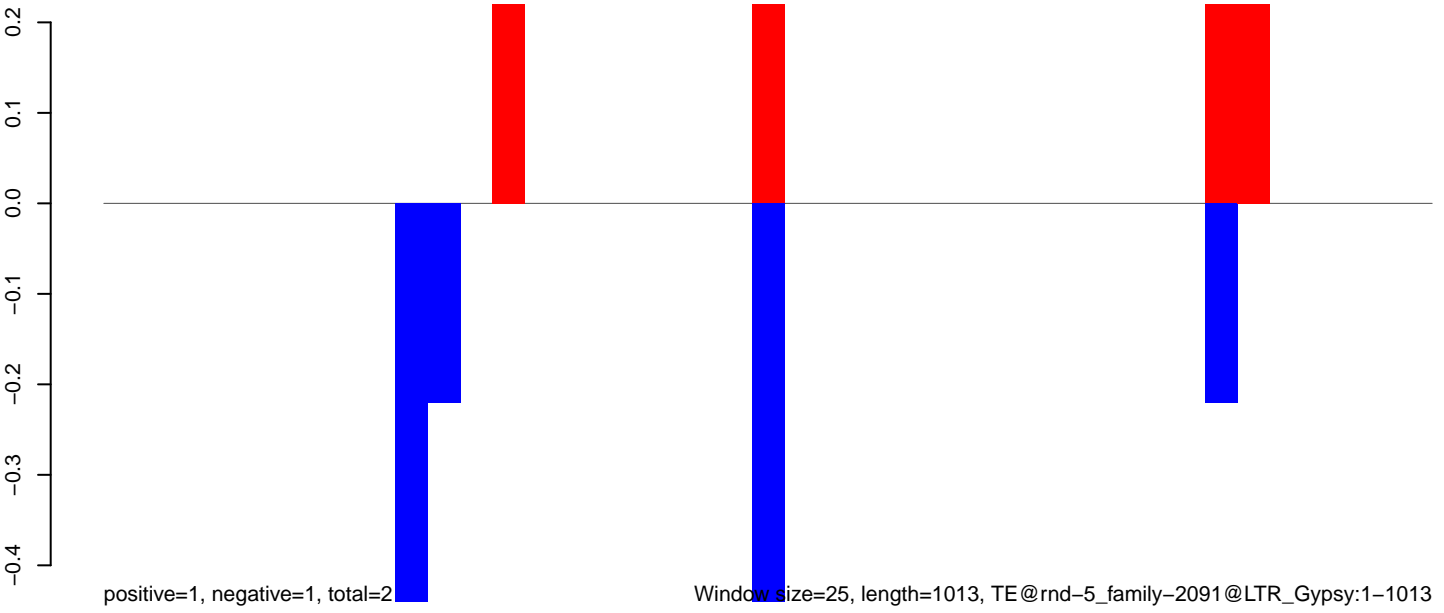

Window size=25, length=1013, TE@rnd-5_family-2091@LTR_Gypsy:1-1013

AeAlbo_Fcarc_OA.18_23.rep

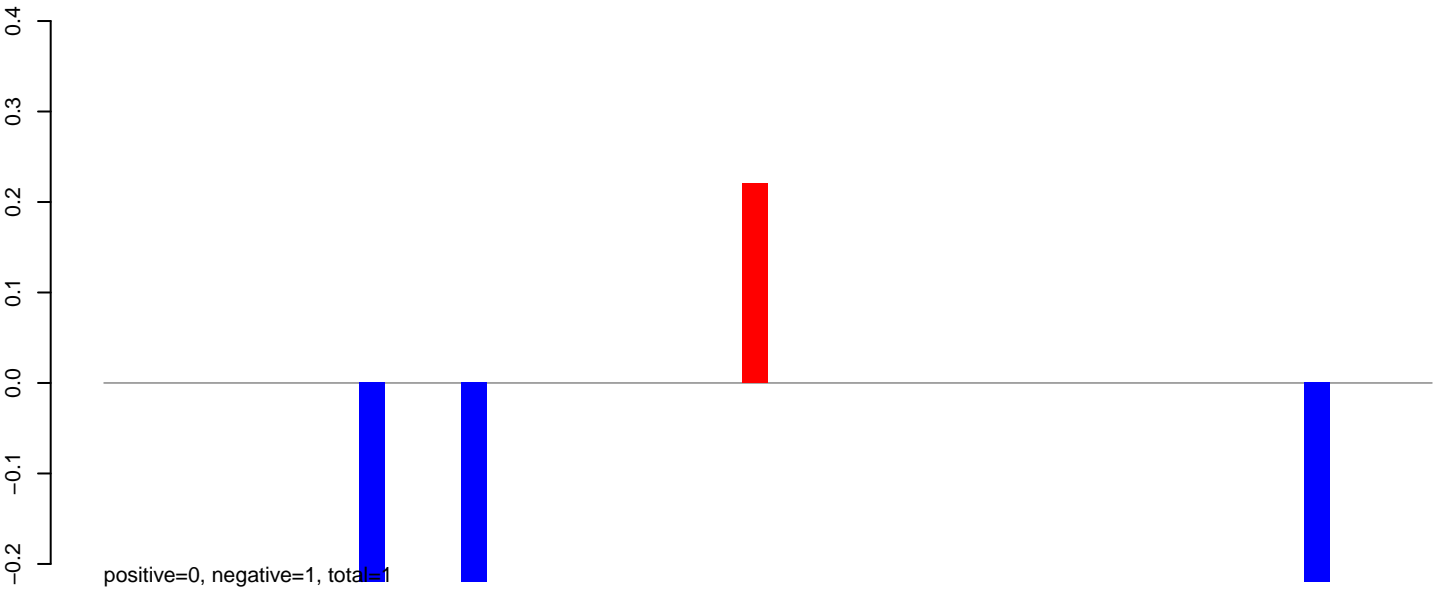

AeAlbo_Fcarc_OA.24_35.rep

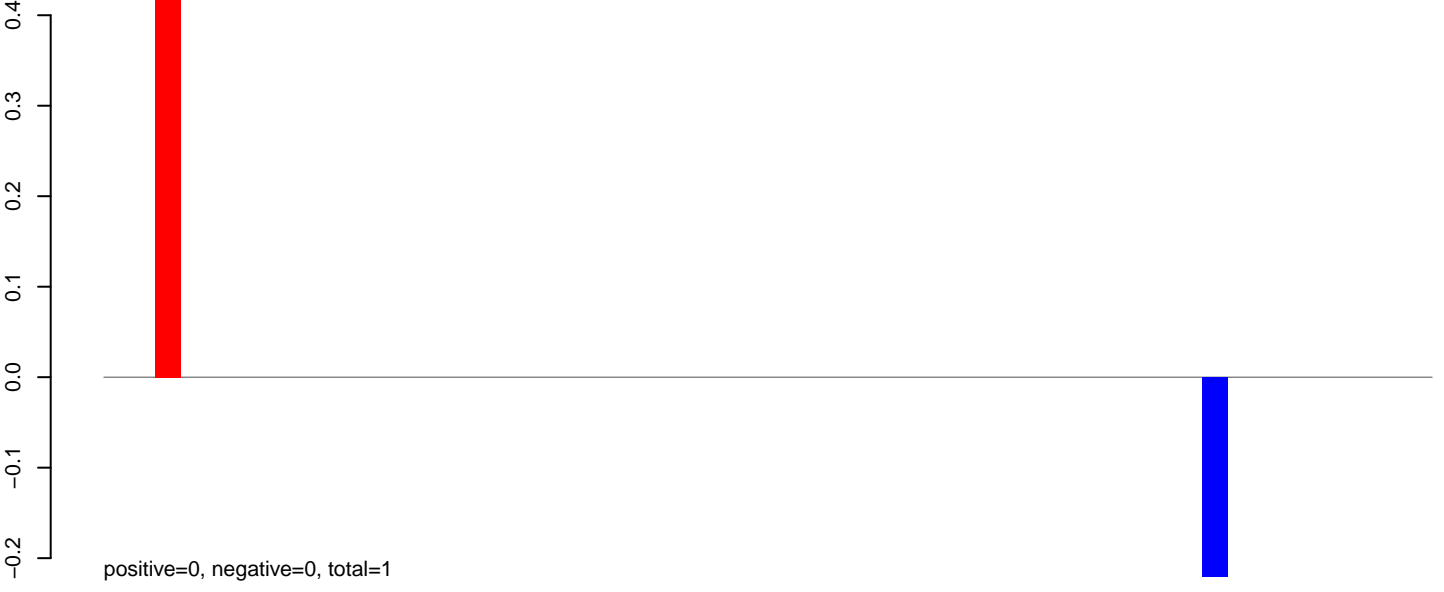

AeAlbo_Fcarc_OA.rep

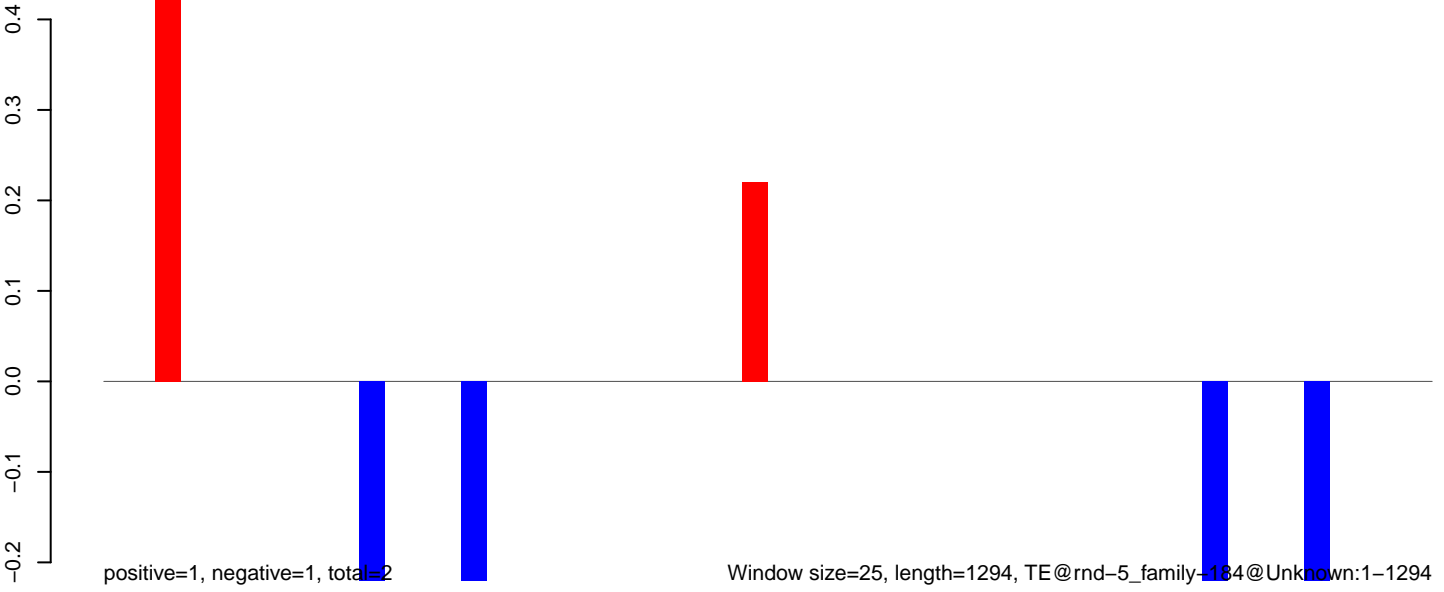

AeAlbo_Fcarc_OA.18_23.rep

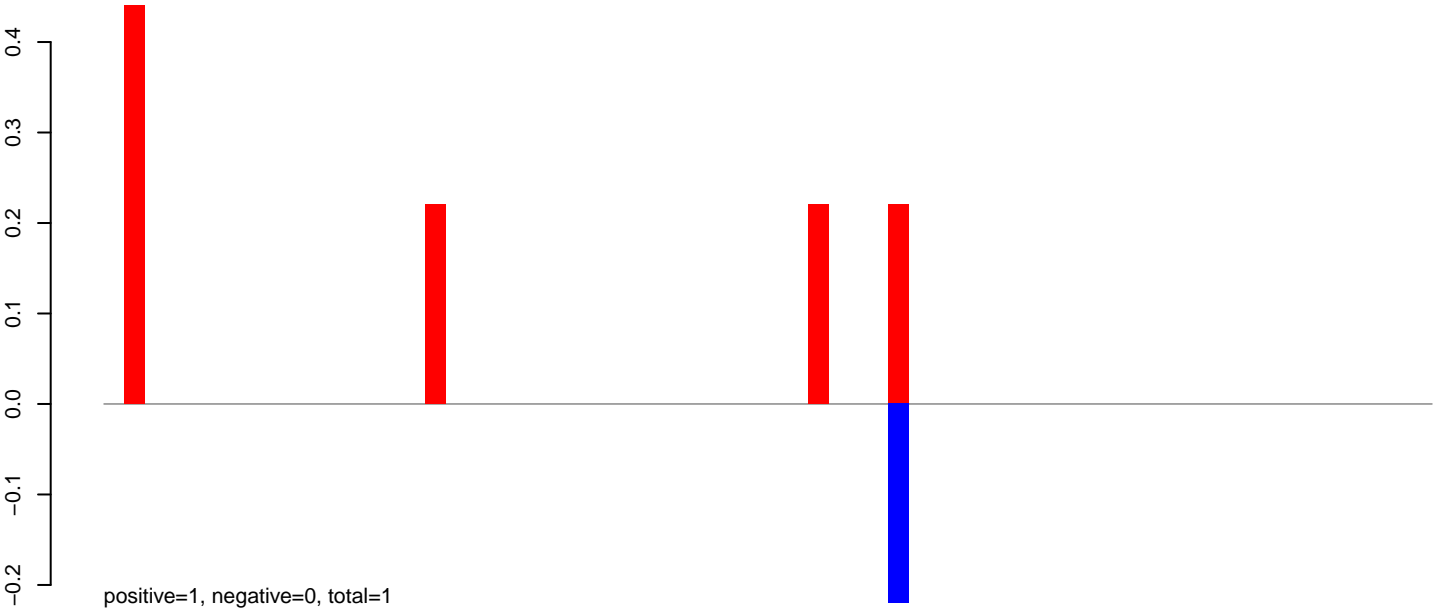

AeAlbo_Fcarc_OA.24_35.rep

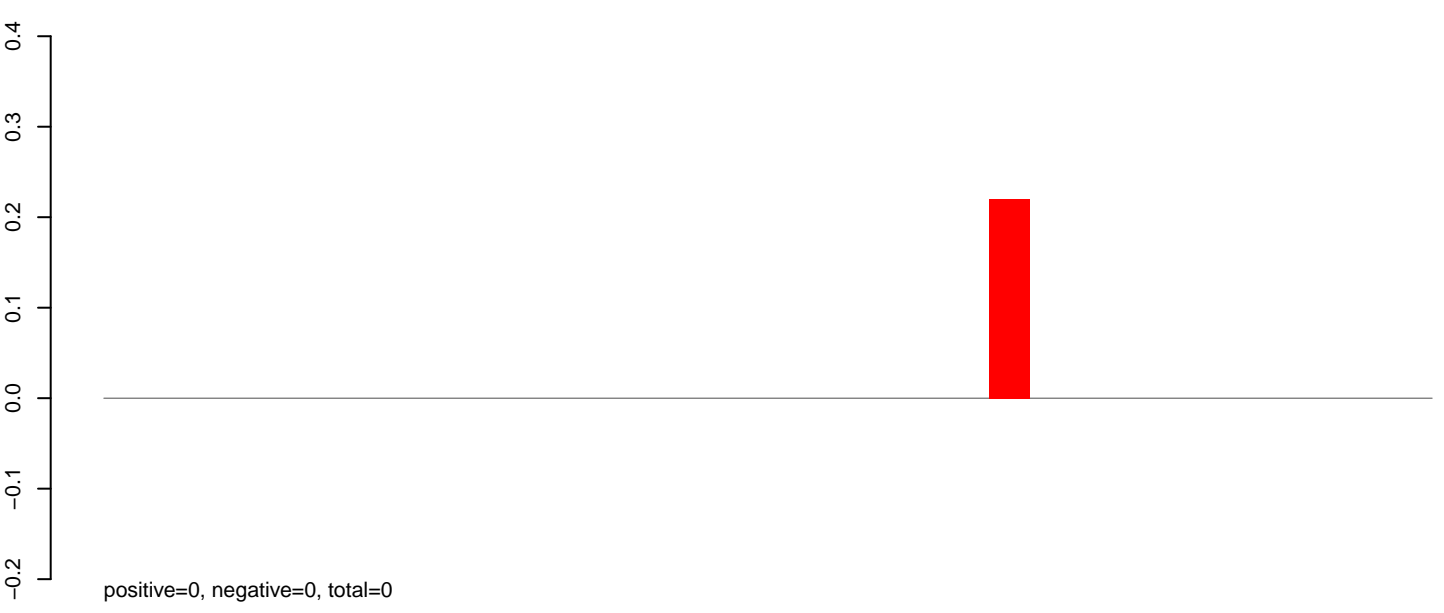

AeAlbo_Fcarc_OA.rep

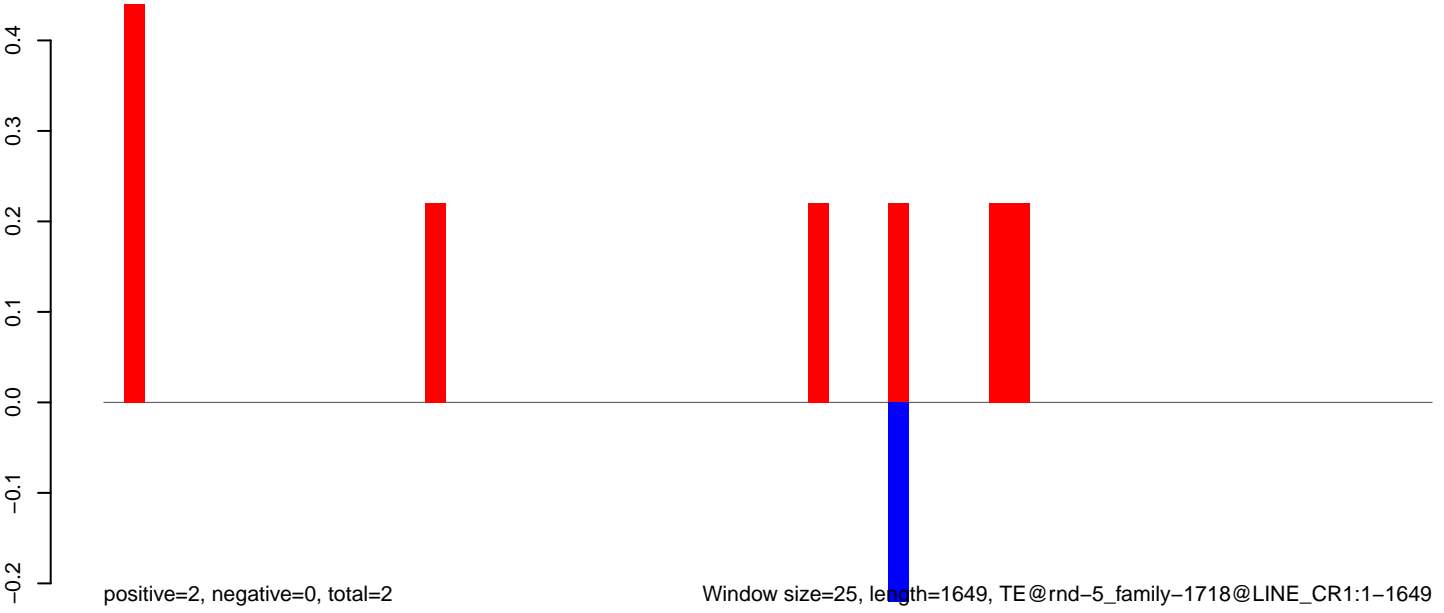

Window size=25, length=1649, TE@rnd-5_family-1718@LINE_CR1:1-1649

0 500 1000 1500

AeAlbo_Fcarc_OA.18_23.rep

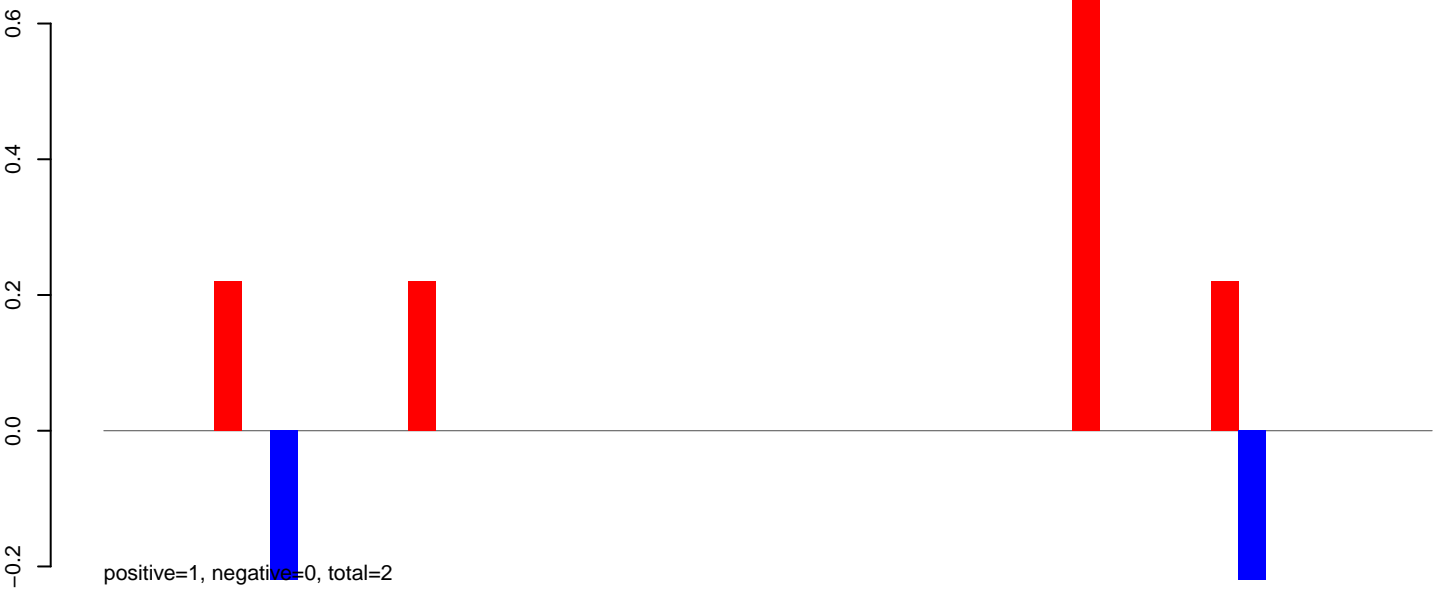

AeAlbo_Fcarc_OA.24_35.rep

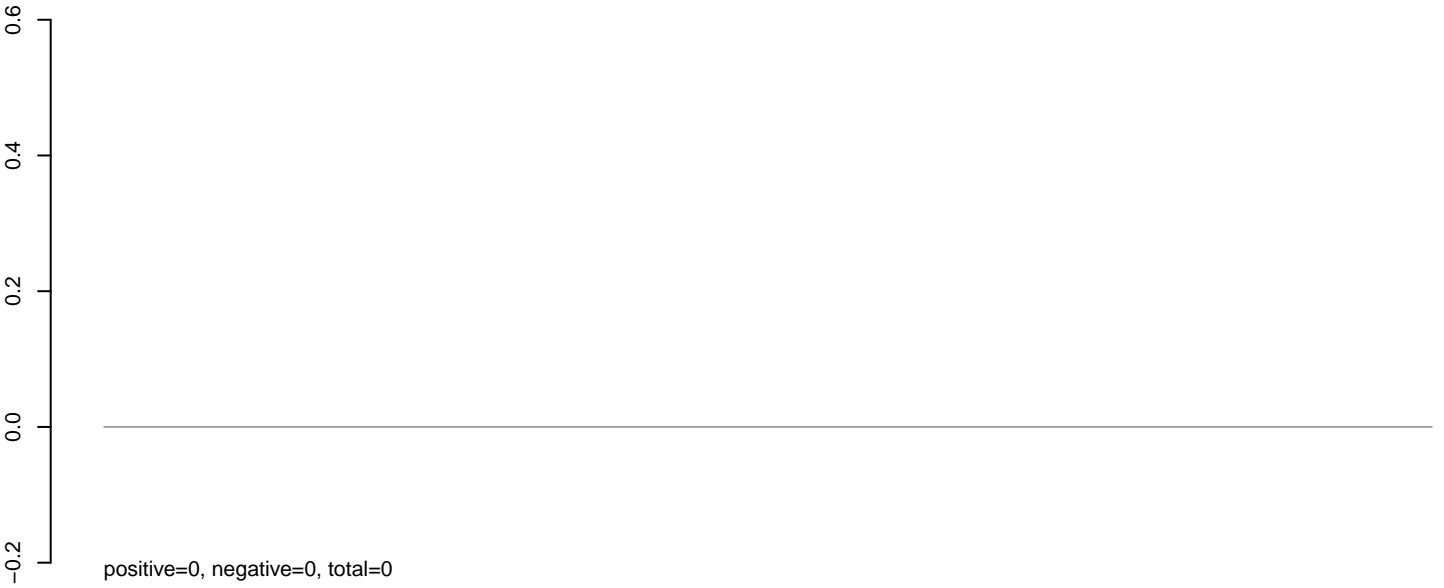

AeAlbo_Fcarc_OA.rep



Window size=25, length=1198, TE@rnd-5_family-1228@DNA_hAT-Blackjack:1-1198

0 200 400 600 800 1000 1200

AeAlbo_Fcarc_OA.18_23.rep

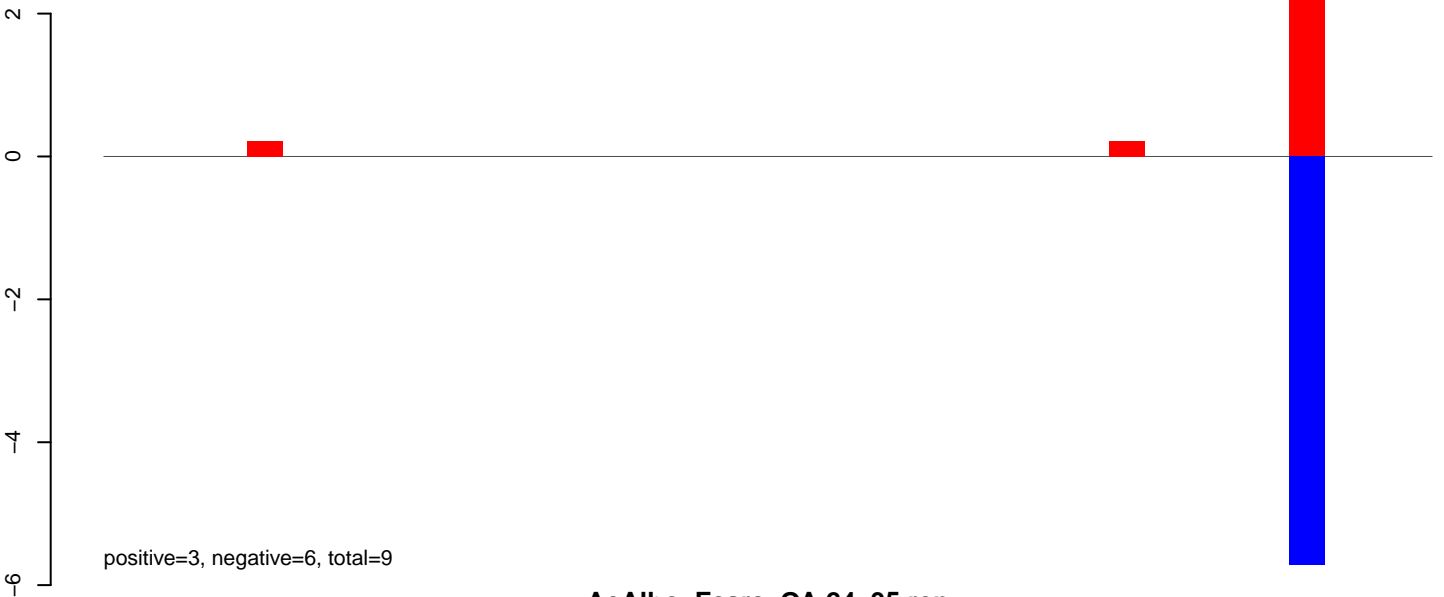

AeAlbo_Fcarc_OA.24_35.rep

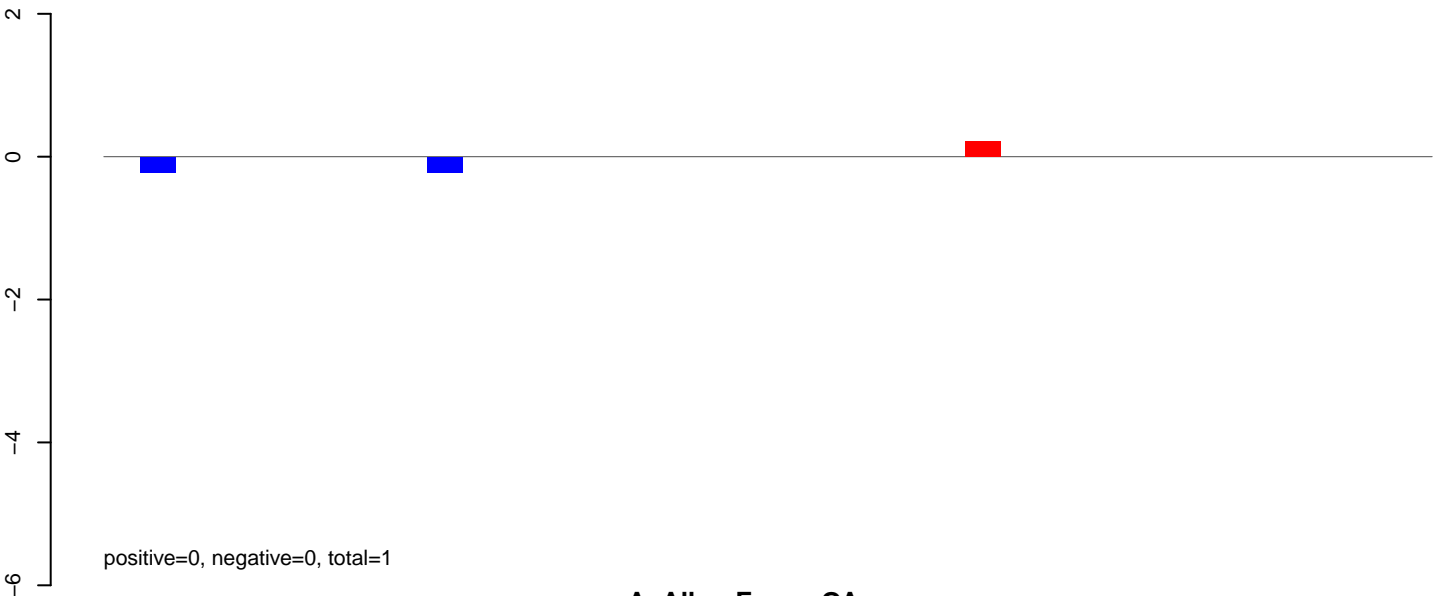

AeAlbo_Fcarc_OA.rep

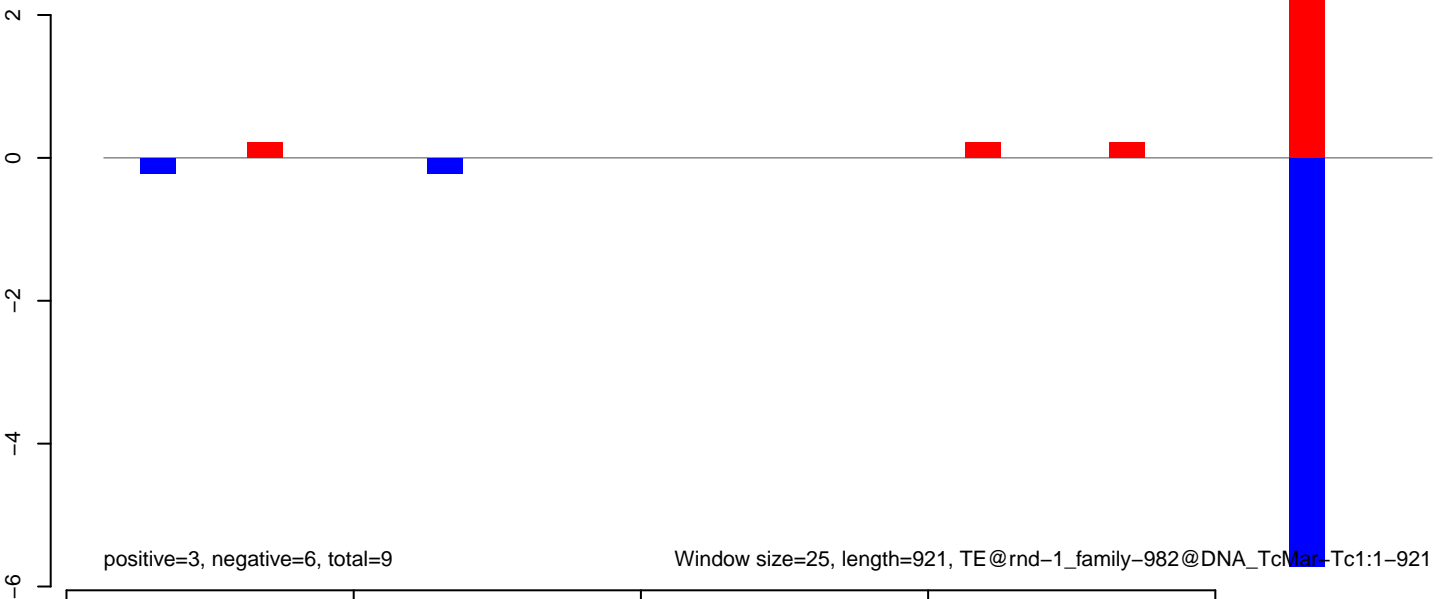

AeAlbo_Fcarc_OA.18_23.rep

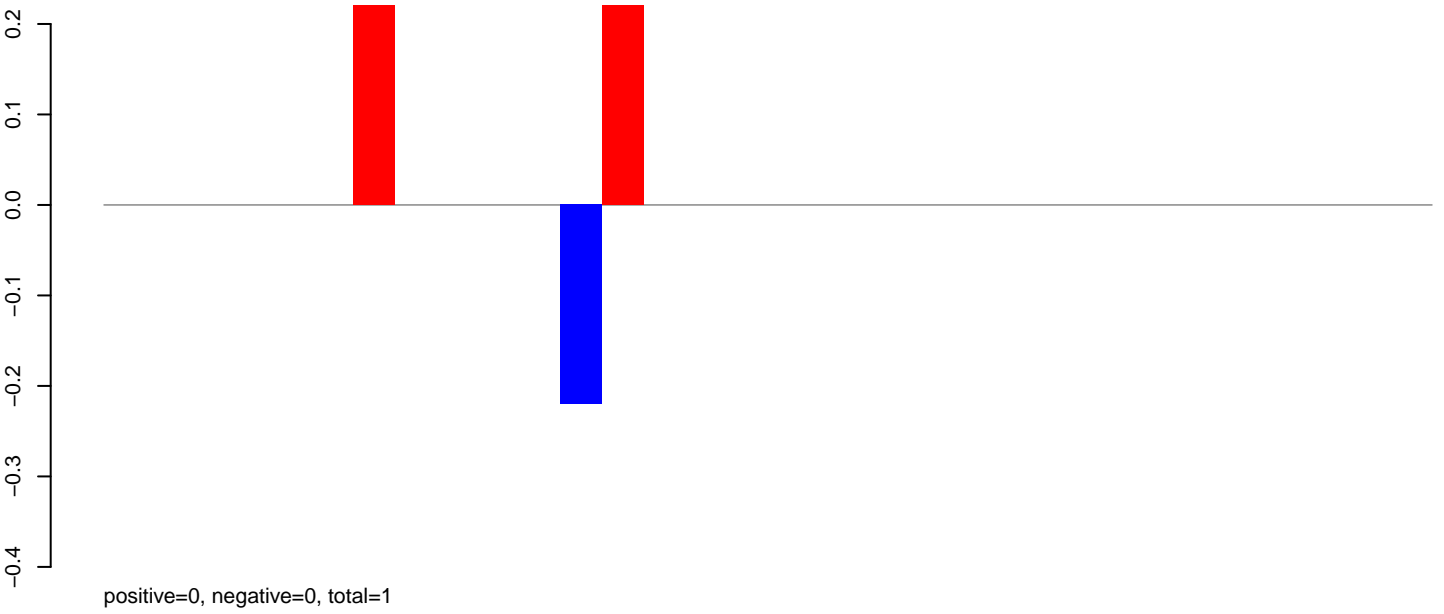

AeAlbo_Fcarc_OA.24_35.rep

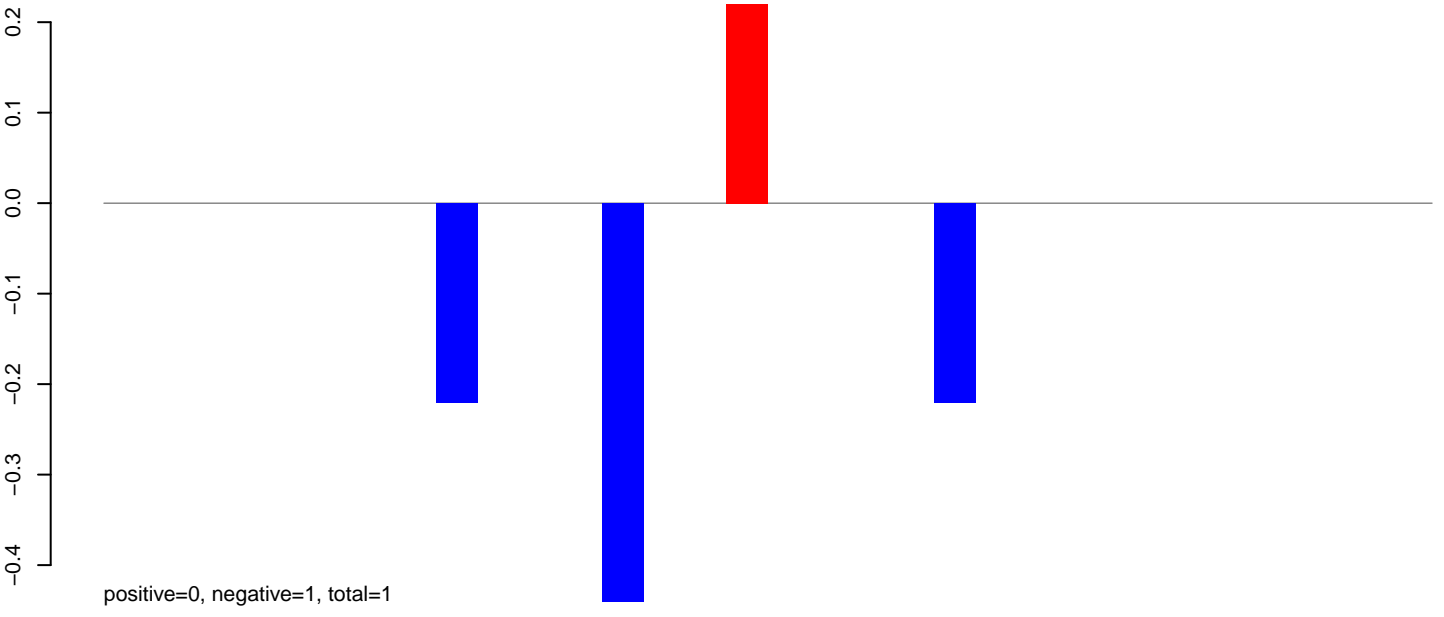

AeAlbo_Fcarc_OA.rep

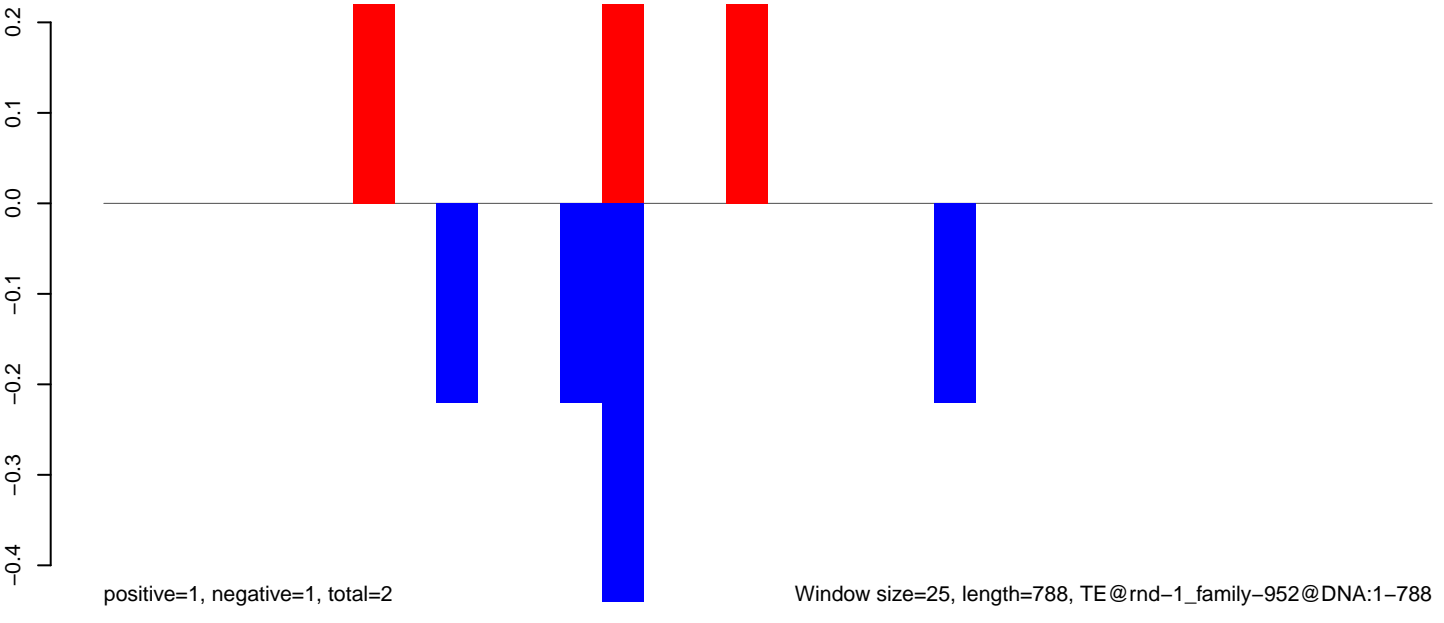

AeAlbo_Fcarc_OA.18_23.rep

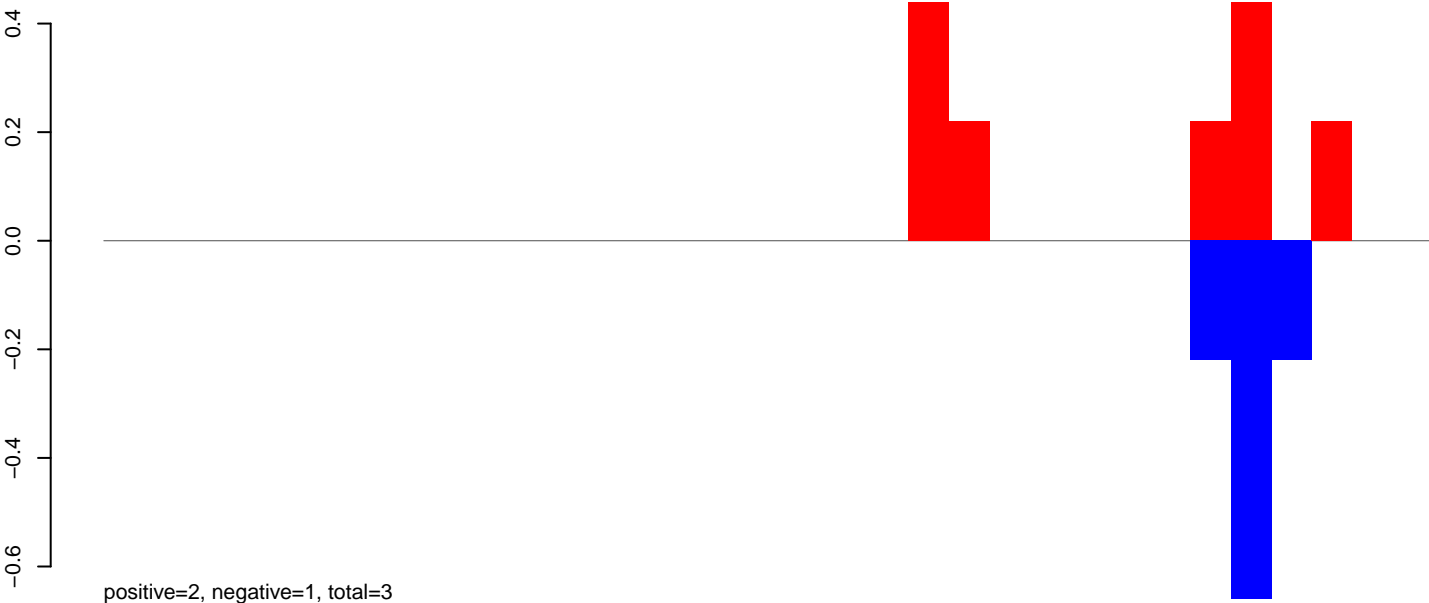

AeAlbo_Fcarc_OA.24_35.rep

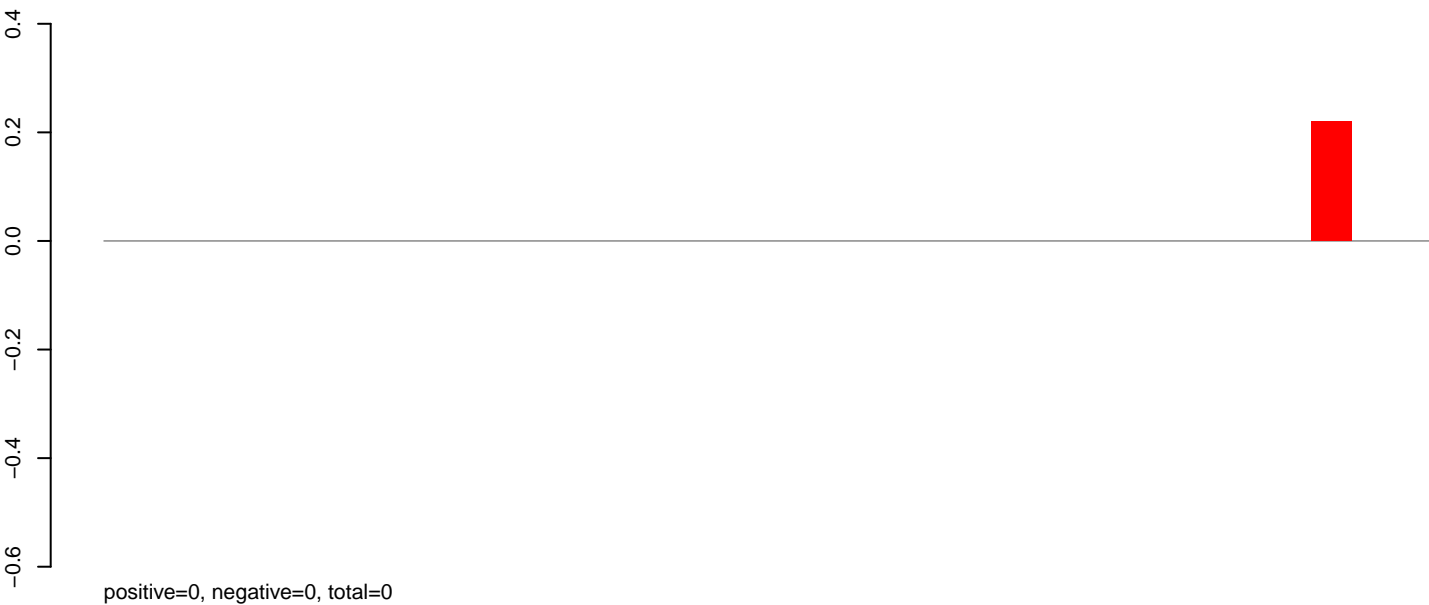

AeAlbo_Fcarc_OA.rep



AeAlbo_Fcarc_OA.18_23.rep

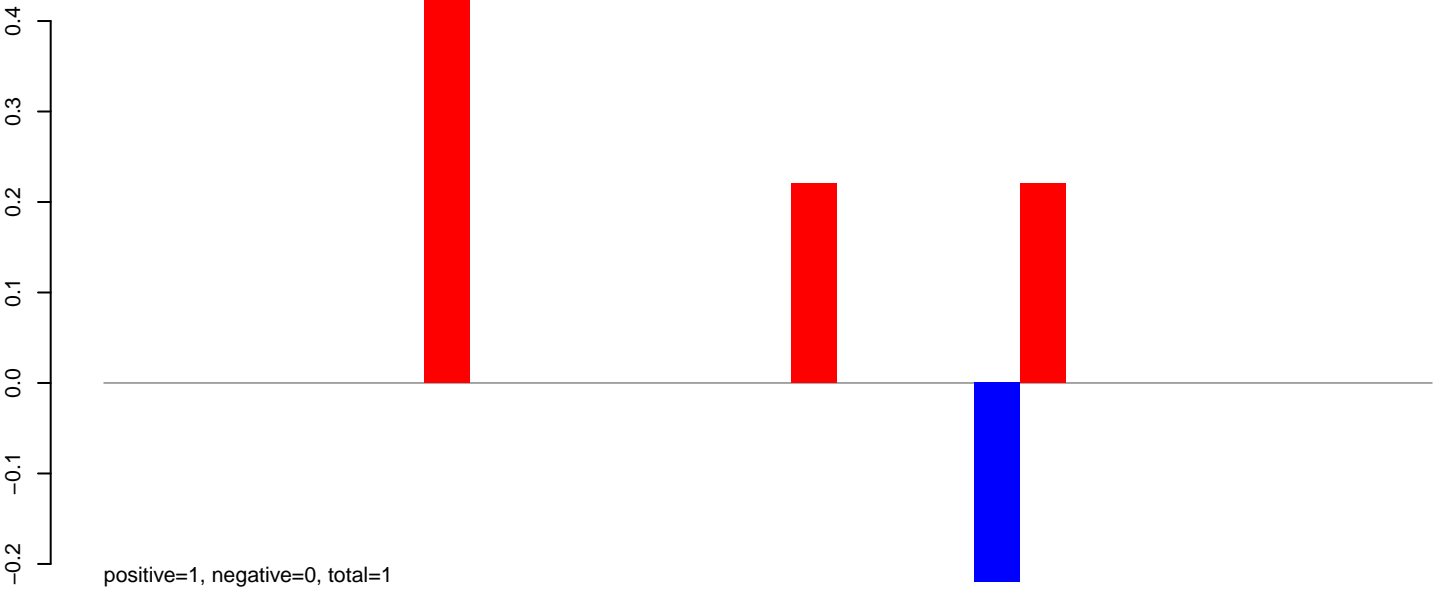

AeAlbo_Fcarc_OA.24_35.rep

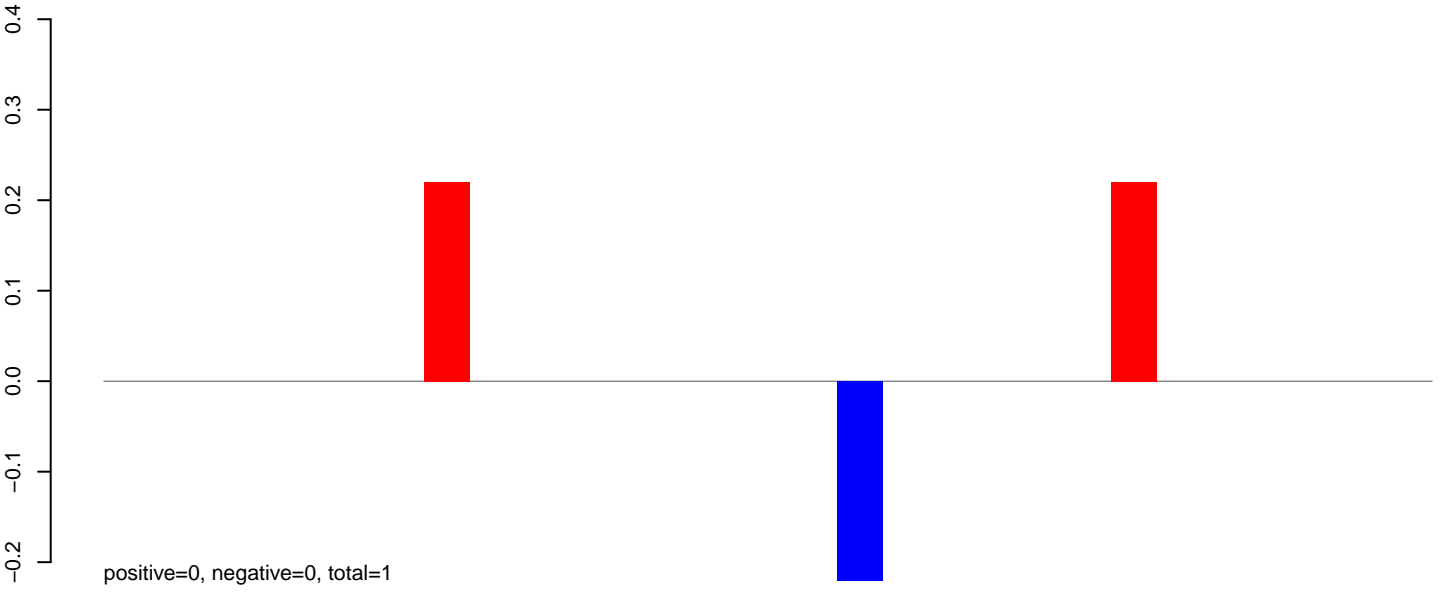

AeAlbo_Fcarc_OA.rep

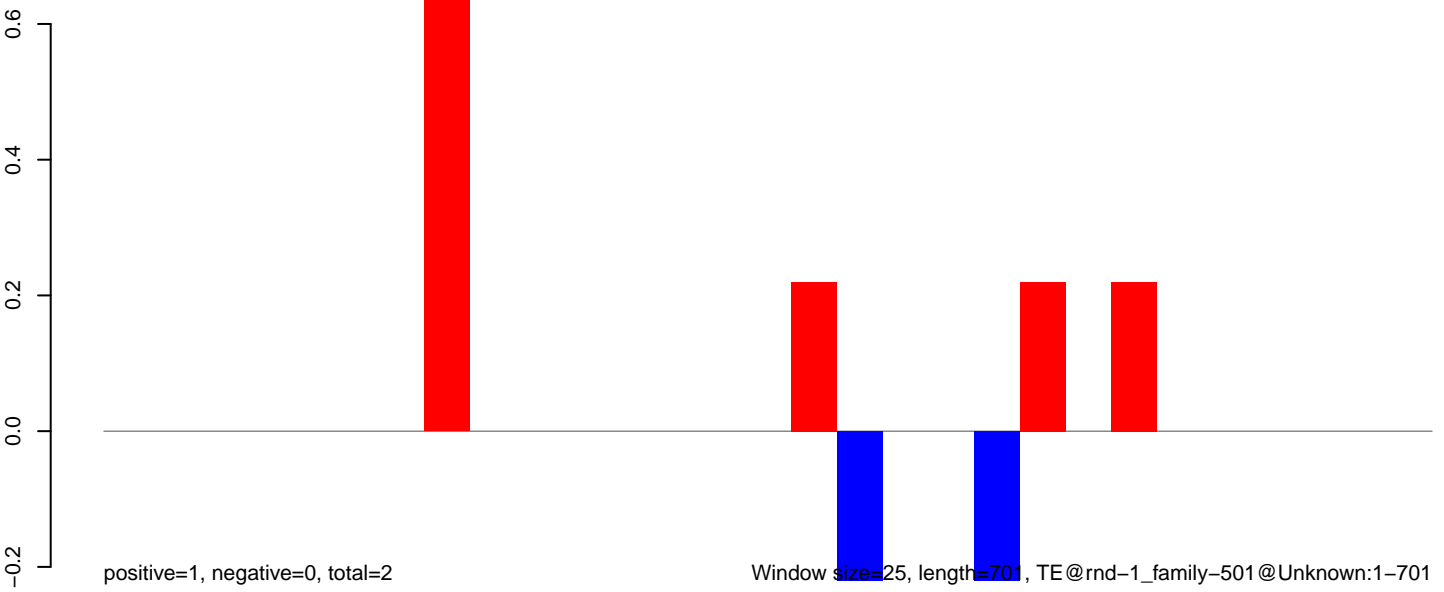

AeAlbo_Fcarc_OA.18_23.rep

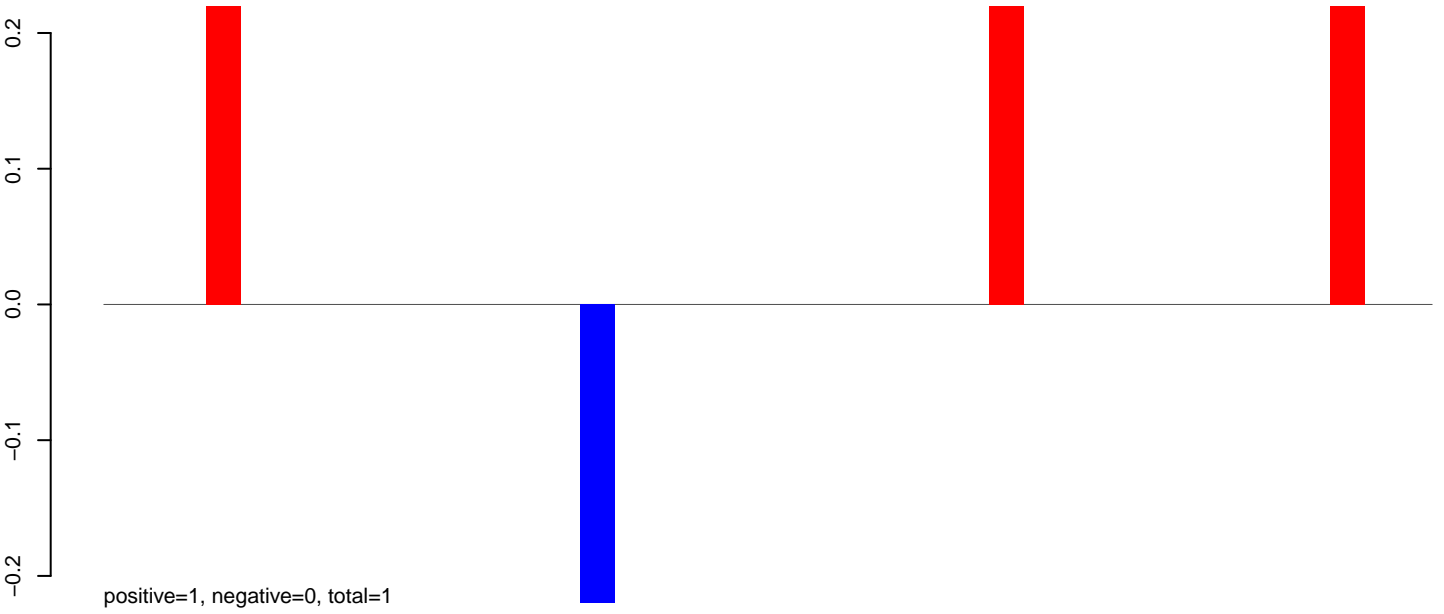

AeAlbo_Fcarc_OA.24_35.rep

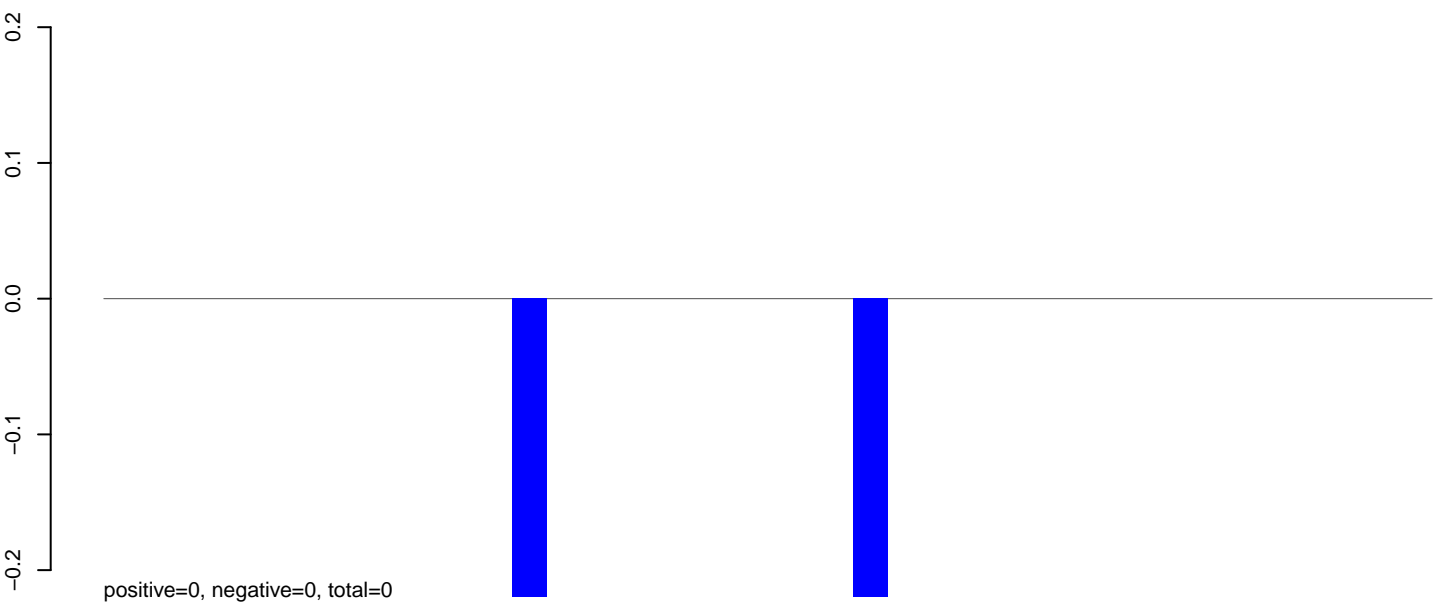

AeAlbo_Fcarc_OA.rep

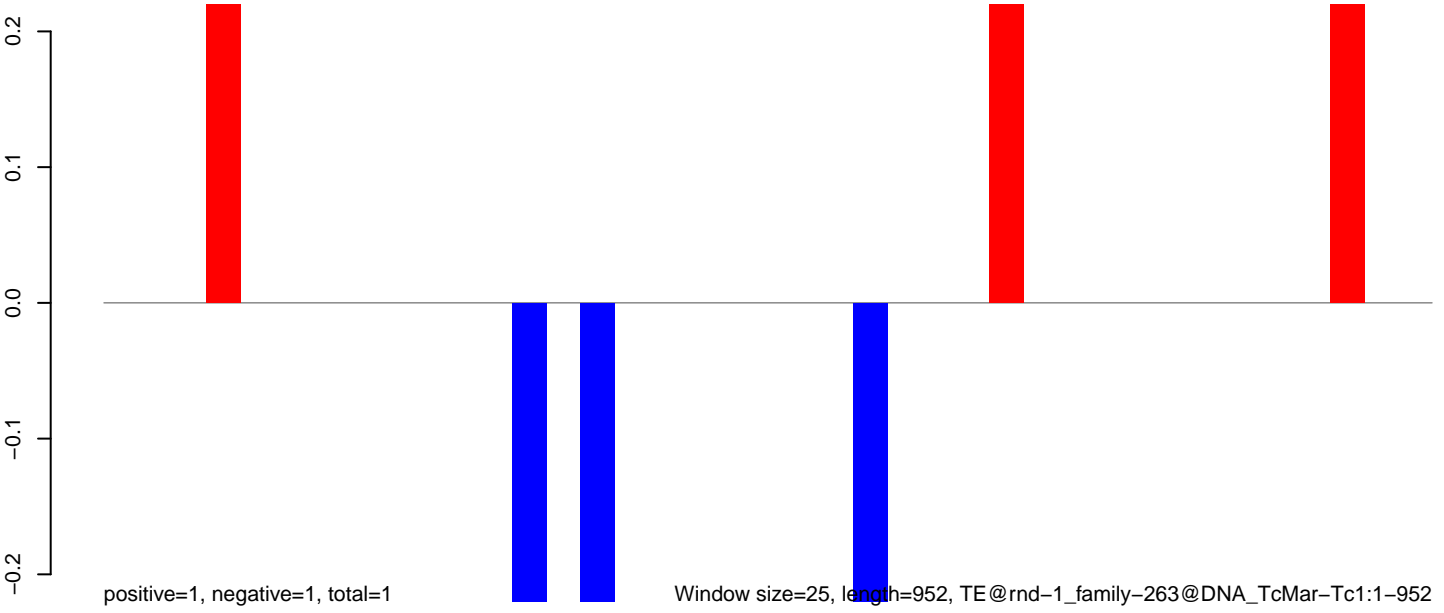

Window size=25, length=952, TE@rnd-1_family-263@DNA_TcMar-Tc1:1-952

0 200 400 600 800 1000

AeAlbo_Fcarc_OA.18_23.rep

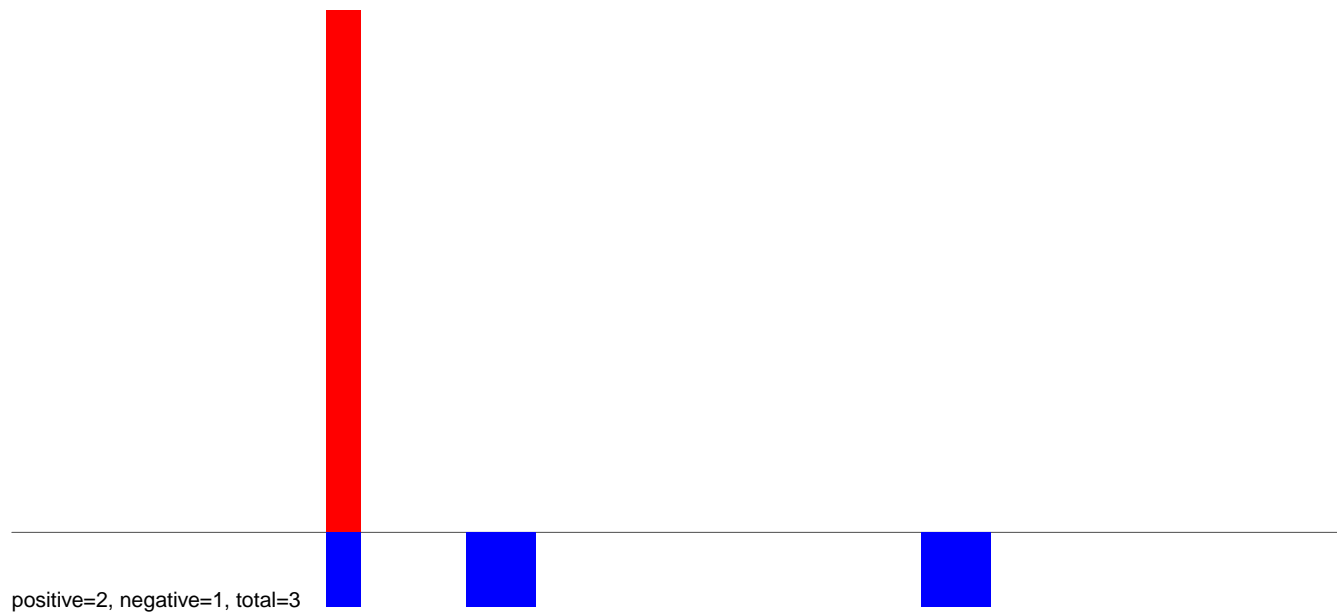

AeAlbo_Fcarc_OA.24_35.rep

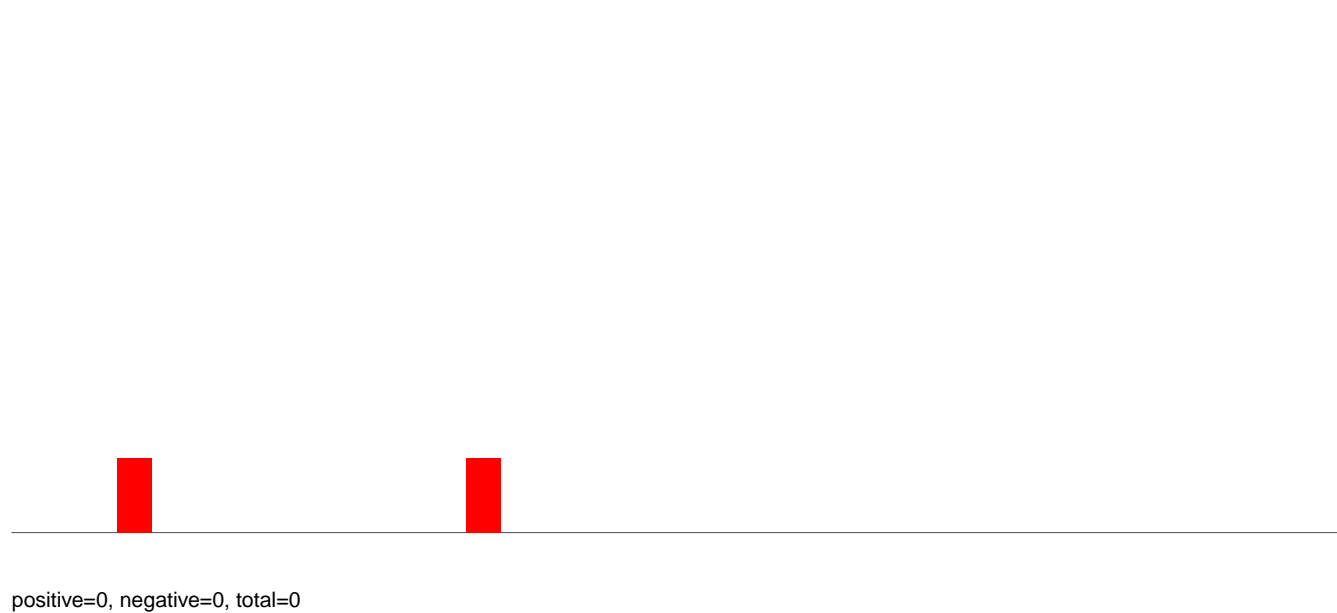

AeAlbo_Fcarc_OA.rep

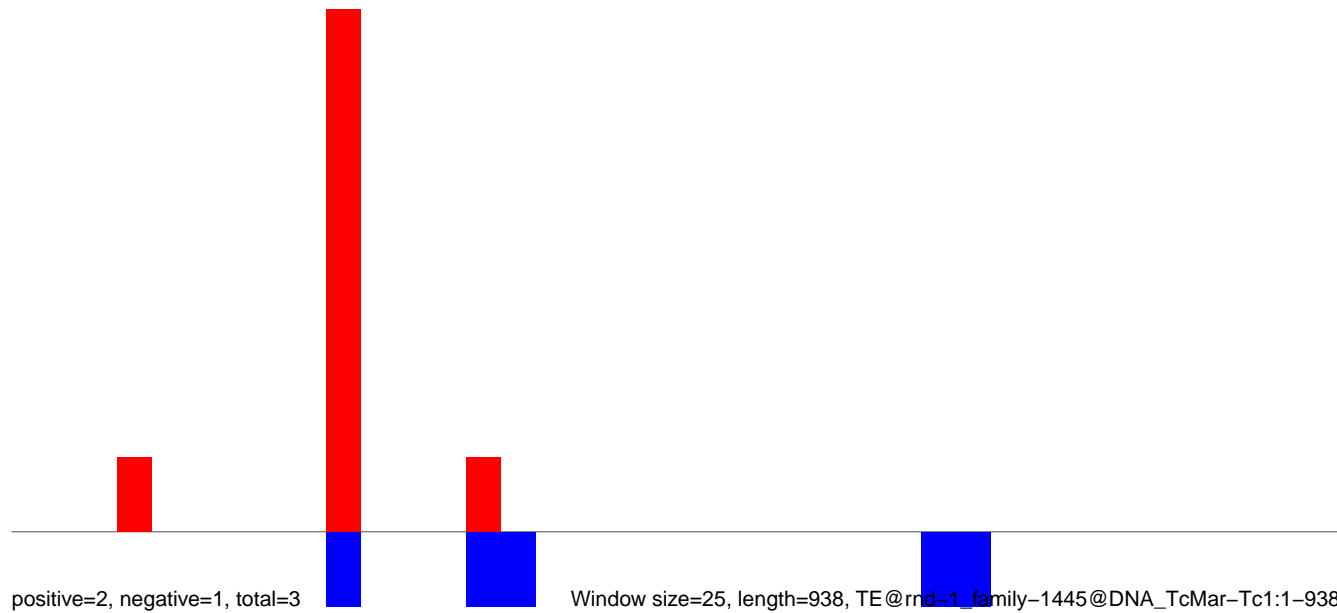

AeAlbo_Fcarc_OA.18_23.rep

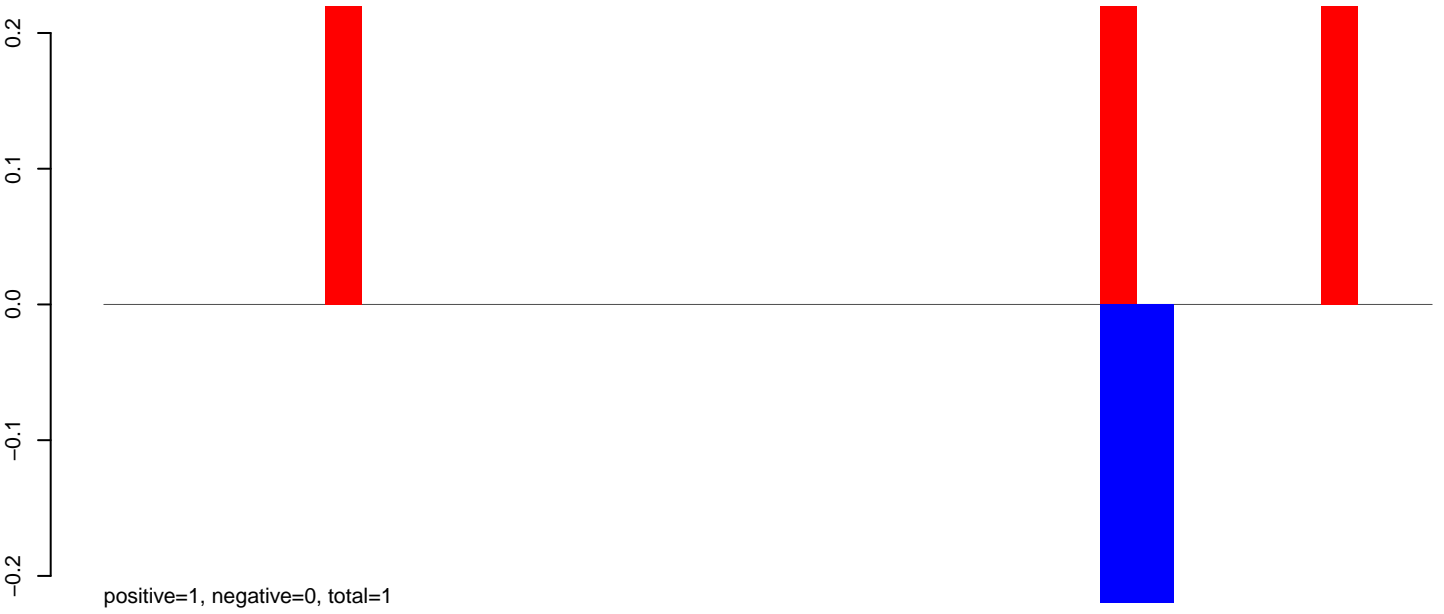

AeAlbo_Fcarc_OA.24_35.rep

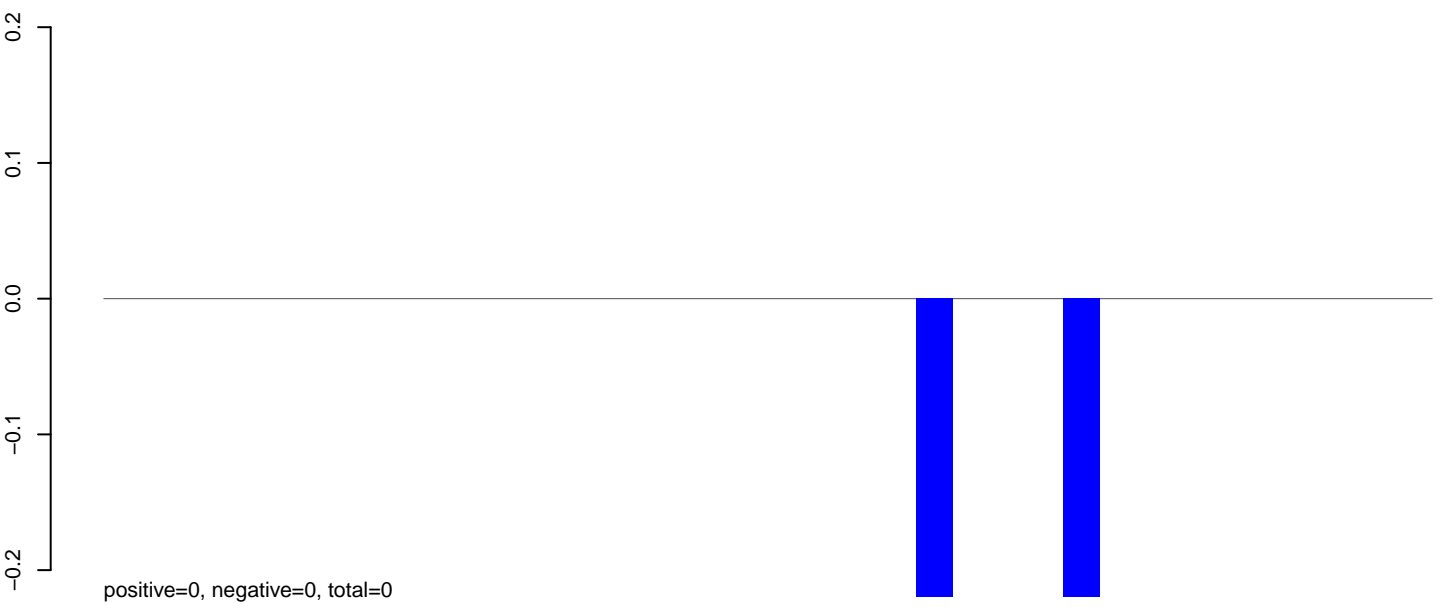

AeAlbo_Fcarc_OA.rep

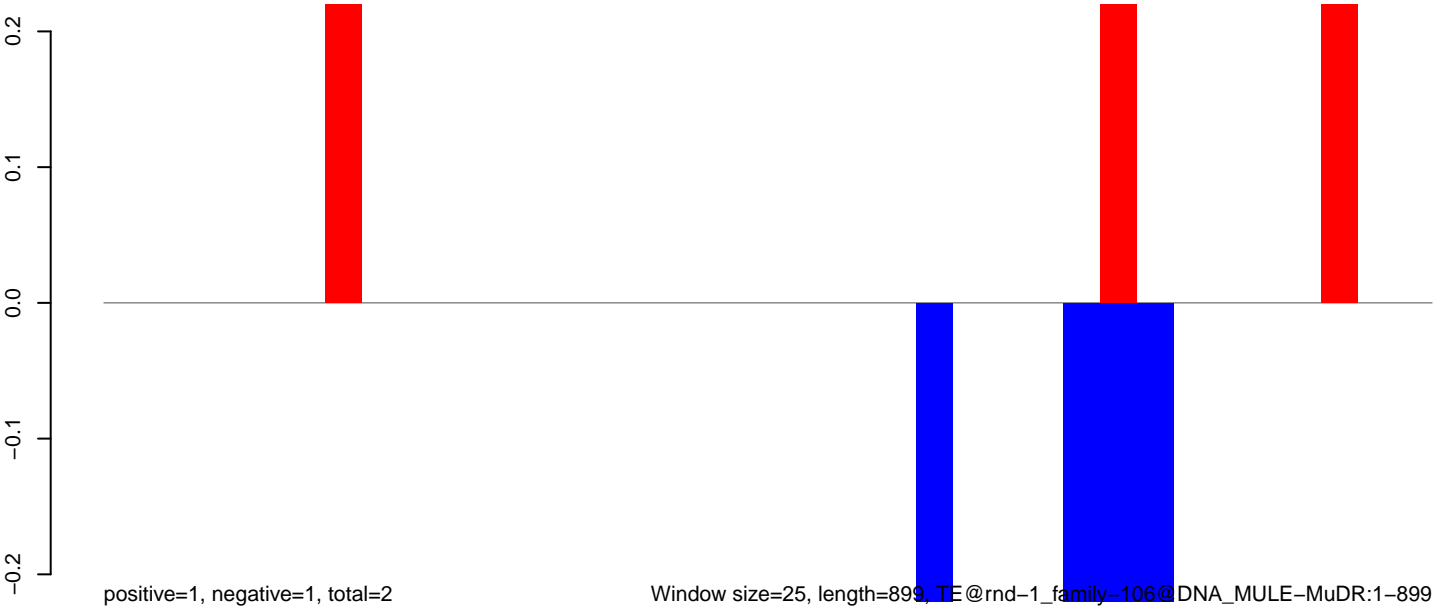

Window size=25, length=899, TE@rnd-1_family-106@DNA_MULE-MuDR:1-899

0 200 400 600 800

AeAlbo_Fcarc_OA.18_23.rep

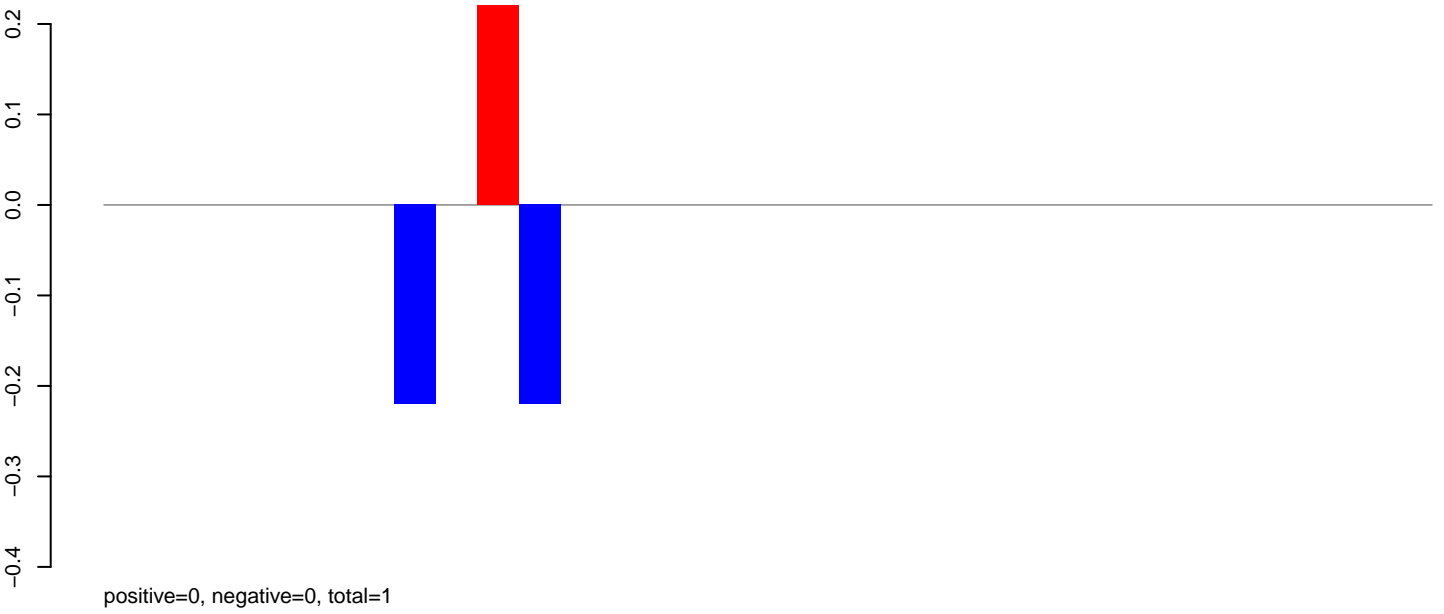

AeAlbo_Fcarc_OA.24_35.rep

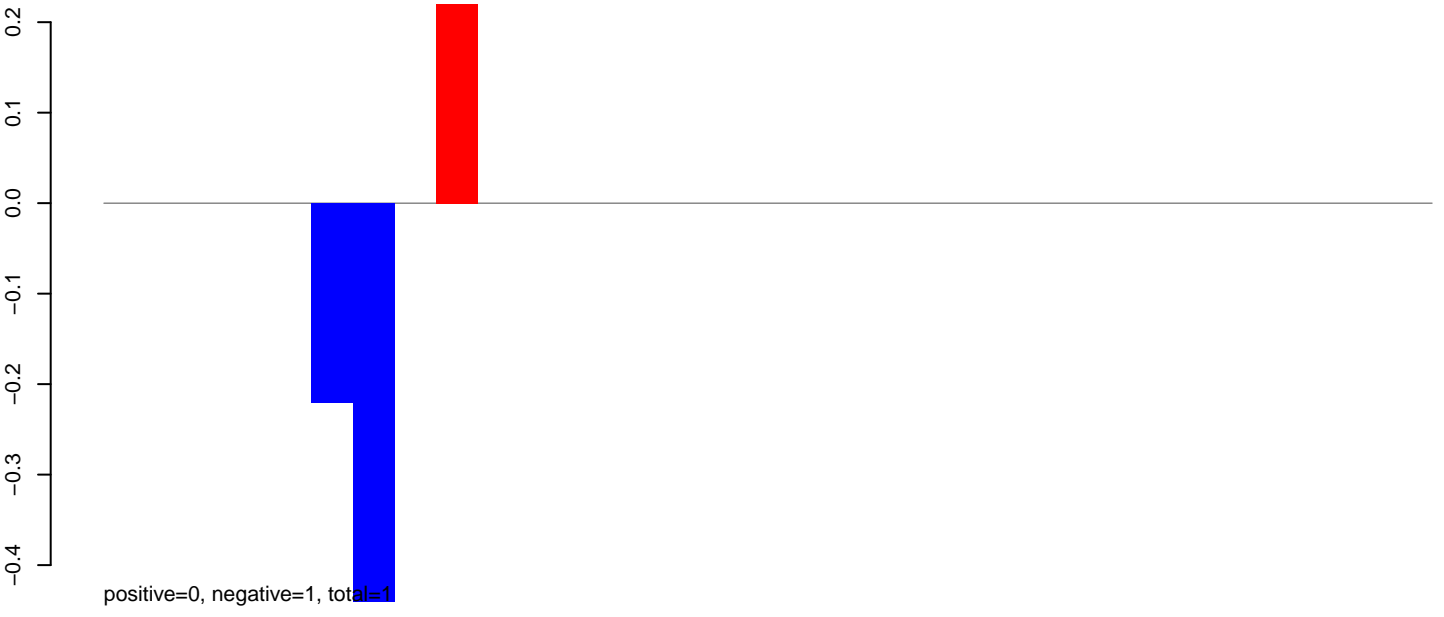

AeAlbo_Fcarc_OA.rep

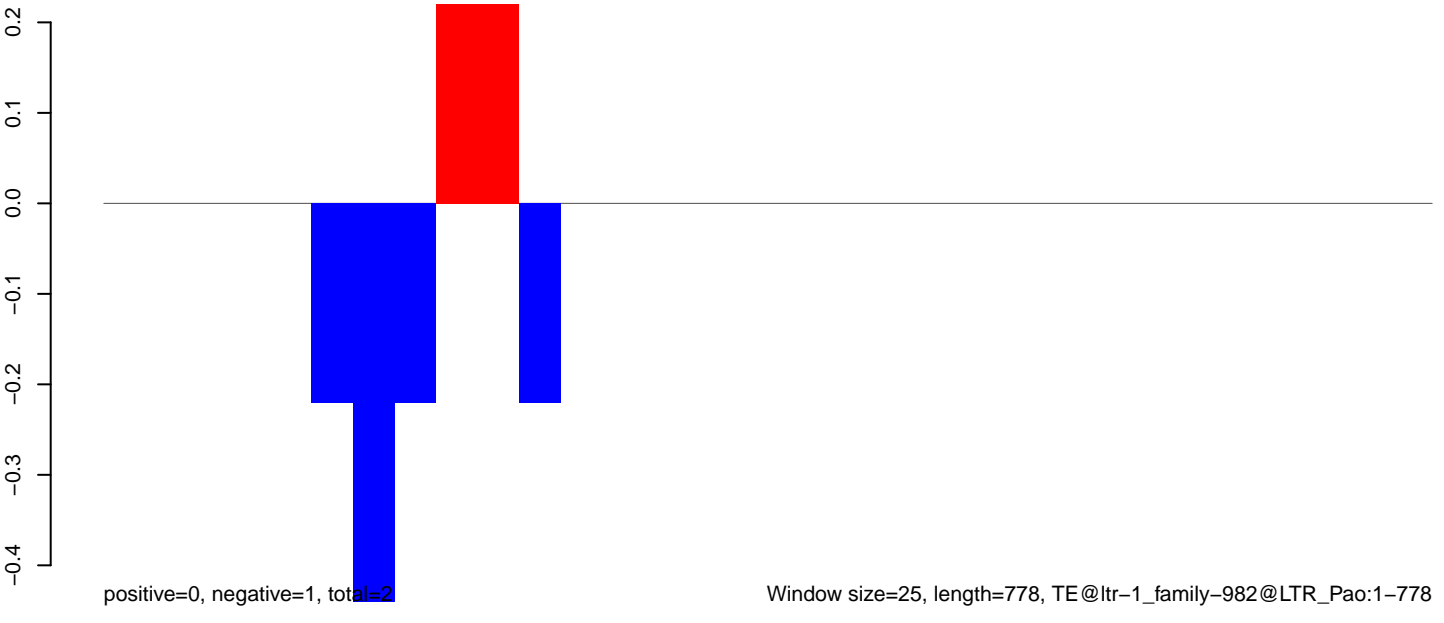

AeAlbo_Fcarc_OA.18_23.rep

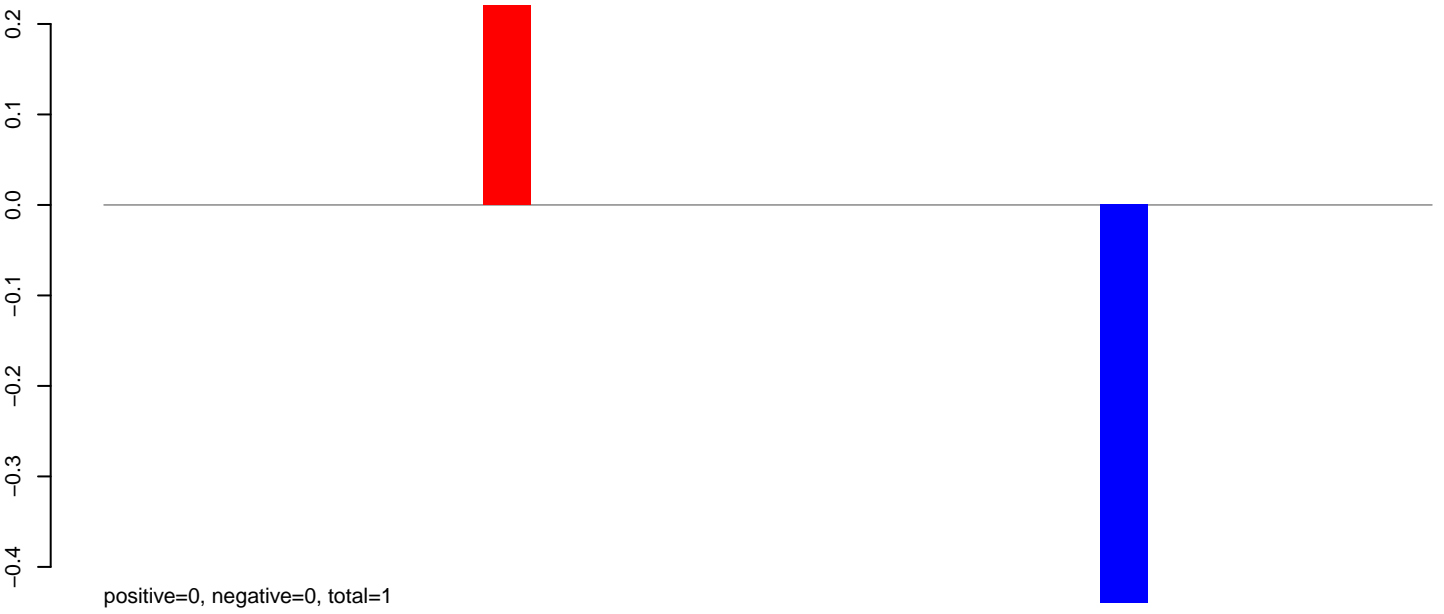

AeAlbo_Fcarc_OA.24_35.rep

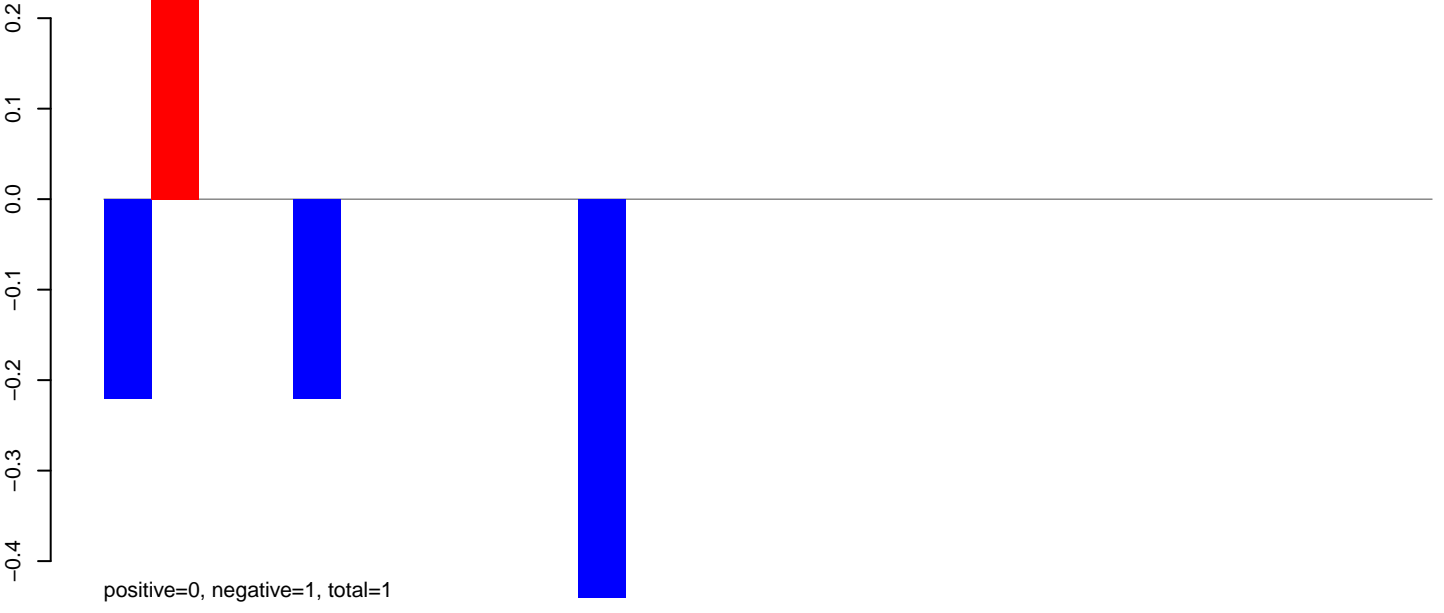

AeAlbo_Fcarc_OA.rep

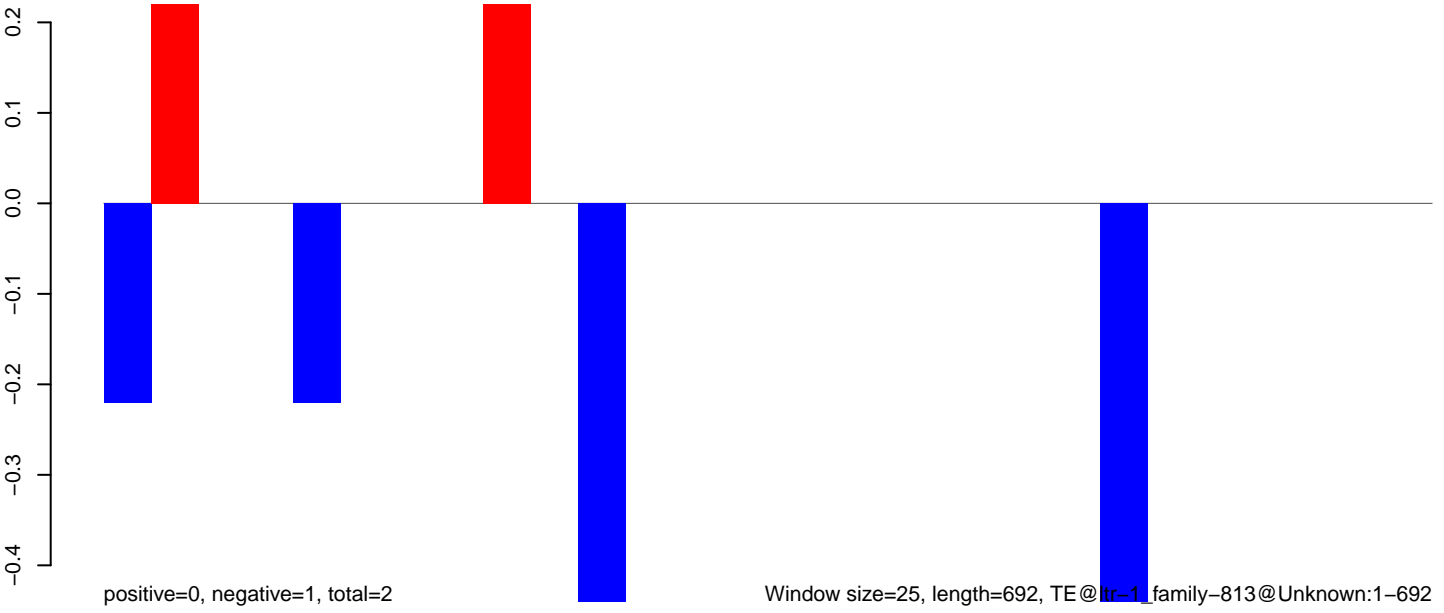

AeAlbo_Fcarc_OA.18_23.rep



AeAlbo_Fcarc_OA.24_35.rep

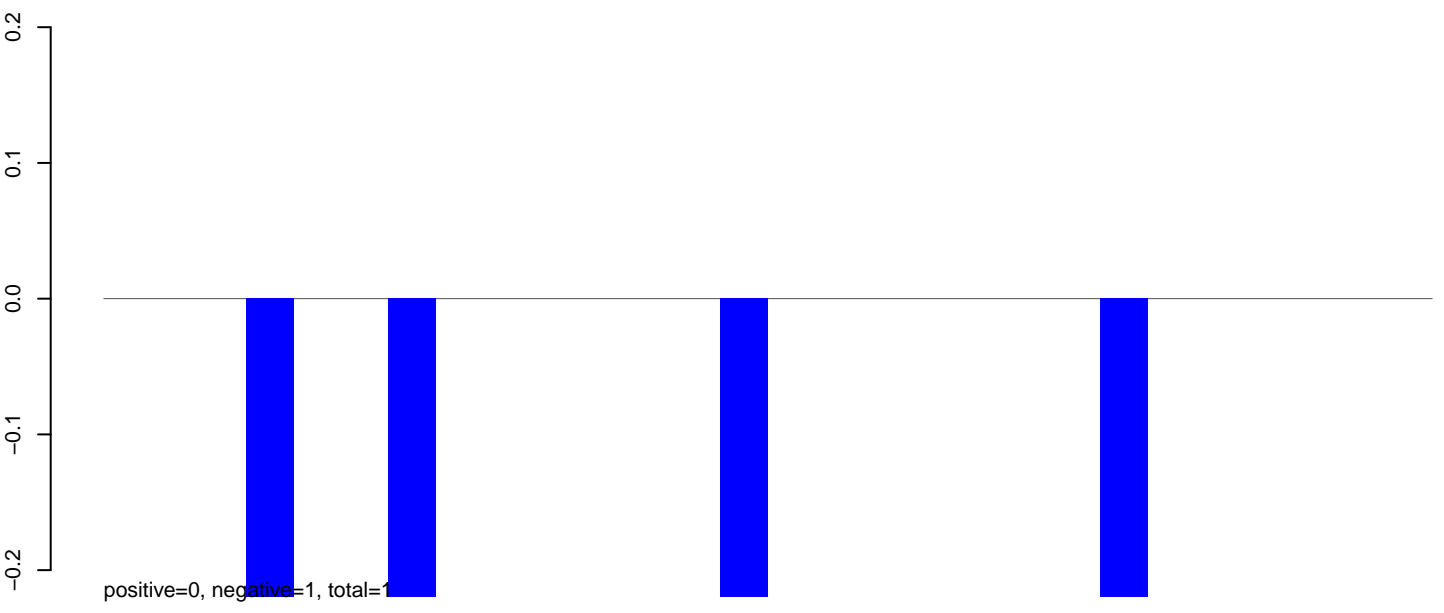

AeAlbo_Fcarc_OA.rep

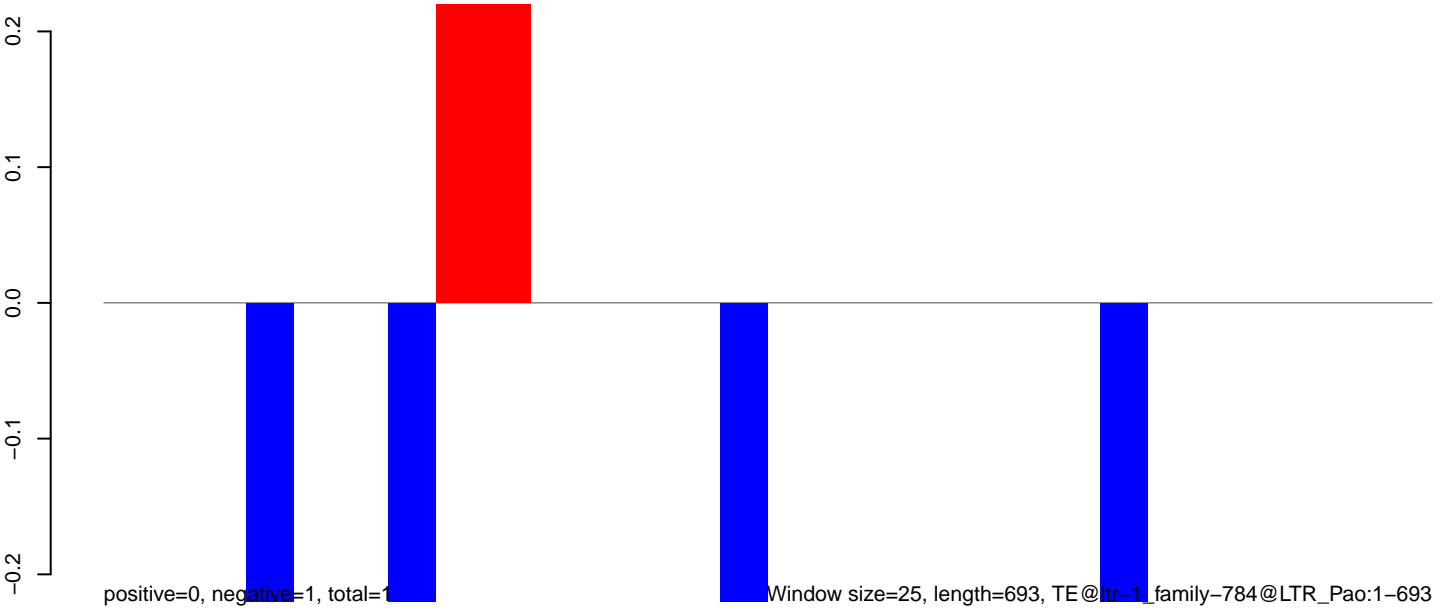

0 100 200 300 400 500 600 700

AeAlbo_Fcarc_OA.18_23.rep

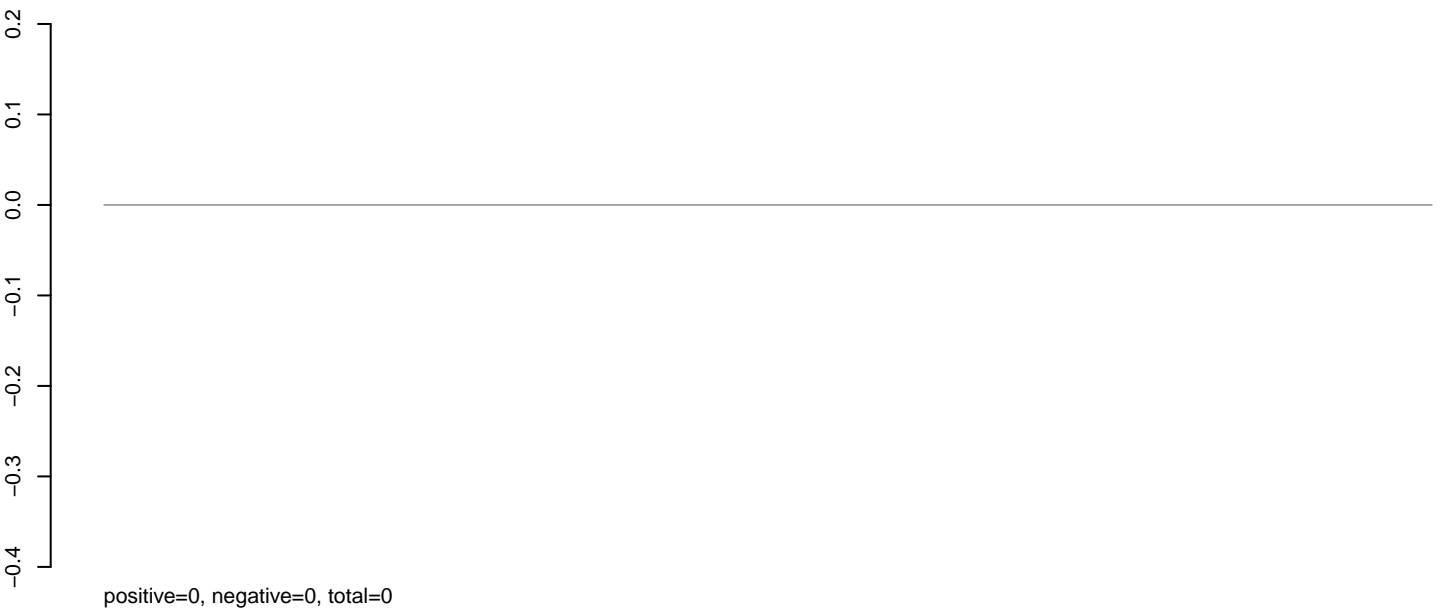

AeAlbo_Fcarc_OA.24_35.rep

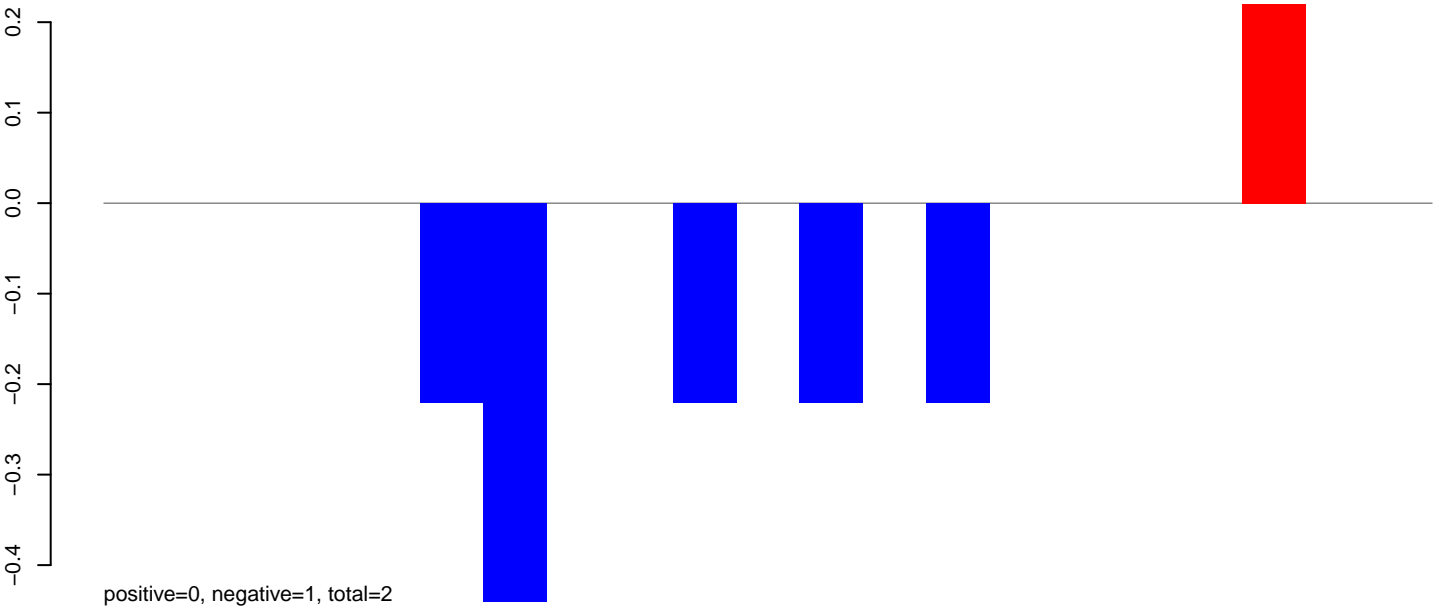

AeAlbo_Fcarc_OA.rep

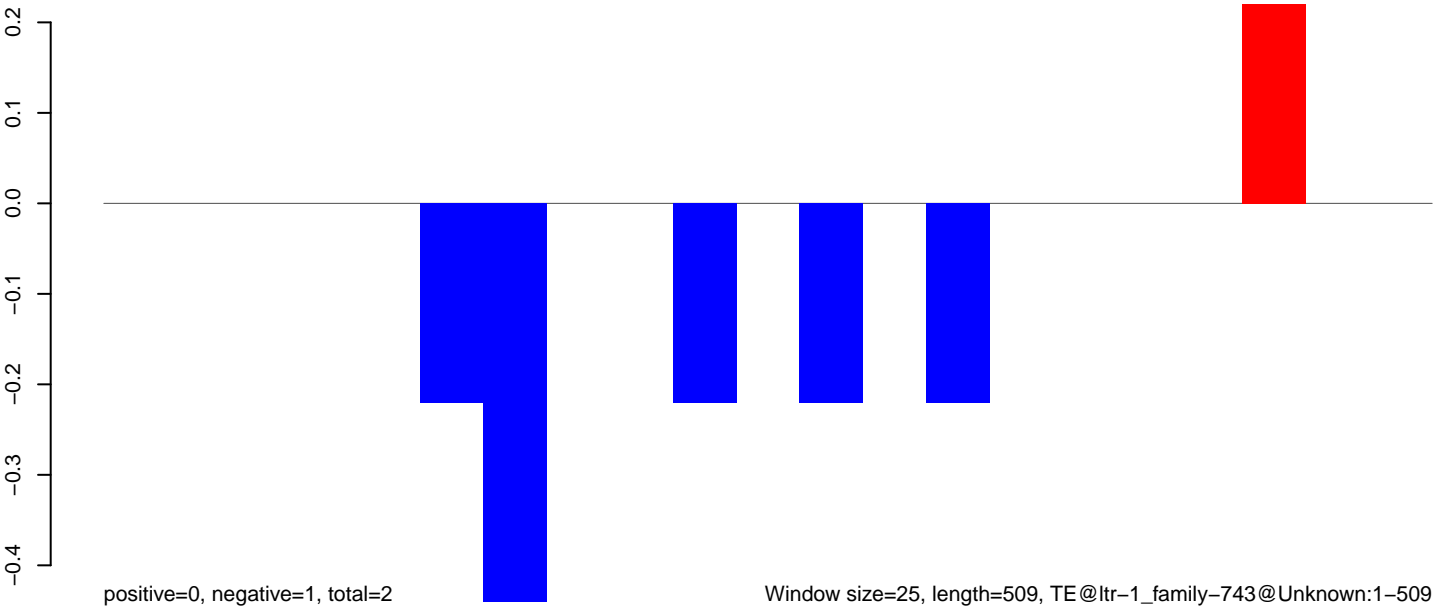

AeAlbo_Fcarc_OA.18_23.rep

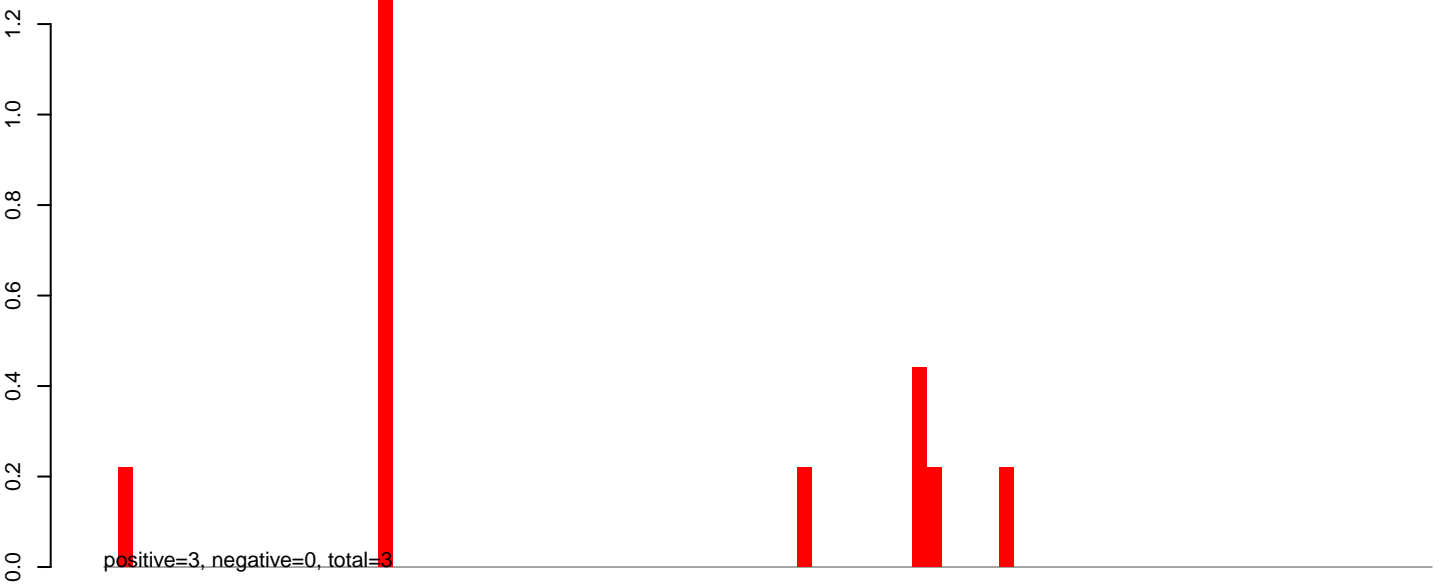

AeAlbo_Fcarc_OA.24_35.rep

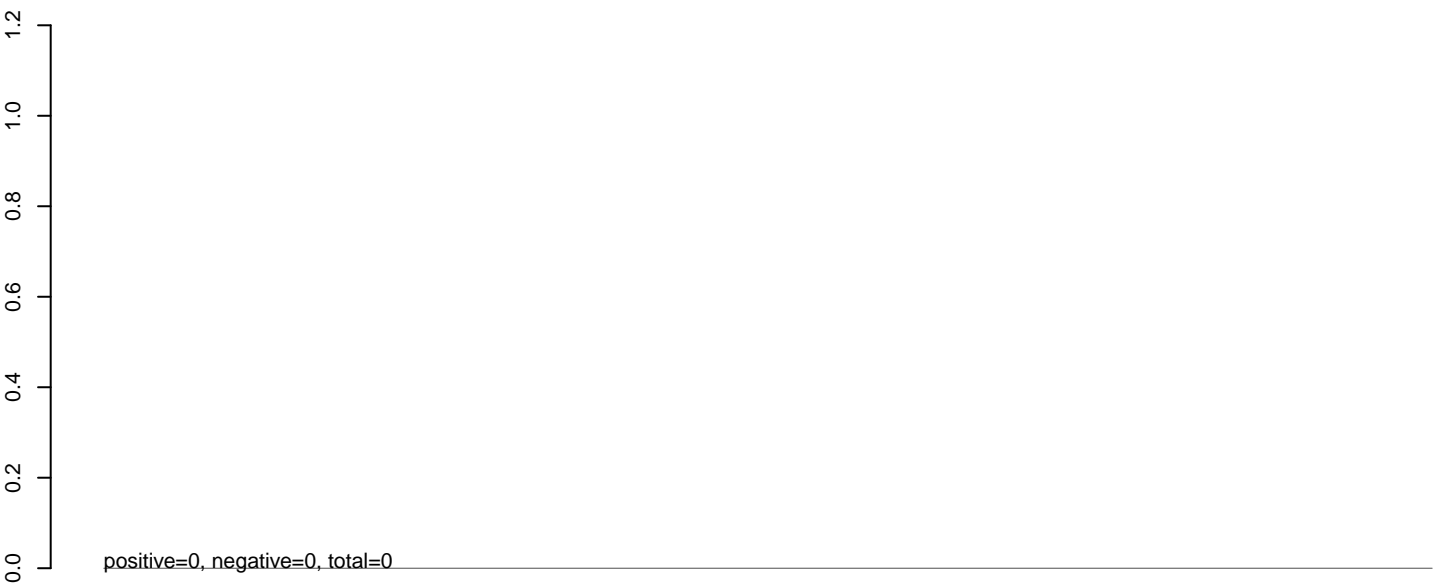

AeAlbo_Fcarc_OA.rep

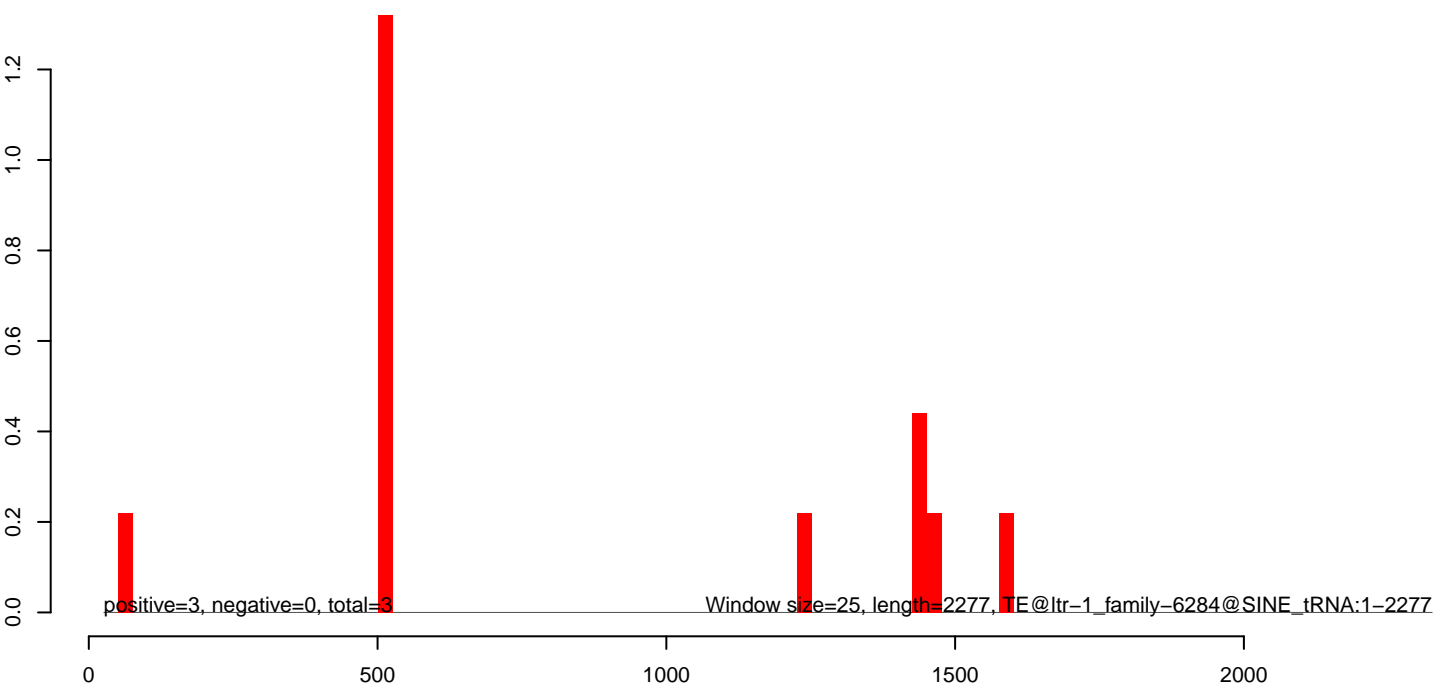

AeAlbo_Fcarc_OA.18_23.rep



AeAlbo_Fcarc_OA.24_35.rep

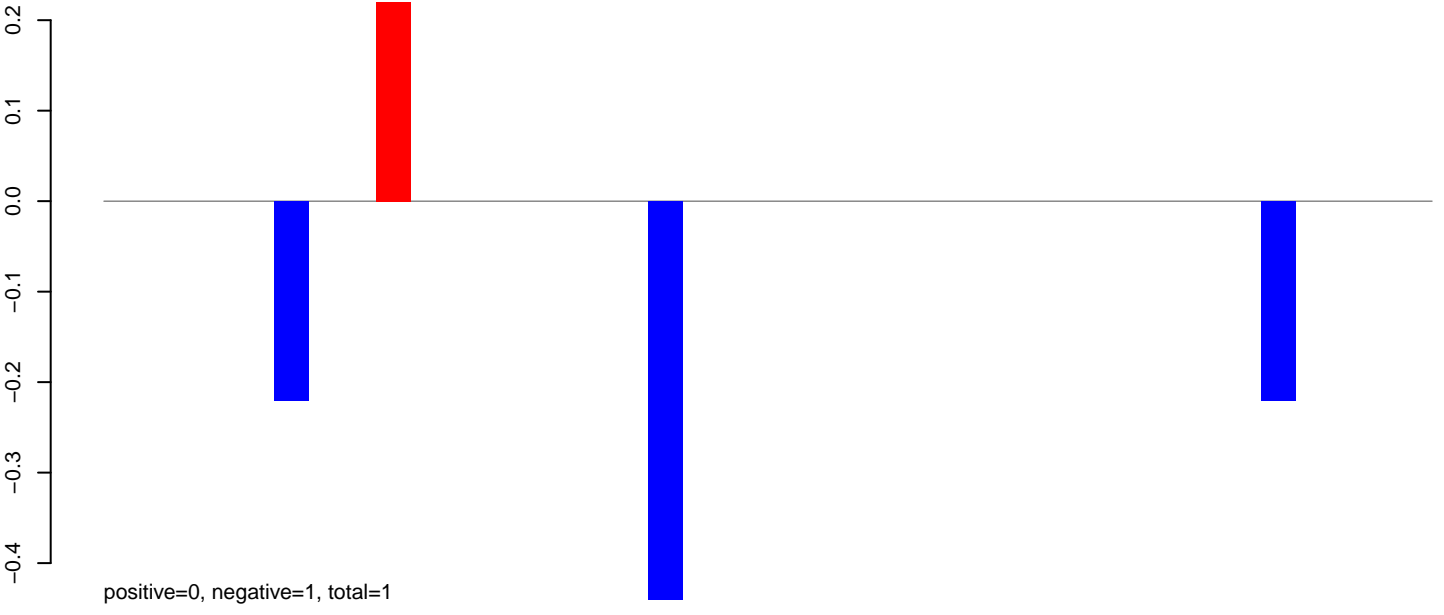

AeAlbo_Fcarc_OA.rep

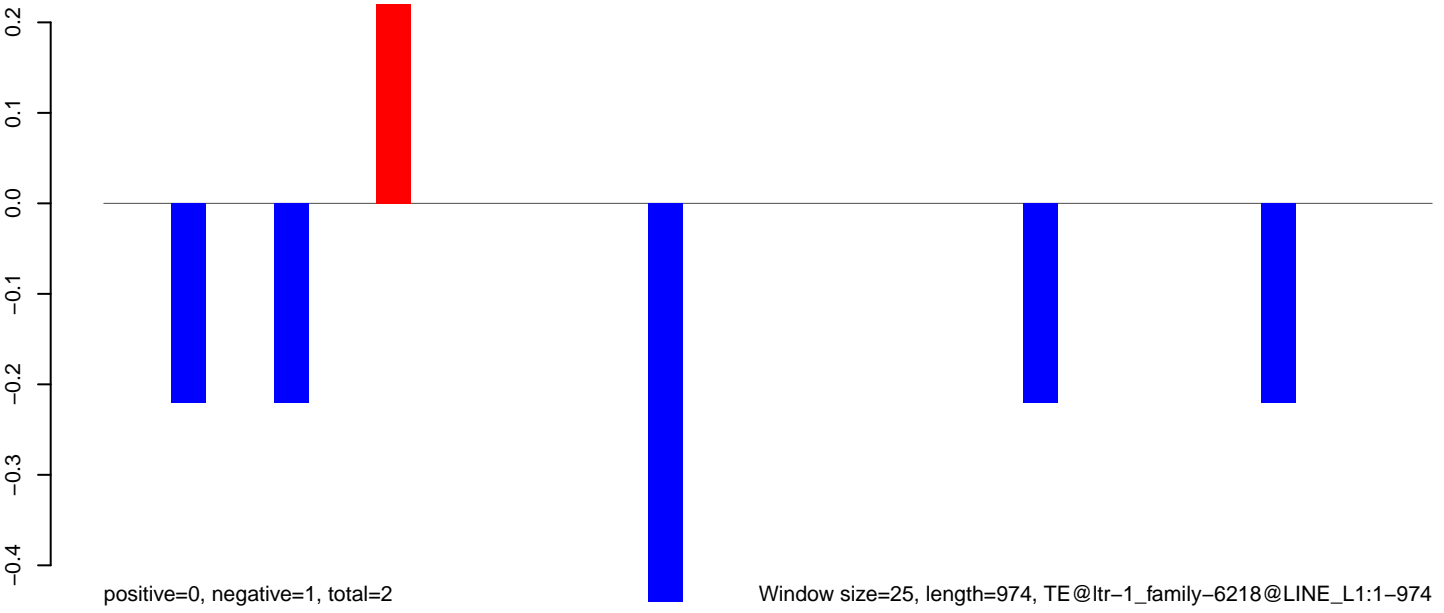

AeAlbo_Fcarc_OA.18_23.rep

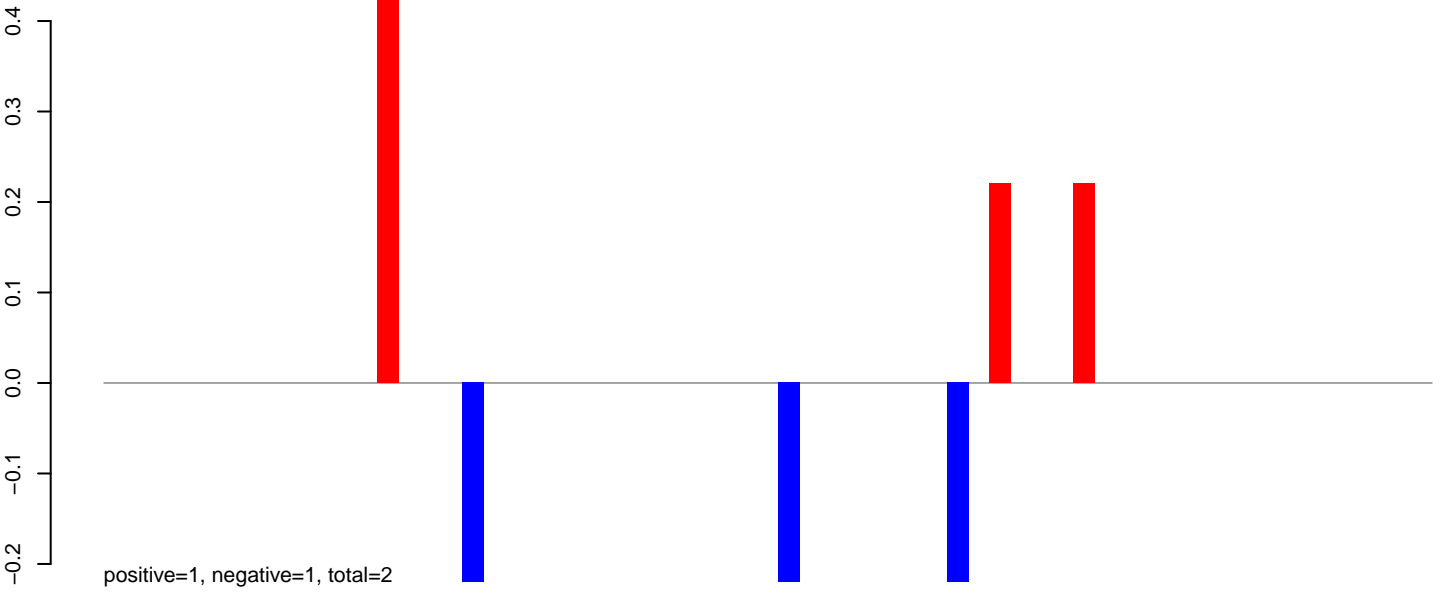

AeAlbo_Fcarc_OA.24_35.rep

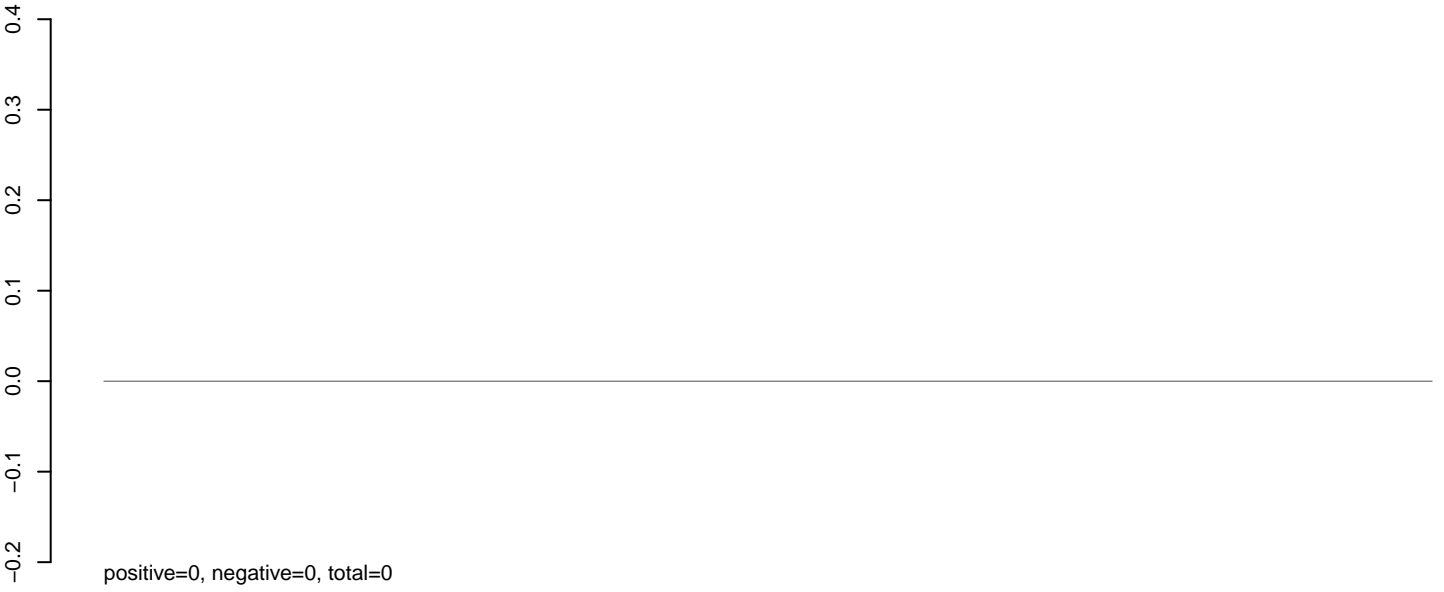

AeAlbo_Fcarc_OA.rep

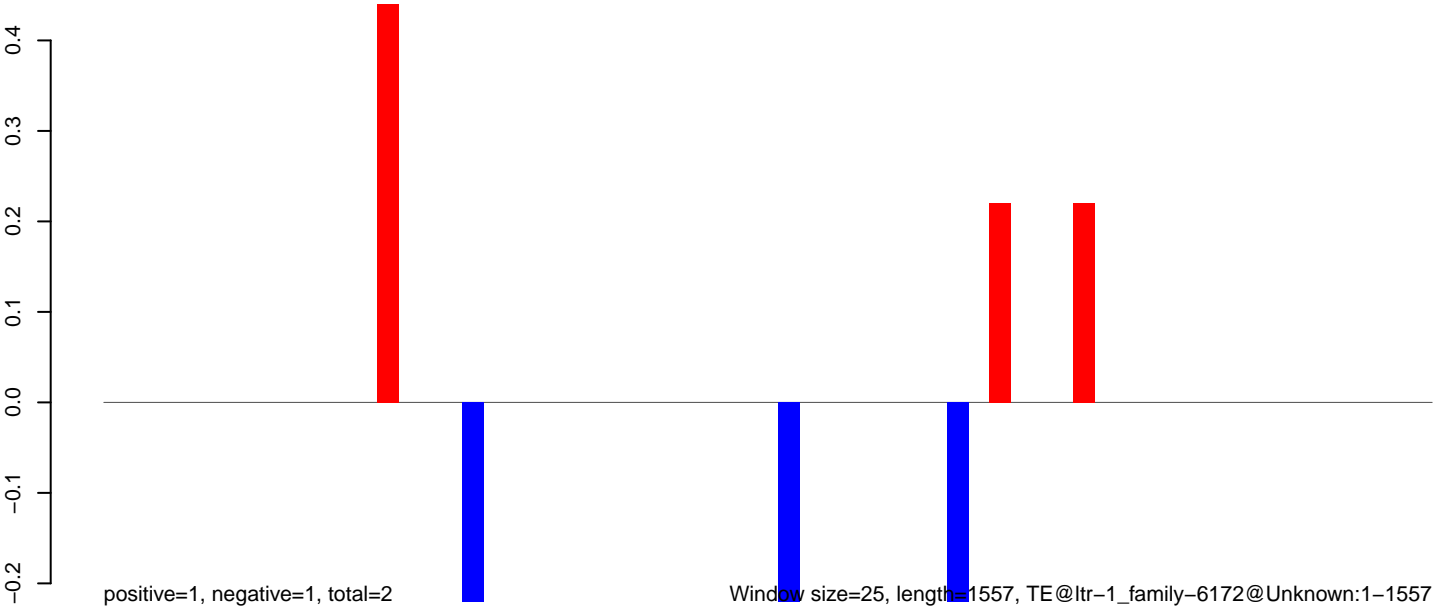

0 500 1000 1500

AeAlbo_FcArc_OA.18_23.rep



AeAlbo_FcArc_OA.24_35.rep



AeAlbo_FcArc_OA.rep

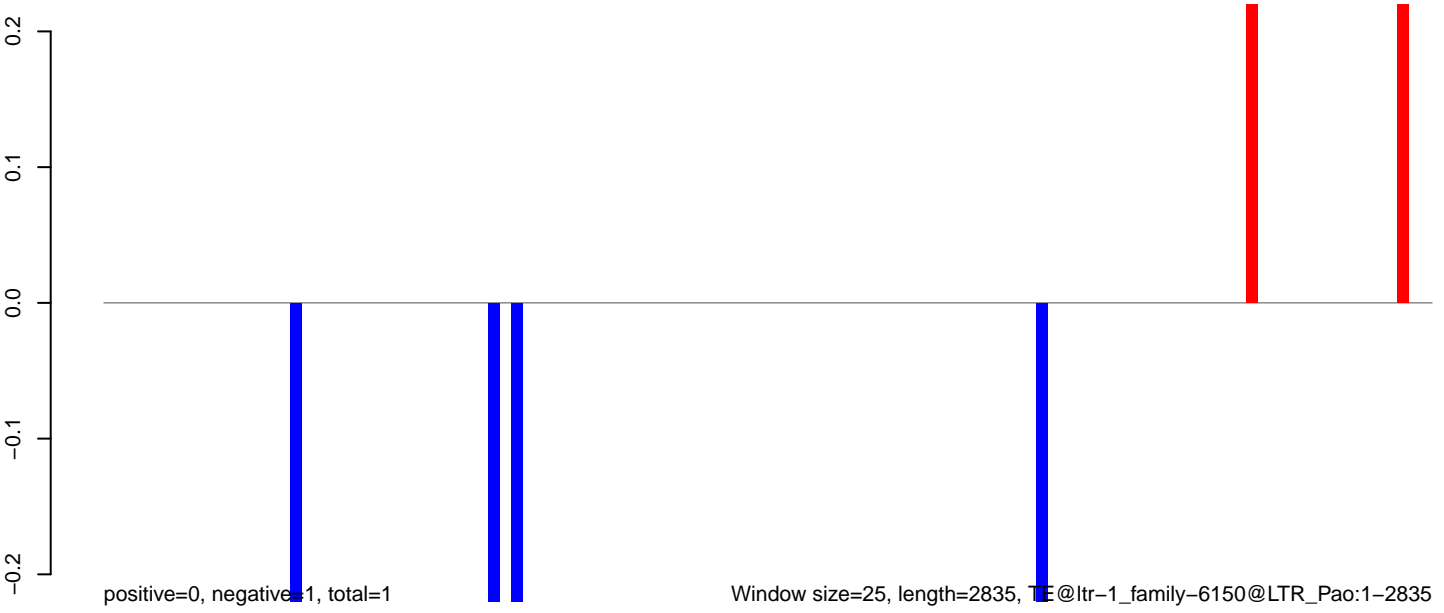

Window size=25, length=2835, TE@ltr-1_family-6150@LTR_Pao:1-2835

AeAlbo_Fcarc_OA.18_23.rep

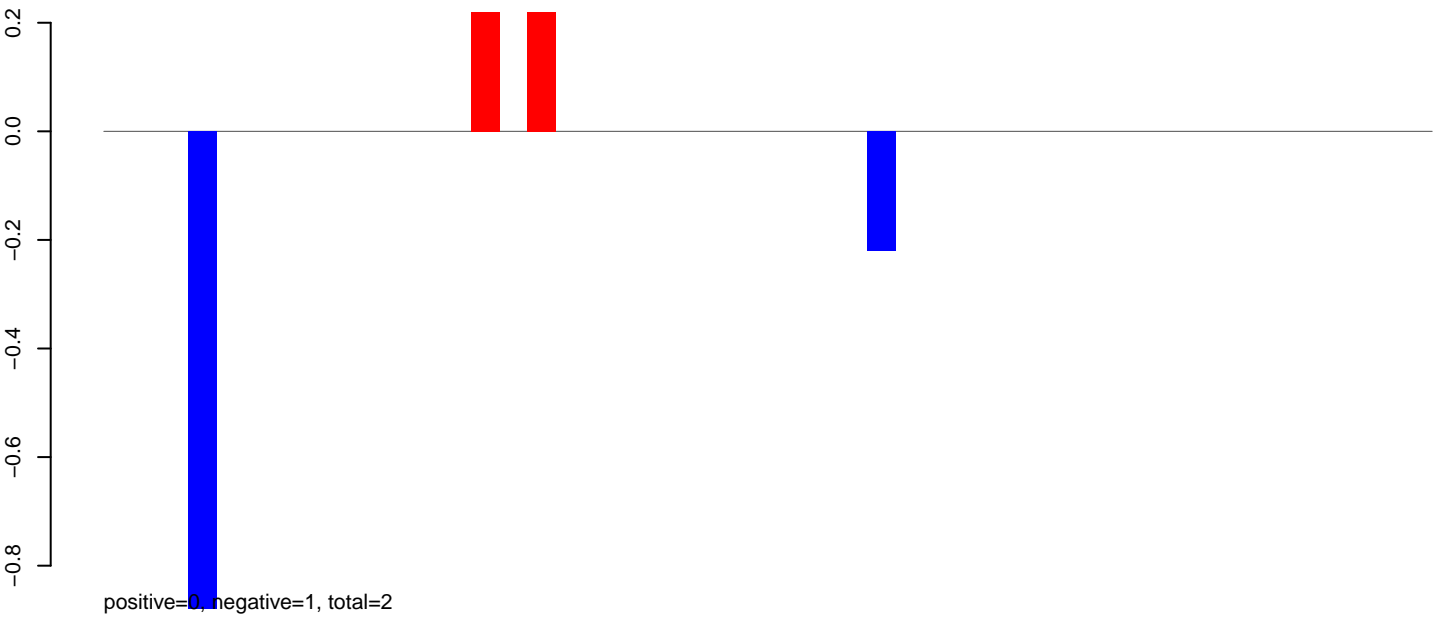

AeAlbo_Fcarc_OA.24_35.rep

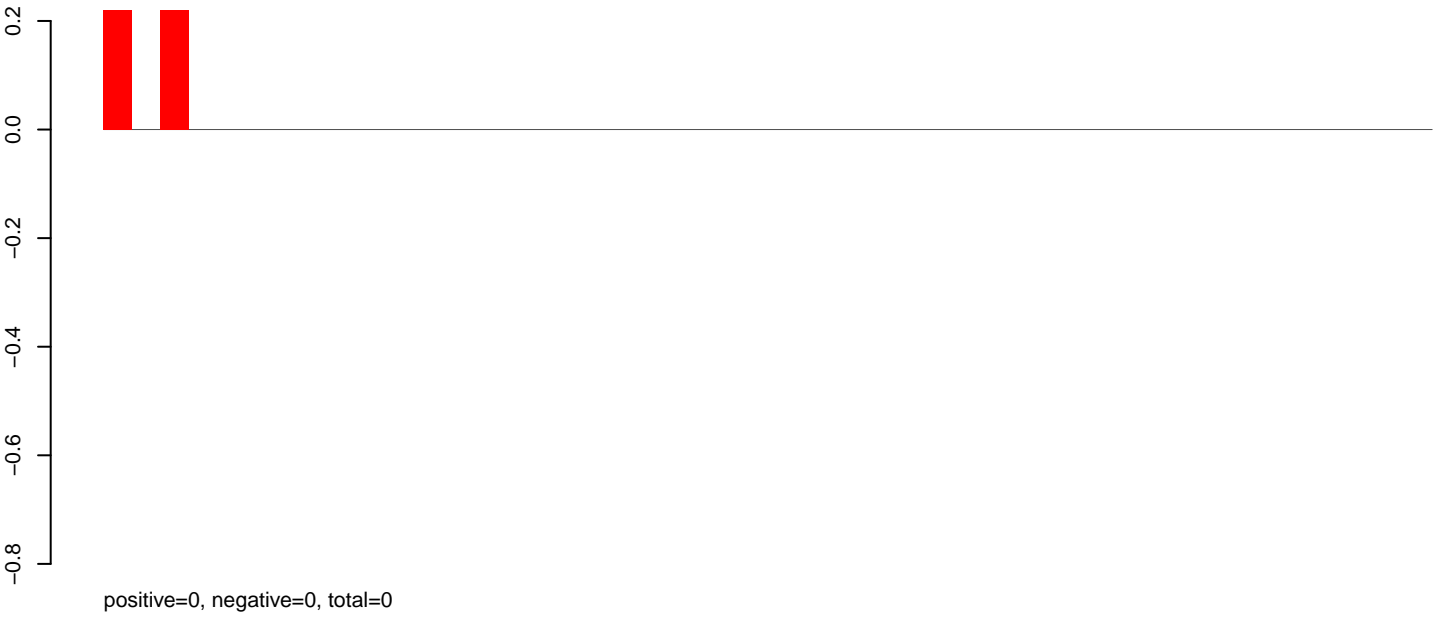

AeAlbo_Fcarc_OA.rep

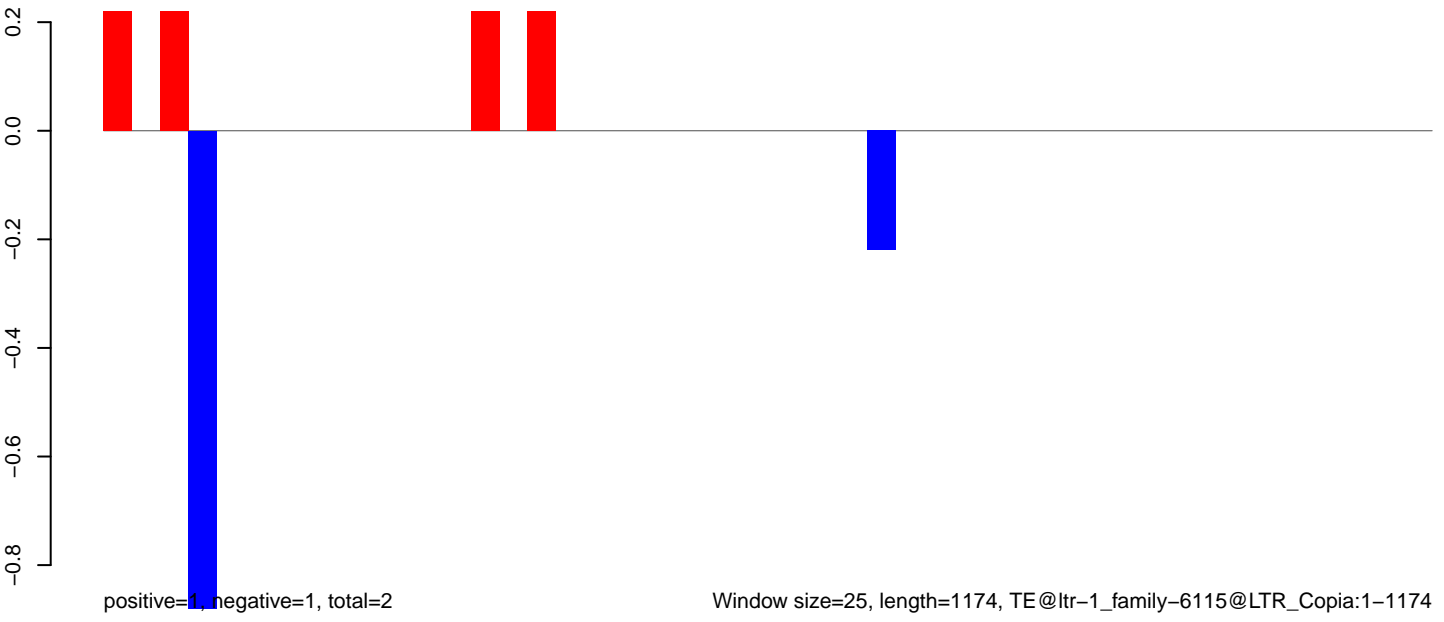

AeAlbo_Fcarc_OA.18_23.rep

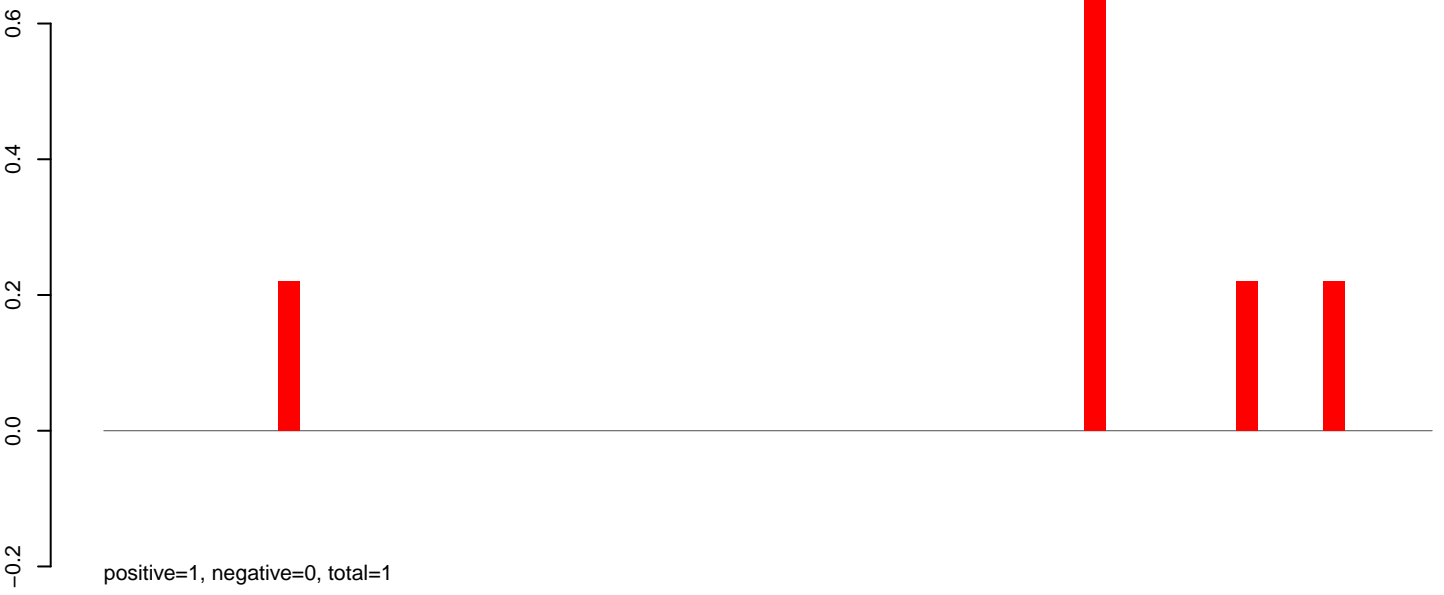

AeAlbo_Fcarc_OA.24_35.rep

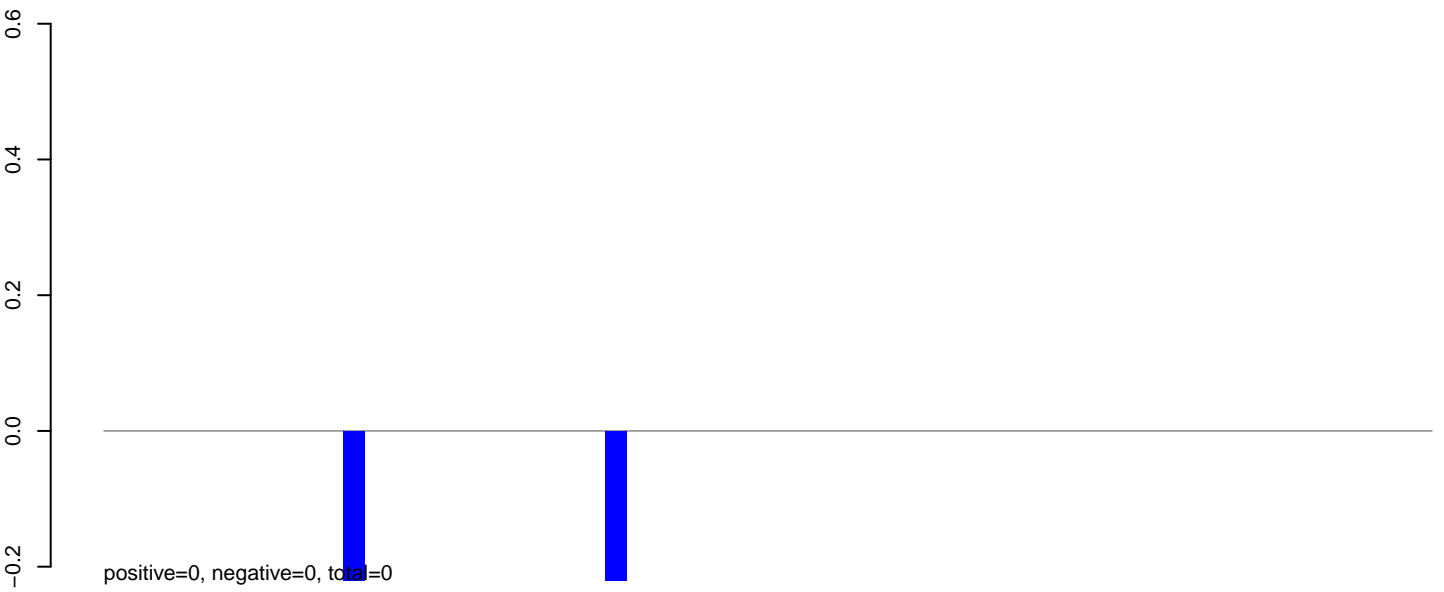

AeAlbo_Fcarc_OA.rep

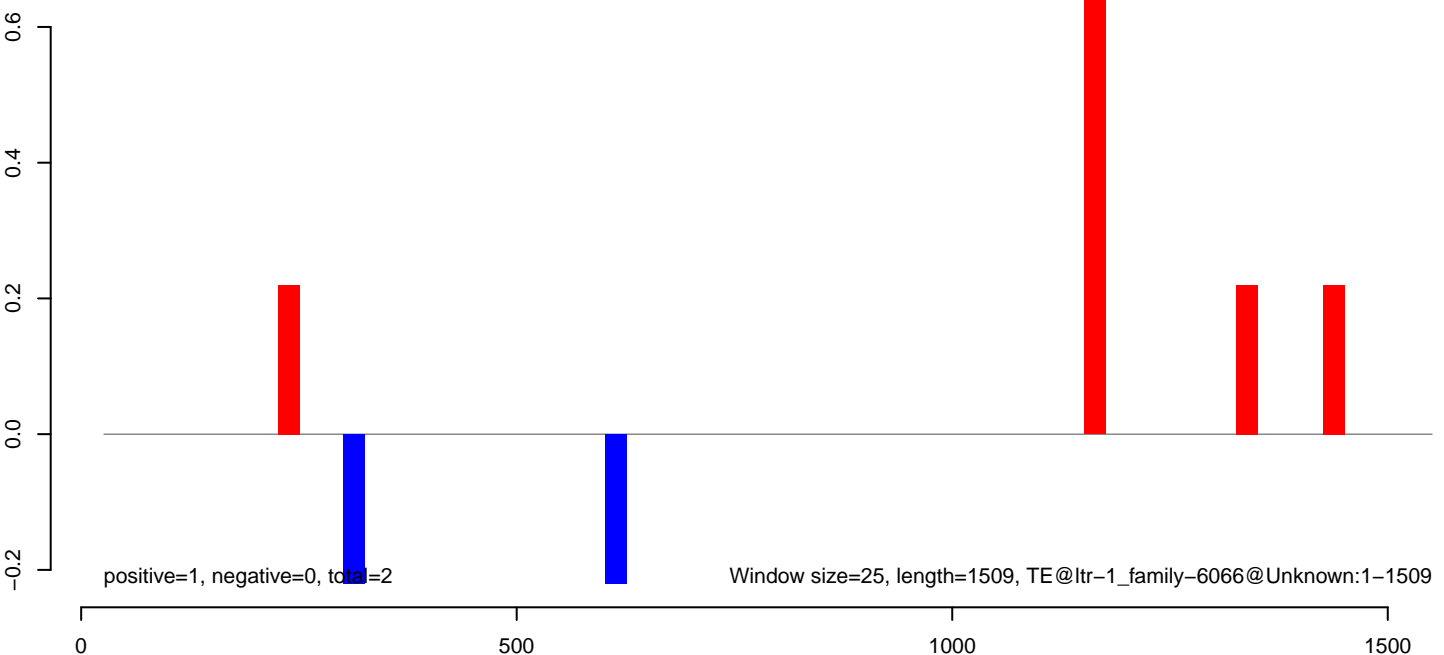

AeAlbo_Fcarc_OA.18_23.rep

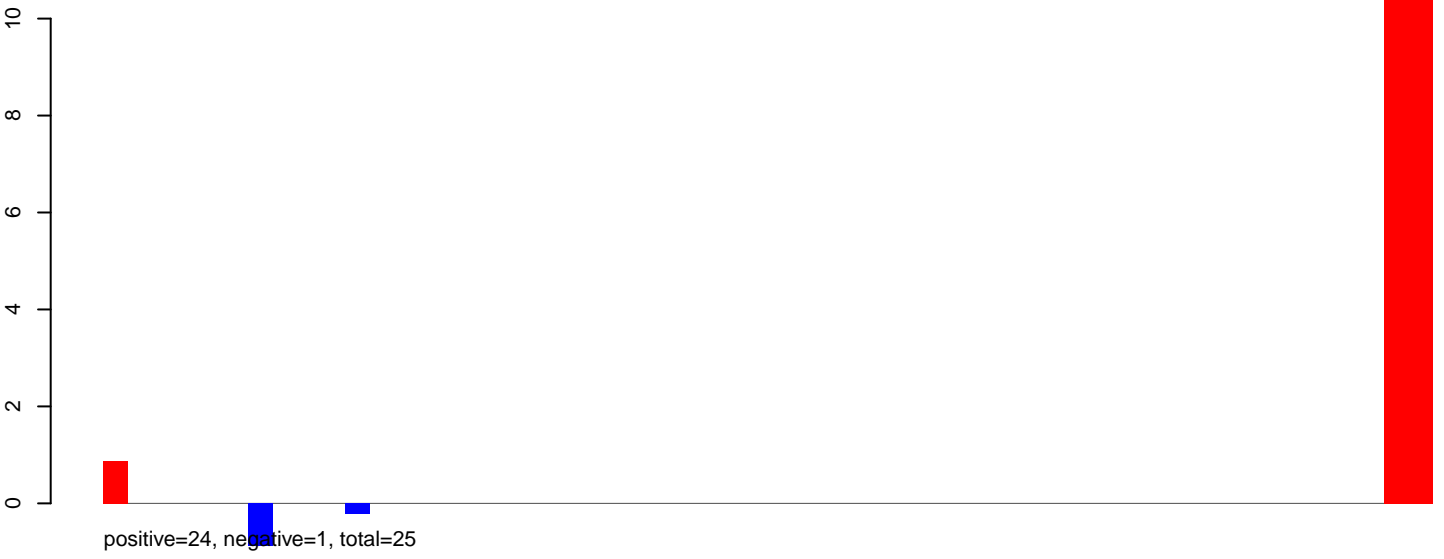

AeAlbo_Fcarc_OA.24_35.rep

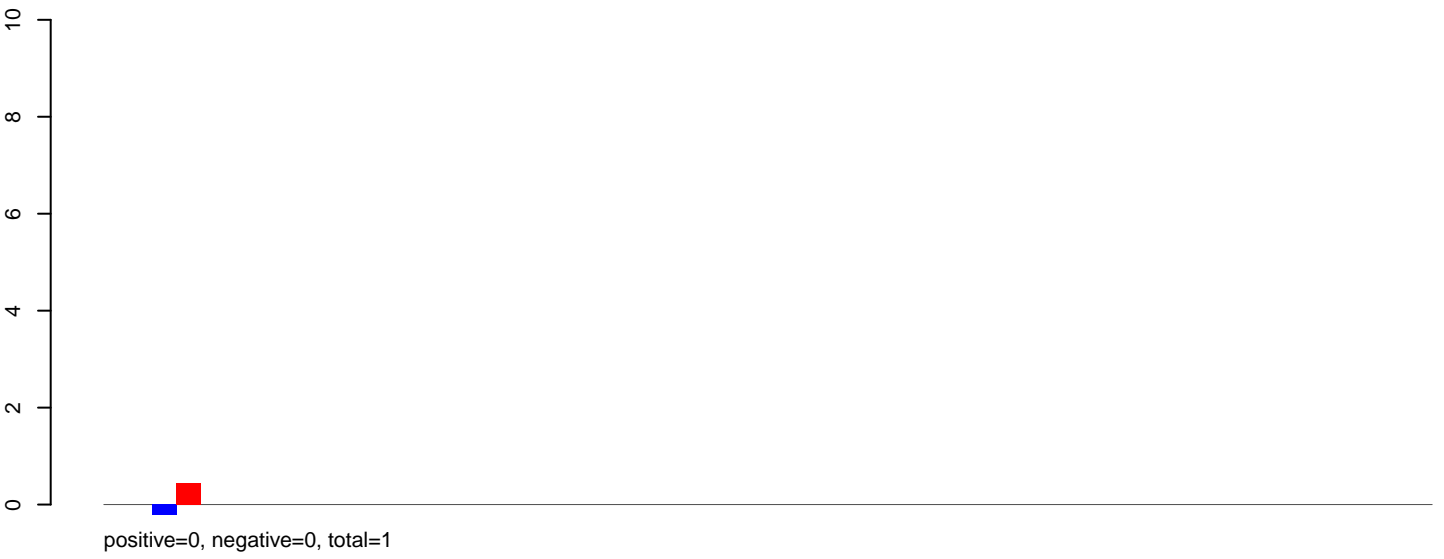

AeAlbo_Fcarc_OA.rep

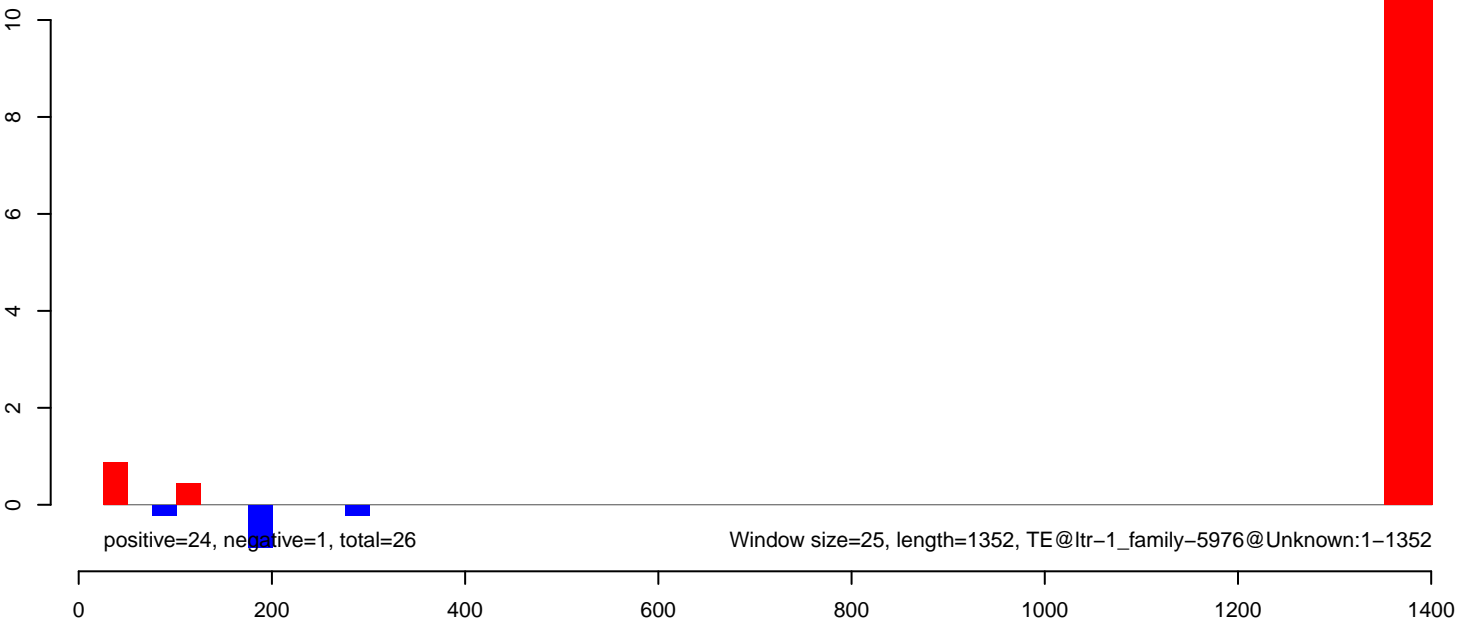

AeAlbo_Fcarc_OA.18_23.rep

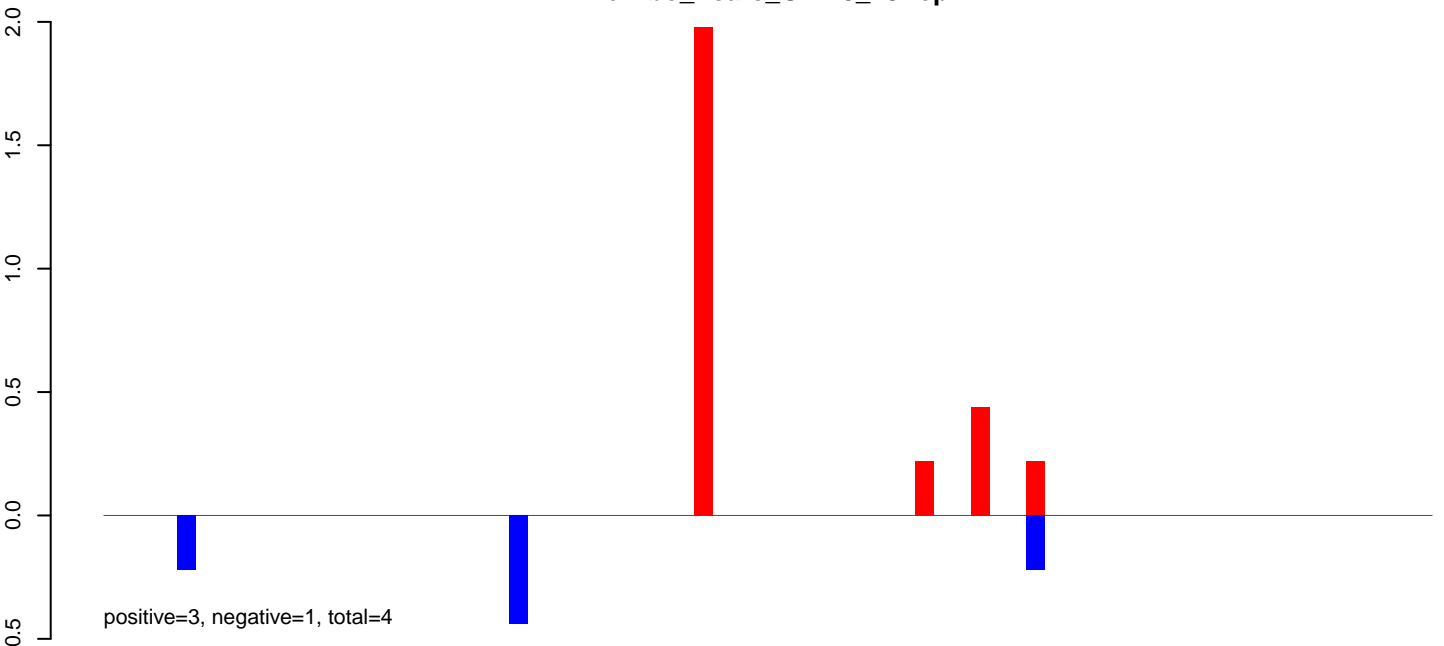

AeAlbo_Fcarc_OA.24_35.rep



AeAlbo_Fcarc_OA.rep

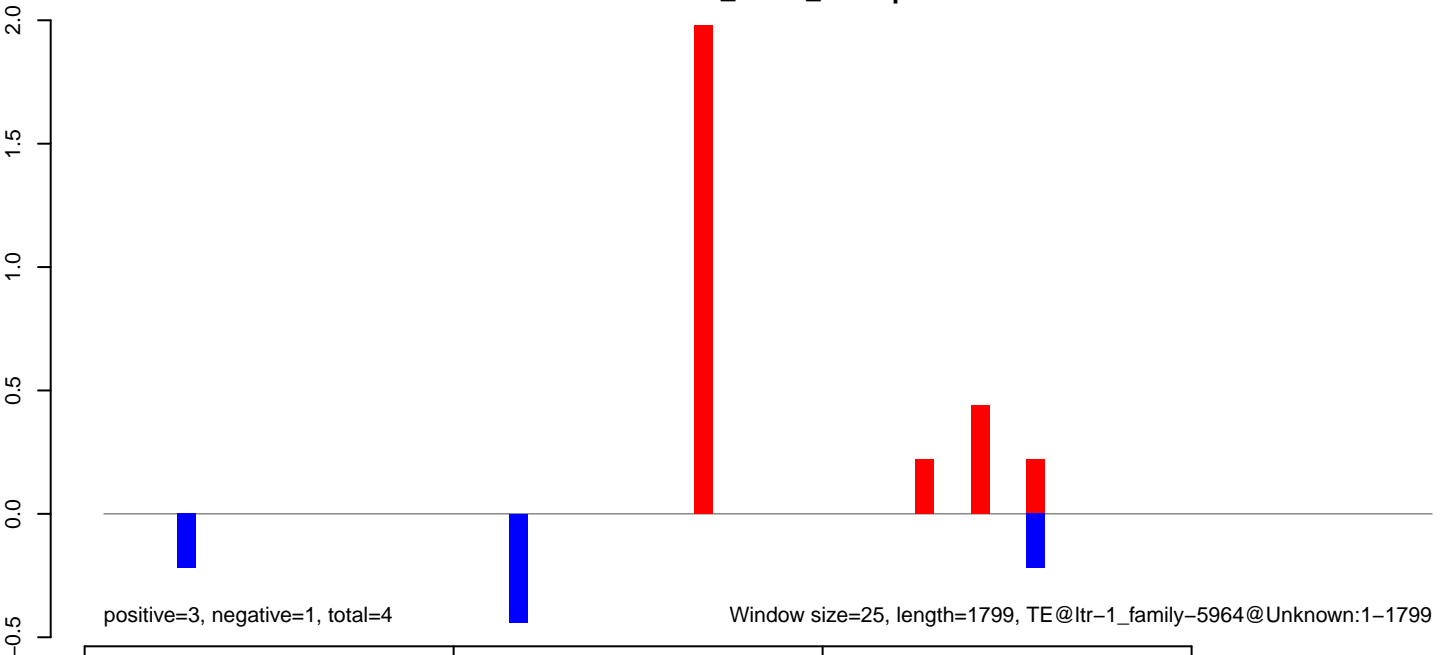

AeAlbo_Fcarc_OA.18_23.rep

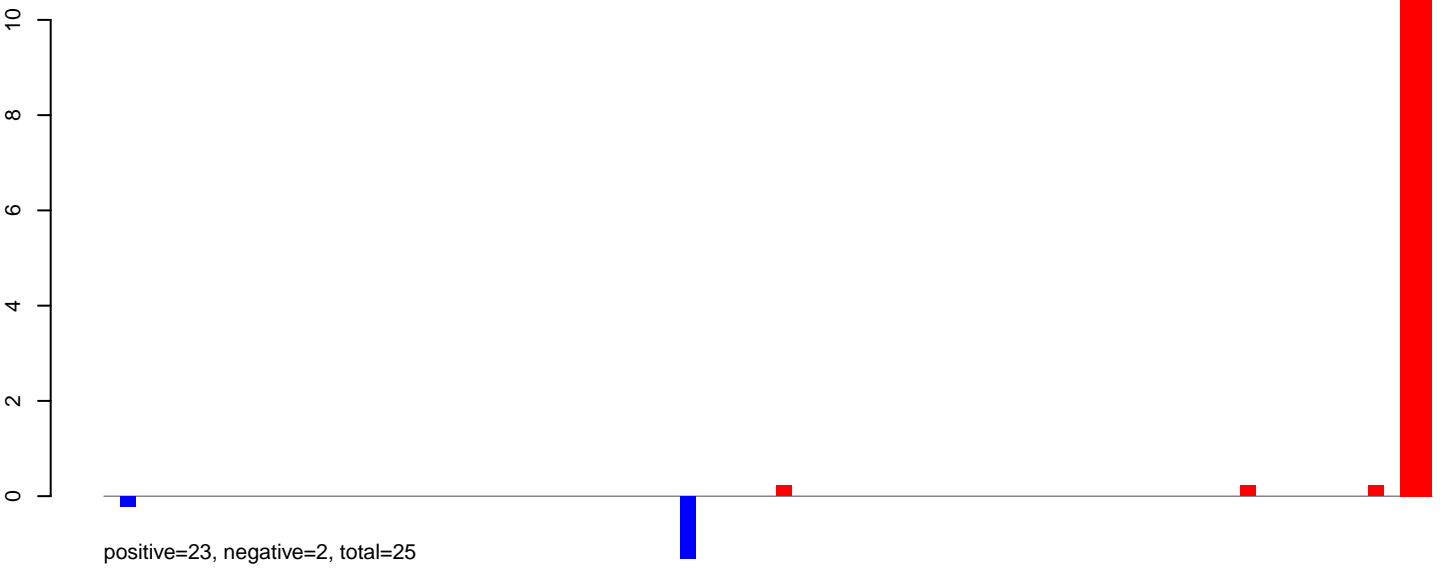

AeAlbo_Fcarc_OA.24_35.rep

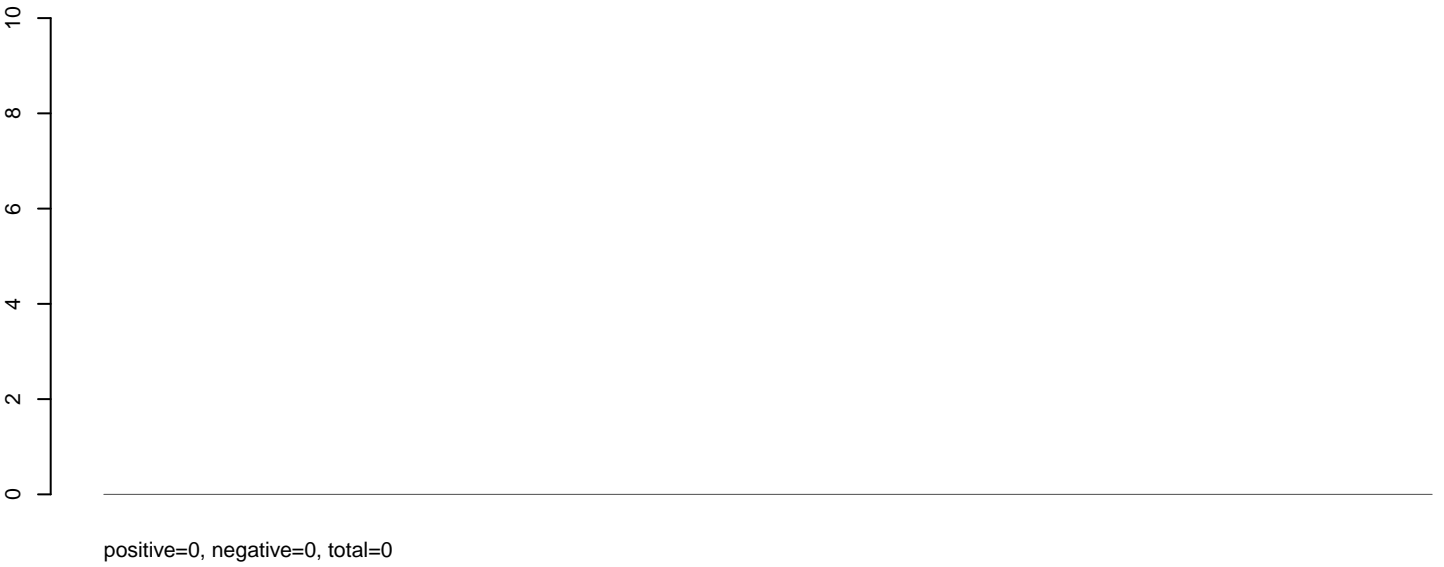

AeAlbo_Fcarc_OA.rep

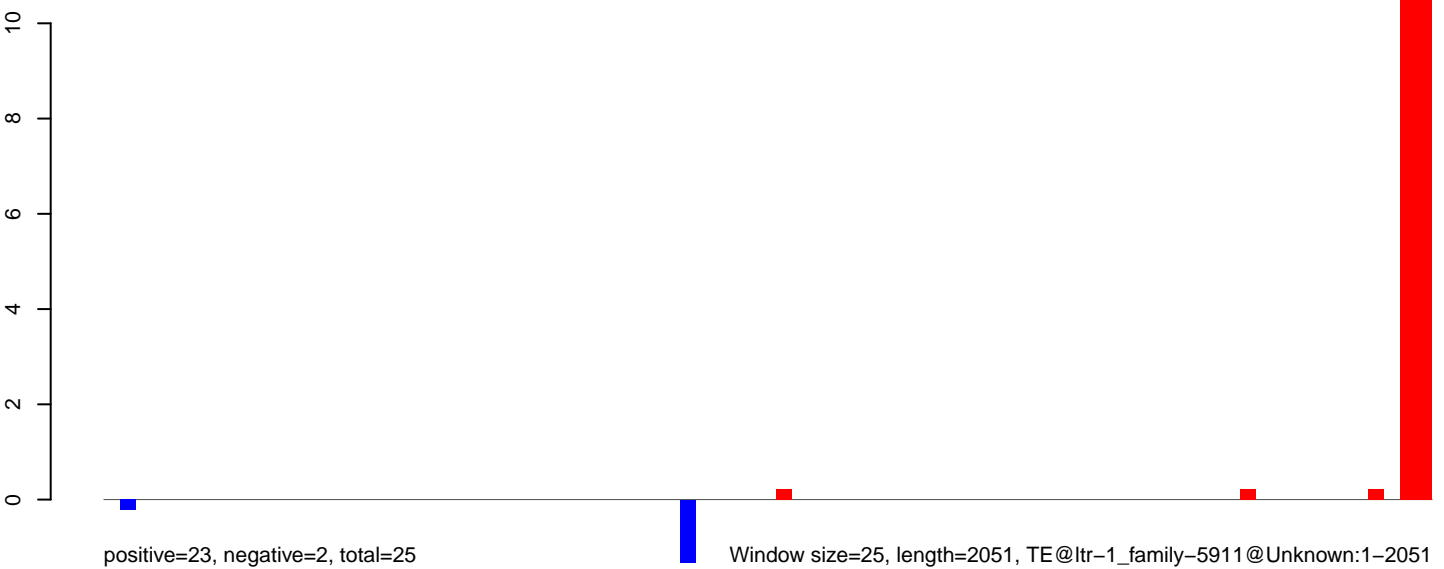

AeAlbo_Fcarc_OA.18_23.rep

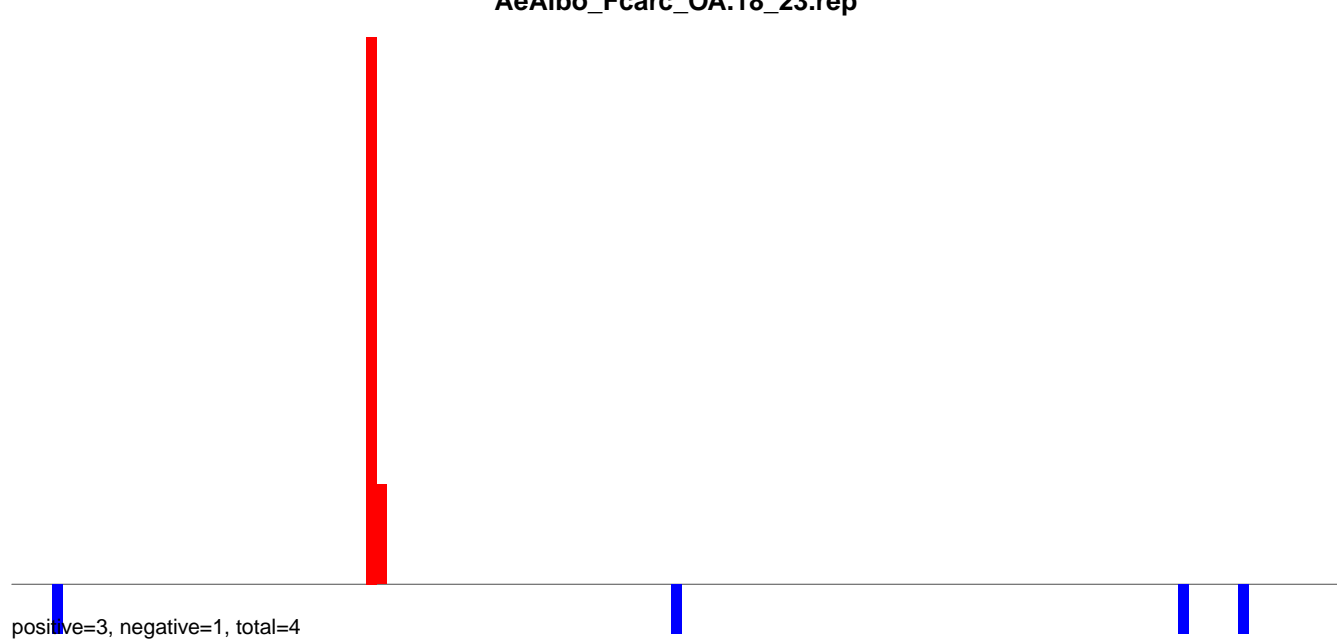

AeAlbo_Fcarc_OA.24_35.rep

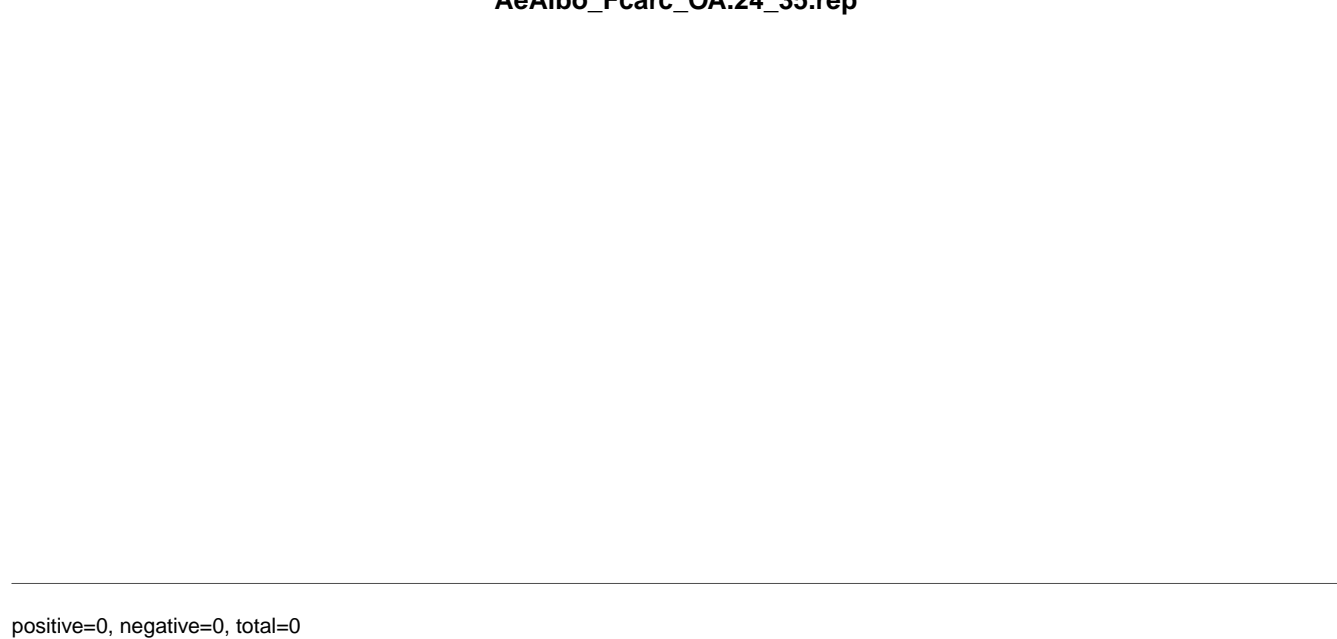

AeAlbo_Fcarc_OA.rep

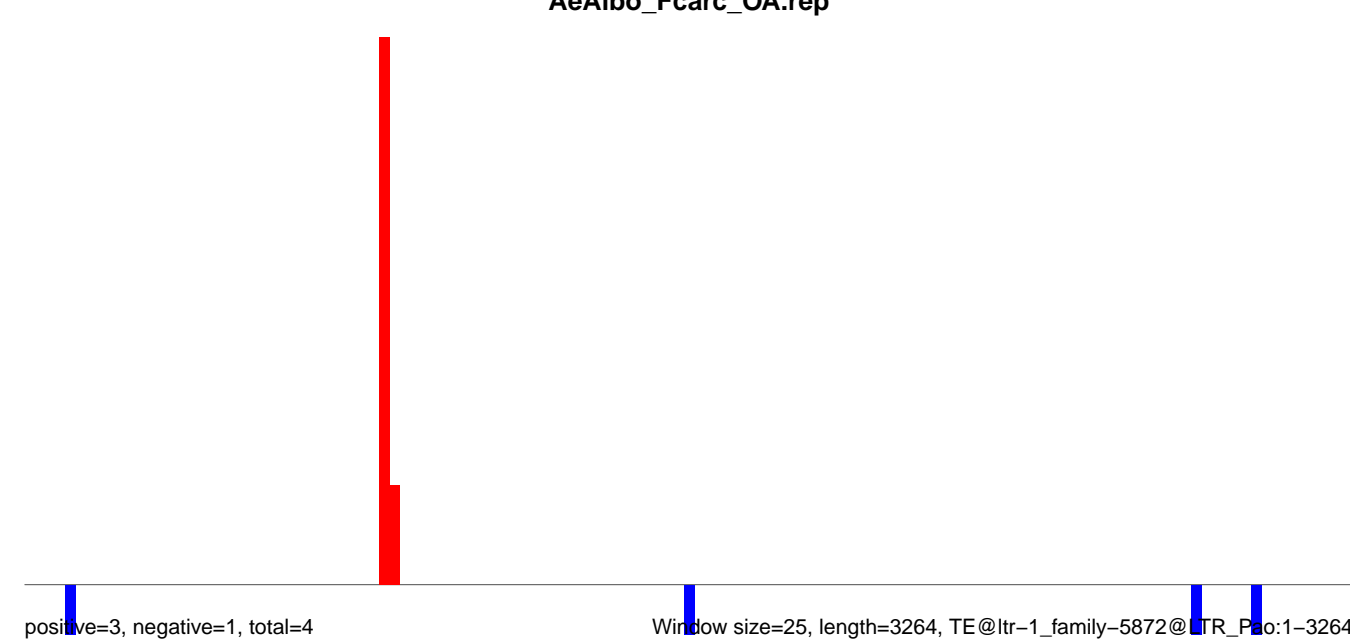

AeAlbo_Fcarc_OA.18_23.rep

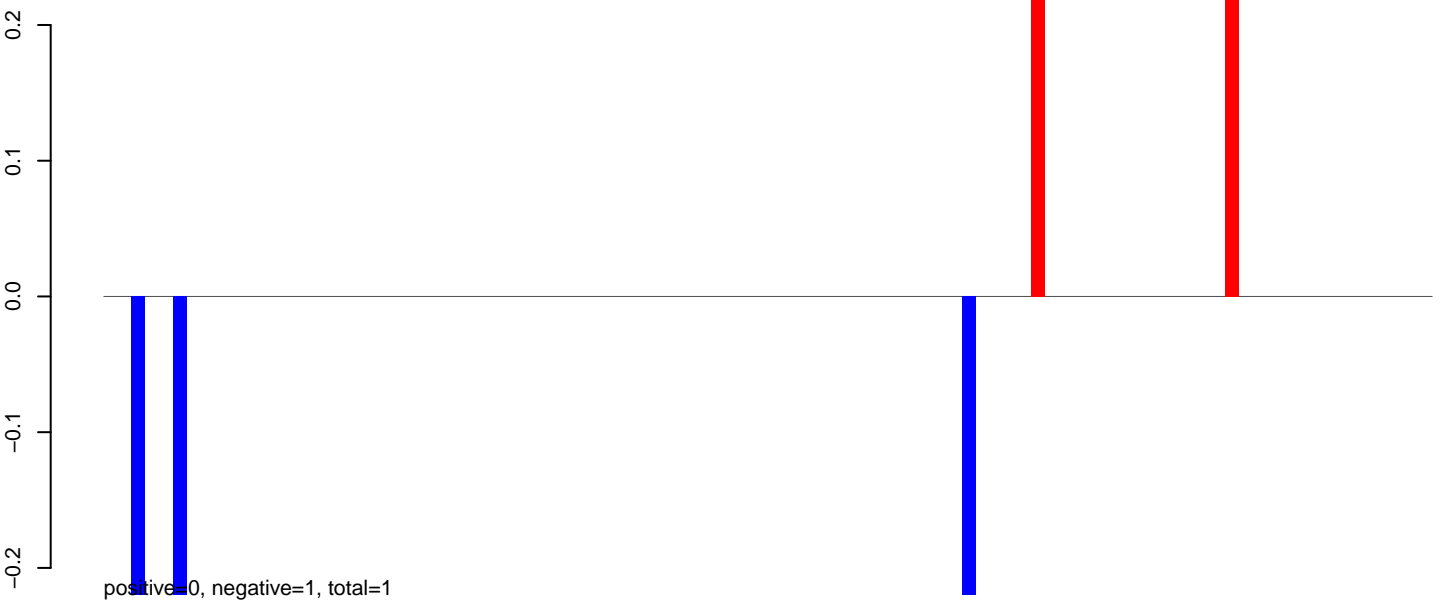

AeAlbo_Fcarc_OA.24_35.rep

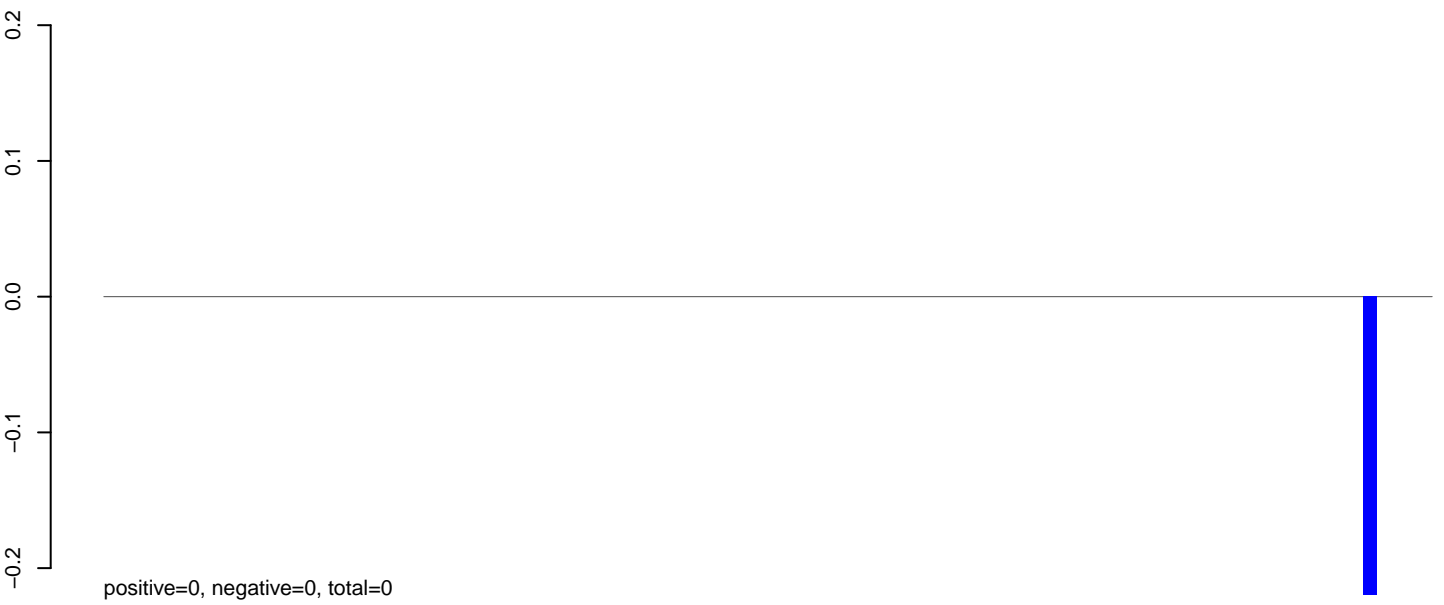

AeAlbo_Fcarc_OA.rep

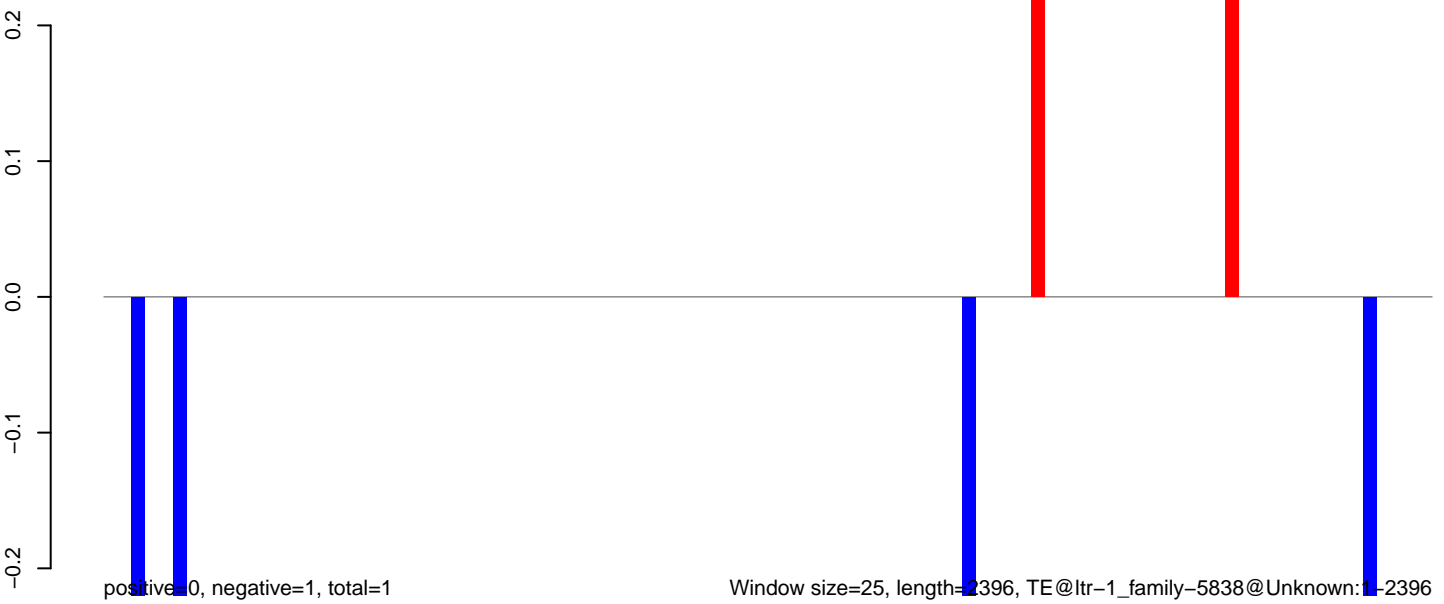

AeAlbo_Fcarc_OA.18_23.rep

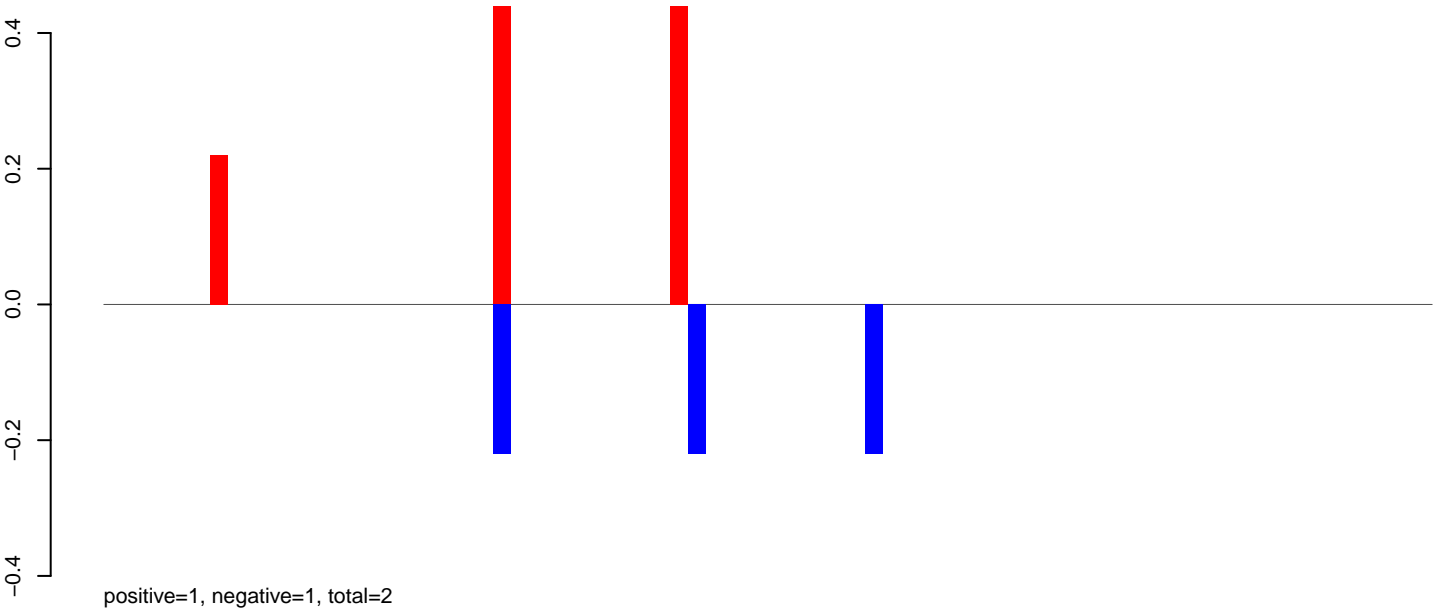

AeAlbo_Fcarc_OA.24_35.rep



AeAlbo_Fcarc_OA.rep

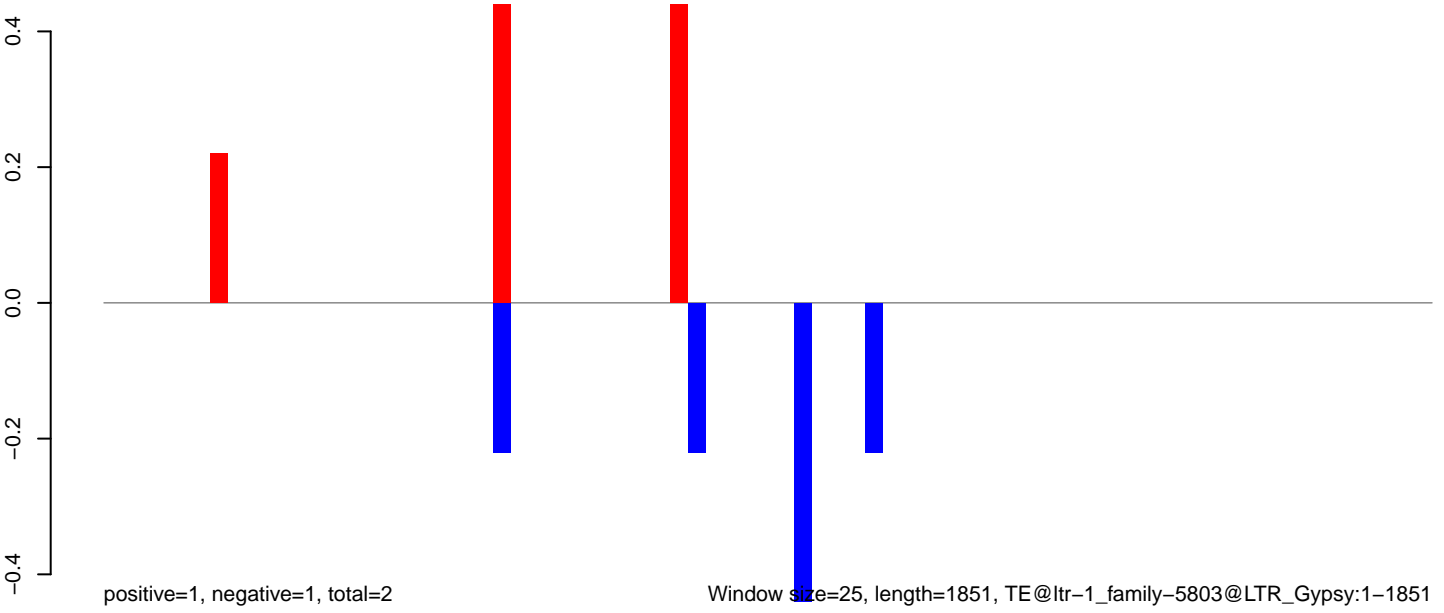

Window size=25, length=1851, TE@ltr-1_family-5803@LTR_Gypsy:1-1851

0 500 1000 1500

AeAlbo_Fcarc_OA.18_23.rep

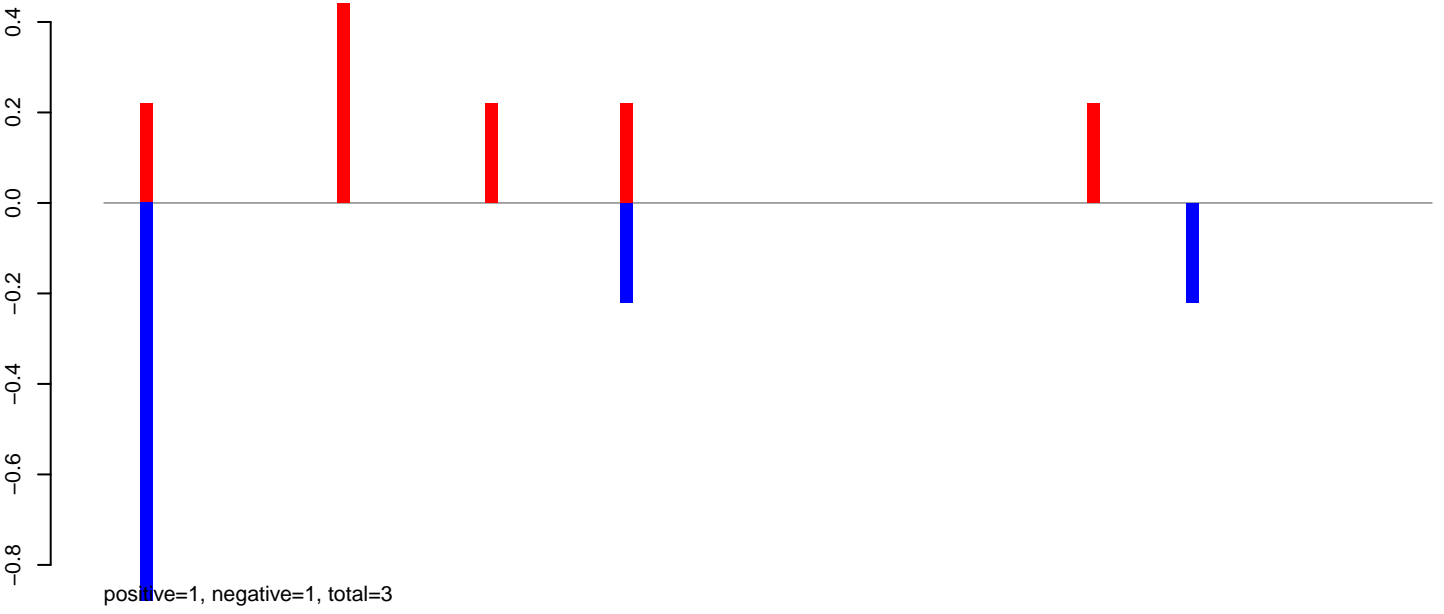

AeAlbo_Fcarc_OA.24_35.rep

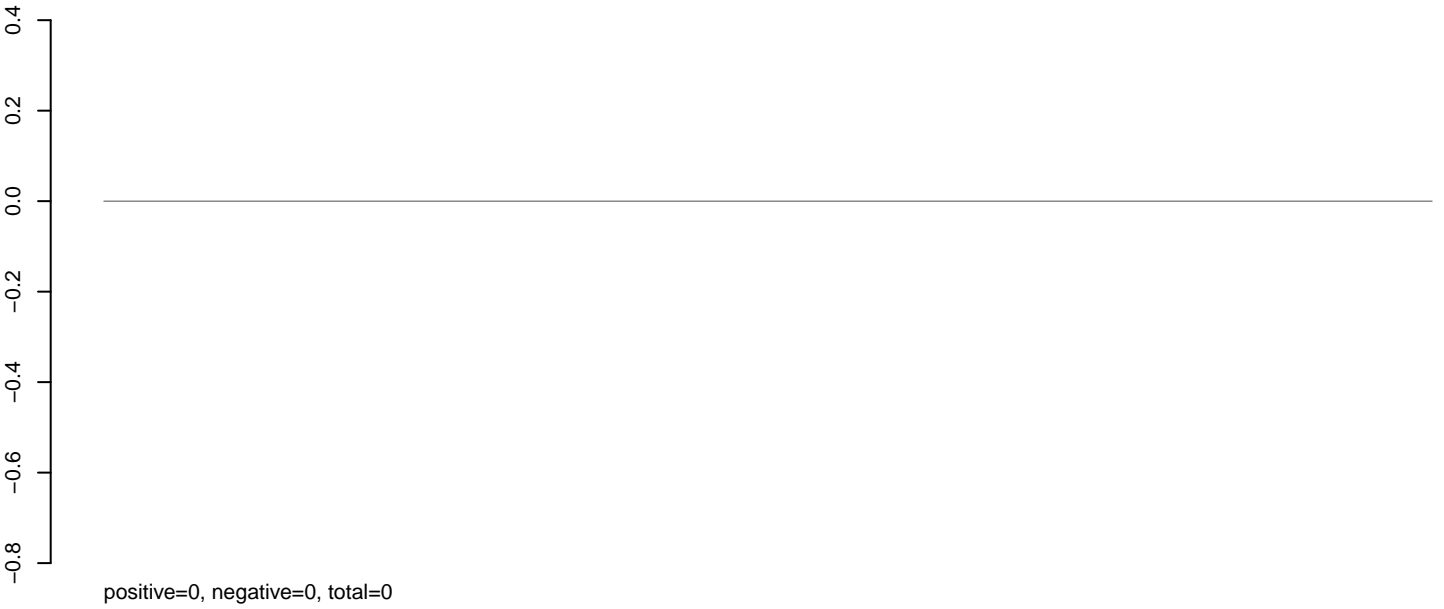

AeAlbo_Fcarc_OA.rep

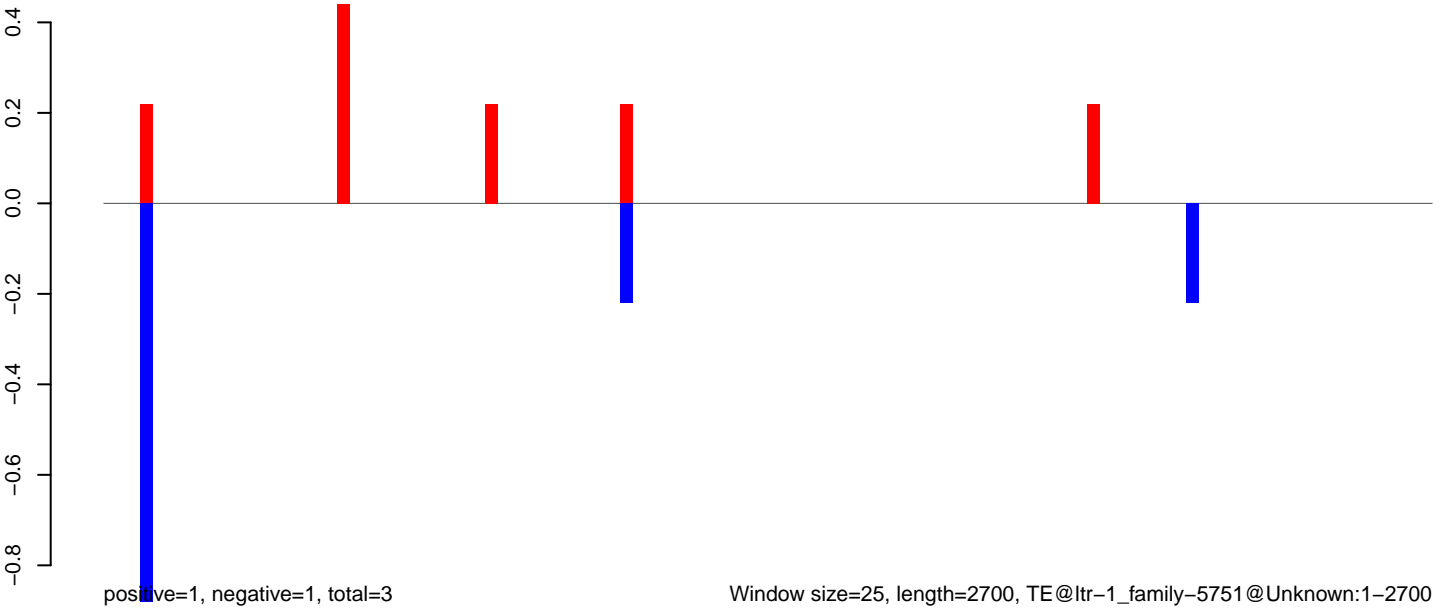

AeAlbo_Fcarc_OA.18_23.rep



AeAlbo_Fcarc_OA.24_35.rep

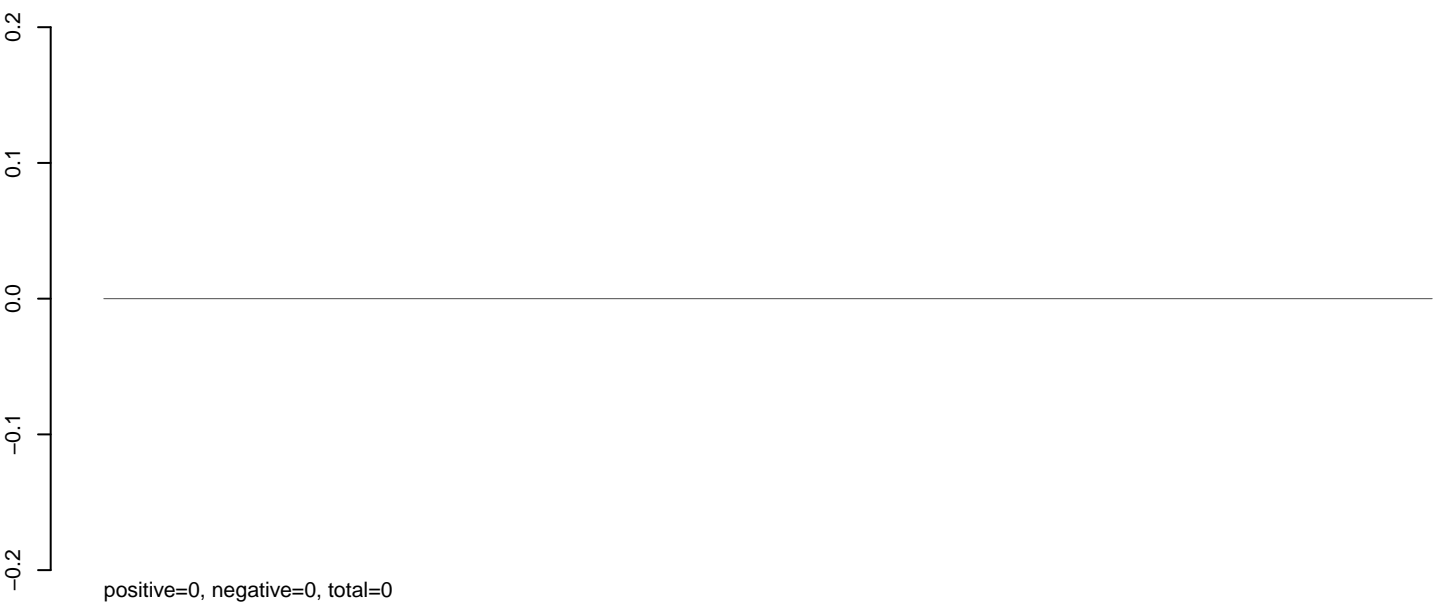

AeAlbo_Fcarc_OA.rep

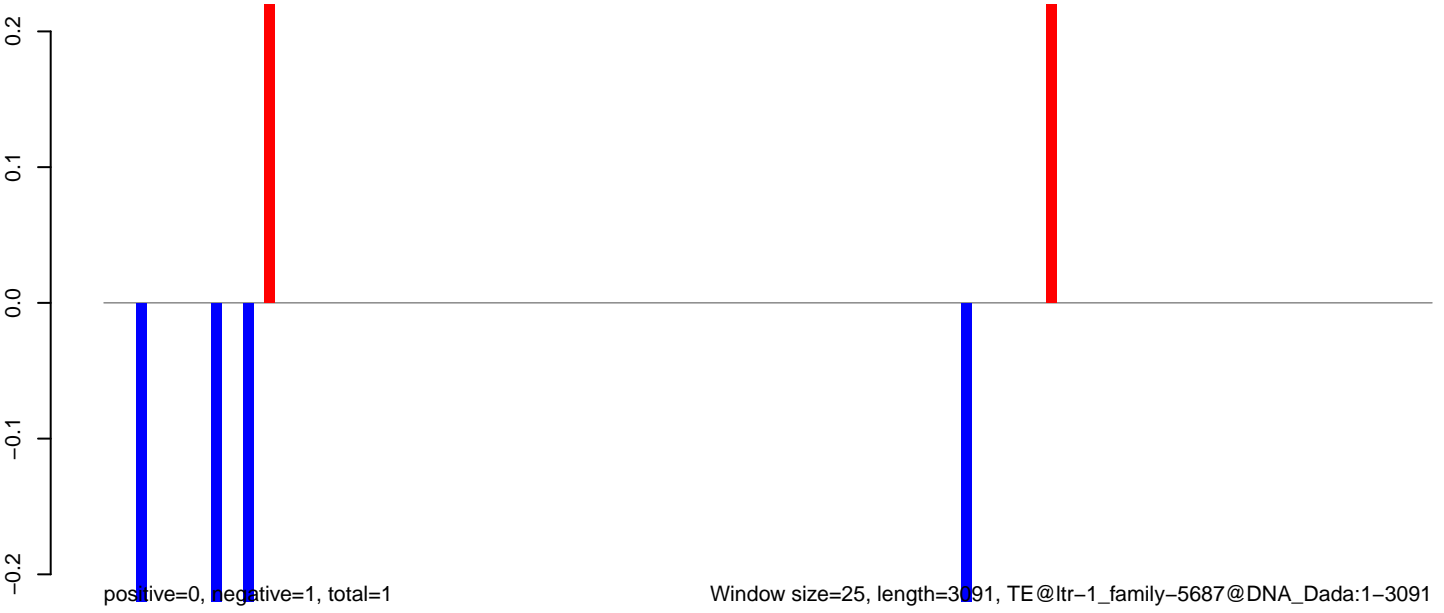

Window size=25, length=3091, TE@ltr-1_family-5687@DNA_Dada:1-3091

0 500 1000 1500 2000 2500 3000

AeAlbo_Fcarc_OA.18_23.rep

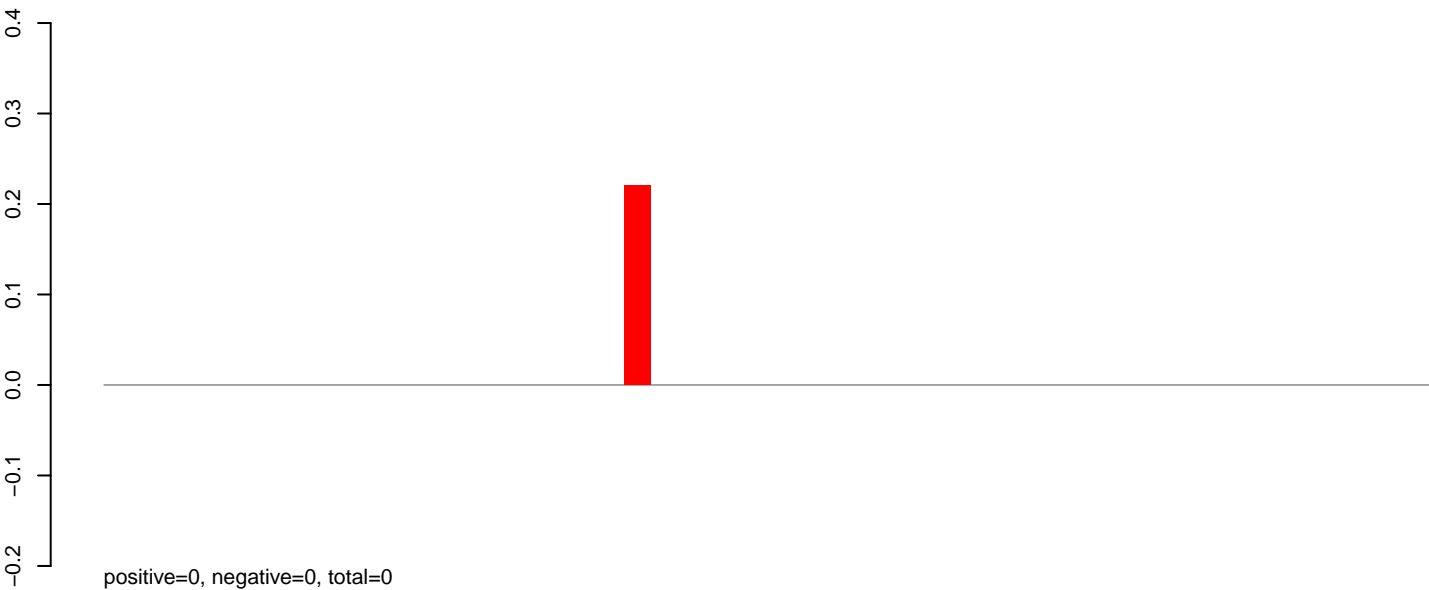

AeAlbo_Fcarc_OA.24_35.rep

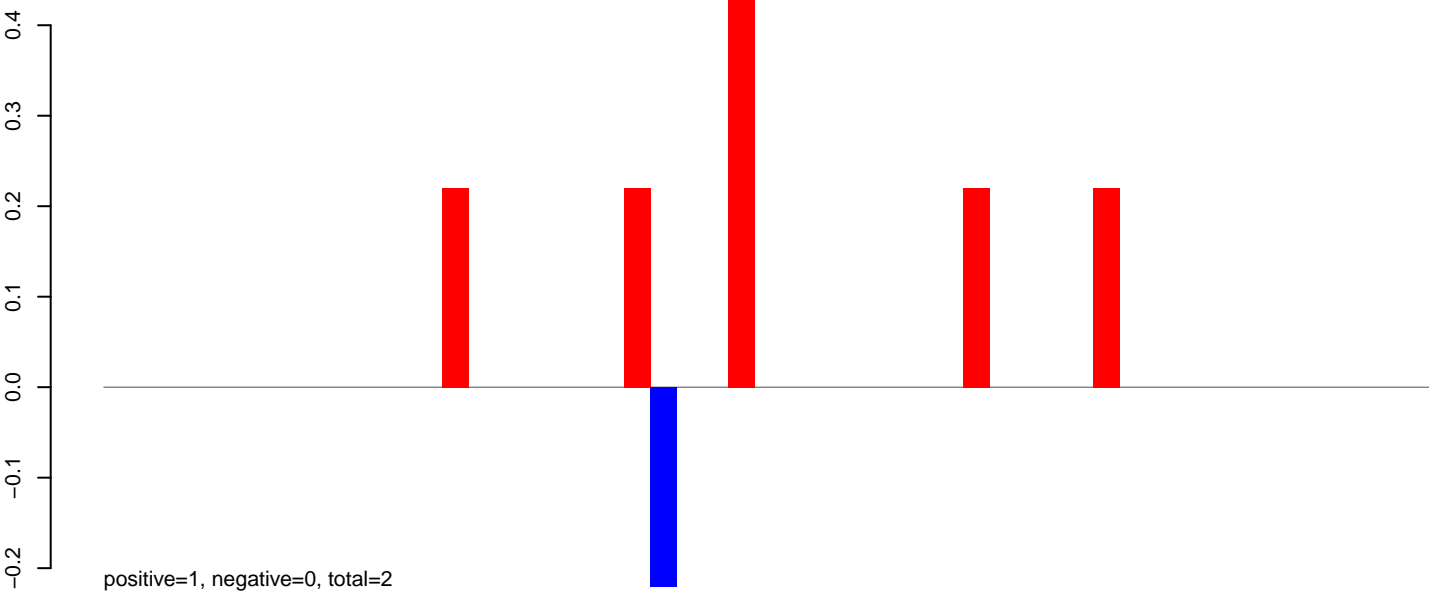

AeAlbo_Fcarc_OA.rep

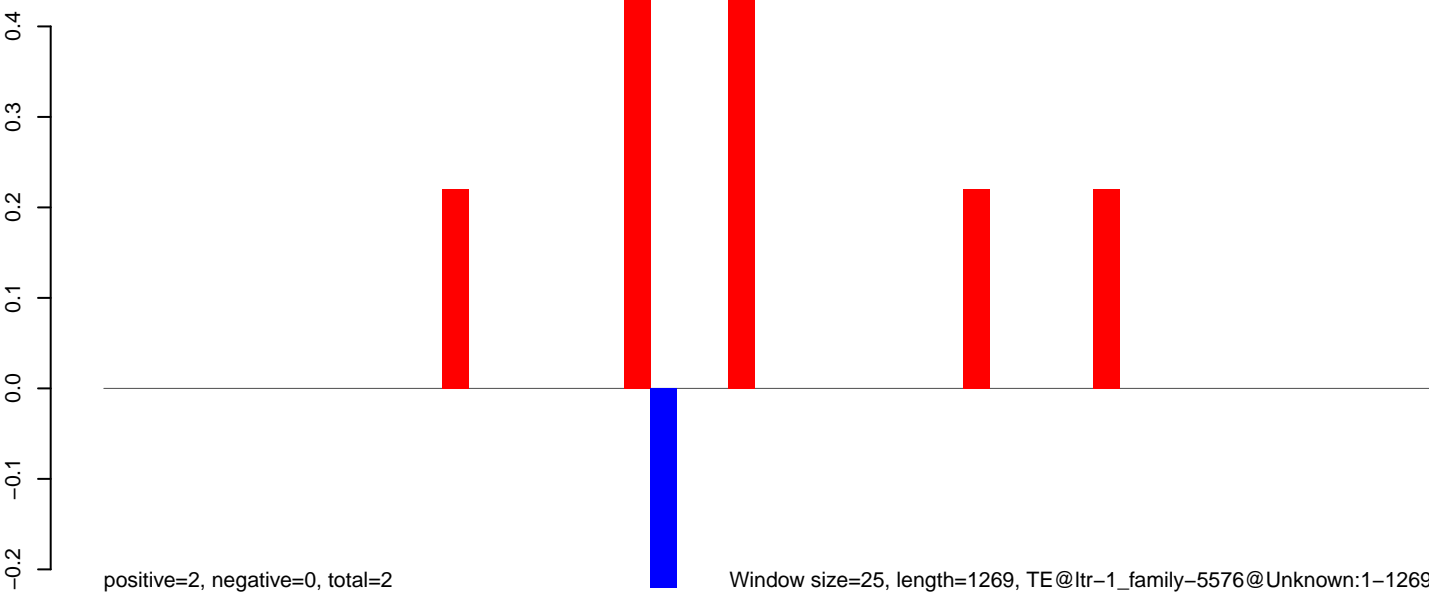

Window size=25, length=1269, TE@ltr-1_family-5576@Unknown:1-1269

AeAlbo_Fcarc_OA.18_23.rep

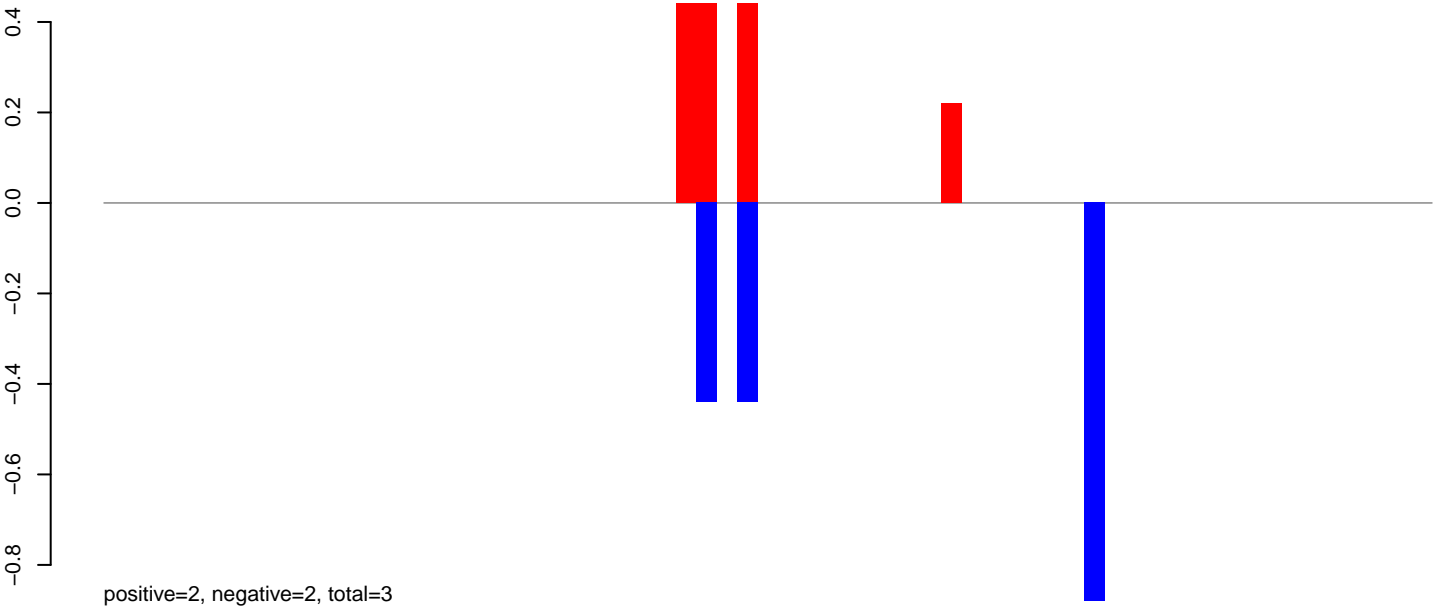

AeAlbo_Fcarc_OA.24_35.rep

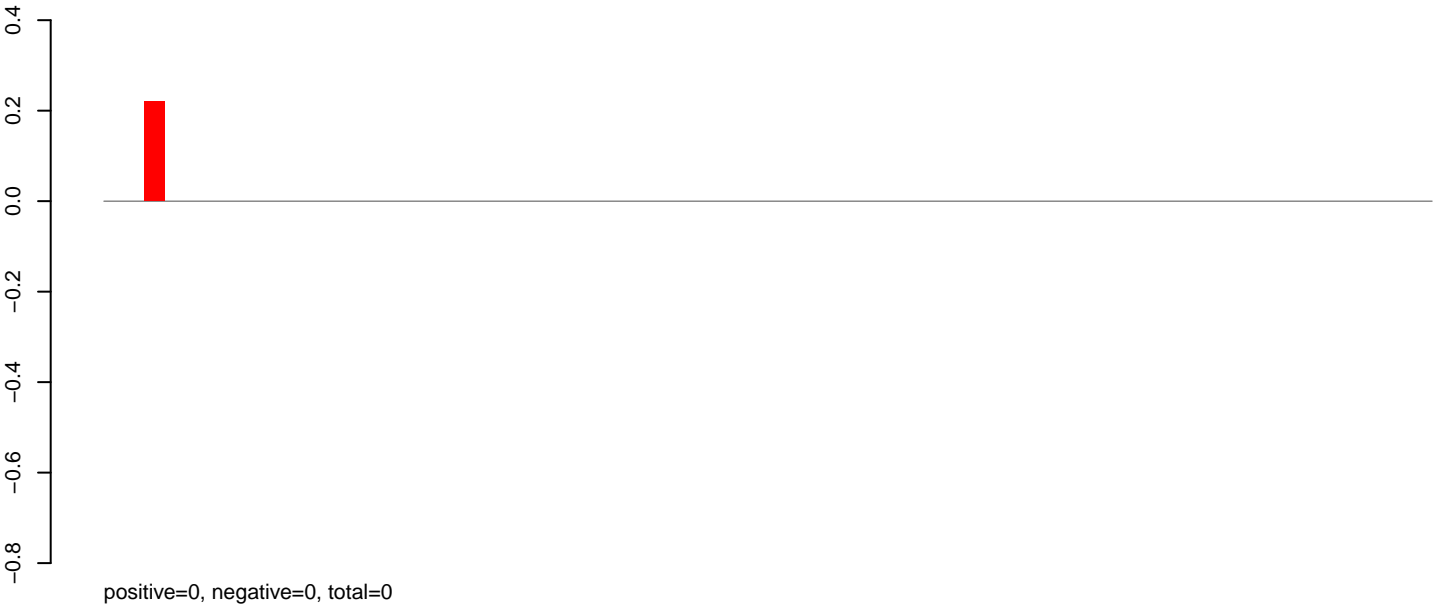

AeAlbo_Fcarc_OA.rep

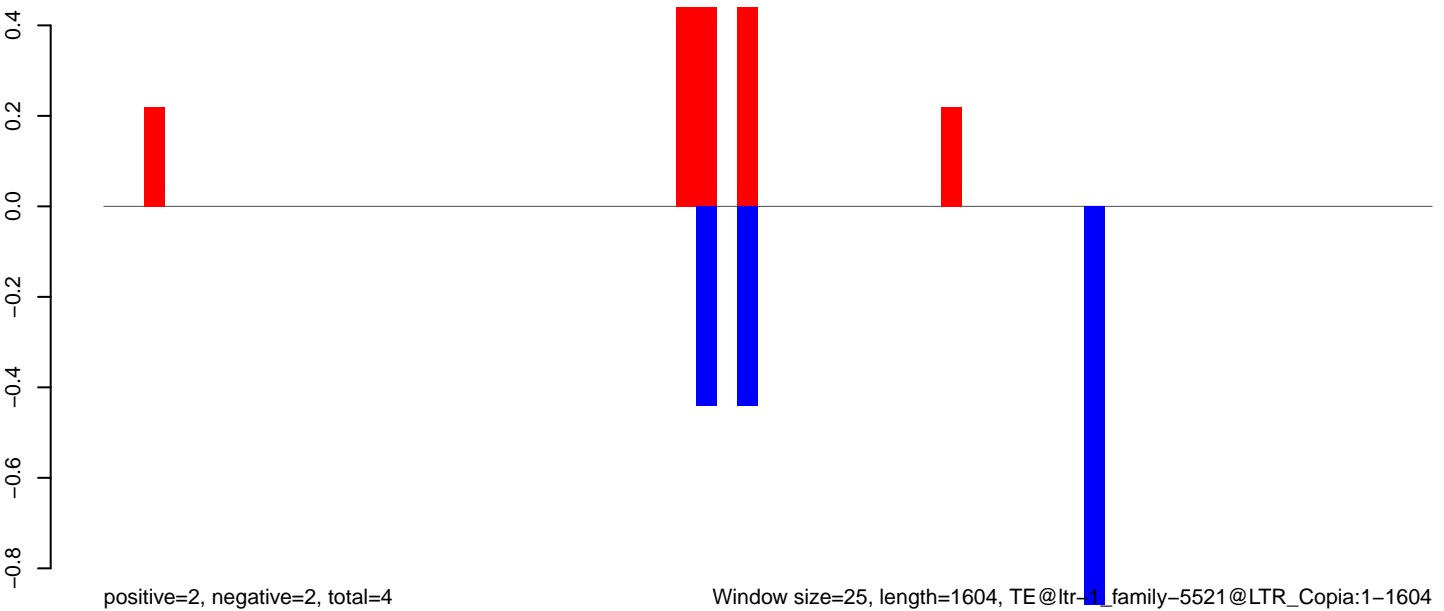

Window size=25, length=1604, TE@ltr-1_family-5521@LTR_Copia:1-1604

AeAlbo_Fcarc_OA.18_23.rep

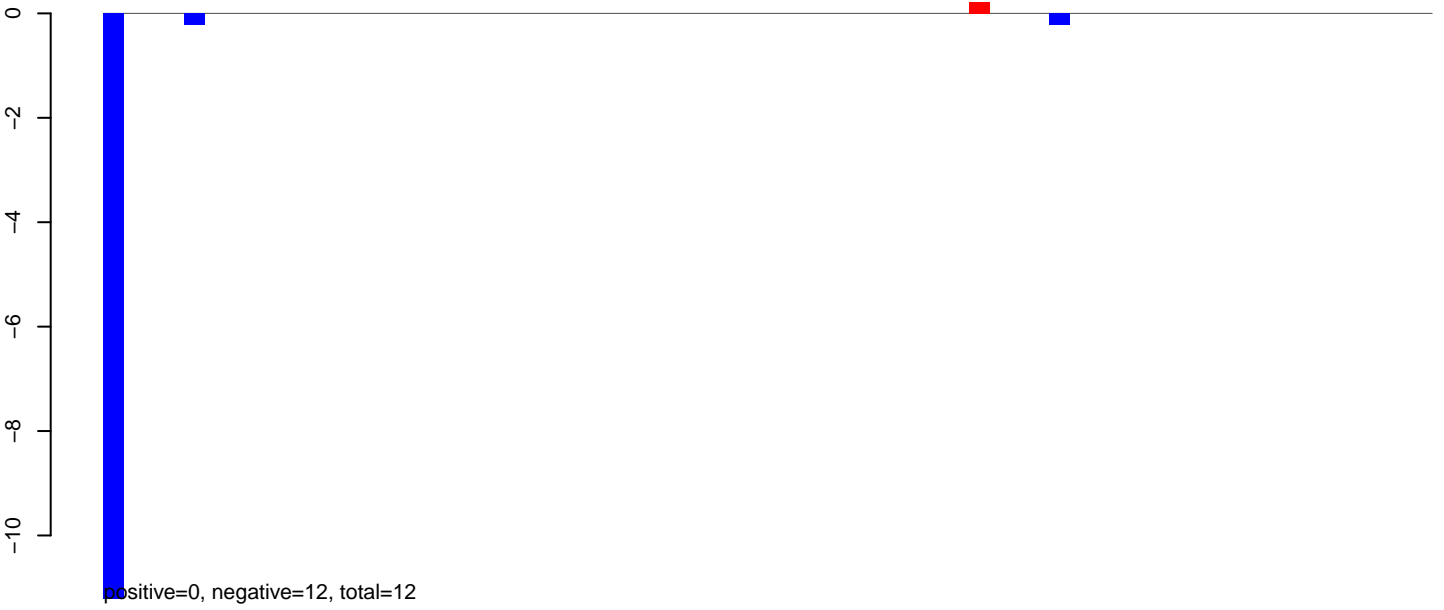

AeAlbo_Fcarc_OA.24_35.rep

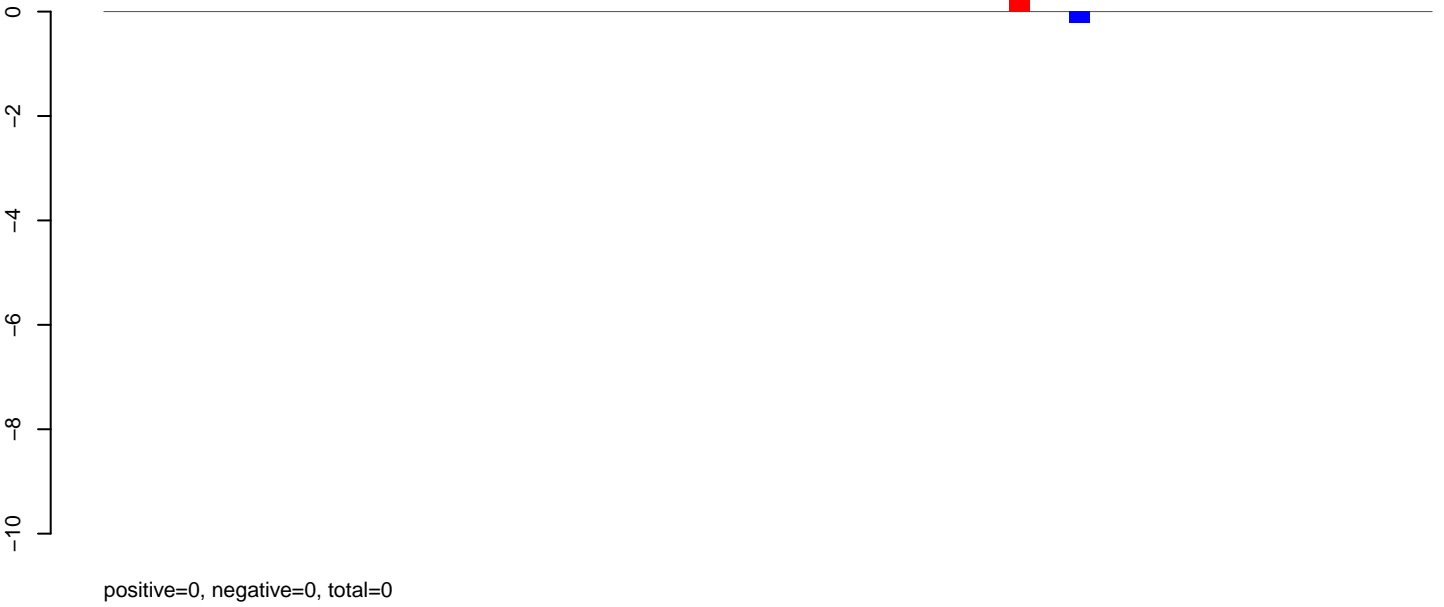

AeAlbo_Fcarc_OA.rep



AeAlbo_Fcarc_OA.18_23.rep

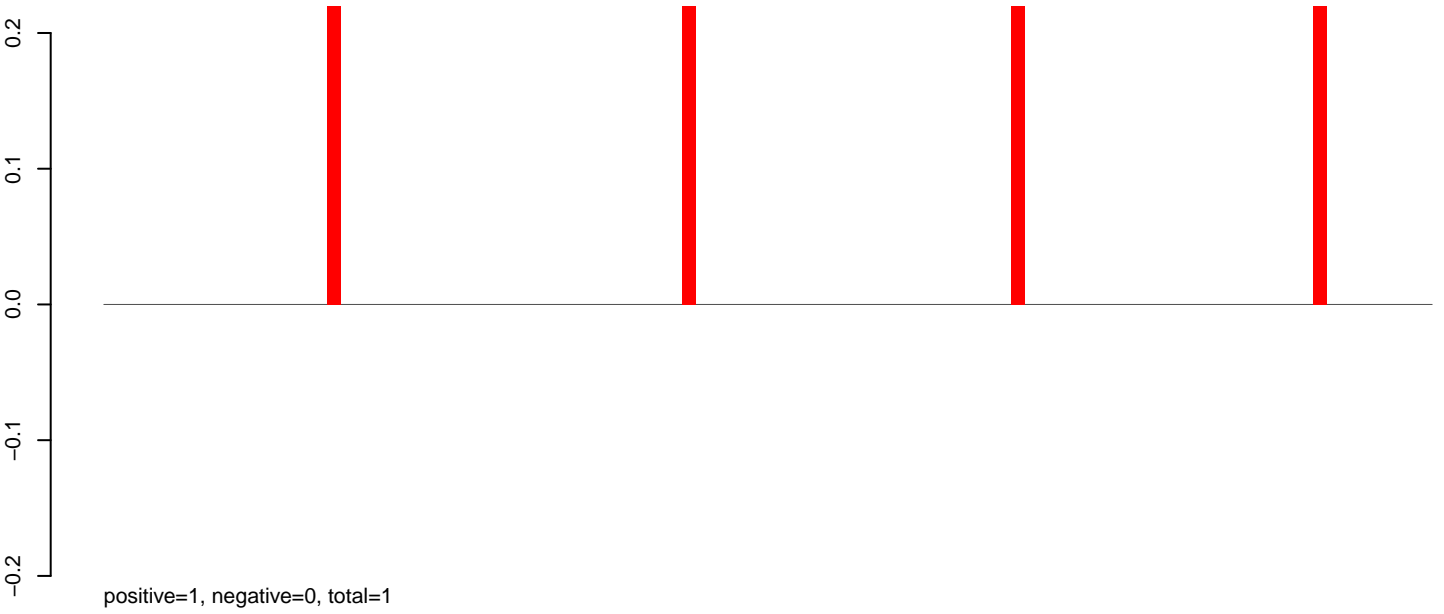

AeAlbo_Fcarc_OA.24_35.rep

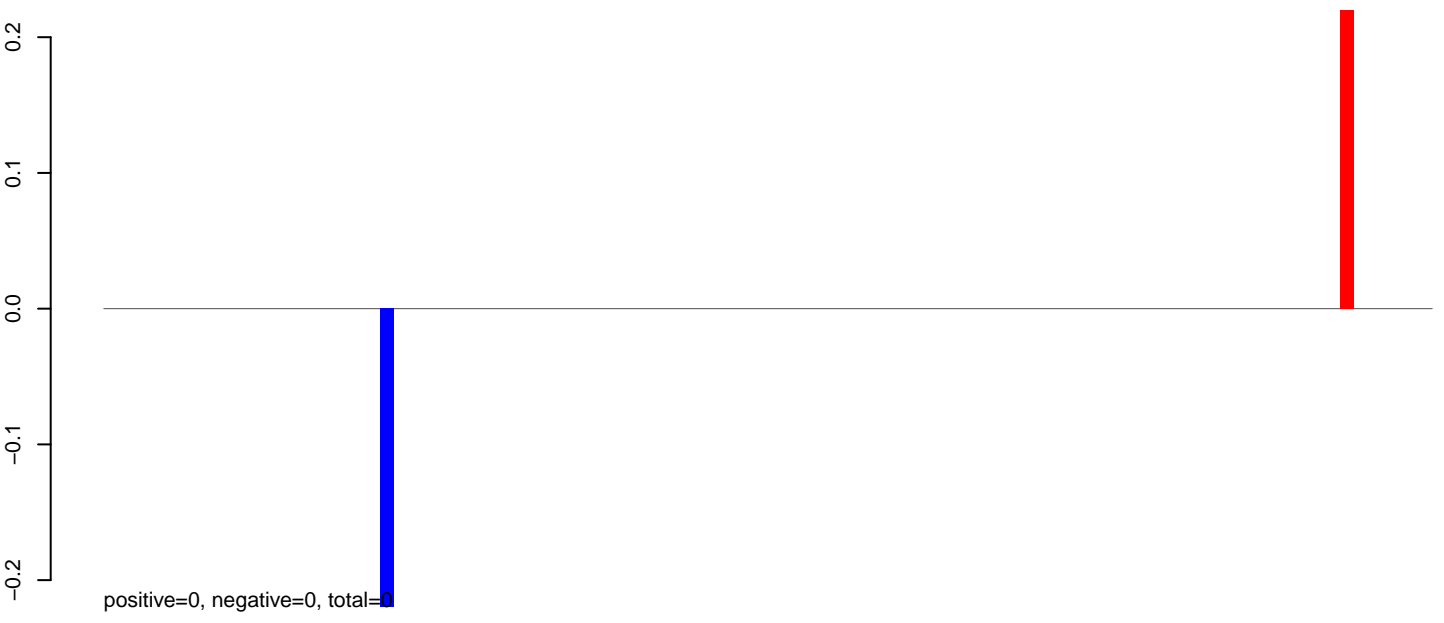

AeAlbo_Fcarc_OA.rep

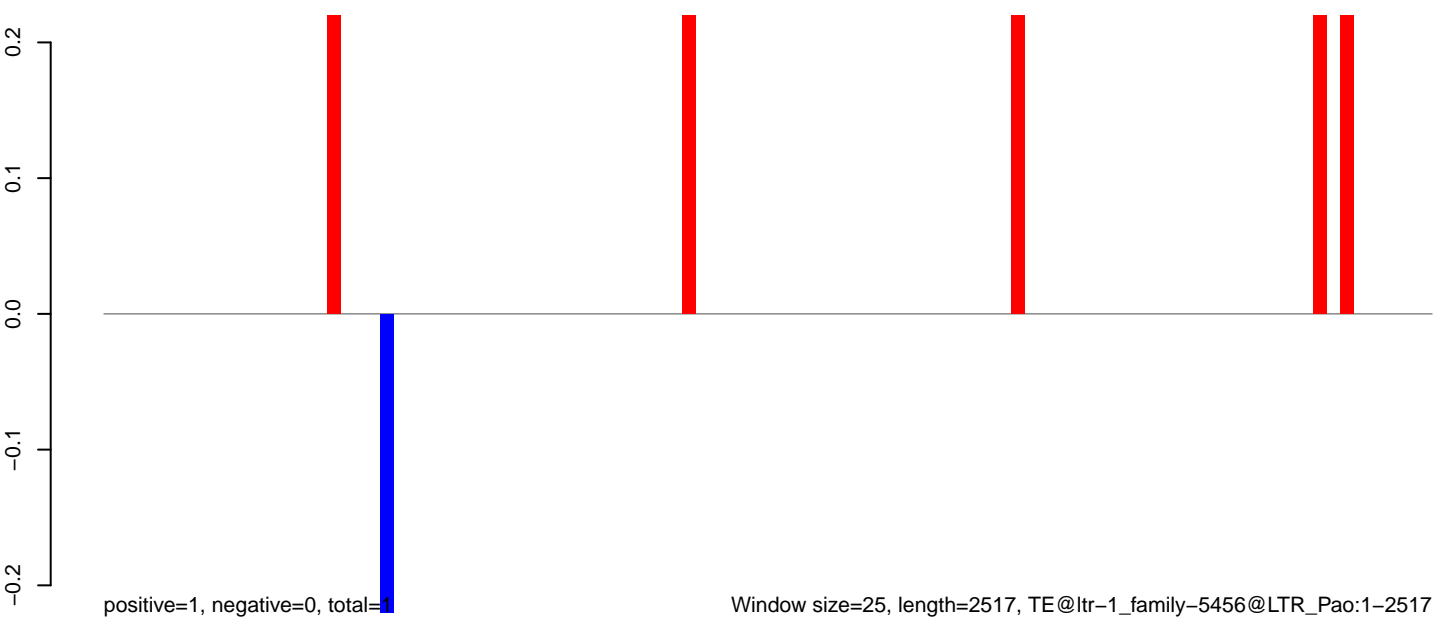

Window size=25, length=2517, TE@ltr-1_family-5456@LTR_Pao:1-2517

0 500 1000 1500 2000 2500

AeAlbo_Fcarc_OA.18_23.rep

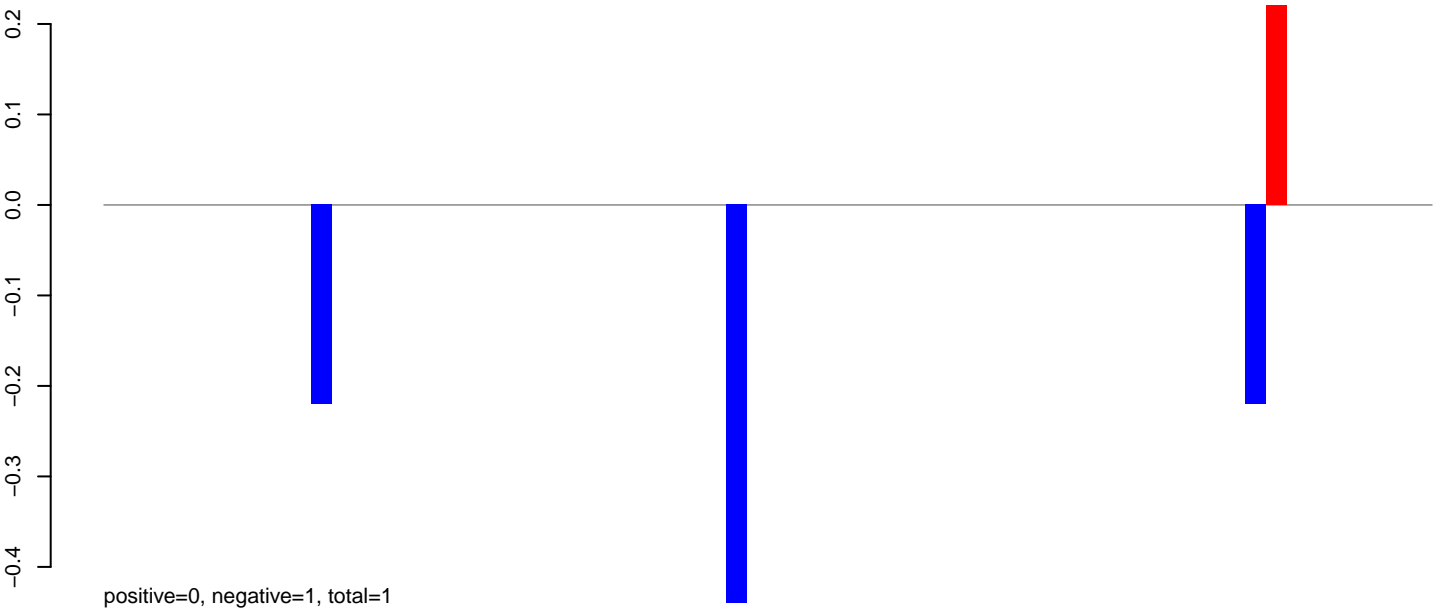

AeAlbo_Fcarc_OA.24_35.rep

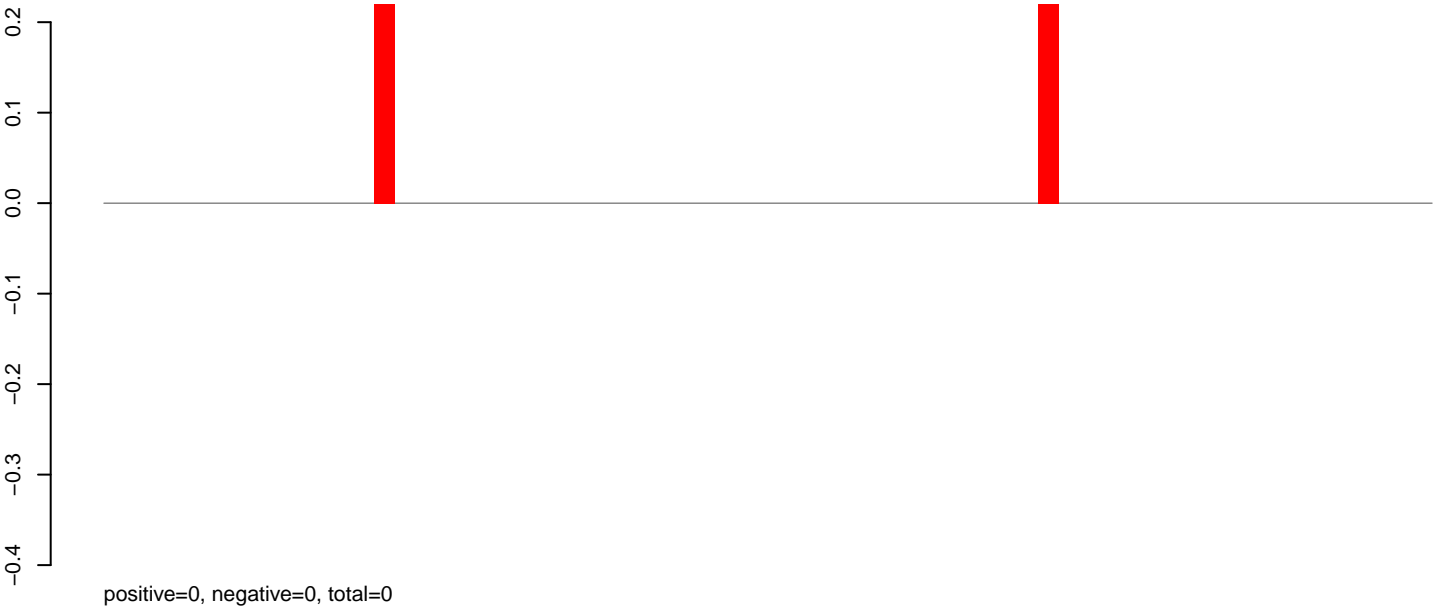

AeAlbo_Fcarc_OA.rep

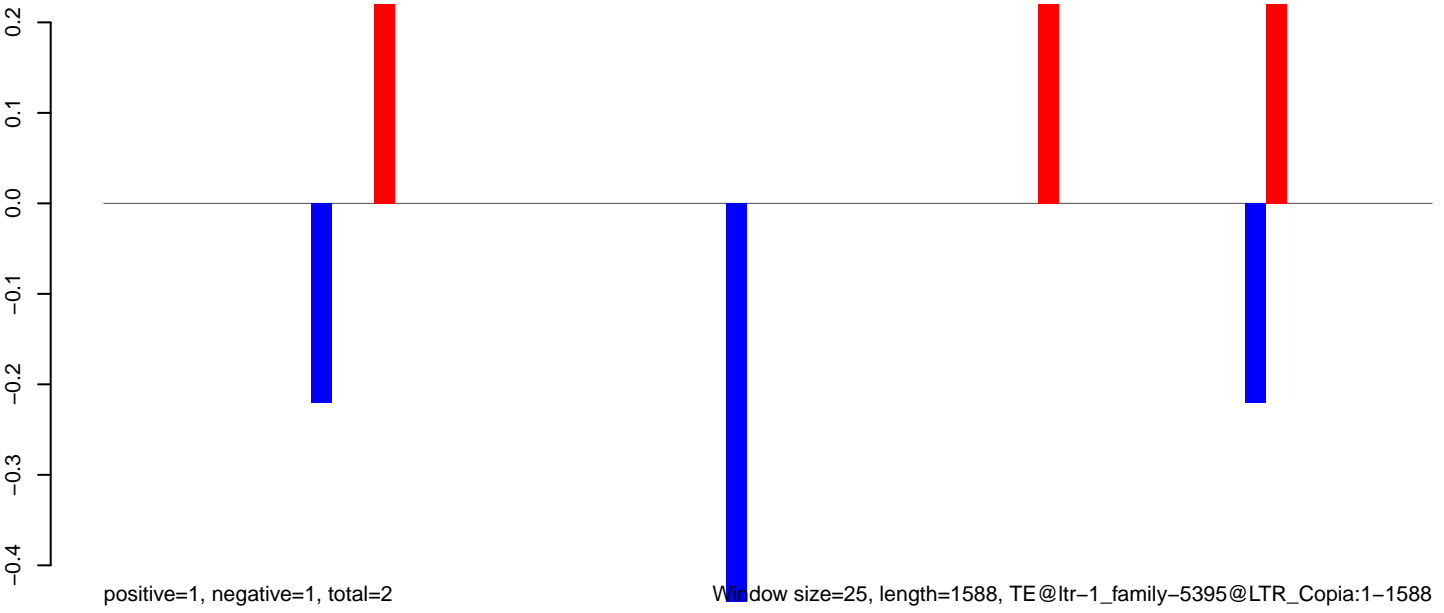

Window size=25, length=1588, TE@ltr-1_family-5395@LTR_Copia:1-1588

AeAlbo_Fcarc_OA.18_23.rep

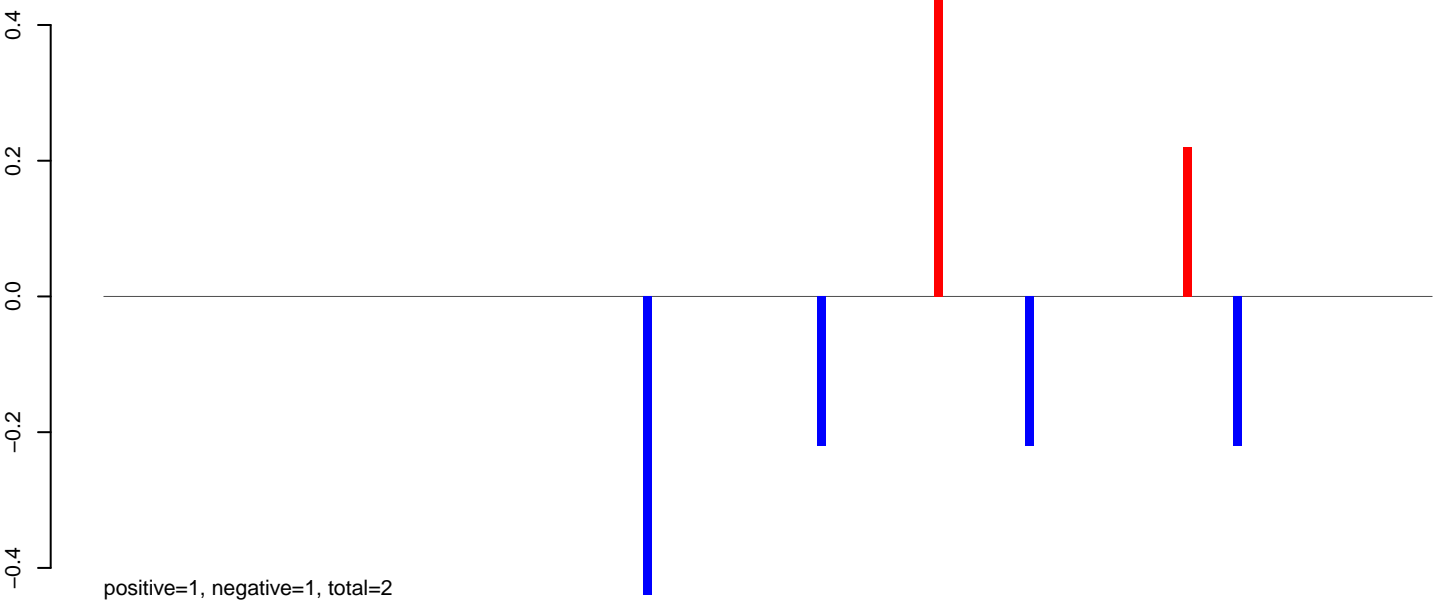

AeAlbo_Fcarc_OA.24_35.rep

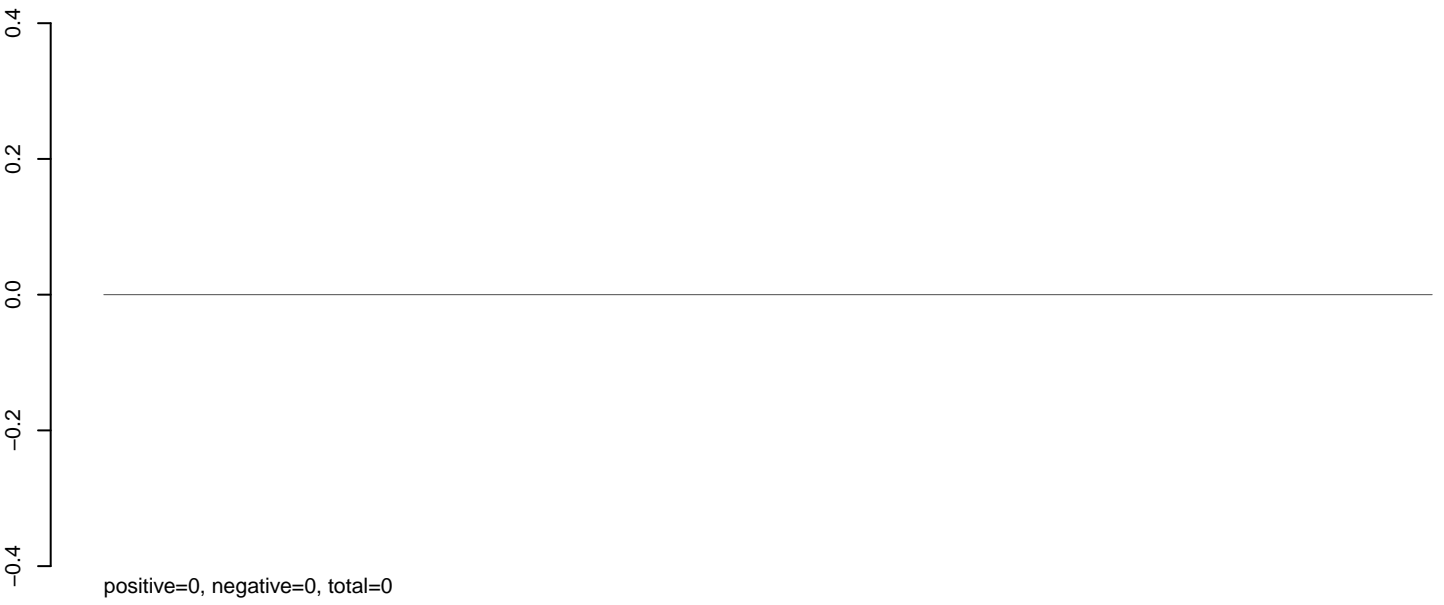

AeAlbo_Fcarc_OA.rep

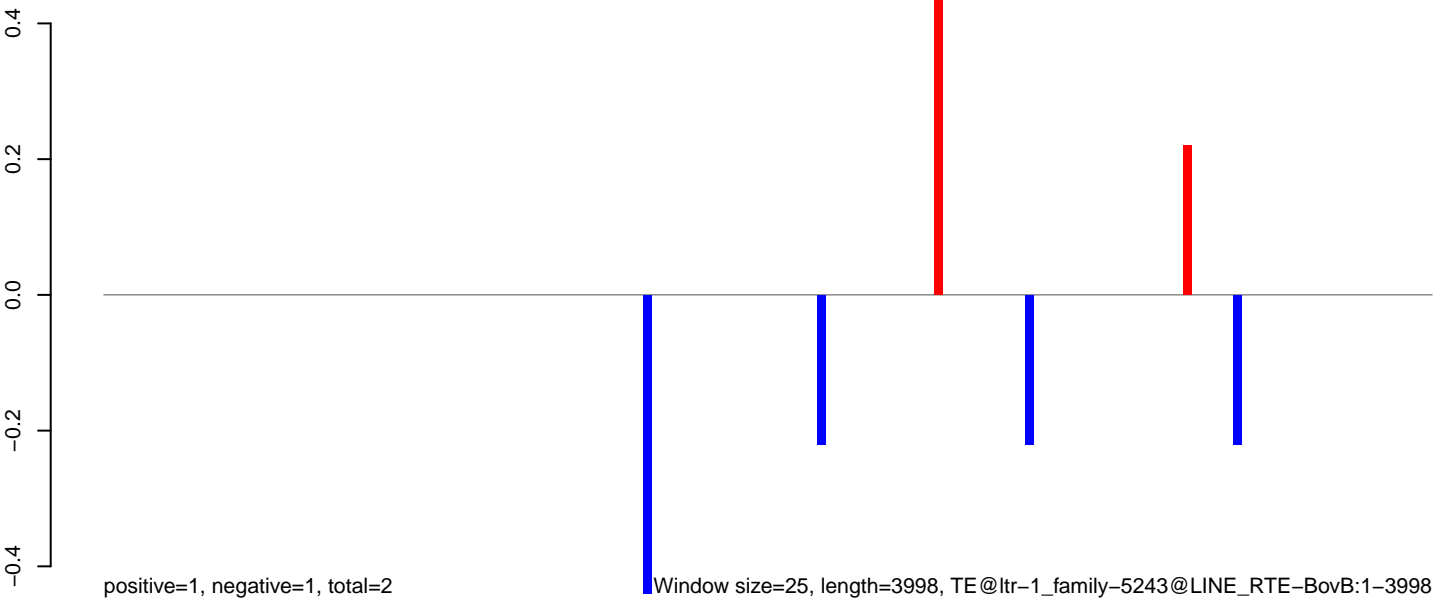

Window size=25, length=3998, TE@ltr-1_family-5243@LINE RTE-BovB:1-3998

0 1000 2000 3000 4000

AeAlbo_Fcarc_OA.18_23.rep

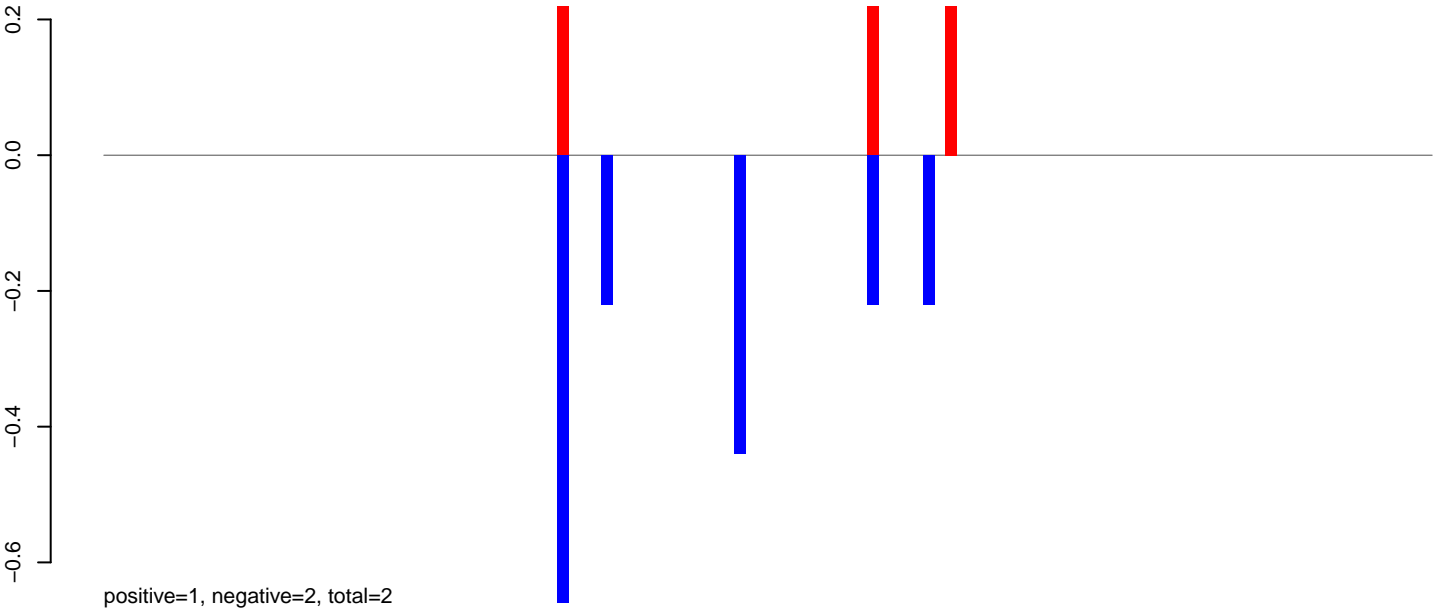

AeAlbo_Fcarc_OA.24_35.rep

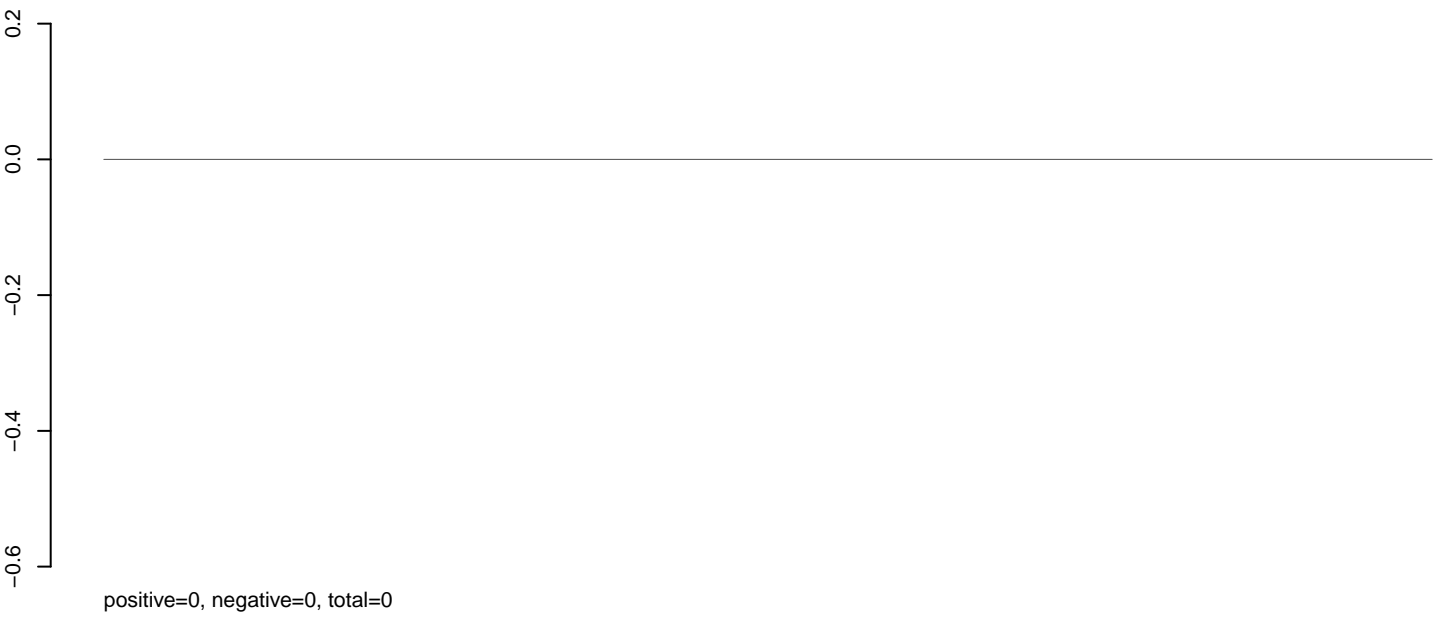

AeAlbo_Fcarc_OA.rep

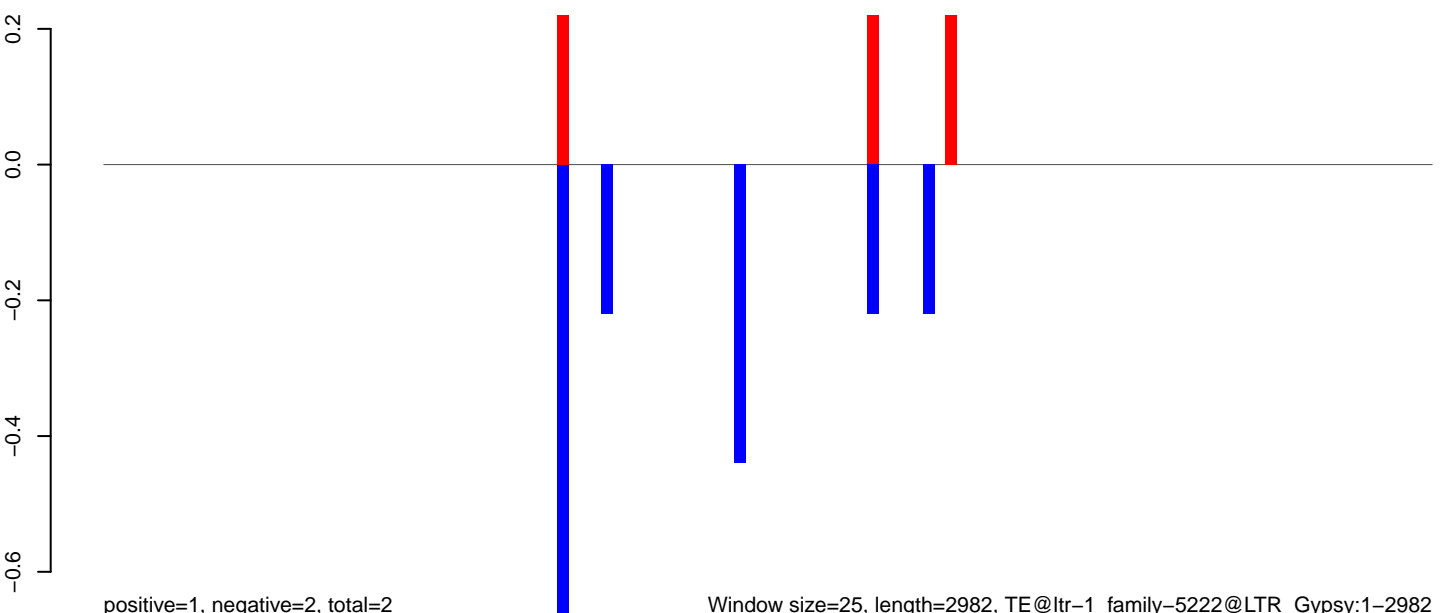

Window size=25, length=2982, TE@ltr-1_family-5222@LTR_Gypsy:1-2982

0 500 1000 1500 2000 2500 3000

AeAlbo_Fcarc_OA.18_23.rep

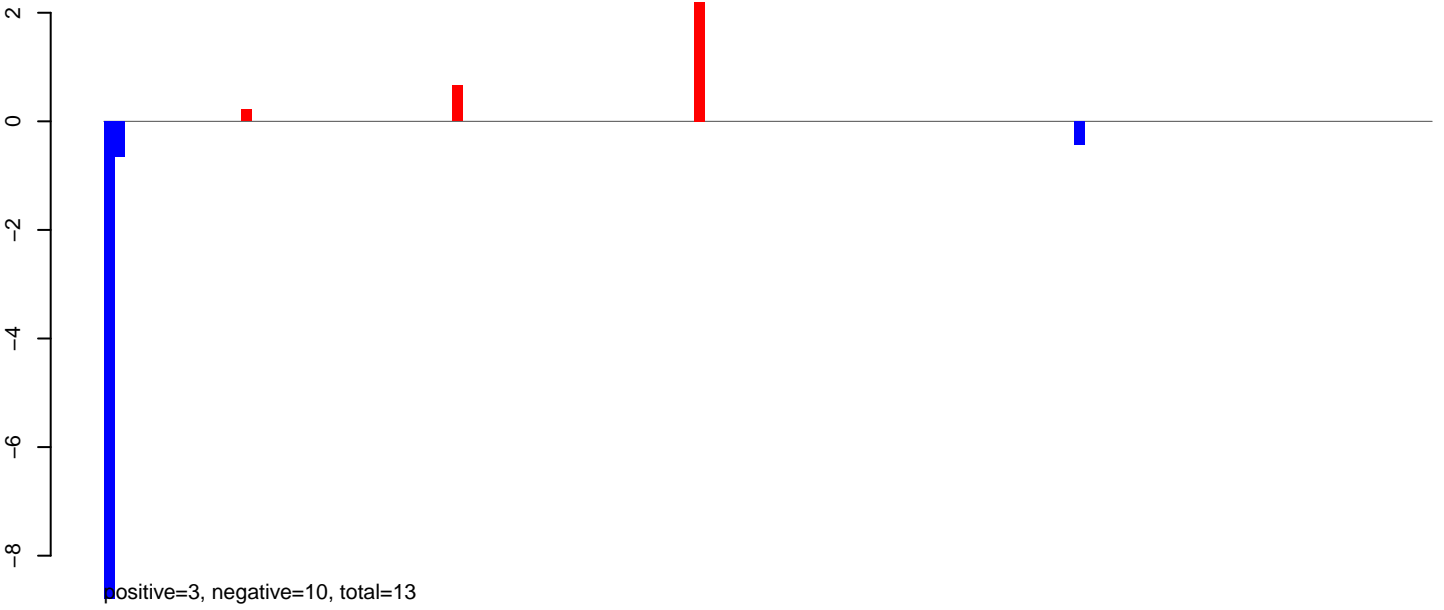

AeAlbo_Fcarc_OA.24_35.rep

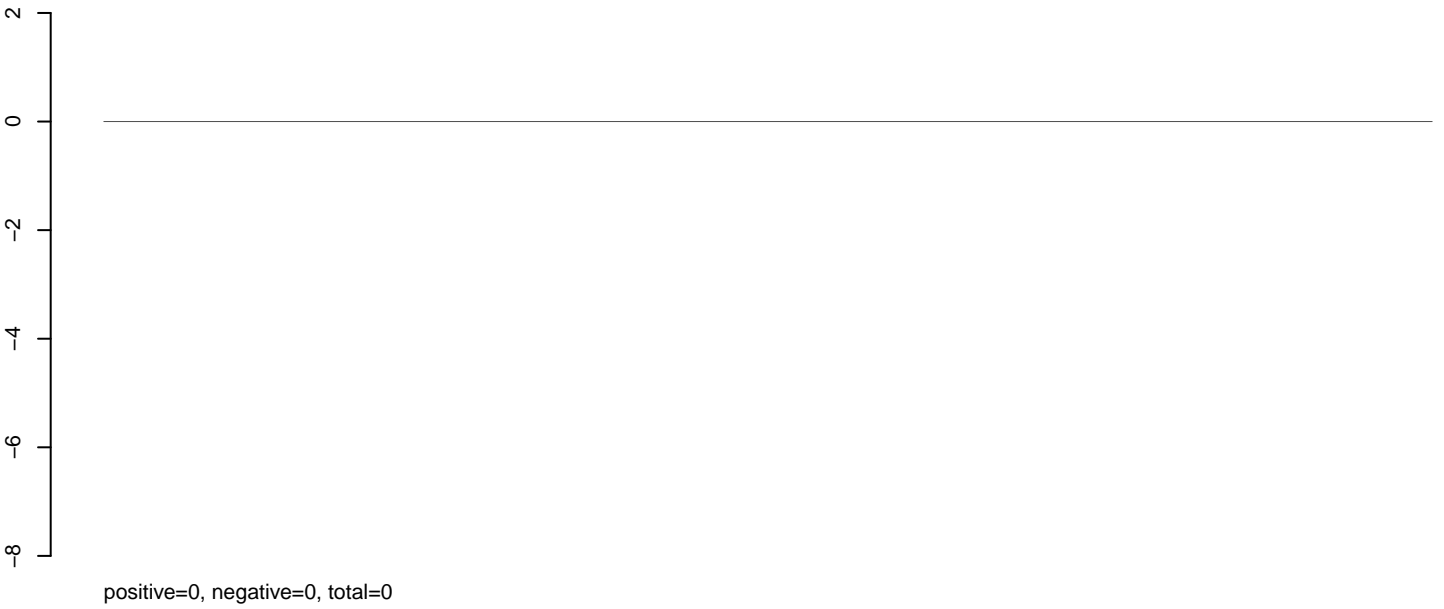

AeAlbo_Fcarc_OA.rep

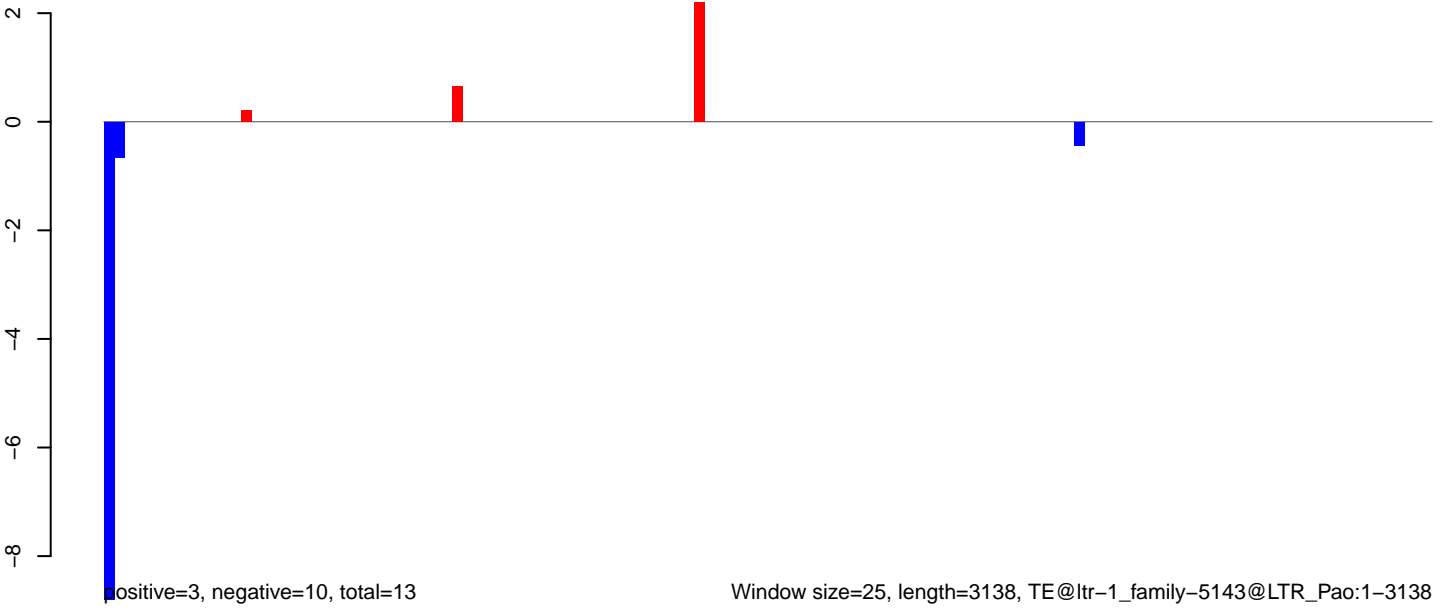

AeAlbo_Fcarc_OA.18_23.rep

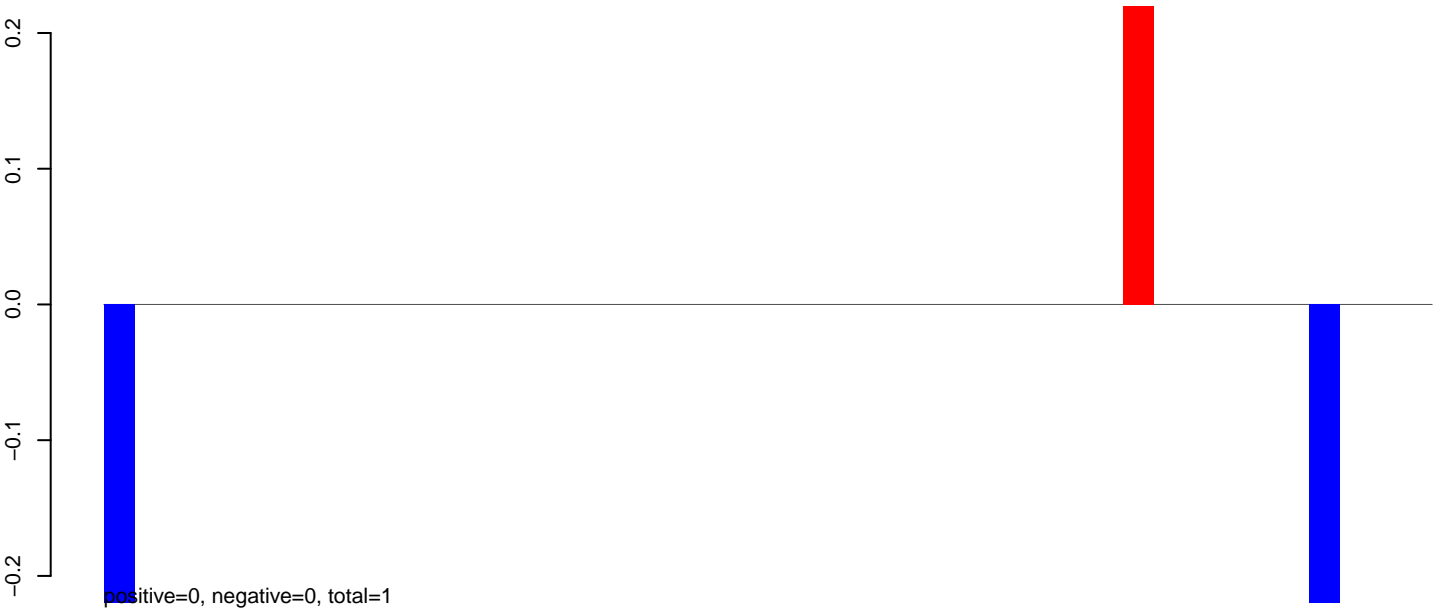

AeAlbo_Fcarc_OA.24_35.rep

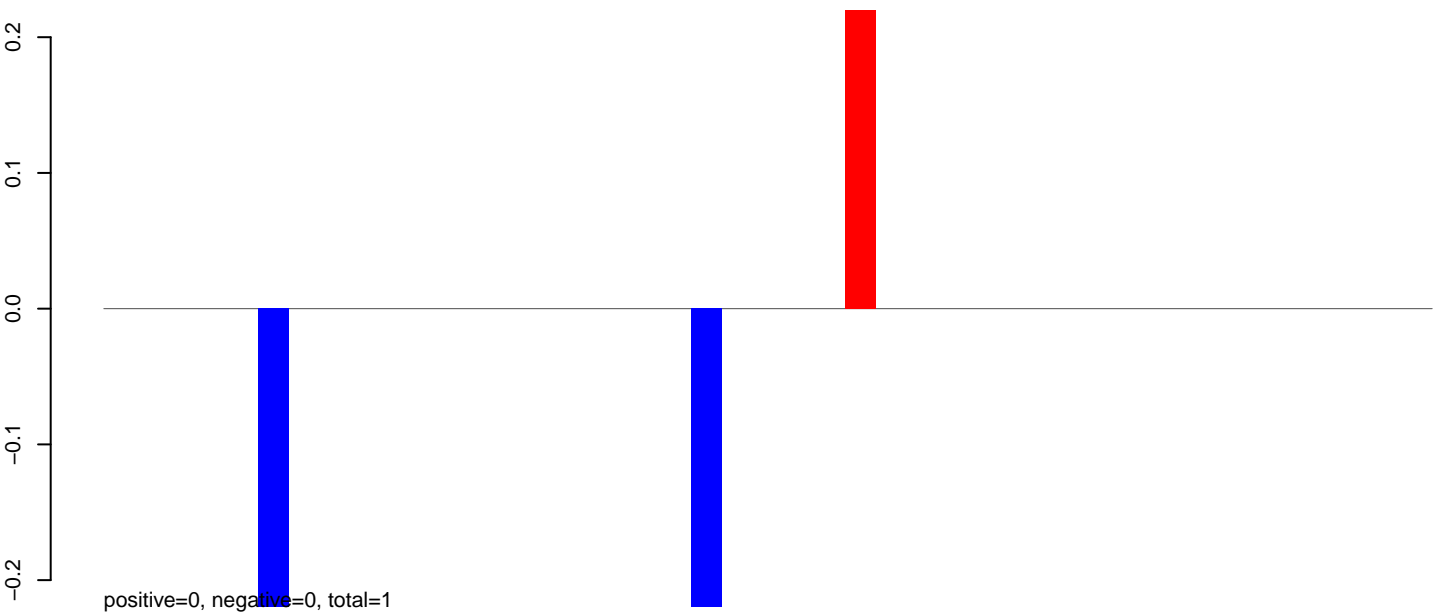

AeAlbo_Fcarc_OA.rep

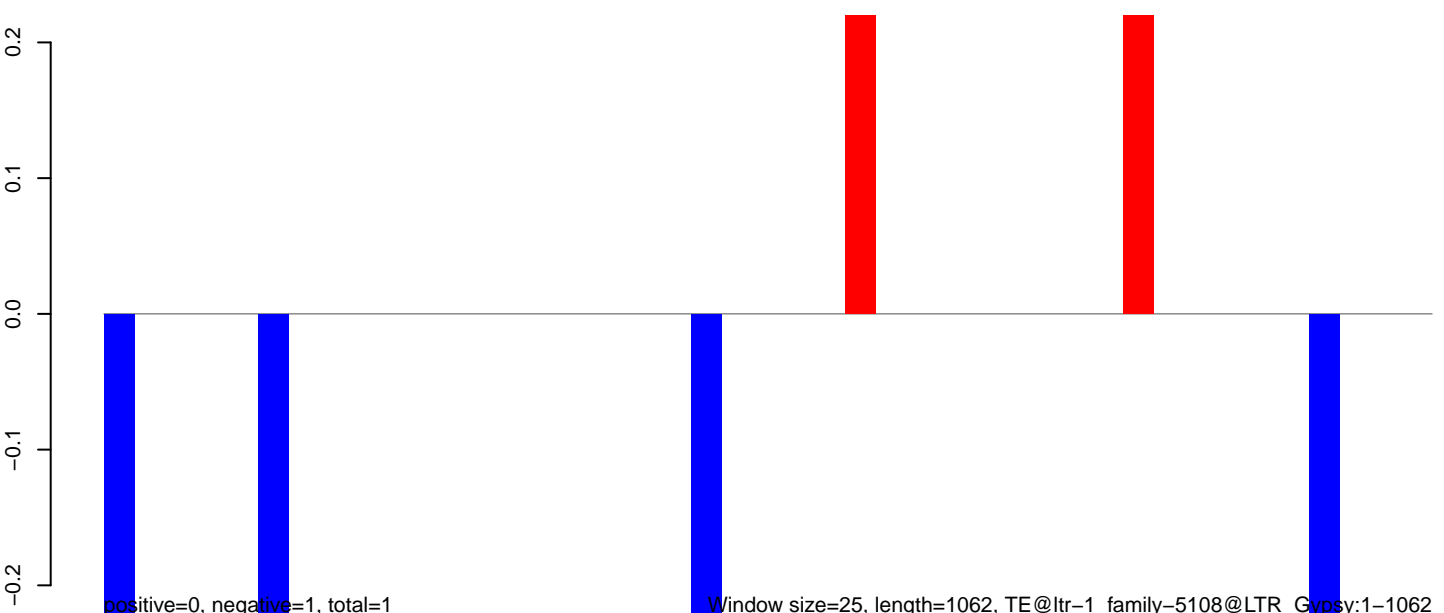

Window size=25, length=1062, TE@ltr-1_family-5108@LTR_Gypsy:1-1062

AeAlbo_Fcarc_OA.18_23.rep

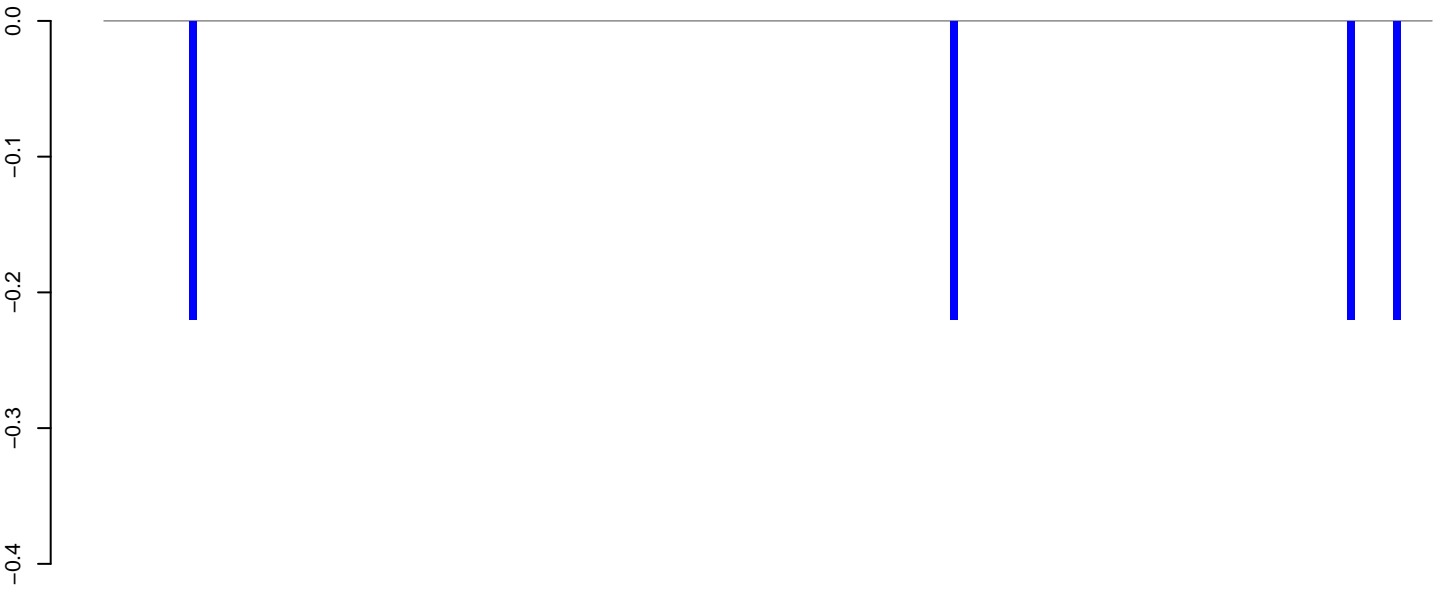

positive=0, negative=1, total=1

AeAlbo_Fcarc_OA.24_35.rep

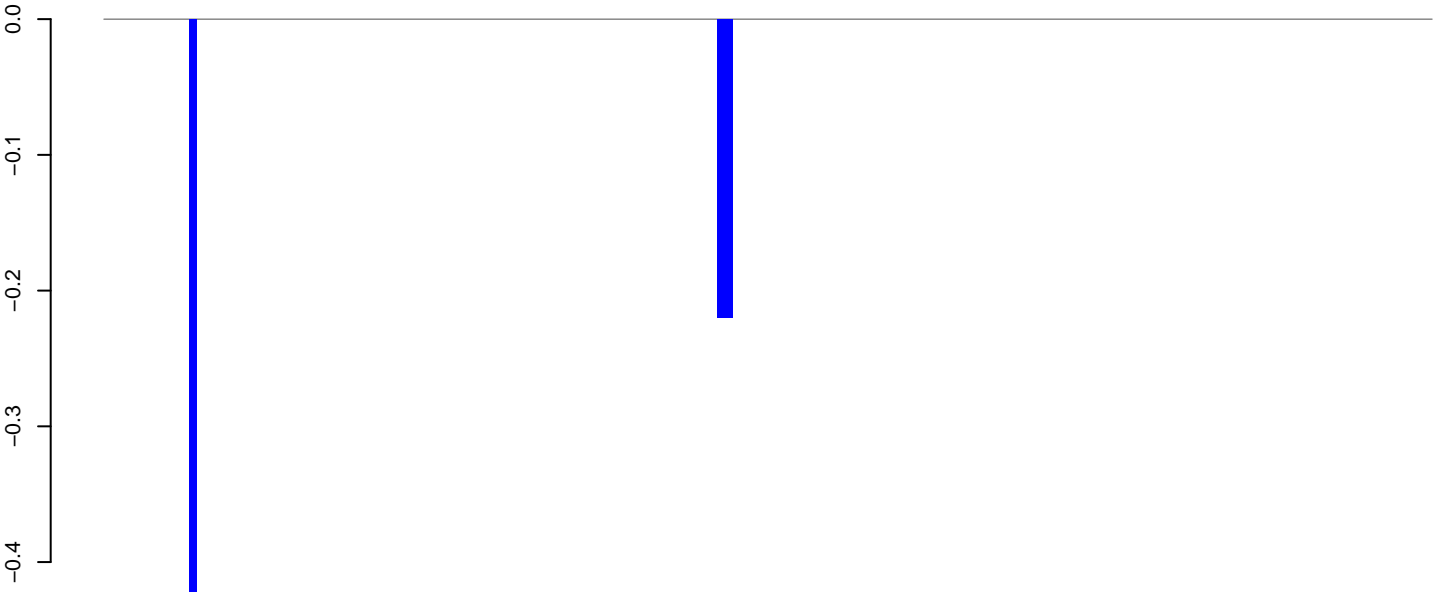

positive=0, negative=1, total=1

AeAlbo_Fcarc_OA.rep

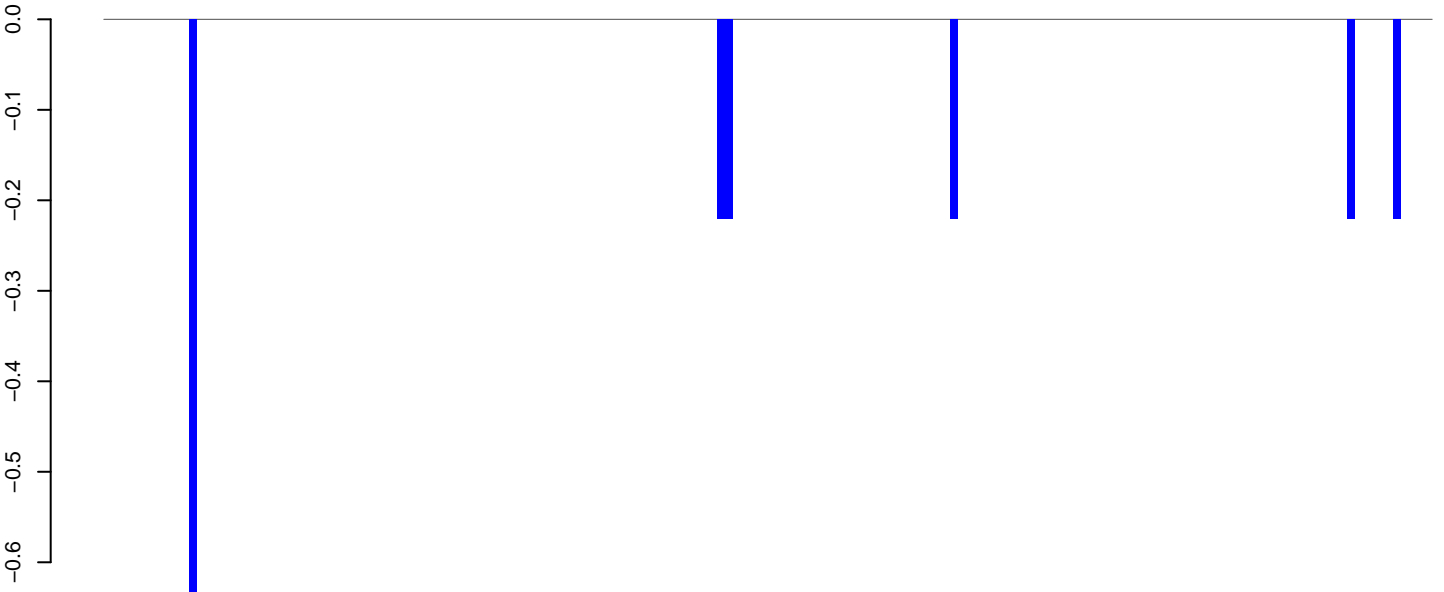

positive=0, negative=2, total=2

Window size=25, length=4267, TE@ltr-1_family-5097@LTR_Pao:1-4267

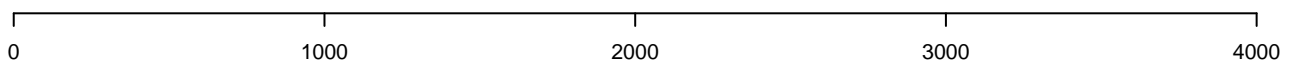

AeAlbo_Fcarc_OA.18_23.rep



AeAlbo_Fcarc_OA.24_35.rep

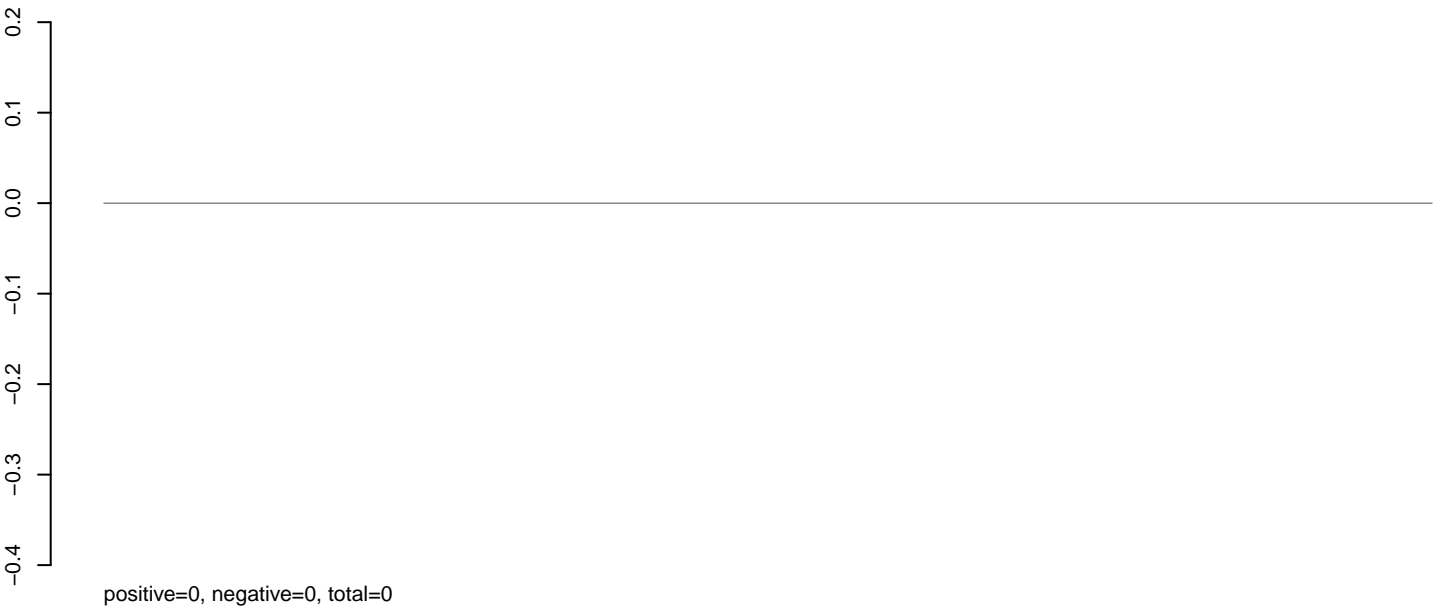

AeAlbo_Fcarc_OA.rep

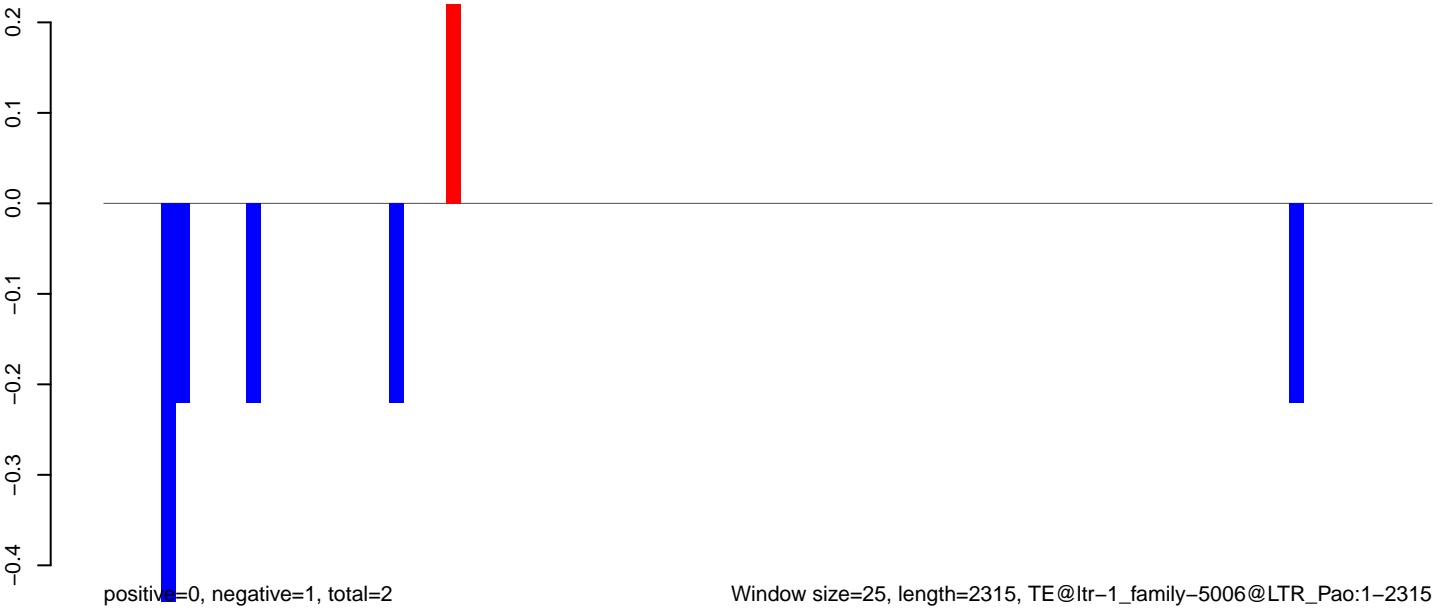

AeAlbo_Fcarc_OA.18_23.rep

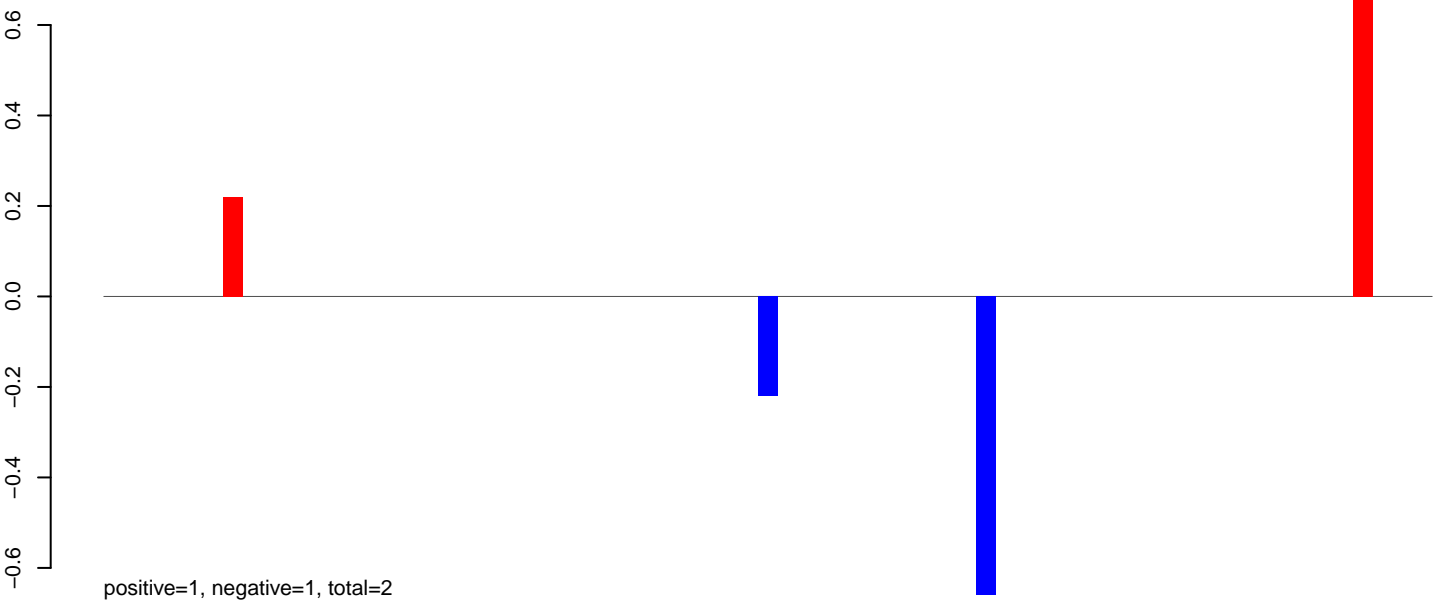

AeAlbo_Fcarc_OA.24_35.rep

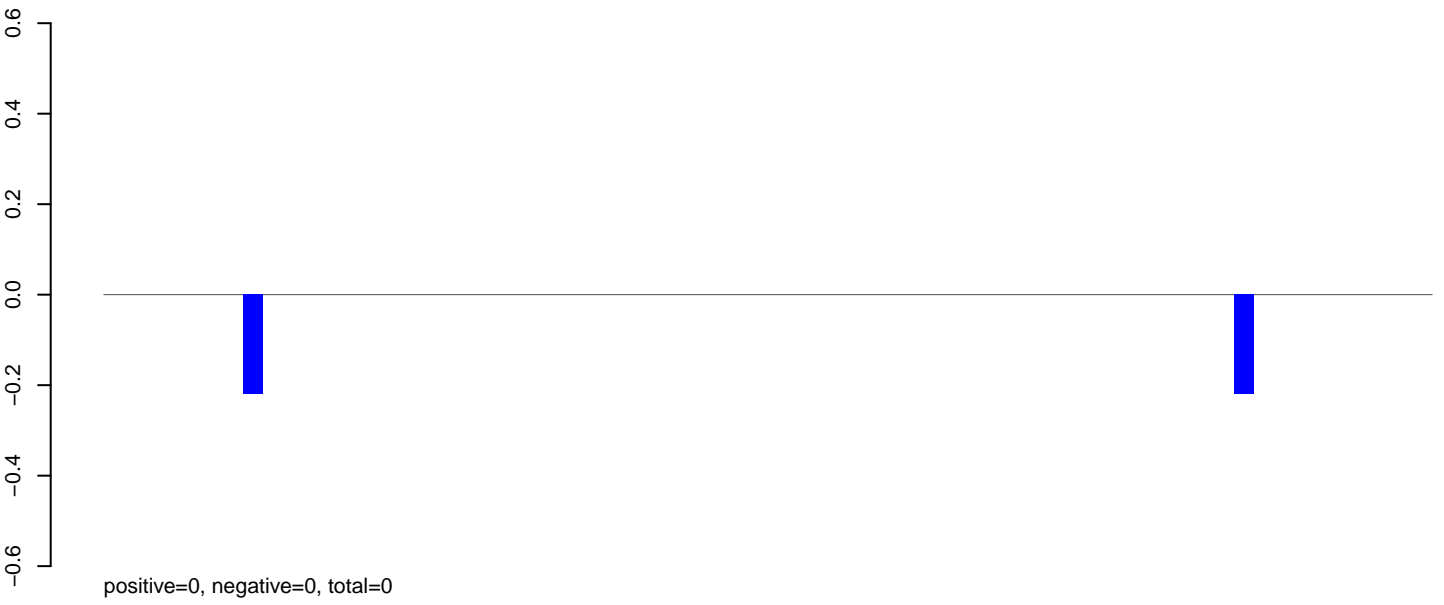

AeAlbo_Fcarc_OA.rep

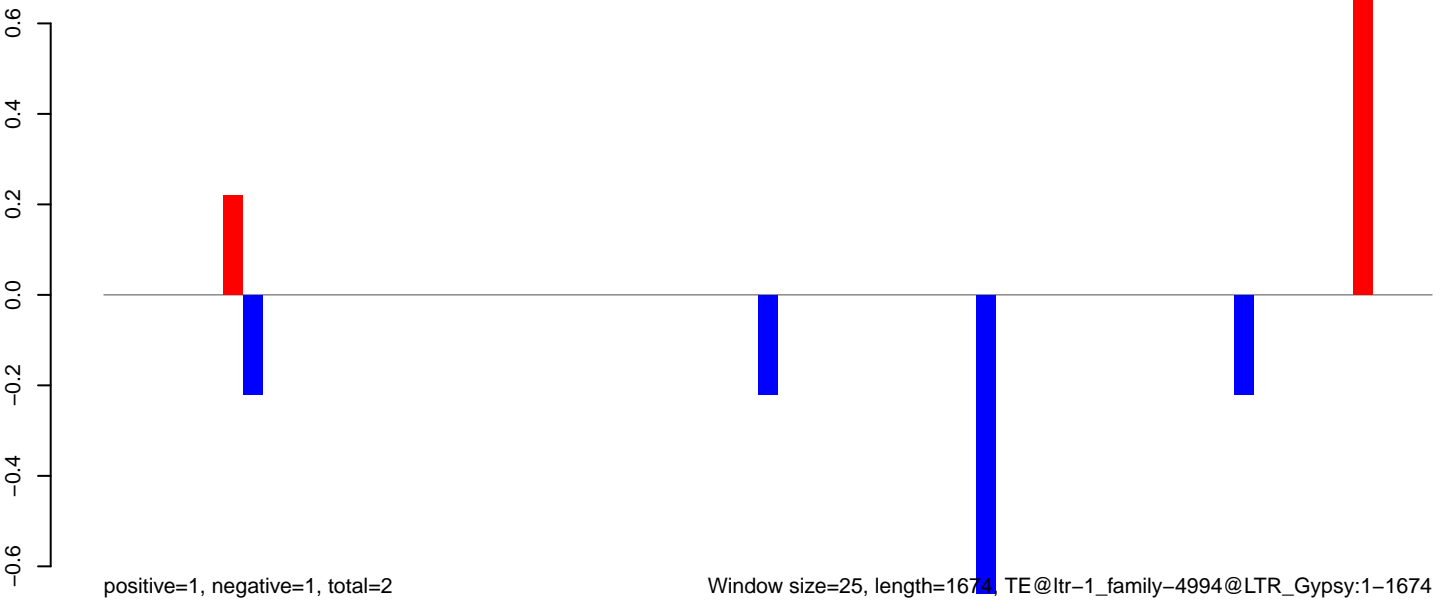

Window size=25, length=1674, TE@ltr-1_family-4994@LTR_Gypsy:1-1674

0 500 1000 1500

AeAlbo_Fcarc_OA.18_23.rep

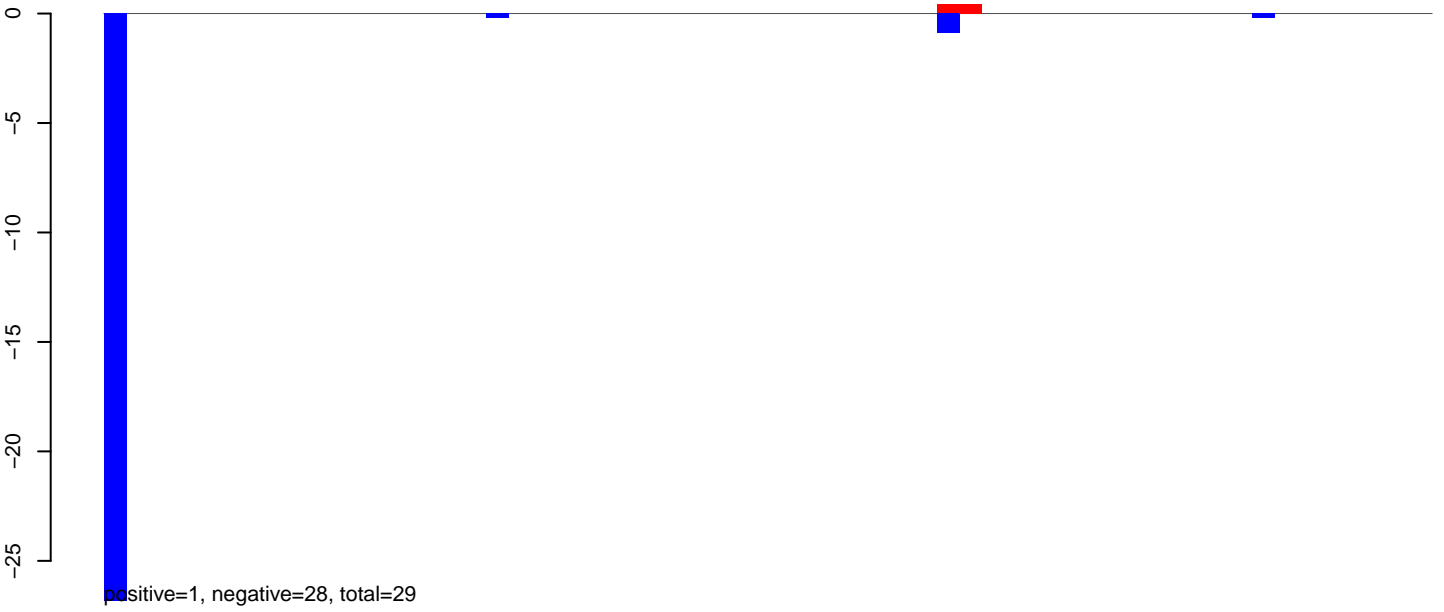

AeAlbo_Fcarc_OA.24_35.rep

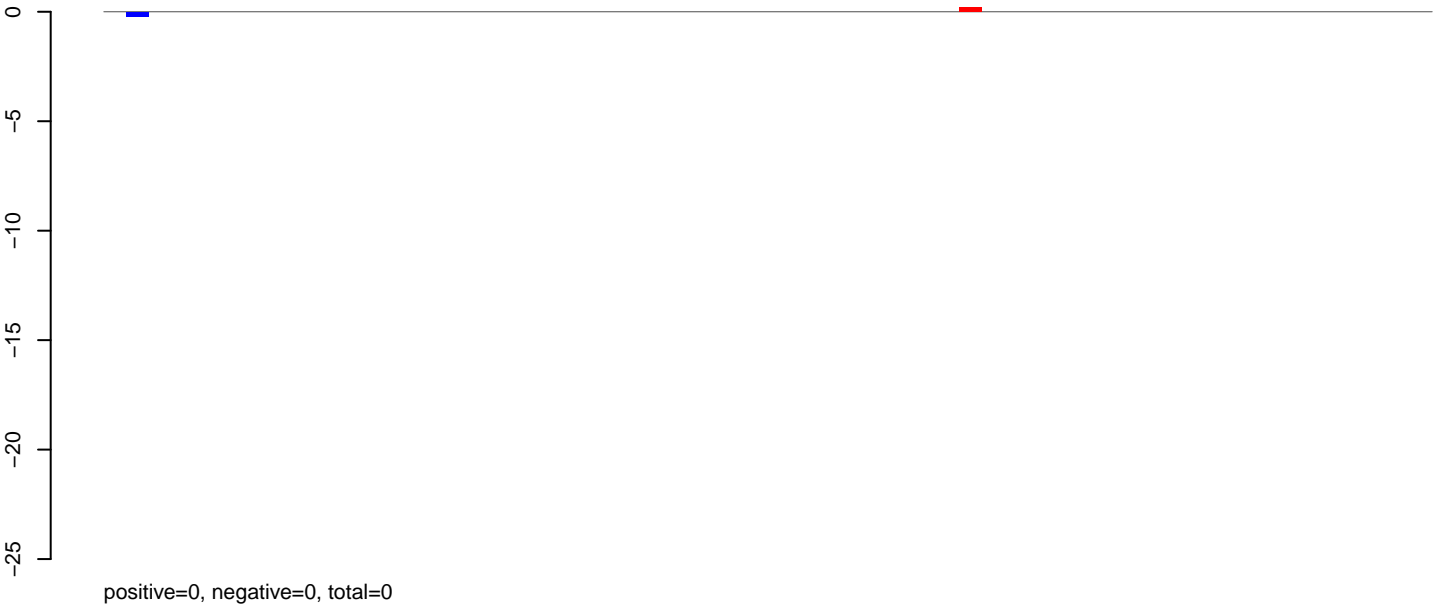

AeAlbo_Fcarc_OA.rep

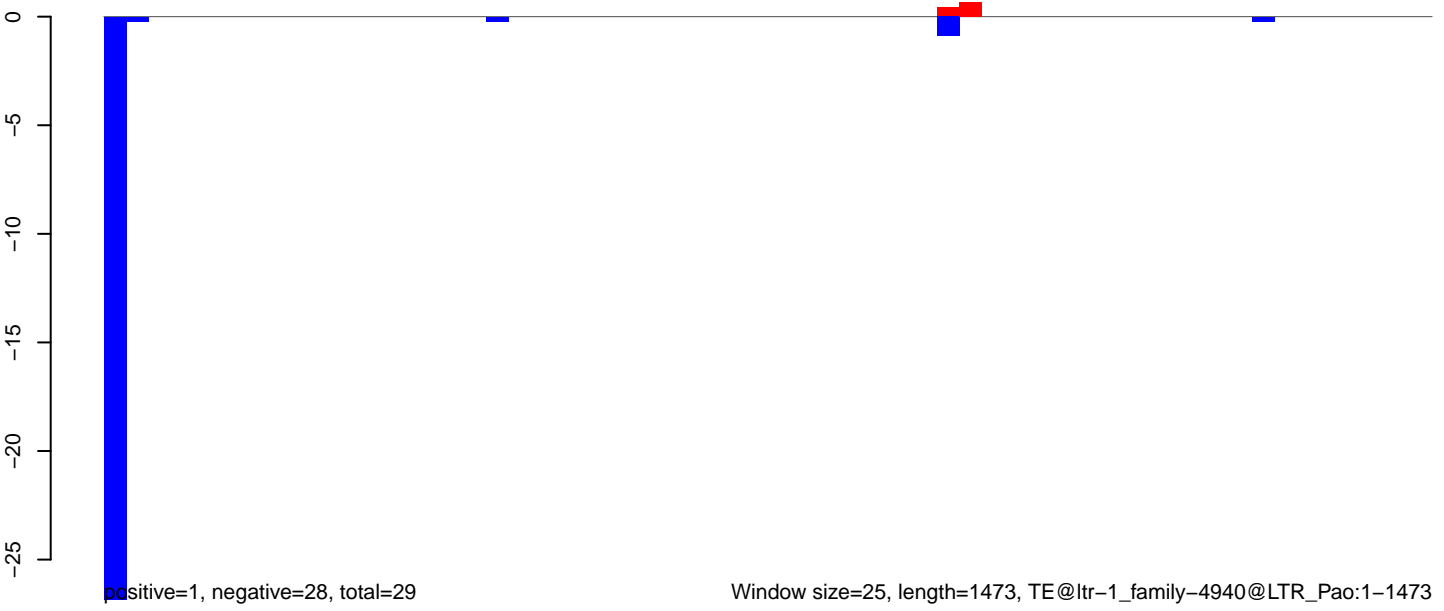

AeAlbo_Fcarc_OA.18_23.rep

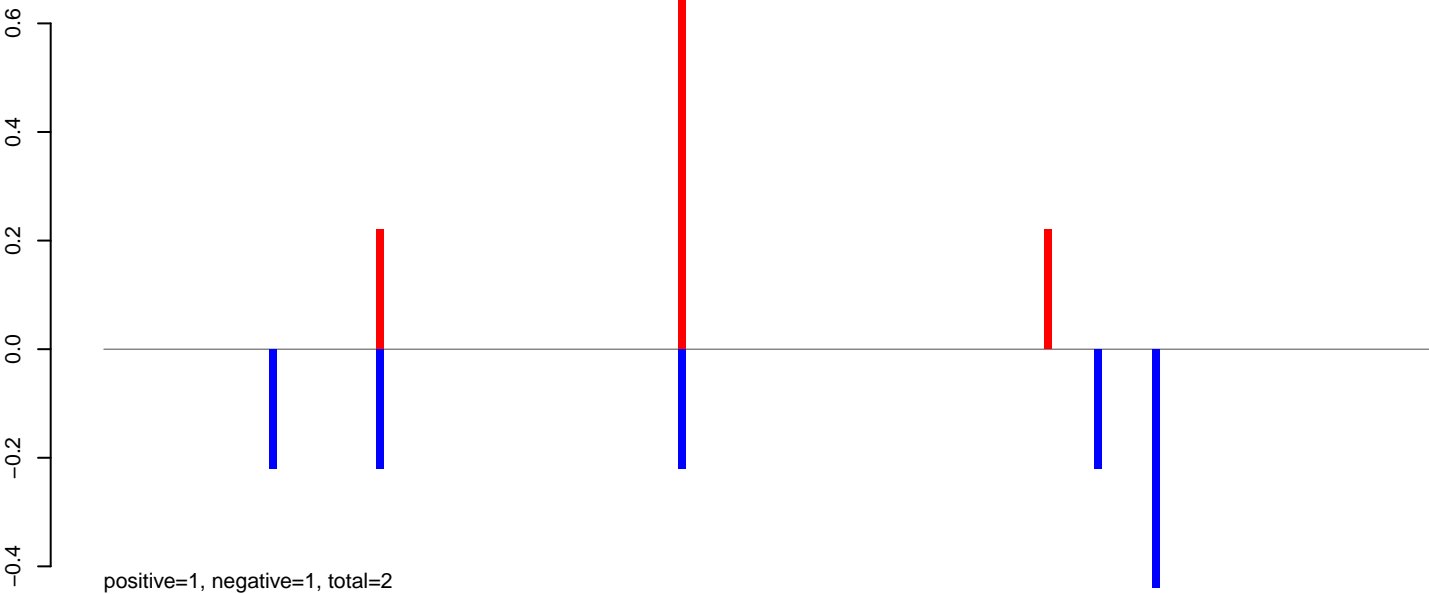

AeAlbo_Fcarc_OA.24_35.rep

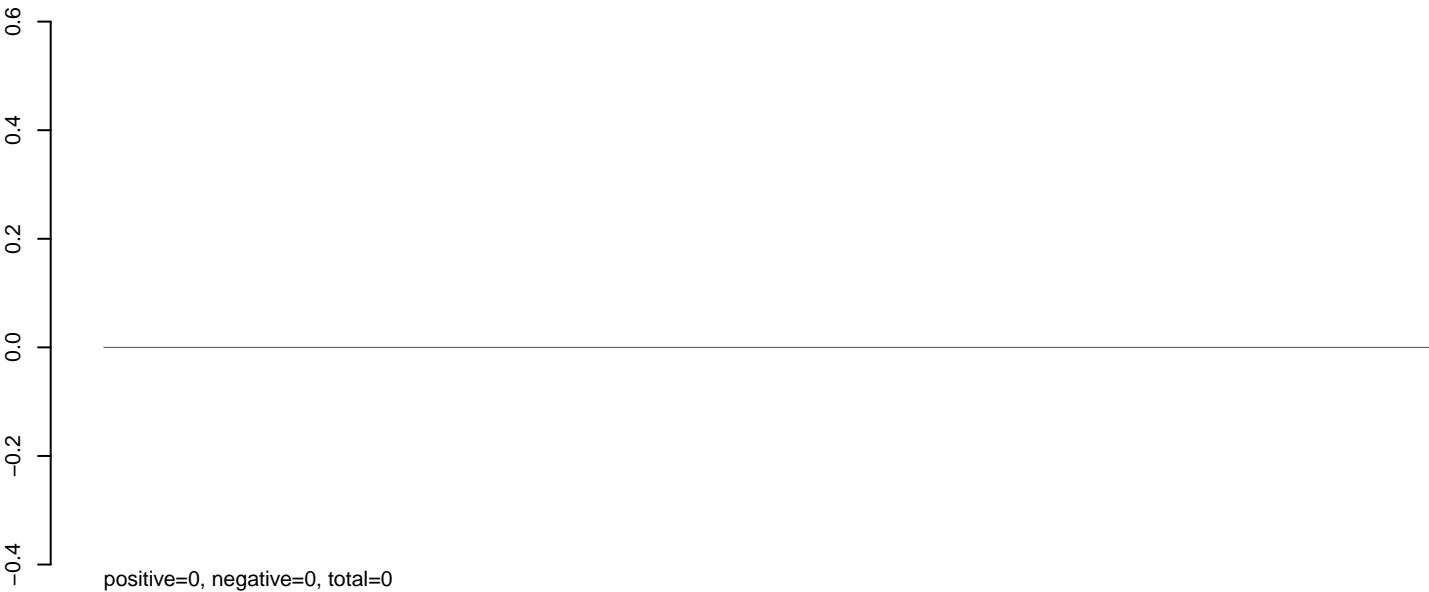

AeAlbo_Fcarc_OA.rep

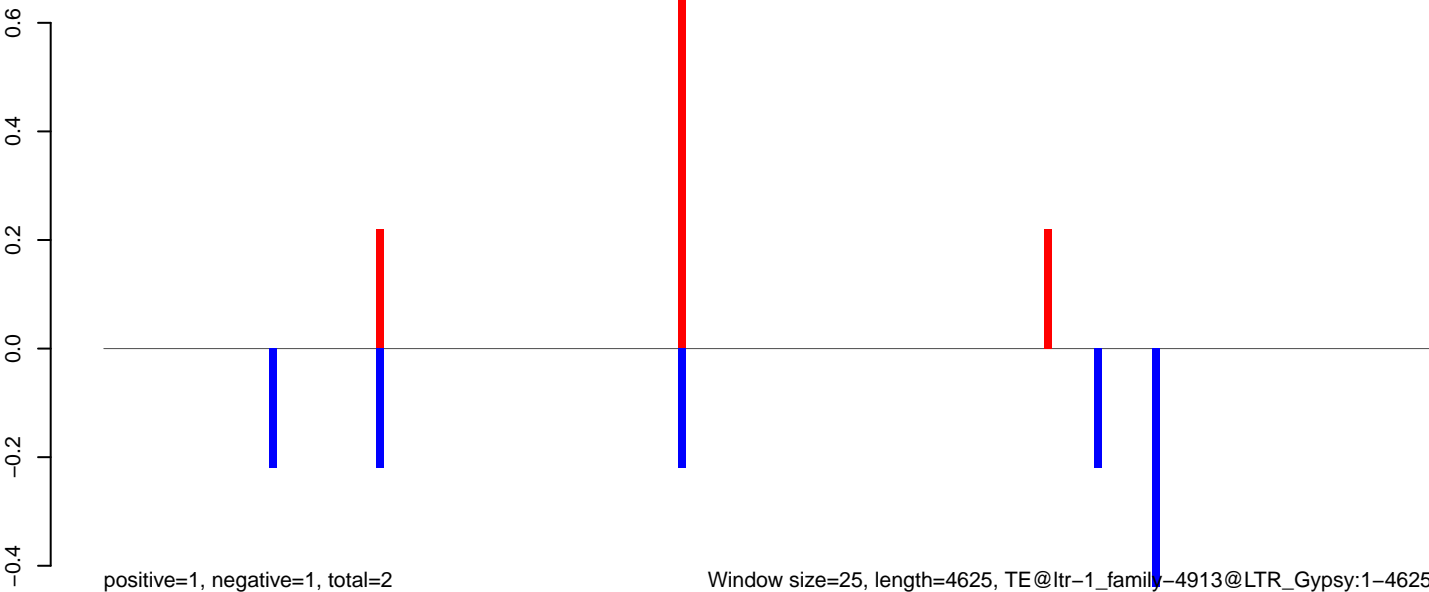

Window size=25, length=4625, TE@ltr-1_family-4913@LTR_Gypsy:1-4625

0 1000 2000 3000 4000

AeAlbo_Fcarc_OA.18_23.rep

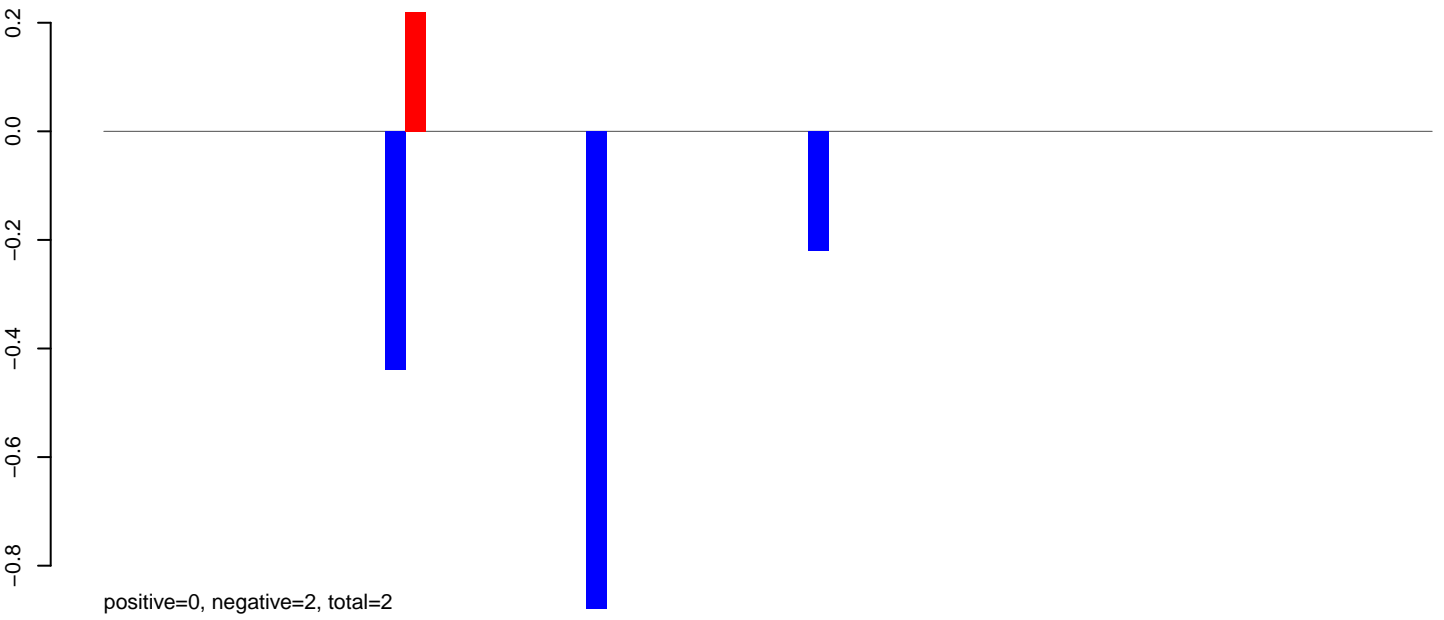

AeAlbo_Fcarc_OA.24_35.rep

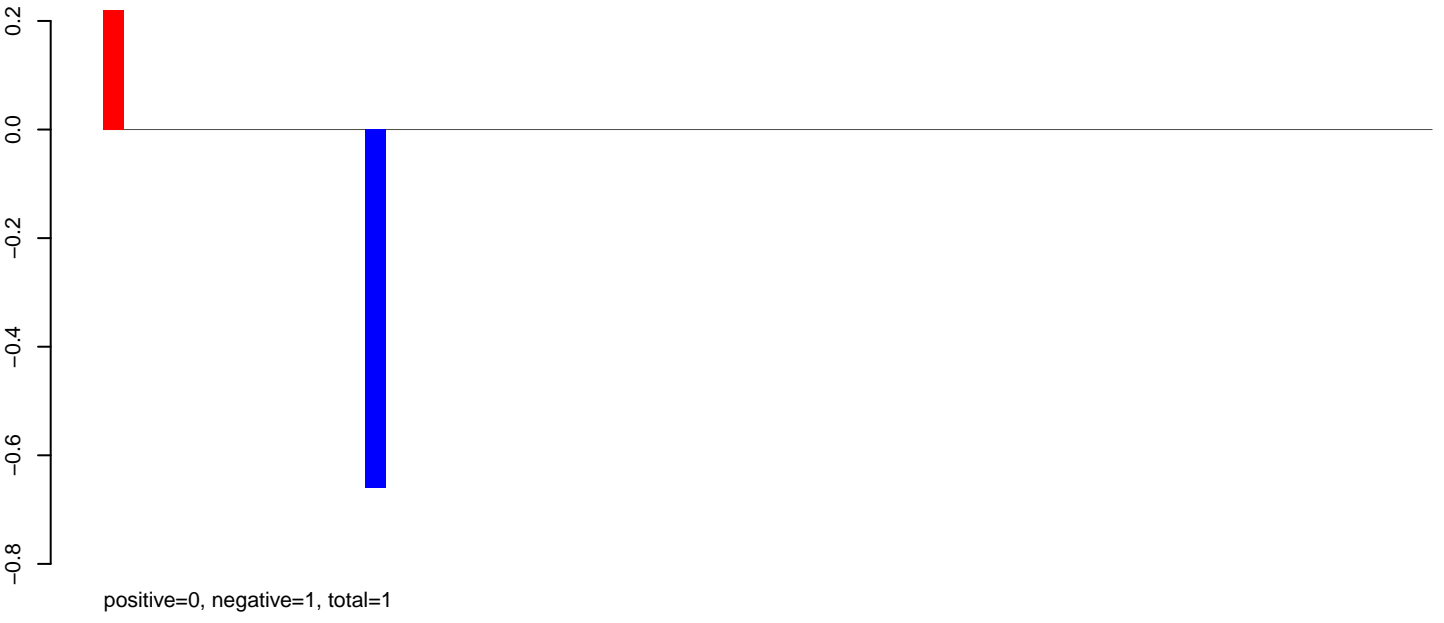

AeAlbo_Fcarc_OA.rep

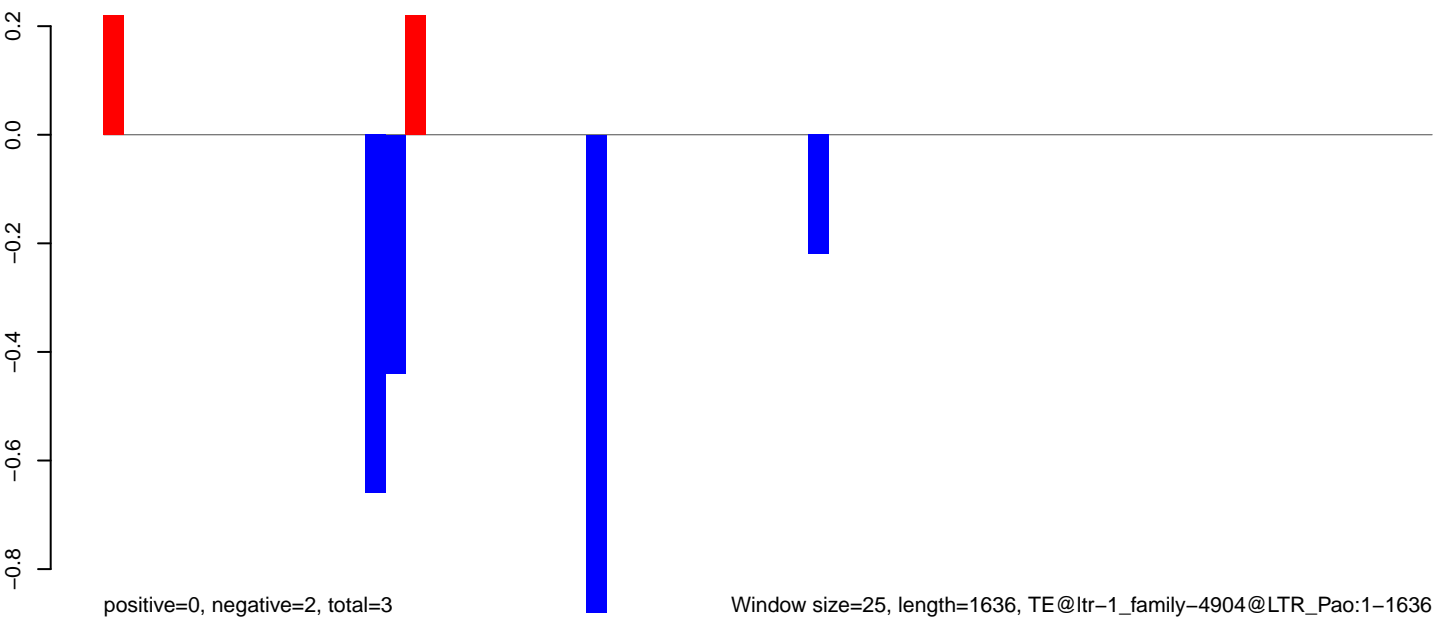

Window size=25, length=1636, TE@ltr-1_family-4904@LTR_Pao:1-1636

AeAlbo_Fcarc_OA.18_23.rep

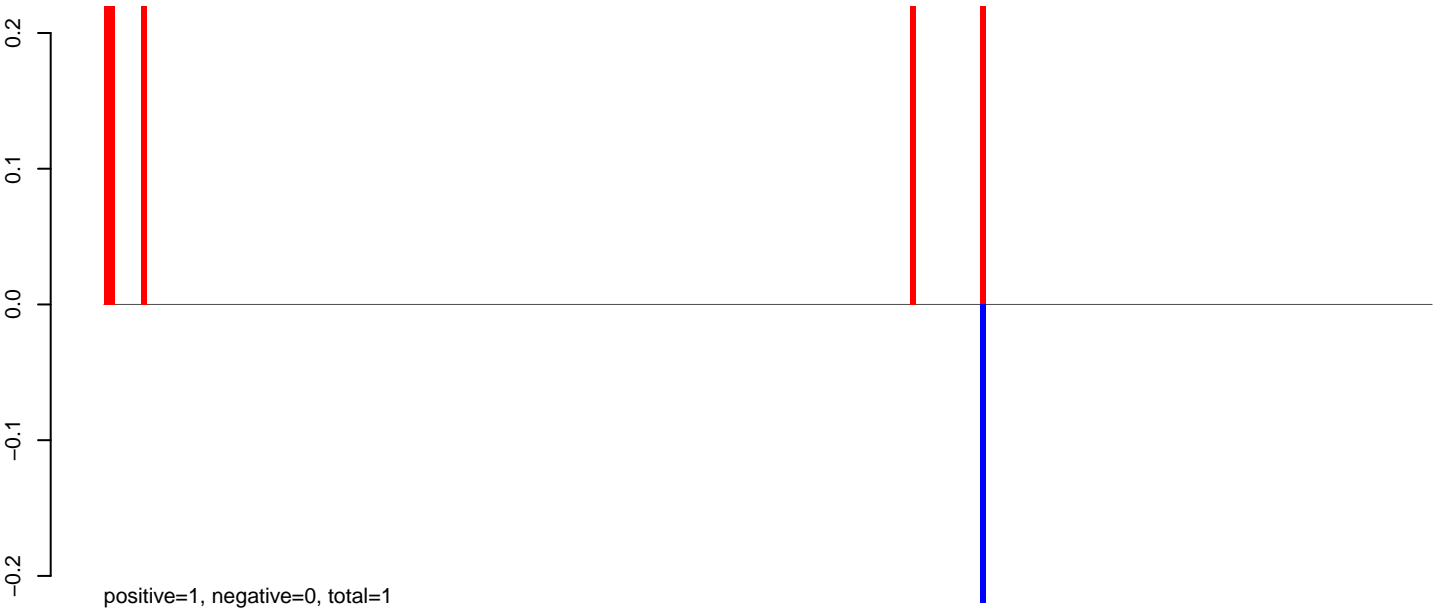

AeAlbo_Fcarc_OA.24_35.rep

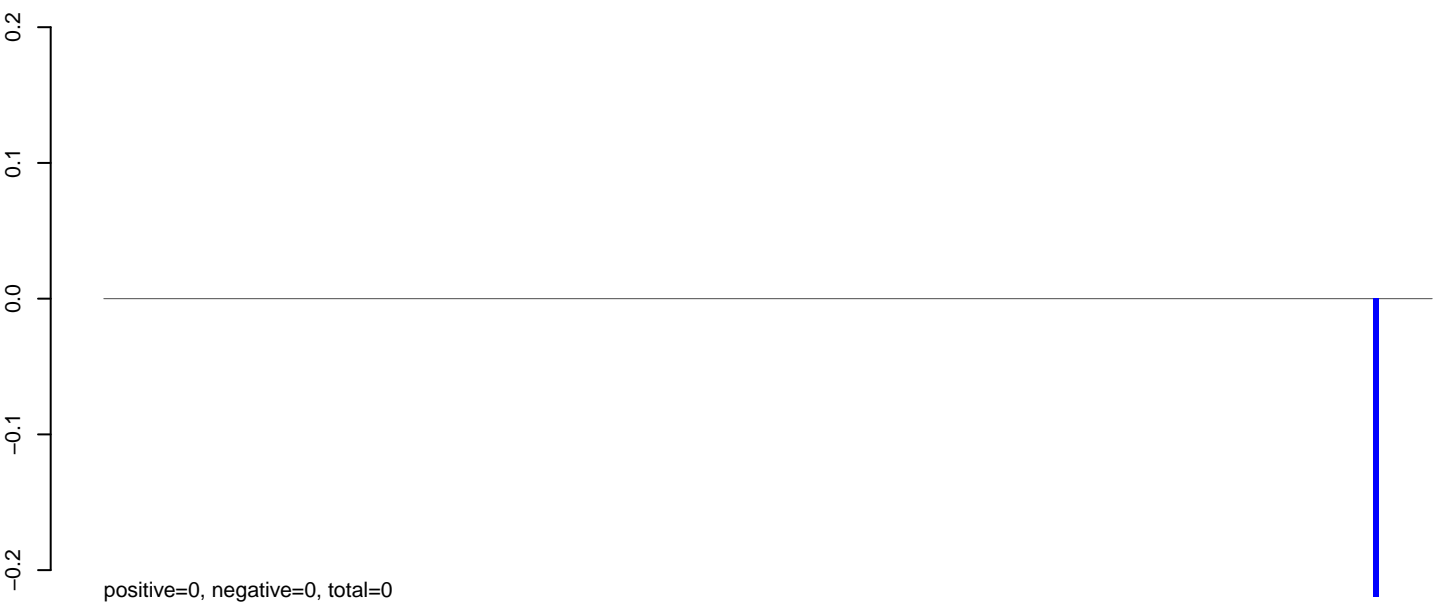

AeAlbo_Fcarc_OA.rep

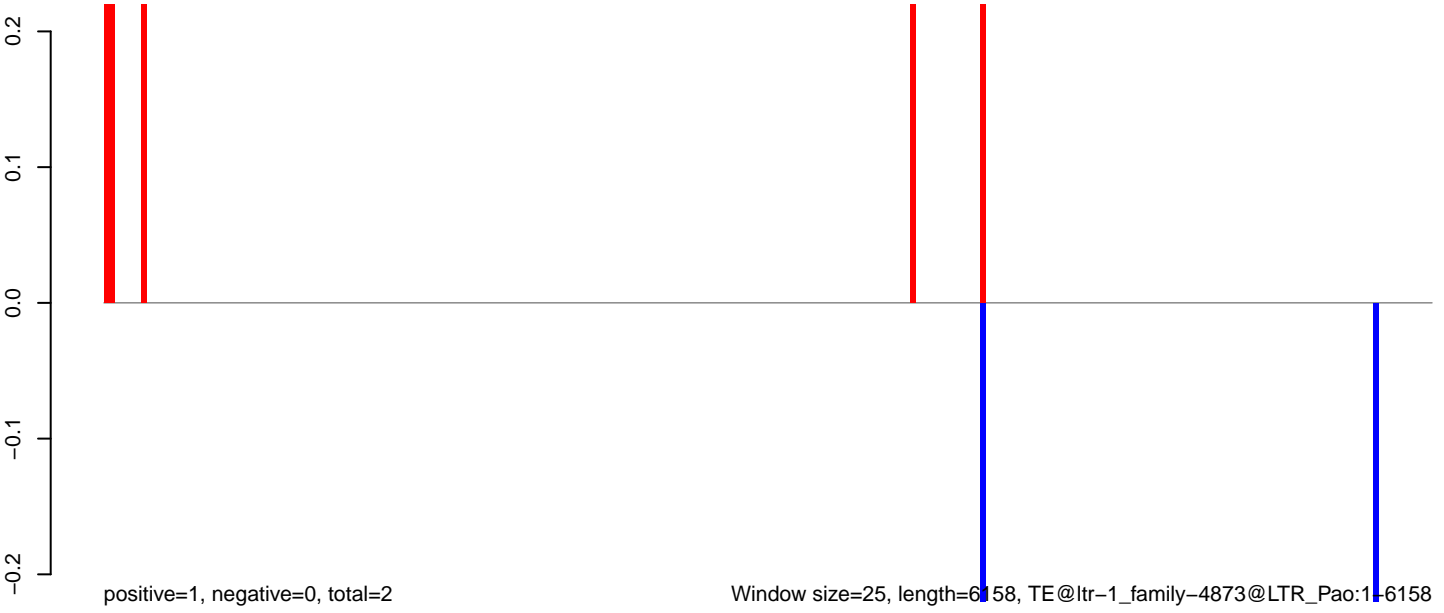

Window size=25, length=6158, TE@ltr-1_family-4873@LTR_Pao:1-6158

AeAlbo_Fcarc_OA.18_23.rep

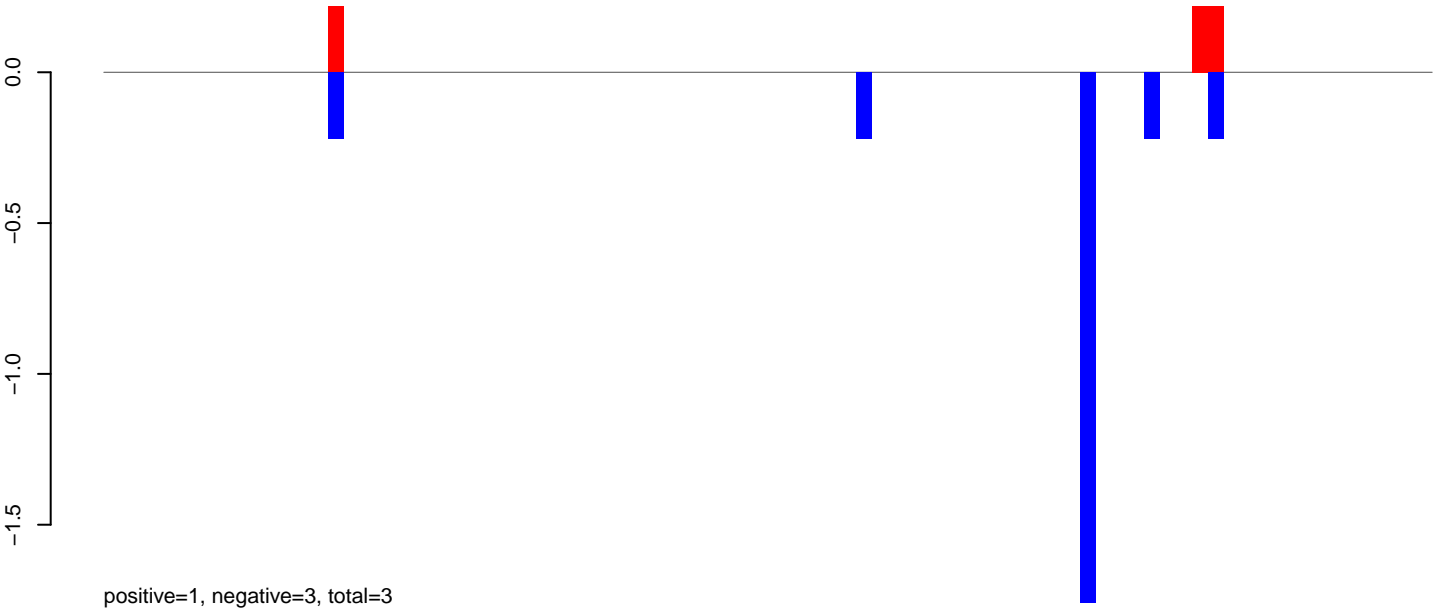

AeAlbo_Fcarc_OA.24_35.rep

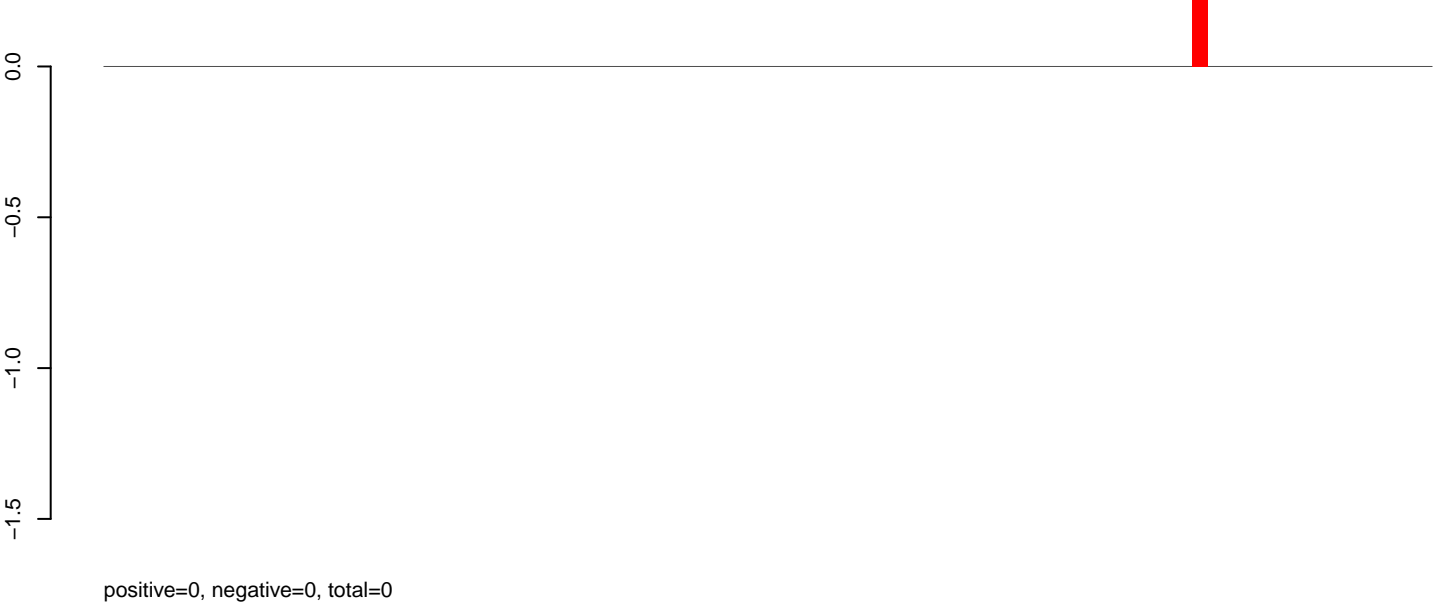

AeAlbo_Fcarc_OA.rep

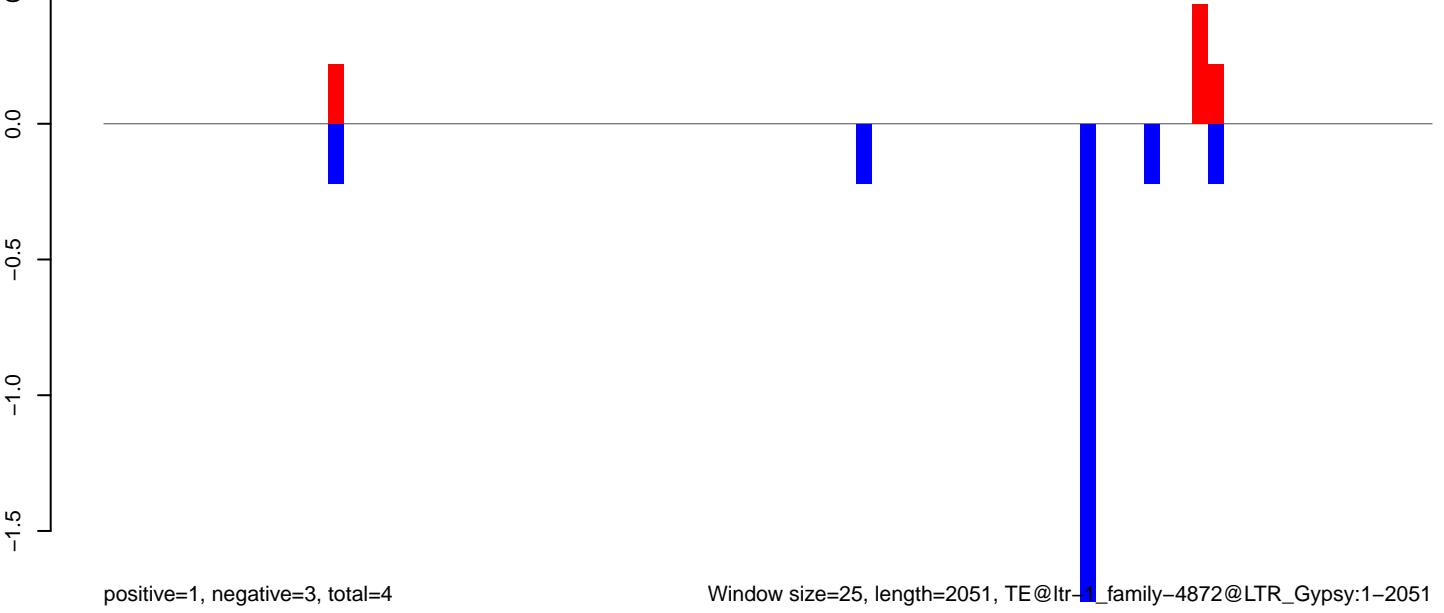

Window size=25, length=2051, TE@ltr-1_family-4872@LTR_Gypsy:1-2051

0 500 1000 1500 2000

AeAlbo_Fcarc_OA.18_23.rep

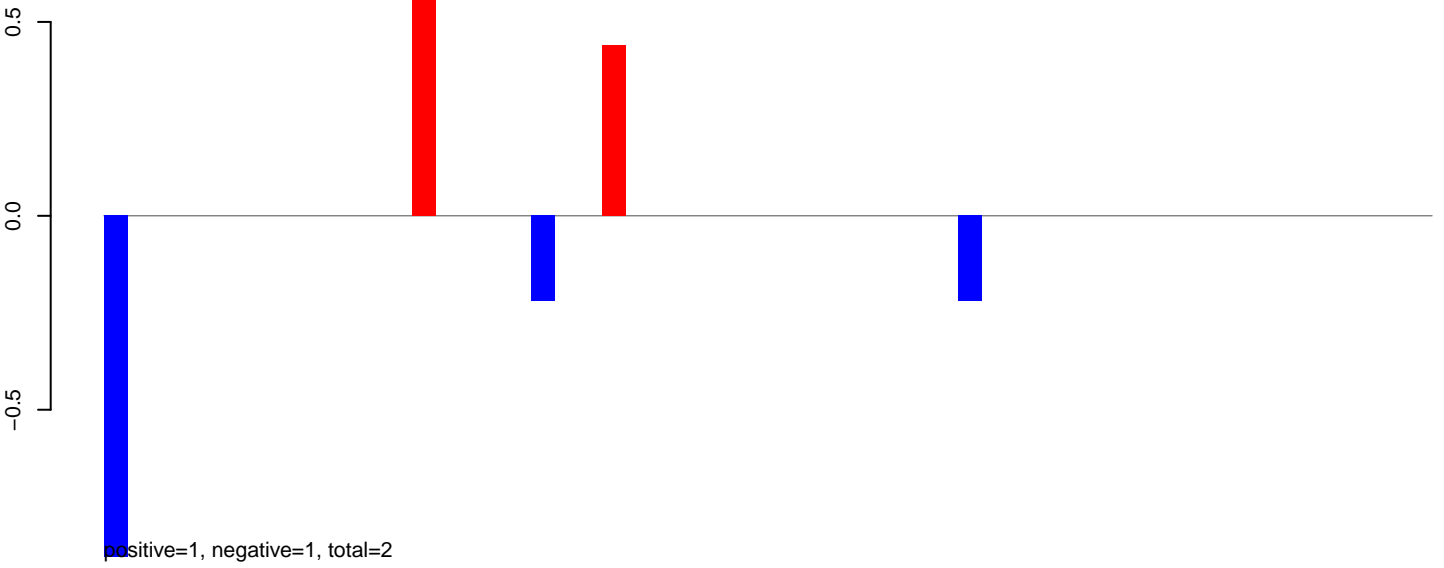

AeAlbo_Fcarc_OA.24_35.rep

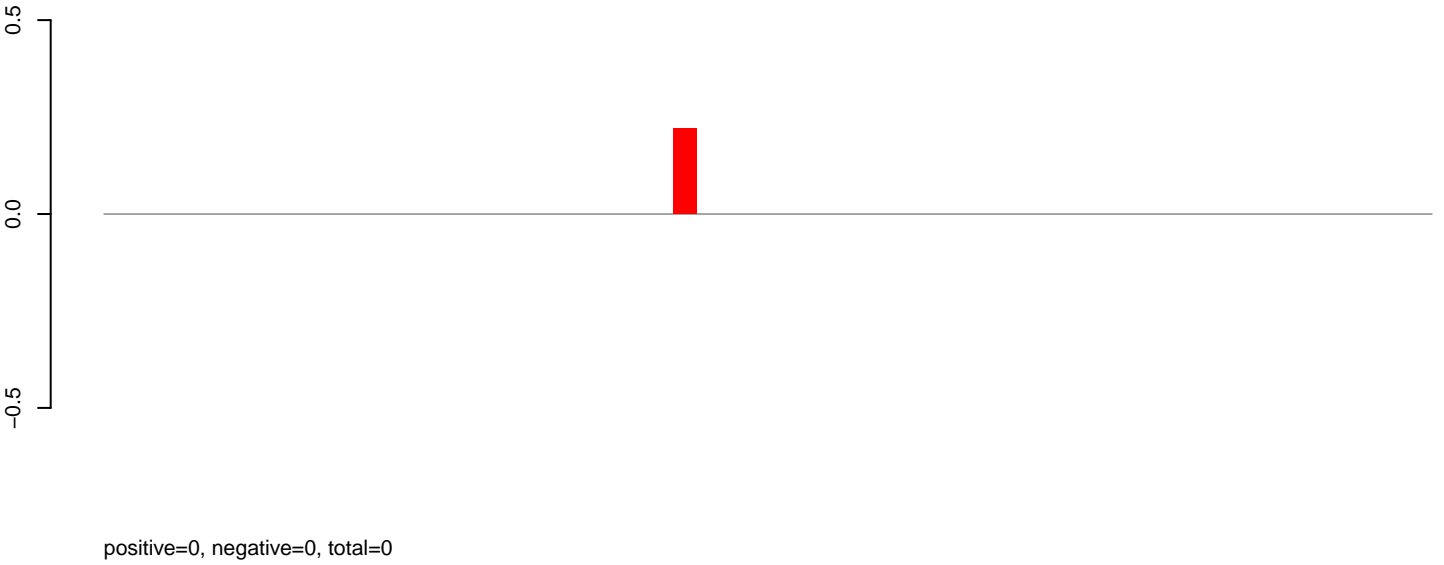

AeAlbo_Fcarc_OA.rep

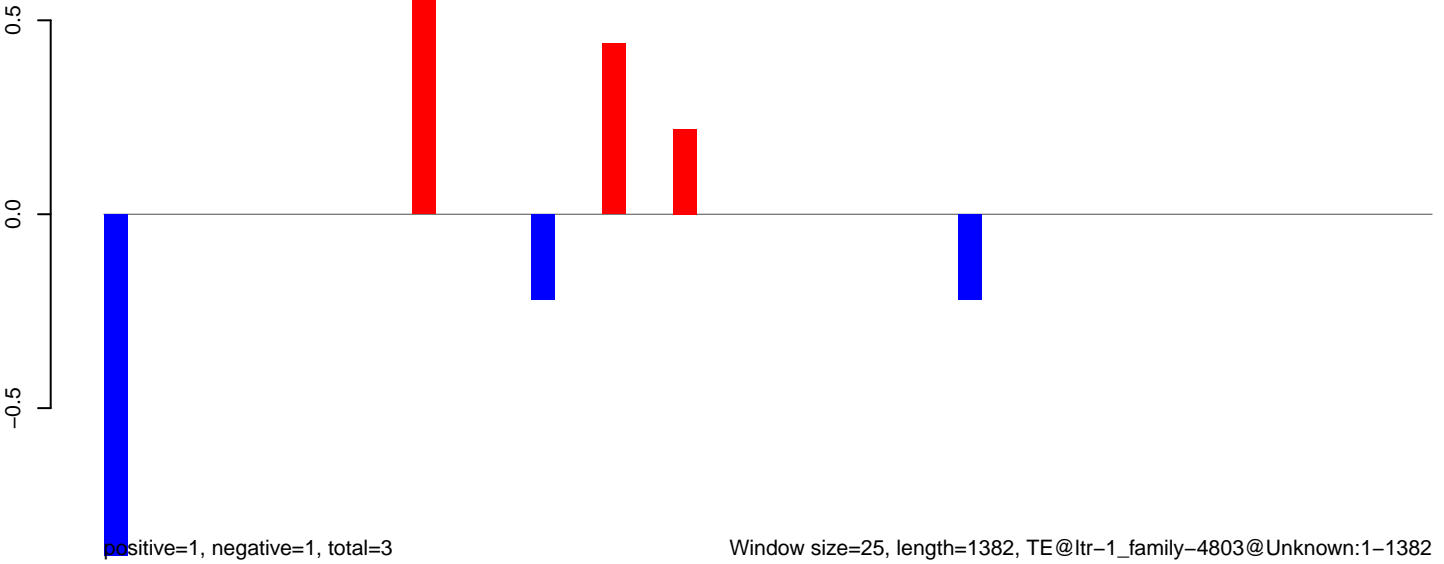

AeAlbo_Fcarc_OA.18_23.rep



AeAlbo_Fcarc_OA.24_35.rep

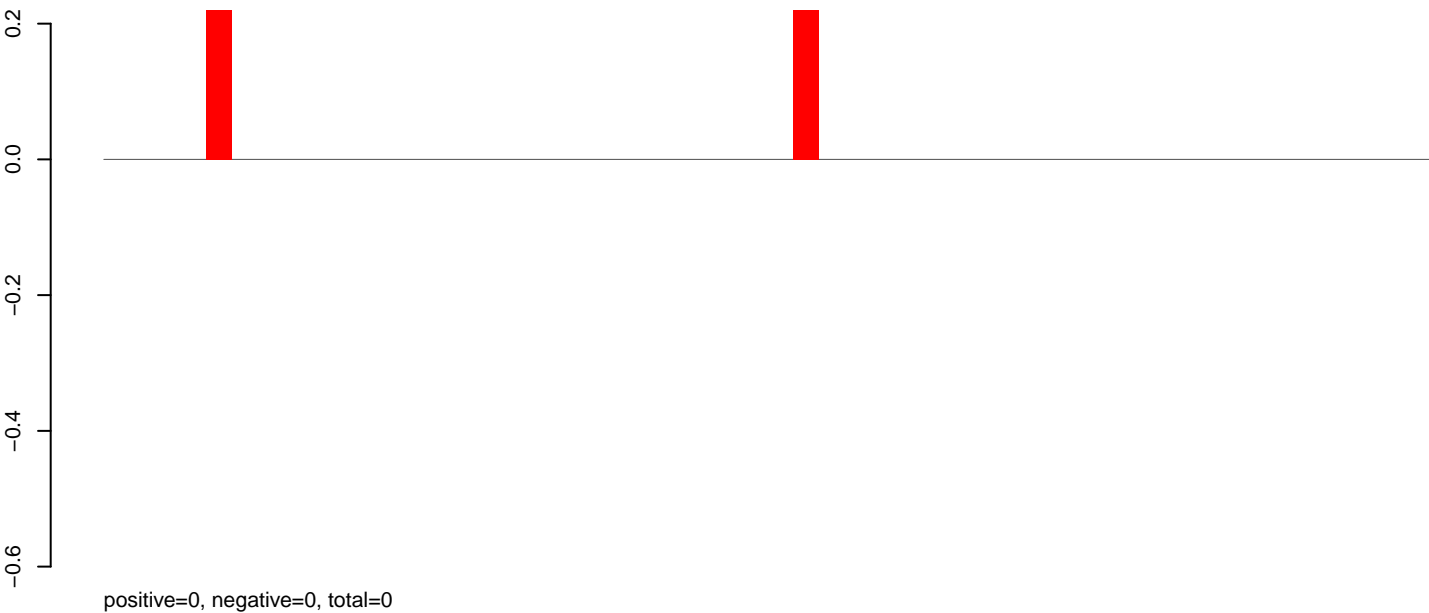

AeAlbo_Fcarc_OA.rep

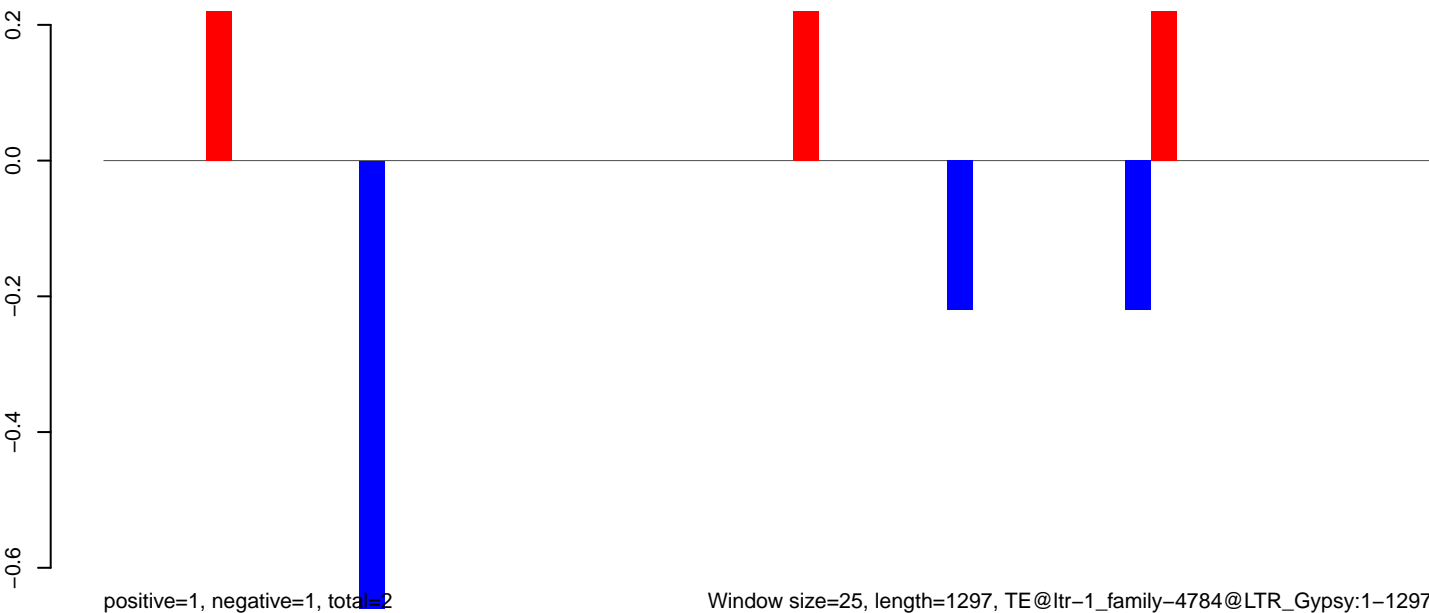

AeAlbo_Fcarc_OA.18_23.rep

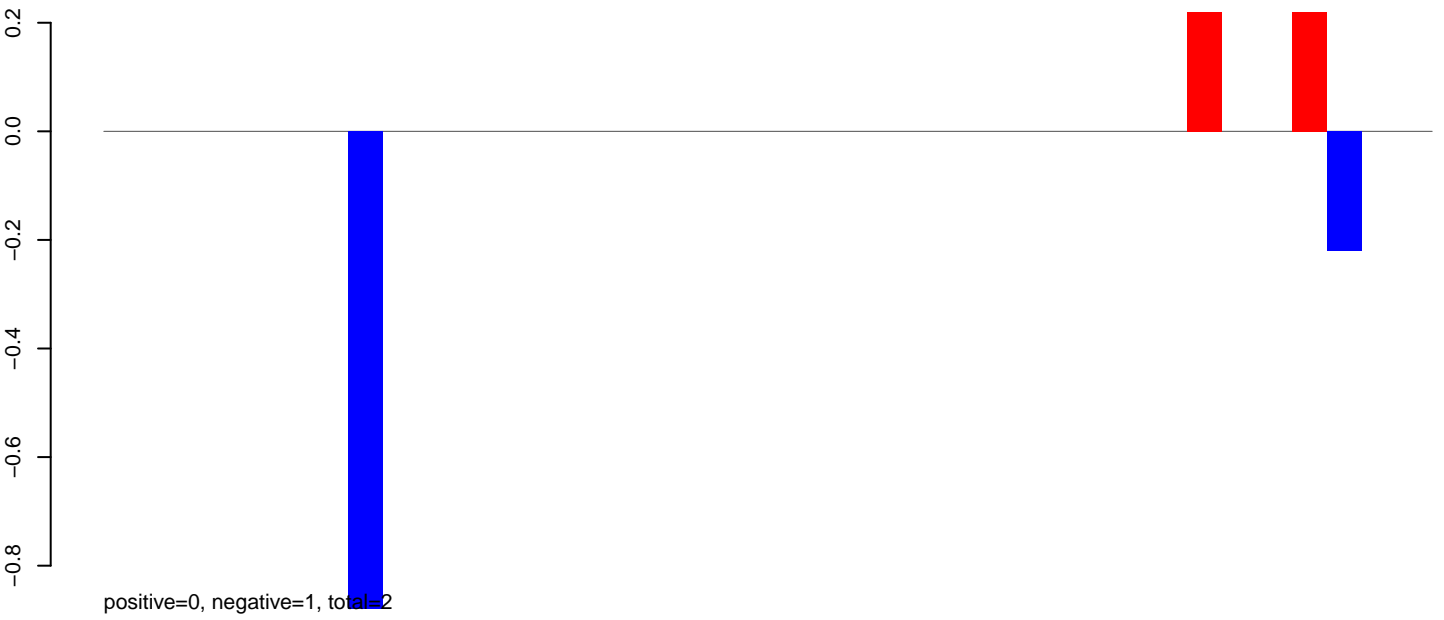

AeAlbo_Fcarc_OA.24_35.rep

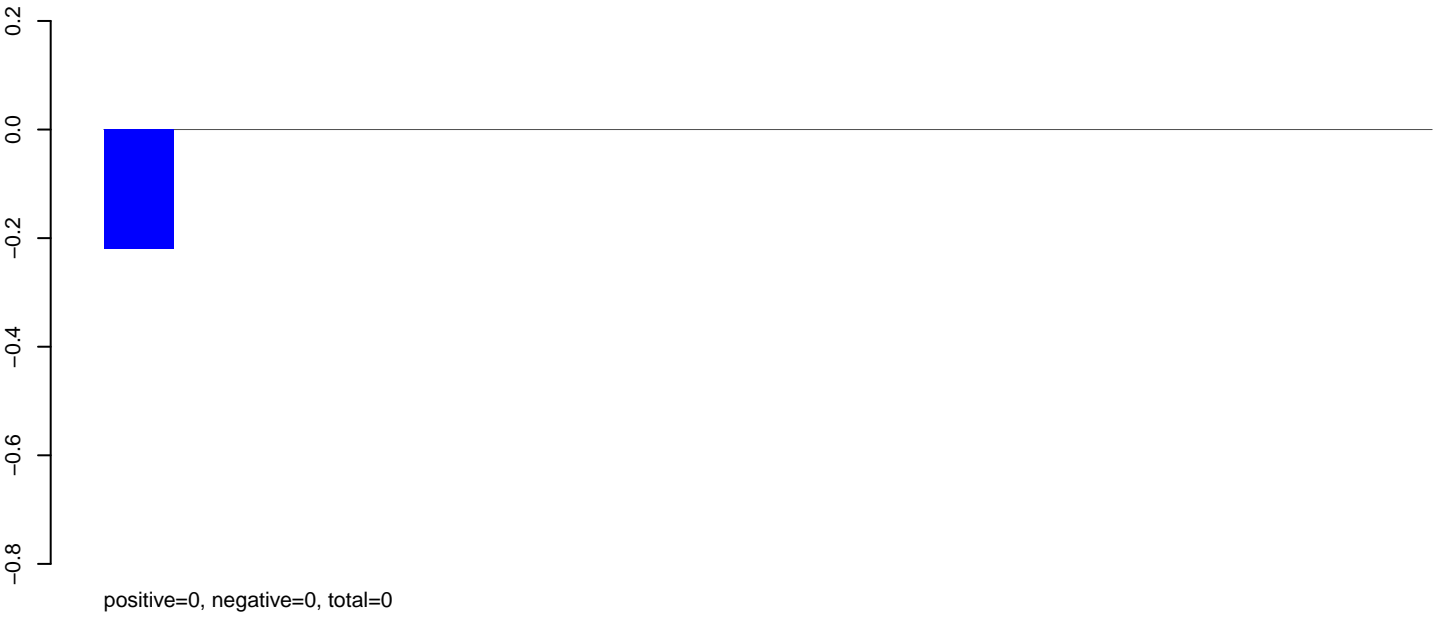

AeAlbo_Fcarc_OA.rep



AeAlbo_Fcarc_OA.18_23.rep

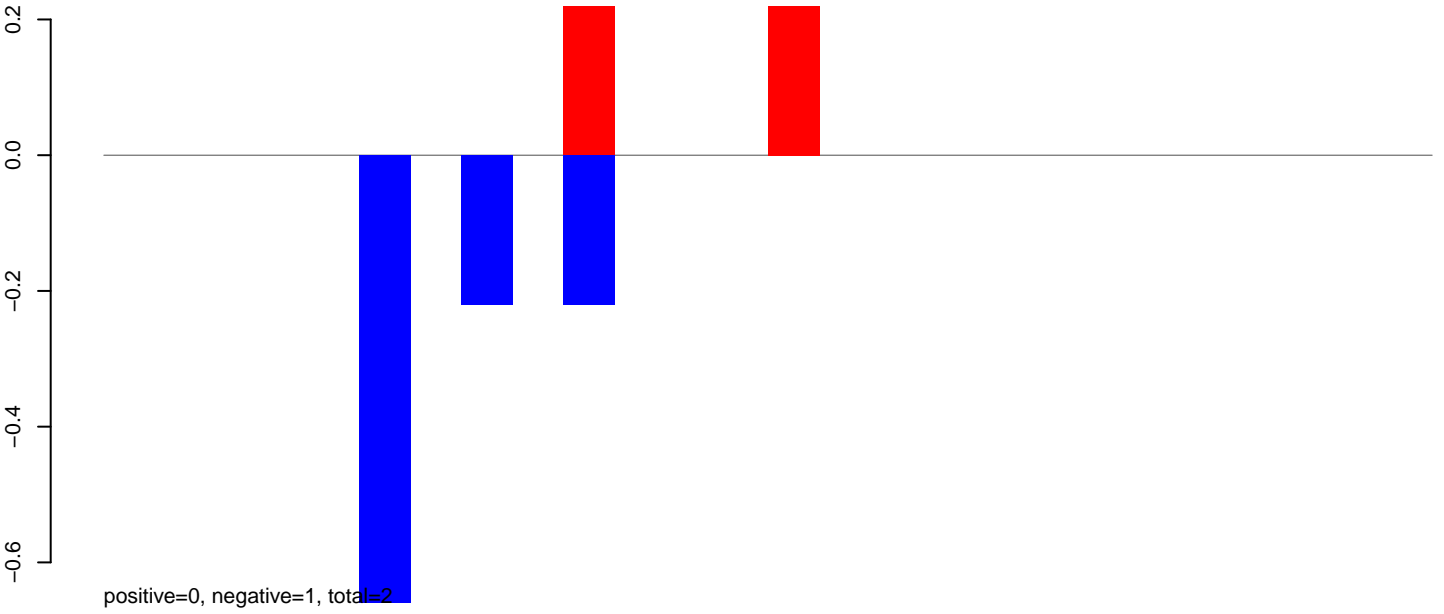

AeAlbo_Fcarc_OA.24_35.rep

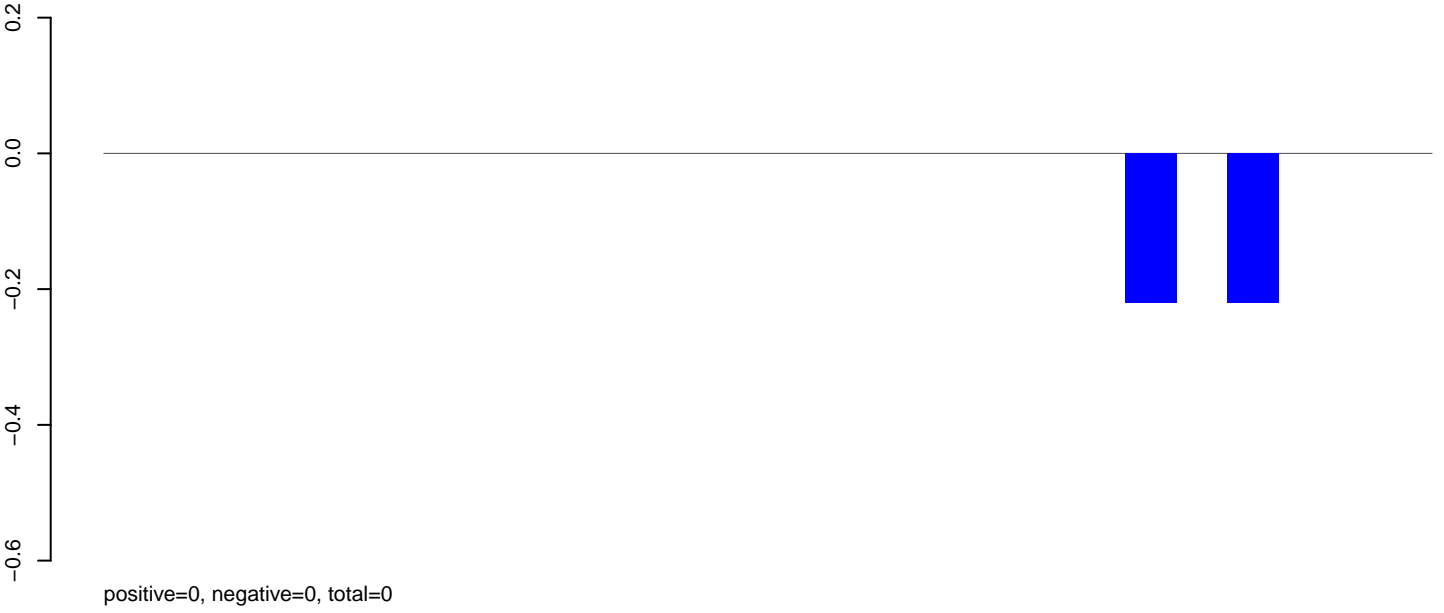

AeAlbo_Fcarc_OA.rep

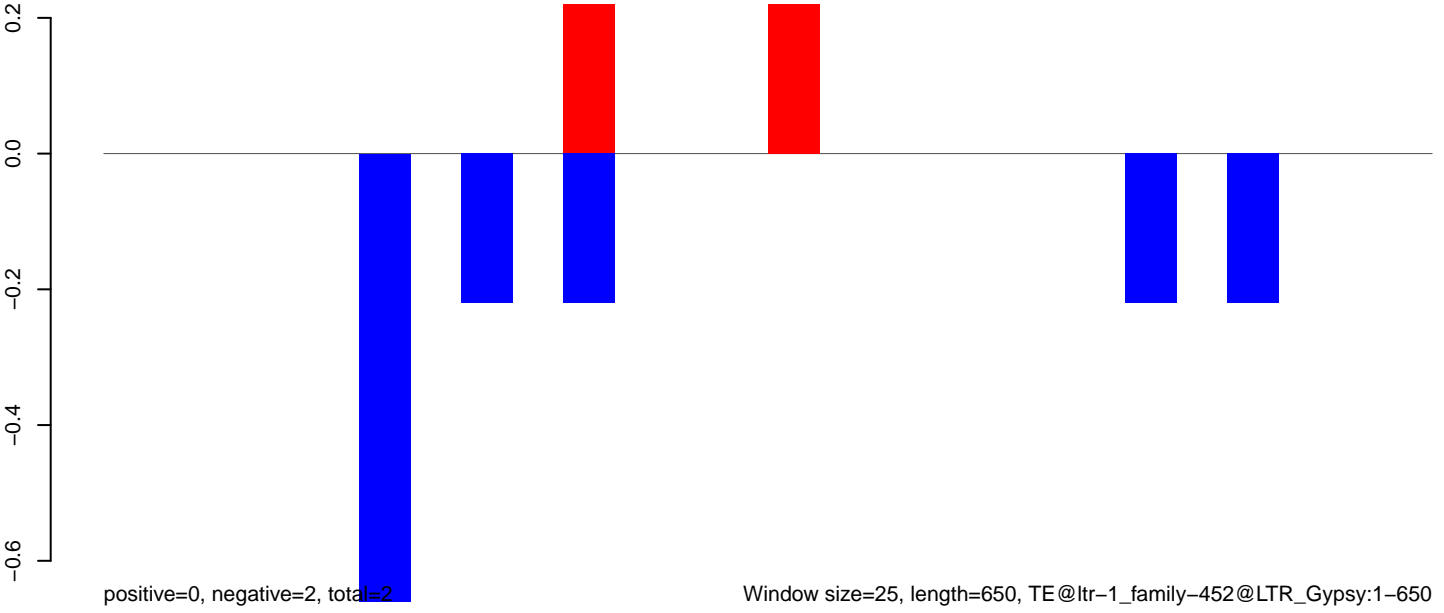

AeAlbo_Fcarc_OA.18_23.rep

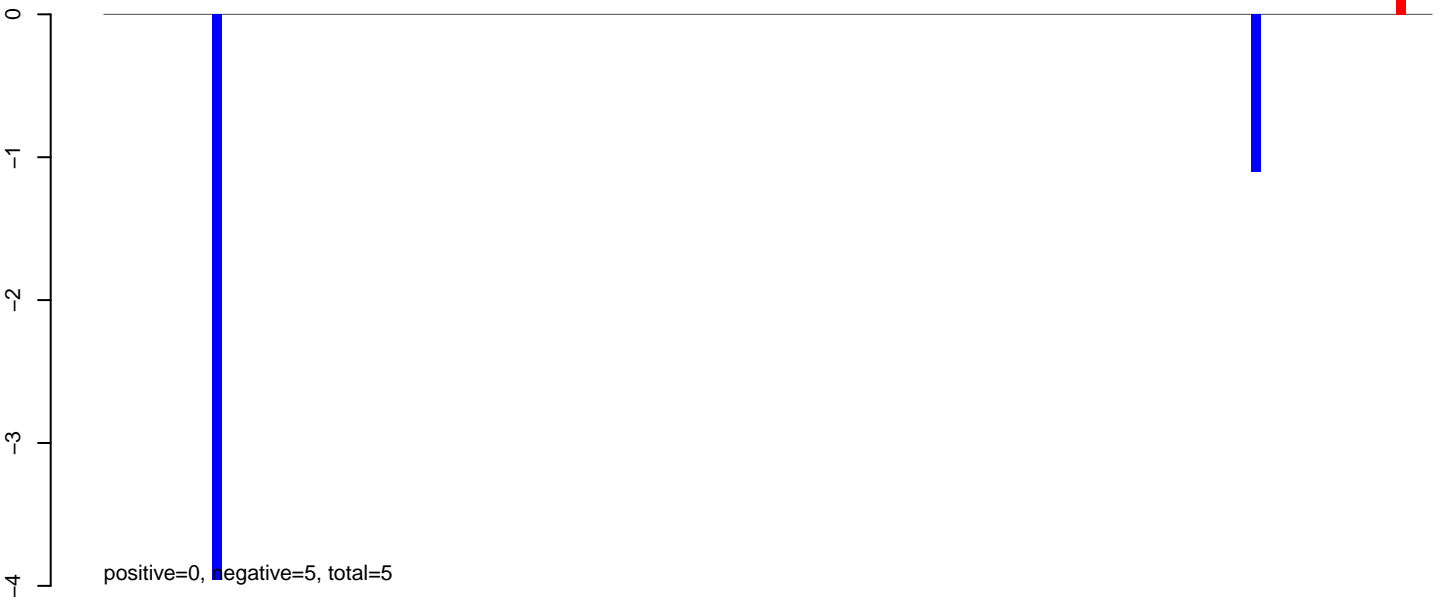

AeAlbo_Fcarc_OA.24_35.rep

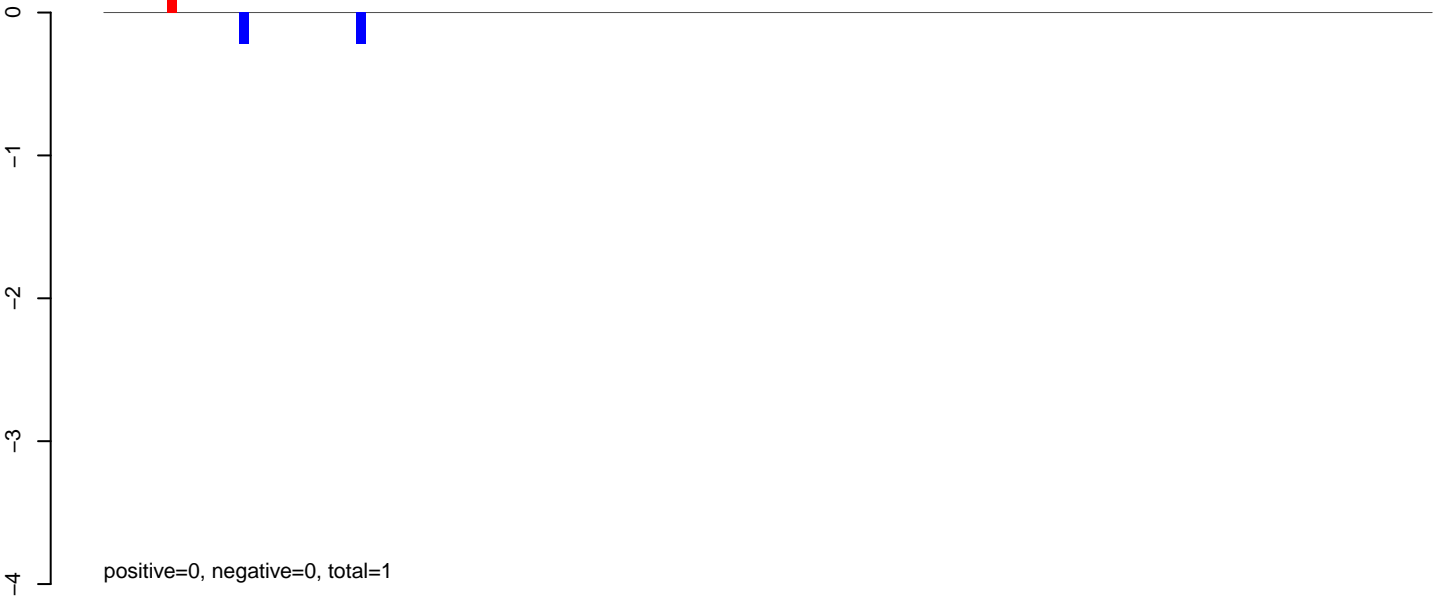

AeAlbo_Fcarc_OA.rep



AeAlbo_Fcarc_OA.18_23.rep

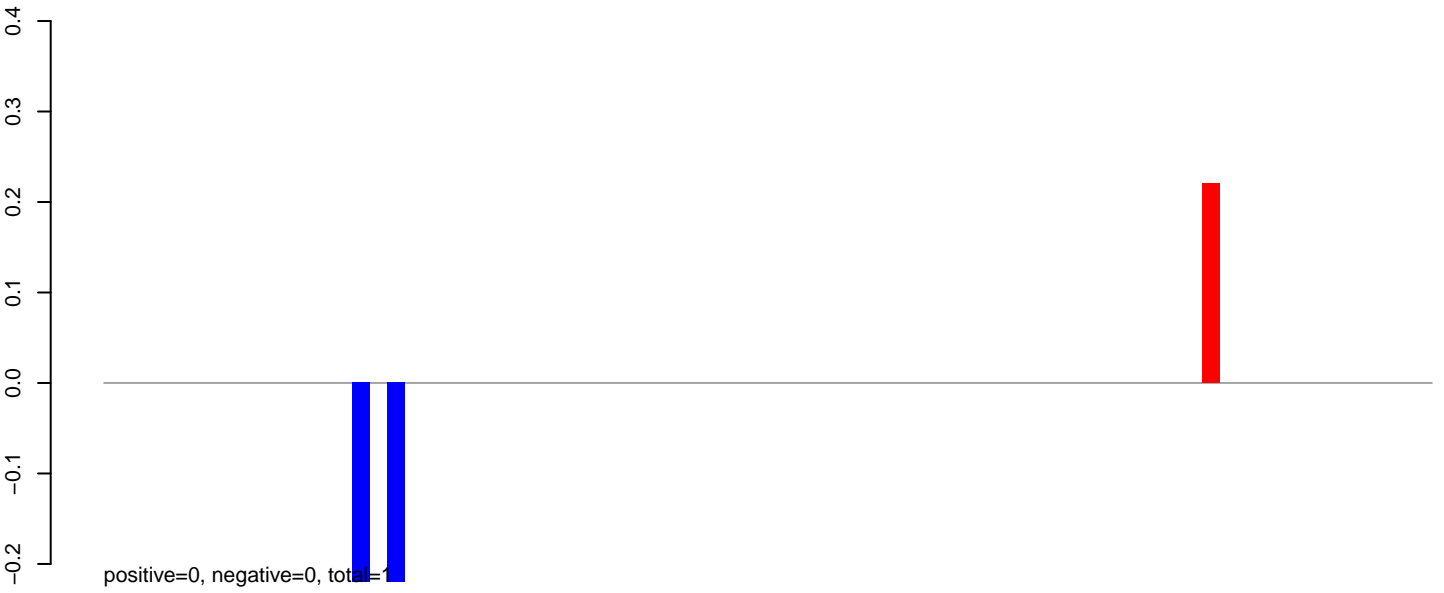

AeAlbo_Fcarc_OA.24_35.rep

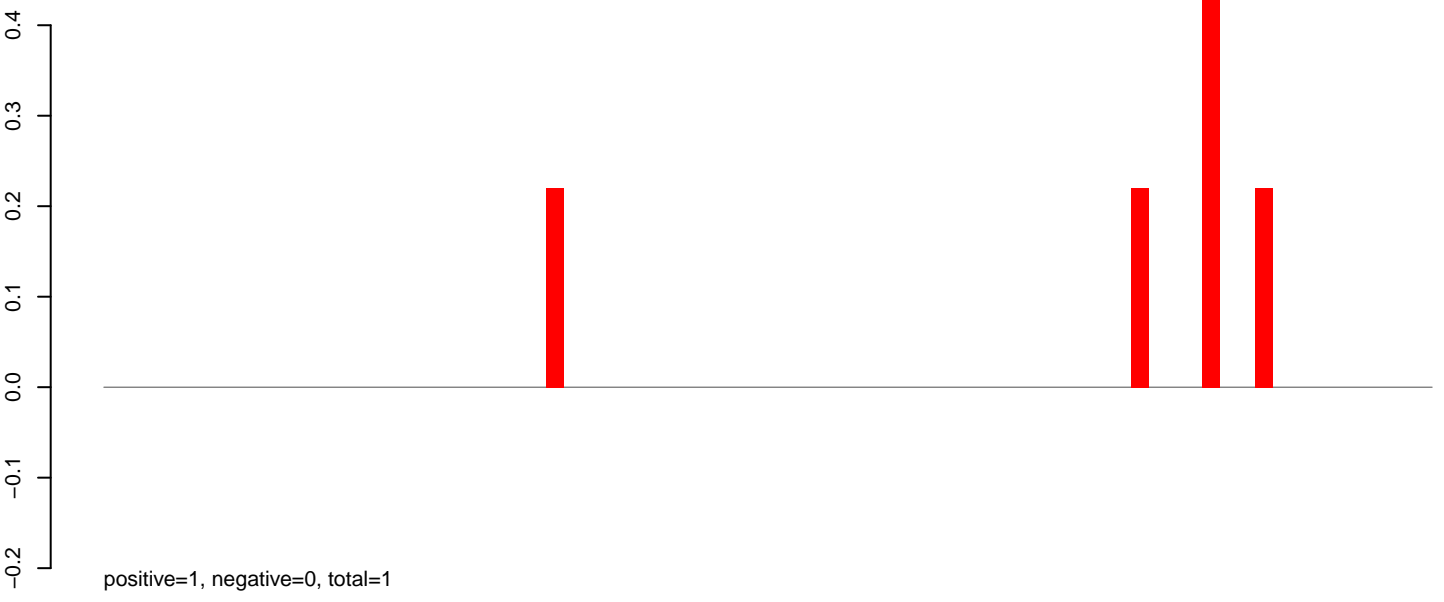

AeAlbo_Fcarc_OA.rep



AeAlbo_Fcarc_OA.18_23.rep

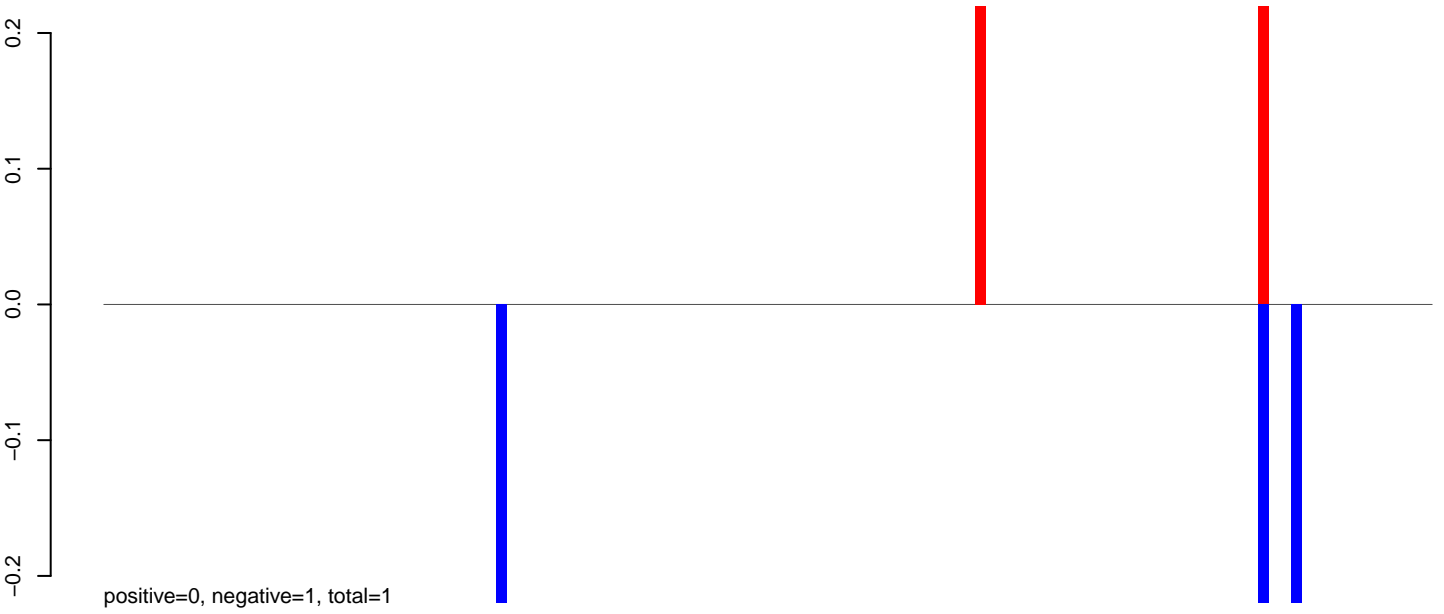

AeAlbo_Fcarc_OA.24_35.rep

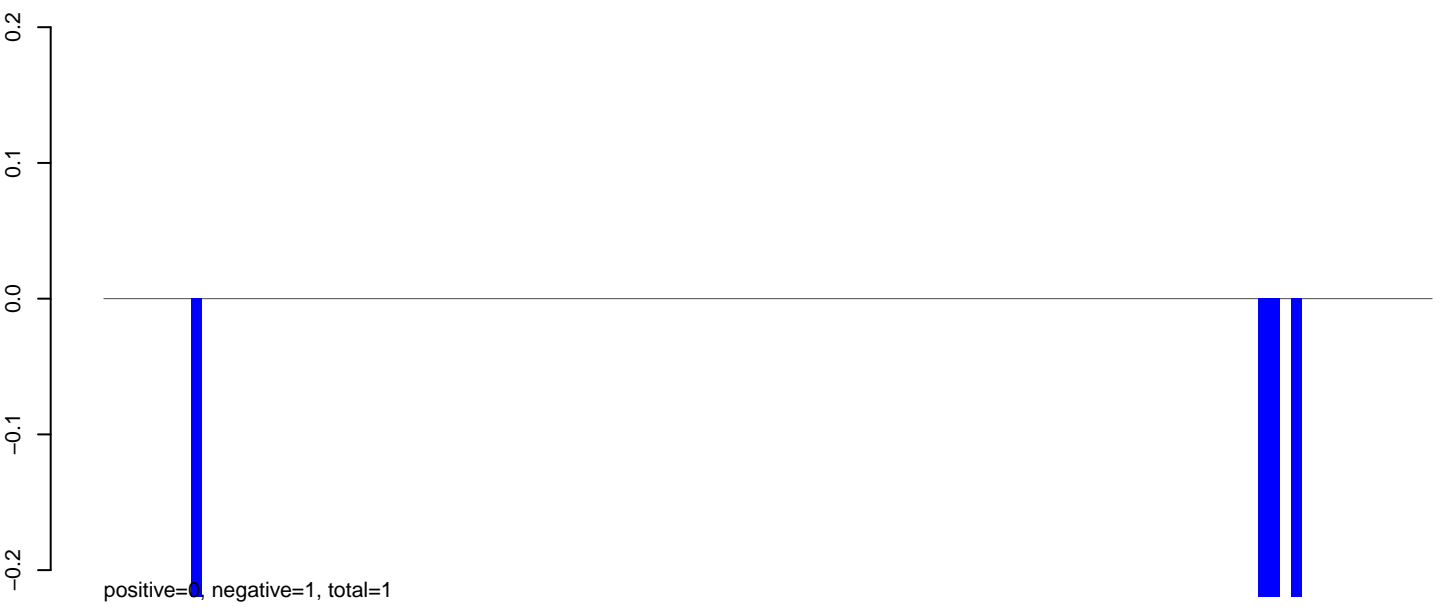

AeAlbo_Fcarc_OA.rep

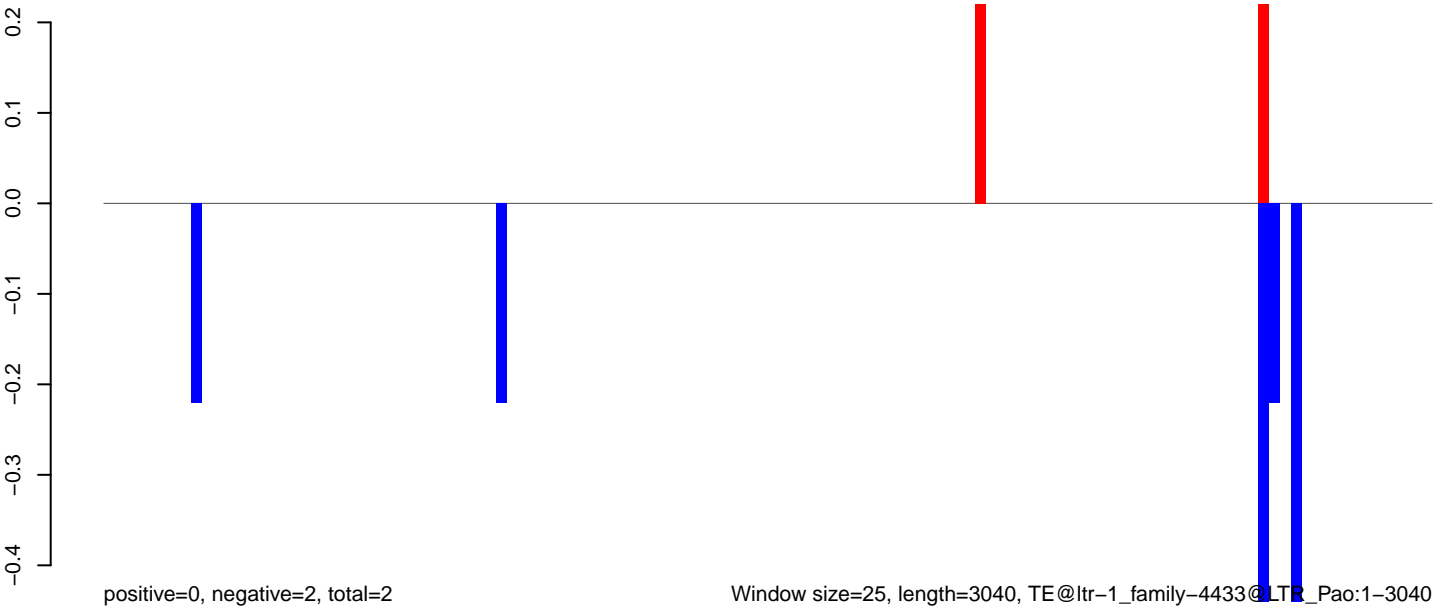

Window size=25, length=3040, TE@ltr-1_family-4433@LTR_Pao:1-3040

AeAlbo_Fcarc_OA.18_23.rep

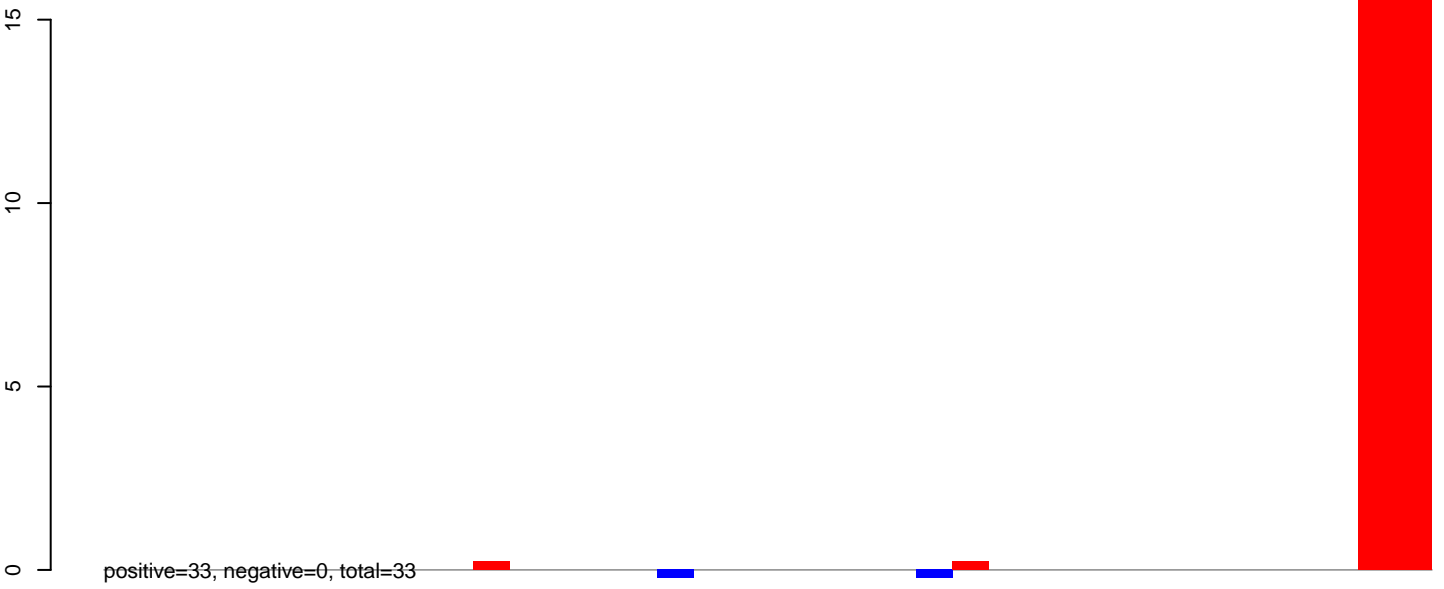

AeAlbo_Fcarc_OA.24_35.rep

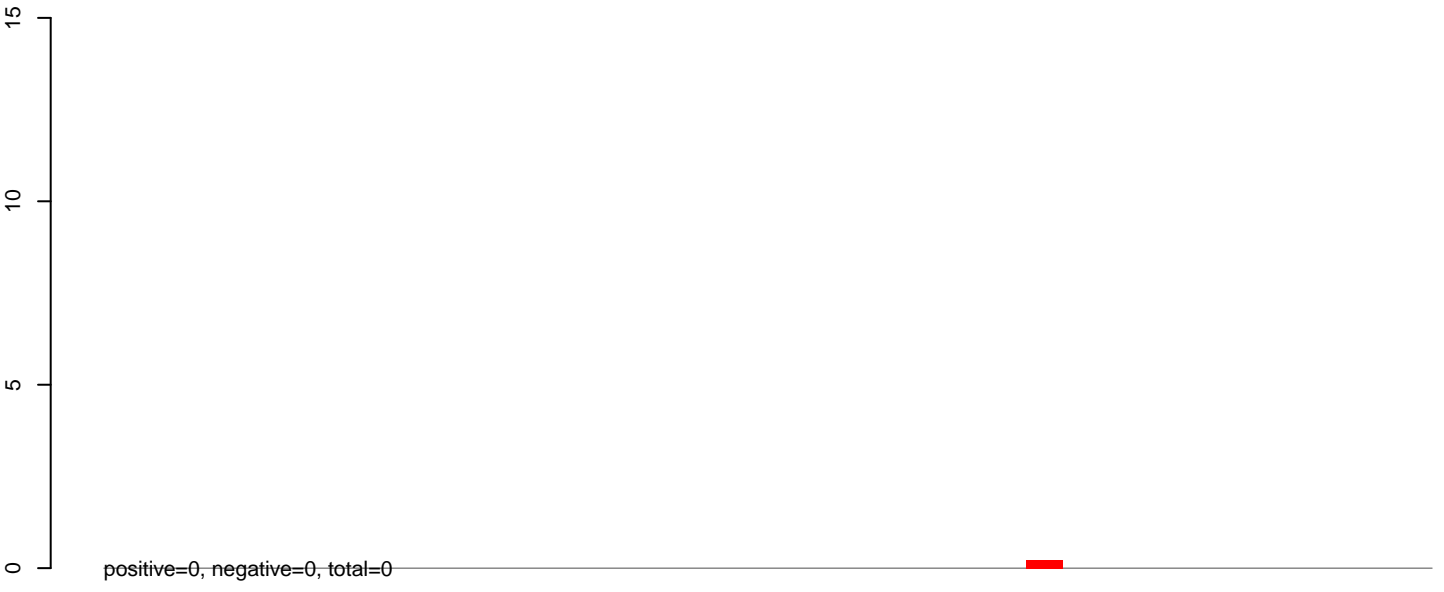

AeAlbo_Fcarc_OA.rep

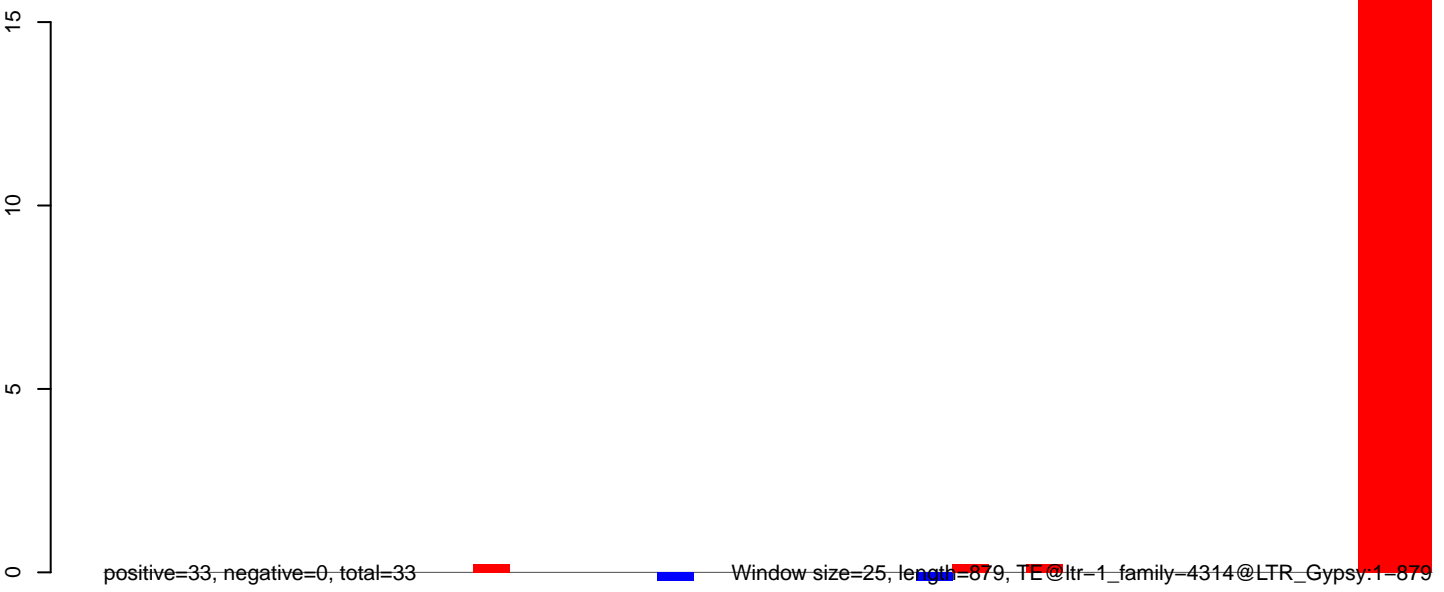

AeAlbo_Fcarc_OA.18_23.rep

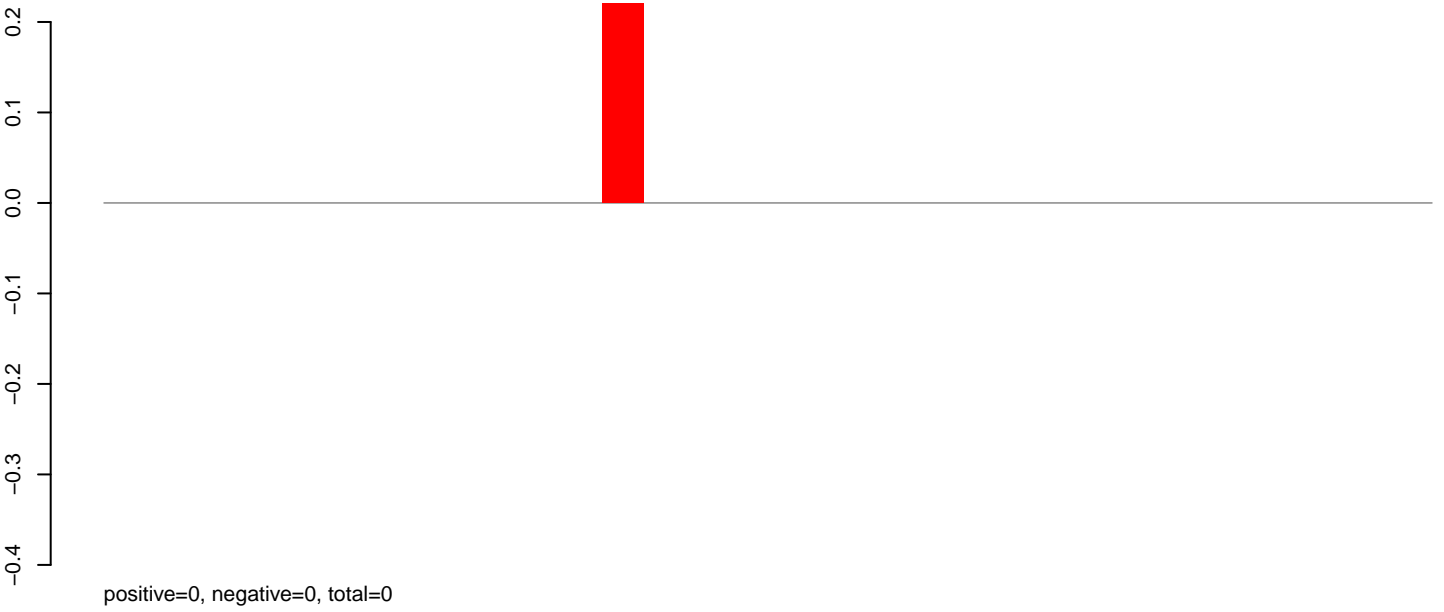

AeAlbo_Fcarc_OA.24_35.rep

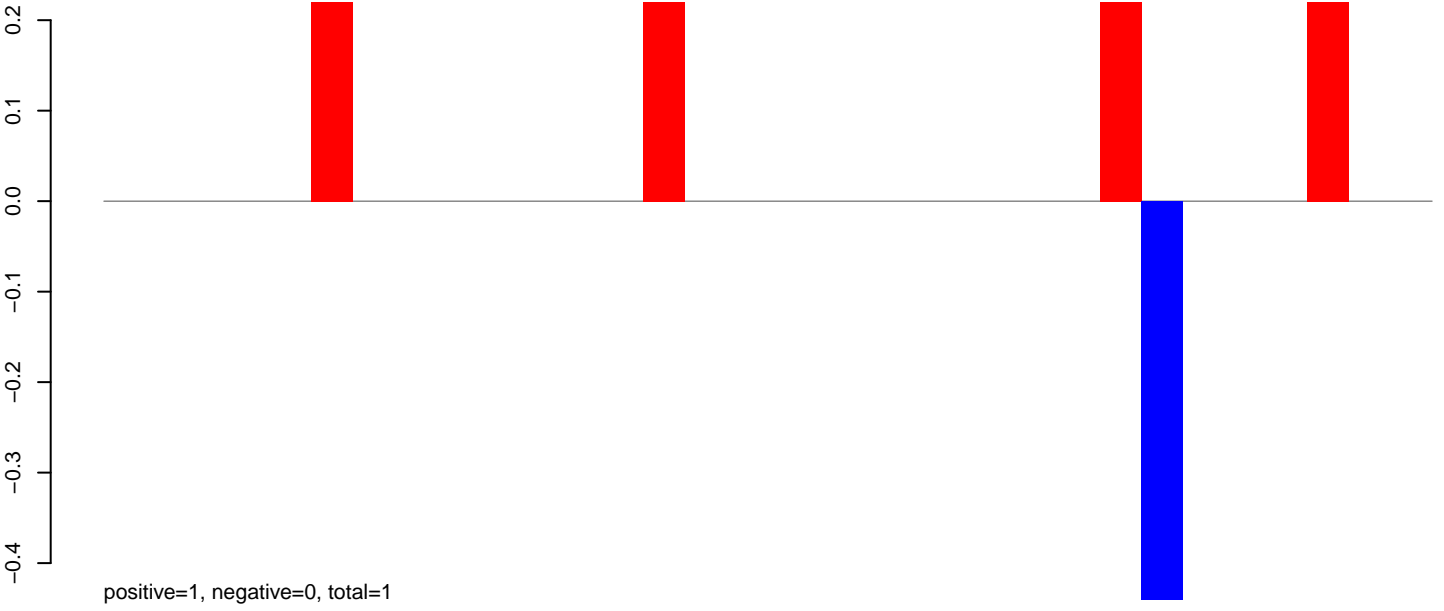

AeAlbo_Fcarc_OA.rep

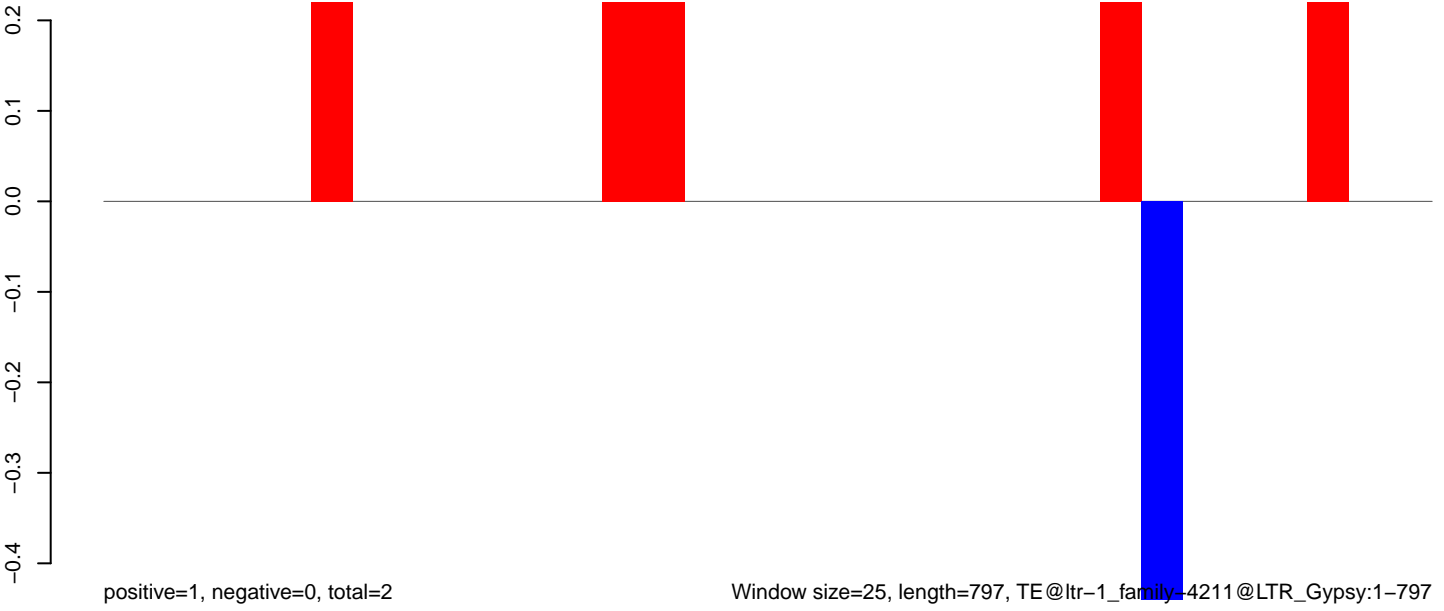

Window size=25, length=797, TE@ltr-1_family-4211@LTR_Gypsy:1-797

0 200 400 600 800

AeAlbo_Fcarc_OA.18_23.rep



AeAlbo_Fcarc_OA.24_35.rep



AeAlbo_Fcarc_OA.rep

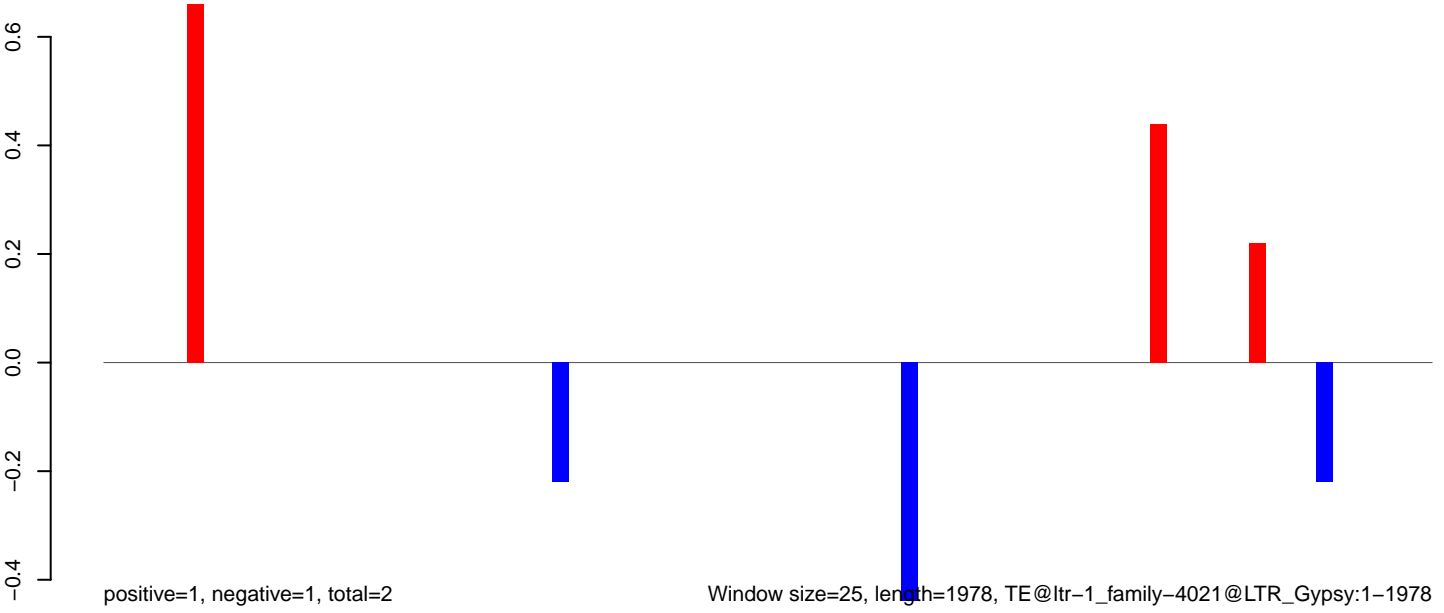

Window size=25, length=1978, TE@ltr-1_family-4021@LTR_Gypsy:1-1978

AeAlbo_Fcarc_OA.18_23.rep

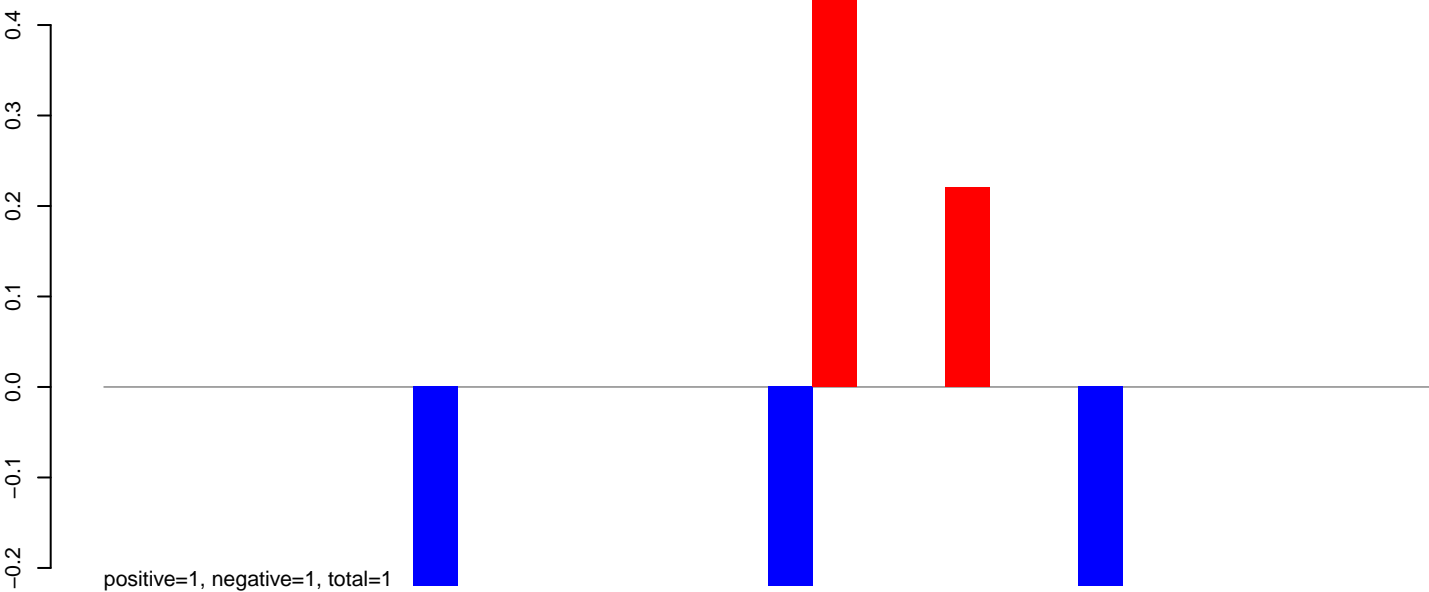

AeAlbo_Fcarc_OA.24_35.rep

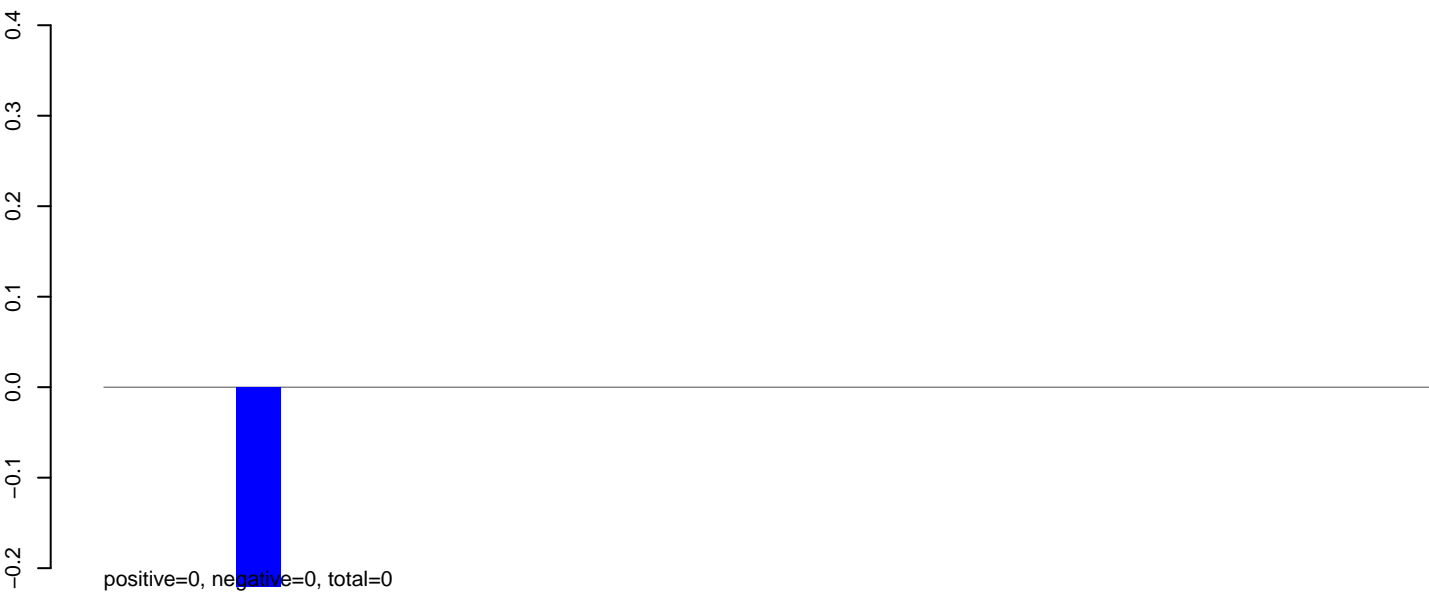

AeAlbo_Fcarc_OA.rep

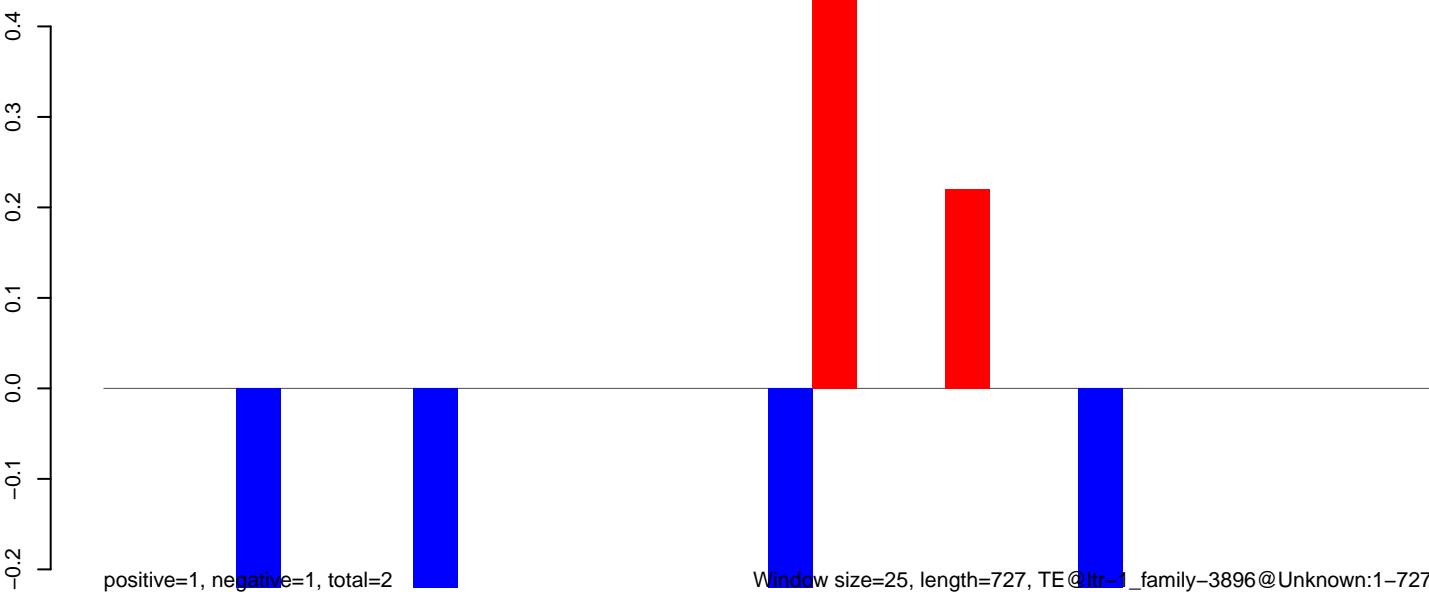

AeAlbo_Fcarc_OA.18_23.rep

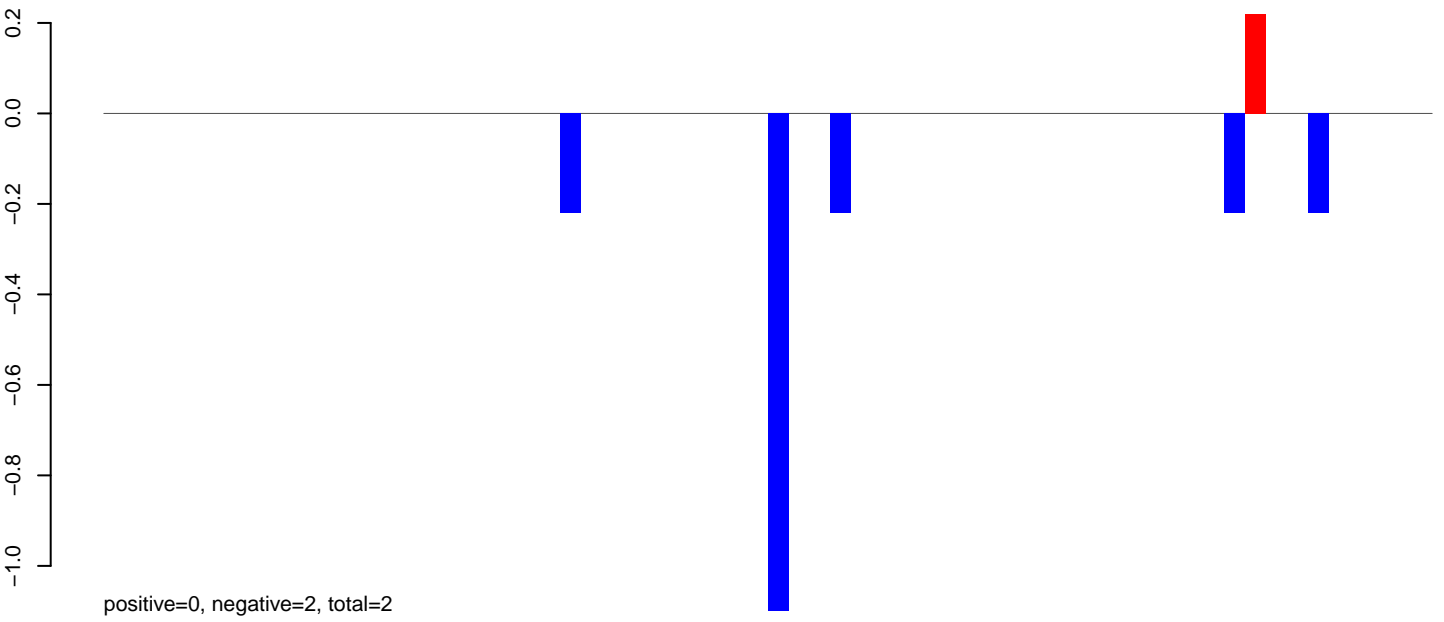

AeAlbo_Fcarc_OA.24_35.rep

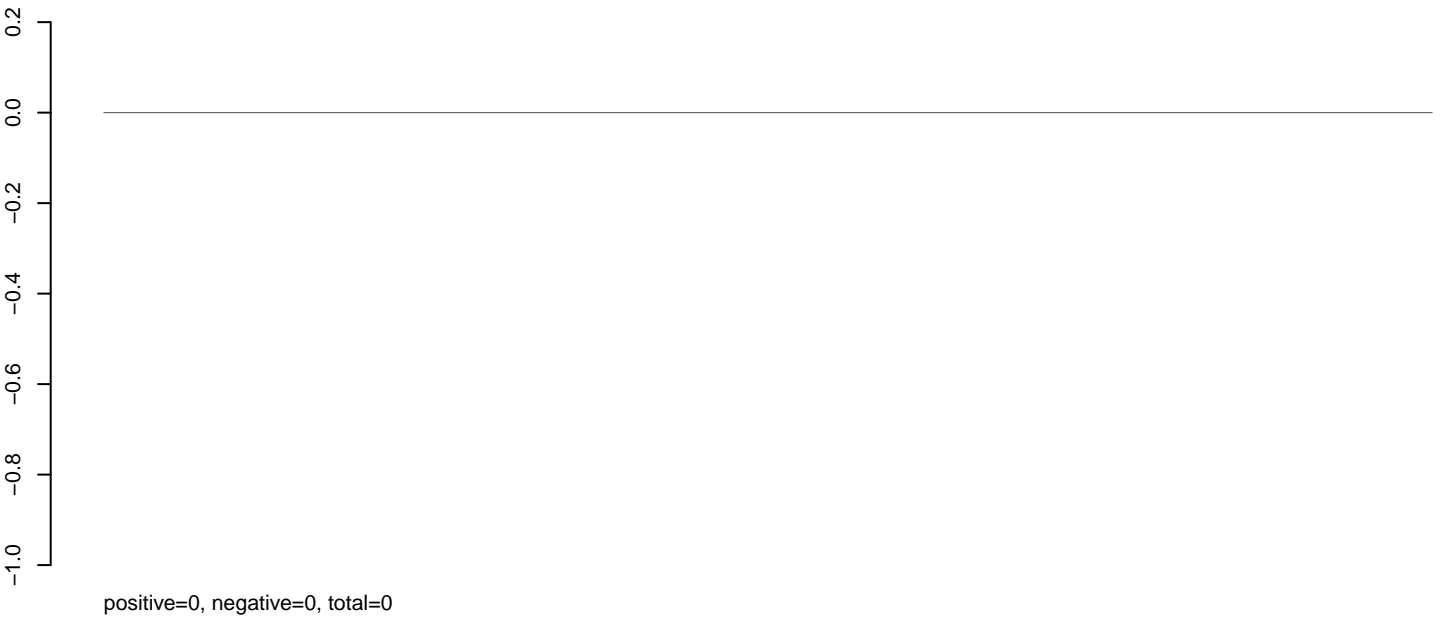

AeAlbo_Fcarc_OA.rep

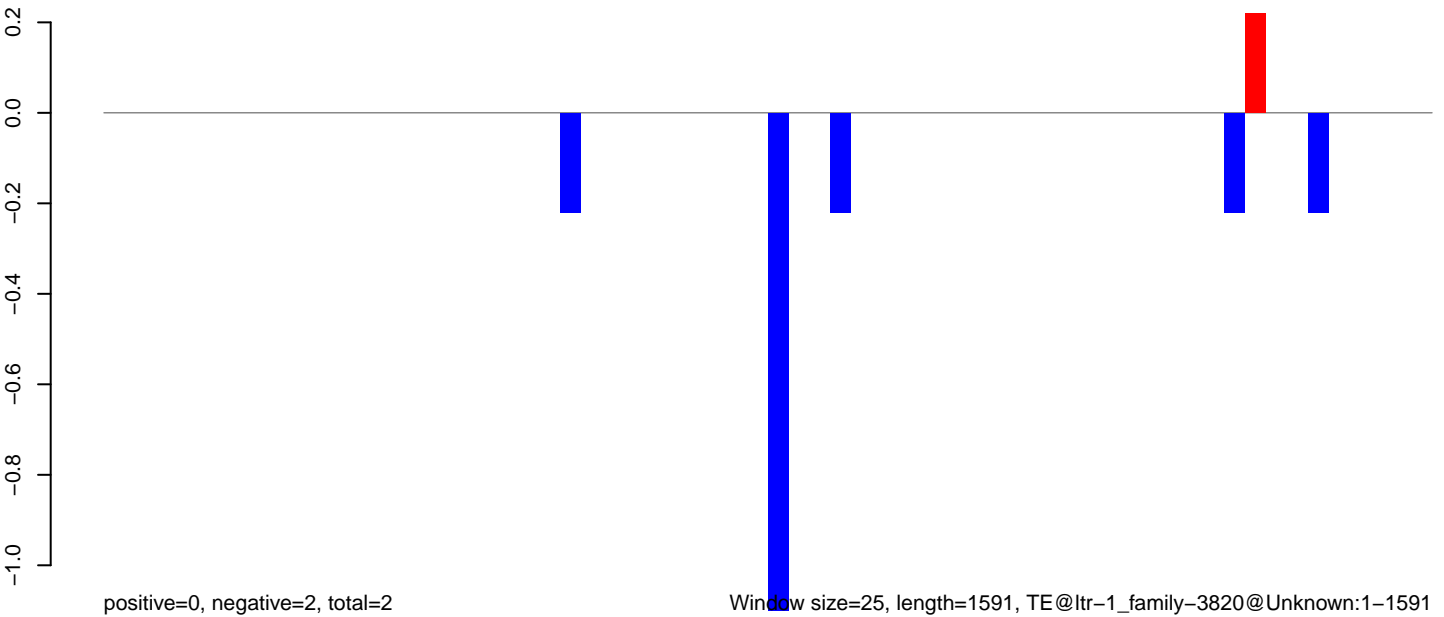

Window size=25, length=1591, TE@ltr-1_family-3820@Unknown:1-1591

AeAlbo_Fcarc_OA.18_23.rep

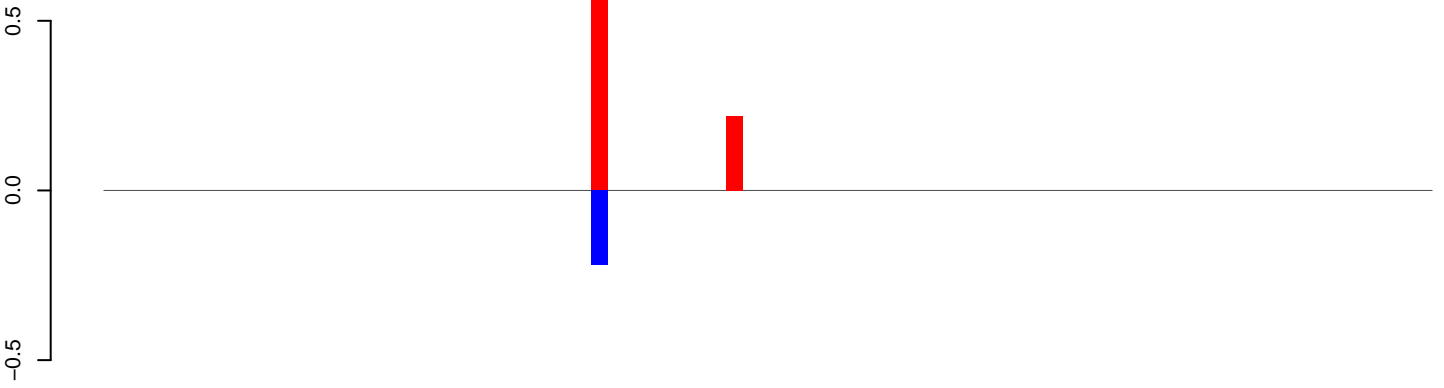

positive=1, negative=0, total=1

AeAlbo_Fcarc_OA.24_35.rep

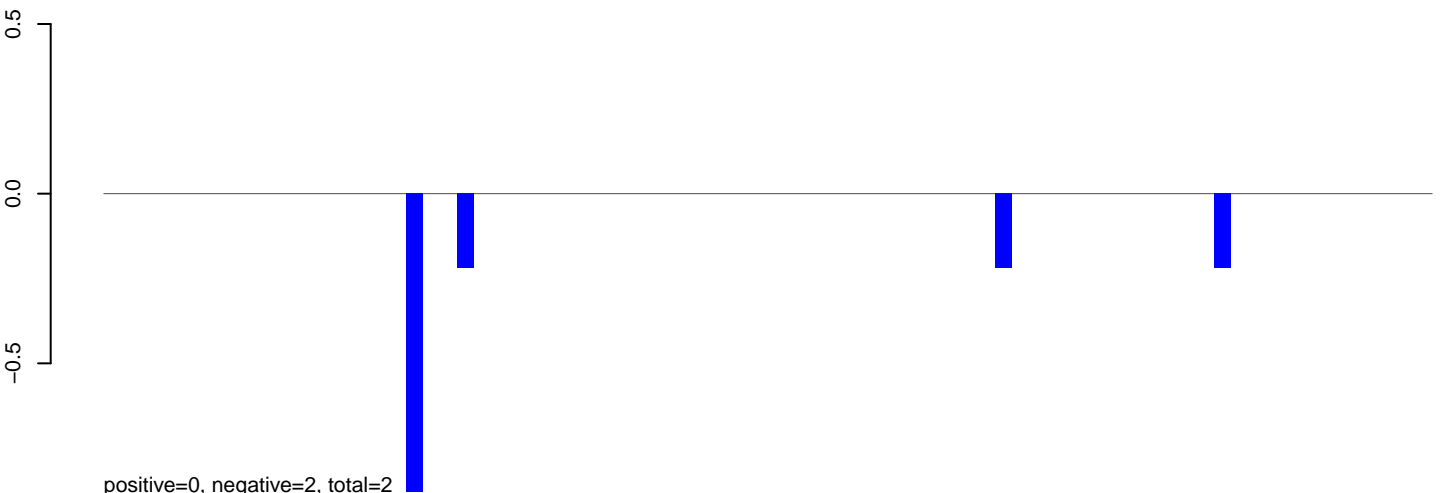

positive=0, negative=2, total=2

AeAlbo_Fcarc_OA.rep

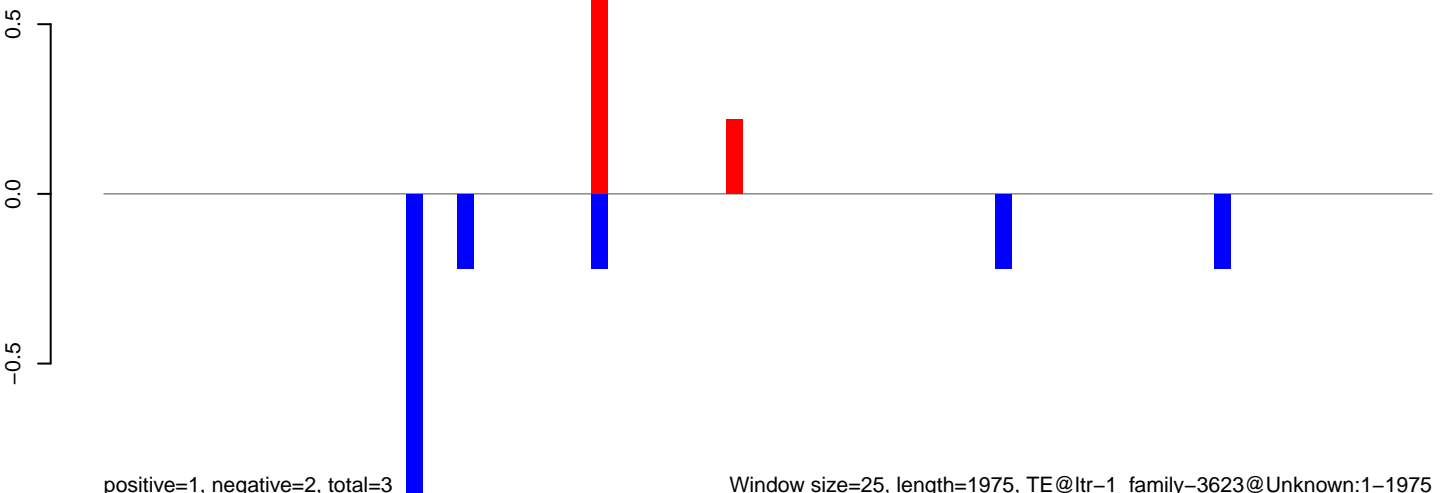

positive=1, negative=2, total=3

Window size=25, length=1975, TE@ltr-1_family-3623@Unknown:1-1975

AeAlbo_Fcarc_OA.18_23.rep

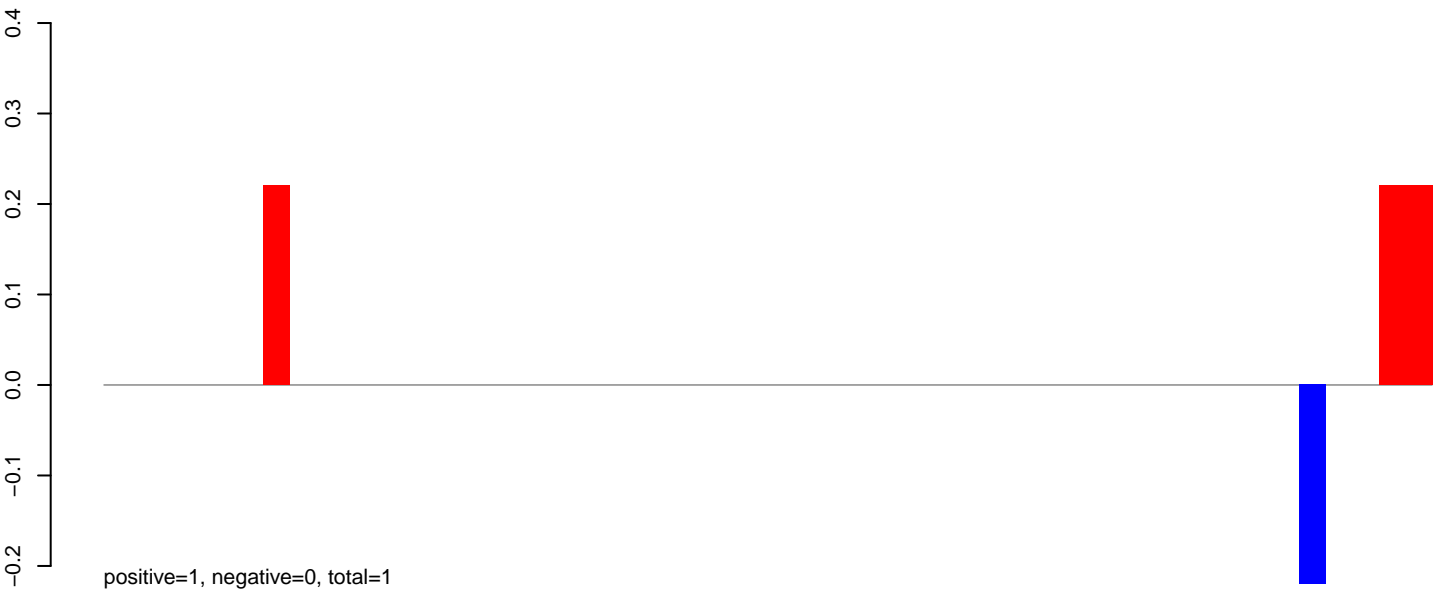

AeAlbo_Fcarc_OA.24_35.rep

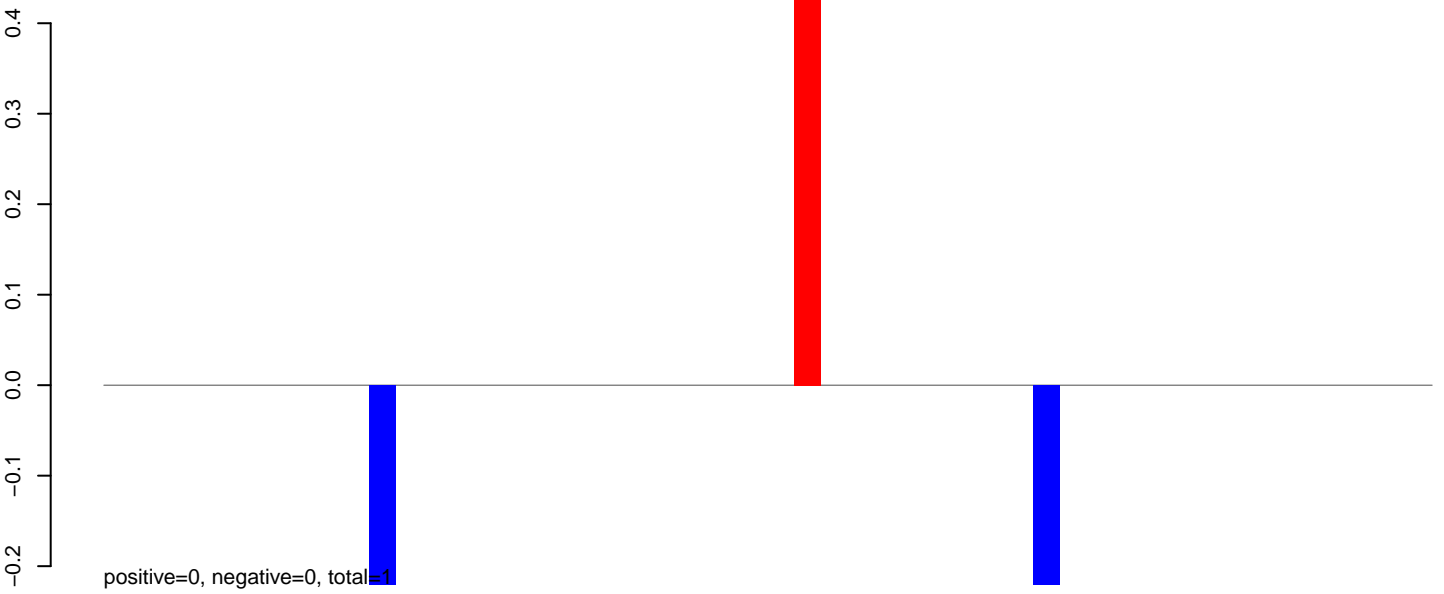

AeAlbo_Fcarc_OA.rep

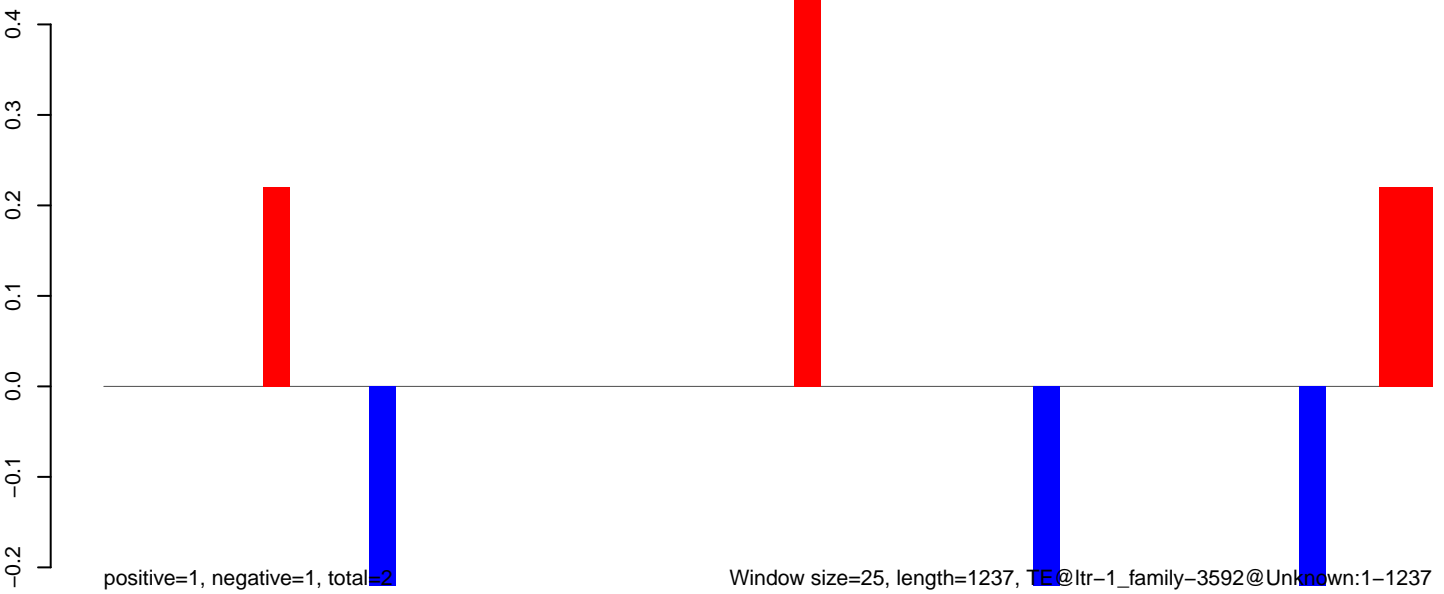

Window size=25, length=1237, TE@ltr-1_family-3592@Unknown:1-1237

AeAlbo_Fcarc_OA.18_23.rep

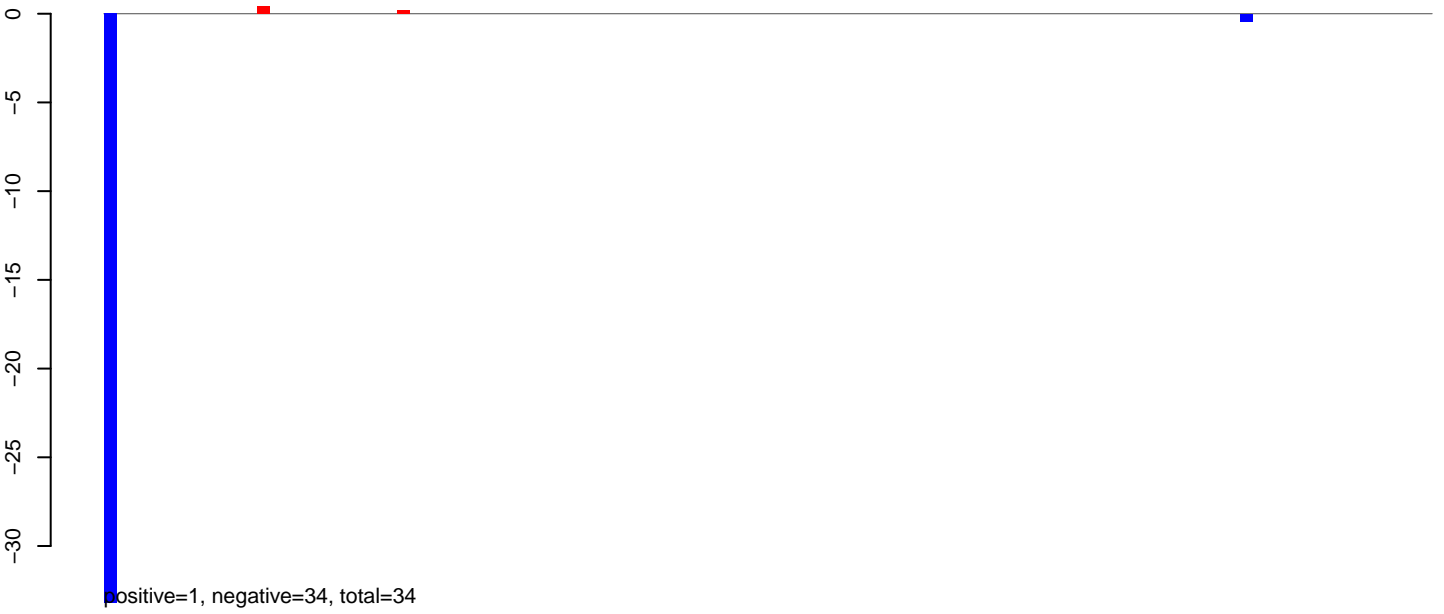

AeAlbo_Fcarc_OA.24_35.rep

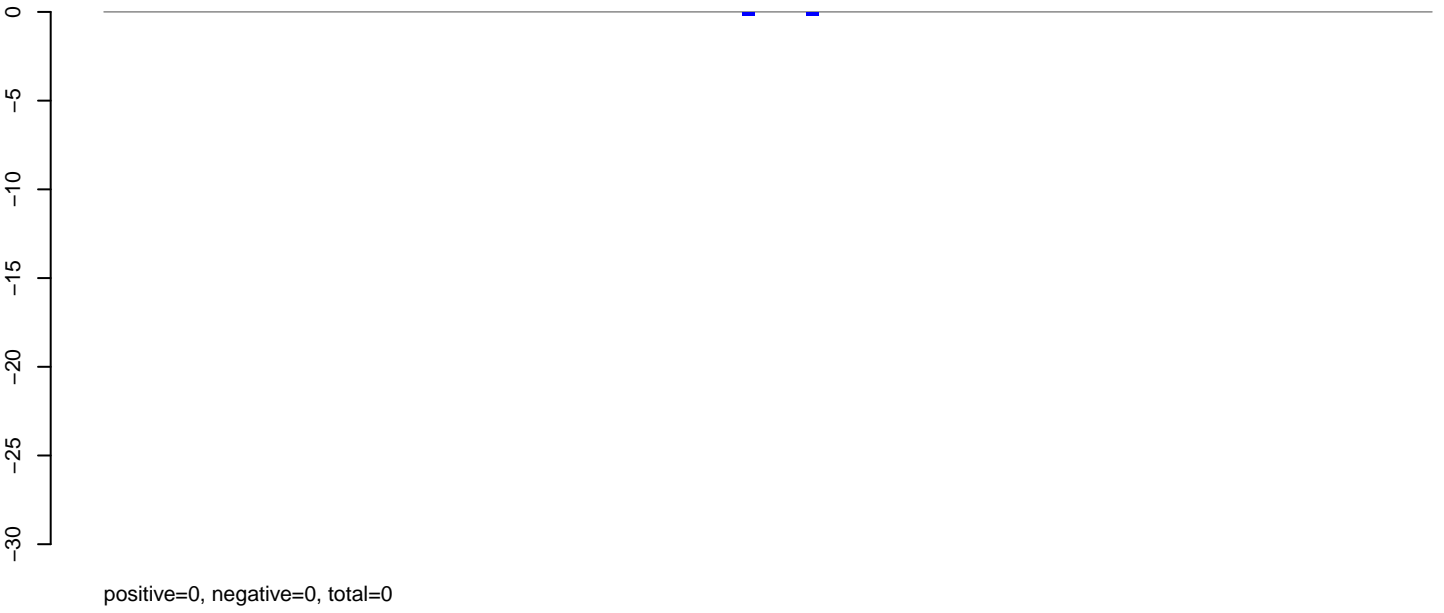

AeAlbo_Fcarc_OA.rep



AeAlbo_Fcarc_OA.18_23.rep

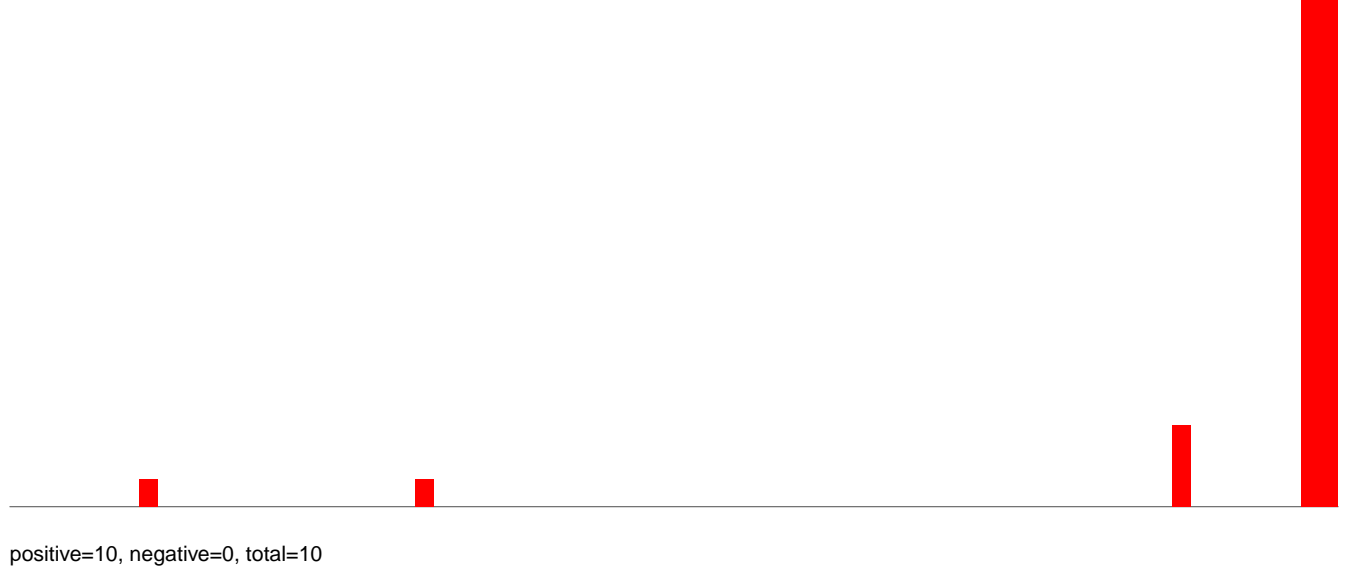

AeAlbo_Fcarc_OA.24_35.rep

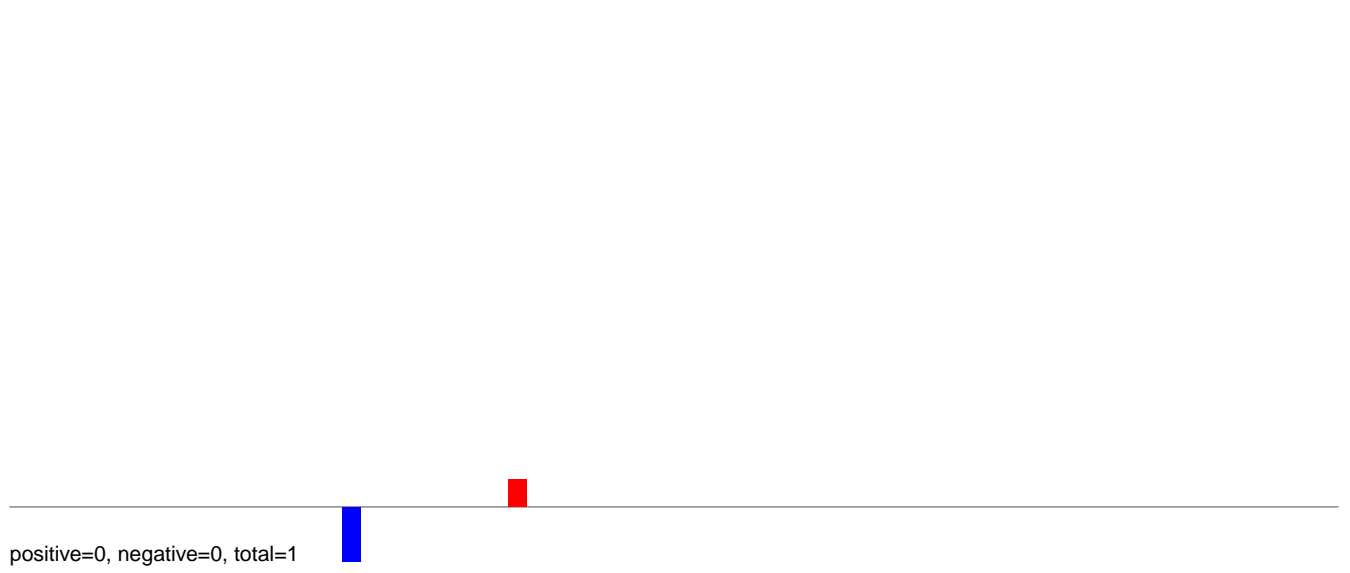

AeAlbo_Fcarc_OA.rep

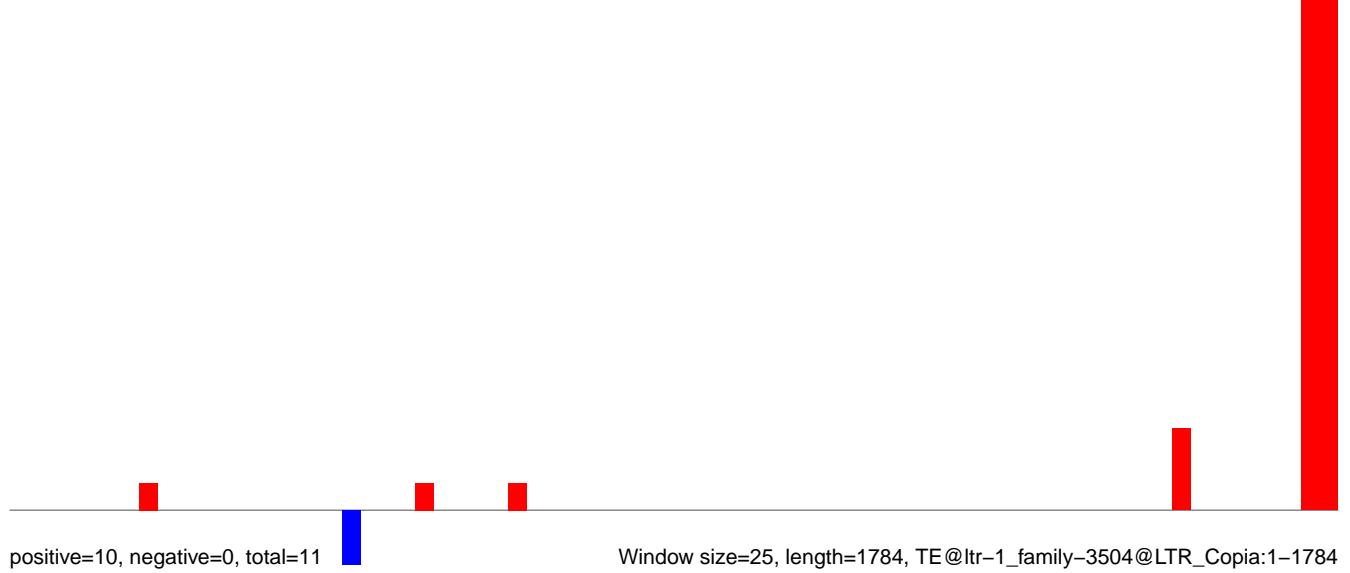

AeAlbo_Fcarc_OA.18_23.rep

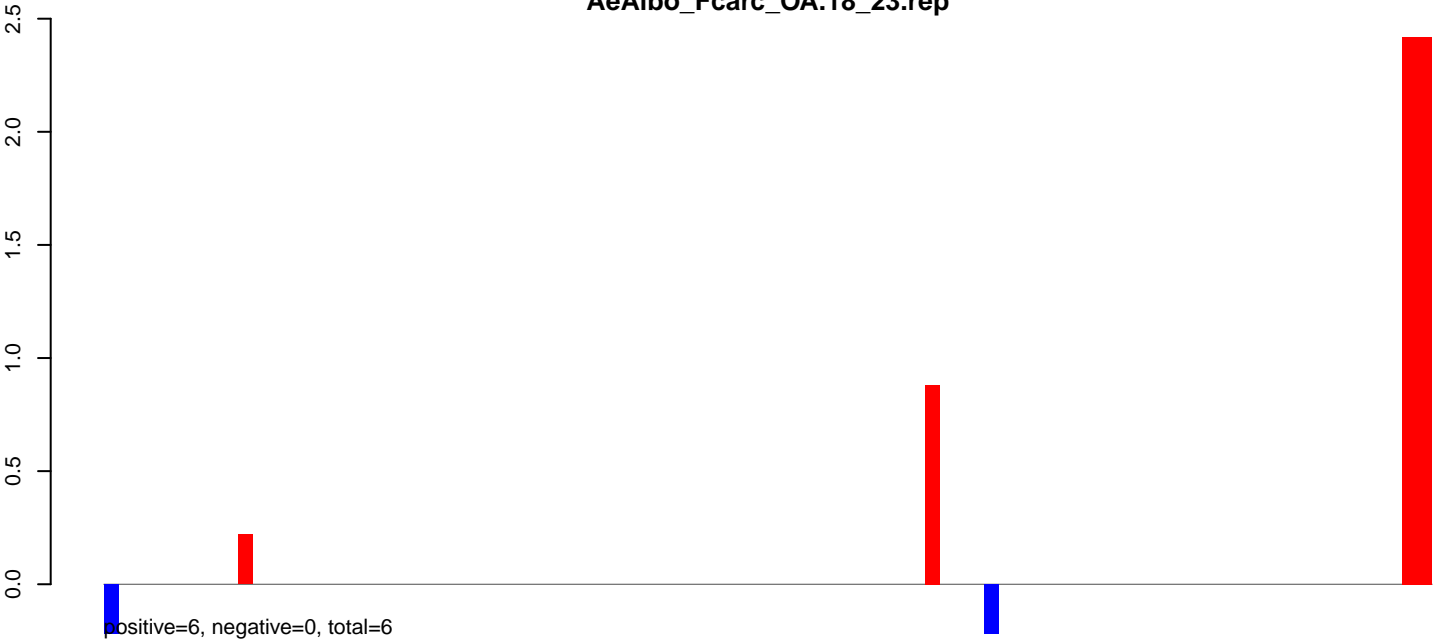

AeAlbo_Fcarc_OA.24_35.rep

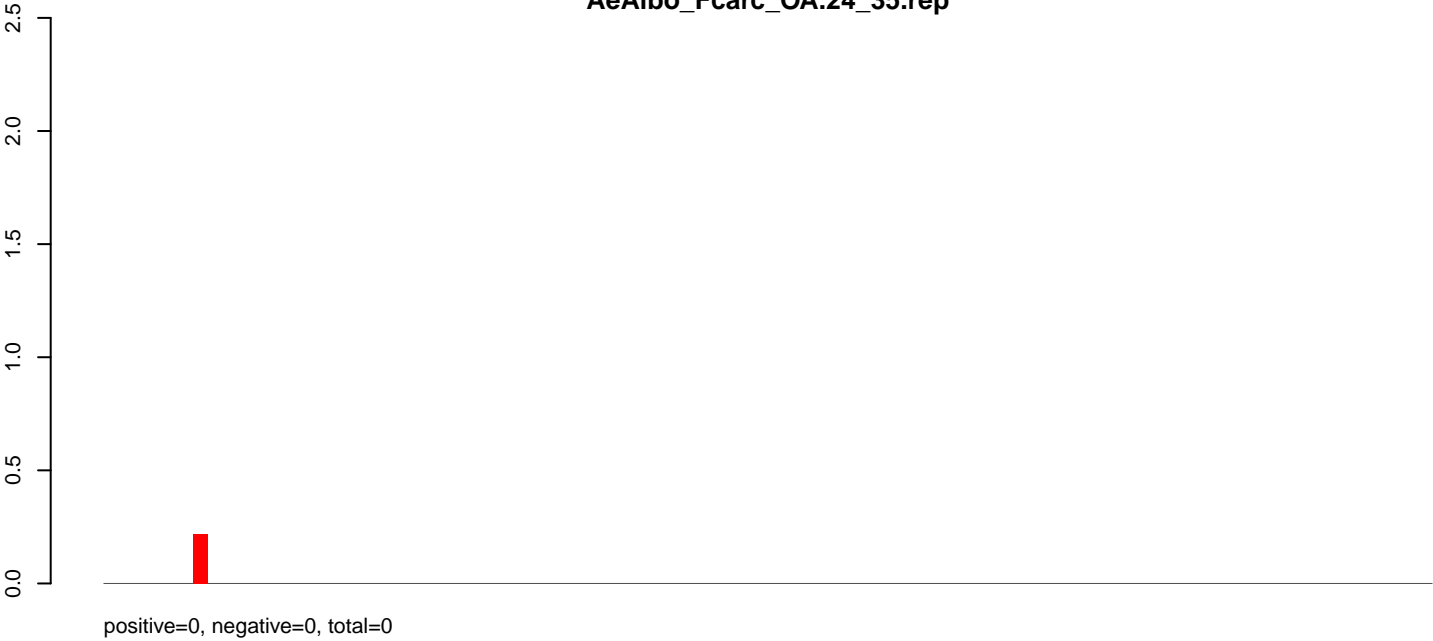

AeAlbo_Fcarc_OA.rep

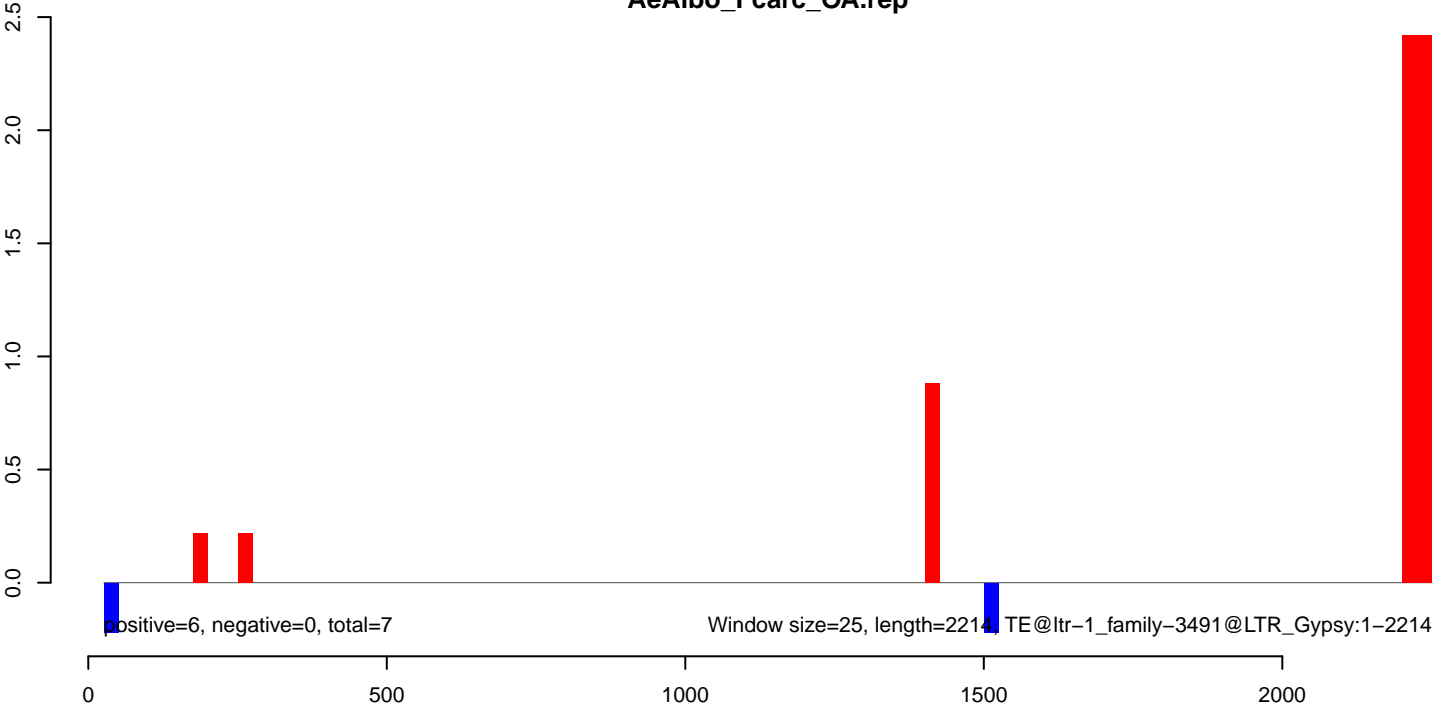

AeAlbo_Fcarc_OA.18_23.rep

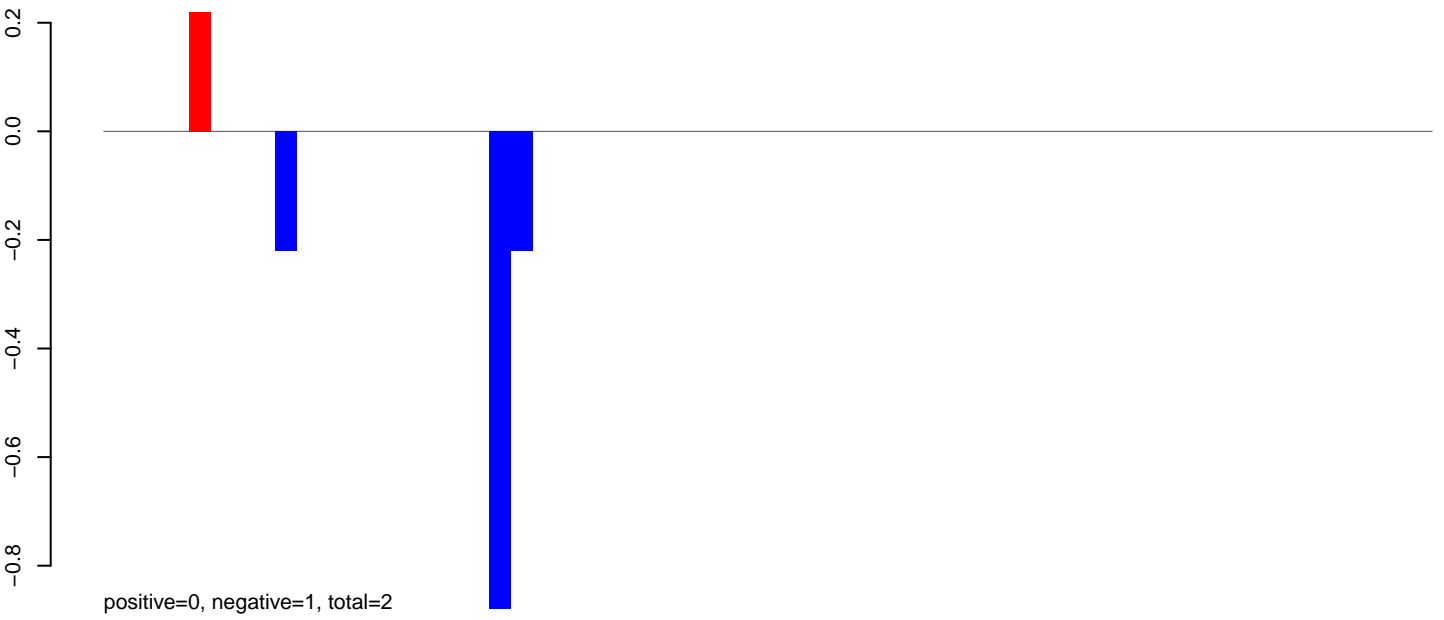

AeAlbo_Fcarc_OA.24_35.rep

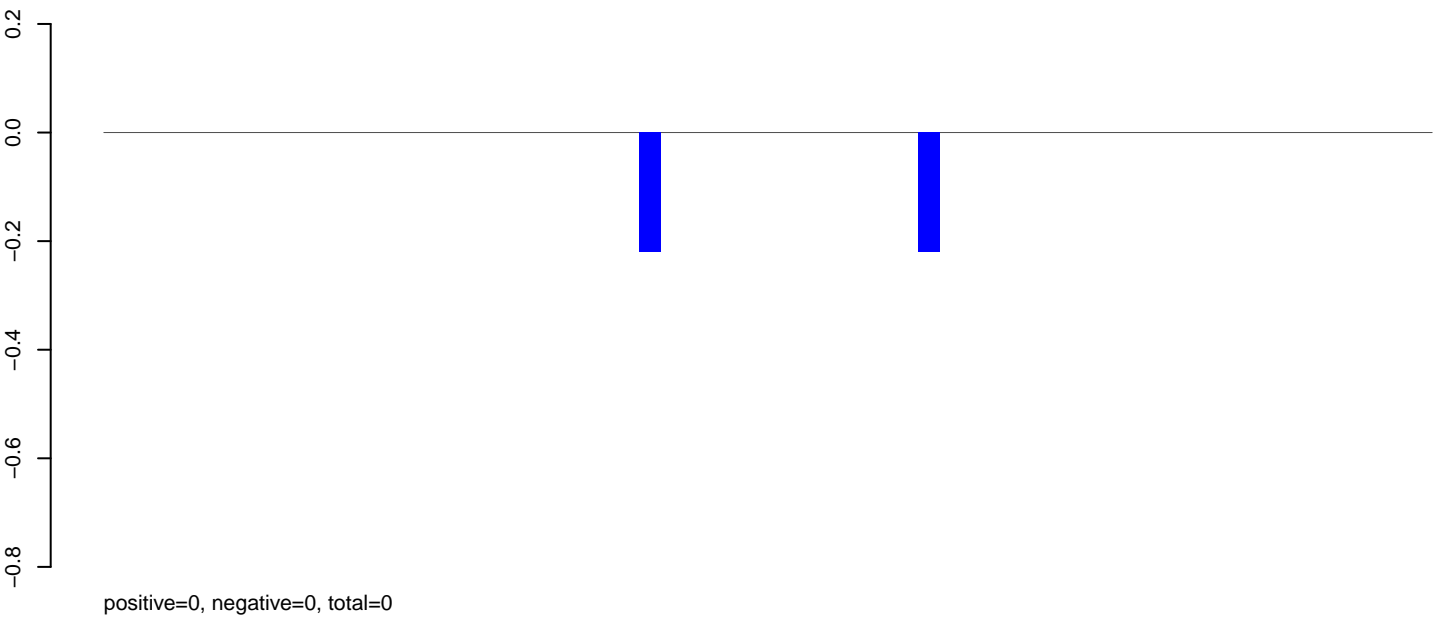

AeAlbo_Fcarc_OA.rep

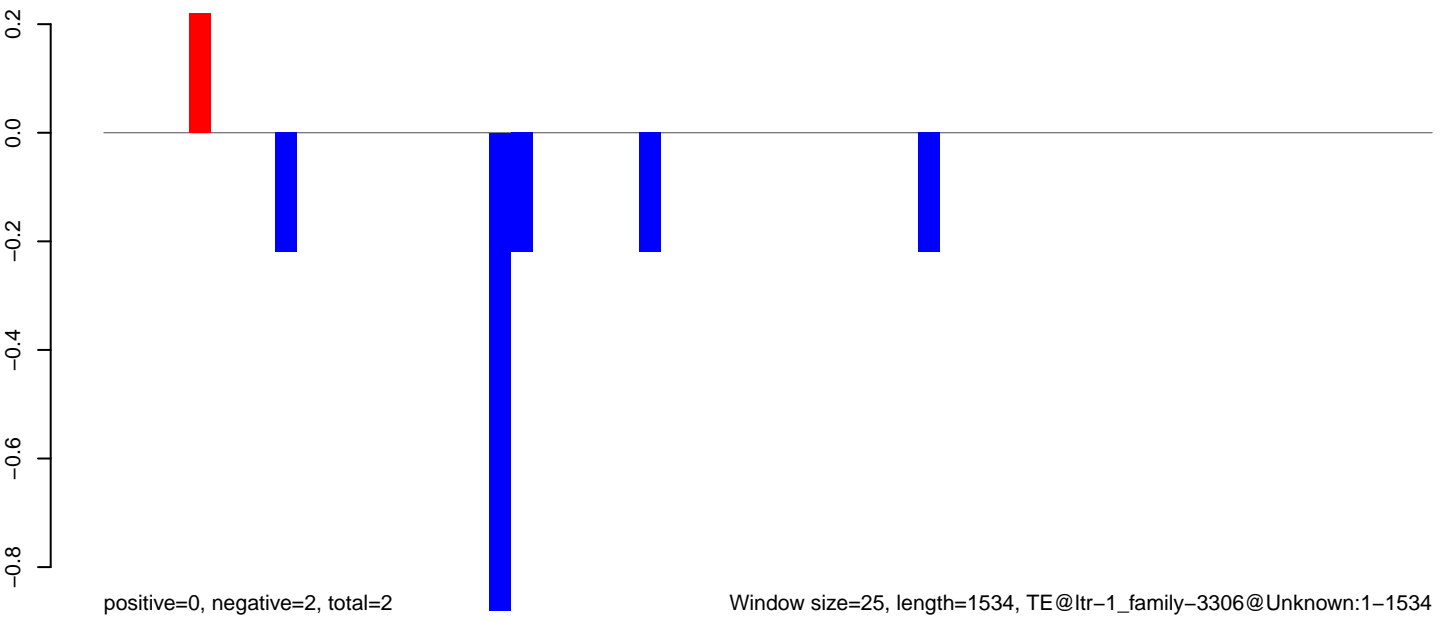

AeAlbo_Fcarc_OA.18_23.rep

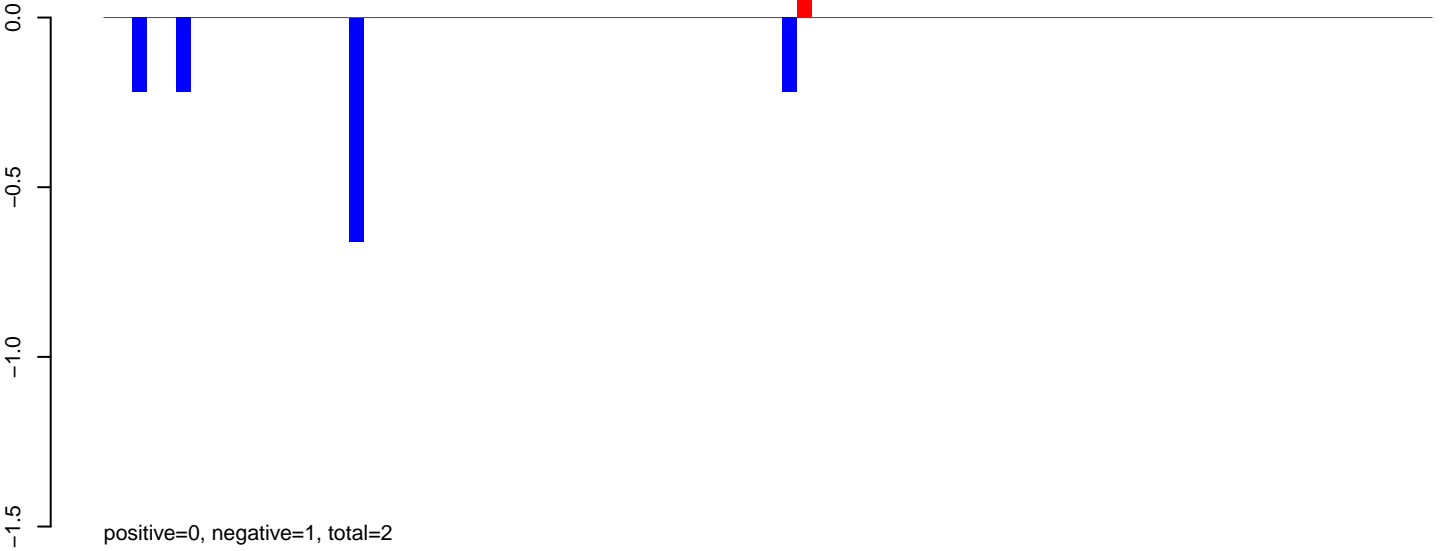

AeAlbo_Fcarc_OA.24_35.rep

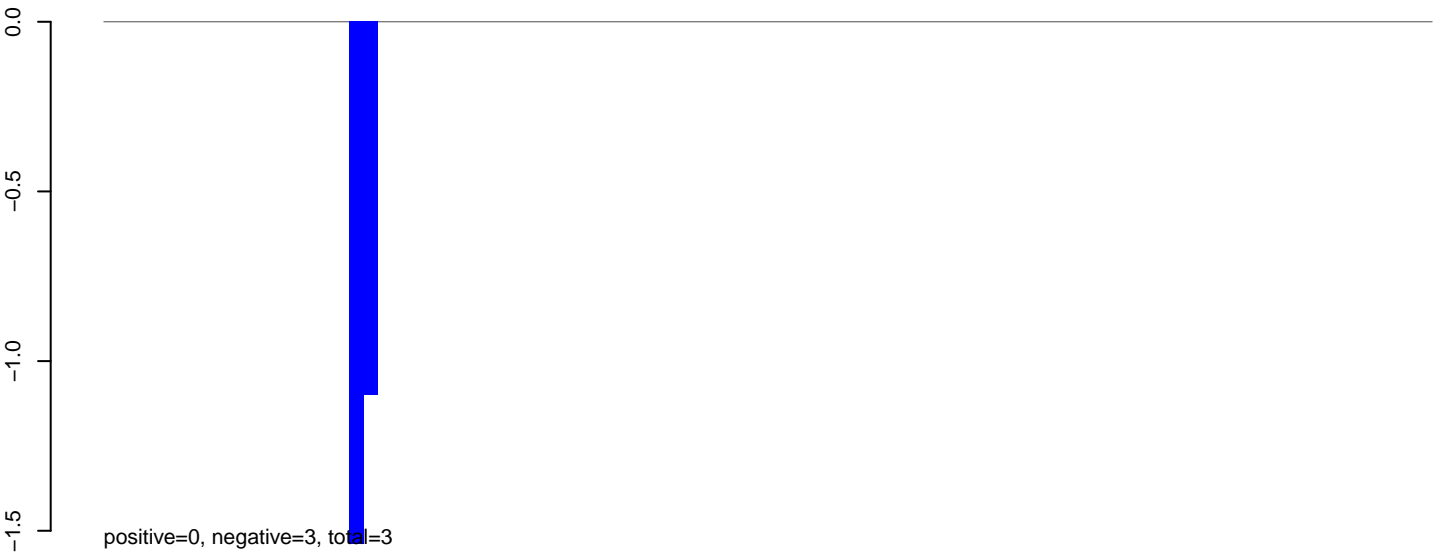

AeAlbo_Fcarc_OA.rep

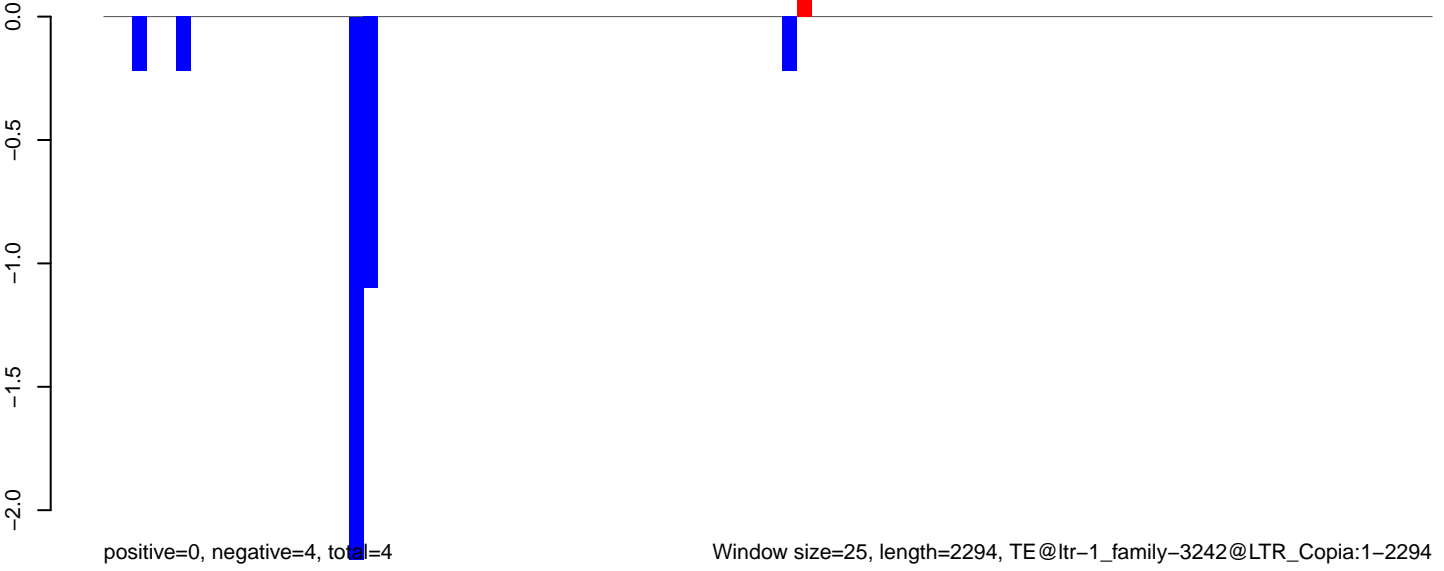

AeAlbo_Fcarc_OA.18_23.rep

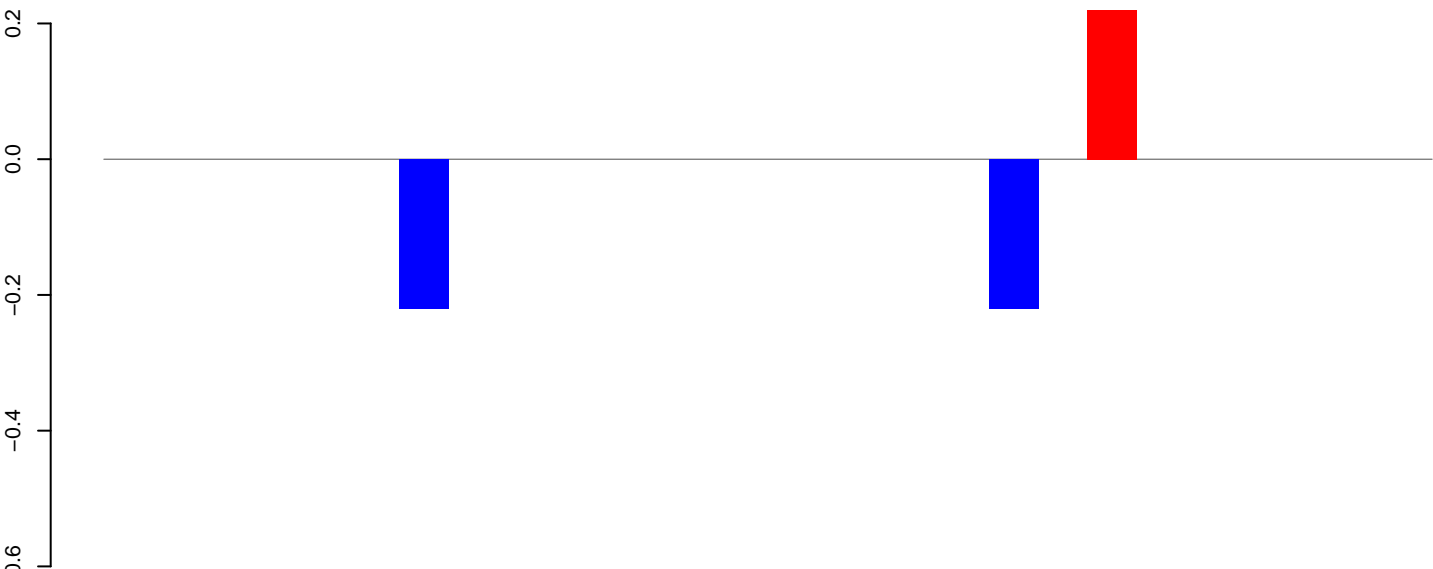

positive=0, negative=0, total=1

AeAlbo_Fcarc_OA.24_35.rep



positive=0, negative=1, total=1

AeAlbo_Fcarc_OA.rep

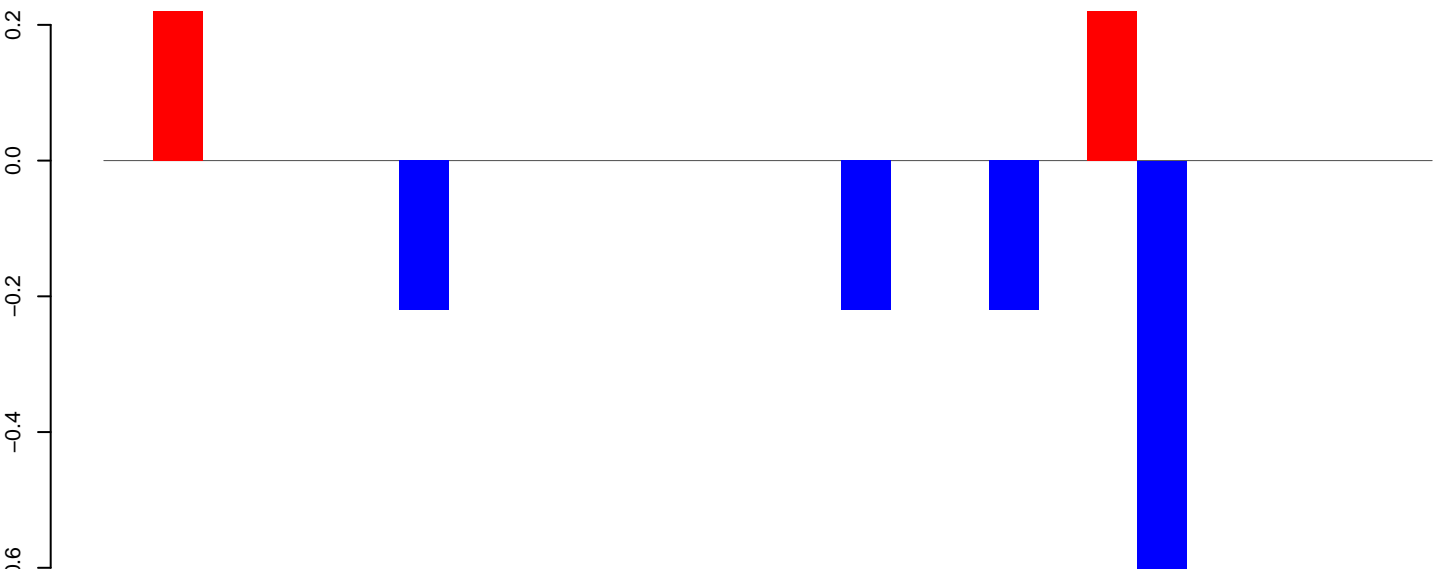

positive=0, negative=1, total=2

Window size=25, length=659, TE@ltr-1_family-3240@Unknown:1-659

AeAlbo_Fcarc_OA.18_23.rep

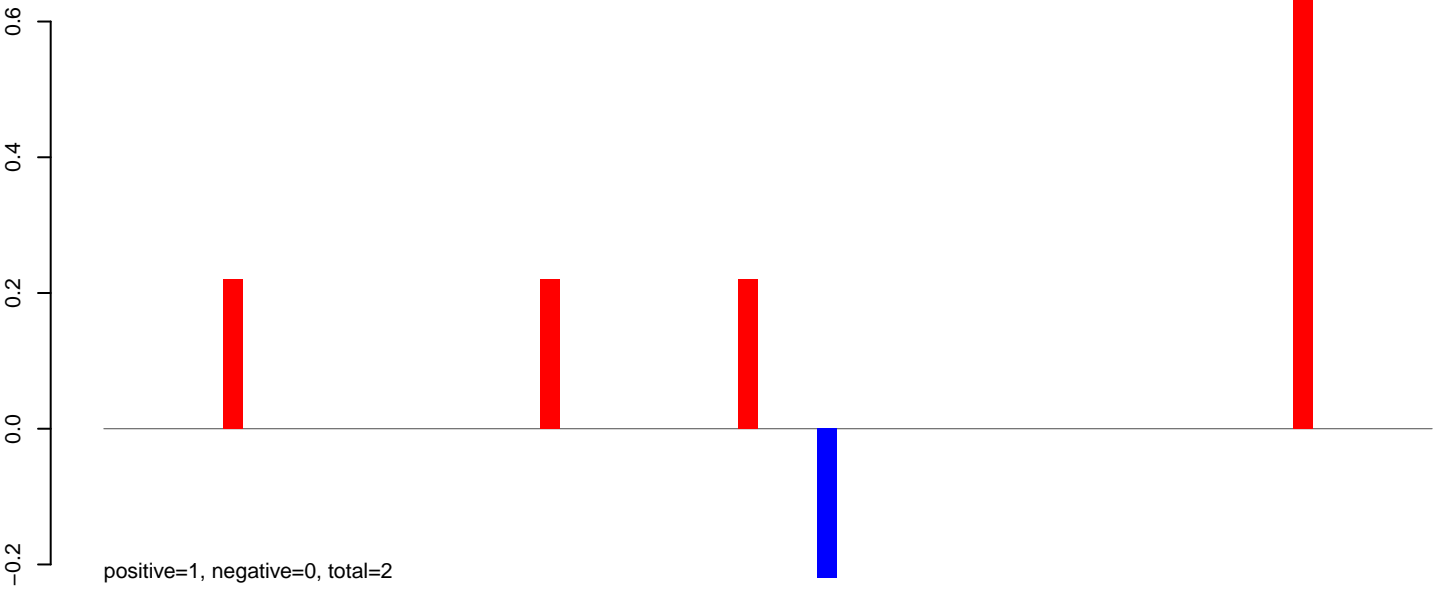

AeAlbo_Fcarc_OA.24_35.rep

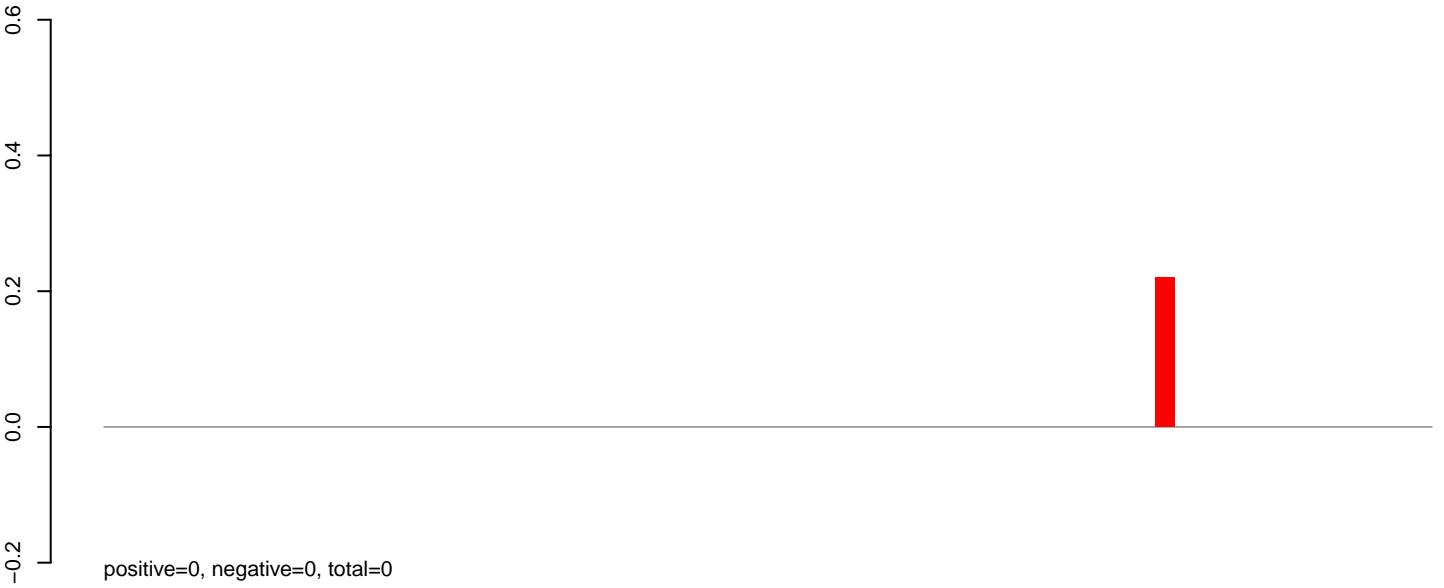

AeAlbo_Fcarc_OA.rep

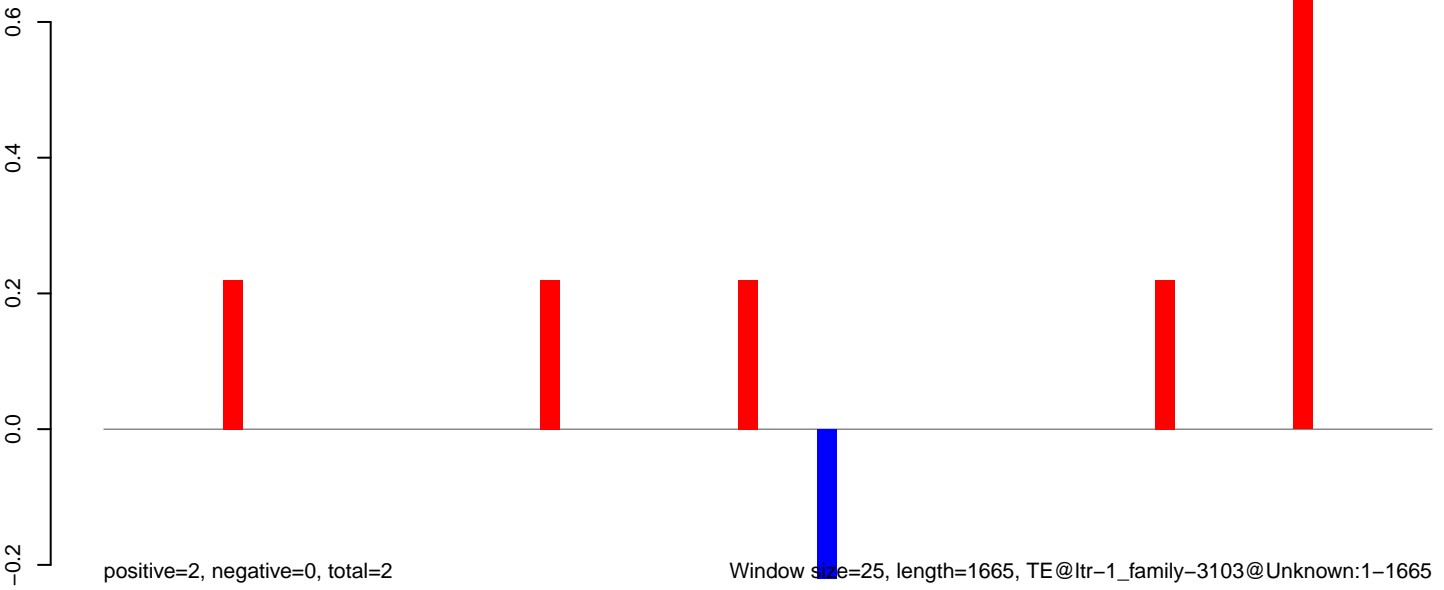

AeAlbo_Fcarc_OA.18_23.rep

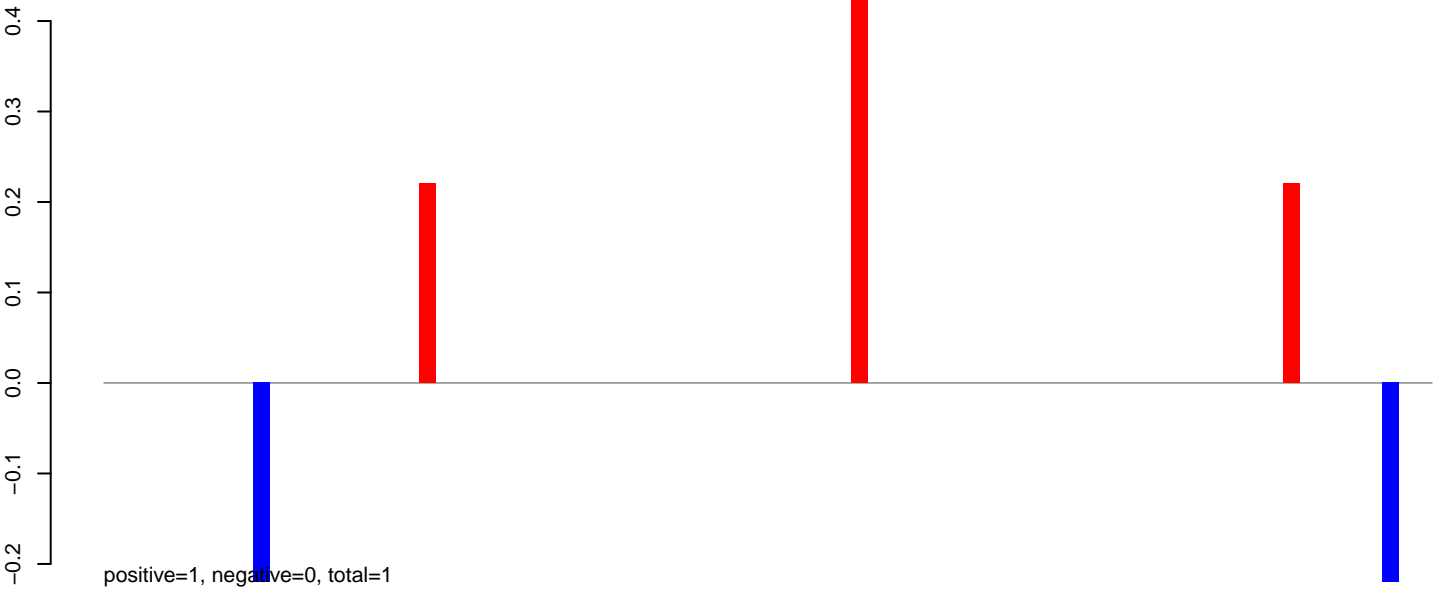

AeAlbo_Fcarc_OA.24_35.rep

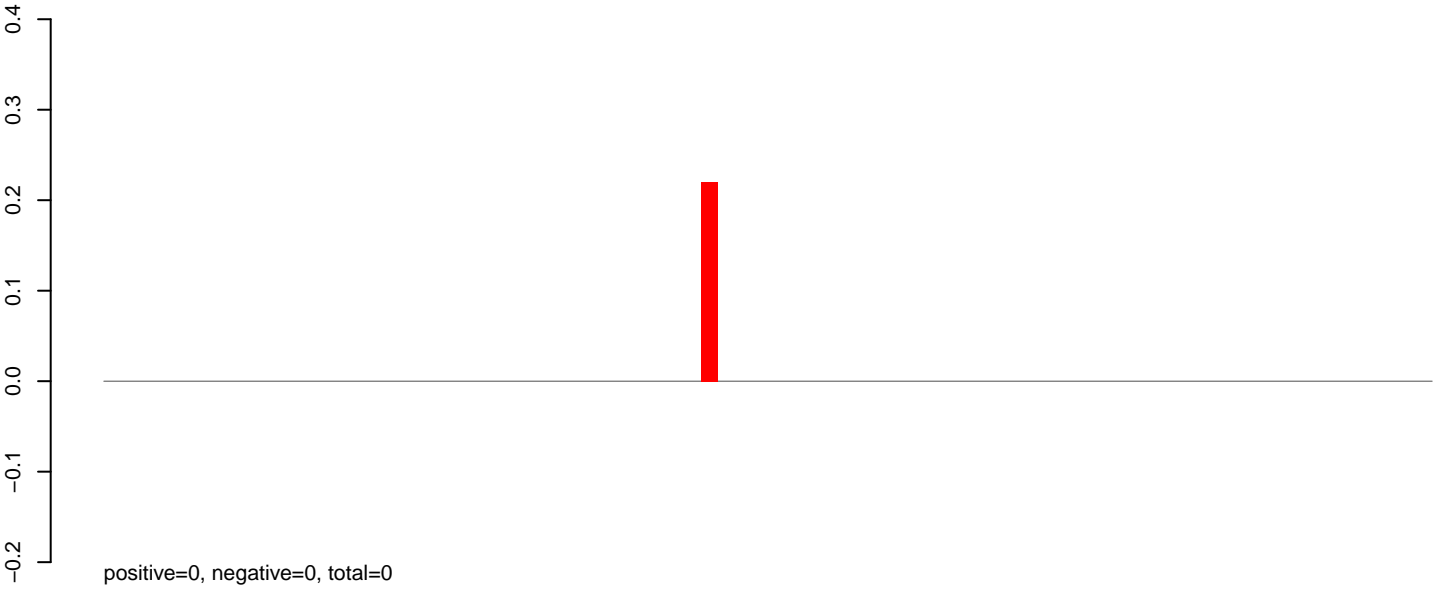

AeAlbo_Fcarc_OA.rep

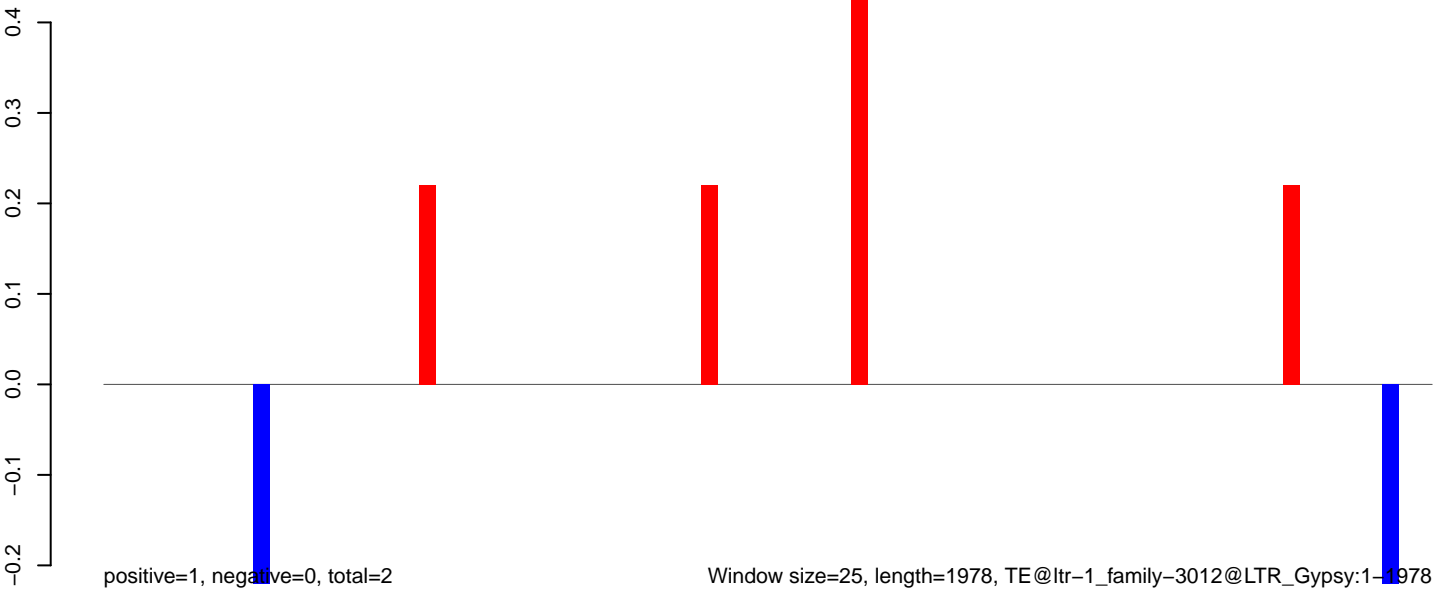

Window size=25, length=1978, TE@ltr-1_family-3012@LTR_Gypsy:1-1978

0 500 1000 1500 2000

AeAlbo_Fcarc_OA.18_23.rep

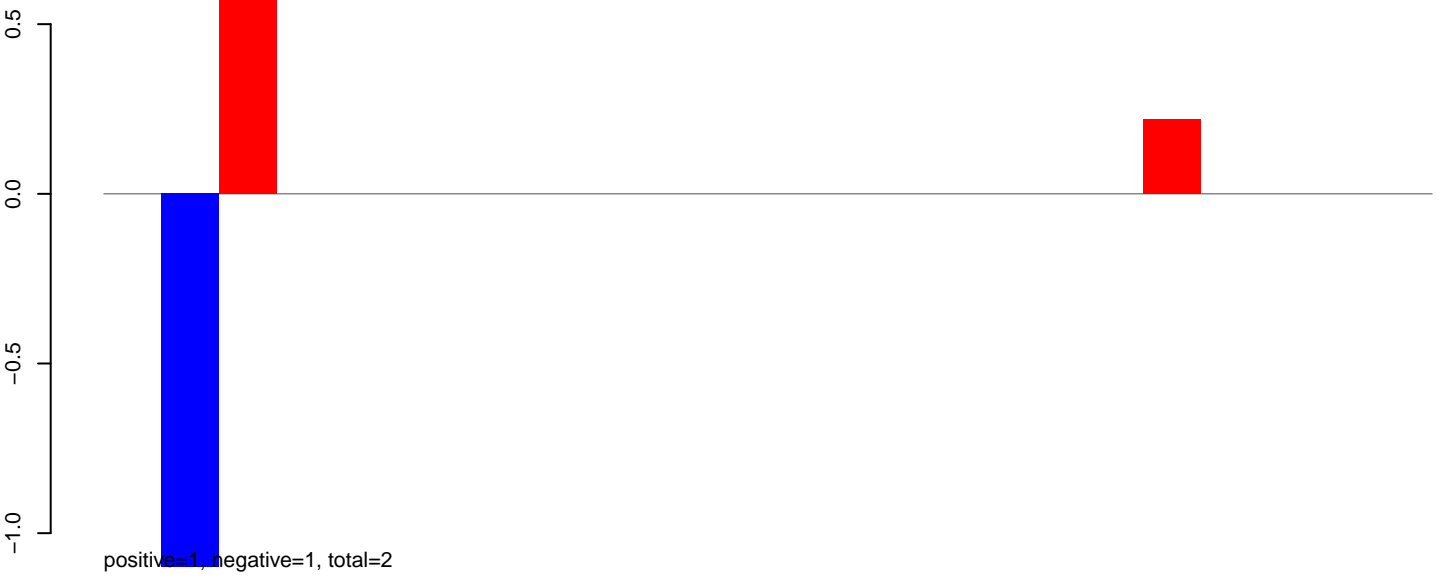

AeAlbo_Fcarc_OA.24_35.rep

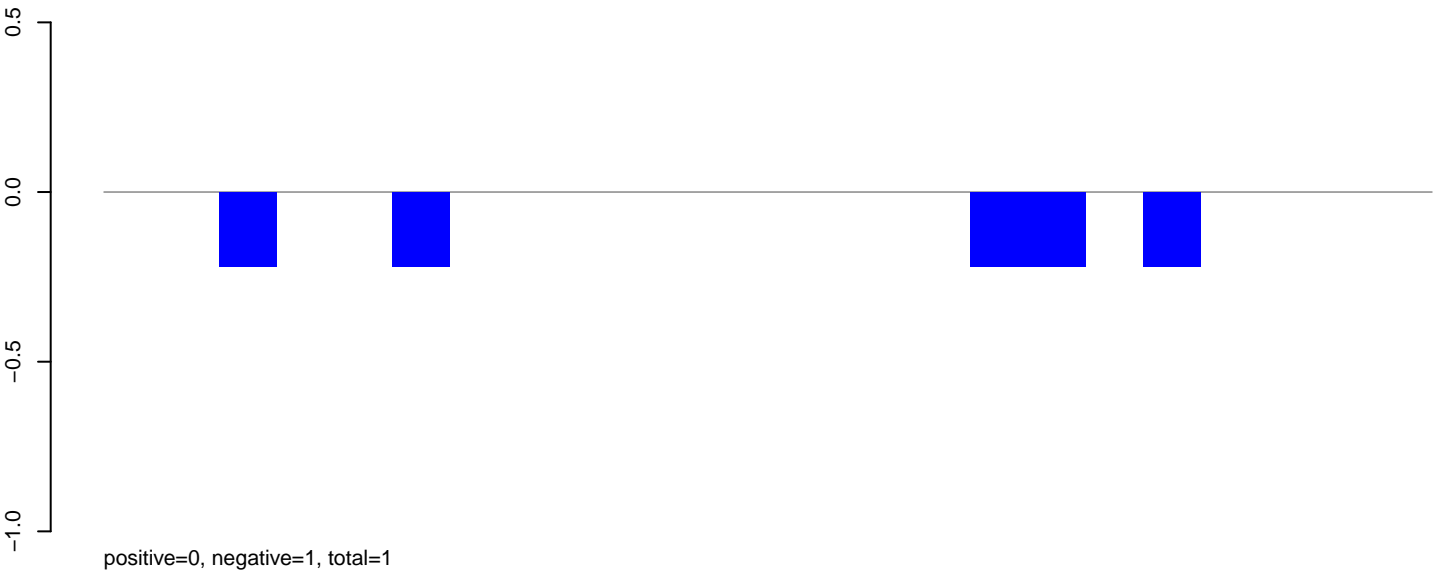

AeAlbo_Fcarc_OA.rep

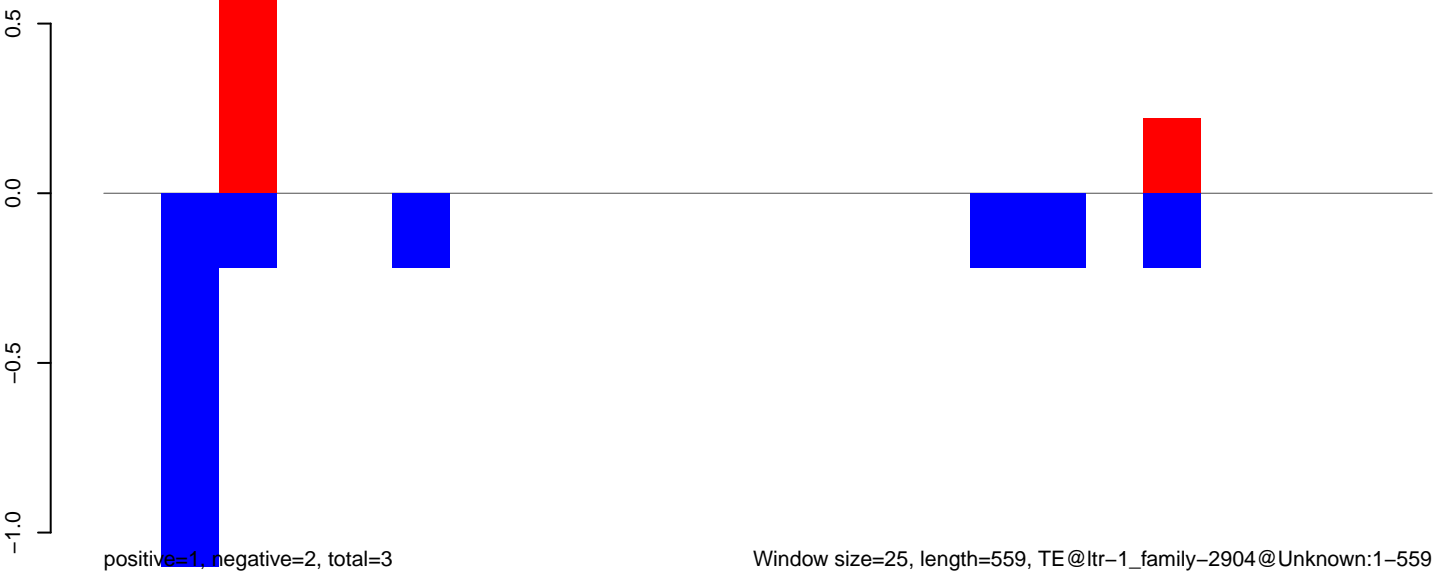

AeAlbo_Fcarc_OA.18_23.rep

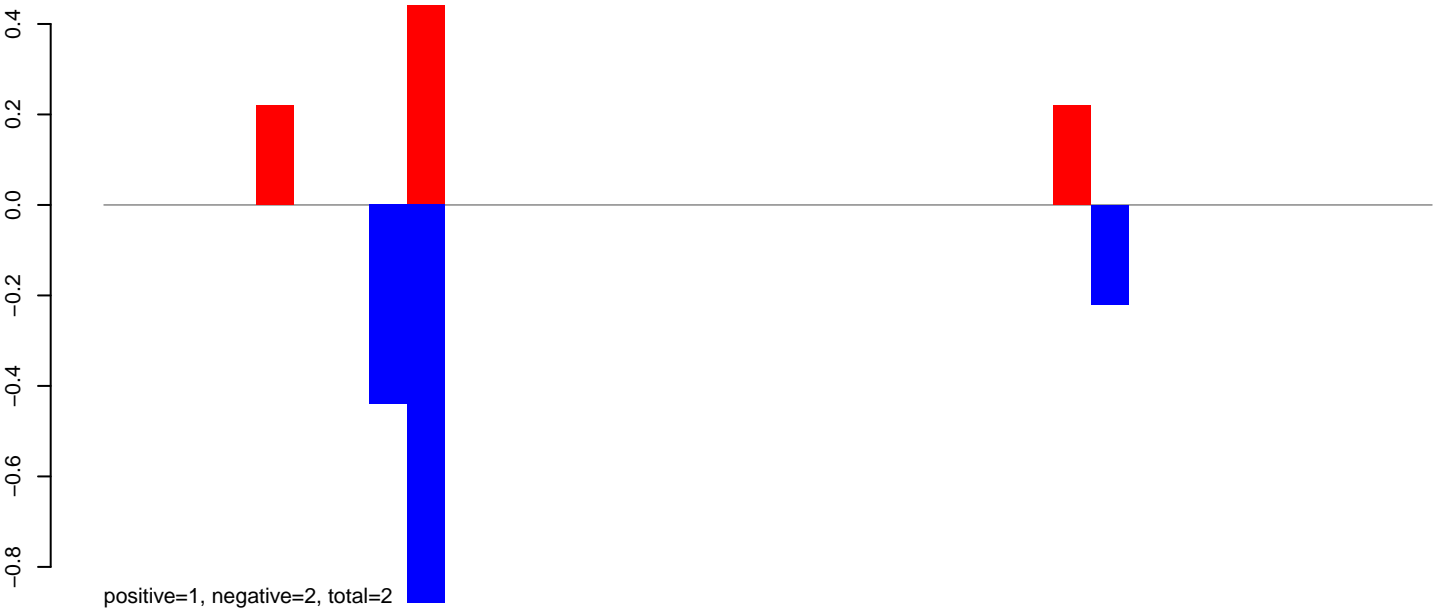

AeAlbo_Fcarc_OA.24_35.rep

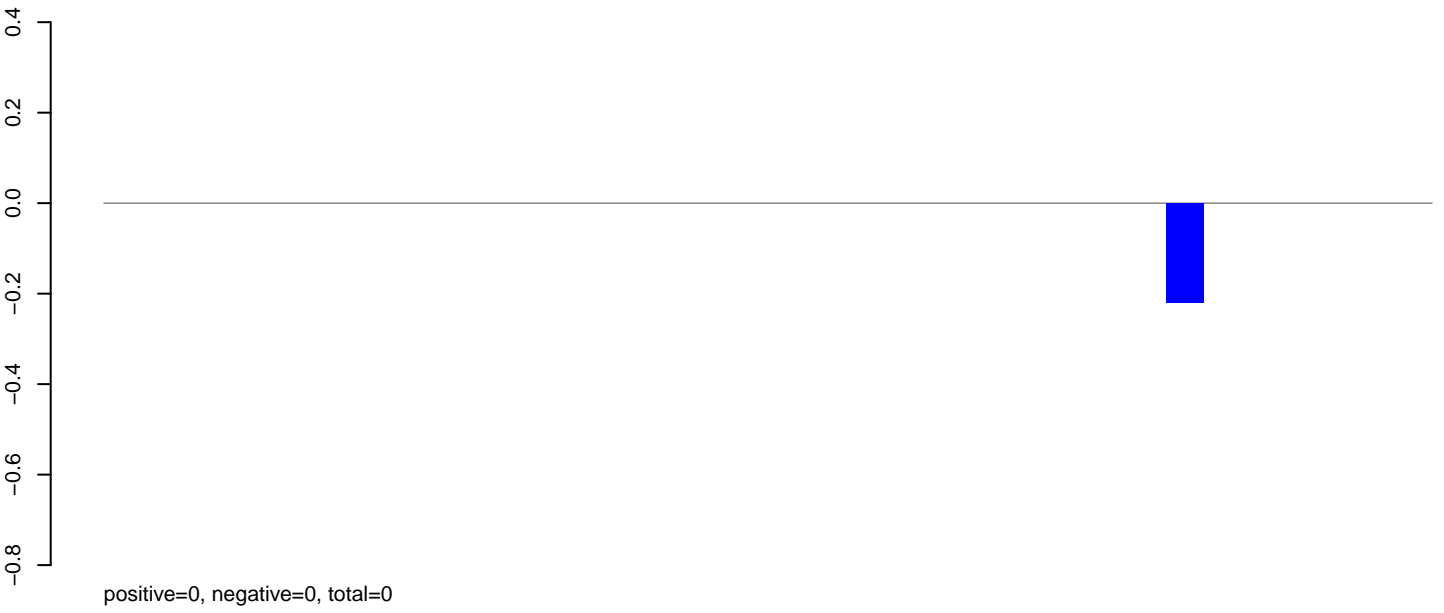

AeAlbo_Fcarc_OA.rep

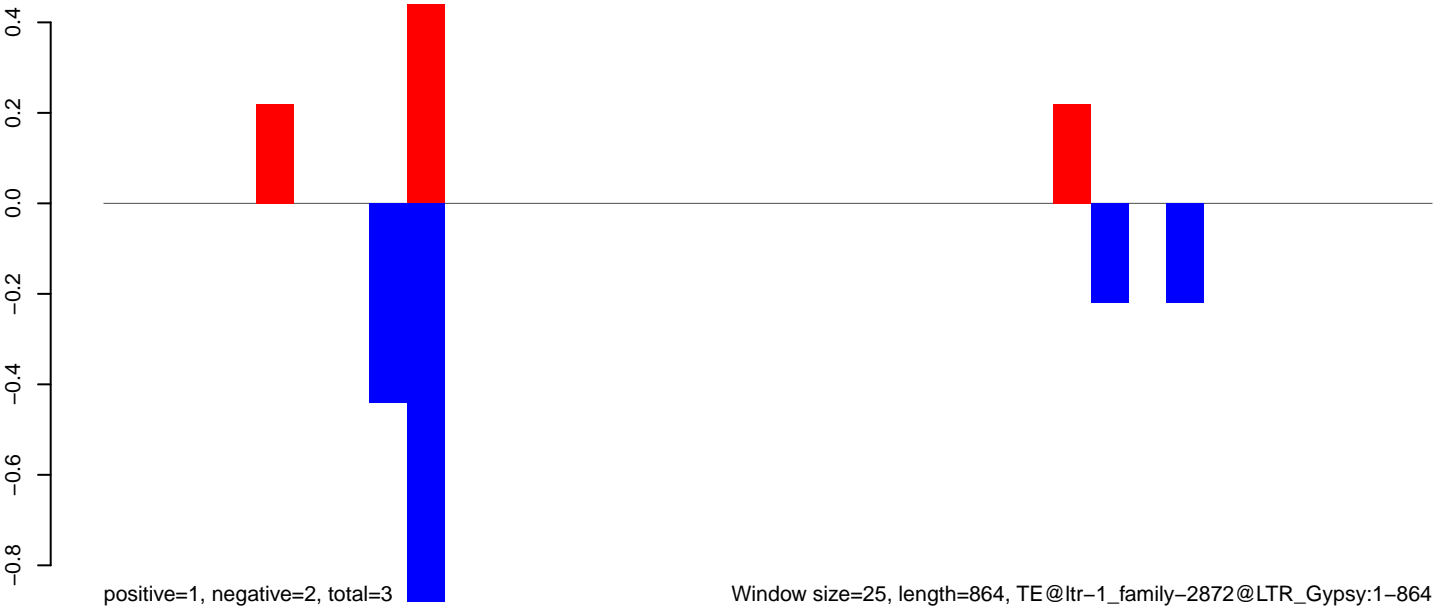

AeAlbo_FcArc_OA.18_23.rep

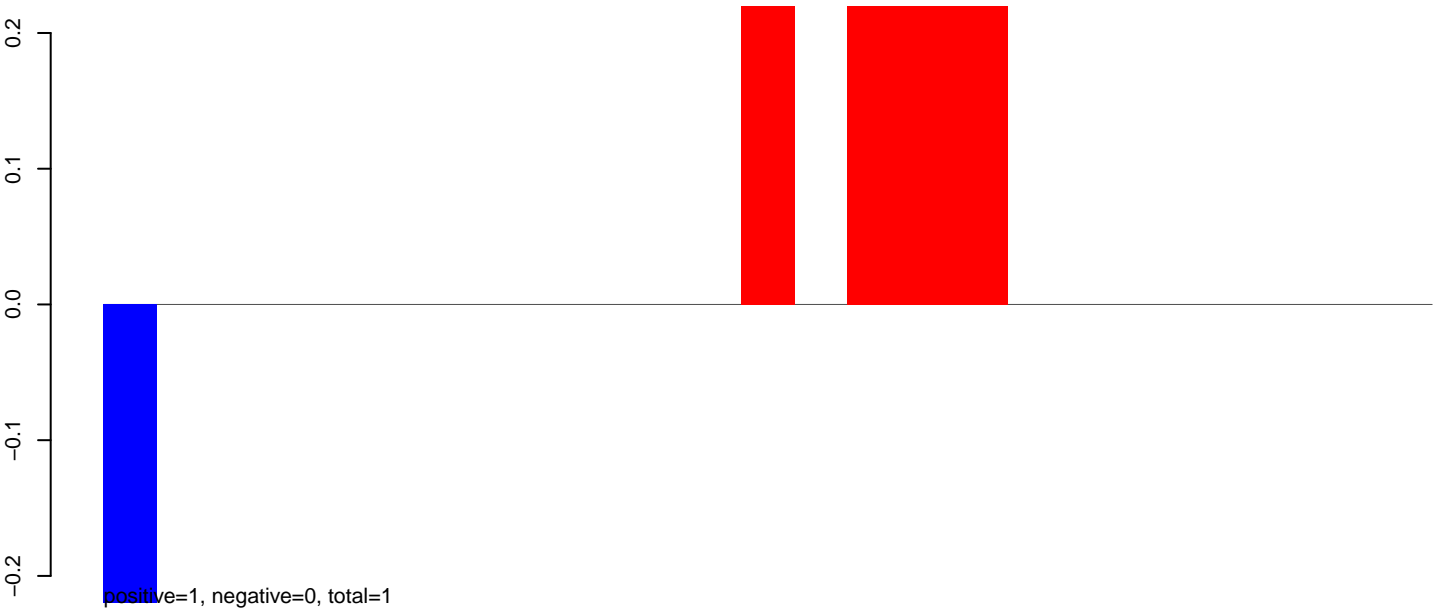

AeAlbo_FcArc_OA.24_35.rep

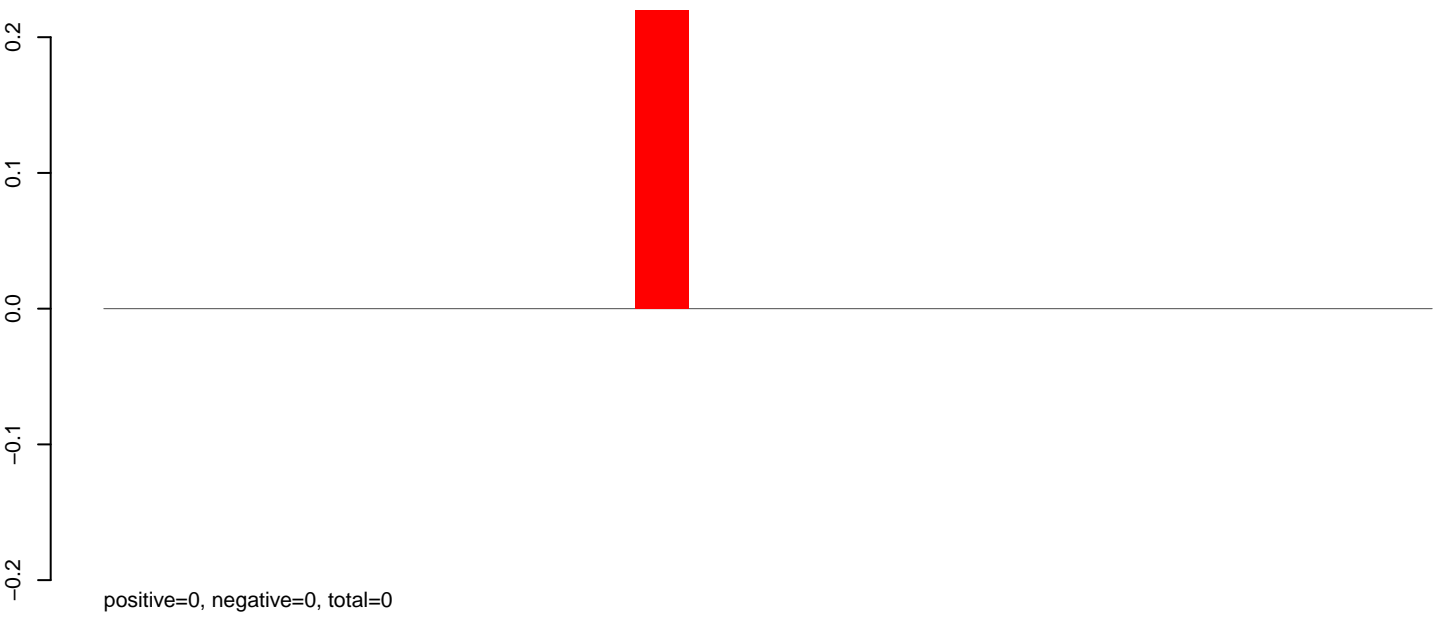

AeAlbo_FcArc_OA.rep



AeAlbo_Fcarc_OA.18_23.rep



AeAlbo_Fcarc_OA.24_35.rep

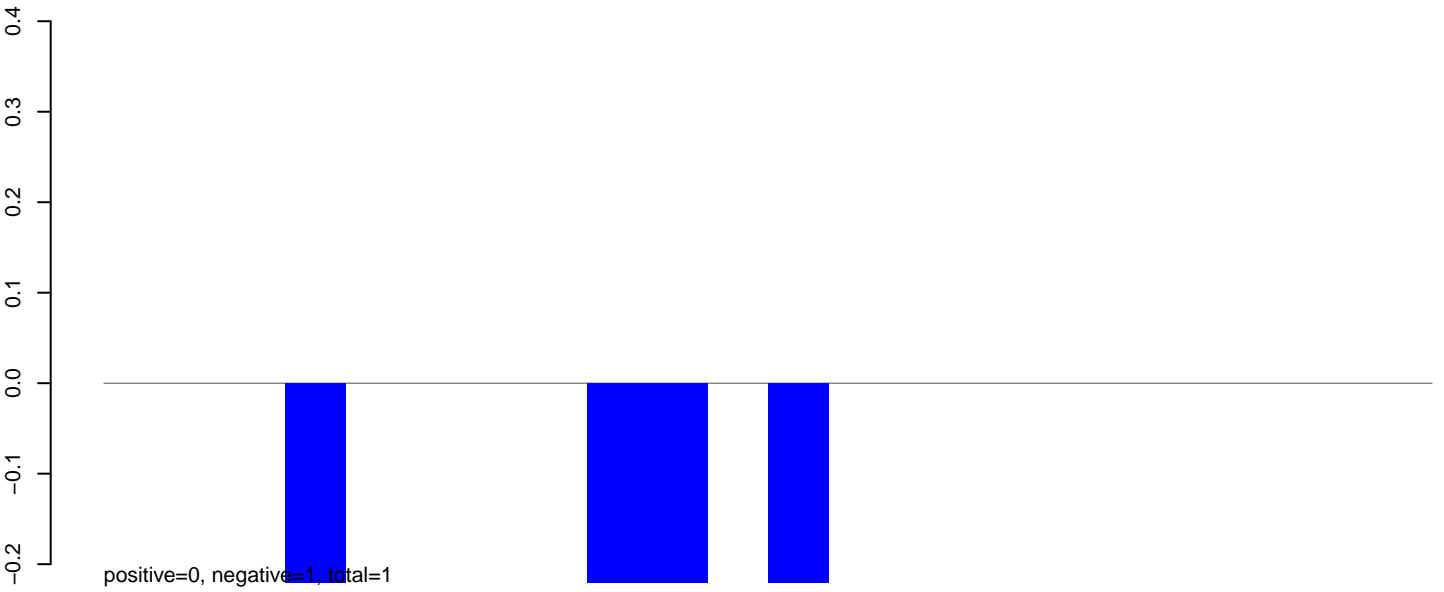

AeAlbo_Fcarc_OA.rep

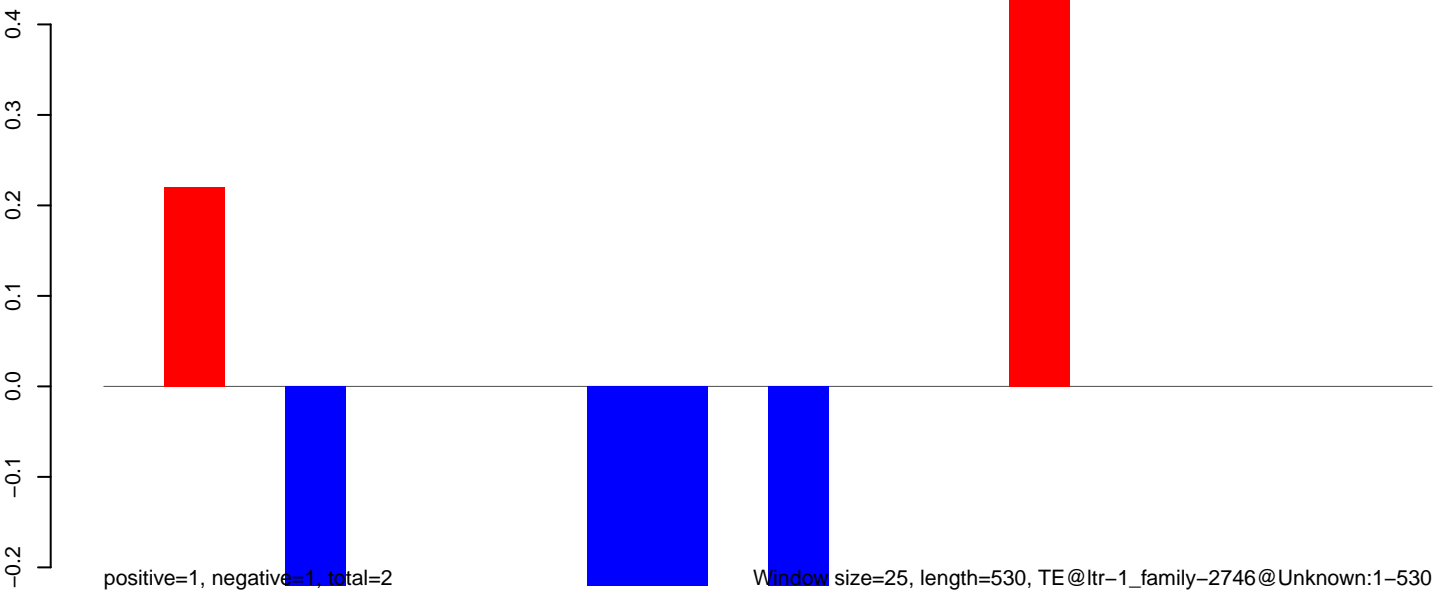

AeAlbo_Fcarc_OA.18_23.rep



AeAlbo_Fcarc_OA.24_35.rep

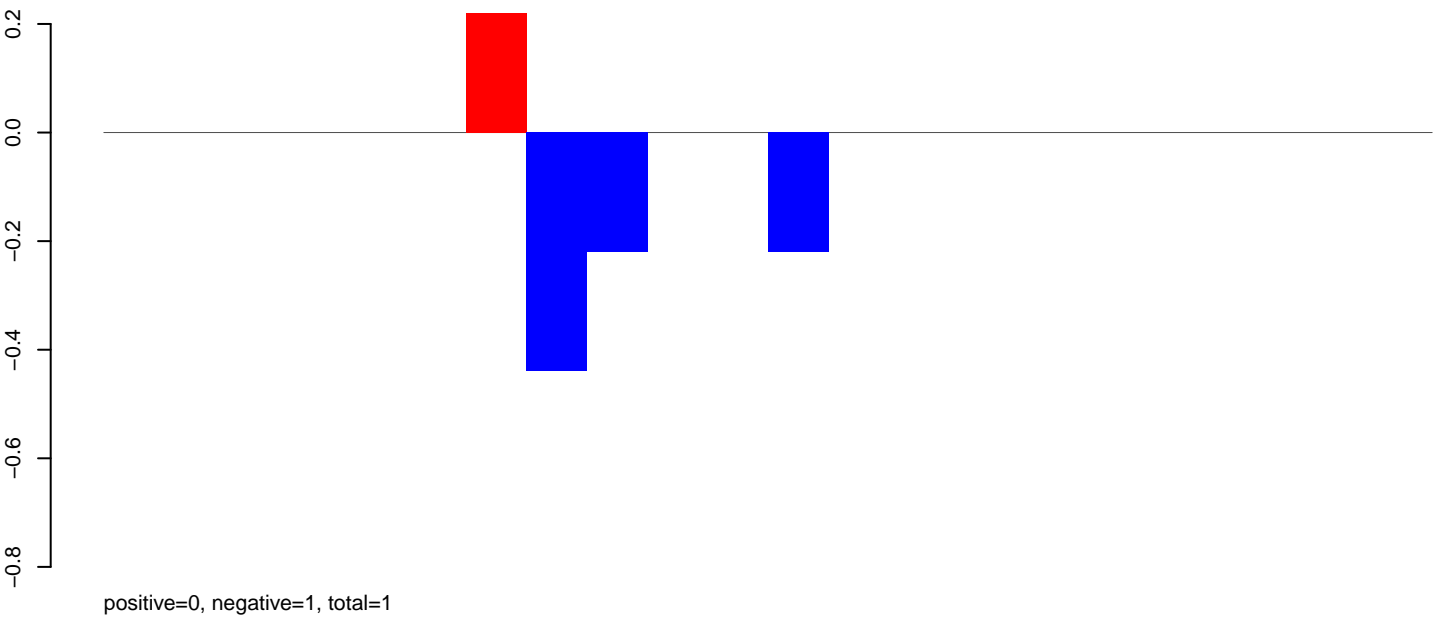

AeAlbo_Fcarc_OA.rep

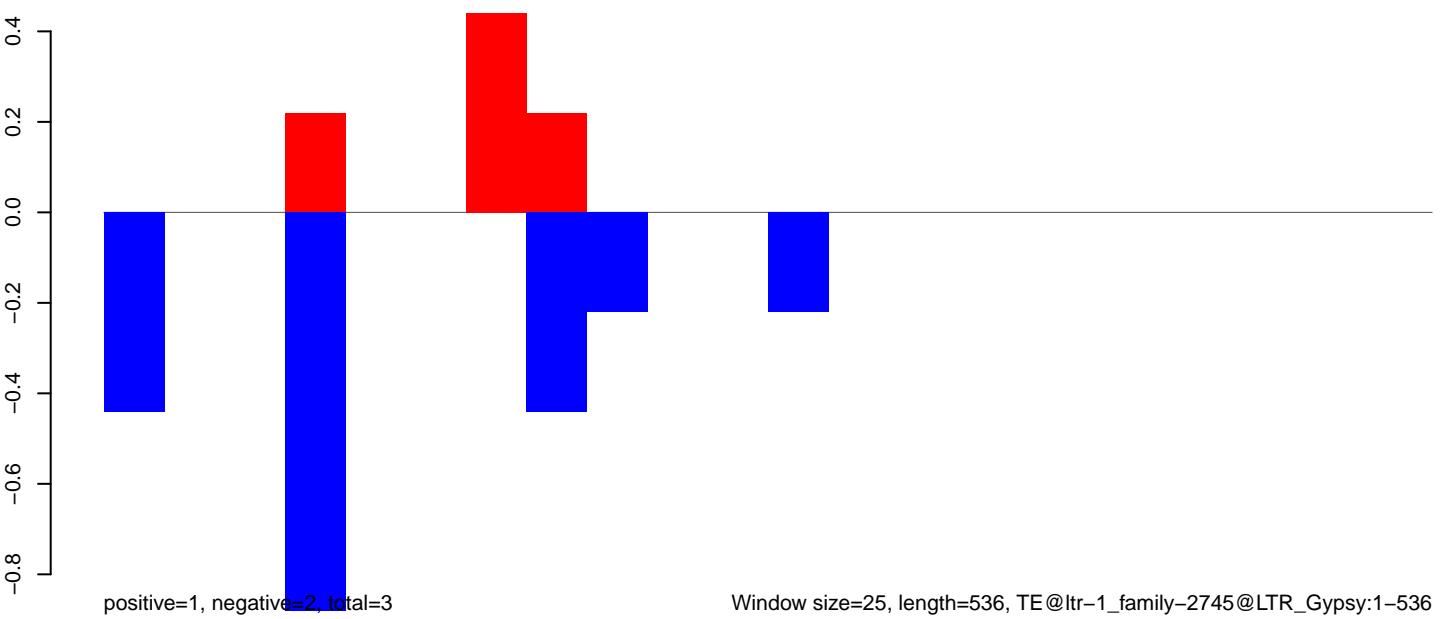

AeAlbo_Fcarc_OA.18_23.rep



AeAlbo_Fcarc_OA.24_35.rep

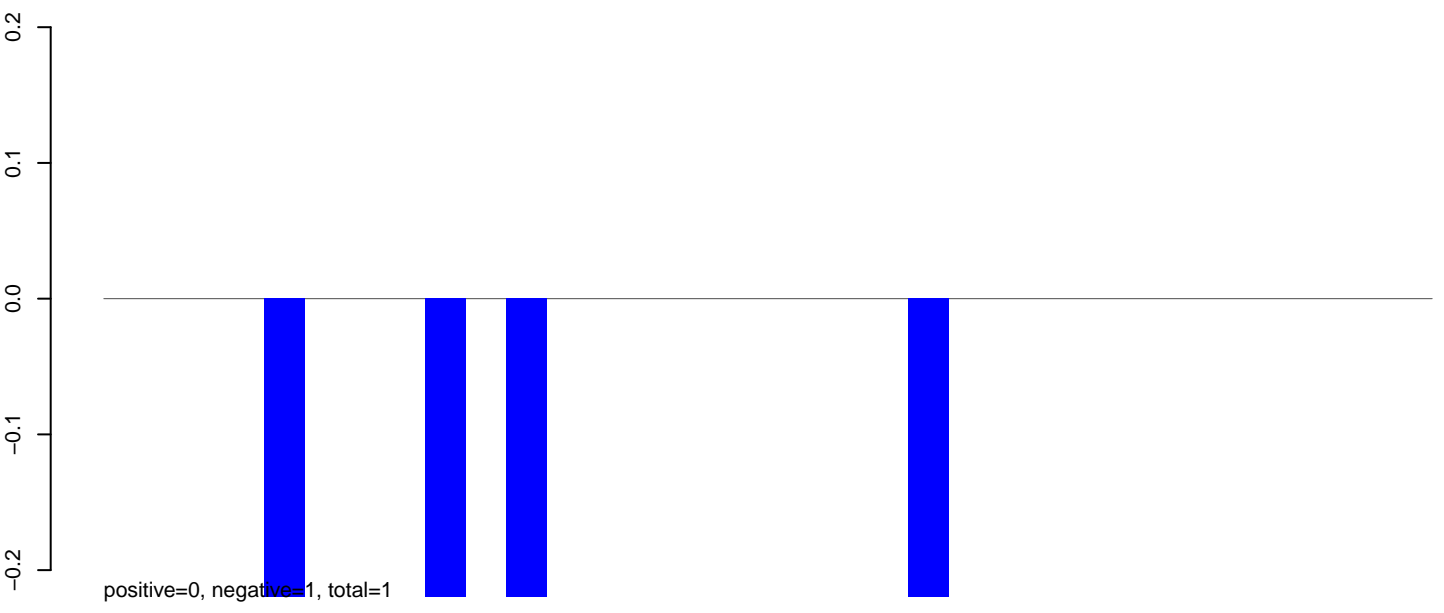

AeAlbo_Fcarc_OA.rep

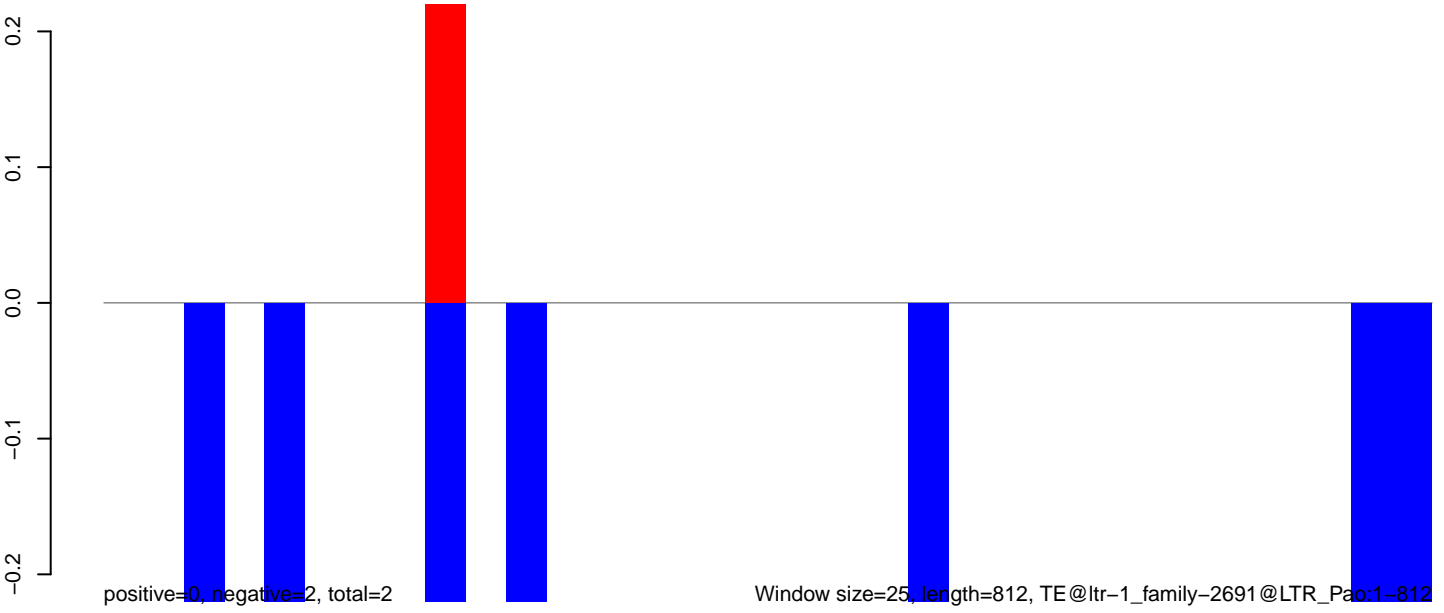

AeAlbo_Fcarc_OA.18_23.rep



positive=0, negative=13, total=13

AeAlbo_Fcarc_OA.24_35.rep



positive=0, negative=37, total=37

AeAlbo_Fcarc_OA.rep

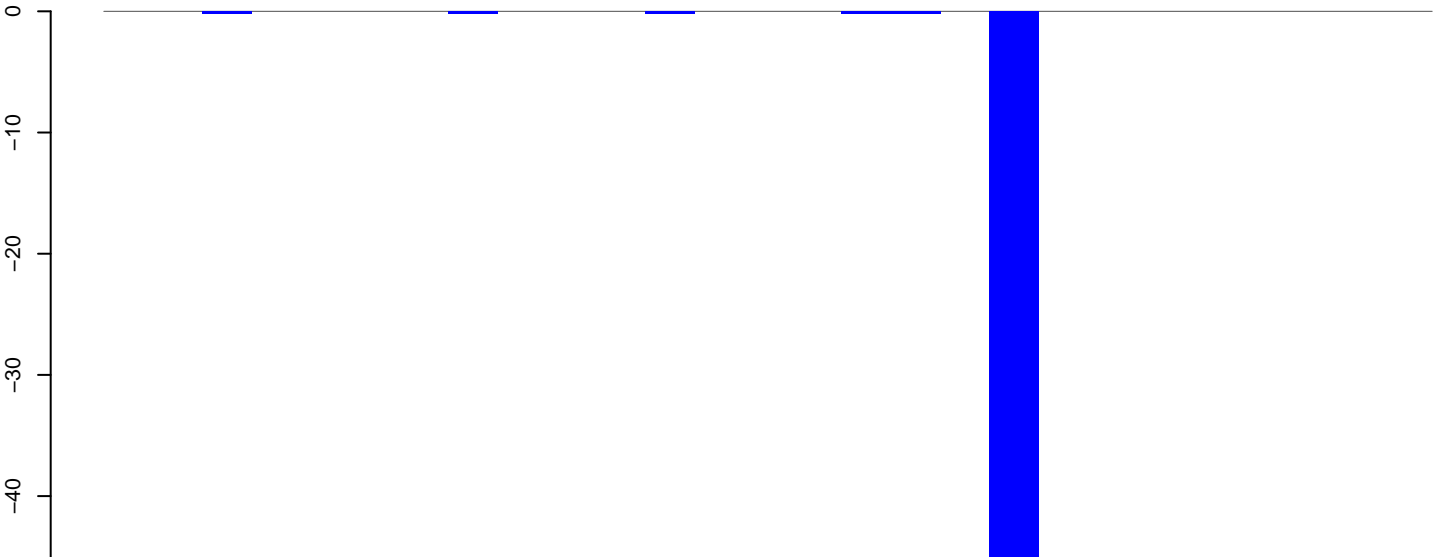

positive=0, negative=50, total=50

Window size=25, length=655, TE@ltr-1_family-2636@LTR_Pao:1-655

AeAlbo_Fcarc_OA.18_23.rep

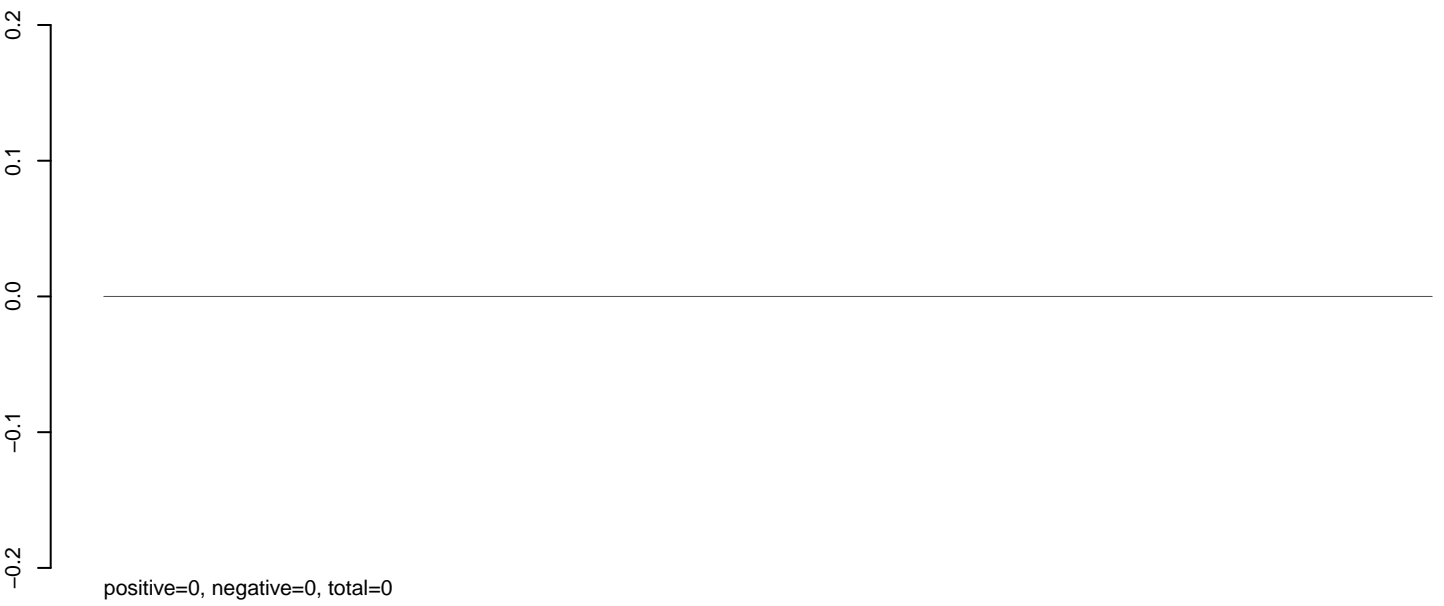

AeAlbo_Fcarc_OA.24_35.rep

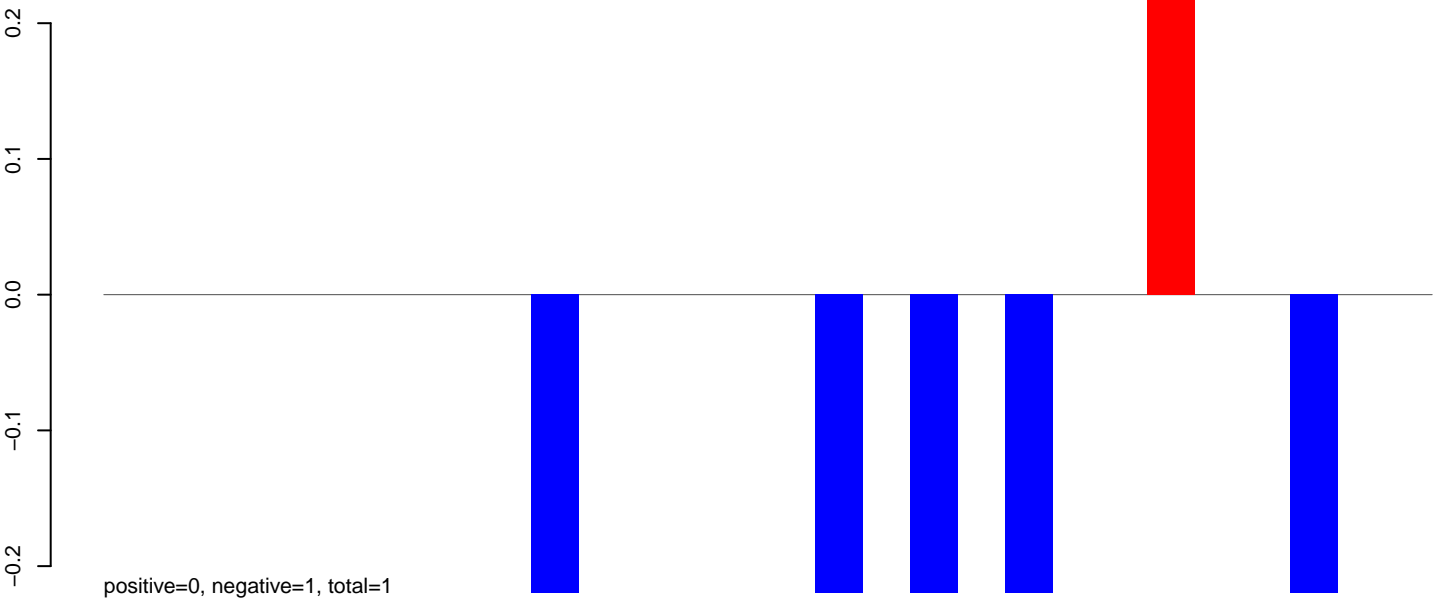

AeAlbo_Fcarc_OA.rep

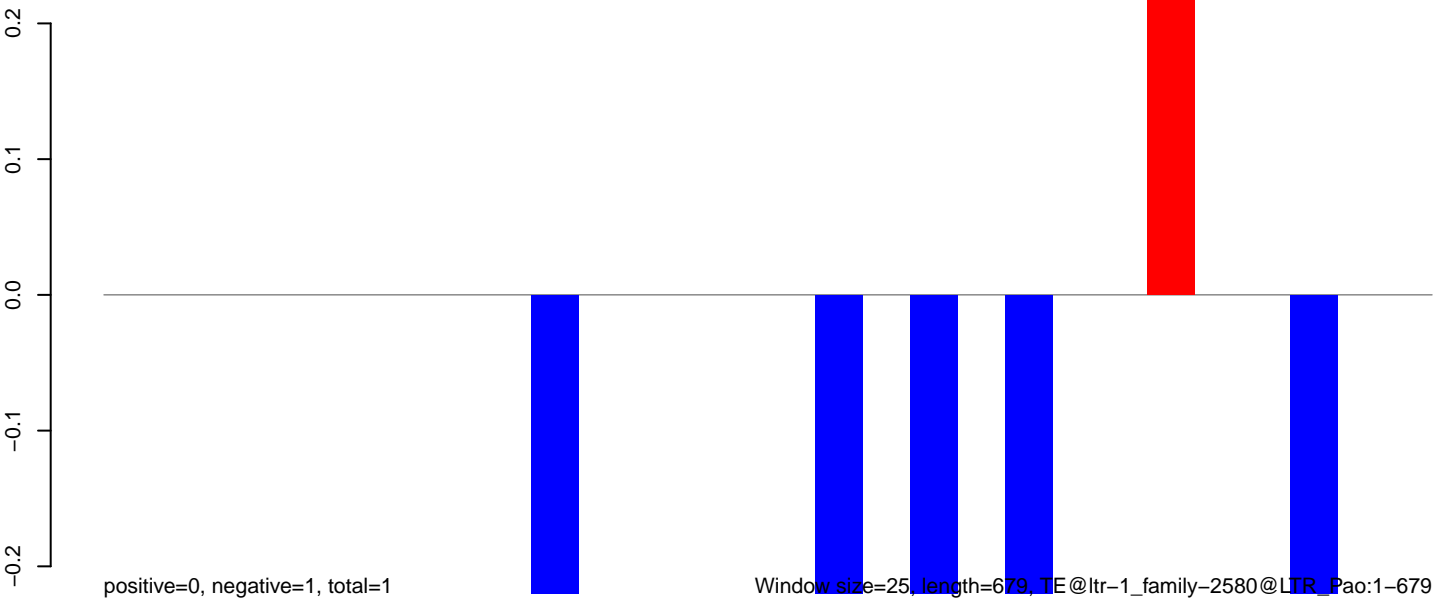

AeAlbo_Fcarc_OA.18_23.rep

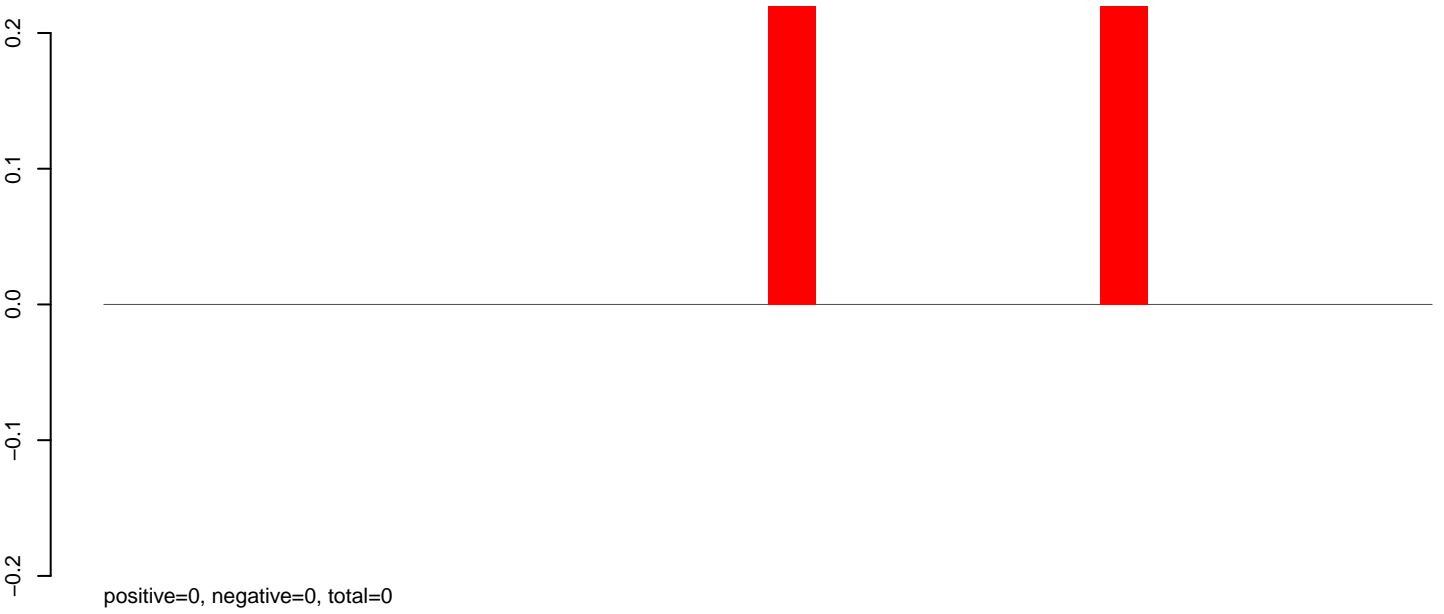

AeAlbo_Fcarc_OA.24_35.rep

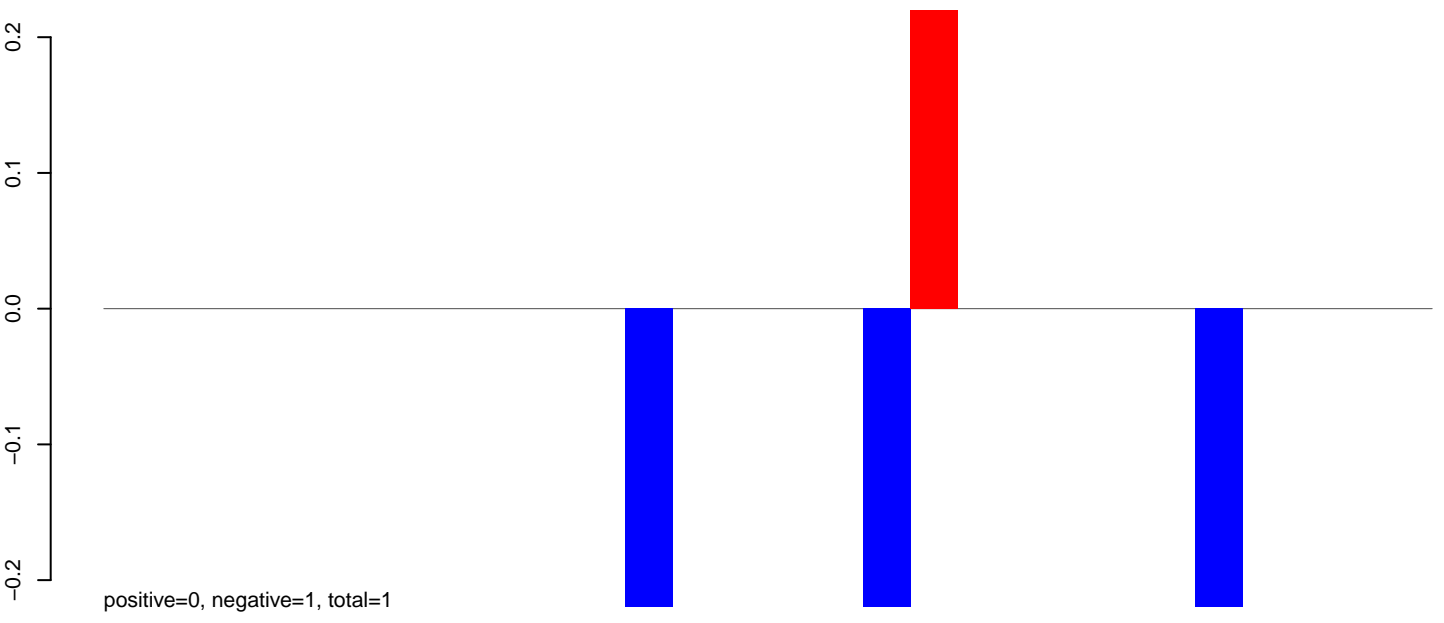

AeAlbo_Fcarc_OA.rep

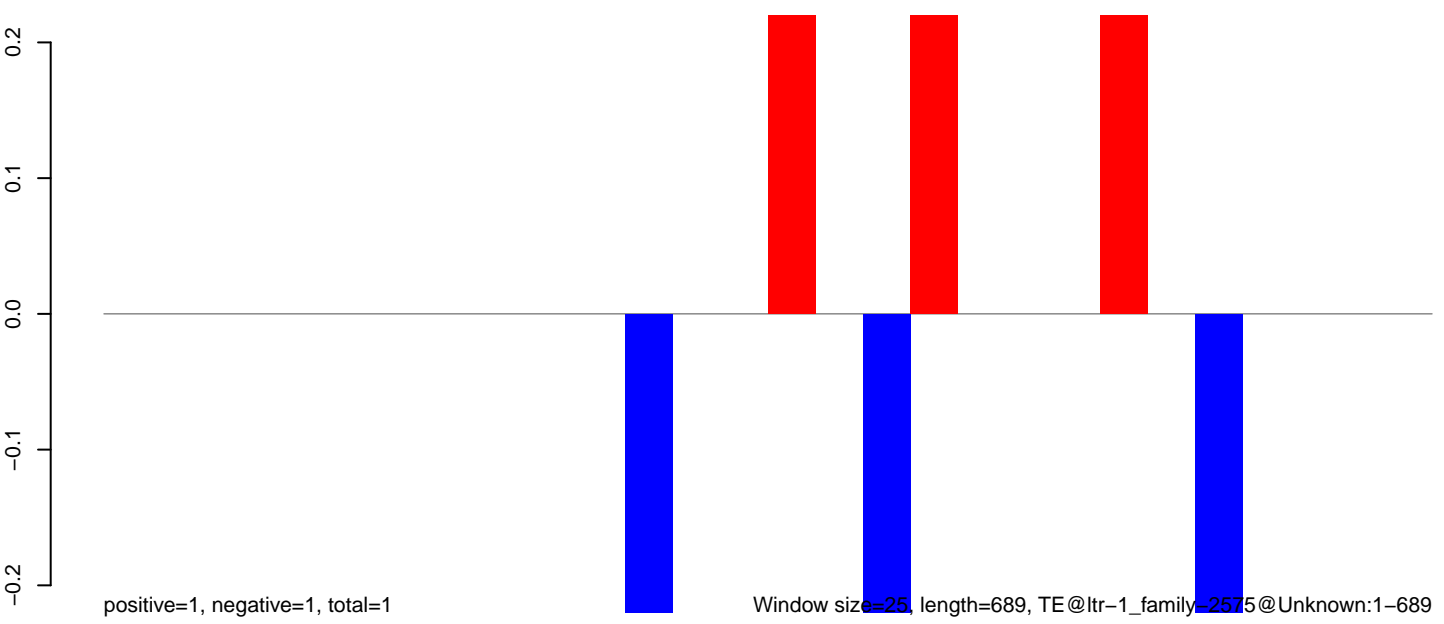

Window size=25, length=689, TE@ltr-1_family_2575@Unknown:1-689

AeAlbo_Fcarc_OA.18_23.rep

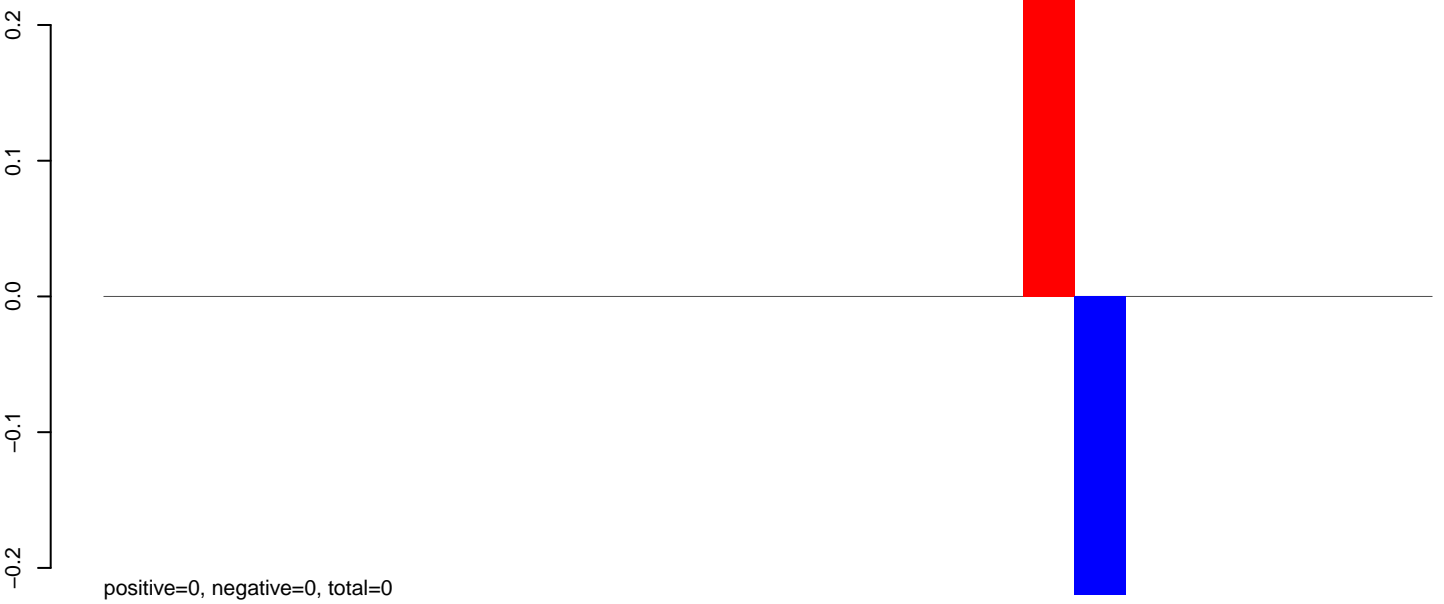

AeAlbo_Fcarc_OA.24_35.rep

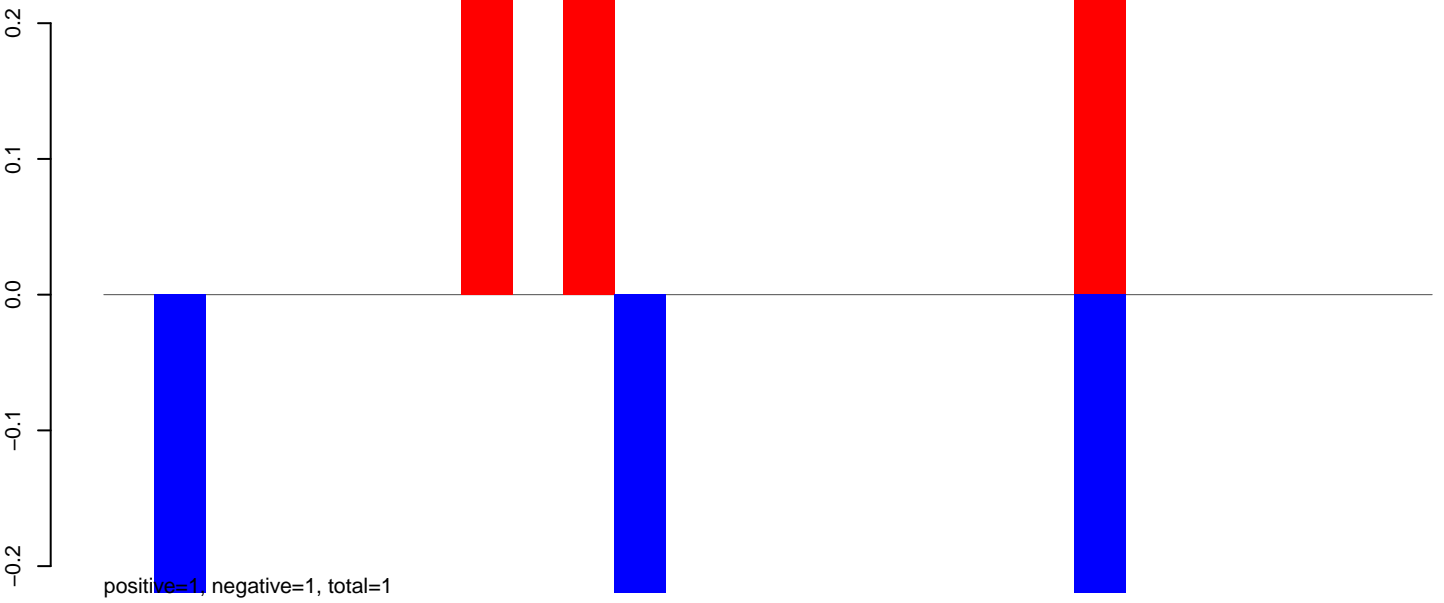

AeAlbo_Fcarc_OA.rep

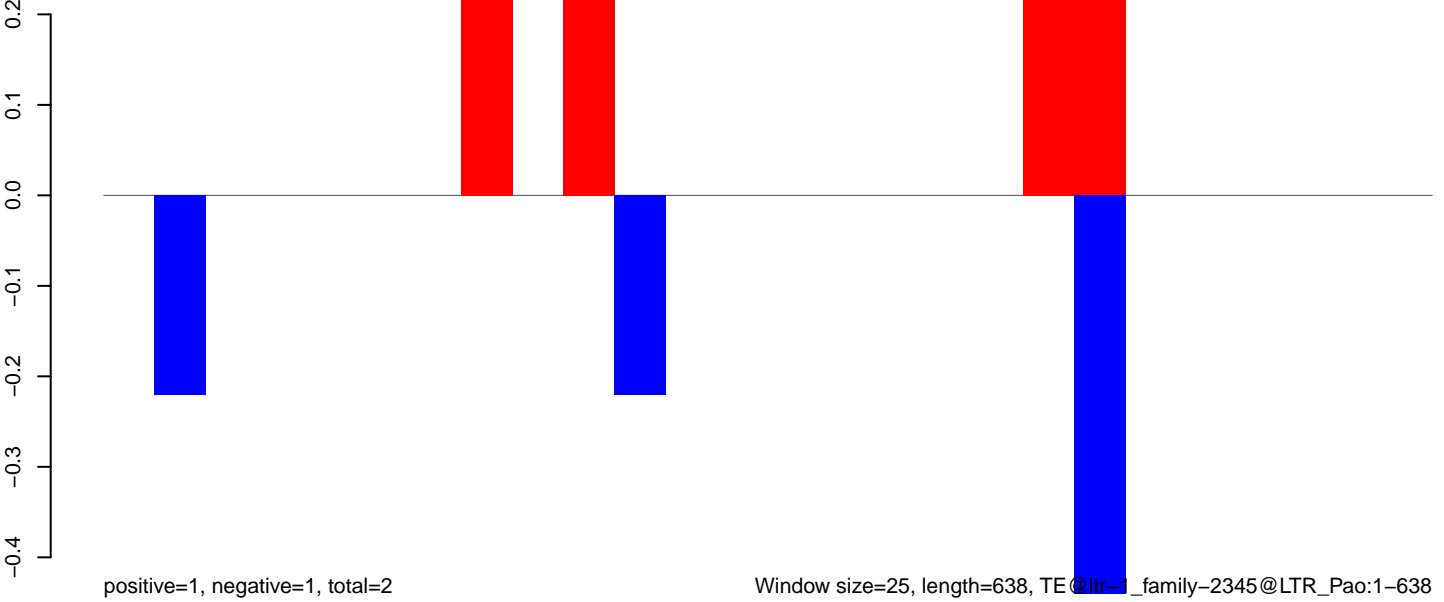

Window size=25, length=638, TE@ltr_1_family-2345@LTR_Pao:1-638

0 100 200 300 400 500 600 700

AeAlbo_Fcarc_OA.18_23.rep

0.00
-0.05
-0.10
-0.15
-0.20

positive=0, negative=0, total=0

AeAlbo_Fcarc_OA.24_35.rep

0.00
-0.05
-0.10
-0.15
-0.20

positive=0, negative=1, total=1

AeAlbo_Fcarc_OA.rep

0.00
-0.05
-0.10
-0.15
-0.20

positive=0, negative=1, total=1

Window size=25, length=659, TE@ltr-1_family-2275@LTR_Pao:1-659

0 100 200 300 400 500 600 700

AeAlbo_Fcarc_OA.18_23.rep



AeAlbo_Fcarc_OA.24_35.rep

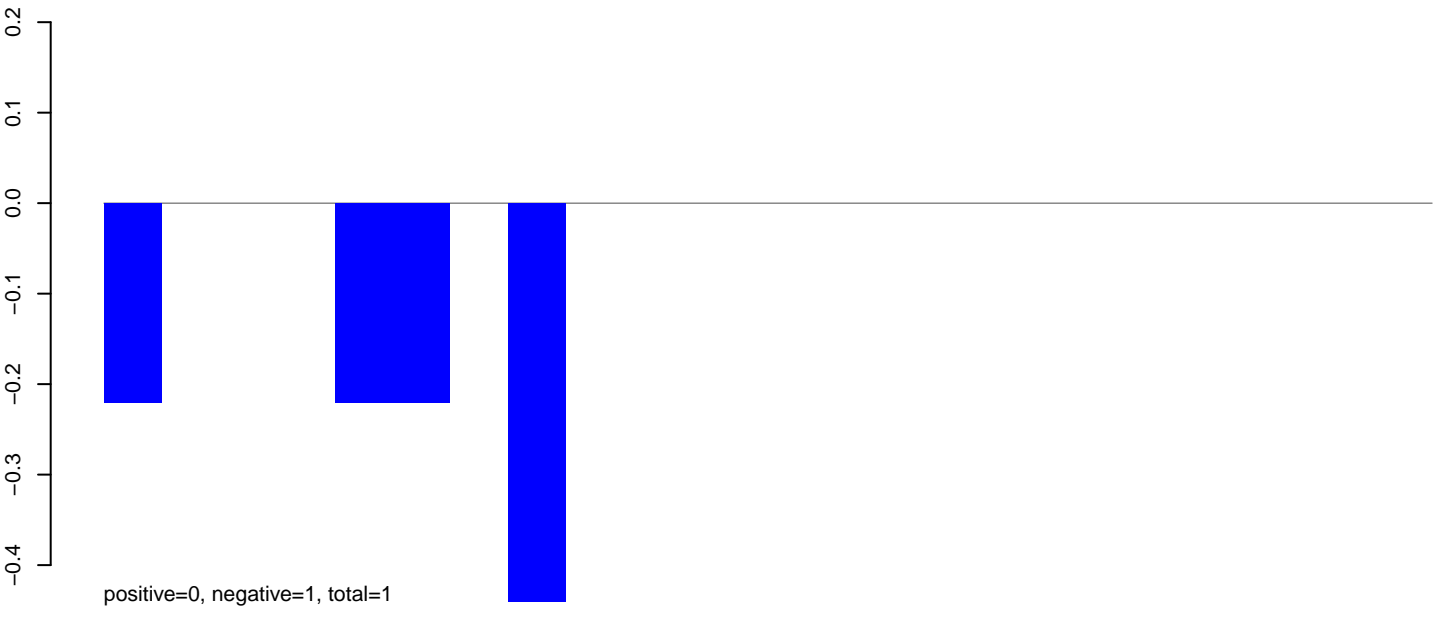

AeAlbo_Fcarc_OA.rep

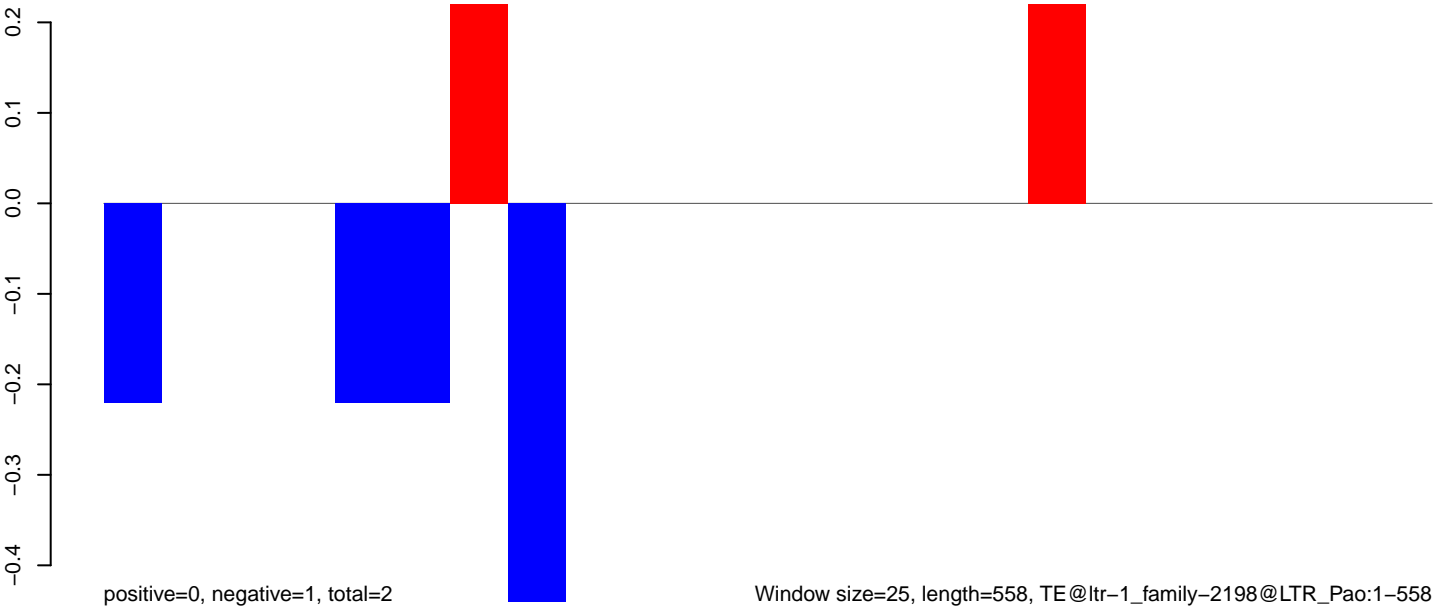

AeAlbo_Fcarc_OA.18_23.rep

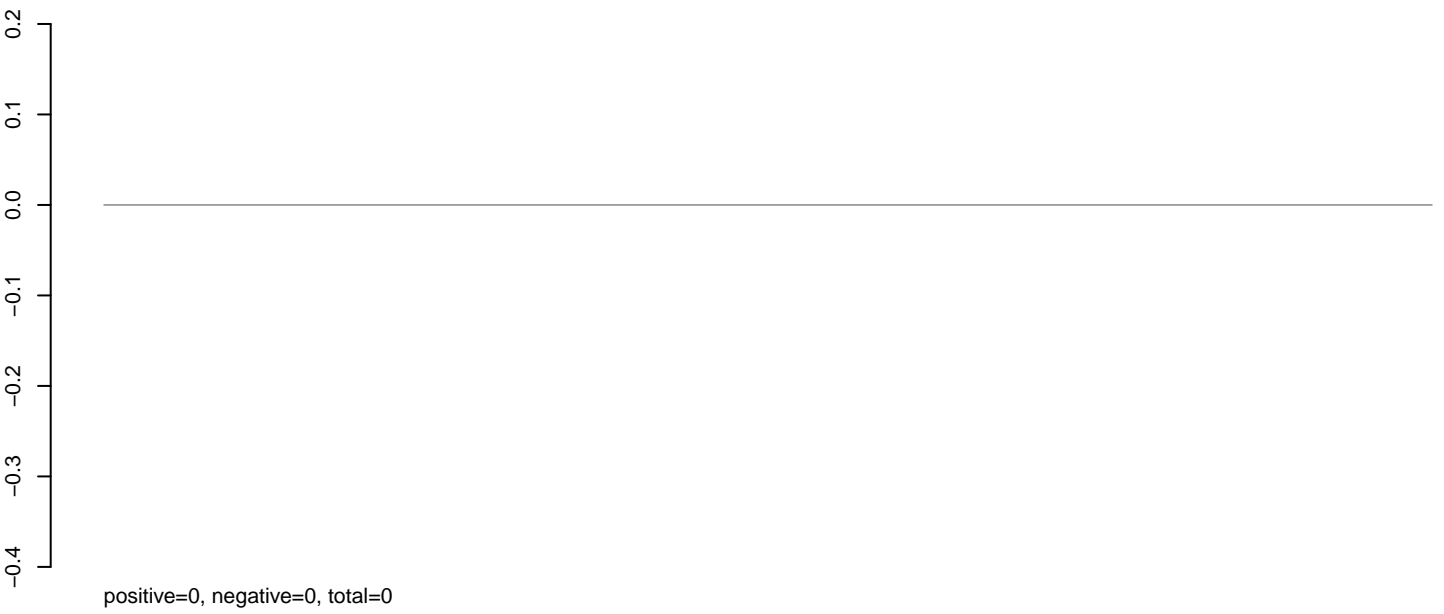

AeAlbo_Fcarc_OA.24_35.rep

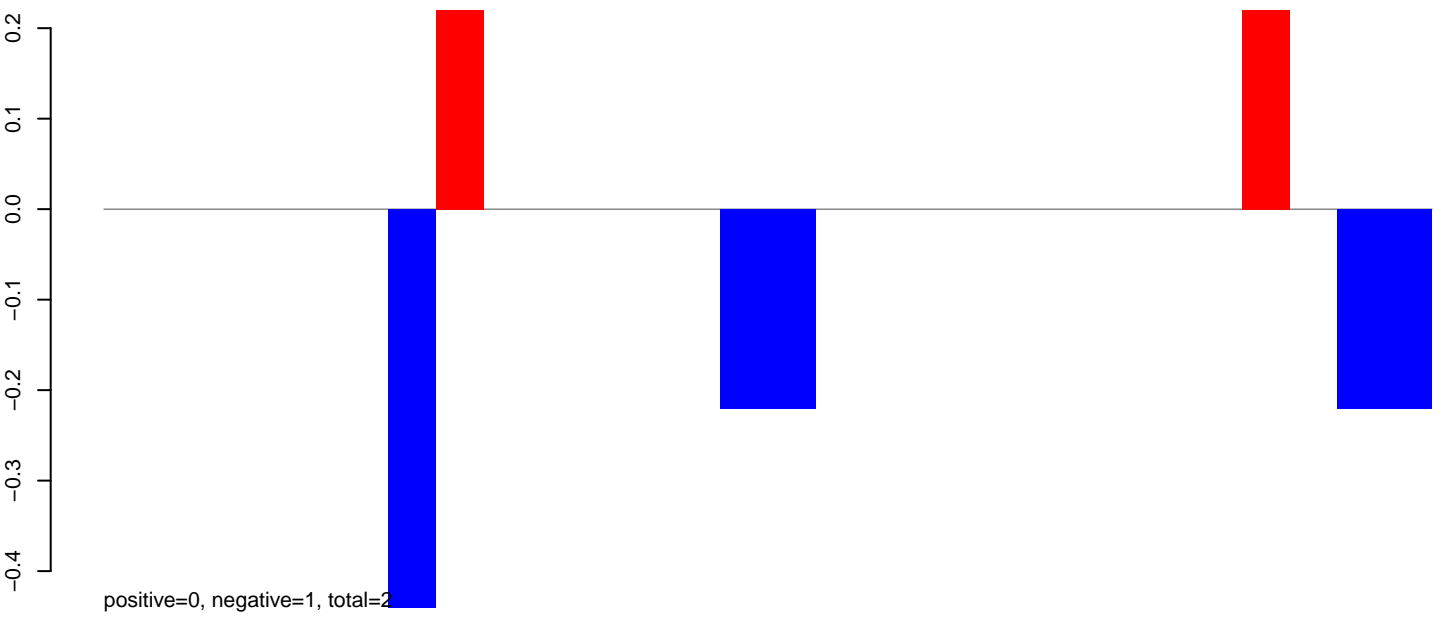

AeAlbo_Fcarc_OA.rep

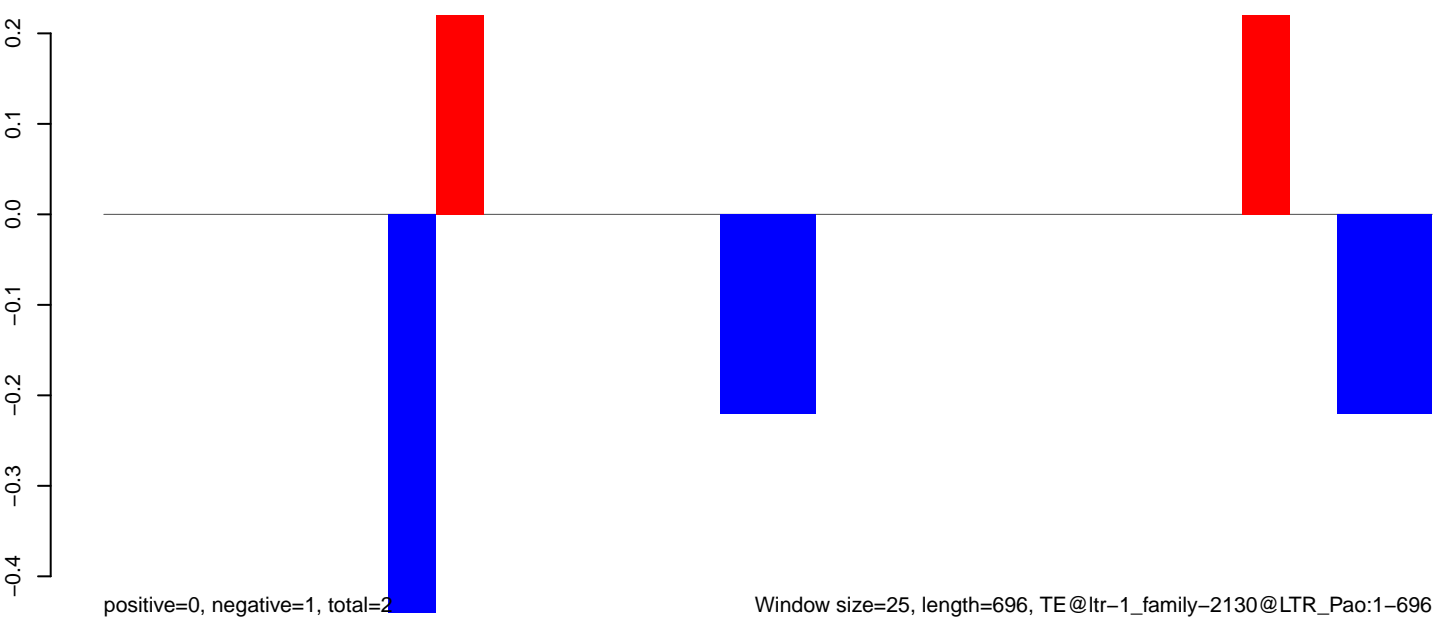

AeAlbo_FcArc_OA.18_23.rep

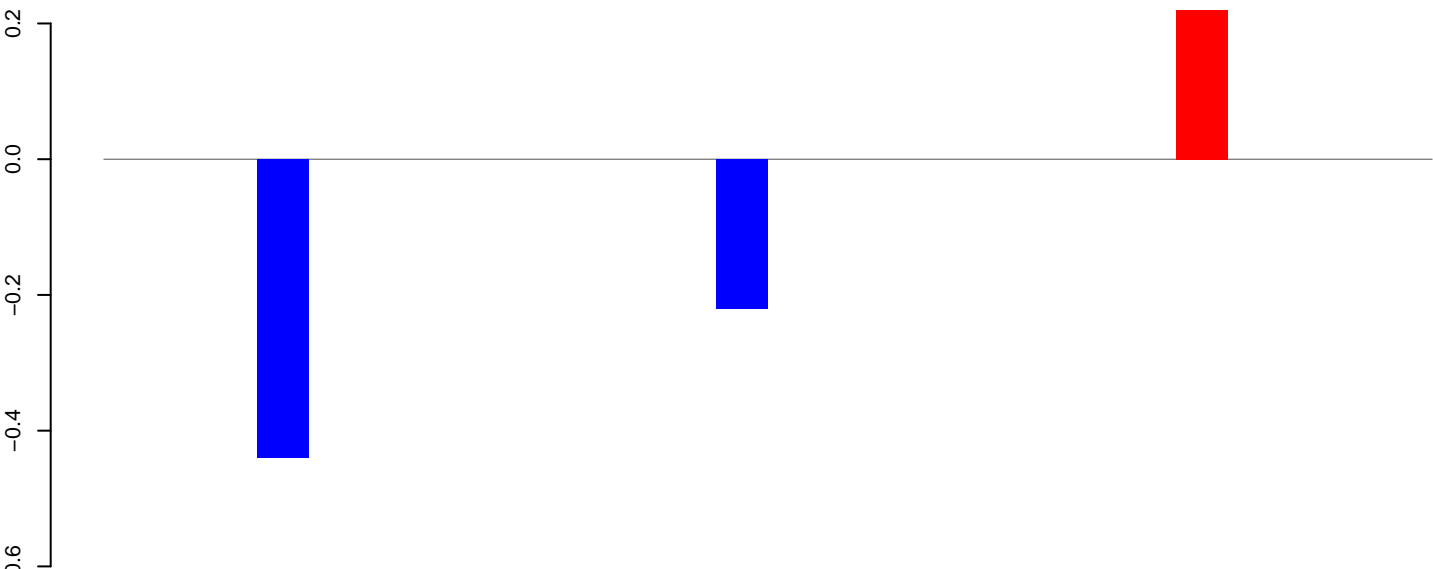

positive=0, negative=1, total=1

AeAlbo_FcArc_OA.24_35.rep

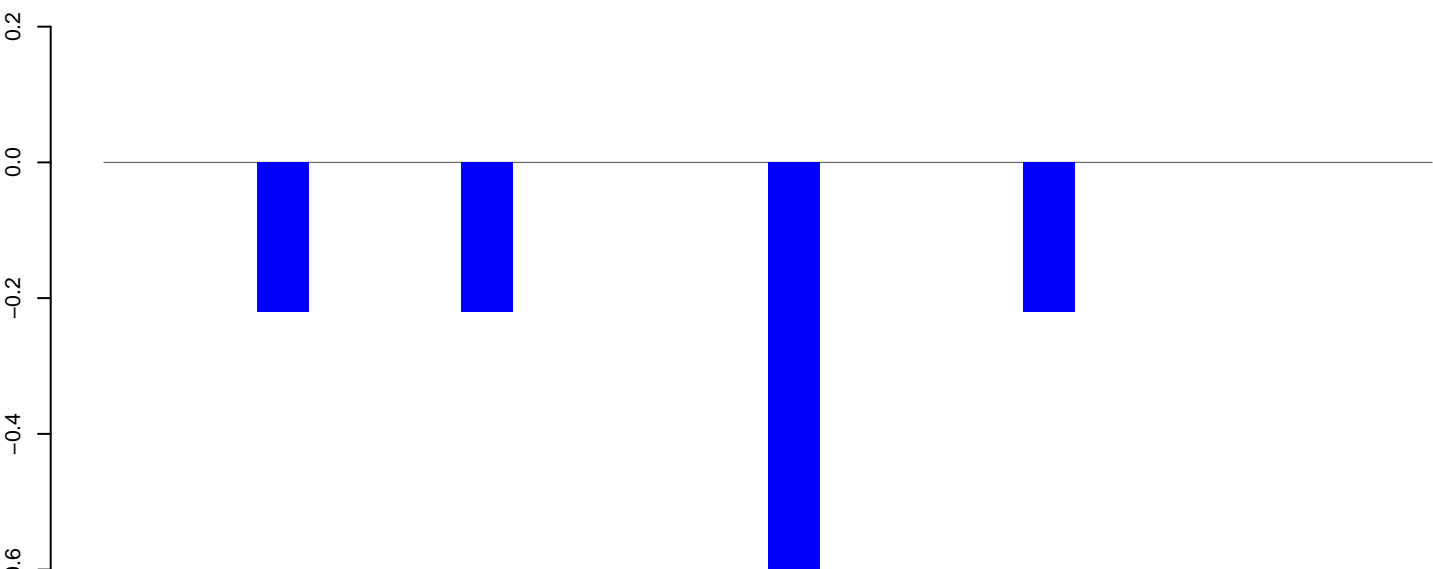

positive=0, negative=1, total=1

AeAlbo_FcArc_OA.rep

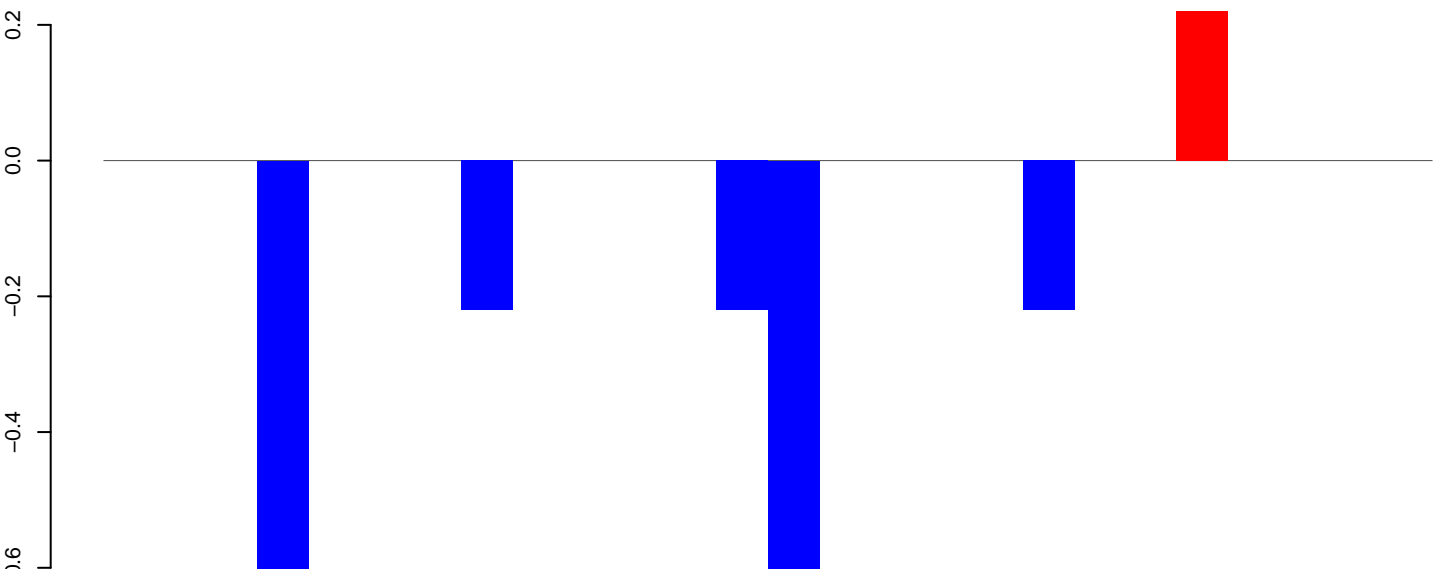

positive=0, negative=2, total=2

Window size=25, length=636, TE@ltr-1_family-2117@Unknown:1-636

0 100 200 300 400 500 600 700

AeAlbo_Fcarc_OA.18_23.rep



AeAlbo_Fcarc_OA.24_35.rep

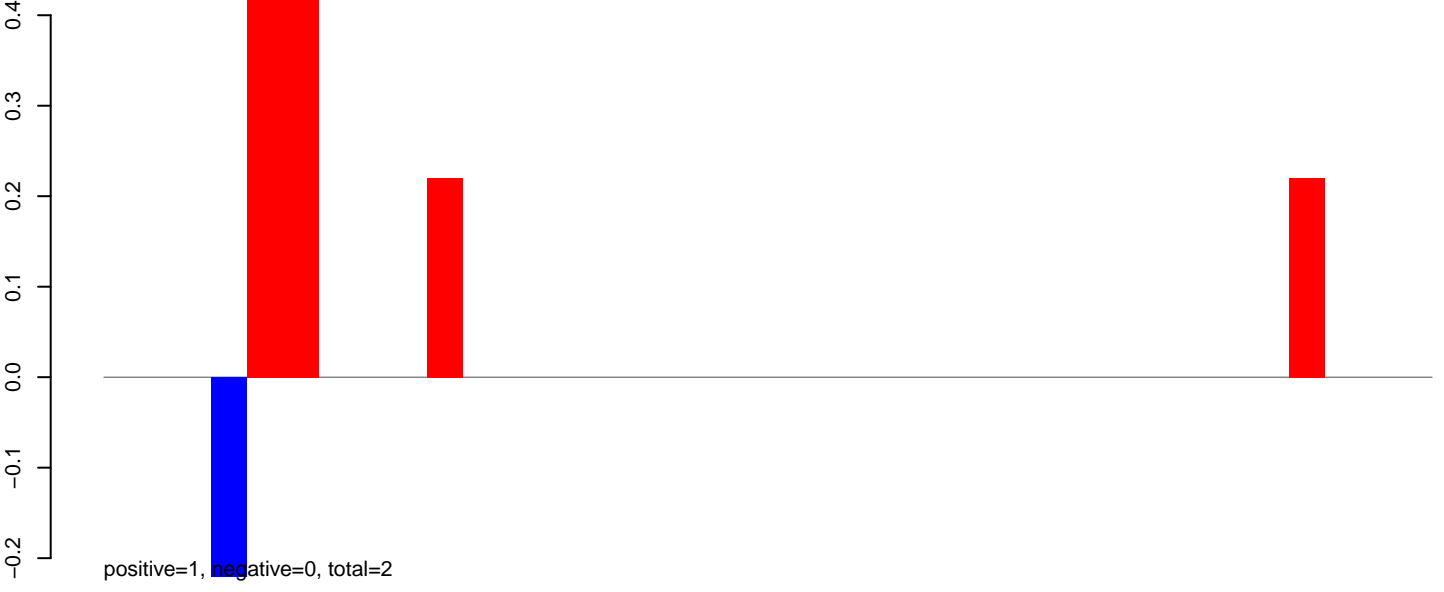

AeAlbo_Fcarc_OA.rep

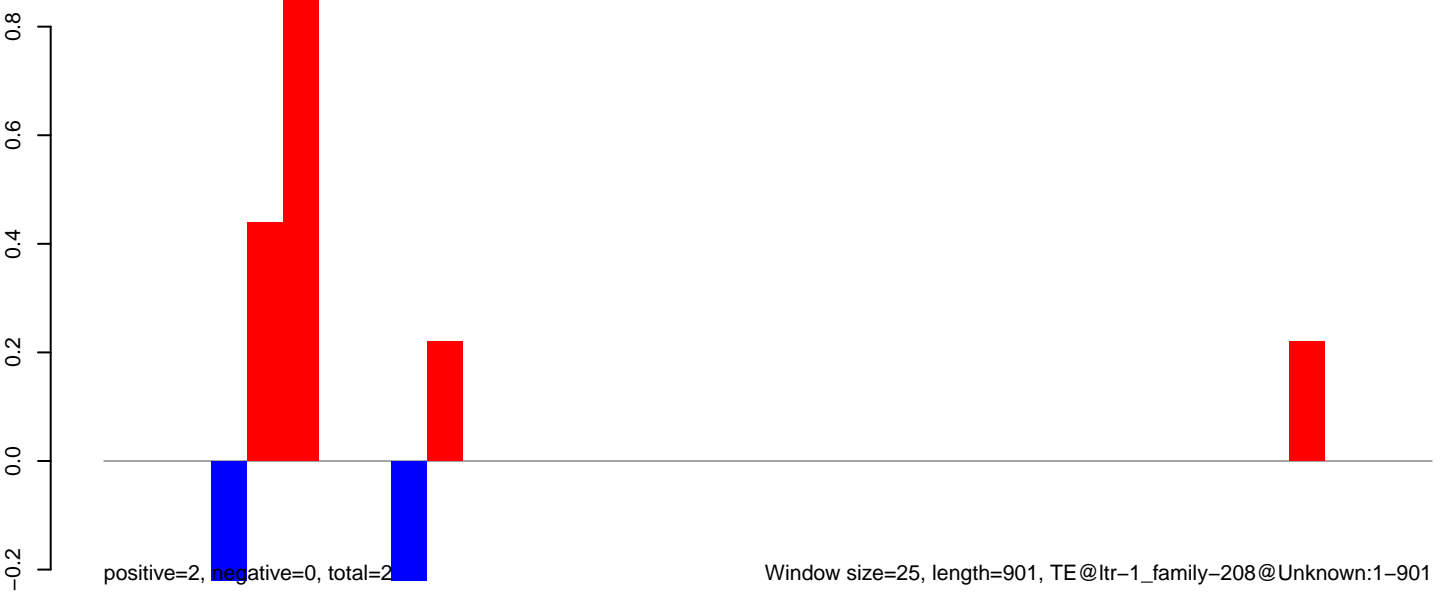

Window size=25, length=901, TE@ltr-1_family-208@Unknown:1-901

AeAlbo_Fcarc_OA.18_23.rep

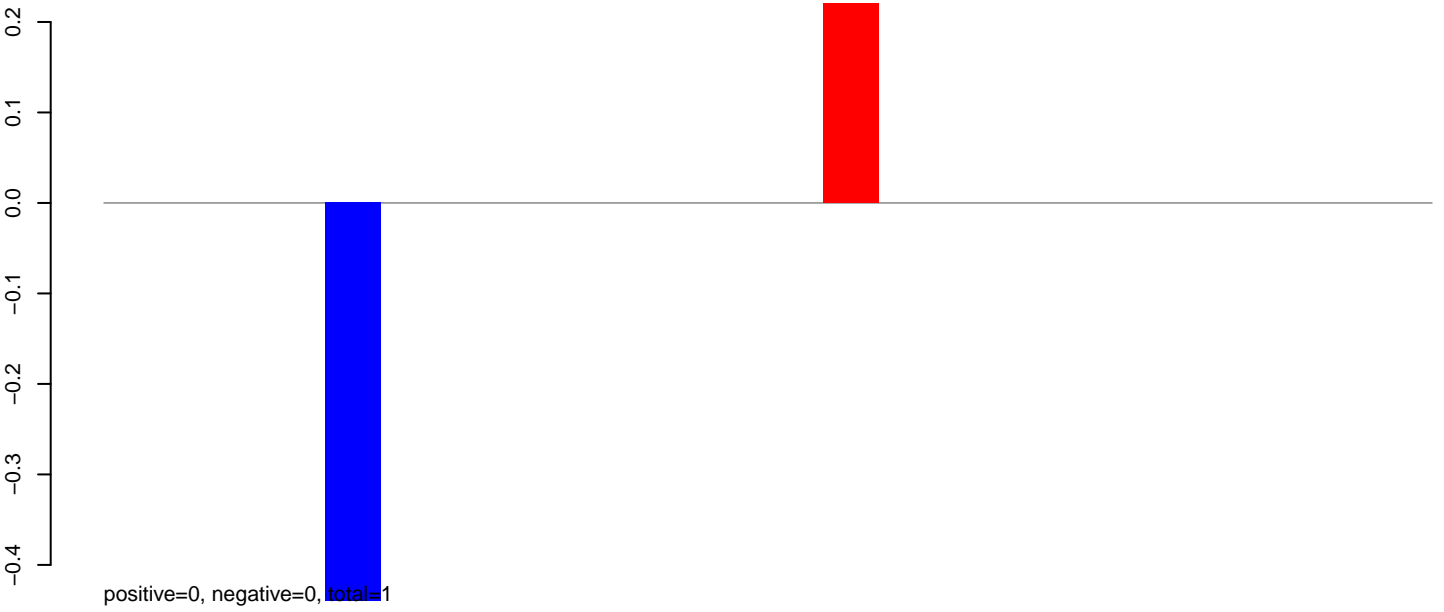

AeAlbo_Fcarc_OA.24_35.rep

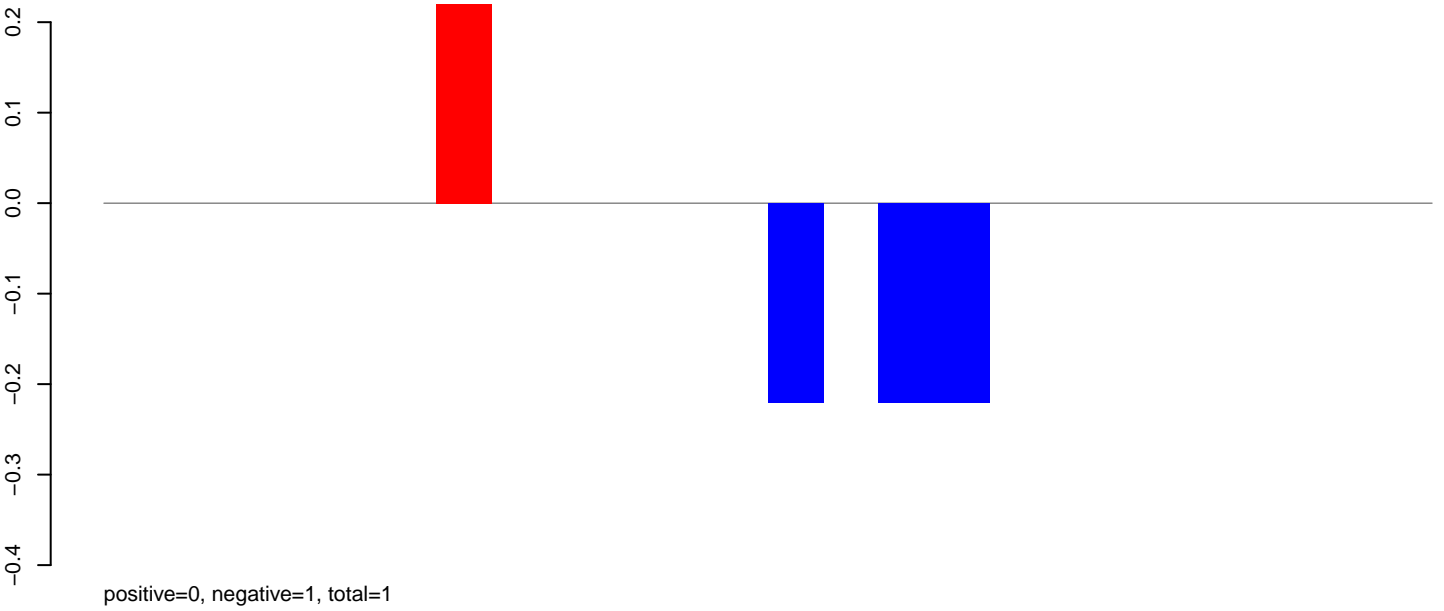

AeAlbo_Fcarc_OA.rep

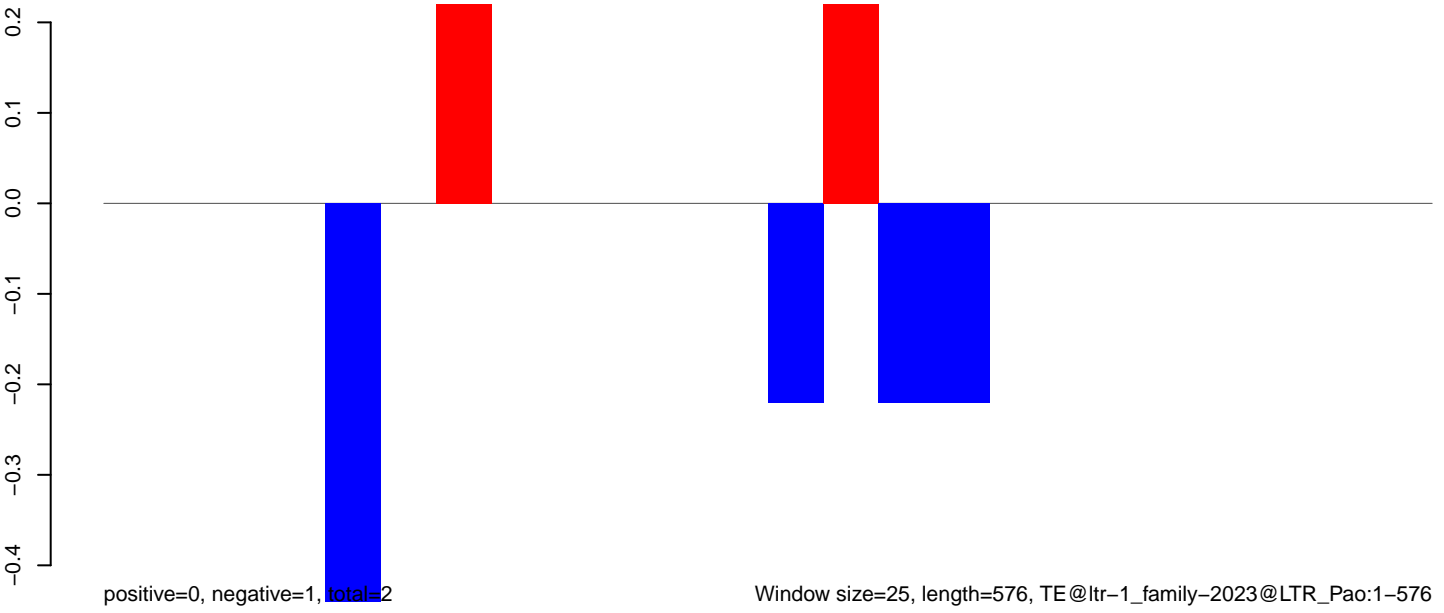

AeAlbo_FcArc_OA.18_23.rep

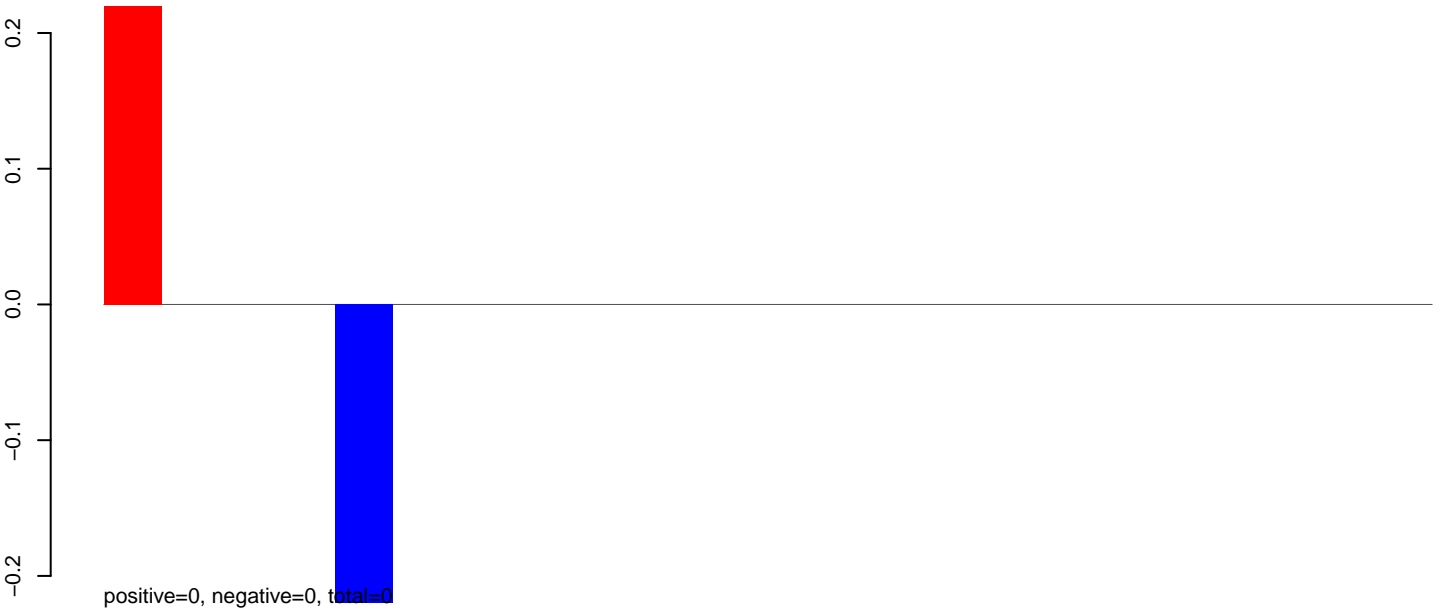

AeAlbo_FcArc_OA.24_35.rep

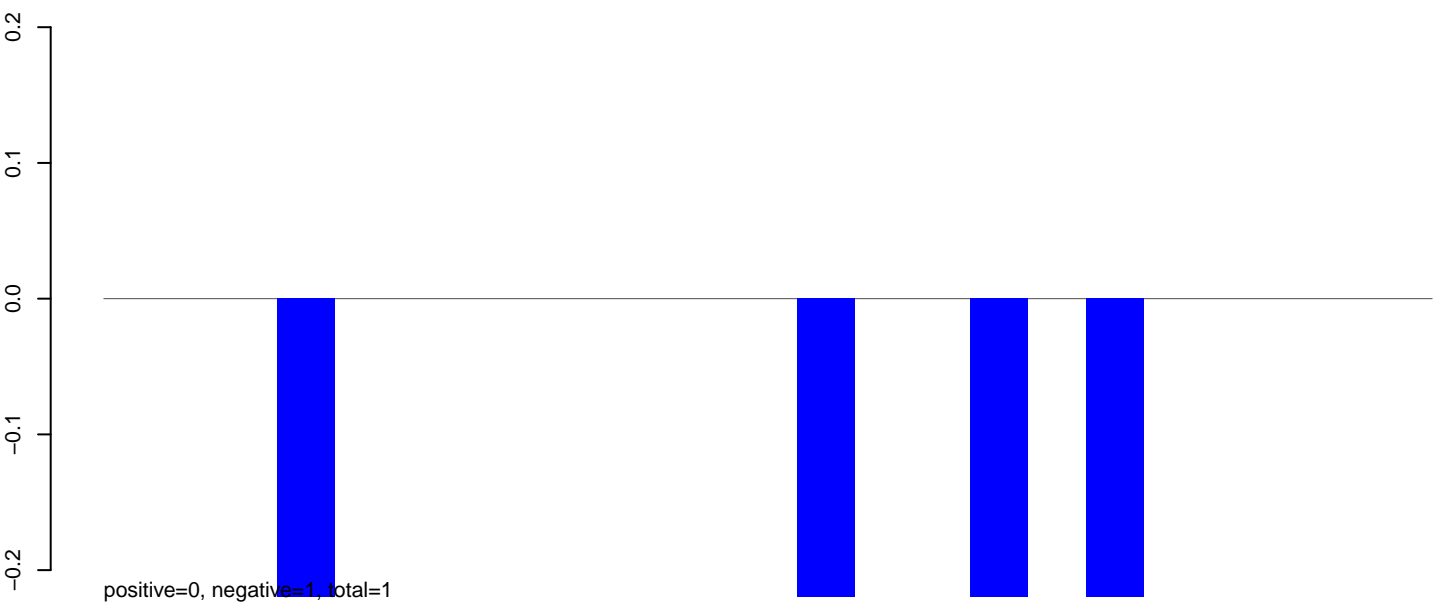

AeAlbo_FcArc_OA.rep

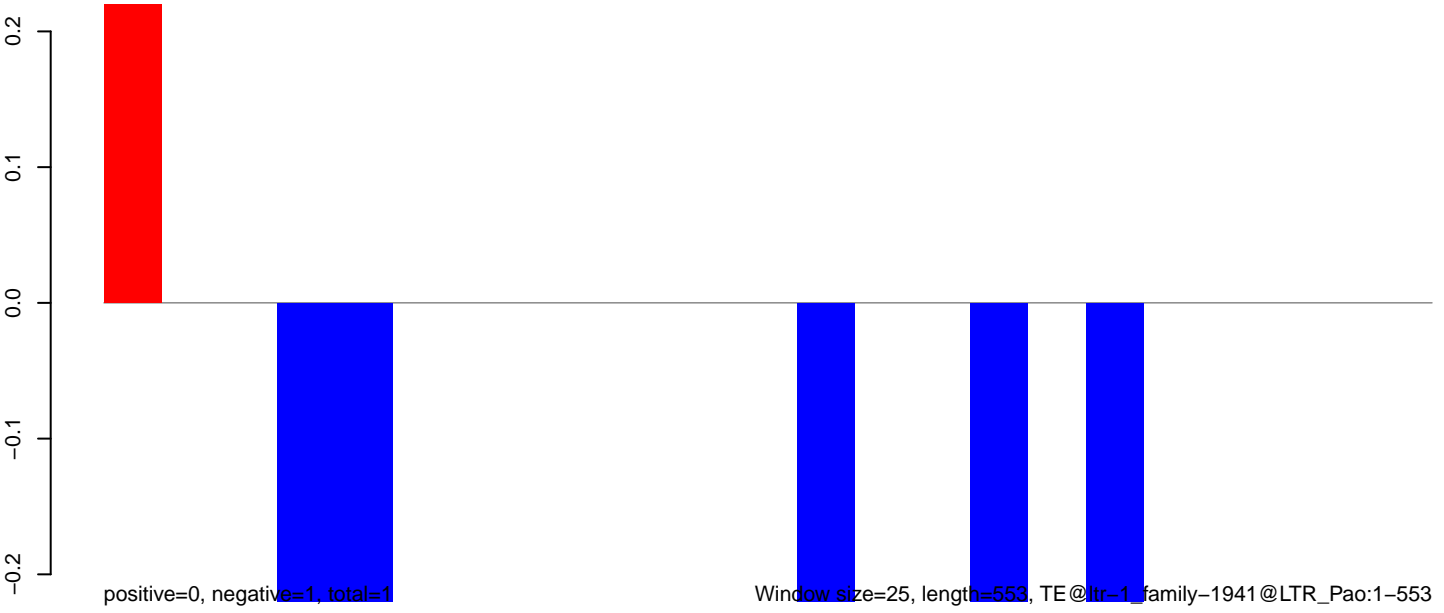

100 200 300 400 500 600

AeAlbo_Fcarc_OA.18_23.rep

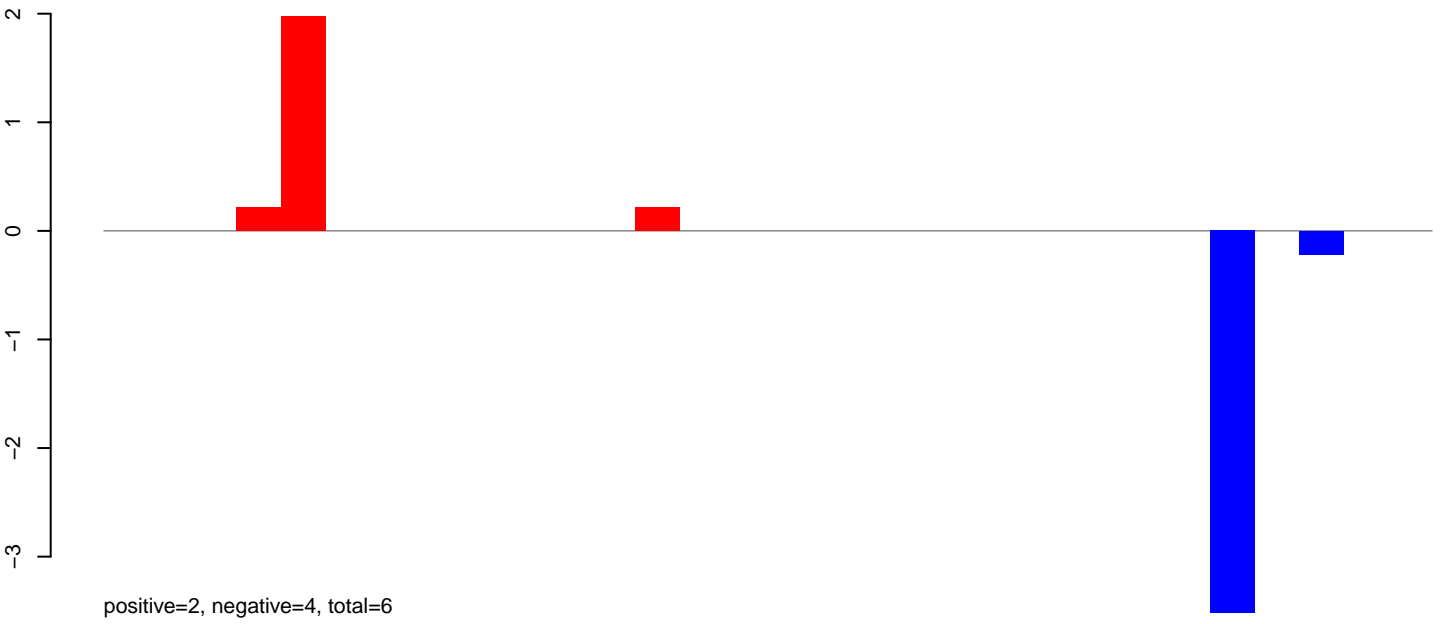

AeAlbo_Fcarc_OA.24_35.rep

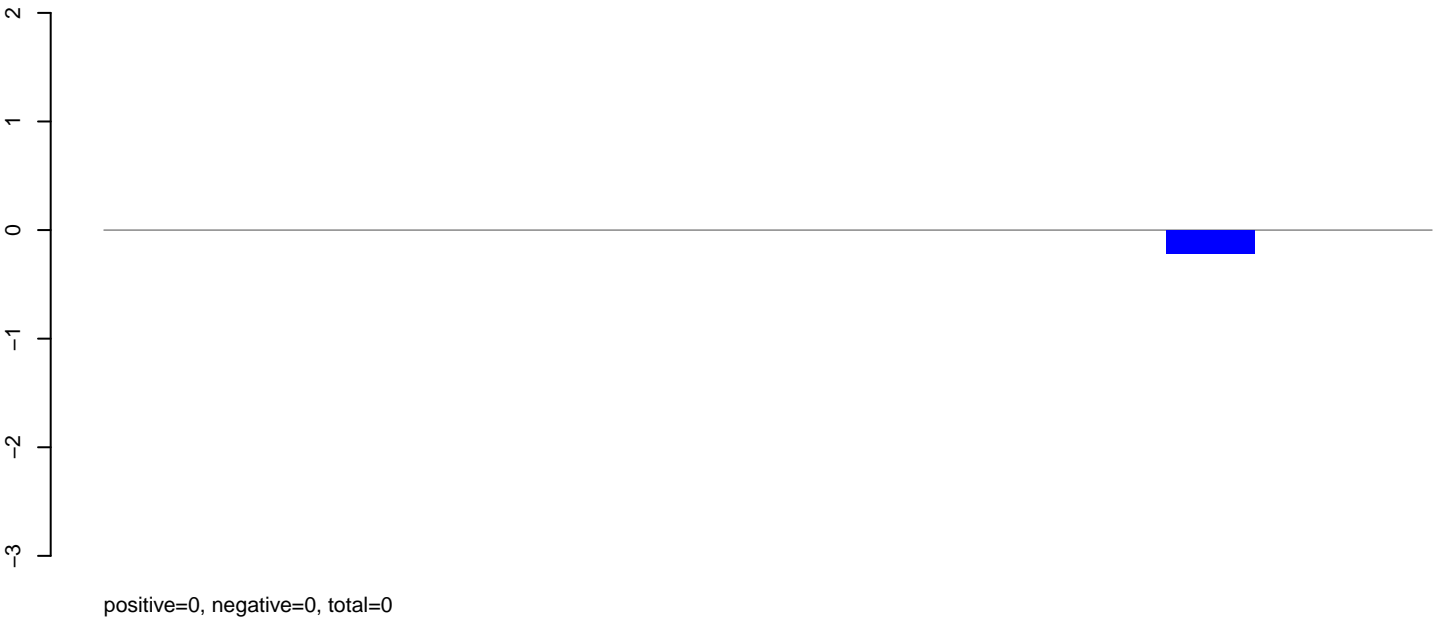

AeAlbo_Fcarc_OA.rep

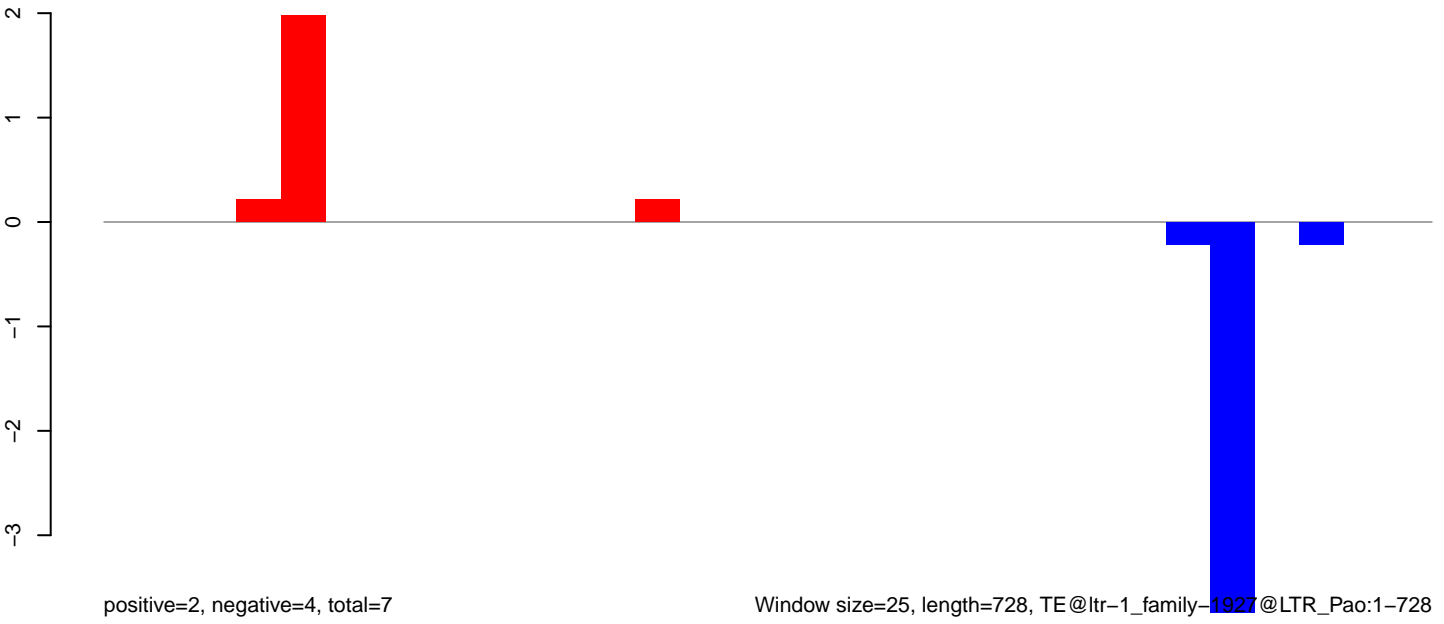

AeAlbo_Fcarc_OA.18_23.rep

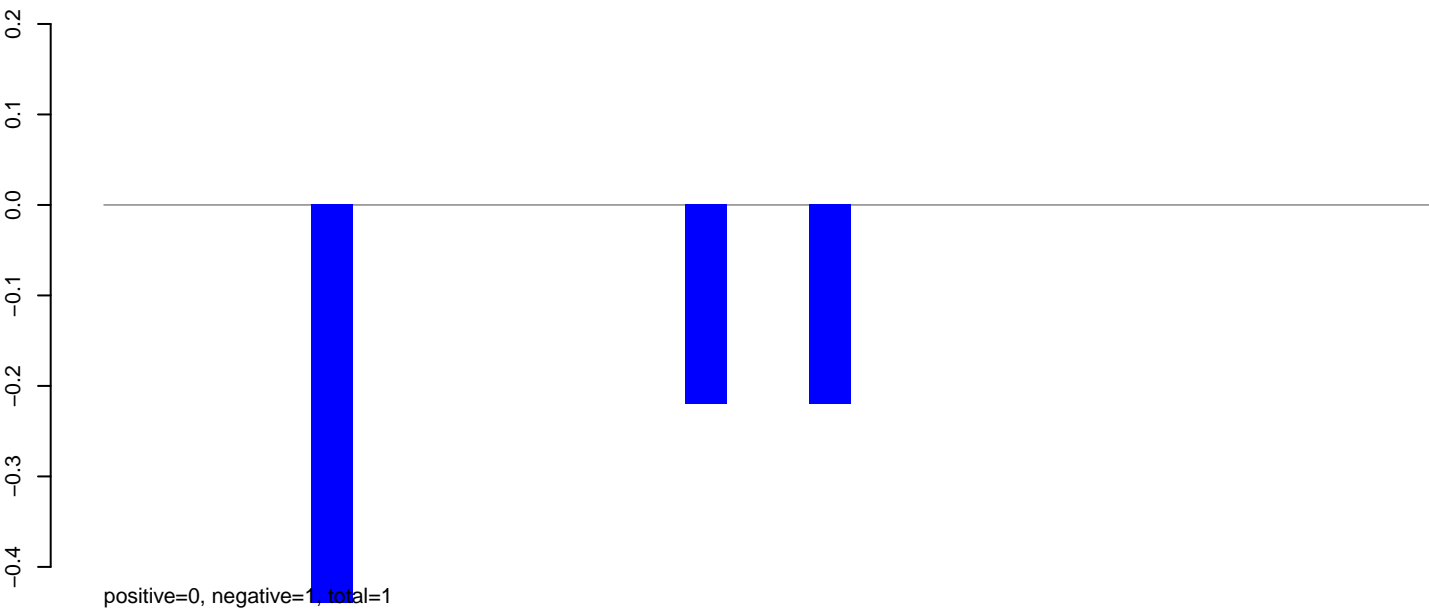

AeAlbo_Fcarc_OA.24_35.rep

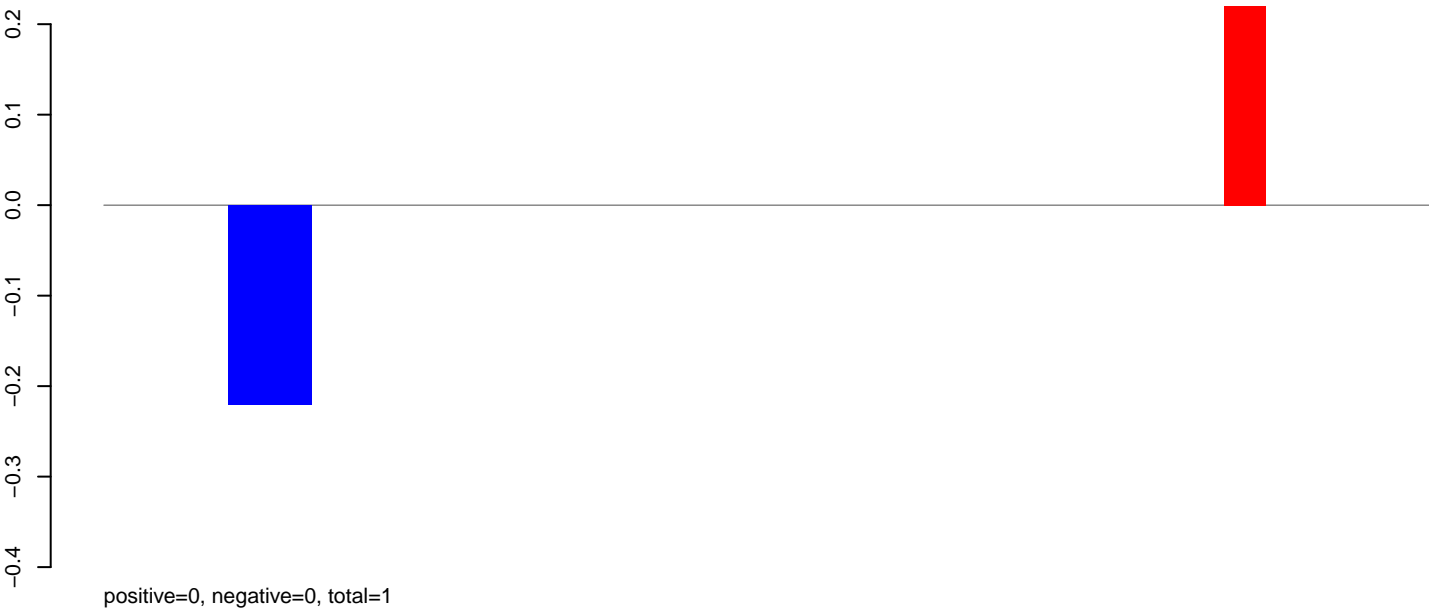

AeAlbo_Fcarc_OA.rep

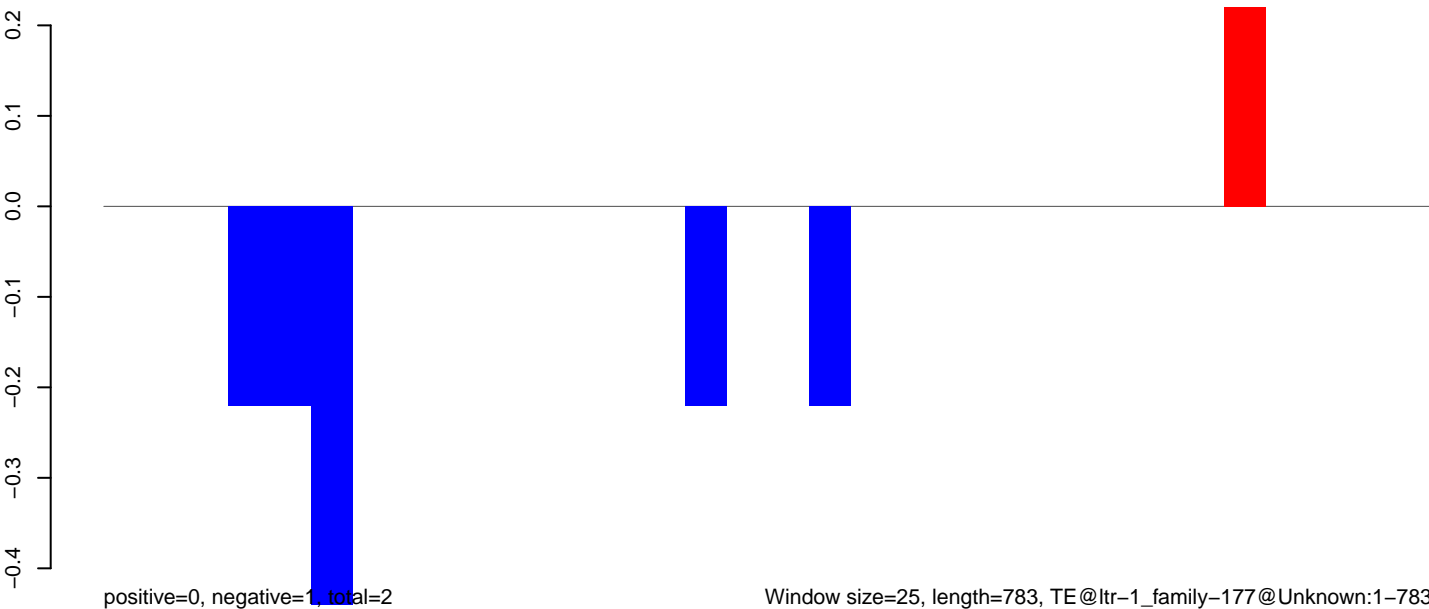

AeAlbo_Fcarc_OA.18_23.rep

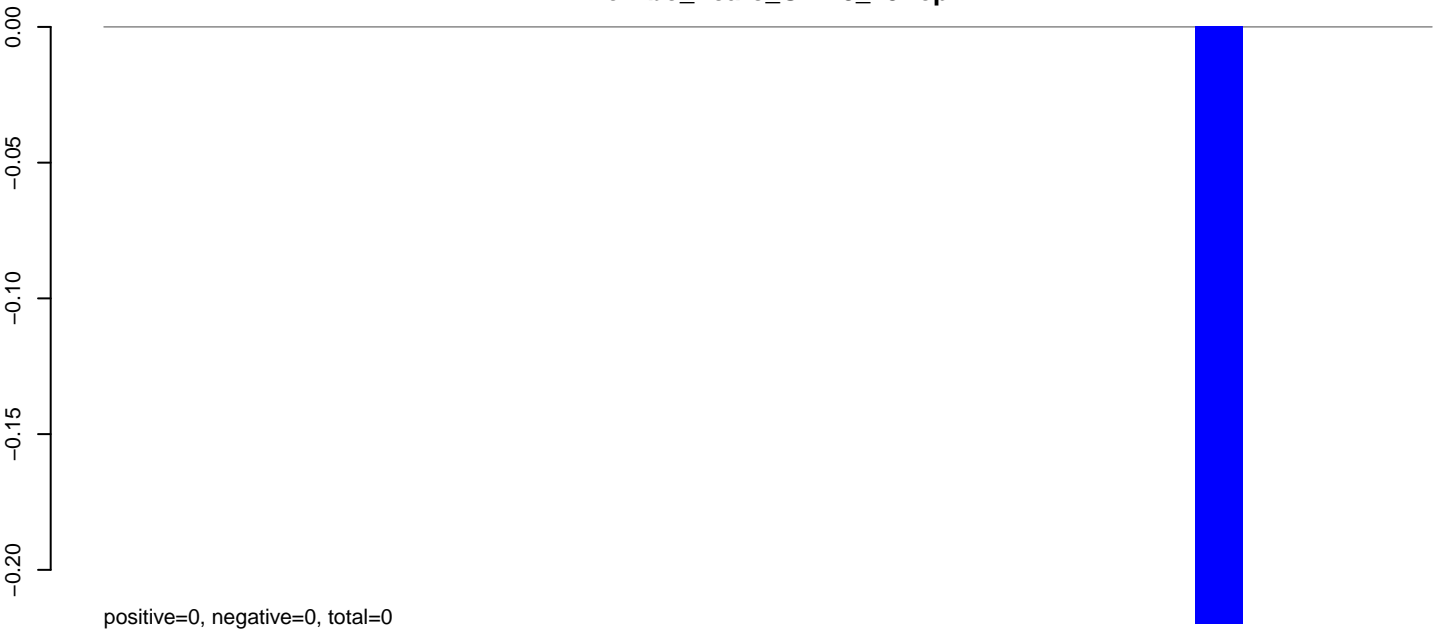

AeAlbo_Fcarc_OA.24_35.rep

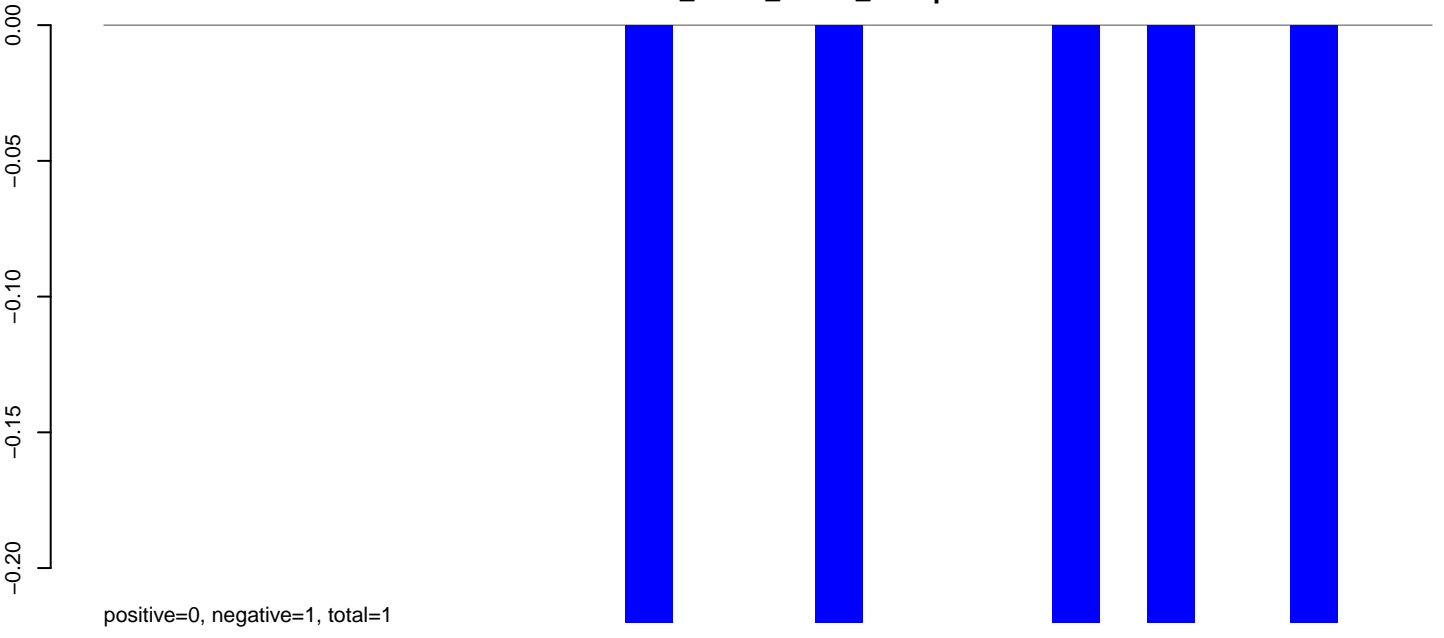

AeAlbo_Fcarc_OA.rep

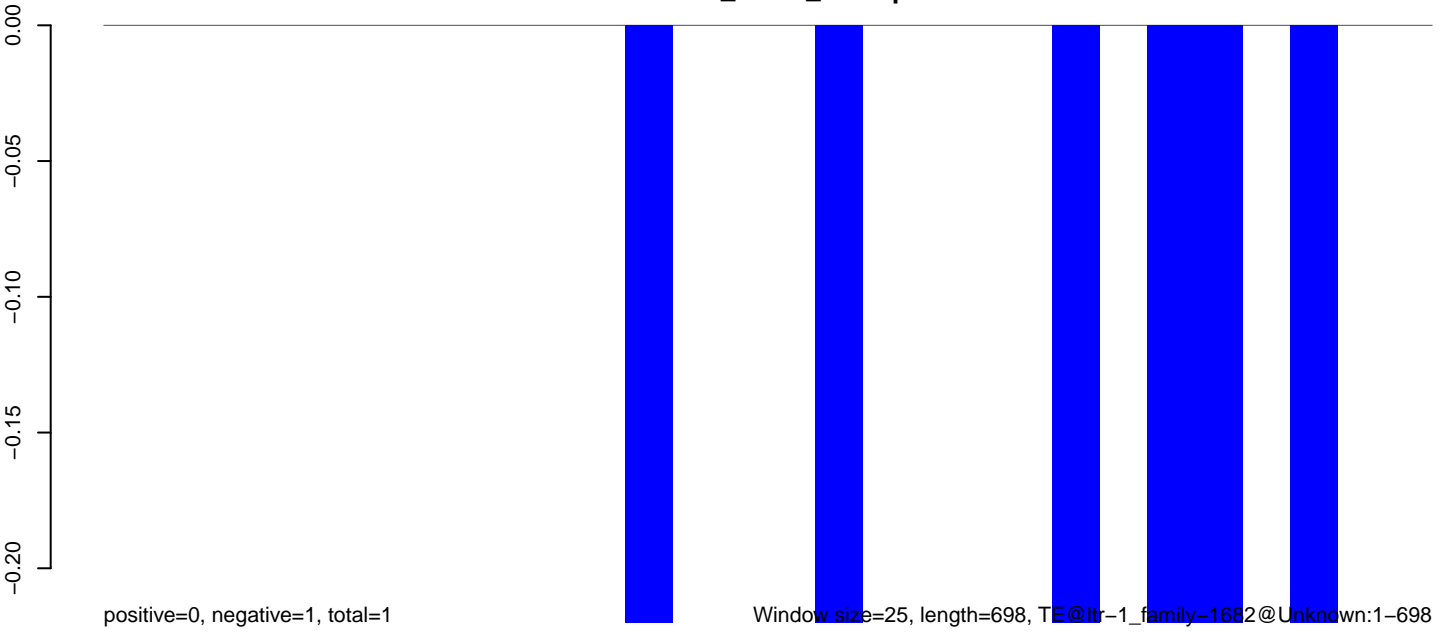

Window size=25, length=698, TE@lr-1_family-1682@Unknown:1-698

AeAlbo_Fcarc_OA.18_23.rep

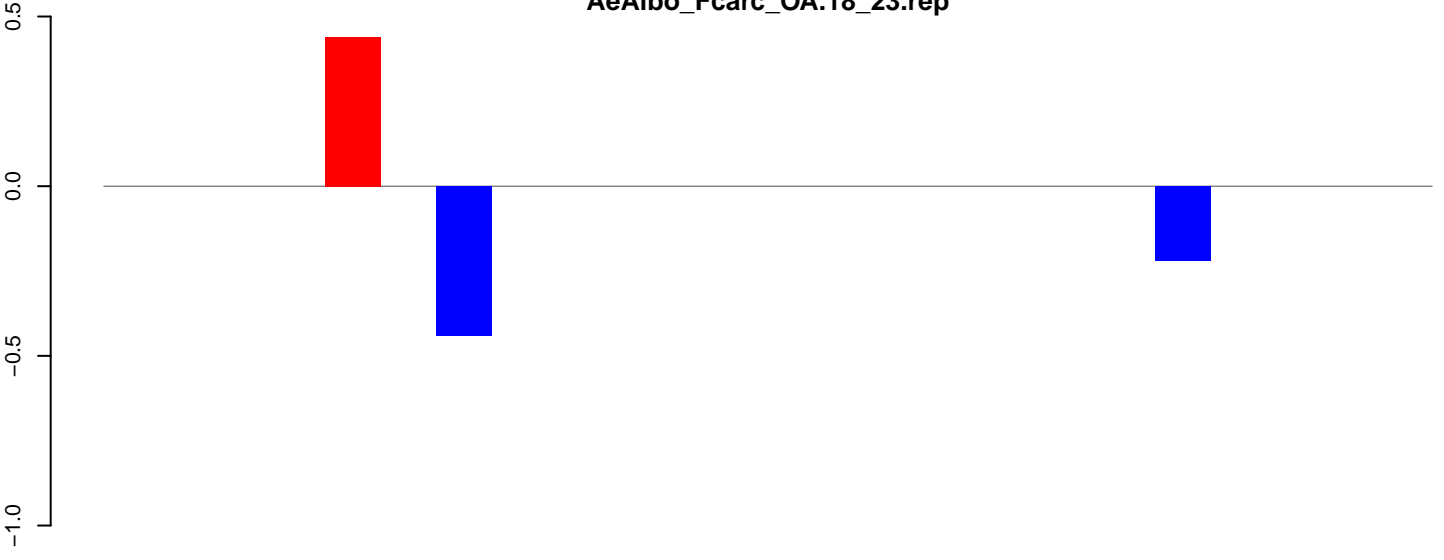

positive=0, negative=1, total=1

AeAlbo_Fcarc_OA.24_35.rep

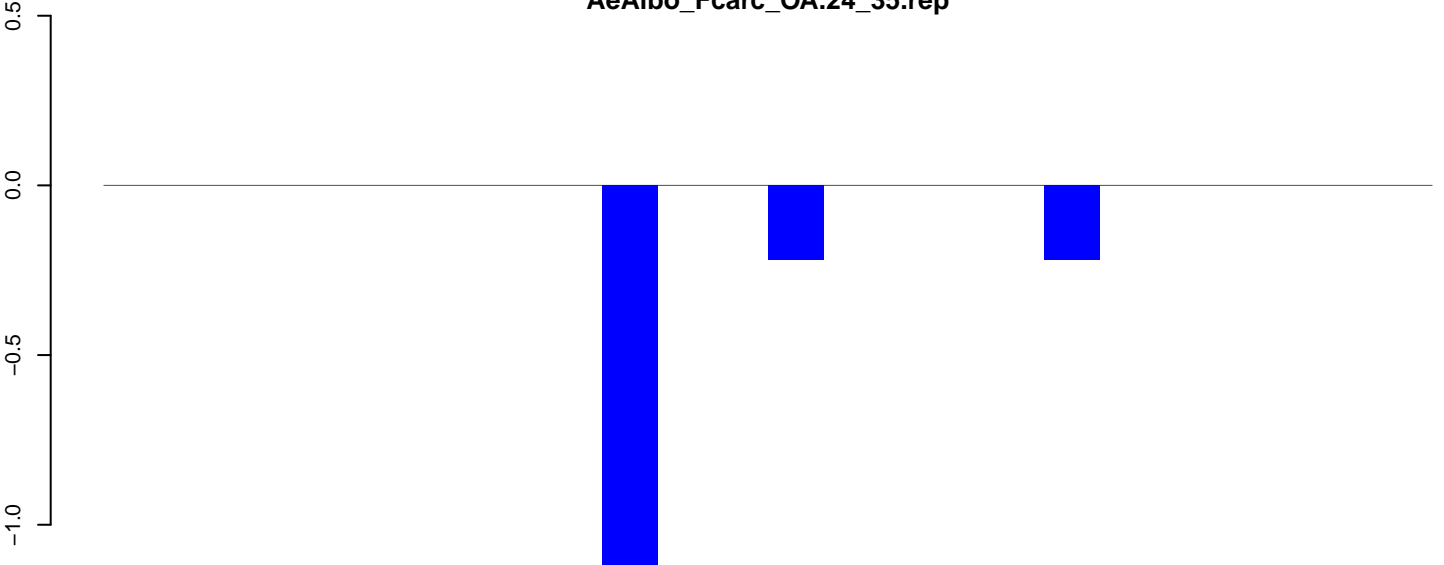

positive=0, negative=2, total=2

AeAlbo_Fcarc_OA.rep

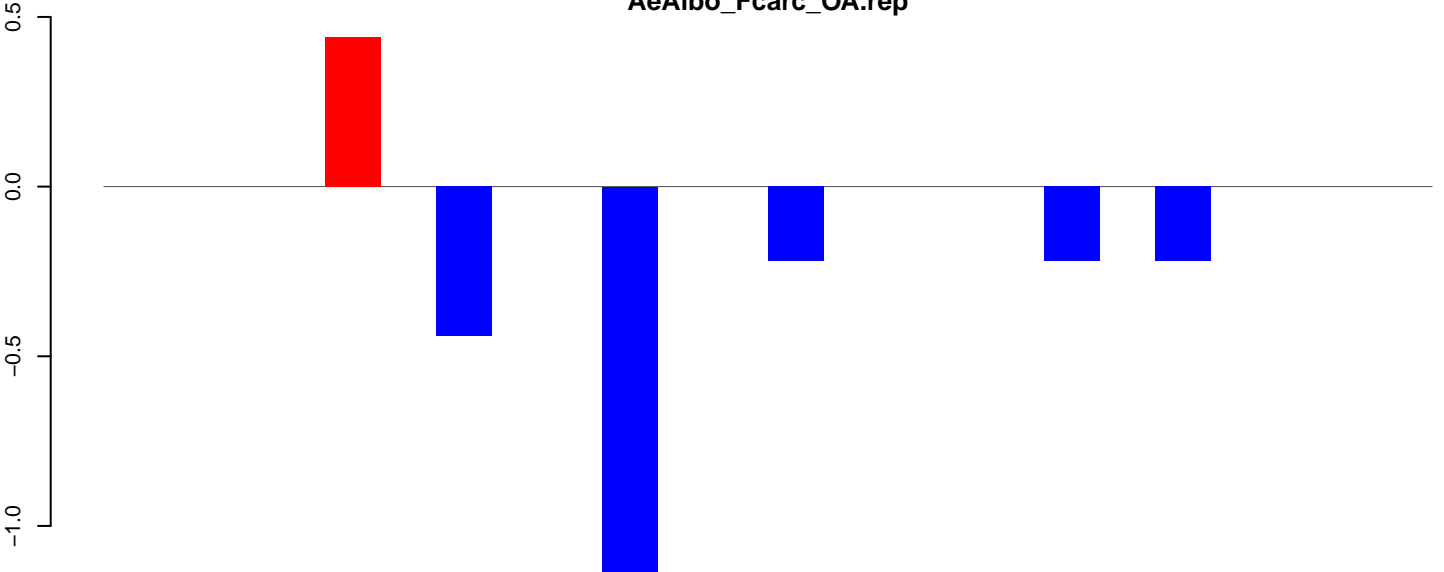

positive=0, negative=2, total=3

Window size=25, length=579, TE@ltr-1_family-148@LTR_Pao:1-579

100 200 300 400 500 600

AeAlbo_Fcarc_OA.18_23.rep

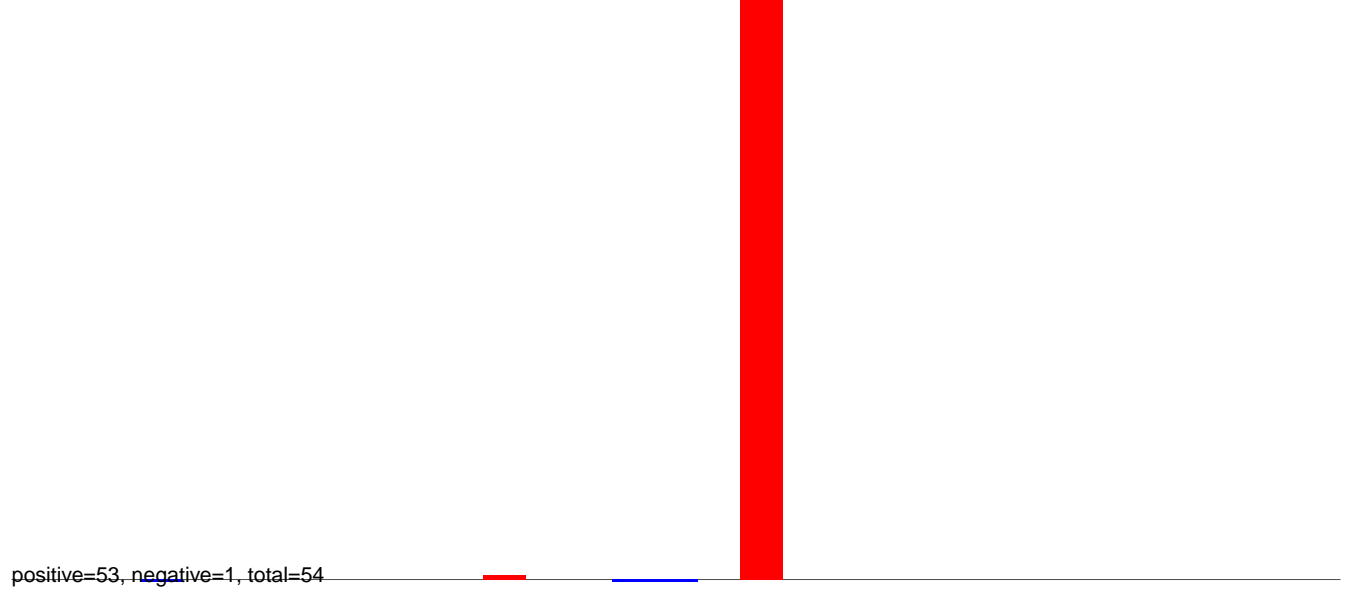

AeAlbo_Fcarc_OA.24_35.rep

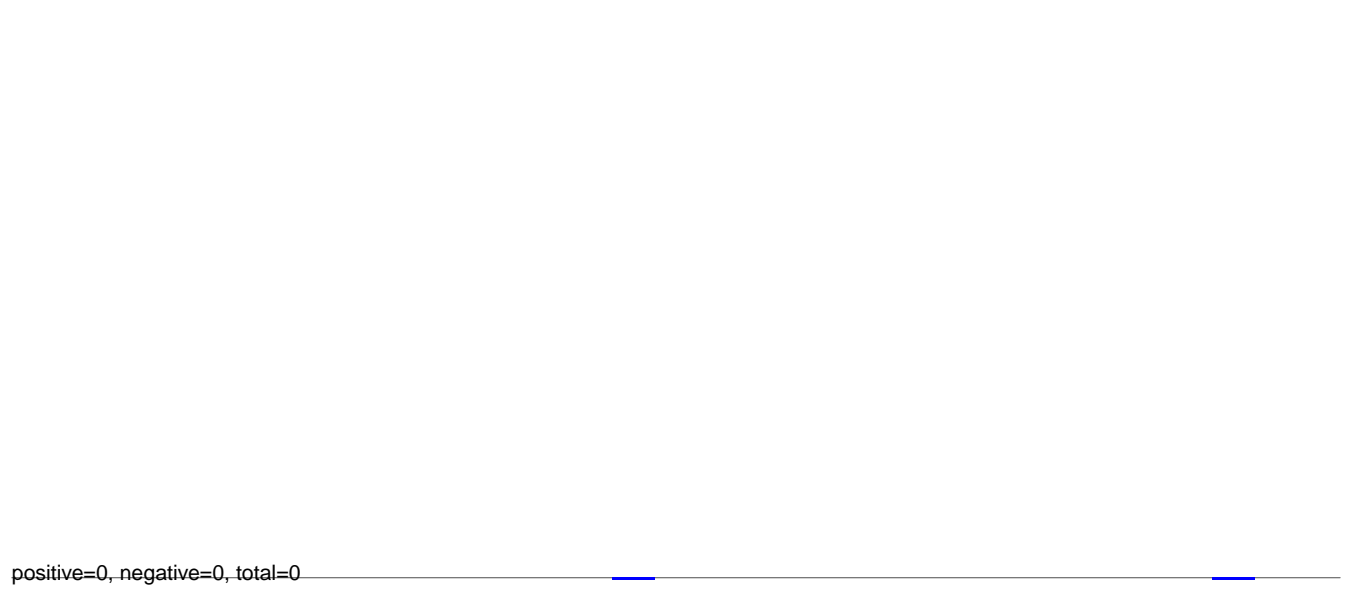

AeAlbo_Fcarc_OA.rep

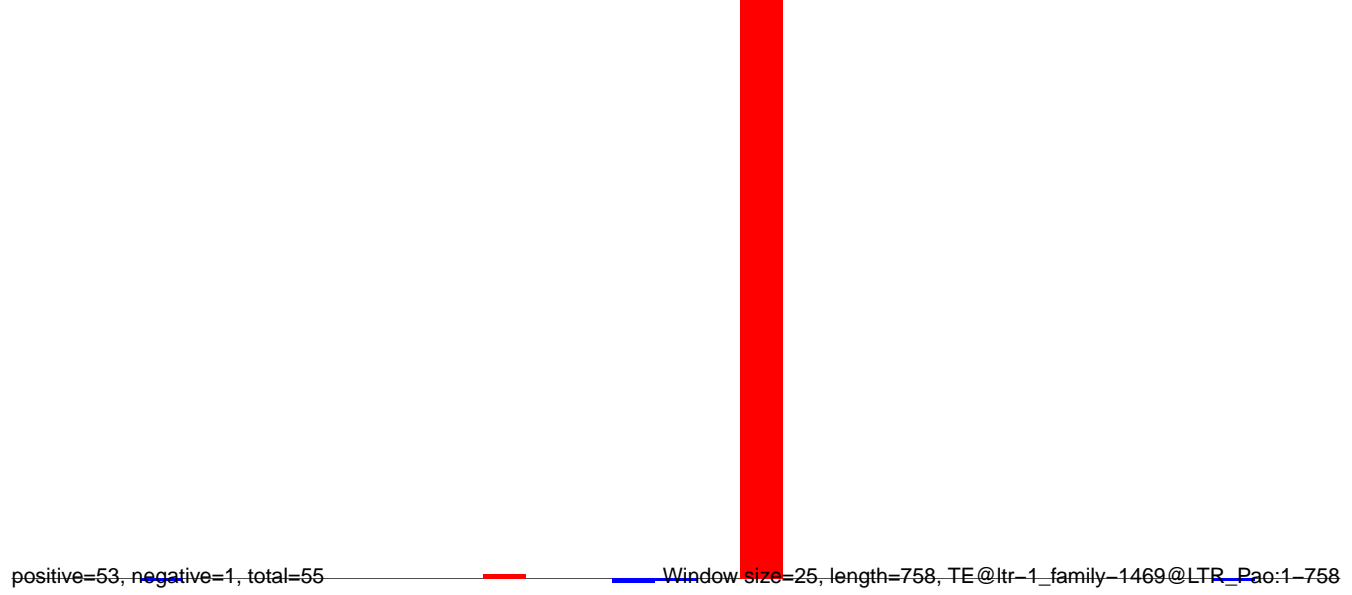

AeAlbo_Fcarc_OA.18_23.rep

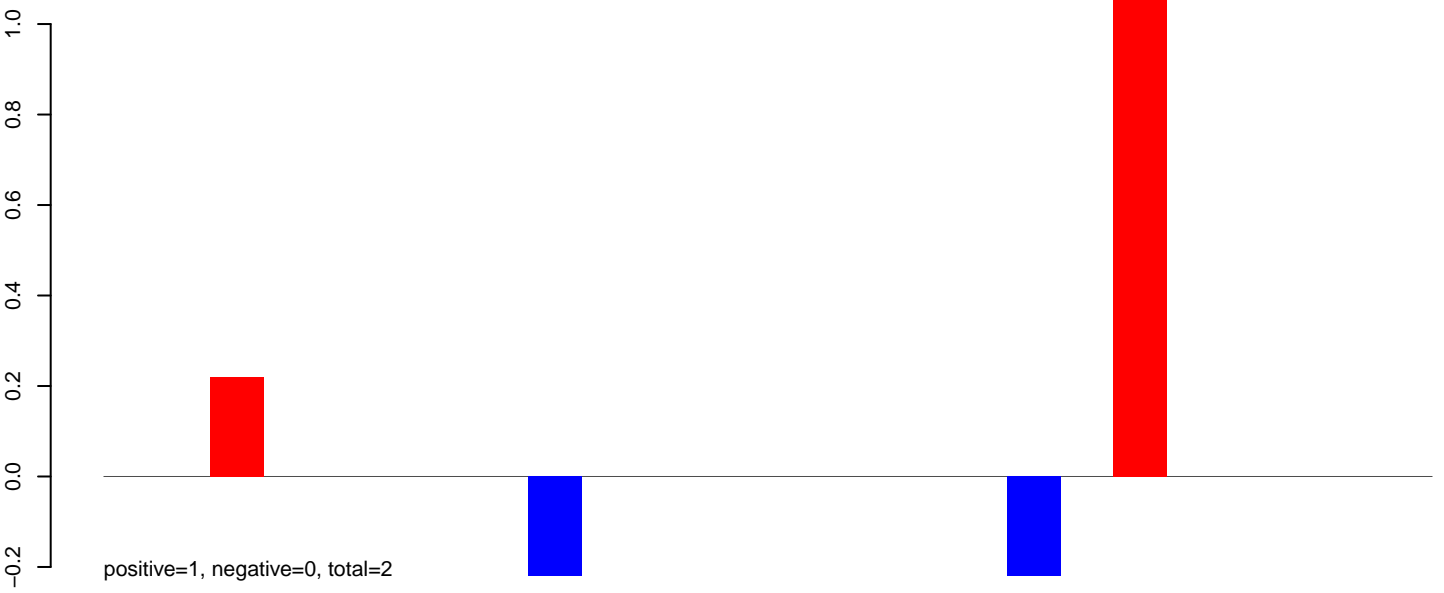

AeAlbo_Fcarc_OA.24_35.rep

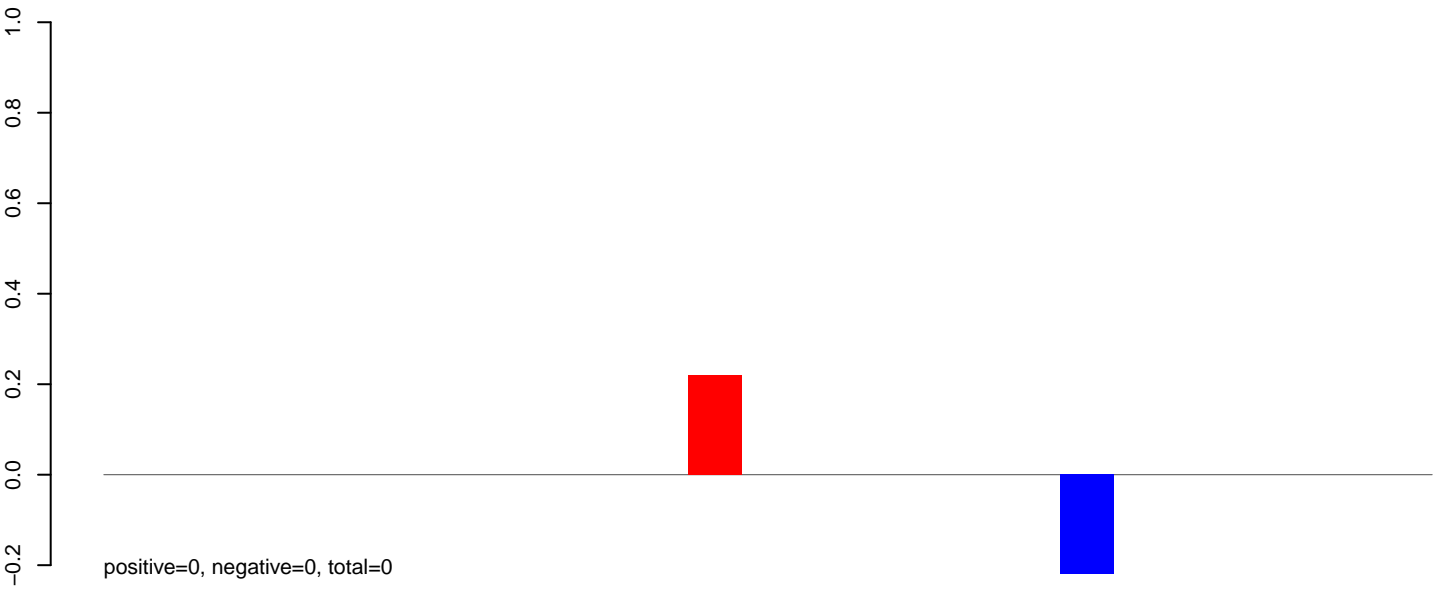

AeAlbo_Fcarc_OA.rep

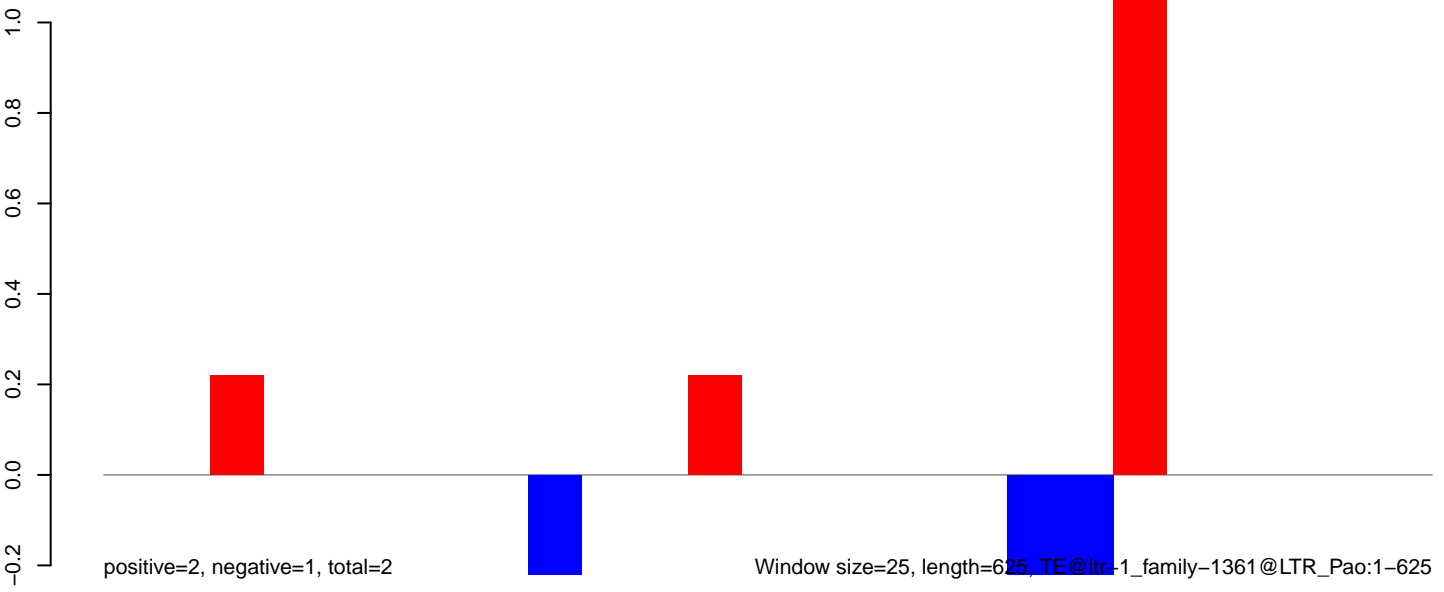

AeAlbo_Fcarc_OA.18_23.rep

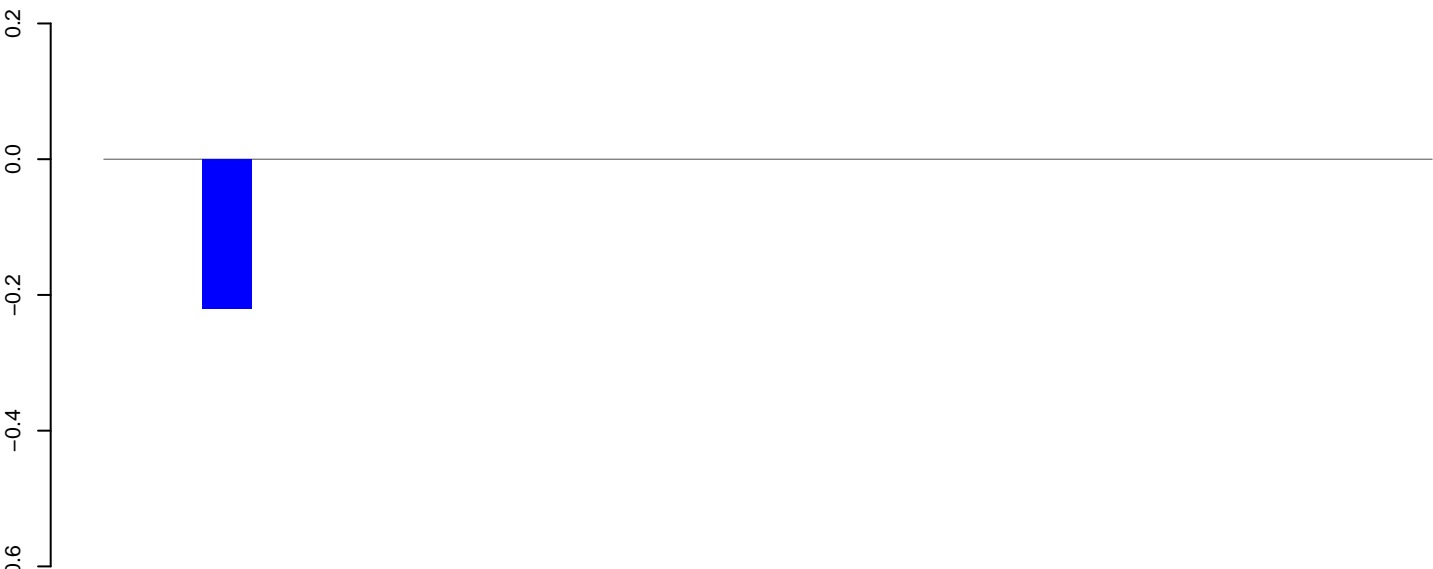

positive=0, negative=0, total=0

AeAlbo_Fcarc_OA.24_35.rep



positive=0, negative=2, total=2

AeAlbo_Fcarc_OA.rep



positive=0, negative=2, total=2

Window size=25, length=660, TE@ltr-1_family-1337@LTR_Pao:1-660

0 100 200 300 400 500 600 700

AeAlbo_Fcarc_OA.18_23.rep

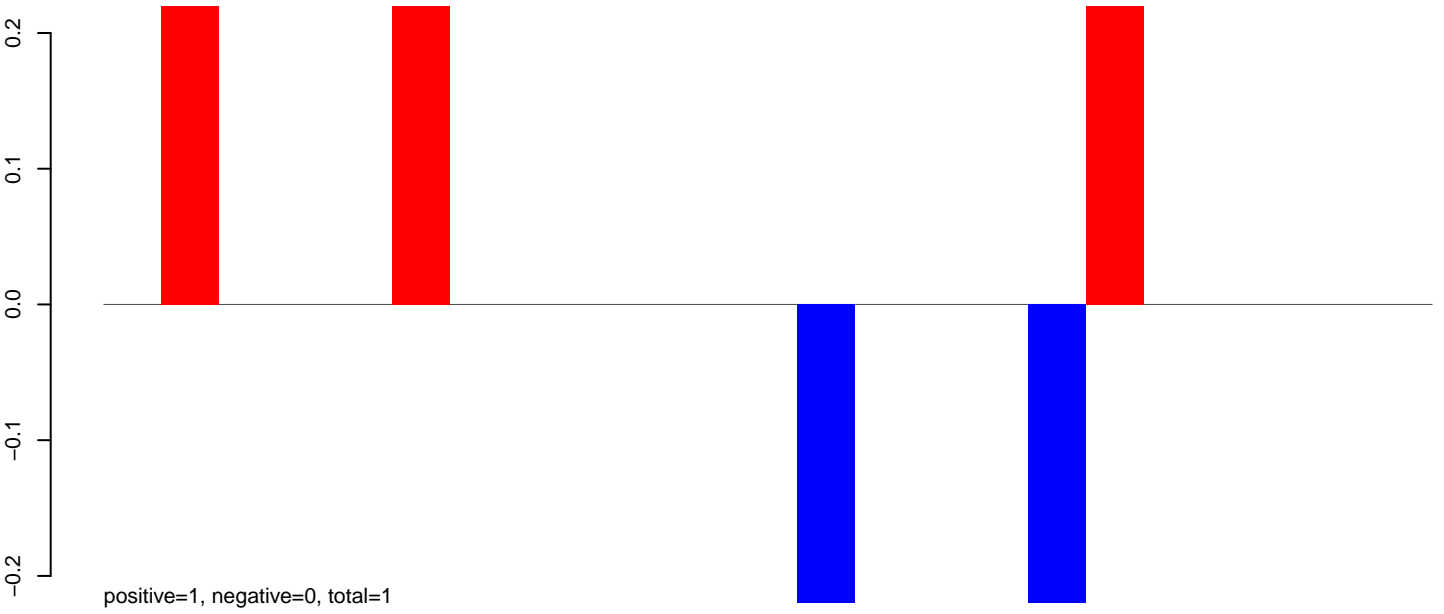

AeAlbo_Fcarc_OA.24_35.rep

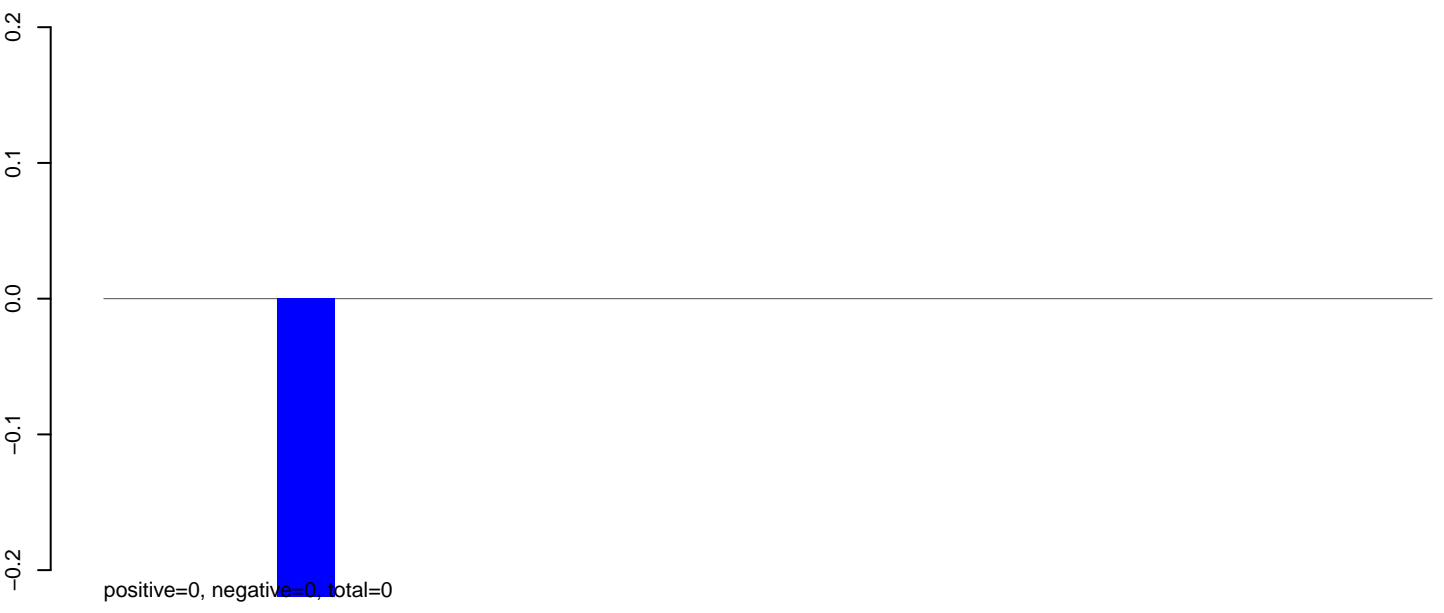

AeAlbo_Fcarc_OA.rep

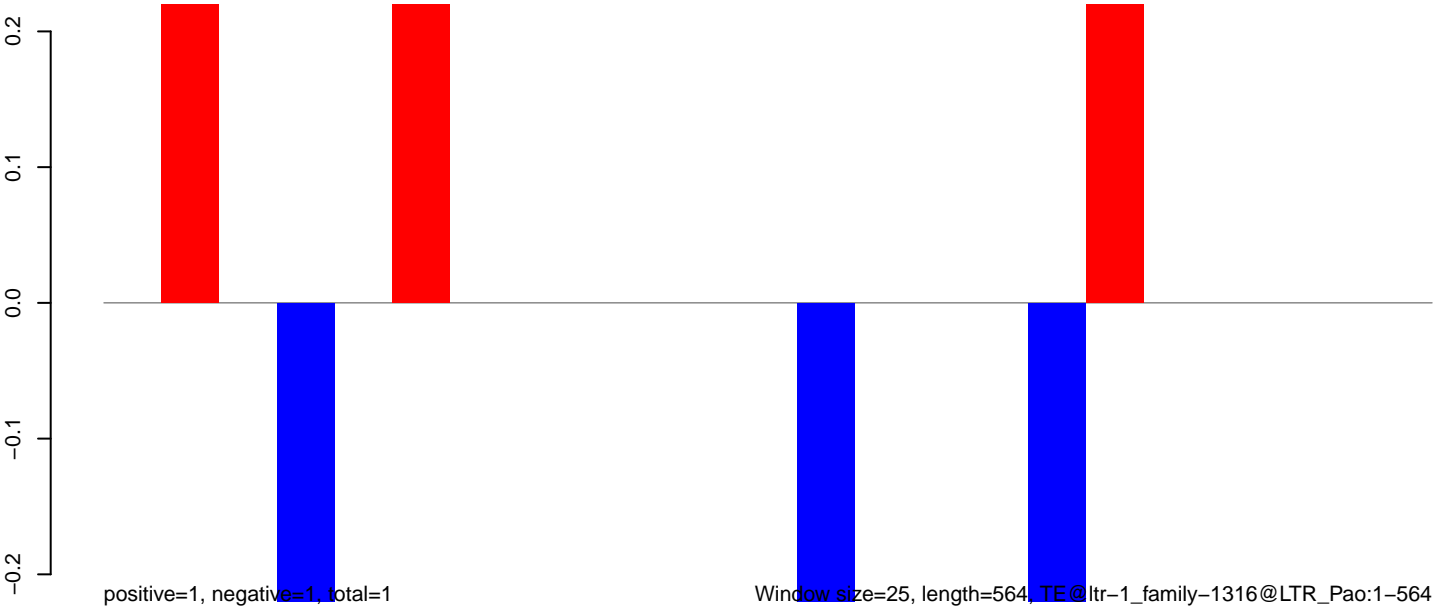

Window size=25, length=564, TE@ltr-1_family-1316@LTR_Pao:1-564

AeAlbo_Fcarc_OA.18_23.rep

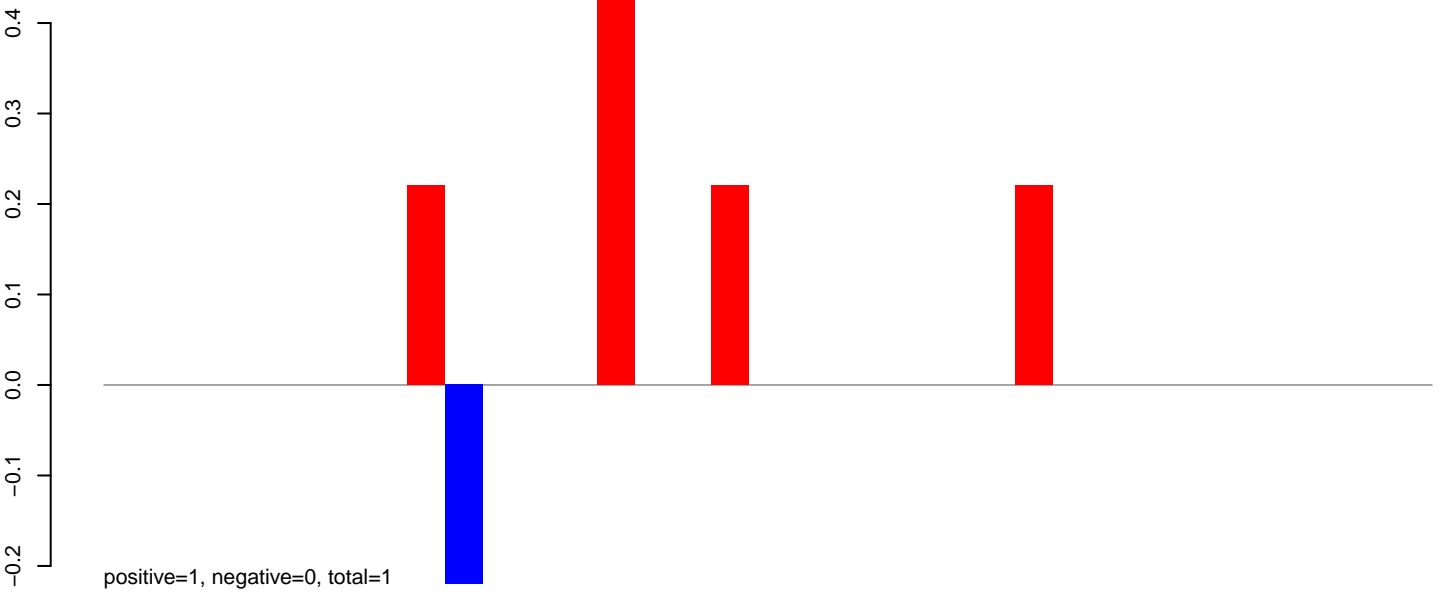

AeAlbo_Fcarc_OA.24_35.rep

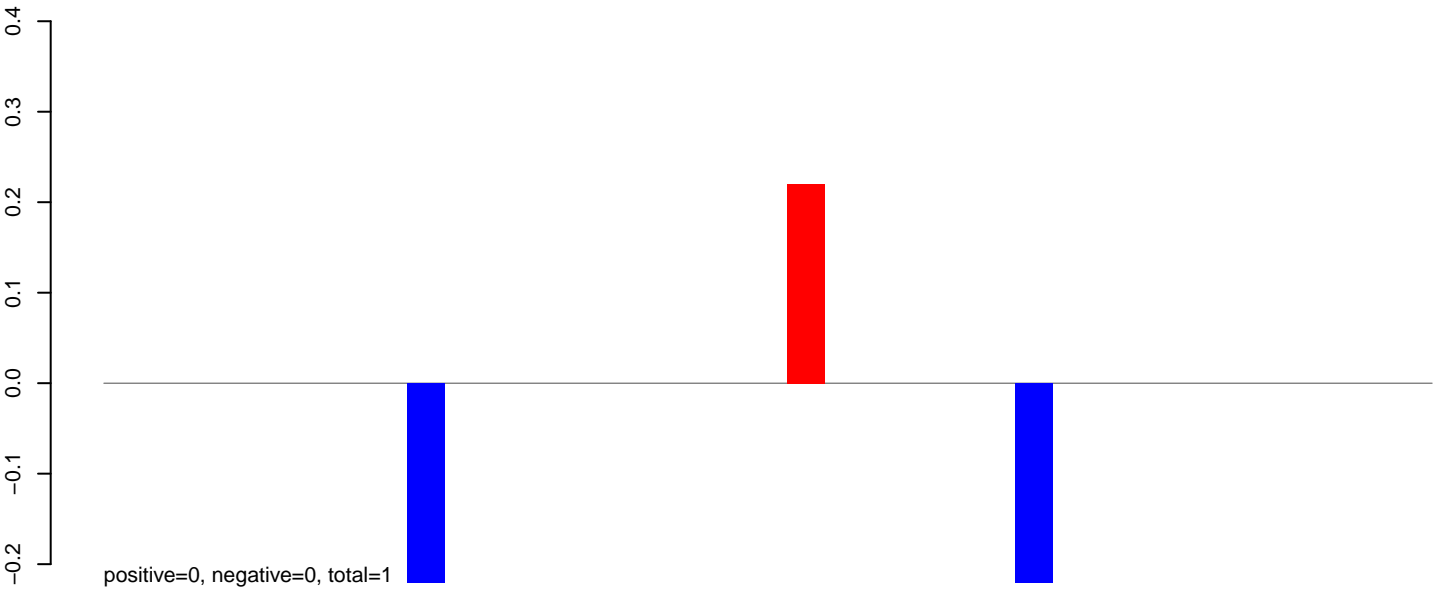

AeAlbo_Fcarc_OA.rep

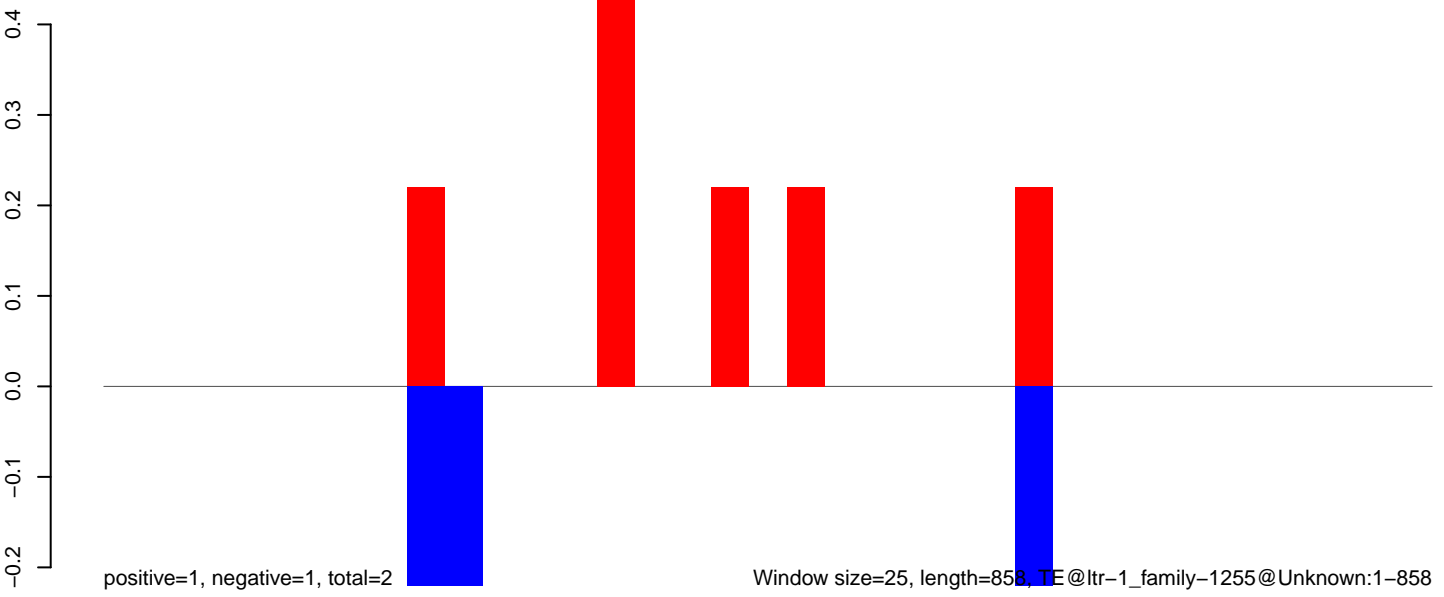

AeAlbo_Fcarc_OA.18_23.rep

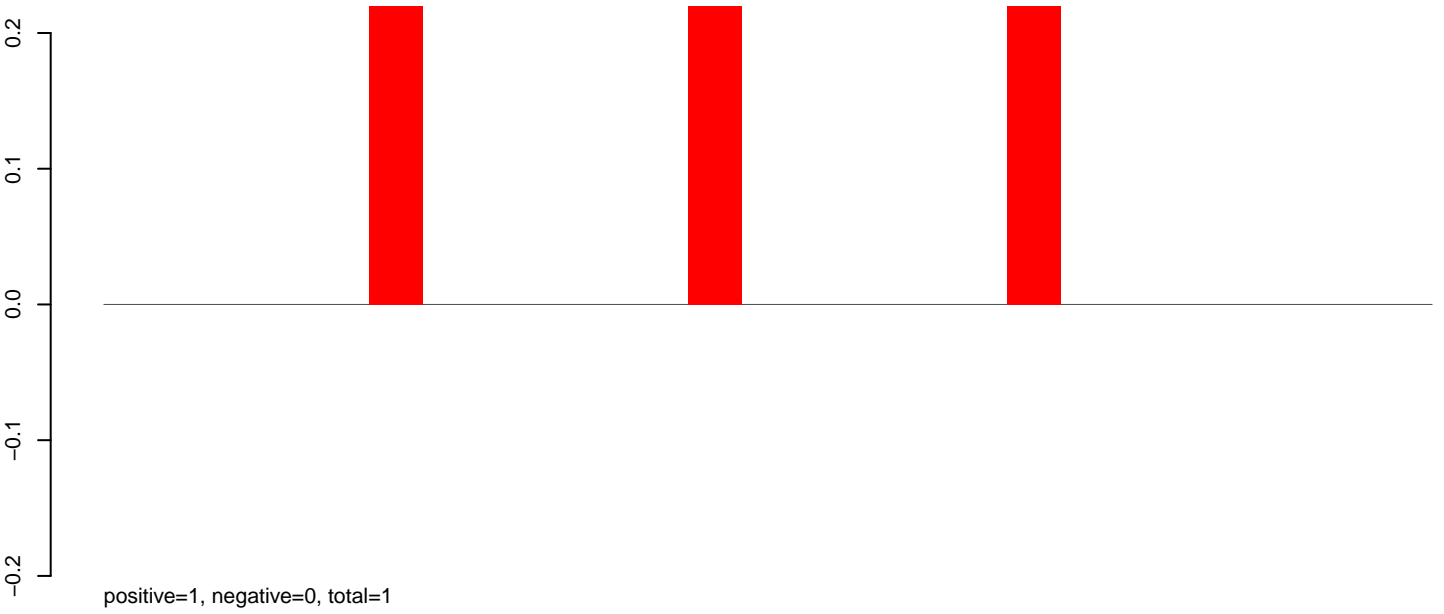

AeAlbo_Fcarc_OA.24_35.rep

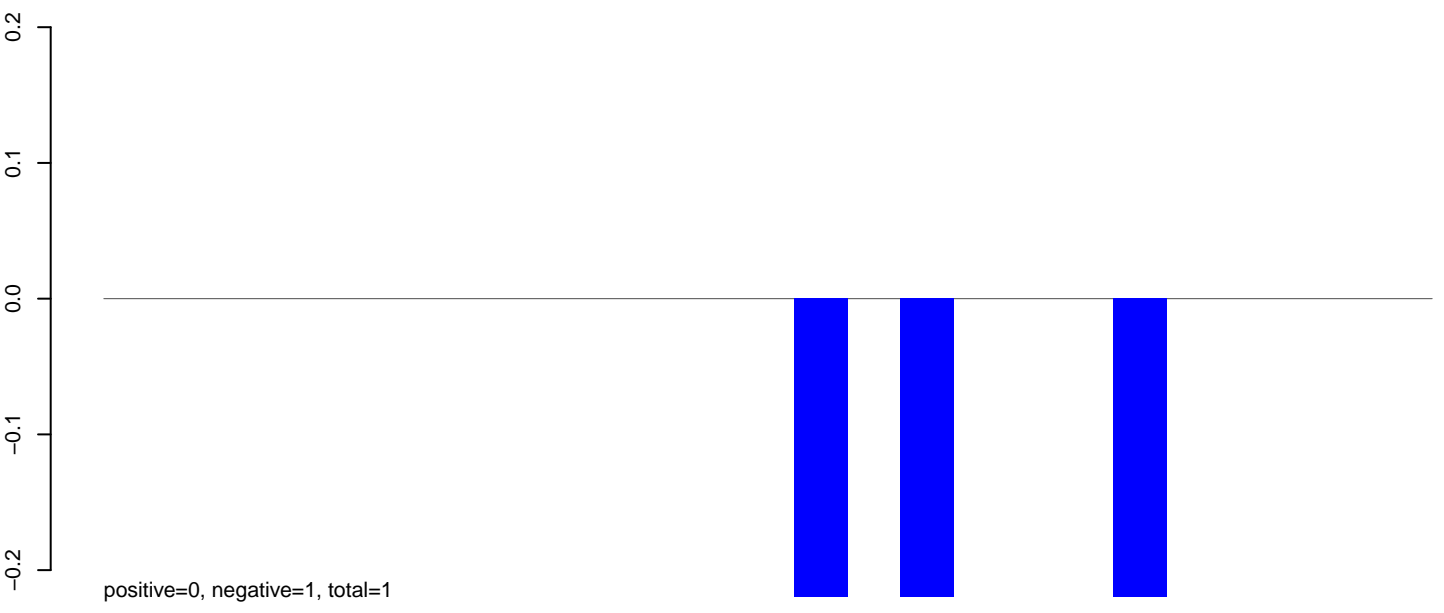

AeAlbo_Fcarc_OA.rep

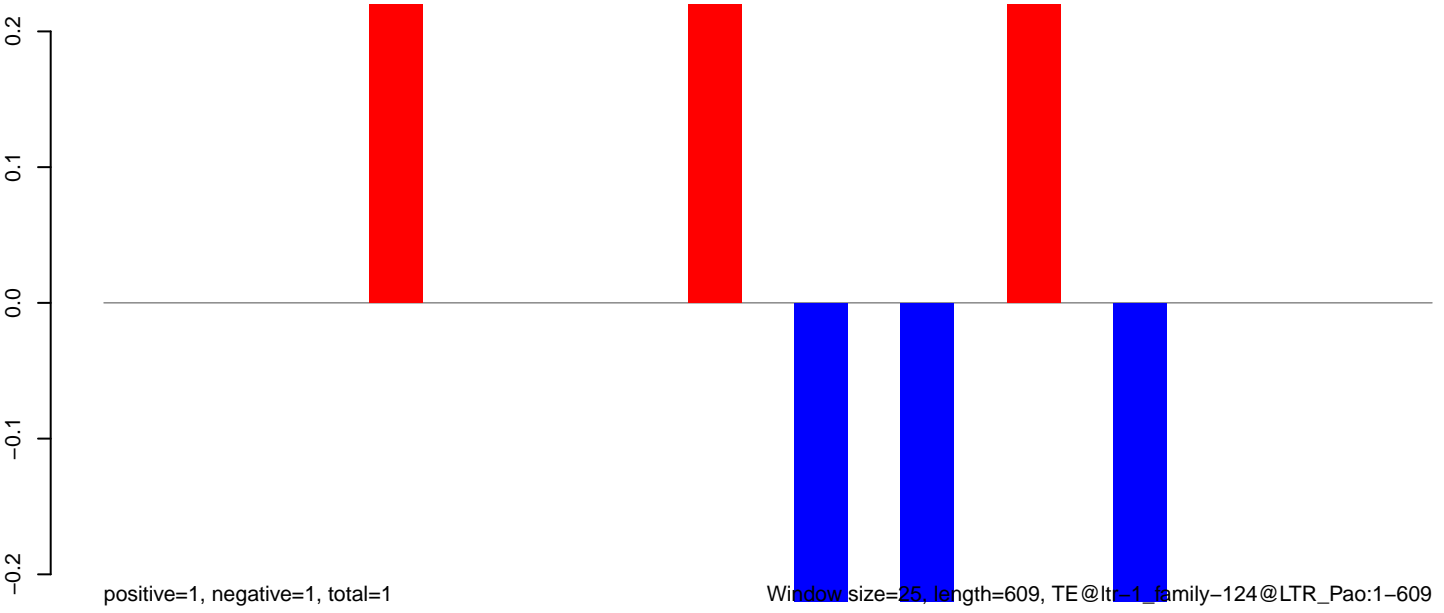

Window size=25, length=609, TE@lt-1_family-124@LTR_Pao:1-609

100 200 300 400 500 600

AeAlbo_Fcarc_OA.18_23.rep

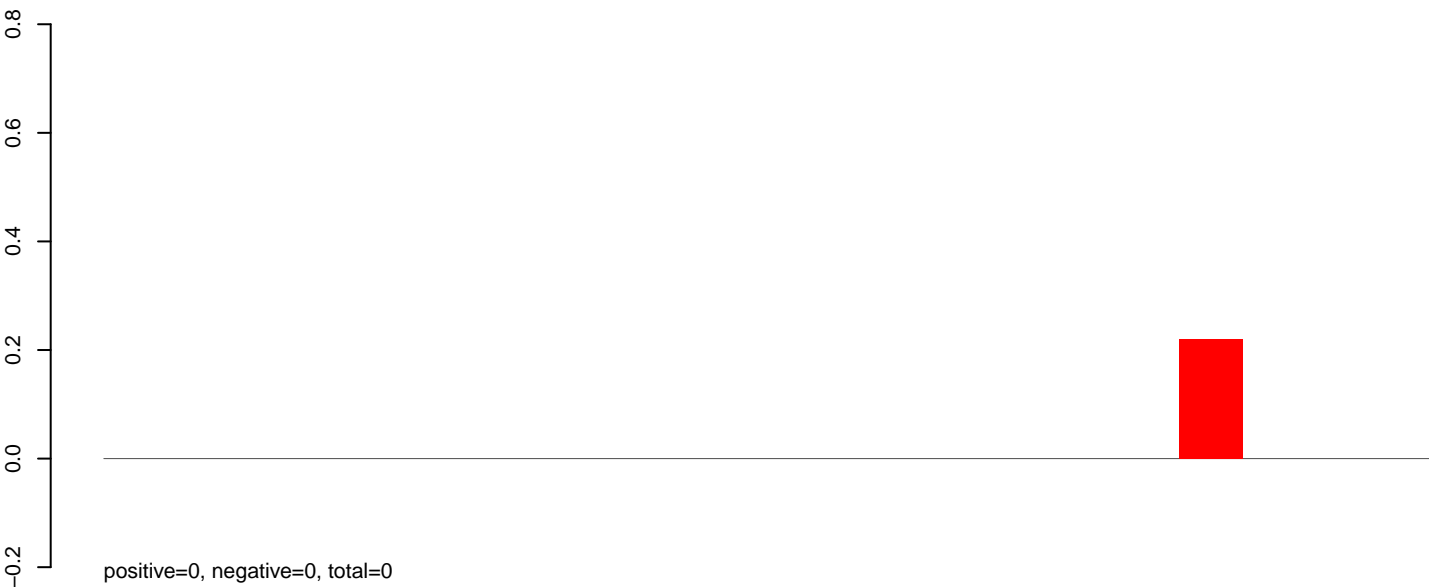

AeAlbo_Fcarc_OA.24_35.rep



AeAlbo_Fcarc_OA.rep

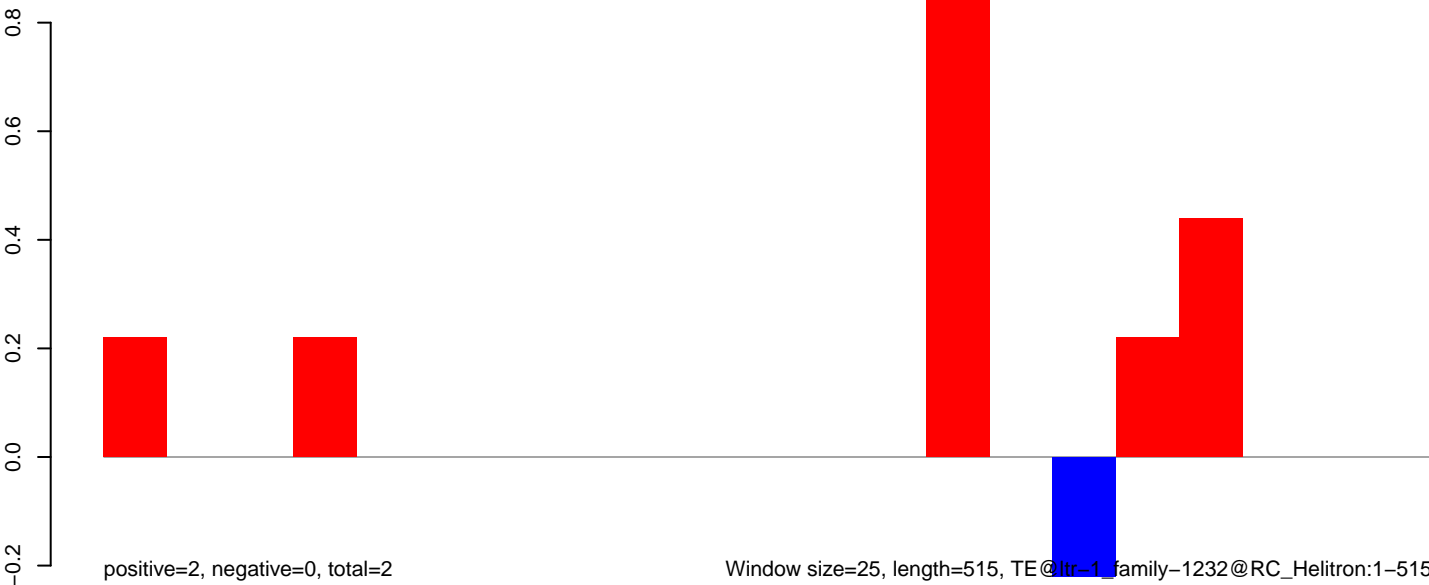

AeAlbo_Fcarc_OA.18_23.rep

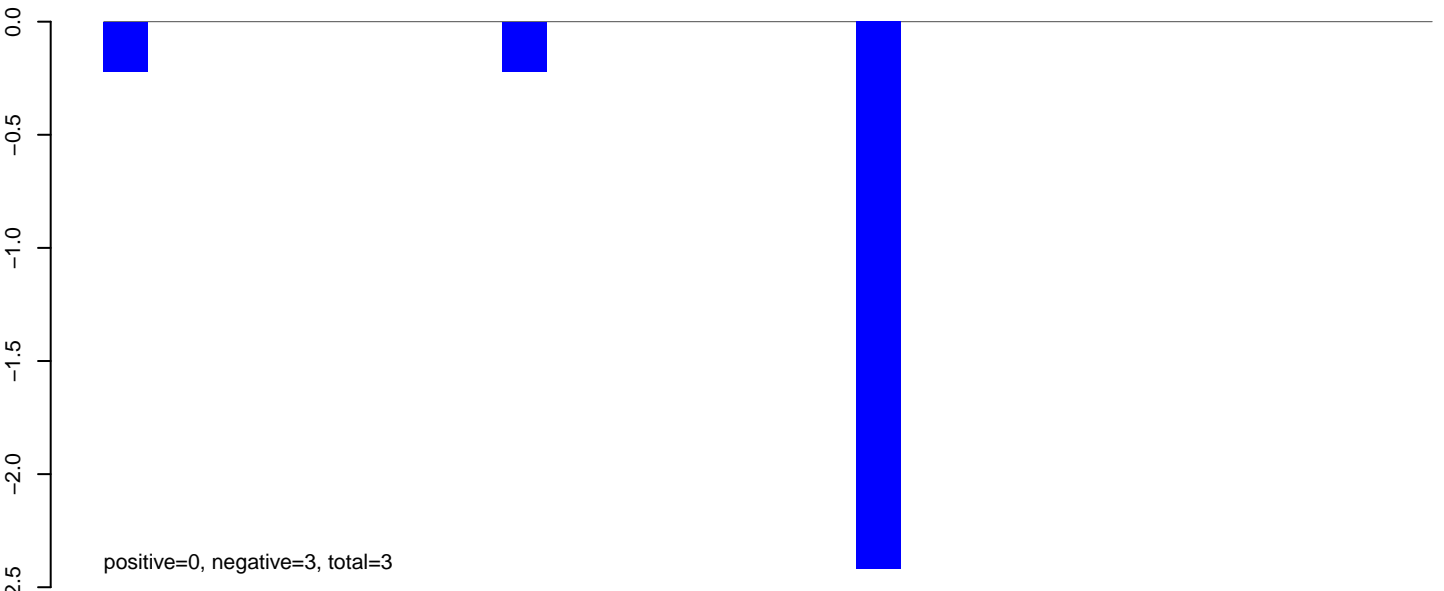

AeAlbo_Fcarc_OA.24_35.rep

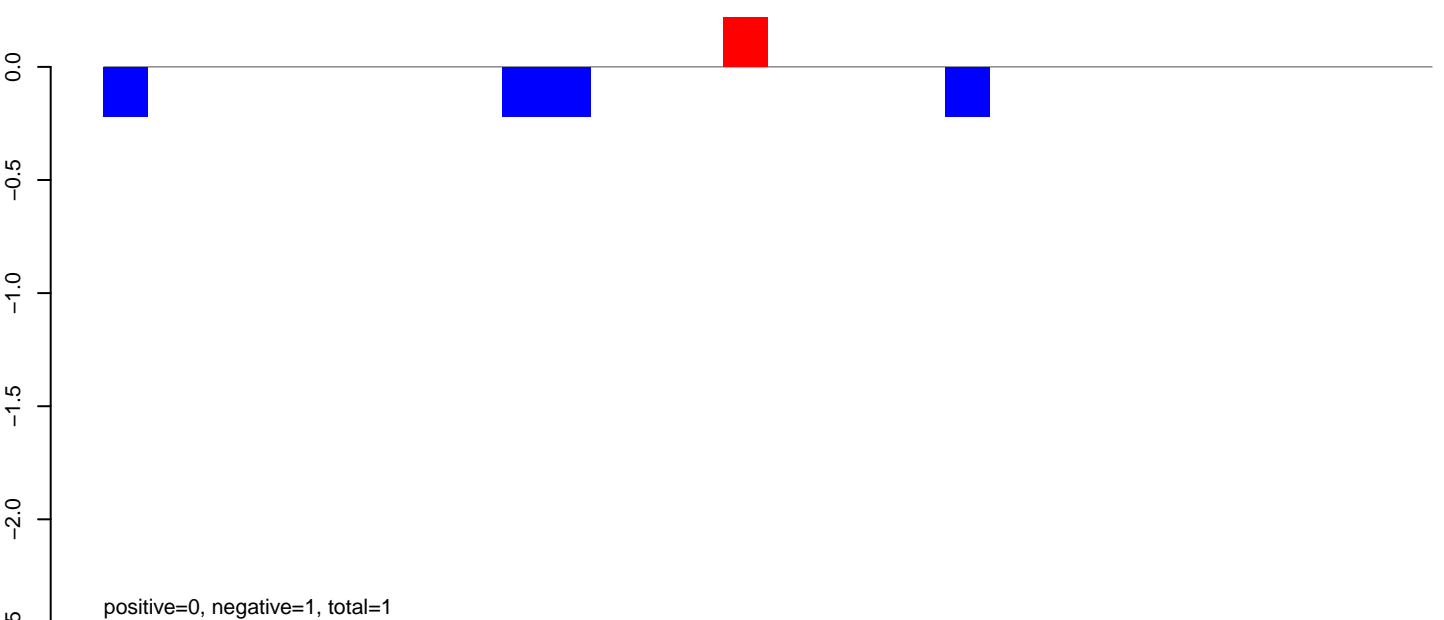

AeAlbo_Fcarc_OA.rep

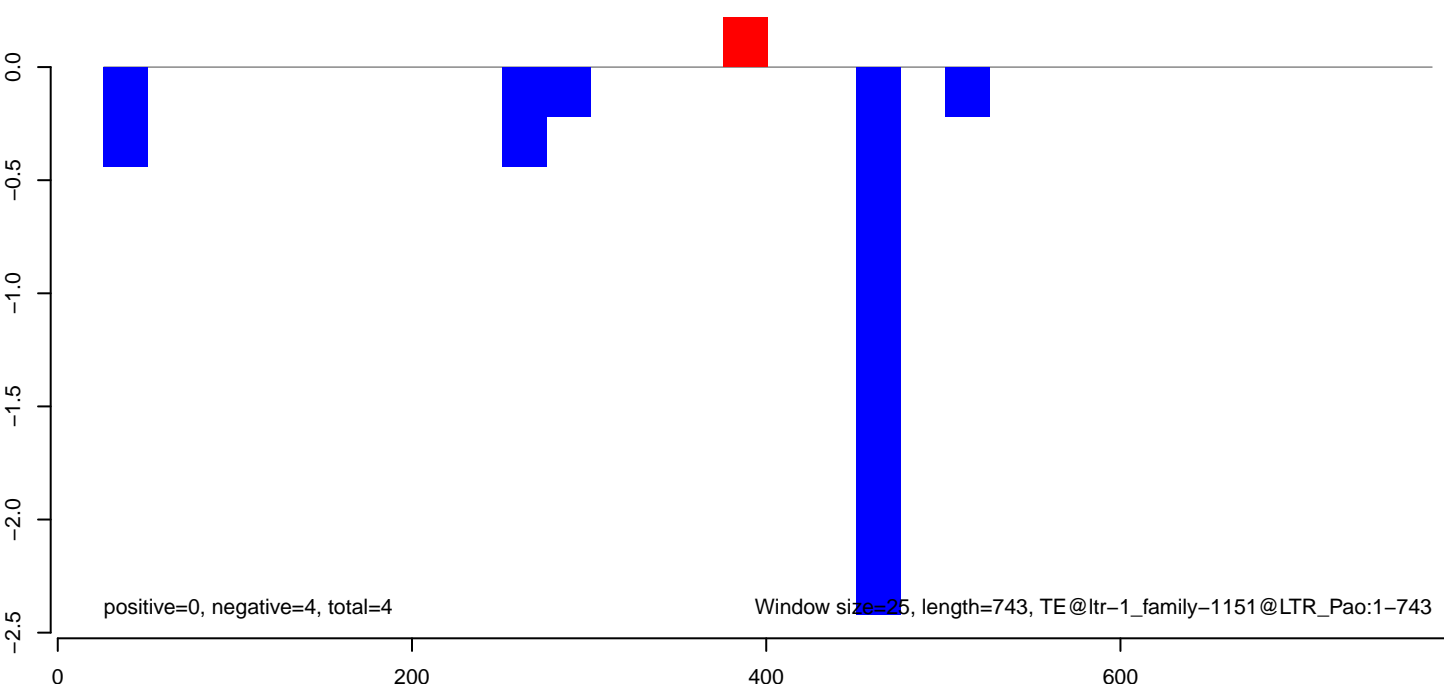

AeAlbo_Fcarc_OA.18_23.rep

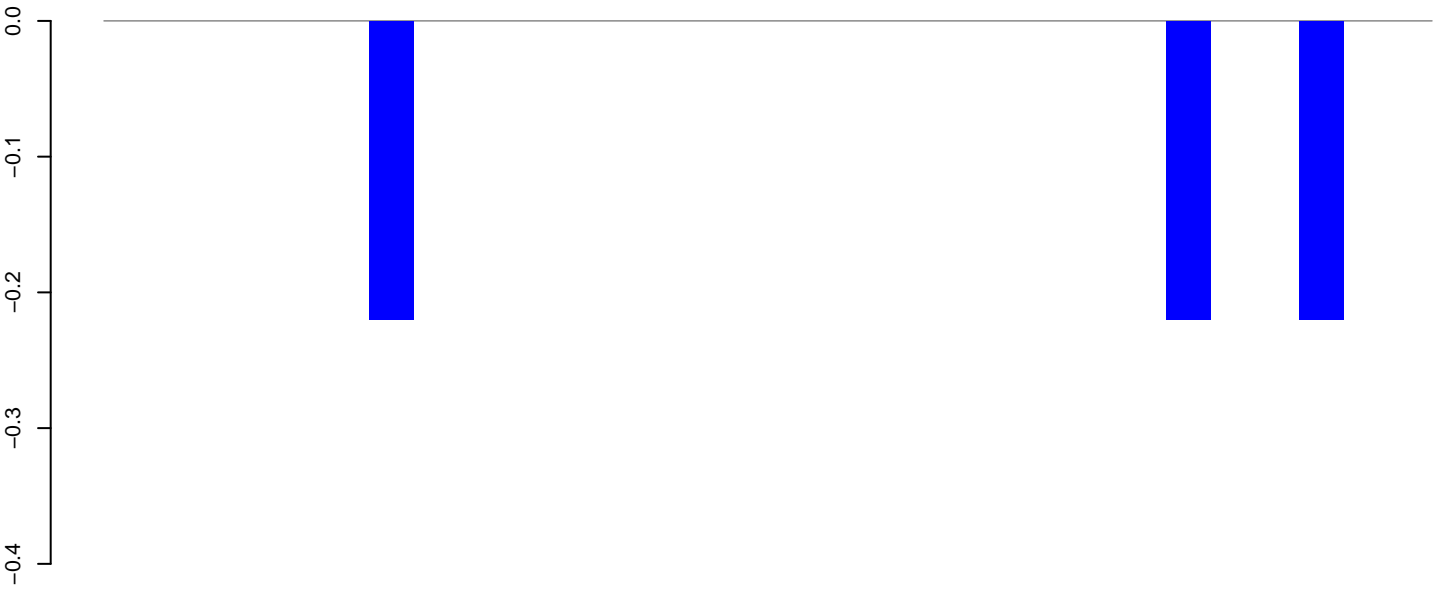

positive=0, negative=1, total=1

AeAlbo_Fcarc_OA.24_35.rep

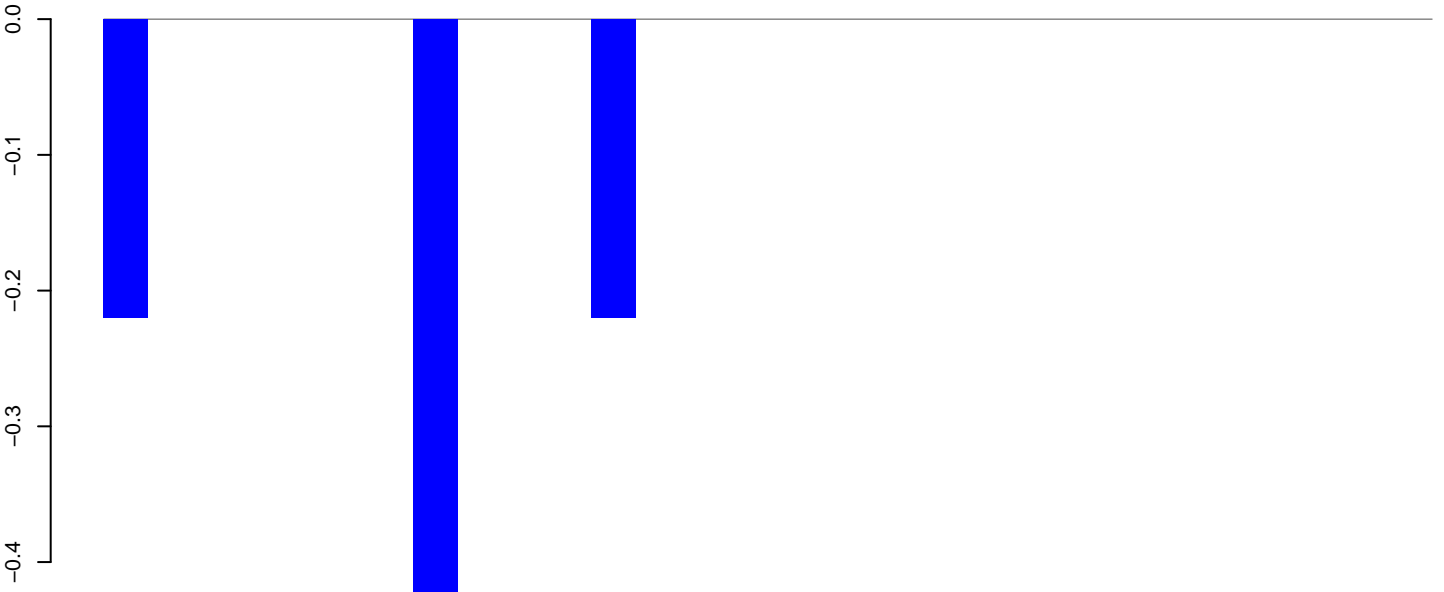

positive=0, negative=1, total=1

AeAlbo_Fcarc_OA.rep

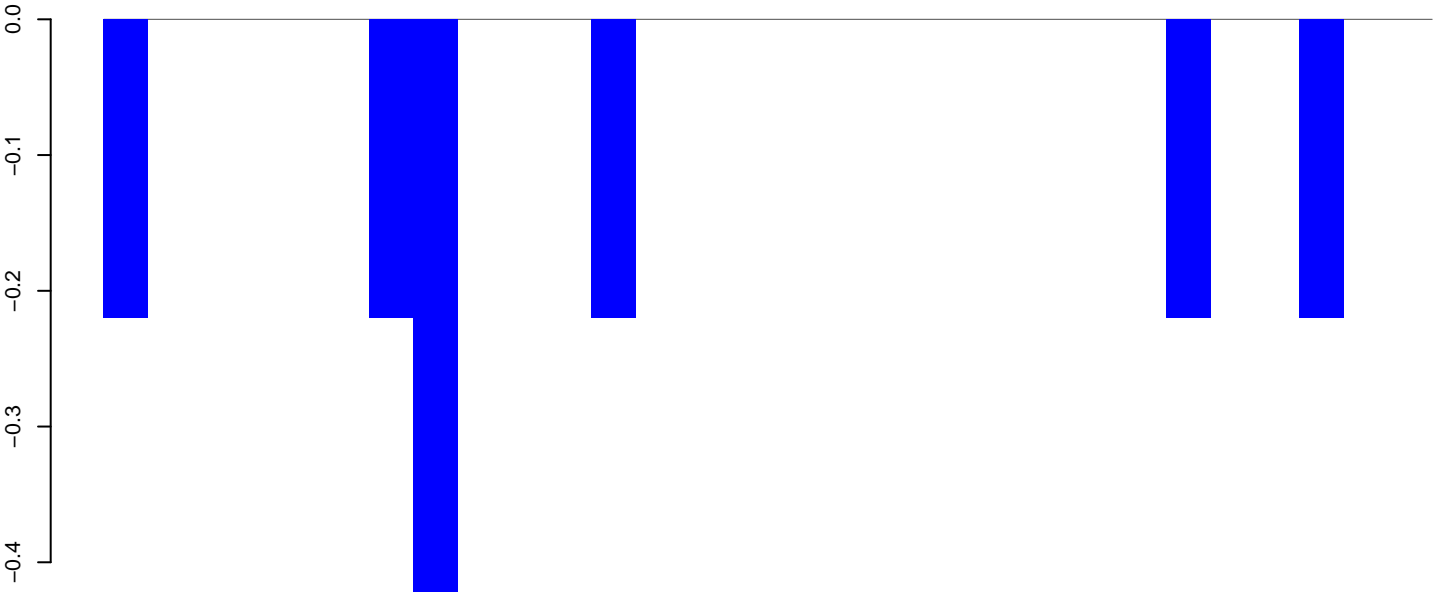

positive=0, negative=2, total=2

Window size=25, length=726, TE@ltr-1_family-110@LTR_Pao:1-726

AeAlbo_FcArc_OA.18_23.rep

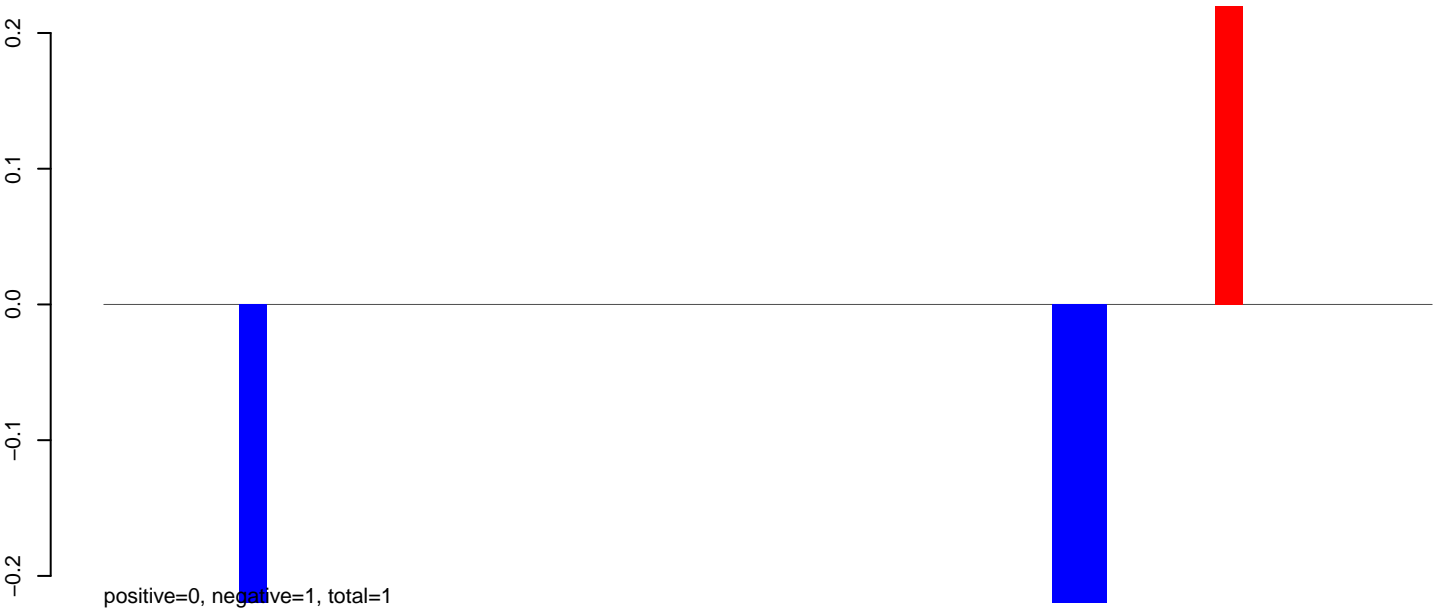

AeAlbo_FcArc_OA.24_35.rep

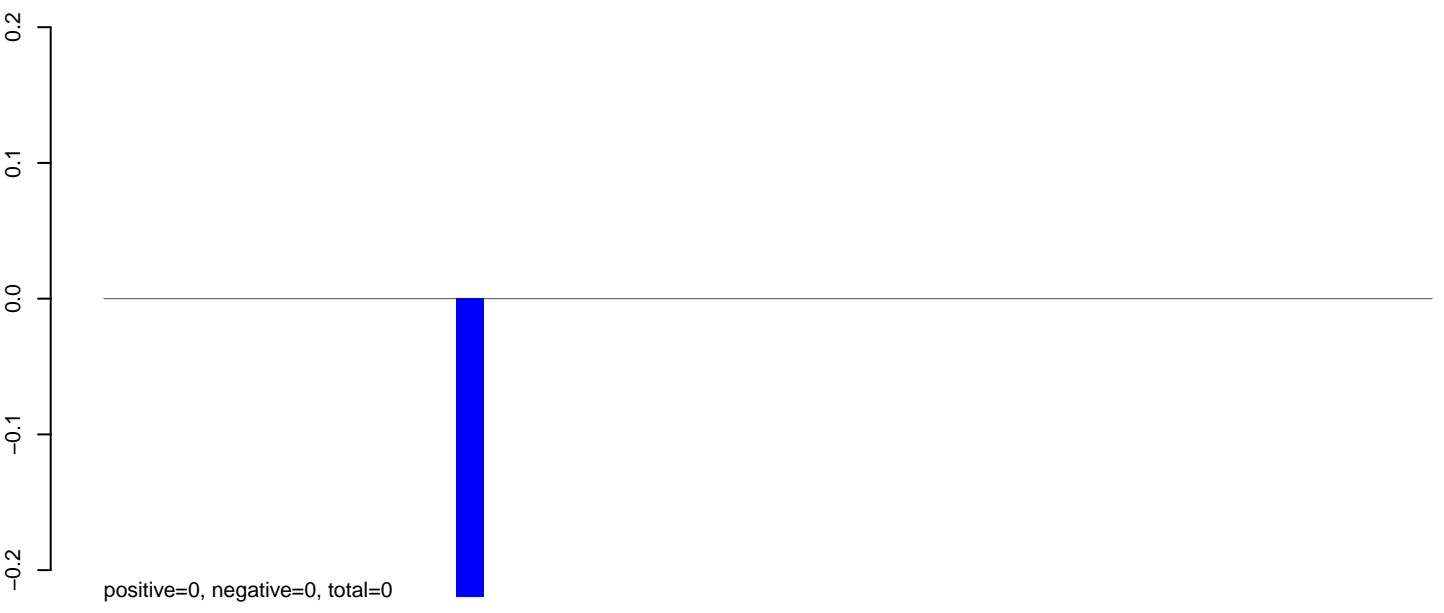

AeAlbo_FcArc_OA.rep

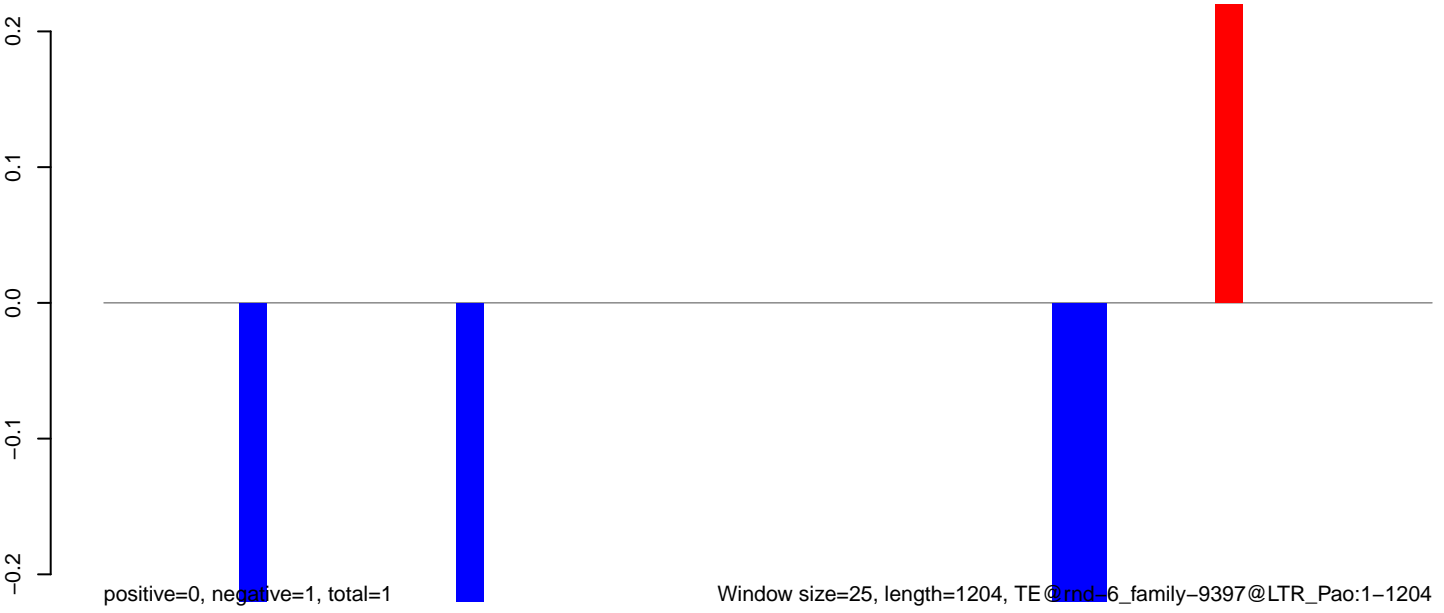

AeAlbo_Fcarc_OA.18_23.rep

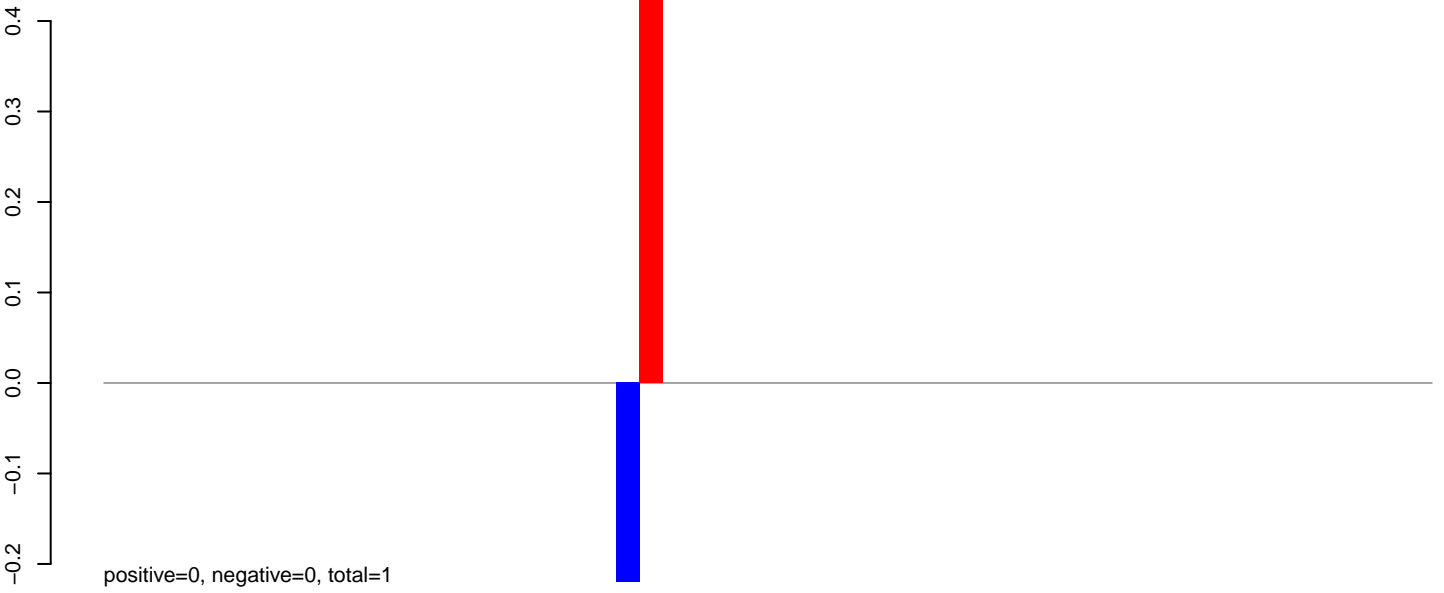

AeAlbo_Fcarc_OA.24_35.rep



AeAlbo_Fcarc_OA.rep

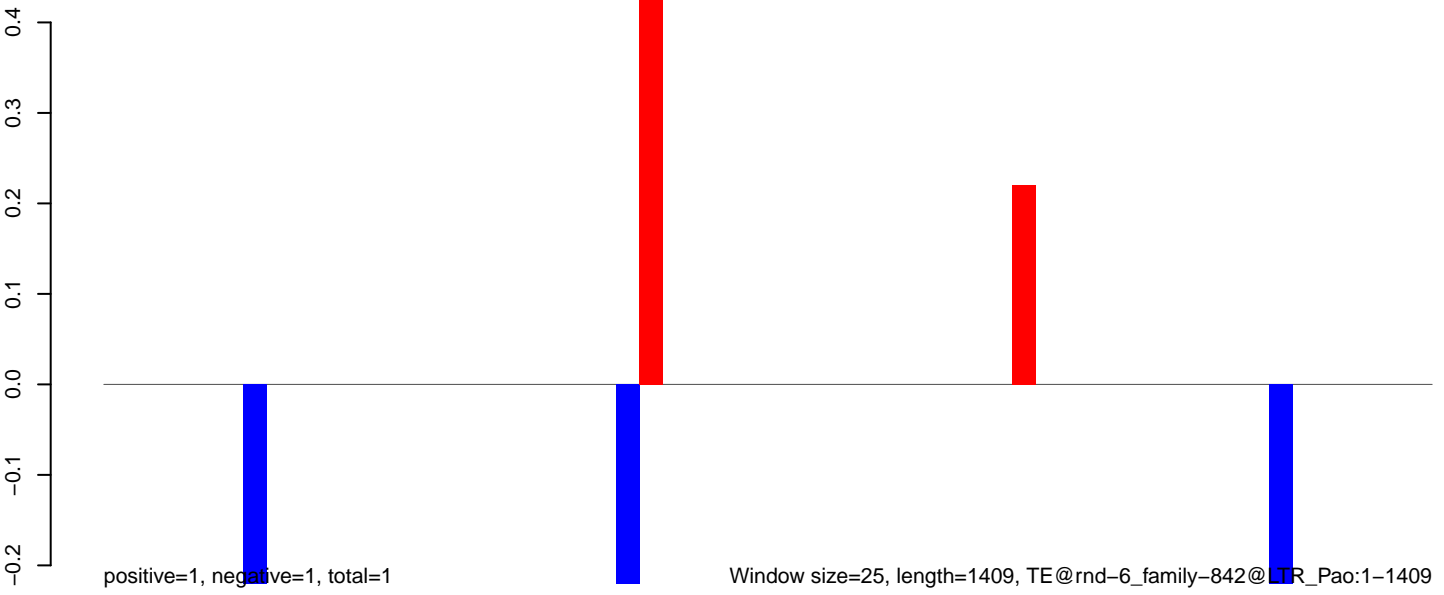

0 200 400 600 800 1000 1200 1400

AeAlbo_Fcarc_OA.18_23.rep

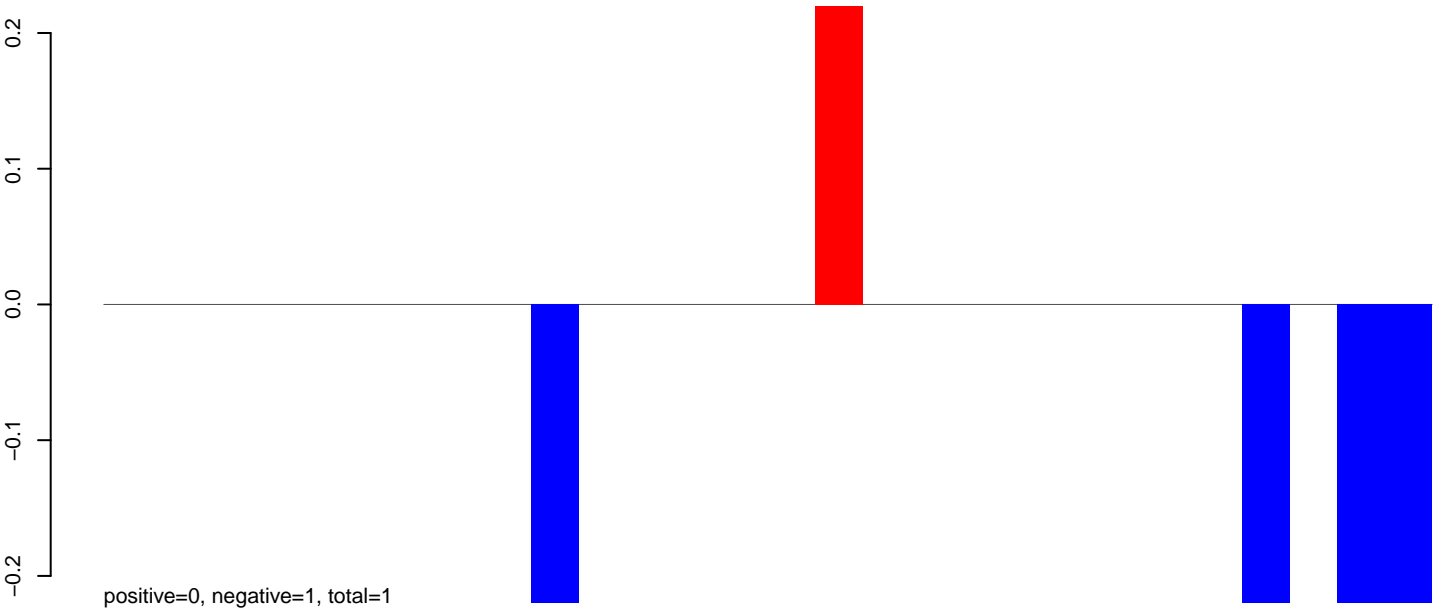

AeAlbo_Fcarc_OA.24_35.rep

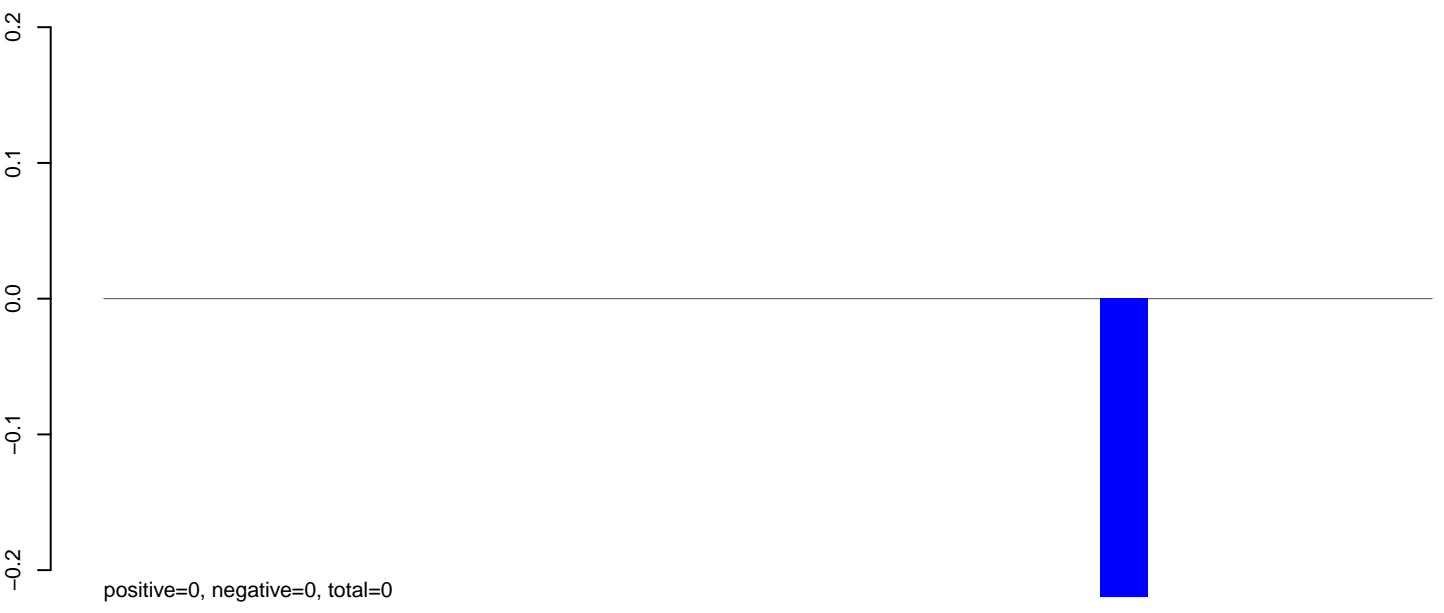

AeAlbo_Fcarc_OA.rep

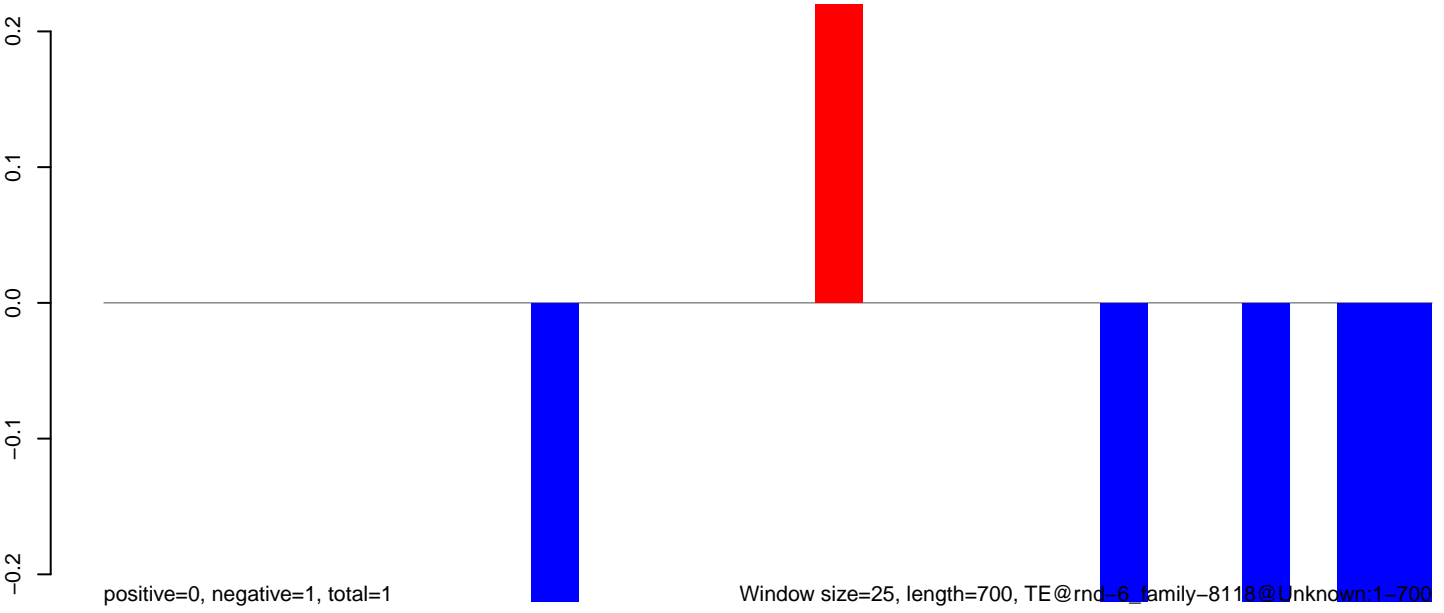

AeAlbo_Fcarc_OA.18_23.rep

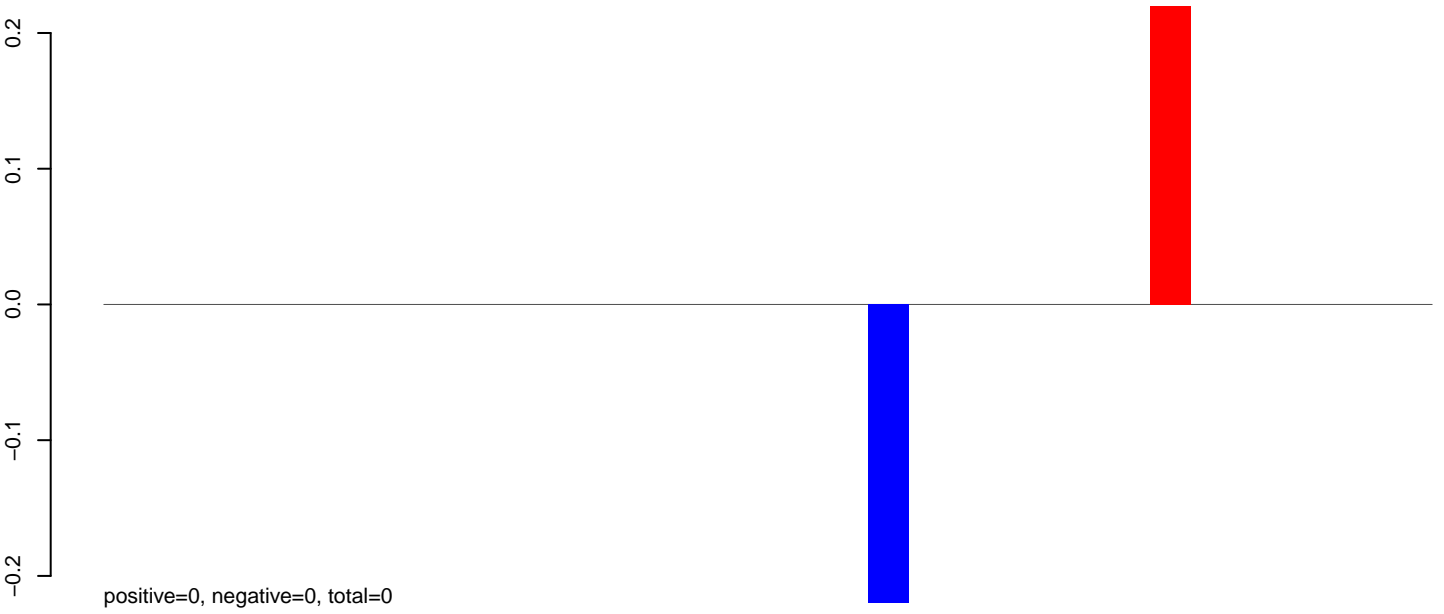

AeAlbo_Fcarc_OA.24_35.rep

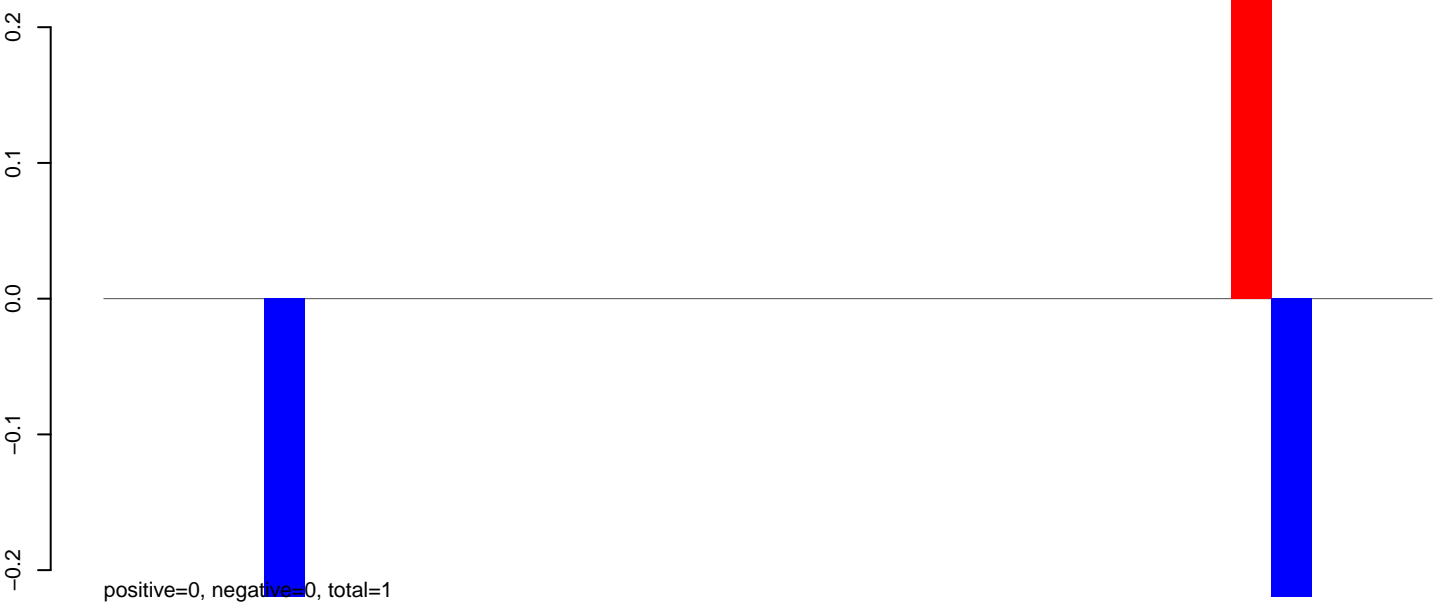

AeAlbo_Fcarc_OA.rep

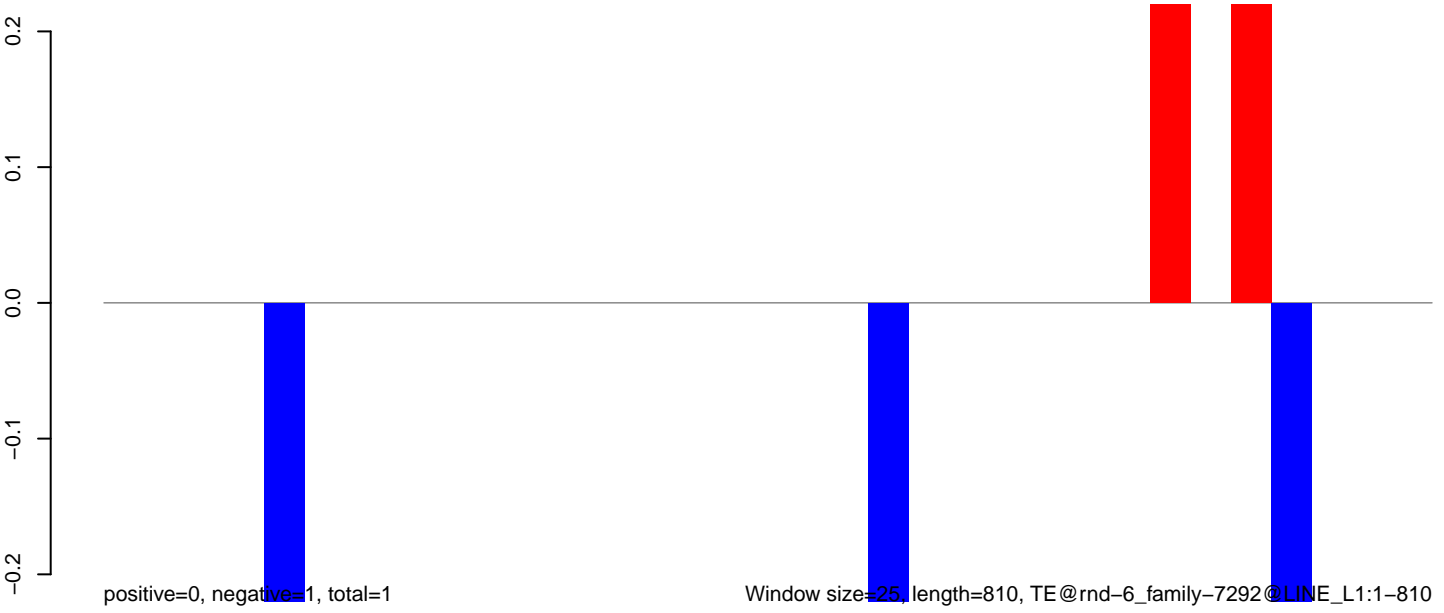

AeAlbo_Fcarc_OA.18_23.rep



AeAlbo_Fcarc_OA.24_35.rep

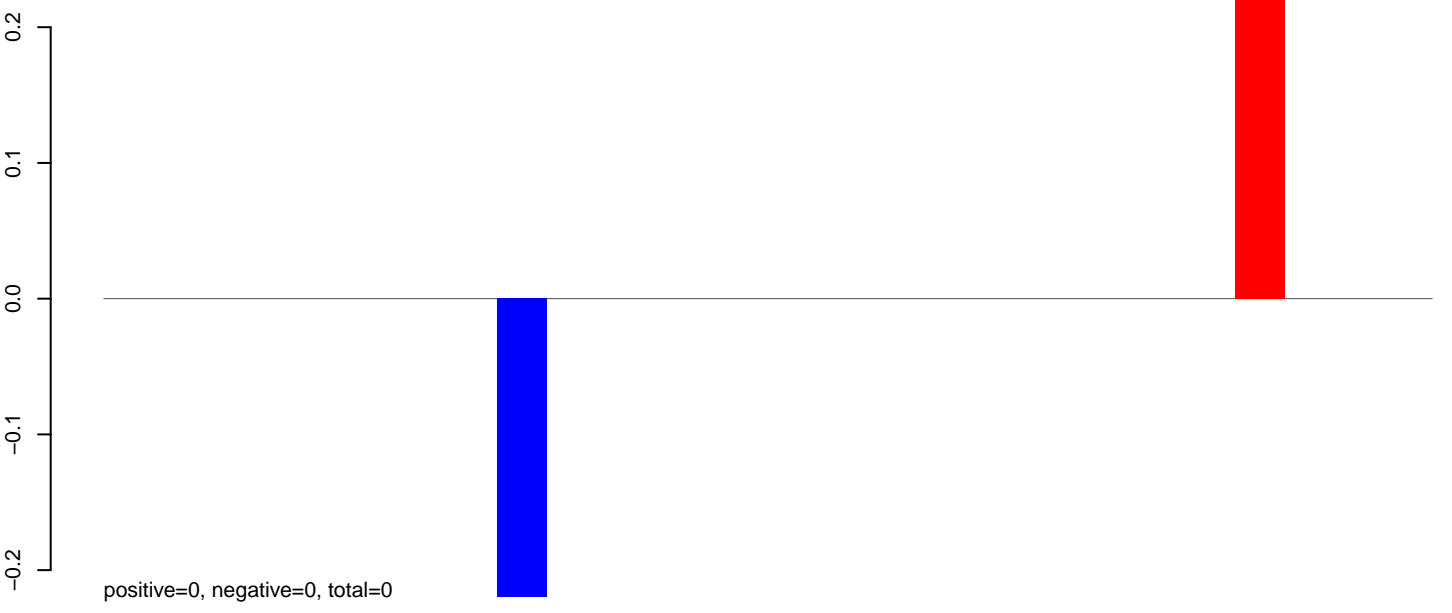

AeAlbo_Fcarc_OA.rep

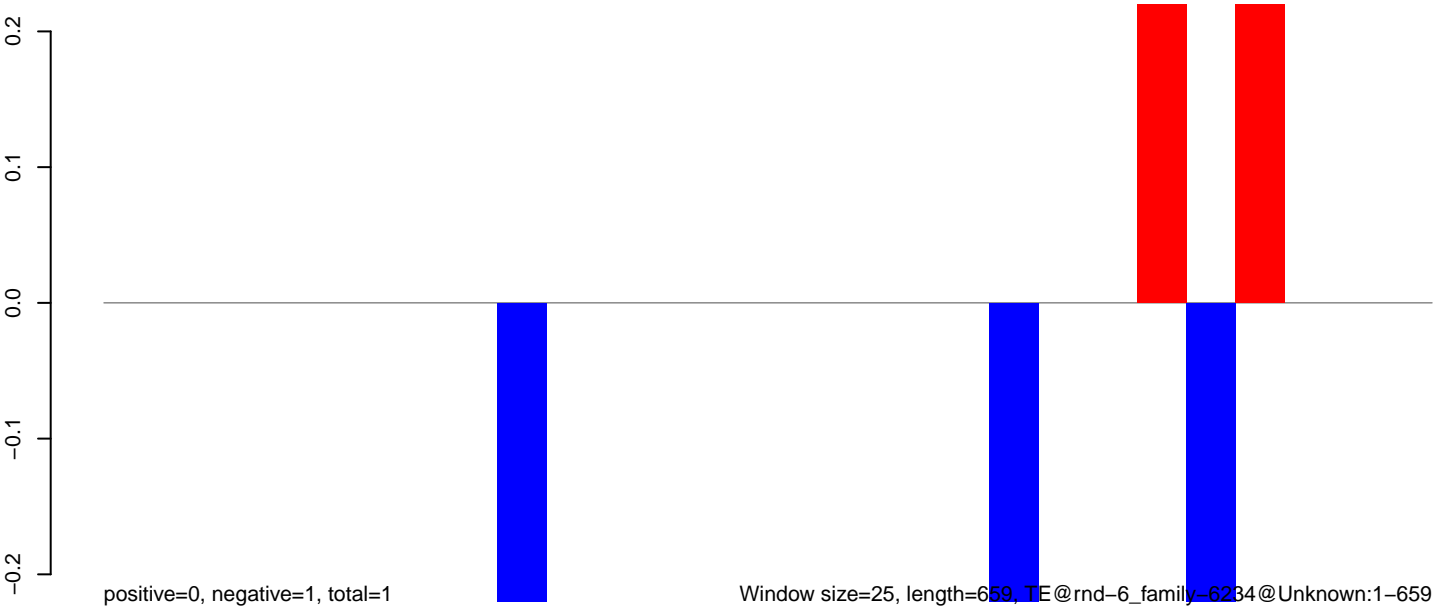

Window size=25, length=659, TE@rnd-6_family-6234@Unknown:1-659

0 100 200 300 400 500 600 700

AeAlbo_Fcarc_OA.18_23.rep



AeAlbo_Fcarc_OA.24_35.rep



AeAlbo_Fcarc_OA.rep

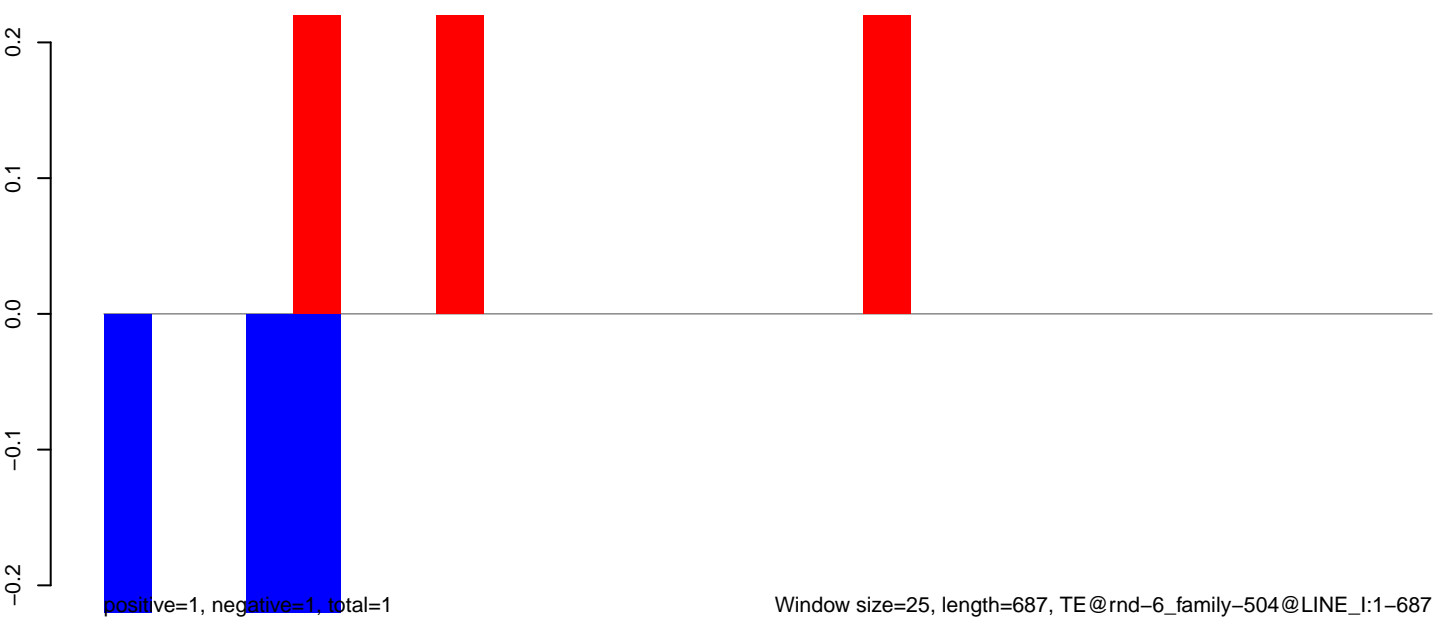

AeAlbo_Fcarc_OA.18_23.rep

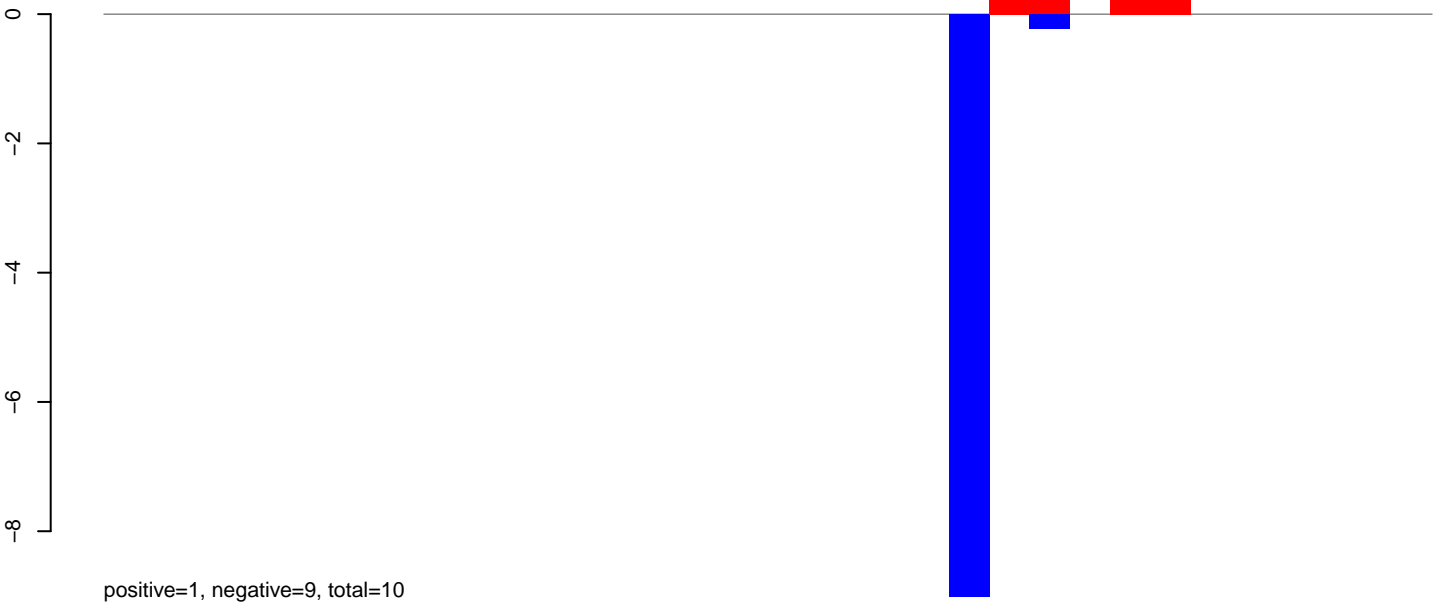

AeAlbo_Fcarc_OA.24_35.rep

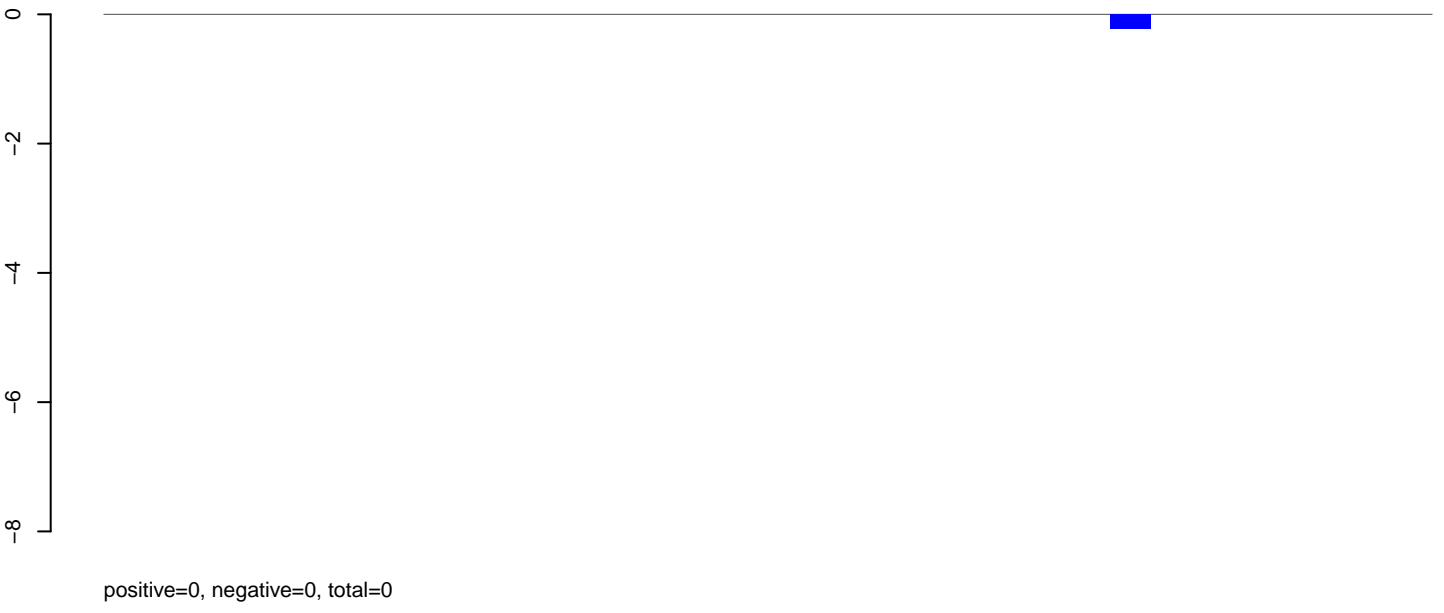

AeAlbo_Fcarc_OA.rep

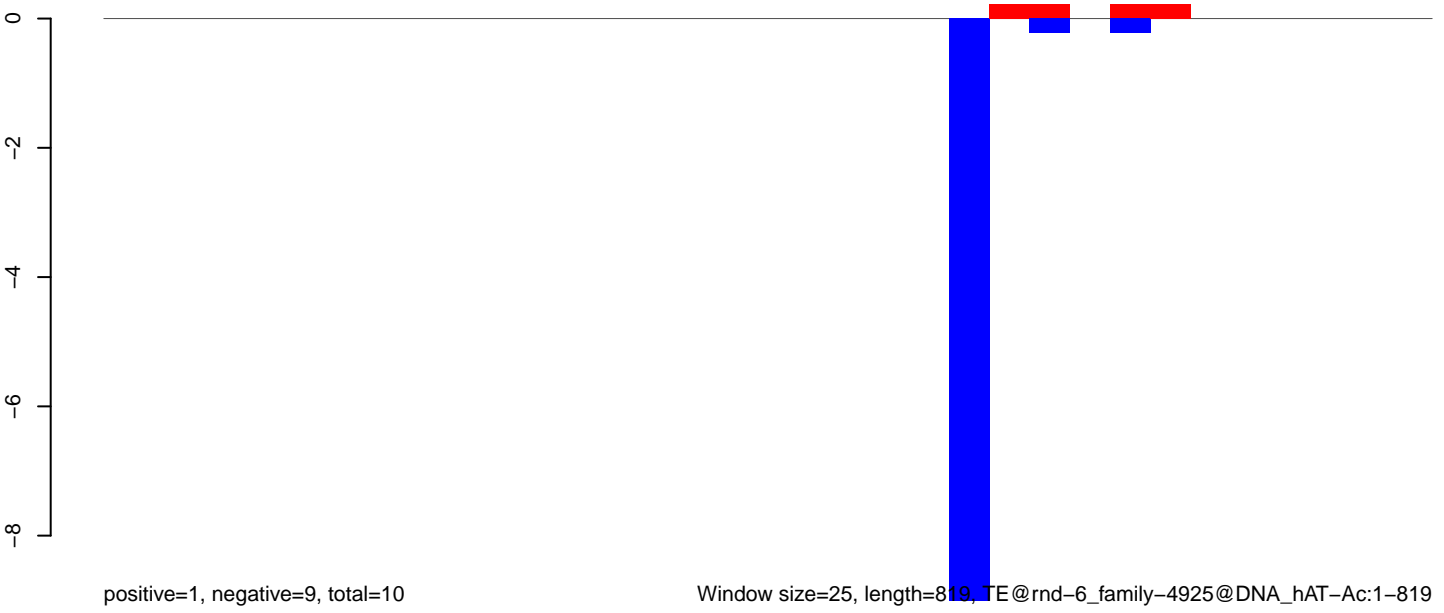

AeAlbo_Fcarc_OA.18_23.rep

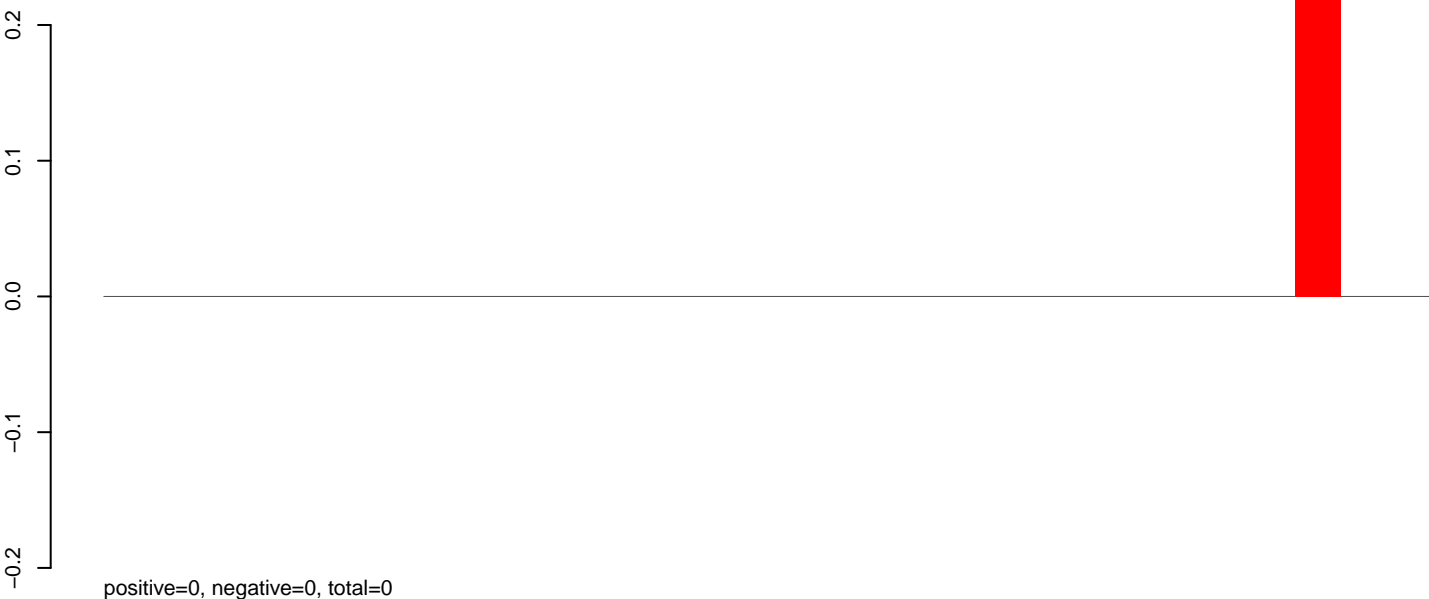

AeAlbo_Fcarc_OA.24_35.rep

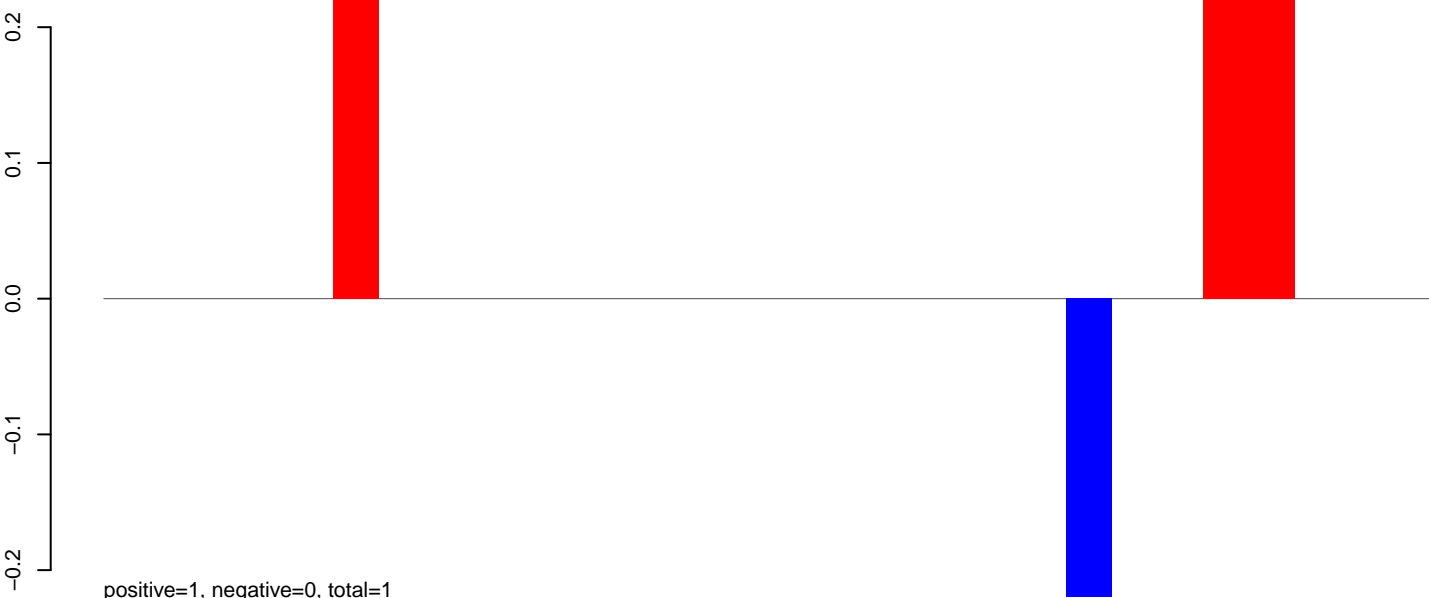

AeAlbo_Fcarc_OA.rep



AeAlbo_Fcarc_OA.18_23.rep

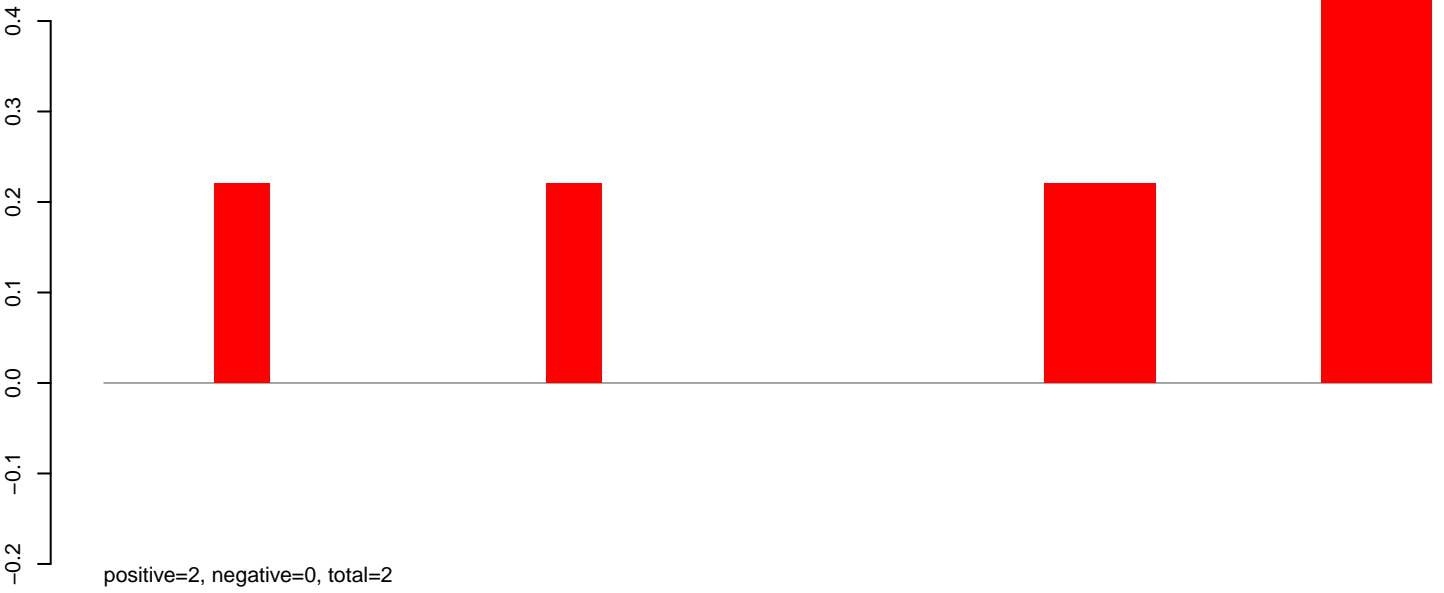

AeAlbo_Fcarc_OA.24_35.rep

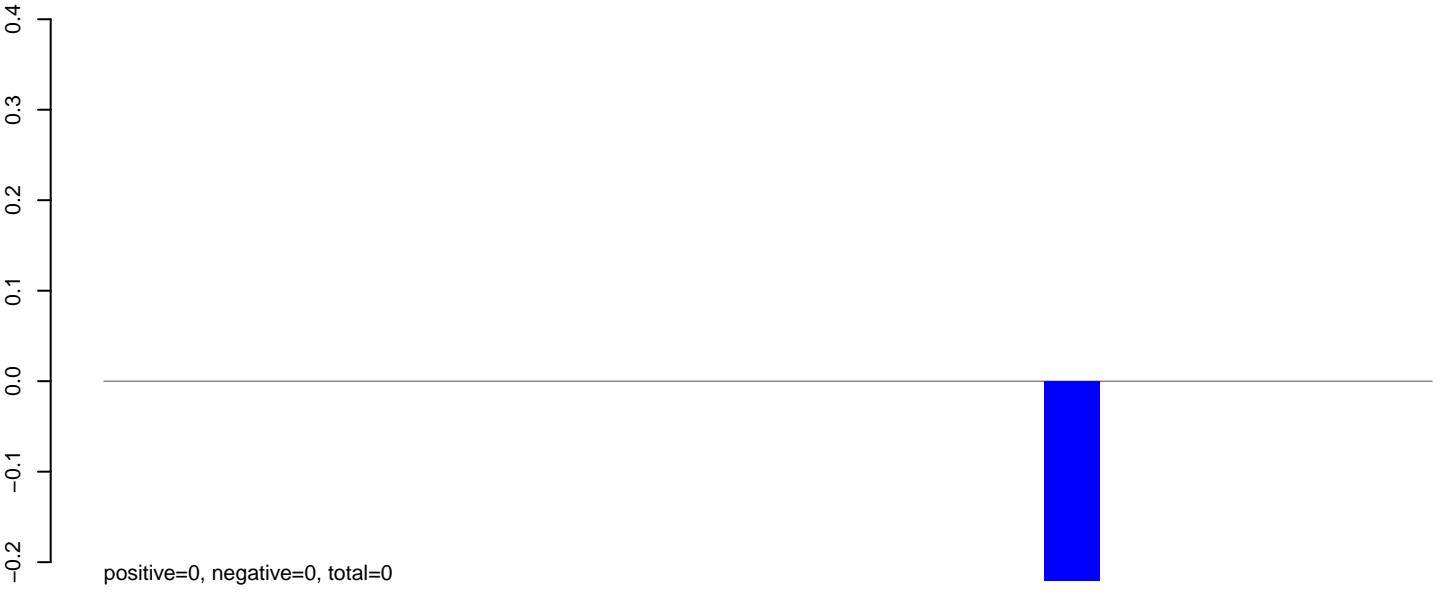

AeAlbo_Fcarc_OA.rep

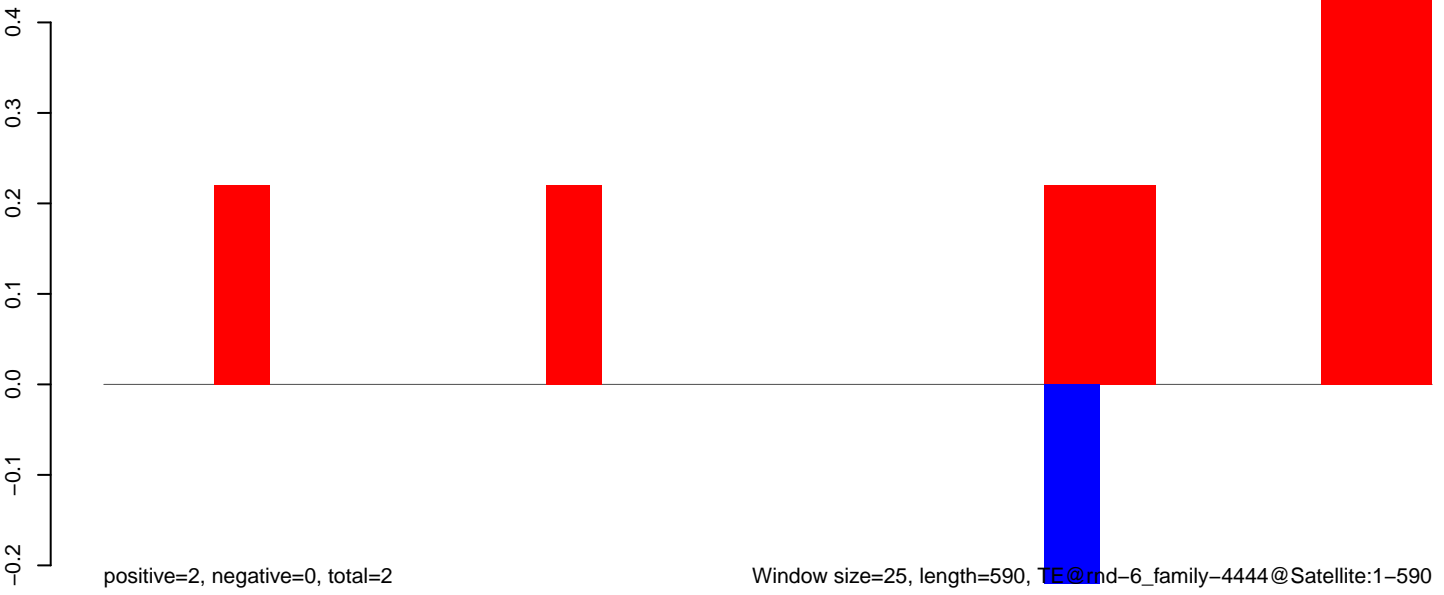

AeAlbo_Fcarc_OA.18_23.rep

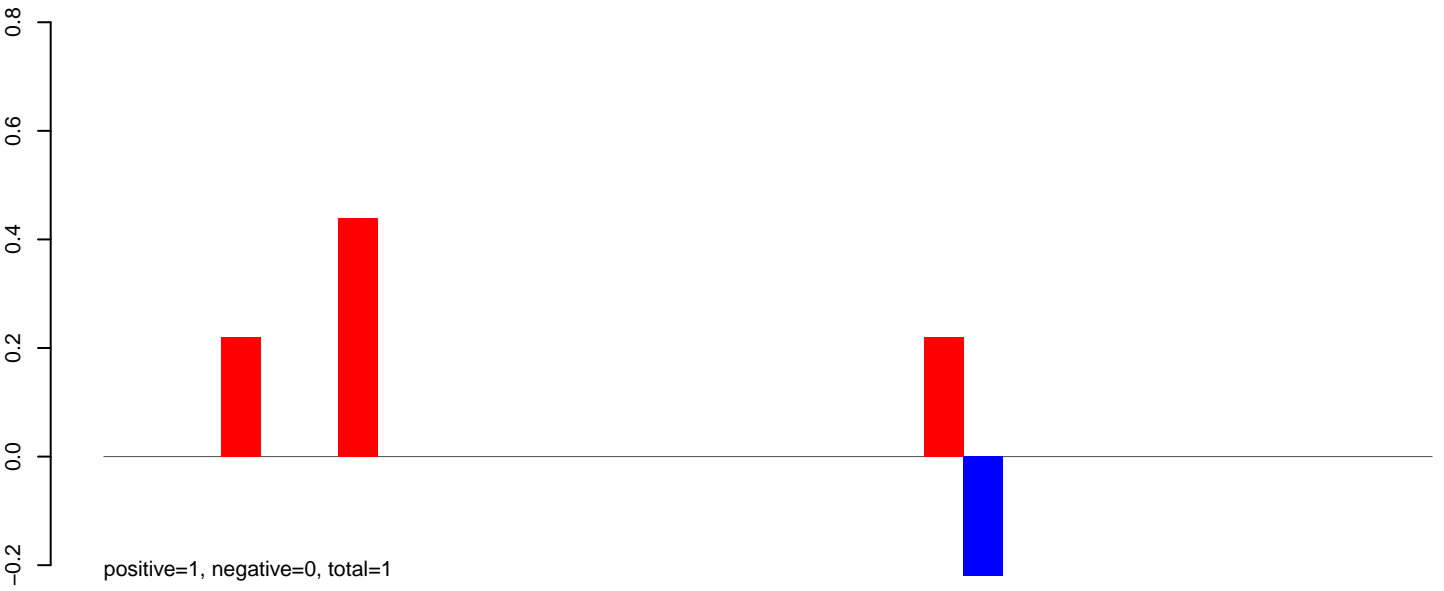

AeAlbo_Fcarc_OA.24_35.rep



AeAlbo_Fcarc_OA.rep

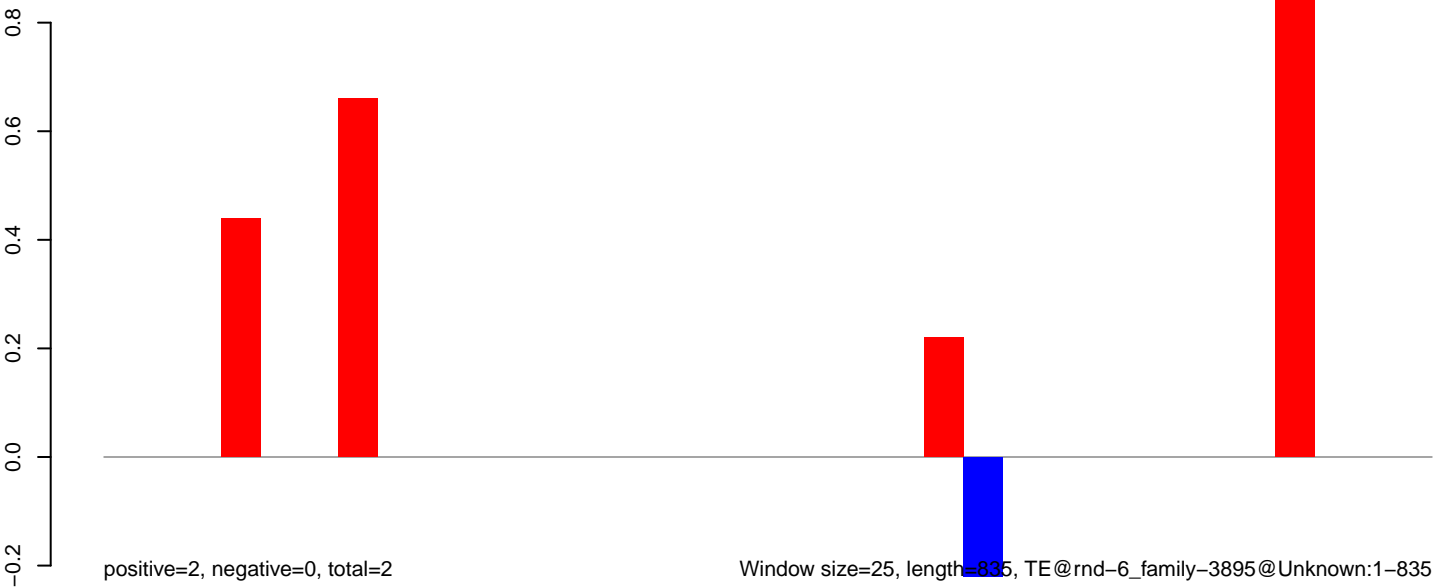

AeAlbo_Fcarc_OA.18_23.rep

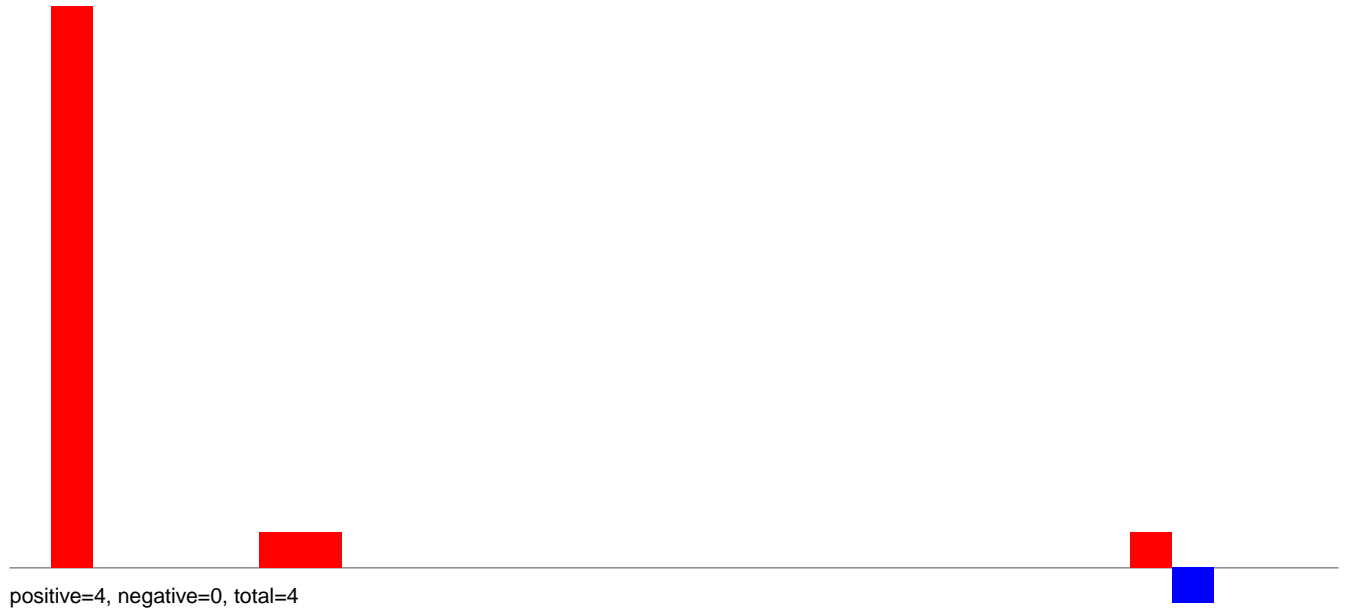

AeAlbo_Fcarc_OA.24_35.rep

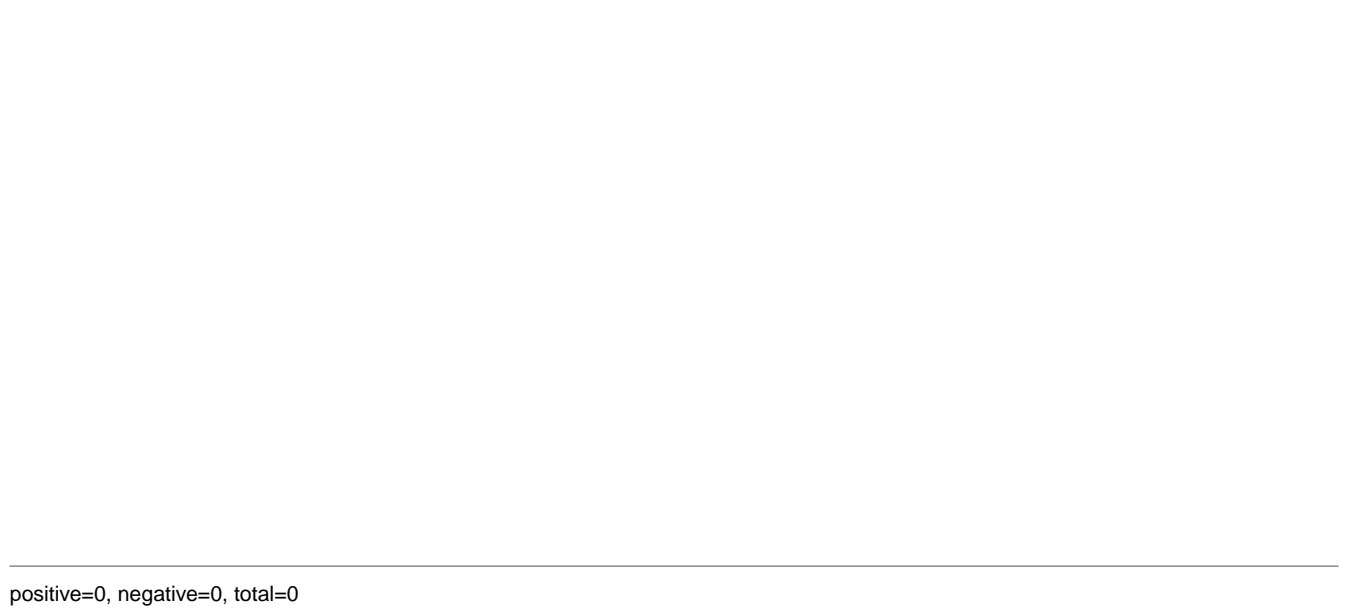

AeAlbo_Fcarc_OA.rep

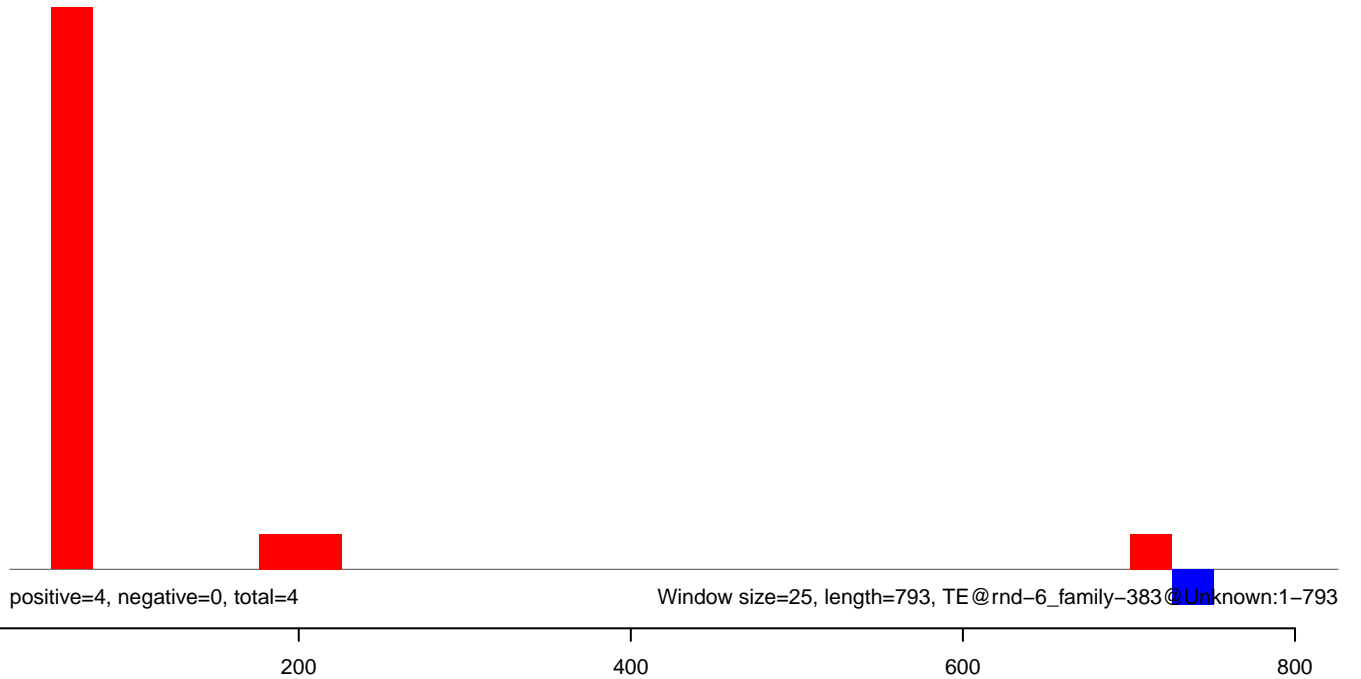

AeAlbo_Fcarc_OA.18_23.rep

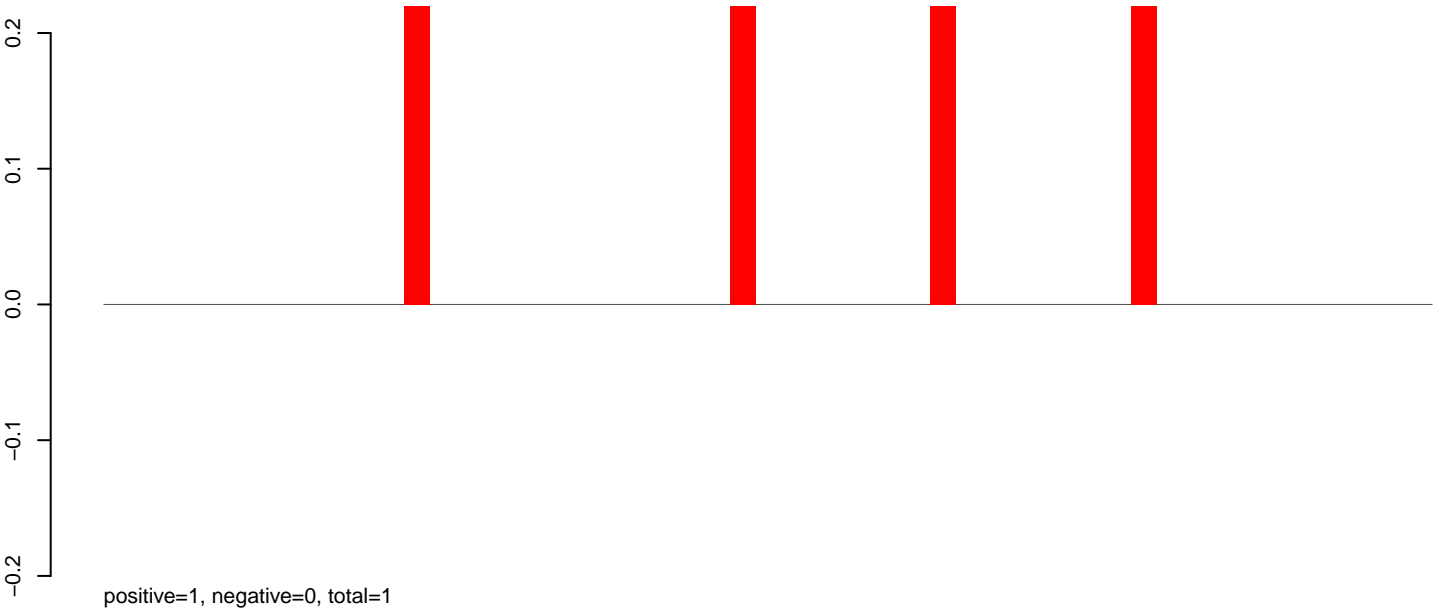

AeAlbo_Fcarc_OA.24_35.rep

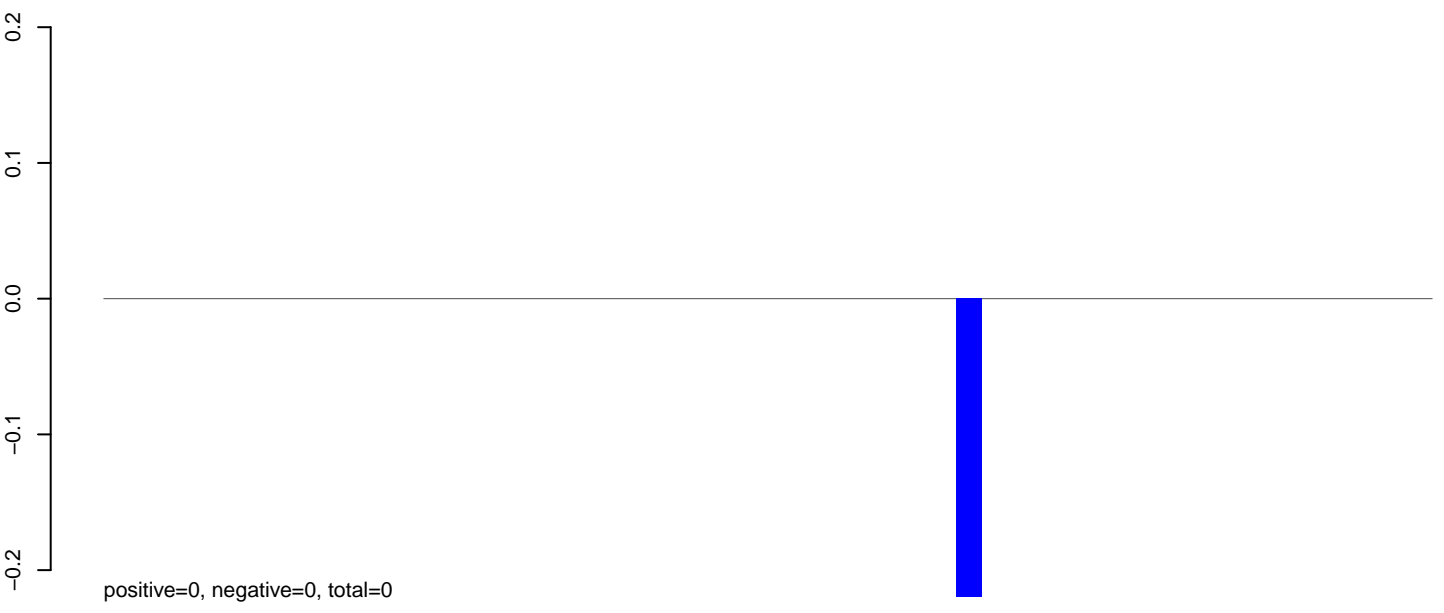

AeAlbo_Fcarc_OA.rep

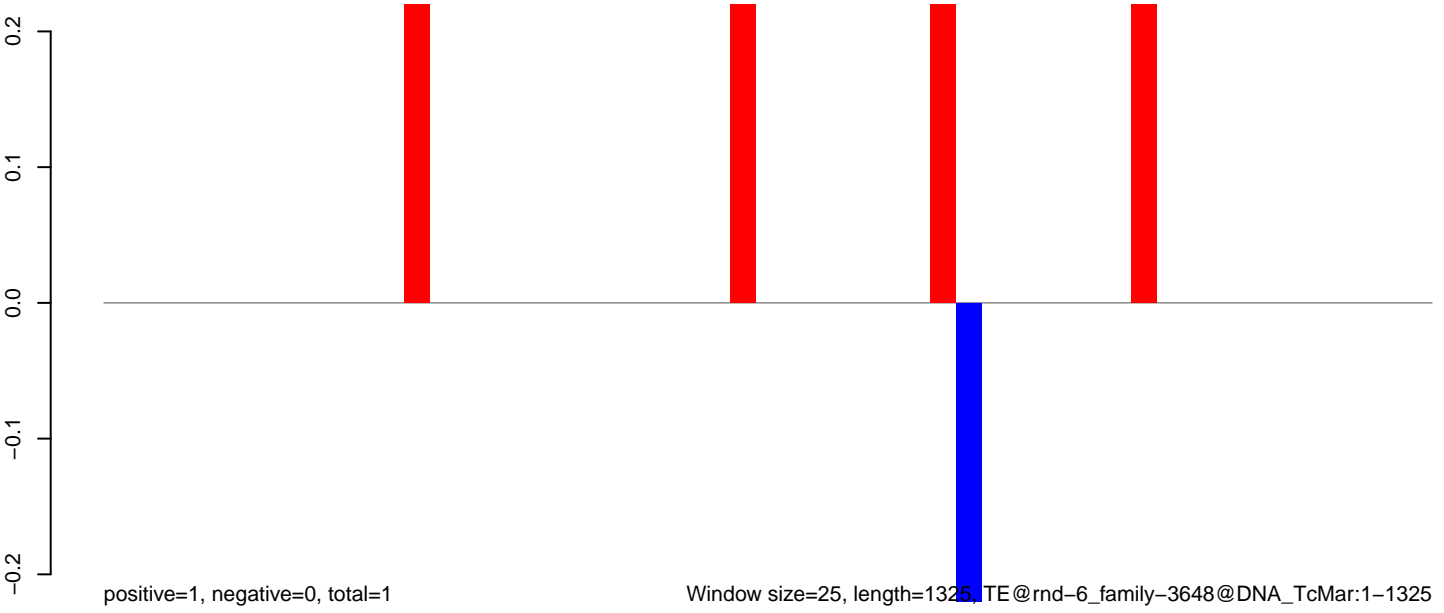

Window size=25, length=1325, TE@rnd-6_family-3648@DNA_TcMar:1-1325

AeAlbo_Fcarc_OA.18_23.rep

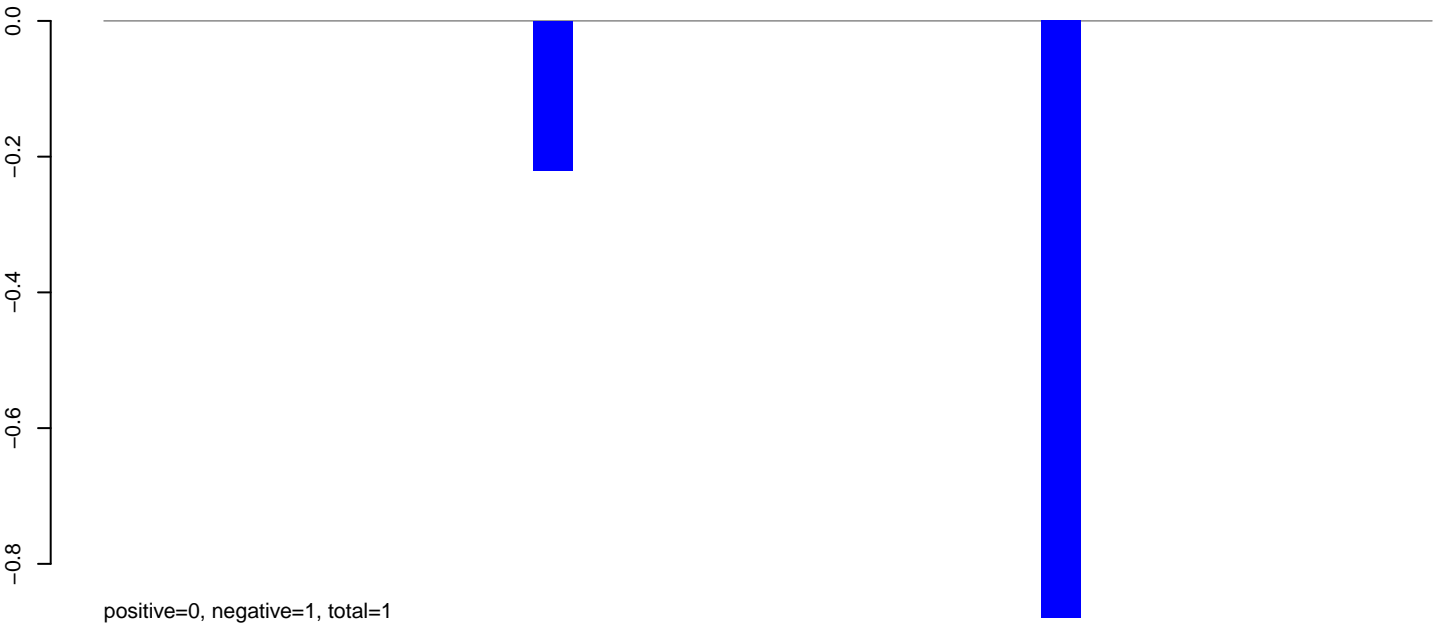

AeAlbo_Fcarc_OA.24_35.rep

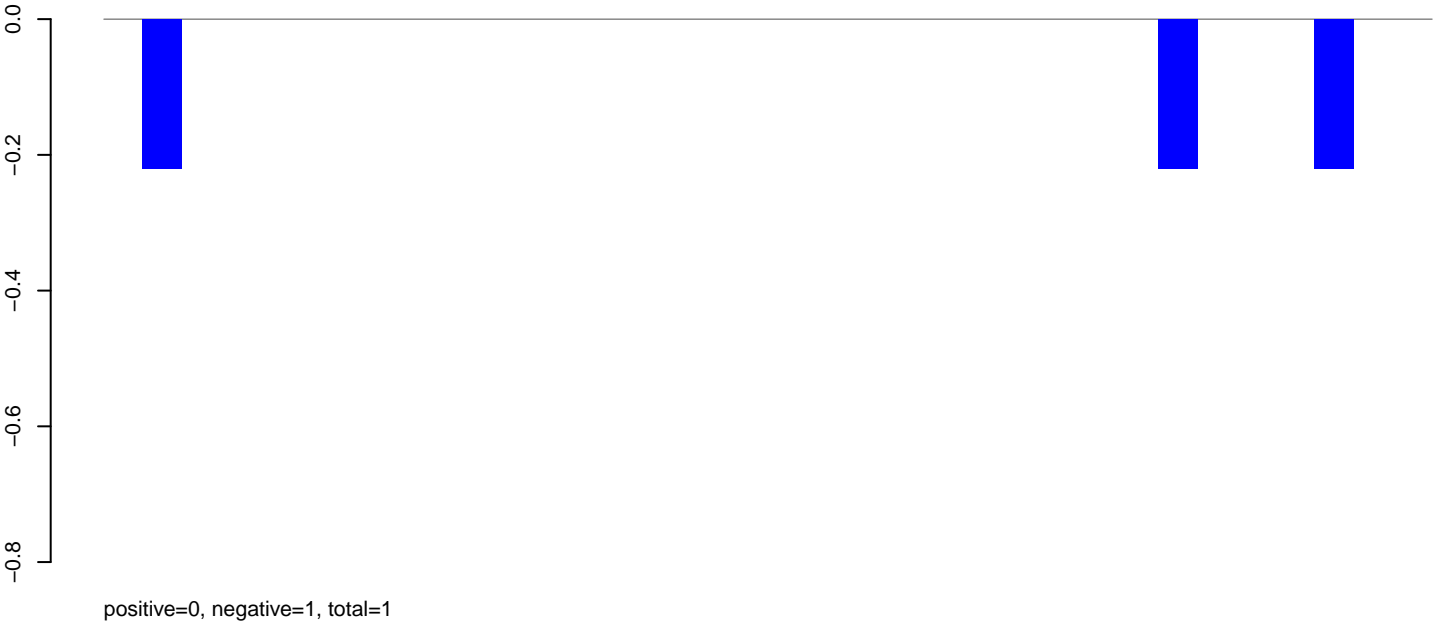

AeAlbo_Fcarc_OA.rep

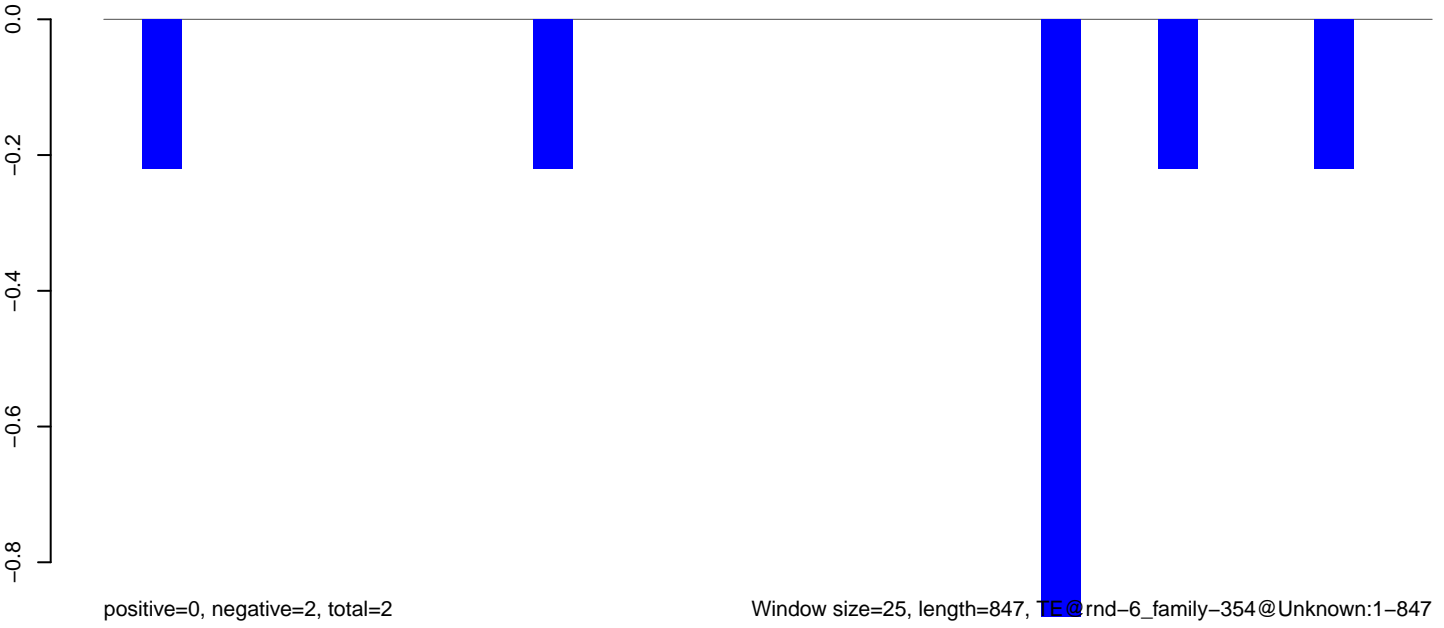

AeAlbo_Fcarc_OA.18_23.rep

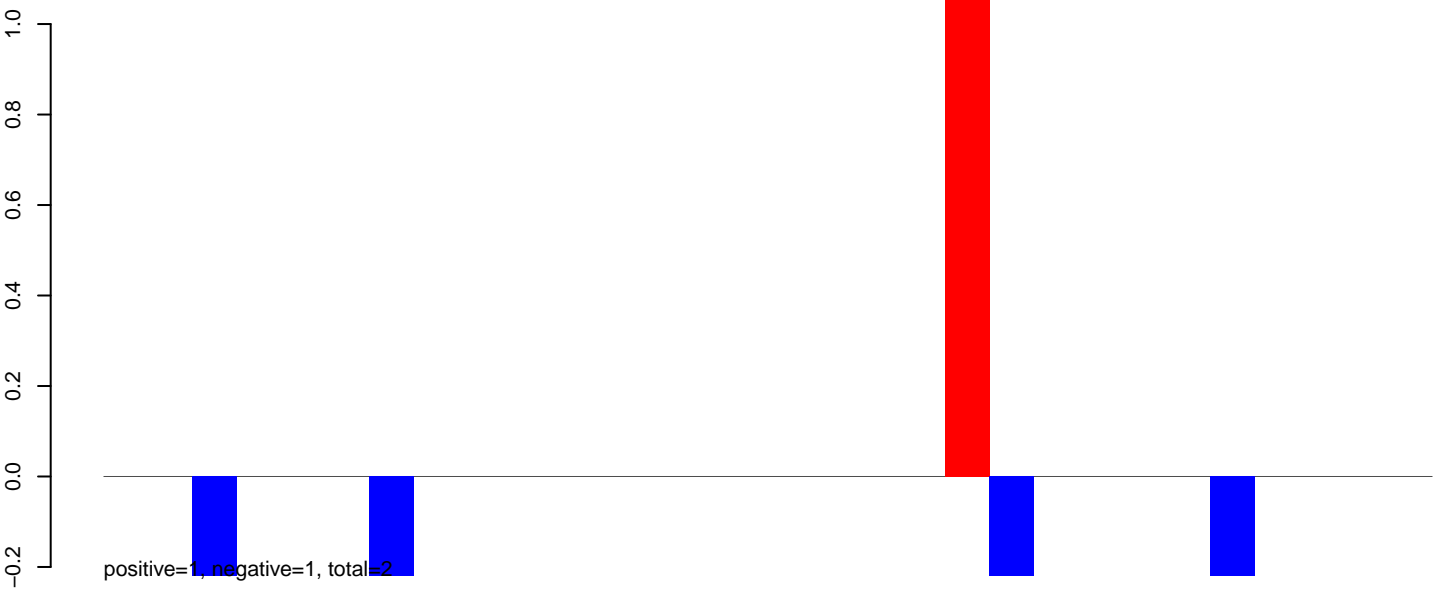

AeAlbo_Fcarc_OA.24_35.rep

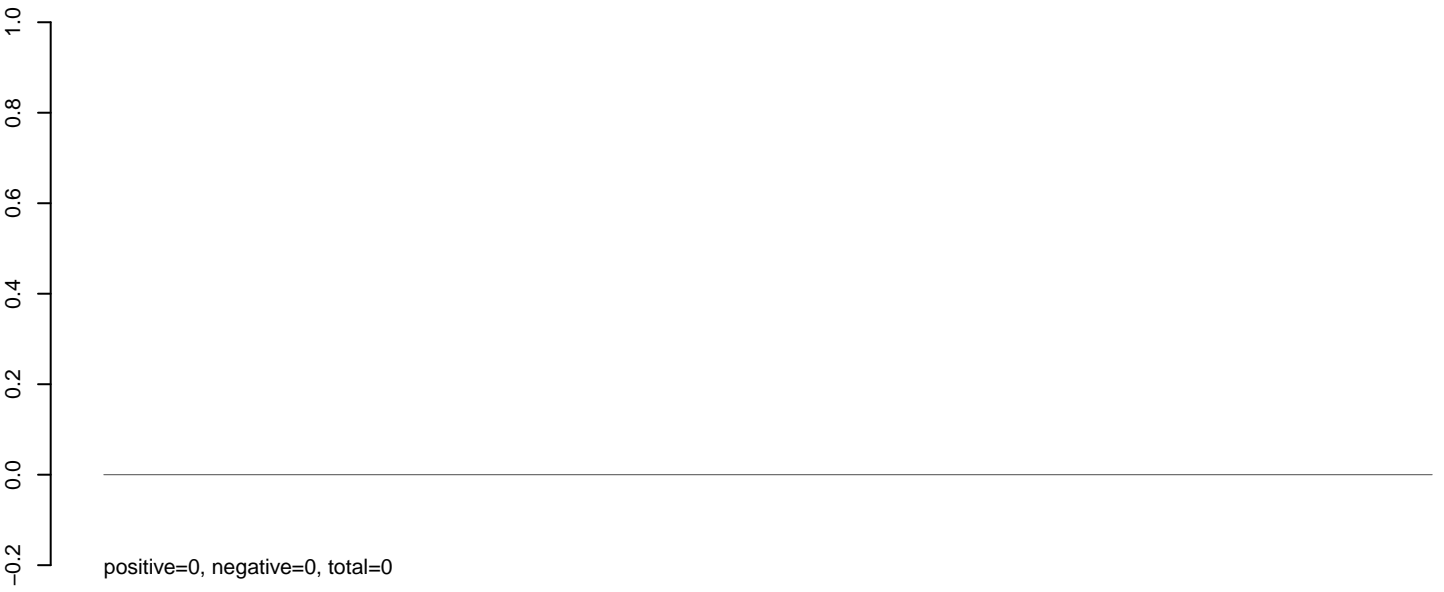

AeAlbo_Fcarc_OA.rep

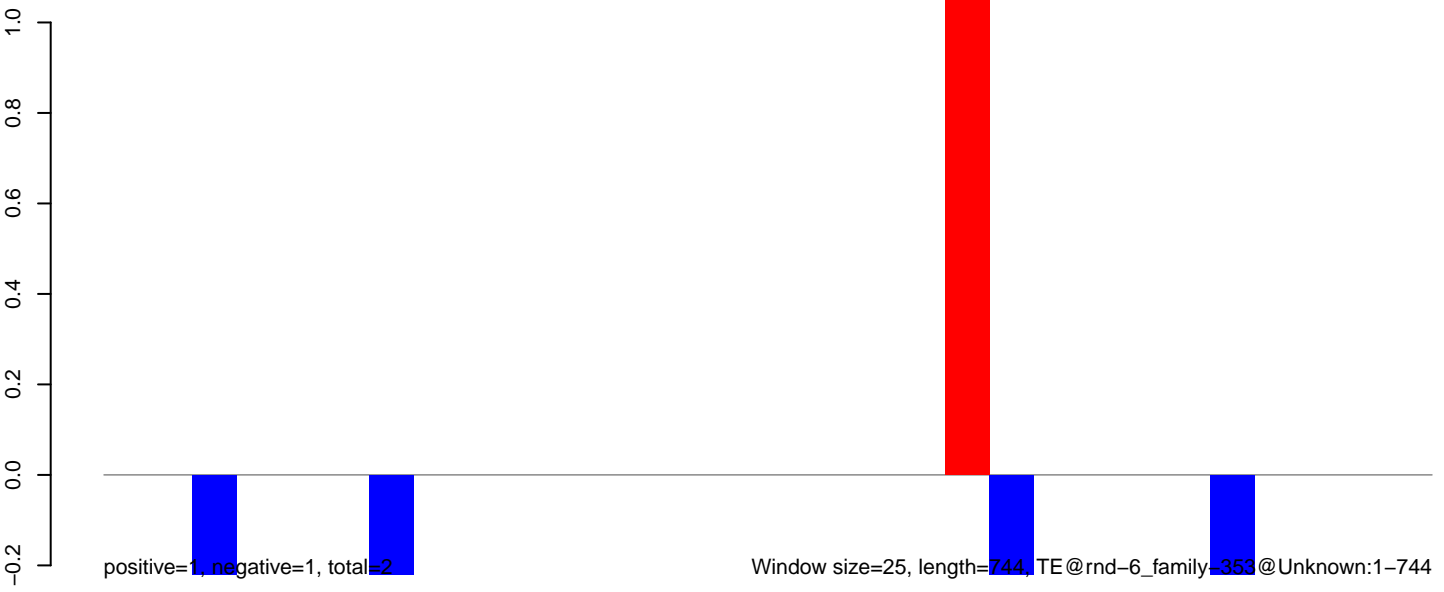

AeAlbo_Fcarc_OA.18_23.rep

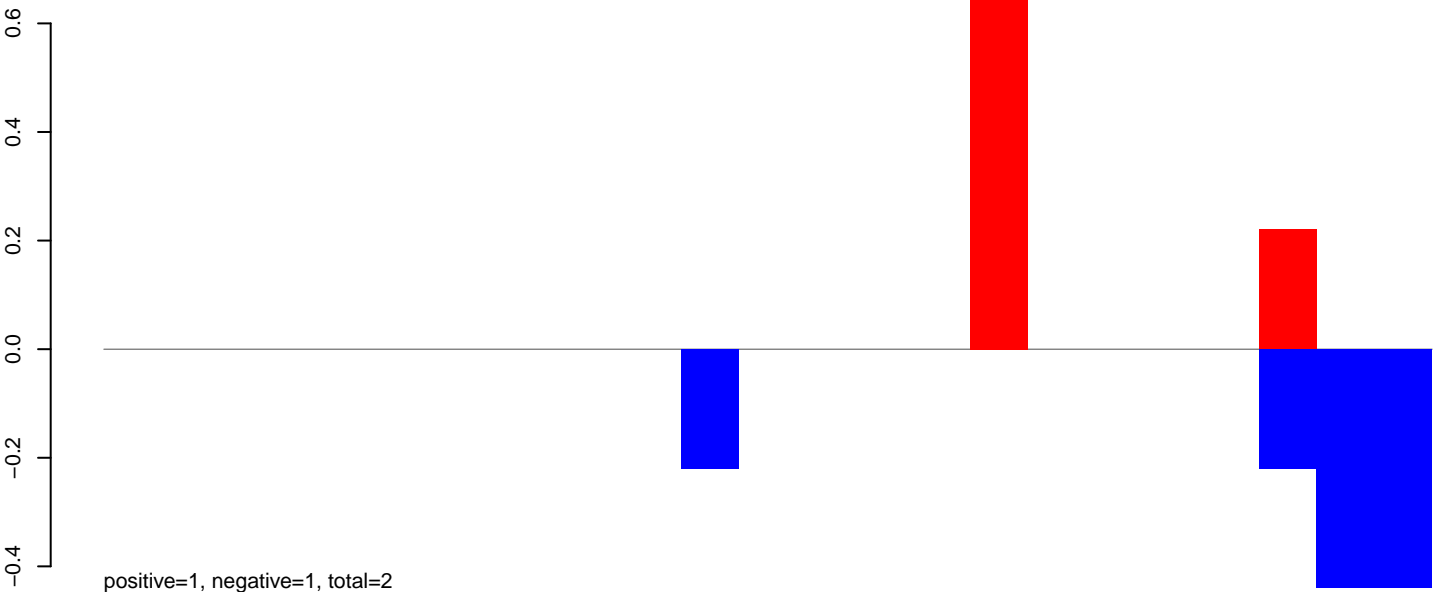

AeAlbo_Fcarc_OA.24_35.rep

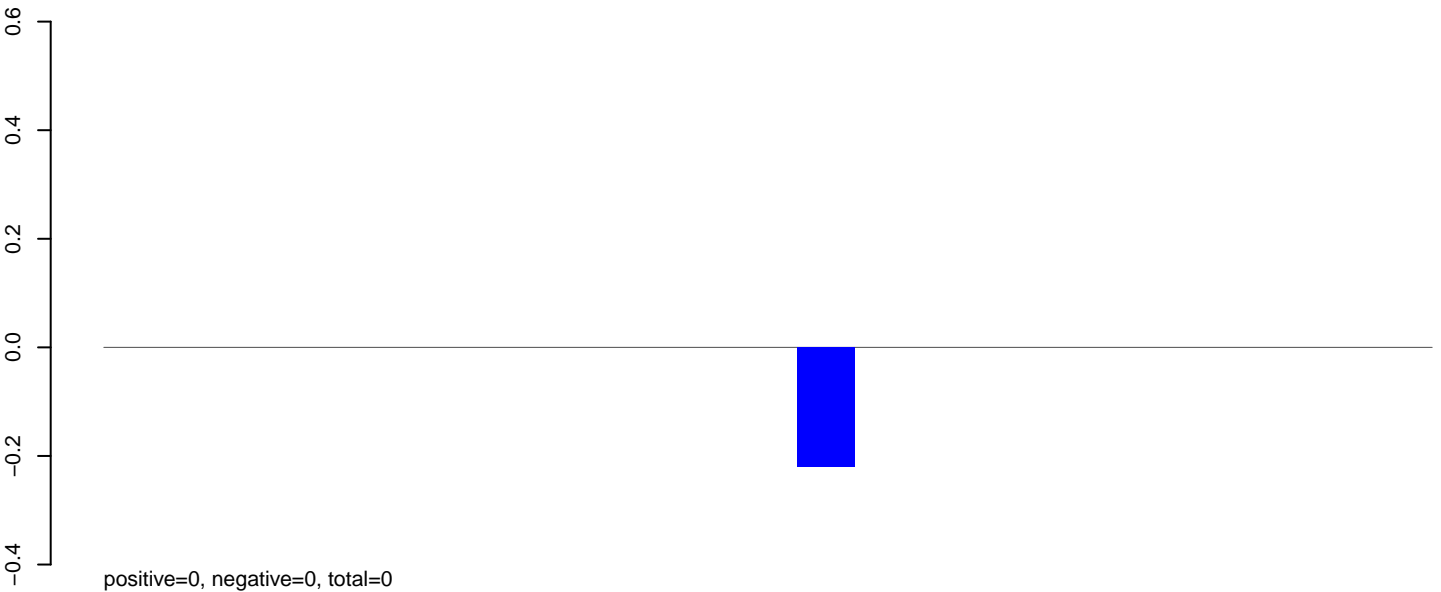

AeAlbo_Fcarc_OA.rep

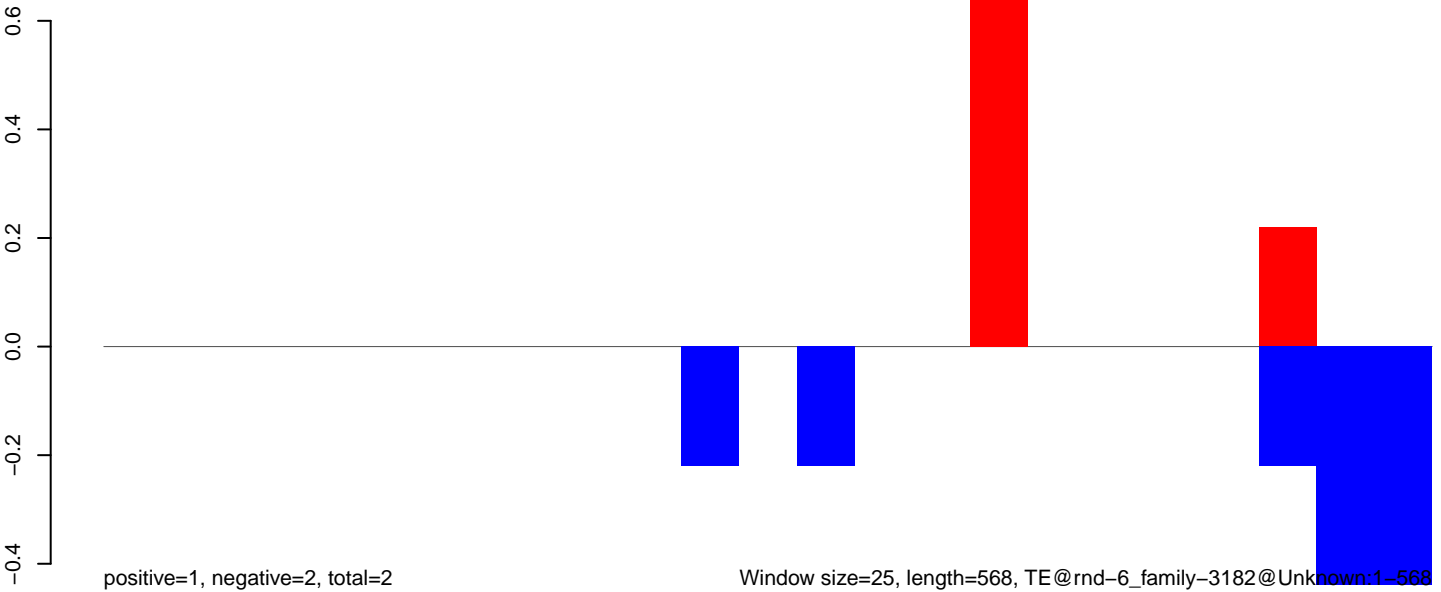

AeAlbo_Fcarc_OA.18_23.rep

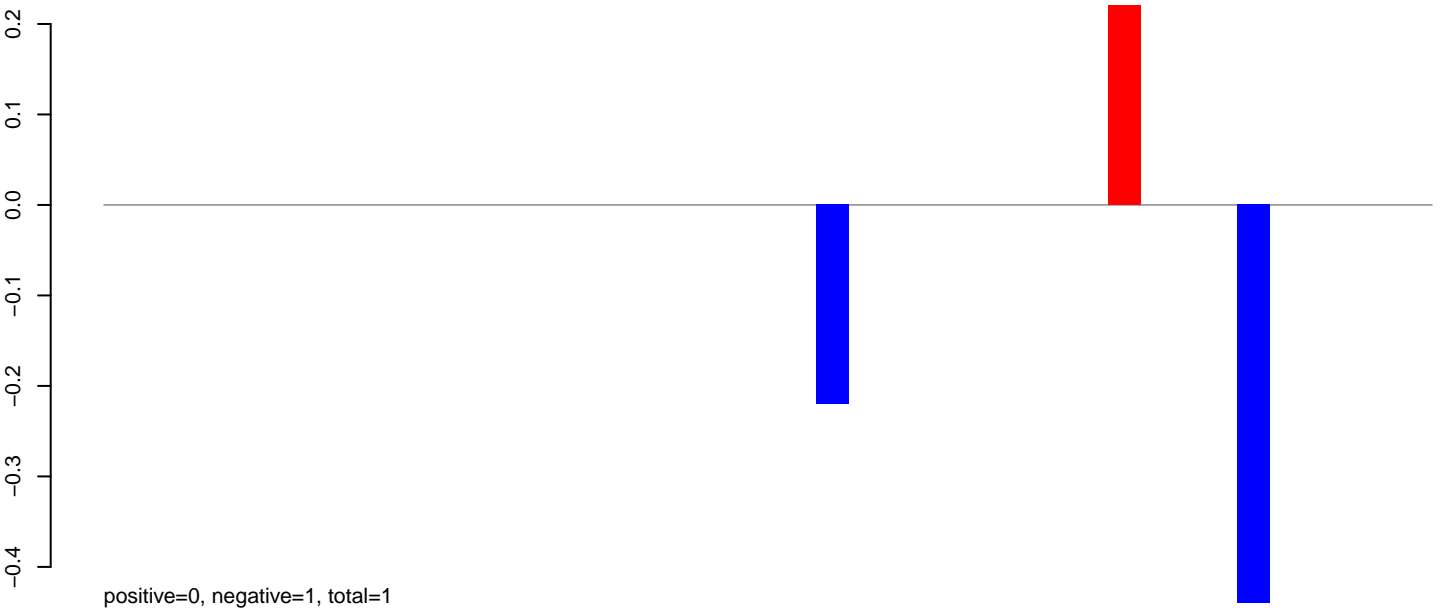

AeAlbo_Fcarc_OA.24_35.rep

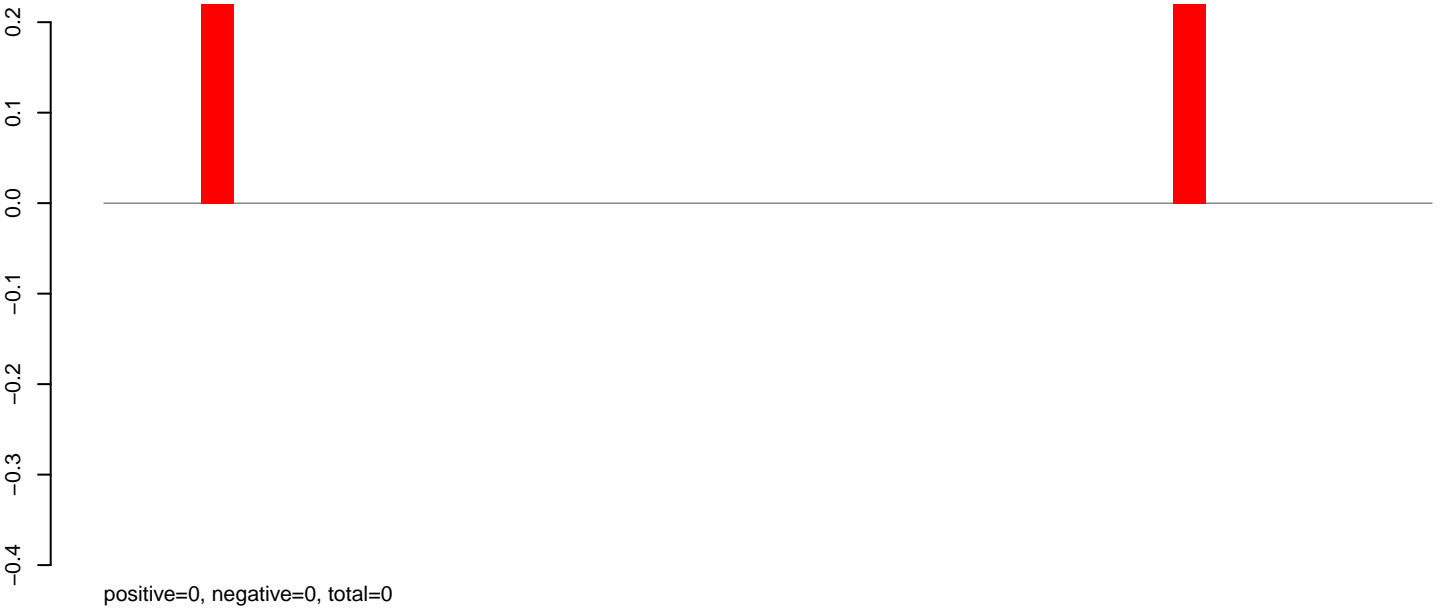

AeAlbo_Fcarc_OA.rep

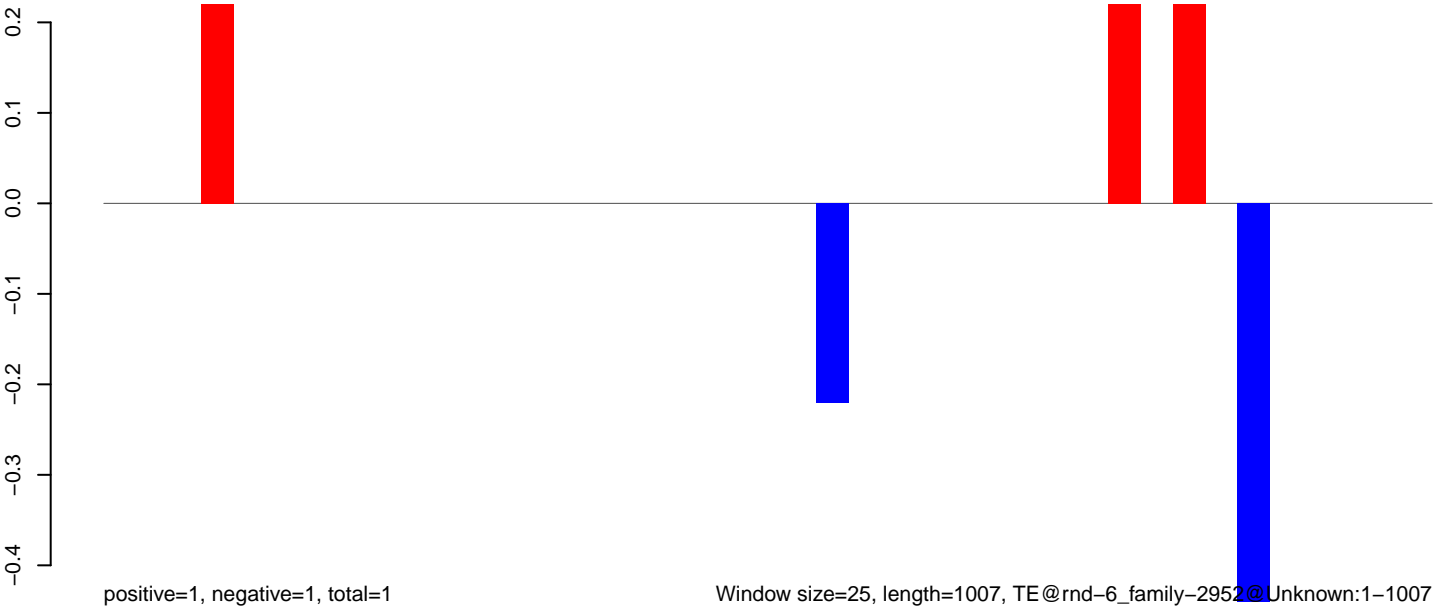

Window size=25, length=1007, TE@rnd-6_family-2952@Unknown:1-1007

0 200 400 600 800 1000

AeAlbo_Fcarc_OA.18_23.rep

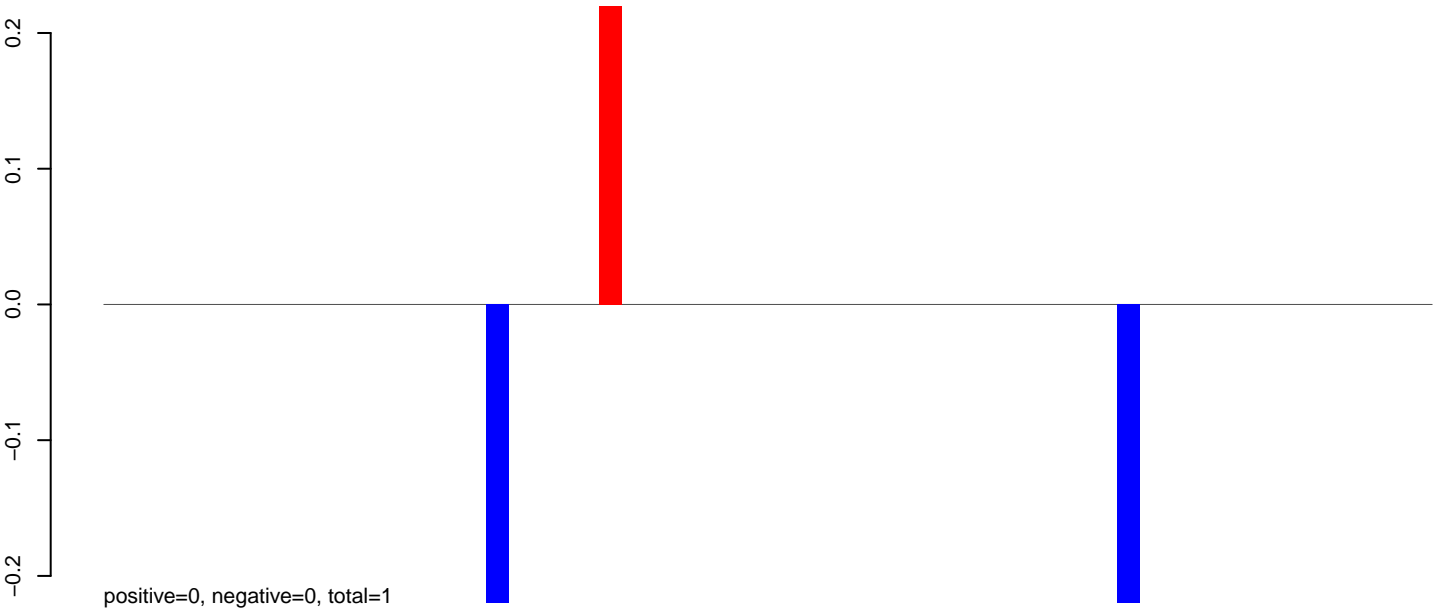

AeAlbo_Fcarc_OA.24_35.rep

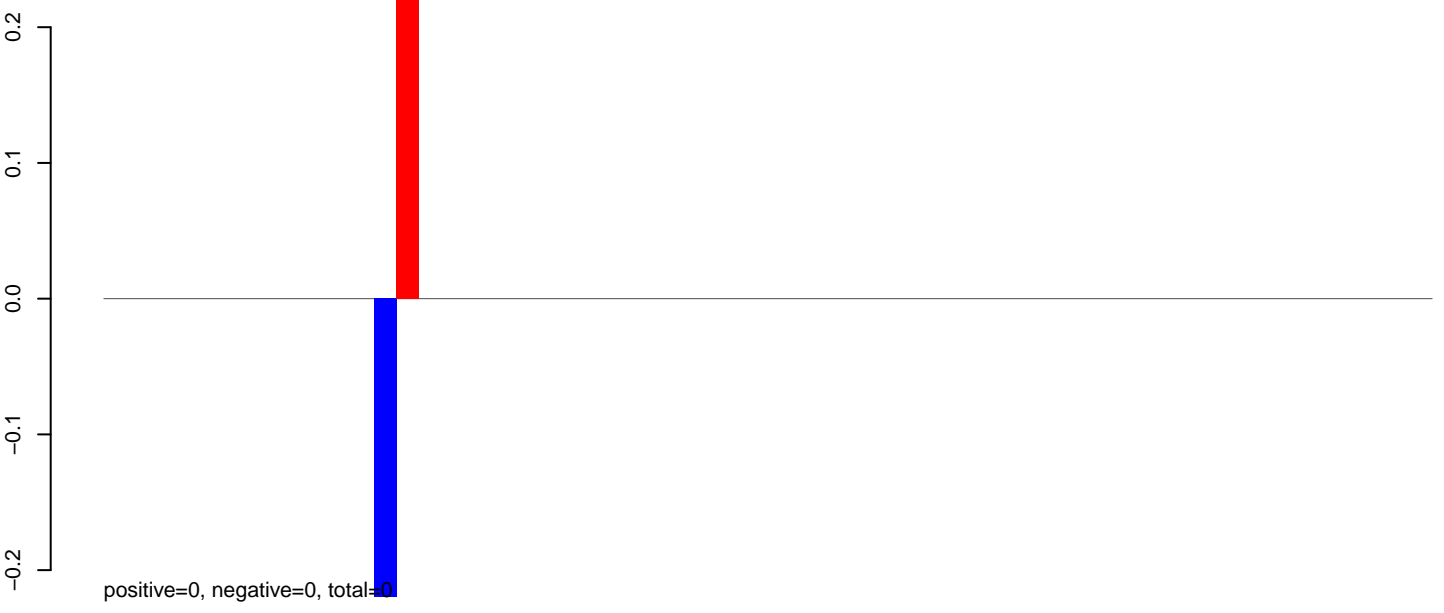

AeAlbo_Fcarc_OA.rep

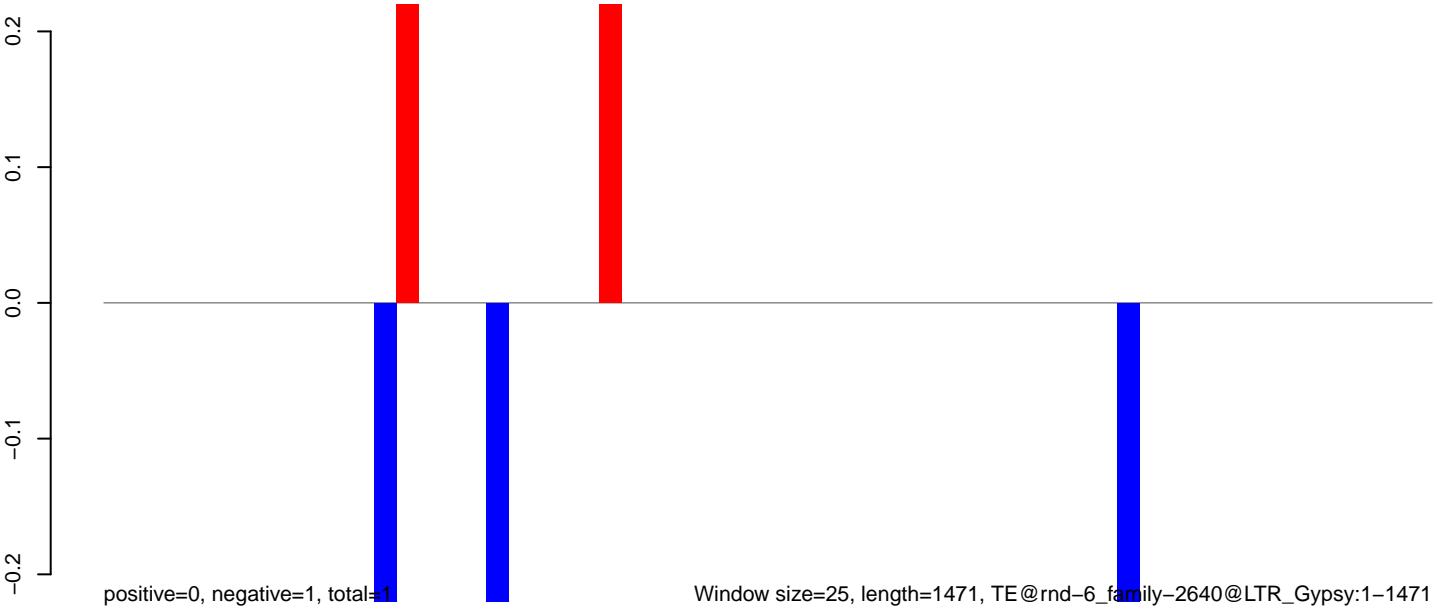

Window size=25, length=1471, TE@rnd-6_family-2640@LTR_Gypsy:1-1471

AeAlbo_Fcarc_OA.18_23.rep

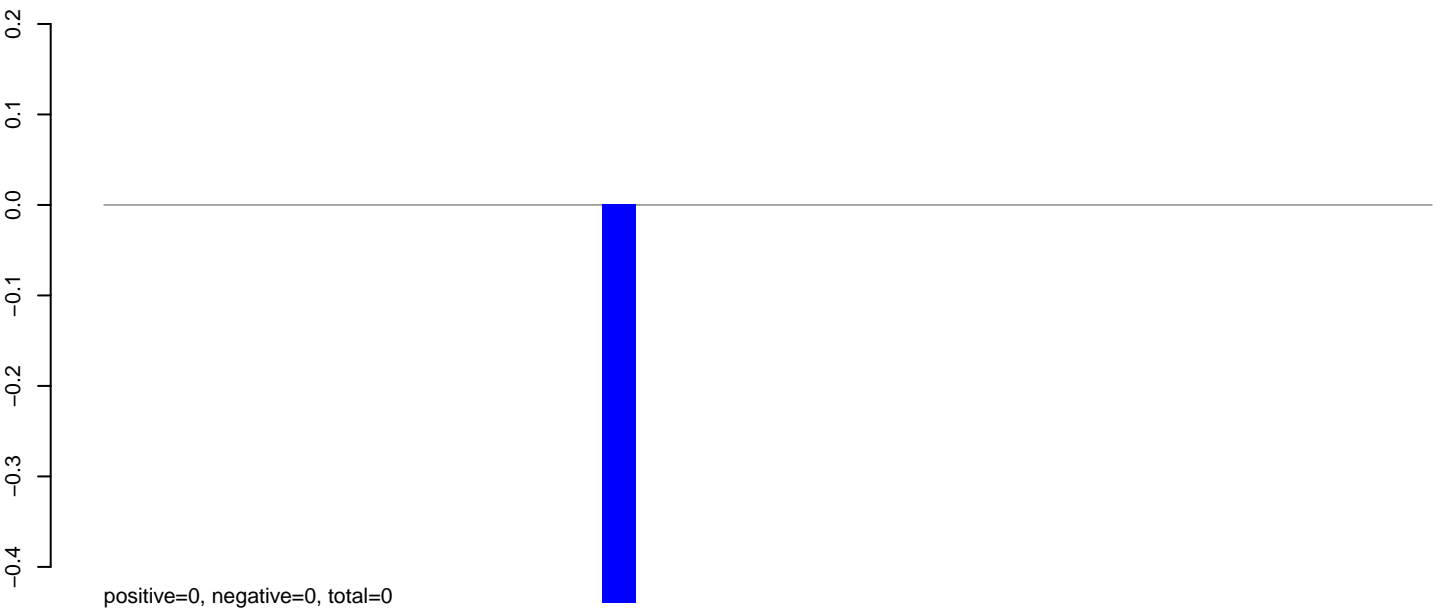

AeAlbo_Fcarc_OA.24_35.rep

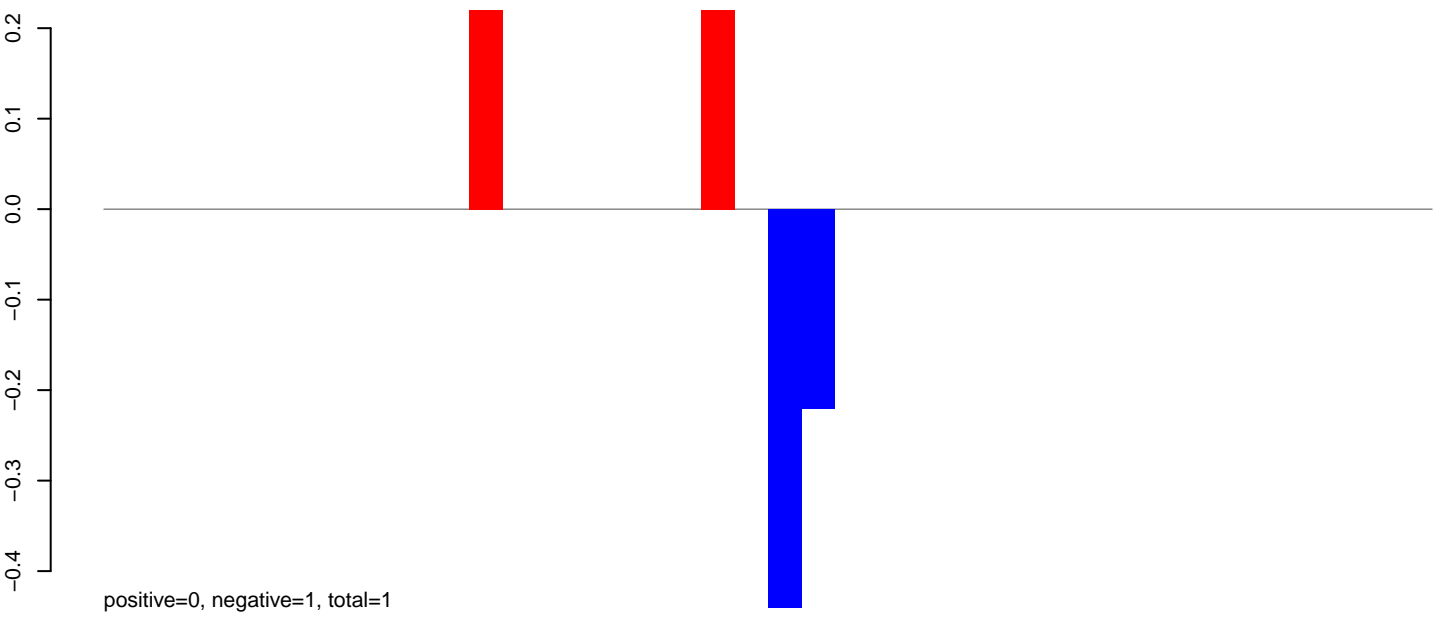

AeAlbo_Fcarc_OA.rep

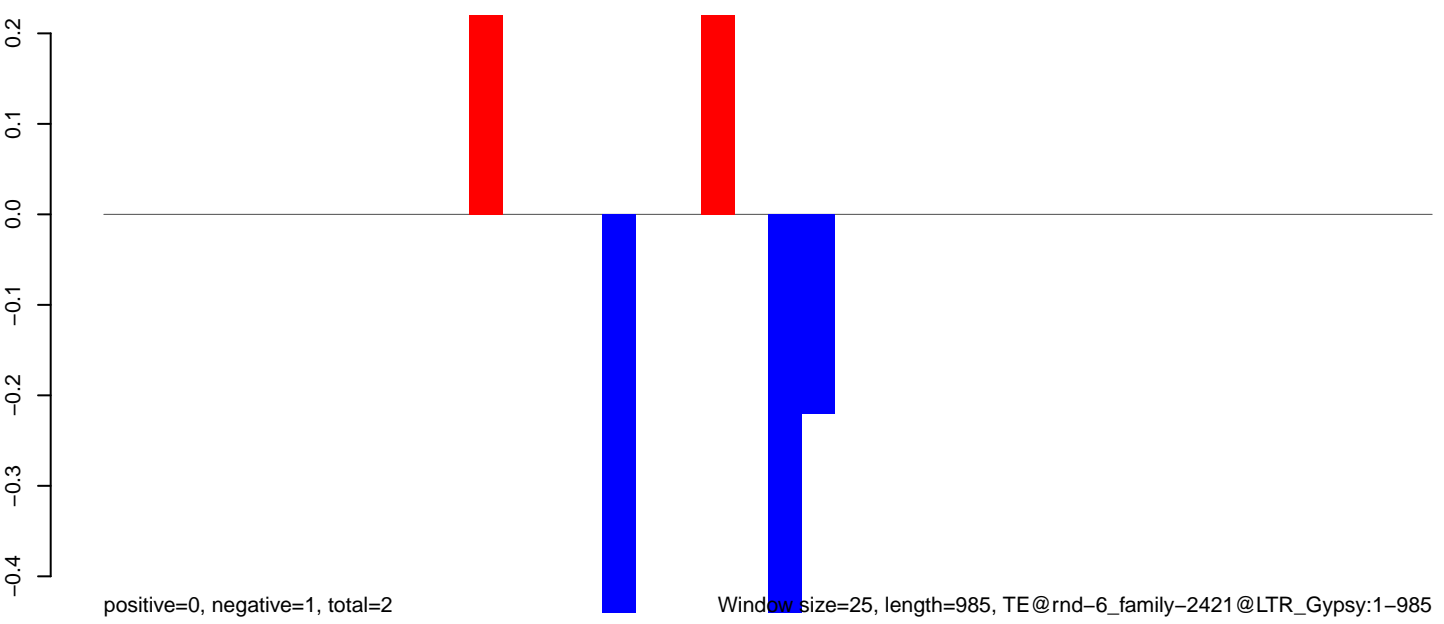

Window size=25, length=985, TE@rnd-6_family-2421@LTR_Gypsy:1-985

AeAlbo_Fcarc_OA.18_23.rep

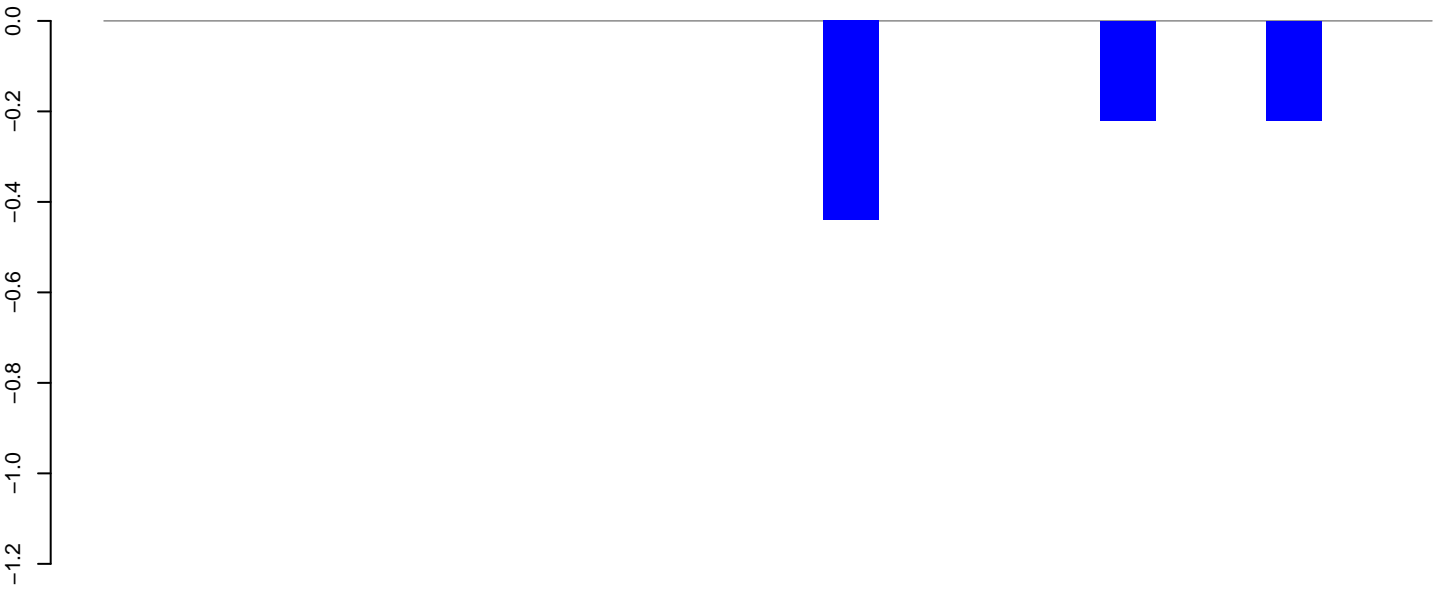

positive=0, negative=1, total=1

AeAlbo_Fcarc_OA.24_35.rep

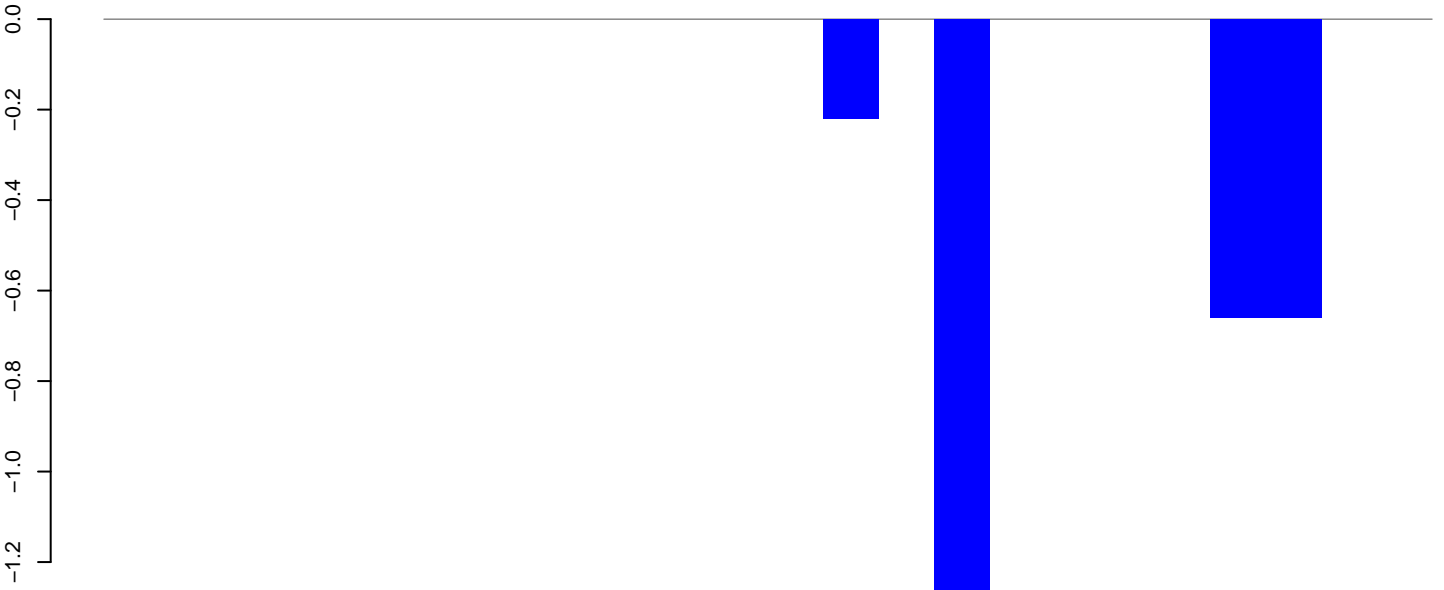

positive=0, negative=3, total=3

AeAlbo_Fcarc_OA.rep

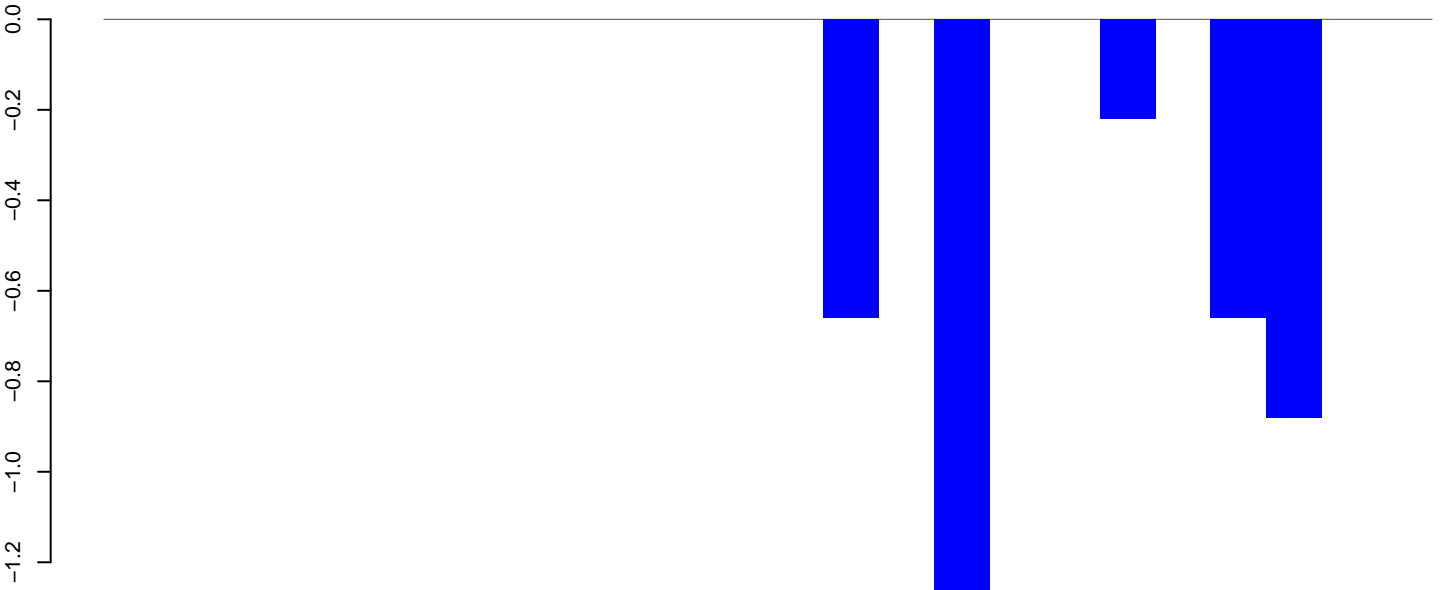

positive=0, negative=4, total=4

Window size=25, length=596, TE@rnd-6_family-2417@LINE_I:1-596

100 200 300 400 500 600

AeAlbo_Fcarc_OA.18_23.rep

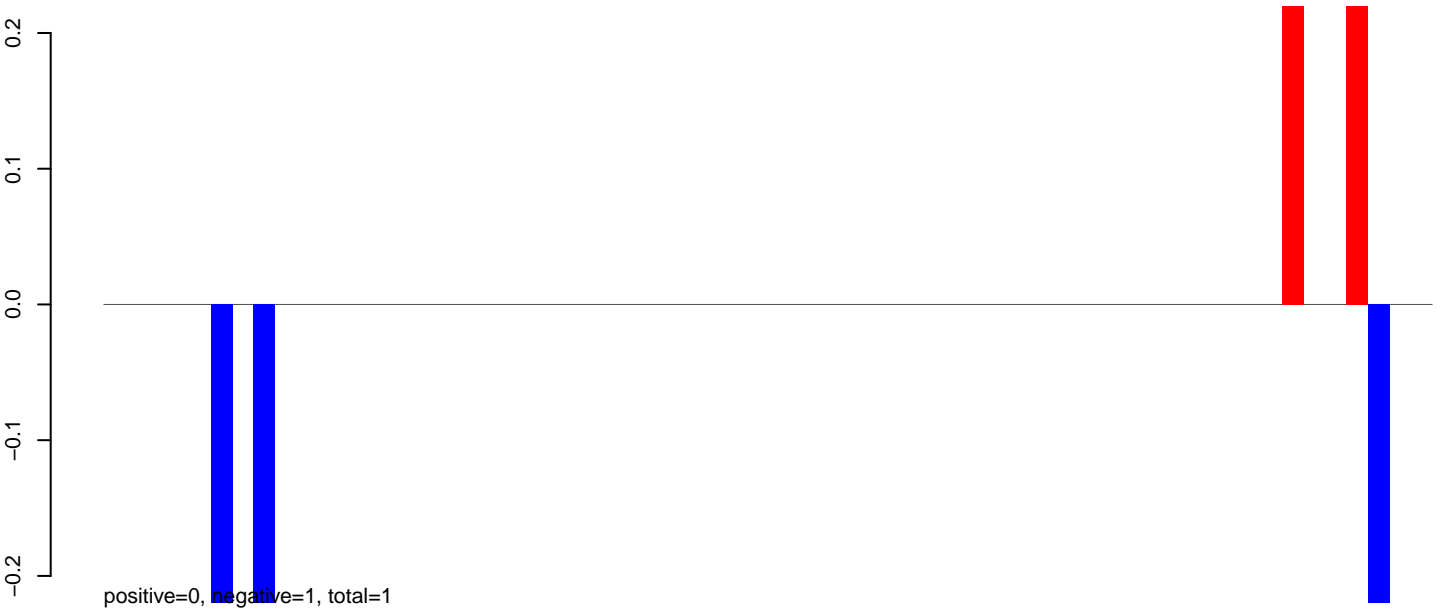

AeAlbo_Fcarc_OA.24_35.rep

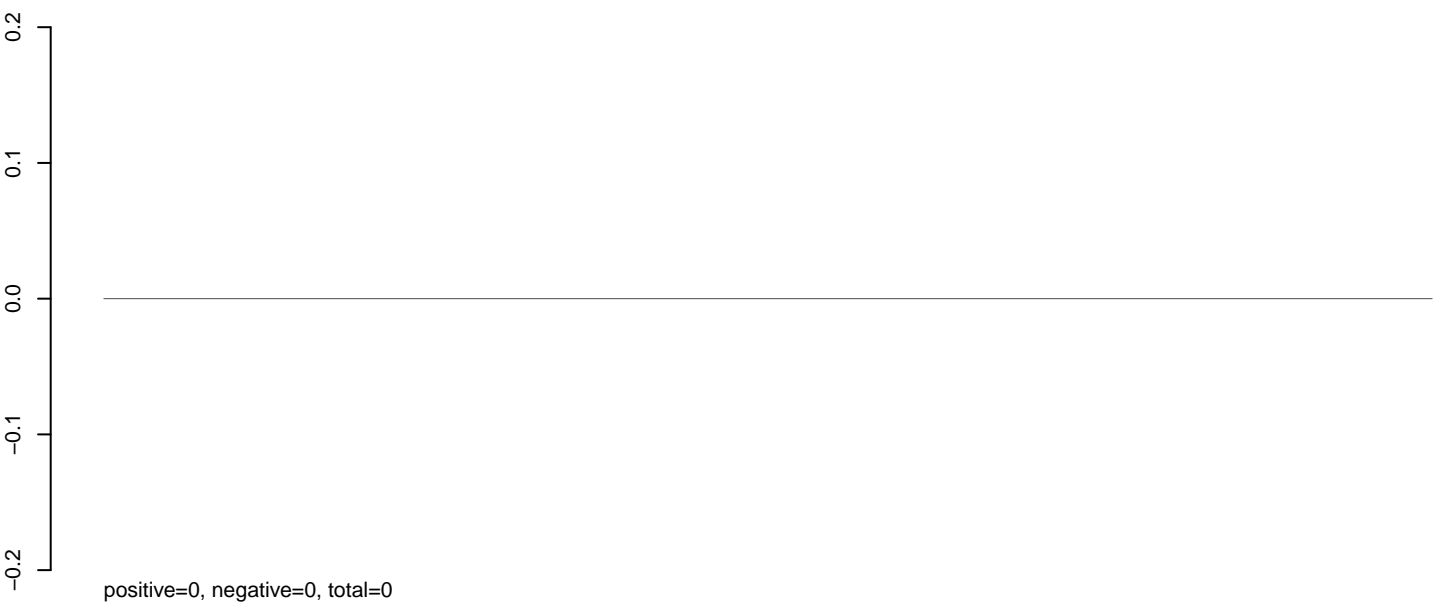

AeAlbo_Fcarc_OA.rep



AeAlbo_Fcarc_OA.18_23.rep

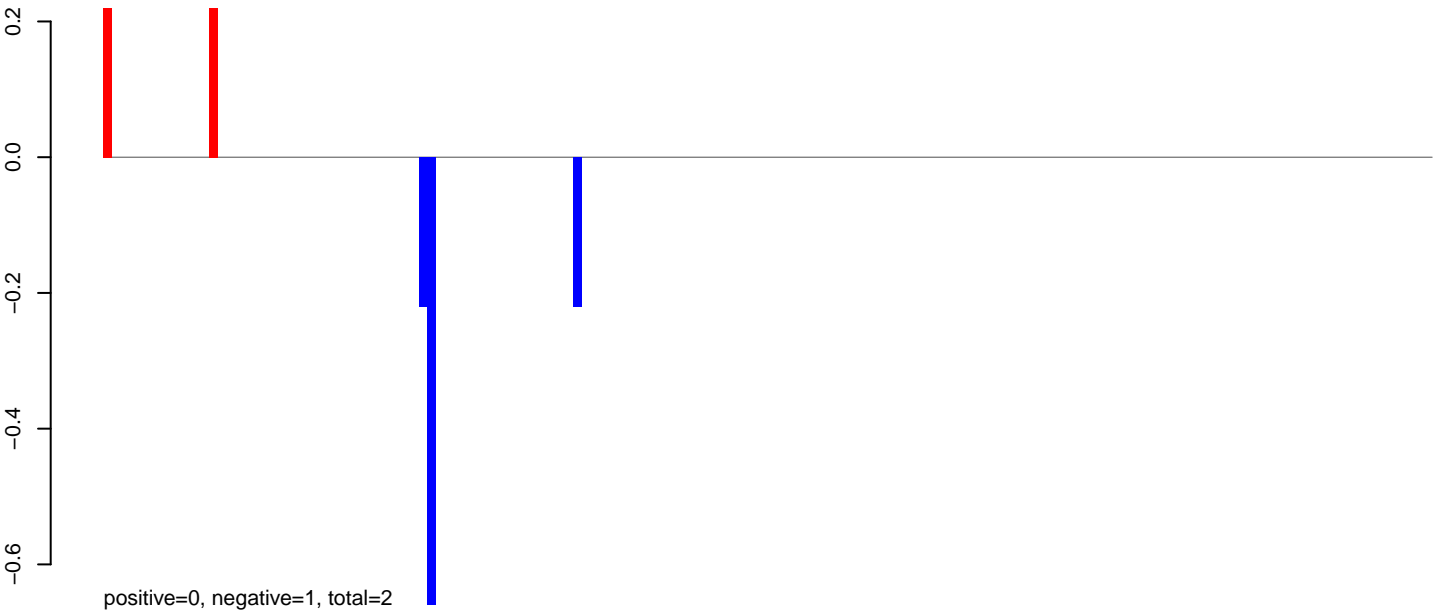

AeAlbo_Fcarc_OA.24_35.rep

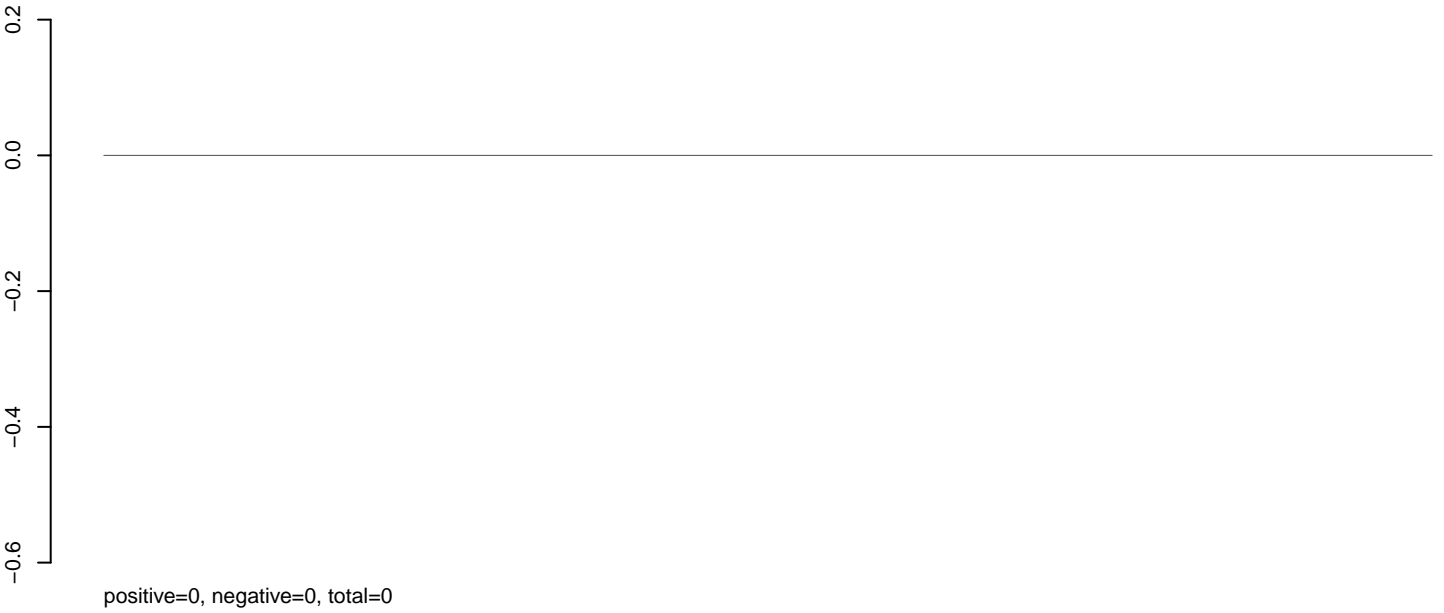

AeAlbo_Fcarc_OA.rep

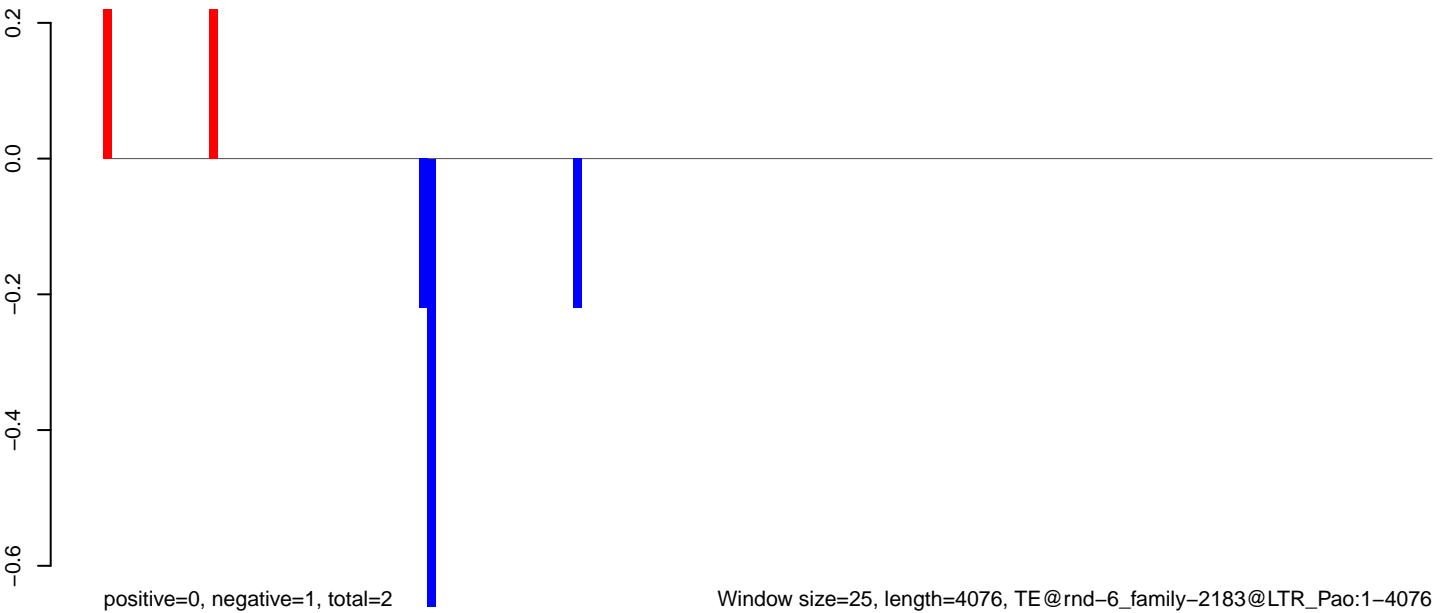

AeAlbo_Fcarc_OA.18_23.rep

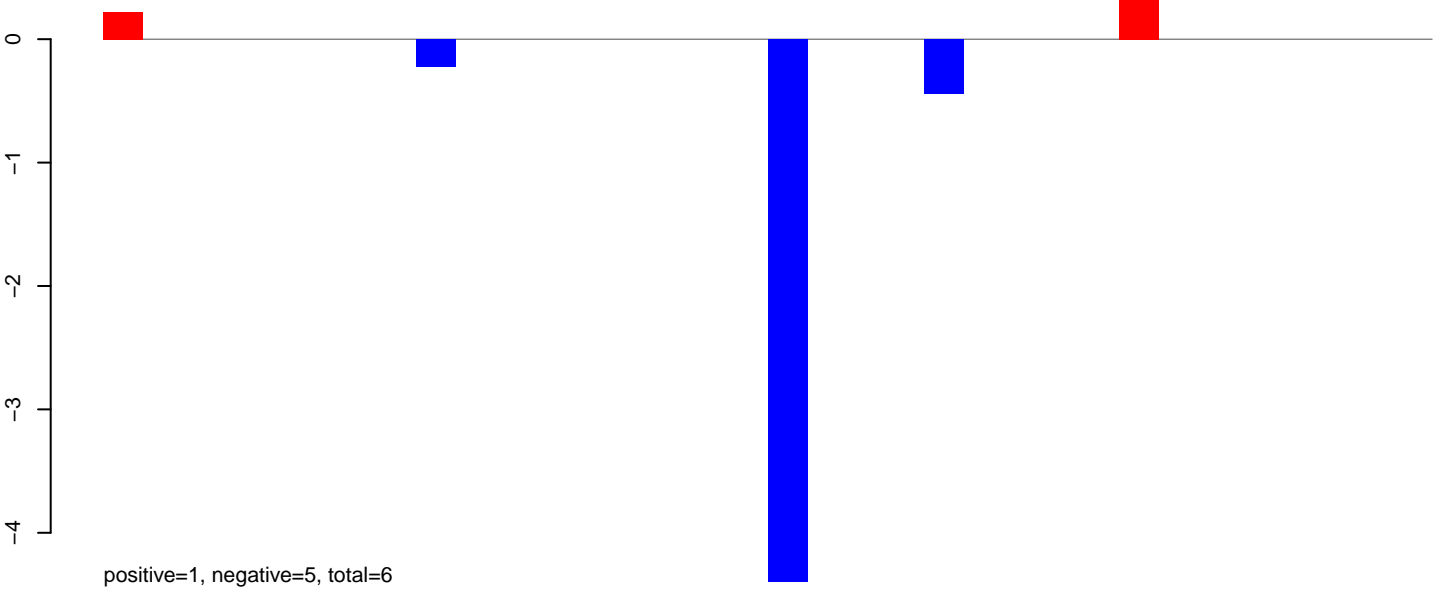

AeAlbo_Fcarc_OA.24_35.rep

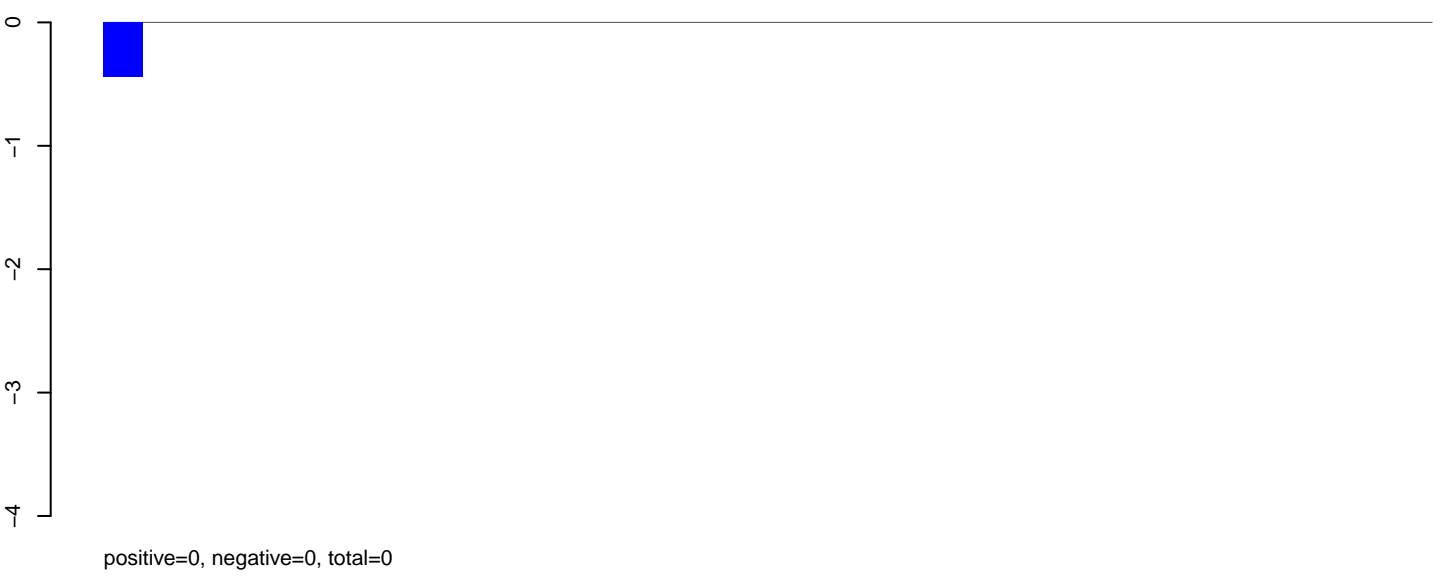

AeAlbo_Fcarc_OA.rep

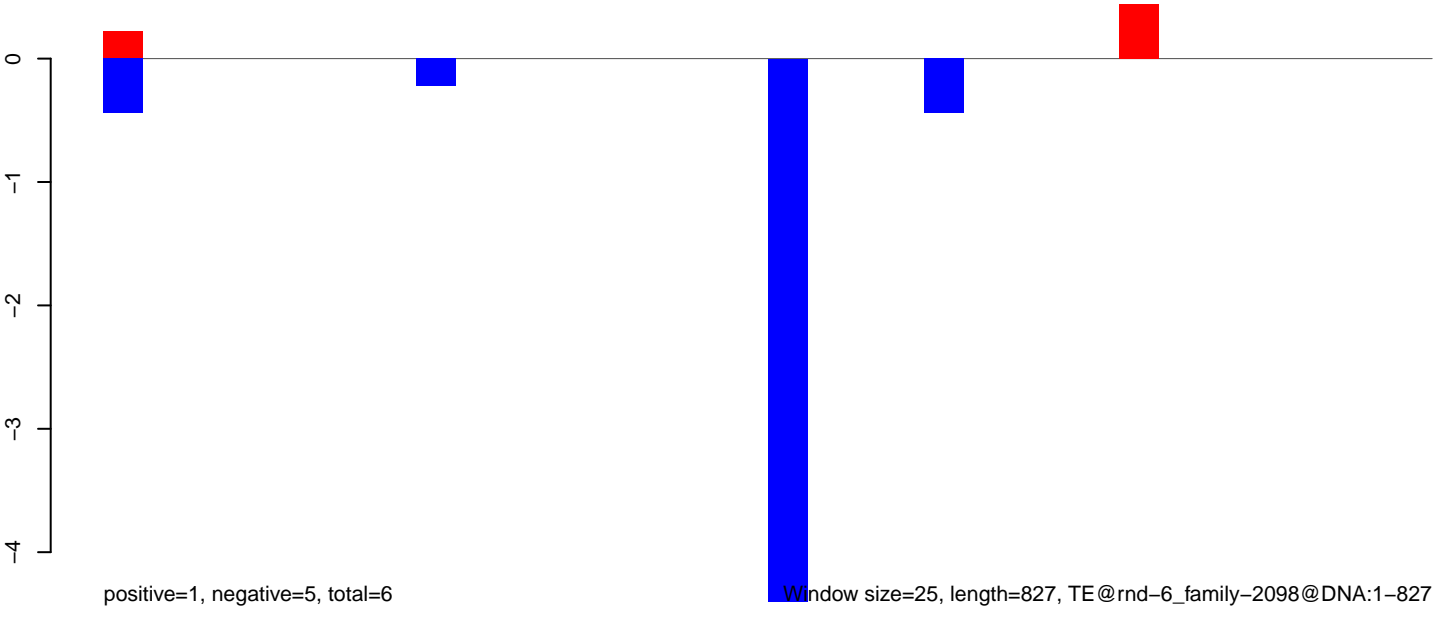

0 200 400 600 800

AeAlbo_Fcarc_OA.18_23.rep

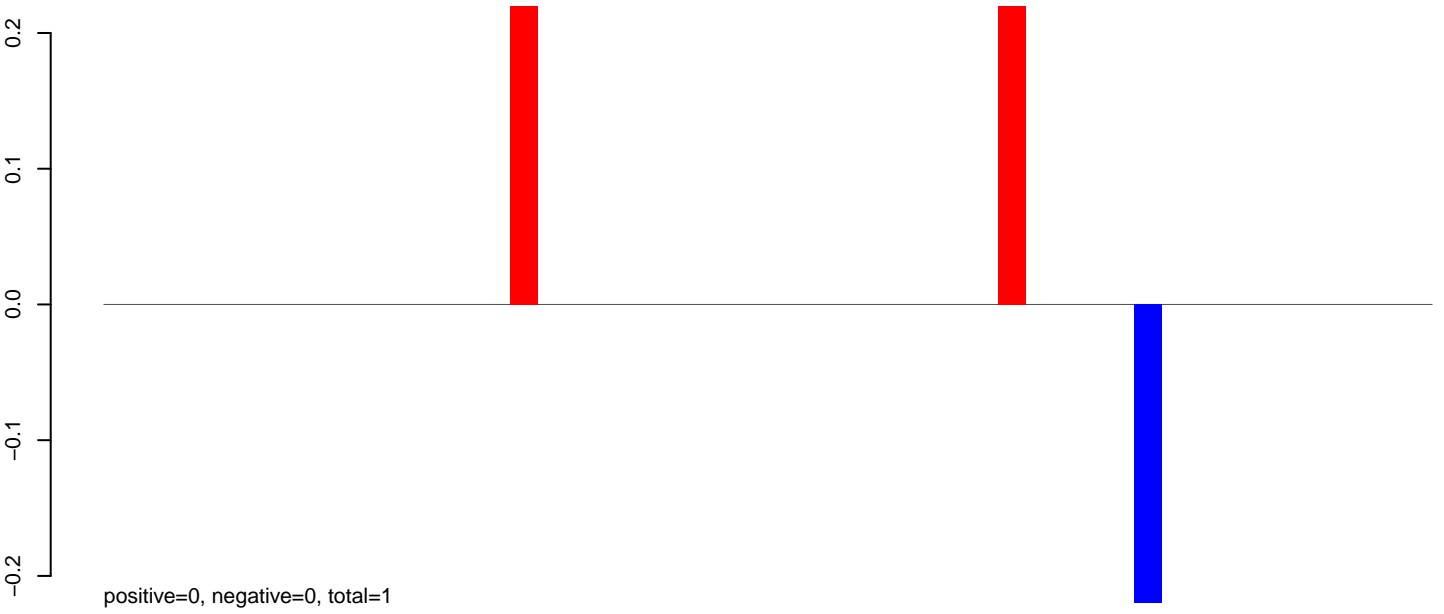

AeAlbo_Fcarc_OA.24_35.rep

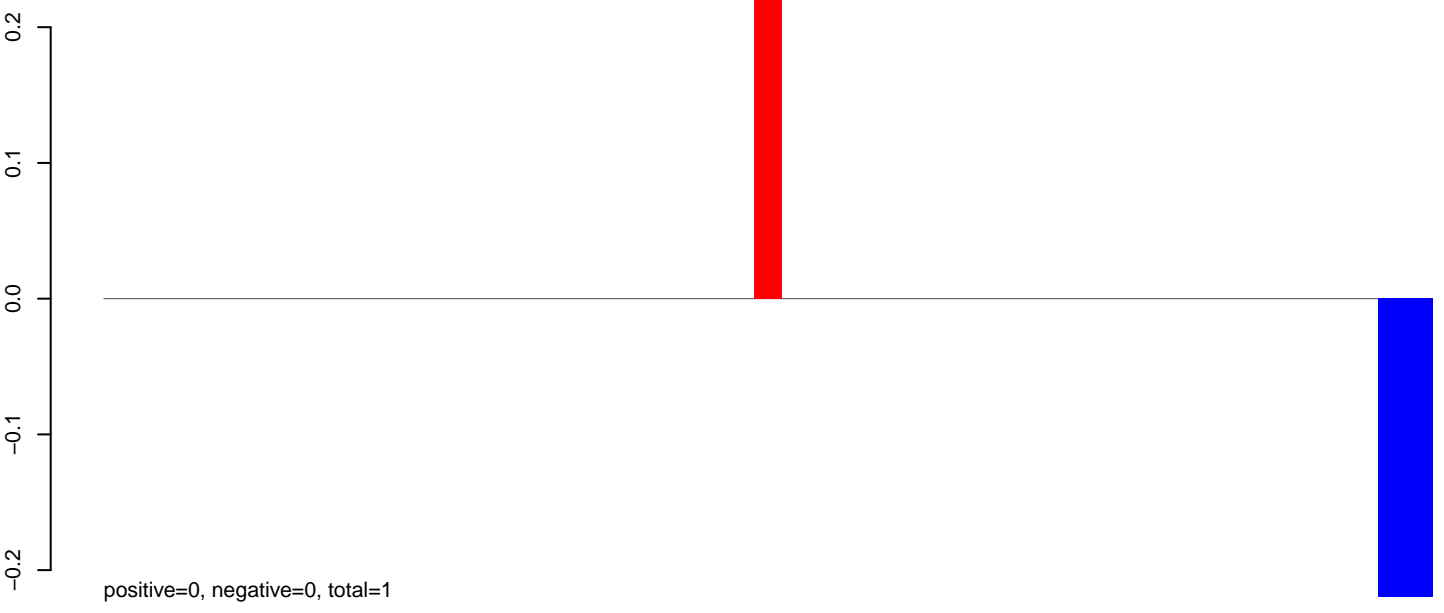

AeAlbo_Fcarc_OA.rep

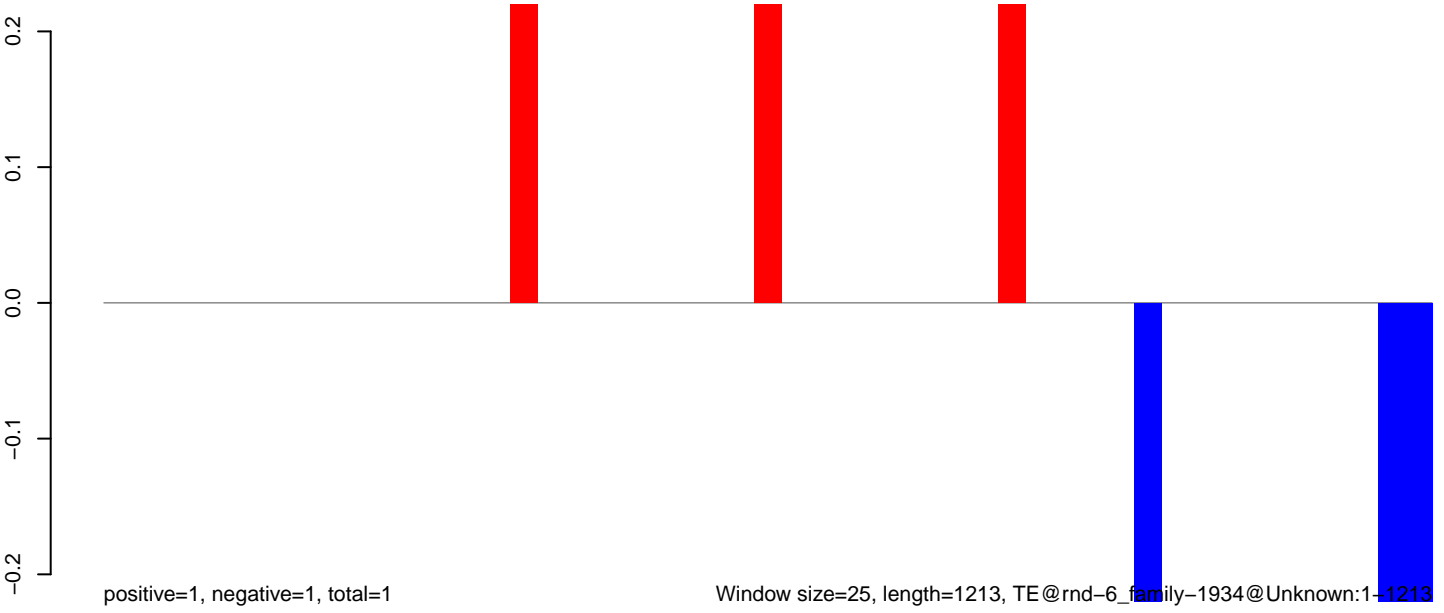

Window size=25, length=1213, TE@rnd-6_family-1934@Unknown:1-1213

AeAlbo_Fcarc_OA.18_23.rep

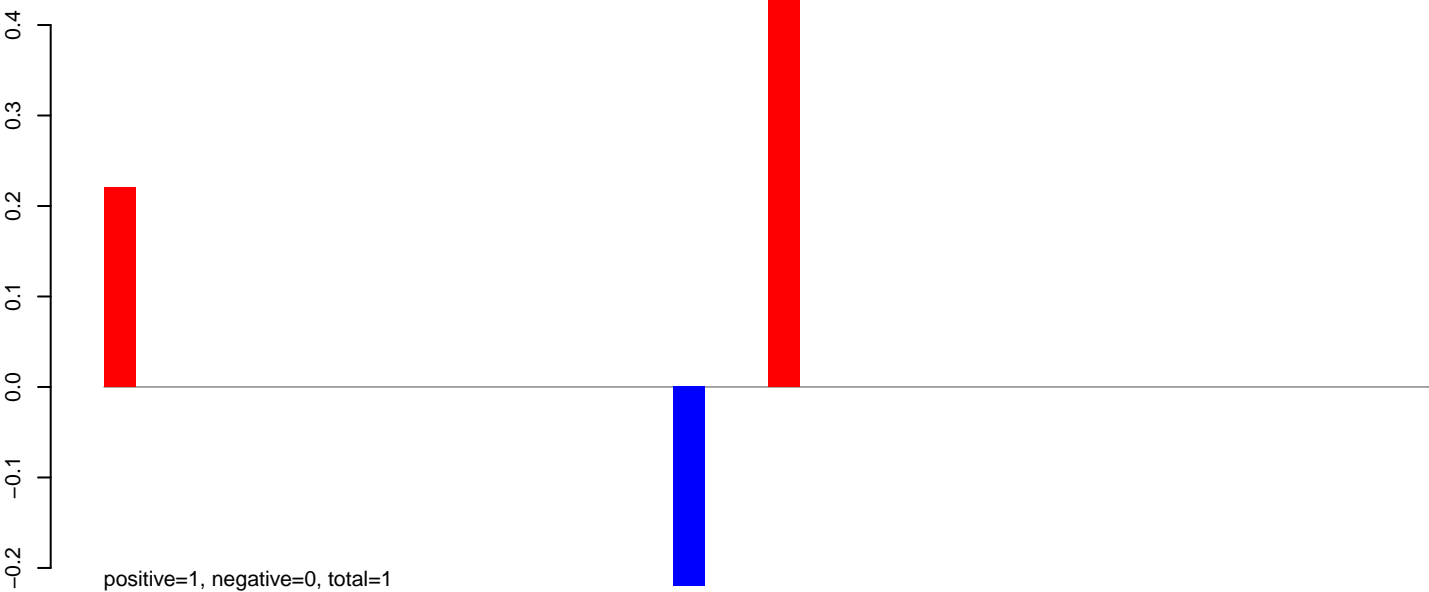

AeAlbo_Fcarc_OA.24_35.rep

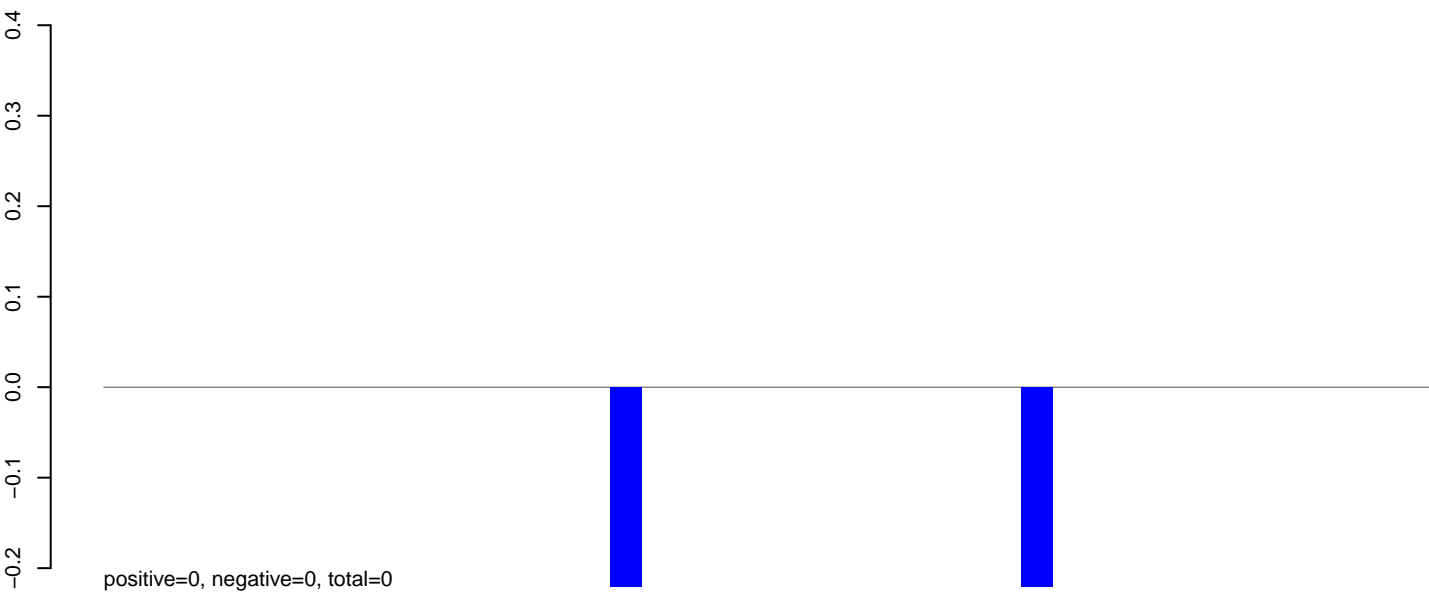

AeAlbo_Fcarc_OA.rep

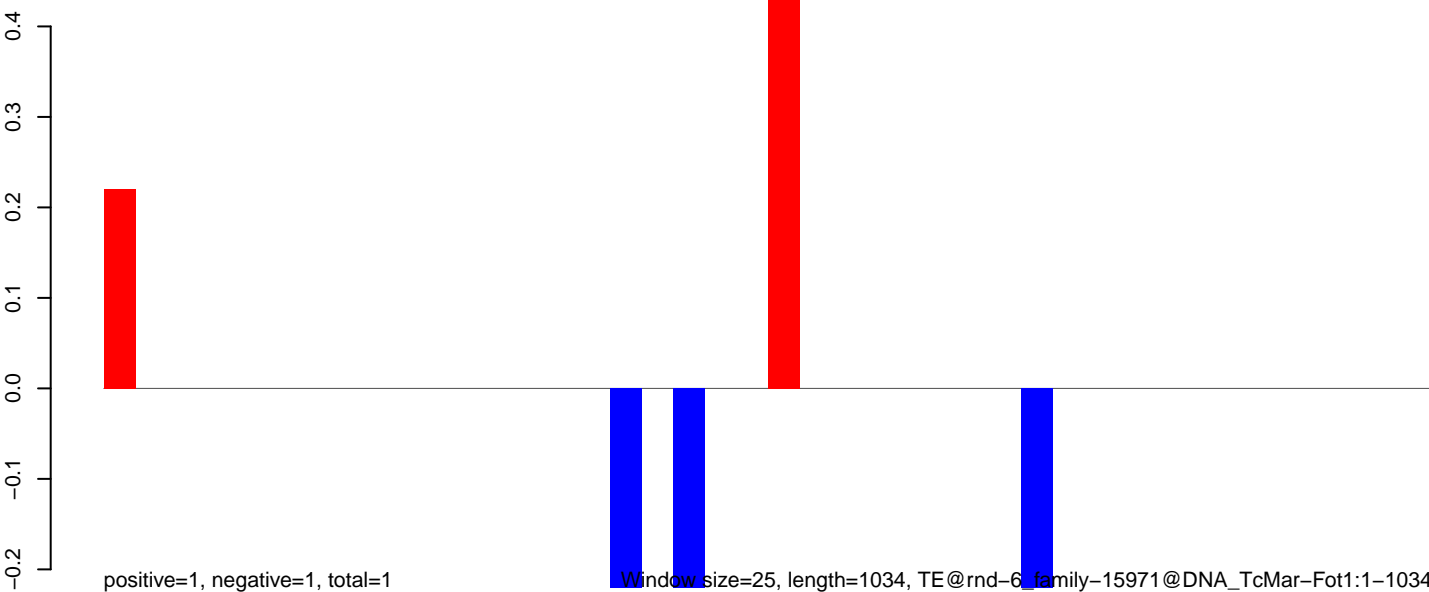

AeAlbo_Fcarc_OA.18_23.rep

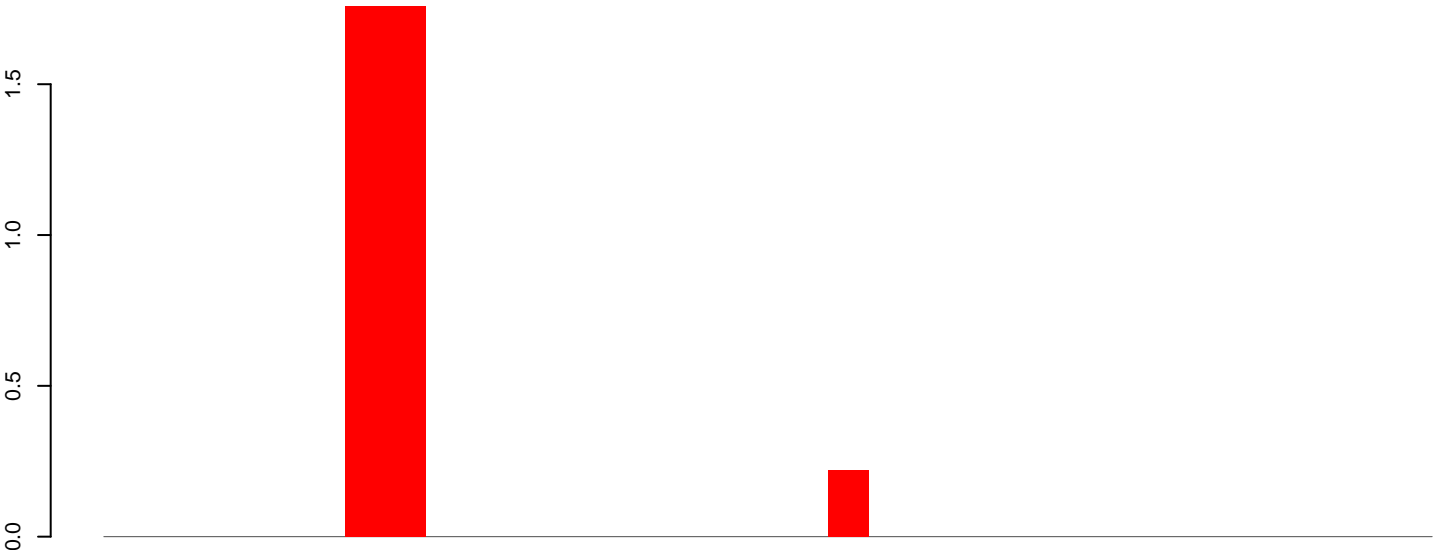

positive=4, negative=0, total=4

AeAlbo_Fcarc_OA.24_35.rep

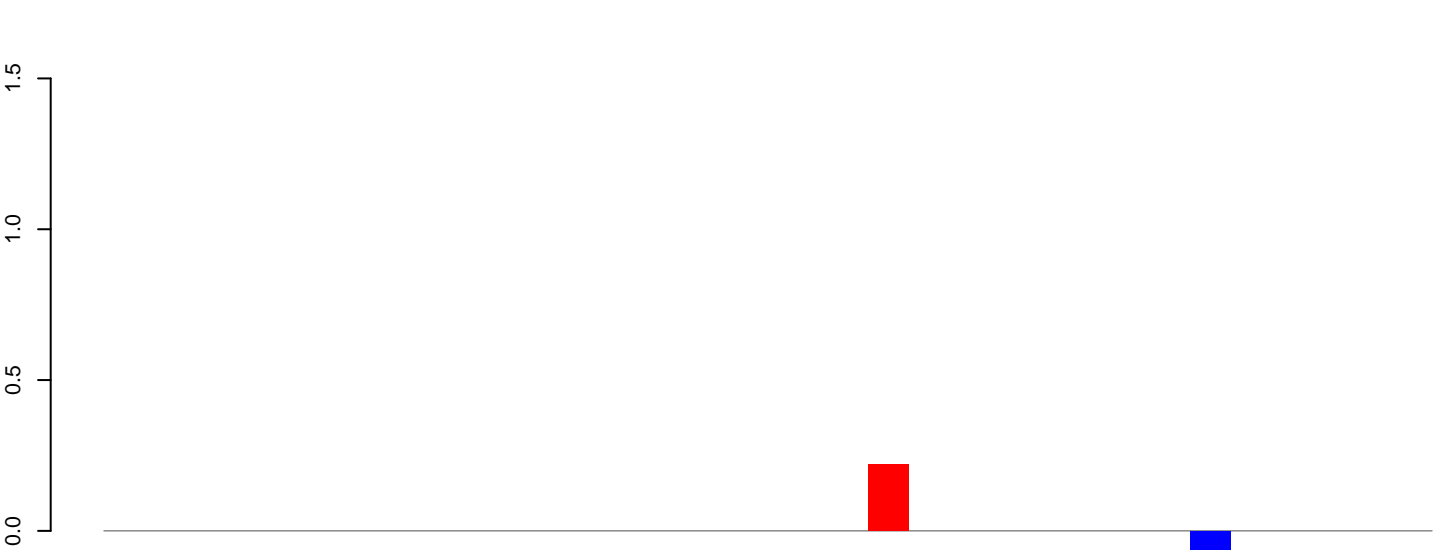

positive=0, negative=0, total=0

AeAlbo_Fcarc_OA.rep

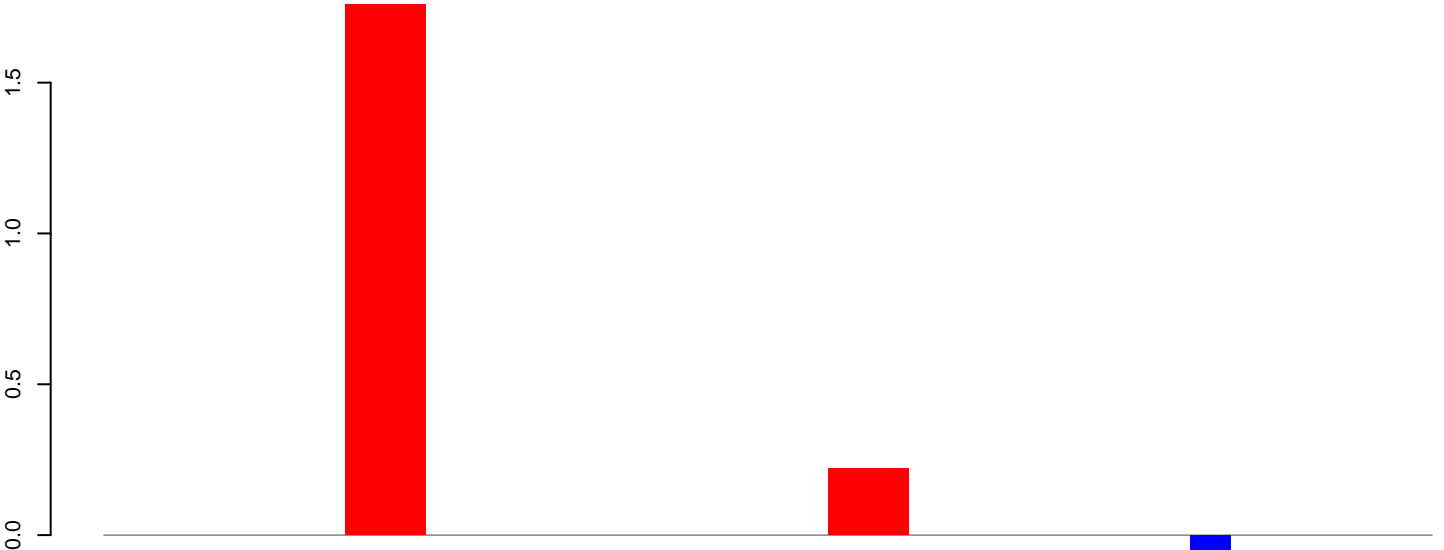

positive=4, negative=0, total=4

Window size=25, length=810, TE@rnd-6_family-1356@LINE RTE-ORTE:1-810

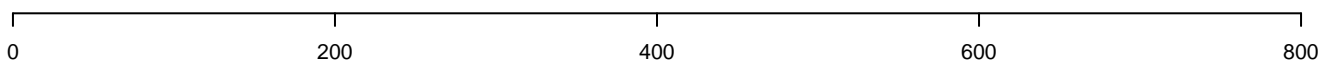

AeAlbo_Fcarc_OA.18_23.rep

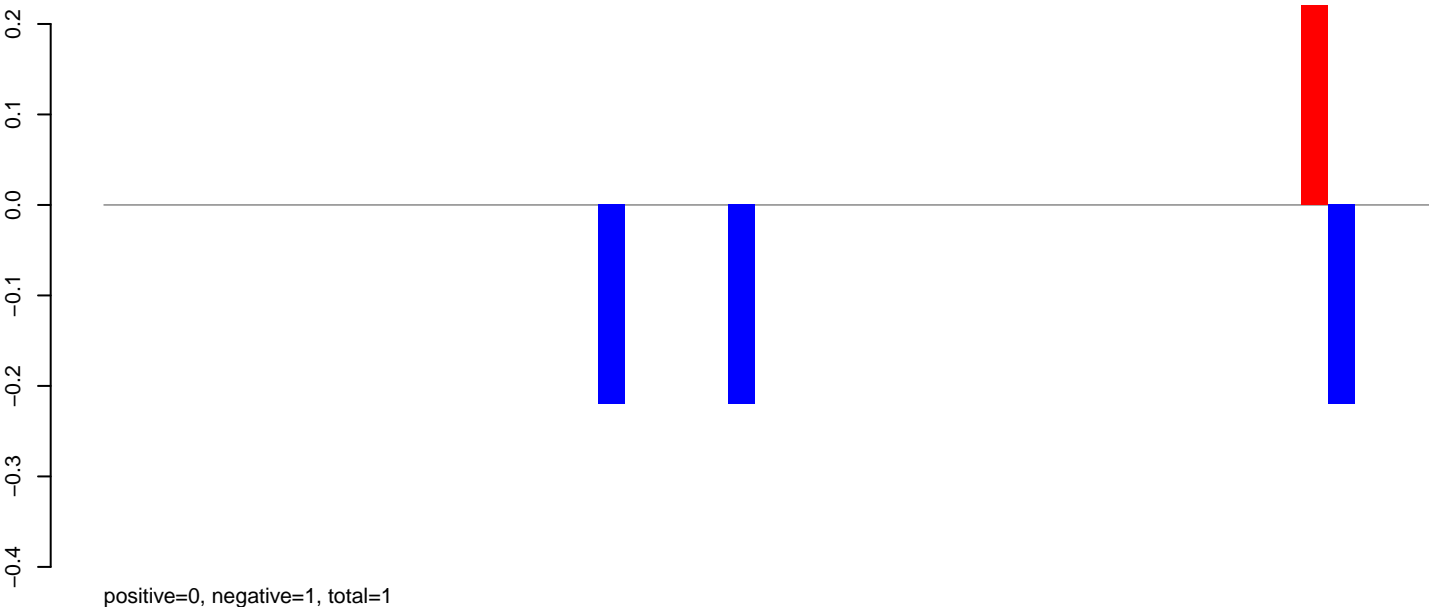

AeAlbo_Fcarc_OA.24_35.rep

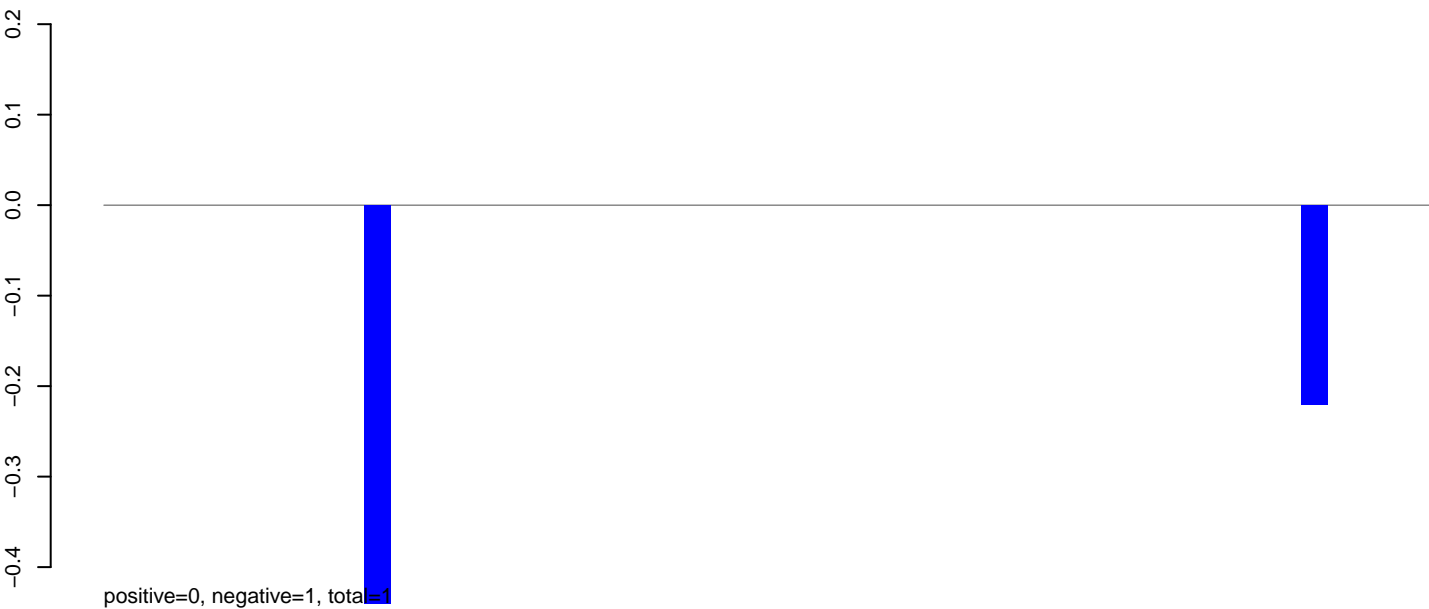

AeAlbo_Fcarc_OA.rep



AeAlbo_Fcarc_OA.18_23.rep

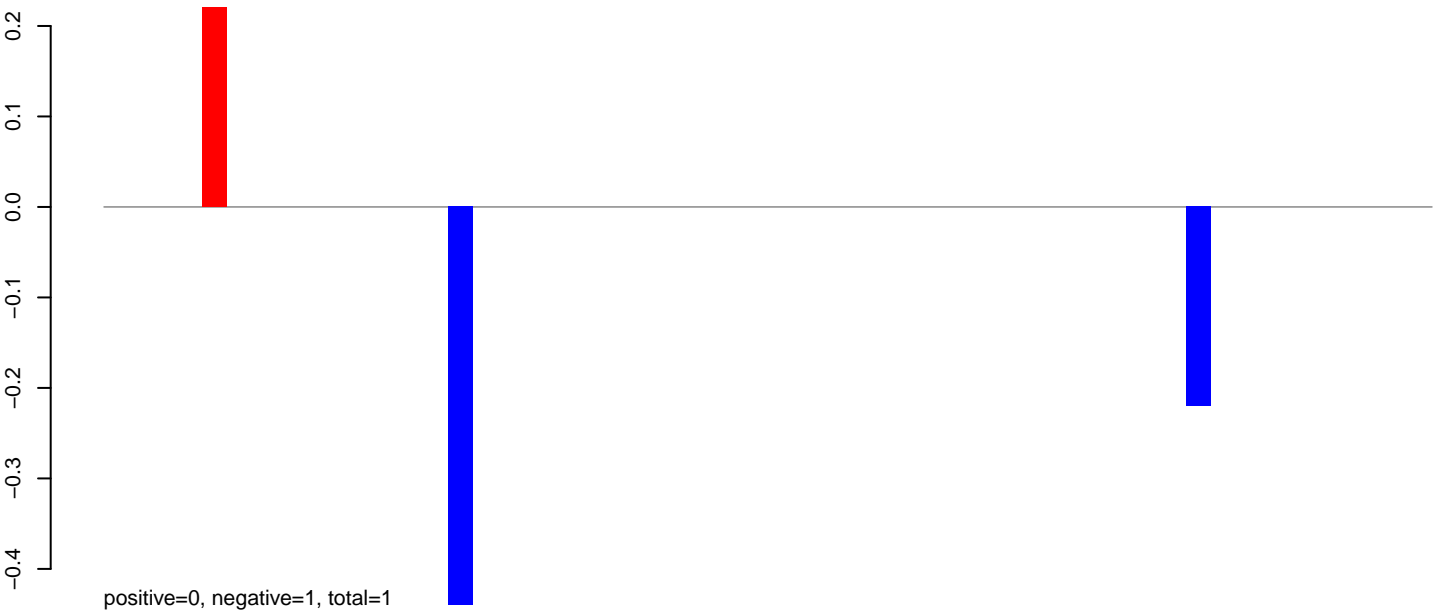

AeAlbo_Fcarc_OA.24_35.rep



AeAlbo_Fcarc_OA.rep

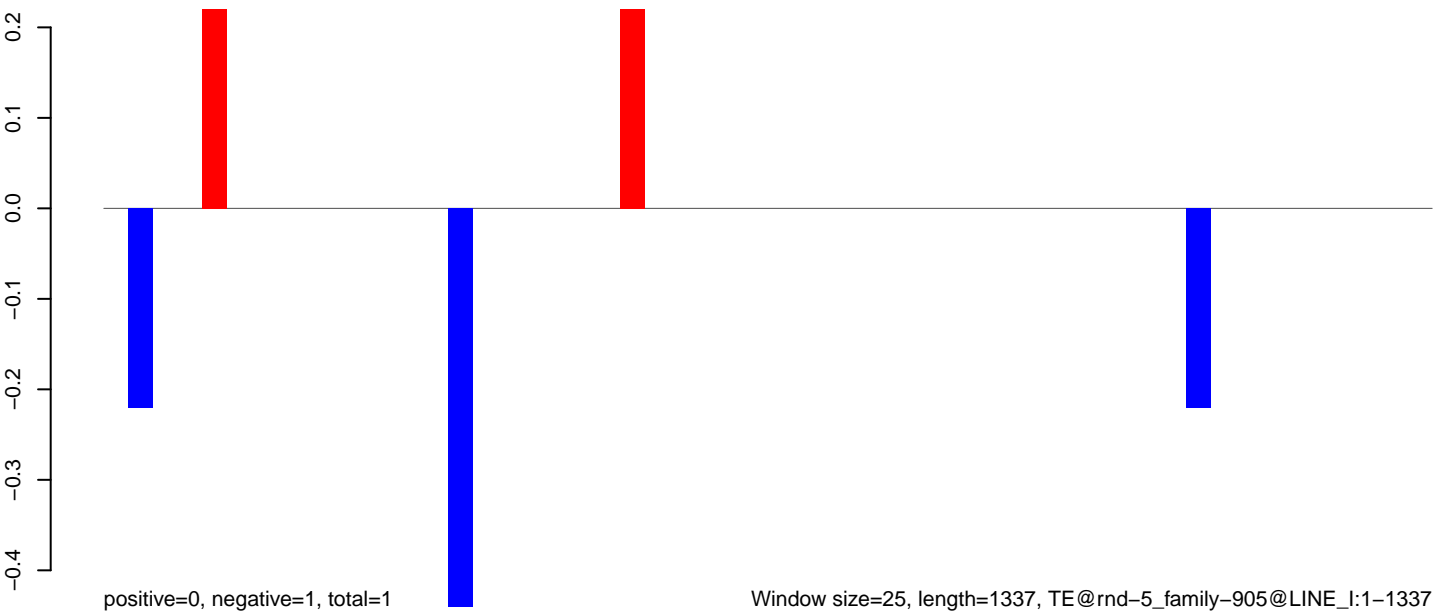

AeAlbo_Fcarc_OA.18_23.rep



AeAlbo_Fcarc_OA.24_35.rep

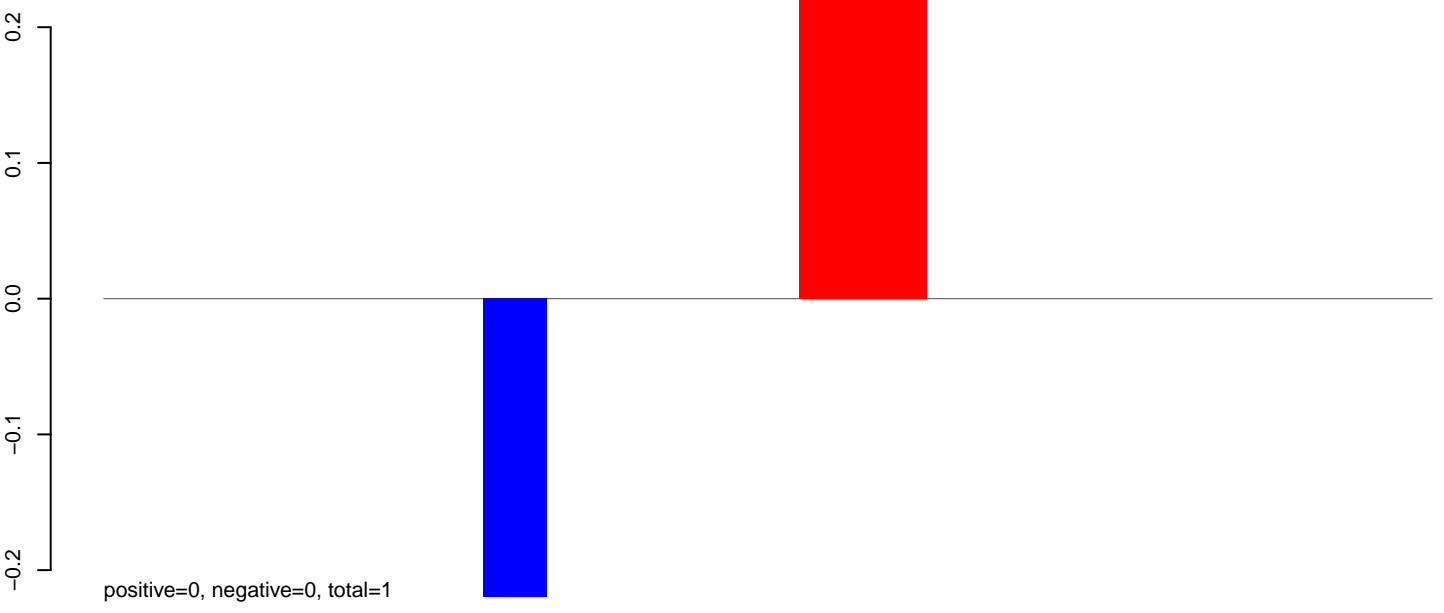

AeAlbo_Fcarc_OA.rep

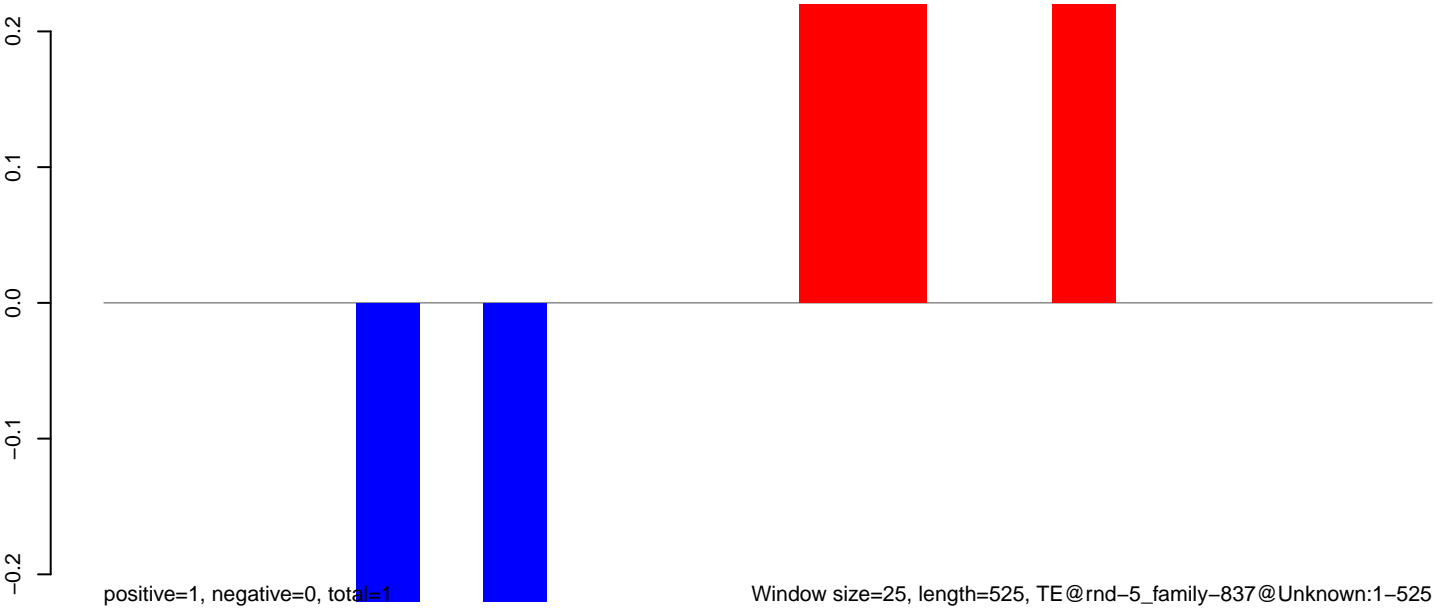

AeAlbo_Fcarc_OA.18_23.rep

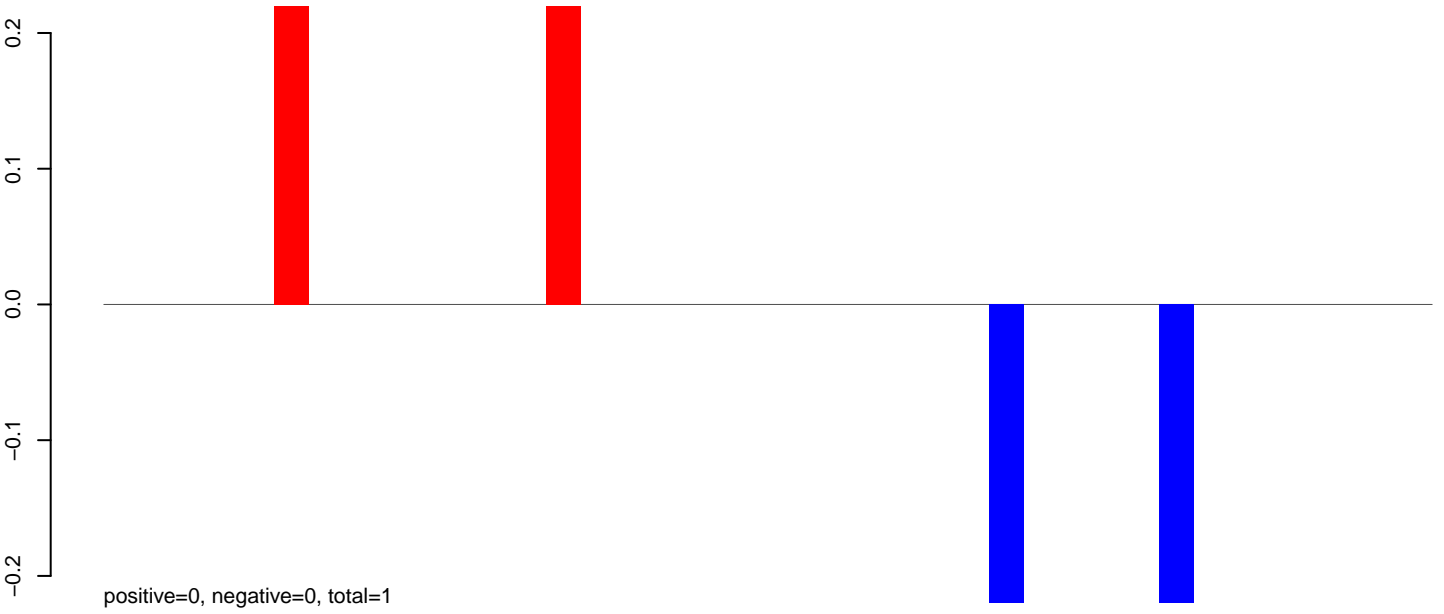

AeAlbo_Fcarc_OA.24_35.rep



AeAlbo_Fcarc_OA.rep

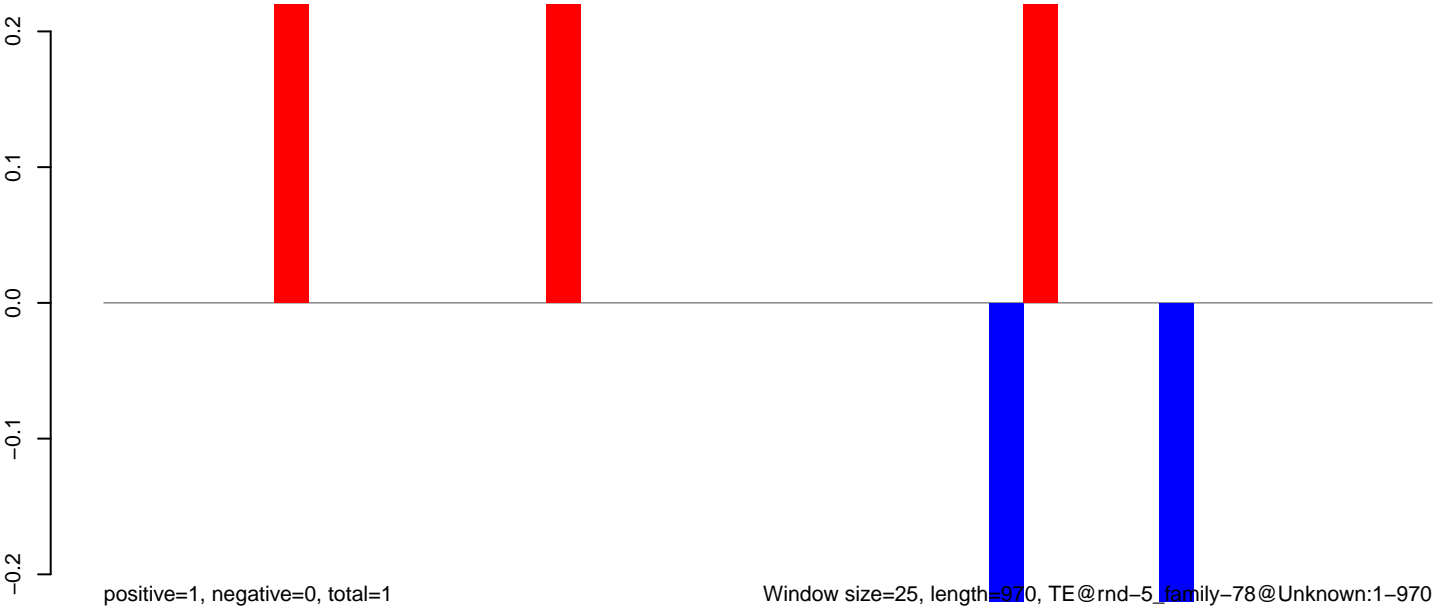

Window size=25, length=970, TE@rnd-5_family-78@Unknown:1-970

0 200 400 600 800 1000

AeAlbo_Fcarc_OA.18_23.rep

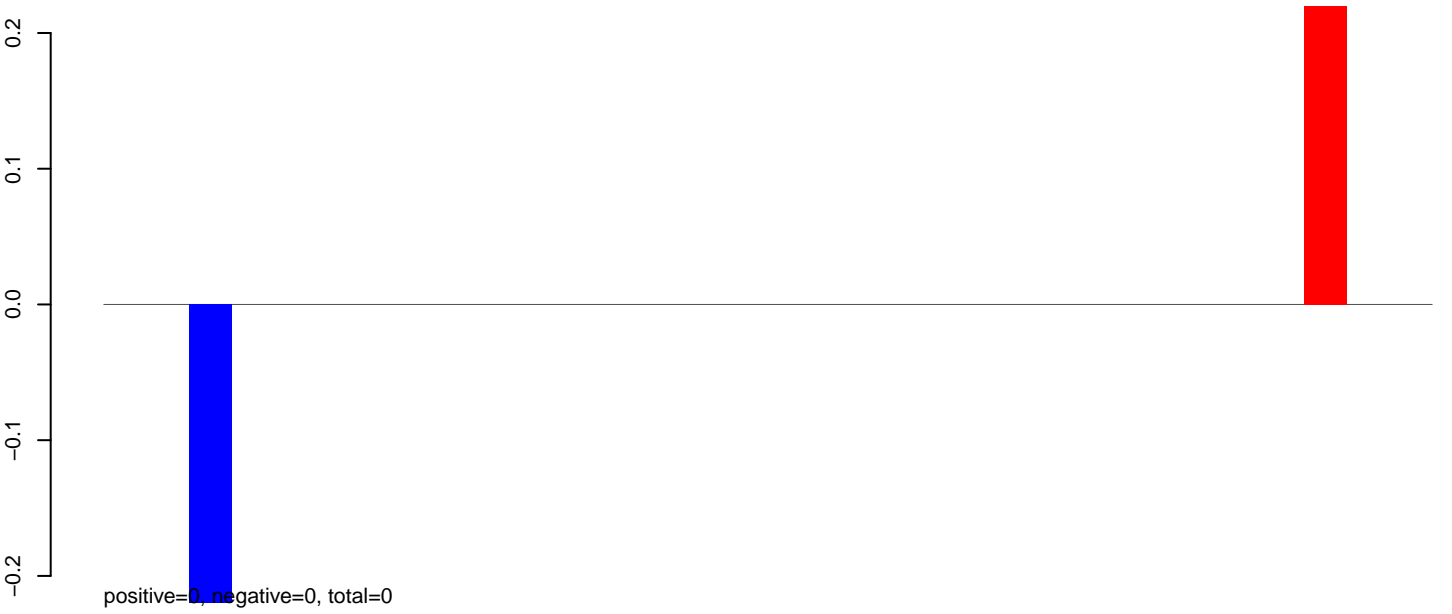

AeAlbo_Fcarc_OA.24_35.rep

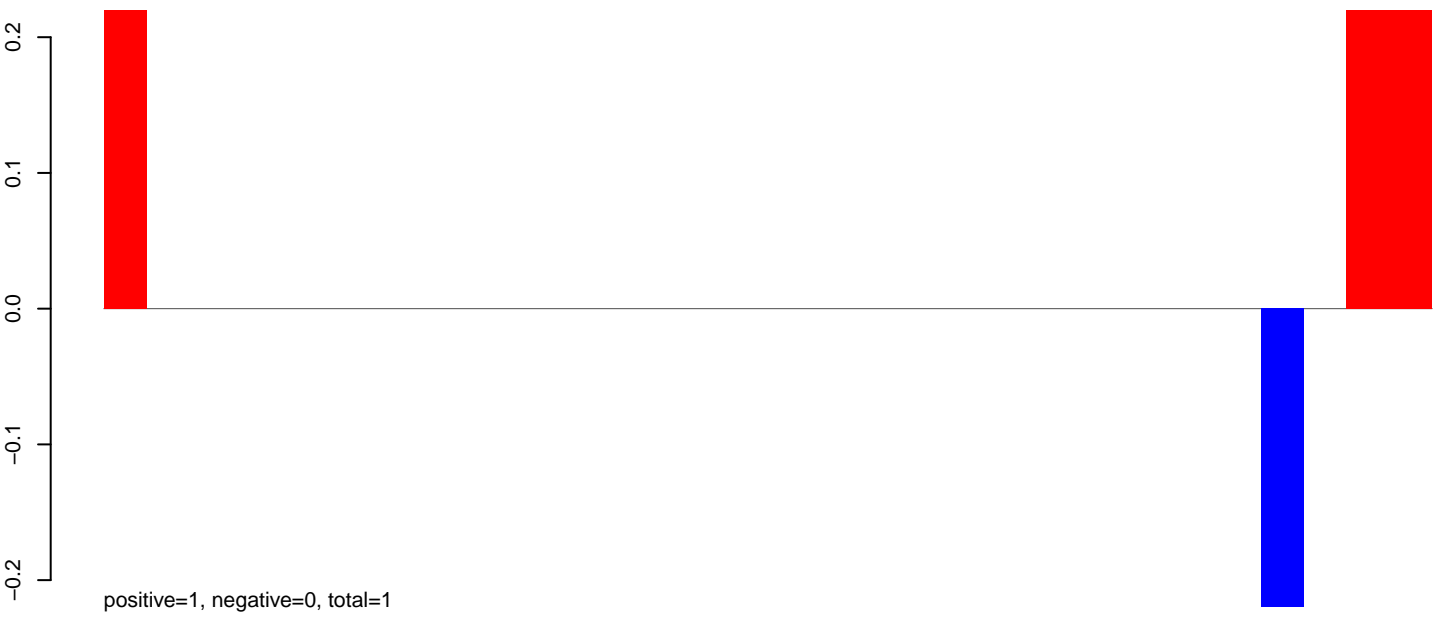

AeAlbo_Fcarc_OA.rep



AeAlbo_Fcarc_OA.18_23.rep

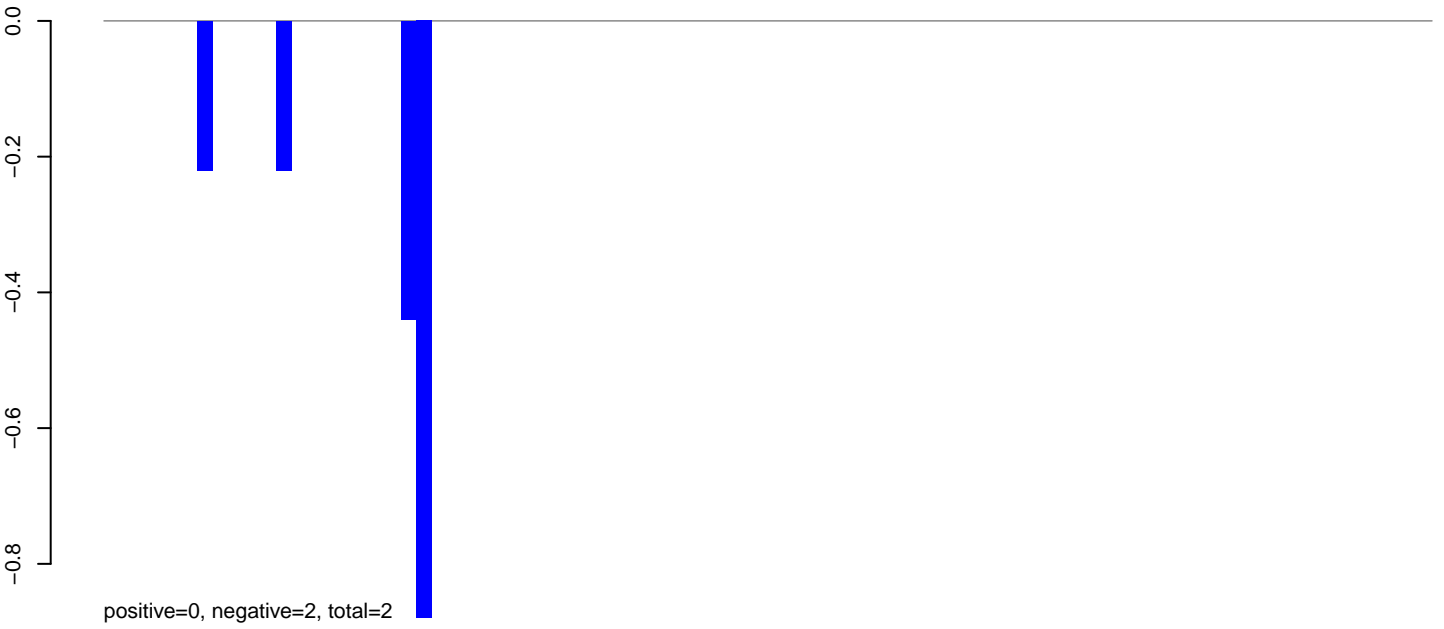

AeAlbo_Fcarc_OA.24_35.rep



AeAlbo_Fcarc_OA.rep

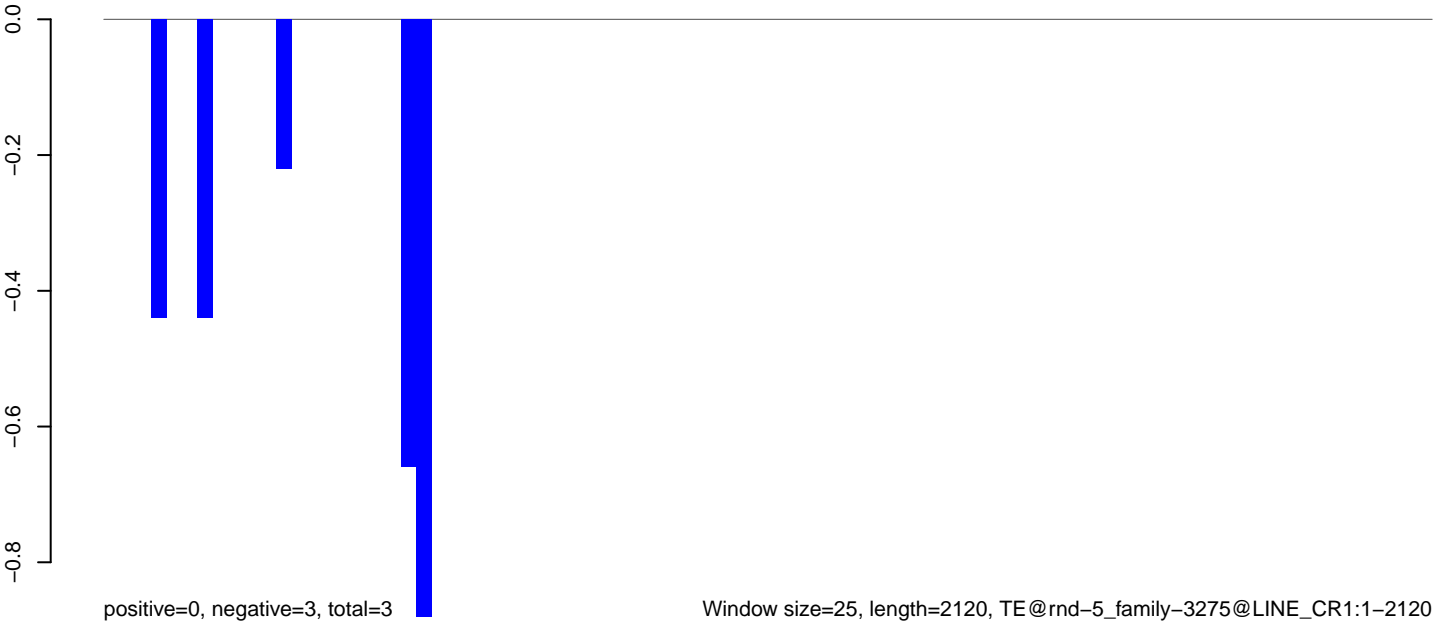

AeAlbo_Fcarc_OA.18_23.rep

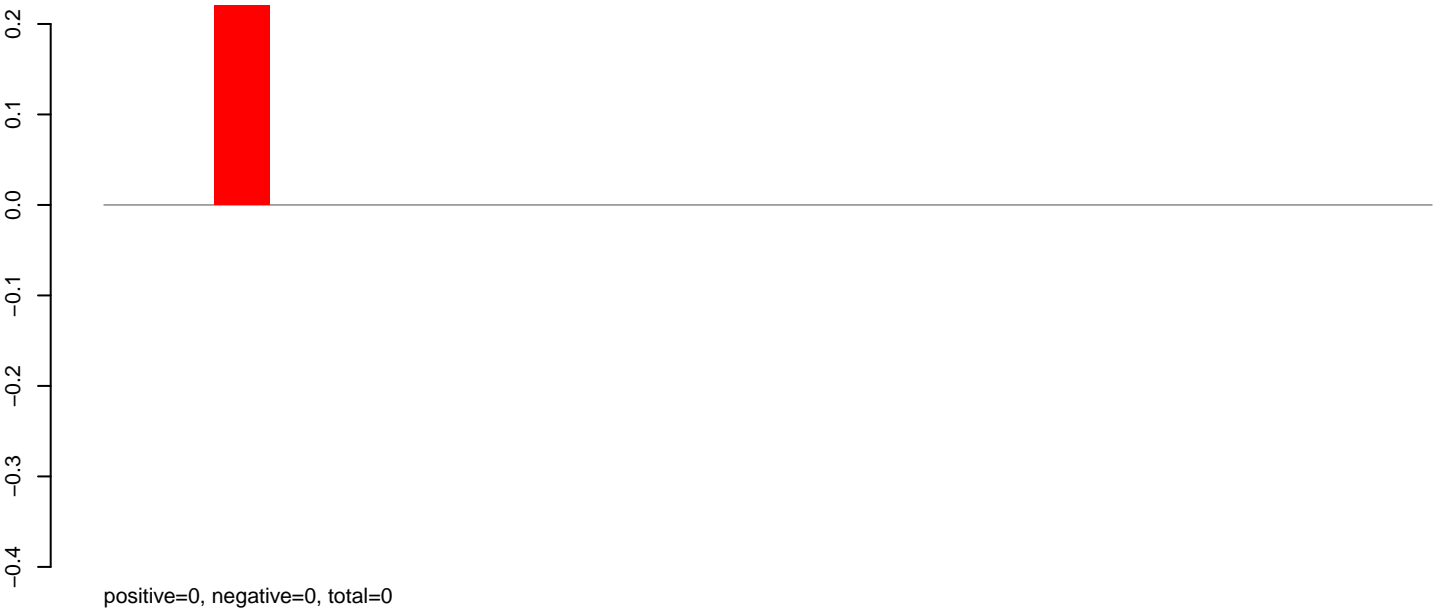

AeAlbo_Fcarc_OA.24_35.rep

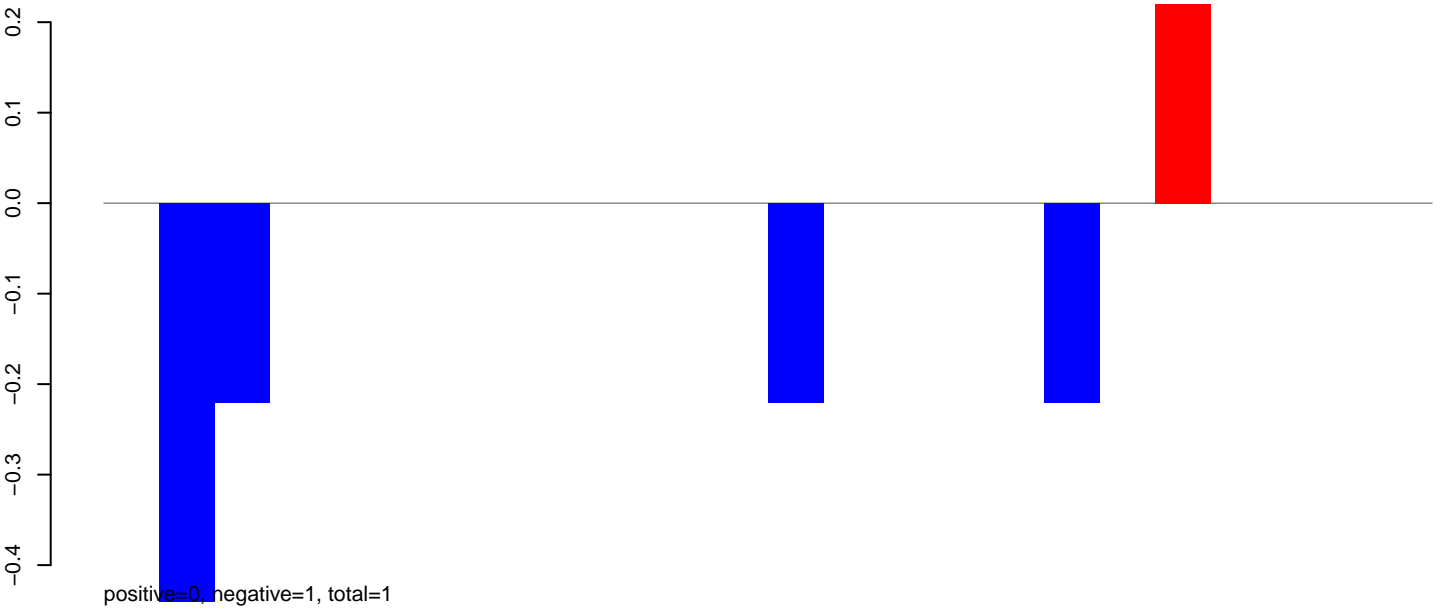

AeAlbo_Fcarc_OA.rep

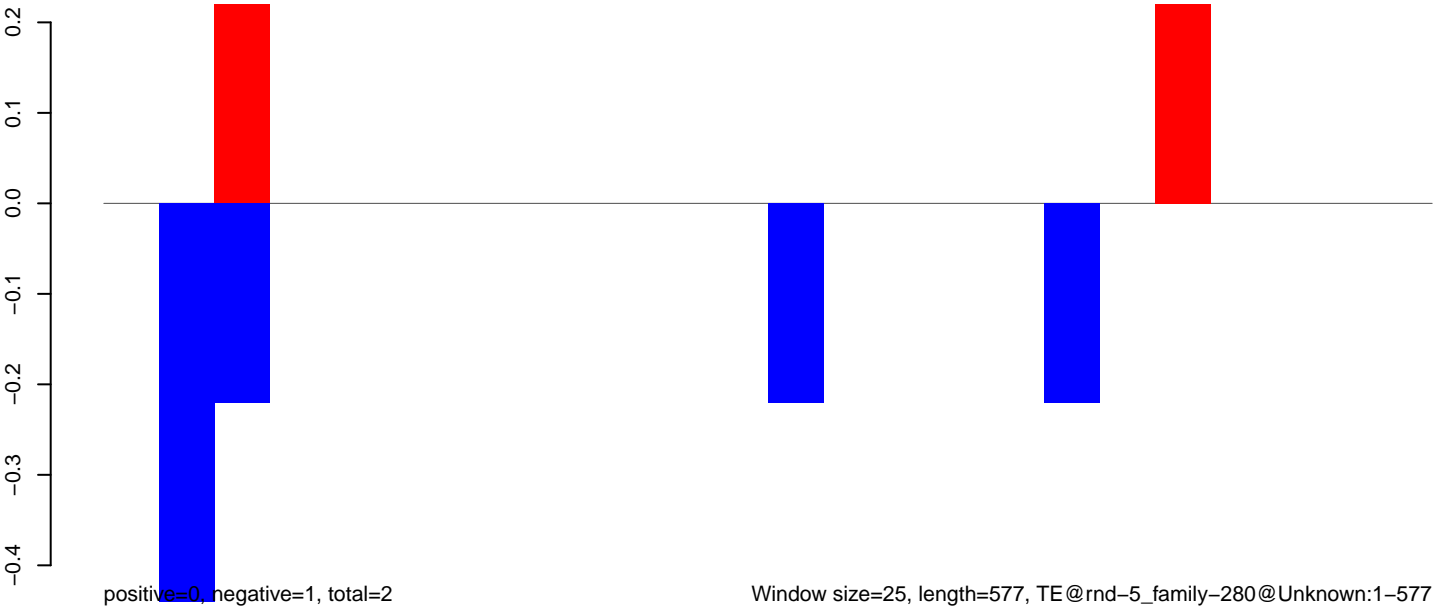

AeAlbo_Fcarc_OA.18_23.rep

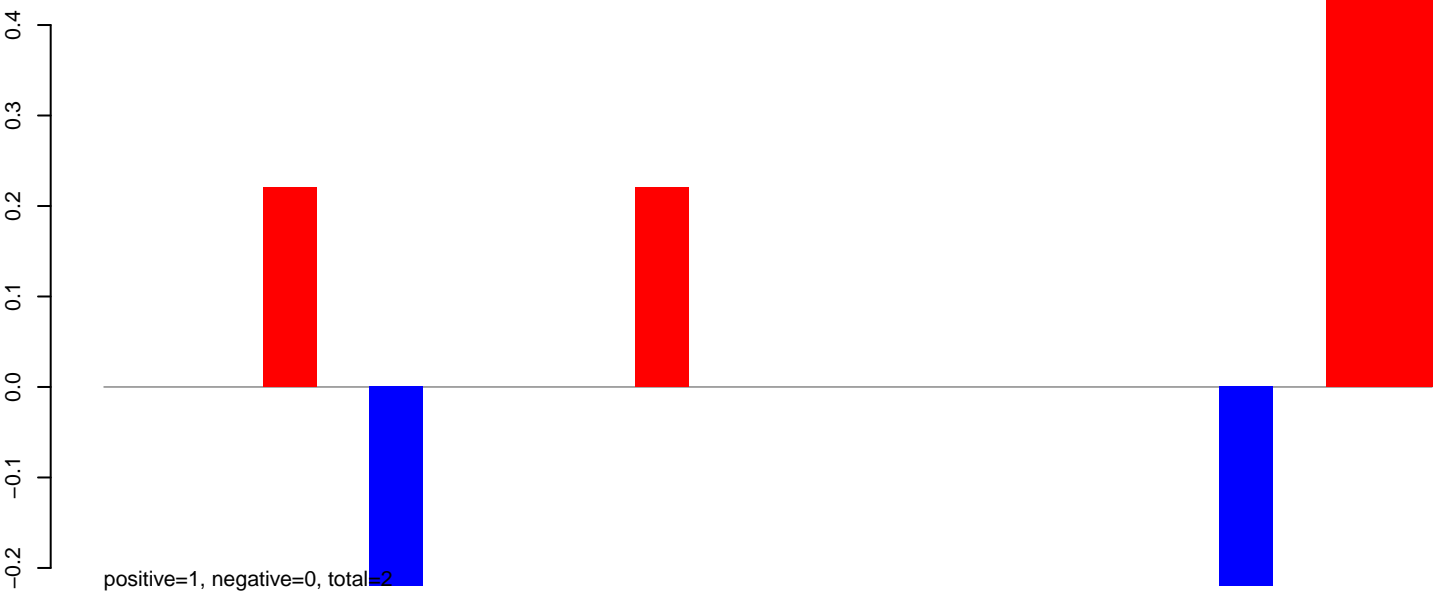

AeAlbo_Fcarc_OA.24_35.rep

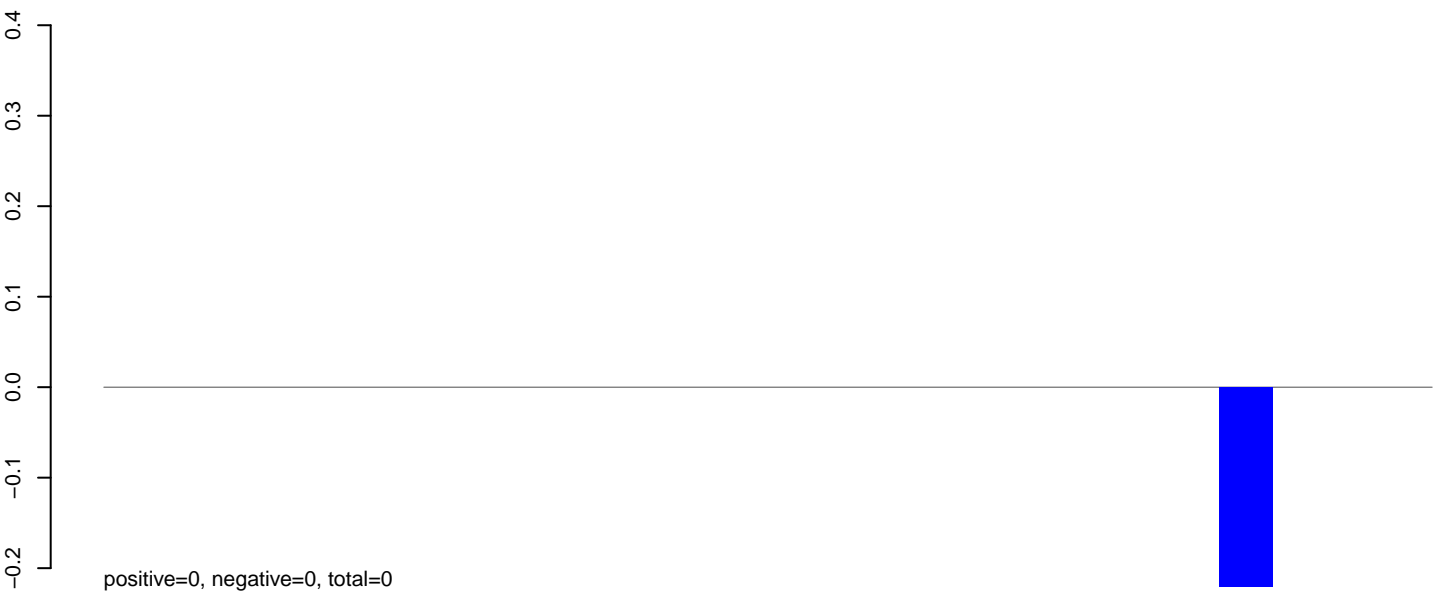

AeAlbo_Fcarc_OA.rep

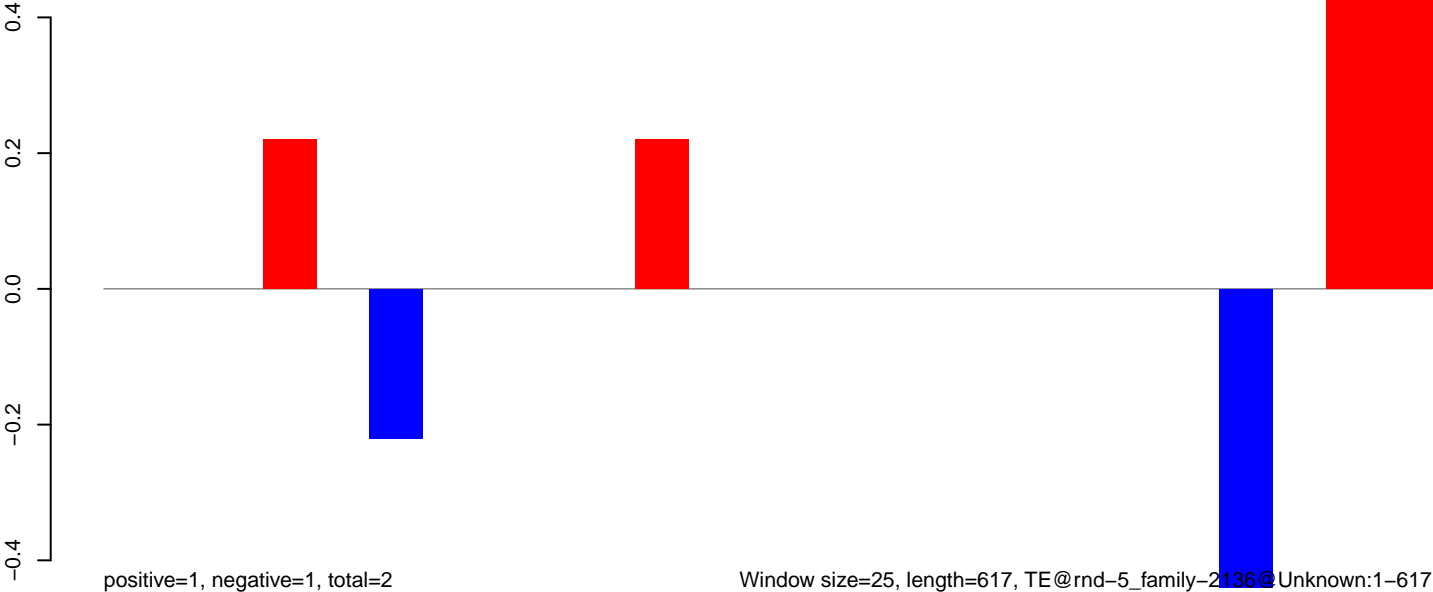

AeAlbo_Fcarc_OA.18_23.rep

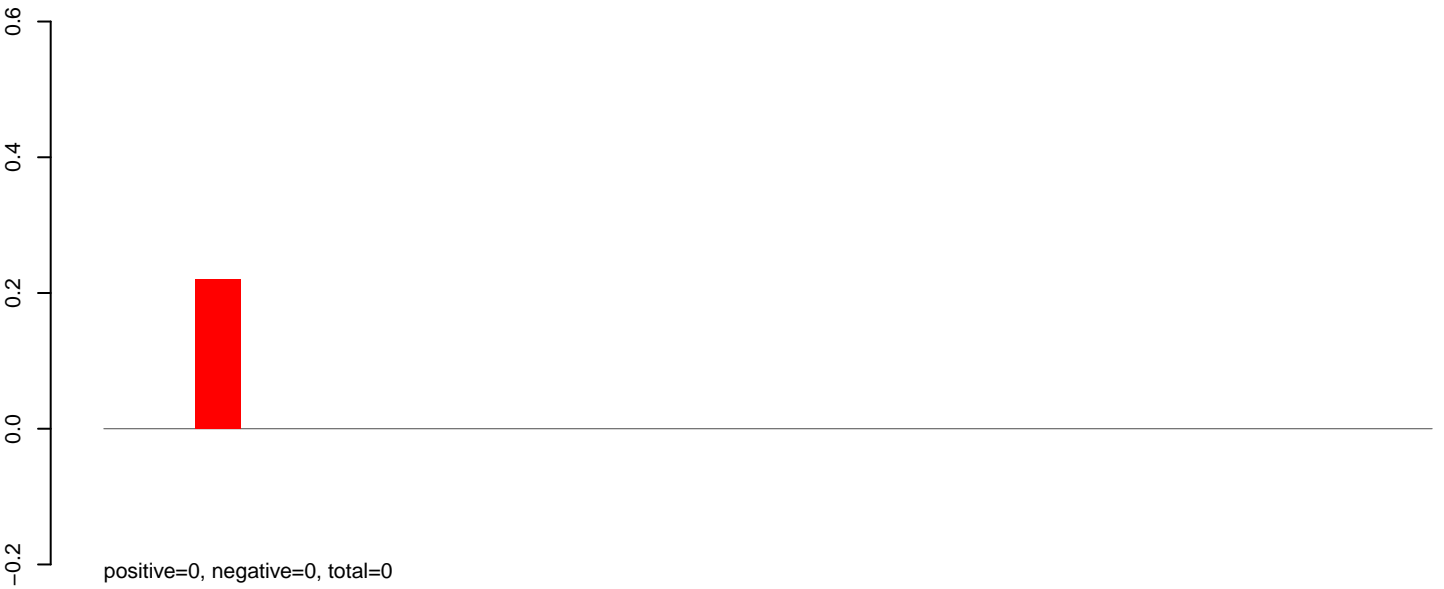

AeAlbo_Fcarc_OA.24_35.rep

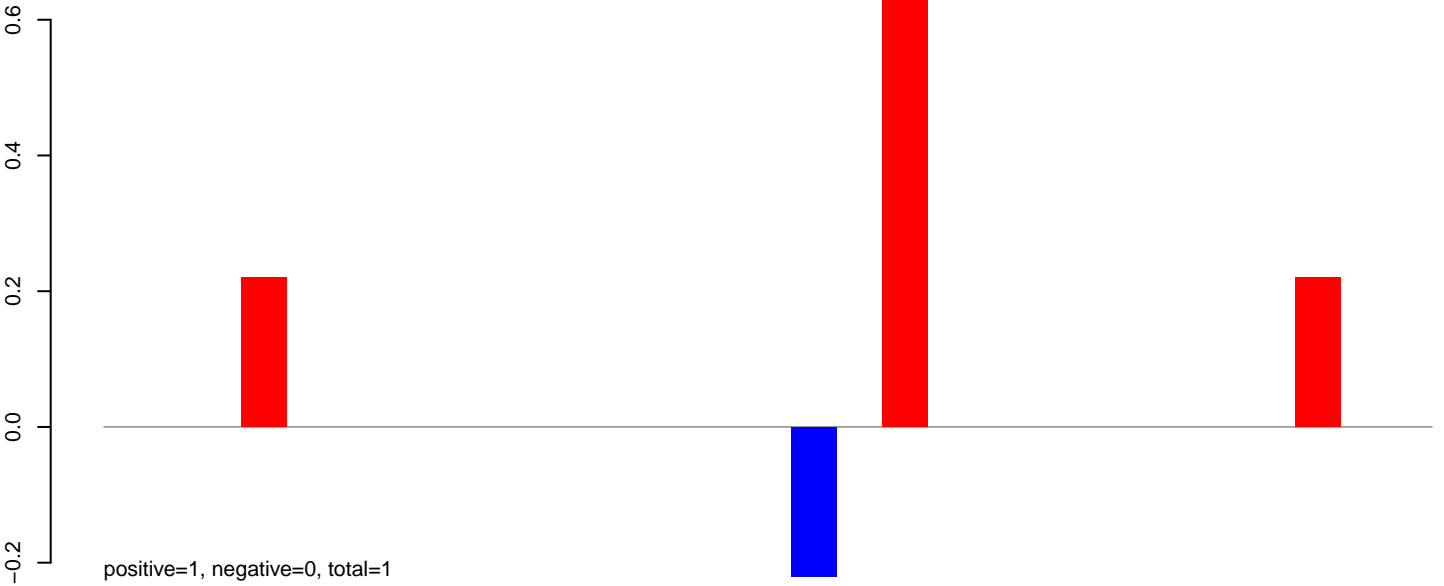

AeAlbo_Fcarc_OA.rep

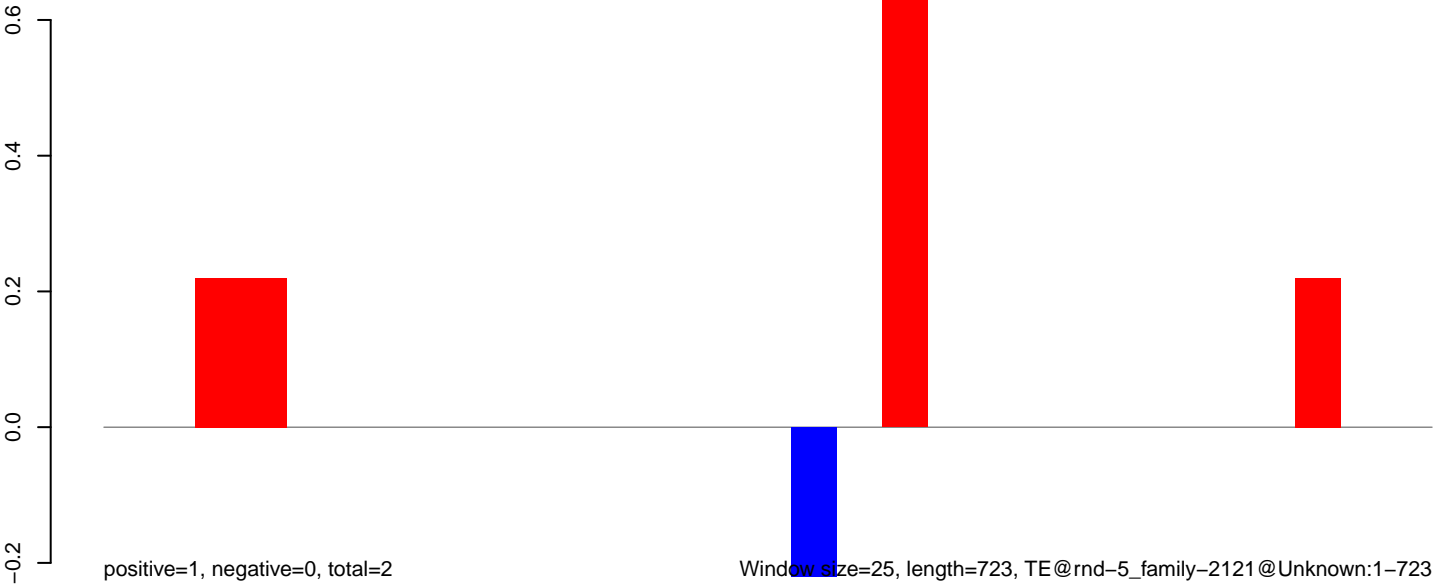

AeAlbo_Fcarc_OA.18_23.rep

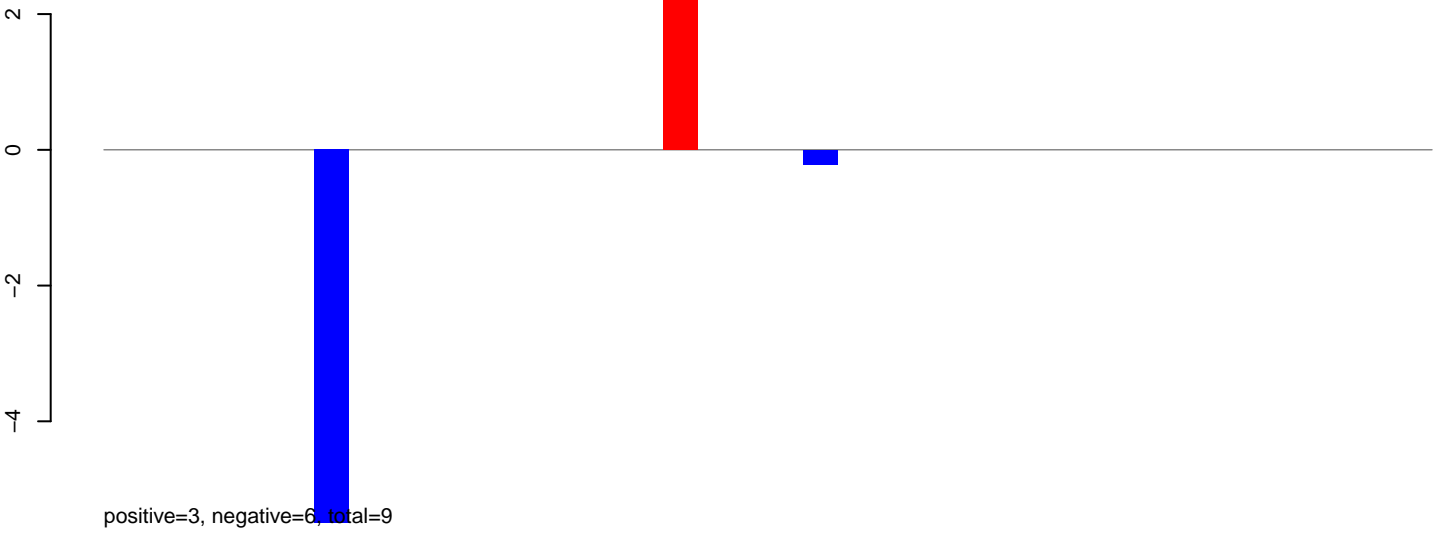

AeAlbo_Fcarc_OA.24_35.rep

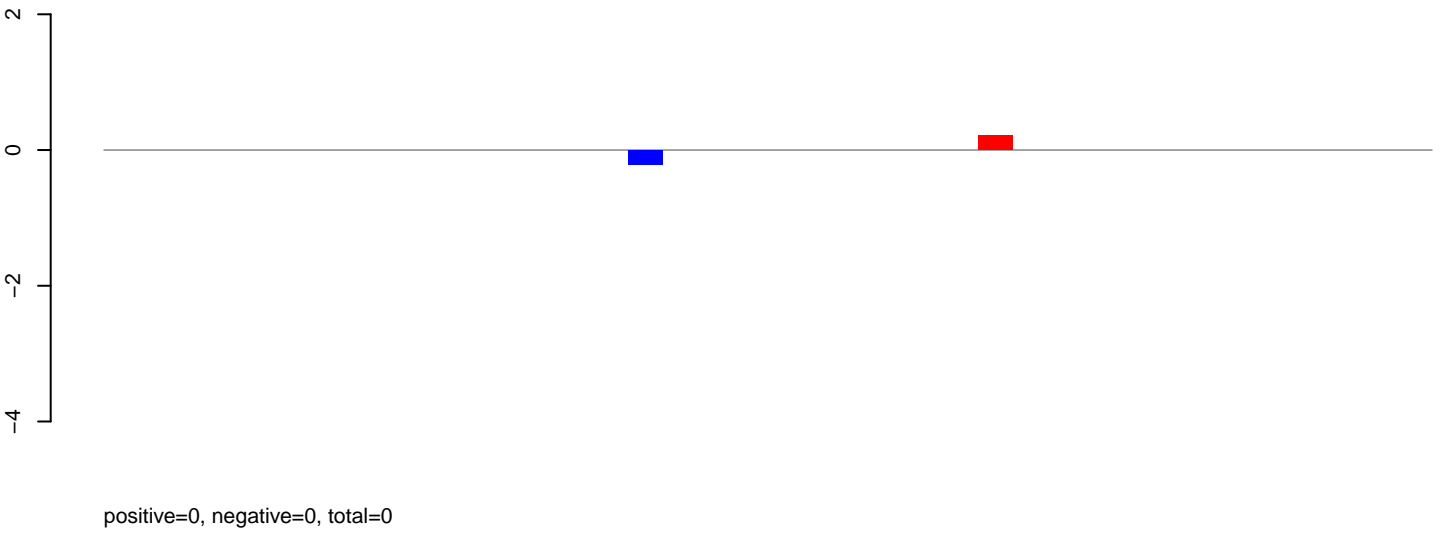

AeAlbo_Fcarc_OA.rep

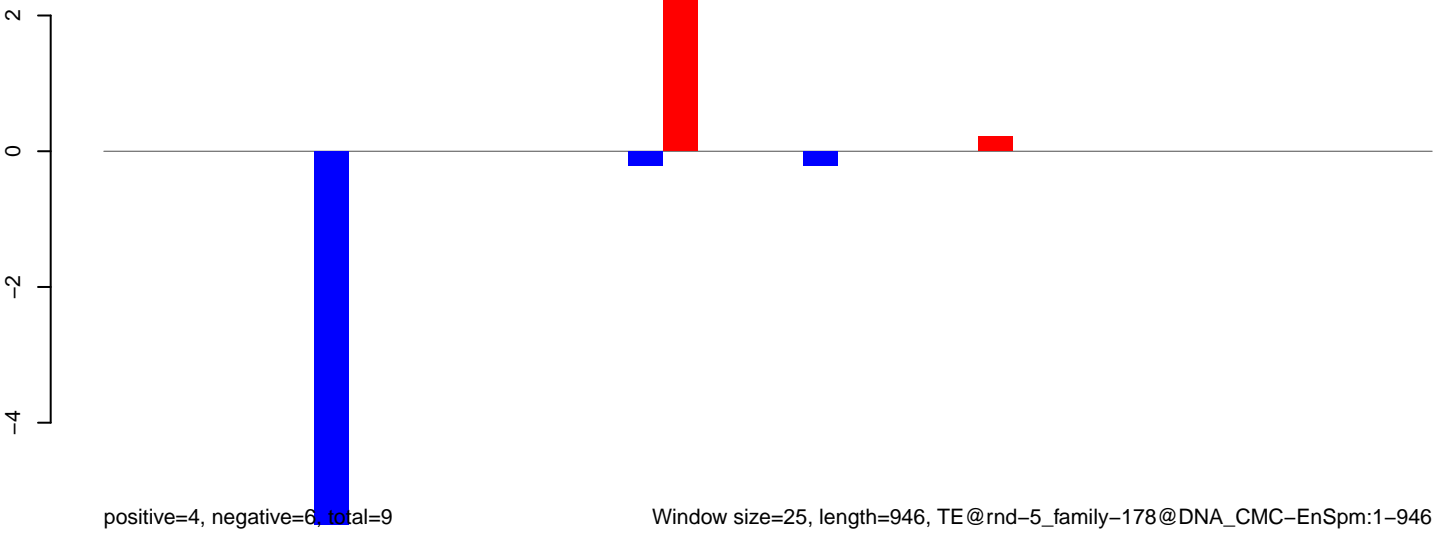

AeAlbo_Fcarc_OA.18_23.rep



AeAlbo_Fcarc_OA.24_35.rep

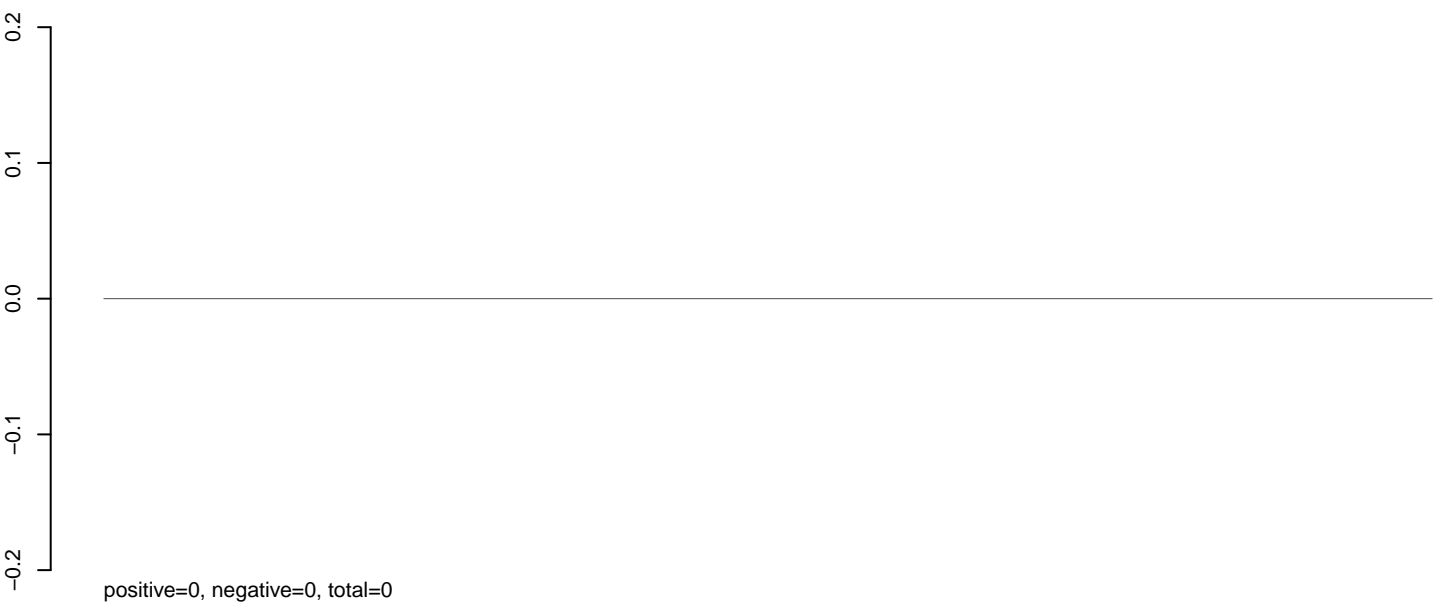

AeAlbo_Fcarc_OA.rep

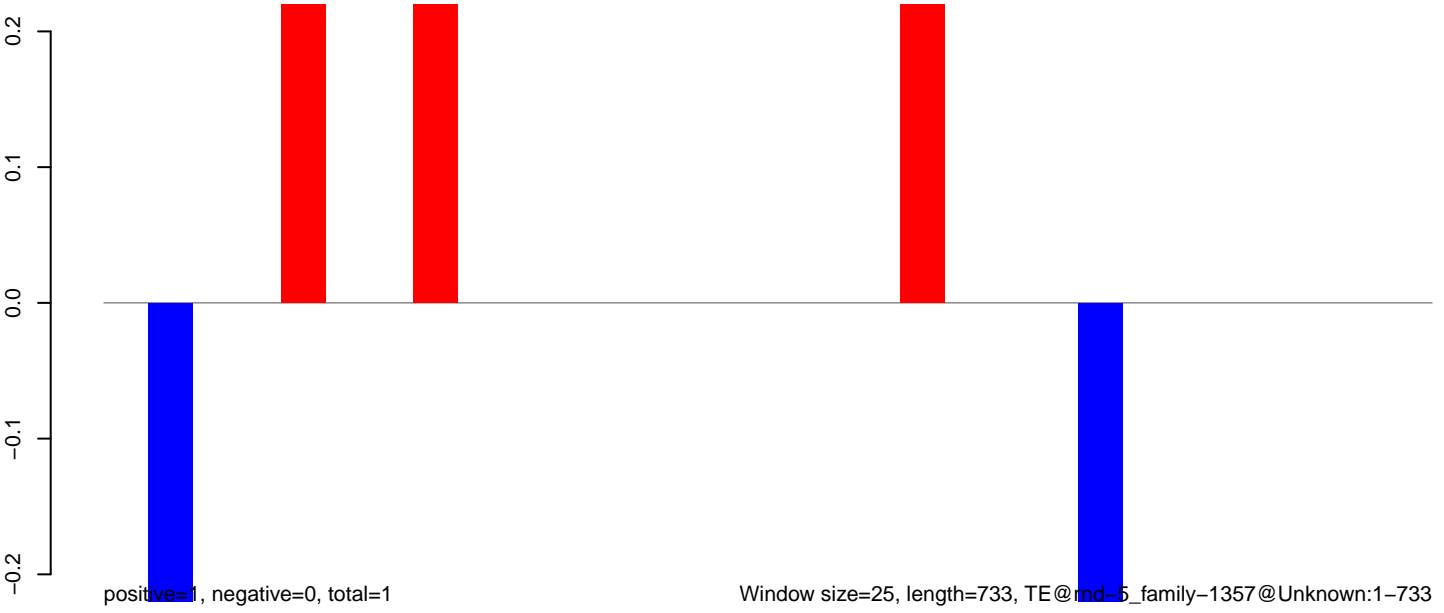

AeAlbo_Fcarc_OA.18_23.rep

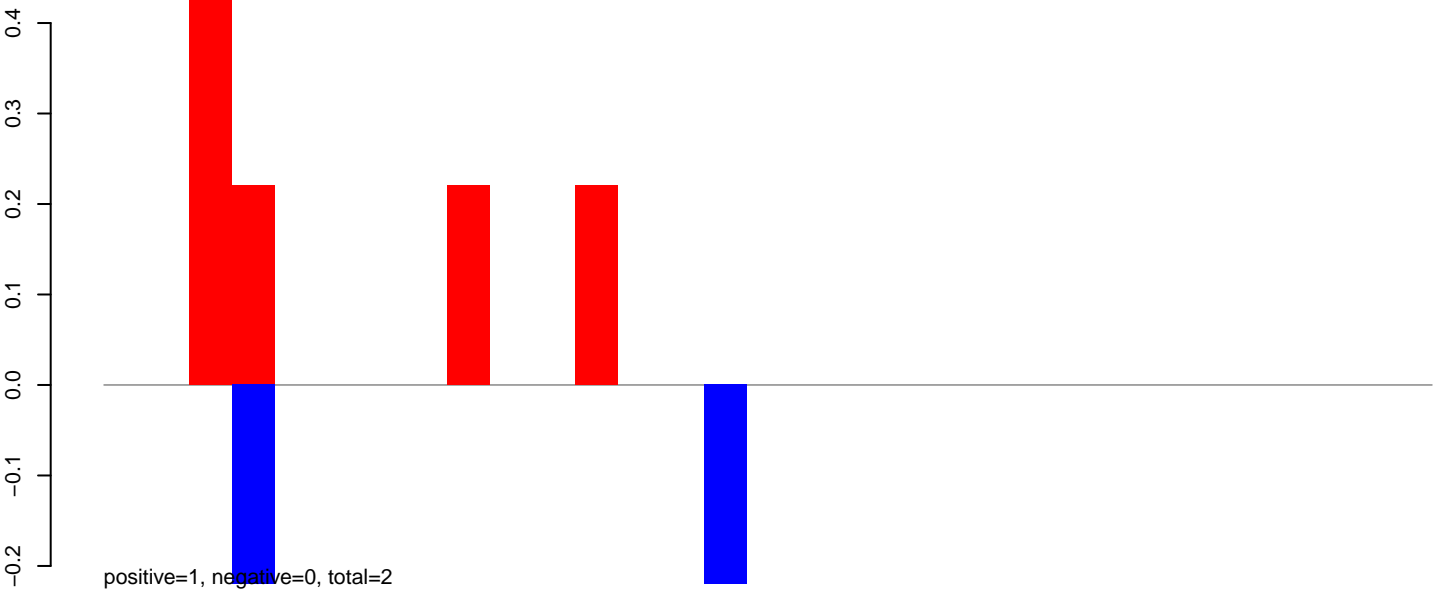

AeAlbo_Fcarc_OA.24_35.rep

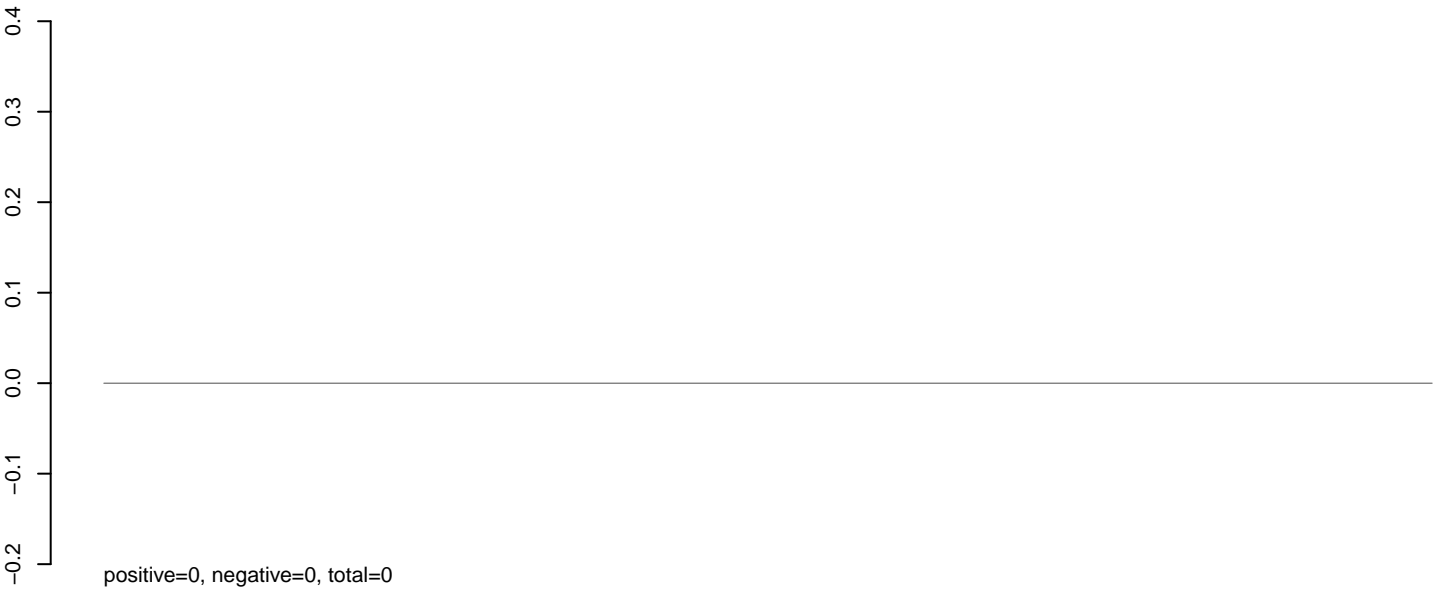

AeAlbo_Fcarc_OA.rep

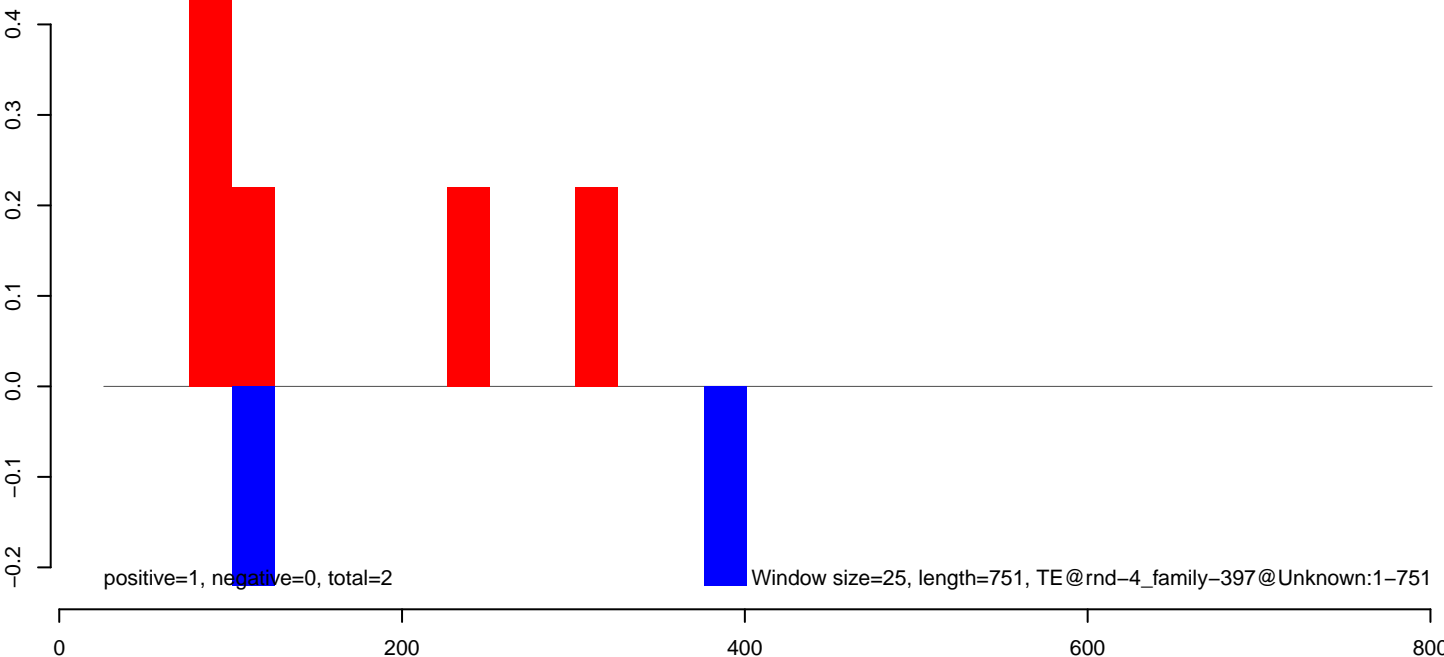

AeAlbo_Fcarc_OA.18_23.rep

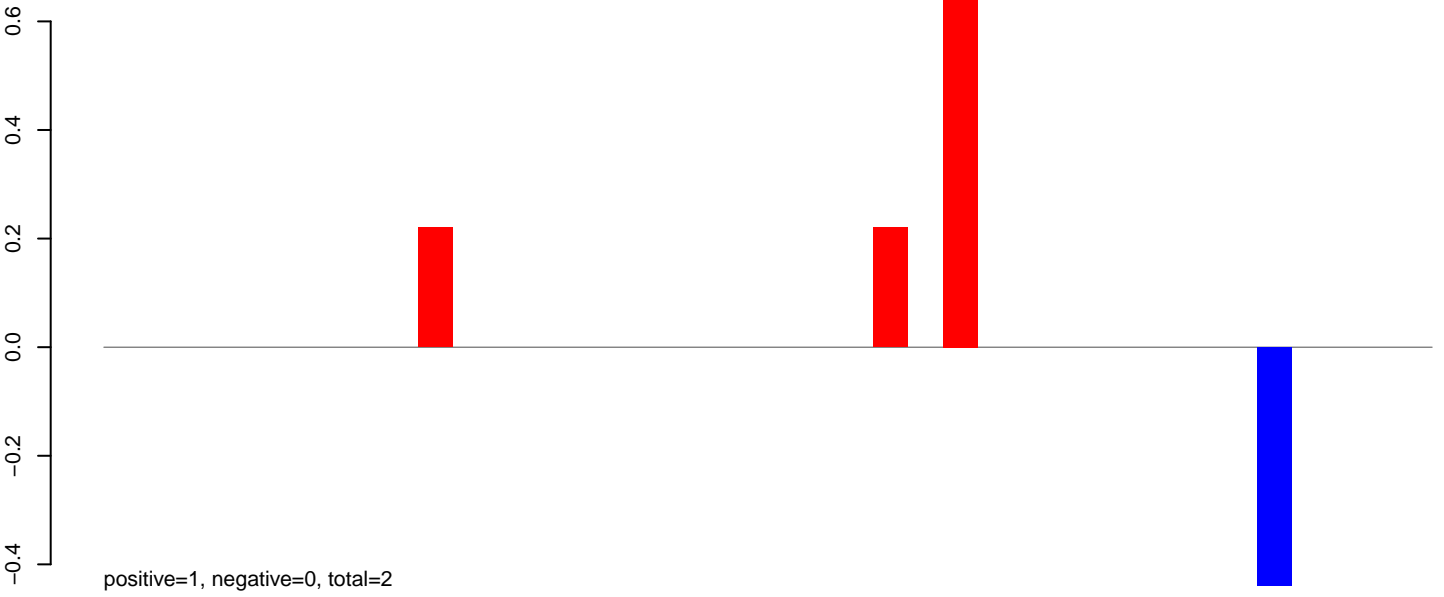

AeAlbo_Fcarc_OA.24_35.rep

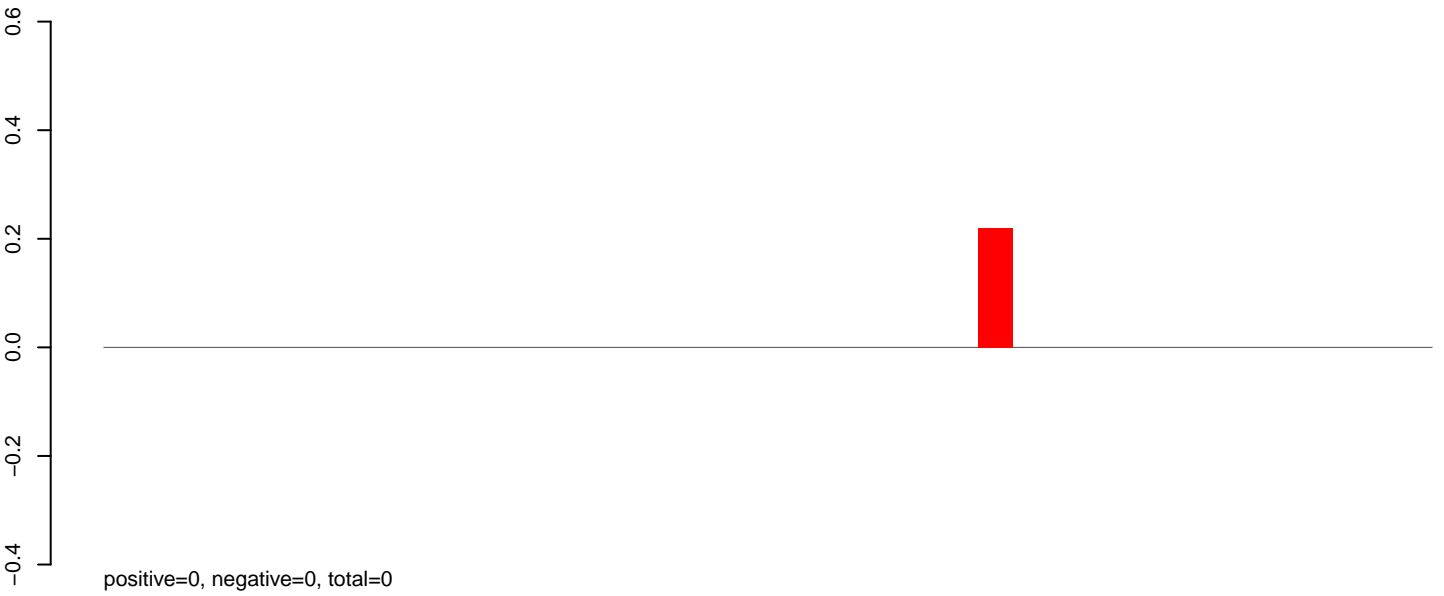

AeAlbo_Fcarc_OA.rep



Window size=25, length=937, TE@rnd-4_family-195@Unknown:1-937

0 200 400 600 800 1000

AeAlbo_Fcarc_OA.18_23.rep

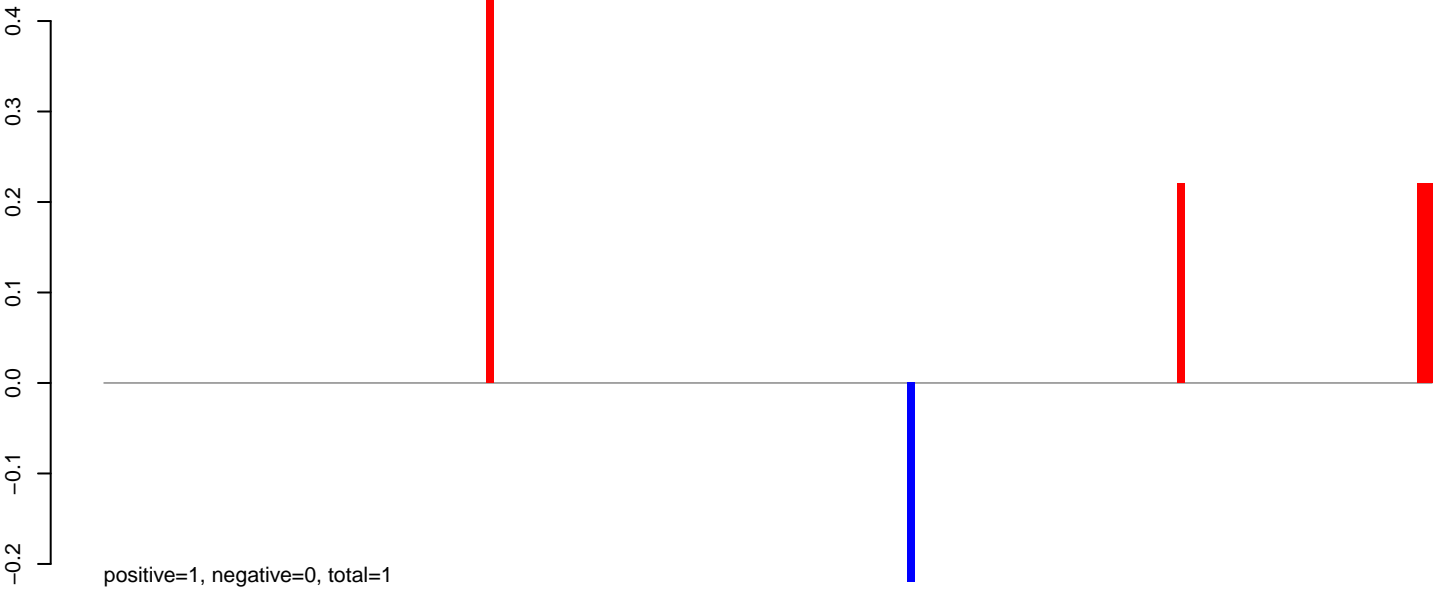

AeAlbo_Fcarc_OA.24_35.rep

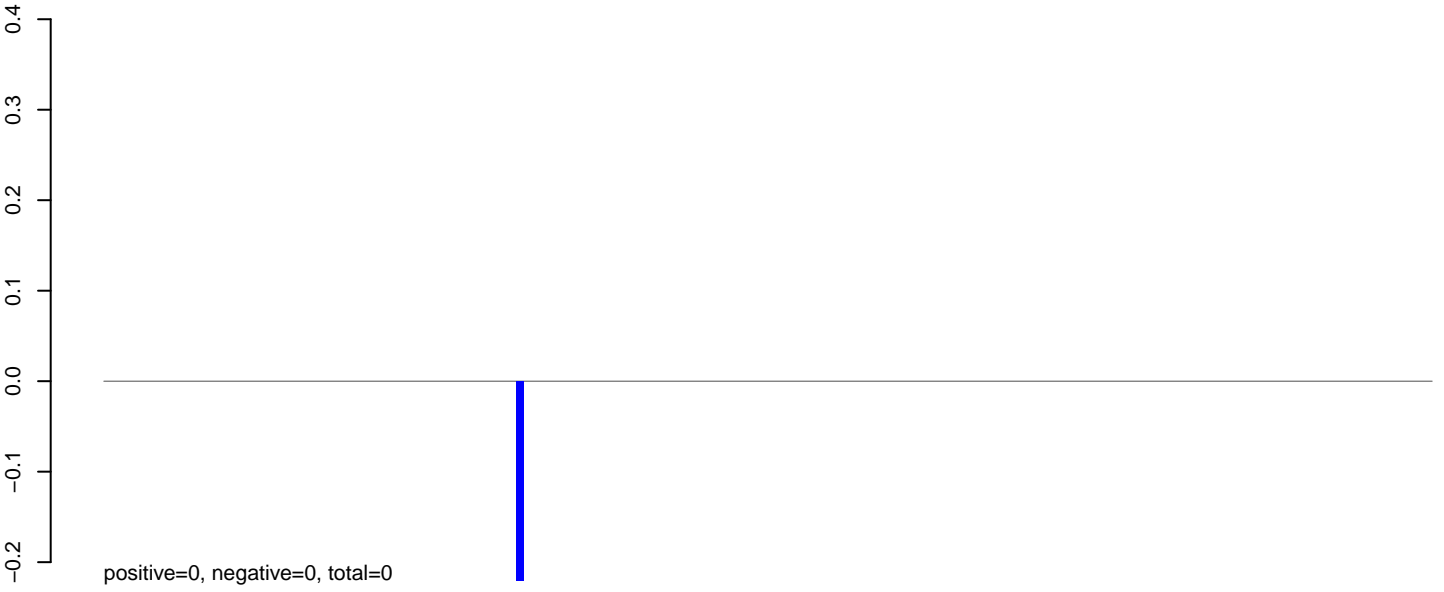

AeAlbo_Fcarc_OA.rep

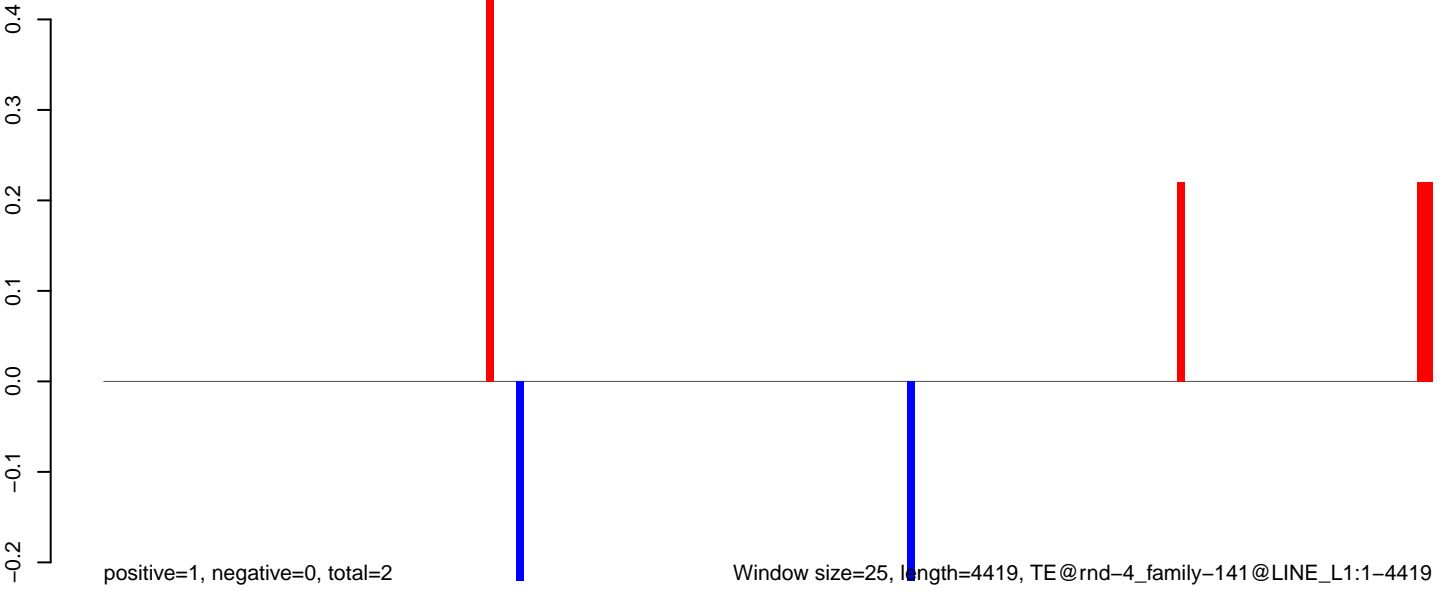

0 1000 2000 3000 4000

AeAlbo_FcArc_OA.18_23.rep

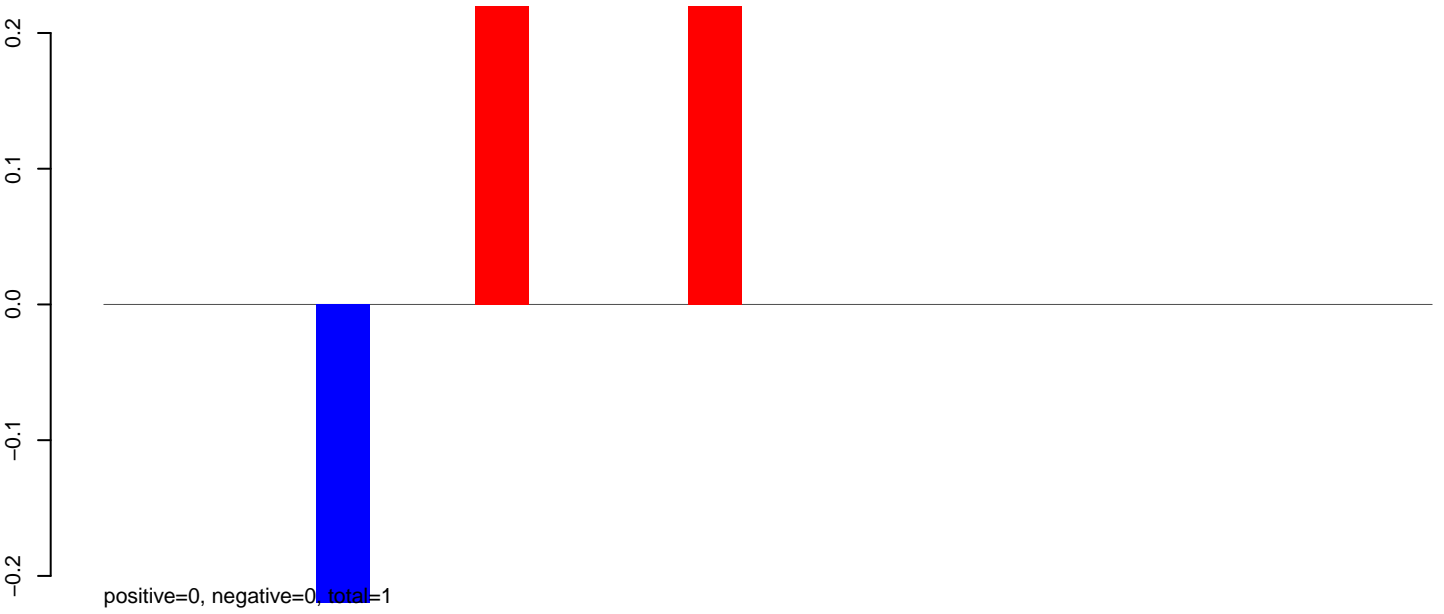

AeAlbo_FcArc_OA.24_35.rep

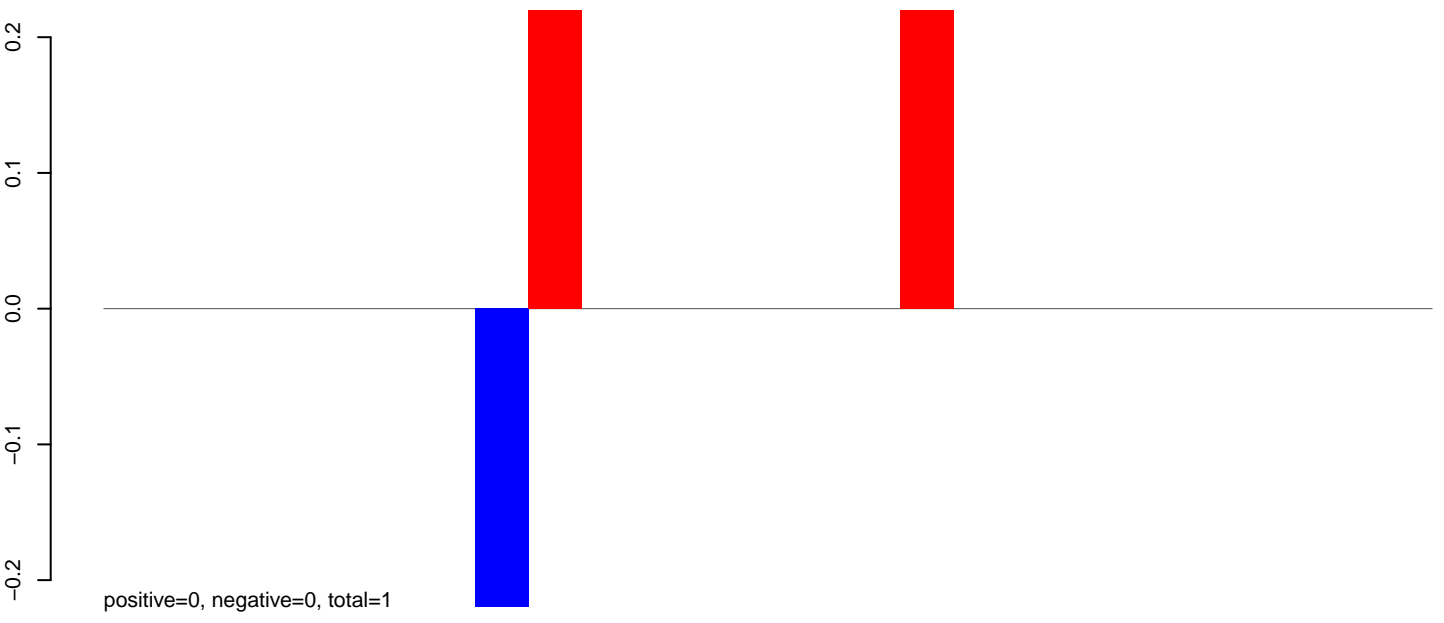

AeAlbo_FcArc_OA.rep

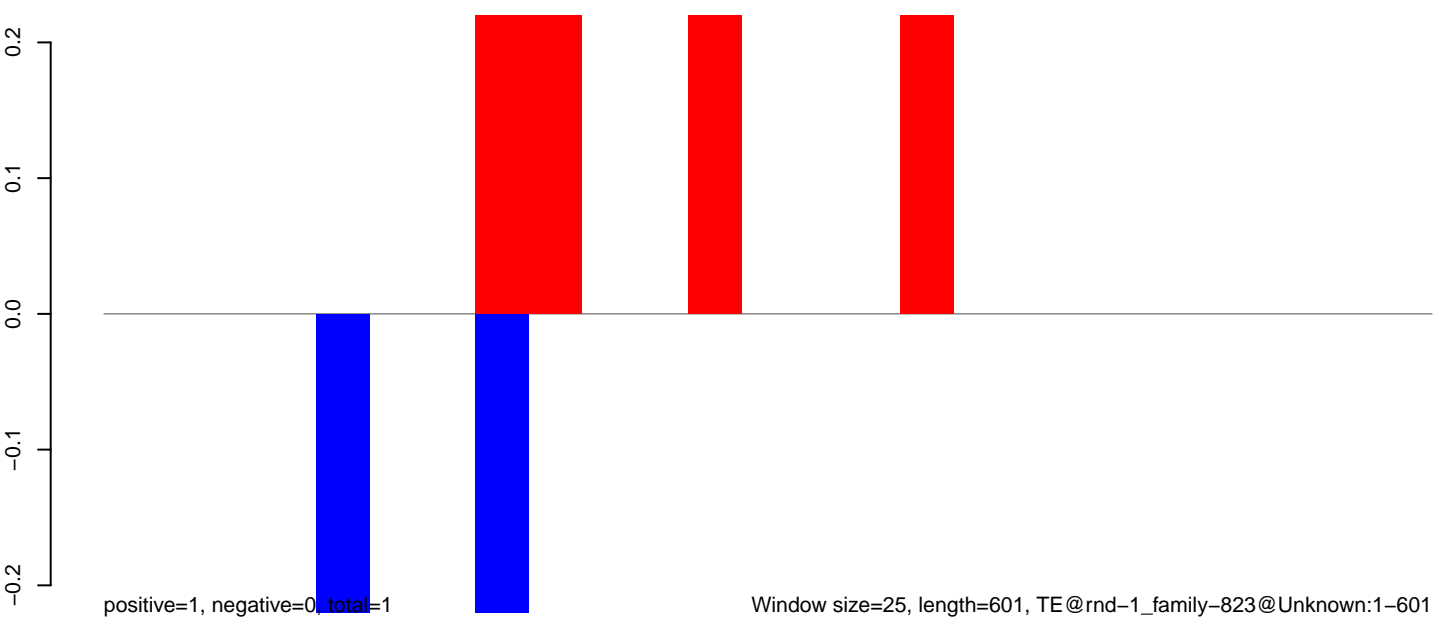

Window size=25, length=601, TE@rnd-1_family-823@Unknown:1-601

100 200 300 400 500 600

AeAlbo_Fcarc_OA.18_23.rep

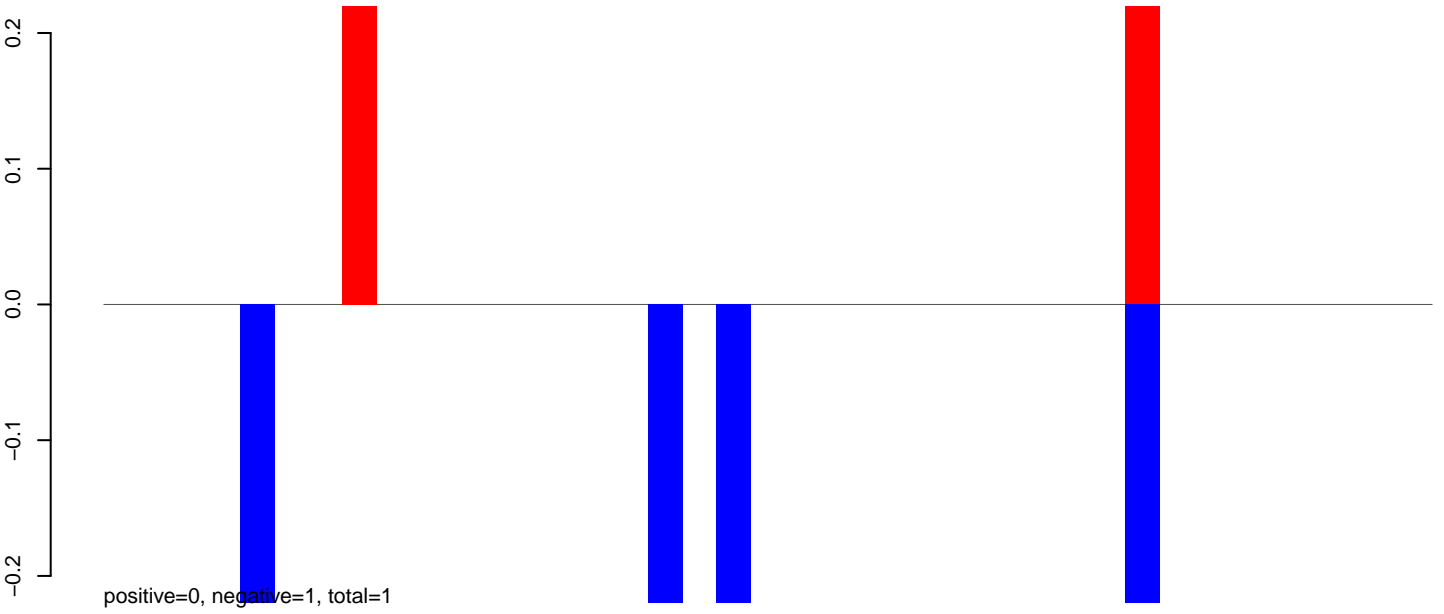

AeAlbo_Fcarc_OA.24_35.rep

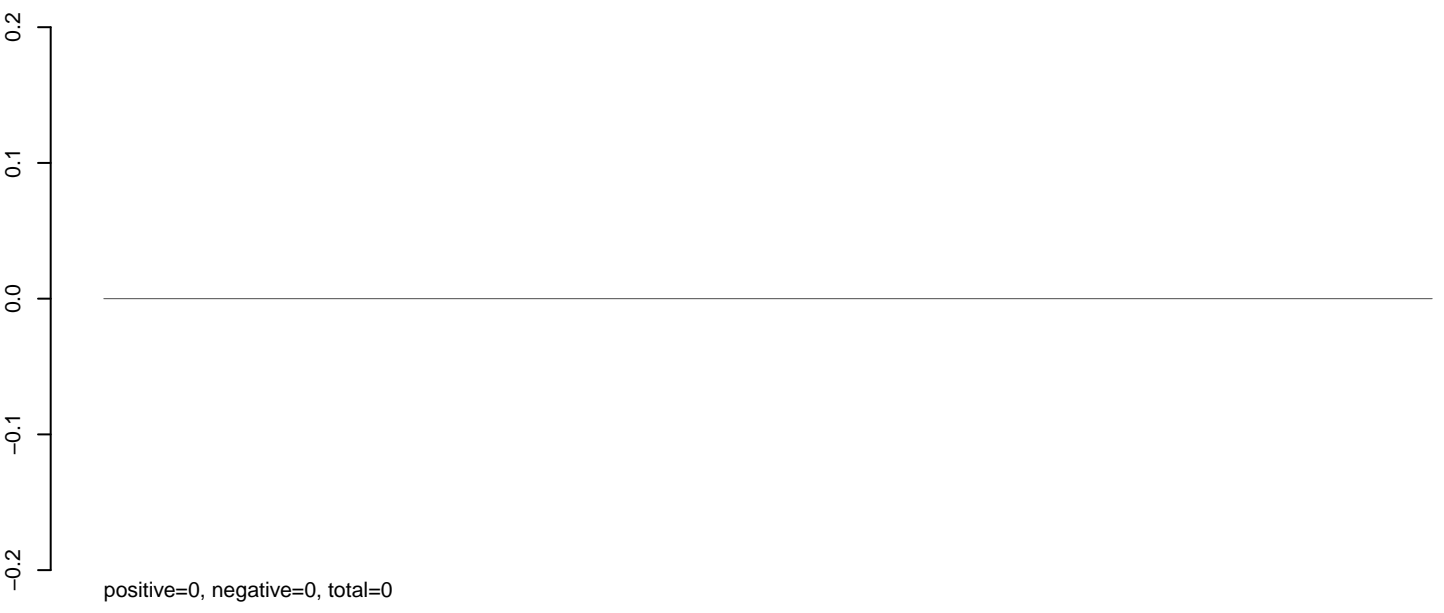

AeAlbo_Fcarc_OA.rep

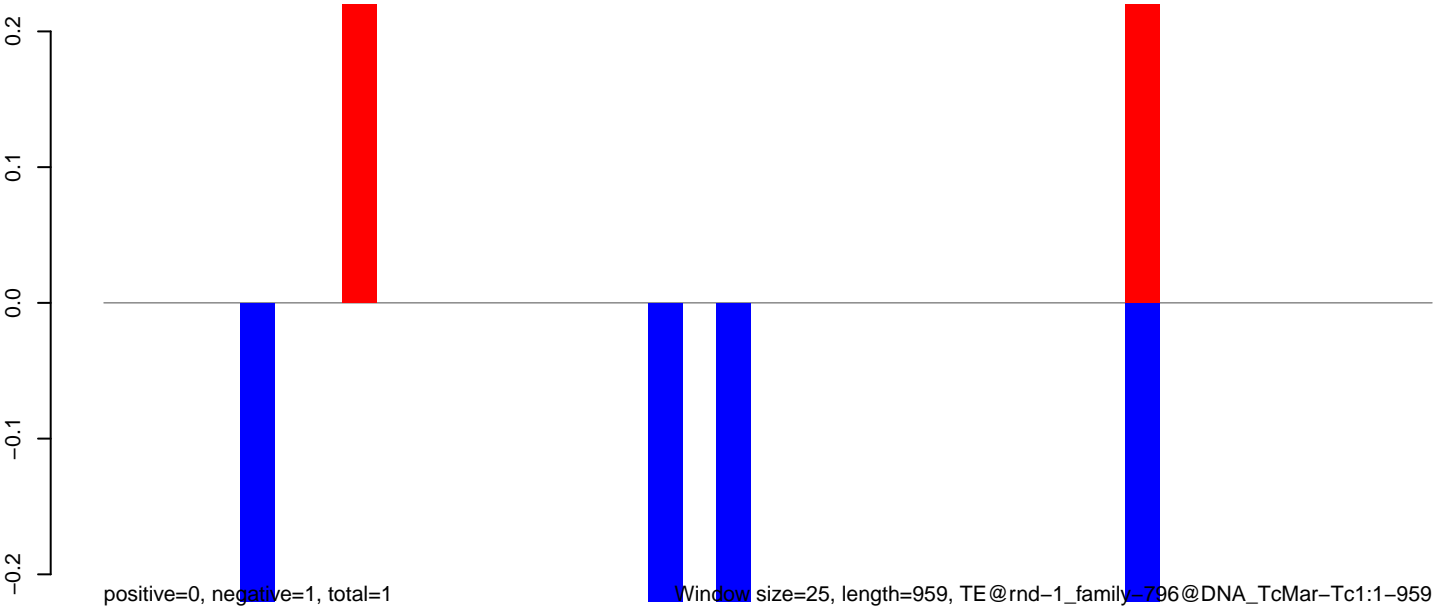

0 200 400 600 800 1000

AeAlbo_Fcarc_OA.18_23.rep

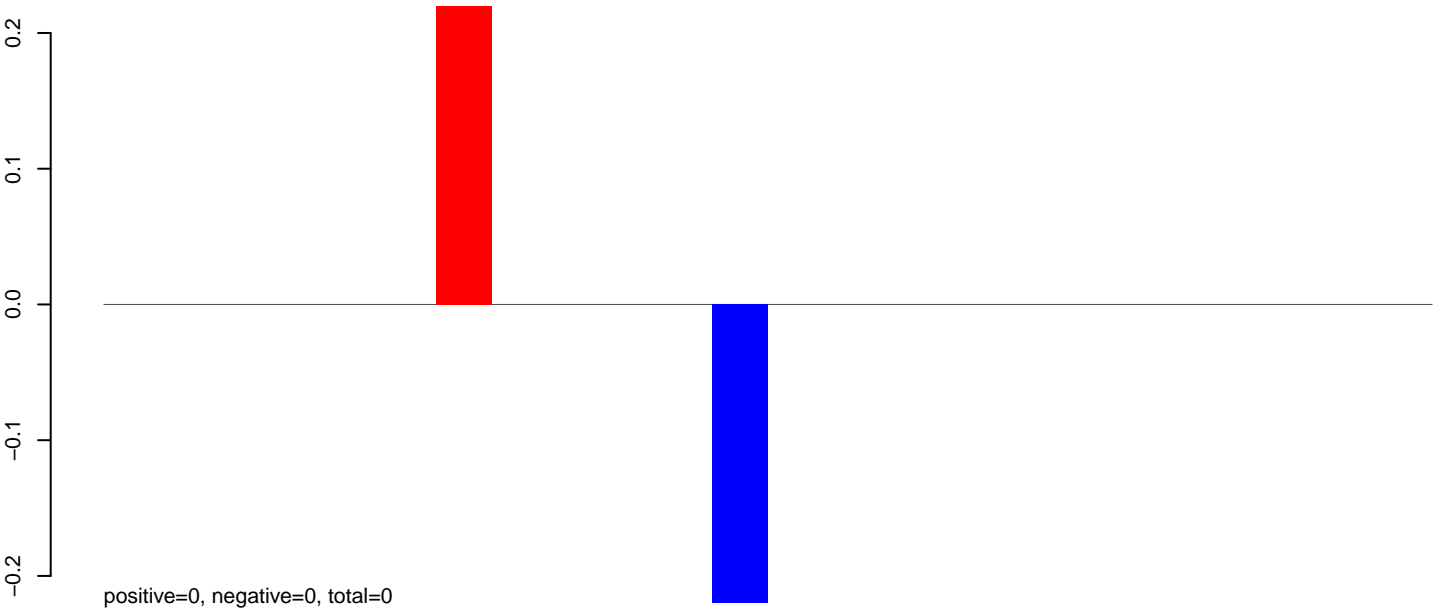

AeAlbo_Fcarc_OA.24_35.rep



AeAlbo_Fcarc_OA.rep

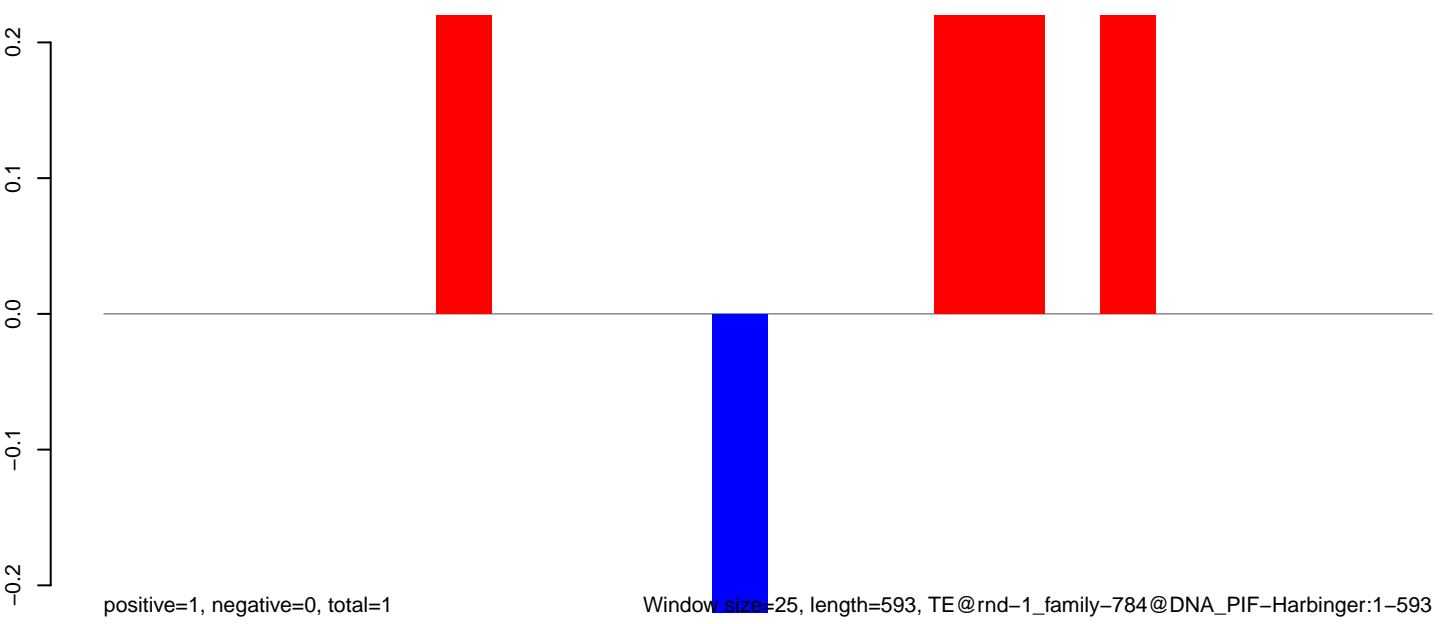

Window size=25, length=593, TE@rnd-1_family-784@DNA_PIF-Harbinger:1-593

100 200 300 400 500 600

AeAlbo_Fcarc_OA.18_23.rep

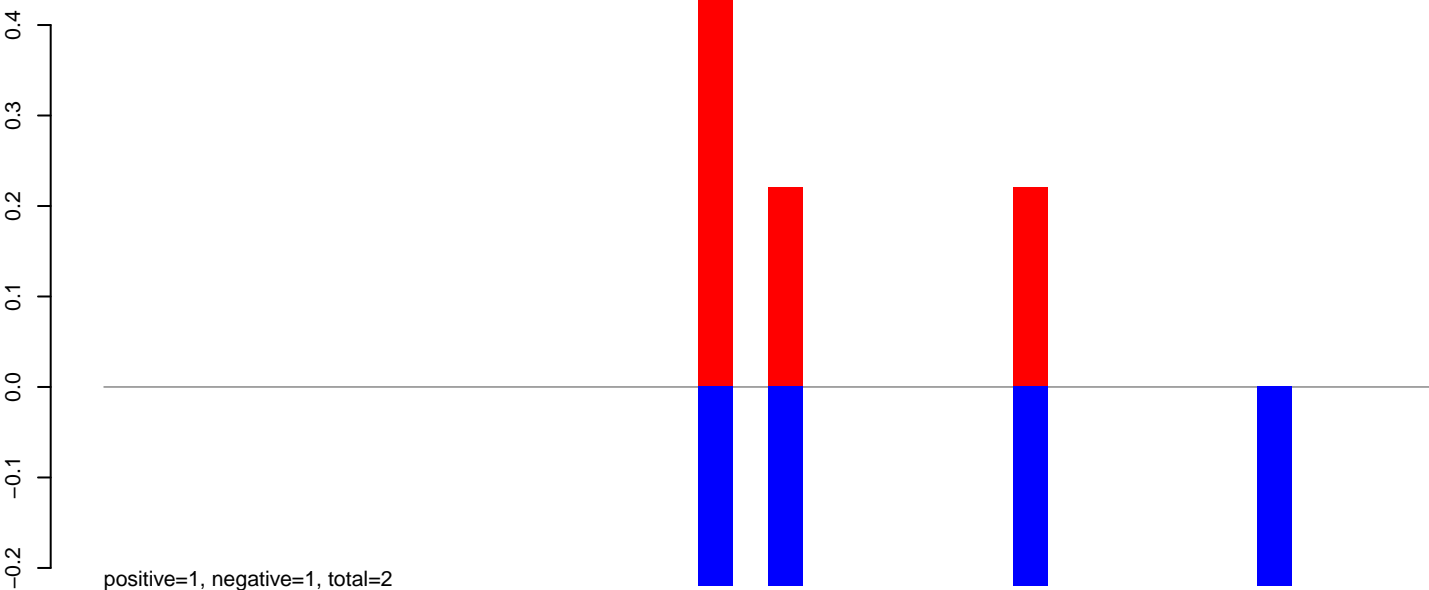

AeAlbo_Fcarc_OA.24_35.rep

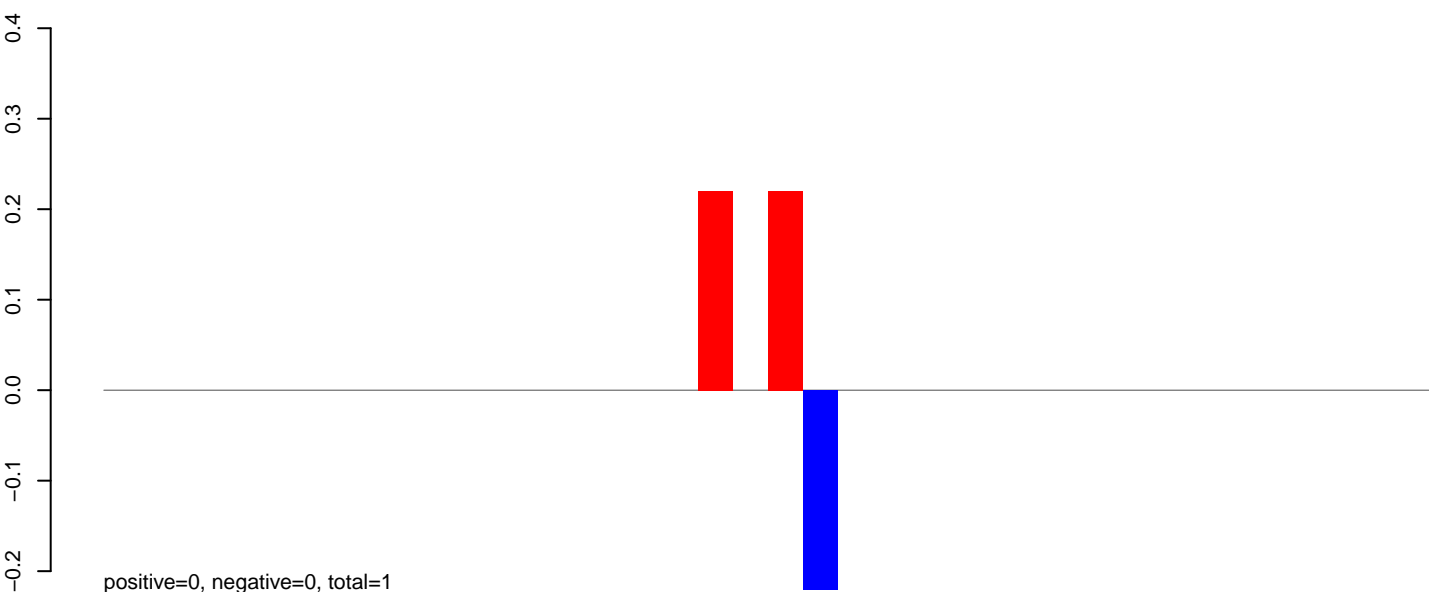

AeAlbo_Fcarc_OA.rep

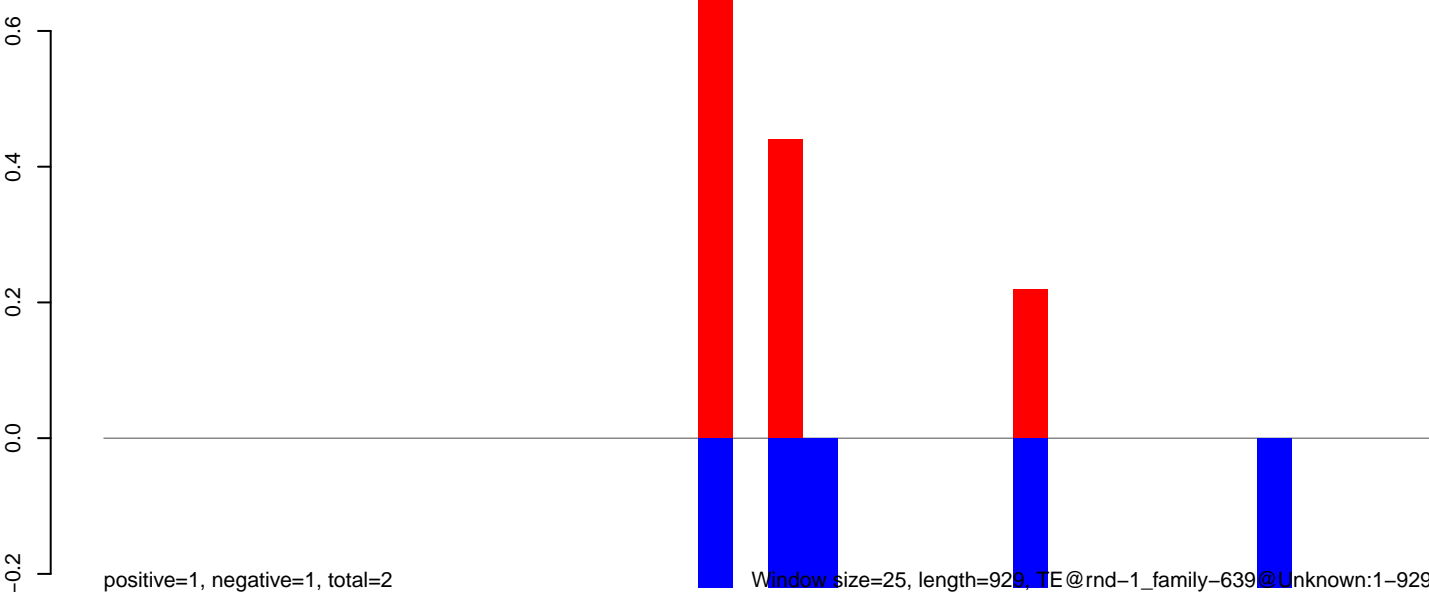

AeAlbo_Fcarc_OA.18_23.rep

positive=5, negative=1, total=6

AeAlbo_Fcarc_OA.24_35.rep

positive=35, negative=0, total=35

AeAlbo_Fcarc_OA.rep

positive=39, negative=1, total=40

Window size=25, length=916, TE@rnd-1_family-638@Unknown:1-916

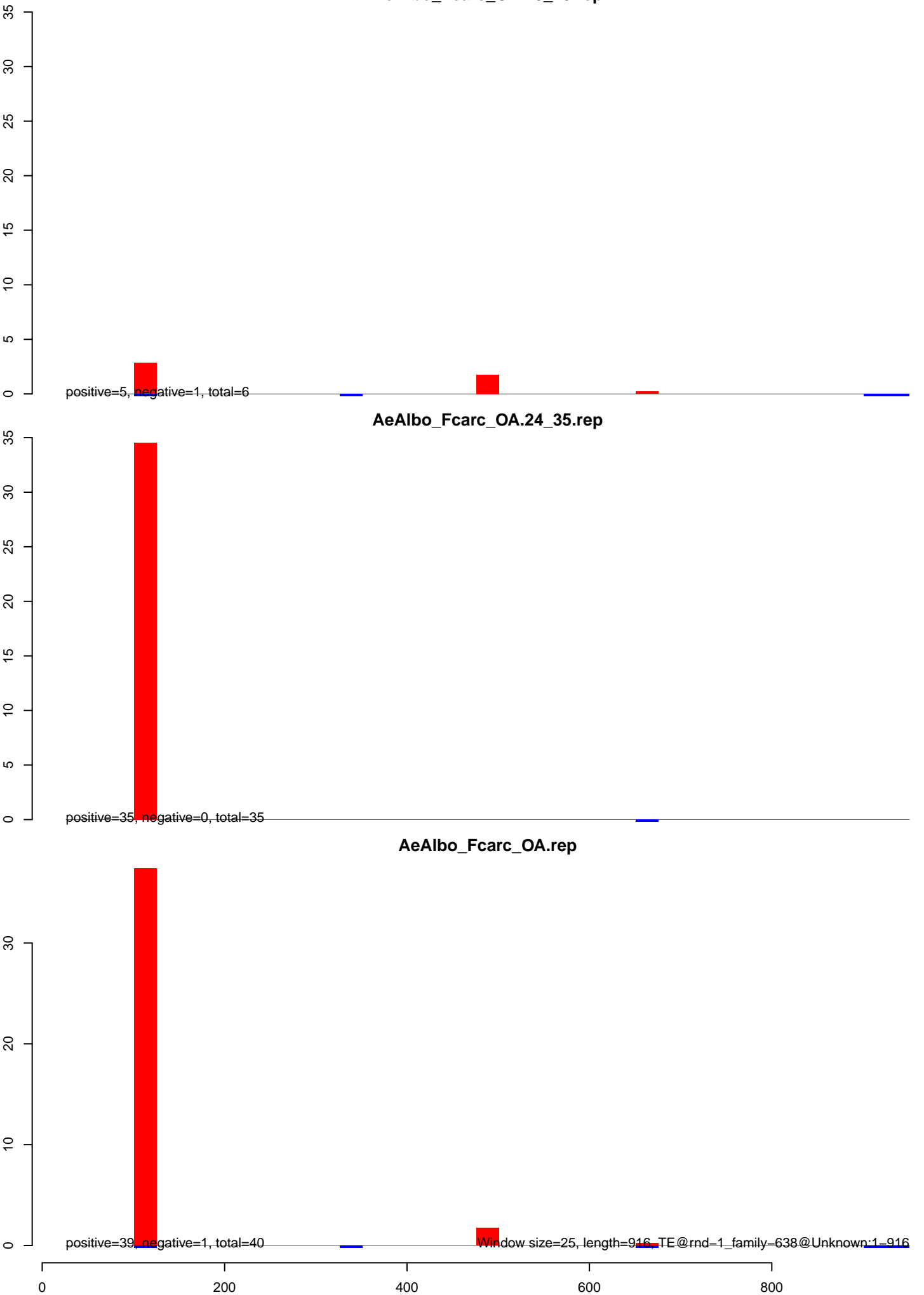

AeAlbo_Fcarc_OA.18_23.rep

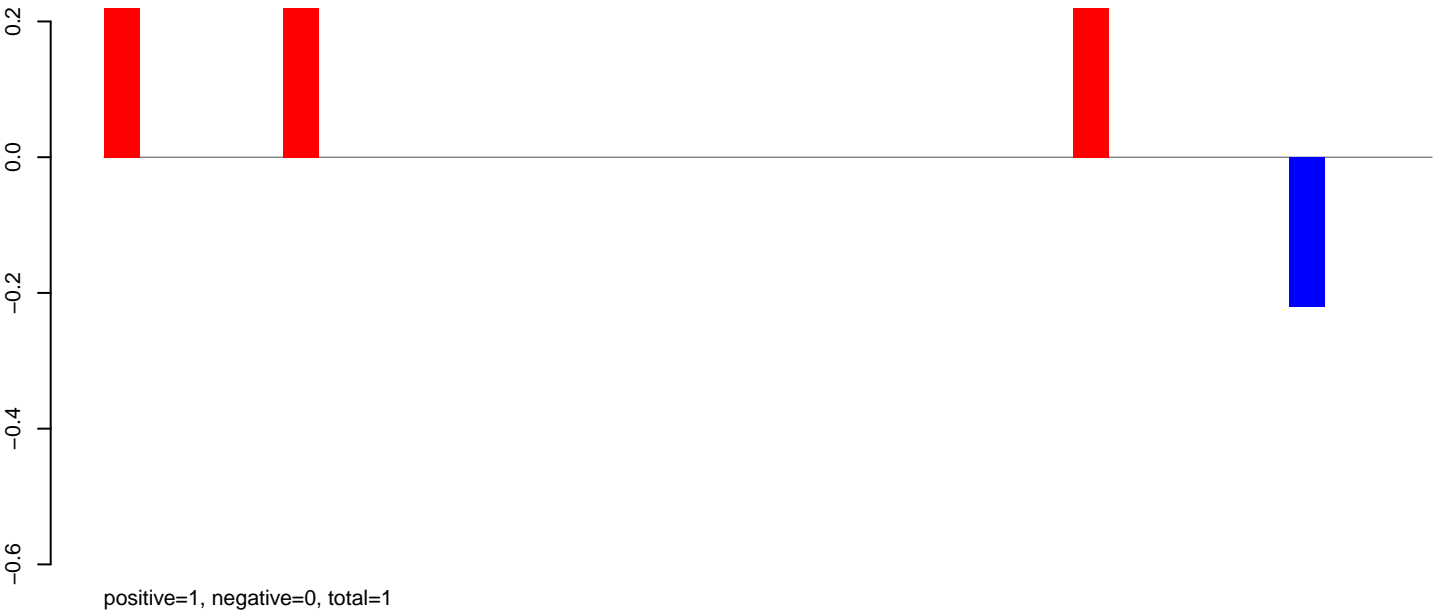

AeAlbo_Fcarc_OA.24_35.rep

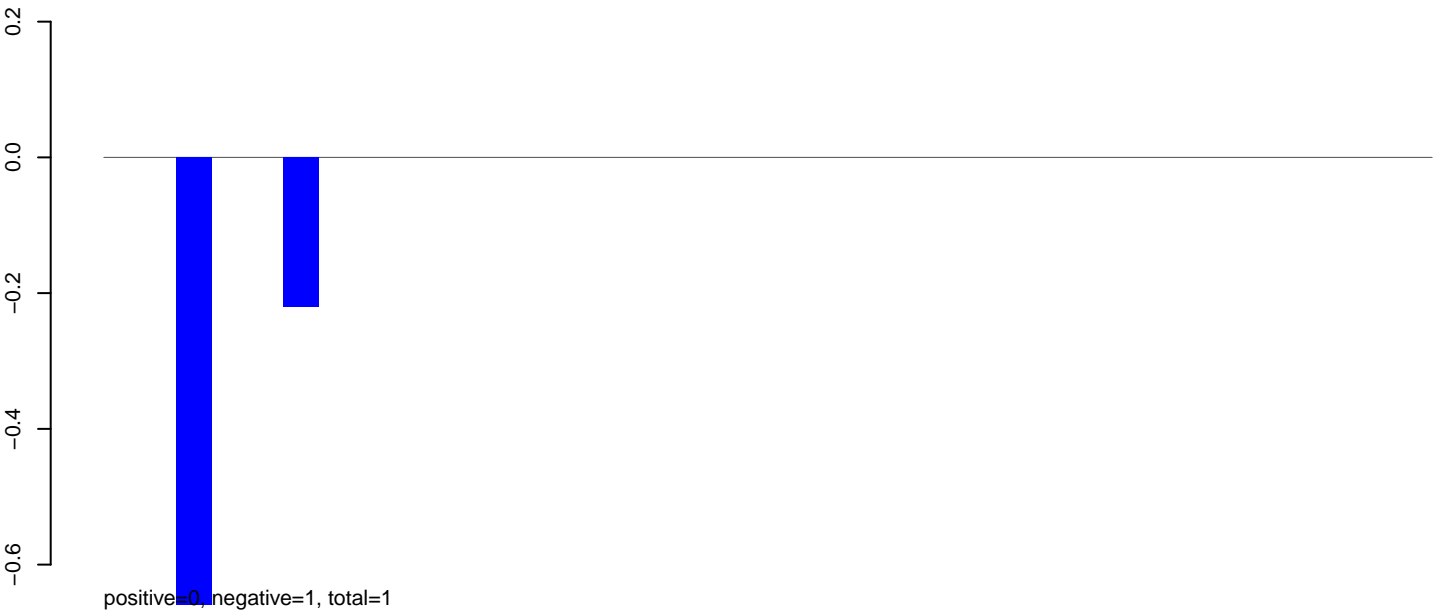

AeAlbo_Fcarc_OA.rep

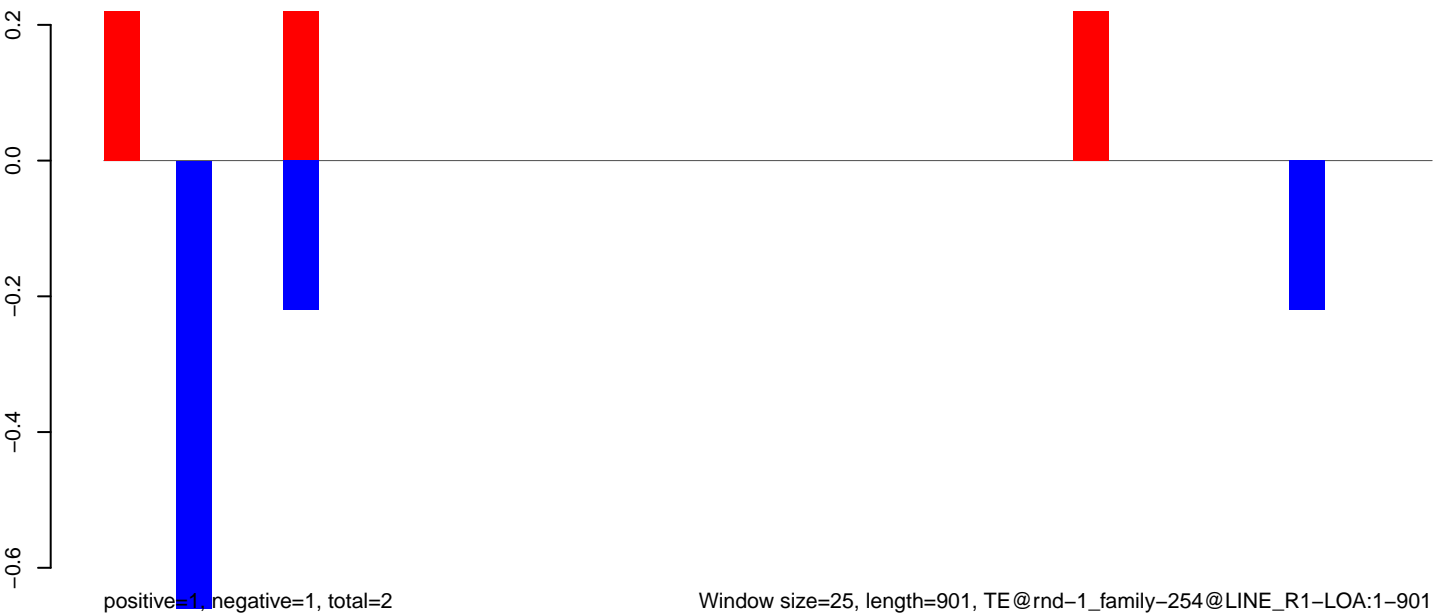

AeAlbo_Fcarc_OA.18_23.rep

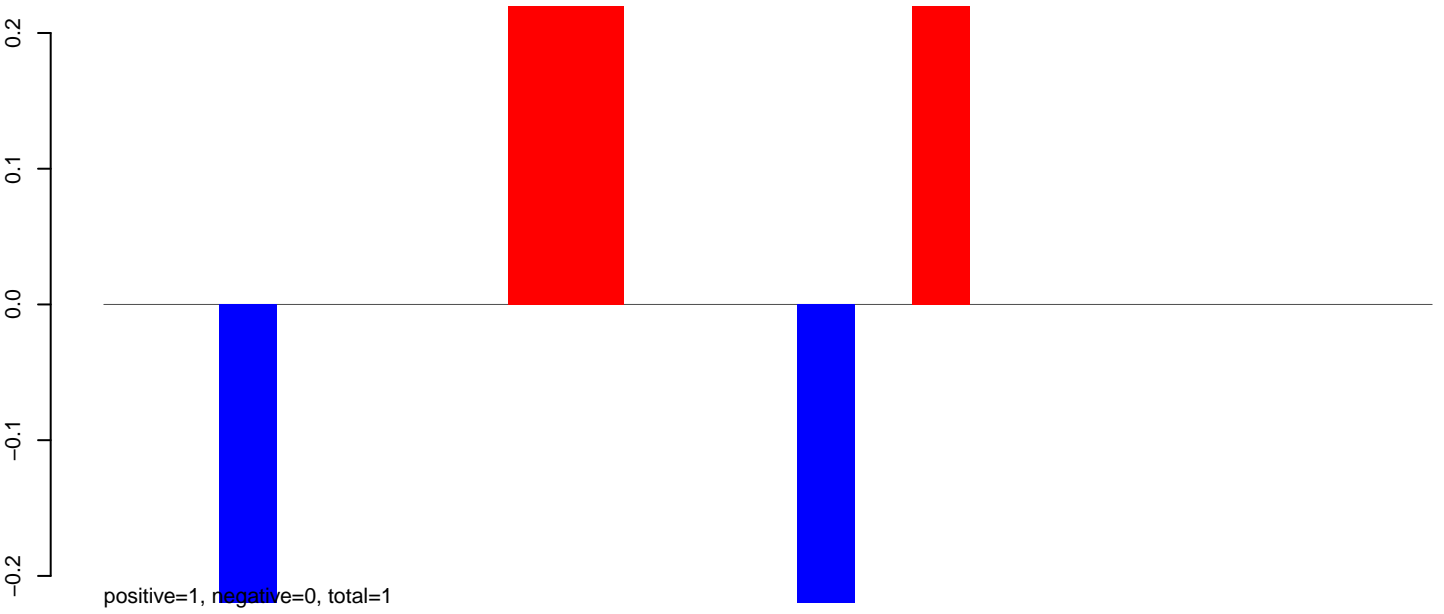

AeAlbo_Fcarc_OA.24_35.rep

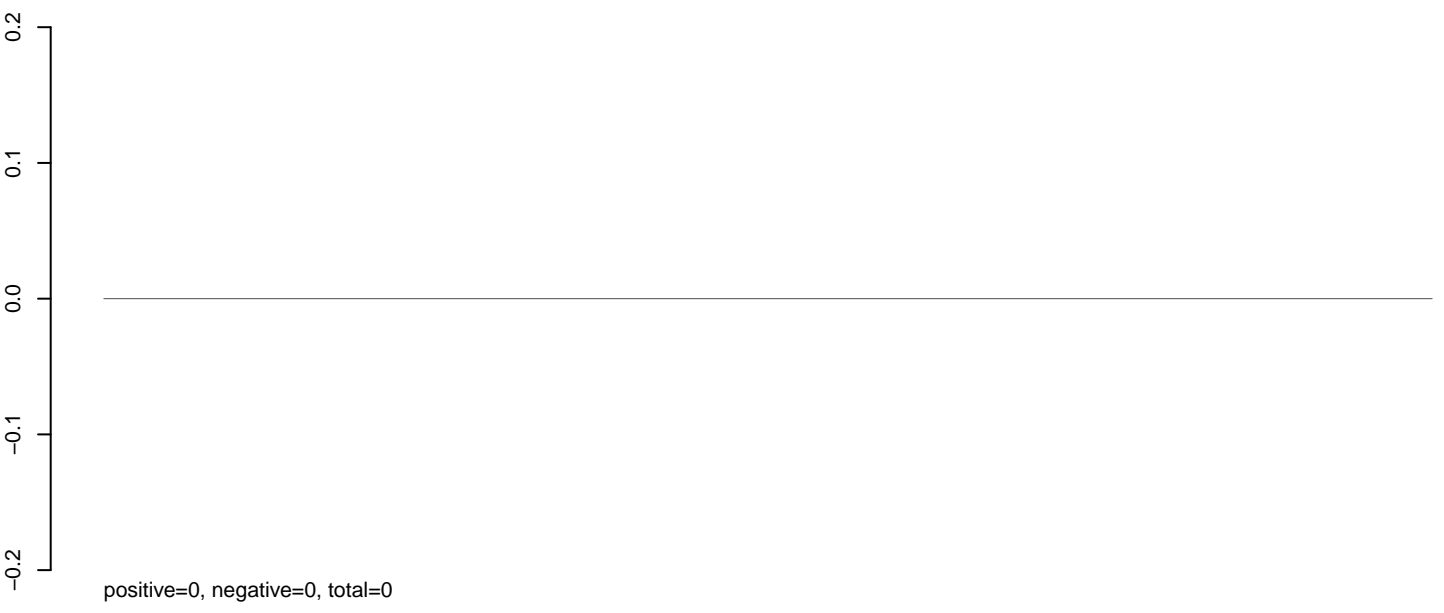

AeAlbo_Fcarc_OA.rep

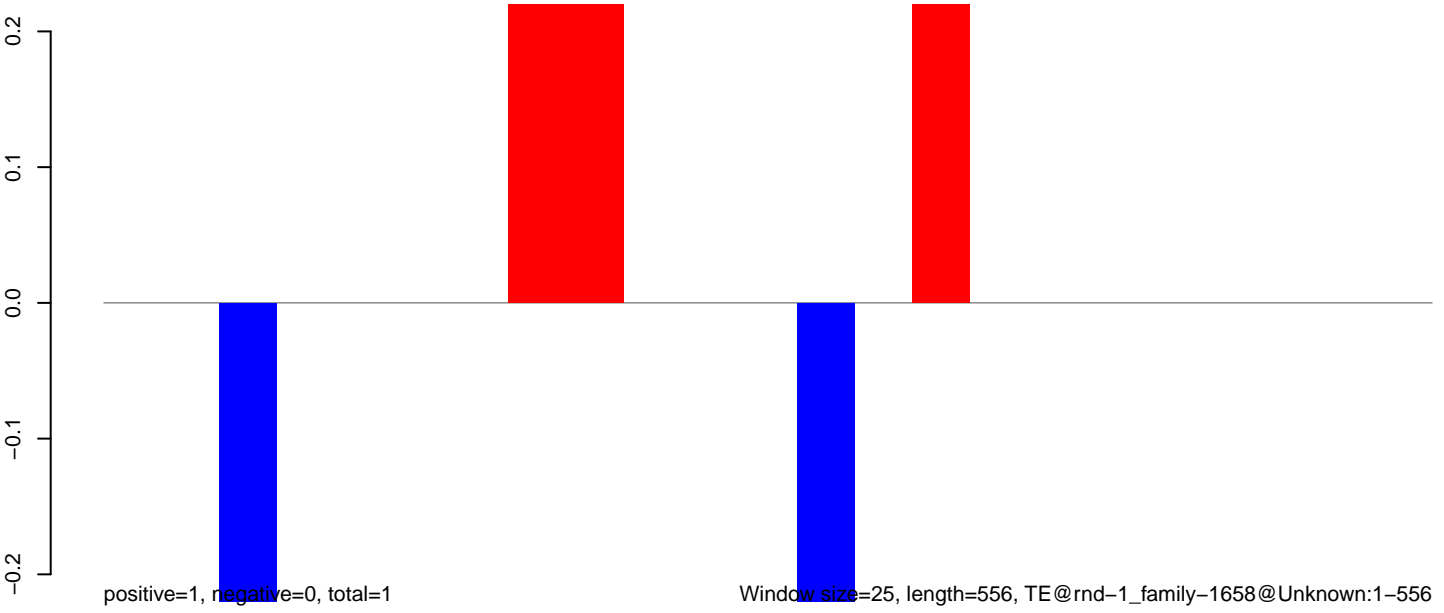

AeAlbo_Fcarc_OA.18_23.rep

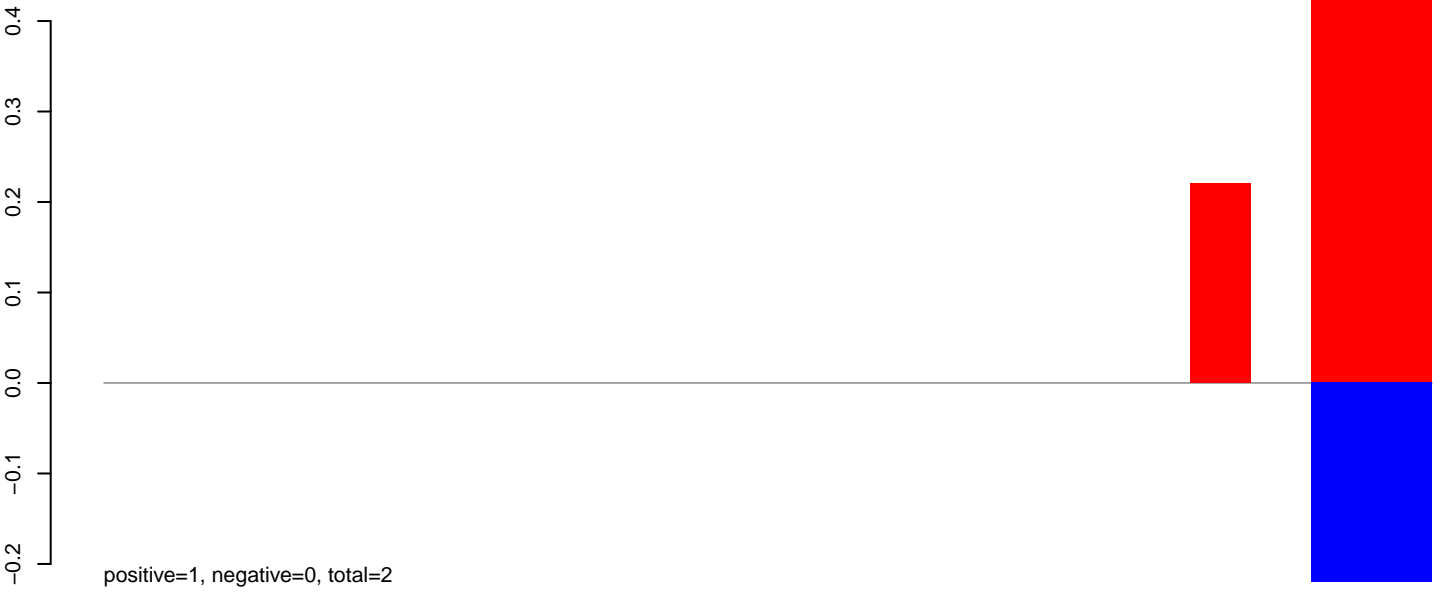

AeAlbo_Fcarc_OA.24_35.rep

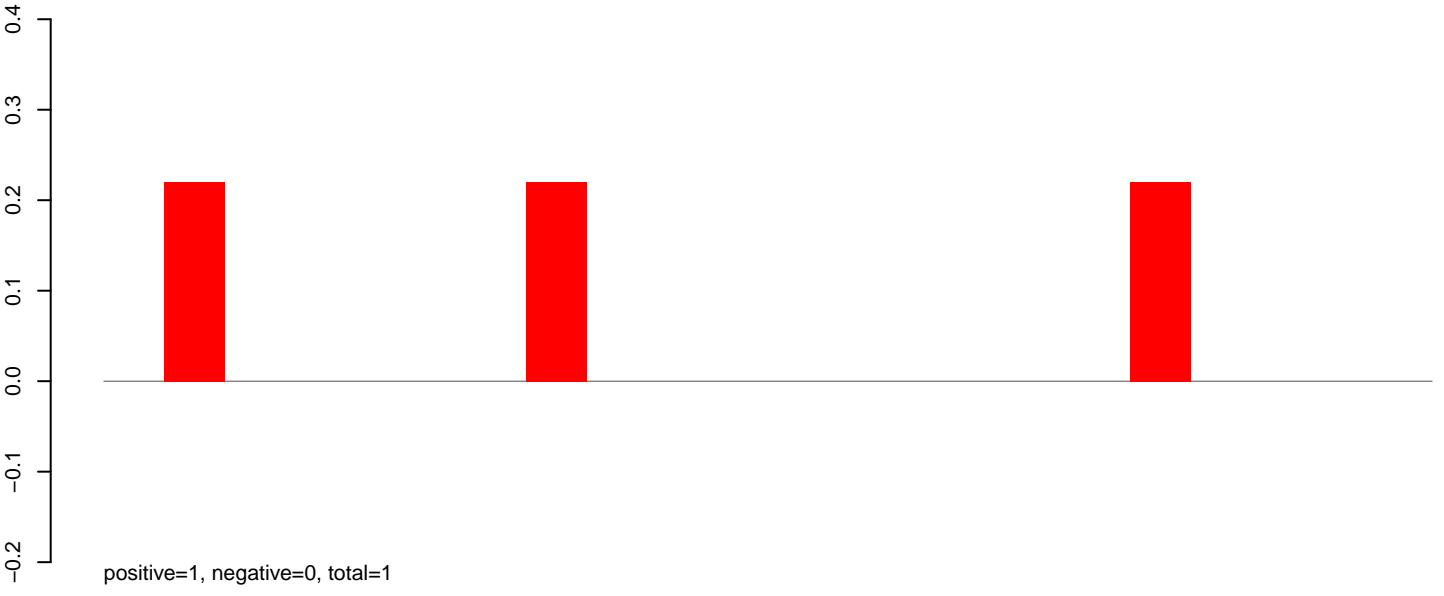

AeAlbo_Fcarc_OA.rep

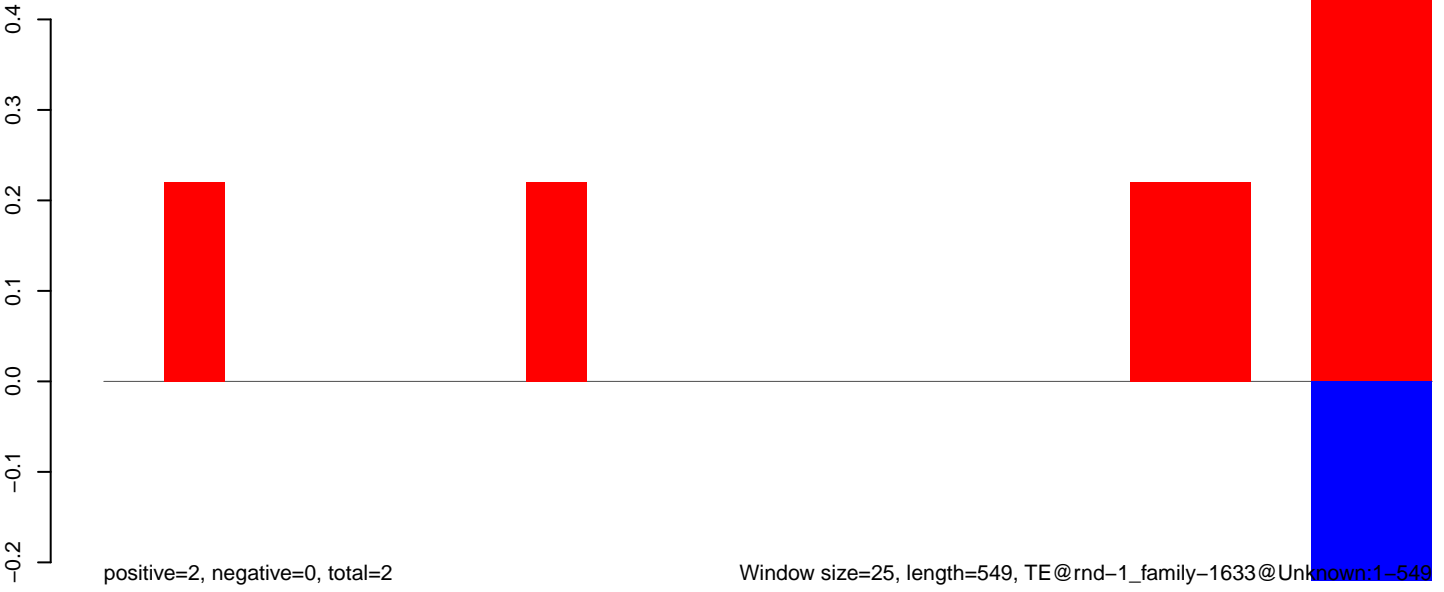

AeAlbo_Fcarc_OA.18_23.rep

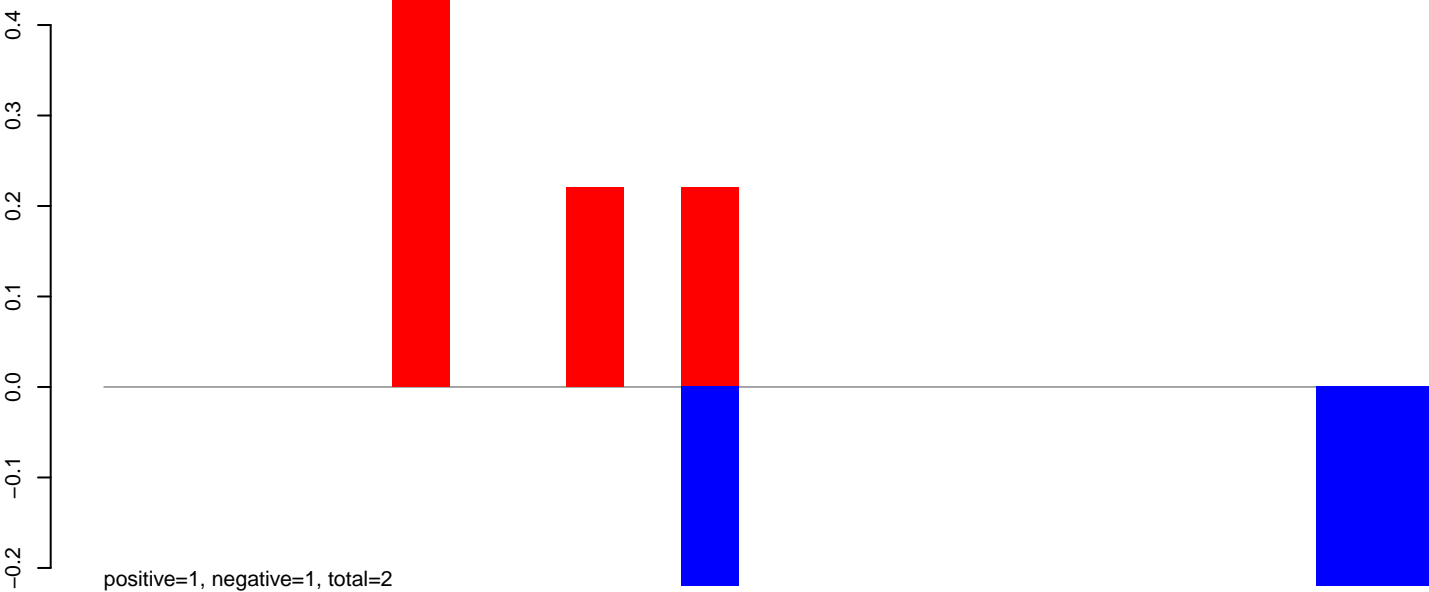

AeAlbo_Fcarc_OA.24_35.rep

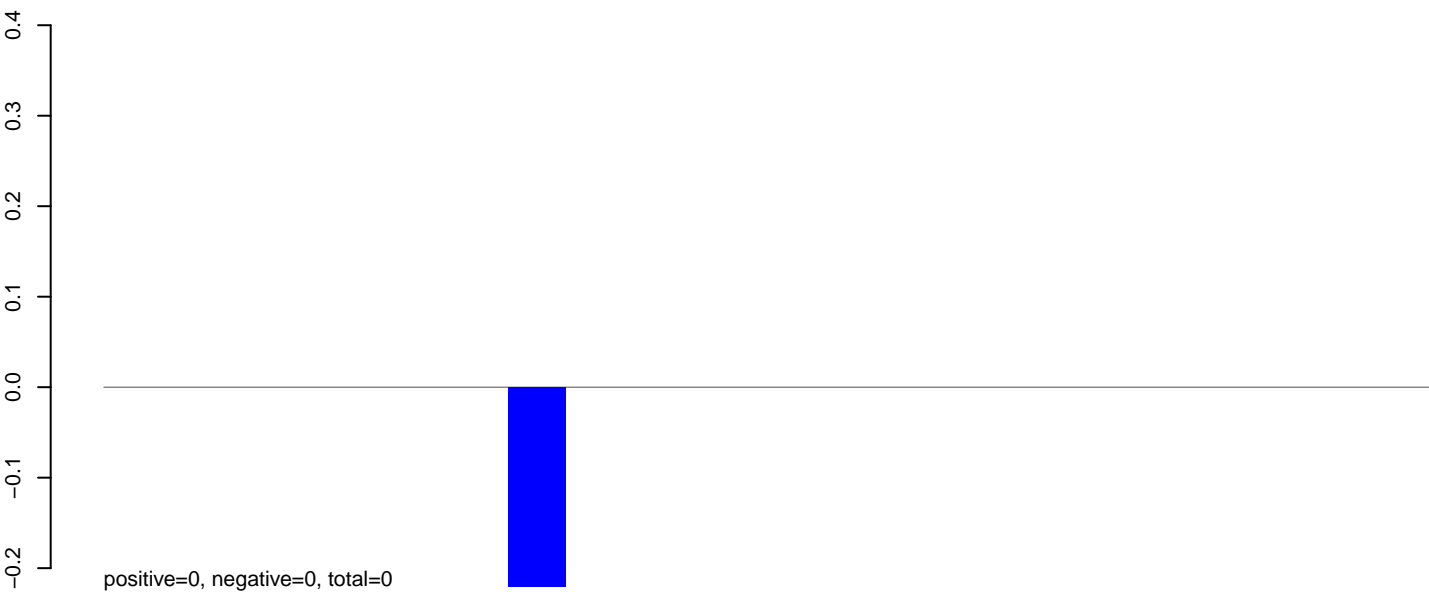

AeAlbo_Fcarc_OA.rep

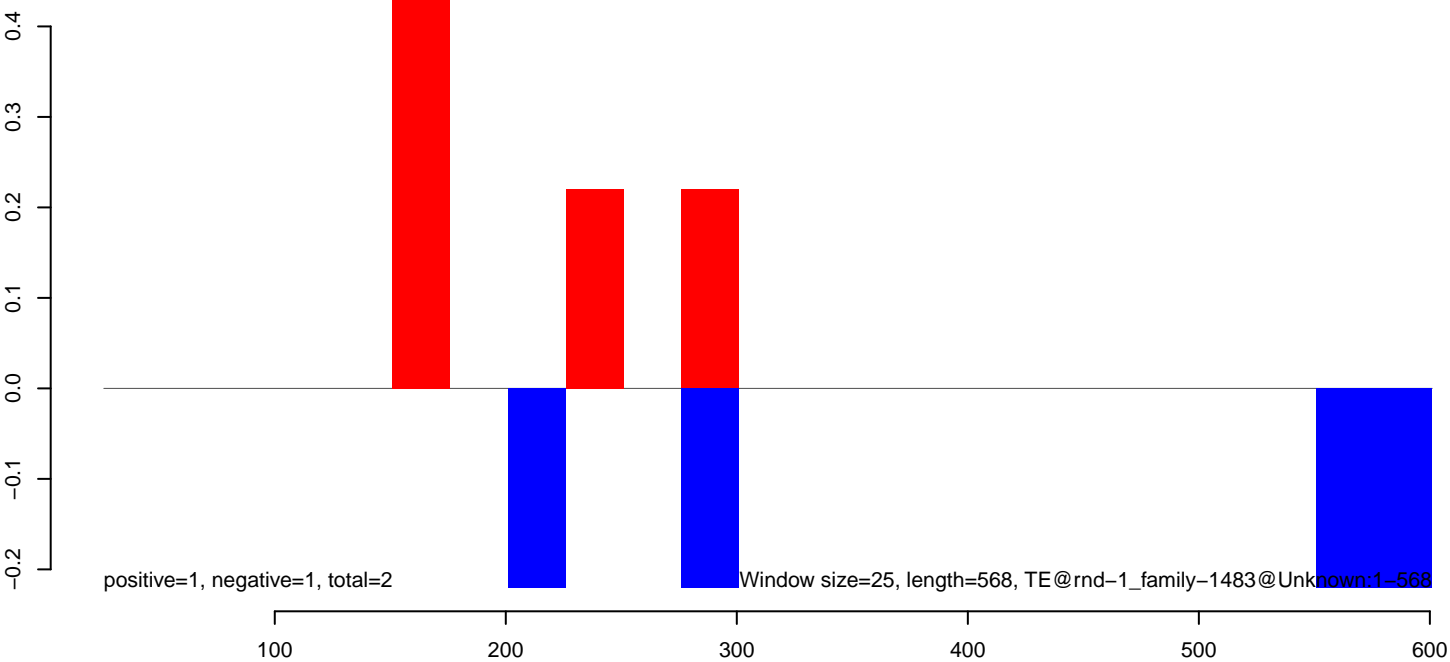

AeAlbo_Fcarc_OA.18_23.rep

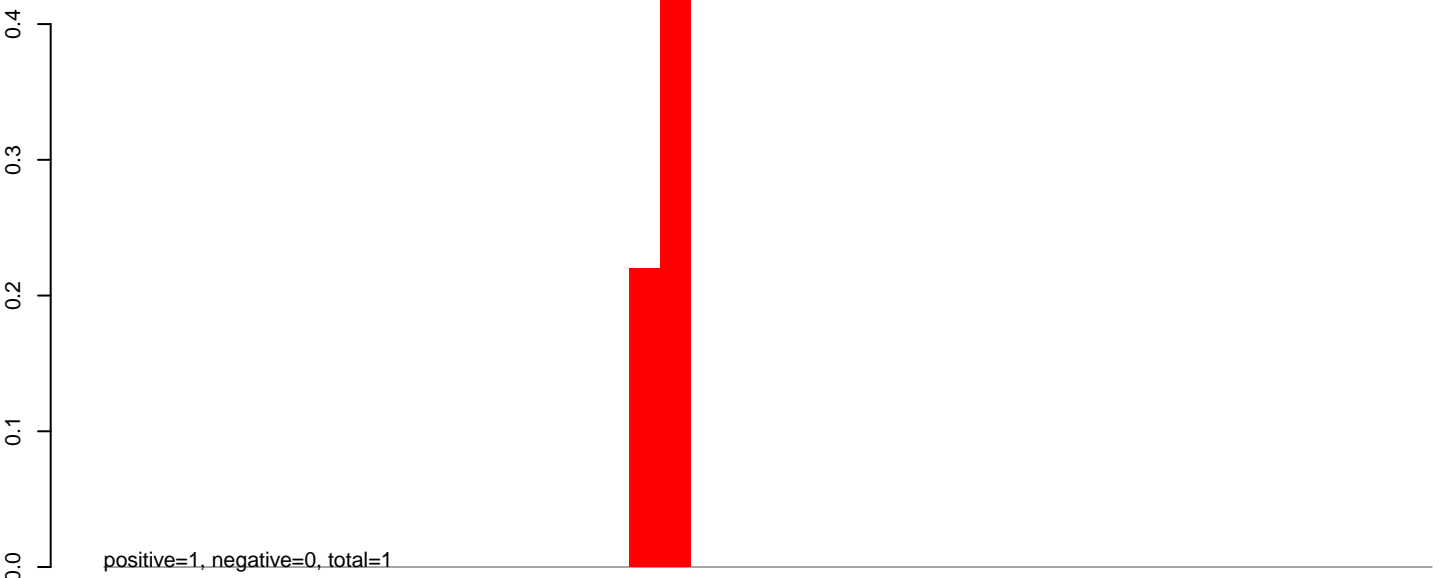

AeAlbo_Fcarc_OA.24_35.rep



AeAlbo_Fcarc_OA.rep

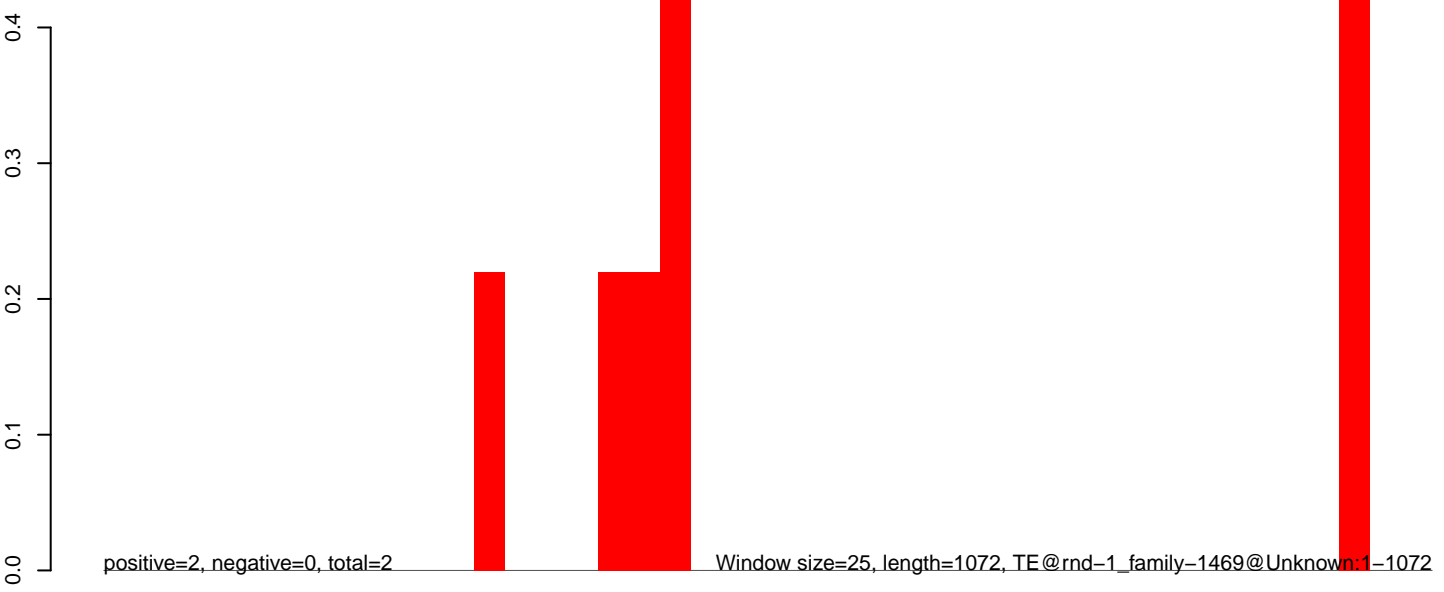

AeAlbo_Fcarc_OA.18_23.rep

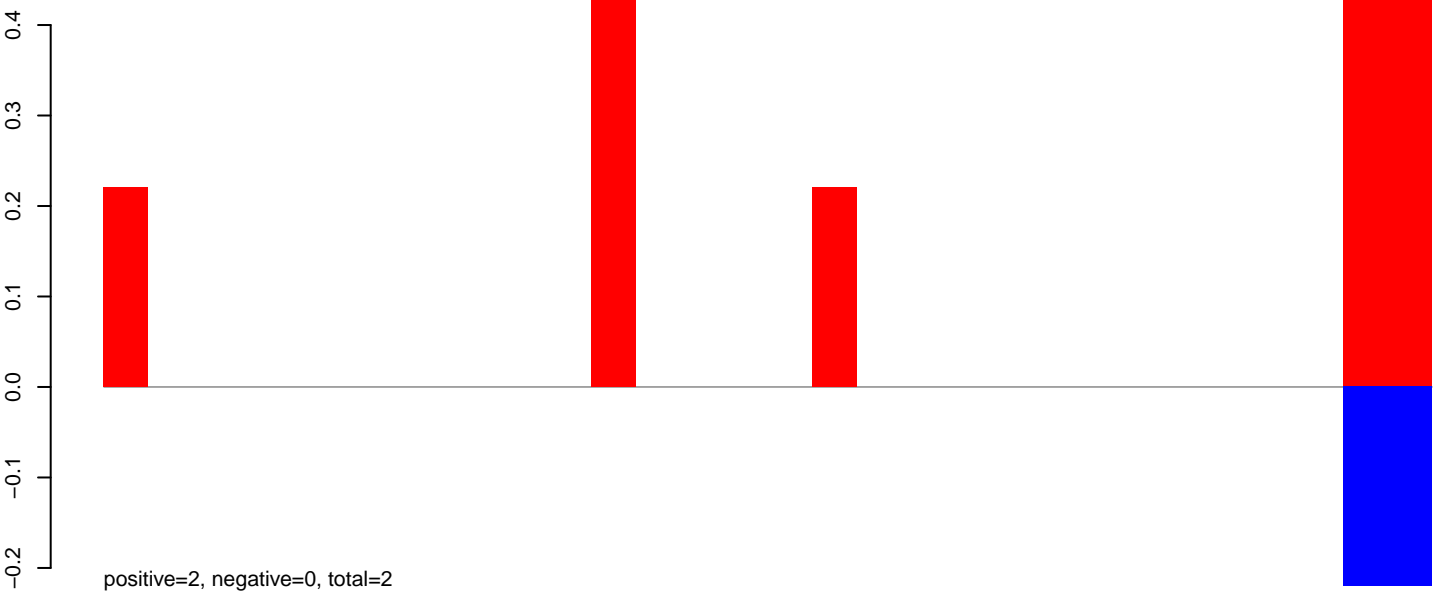

AeAlbo_Fcarc_OA.24_35.rep

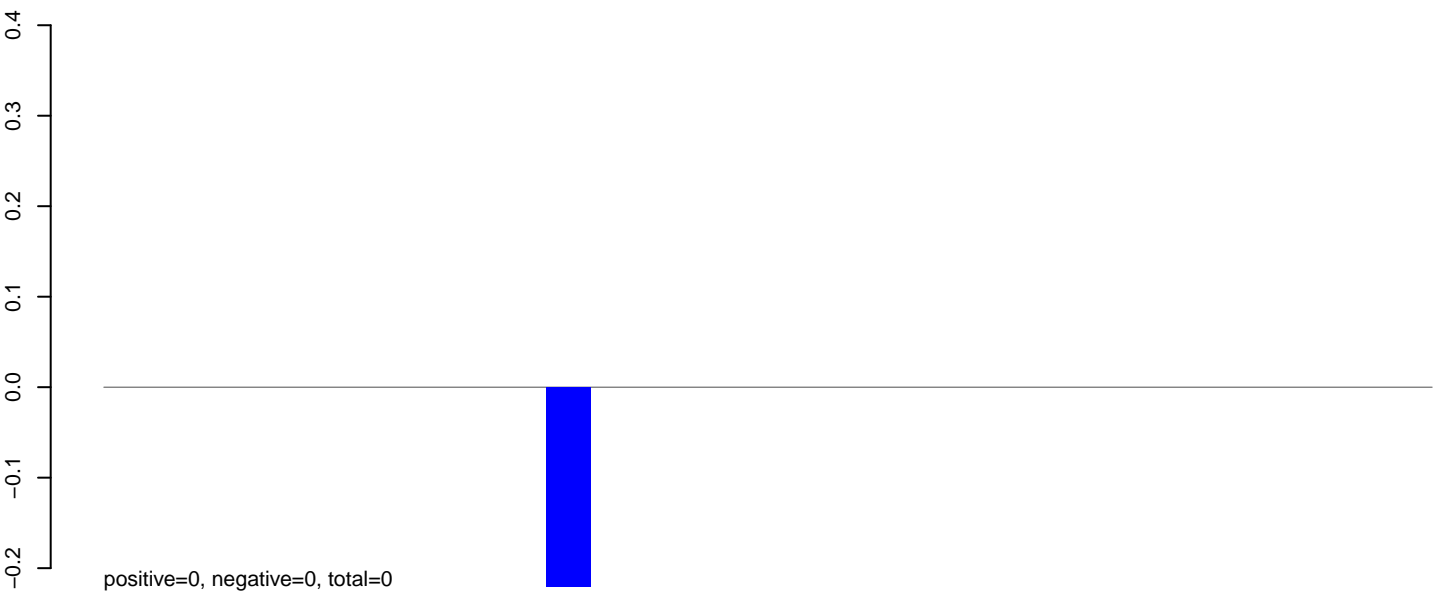

AeAlbo_Fcarc_OA.rep

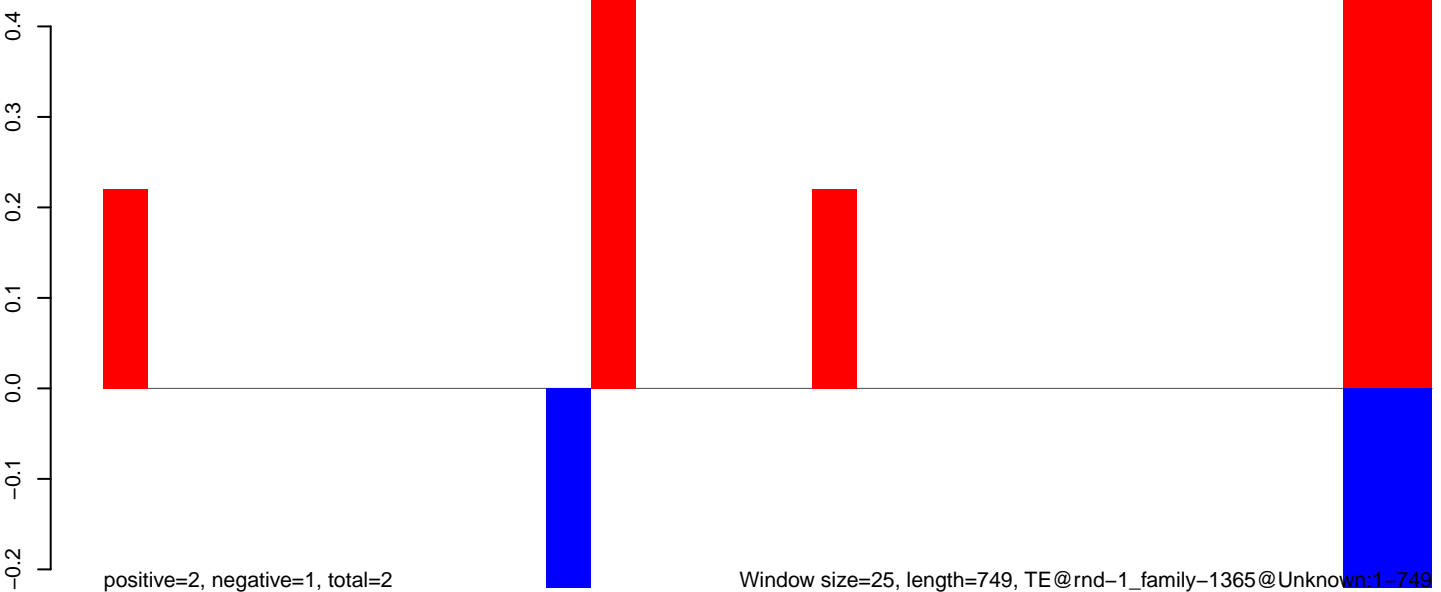

Window size=25, length=749, TE@rnd-1_family-1365@Unknown:1-749

AeAlbo_Fcarc_OA.18_23.rep



AeAlbo_Fcarc_OA.24_35.rep

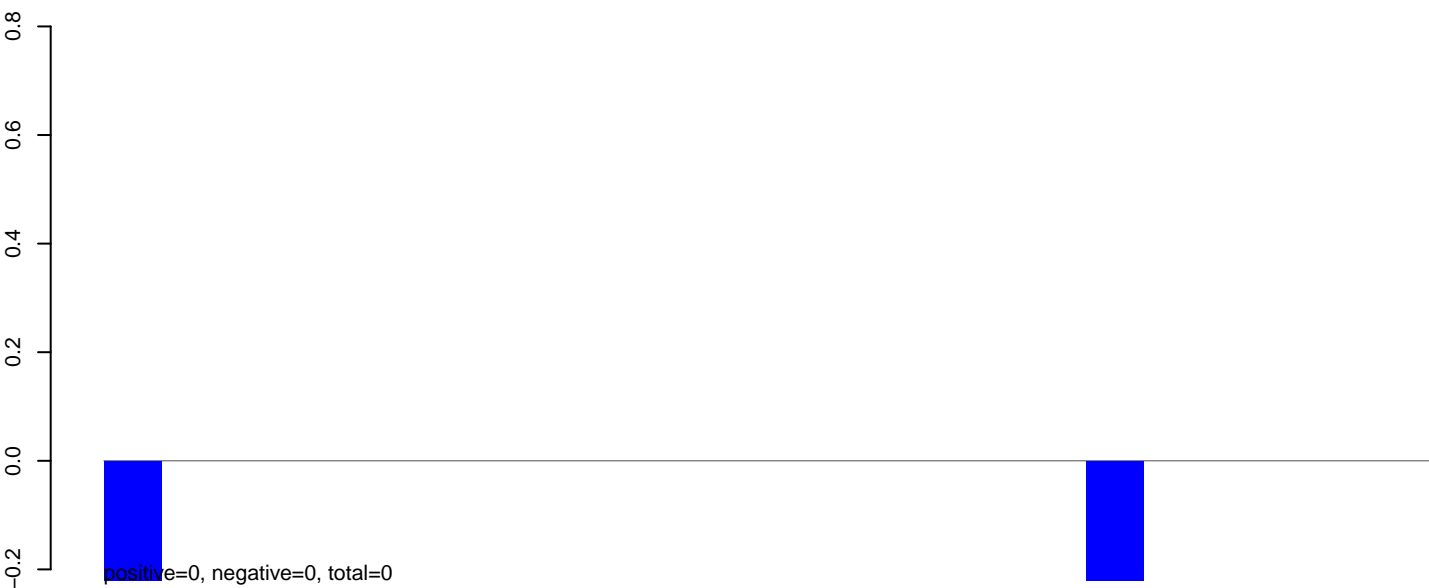

AeAlbo_Fcarc_OA.rep

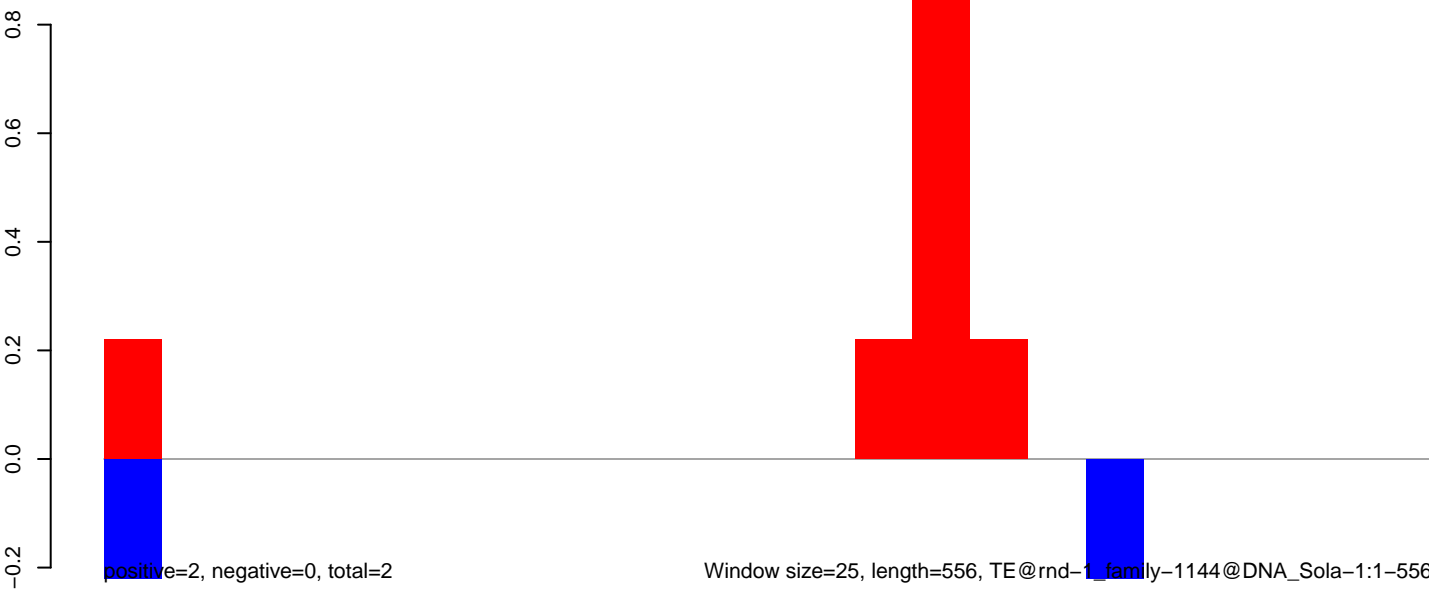

AeAlbo_Fcarc_OA.18_23.rep

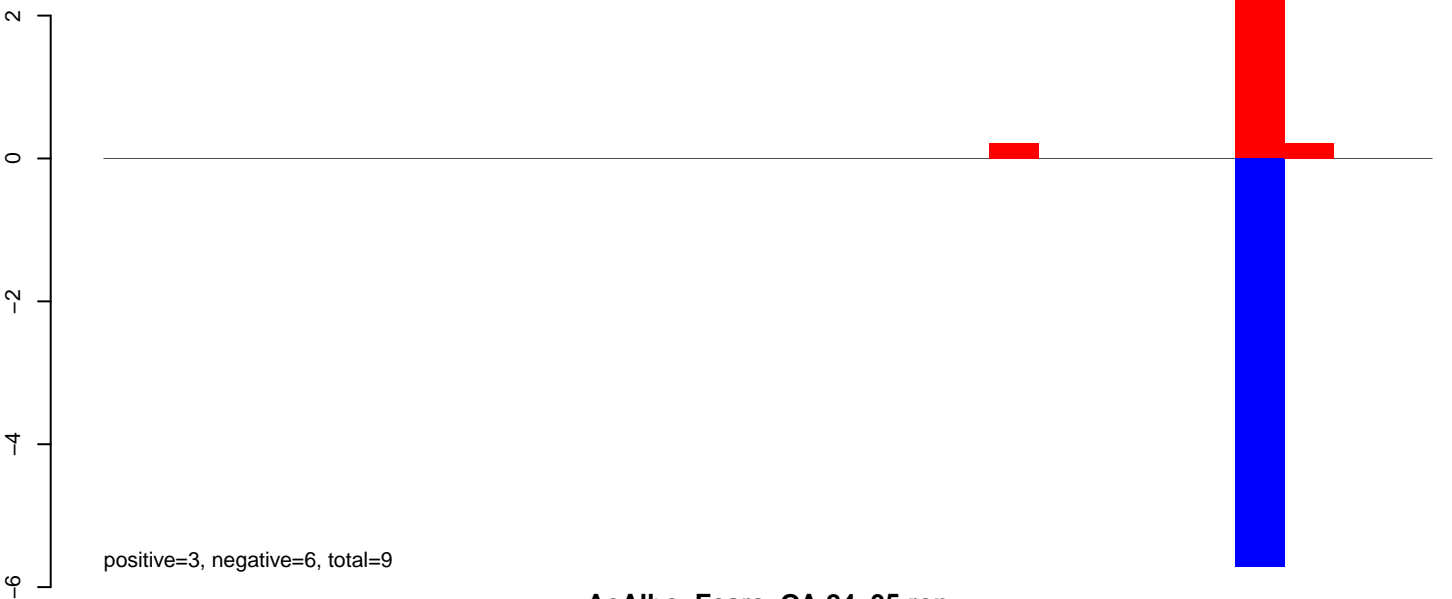

AeAlbo_Fcarc_OA.24_35.rep

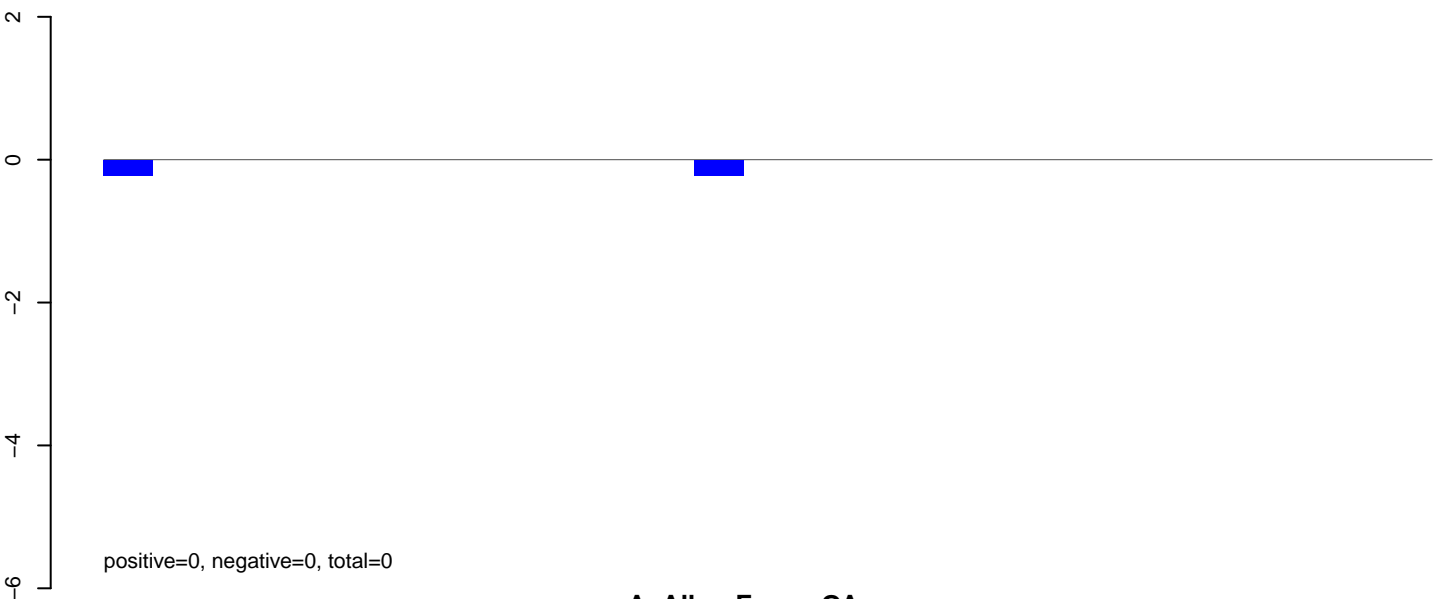

AeAlbo_Fcarc_OA.rep

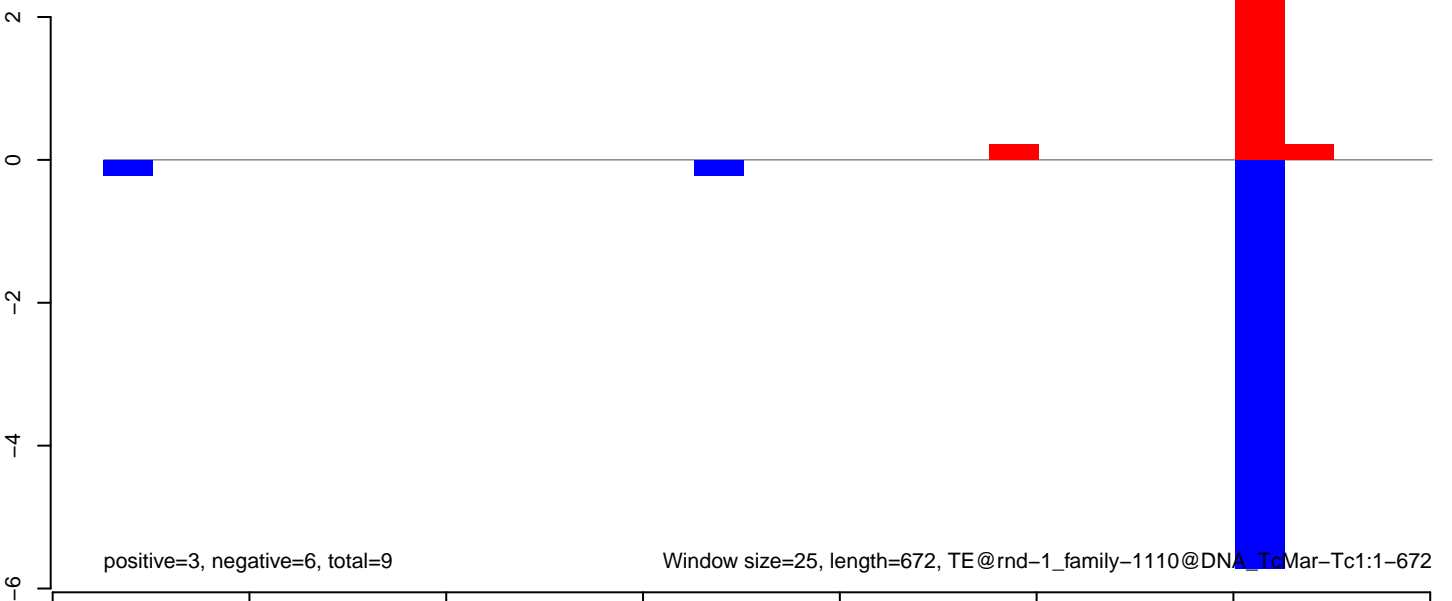

AeAlbo_Fcarc_OA.18_23.rep

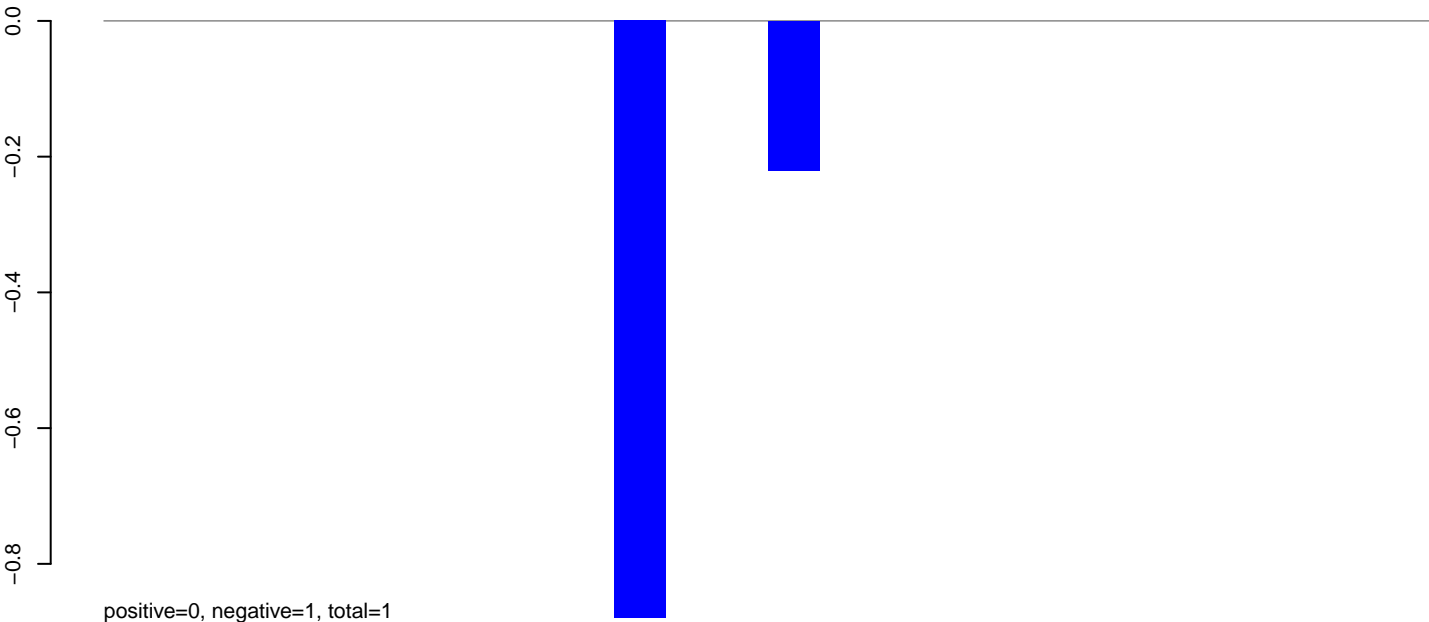

AeAlbo_Fcarc_OA.24_35.rep

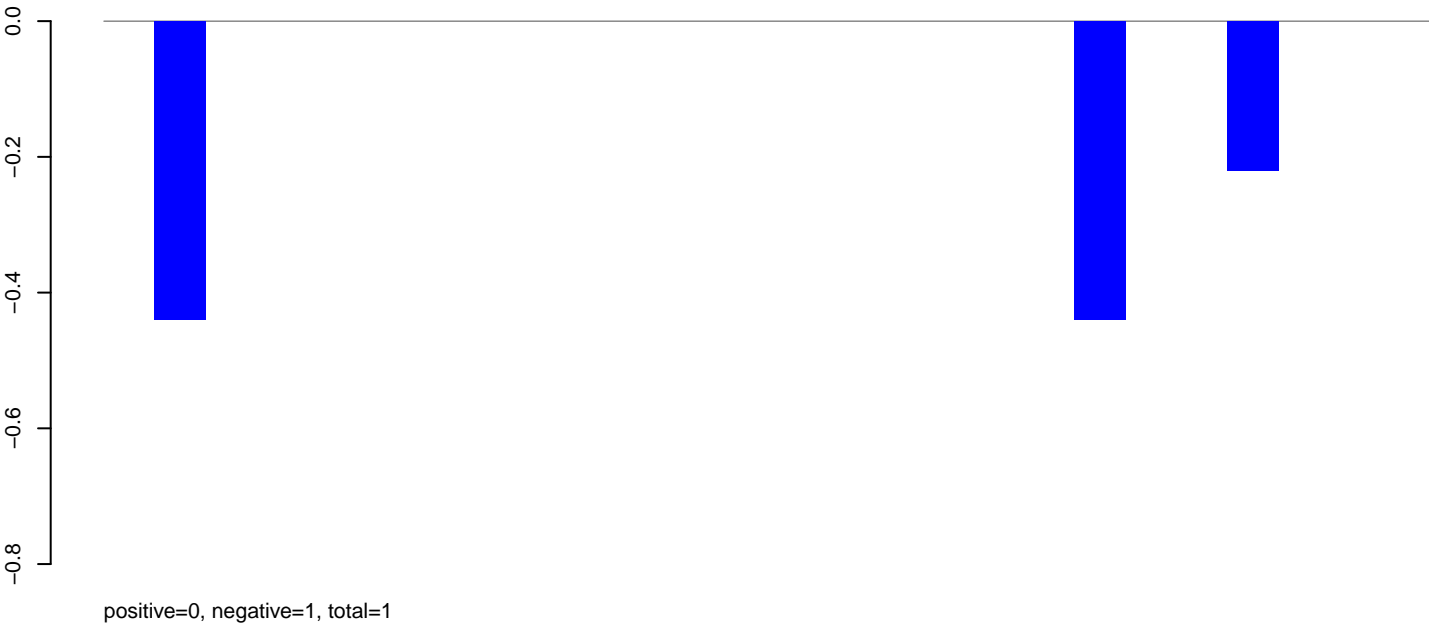

AeAlbo_Fcarc_OA.rep

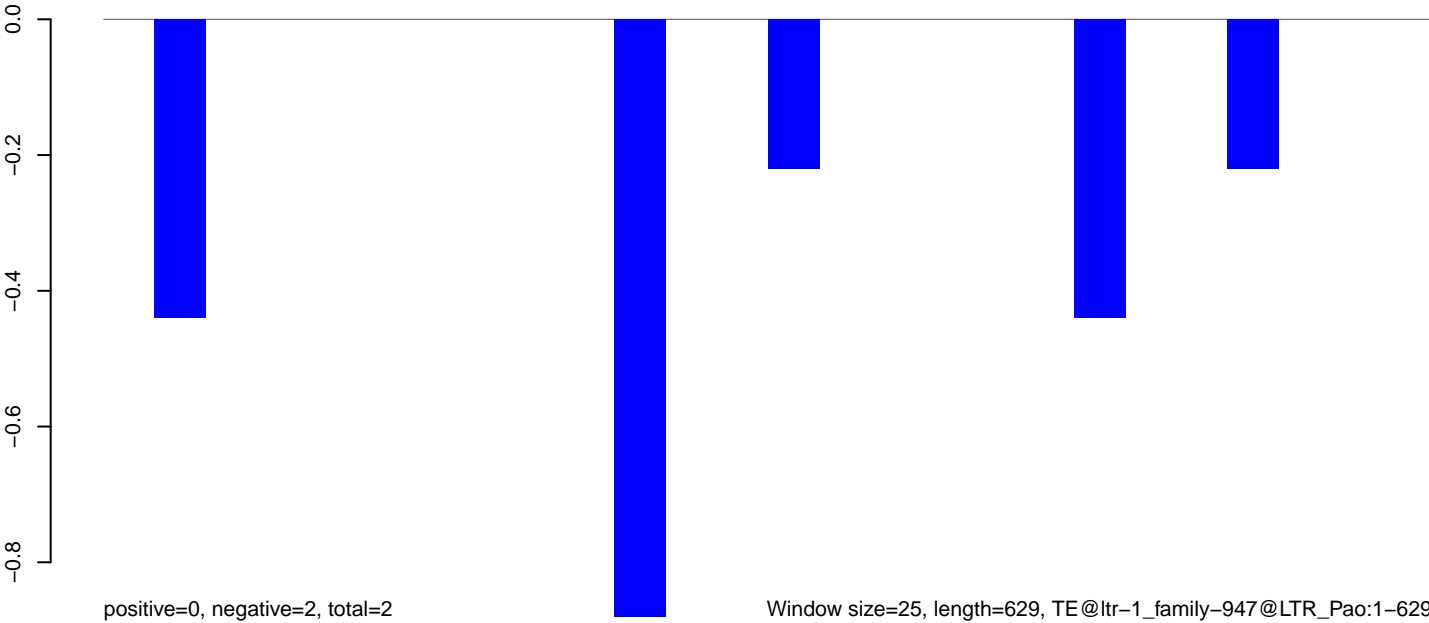

AeAlbo_Fcarc_OA.18_23.rep

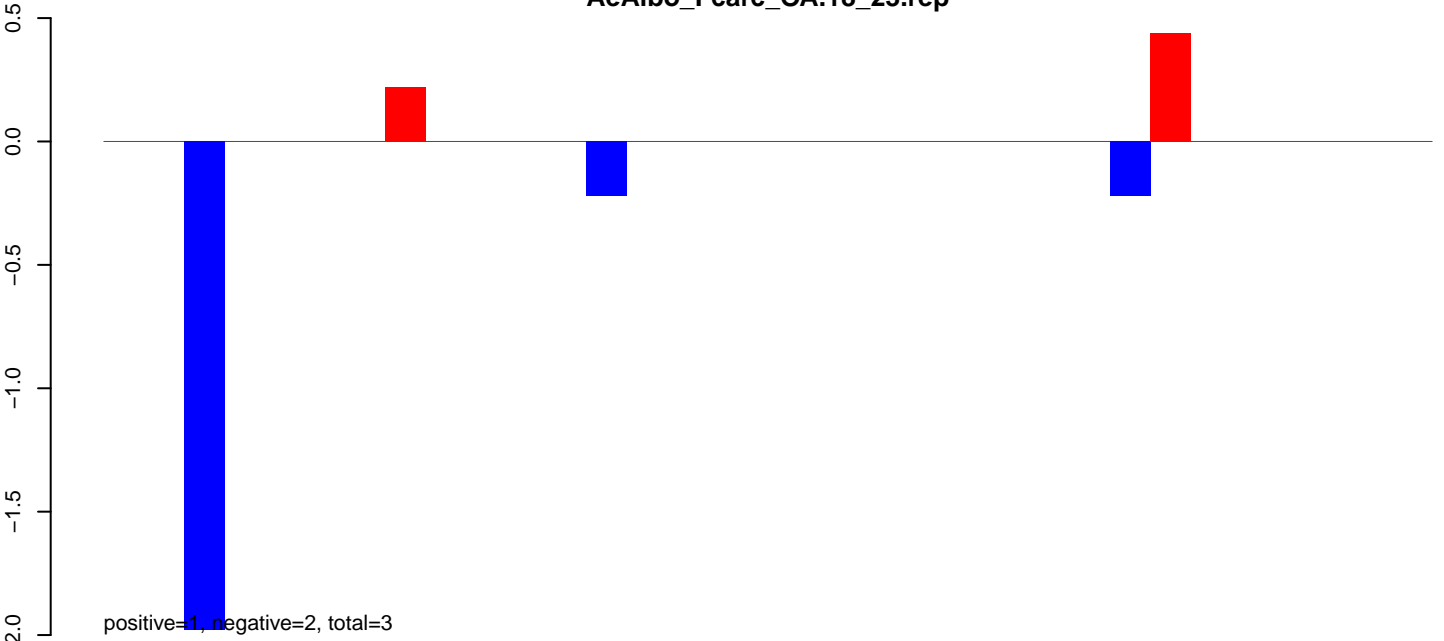

AeAlbo_Fcarc_OA.24_35.rep

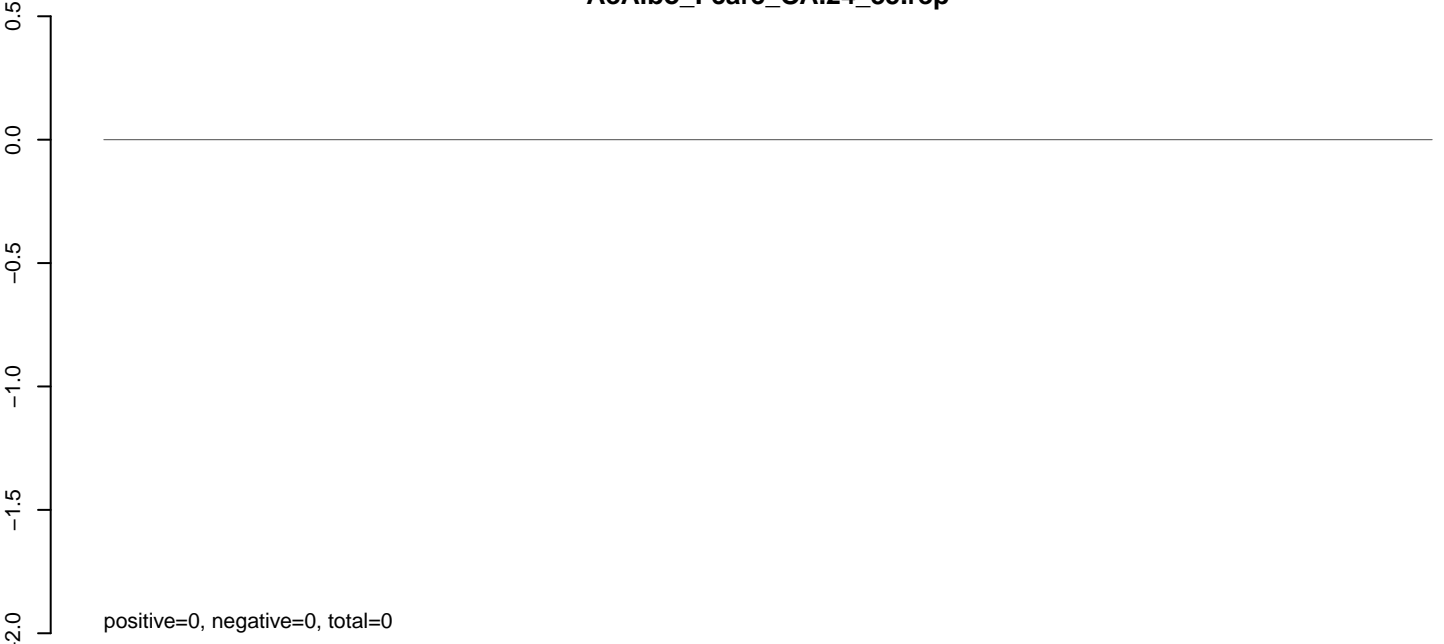

AeAlbo_Fcarc_OA.rep

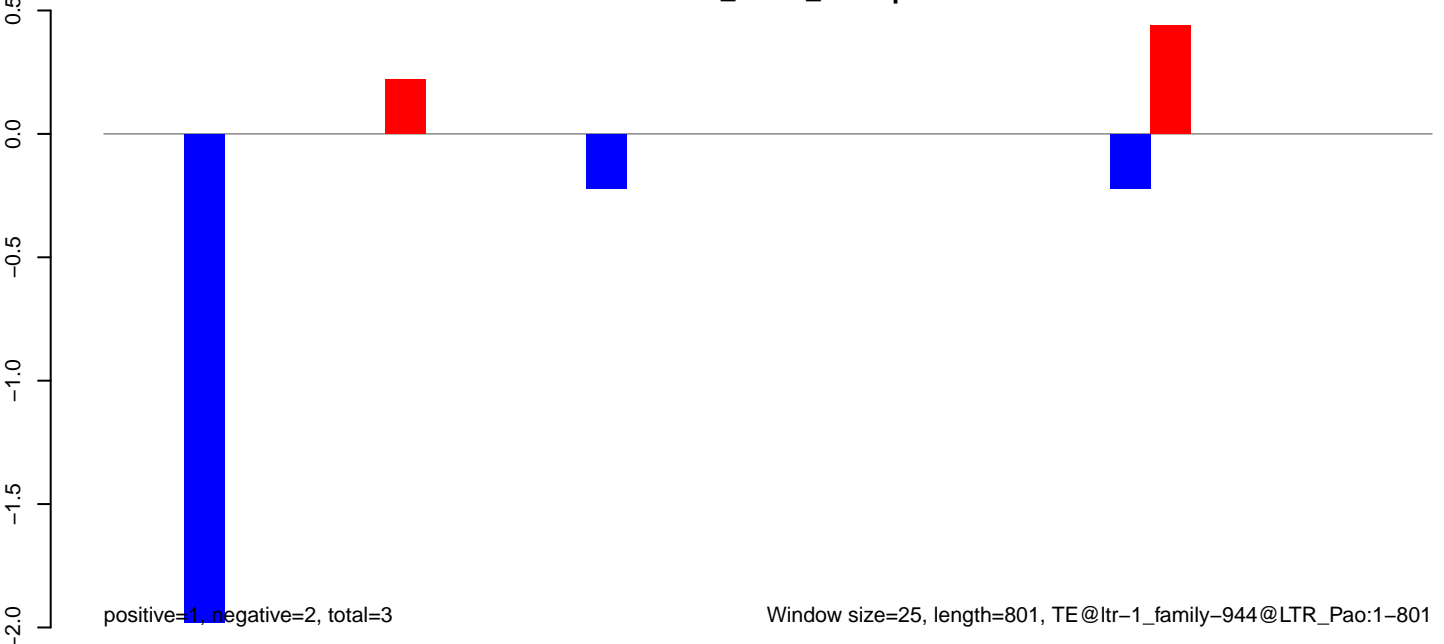

AeAlbo_Fcarc_OA.18_23.rep

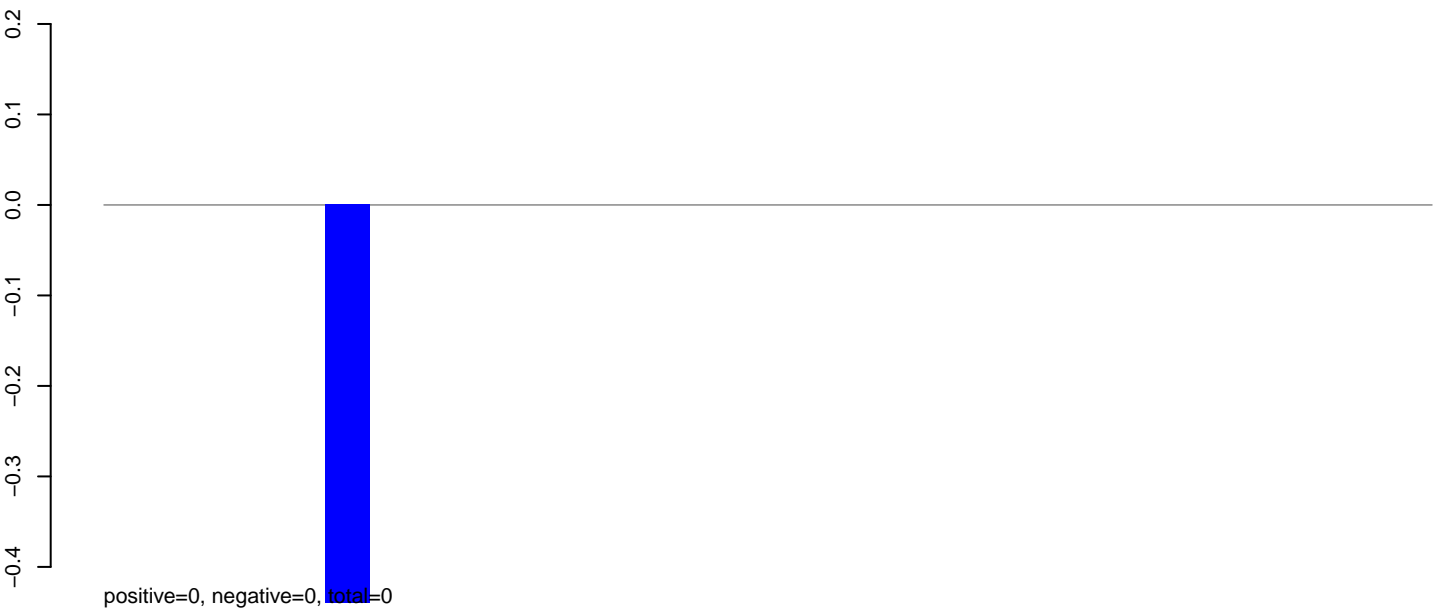

AeAlbo_Fcarc_OA.24_35.rep

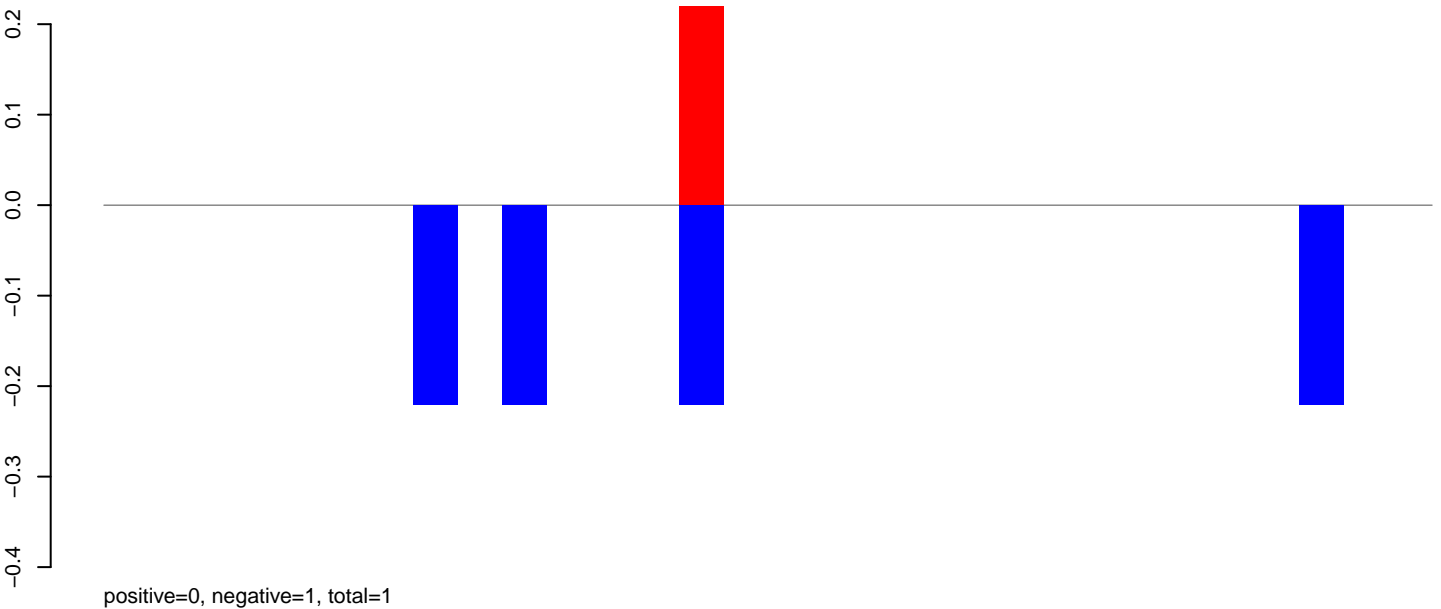

AeAlbo_Fcarc_OA.rep

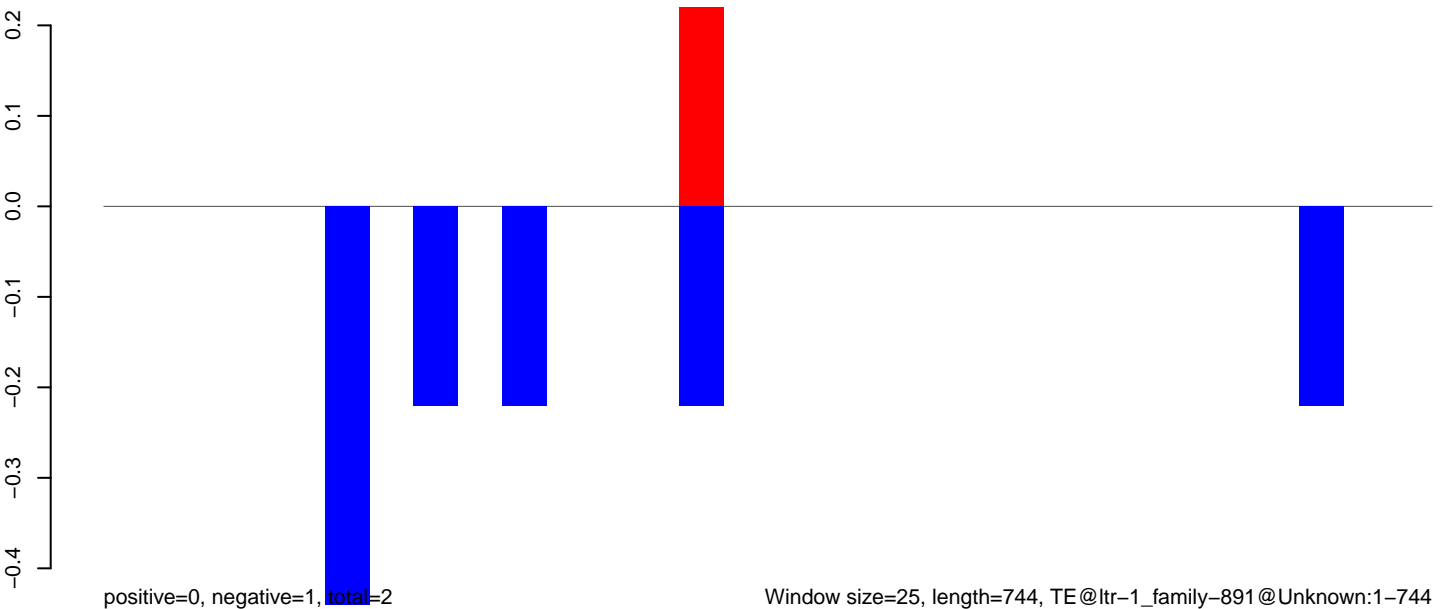

AeAlbo_Fcarc_OA.18_23.rep



AeAlbo_Fcarc_OA.24_35.rep

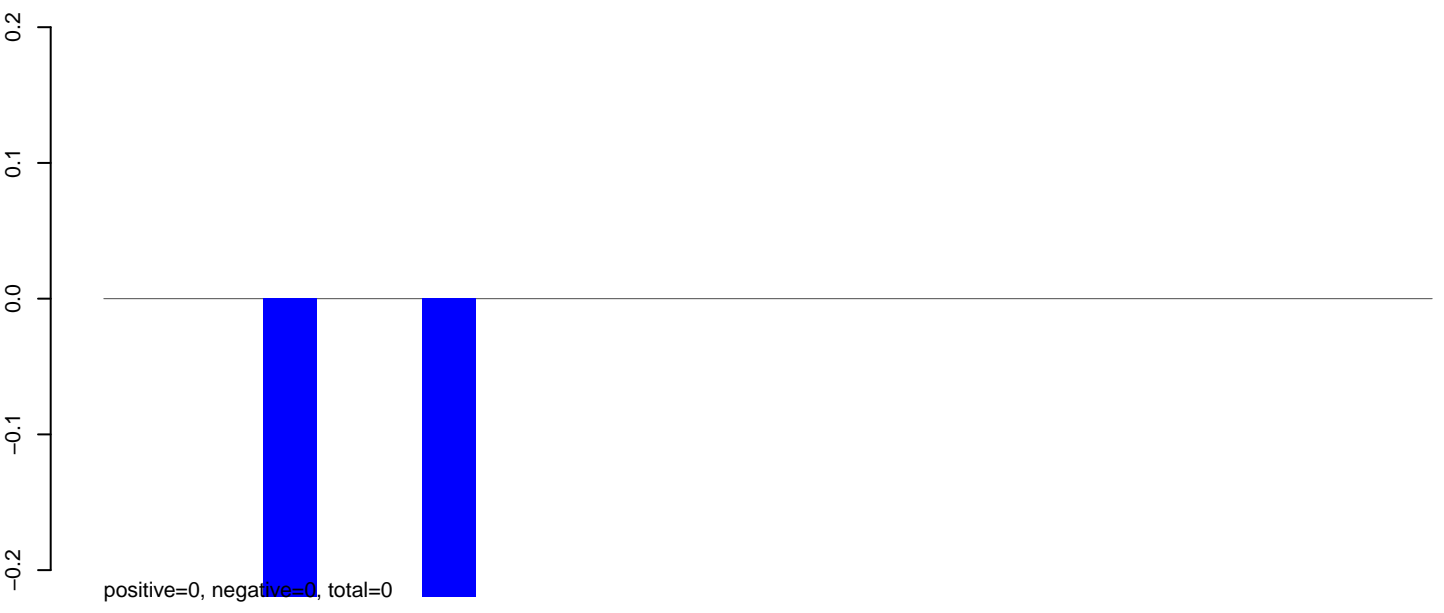

AeAlbo_Fcarc_OA.rep

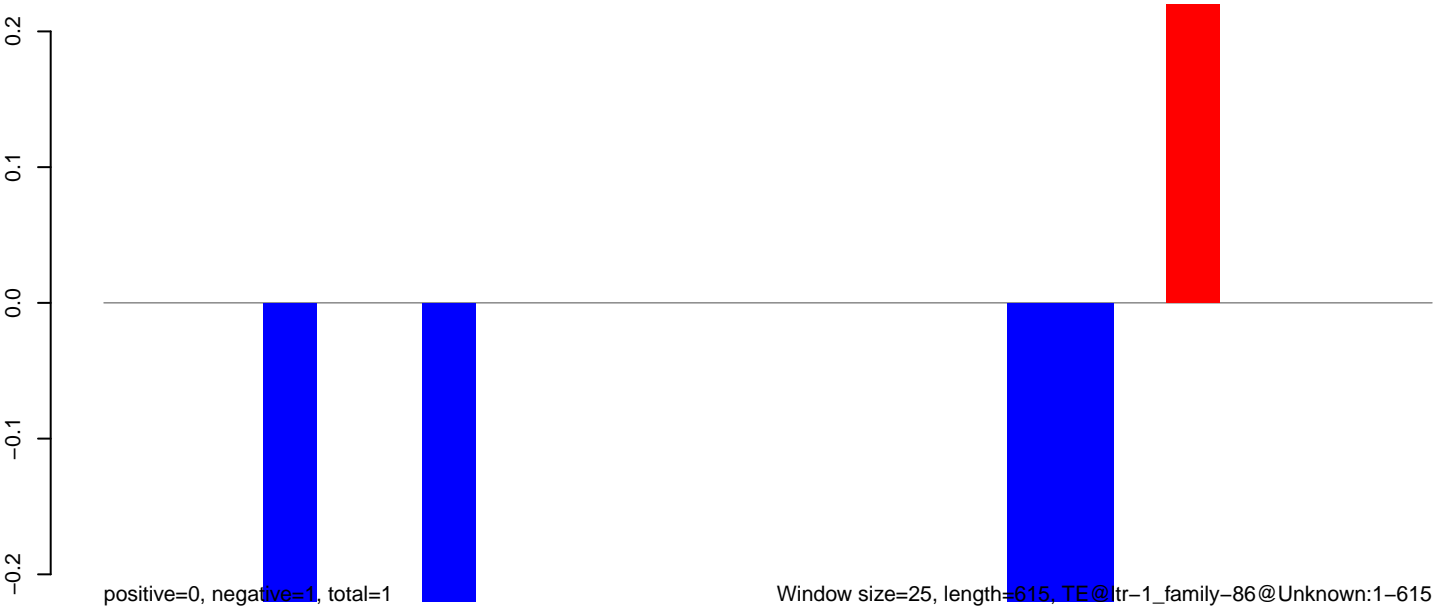

Window size=25, length=615, TE@ltr-1_family-86@Unknown:1-615

AeAlbo_Fcarc_OA.18_23.rep

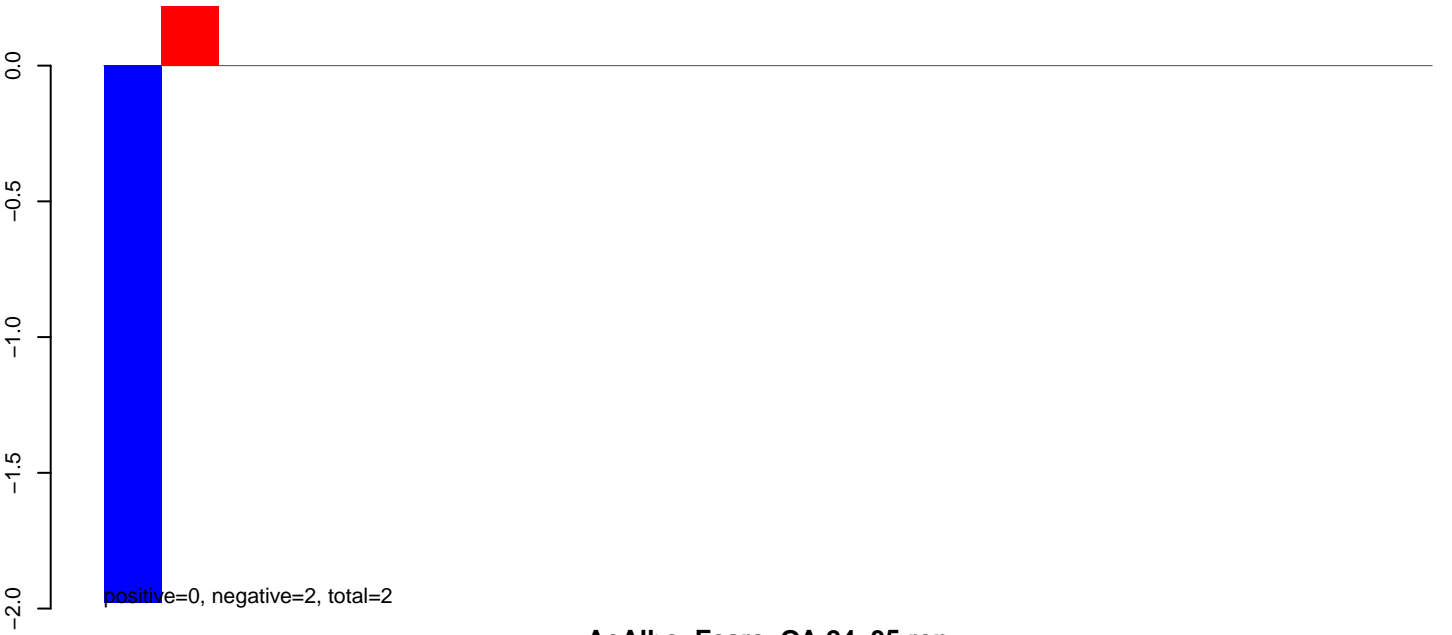

AeAlbo_Fcarc_OA.24_35.rep

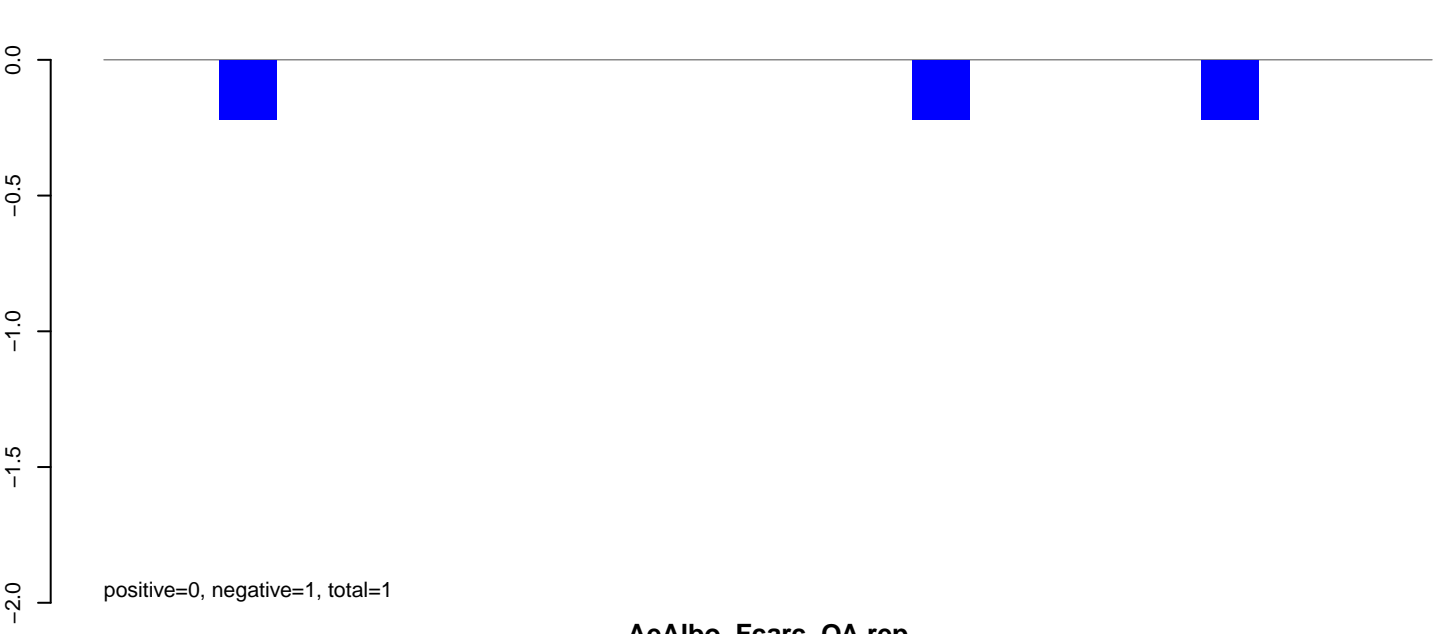

AeAlbo_Fcarc_OA.rep

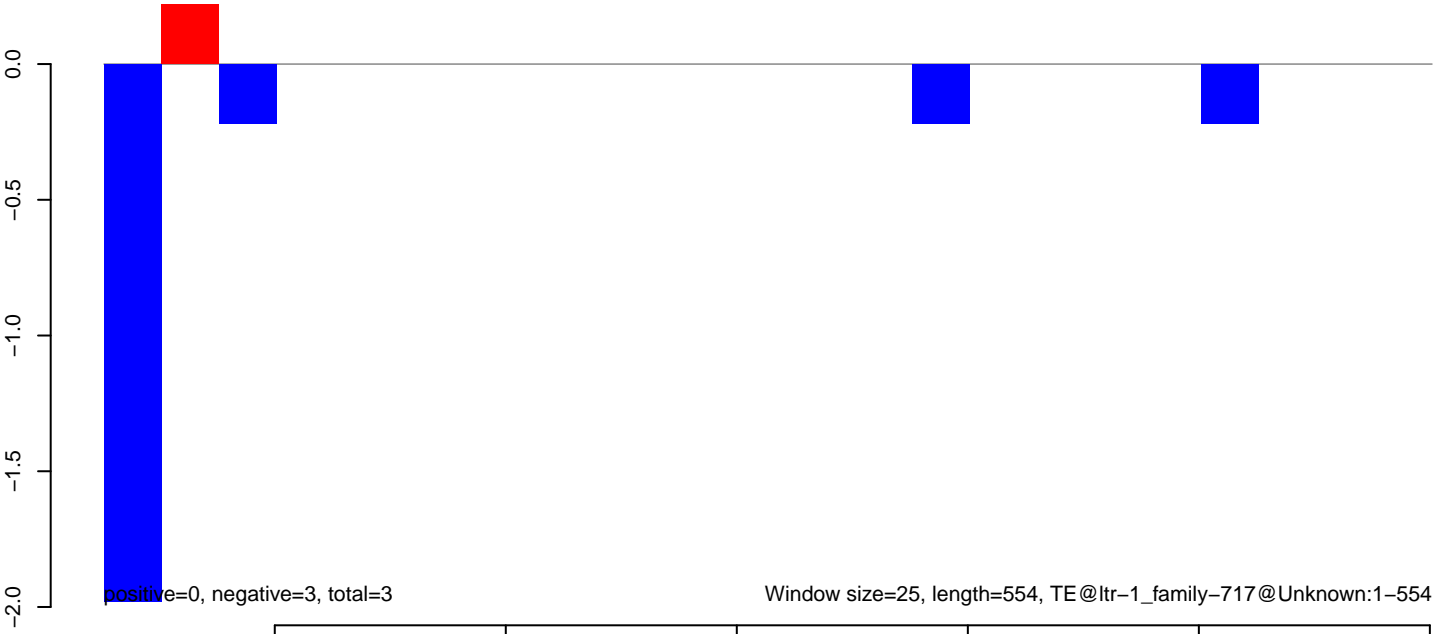

AeAlbo_Fcarc_OA.18_23.rep



AeAlbo_Fcarc_OA.24_35.rep

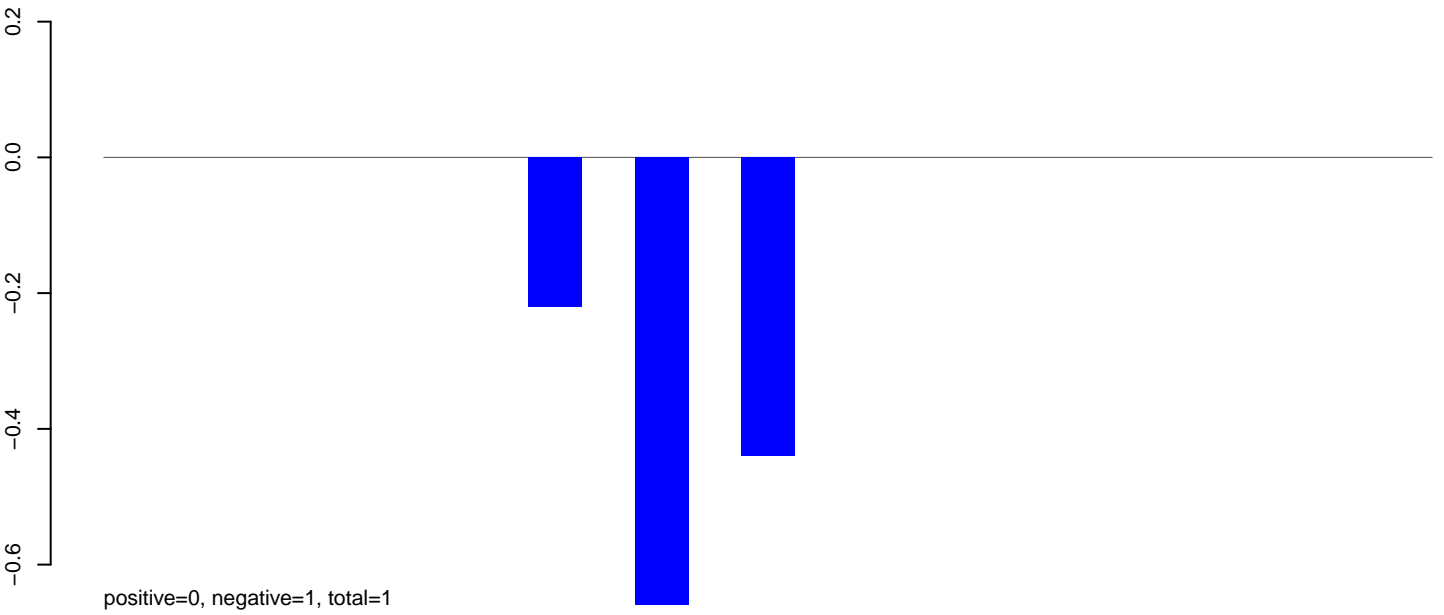

AeAlbo_Fcarc_OA.rep

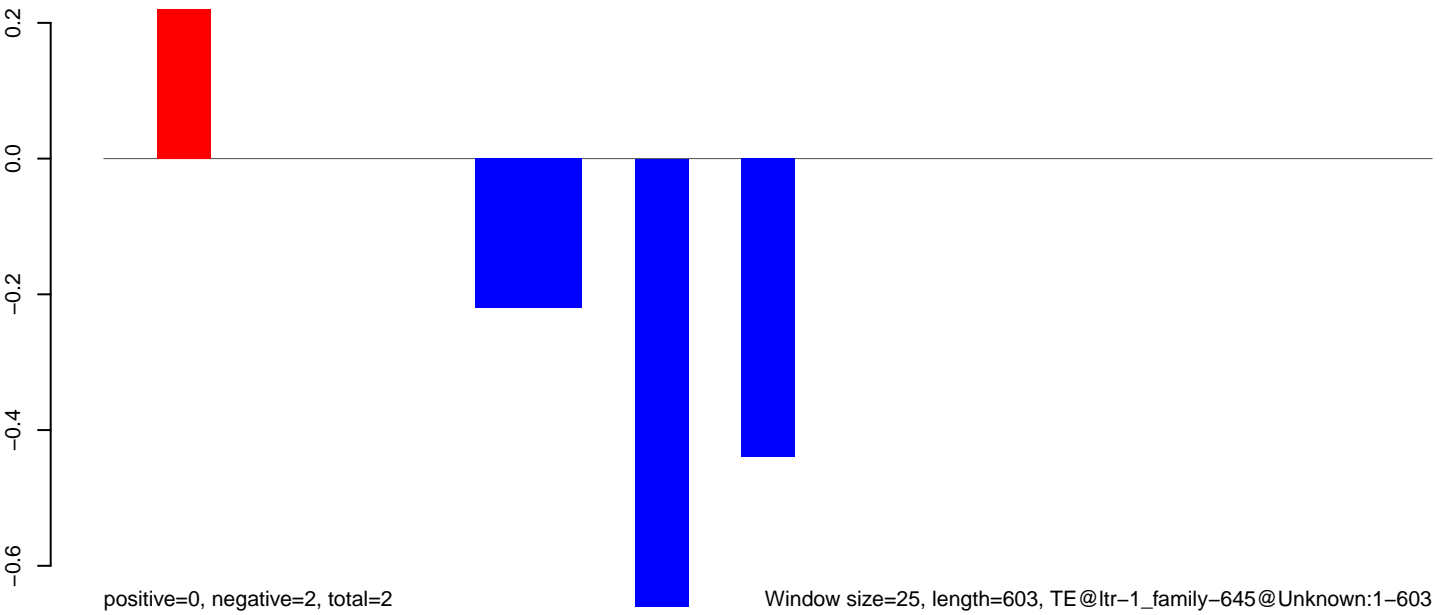

AeAlbo_Fcarc_OA.18_23.rep



AeAlbo_Fcarc_OA.24_35.rep

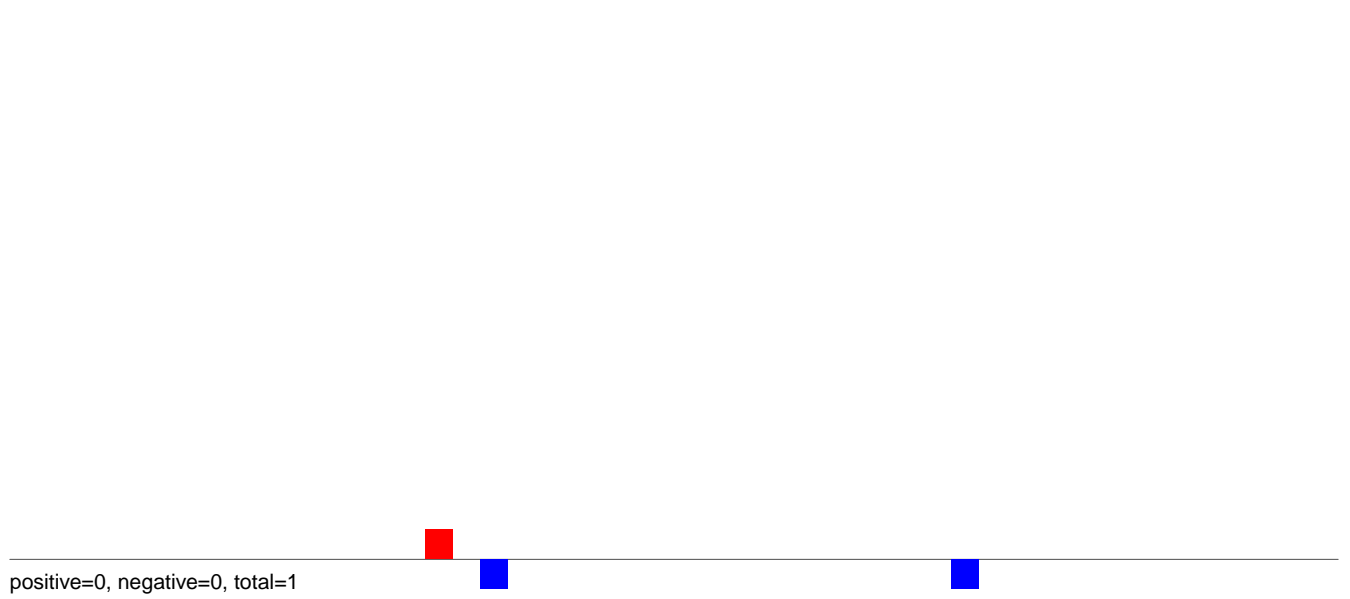

AeAlbo_Fcarc_OA.rep

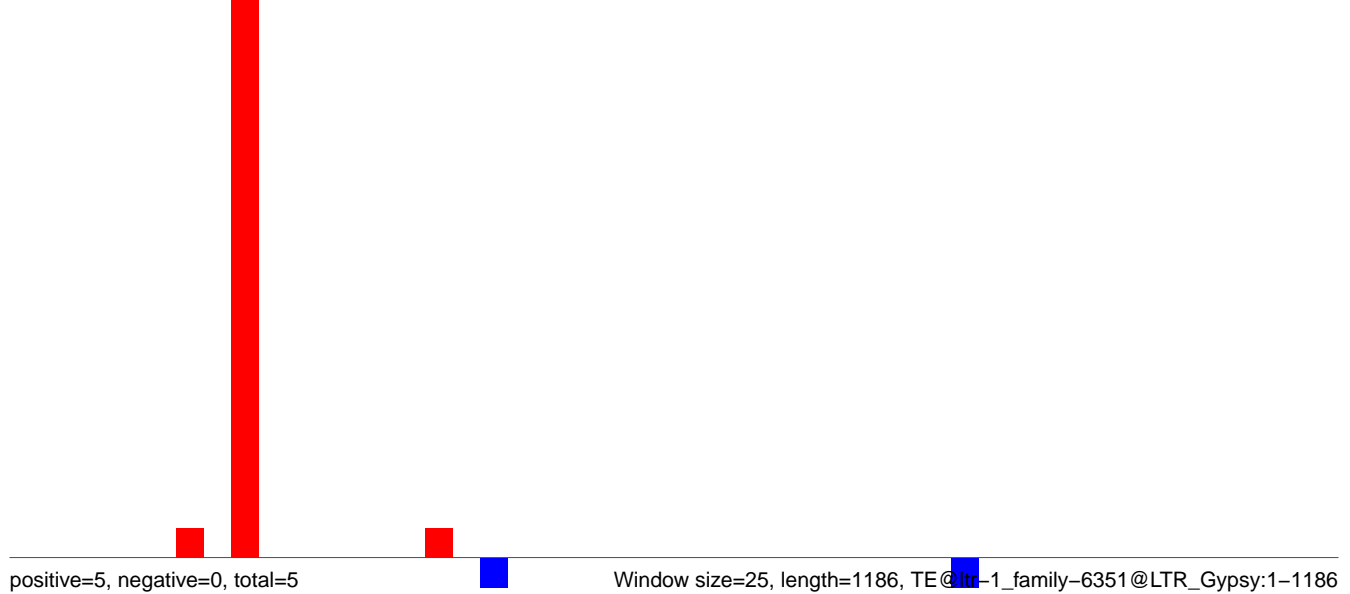

AeAlbo_Fcarc_OA.18_23.rep

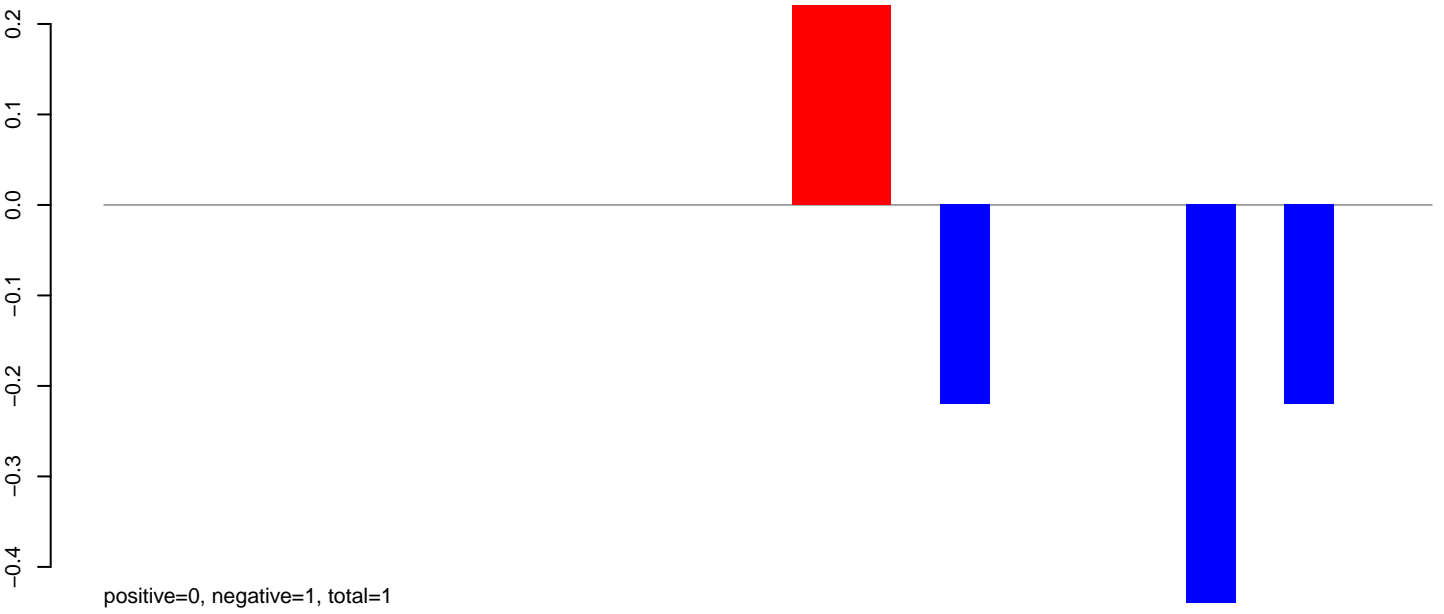

AeAlbo_Fcarc_OA.24_35.rep

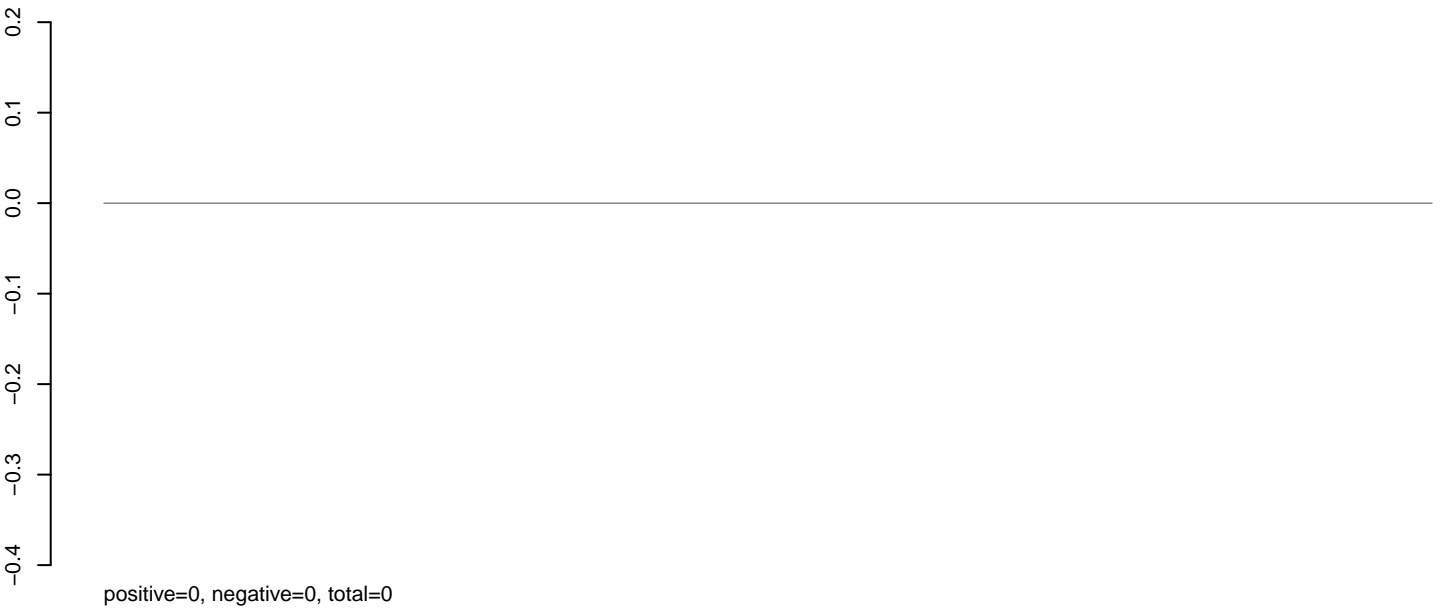

AeAlbo_Fcarc_OA.rep

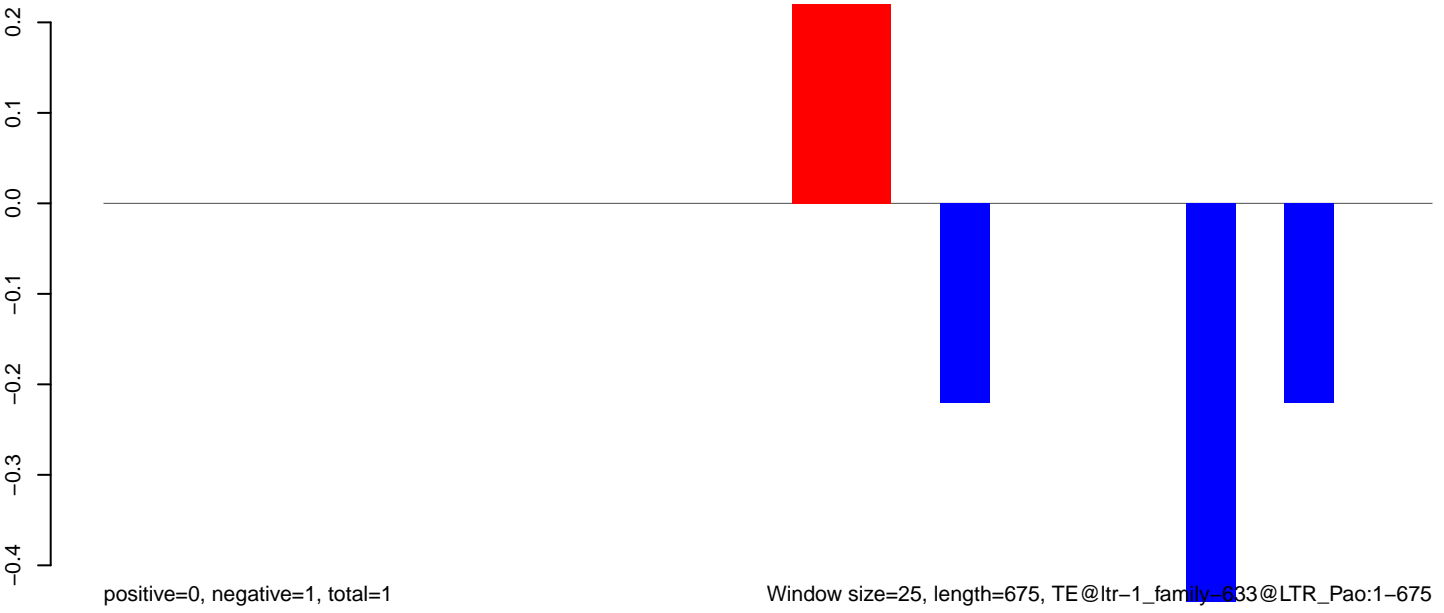

Window size=25, length=675, TE@ltr-1_family-633@LTR_Pao:1-675

0 100 200 300 400 500 600 700

AeAlbo_Fcarc_OA.18_23.rep

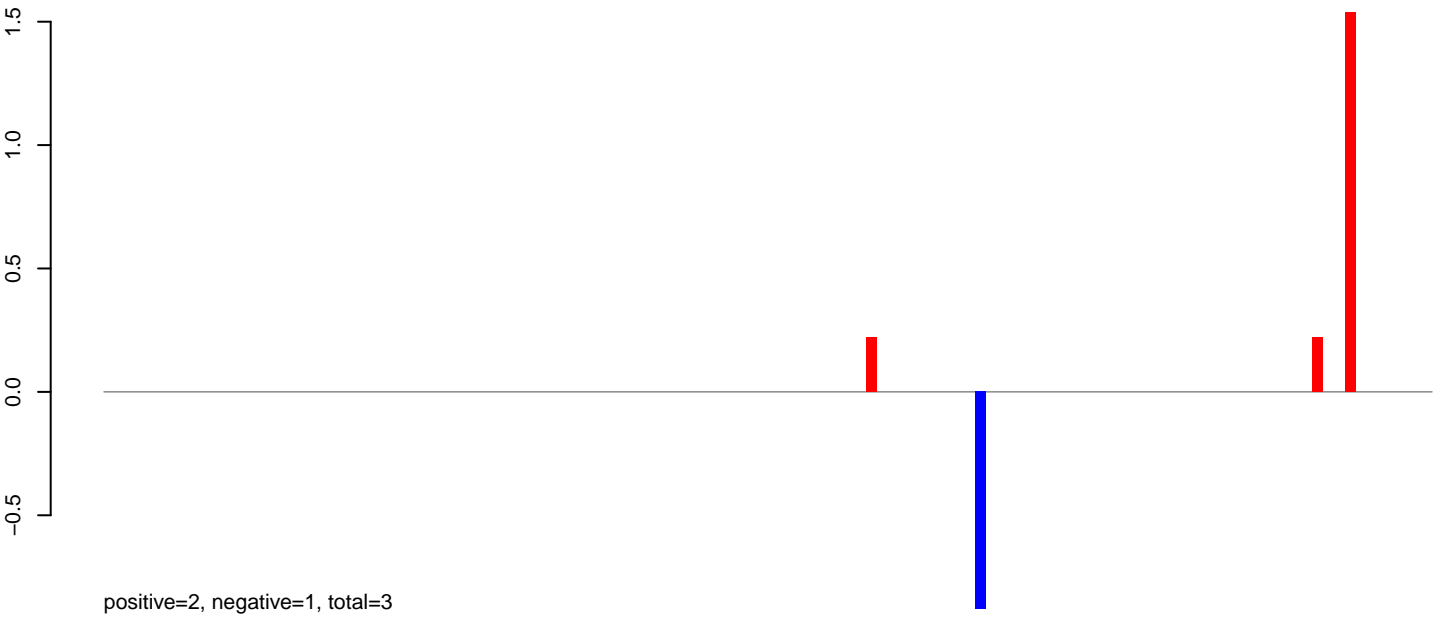

AeAlbo_Fcarc_OA.24_35.rep



AeAlbo_Fcarc_OA.rep

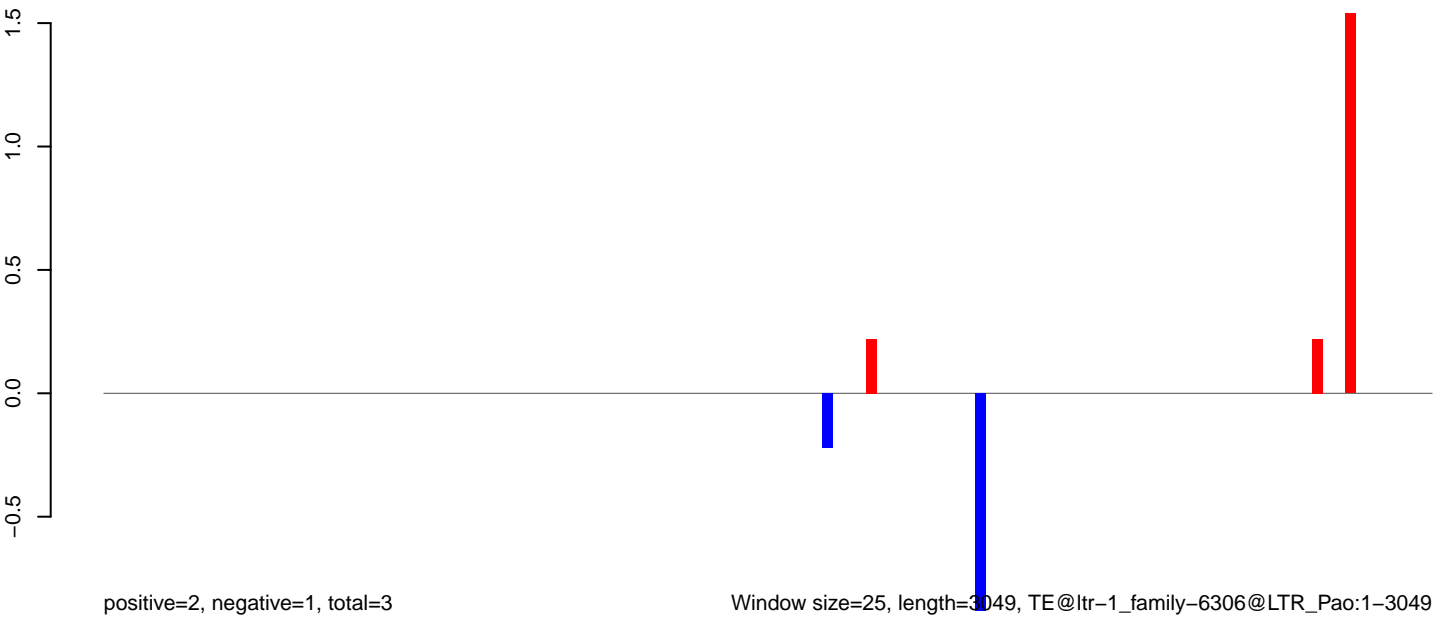

Window size=25, length=3049, TE@ltr-1_family-6306@LTR_Pao:1-3049

0 500 1000 1500 2000 2500 3000

AeAlbo_Fcarc_OA.18_23.rep

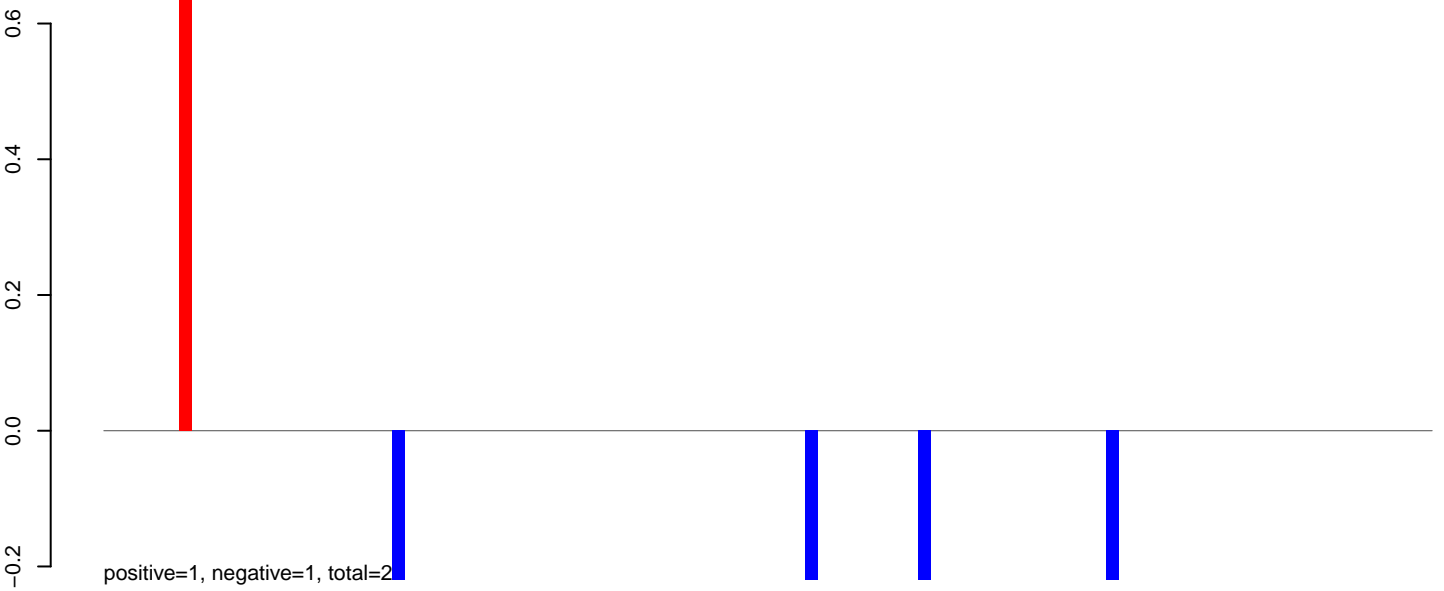

AeAlbo_Fcarc_OA.24_35.rep

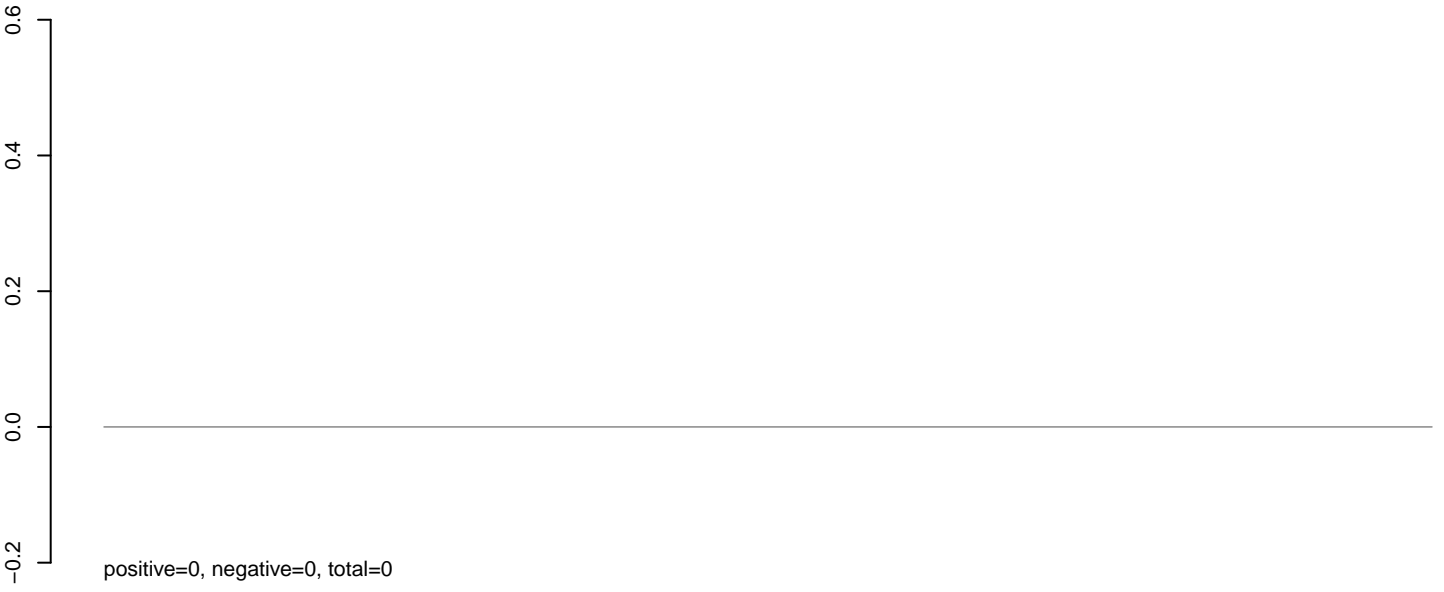

AeAlbo_Fcarc_OA.rep

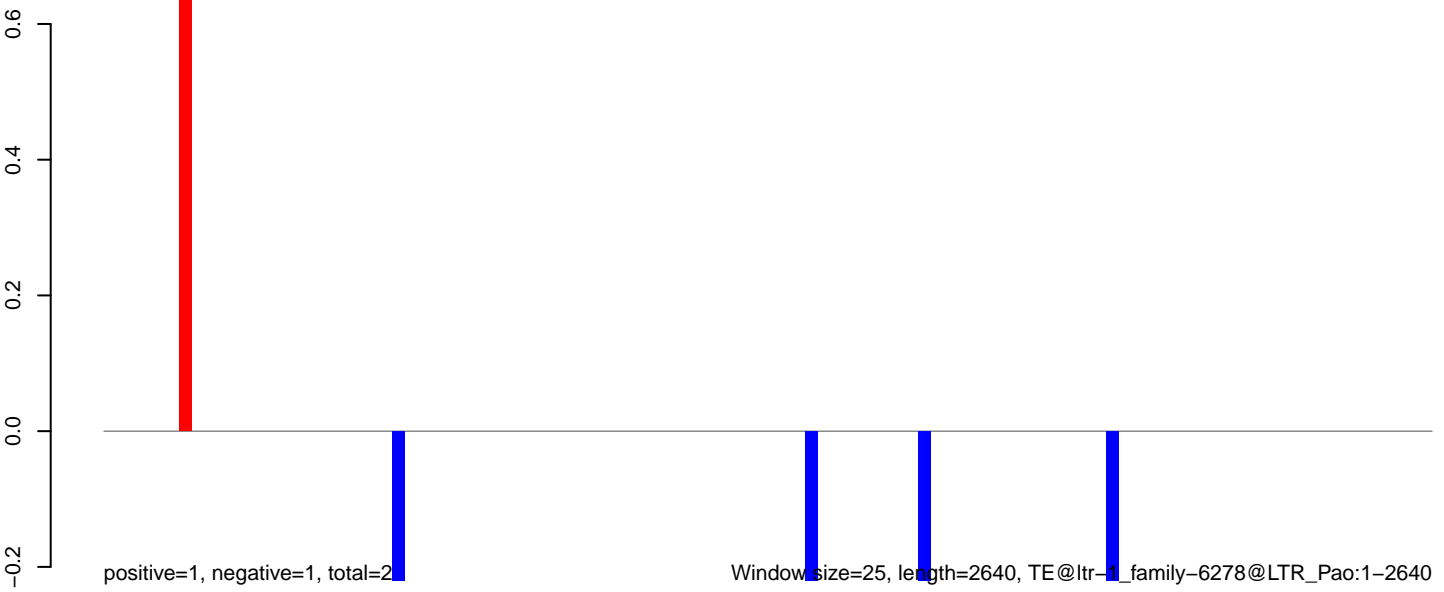

0 500 1000 1500 2000 2500

AeAlbo_Fcarc_OA.18_23.rep

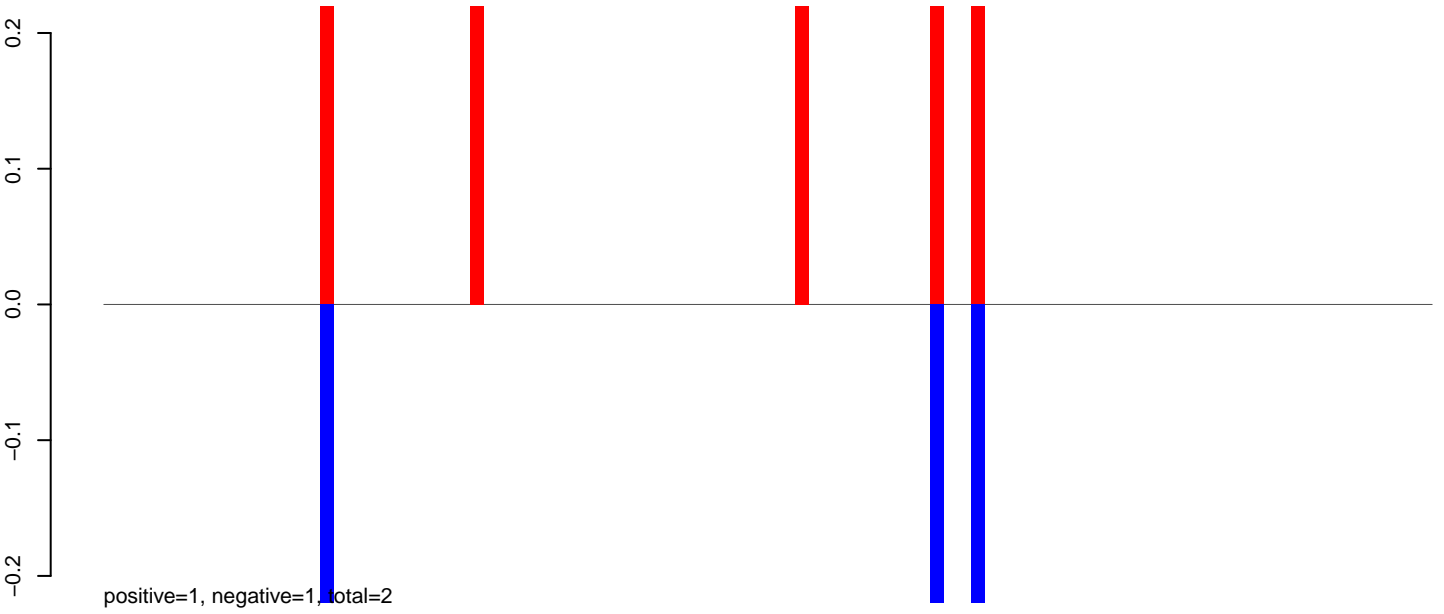

AeAlbo_Fcarc_OA.24_35.rep

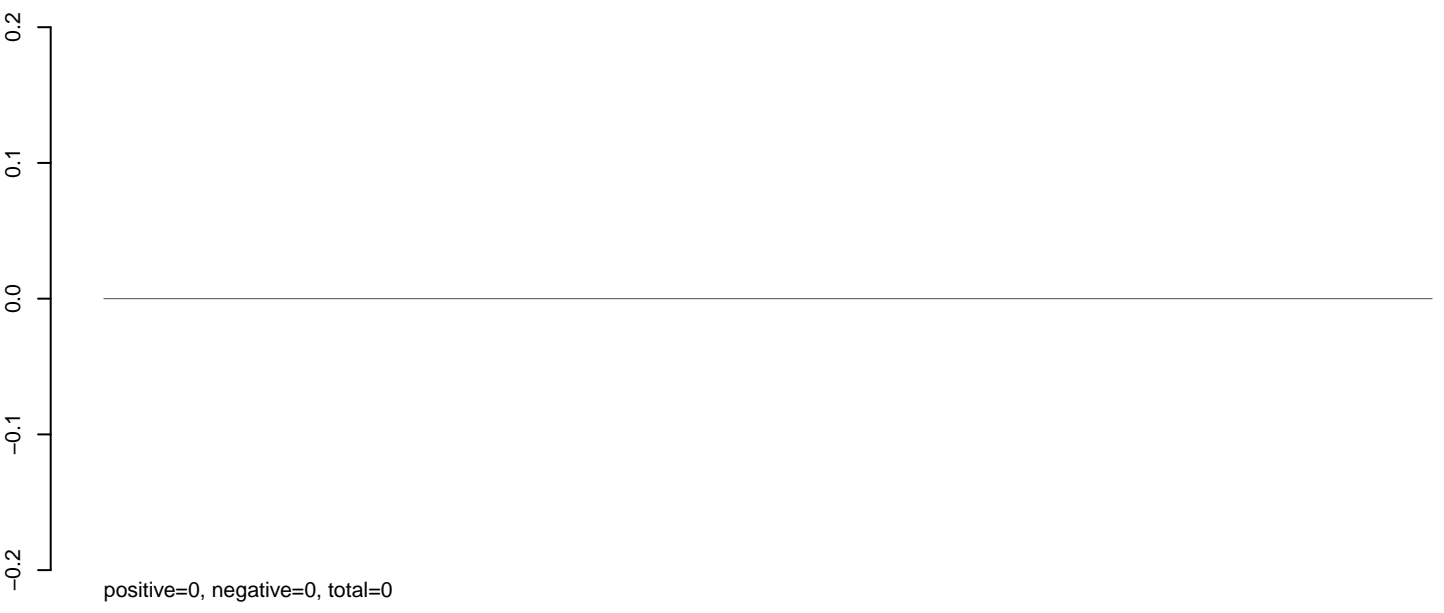

AeAlbo_Fcarc_OA.rep

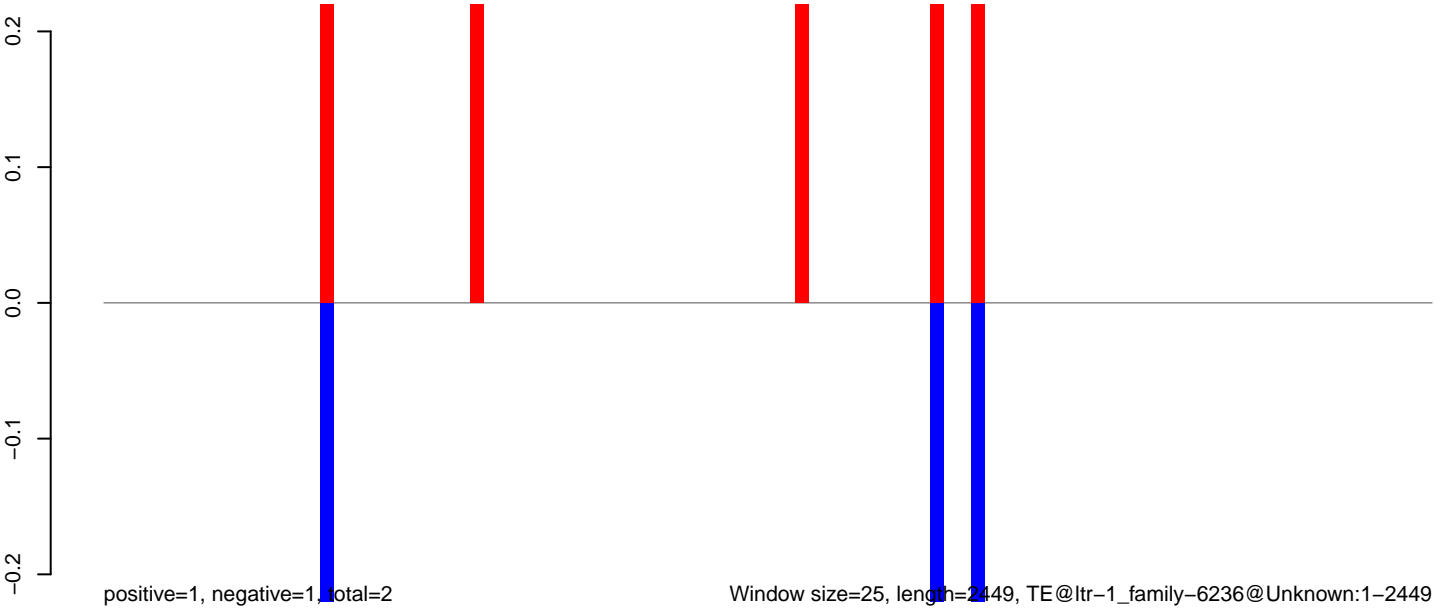

Window size=25, length=2449, TE@ltr-1_family-6236@Unknown:1-2449

AeAlbo_Fcarc_OA.18_23.rep

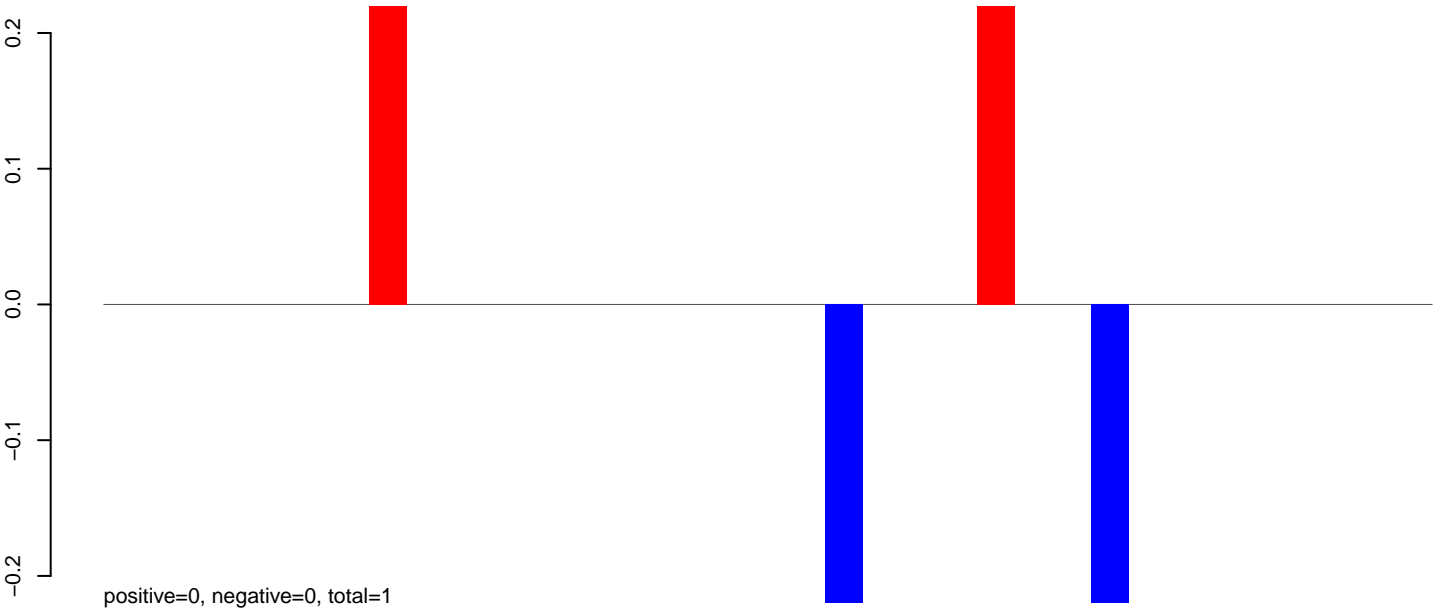

AeAlbo_Fcarc_OA.24_35.rep

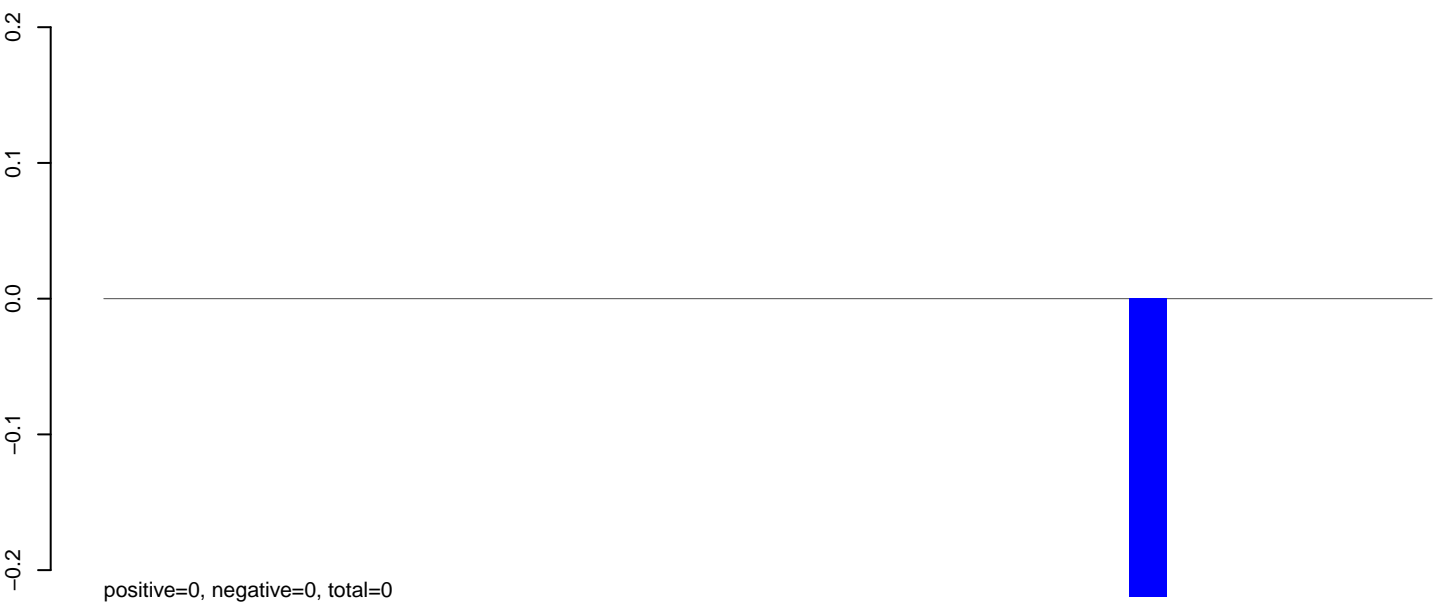

AeAlbo_Fcarc_OA.rep

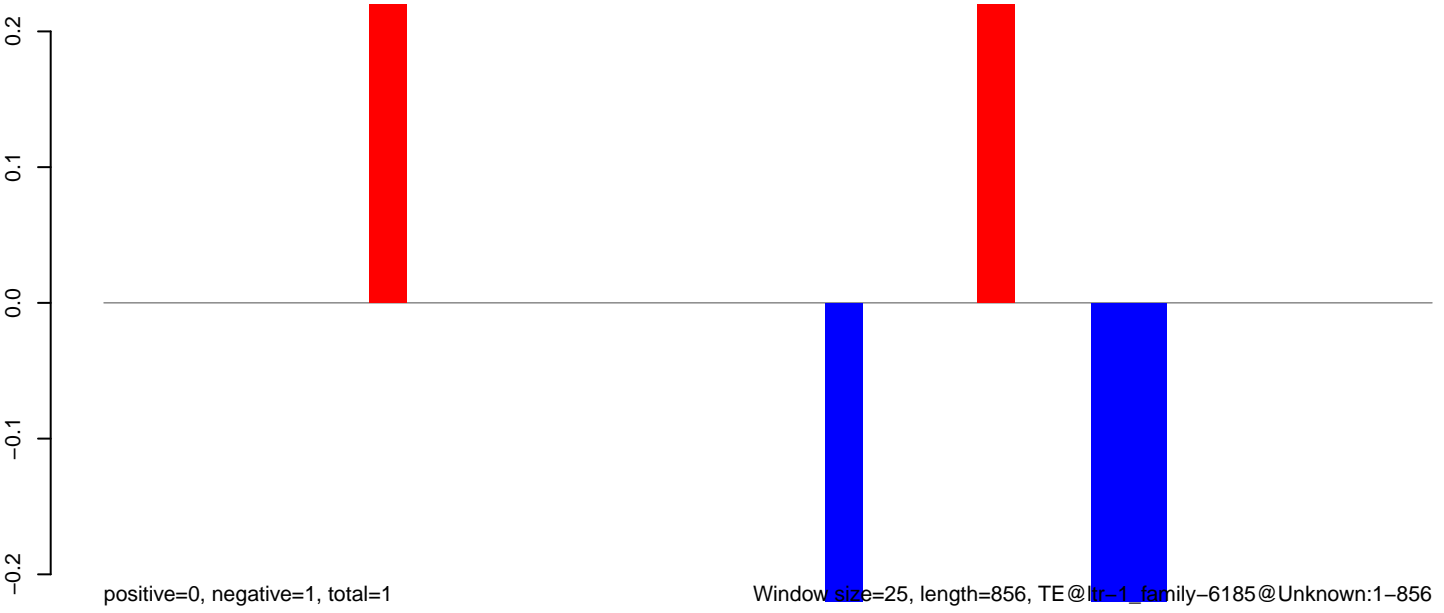

AeAlbo_Fcarc_OA.18_23.rep

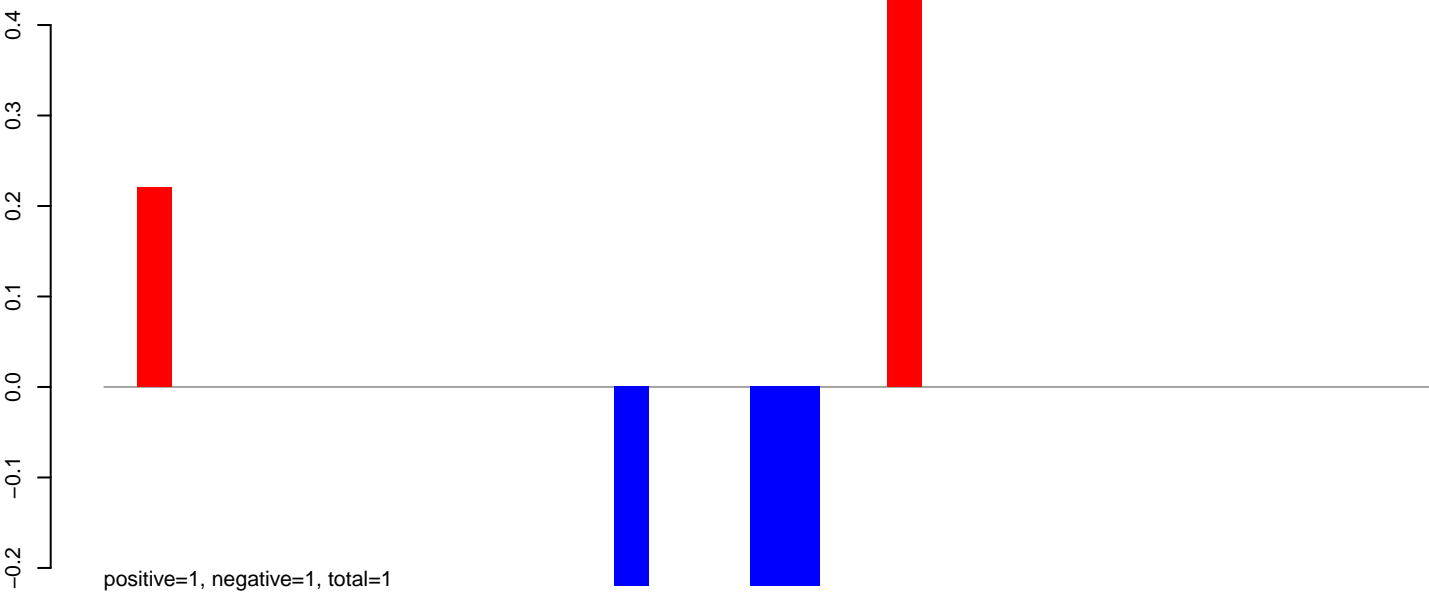

AeAlbo_Fcarc_OA.24_35.rep

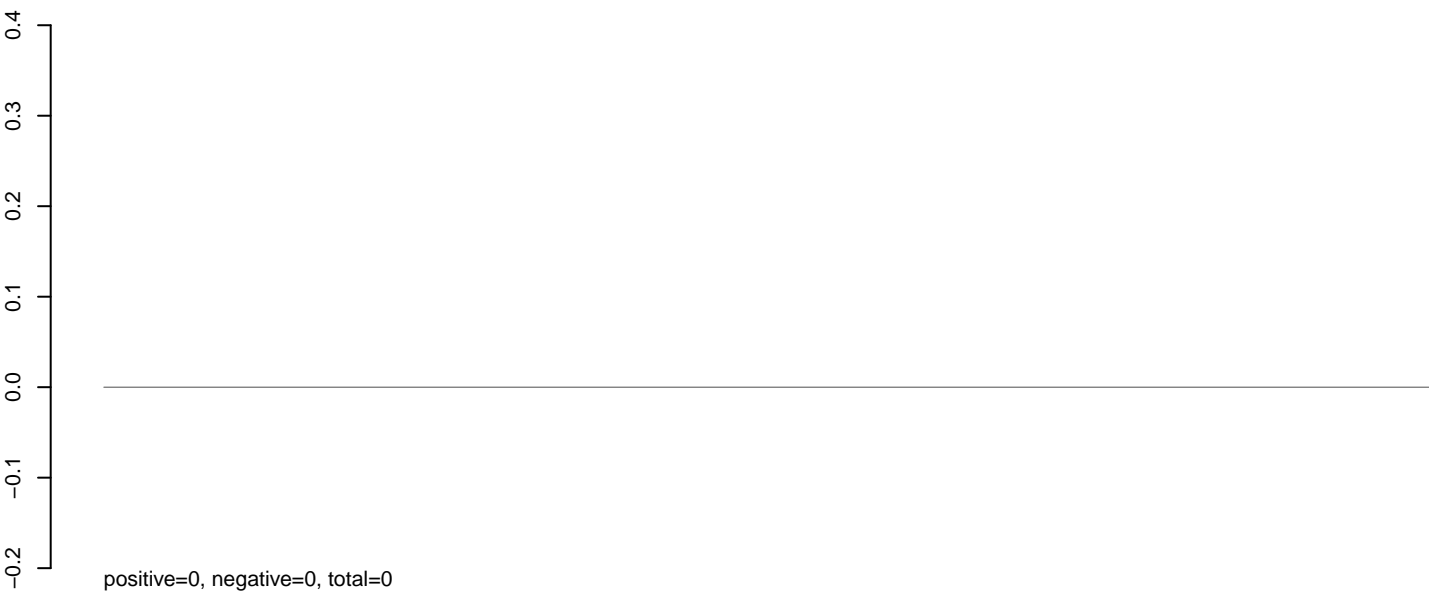

AeAlbo_Fcarc_OA.rep

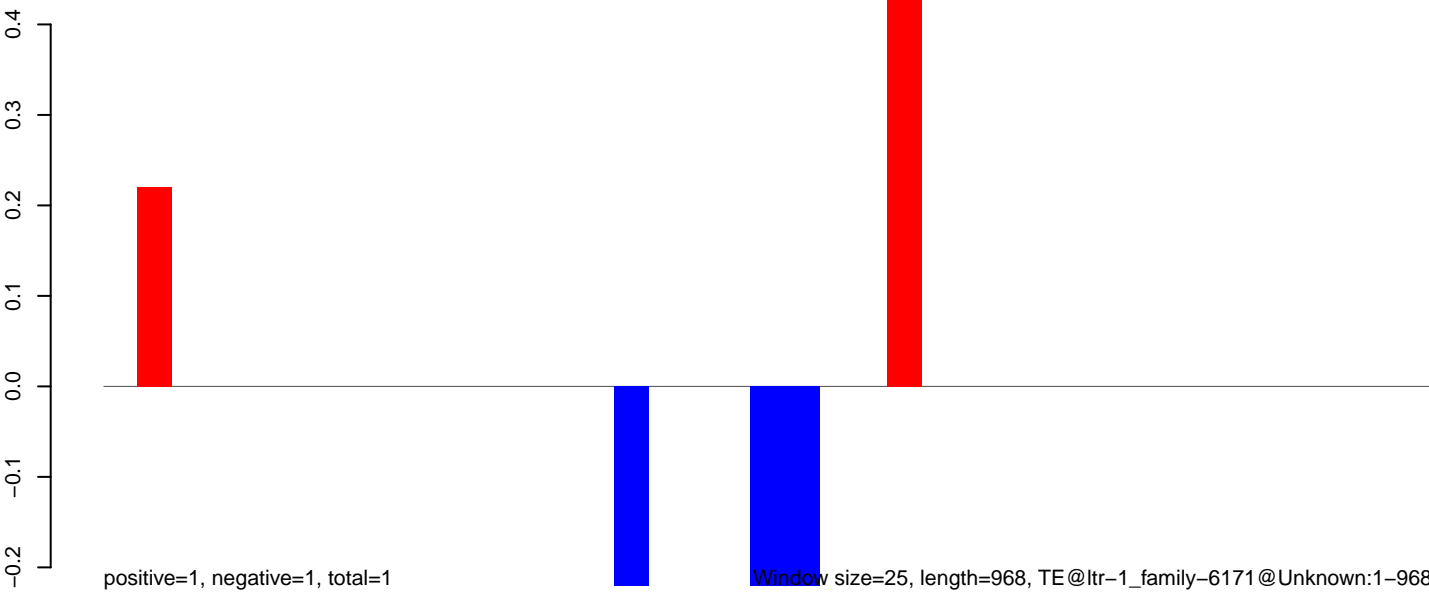

AeAlbo_Fcarc_OA.18_23.rep



AeAlbo_Fcarc_OA.24_35.rep

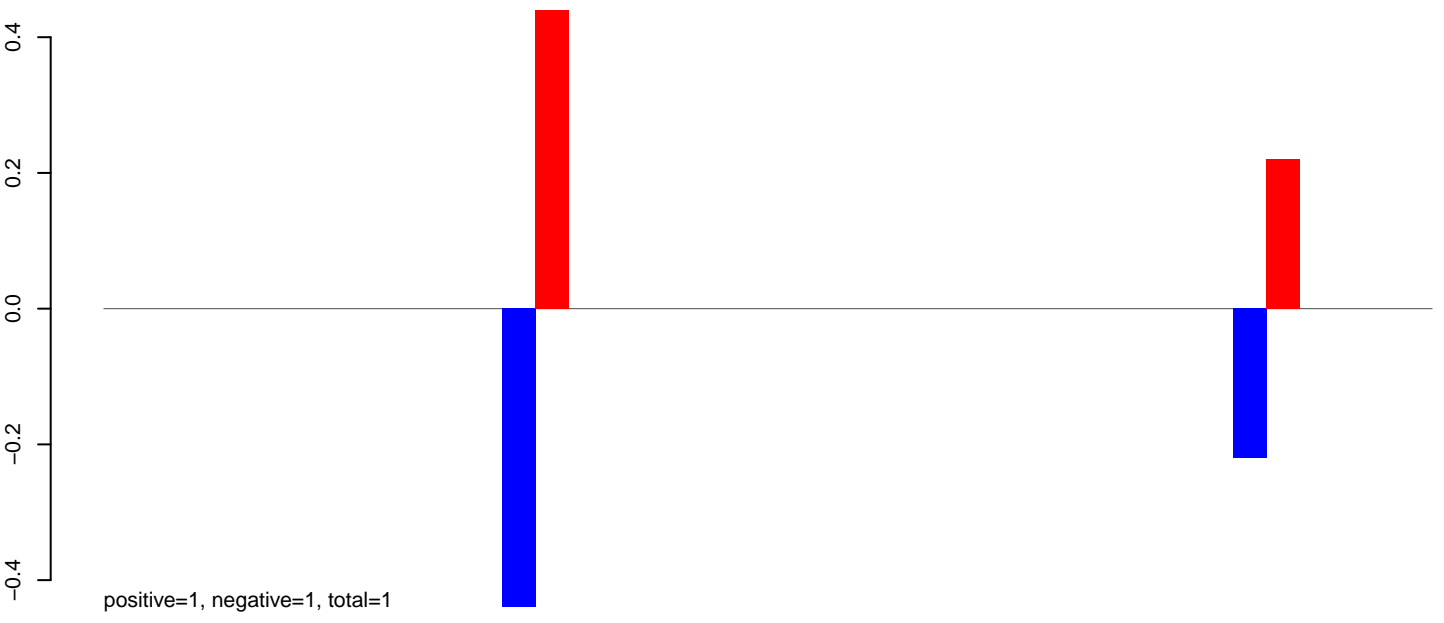

AeAlbo_Fcarc_OA.rep

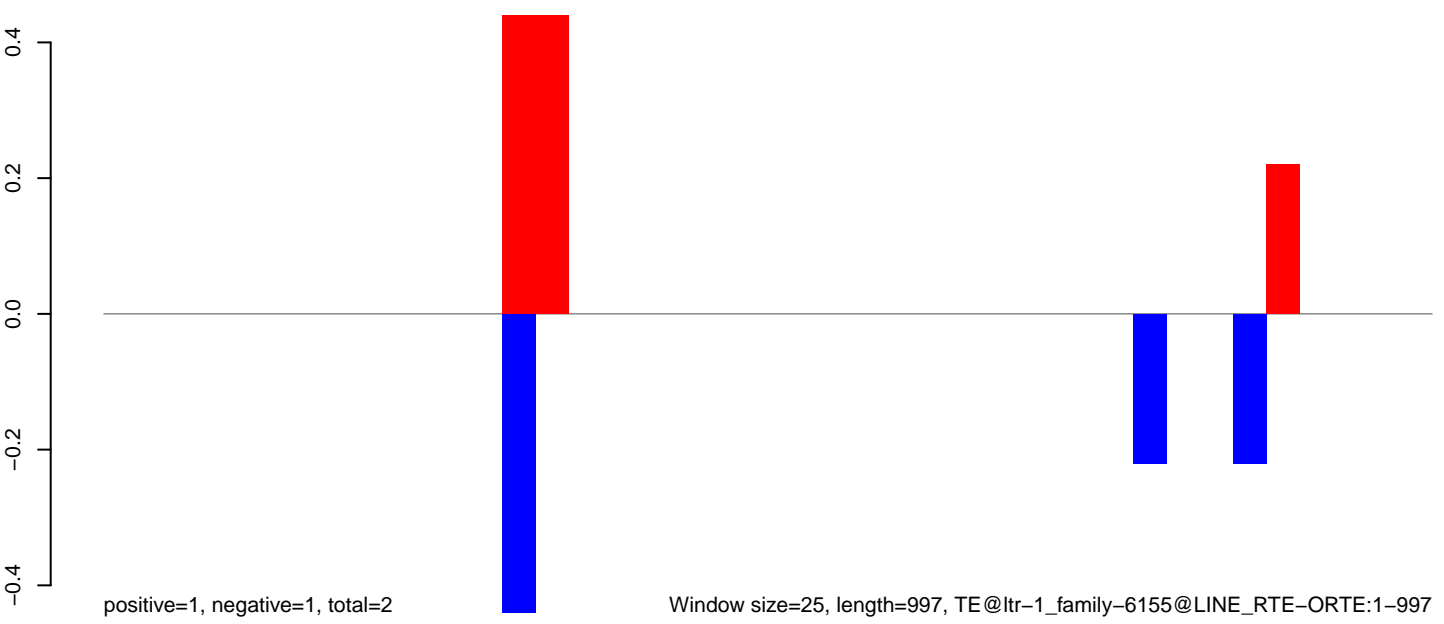

Window size=25, length=997, TE@ltr-1_family-6155@LINE RTE-ORTE:1-997

AeAlbo_Fcarc_OA.18_23.rep

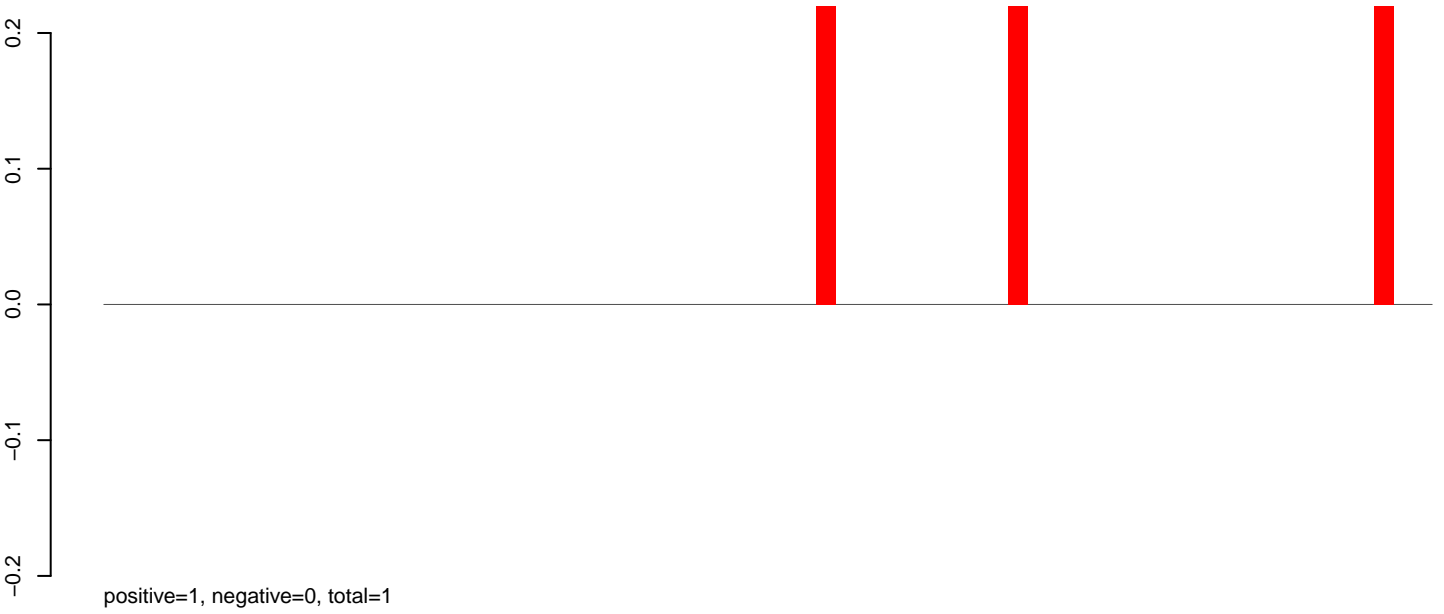

AeAlbo_Fcarc_OA.24_35.rep

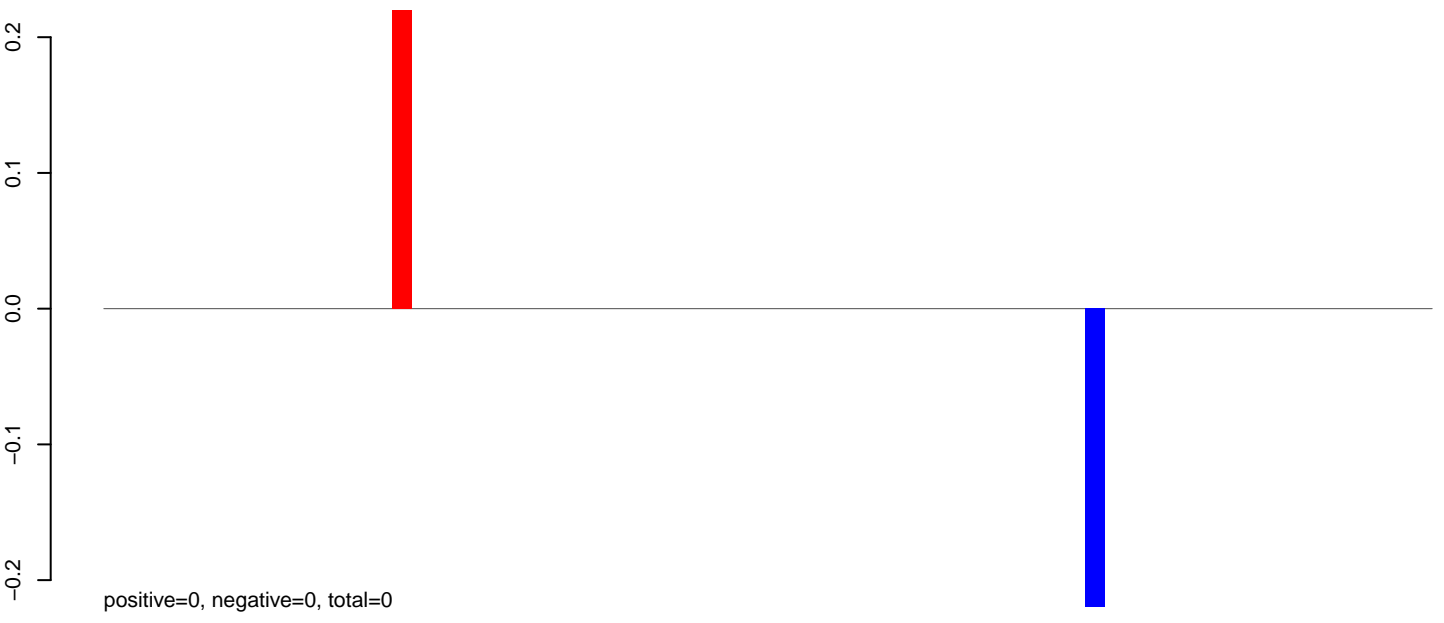

AeAlbo_Fcarc_OA.rep



Window size=25, length=1724, TE@ltr-1 family-6100@LTR_Gypsy:1-1724

0 500 1000 1500

AeAlbo_Fcarc_OA.18_23.rep

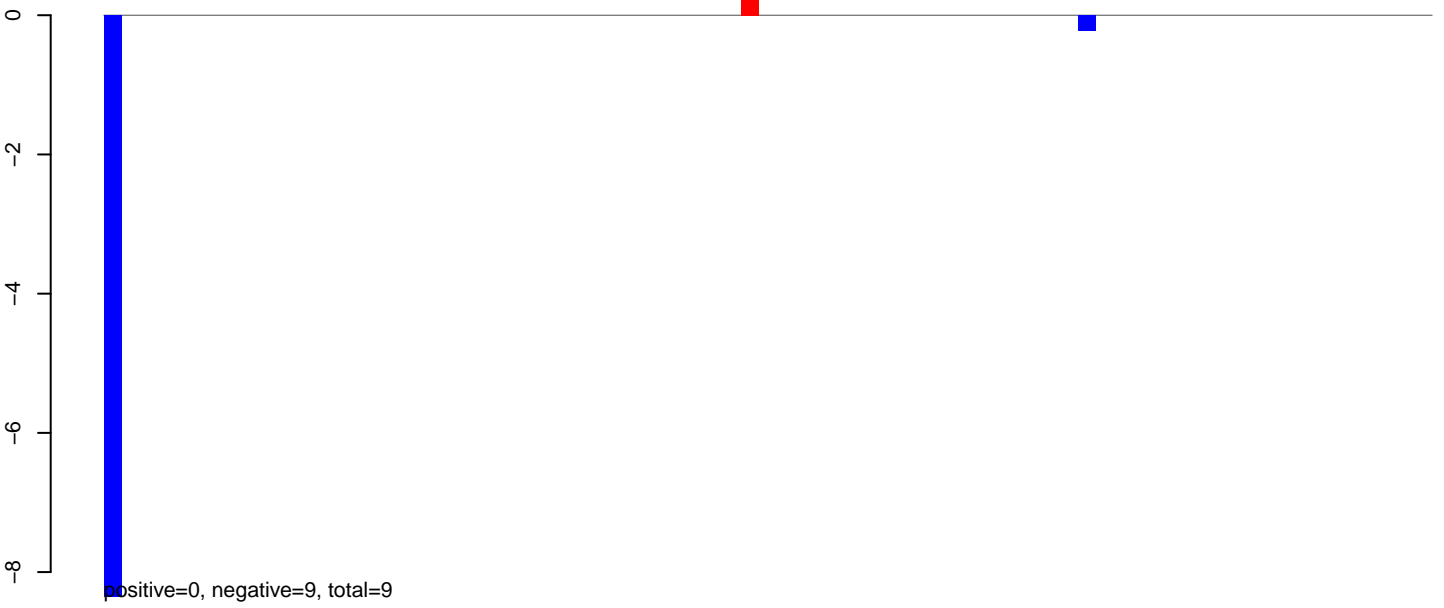

AeAlbo_Fcarc_OA.24_35.rep

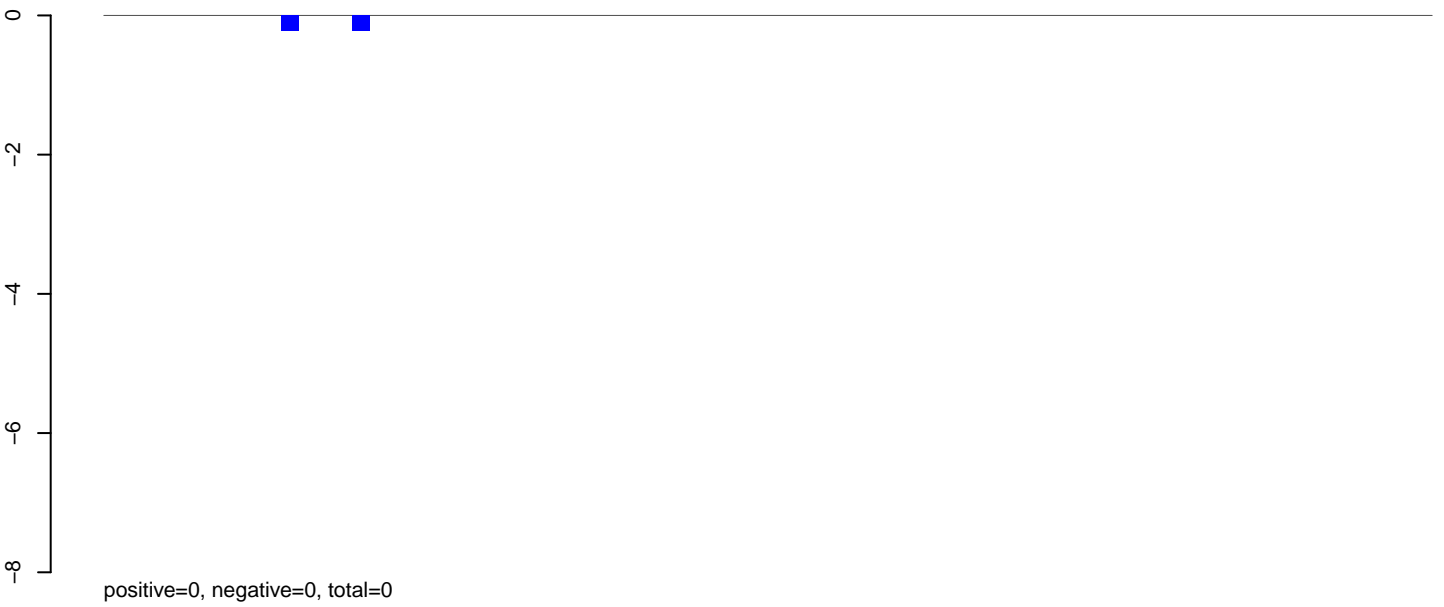

AeAlbo_Fcarc_OA.rep

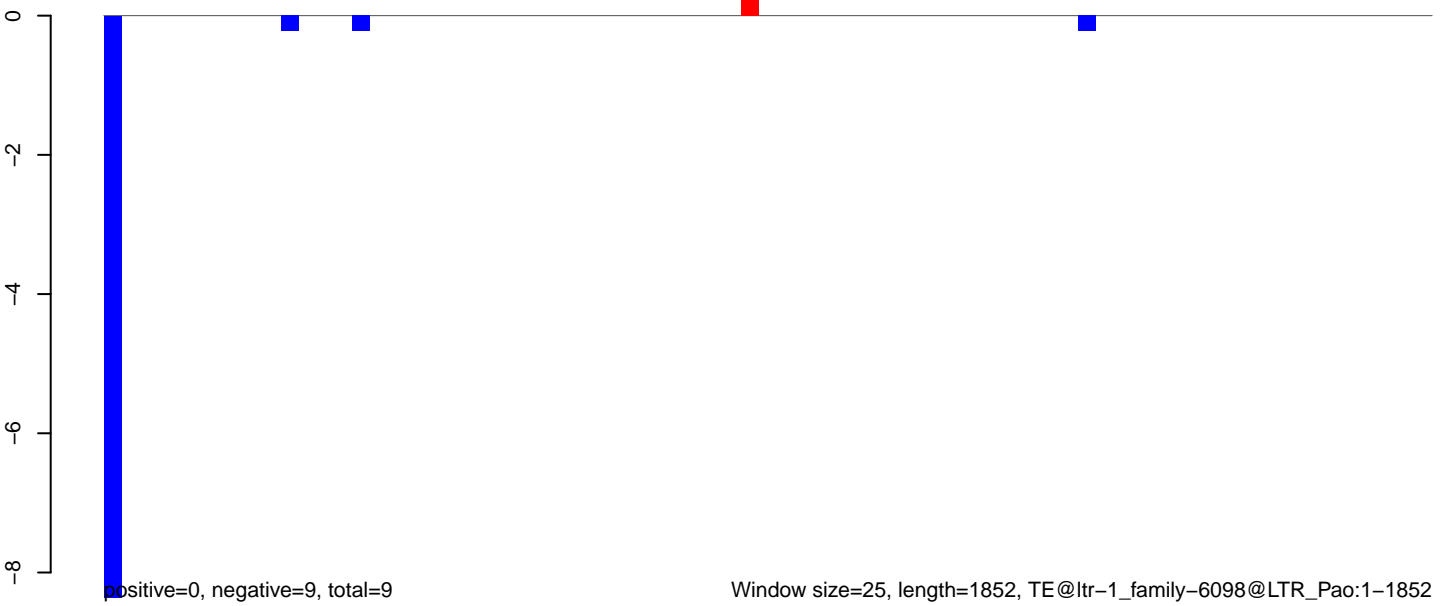

AeAlbo_Fcarc_OA.18_23.rep

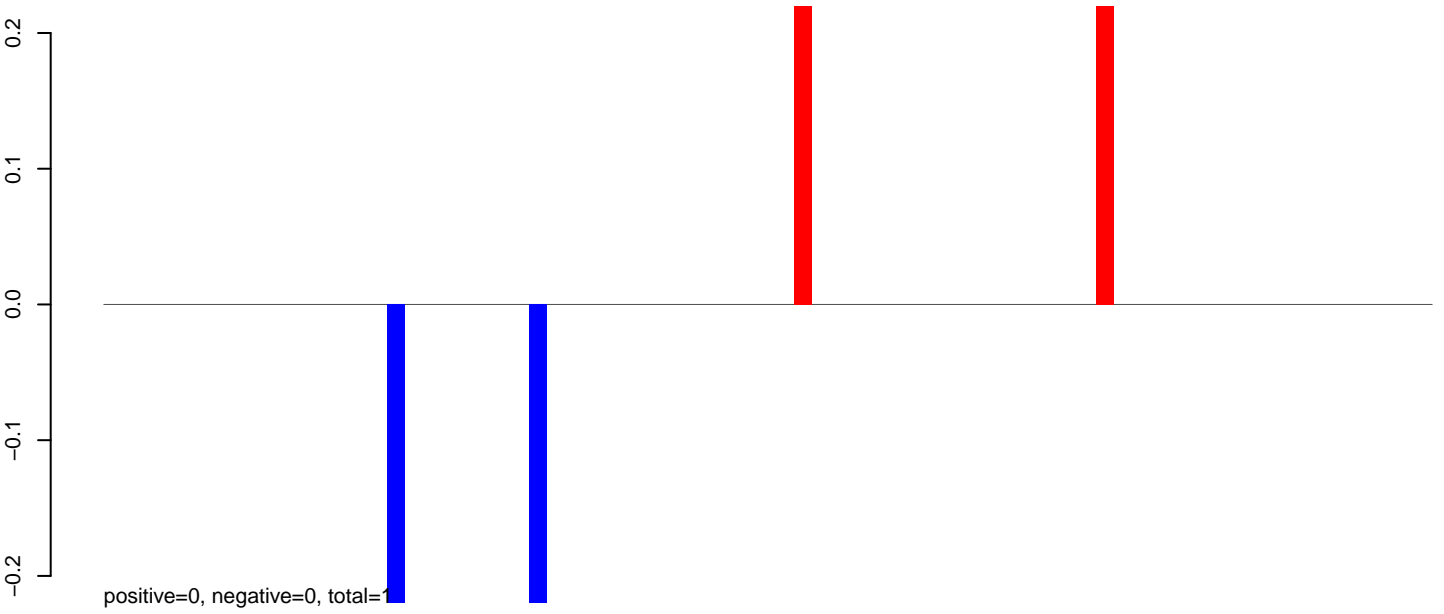

AeAlbo_Fcarc_OA.24_35.rep

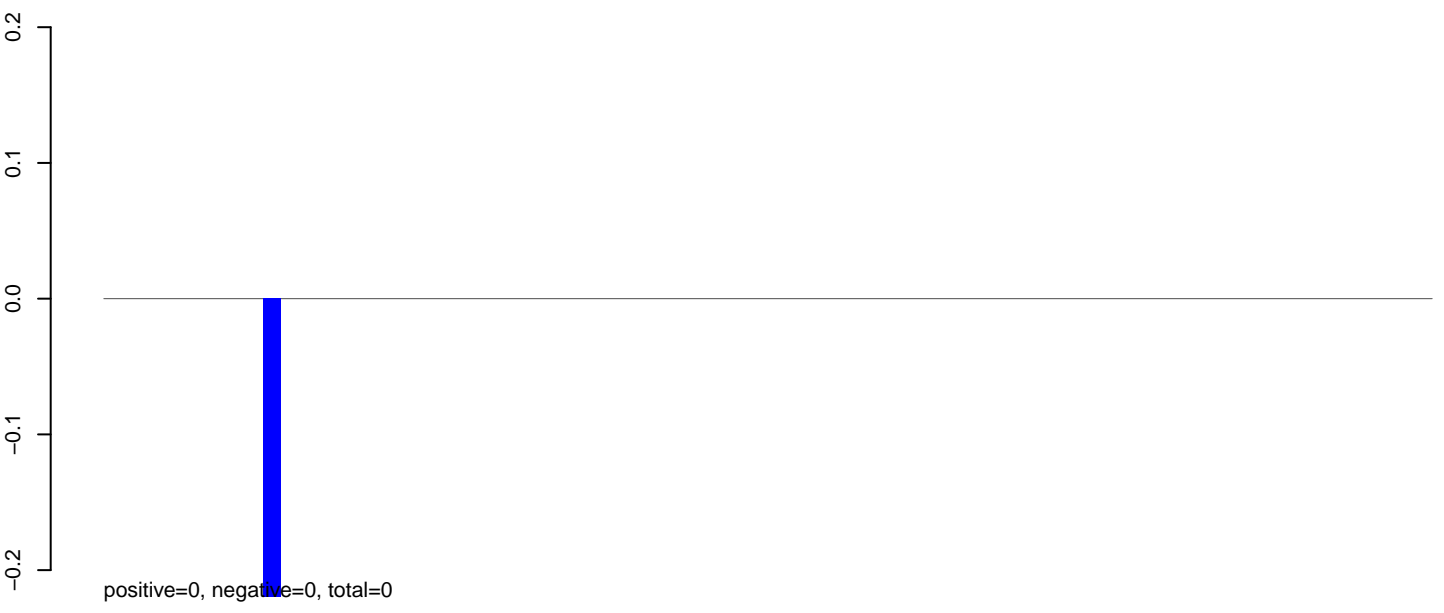

AeAlbo_Fcarc_OA.rep

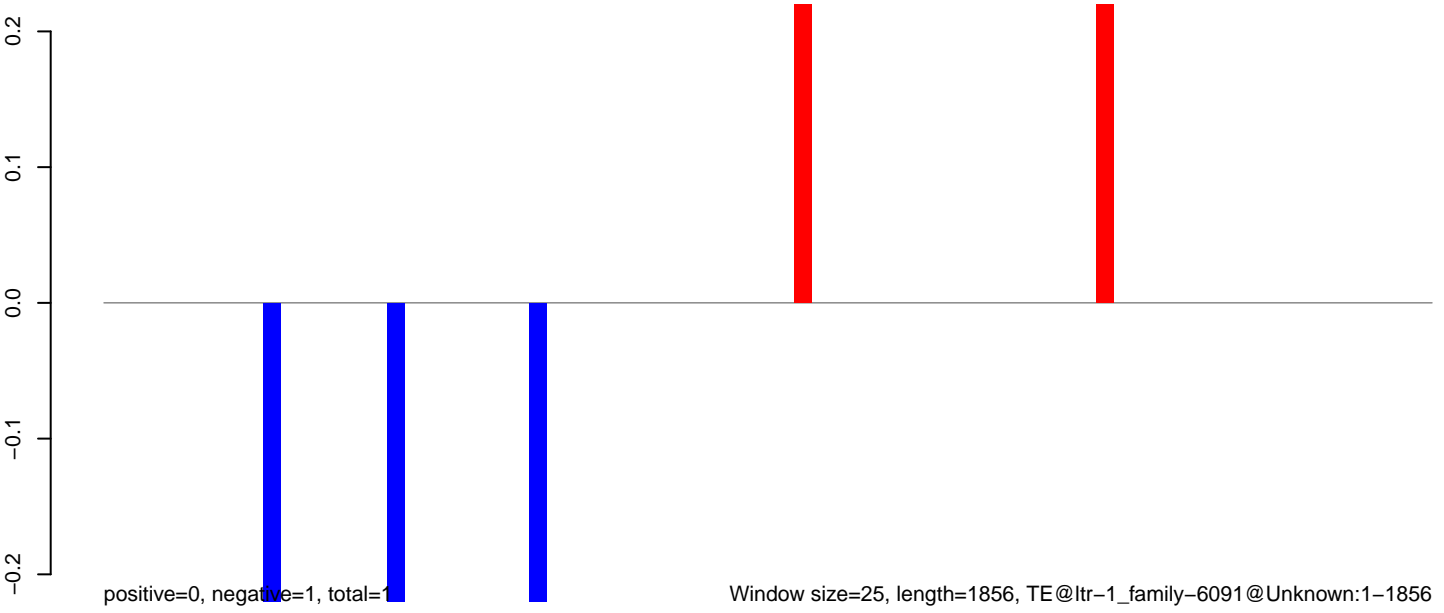

Window size=25, length=1856, TE@ltr-1_family-6091@Unknown:1-1856

AeAlbo_Fcarc_OA.18_23.rep

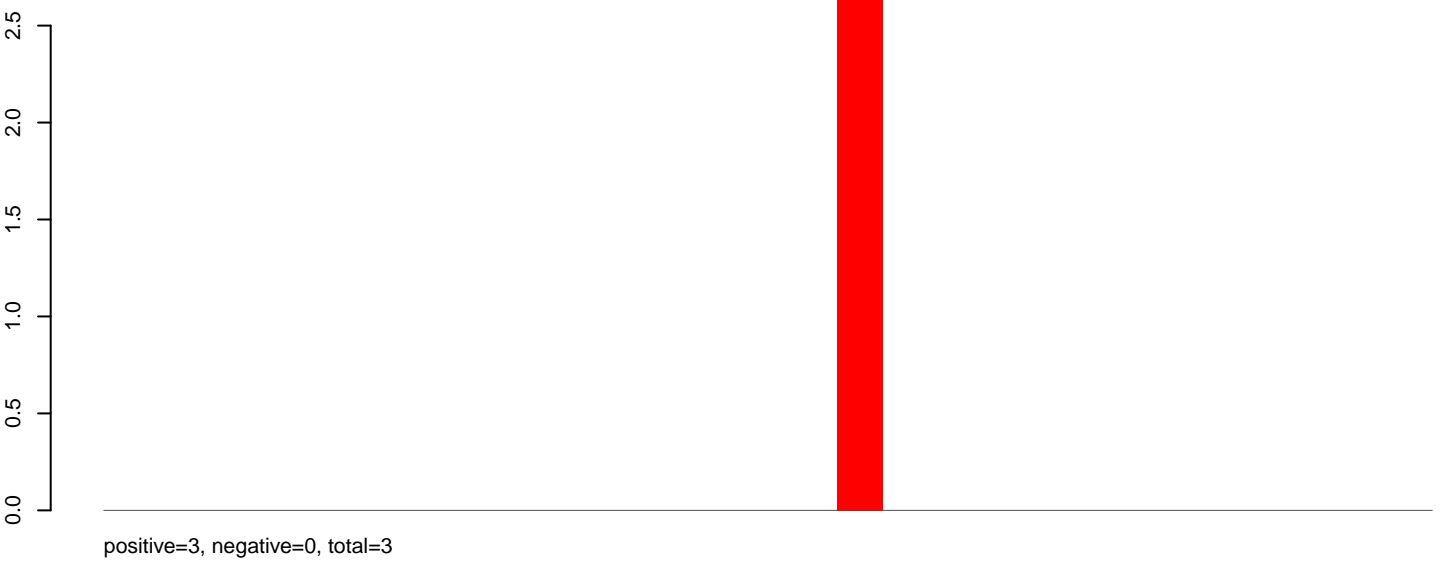

AeAlbo_Fcarc_OA.24_35.rep

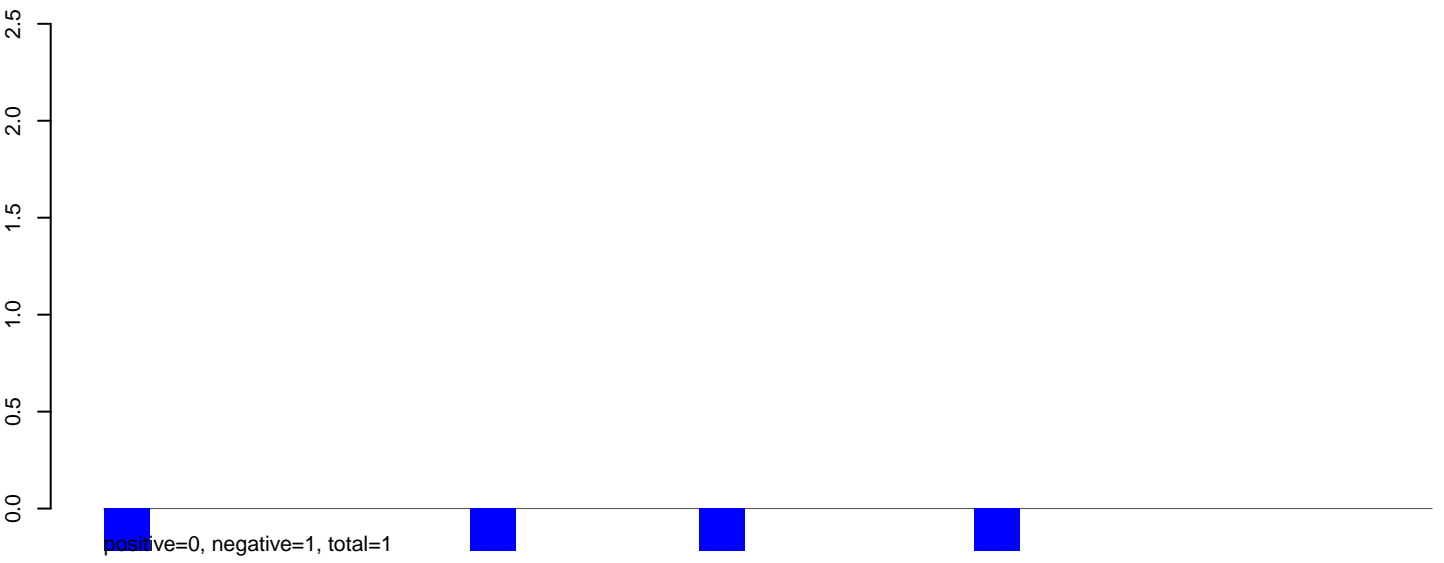

AeAlbo_Fcarc_OA.rep

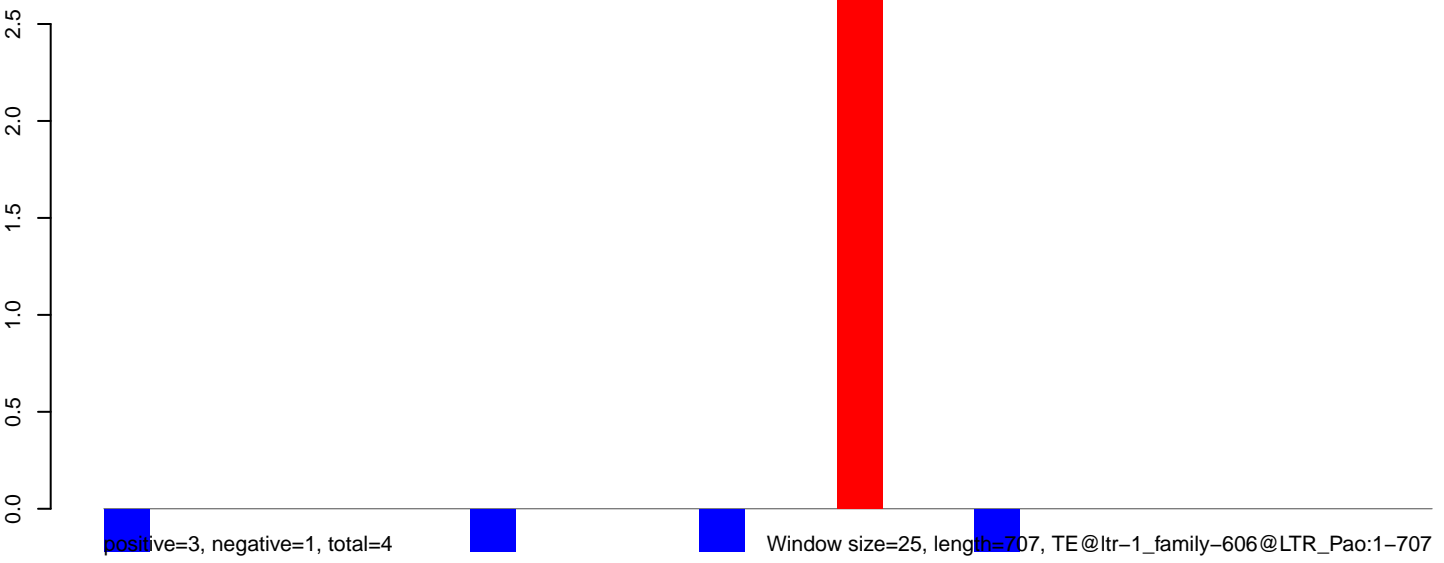

AeAlbo_Fcarc_OA.18_23.rep

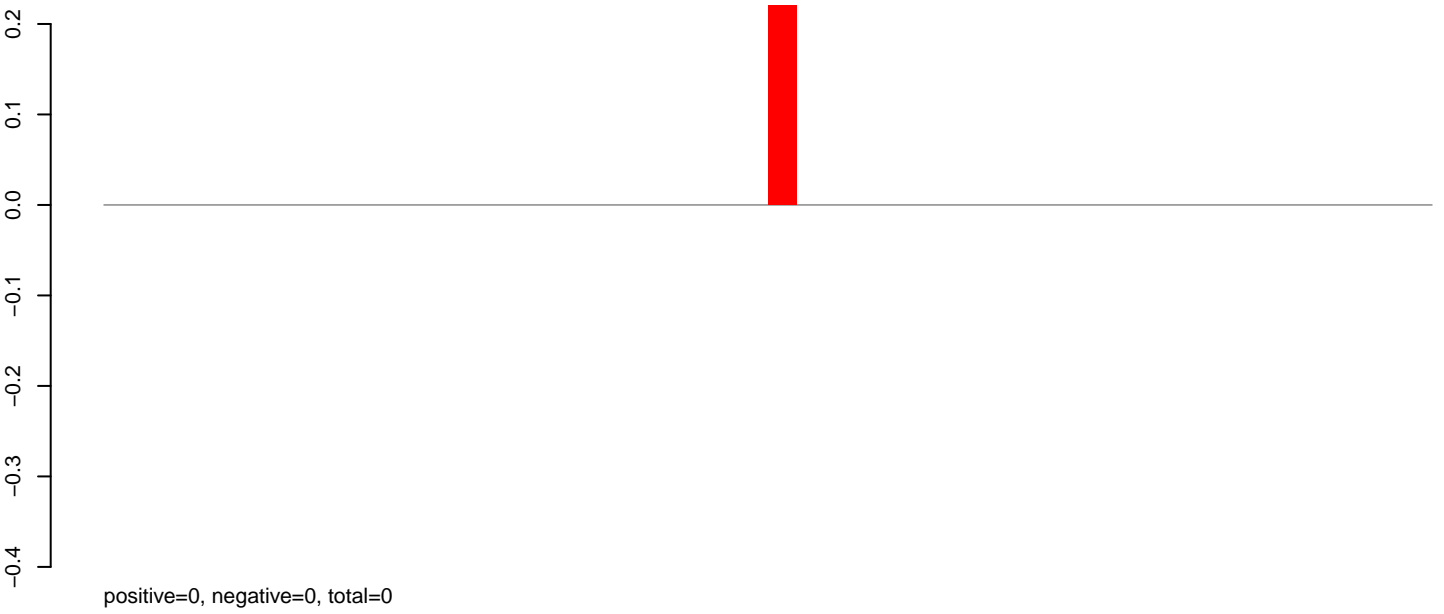

AeAlbo_Fcarc_OA.24_35.rep

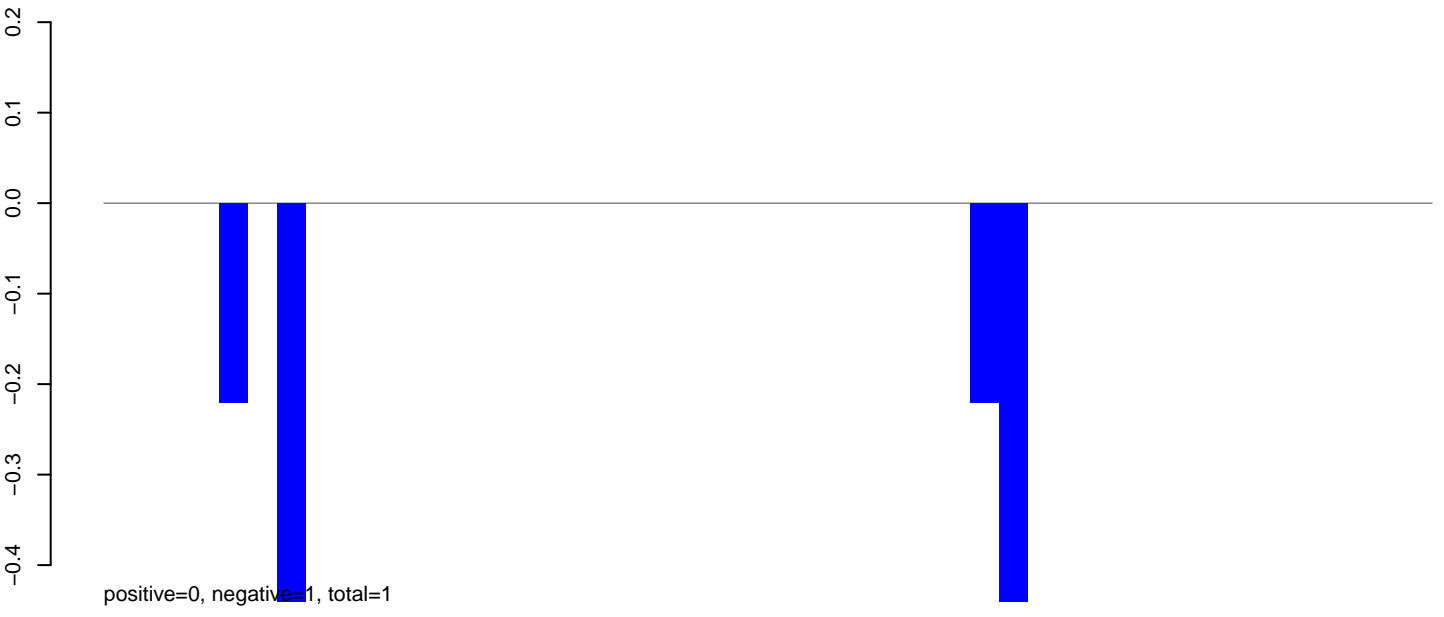

AeAlbo_Fcarc_OA.rep

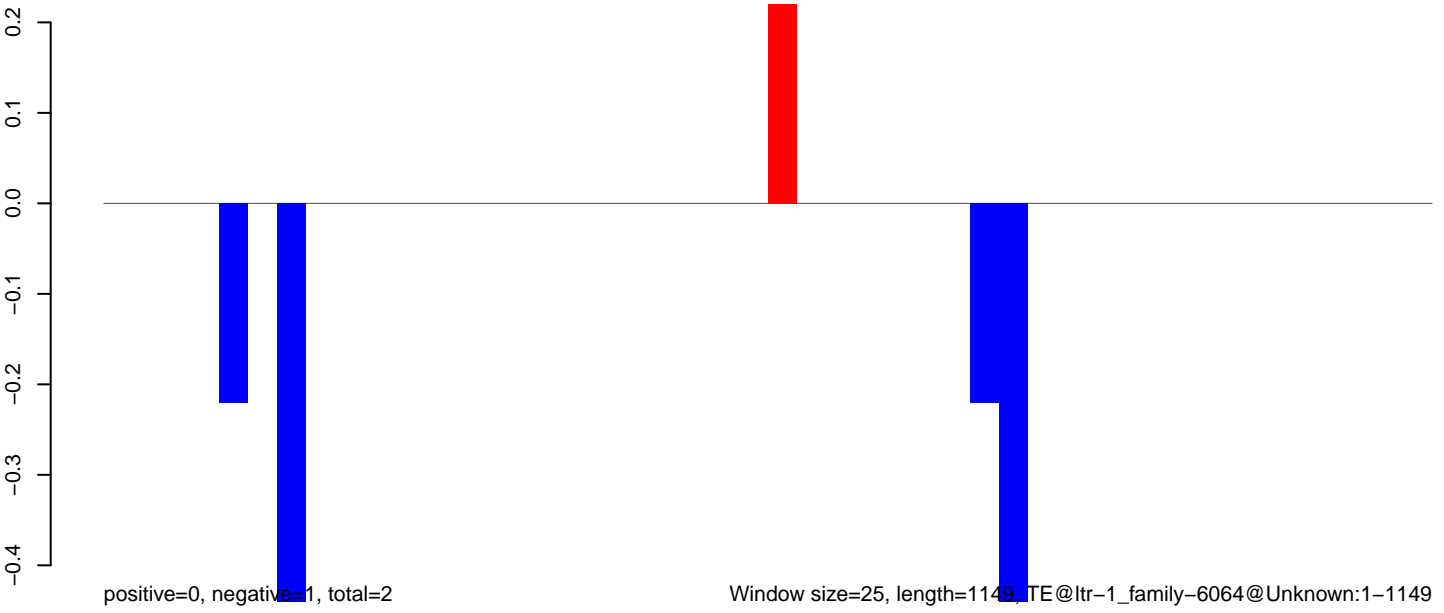

Window size=25, length=1149, TE@ltr-1_family-6064@Unknown:1-1149

0 200 400 600 800 1000 1200

AeAlbo_Fcarc_OA.18_23.rep

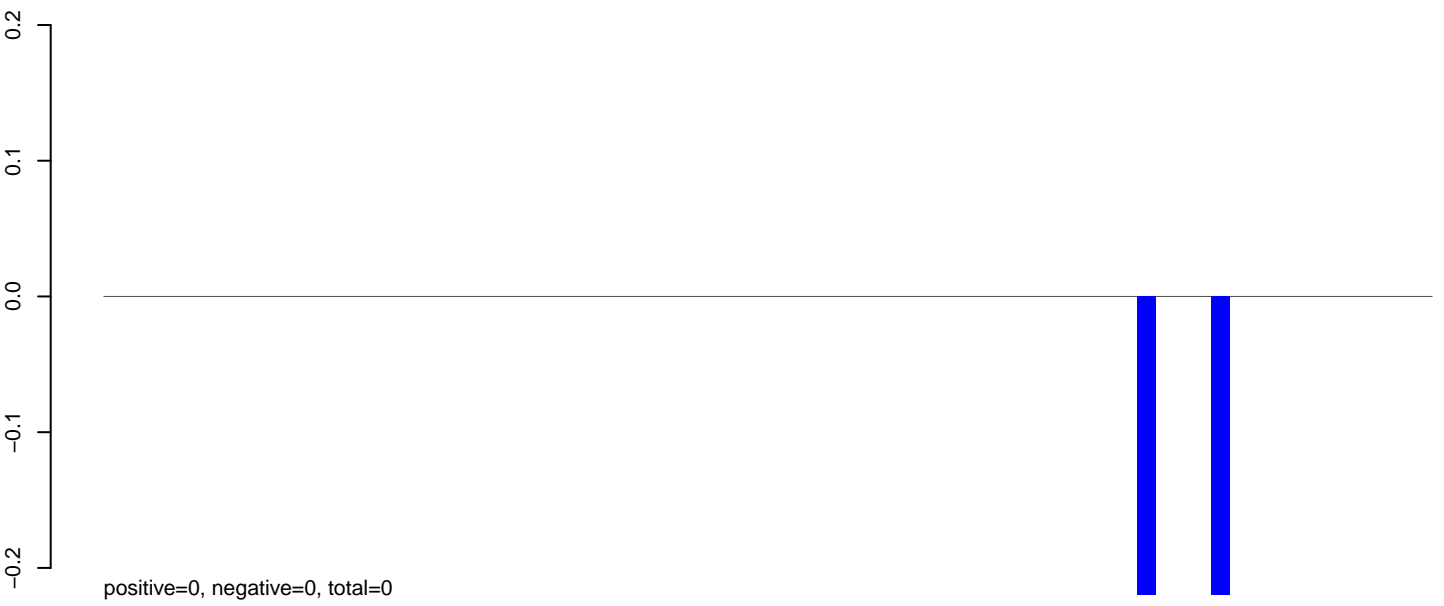

AeAlbo_Fcarc_OA.24_35.rep

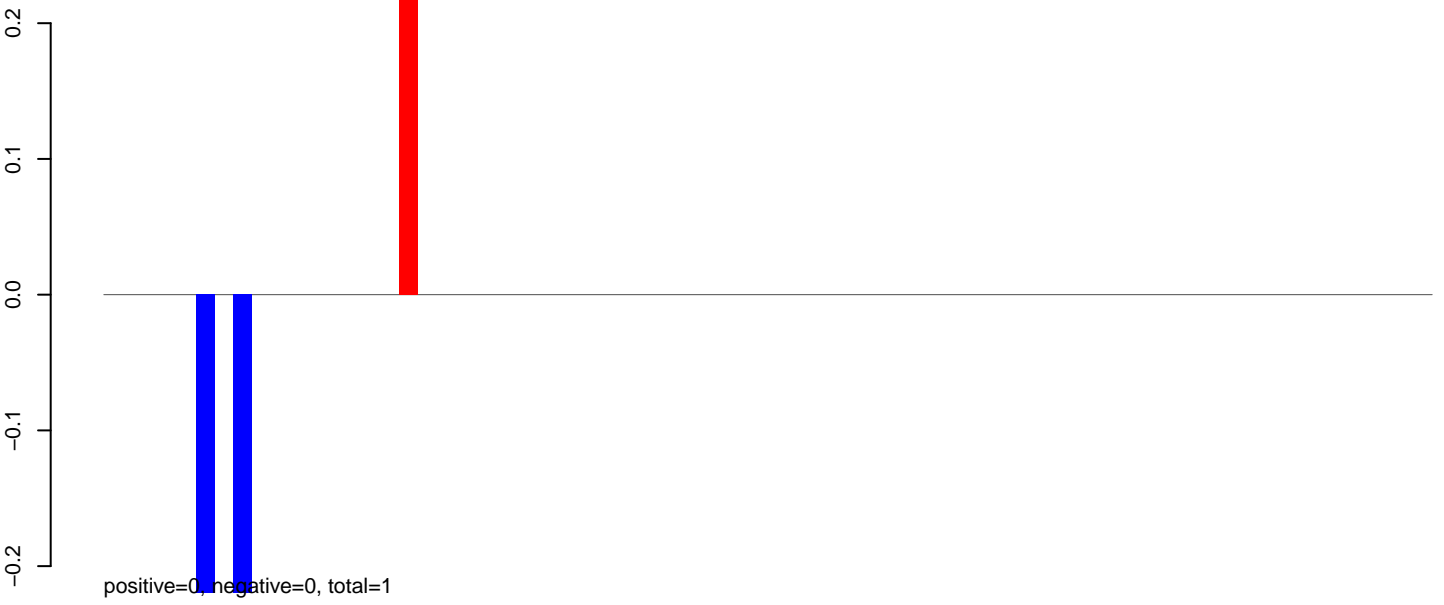

AeAlbo_Fcarc_OA.rep



AeAlbo_Fcarc_OA.18_23.rep

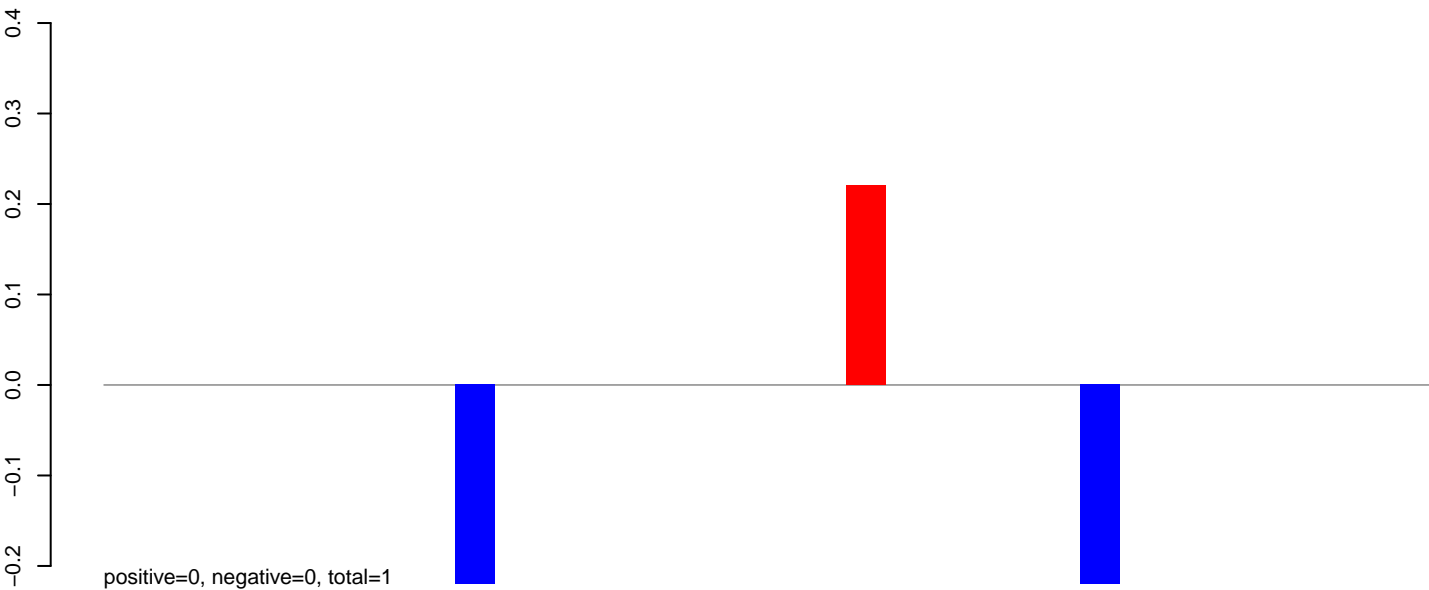

AeAlbo_Fcarc_OA.24_35.rep



AeAlbo_Fcarc_OA.rep

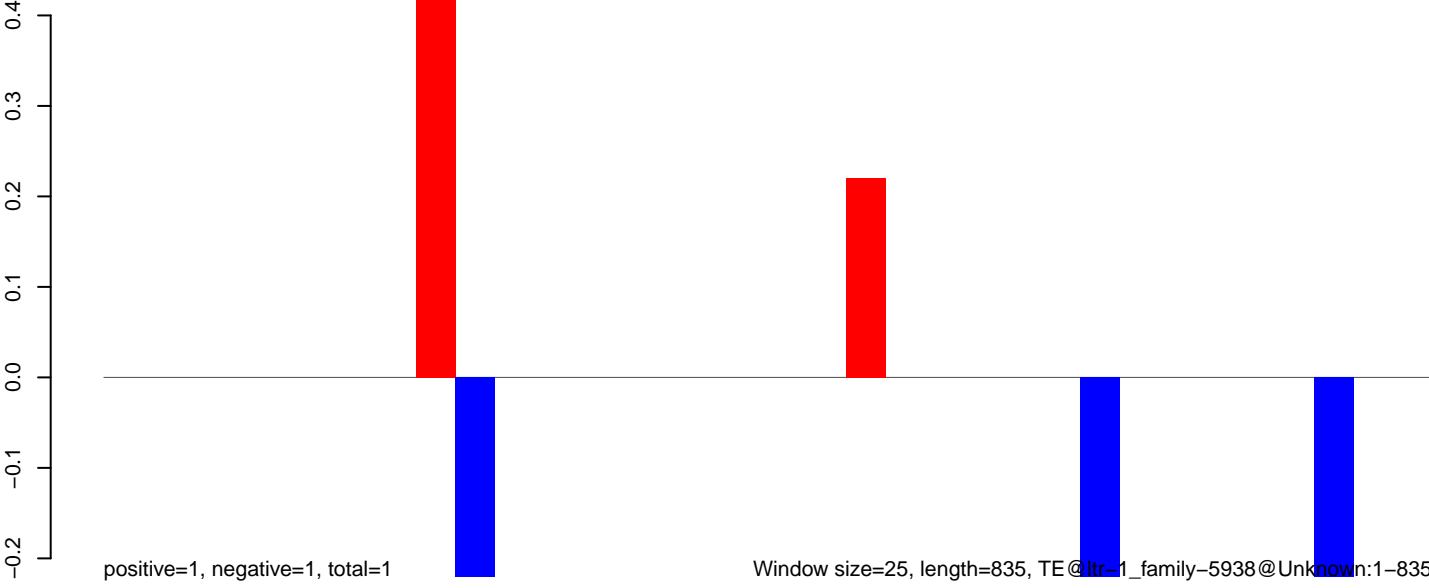

AeAlbo_Fcarc_OA.18_23.rep

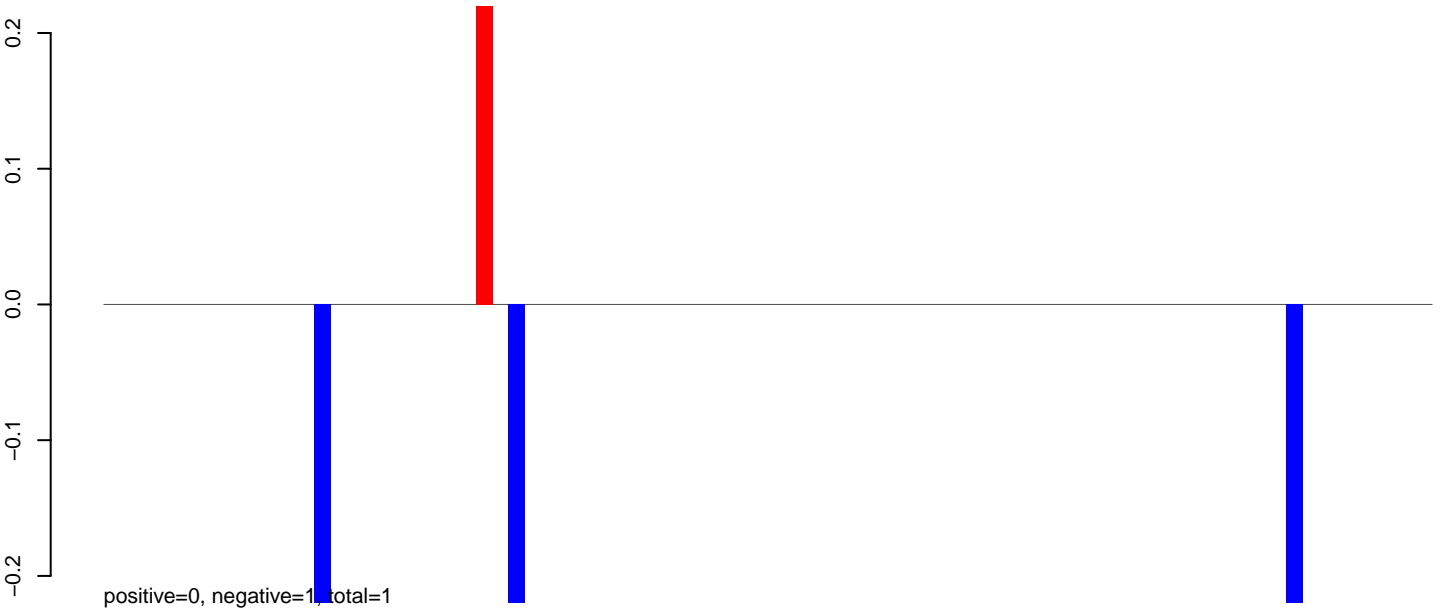

AeAlbo_Fcarc_OA.24_35.rep

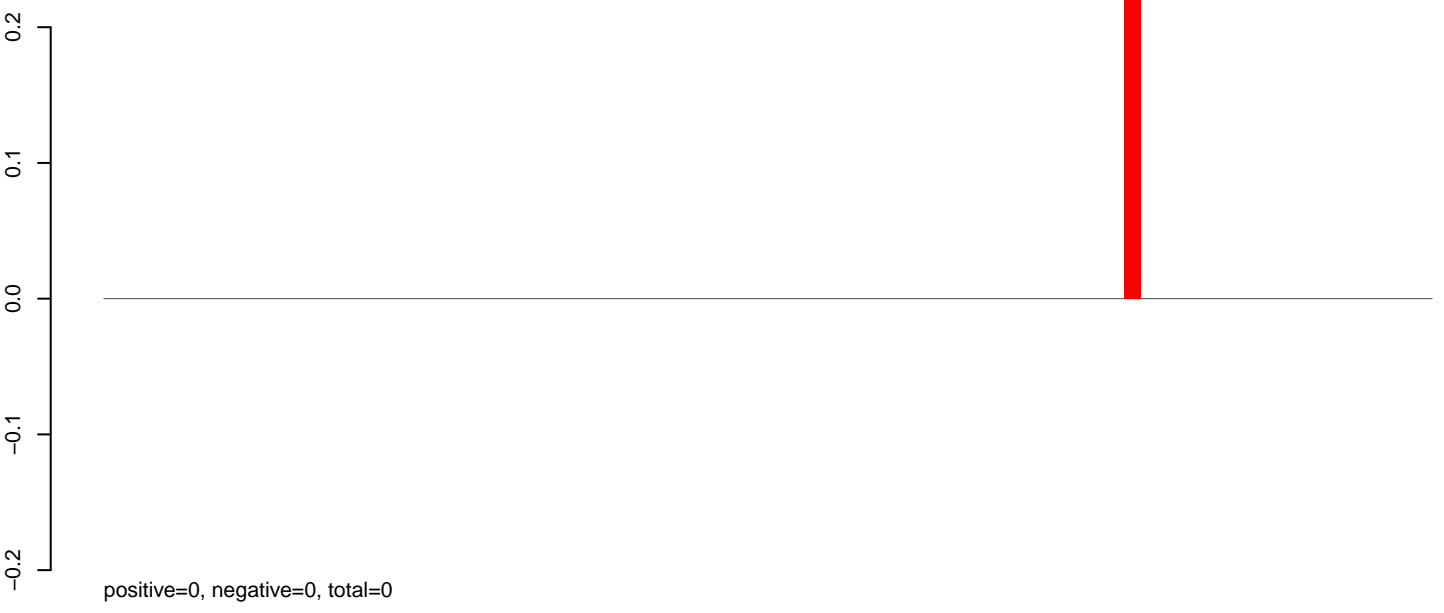

AeAlbo_Fcarc_OA.rep

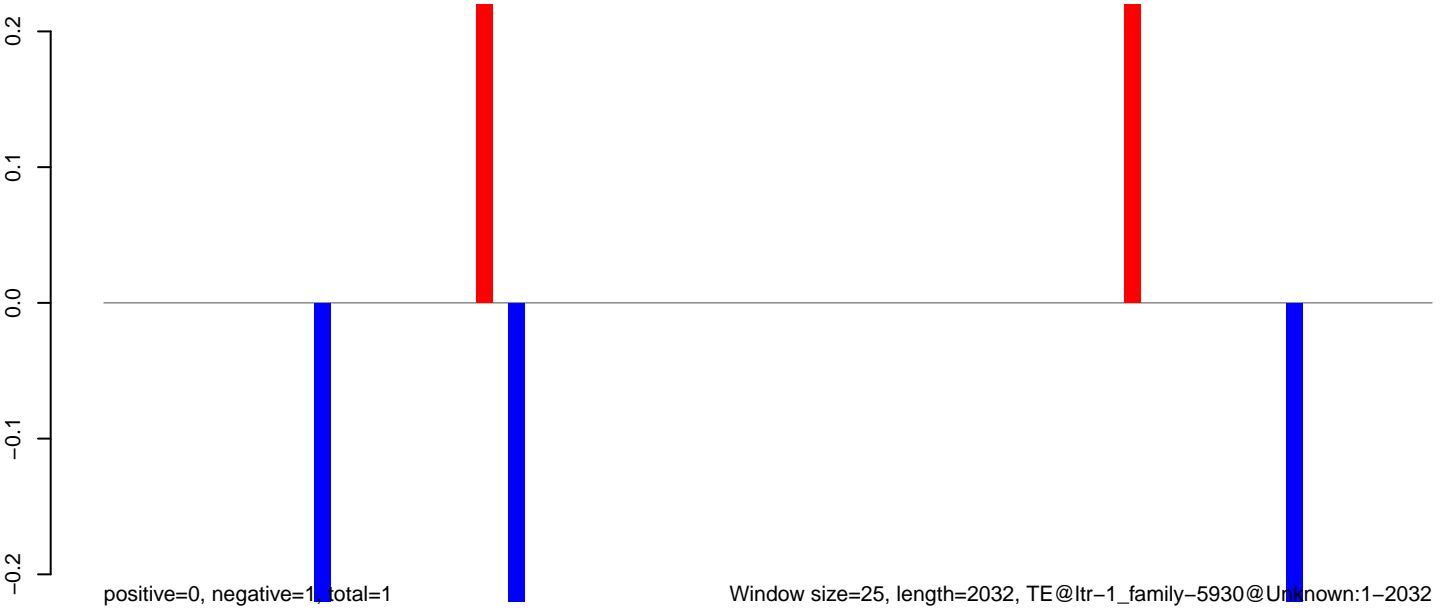

AeAlbo_Fcarc_OA.18_23.rep

0.00
-0.05
-0.10
-0.15
-0.20

positive=0, negative=0, total=0

AeAlbo_Fcarc_OA.24_35.rep

0.00
-0.05
-0.10
-0.15
-0.20

positive=0, negative=1, total=1

AeAlbo_Fcarc_OA.rep

0.00
-0.05
-0.10
-0.15
-0.20

positive=0, negative=1, total=1

Window size=25, length=885, TE@ltr-1, family=5888@LTR_Gypsy:1-885

0 200 400 600 800

AeAlbo_Fcarc_OA.18_23.rep

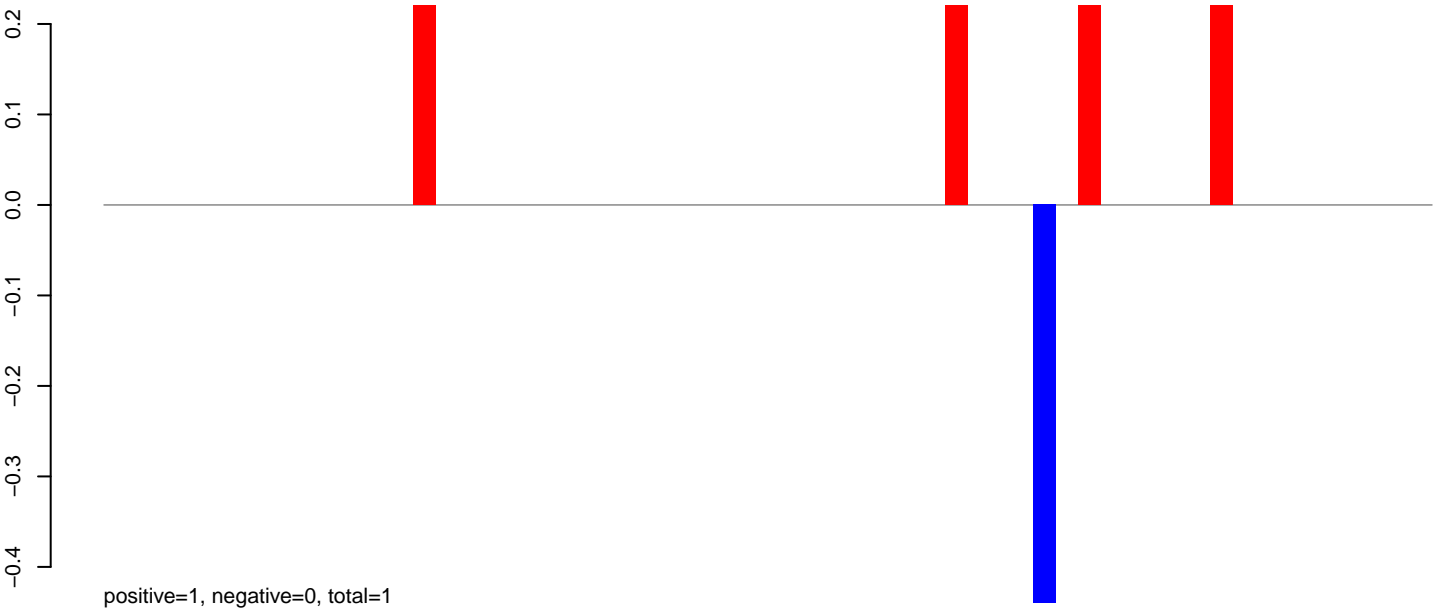

AeAlbo_Fcarc_OA.24_35.rep

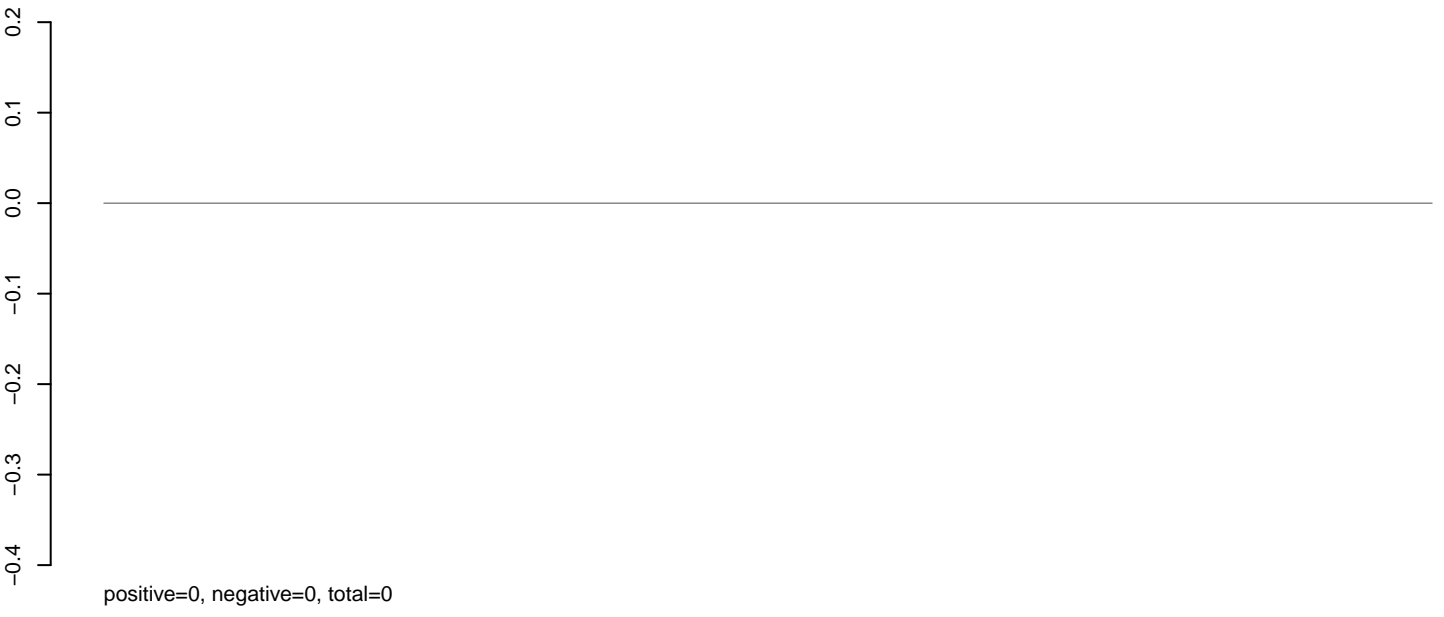

AeAlbo_Fcarc_OA.rep

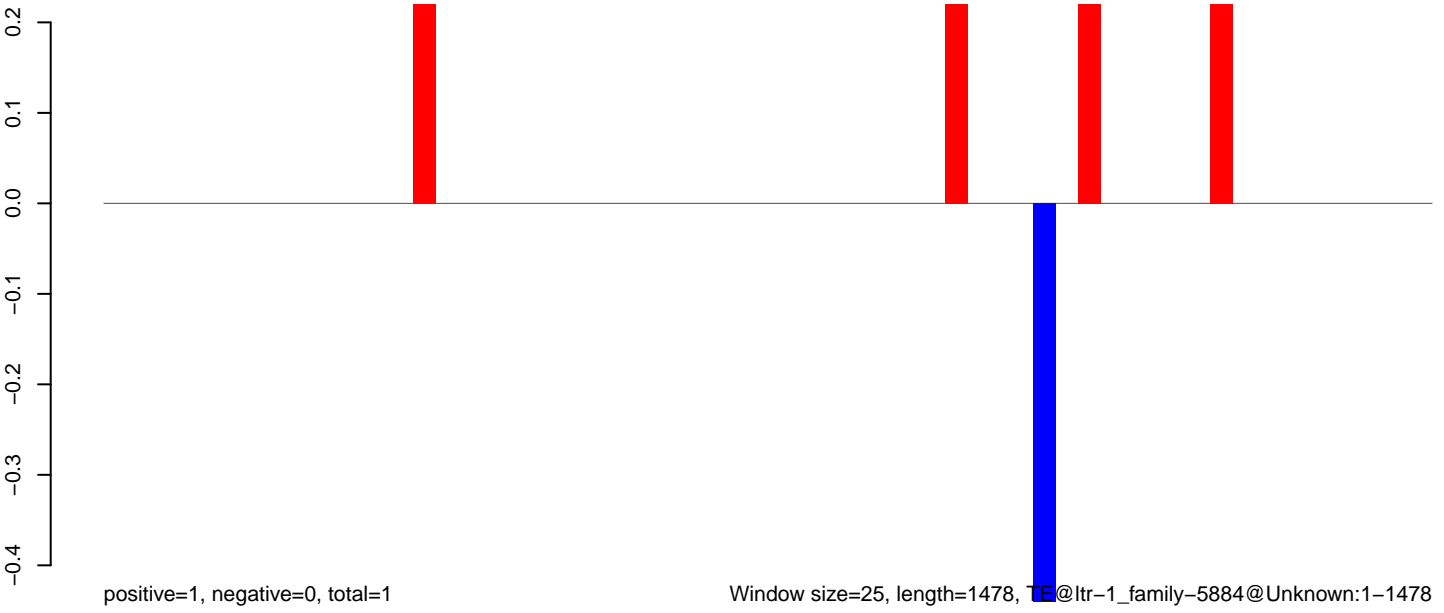

Window size=25, length=1478, TE@ltr-1_family-5884@Unknown:1-1478

AeAlbo_Fcarc_OA.18_23.rep

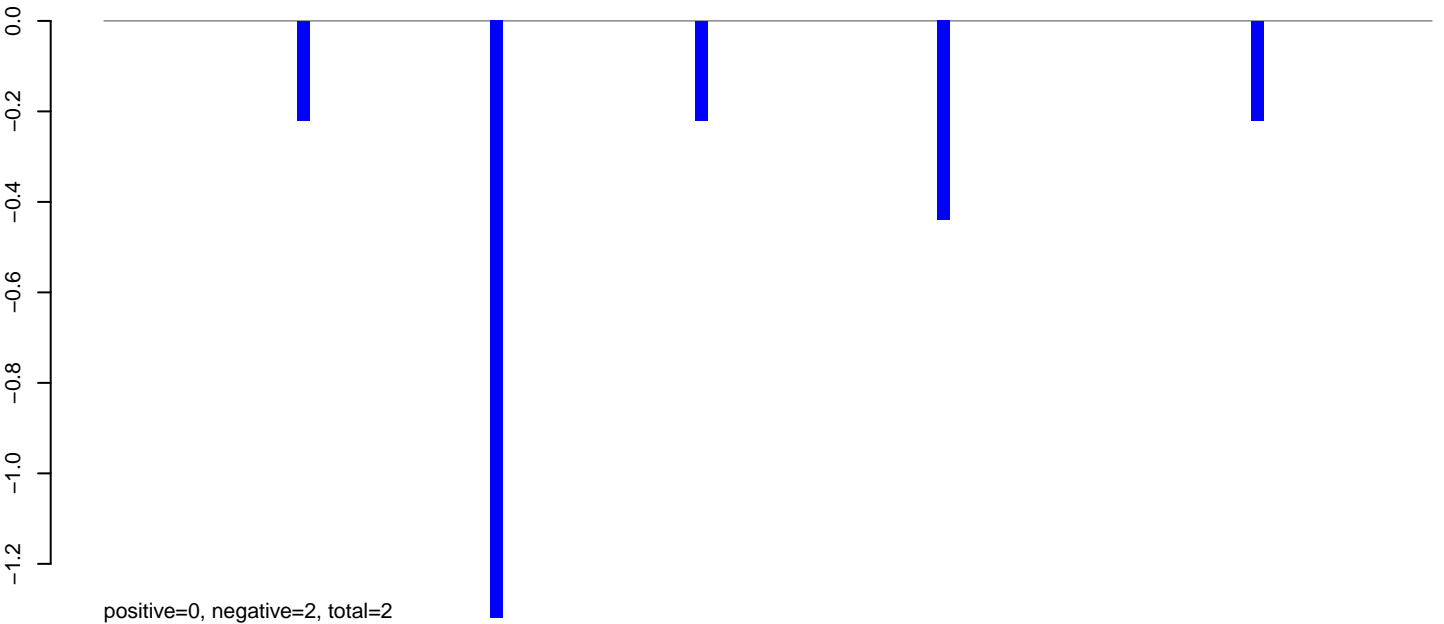

AeAlbo_Fcarc_OA.24_35.rep

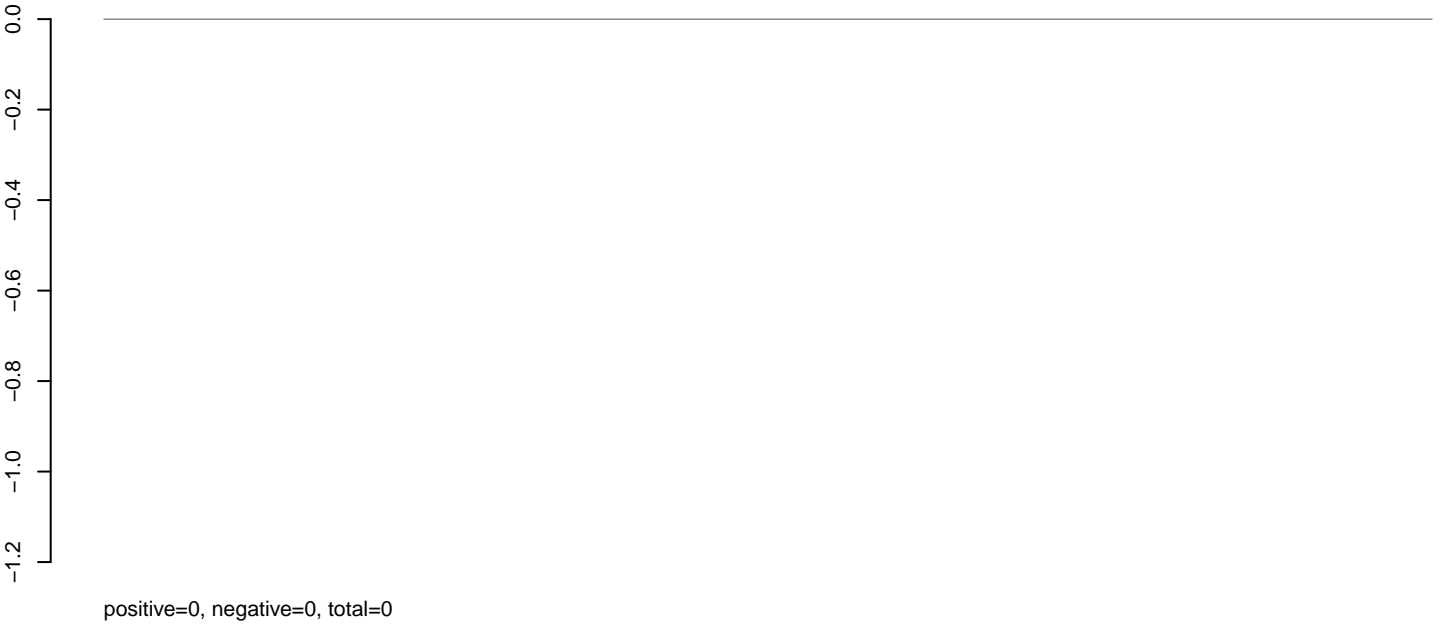

AeAlbo_Fcarc_OA.rep

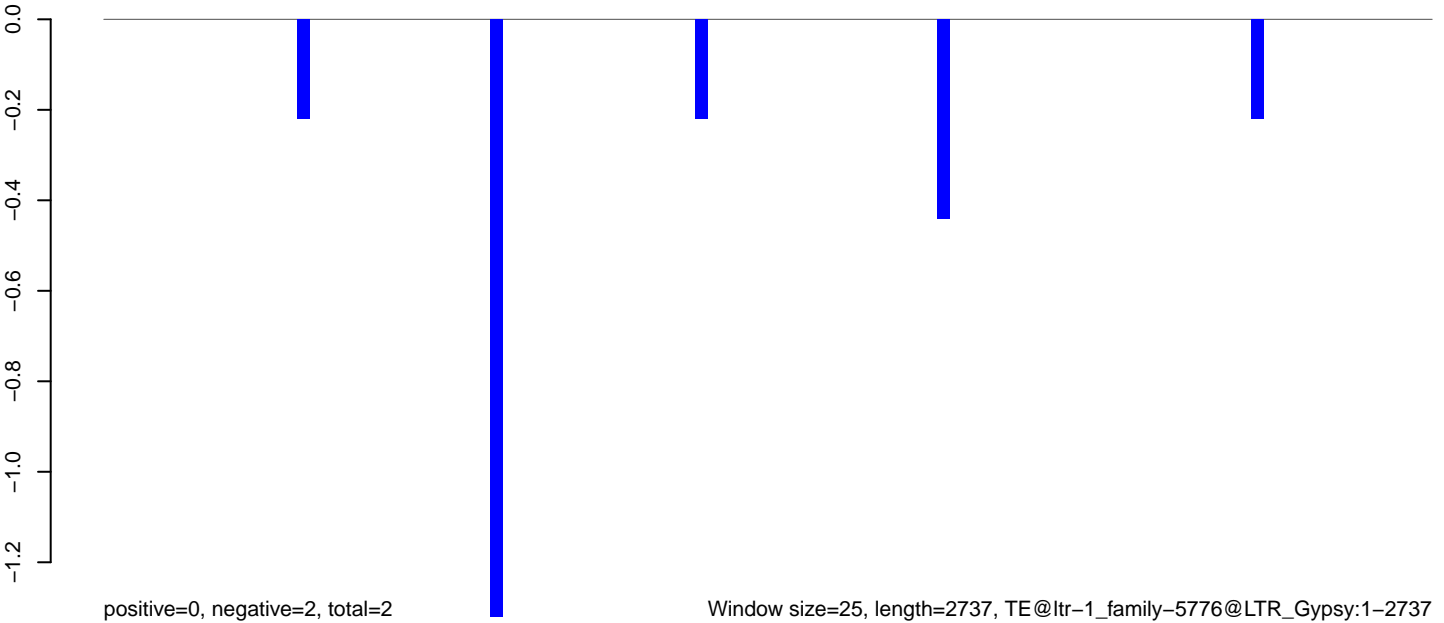

AeAlbo_Fcarc_OA.18_23.rep

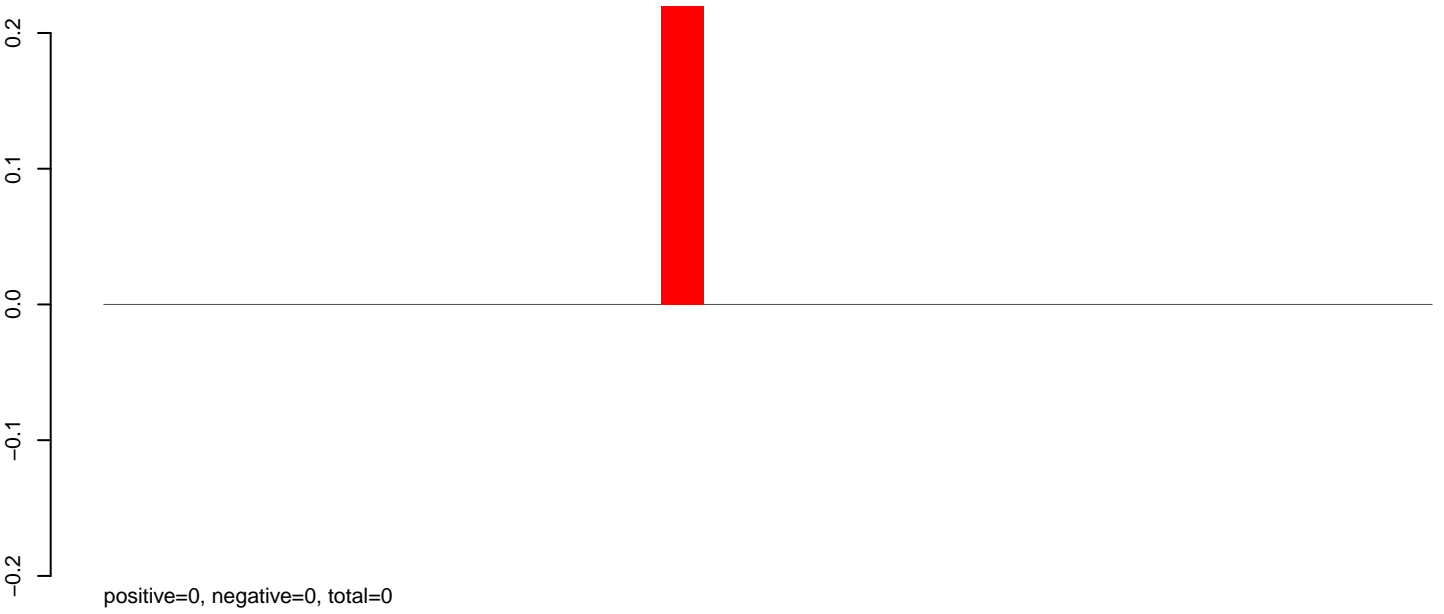

AeAlbo_Fcarc_OA.24_35.rep

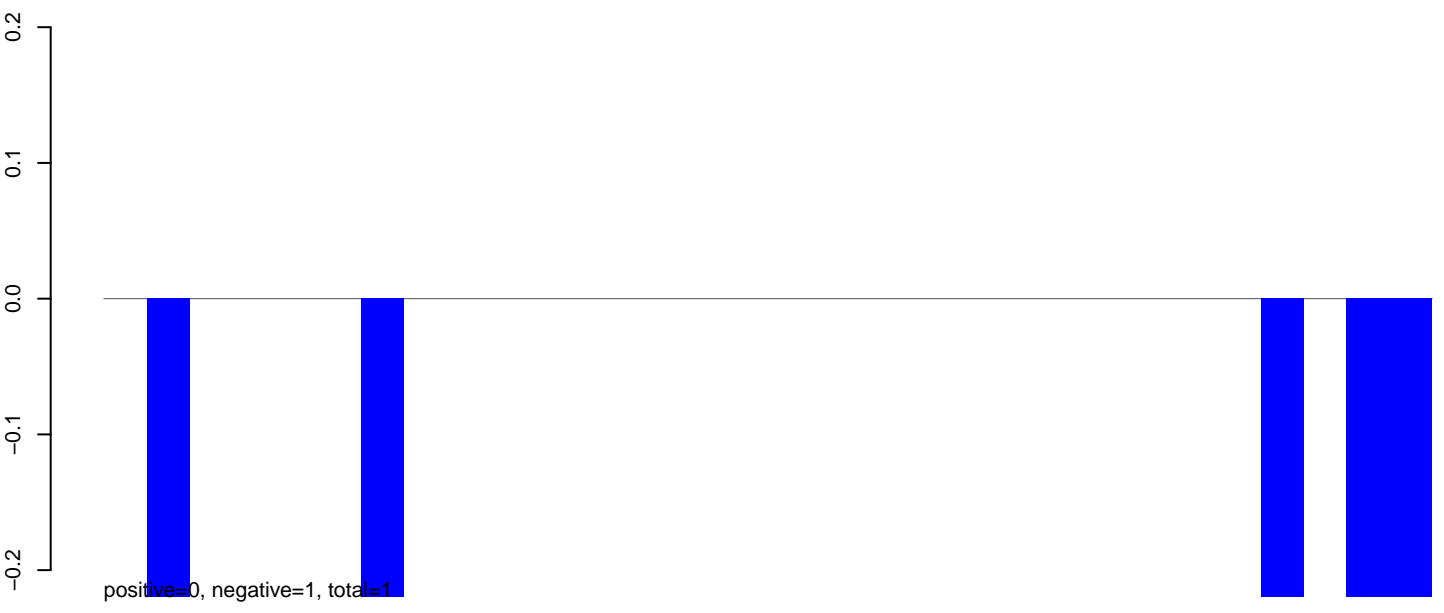

AeAlbo_Fcarc_OA.rep



0 200 400 600 800

AeAlbo_Fcarc_OA.18_23.rep

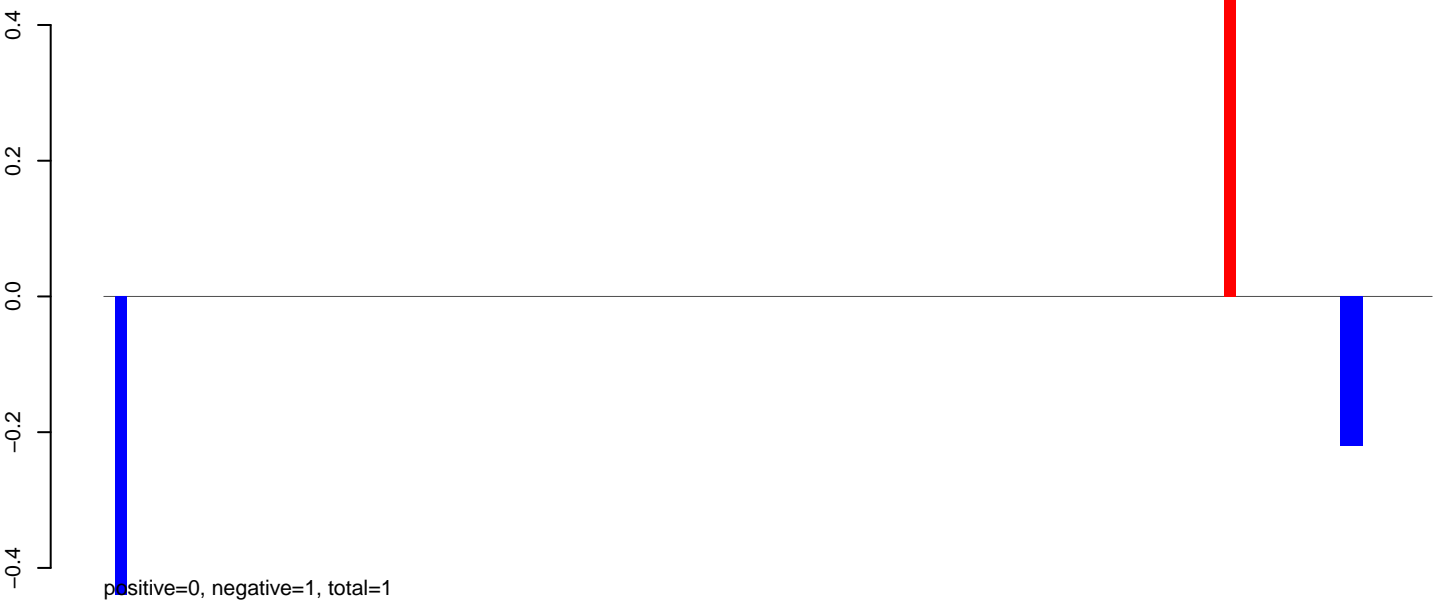

AeAlbo_Fcarc_OA.24_35.rep

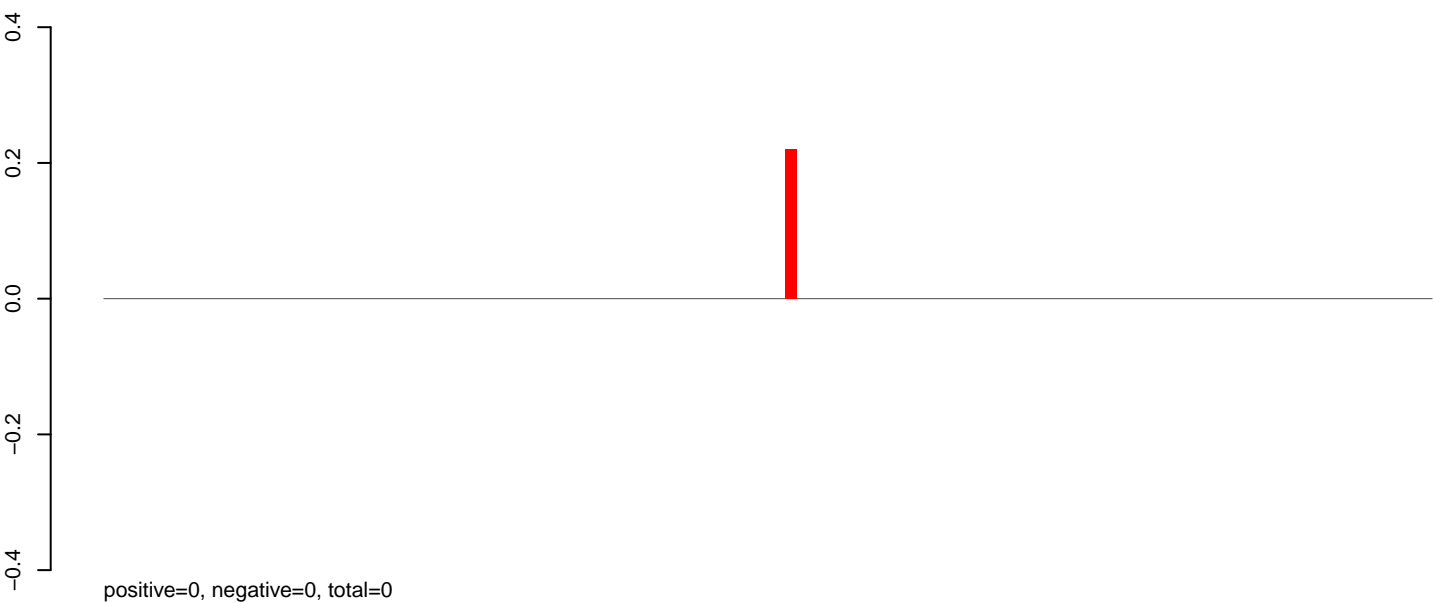

AeAlbo_Fcarc_OA.rep



Window size=25, length=2863, TE@ltr-1_family-5631@LTR_Pao:1-2863

AeAlbo_Fcarc_OA.18_23.rep



AeAlbo_Fcarc_OA.24_35.rep

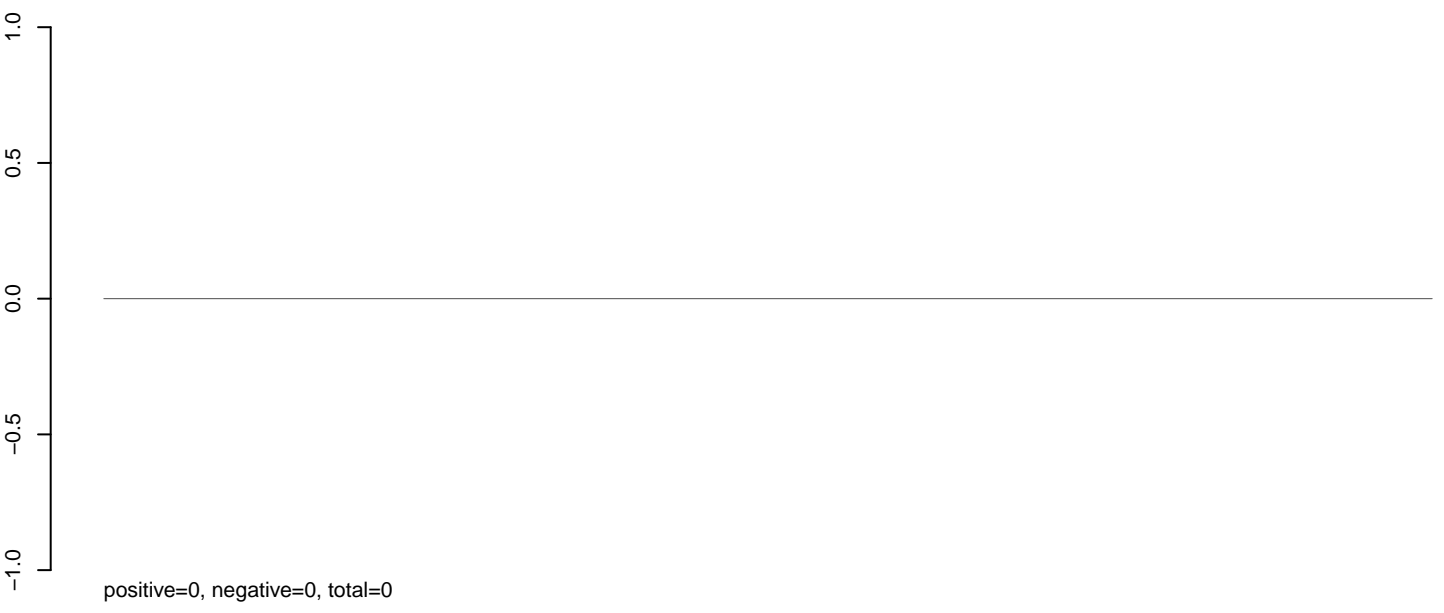

AeAlbo_Fcarc_OA.rep

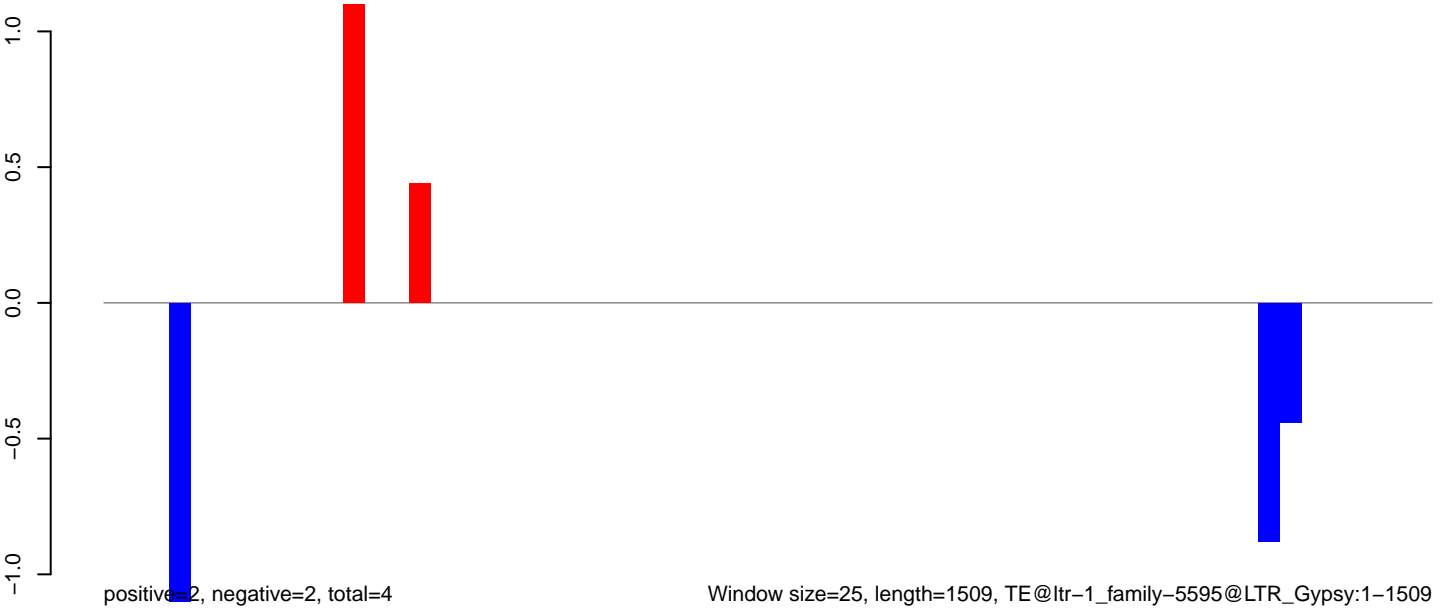

AeAlbo_FcArc_OA.18_23.rep

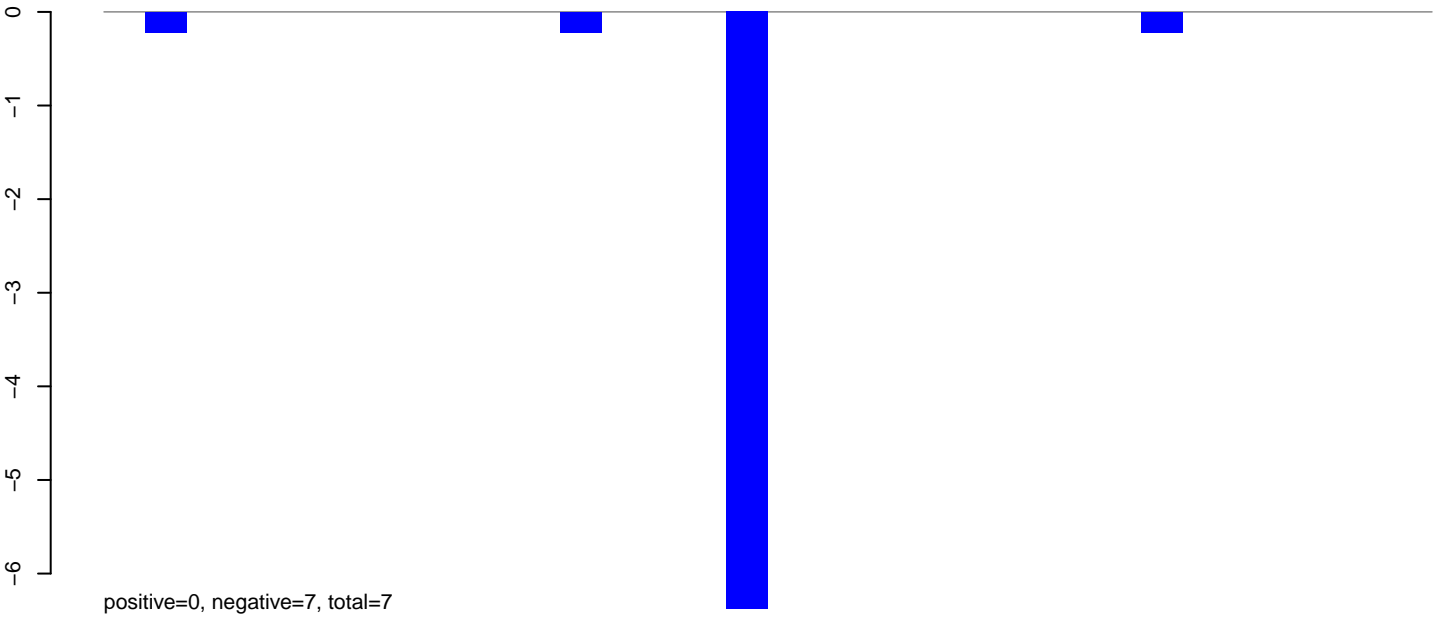

AeAlbo_FcArc_OA.24_35.rep

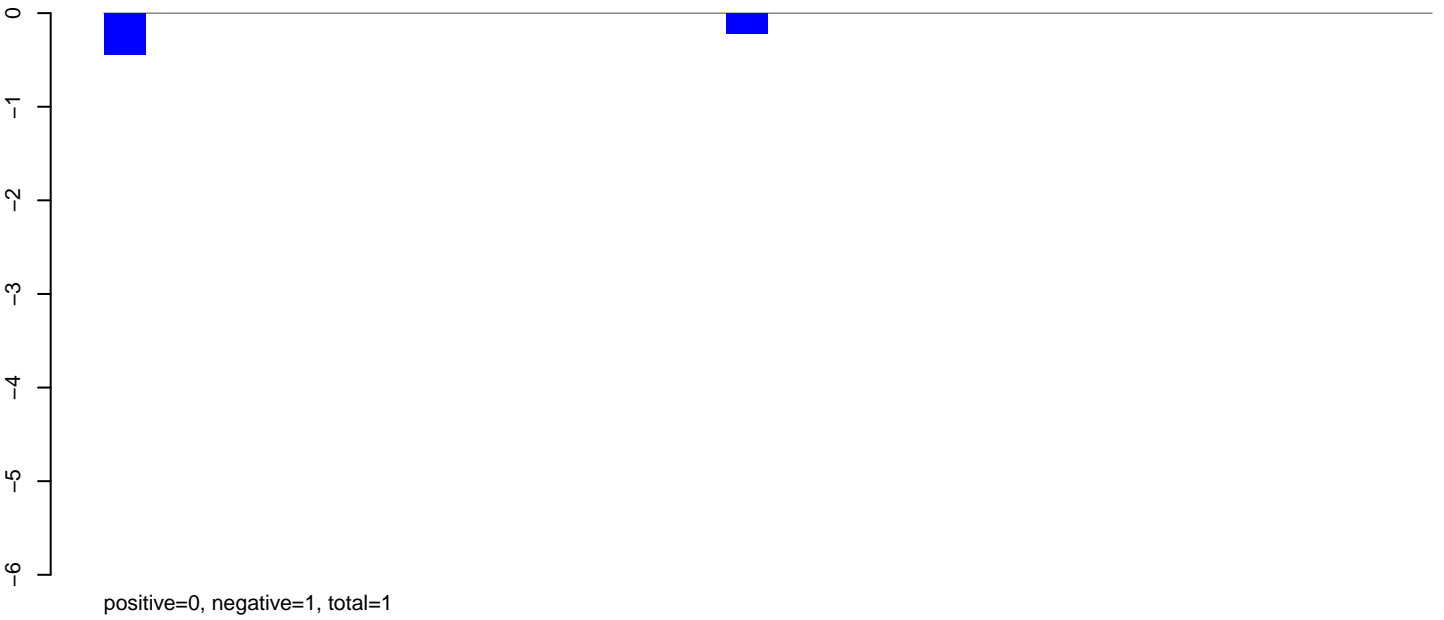

AeAlbo_FcArc_OA.rep

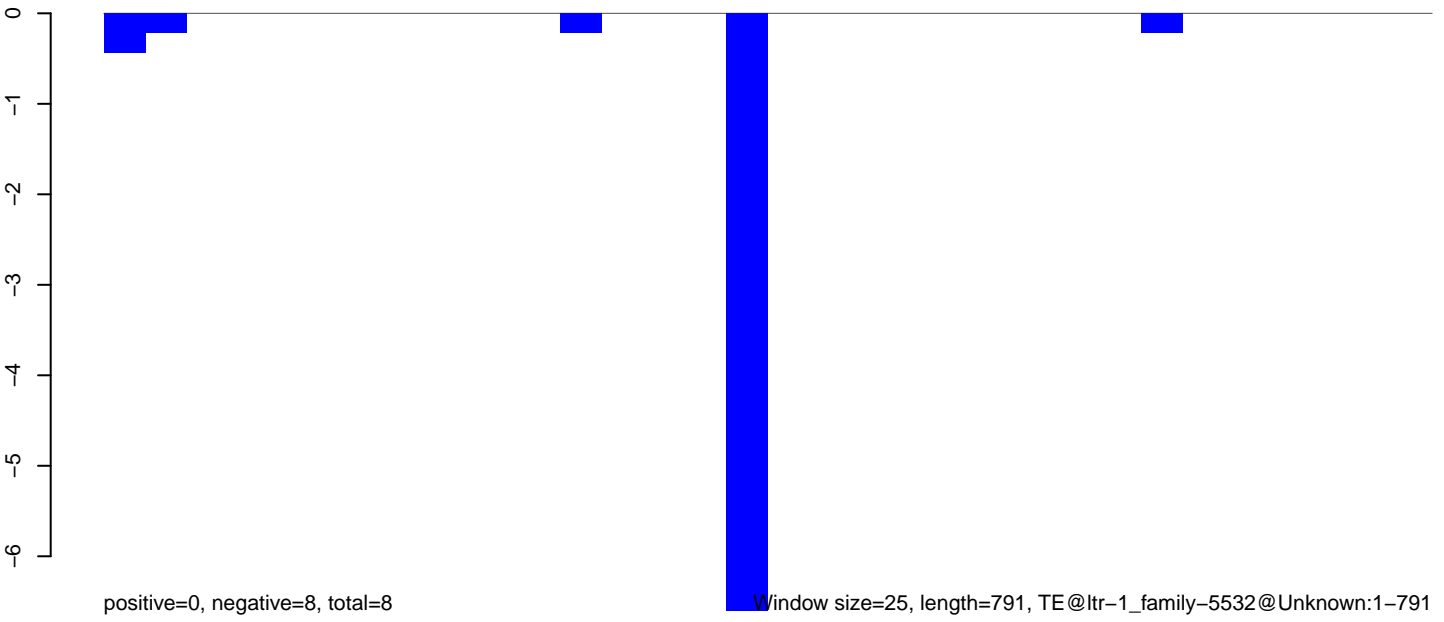

AeAlbo_Fcarc_OA.18_23.rep

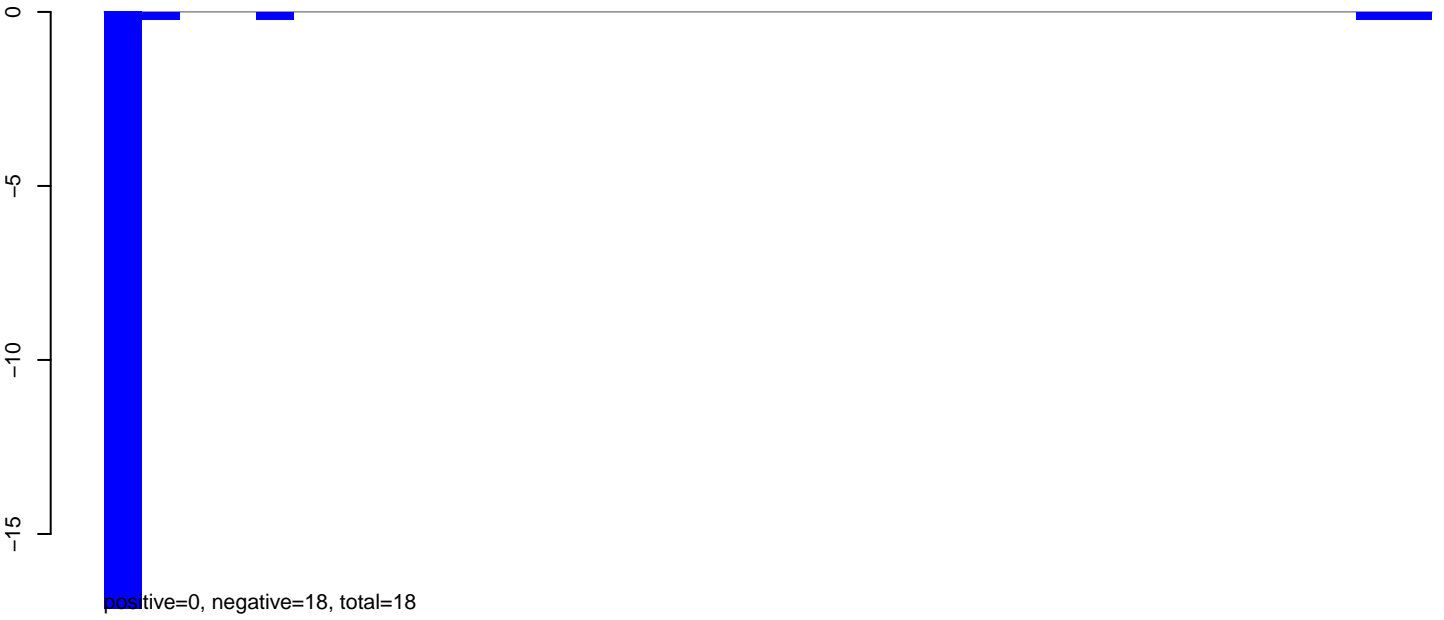

AeAlbo_Fcarc_OA.24_35.rep

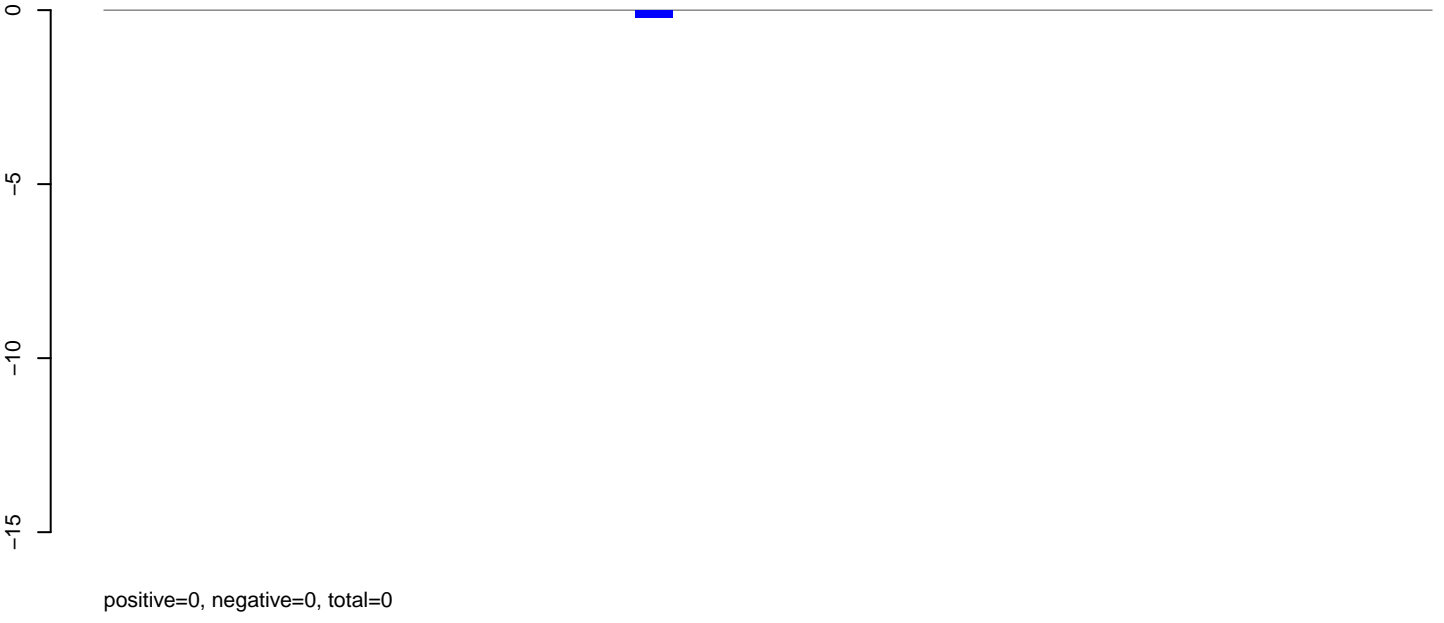

AeAlbo_Fcarc_OA.rep

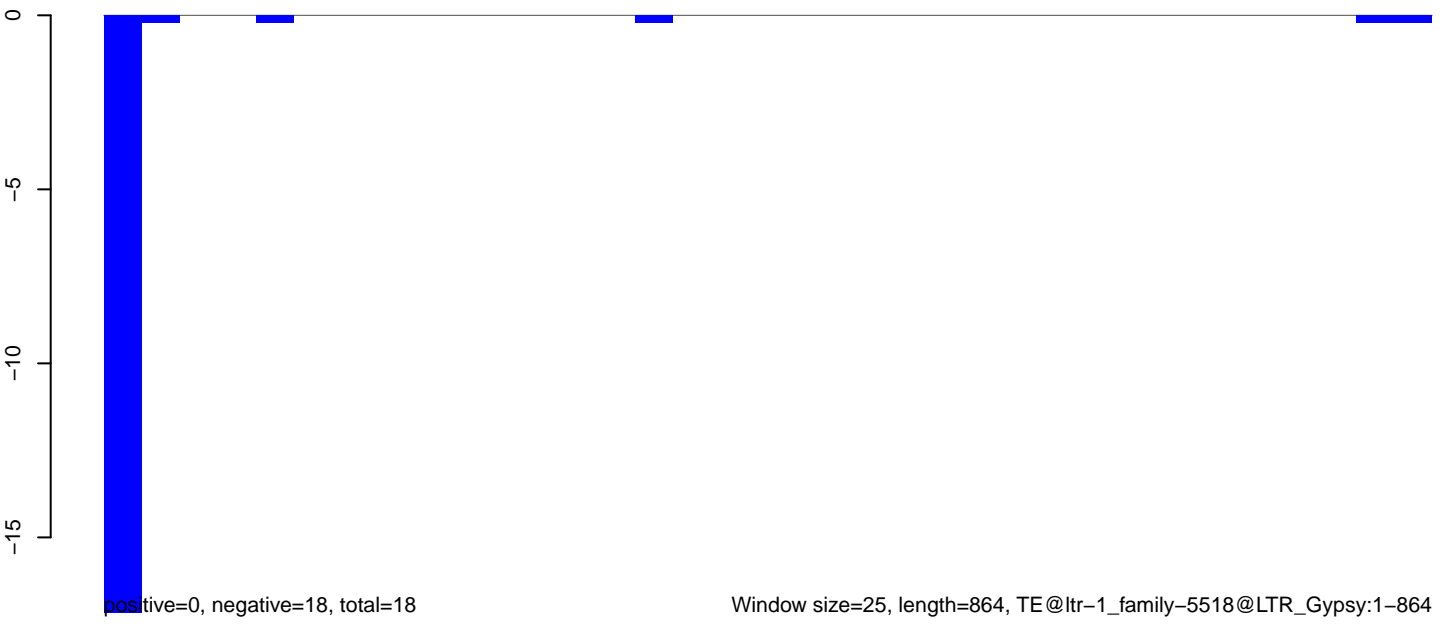

AeAlbo_Fcarc_OA.18_23.rep

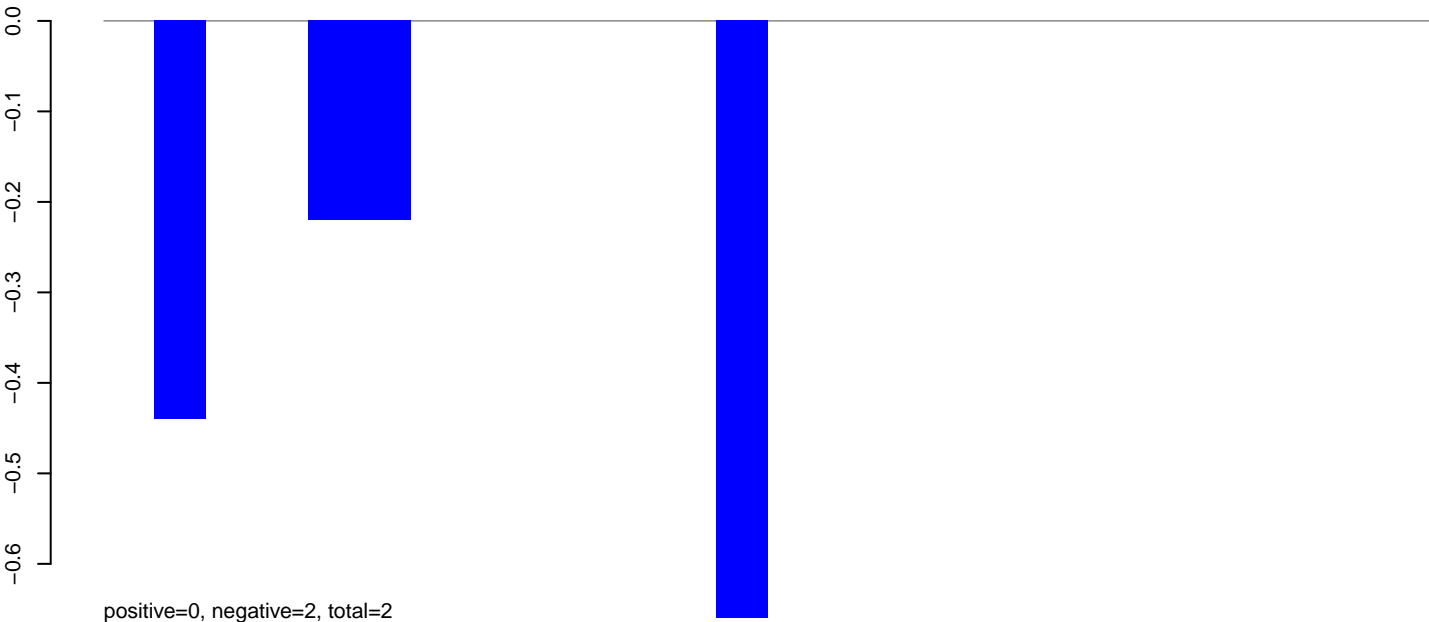

AeAlbo_Fcarc_OA.24_35.rep

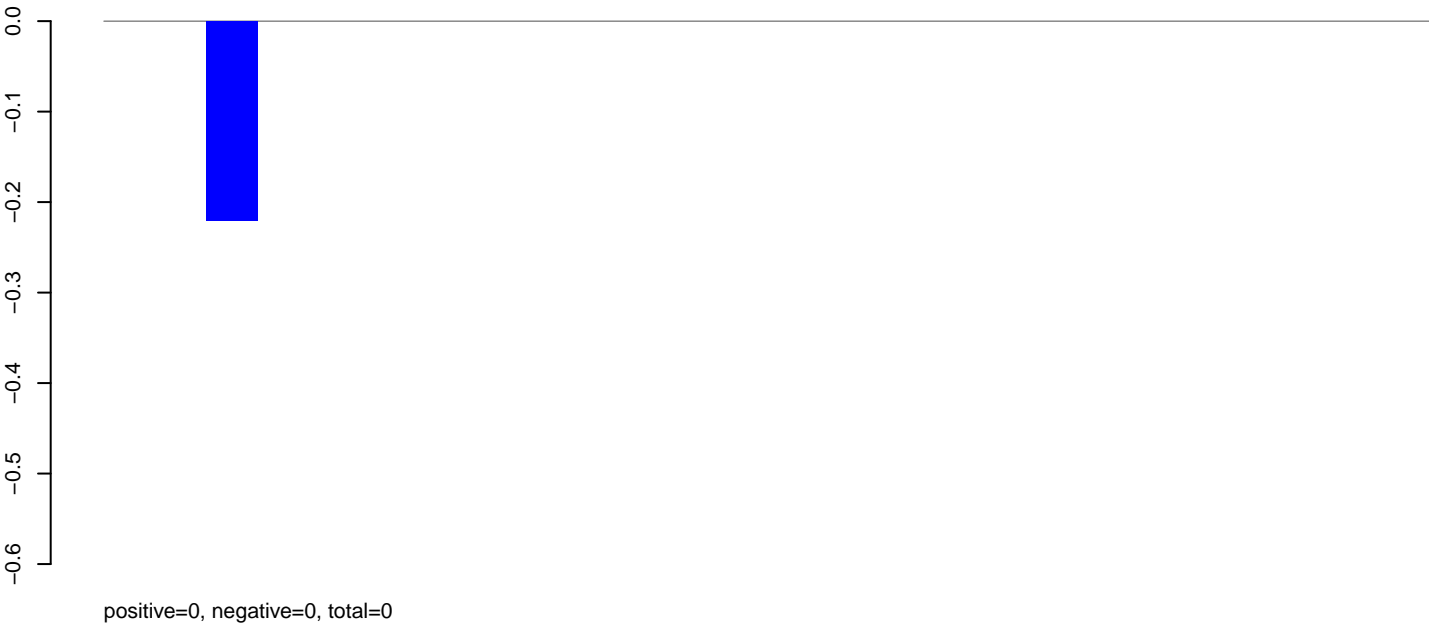

AeAlbo_Fcarc_OA.rep

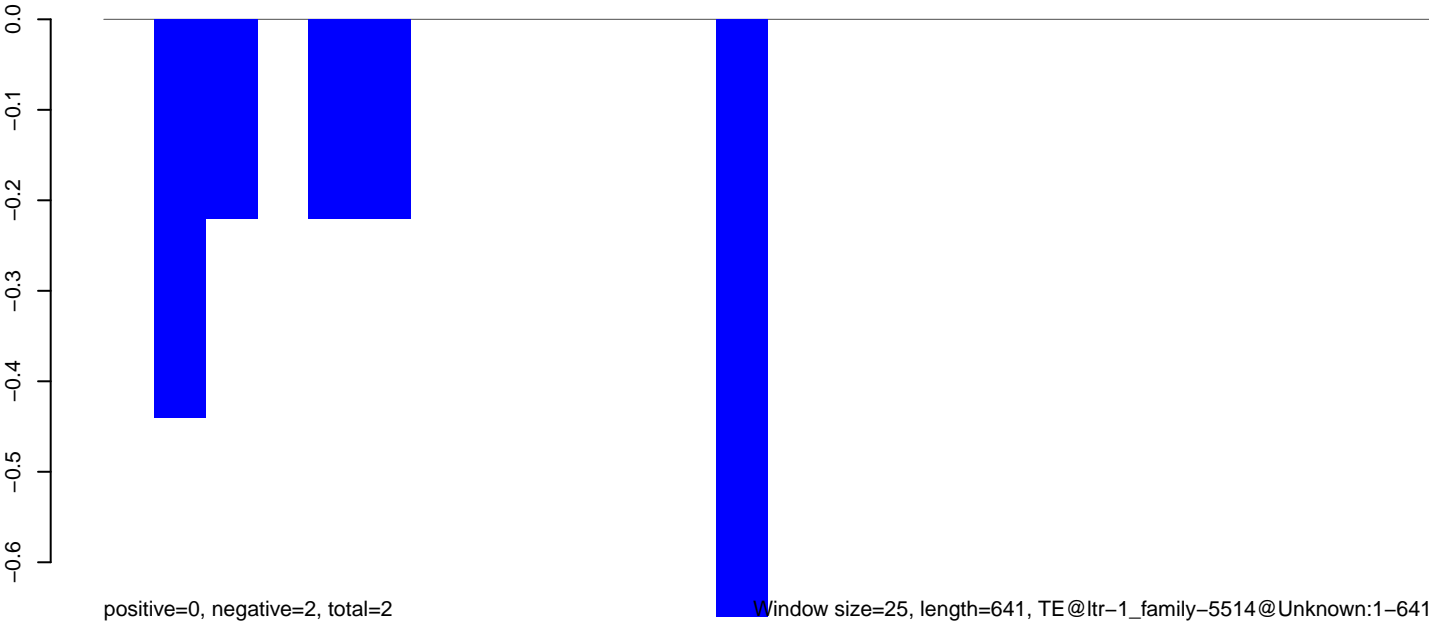

Window size=25, length=641, TE@ltr-1_family-5514@Unknown:1-641

AeAlbo_Fcarc_OA.18_23.rep

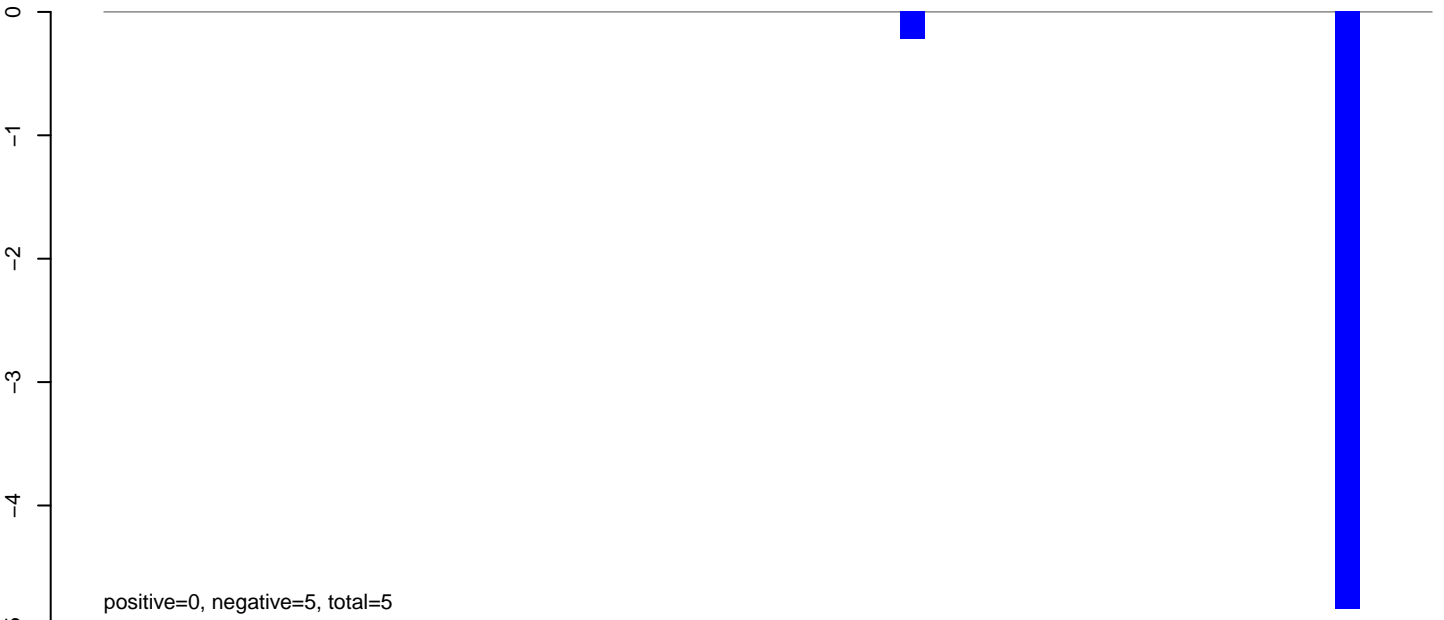

AeAlbo_Fcarc_OA.24_35.rep

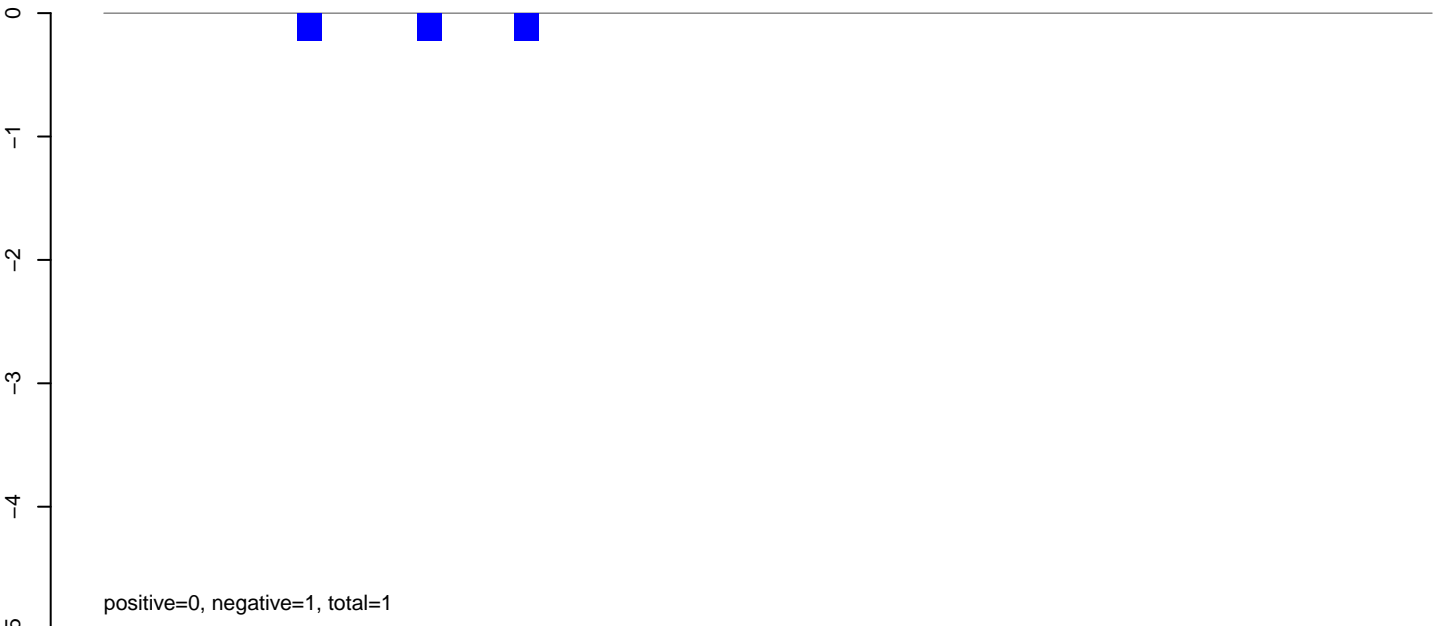

AeAlbo_Fcarc_OA.rep

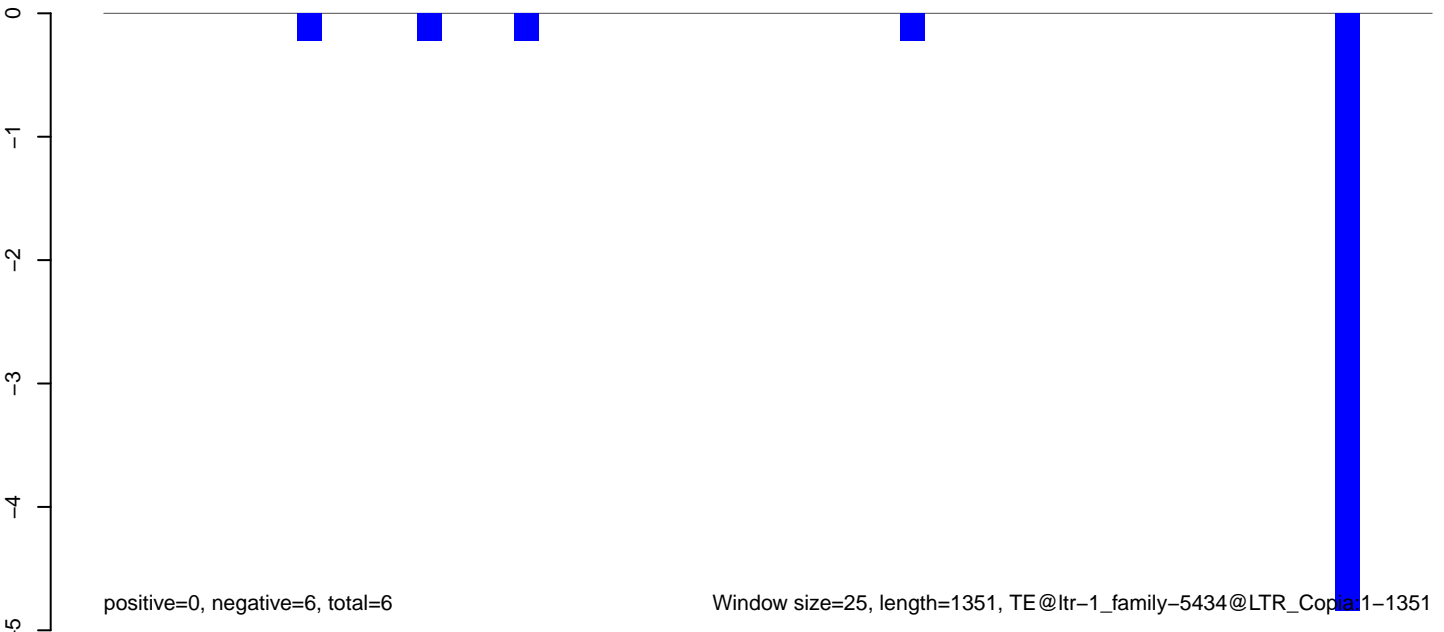

AeAlbo_Fcarc_OA.18_23.rep

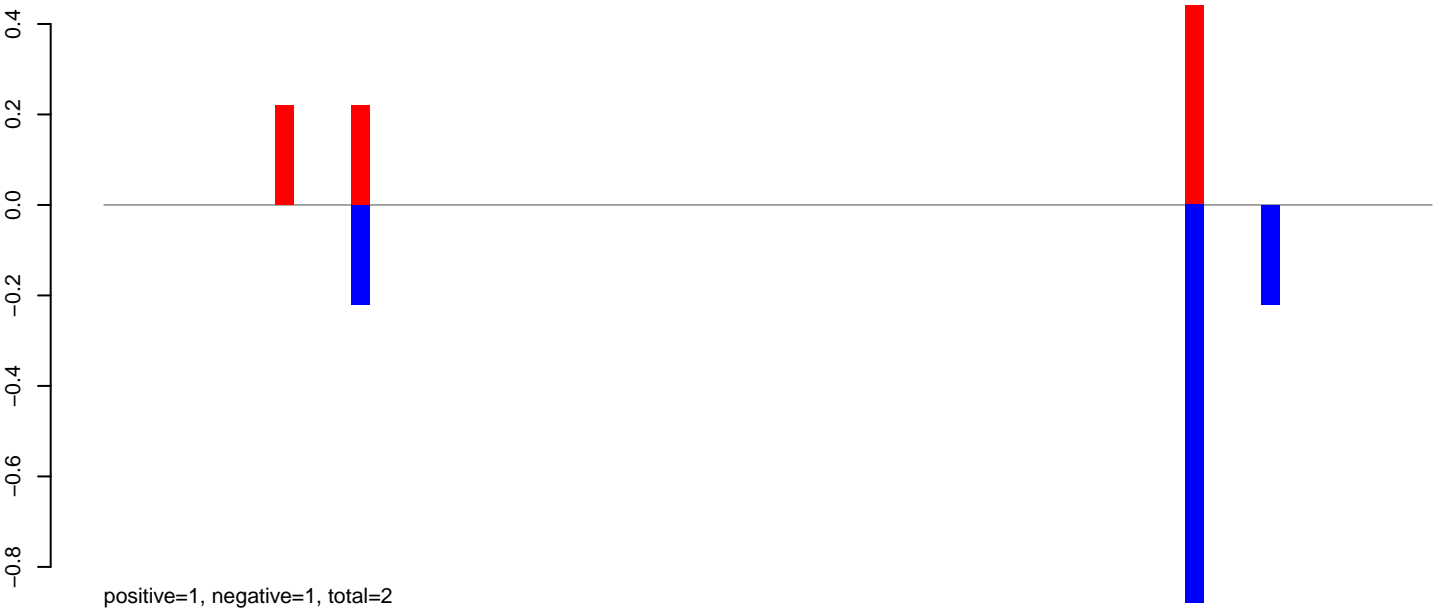

AeAlbo_Fcarc_OA.24_35.rep

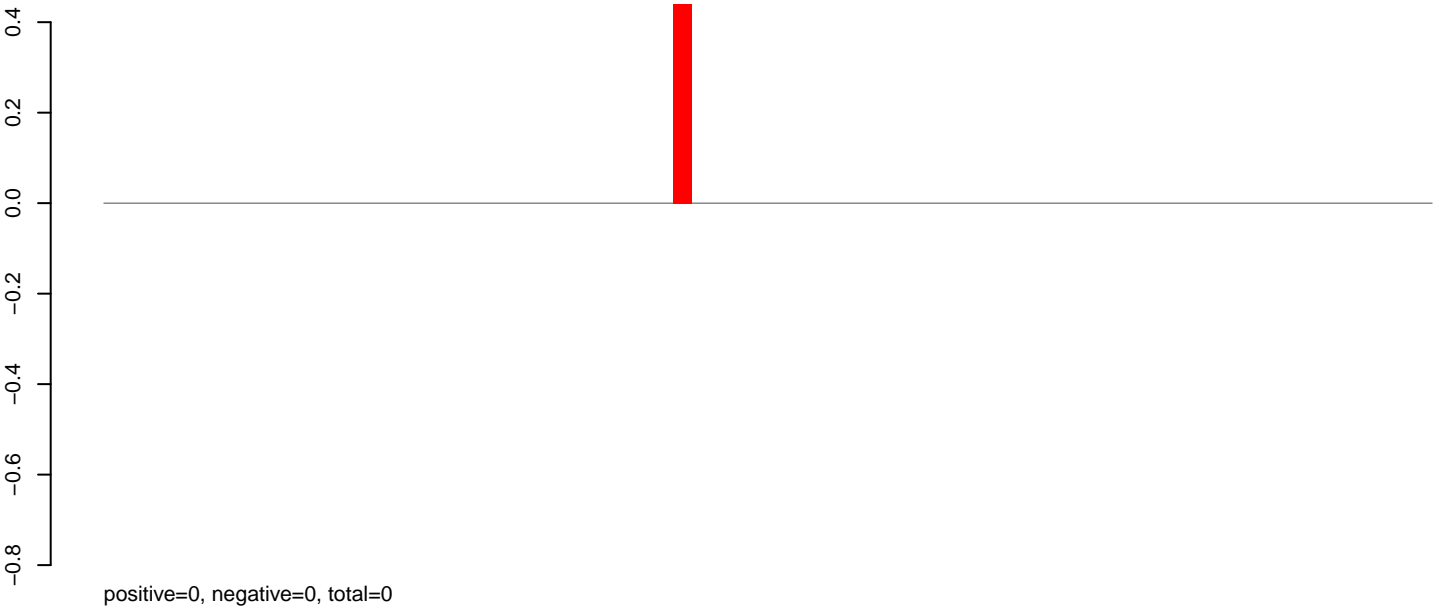

AeAlbo_Fcarc_OA.rep



Window size=25, length=1739, TE@ltr-1_family_5412@Unknown:1-1739

AeAlbo_Fcarc_OA.18_23.rep



AeAlbo_Fcarc_OA.24_35.rep

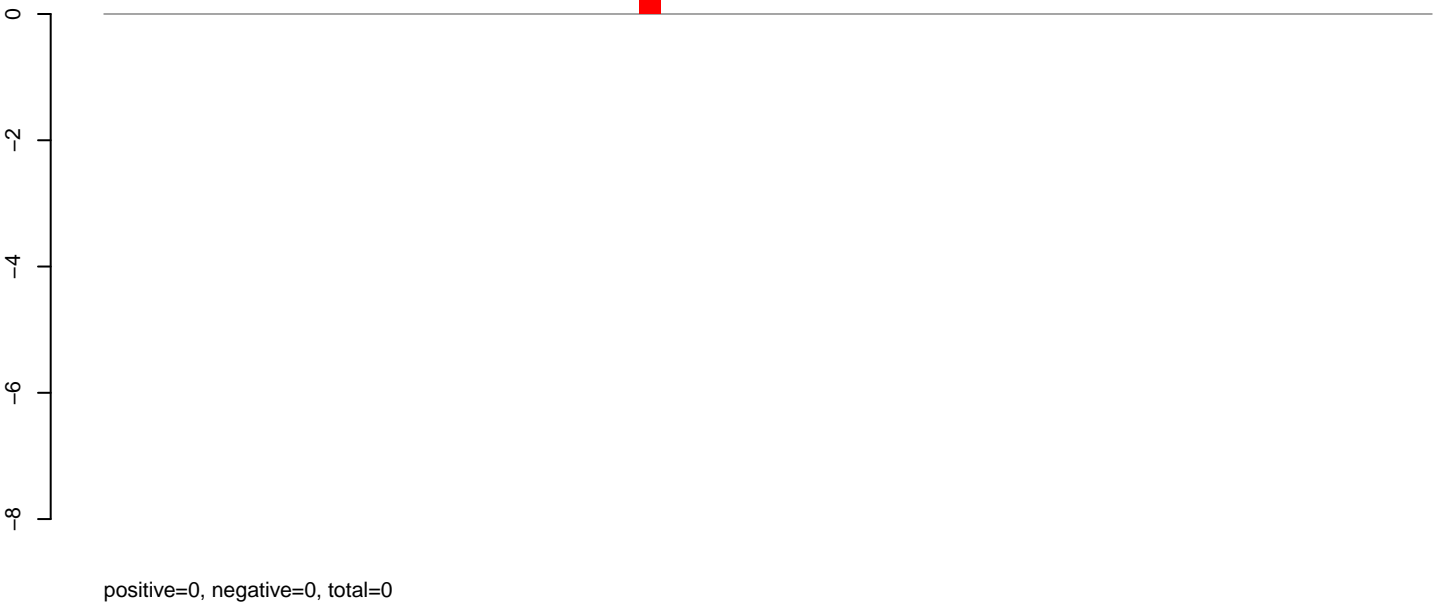

AeAlbo_Fcarc_OA.rep

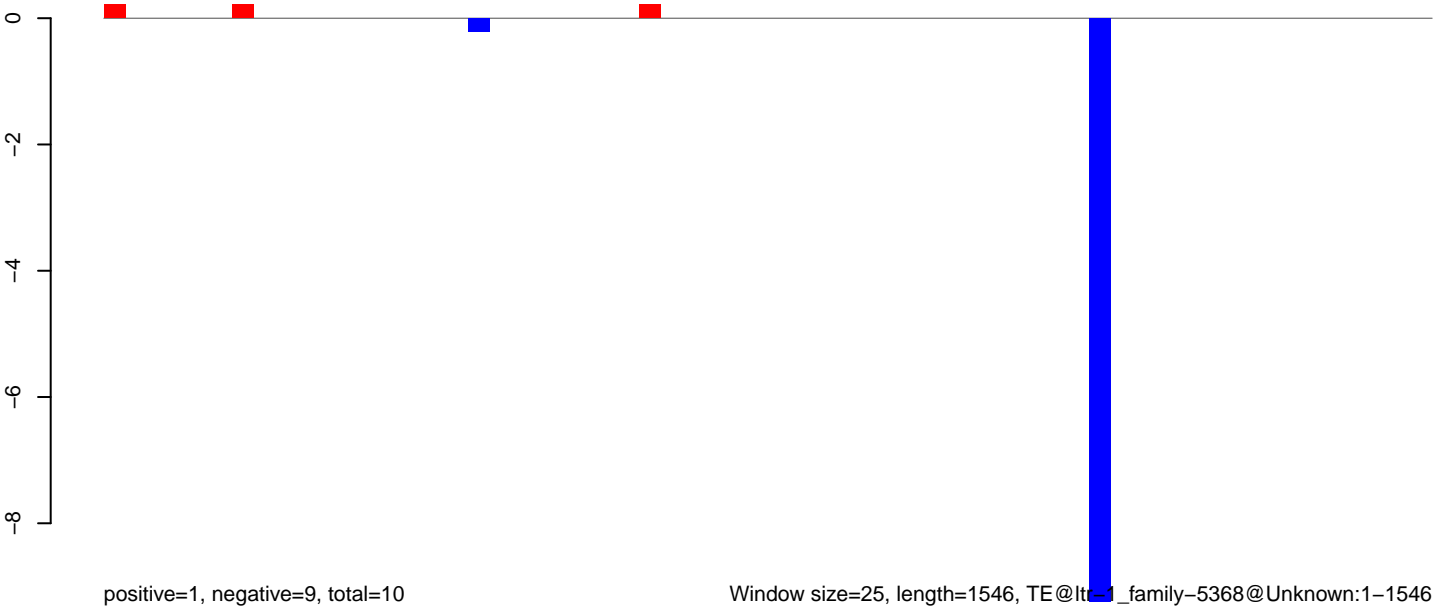

AeAlbo_FcArc_OA.18_23.rep

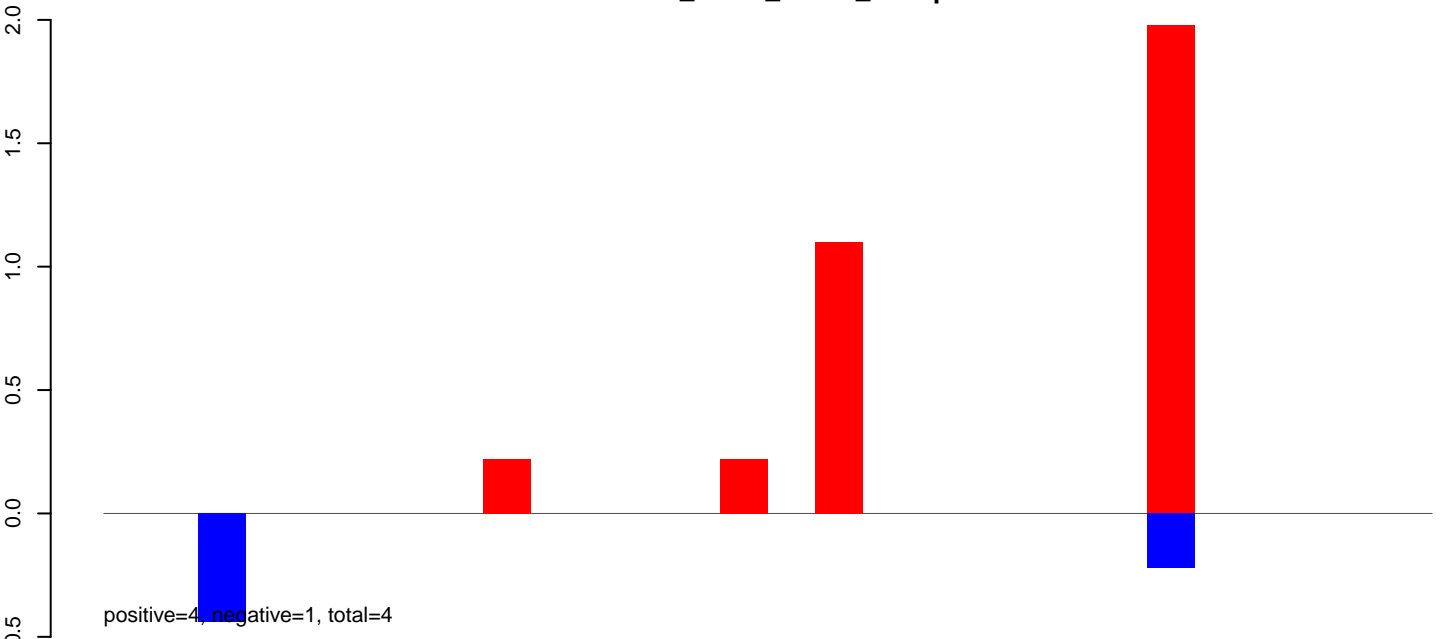

AeAlbo_FcArc_OA.24_35.rep

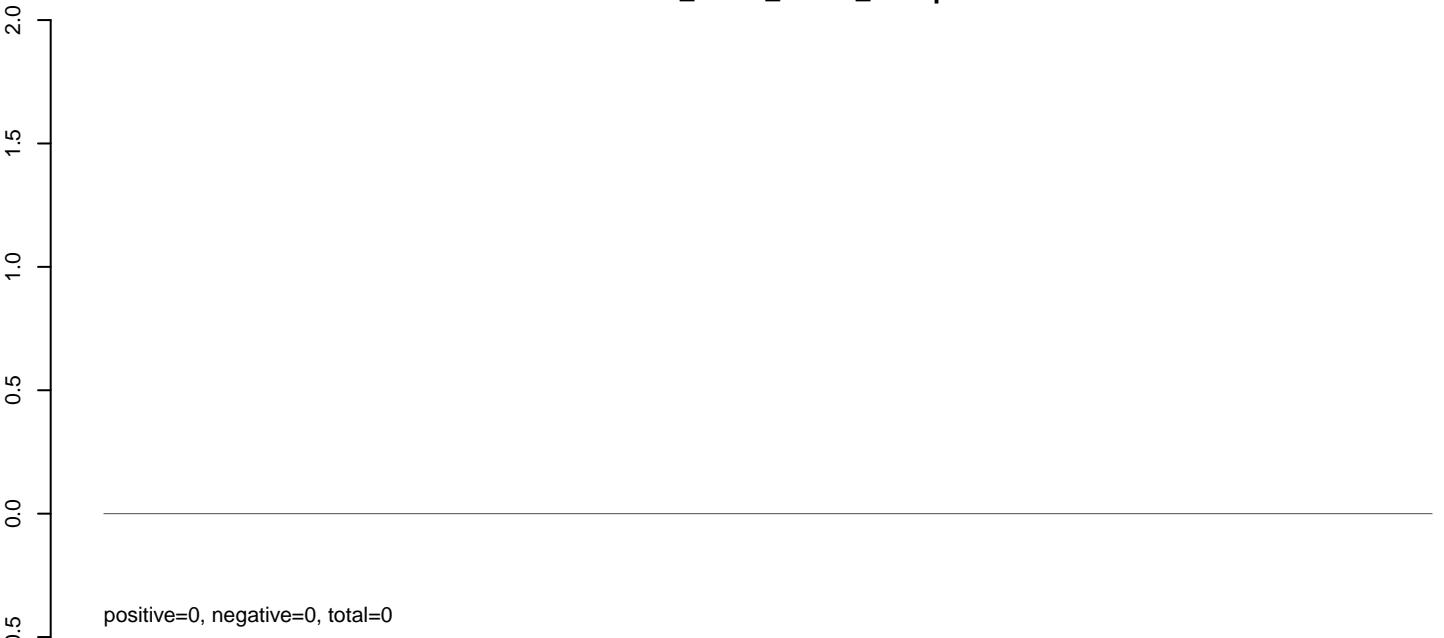

AeAlbo_FcArc_OA.rep

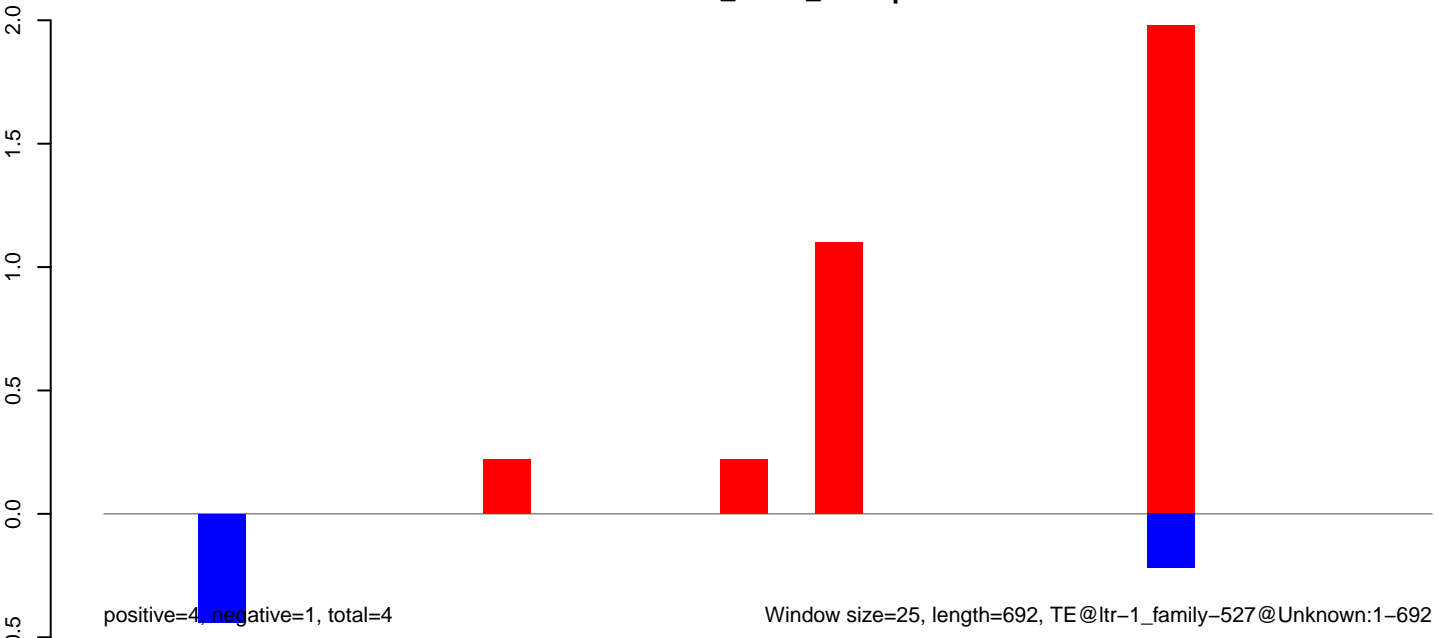

AeAlbo_Fcarc_OA.18_23.rep

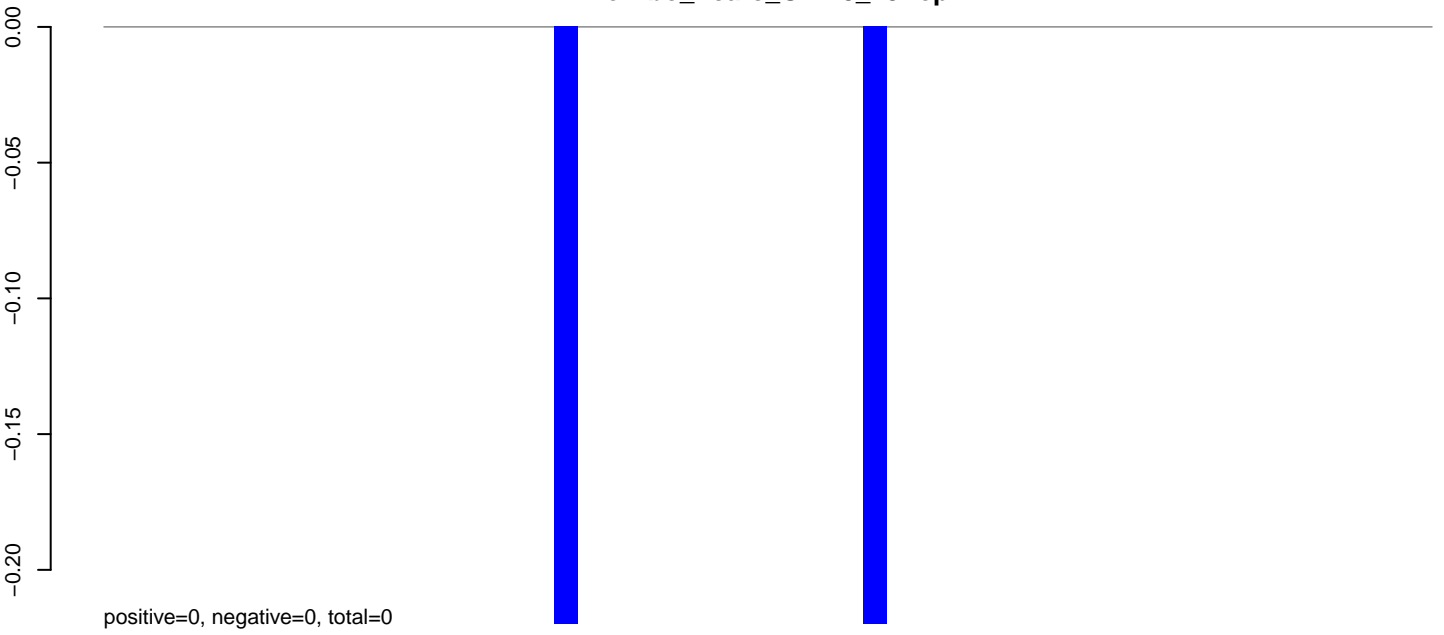

AeAlbo_Fcarc_OA.24_35.rep

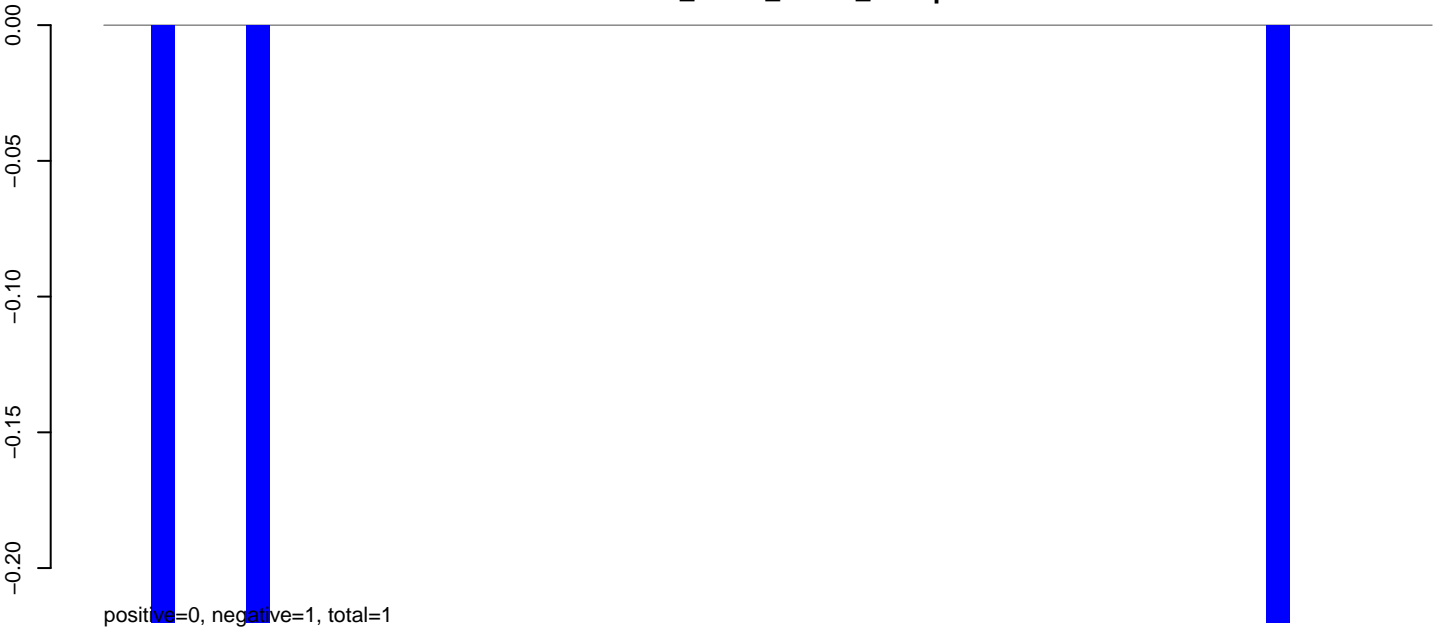

AeAlbo_Fcarc_OA.rep

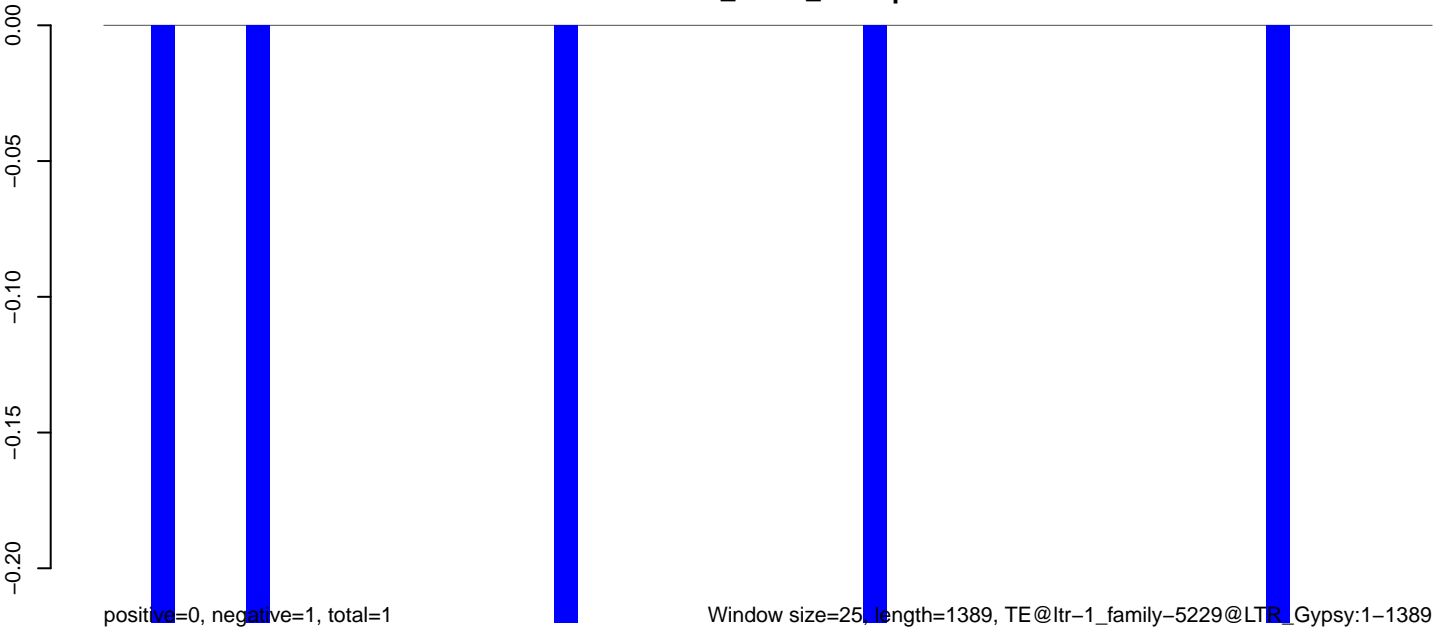

AeAlbo_Fcarc_OA.18_23.rep

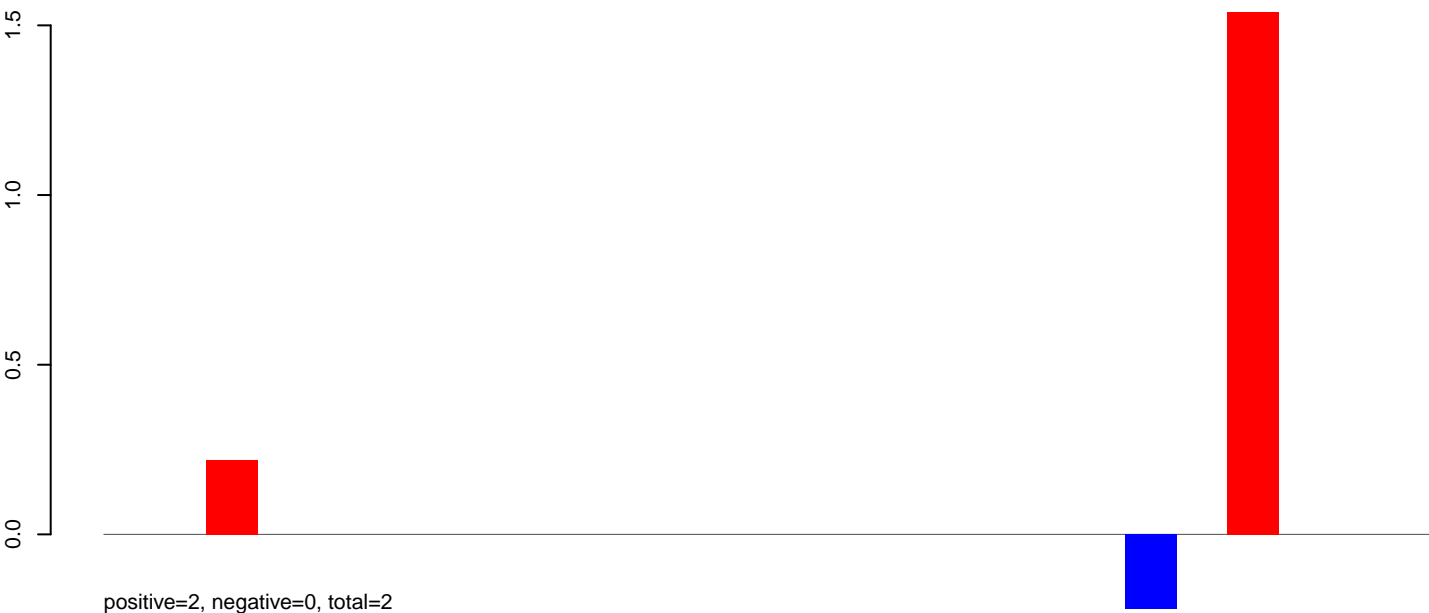

AeAlbo_Fcarc_OA.24_35.rep



AeAlbo_Fcarc_OA.rep

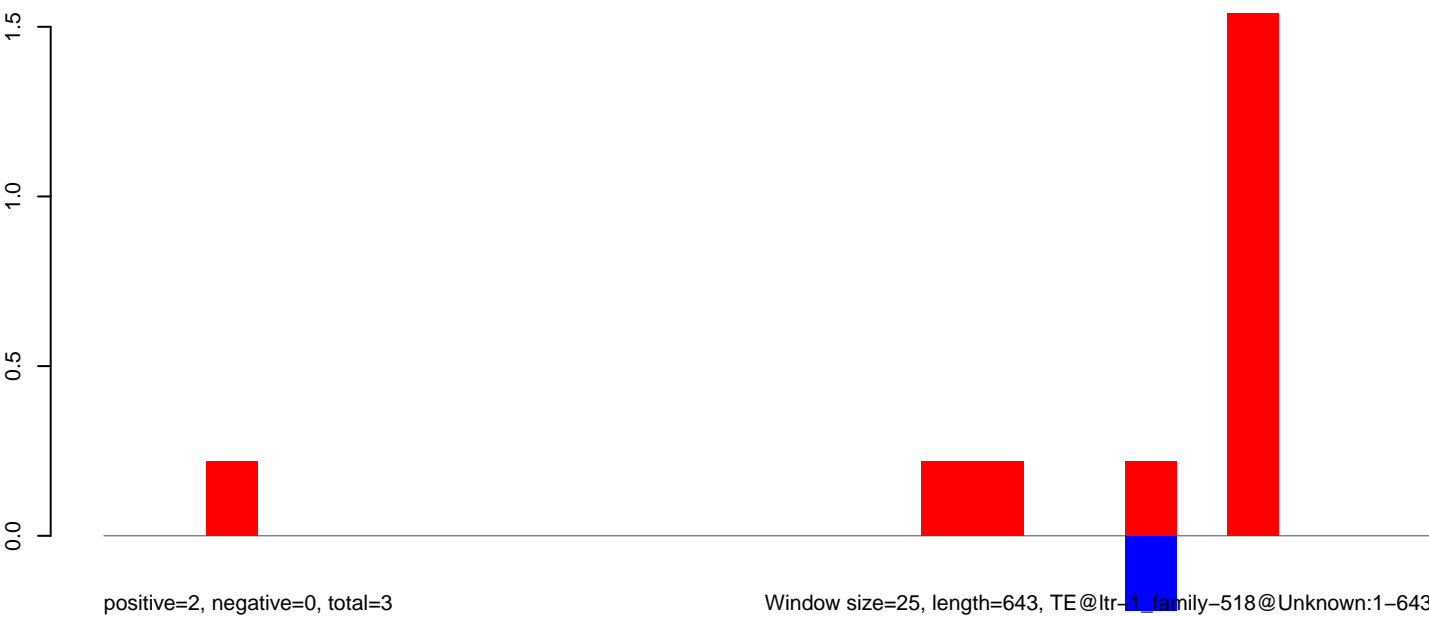

Window size=25, length=643, TE@ltr-1_family-518@Unknown:1-643

0 100 200 300 400 500 600 700

AeAlbo_Fcarc_OA.18_23.rep

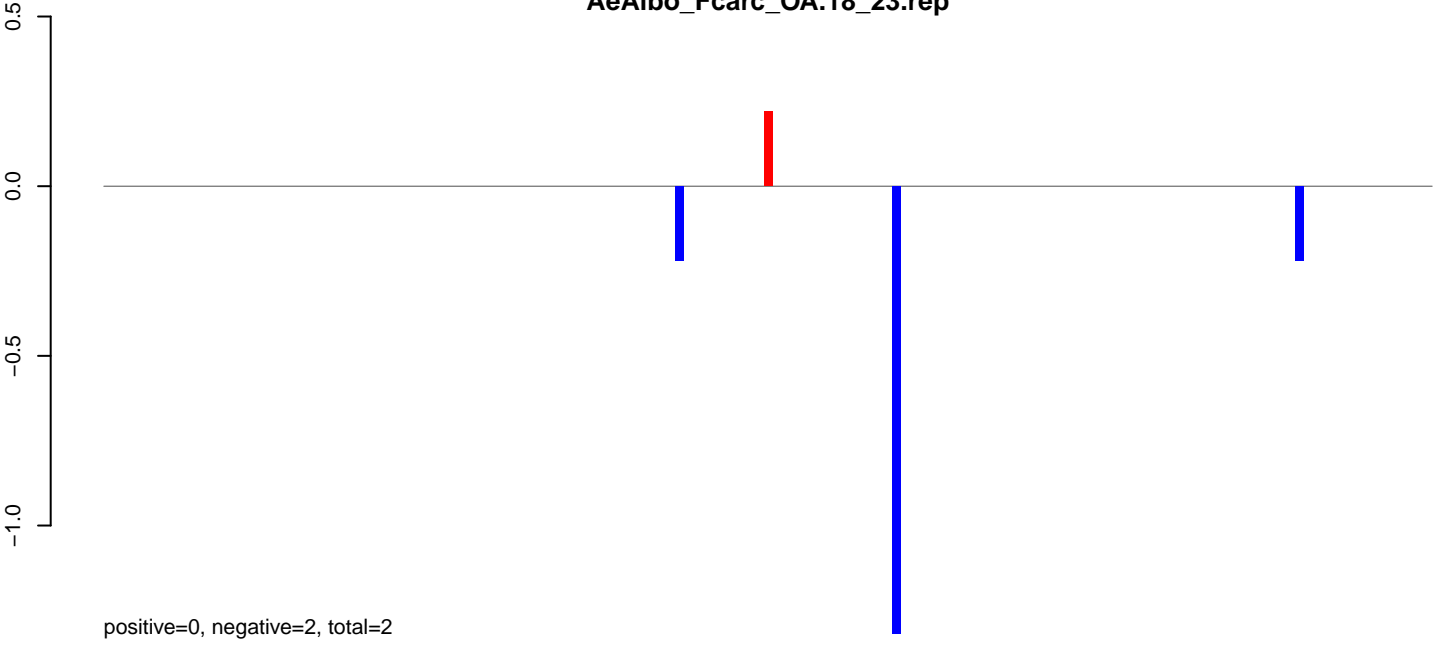

AeAlbo_Fcarc_OA.24_35.rep

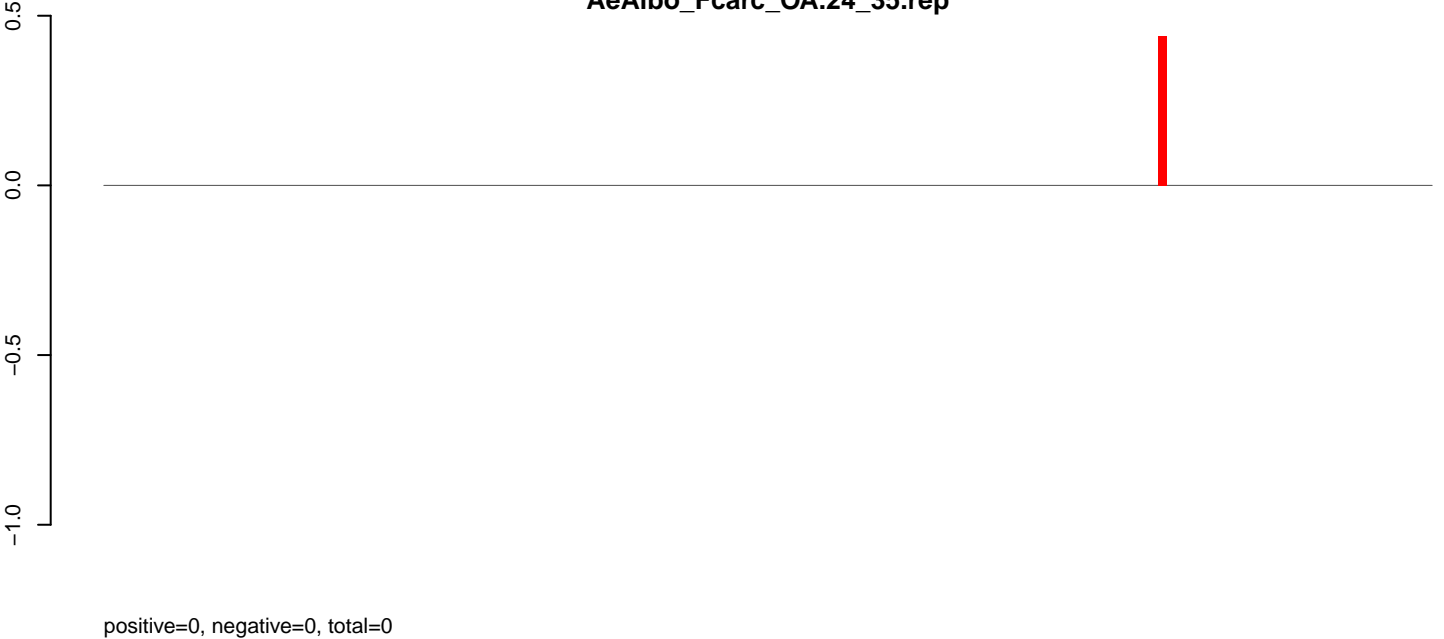

AeAlbo_Fcarc_OA.rep

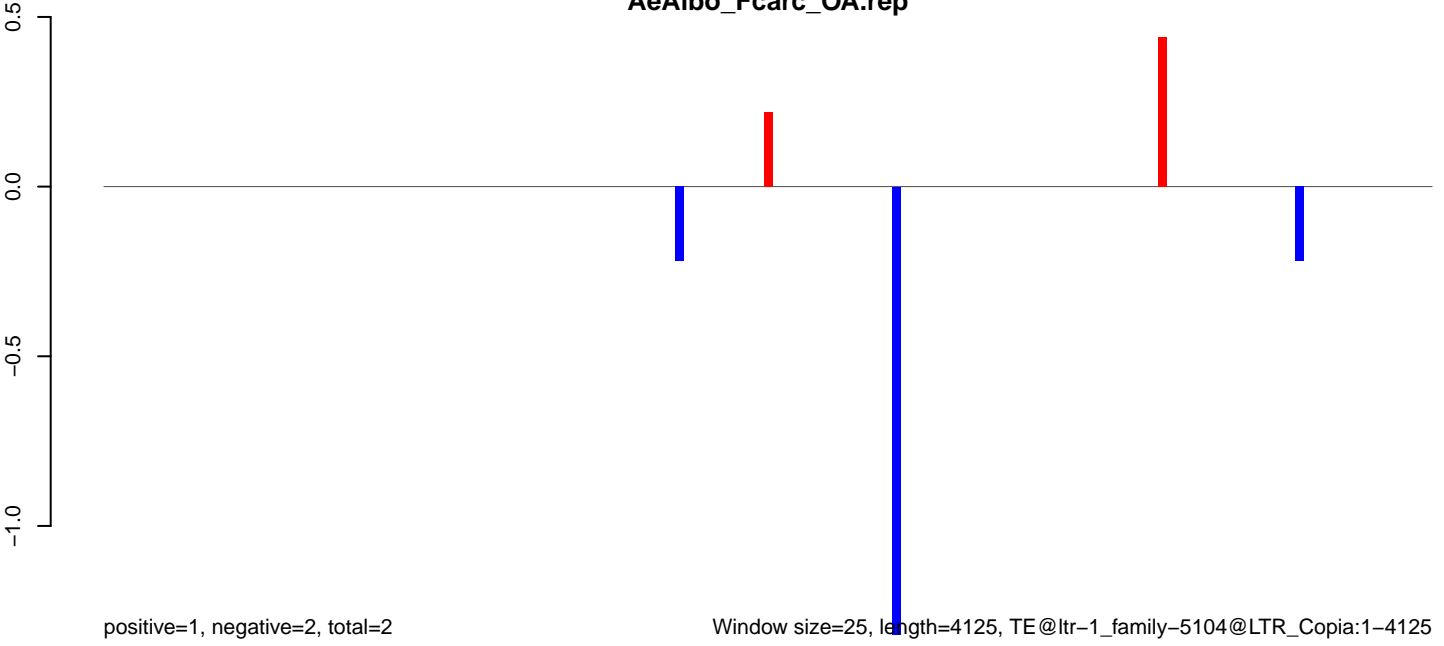

Window size=25, length=4125, TE@ltr-1_family-5104@LTR_Copia:1-4125

0 1000 2000 3000 4000

AeAlbo_Fcarc_OA.18_23.rep

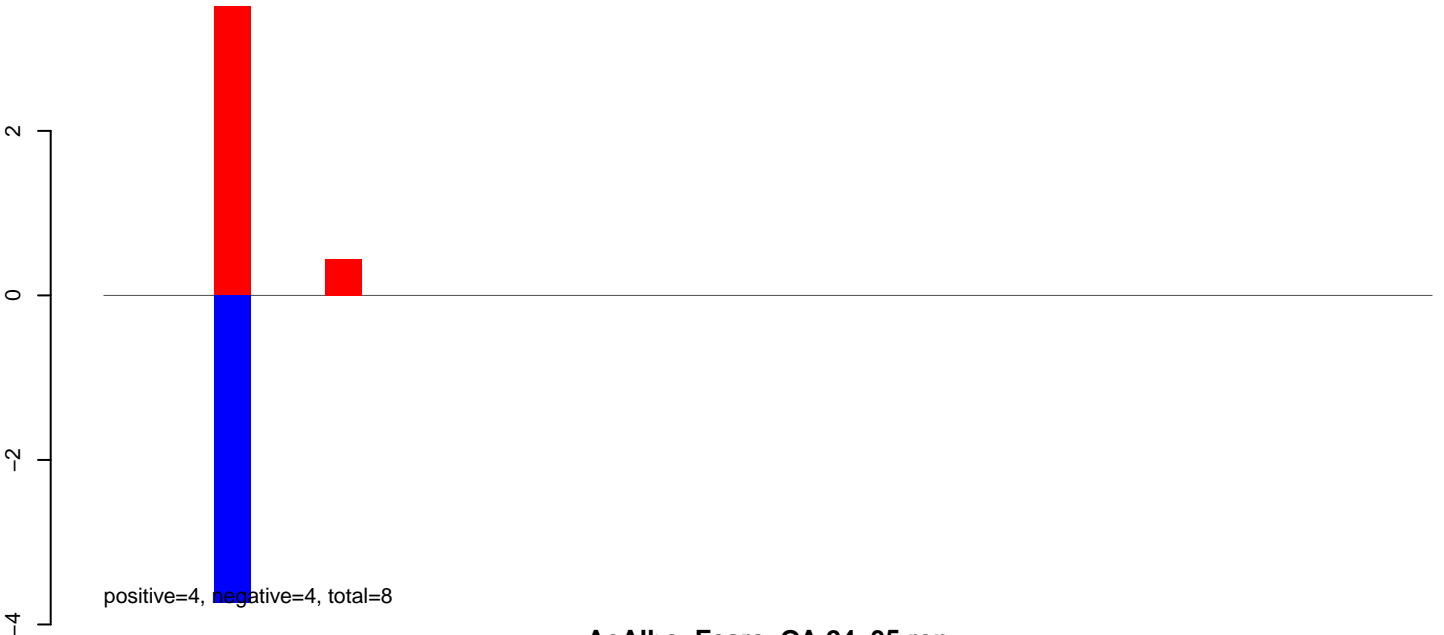

AeAlbo_Fcarc_OA.24_35.rep

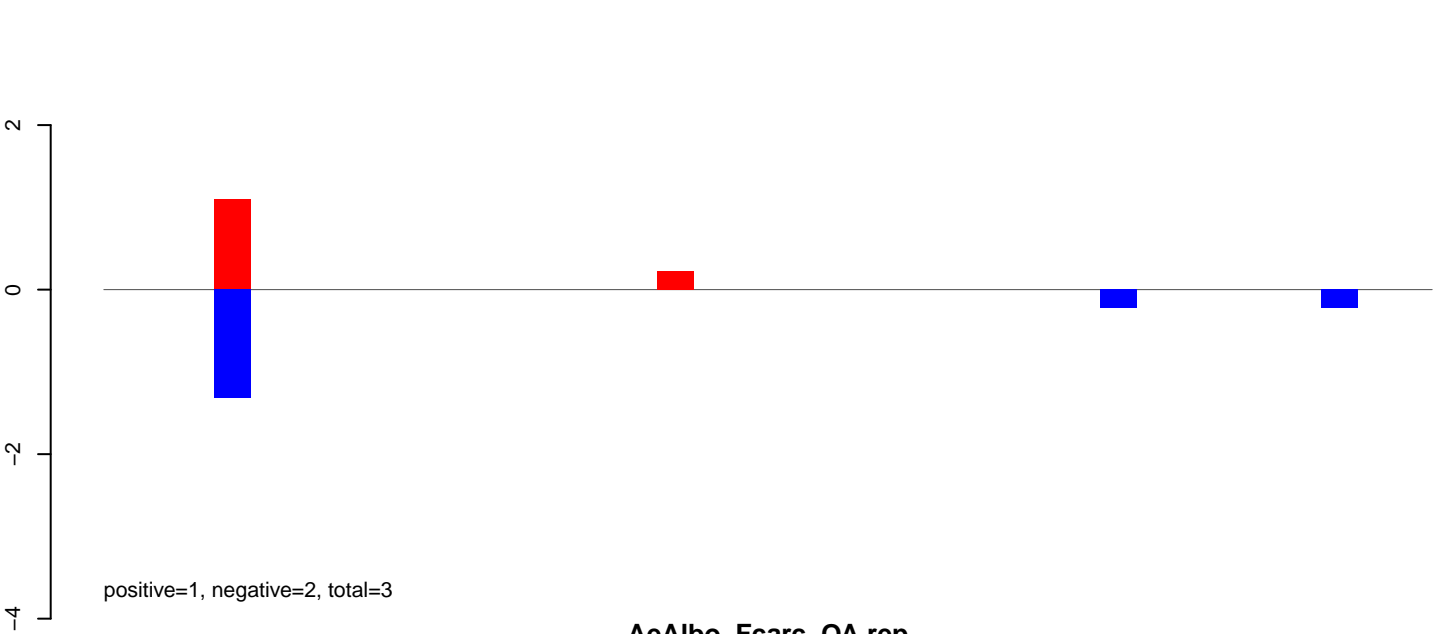

AeAlbo_Fcarc_OA.rep

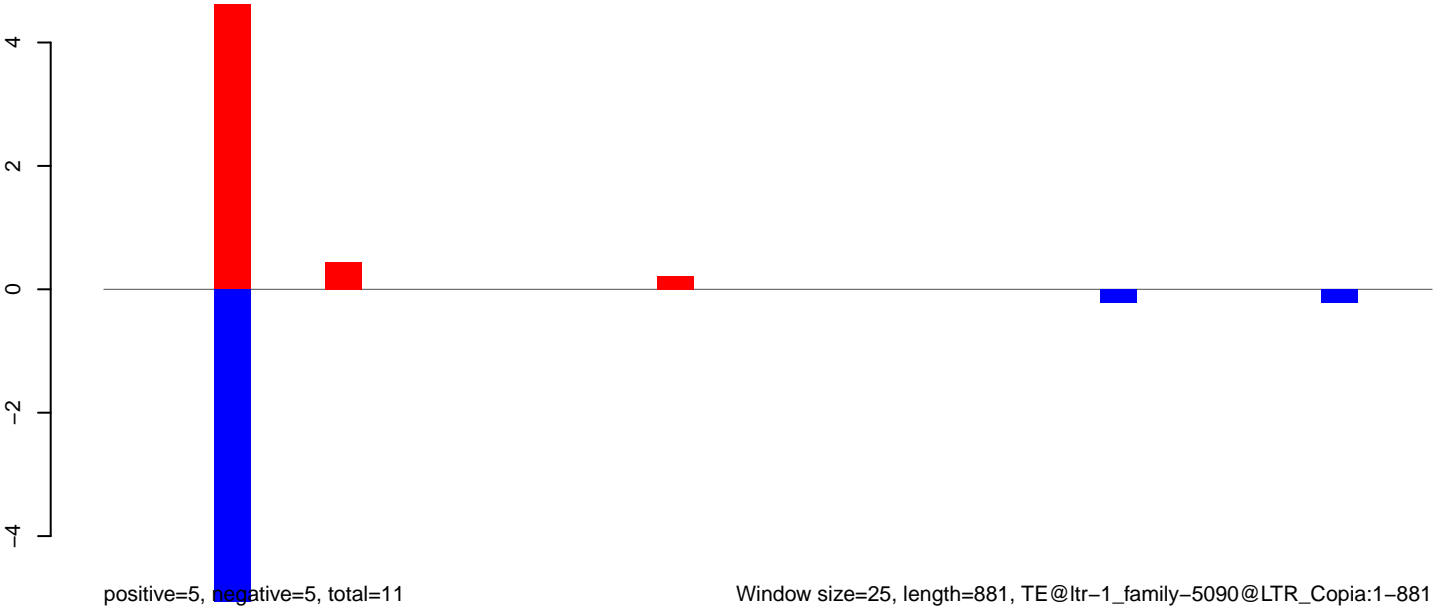

AeAlbo_Fcarc_OA.18_23.rep

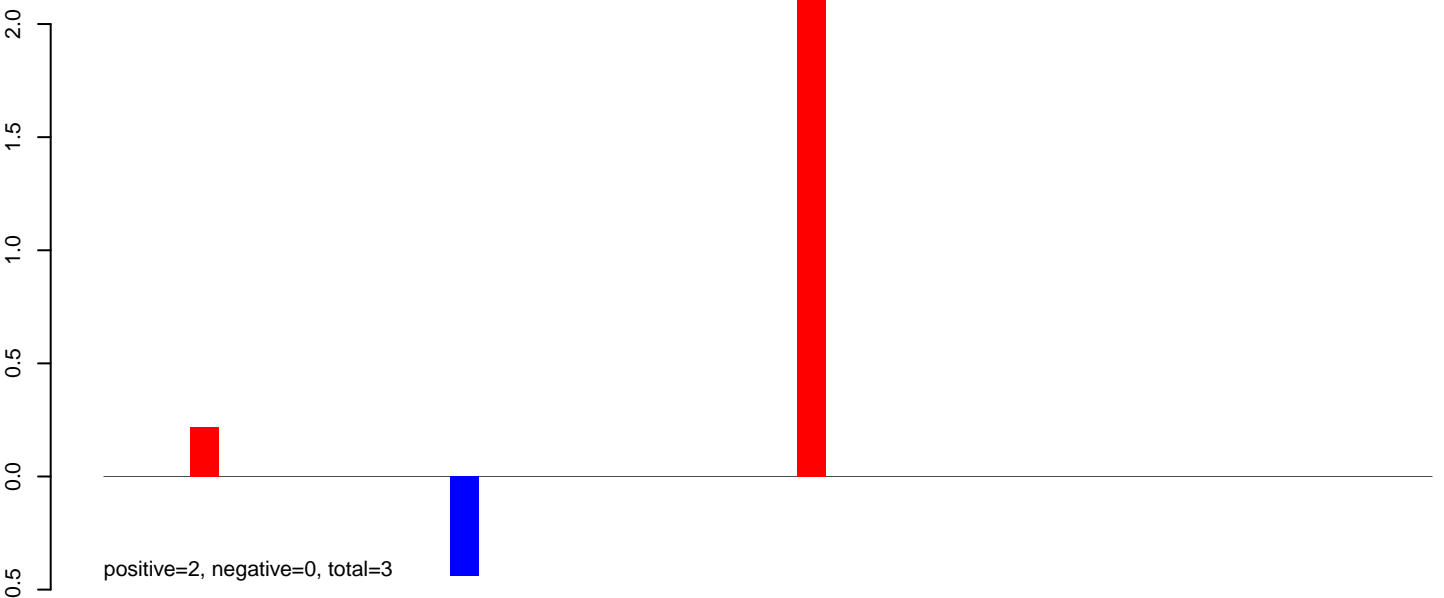

AeAlbo_Fcarc_OA.24_35.rep

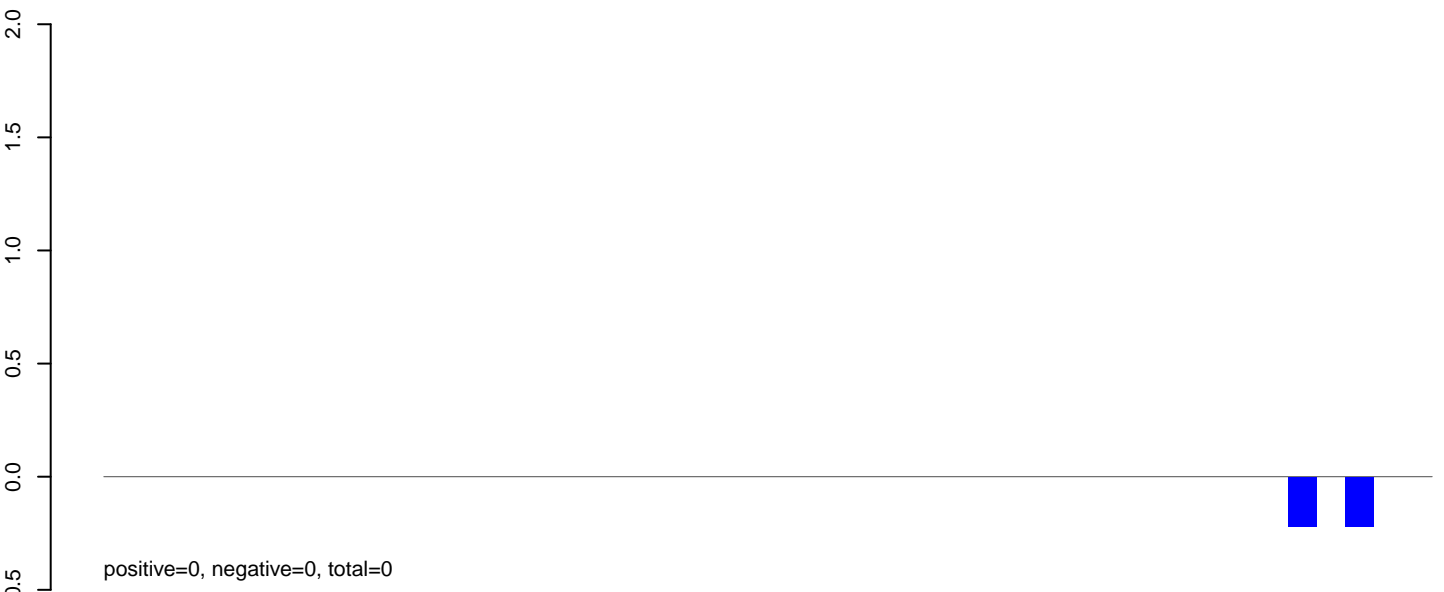

AeAlbo_Fcarc_OA.rep

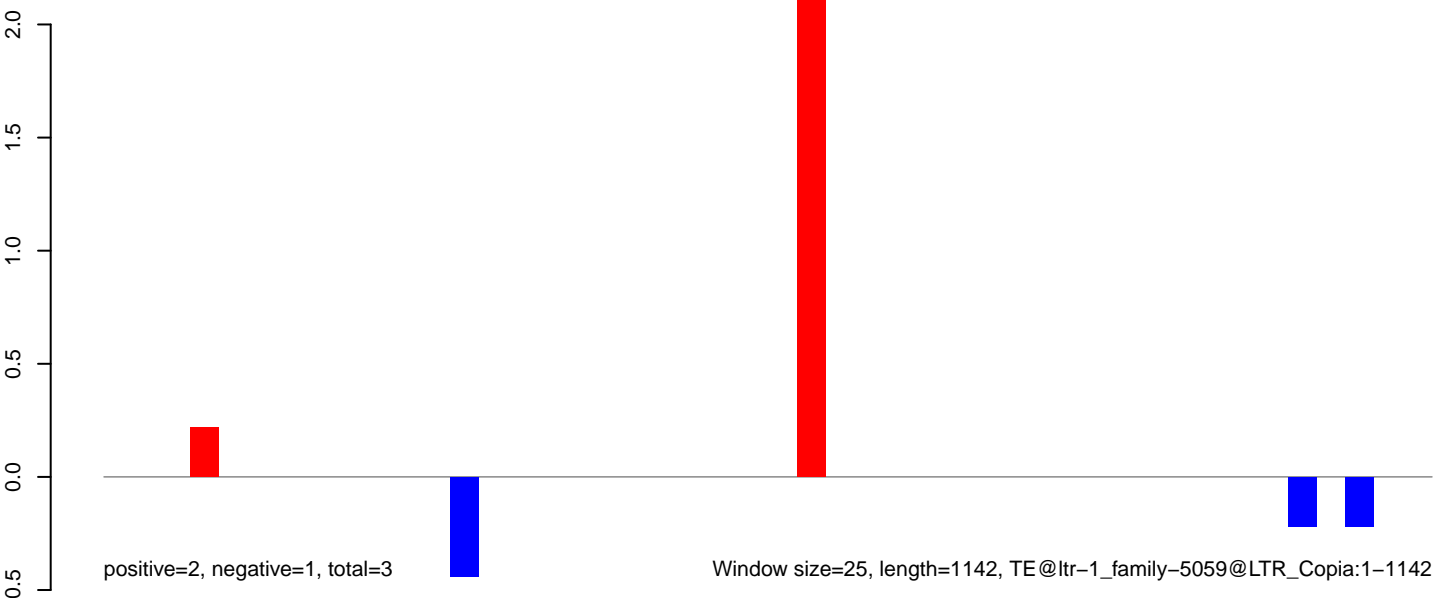

AeAlbo_Fcarc_OA.18_23.rep

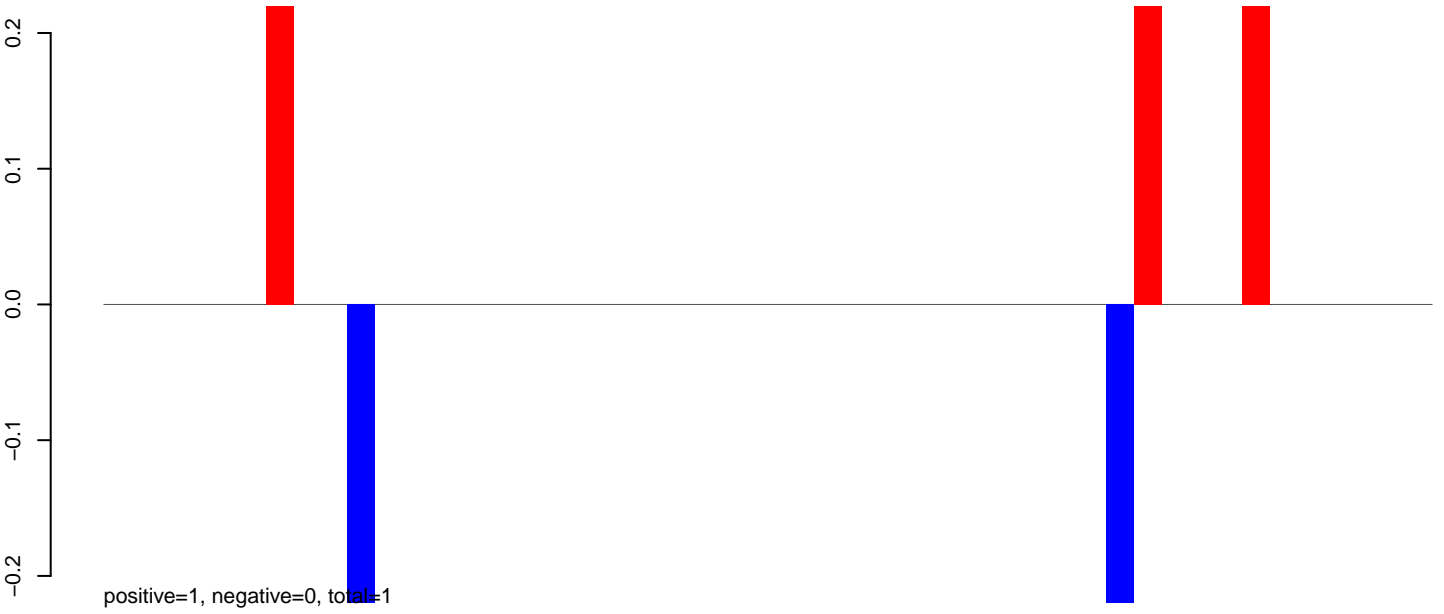

AeAlbo_Fcarc_OA.24_35.rep

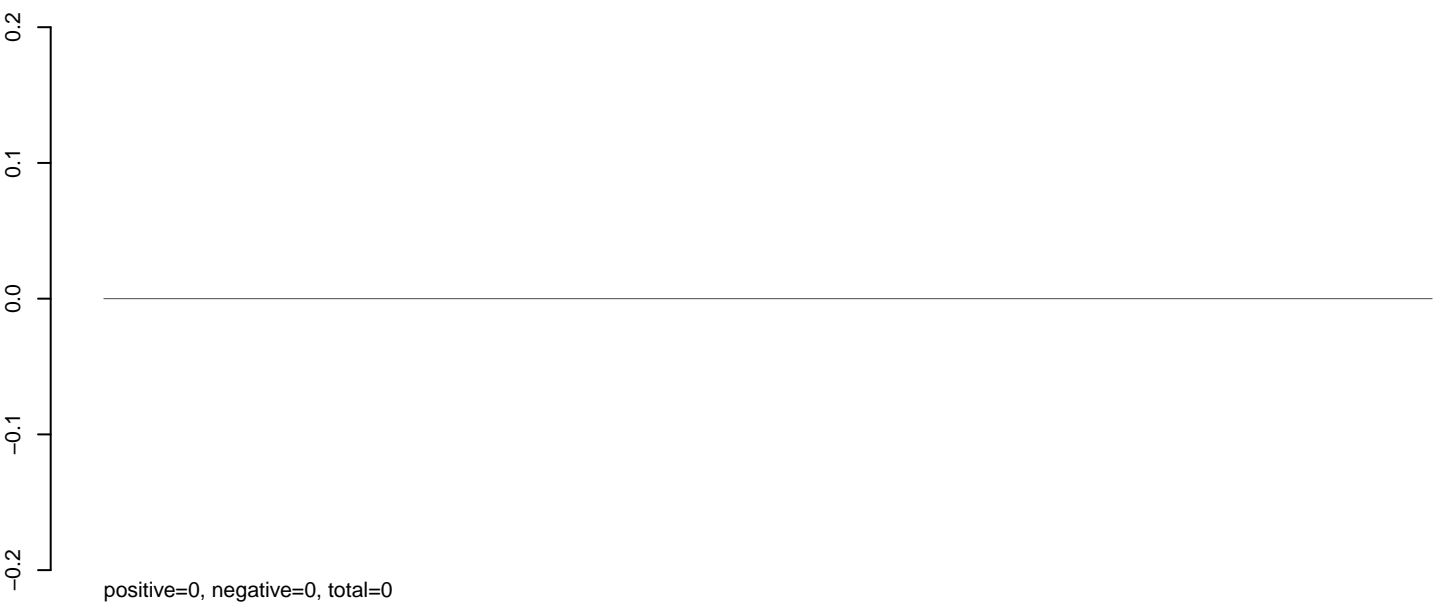

AeAlbo_Fcarc_OA.rep



0 200 400 600 800 1000 1200

AeAlbo_Fcarc_OA.18_23.rep

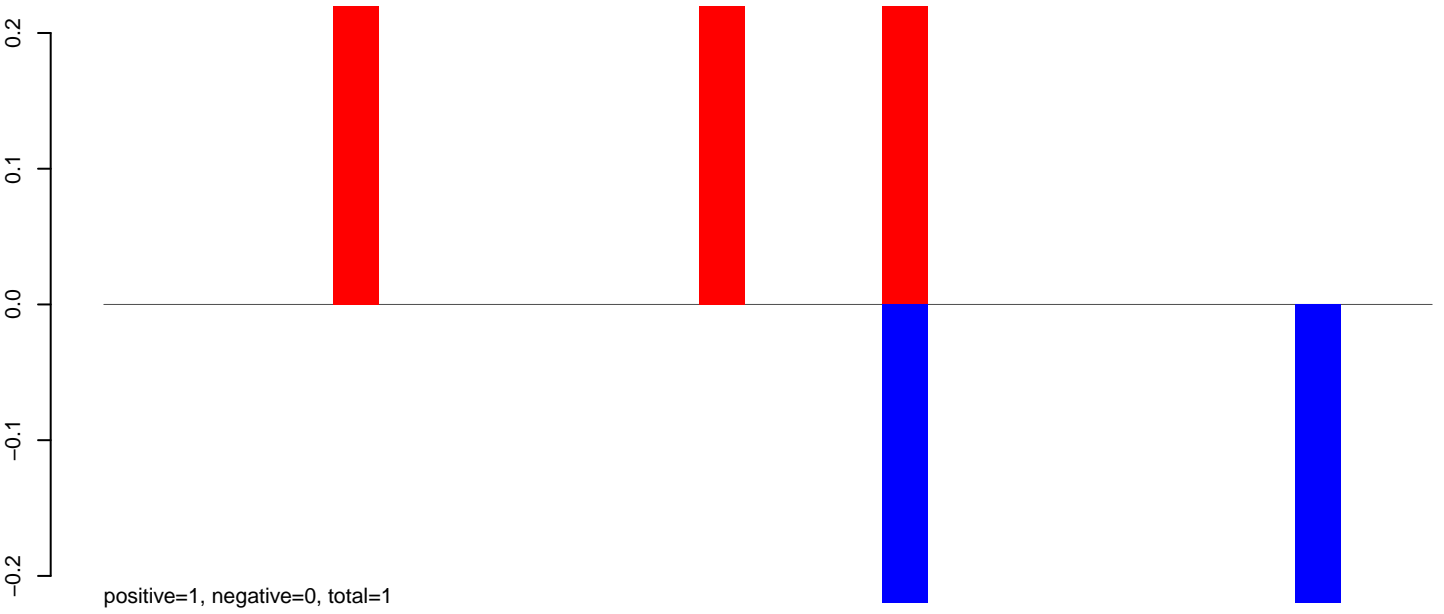

AeAlbo_Fcarc_OA.24_35.rep

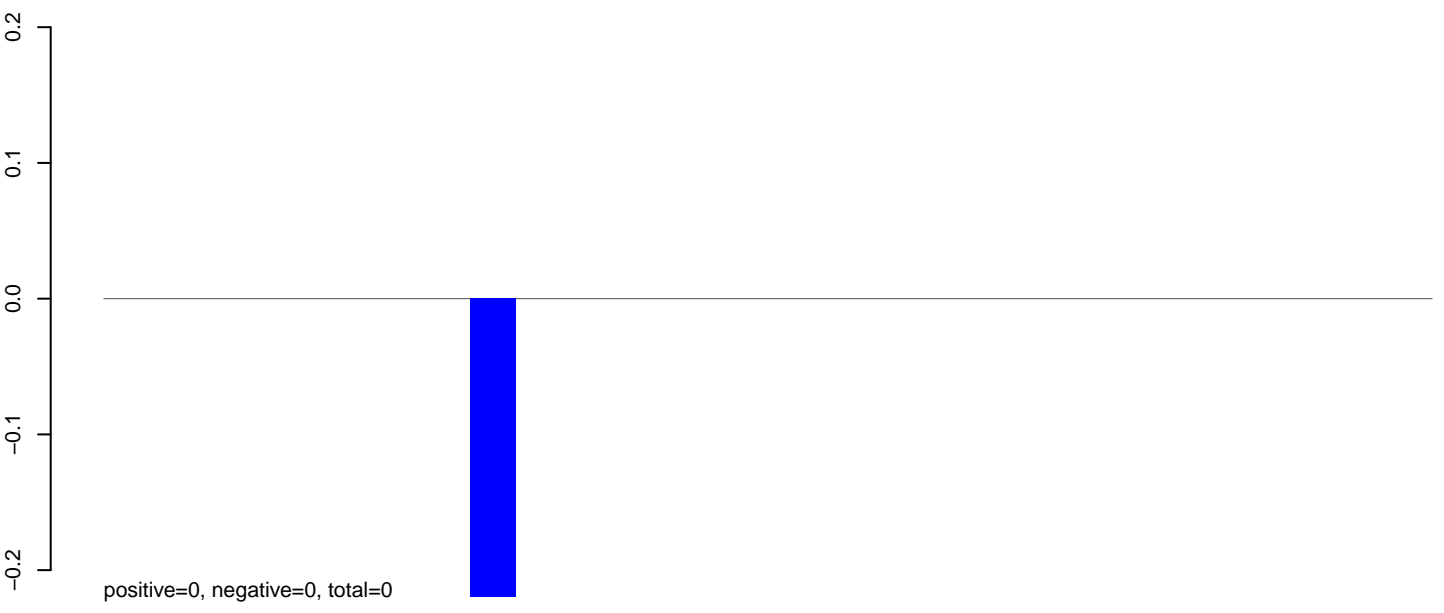

AeAlbo_Fcarc_OA.rep

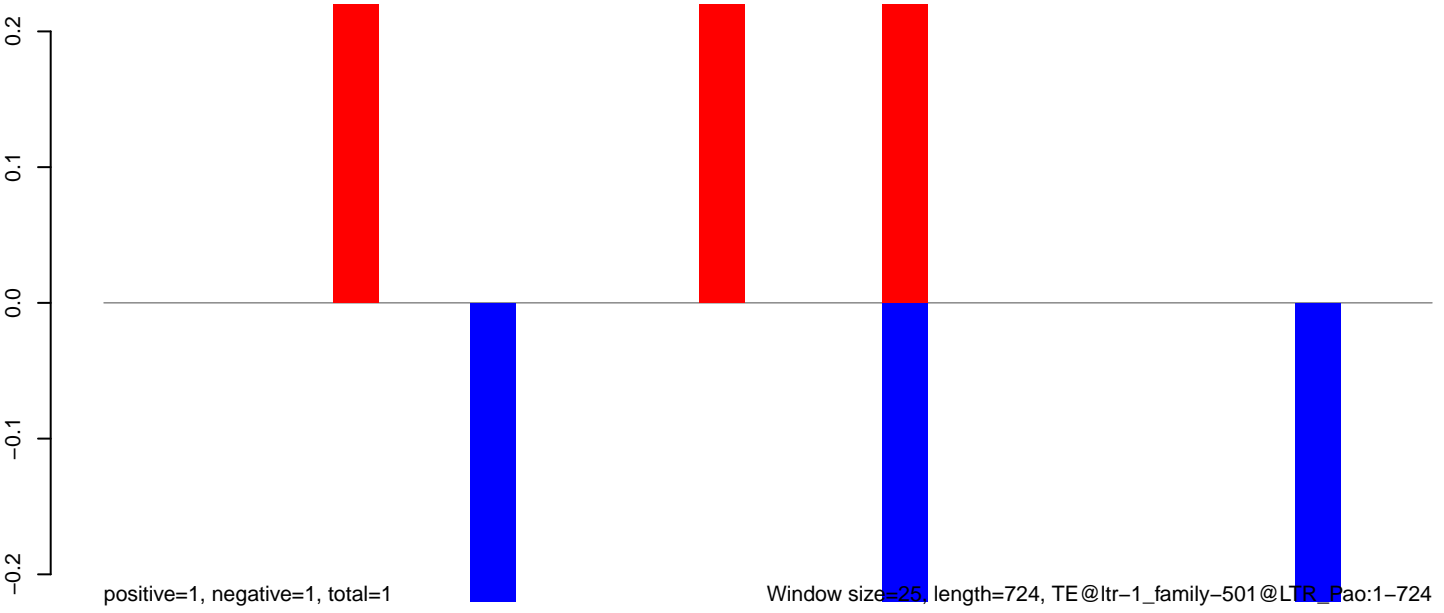

Window size=25, length=724, TE@ltr-1_family-501@LTR_Pao:1-724

AeAlbo_Fcarc_OA.18_23.rep



AeAlbo_Fcarc_OA.24_35.rep

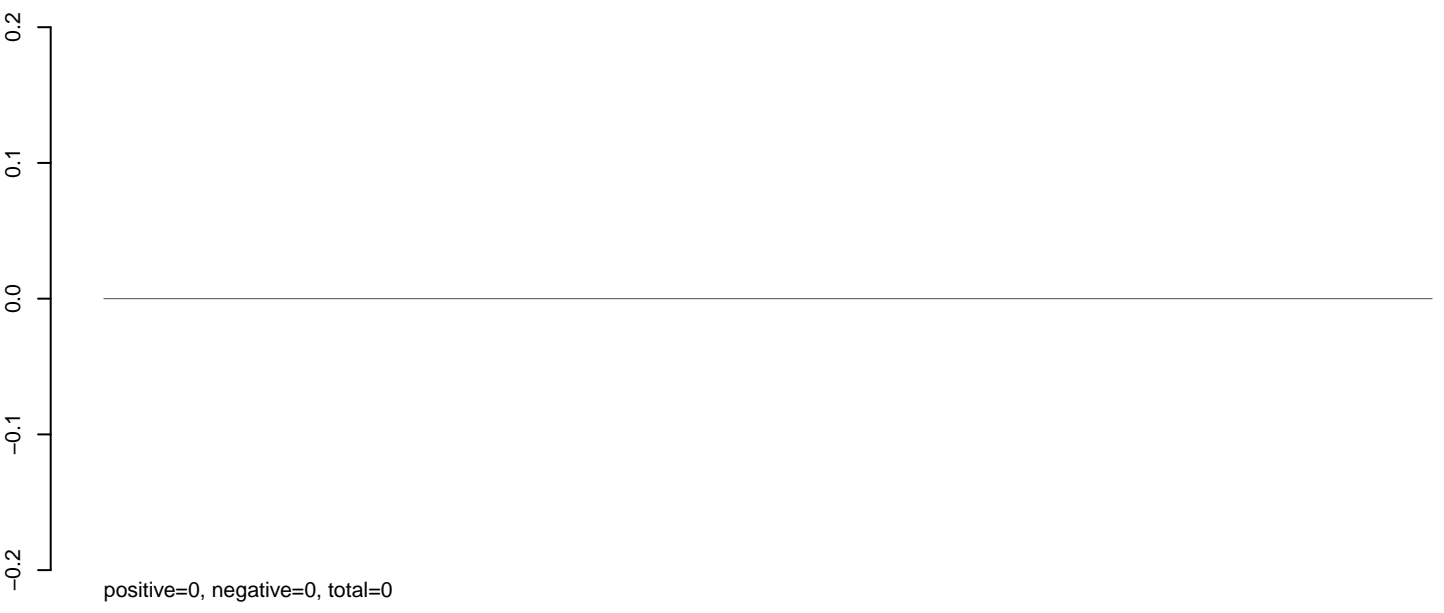

AeAlbo_Fcarc_OA.rep

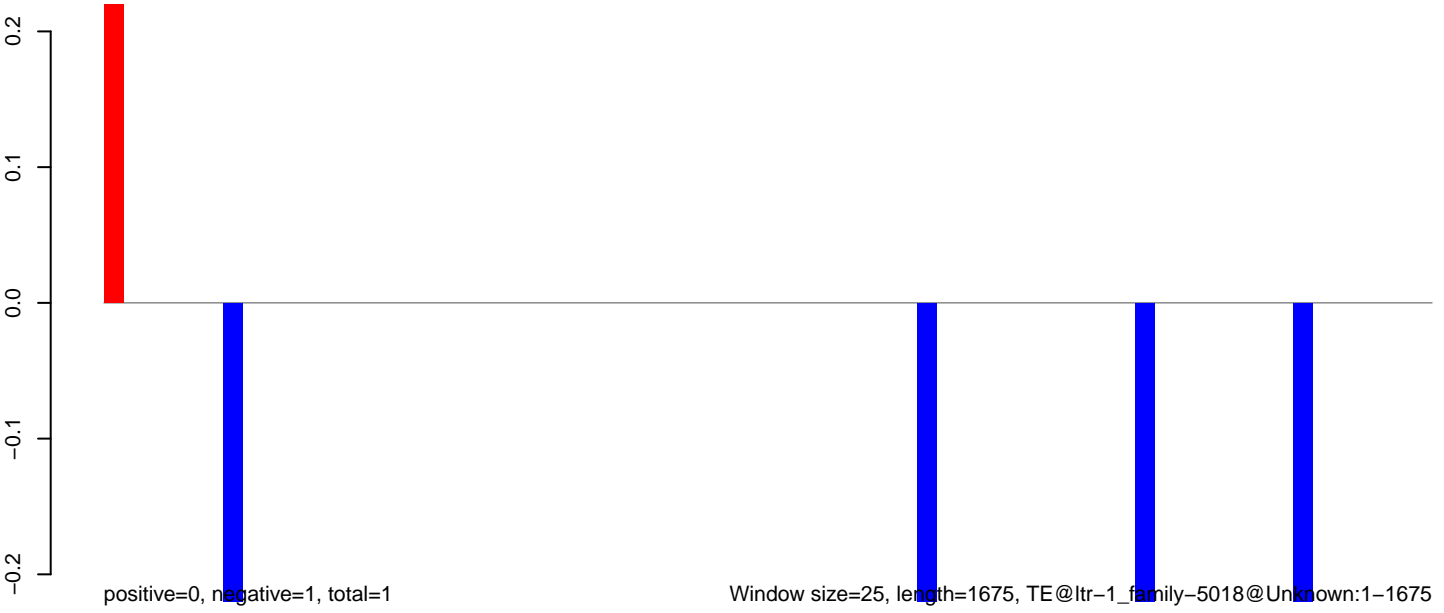

AeAlbo_Fcarc_OA.18_23.rep

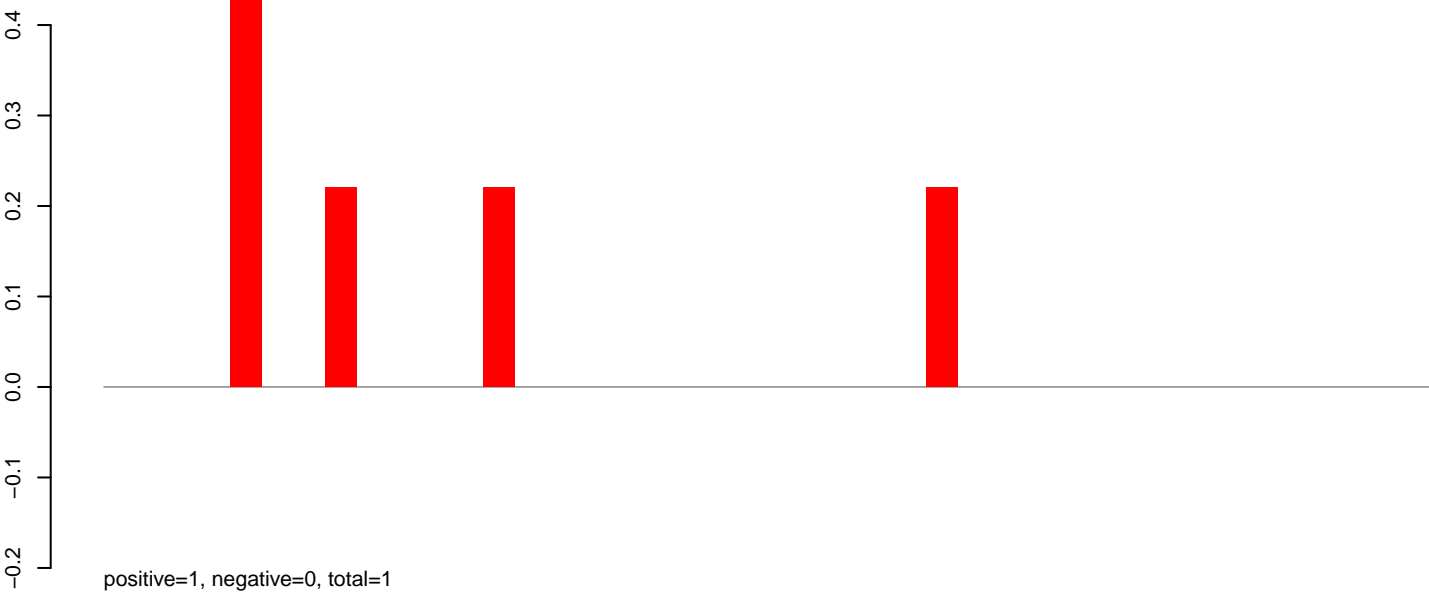

AeAlbo_Fcarc_OA.24_35.rep

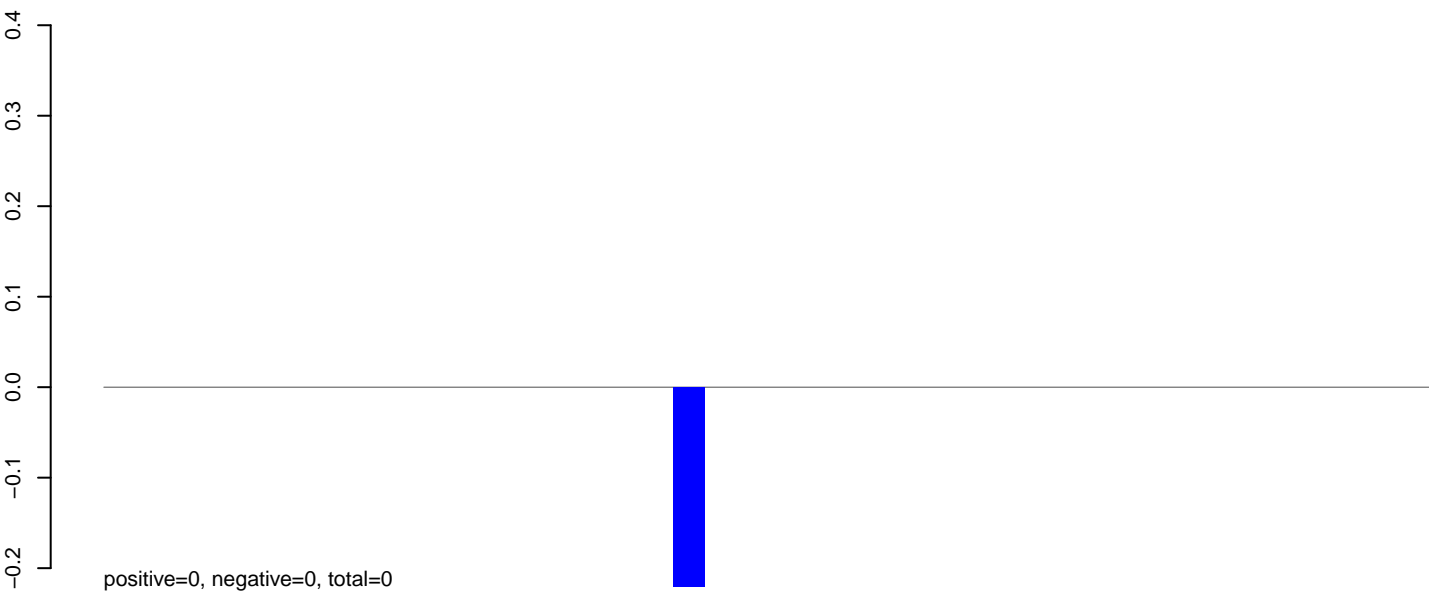

AeAlbo_Fcarc_OA.rep

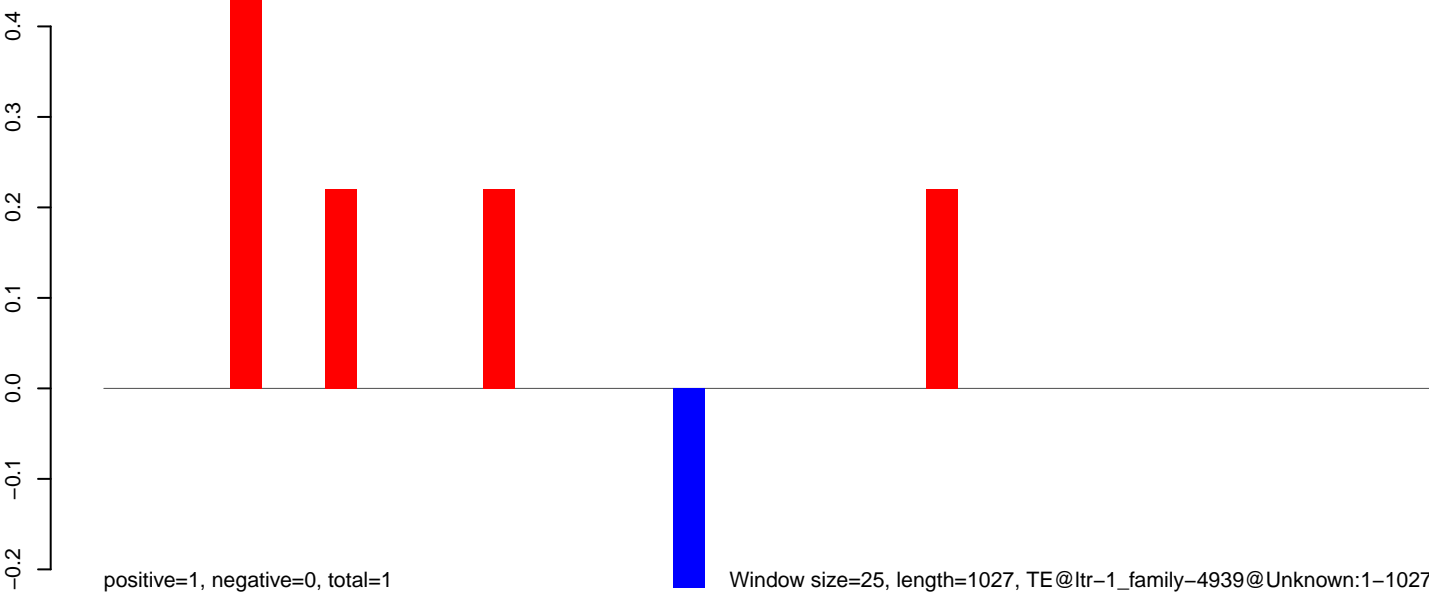

AeAlbo_Fcarc_OA.18_23.rep

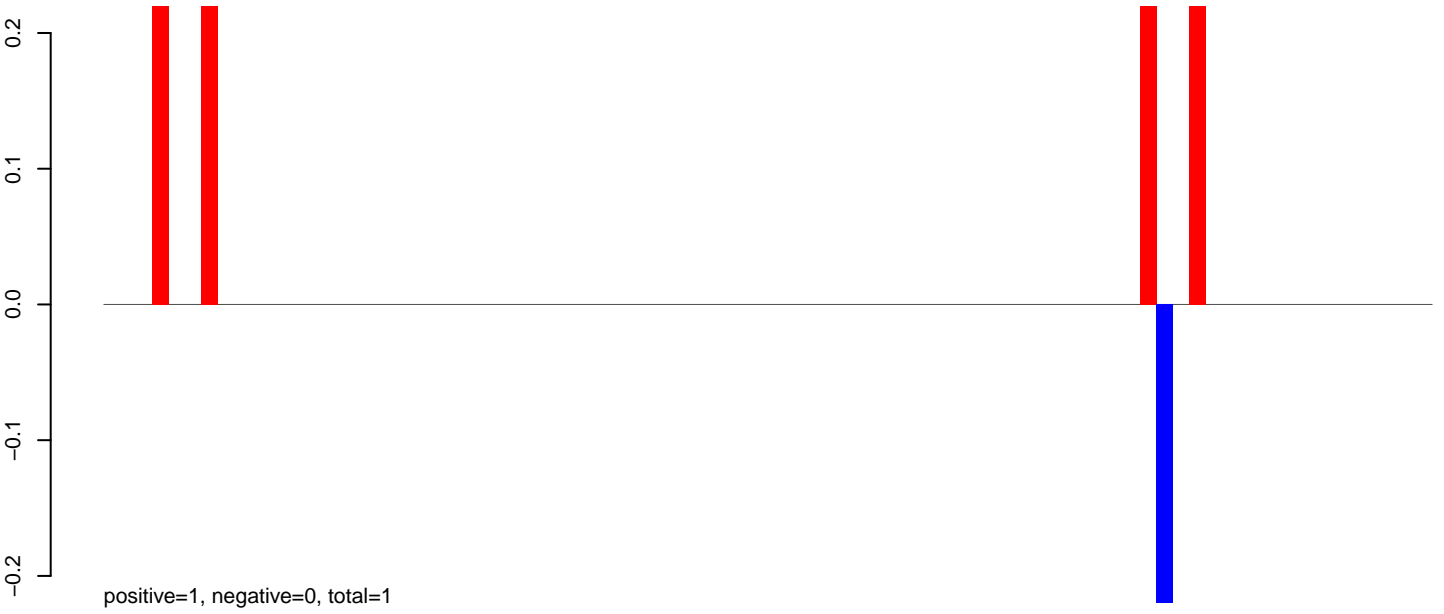

AeAlbo_Fcarc_OA.24_35.rep

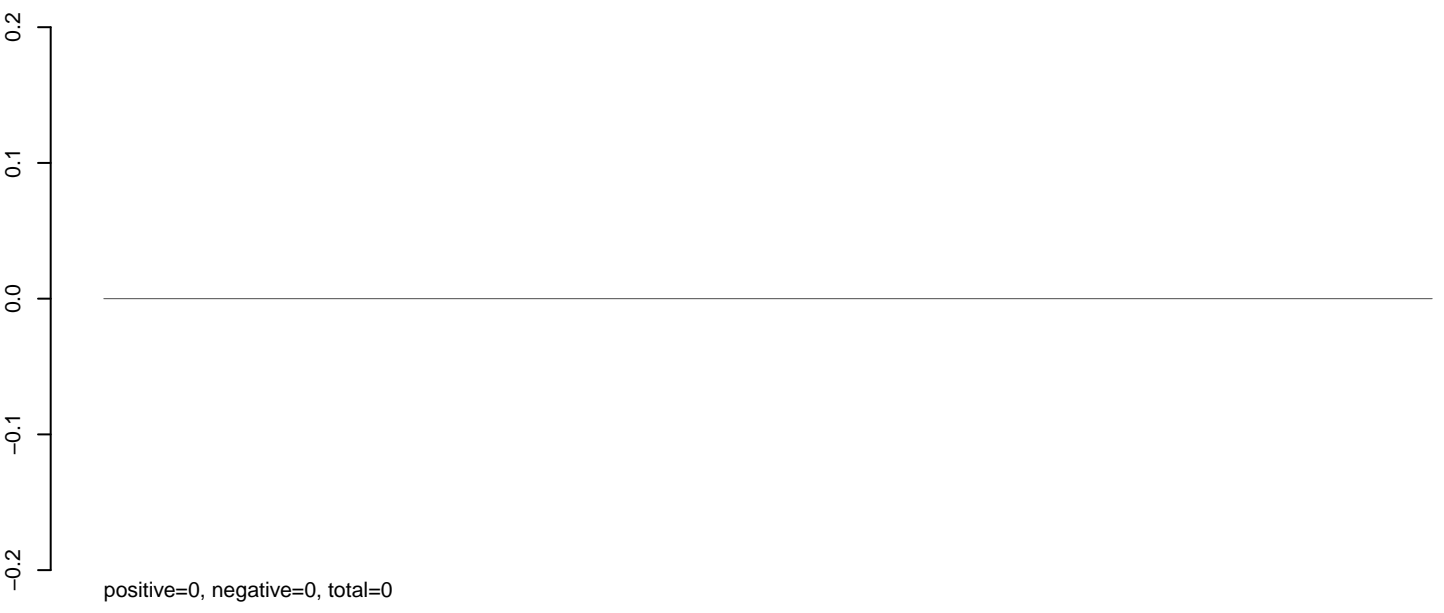

AeAlbo_Fcarc_OA.rep



Window size=25, length=2038, TE@ltr-1_family-4823@Unknown:1-2038

0 500 1000 1500 2000

AeAlbo_Fcarc_OA.18_23.rep

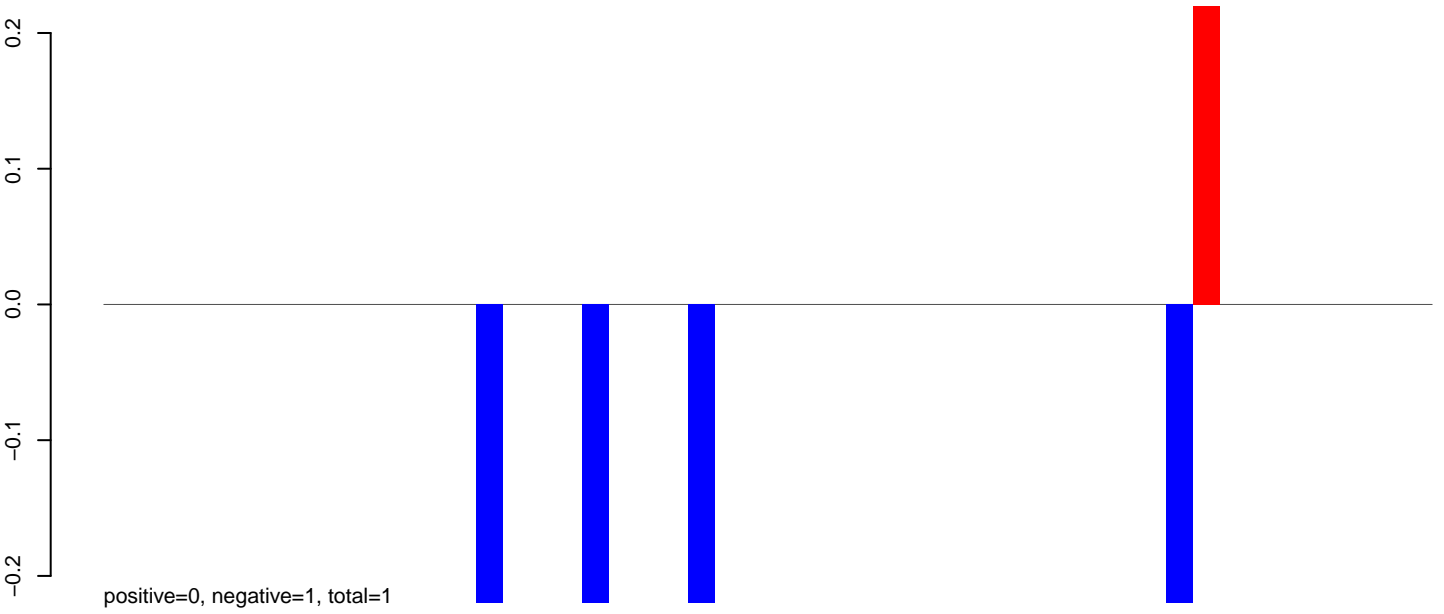

AeAlbo_Fcarc_OA.24_35.rep

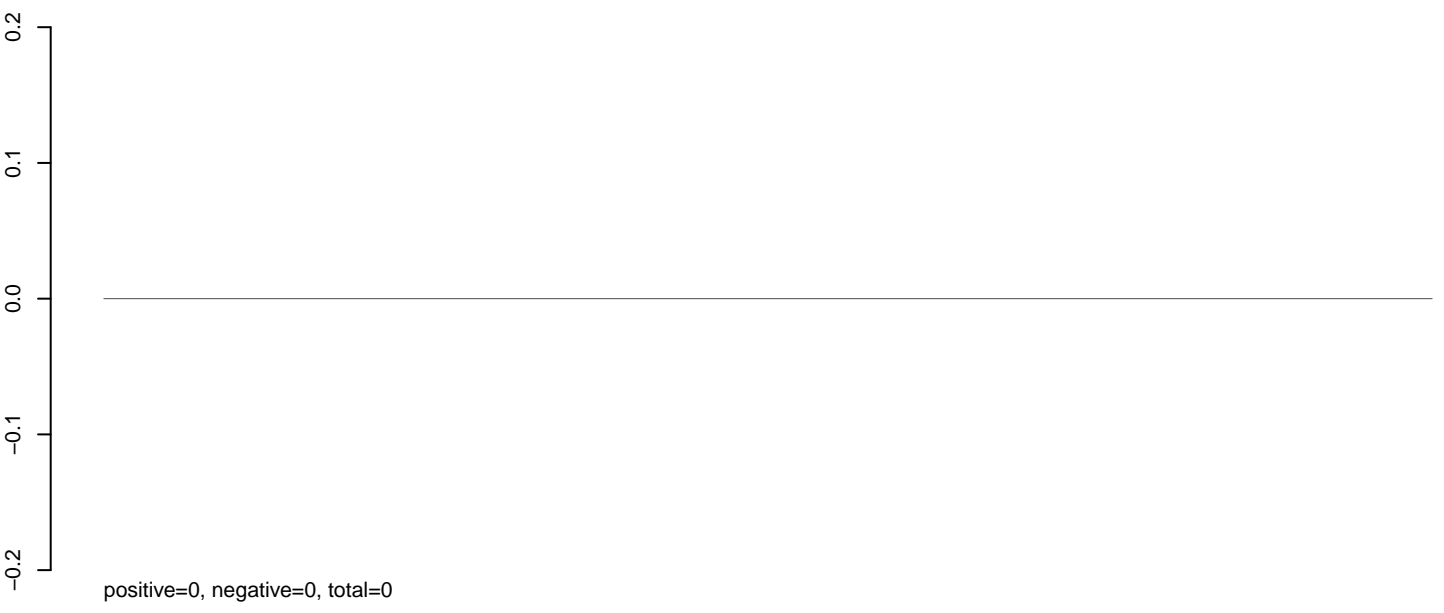

AeAlbo_Fcarc_OA.rep

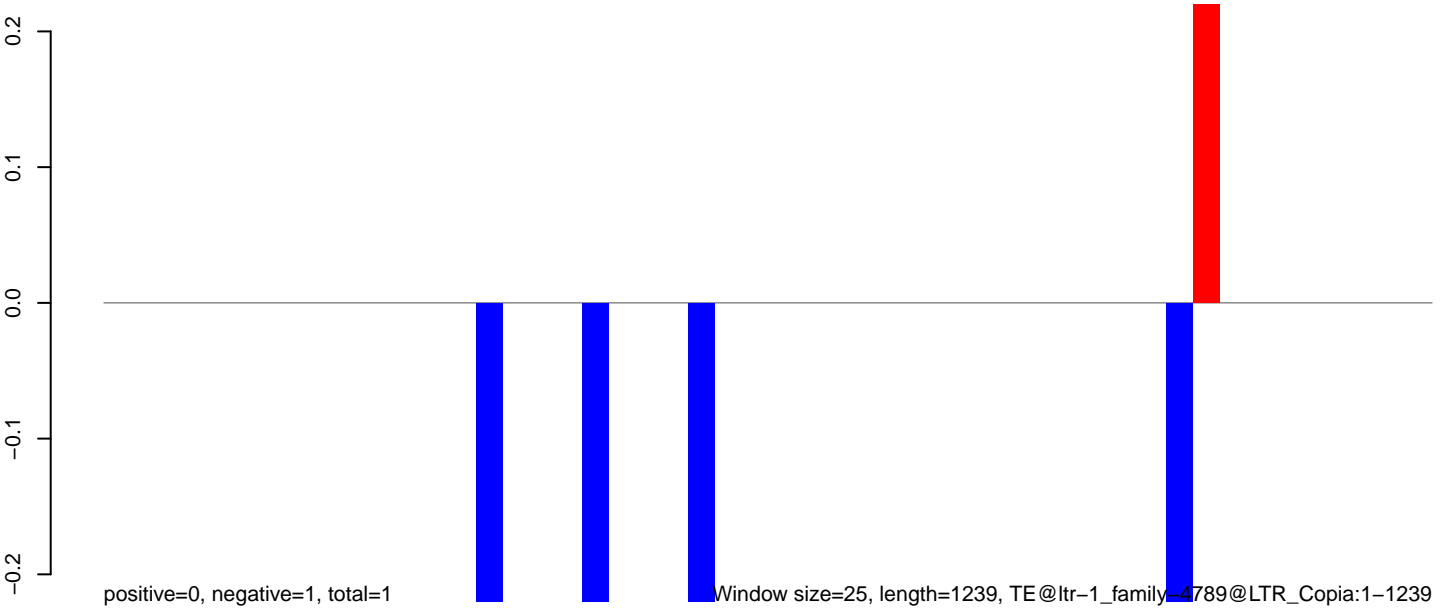

Window size=25, length=1239, TE@ltr-1_family_4789@LTR_Copia:1-1239

0 200 400 600 800 1000 1200

AeAlbo_Fcarc_OA.18_23.rep

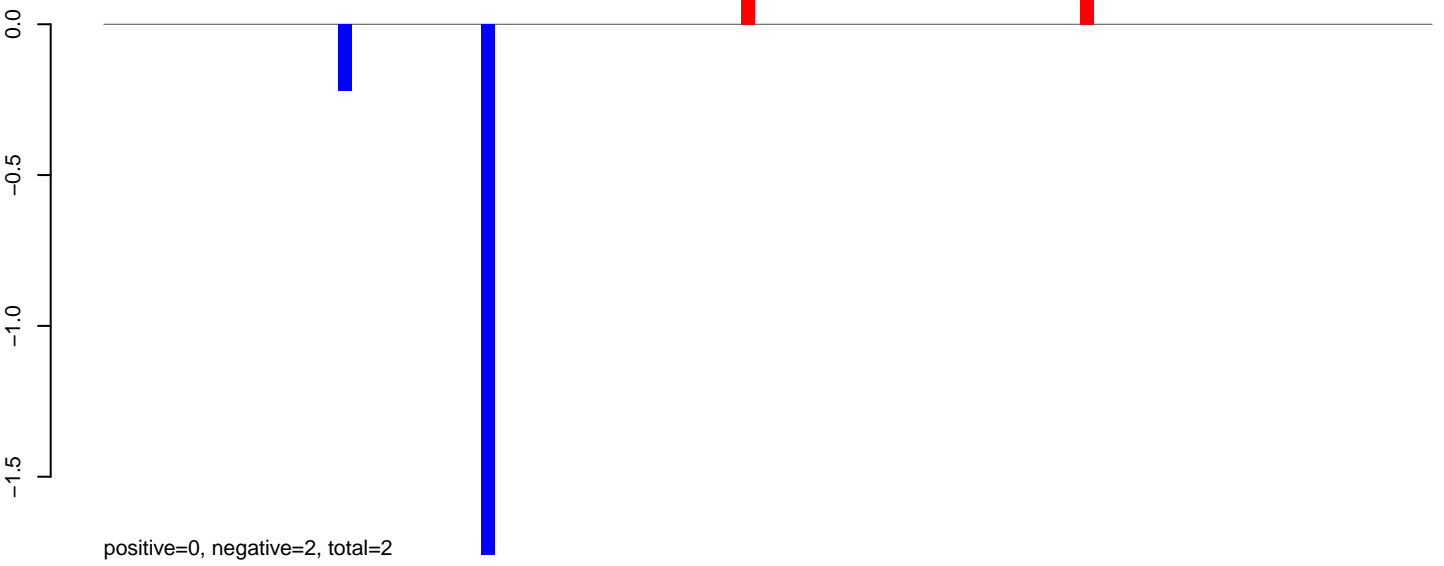

AeAlbo_Fcarc_OA.24_35.rep

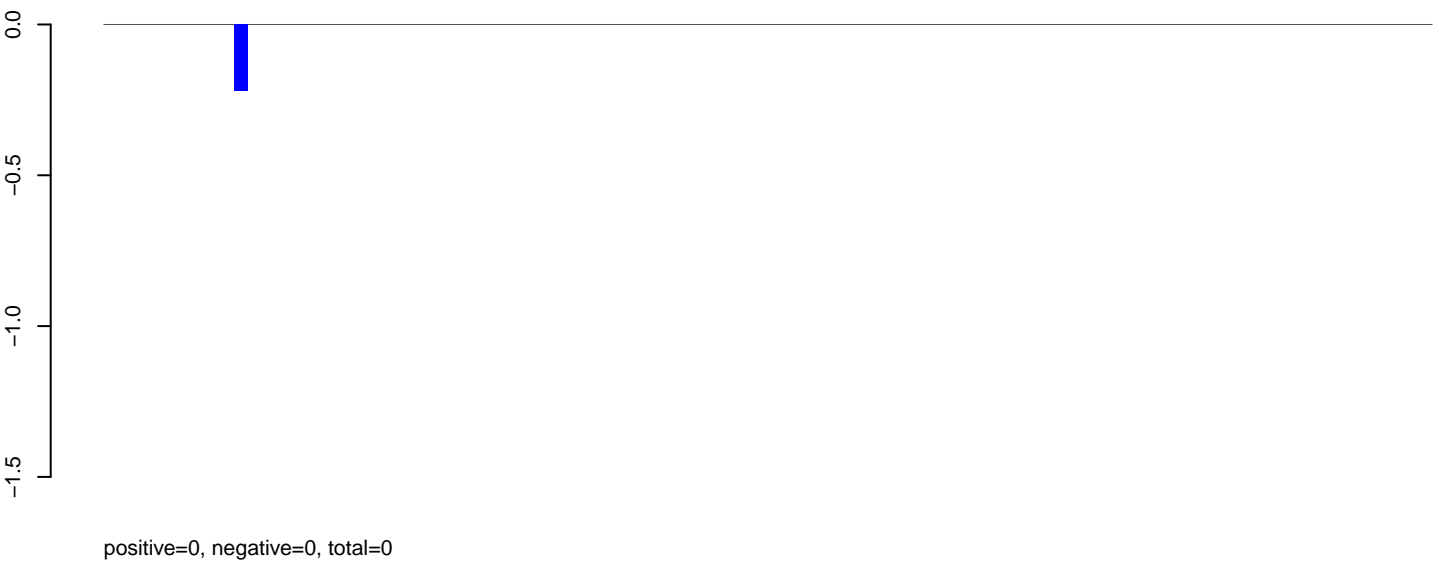

AeAlbo_Fcarc_OA.rep

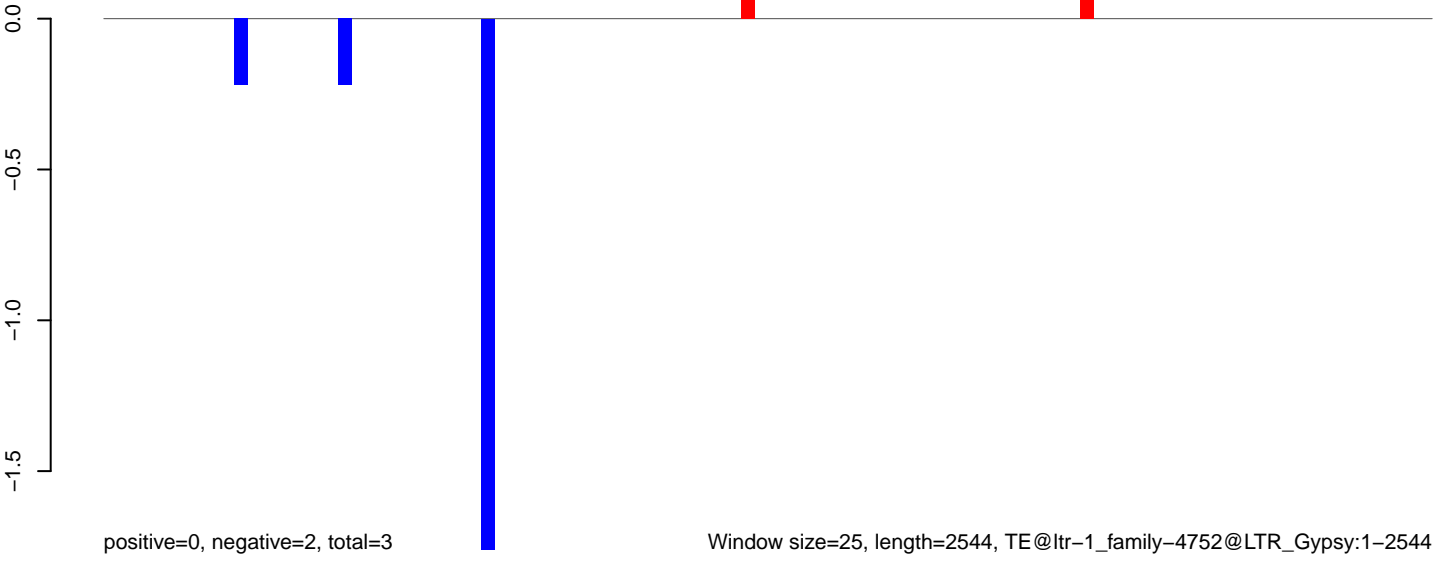

AeAlbo_Fcarc_OA.18_23.rep



AeAlbo_Fcarc_OA.24_35.rep

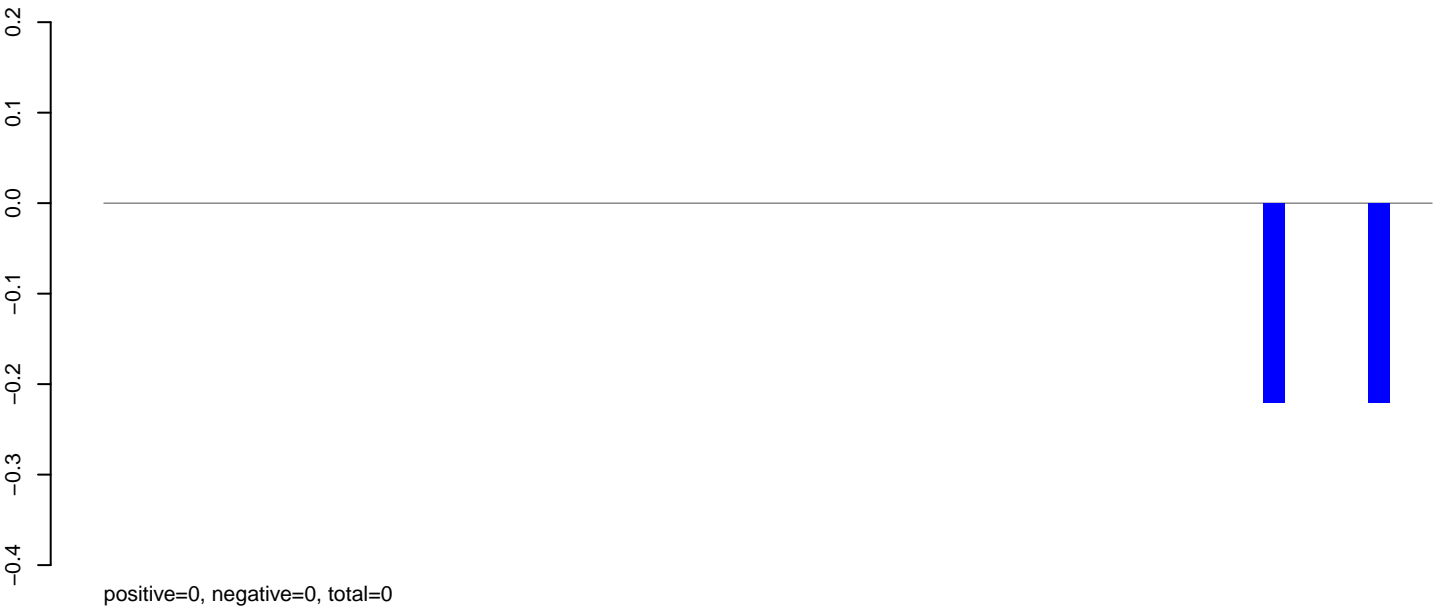

AeAlbo_Fcarc_OA.rep

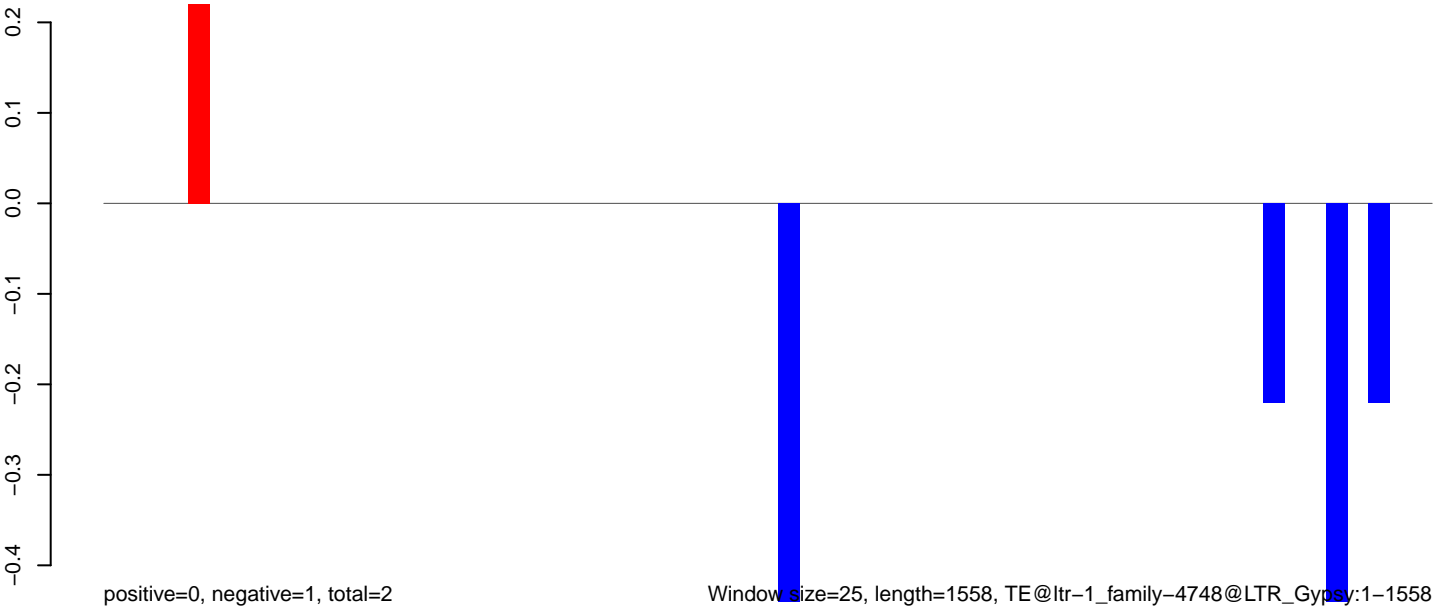

Window size=25, length=1558, TE@ltr-1_family-4748@LTR_Gypsy:1-1558

AeAlbo_Fcarc_OA.18_23.rep

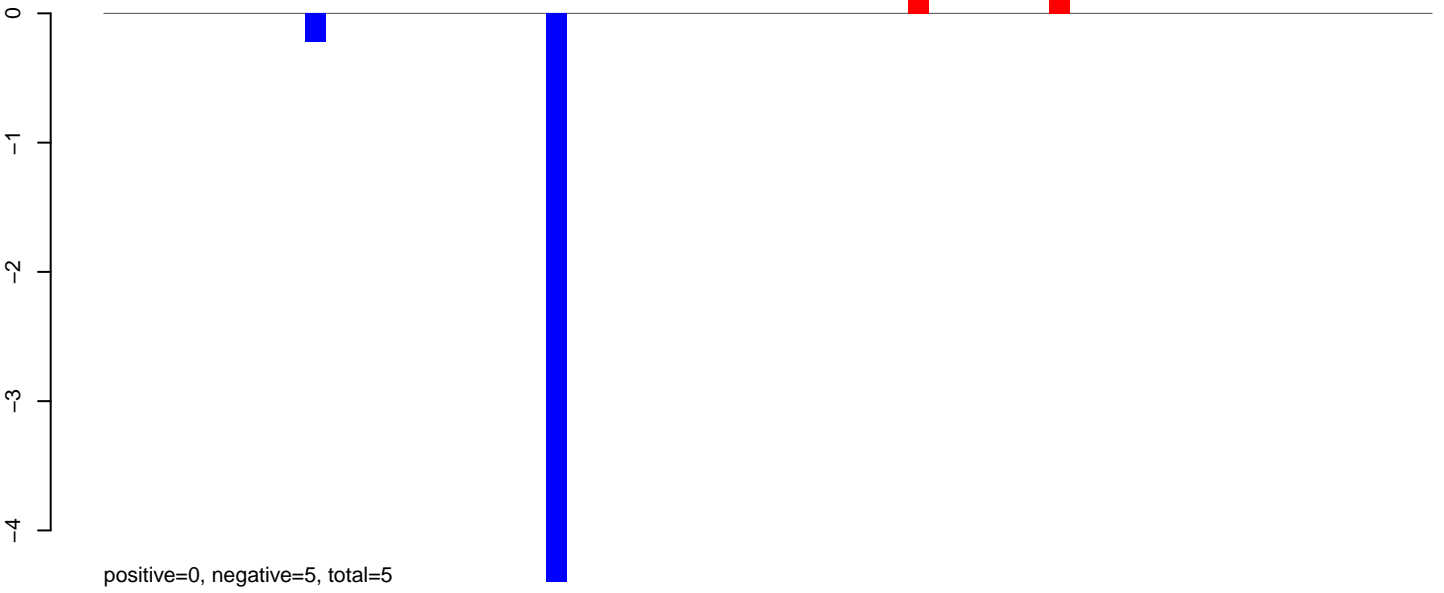

AeAlbo_Fcarc_OA.24_35.rep

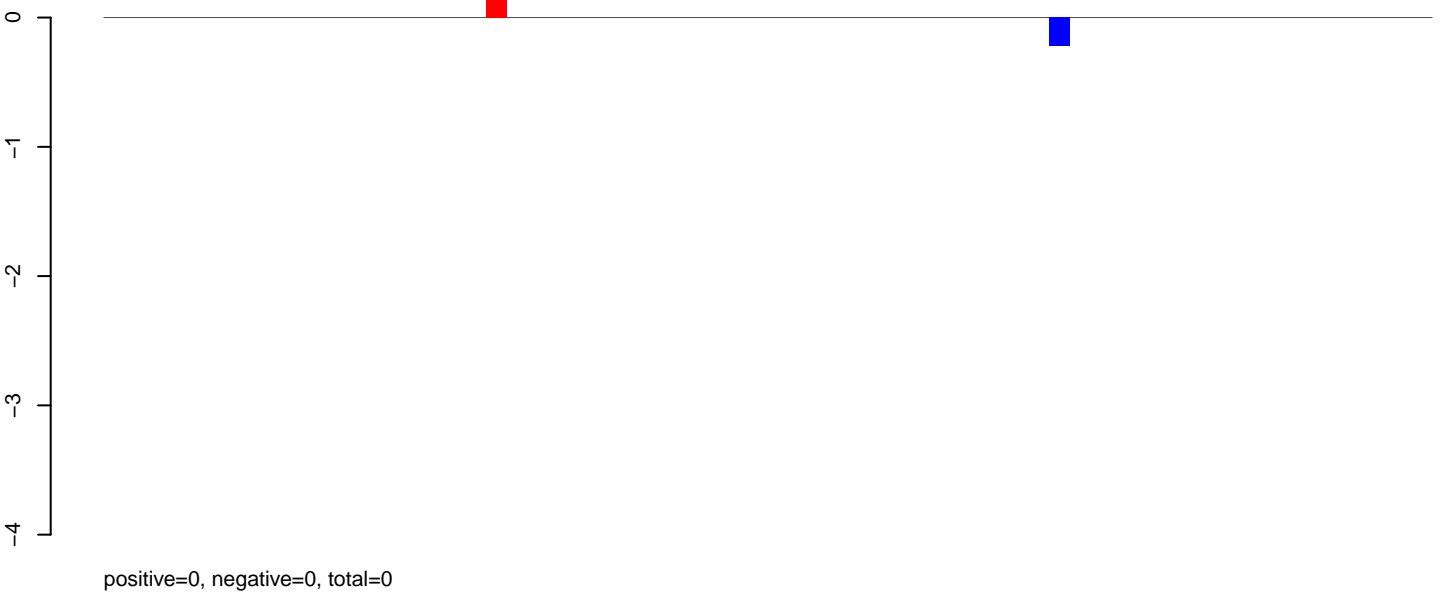

AeAlbo_Fcarc_OA.rep

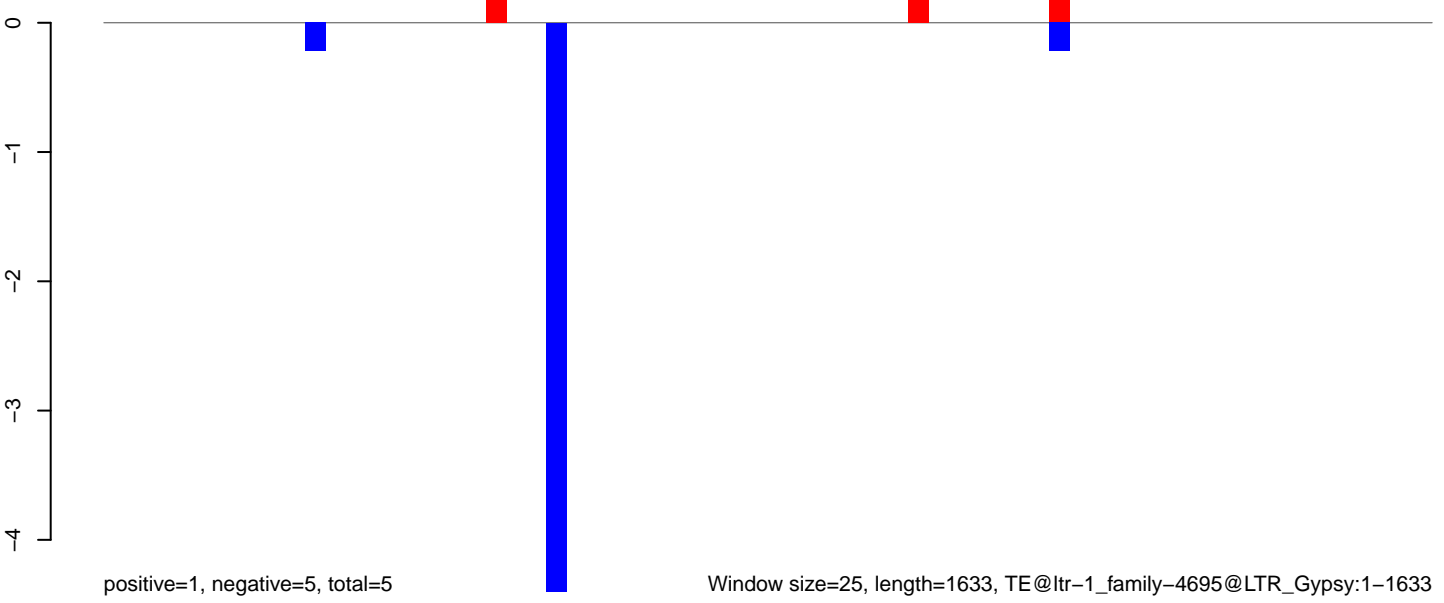

AeAlbo_Fcarc_OA.18_23.rep

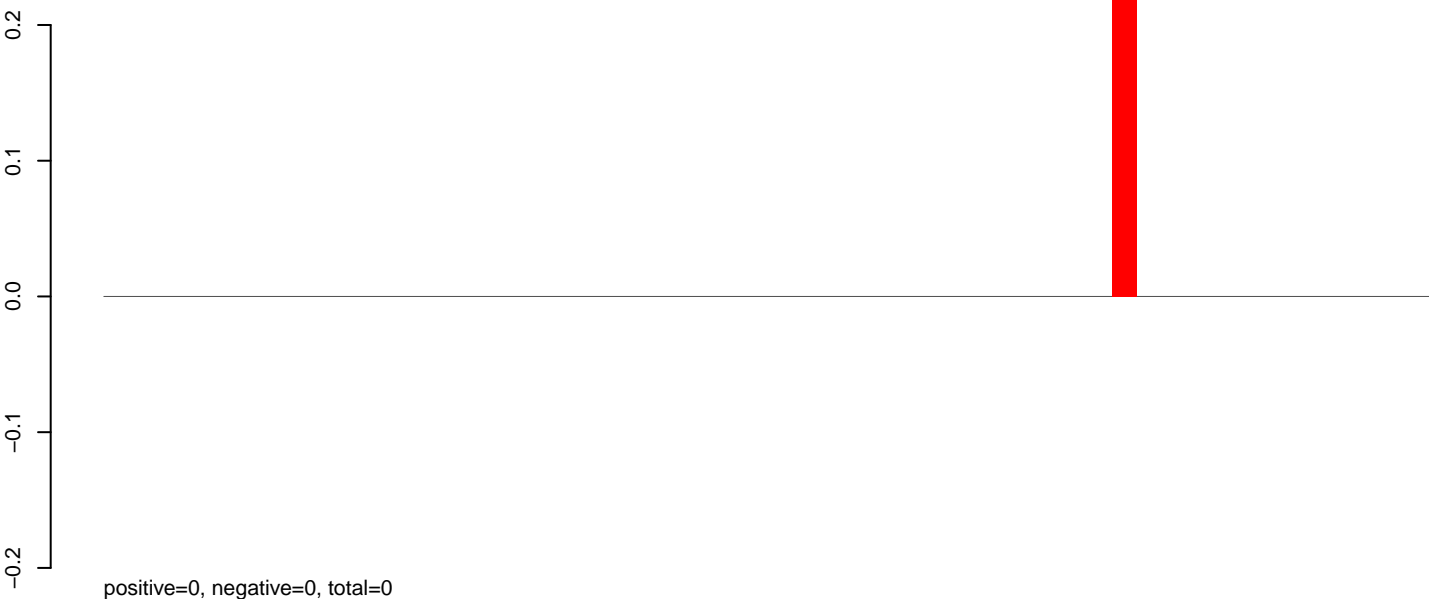

AeAlbo_Fcarc_OA.24_35.rep

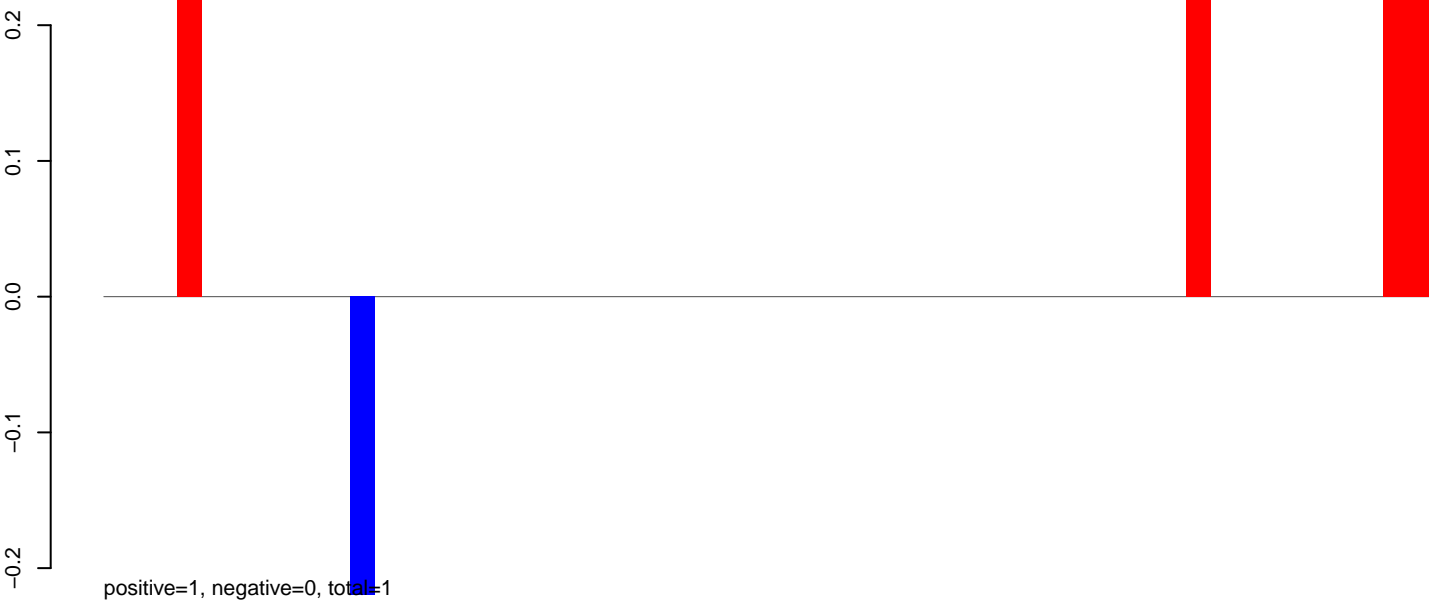

AeAlbo_Fcarc_OA.rep



Window size=25, length=1350, TE@ltr-1_family-4589@LTR_Pao:1-1350

0 200 400 600 800 1000 1200 1400

AeAlbo_Fcarc_OA.18_23.rep

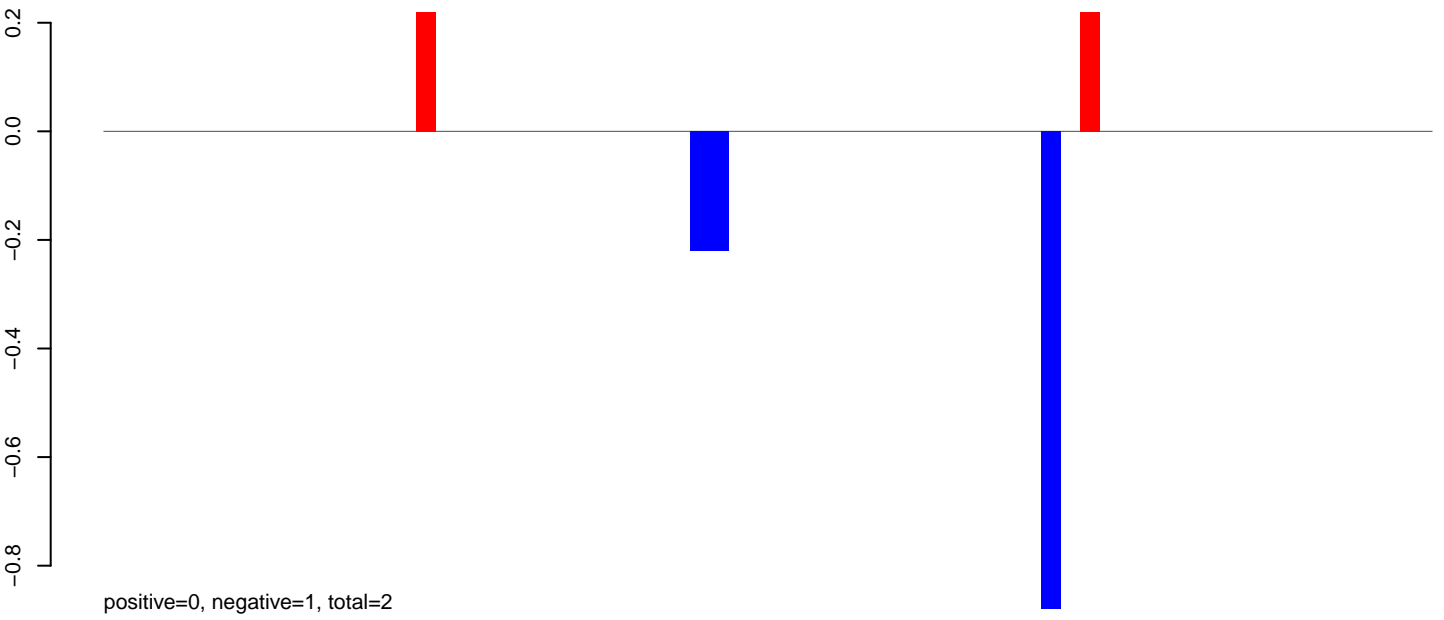

AeAlbo_Fcarc_OA.24_35.rep

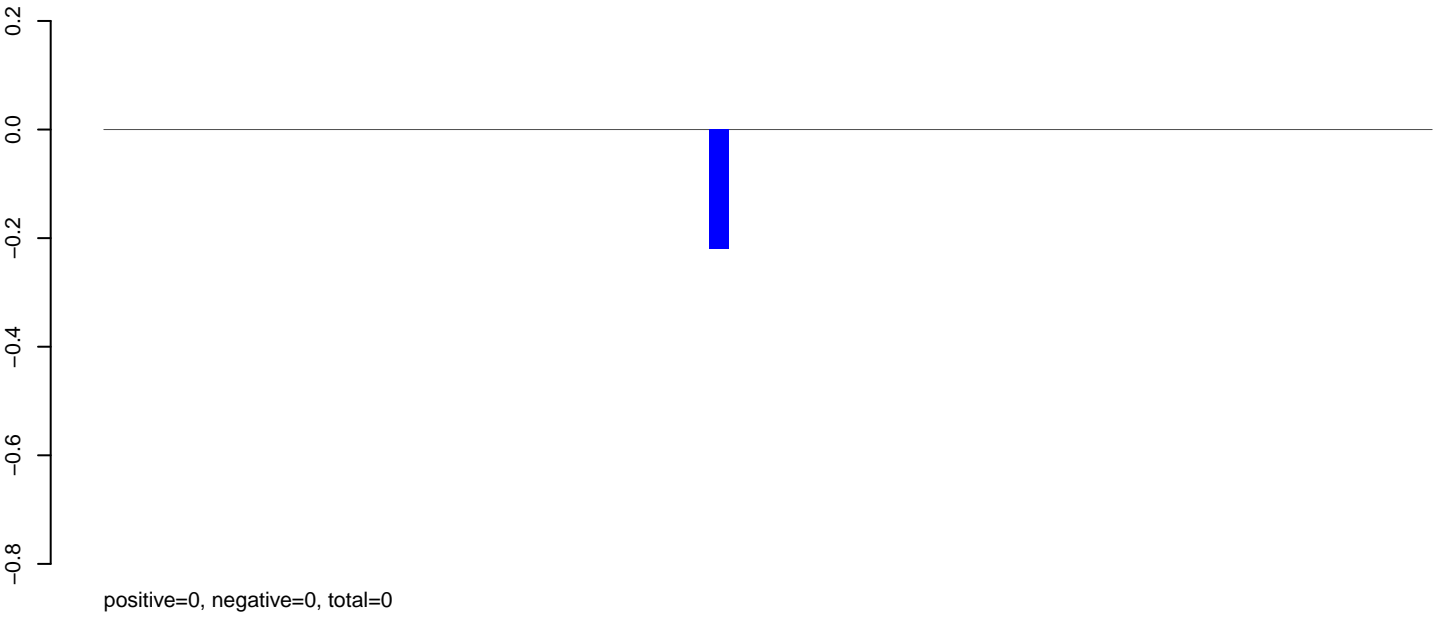

AeAlbo_Fcarc_OA.rep

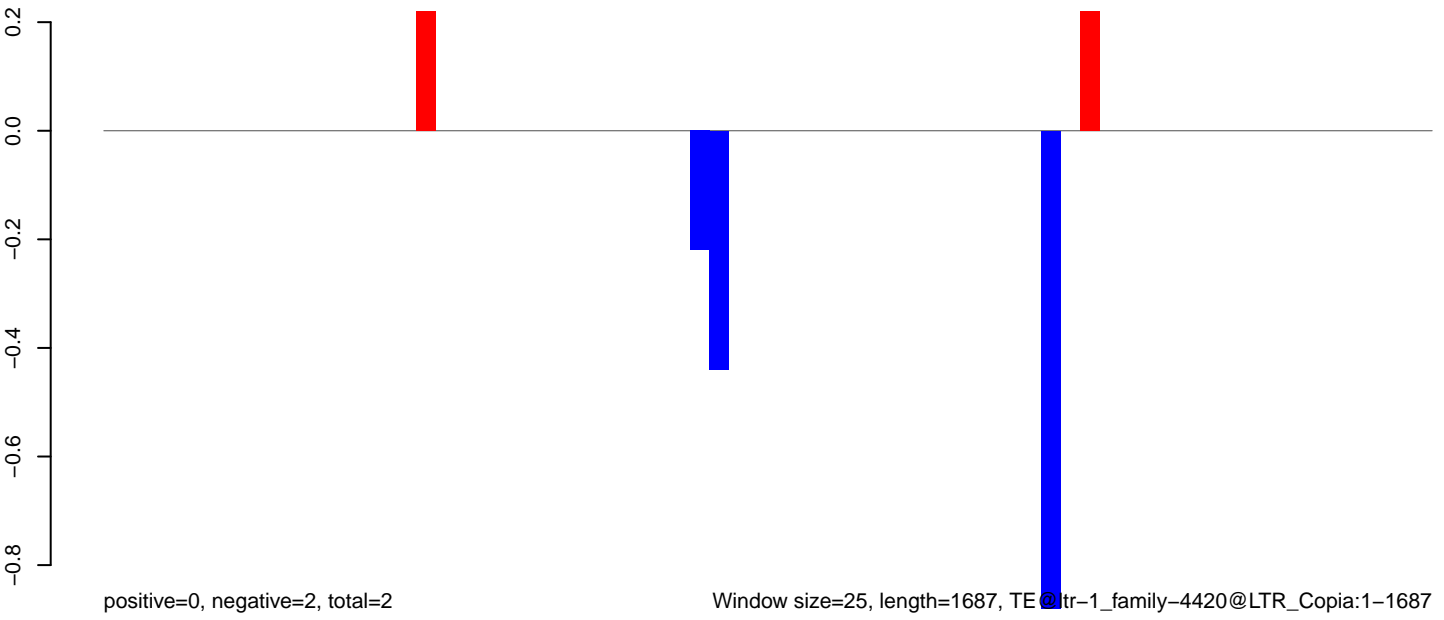

Window size=25, length=1687, TE @ltr-1_family-4420@LTR_Copia:1-1687

AeAlbo_Fcarc_OA.18_23.rep

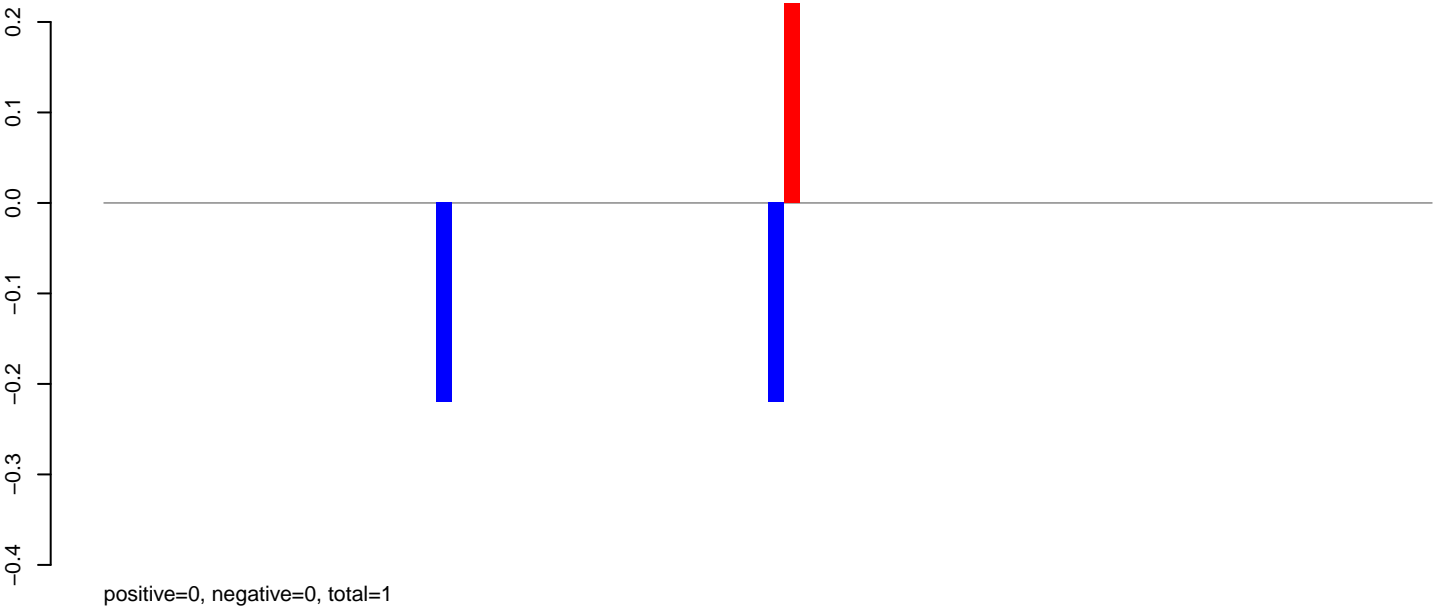

AeAlbo_Fcarc_OA.24_35.rep

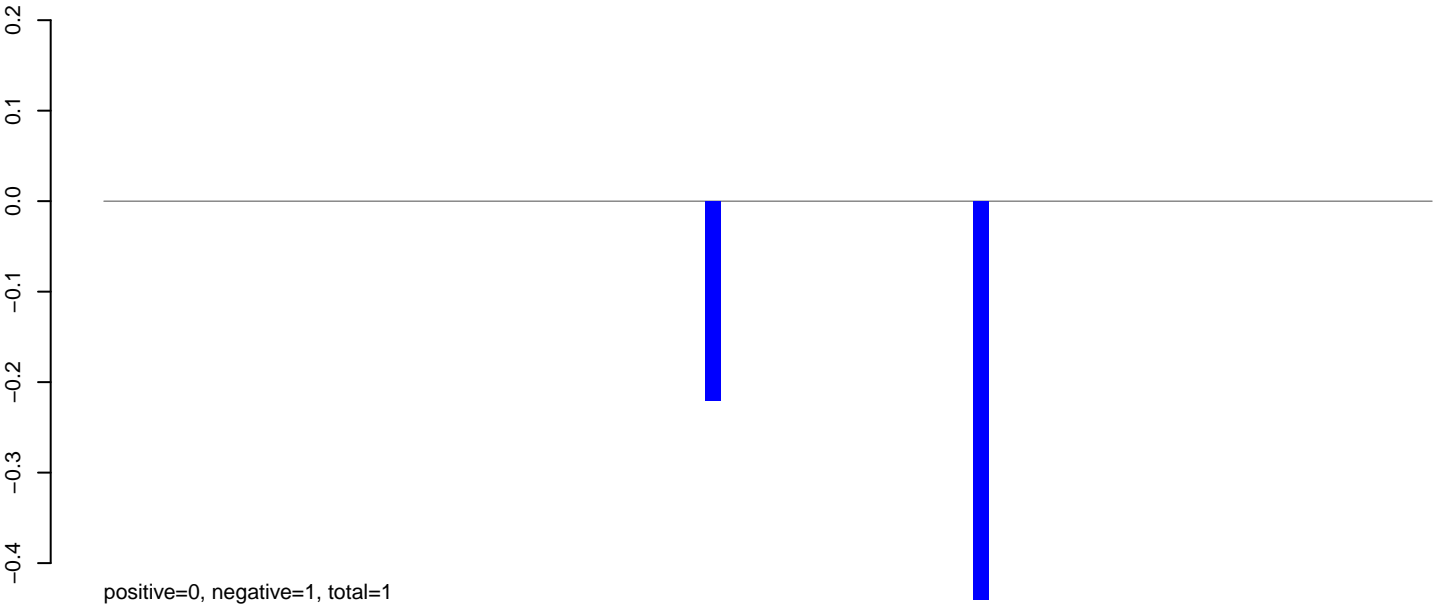

AeAlbo_Fcarc_OA.rep

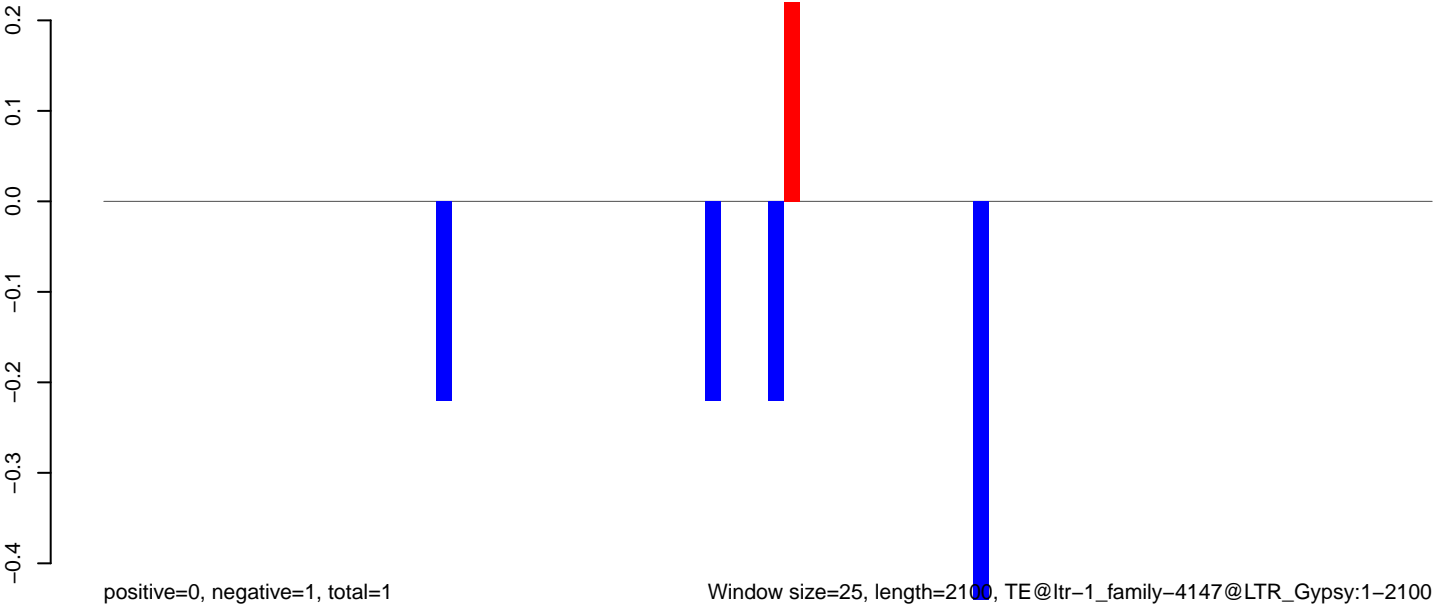

Window size=25, length=2100, TE@ltr-1_family-4147@LTR_Gypsy:1-2100

0 500 1000 1500 2000

AeAlbo_Fcarc_OA.18_23.rep

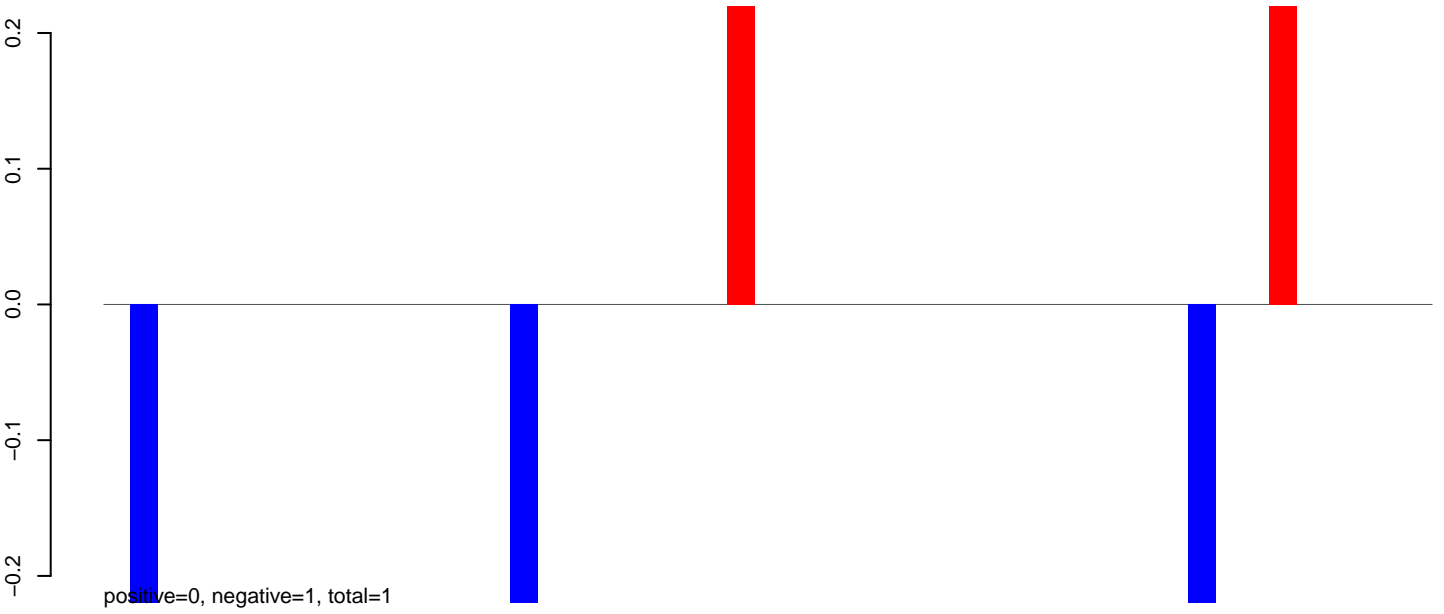

AeAlbo_Fcarc_OA.24_35.rep

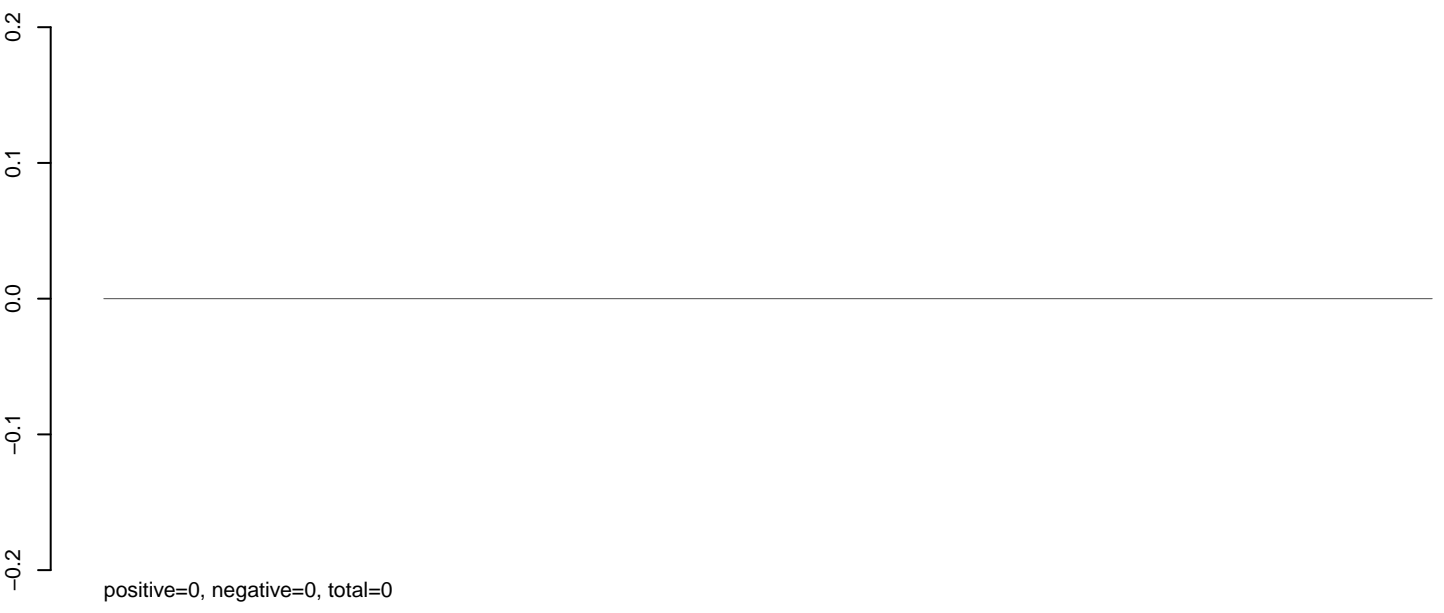

AeAlbo_Fcarc_OA.rep

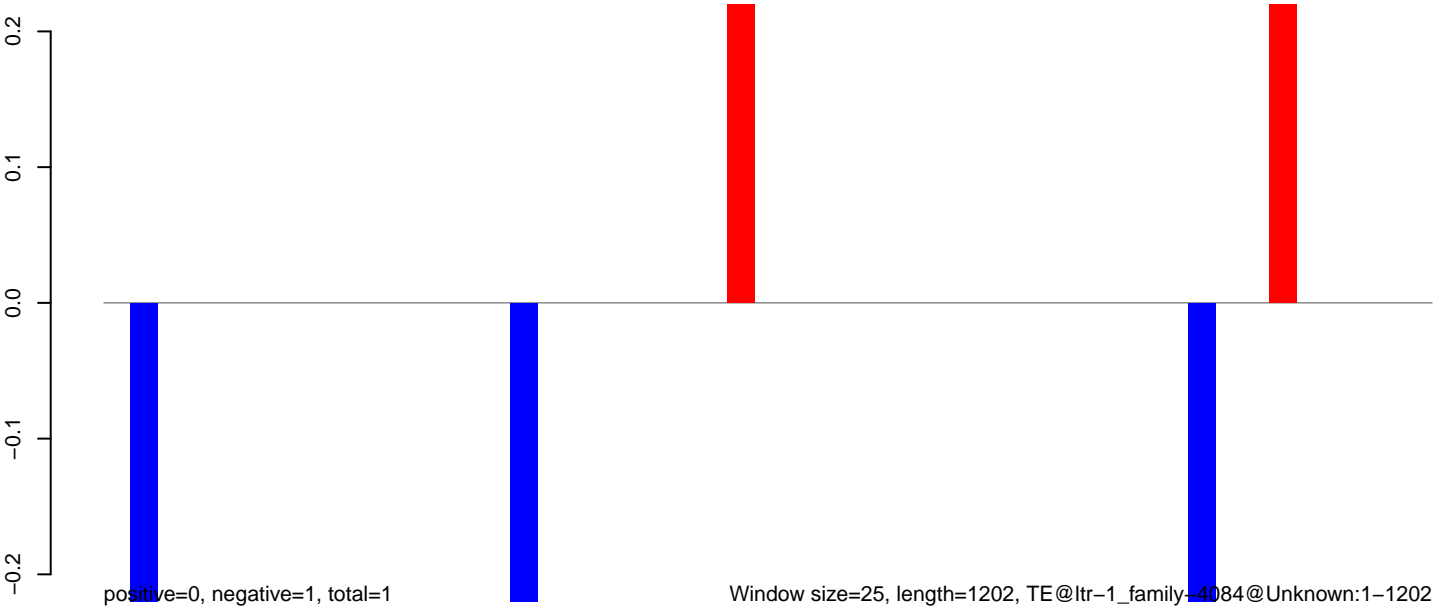

Window size=25, length=1202, TE@ltr-1_family-4084@Unknown:1-1202

0 200 400 600 800 1000 1200

AeAlbo_Fcarc_OA.18_23.rep

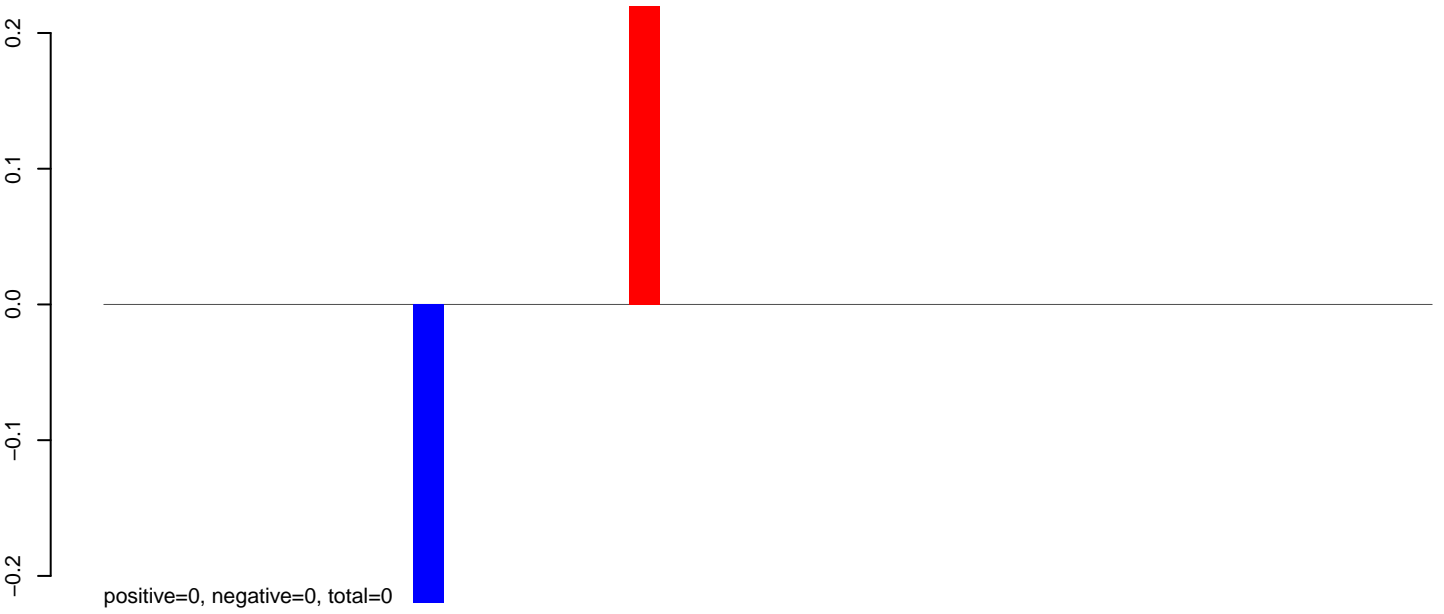

AeAlbo_Fcarc_OA.24_35.rep

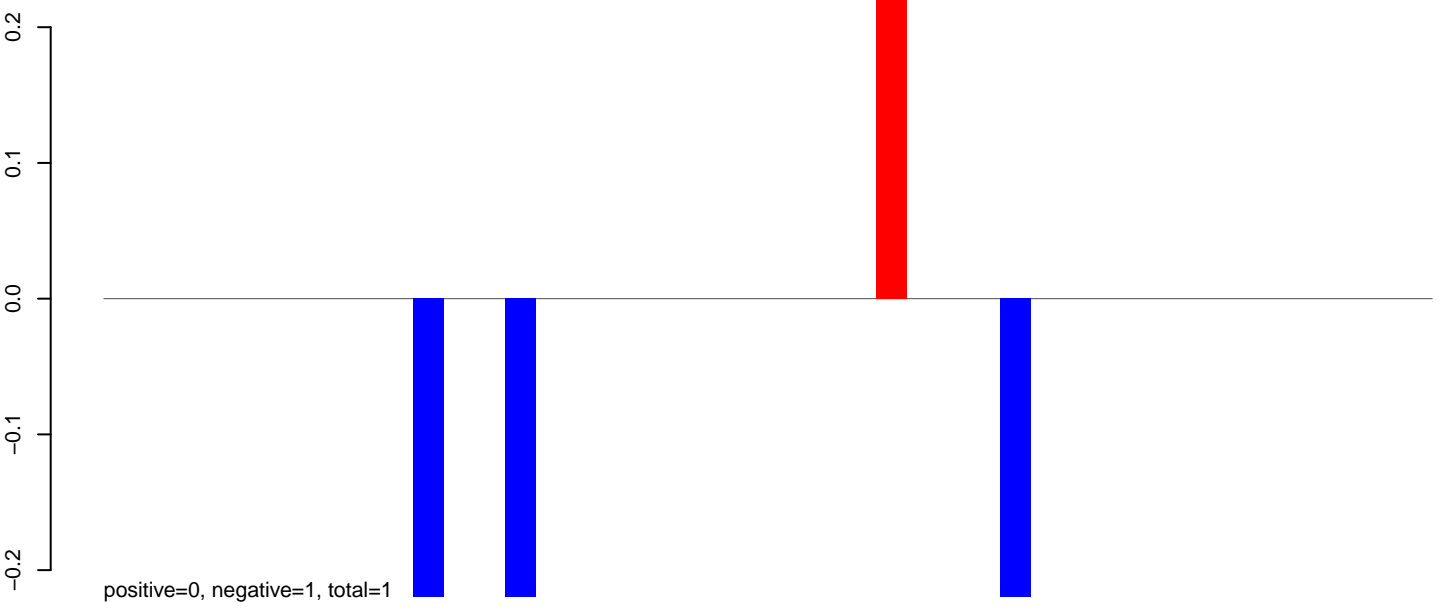

AeAlbo_Fcarc_OA.rep

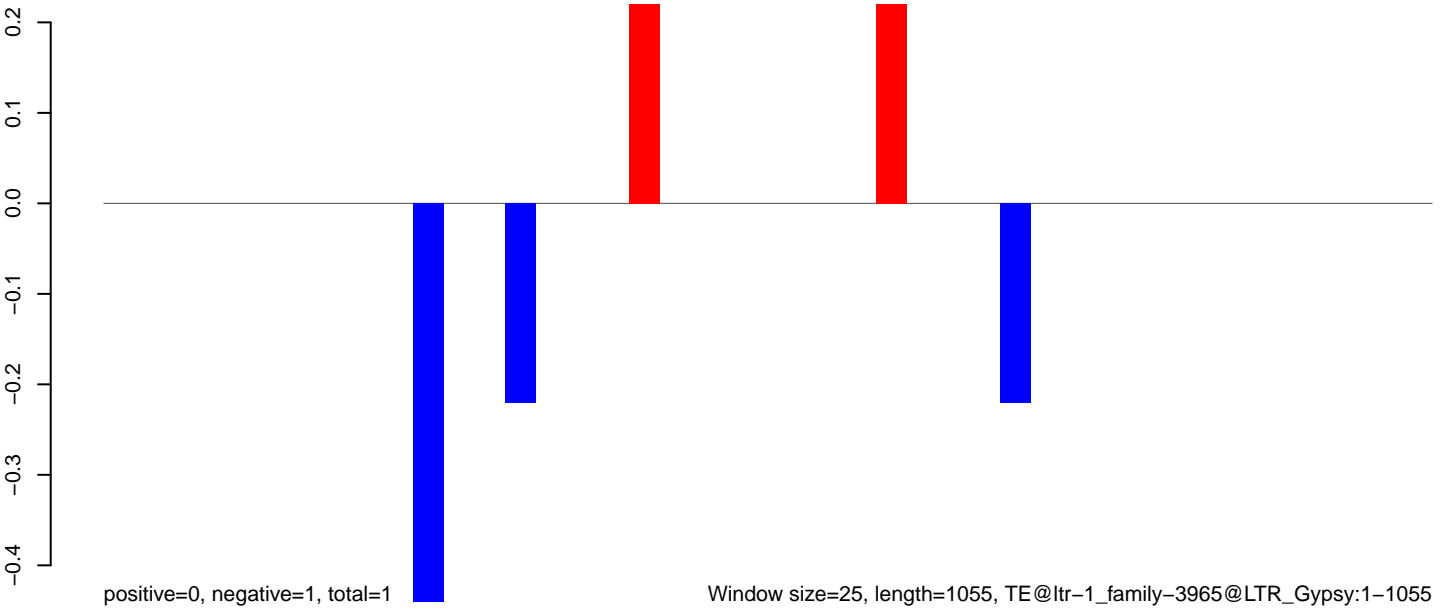

Window size=25, length=1055, TE@ltr-1_family-3965@LTR_Gypsy:1-1055

0 200 400 600 800 1000

AeAlbo_Fcarc_OA.18_23.rep



AeAlbo_Fcarc_OA.24_35.rep

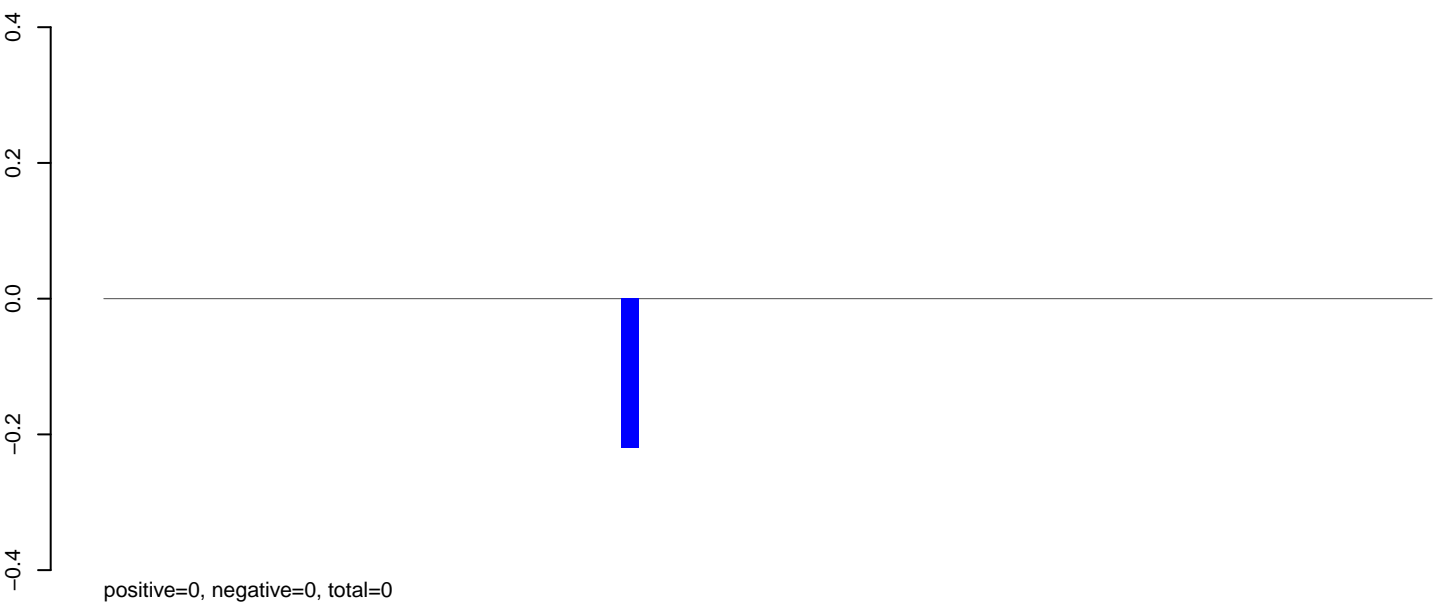

AeAlbo_Fcarc_OA.rep

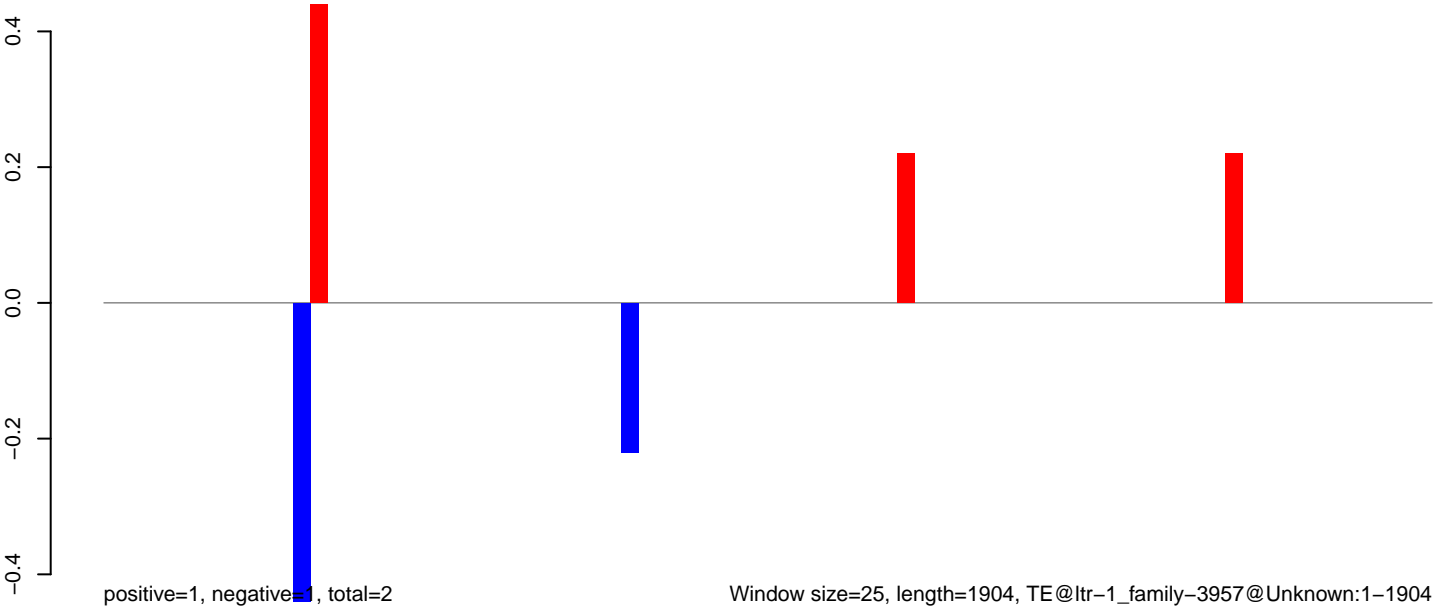

Window size=25, length=1904, TE@ltr-1_family-3957@Unknown:1-1904

0 500 1000 1500 2000

AeAlbo_Fcarc_OA.18_23.rep

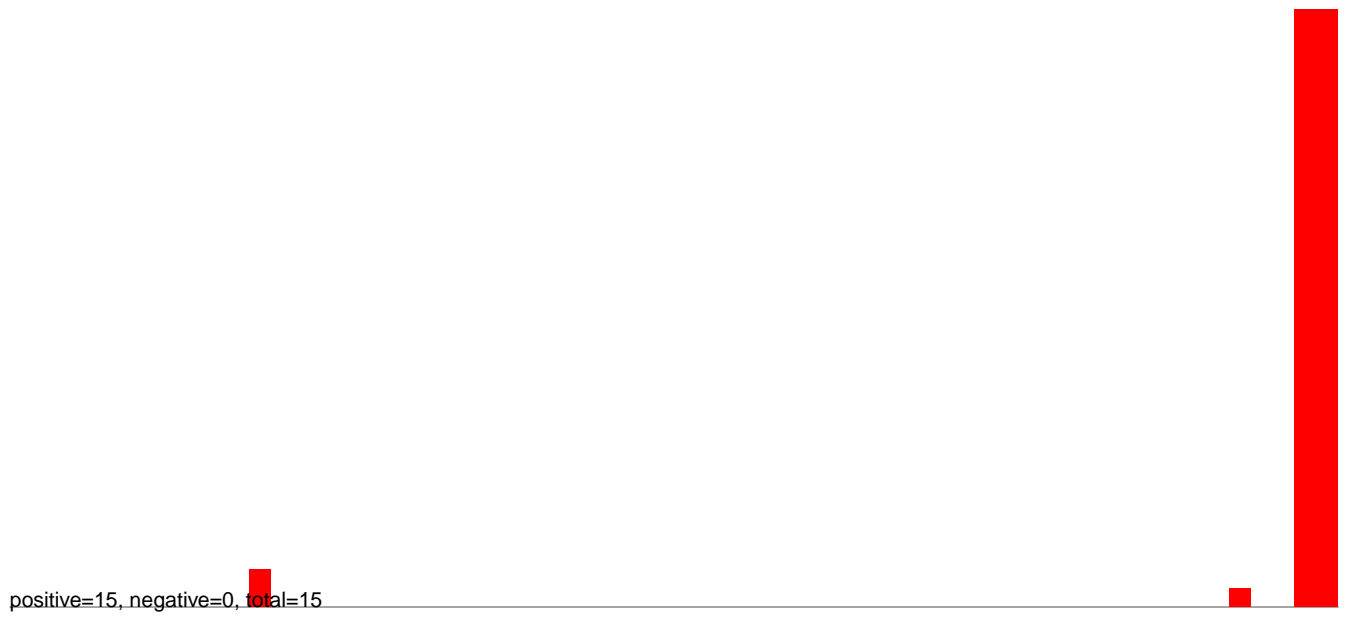

AeAlbo_Fcarc_OA.24_35.rep

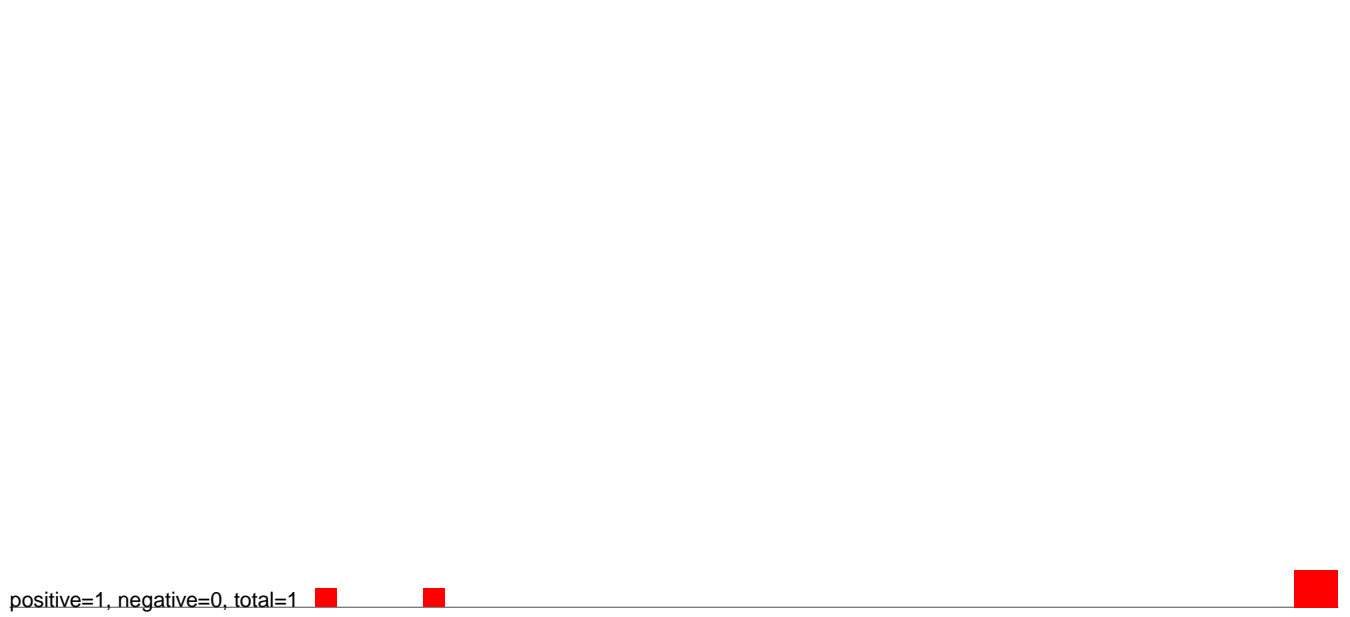

AeAlbo_Fcarc_OA.rep

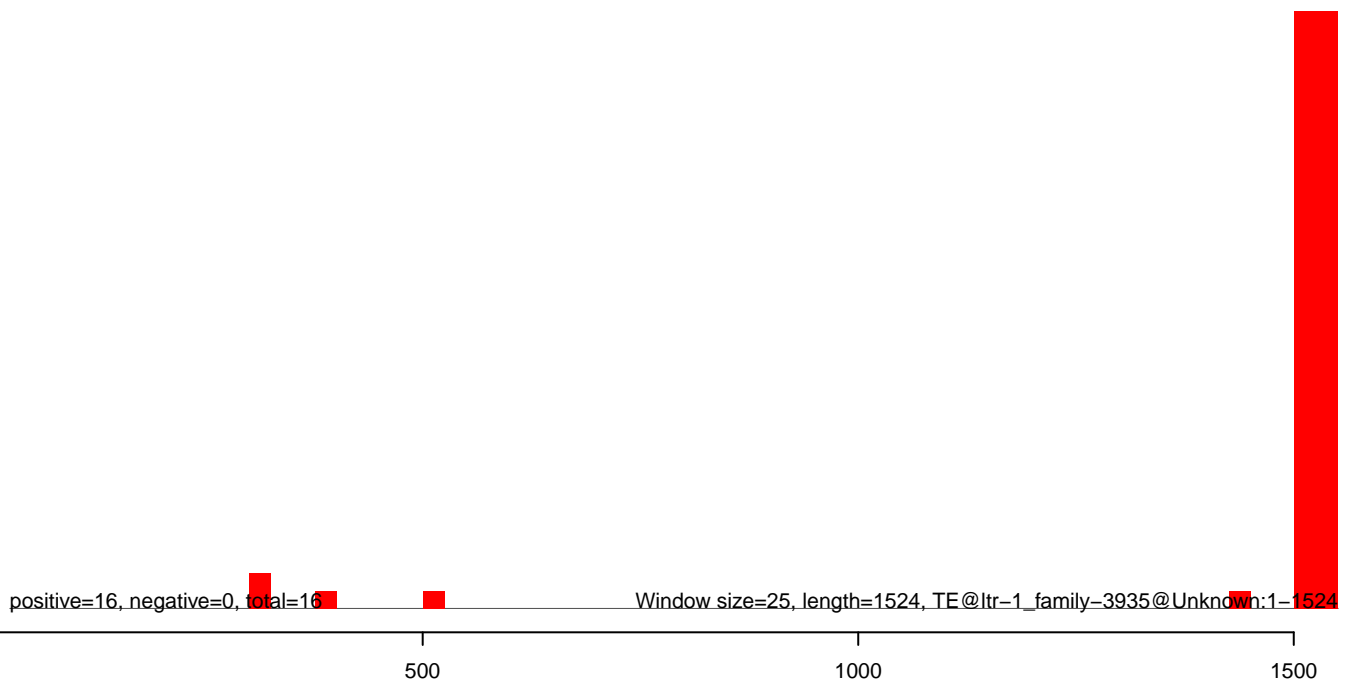

AeAlbo_Fcarc_OA.18_23.rep

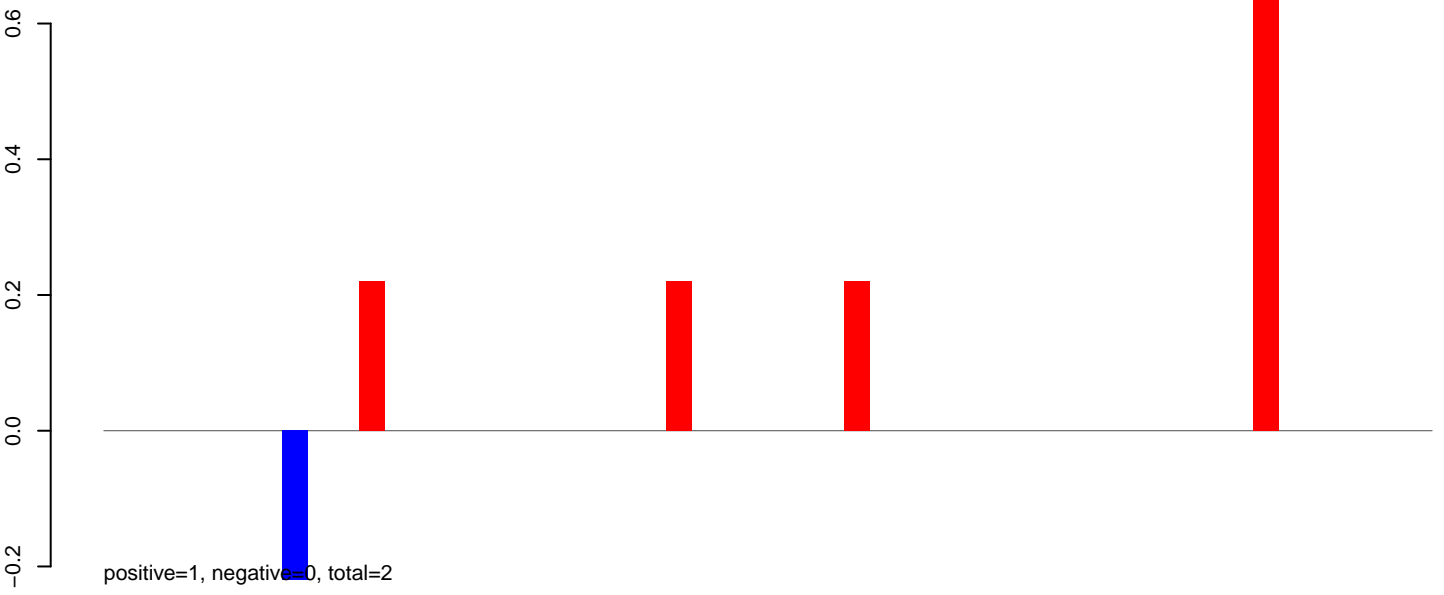

AeAlbo_Fcarc_OA.24_35.rep

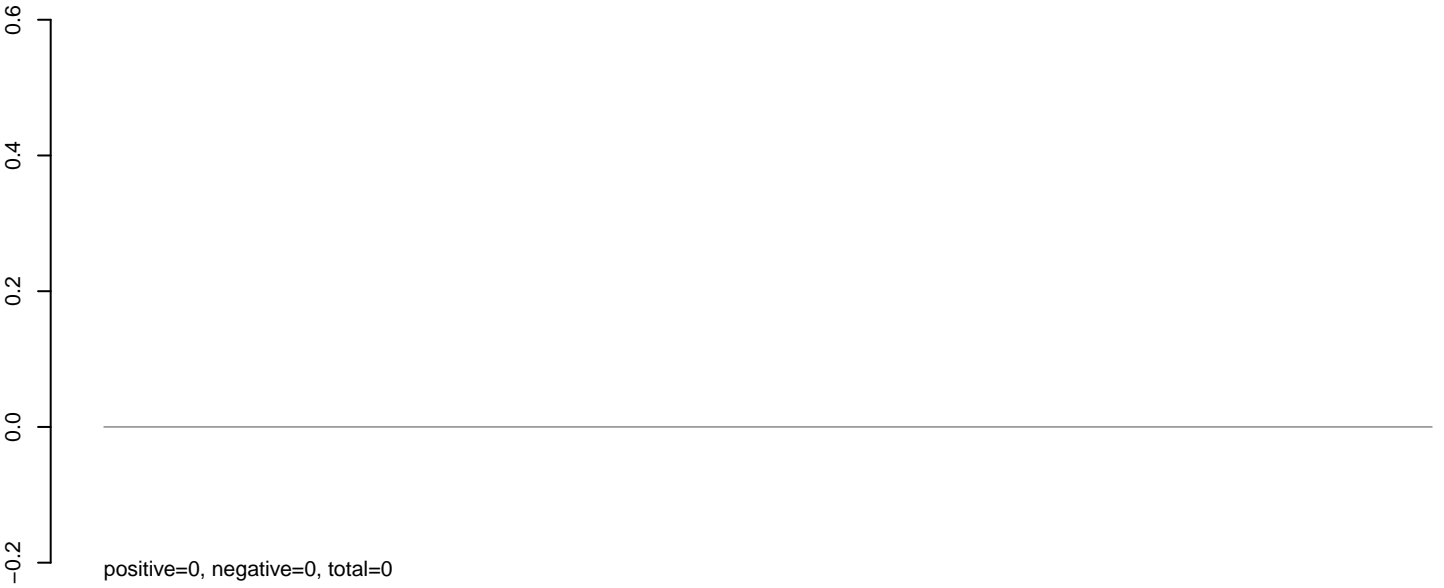

AeAlbo_Fcarc_OA.rep

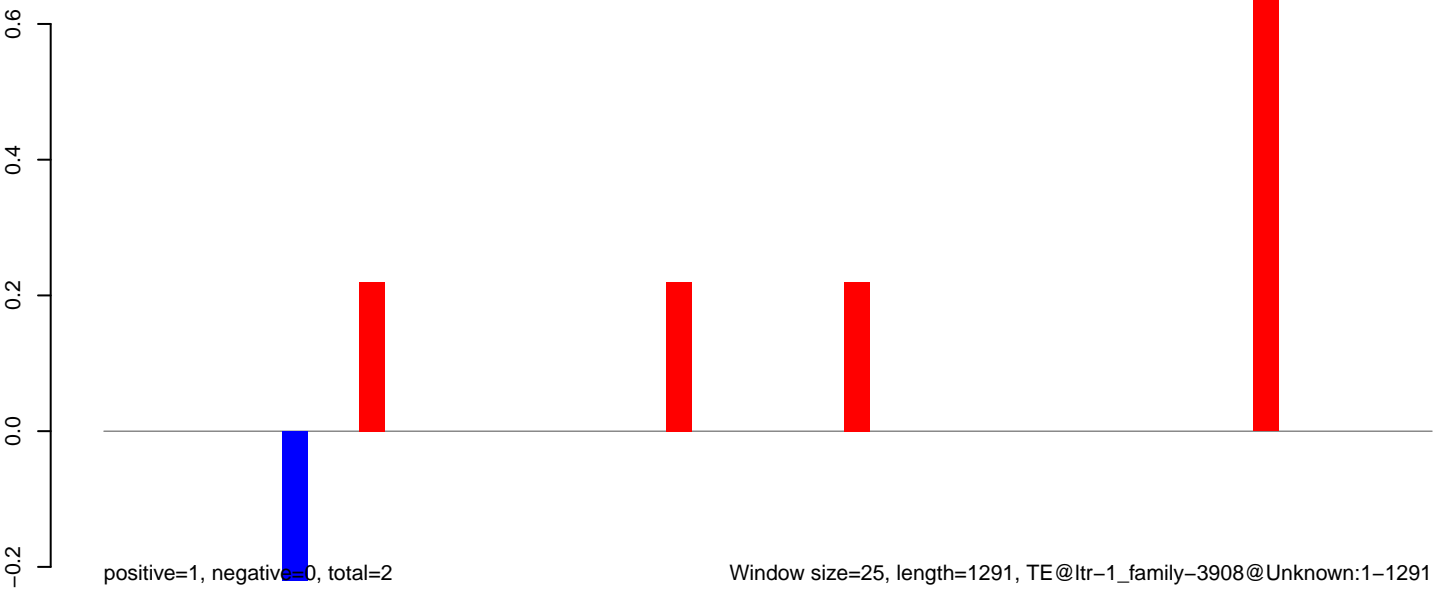

Window size=25, length=1291, TE@ltr-1_family-3908@Unknown:1-1291

0 200 400 600 800 1000 1200

AeAlbo_Fcarc_OA.18_23.rep



AeAlbo_Fcarc_OA.24_35.rep

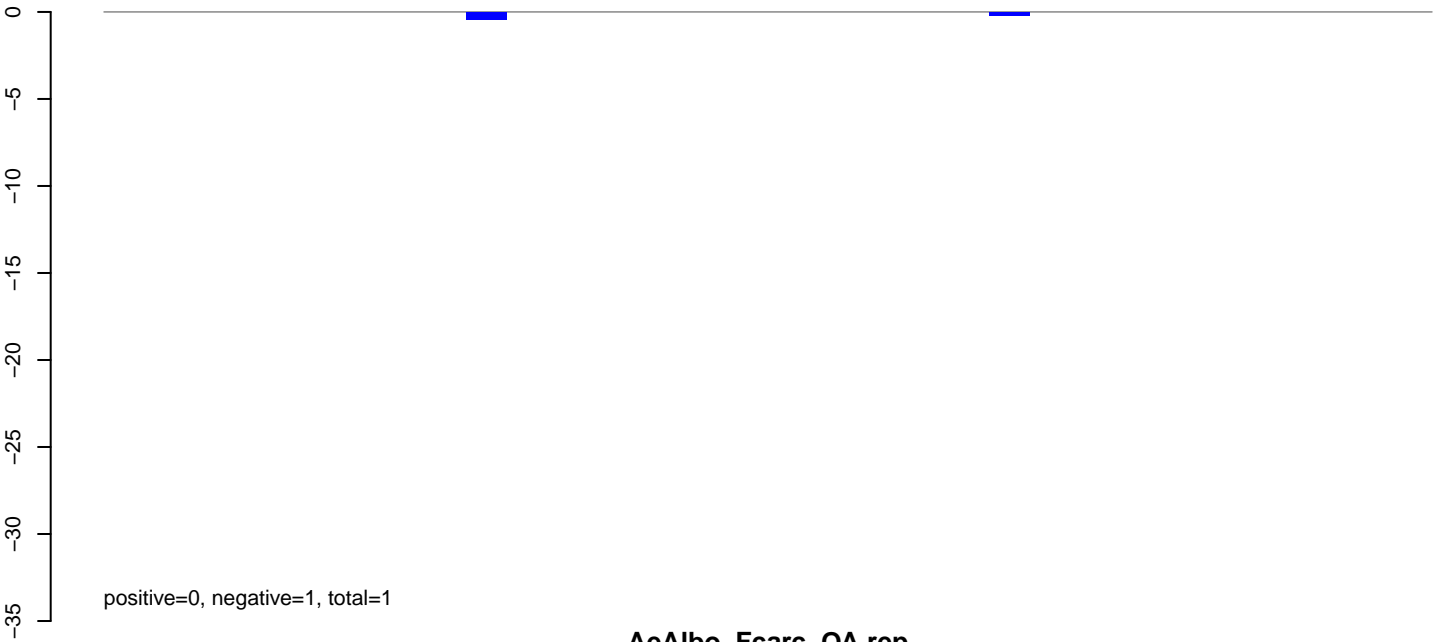

AeAlbo_Fcarc_OA.rep

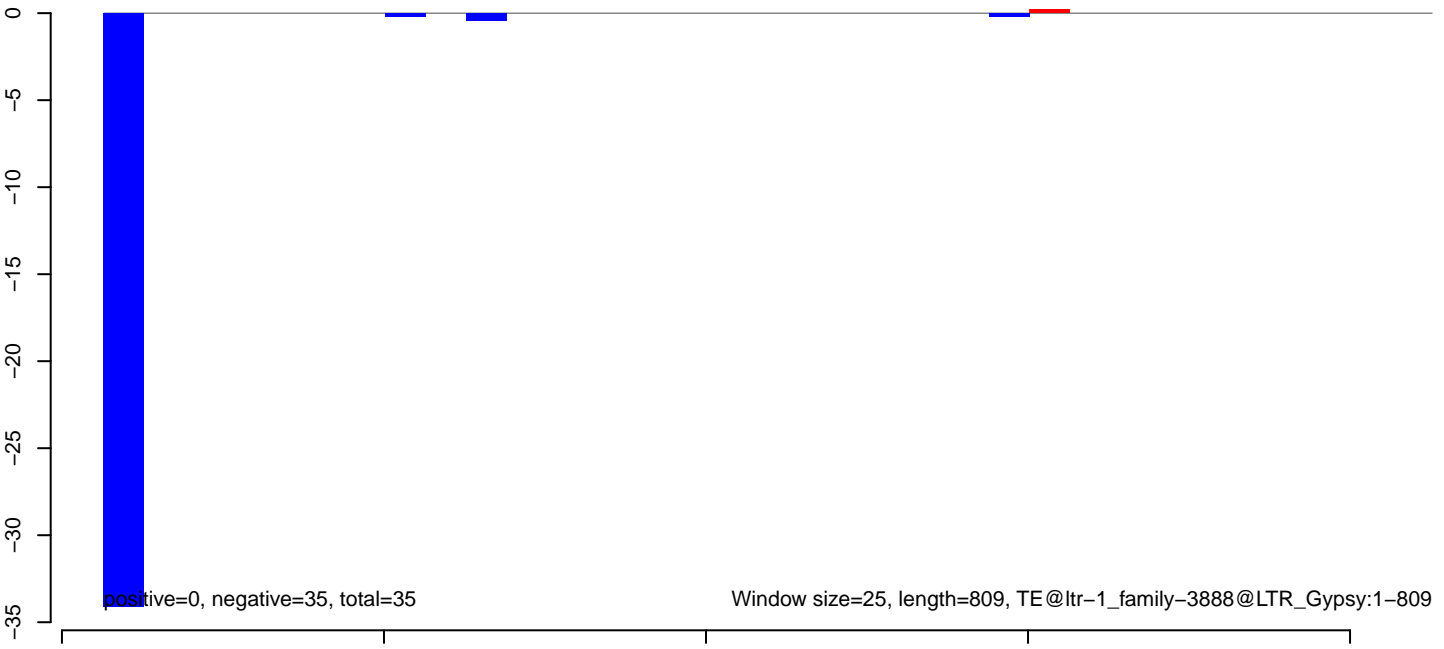

AeAlbo_Fcarc_OA.18_23.rep

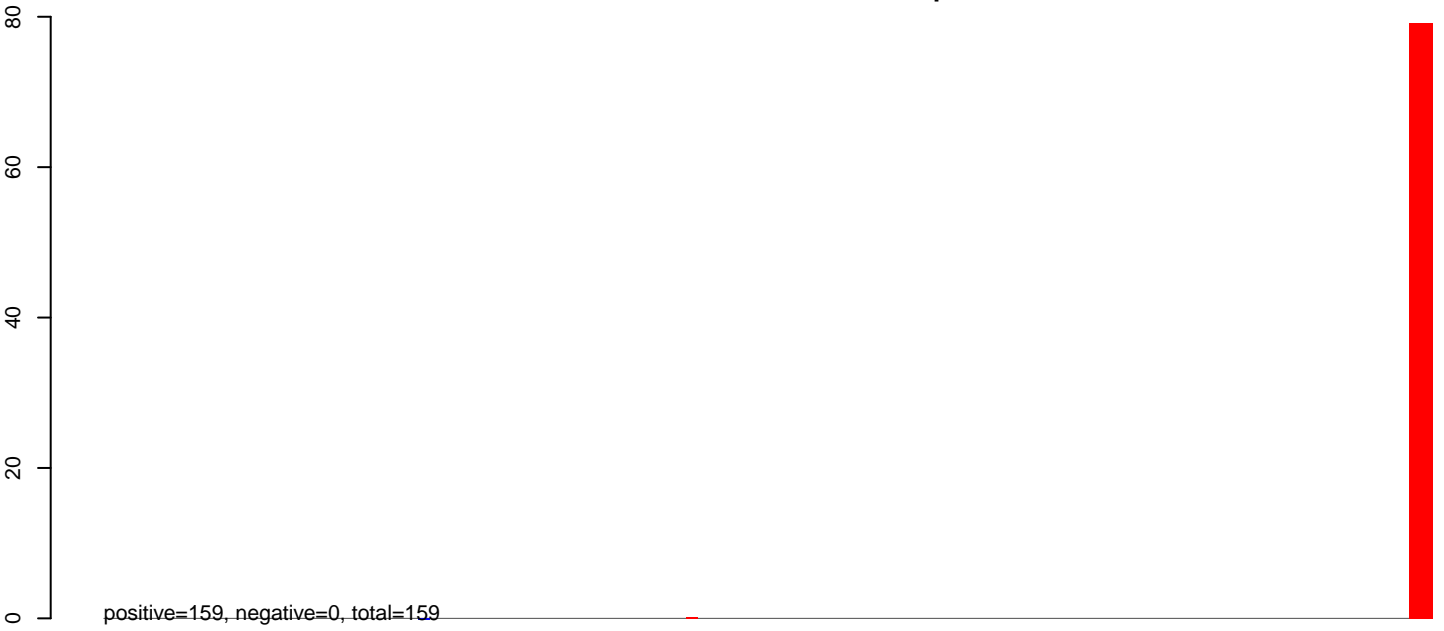

AeAlbo_Fcarc_OA.24_35.rep

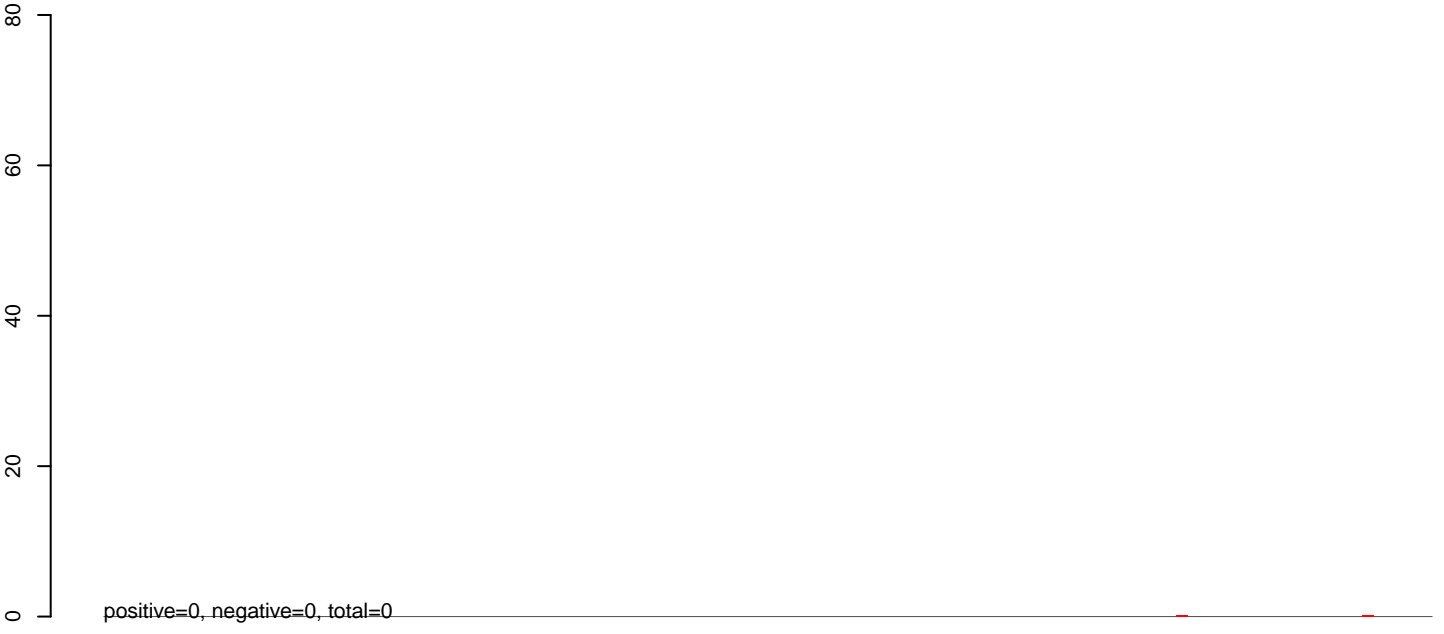

AeAlbo_Fcarc_OA.rep



0 500 1000 1500 2000 2500

AeAlbo_Fcarc_OA.18_23.rep

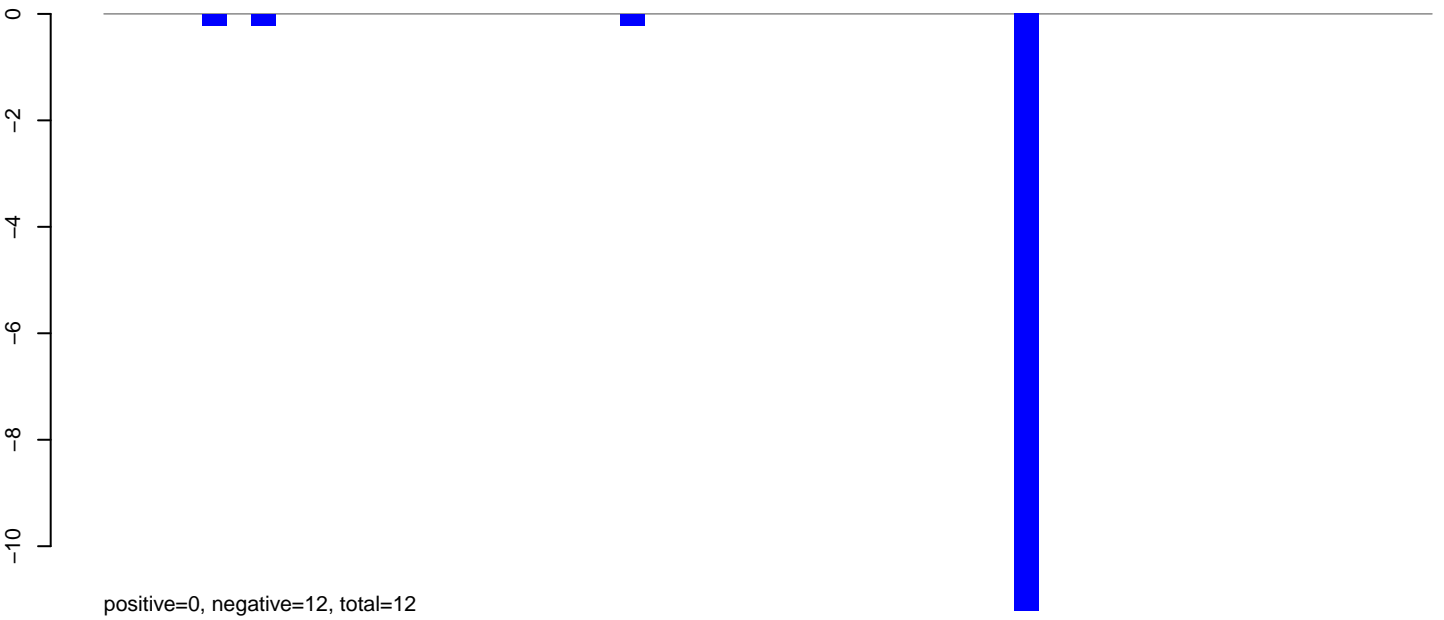

AeAlbo_Fcarc_OA.24_35.rep

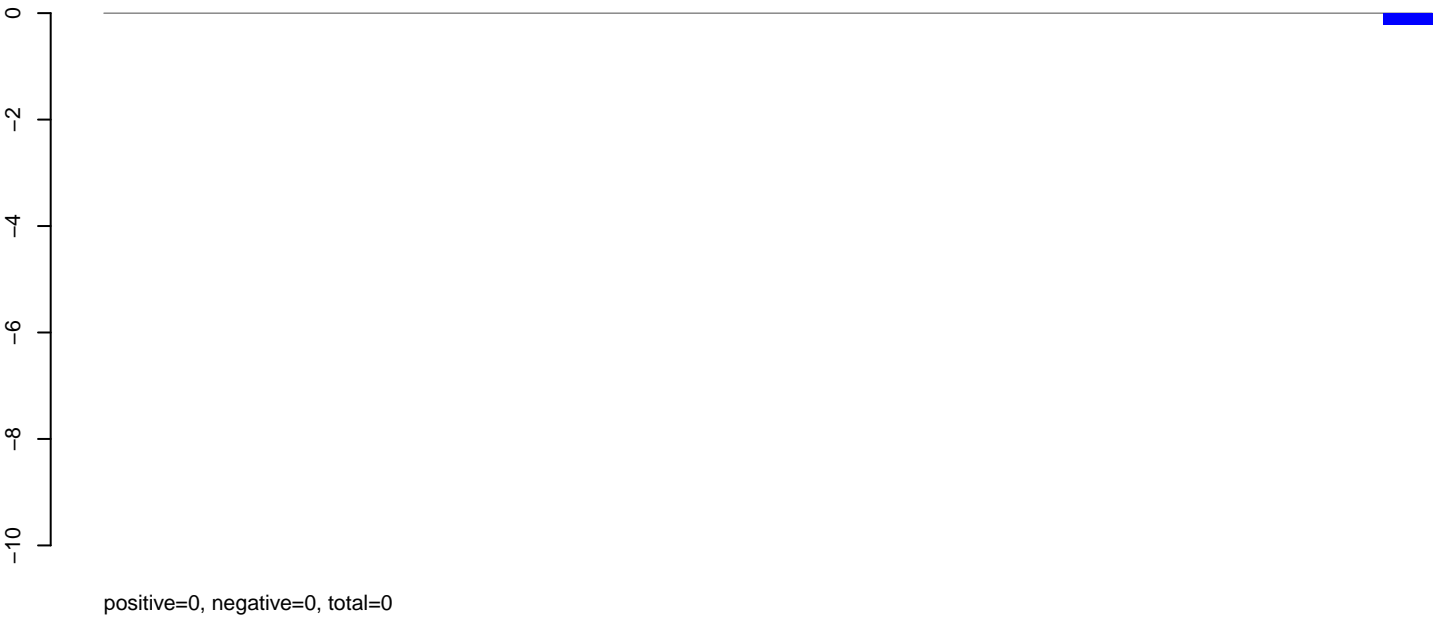

AeAlbo_Fcarc_OA.rep

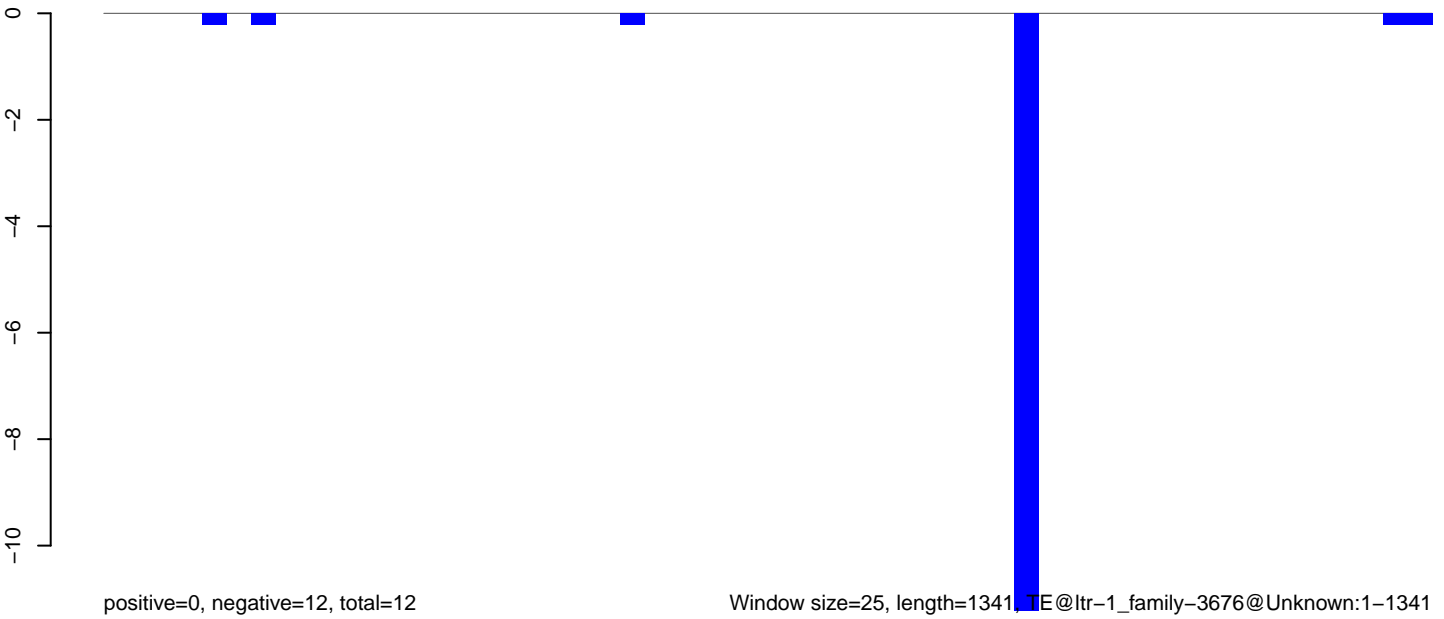

AeAlbo_Fcarc_OA.18_23.rep

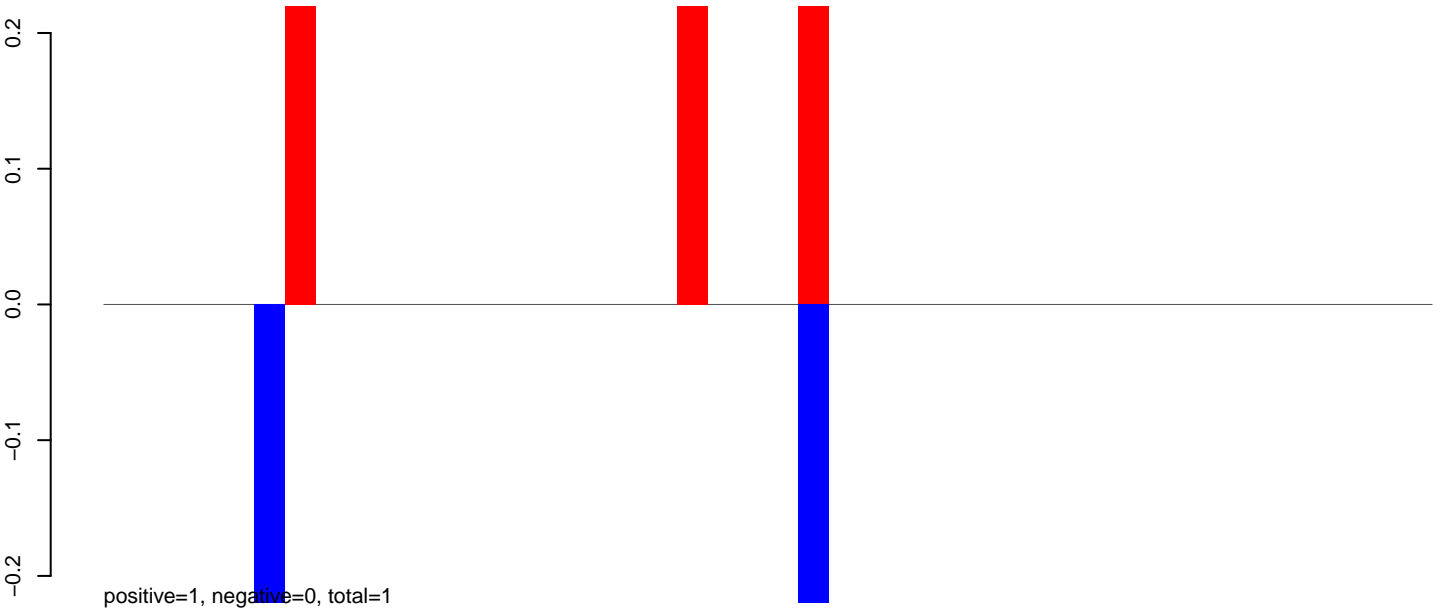

AeAlbo_Fcarc_OA.24_35.rep

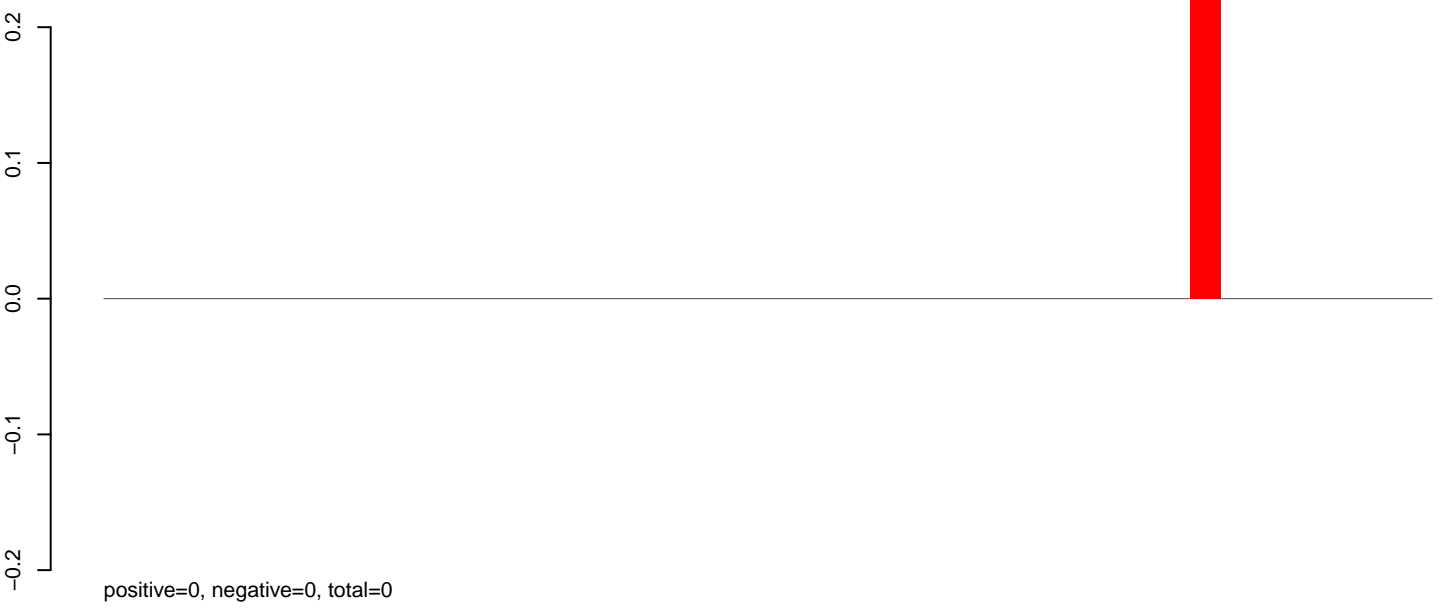

AeAlbo_Fcarc_OA.rep

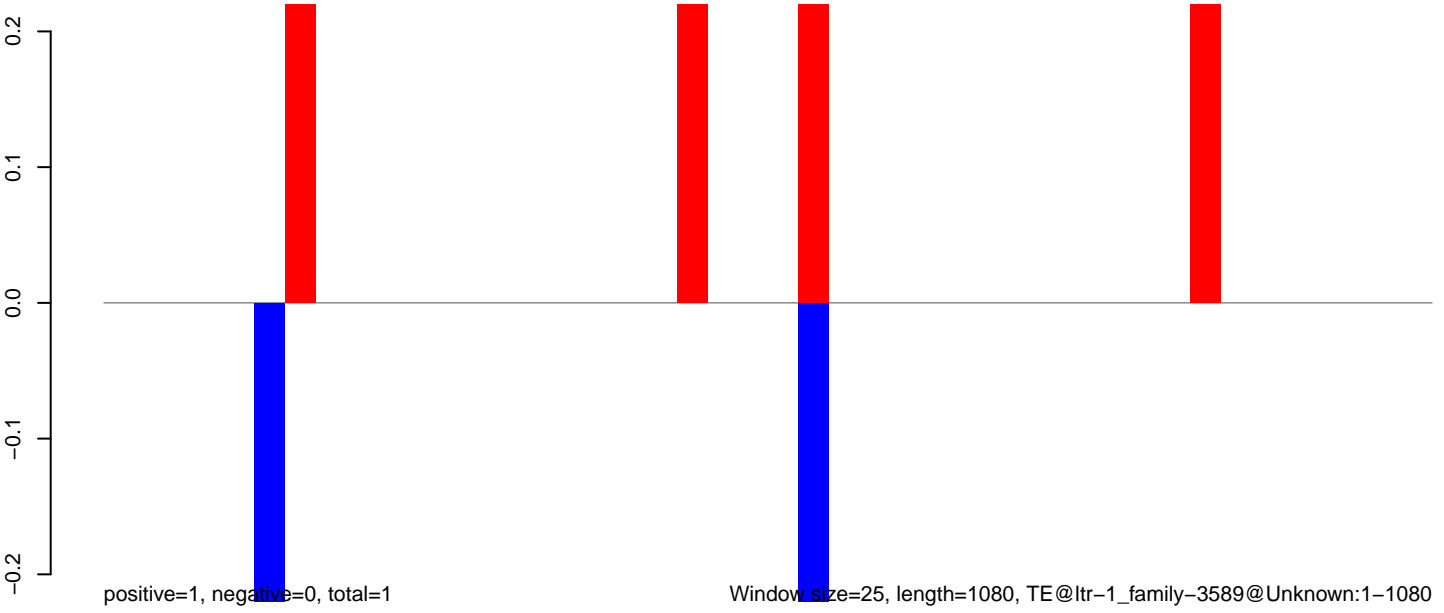

Window size=25, length=1080, TE@ltr-1_family-3589@Unknown:1-1080

0 200 400 600 800 1000

AeAlbo_Fcarc_OA.18_23.rep

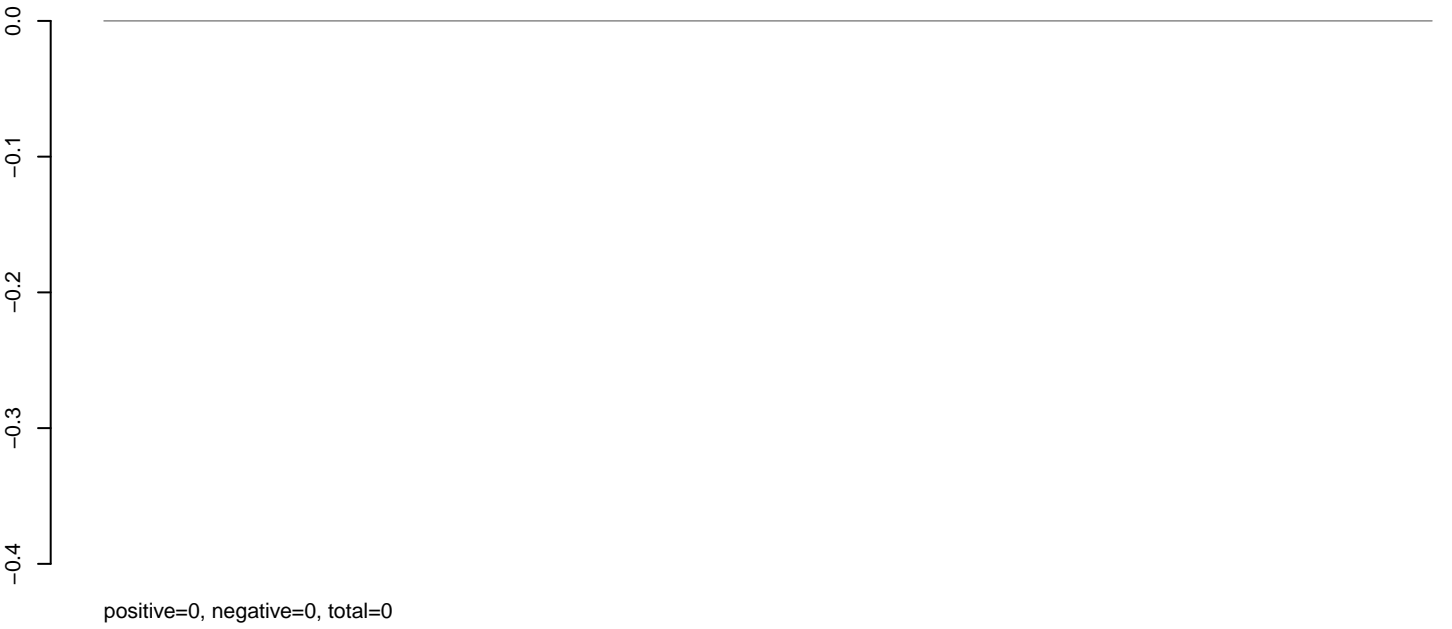

AeAlbo_Fcarc_OA.24_35.rep

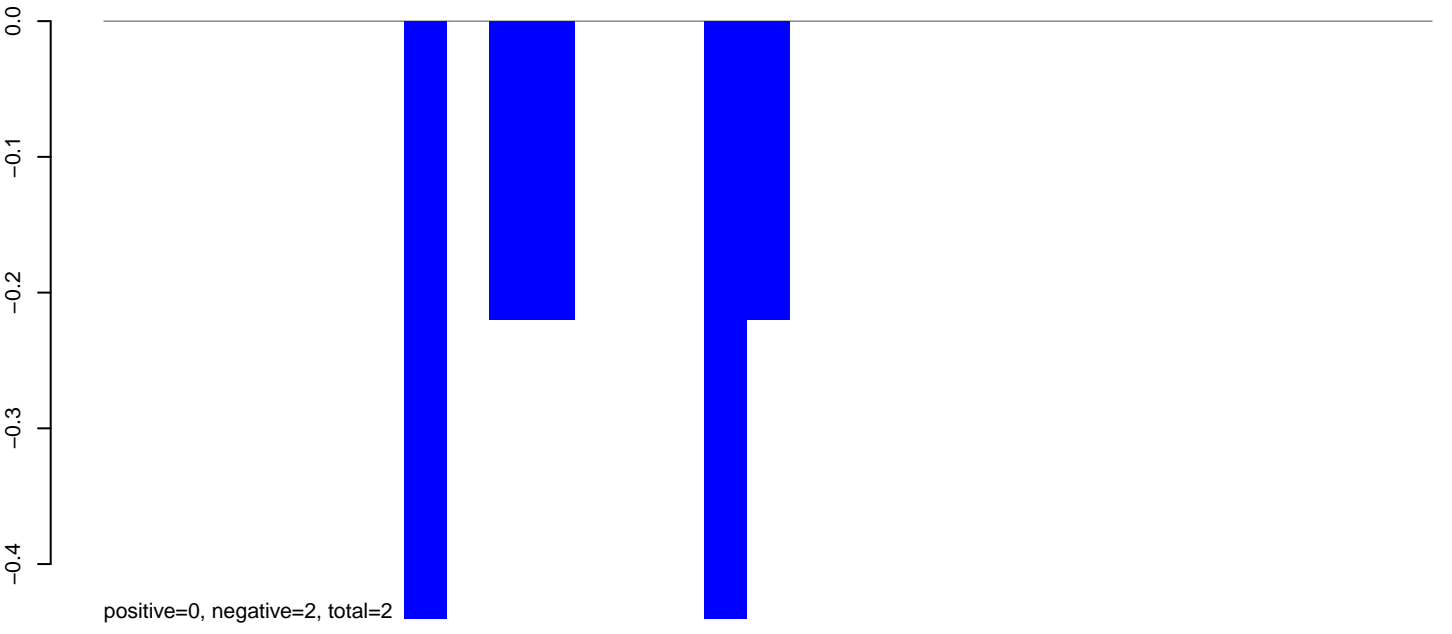

AeAlbo_Fcarc_OA.rep

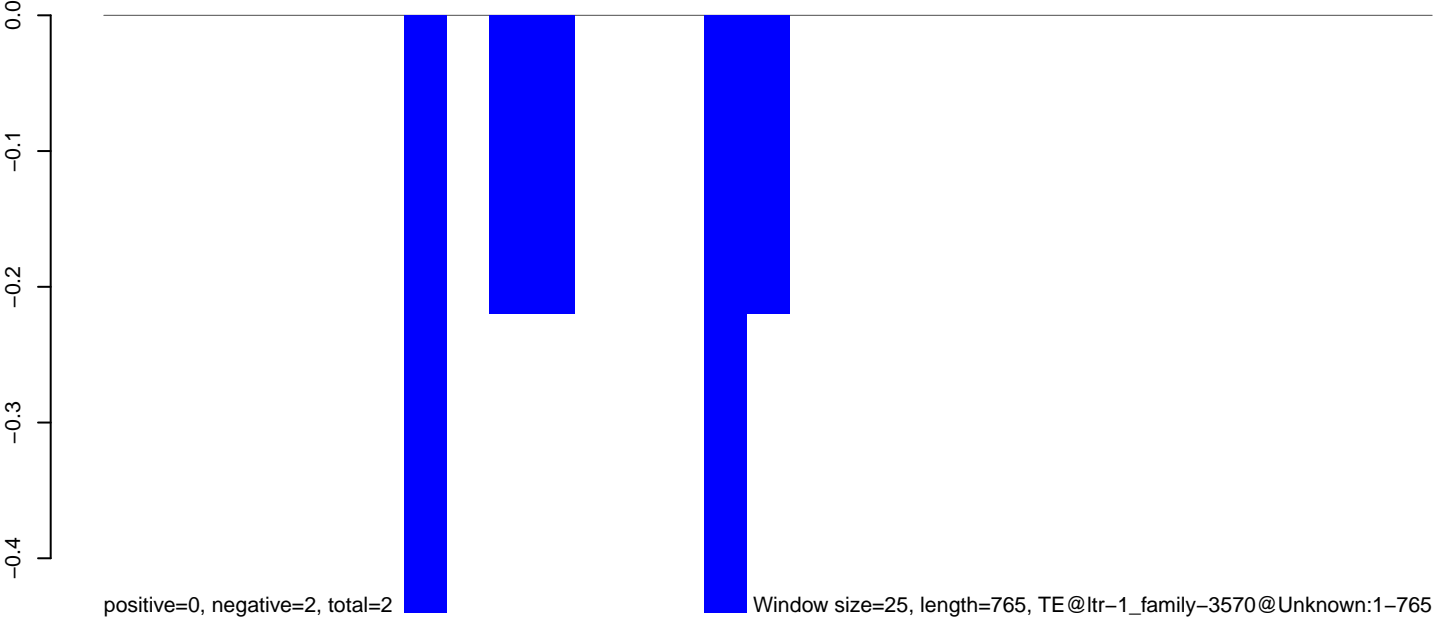

AeAlbo_Fcarc_OA.18_23.rep

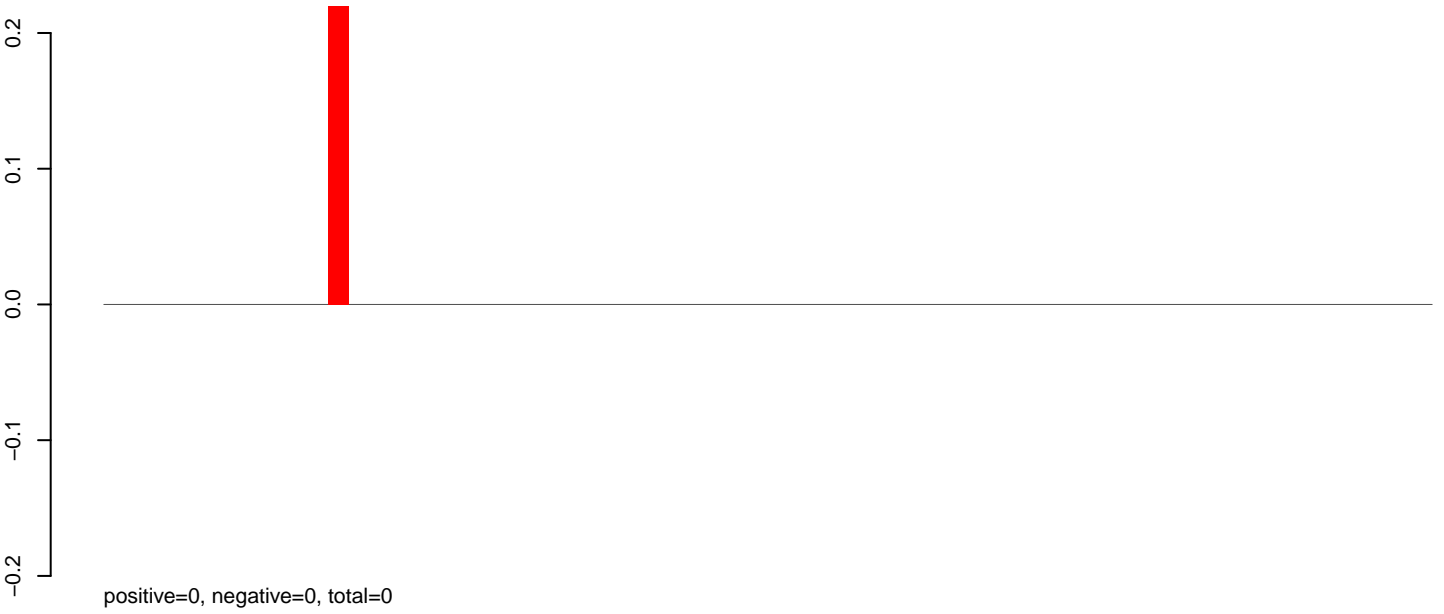

AeAlbo_Fcarc_OA.24_35.rep



AeAlbo_Fcarc_OA.rep

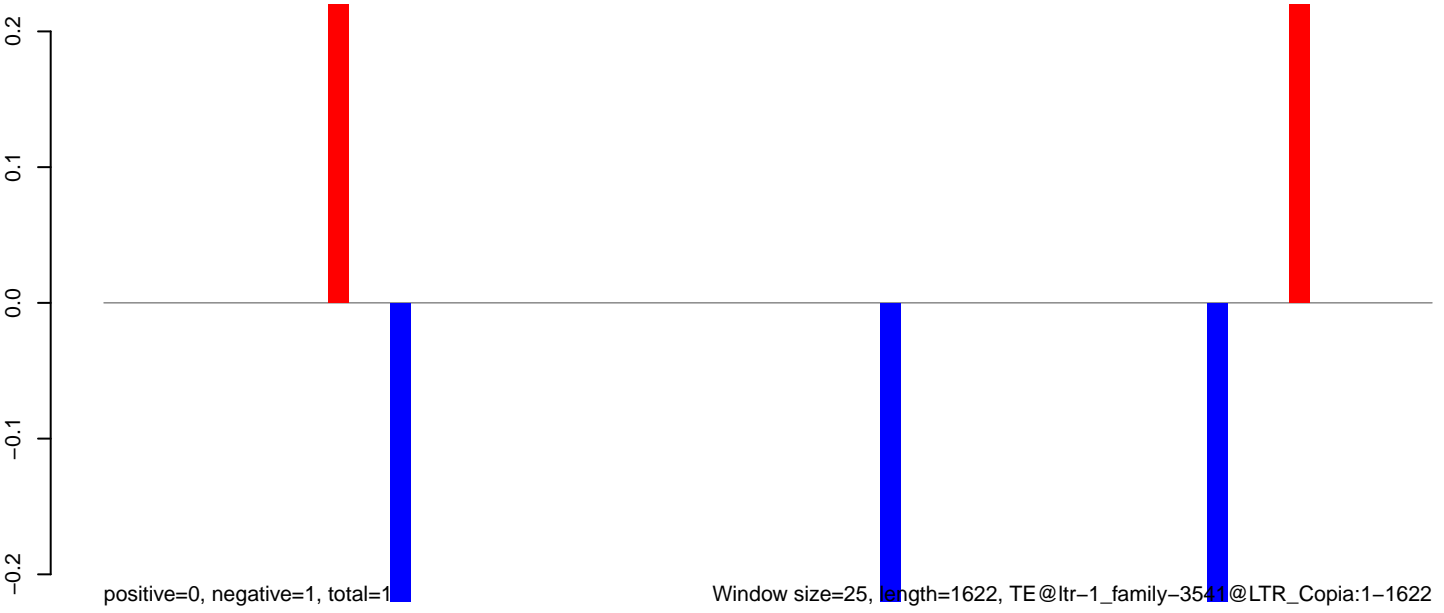

0 500 1000 1500

AeAlbo_Fcarc_OA.18_23.rep

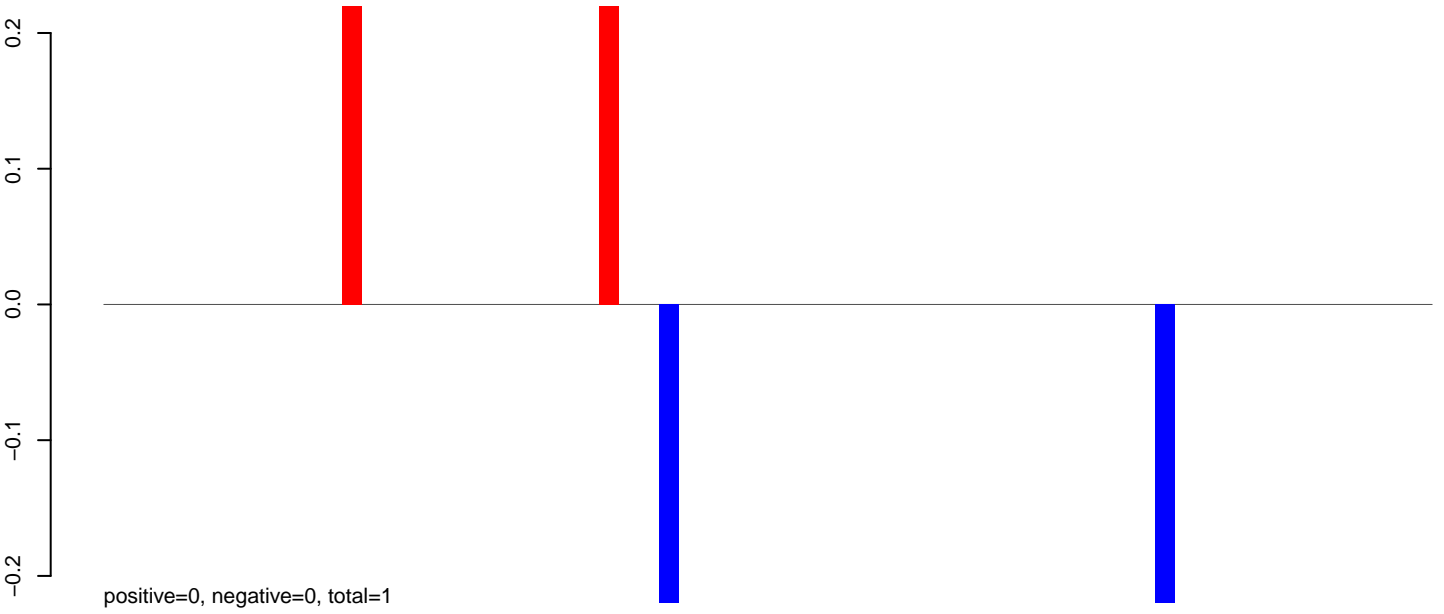

AeAlbo_Fcarc_OA.24_35.rep

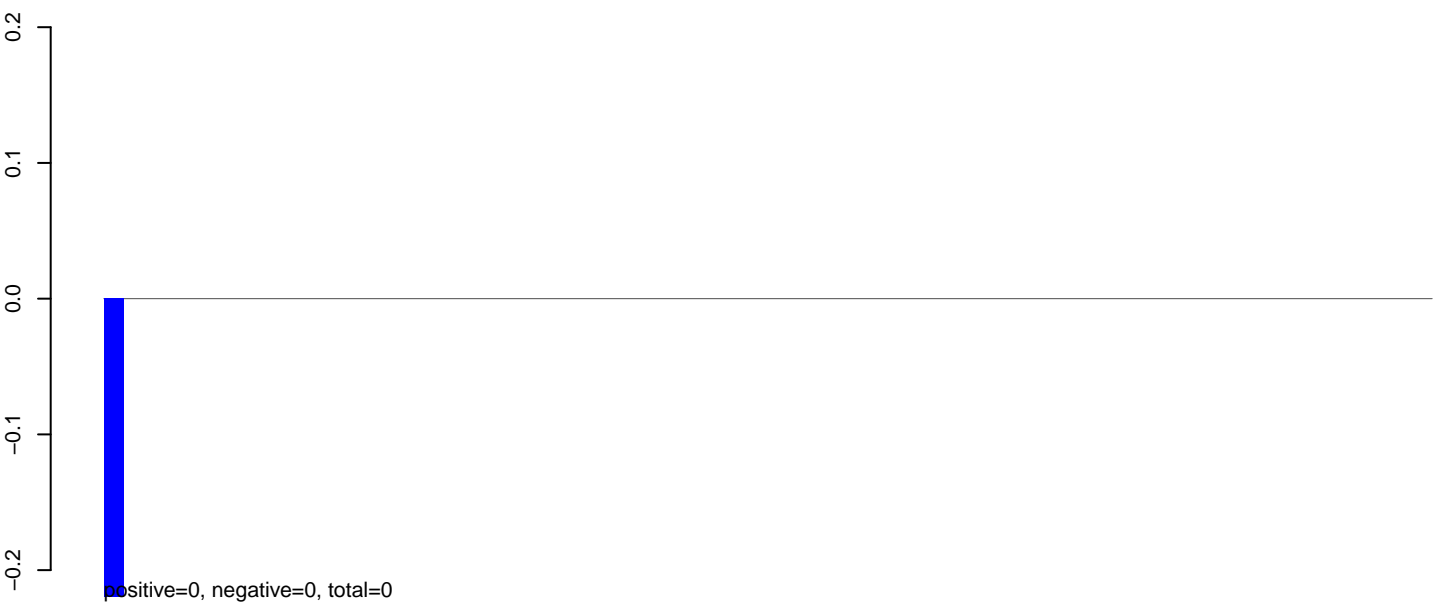

AeAlbo_Fcarc_OA.rep

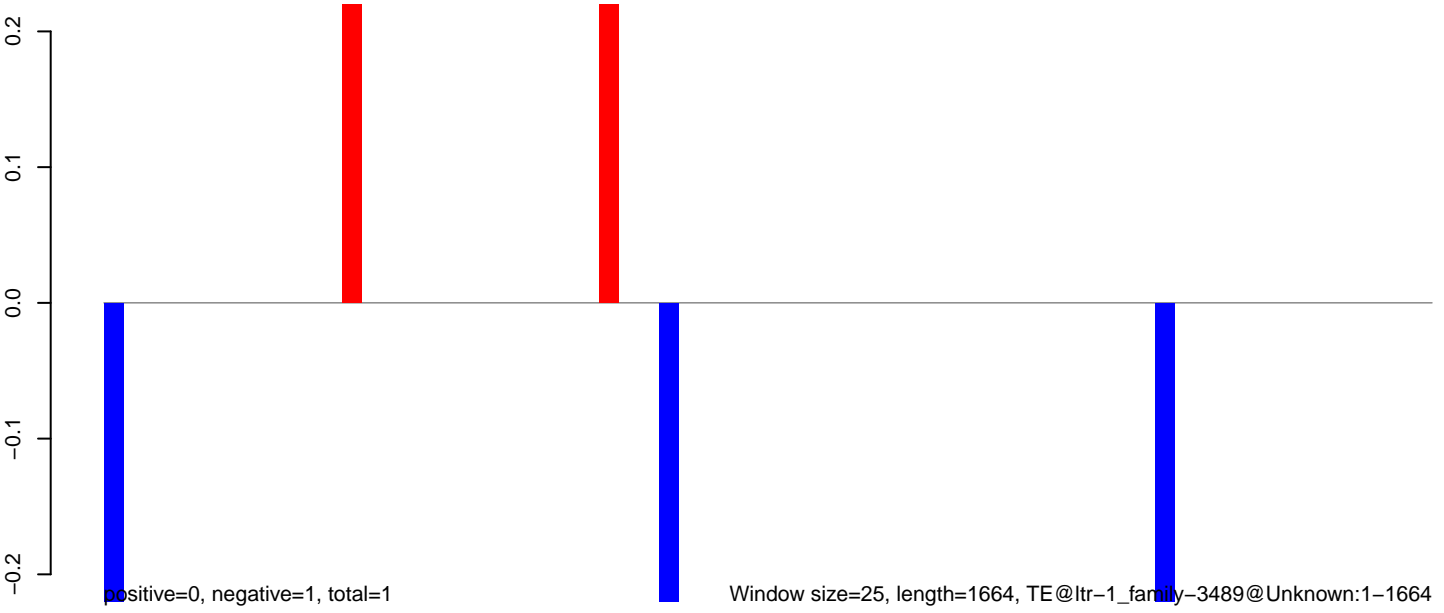

Window size=25, length=1664, TE@ltr-1_family-3489@Unknown:1-1664

0 500 1000 1500

AeAlbo_Fcarc_OA.18_23.rep

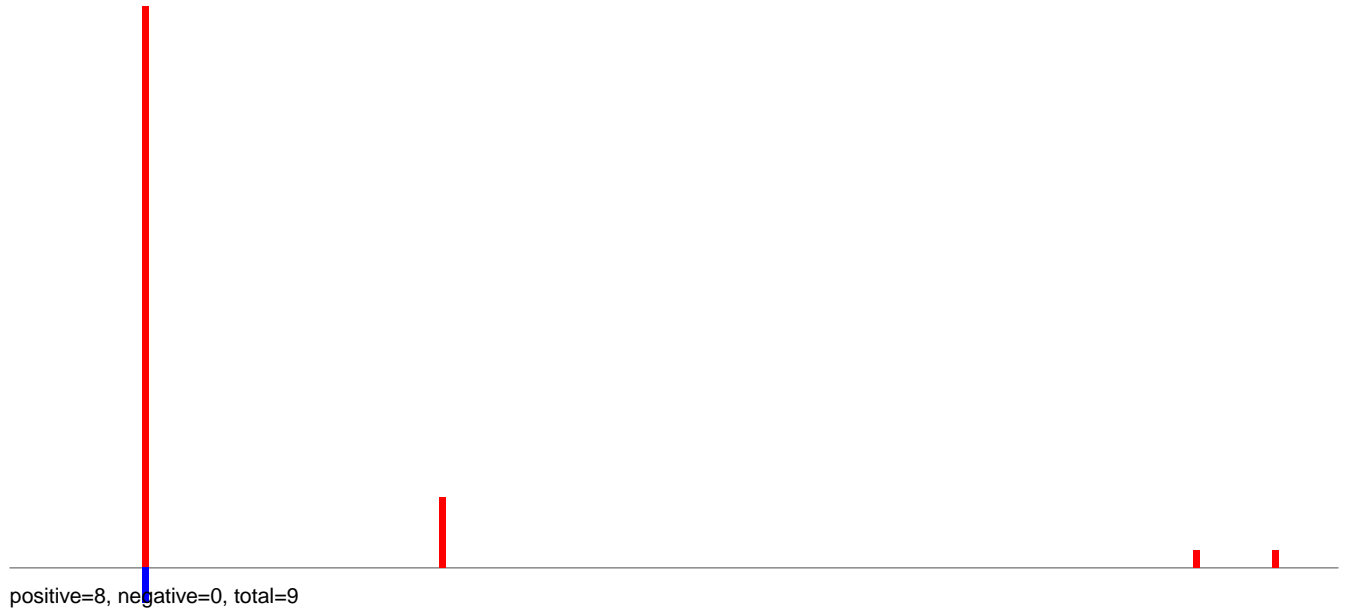

AeAlbo_Fcarc_OA.24_35.rep

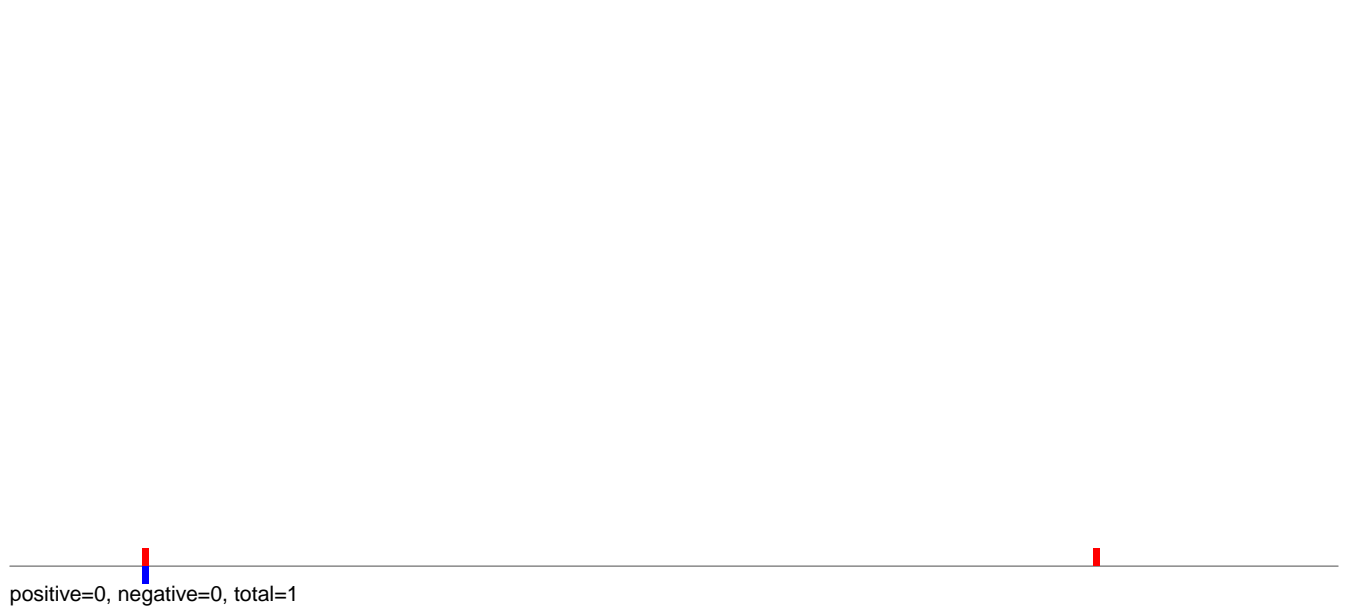

AeAlbo_Fcarc_OA.rep

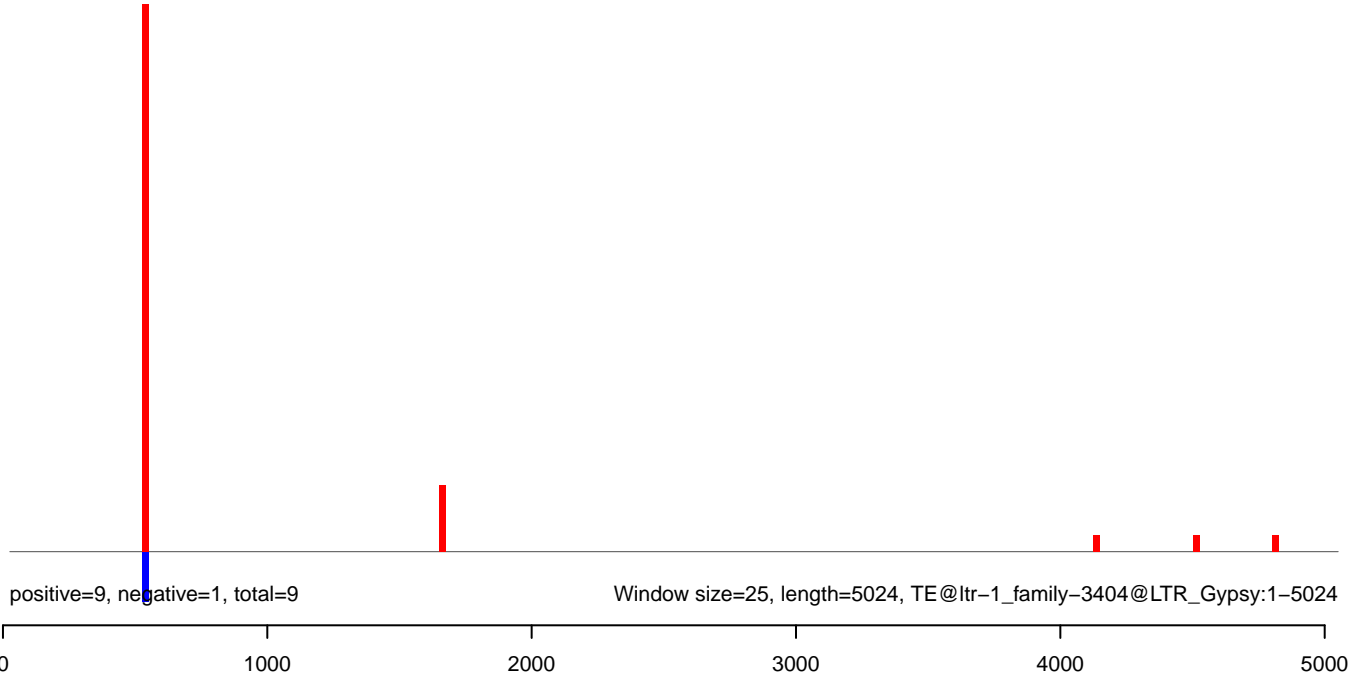

AeAlbo_Fcarc_OA.18_23.rep

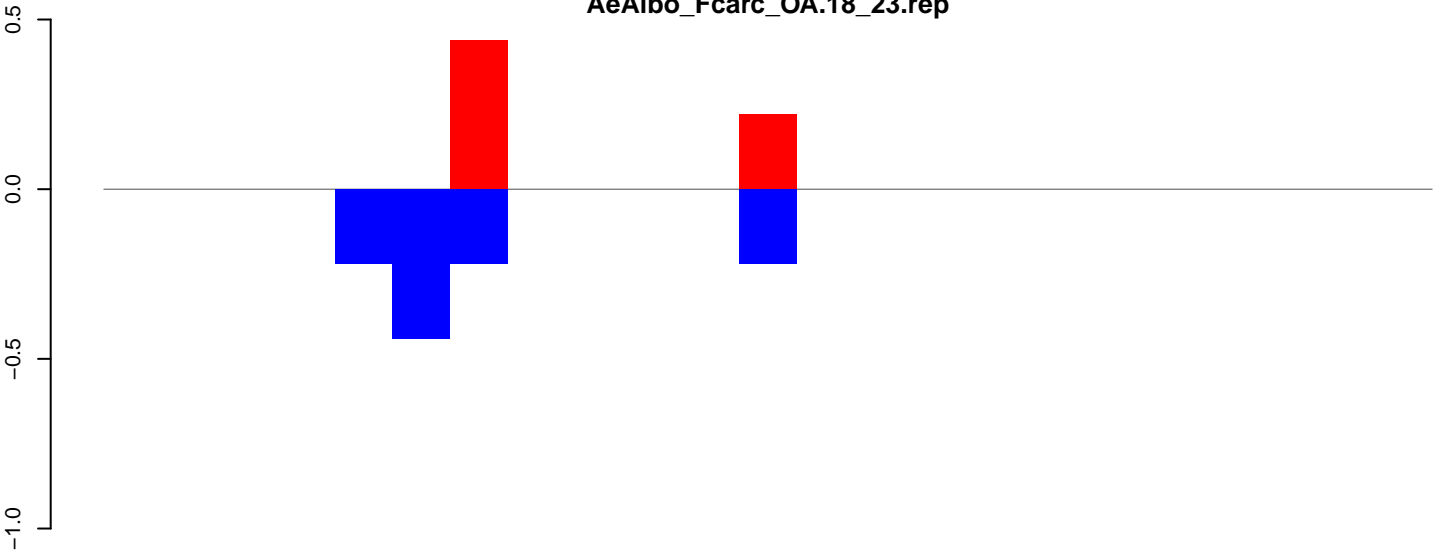

positive=1, negative=1, total=2

AeAlbo_Fcarc_OA.24_35.rep

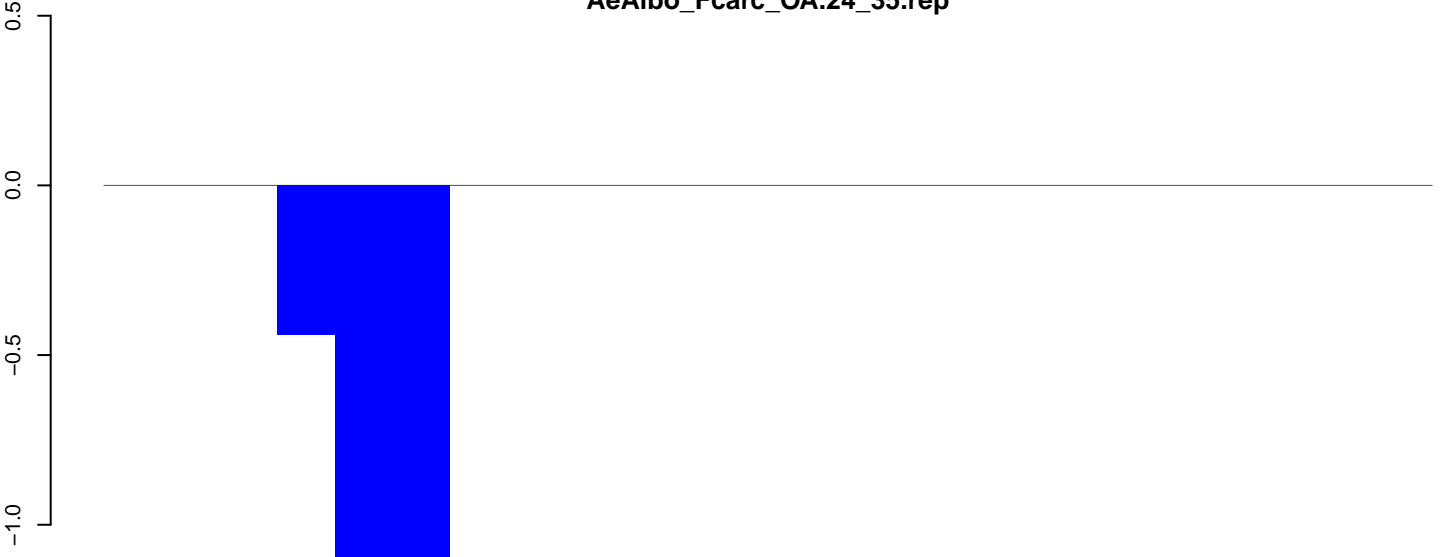

positive=0, negative=3, total=3

AeAlbo_Fcarc_OA.rep

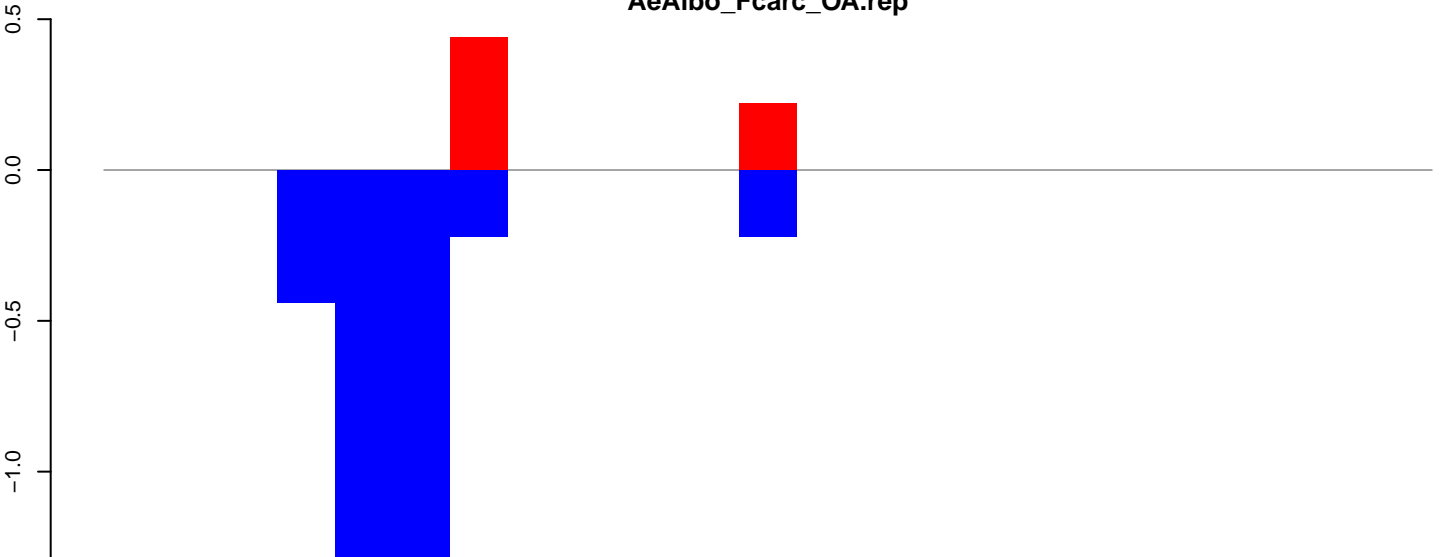

positive=1, negative=4, total=5

Window size=25, length=551, TE@ltr-1_family-335@Unknown:1-551

100 200 300 400 500 600

AeAlbo_Fcarc_OA.18_23.rep

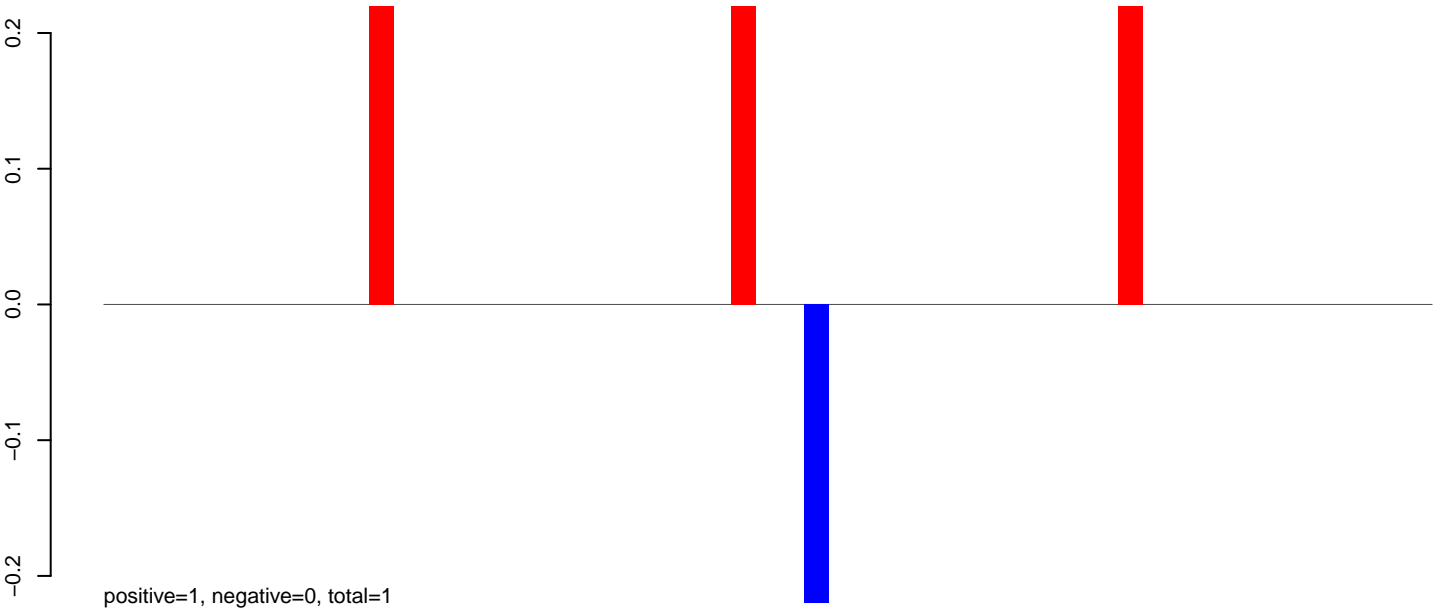

AeAlbo_Fcarc_OA.24_35.rep

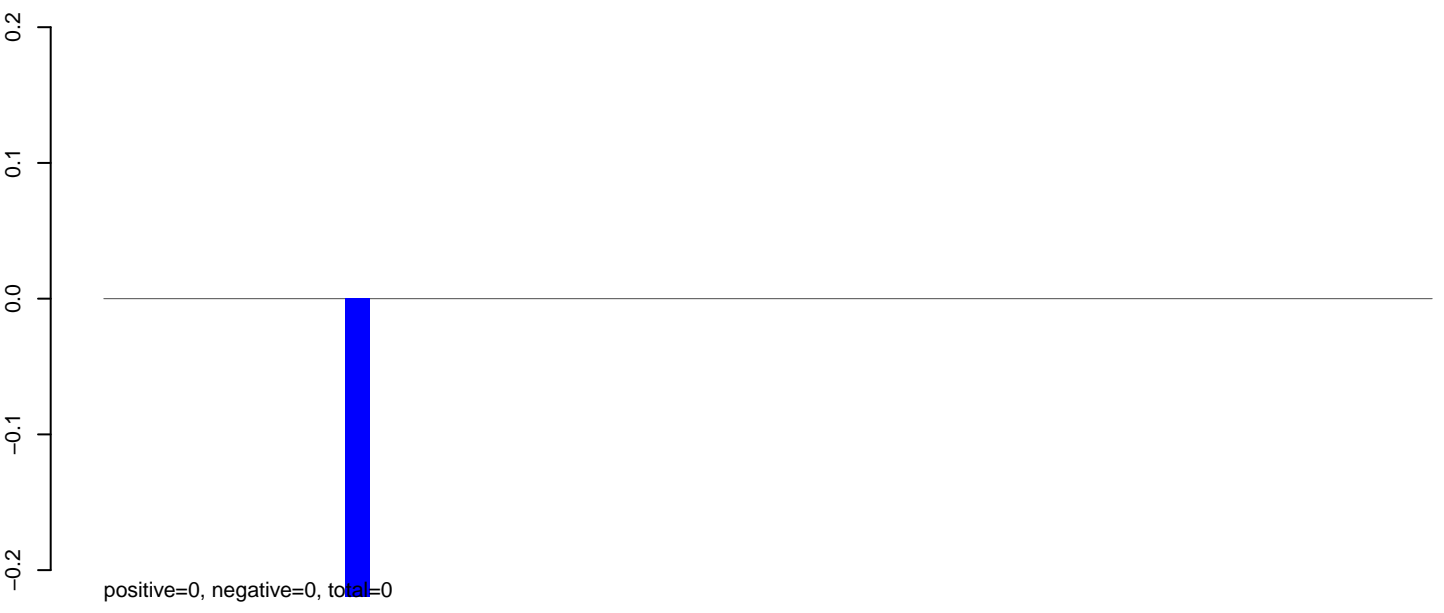

AeAlbo_Fcarc_OA.rep

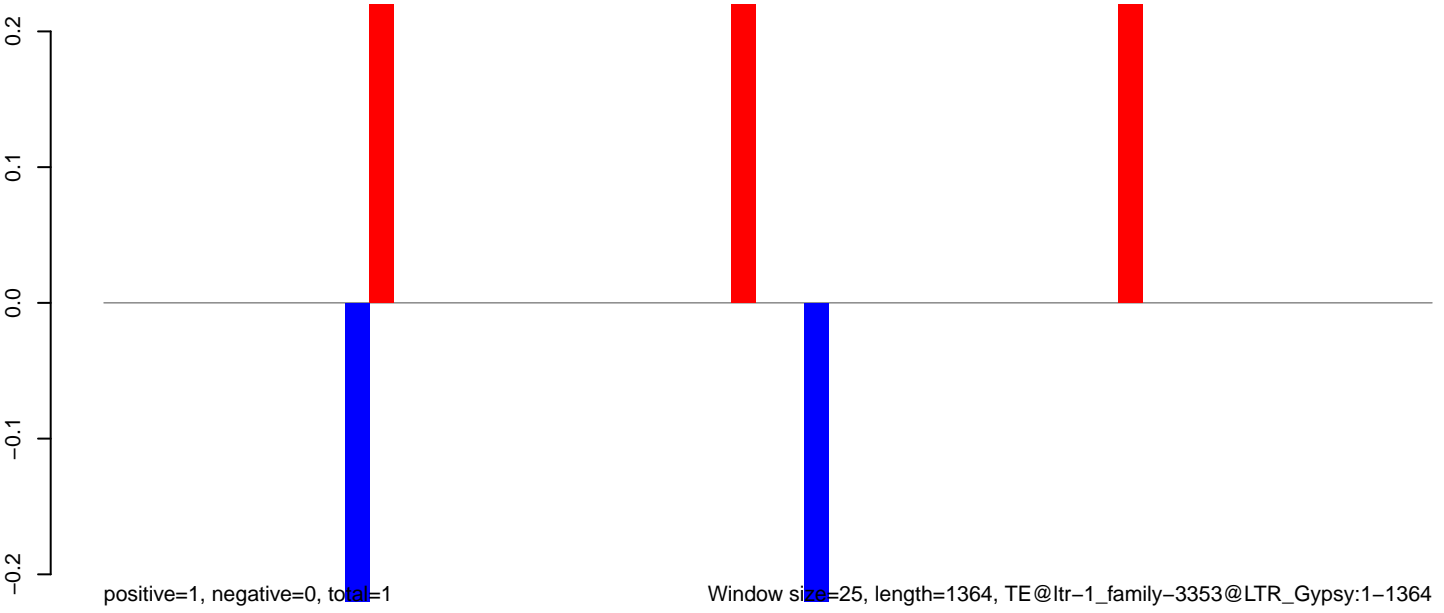

Window size=25, length=1364, TE@ltr-1_family-3353@LTR_Gypsy:1-1364

AeAlbo_Fcarc_OA.18_23.rep

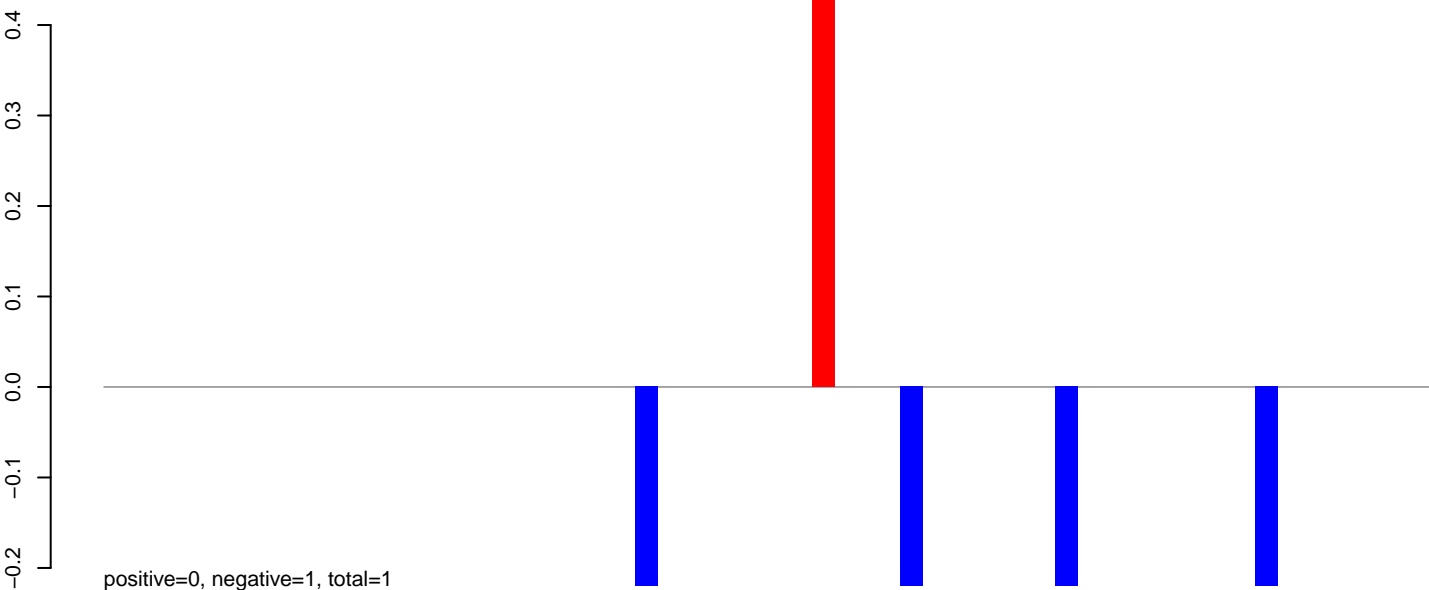

AeAlbo_Fcarc_OA.24_35.rep

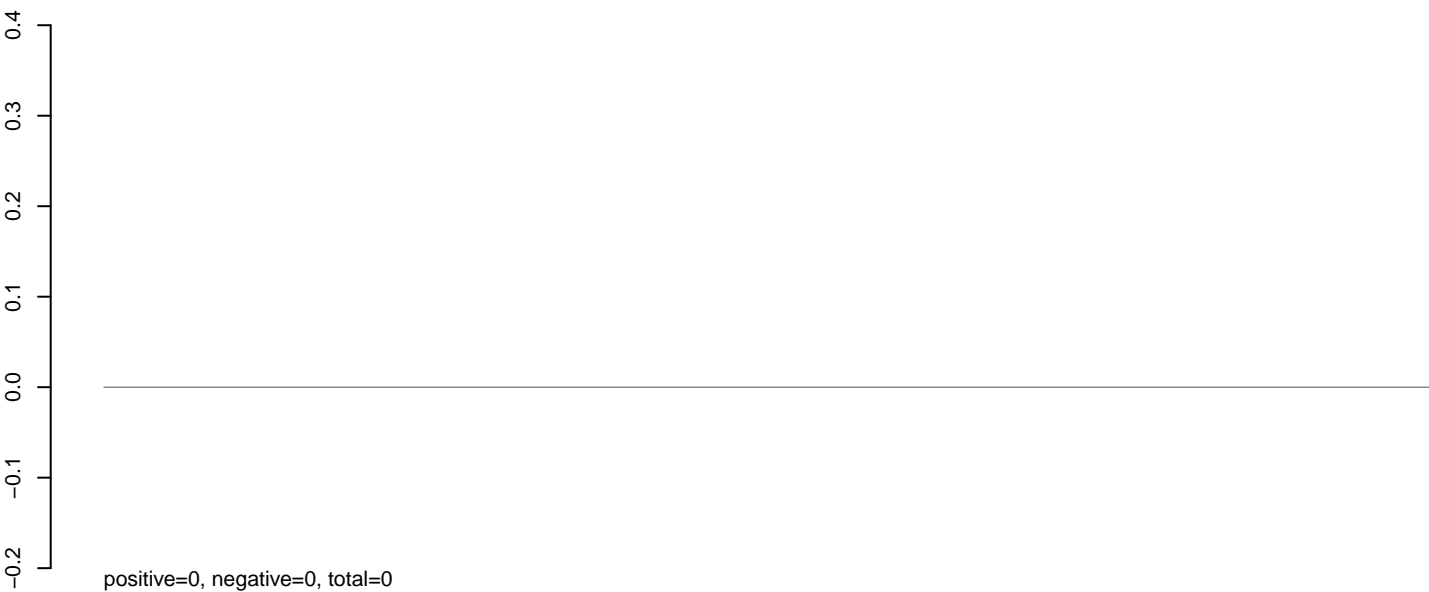

AeAlbo_Fcarc_OA.rep

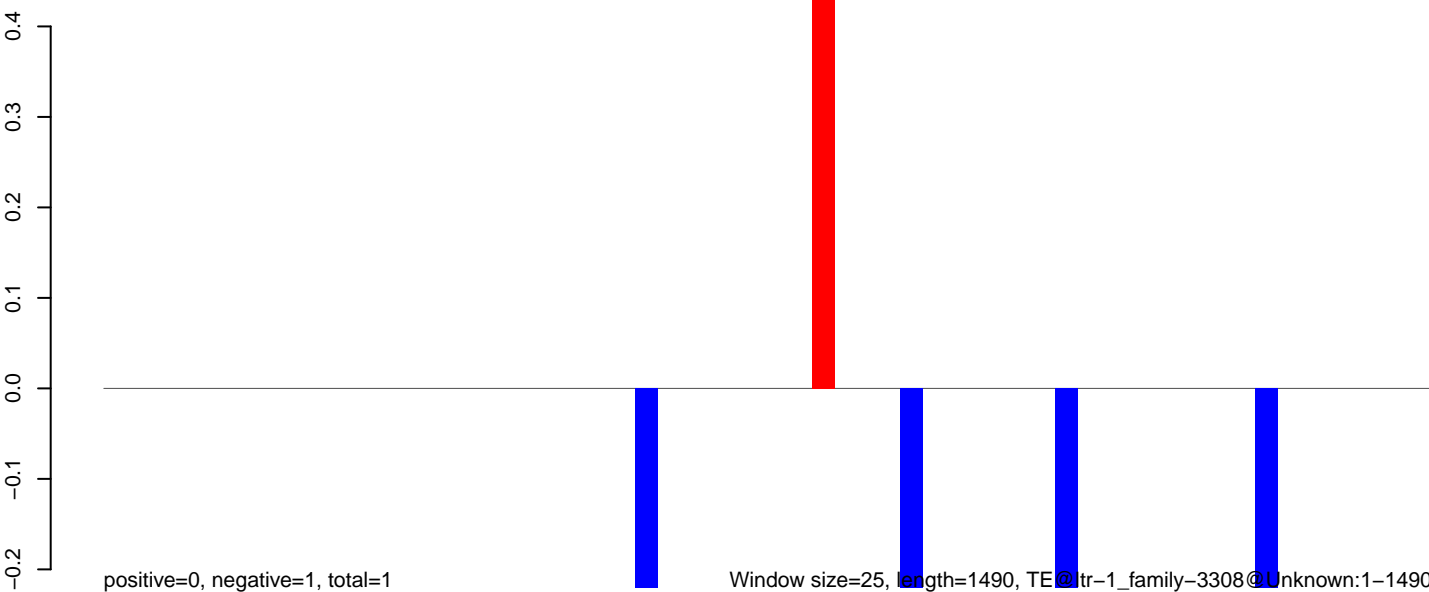

AeAlbo_Fcarc_OA.18_23.rep

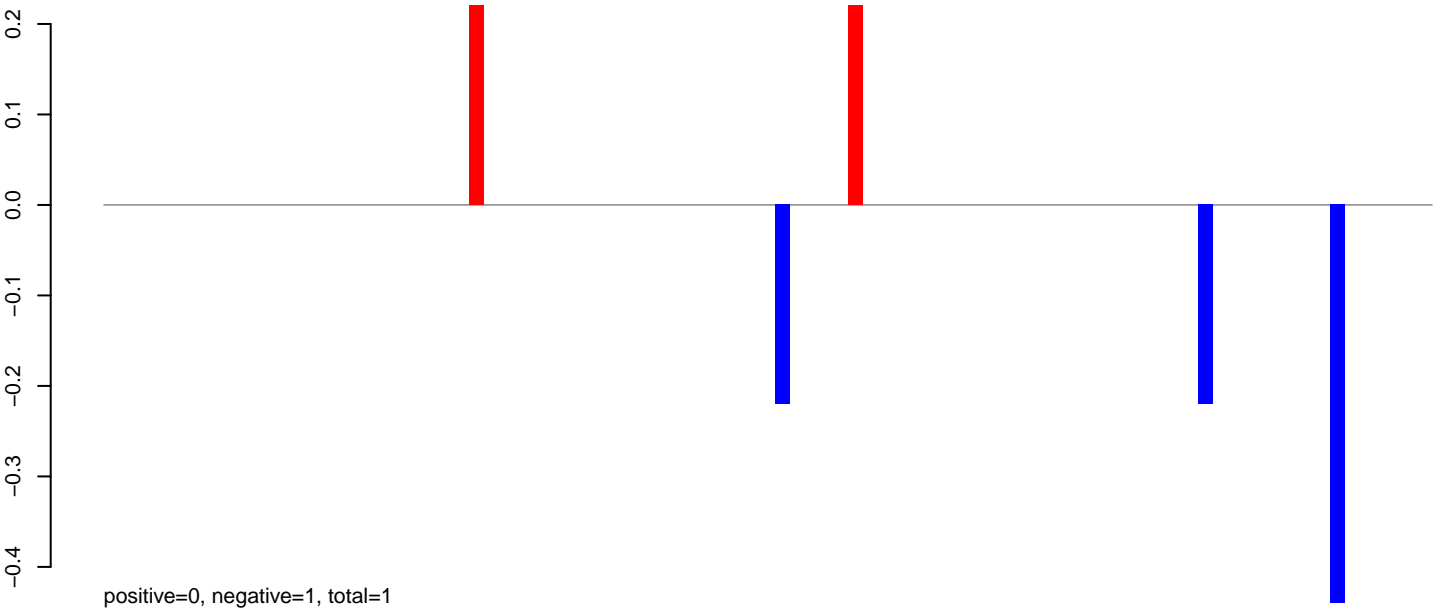

AeAlbo_Fcarc_OA.24_35.rep

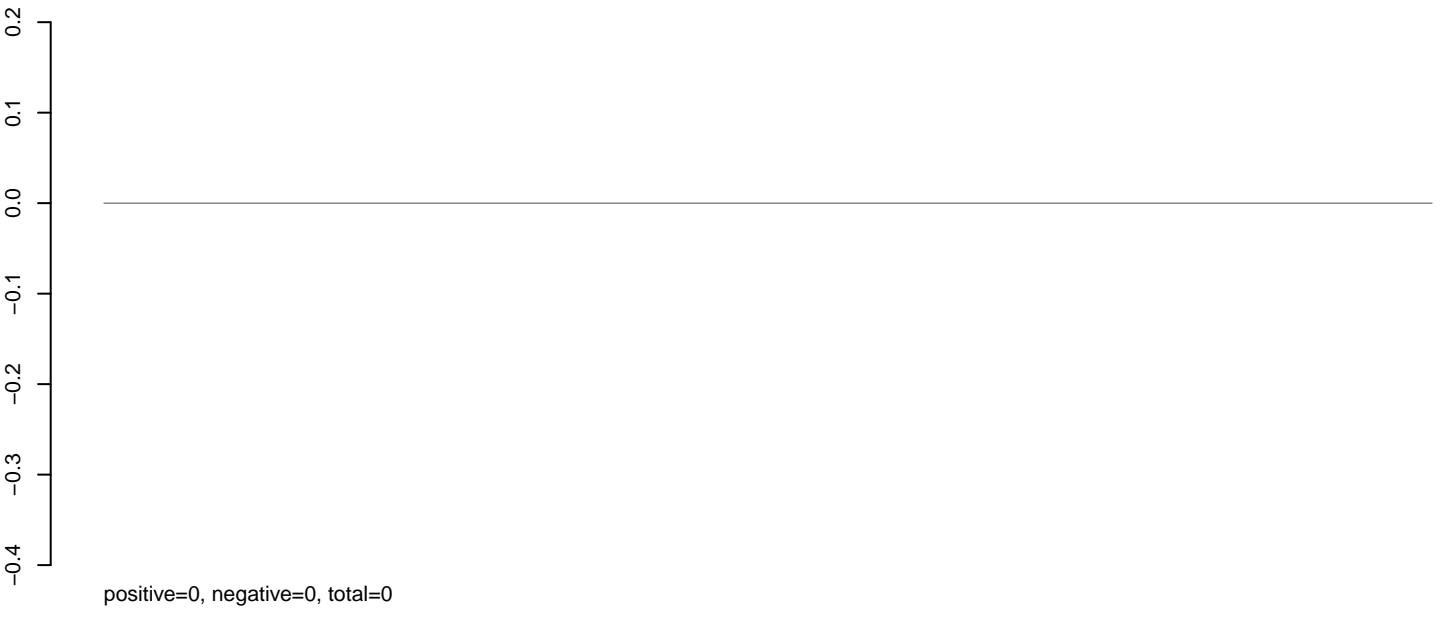

AeAlbo_Fcarc_OA.rep

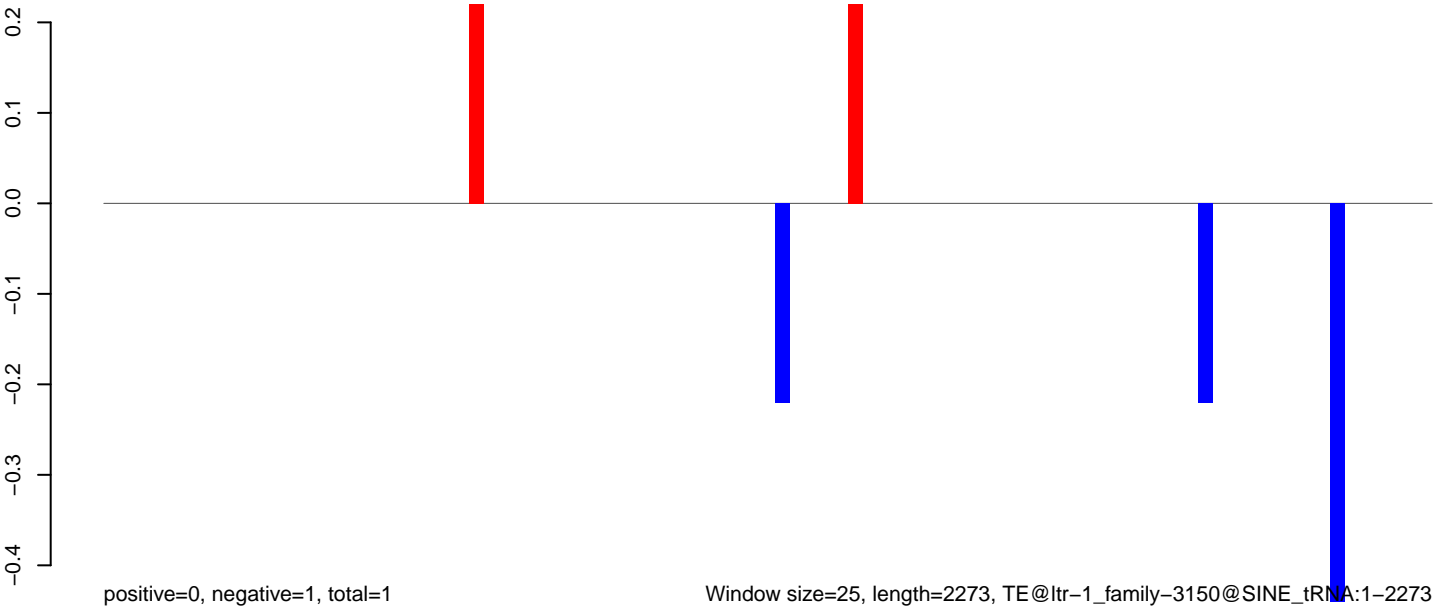

Window size=25, length=2273, TE@ltr-1_family-3150@SINE_tRNA:1-2273

0 500 1000 1500 2000

AeAlbo_Fcarc_OA.18_23.rep

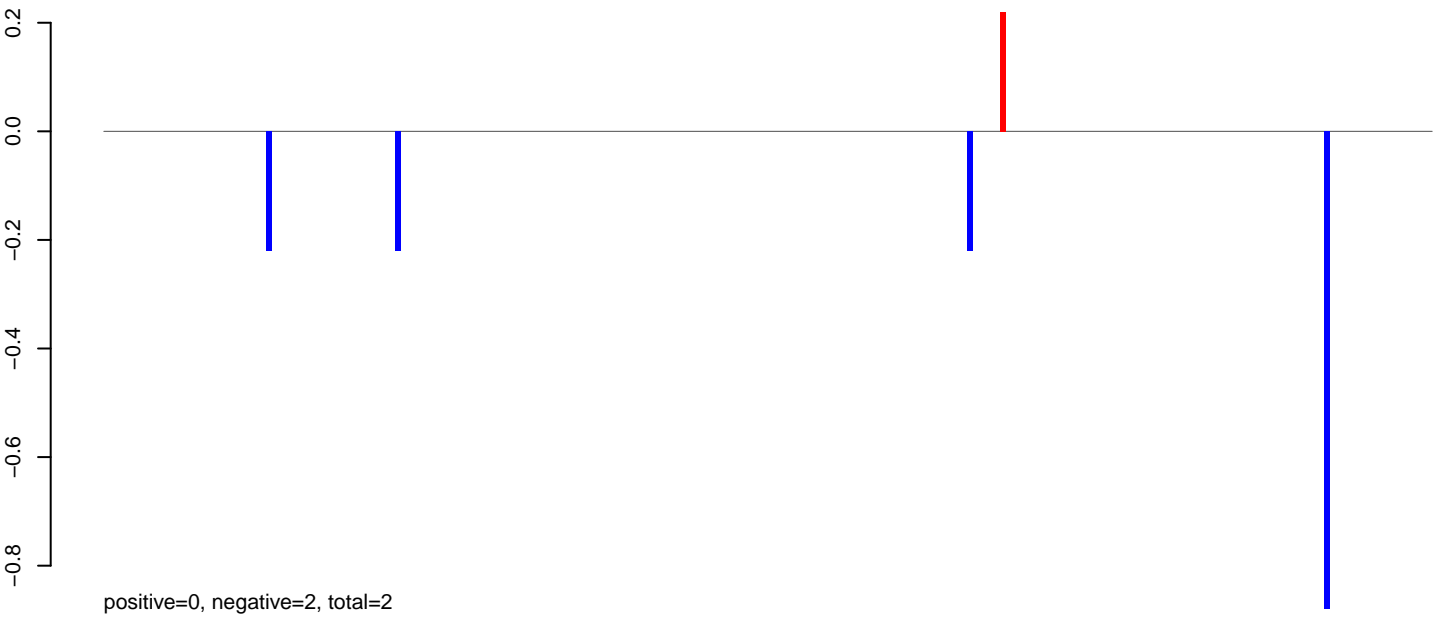

AeAlbo_Fcarc_OA.24_35.rep

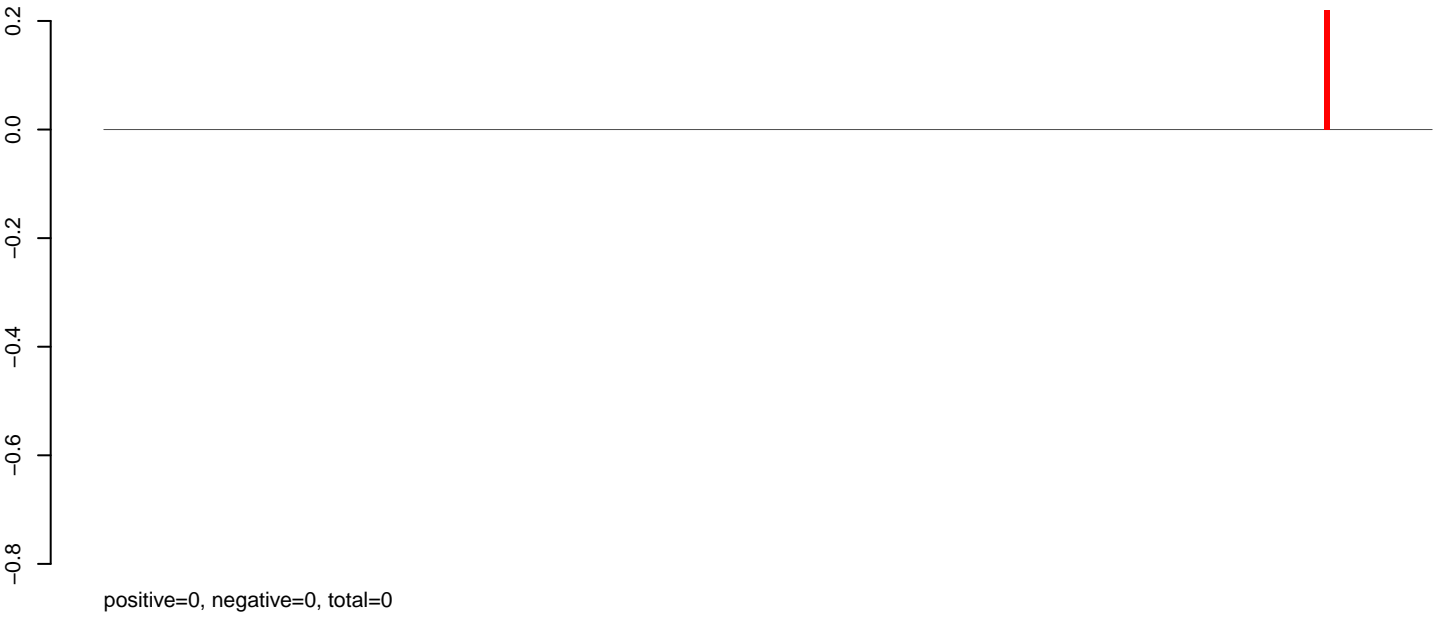

AeAlbo_Fcarc_OA.rep

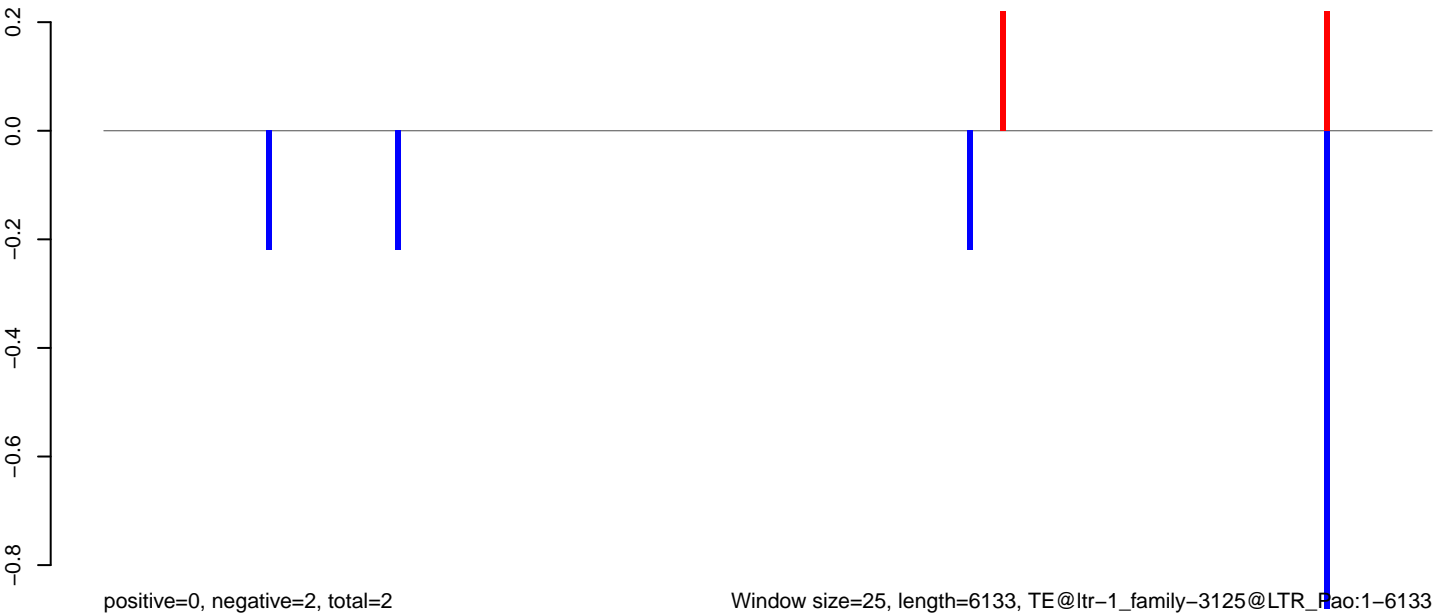

AeAlbo_Fcarc_OA.18_23.rep

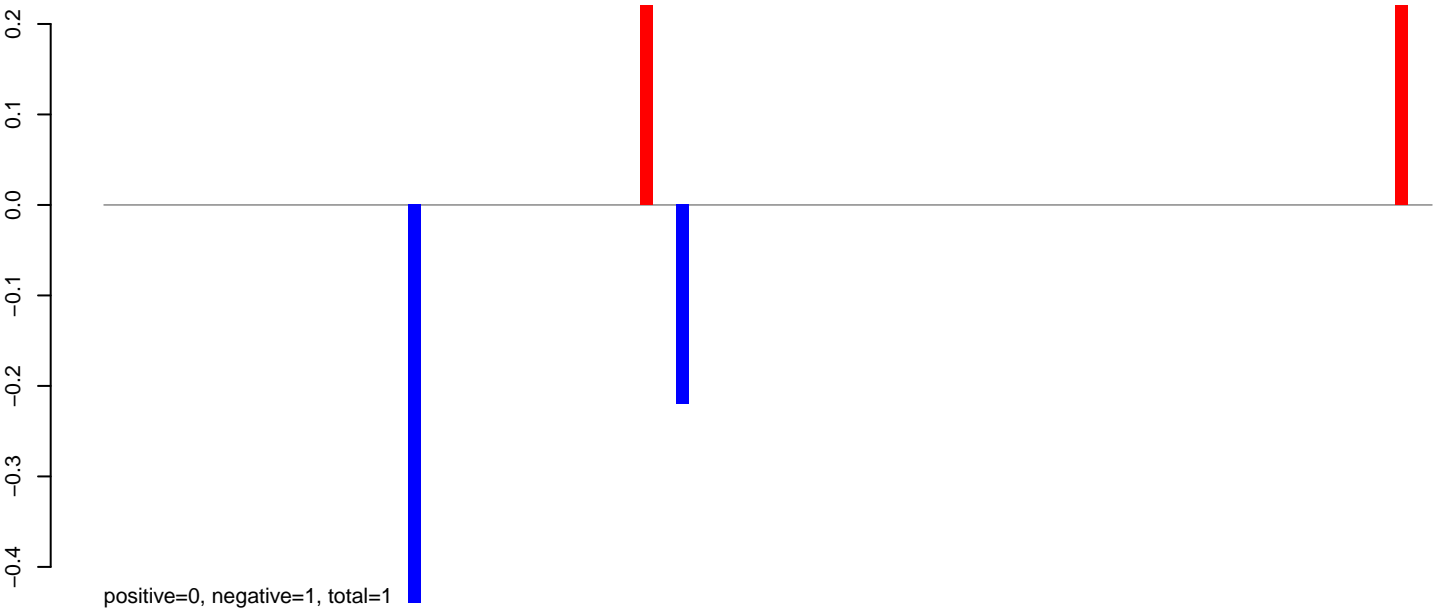

AeAlbo_Fcarc_OA.24_35.rep

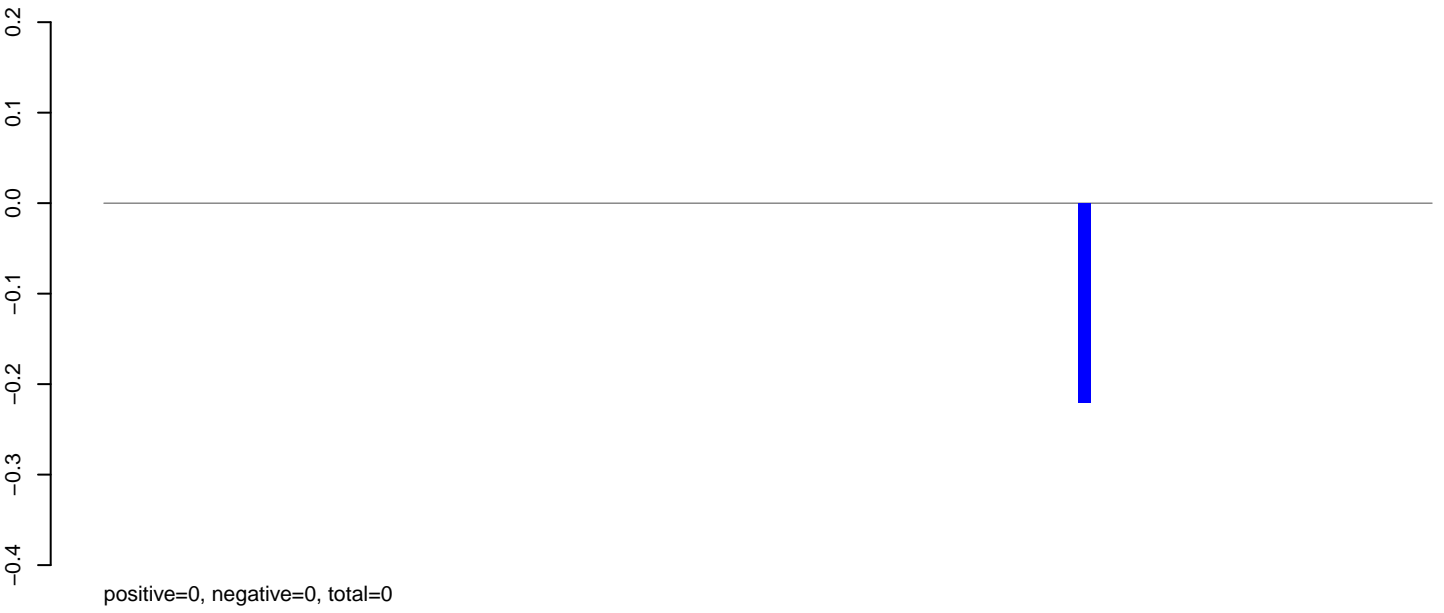

AeAlbo_Fcarc_OA.rep

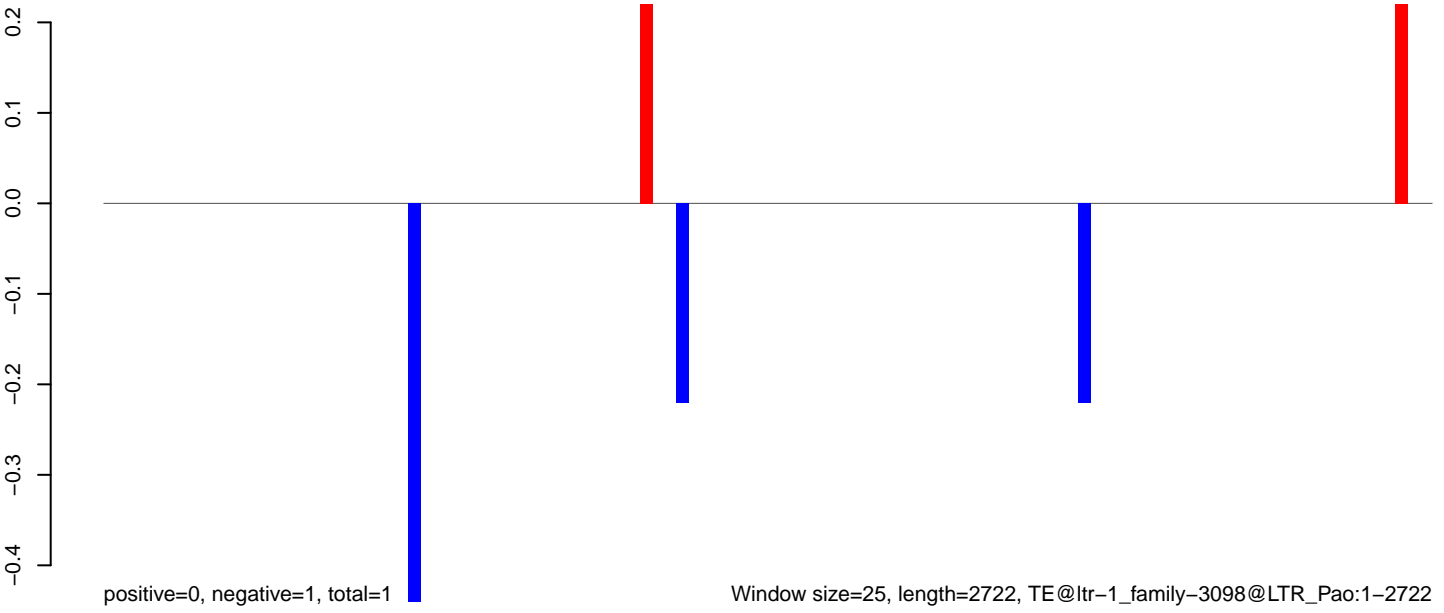

AeAlbo_Fcarc_OA.18_23.rep

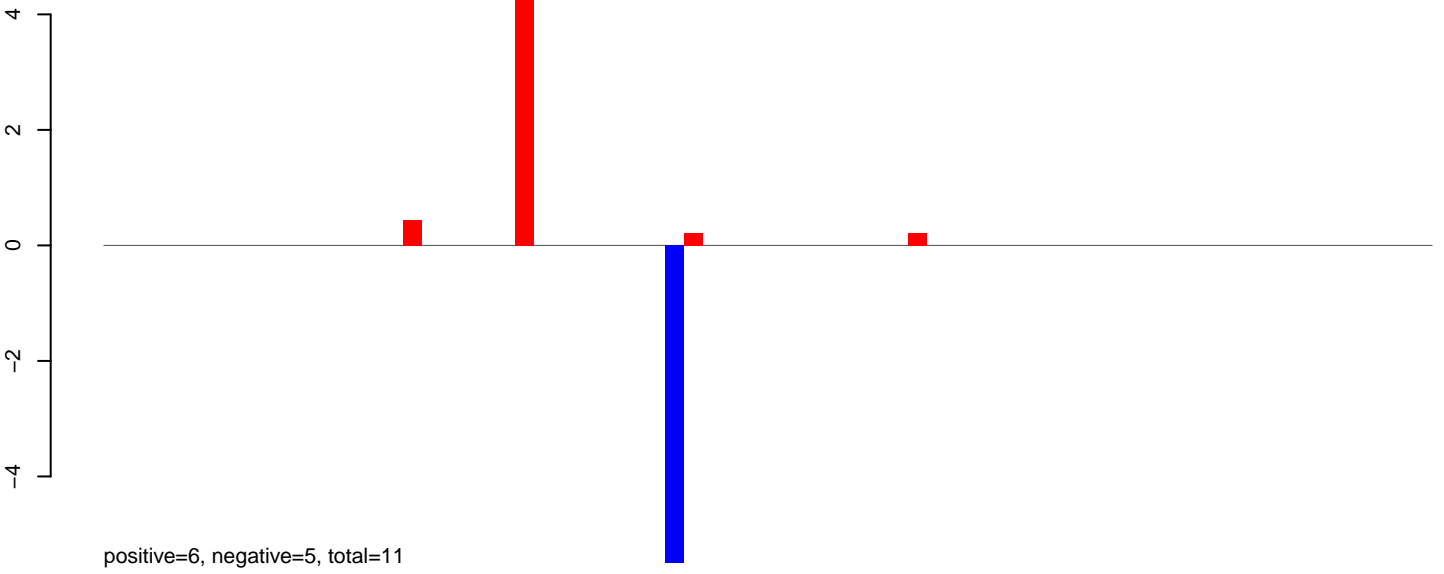

AeAlbo_Fcarc_OA.24_35.rep

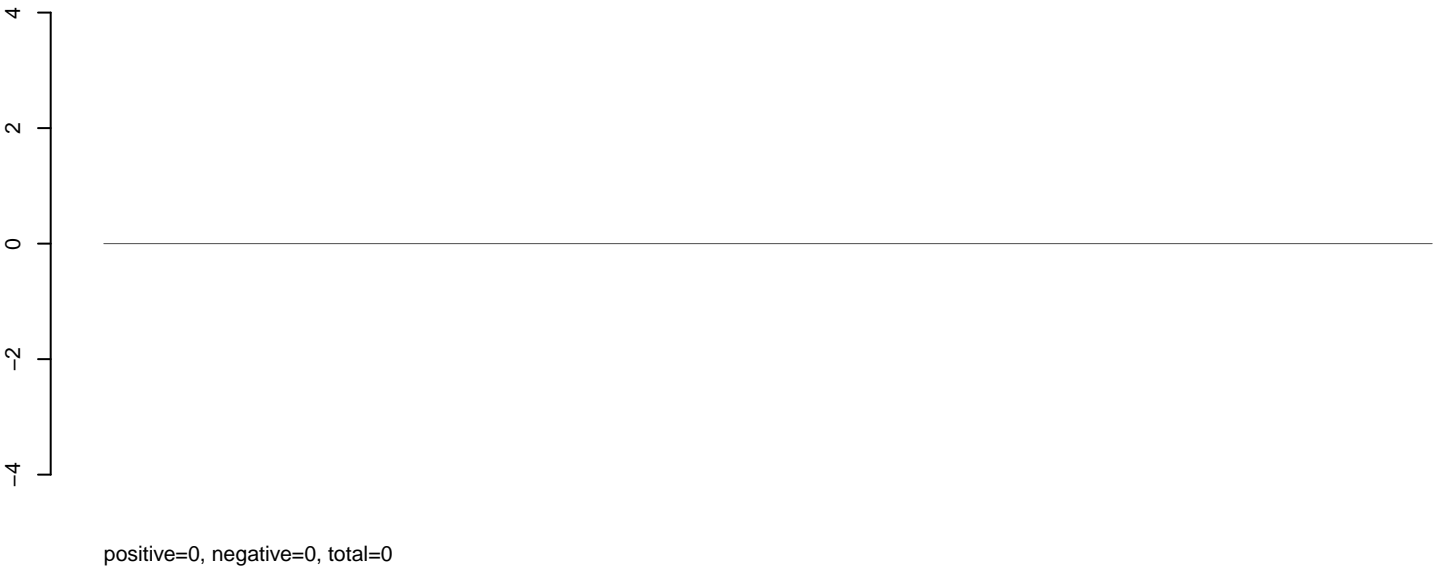

AeAlbo_Fcarc_OA.rep

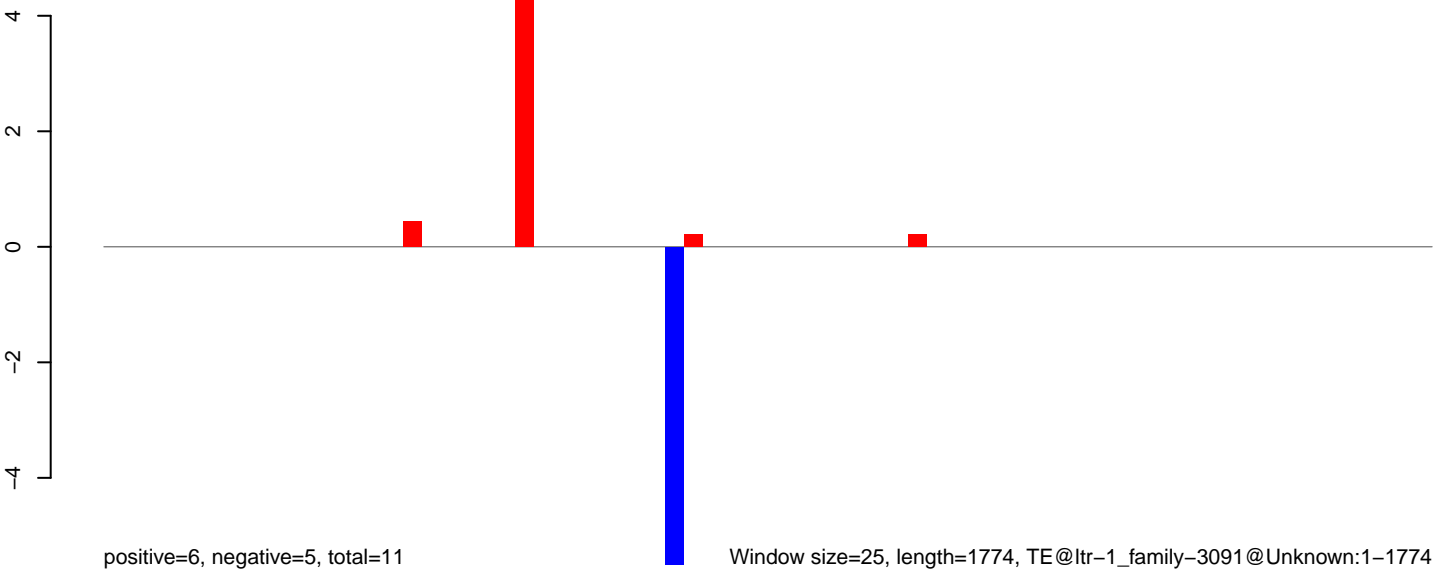

AeAlbo_Fcarc_OA.18_23.rep

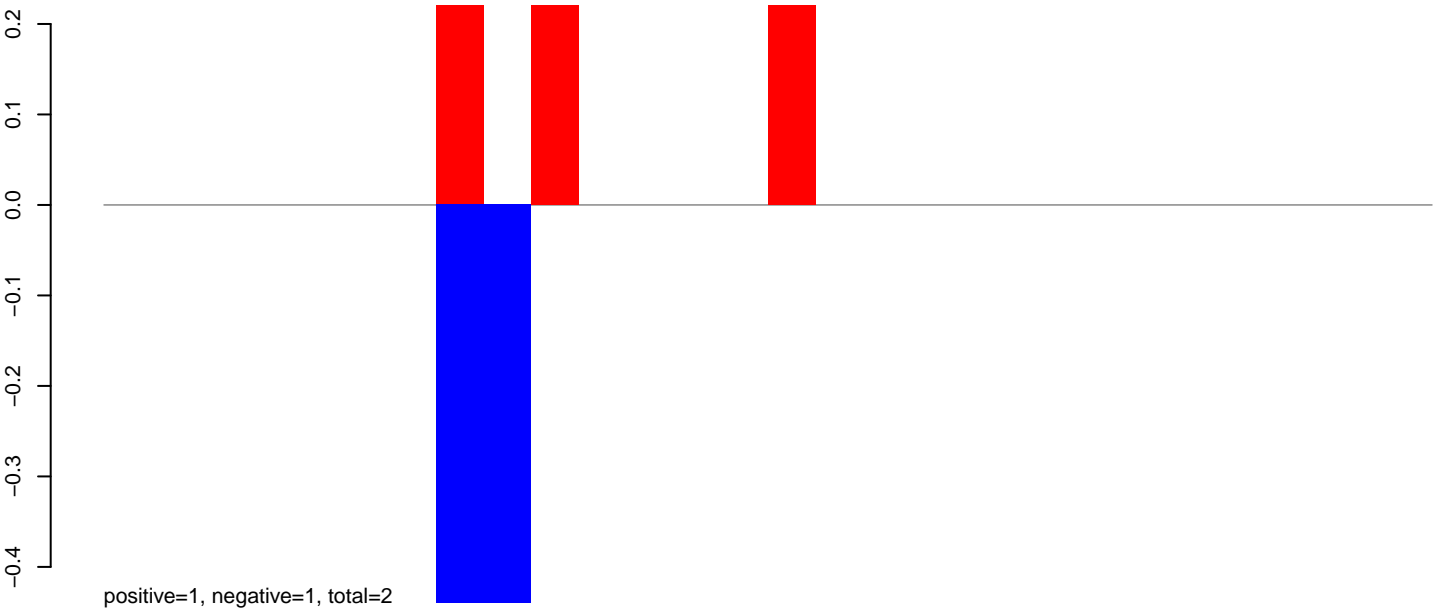

AeAlbo_Fcarc_OA.24_35.rep

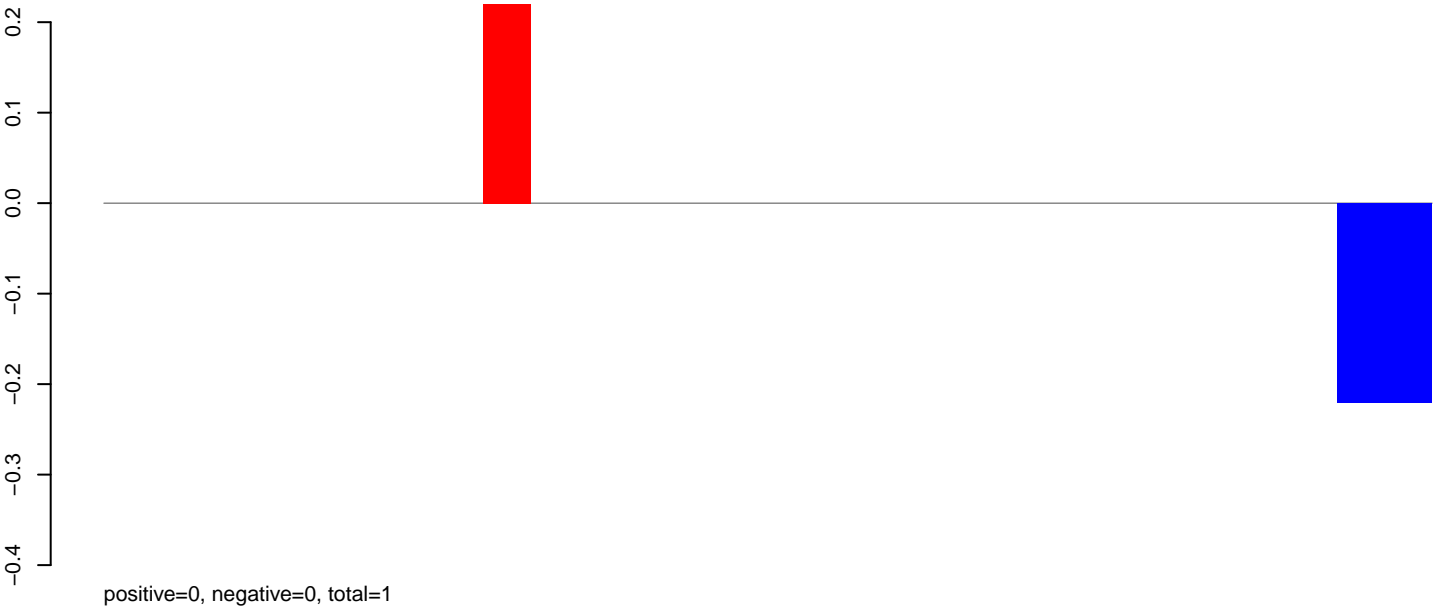

AeAlbo_Fcarc_OA.rep

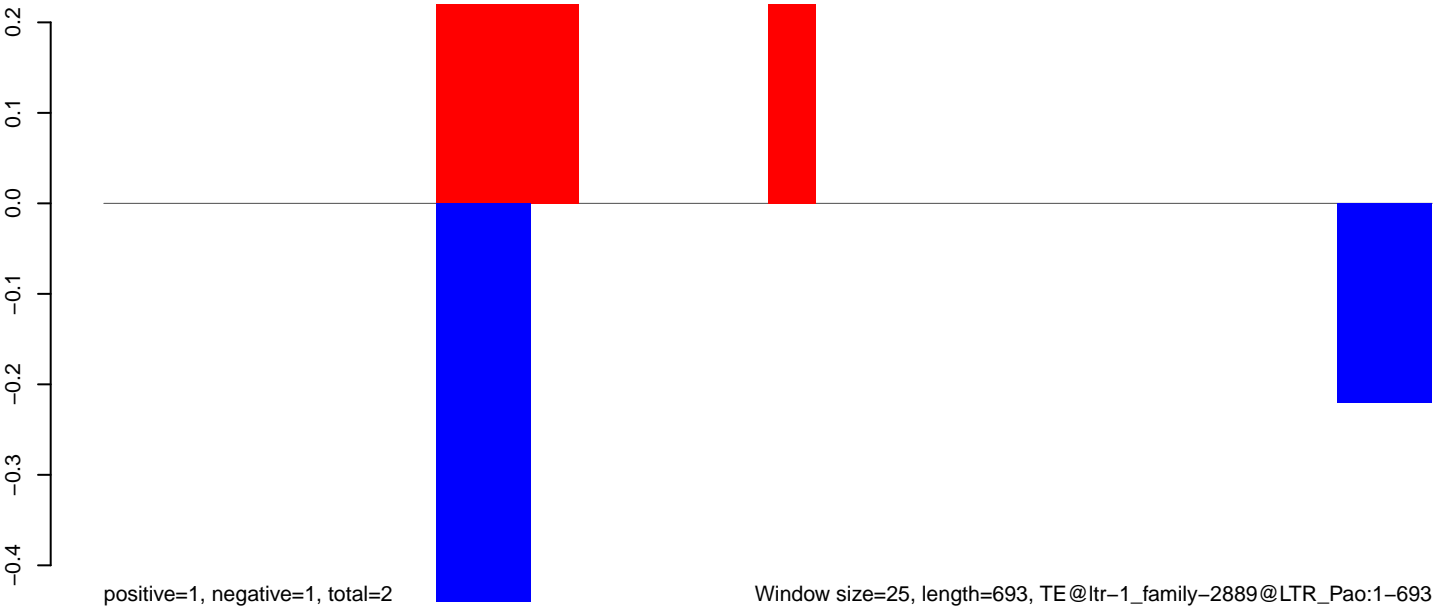

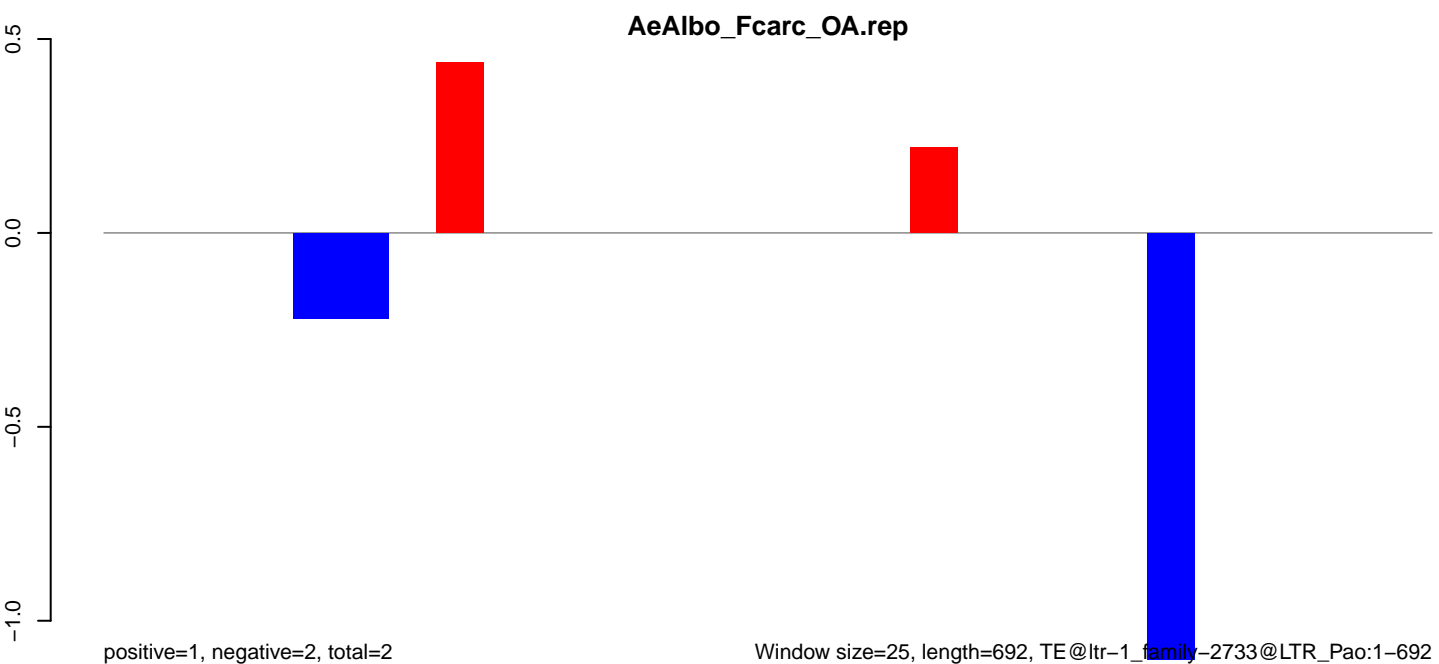
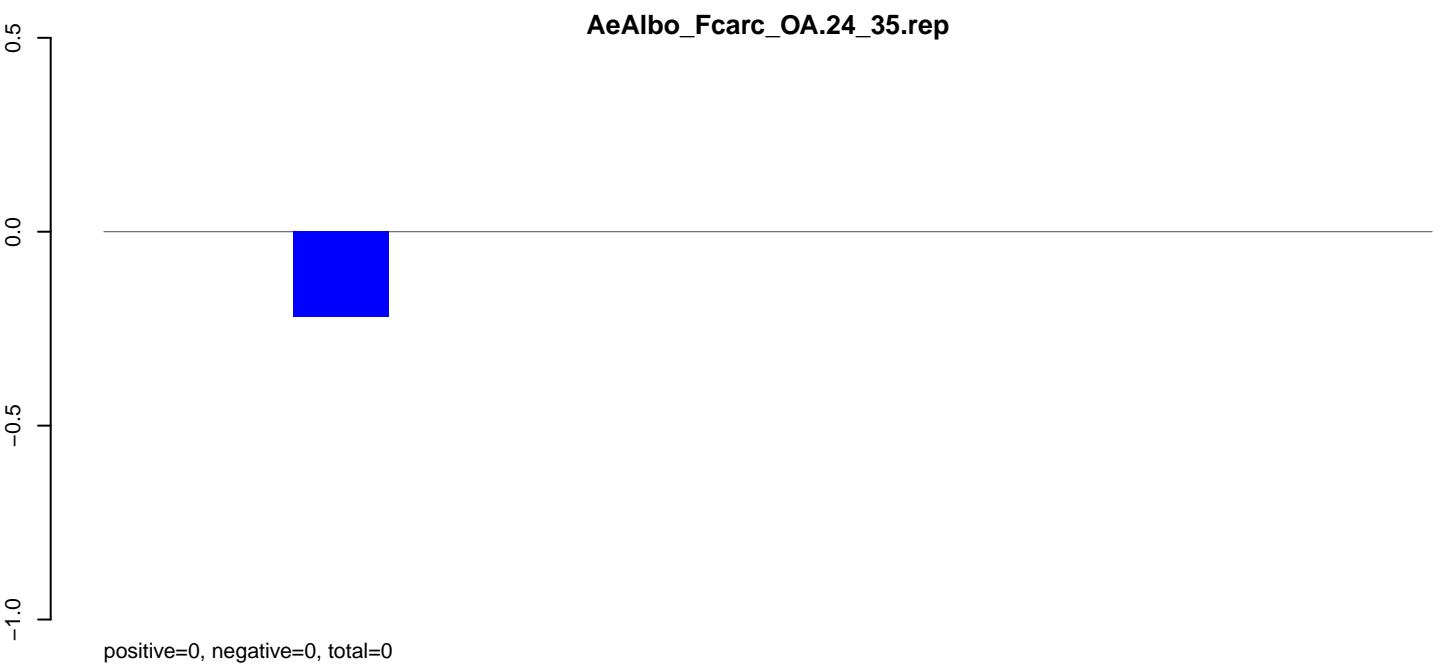
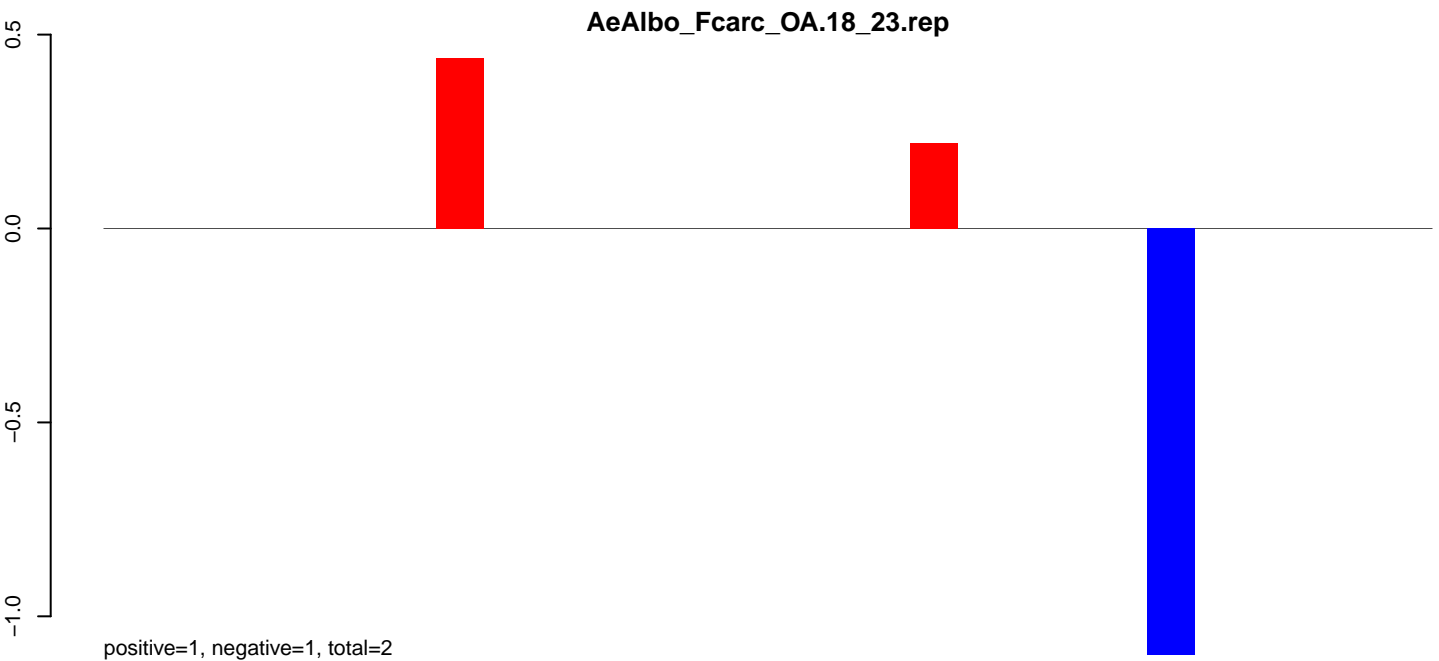

AeAlbo_Fcarc_OA.18_23.rep

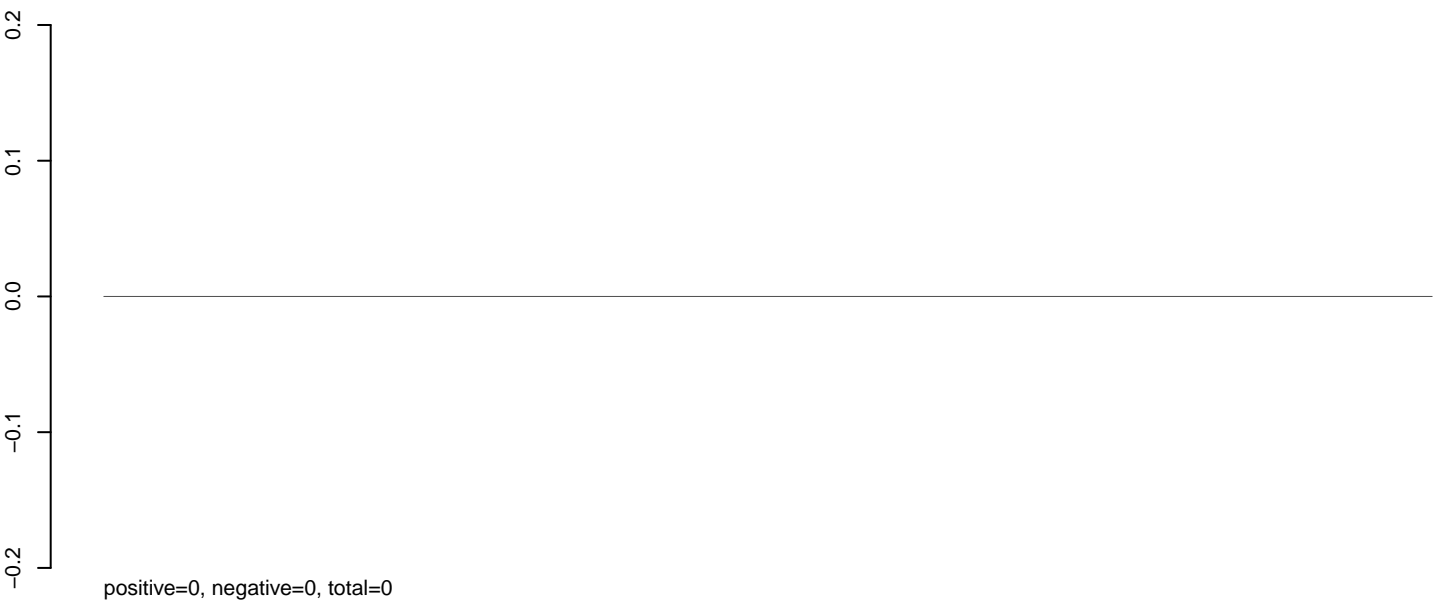

AeAlbo_Fcarc_OA.24_35.rep

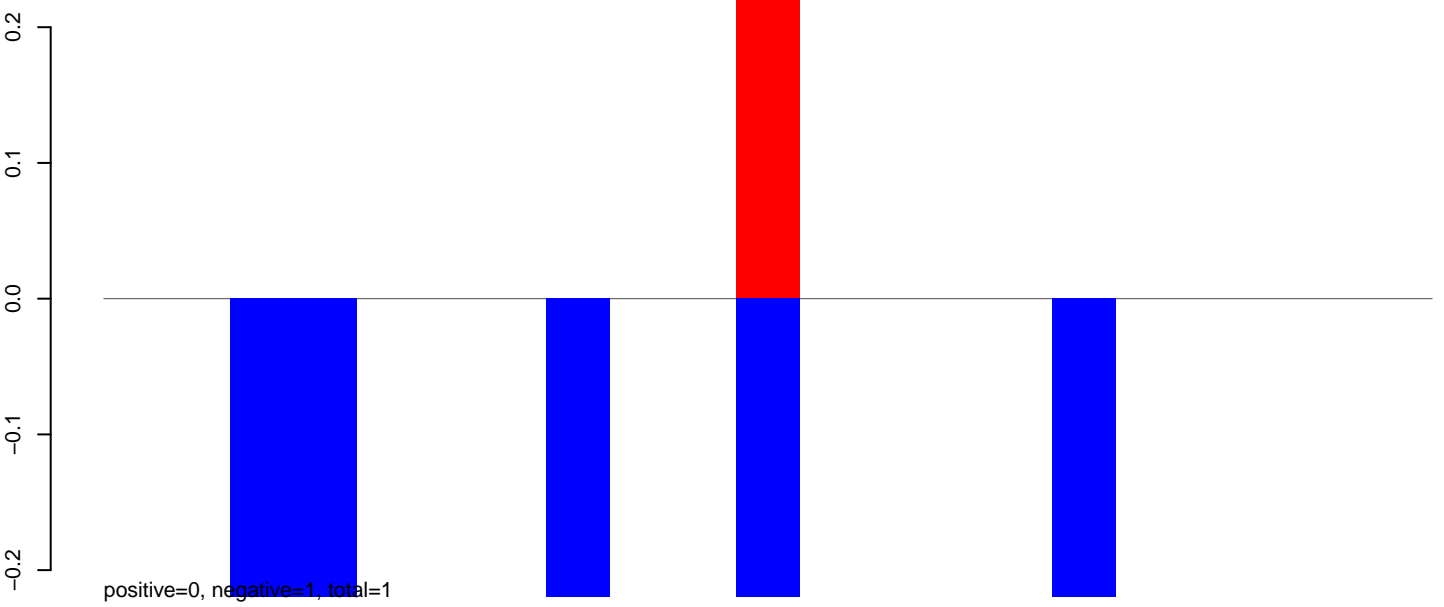

AeAlbo_Fcarc_OA.rep

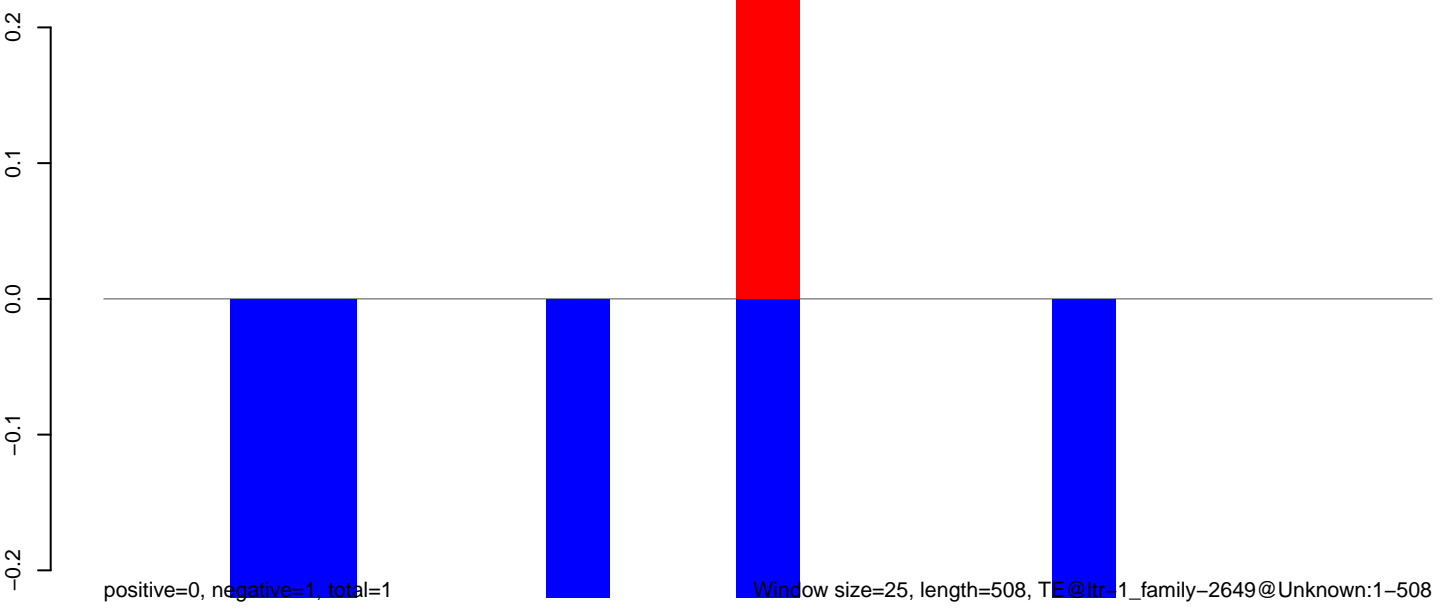

AeAlbo_Fcarc_OA.18_23.rep

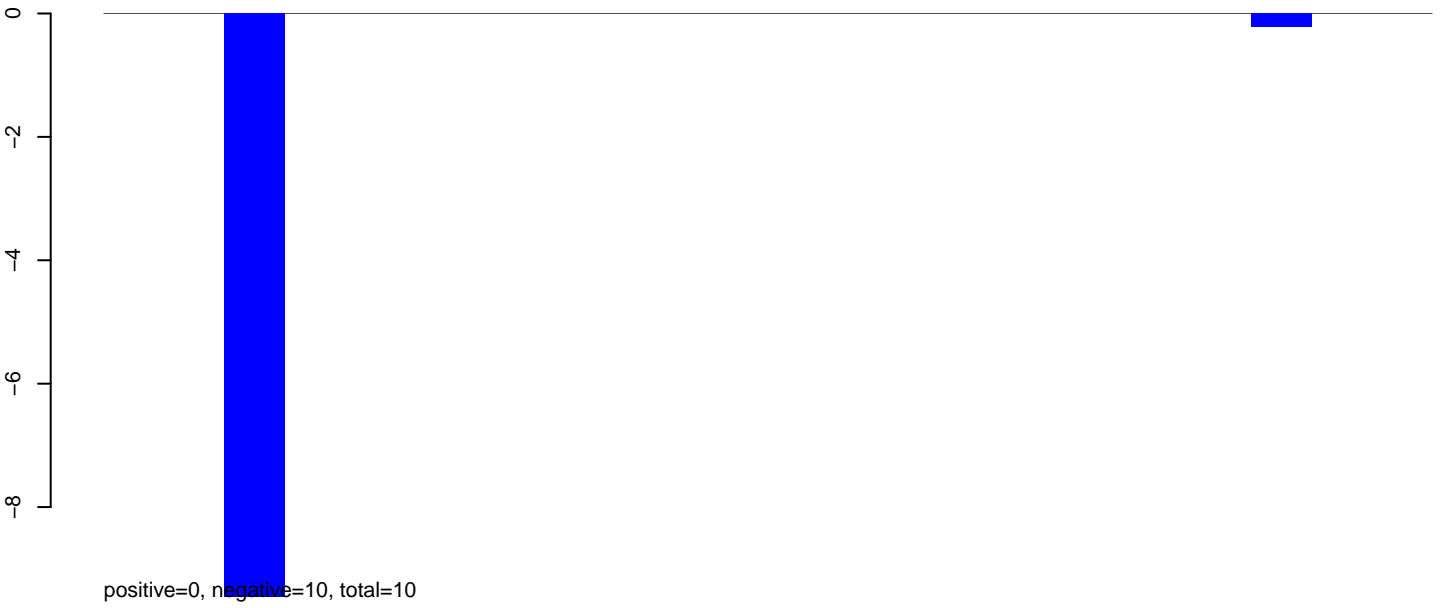

AeAlbo_Fcarc_OA.24_35.rep



AeAlbo_Fcarc_OA.rep

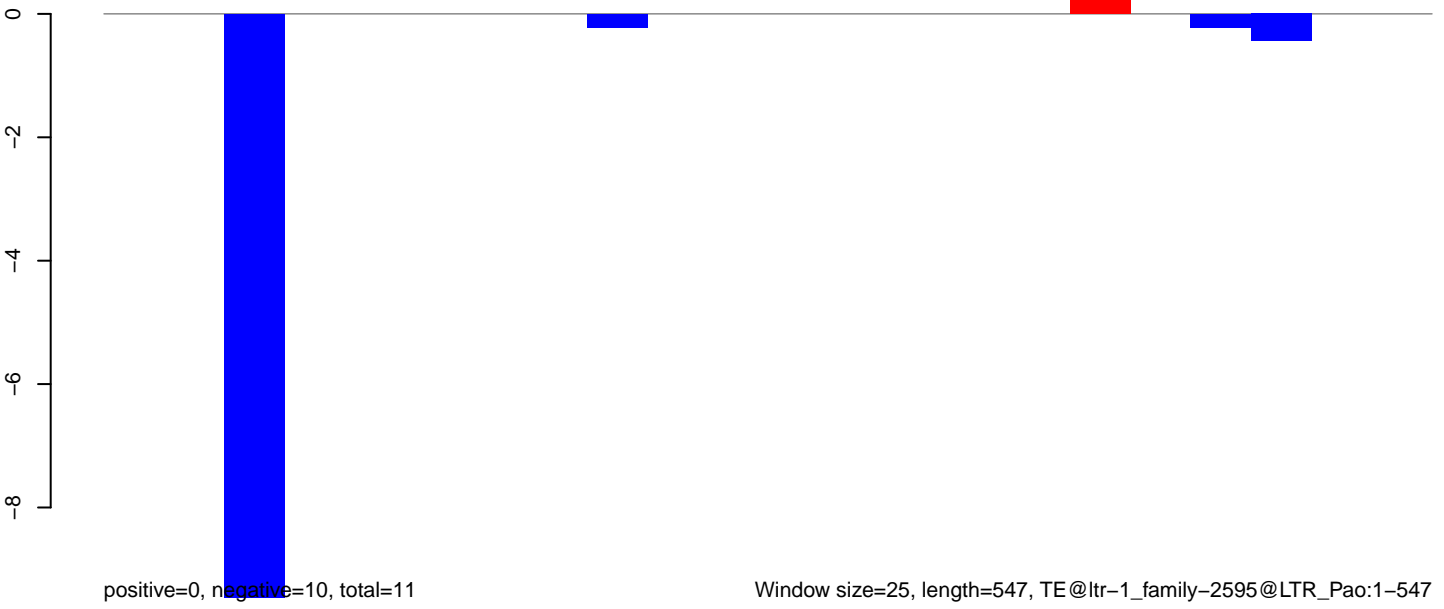

AeAlbo_Fcarc_OA.18_23.rep

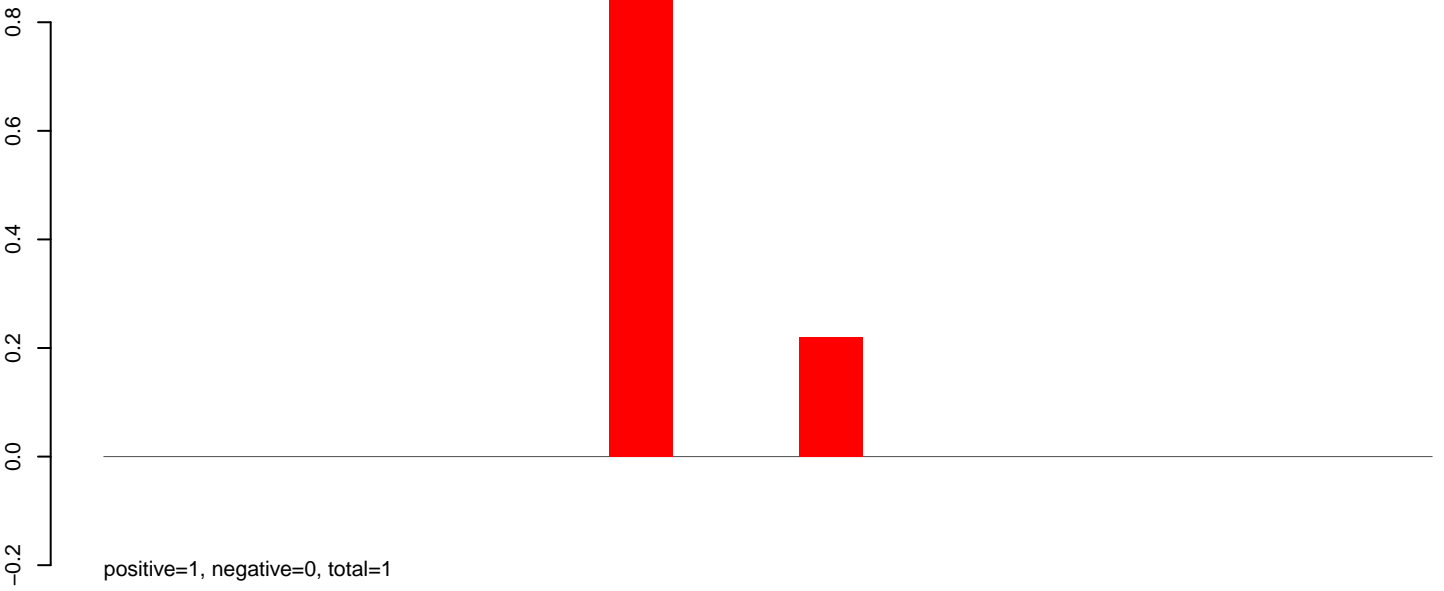

AeAlbo_Fcarc_OA.24_35.rep

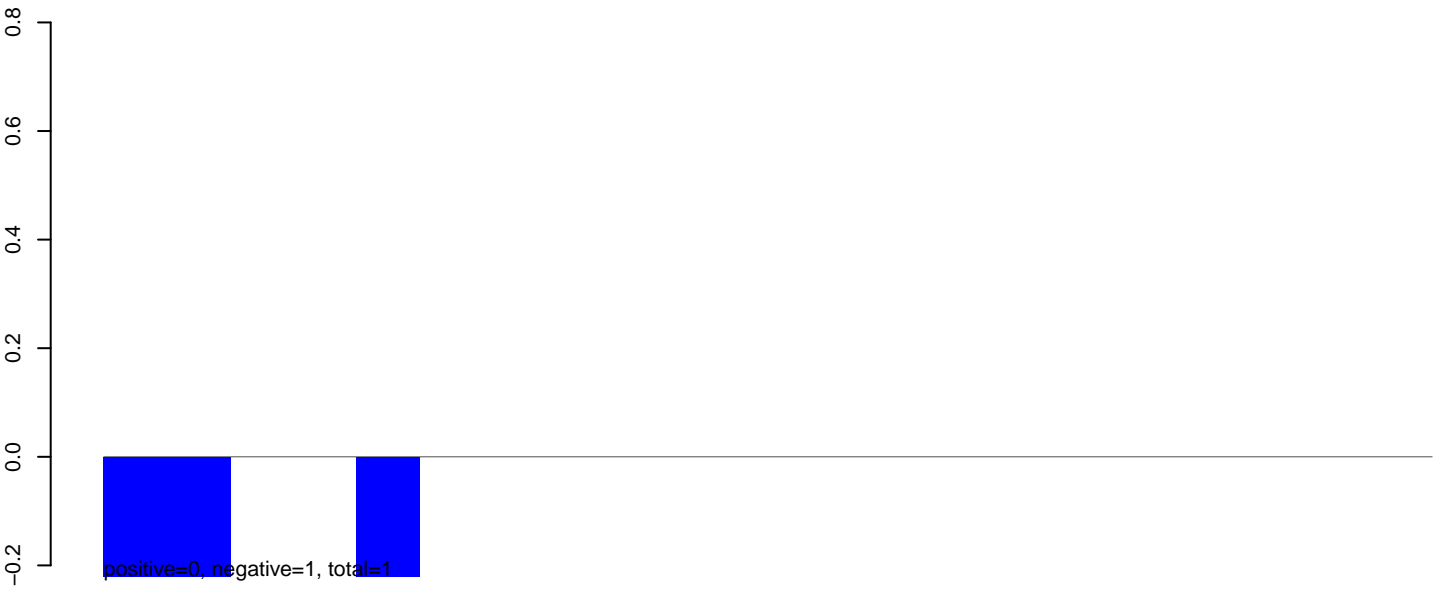

AeAlbo_Fcarc_OA.rep

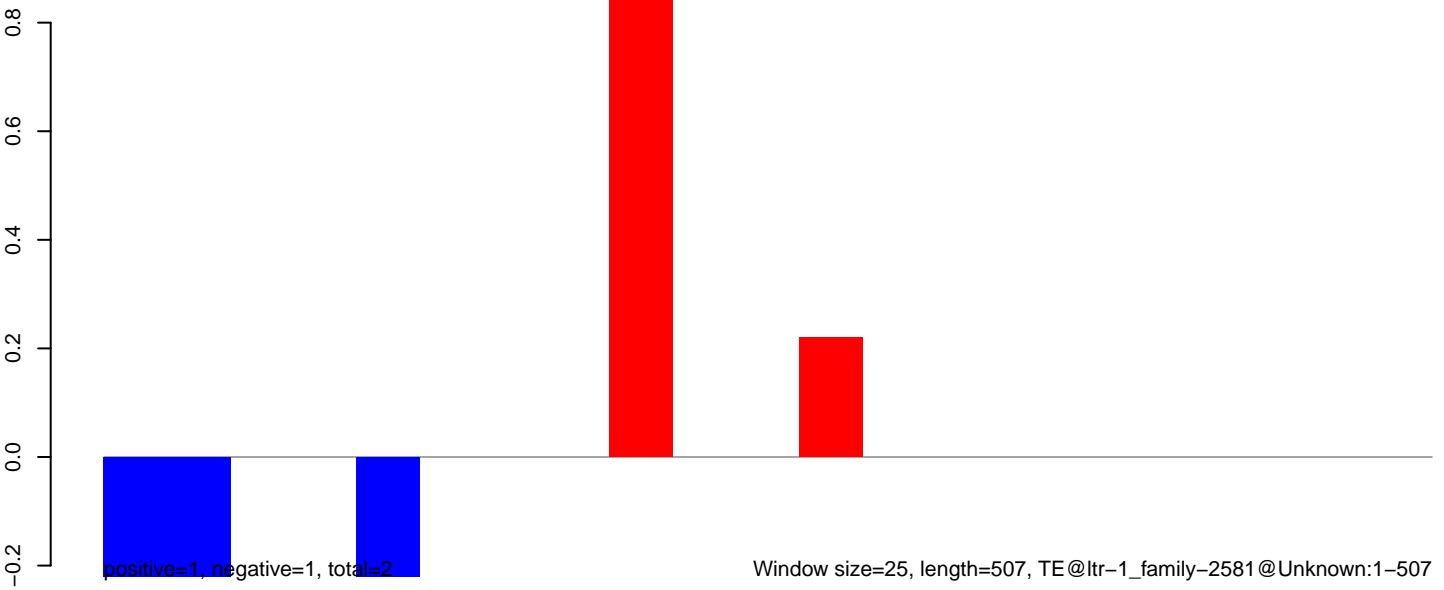

AeAlbo_FcArc_OA.18_23.rep

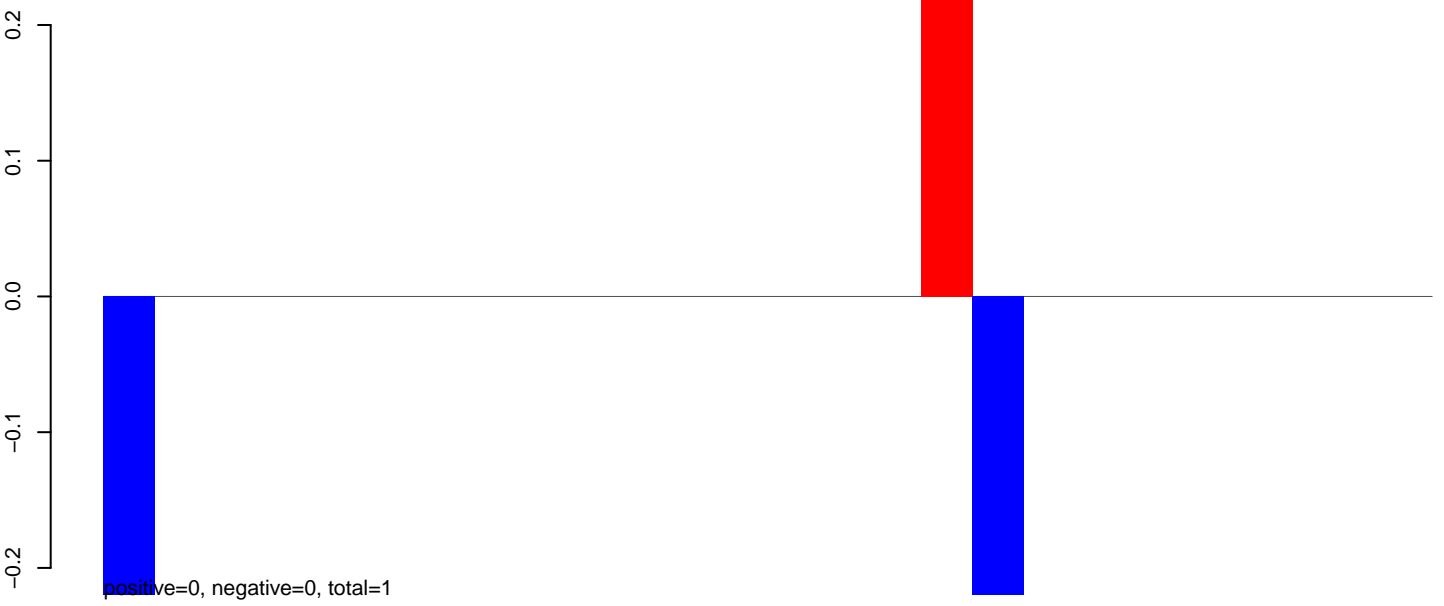

AeAlbo_FcArc_OA.24_35.rep

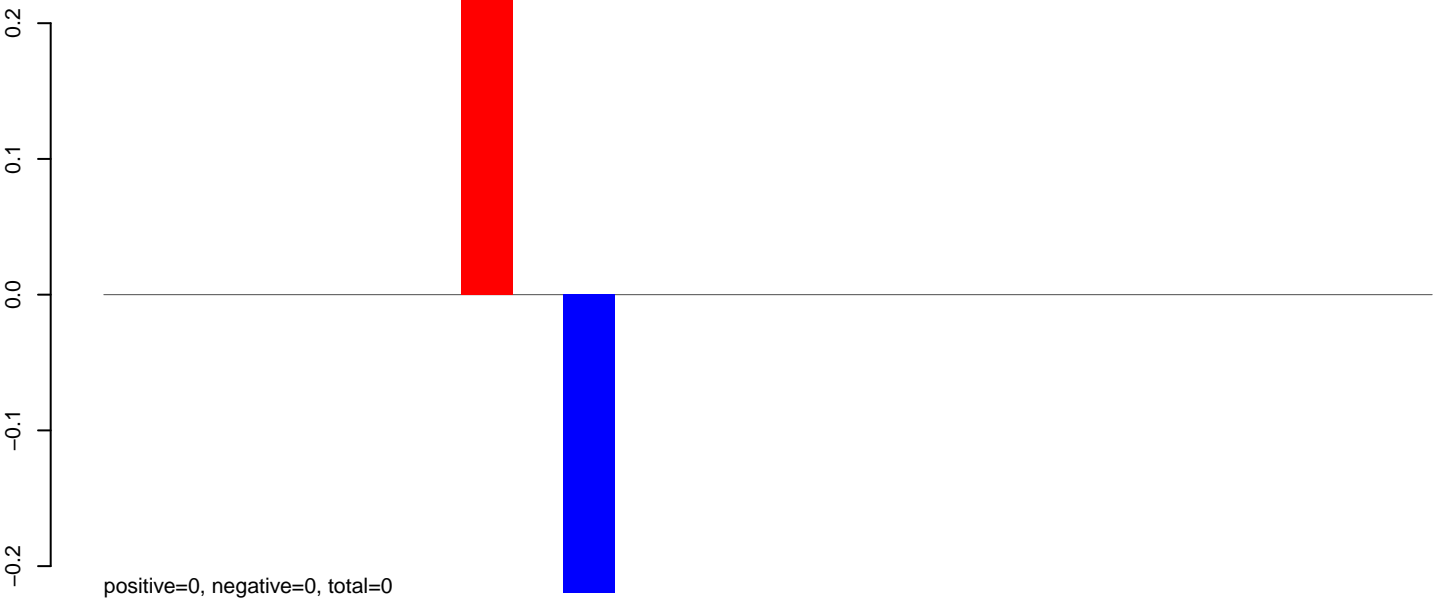

AeAlbo_FcArc_OA.rep

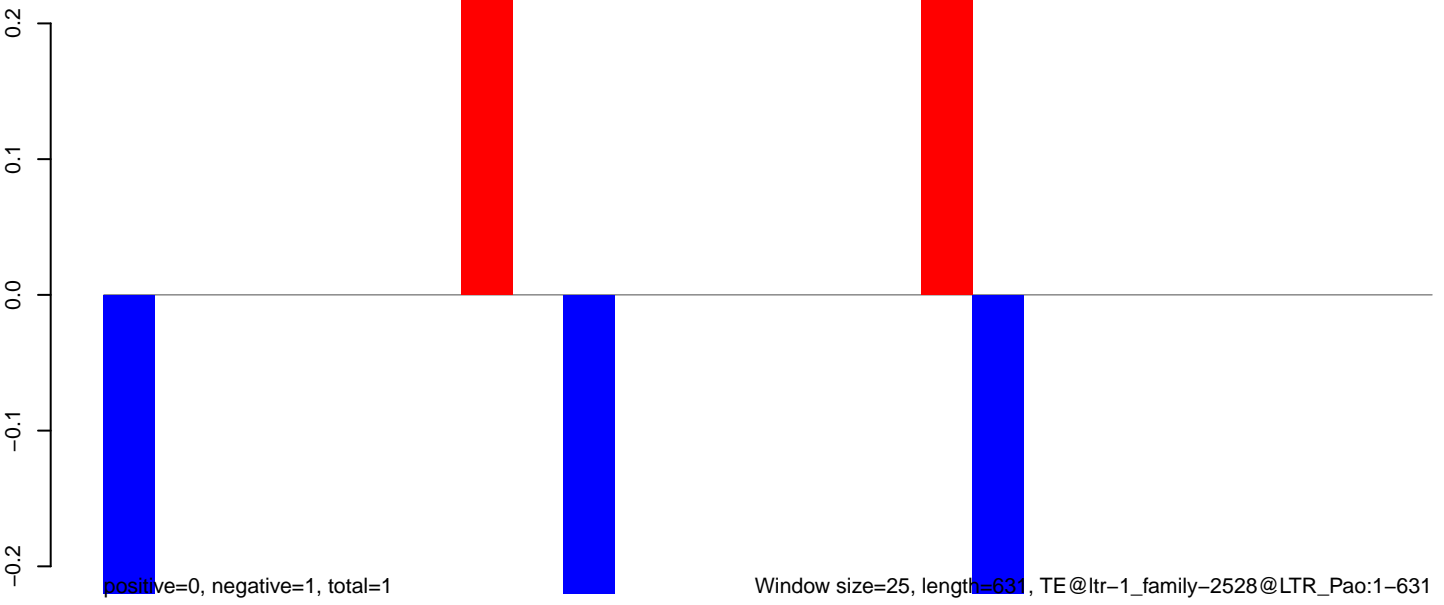

AeAlbo_Fcarc_OA.18_23.rep

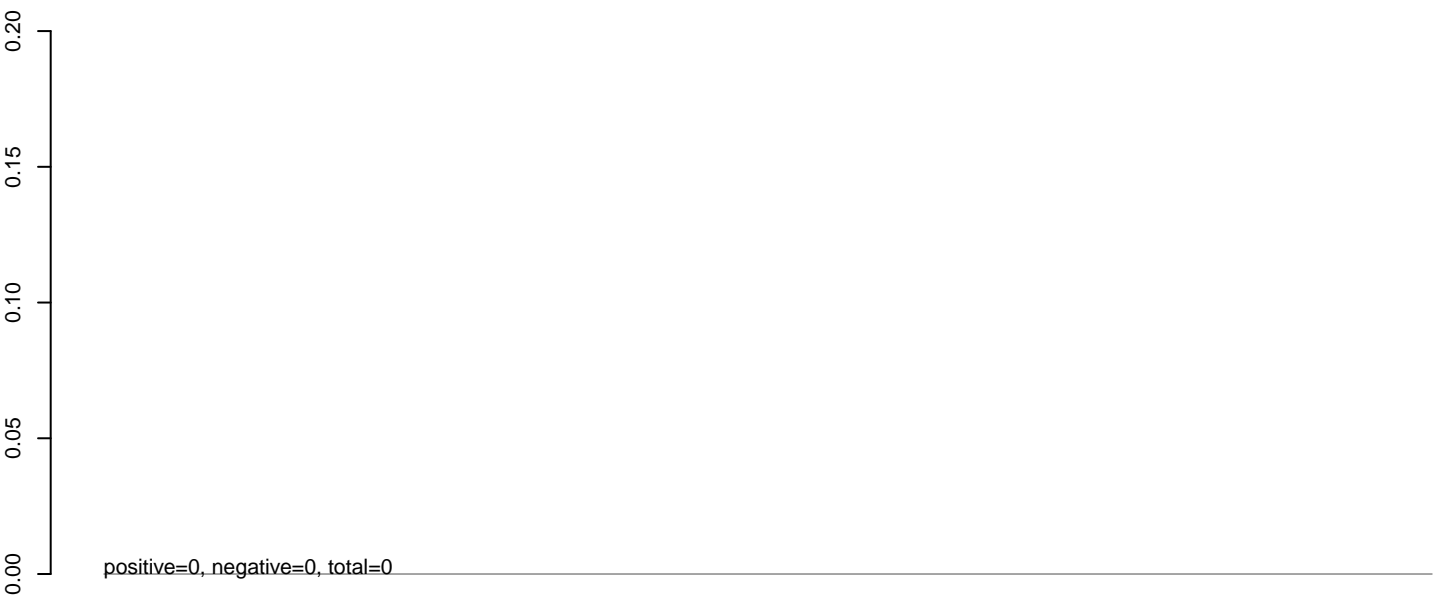

AeAlbo_Fcarc_OA.24_35.rep

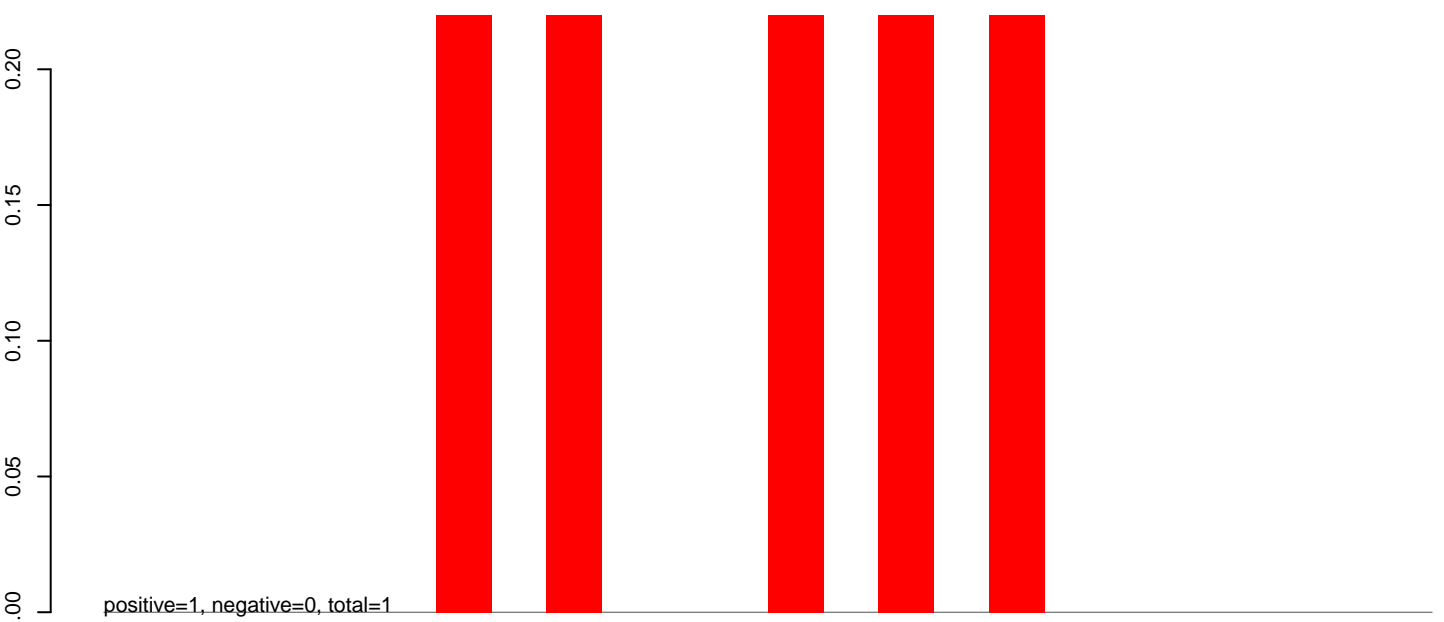

AeAlbo_Fcarc_OA.rep

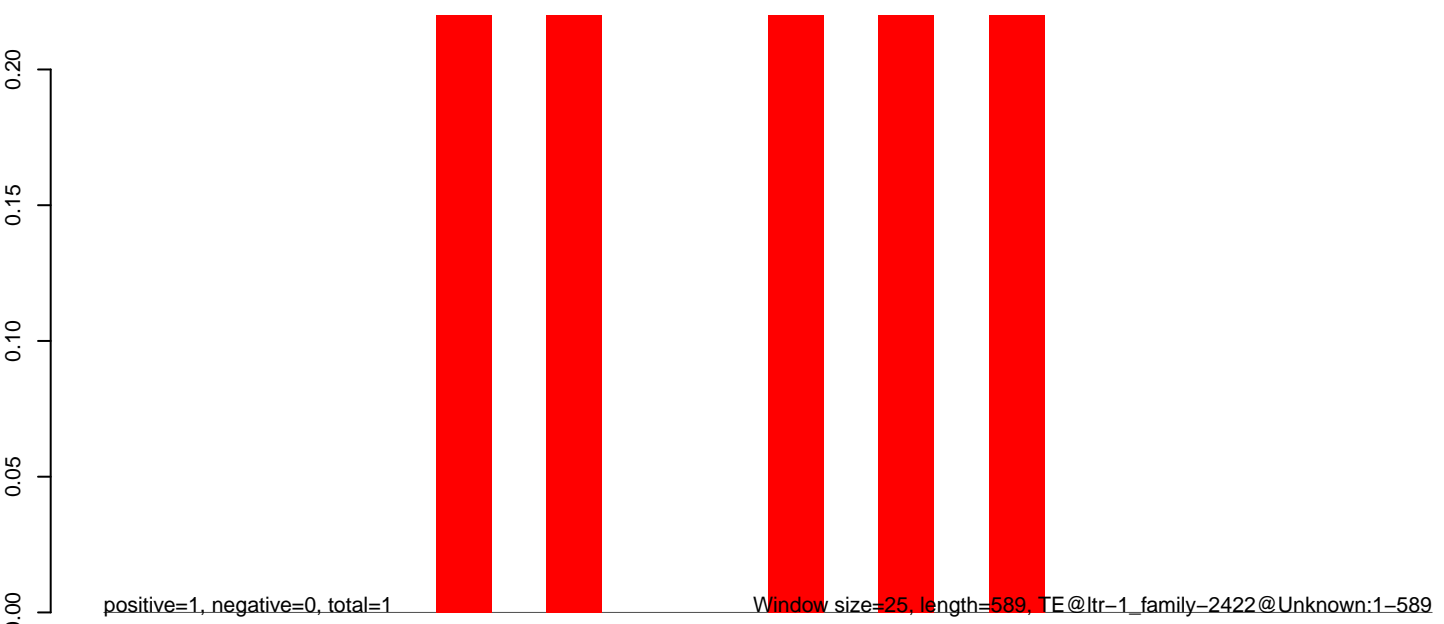

Window size=25, length=589, TE@ltr-1_family-2422@Unknown:1-589

100 200 300 400 500 600

AeAlbo_Fcarc_OA.18_23.rep

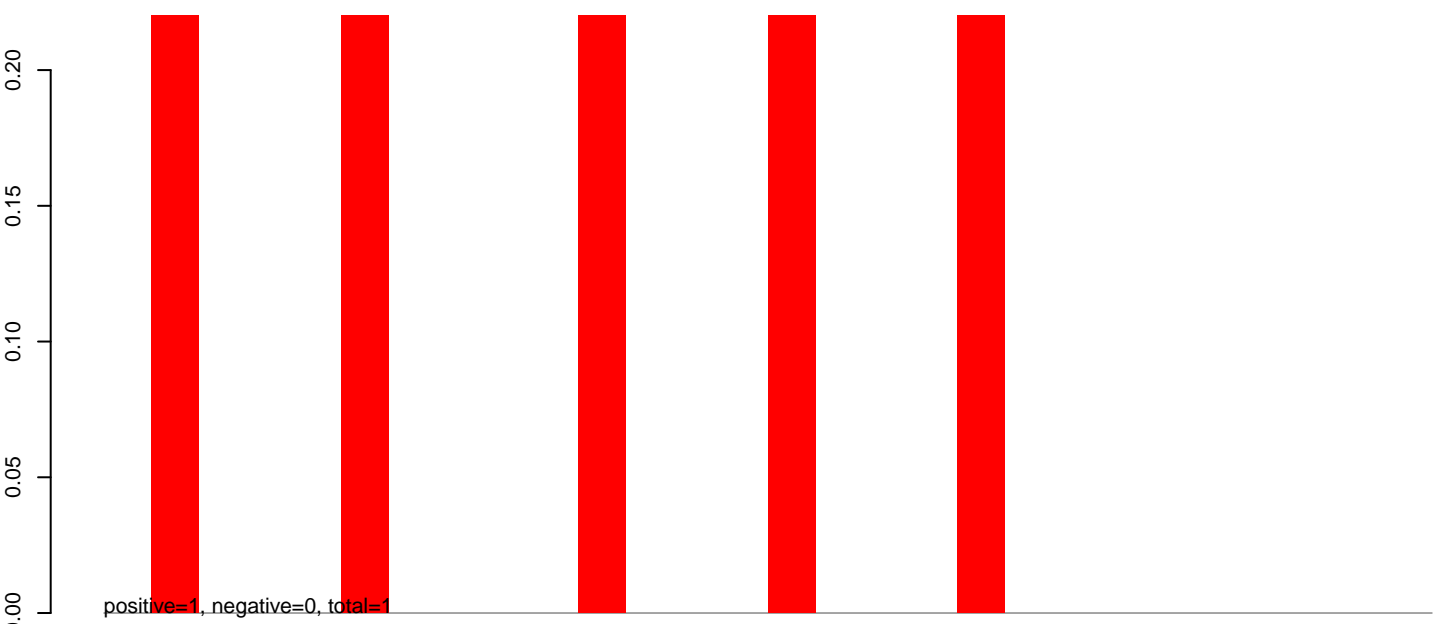

AeAlbo_Fcarc_OA.24_35.rep

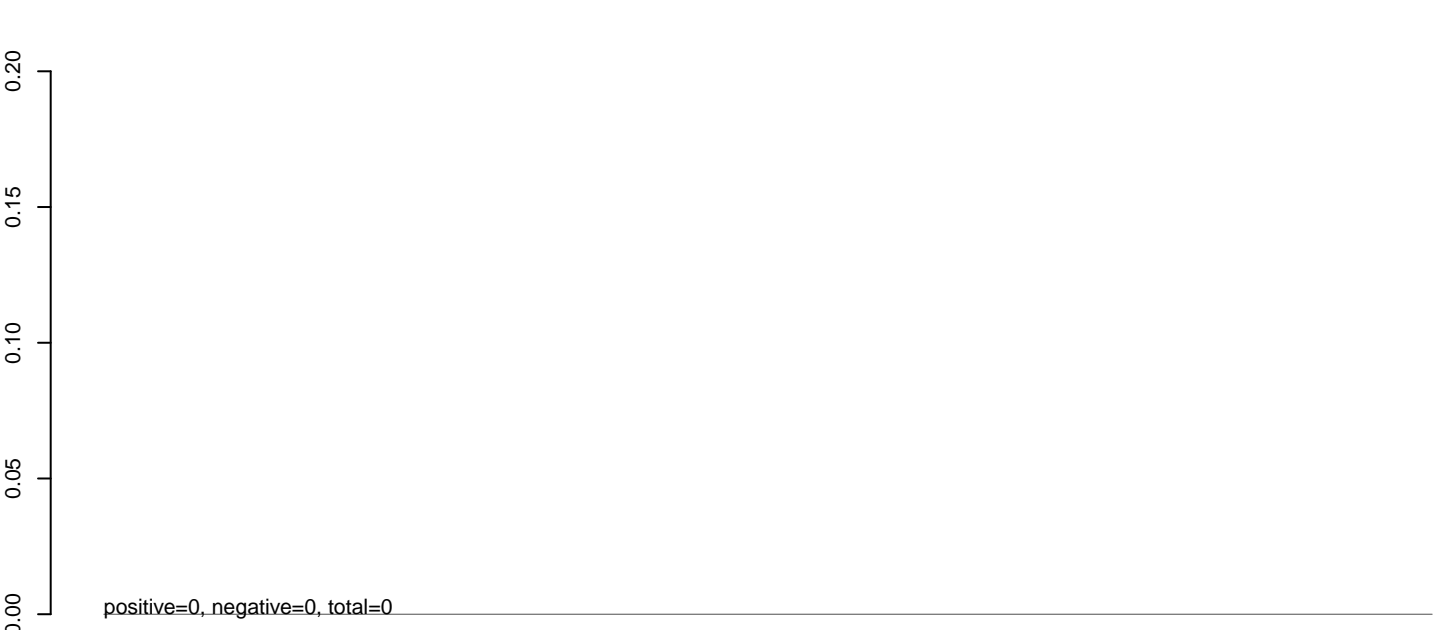

AeAlbo_Fcarc_OA.rep

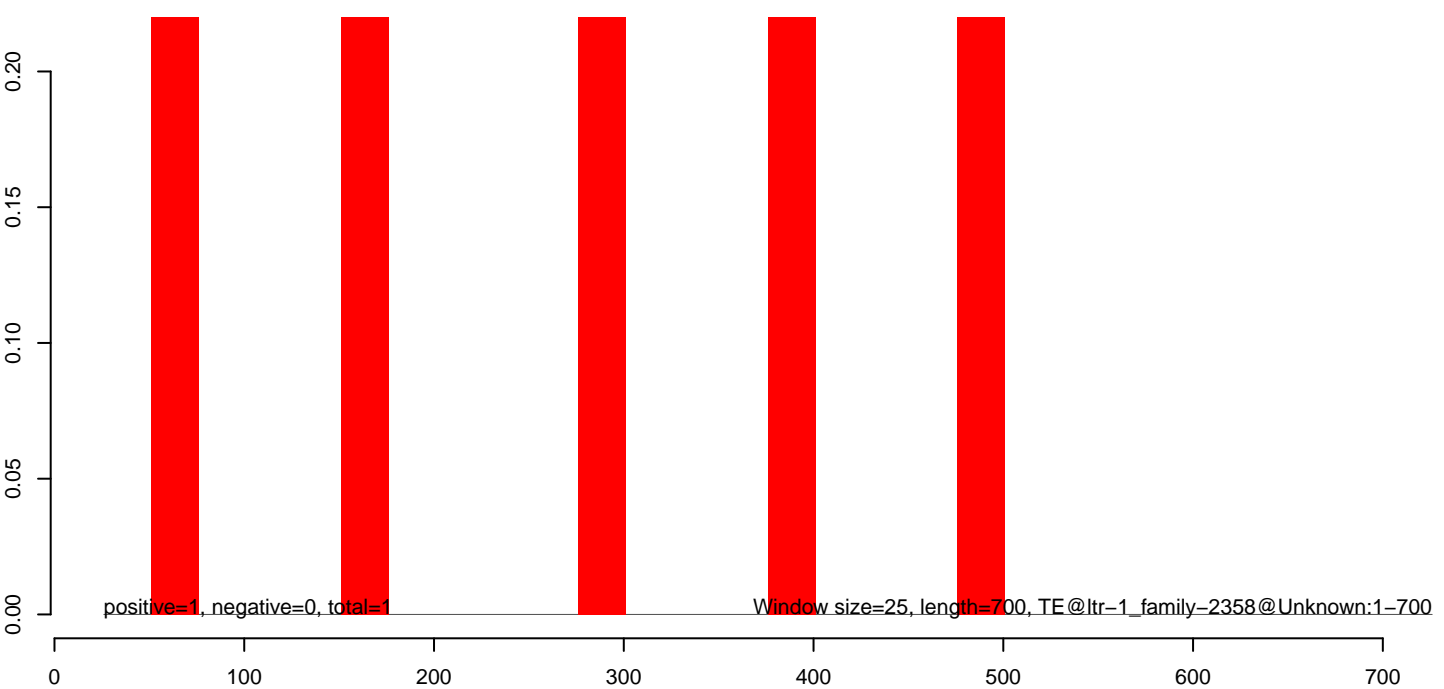

AeAlbo_Fcarc_OA.18_23.rep

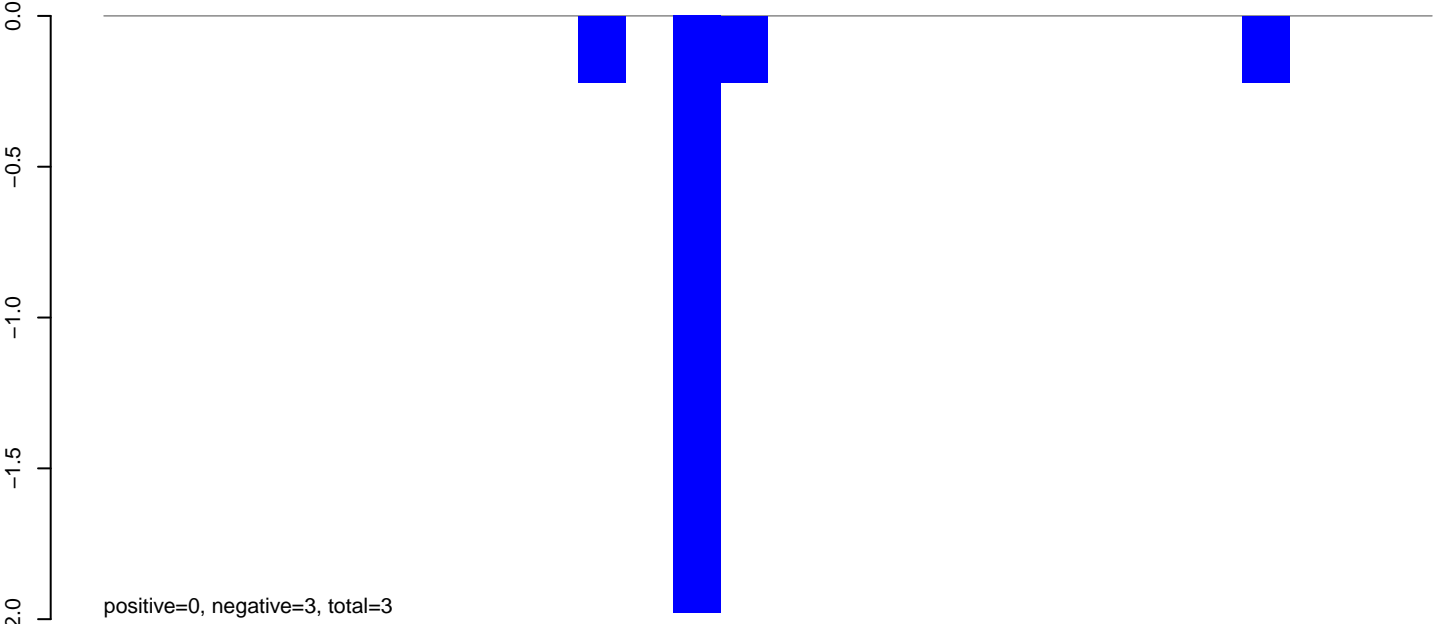

AeAlbo_Fcarc_OA.24_35.rep

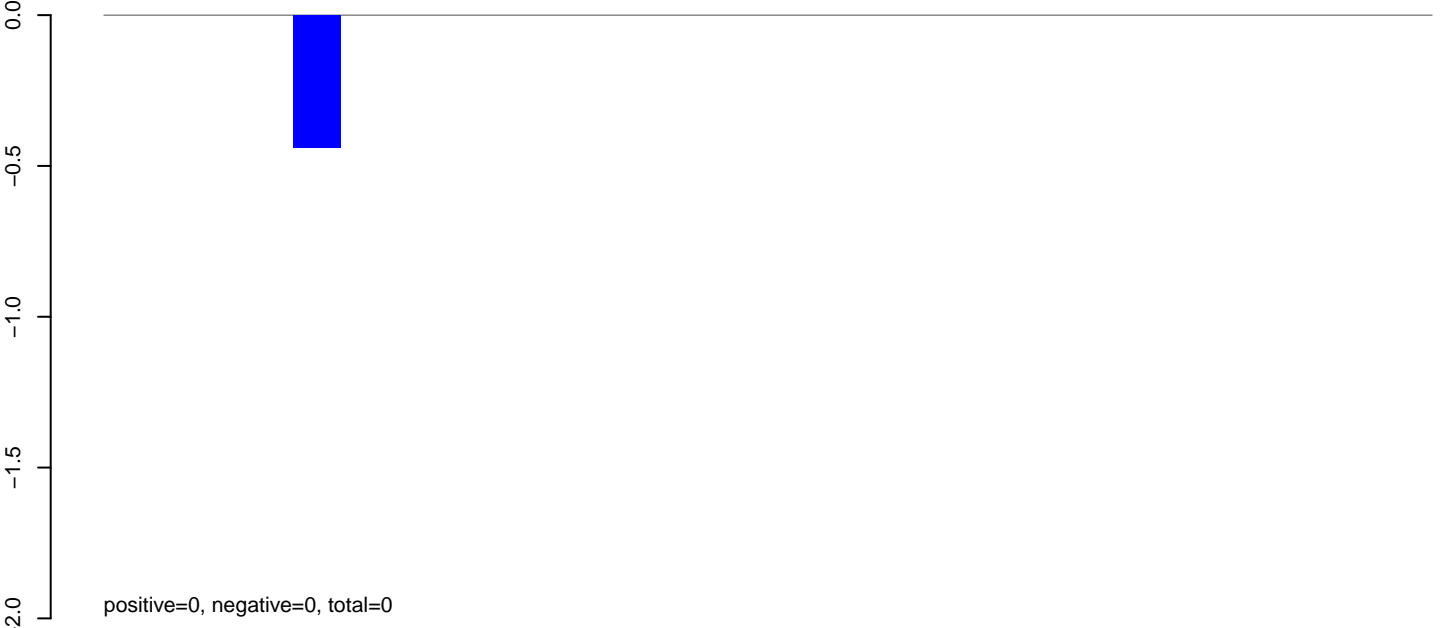

AeAlbo_Fcarc_OA.rep

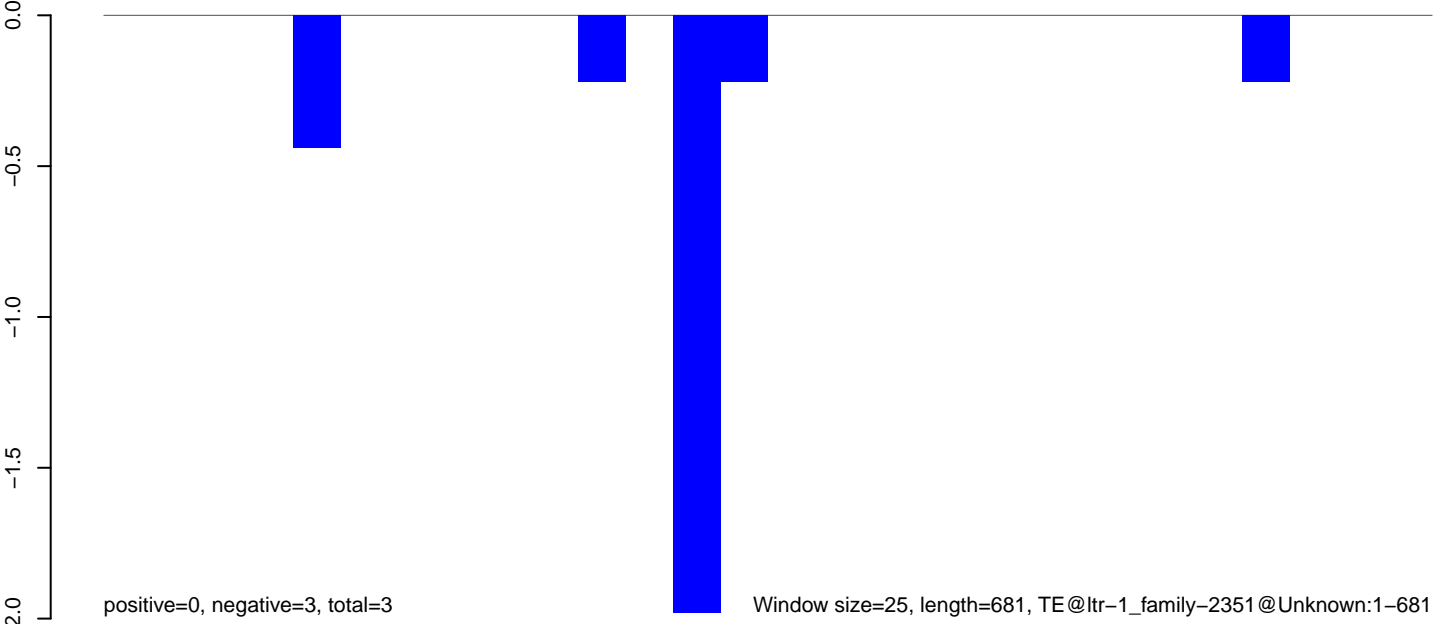

Window size=25, length=681, TE@ltr-1_family-2351@Unknown:1-681

AeAlbo_Fcarc_OA.18_23.rep

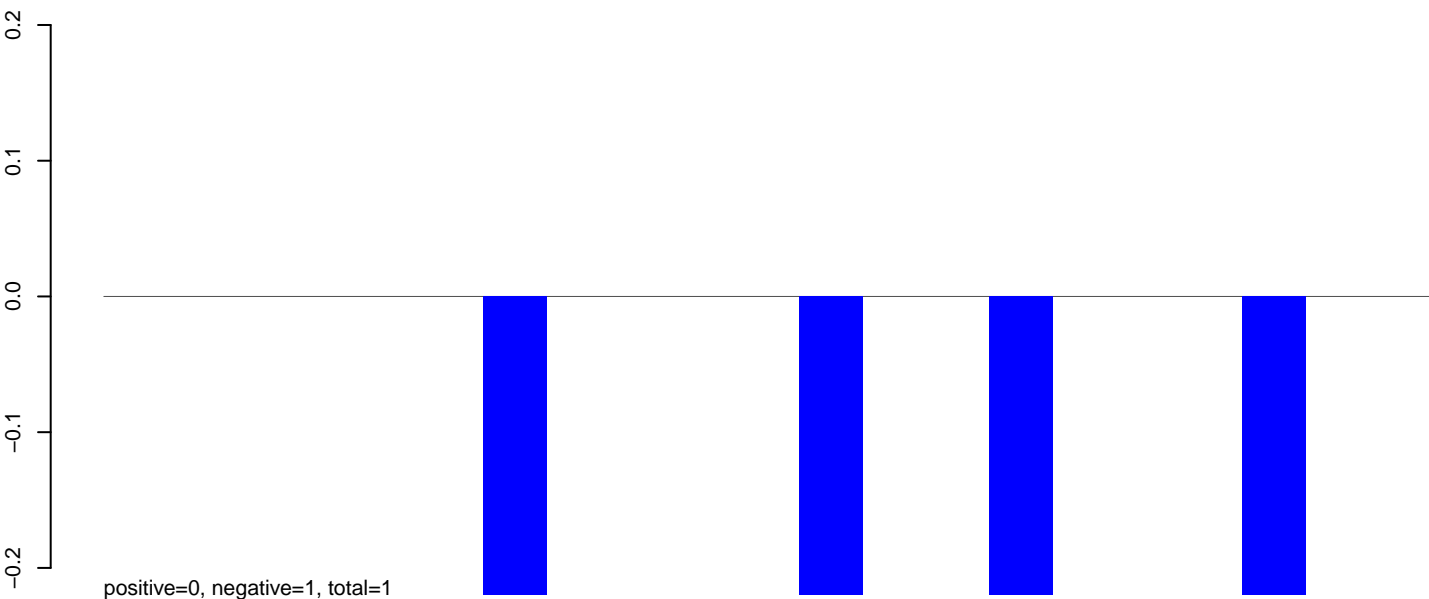

AeAlbo_Fcarc_OA.24_35.rep



AeAlbo_Fcarc_OA.rep

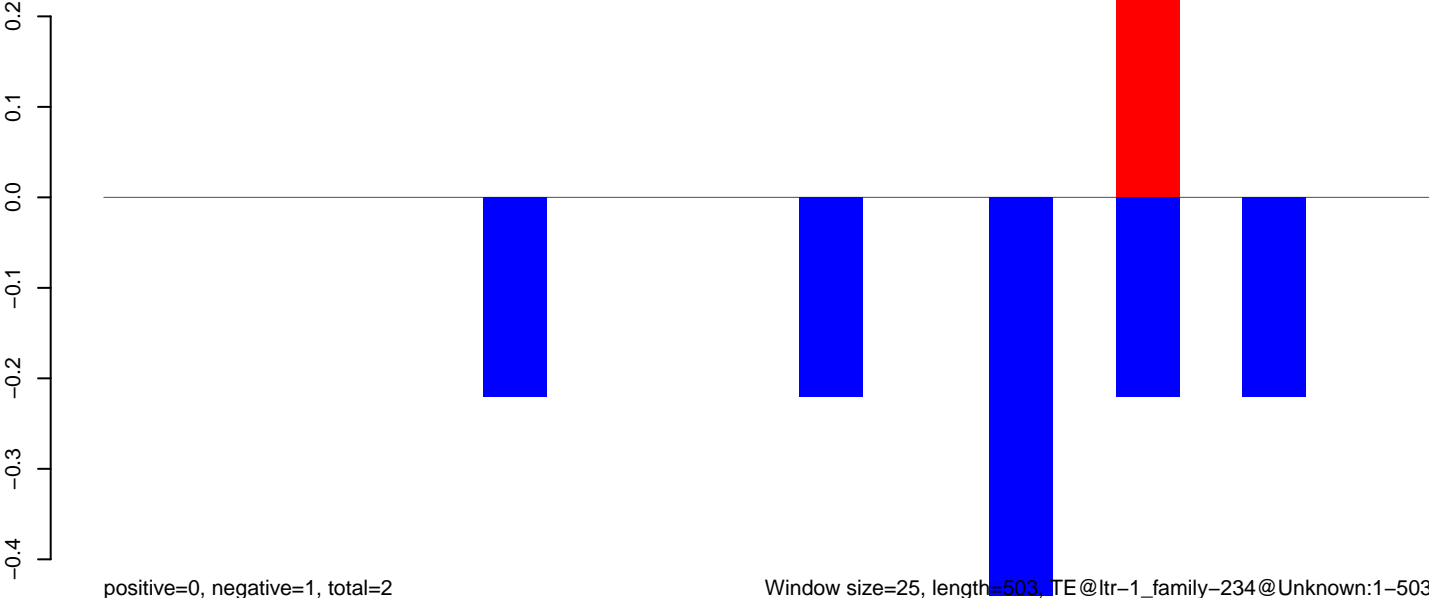

Window size=25, length=503, TE@ltr-1_family-234@Unknown:1-503

100

200

300

400

500

AeAlbo_Fcarc_OA.18_23.rep

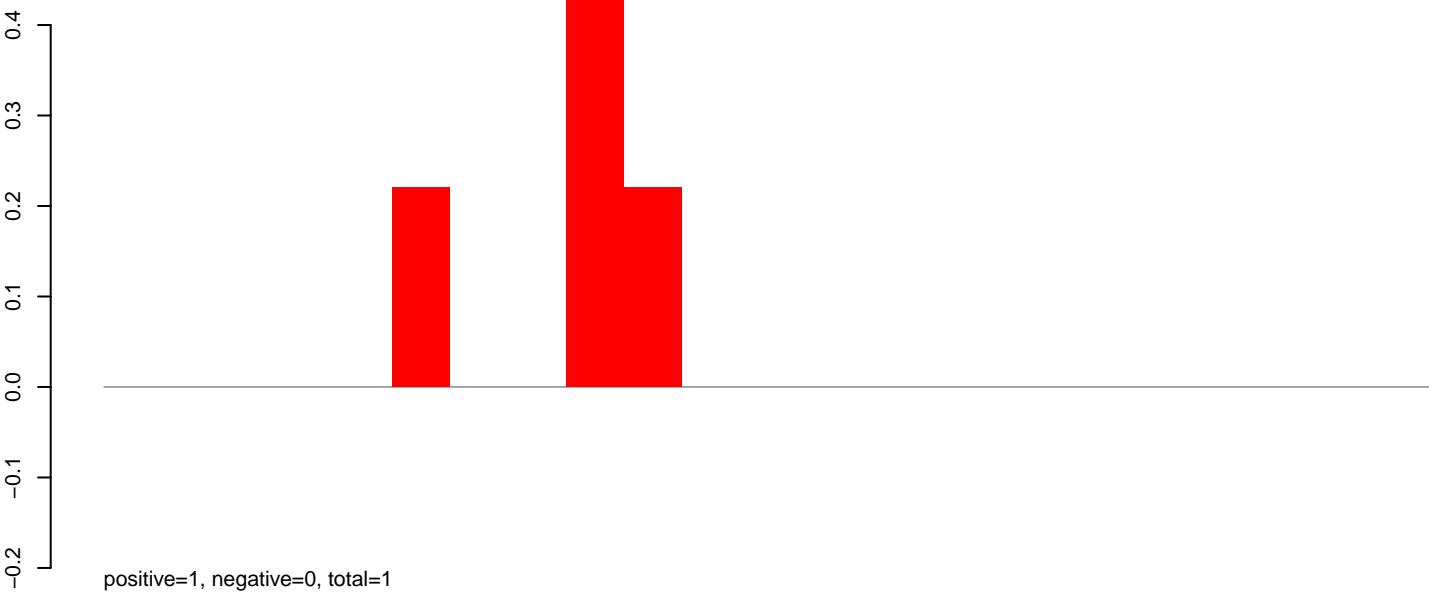

AeAlbo_Fcarc_OA.24_35.rep

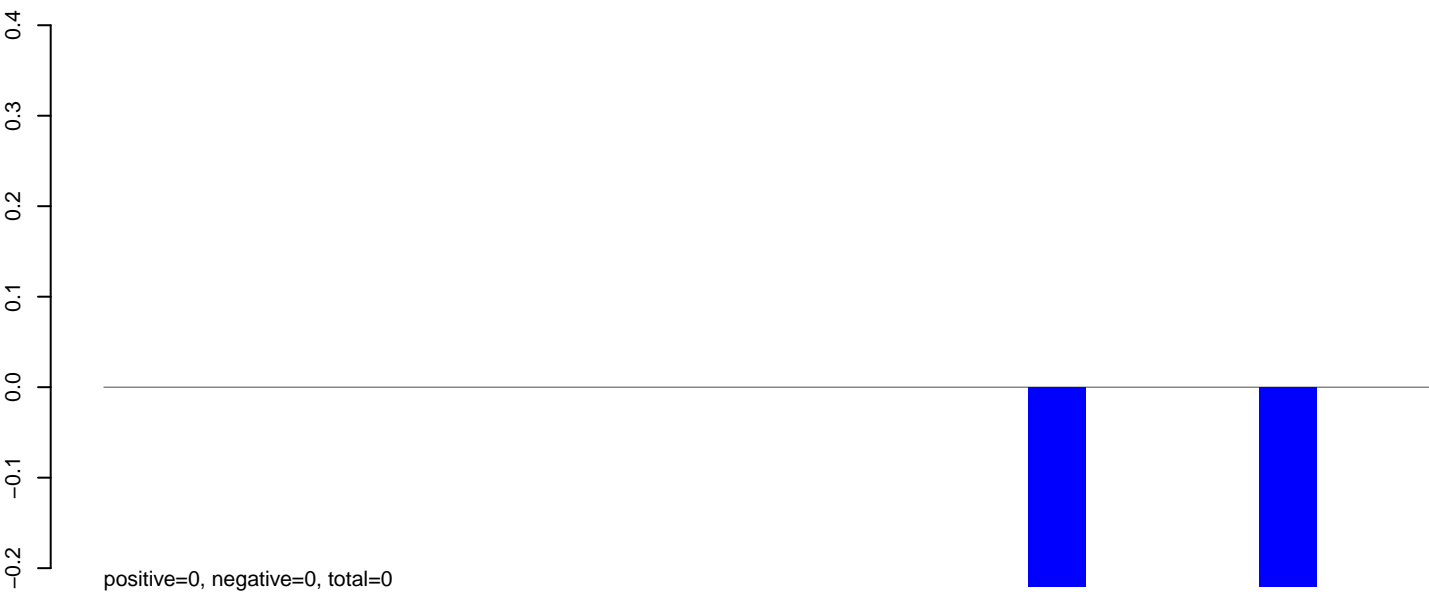

AeAlbo_Fcarc_OA.rep



AeAlbo_FcArc_OA.18_23.rep

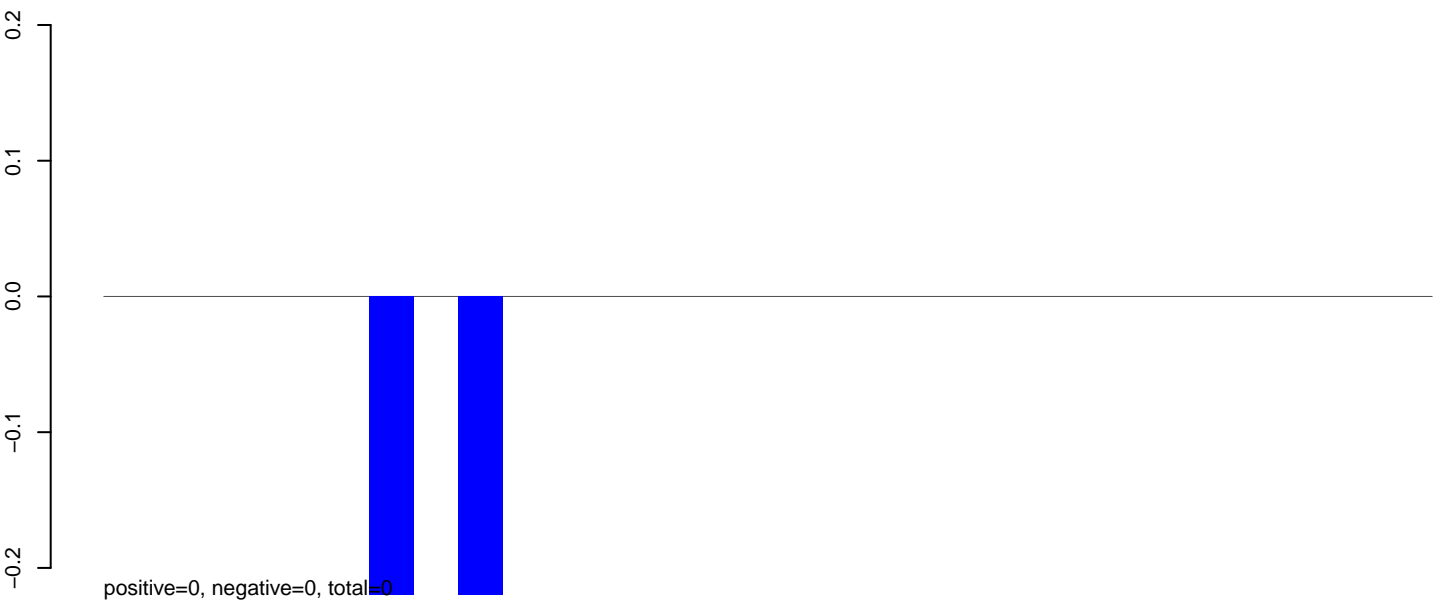

AeAlbo_FcArc_OA.24_35.rep

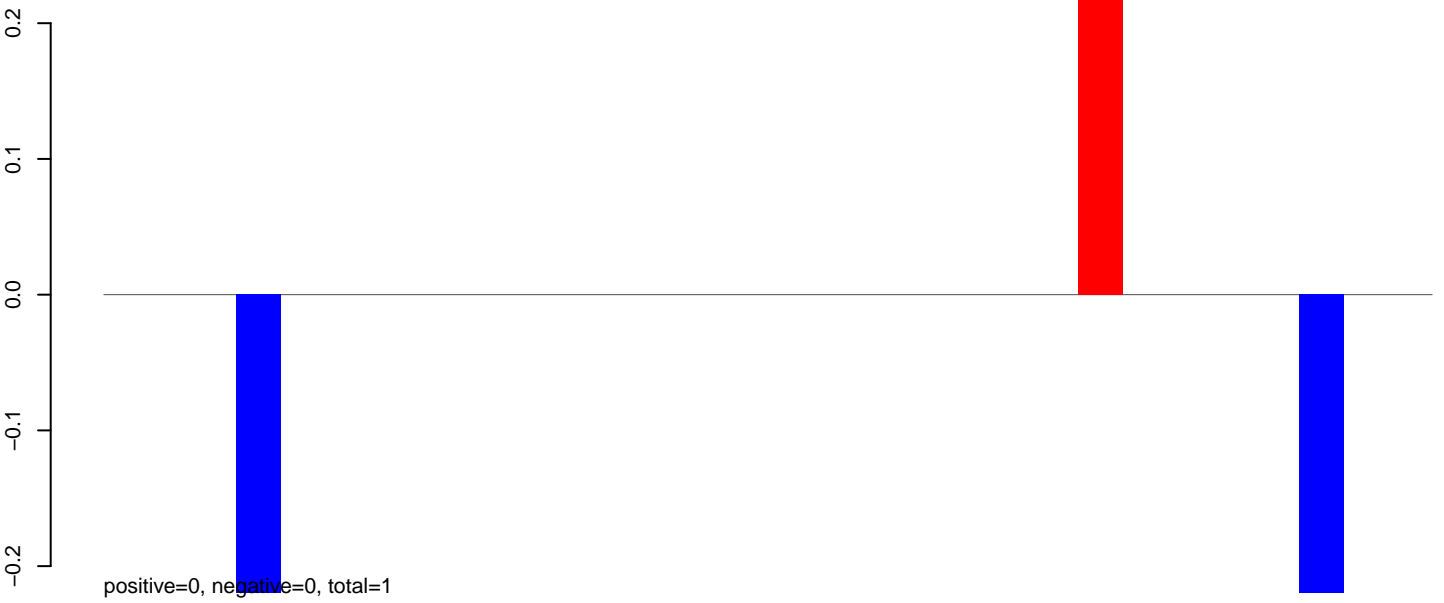

AeAlbo_FcArc_OA.rep

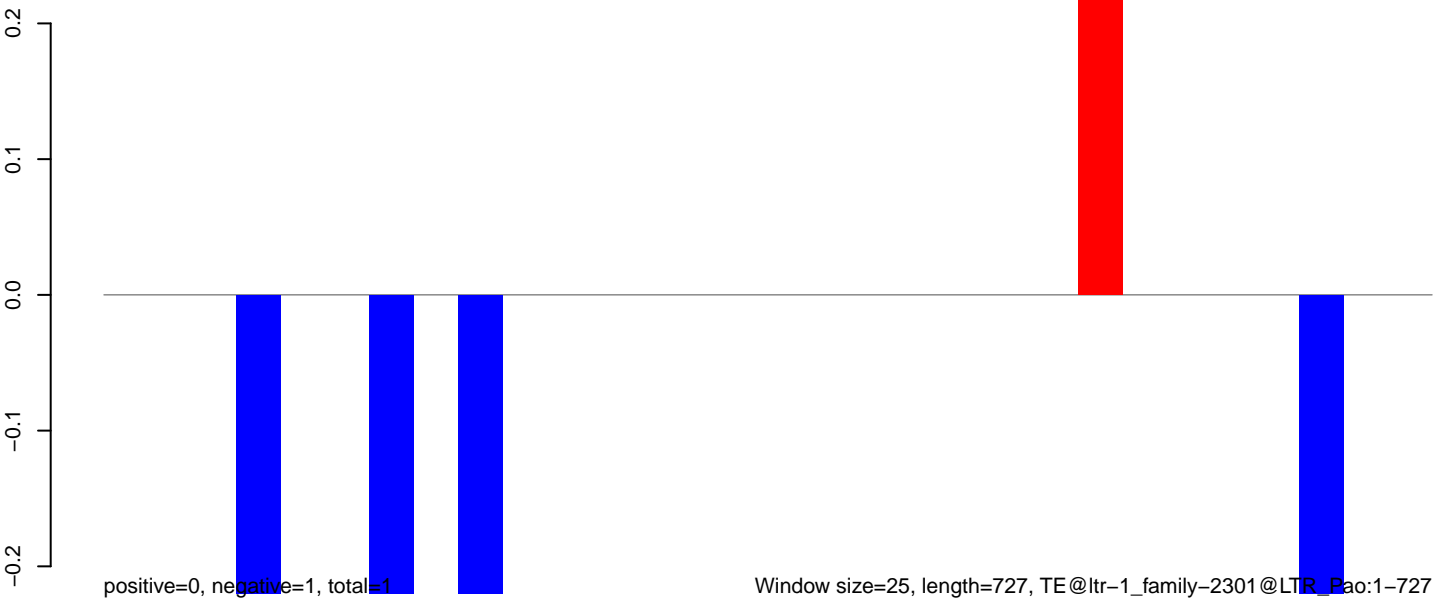

AeAlbo_Fcarc_OA.18_23.rep

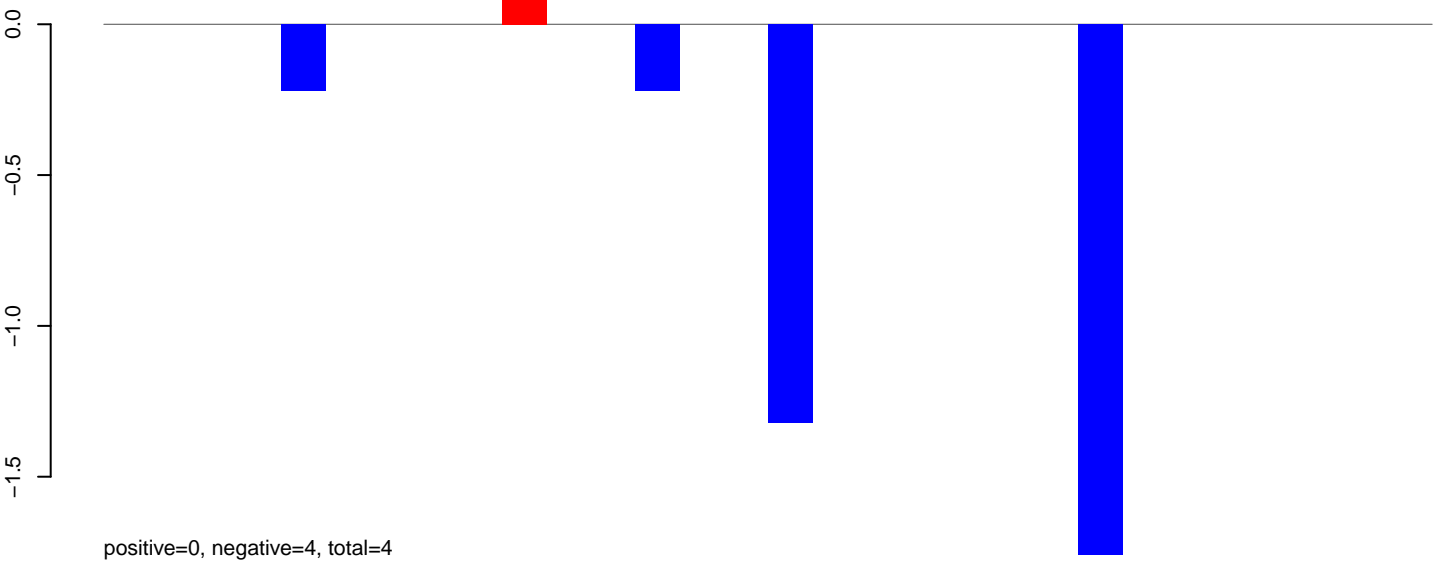

AeAlbo_Fcarc_OA.24_35.rep

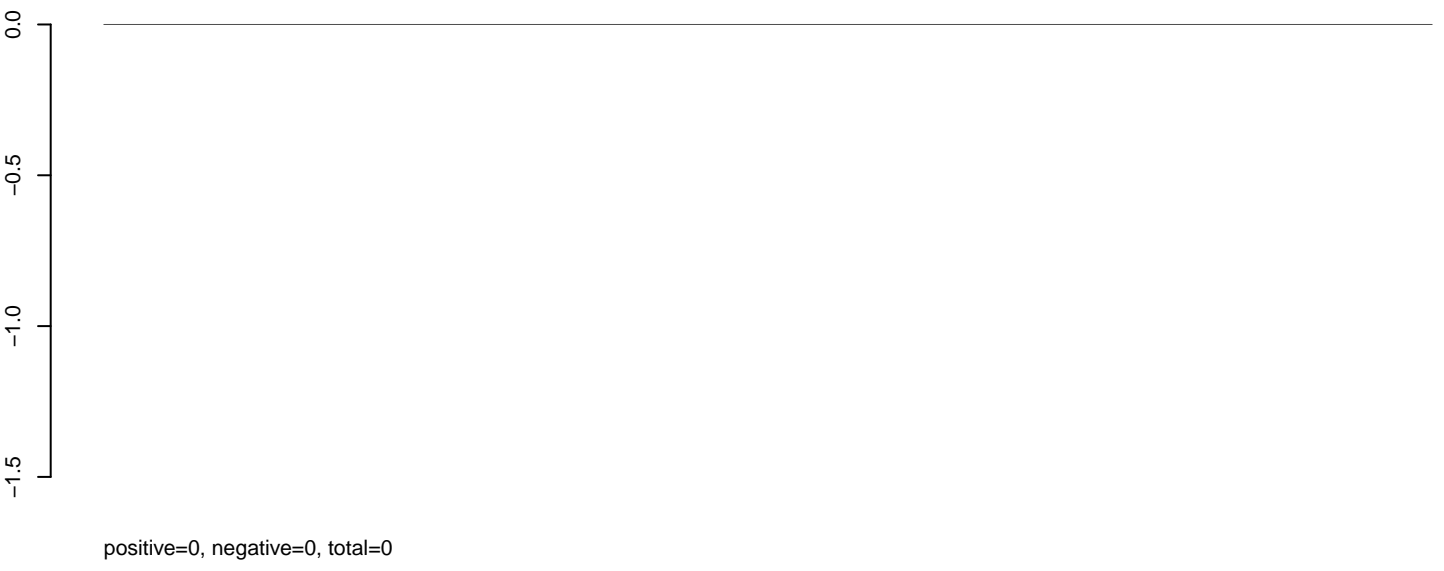

AeAlbo_Fcarc_OA.rep

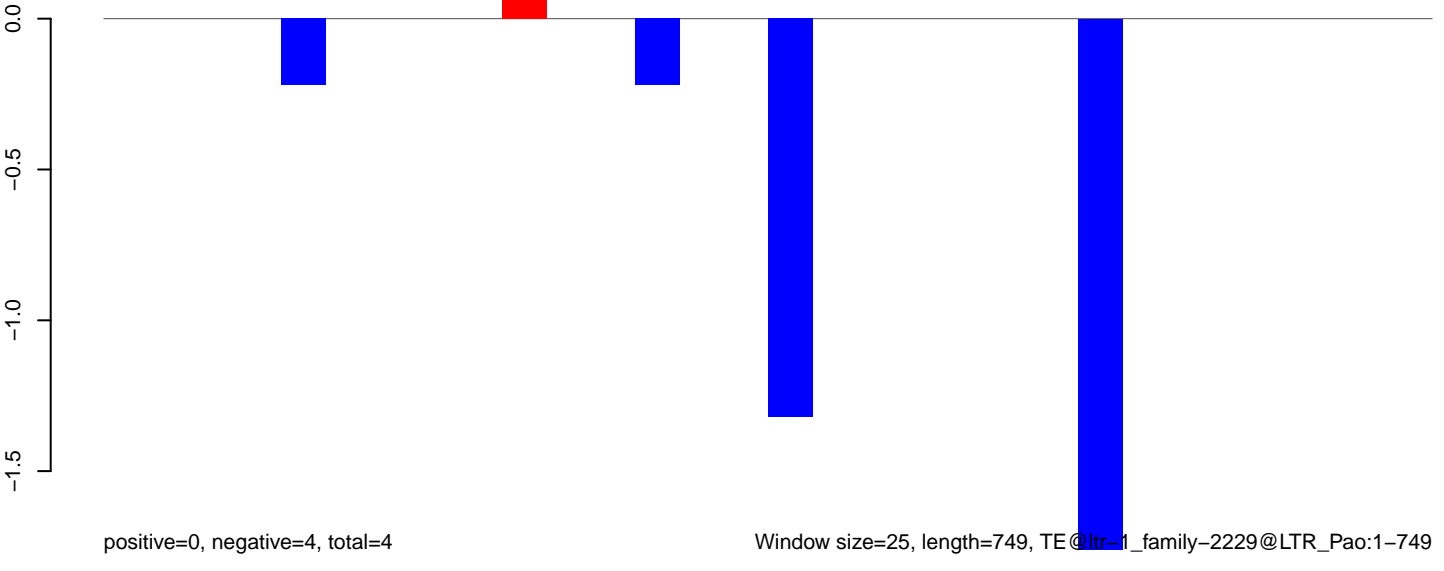

Window size=25, length=749, TE@ltr_1_family-2229@LTR_Pao:1-749

AeAlbo_Fcarc_OA.18_23.rep

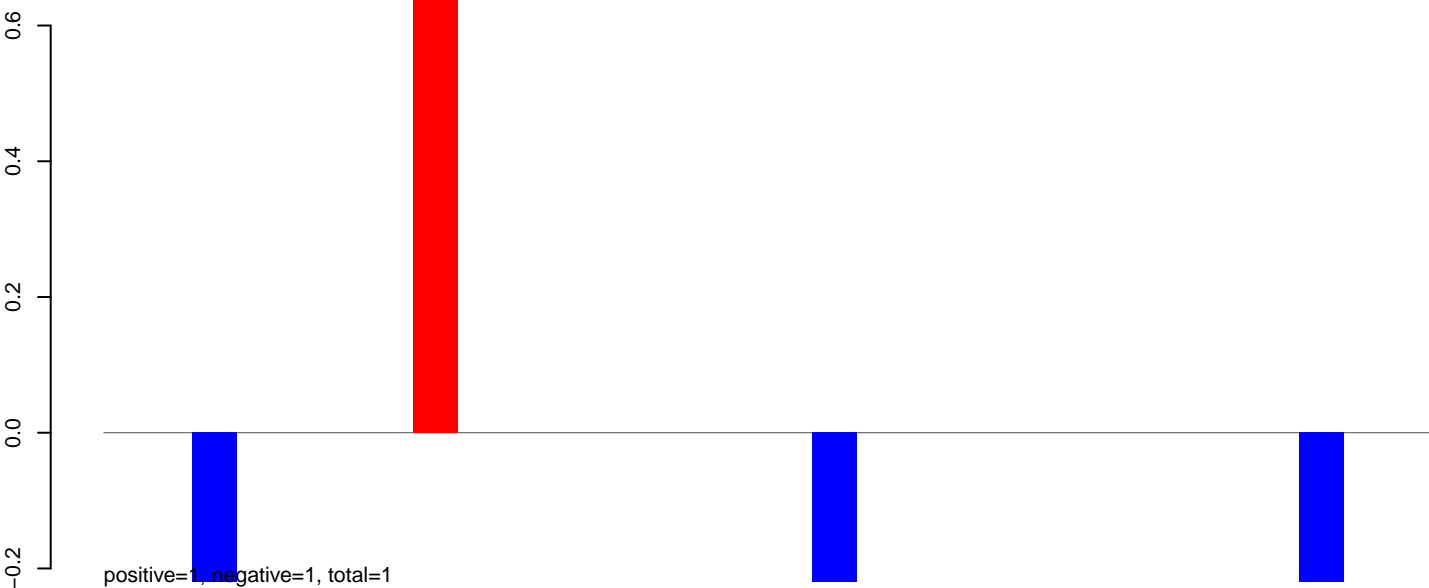

AeAlbo_Fcarc_OA.24_35.rep

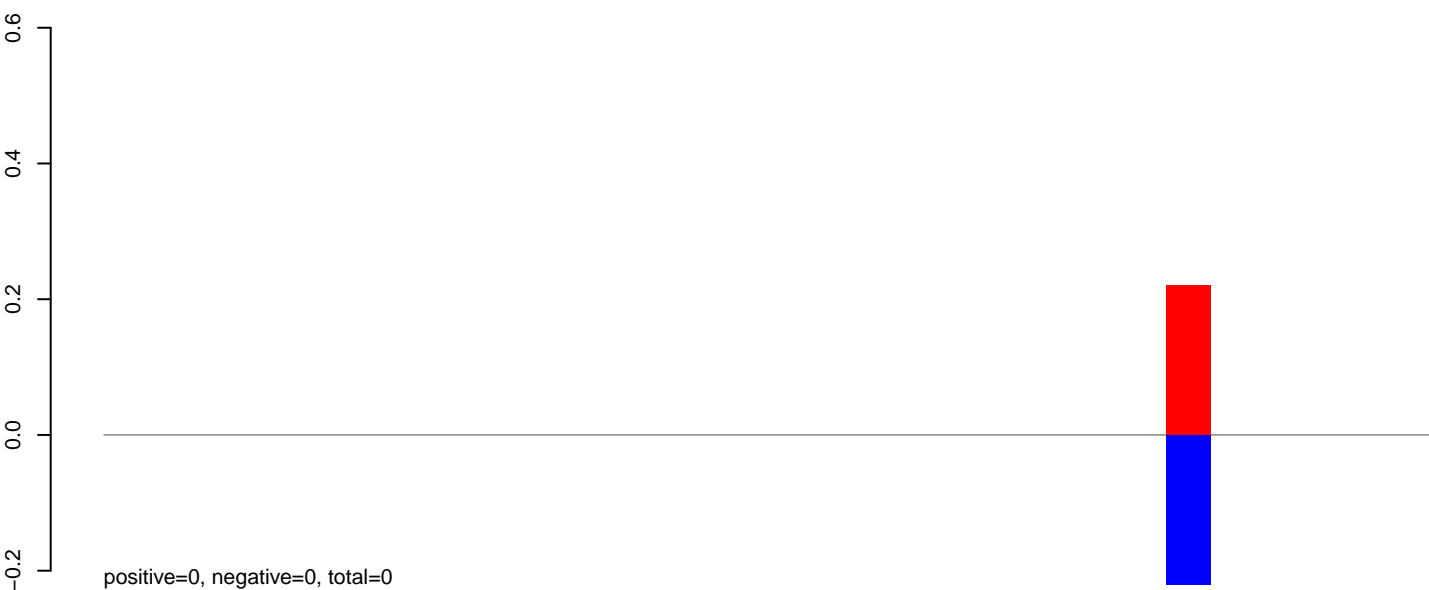

AeAlbo_Fcarc_OA.rep

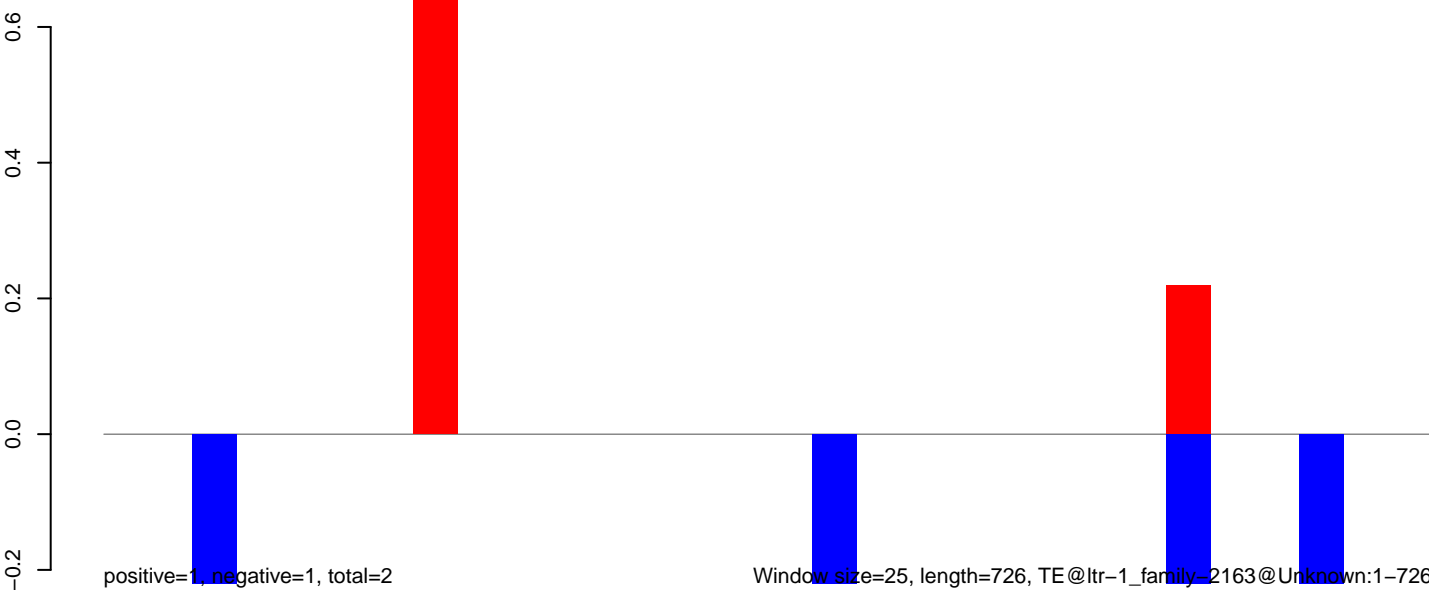

AeAlbo_Fcarc_OA.18_23.rep

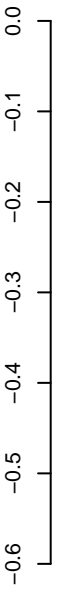

positive=0, negative=0, total=0

AeAlbo_Fcarc_OA.24_35.rep

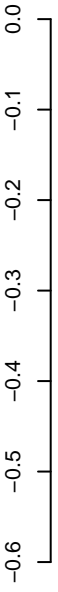

positive=0, negative=2, total=2

AeAlbo_Fcarc_OA.rep

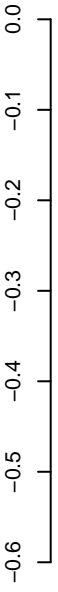

positive=0, negative=2, total=2

Window size=25, length=545, TE@ltr-1_family-2133@LTR_Pao:1-545



AeAlbo_Fcarc_OA.18_23.rep



AeAlbo_Fcarc_OA.24_35.rep

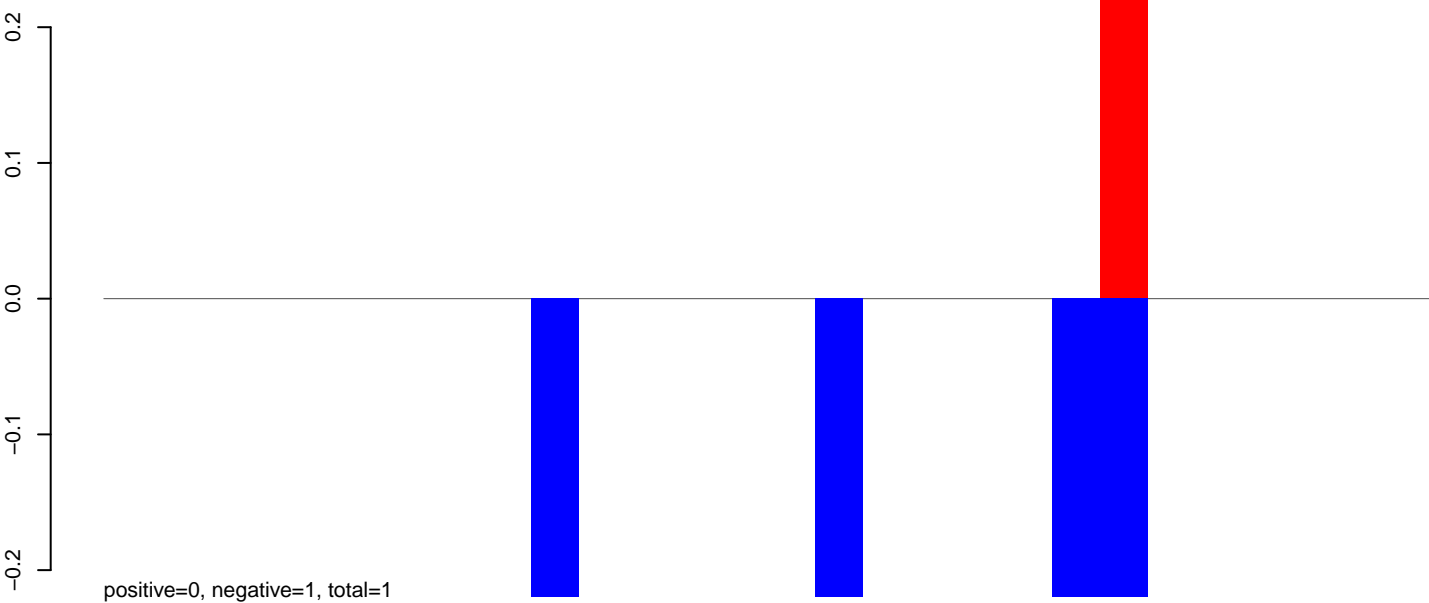

AeAlbo_Fcarc_OA.rep

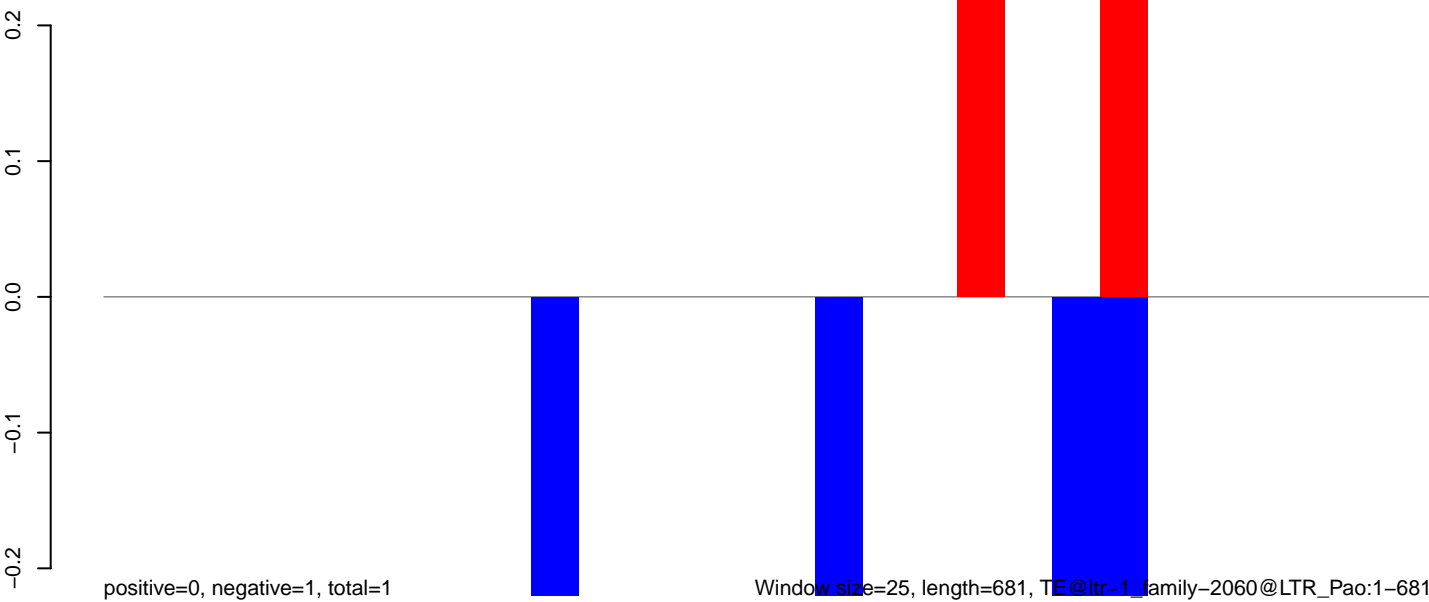

AeAlbo_Fcarc_OA.18_23.rep

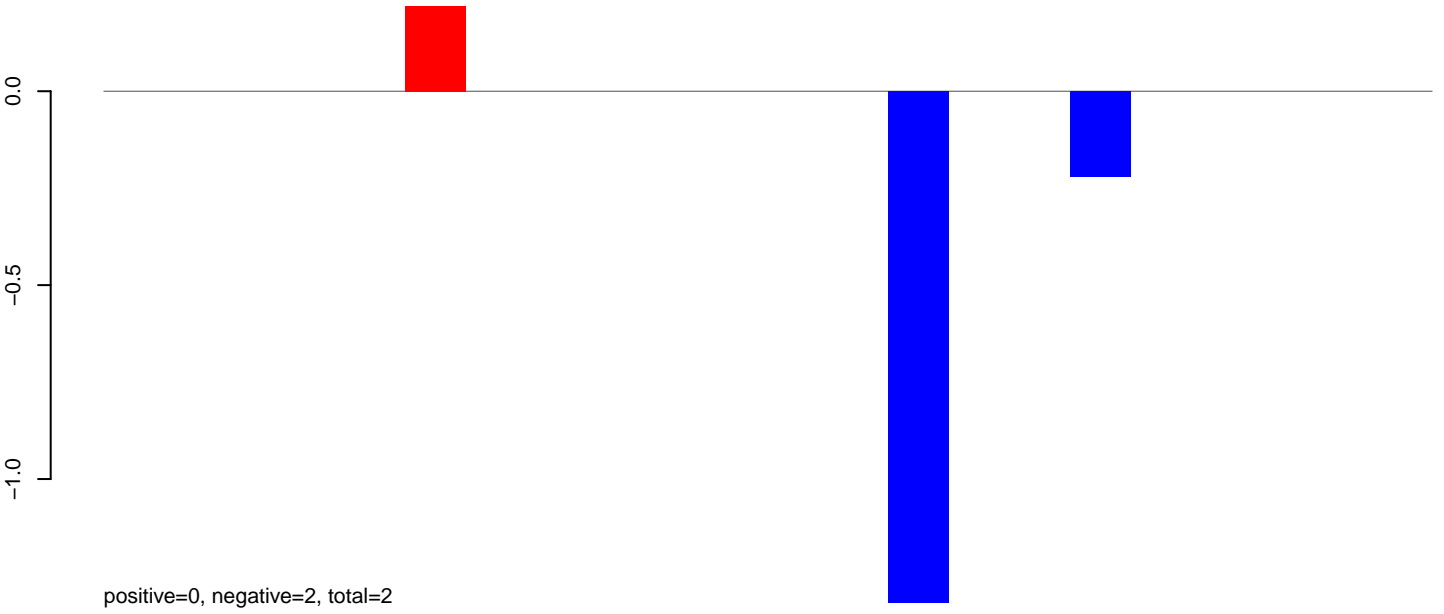

AeAlbo_Fcarc_OA.24_35.rep

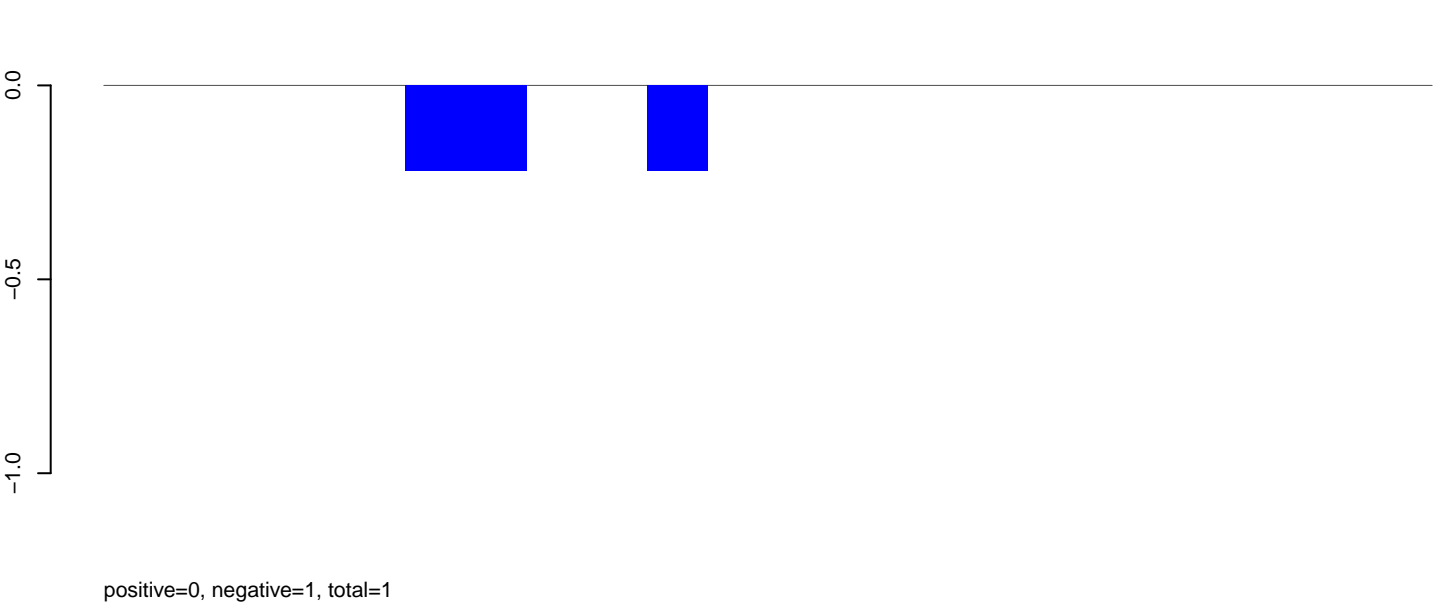

AeAlbo_Fcarc_OA.rep

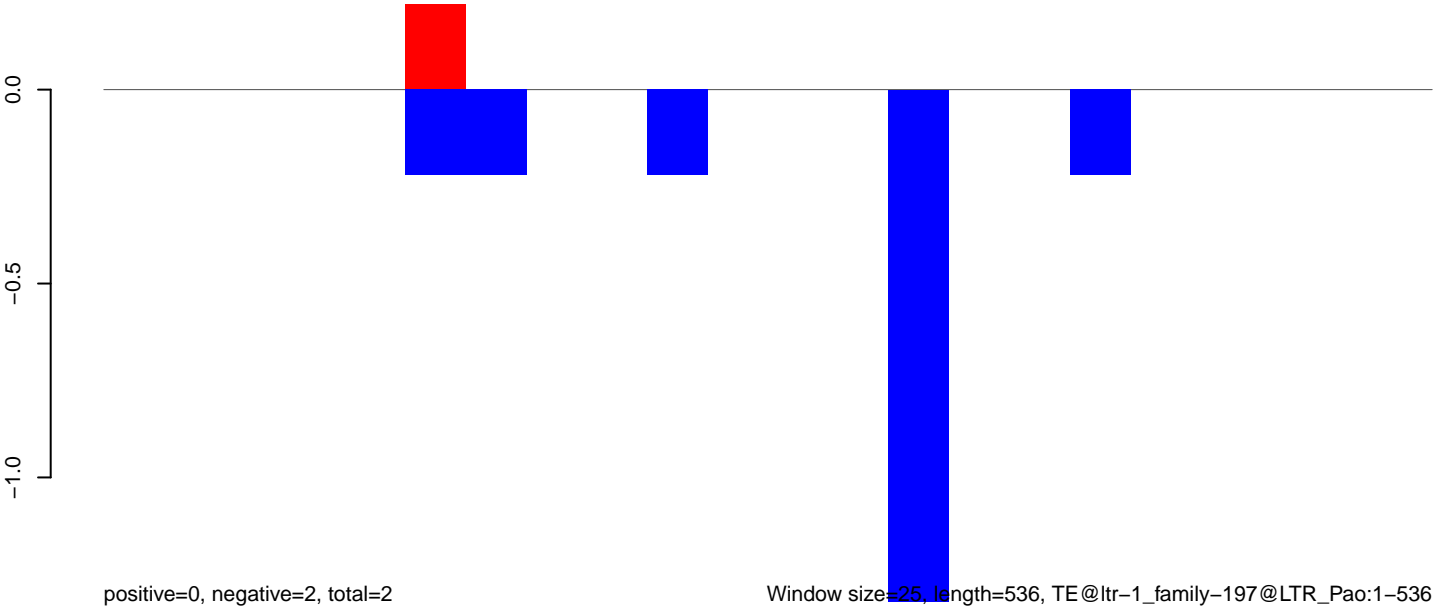

Window size=25, length=536, TE@ltr-1_family-197@LTR_Pao:1-536

100 200 300 400 500

AeAlbo_Fcarc_OA.18_23.rep

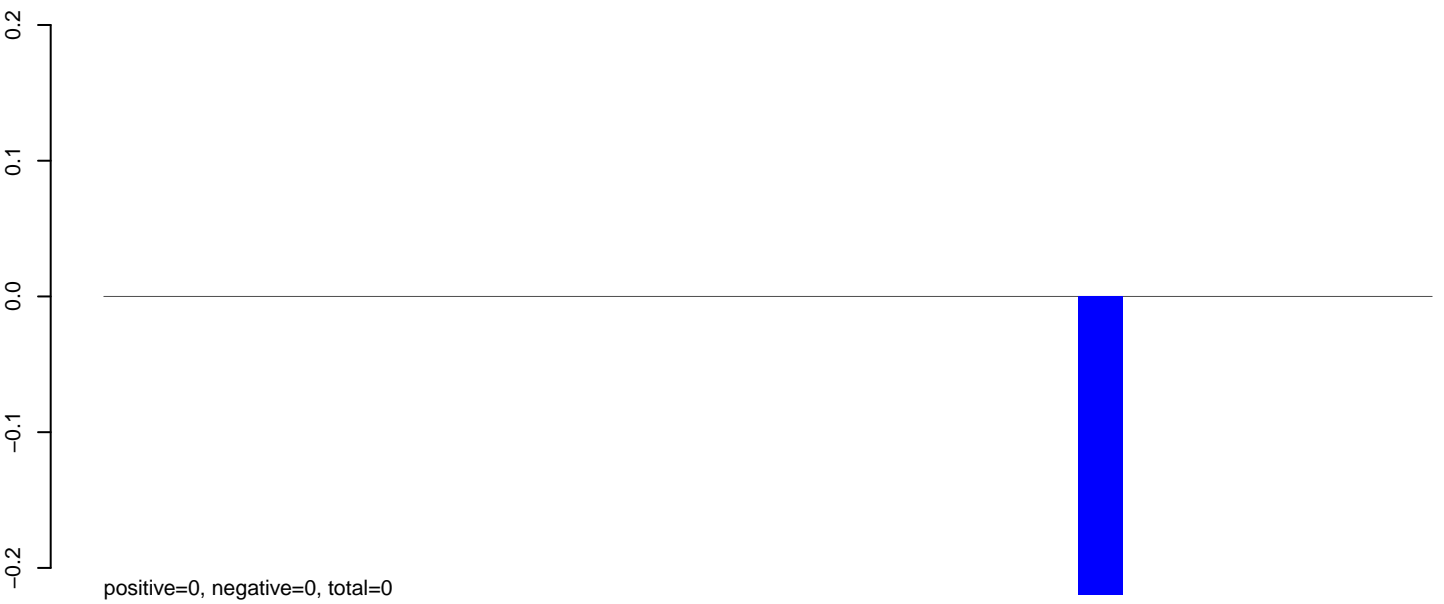

AeAlbo_Fcarc_OA.24_35.rep

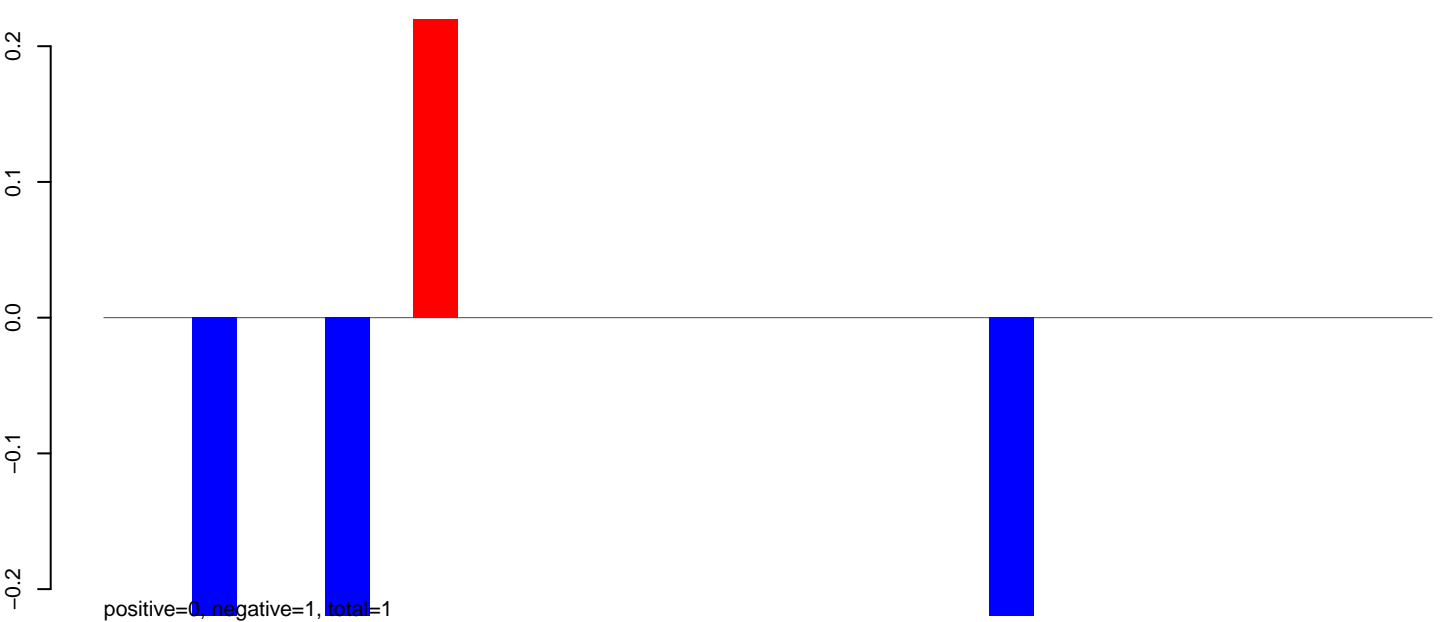

AeAlbo_Fcarc_OA.rep

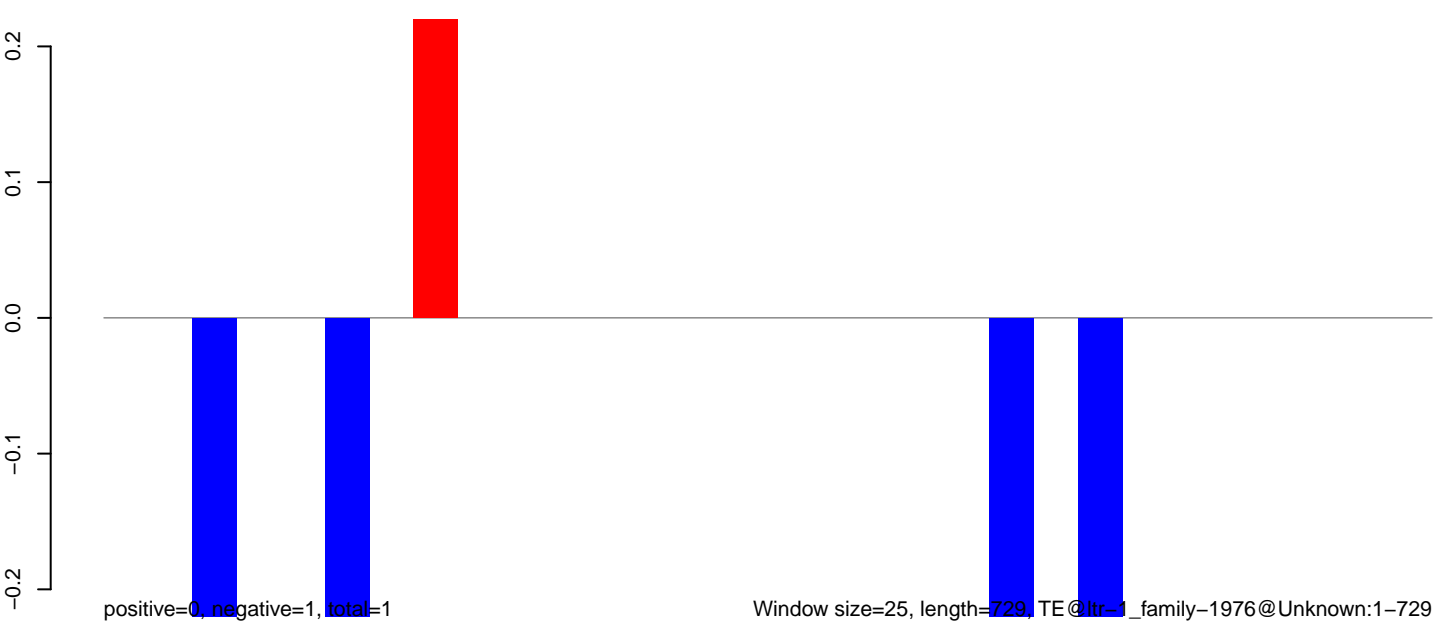

Window size=25, length=729, TE@ltr_1_family-1976@Unknown:1-729

AeAlbo_Fcarc_OA.18_23.rep

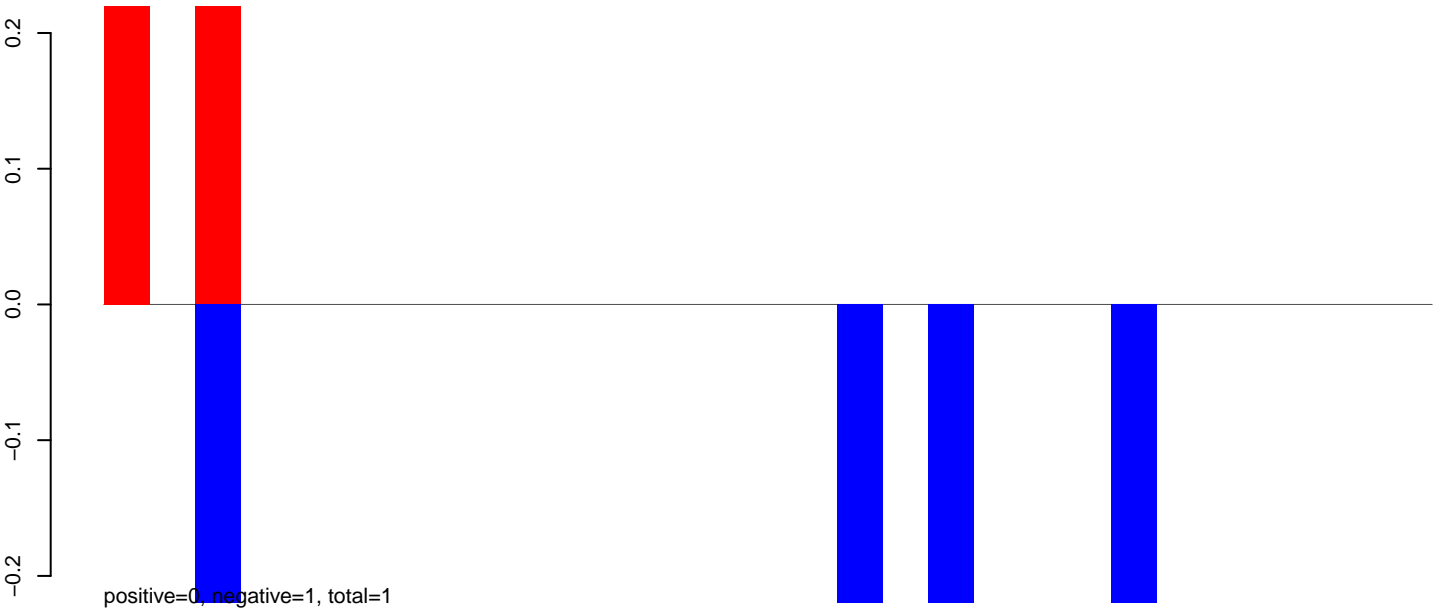

AeAlbo_Fcarc_OA.24_35.rep

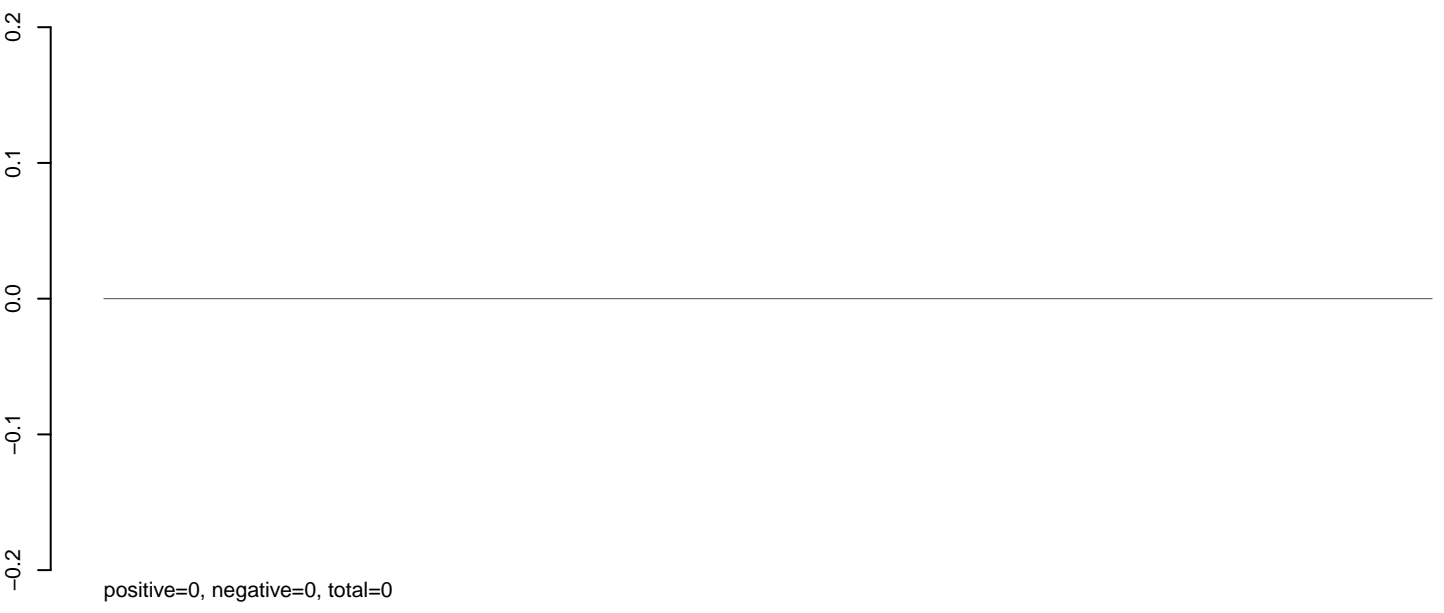

AeAlbo_Fcarc_OA.rep

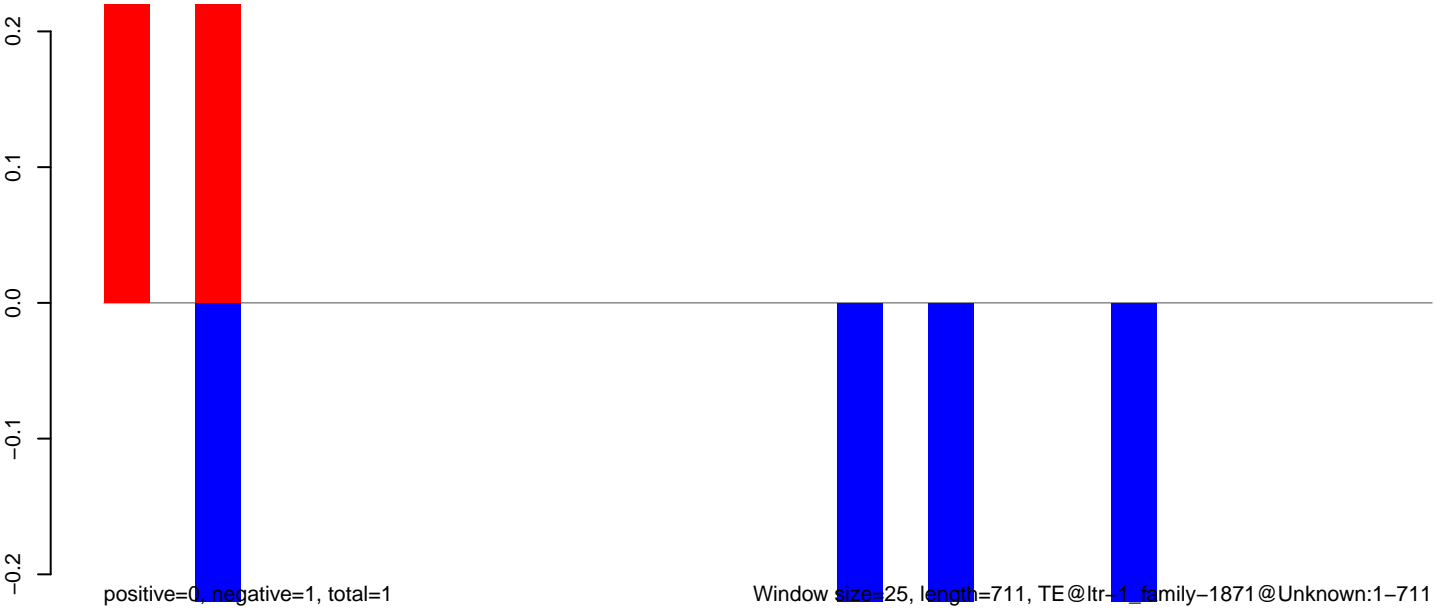

0 200 400 600

AeAlbo_Fcarc_OA.18_23.rep

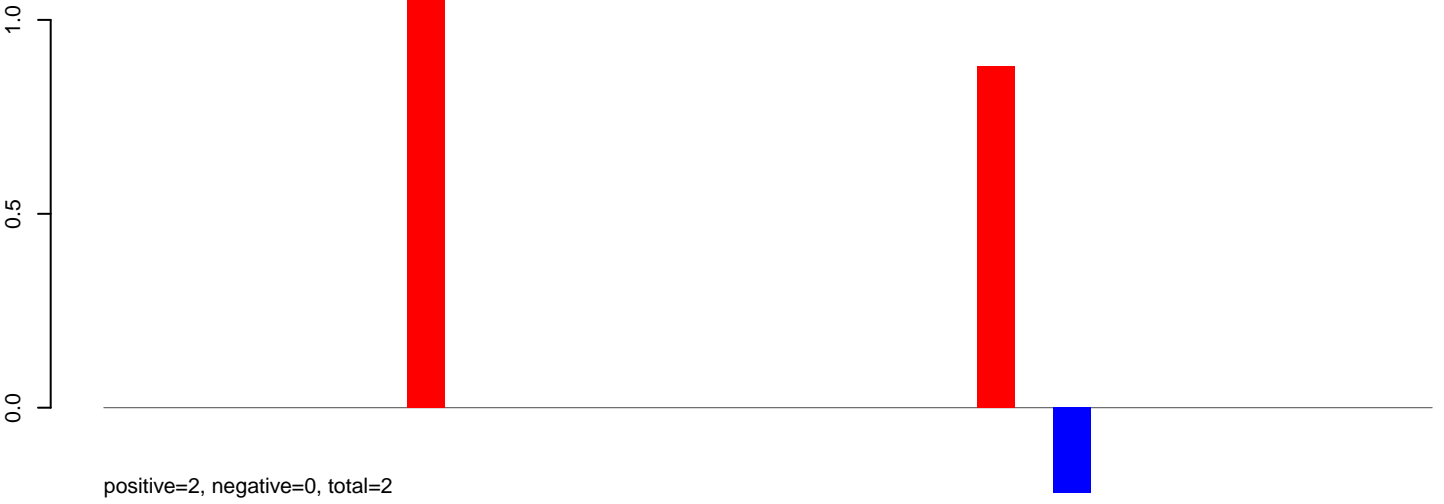

AeAlbo_Fcarc_OA.24_35.rep

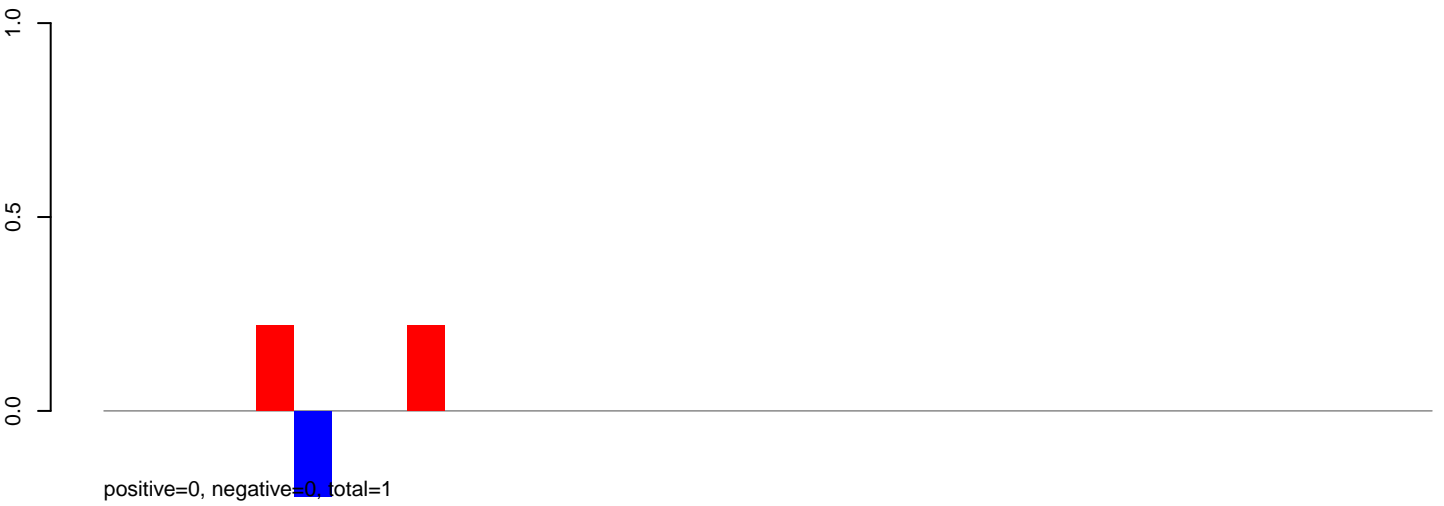

AeAlbo_Fcarc_OA.rep

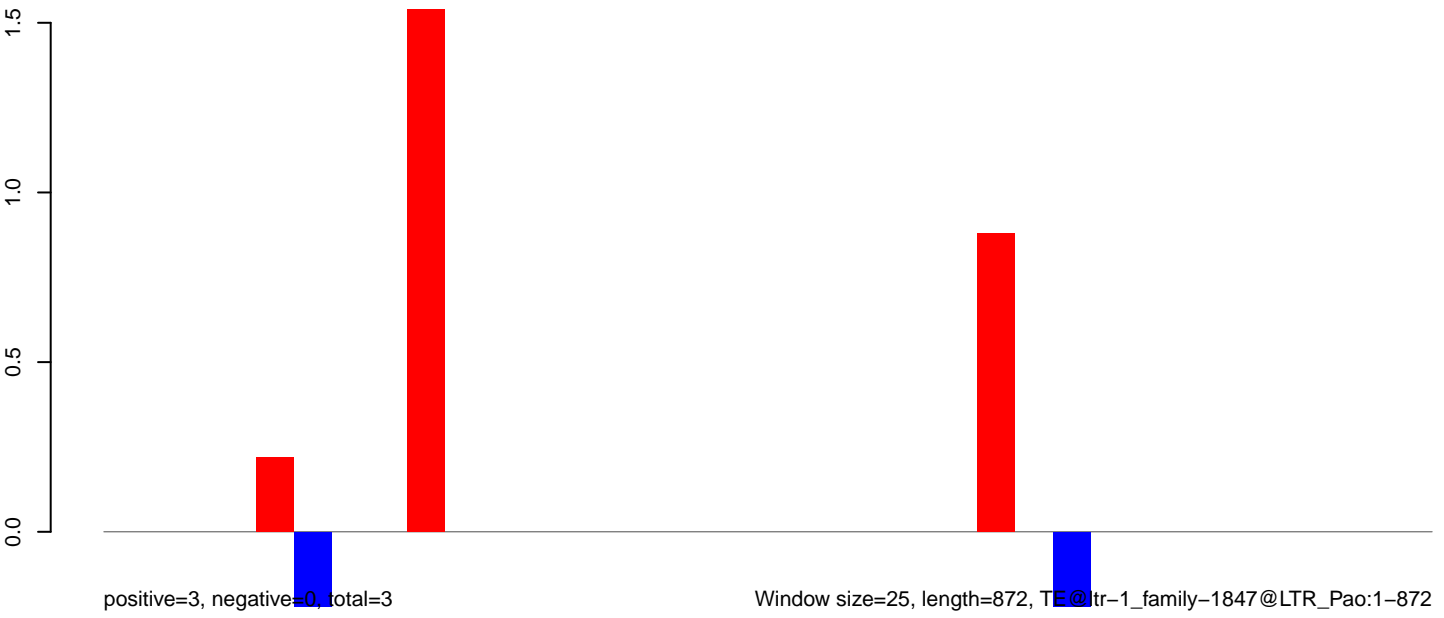

Window size=25, length=872, TE@ltr-1_family-1847@LTR_Pao:1-872

0 200 400 600 800

AeAlbo_Fcarc_OA.18_23.rep

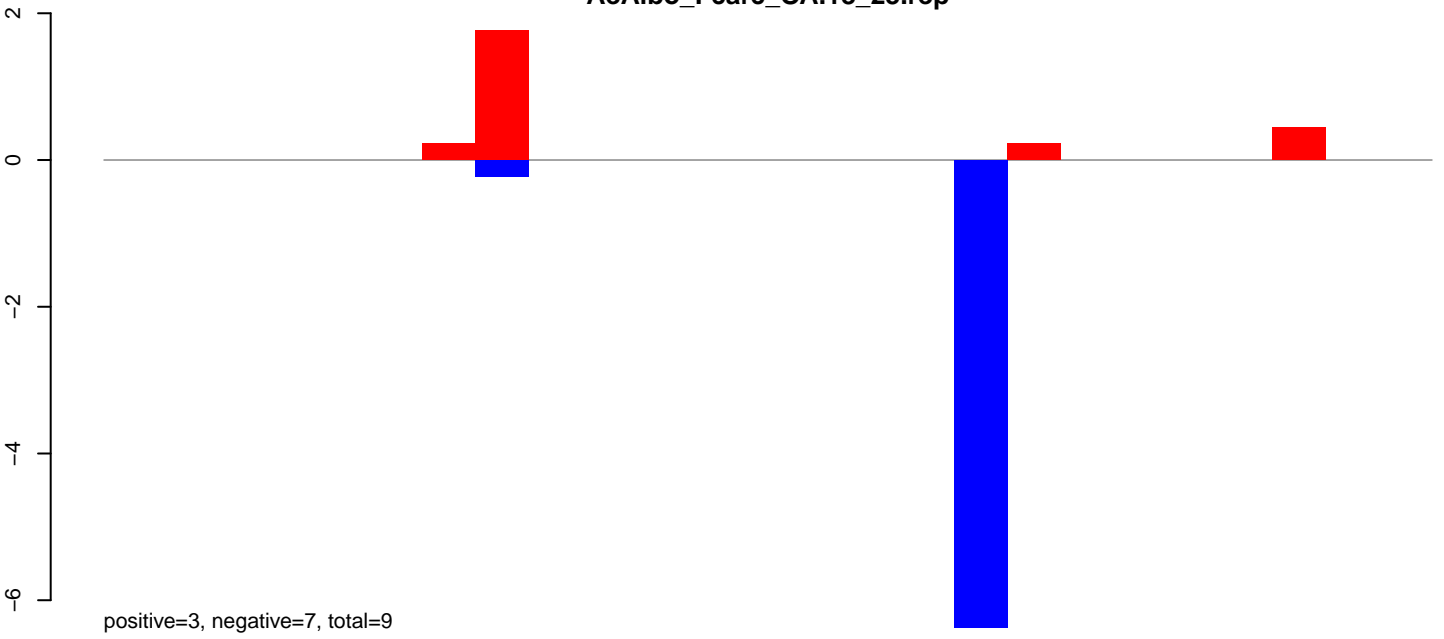

AeAlbo_Fcarc_OA.24_35.rep

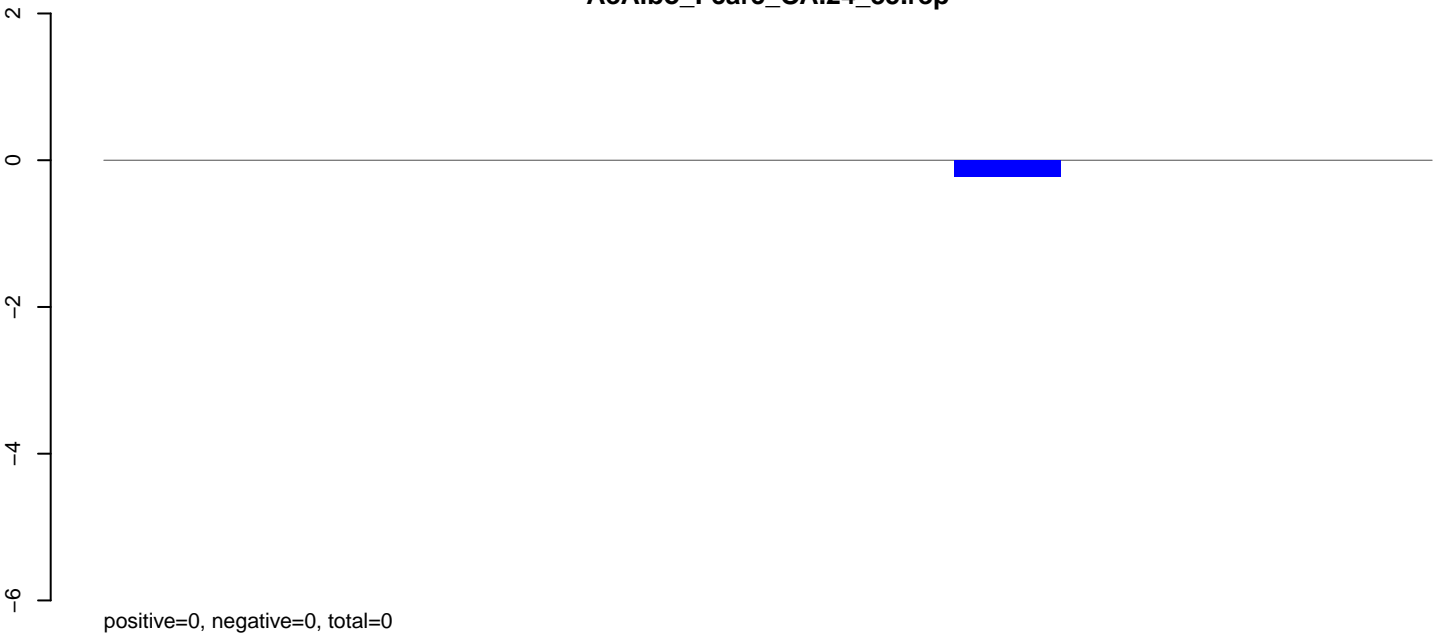

AeAlbo_Fcarc_OA.rep

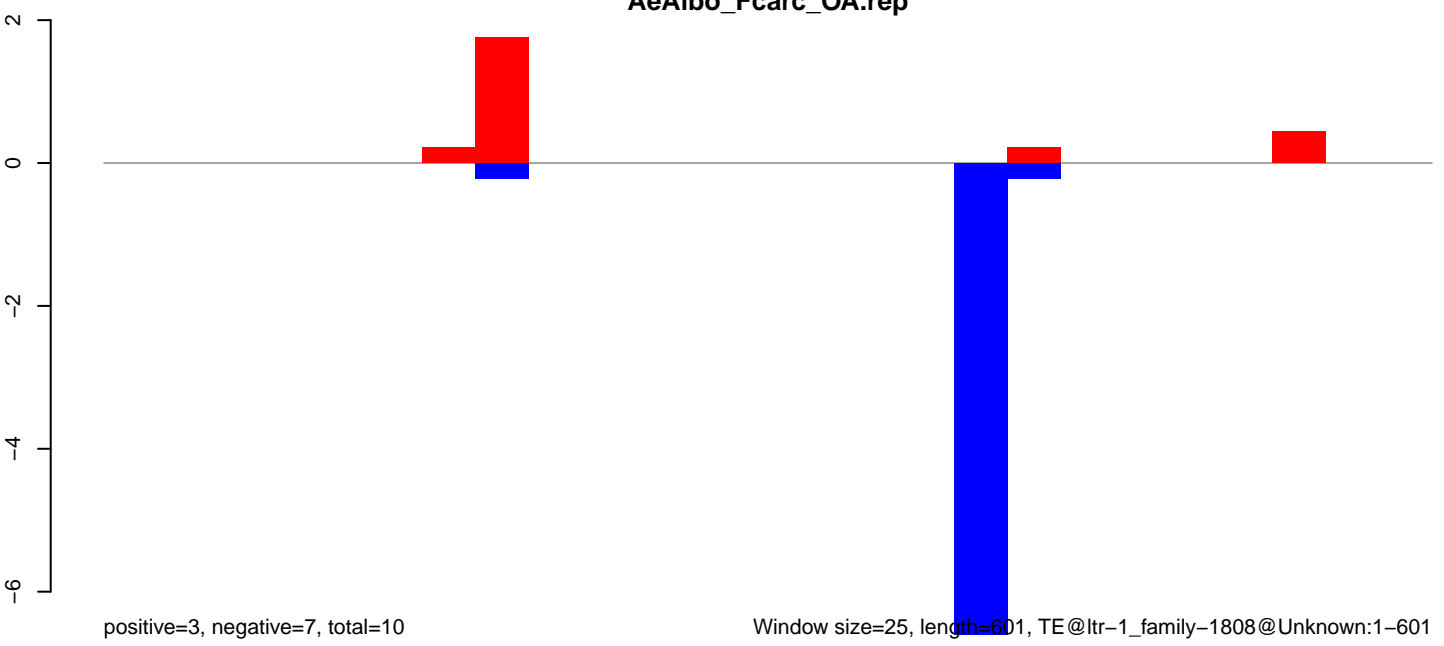

Window size=25, length=601, TE@ltr-1_family-1808@Unknown:1-601

100 200 300 400 500 600

AeAlbo_Fcarc_OA.18_23.rep

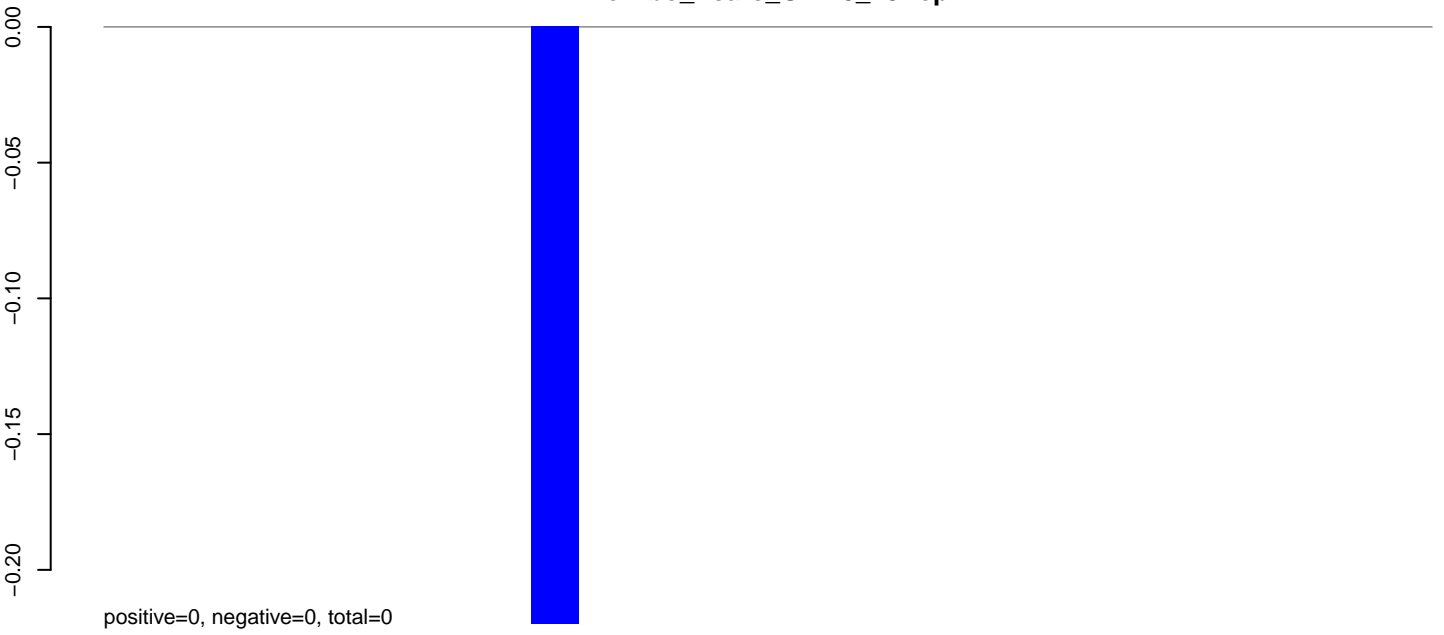

AeAlbo_Fcarc_OA.24_35.rep

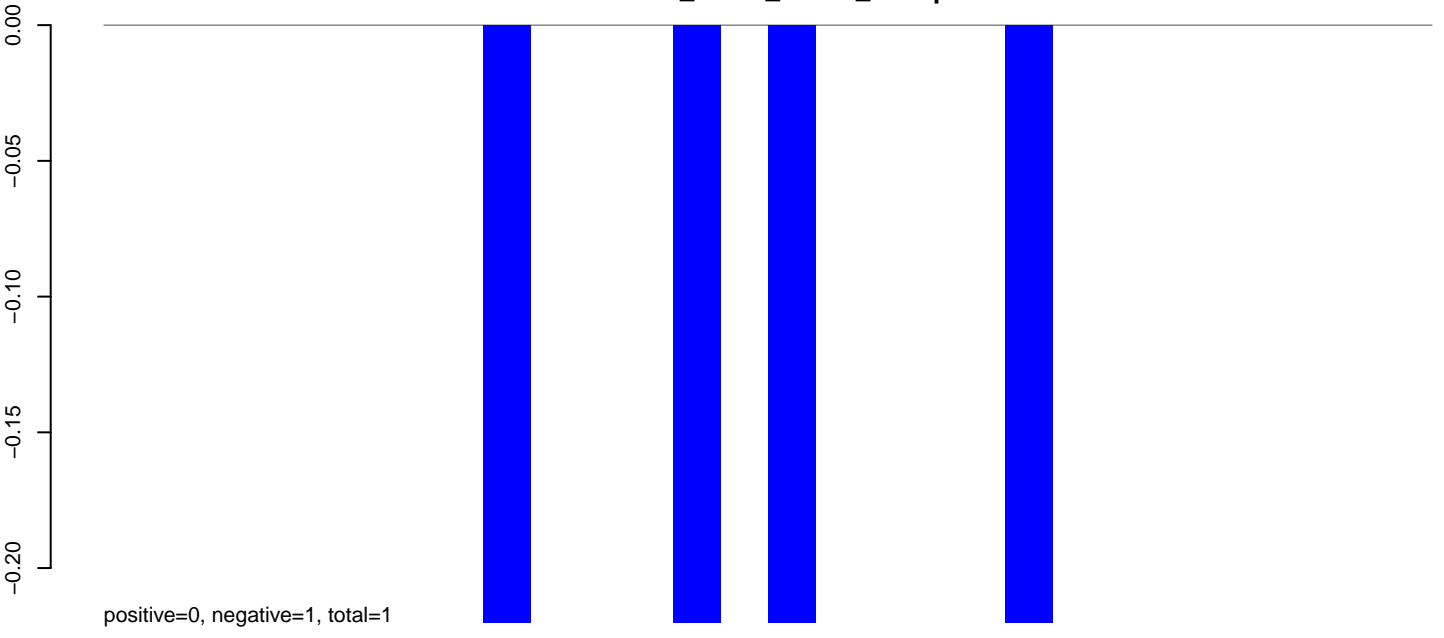

AeAlbo_Fcarc_OA.rep

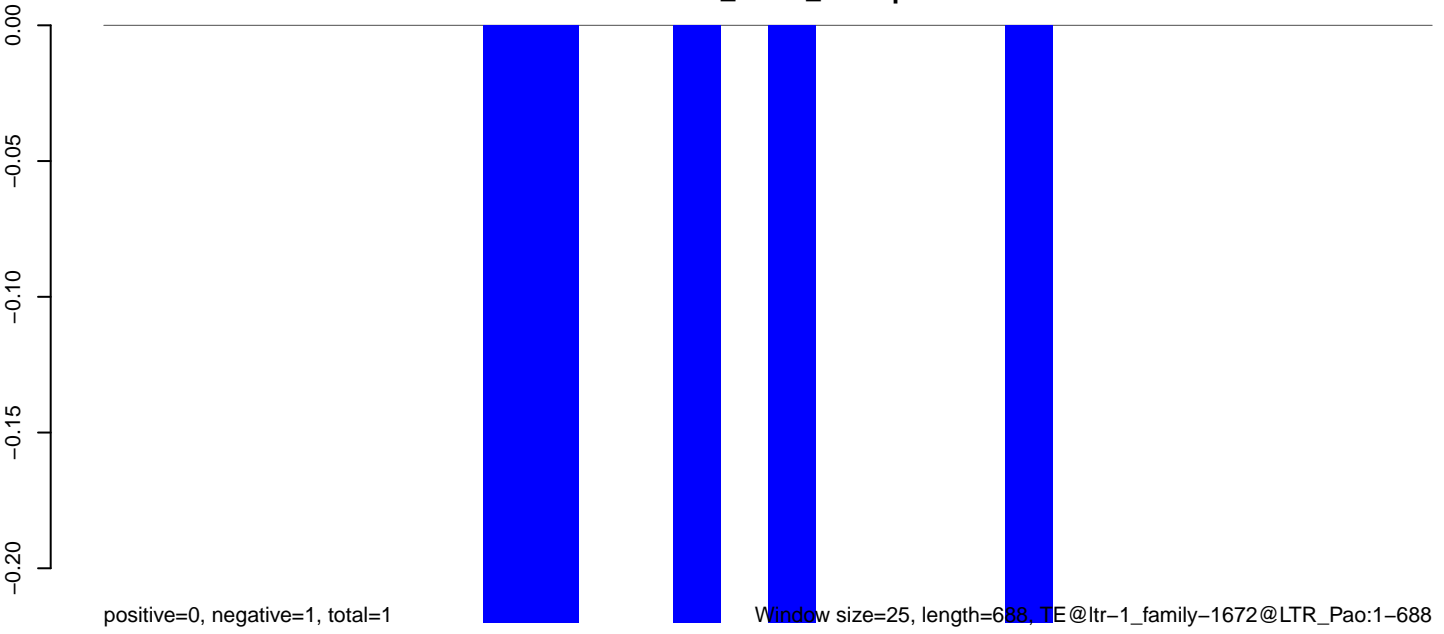

0 100 200 300 400 500 600 700

AeAlbo_Fcarc_OA.18_23.rep

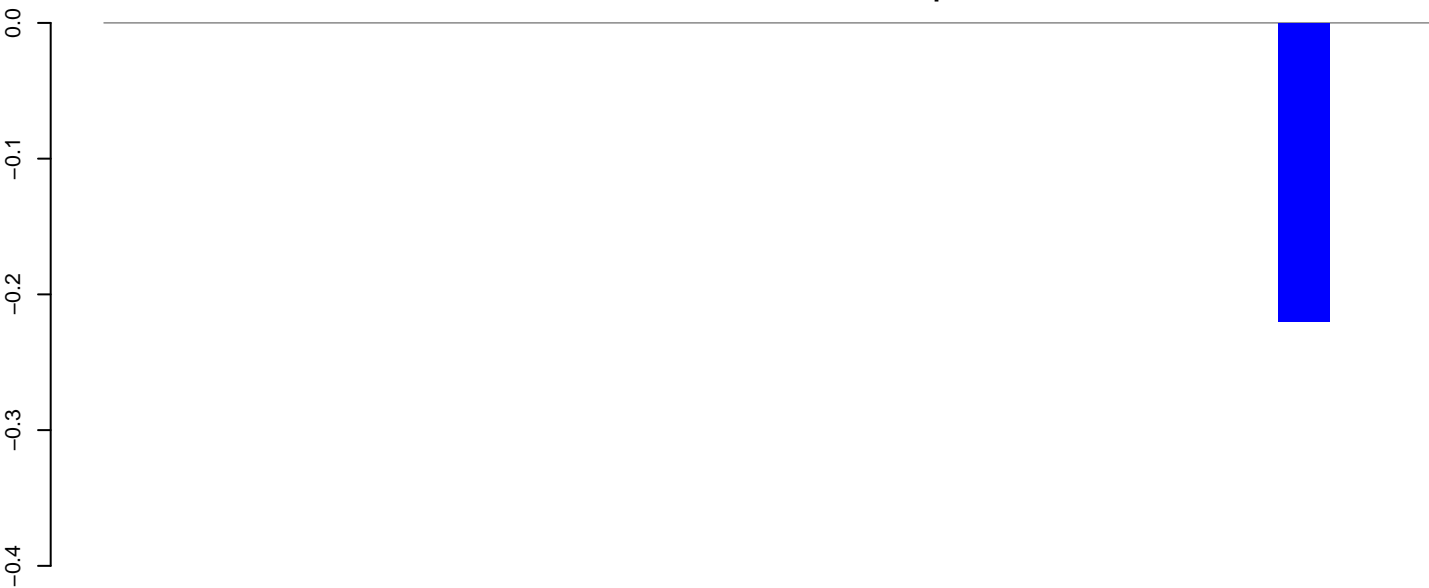

positive=0, negative=0, total=0

AeAlbo_Fcarc_OA.24_35.rep

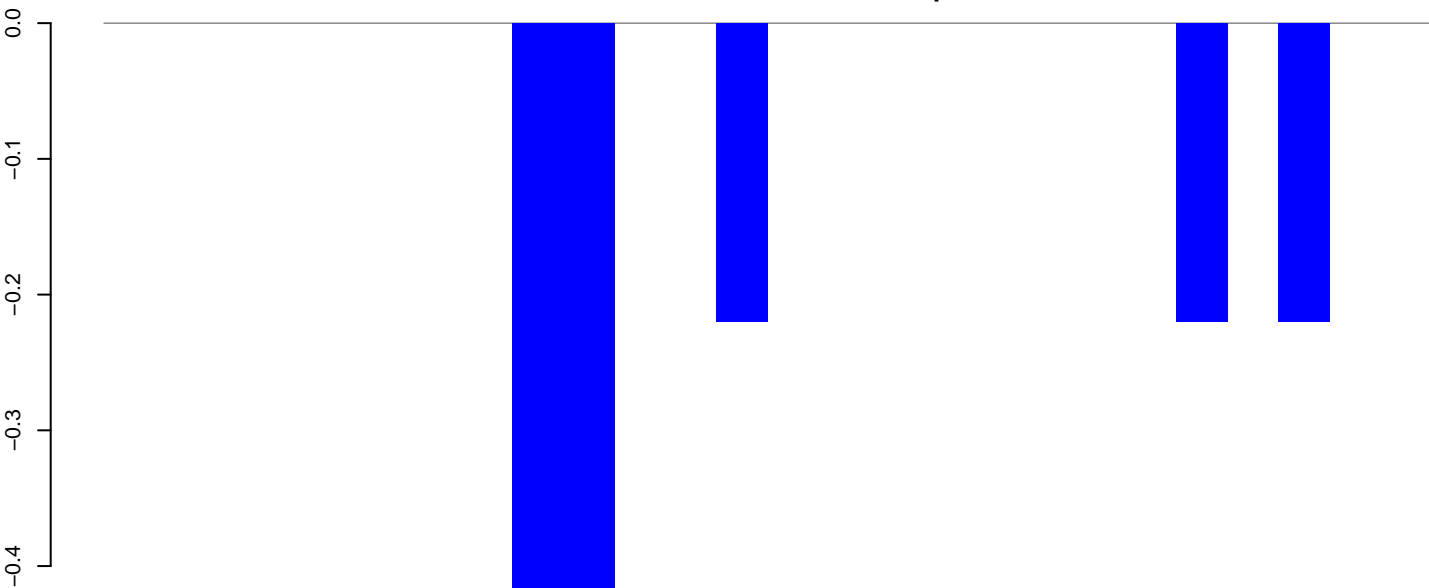

positive=0, negative=2, total=2

AeAlbo_Fcarc_OA.rep

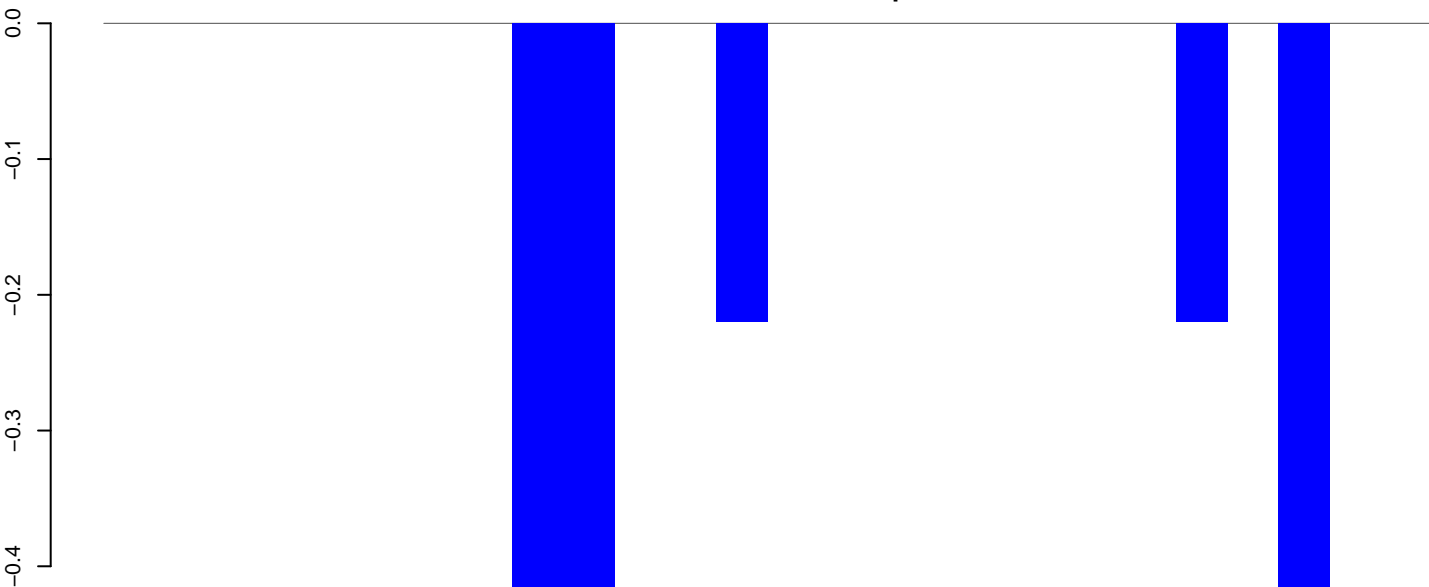

positive=0, negative=2, total=2

Window size=25, length=633, TE@ltr-1_family-161@Unknown:1-633

AeAlbo_Fcarc_OA.18_23.rep

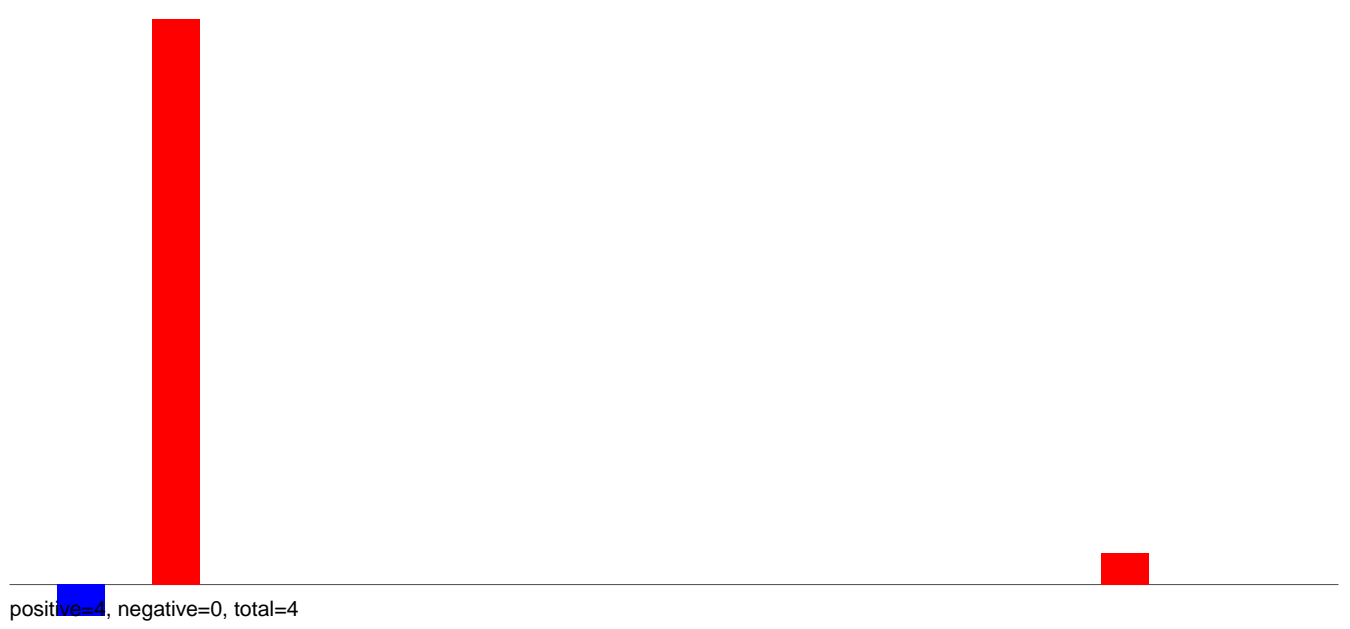

AeAlbo_Fcarc_OA.24_35.rep

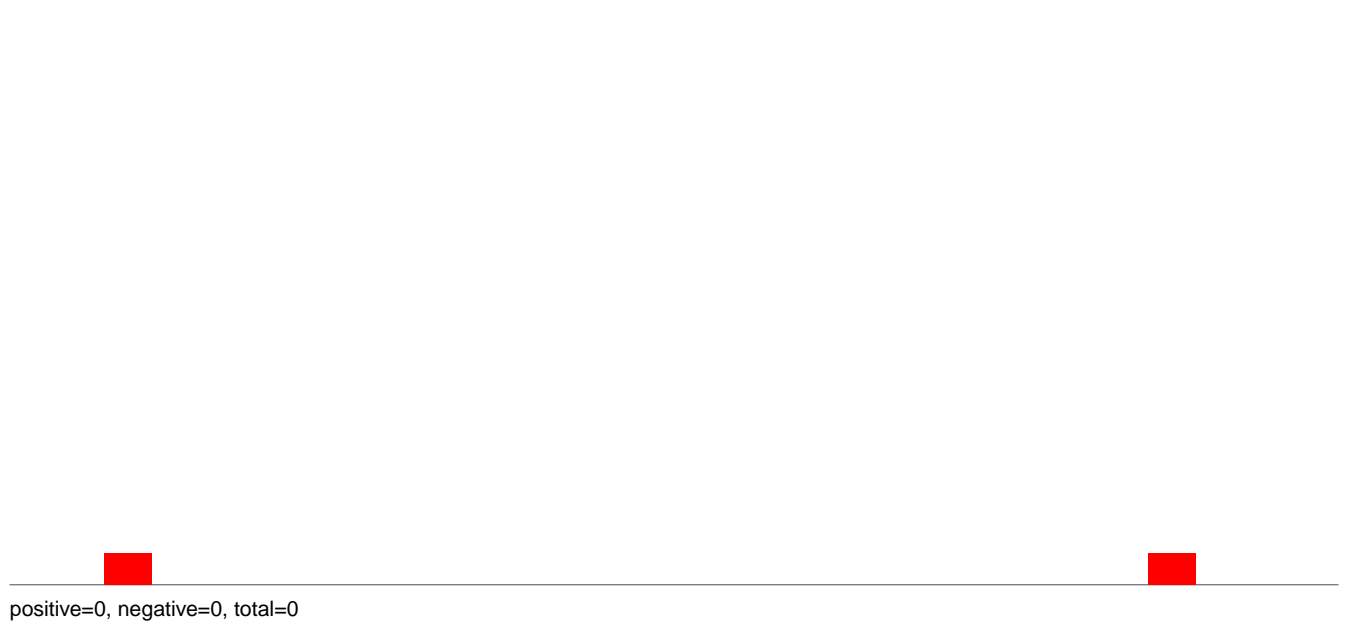

AeAlbo_Fcarc_OA.rep

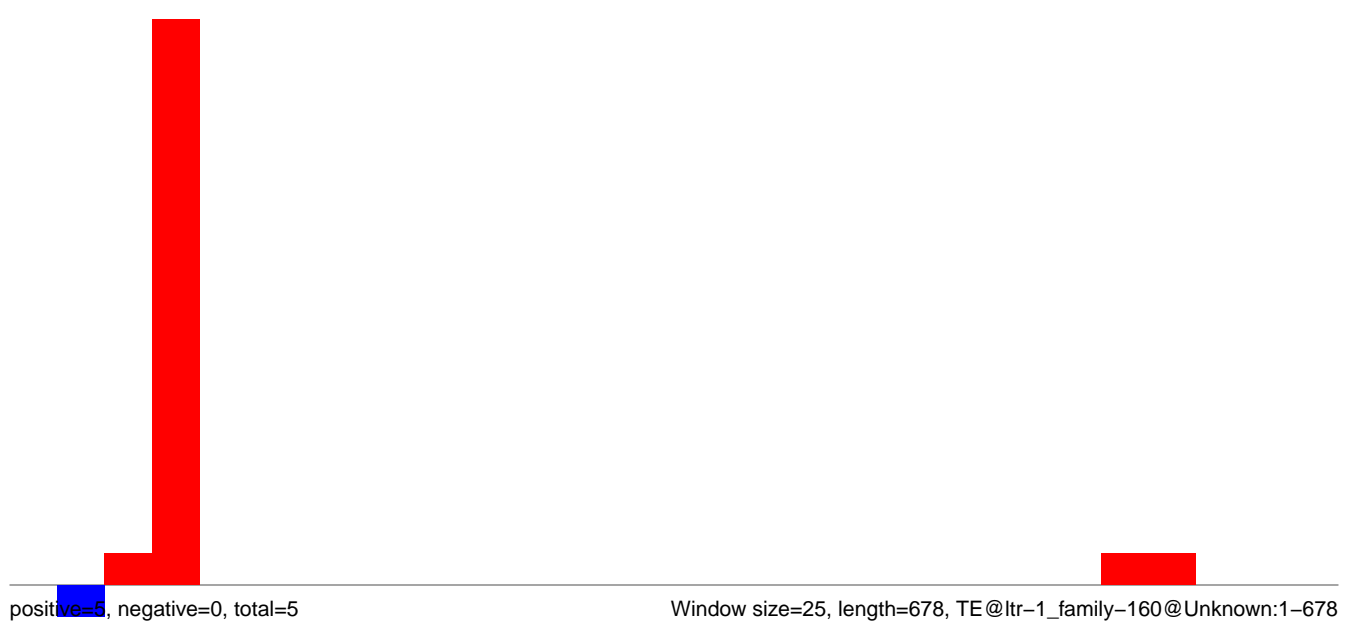

AeAlbo_Fcarc_OA.18_23.rep

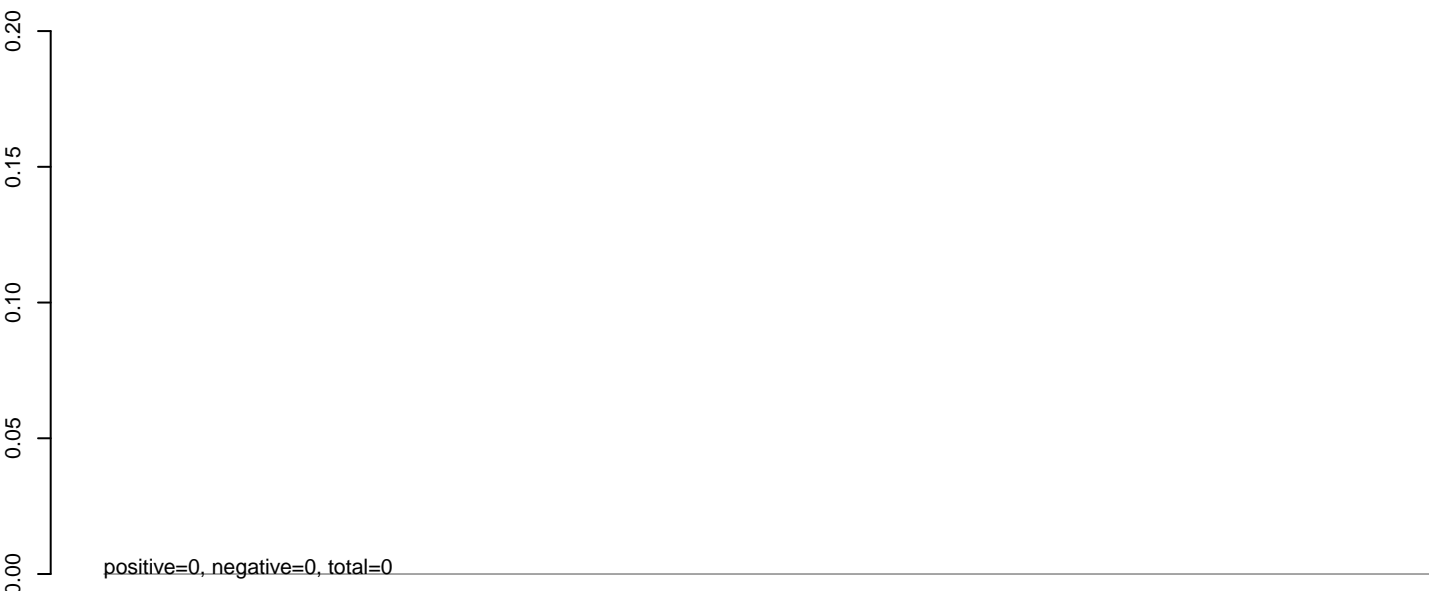

AeAlbo_Fcarc_OA.24_35.rep

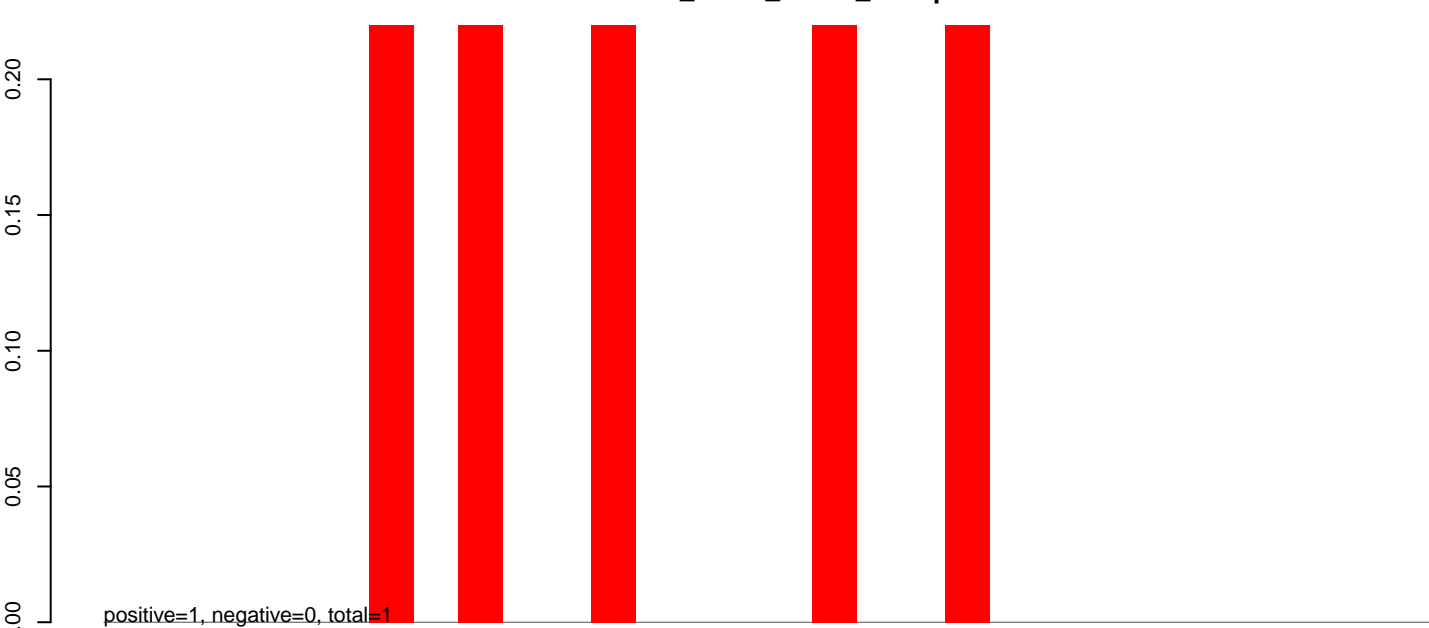

AeAlbo_Fcarc_OA.rep

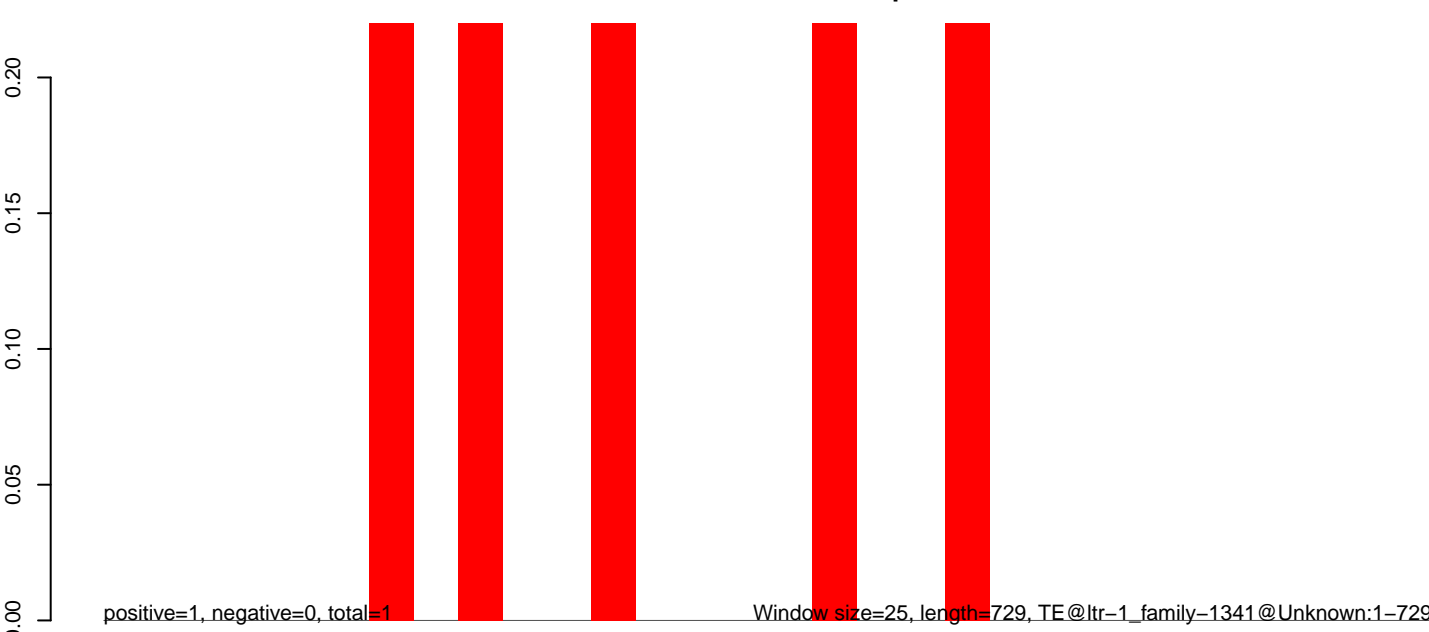

Window size=25, length=729, TE@ltr-1_family-1341@Unknown:1-729

AeAlbo_Fcarc_OA.18_23.rep

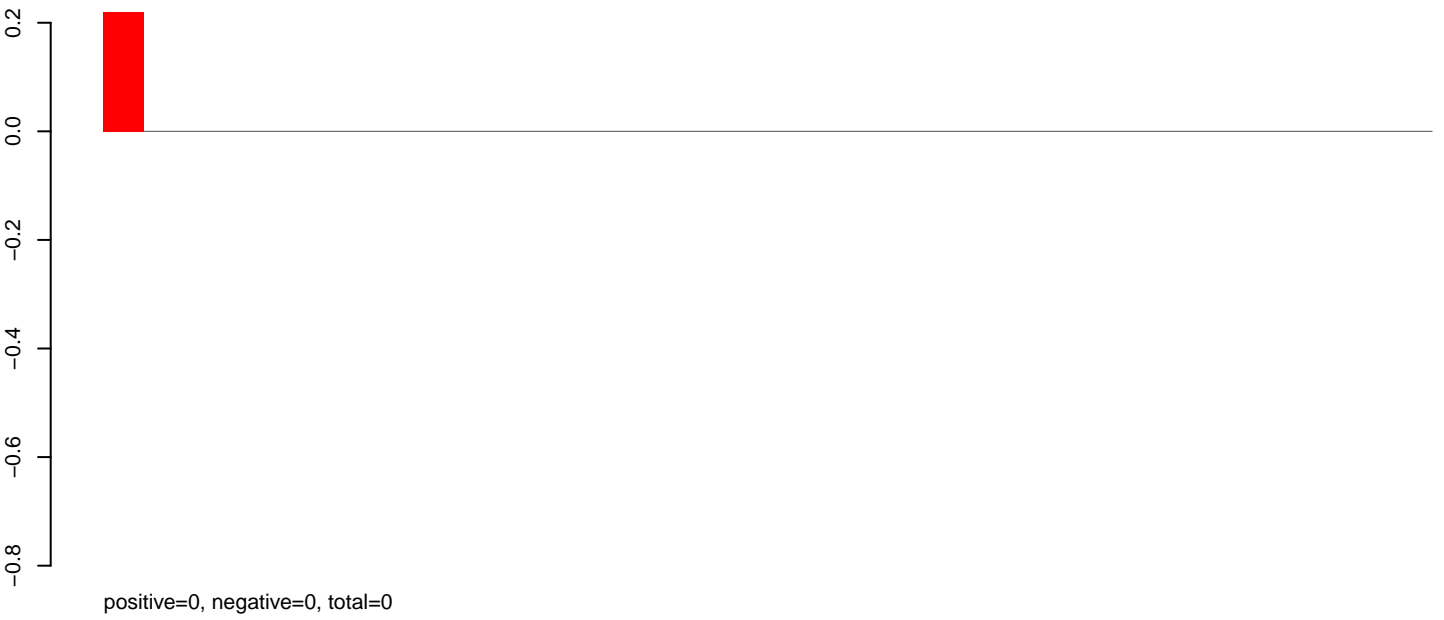

AeAlbo_Fcarc_OA.24_35.rep

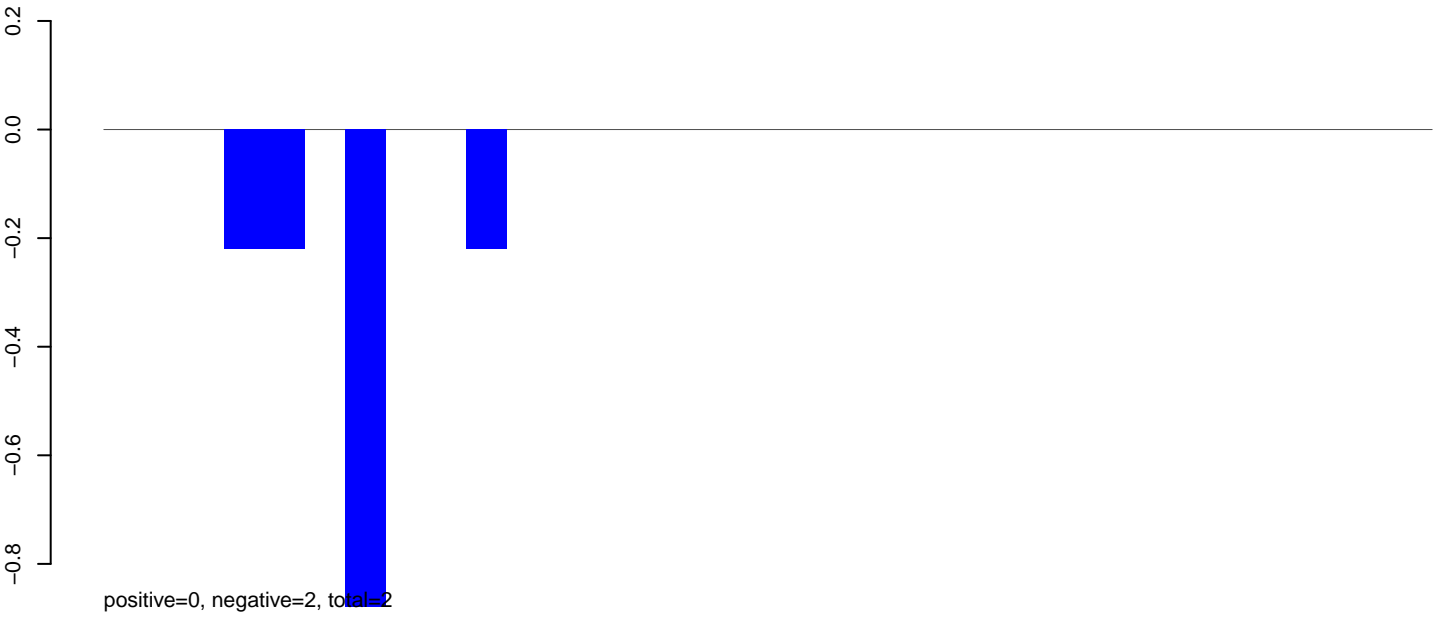

AeAlbo_Fcarc_OA.rep

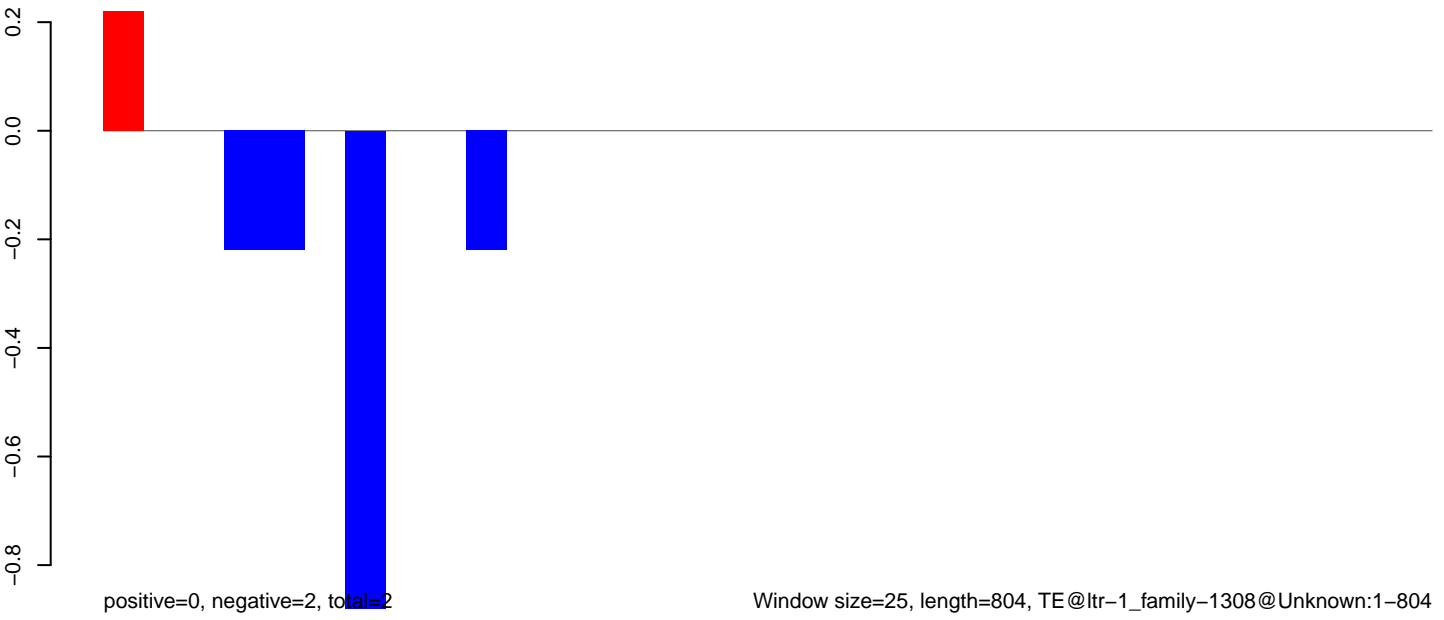

AeAlbo_Fcarc_OA.18_23.rep

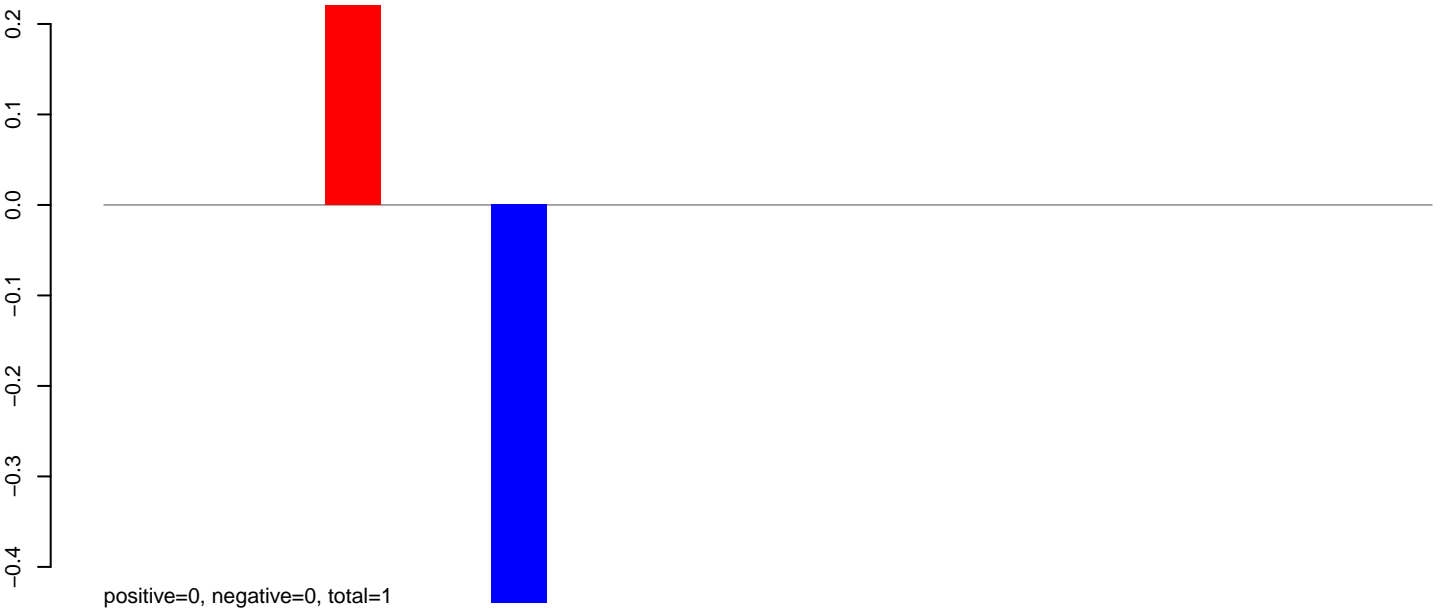

AeAlbo_Fcarc_OA.24_35.rep

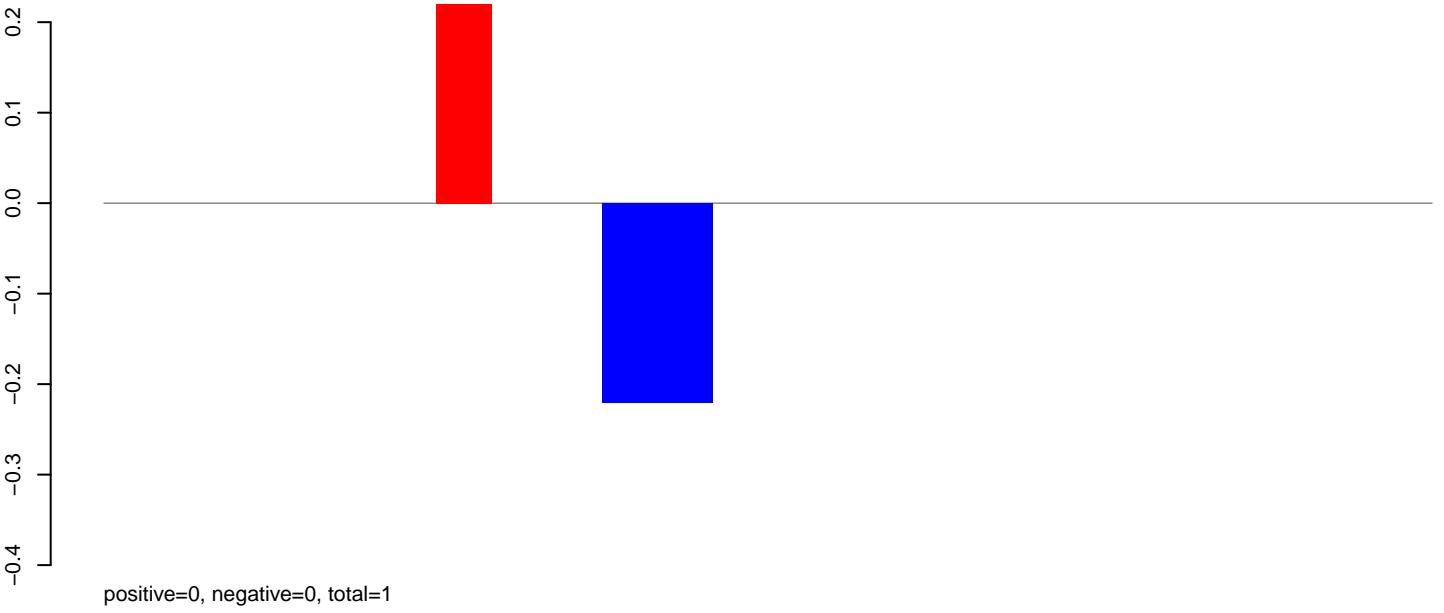

AeAlbo_Fcarc_OA.rep

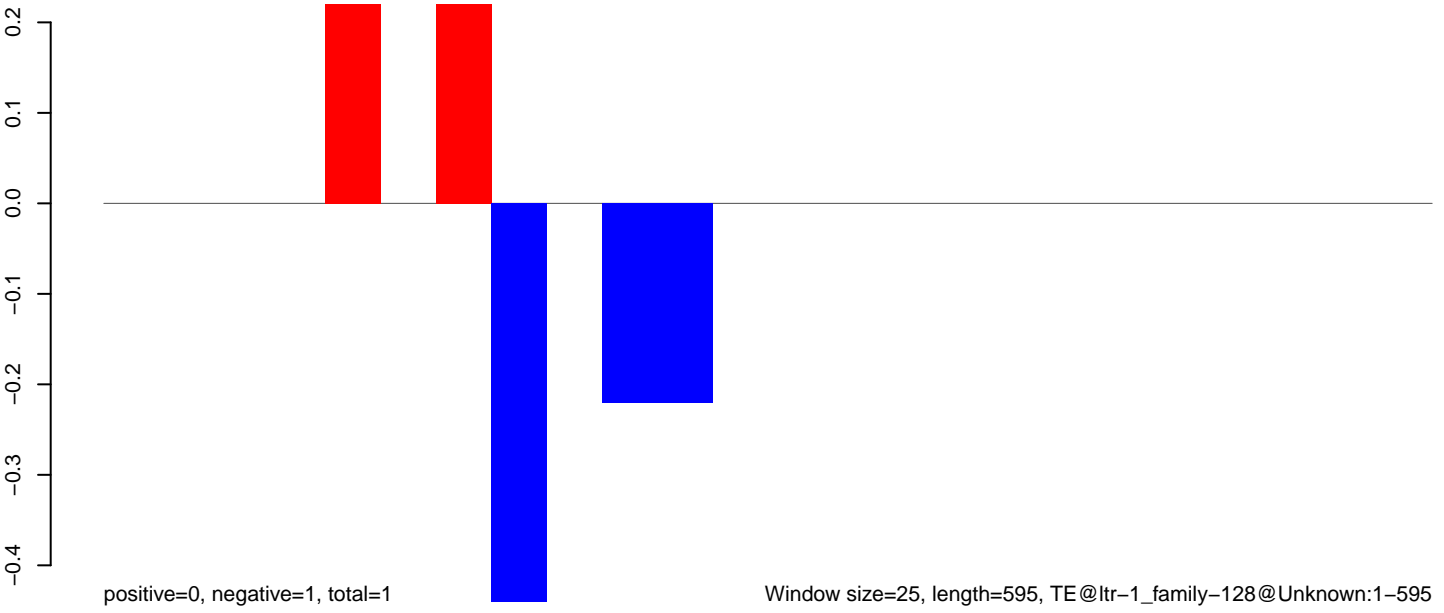

Window size=25, length=595, TE@ltr-1_family-128@Unknown:1-595

AeAlbo_Fcarc_OA.18_23.rep

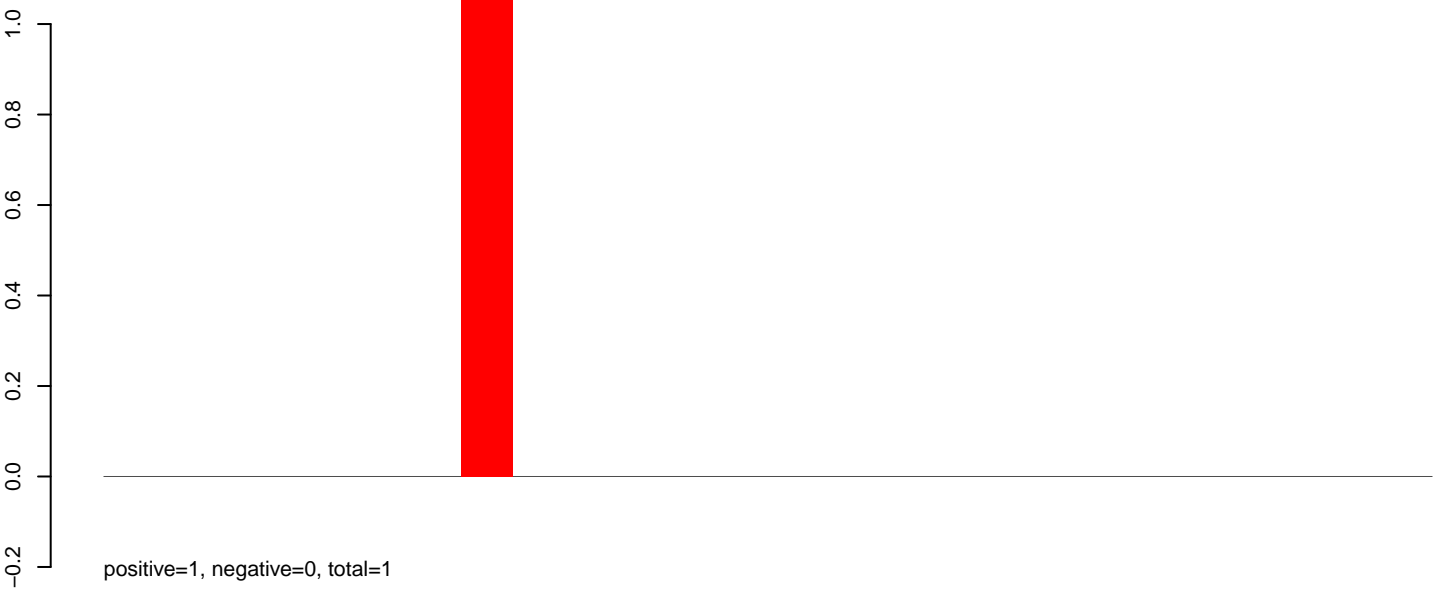

AeAlbo_Fcarc_OA.24_35.rep

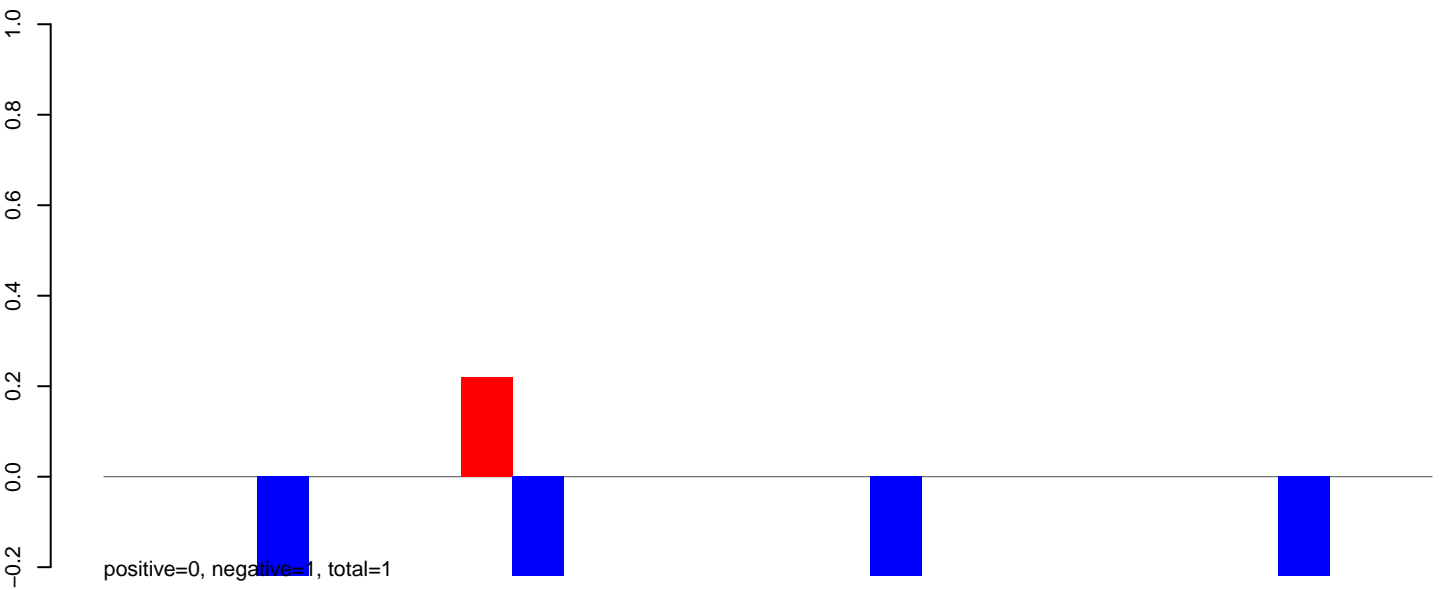

AeAlbo_Fcarc_OA.rep

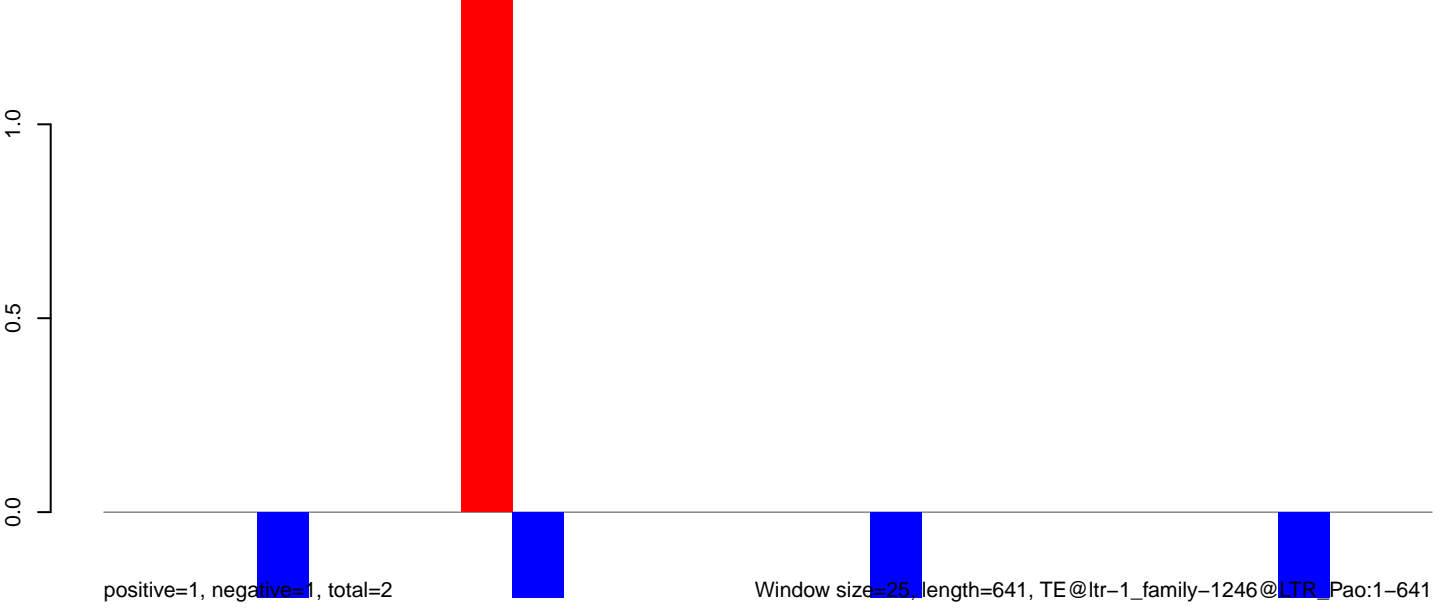

Window size=25, length=641, TE@ltr-1_family-1246@LTR_Pao:1-641

0 100 200 300 400 500 600 700

AeAlbo_Fcarc_OA.18_23.rep

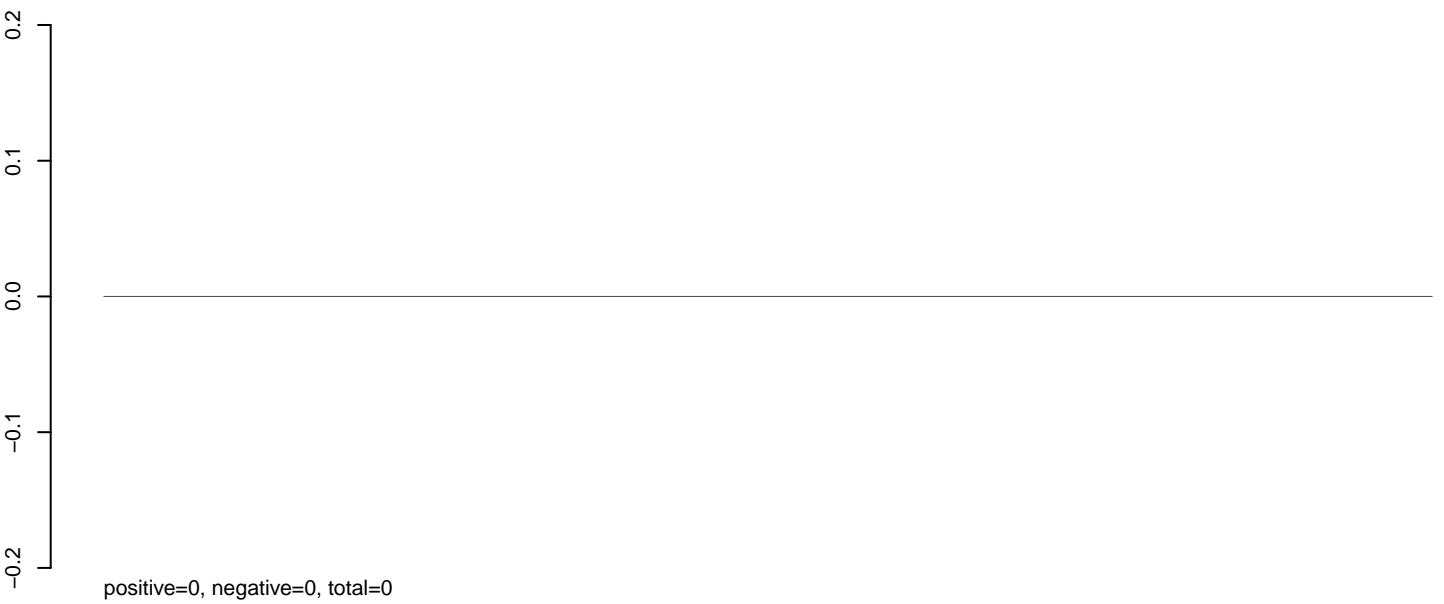

AeAlbo_Fcarc_OA.24_35.rep

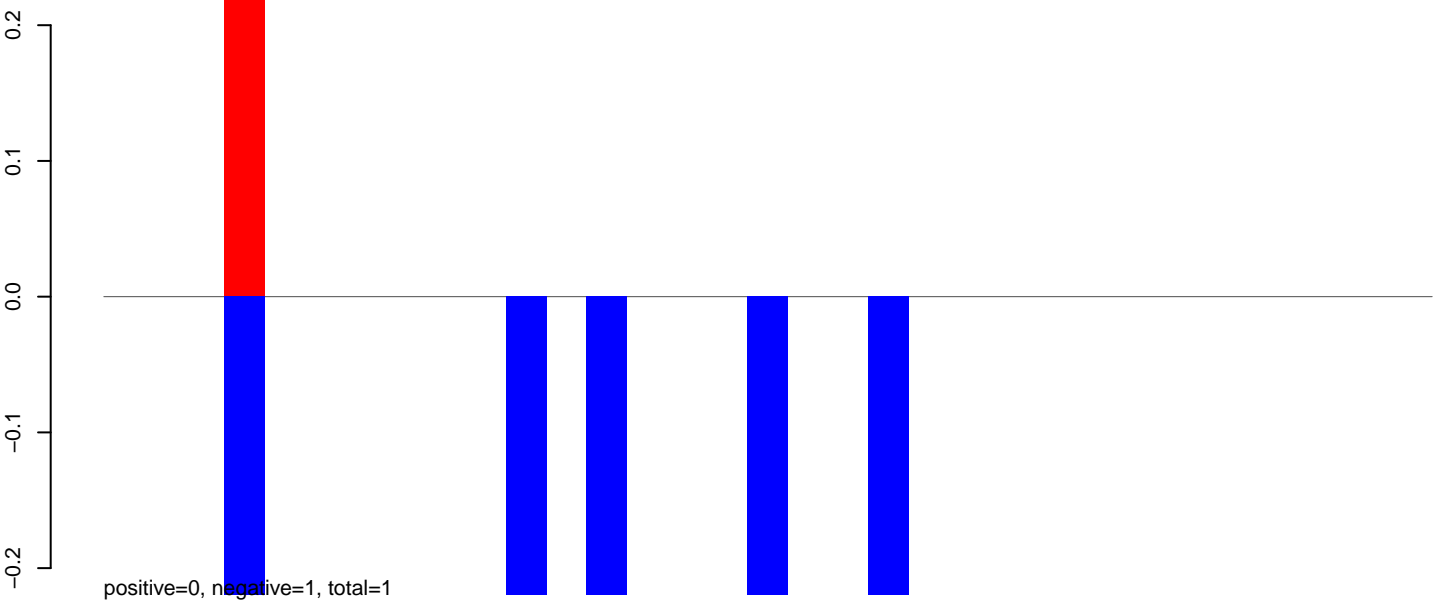

AeAlbo_Fcarc_OA.rep

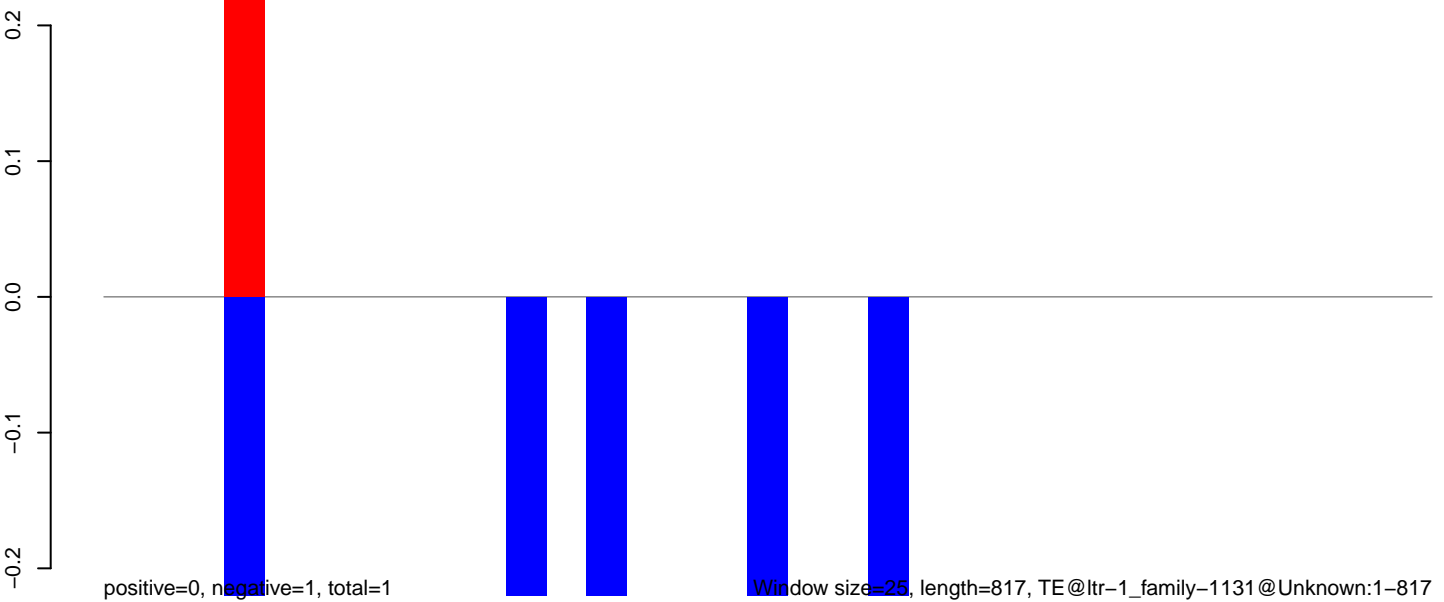

AeAlbo_Fcarc_OA.18_23.rep

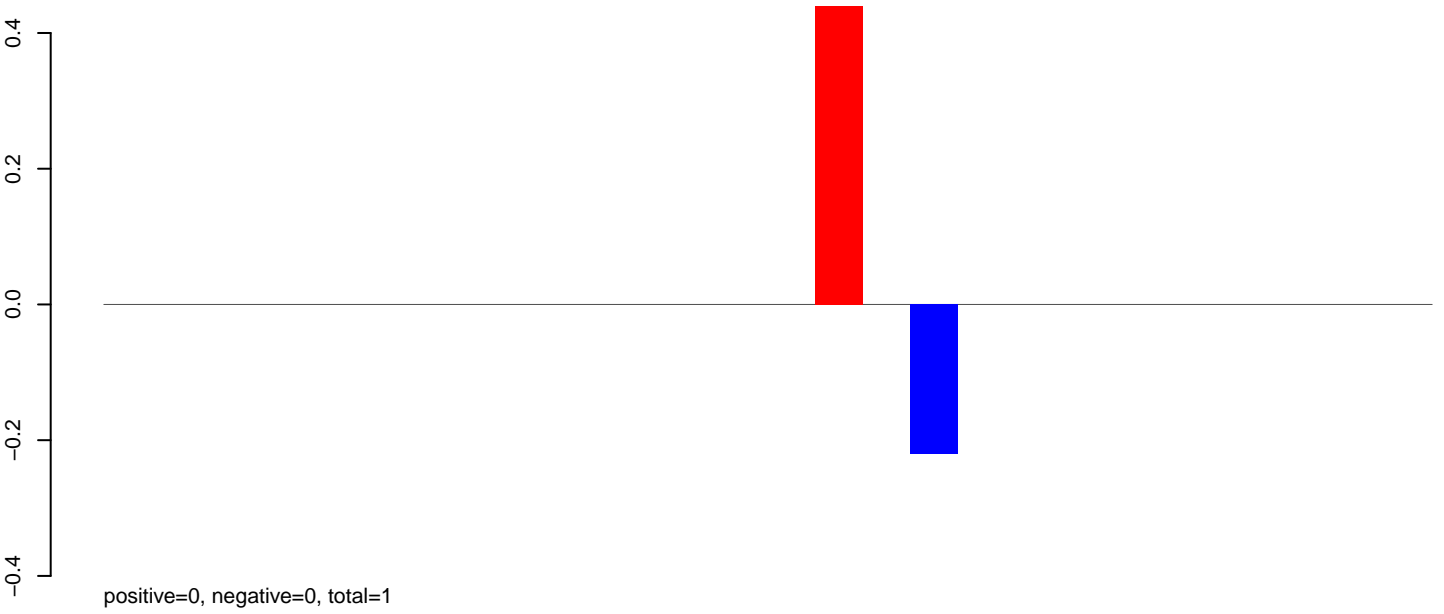

AeAlbo_Fcarc_OA.24_35.rep

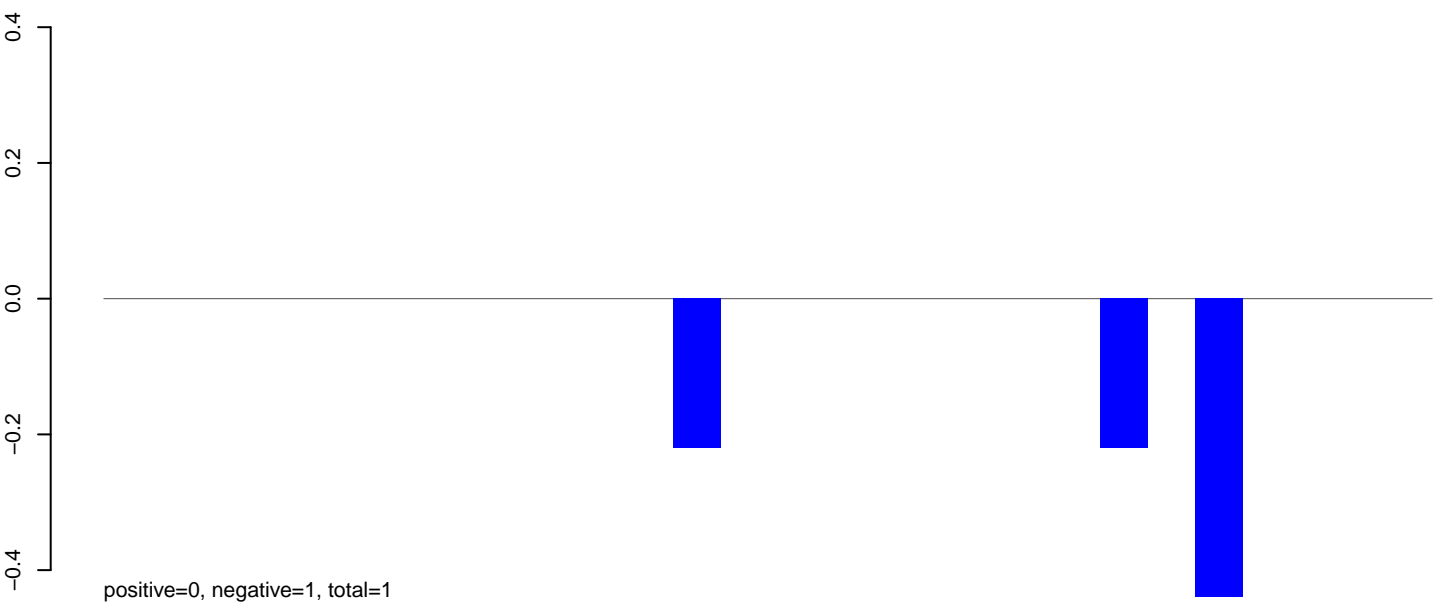

AeAlbo_Fcarc_OA.rep

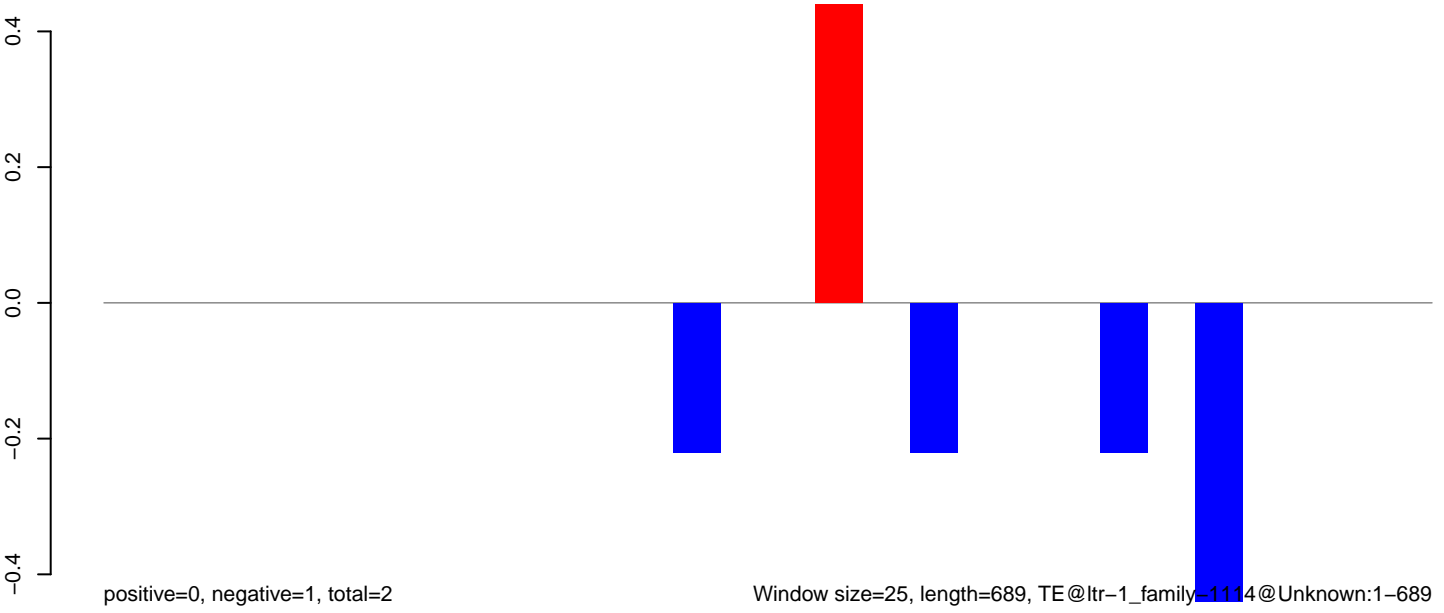

positive=0, negative=1, total=2

Window size=25, length=689, TE@ltr-1_family-1114@Unknown:1-689

AeAlbo_Fcarc_OA.18_23.rep

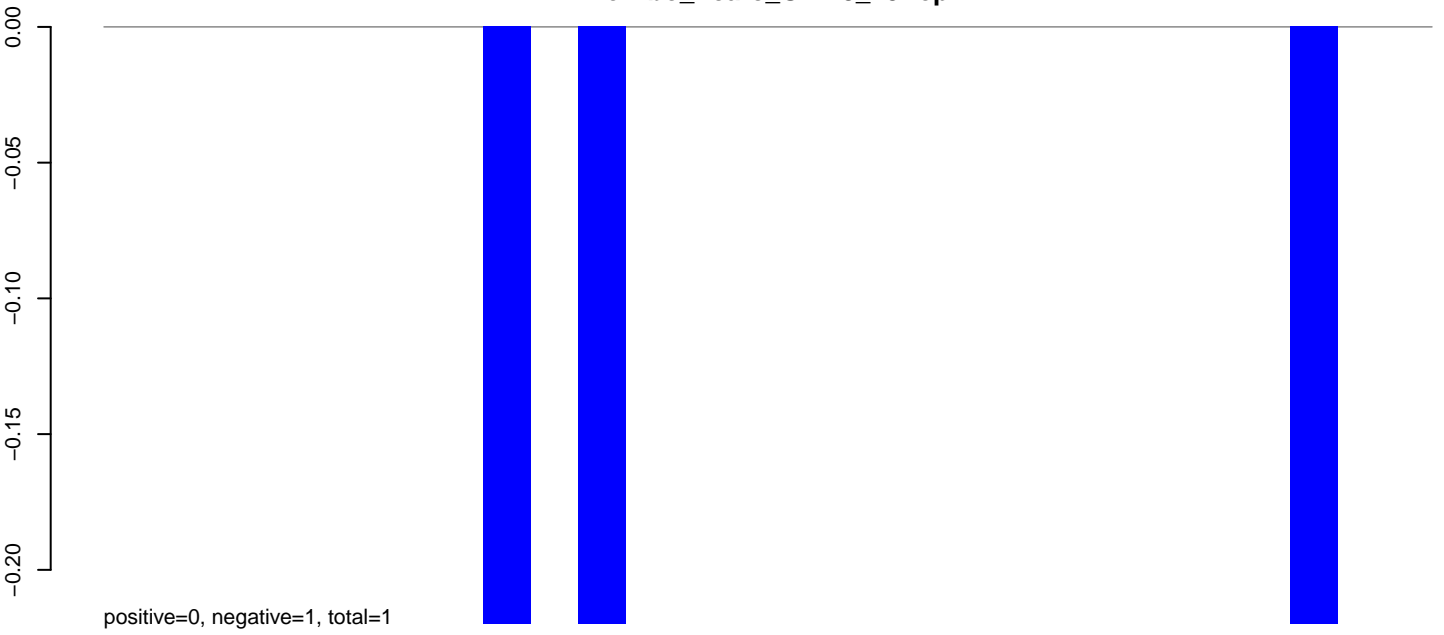

AeAlbo_Fcarc_OA.24_35.rep

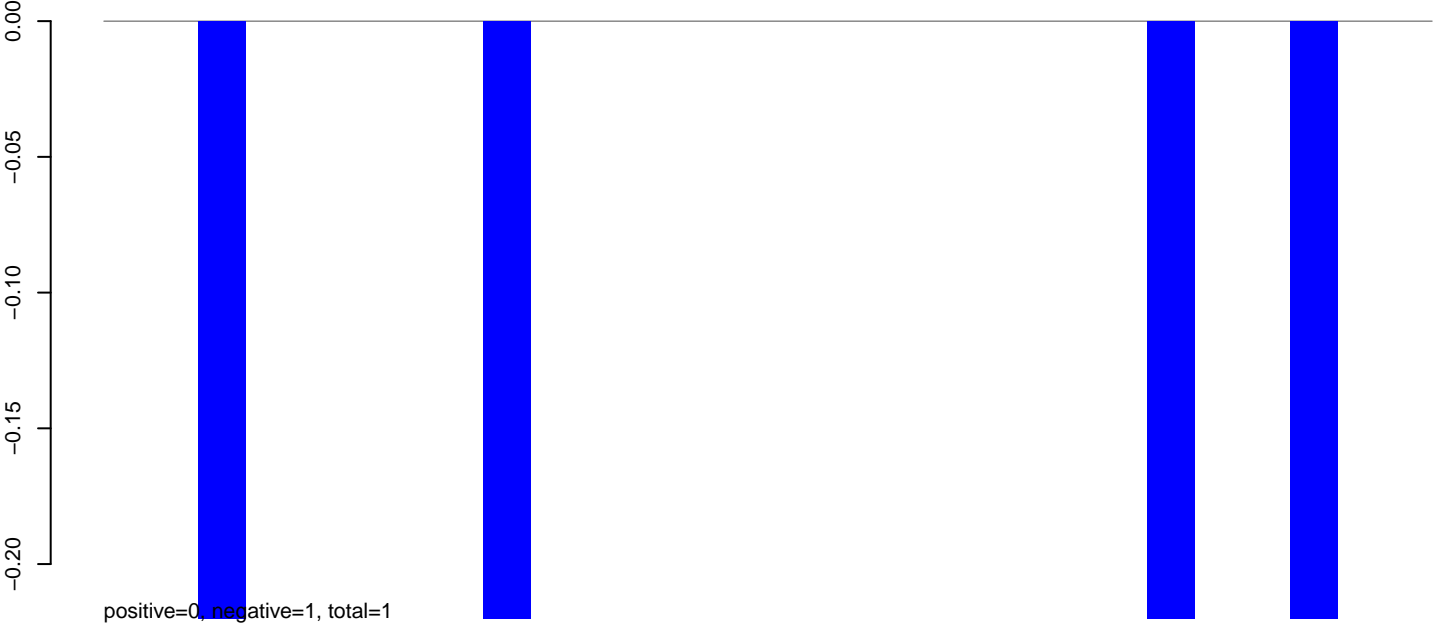

AeAlbo_Fcarc_OA.rep

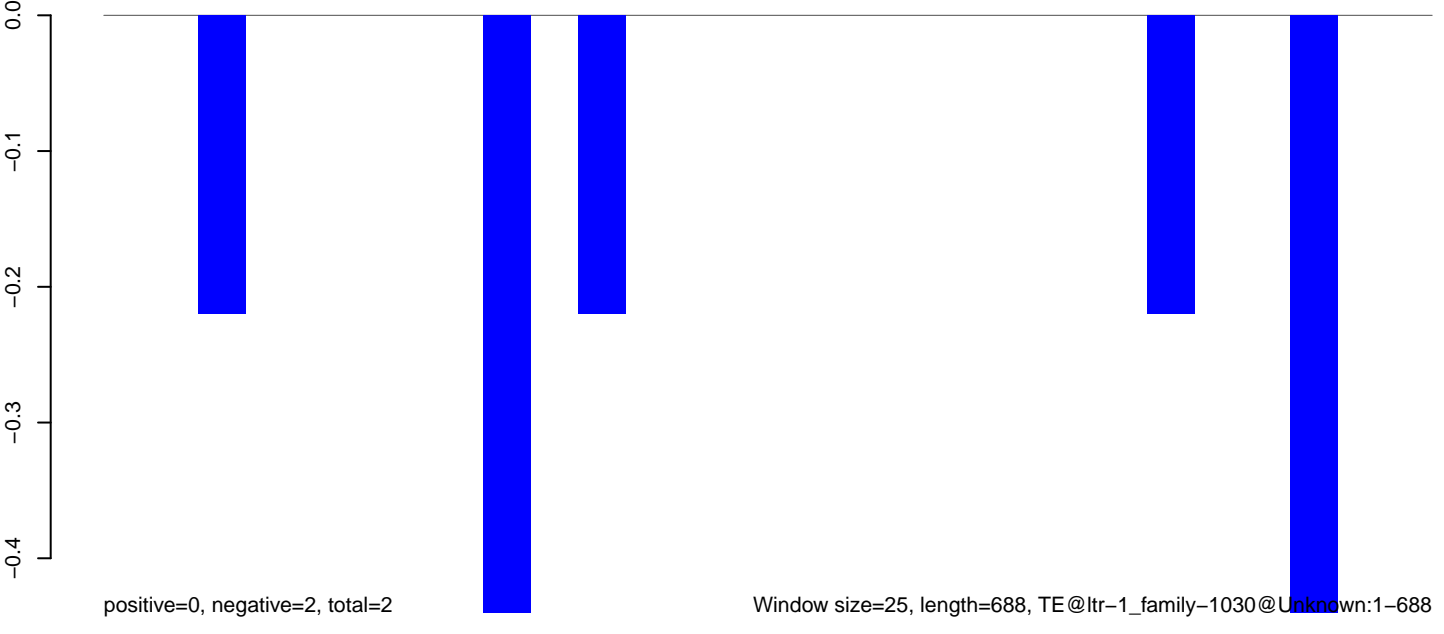

AeAlbo_Fcarc_OA.18_23.rep

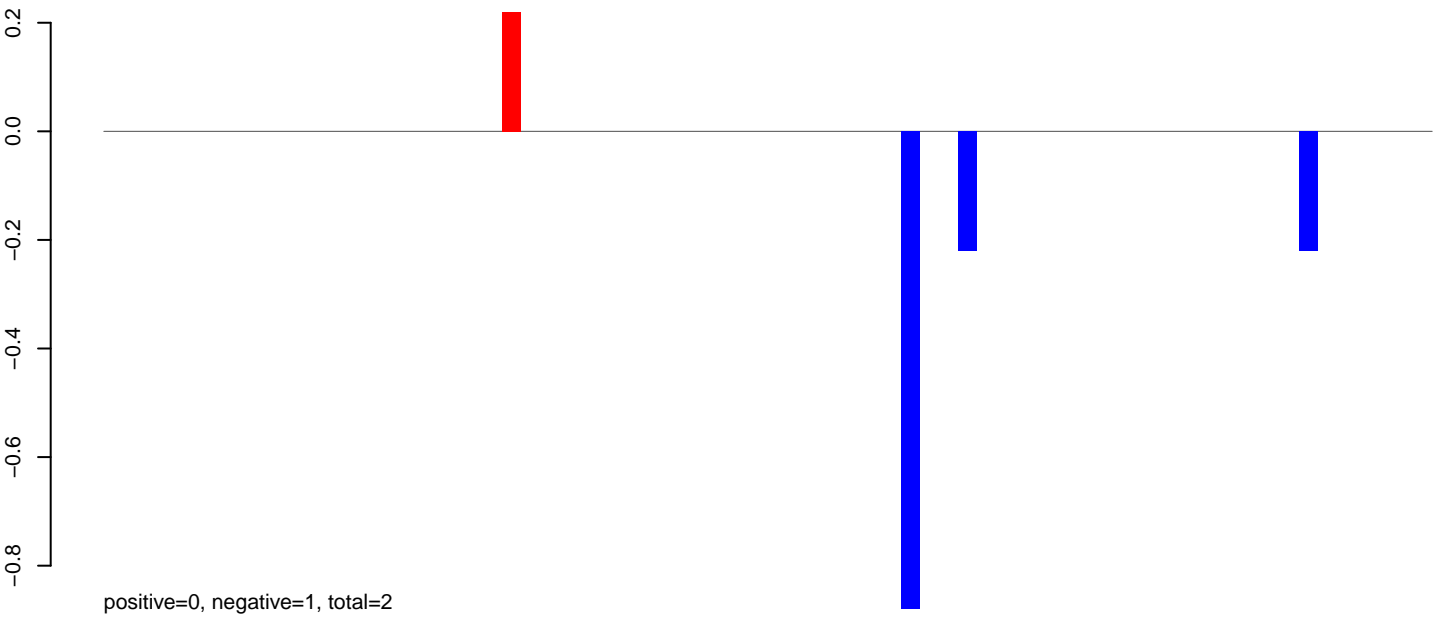

AeAlbo_Fcarc_OA.24_35.rep

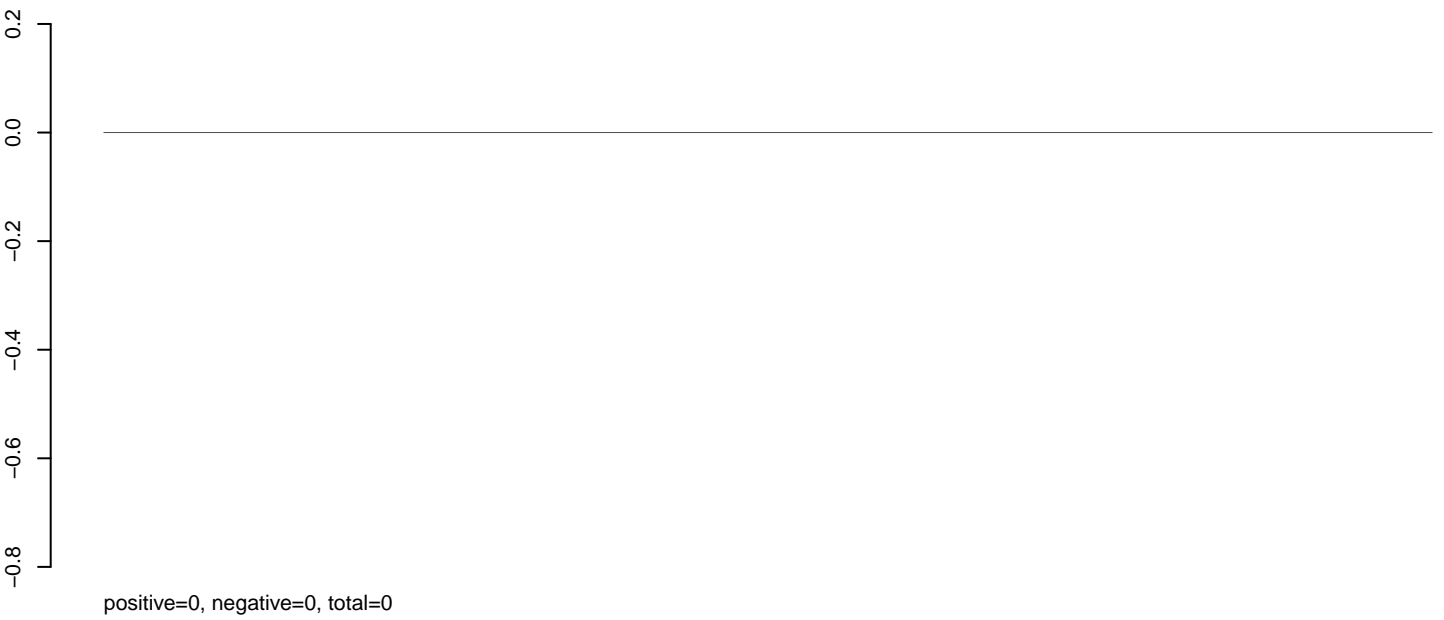

AeAlbo_Fcarc_OA.rep

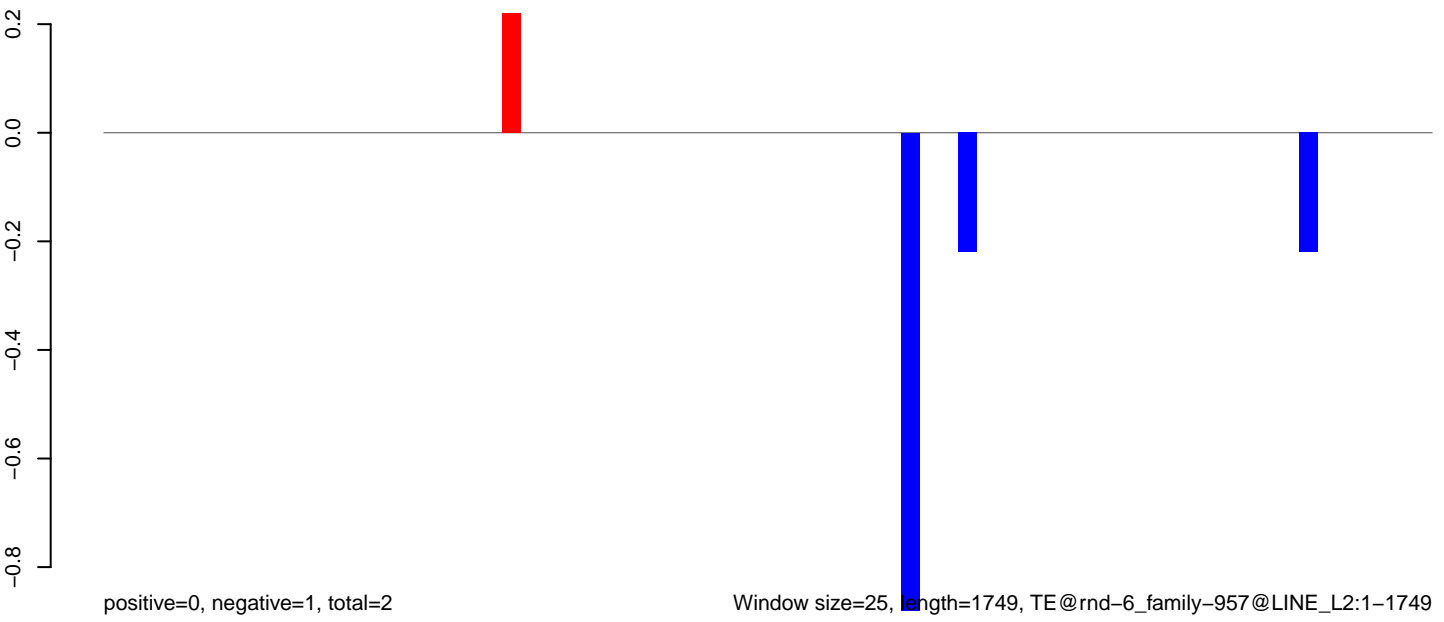

Window size=25, length=1749, TE@rnd-6_family-957@LINE_L2:1-1749

0 500 1000 1500

AeAlbo_Fcarc_OA.18_23.rep

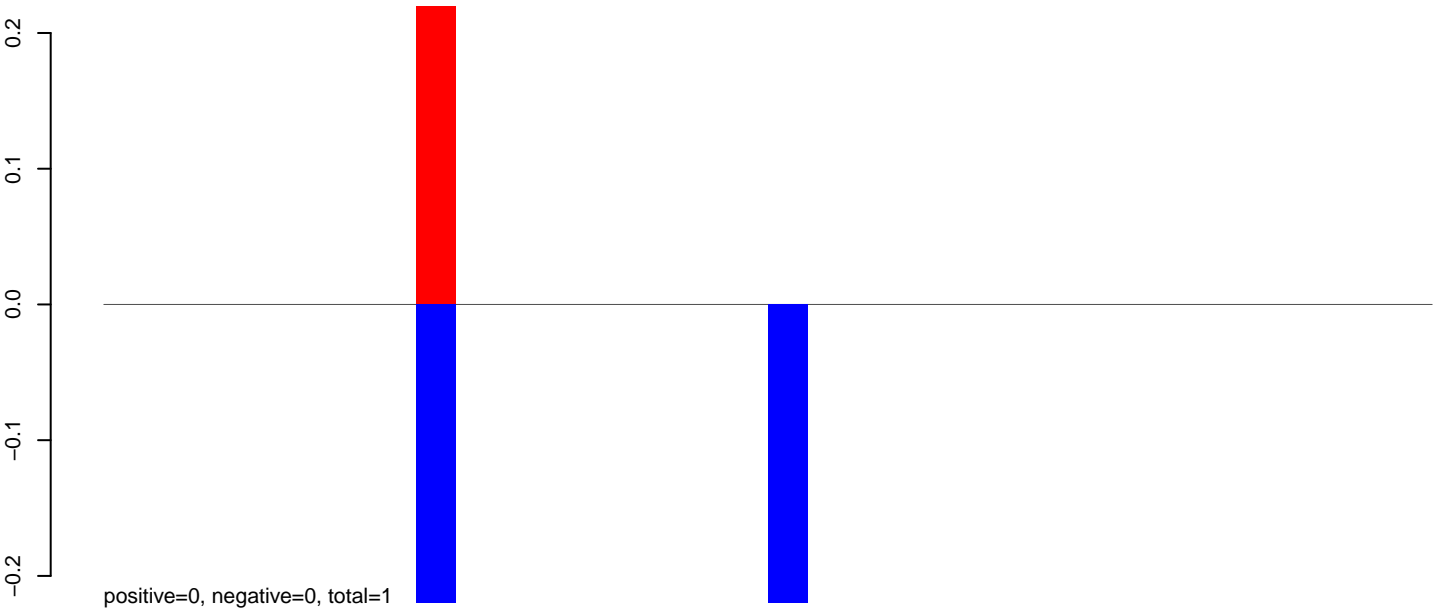

AeAlbo_Fcarc_OA.24_35.rep

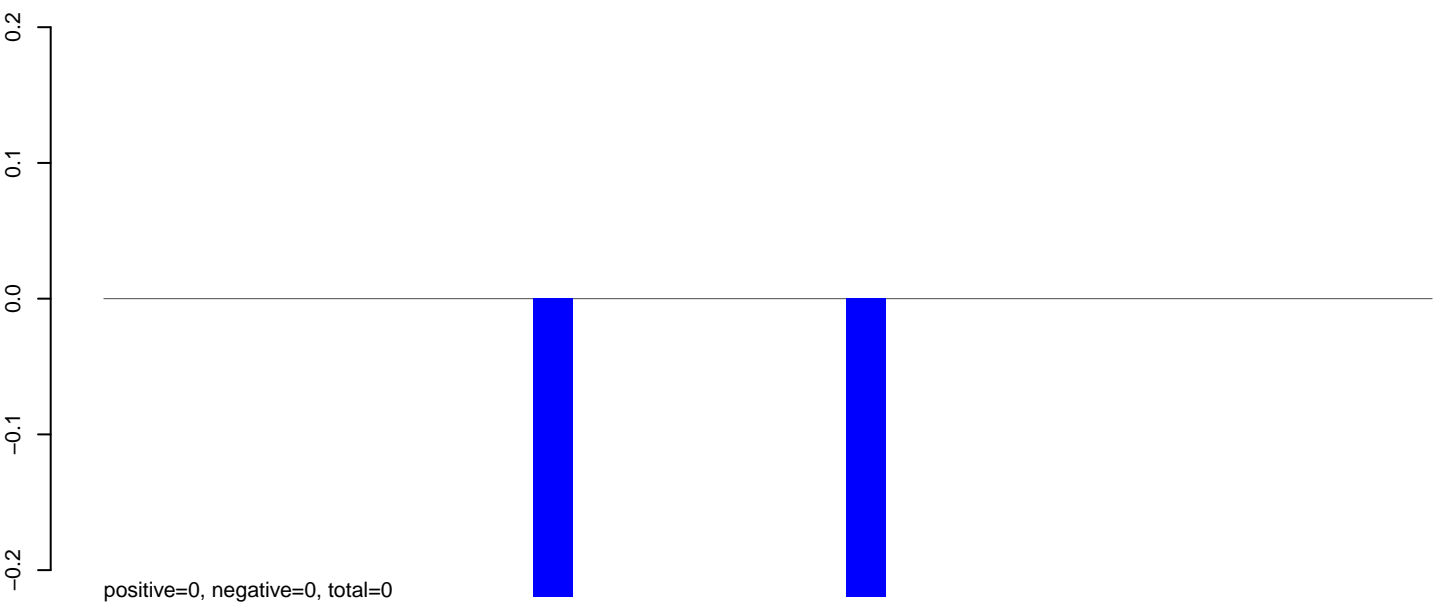

AeAlbo_Fcarc_OA.rep

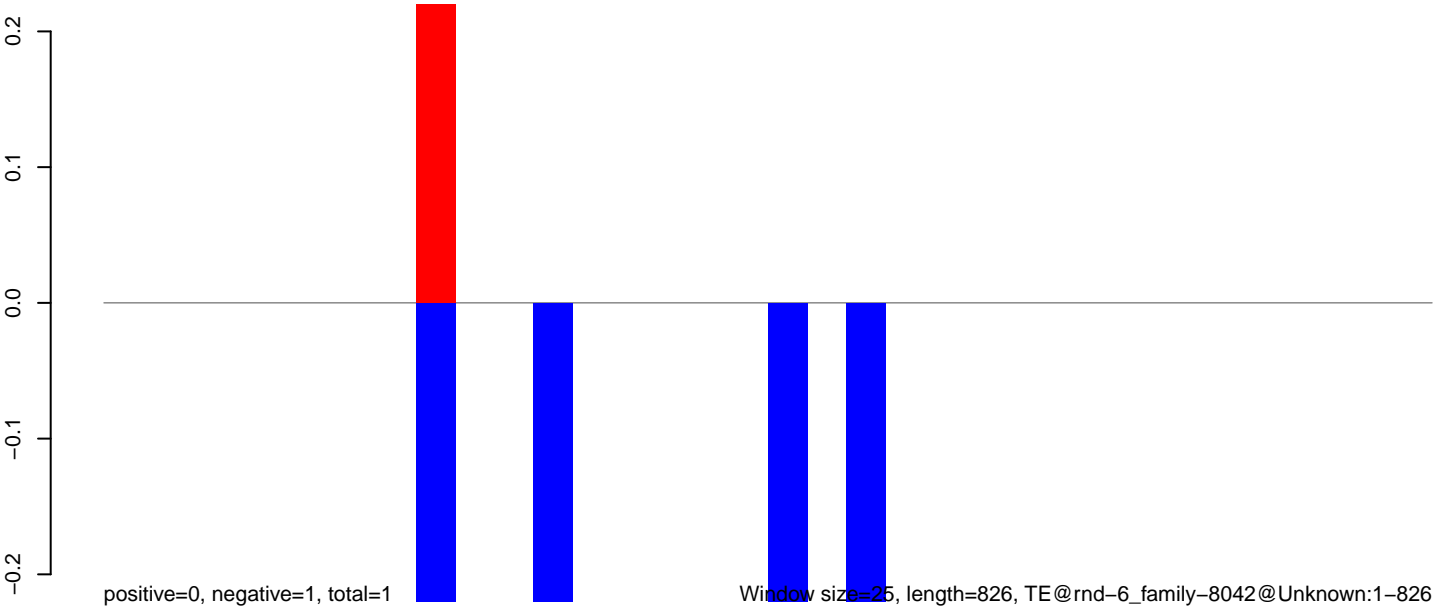

Window size=25, length=826, TE@rnd-6_family-8042@Unknown:1-826

0 200 400 600 800

AeAlbo_Fcarc_OA.18_23.rep

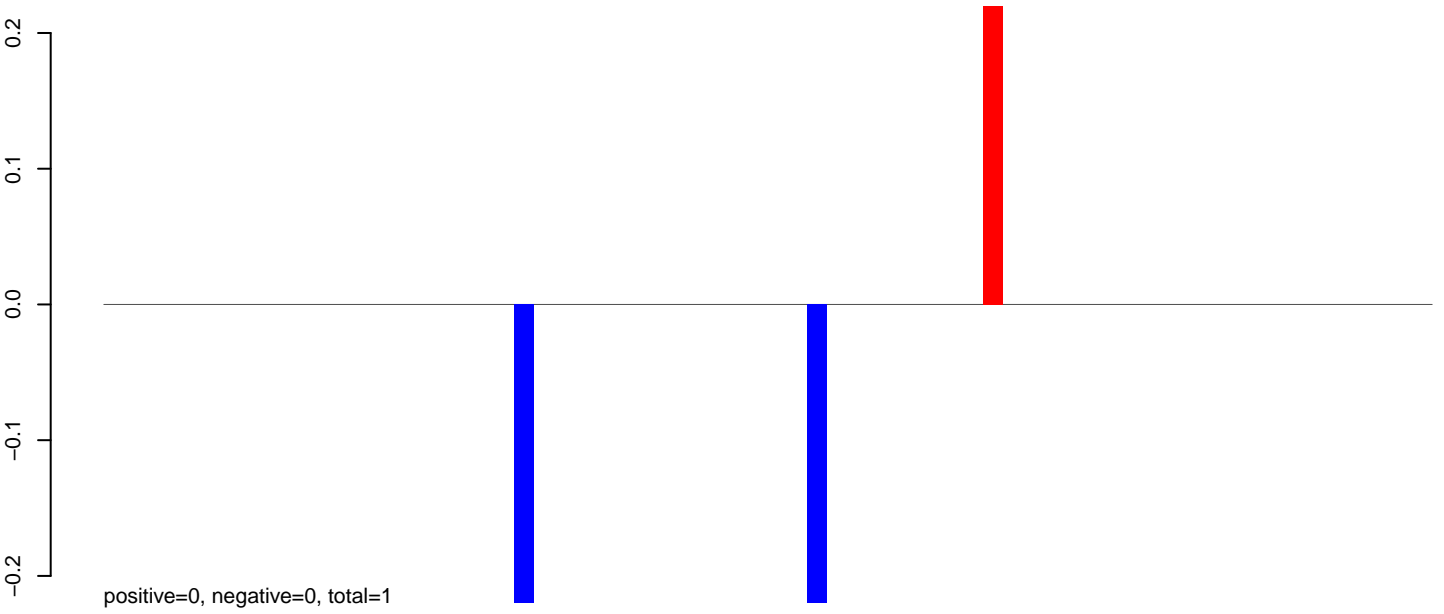

AeAlbo_Fcarc_OA.24_35.rep

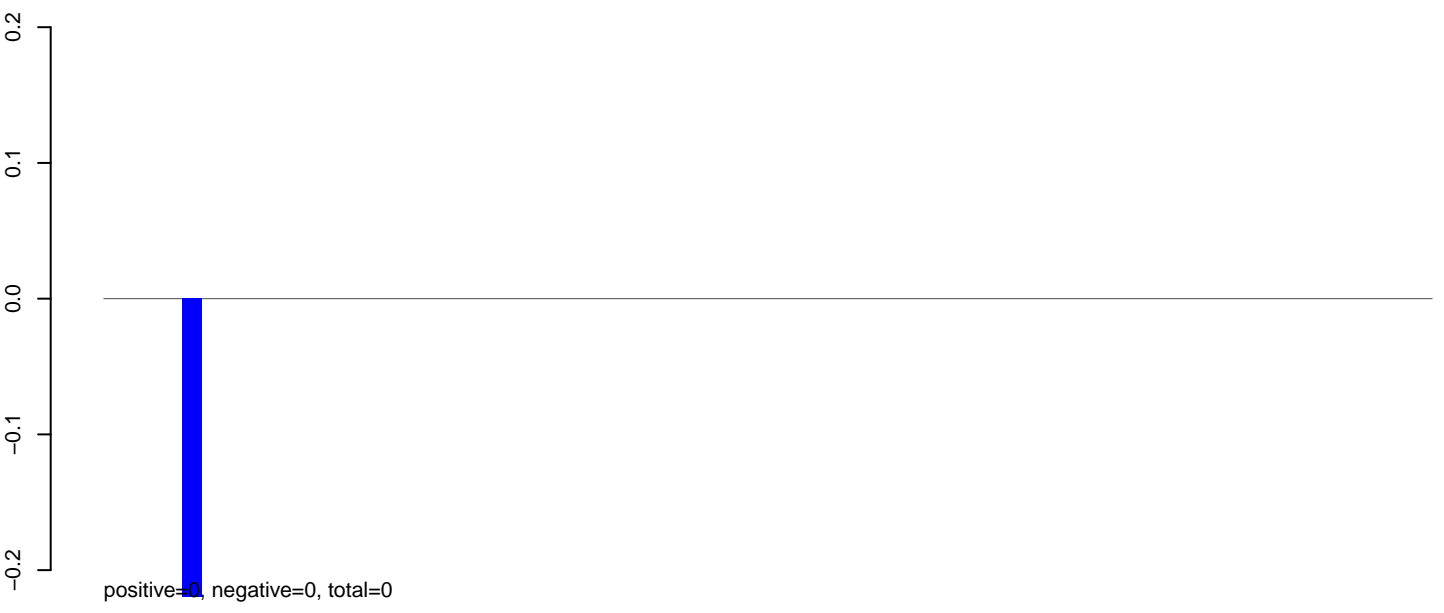

AeAlbo_Fcarc_OA.rep

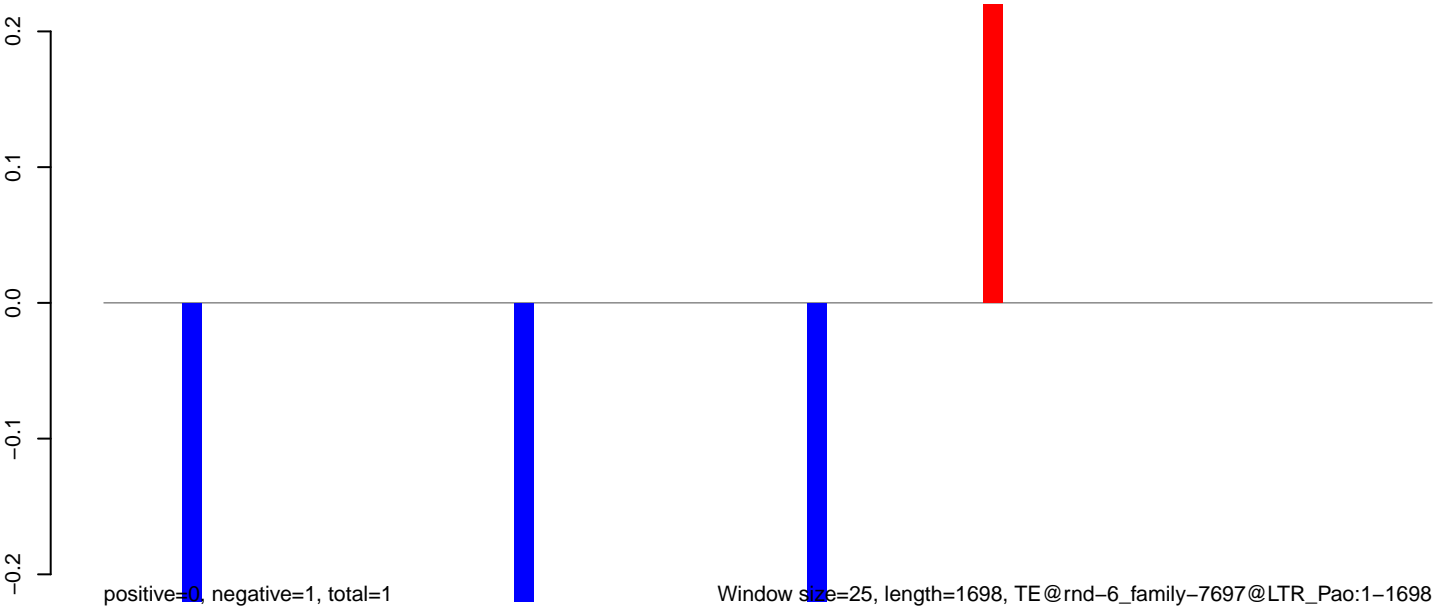

Window size=25, length=1698, TE@rnd-6_family-7697@LTR_Pao:1-1698

0 500 1000 1500

AeAlbo_Fcarc_OA.18_23.rep

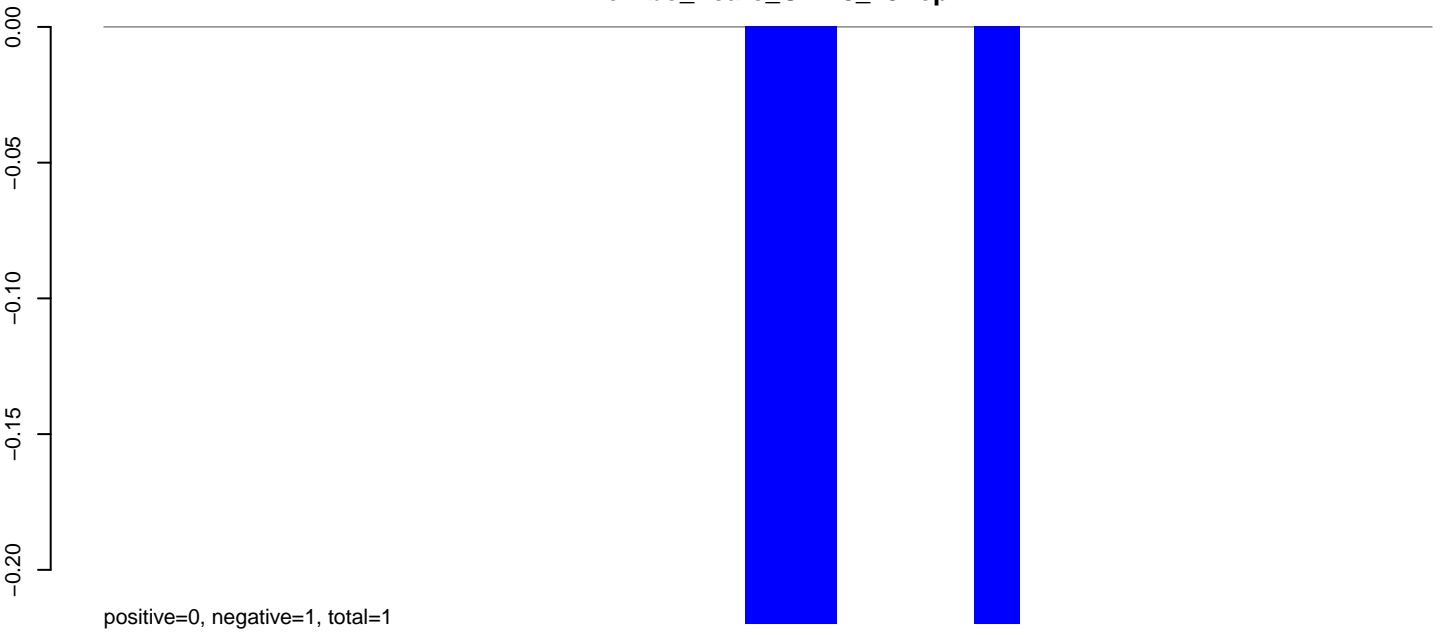

AeAlbo_Fcarc_OA.24_35.rep

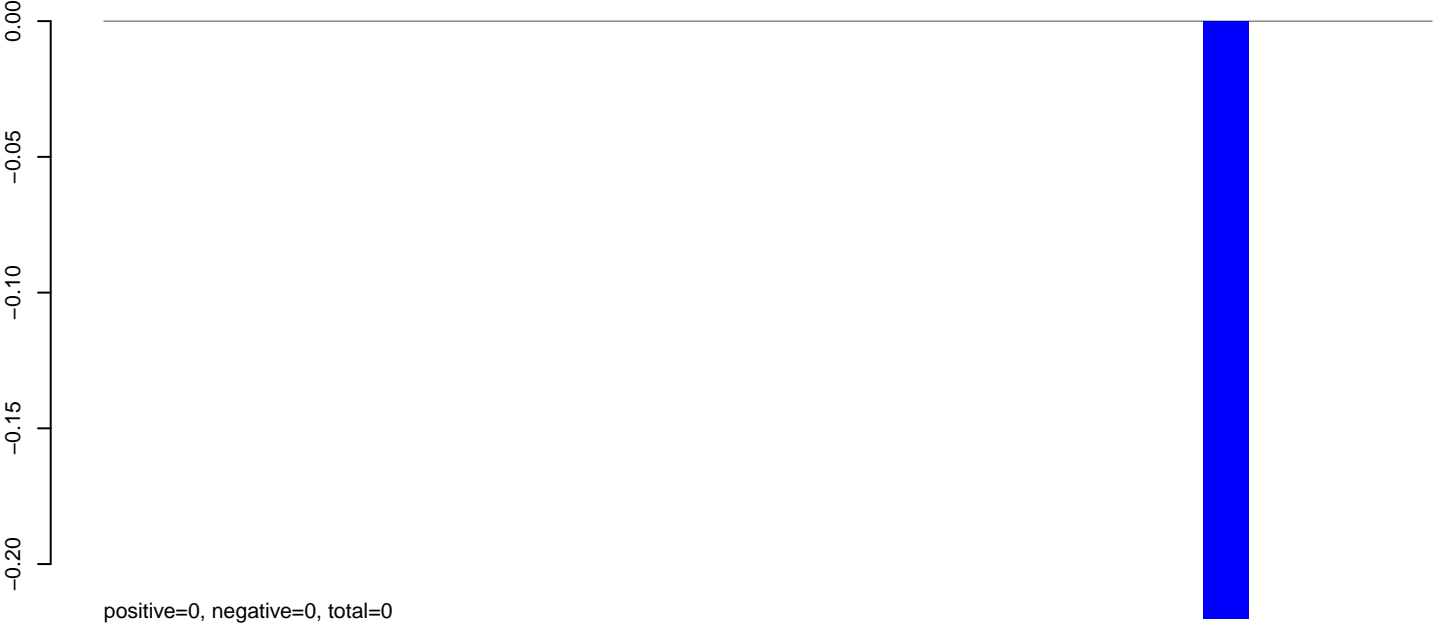

AeAlbo_Fcarc_OA.rep

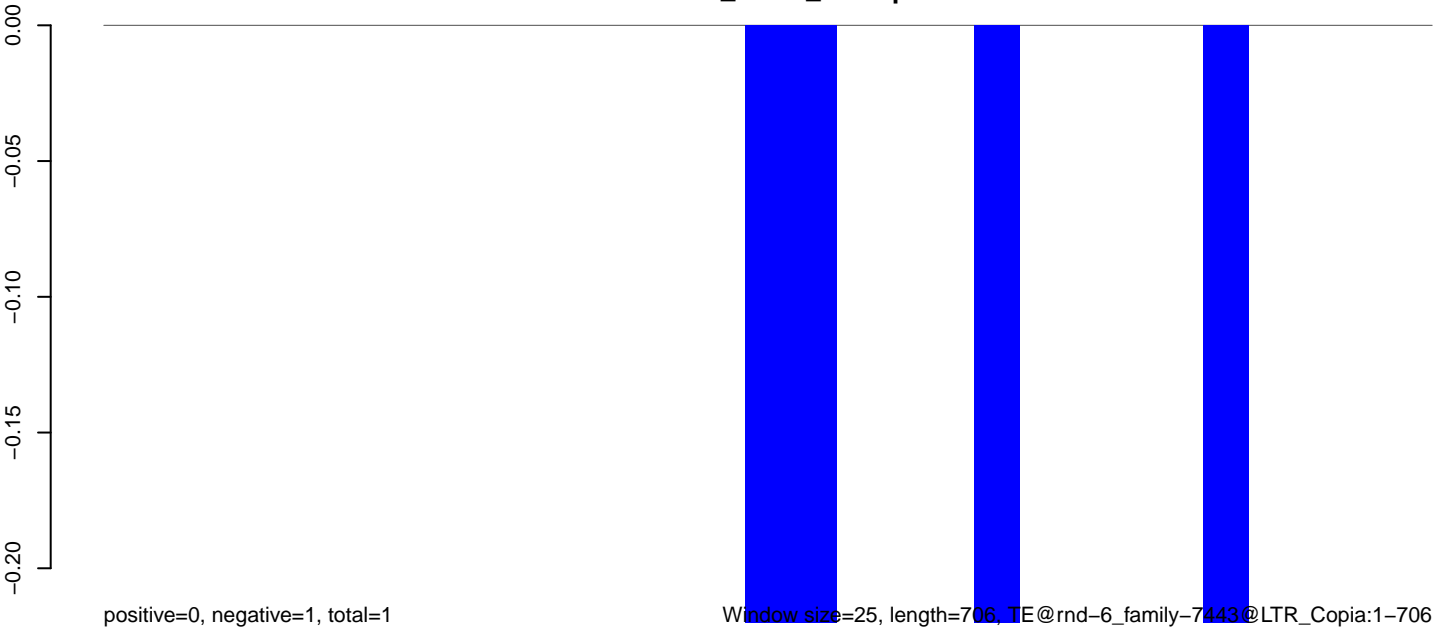

Window size=25, length=706, TE@rnd-6_family-7443@LTR_Copia:1-706

0 200 400 600

AeAlbo_Fcarc_OA.18_23.rep

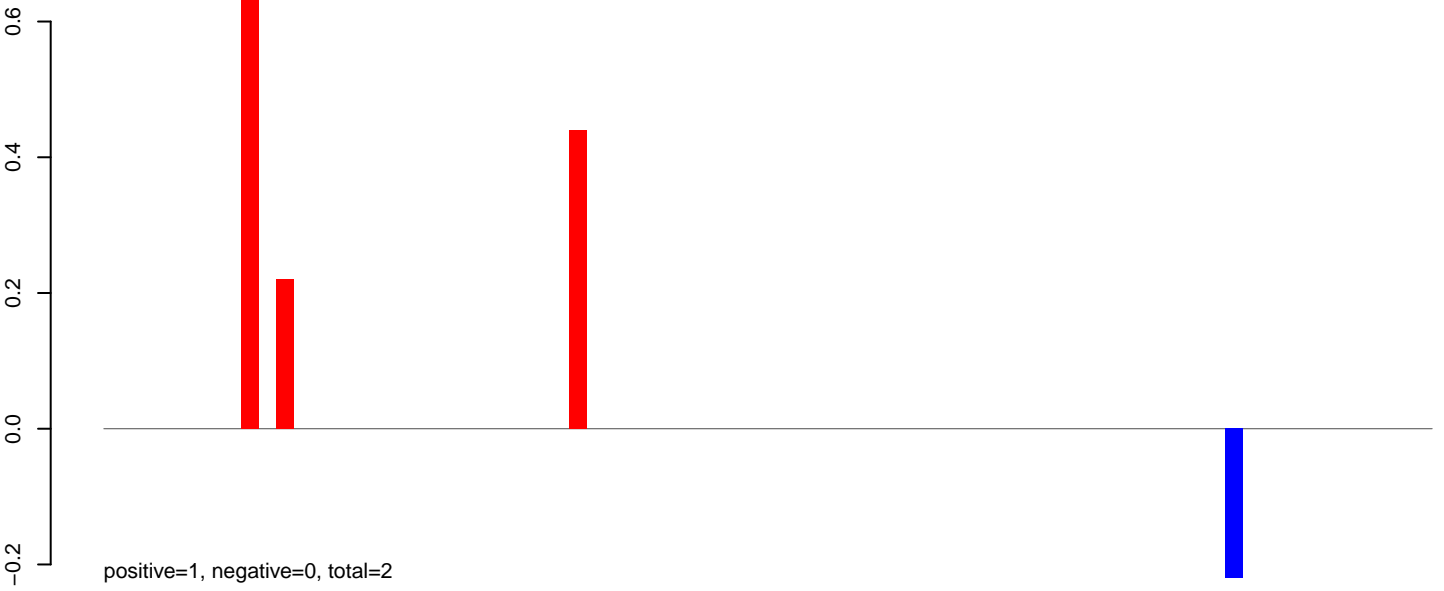

AeAlbo_Fcarc_OA.24_35.rep

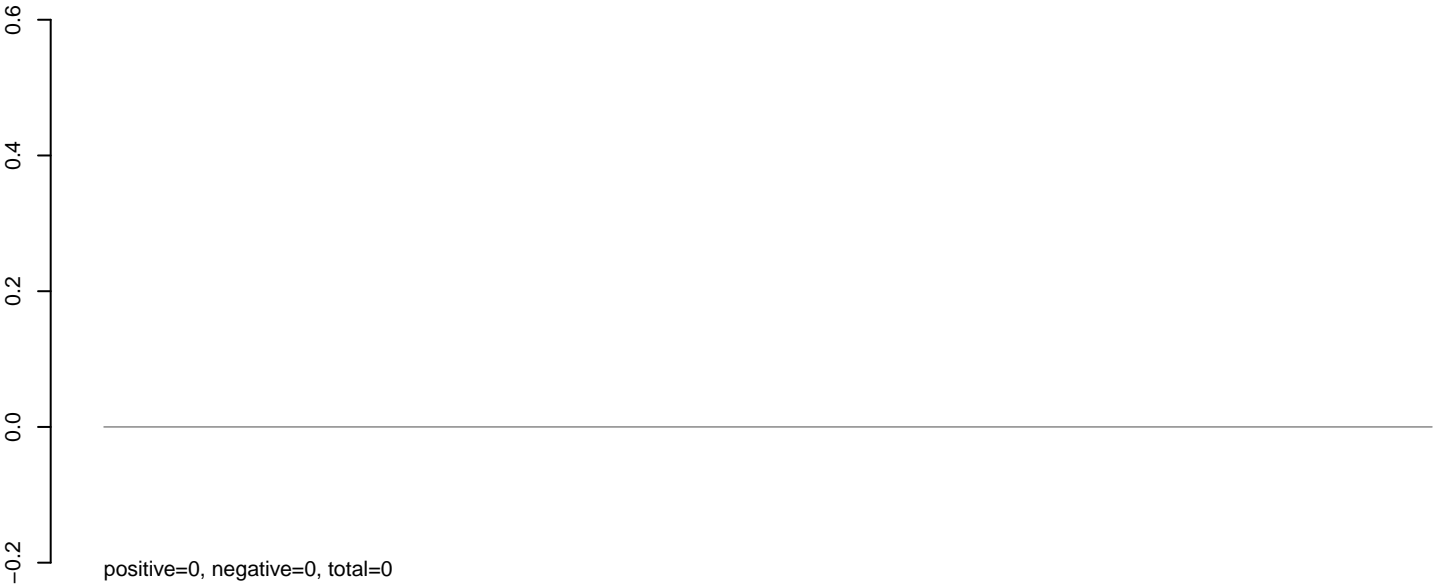

AeAlbo_Fcarc_OA.rep



AeAlbo_Fcarc_OA.18_23.rep

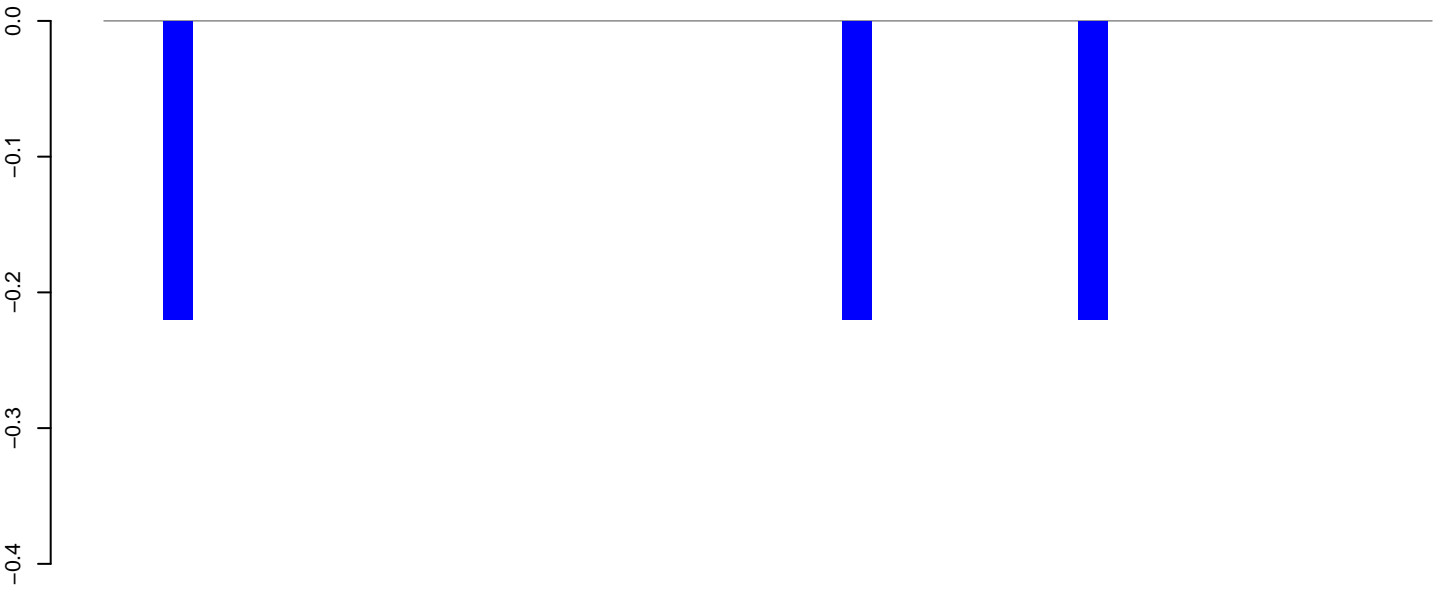

positive=0, negative=1, total=1

AeAlbo_Fcarc_OA.24_35.rep

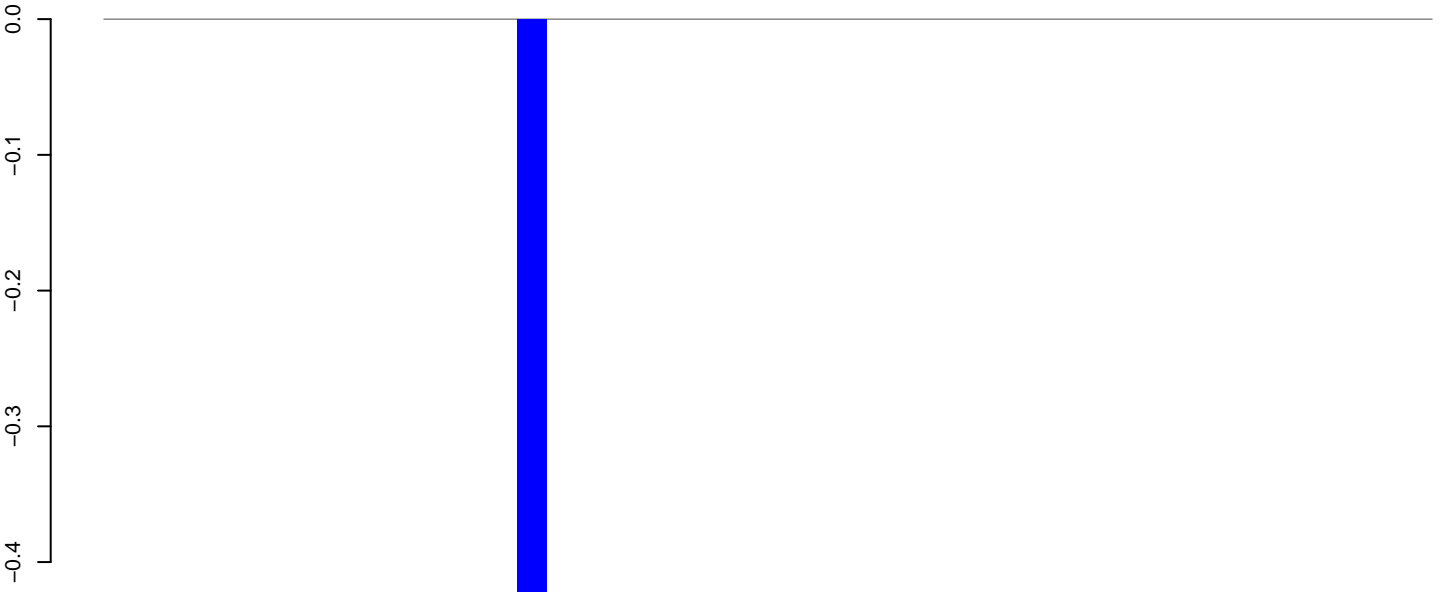

positive=0, negative=0, total=0

AeAlbo_Fcarc_OA.rep

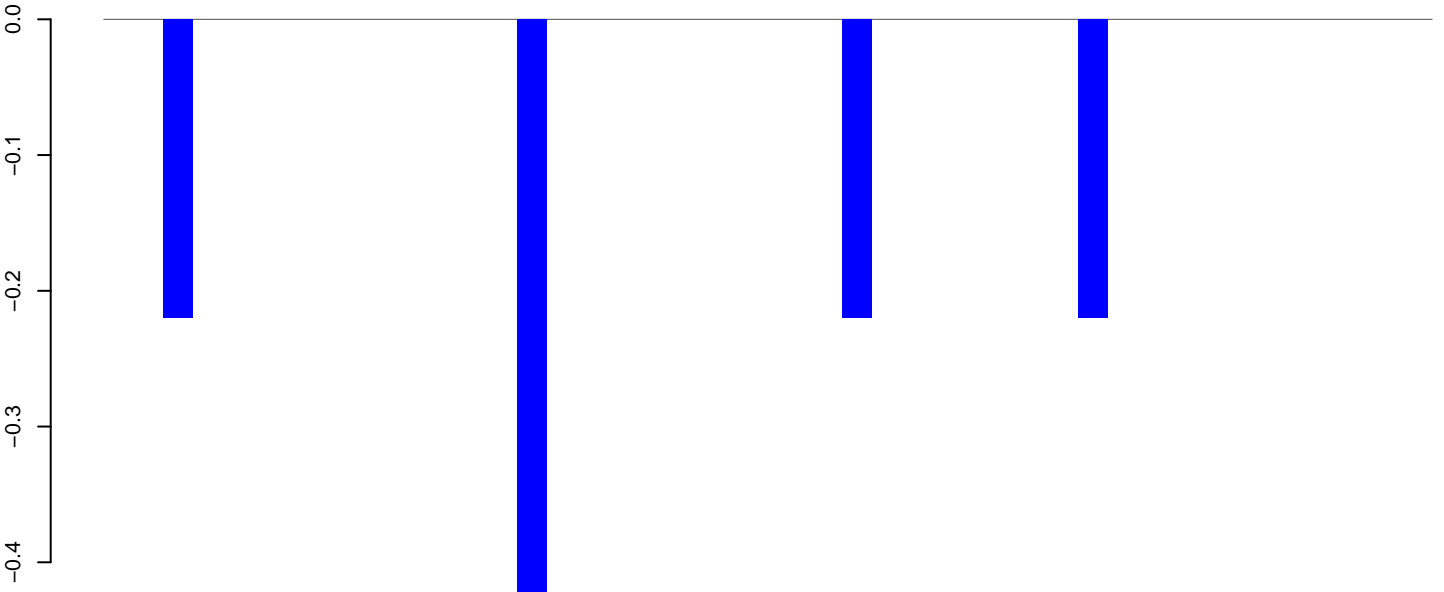

positive=0, negative=1, total=1

Window size=25, length=1109, TE@rnd-6_family-7102@LTR_Gypsy:1-1109

0 200 400 600 800 1000

AeAlbo_Fcarc_OA.18_23.rep

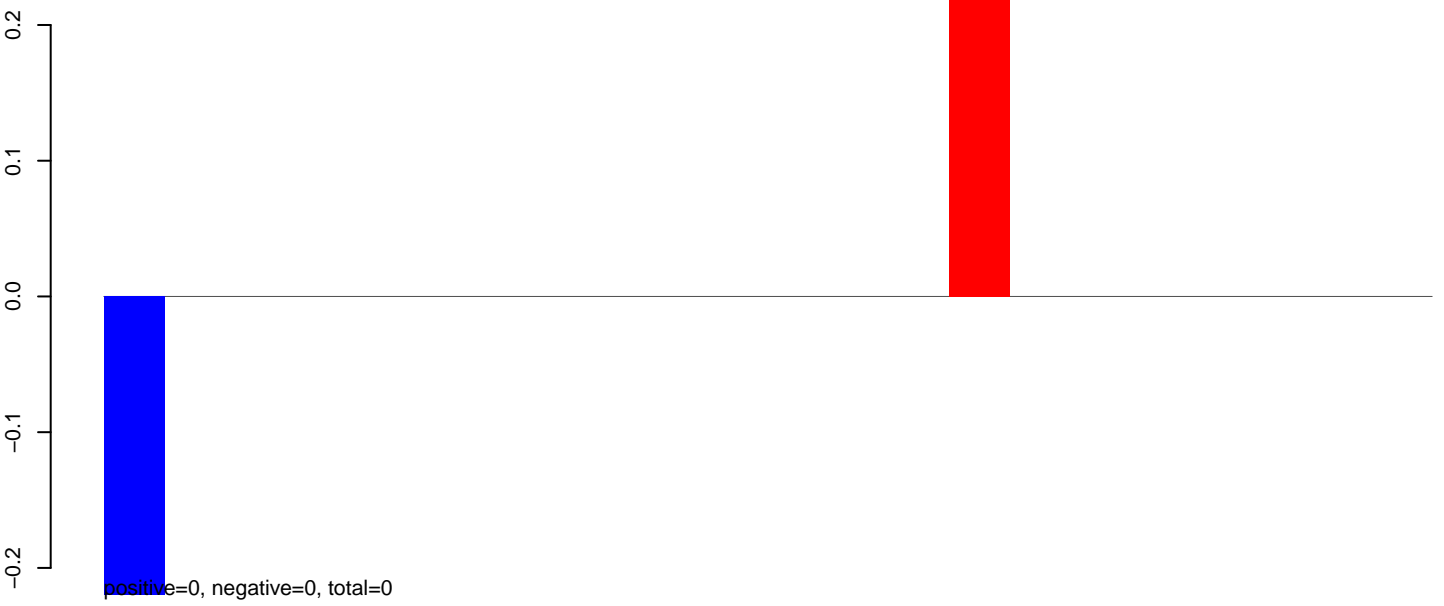

AeAlbo_Fcarc_OA.24_35.rep



AeAlbo_Fcarc_OA.rep

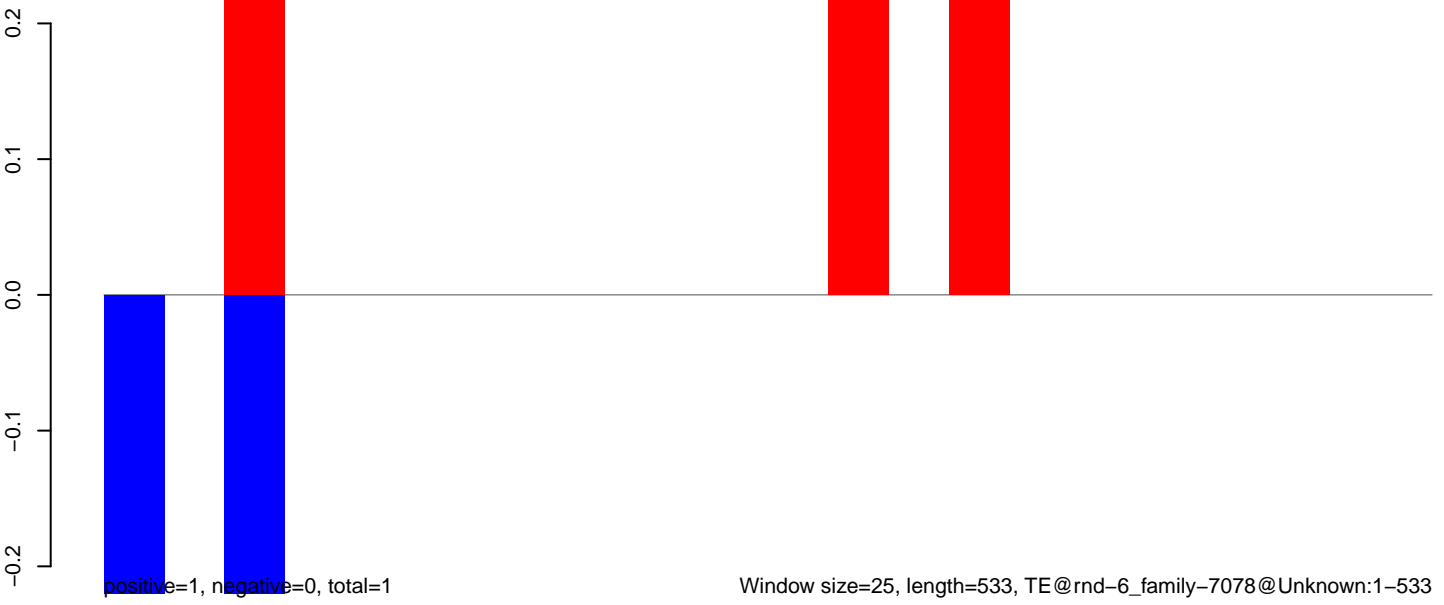

AeAlbo_Fcarc_OA.18_23.rep

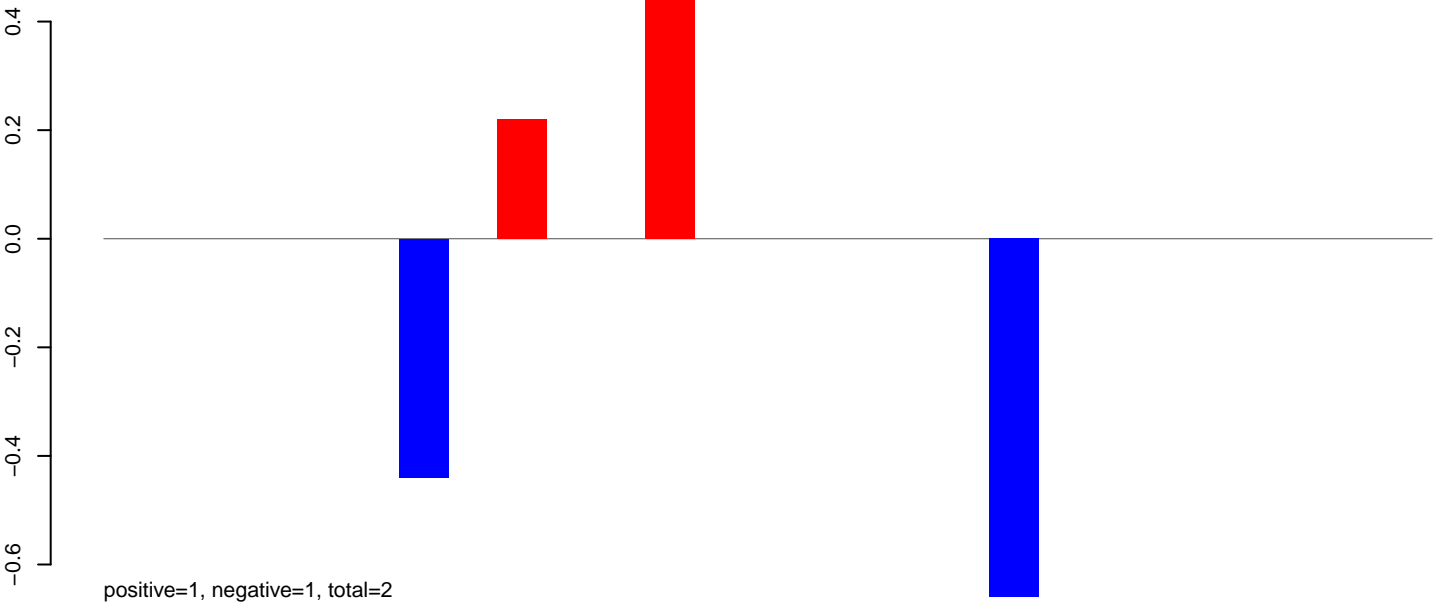

AeAlbo_Fcarc_OA.24_35.rep

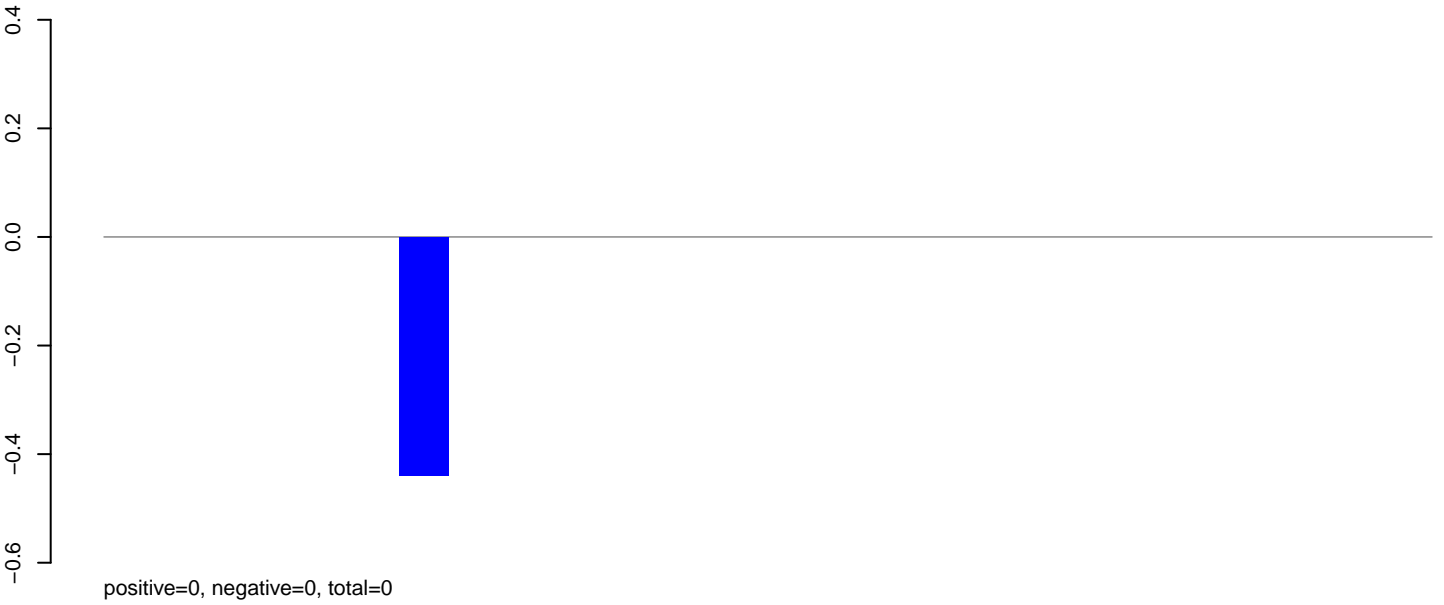

AeAlbo_Fcarc_OA.rep

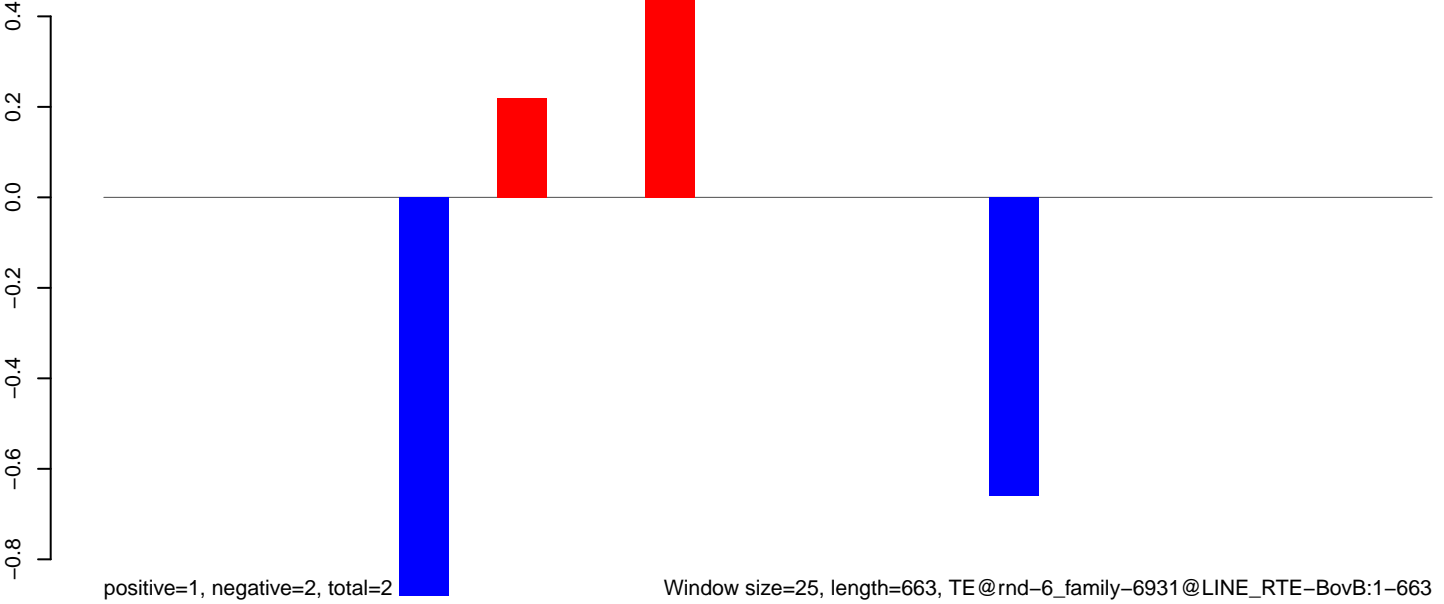

Window size=25, length=663, TE@rnd-6_family-6931@LINE_RTE-BovB:1-663

AeAlbo_Fcarc_OA.18_23.rep



AeAlbo_Fcarc_OA.24_35.rep



AeAlbo_Fcarc_OA.rep

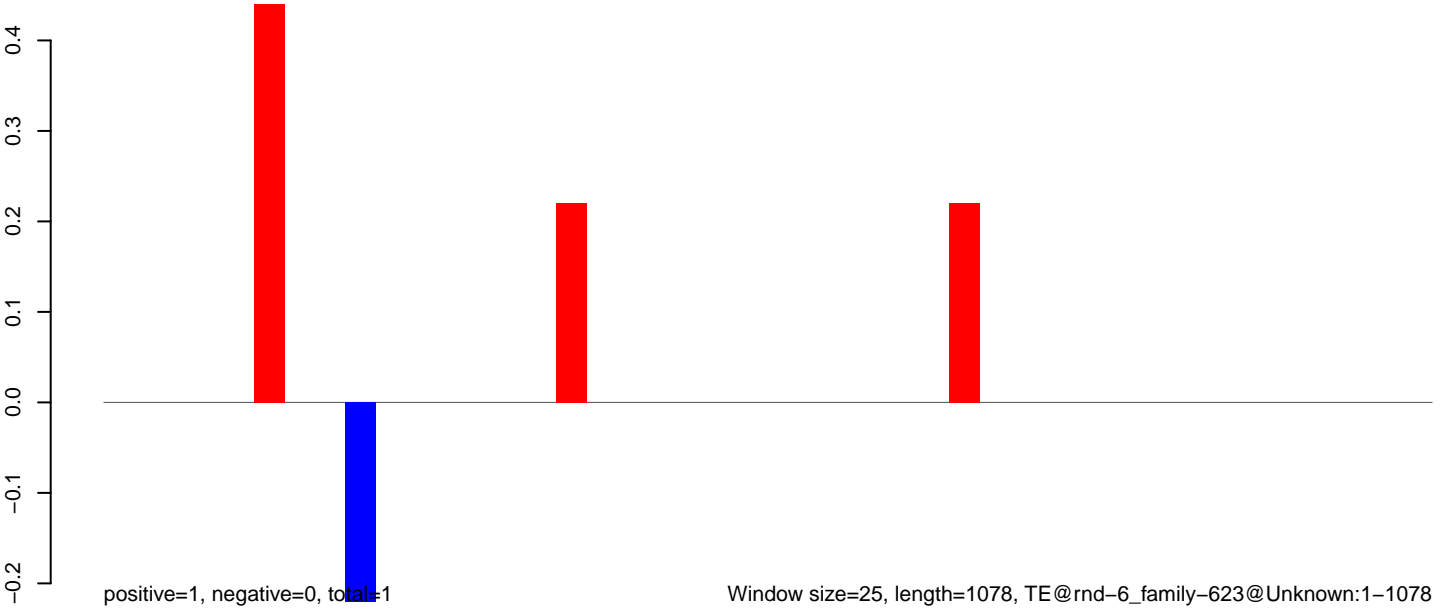

Window size=25, length=1078, TE@rnd-6_family-623@Unknown:1-1078

0 200 400 600 800 1000

AeAlbo_Fcarc_OA.18_23.rep

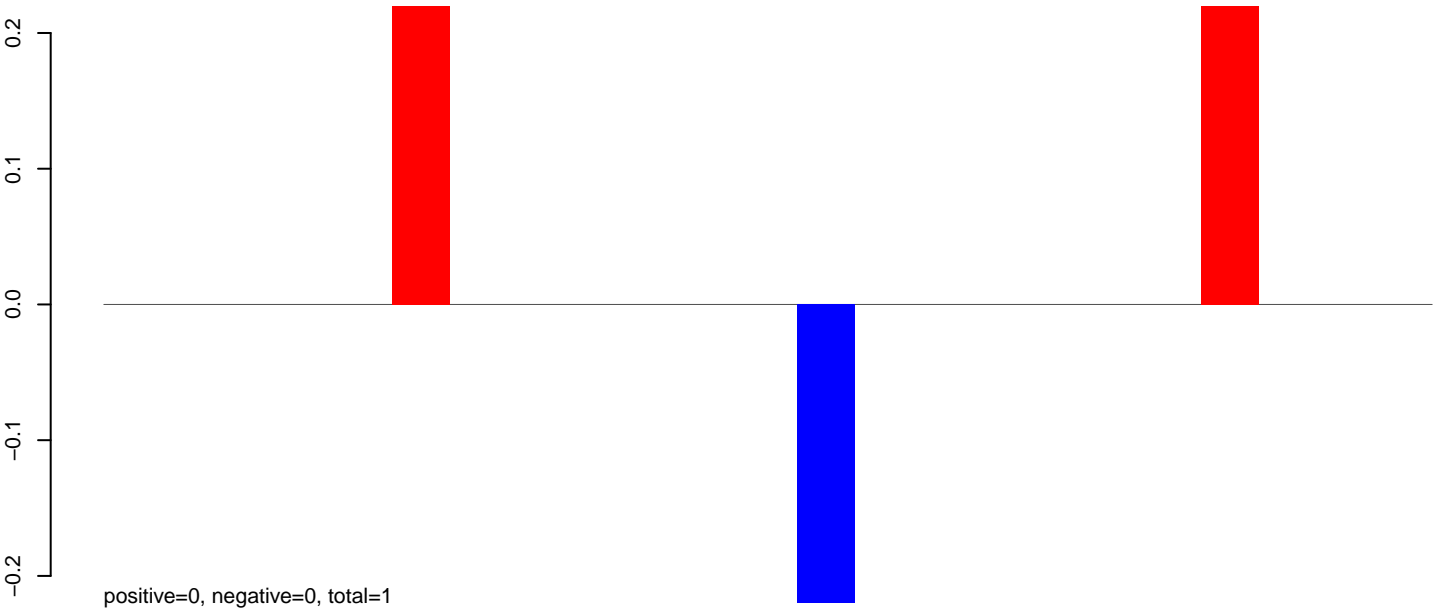

AeAlbo_Fcarc_OA.24_35.rep

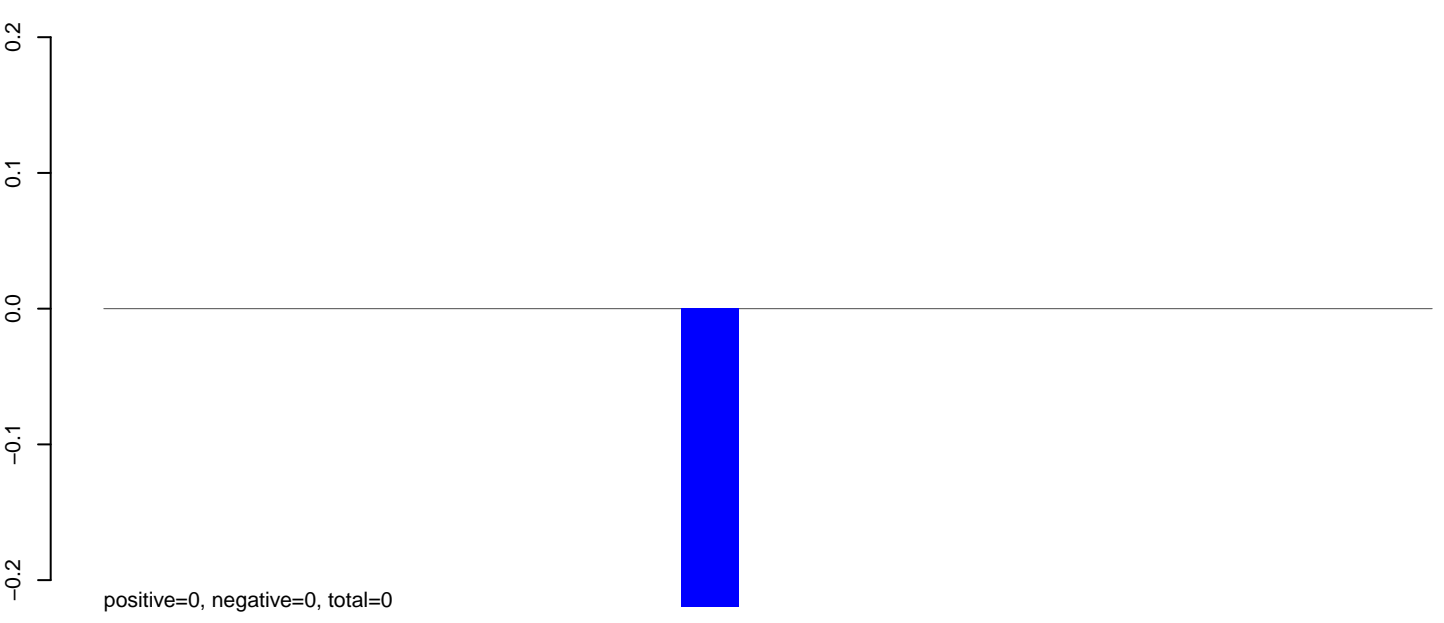

AeAlbo_Fcarc_OA.rep

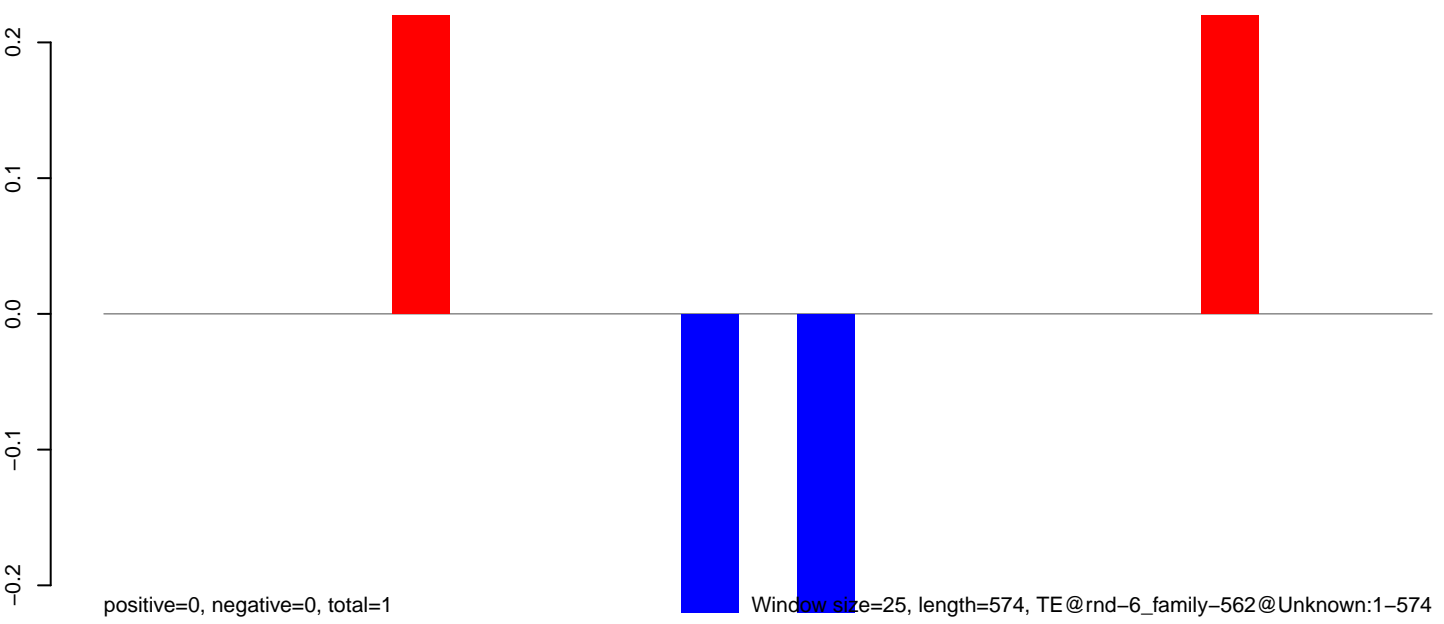

AeAlbo_Fcarc_OA.18_23.rep

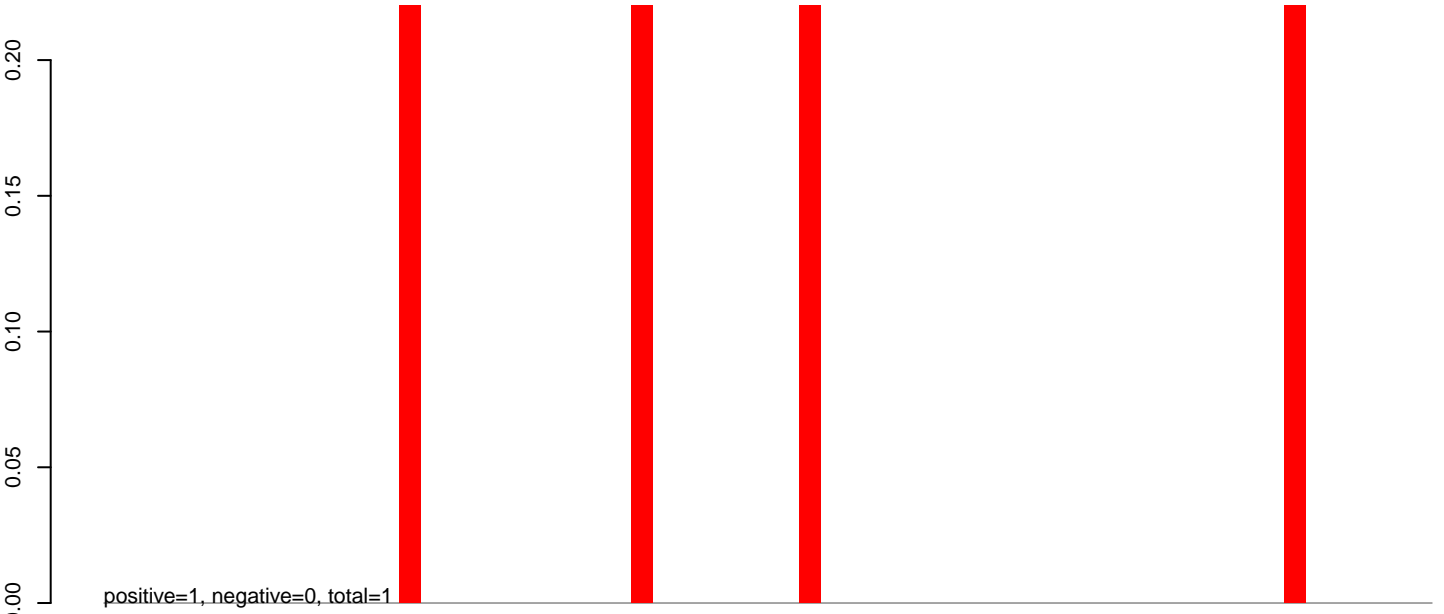

AeAlbo_Fcarc_OA.24_35.rep

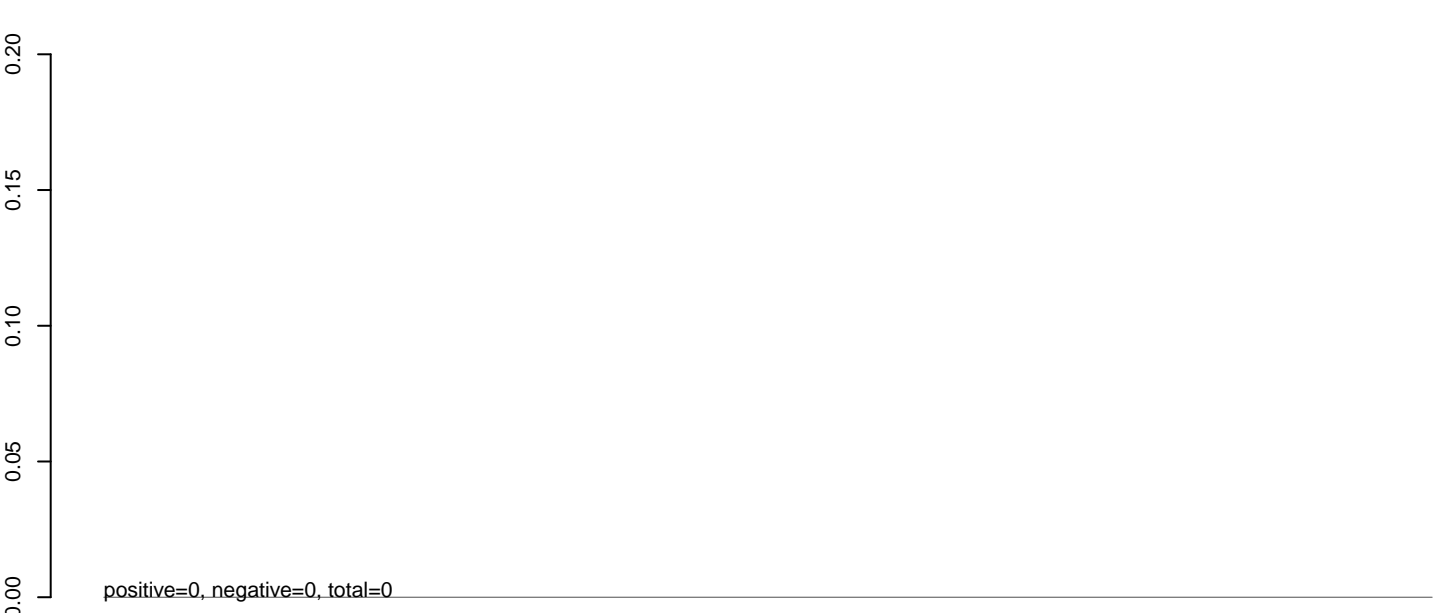

AeAlbo_Fcarc_OA.rep

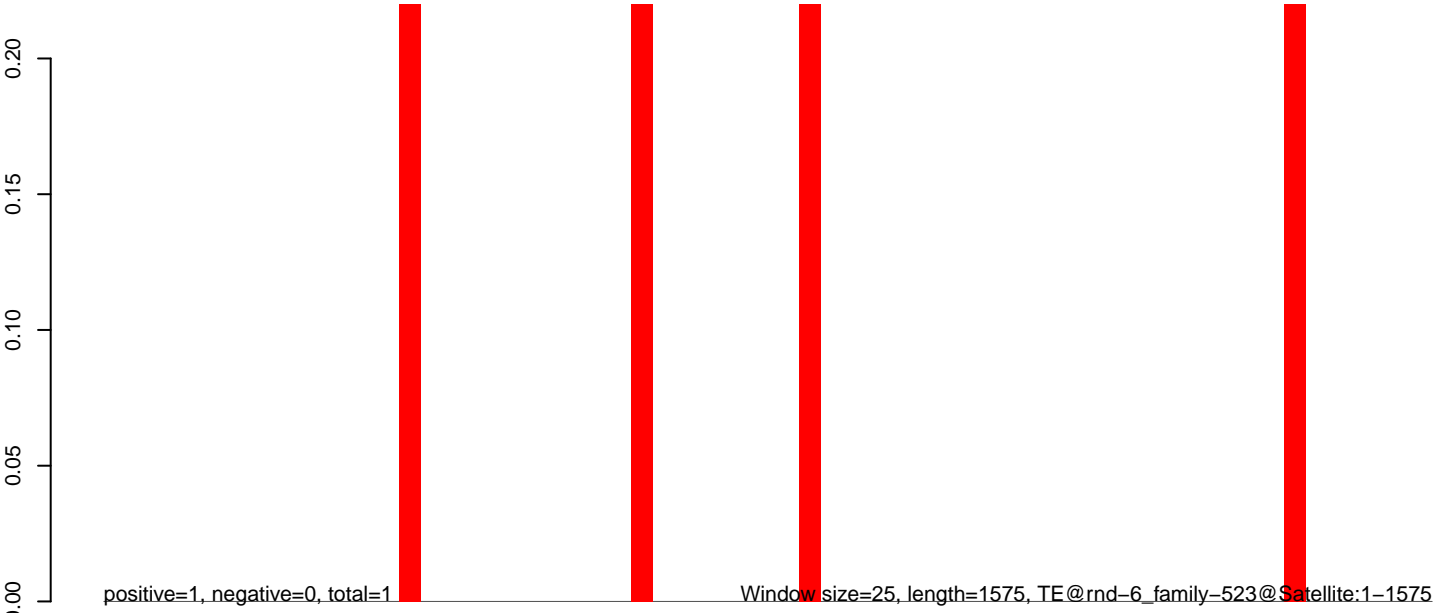

0 500 1000 1500

AeAlbo_Fcarc_OA.18_23.rep

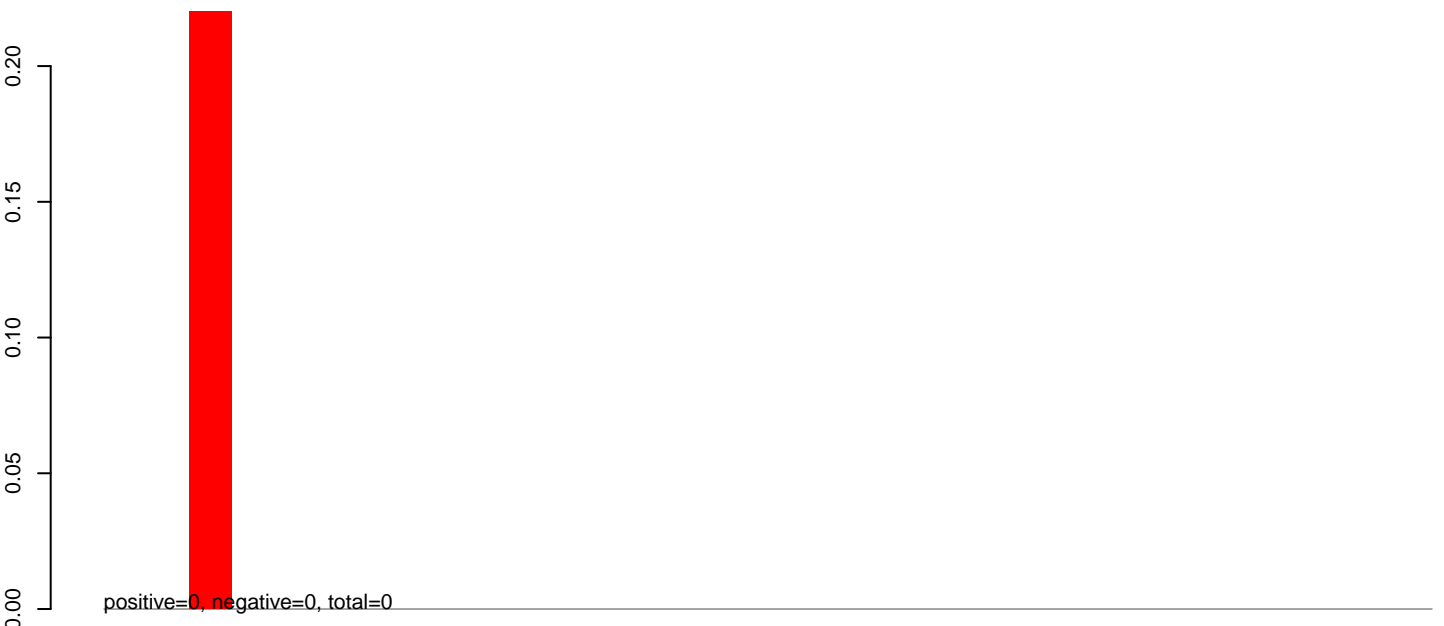

AeAlbo_Fcarc_OA.24_35.rep

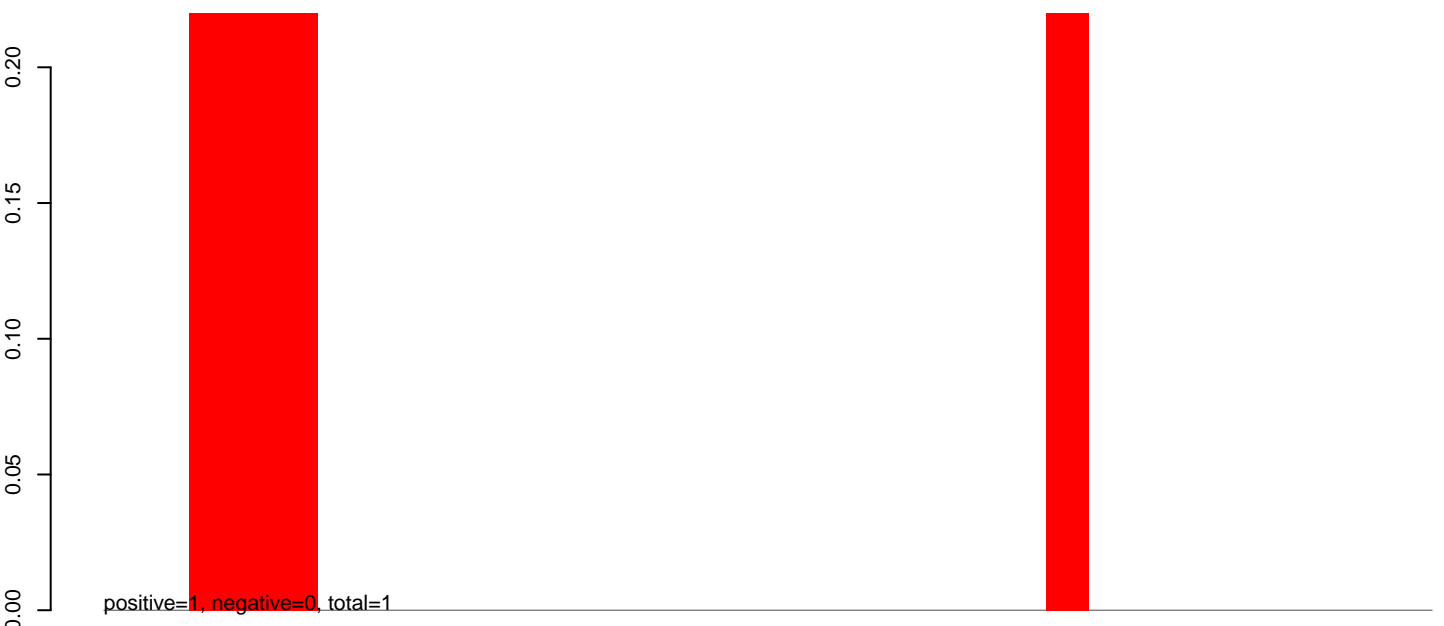

AeAlbo_Fcarc_OA.rep

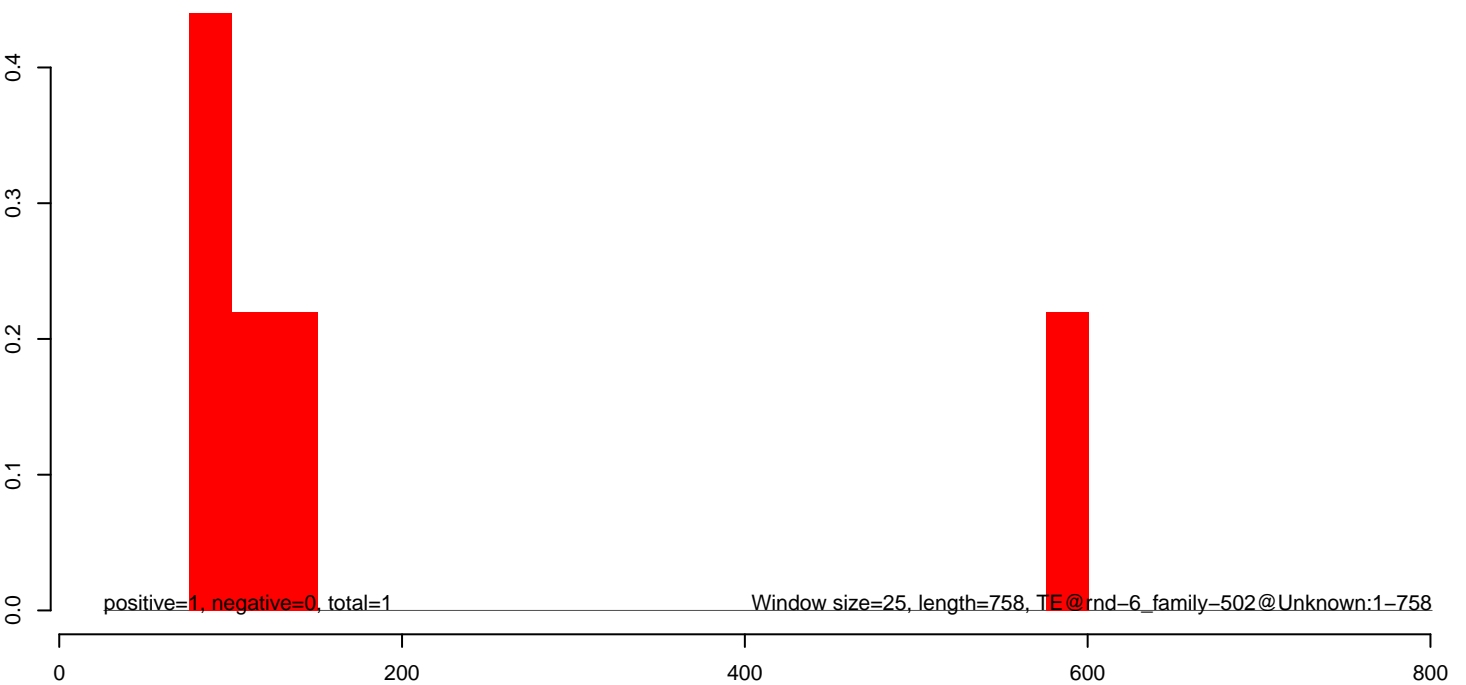

AeAlbo_FcArc_OA.18_23.rep

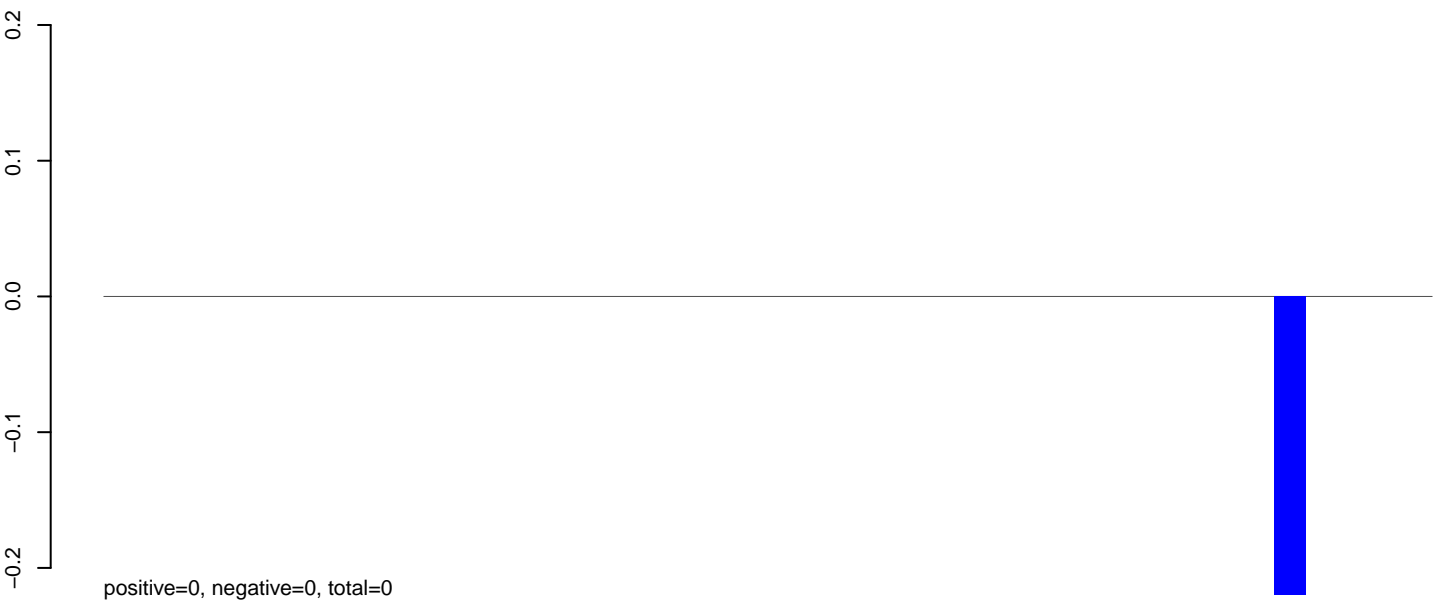

AeAlbo_FcArc_OA.24_35.rep

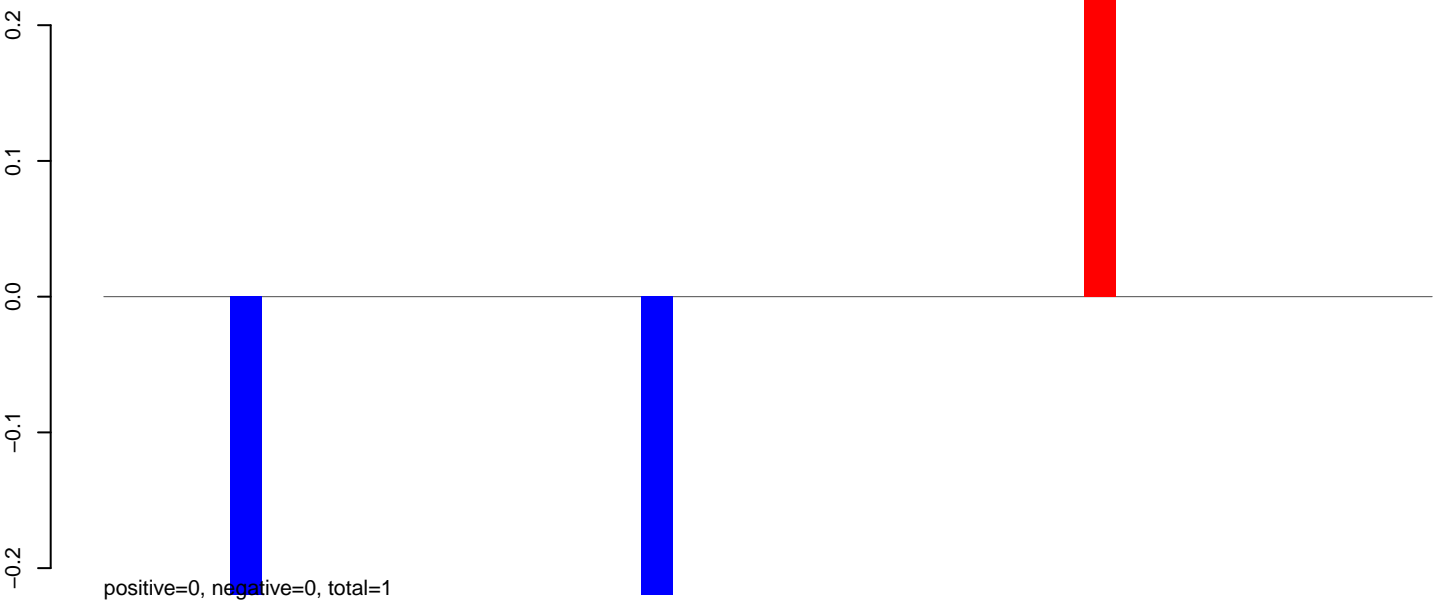

AeAlbo_FcArc_OA.rep

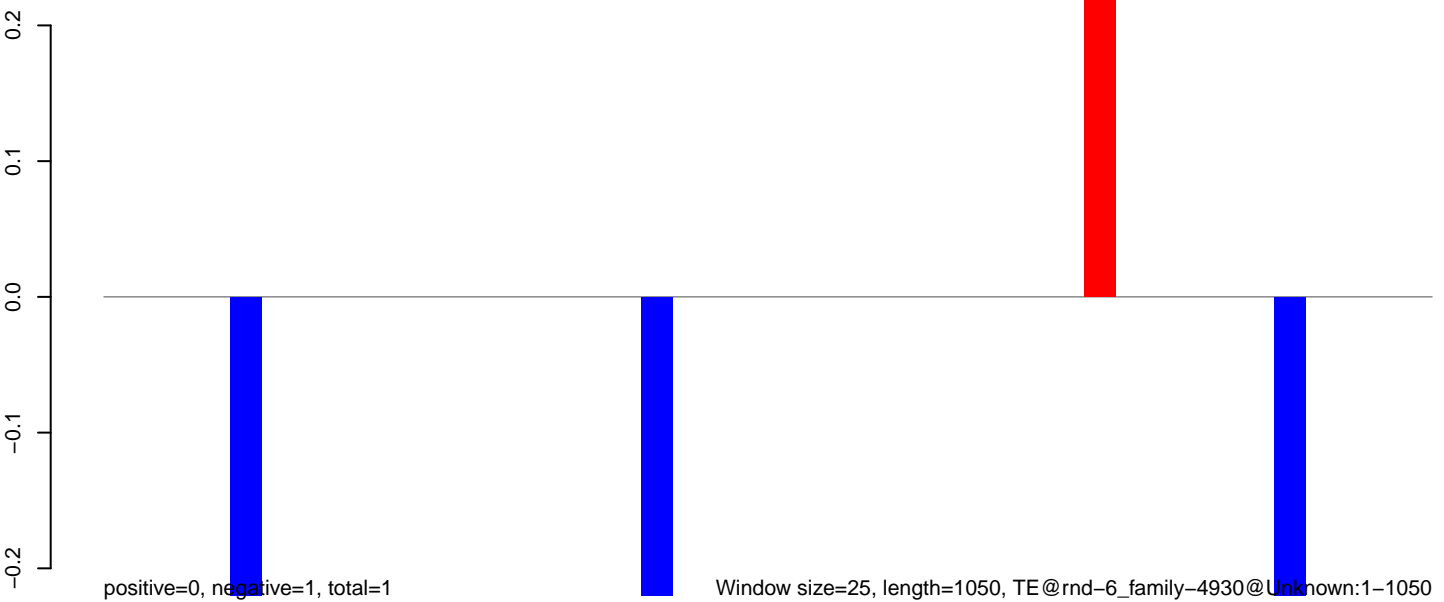

AeAlbo_Fcarc_OA.18_23.rep

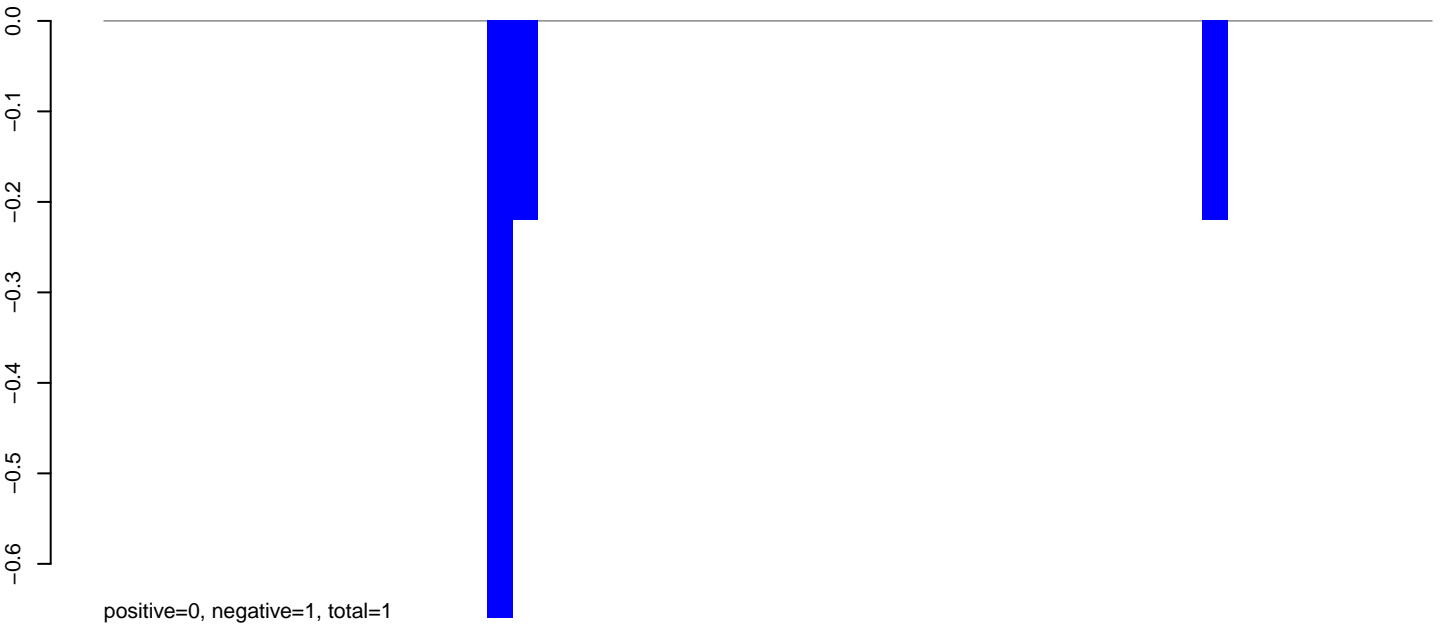

AeAlbo_Fcarc_OA.24_35.rep



AeAlbo_Fcarc_OA.rep

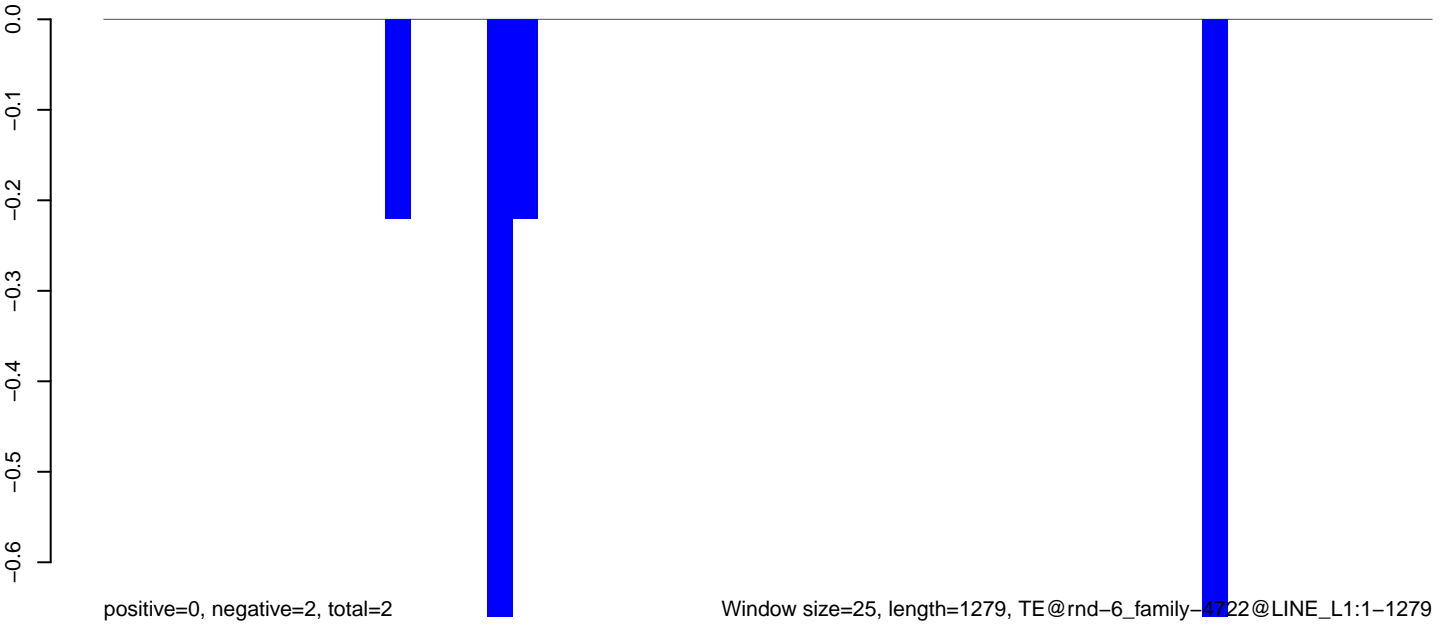

AeAlbo_Fcarc_OA.18_23.rep

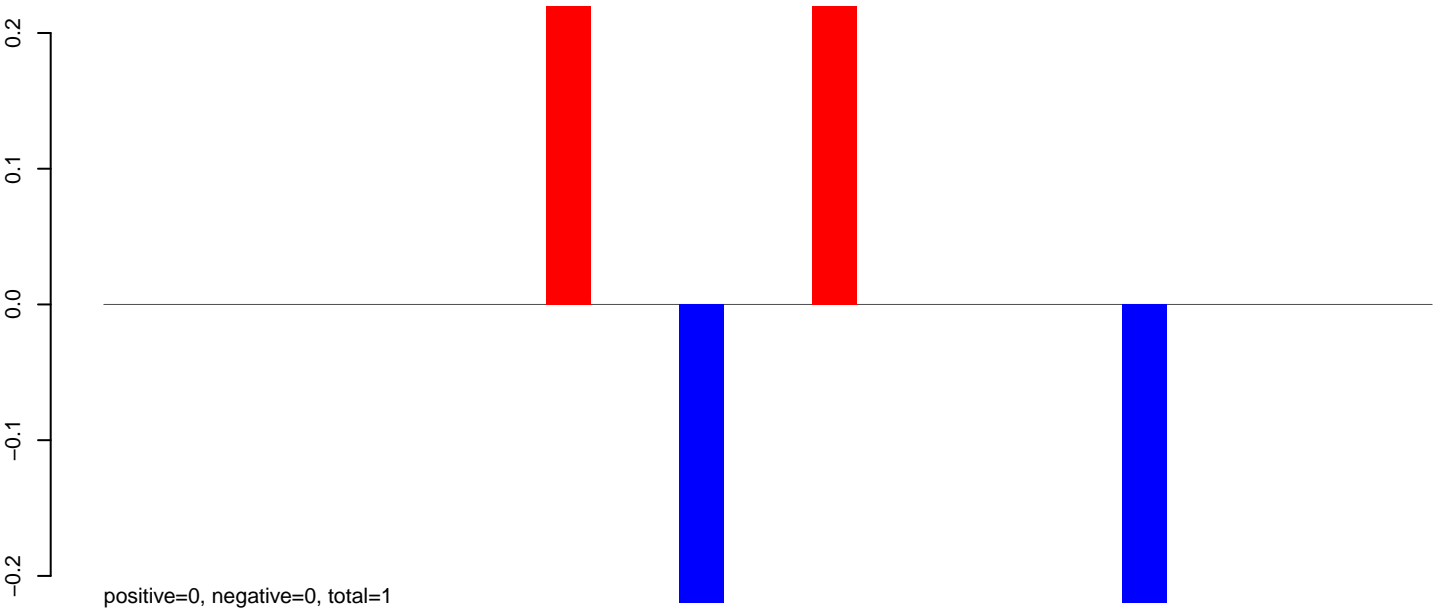

AeAlbo_Fcarc_OA.24_35.rep

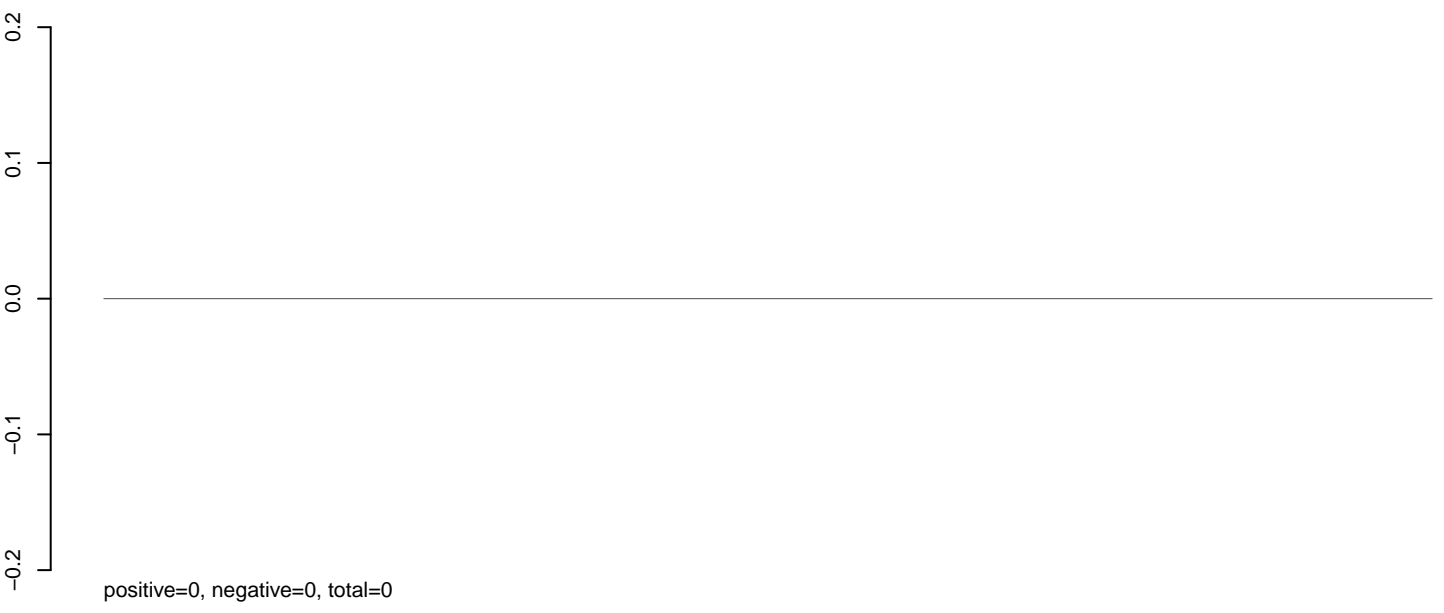

AeAlbo_Fcarc_OA.rep

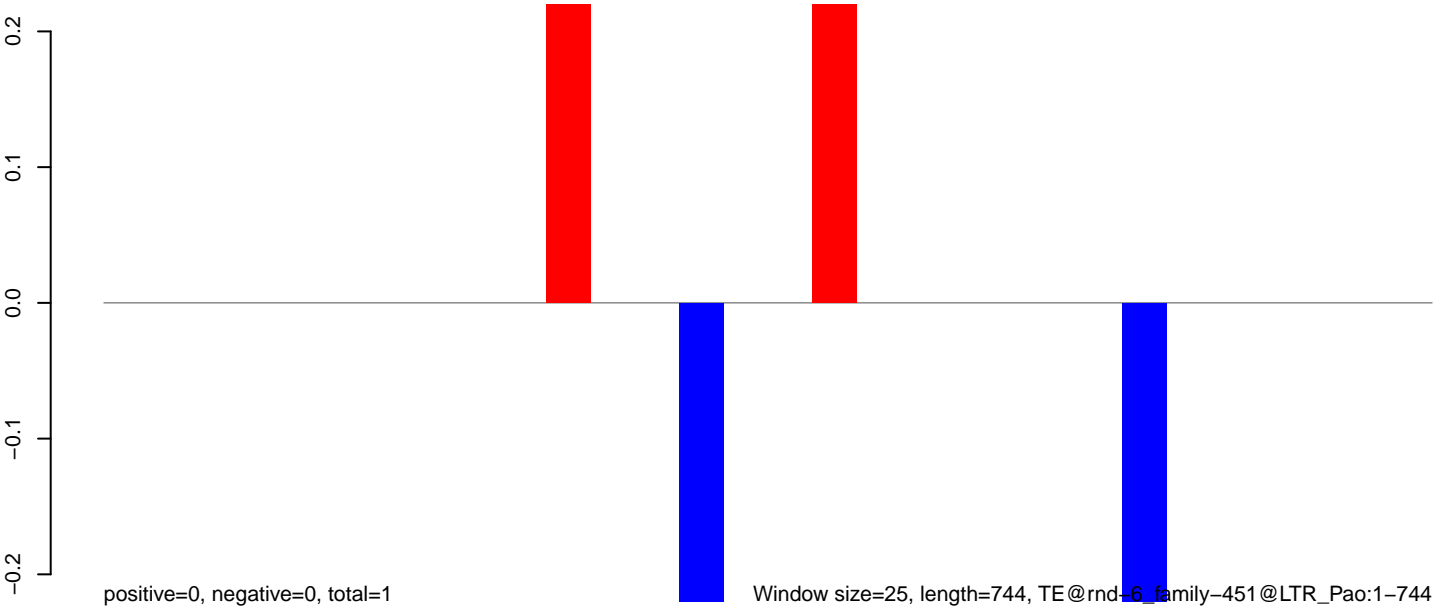

0 200 400 600 800

AeAlbo_Fcarc_OA.18_23.rep

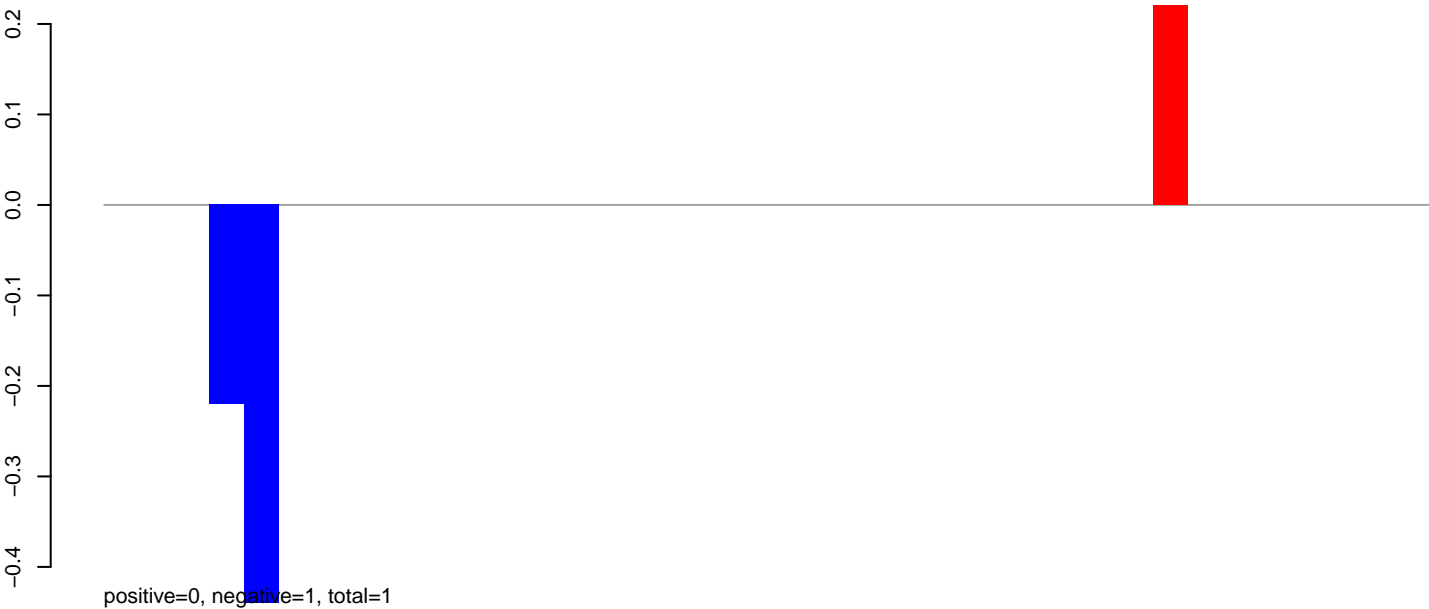

AeAlbo_Fcarc_OA.24_35.rep

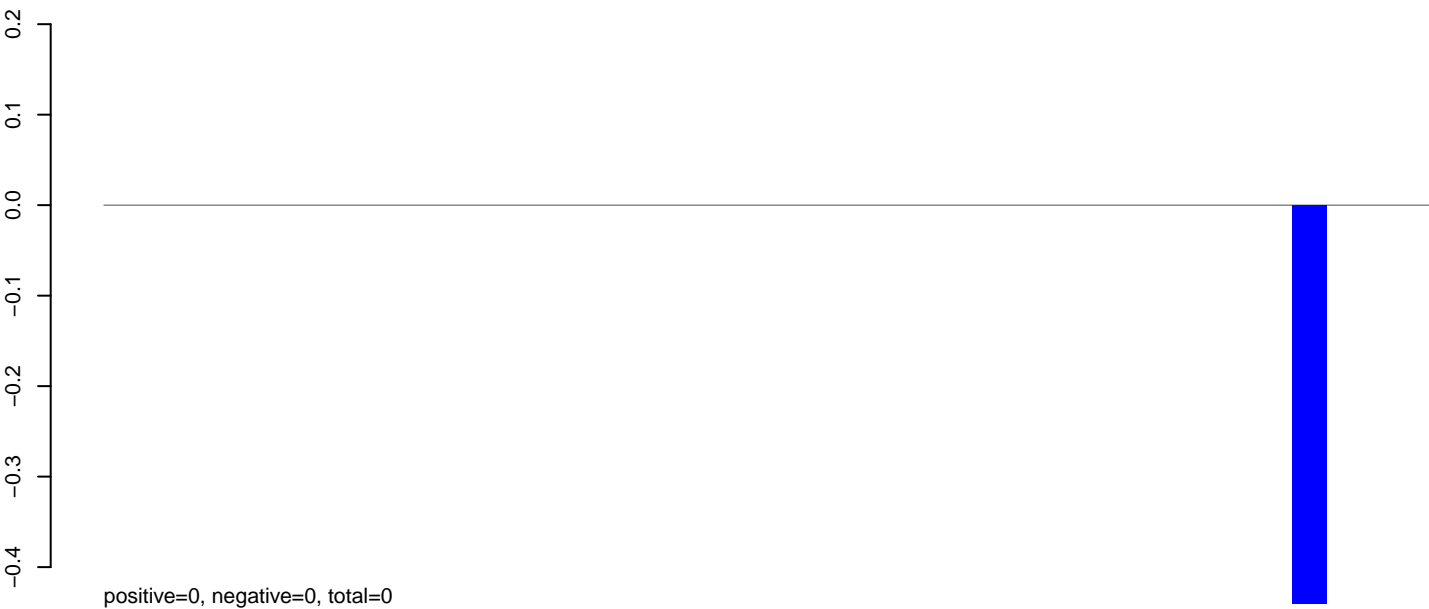

AeAlbo_Fcarc_OA.rep



Window size=25, length=930, TE@rnd-6_family-3953@Unknown:1-930

AeAlbo_Fcarc_OA.18_23.rep

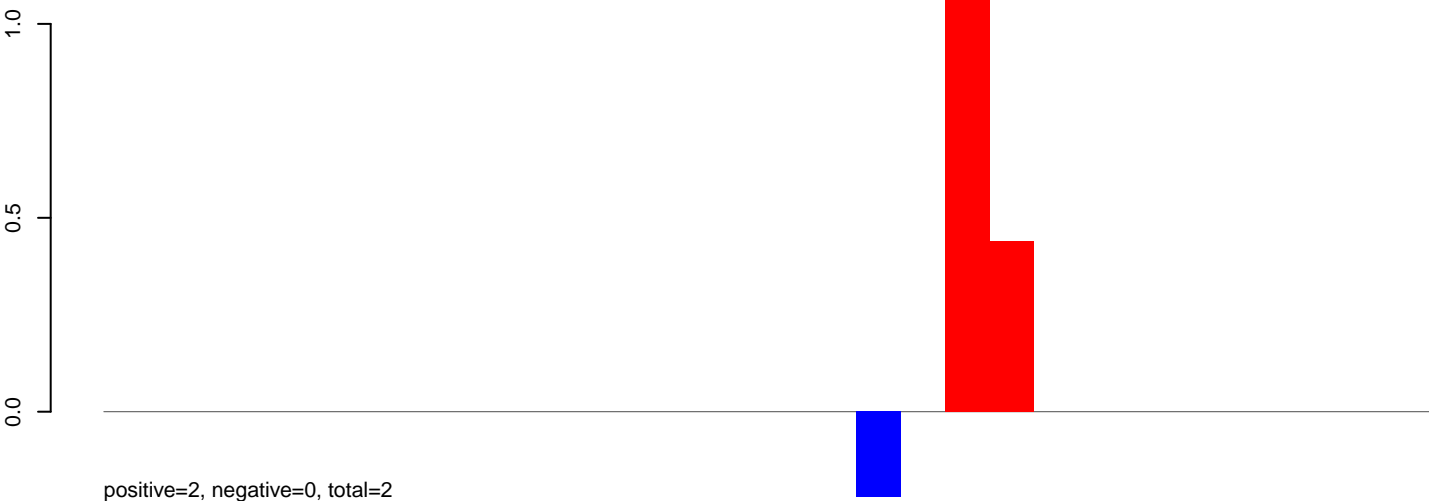

AeAlbo_Fcarc_OA.24_35.rep

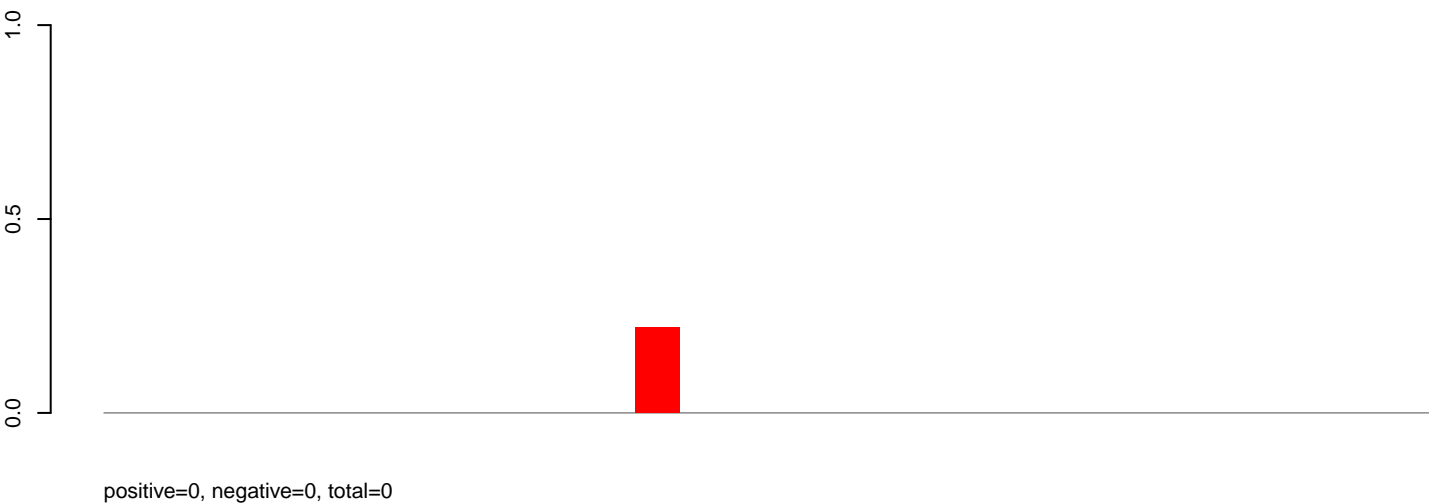

AeAlbo_Fcarc_OA.rep

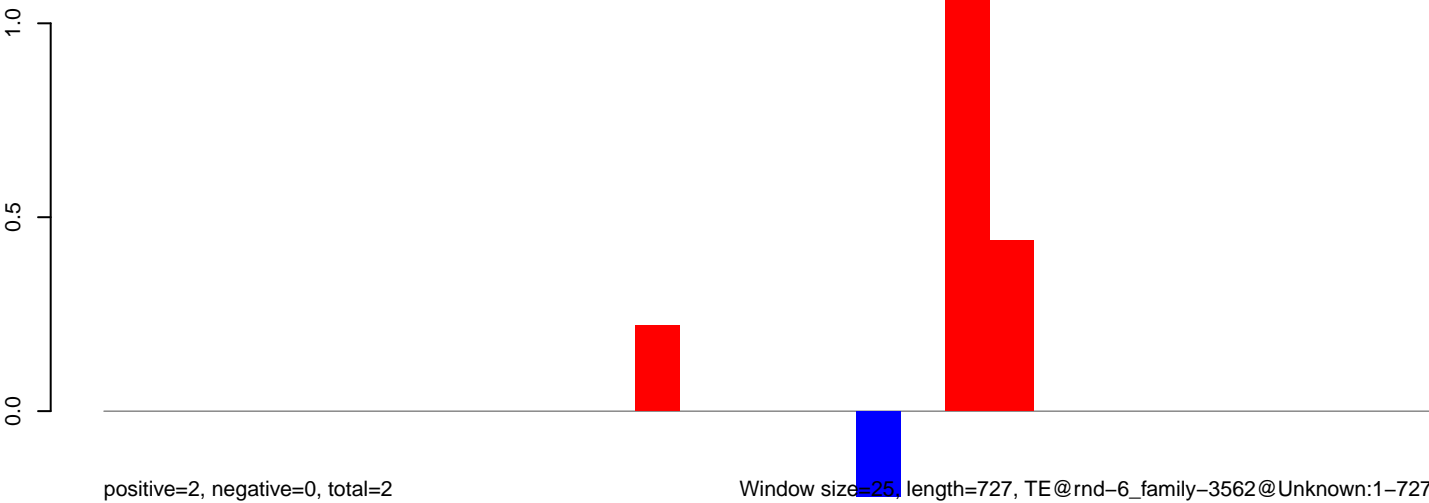

AeAlbo_Fcarc_OA.18_23.rep



AeAlbo_Fcarc_OA.24_35.rep

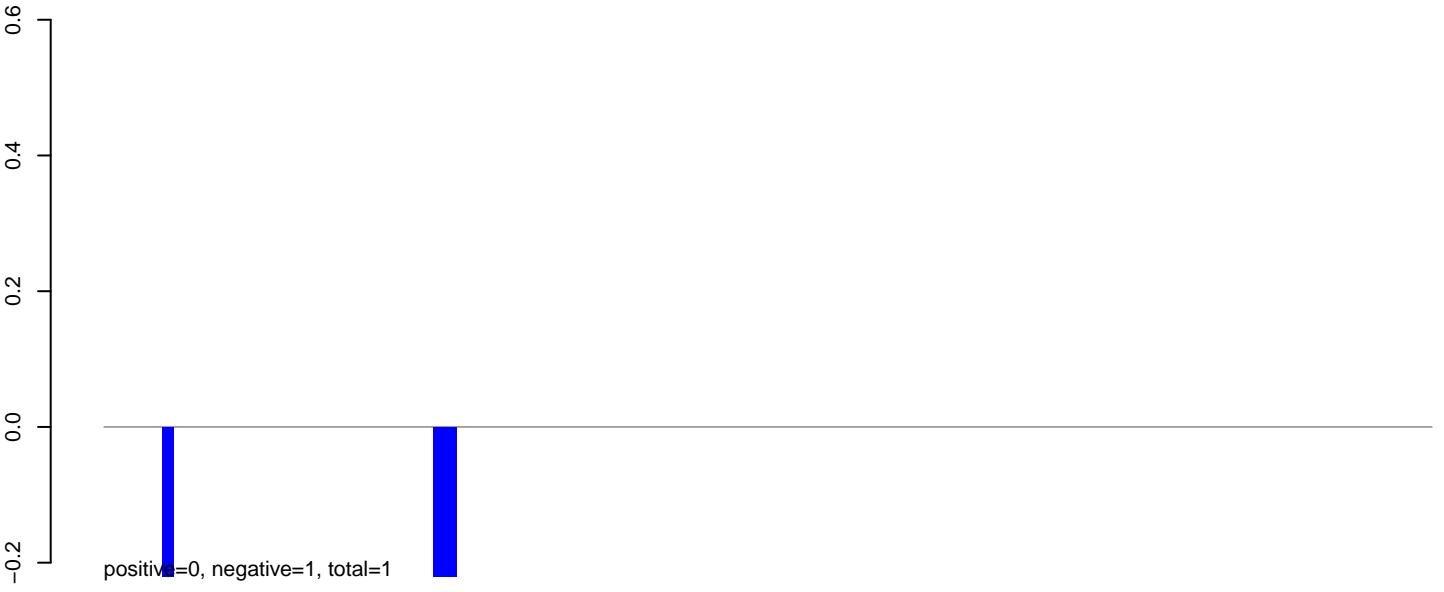

AeAlbo_Fcarc_OA.rep

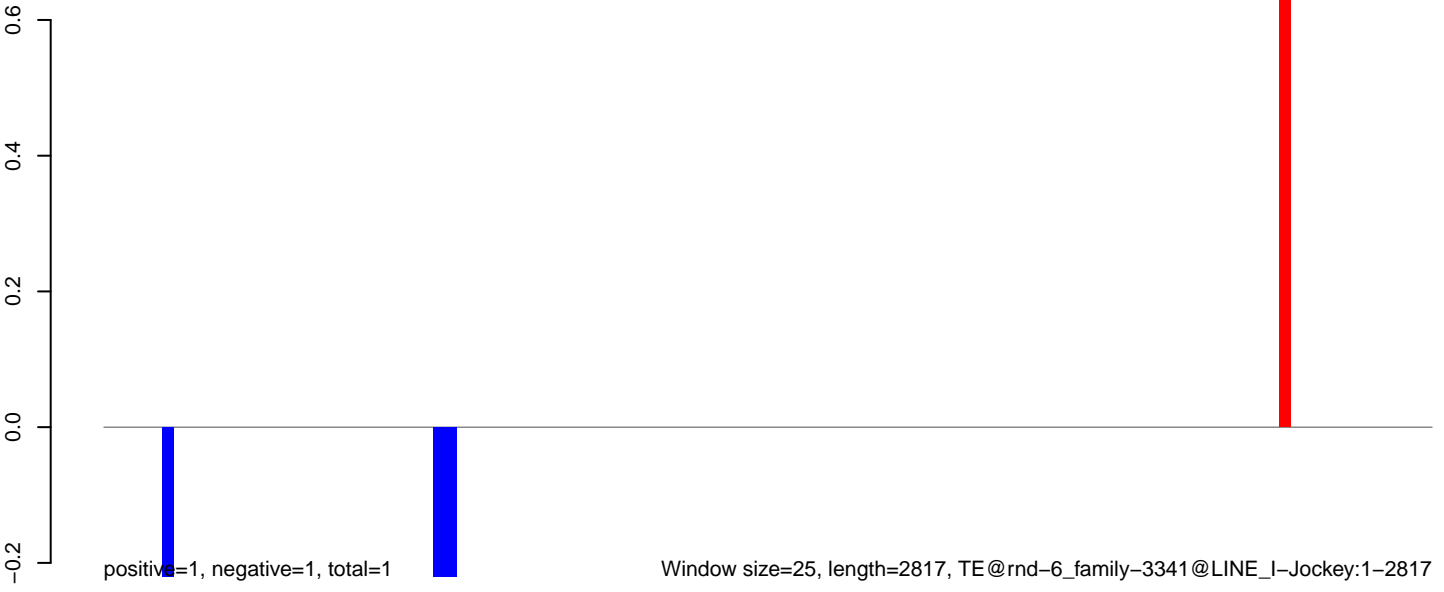

AeAlbo_Fcarc_OA.18_23.rep

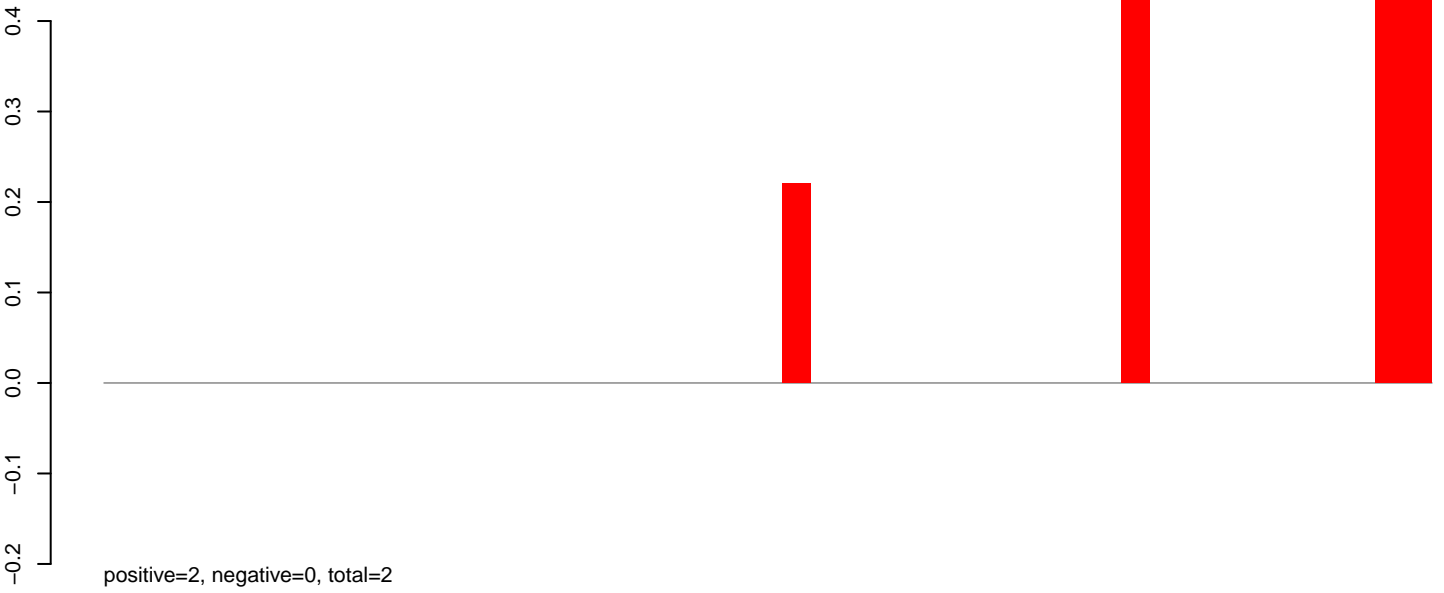

AeAlbo_Fcarc_OA.24_35.rep

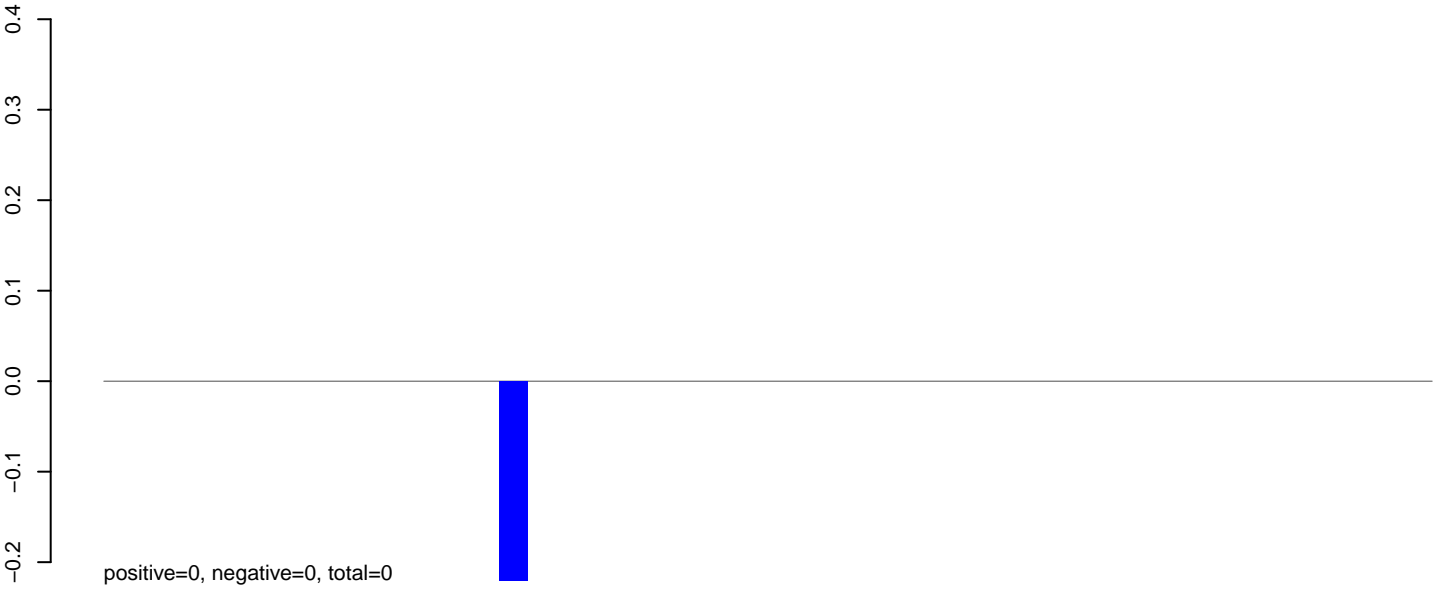

AeAlbo_Fcarc_OA.rep

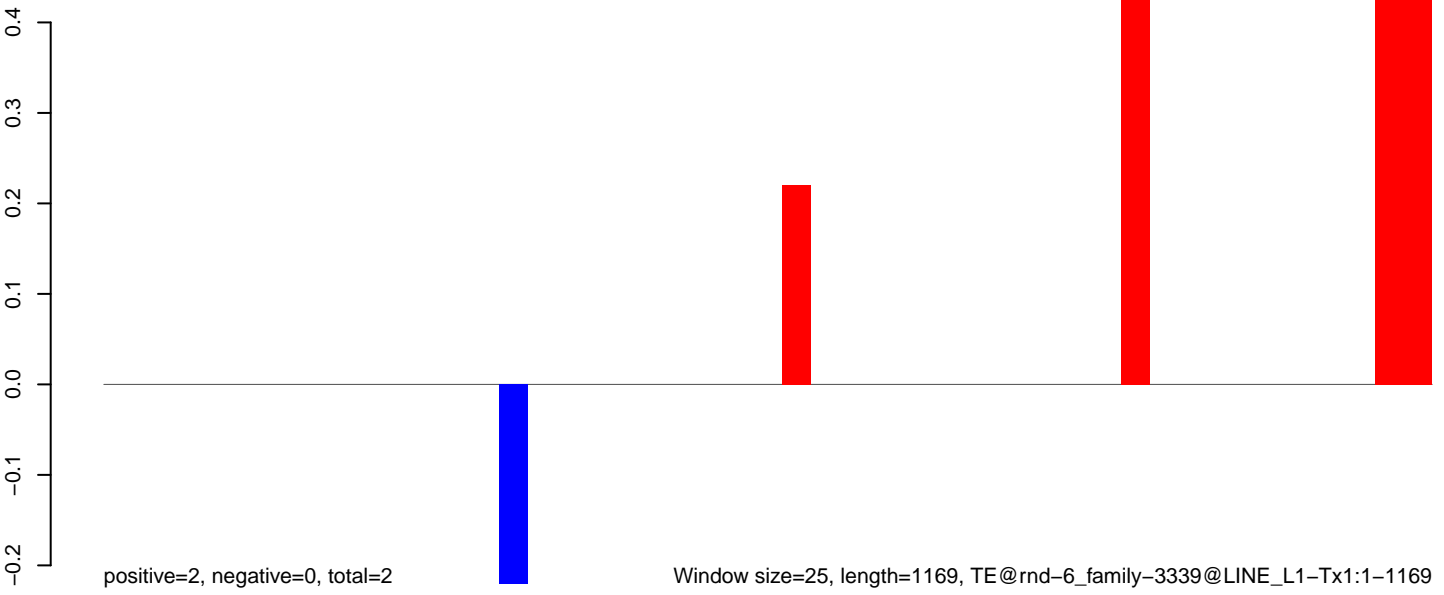

AeAlbo_Fcarc_OA.18_23.rep



AeAlbo_Fcarc_OA.24_35.rep

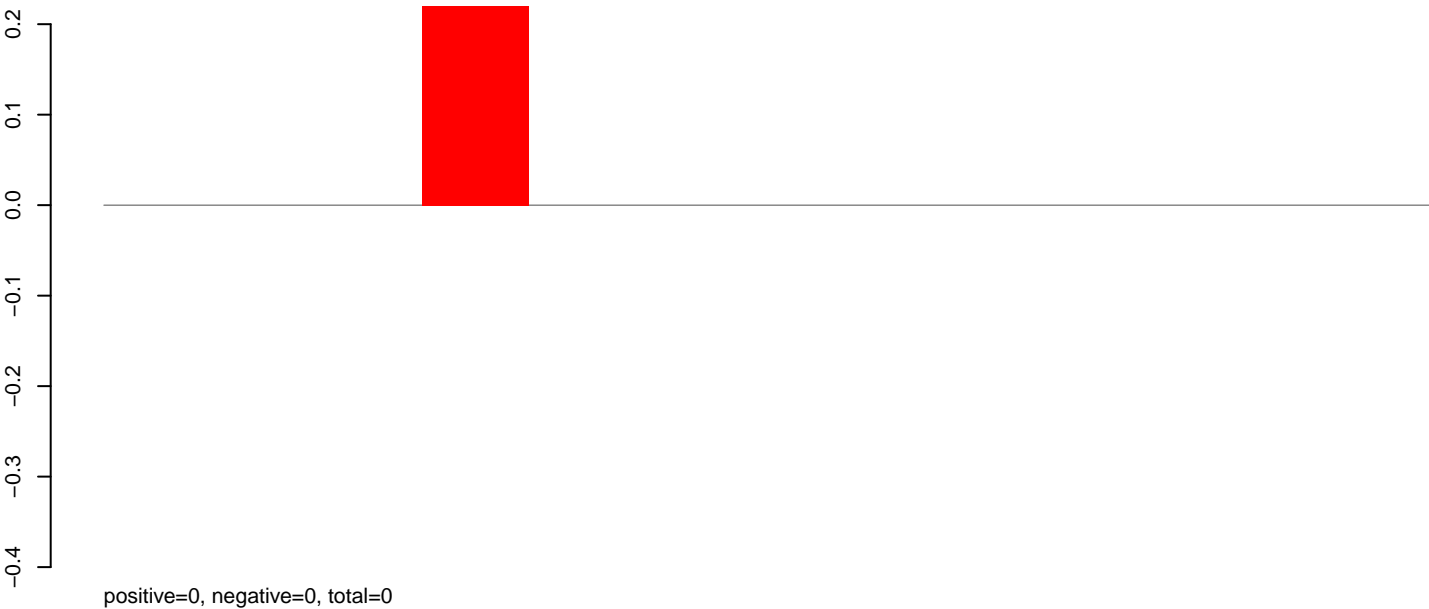

AeAlbo_Fcarc_OA.rep

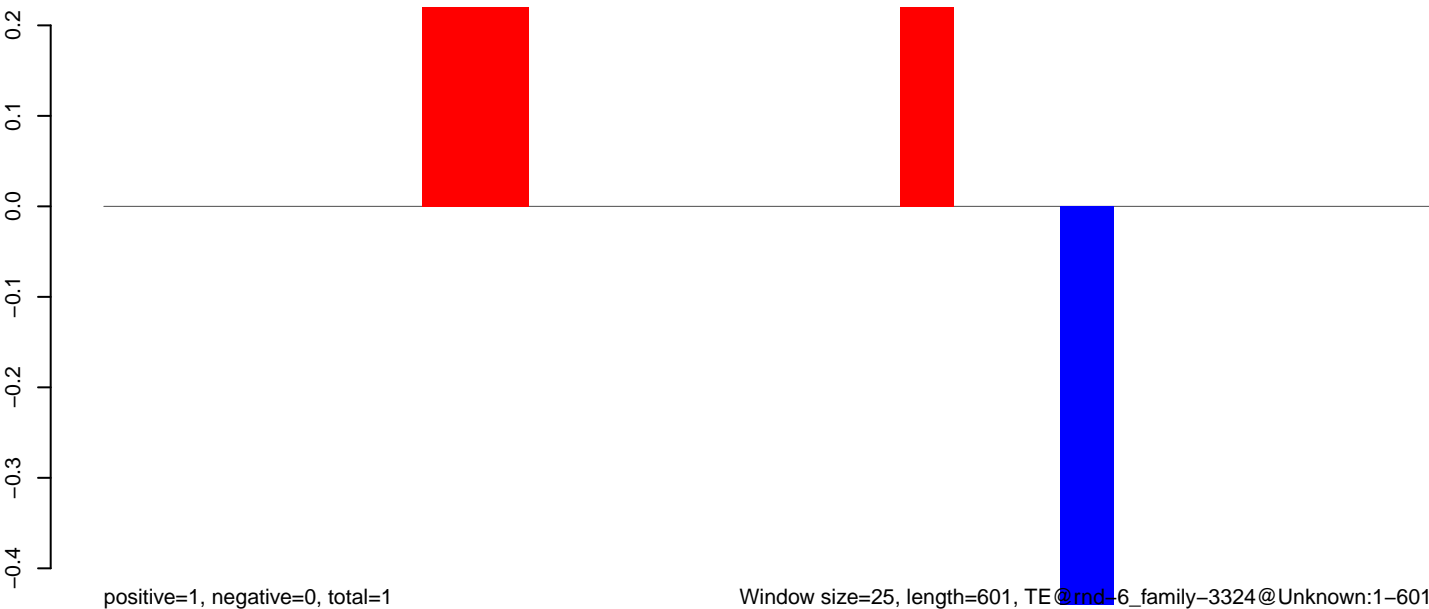

AeAlbo_Fcarc_OA.18_23.rep

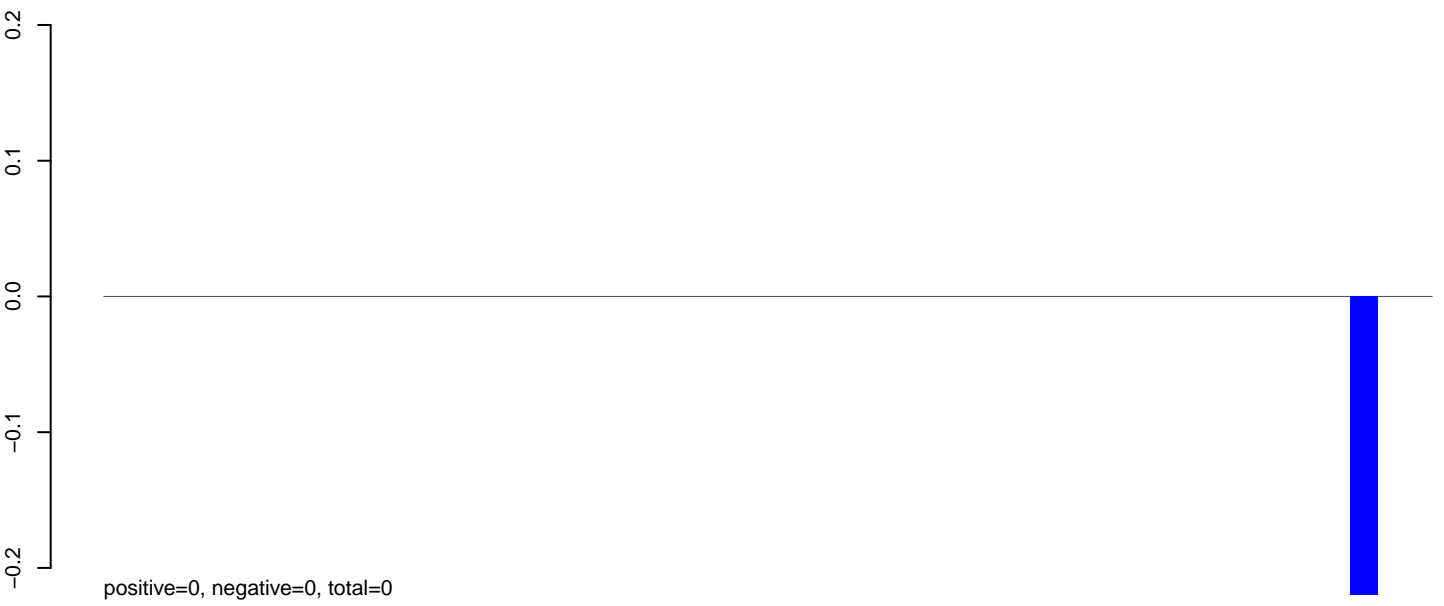

AeAlbo_Fcarc_OA.24_35.rep

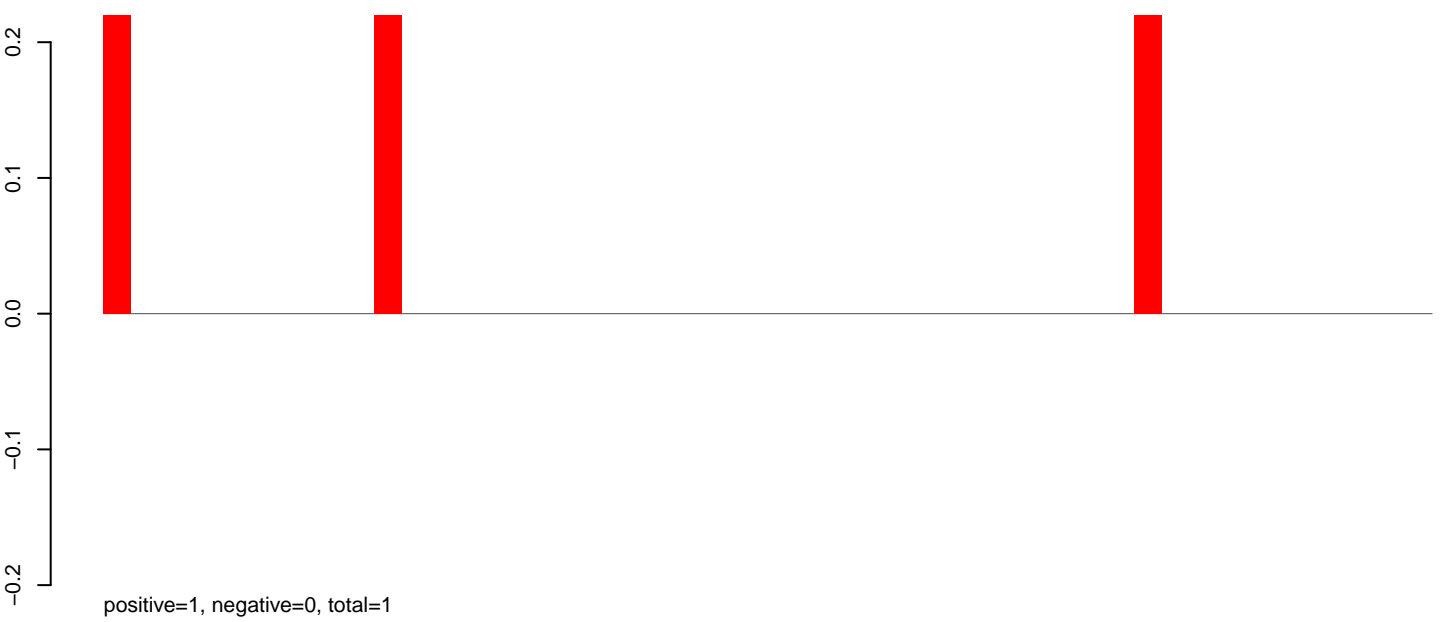

AeAlbo_Fcarc_OA.rep



AeAlbo_Fcarc_OA.18_23.rep



AeAlbo_Fcarc_OA.24_35.rep

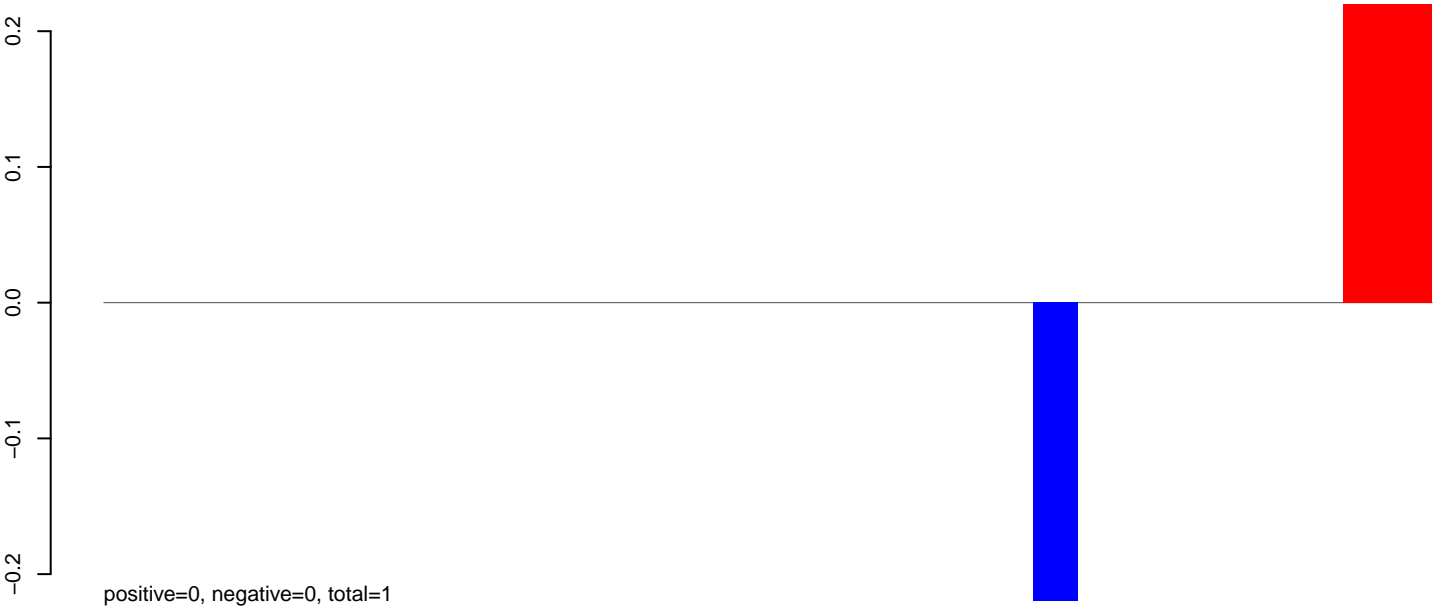

AeAlbo_Fcarc_OA.rep

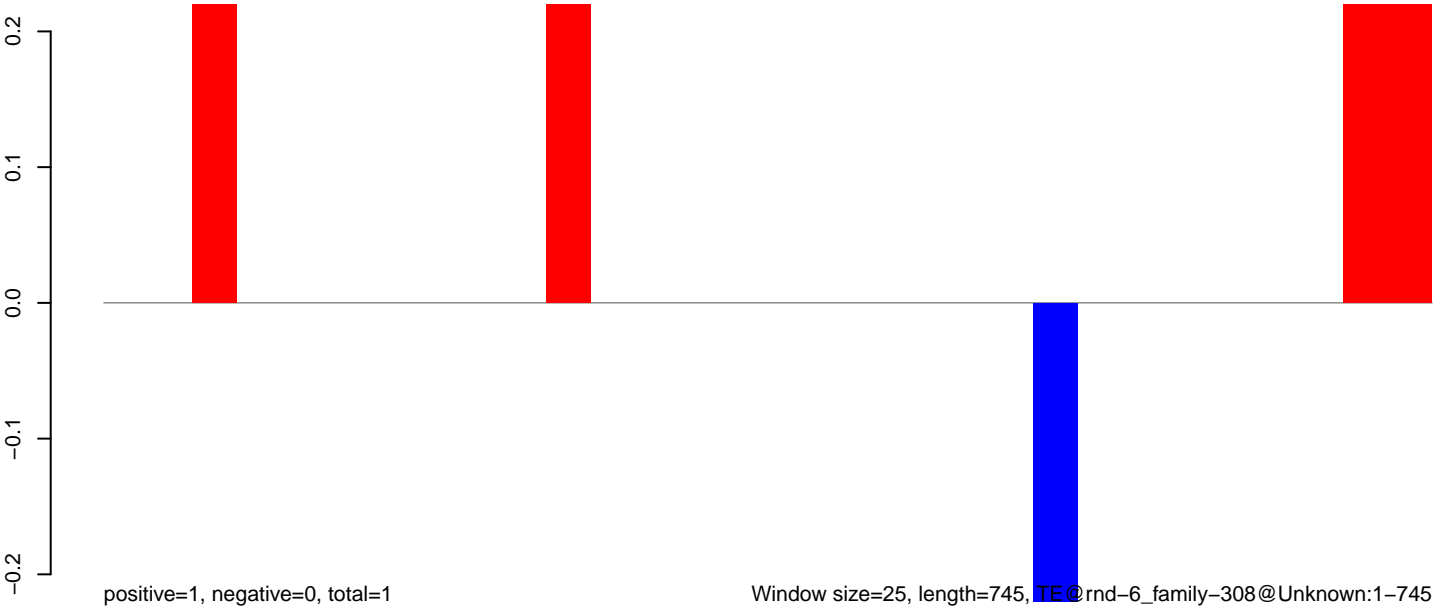

AeAlbo_Fcarc_OA.18_23.rep

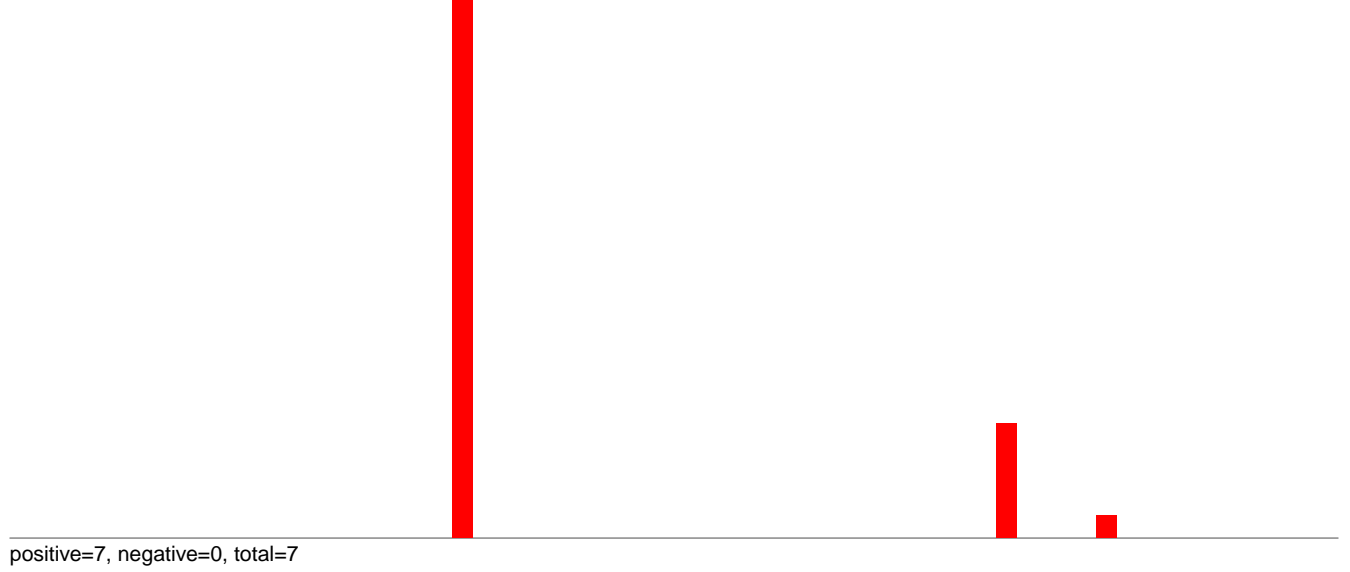

AeAlbo_Fcarc_OA.24_35.rep

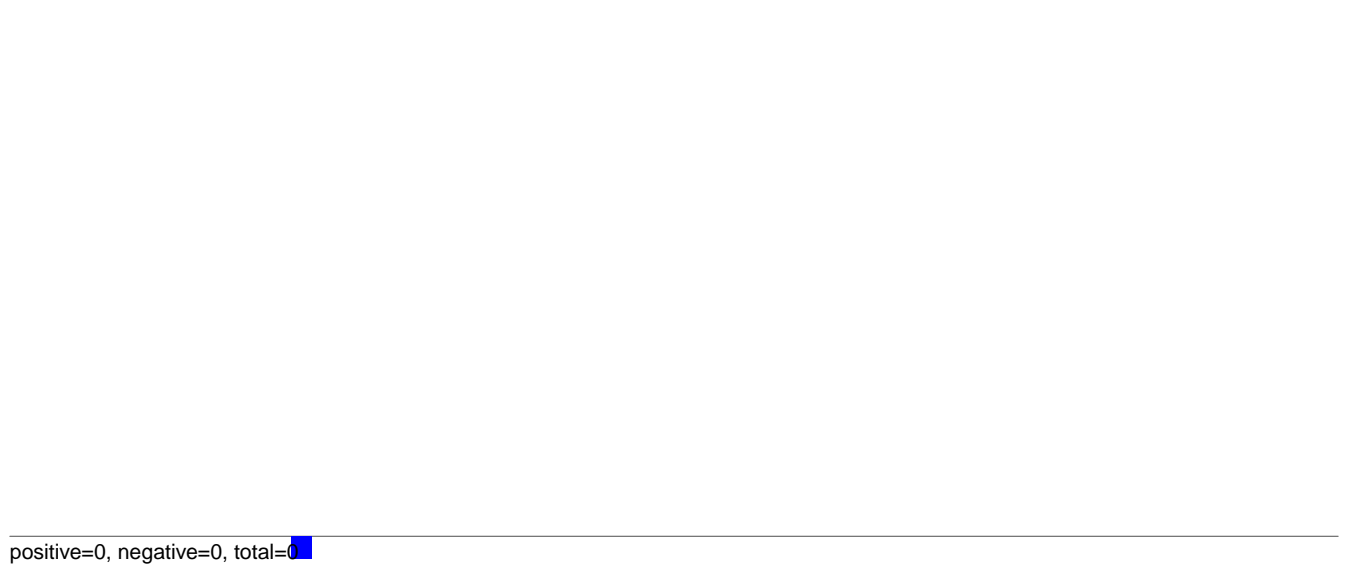

AeAlbo_Fcarc_OA.rep



AeAlbo_Fcarc_OA.18_23.rep

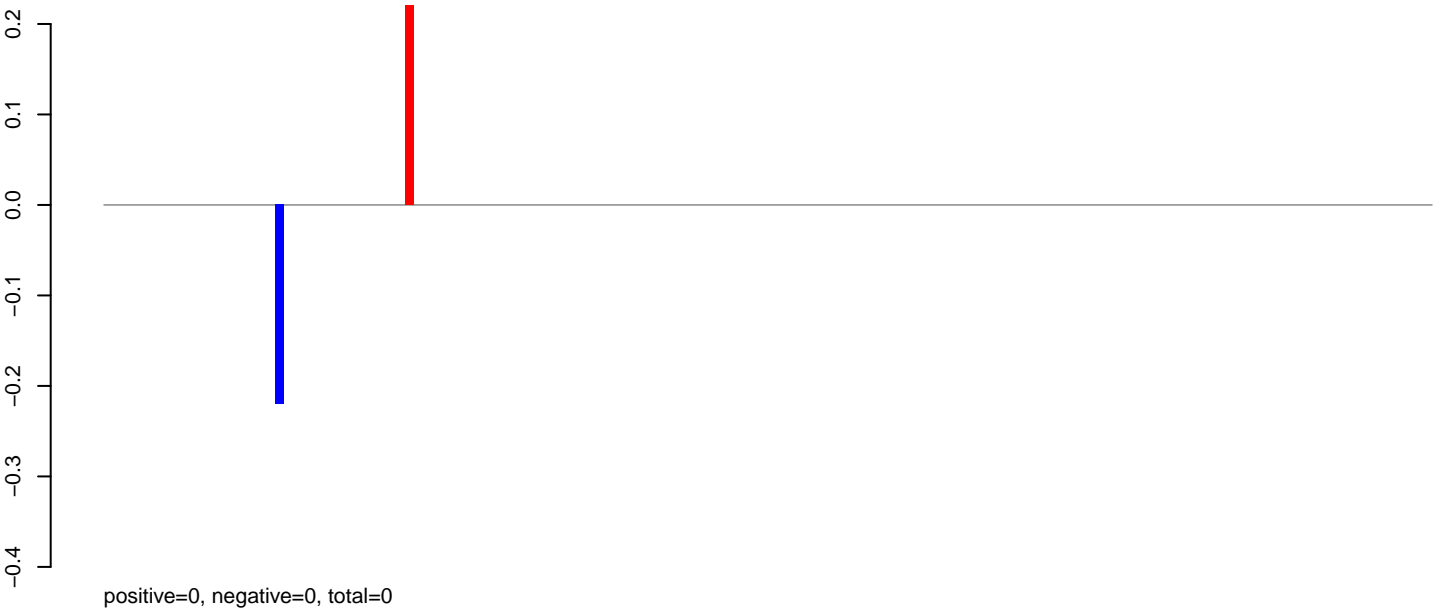

AeAlbo_Fcarc_OA.24_35.rep



AeAlbo_Fcarc_OA.rep

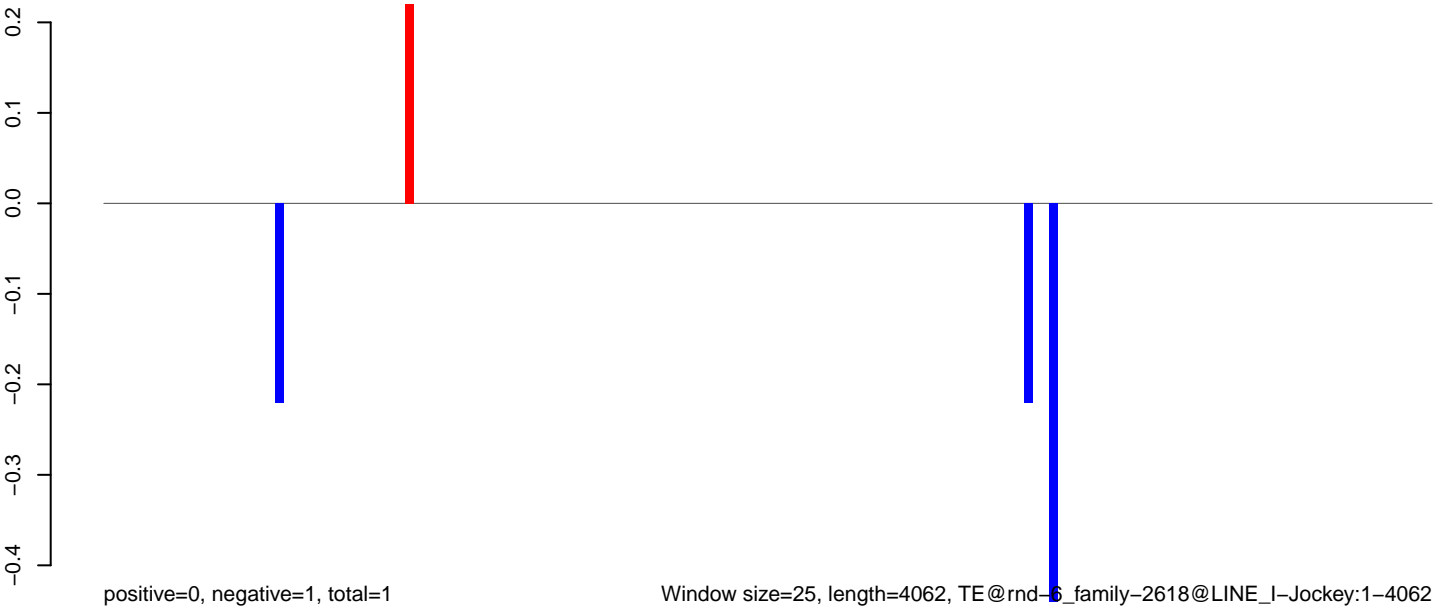

Window size=25, length=4062, TE@rnd-6_family-2618@LINE_I-Jockey:1-4062

0 1000 2000 3000 4000

AeAlbo_Fcarc_OA.18_23.rep

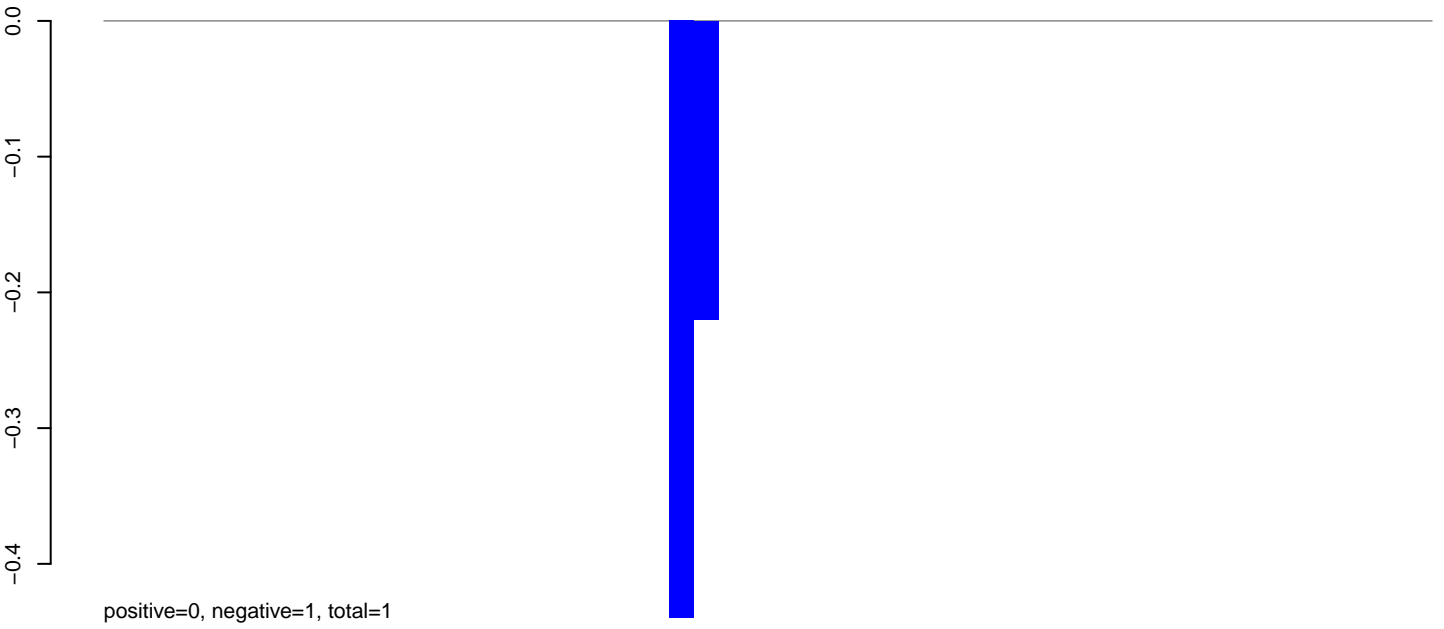

AeAlbo_Fcarc_OA.24_35.rep

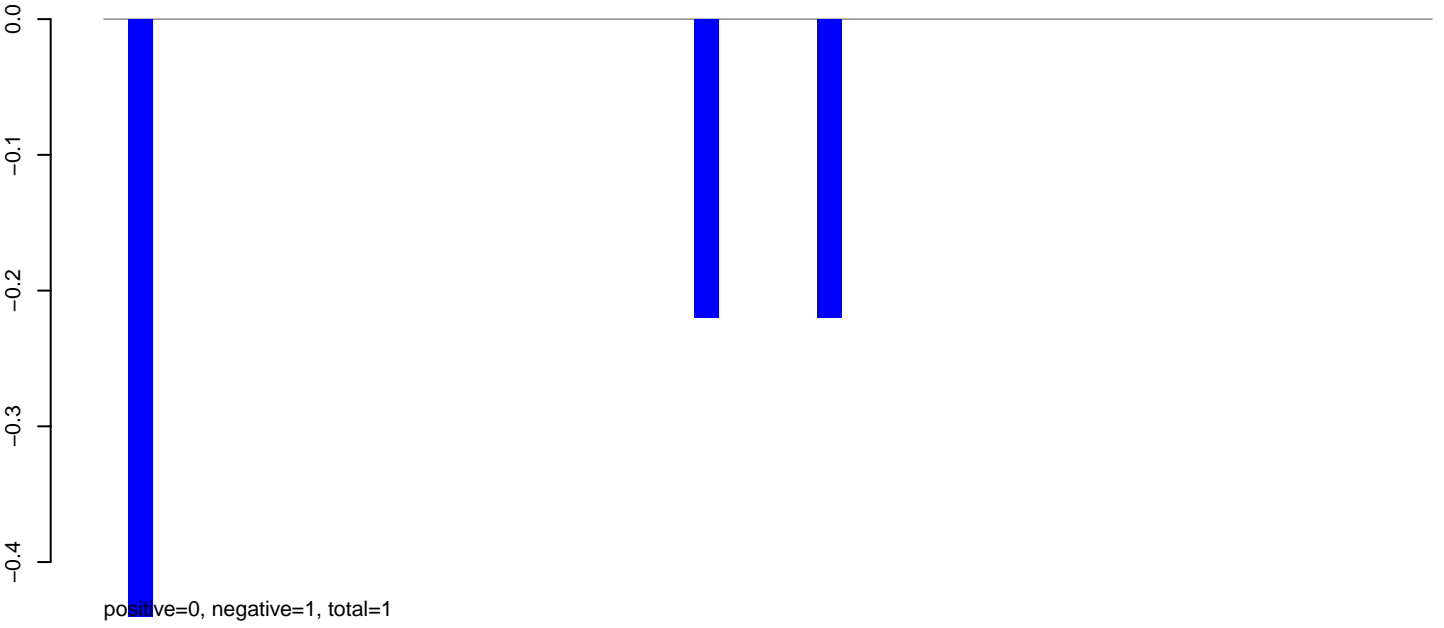

AeAlbo_Fcarc_OA.rep

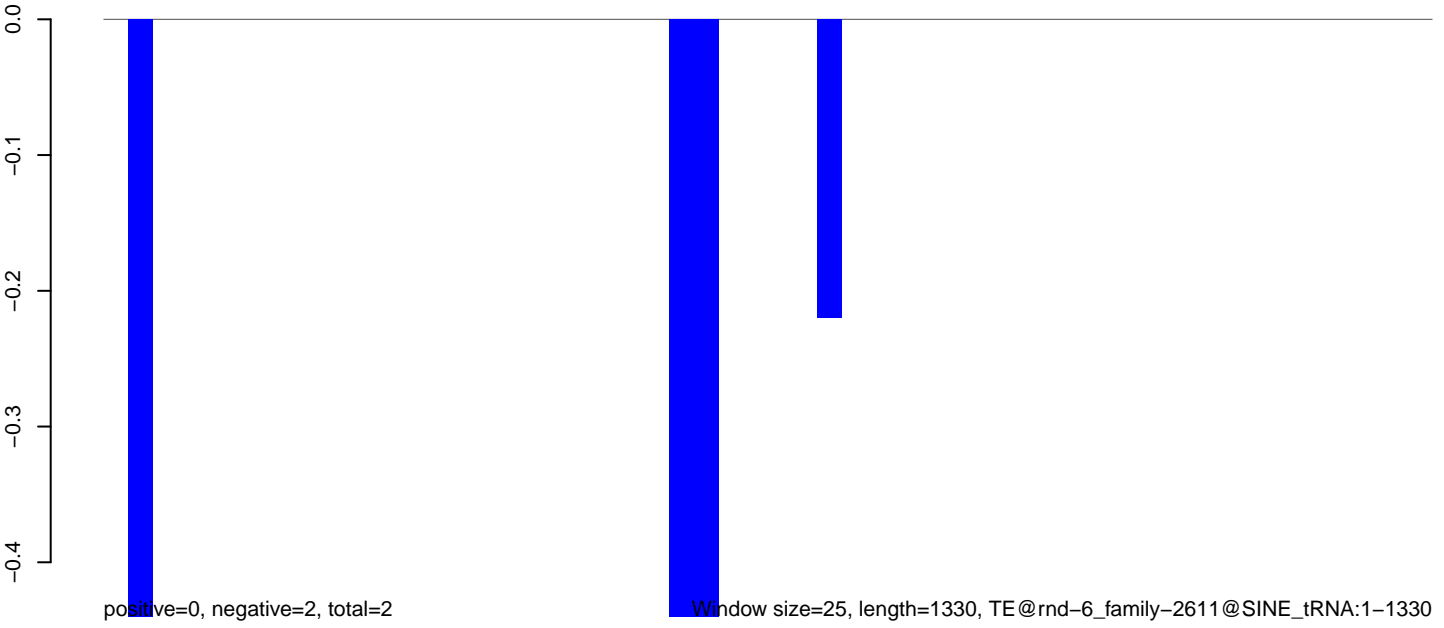

Window size=25, length=1330, TE@rnd-6_family-2611@SINE_tRNA:1-1330

0 200 400 600 800 1000 1200 1400

AeAlbo_Fcarc_OA.18_23.rep

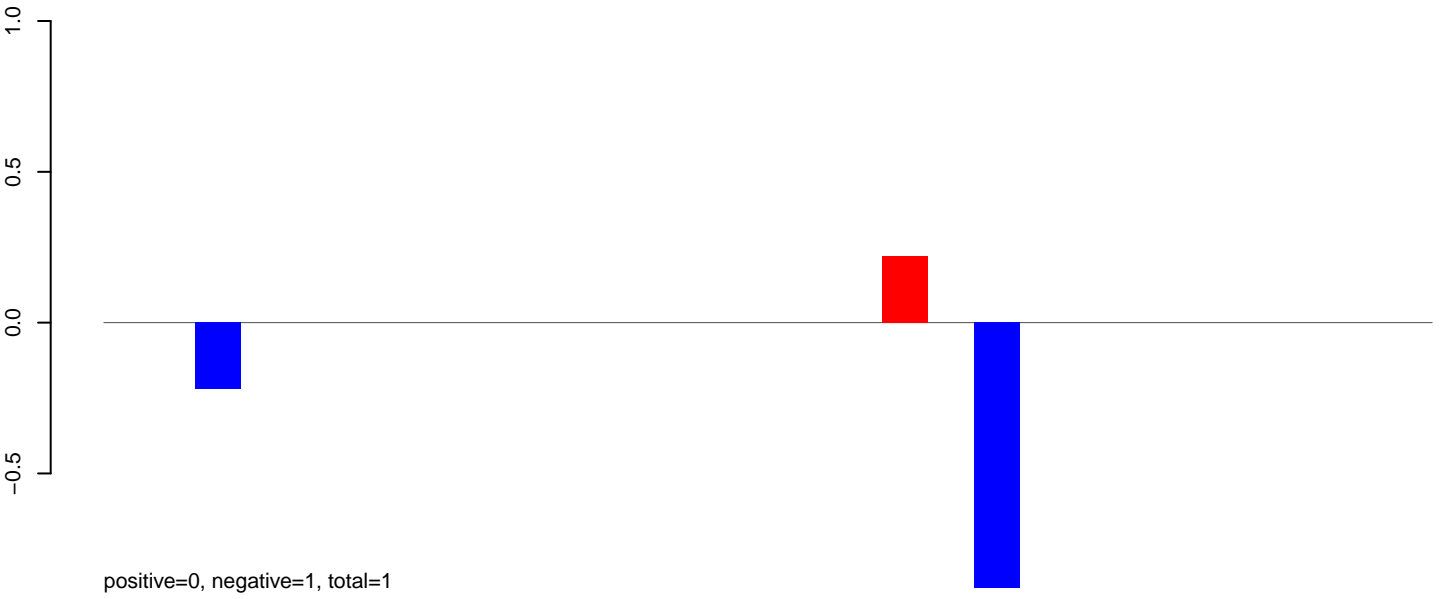

AeAlbo_Fcarc_OA.24_35.rep

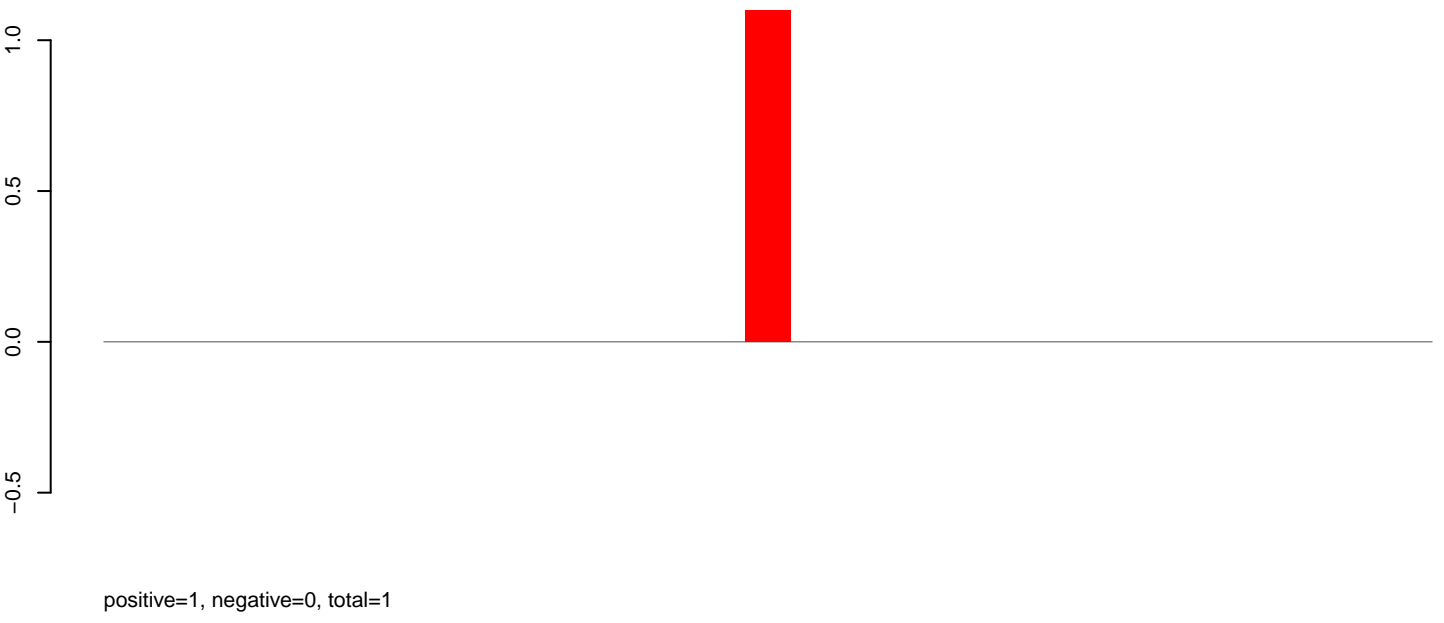

AeAlbo_Fcarc_OA.rep

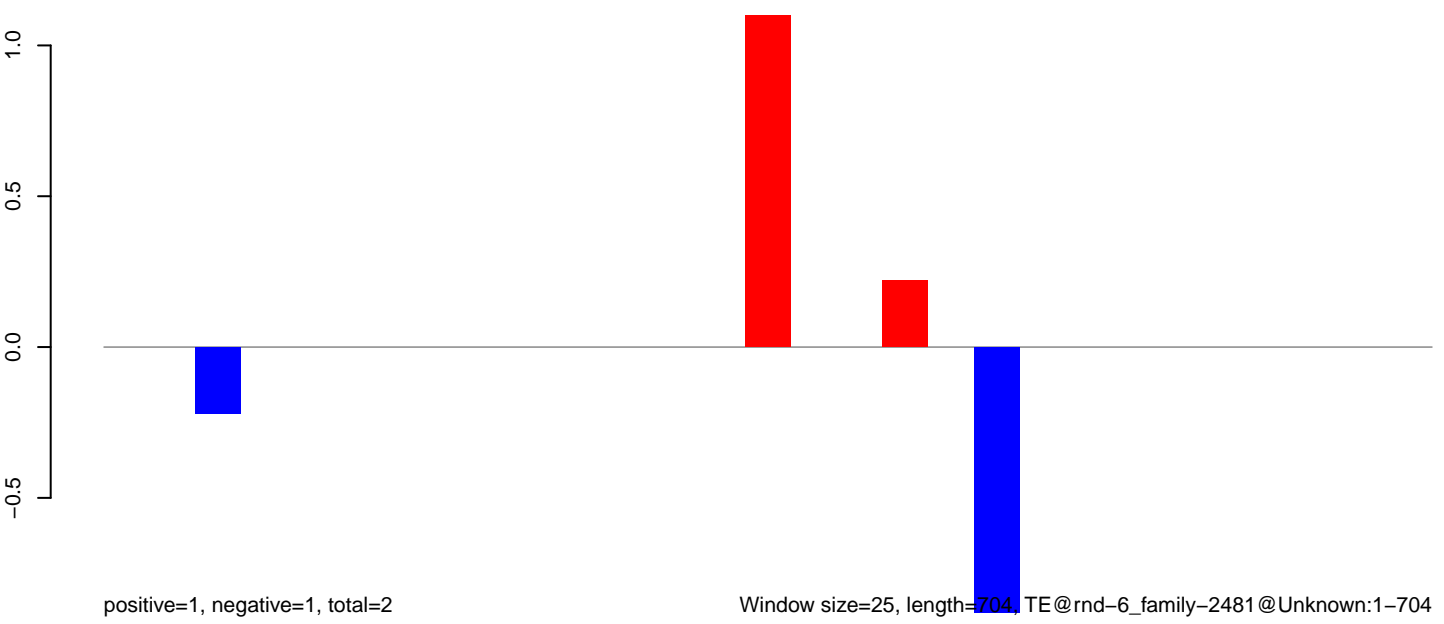

Window size=25, length=704, TE@rnd-6_family-2481@Unknown:1-704

AeAlbo_Fcarc_OA.18_23.rep

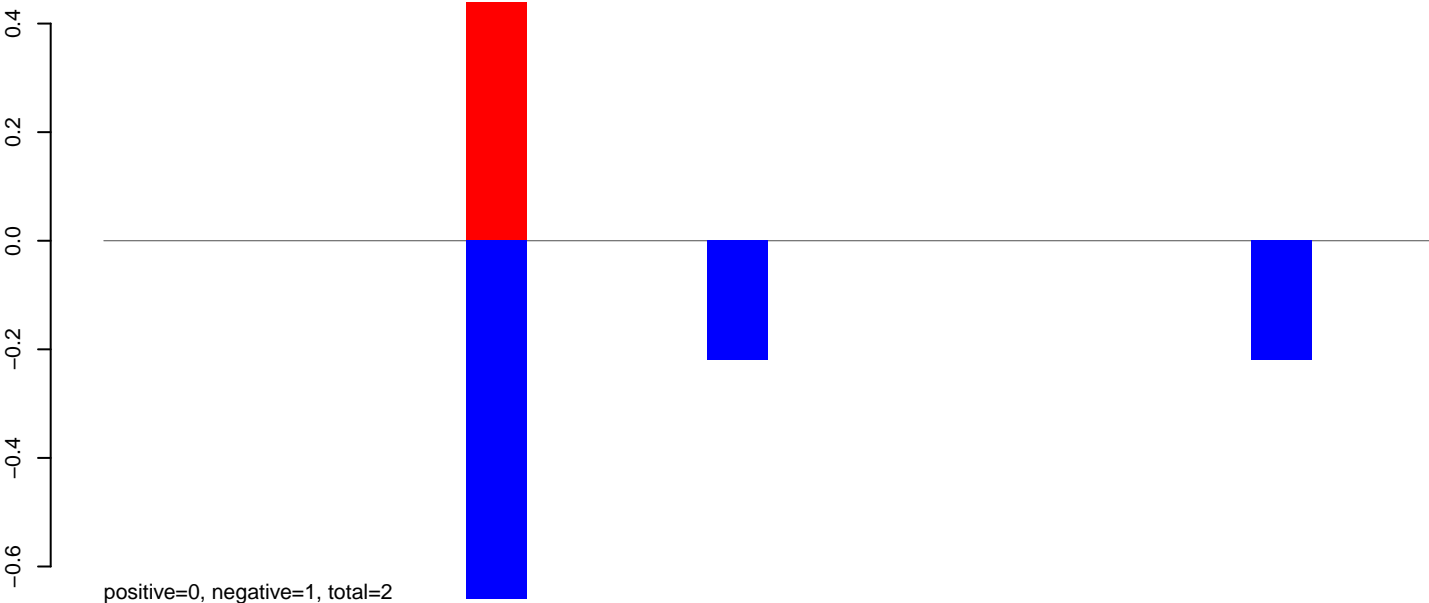

AeAlbo_Fcarc_OA.24_35.rep

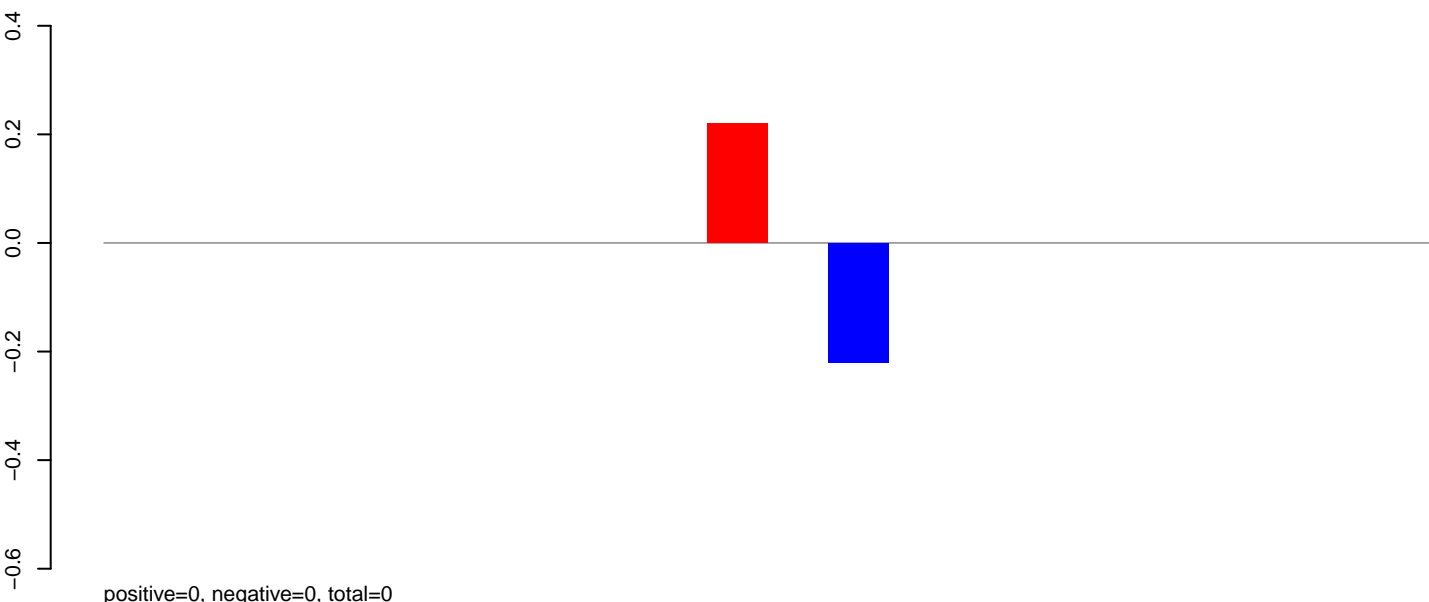

AeAlbo_Fcarc_OA.rep

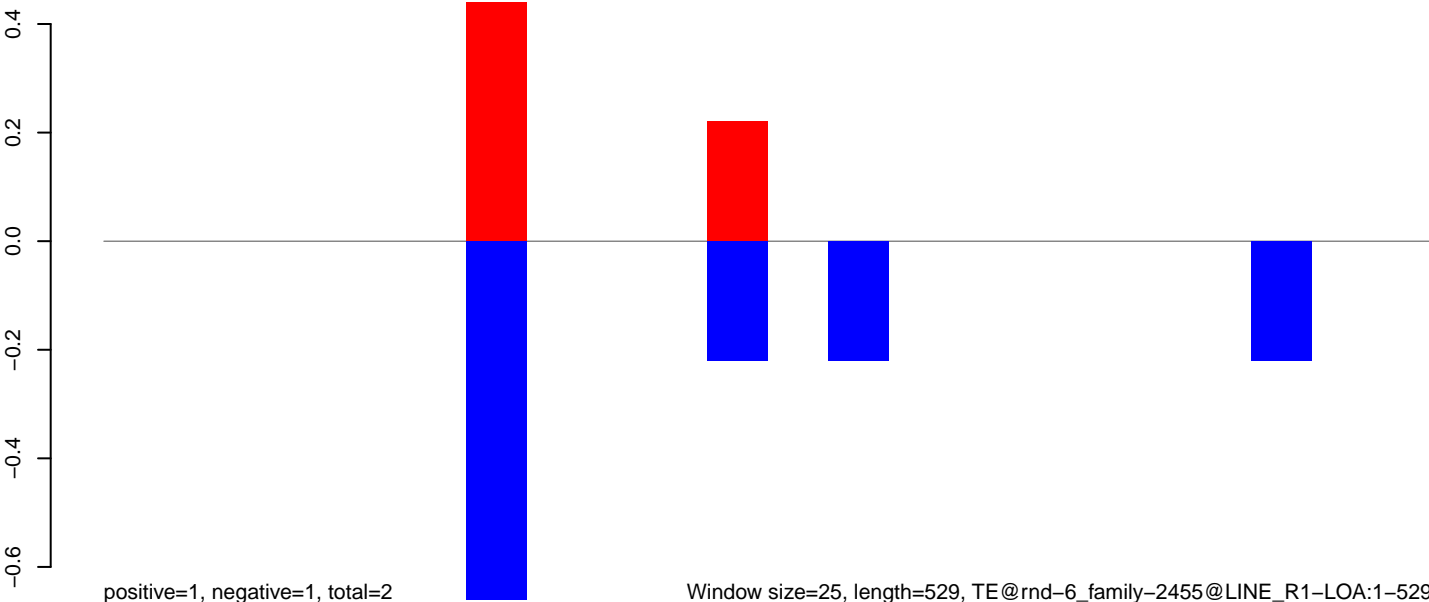

Window size=25, length=529, TE@rnd-6_family-2455@LINE_R1-LOA:1-529

100 200 300 400 500

AeAlbo_Fcarc_OA.18_23.rep

positive=14, negative=0, total=15

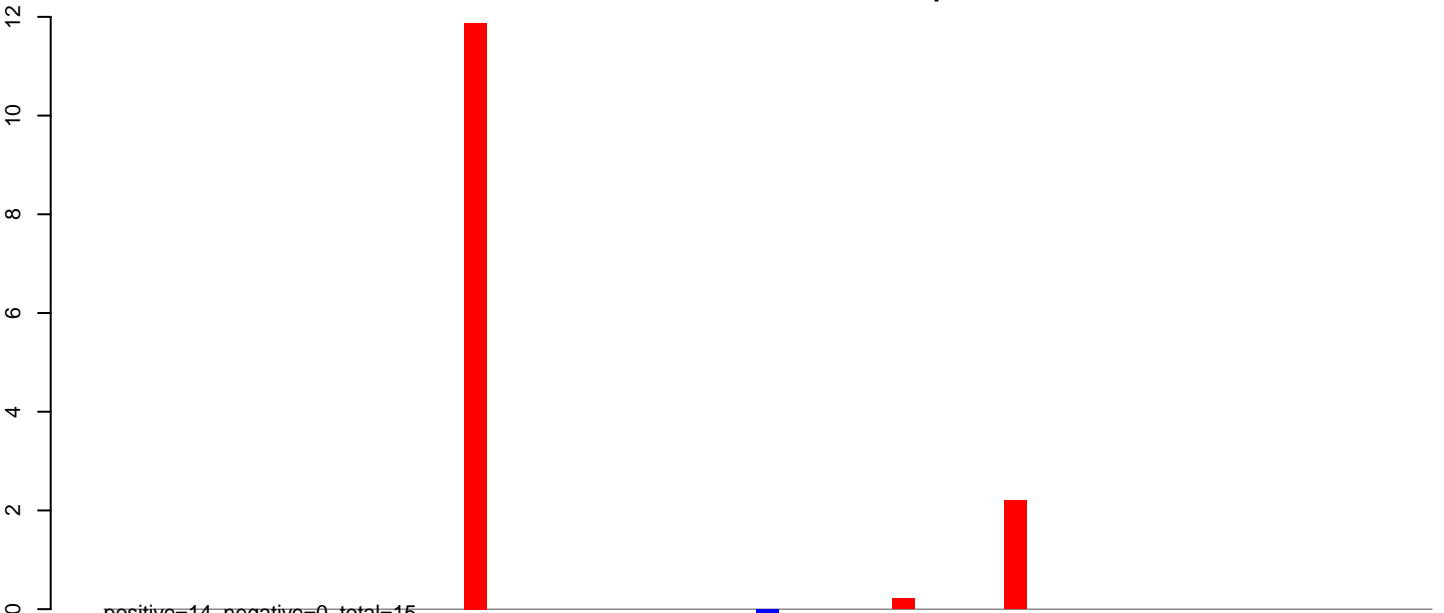

AeAlbo_Fcarc_OA.24_35.rep

positive=0, negative=0, total=0

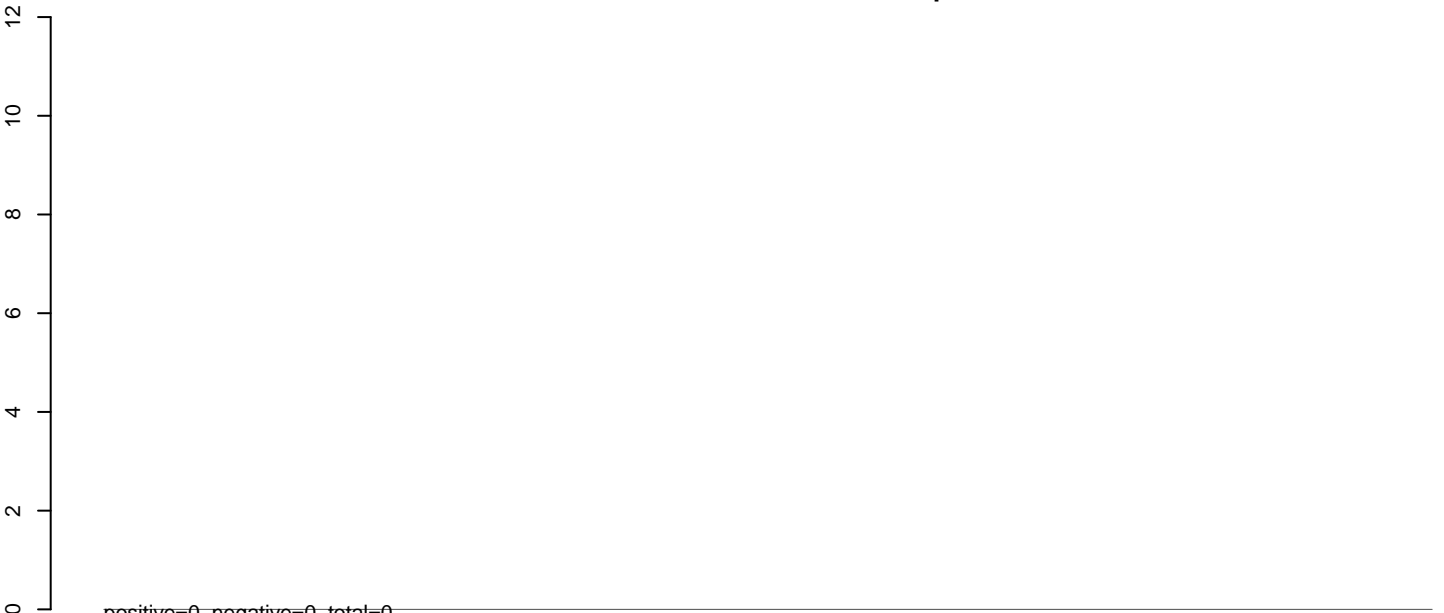

AeAlbo_Fcarc_OA.rep

positive=14, negative=0, total=15

Window size=25, length=1468, TE@rnd-6_family-2012@RC_Helitron:1-1468

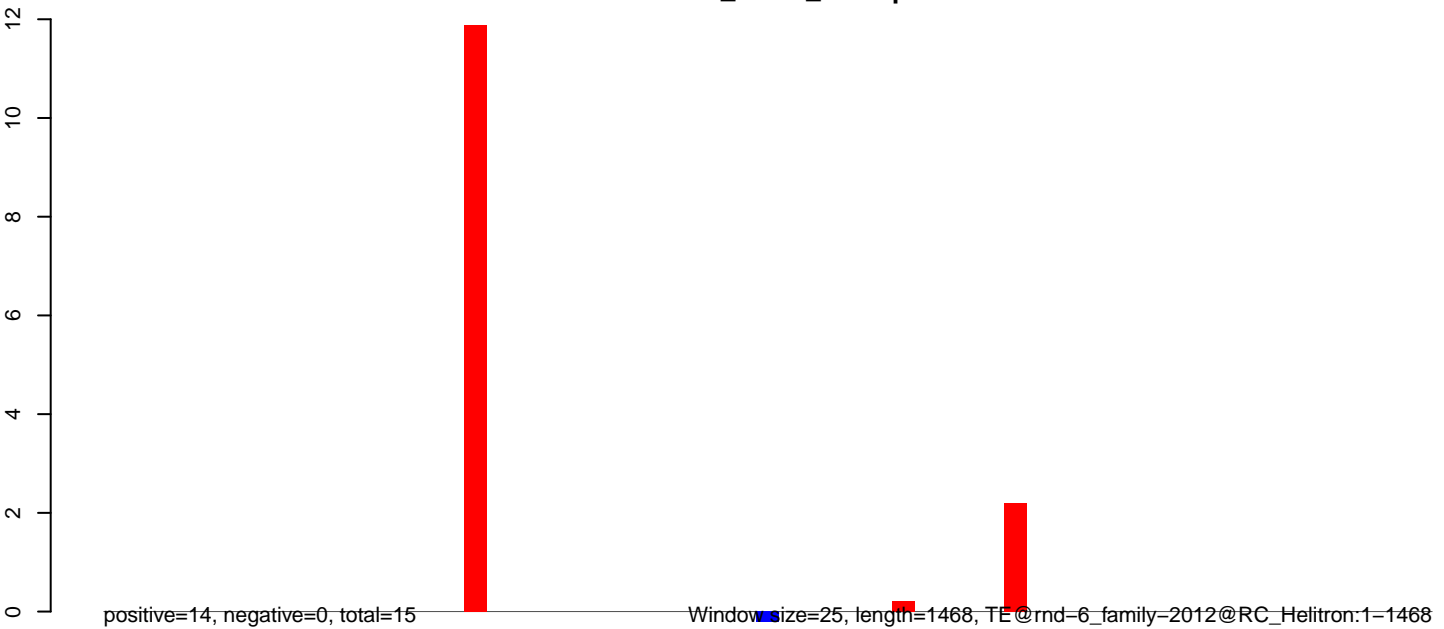

AeAlbo_Fcarc_OA.18_23.rep

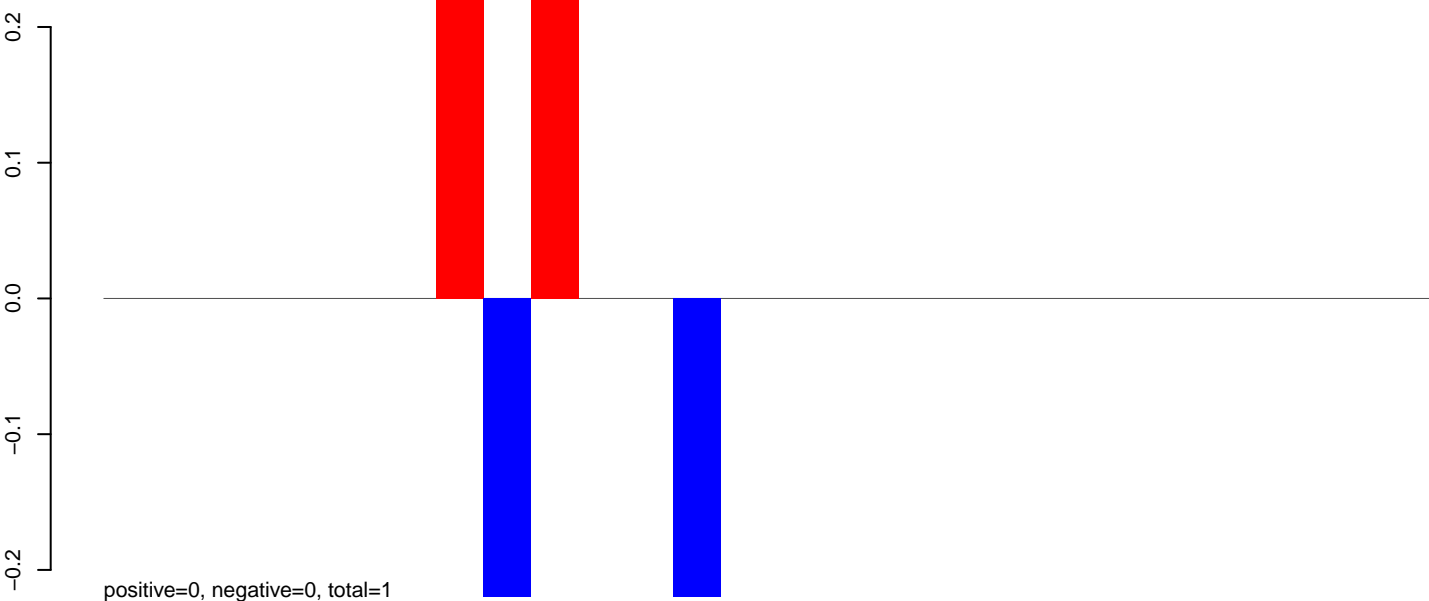

AeAlbo_Fcarc_OA.24_35.rep

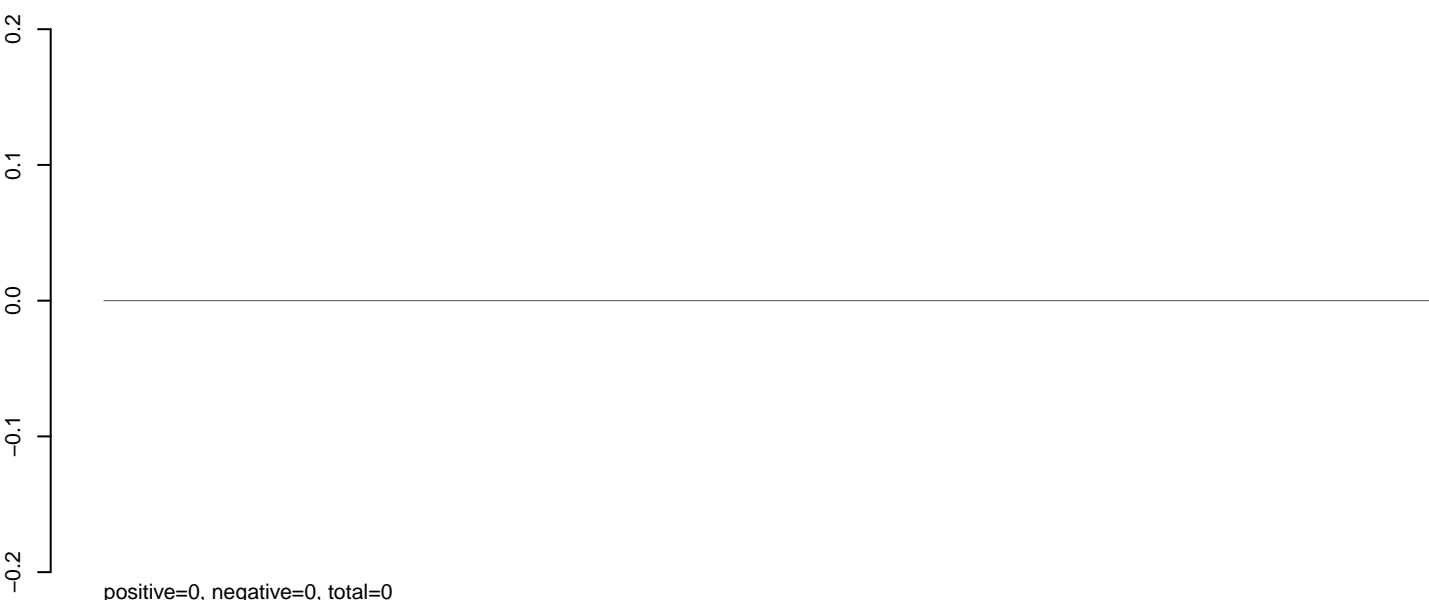

AeAlbo_Fcarc_OA.rep

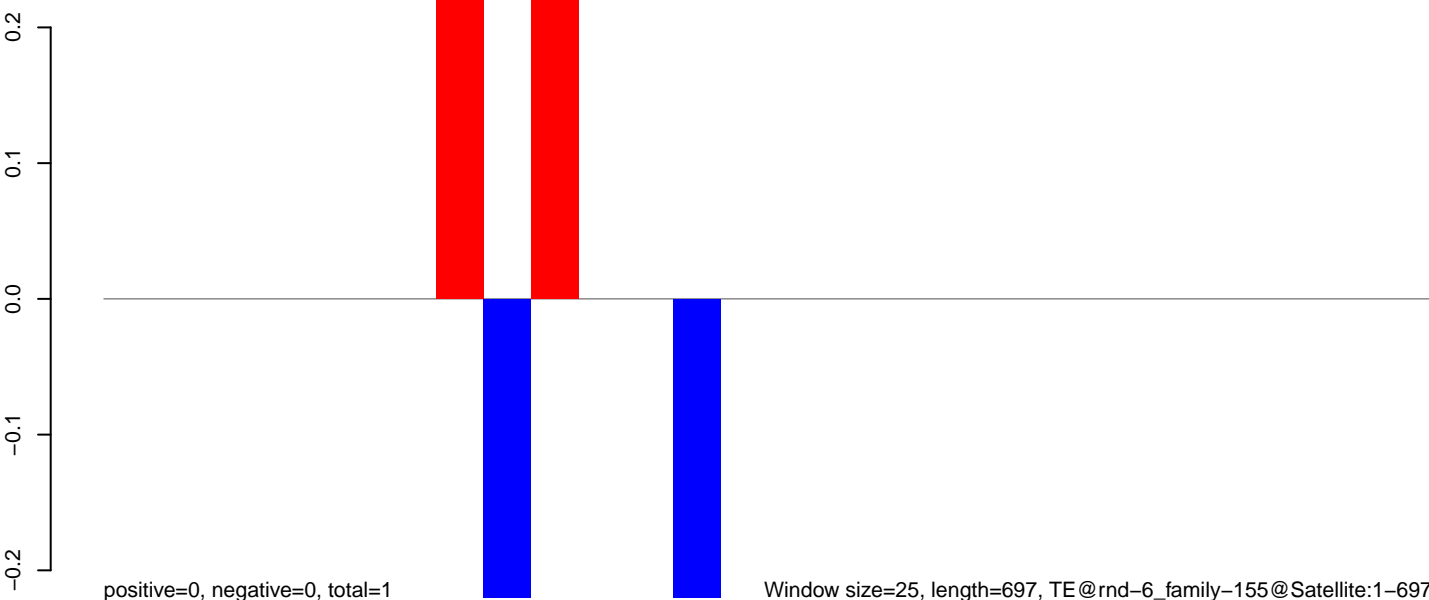

AeAlbo_Fcarc_OA.18_23.rep

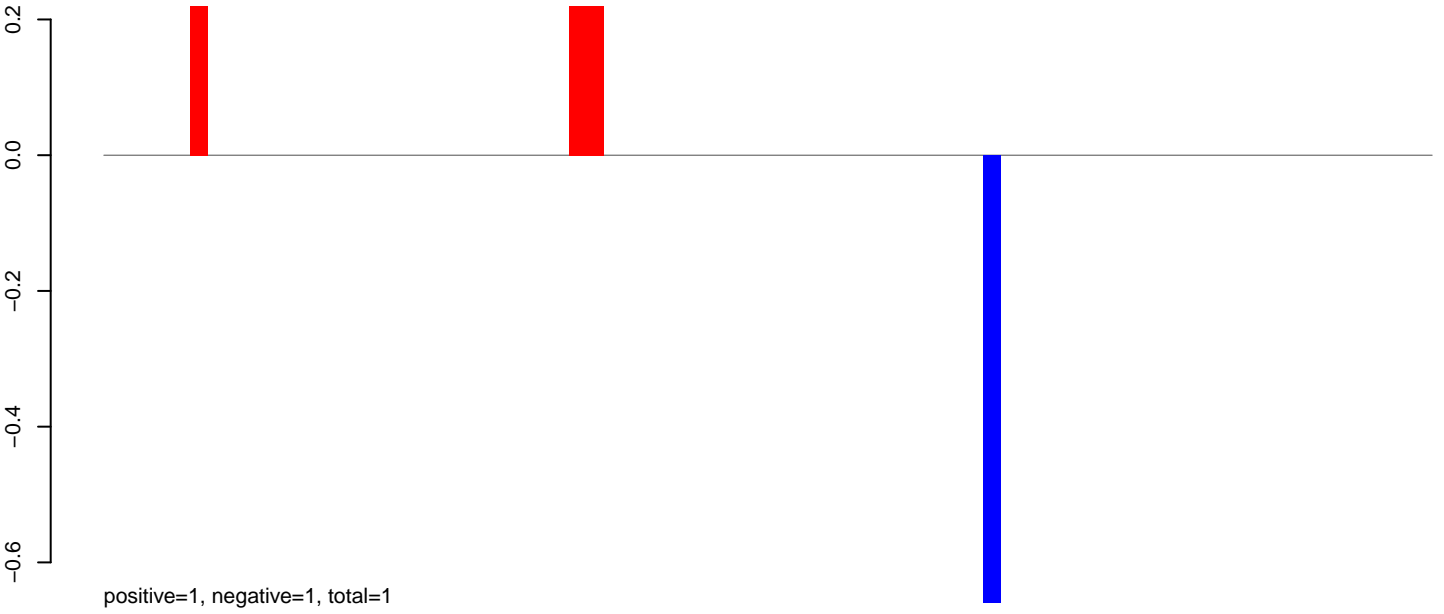

AeAlbo_Fcarc_OA.24_35.rep

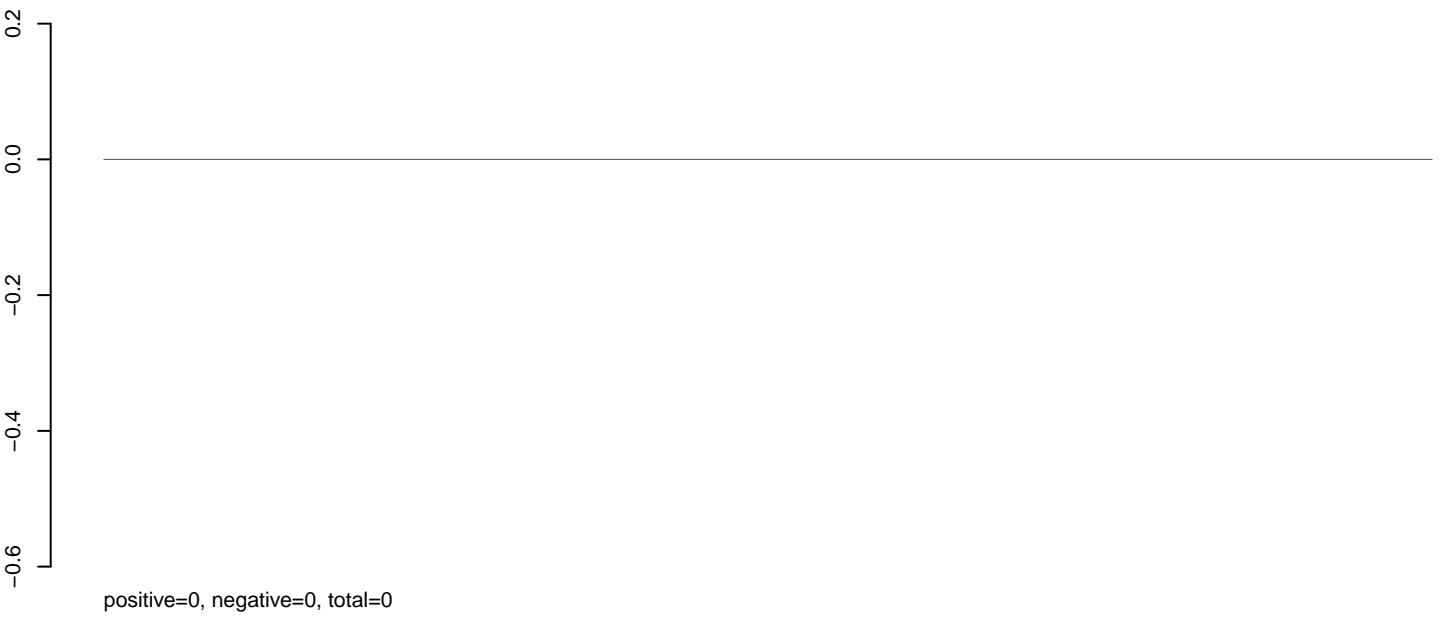

AeAlbo_Fcarc_OA.rep

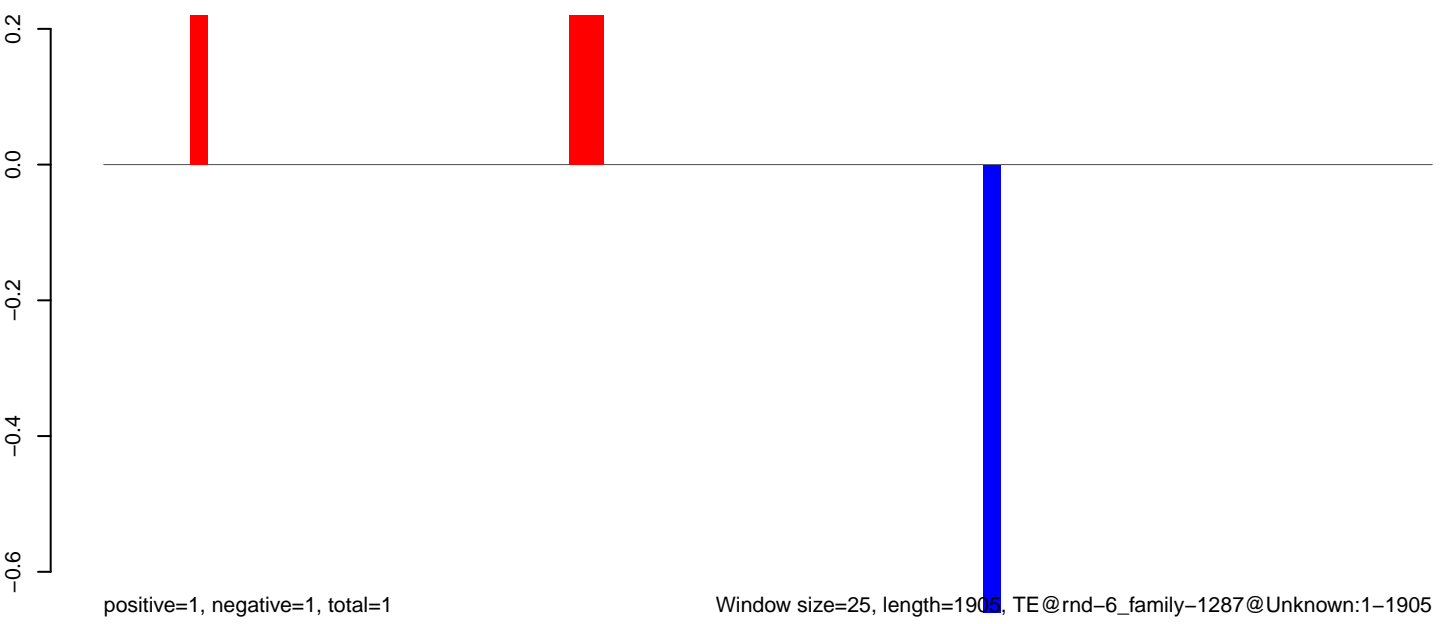

Window size=25, length=1905, TE@rnd-6_family-1287@Unknown:1-1905

AeAlbo_Fcarc_OA.18_23.rep

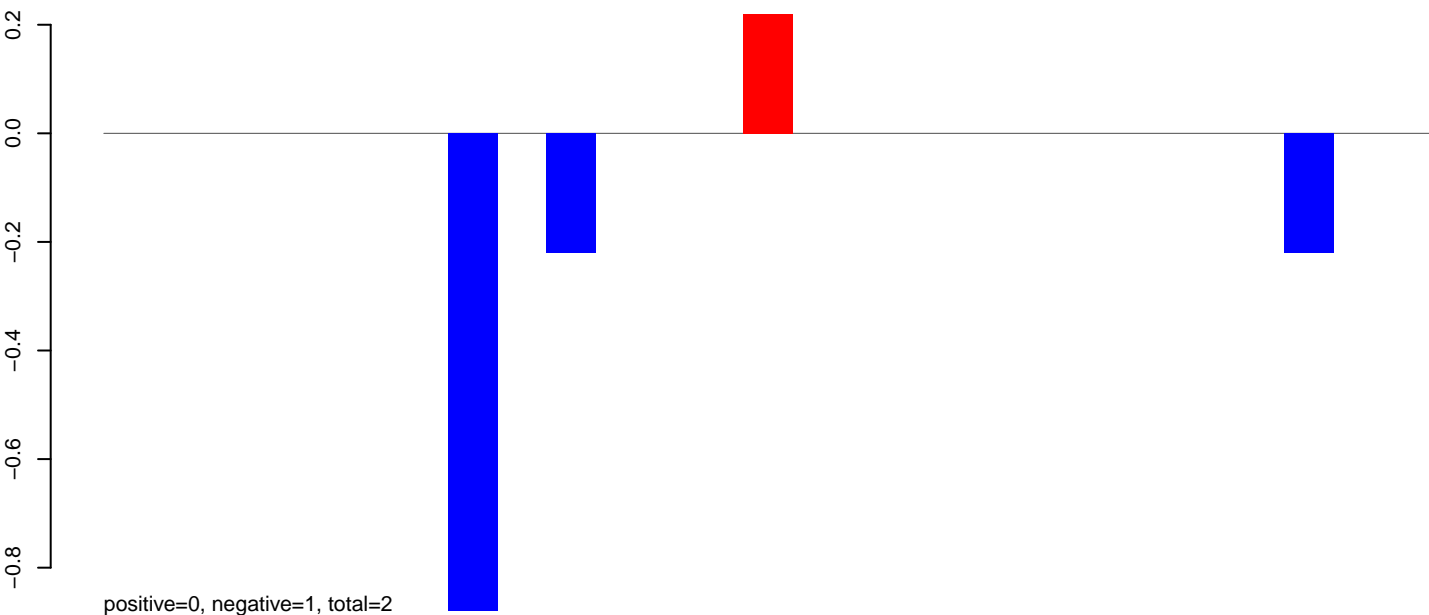

AeAlbo_Fcarc_OA.24_35.rep

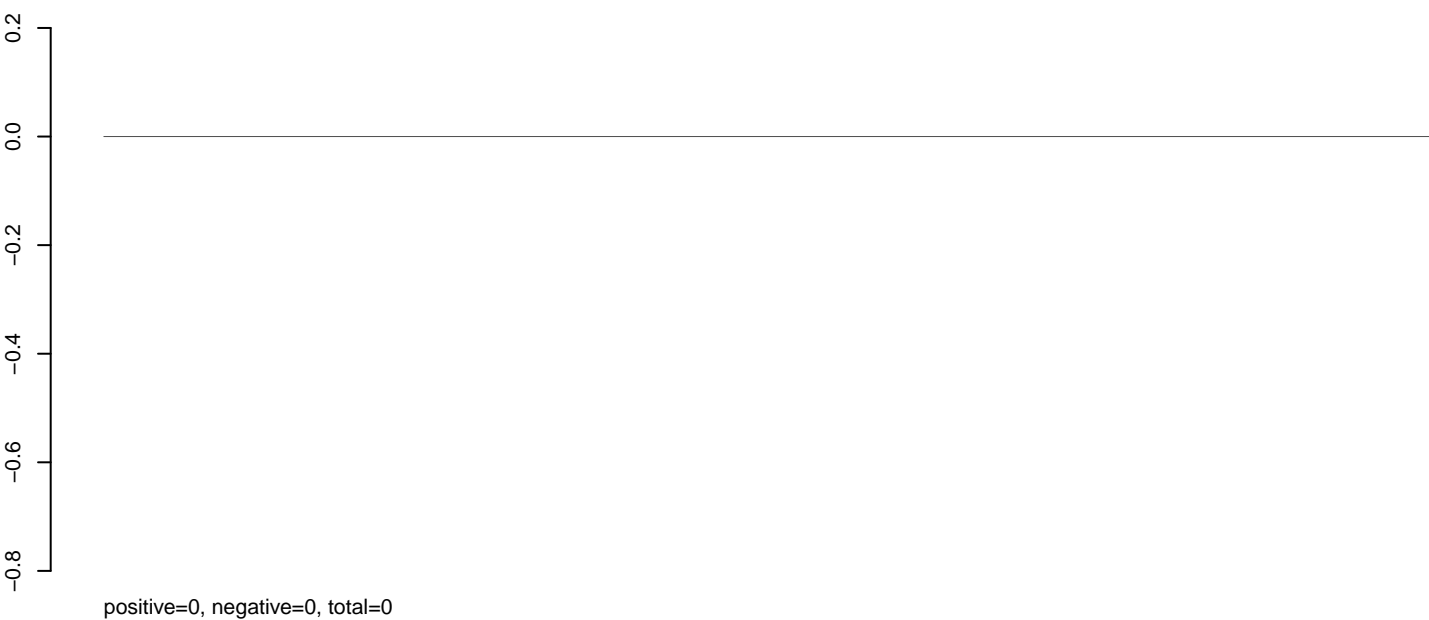

AeAlbo_Fcarc_OA.rep

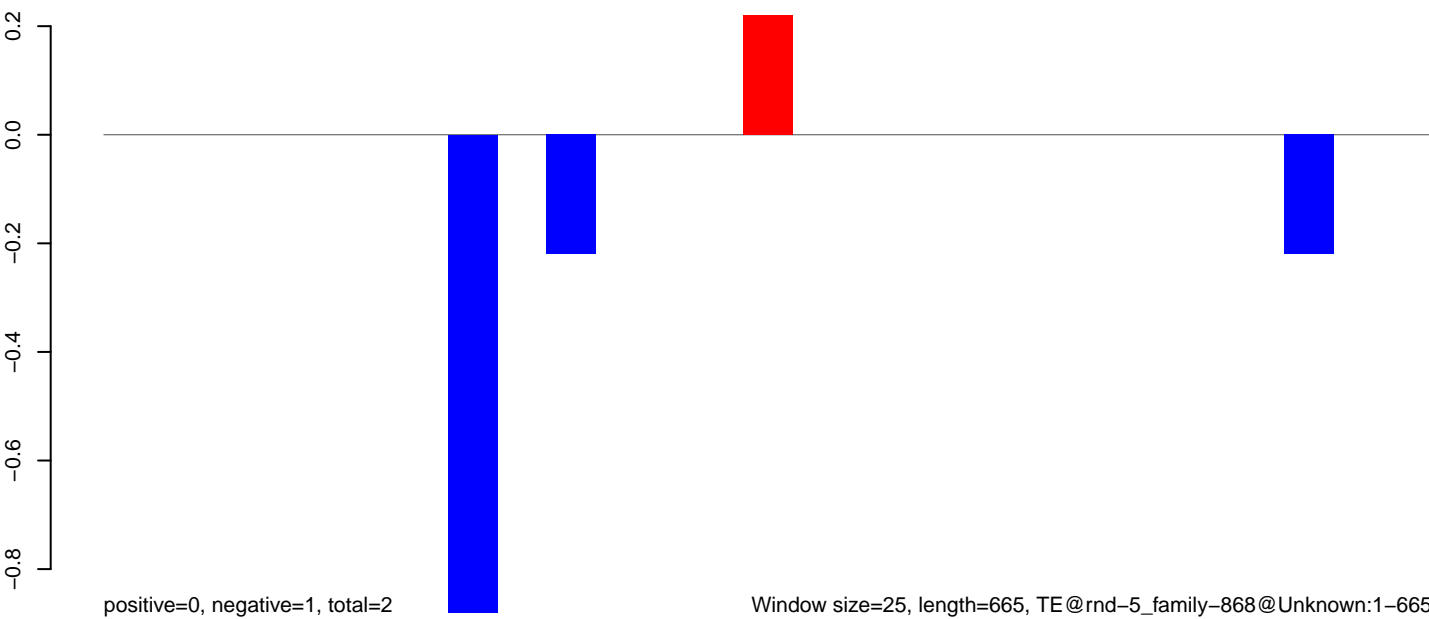

AeAlbo_Fcarc_OA.18_23.rep

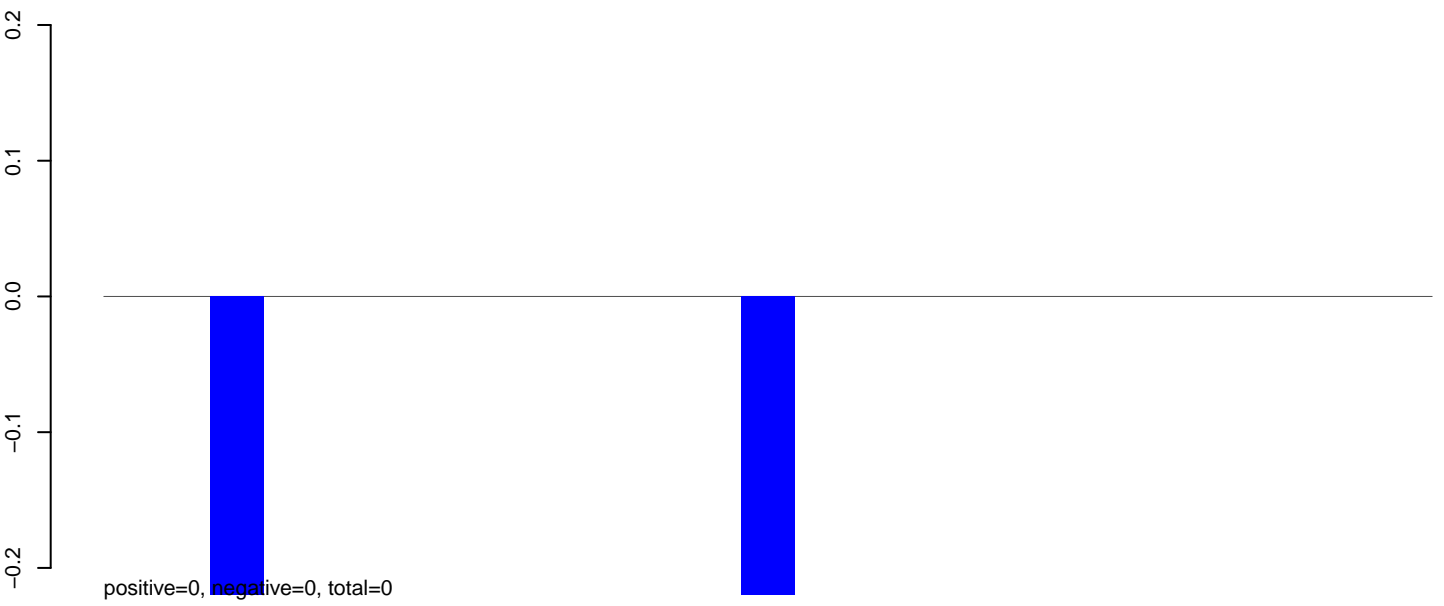

AeAlbo_Fcarc_OA.24_35.rep

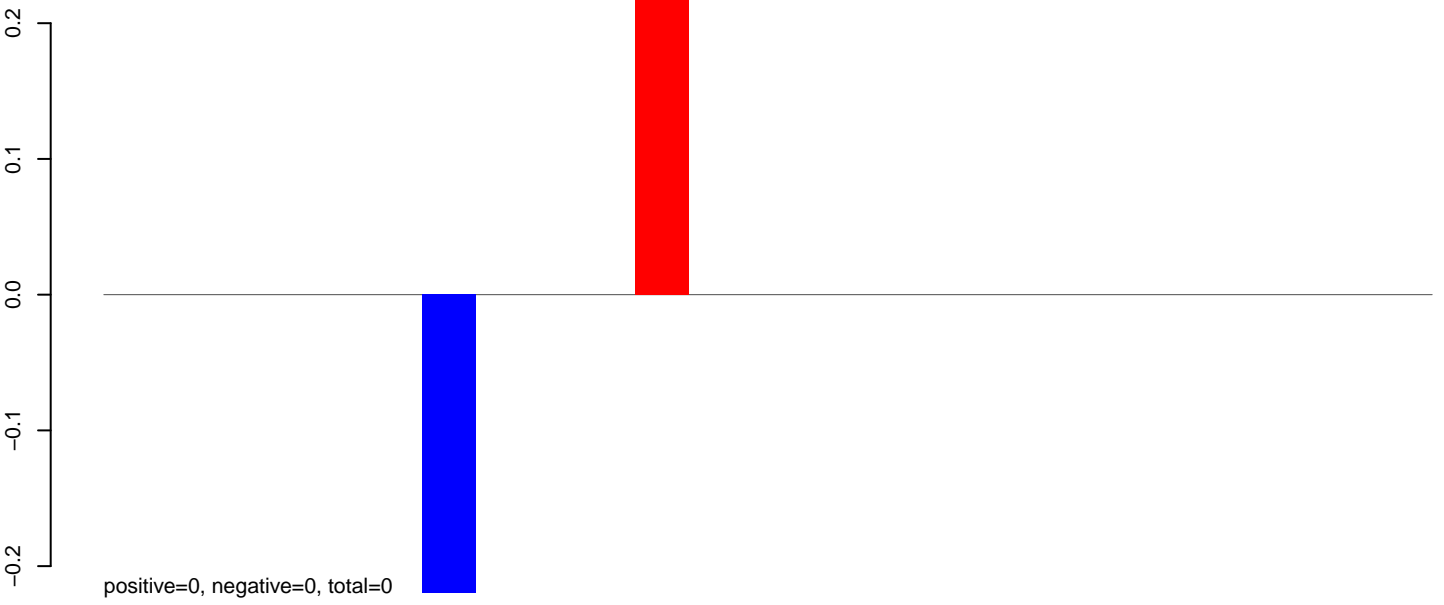

AeAlbo_Fcarc_OA.rep

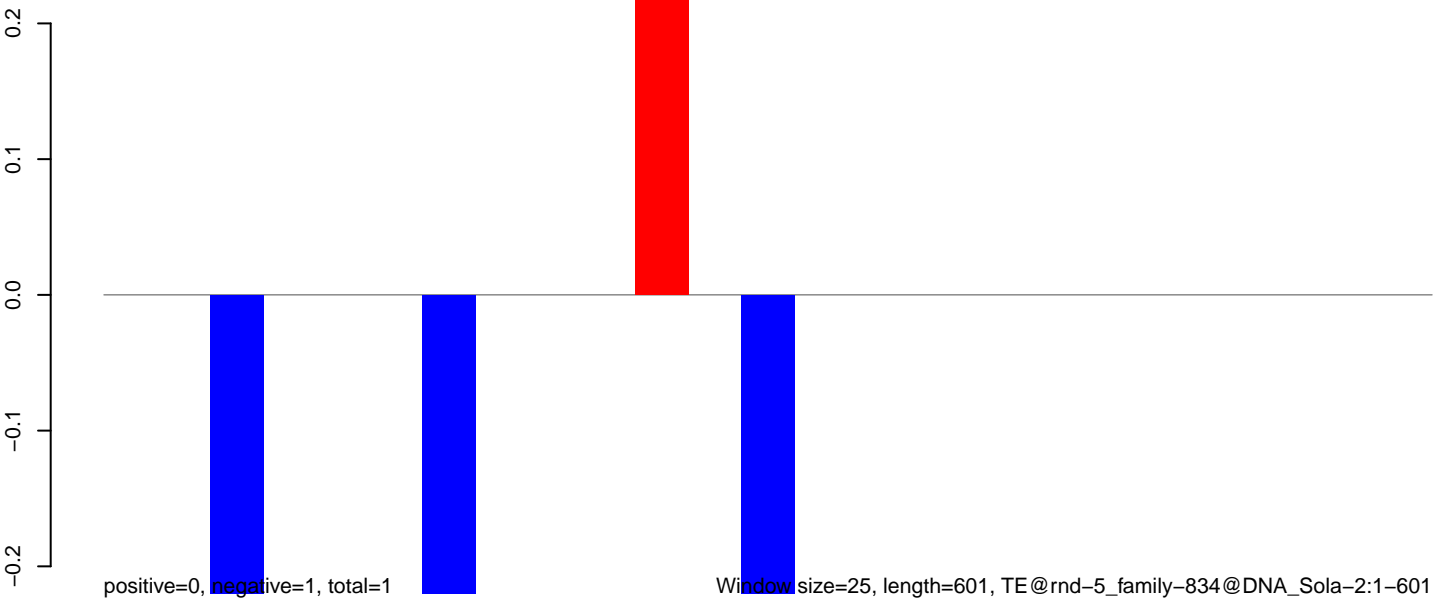

AeAlbo_Fcarc_OA.18_23.rep

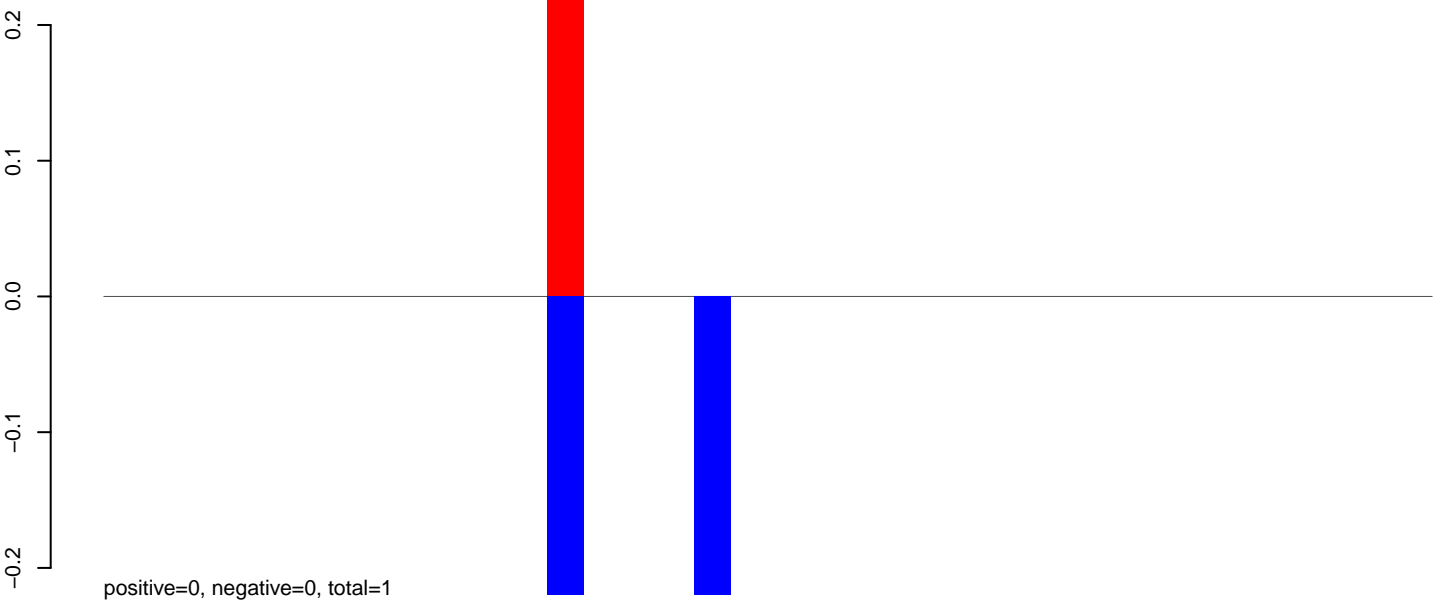

AeAlbo_Fcarc_OA.24_35.rep

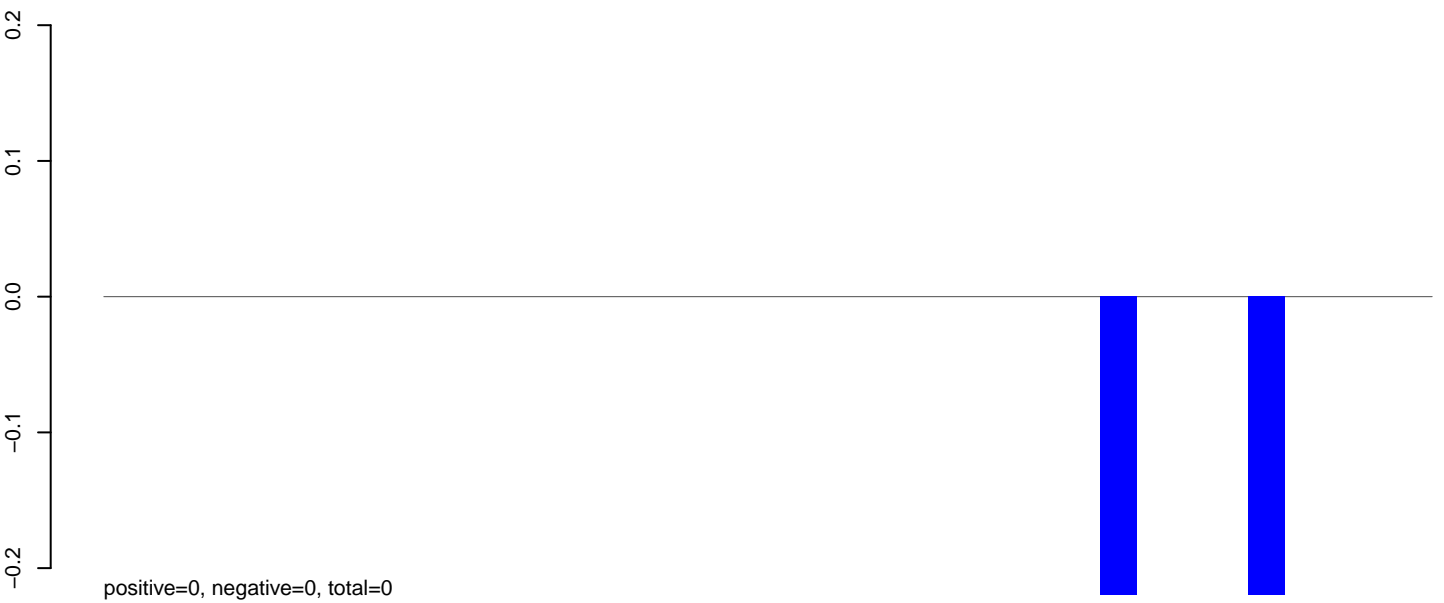

AeAlbo_Fcarc_OA.rep

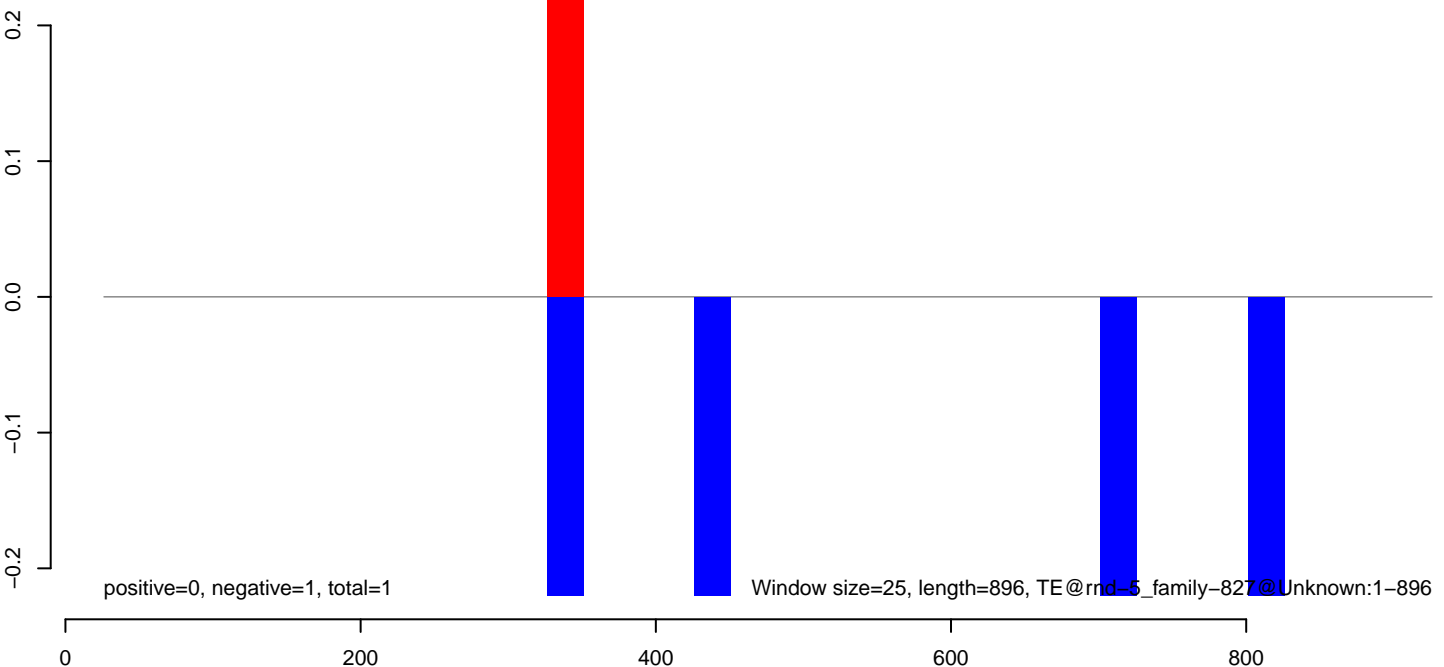

AeAlbo_Fcarc_OA.18_23.rep



AeAlbo_Fcarc_OA.24_35.rep

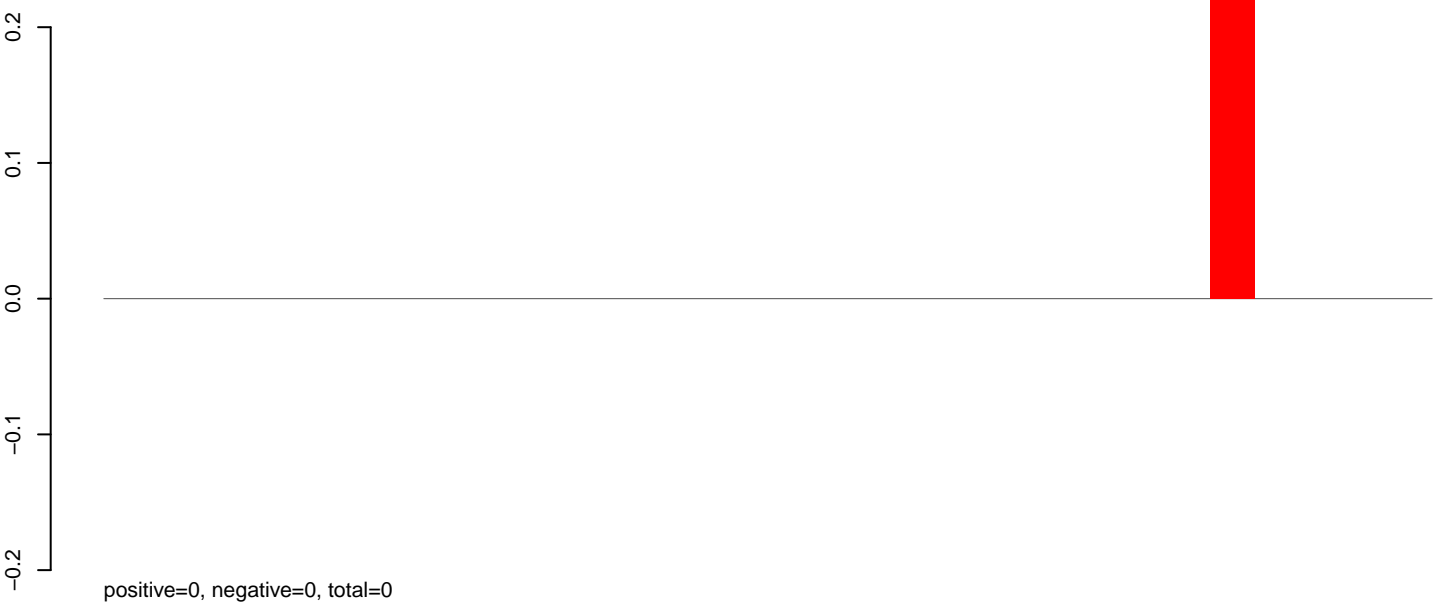

AeAlbo_Fcarc_OA.rep

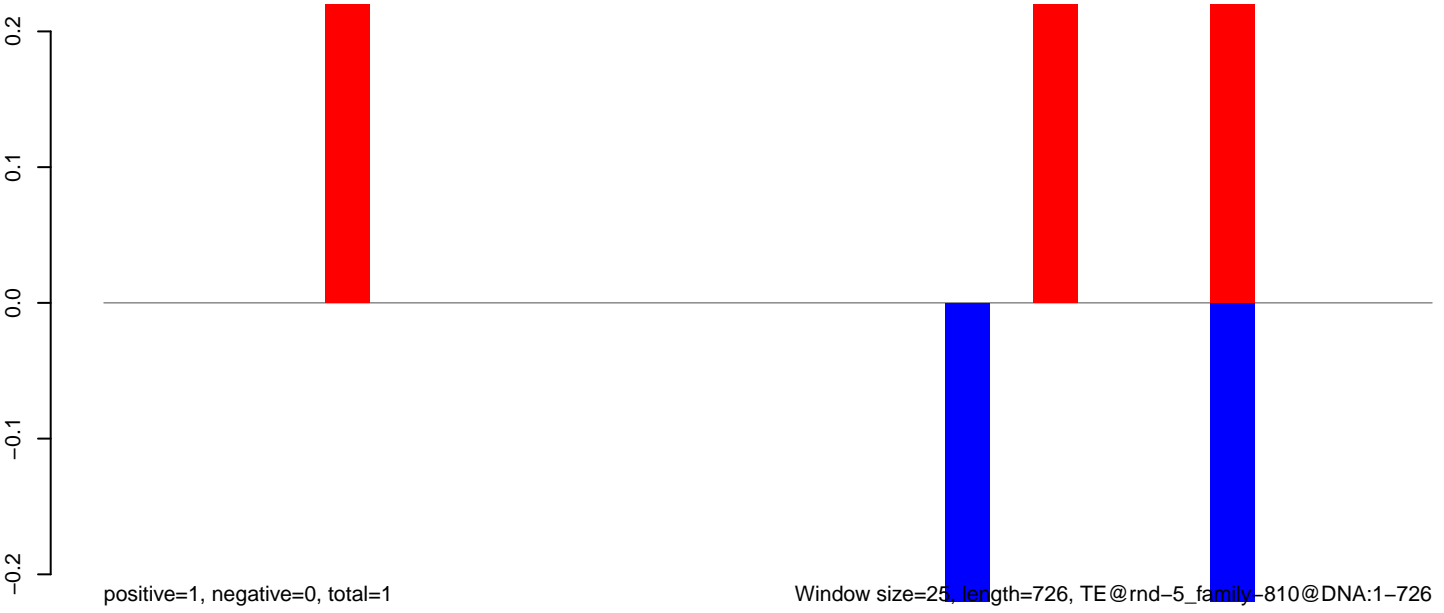

Window size=25, length=726, TE@rnd-5_family-810@DNA:1-726

AeAlbo_Fcarc_OA.18_23.rep

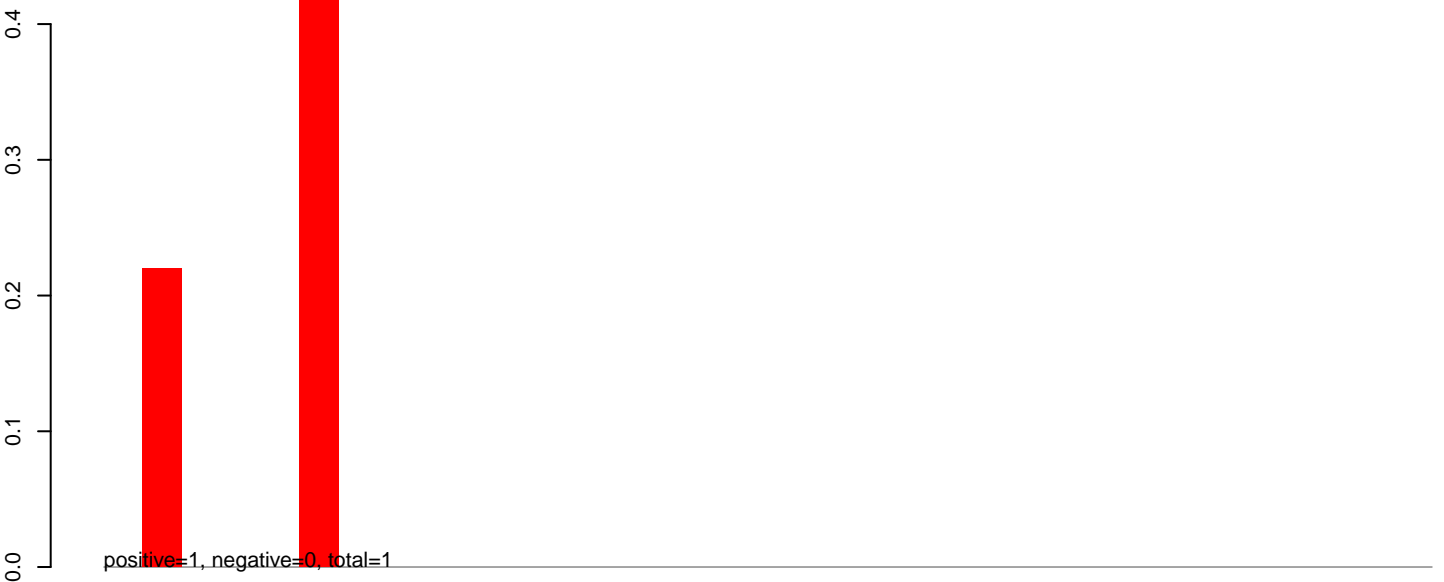

AeAlbo_Fcarc_OA.24_35.rep

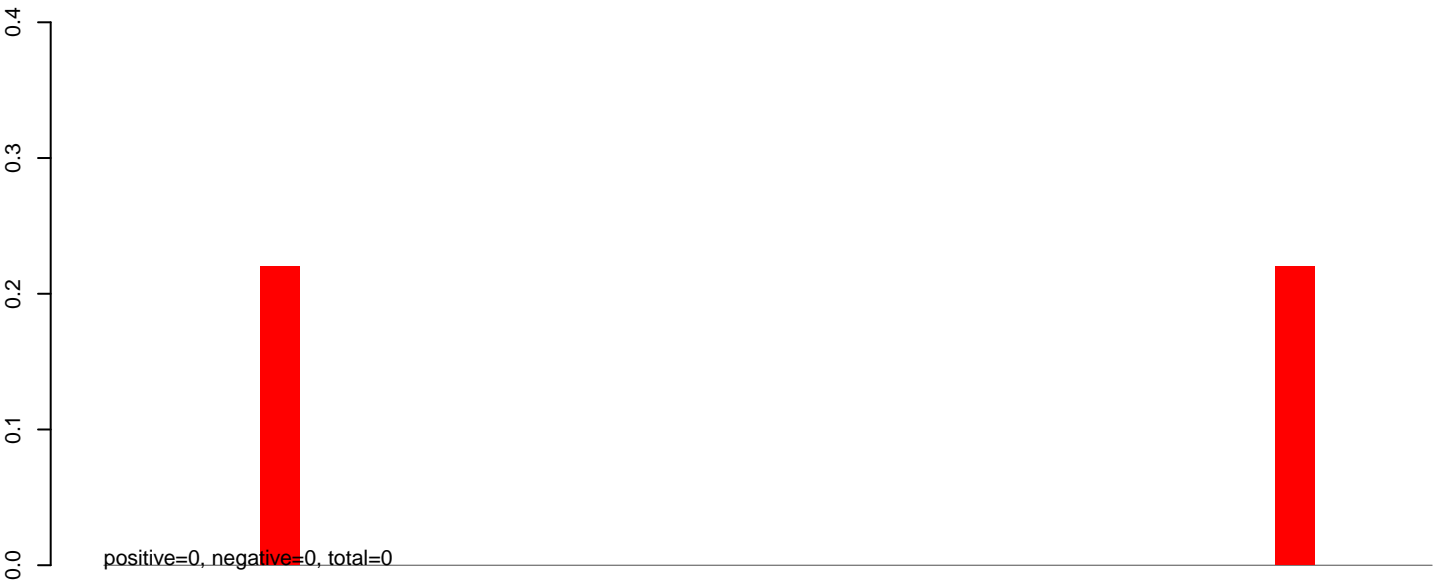

AeAlbo_Fcarc_OA.rep

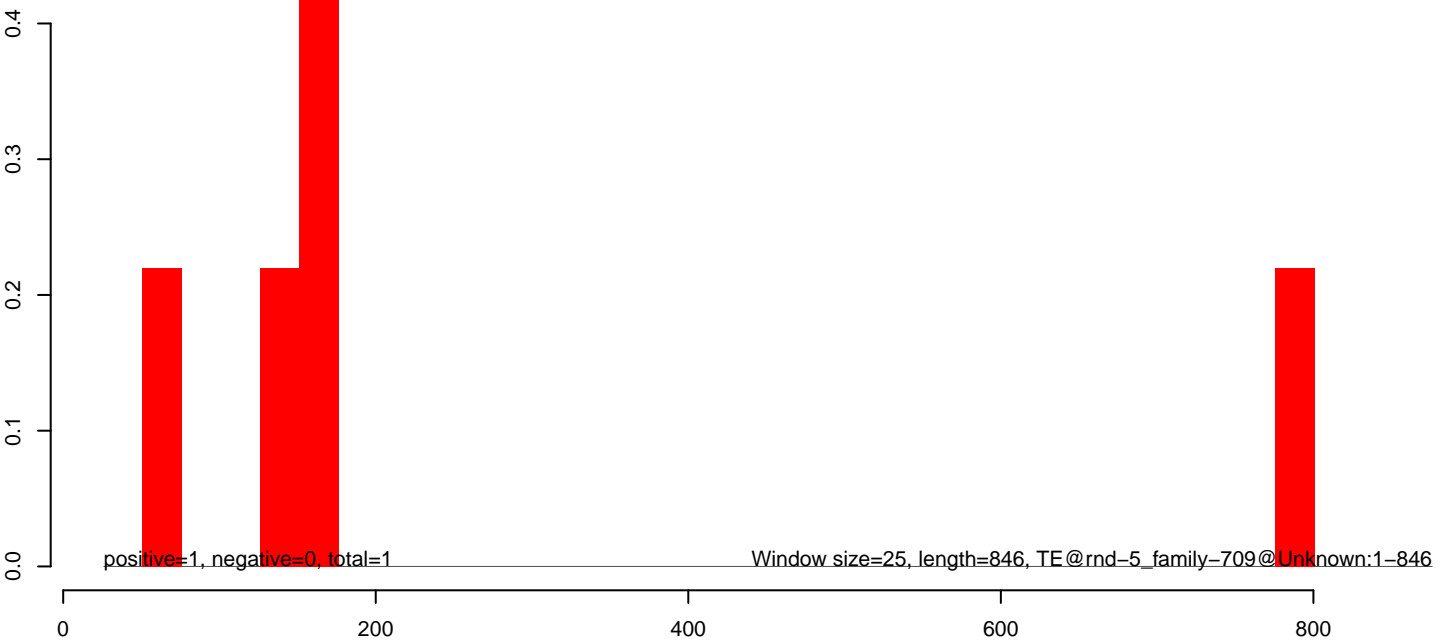

AeAlbo_Fcarc_OA.18_23.rep

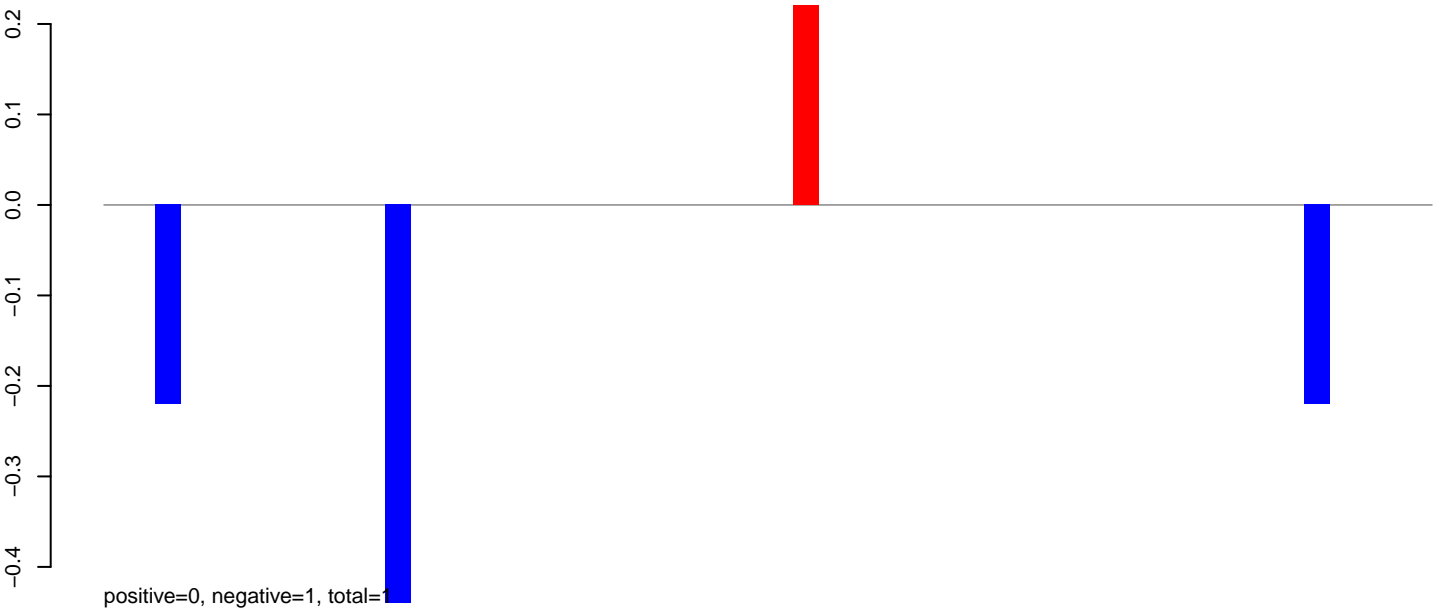

AeAlbo_Fcarc_OA.24_35.rep

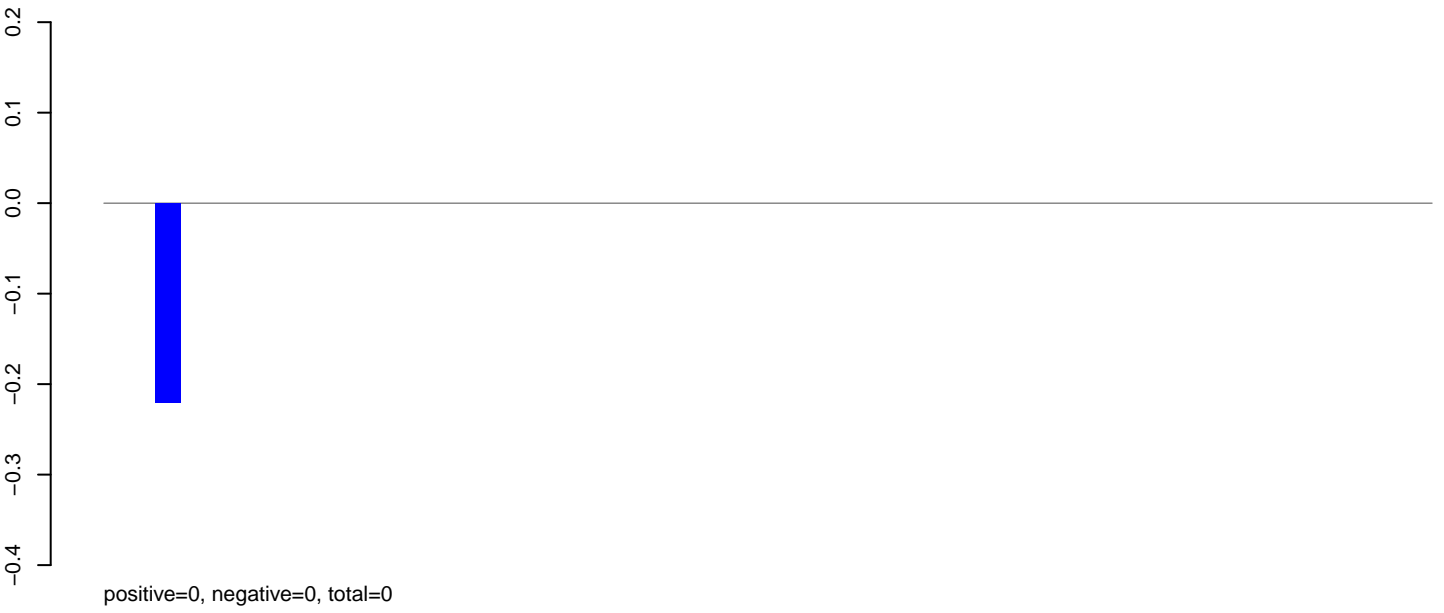

AeAlbo_Fcarc_OA.rep



AeAlbo_Fcarc_OA.18_23.rep

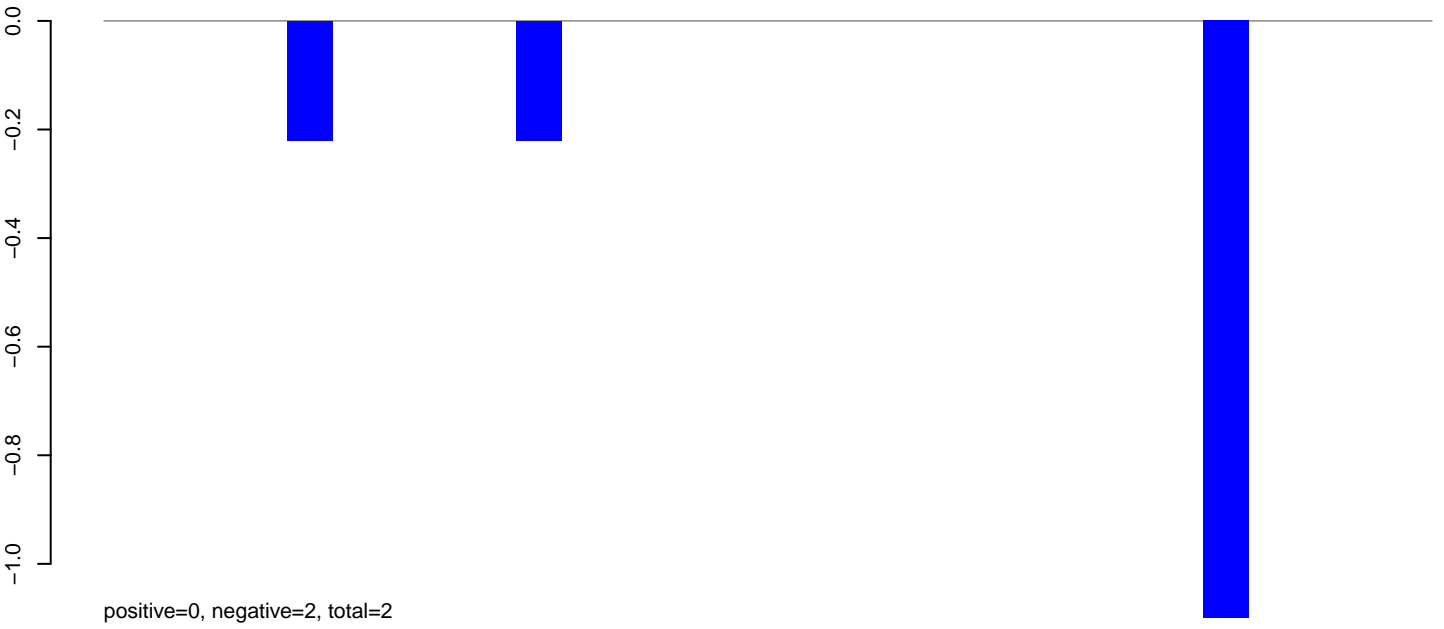

AeAlbo_Fcarc_OA.24_35.rep

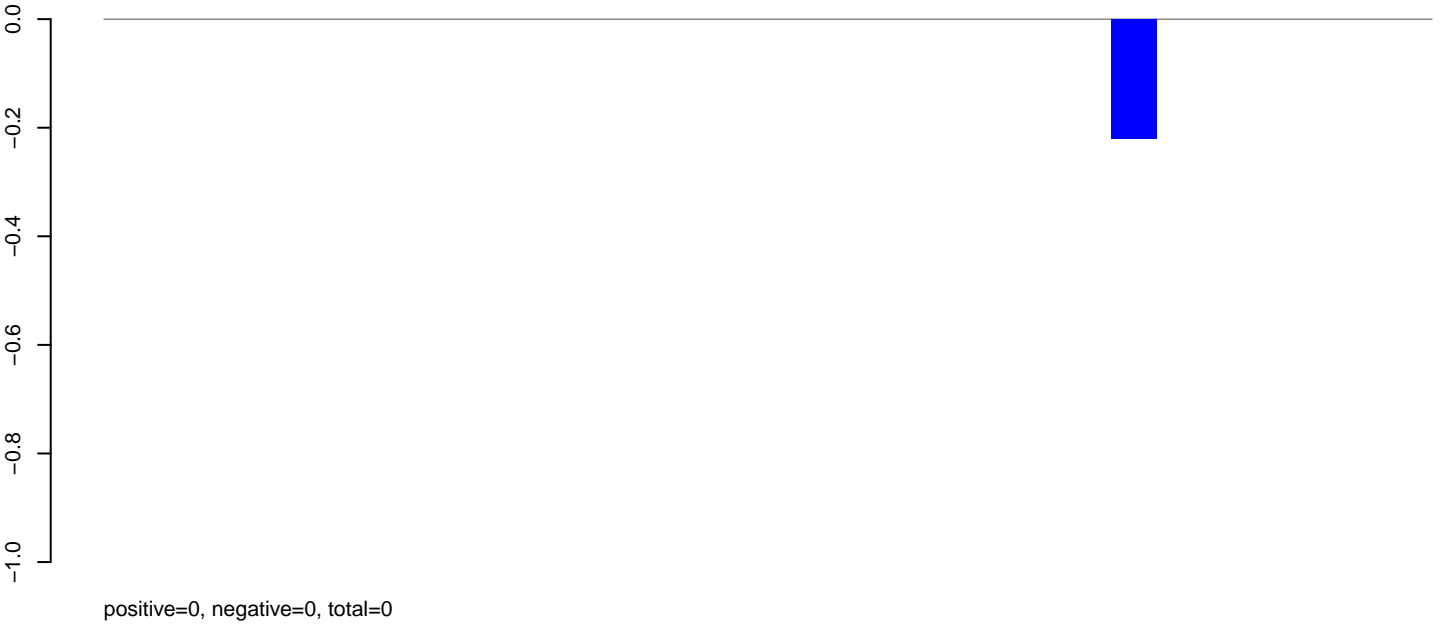

AeAlbo_Fcarc_OA.rep

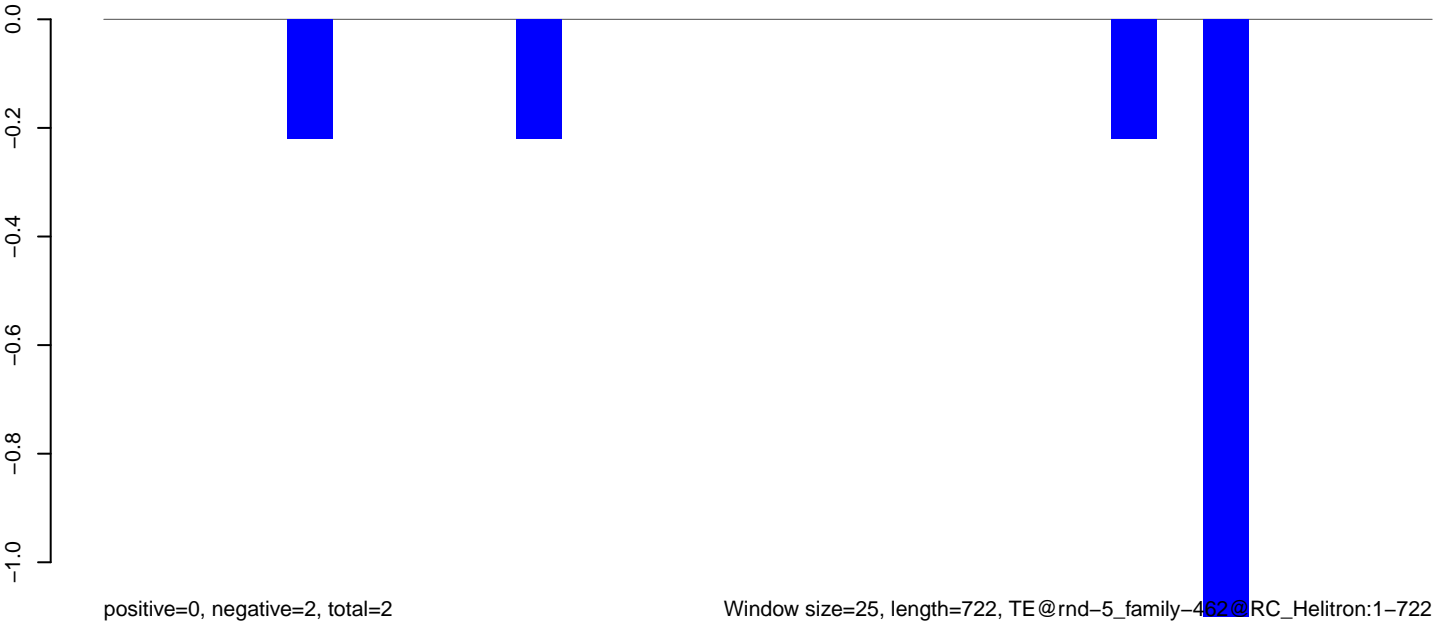

AeAlbo_Fcarc_OA.18_23.rep

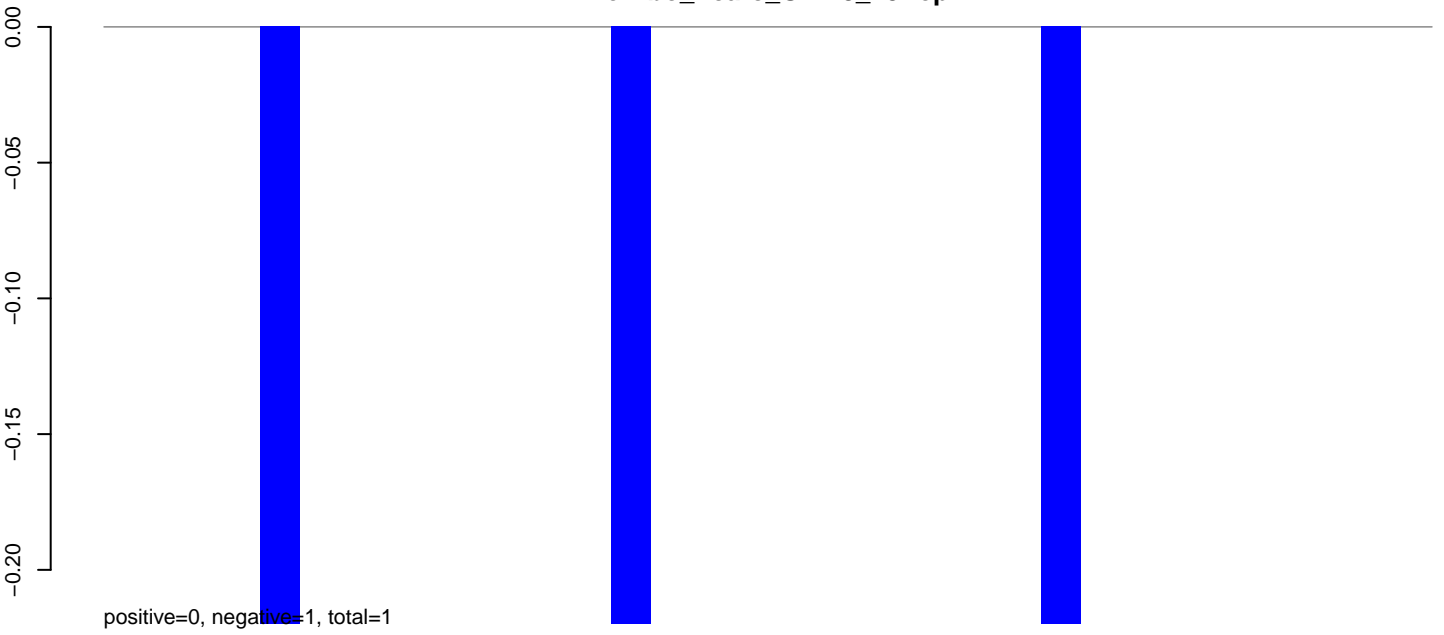

AeAlbo_Fcarc_OA.24_35.rep

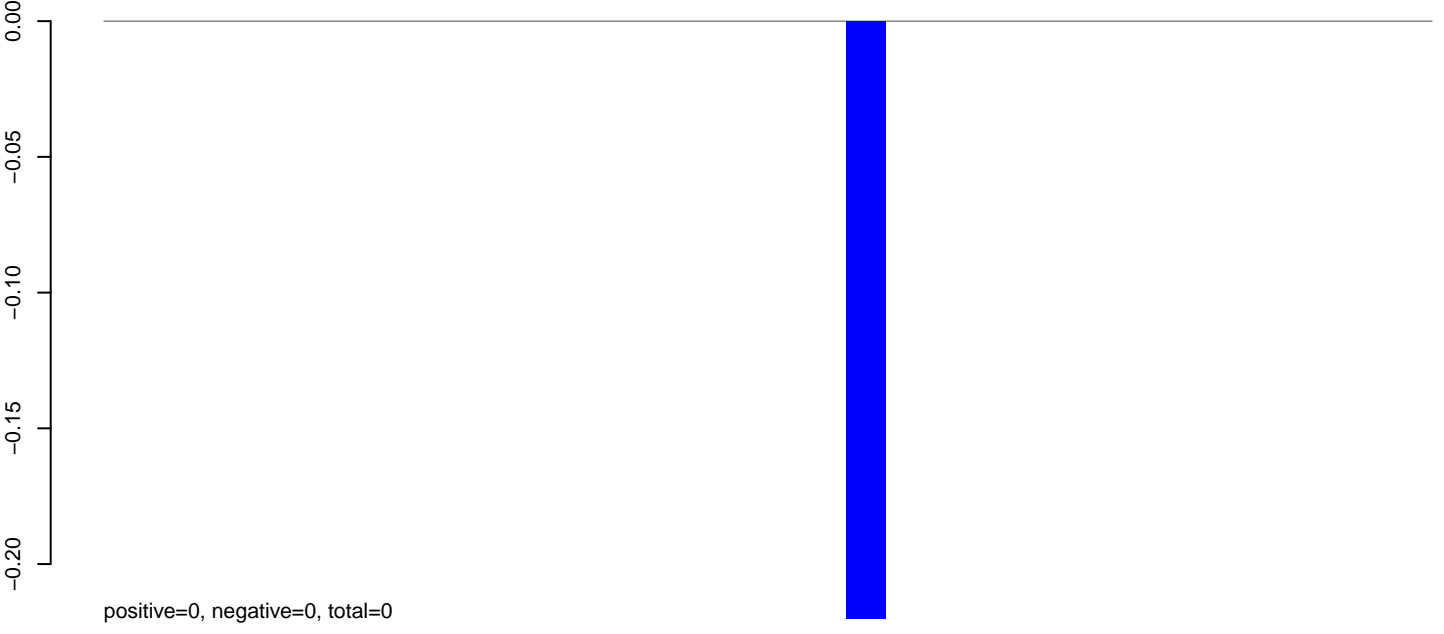

AeAlbo_Fcarc_OA.rep

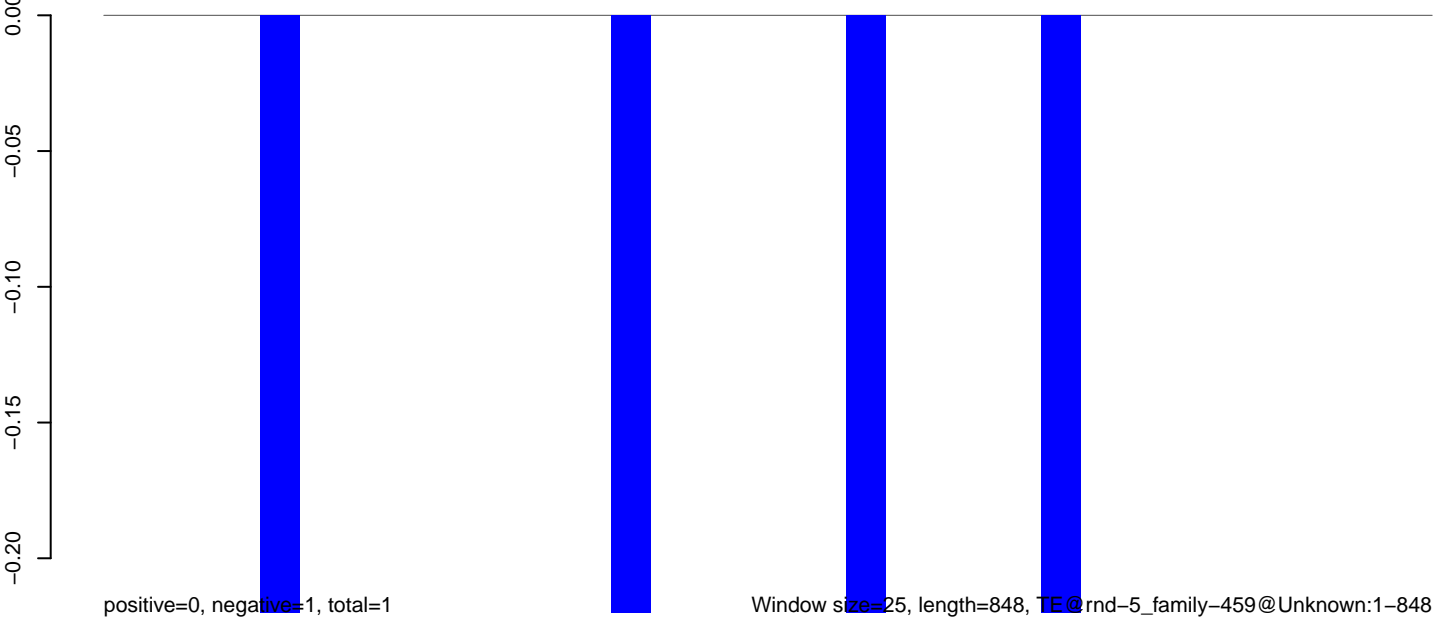

Window size=25, length=848, TE@rnd-5_family-459@Unknown:1-848

AeAlbo_Fcarc_OA.18_23.rep

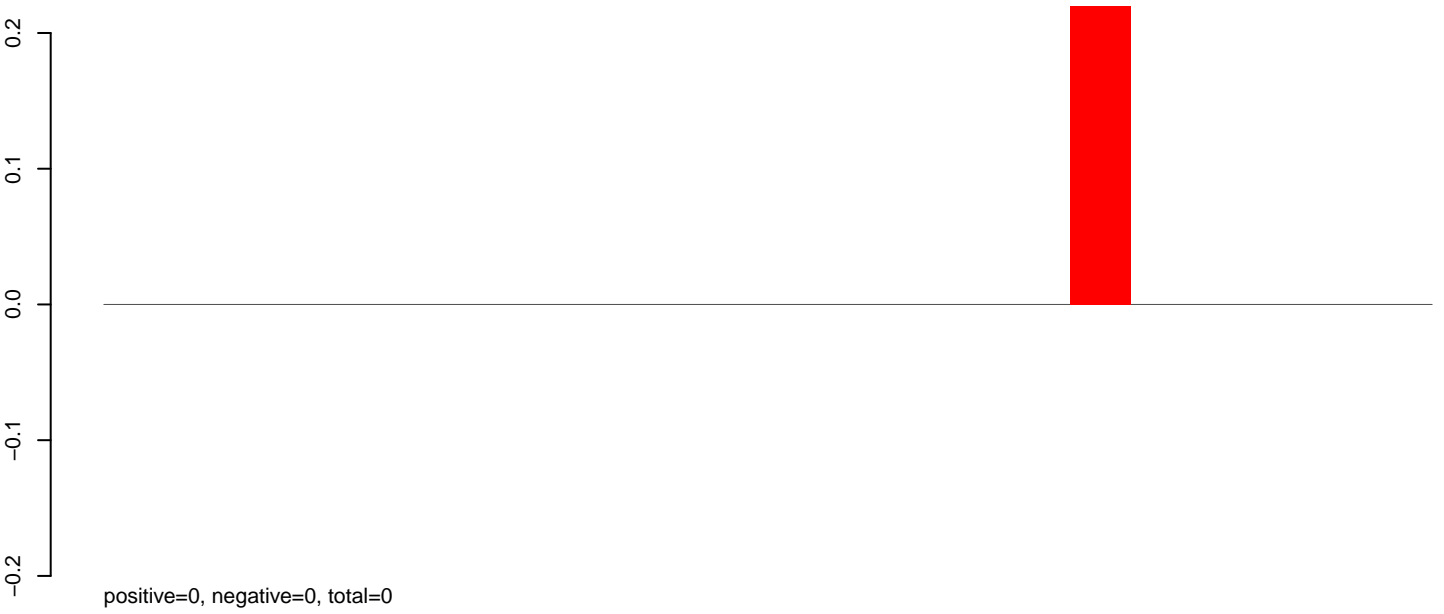

AeAlbo_Fcarc_OA.24_35.rep

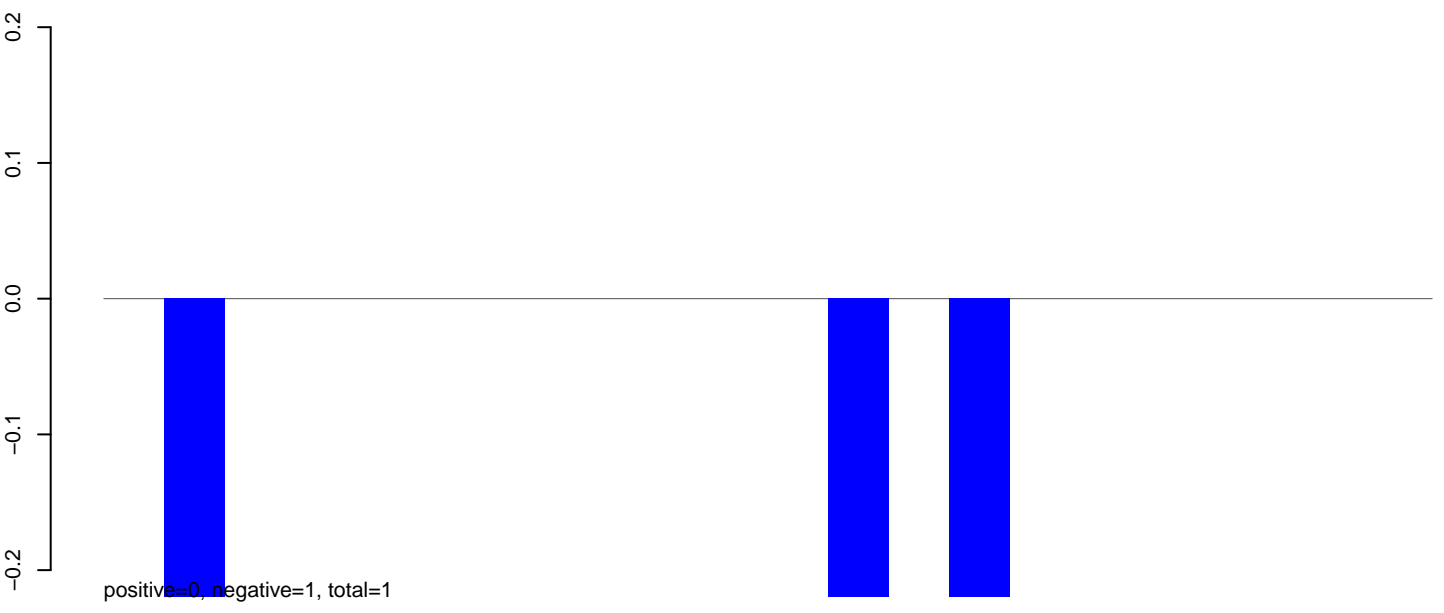

AeAlbo_Fcarc_OA.rep

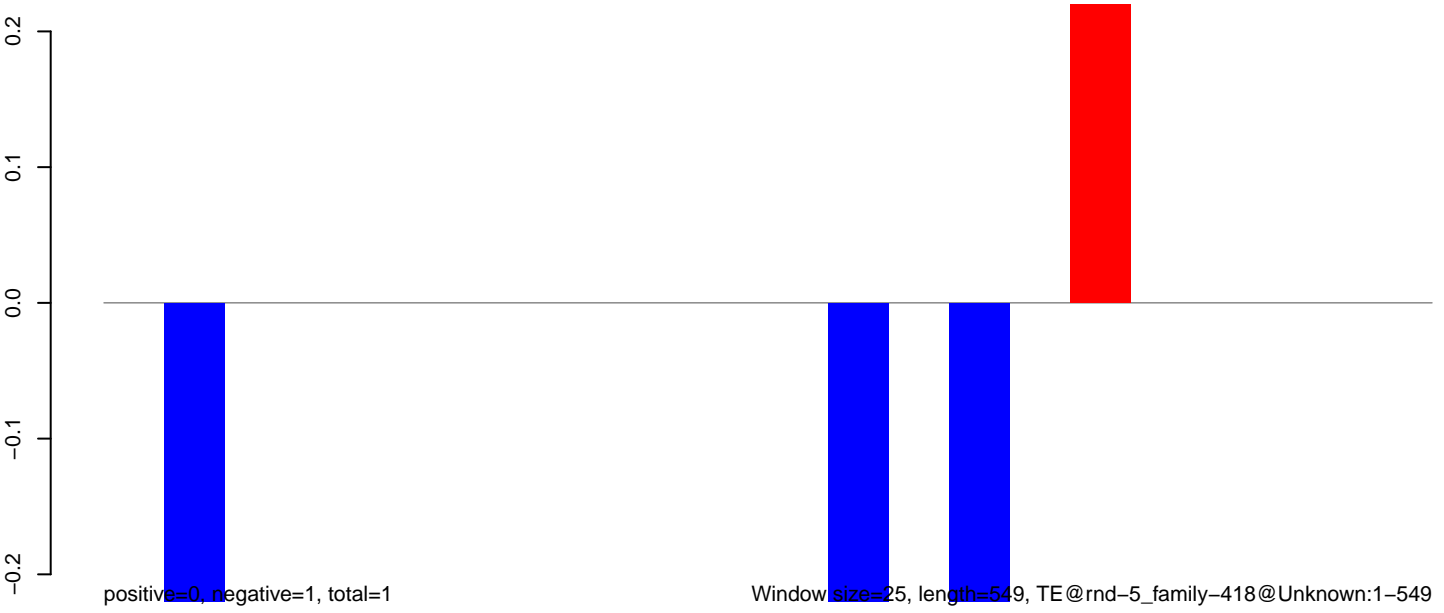

AeAlbo_Fcarc_OA.18_23.rep

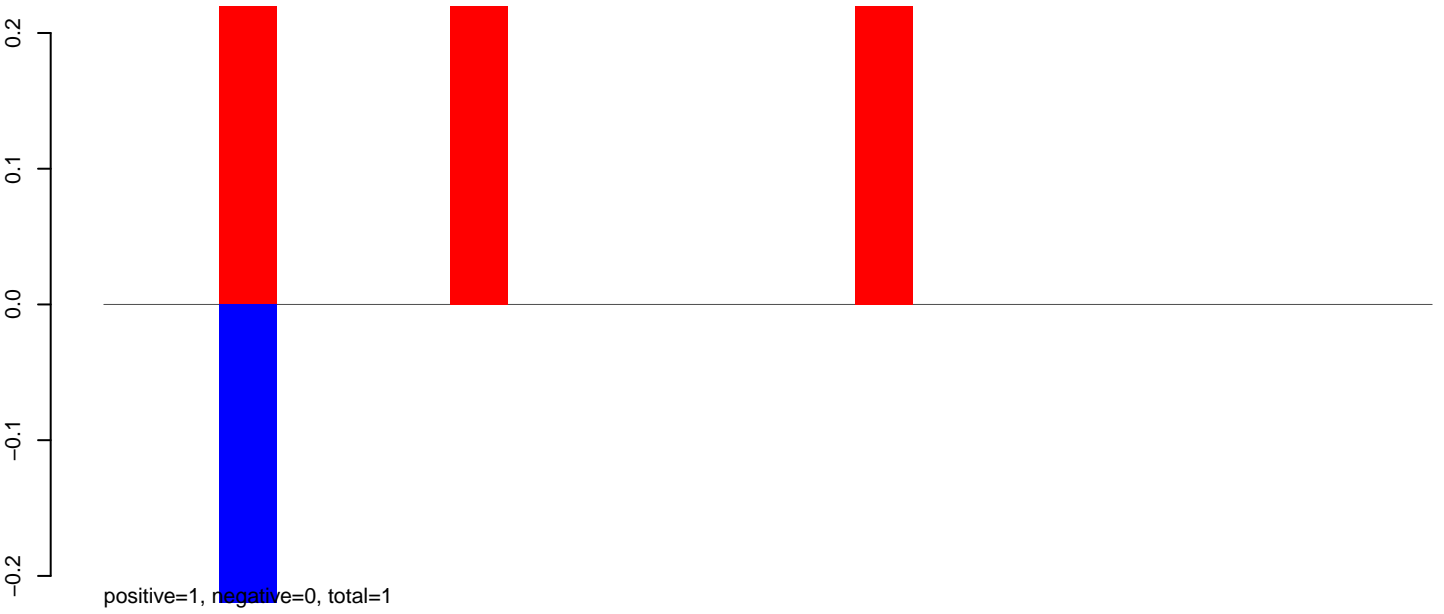

AeAlbo_Fcarc_OA.24_35.rep

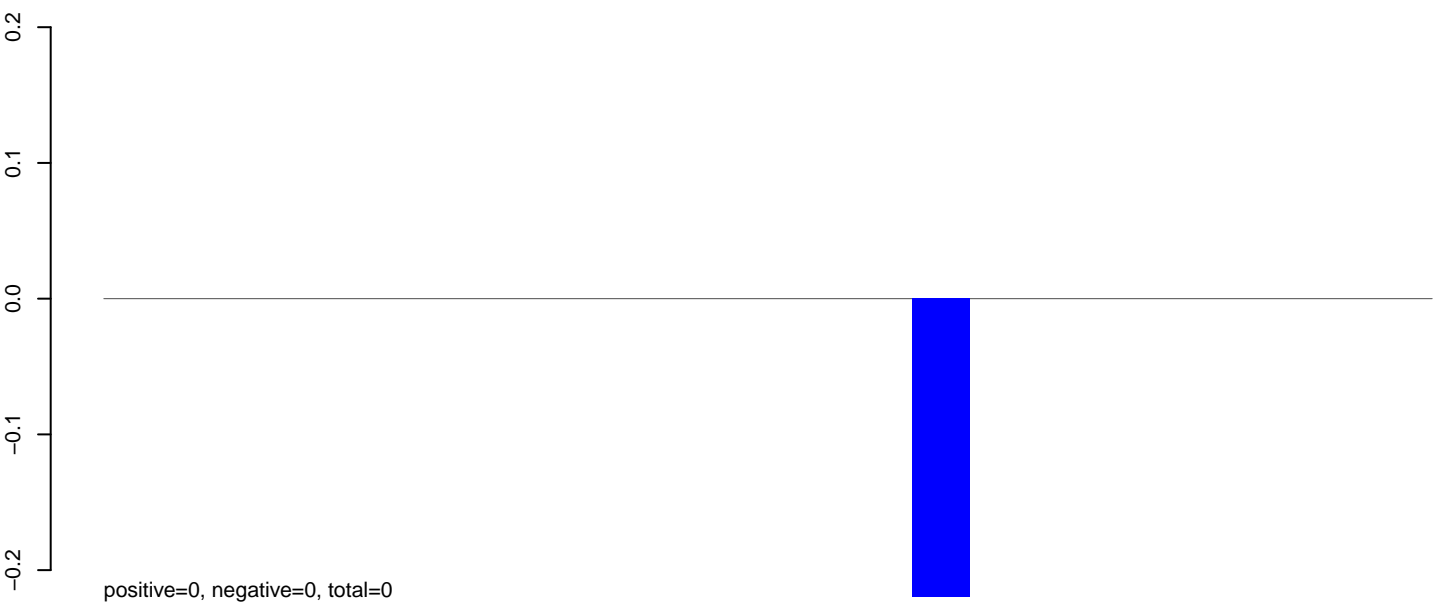

AeAlbo_Fcarc_OA.rep

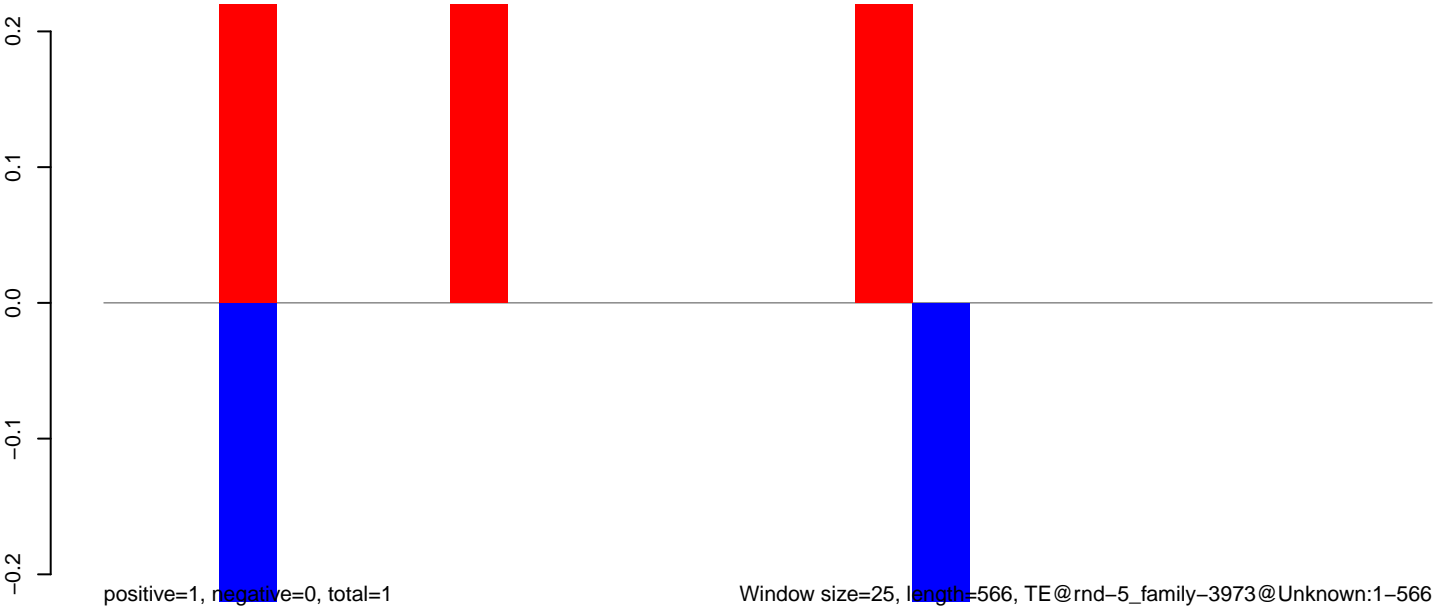

AeAlbo_Fcarc_OA.18_23.rep

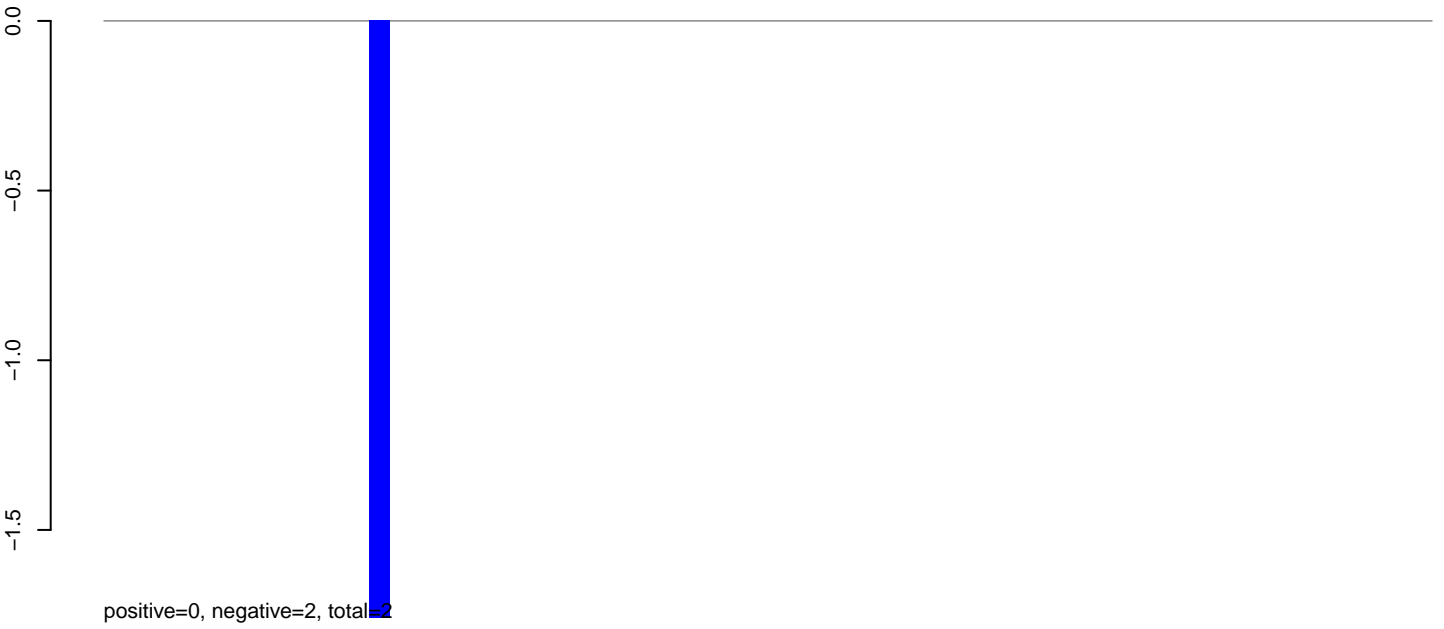

AeAlbo_Fcarc_OA.24_35.rep

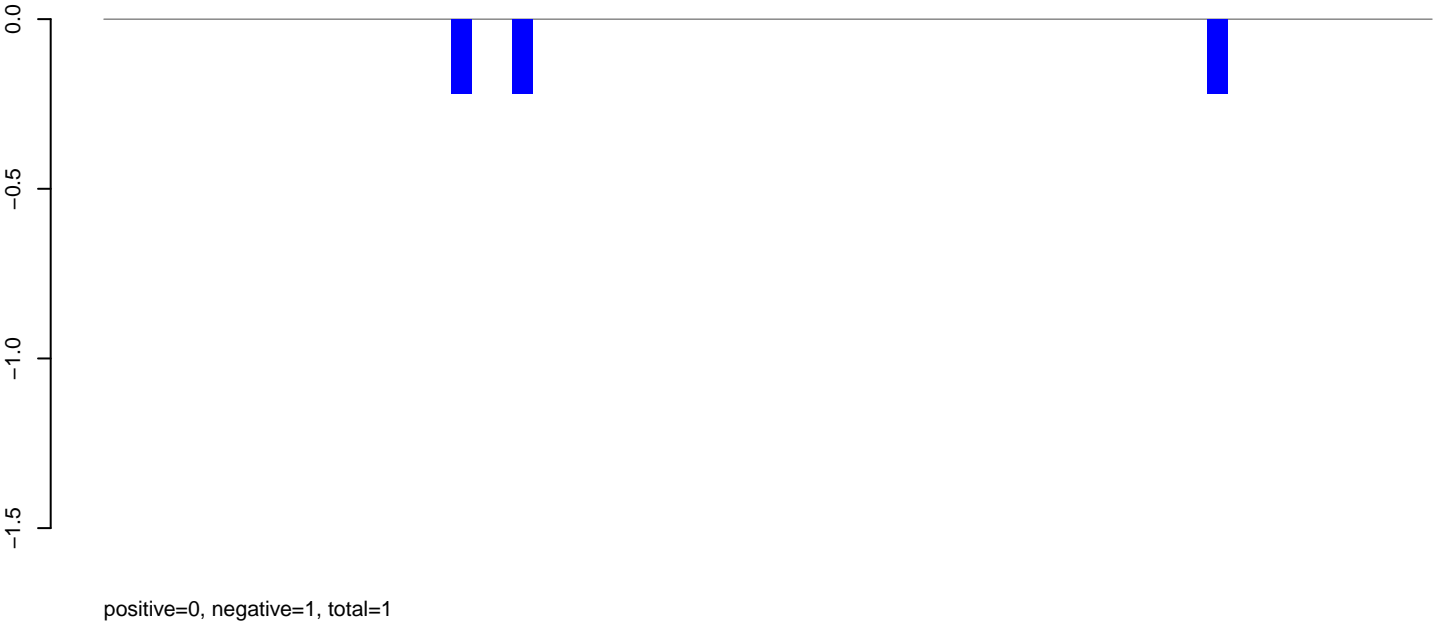

AeAlbo_Fcarc_OA.rep

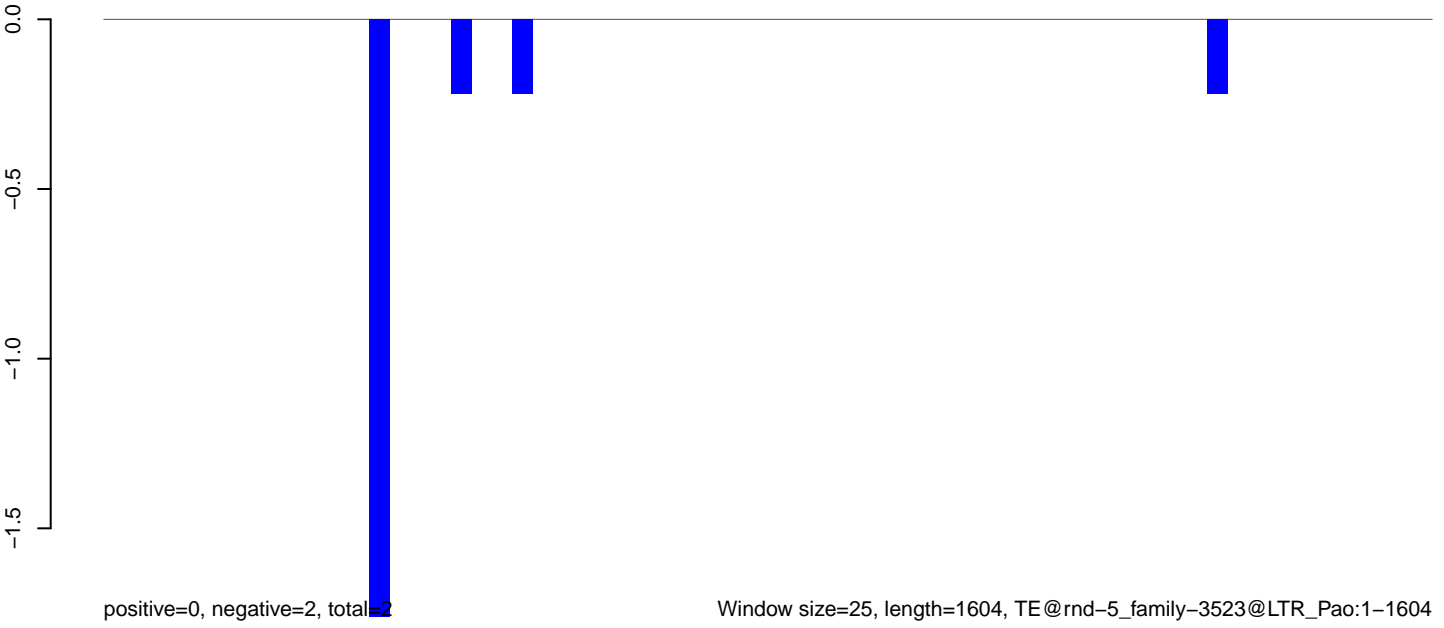

AeAlbo_Fcarc_OA.18_23.rep

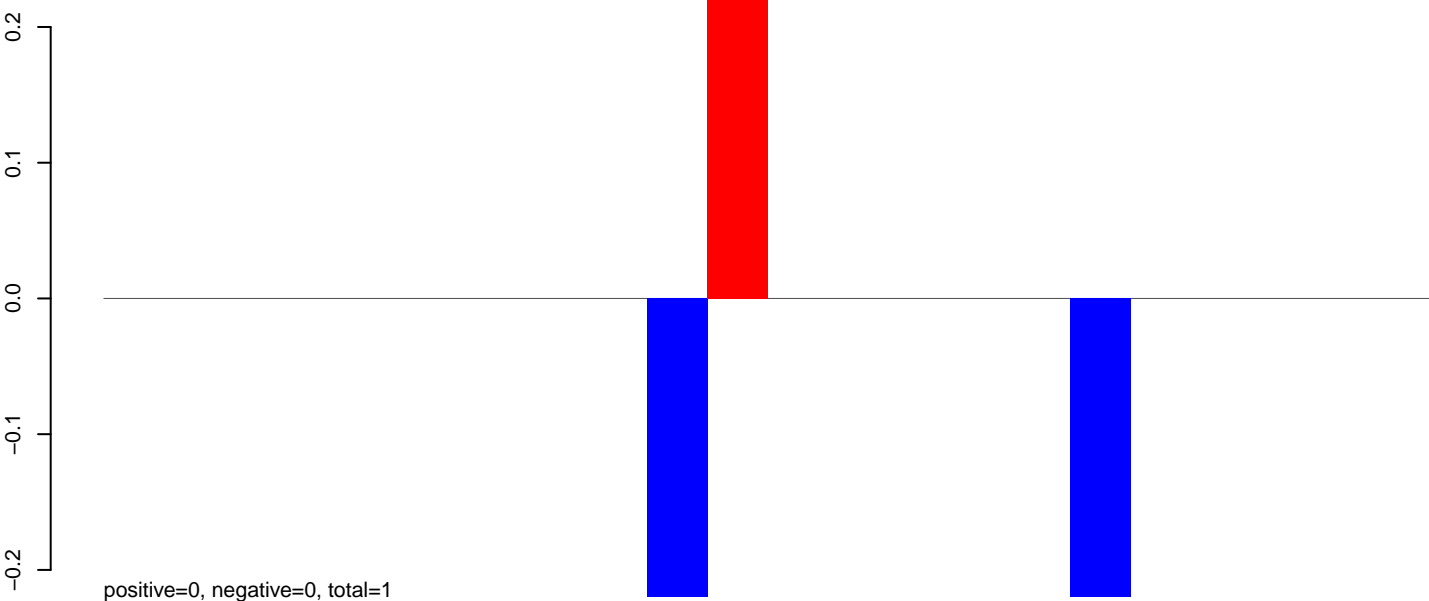

AeAlbo_Fcarc_OA.24_35.rep

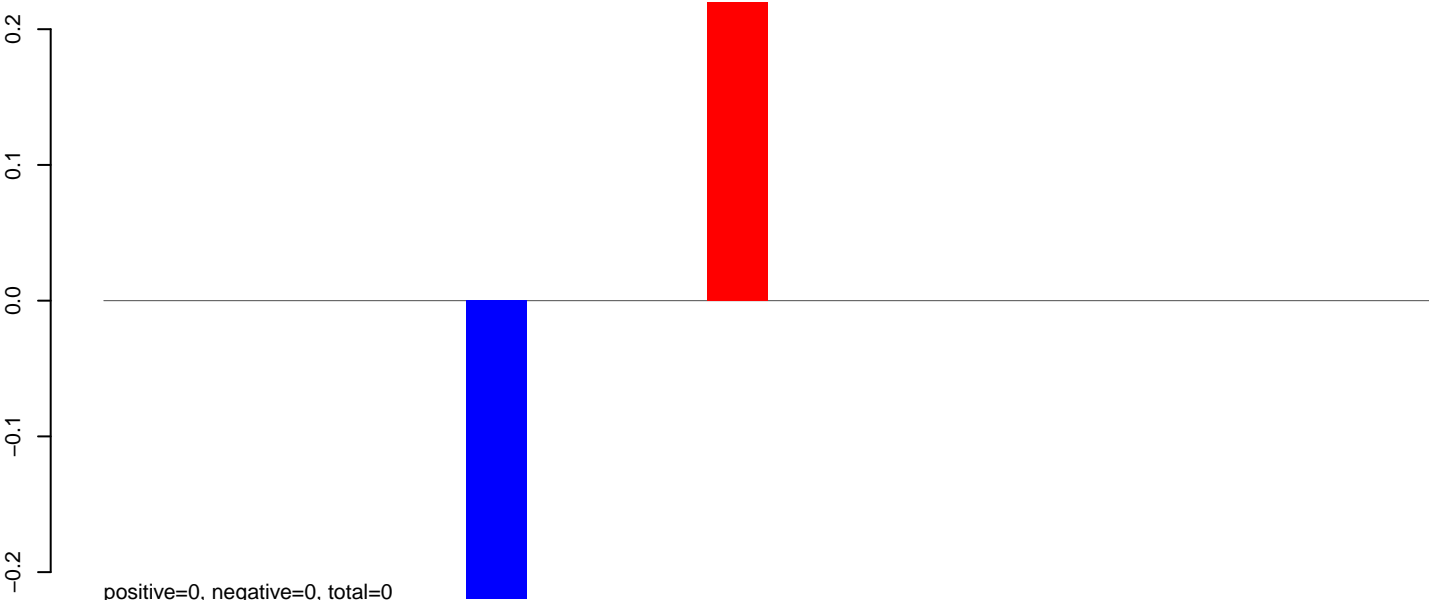

AeAlbo_Fcarc_OA.rep

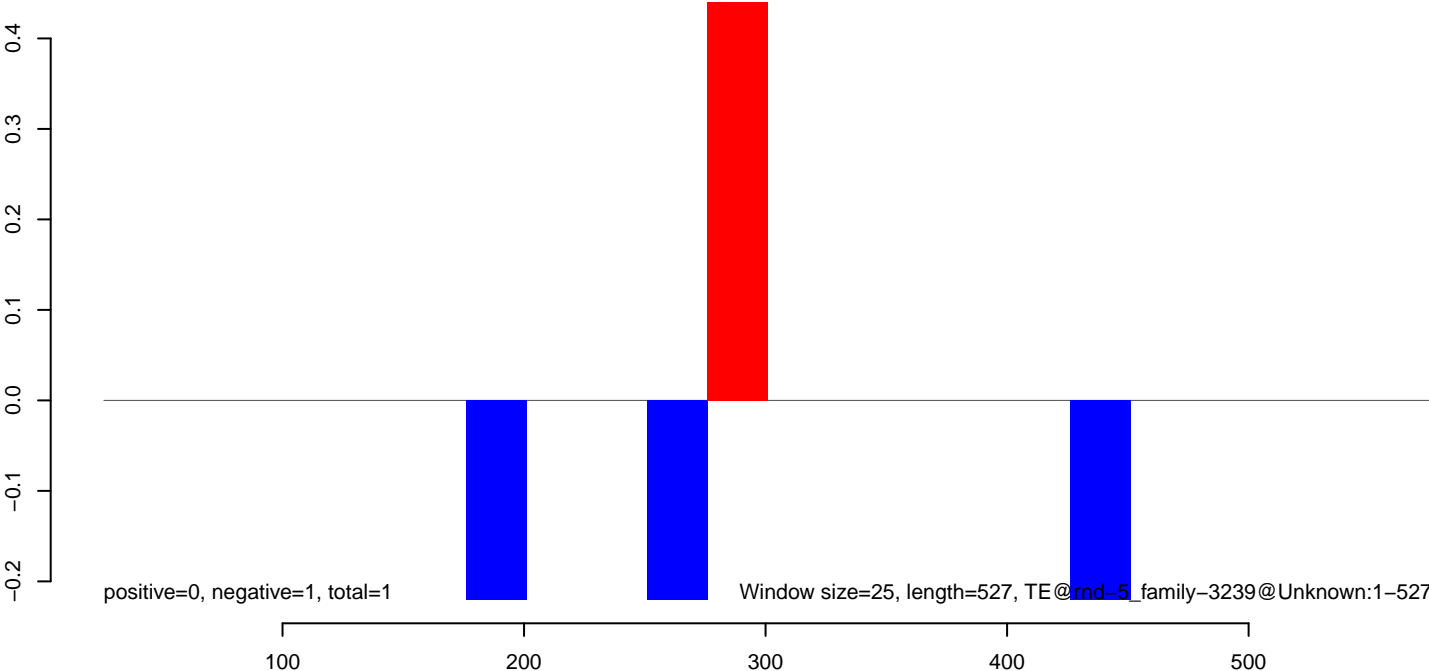

AeAlbo_Fcarc_OA.18_23.rep

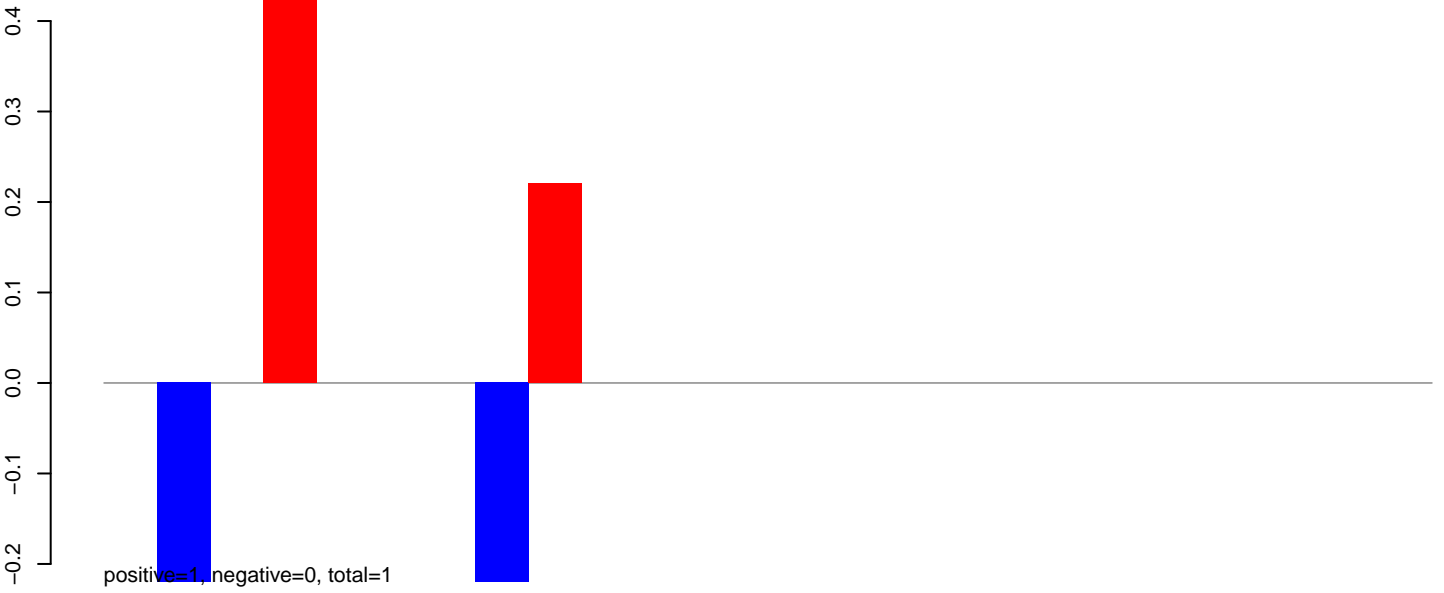

AeAlbo_Fcarc_OA.24_35.rep

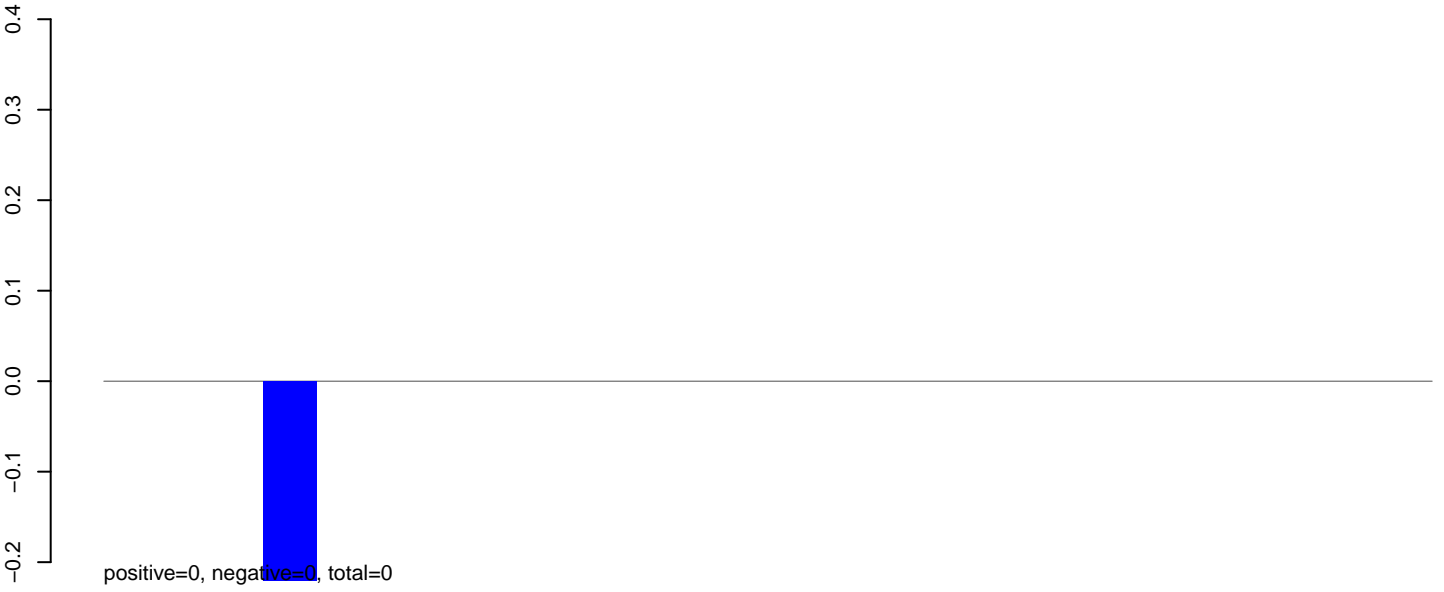

AeAlbo_Fcarc_OA.rep

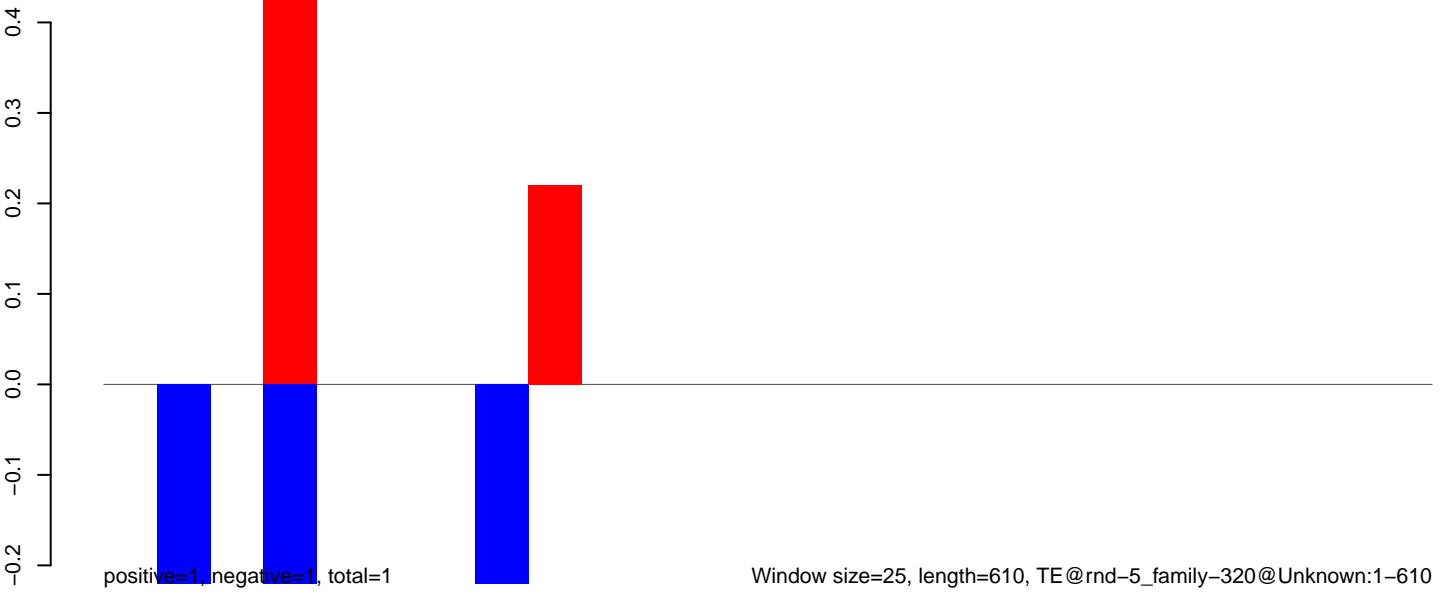

AeAlbo_Fcarc_OA.18_23.rep

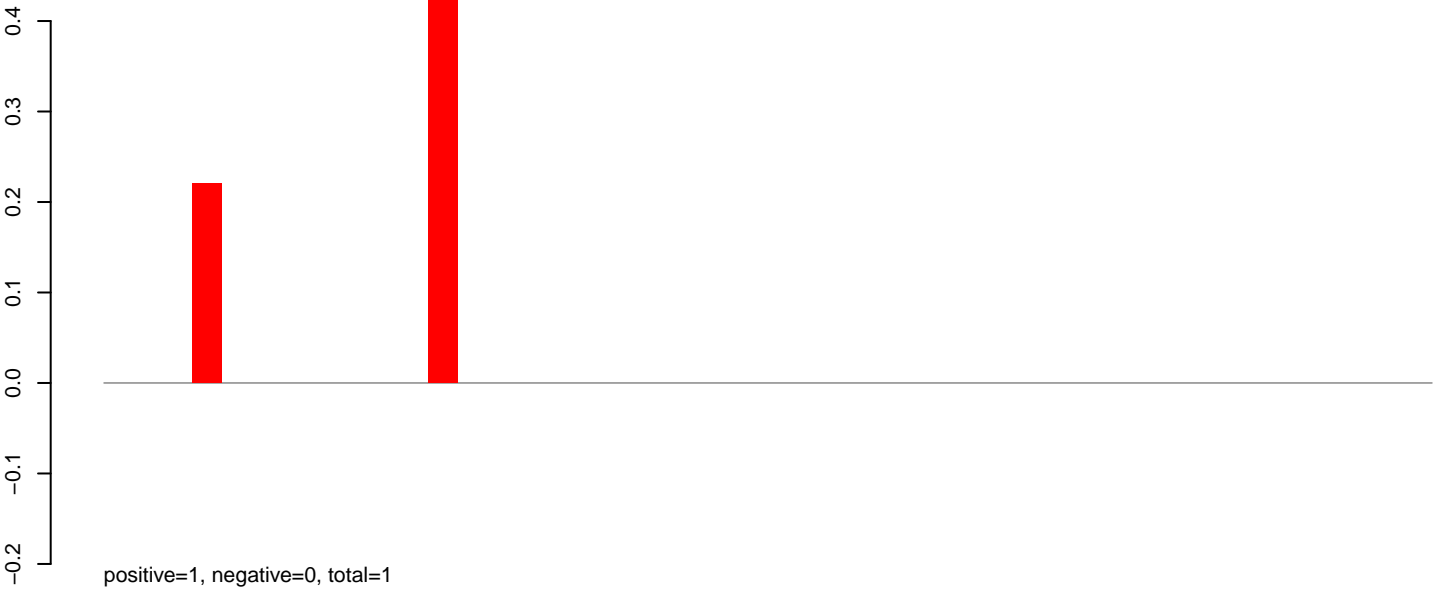

AeAlbo_Fcarc_OA.24_35.rep



AeAlbo_Fcarc_OA.rep

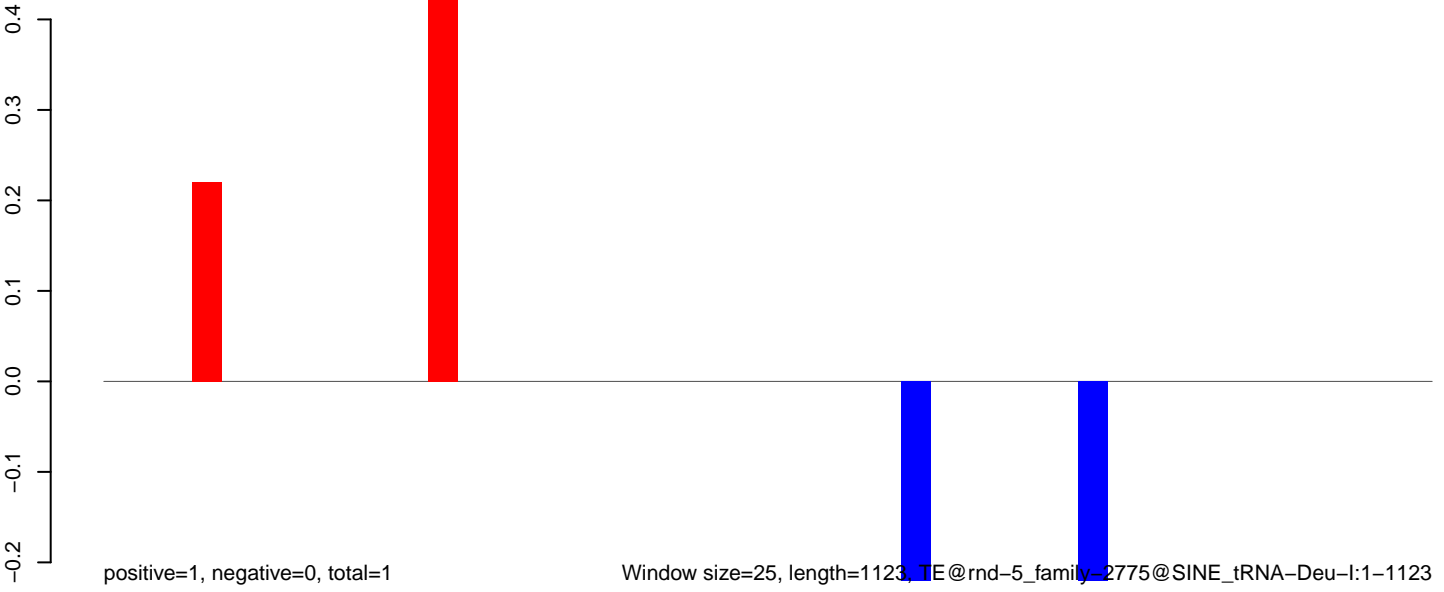

Window size=25, length=1123, TE@rnd-5_family_2775@SINE_tRNA-Deu-l:1-1123

0 200 400 600 800 1000

AeAlbo_Fcarc_OA.18_23.rep

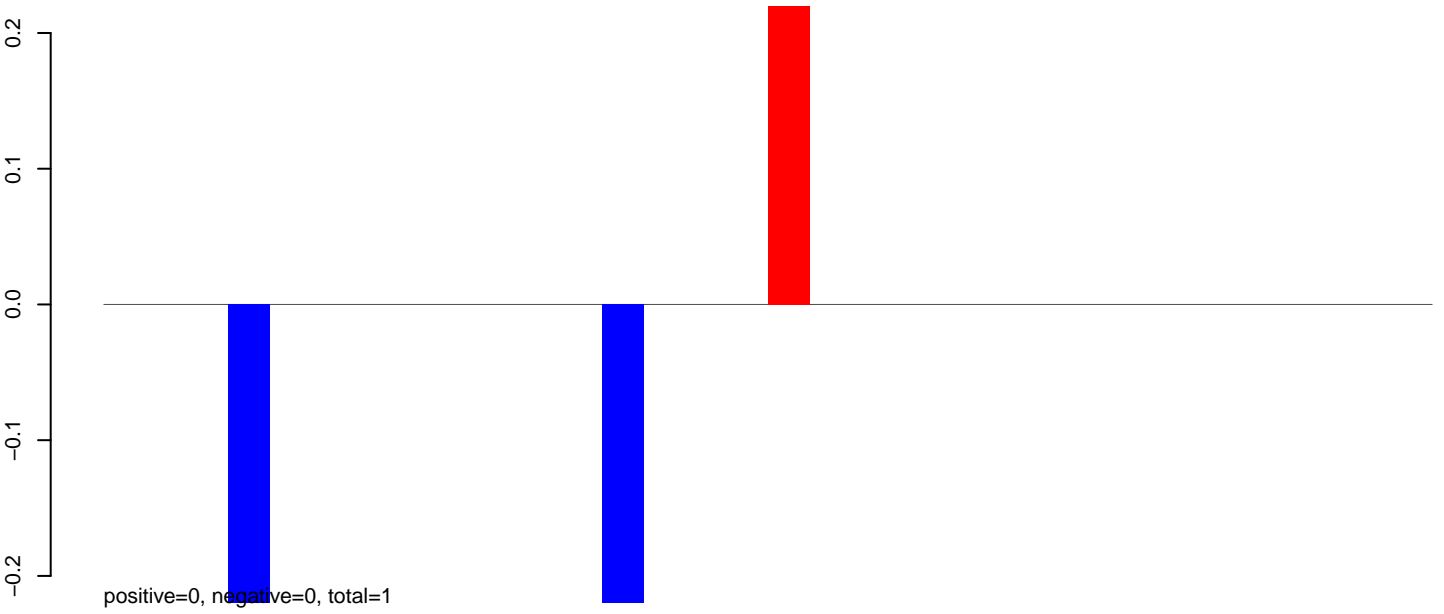

AeAlbo_Fcarc_OA.24_35.rep

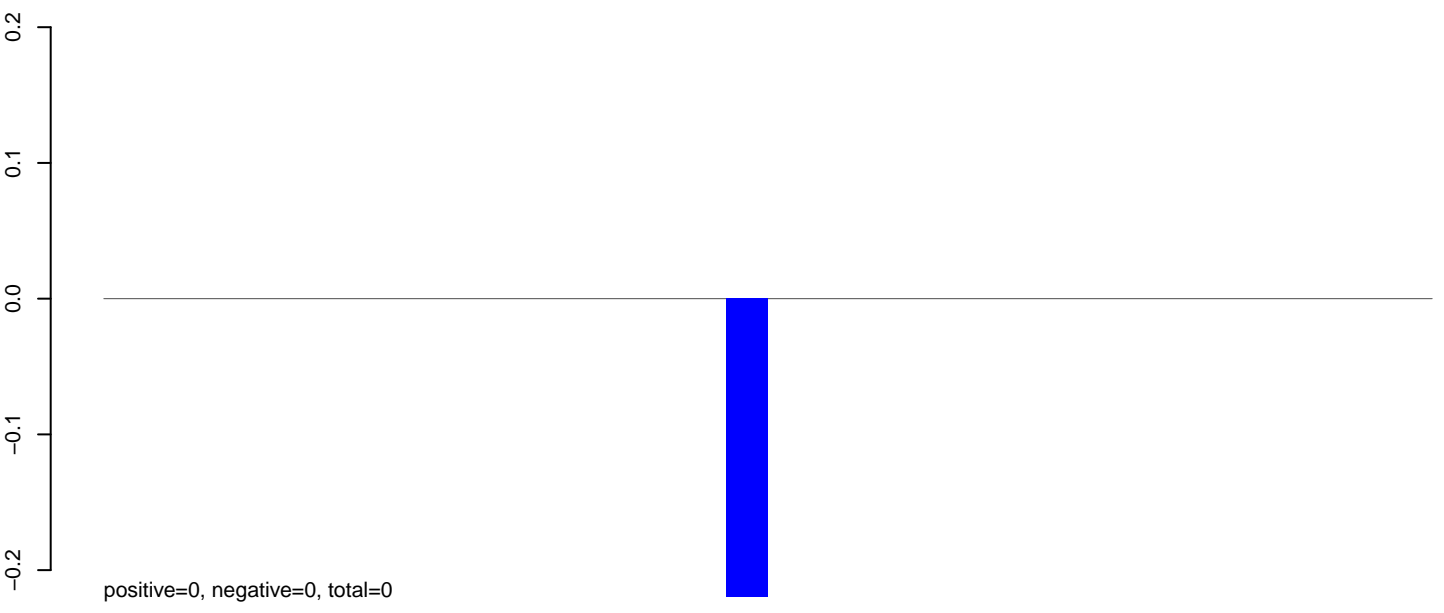

AeAlbo_Fcarc_OA.rep

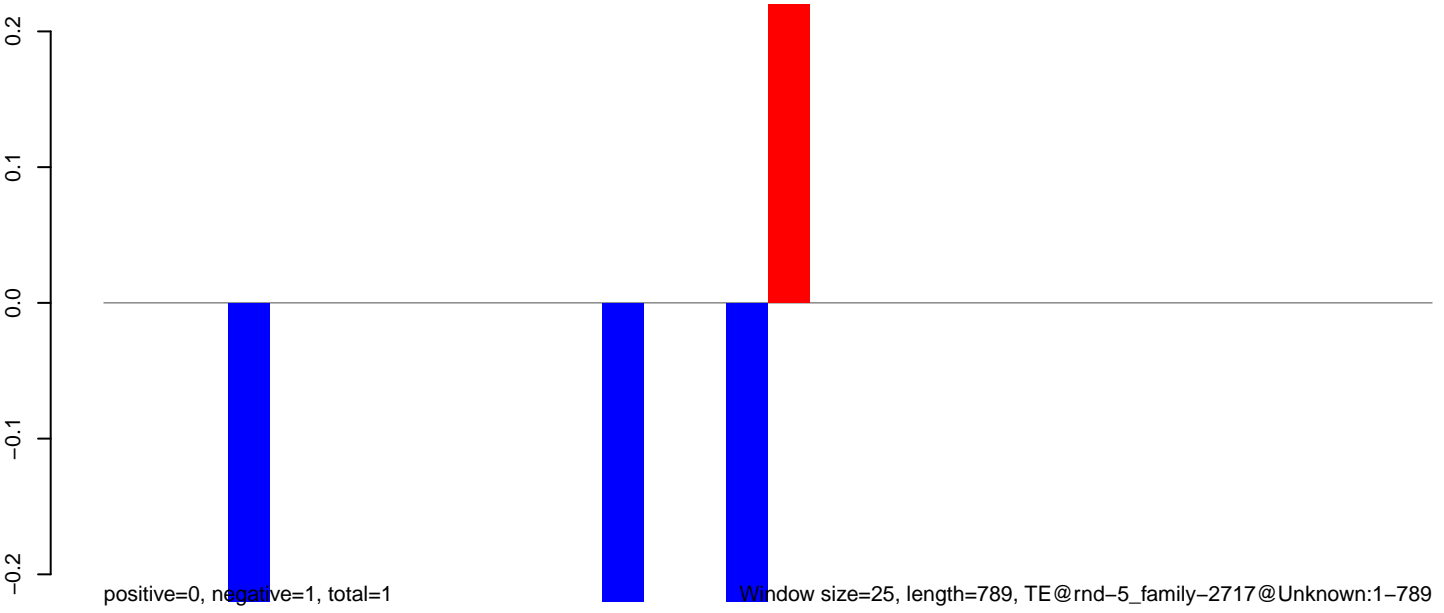

AeAlbo_Fcarc_OA.18_23.rep

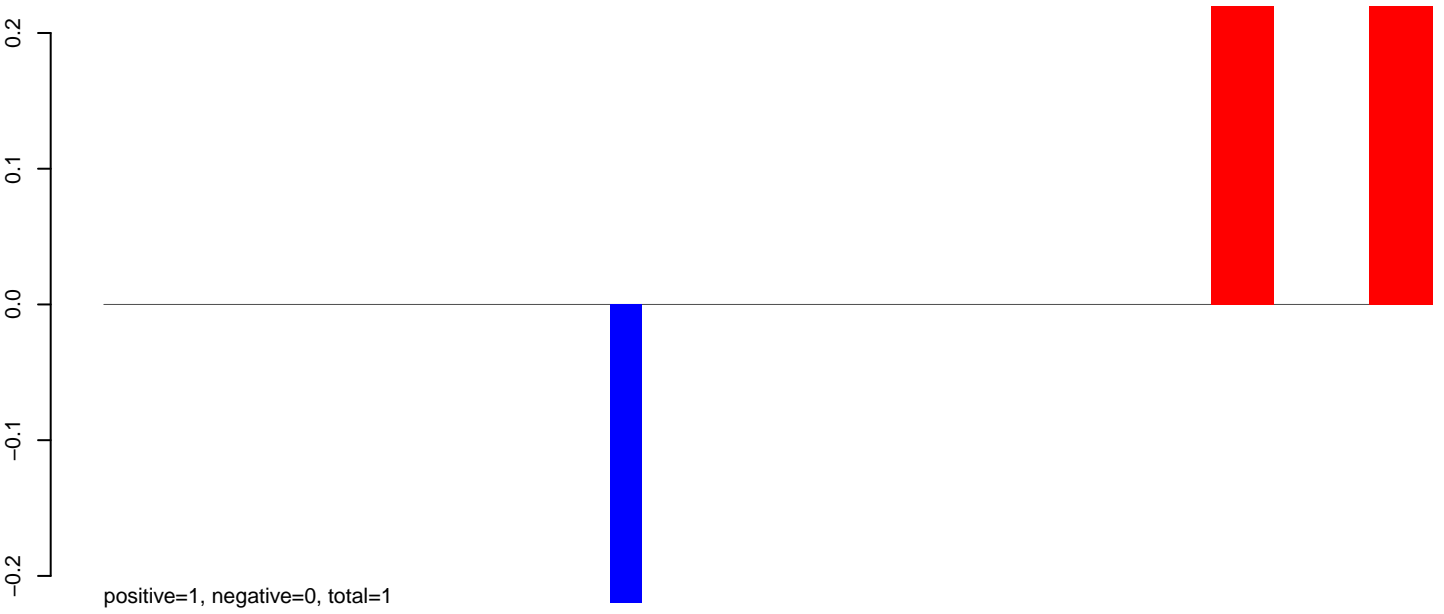

AeAlbo_Fcarc_OA.24_35.rep

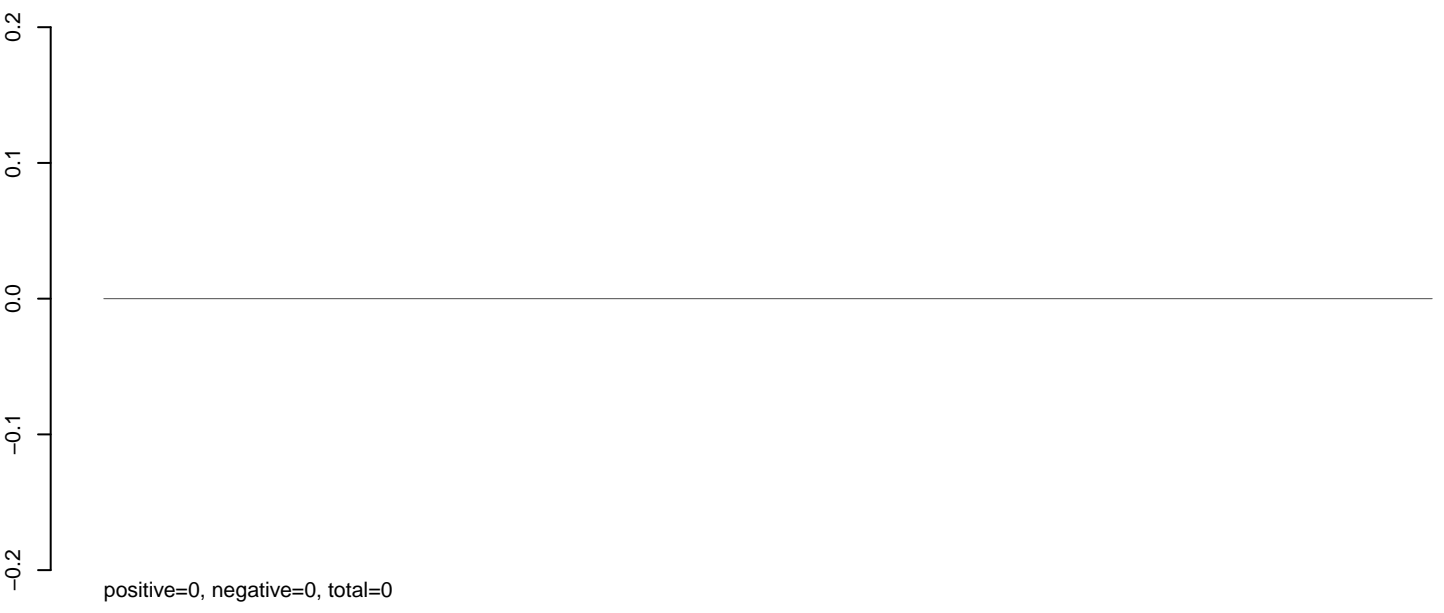

AeAlbo_Fcarc_OA.rep

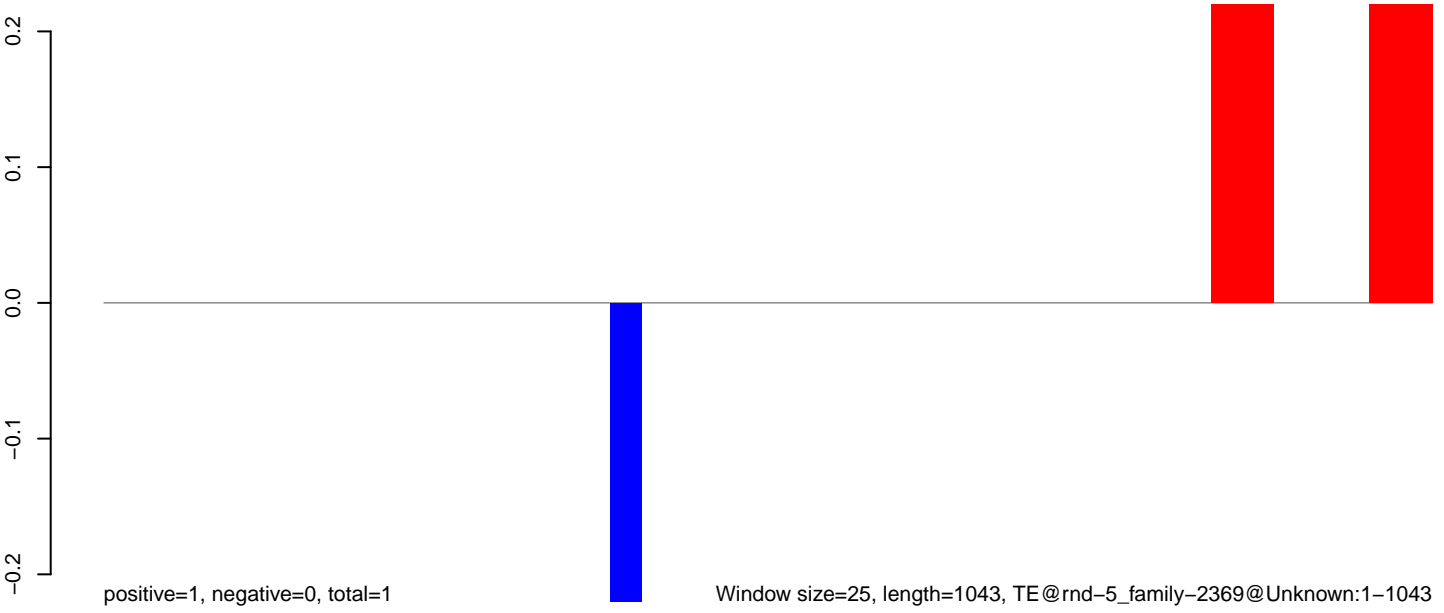

AeAlbo_Fcarc_OA.18_23.rep

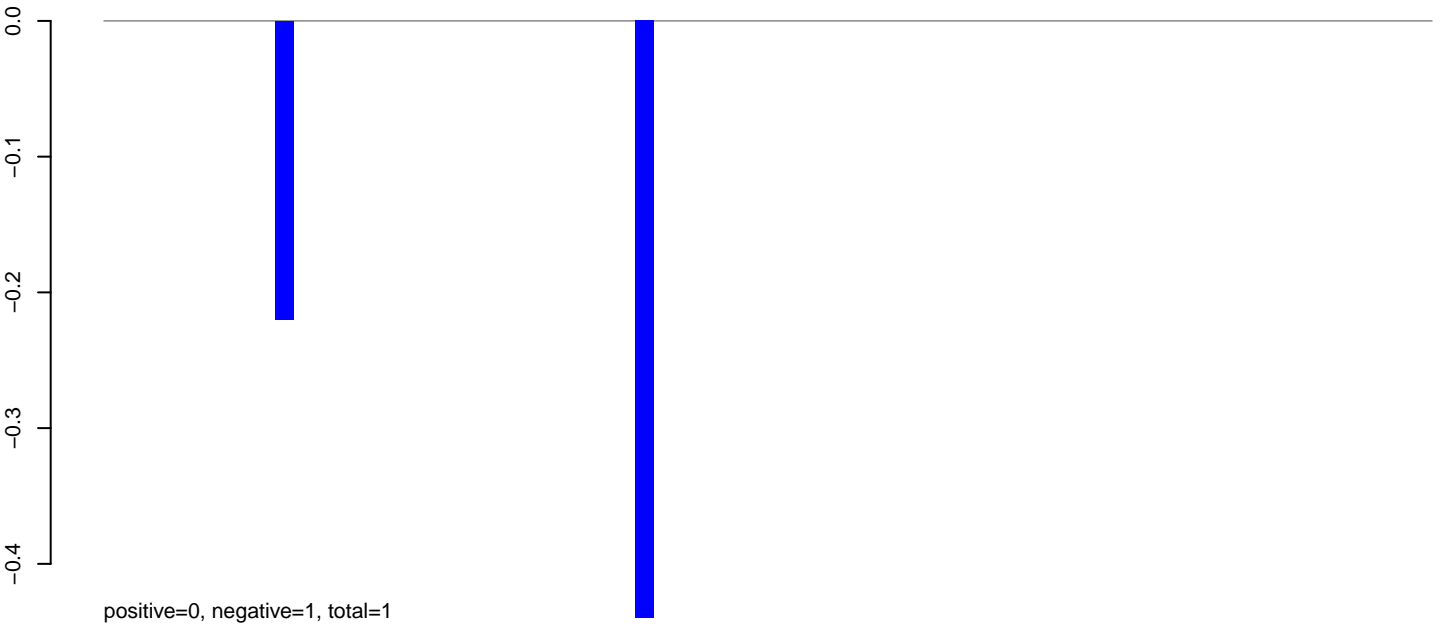

AeAlbo_Fcarc_OA.24_35.rep

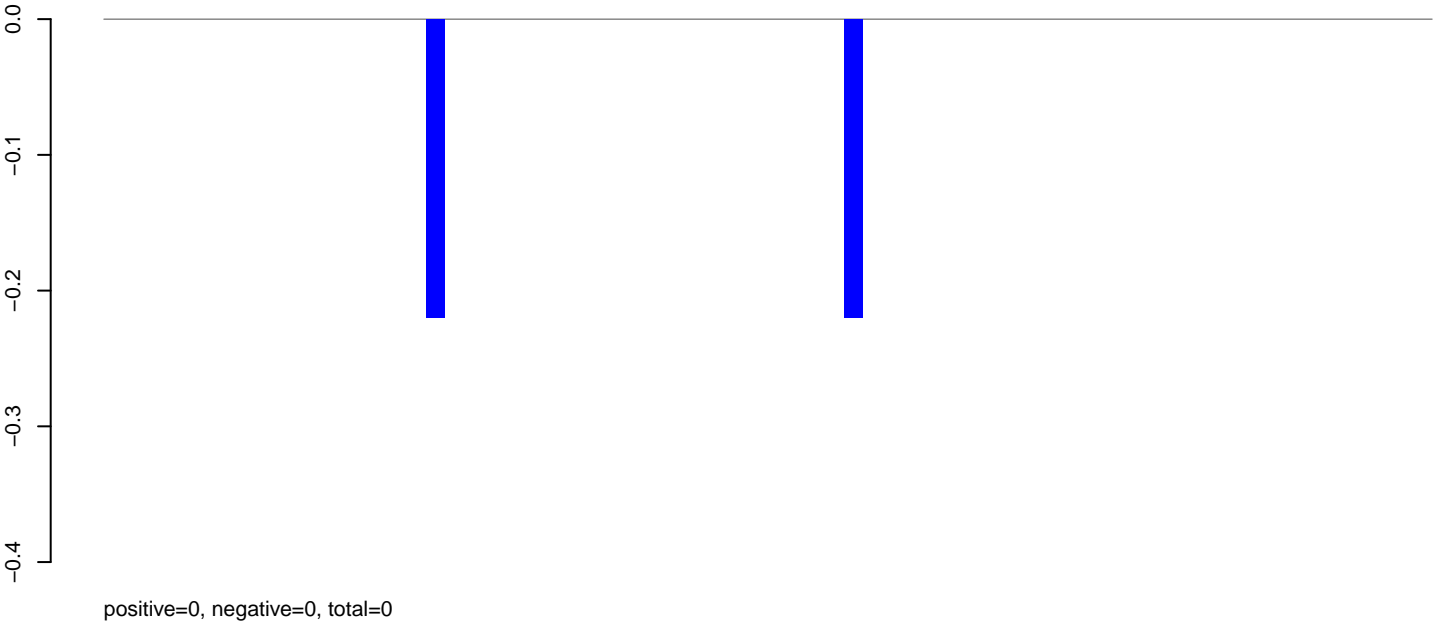

AeAlbo_Fcarc_OA.rep

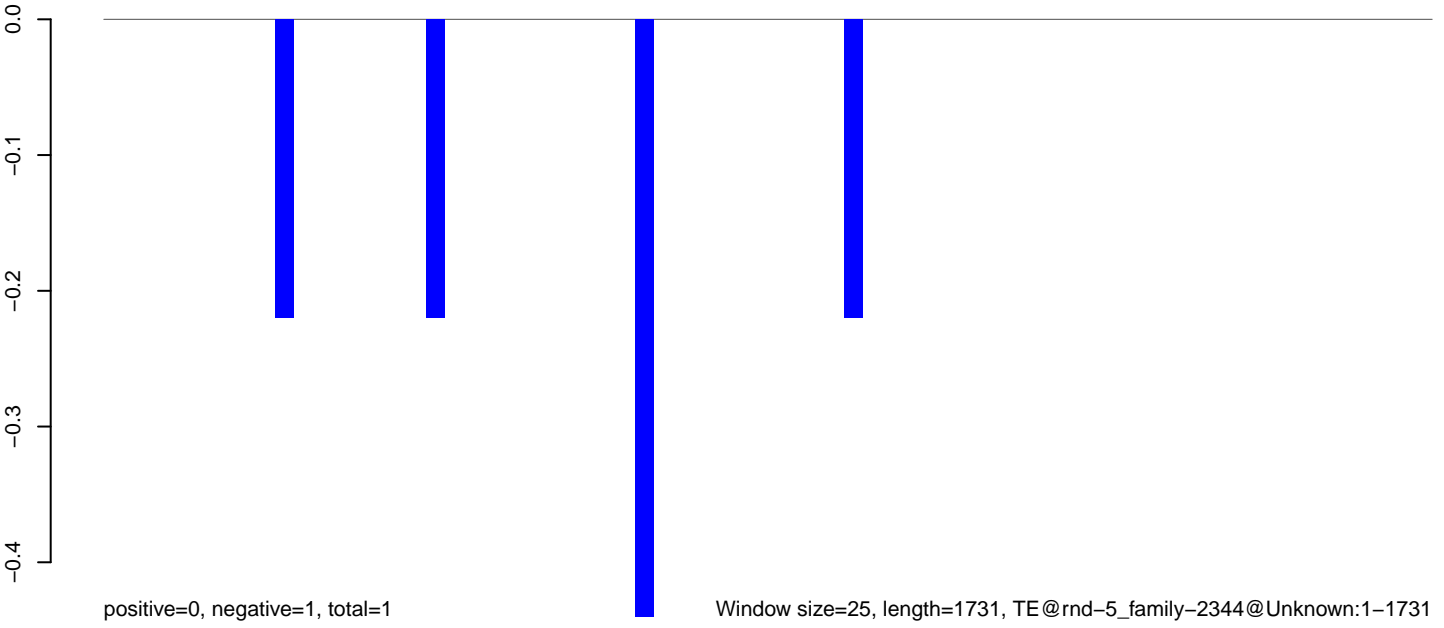

Window size=25, length=1731, TE@rnd-5_family-2344@Unknown:1-1731

0 500 1000 1500

AeAlbo_Fcarc_OA.18_23.rep

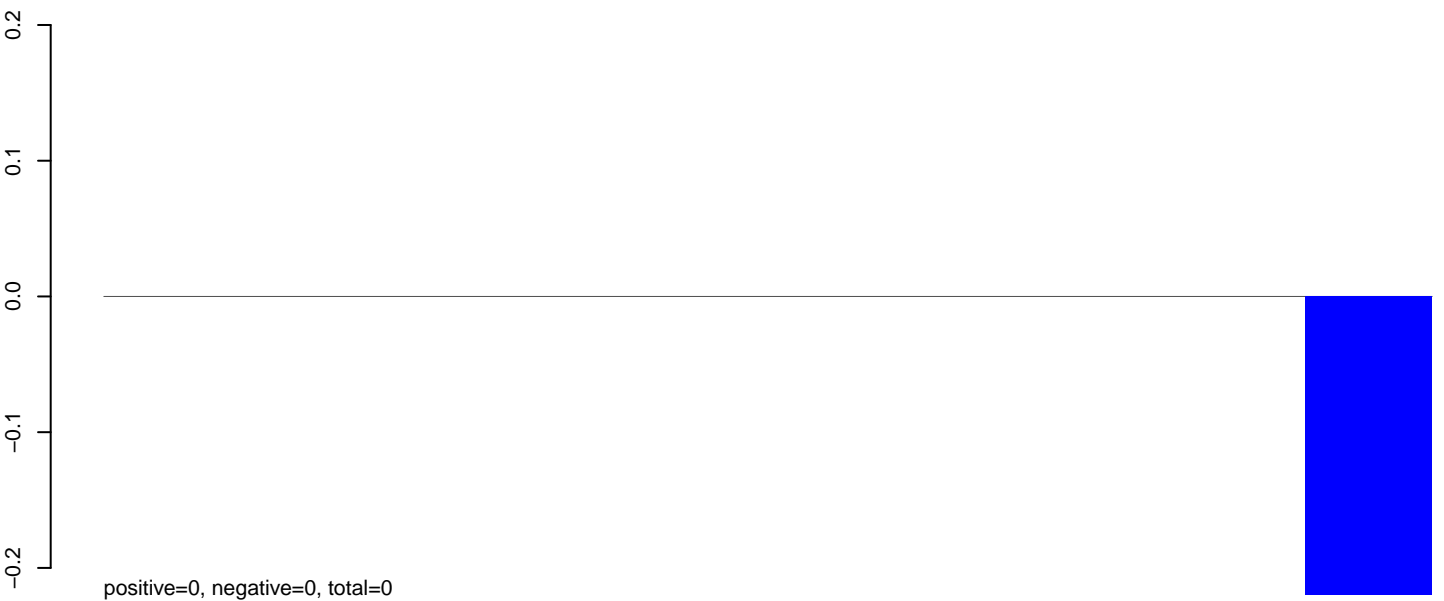

AeAlbo_Fcarc_OA.24_35.rep

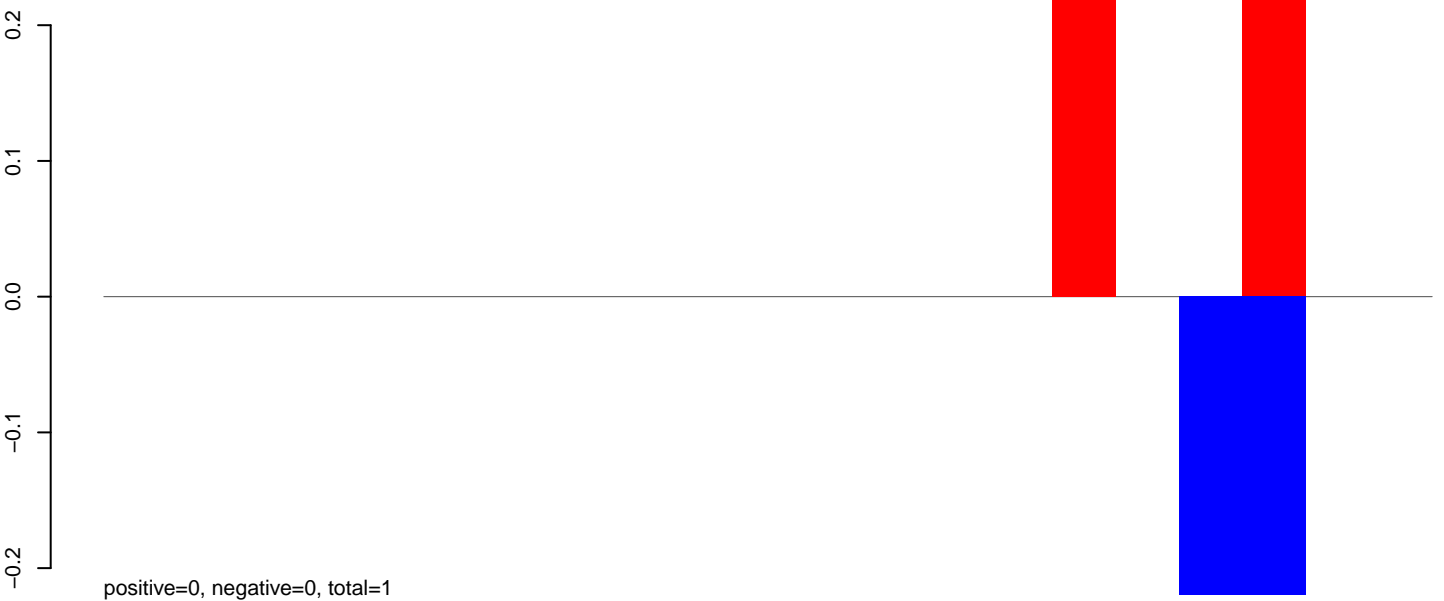

AeAlbo_Fcarc_OA.rep



AeAlbo_Fcarc_OA.18_23.rep

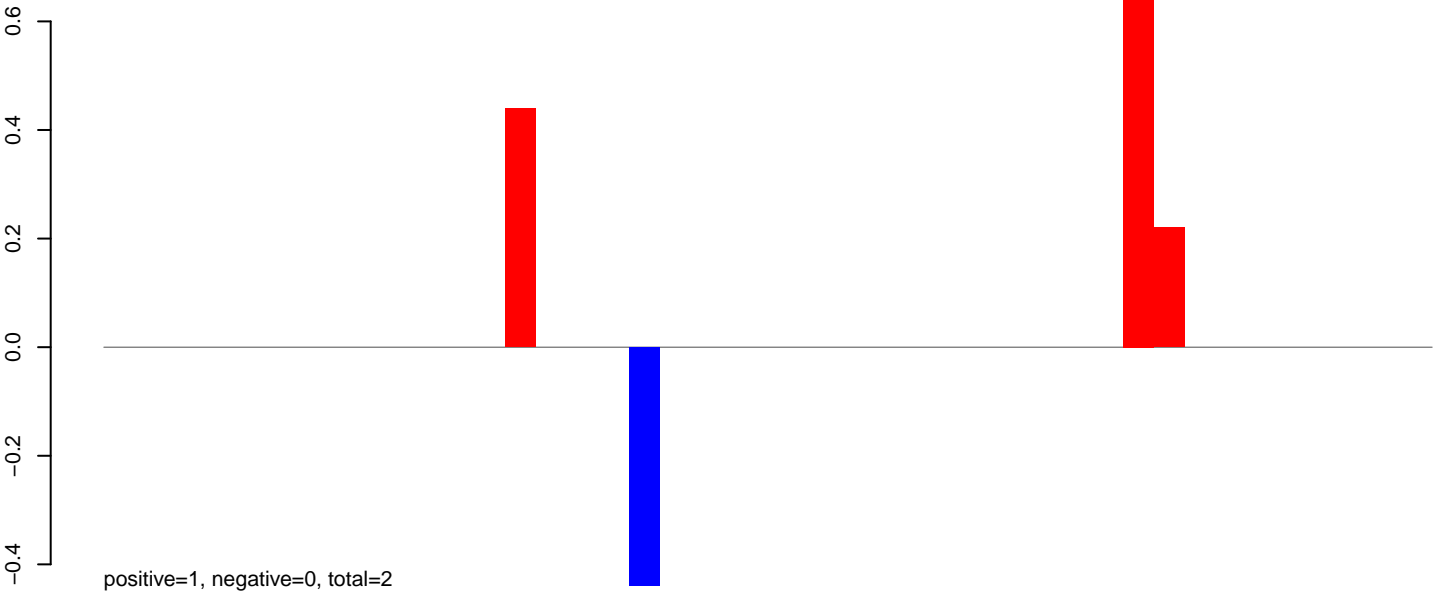

AeAlbo_Fcarc_OA.24_35.rep

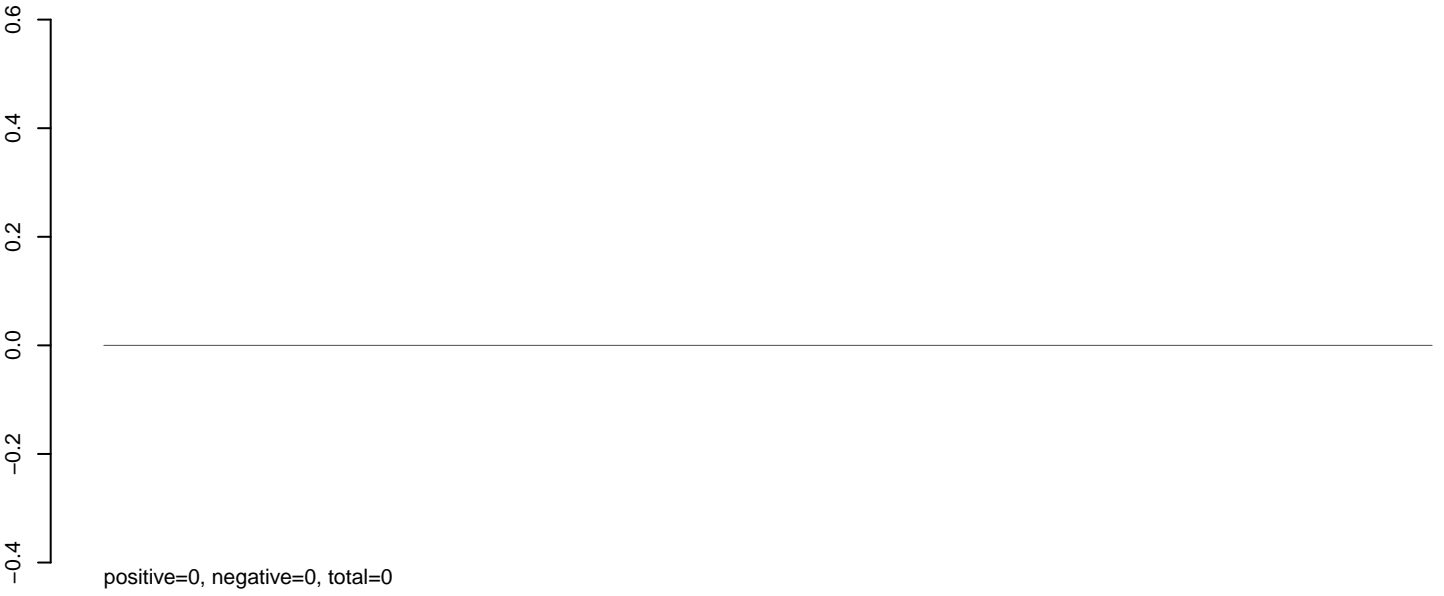

AeAlbo_Fcarc_OA.rep

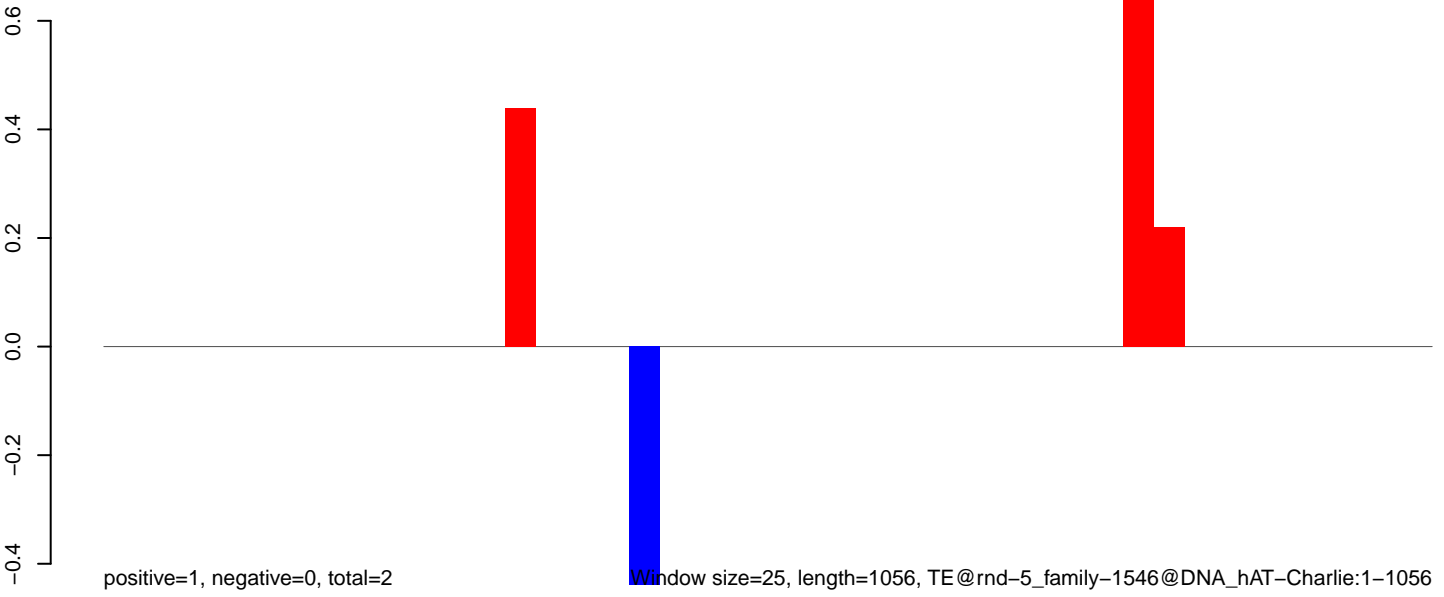

Window size=25, length=1056, TE@rnd-5_family-1546@DNA_hAT-Charlie:1-1056

AeAlbo_Fcarc_OA.18_23.rep



AeAlbo_Fcarc_OA.24_35.rep

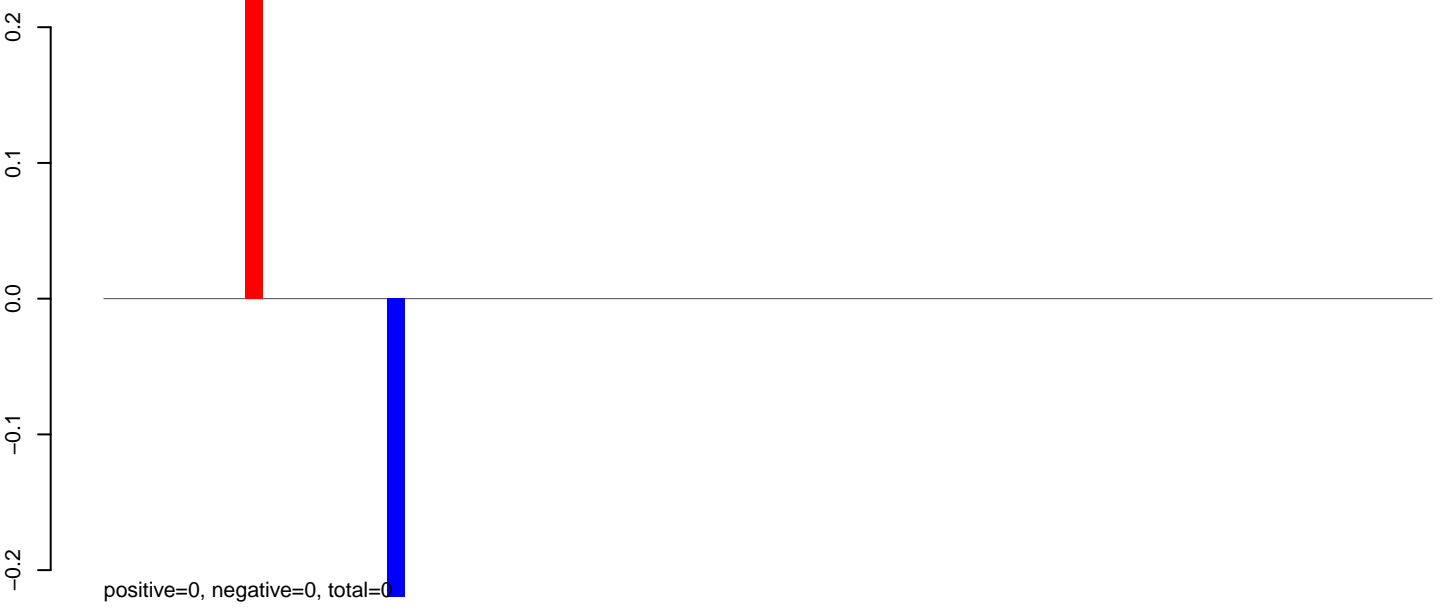

AeAlbo_Fcarc_OA.rep

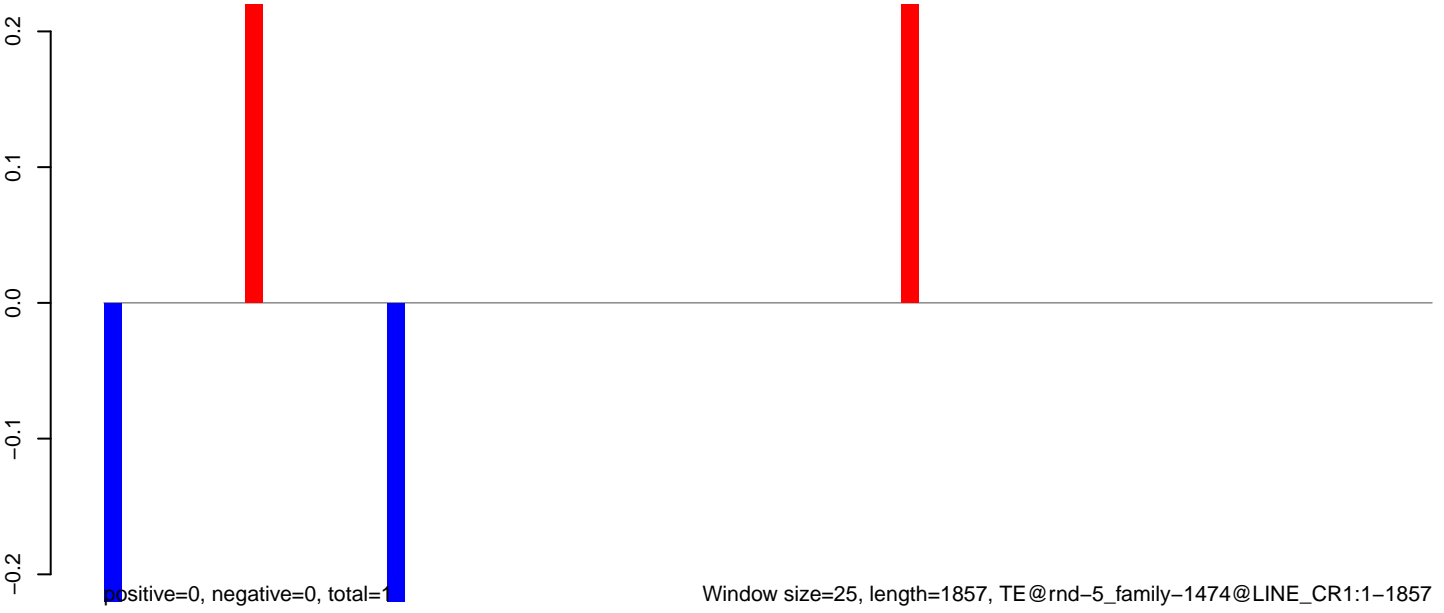

AeAlbo_Fcarc_OA.18_23.rep

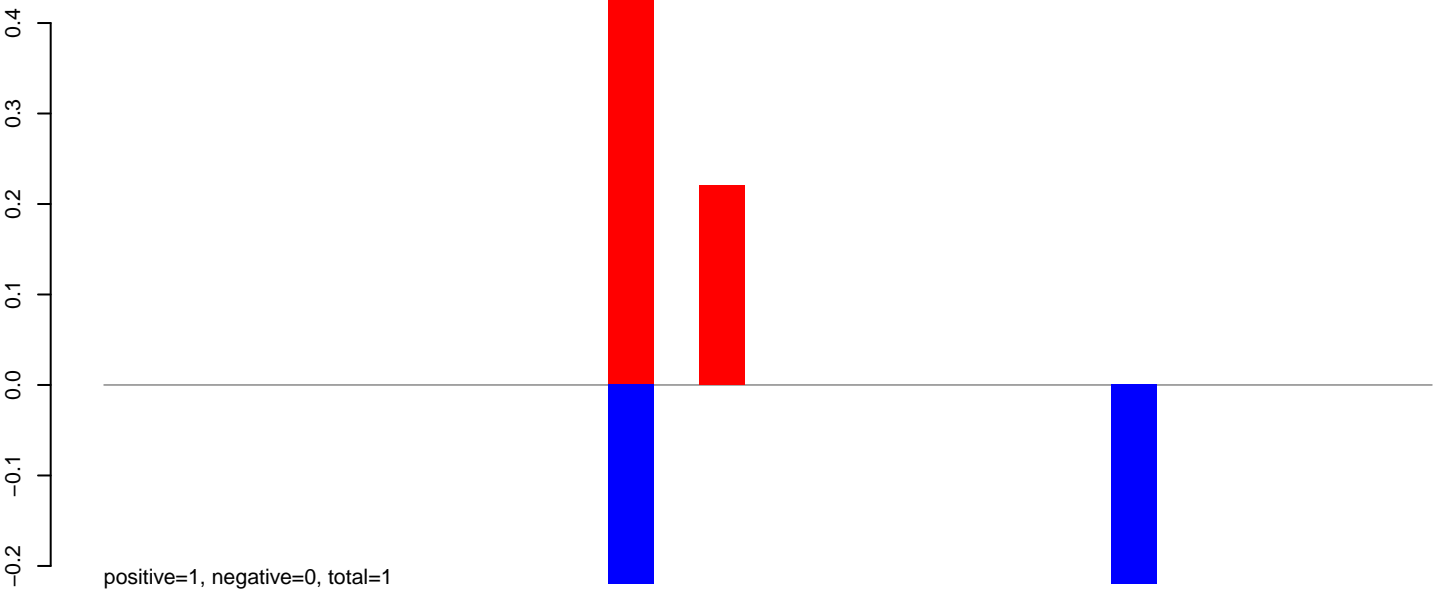

AeAlbo_Fcarc_OA.24_35.rep

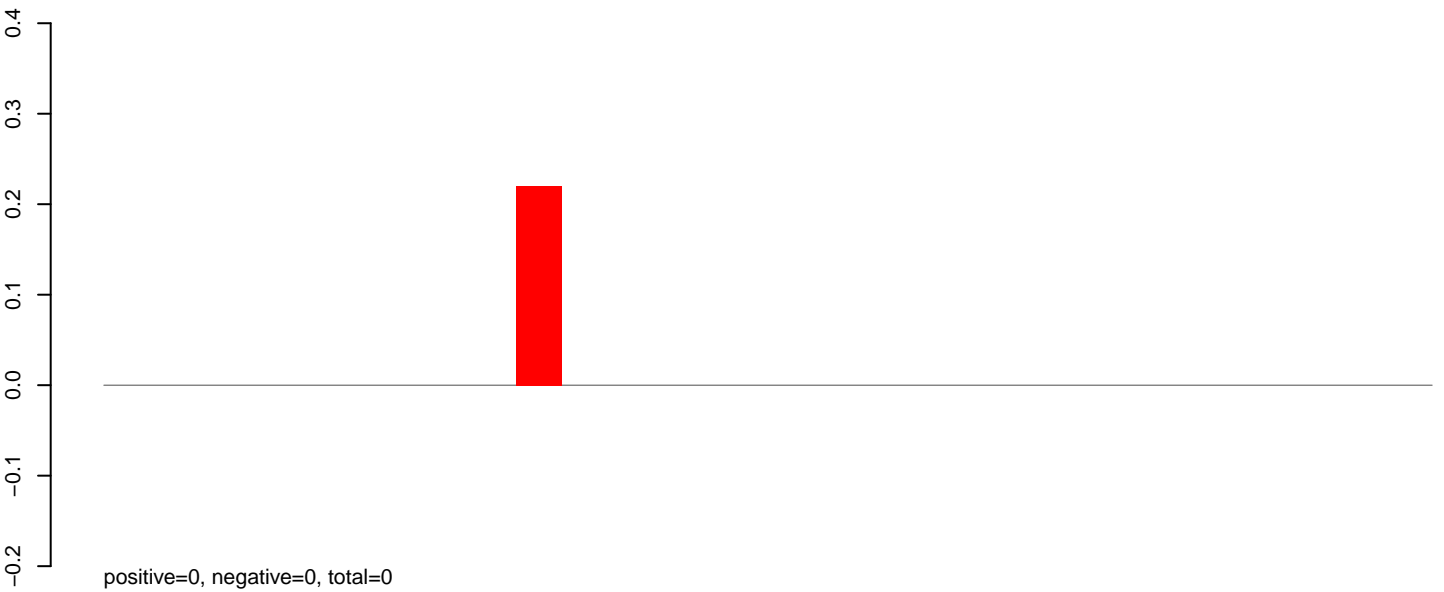

AeAlbo_Fcarc_OA.rep

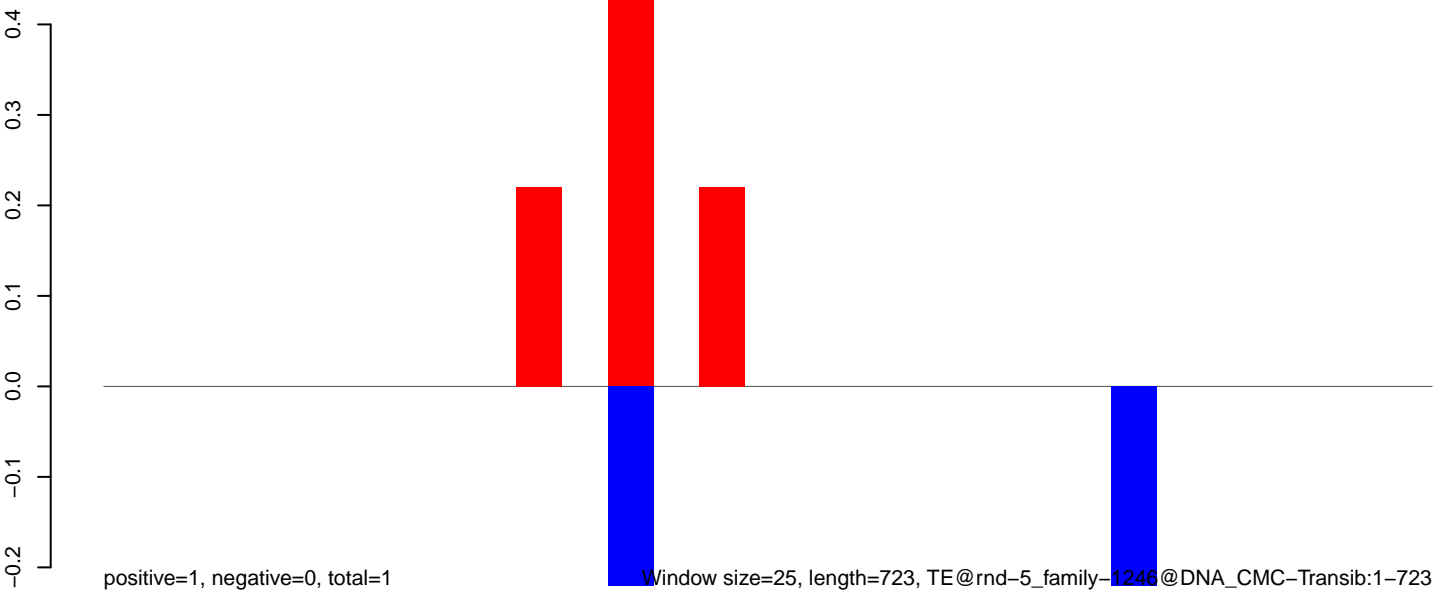

AeAlbo_Fcarc_OA.18_23.rep

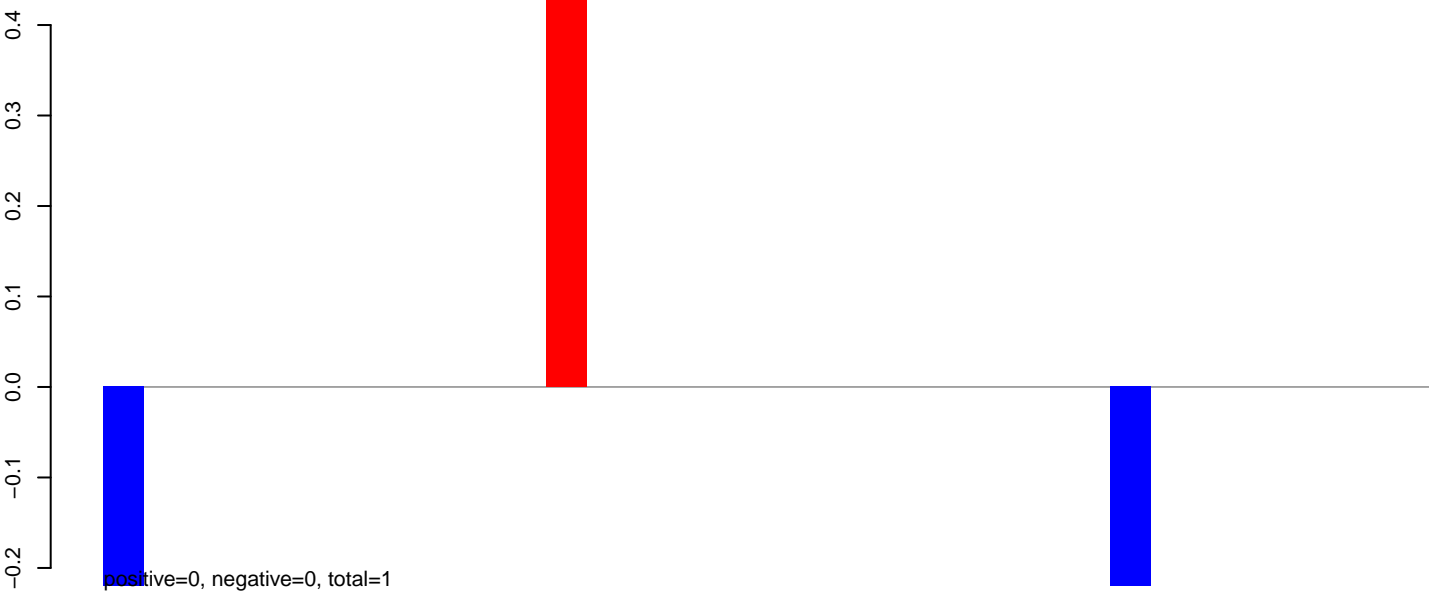

AeAlbo_Fcarc_OA.24_35.rep

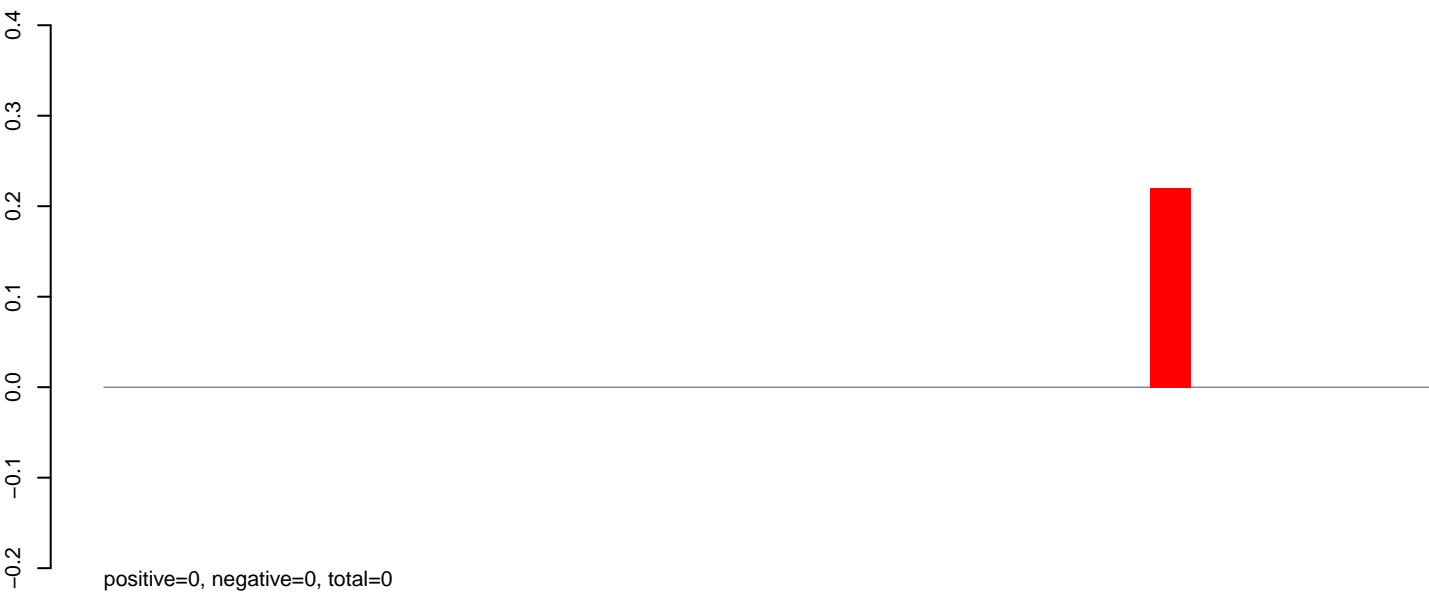

AeAlbo_Fcarc_OA.rep

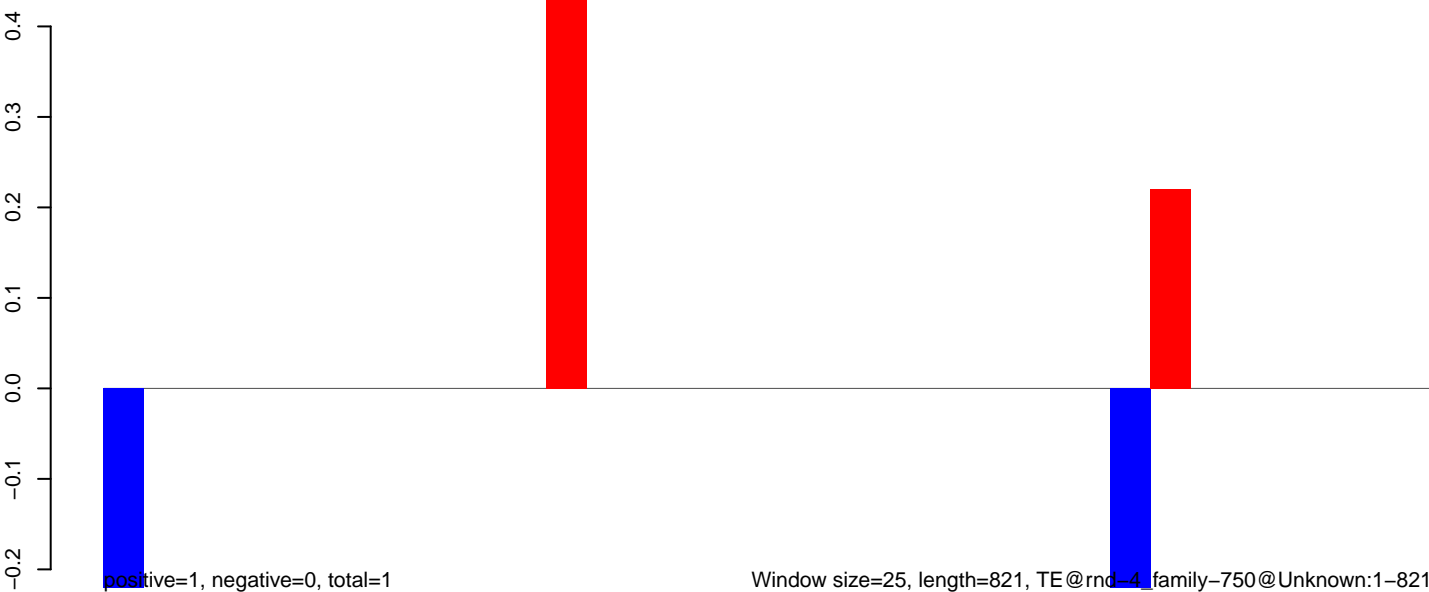

AeAlbo_Fcarc_OA.18_23.rep

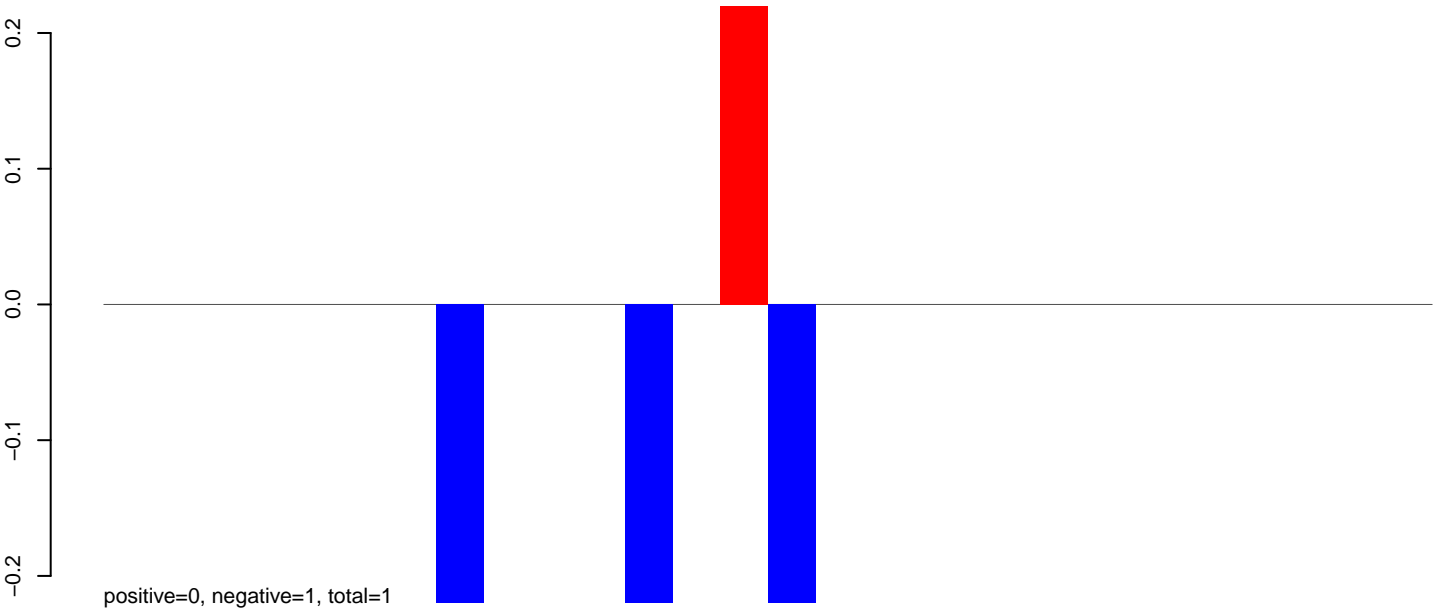

AeAlbo_Fcarc_OA.24_35.rep

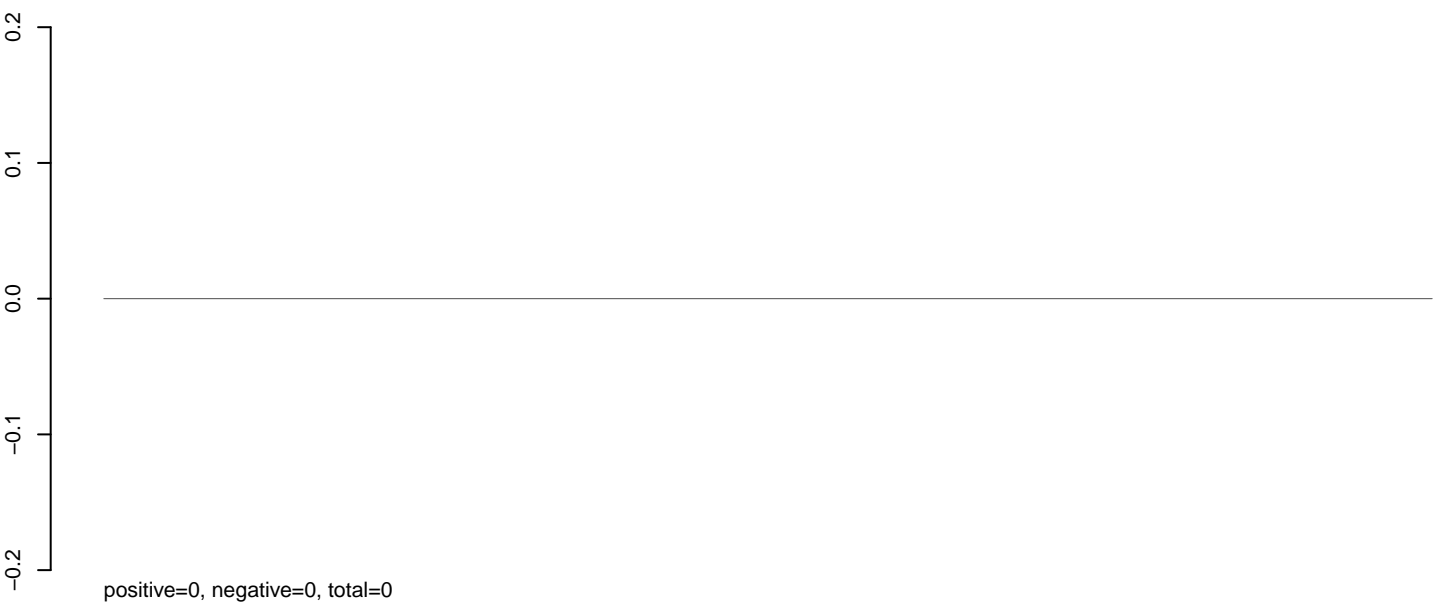

AeAlbo_Fcarc_OA.rep

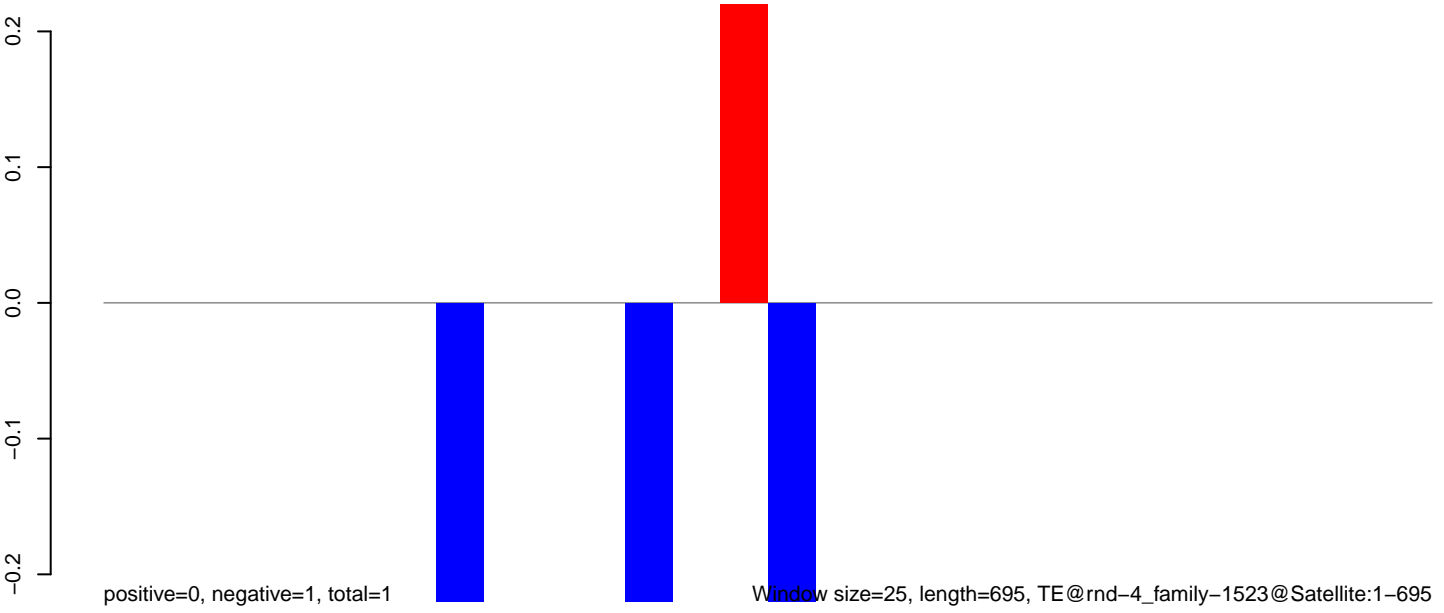

0 100 200 300 400 500 600 700

AeAlbo_Fcarc_OA.18_23.rep

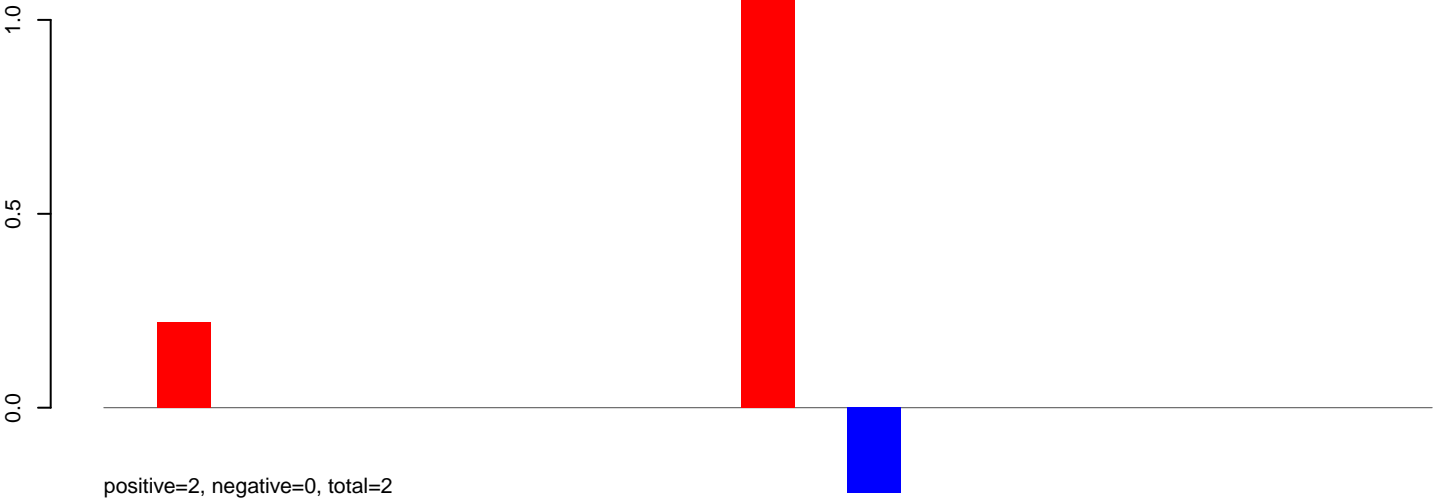

AeAlbo_Fcarc_OA.24_35.rep

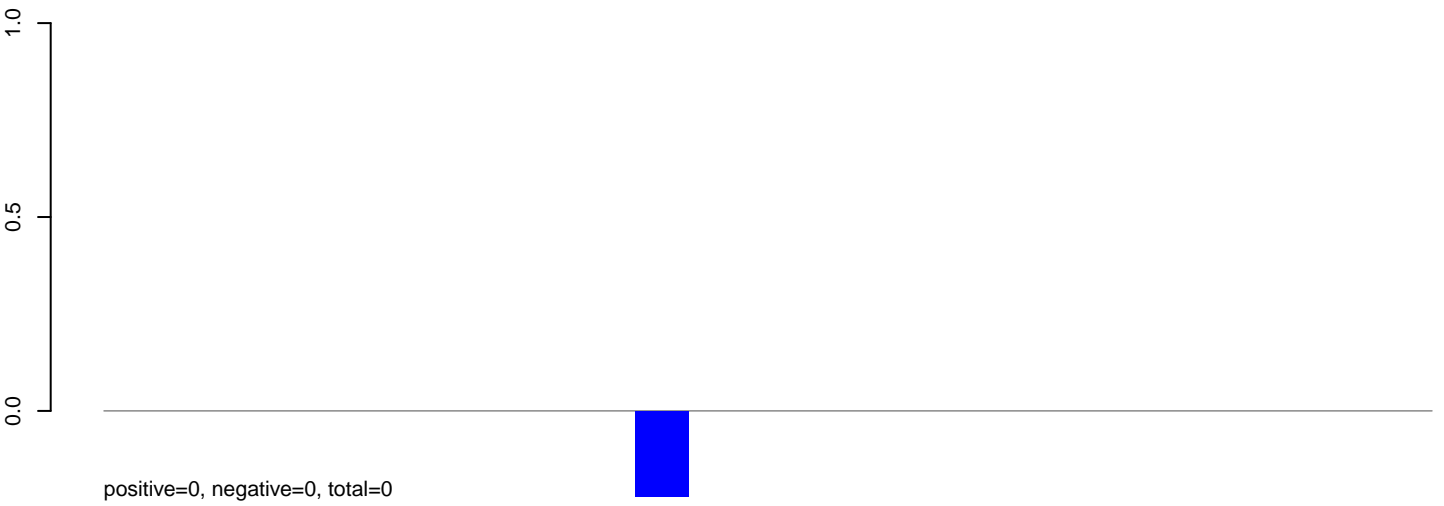

AeAlbo_Fcarc_OA.rep

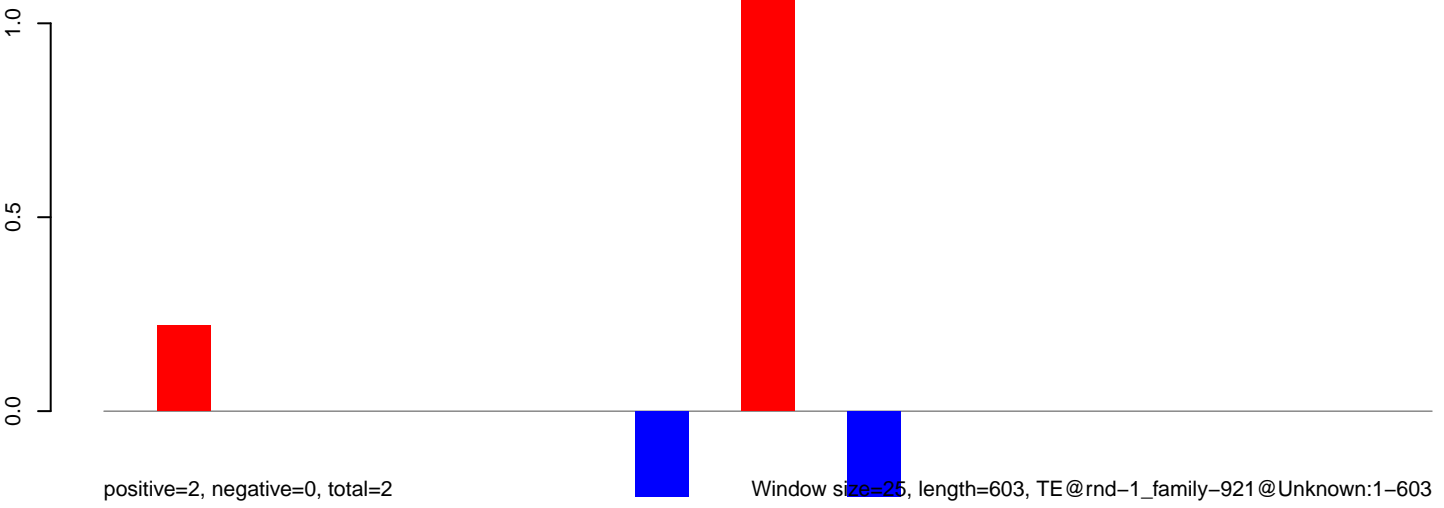

AeAlbo_Fcarc_OA.18_23.rep



AeAlbo_Fcarc_OA.24_35.rep

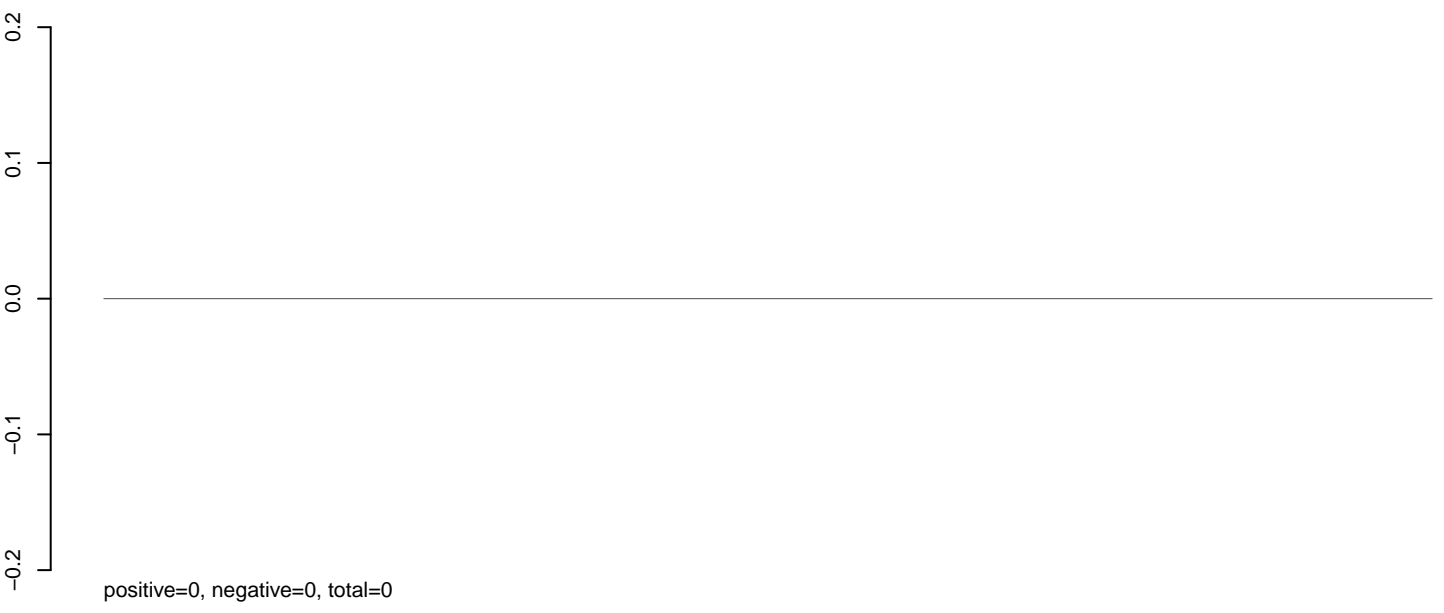

AeAlbo_Fcarc_OA.rep

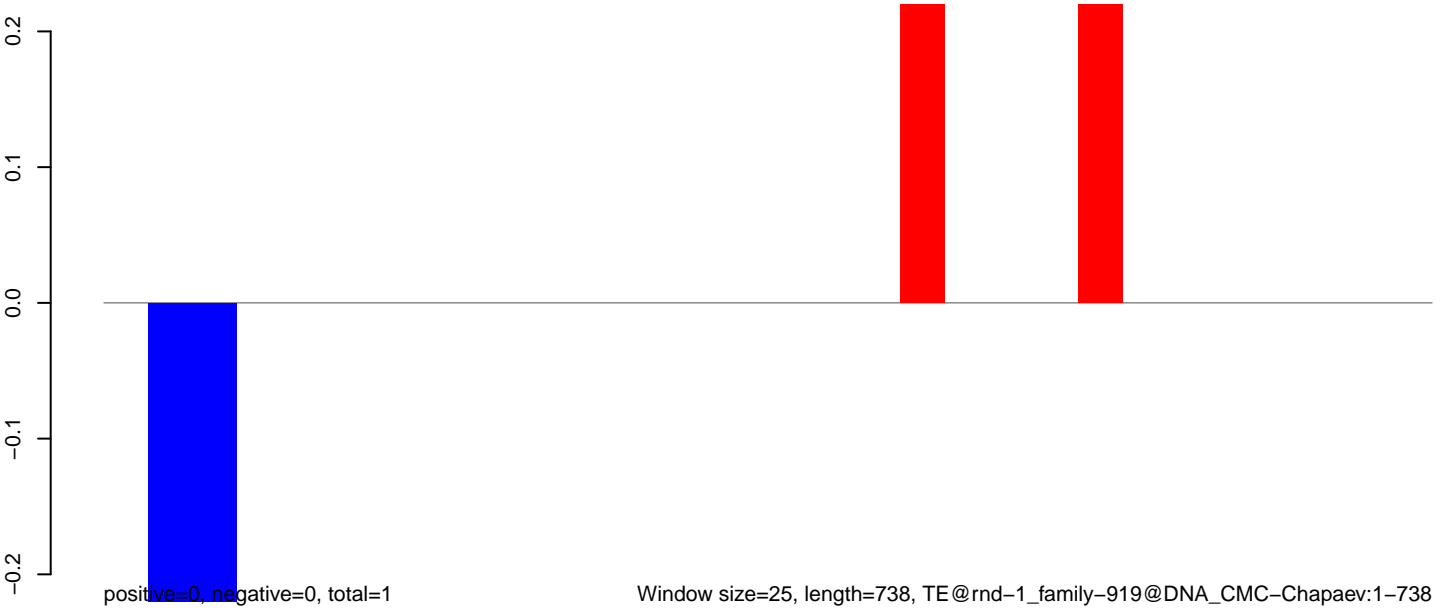

AeAlbo_Fcarc_OA.18_23.rep



AeAlbo_Fcarc_OA.24_35.rep

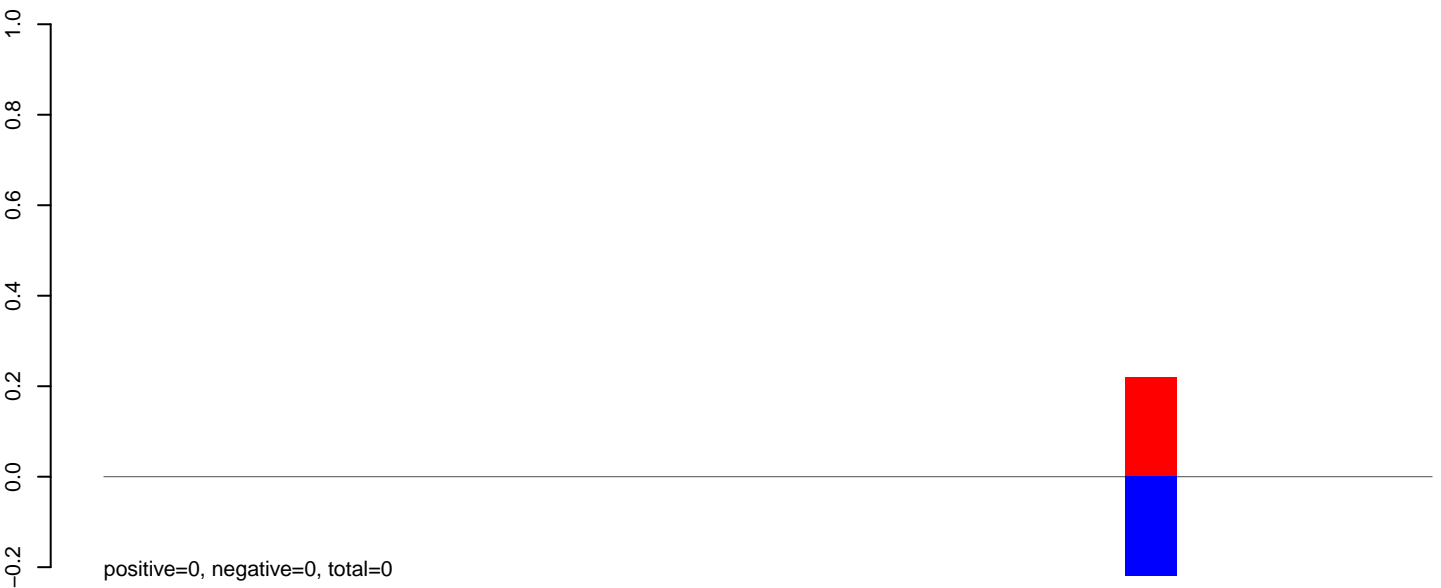

AeAlbo_Fcarc_OA.rep

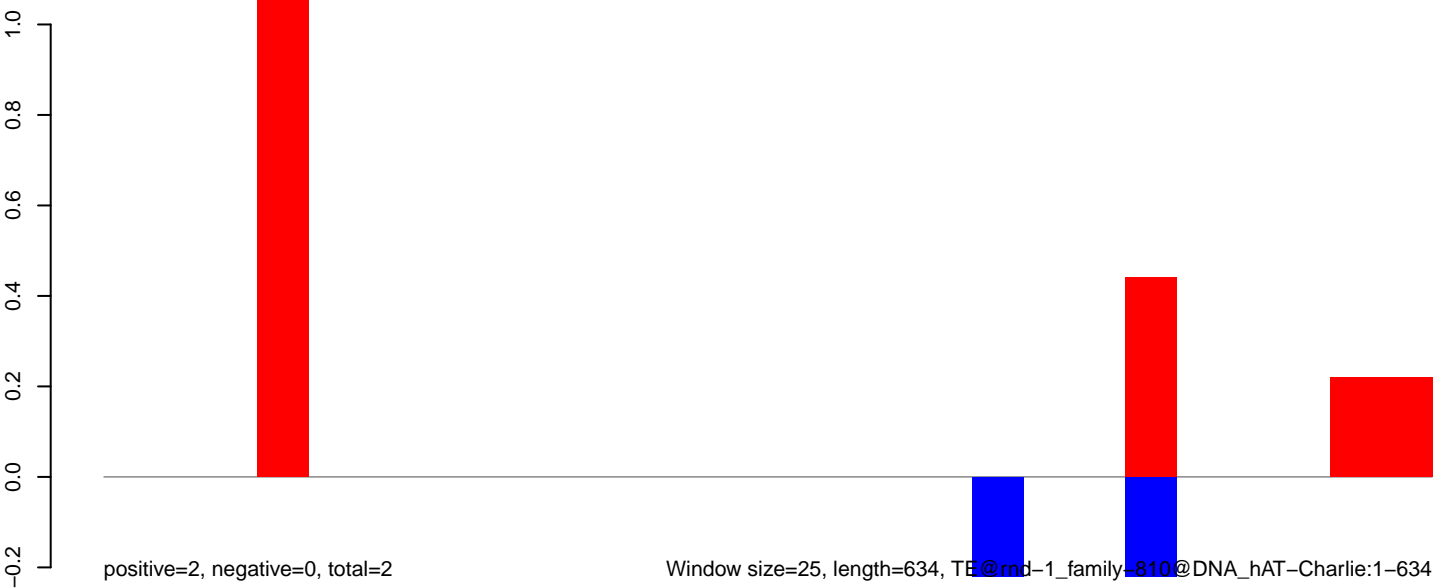

Window size=25, length=634, TE@rmd-1_family-810@DNA_hAT-Charlie:1-634

AeAlbo_Fcarc_OA.18_23.rep

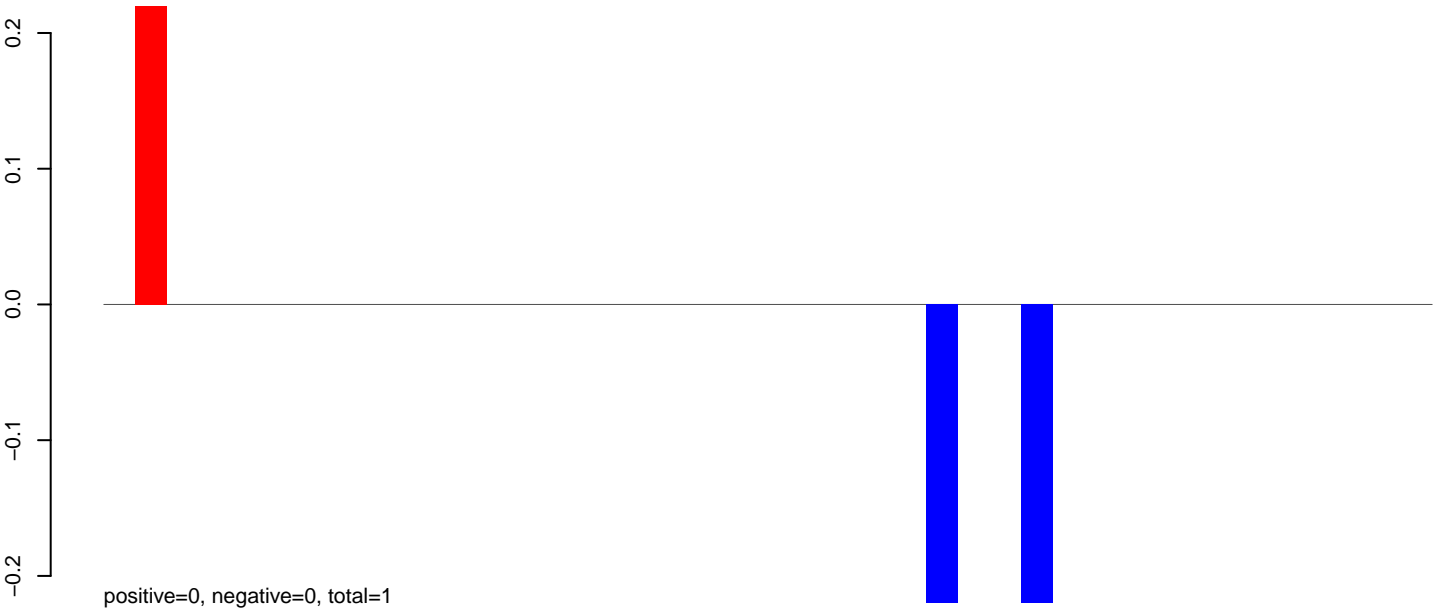

AeAlbo_Fcarc_OA.24_35.rep

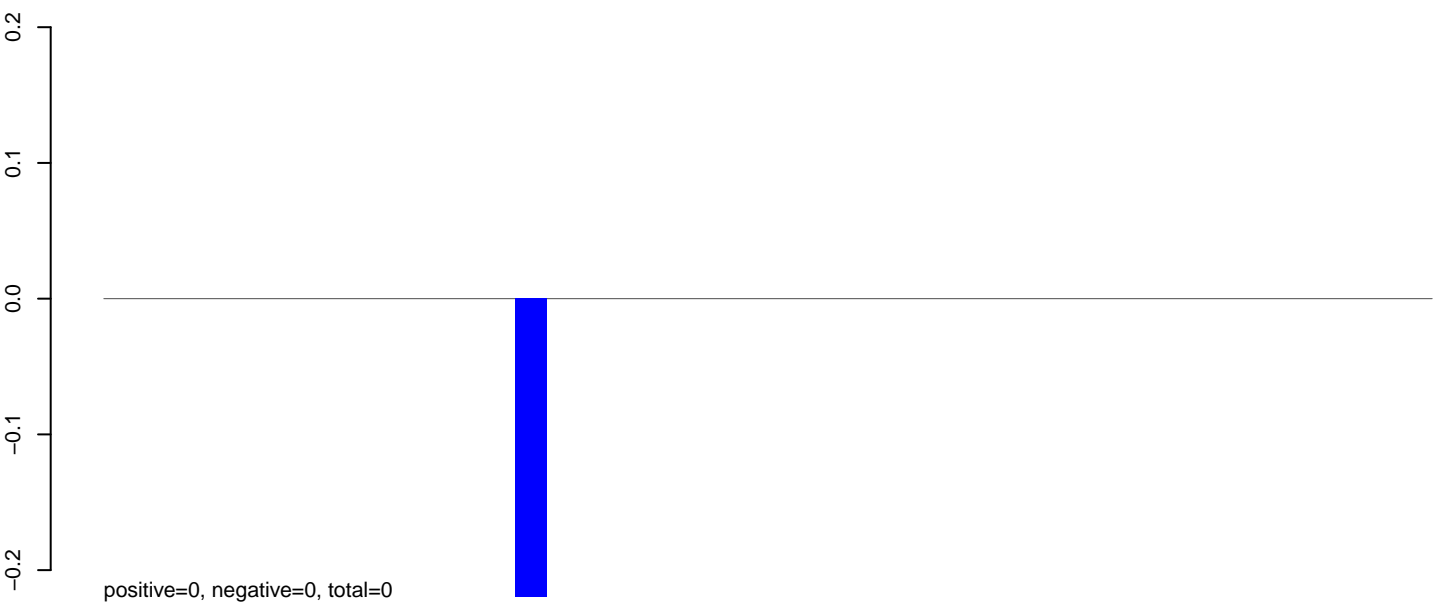

AeAlbo_Fcarc_OA.rep

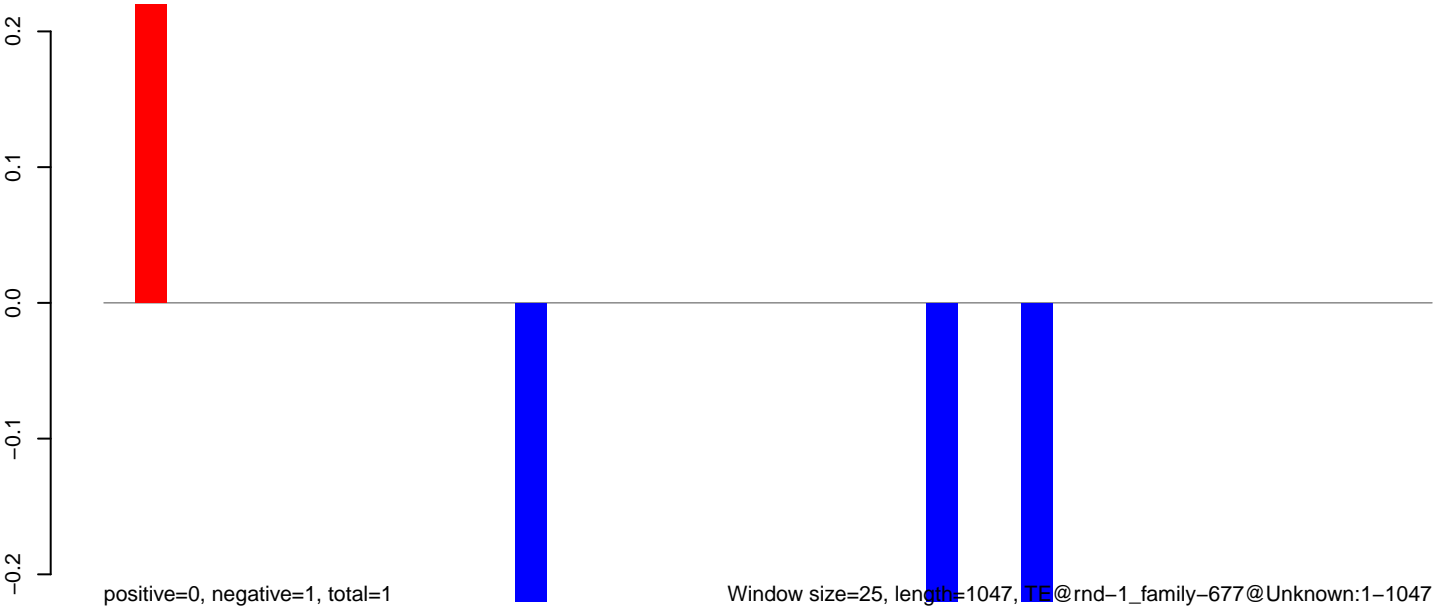

AeAlbo_FcArc_OA.18_23.rep



AeAlbo_FcArc_OA.24_35.rep

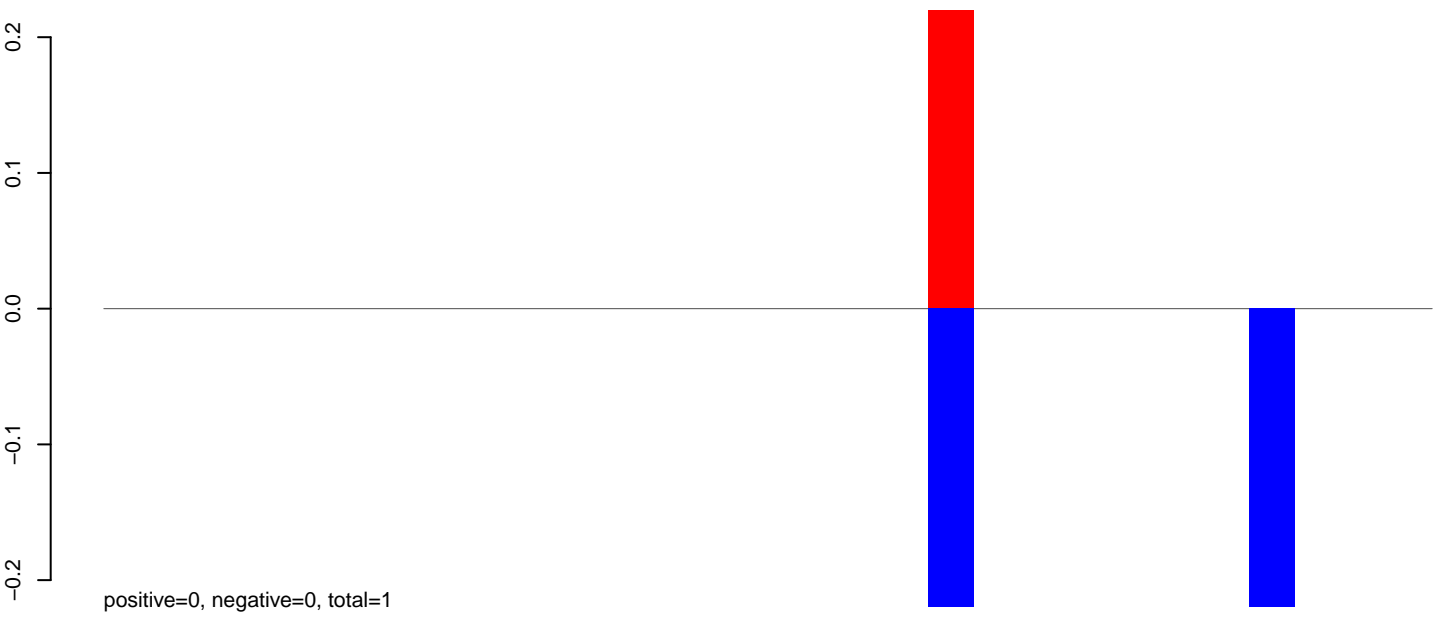

AeAlbo_FcArc_OA.rep

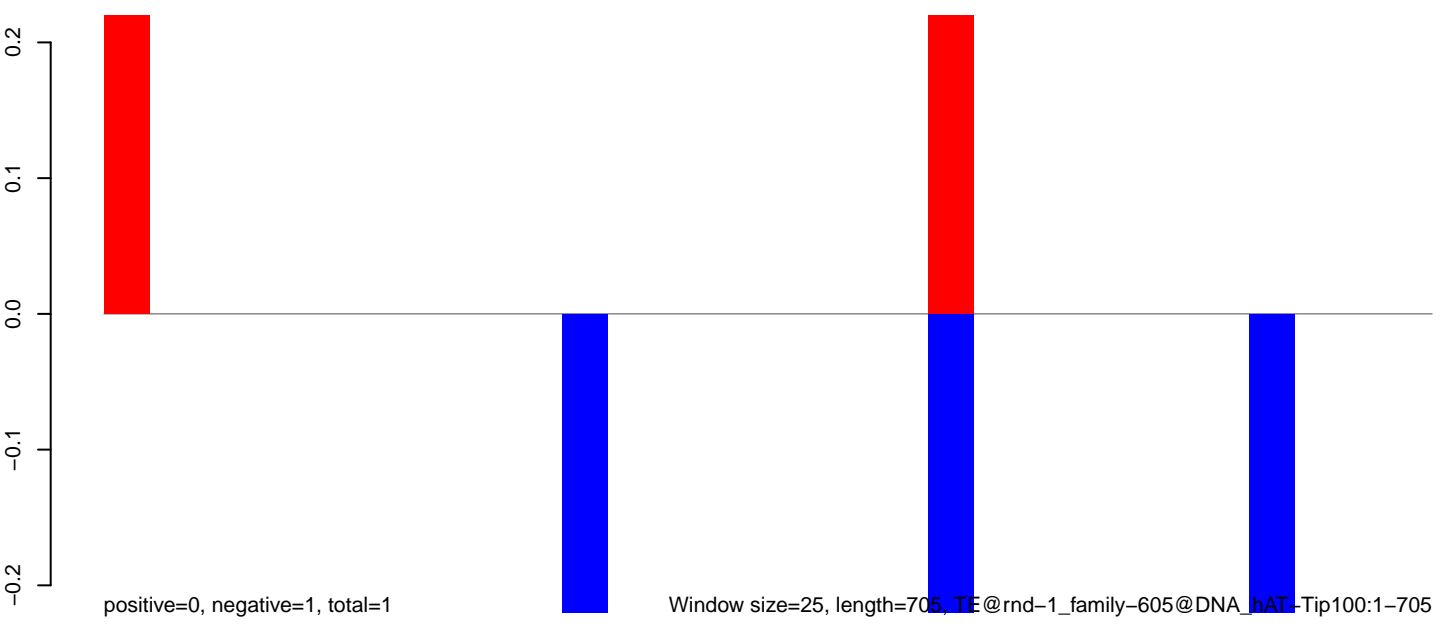

Window size=25, length=705, TE@rnd-1_family-605@DNA_hAT-Tip100:1-705

AeAlbo_Fcarc_OA.18_23.rep

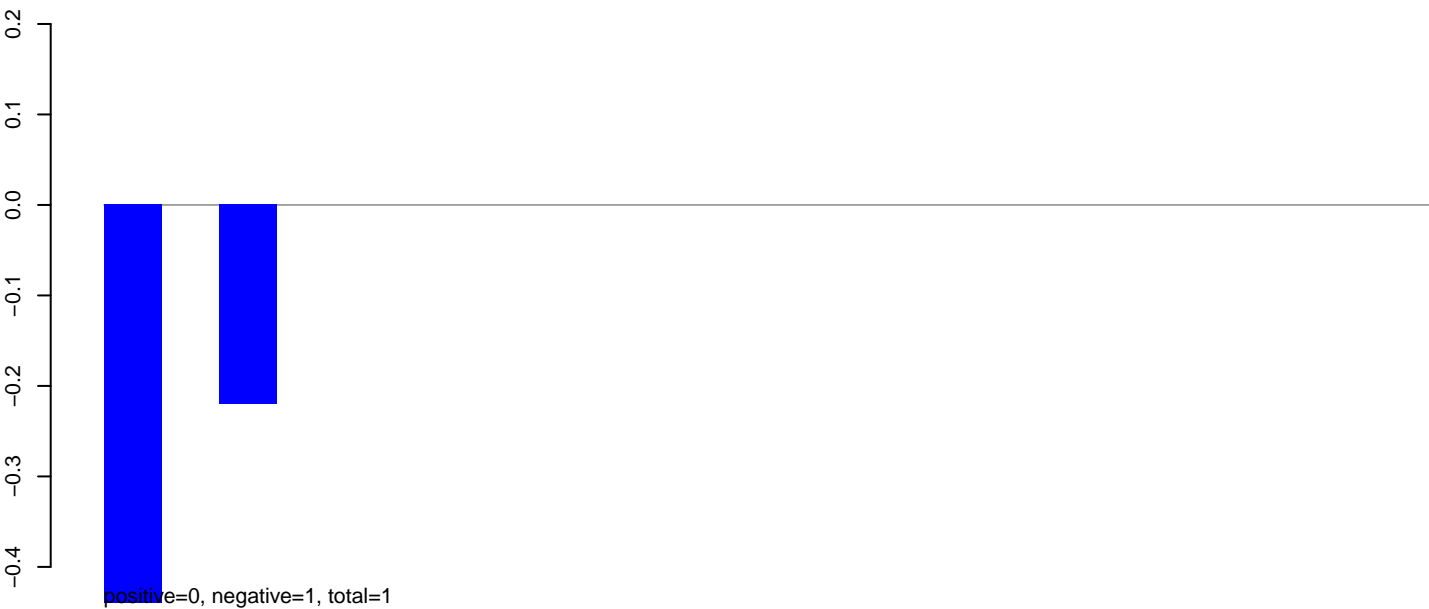

AeAlbo_Fcarc_OA.24_35.rep

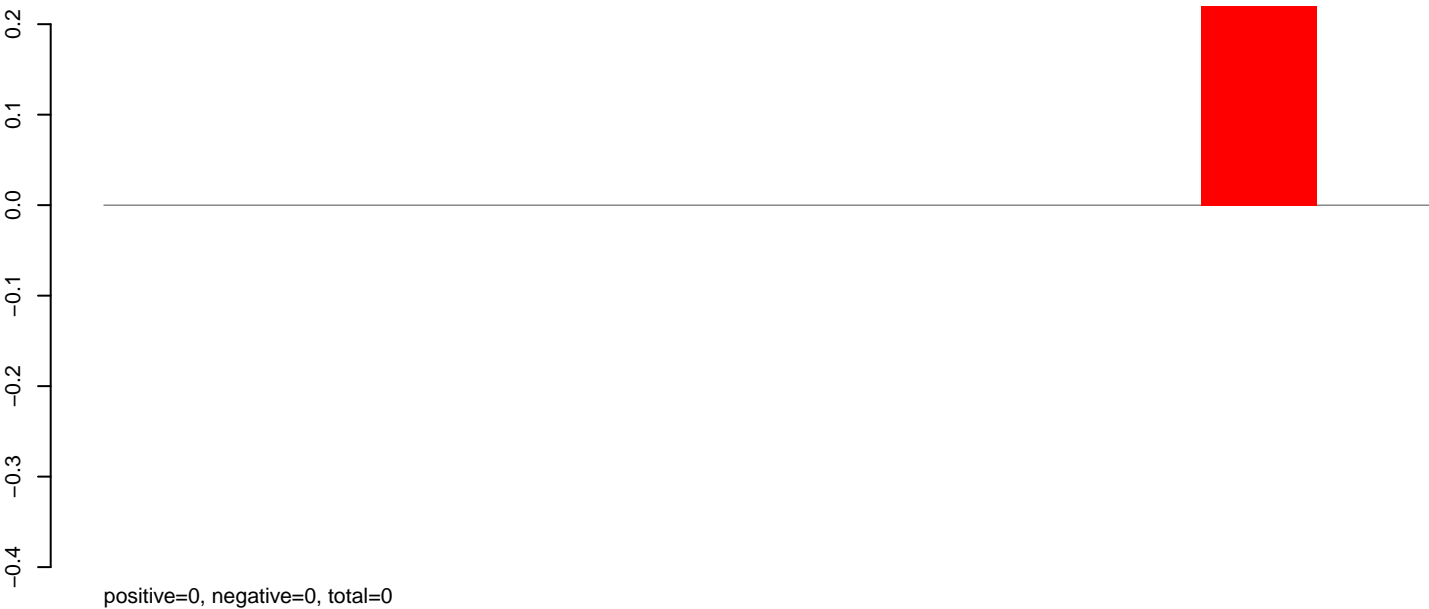

AeAlbo_Fcarc_OA.rep



AeAlbo_Fcarc_OA.18_23.rep

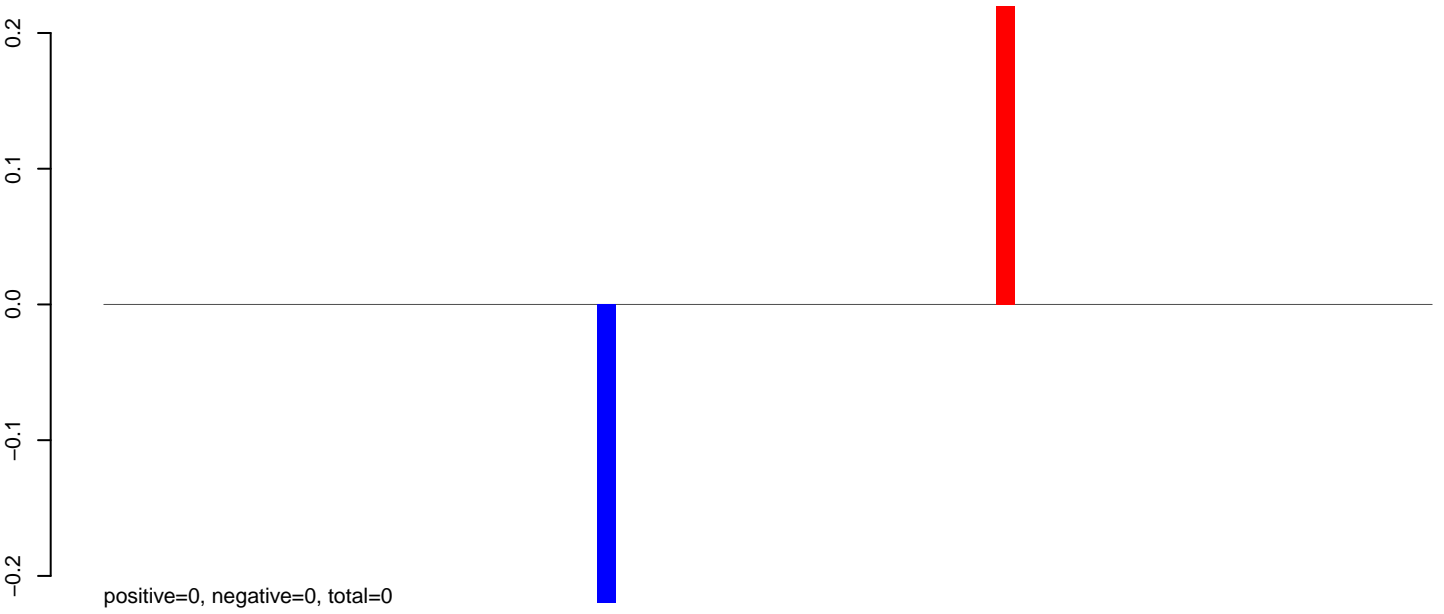

AeAlbo_Fcarc_OA.24_35.rep



AeAlbo_Fcarc_OA.rep

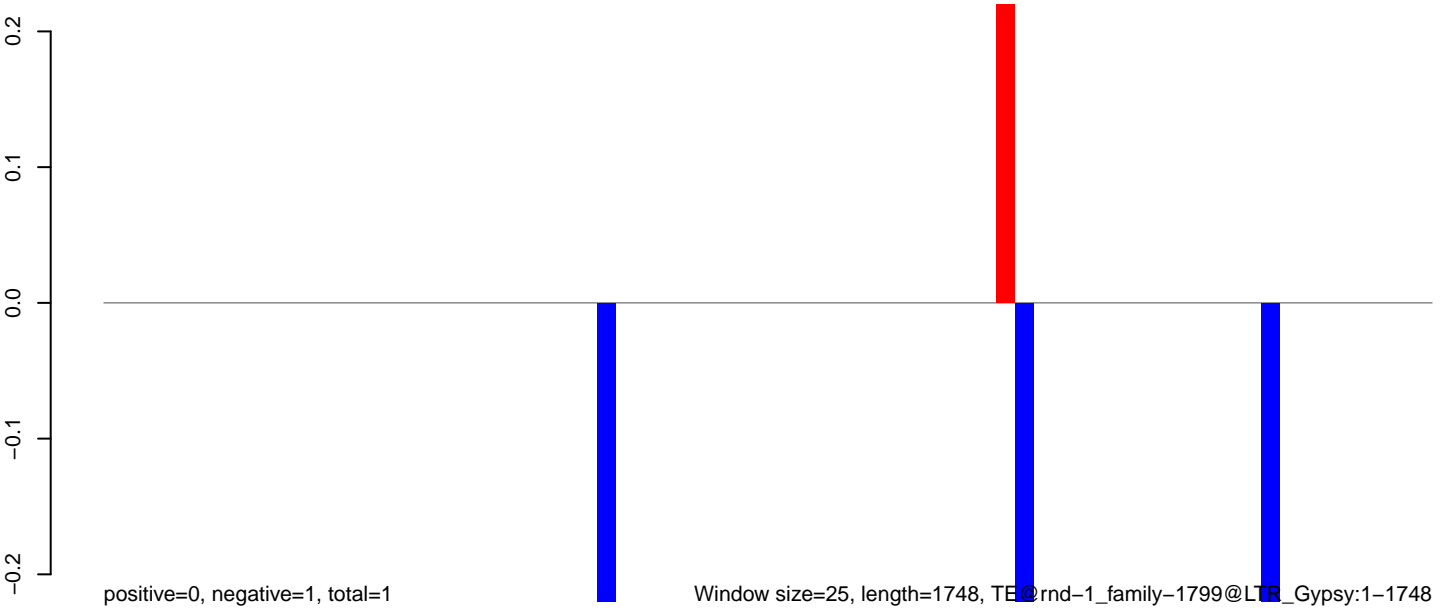

Window size=25, length=1748, TE@rnd-1_family-1799@LTR_Gypsy:1-1748

AeAlbo_Fcarc_OA.18_23.rep

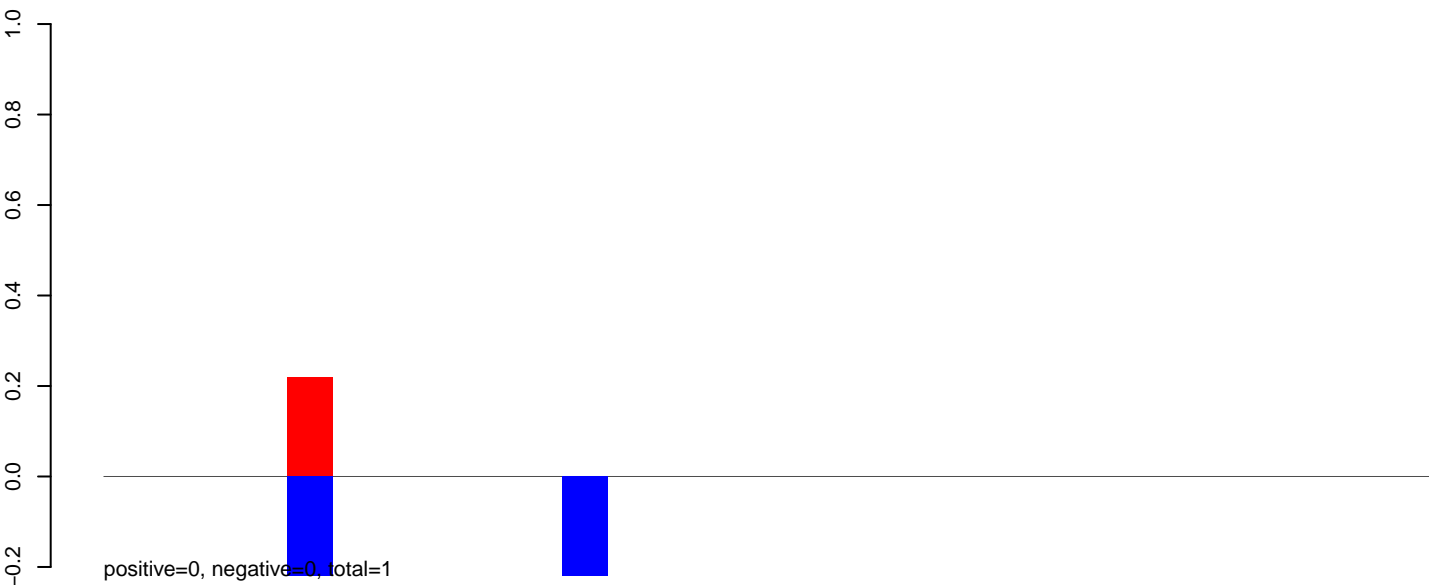

AeAlbo_Fcarc_OA.24_35.rep



AeAlbo_Fcarc_OA.rep

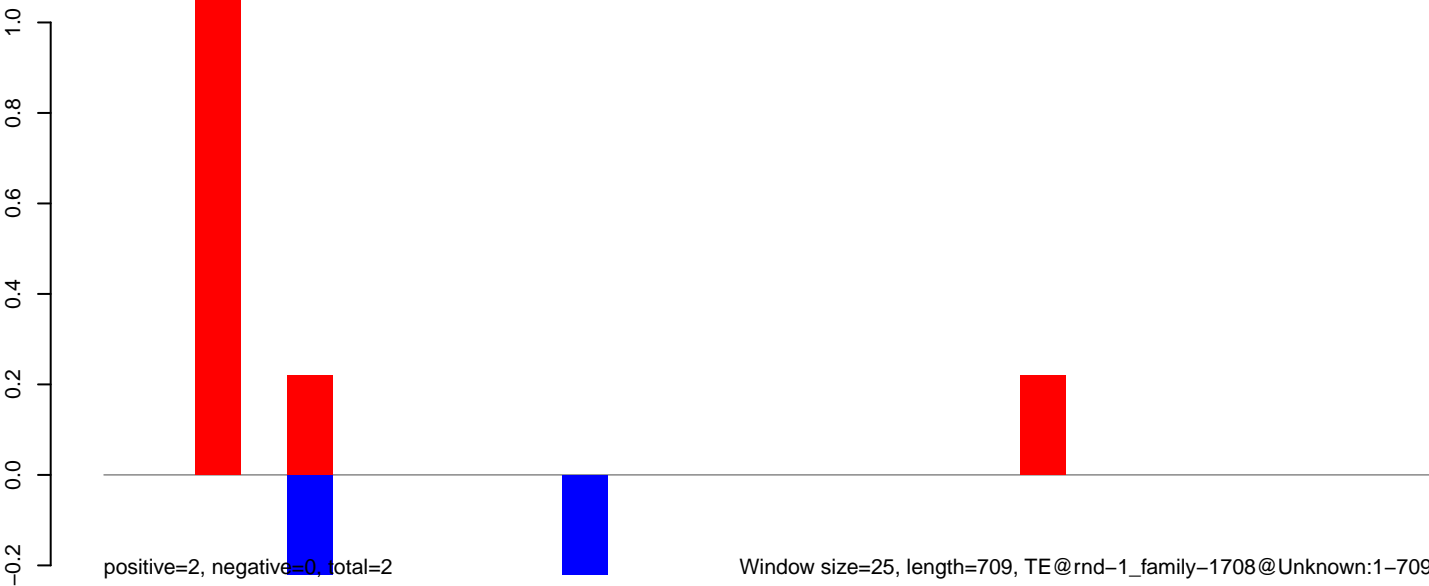

AeAlbo_FcArc_OA.18_23.rep

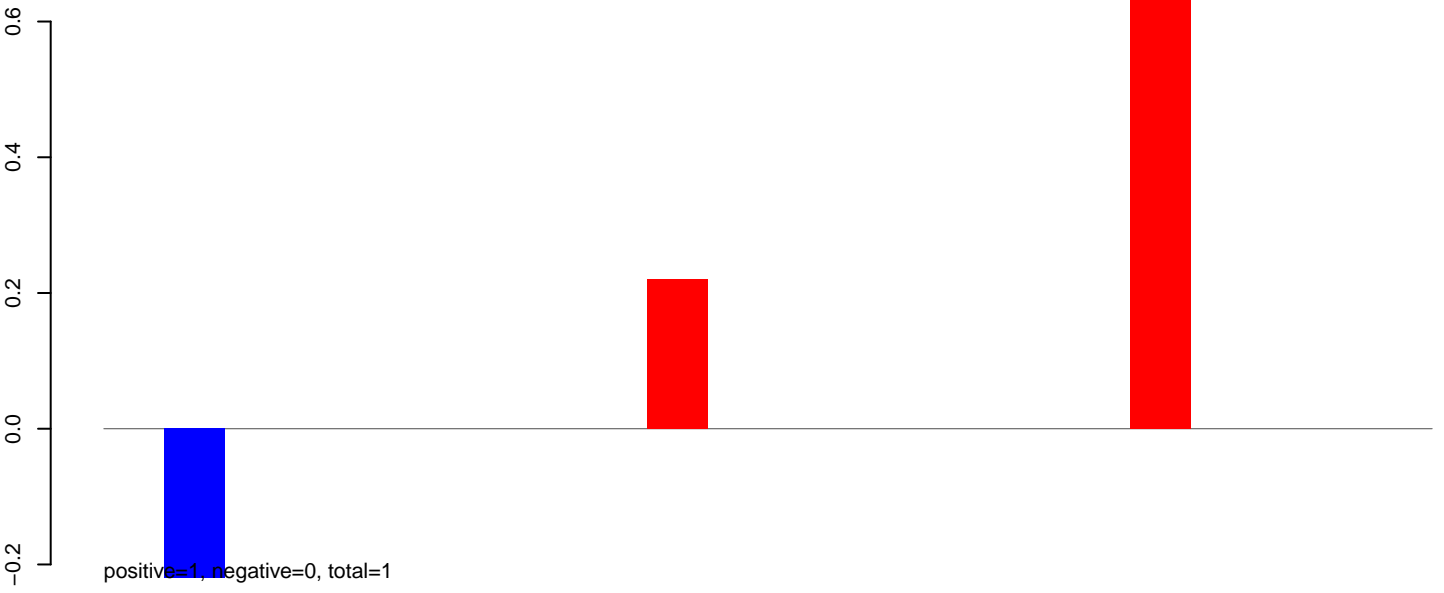

AeAlbo_FcArc_OA.24_35.rep

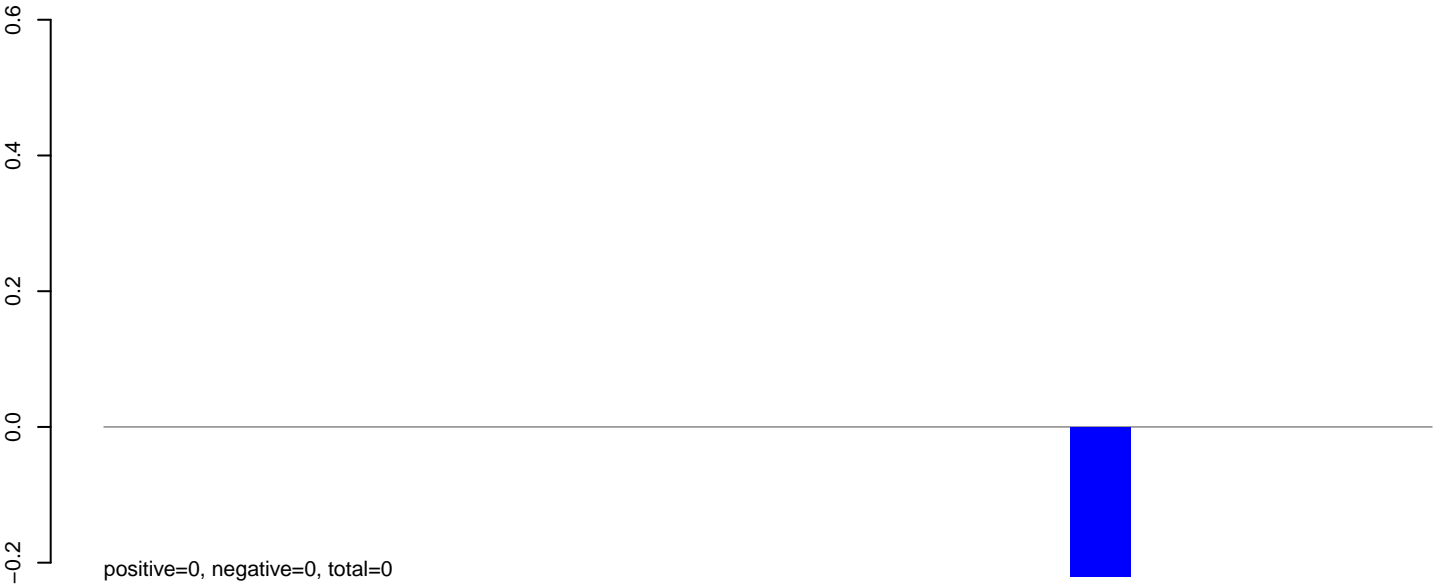

AeAlbo_FcArc_OA.rep

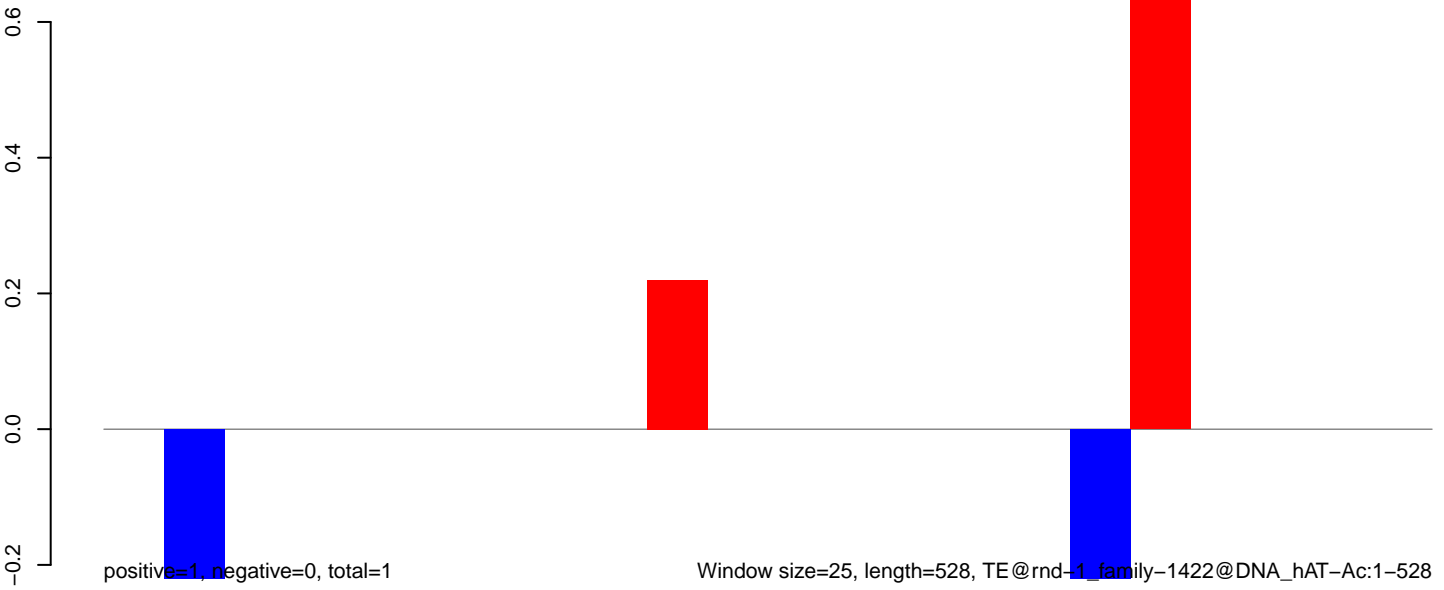

AeAlbo_Fcarc_OA.18_23.rep

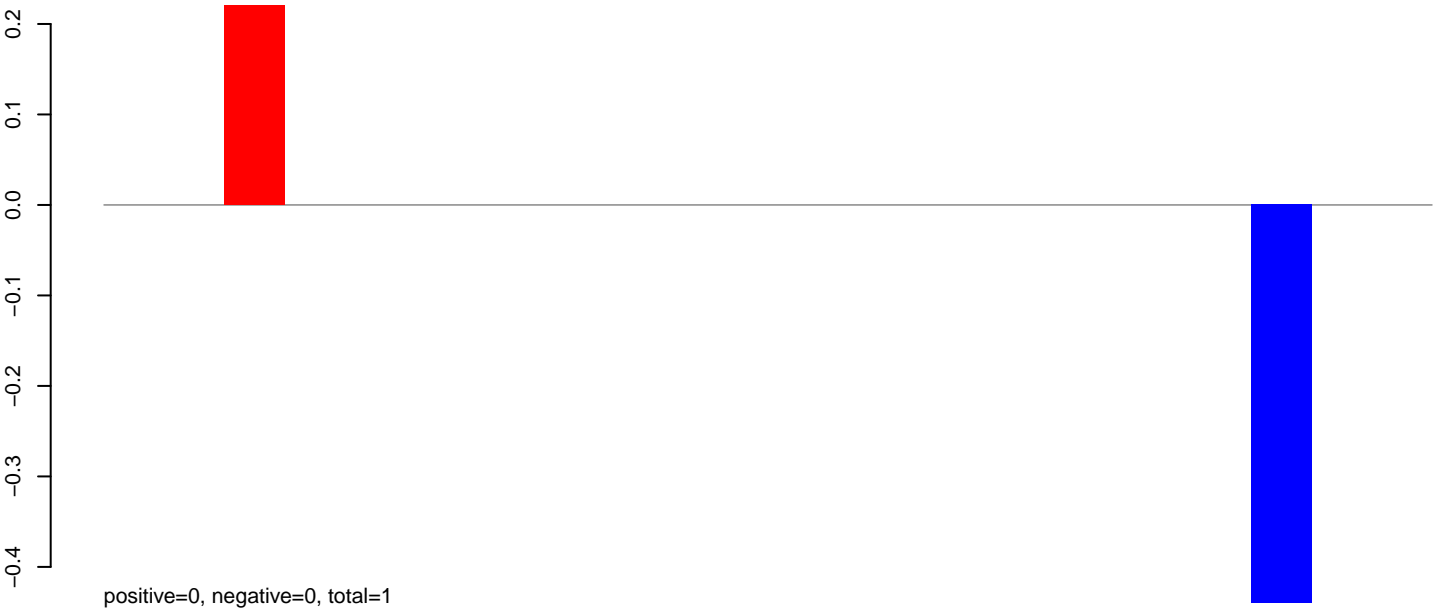

AeAlbo_Fcarc_OA.24_35.rep

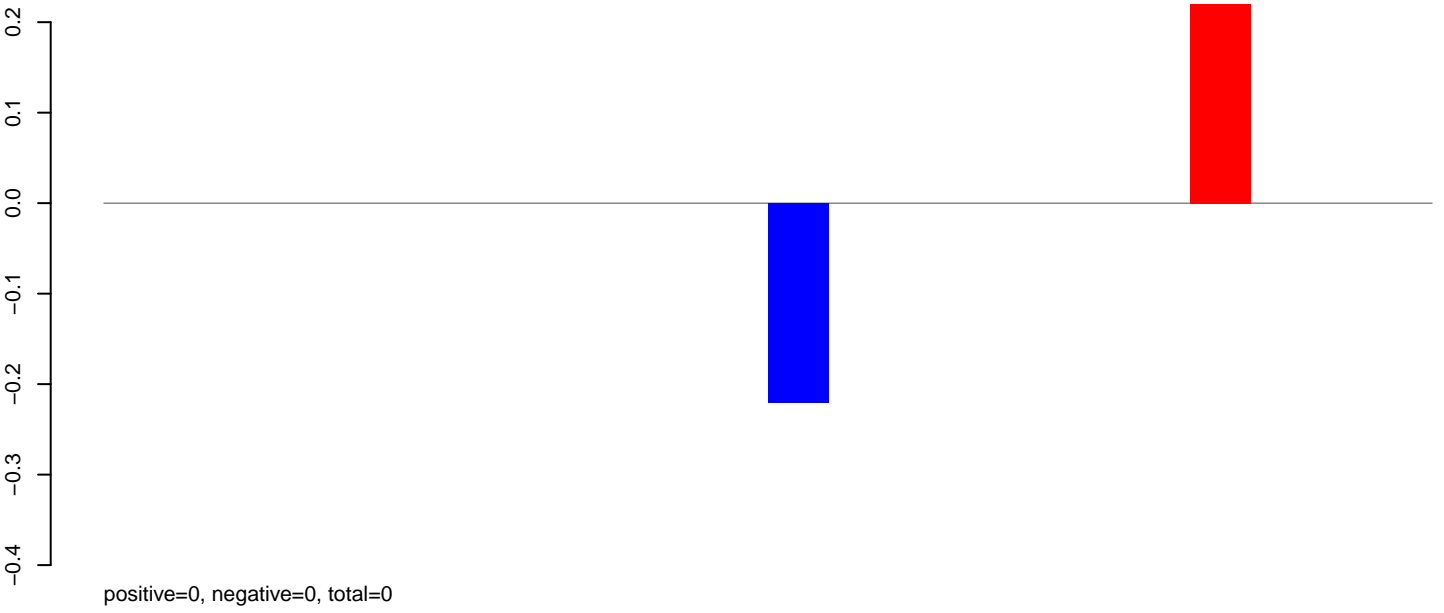

AeAlbo_Fcarc_OA.rep

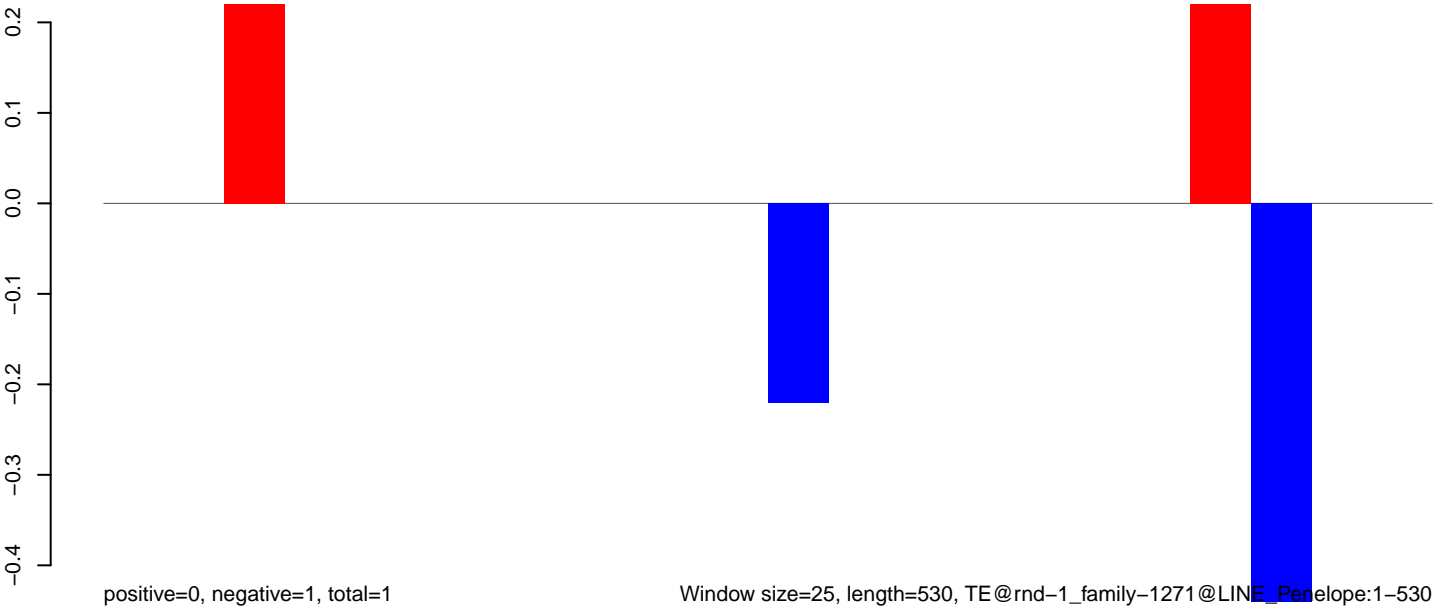

AeAlbo_Fcarc_OA.18_23.rep

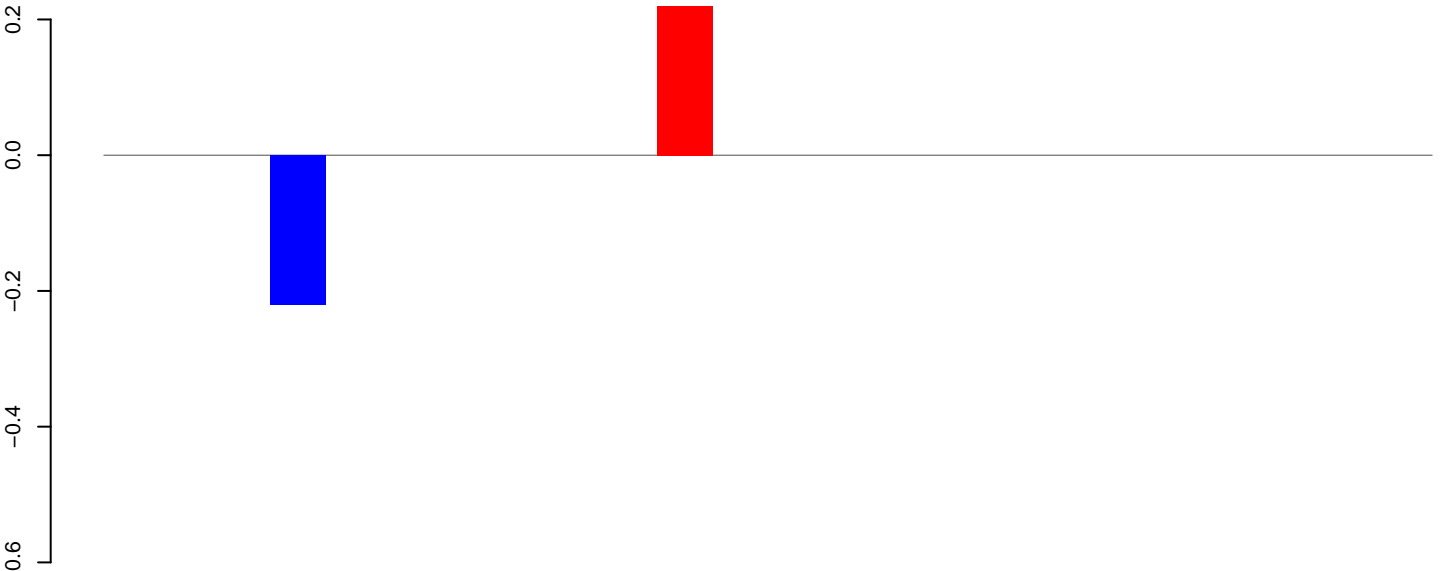

positive=0, negative=0, total=0

AeAlbo_Fcarc_OA.24_35.rep

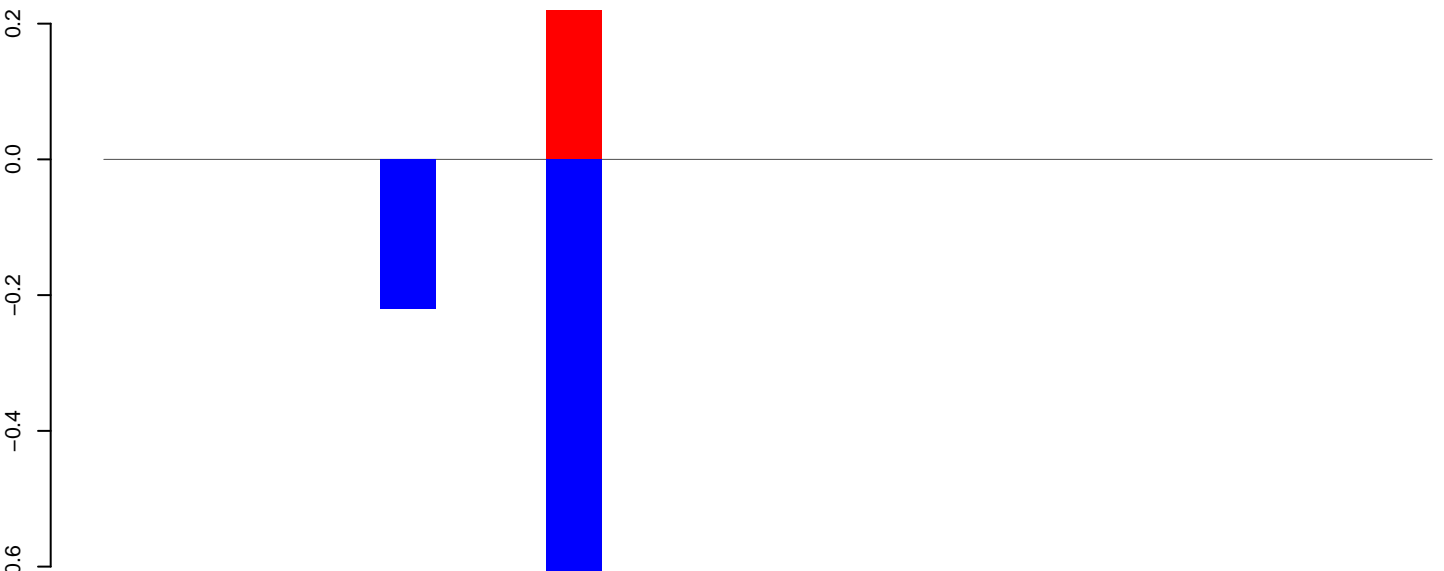

positive=0, negative=1, total=1

AeAlbo_Fcarc_OA.rep

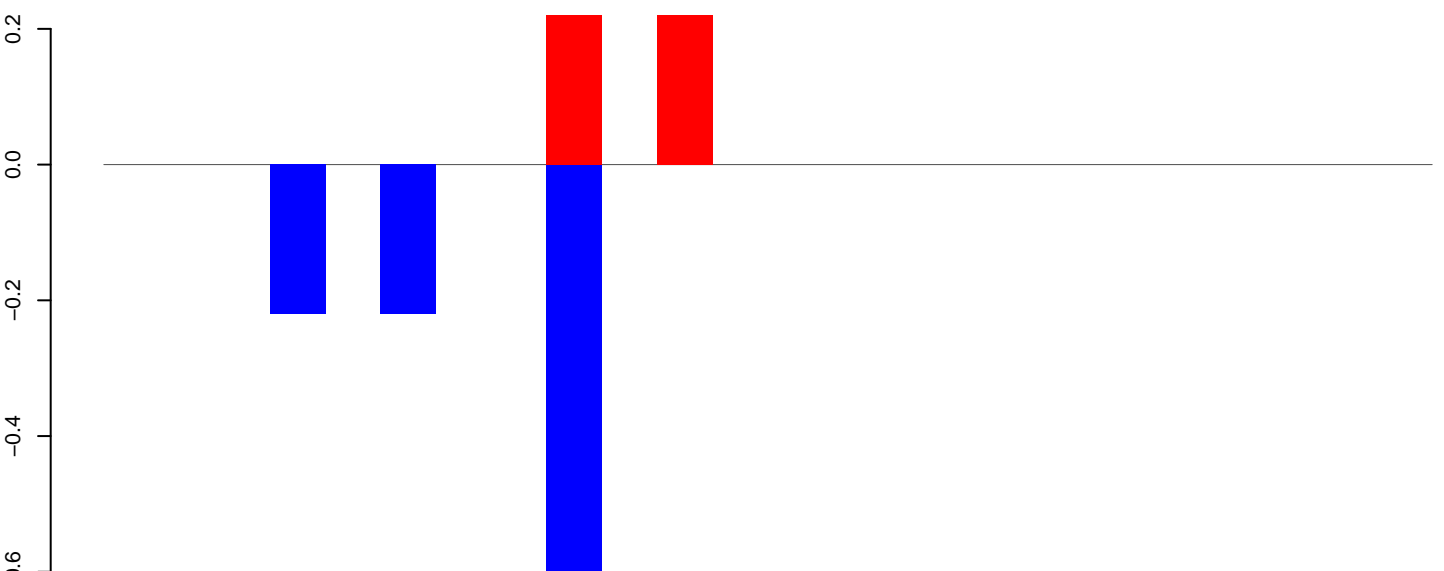

positive=0, negative=1, total=2

Window size=25, length=582, TE@rnd-1_family-1243@LINE_Penelope:1-582

AeAlbo_Fcarc_OA.18_23.rep

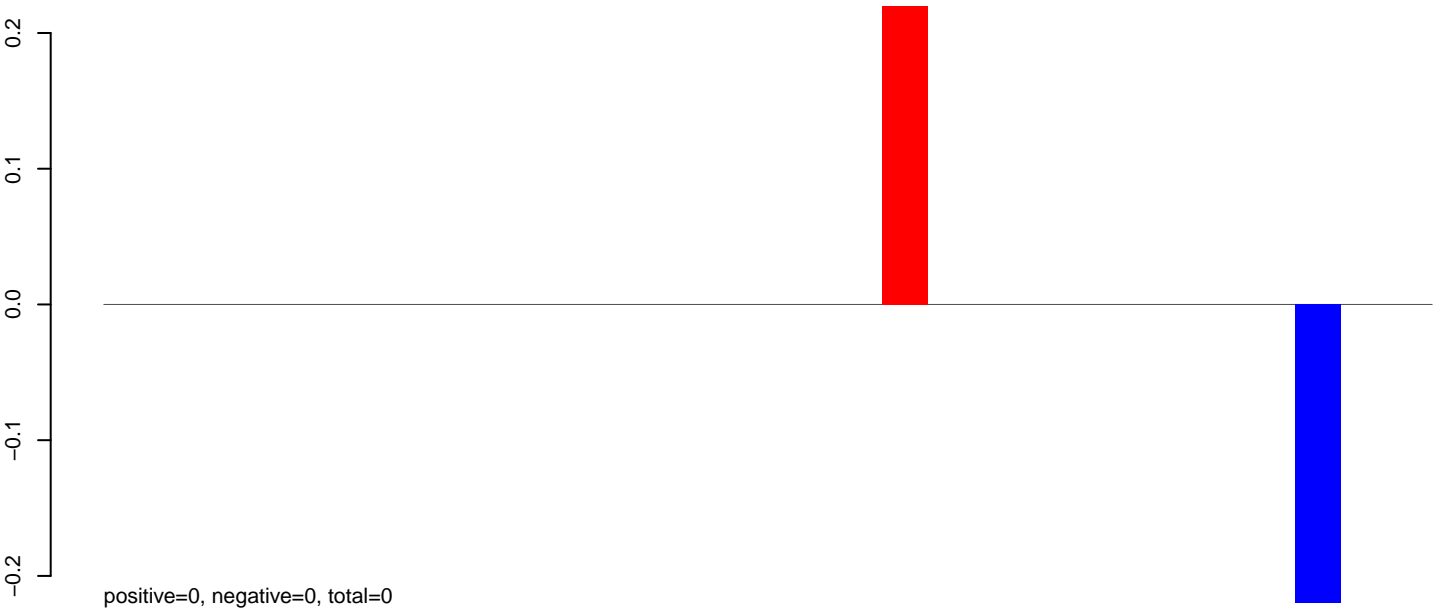

AeAlbo_Fcarc_OA.24_35.rep

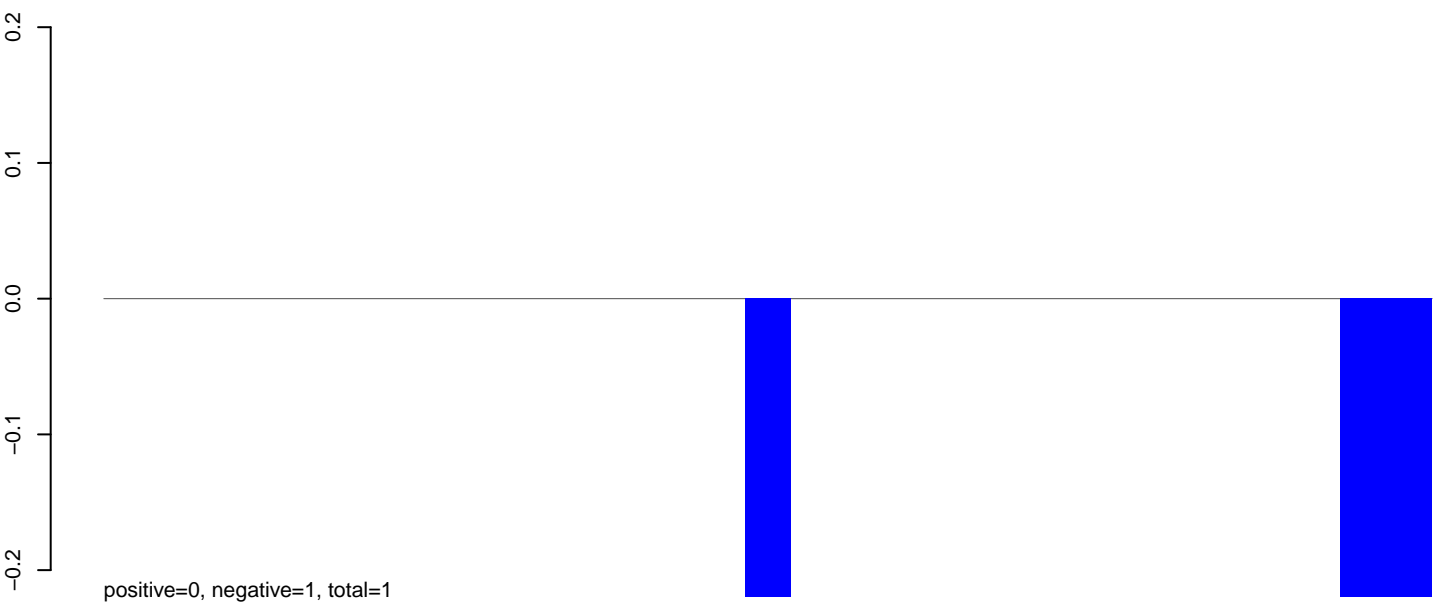

AeAlbo_Fcarc_OA.rep

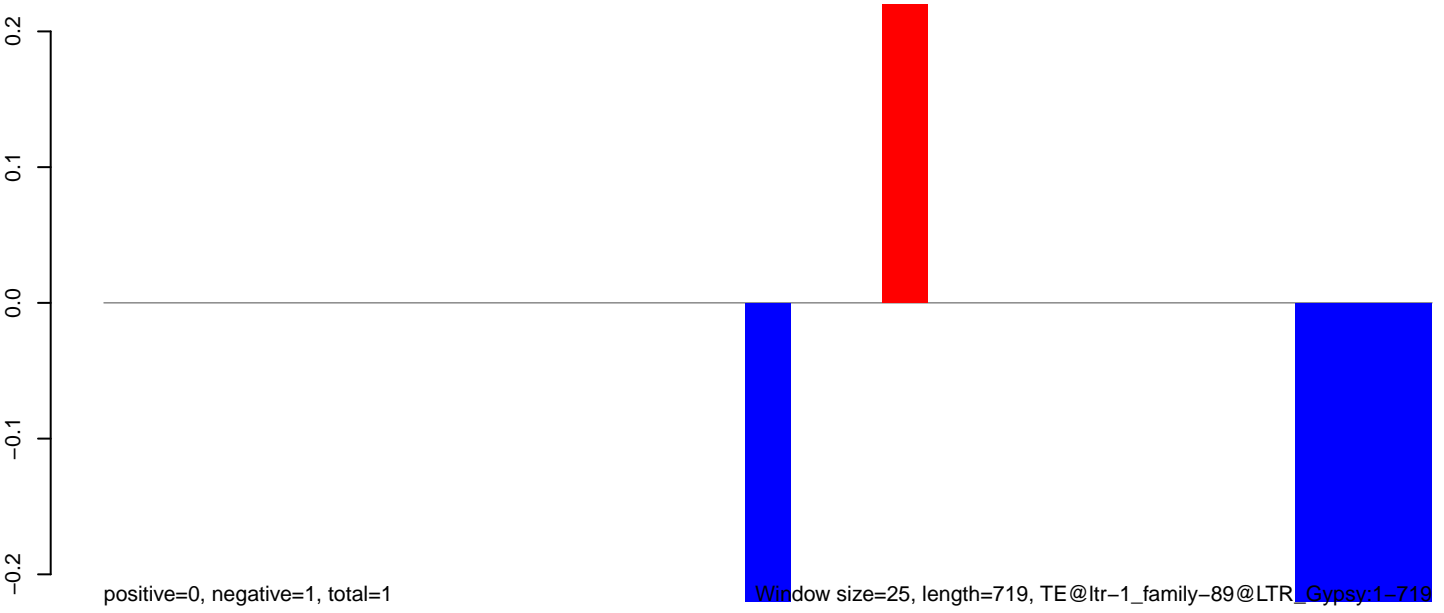

0 200 400 600

AeAlbo_Fcarc_OA.18_23.rep

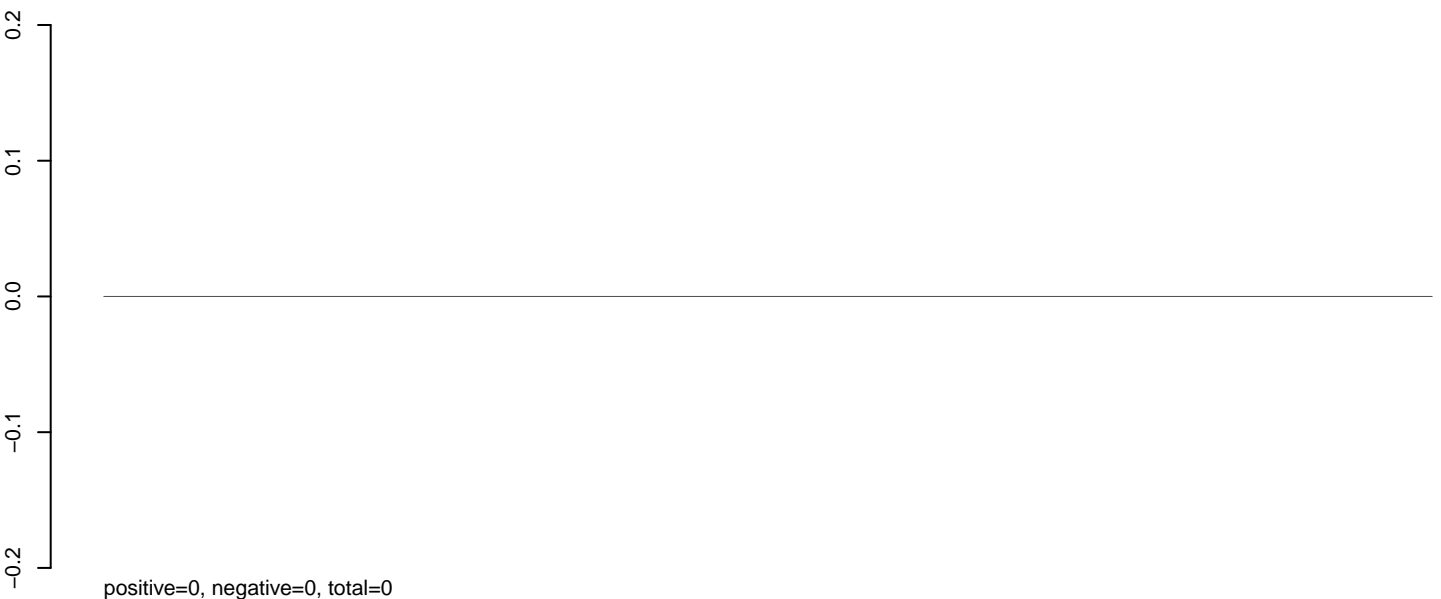

AeAlbo_Fcarc_OA.24_35.rep

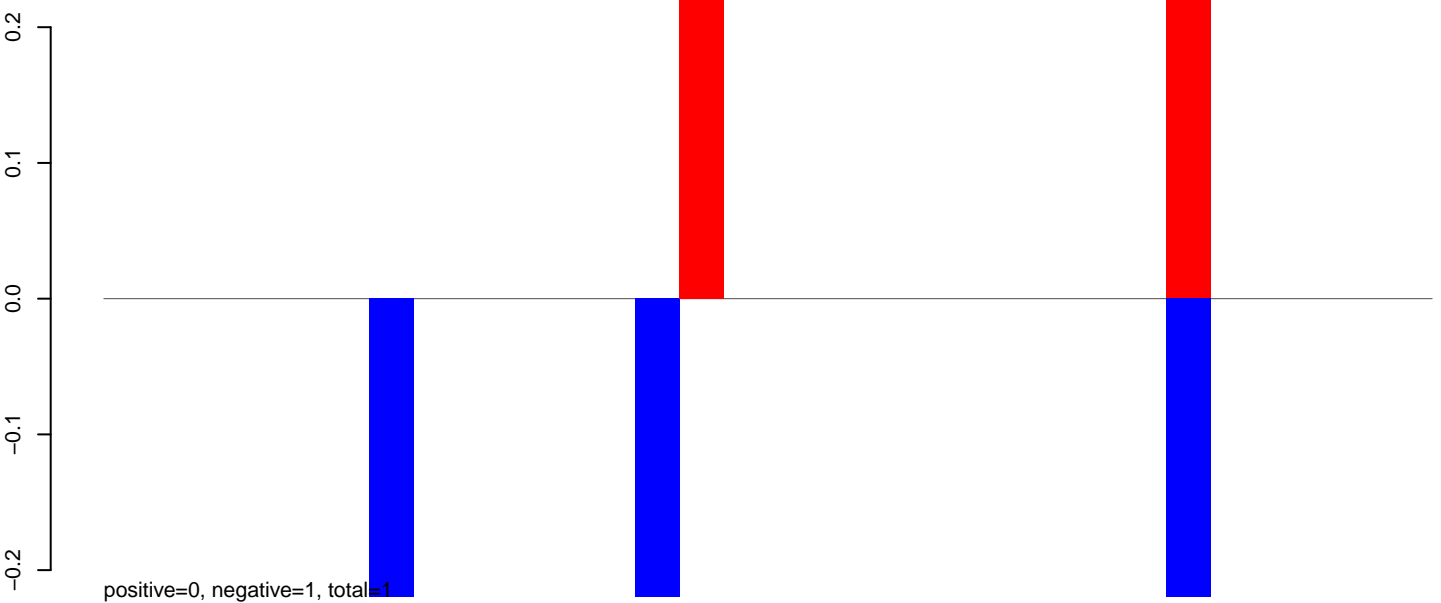

AeAlbo_Fcarc_OA.rep

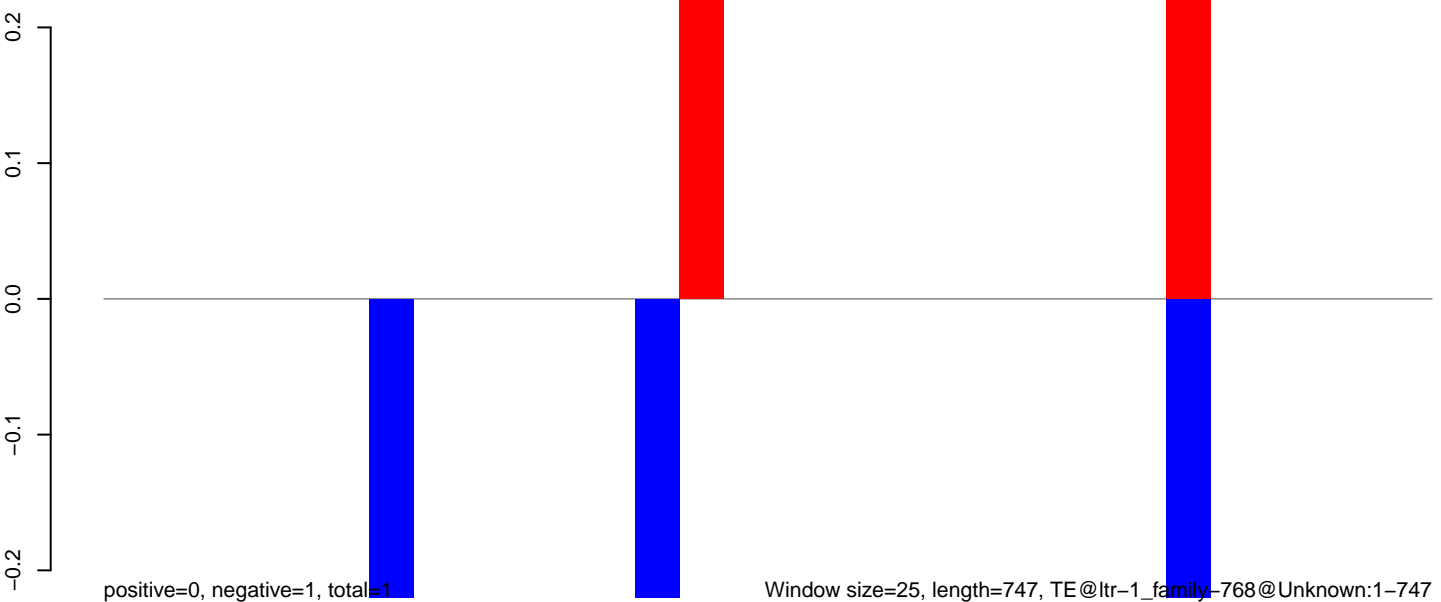

AeAlbo_Fcarc_OA.18_23.rep

0.00
-0.05
-0.10
-0.15
-0.20

positive=0, negative=0, total=0

AeAlbo_Fcarc_OA.24_35.rep

0.00
-0.05
-0.10
-0.15
-0.20

positive=0, negative=1, total=1

AeAlbo_Fcarc_OA.rep

0.00
-0.05
-0.10
-0.15
-0.20

positive=0, negative=1, total=1

Window size=25, length=676, TE@ltr-1_family-712@Unknown:1-676

0 100 200 300 400 500 600 700

AeAlbo_Fcarc_OA.18_23.rep

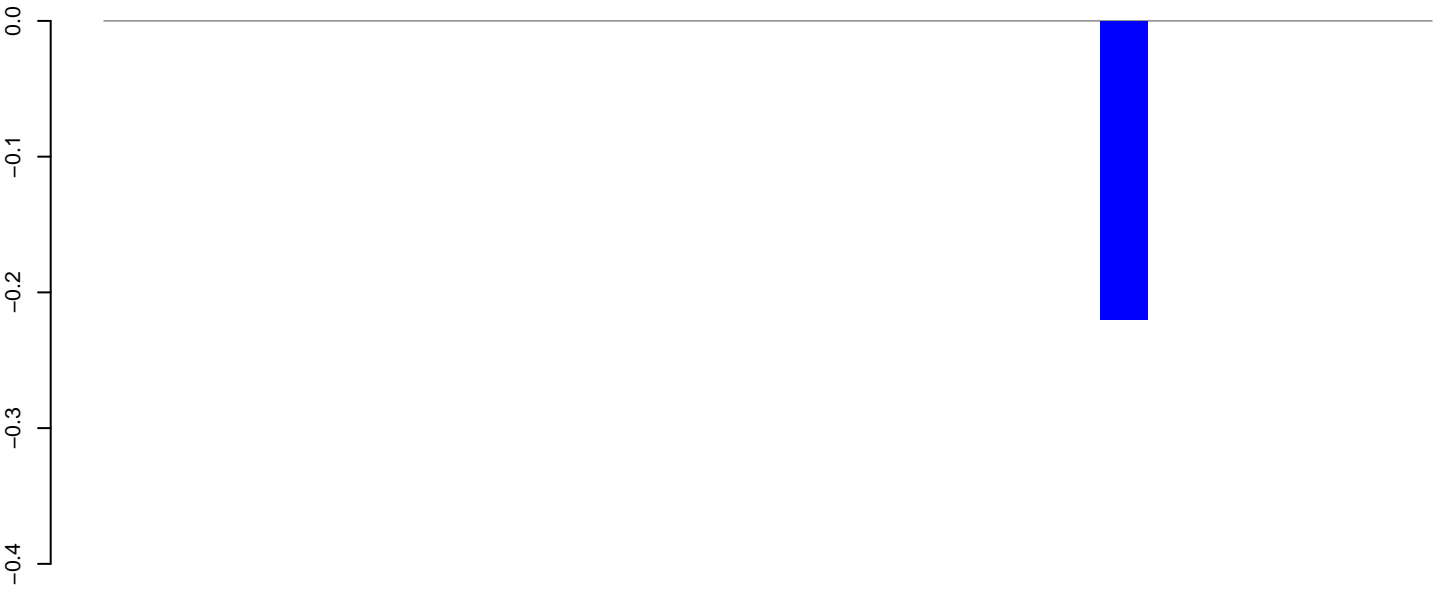

positive=0, negative=0, total=0

AeAlbo_Fcarc_OA.24_35.rep

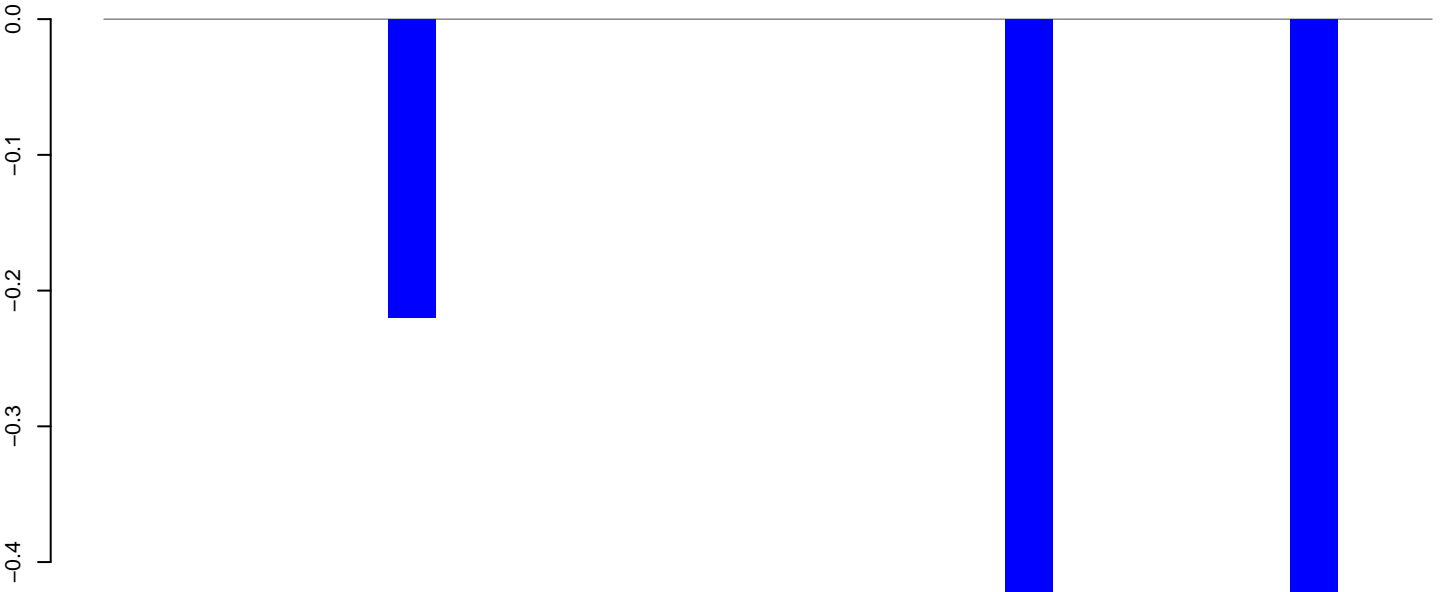

positive=0, negative=1, total=1

AeAlbo_Fcarc_OA.rep

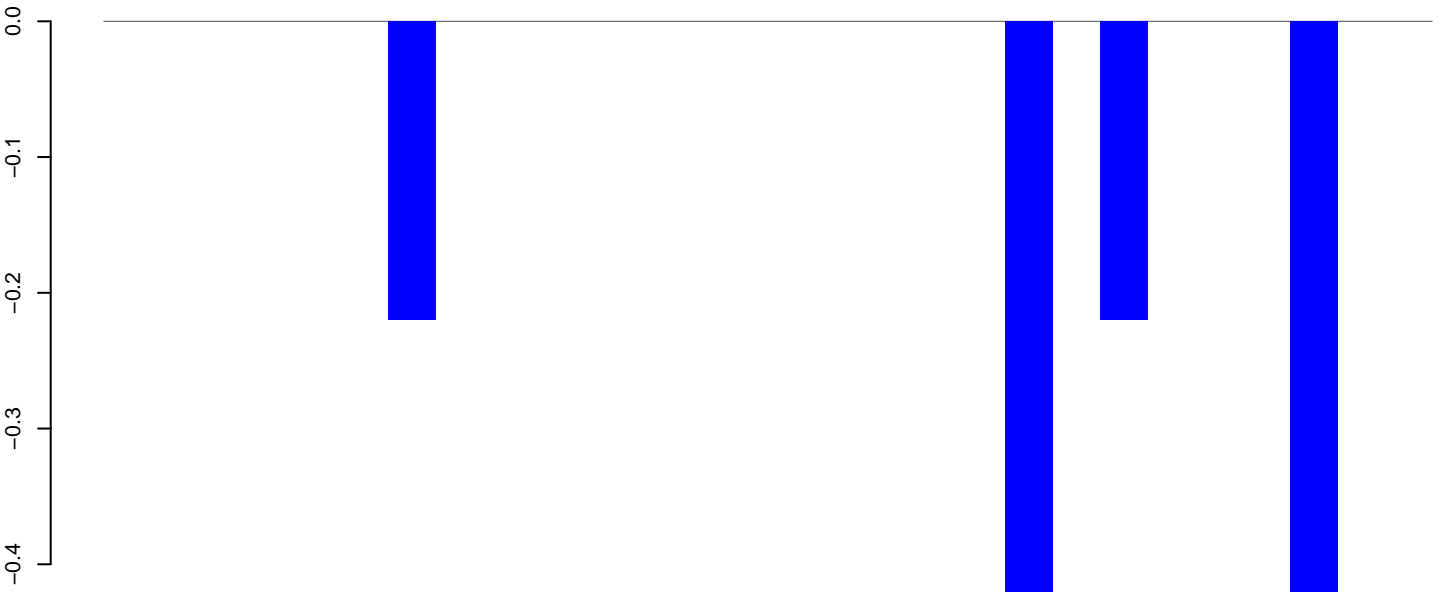

positive=0, negative=1, total=1

Window size=25, length=692, TE@ltr-1_family-667@Unknown:1-692

0 100 200 300 400 500 600 700

AeAlbo_Fcarc_OA.18_23.rep

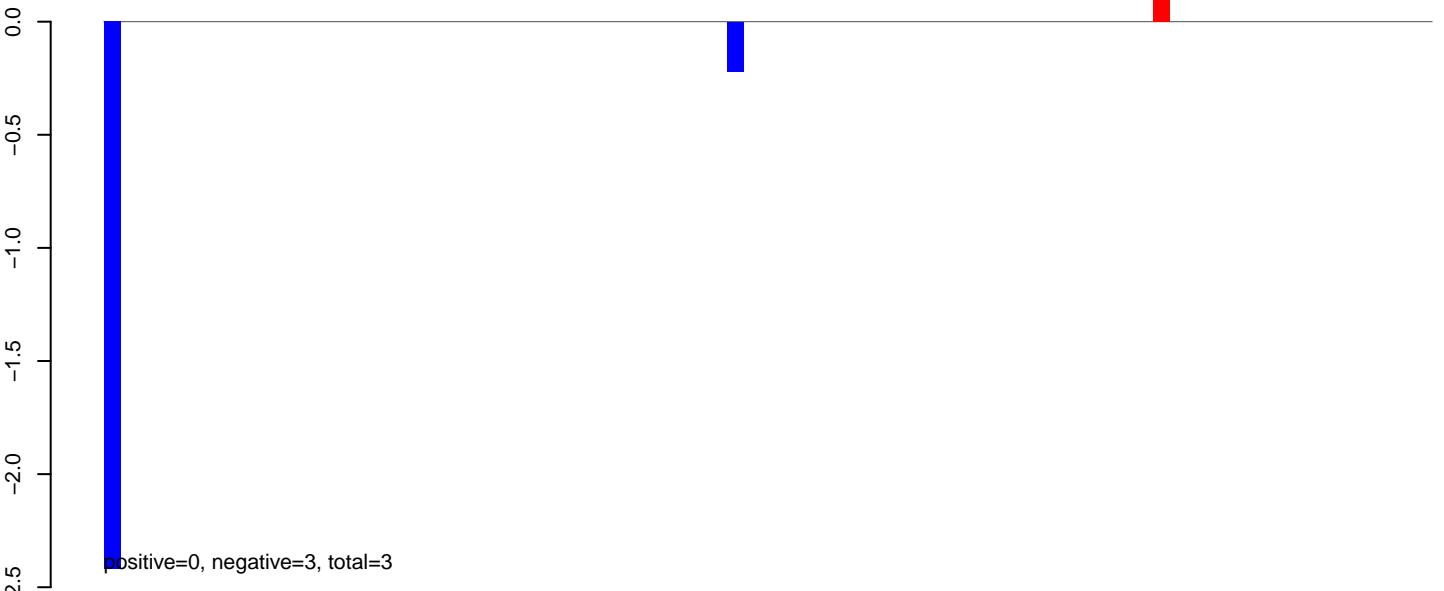

AeAlbo_Fcarc_OA.24_35.rep

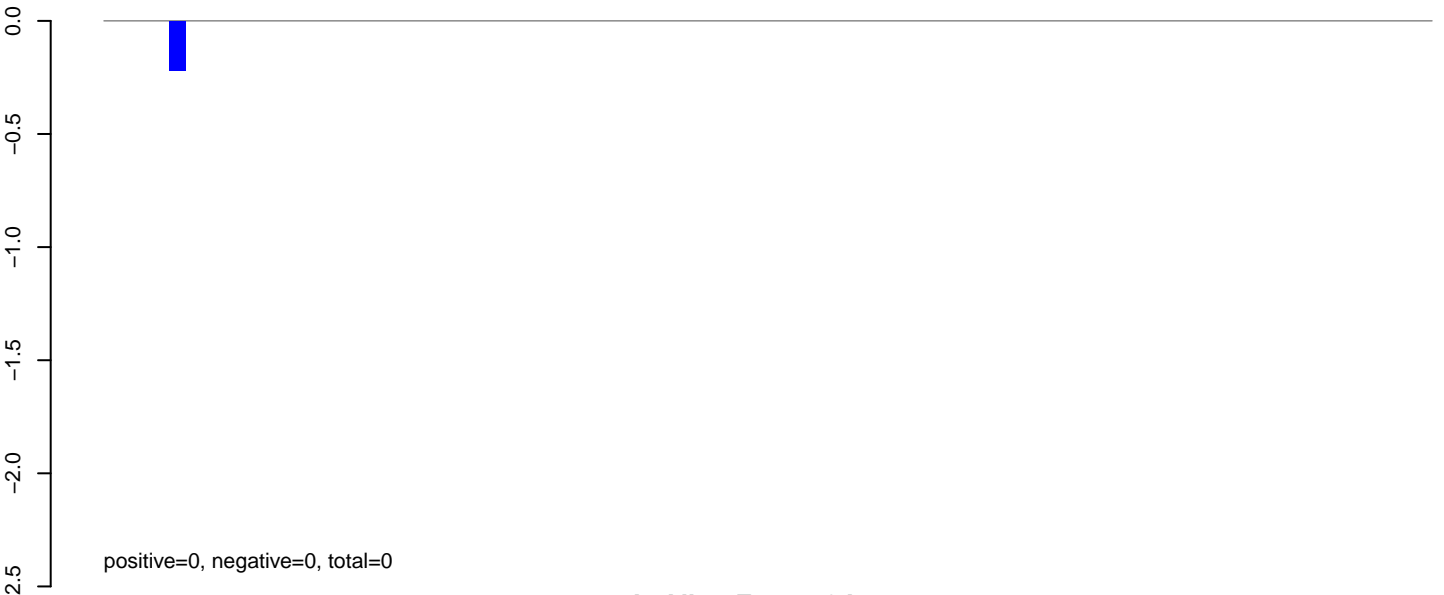

AeAlbo_Fcarc_OA.rep

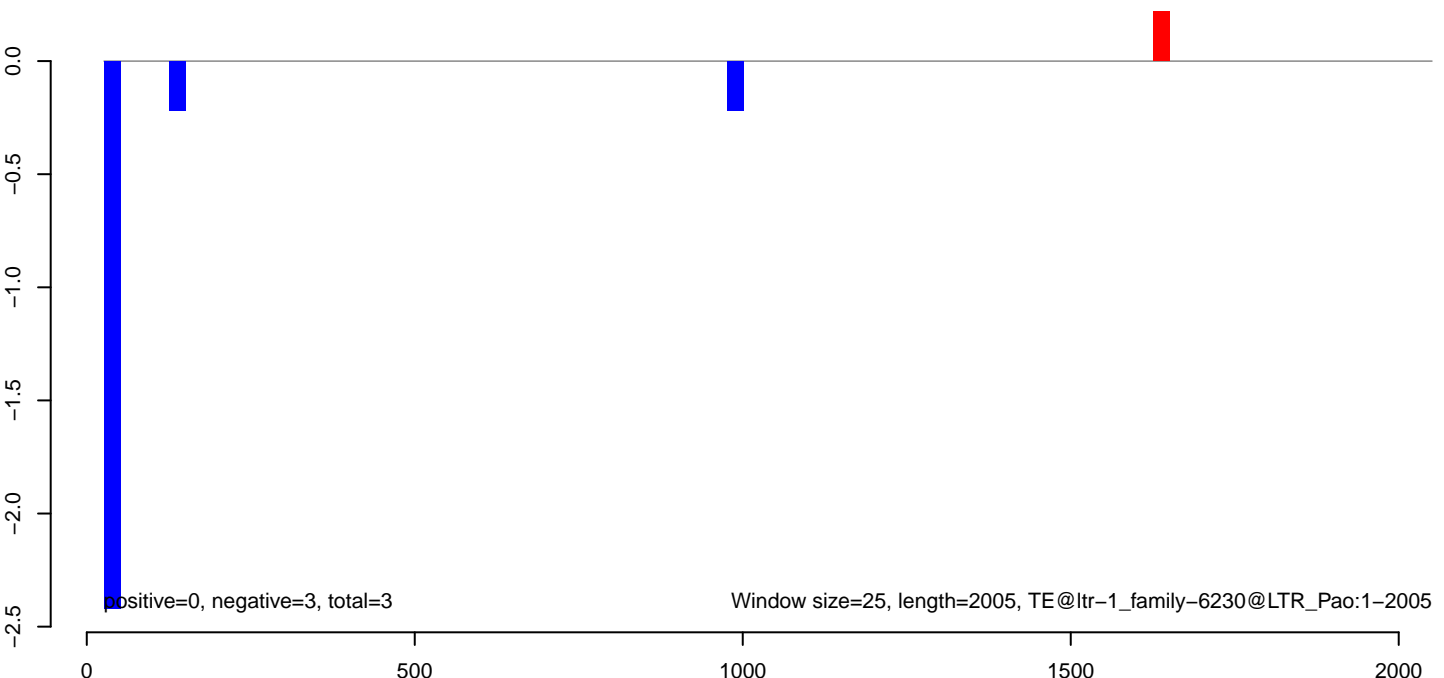

AeAlbo_Fcarc_OA.18_23.rep

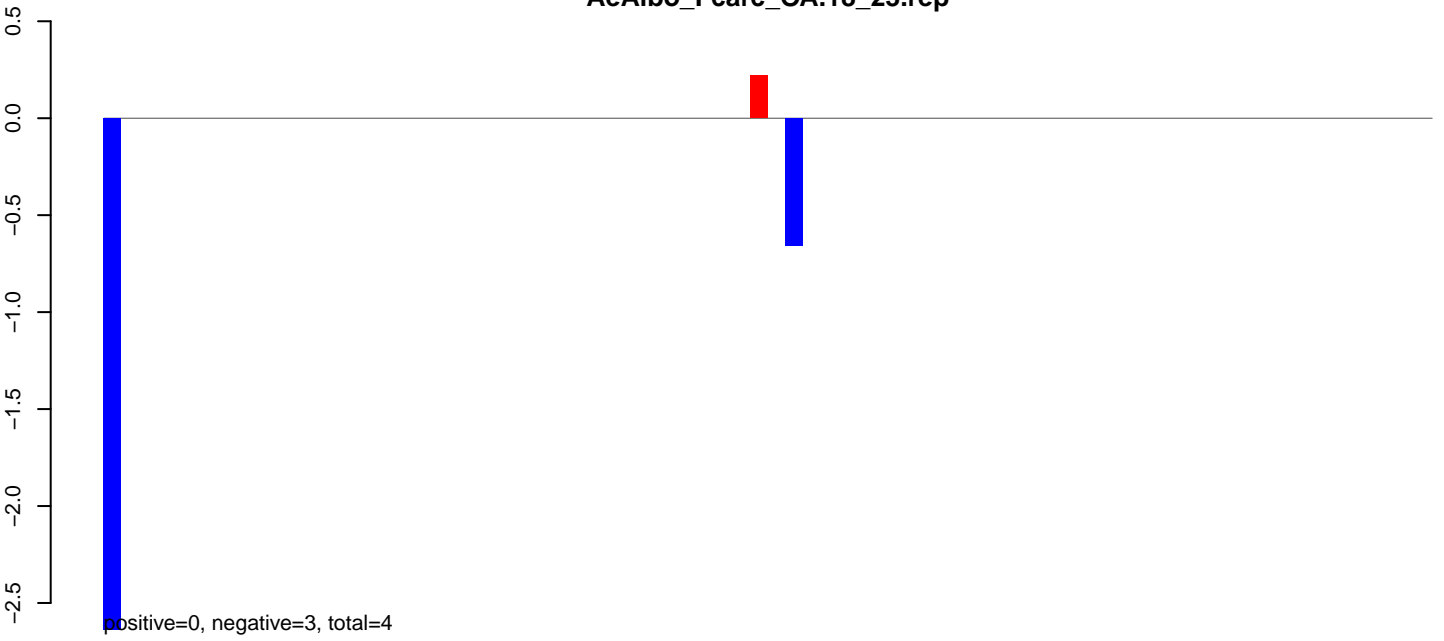

AeAlbo_Fcarc_OA.24_35.rep

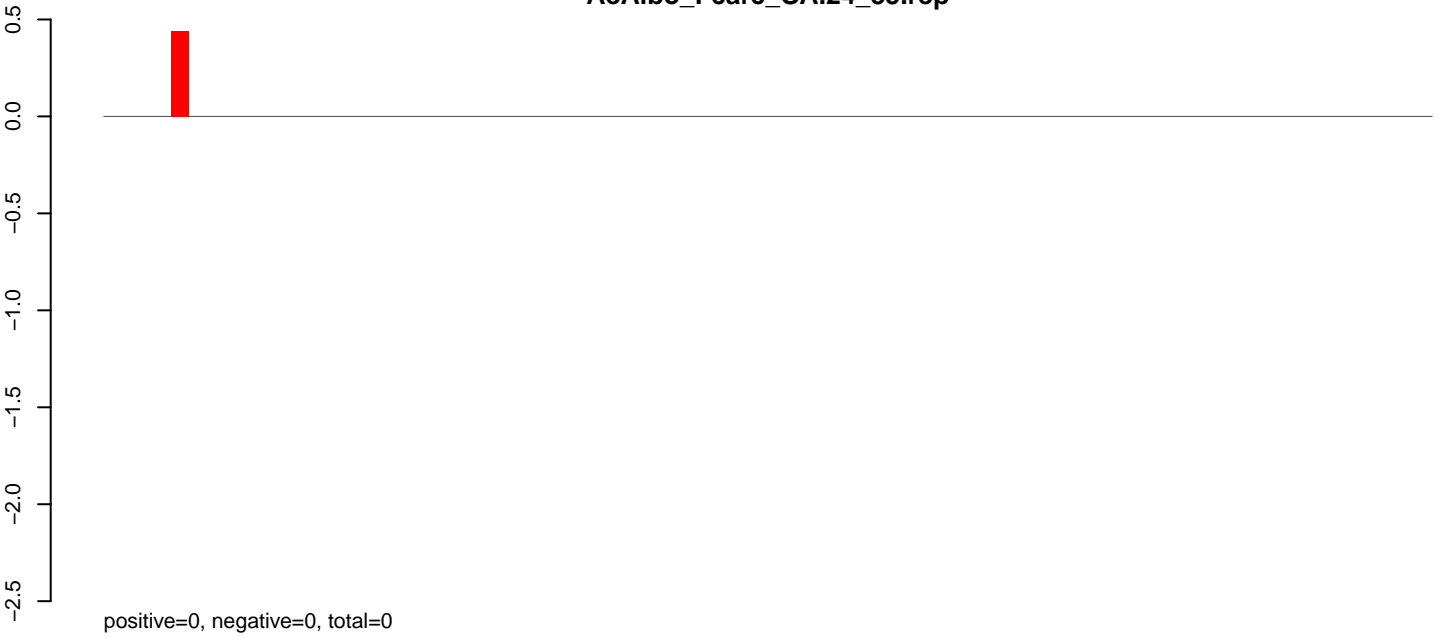

AeAlbo_Fcarc_OA.rep

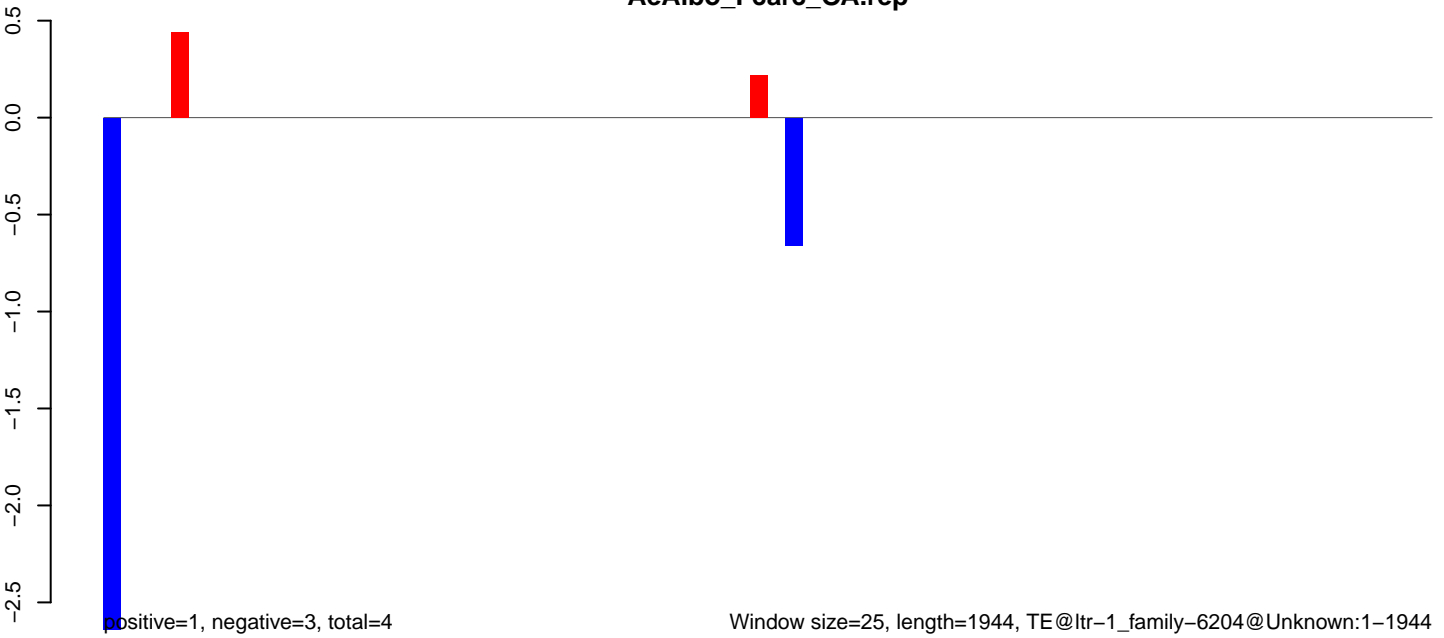

AeAlbo_Fcarc_OA.18_23.rep

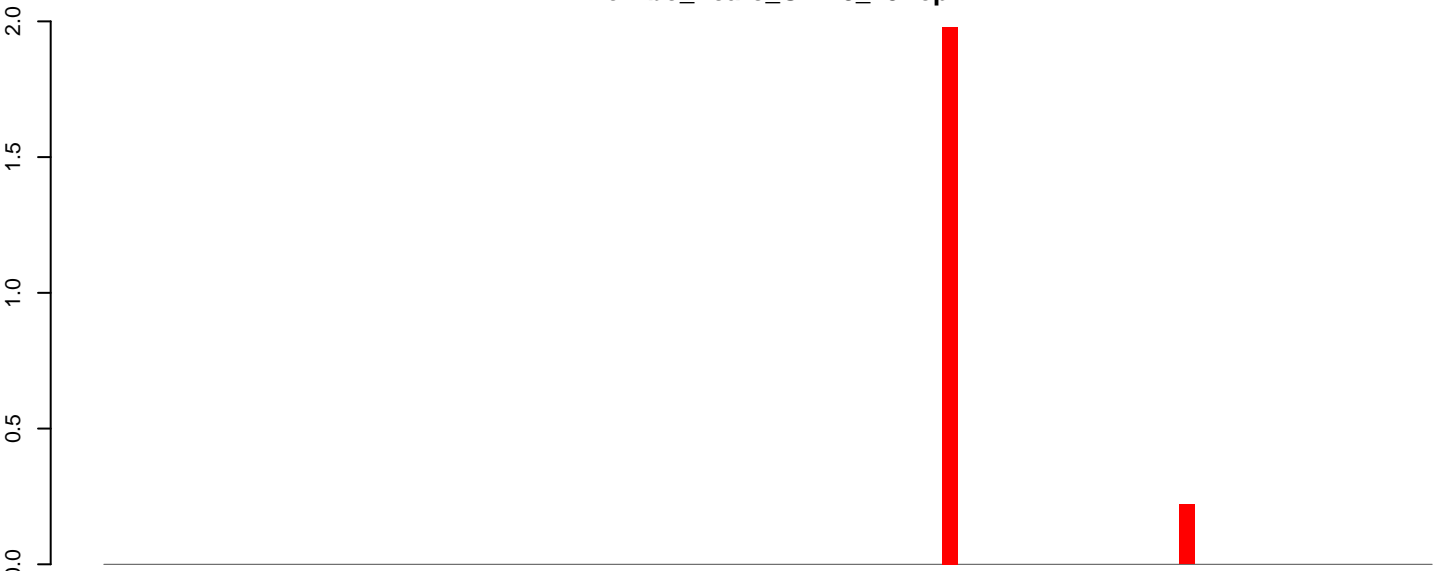

positive=2, negative=0, total=2

AeAlbo_Fcarc_OA.24_35.rep

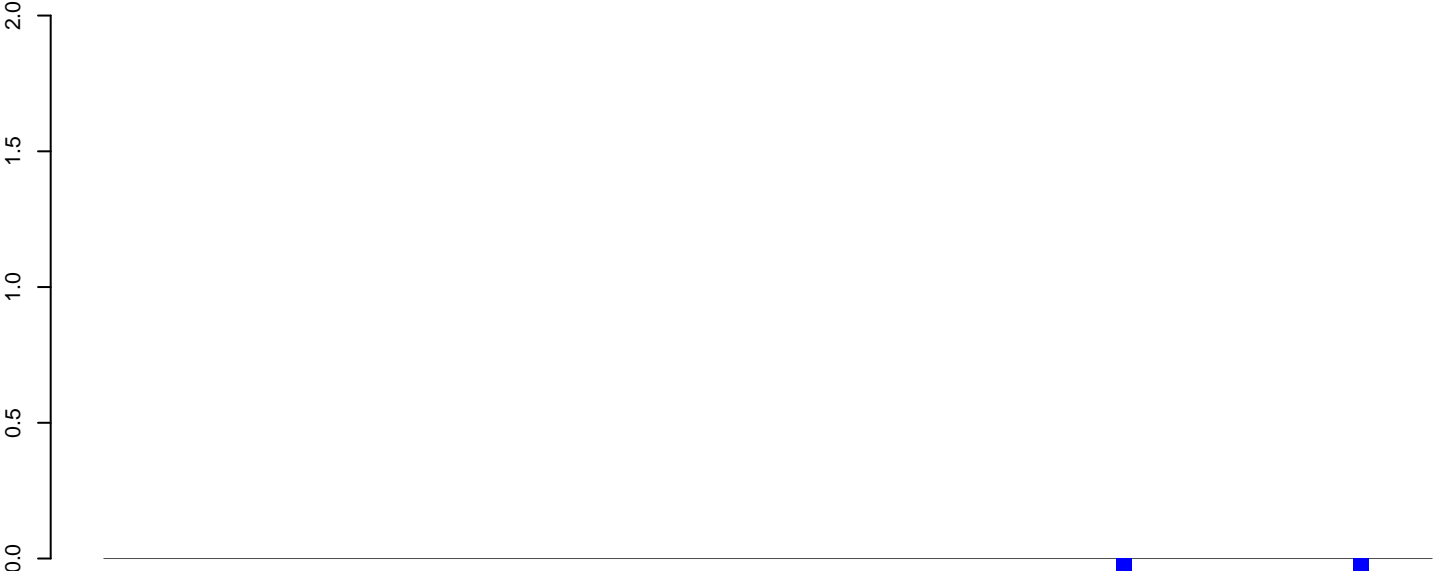

positive=0, negative=0, total=0

AeAlbo_Fcarc_OA.rep

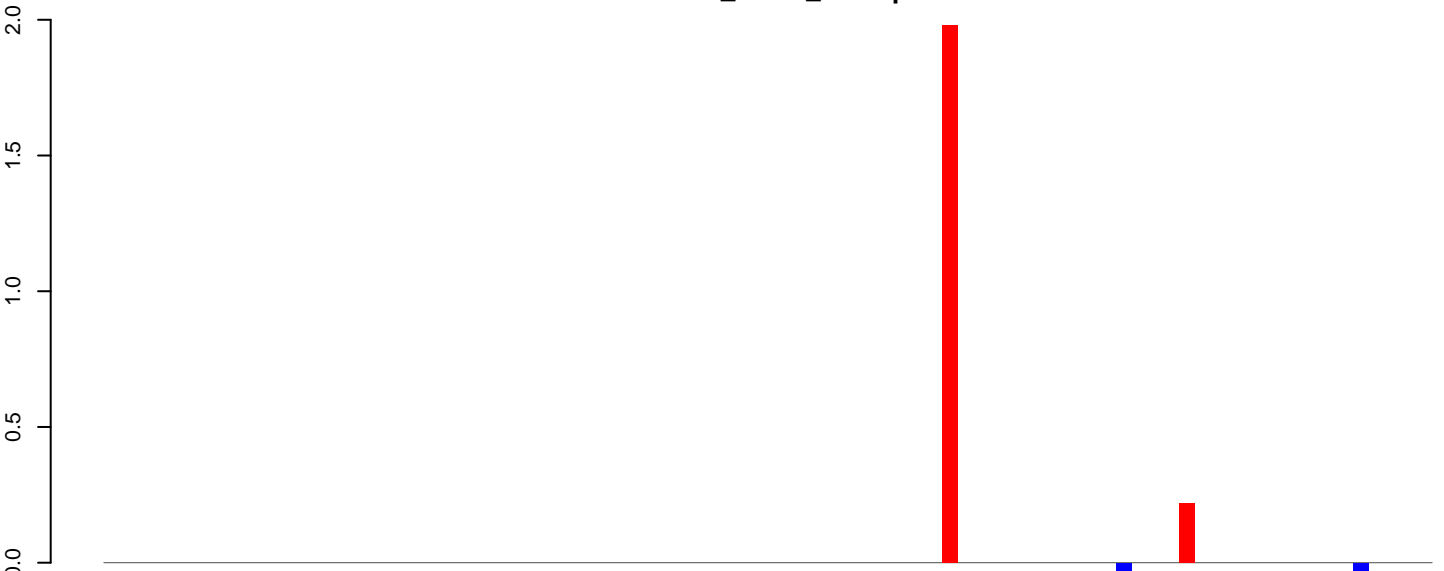

positive=2, negative=0, total=3

Window size=25, length=2091, TE@ltr-1_family-6181@LTR_Gypsy1-2091

0 500 1000 1500 2000

AeAlbo_Fcarc_OA.18_23.rep

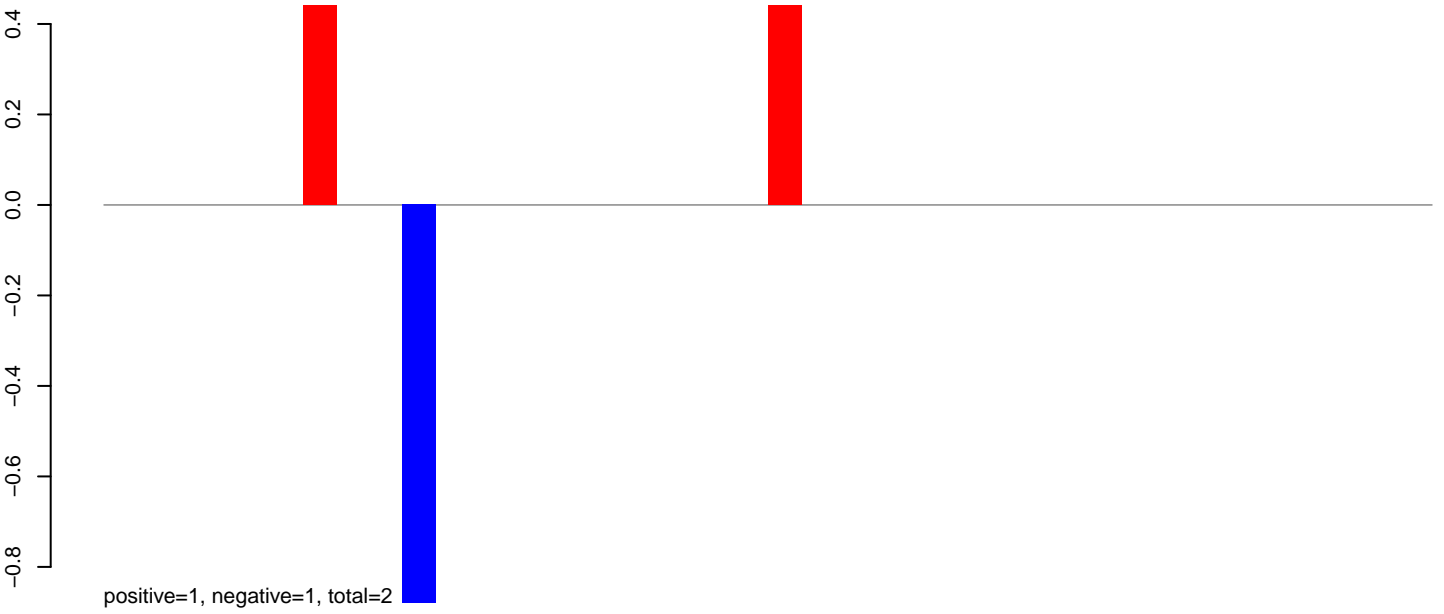

AeAlbo_Fcarc_OA.24_35.rep

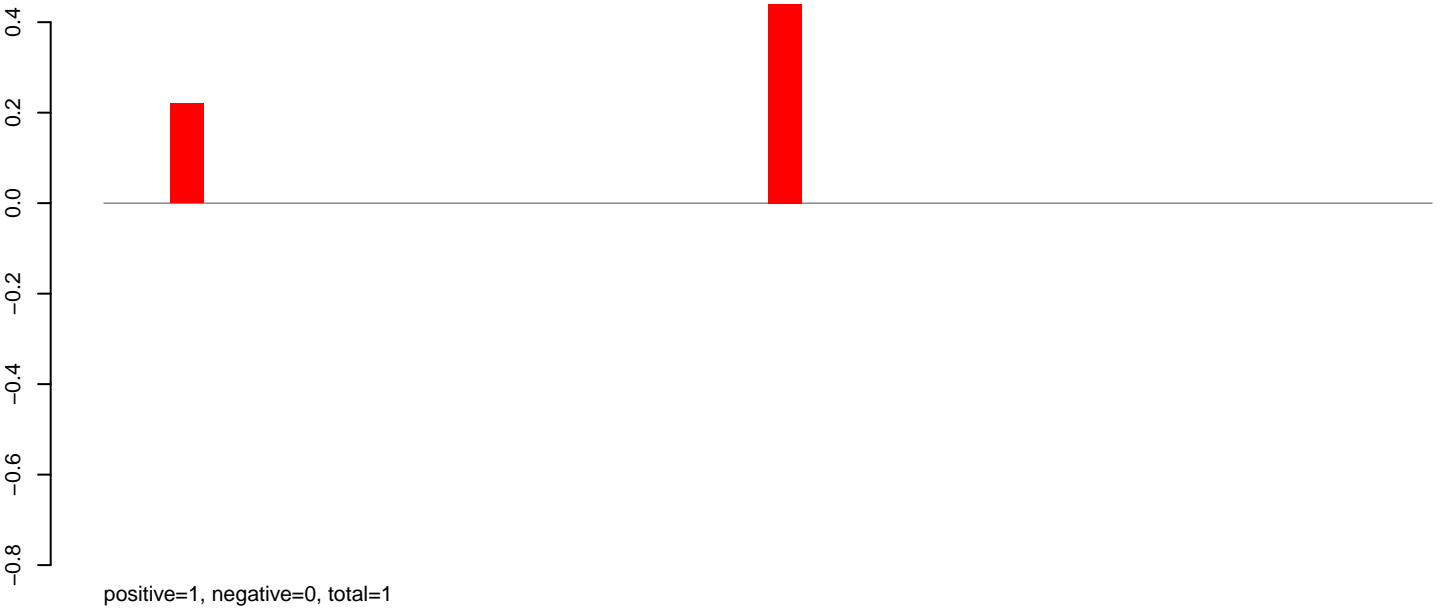

AeAlbo_Fcarc_OA.rep

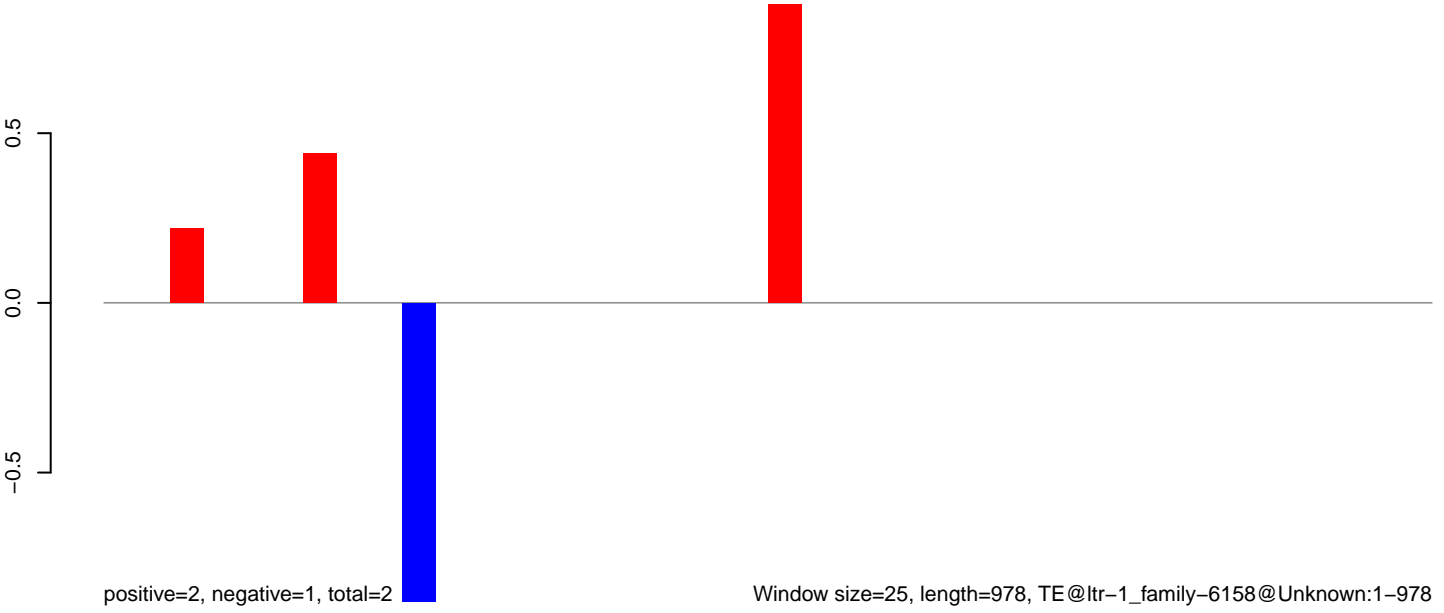

AeAlbo_Fcarc_OA.18_23.rep

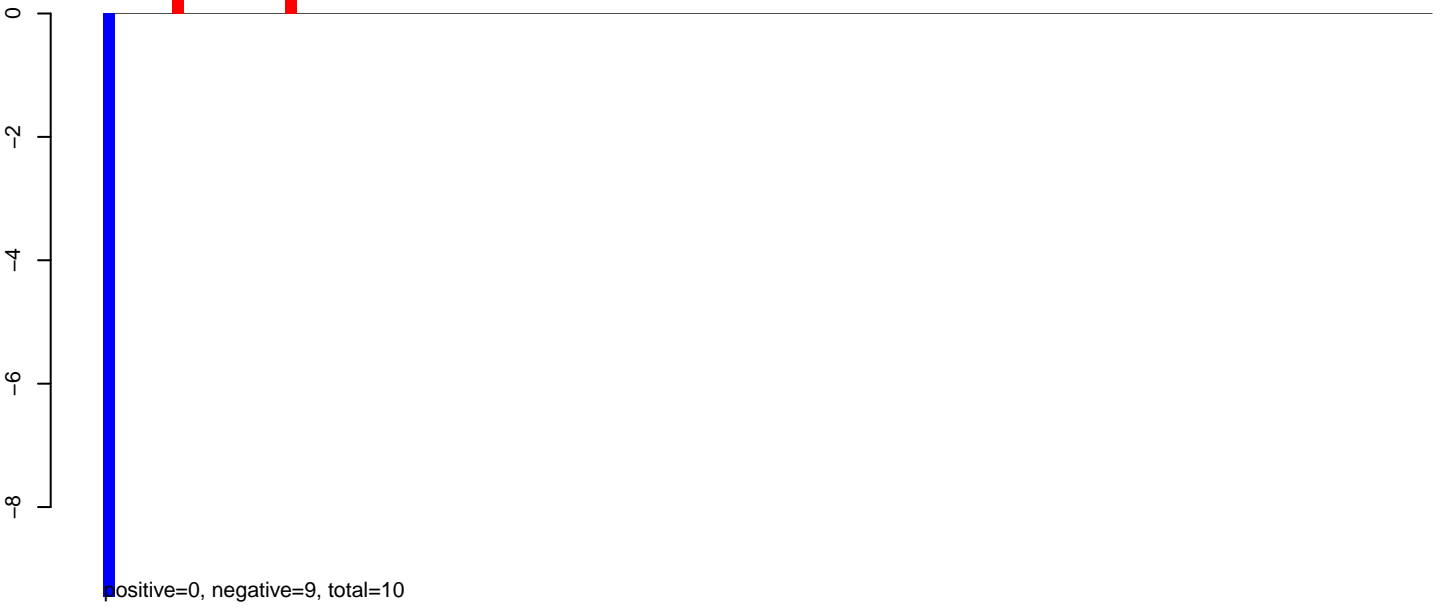

AeAlbo_Fcarc_OA.24_35.rep

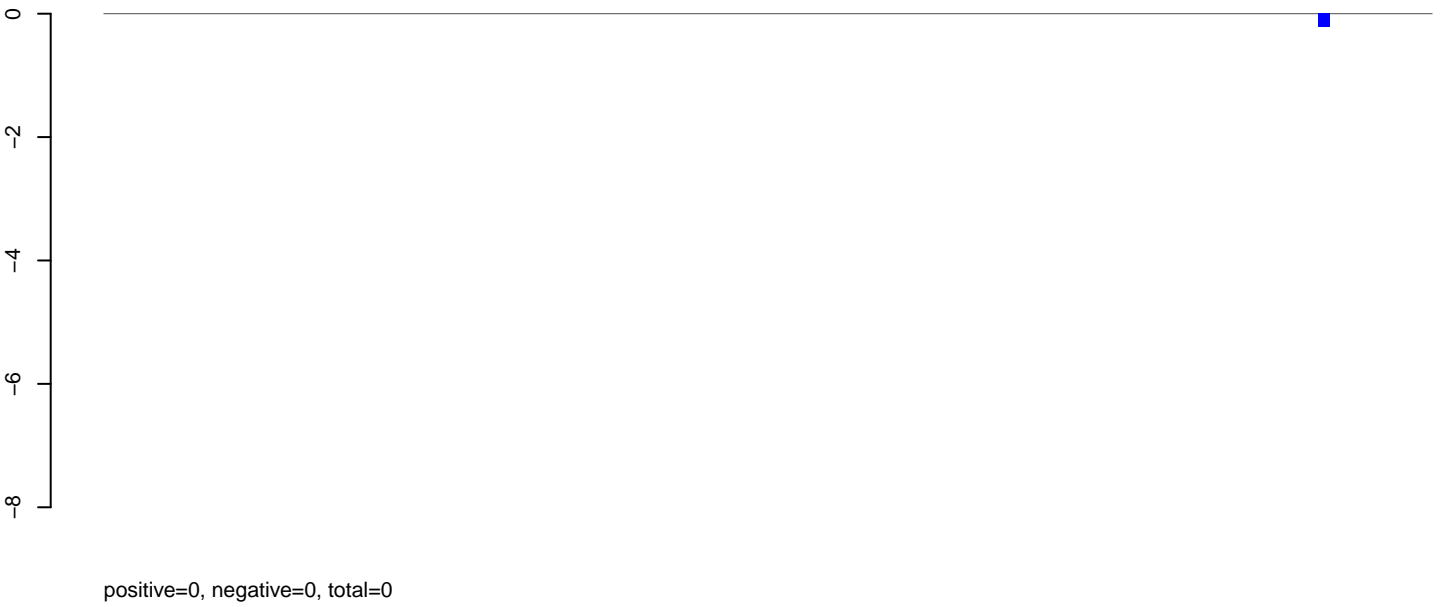

AeAlbo_Fcarc_OA.rep



AeAlbo_Fcarc_OA.18_23.rep

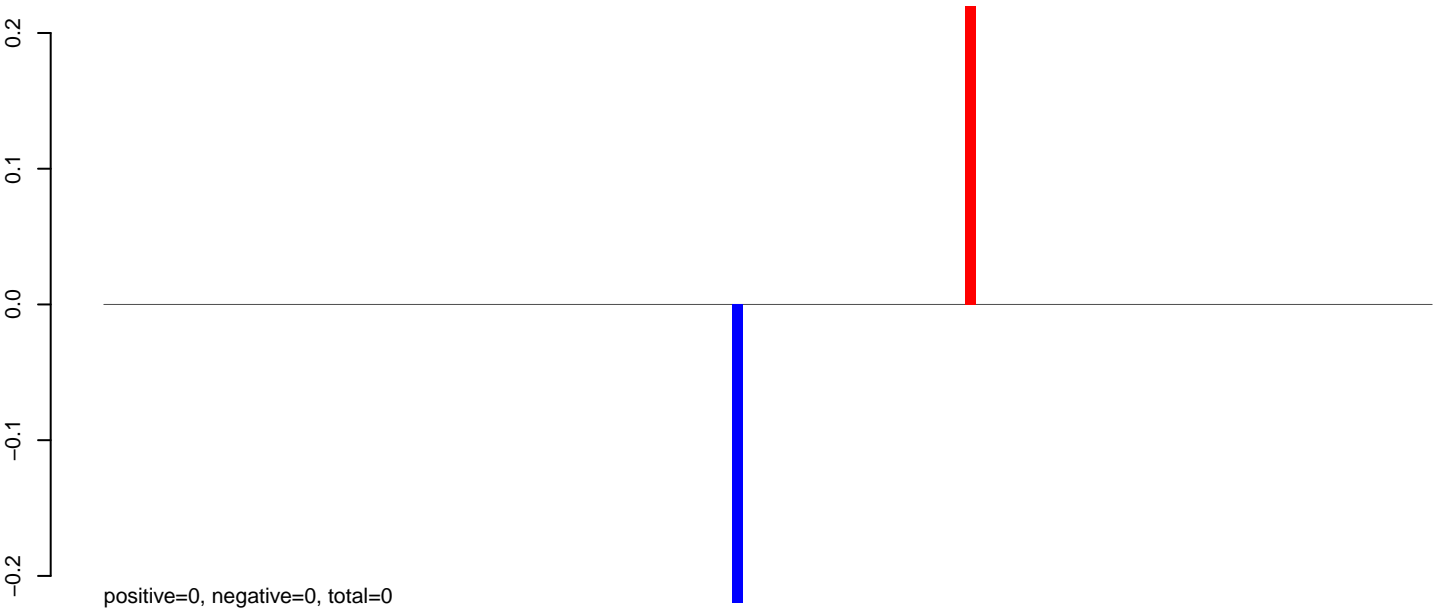

AeAlbo_Fcarc_OA.24_35.rep

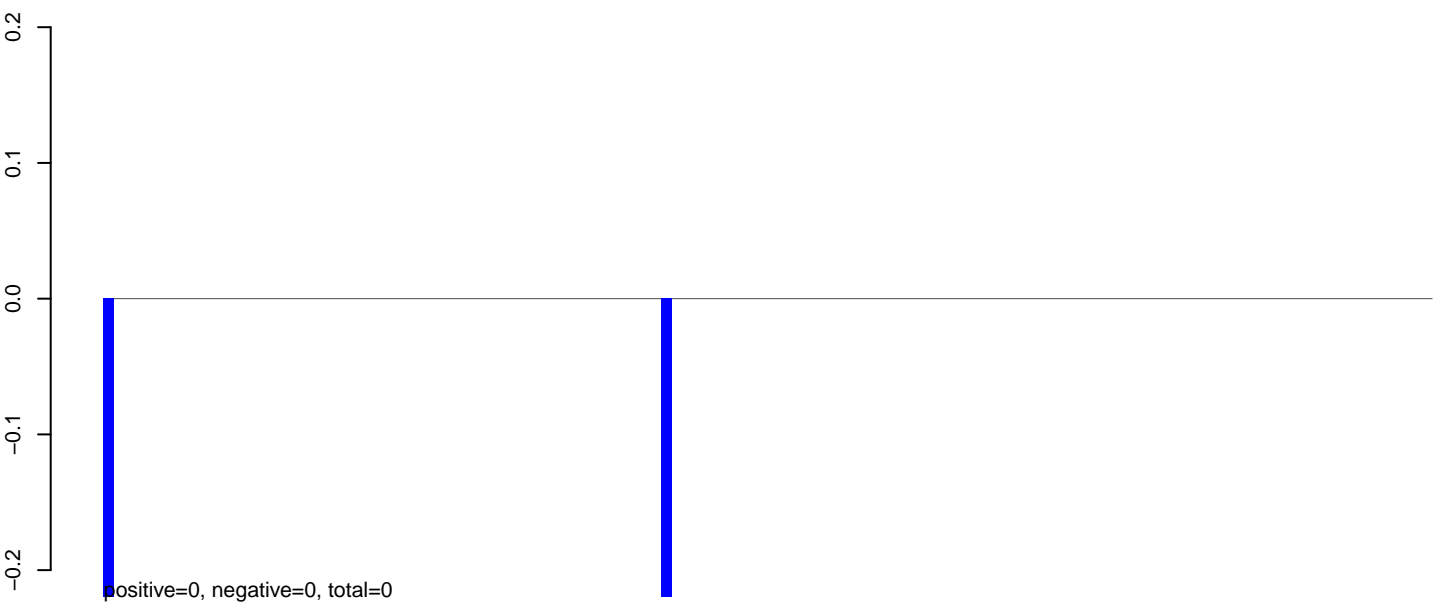

AeAlbo_Fcarc_OA.rep

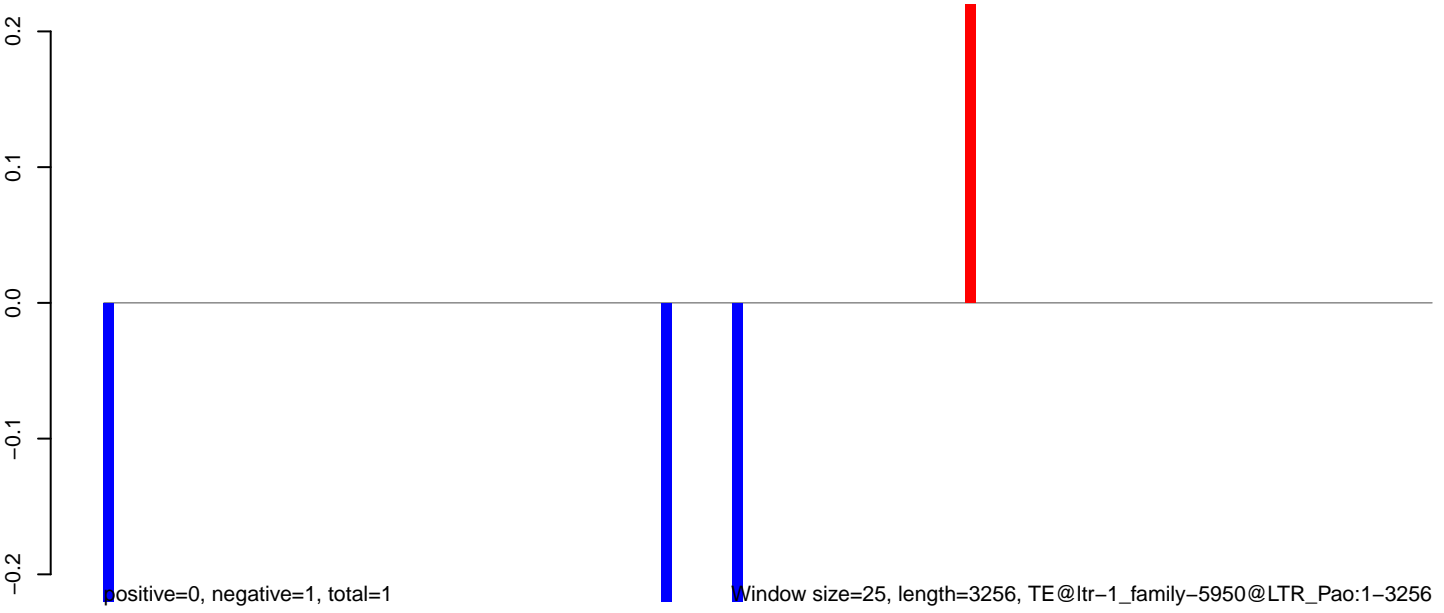

AeAlbo_Fcarc_OA.18_23.rep

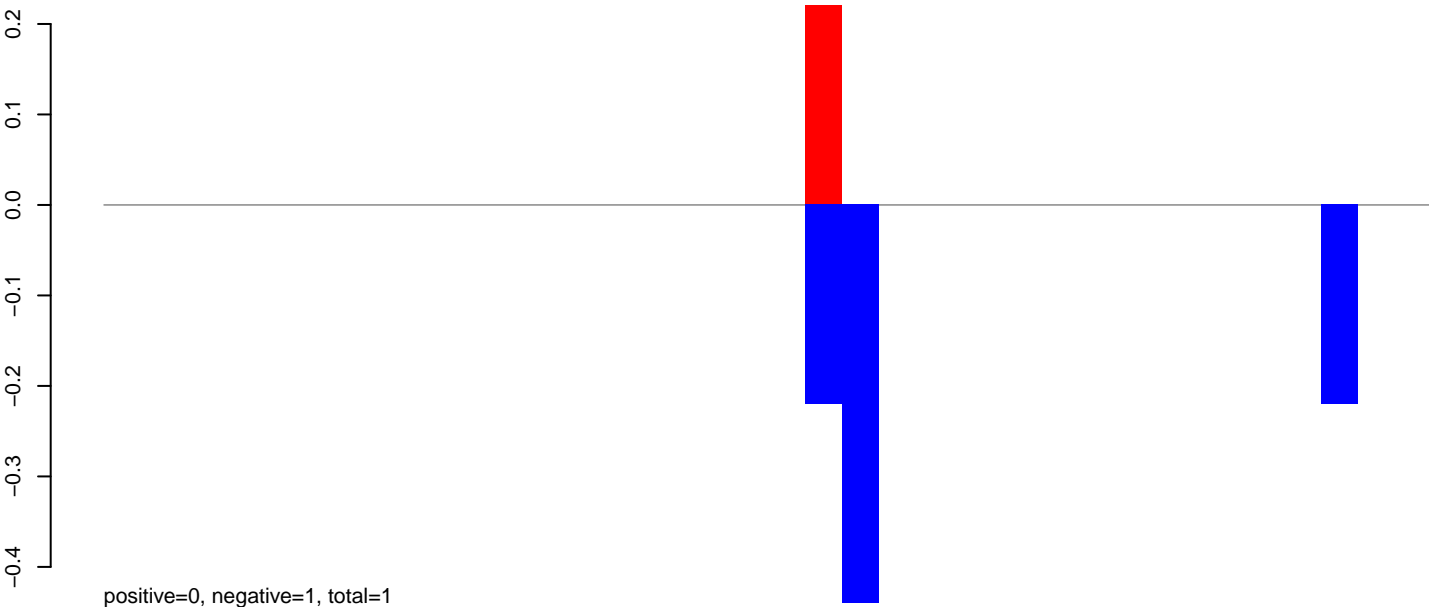

AeAlbo_Fcarc_OA.24_35.rep

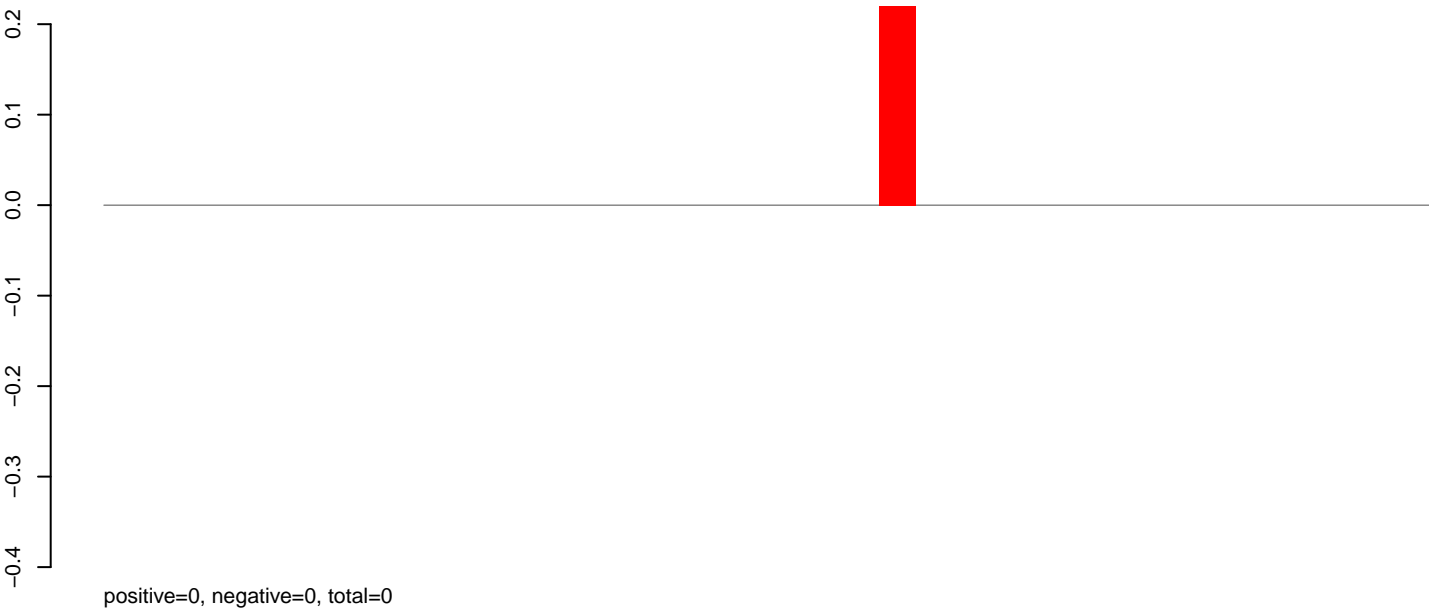

AeAlbo_Fcarc_OA.rep

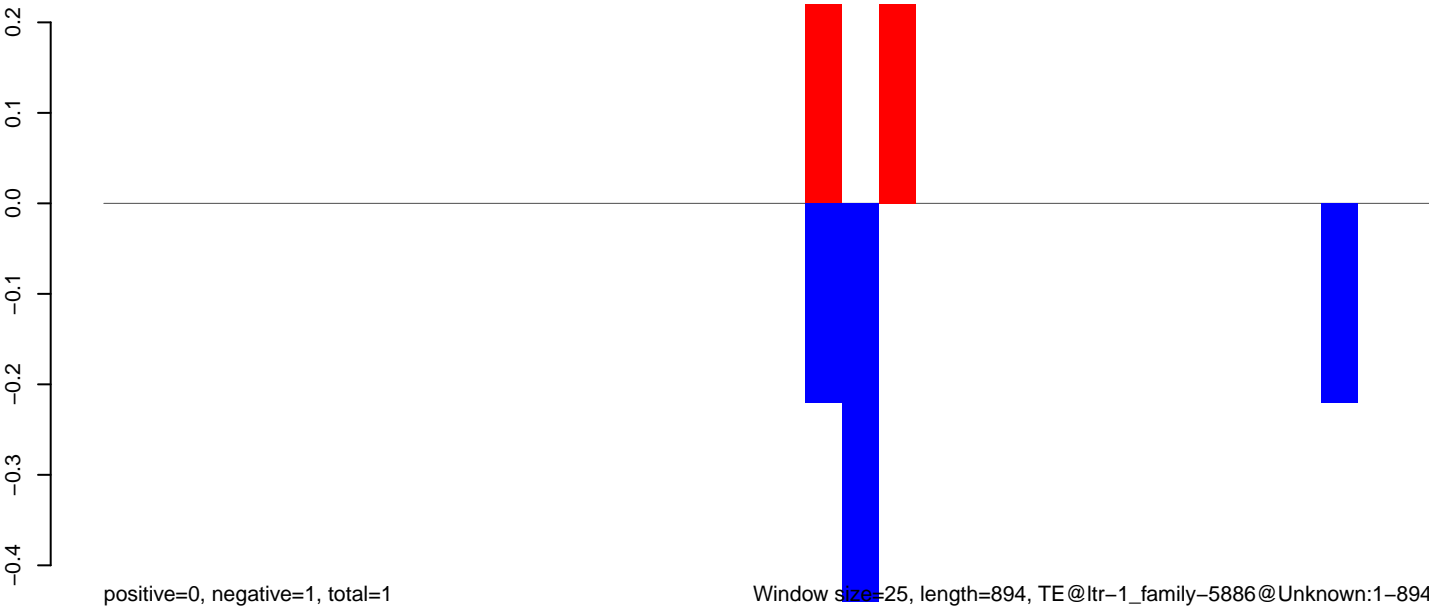

Window size=25, length=894, TE@ltr-1_family-5886@Unknown:1-894

AeAlbo_Fcarc_OA.18_23.rep

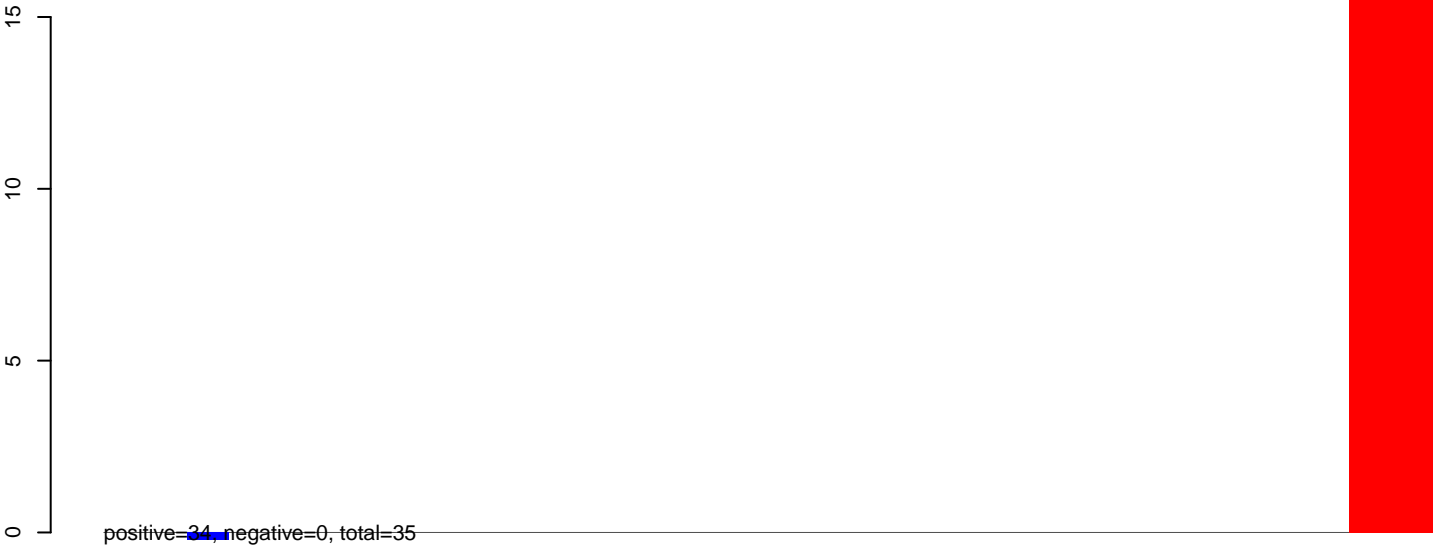

AeAlbo_Fcarc_OA.24_35.rep

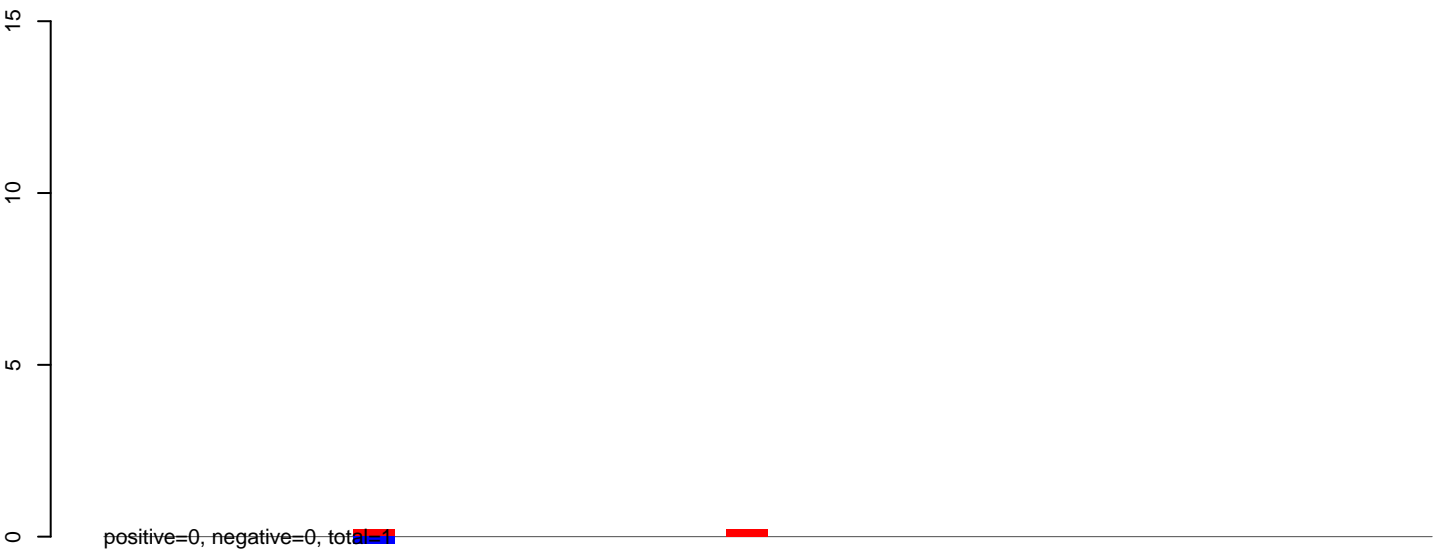

AeAlbo_Fcarc_OA.rep

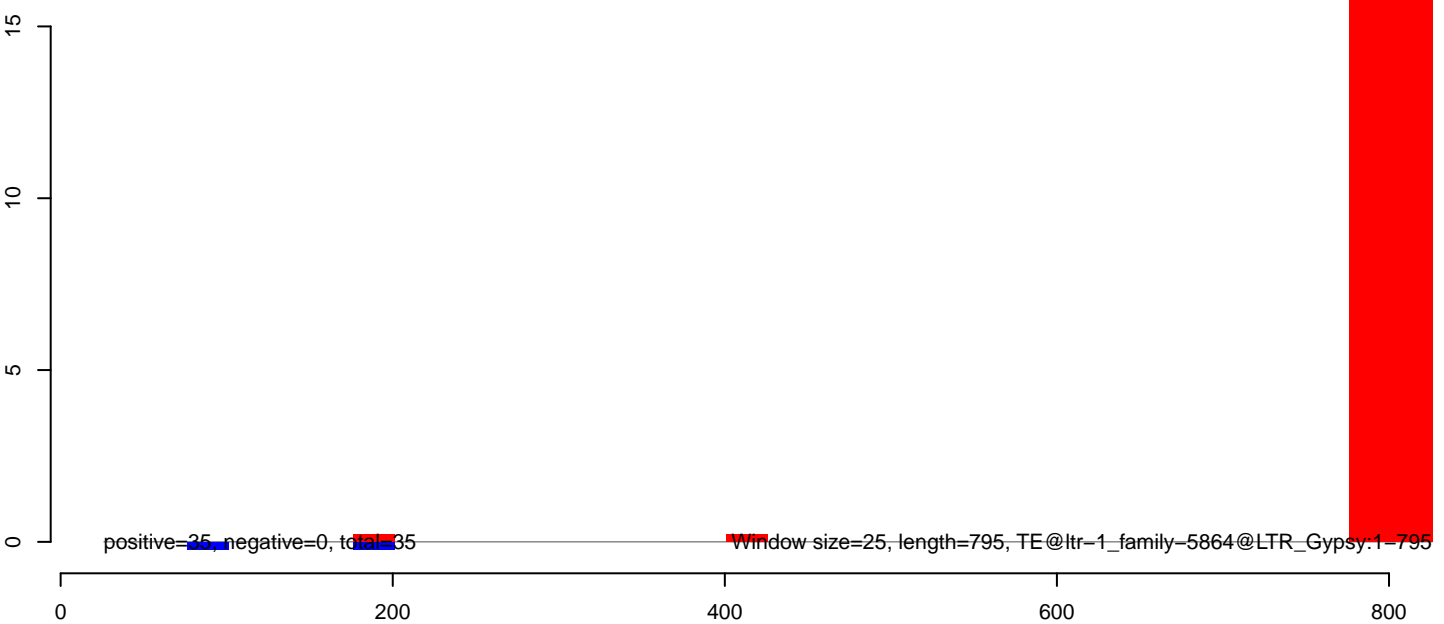

AeAlbo_FcArc_OA.18_23.rep

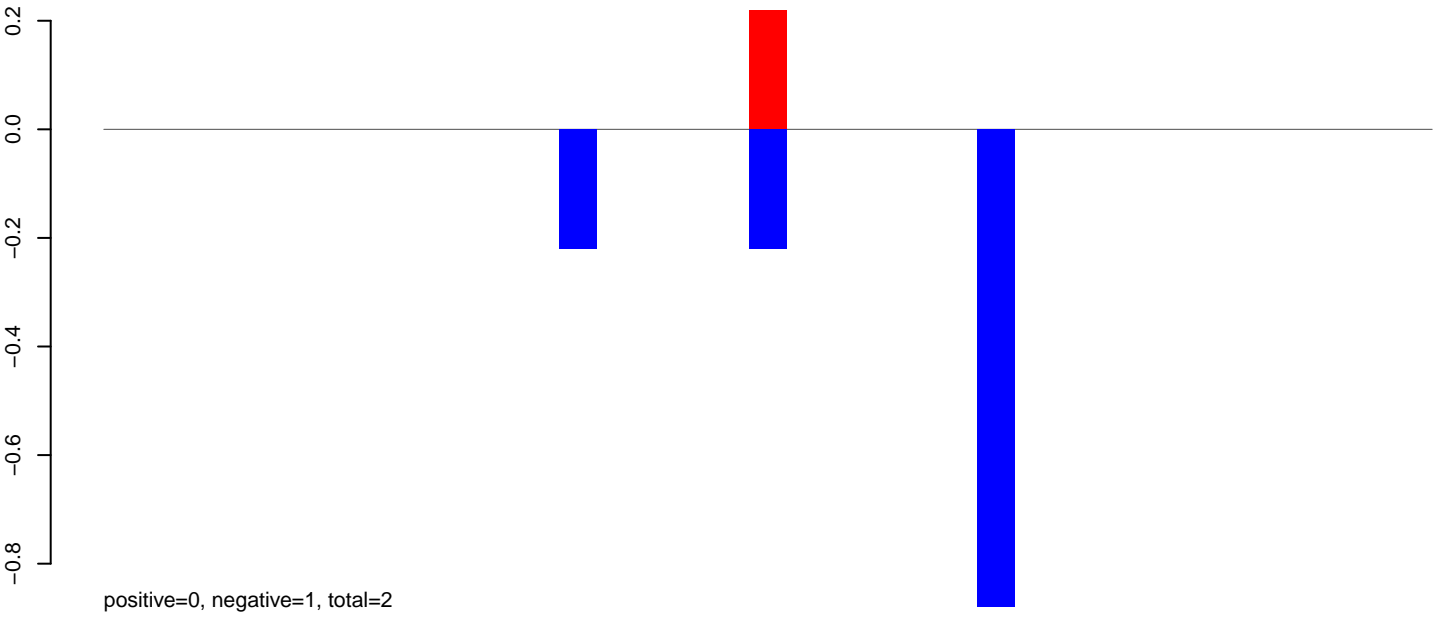

AeAlbo_FcArc_OA.24_35.rep

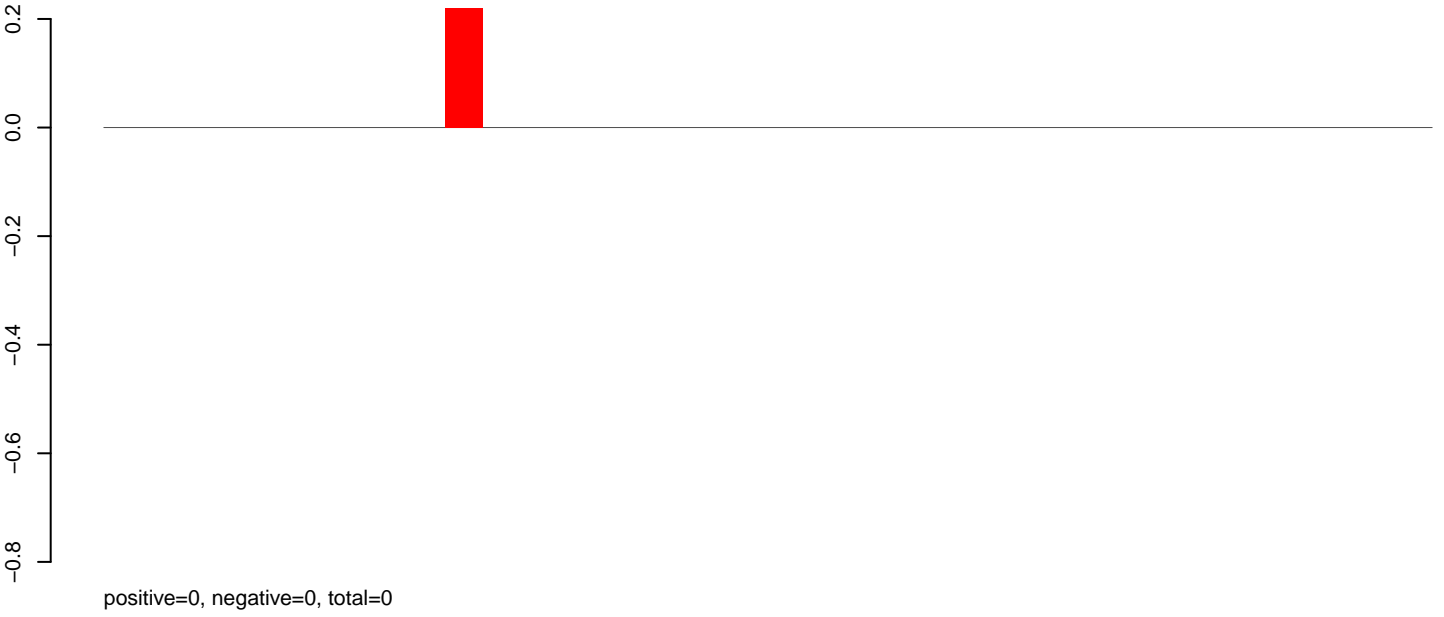

AeAlbo_FcArc_OA.rep

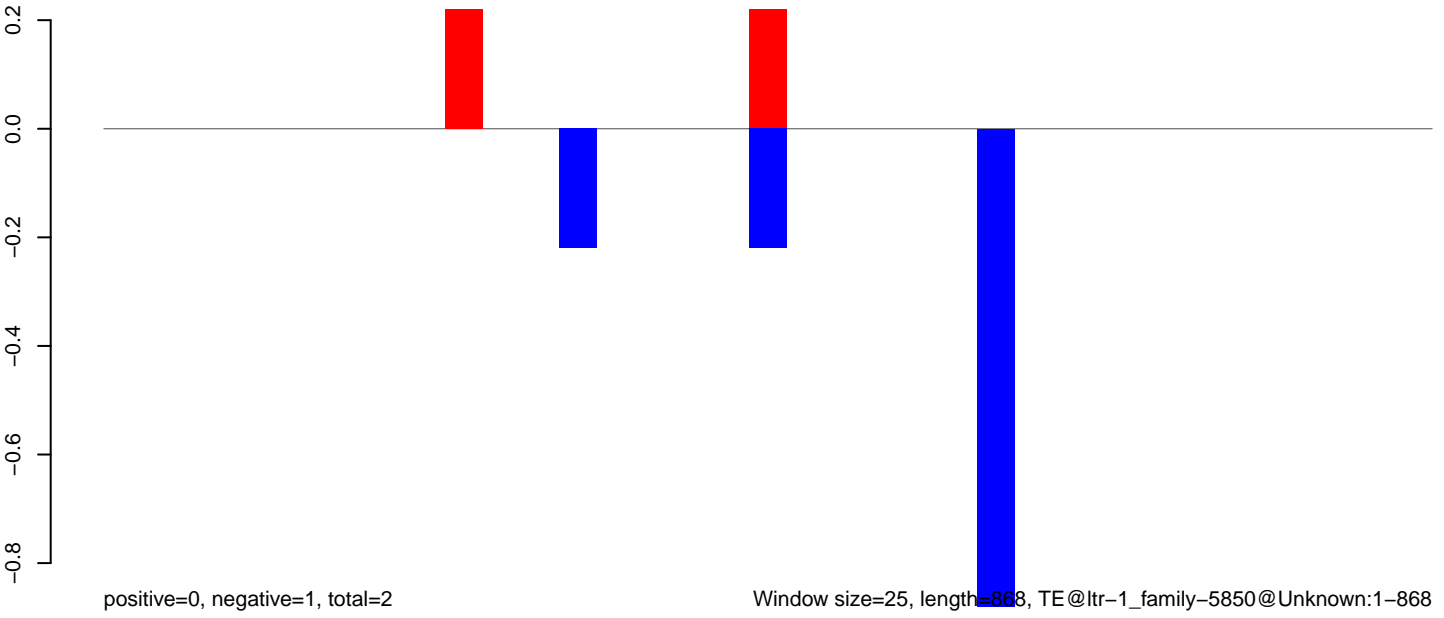

Window size=25, length=868, TE@ltr-1_family-5850@Unknown:1-868

AeAlbo_Fcarc_OA.18_23.rep

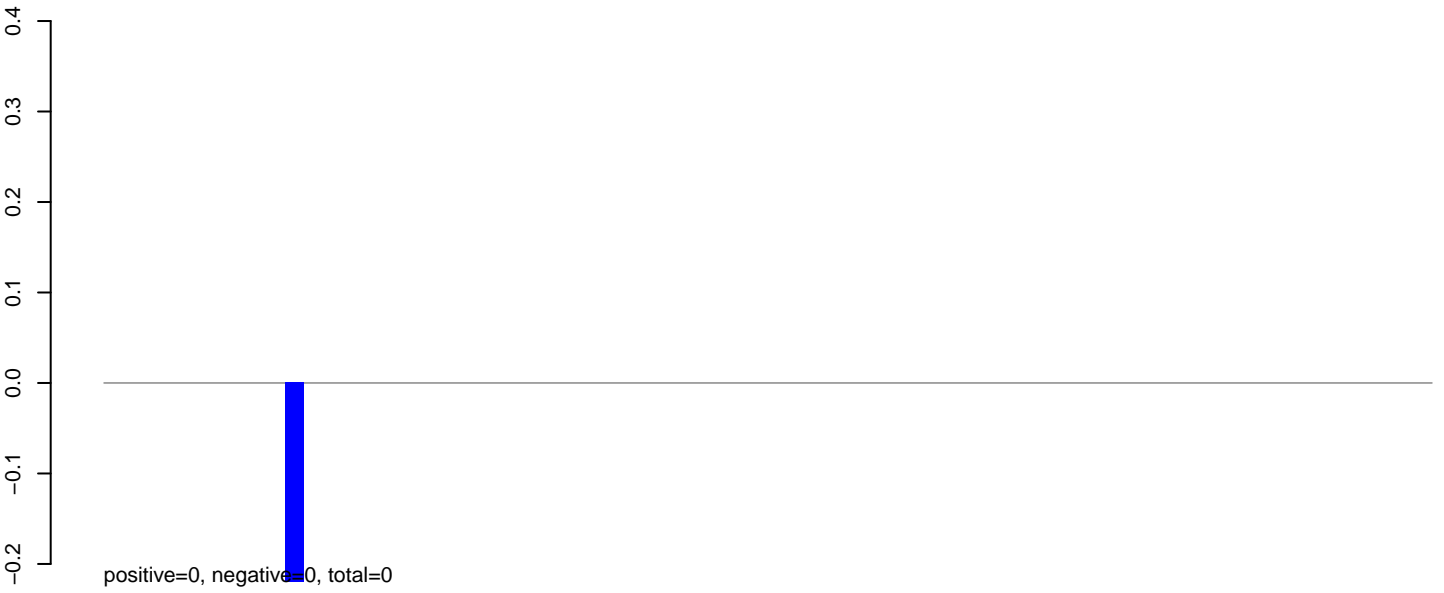

AeAlbo_Fcarc_OA.24_35.rep



AeAlbo_Fcarc_OA.rep



Window size=25, length=1803, TE@ltr-1_family-5829@LTR_Pao:1-1803

AeAlbo_Fcarc_OA.18_23.rep



AeAlbo_Fcarc_OA.24_35.rep

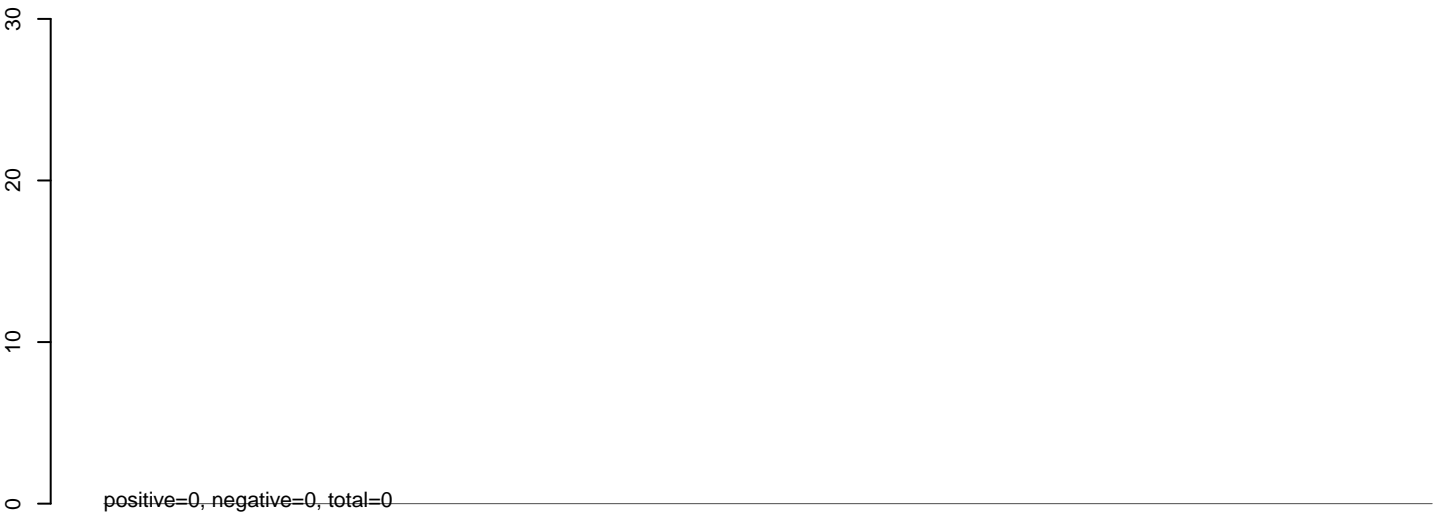

AeAlbo_Fcarc_OA.rep

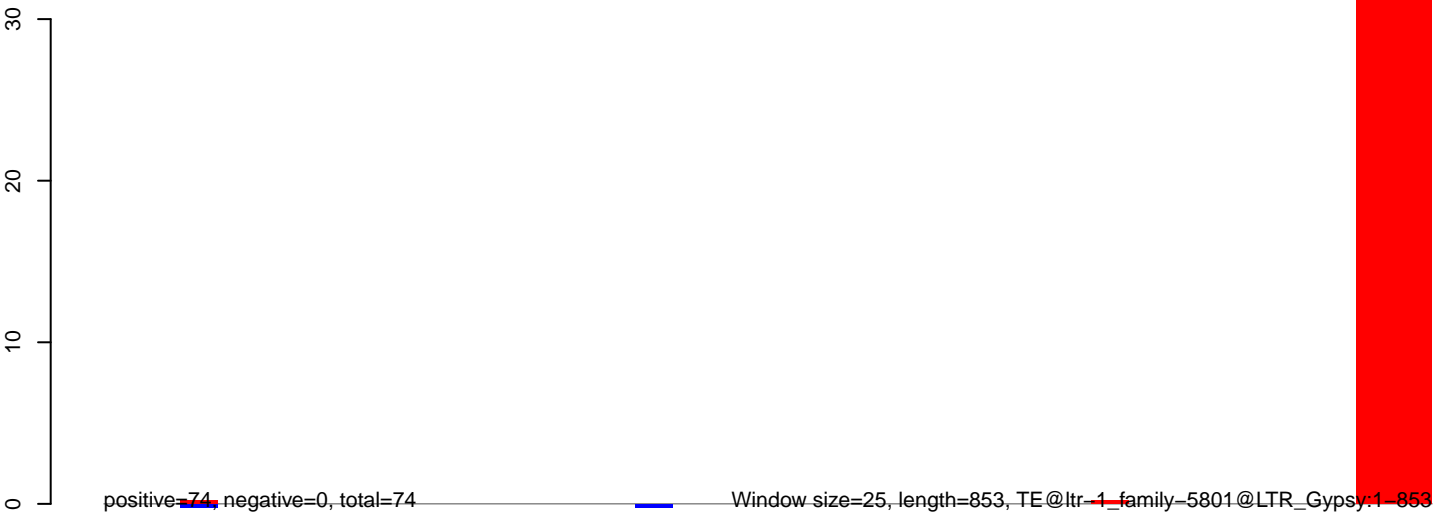

AeAlbo_Fcarc_OA.18_23.rep

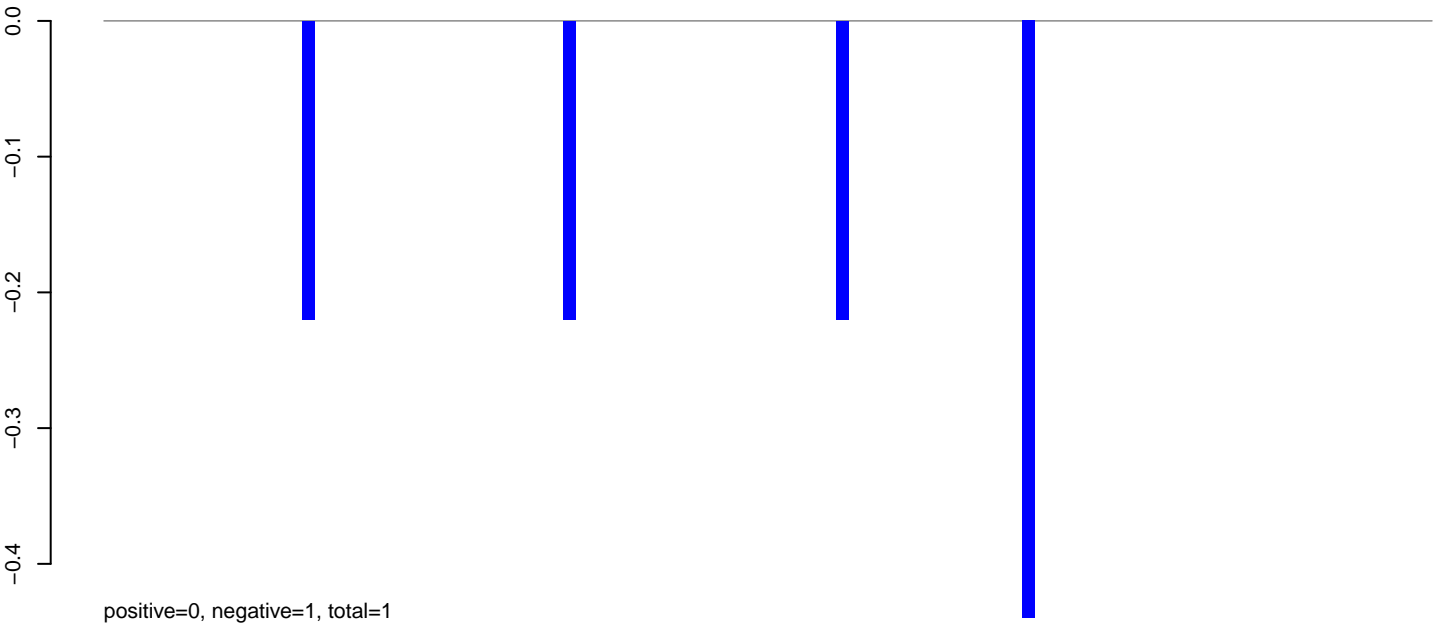

AeAlbo_Fcarc_OA.24_35.rep

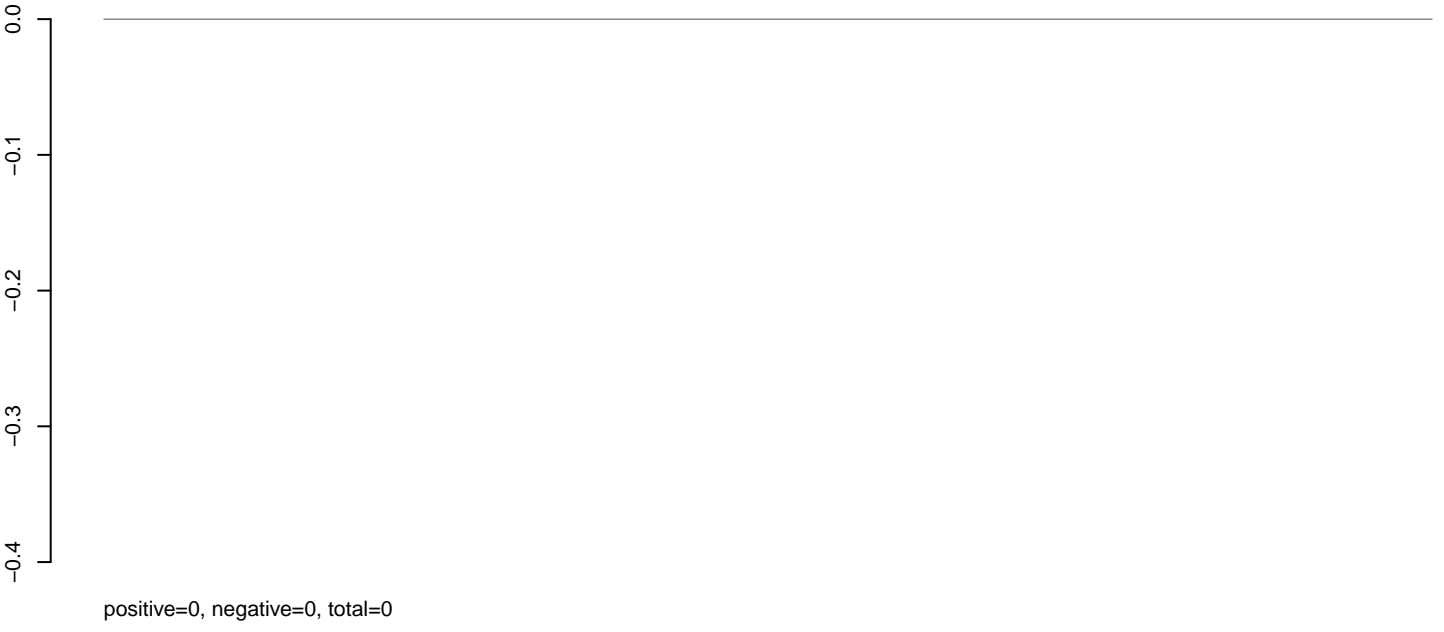

AeAlbo_Fcarc_OA.rep

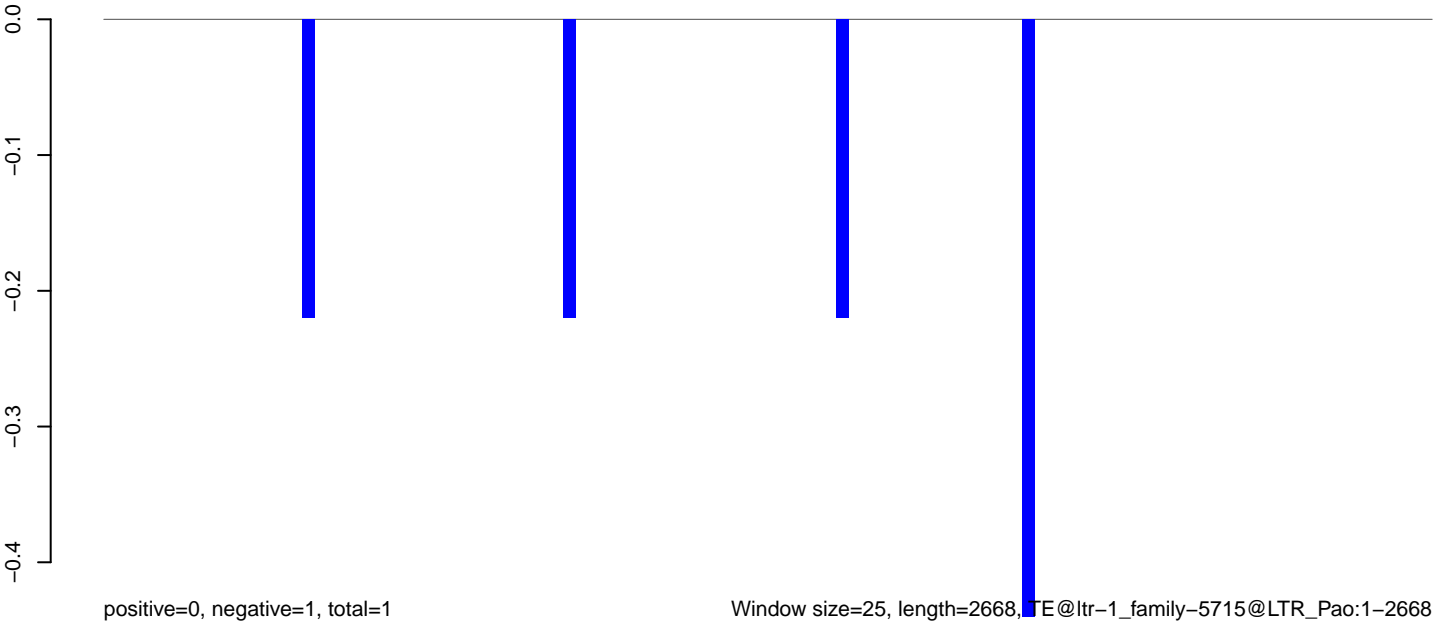

Window size=25, length=2668, TE@ltr-1_family-5715@LTR_Pao:1-2668

0 500 1000 1500 2000 2500

AeAlbo_Fcarc_OA.18_23.rep

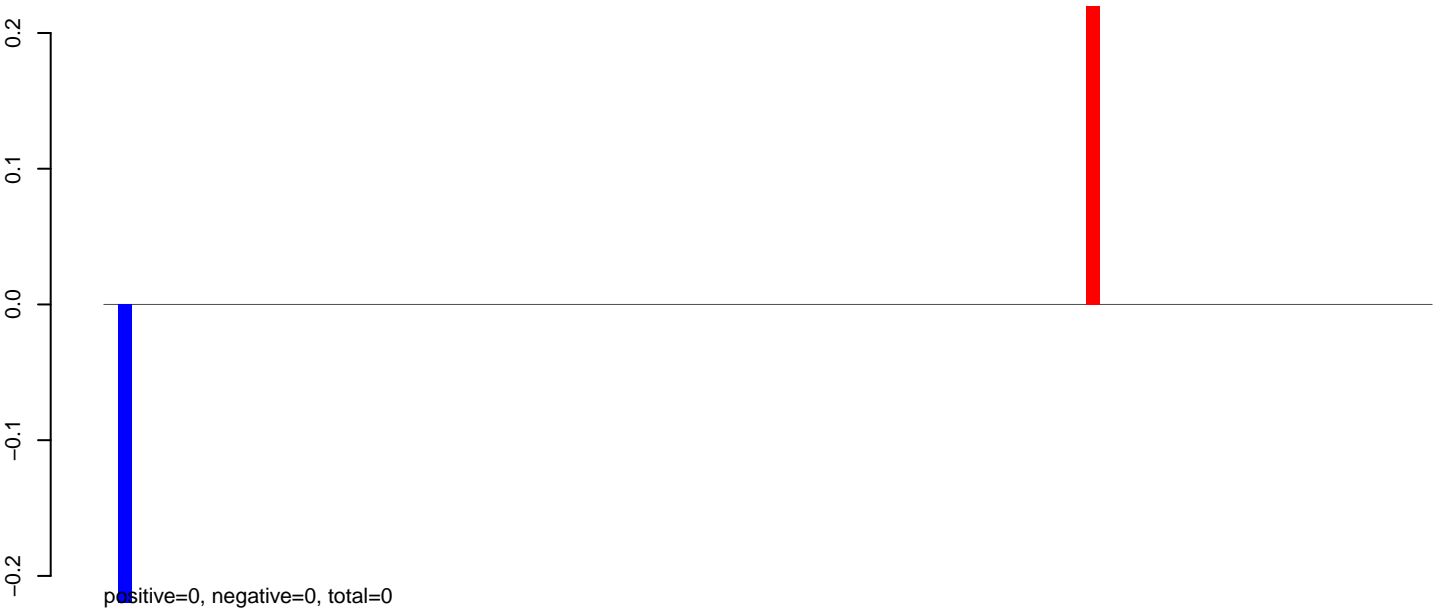

AeAlbo_Fcarc_OA.24_35.rep

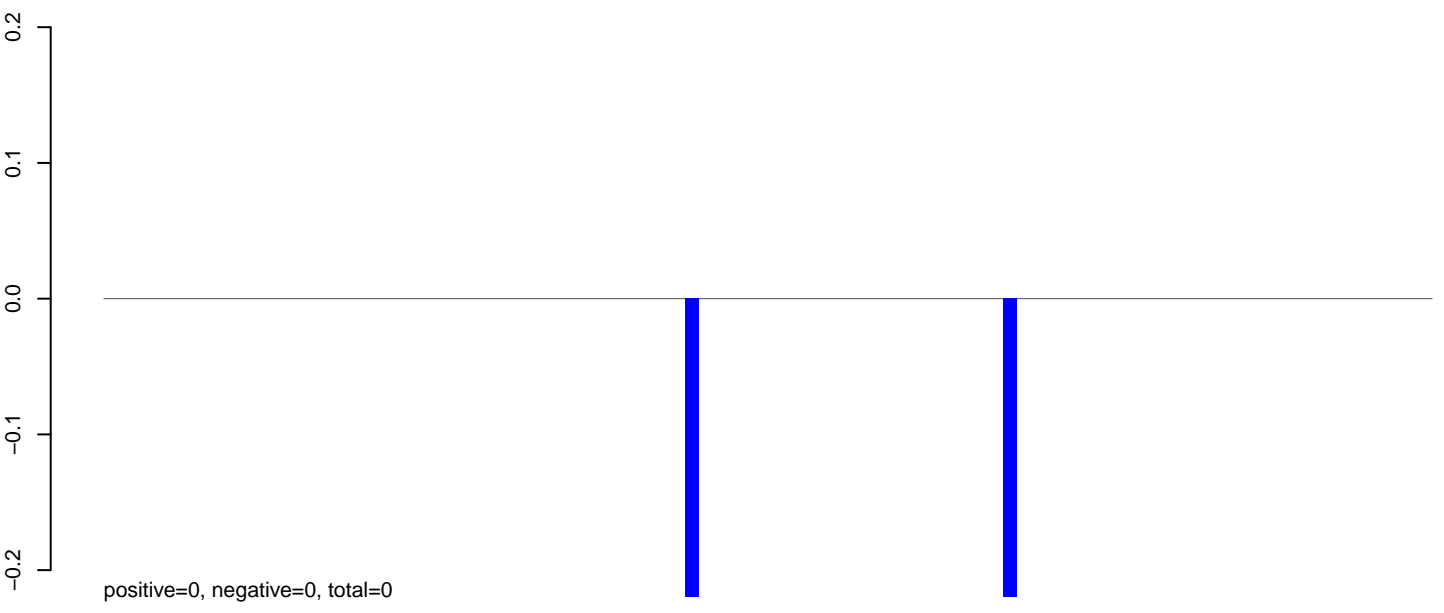

AeAlbo_Fcarc_OA.rep

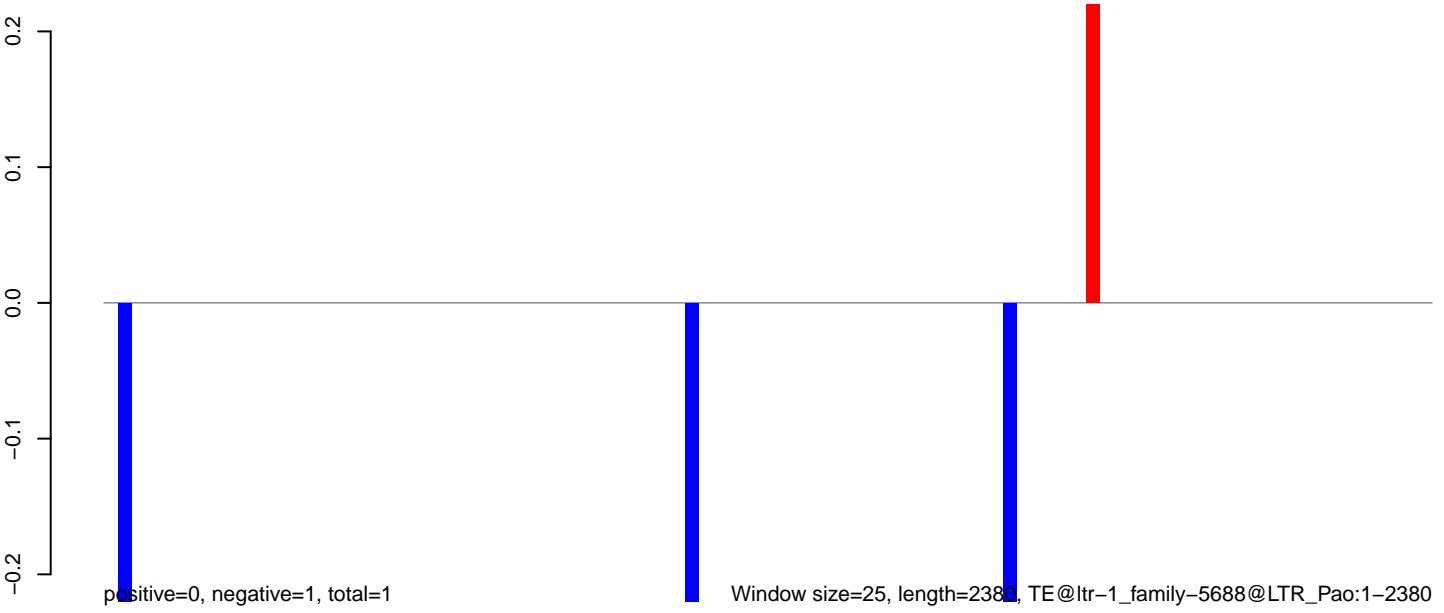

AeAlbo_Fcarc_OA.18_23.rep

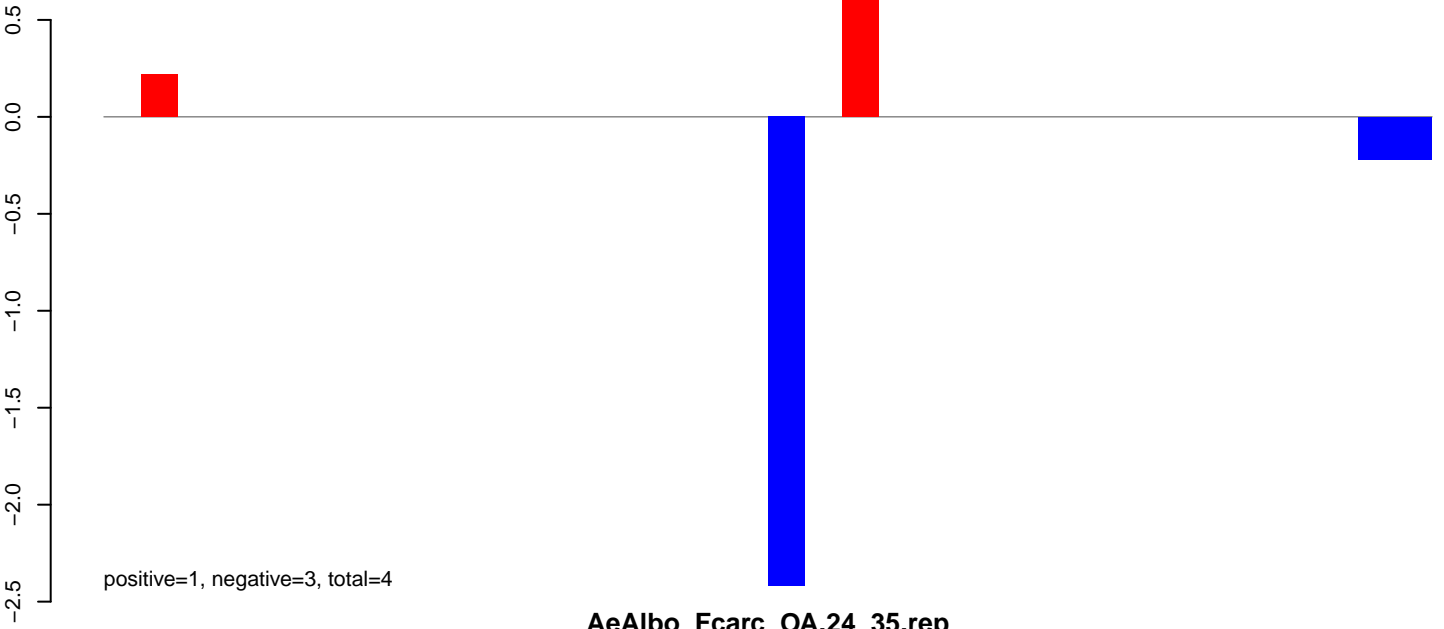

AeAlbo_Fcarc_OA.24_35.rep

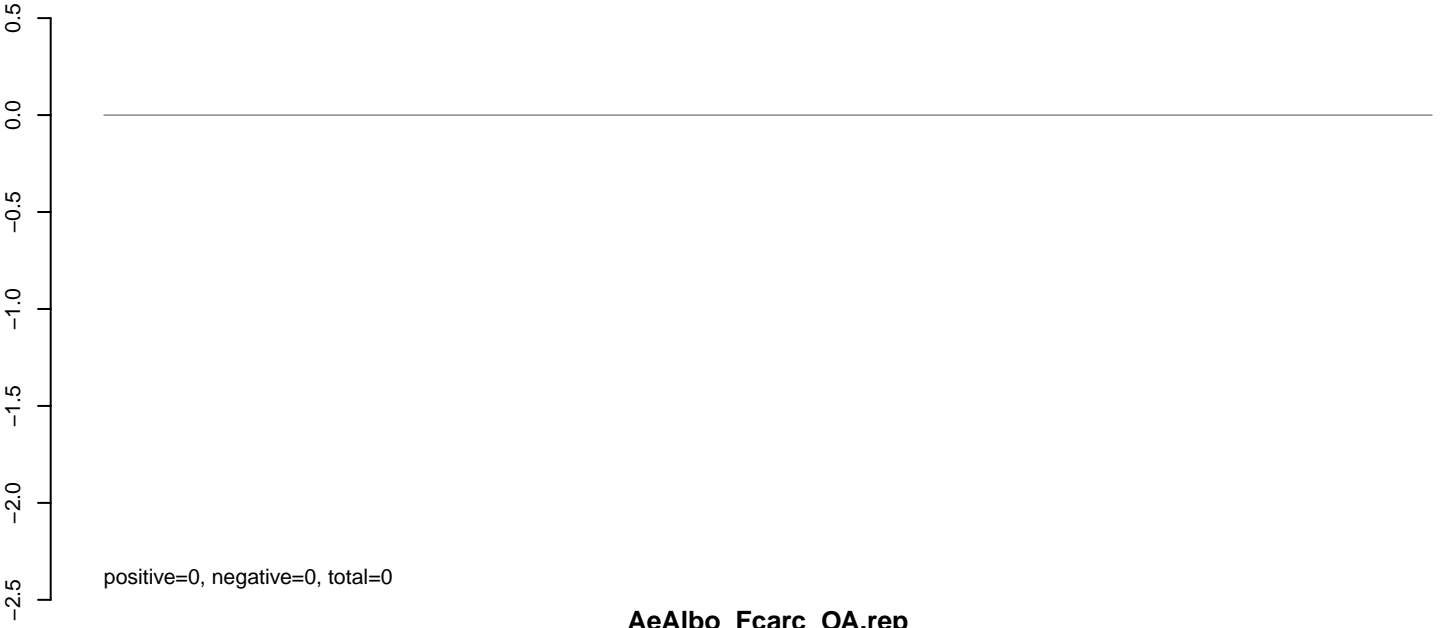

AeAlbo_Fcarc_OA.rep

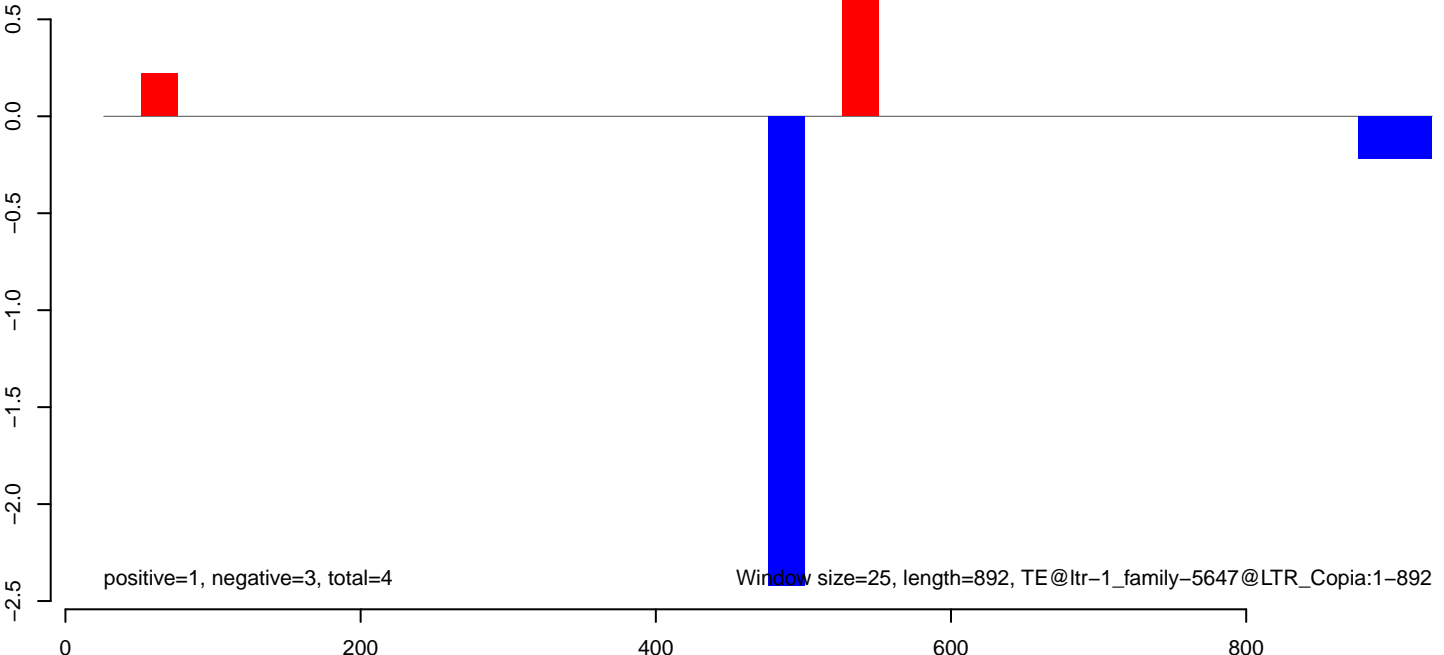

AeAlbo_Fcarc_OA.18_23.rep

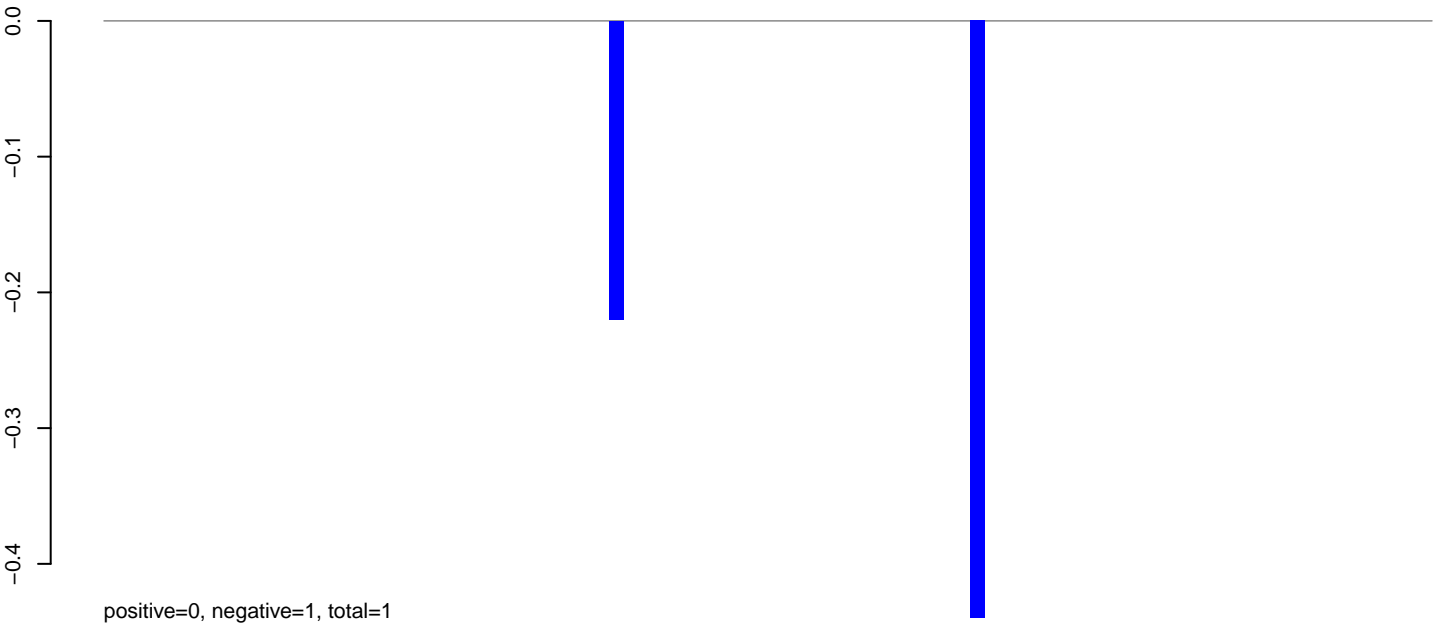

AeAlbo_Fcarc_OA.24_35.rep

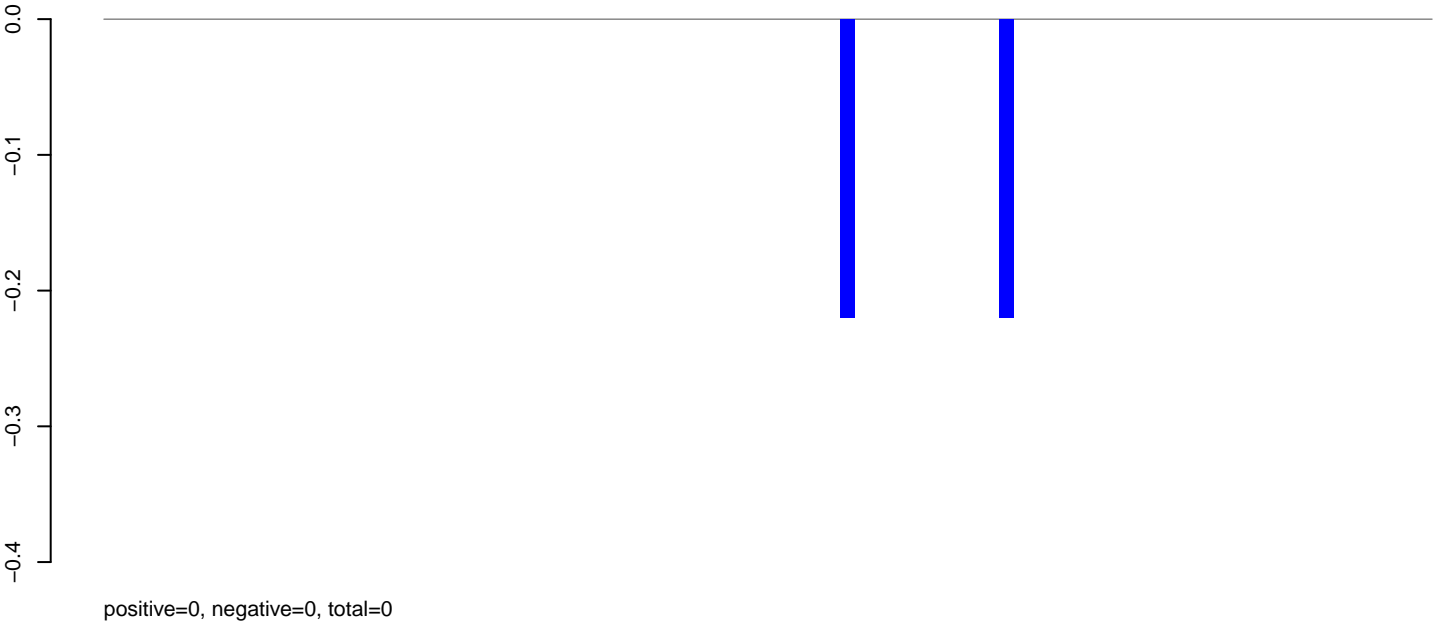

AeAlbo_Fcarc_OA.rep

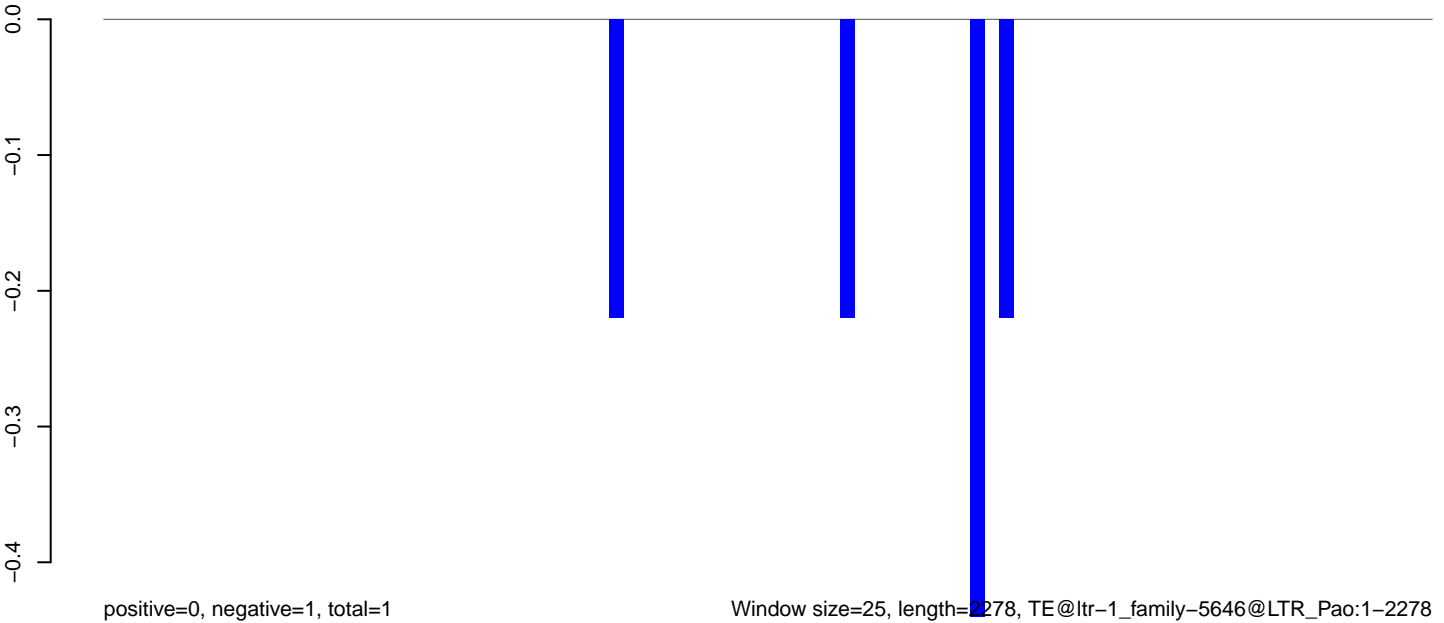

Window size=25, length=2278, TE@ltr-1_family-5646@LTR_Pao:1-2278

0 500 1000 1500 2000

AeAlbo_Fcarc_OA.18_23.rep



AeAlbo_Fcarc_OA.24_35.rep

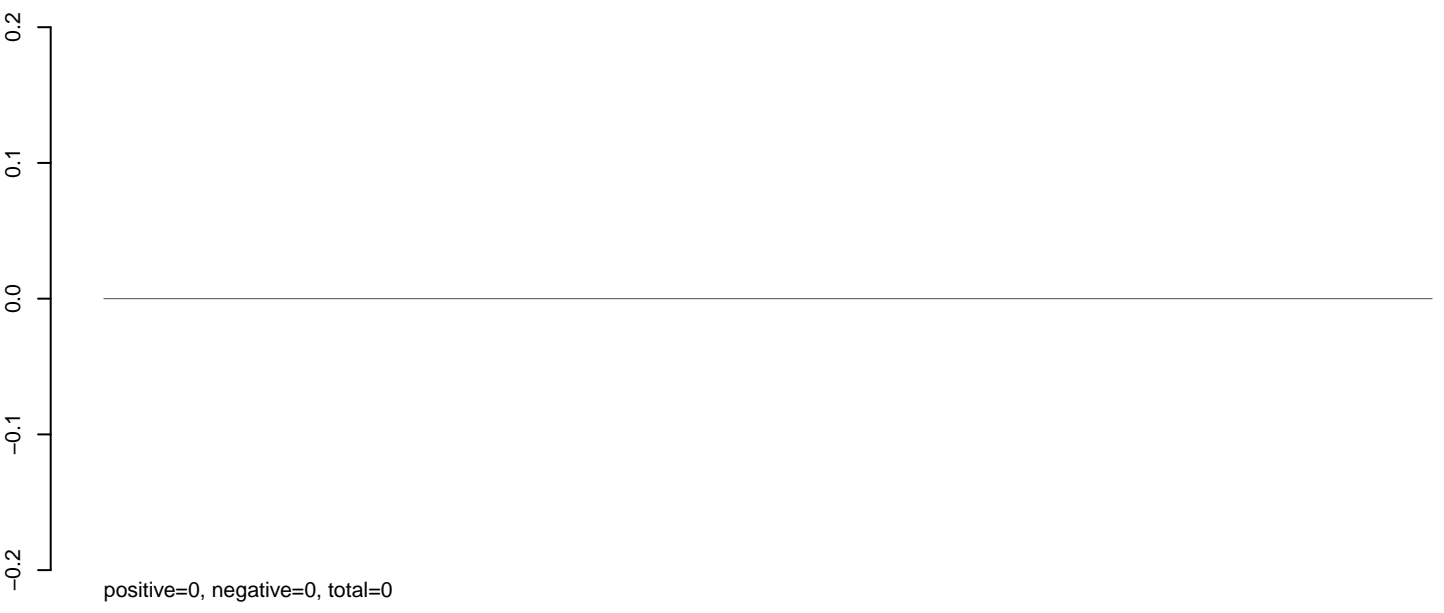

AeAlbo_Fcarc_OA.rep

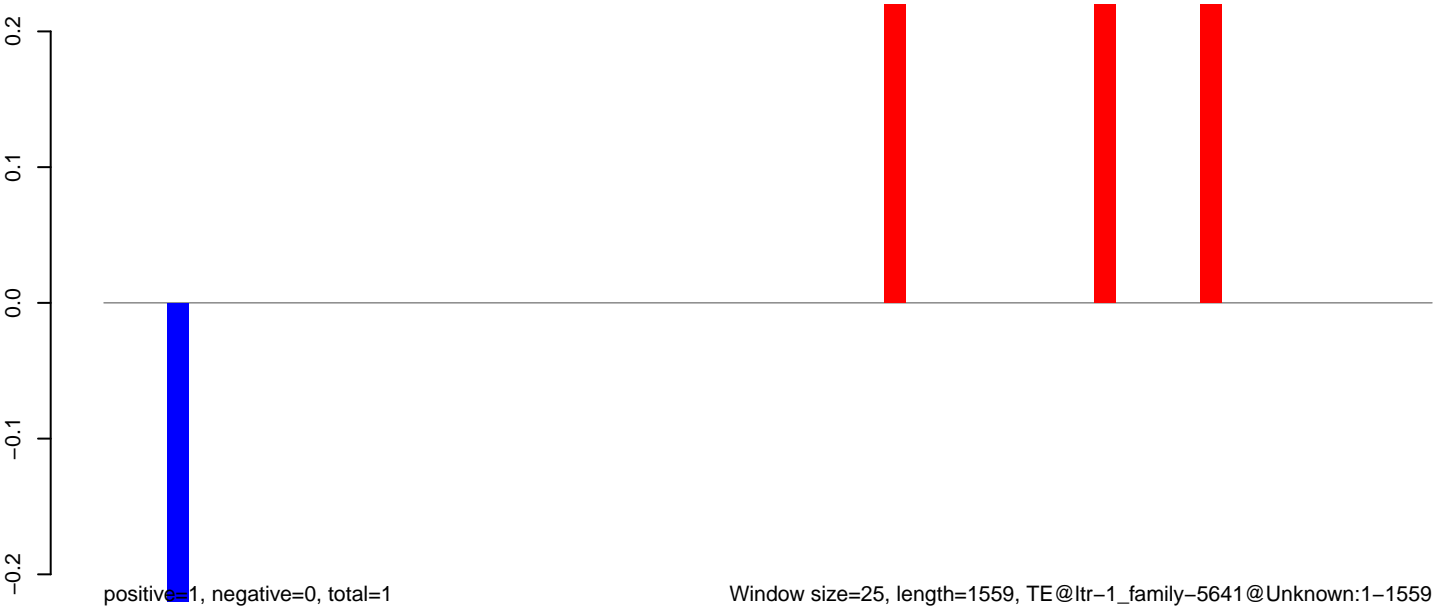

Window size=25, length=1559, TE@ltr-1_family-5641@Unknown:1-1559

0 500 1000 1500

AeAlbo_Fcarc_OA.18_23.rep

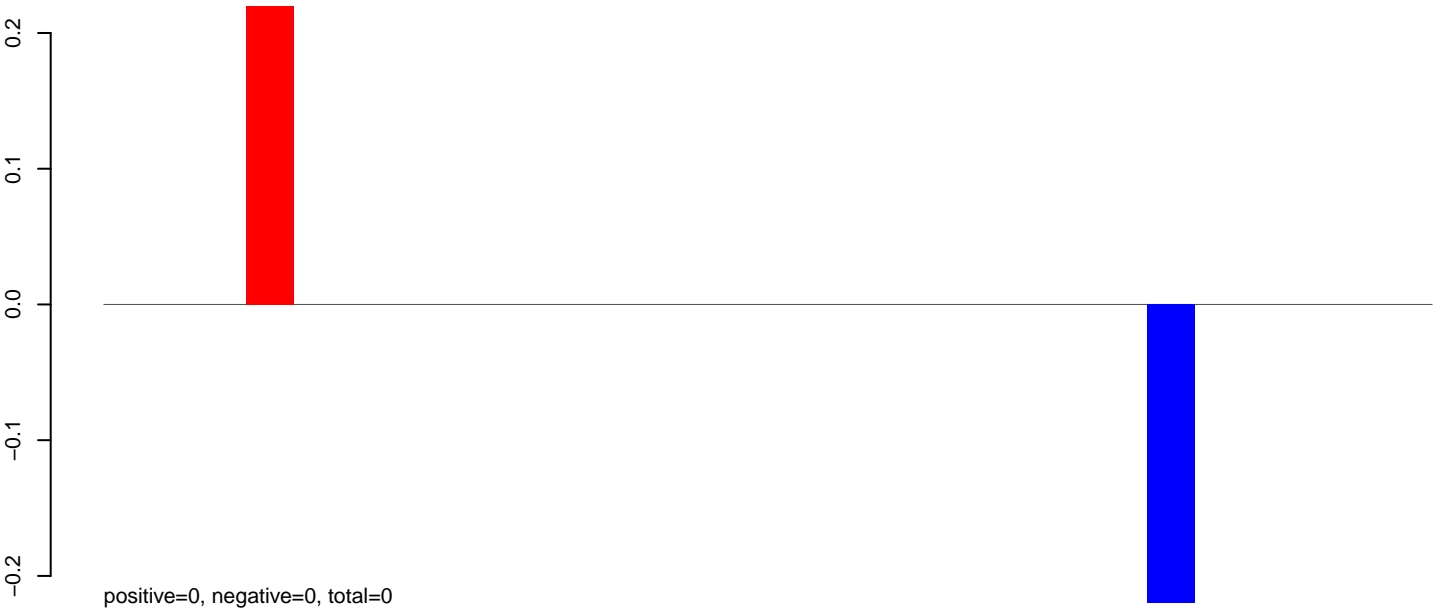

AeAlbo_Fcarc_OA.24_35.rep

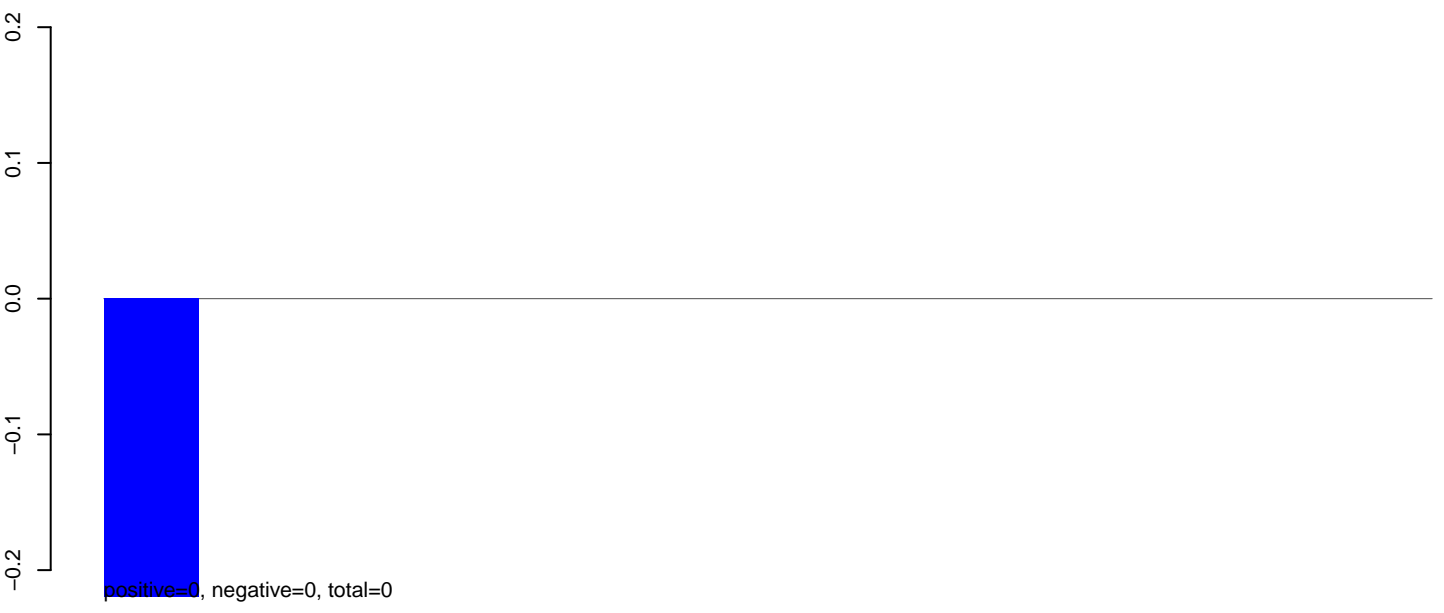

AeAlbo_Fcarc_OA.rep

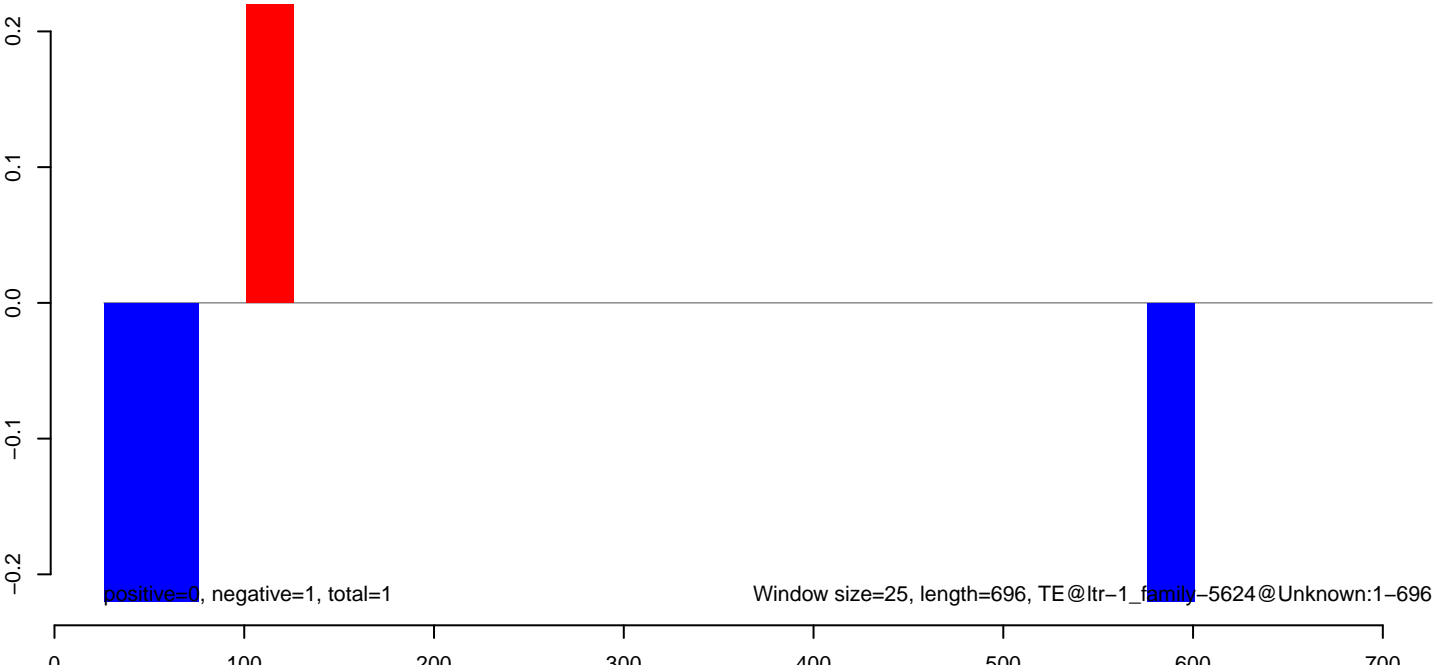

AeAlbo_Fcarc_OA.18_23.rep

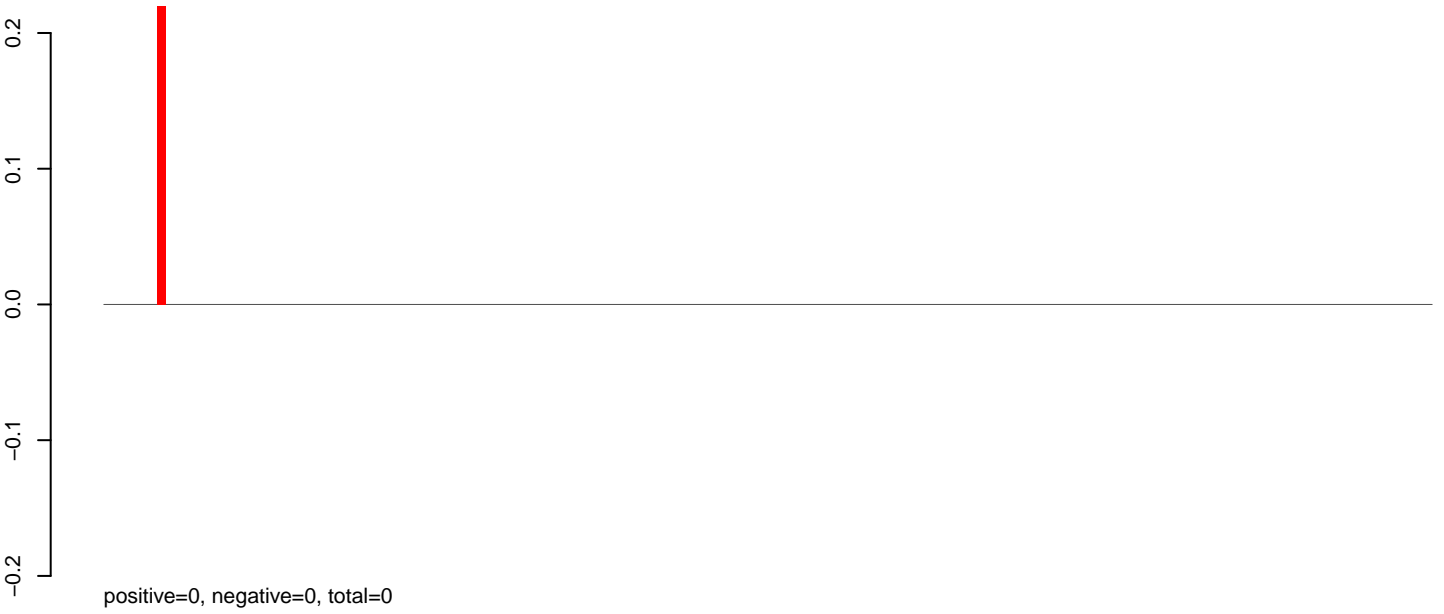

AeAlbo_Fcarc_OA.24_35.rep

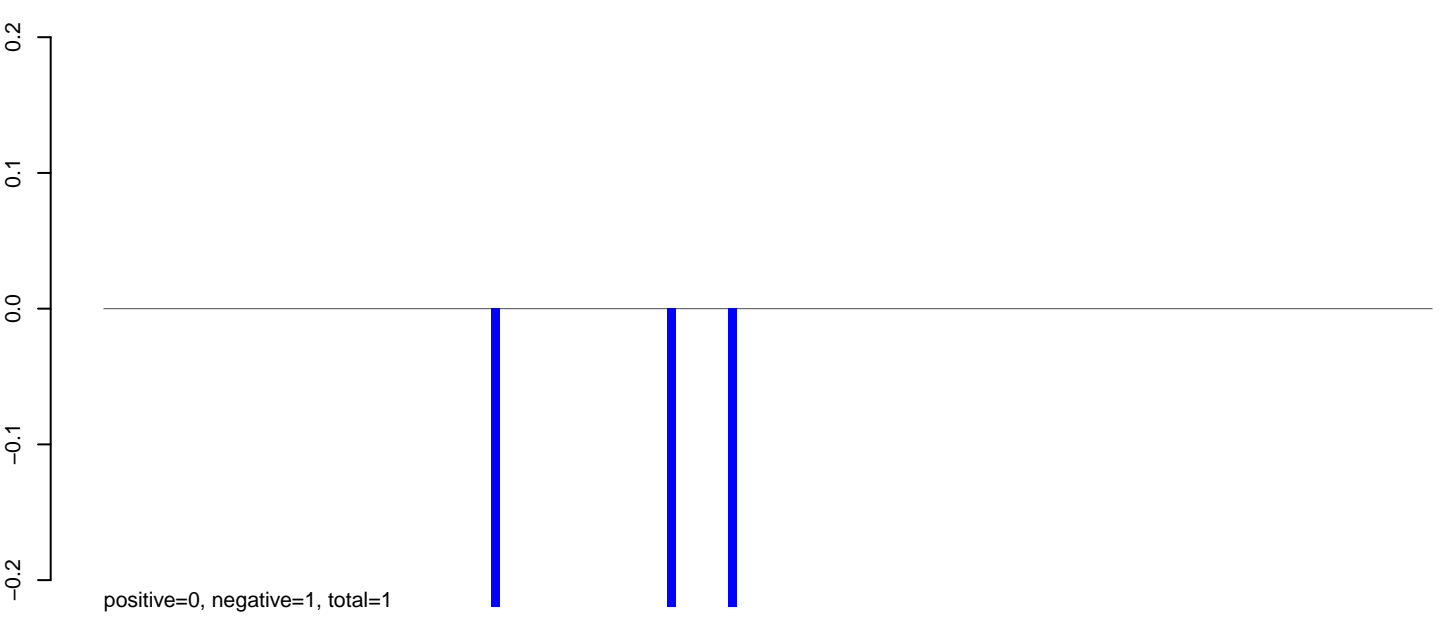

AeAlbo_Fcarc_OA.rep

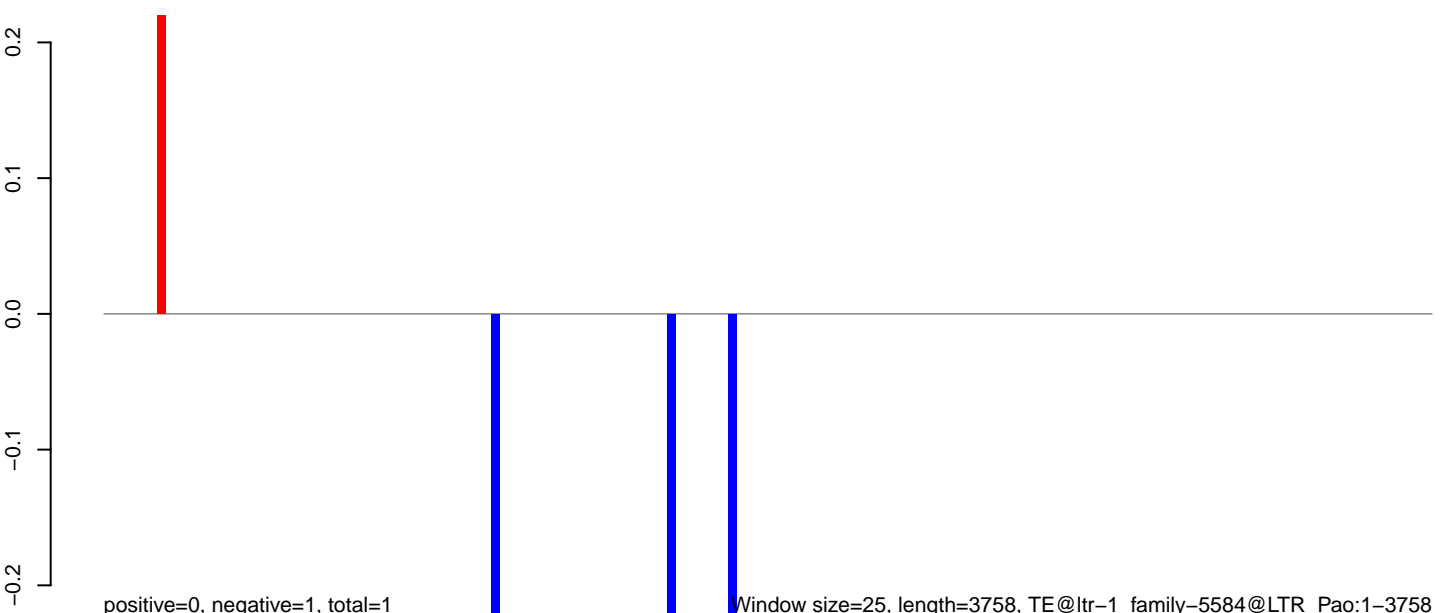

Window size=25, length=3758, TE@ltr-1_family-5584@LTR_Pao:1-3758

0 1000 2000 3000

AeAlbo_Fcarc_OA.18_23.rep

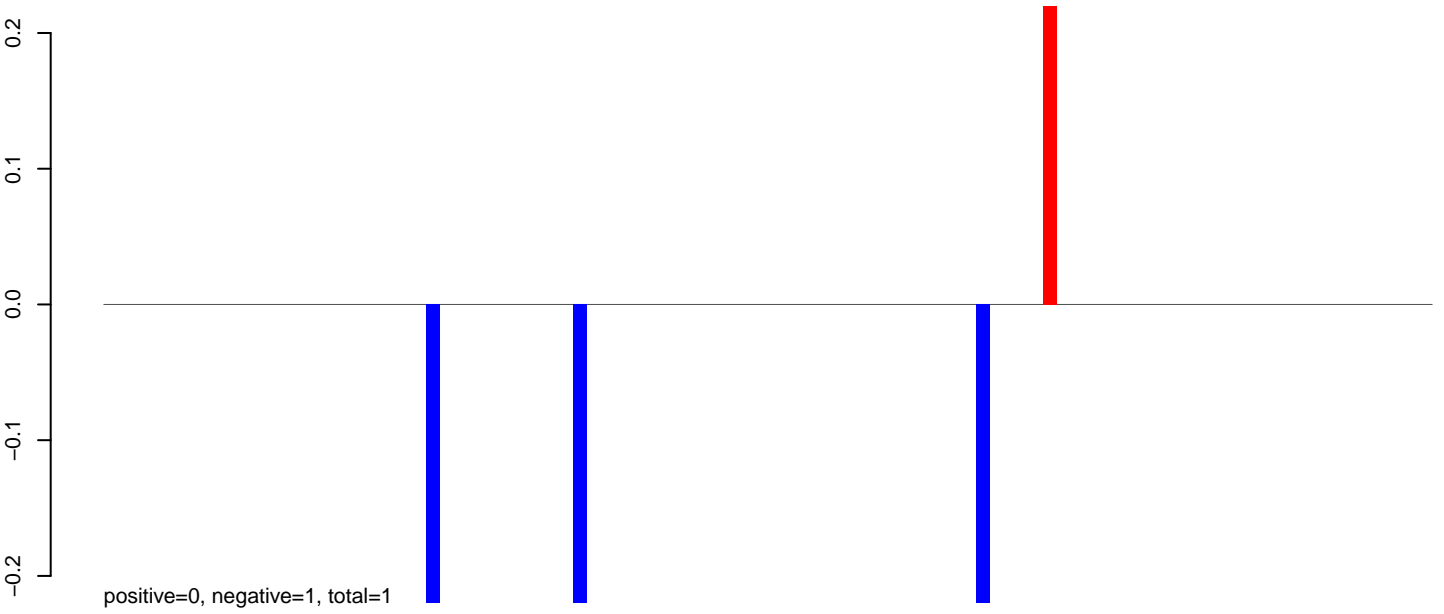

AeAlbo_Fcarc_OA.24_35.rep

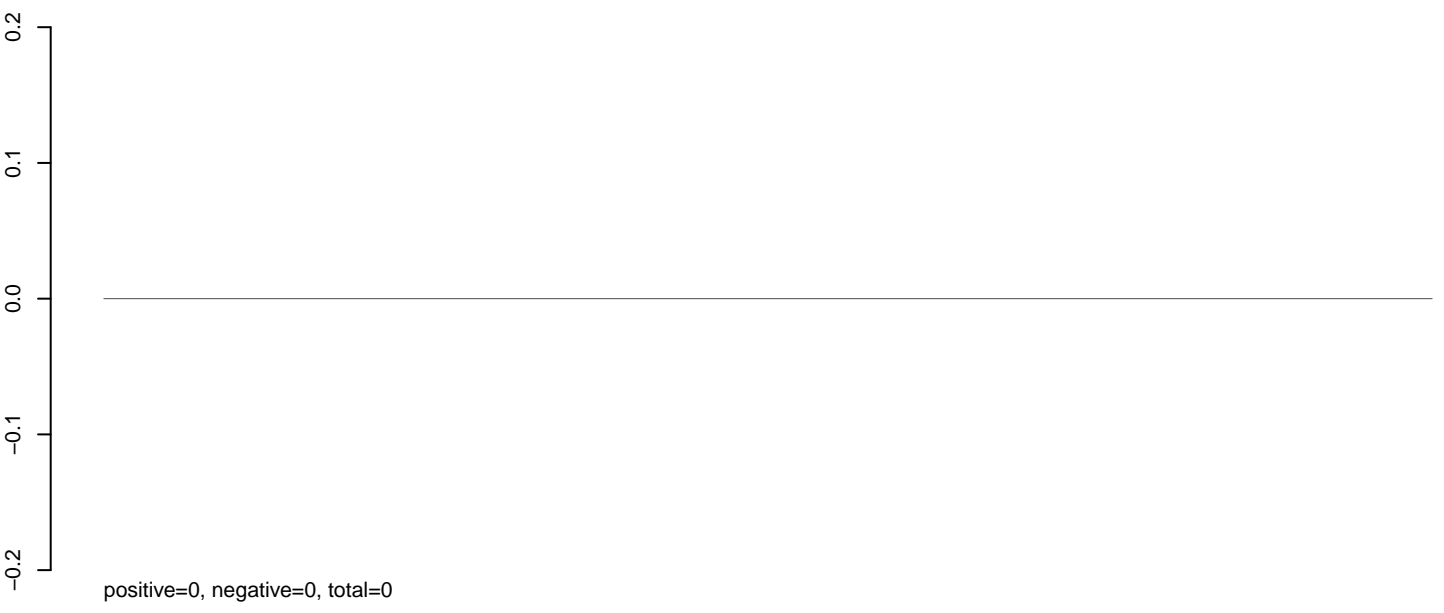

AeAlbo_Fcarc_OA.rep

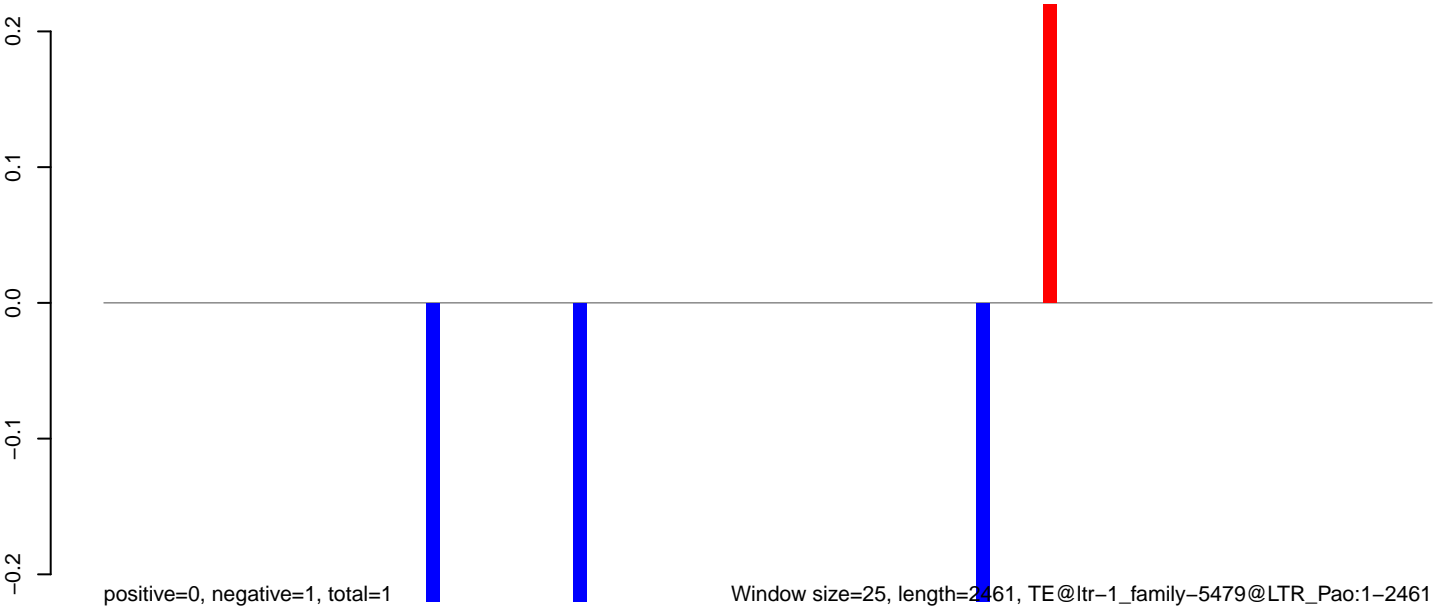

Window size=25, length=2461, TE@ltr-1_family-5479@LTR_Pao:1-2461

0 500 1000 1500 2000 2500

AeAlbo_Fcarc_OA.18_23.rep

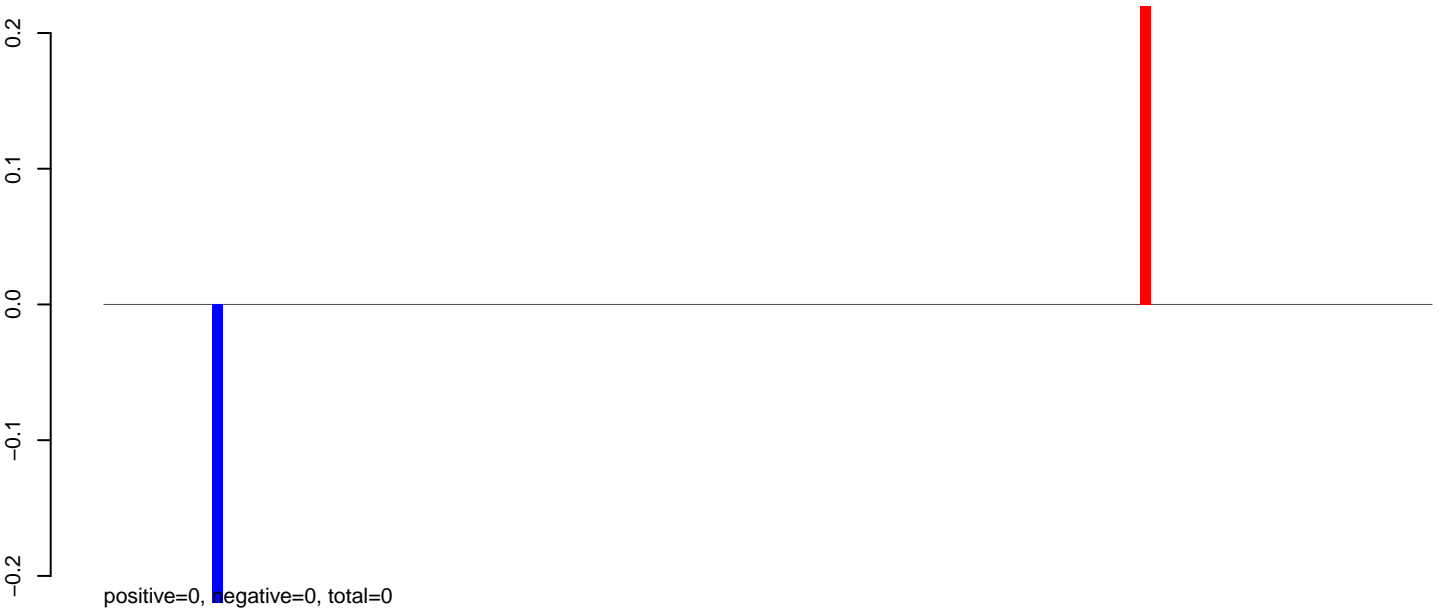

AeAlbo_Fcarc_OA.24_35.rep



AeAlbo_Fcarc_OA.rep

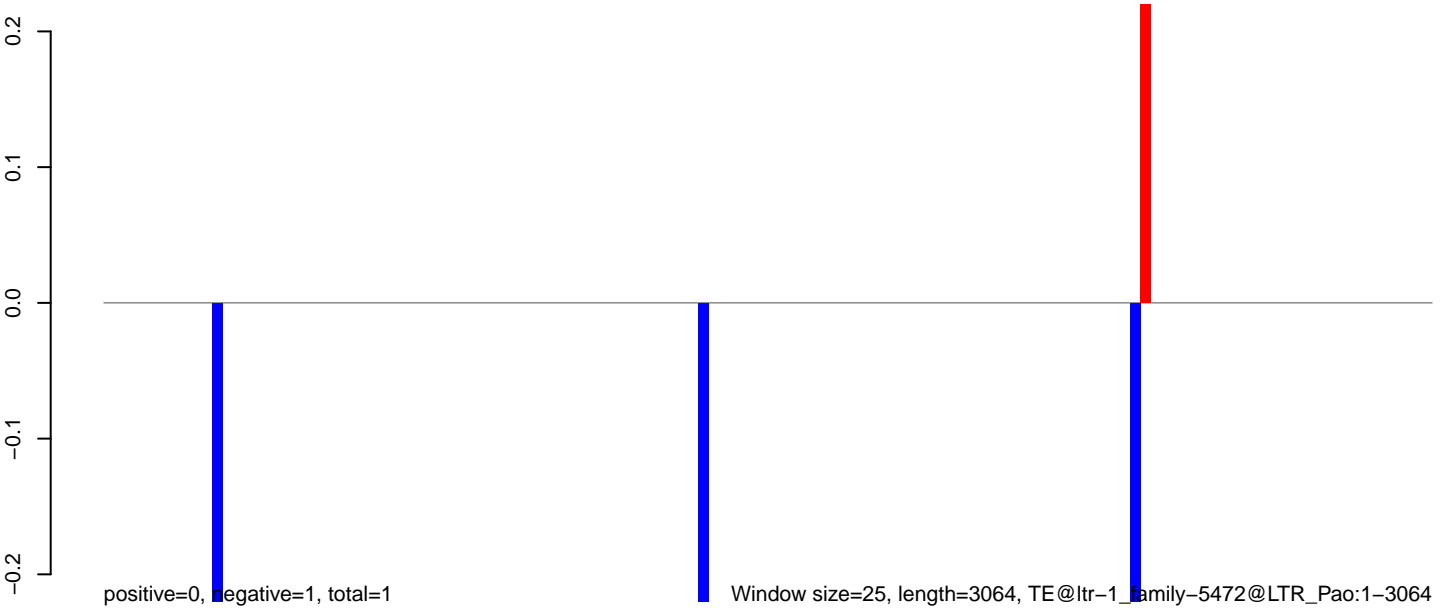

0 500 1000 1500 2000 2500 3000

AeAlbo_Fcarc_OA.18_23.rep

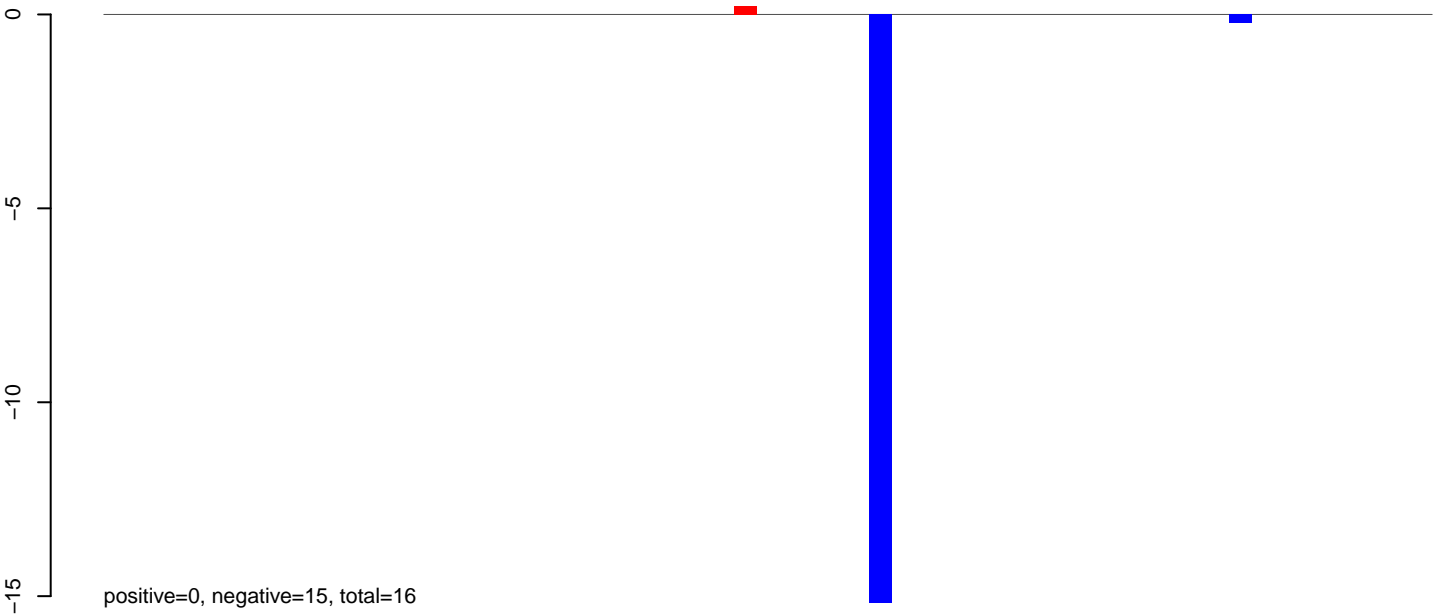

AeAlbo_Fcarc_OA.24_35.rep

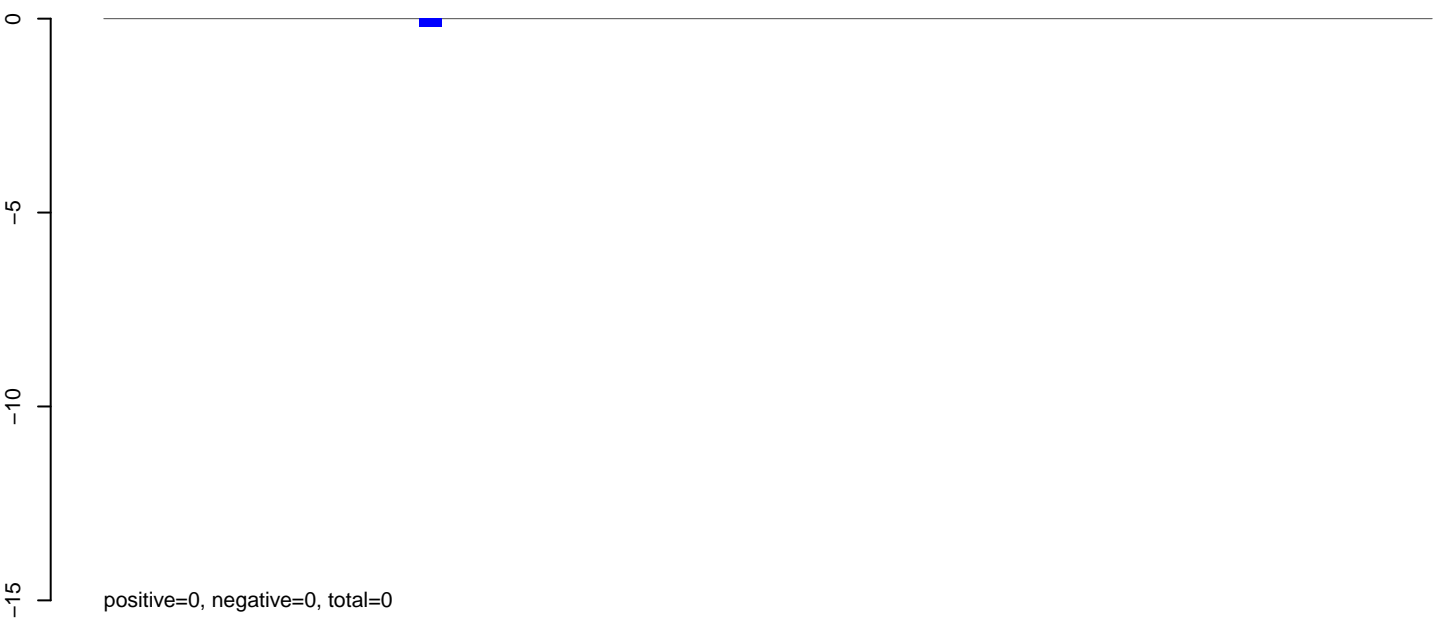

AeAlbo_Fcarc_OA.rep

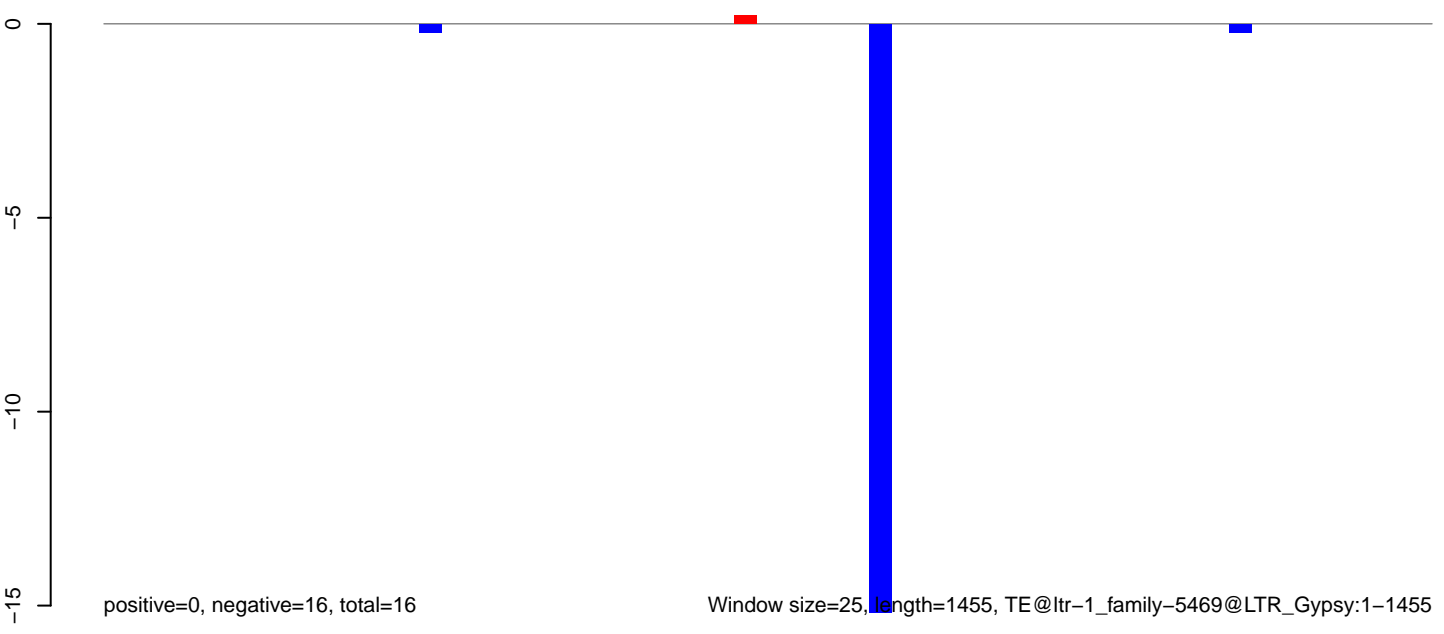

AeAlbo_Fcarc_OA.18_23.rep

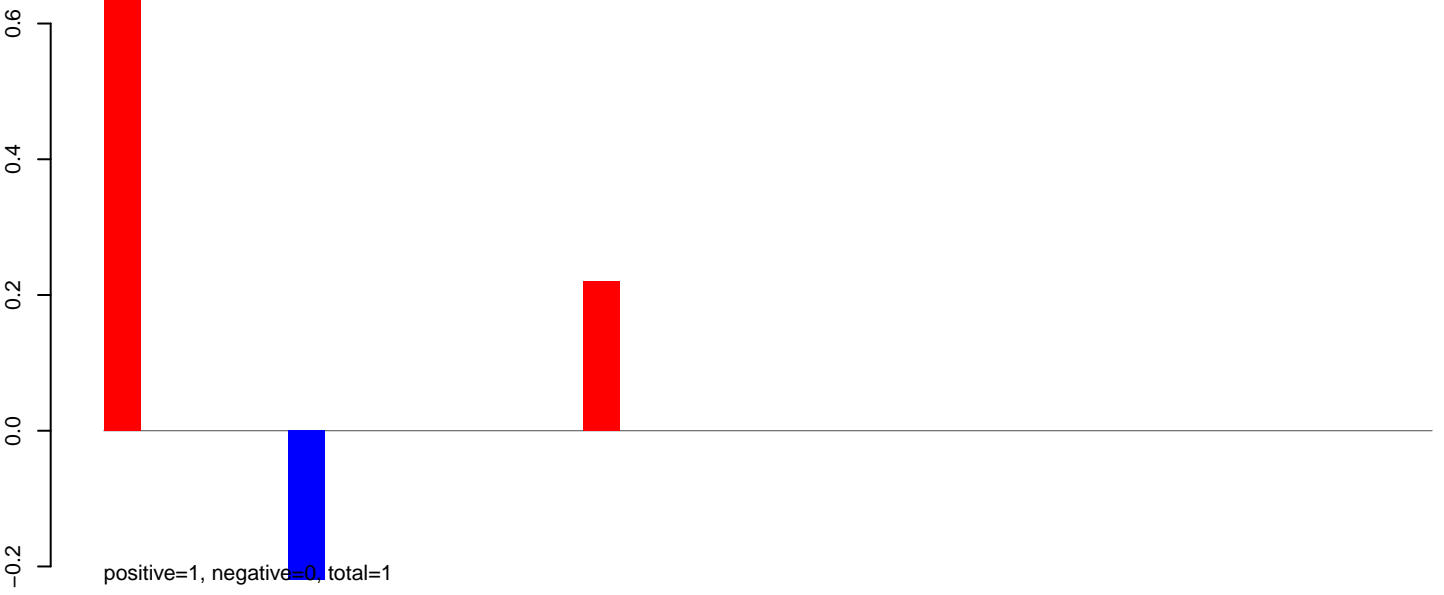

AeAlbo_Fcarc_OA.24_35.rep

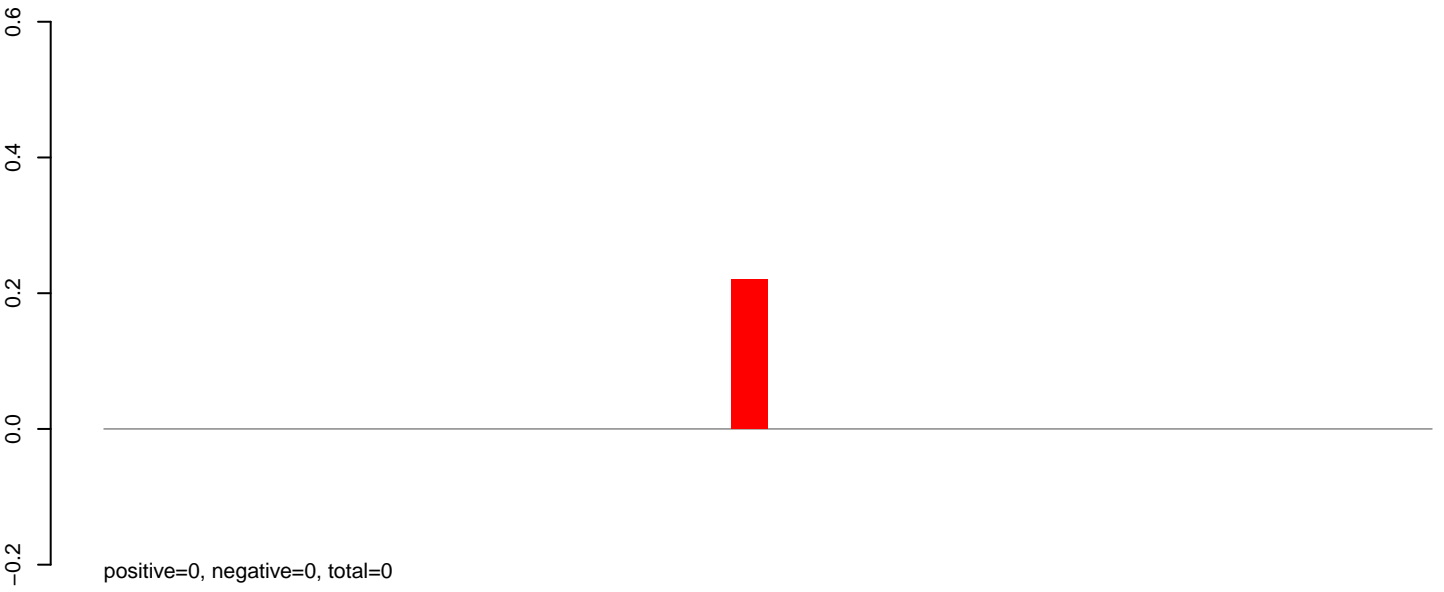

AeAlbo_Fcarc_OA.rep

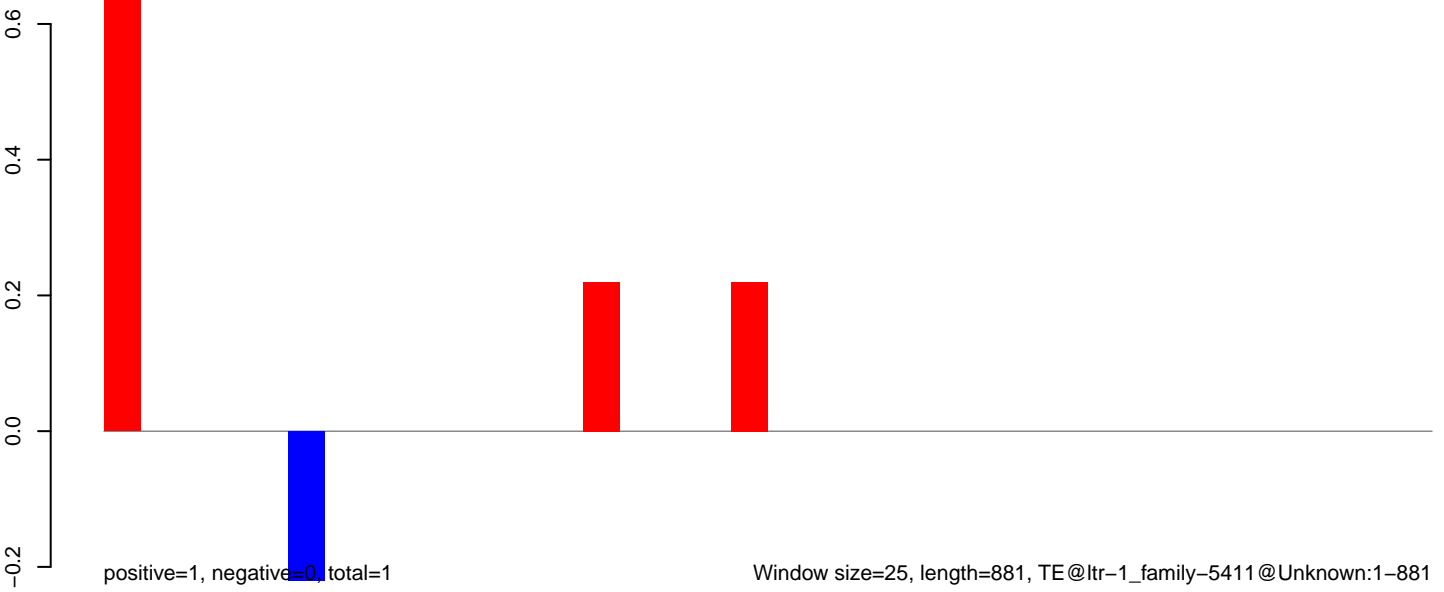

Window size=25, length=881, TE@ltr-1_family-5411@Unknown:1-881

0 200 400 600 800

AeAlbo_Fcarc_OA.18_23.rep

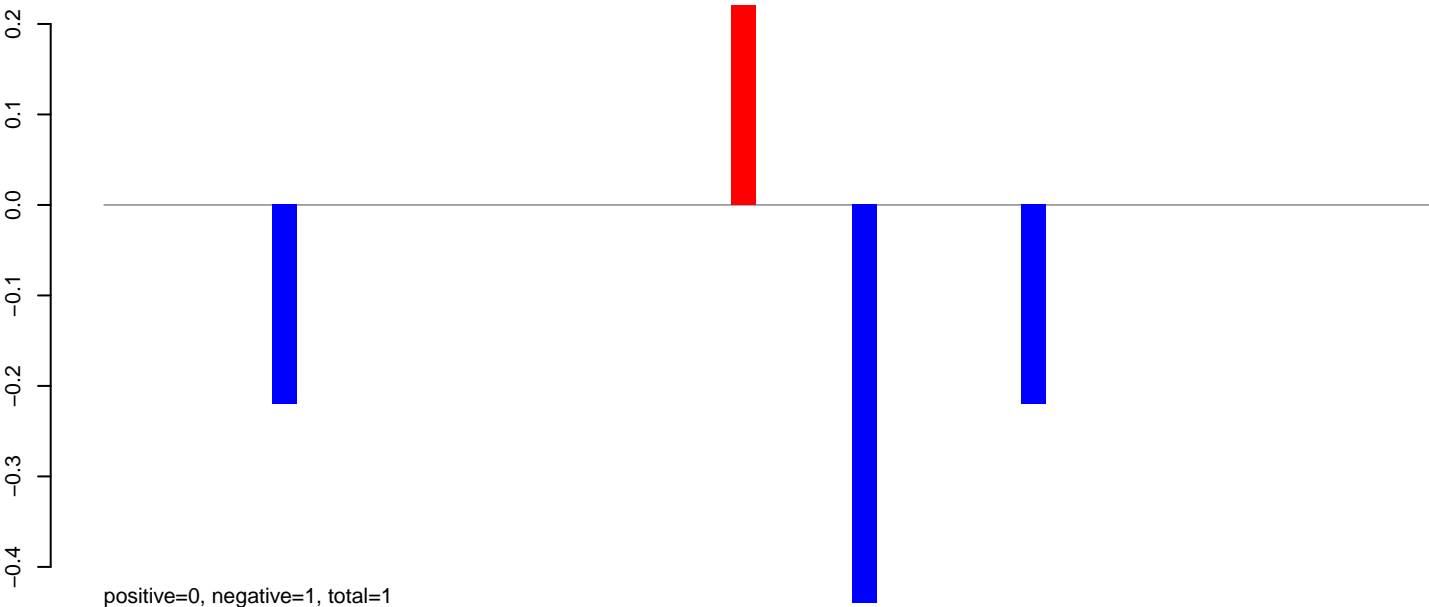

AeAlbo_Fcarc_OA.24_35.rep

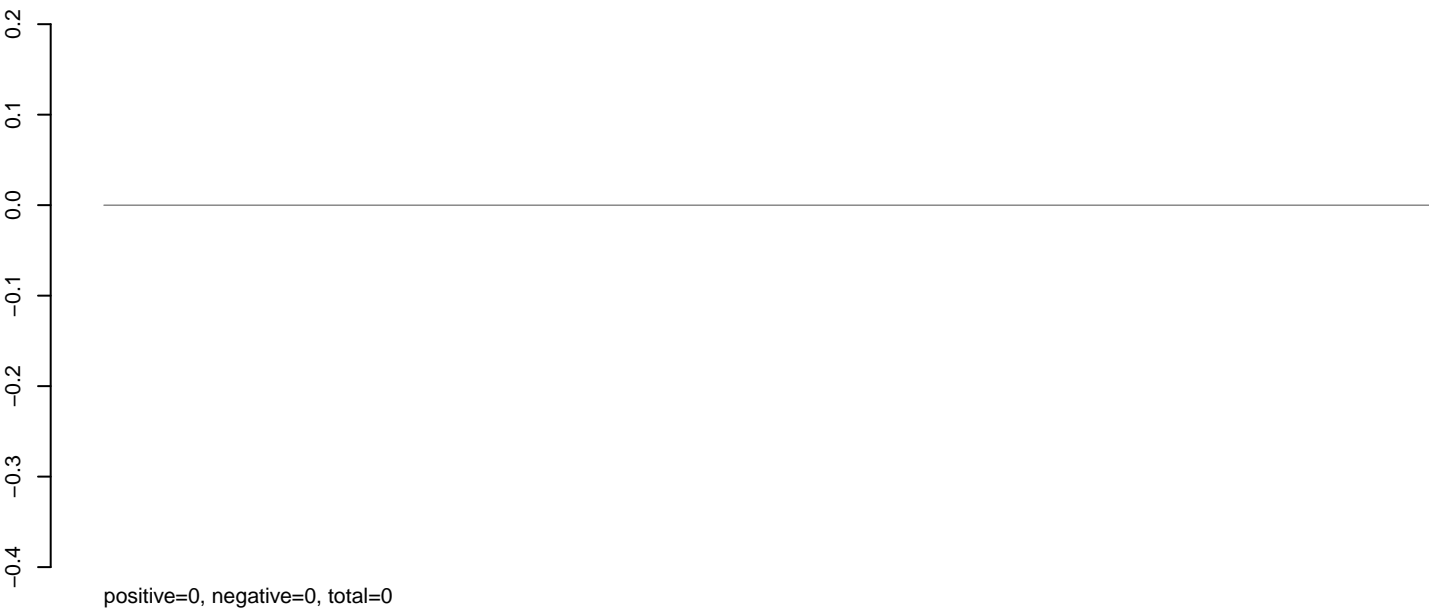

AeAlbo_Fcarc_OA.rep

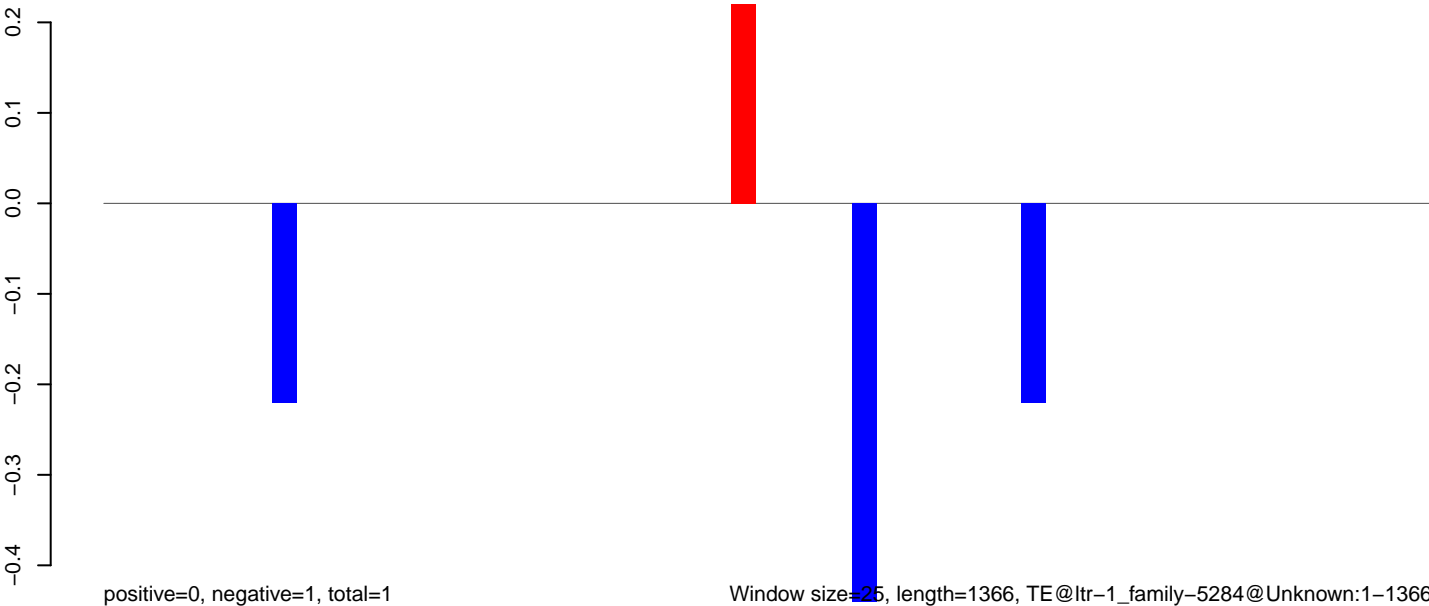

Window size=25, length=1366, TE@ltr-1_family-5284@Unknown:1-1366

AeAlbo_Fcarc_OA.18_23.rep

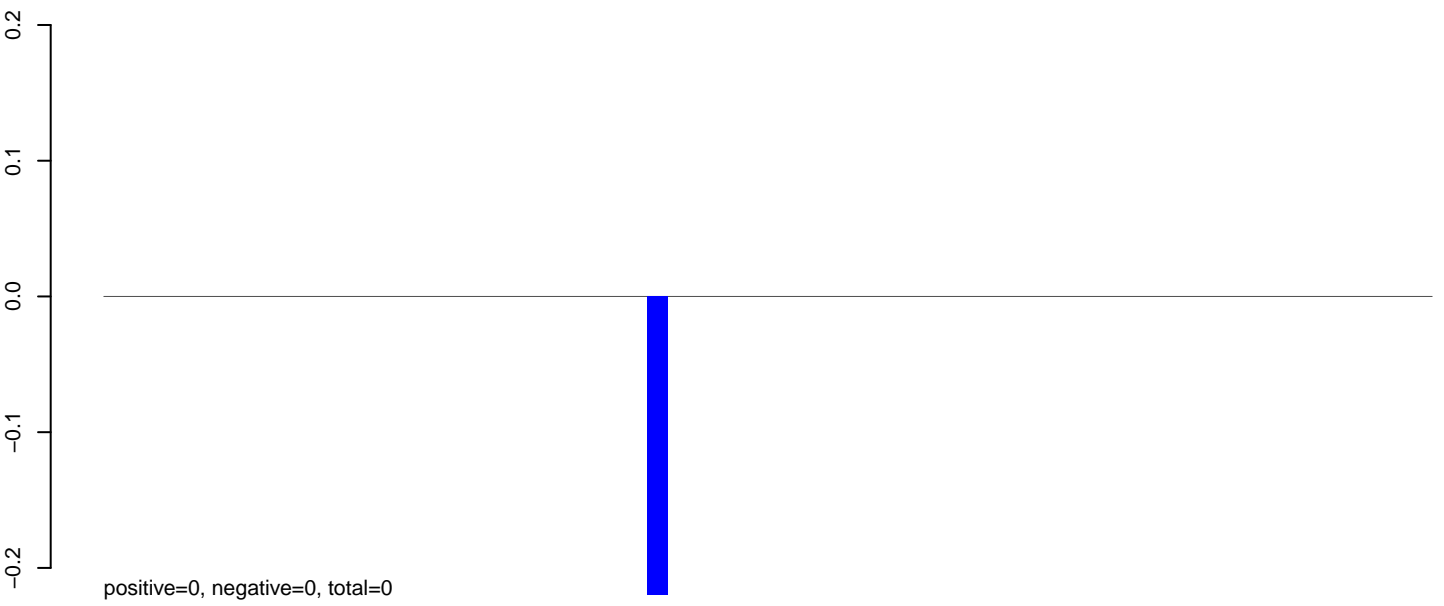

AeAlbo_Fcarc_OA.24_35.rep



AeAlbo_Fcarc_OA.rep

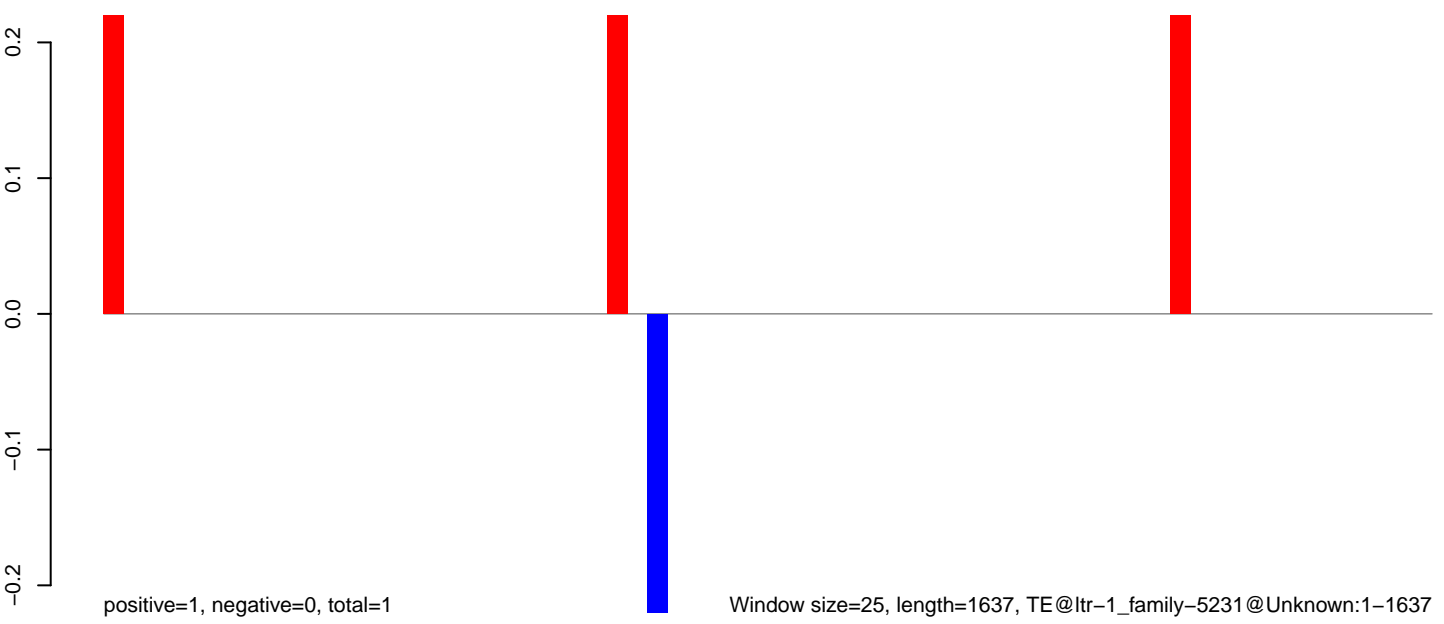

AeAlbo_Fcarc_OA.18_23.rep

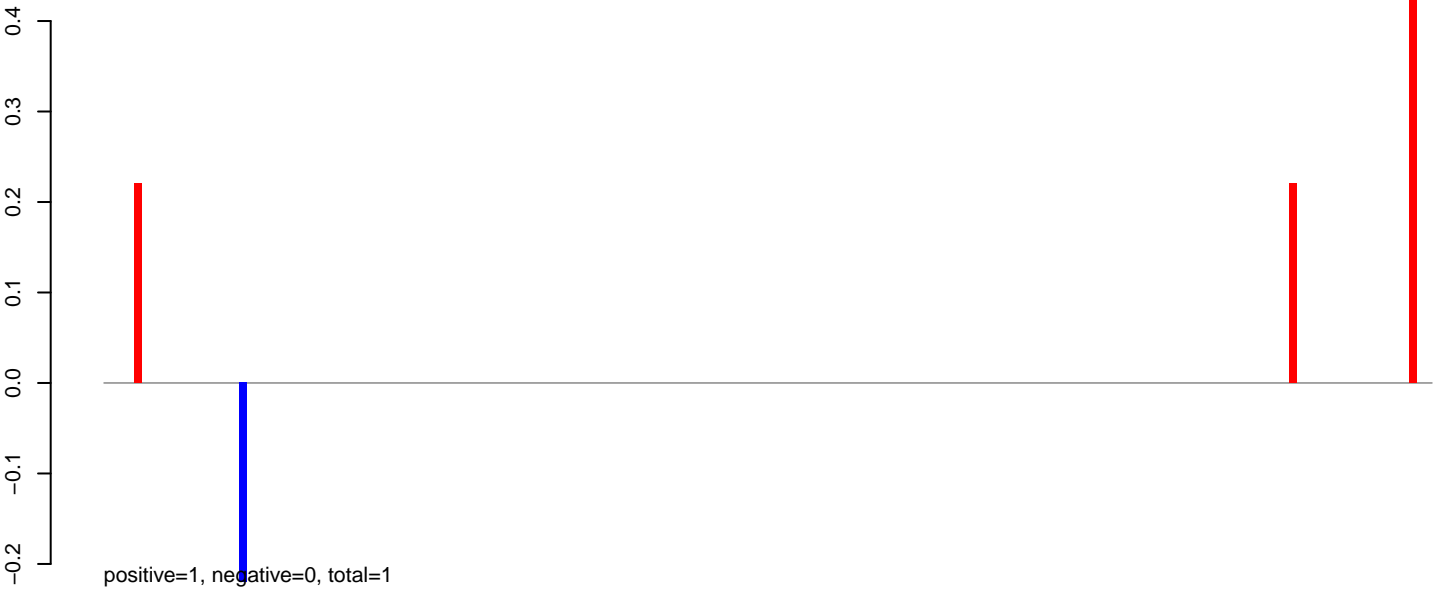

AeAlbo_Fcarc_OA.24_35.rep

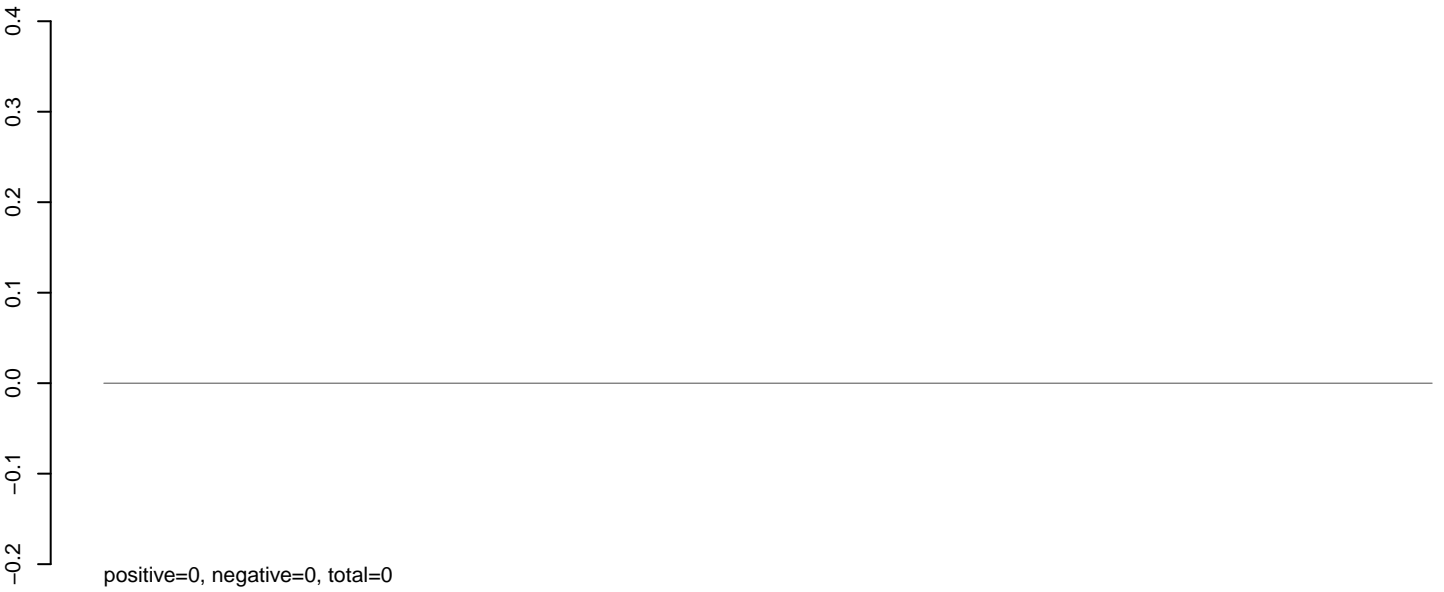

AeAlbo_Fcarc_OA.rep

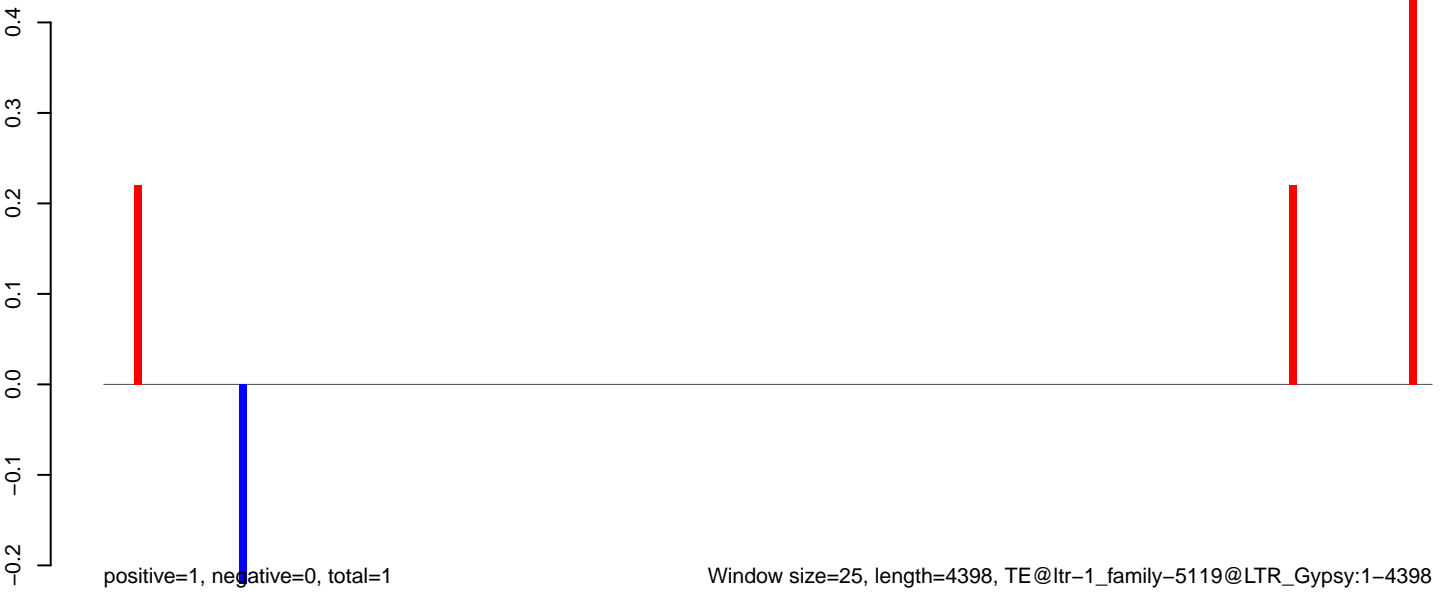

Window size=25, length=4398, TE@ltr-1_family-5119@LTR_Gypsy:1-4398

0 1000 2000 3000 4000

AeAlbo_Fcarc_OA.18_23.rep

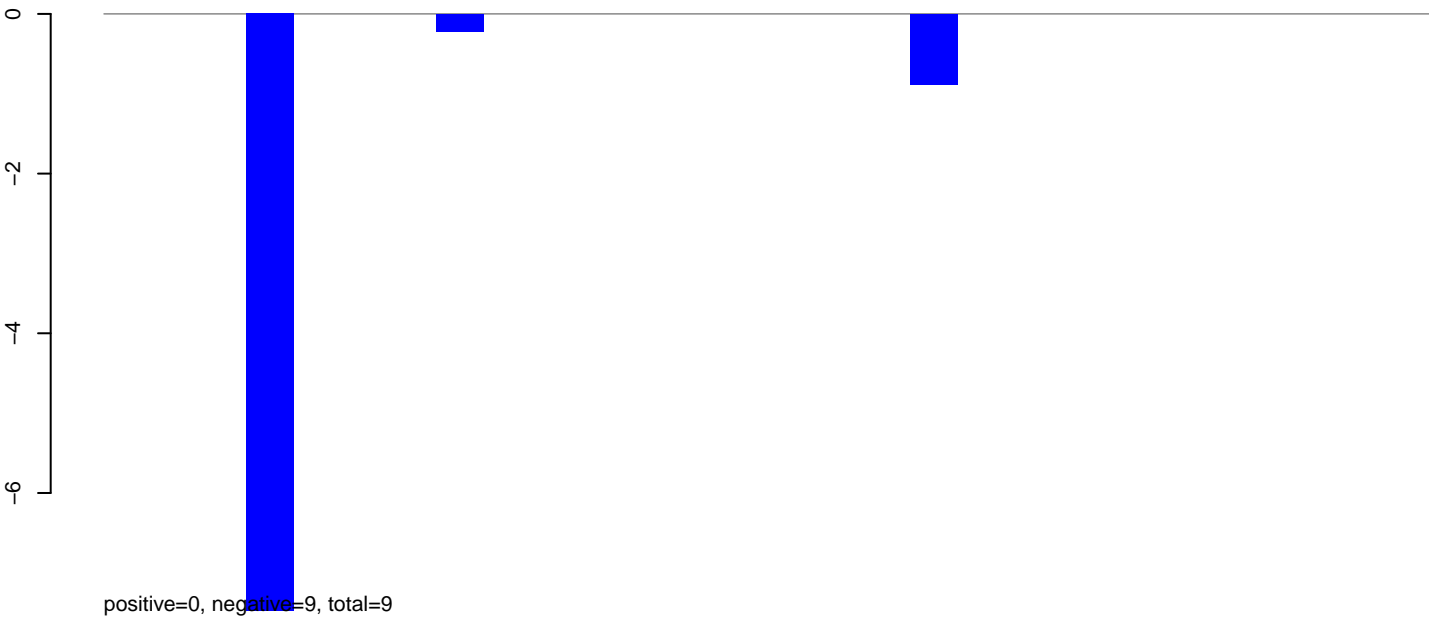

AeAlbo_Fcarc_OA.24_35.rep



AeAlbo_Fcarc_OA.rep

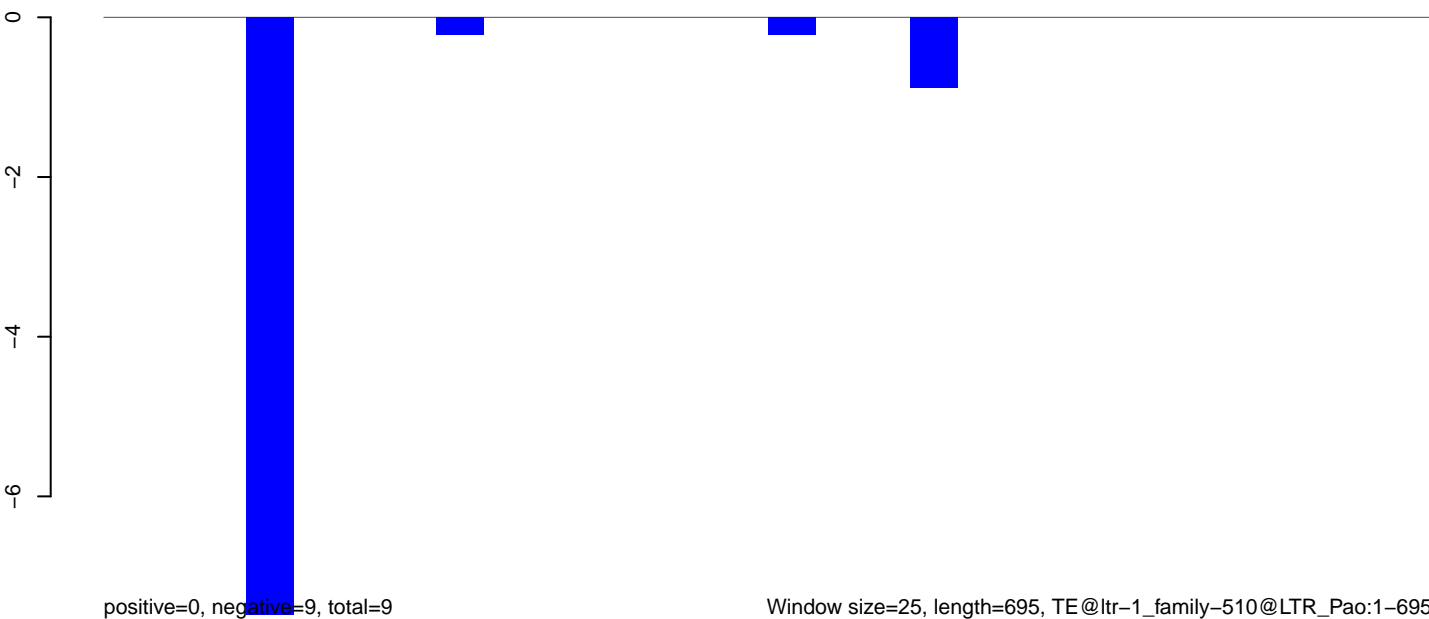

AeAlbo_Fcarc_OA.18_23.rep

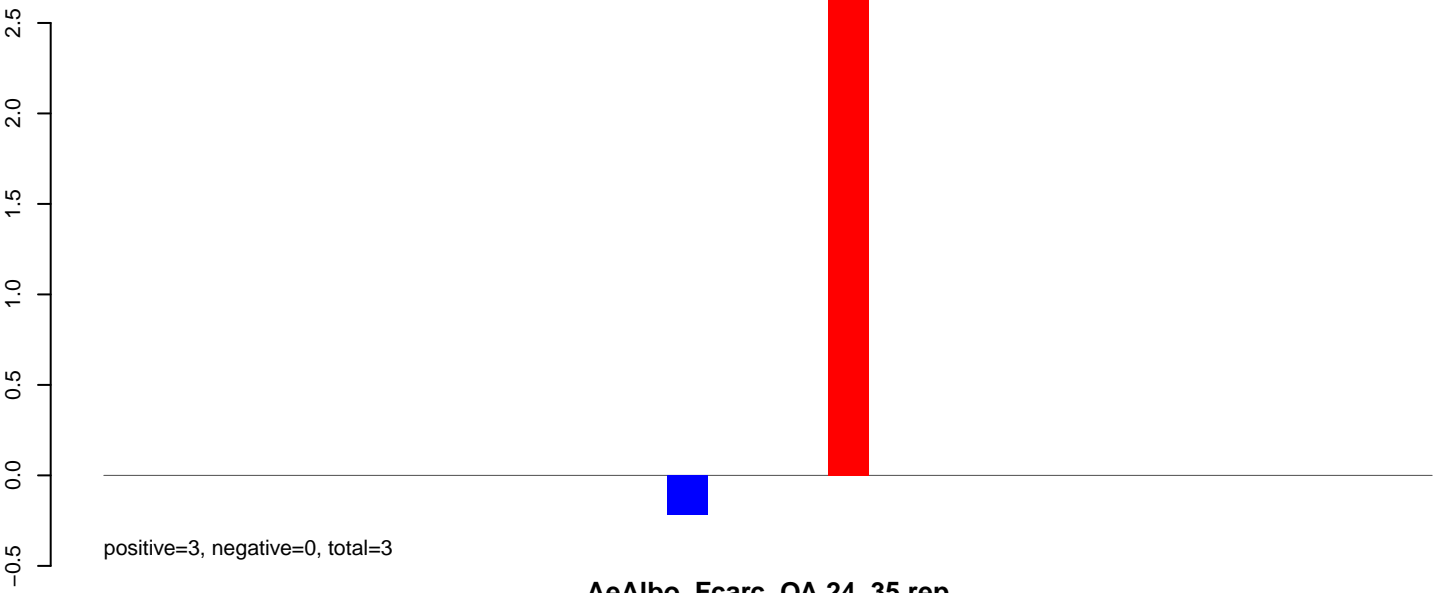

AeAlbo_Fcarc_OA.24_35.rep

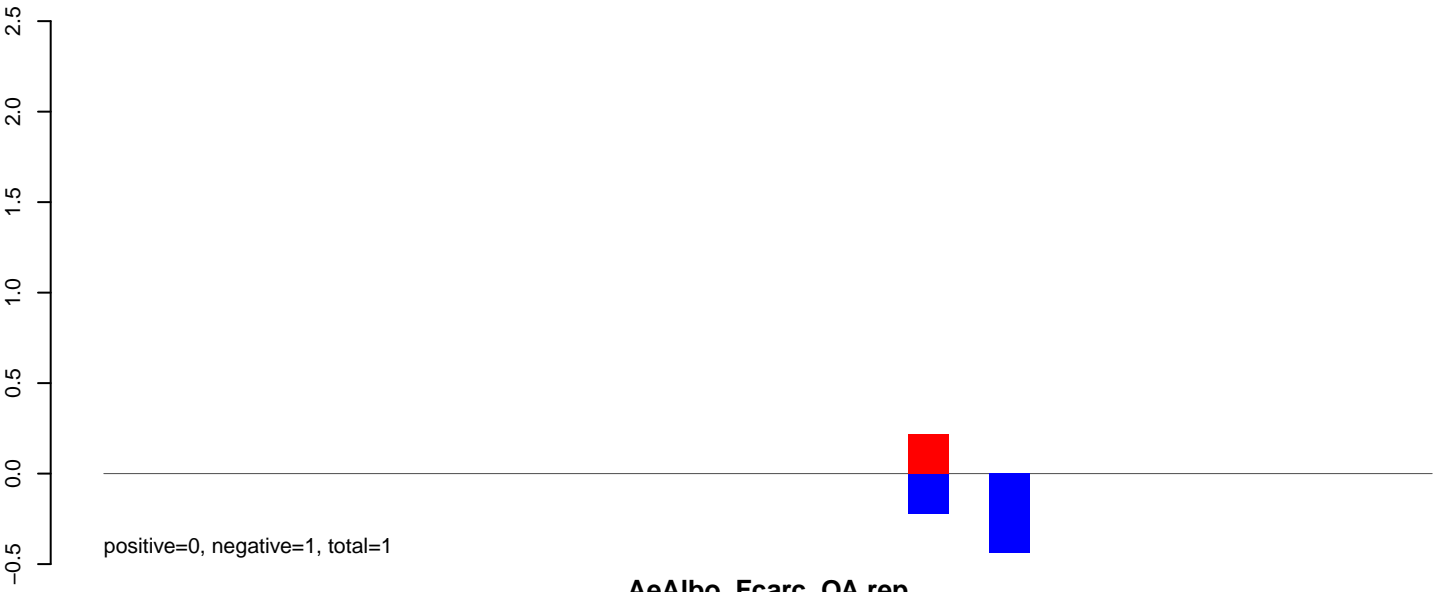

AeAlbo_Fcarc_OA.rep

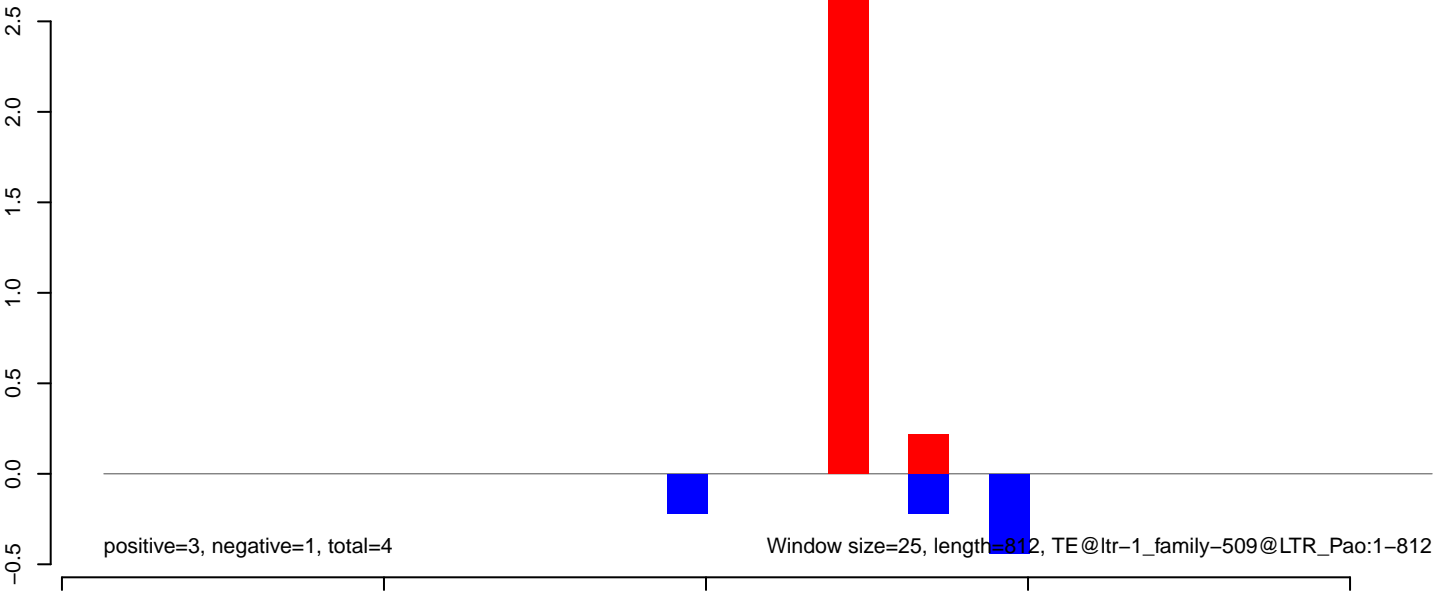

AeAlbo_Fcarc_OA.18_23.rep

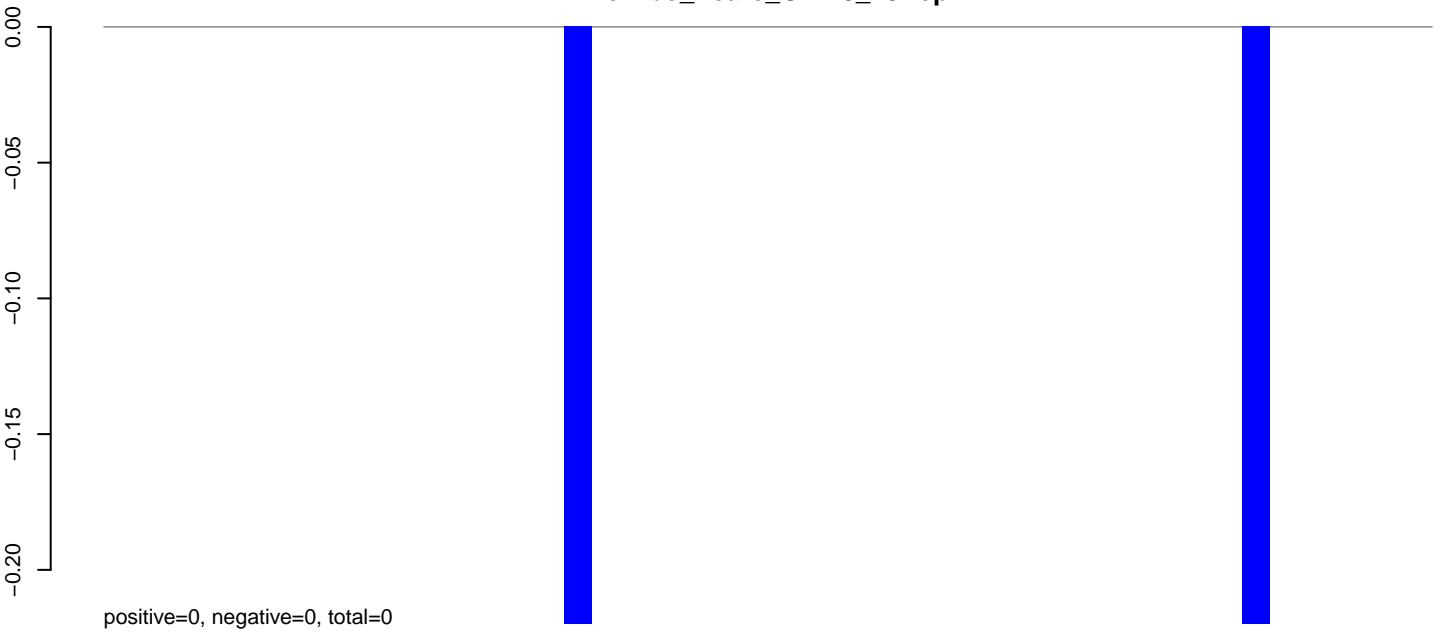

AeAlbo_Fcarc_OA.24_35.rep

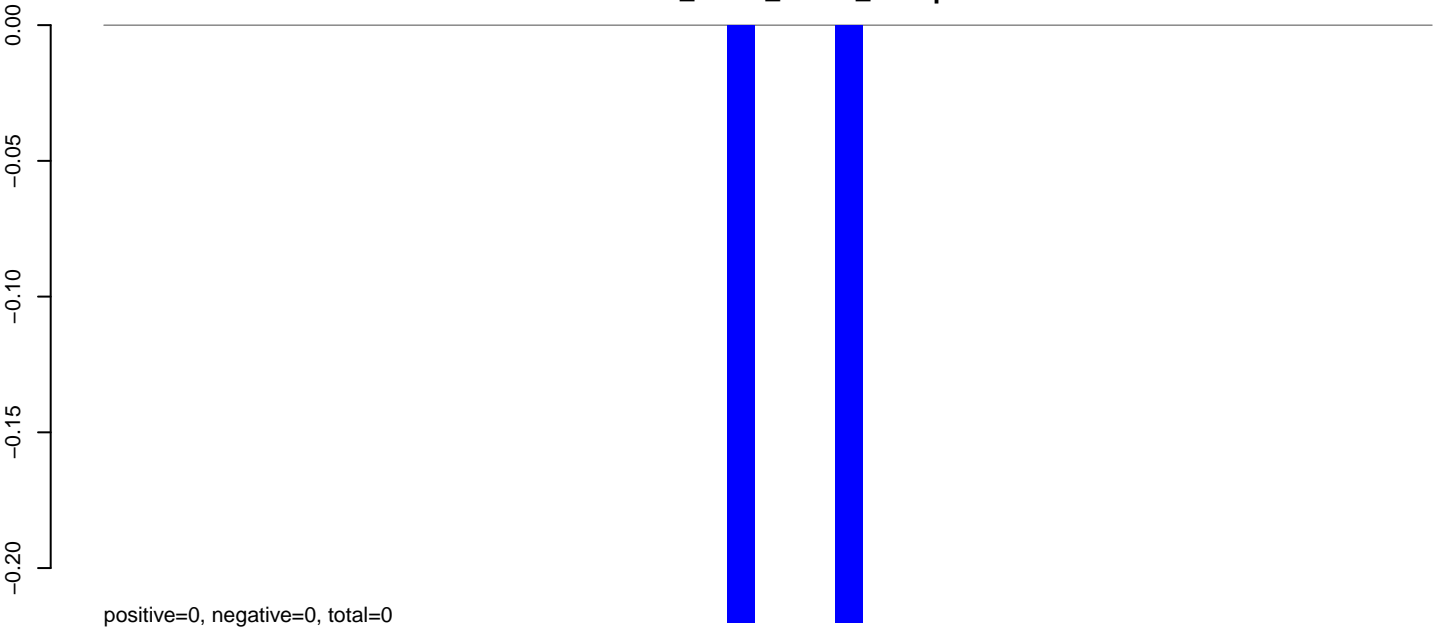

AeAlbo_Fcarc_OA.rep

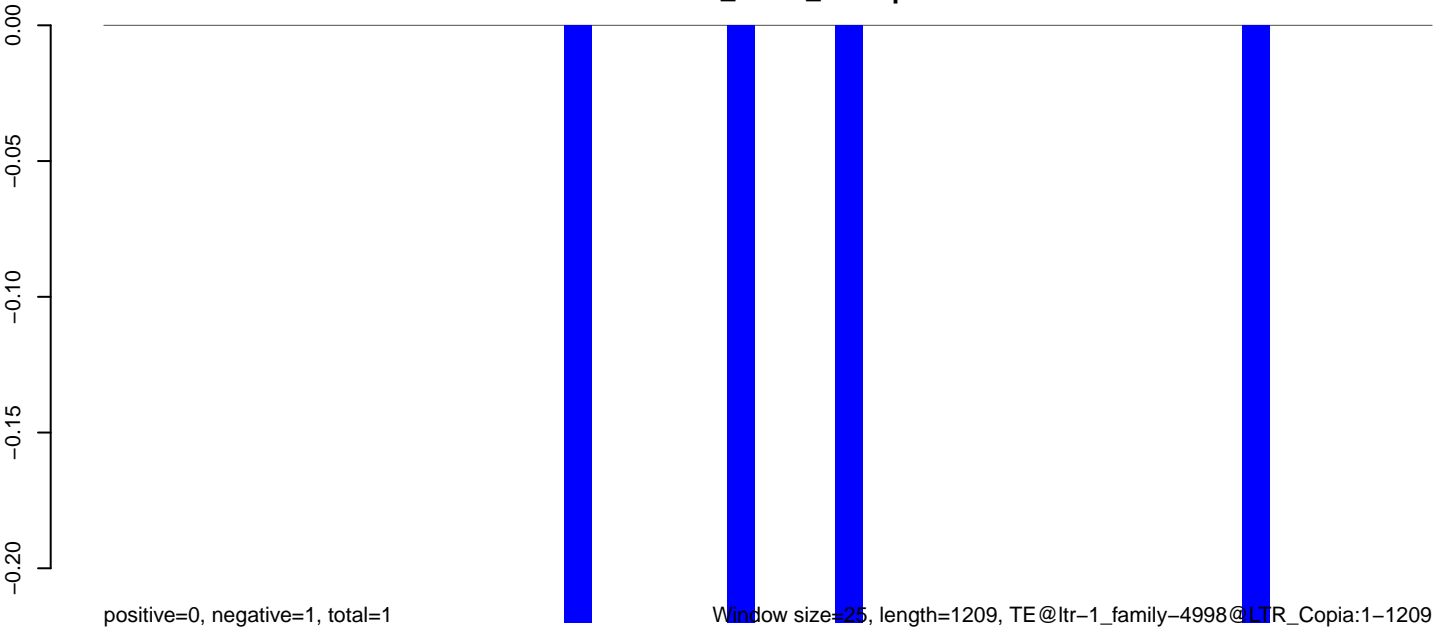

0 200 400 600 800 1000 1200

AeAlbo_Fcarc_OA.18_23.rep

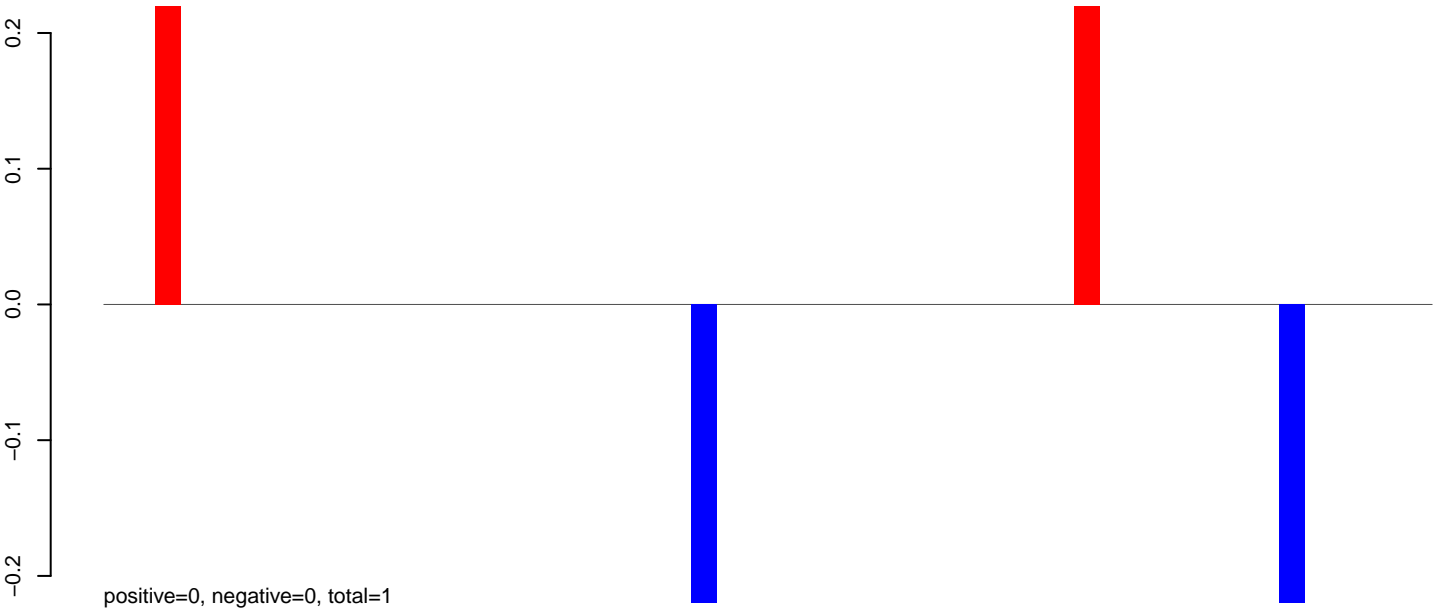

AeAlbo_Fcarc_OA.24_35.rep

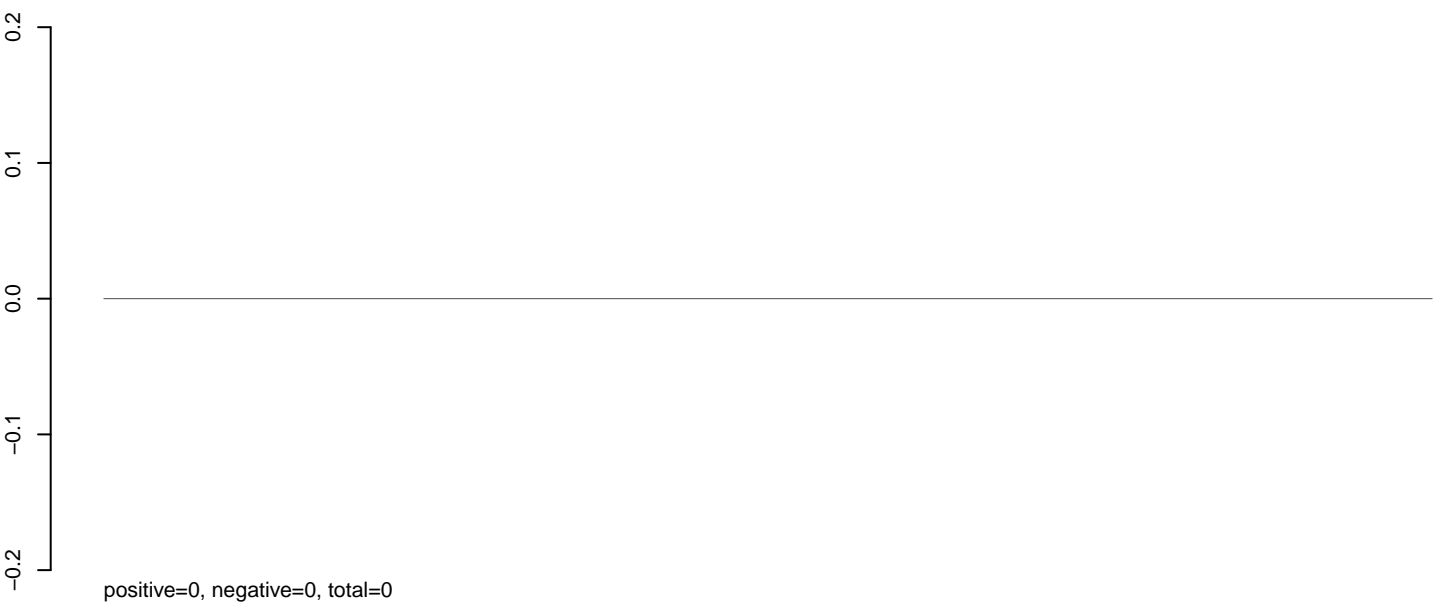

AeAlbo_Fcarc_OA.rep

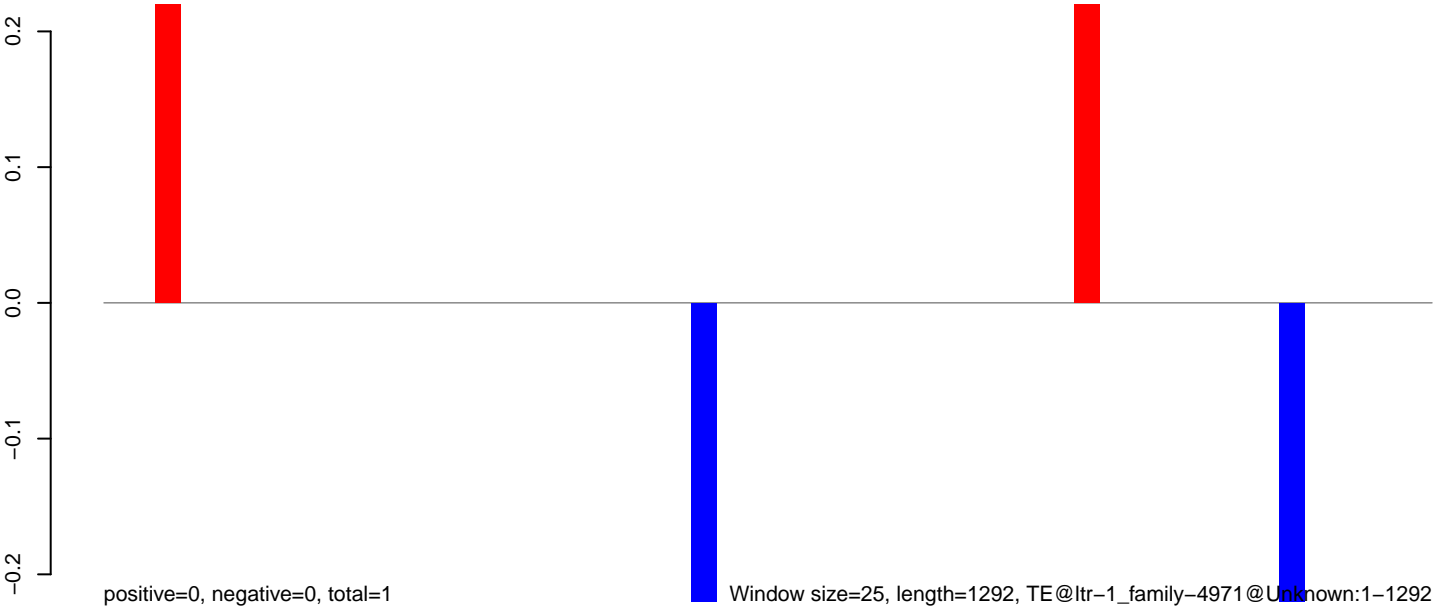

0 200 400 600 800 1000 1200

AeAlbo_Fcarc_OA.18_23.rep

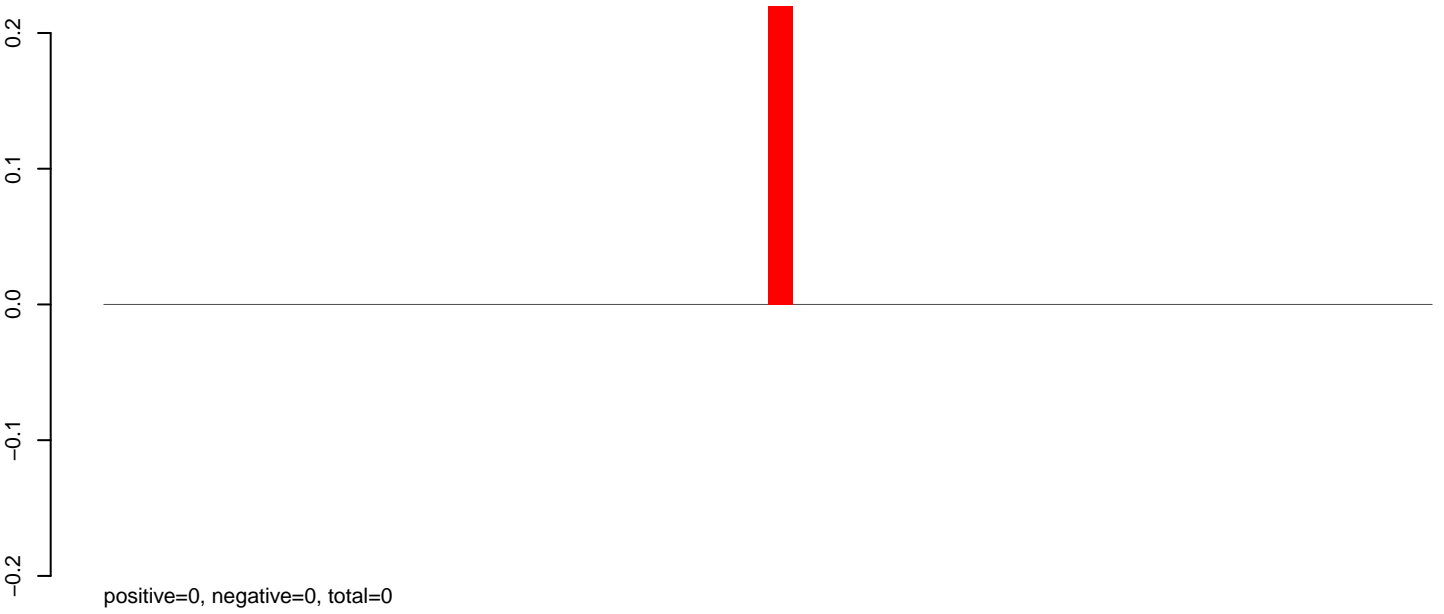

AeAlbo_Fcarc_OA.24_35.rep

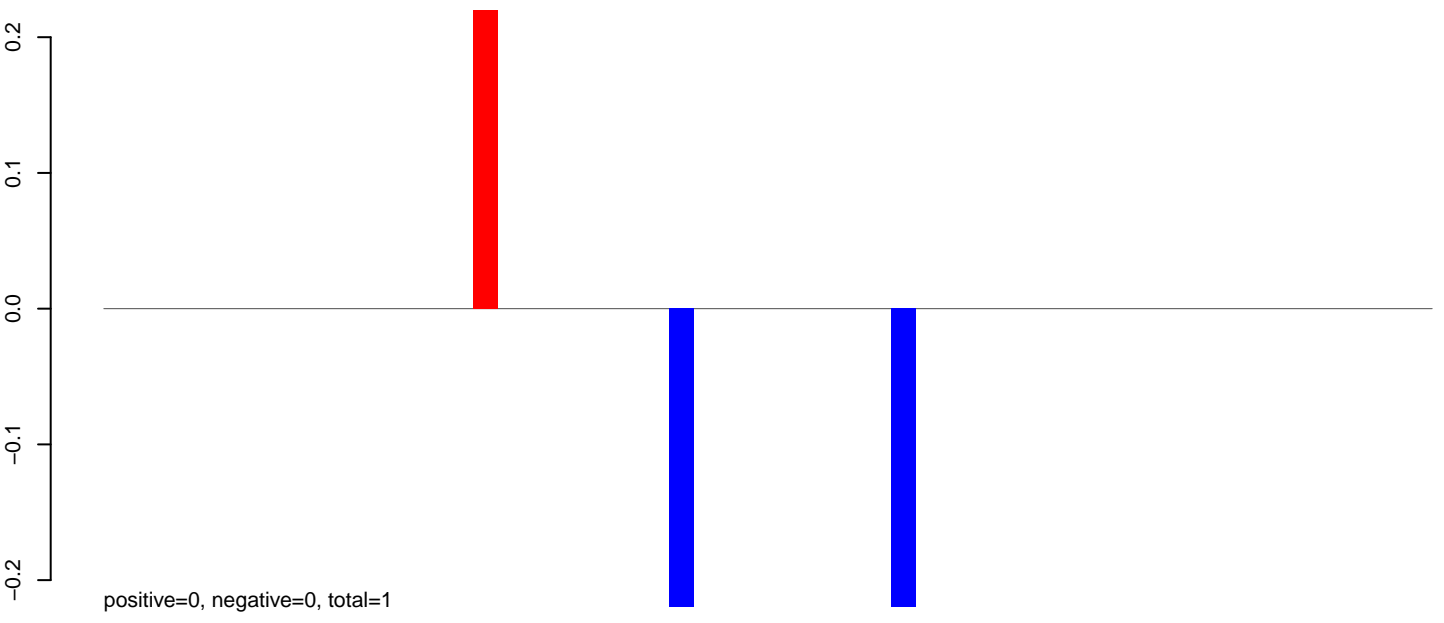

AeAlbo_Fcarc_OA.rep

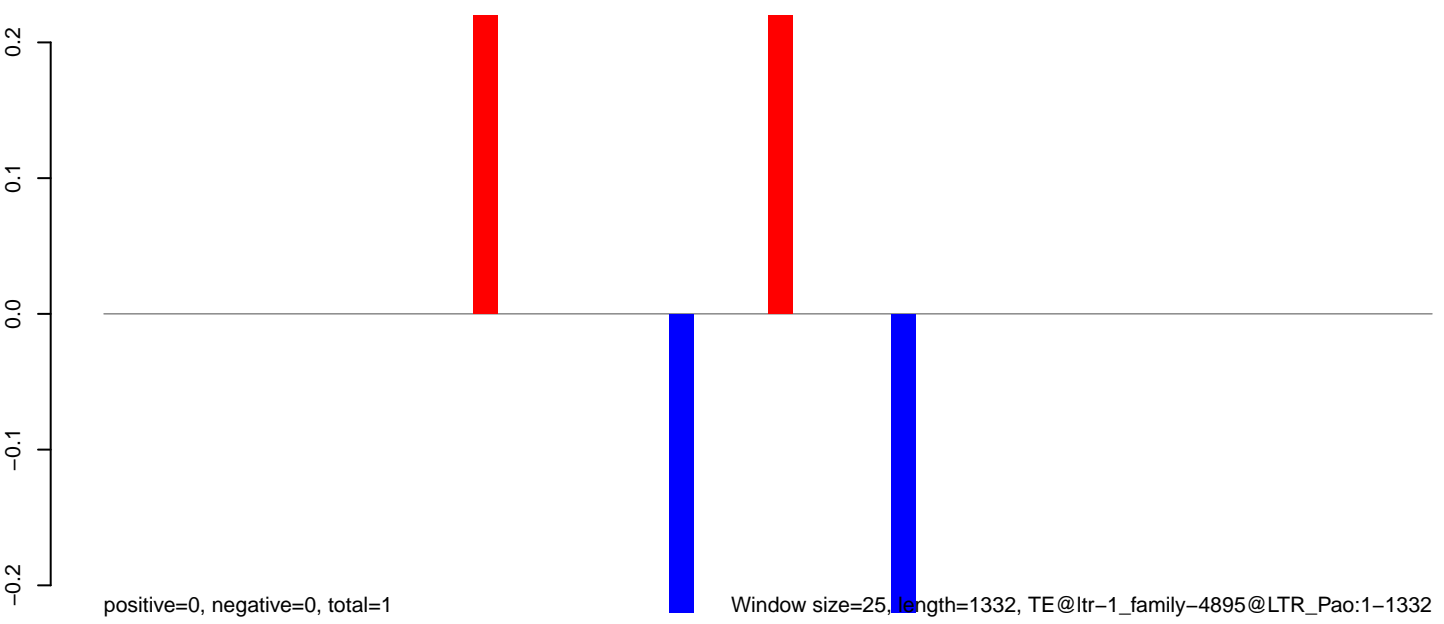

0 200 400 600 800 1000 1200 1400

AeAlbo_Fcarc_OA.18_23.rep

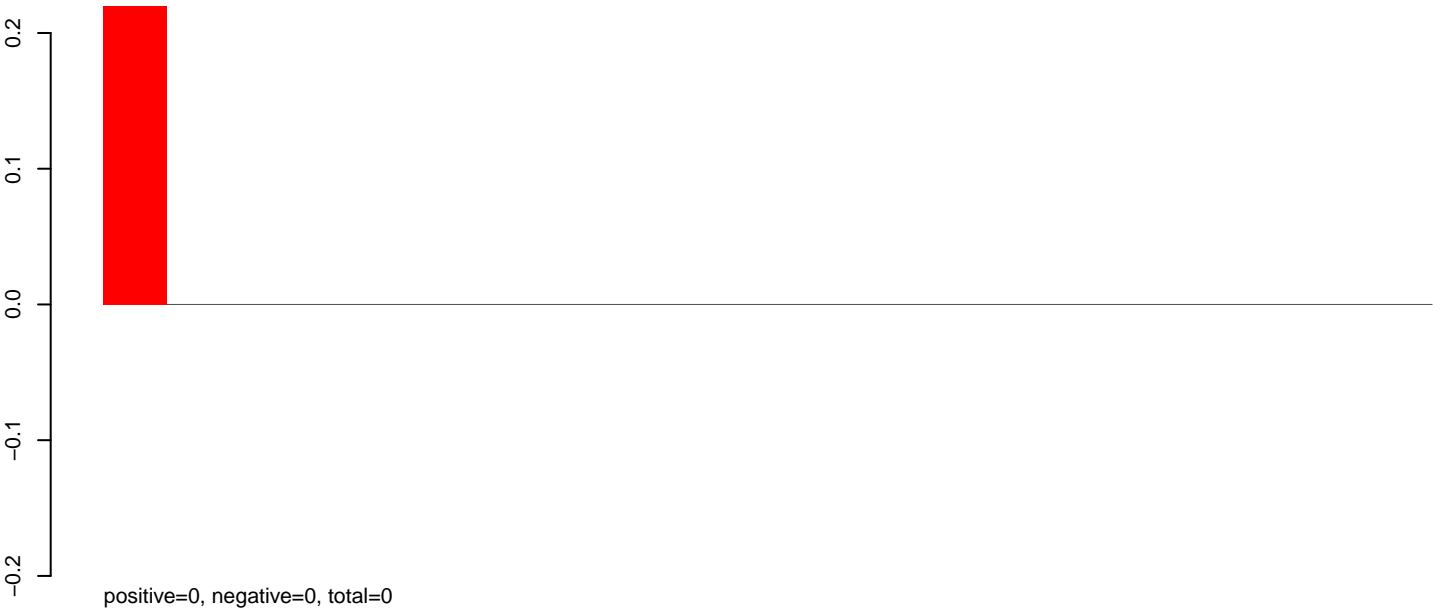

AeAlbo_Fcarc_OA.24_35.rep



AeAlbo_Fcarc_OA.rep

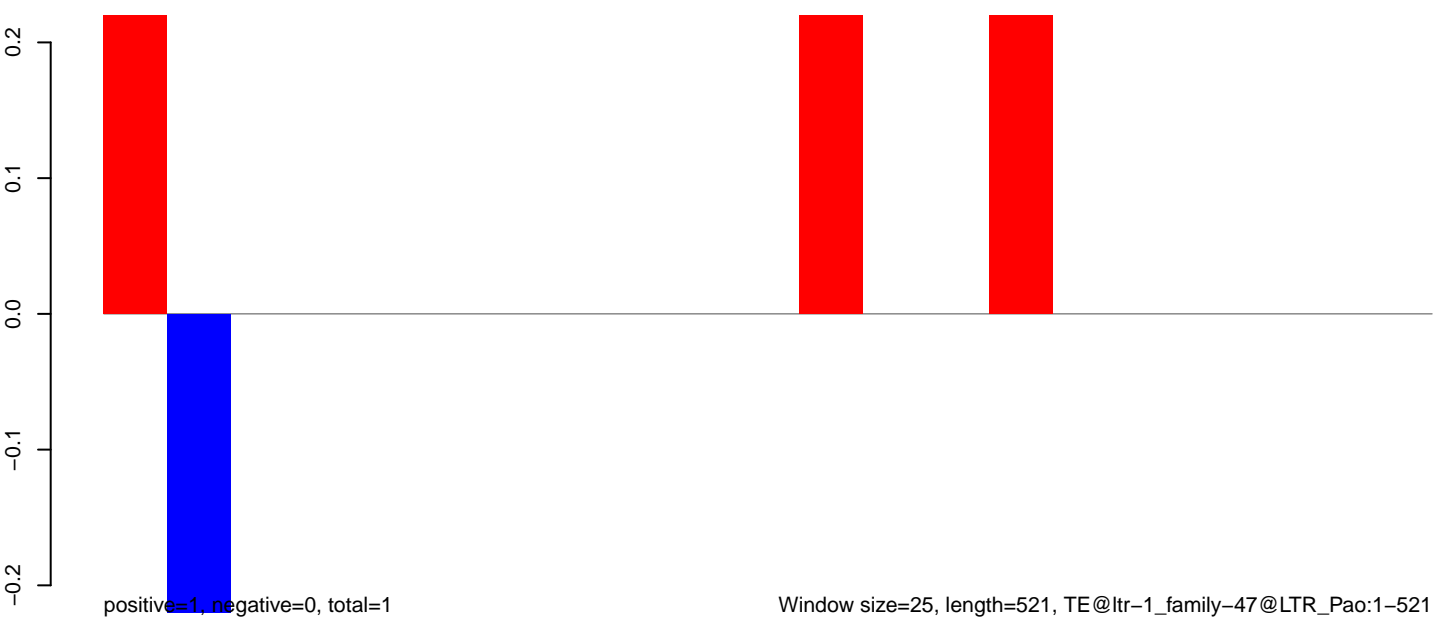

AeAlbo_Fcarc_OA.18_23.rep

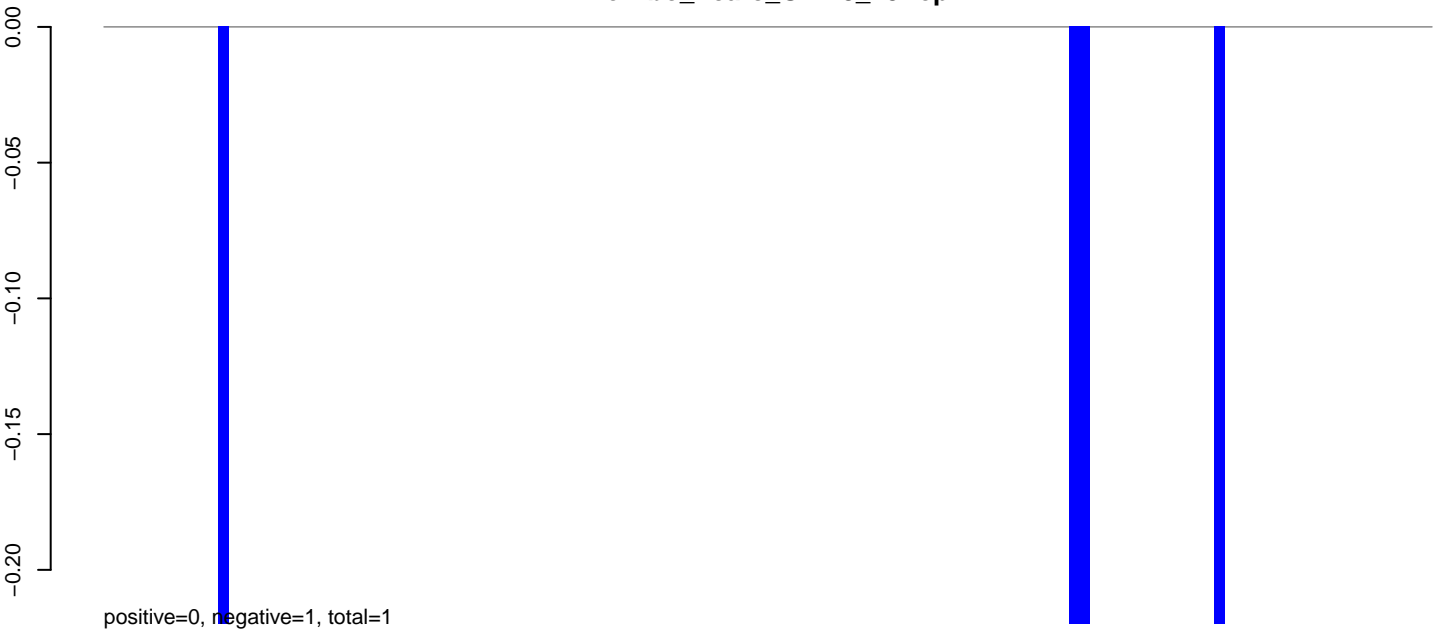

AeAlbo_Fcarc_OA.24_35.rep

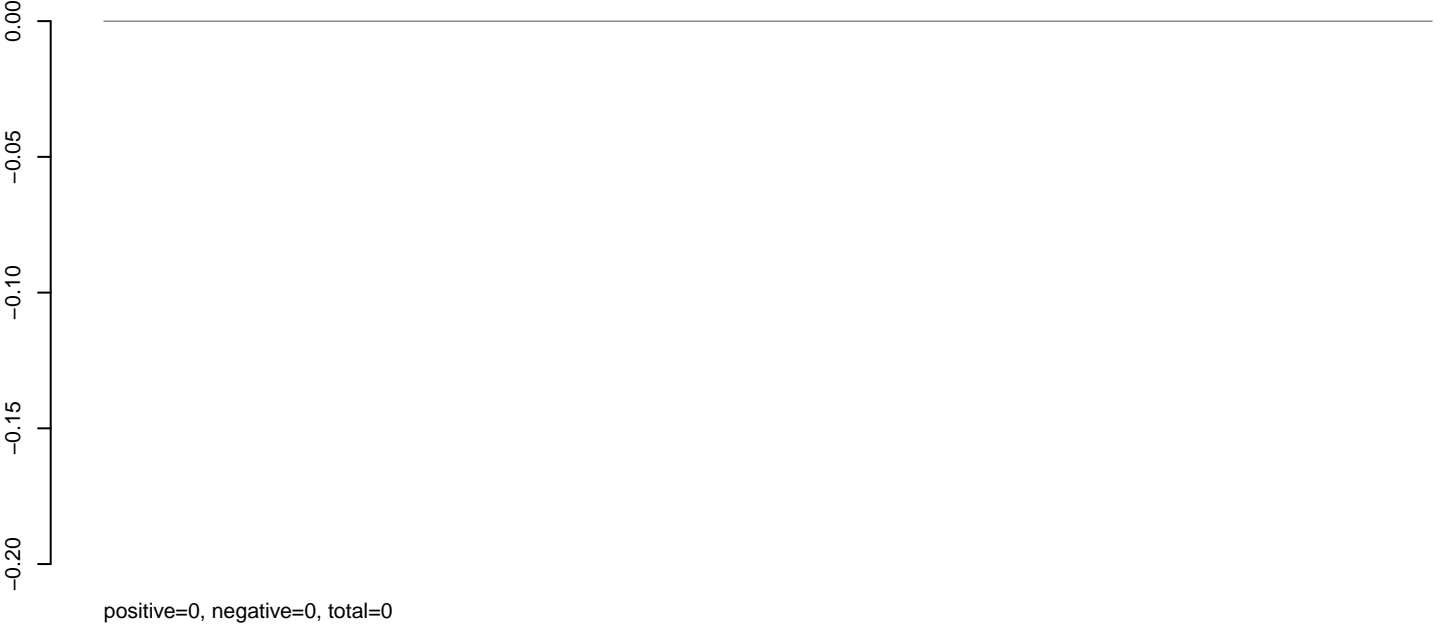

AeAlbo_Fcarc_OA.rep



Window size=25, length=3181, TE@ltr_1_family-4780@LTR_Gypsy:1-3181

0 500 1000 1500 2000 2500 3000

AeAlbo_Fcarc_OA.18_23.rep

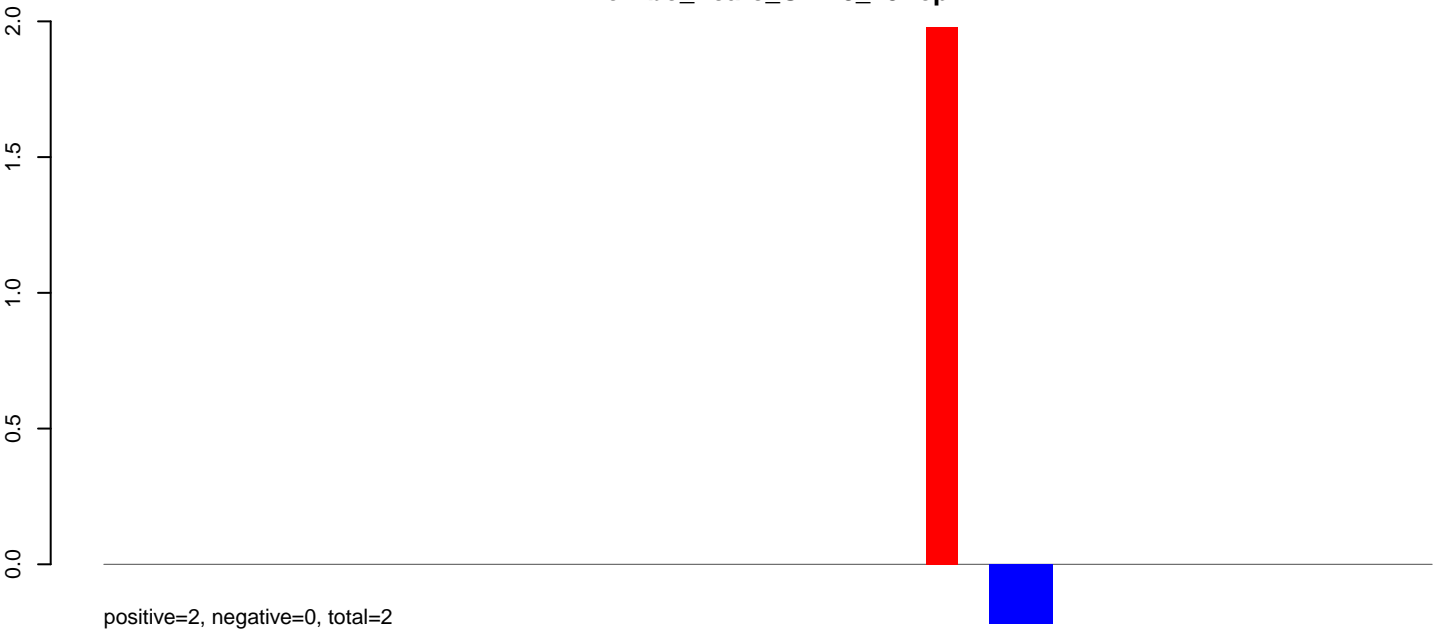

AeAlbo_Fcarc_OA.24_35.rep

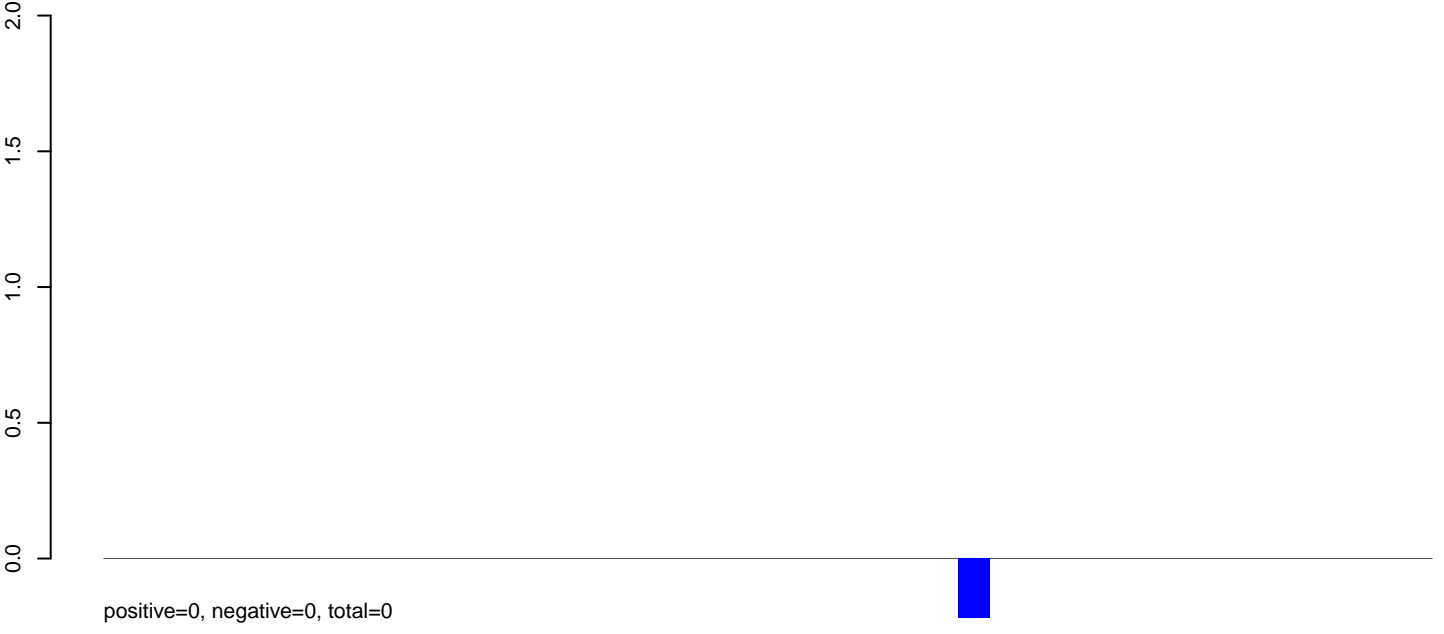

AeAlbo_Fcarc_OA.rep

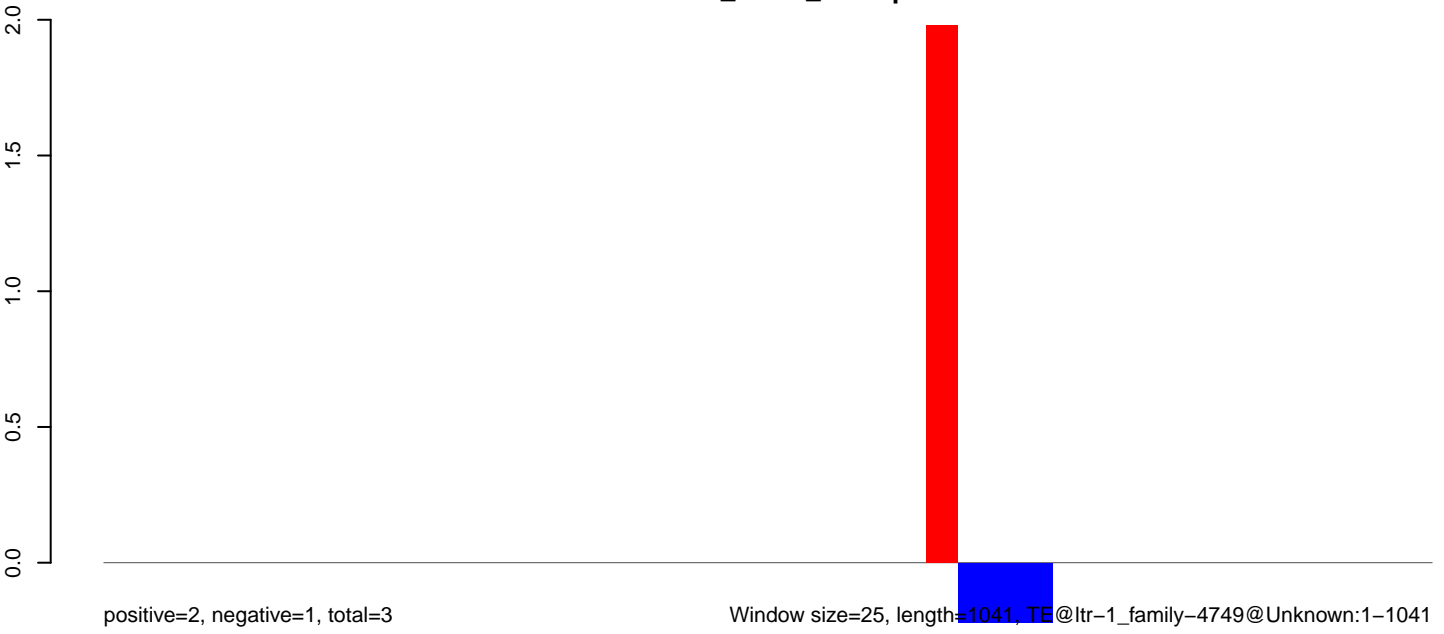

Window size=25, length=1041, TE@ltr-1_family-4749@Unknown:1-1041

0 200 400 600 800 1000

AeAlbo_Fcarc_OA.18_23.rep



AeAlbo_Fcarc_OA.24_35.rep

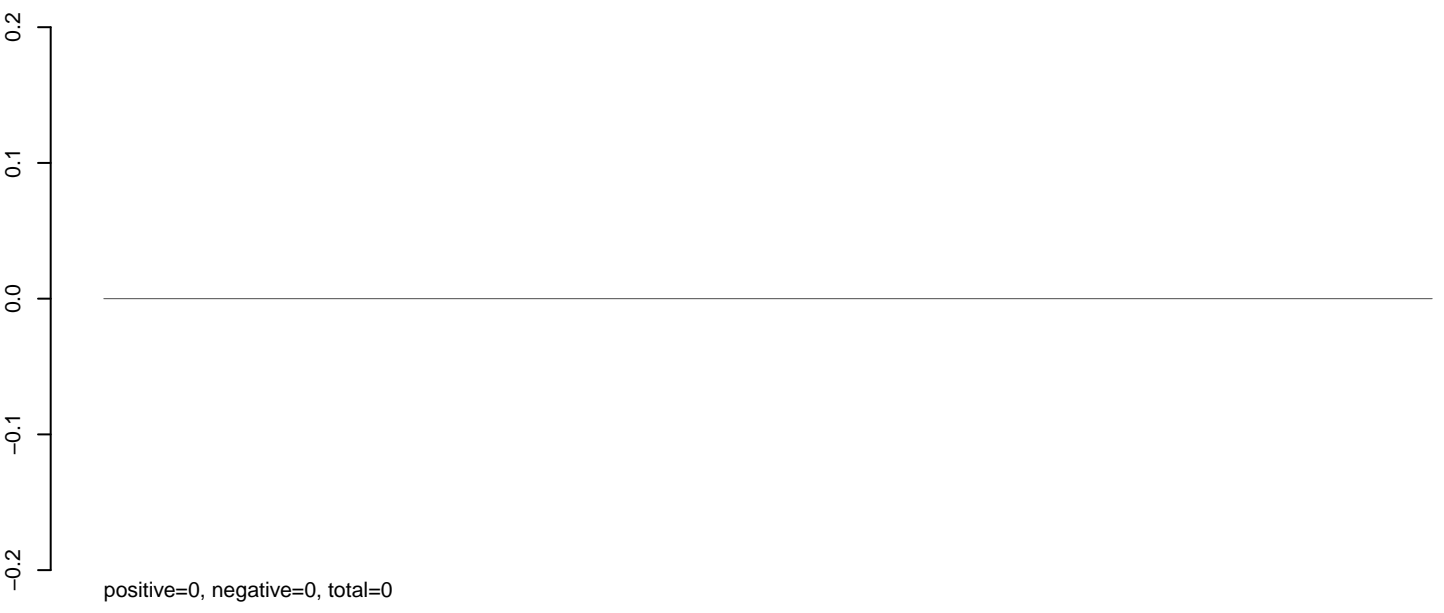

AeAlbo_Fcarc_OA.rep

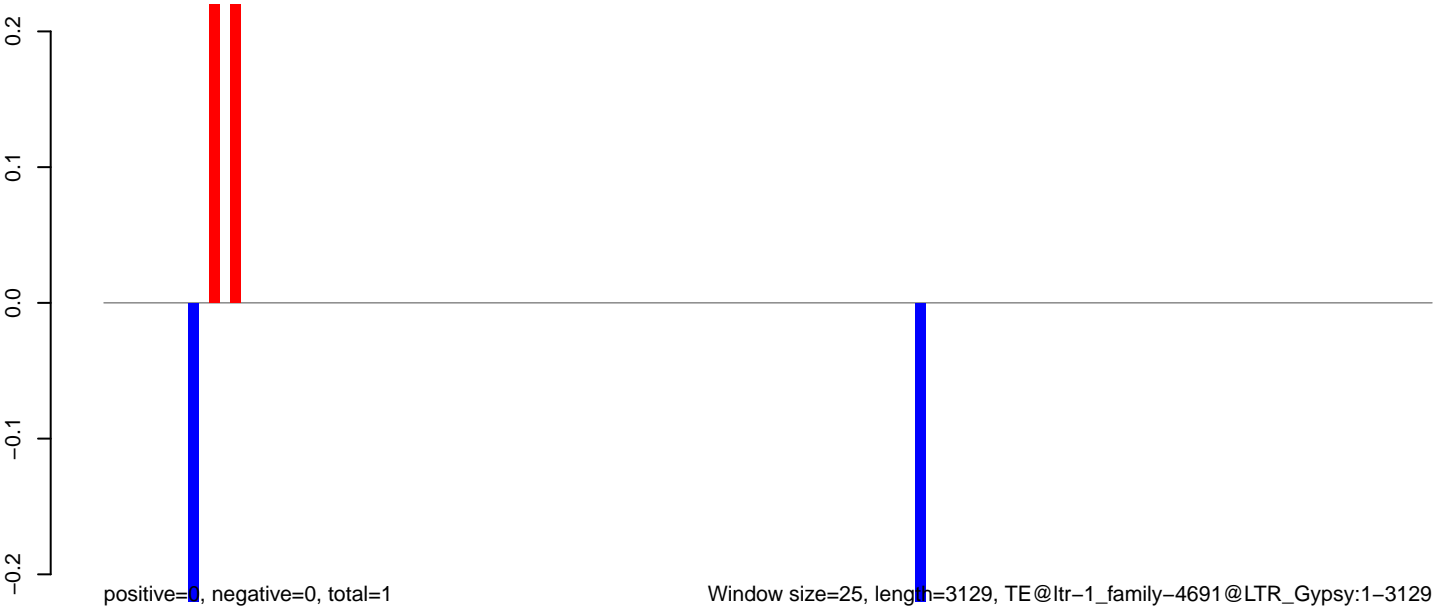

0 500 1000 1500 2000 2500 3000

AeAlbo_Fcarc_OA.18_23.rep

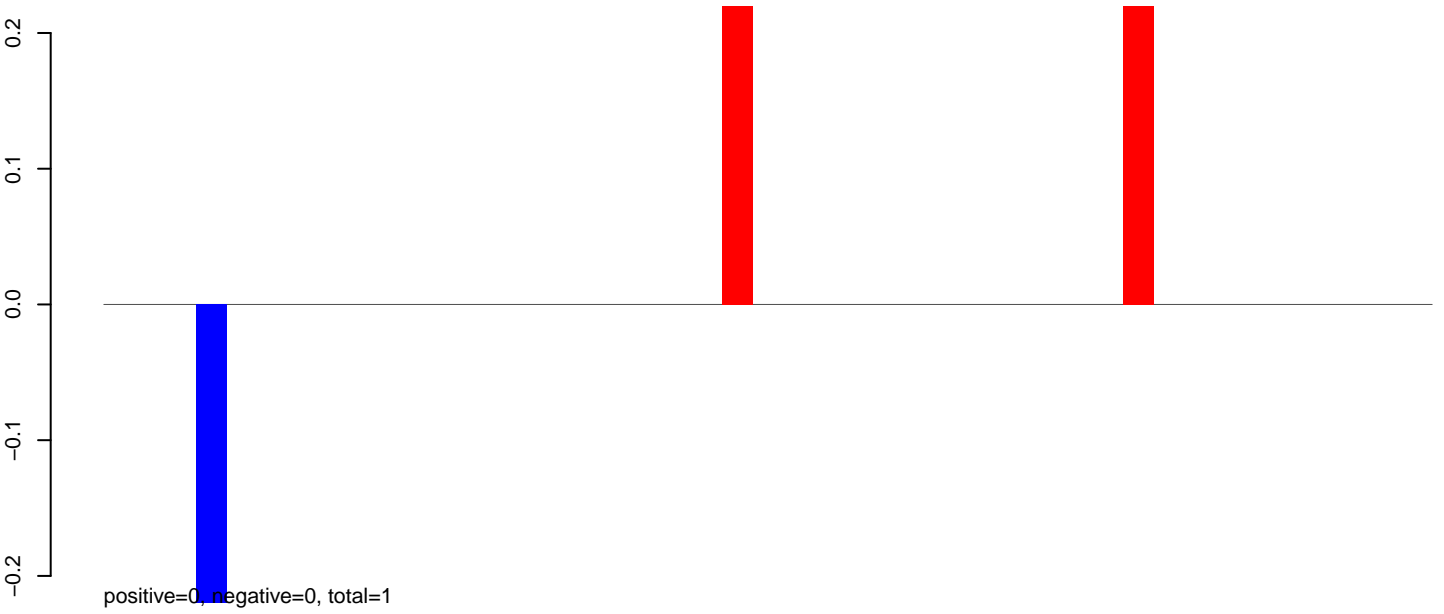

AeAlbo_Fcarc_OA.24_35.rep

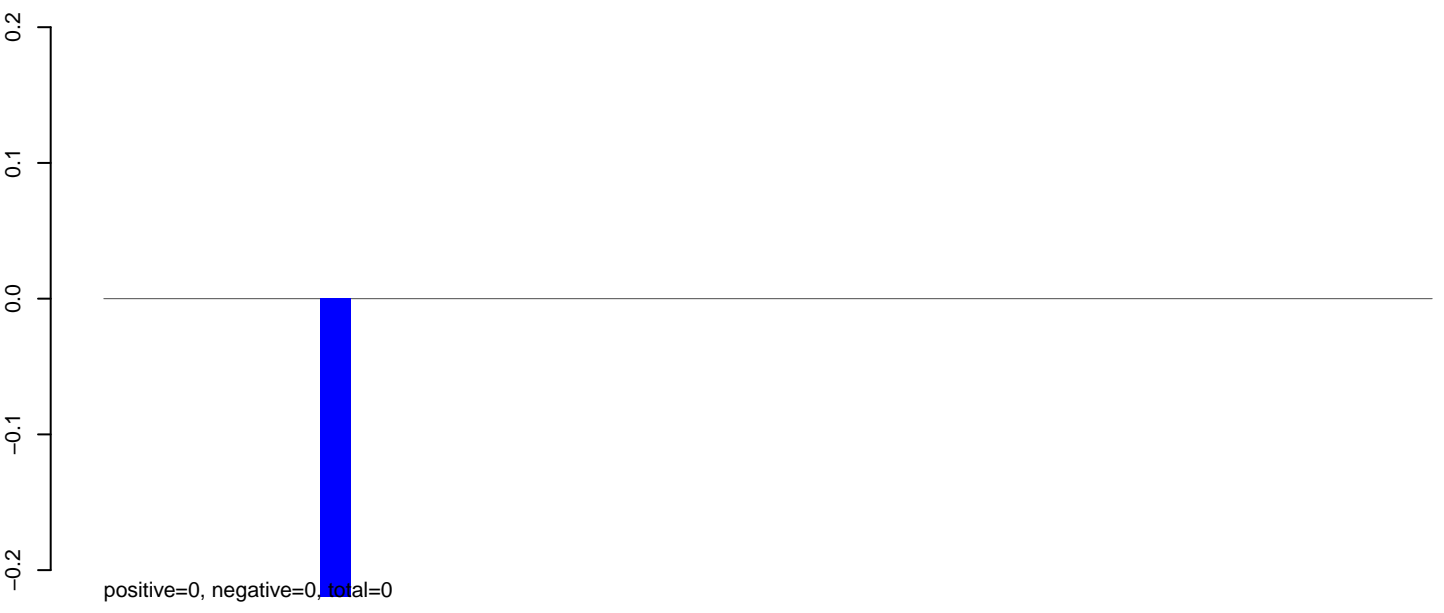

AeAlbo_Fcarc_OA.rep



AeAlbo_Fcarc_OA.18_23.rep

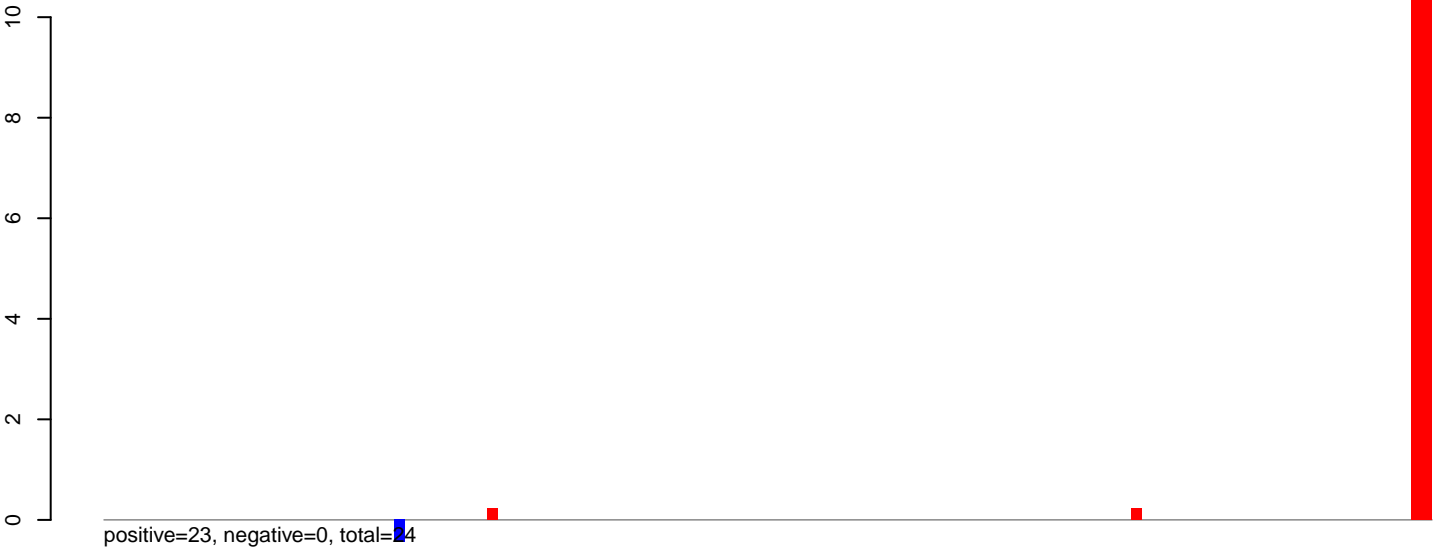

AeAlbo_Fcarc_OA.24_35.rep



AeAlbo_Fcarc_OA.rep

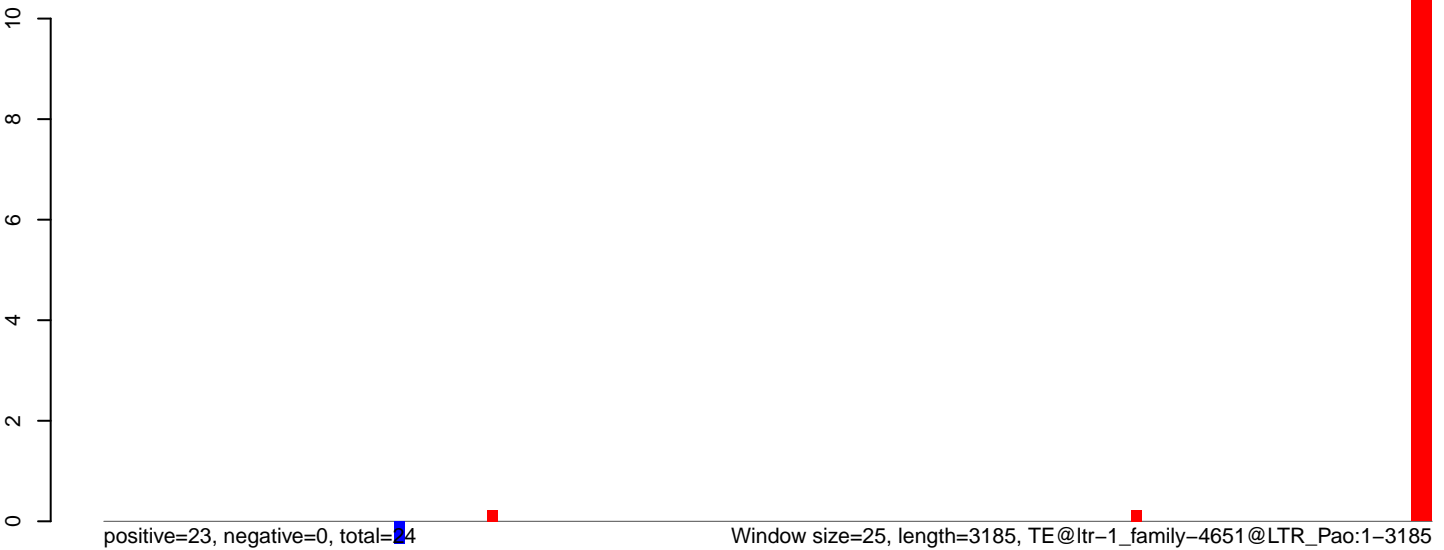

0 500 1000 1500 2000 2500 3000

AeAlbo_Fcarc_OA.18_23.rep

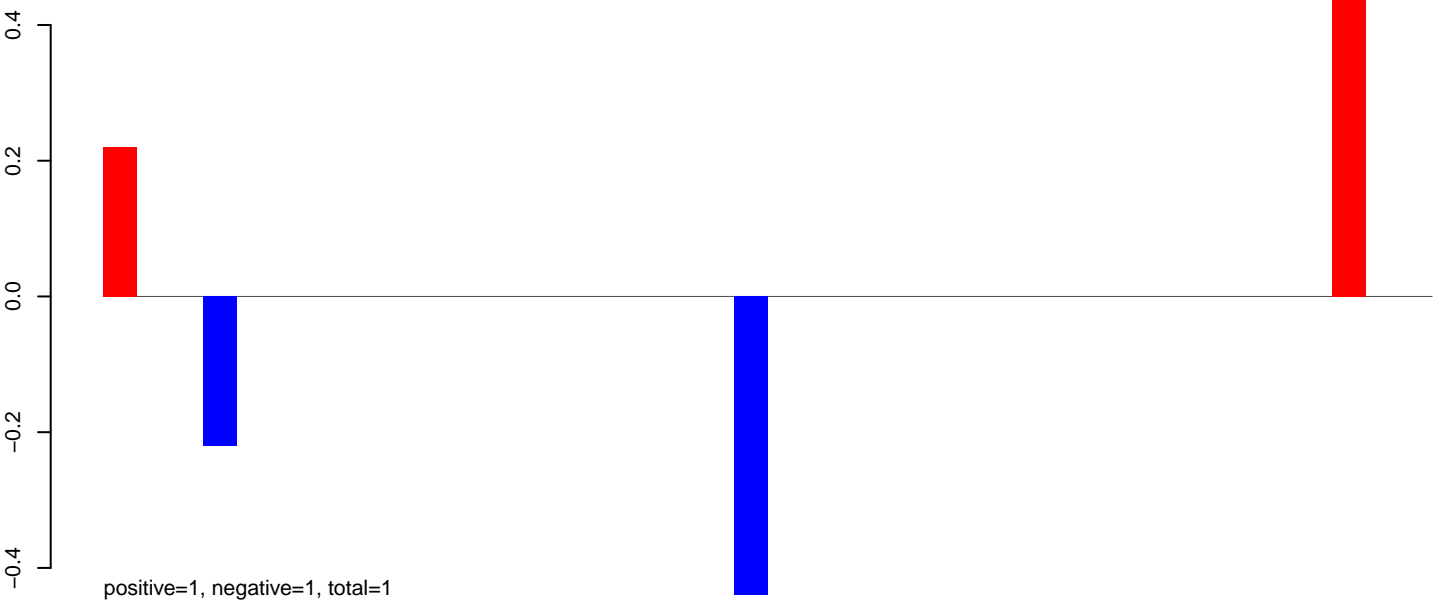

AeAlbo_Fcarc_OA.24_35.rep

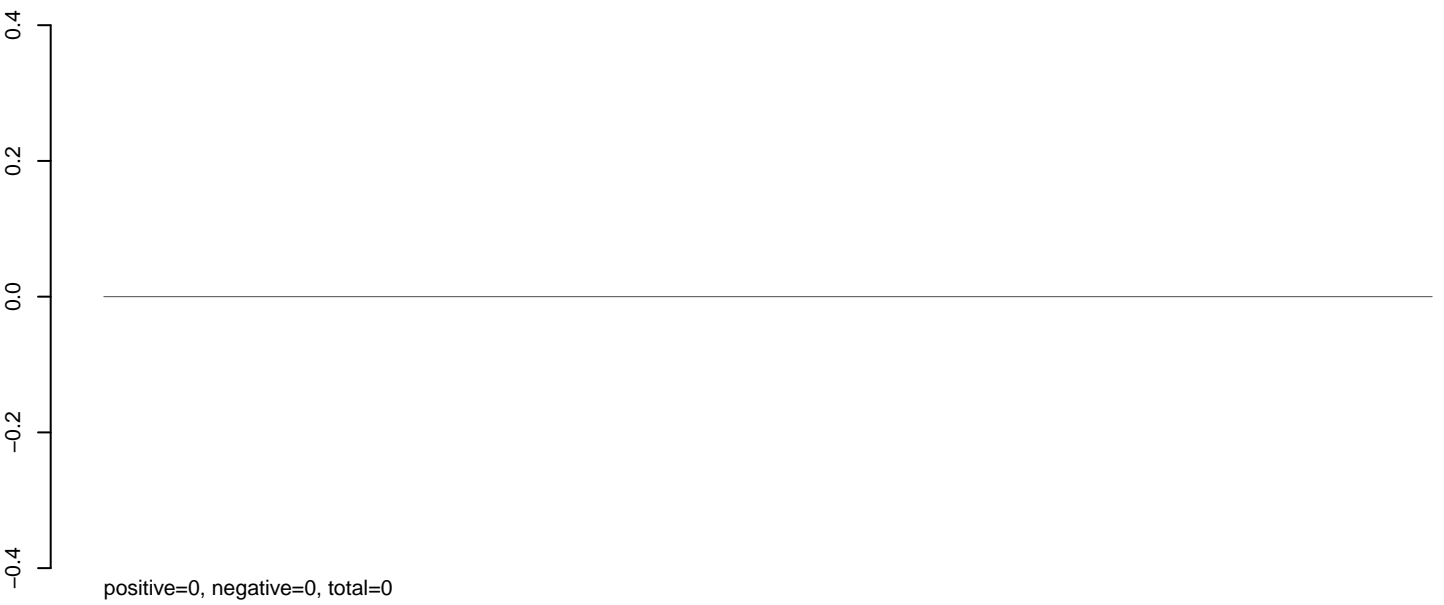

AeAlbo_Fcarc_OA.rep

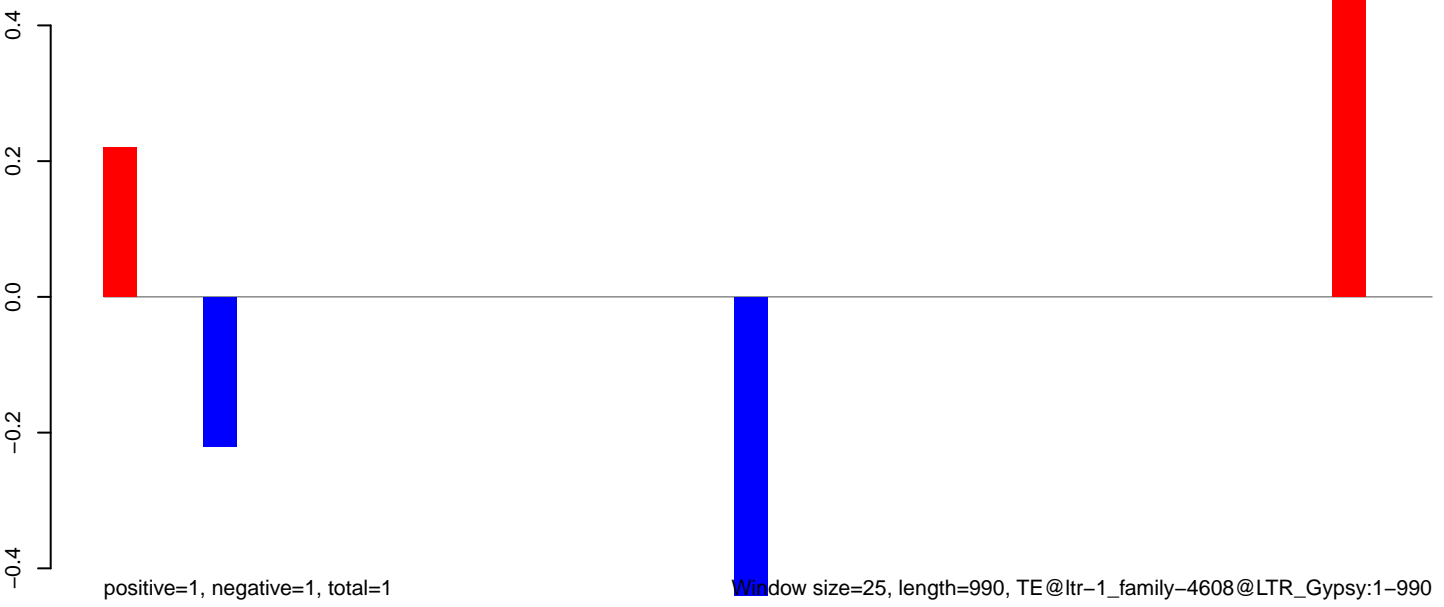

AeAlbo_Fcarc_OA.18_23.rep

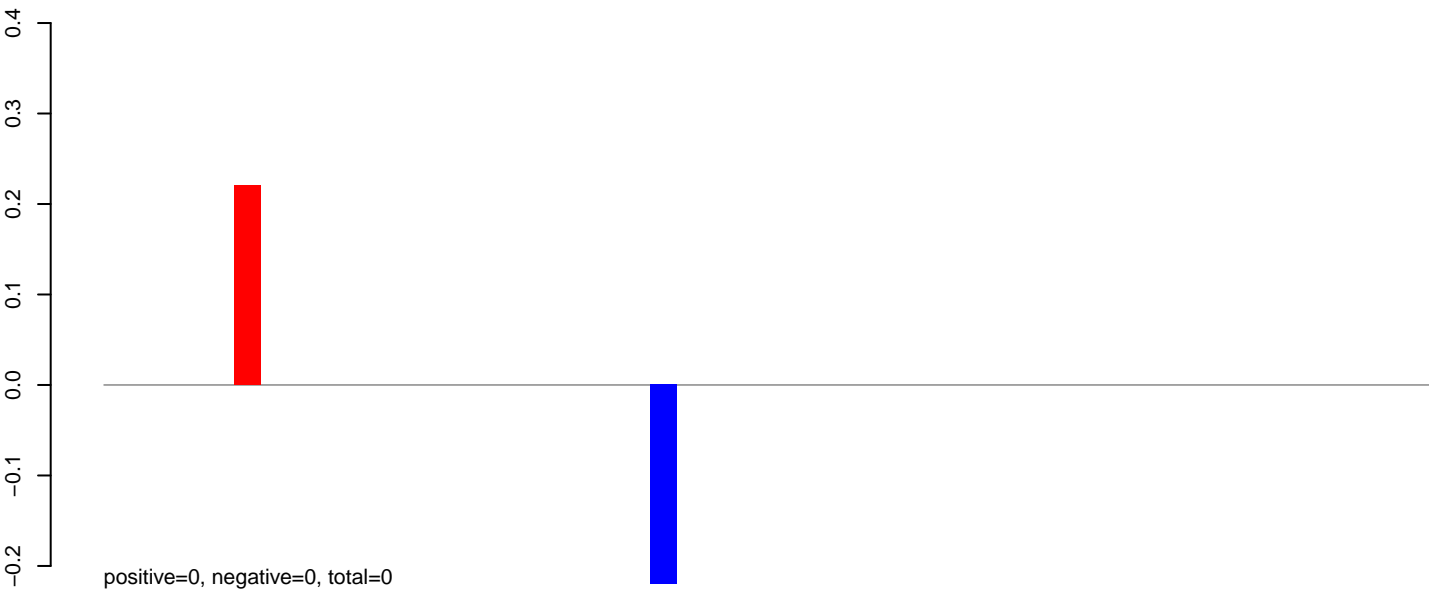

AeAlbo_Fcarc_OA.24_35.rep

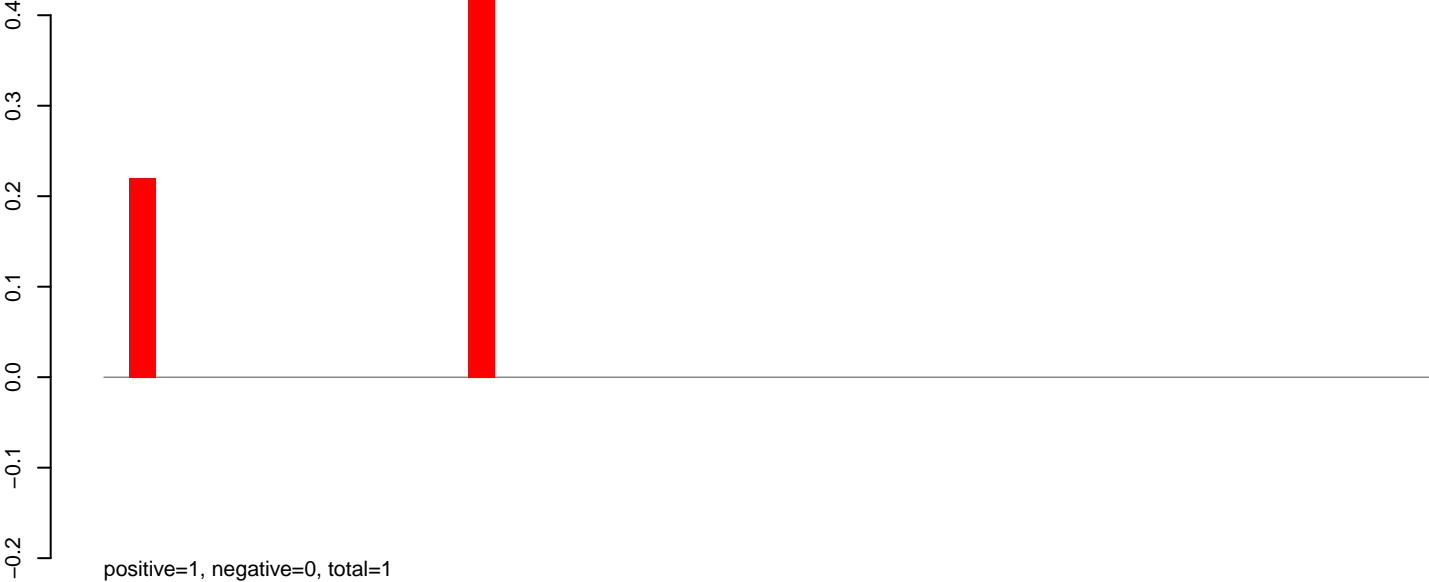

AeAlbo_Fcarc_OA.rep

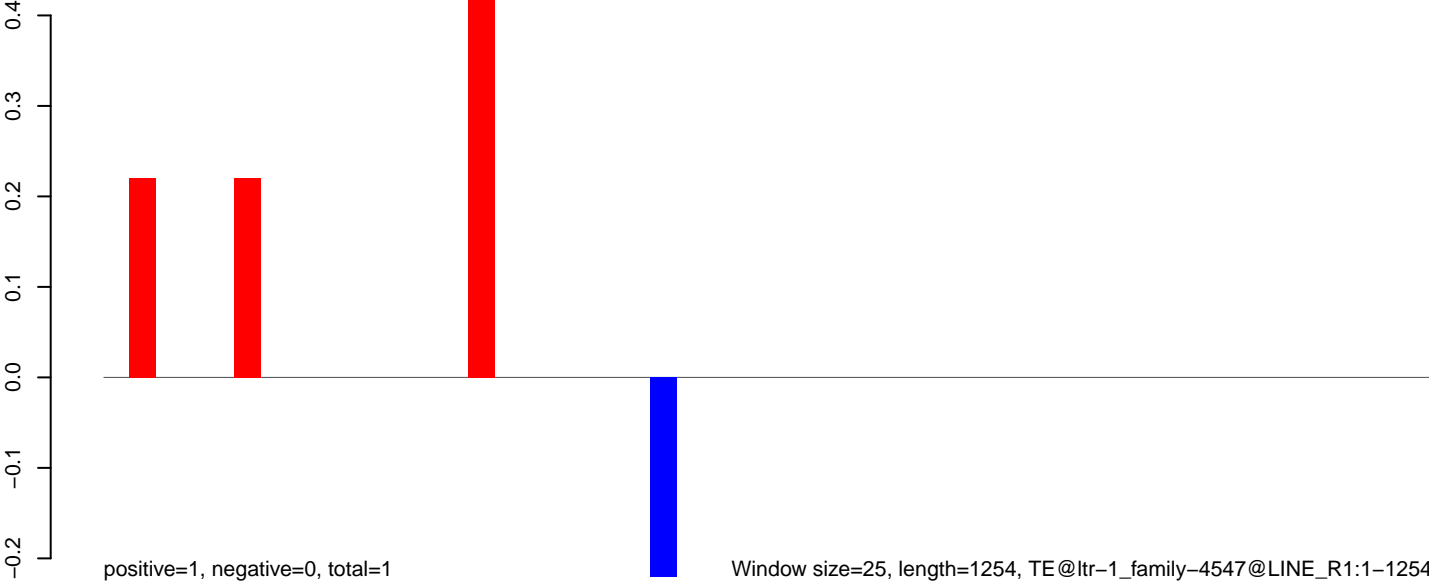

AeAlbo_Fcarc_OA.18_23.rep

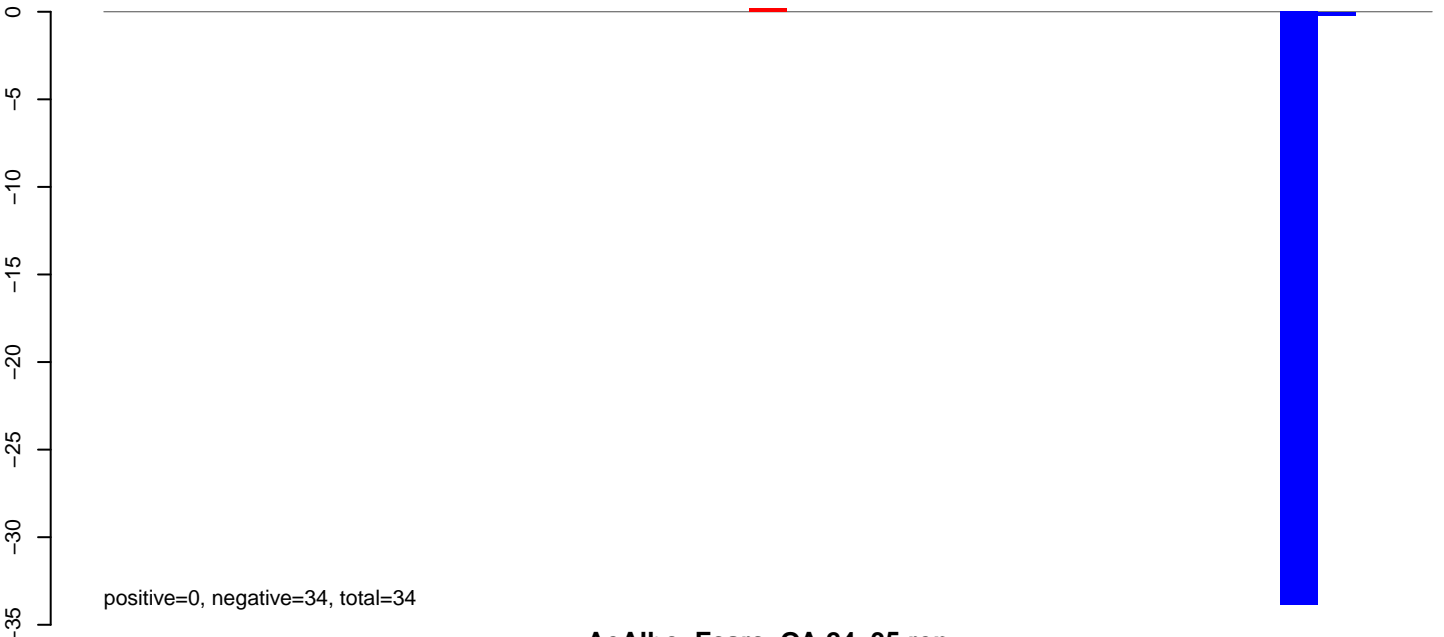

AeAlbo_Fcarc_OA.24_35.rep

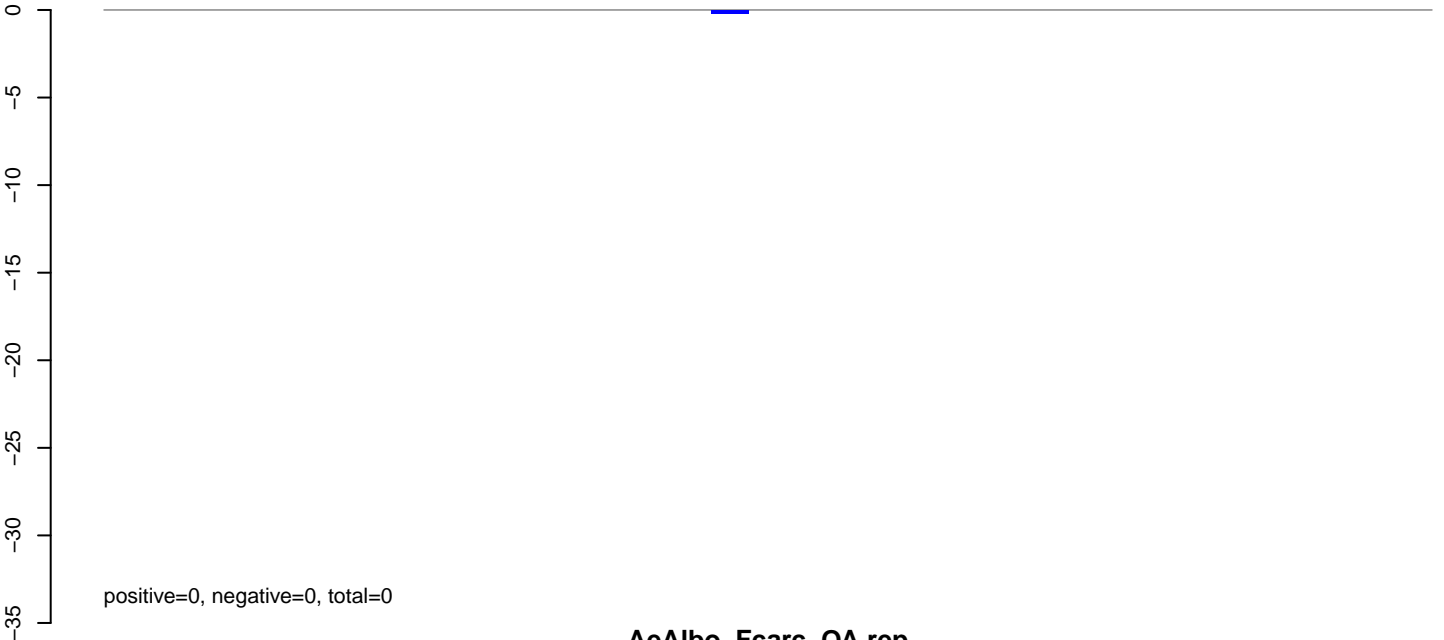

AeAlbo_Fcarc_OA.rep

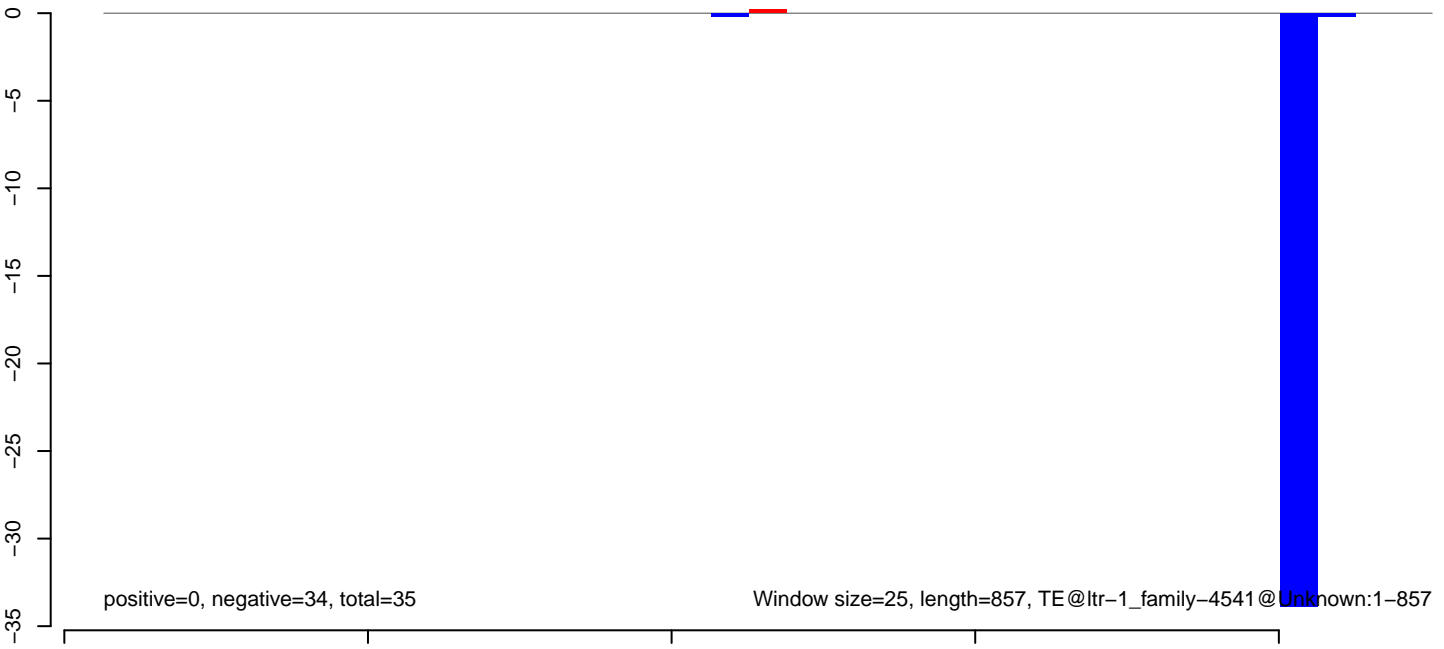

AeAlbo_Fcarc_OA.18_23.rep



AeAlbo_Fcarc_OA.24_35.rep

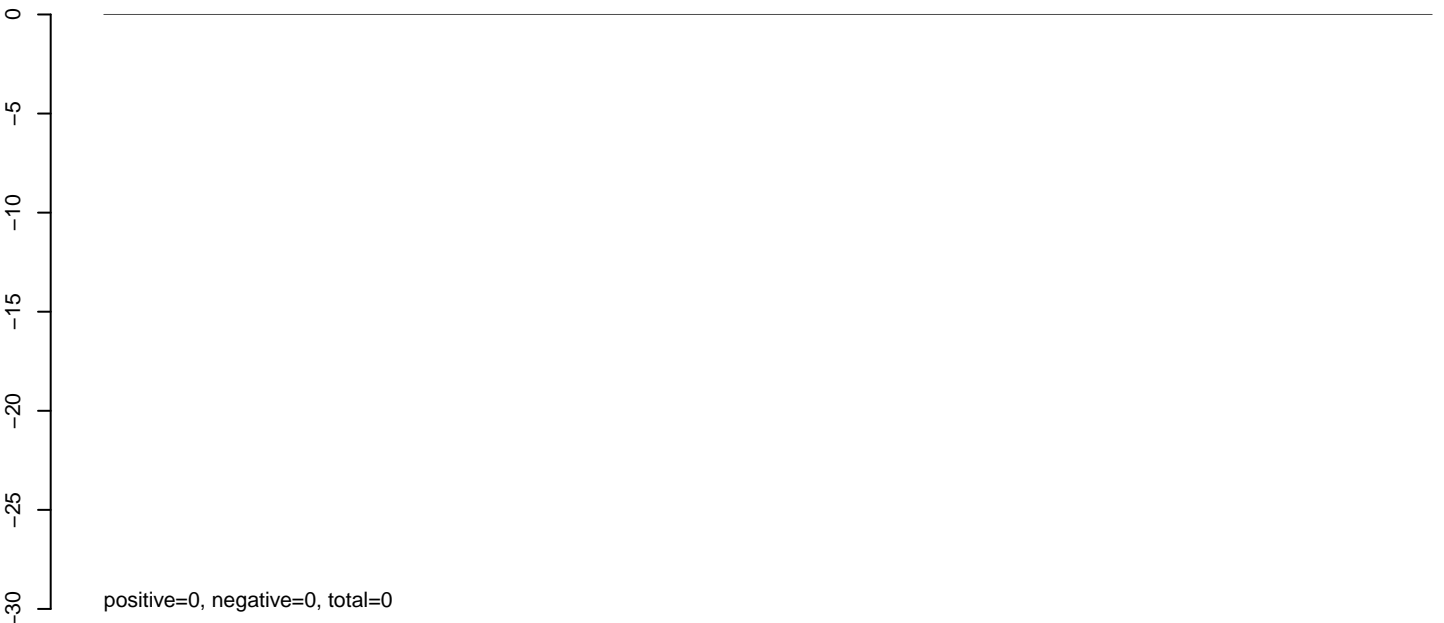

AeAlbo_Fcarc_OA.rep



AeAlbo_Fcarc_OA.18_23.rep

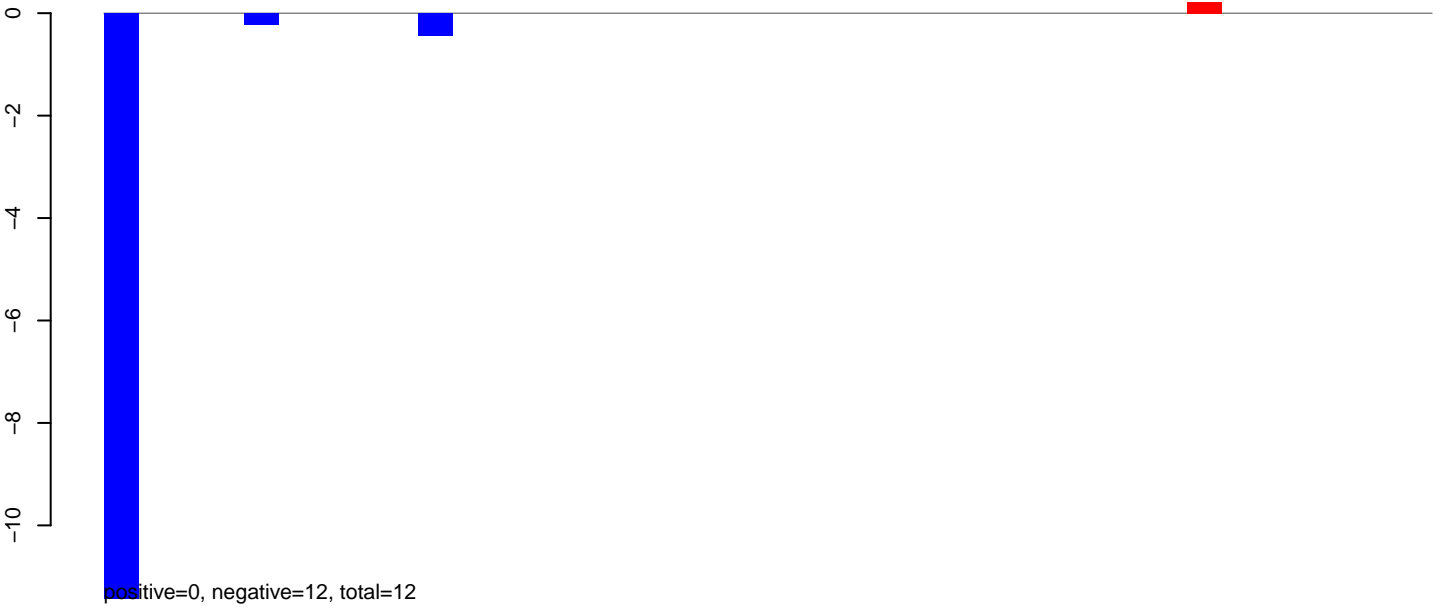

AeAlbo_Fcarc_OA.24_35.rep



AeAlbo_Fcarc_OA.rep

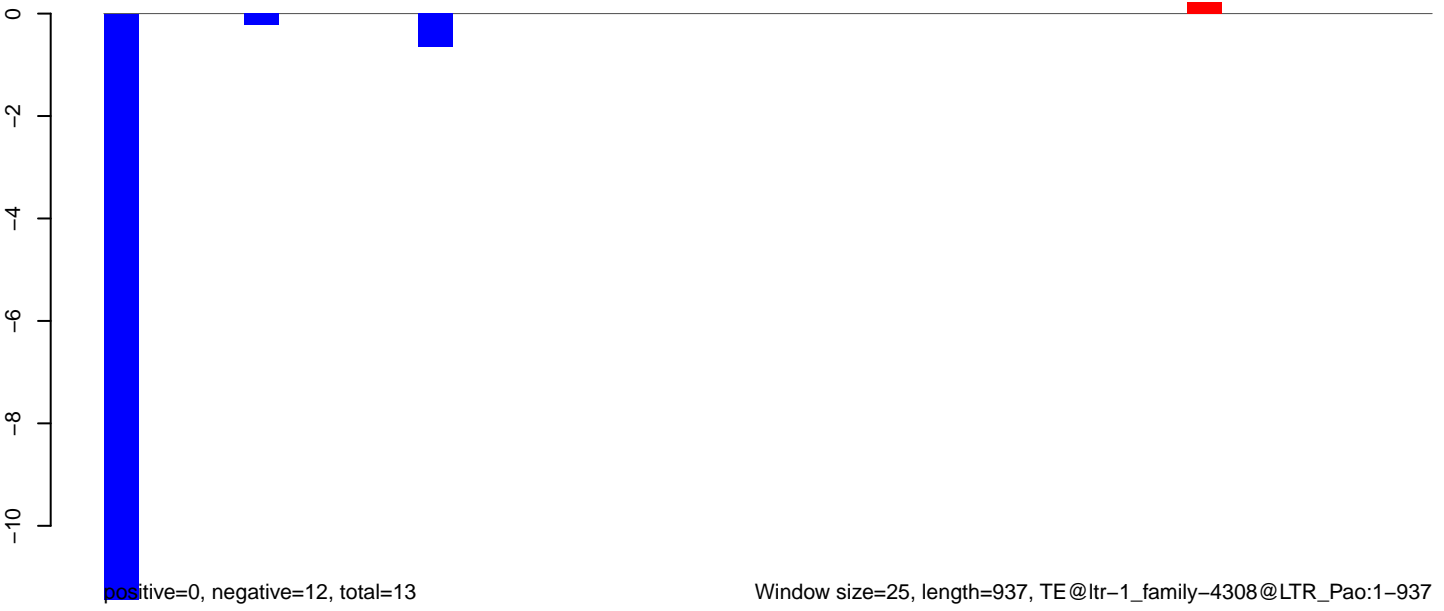

AeAlbo_Fcarc_OA.18_23.rep

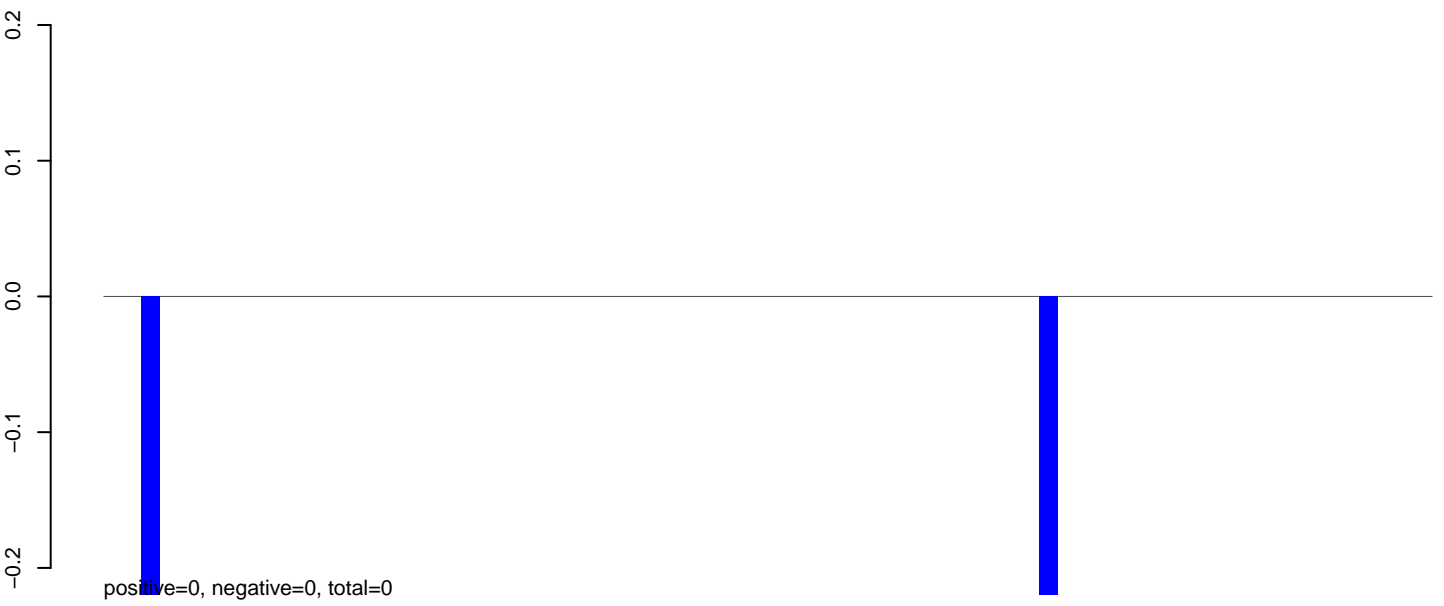

AeAlbo_Fcarc_OA.24_35.rep

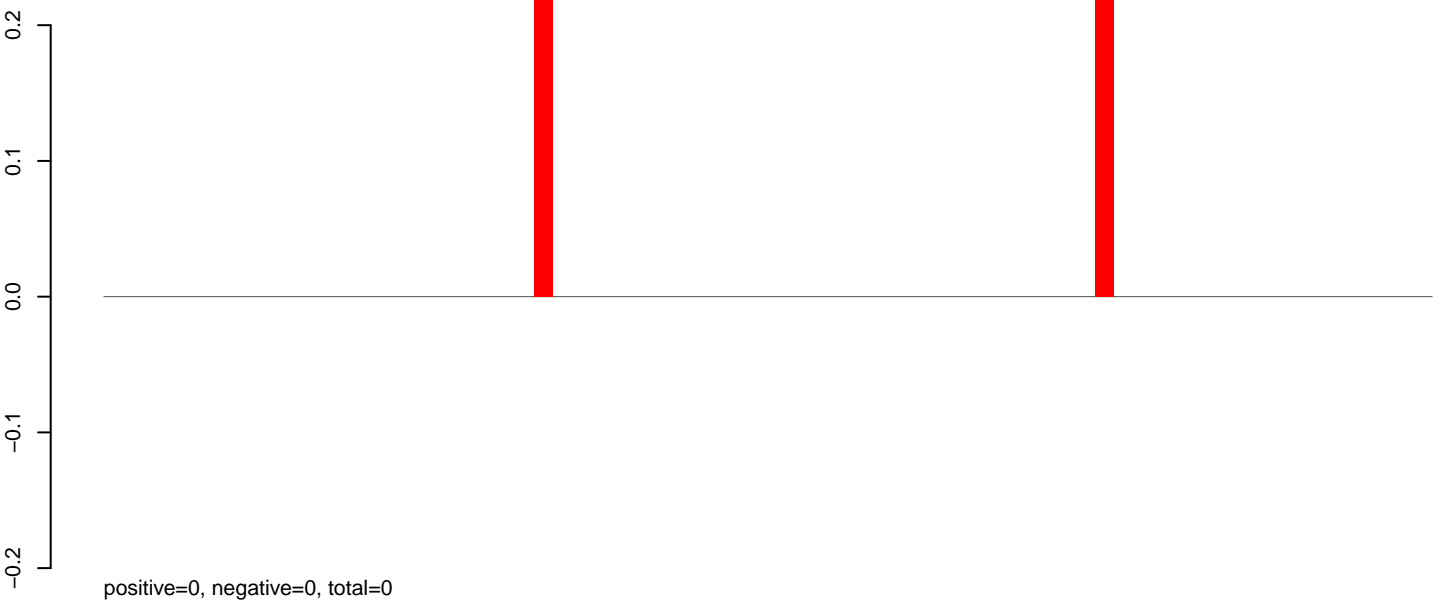

AeAlbo_Fcarc_OA.rep



AeAlbo_Fcarc_OA.18_23.rep

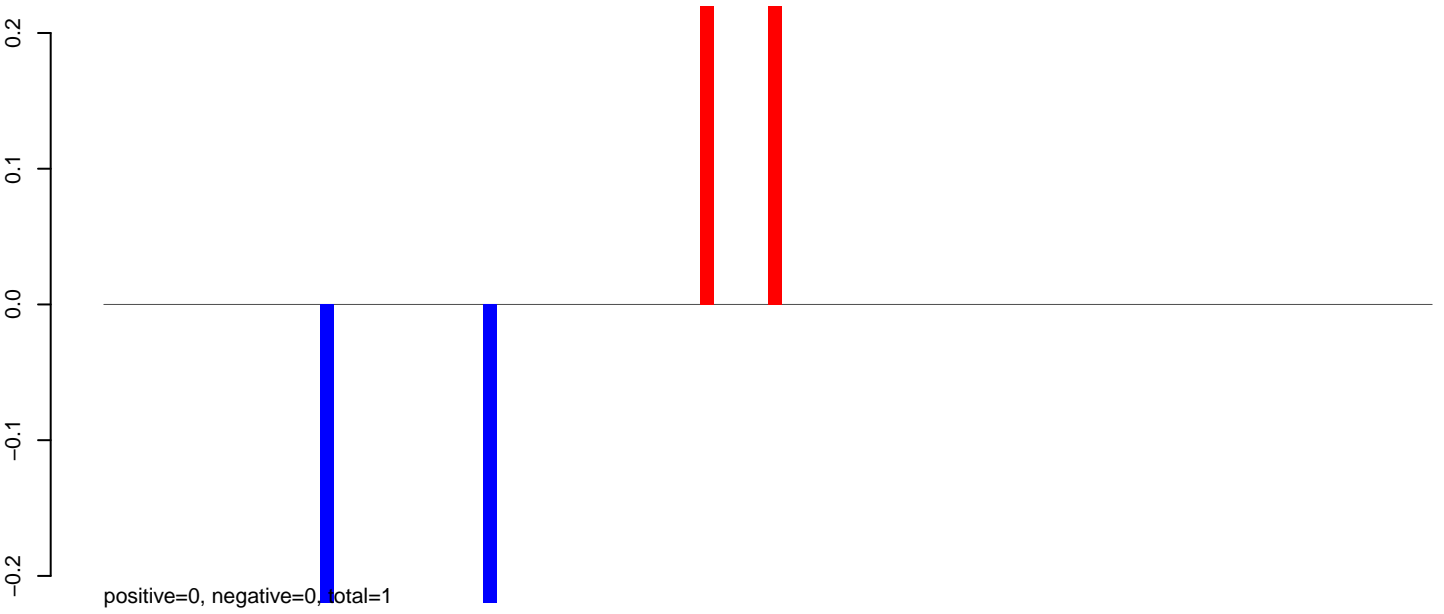

AeAlbo_Fcarc_OA.24_35.rep

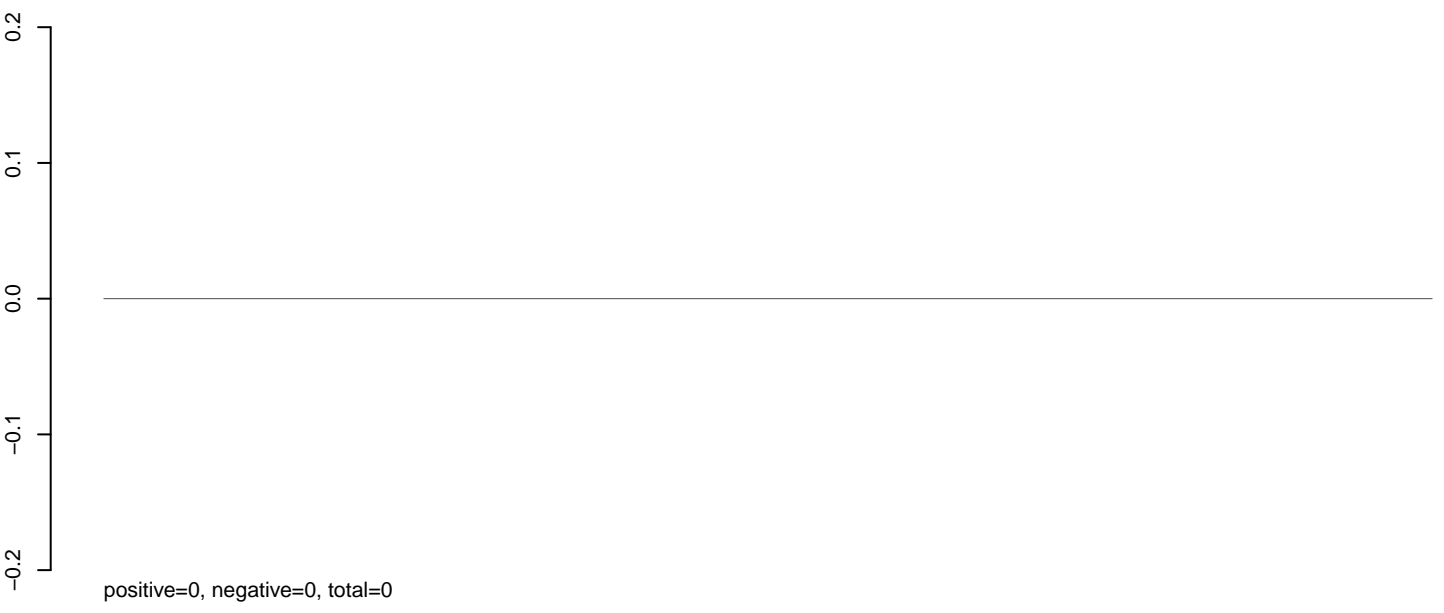

AeAlbo_Fcarc_OA.rep

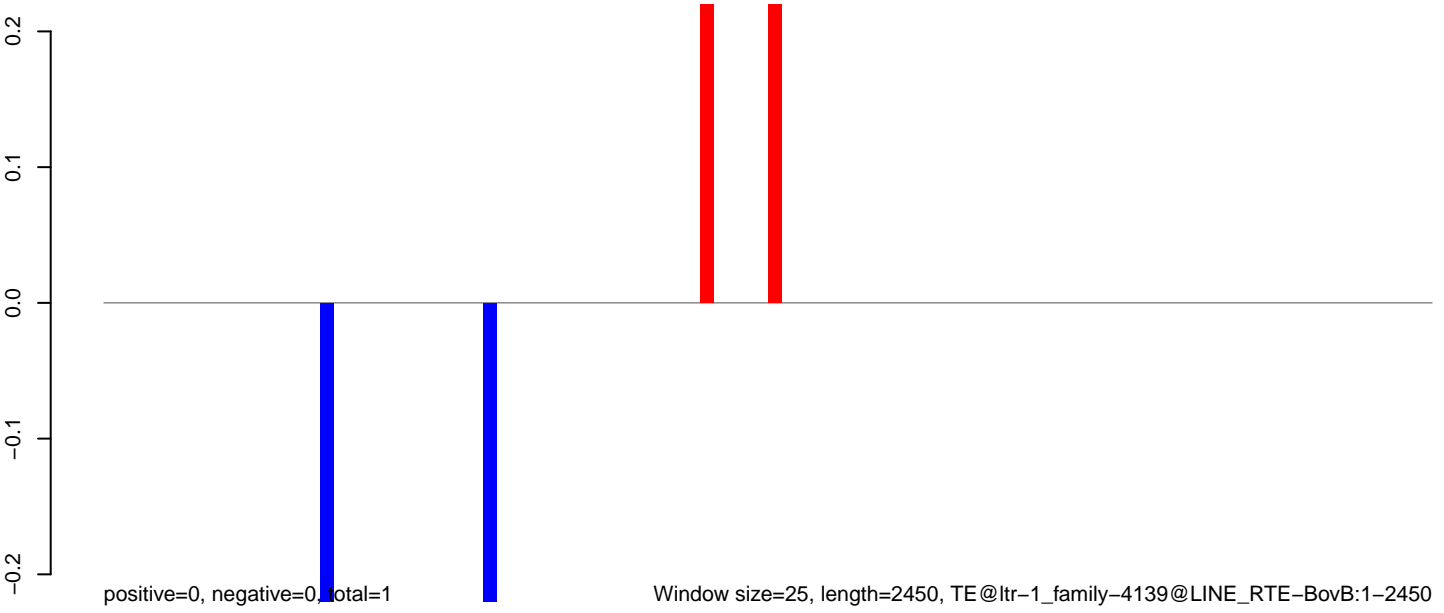

Window size=25, length=2450, TE@ltr-1_family-4139@LINE RTE-BovB:1-2450

AeAlbo_Fcarc_OA.18_23.rep

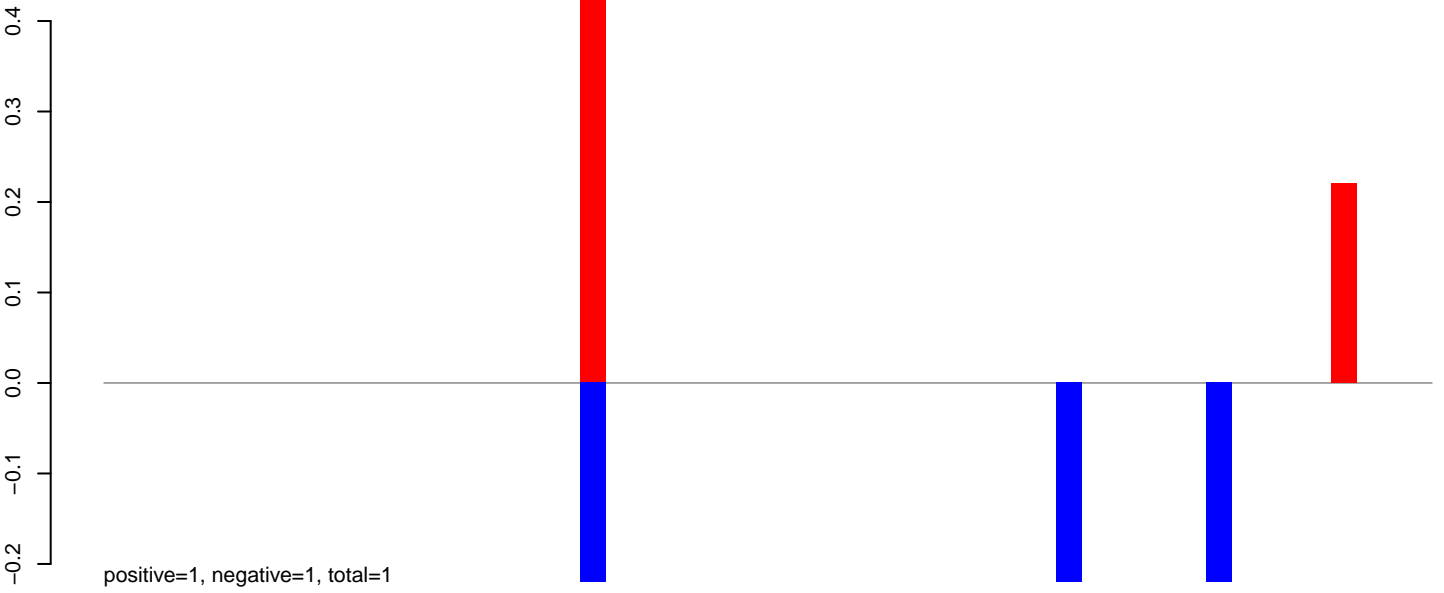

AeAlbo_Fcarc_OA.24_35.rep

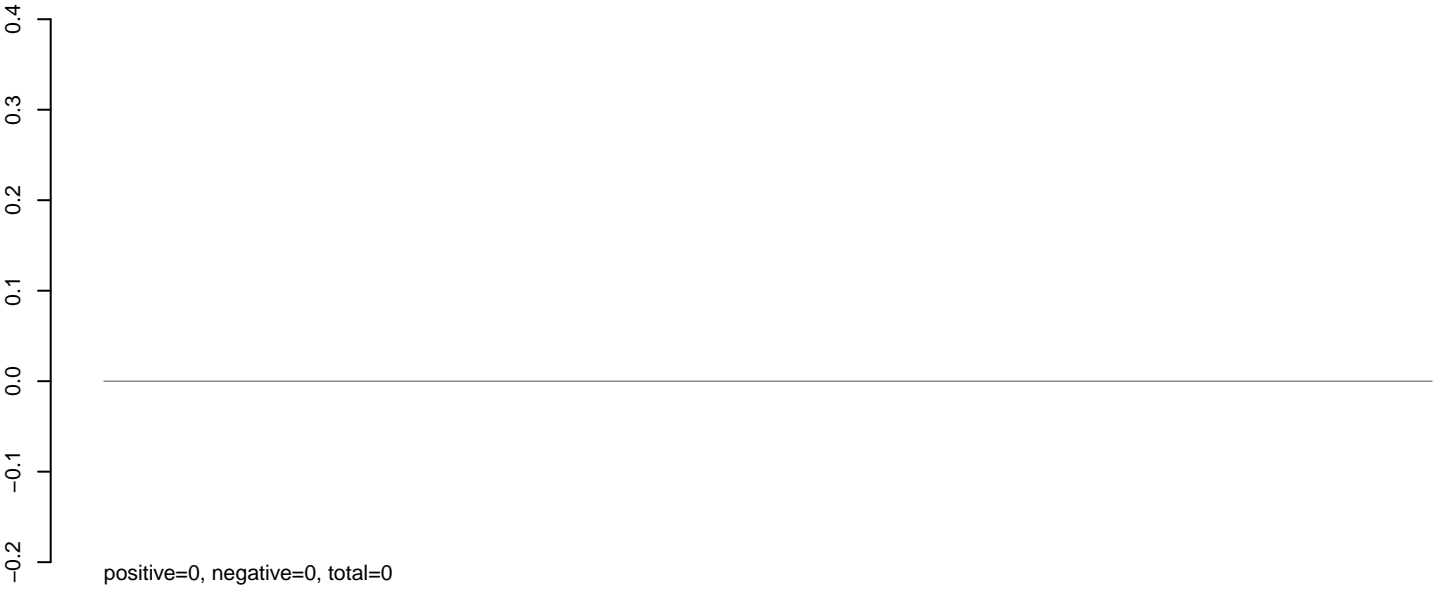

AeAlbo_Fcarc_OA.rep

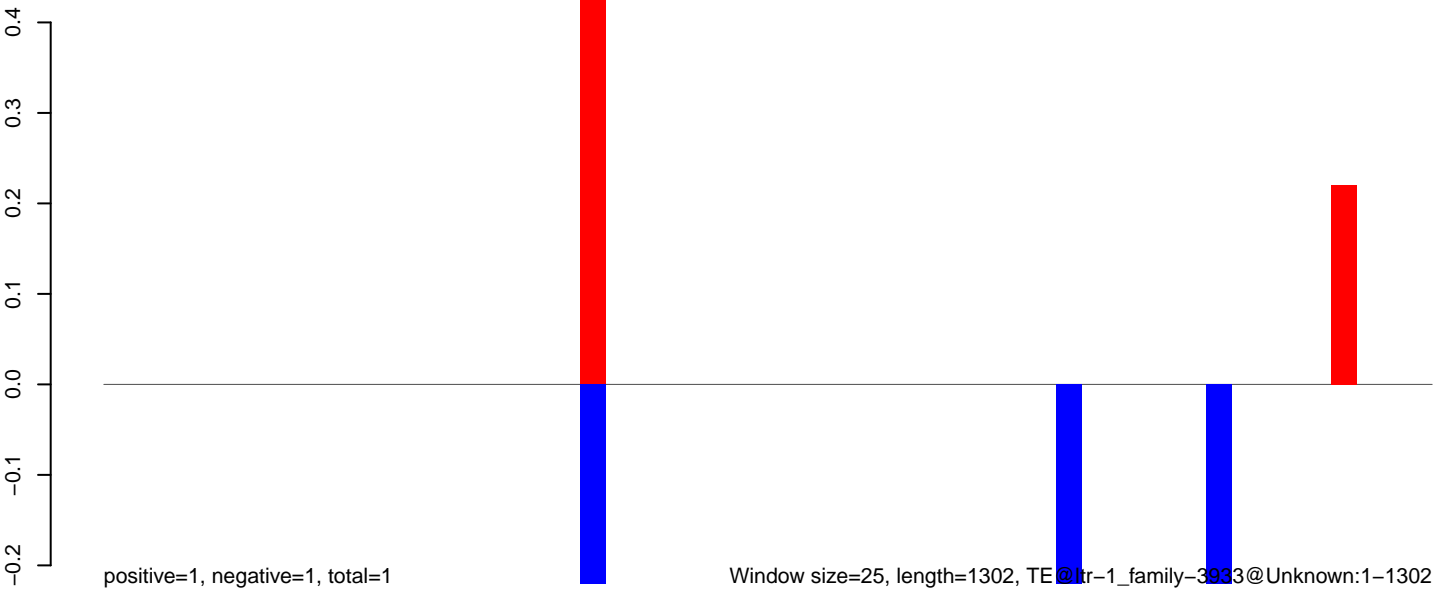

AeAlbo_Fcarc_OA.18_23.rep

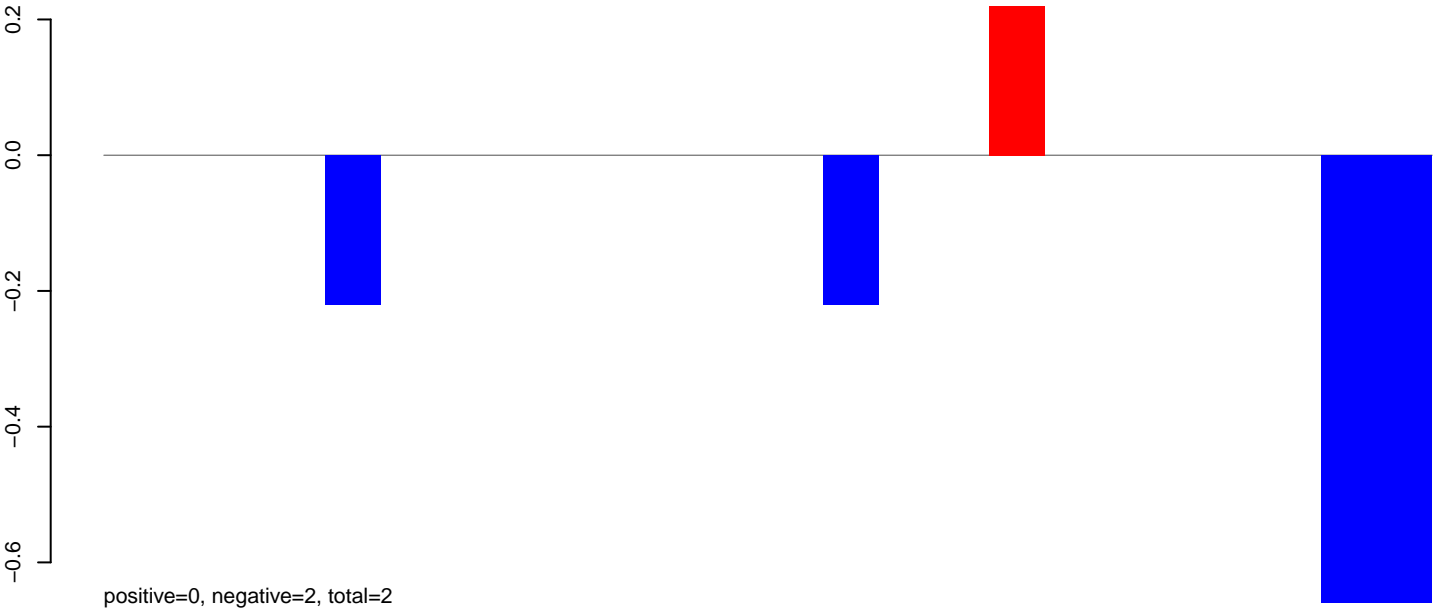

AeAlbo_Fcarc_OA.24_35.rep

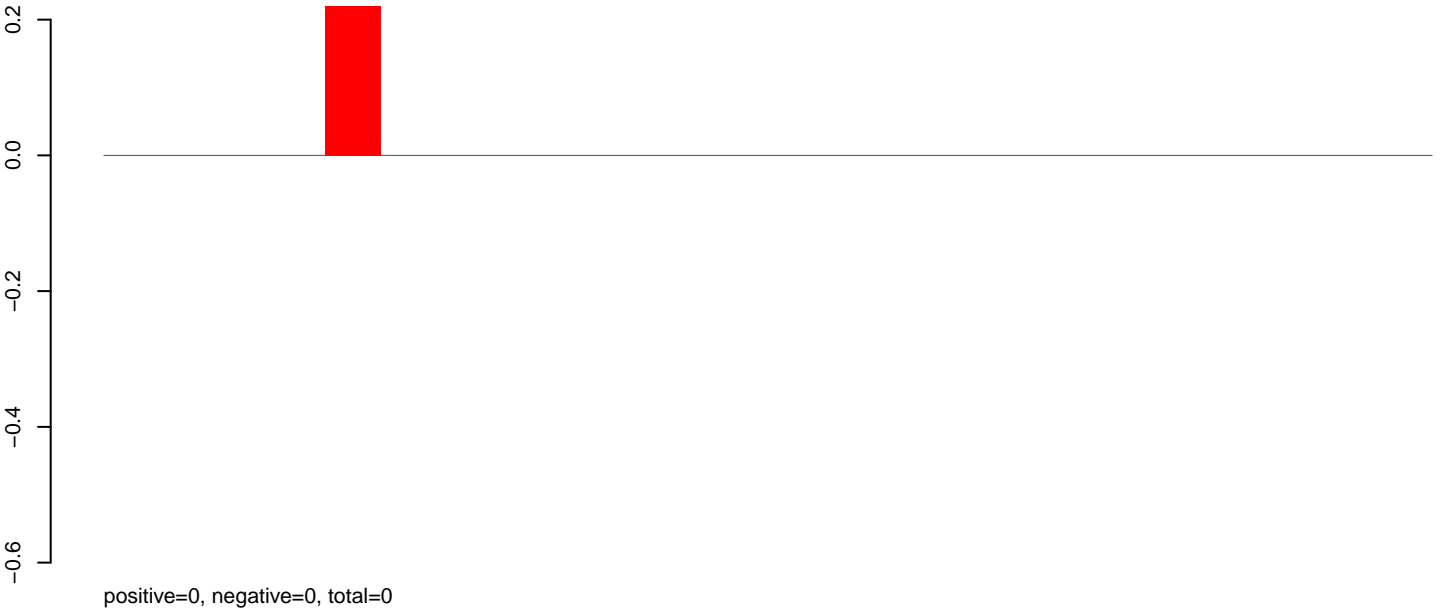

AeAlbo_Fcarc_OA.rep

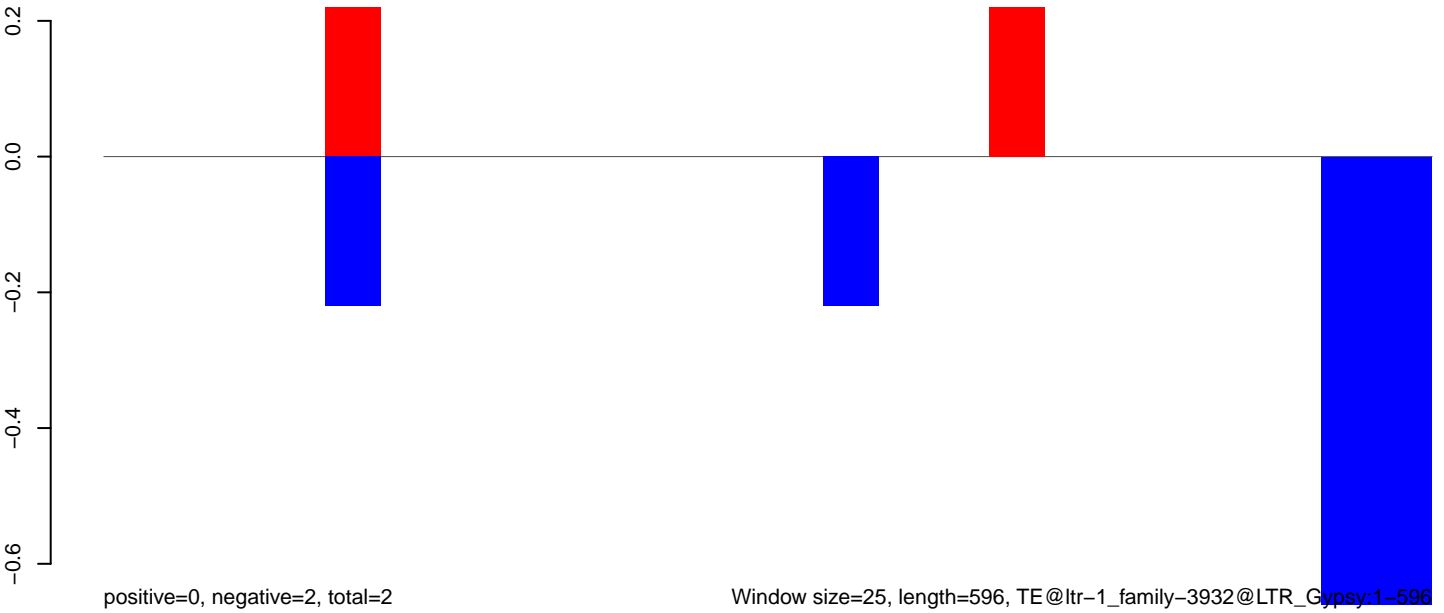

AeAlbo_Fcarc_OA.18_23.rep

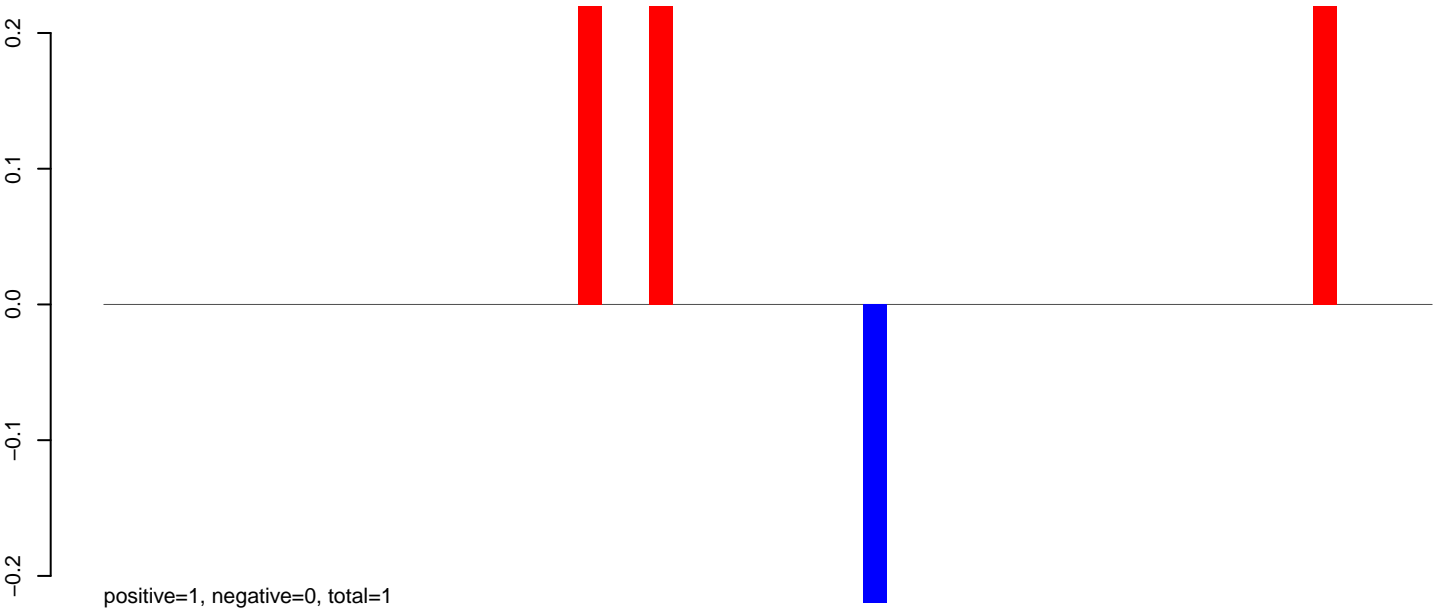

AeAlbo_Fcarc_OA.24_35.rep

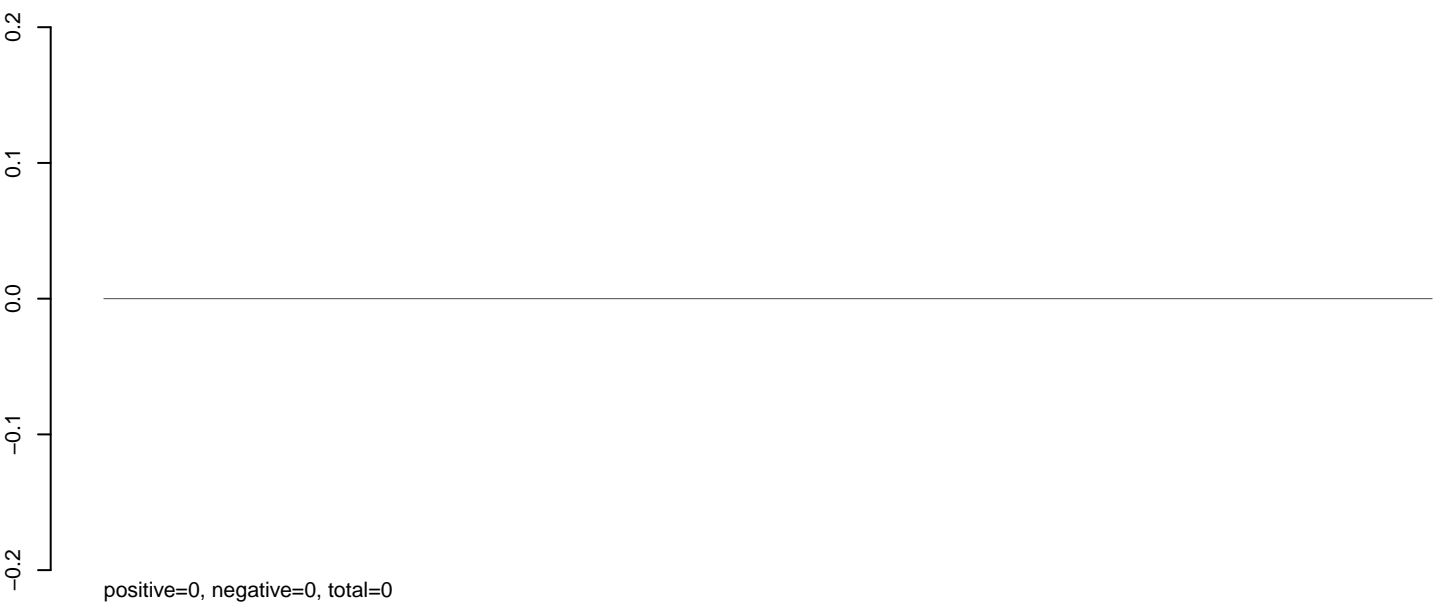

AeAlbo_Fcarc_OA.rep

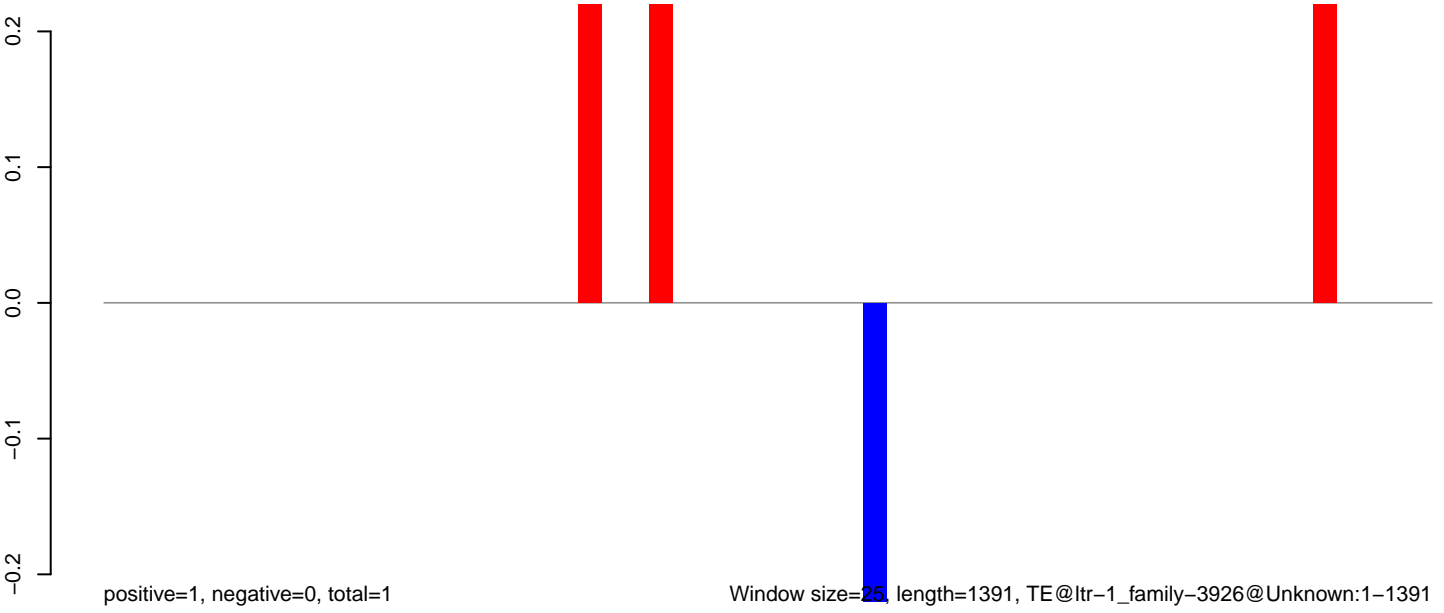

Window size=25, length=1391, TE@ltr-1_family-3926@Unknown:1-1391

AeAlbo_Fcarc_OA.18_23.rep

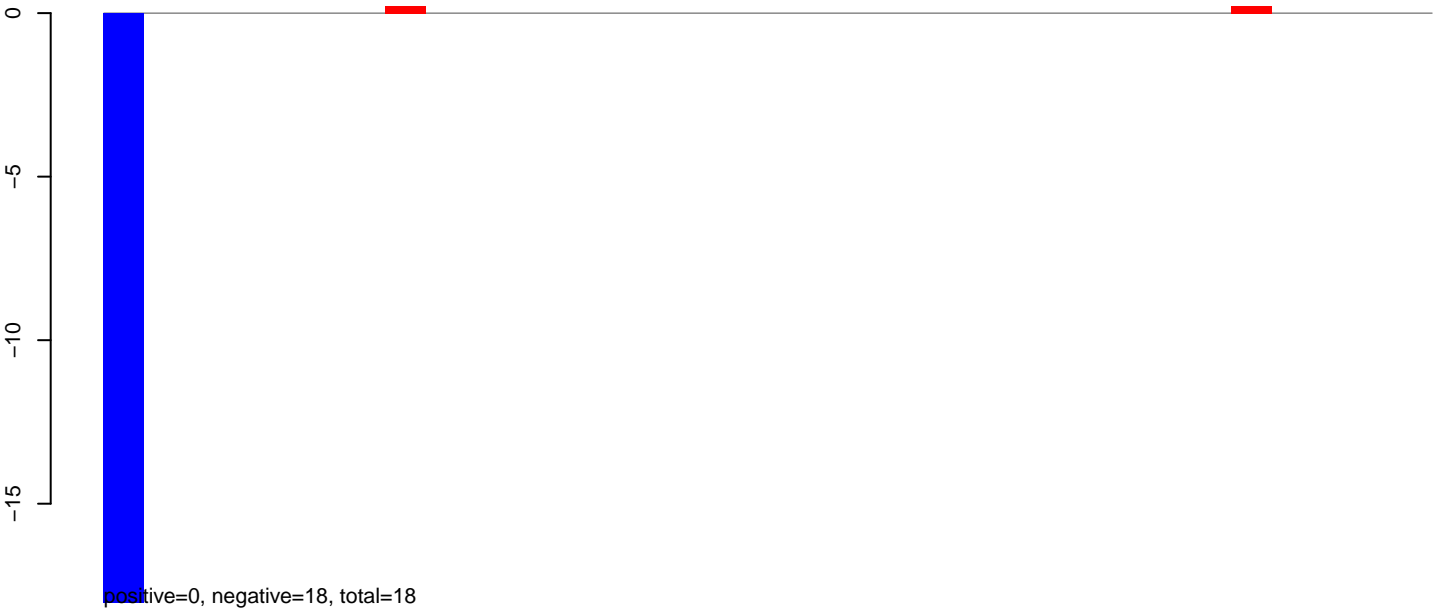

AeAlbo_Fcarc_OA.24_35.rep

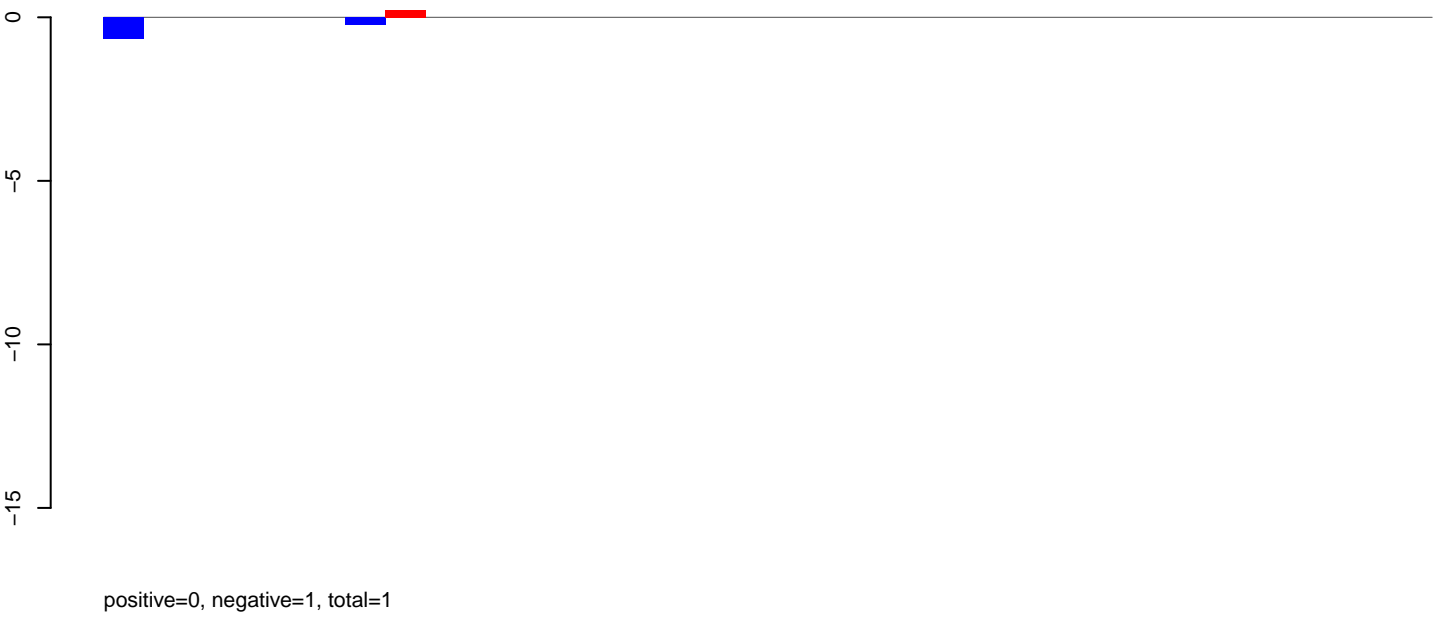

AeAlbo_Fcarc_OA.rep



AeAlbo_Fcarc_OA.18_23.rep

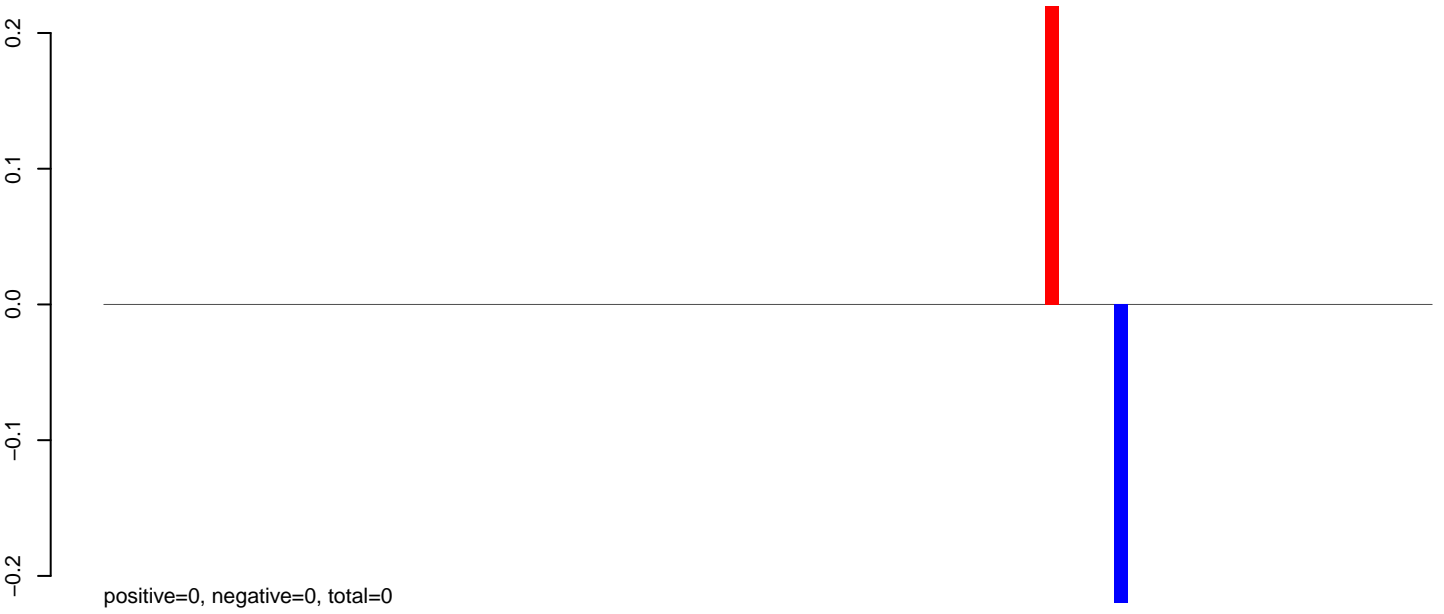

AeAlbo_Fcarc_OA.24_35.rep



AeAlbo_Fcarc_OA.rep

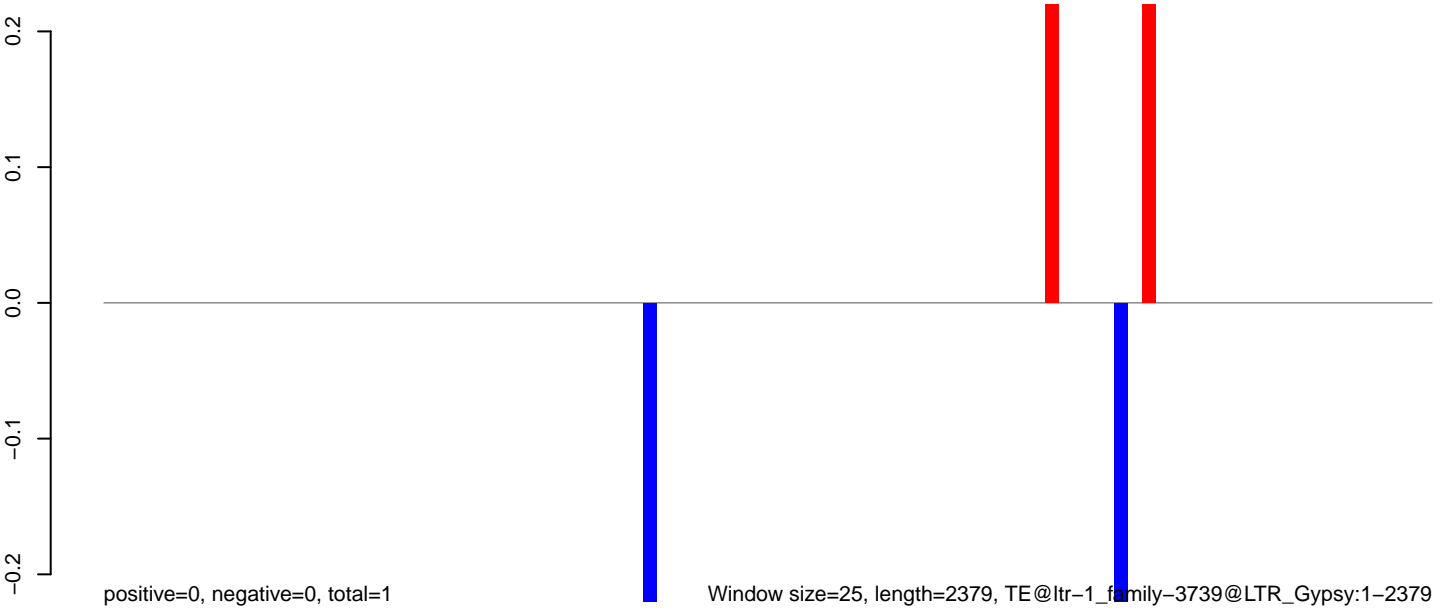

Window size=25, length=2379, TE@ltr-1_family-3739@LTR_Gypsy:1-2379

0 500 1000 1500 2000 2500

AeAlbo_Fcarc_OA.18_23.rep

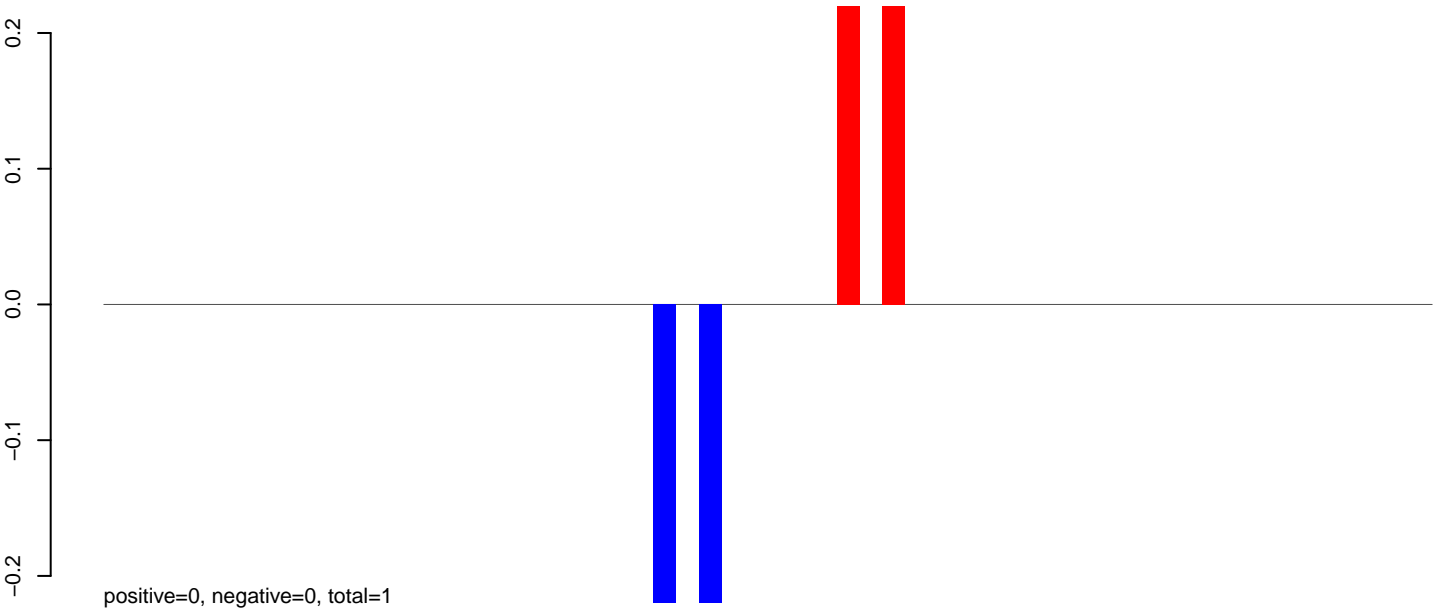

AeAlbo_Fcarc_OA.24_35.rep

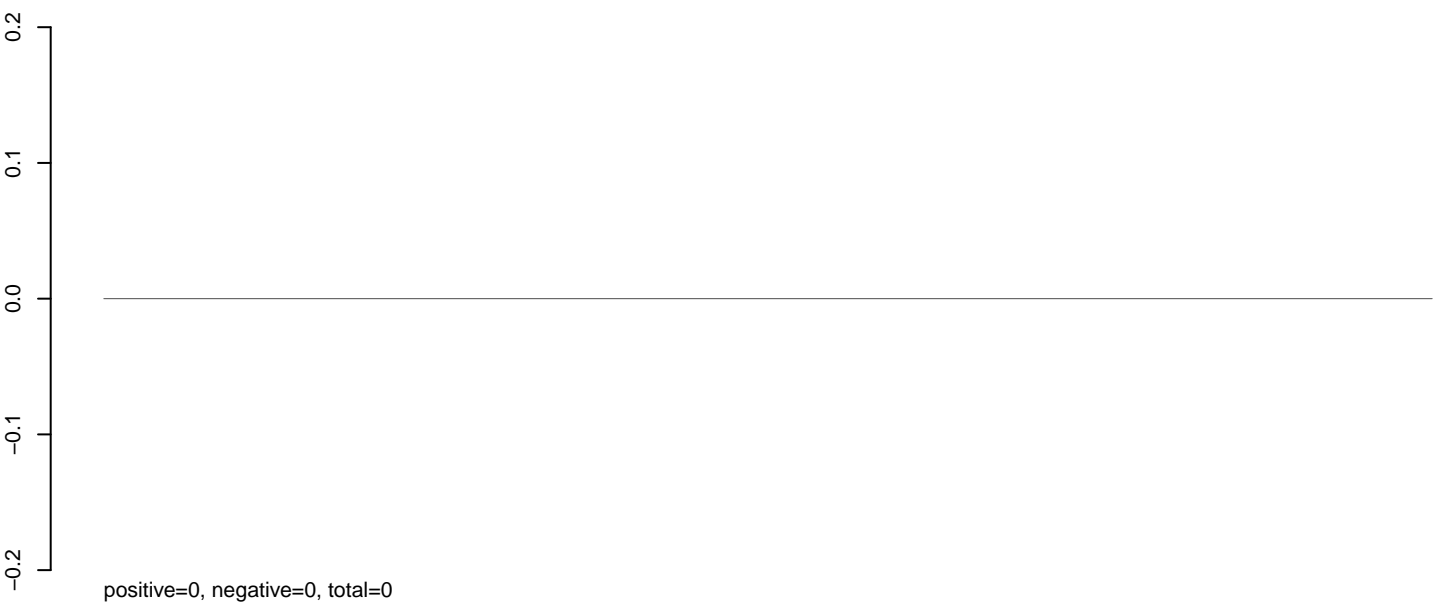

AeAlbo_Fcarc_OA.rep

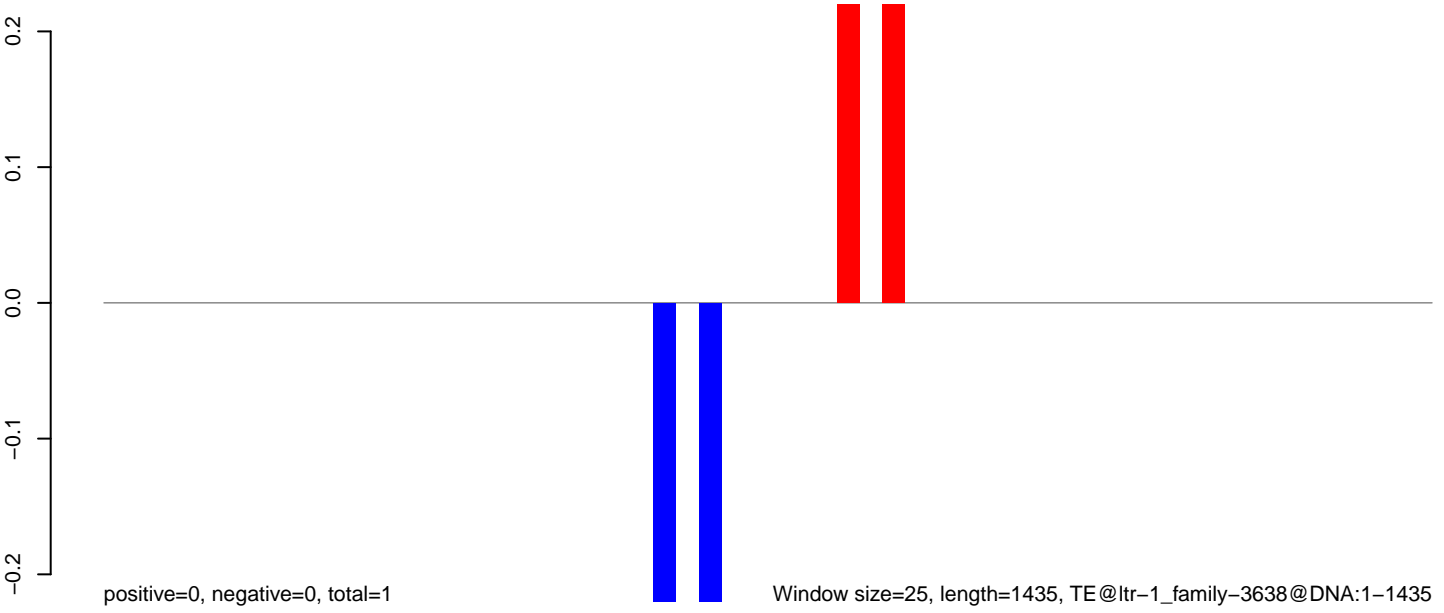

Window size=25, length=1435, TE@ltr-1_family-3638@DNA:1-1435

AeAlbo_Fcarc_OA.18_23.rep



AeAlbo_Fcarc_OA.24_35.rep

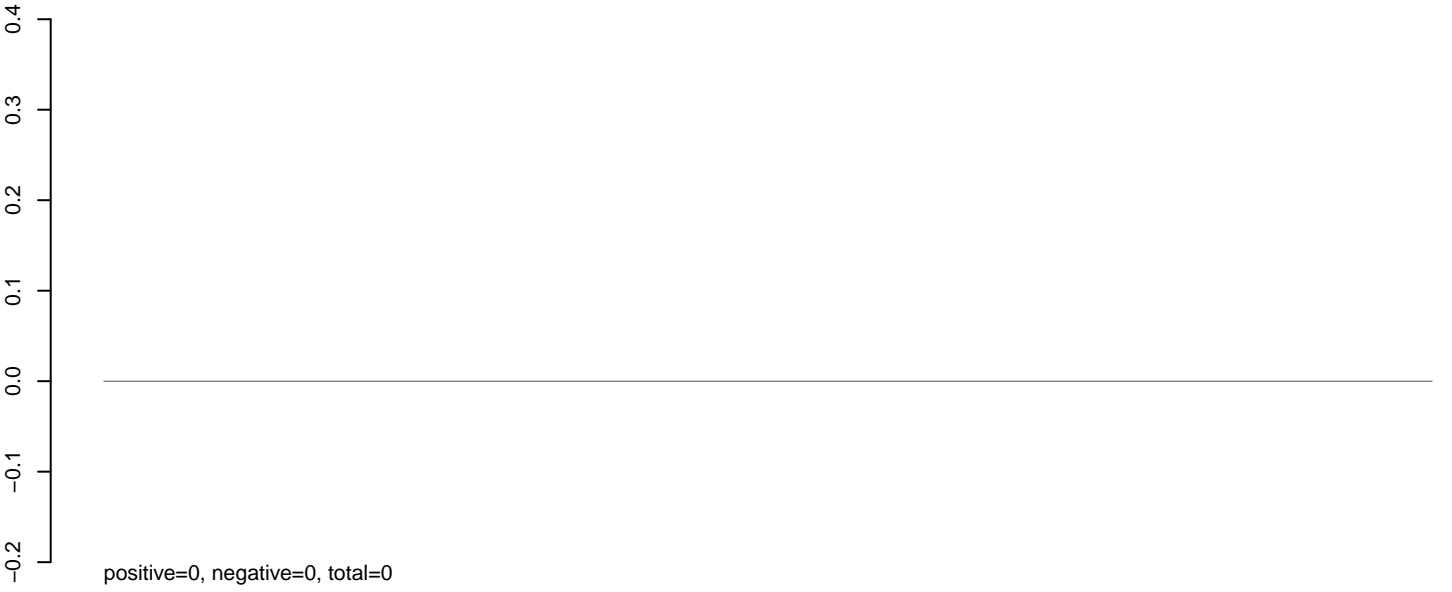

AeAlbo_Fcarc_OA.rep



Window size=25, length=2981, TE@ltr-1_family-3621@LTR_Pao:1-2981

0 500 1000 1500 2000 2500 3000

AeAlbo_Fcarc_OA.18_23.rep

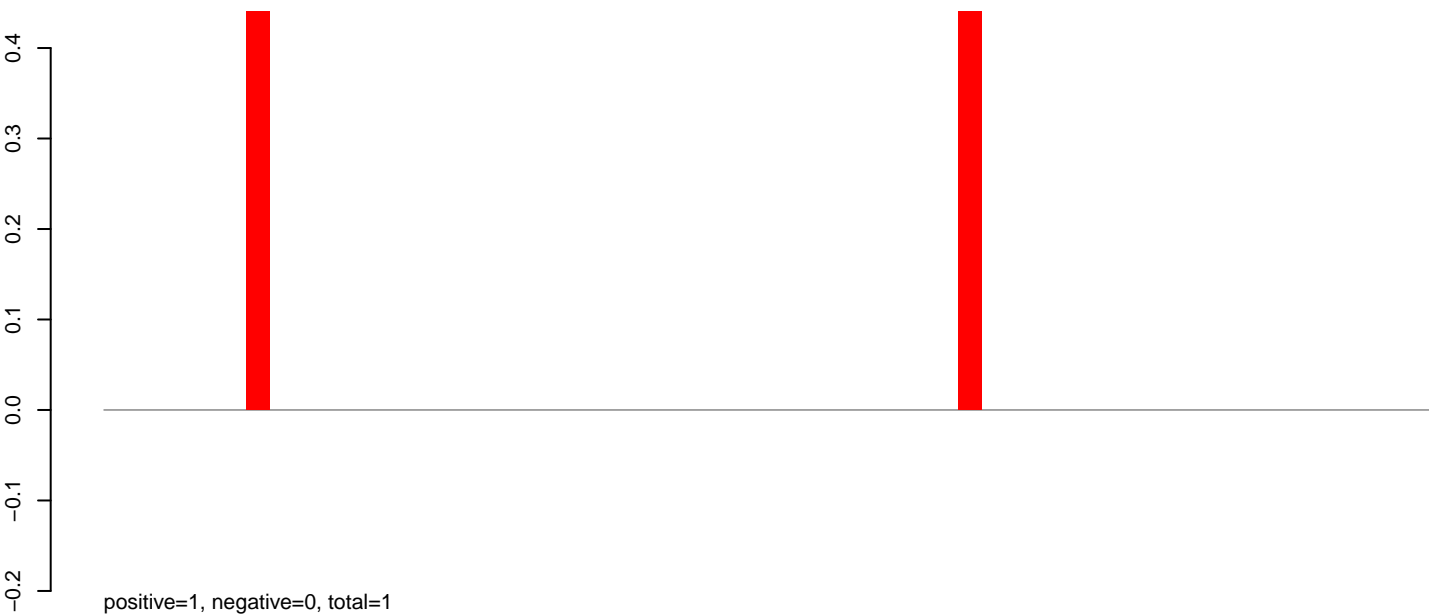

AeAlbo_Fcarc_OA.24_35.rep

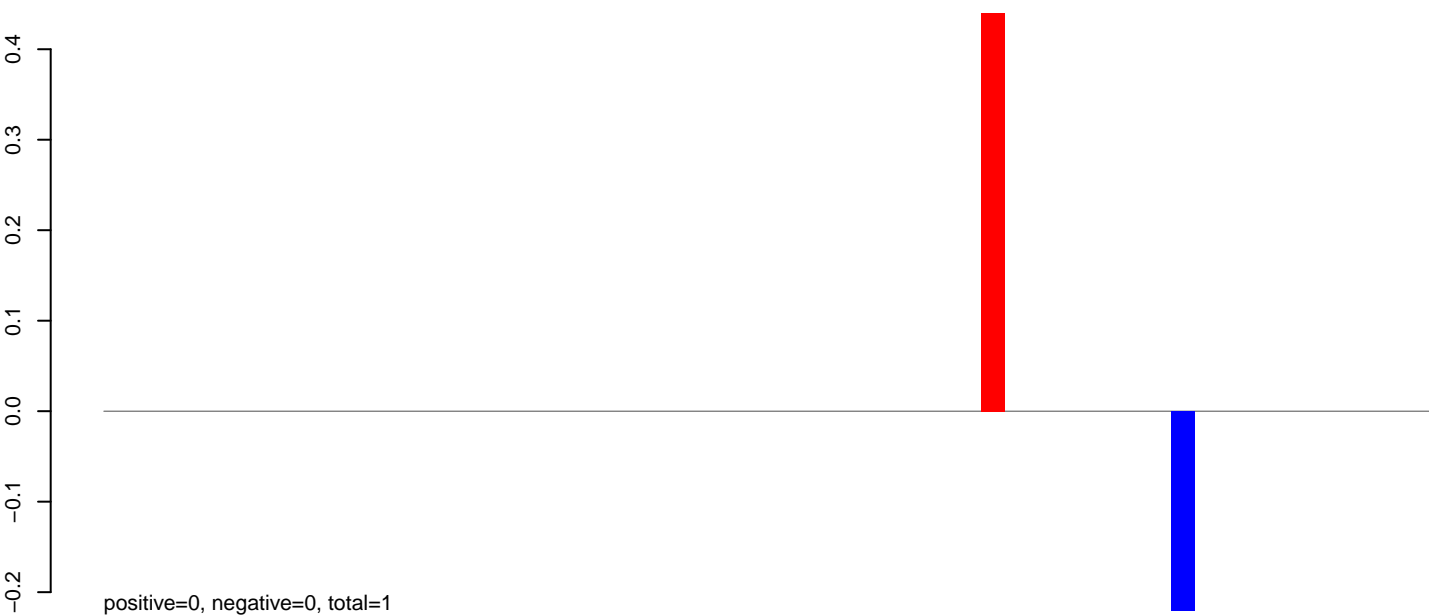

AeAlbo_Fcarc_OA.rep

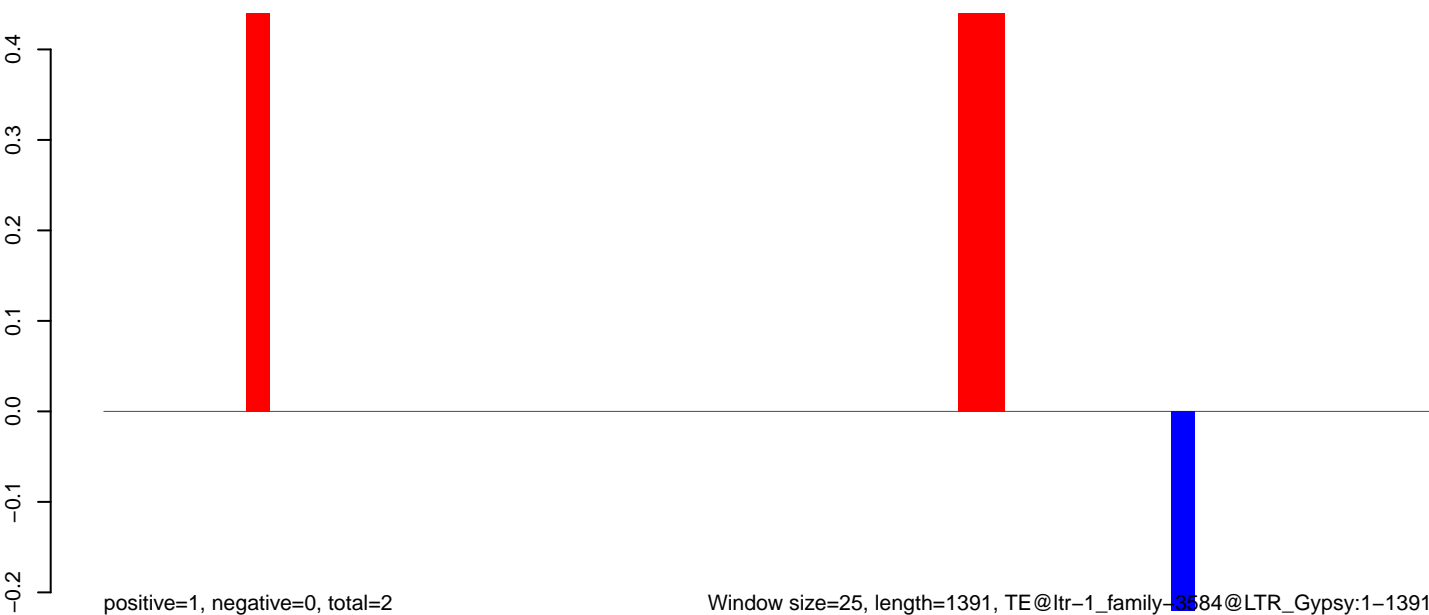

Window size=25, length=1391, TE@ltr-1_family-3584@LTR_Gypsy:1-1391

0 200 400 600 800 1000 1200 1400

AeAlbo_Fcarc_OA.18_23.rep

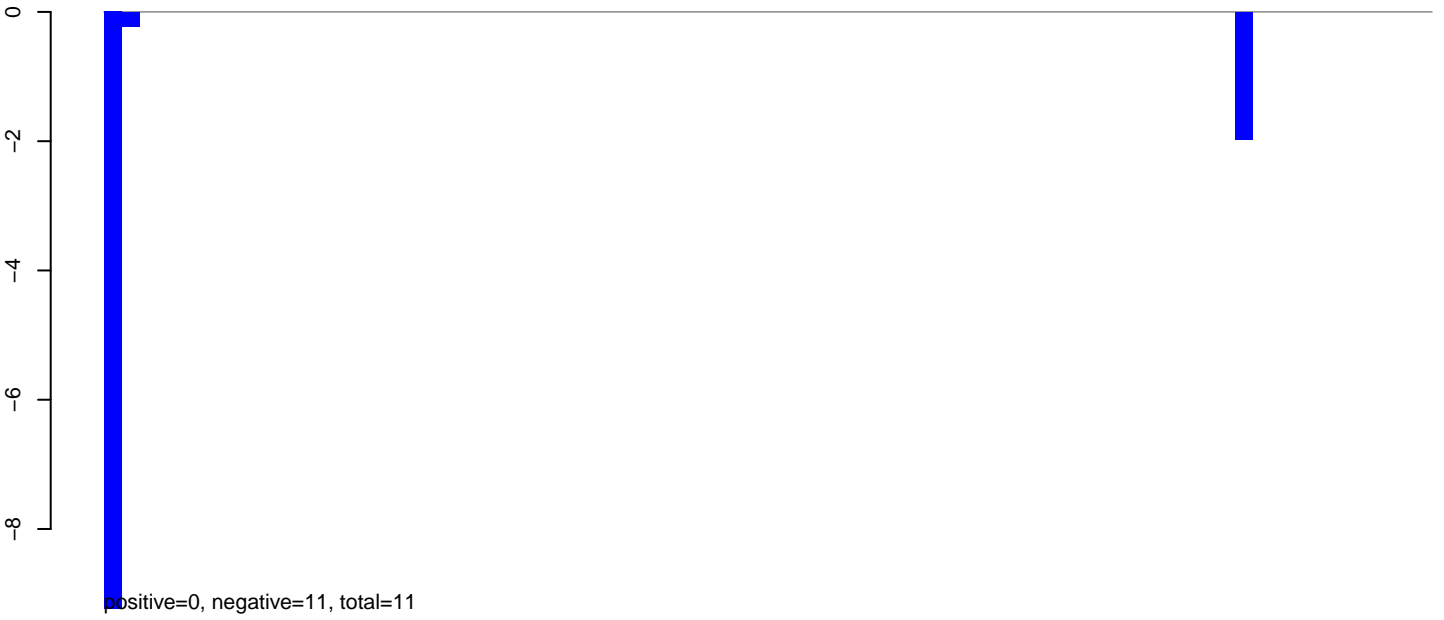

AeAlbo_Fcarc_OA.24_35.rep

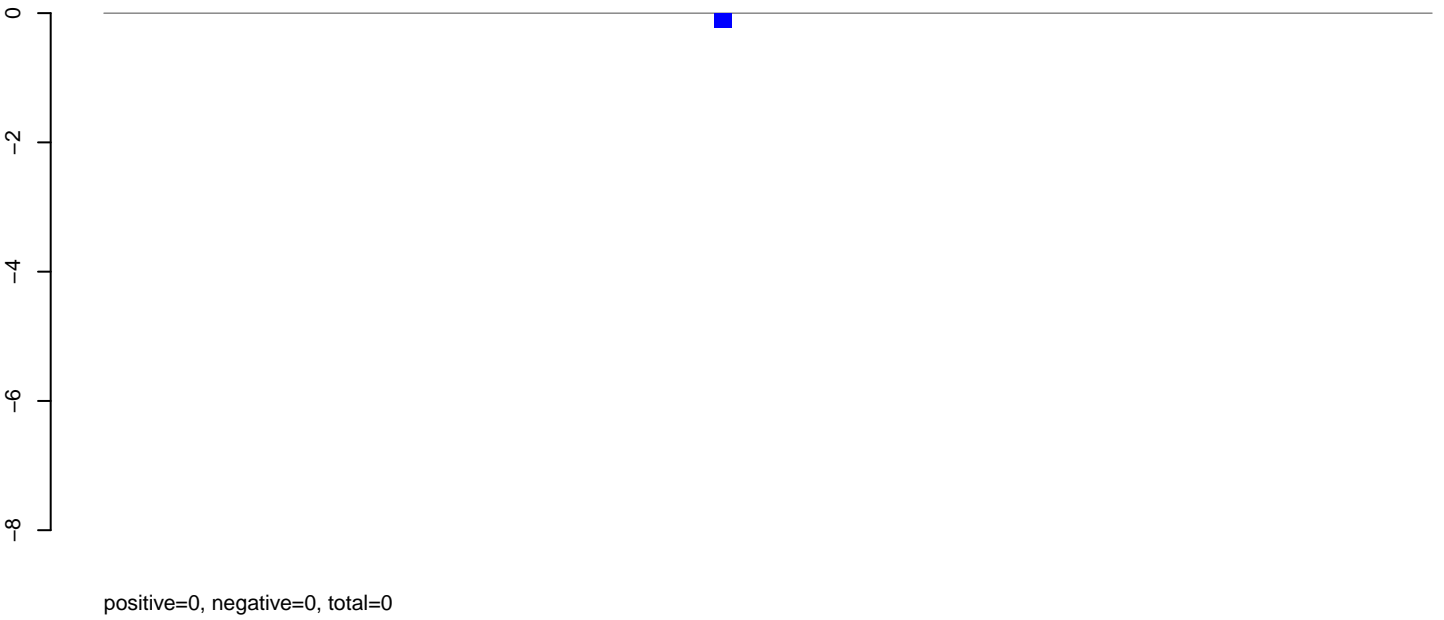

AeAlbo_Fcarc_OA.rep



AeAlbo_Fcarc_OA.18_23.rep



AeAlbo_Fcarc_OA.24_35.rep



AeAlbo_Fcarc_OA.rep

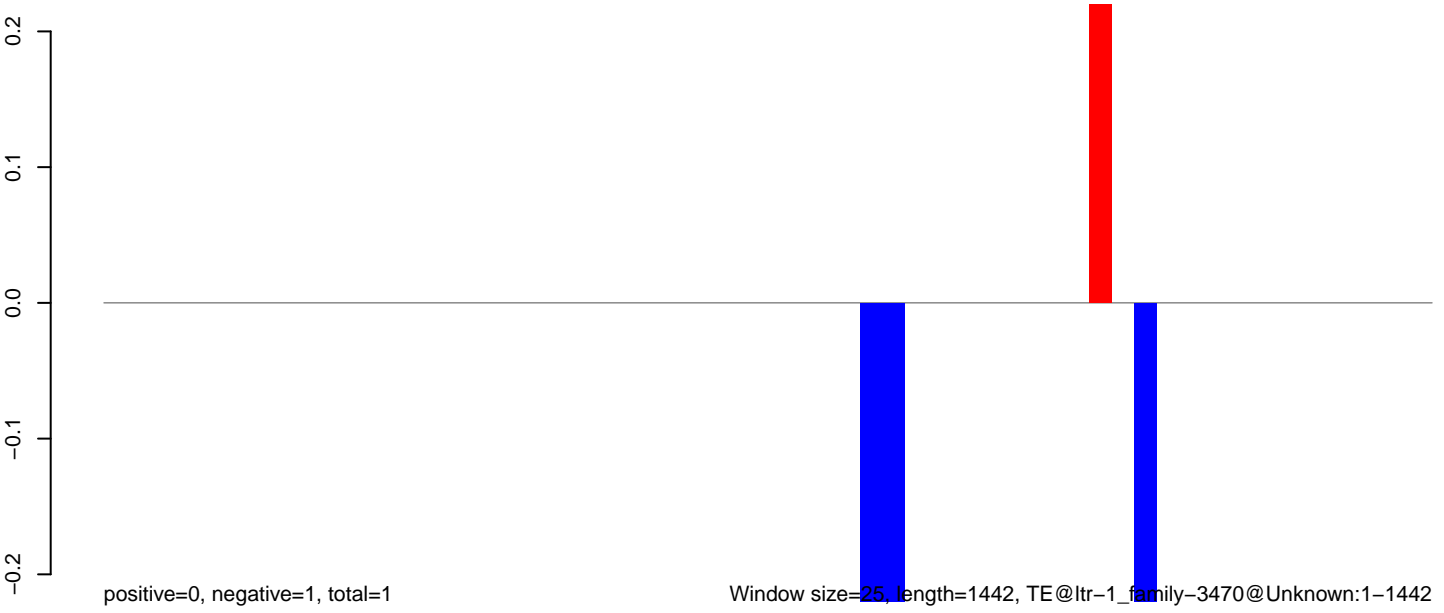

Window size=25, length=1442, TE@ltr-1_family-3470@Unknown:1-1442

AeAlbo_Fcarc_OA.18_23.rep



AeAlbo_Fcarc_OA.24_35.rep

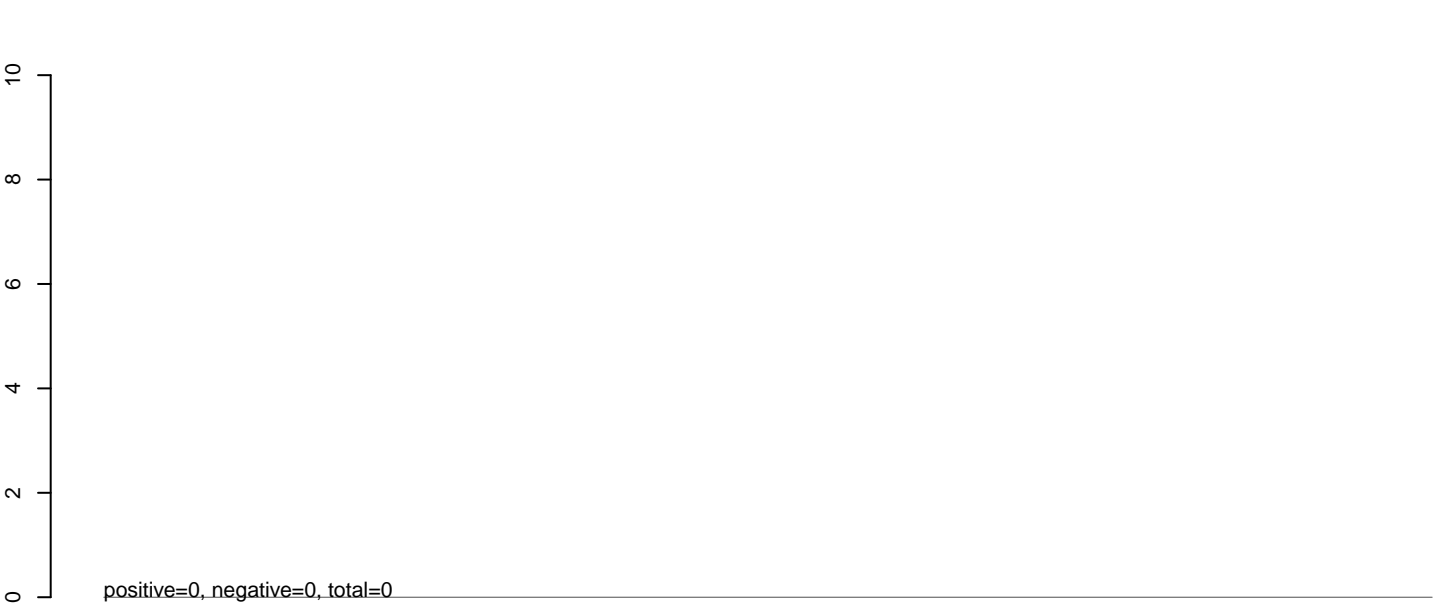

AeAlbo_Fcarc_OA.rep

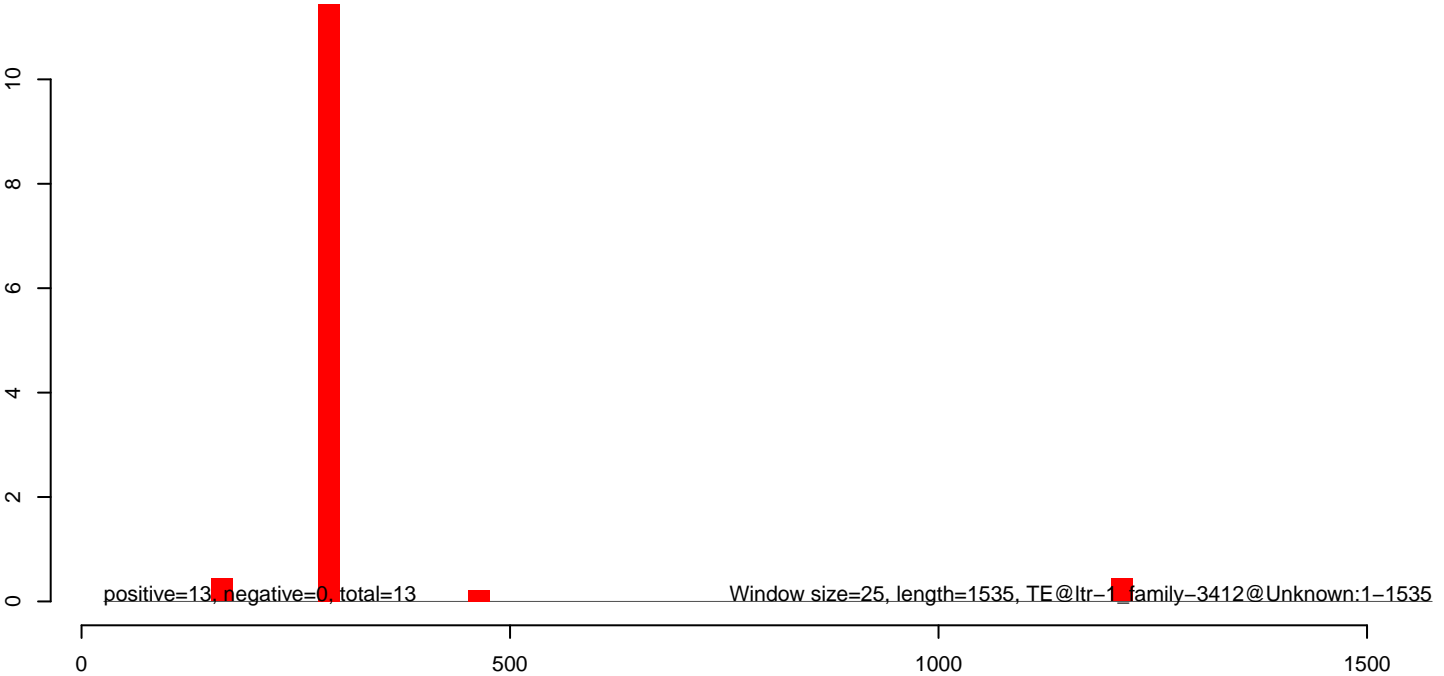

AeAlbo_Fcarc_OA.18_23.rep

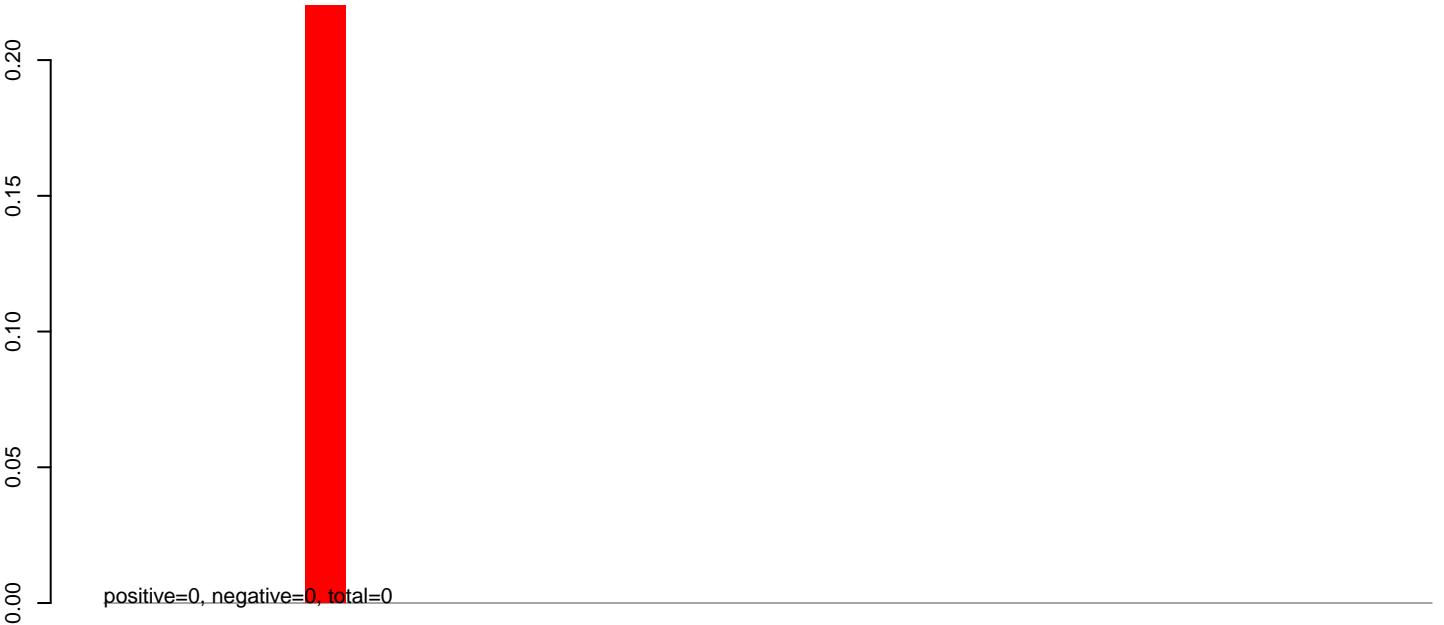

AeAlbo_Fcarc_OA.24_35.rep

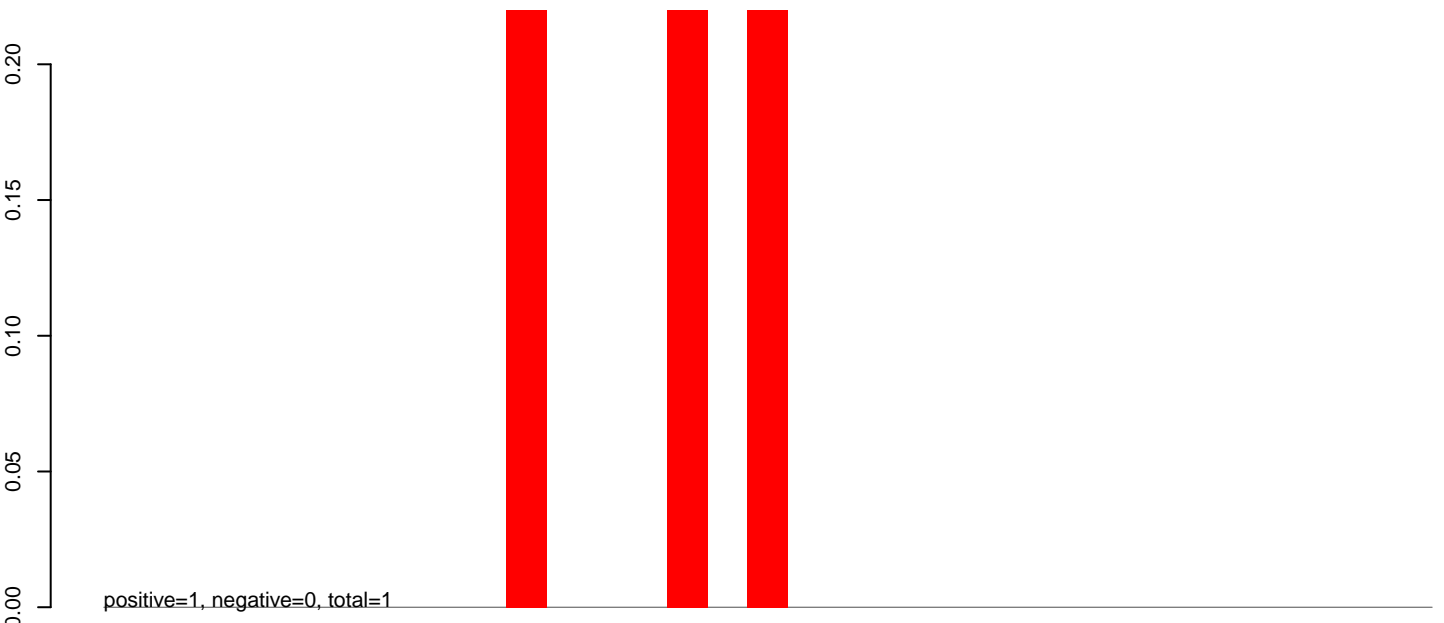

AeAlbo_Fcarc_OA.rep

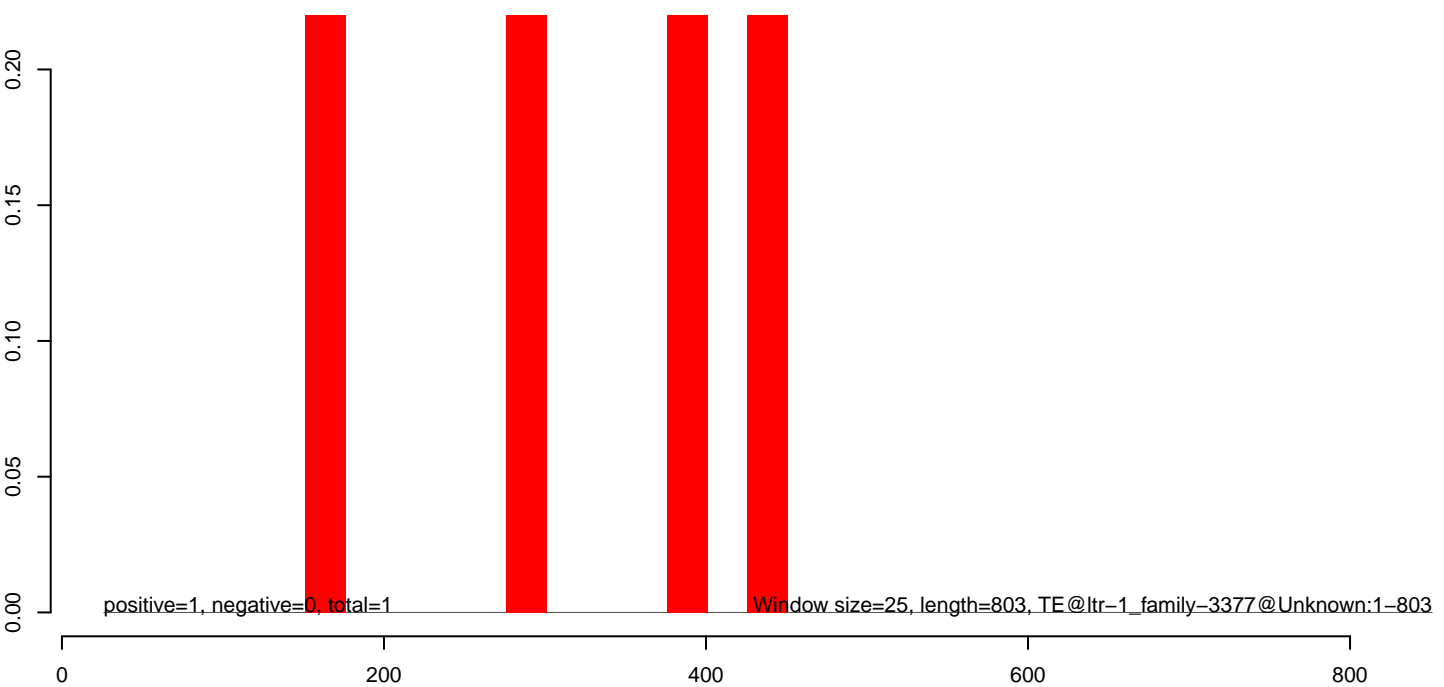

AeAlbo_Fcarc_OA.18_23.rep

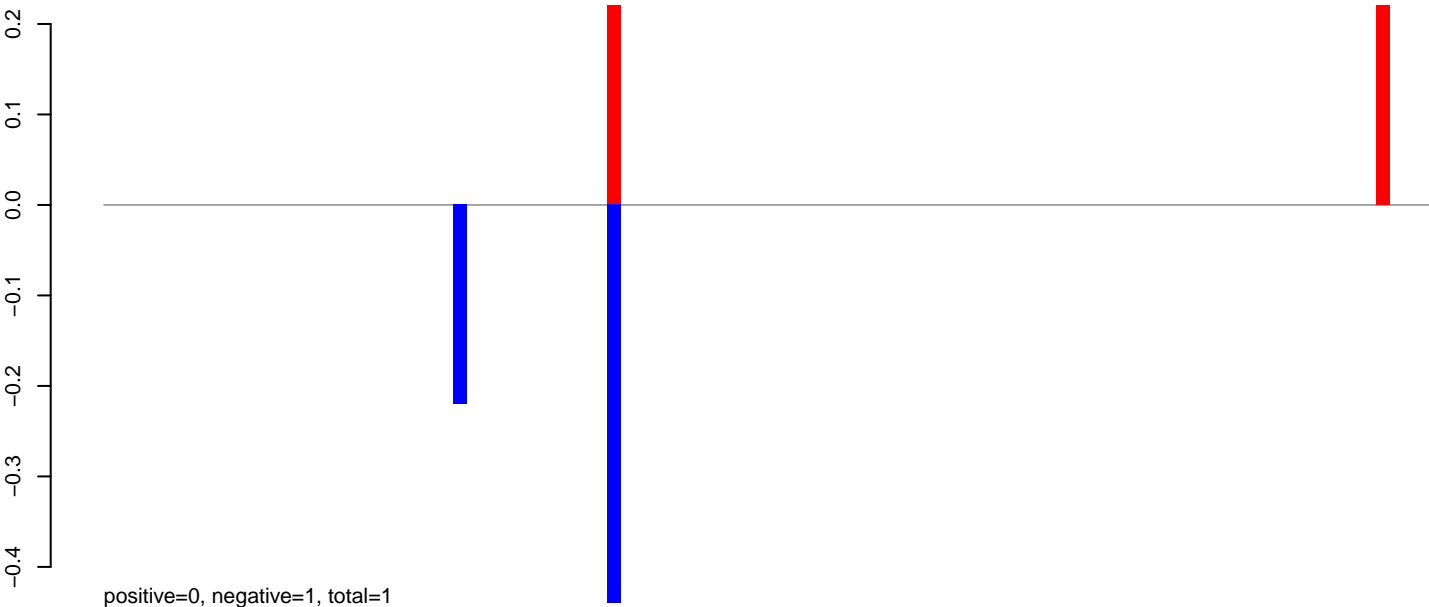

AeAlbo_Fcarc_OA.24_35.rep

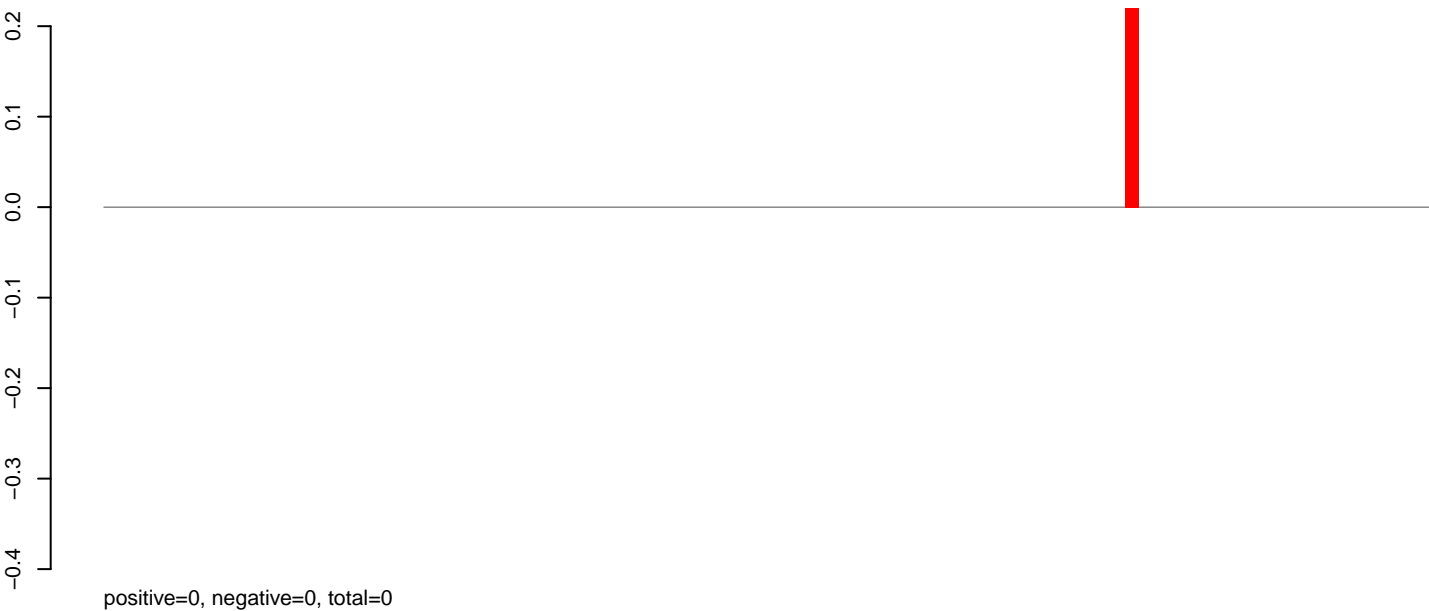

AeAlbo_Fcarc_OA.rep

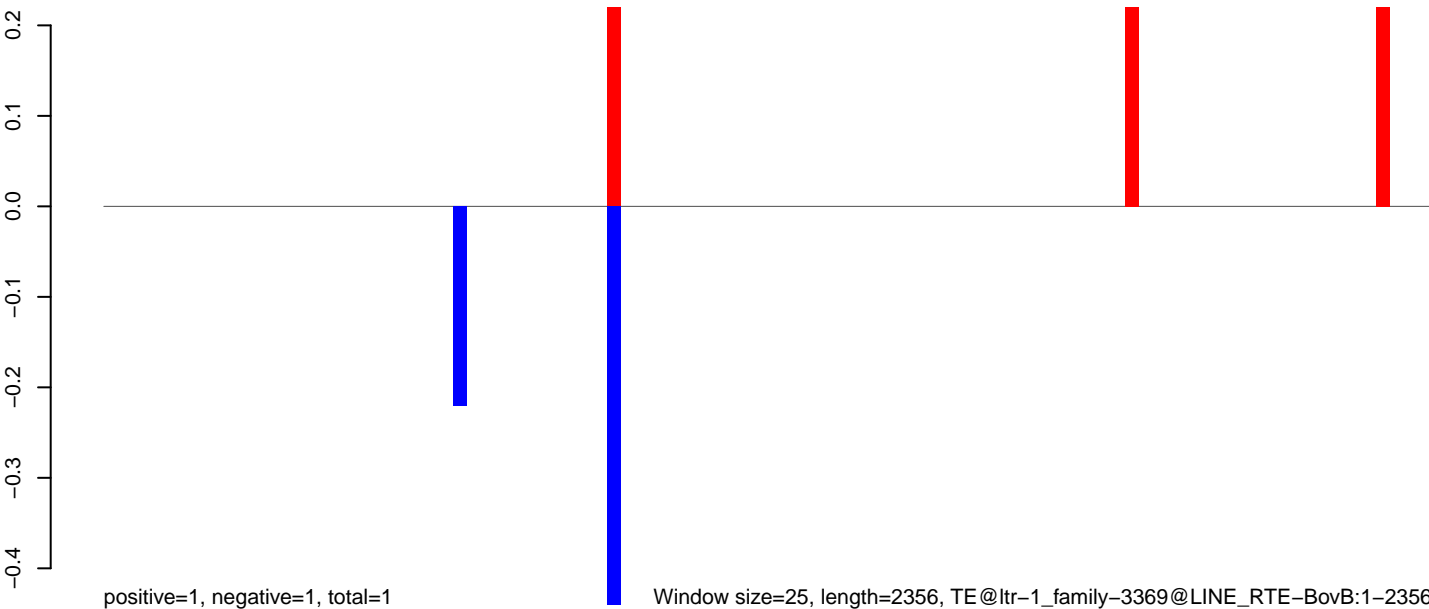

Window size=25, length=2356, TE@ltr-1_family-3369@LINE_RTE-BovB:1-2356

0 500 1000 1500 2000

AeAlbo_Fcarc_OA.18_23.rep

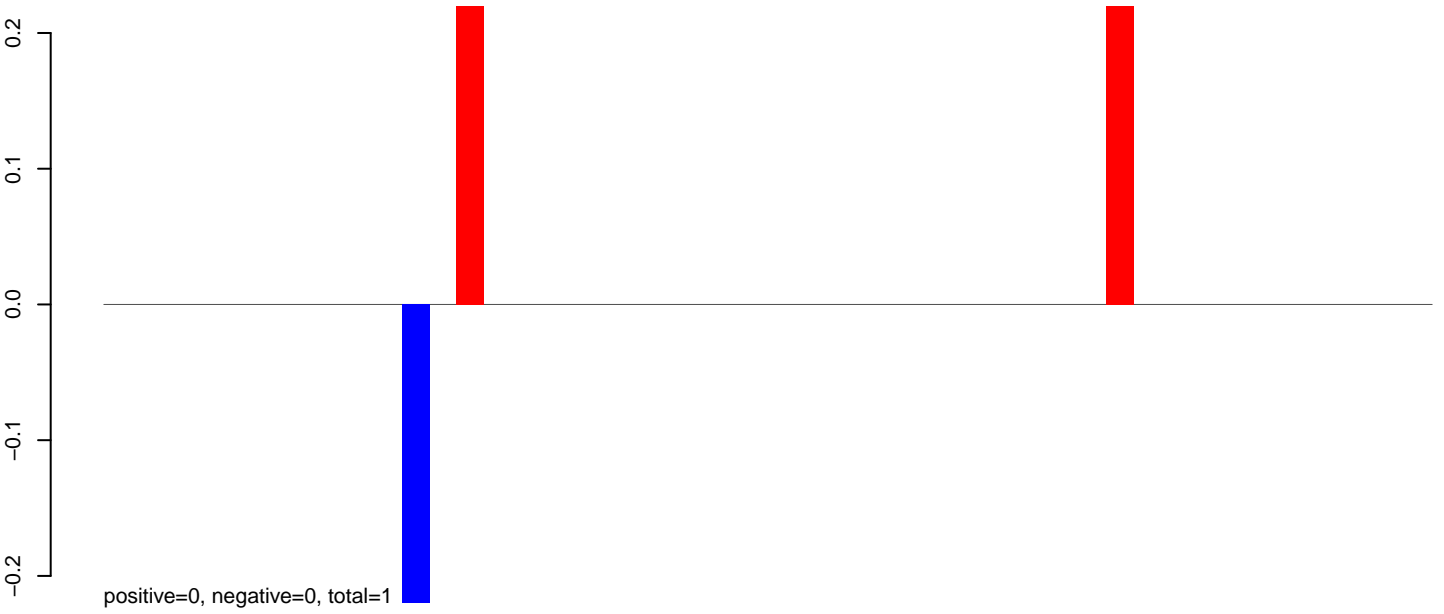

AeAlbo_Fcarc_OA.24_35.rep

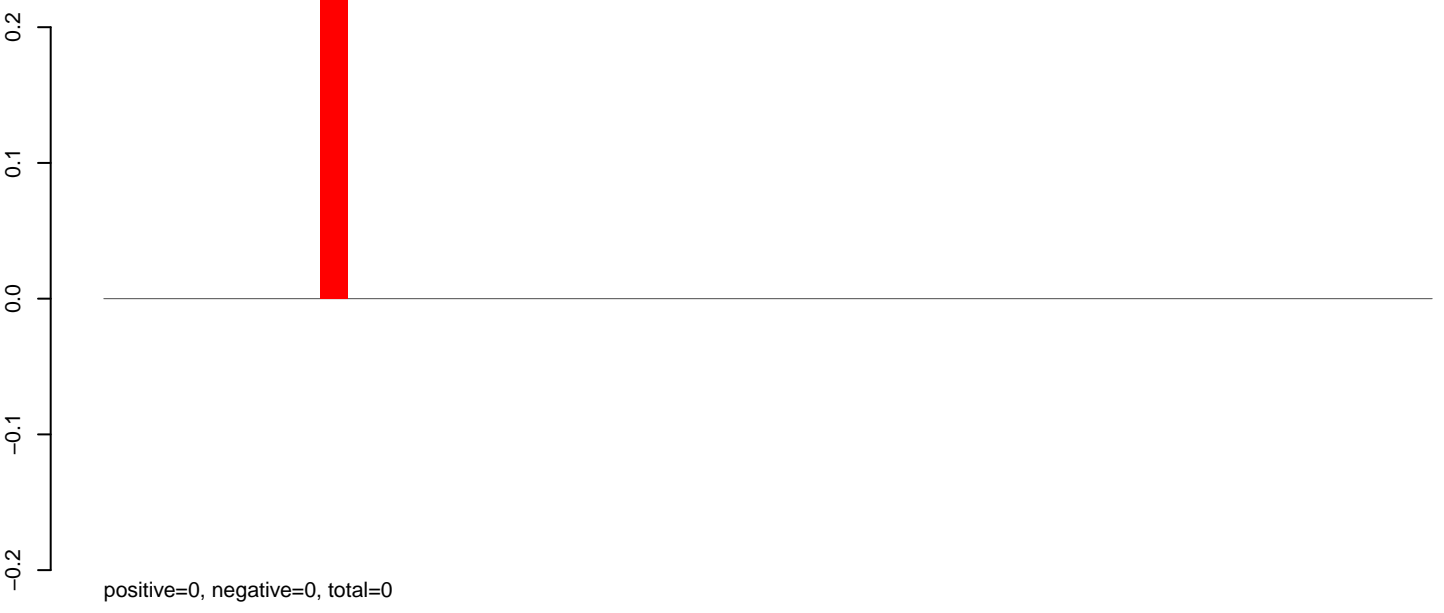

AeAlbo_Fcarc_OA.rep

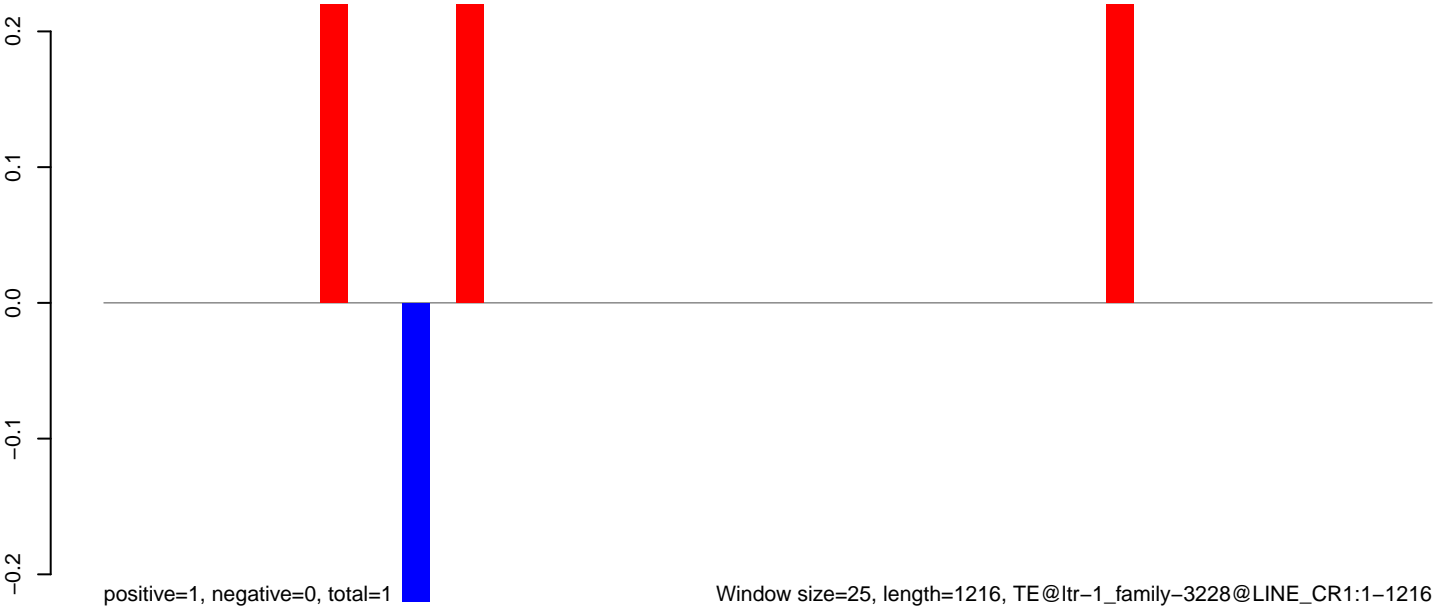

Window size=25, length=1216, TE@ltr-1_family-3228@LINE_CR1:1-1216

0 200 400 600 800 1000 1200

AeAlbo_Fcarc_OA.18_23.rep

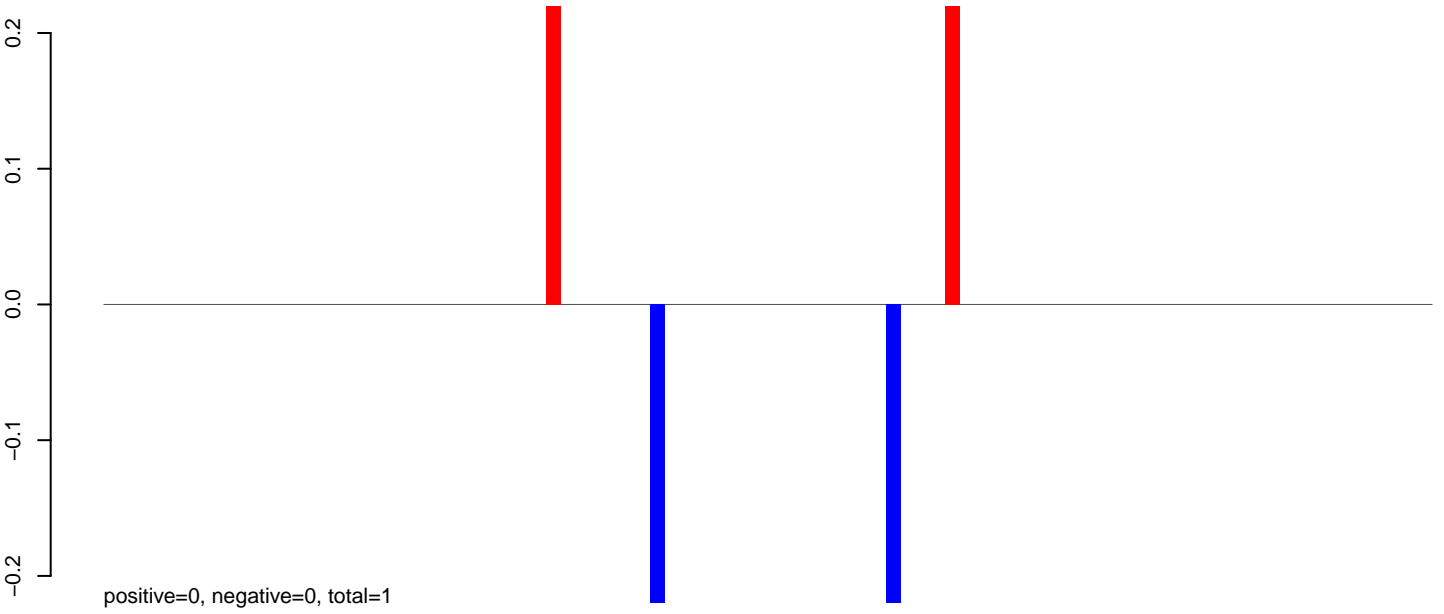

AeAlbo_Fcarc_OA.24_35.rep

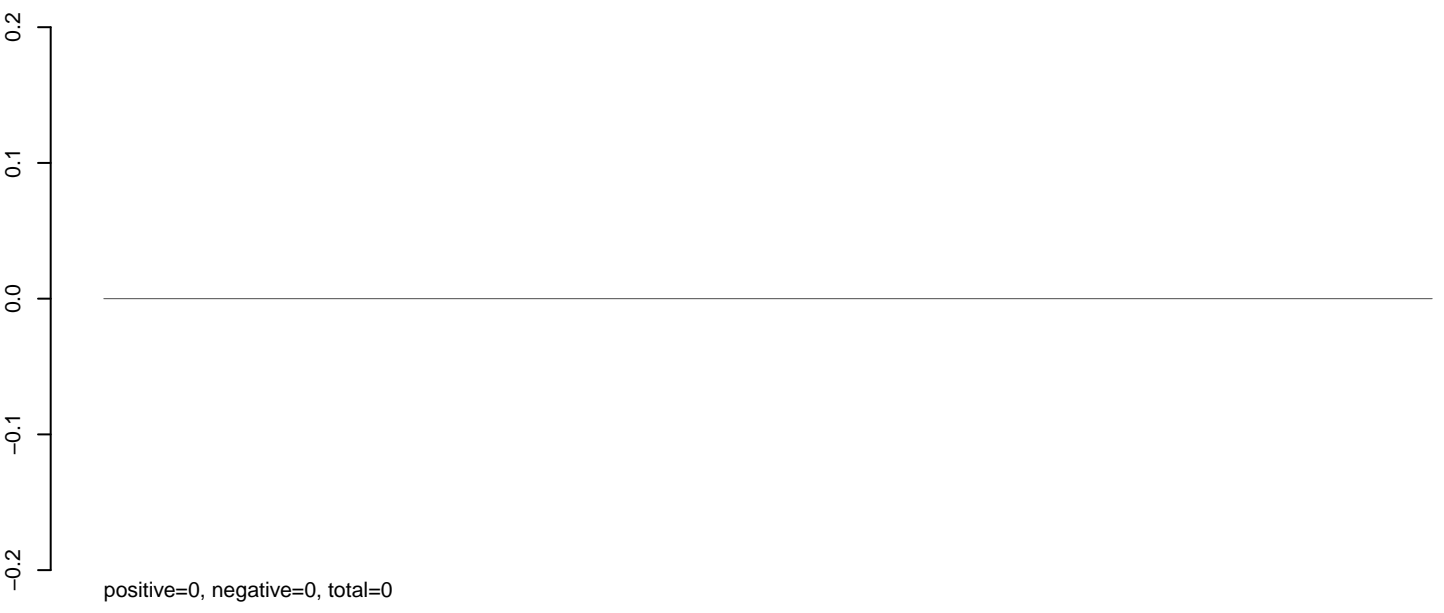

AeAlbo_Fcarc_OA.rep

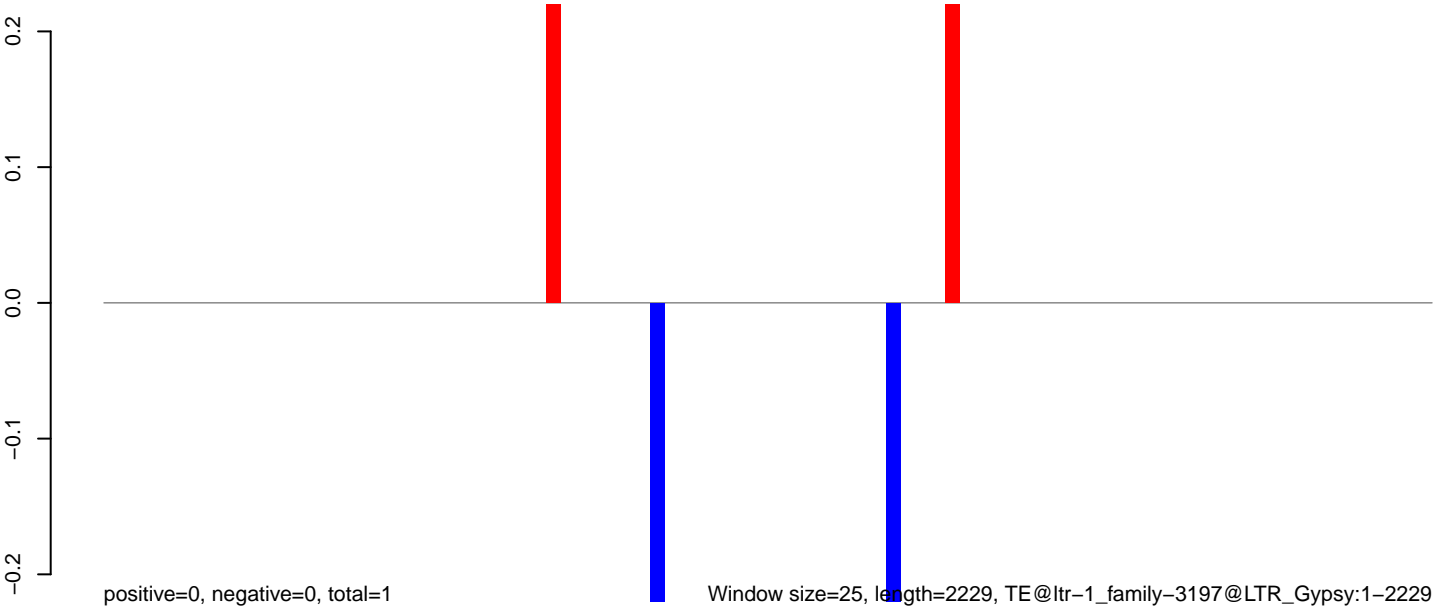

Window size=25, length=2229, TE@ltr-1_family-3197@LTR_Gypsy:1-2229

0 500 1000 1500 2000

AeAlbo_Fcarc_OA.18_23.rep



AeAlbo_Fcarc_OA.24_35.rep

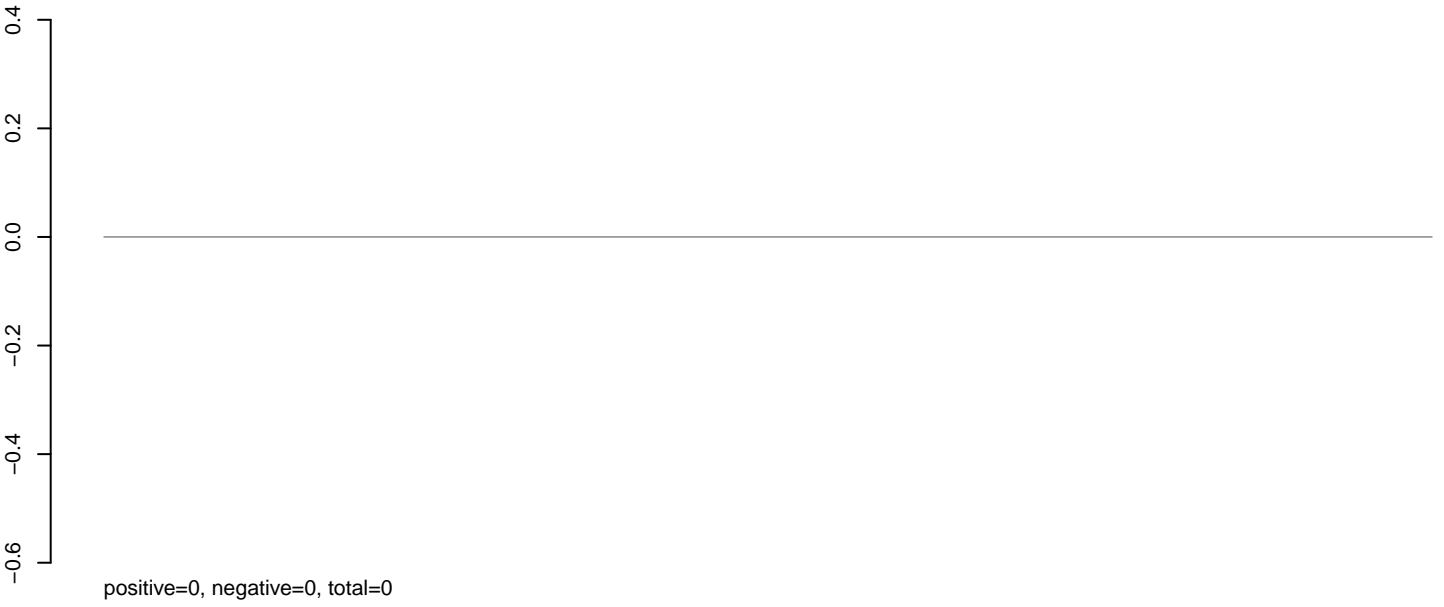

AeAlbo_Fcarc_OA.rep

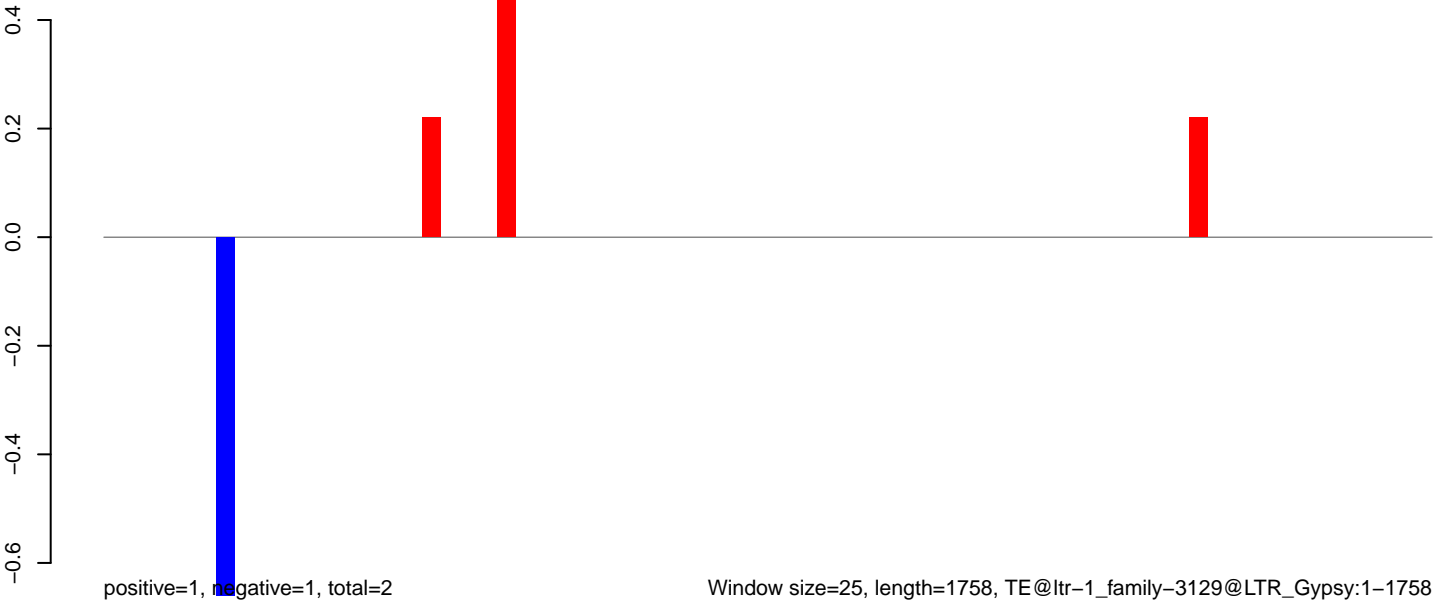

AeAlbo_Fcarc_OA.18_23.rep

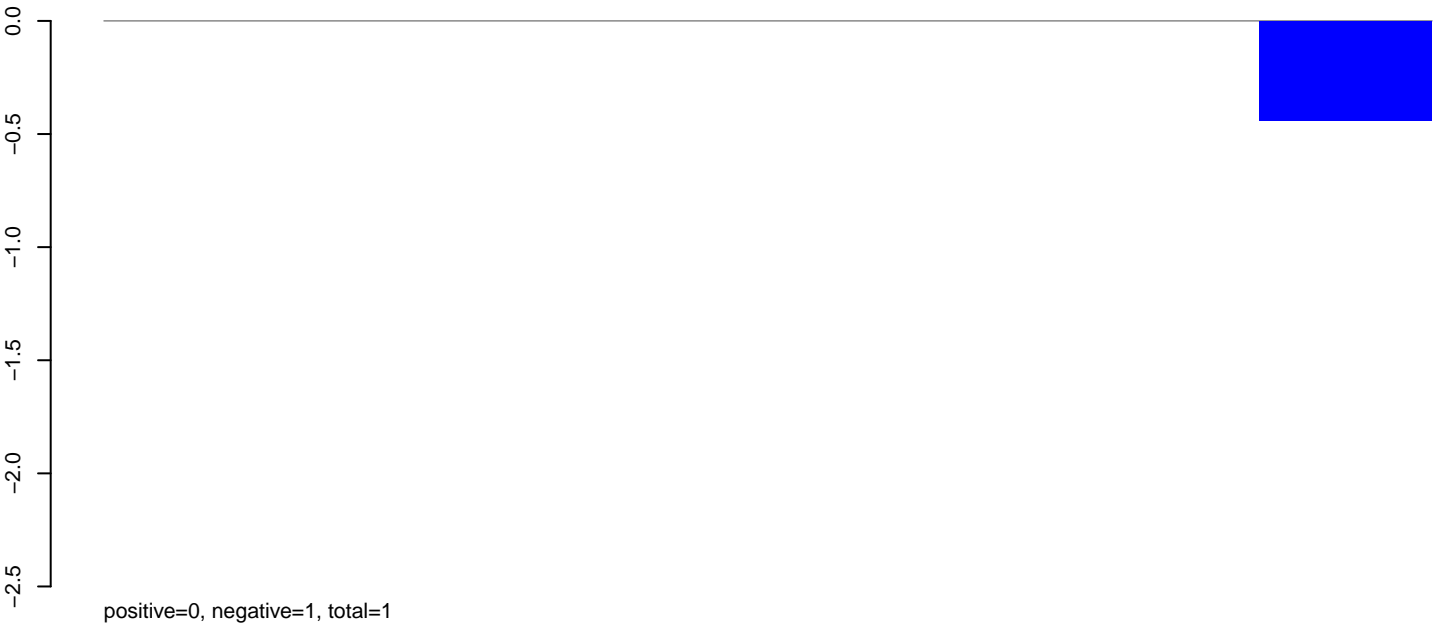

AeAlbo_Fcarc_OA.24_35.rep

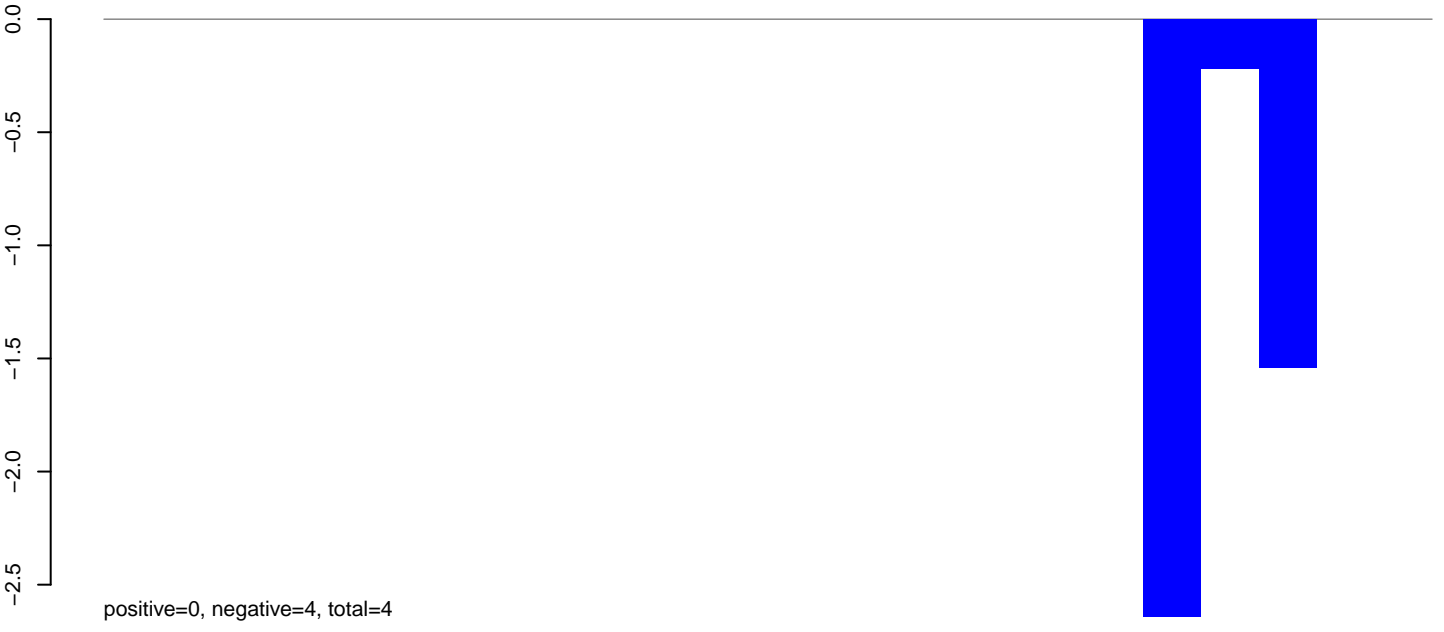

AeAlbo_Fcarc_OA.rep



AeAlbo_Fcarc_OA.18_23.rep



AeAlbo_Fcarc_OA.24_35.rep

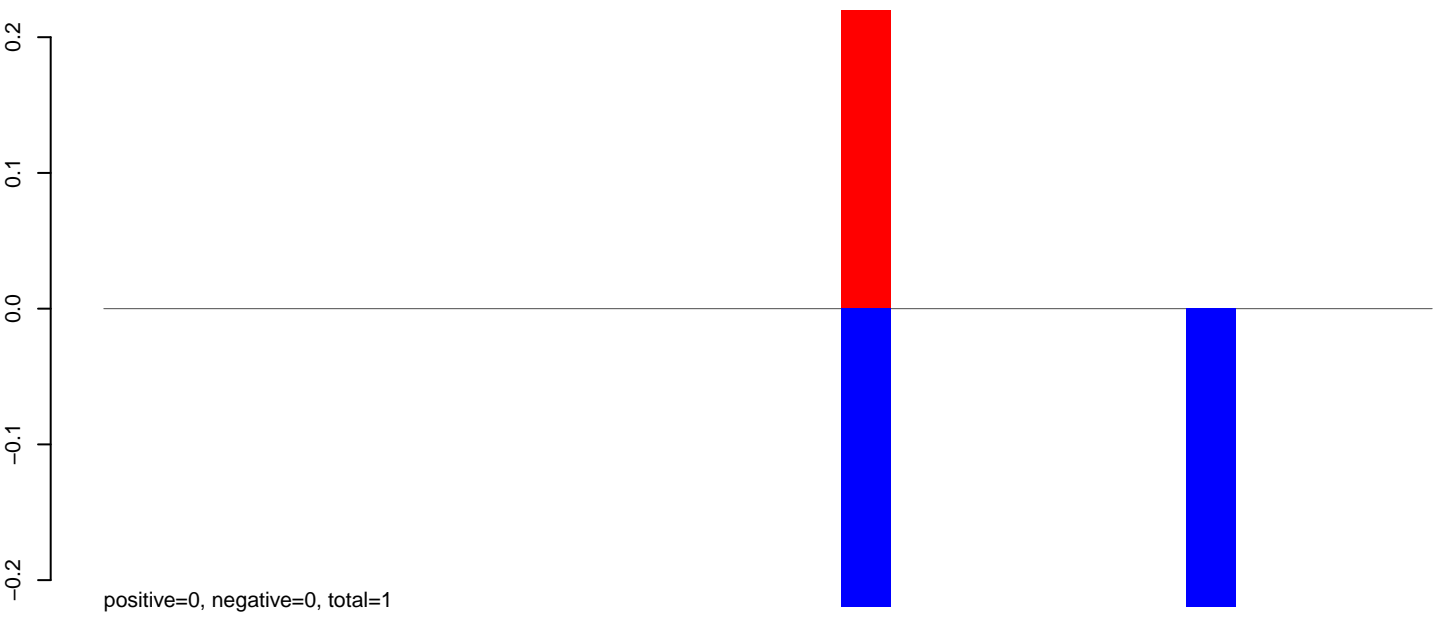

AeAlbo_Fcarc_OA.rep

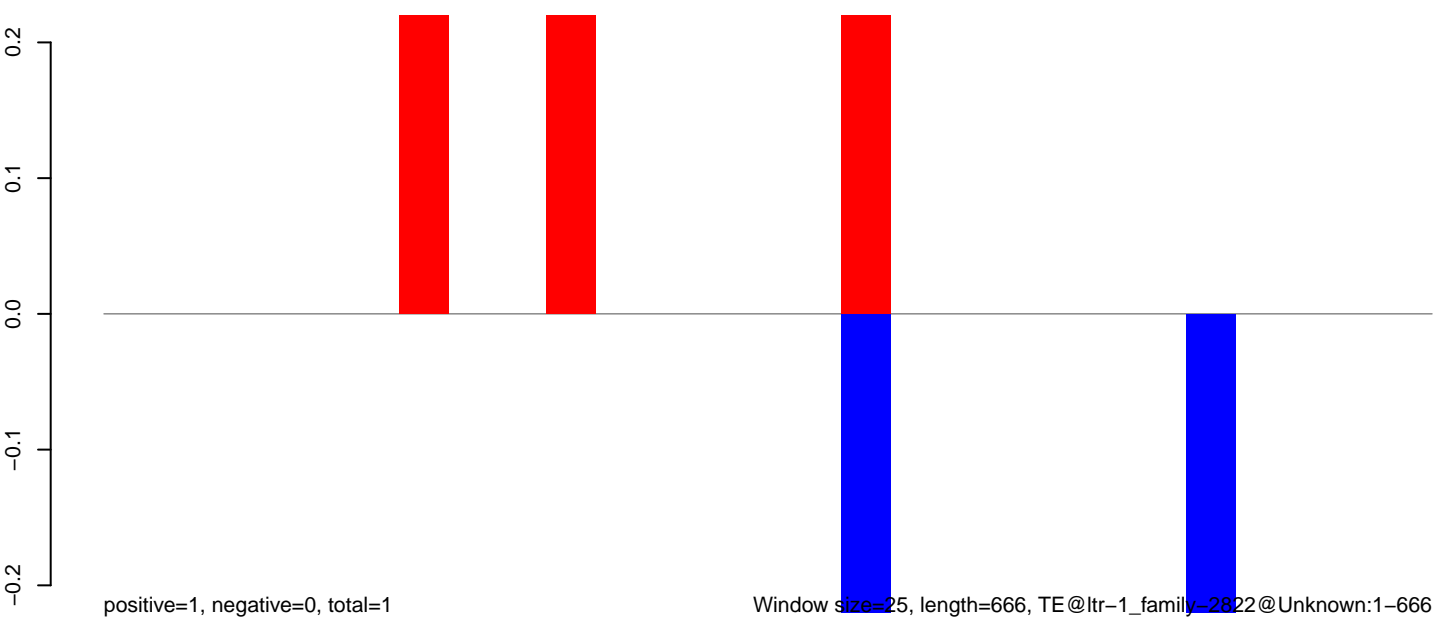

AeAlbo_Fcarc_OA.18_23.rep

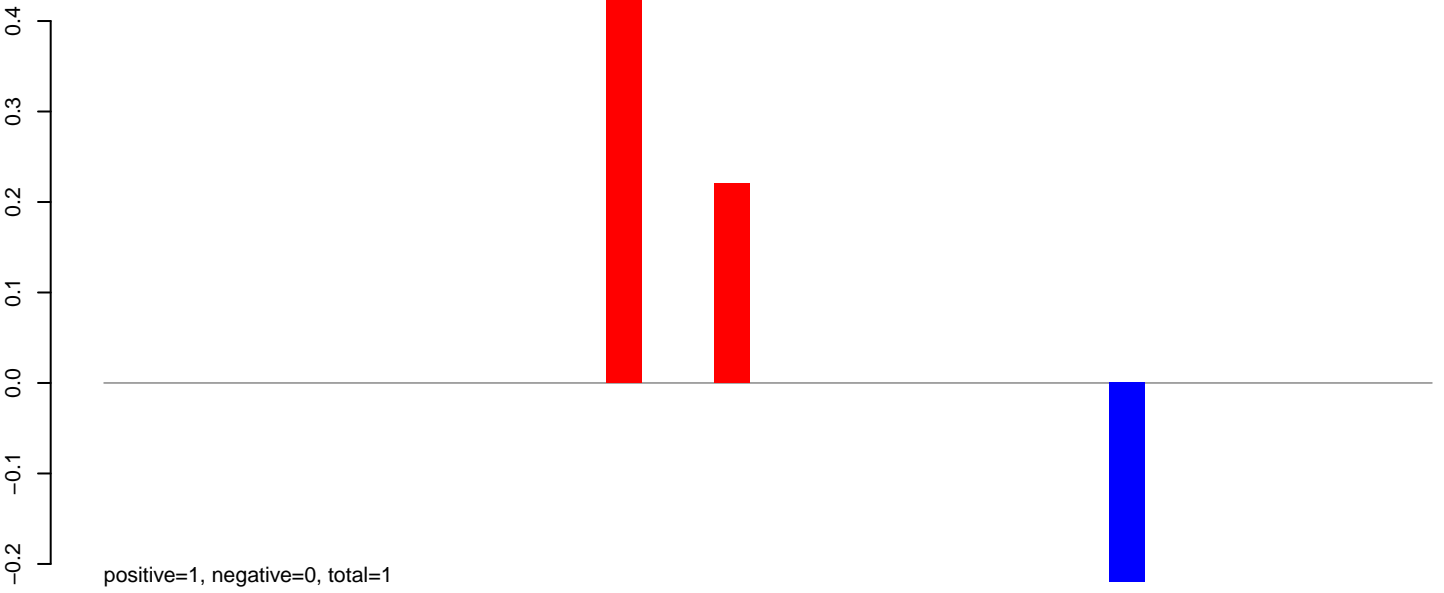

AeAlbo_Fcarc_OA.24_35.rep

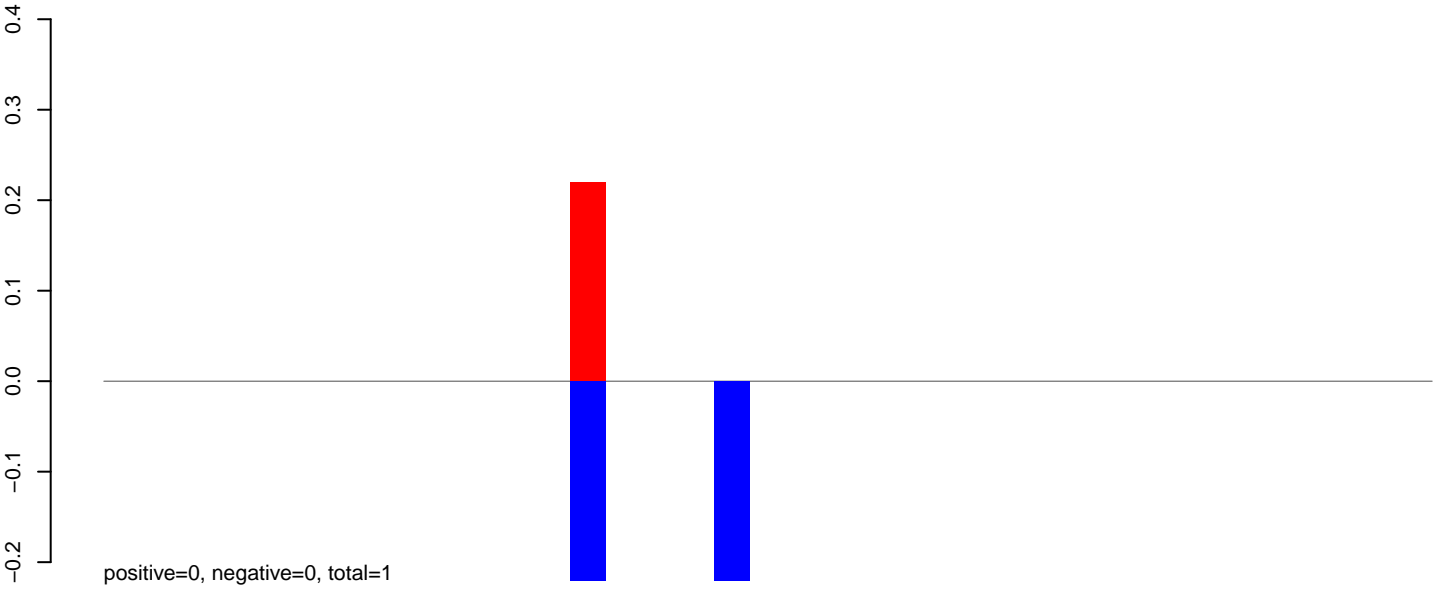

AeAlbo_Fcarc_OA.rep

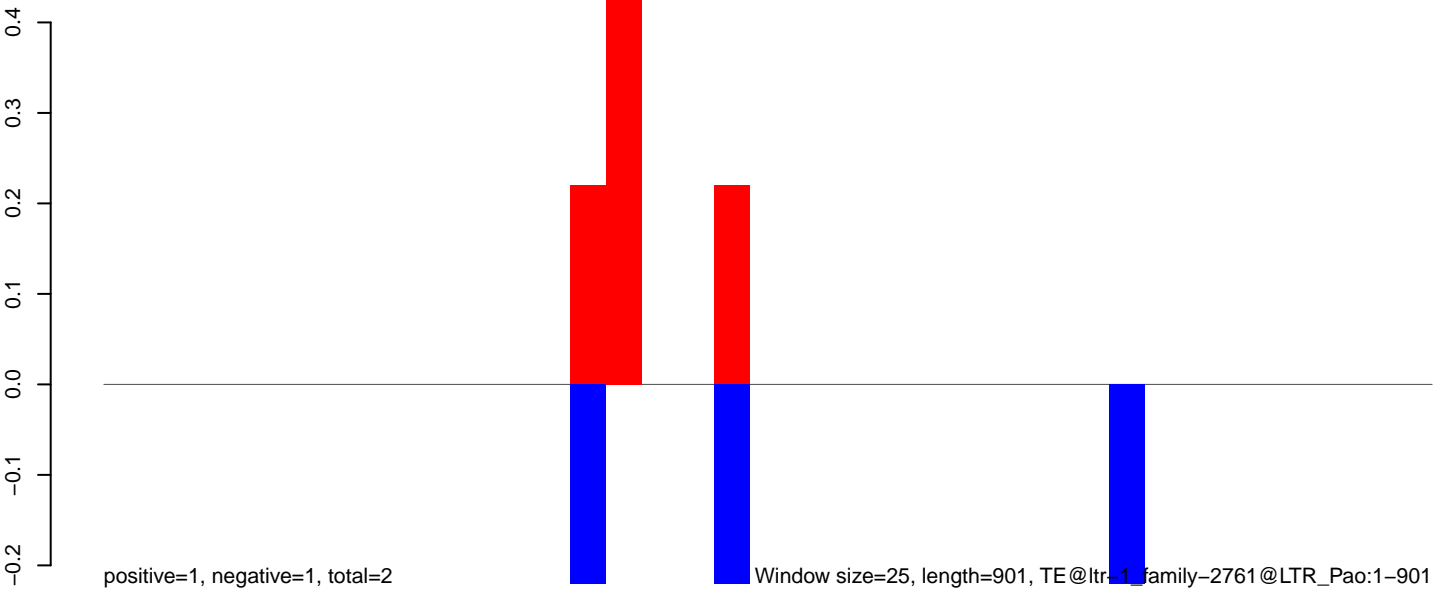

0 200 400 600 800

AeAlbo_Fcarc_OA.18_23.rep

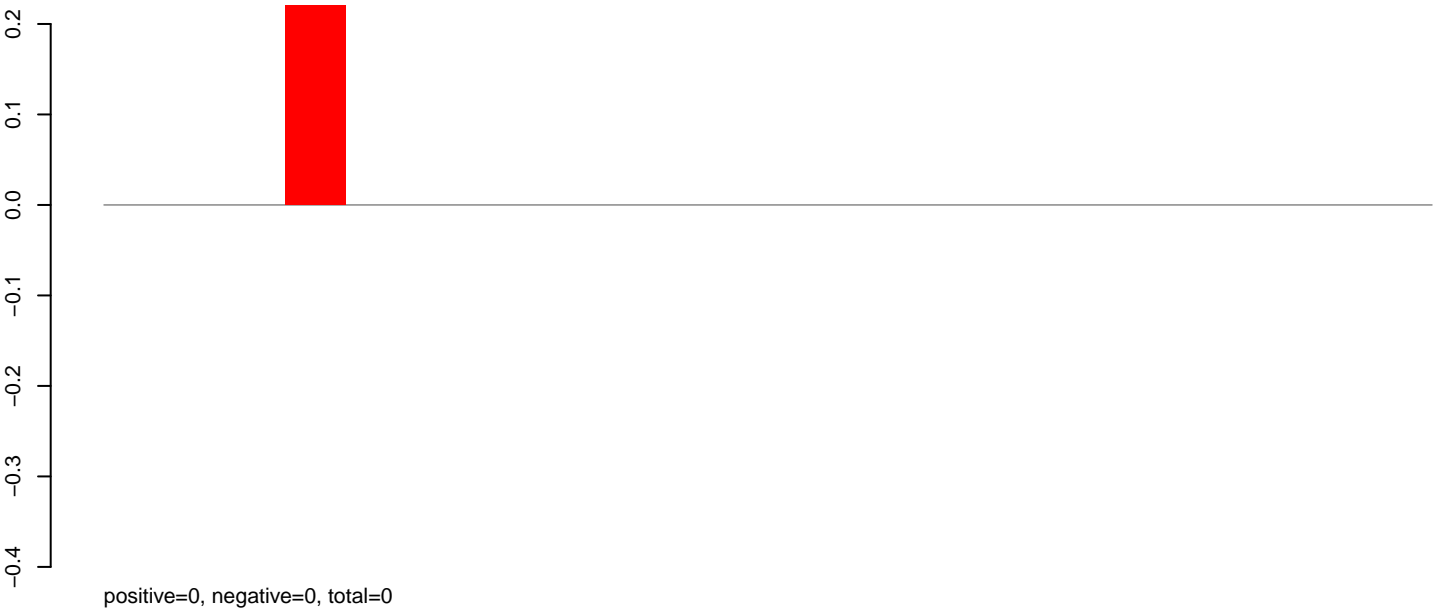

AeAlbo_Fcarc_OA.24_35.rep

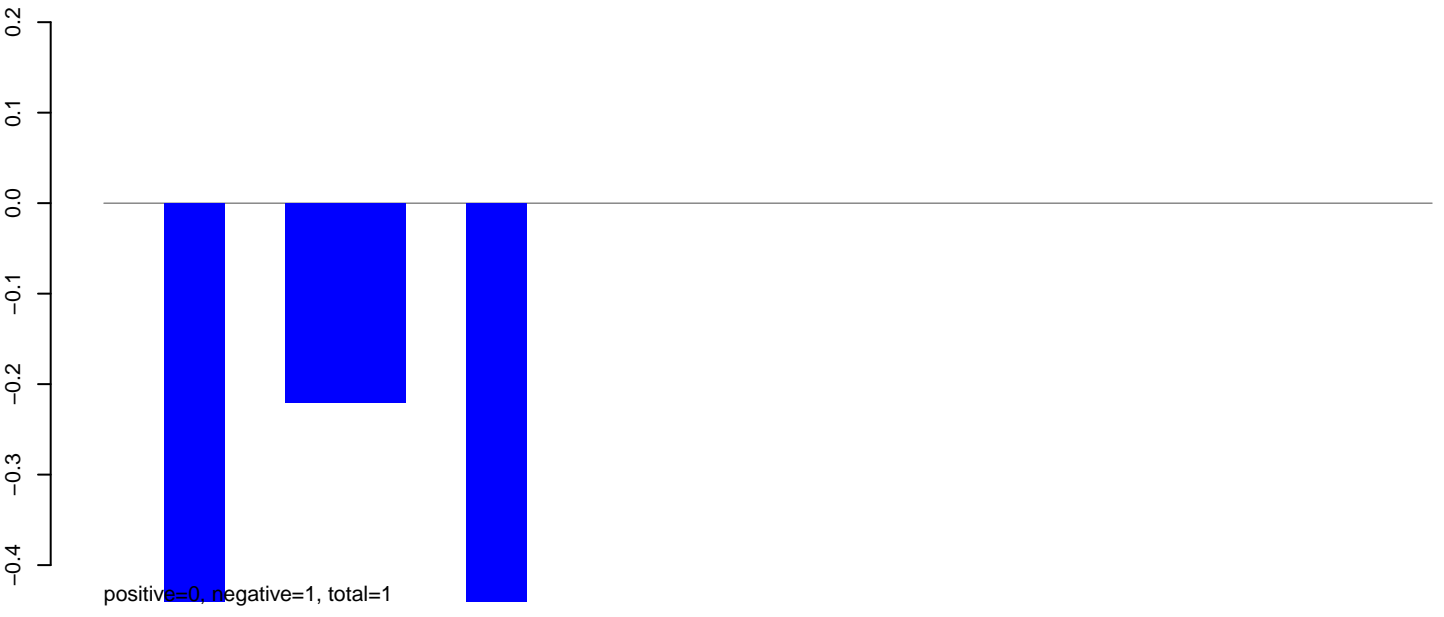

AeAlbo_Fcarc_OA.rep

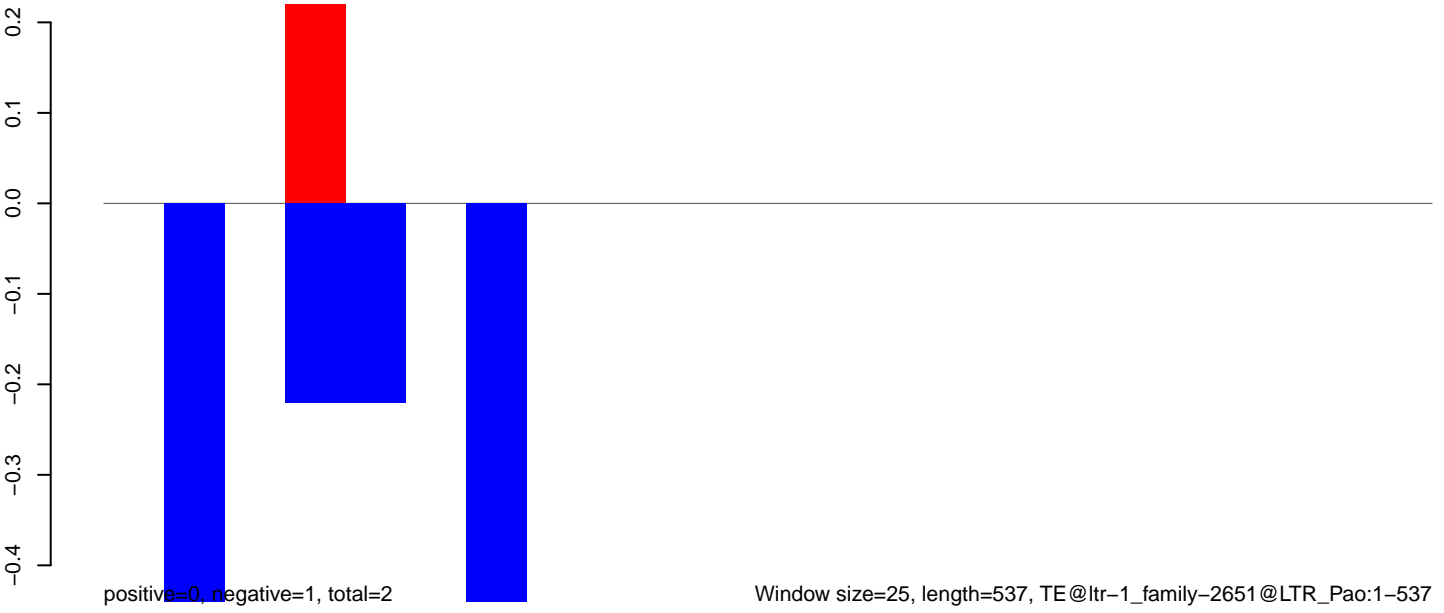

AeAlbo_Fcarc_OA.18_23.rep

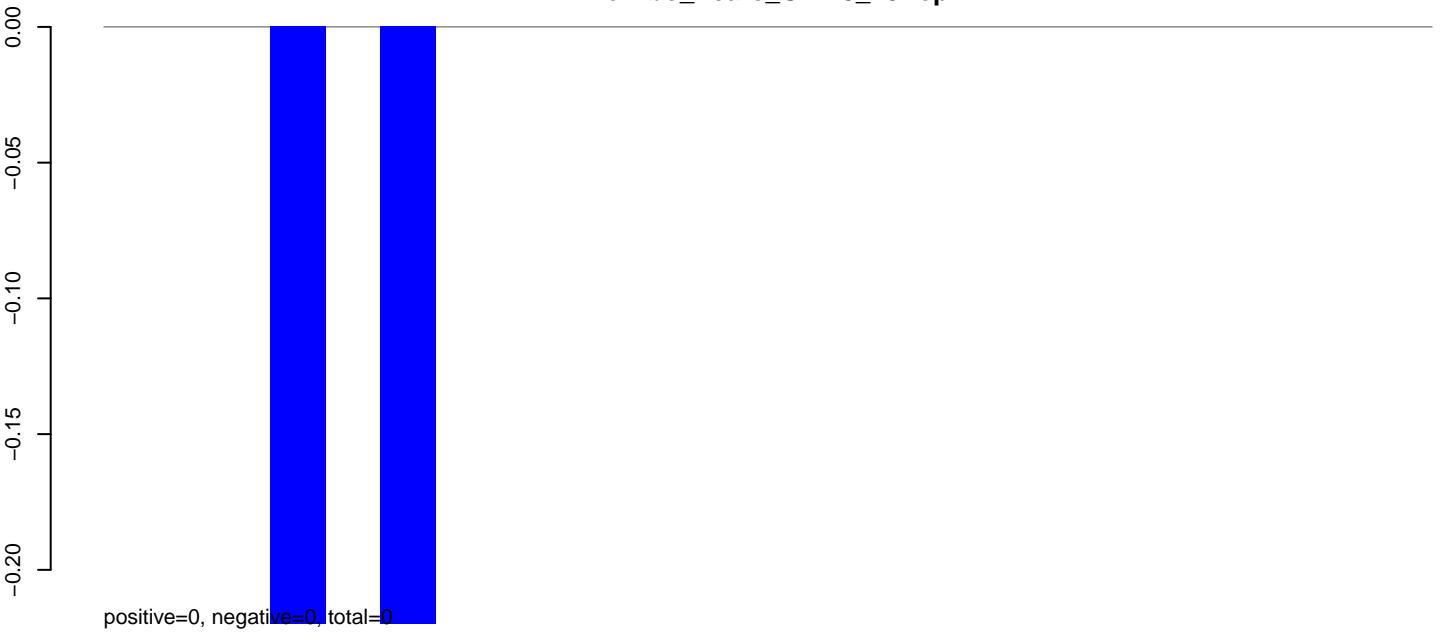

AeAlbo_Fcarc_OA.24_35.rep

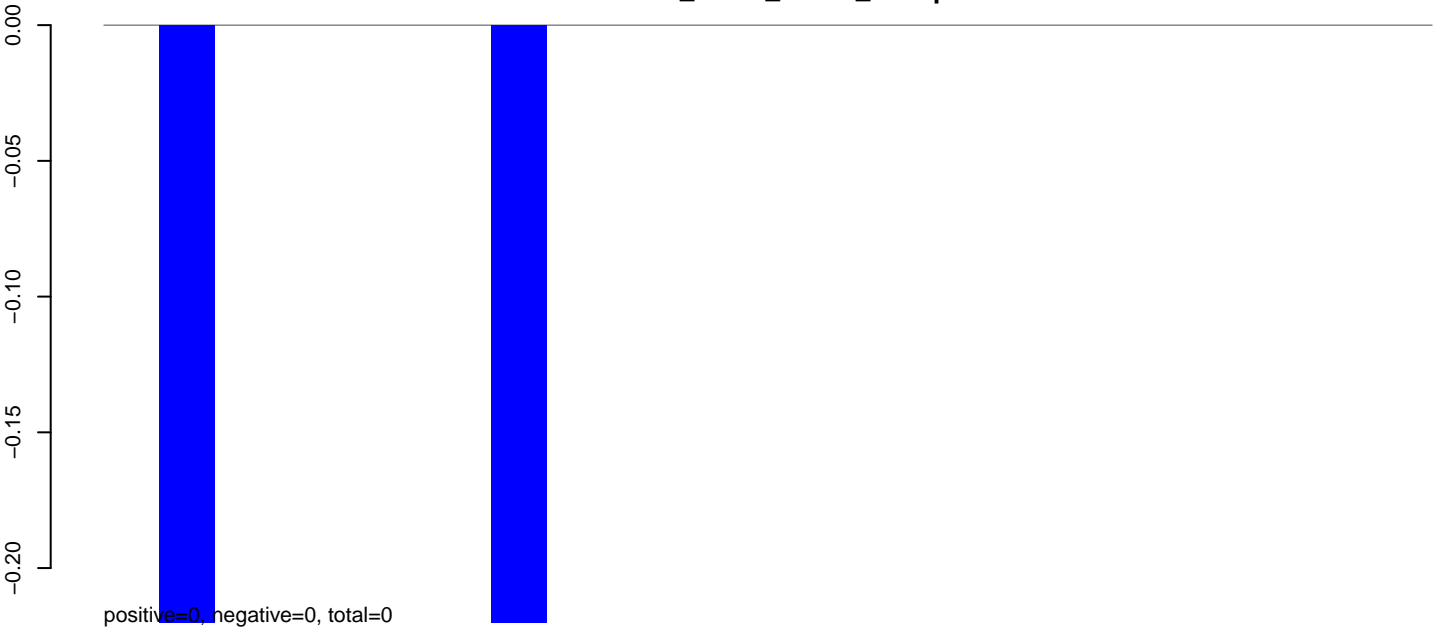

AeAlbo_Fcarc_OA.rep

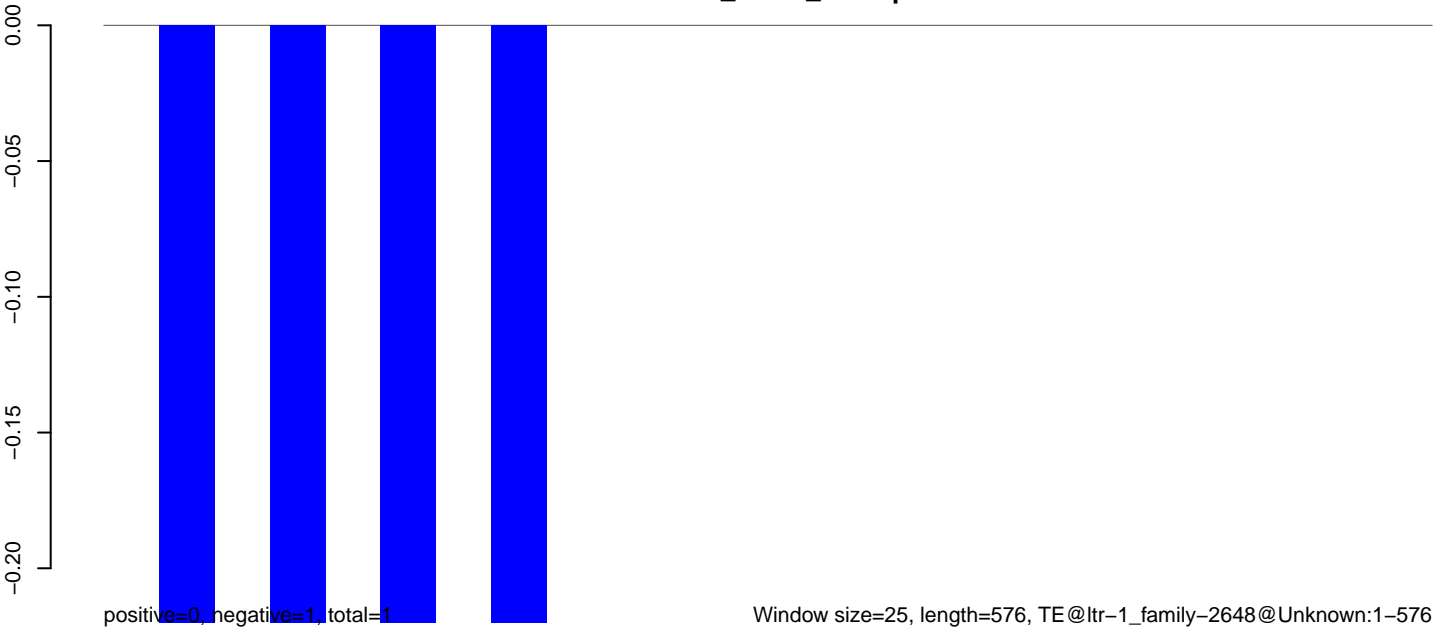

AeAlbo_Fcarc_OA.18_23.rep

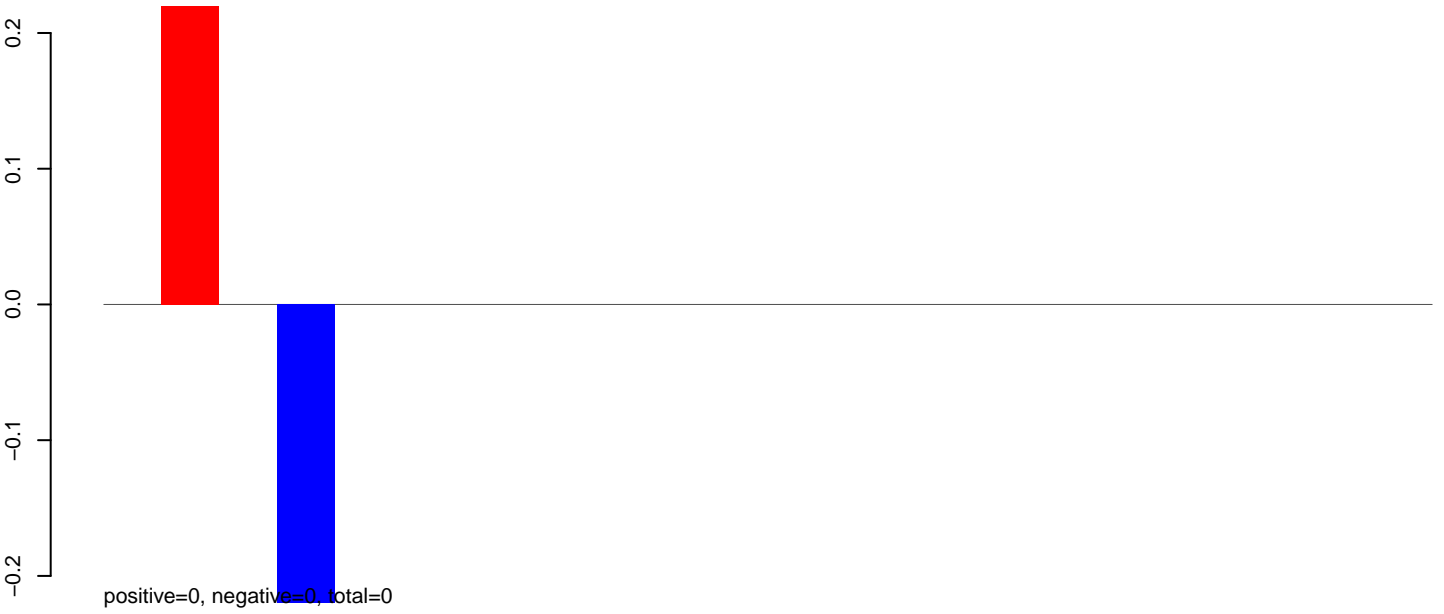

AeAlbo_Fcarc_OA.24_35.rep

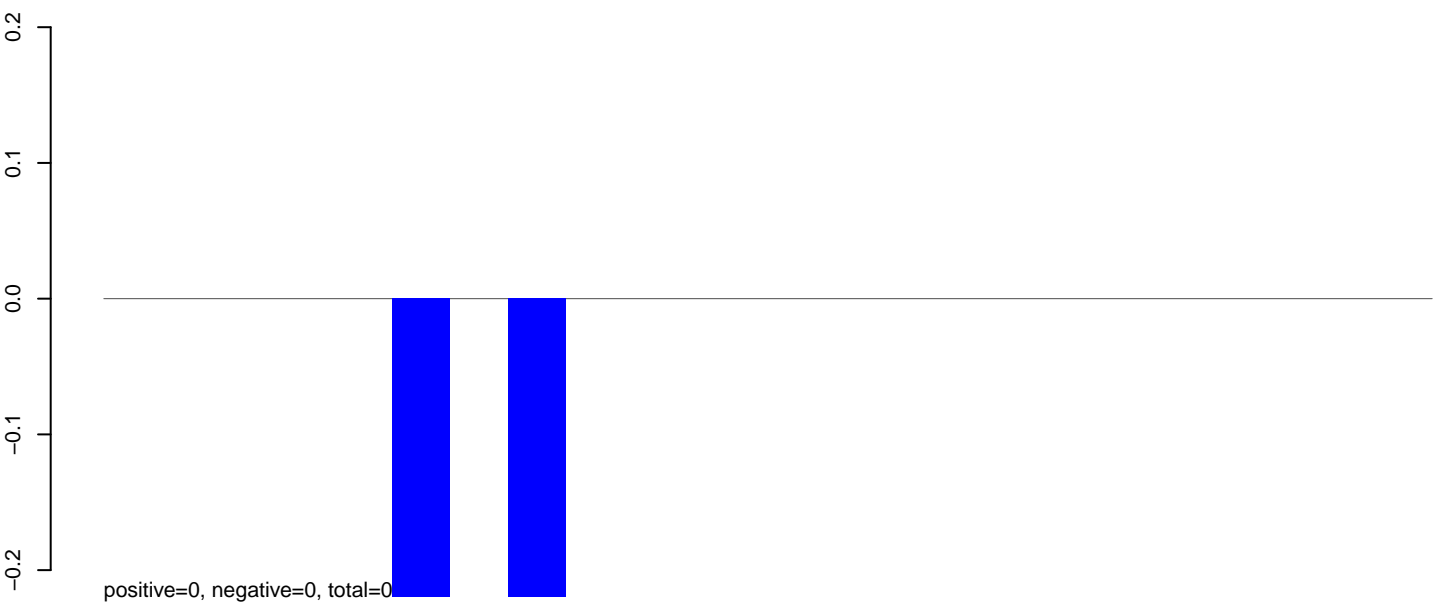

AeAlbo_Fcarc_OA.rep

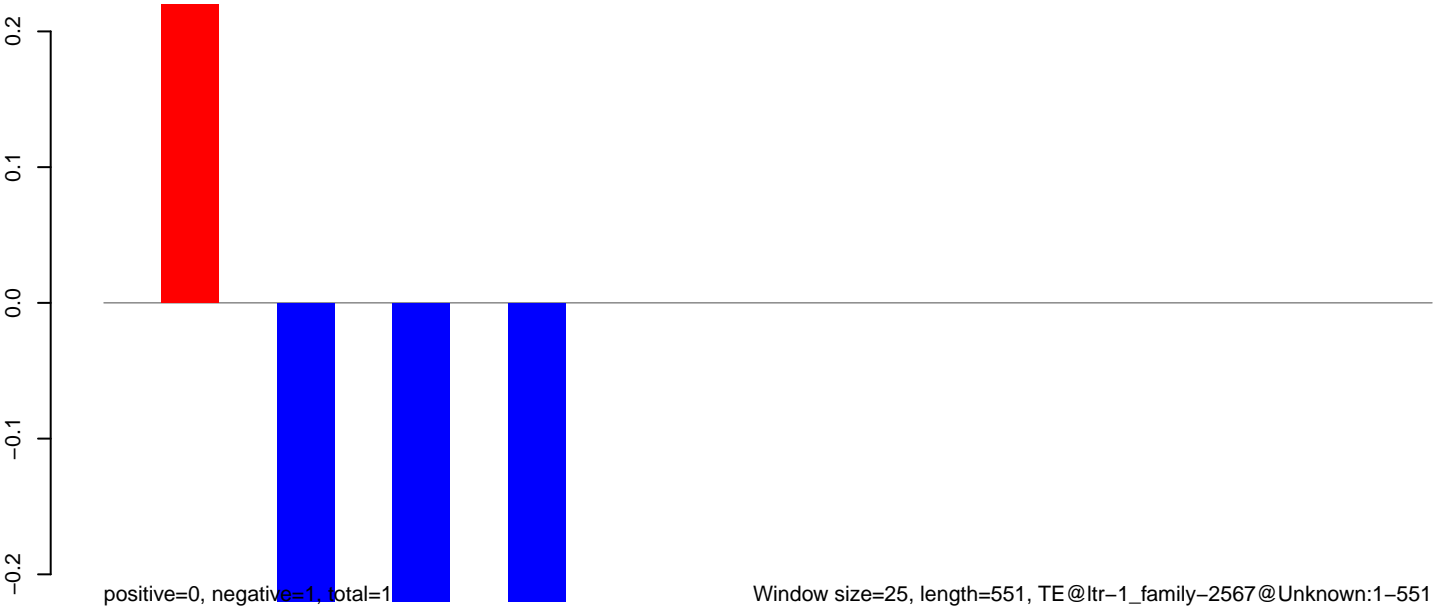

AeAlbo_Fcarc_OA.18_23.rep

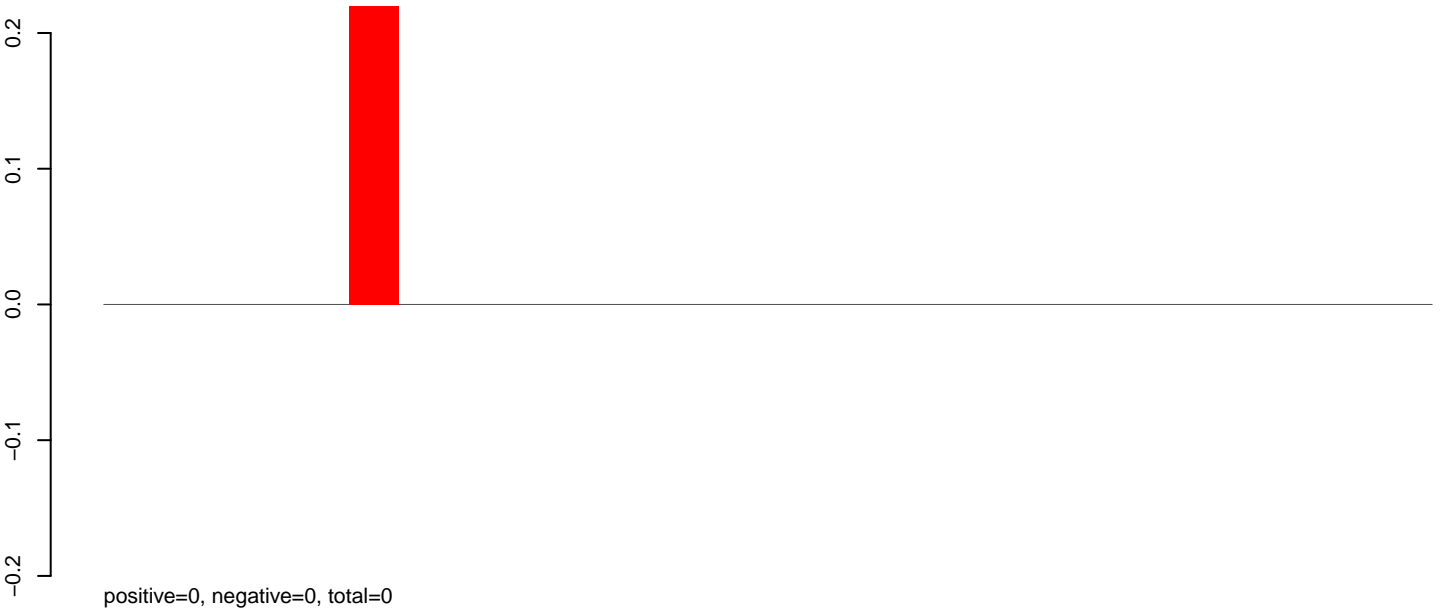

AeAlbo_Fcarc_OA.24_35.rep

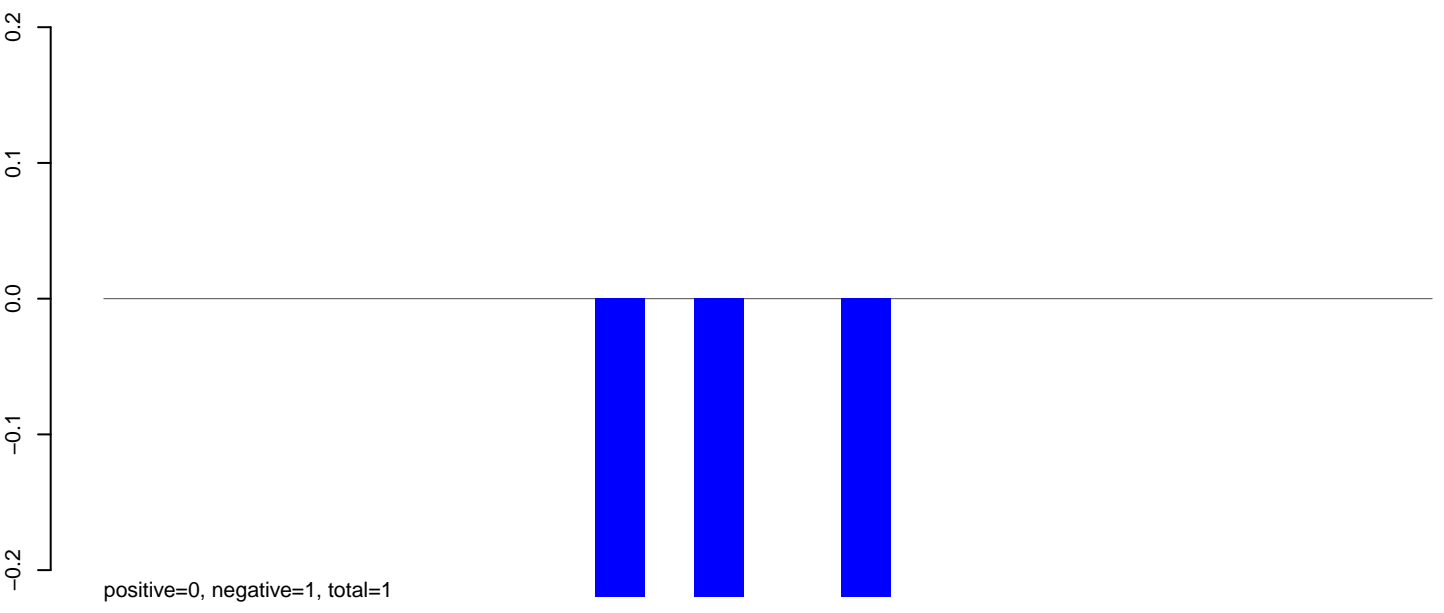

AeAlbo_Fcarc_OA.rep

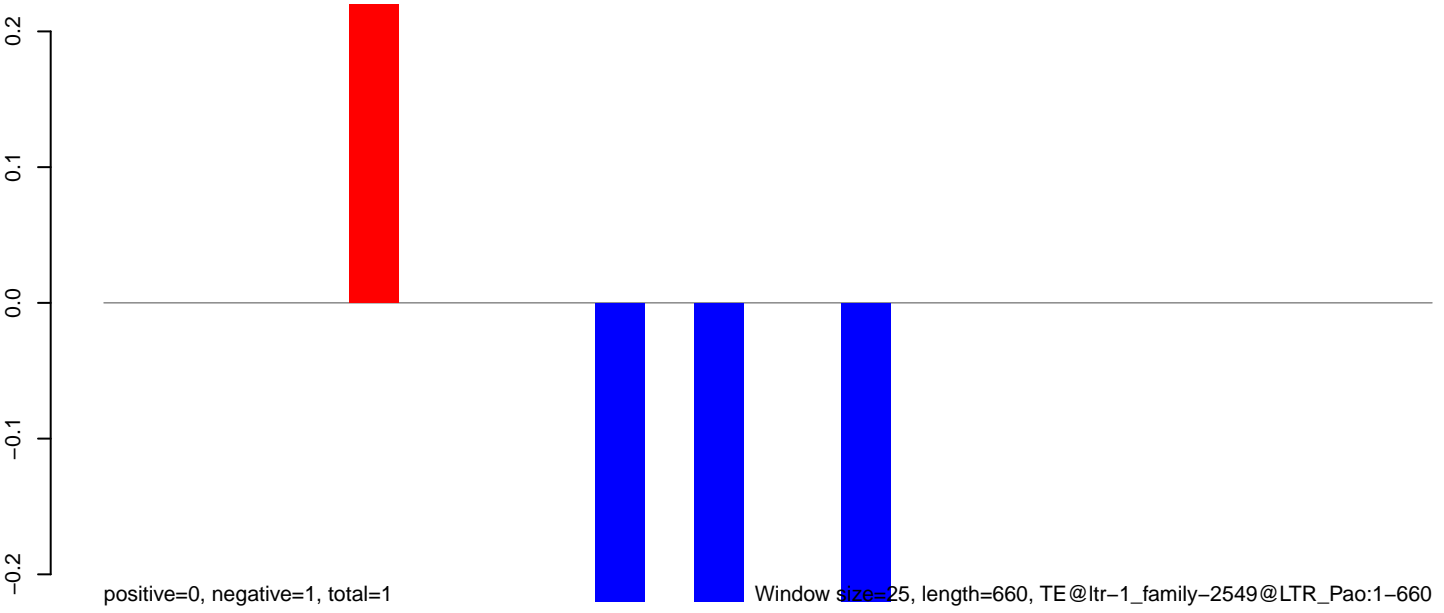

0 100 200 300 400 500 600 700

AeAlbo_Fcarc_OA.18_23.rep

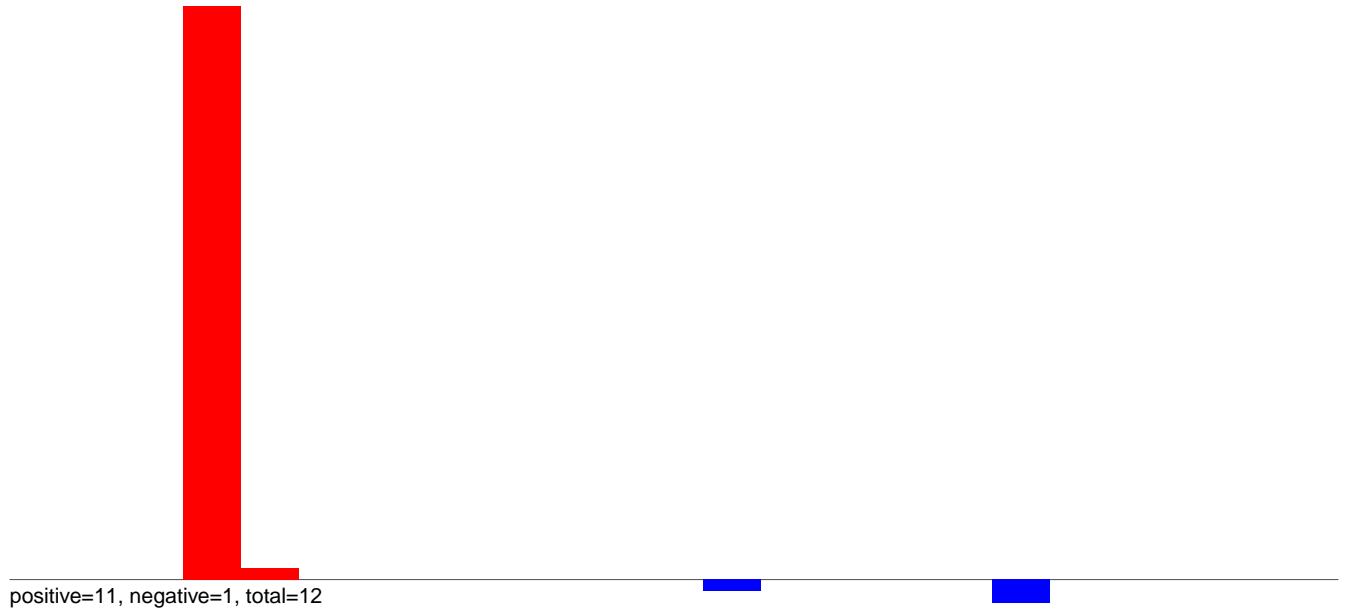

AeAlbo_Fcarc_OA.24_35.rep

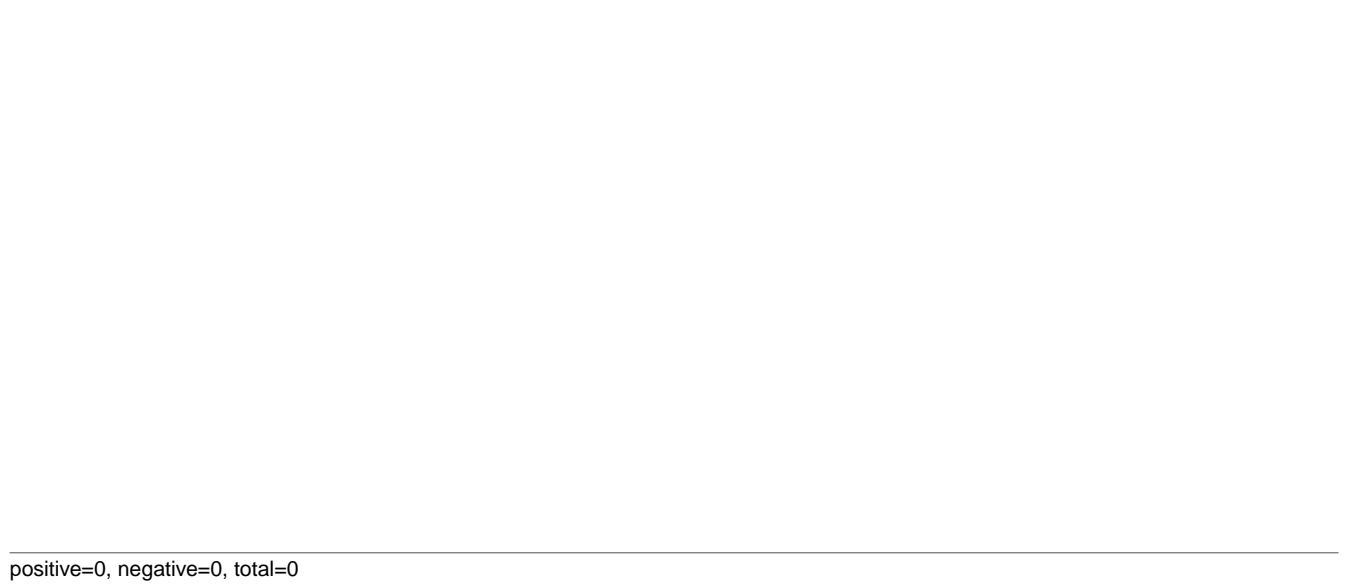

AeAlbo_Fcarc_OA.rep

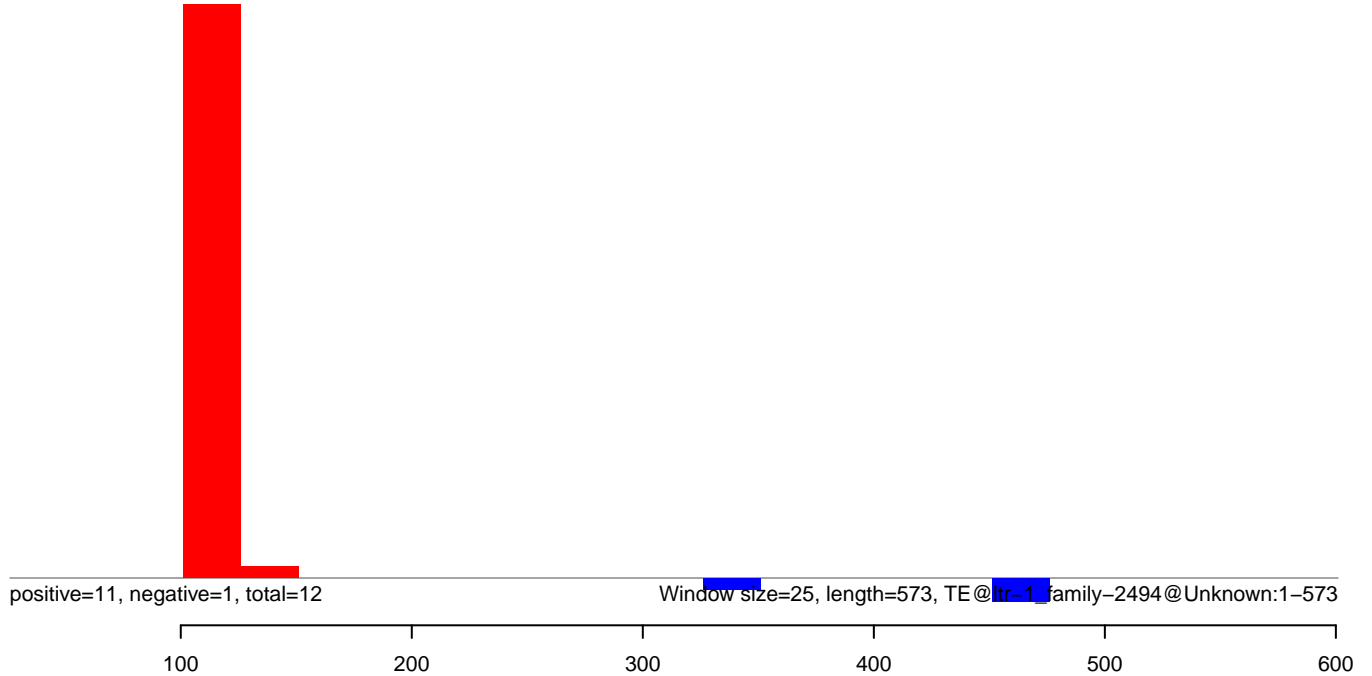

AeAlbo_Fcarc_OA.18_23.rep

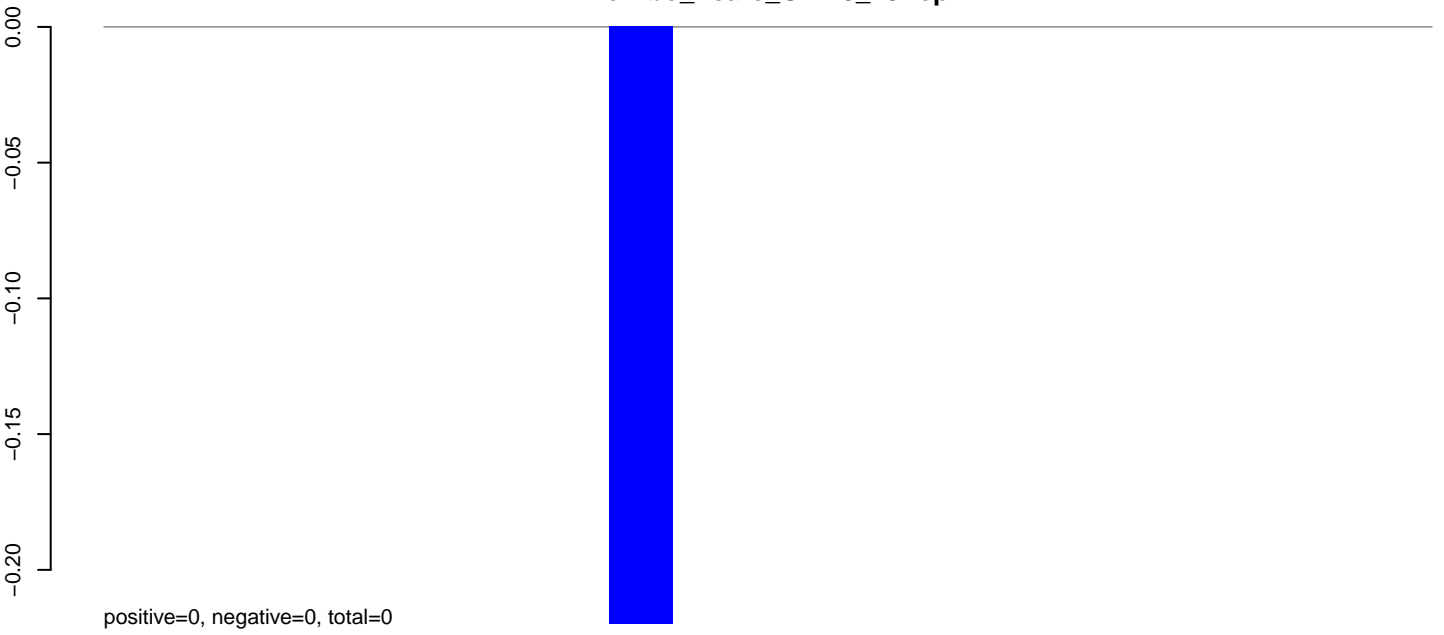

AeAlbo_Fcarc_OA.24_35.rep

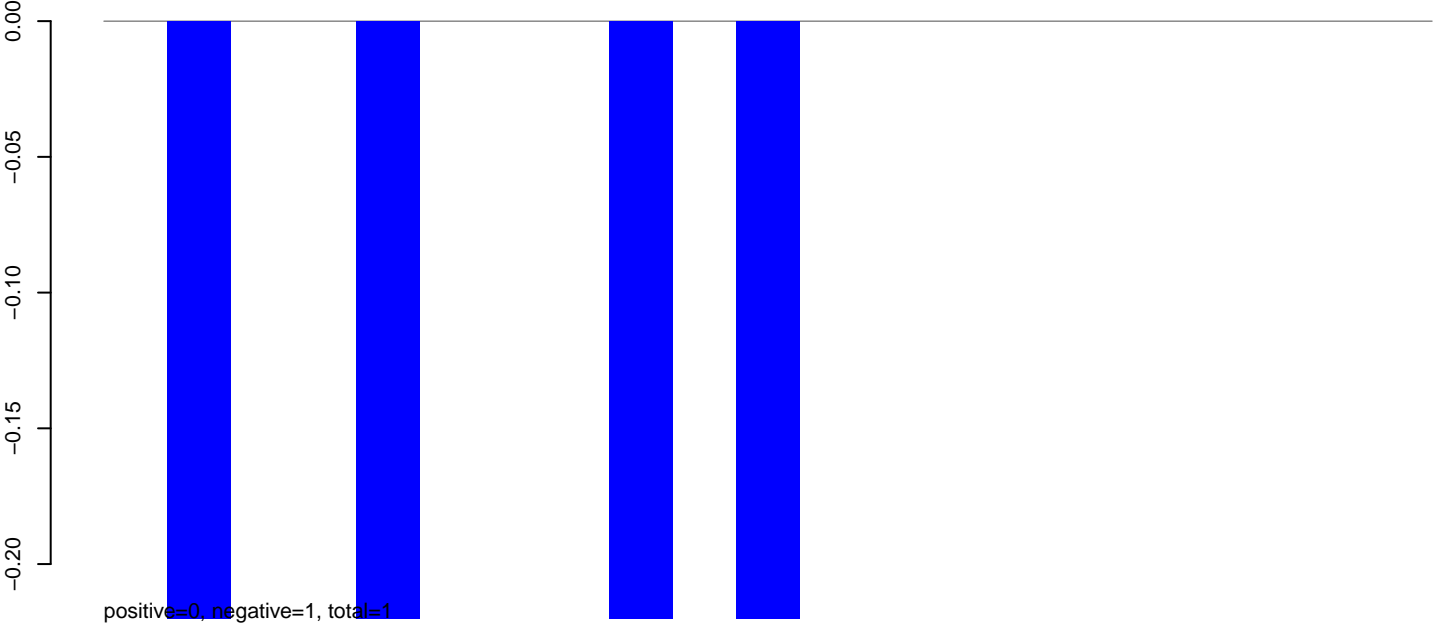

AeAlbo_Fcarc_OA.rep

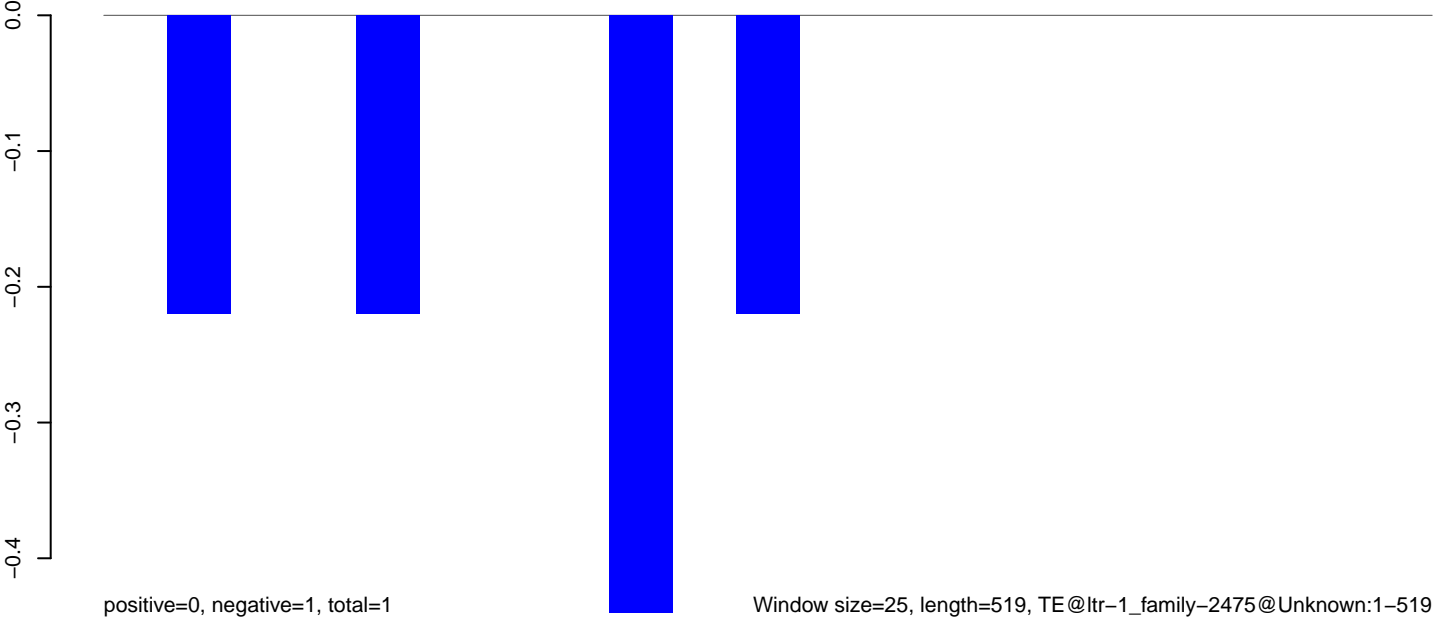

Window size=25, length=519, TE@ltr-1_family-2475@Unknown:1-519

100 200 300 400 500

AeAlbo_Fcarc_OA.18_23.rep

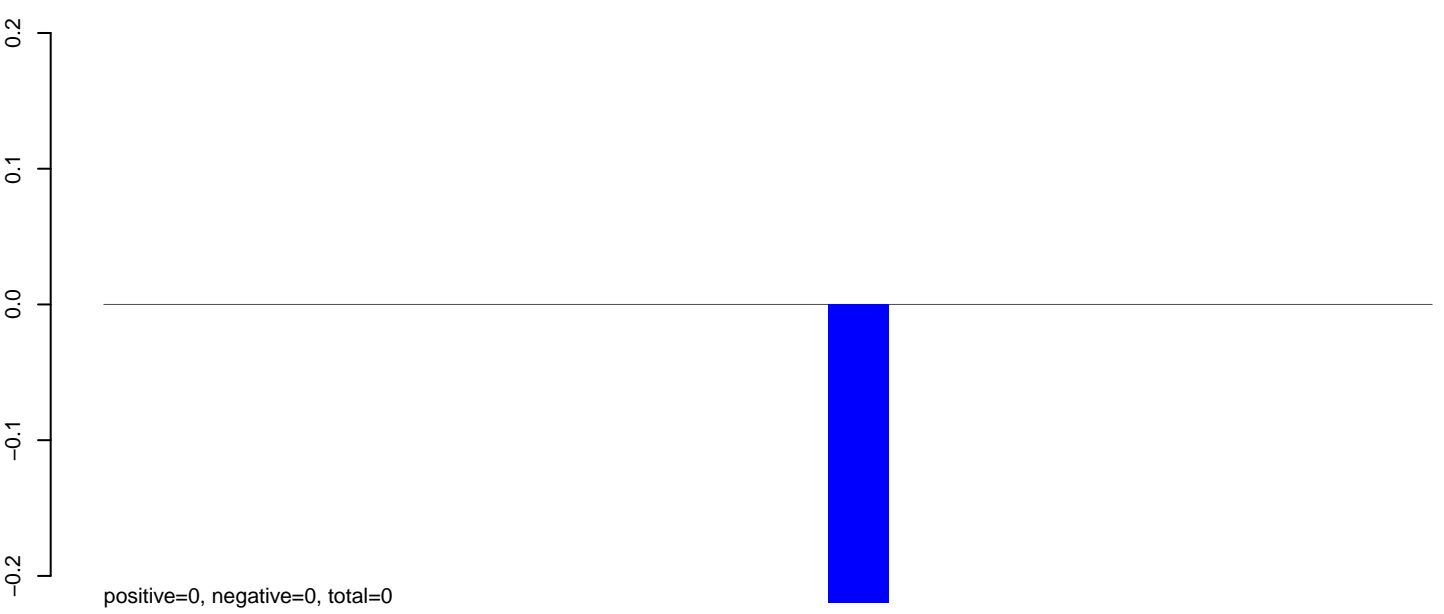

AeAlbo_Fcarc_OA.24_35.rep

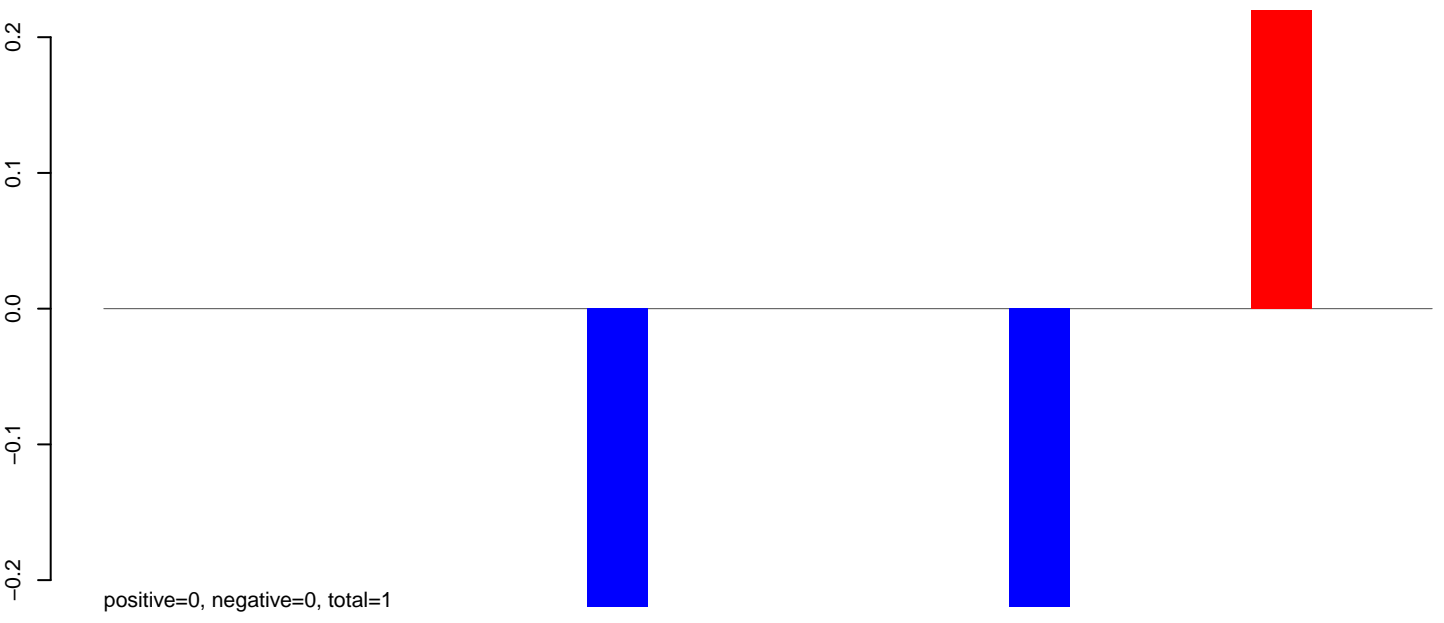

AeAlbo_Fcarc_OA.rep

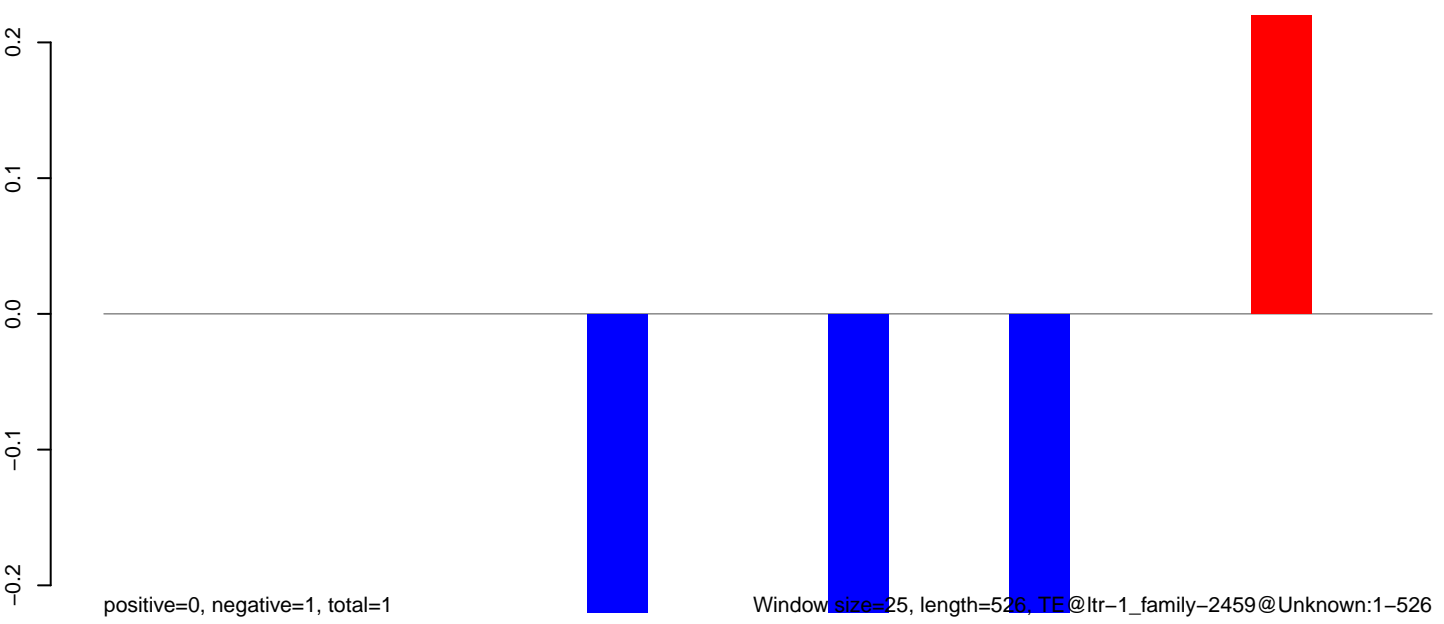

AeAlbo_Fcarc_OA.18_23.rep

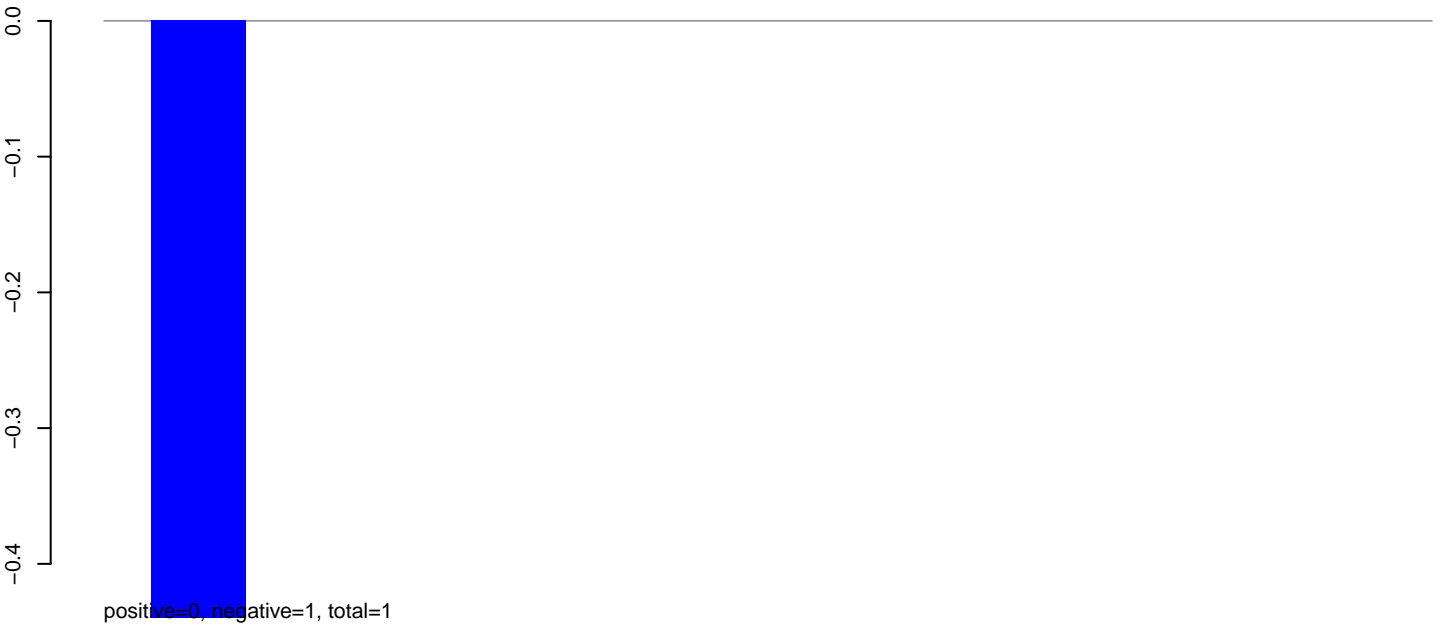

AeAlbo_Fcarc_OA.24_35.rep

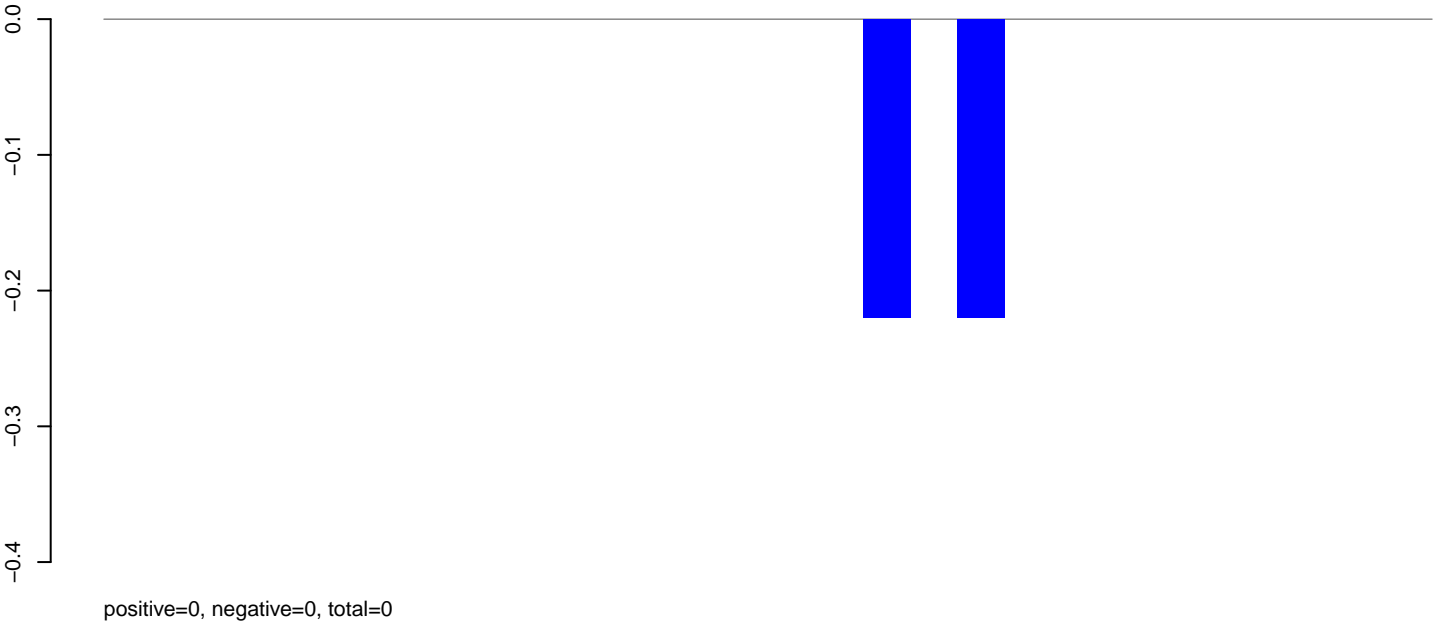

AeAlbo_Fcarc_OA.rep

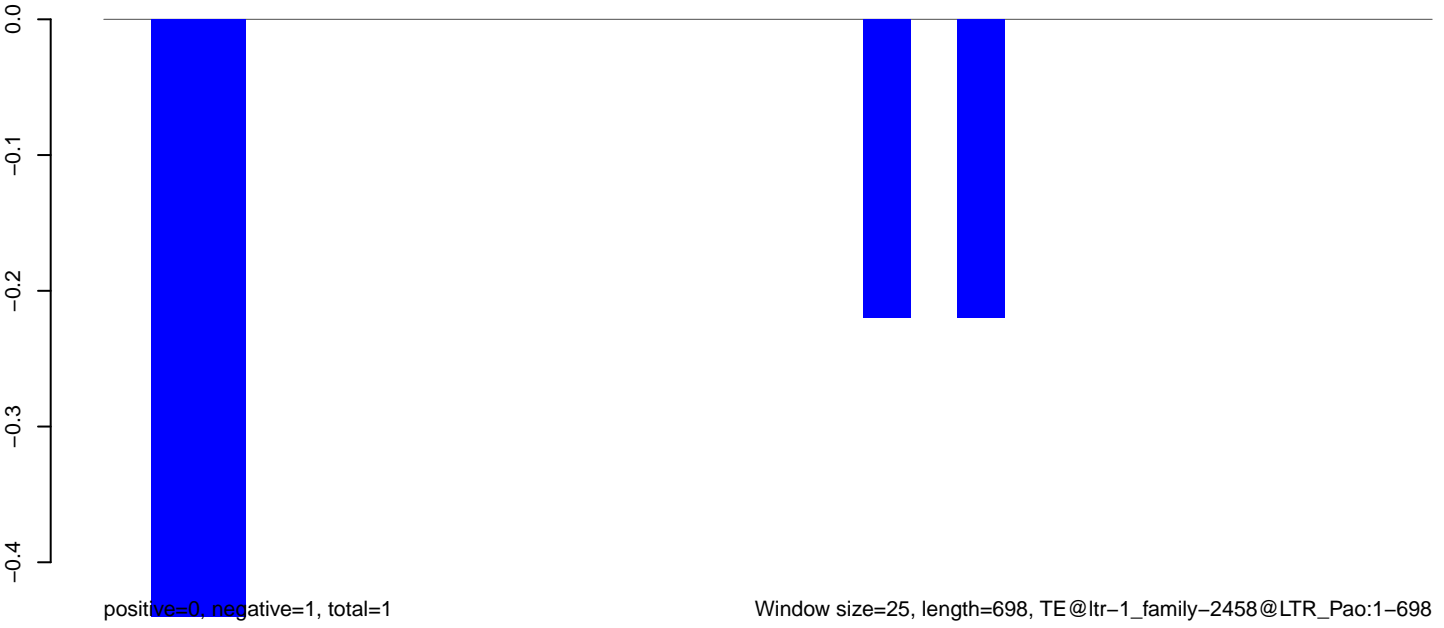

AeAlbo_Fcarc_OA.18_23.rep



AeAlbo_Fcarc_OA.24_35.rep

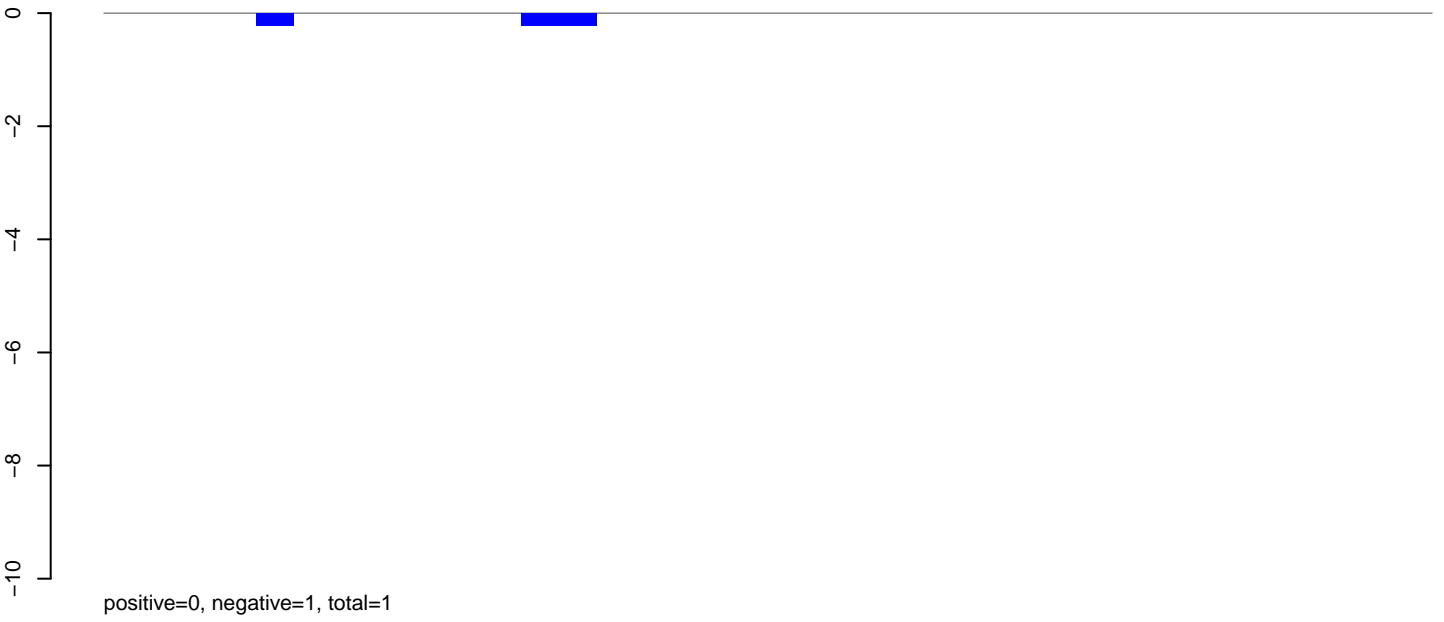

AeAlbo_Fcarc_OA.rep

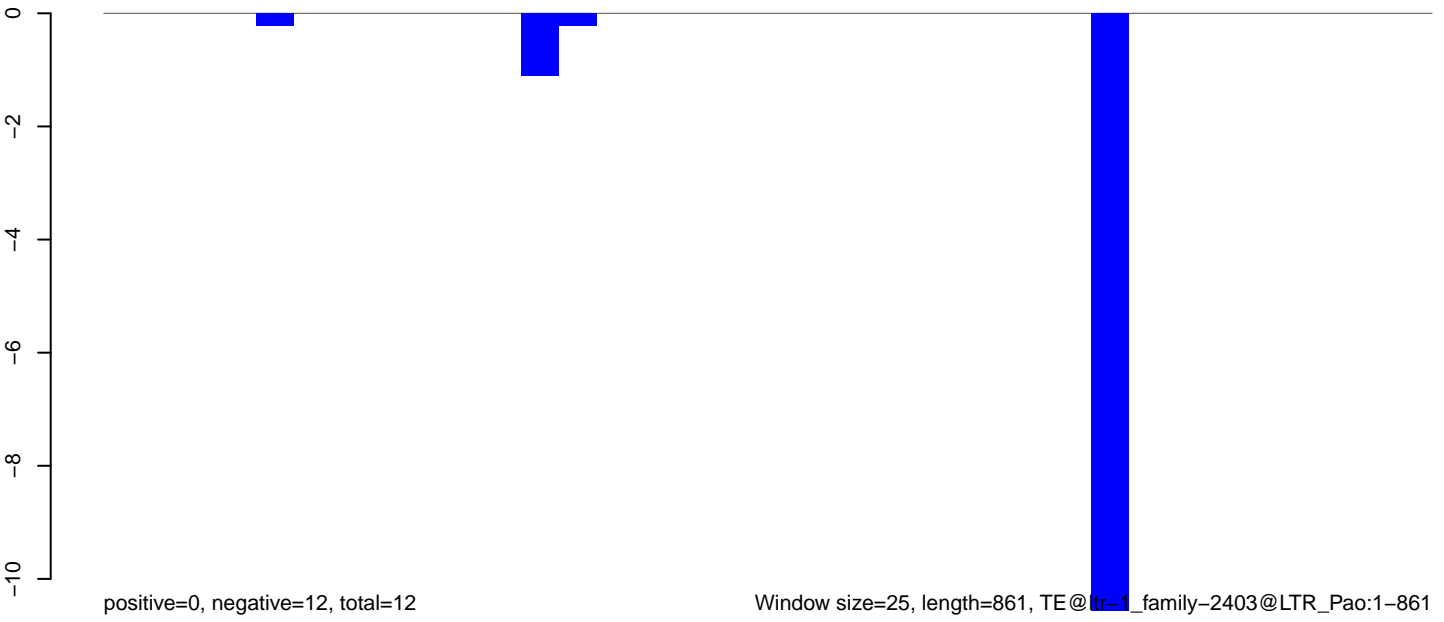

AeAlbo_Fcarc_OA.18_23.rep

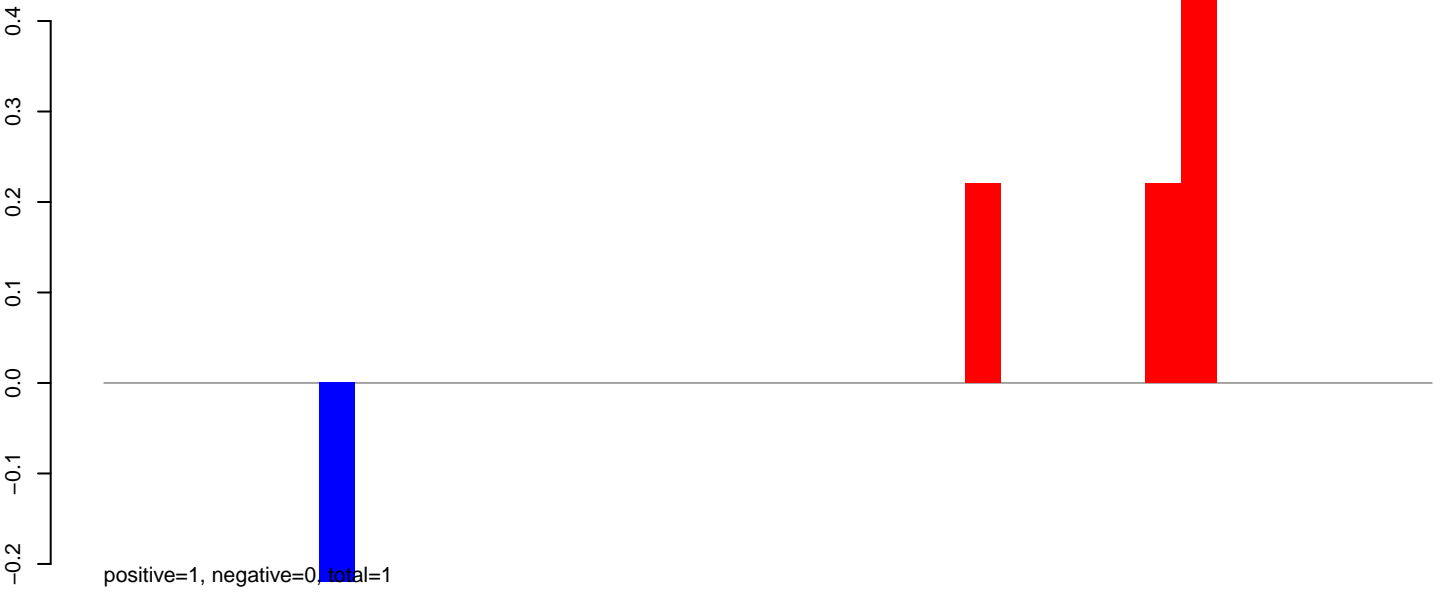

AeAlbo_Fcarc_OA.24_35.rep

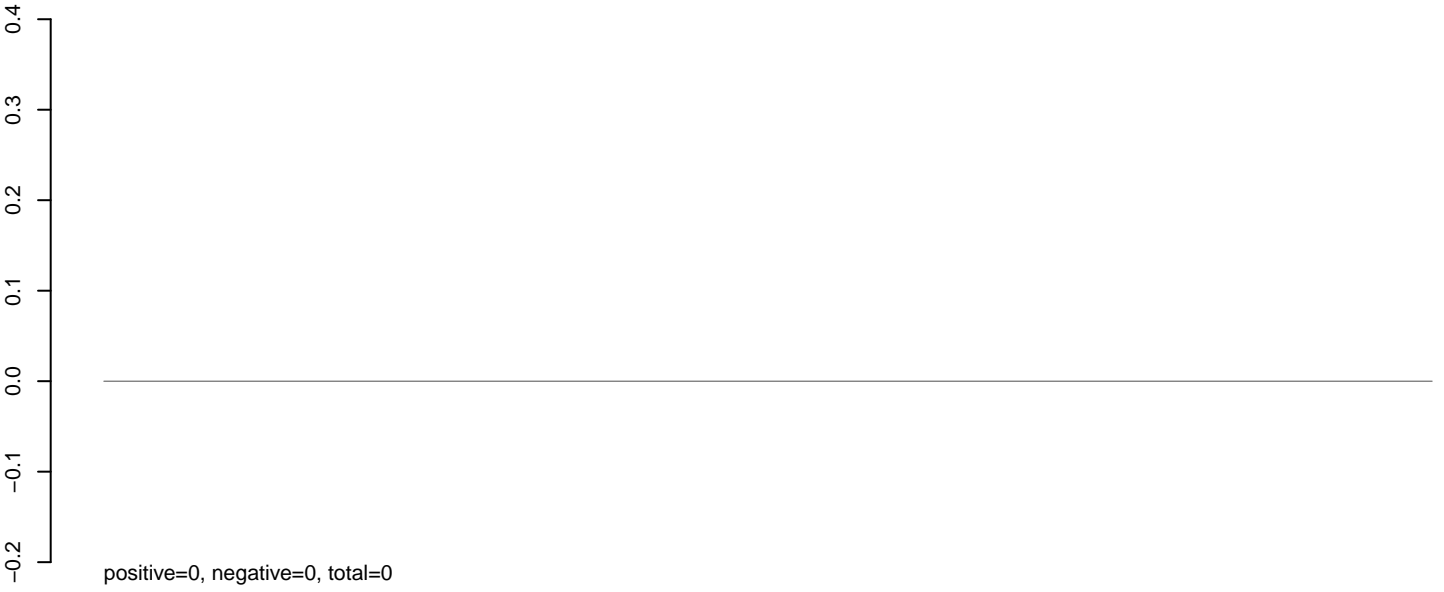

AeAlbo_Fcarc_OA.rep

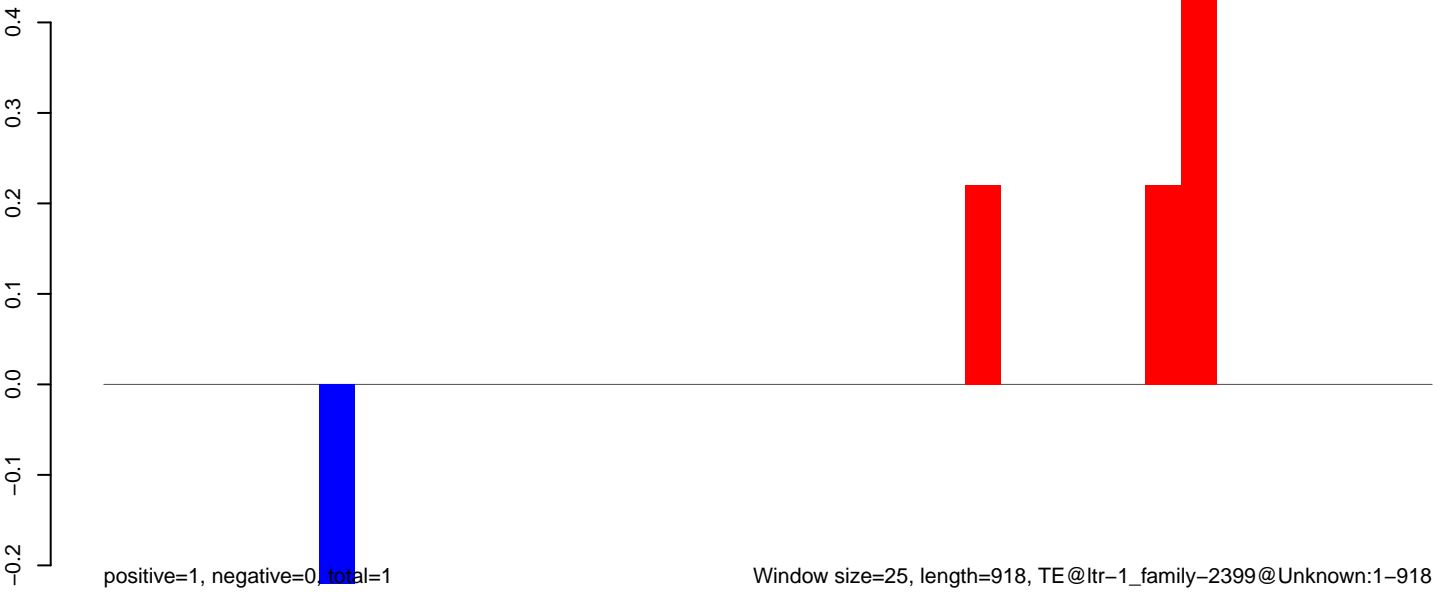

AeAlbo_Fcarc_OA.18_23.rep

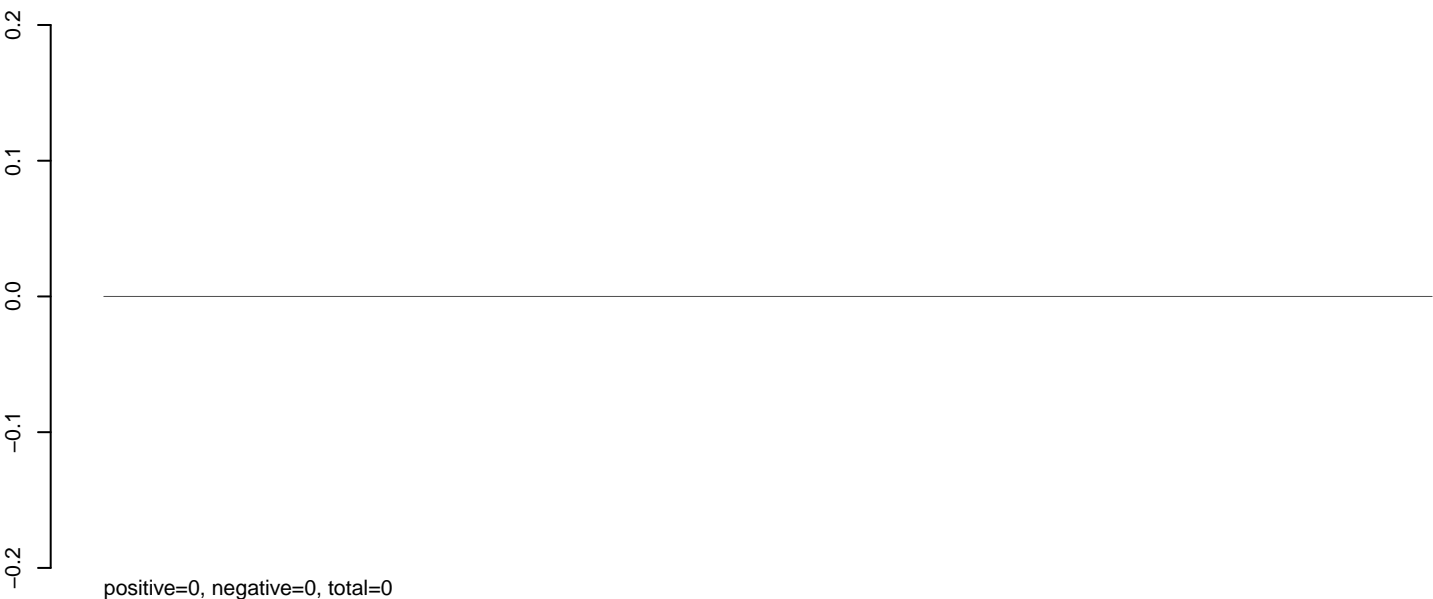

AeAlbo_Fcarc_OA.24_35.rep

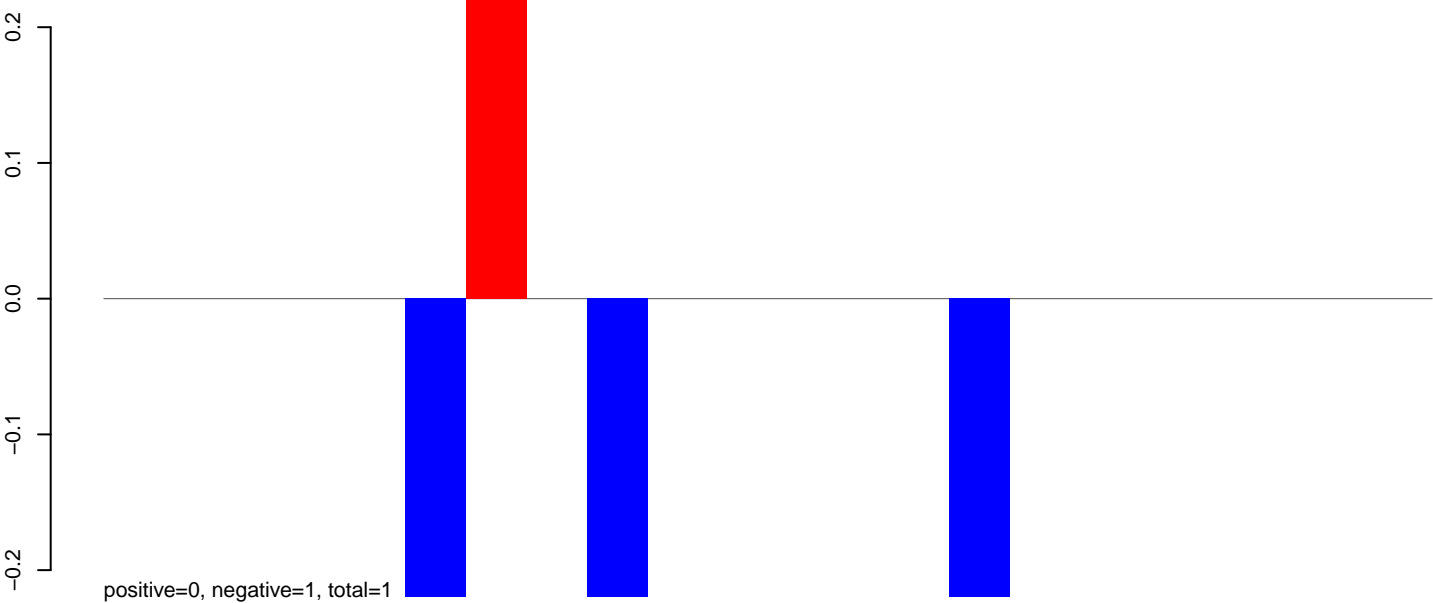

AeAlbo_Fcarc_OA.rep

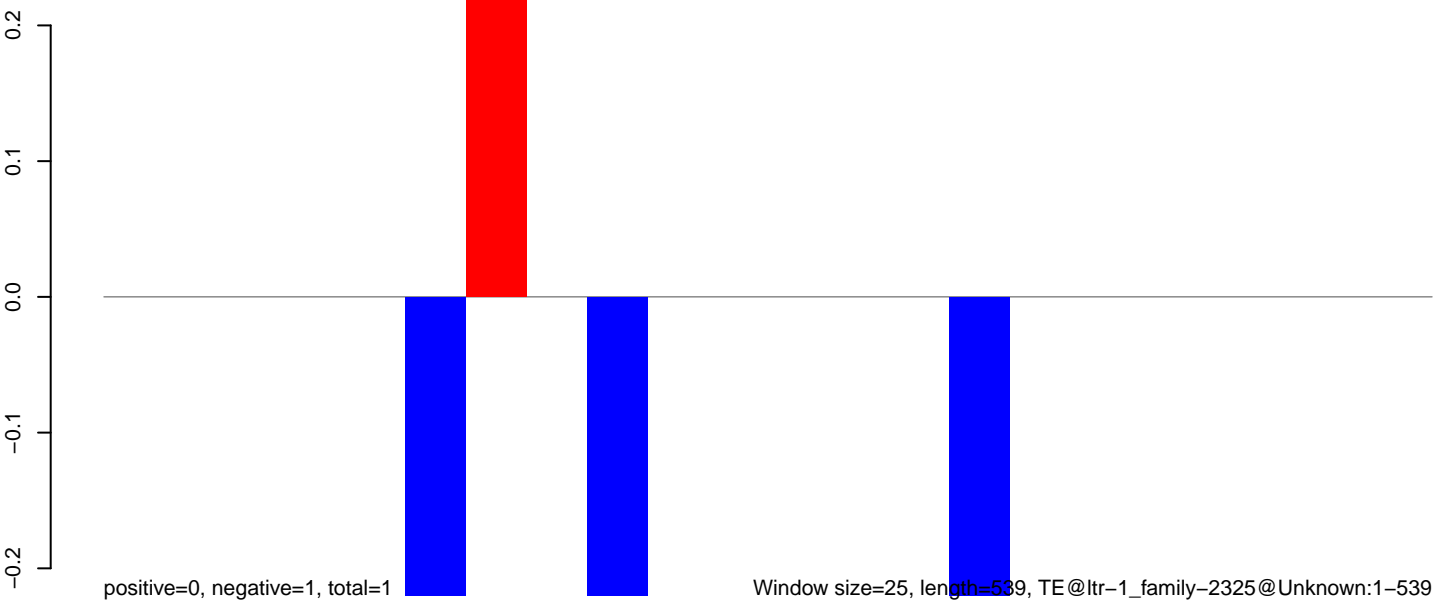

Window size=25, length=539, TE@ltr-1_family-2325@Unknown:1-539

100 200 300 400 500

AeAlbo_Fcarc_OA.18_23.rep



positive=1, negative=0, total=1

AeAlbo_Fcarc_OA.24_35.rep

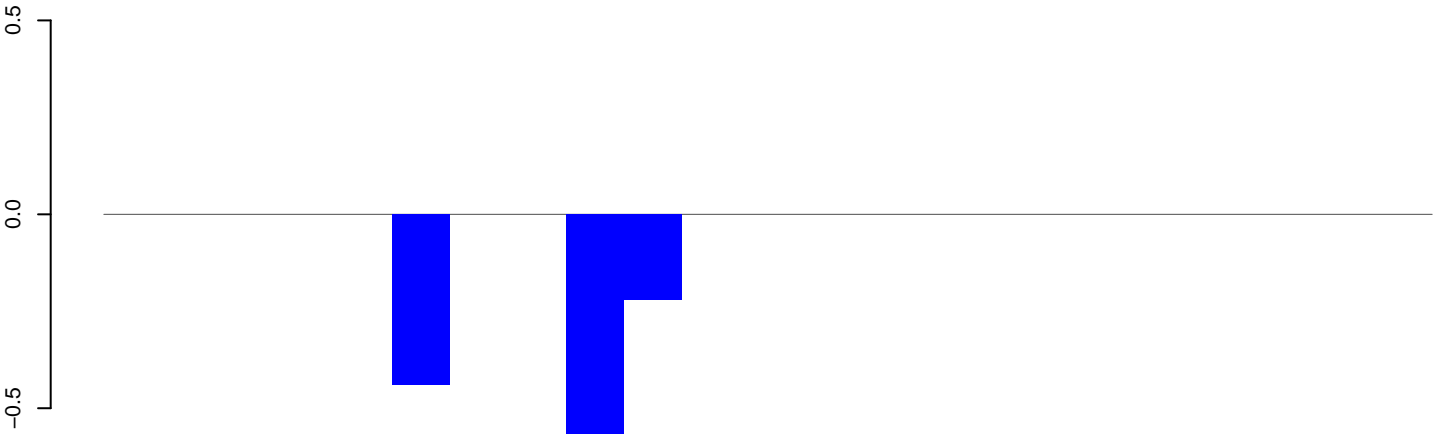

positive=0, negative=1, total=1

AeAlbo_Fcarc_OA.rep

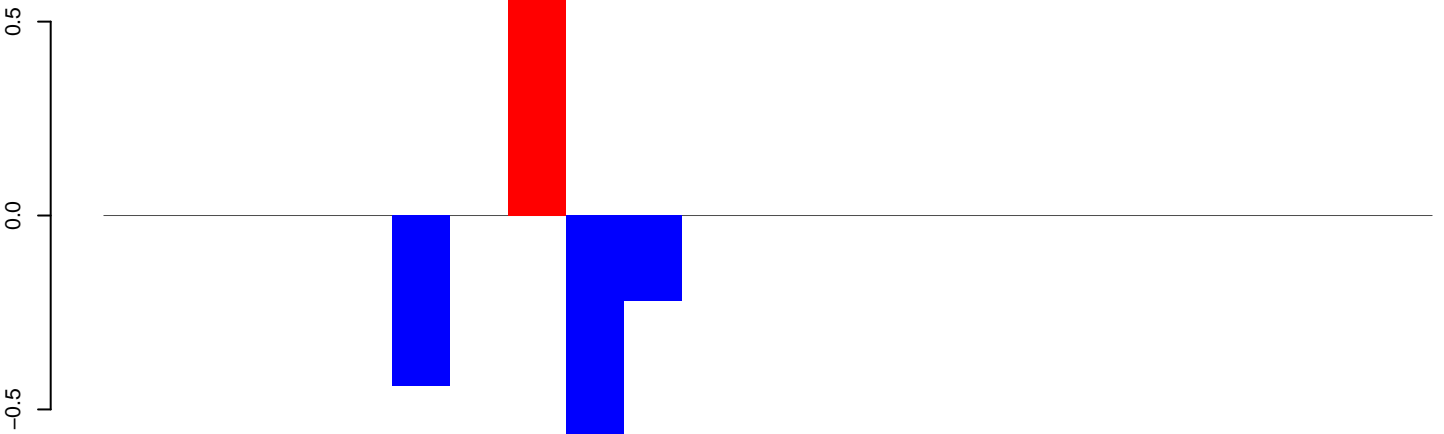

positive=1, negative=1, total=2

Window size=25, length=565, TE@ltr-1_family-2321@LTR_Pao:1-565

100 200 300 400 500 600

AeAlbo_Fcarc_OA.18_23.rep

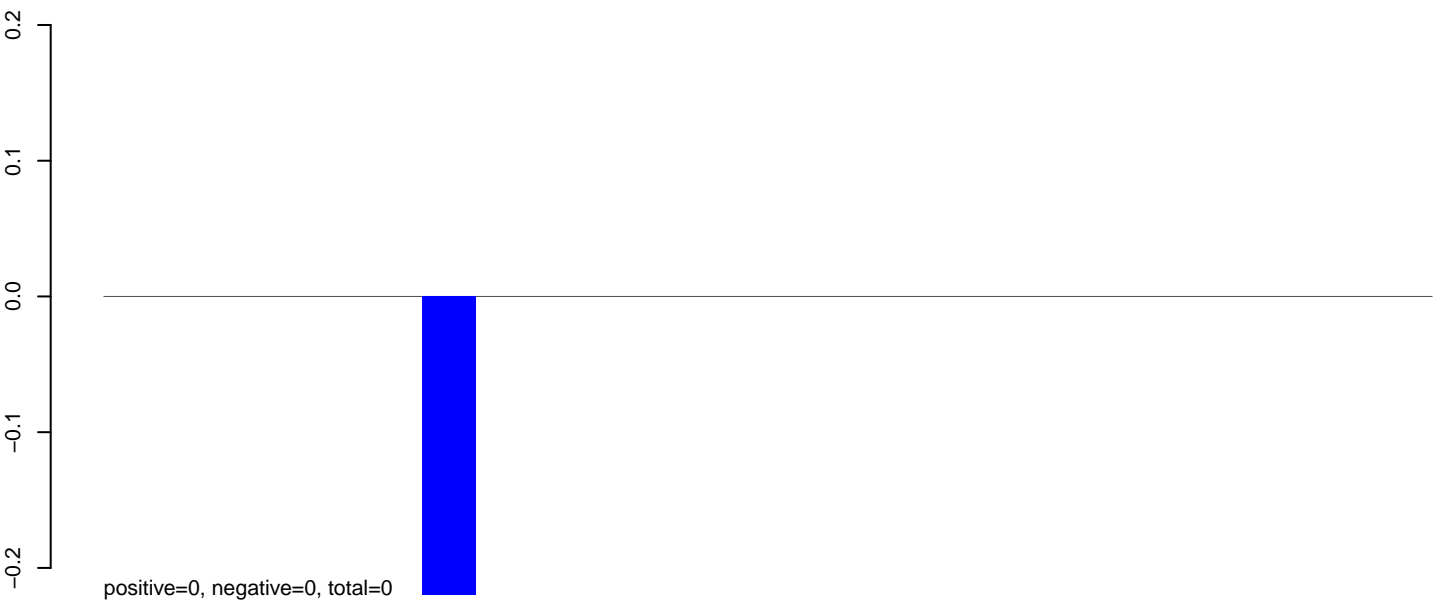

AeAlbo_Fcarc_OA.24_35.rep

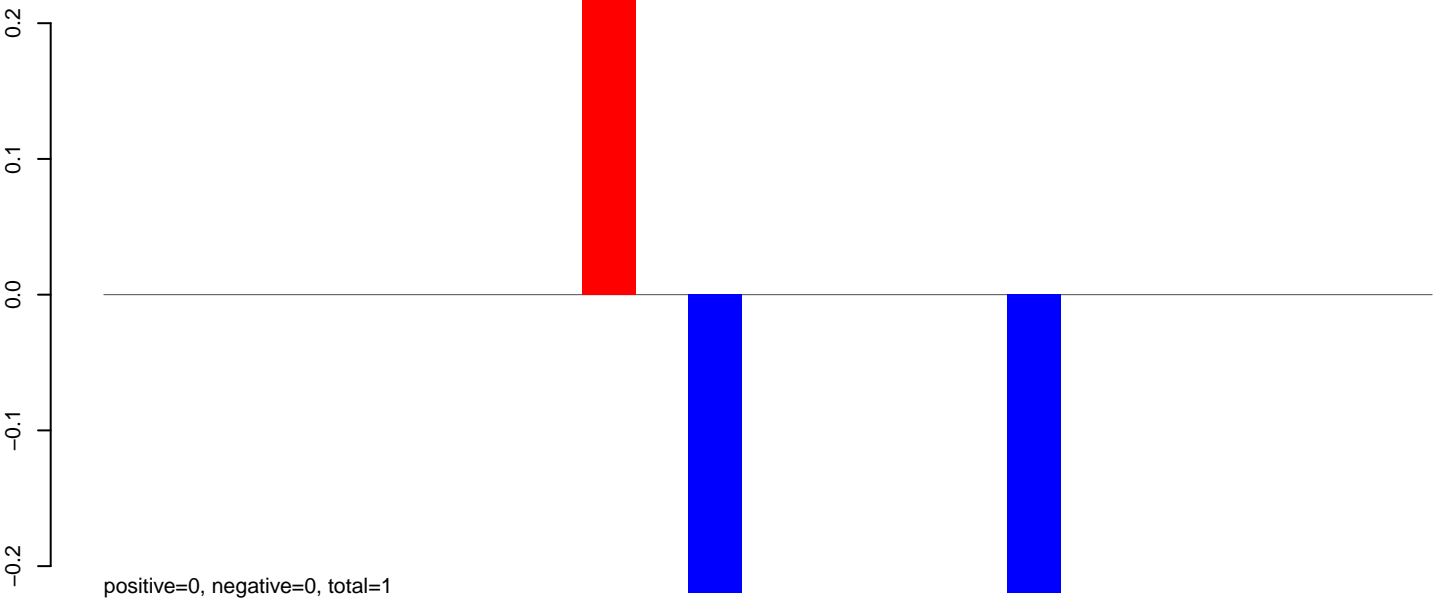

AeAlbo_Fcarc_OA.rep

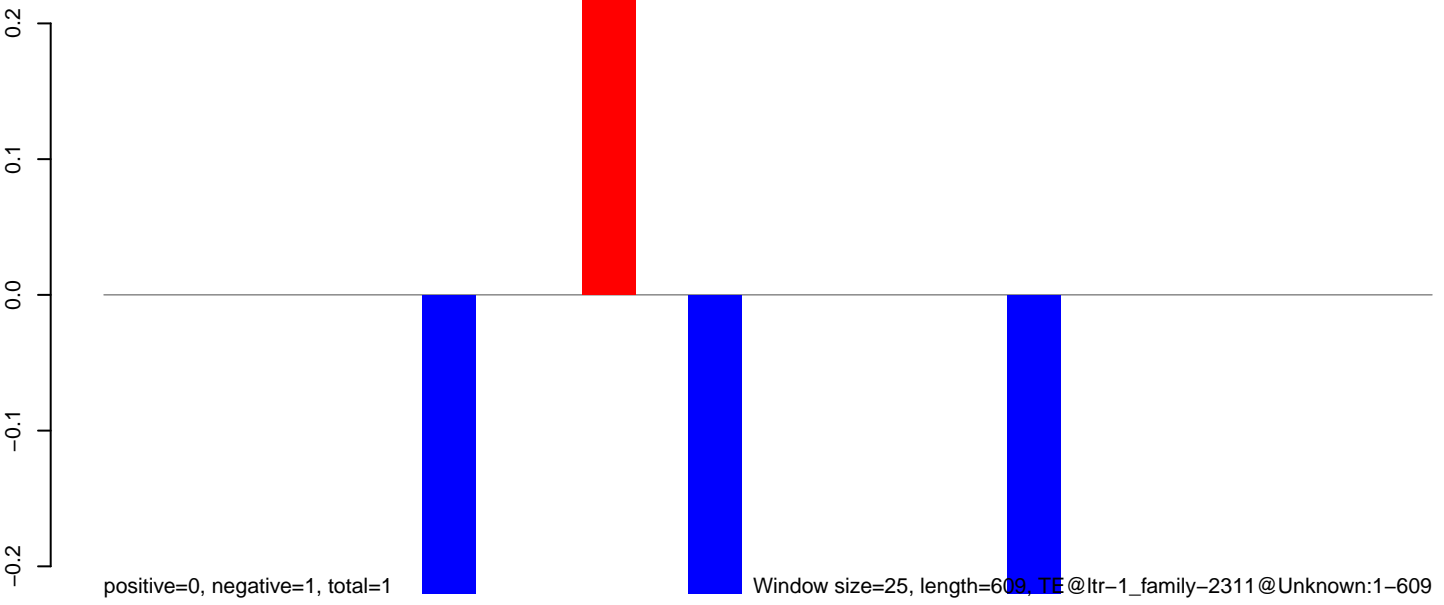

AeAlbo_Fcarc_OA.18_23.rep

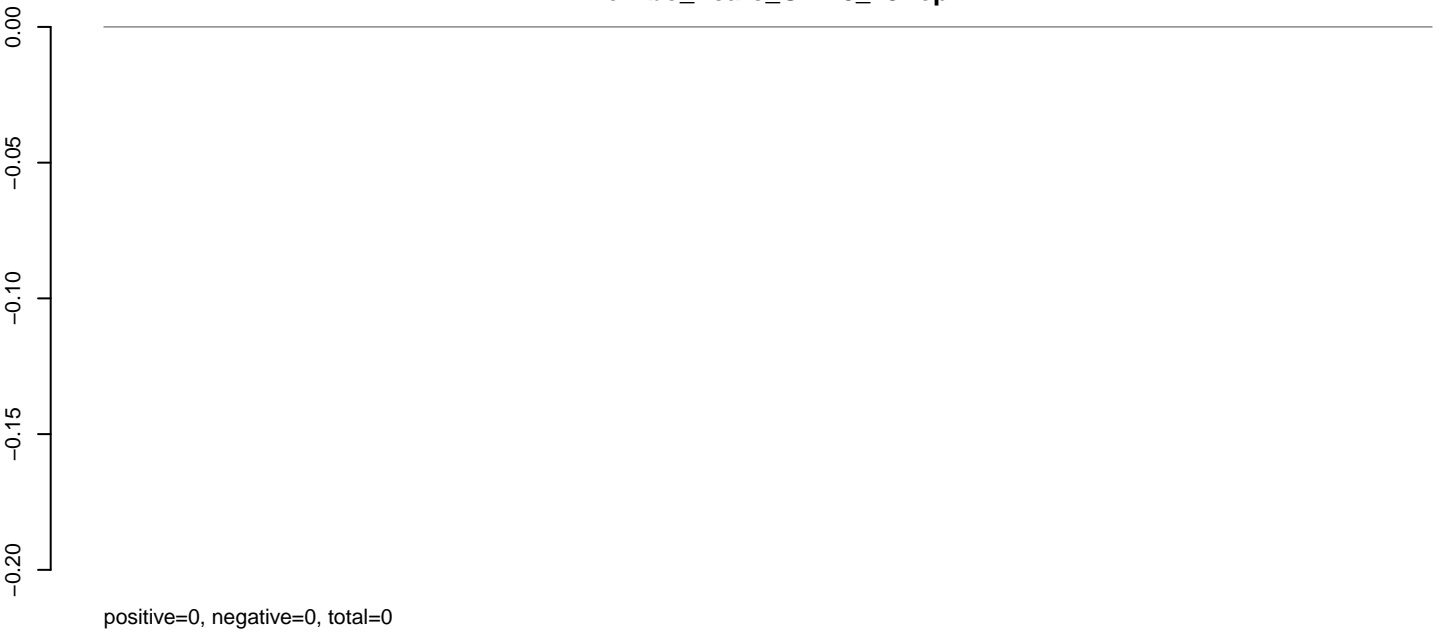

AeAlbo_Fcarc_OA.24_35.rep

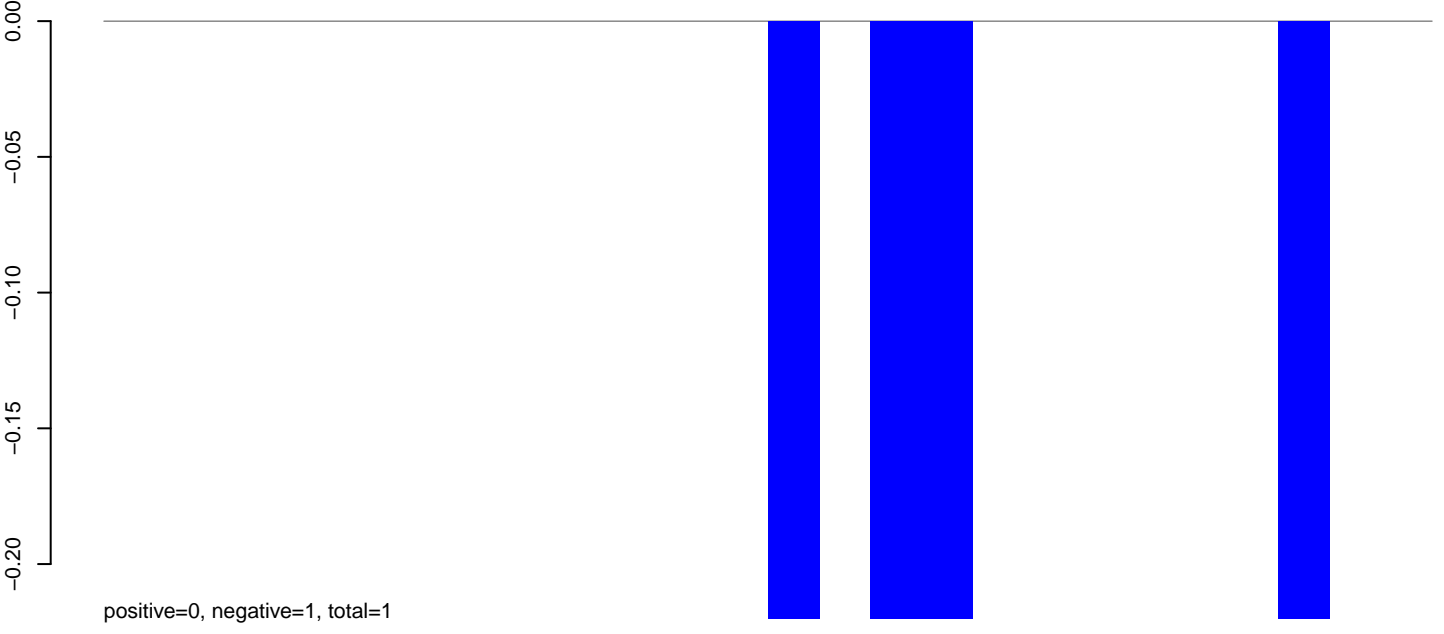

AeAlbo_Fcarc_OA.rep

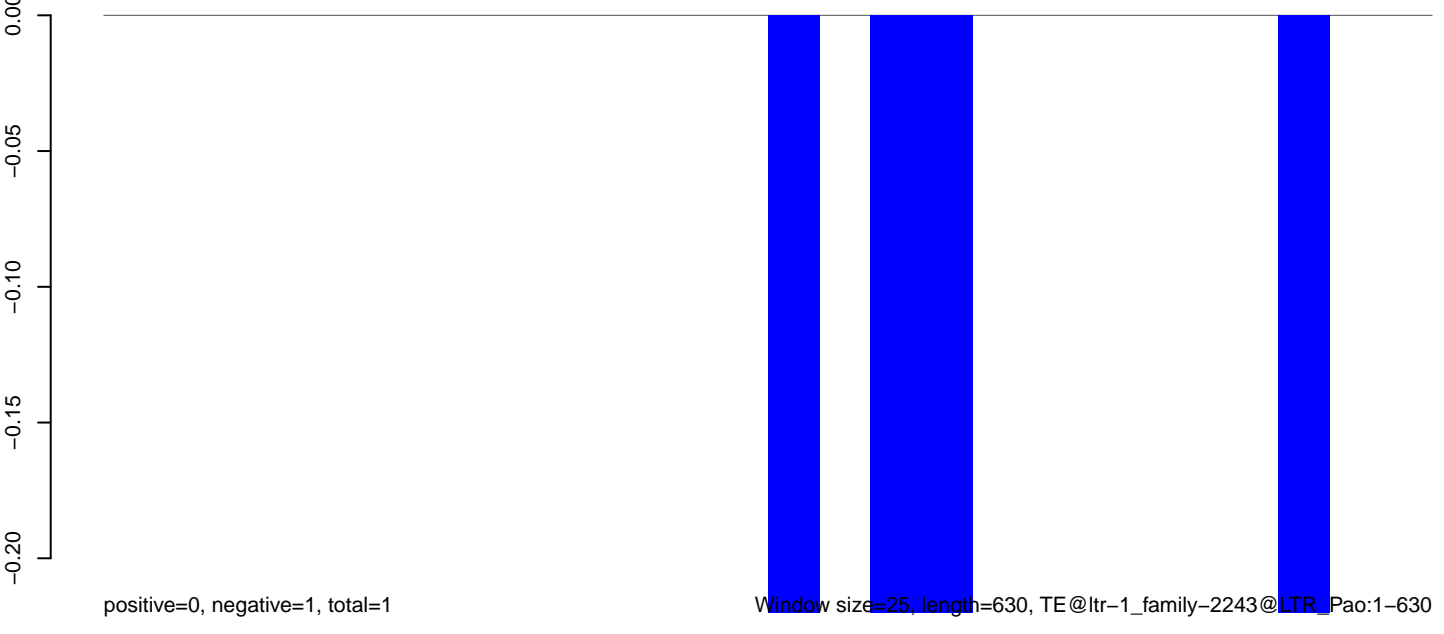

AeAlbo_Fcarc_OA.18_23.rep

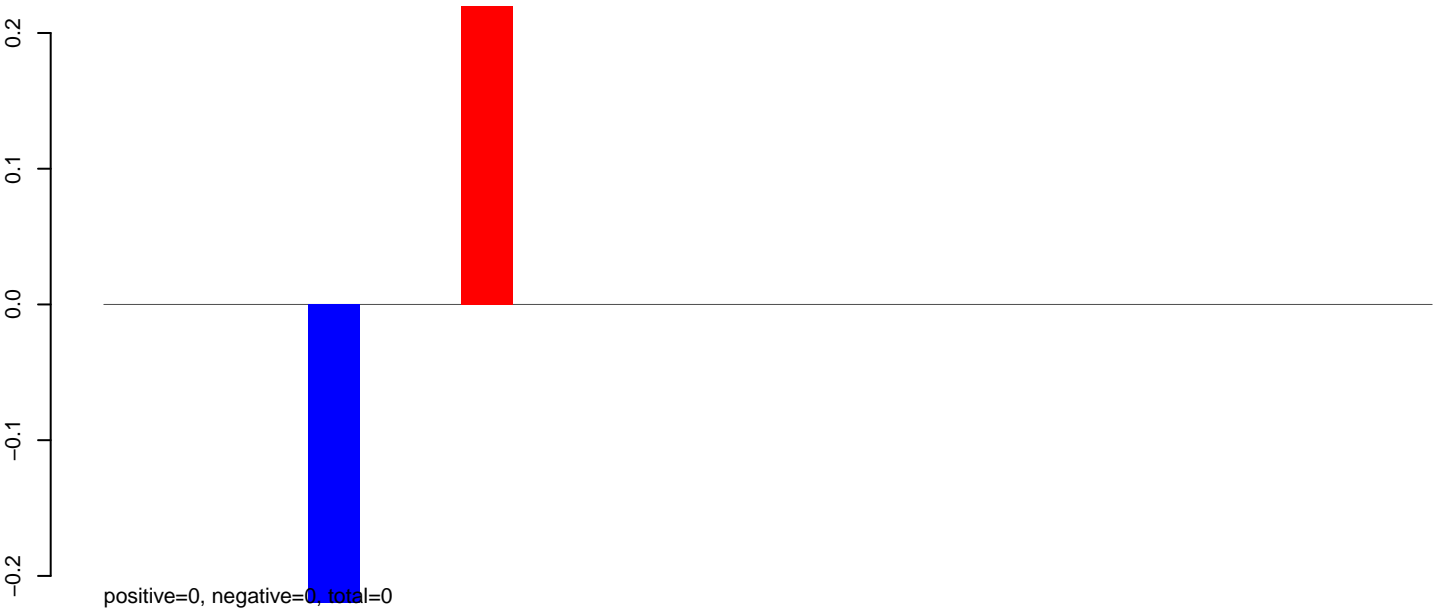

AeAlbo_Fcarc_OA.24_35.rep

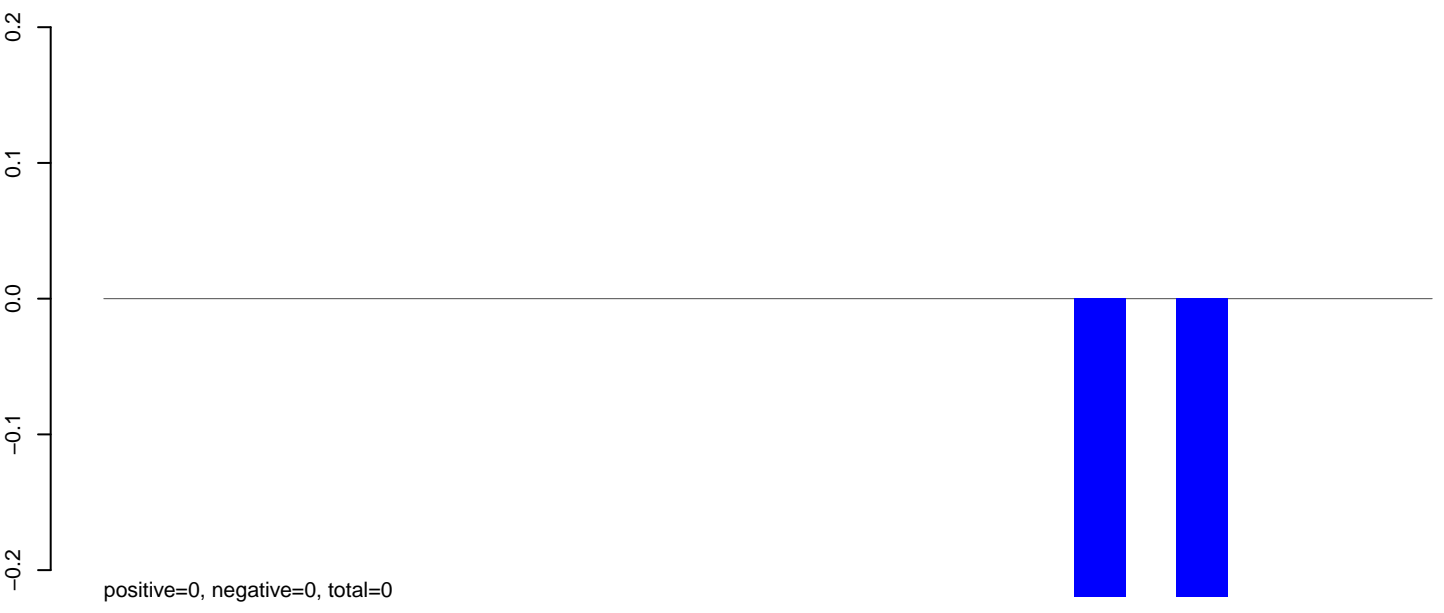

AeAlbo_Fcarc_OA.rep

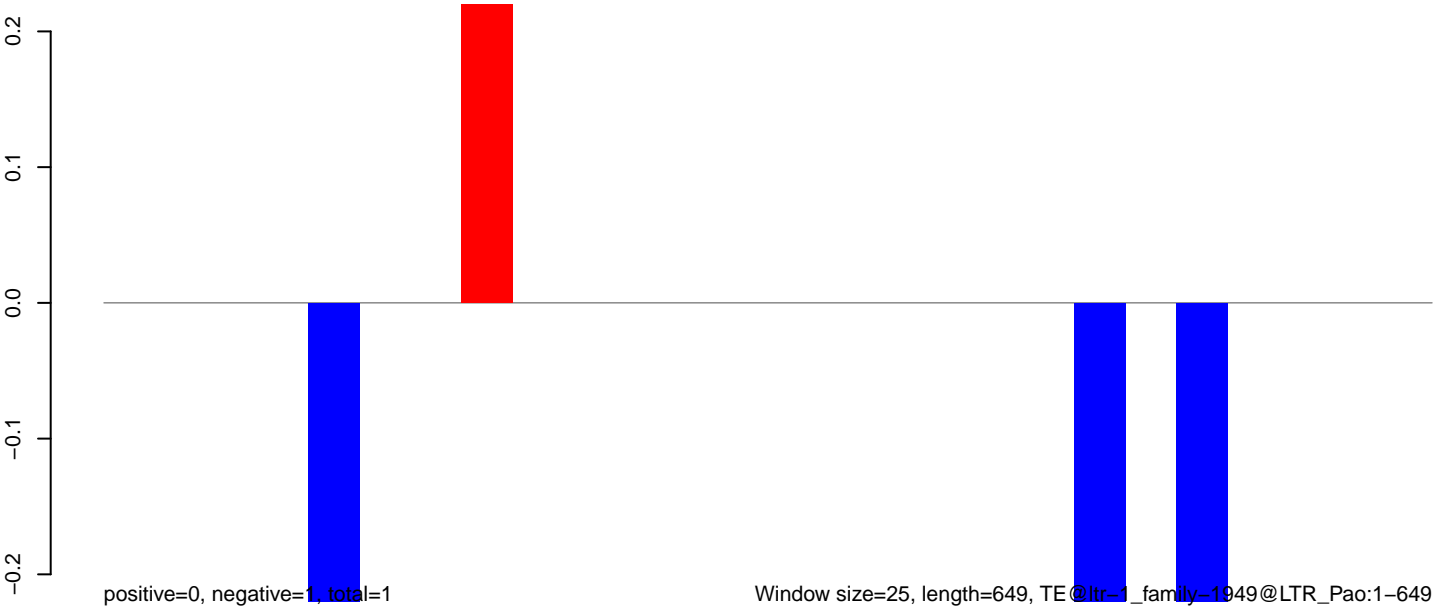

positive=0, negative=1, total=1

Window size=25, length=649, TE@ltr_1_family_1949@LTR_Pao:1-649

AeAlbo_Fcarc_OA.18_23.rep

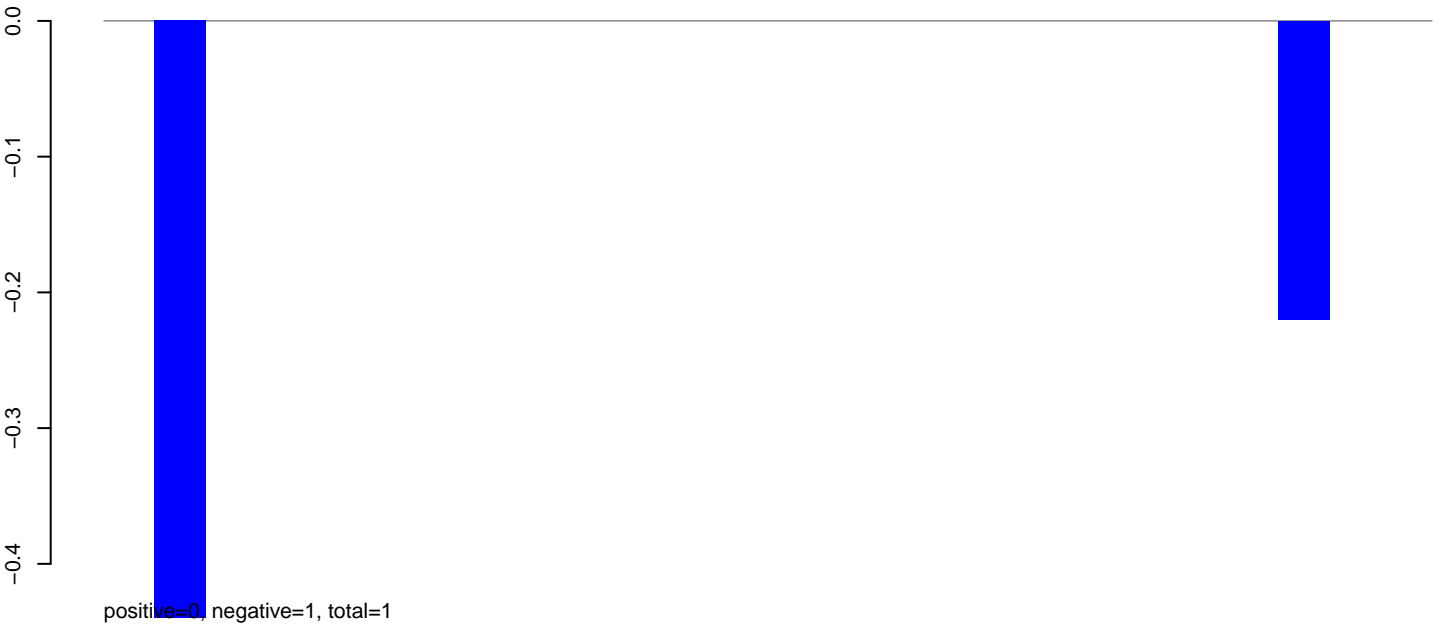

AeAlbo_Fcarc_OA.24_35.rep

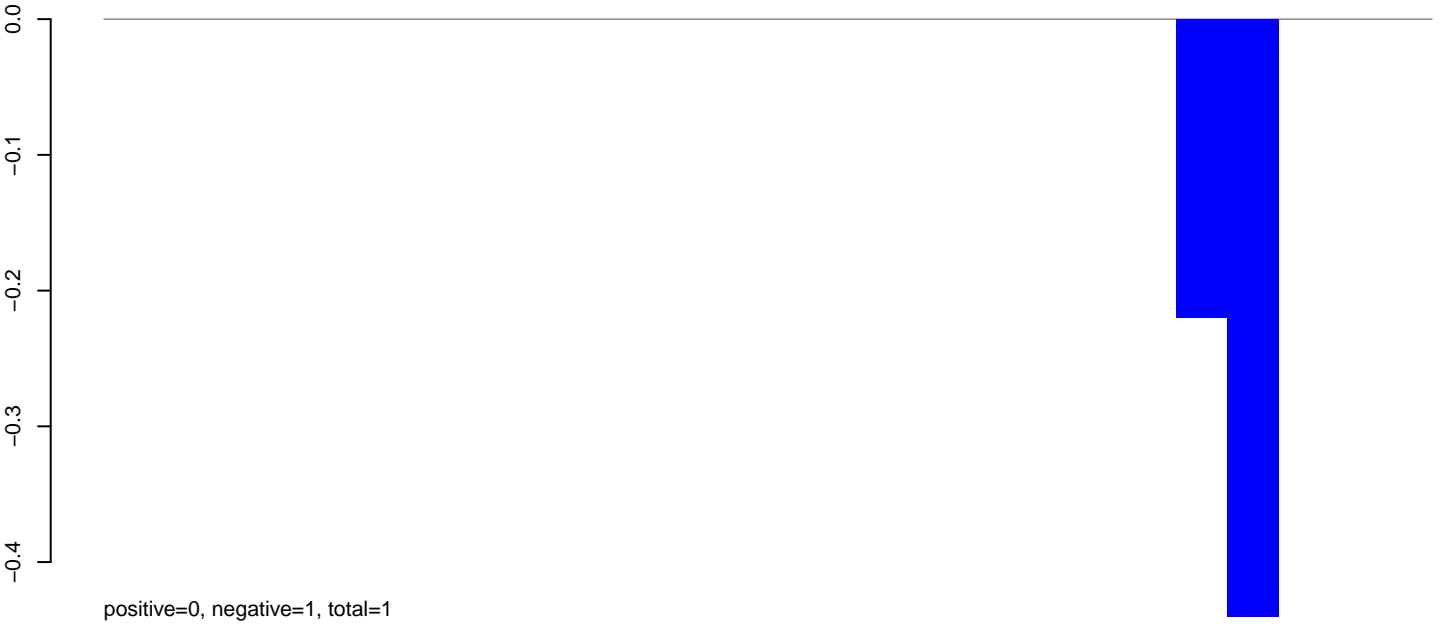

AeAlbo_Fcarc_OA.rep



AeAlbo_Fcarc_OA.18_23.rep

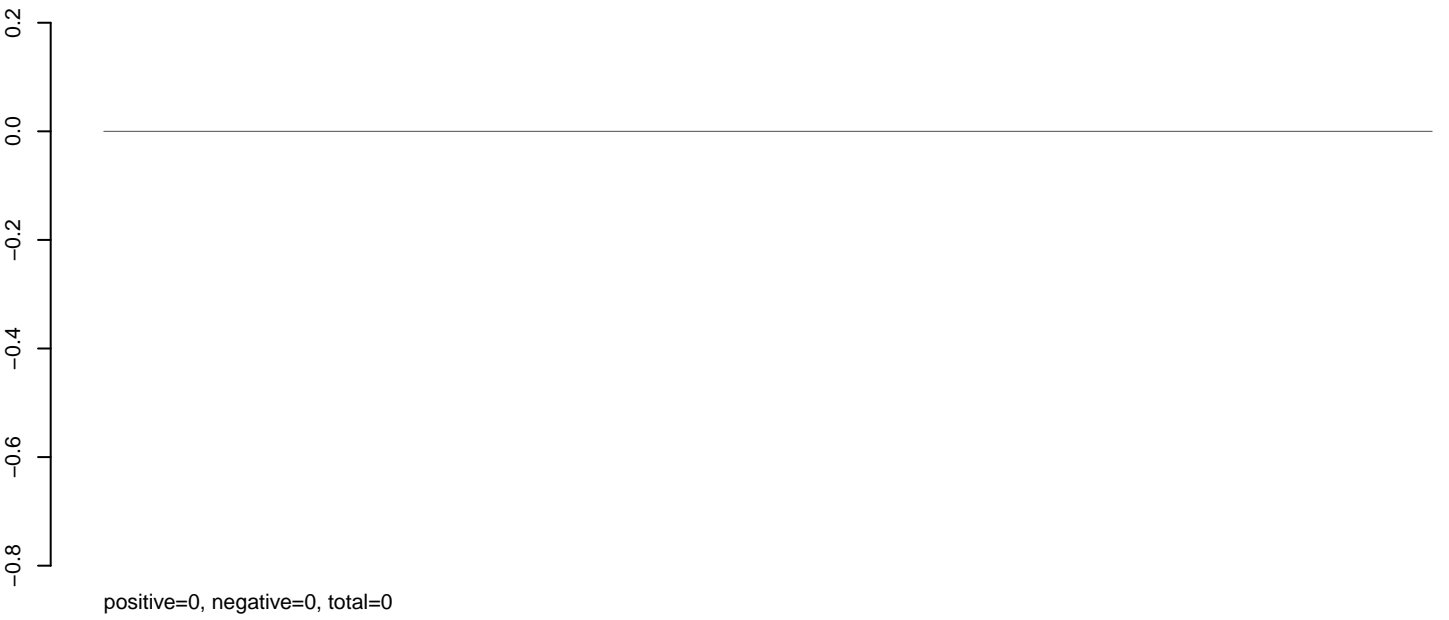

AeAlbo_Fcarc_OA.24_35.rep

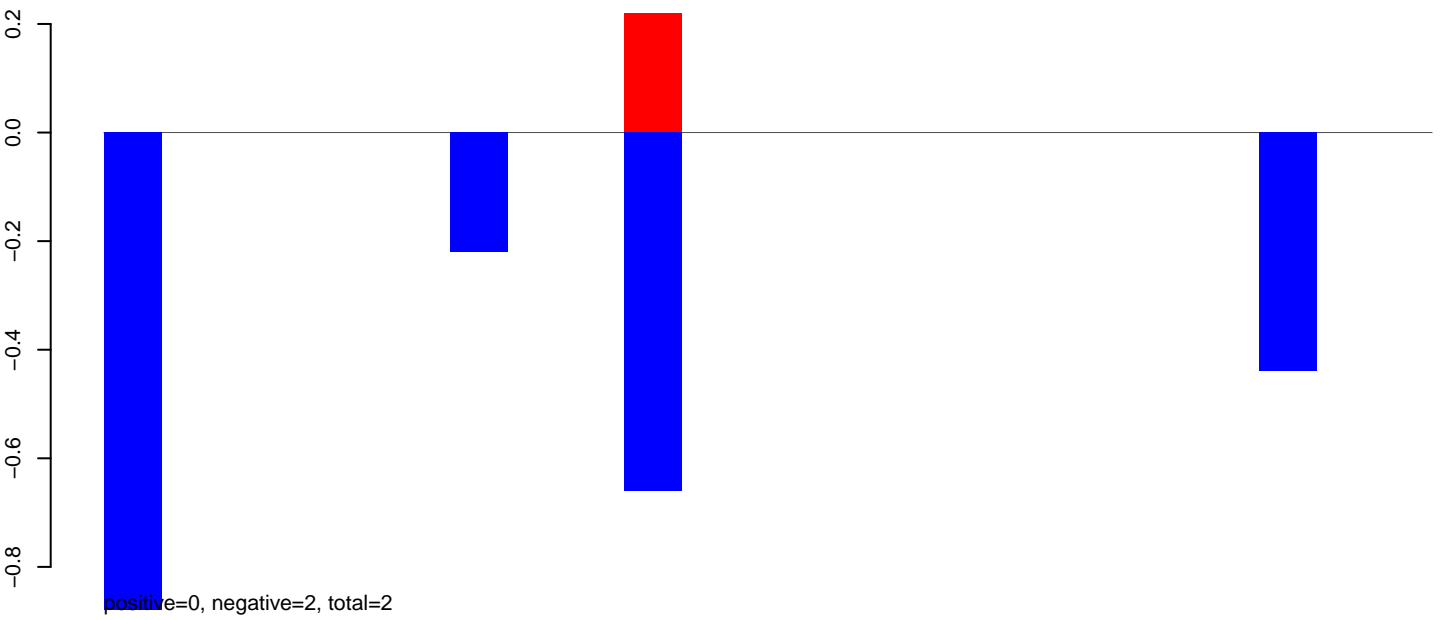

AeAlbo_Fcarc_OA.rep

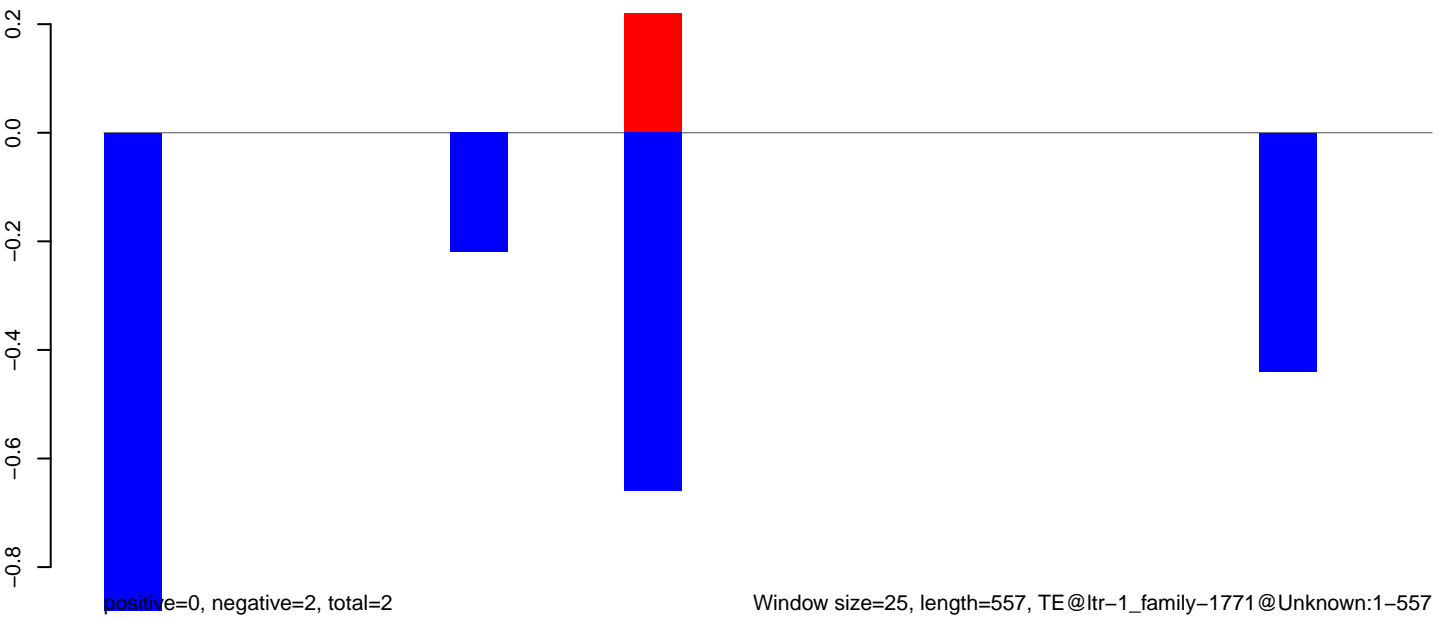

AeAlbo_Fcarc_OA.18_23.rep

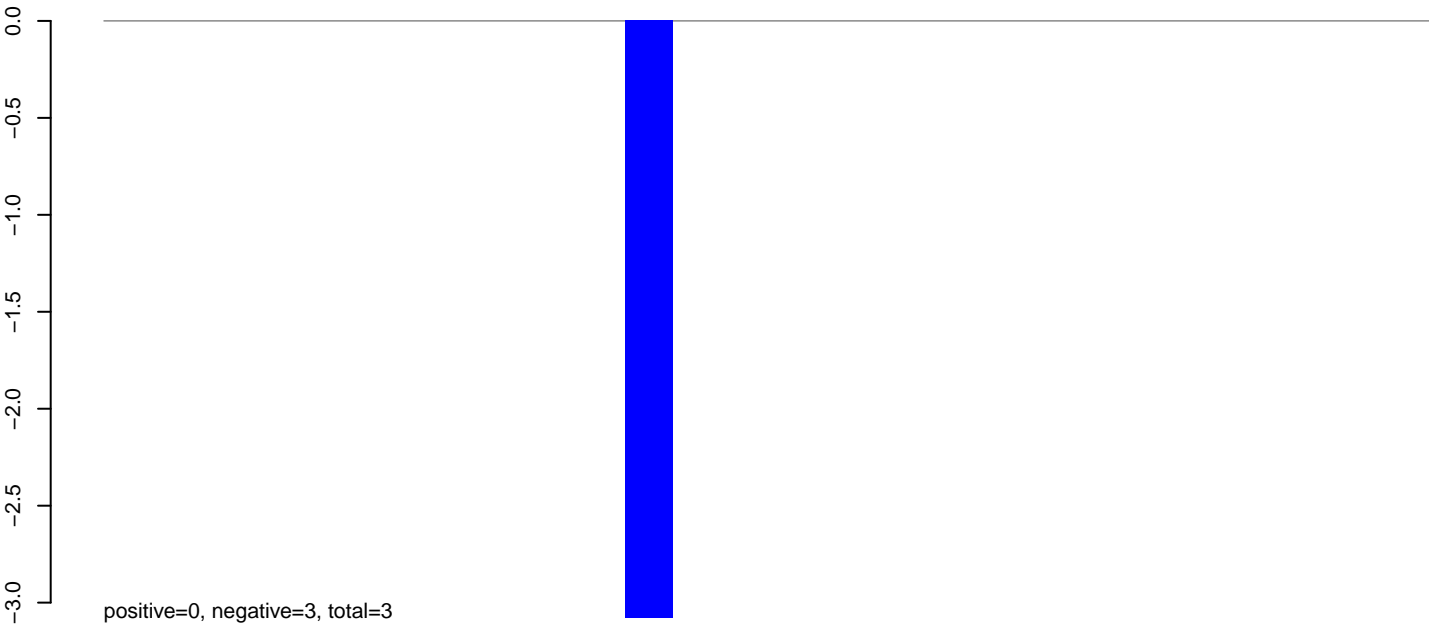

AeAlbo_Fcarc_OA.24_35.rep

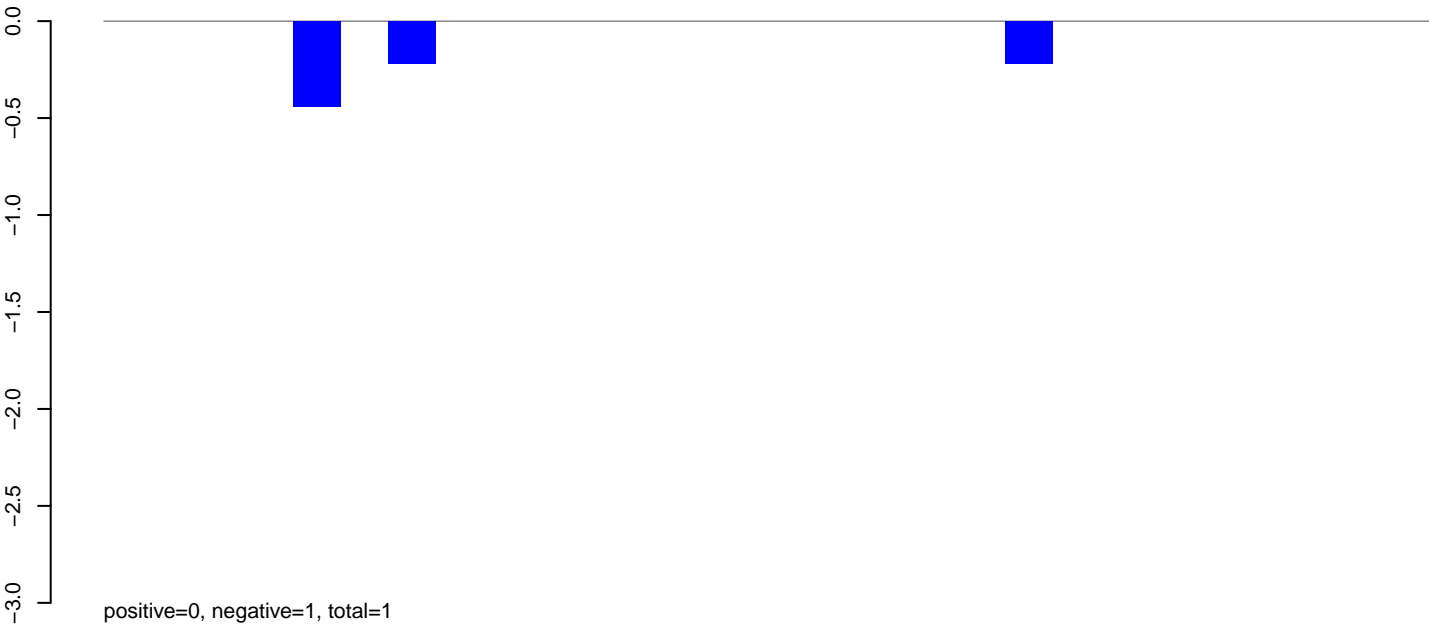

AeAlbo_Fcarc_OA.rep

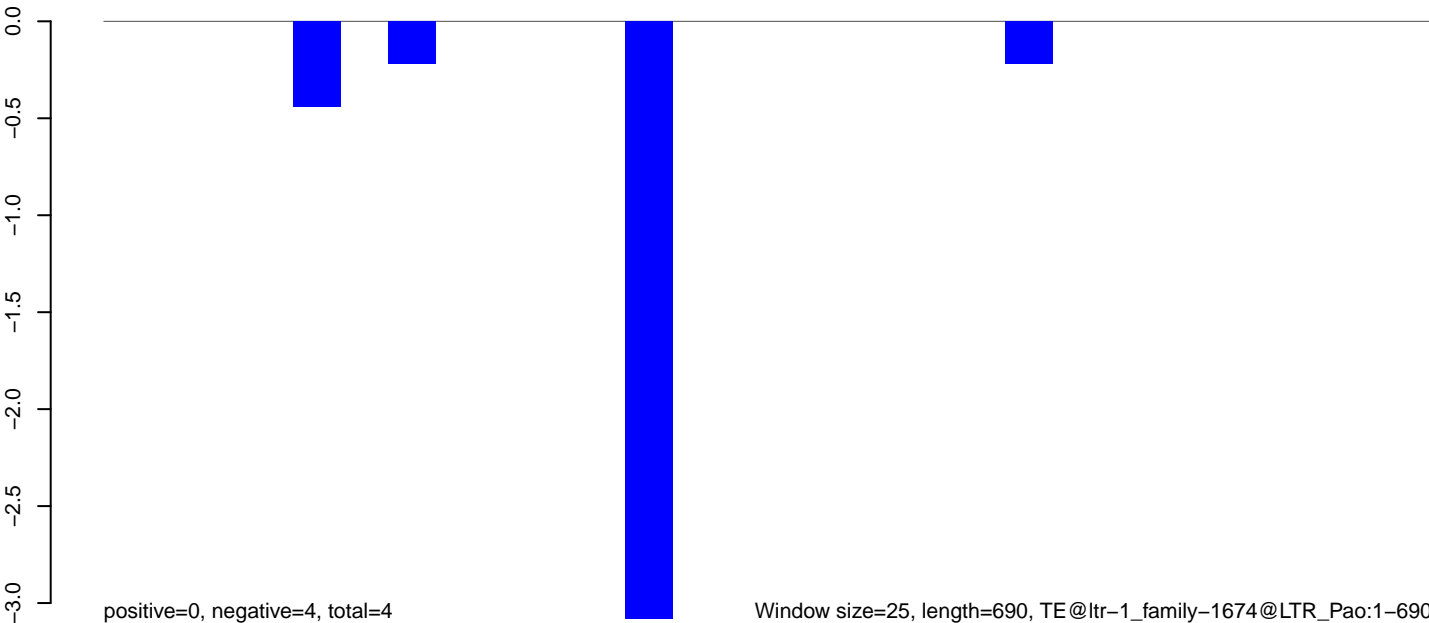

Window size=25, length=690, TE@ltr-1_family-1674@LTR_Pao:1-690

AeAlbo_Fcarc_OA.18_23.rep

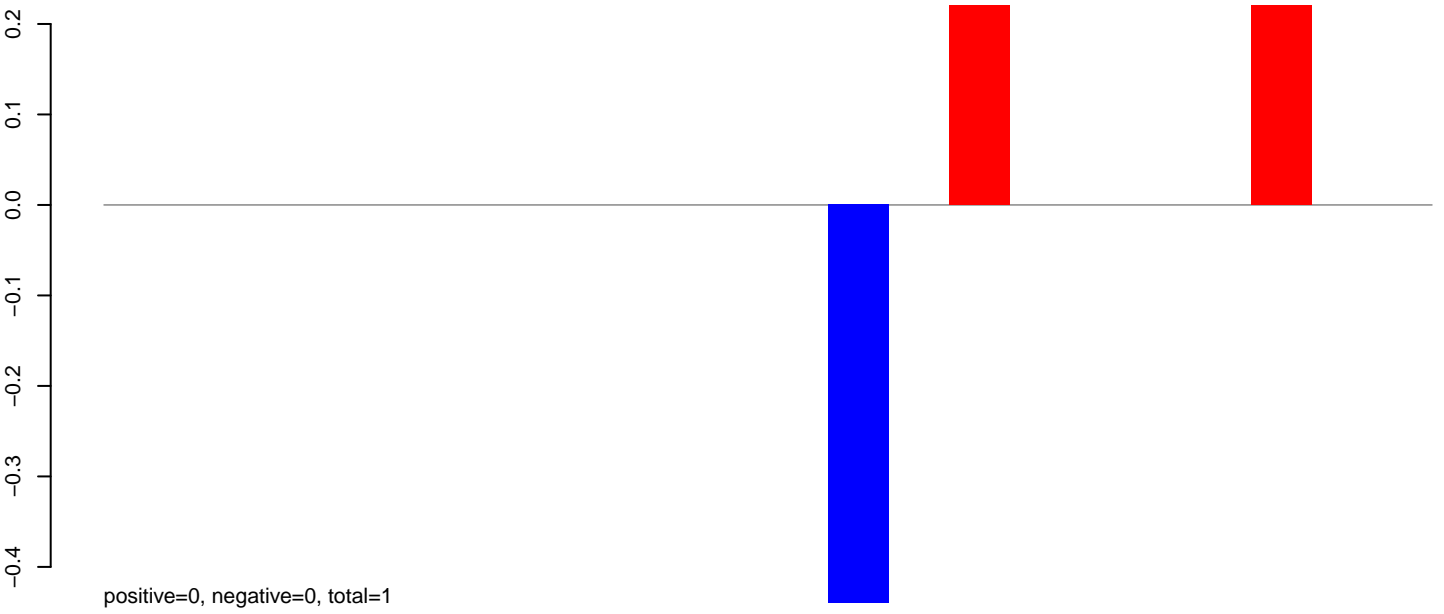

AeAlbo_Fcarc_OA.24_35.rep



AeAlbo_Fcarc_OA.rep

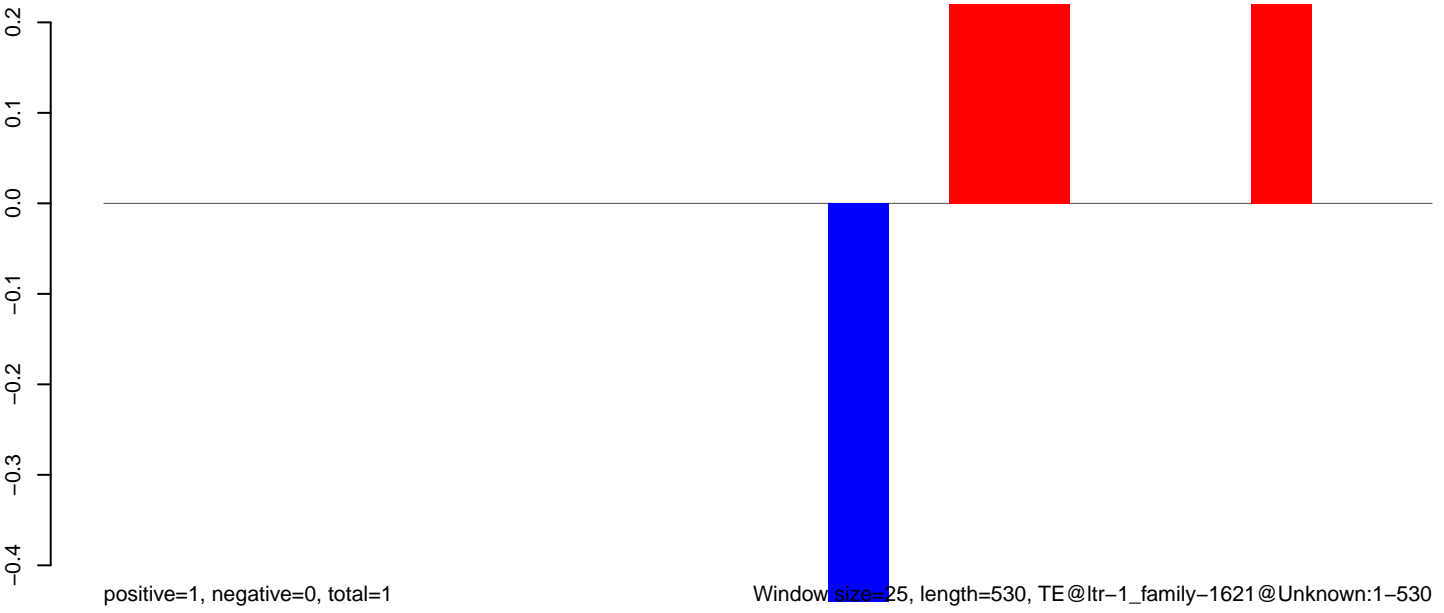

Window size=25, length=530, TE@ltr-1_family-1621@Unknown:1-530

100 200 300 400 500

AeAlbo_Fcarc_OA.18_23.rep

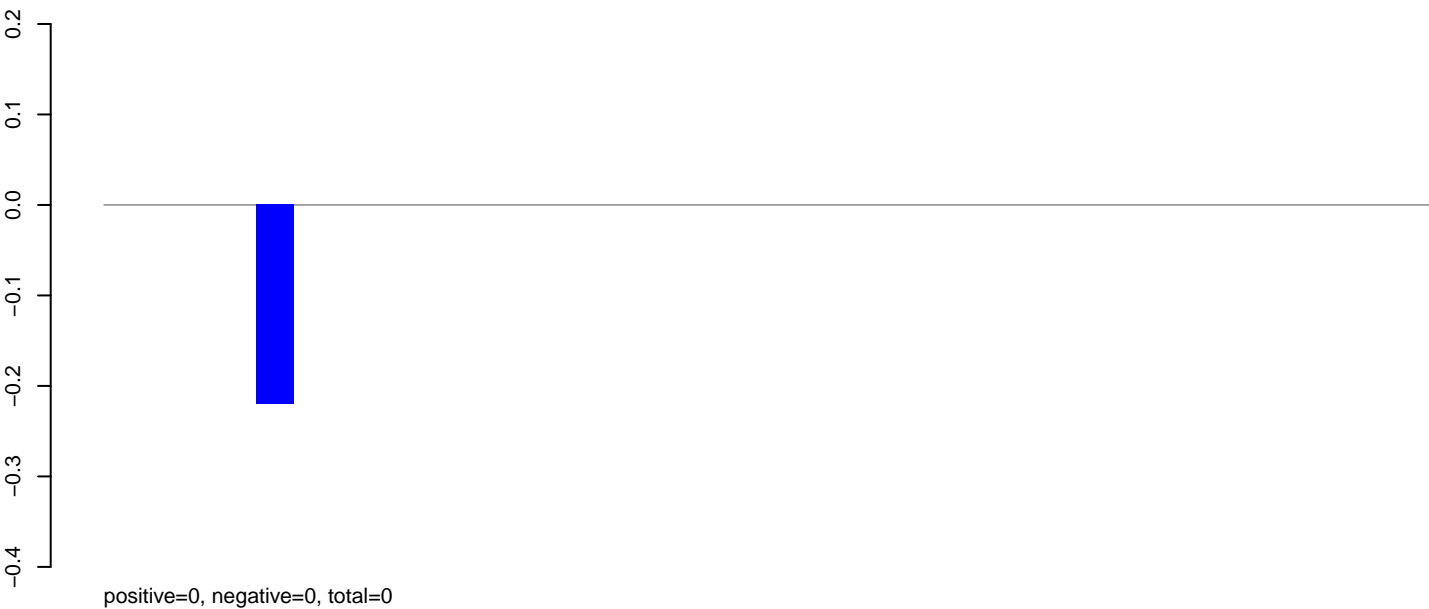

AeAlbo_Fcarc_OA.24_35.rep



AeAlbo_Fcarc_OA.rep

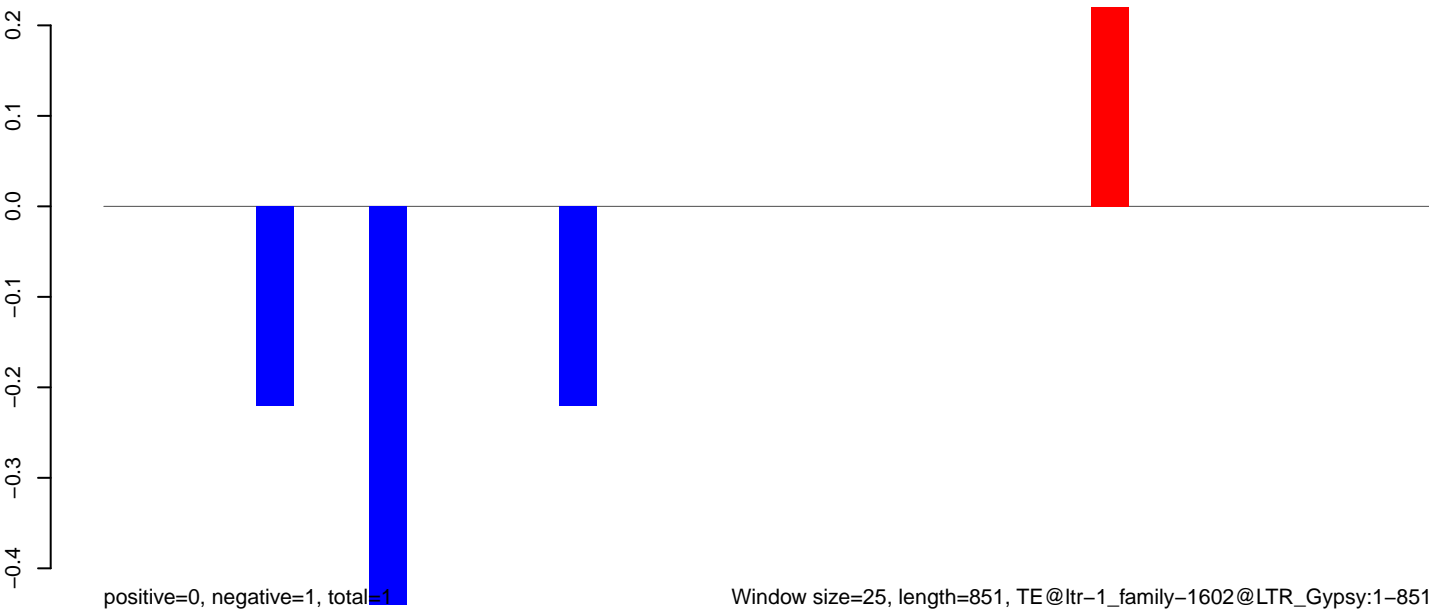

AeAlbo_Fcarc_OA.18_23.rep

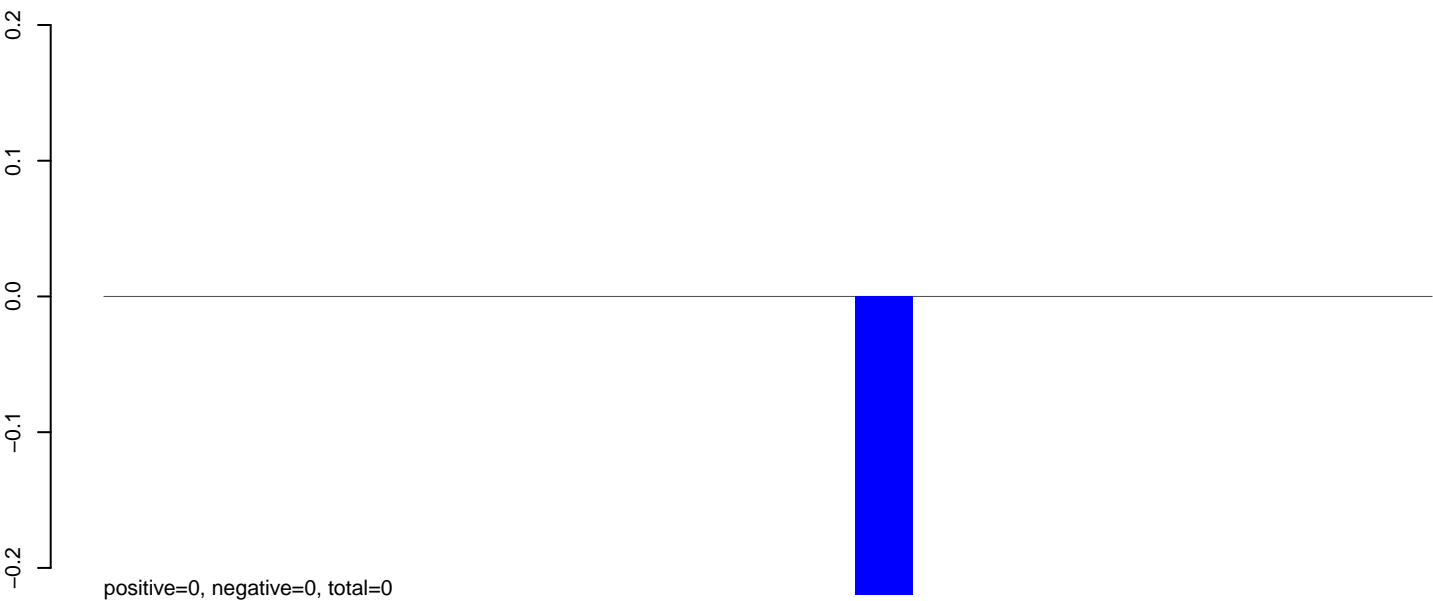

AeAlbo_Fcarc_OA.24_35.rep

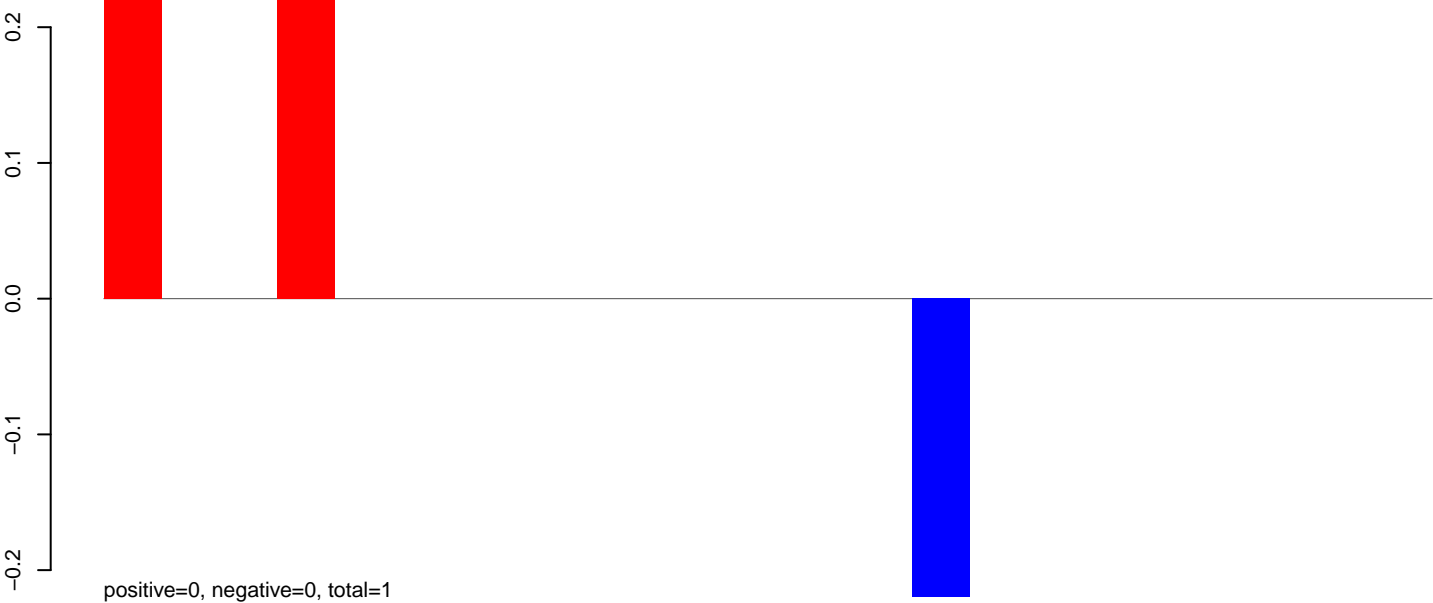

AeAlbo_Fcarc_OA.rep

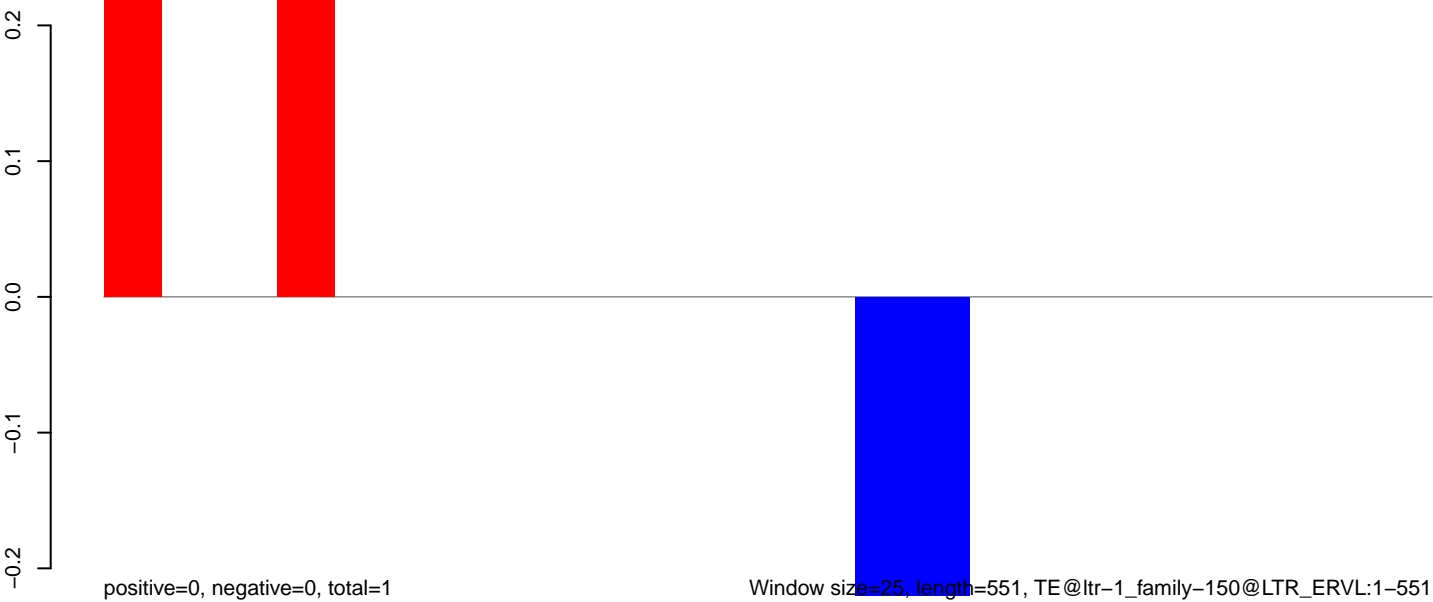

AeAlbo_Fcarc_OA.18_23.rep

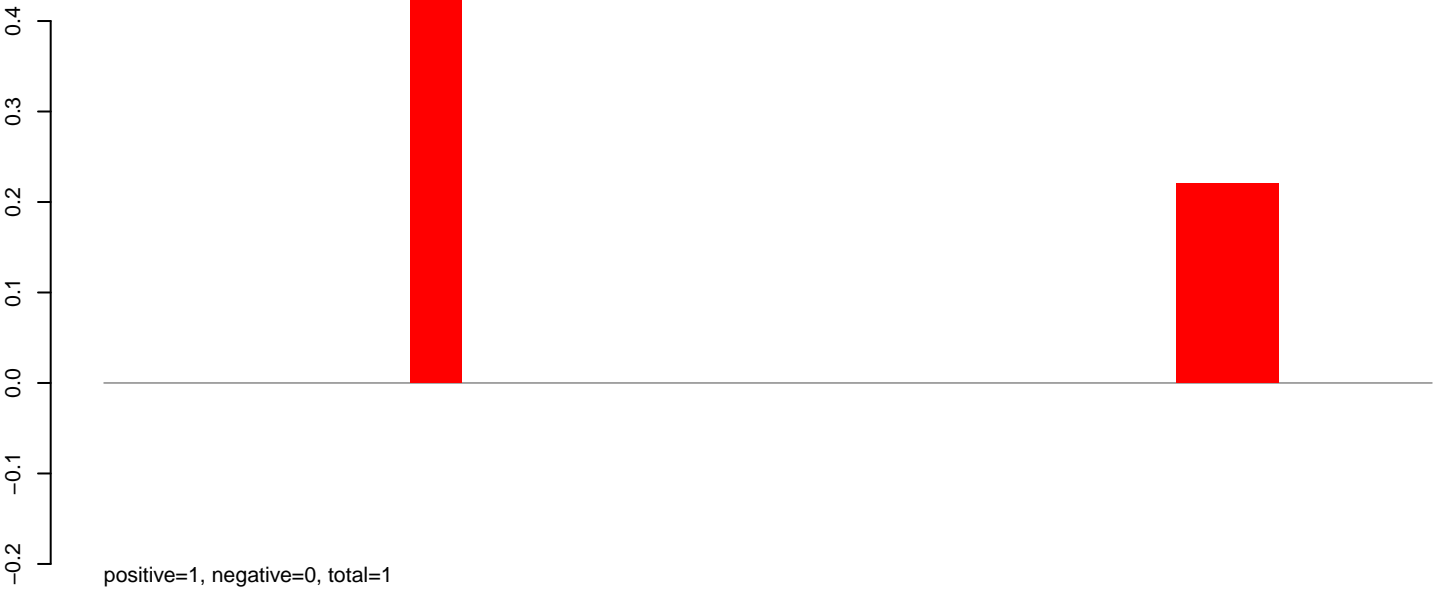

AeAlbo_Fcarc_OA.24_35.rep



AeAlbo_Fcarc_OA.rep

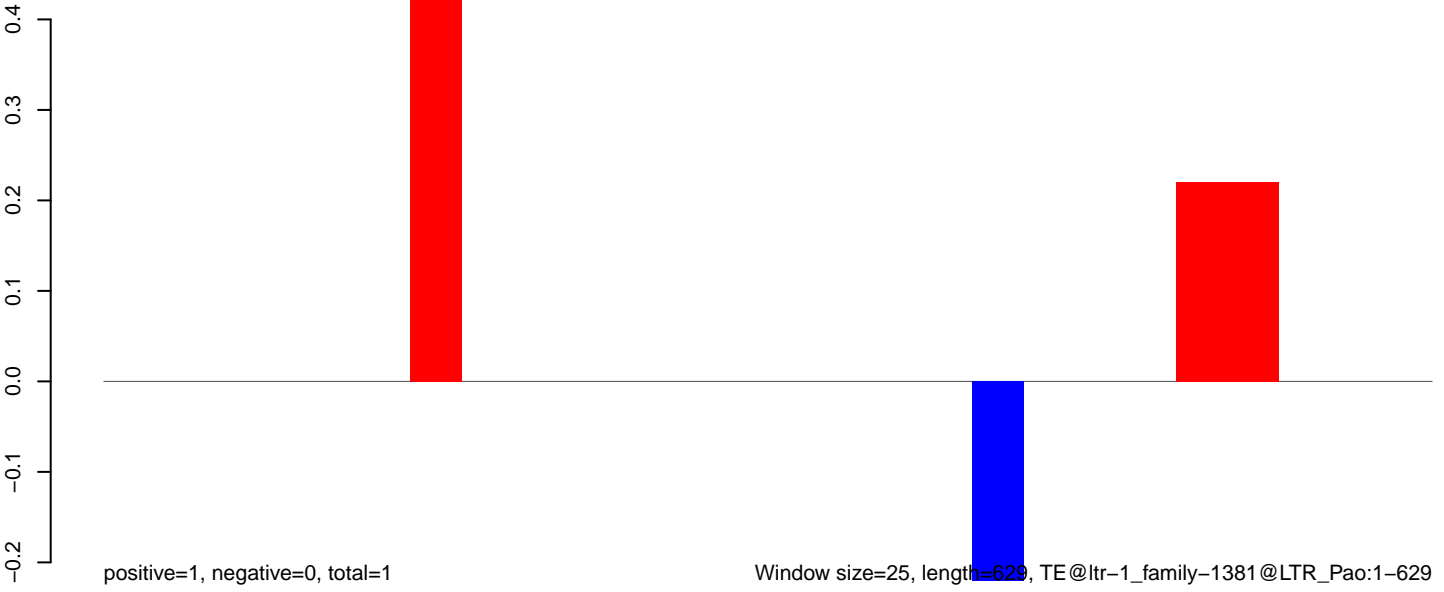

Window size=25, length=629, TE@ltr-1_family-1381@LTR_Pao:1-629

0 100 200 300 400 500 600 700

AeAlbo_Fcarc_OA.18_23.rep

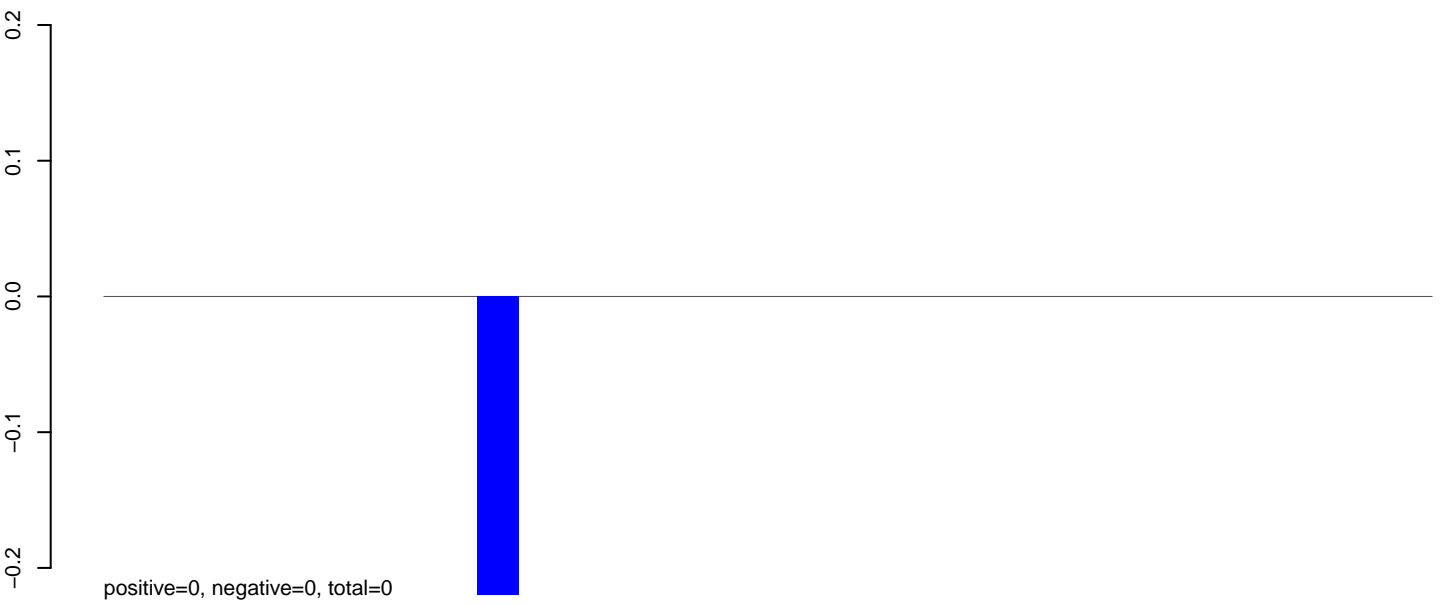

AeAlbo_Fcarc_OA.24_35.rep



AeAlbo_Fcarc_OA.rep

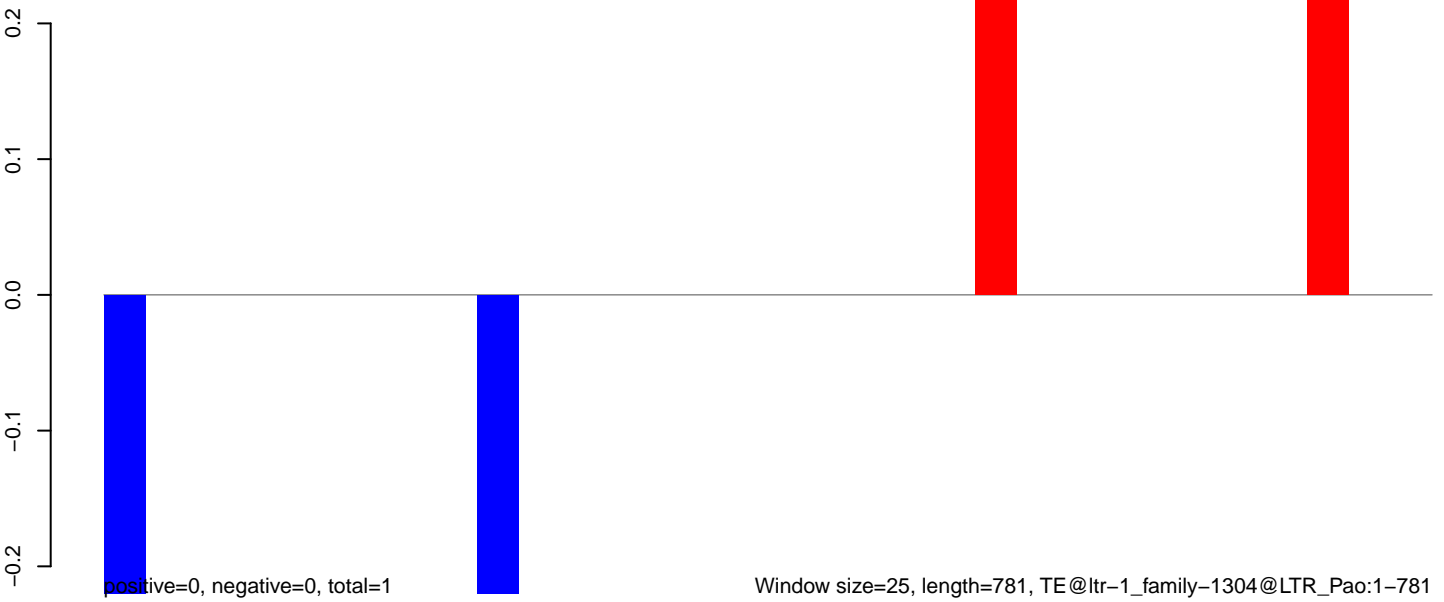

AeAlbo_Fcarc_OA.18_23.rep

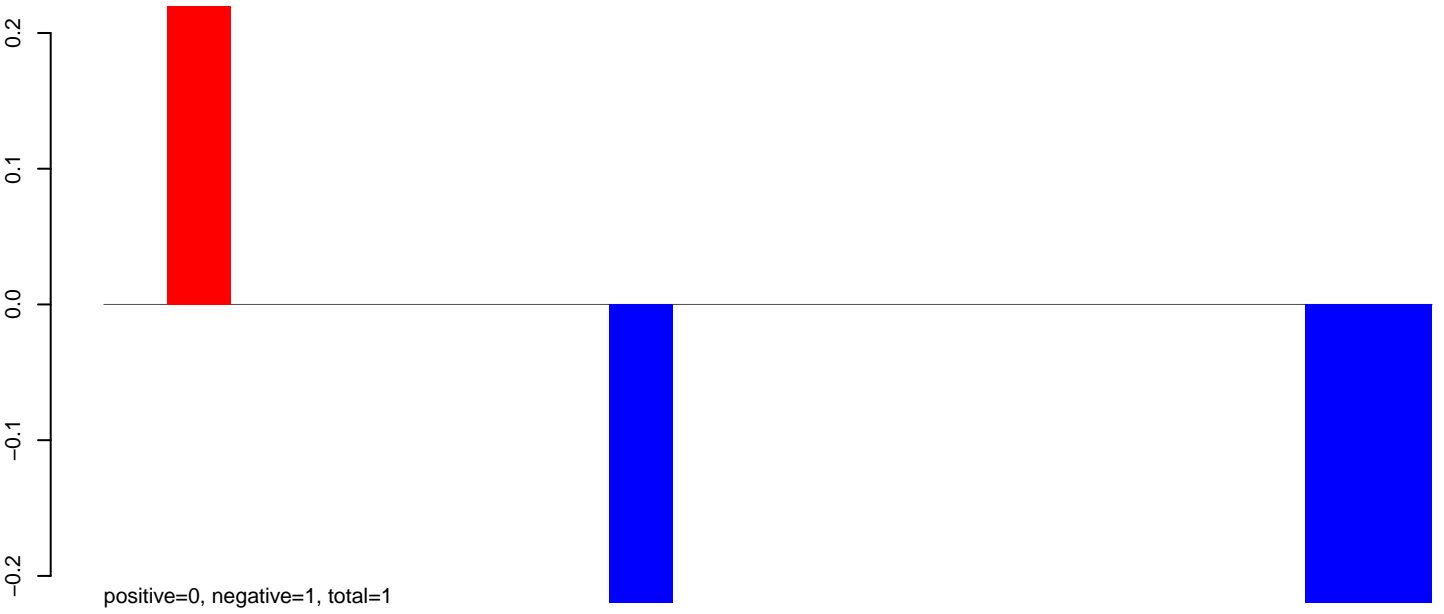

AeAlbo_Fcarc_OA.24_35.rep

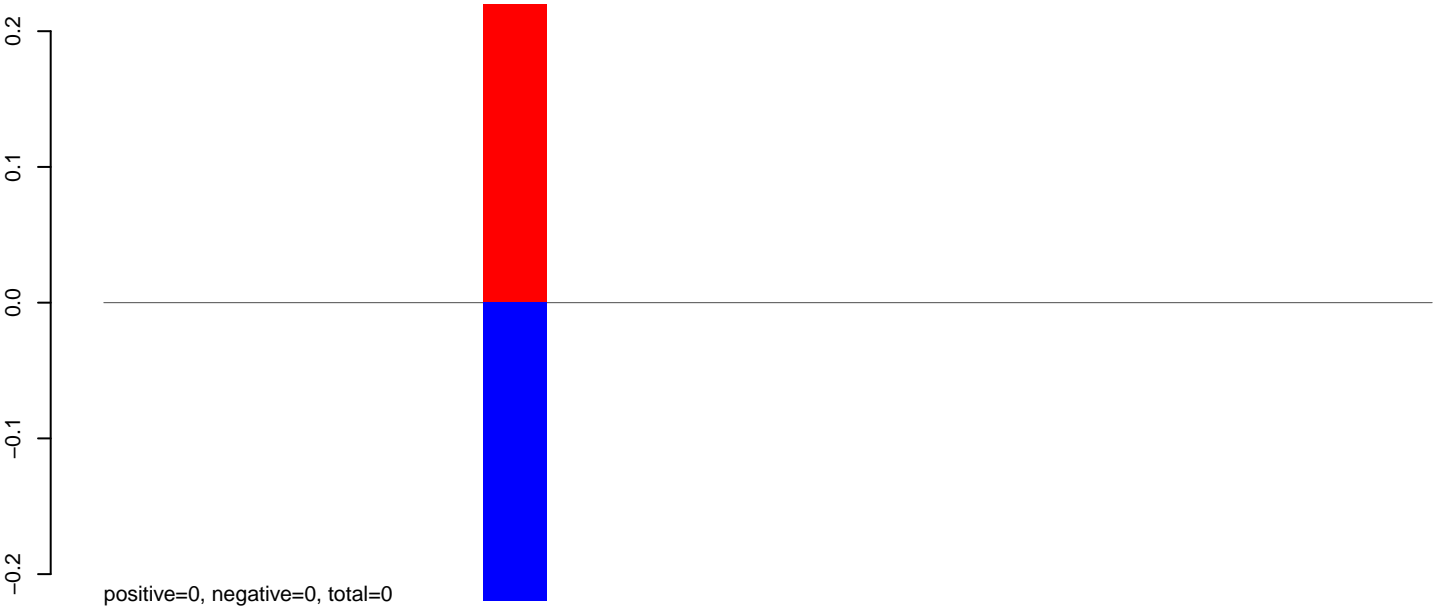

AeAlbo_Fcarc_OA.rep

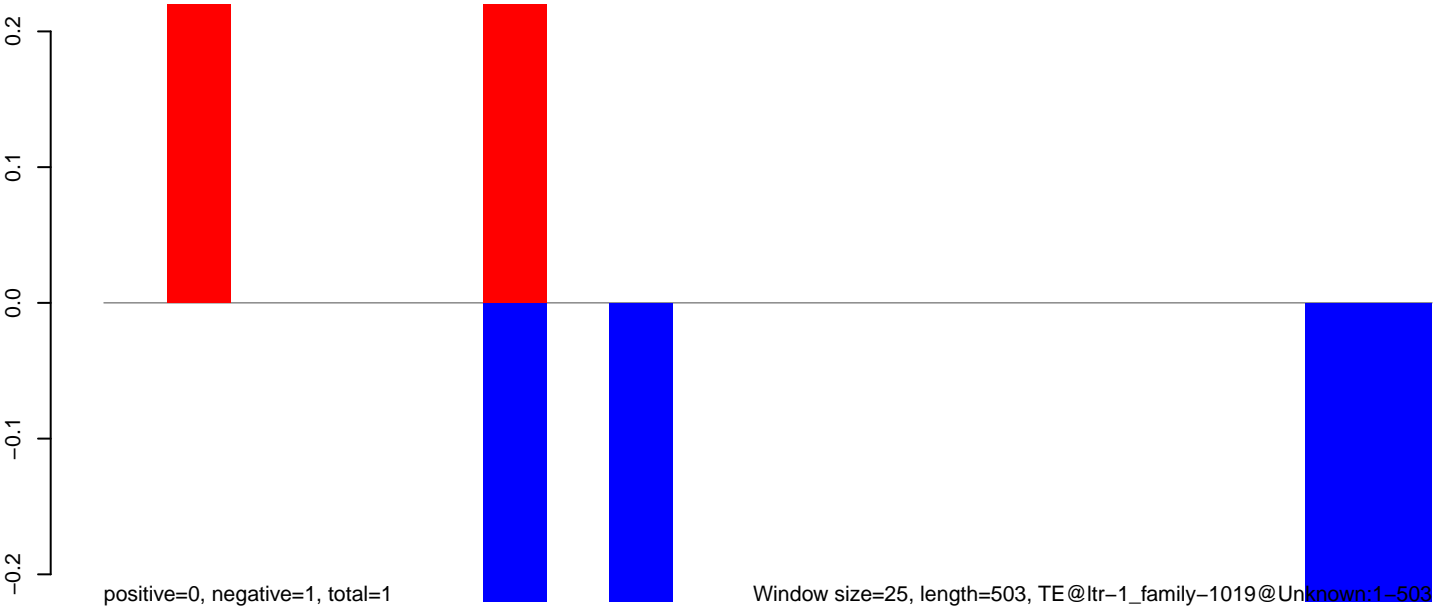

100

200

300

400

500

AeAlbo_Fcarc_OA.18_23.rep



AeAlbo_Fcarc_OA.24_35.rep

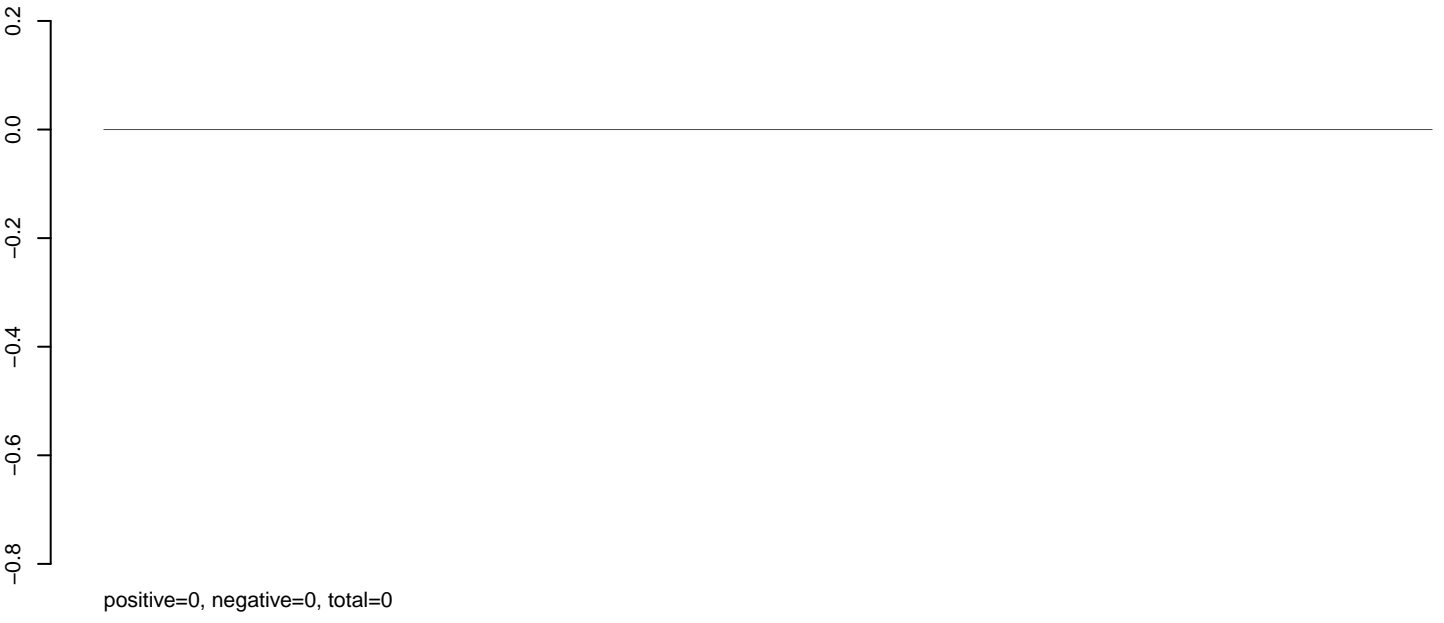

AeAlbo_Fcarc_OA.rep

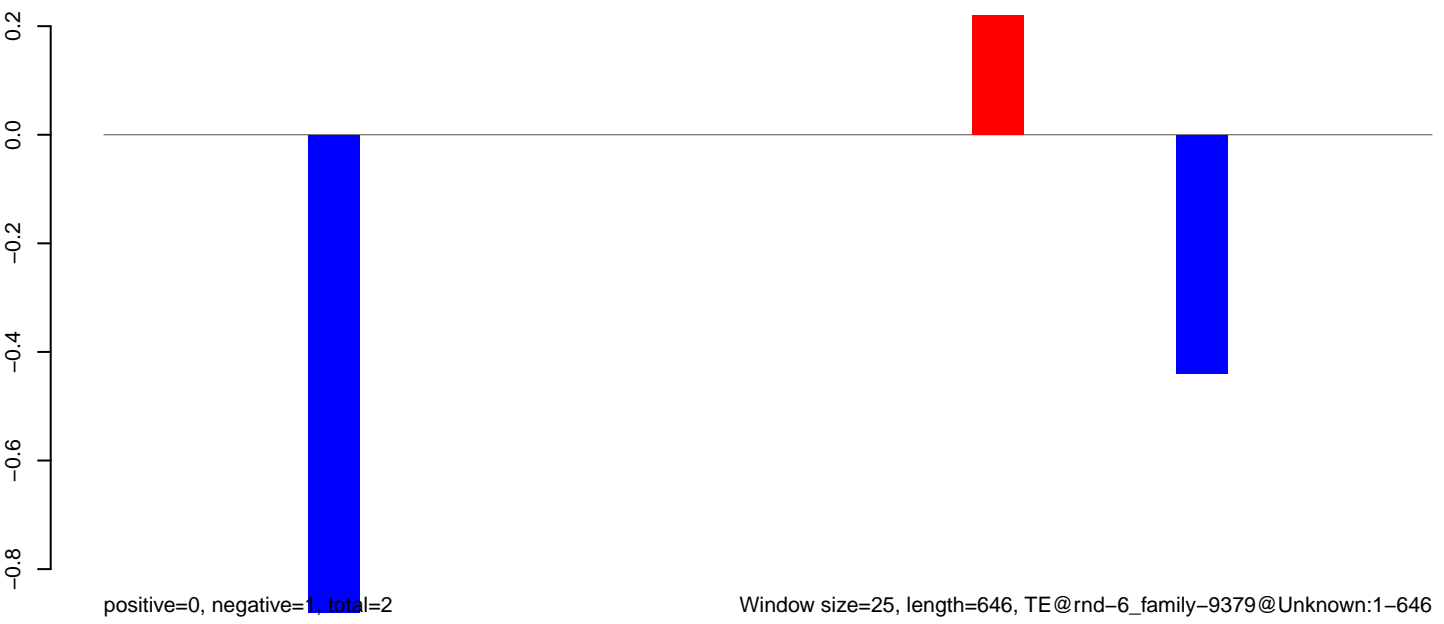

AeAlbo_Fcarc_OA.18_23.rep



positive=0, negative=0, total=0

AeAlbo_Fcarc_OA.24_35.rep

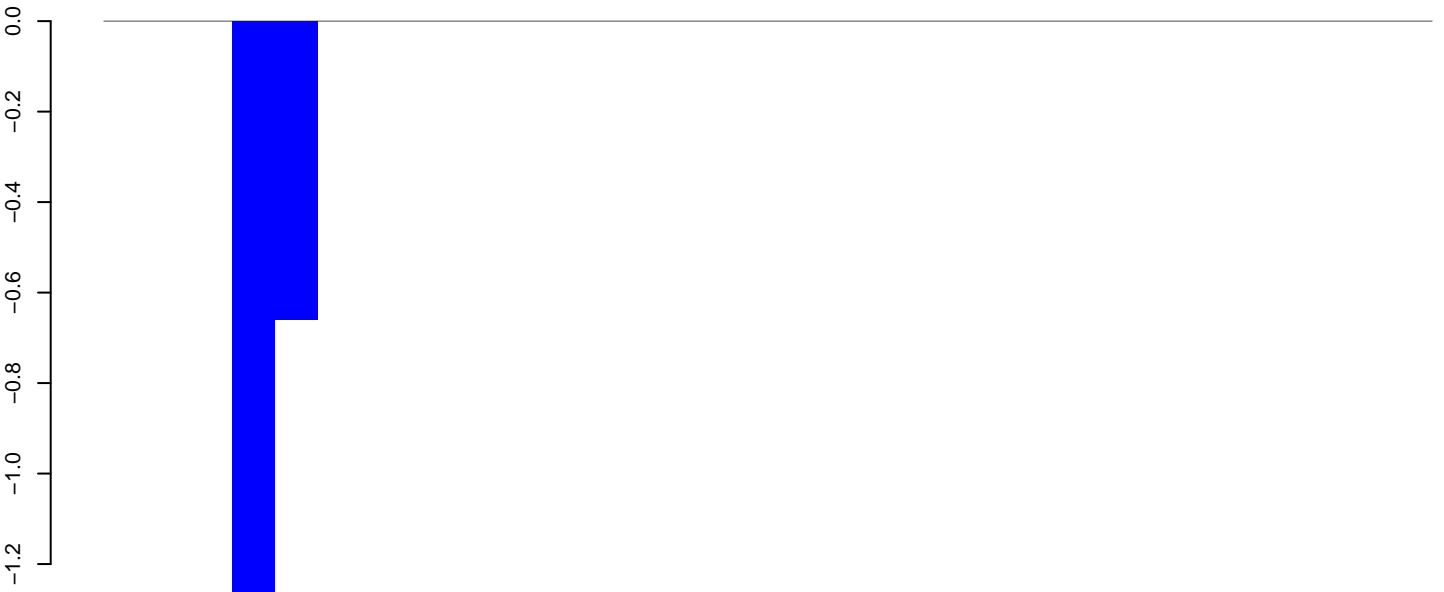

positive=0, negative=2, total=2

AeAlbo_Fcarc_OA.rep

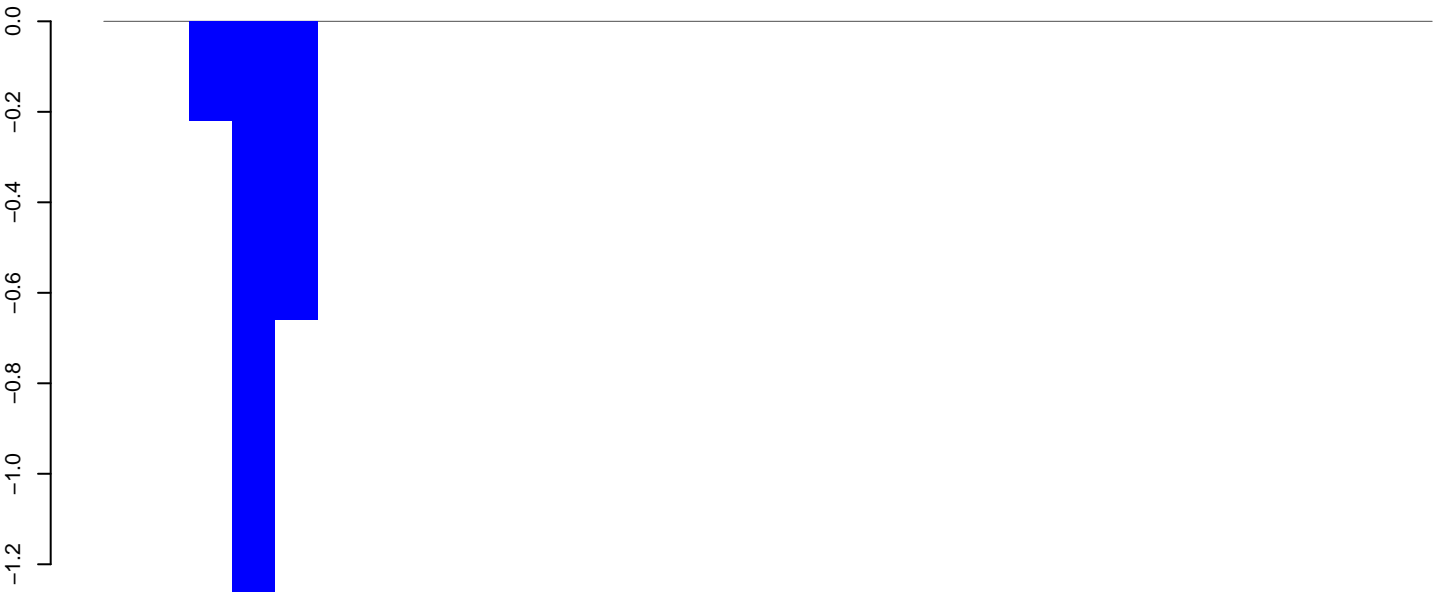

positive=0, negative=2, total=2

Window size=25, length=751, TE@rnd-6_family-9173@Unknown:1-751

AeAlbo_Fcarc_OA.18_23.rep

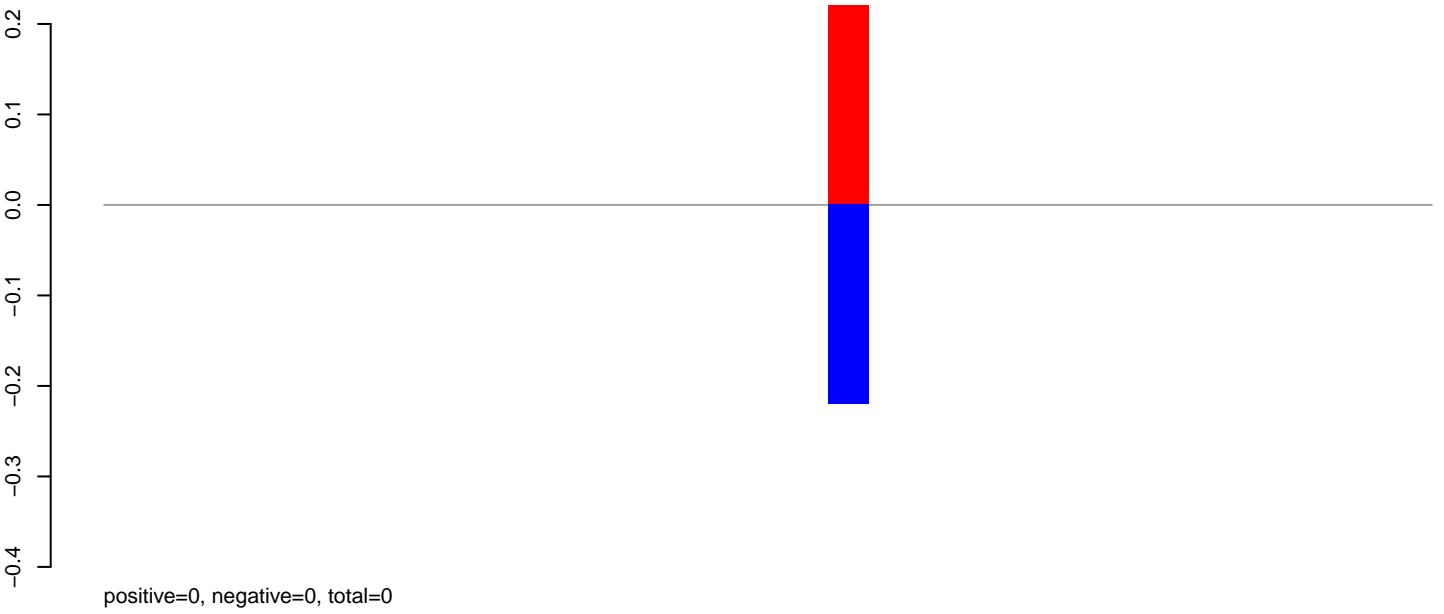

AeAlbo_Fcarc_OA.24_35.rep

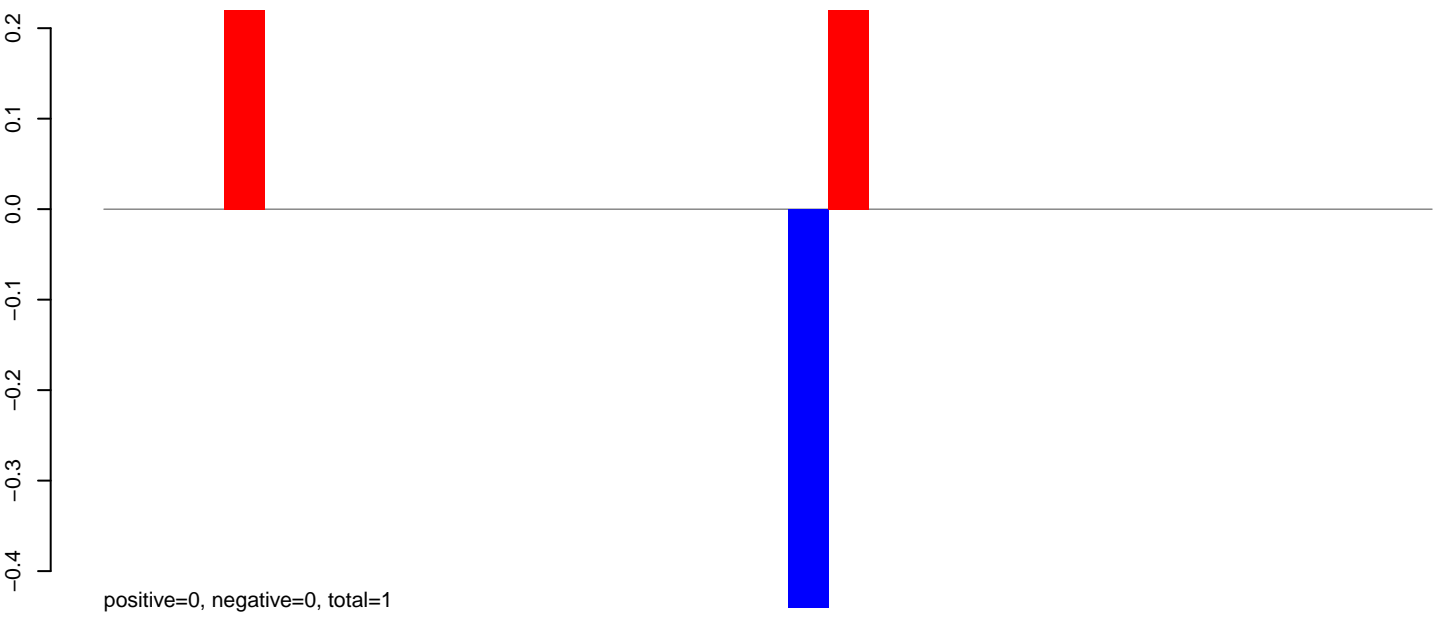

AeAlbo_Fcarc_OA.rep

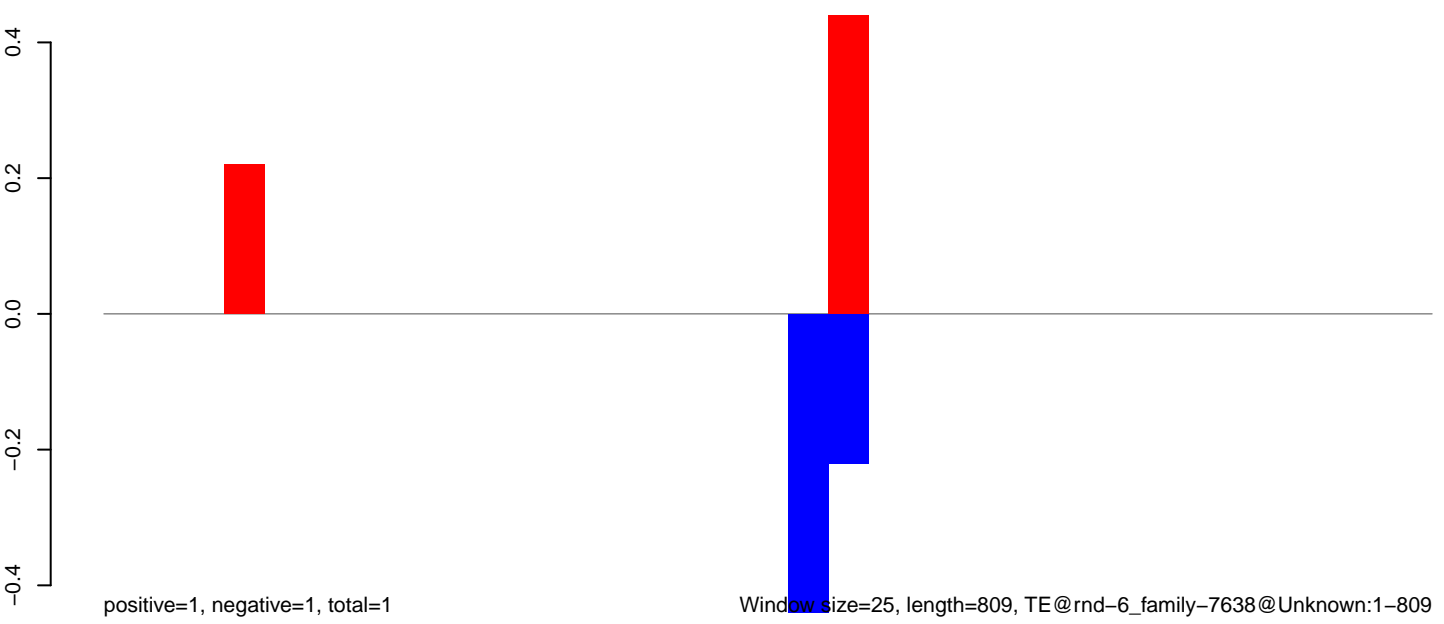

Window size=25, length=809, TE@rnd-6_family-7638@Unknown:1-809

AeAlbo_Fcarc_OA.18_23.rep

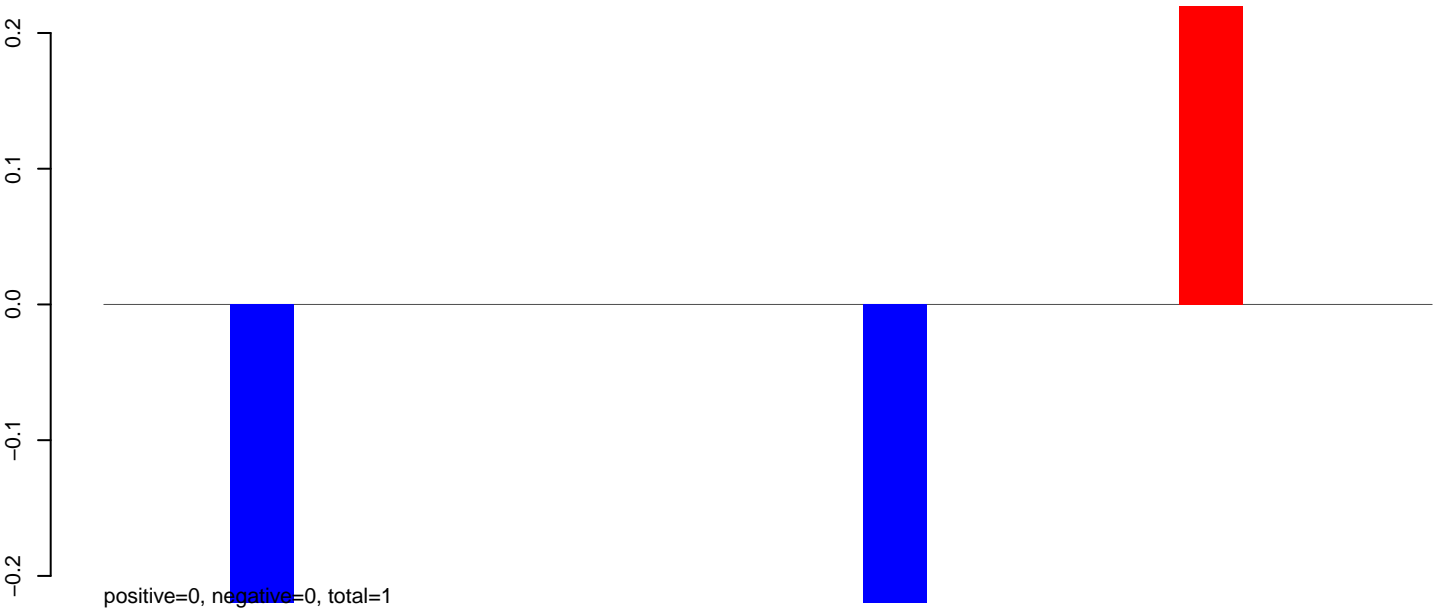

AeAlbo_Fcarc_OA.24_35.rep

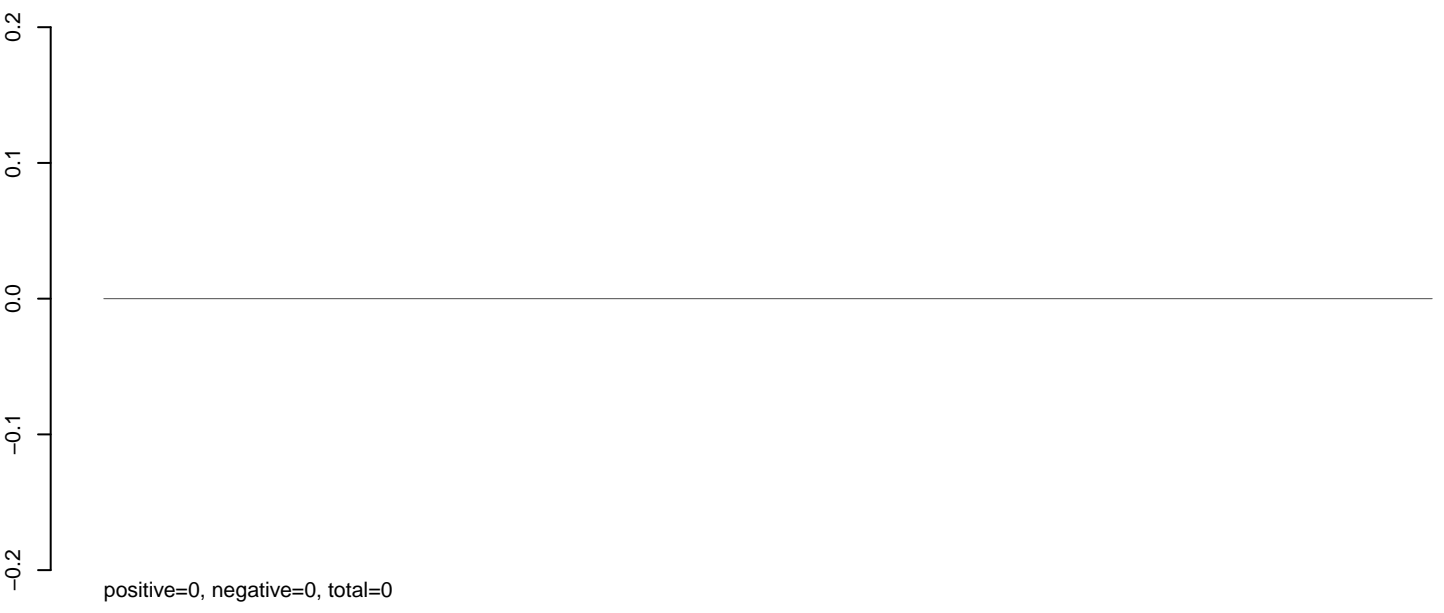

AeAlbo_Fcarc_OA.rep

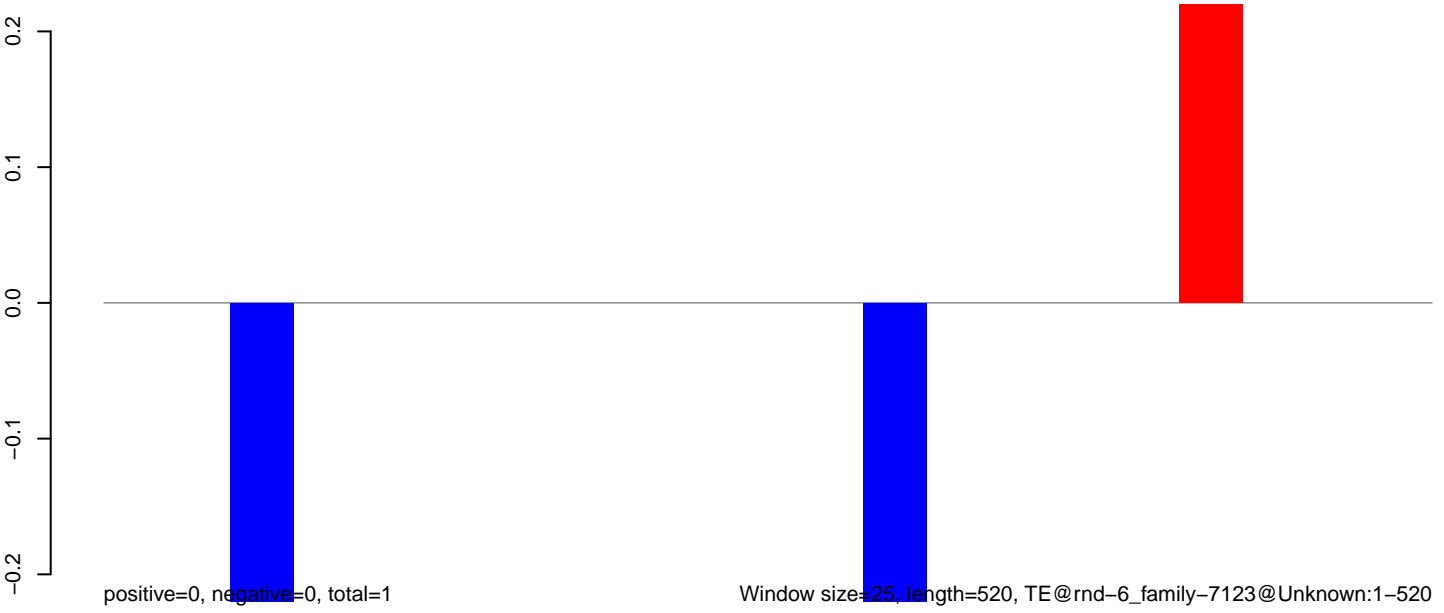

100 200 300 400 500

AeAlbo_Fcarc_OA.18_23.rep

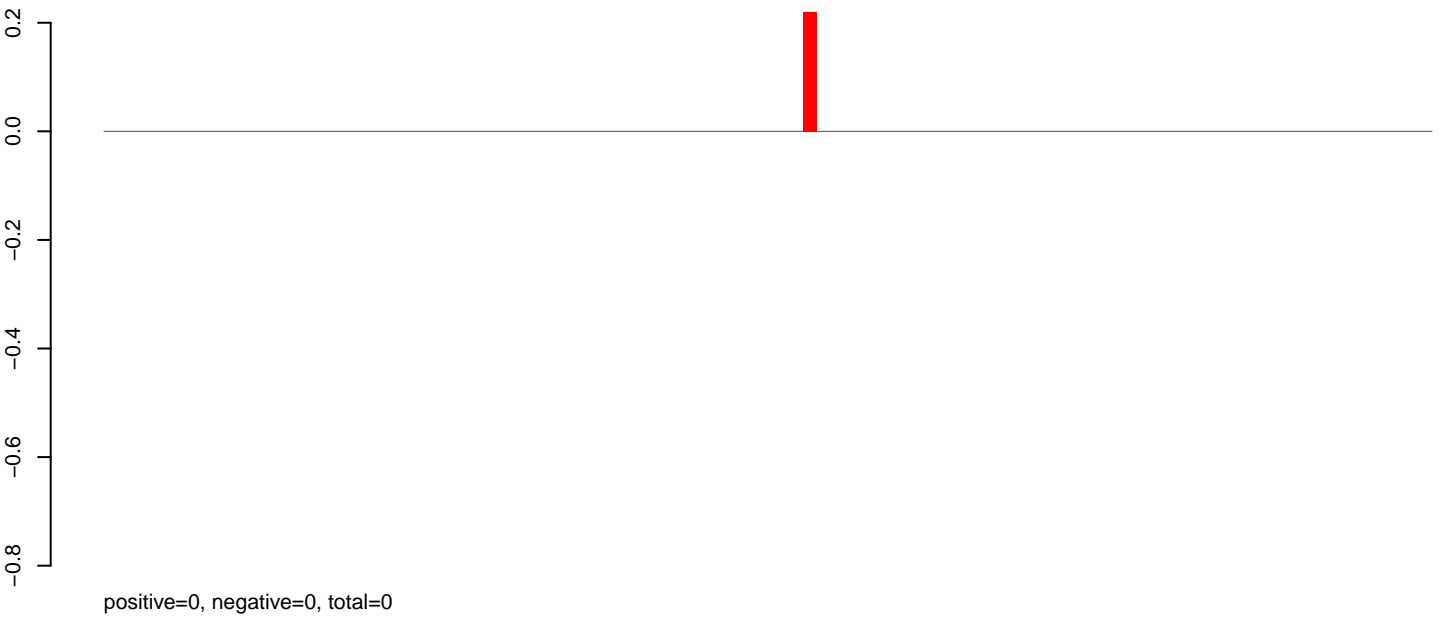

AeAlbo_Fcarc_OA.24_35.rep

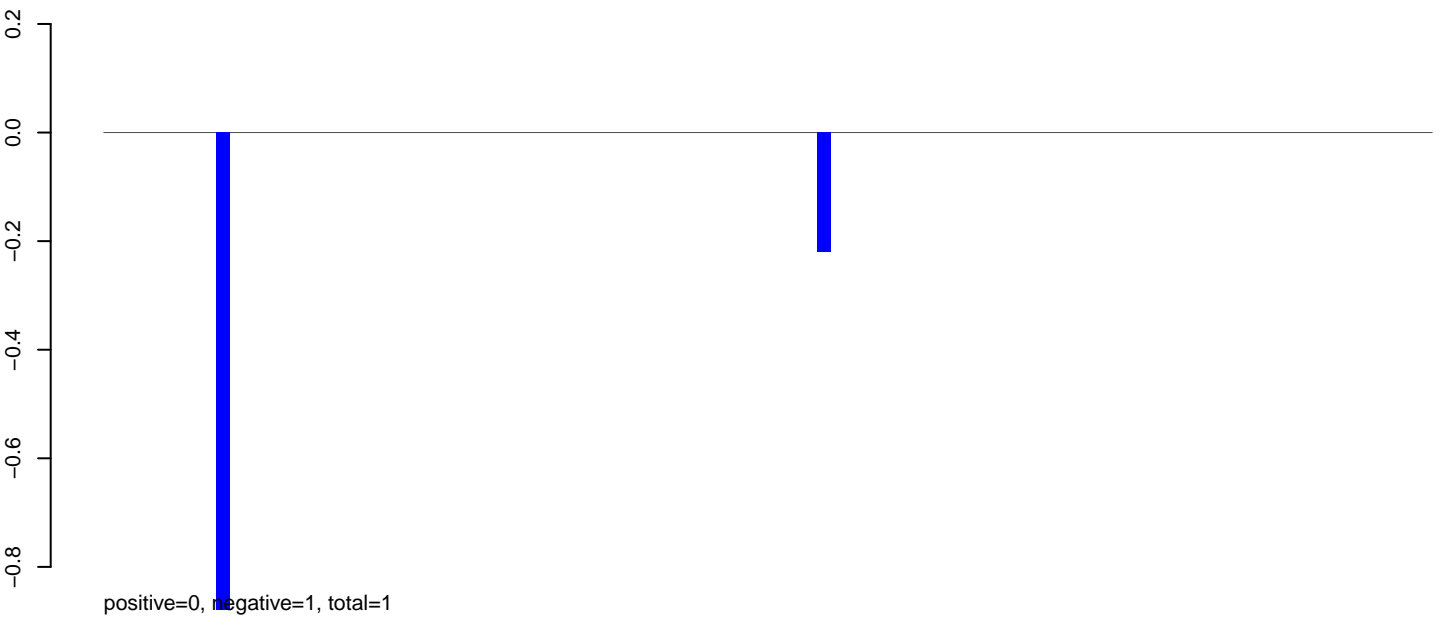

AeAlbo_Fcarc_OA.rep

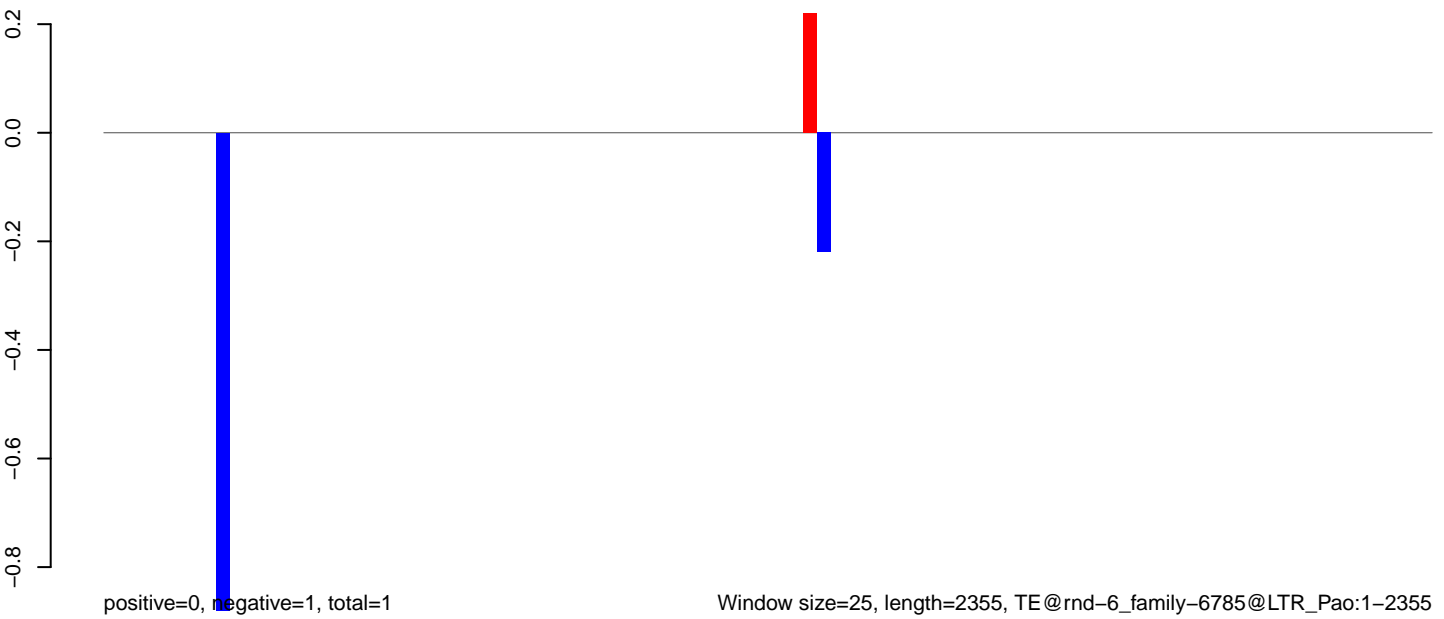

Window size=25, length=2355, TE@rnd-6_family-6785@LTR_Pao:1-2355

0 500 1000 1500 2000

AeAlbo_Fcarc_OA.18_23.rep

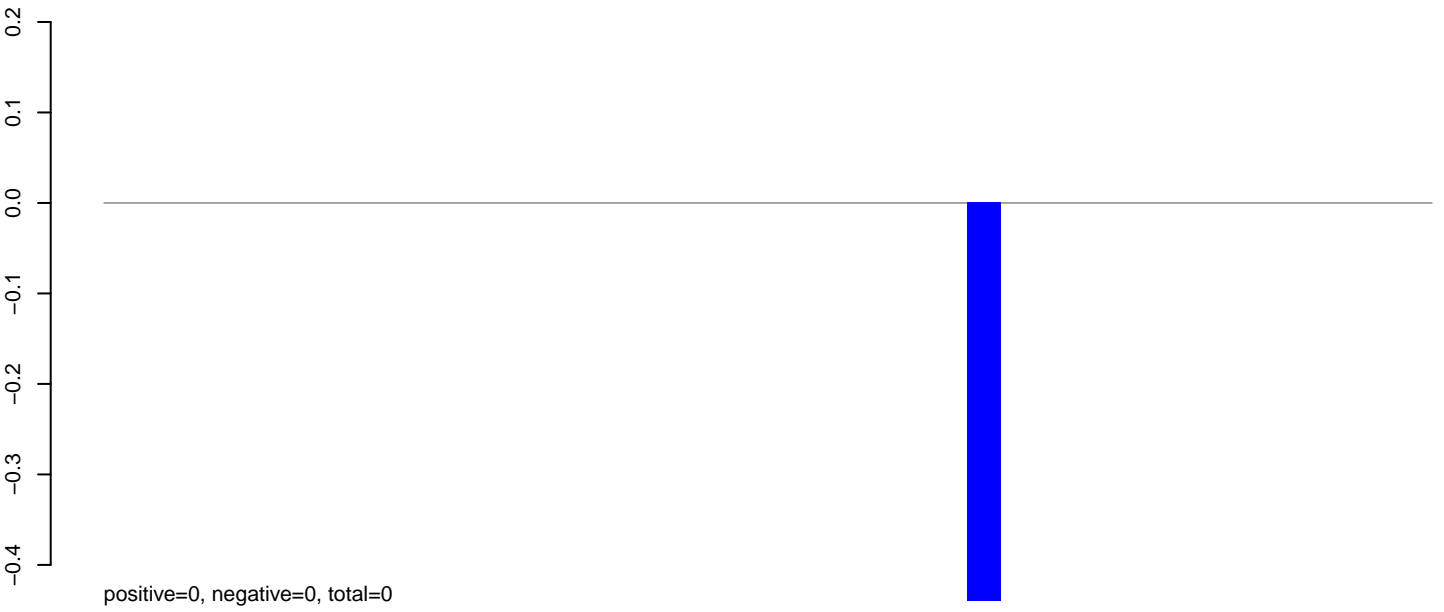

AeAlbo_Fcarc_OA.24_35.rep

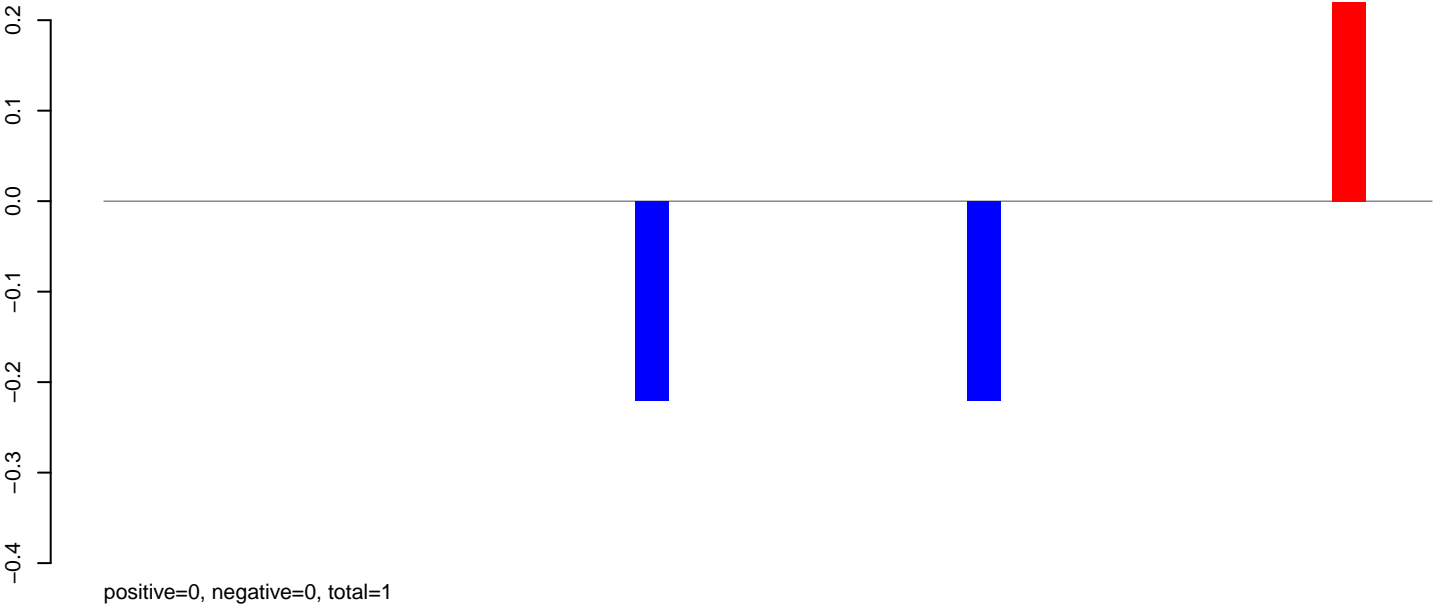

AeAlbo_Fcarc_OA.rep

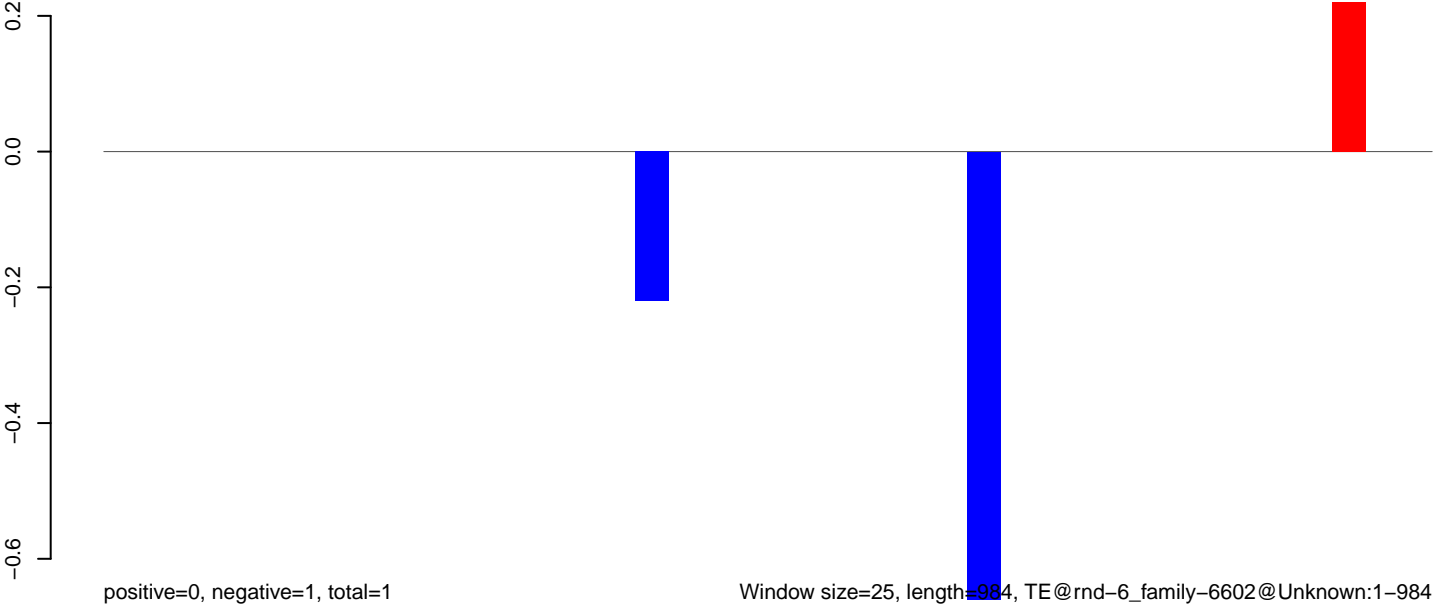

AeAlbo_Fcarc_OA.18_23.rep

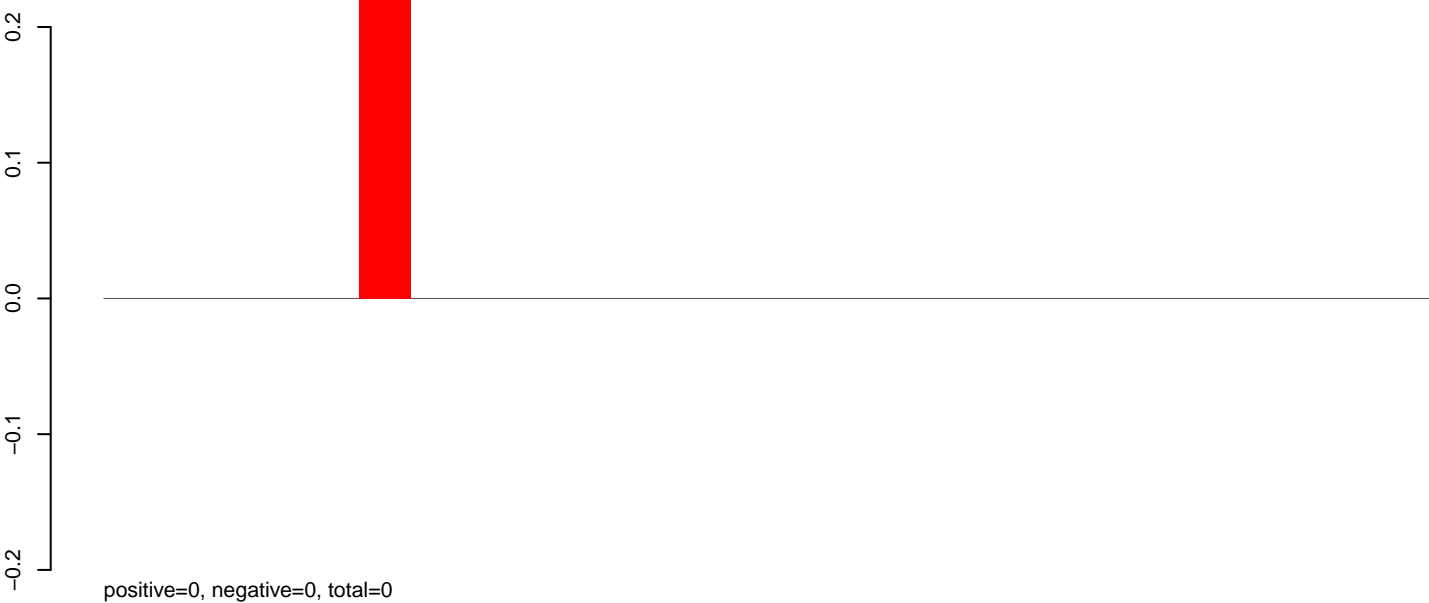

AeAlbo_Fcarc_OA.24_35.rep

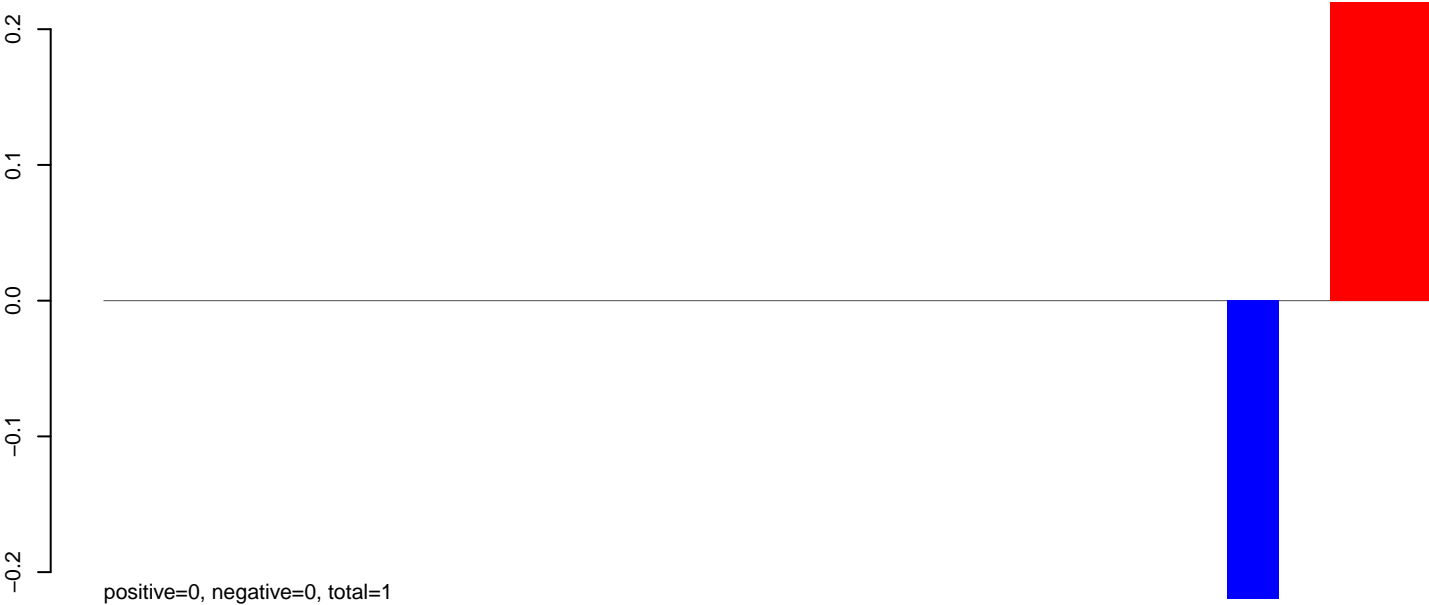

AeAlbo_Fcarc_OA.rep



AeAlbo_Fcarc_OA.18_23.rep

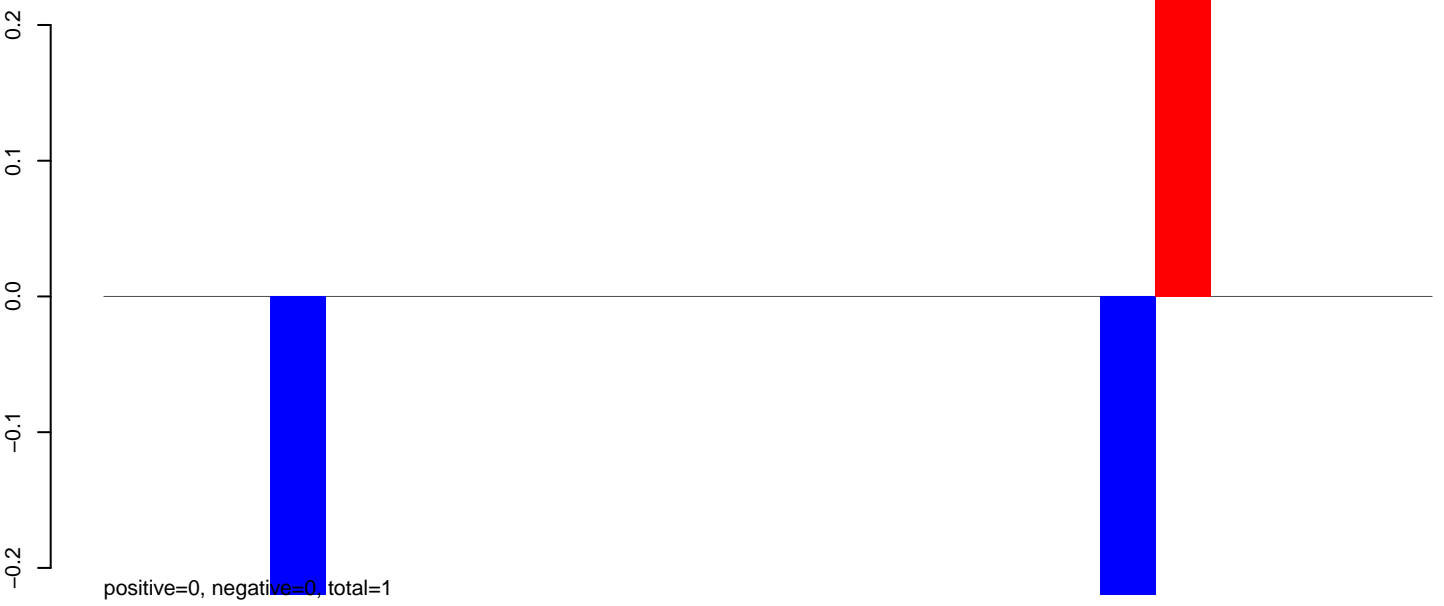

AeAlbo_Fcarc_OA.24_35.rep

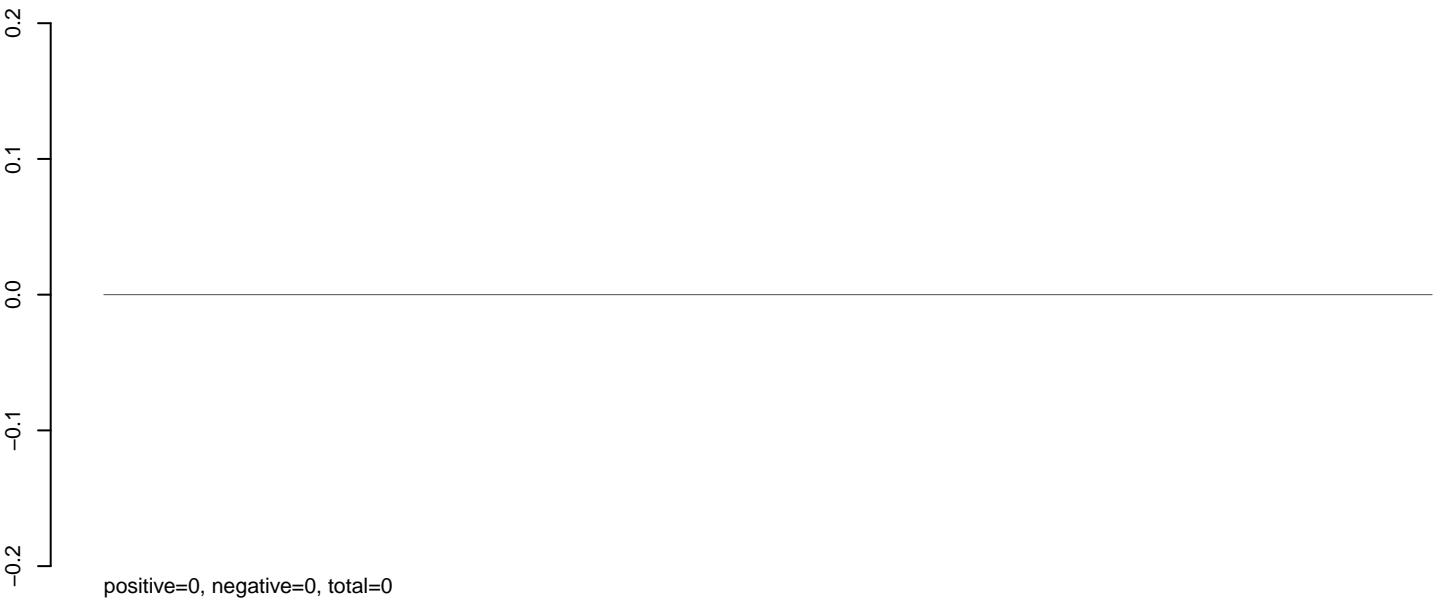

AeAlbo_Fcarc_OA.rep



AeAlbo_Fcarc_OA.18_23.rep

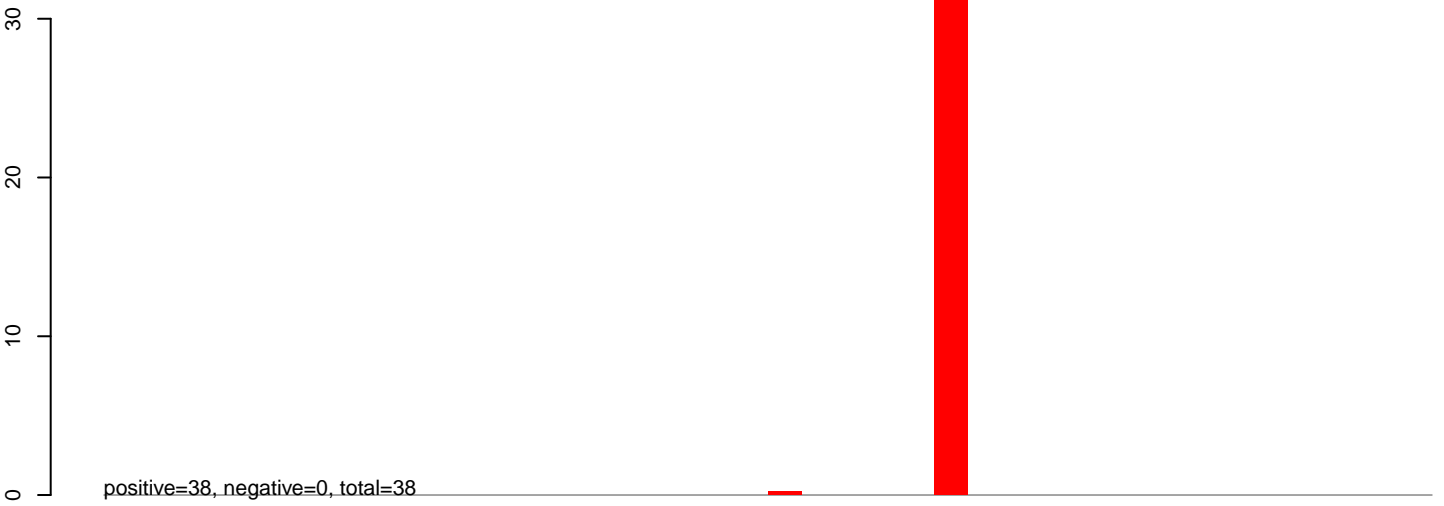

AeAlbo_Fcarc_OA.24_35.rep

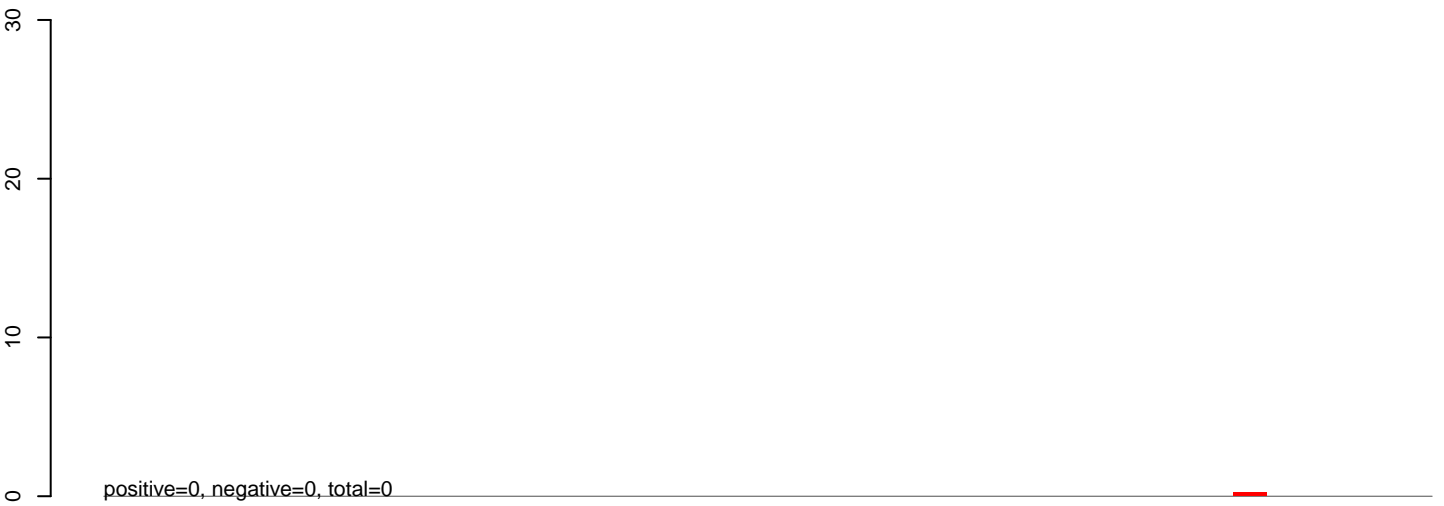

AeAlbo_Fcarc_OA.rep

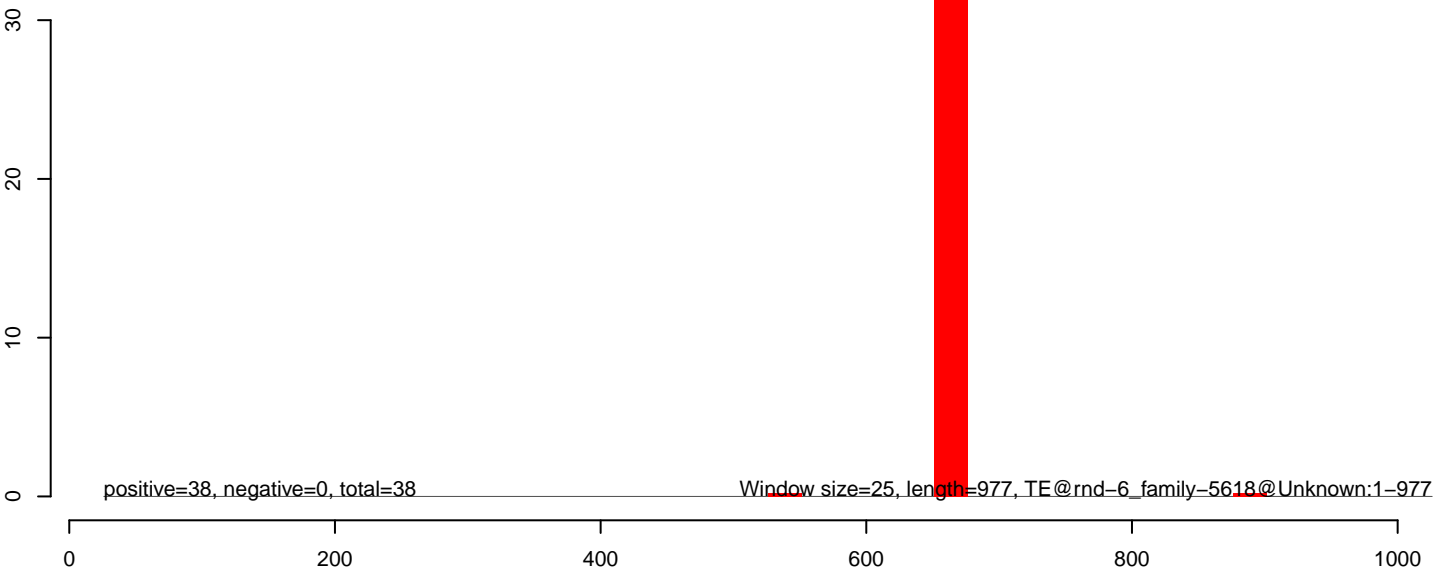

AeAlbo_Fcarc_OA.18_23.rep

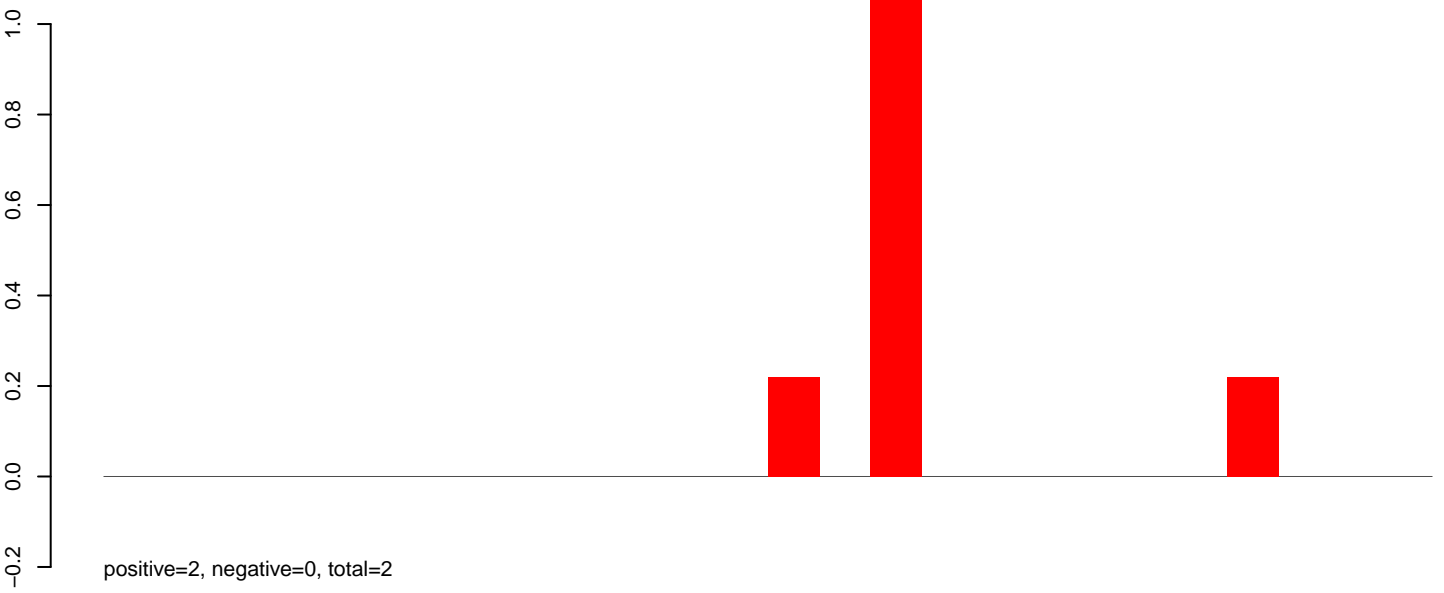

AeAlbo_Fcarc_OA.24_35.rep

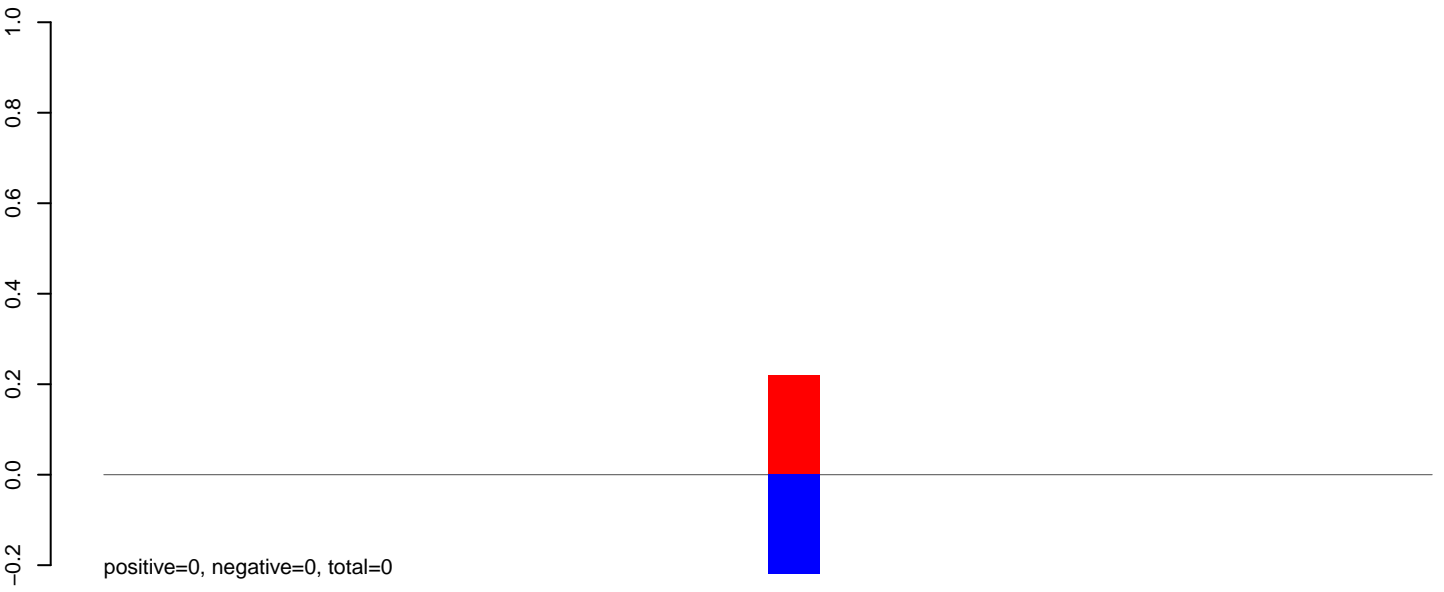

AeAlbo_Fcarc_OA.rep

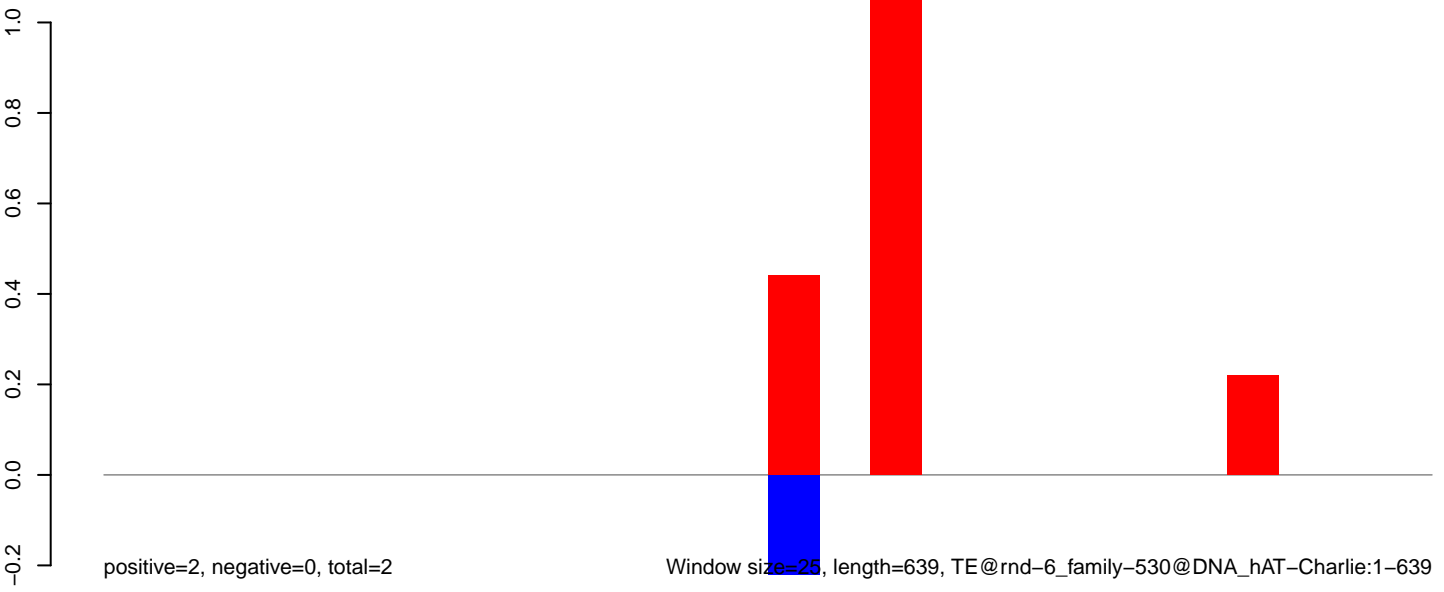

Window size=25, length=639, TE@rnd-6_family-530@DNA_hAT-Charlie:1-639

0 100 200 300 400 500 600 700

AeAlbo_Fcarc_OA.18_23.rep

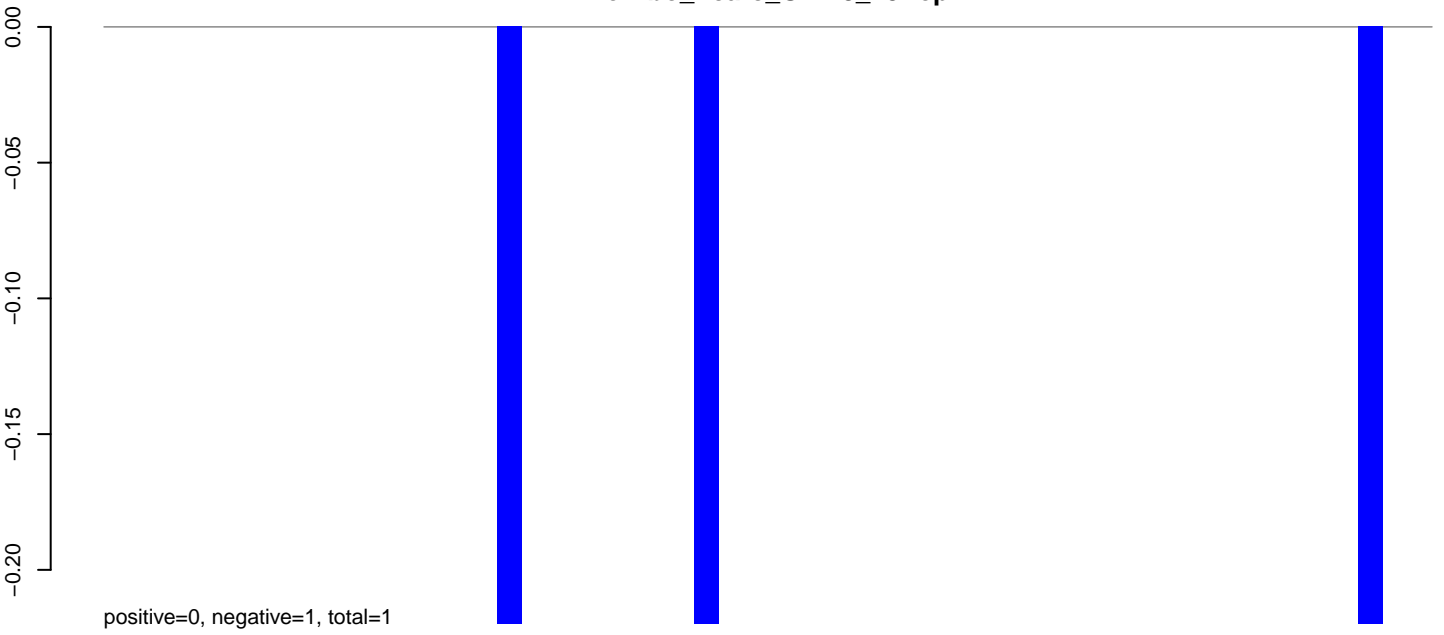

AeAlbo_Fcarc_OA.24_35.rep

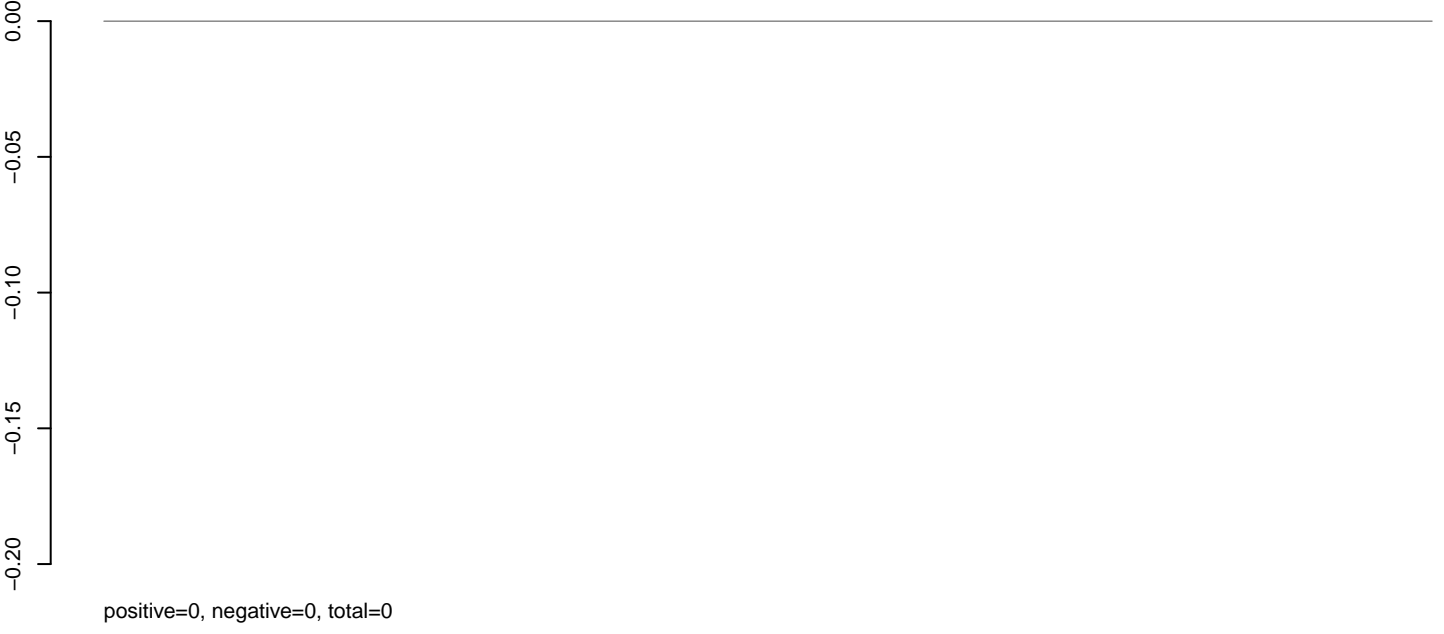

AeAlbo_Fcarc_OA.rep

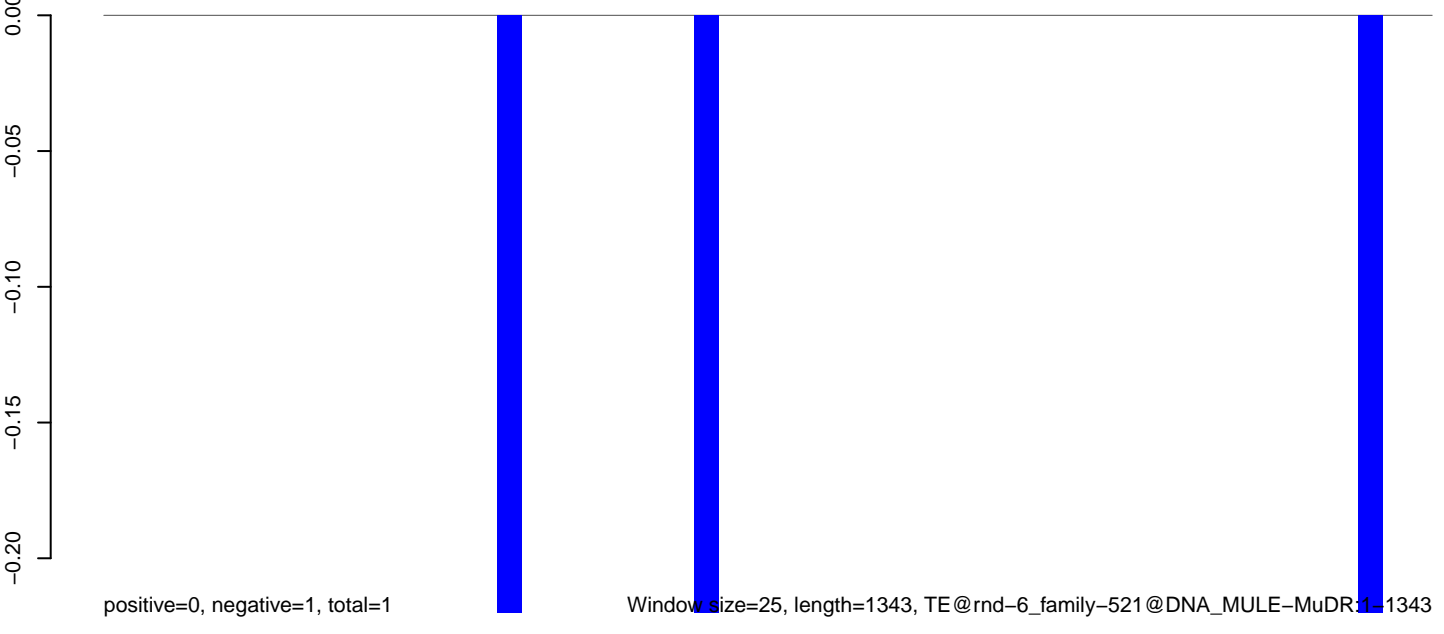

Window size=25, length=1343, TE@rnd-6_family-521@DNA_MULE-MuDR1-1343

0 200 400 600 800 1000 1200 1400

AeAlbo_Fcarc_OA.18_23.rep

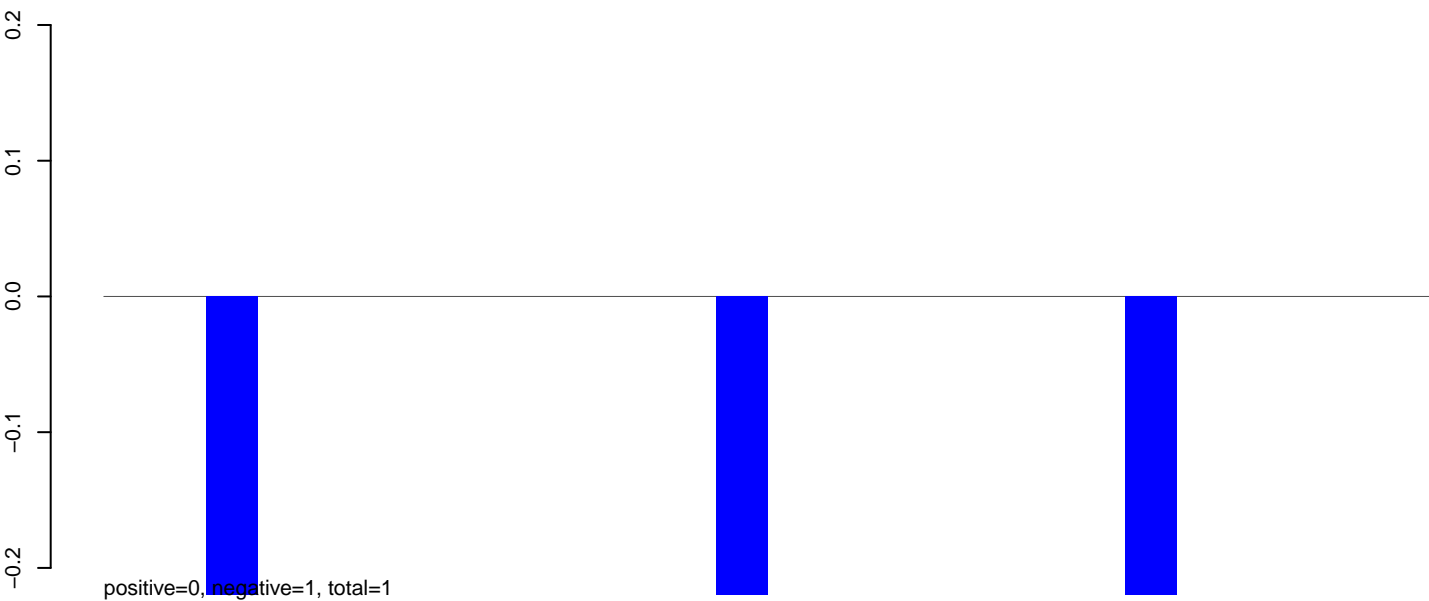

AeAlbo_Fcarc_OA.24_35.rep

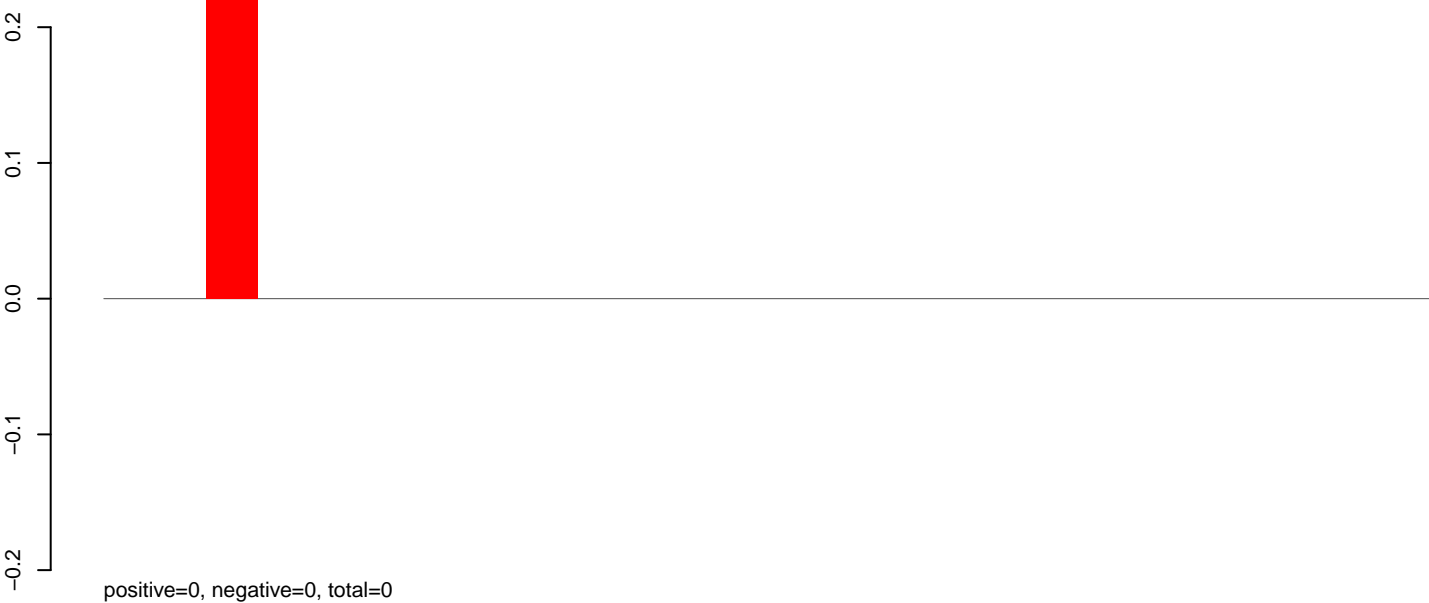

AeAlbo_Fcarc_OA.rep

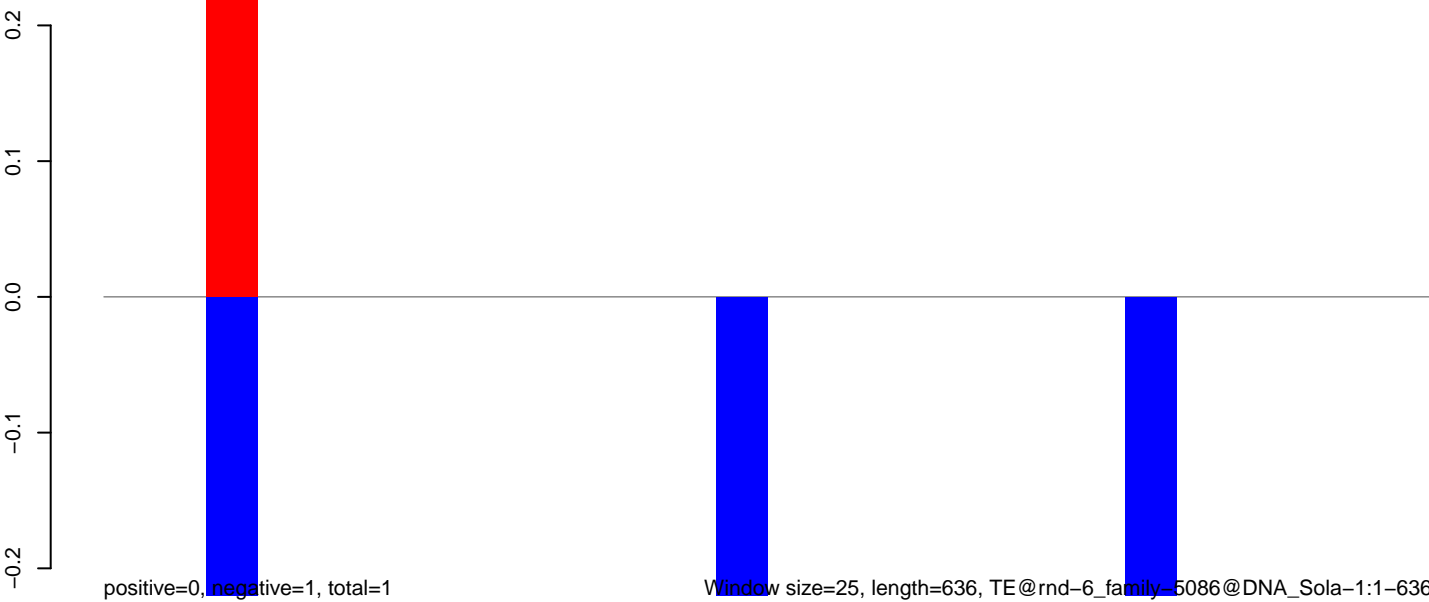

AeAlbo_Fcarc_OA.18_23.rep

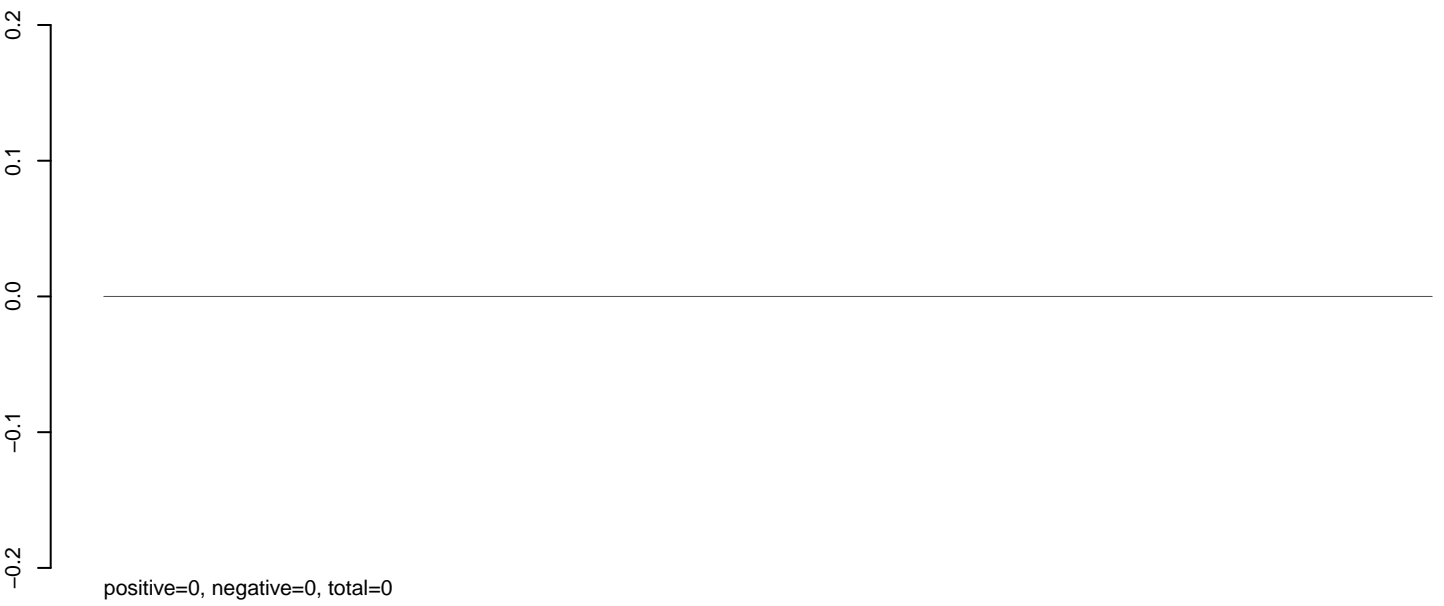

AeAlbo_Fcarc_OA.24_35.rep

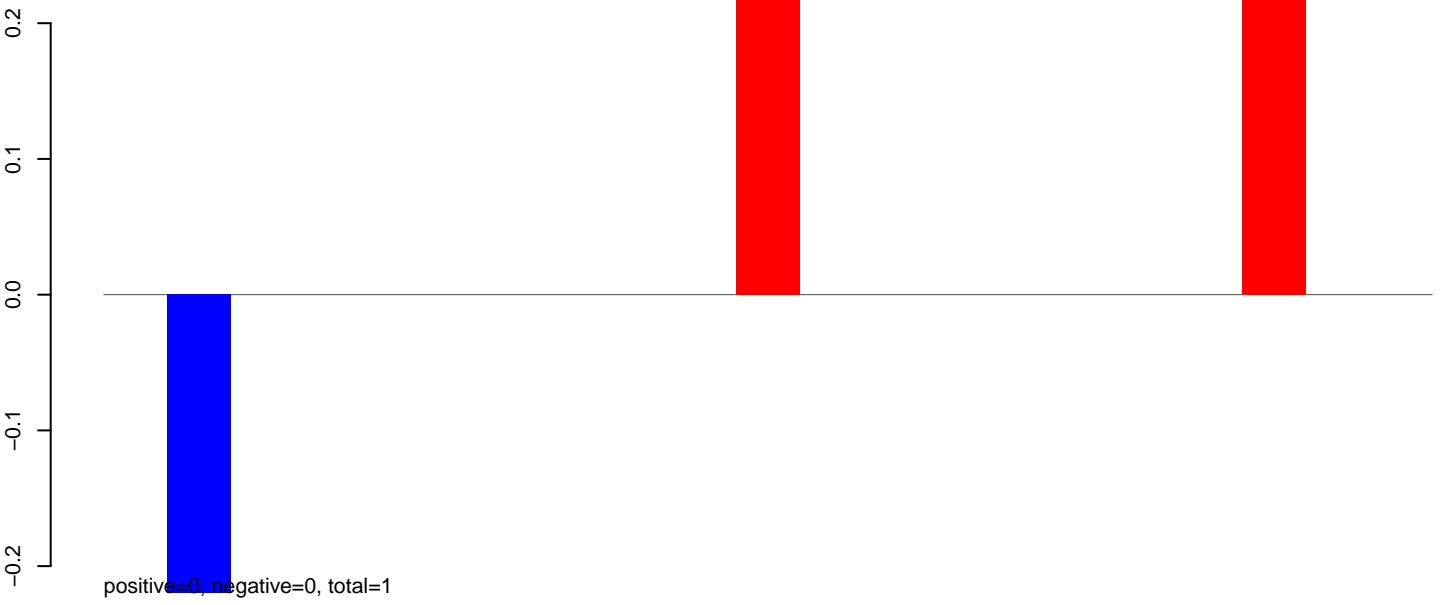

AeAlbo_Fcarc_OA.rep

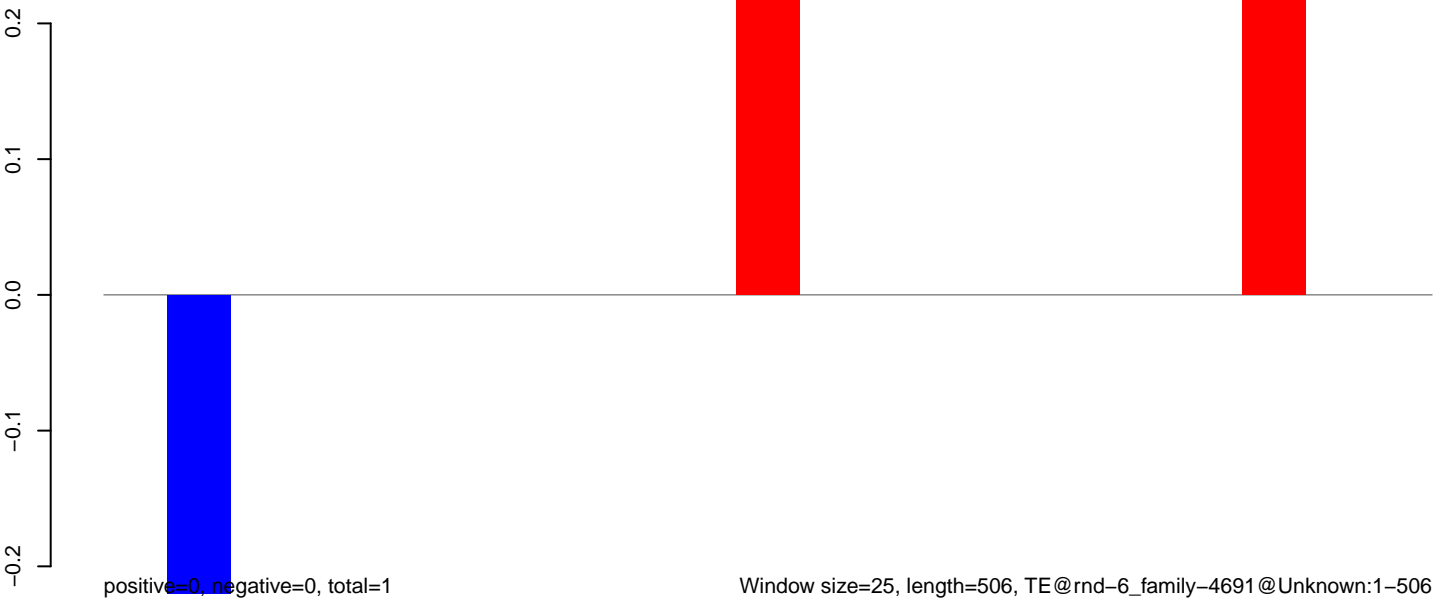

AeAlbo_Fcarc_OA.18_23.rep

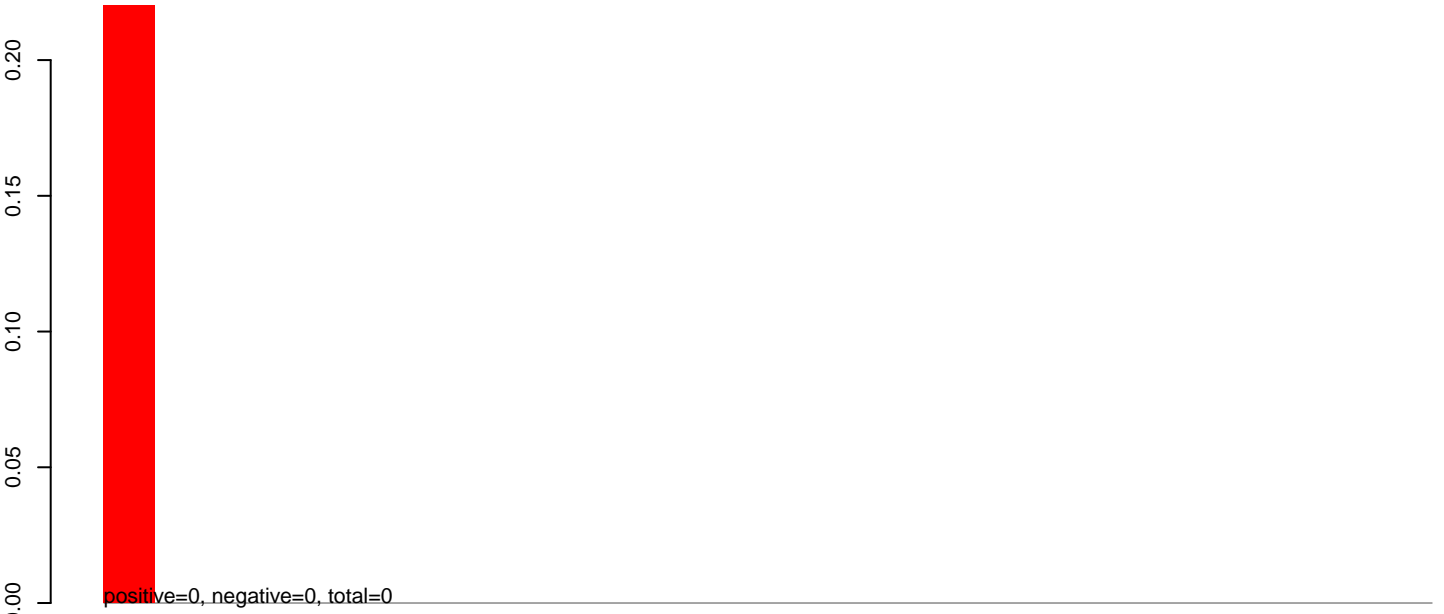

AeAlbo_Fcarc_OA.24_35.rep

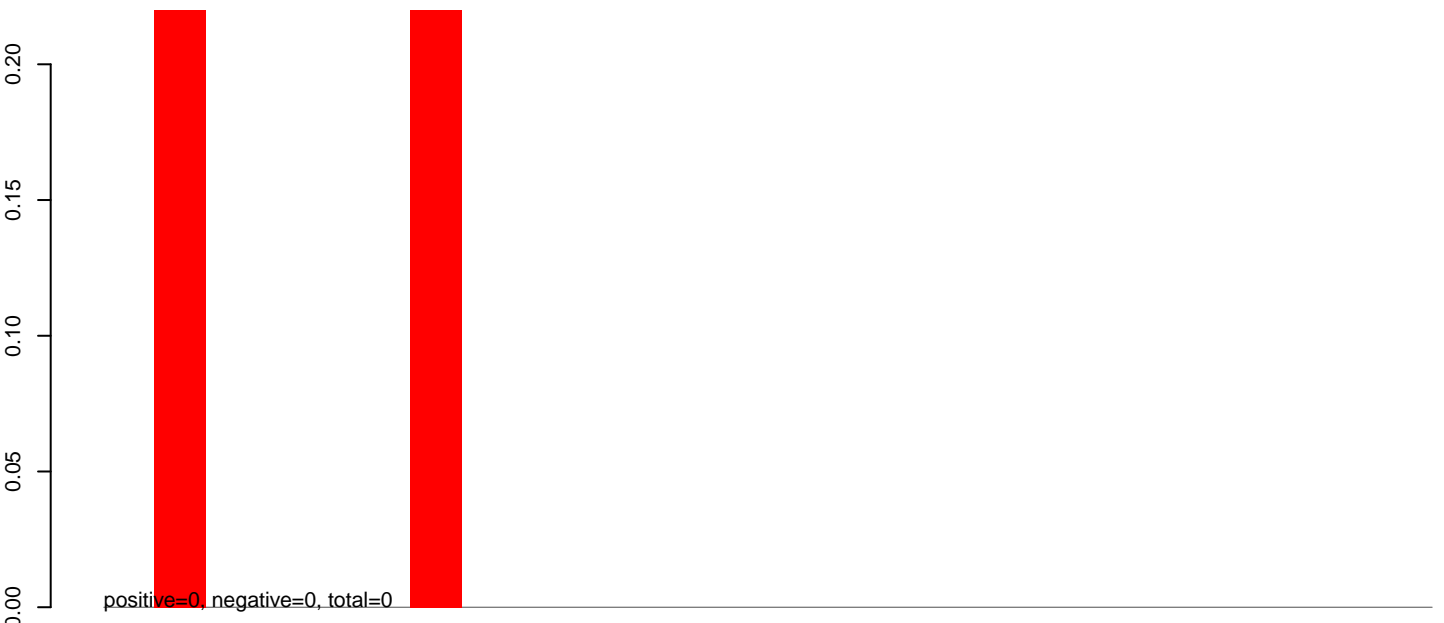

AeAlbo_Fcarc_OA.rep

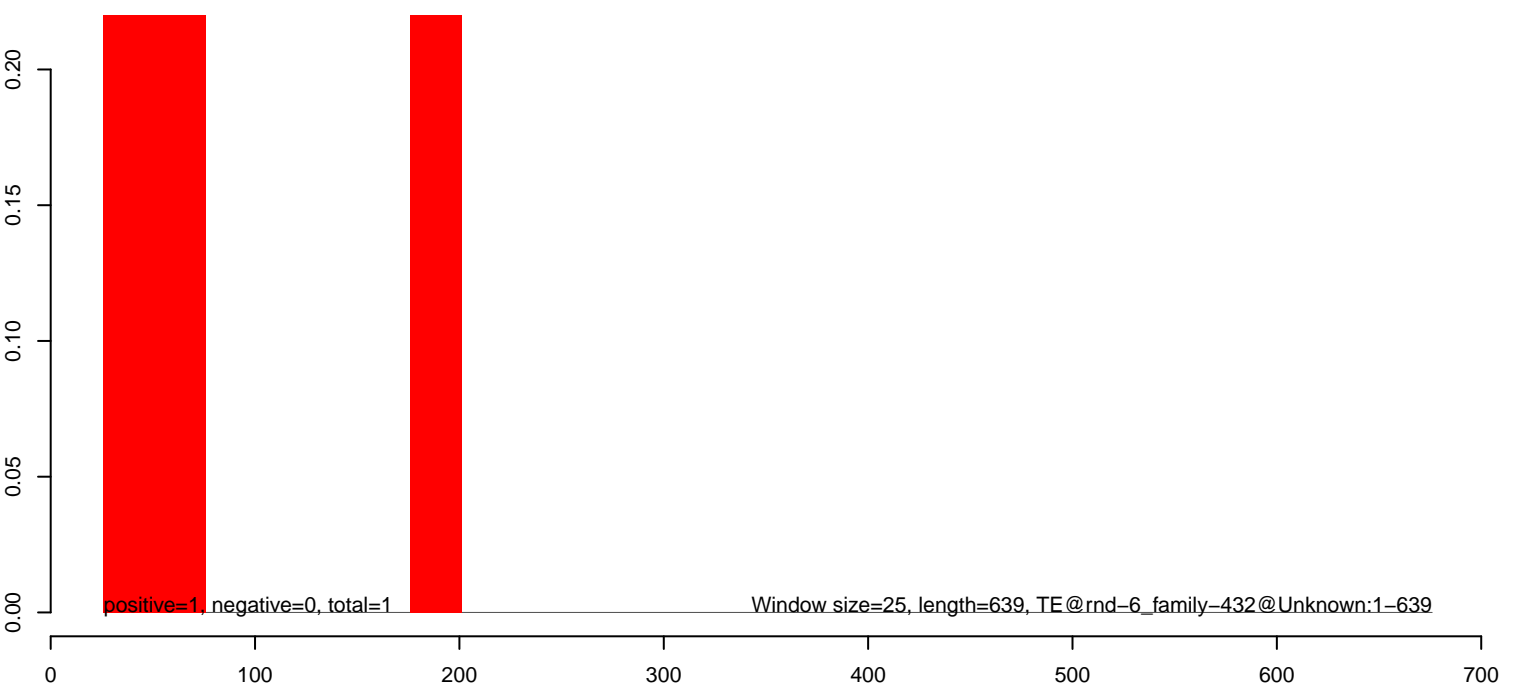

AeAlbo_Fcarc_OA.18_23.rep

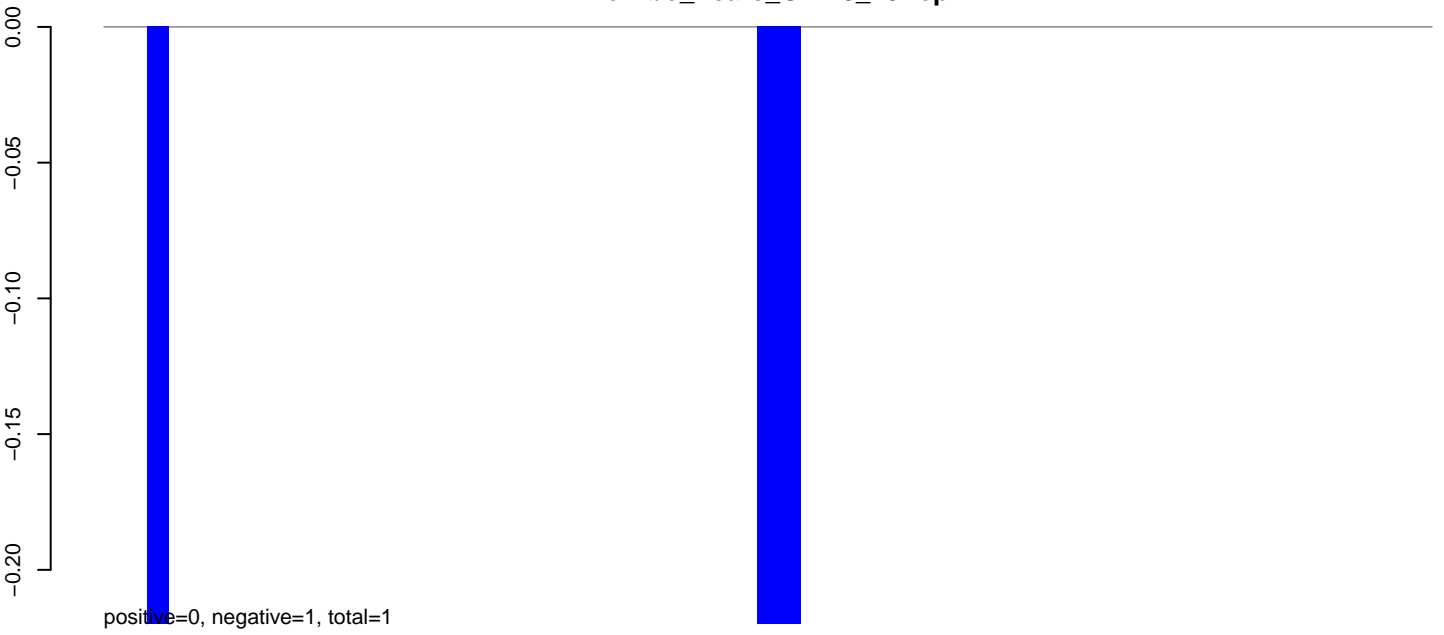

AeAlbo_Fcarc_OA.24_35.rep

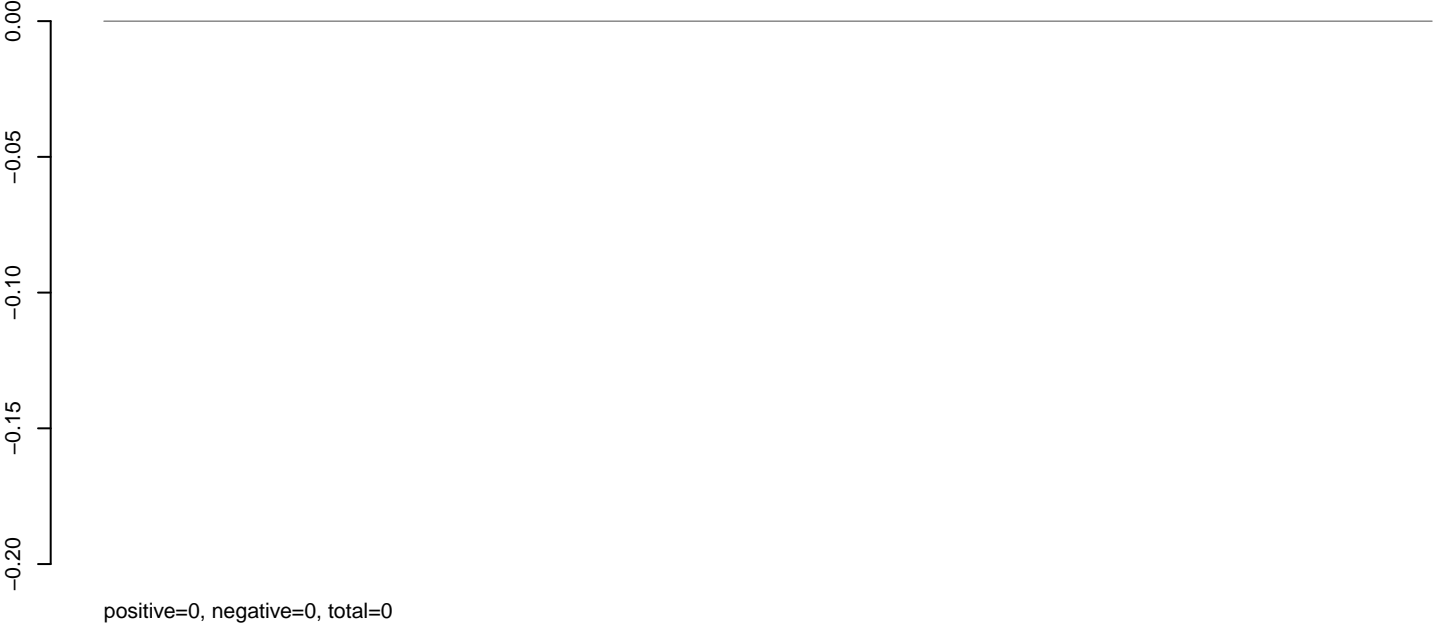

AeAlbo_Fcarc_OA.rep

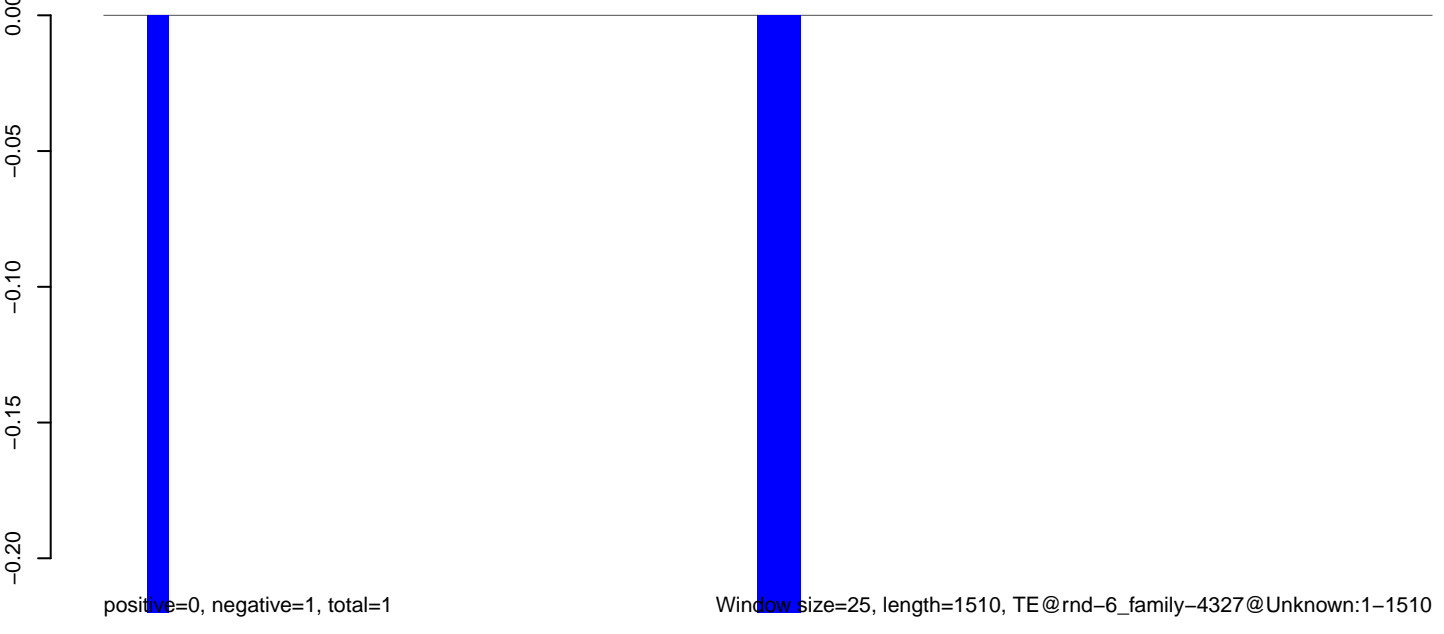

0 500 1000 1500

AeAlbo_Fcarc_OA.18_23.rep

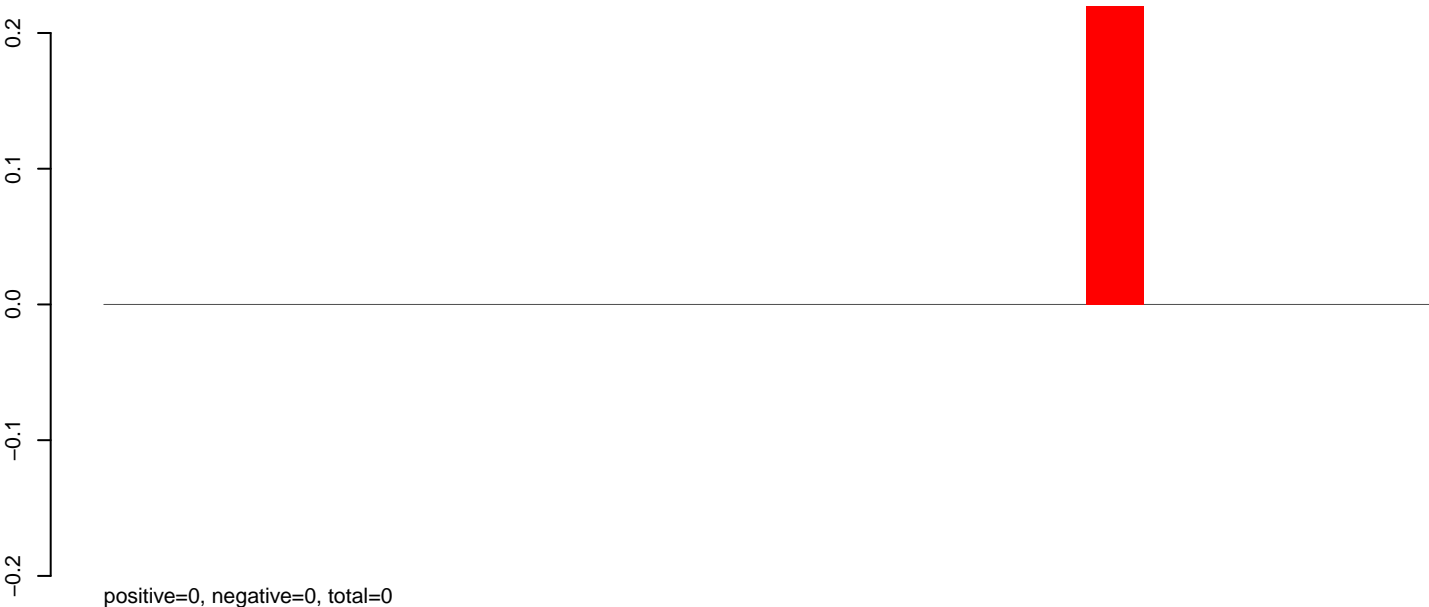

AeAlbo_Fcarc_OA.24_35.rep

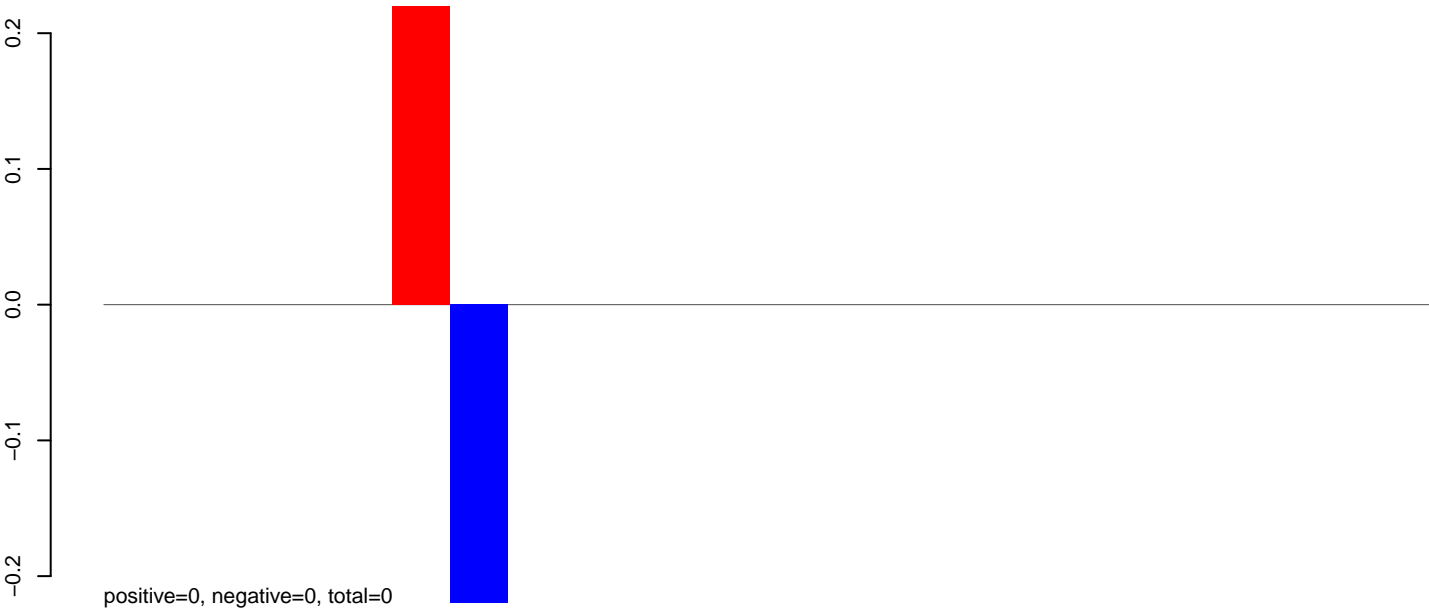

AeAlbo_Fcarc_OA.rep

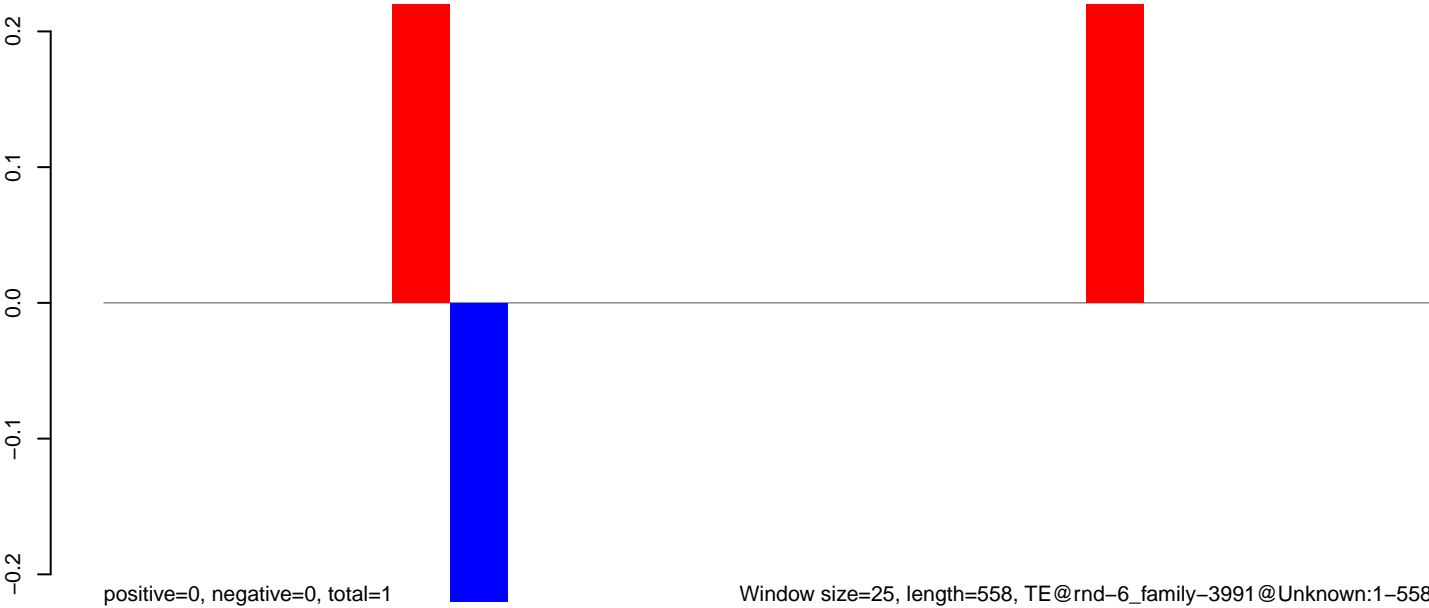

100

200

300

400

500

600

AeAlbo_Fcarc_OA.18_23.rep

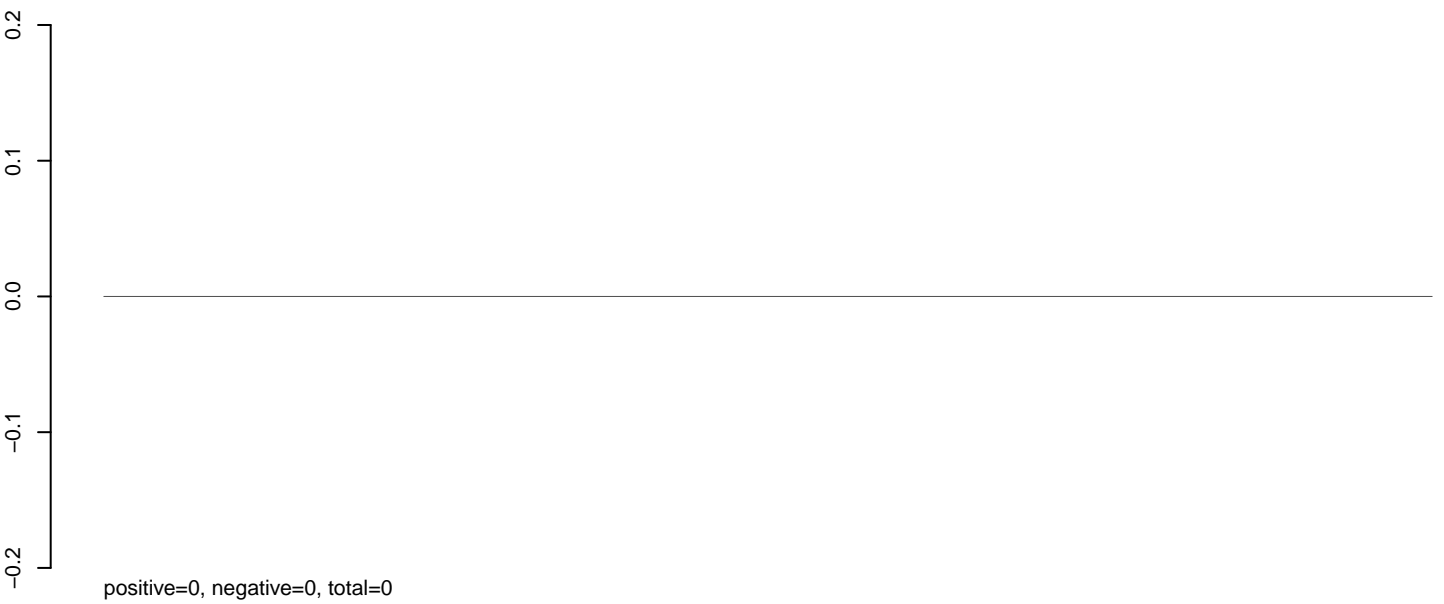

AeAlbo_Fcarc_OA.24_35.rep

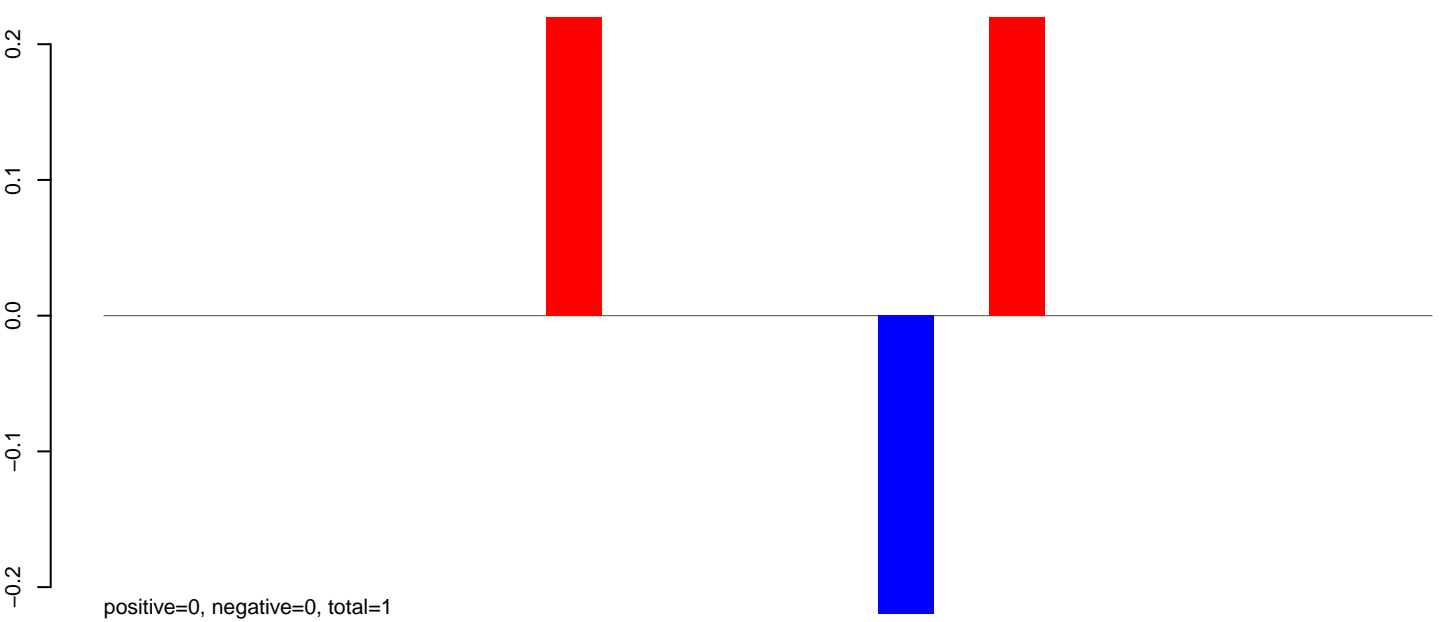

AeAlbo_Fcarc_OA.rep

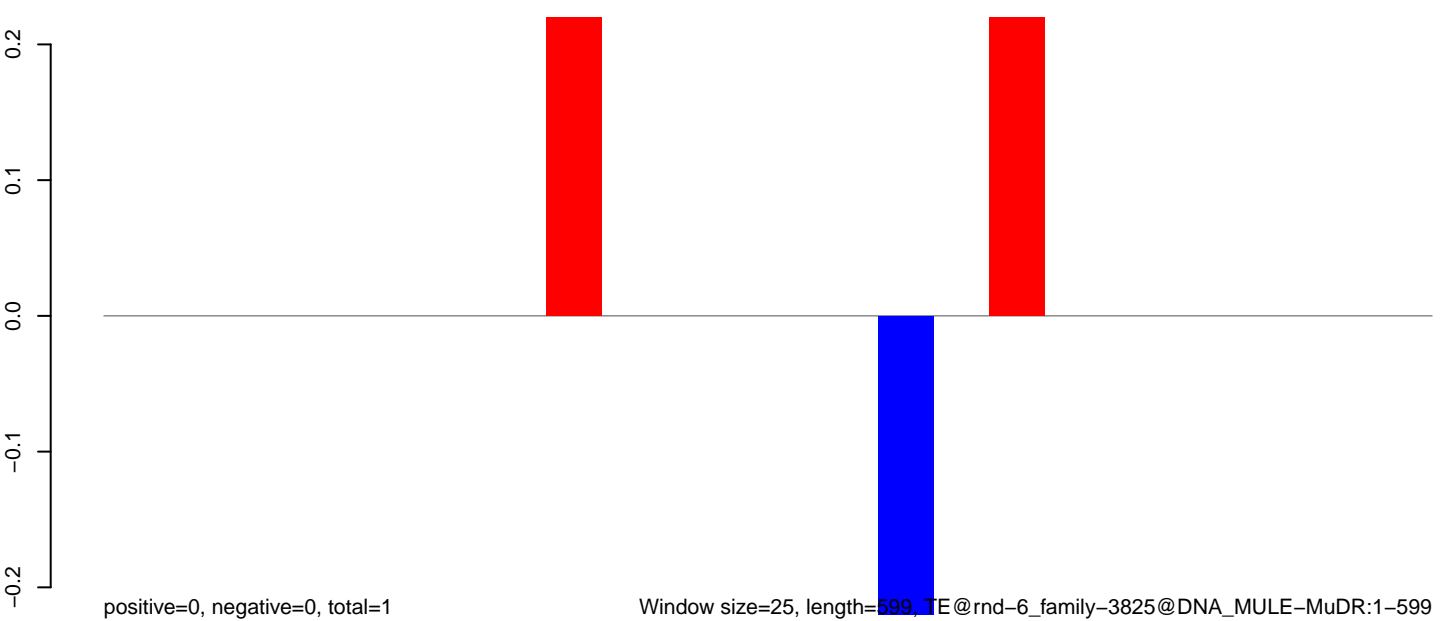

AeAlbo_Fcarc_OA.18_23.rep

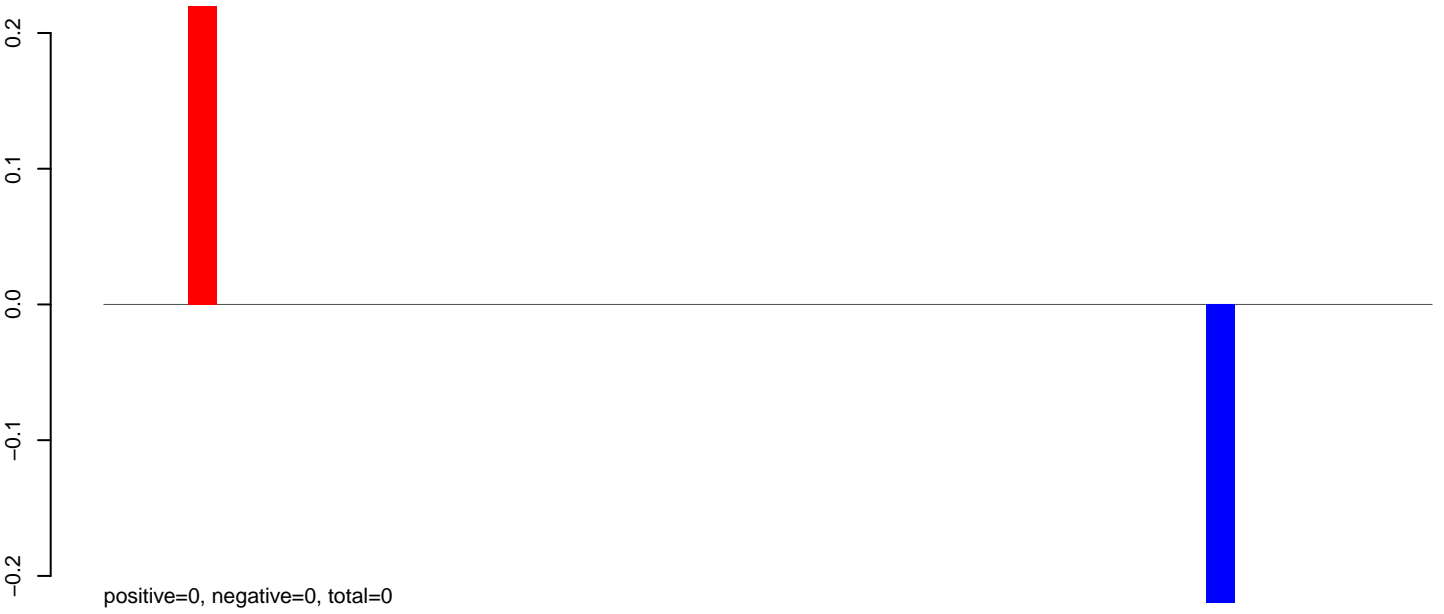

AeAlbo_Fcarc_OA.24_35.rep

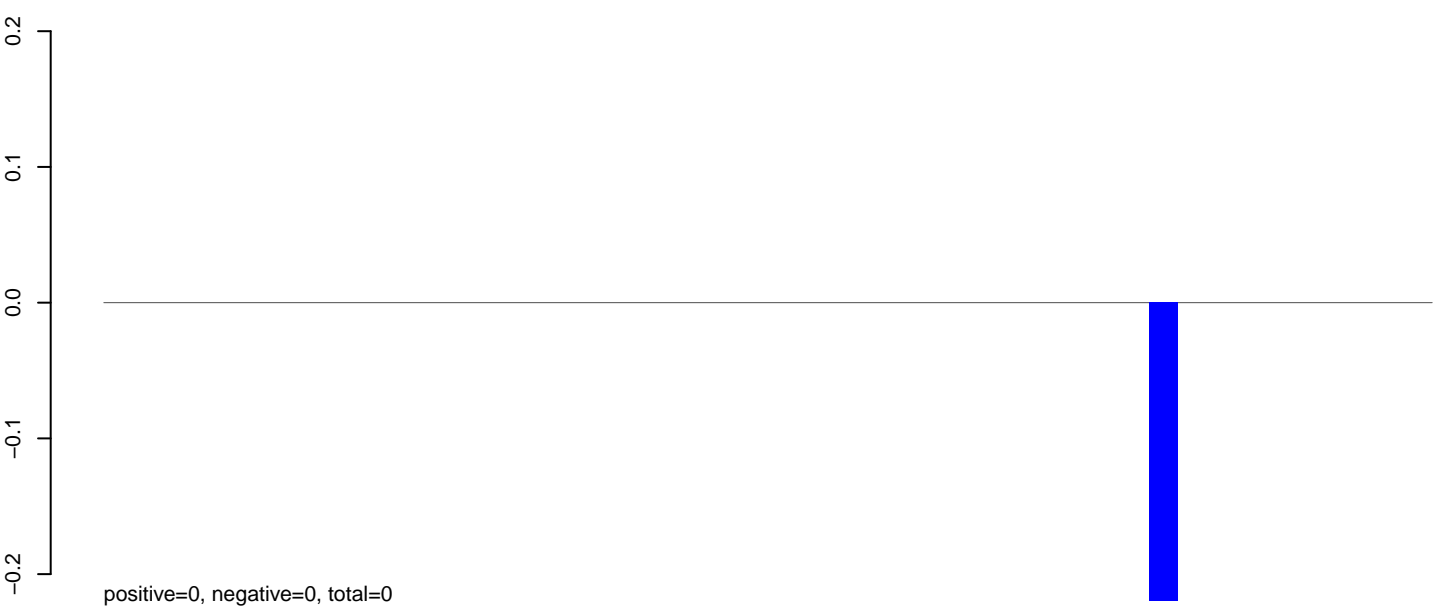

AeAlbo_Fcarc_OA.rep

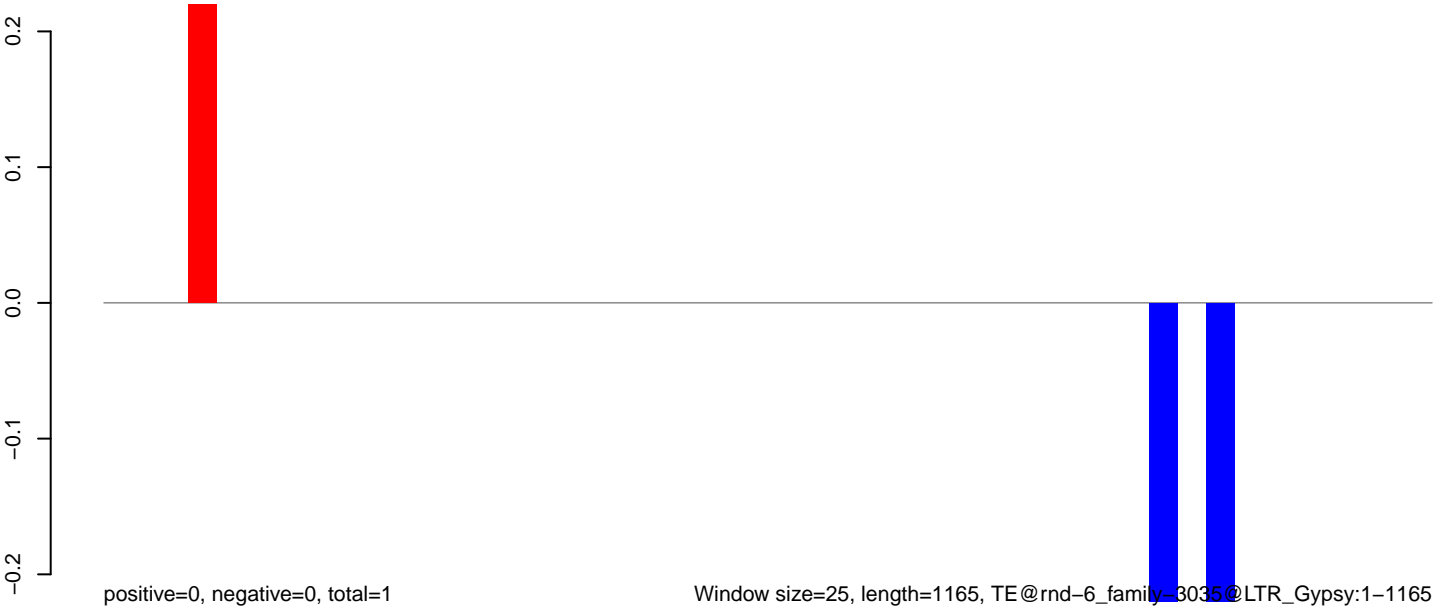

0 200 400 600 800 1000 1200

AeAlbo_Fcarc_OA.18_23.rep



AeAlbo_Fcarc_OA.24_35.rep

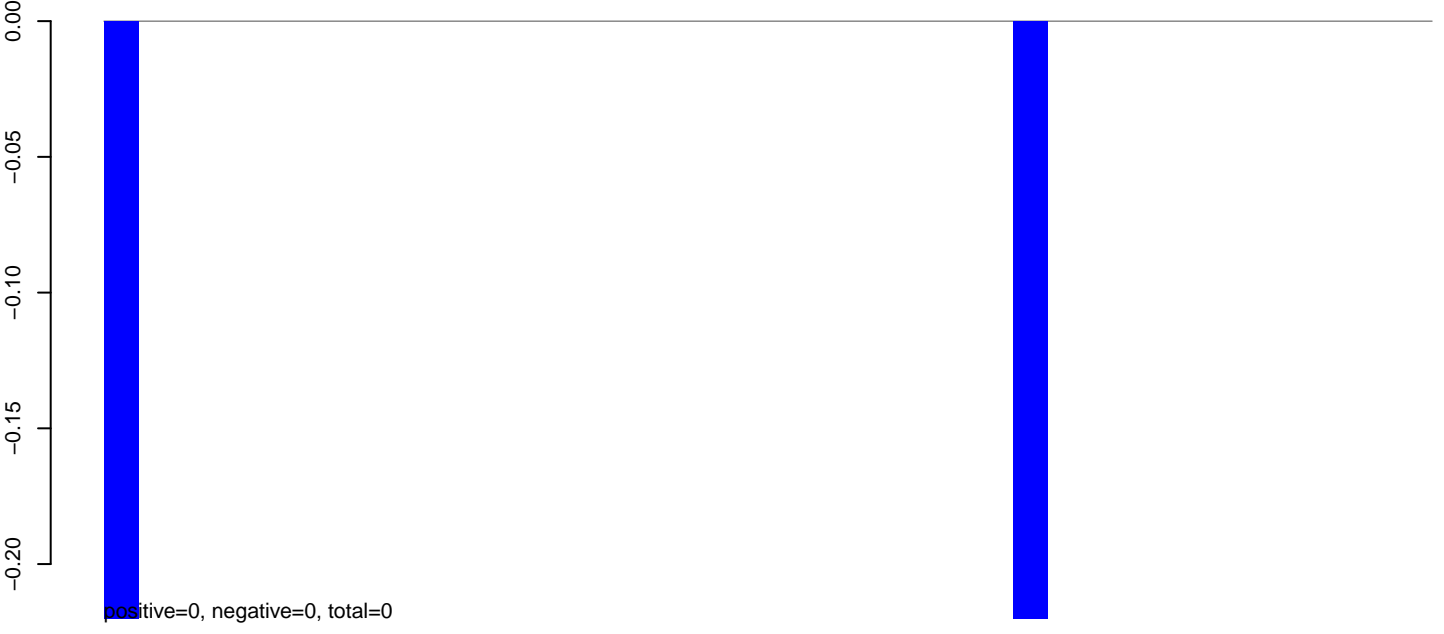

AeAlbo_Fcarc_OA.rep

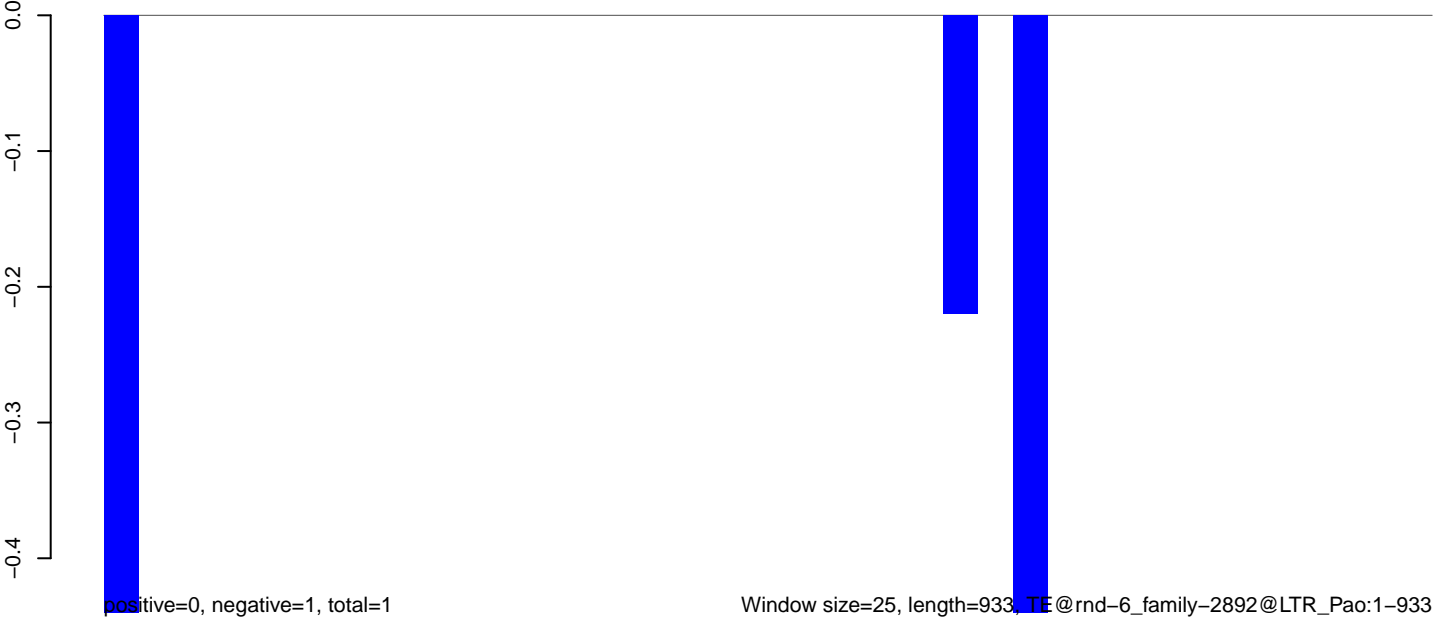

AeAlbo_FcArc_OA.18_23.rep

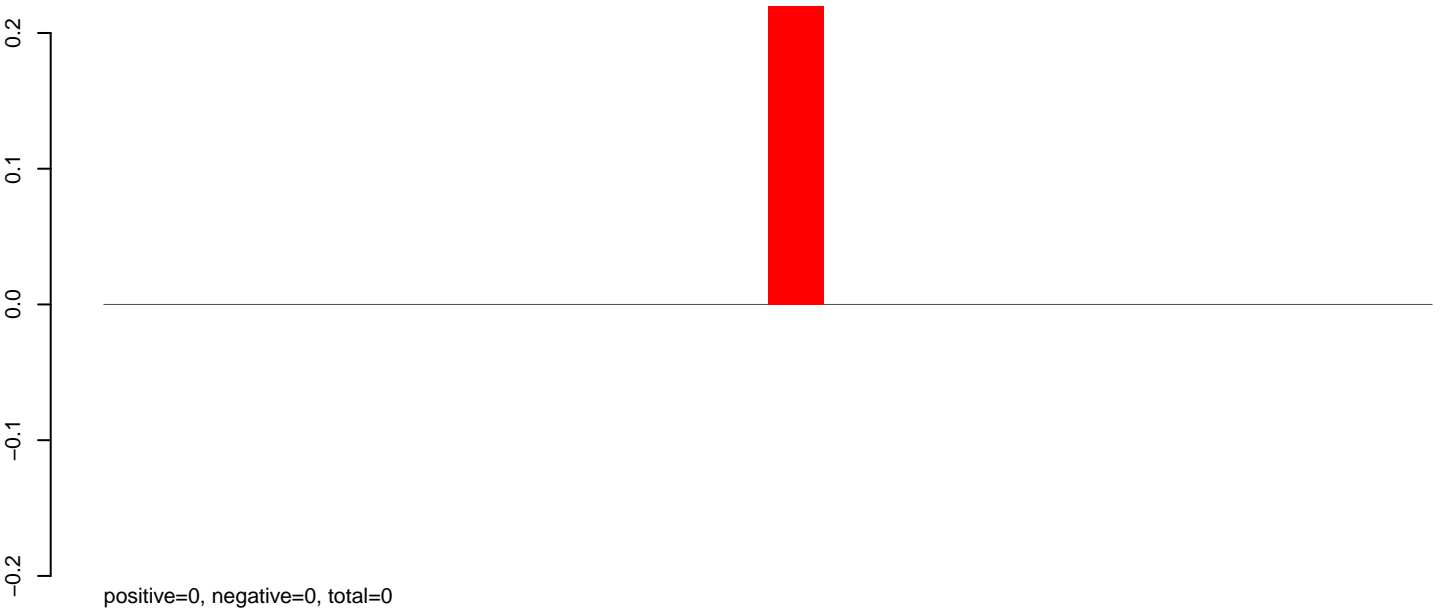

AeAlbo_FcArc_OA.24_35.rep

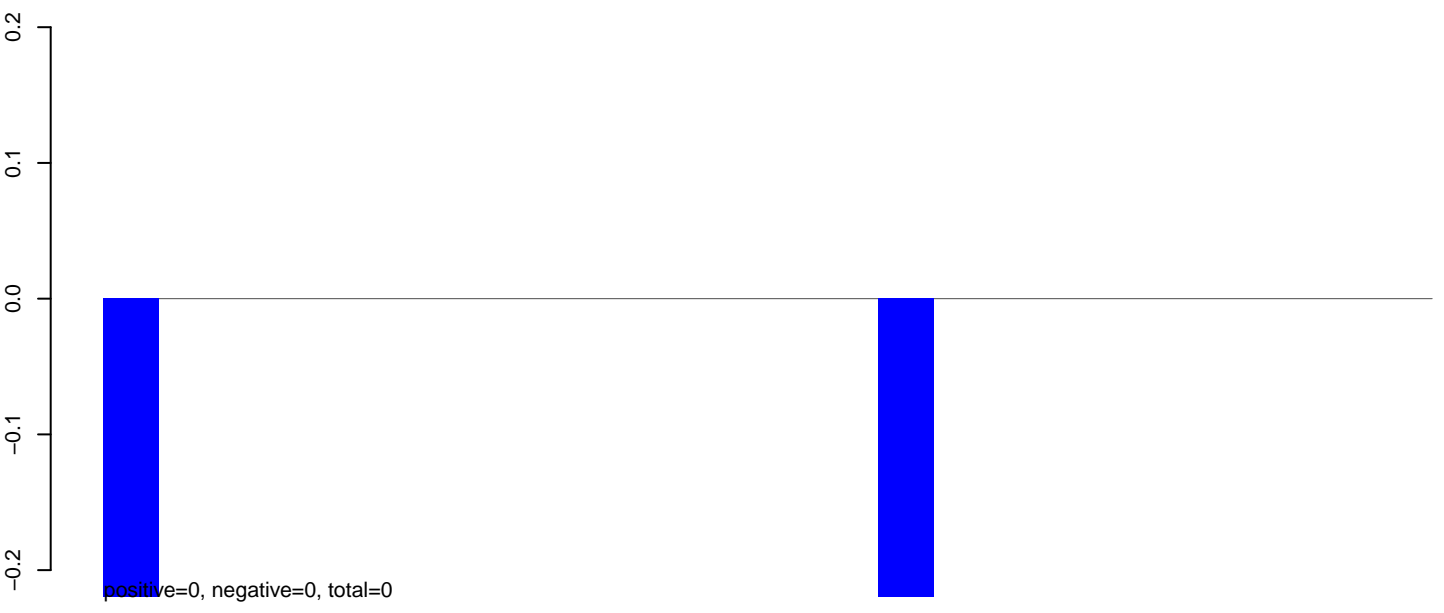

AeAlbo_FcArc_OA.rep

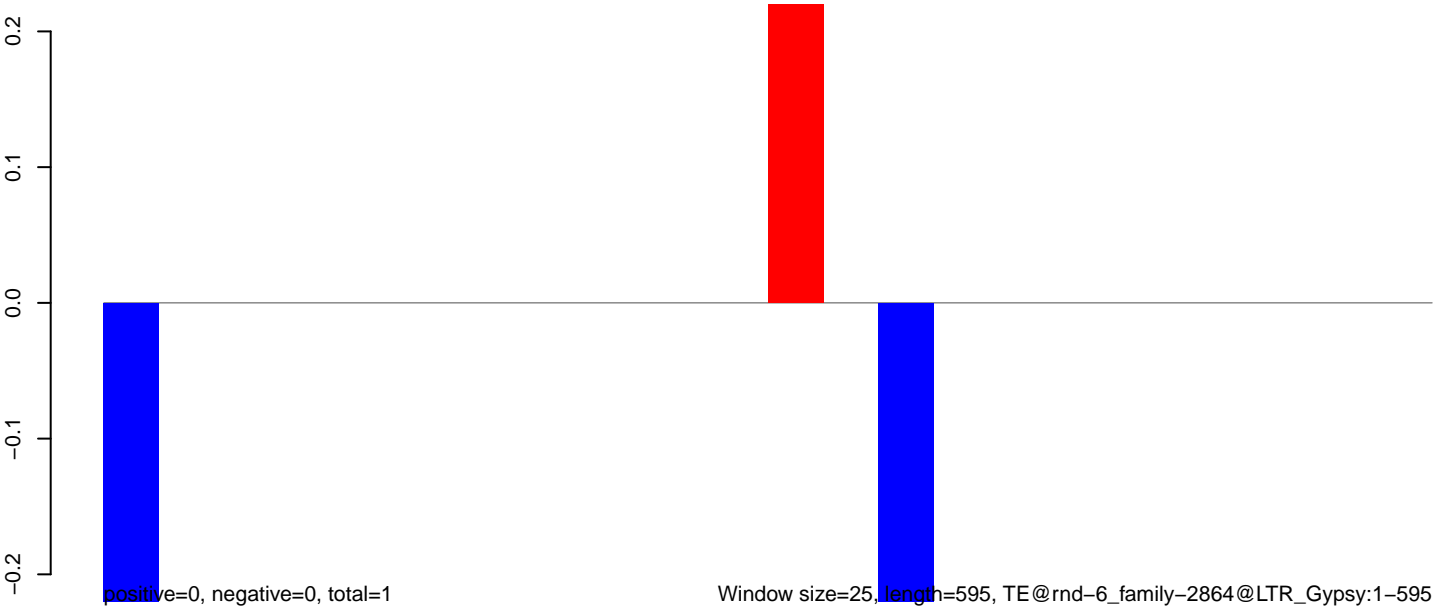

100 200 300 400 500 600

AeAlbo_Fcarc_OA.18_23.rep

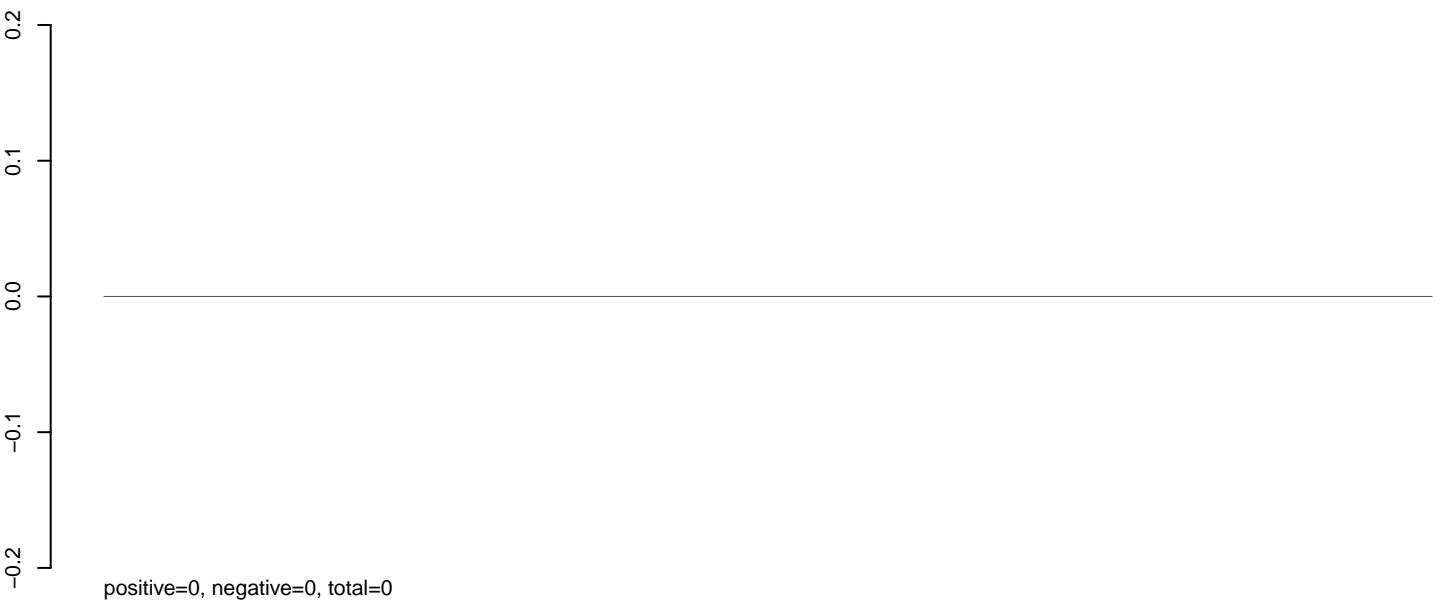

AeAlbo_Fcarc_OA.24_35.rep

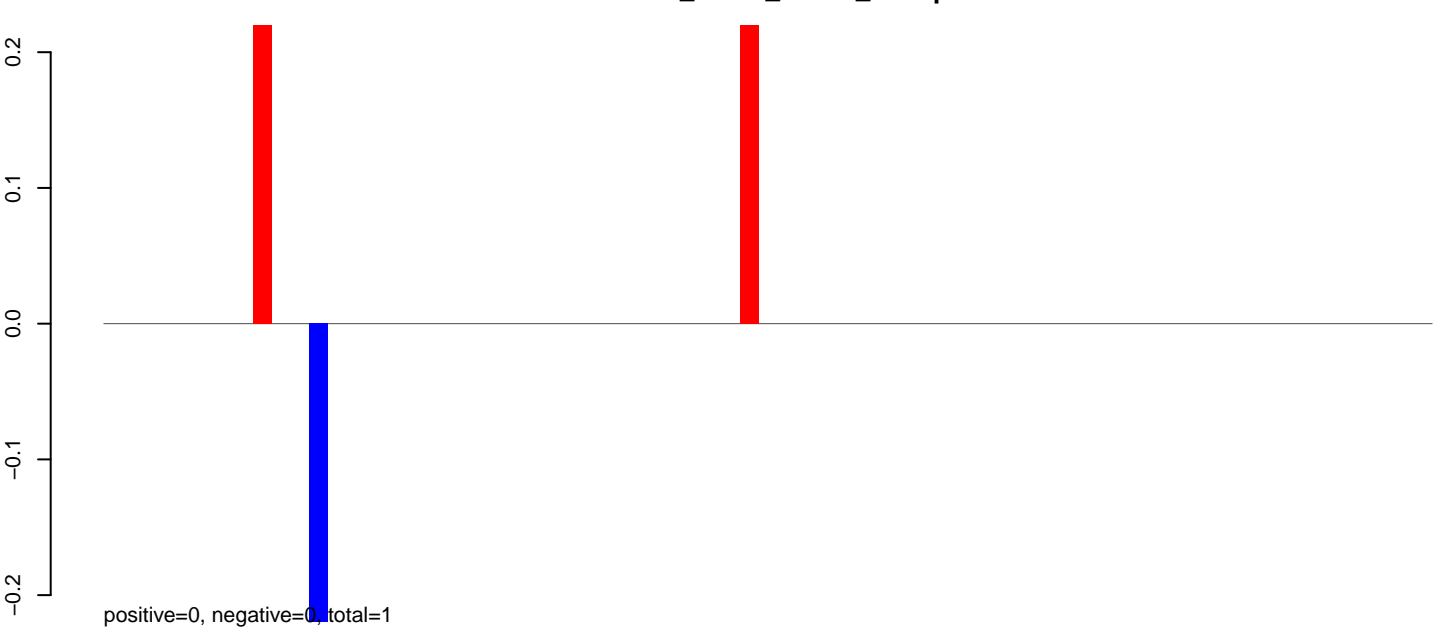

AeAlbo_Fcarc_OA.rep

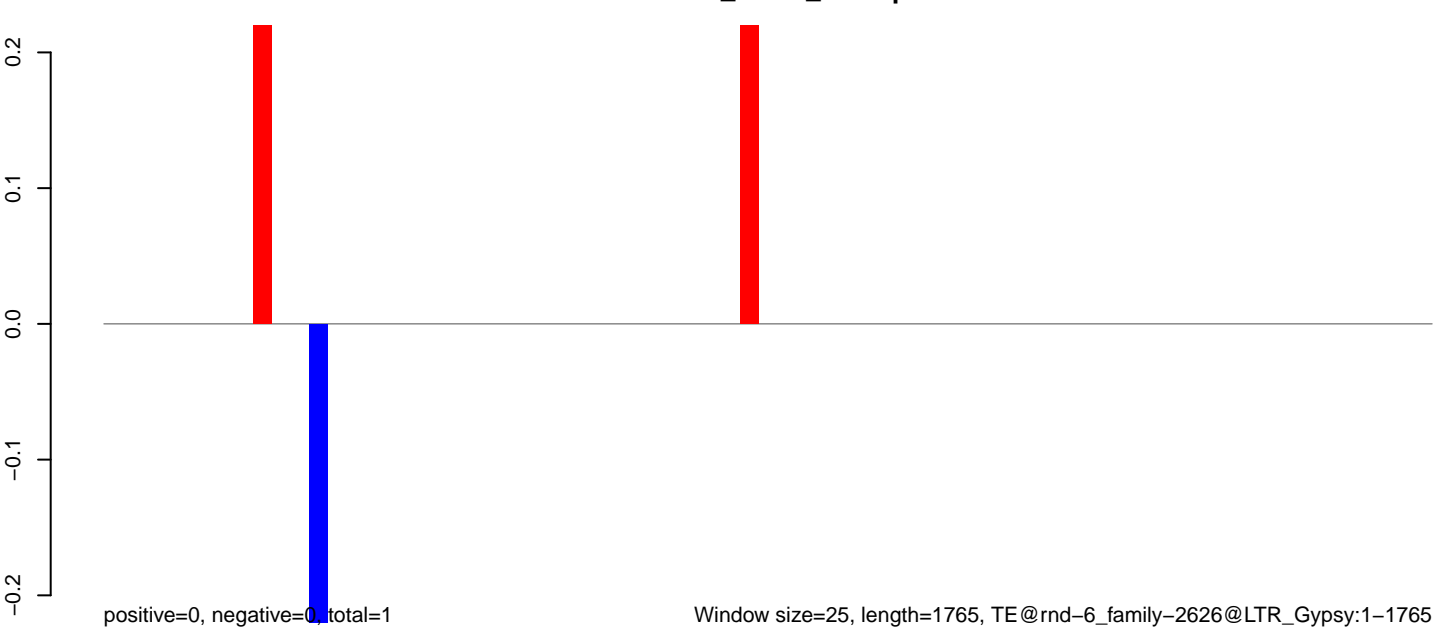

Window size=25, length=1765, TE@rnd-6_family-2626@LTR_Gypsy:1-1765

0 500 1000 1500

AeAlbo_Fcarc_OA.18_23.rep



AeAlbo_Fcarc_OA.24_35.rep

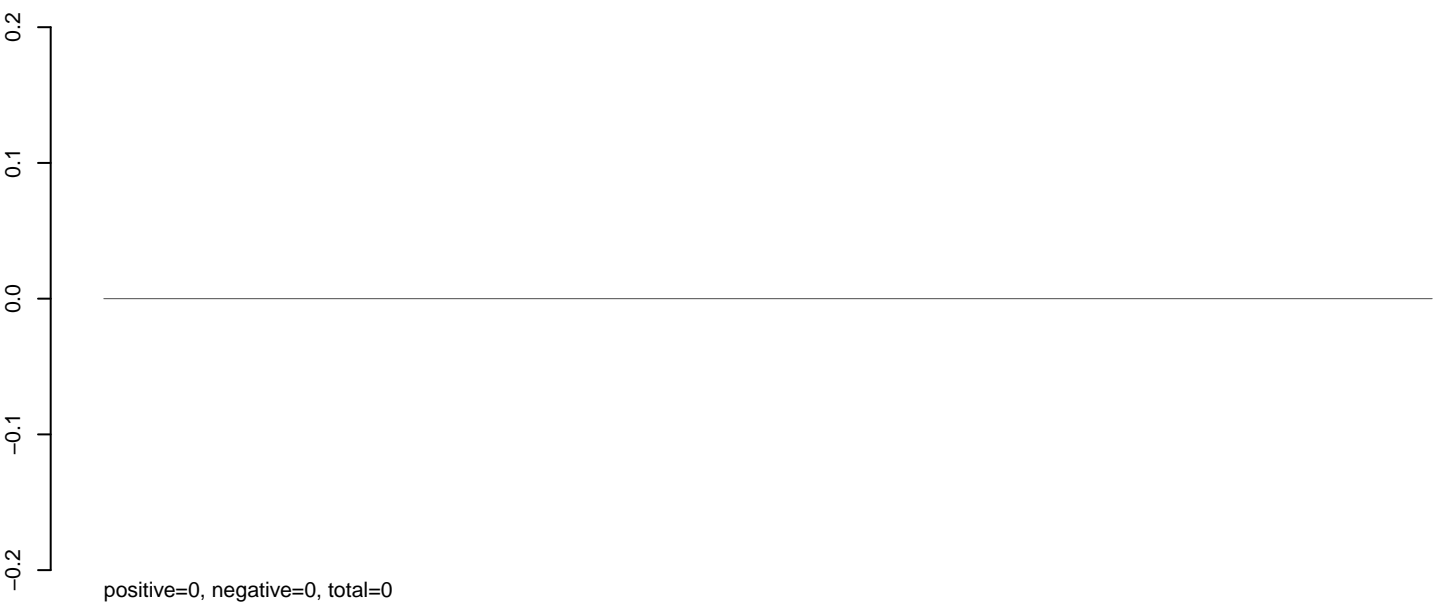

AeAlbo_Fcarc_OA.rep

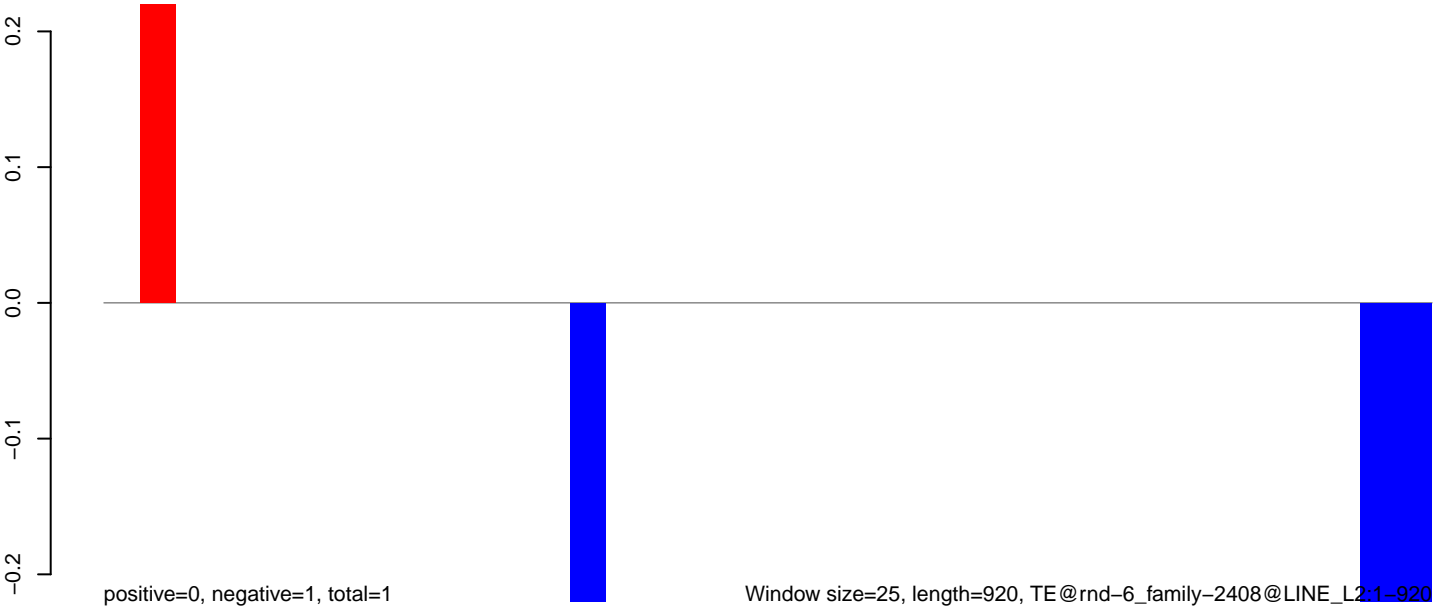

0 200 400 600 800

AeAlbo_Fcarc_OA.18_23.rep

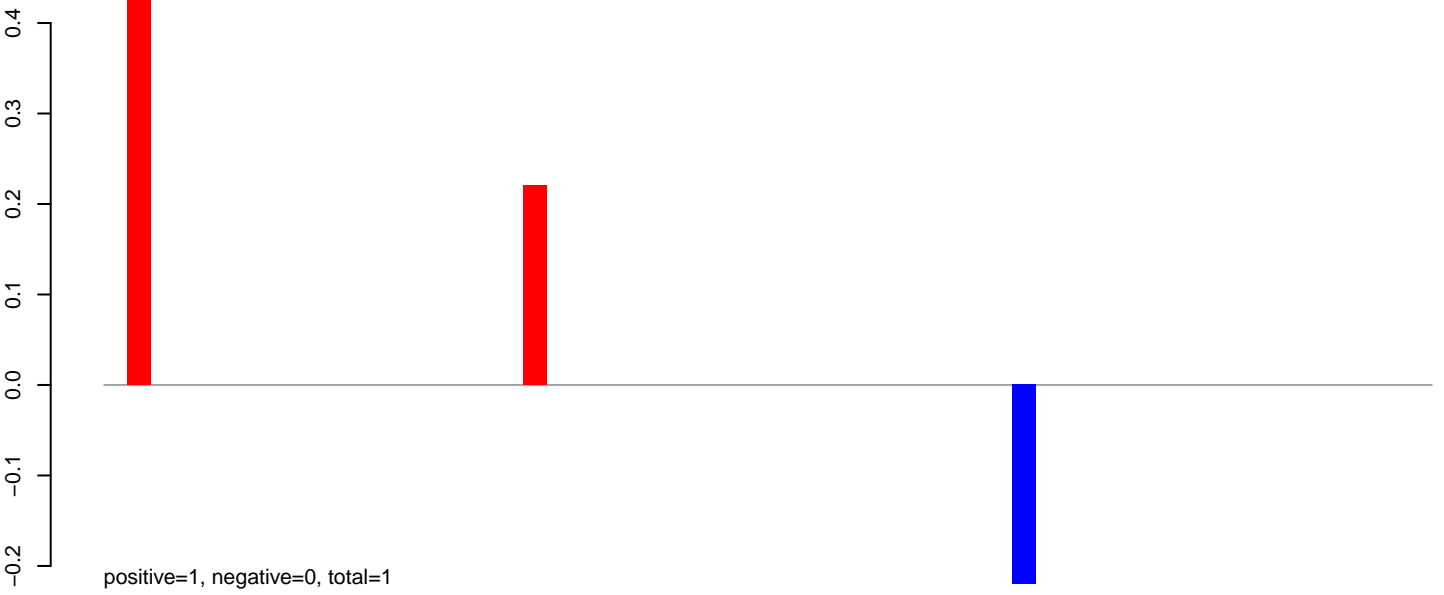

AeAlbo_Fcarc_OA.24_35.rep

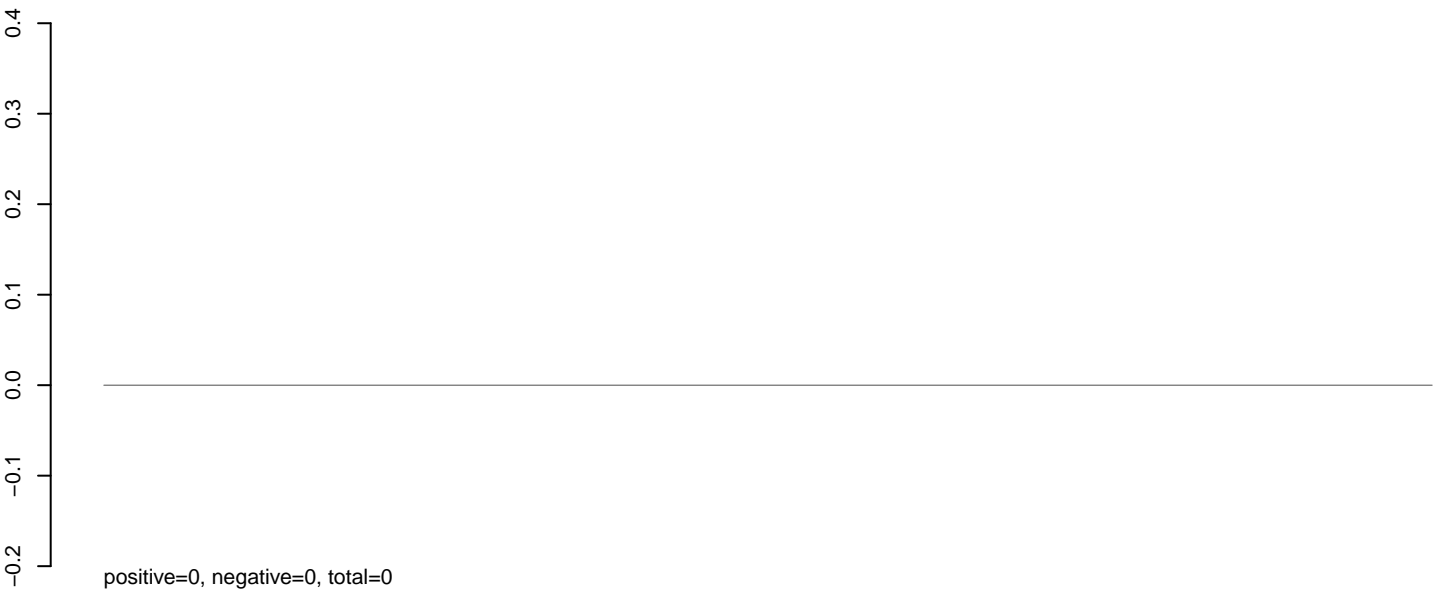

AeAlbo_Fcarc_OA.rep

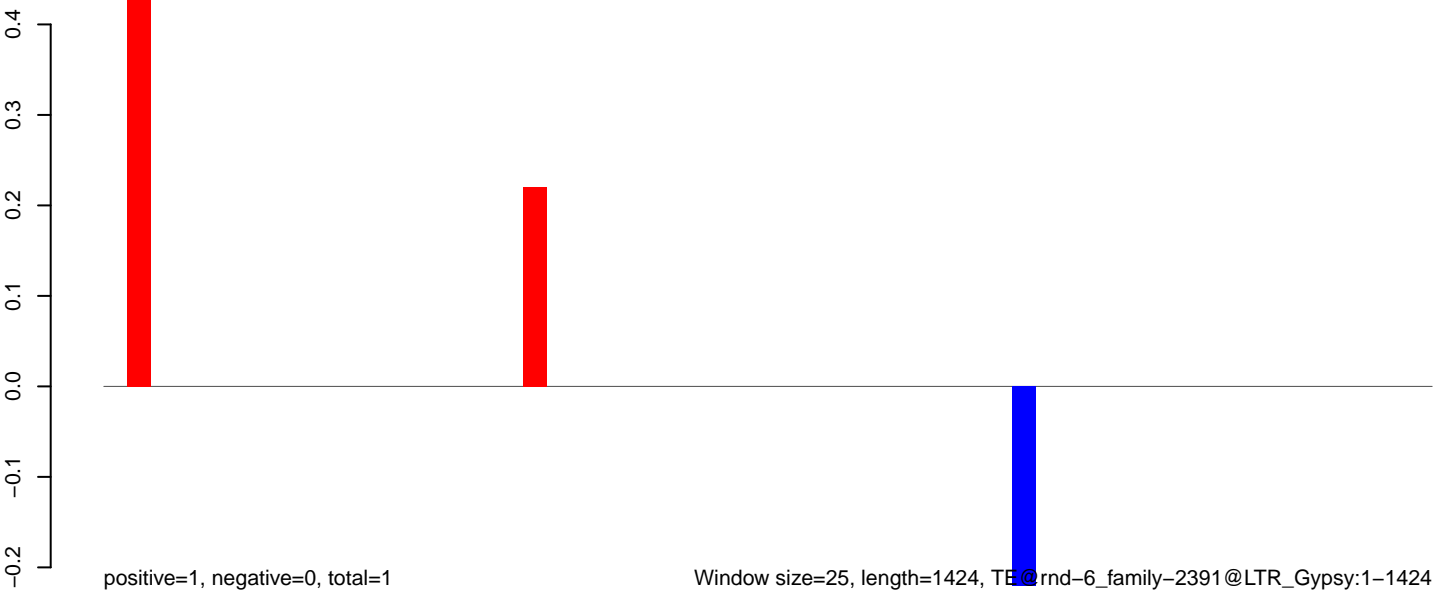

Window size=25, length=1424, TE @ rnd-6_family-2391@LTR_Gypsy:1-1424

0 200 400 600 800 1000 1200 1400

AeAlbo_Fcarc_OA.18_23.rep

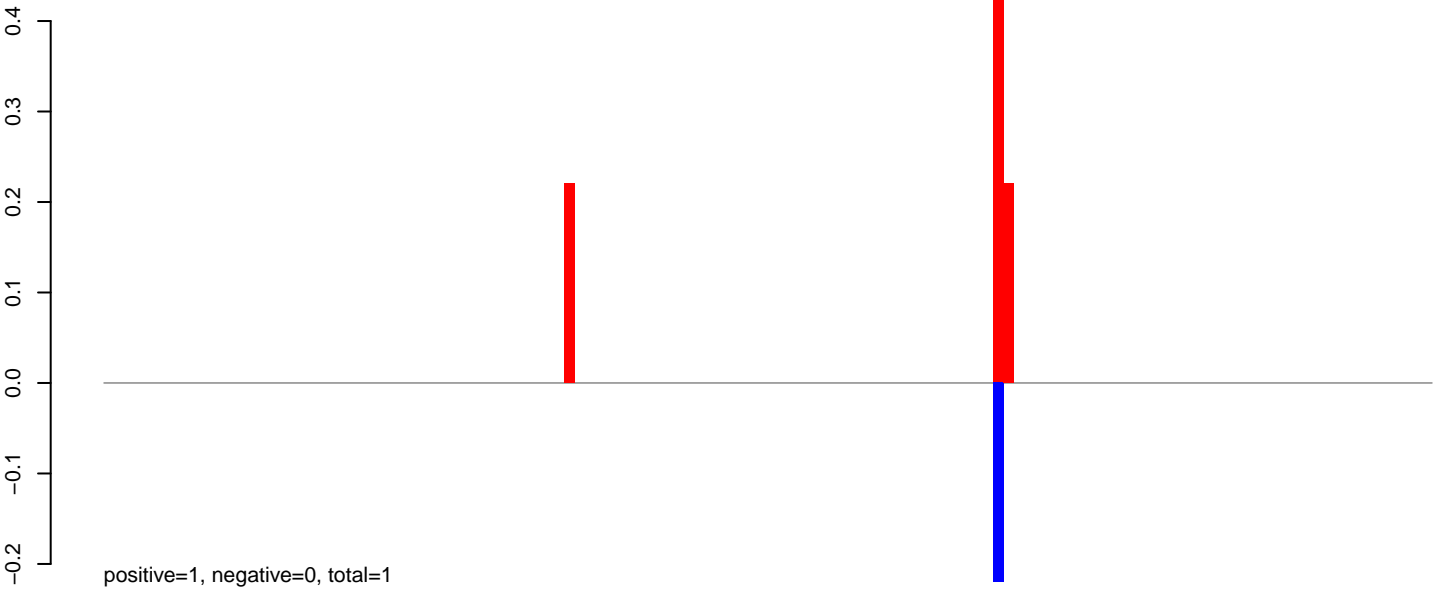

AeAlbo_Fcarc_OA.24_35.rep

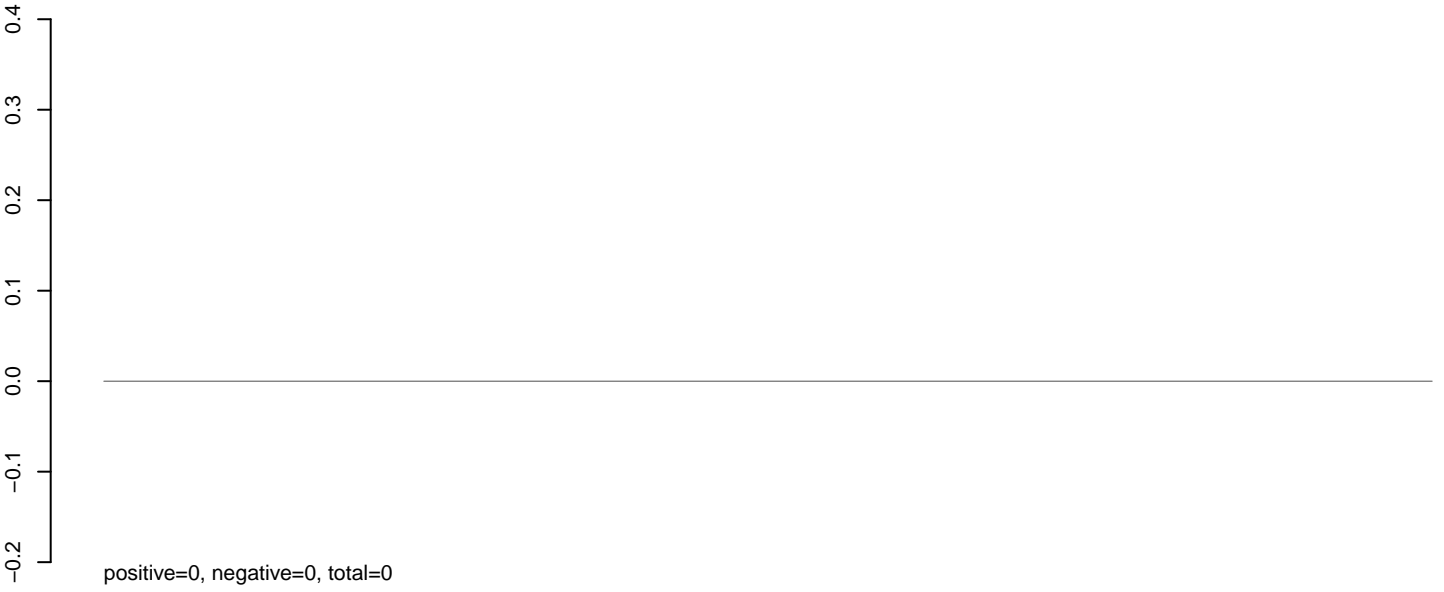

AeAlbo_Fcarc_OA.rep

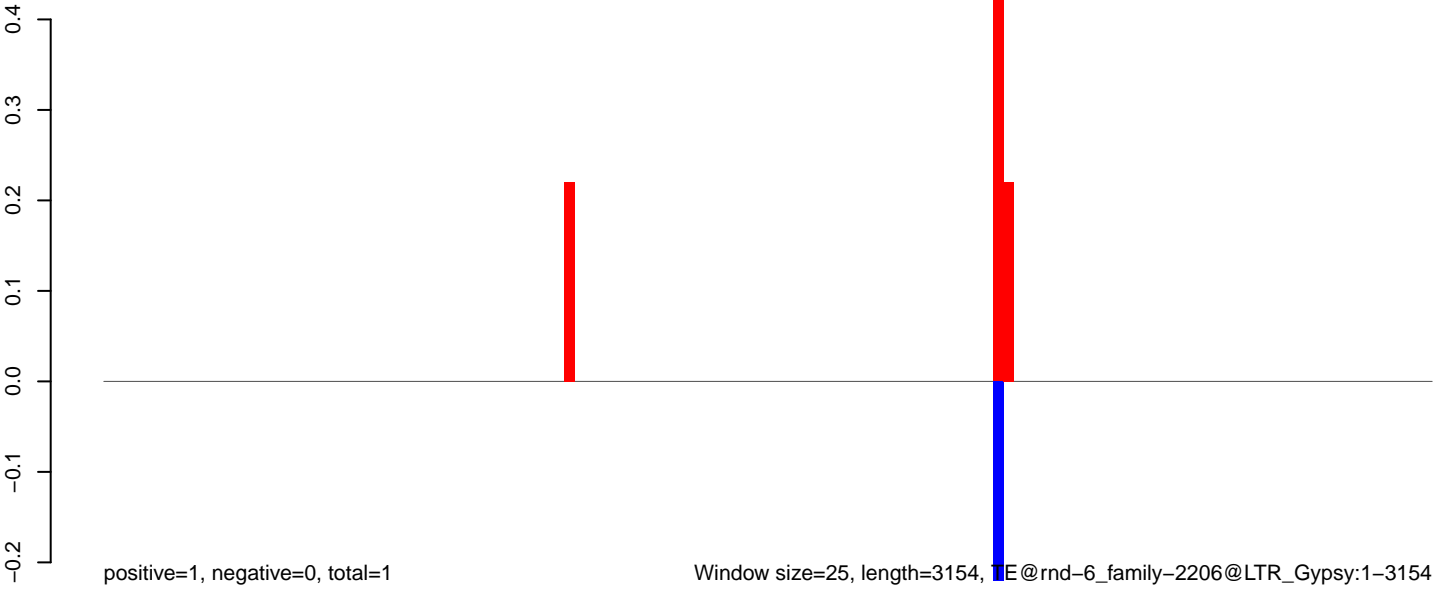

Window size=25, length=3154, TE@rnd-6_family-2206@LTR_Gypsy:1-3154

0 500 1000 1500 2000 2500 3000

AeAlbo_Fcarc_OA.18_23.rep

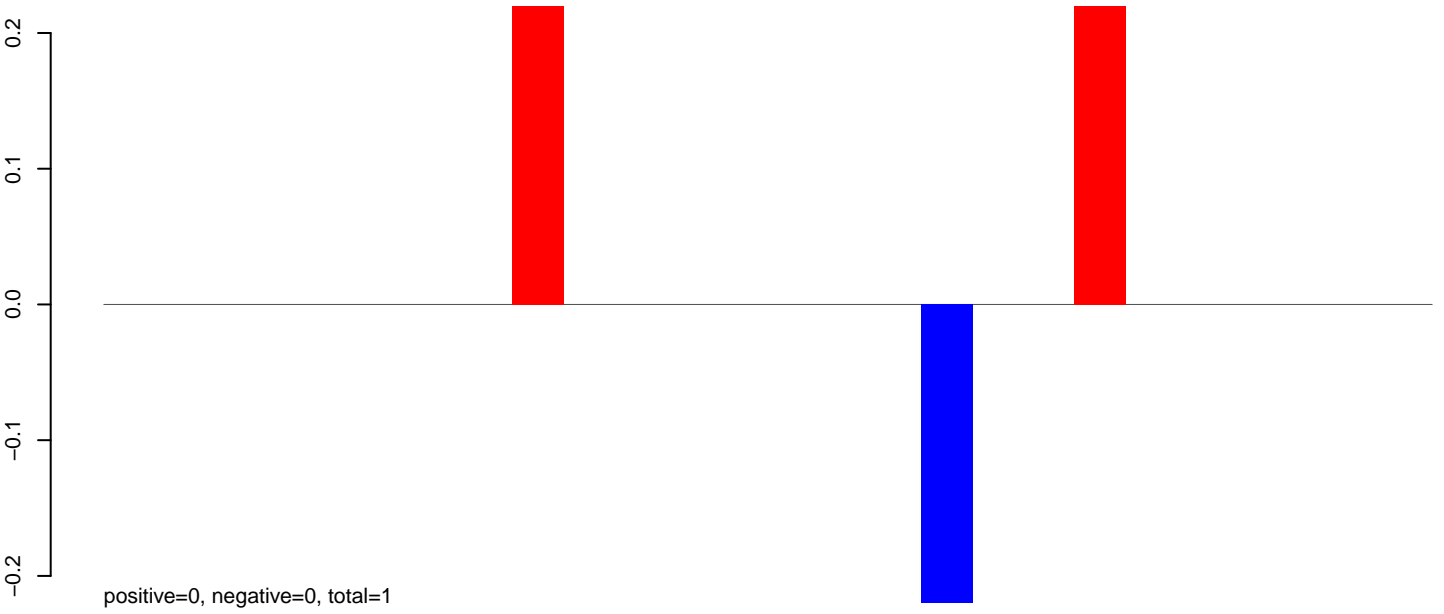

AeAlbo_Fcarc_OA.24_35.rep

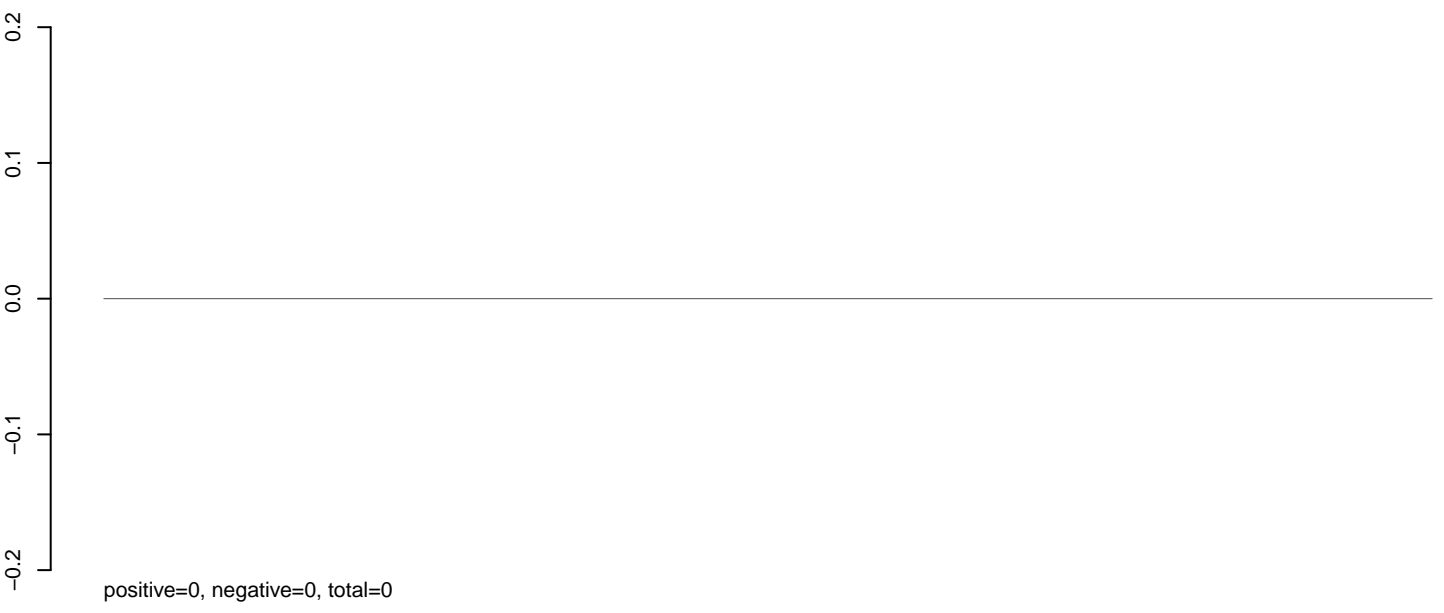

AeAlbo_Fcarc_OA.rep

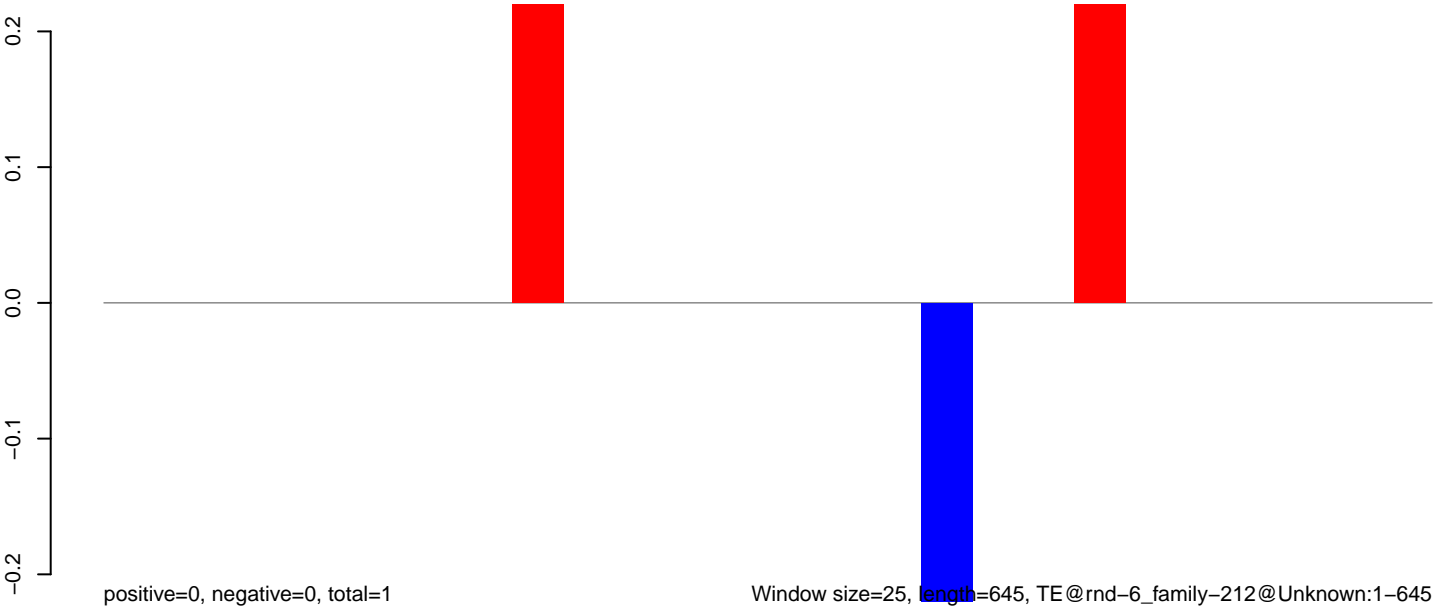

AeAlbo_Fcarc_OA.18_23.rep

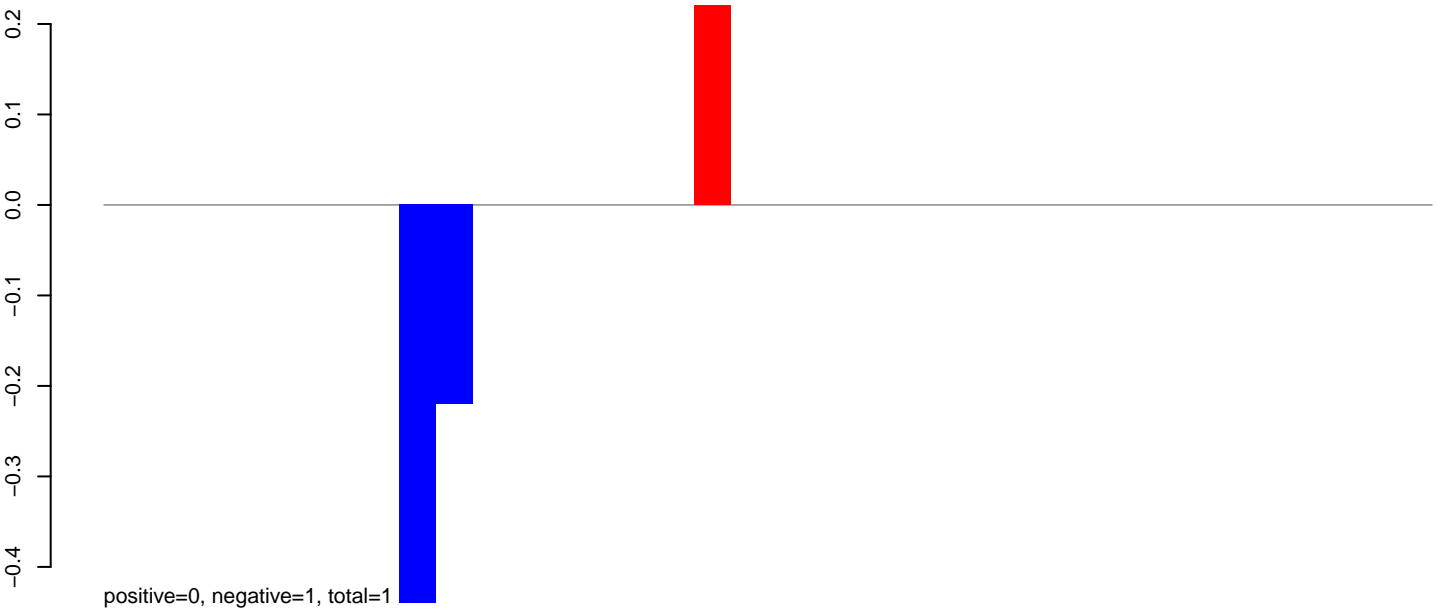

AeAlbo_Fcarc_OA.24_35.rep

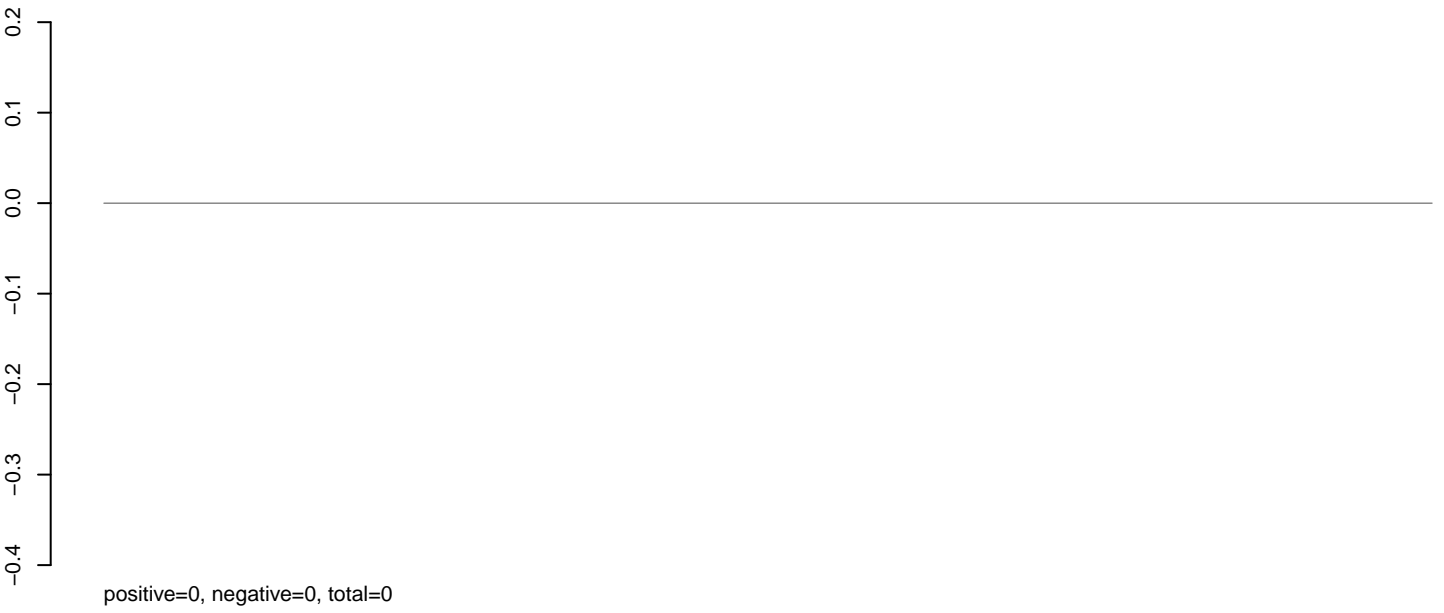

AeAlbo_Fcarc_OA.rep

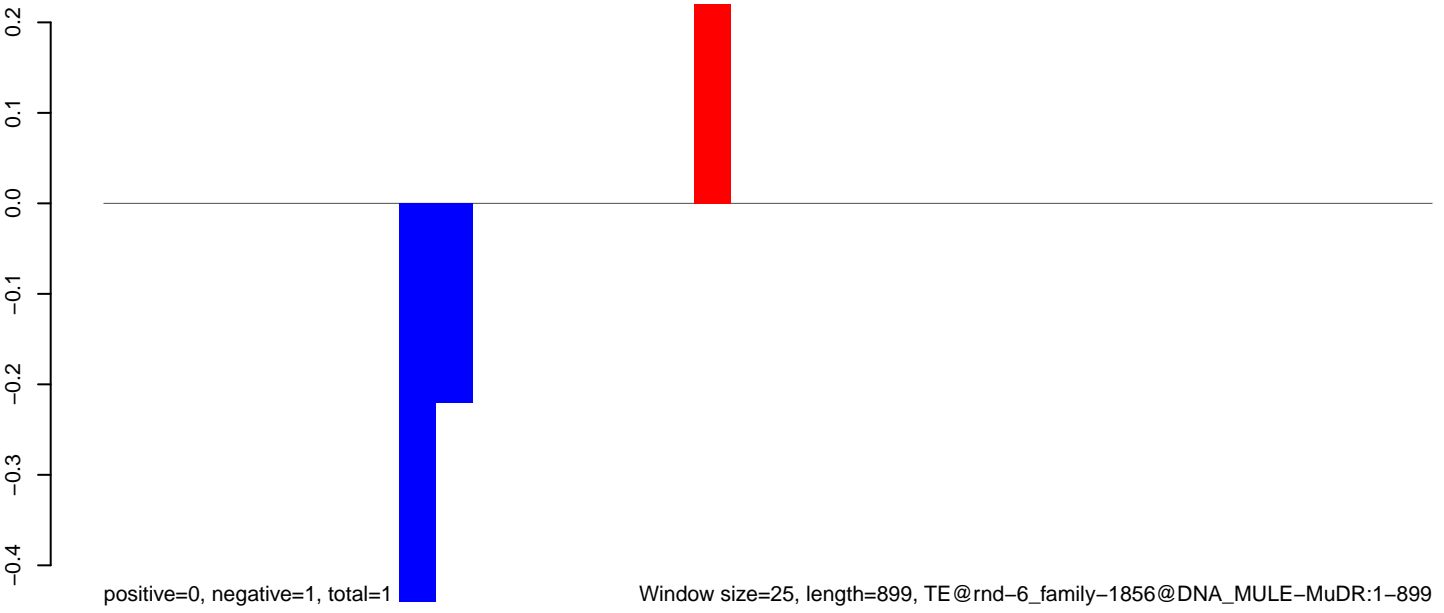

AeAlbo_Fcarc_OA.18_23.rep

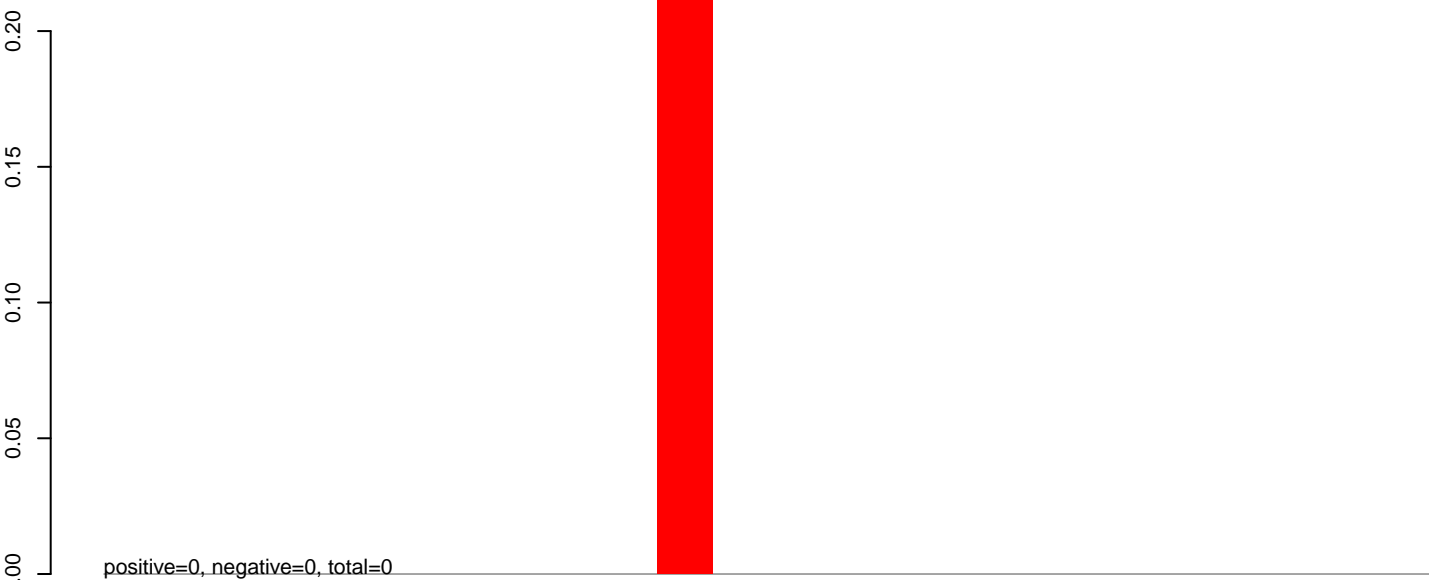

AeAlbo_Fcarc_OA.24_35.rep

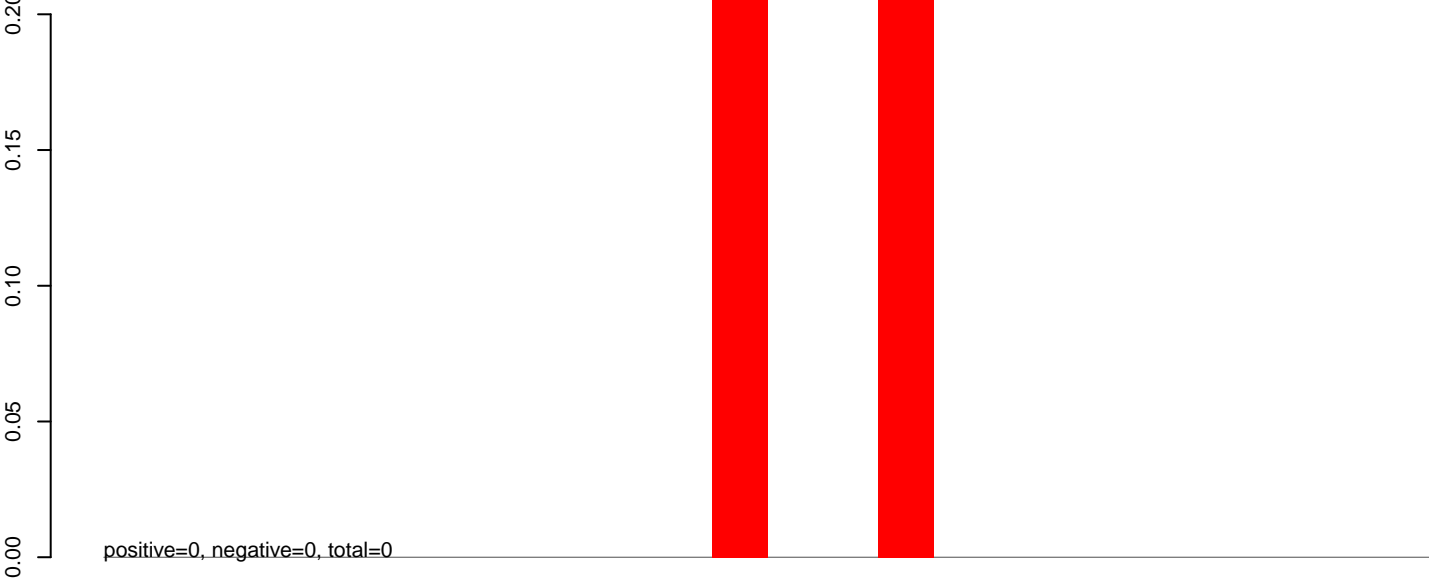

AeAlbo_Fcarc_OA.rep

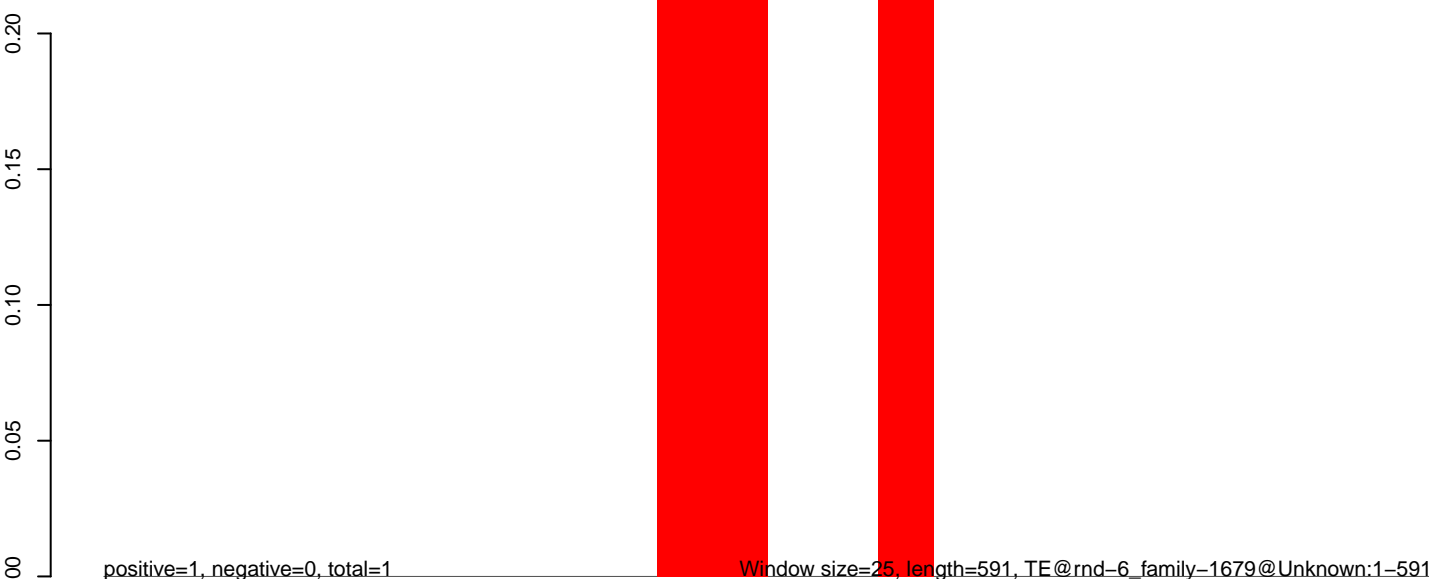

100 200 300 400 500 600

AeAlbo_Fcarc_OA.18_23.rep

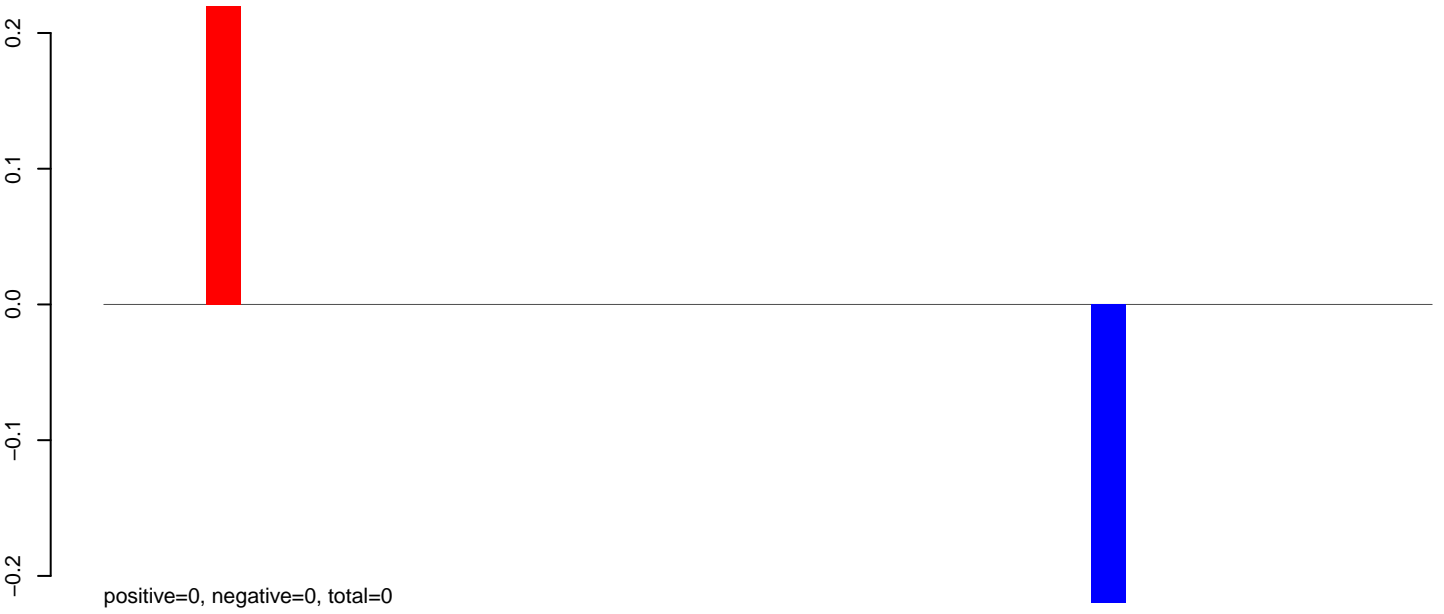

AeAlbo_Fcarc_OA.24_35.rep



AeAlbo_Fcarc_OA.rep

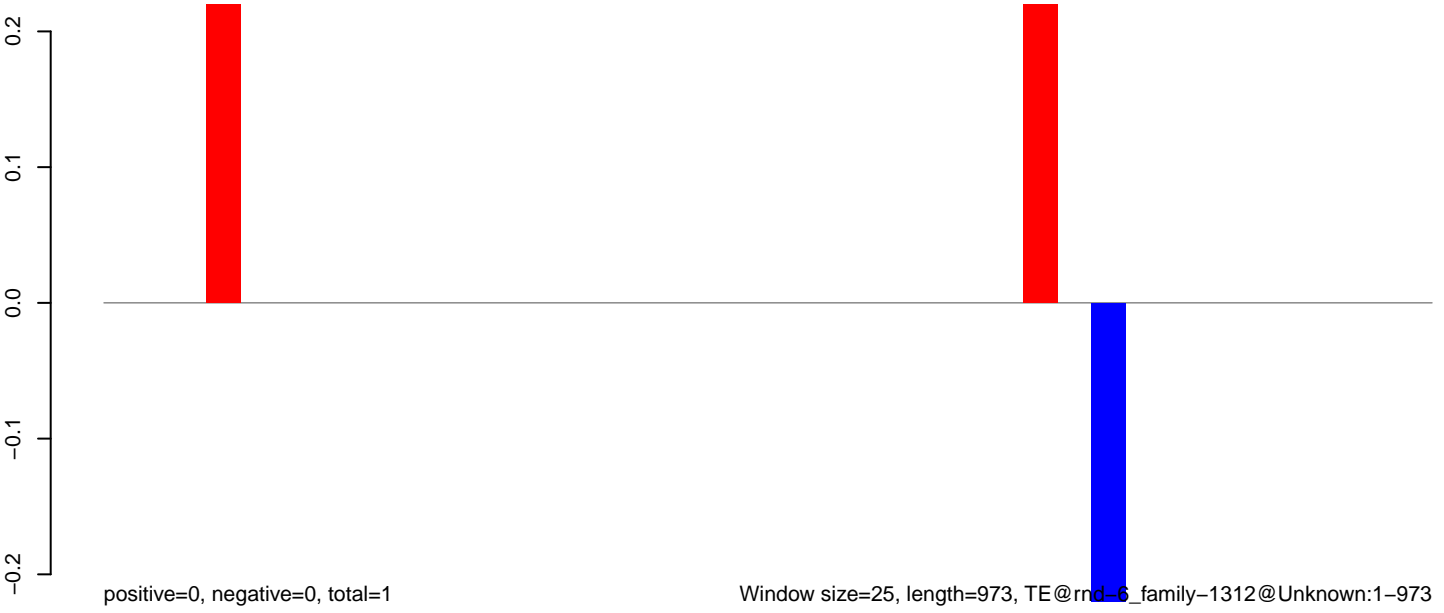

Window size=25, length=973, TE@rnd_6_family-1312@Unknown:1-973

AeAlbo_Fcarc_OA.18_23.rep

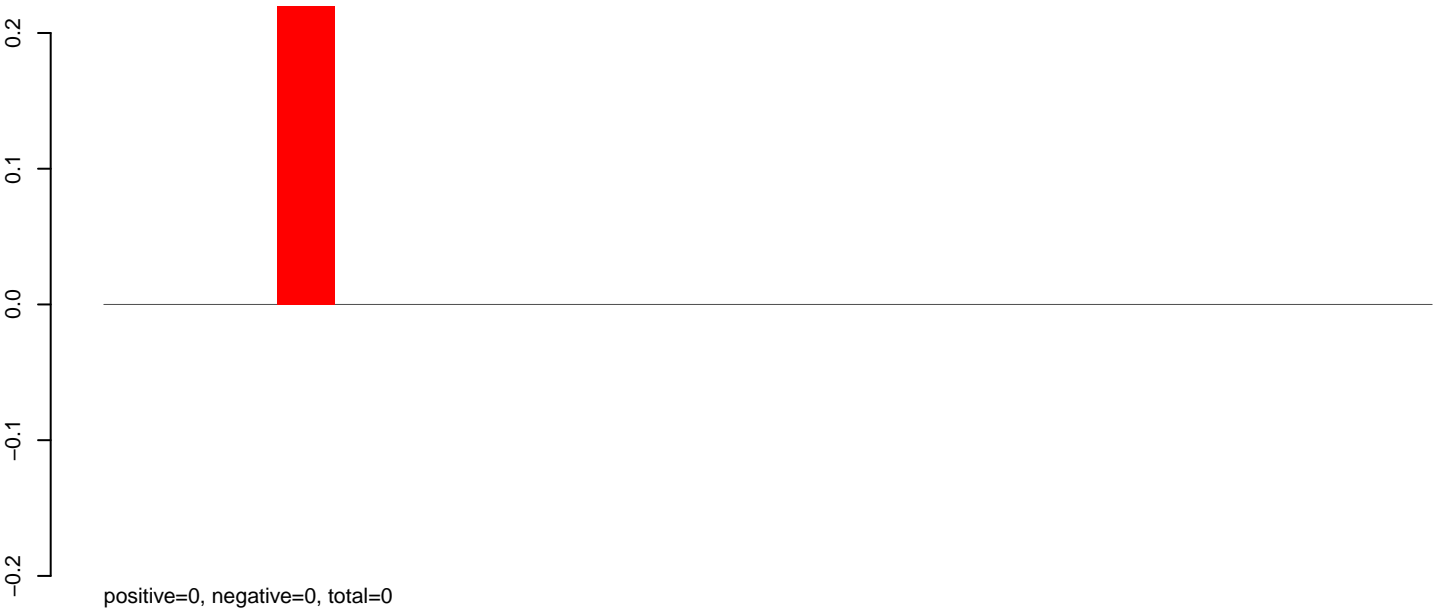

AeAlbo_Fcarc_OA.24_35.rep

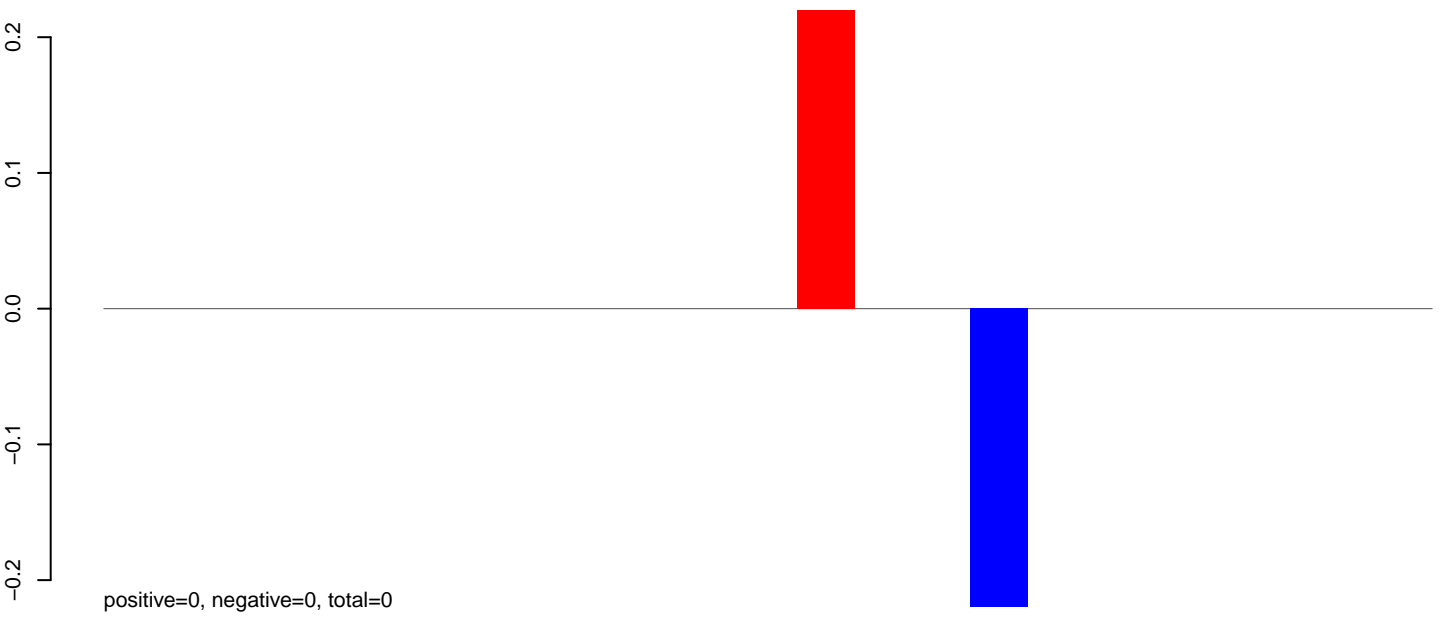

AeAlbo_Fcarc_OA.rep

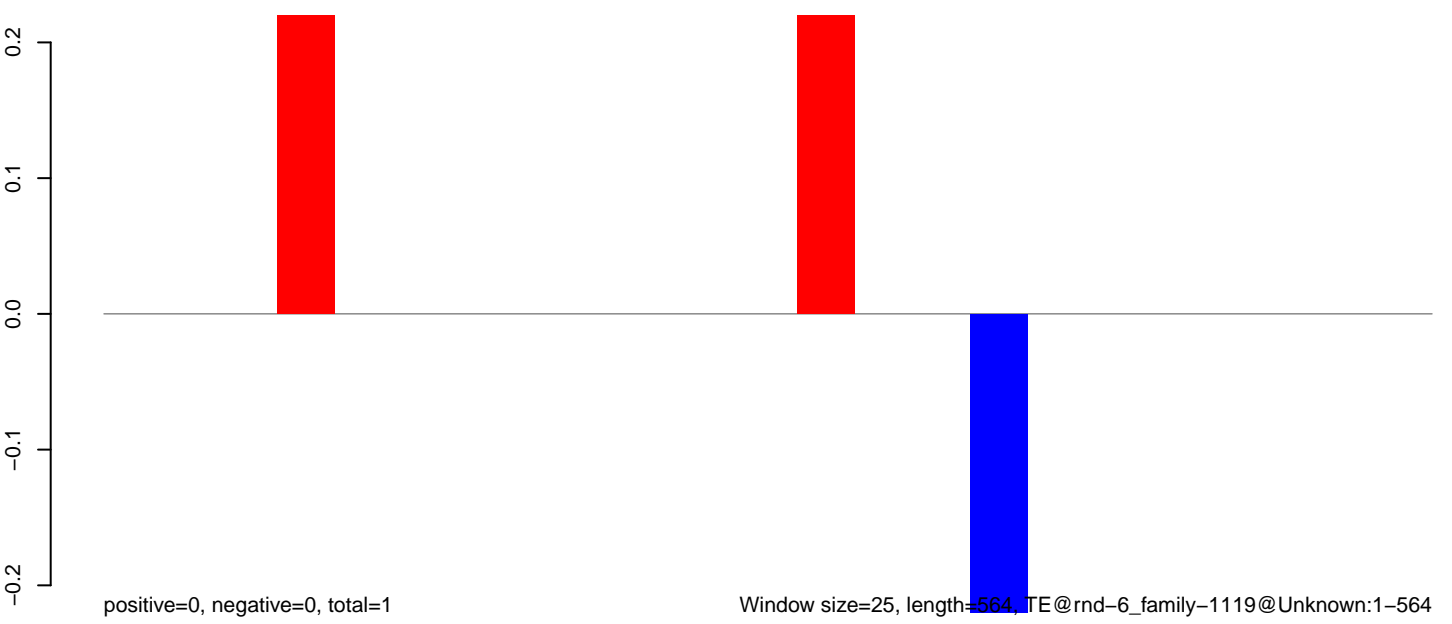

AeAlbo_Fcarc_OA.18_23.rep



AeAlbo_Fcarc_OA.24_35.rep

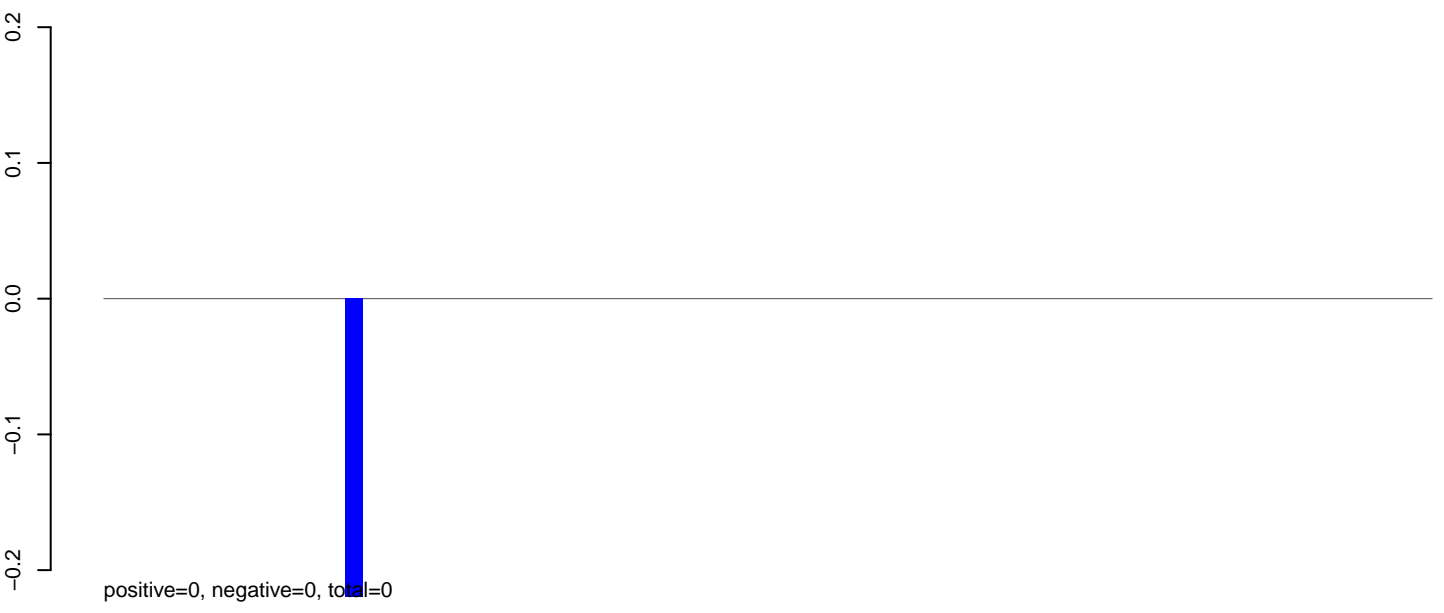

AeAlbo_Fcarc_OA.rep



AeAlbo_Fcarc_OA.18_23.rep

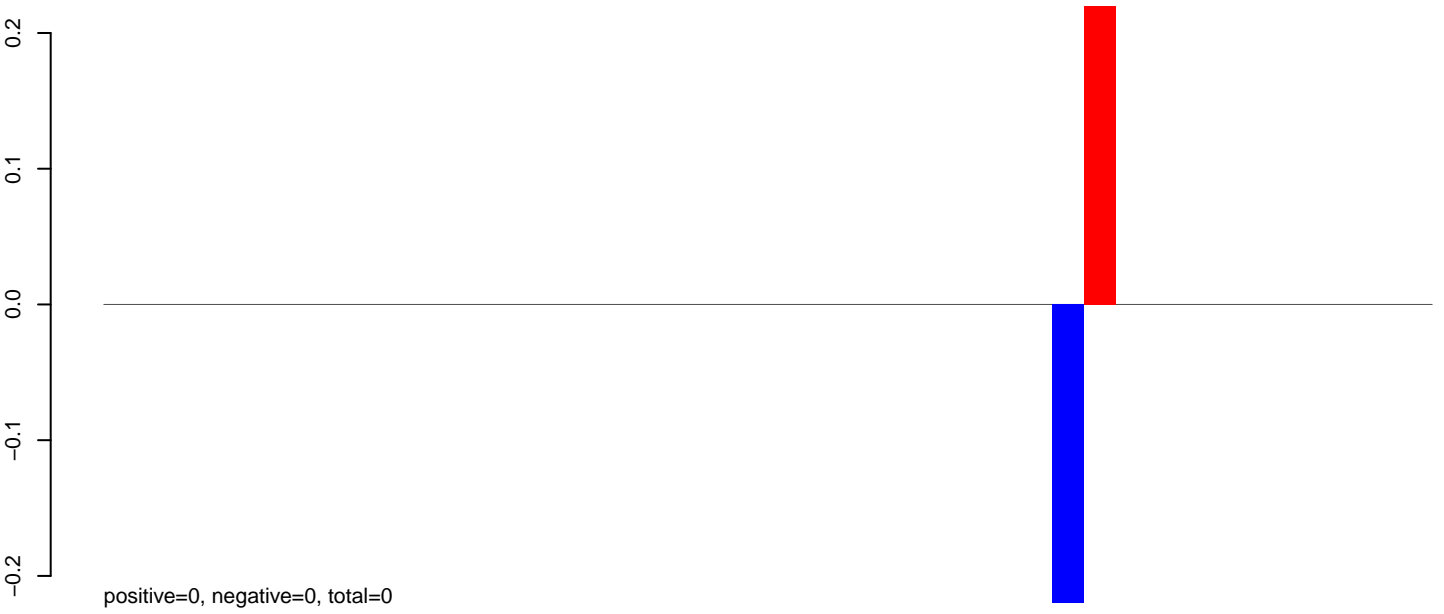

AeAlbo_Fcarc_OA.24_35.rep



AeAlbo_Fcarc_OA.rep

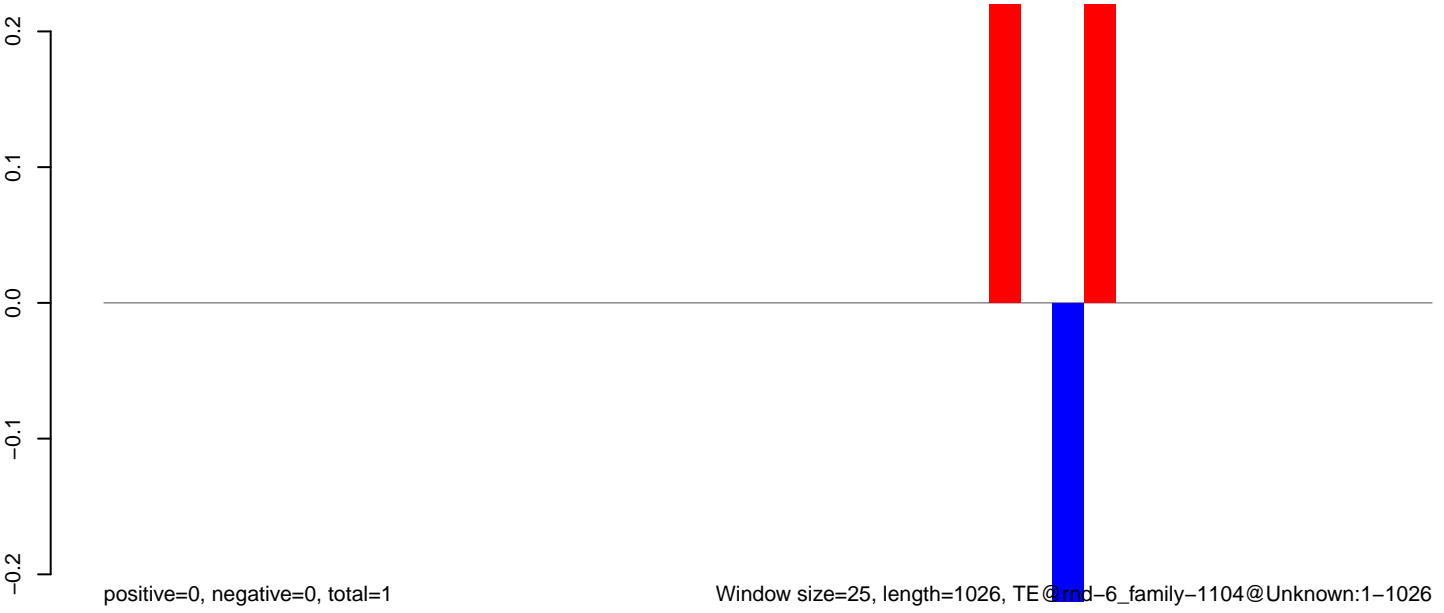

AeAlbo_Fcarc_OA.18_23.rep

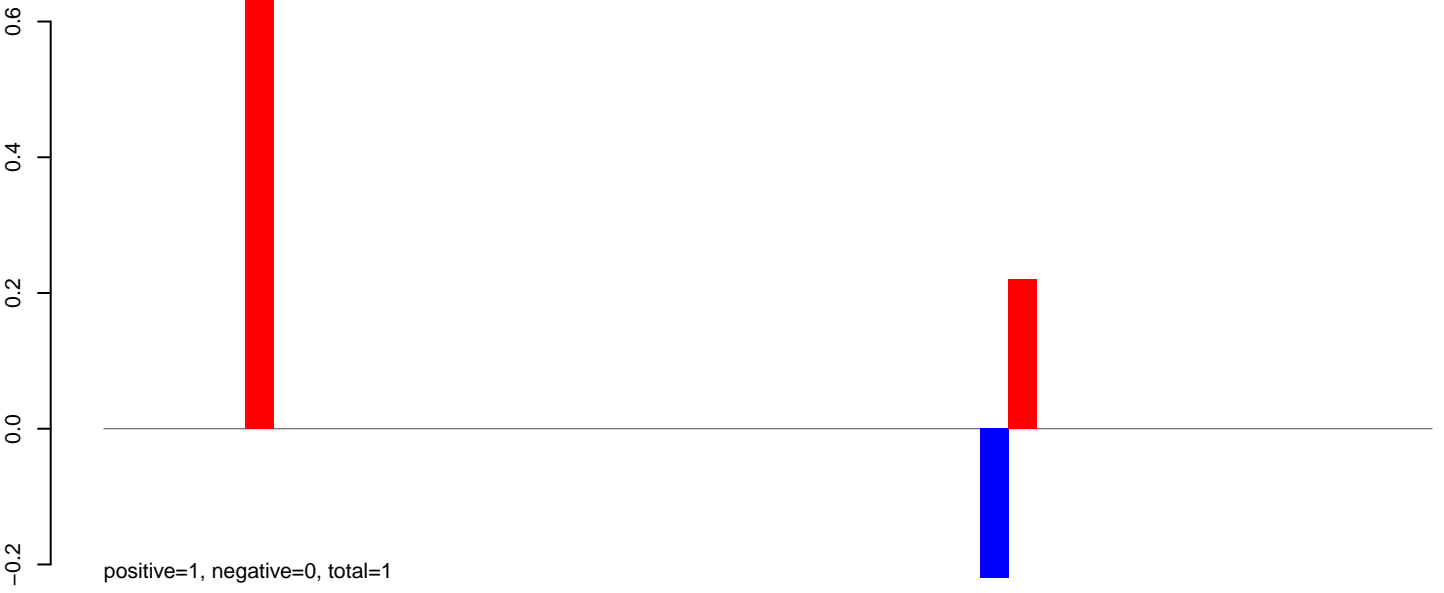

AeAlbo_Fcarc_OA.24_35.rep

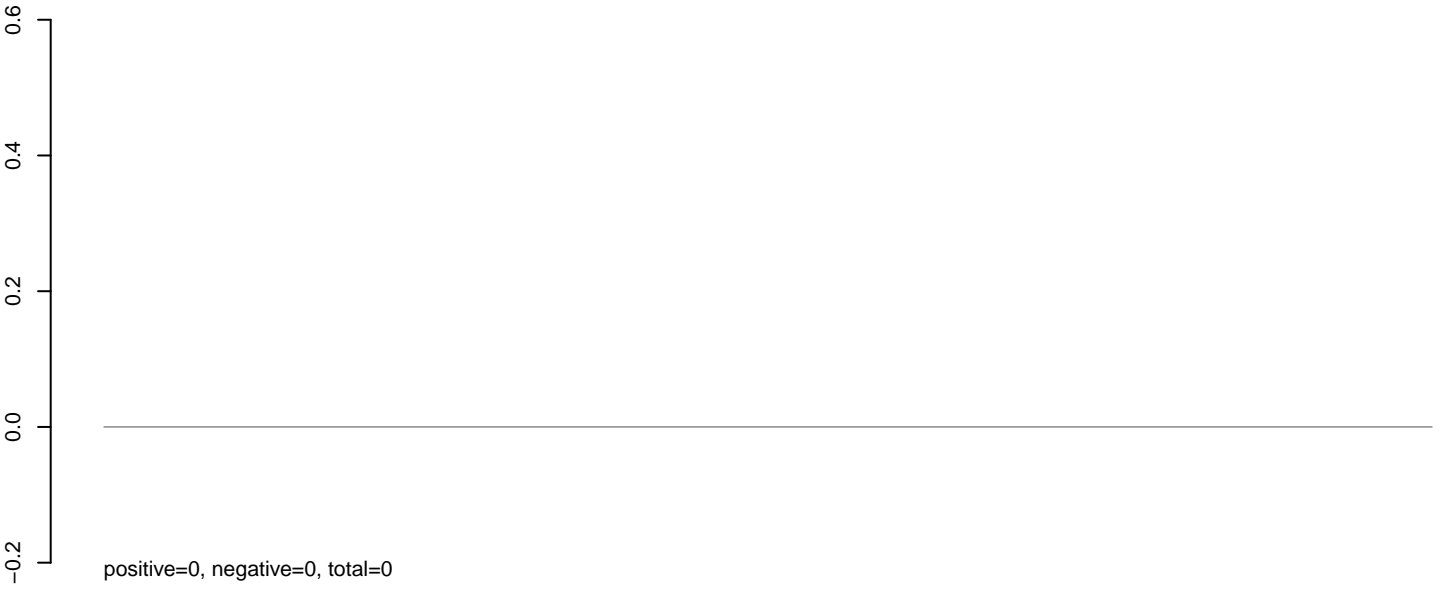

AeAlbo_Fcarc_OA.rep

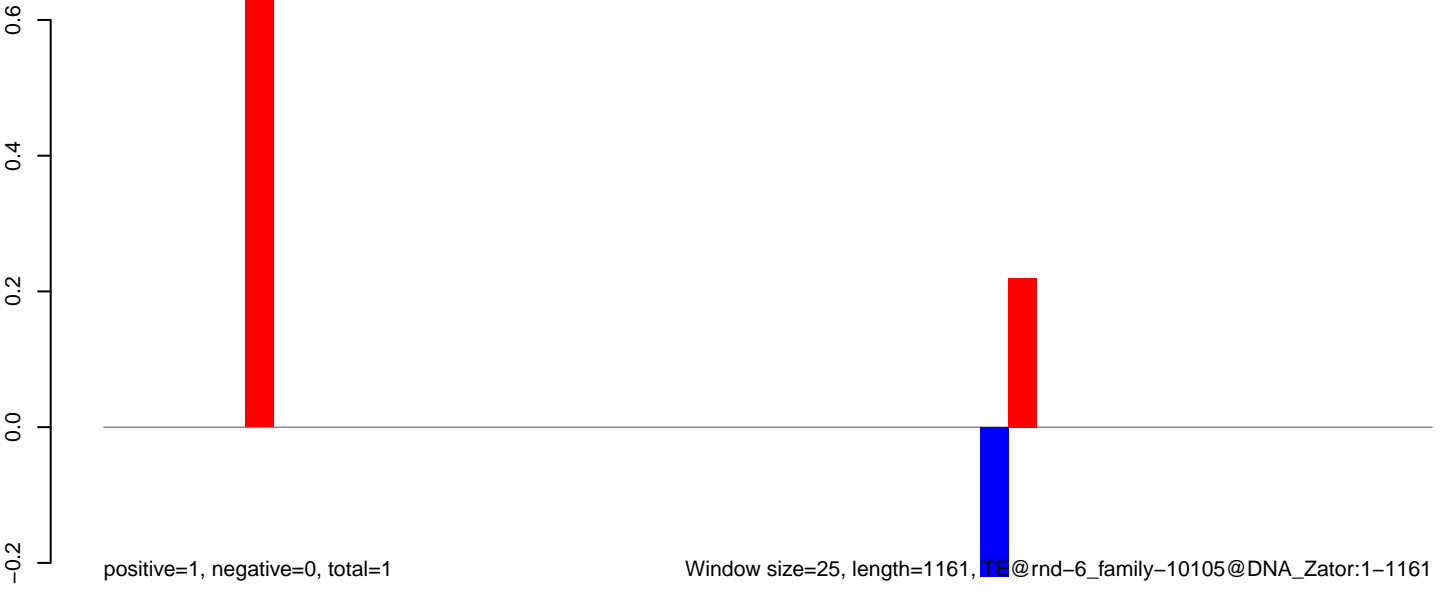

0 200 400 600 800 1000 1200

AeAlbo_Fcarc_OA.18_23.rep

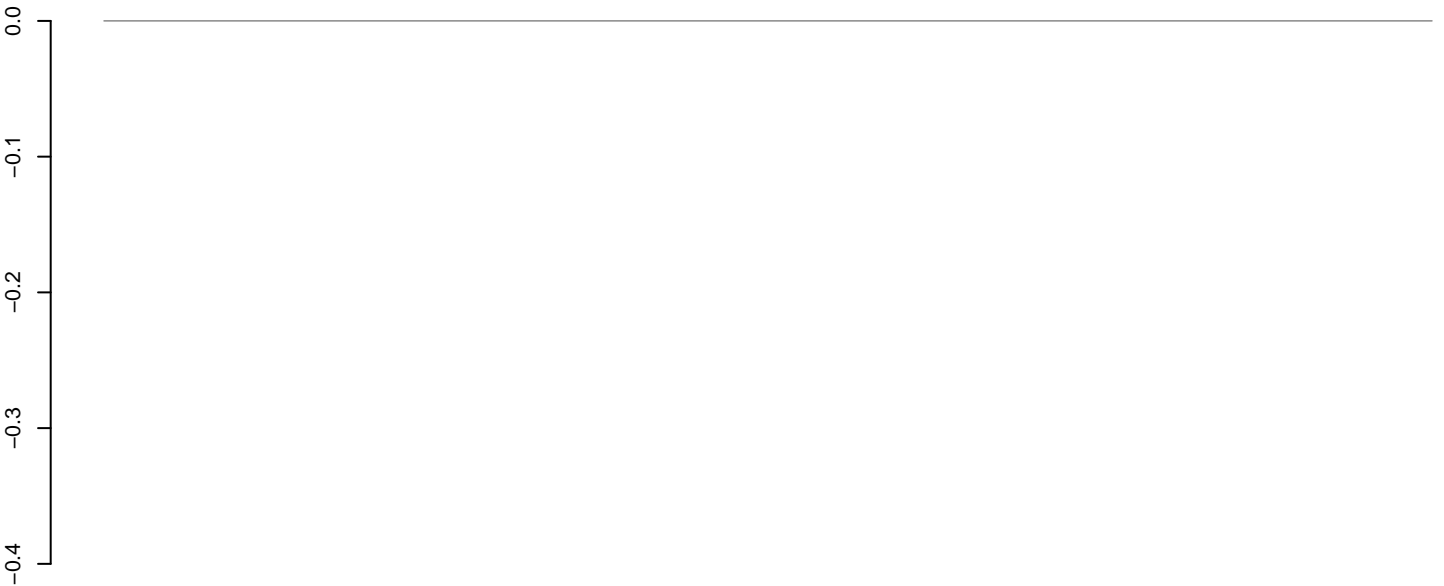

positive=0, negative=0, total=0

AeAlbo_Fcarc_OA.24_35.rep



positive=0, negative=1, total=1

AeAlbo_Fcarc_OA.rep



positive=0, negative=1, total=1

Window size=25, length=1566, TE @ rnd-5_family-76@LTR_Gypsy:1-1566

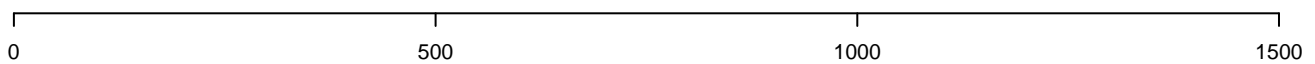

AeAlbo_Fcarc_OA.18_23.rep

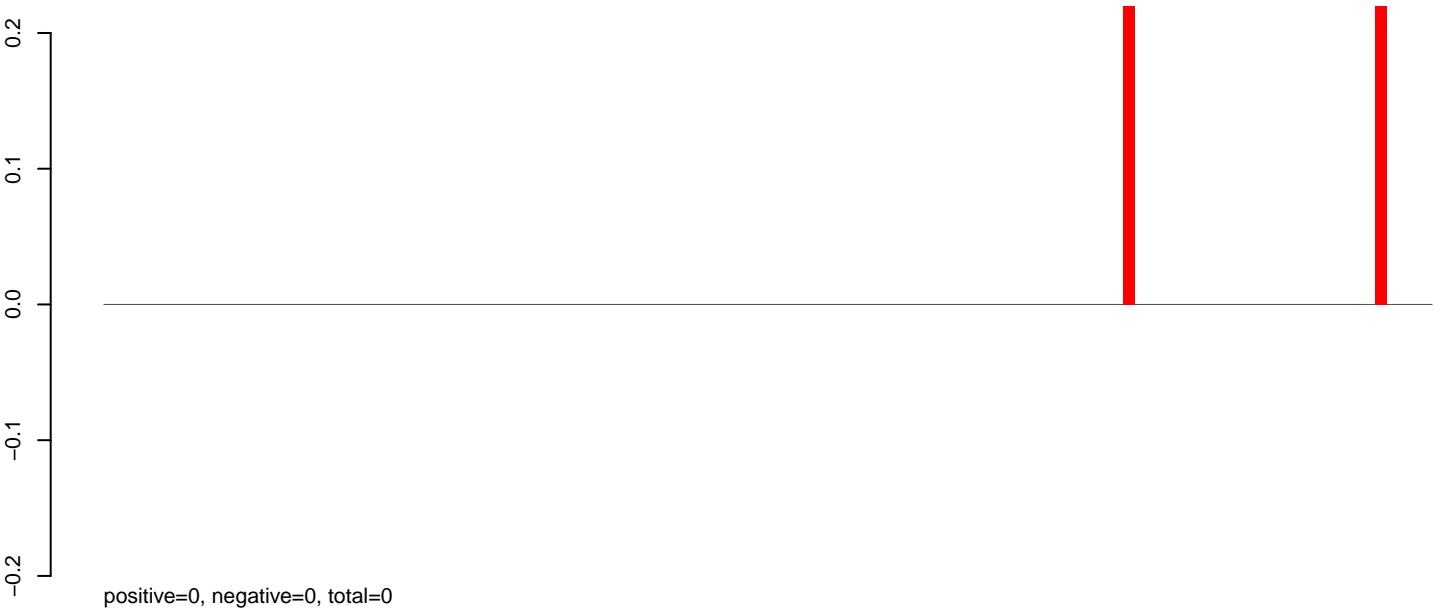

AeAlbo_Fcarc_OA.24_35.rep

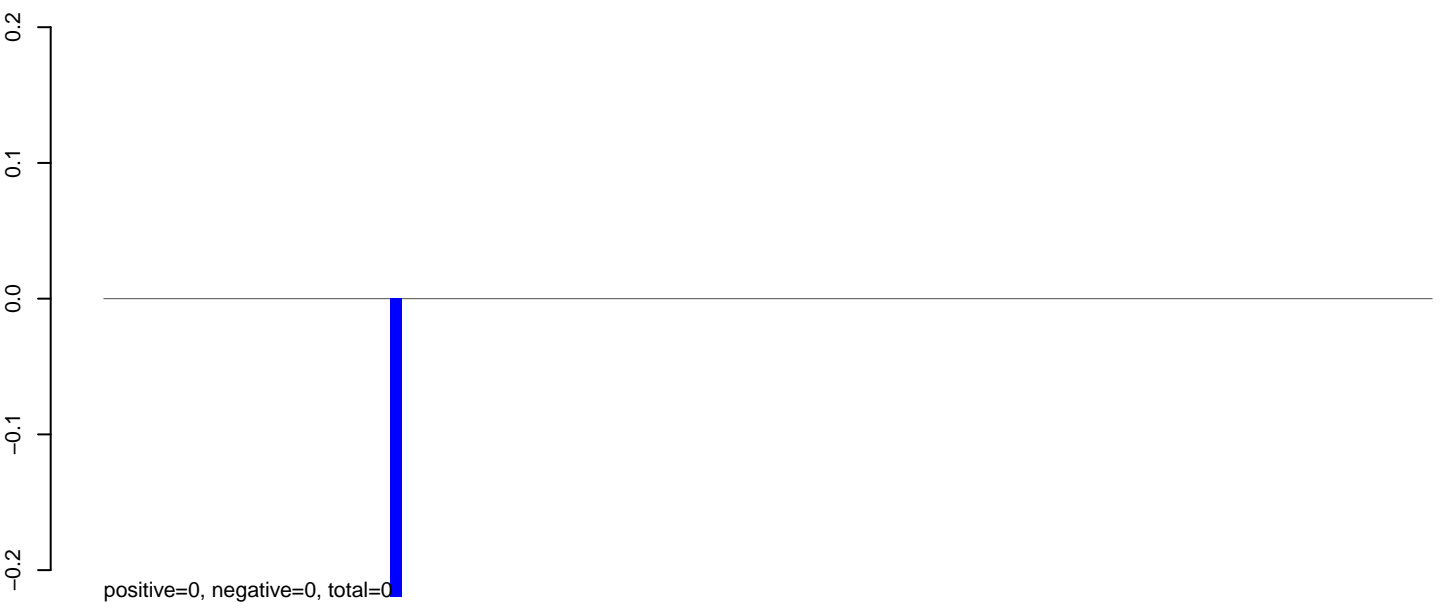

AeAlbo_Fcarc_OA.rep

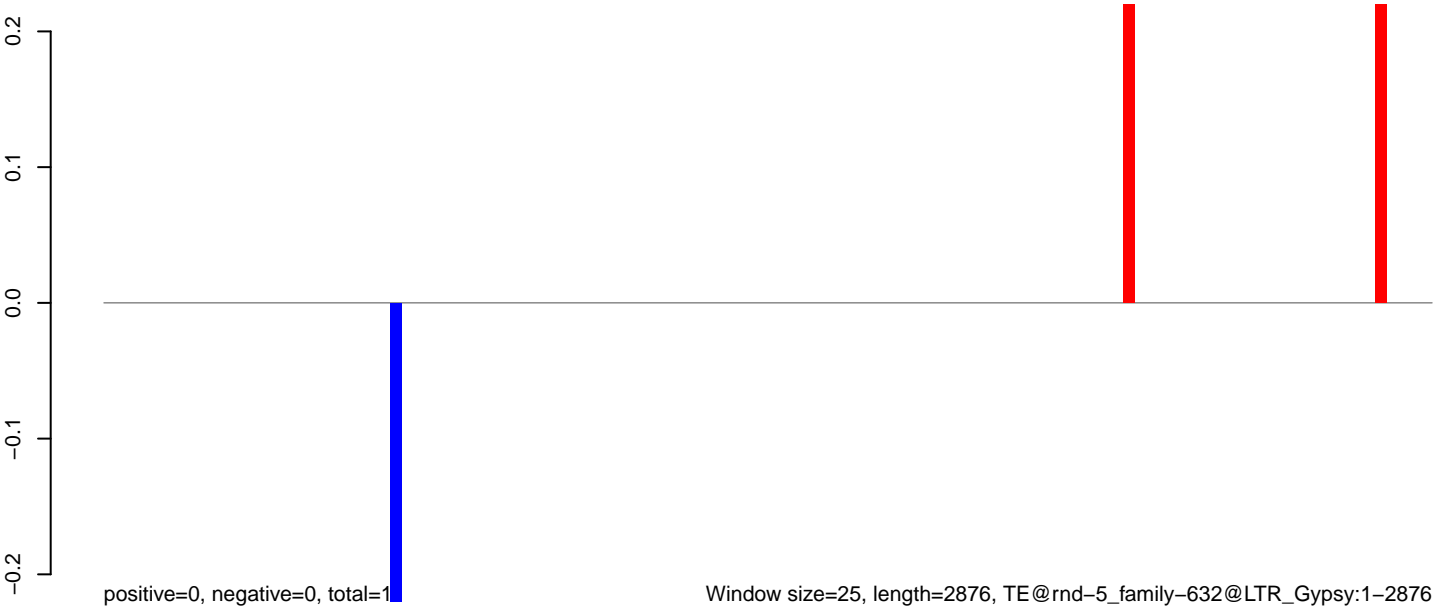

AeAlbo_Fcarc_OA.18_23.rep

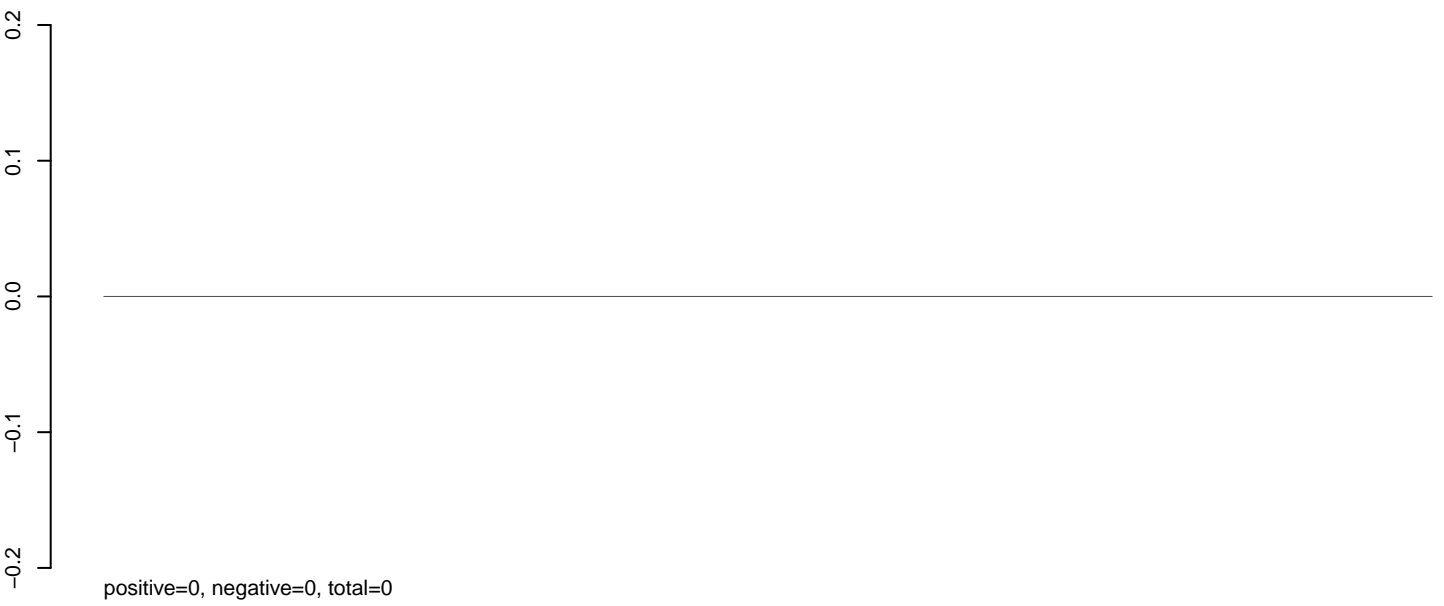

AeAlbo_Fcarc_OA.24_35.rep

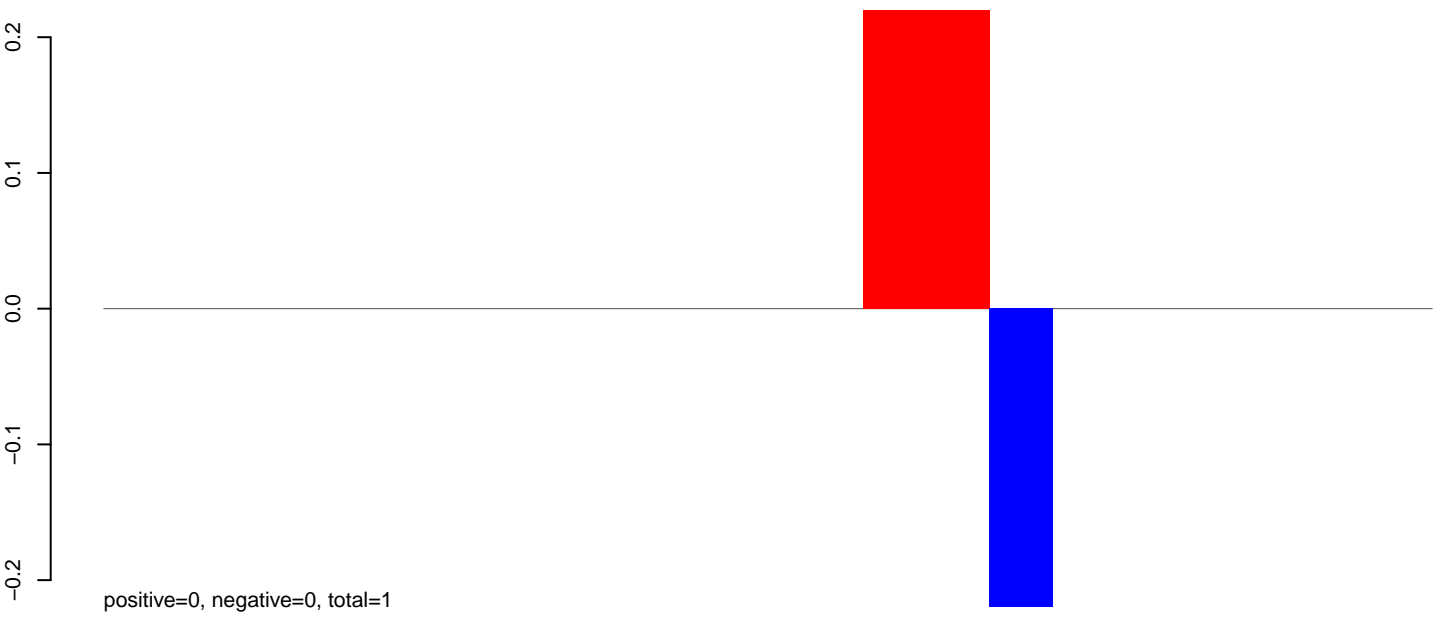

AeAlbo_Fcarc_OA.rep

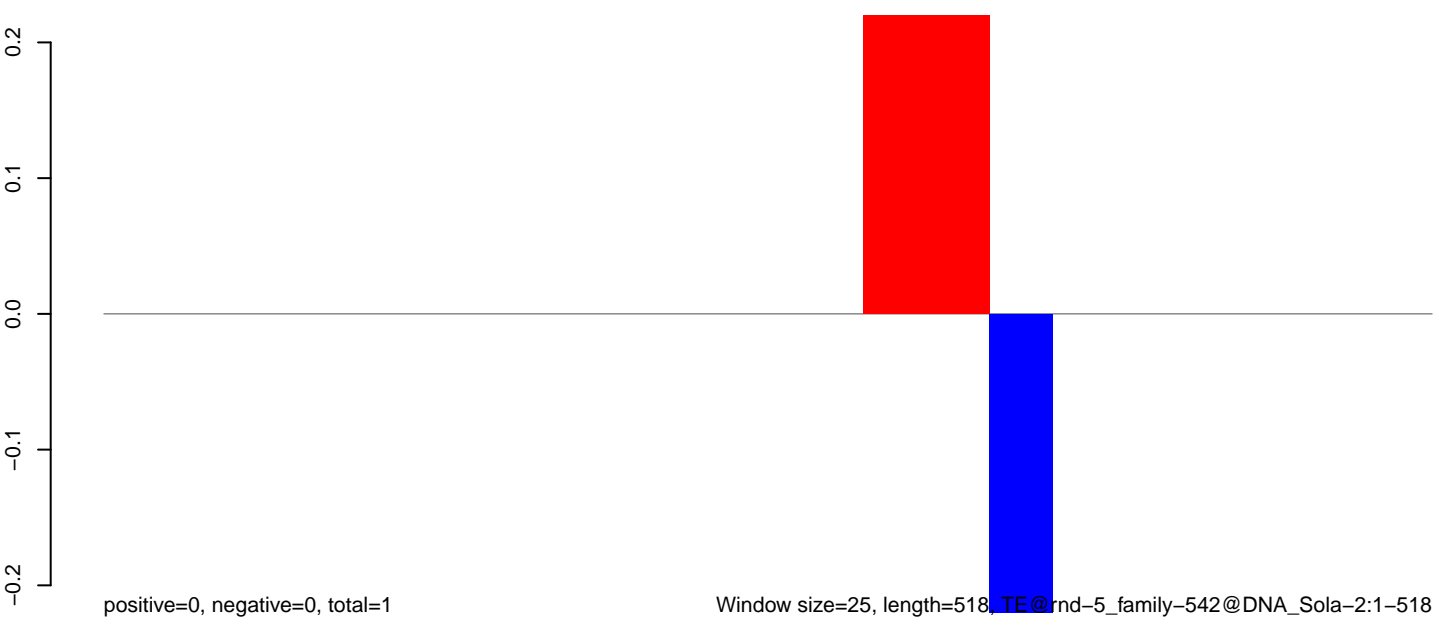

AeAlbo_Fcarc_OA.18_23.rep

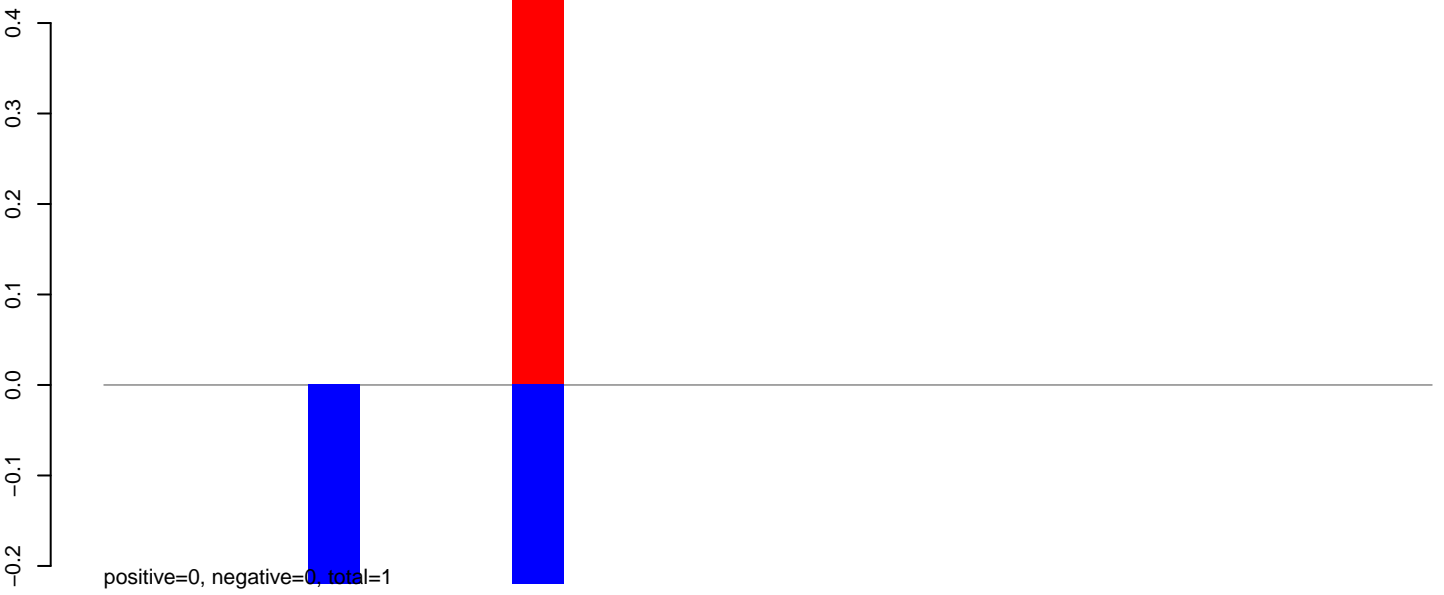

AeAlbo_Fcarc_OA.24_35.rep

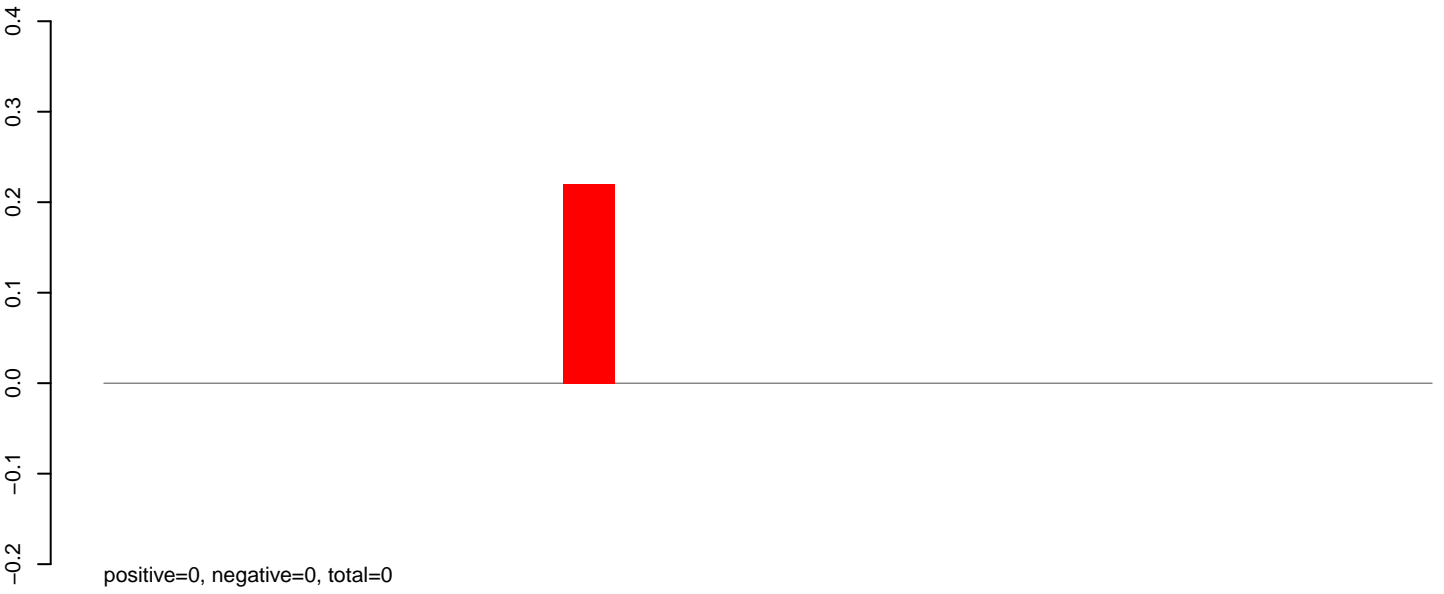

AeAlbo_Fcarc_OA.rep

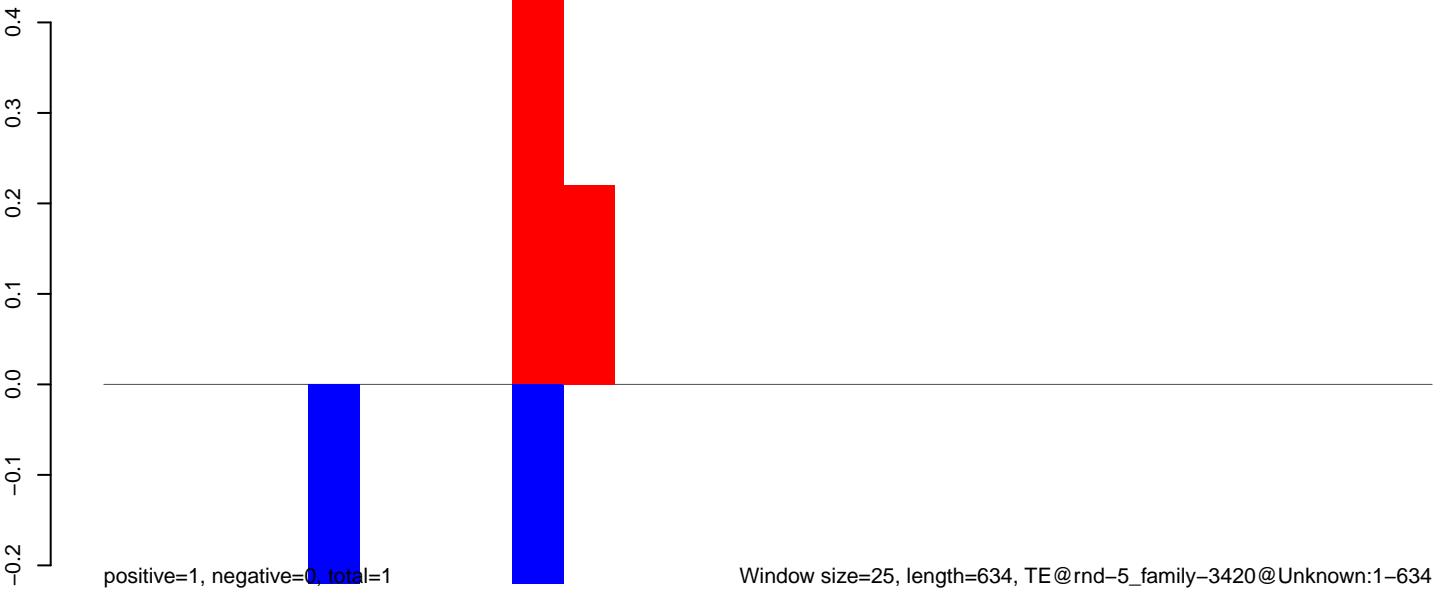

AeAlbo_Fcarc_OA.18_23.rep

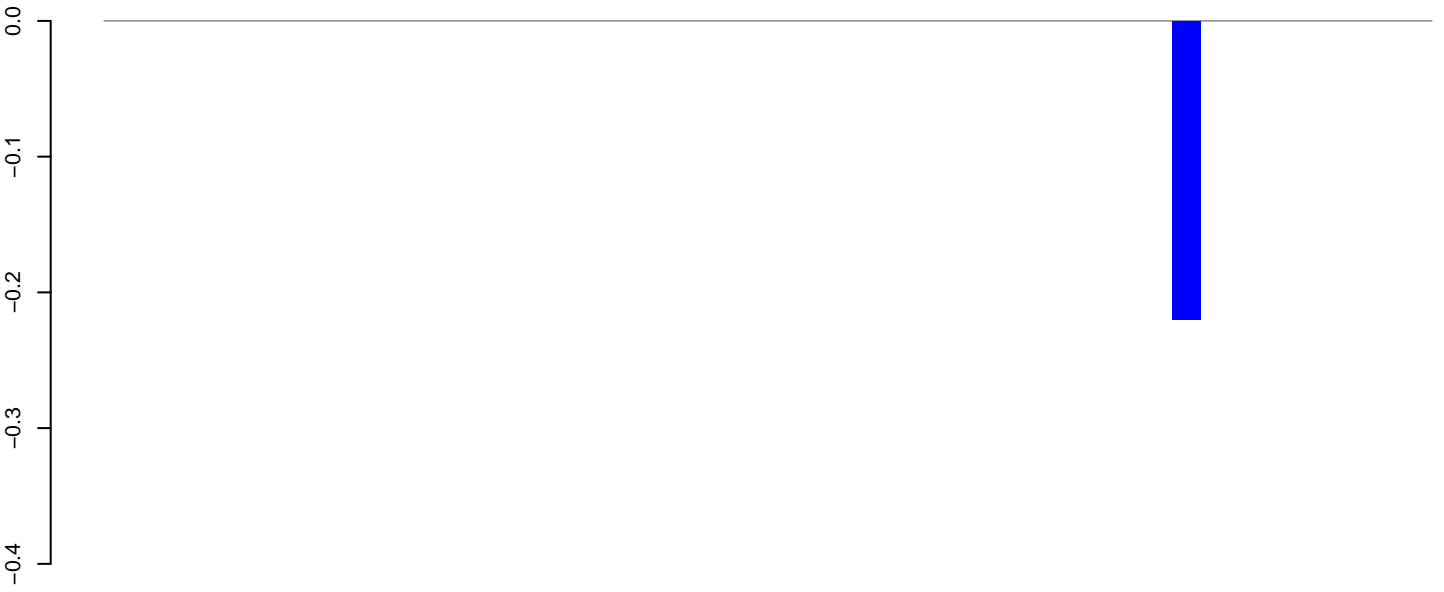

positive=0, negative=0, total=0

AeAlbo_Fcarc_OA.24_35.rep

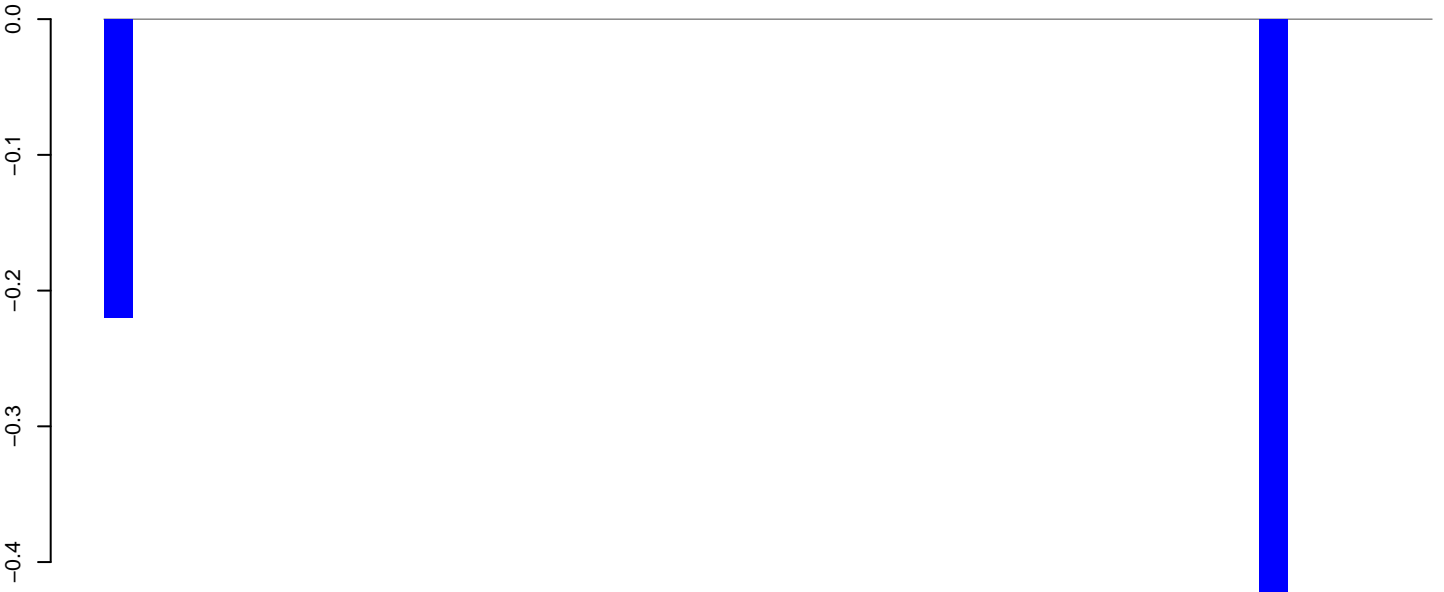

positive=0, negative=1, total=1

AeAlbo_Fcarc_OA.rep

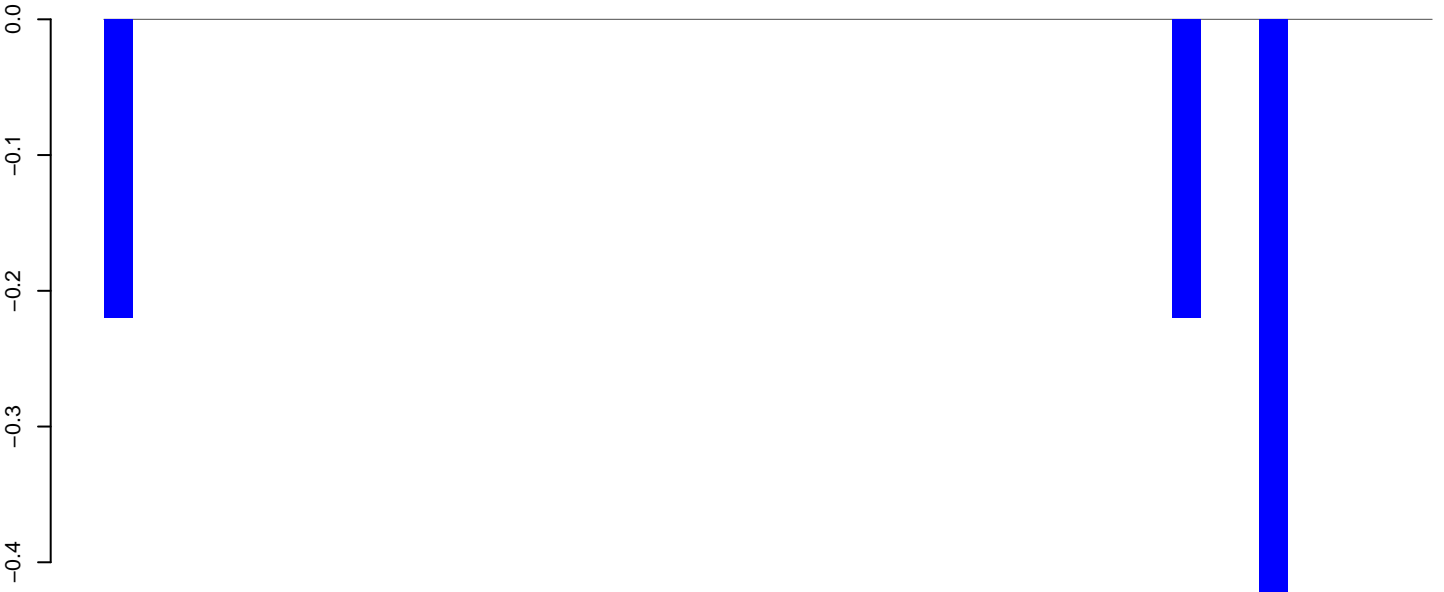

positive=0, negative=1, total=1

Window size=25, length=1138, TE@rnd-5_family-3106@LTR_Gypsy:1-1138

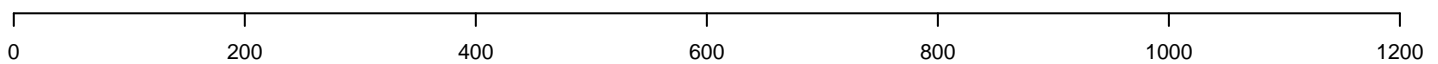

AeAlbo_Fcarc_OA.18_23.rep

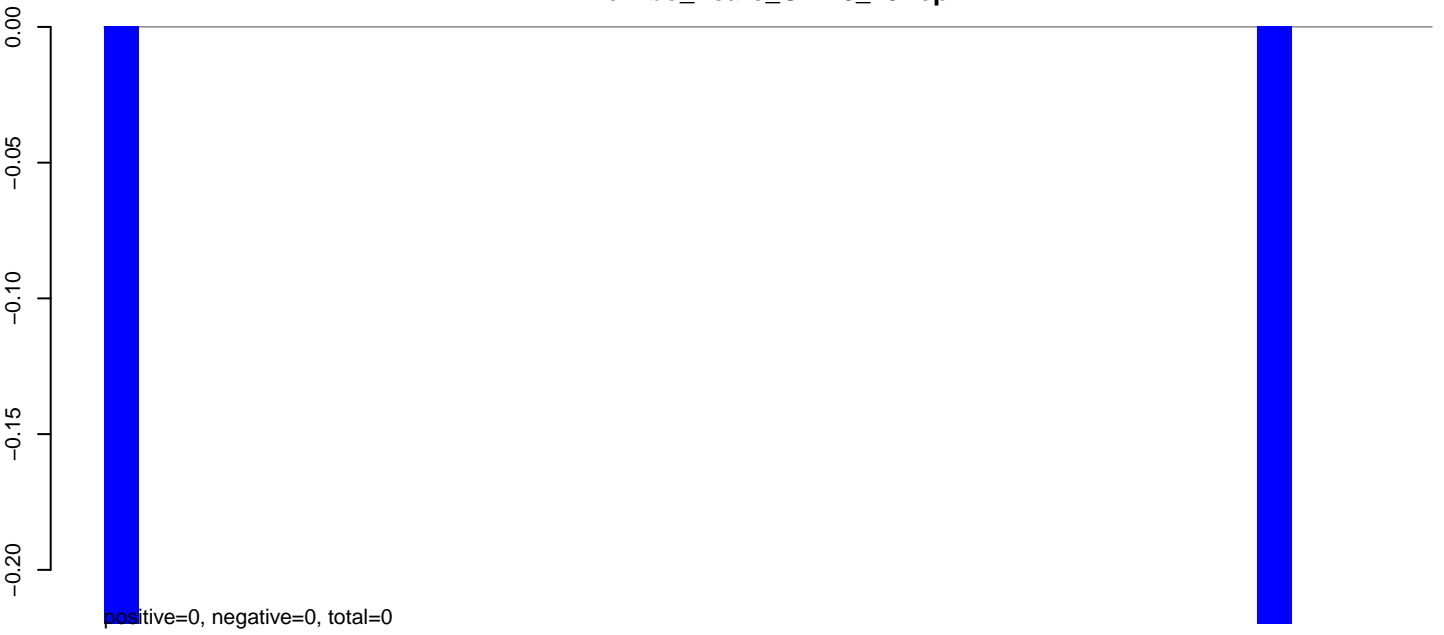

AeAlbo_Fcarc_OA.24_35.rep

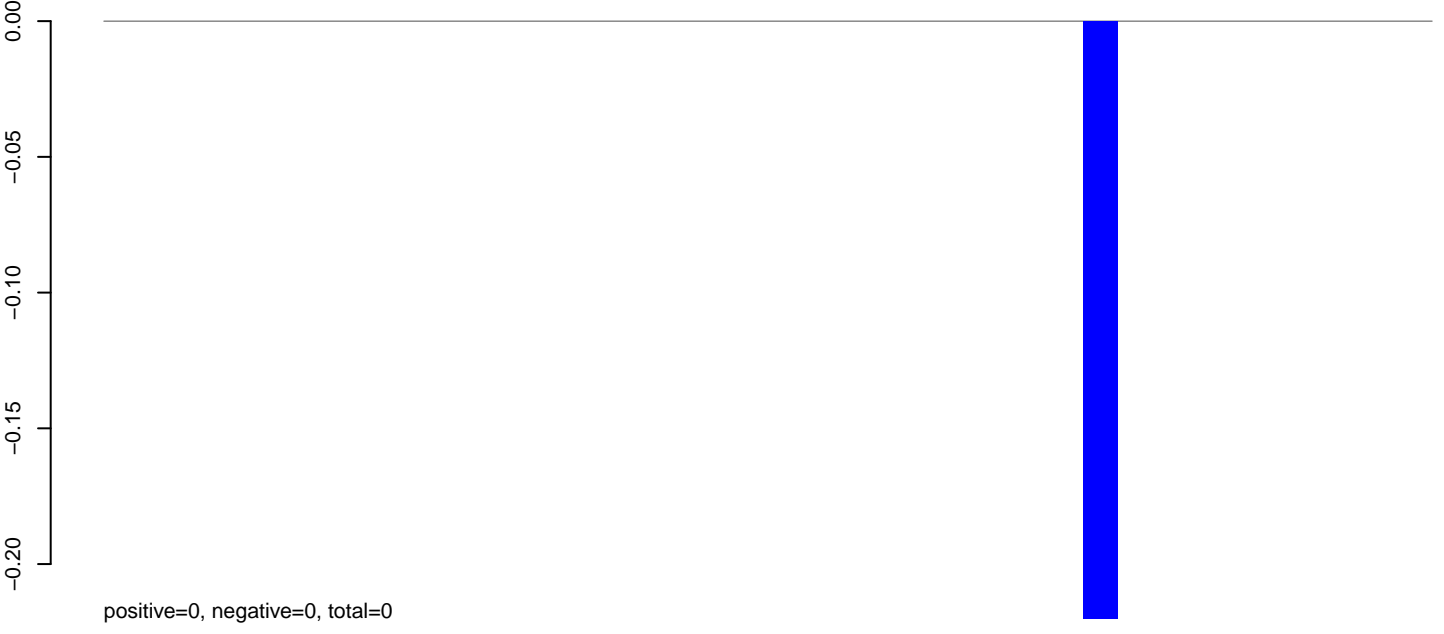

AeAlbo_Fcarc_OA.rep



AeAlbo_Fcarc_OA.18_23.rep



AeAlbo_Fcarc_OA.24_35.rep

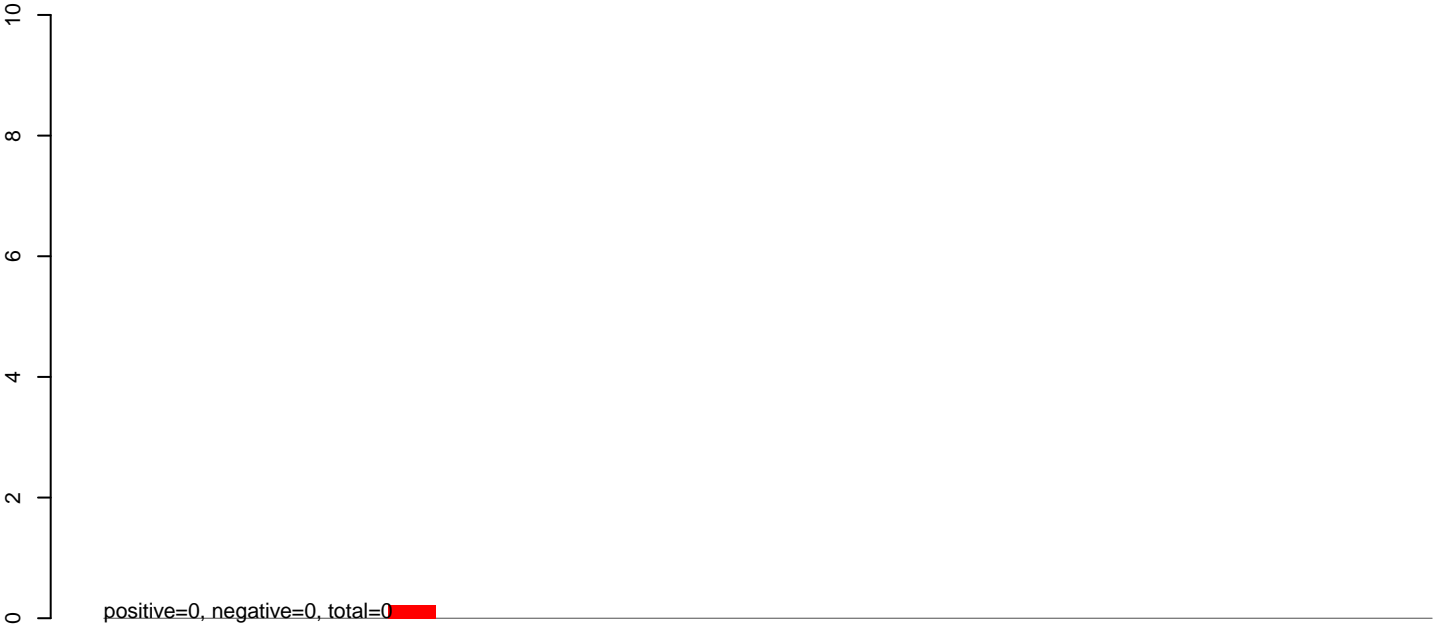

AeAlbo_Fcarc_OA.rep

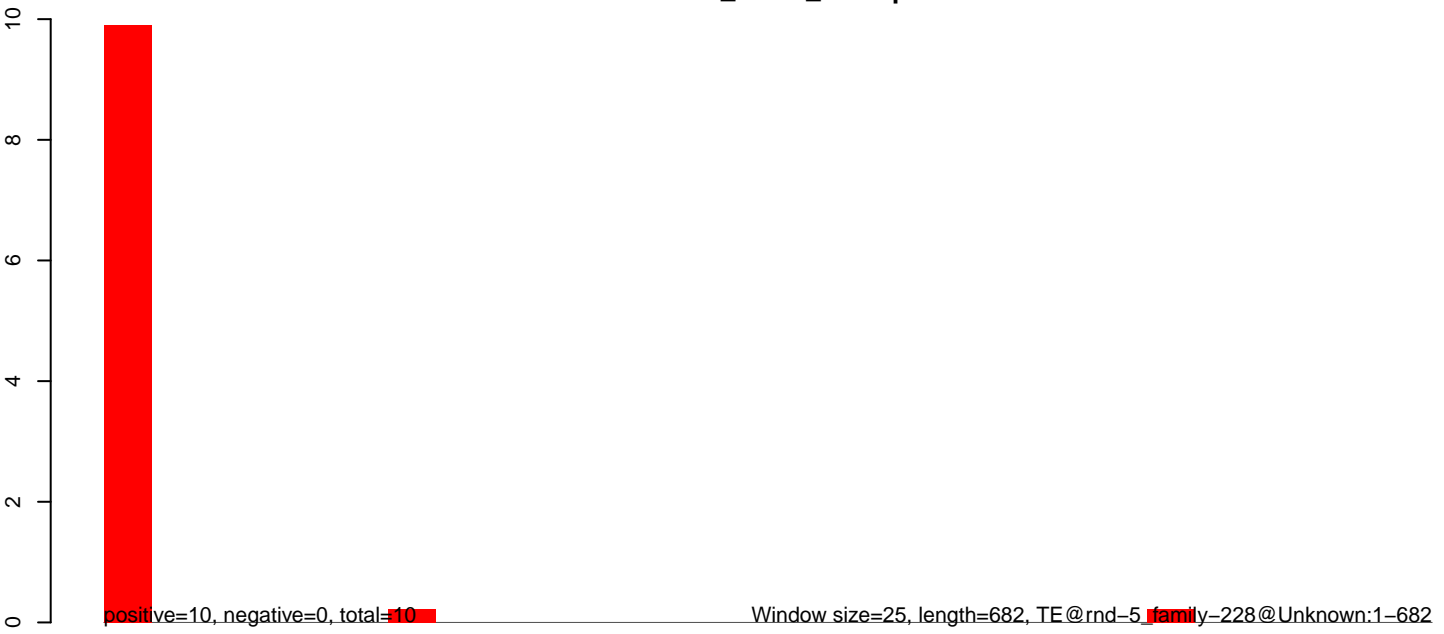

Window size=25, length=682, TE@rnd=5, family=228@Unknown:1-682

AeAlbo_Fcarc_OA.18_23.rep

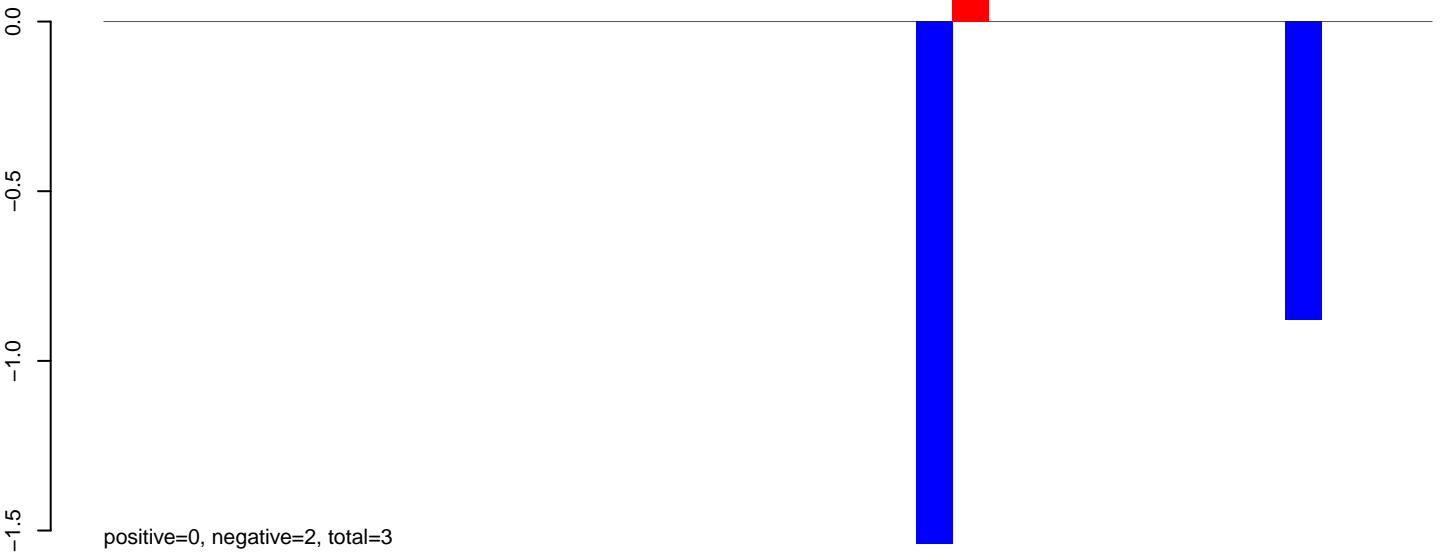

AeAlbo_Fcarc_OA.24_35.rep



AeAlbo_Fcarc_OA.rep

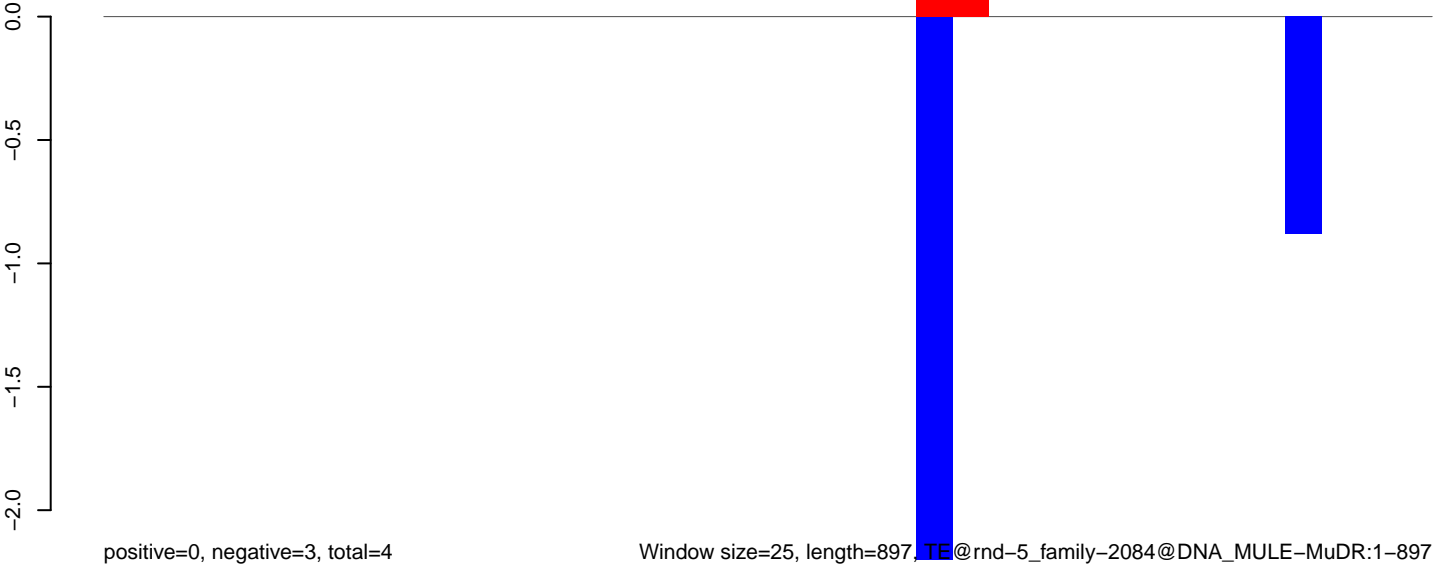

AeAlbo_Fcarc_OA.18_23.rep

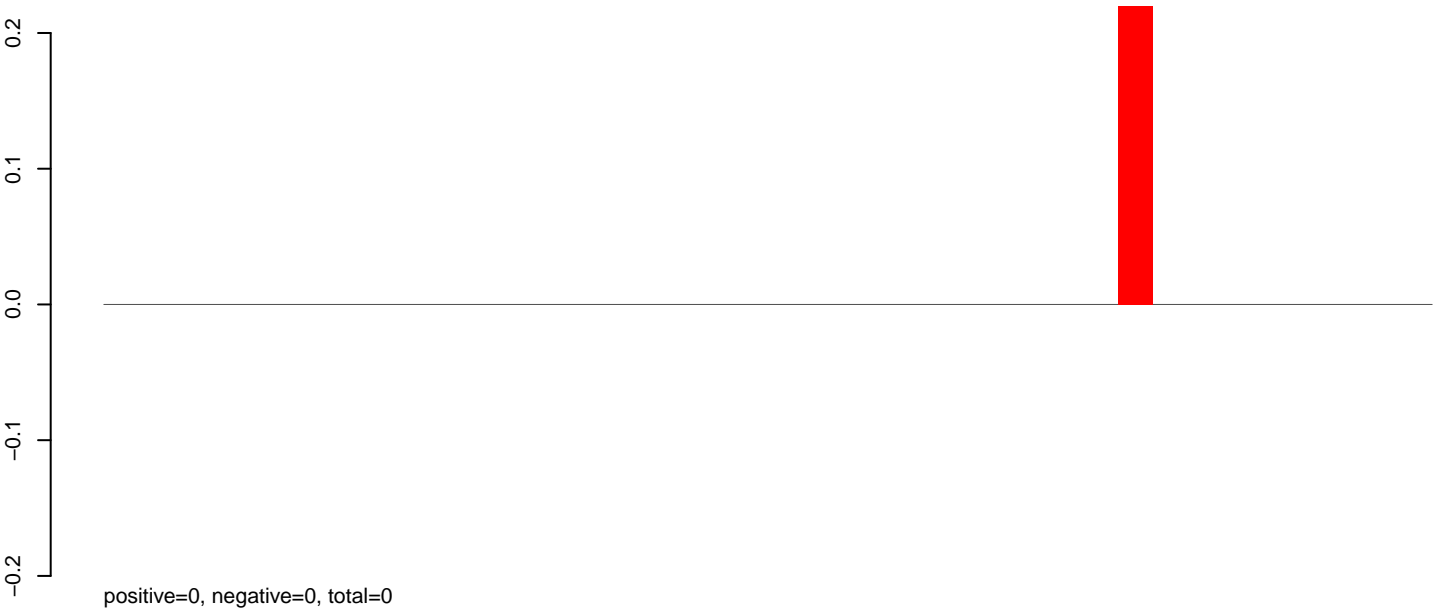

AeAlbo_Fcarc_OA.24_35.rep

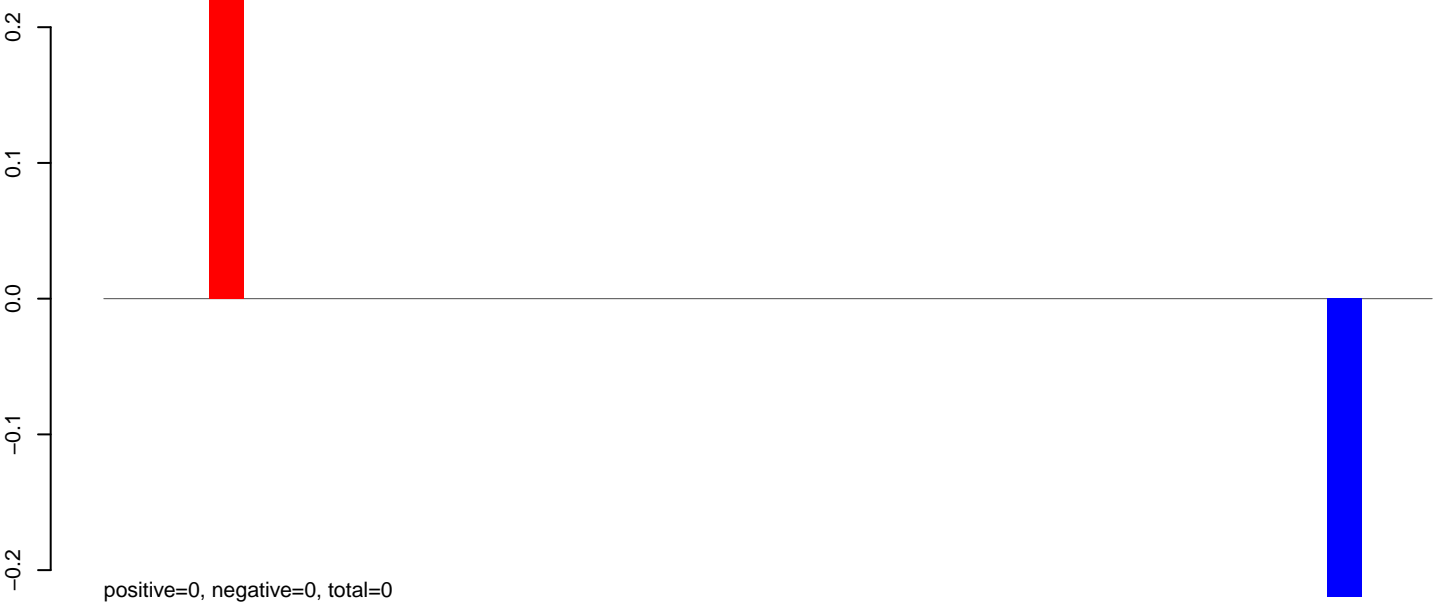

AeAlbo_Fcarc_OA.rep



AeAlbo_Fcarc_OA.18_23.rep



AeAlbo_Fcarc_OA.24_35.rep



AeAlbo_Fcarc_OA.rep

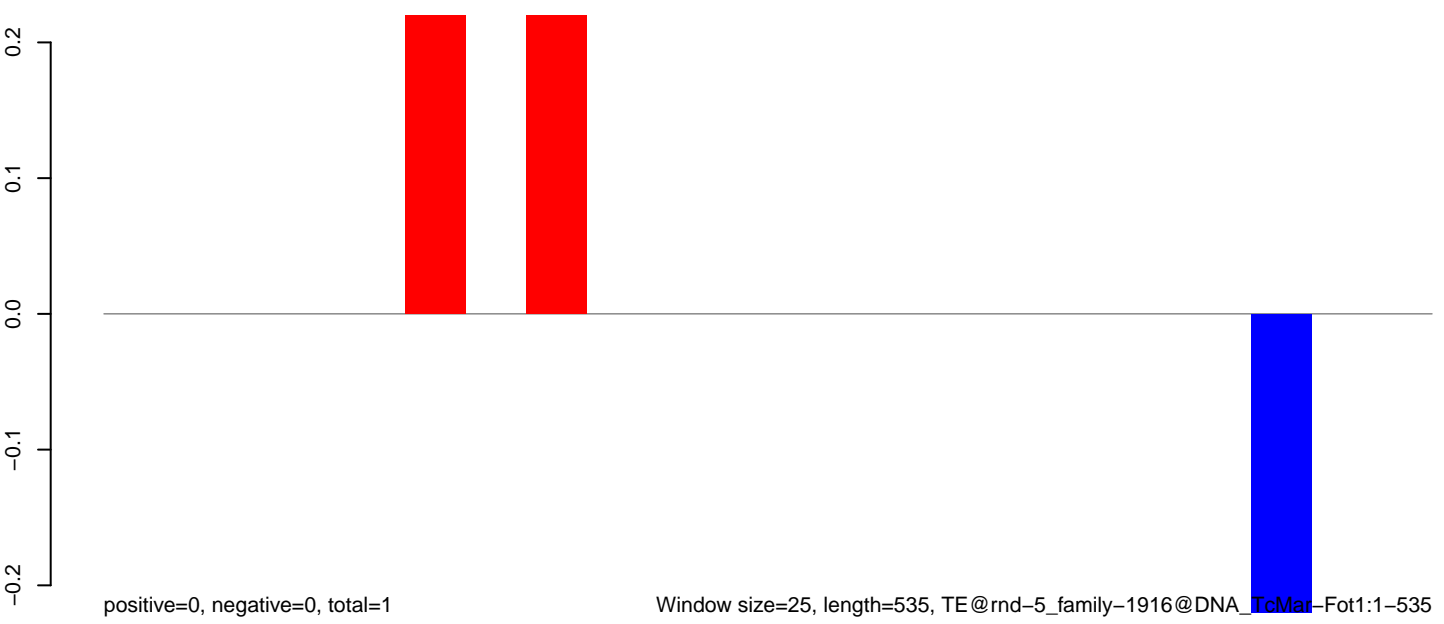

100

200

300

400

500

AeAlbo_Fcarc_OA.18_23.rep

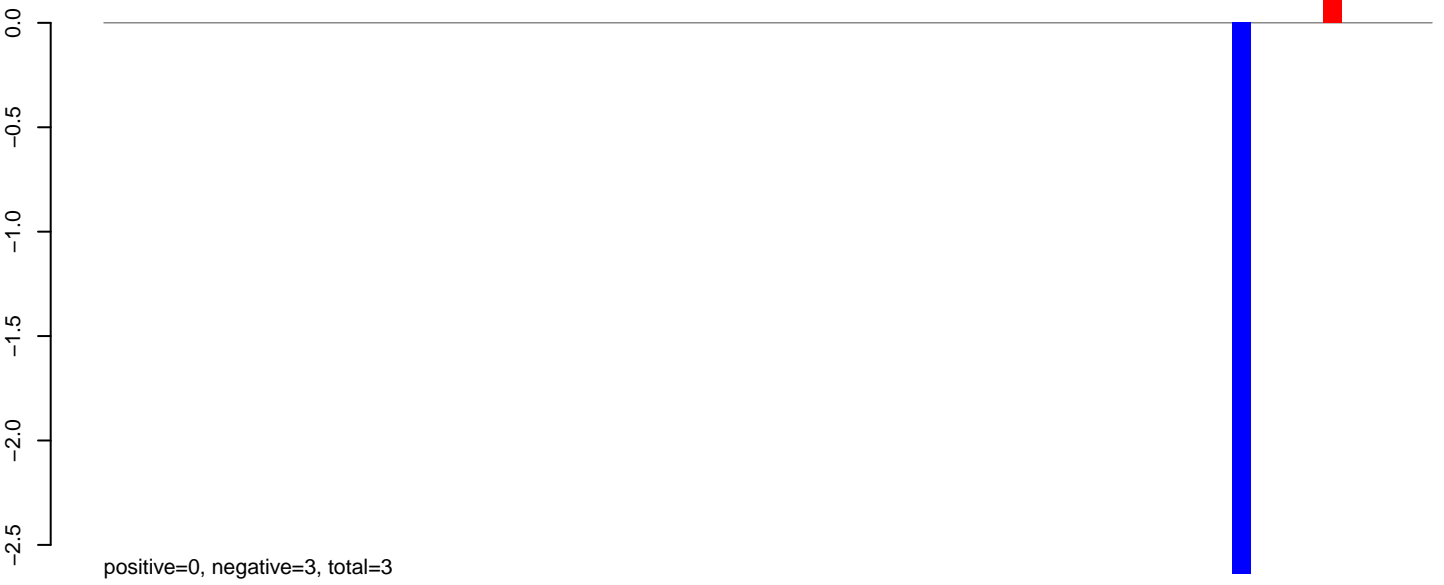

AeAlbo_Fcarc_OA.24_35.rep



AeAlbo_Fcarc_OA.rep



Window size=25, length=1802, TE@rnd-5_family-1880@Unknown:1-1802

0 500 1000 1500

AeAlbo_Fcarc_OA.18_23.rep

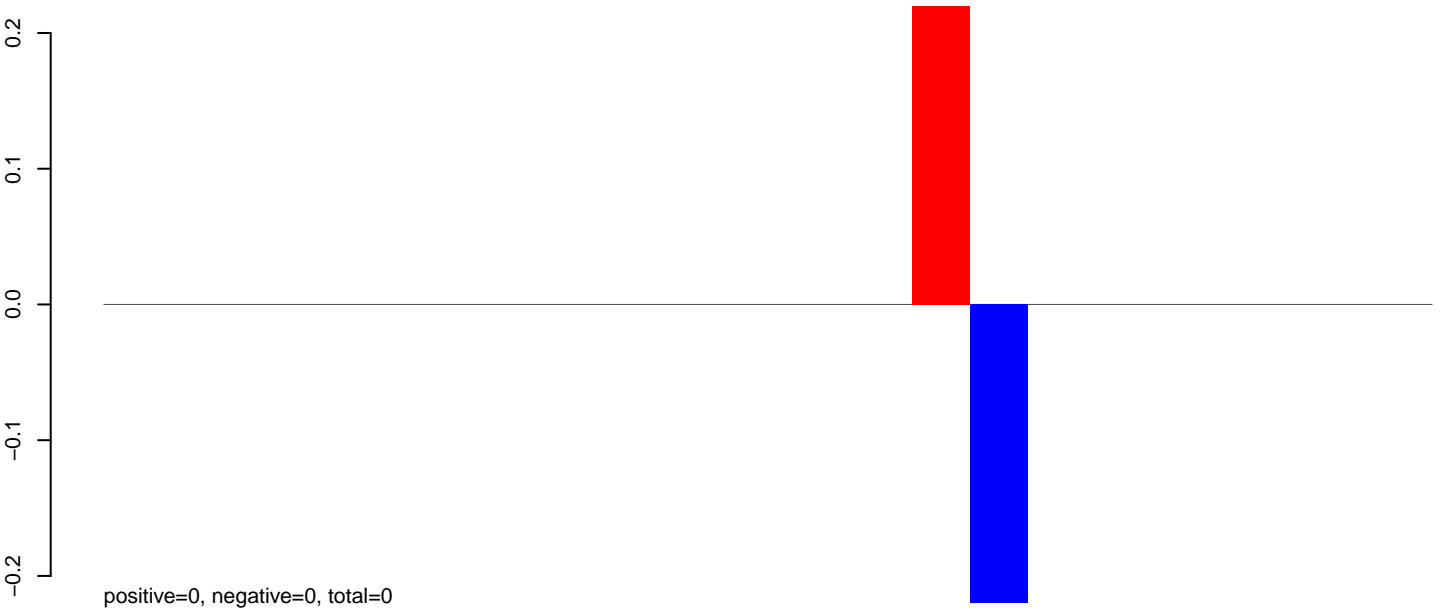

AeAlbo_Fcarc_OA.24_35.rep

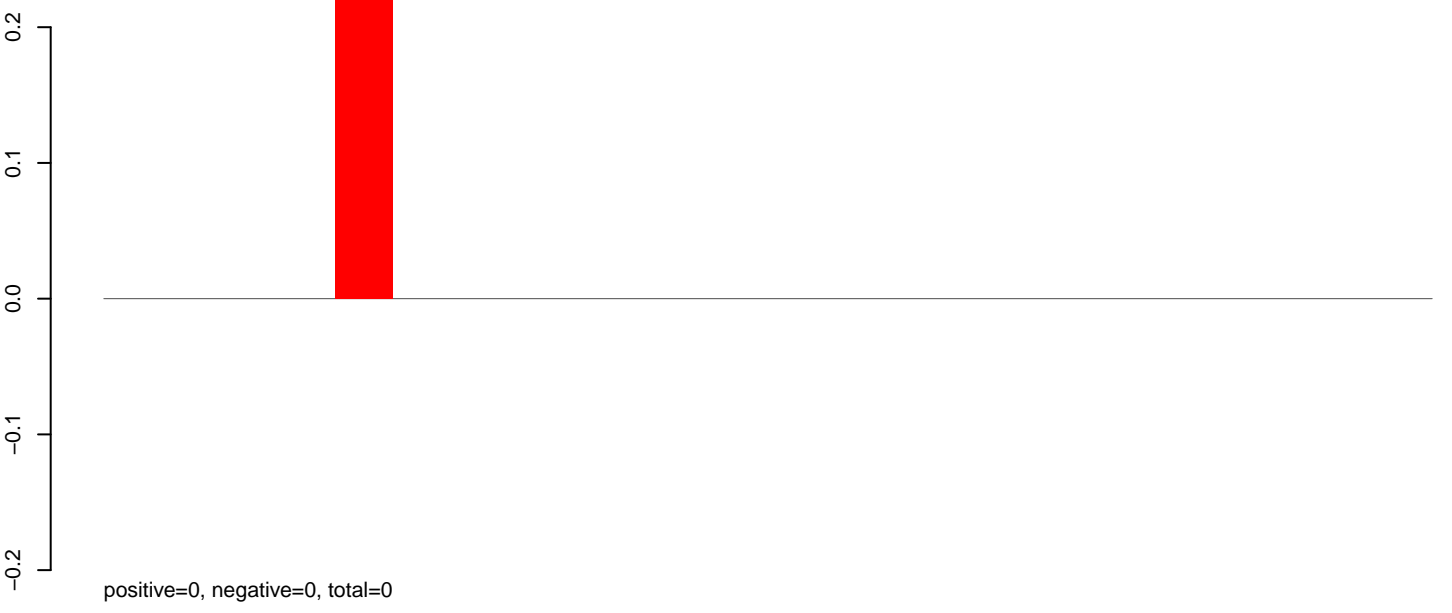

AeAlbo_Fcarc_OA.rep

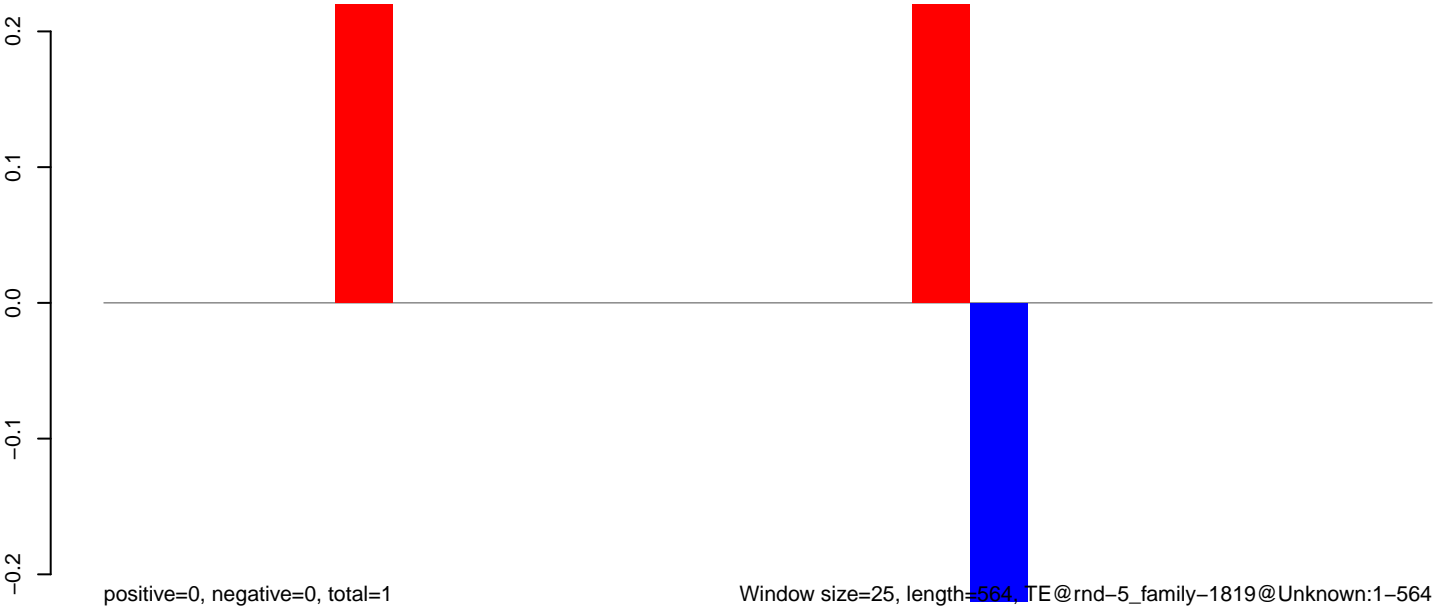

AeAlbo_Fcarc_OA.18_23.rep

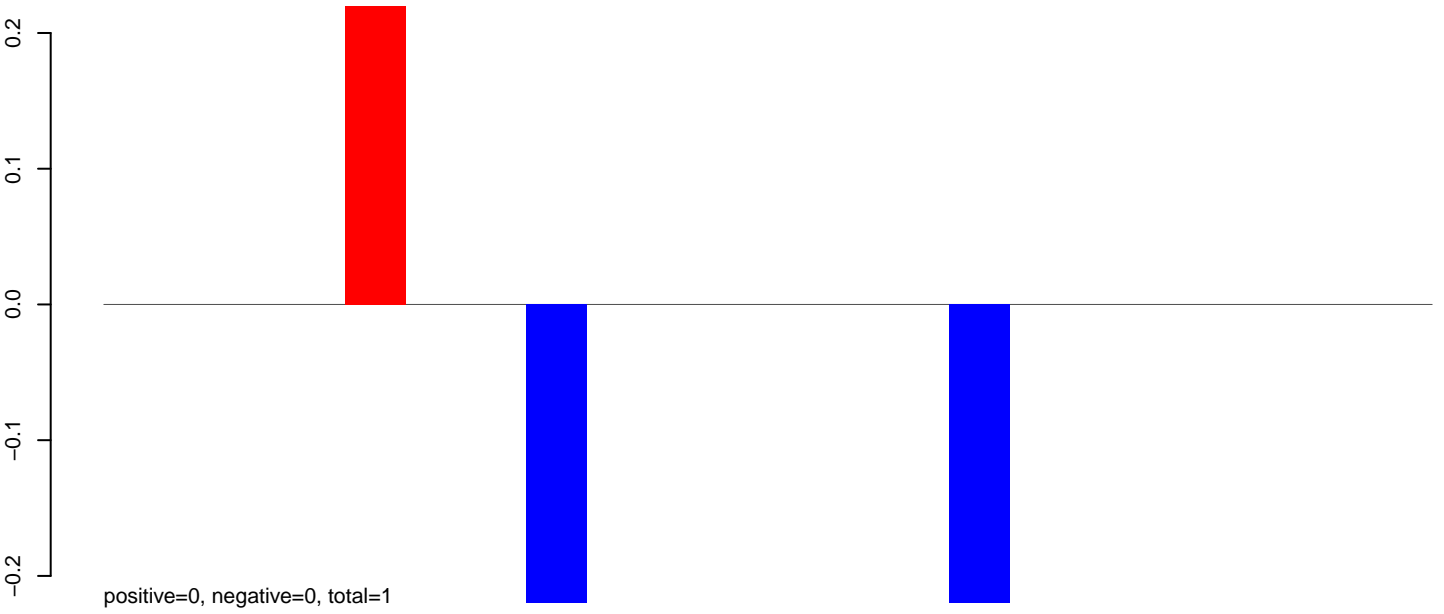

AeAlbo_Fcarc_OA.24_35.rep

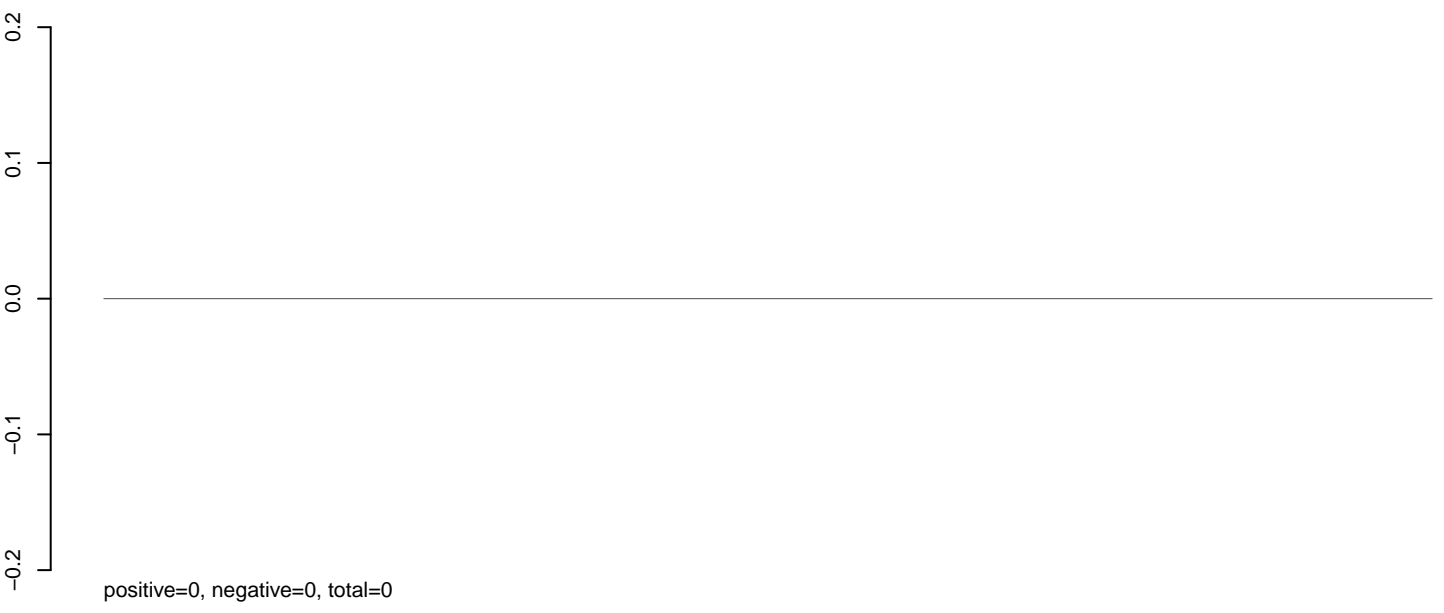

AeAlbo_Fcarc_OA.rep

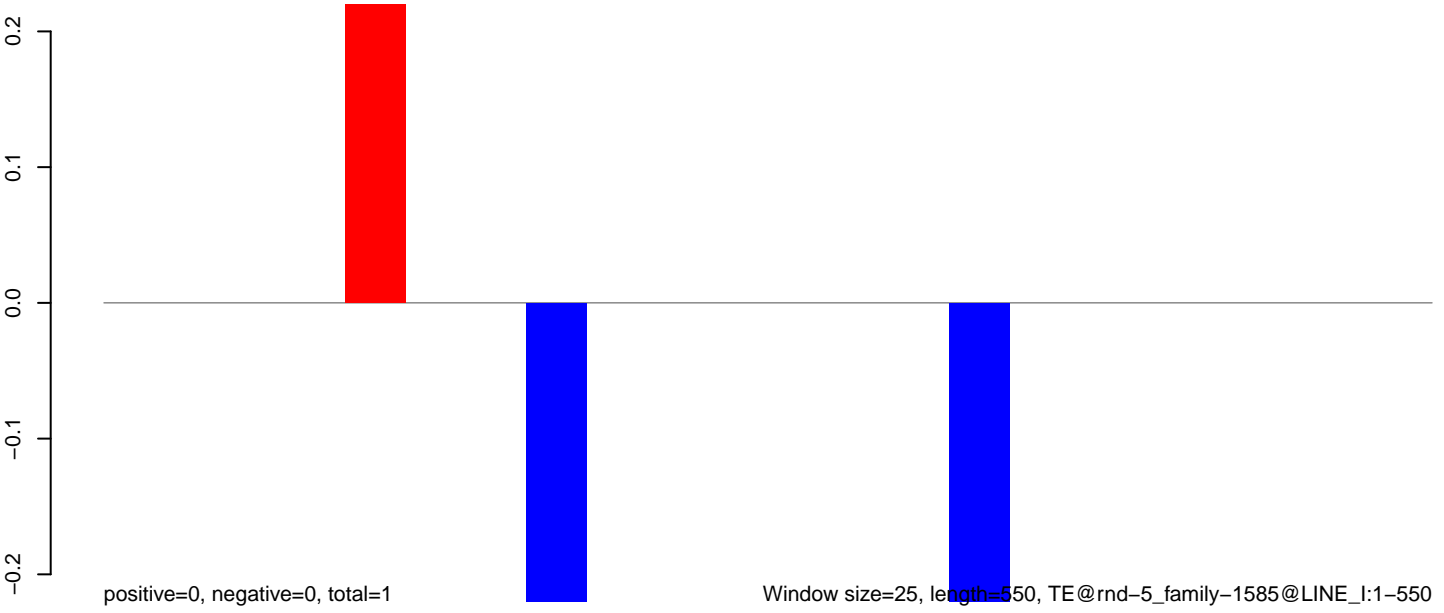

100 200 300 400 500

AeAlbo_Fcarc_OA.18_23.rep

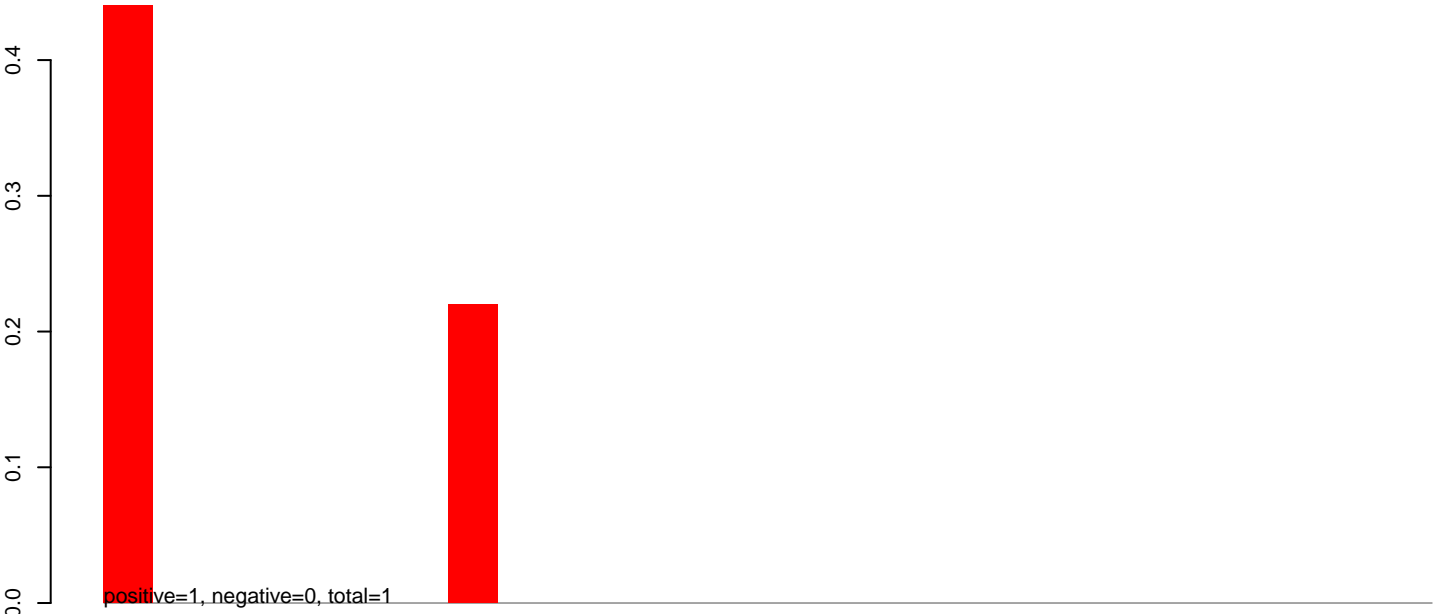

AeAlbo_Fcarc_OA.24_35.rep

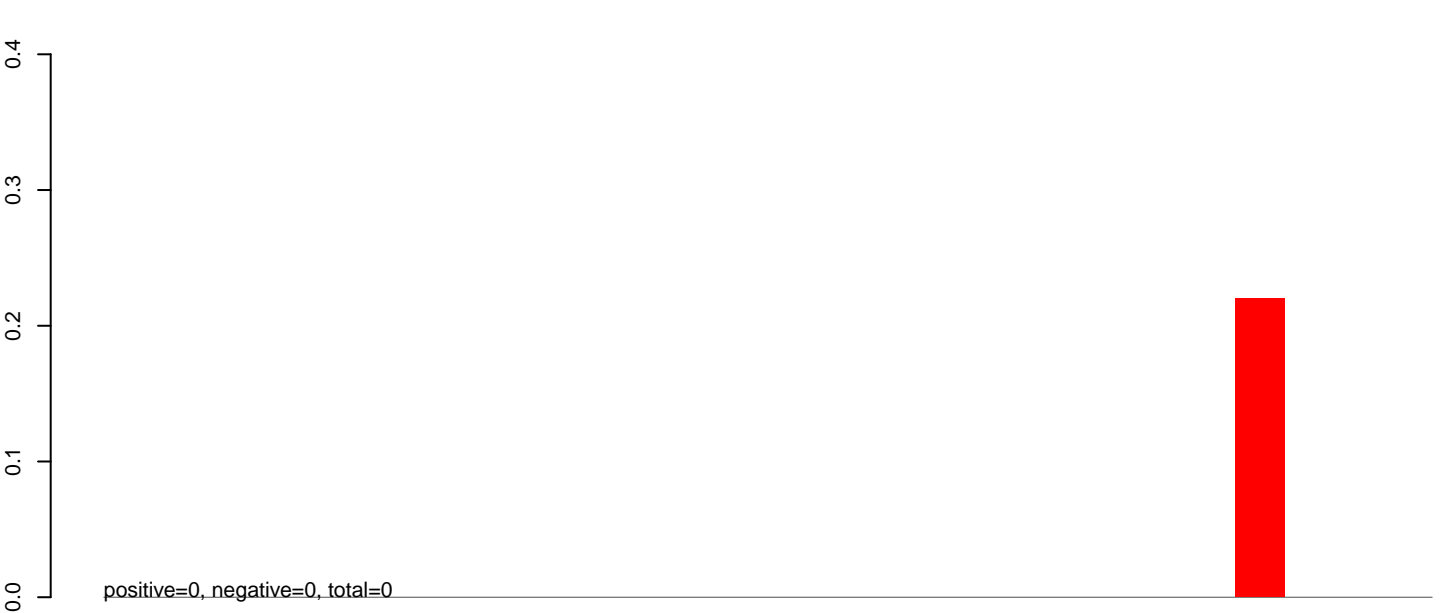

AeAlbo_Fcarc_OA.rep

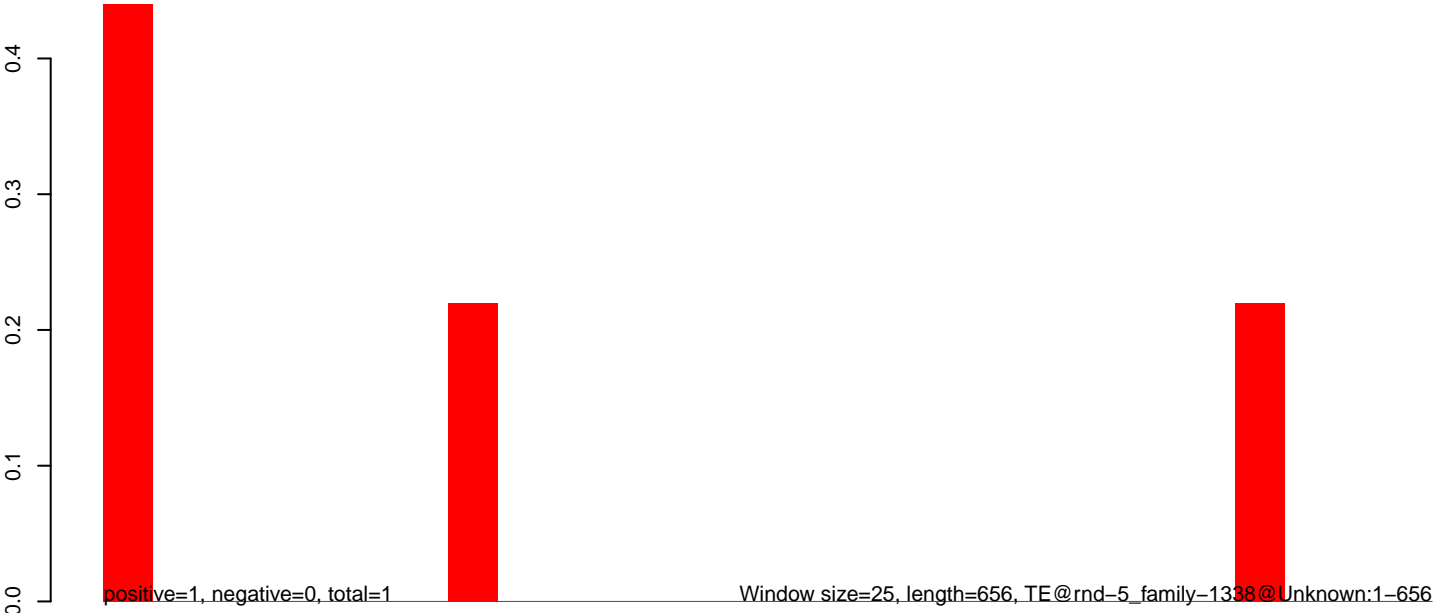

AeAlbo_Fcarc_OA.18_23.rep

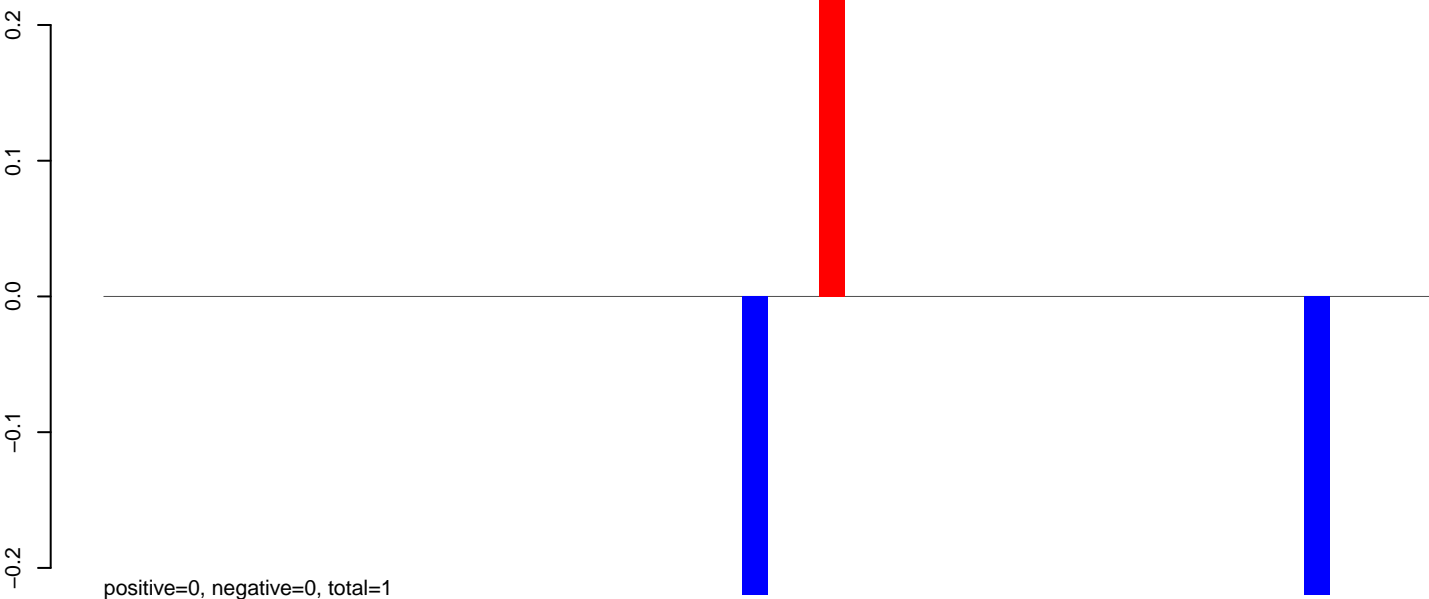

AeAlbo_Fcarc_OA.24_35.rep

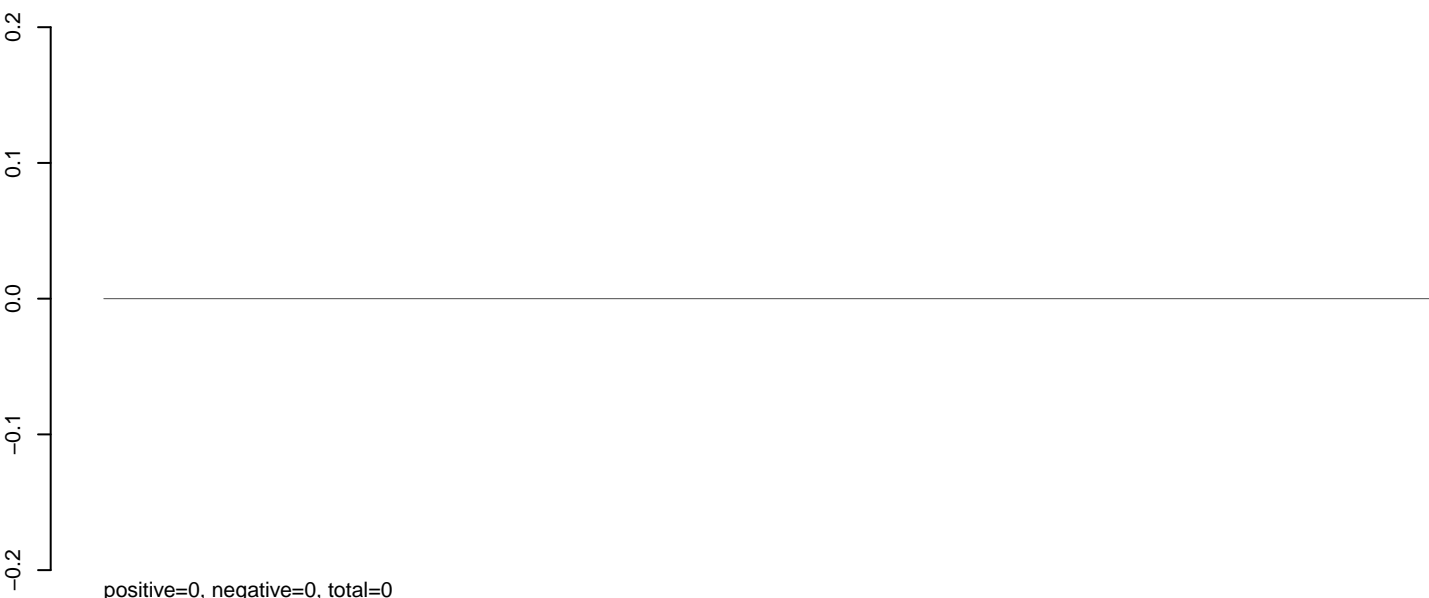

AeAlbo_Fcarc_OA.rep

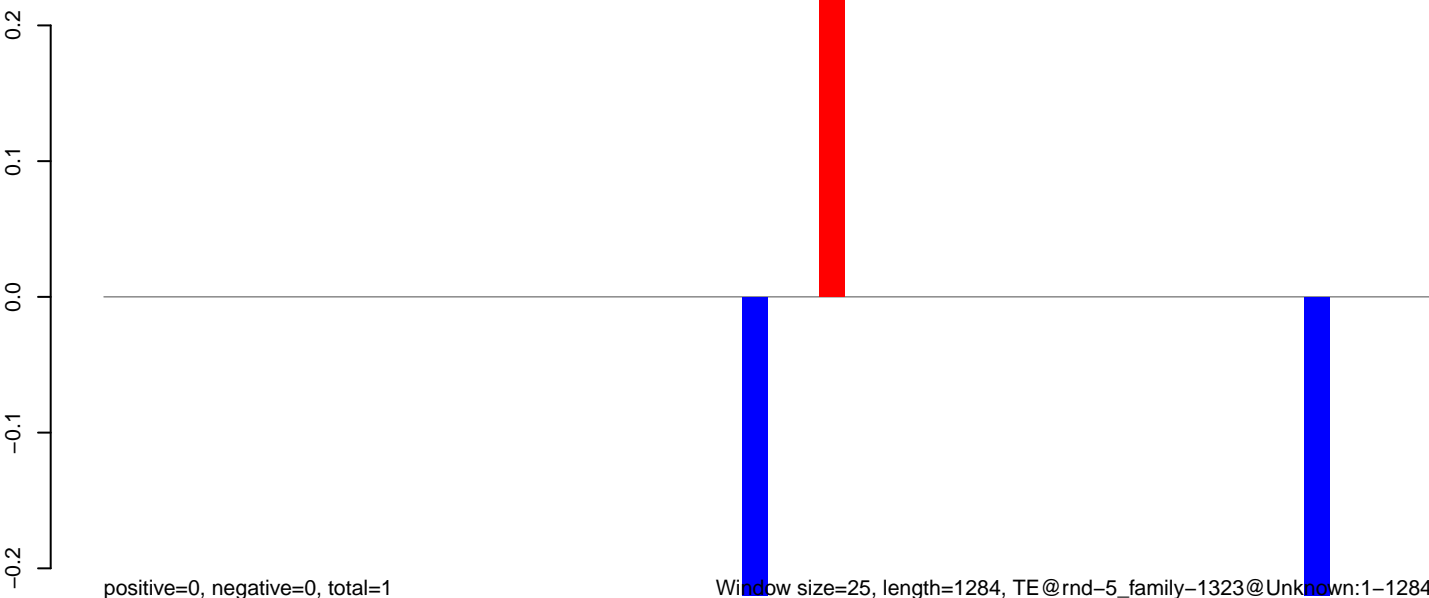

AeAlbo_Fcarc_OA.18_23.rep

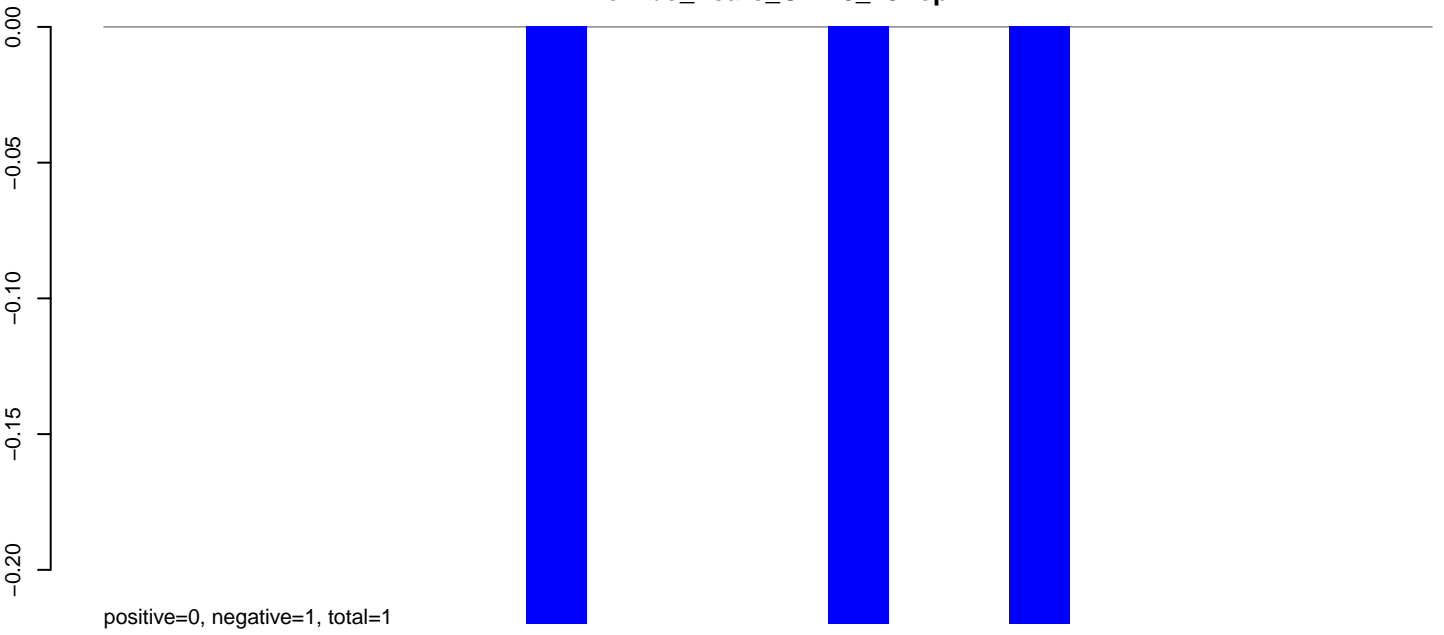

AeAlbo_Fcarc_OA.24_35.rep

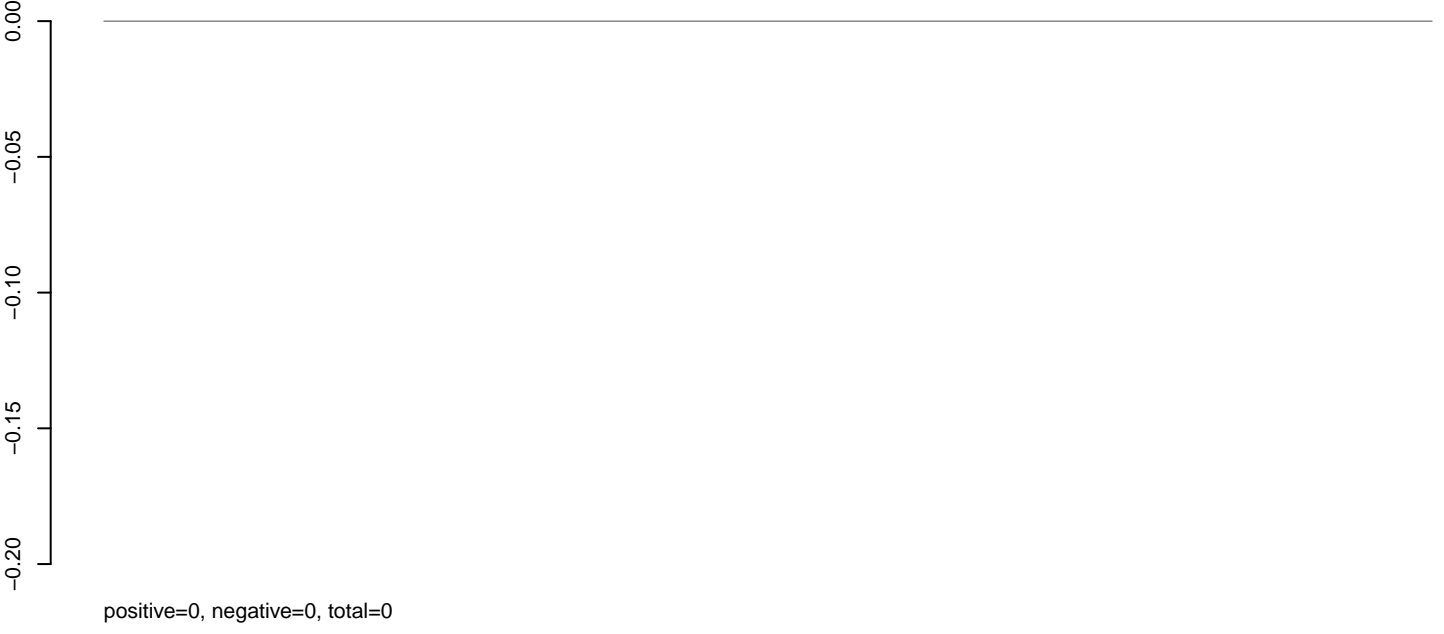

AeAlbo_Fcarc_OA.rep

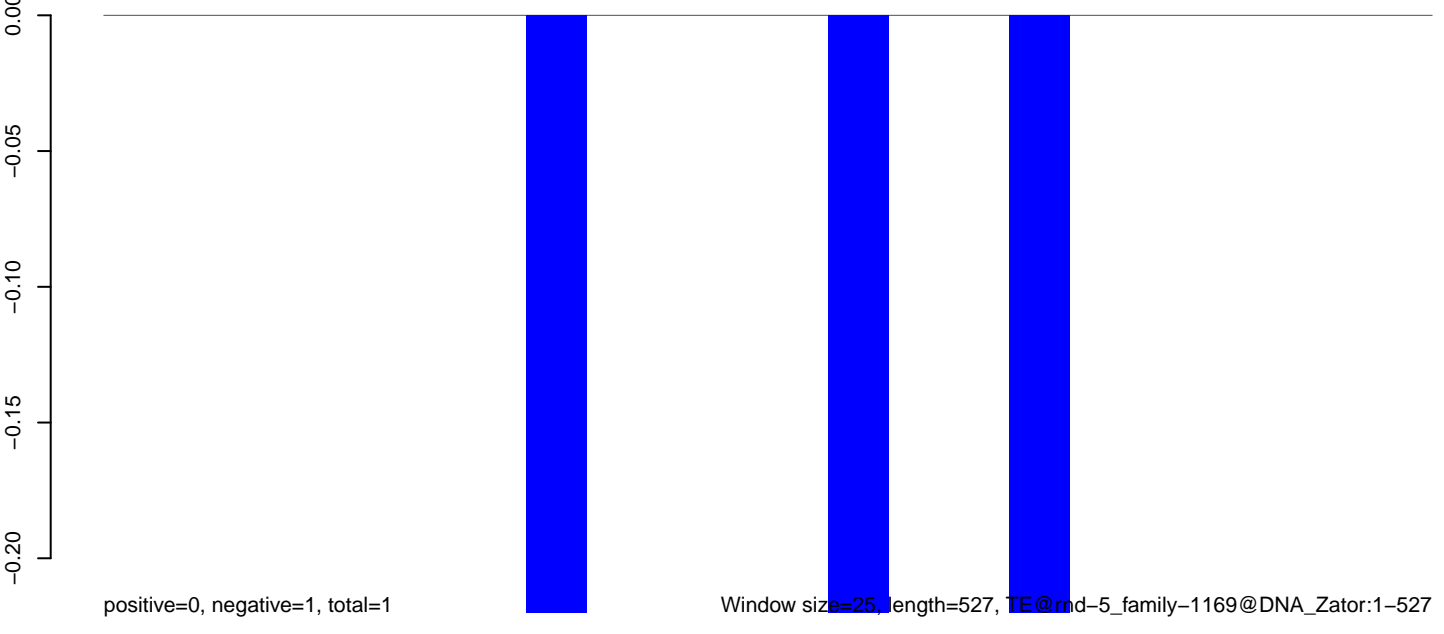

Window size=25, length=527, TE@md-5_family-1169@DNA_Zator:1-527

100 200 300 400 500

AeAlbo_Fcarc_OA.18_23.rep

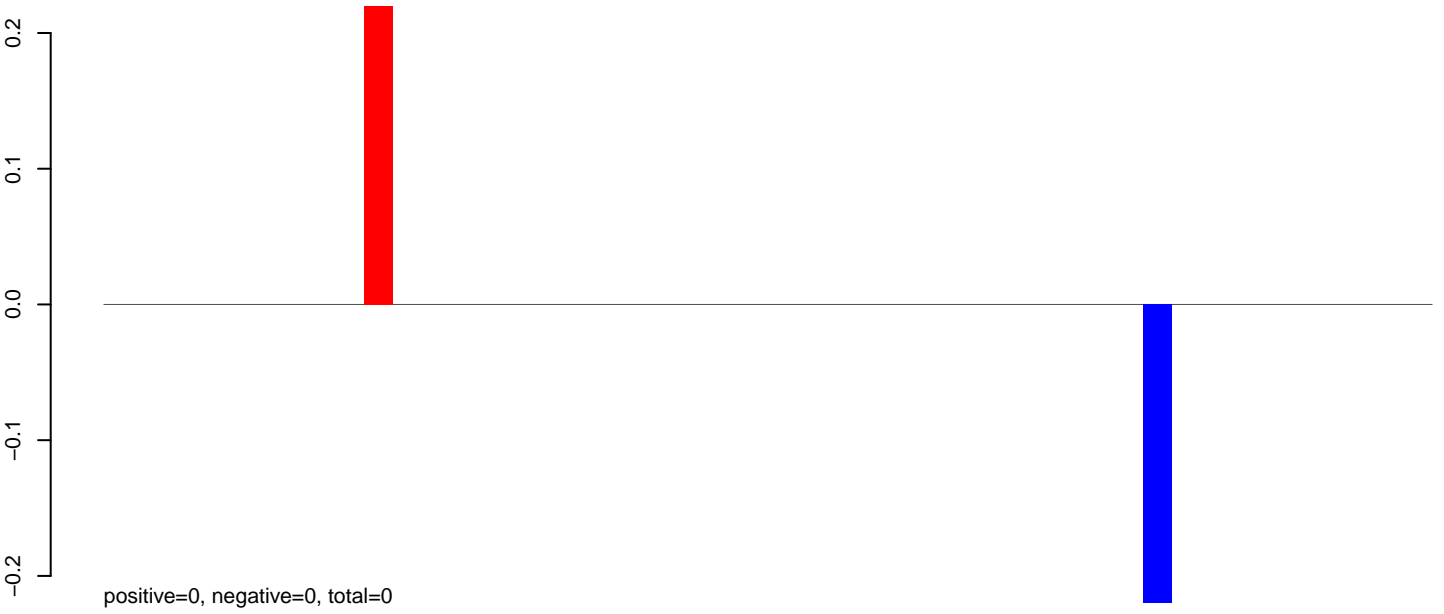

AeAlbo_Fcarc_OA.24_35.rep

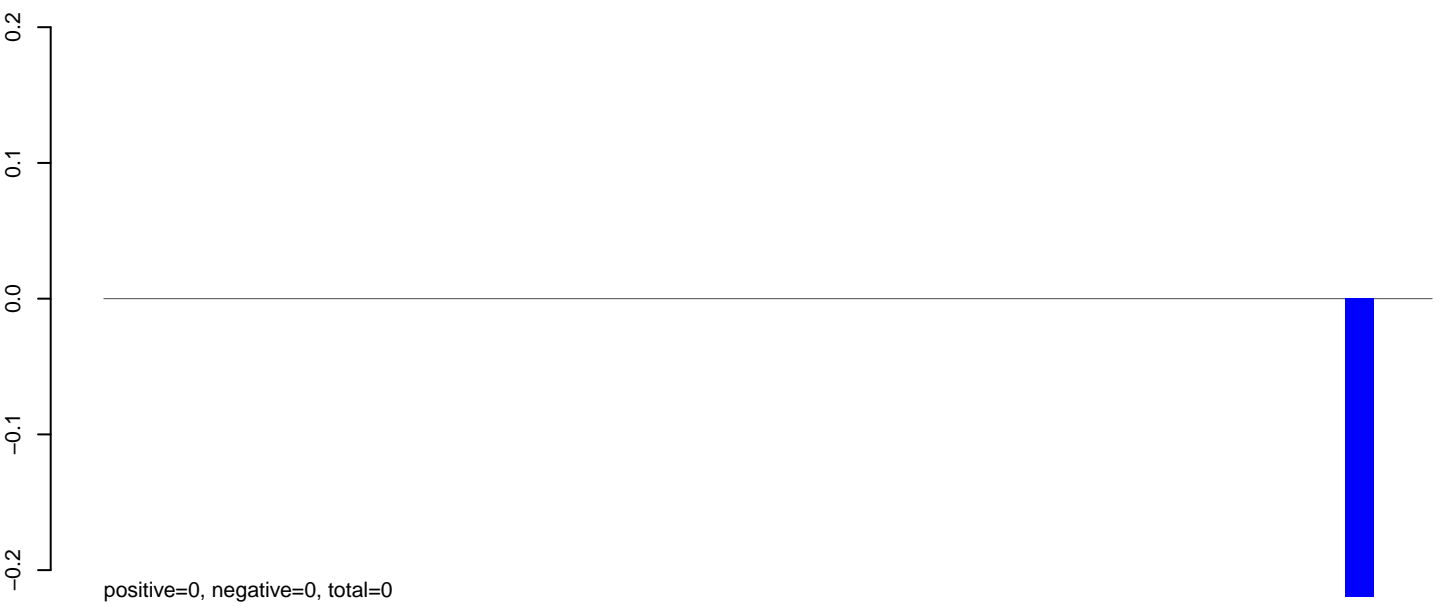

AeAlbo_Fcarc_OA.rep

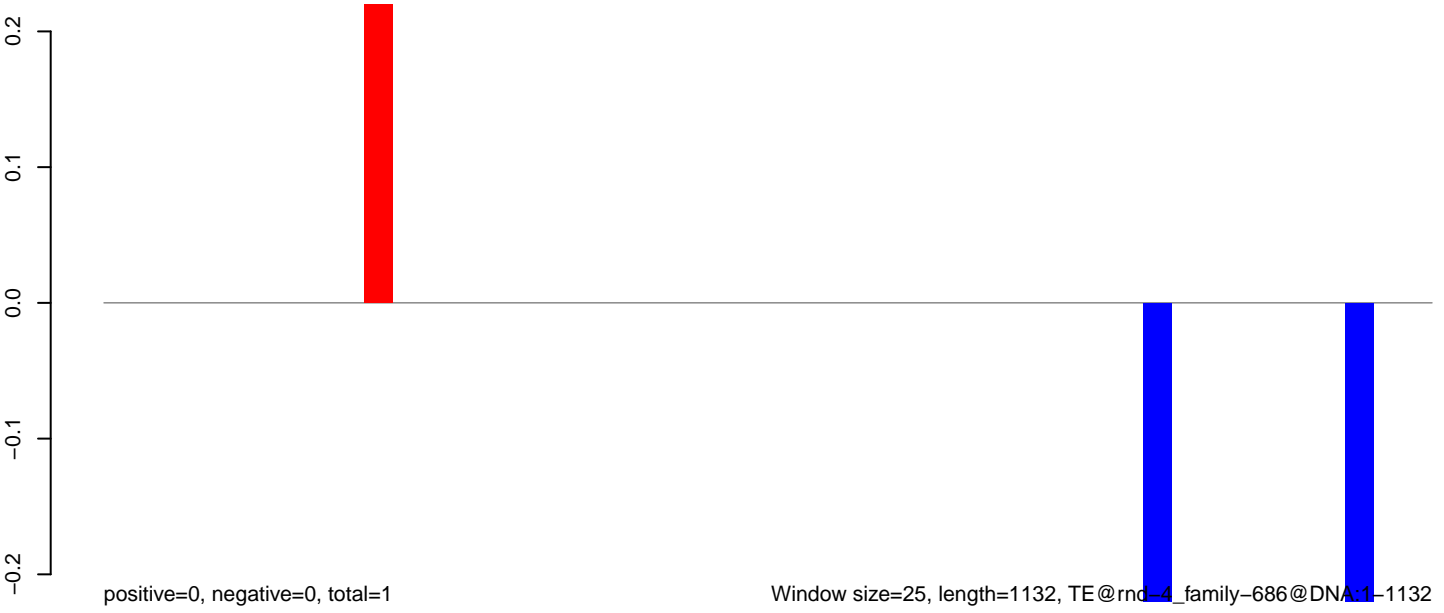

Window size=25, length=1132, TE@rnd=4_family=686@DNA=1-1132

AeAlbo_Fcarc_OA.18_23.rep

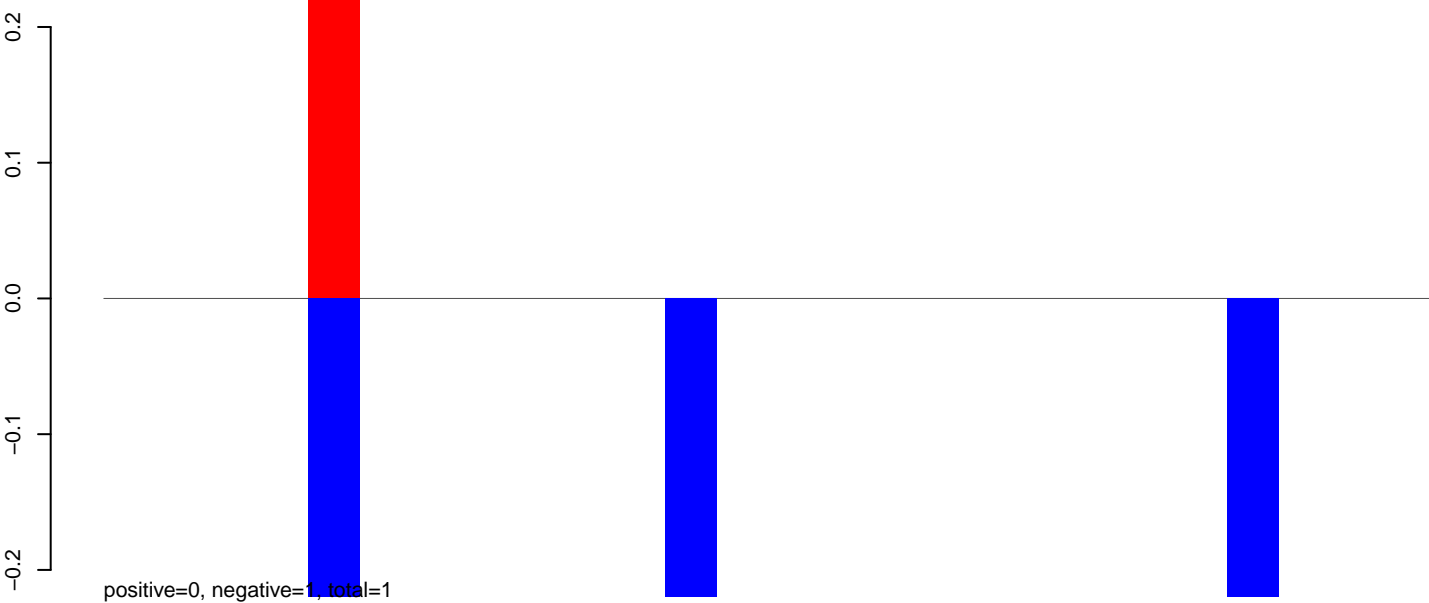

AeAlbo_Fcarc_OA.24_35.rep

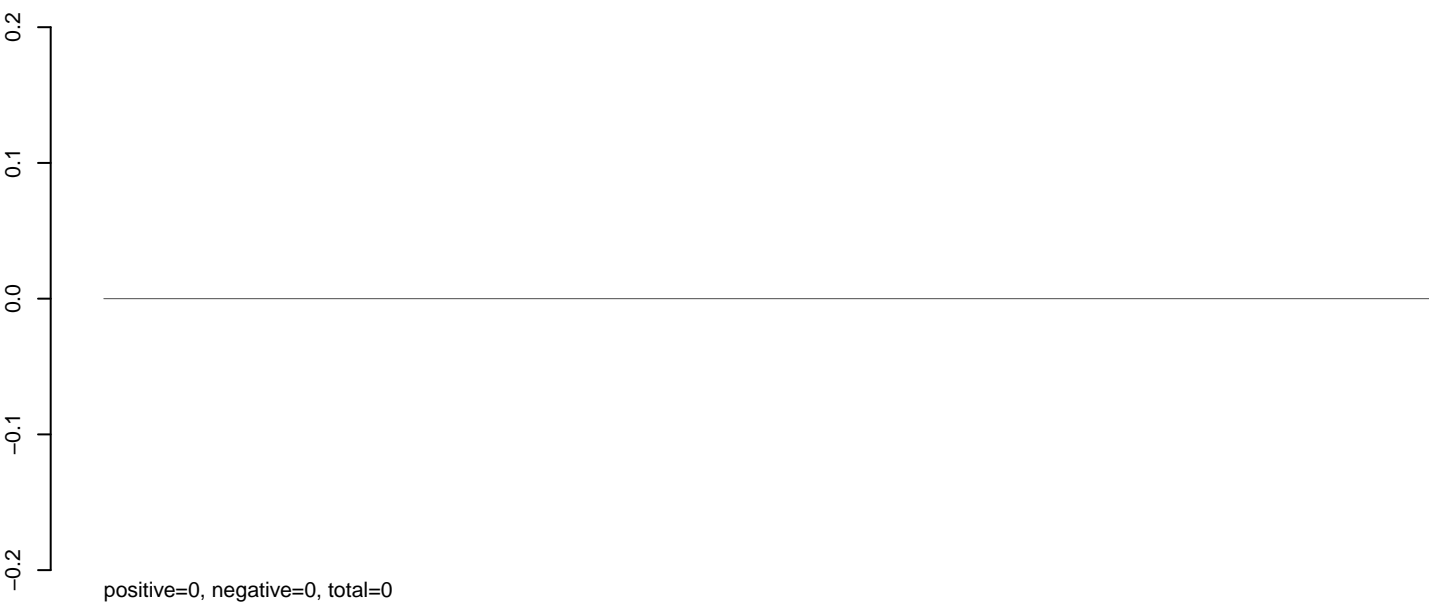

AeAlbo_Fcarc_OA.rep

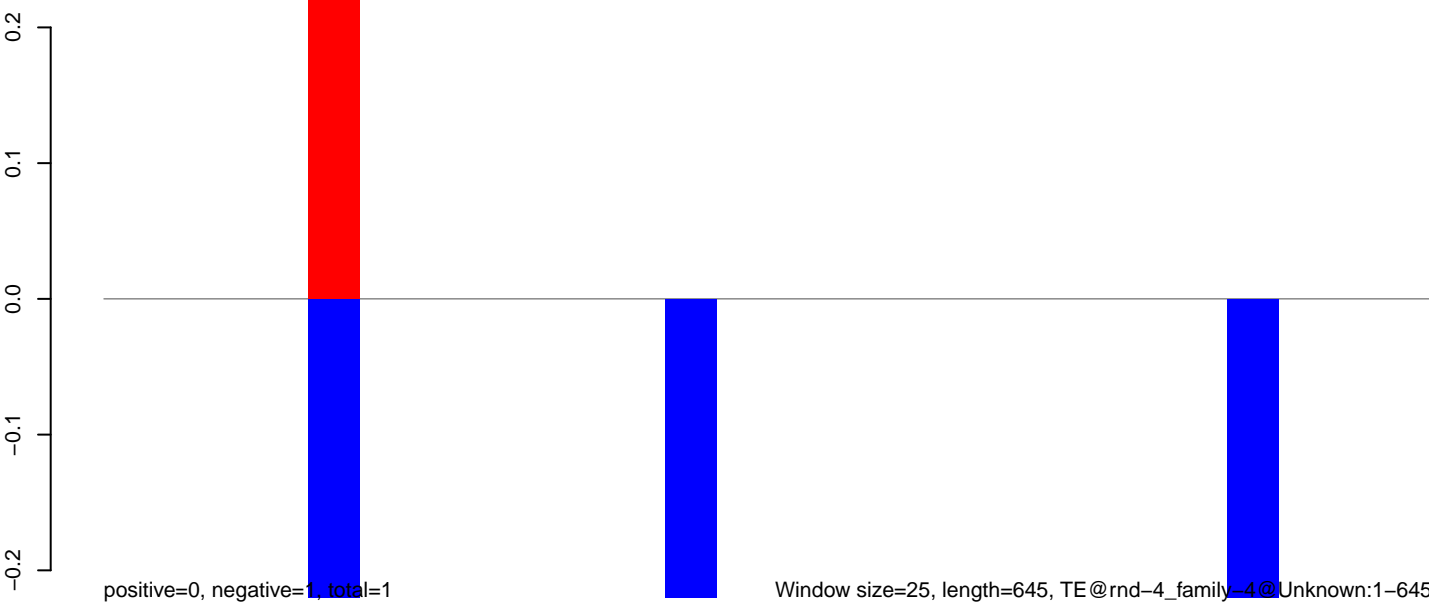

AeAlbo_Fcarc_OA.18_23.rep

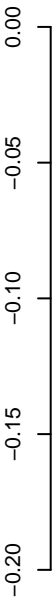

positive=0, negative=0, total=0

AeAlbo_Fcarc_OA.24_35.rep

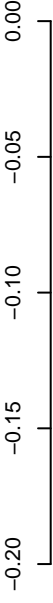

positive=0, negative=1, total=1

AeAlbo_Fcarc_OA.rep

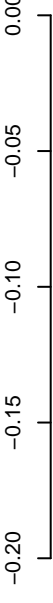

positive=0, negative=1, total=1

Window size=25, length=546, TE@rnd-4_family-1432@LINE_RTE-BovB:1-546



AeAlbo_Fcarc_OA.18_23.rep

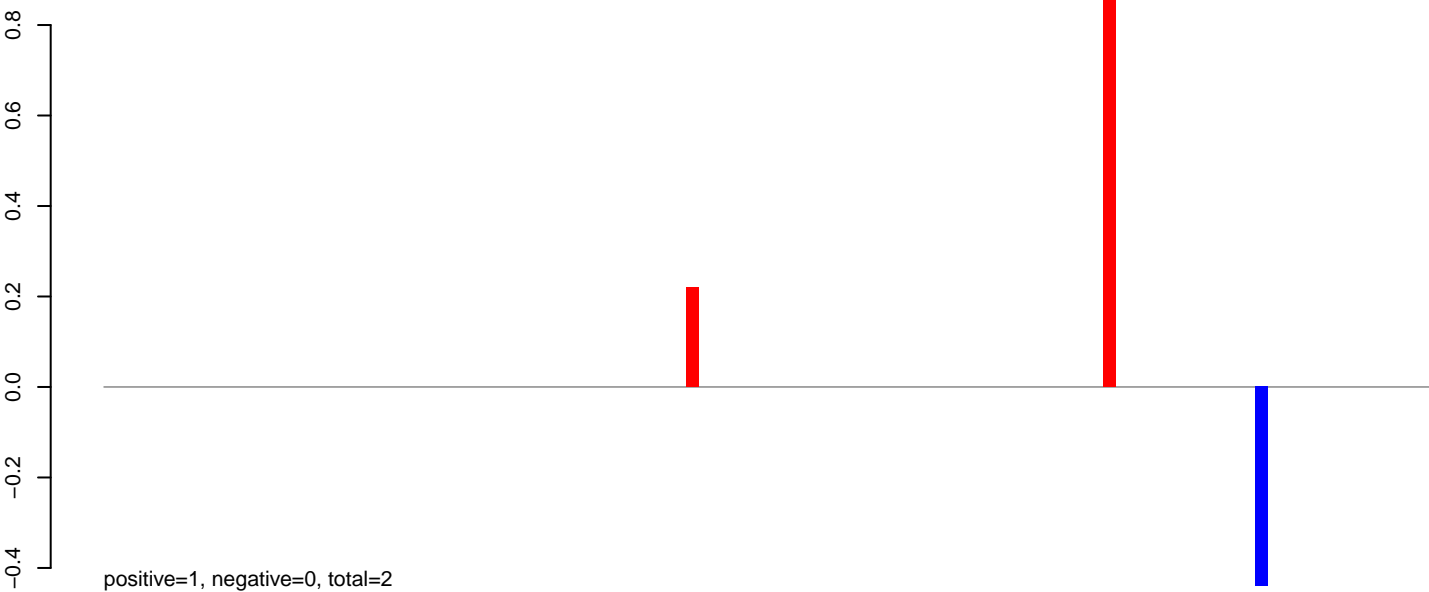

AeAlbo_Fcarc_OA.24_35.rep

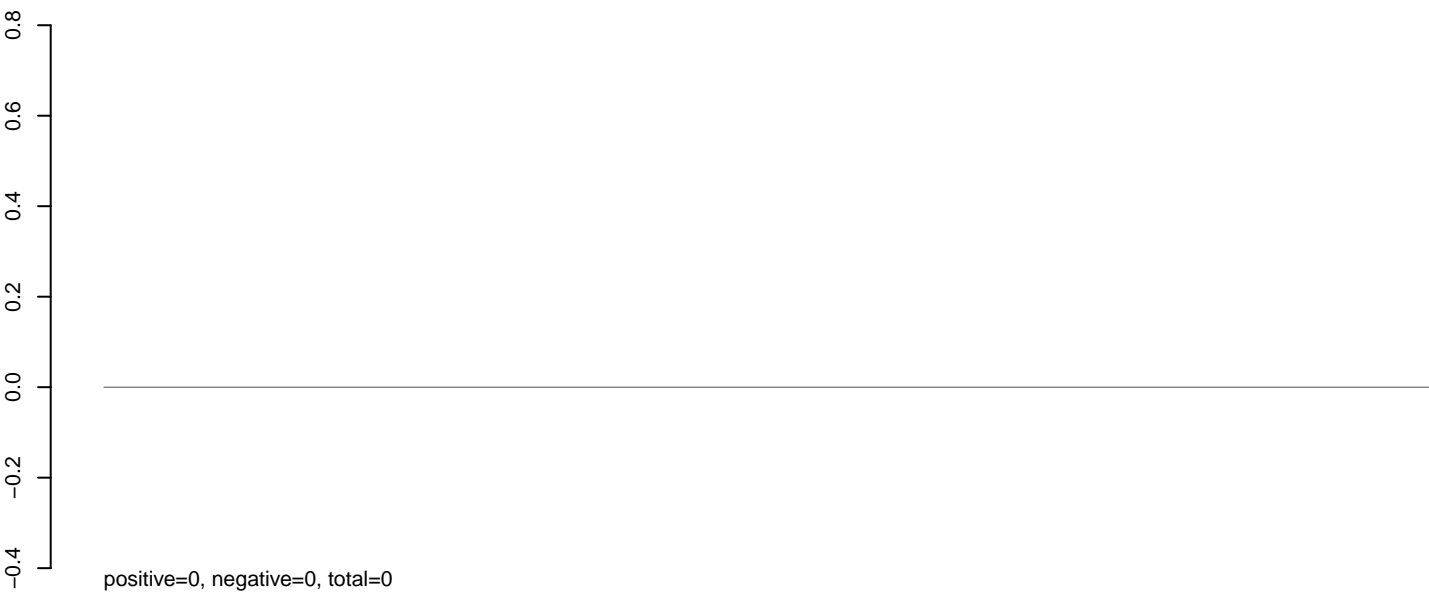

AeAlbo_Fcarc_OA.rep

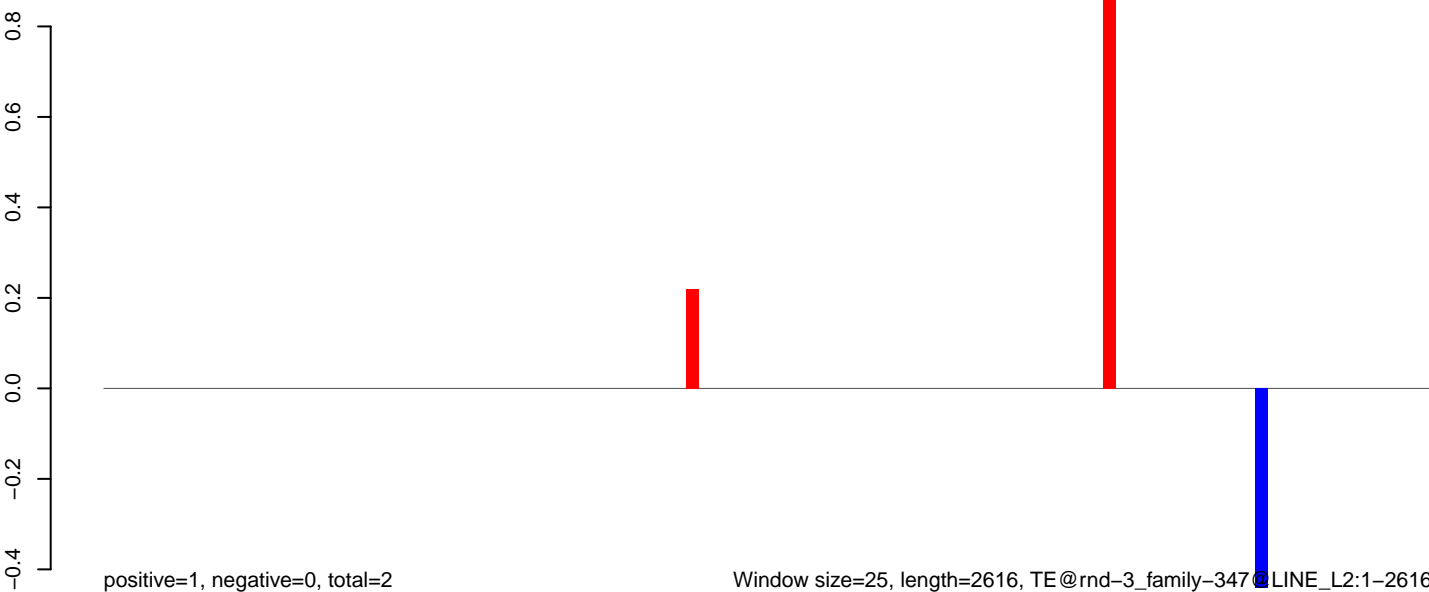

Window size=25, length=2616, TE@rnd-3_family-347@LINE_L2:1-2616

0 500 1000 1500 2000 2500

AeAlbo_Fcarc_OA.18_23.rep



AeAlbo_Fcarc_OA.24_35.rep

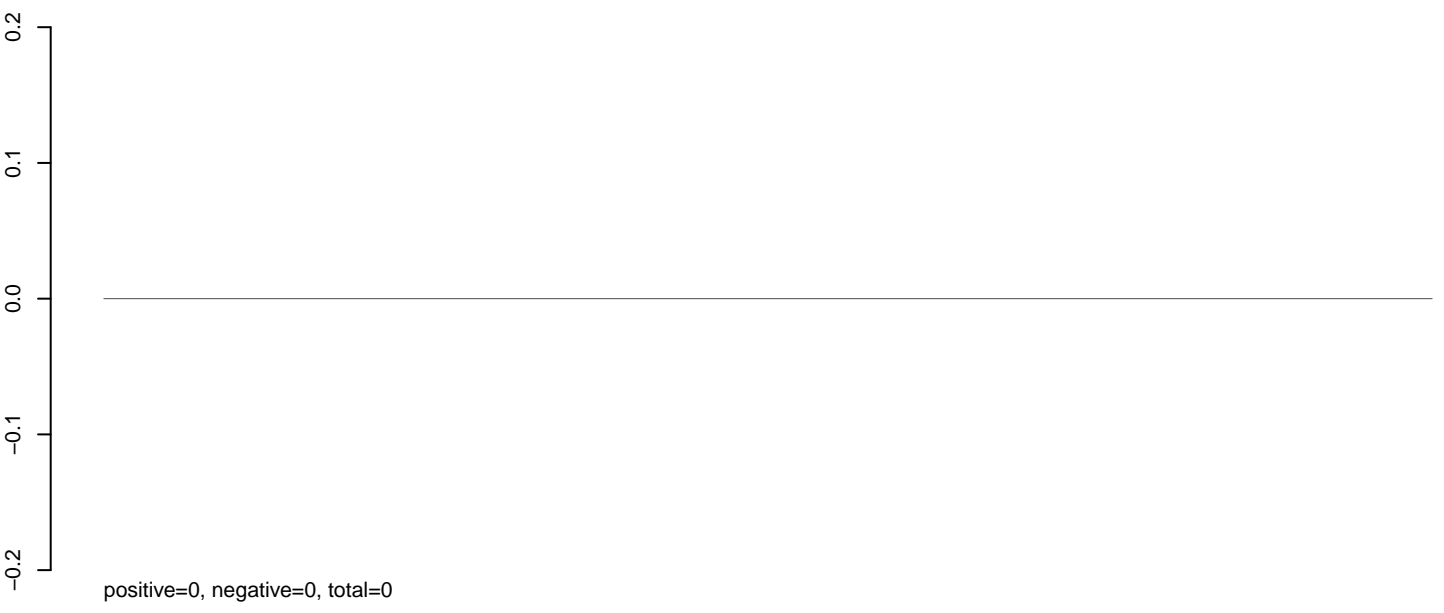

AeAlbo_Fcarc_OA.rep

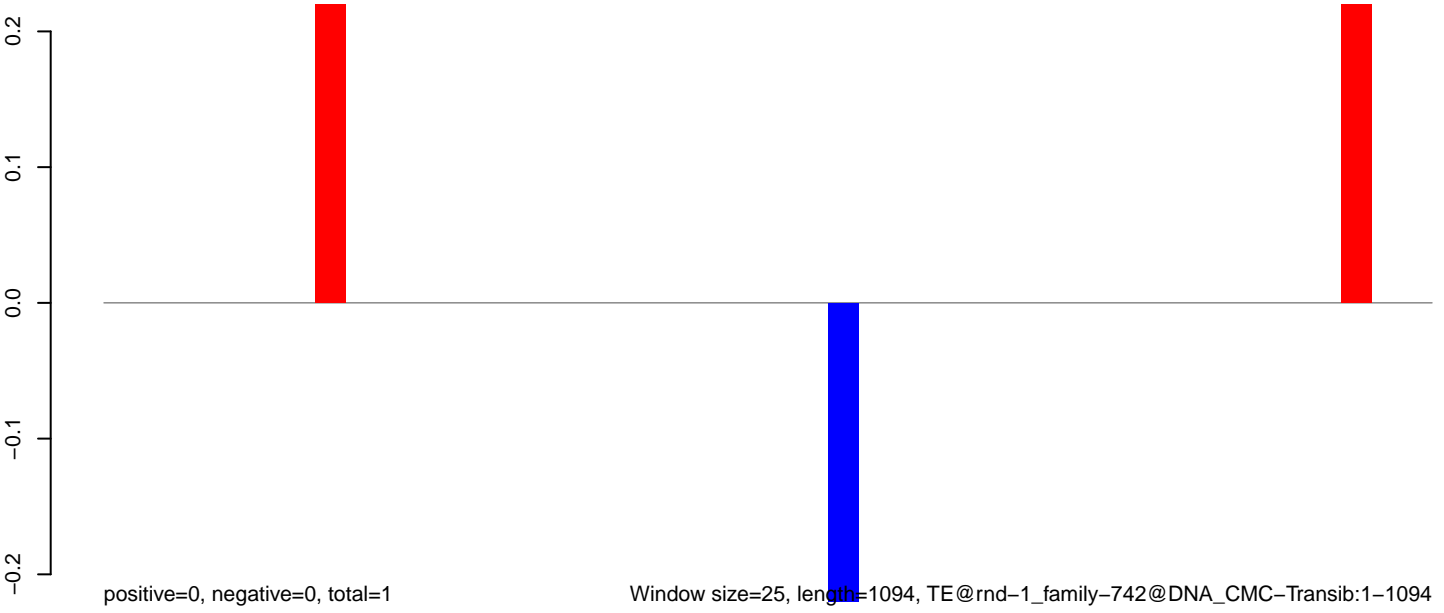

Window size=25, length=1094, TE@rnd-1_family-742@DNA_CMC-Transib:1-1094

AeAlbo_Fcarc_OA.18_23.rep

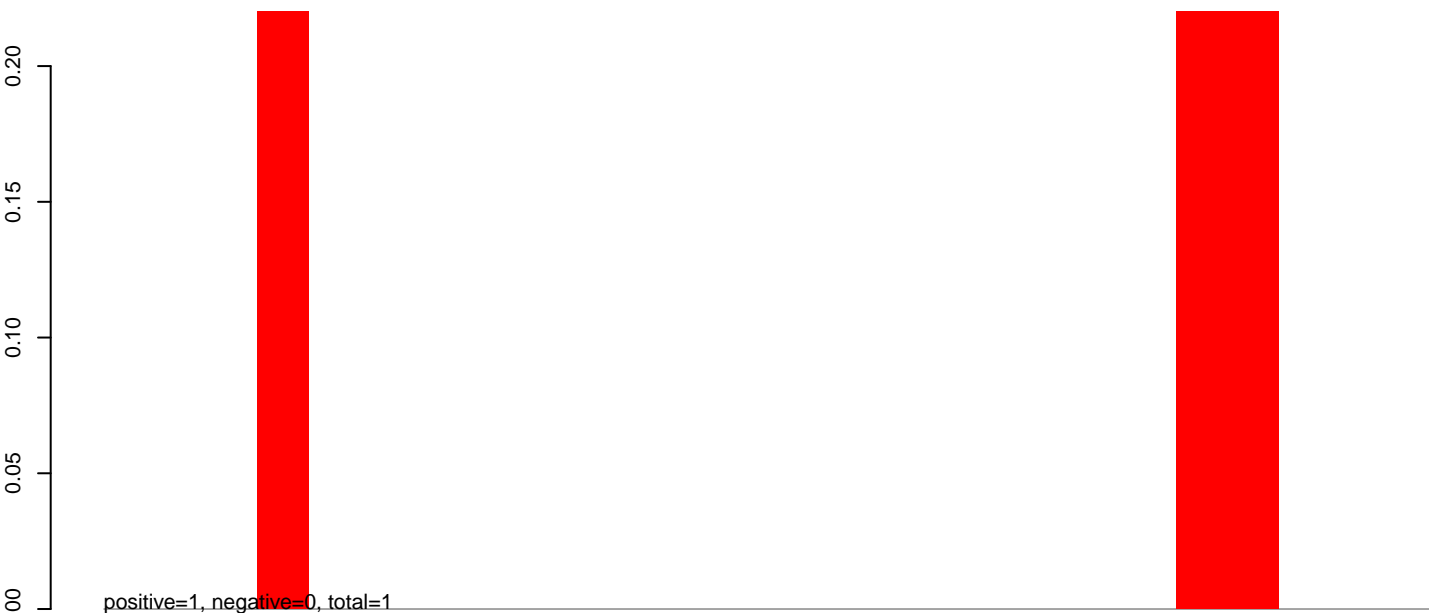

AeAlbo_Fcarc_OA.24_35.rep

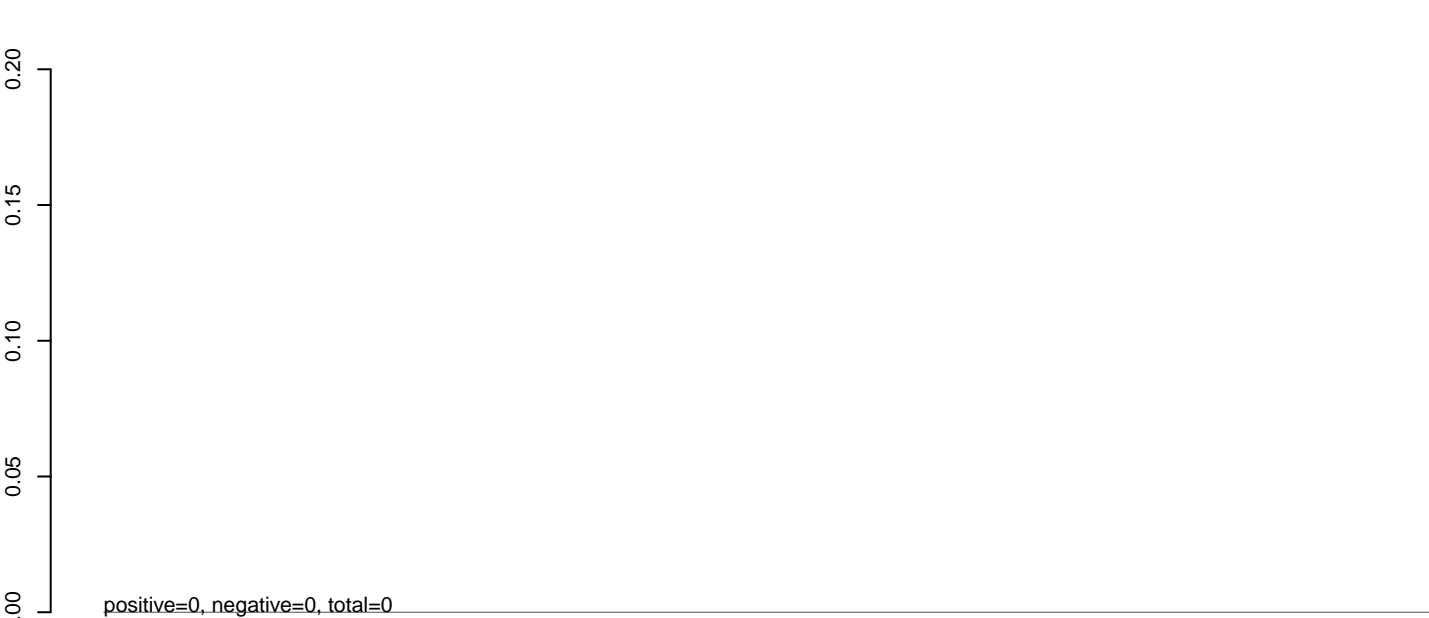

AeAlbo_Fcarc_OA.rep

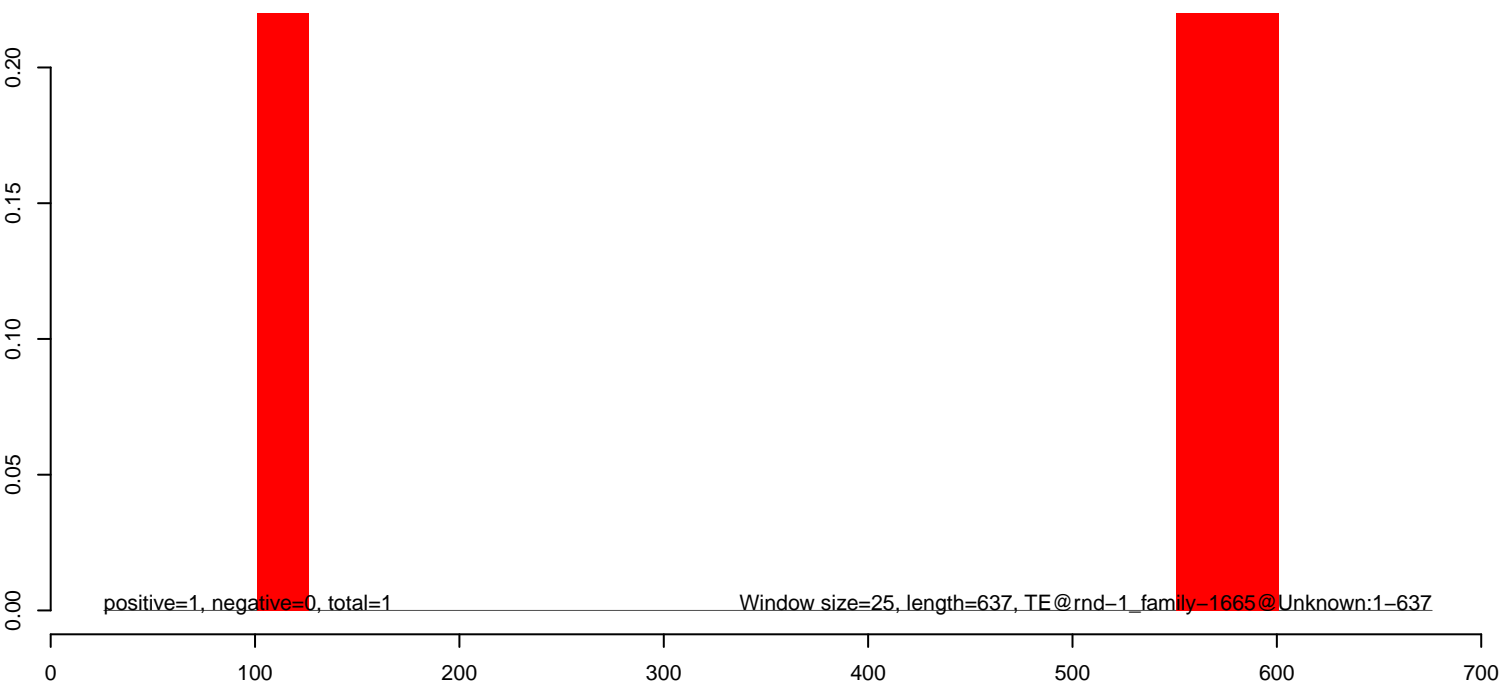

AeAlbo_Fcarc_OA.18_23.rep

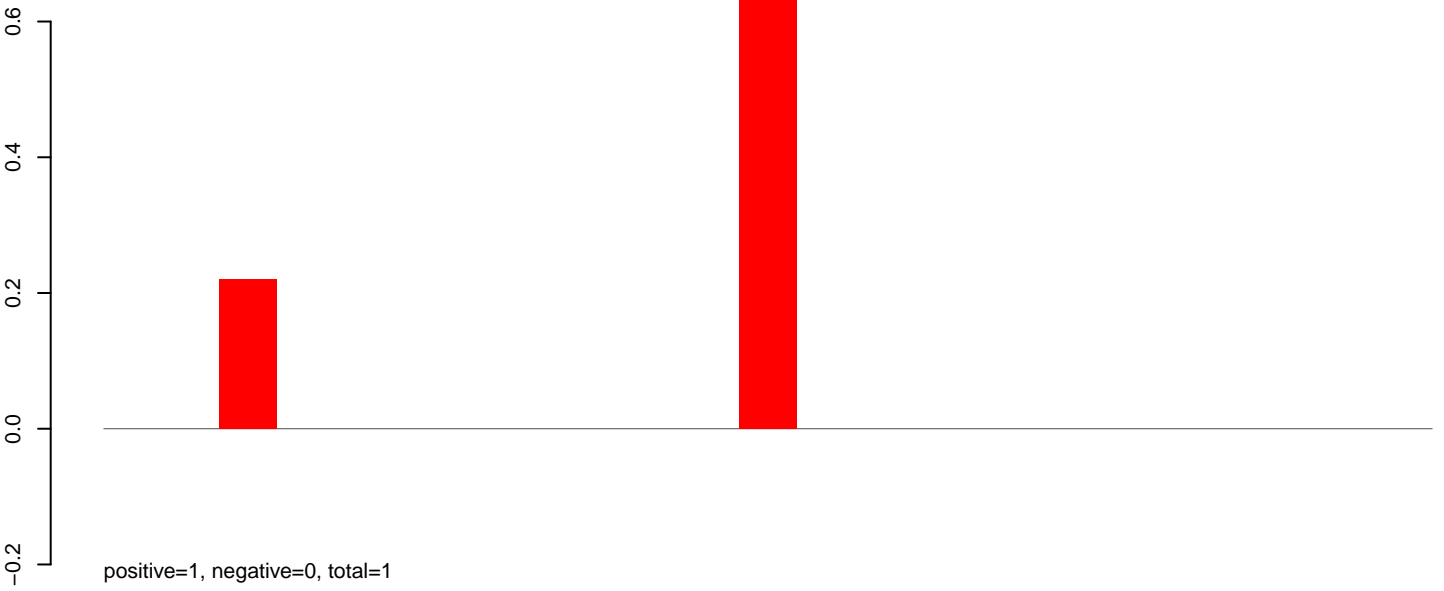

AeAlbo_Fcarc_OA.24_35.rep

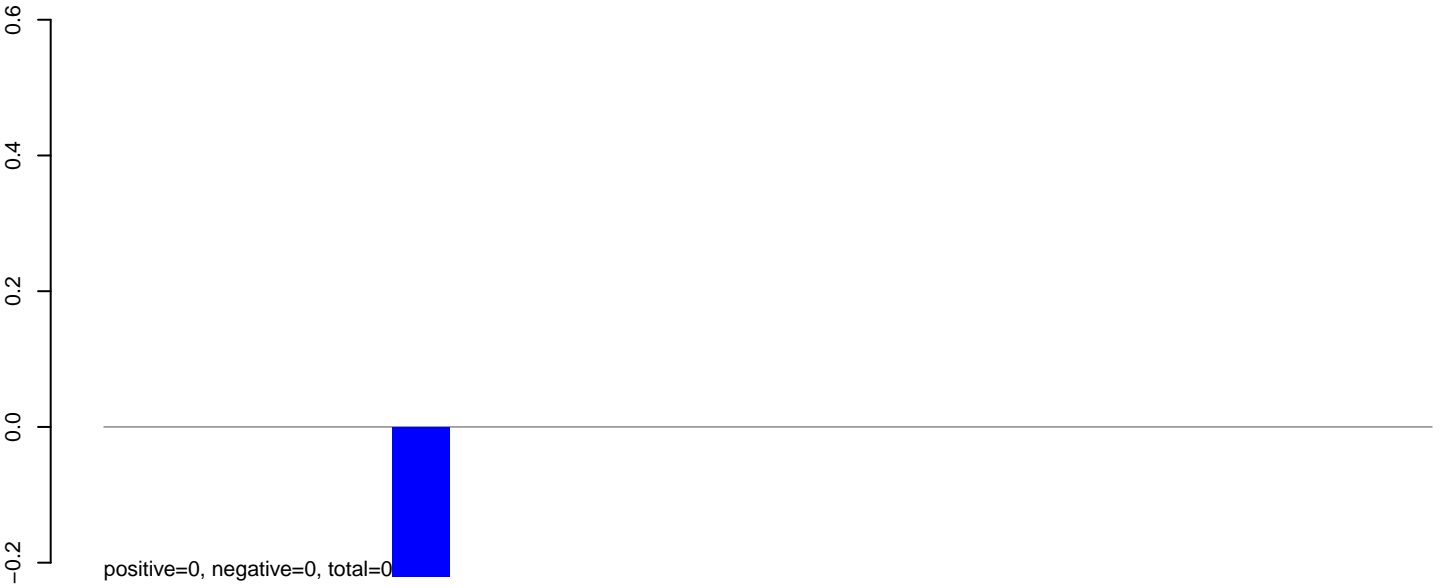

AeAlbo_Fcarc_OA.rep

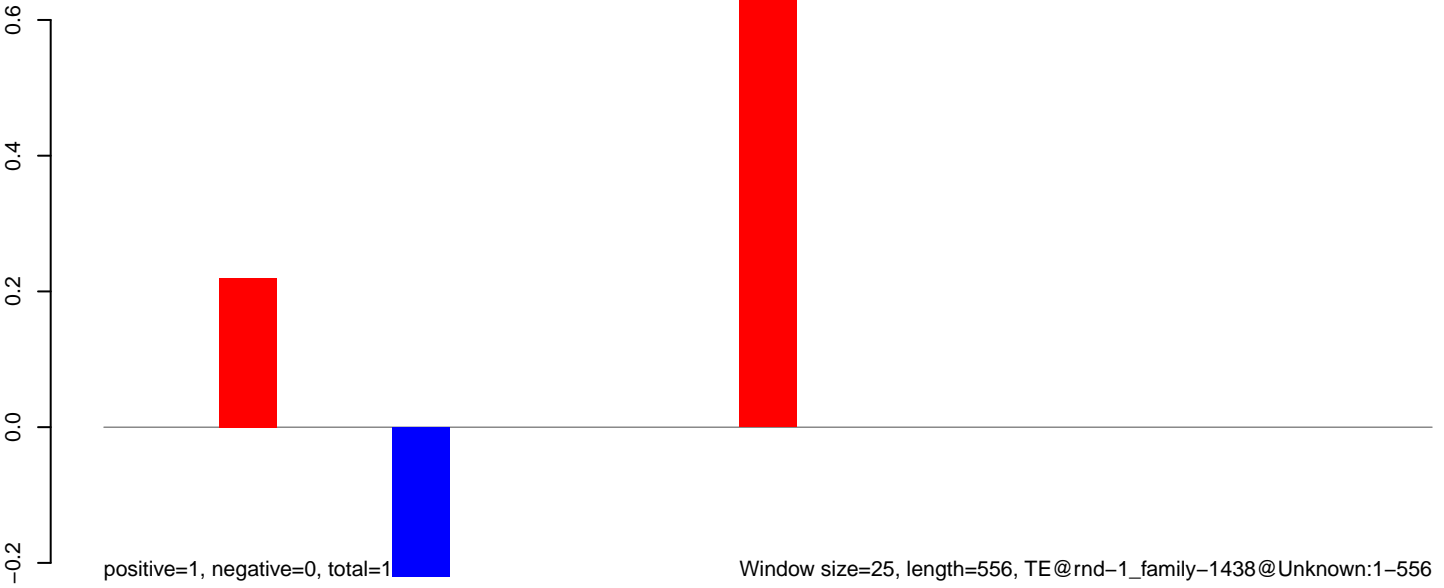

AeAlbo_Fcarc_OA.18_23.rep

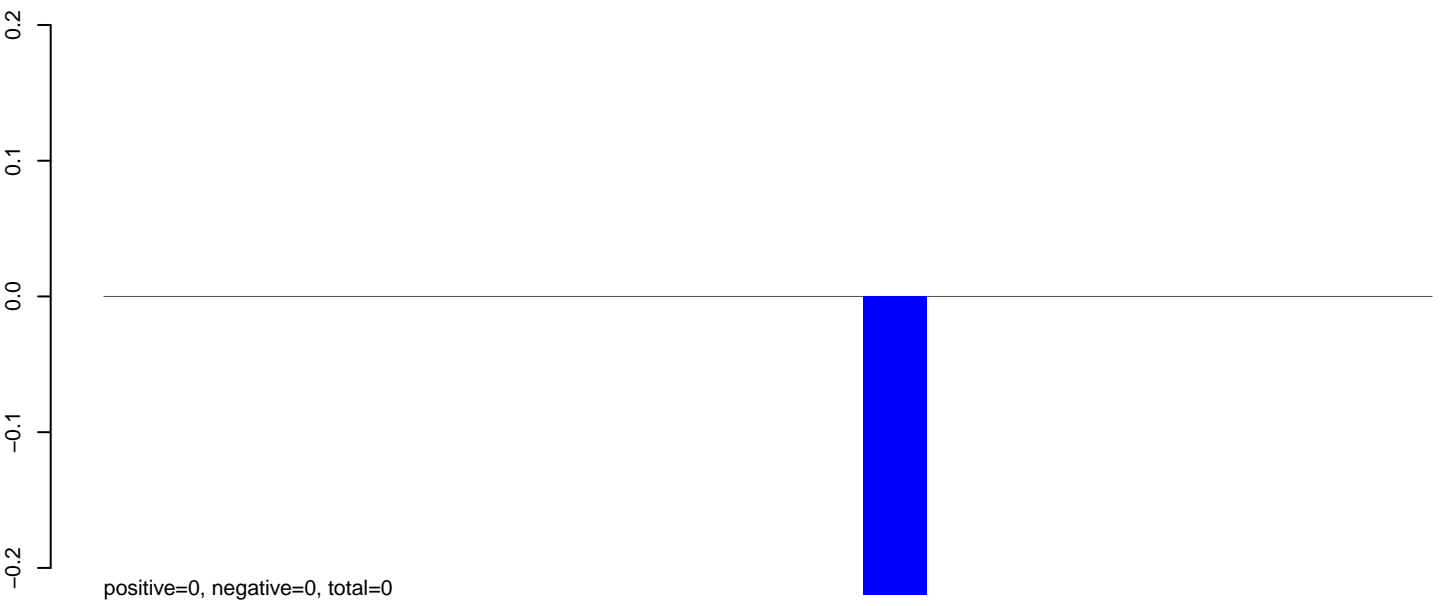

AeAlbo_Fcarc_OA.24_35.rep

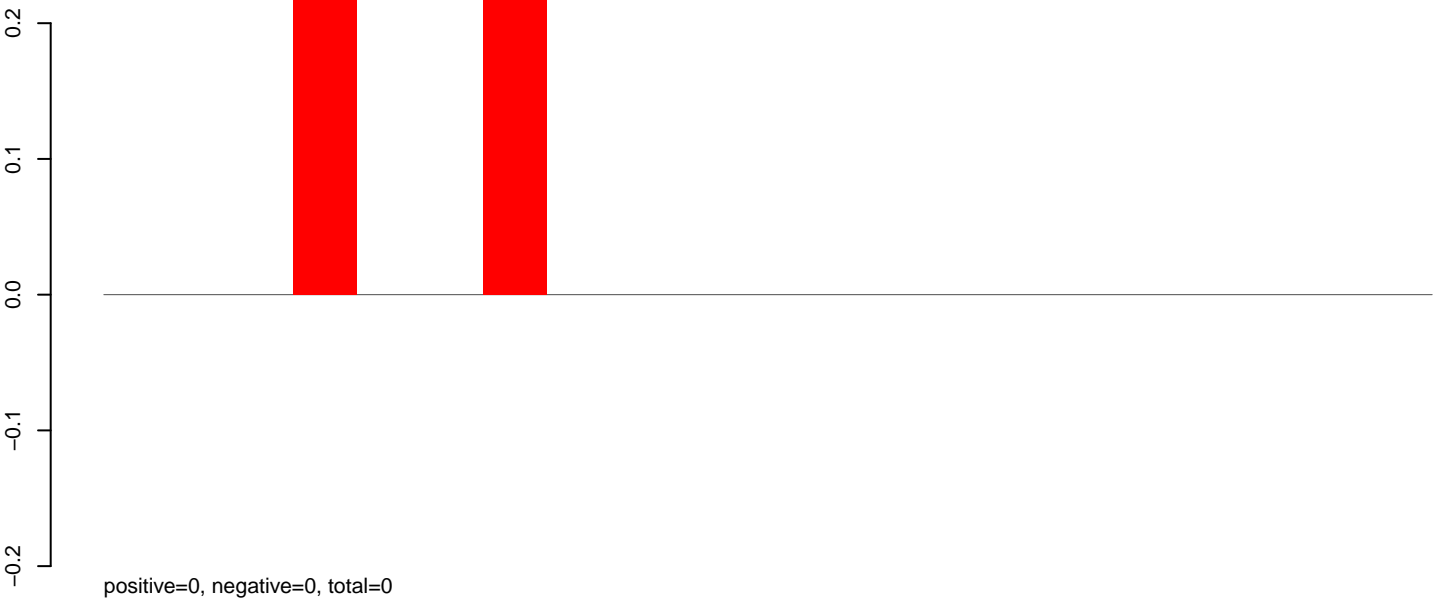

AeAlbo_Fcarc_OA.rep

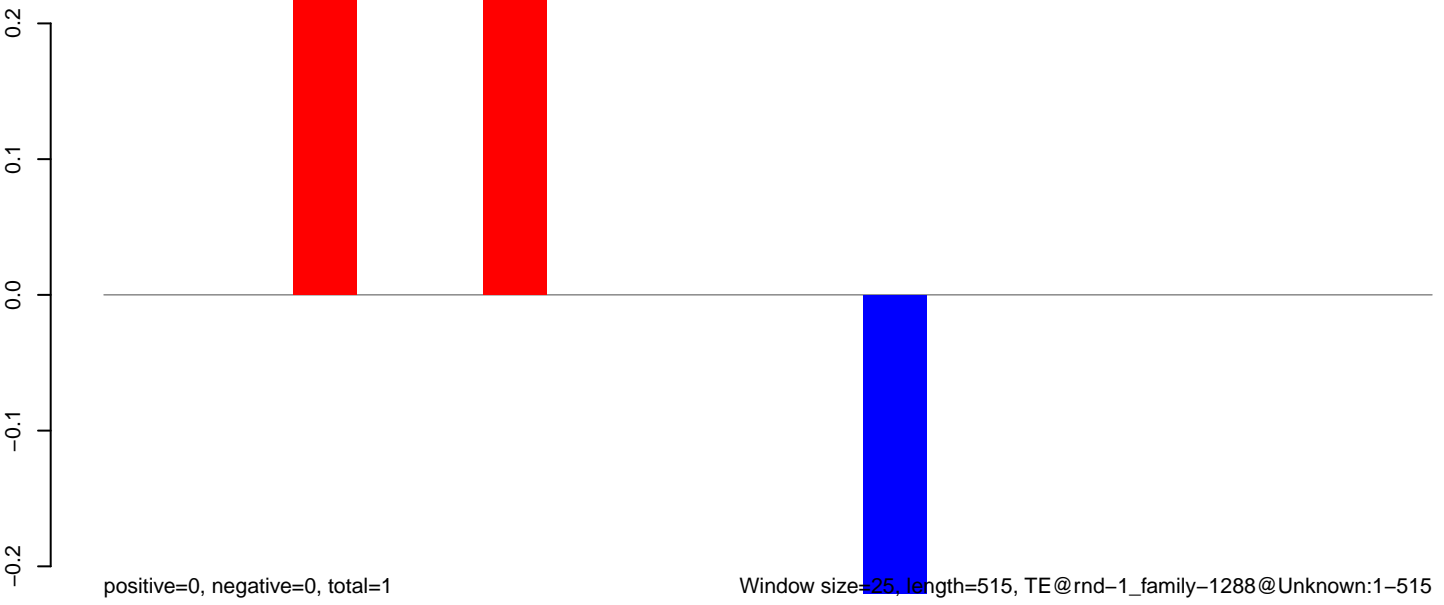

AeAlbo_Fcarc_OA.18_23.rep

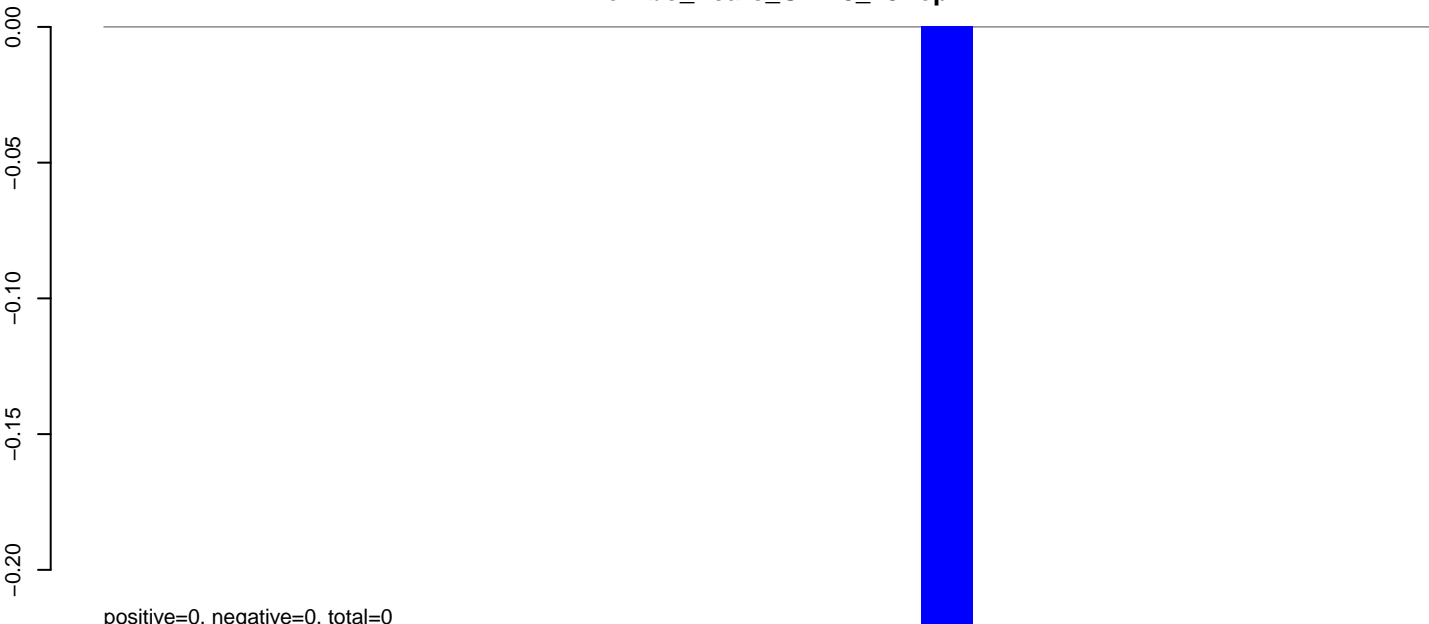

AeAlbo_Fcarc_OA.24_35.rep

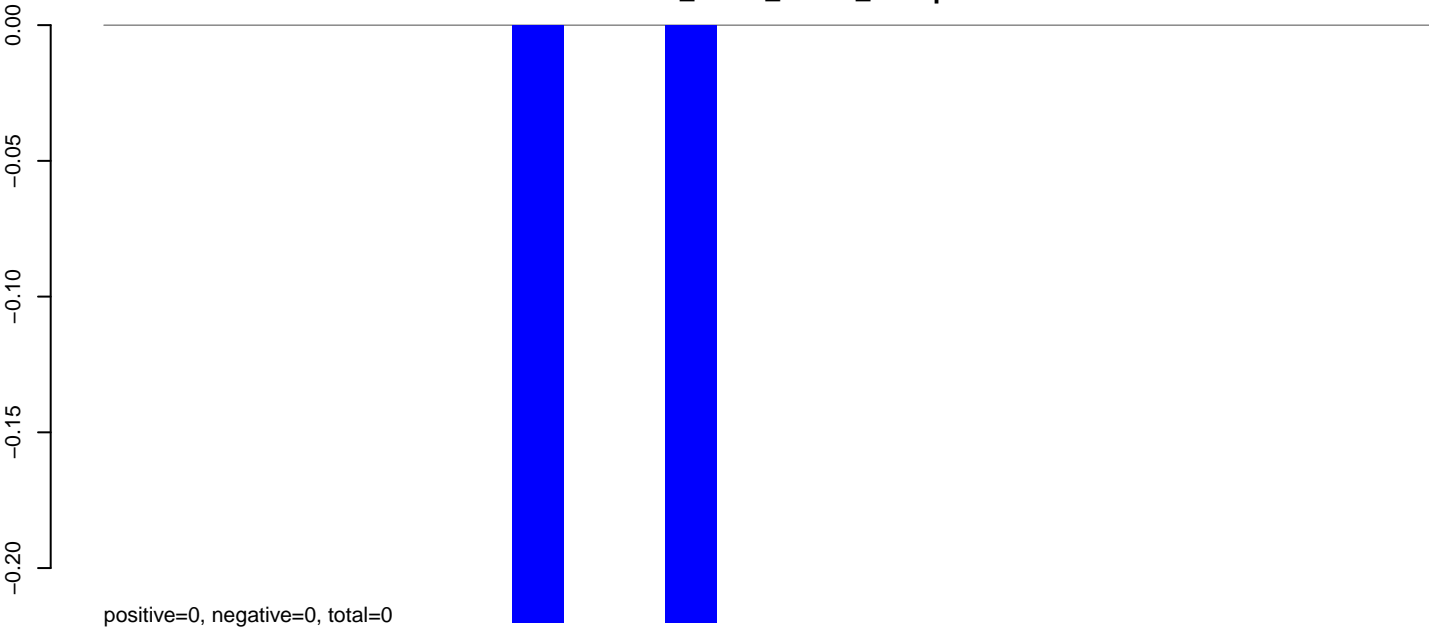

AeAlbo_Fcarc_OA.rep

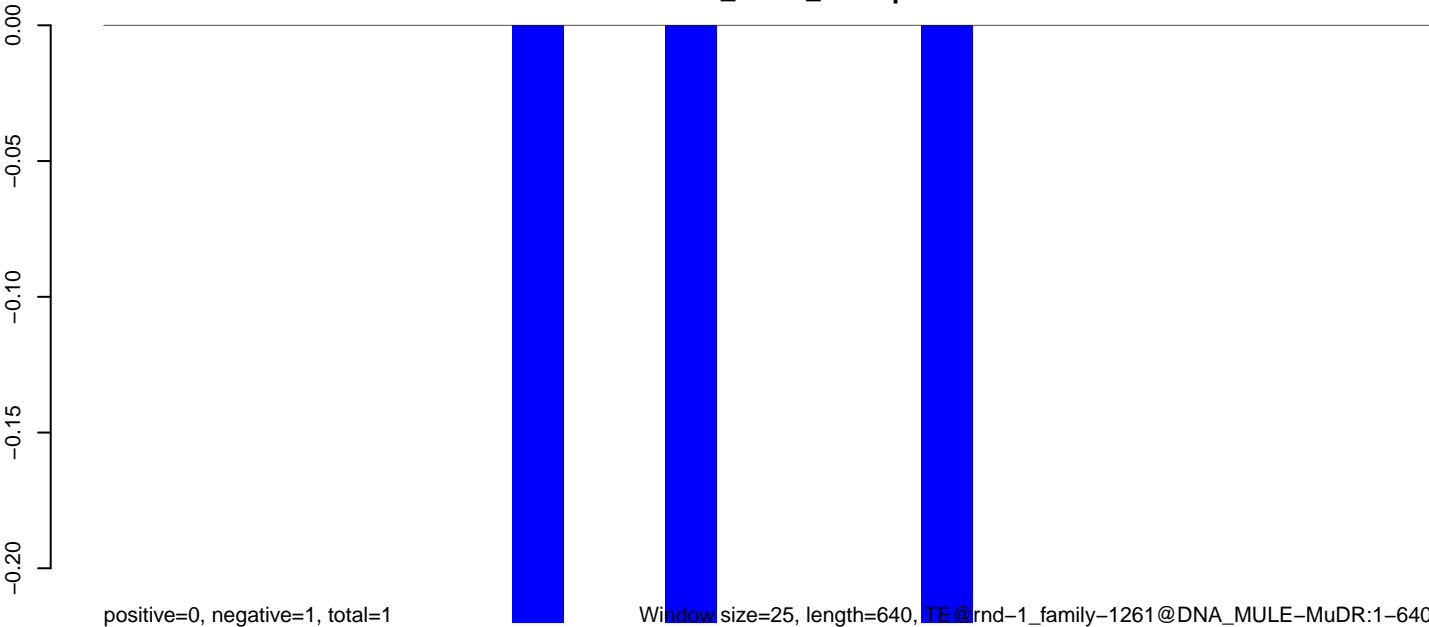

Window size=25, length=640, TE@rnd-1_family-1261@DNA_MULE-MuDR:1-640

0 100 200 300 400 500 600 700

AeAlbo_Fcarc_OA.18_23.rep

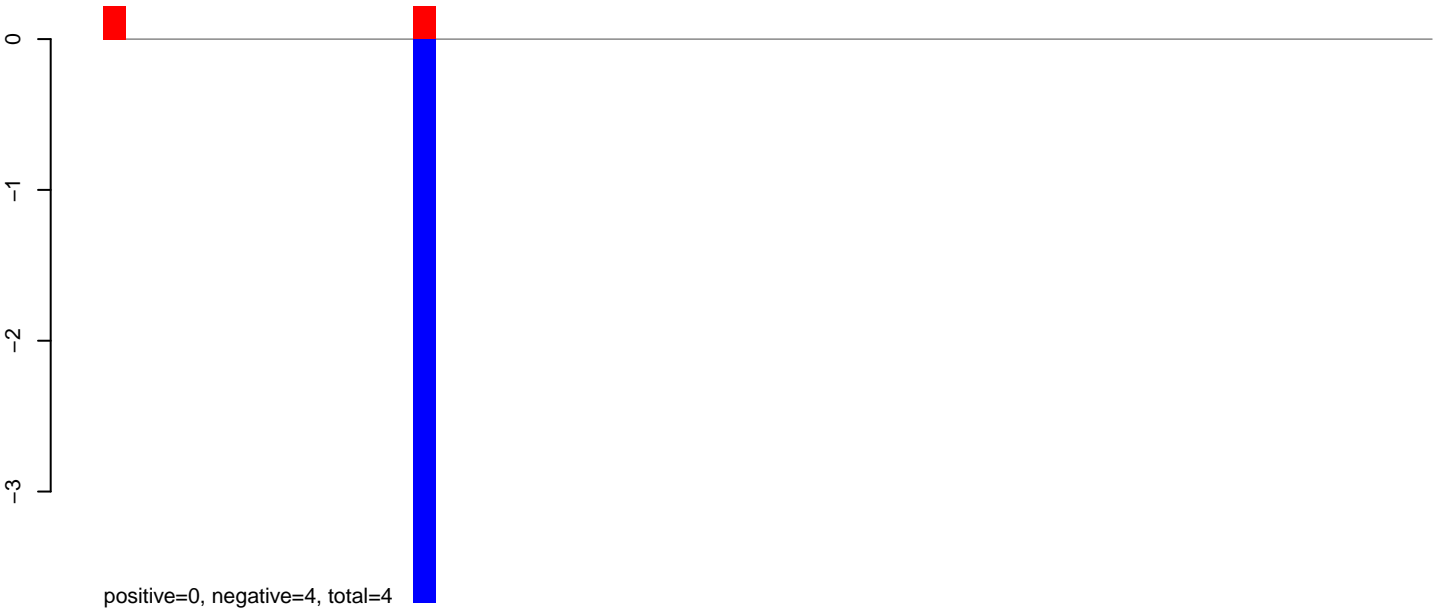

AeAlbo_Fcarc_OA.24_35.rep

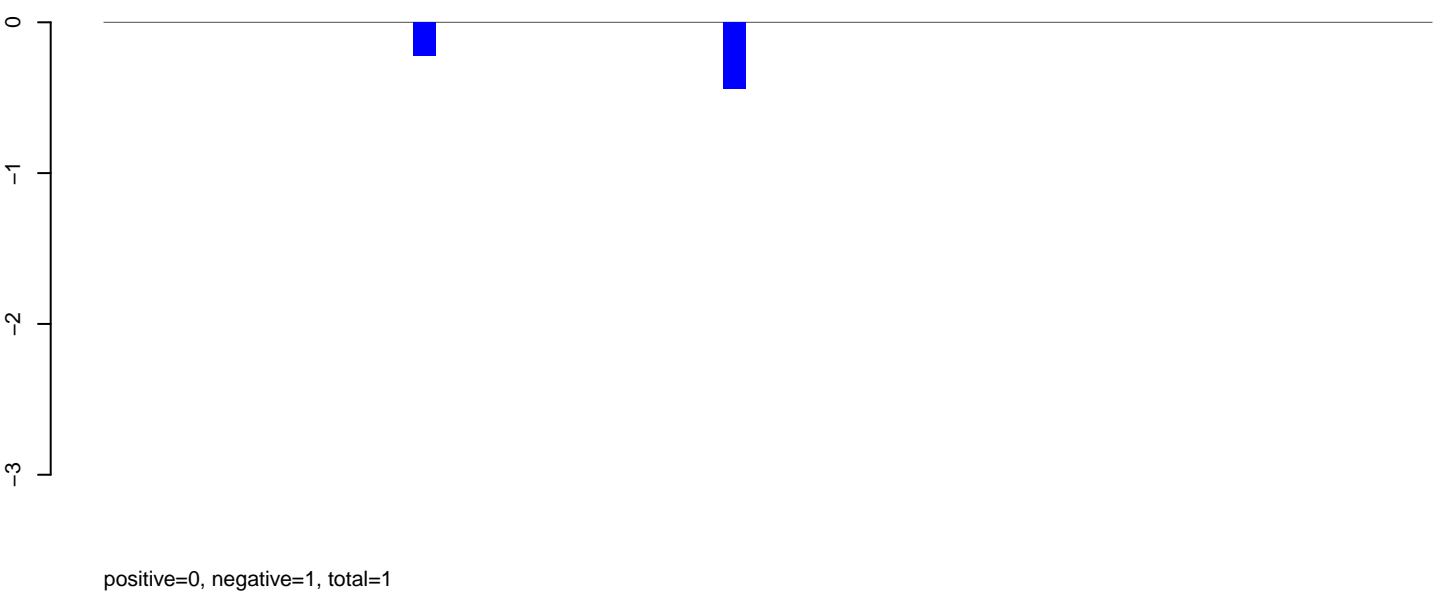

AeAlbo_Fcarc_OA.rep

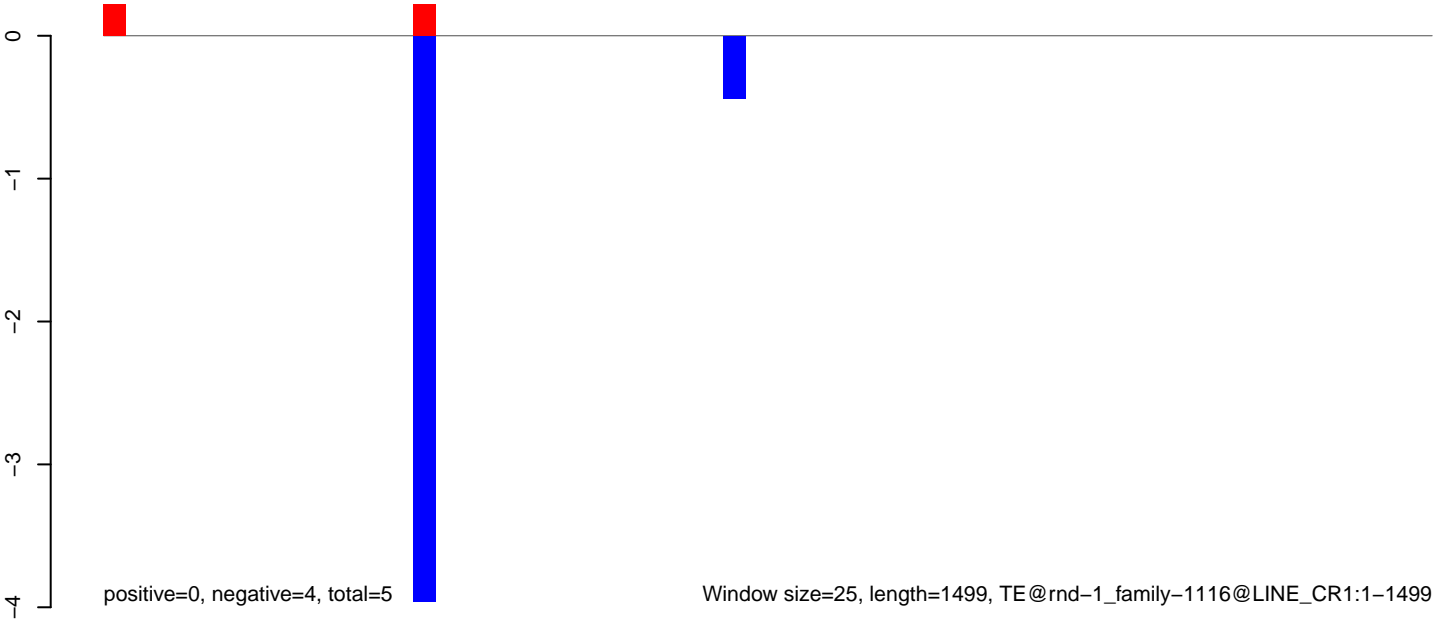

AeAlbo_Fcarc_OA.18_23.rep

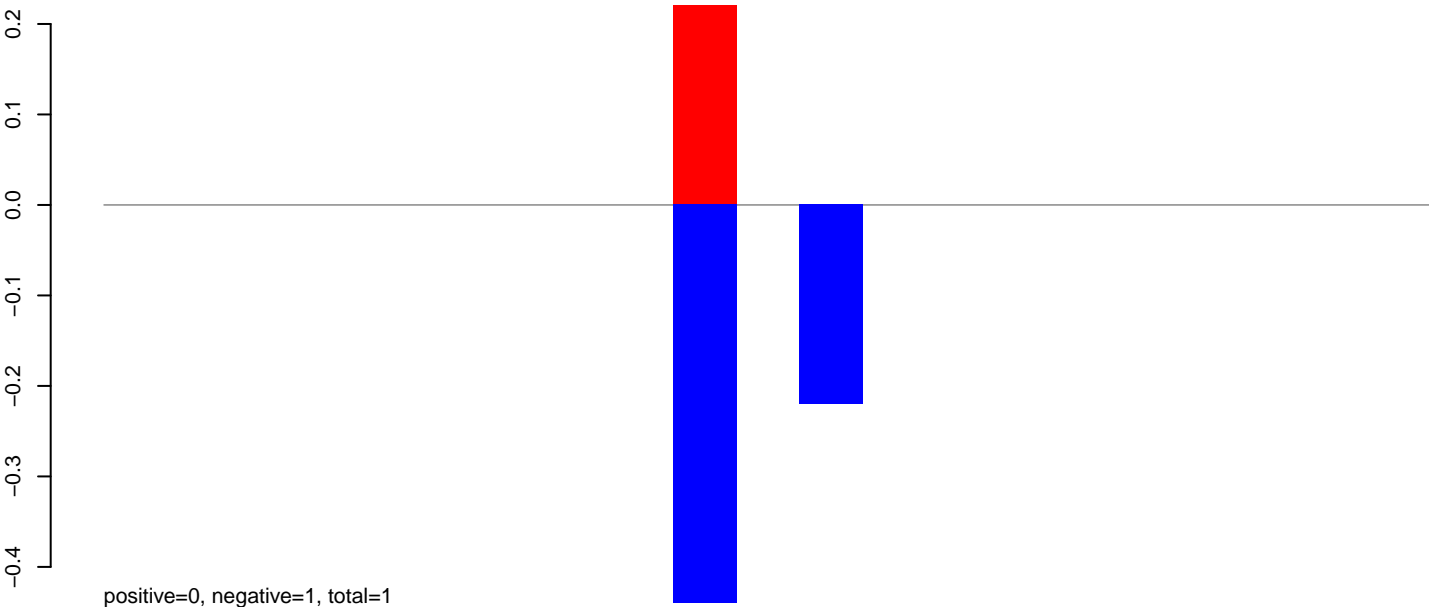

AeAlbo_Fcarc_OA.24_35.rep



AeAlbo_Fcarc_OA.rep

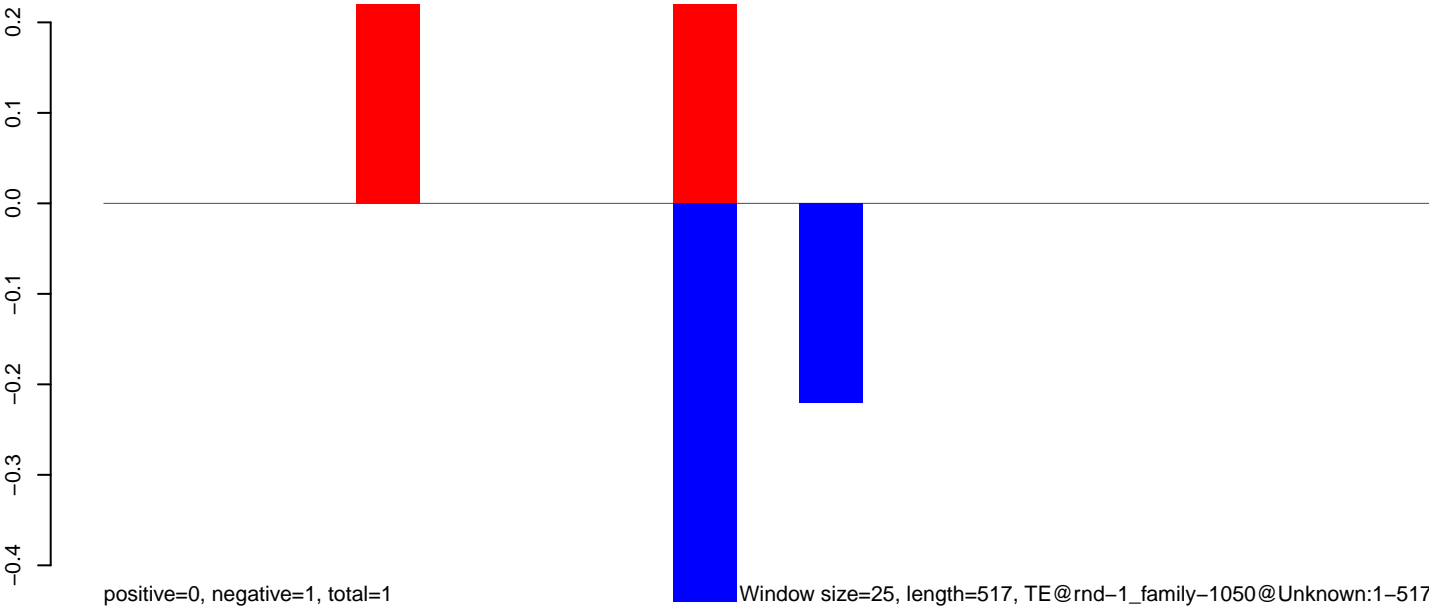

Window size=25, length=517, TE@rnd-1_family-1050@Unknown:1-517

100 200 300 400 500

AeAlbo_Fcarc_OA.18_23.rep

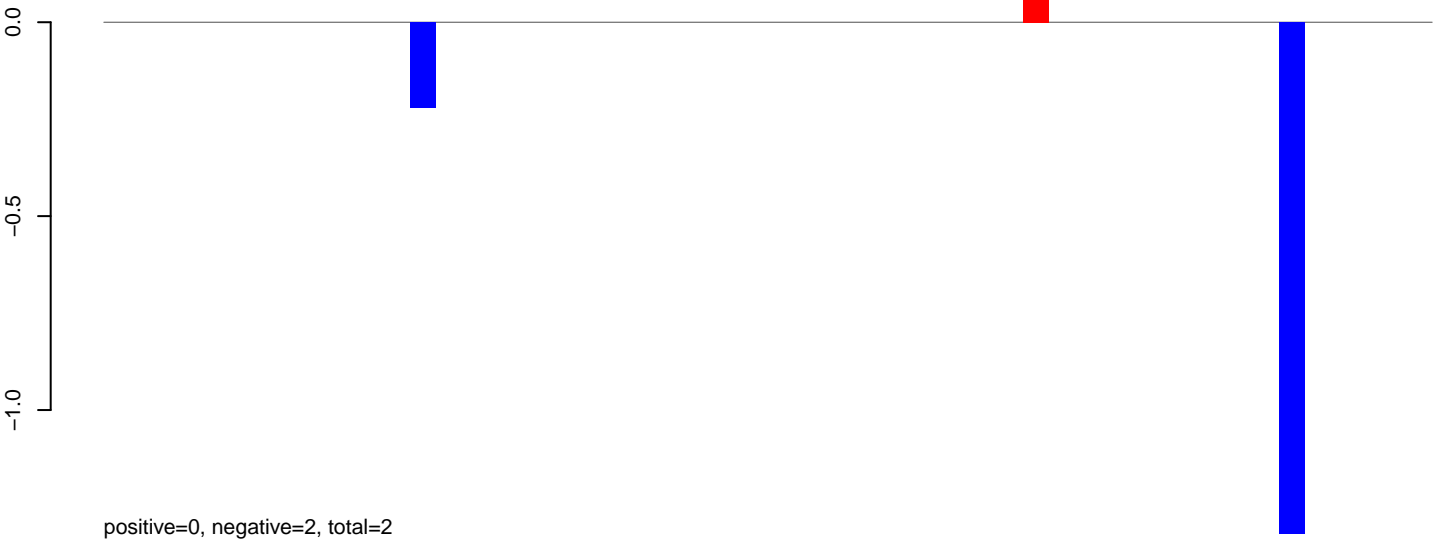

AeAlbo_Fcarc_OA.24_35.rep

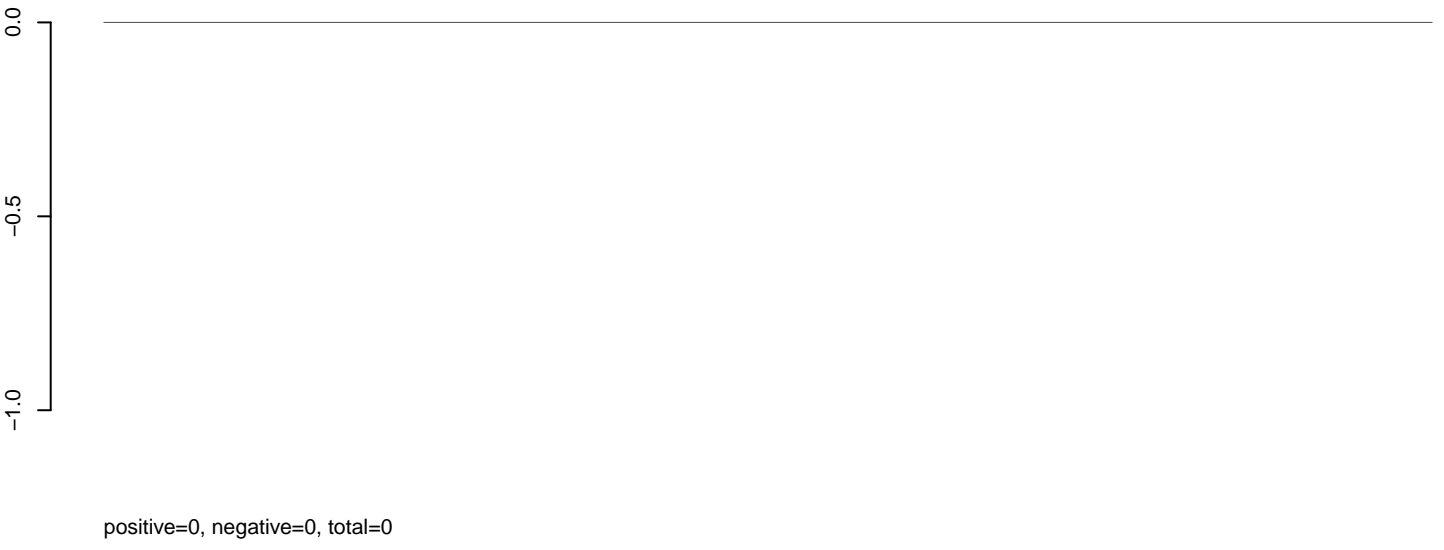

AeAlbo_Fcarc_OA.rep



AeAlbo_Fcarc_OA.18_23.rep

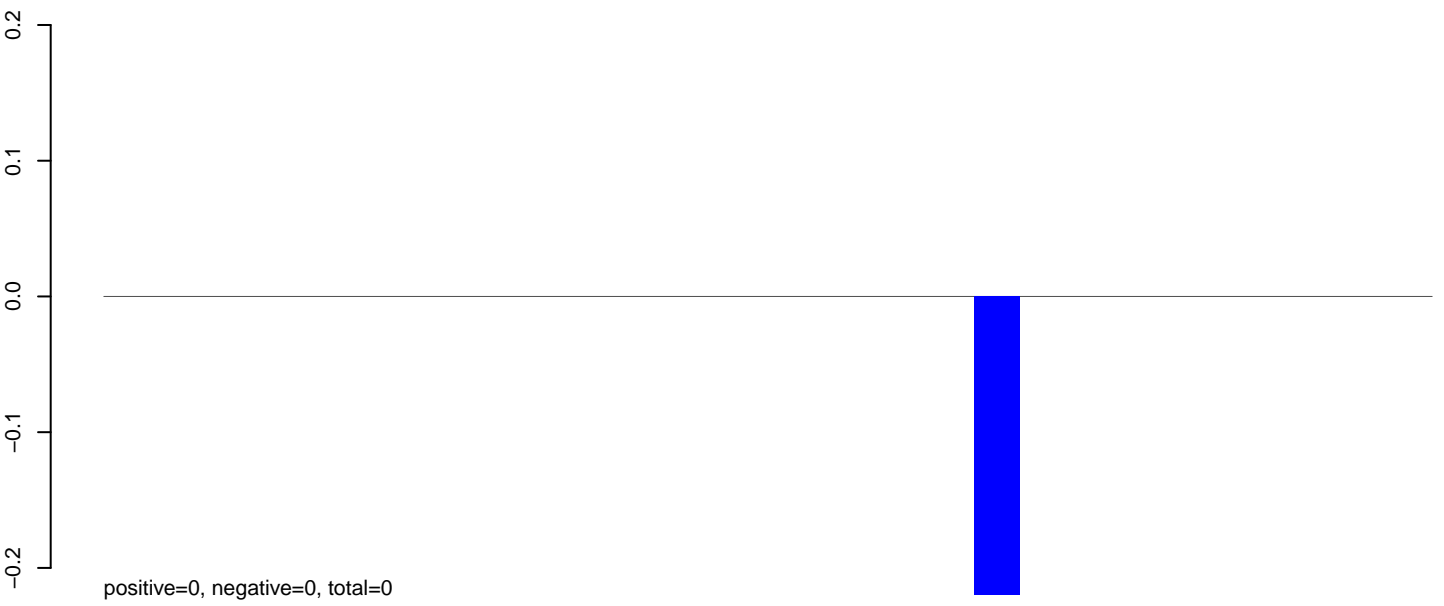

AeAlbo_Fcarc_OA.24_35.rep



AeAlbo_Fcarc_OA.rep

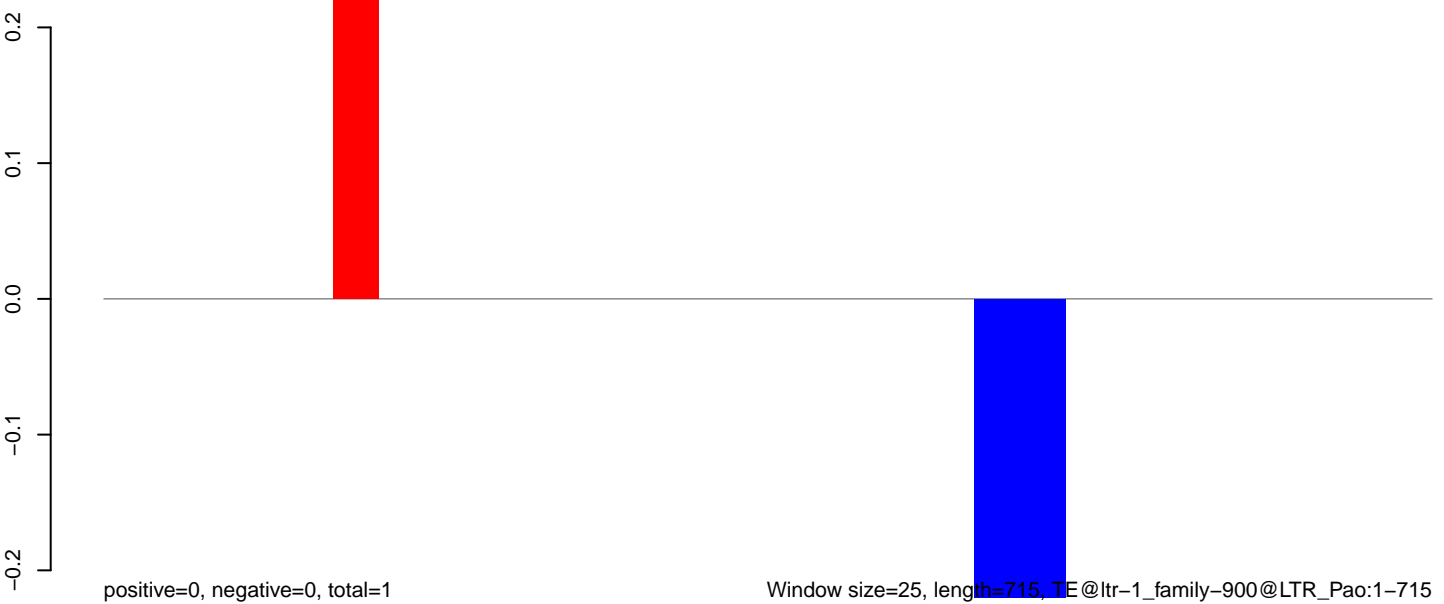

AeAlbo_Fcarc_OA.18_23.rep

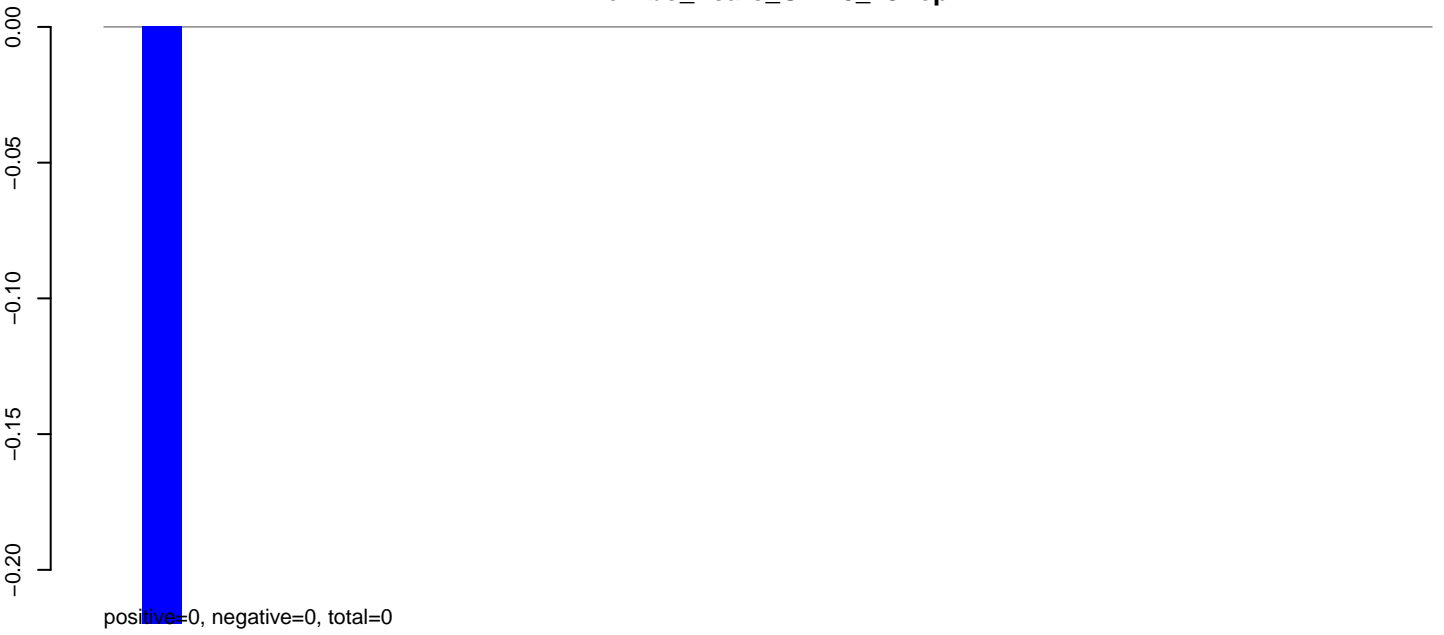

AeAlbo_Fcarc_OA.24_35.rep

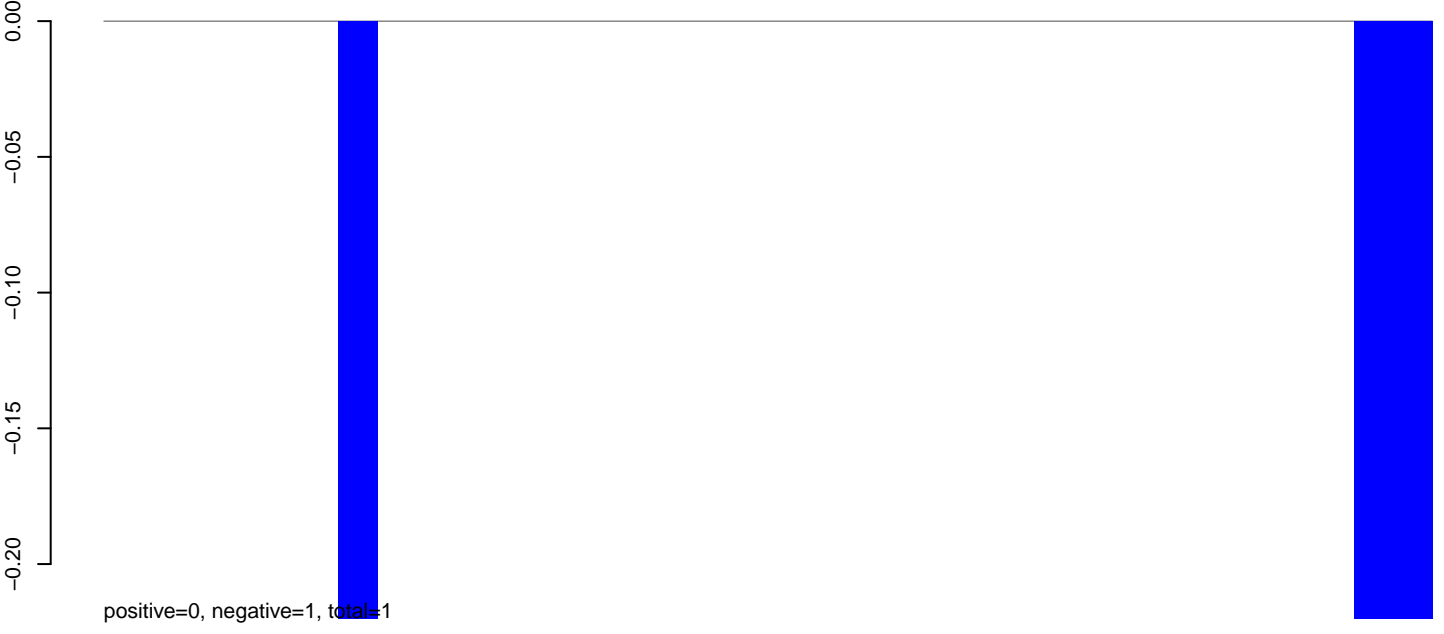

AeAlbo_Fcarc_OA.rep



Window size=25, length=847, TE@ltr-1_family-83@LTR_Gypsy:1-847

AeAlbo_Fcarc_OA.18_23.rep



AeAlbo_Fcarc_OA.24_35.rep

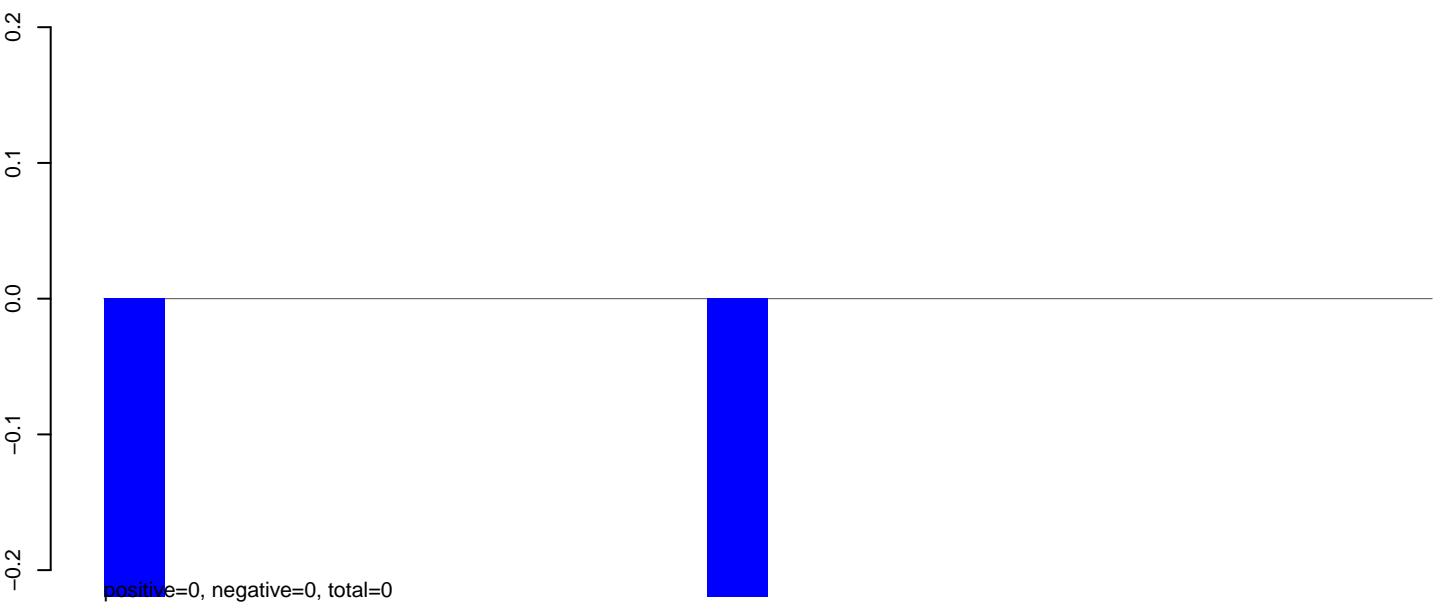

AeAlbo_Fcarc_OA.rep

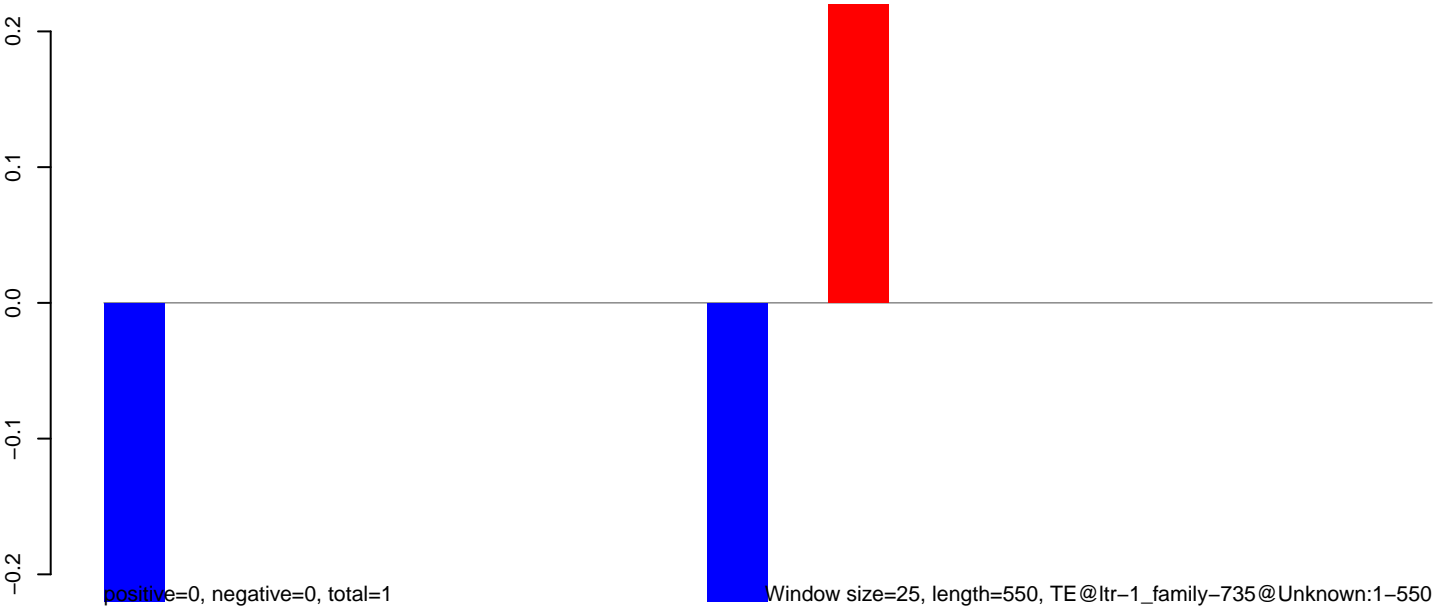

100 200 300 400 500

AeAlbo_Fcarc_OA.18_23.rep

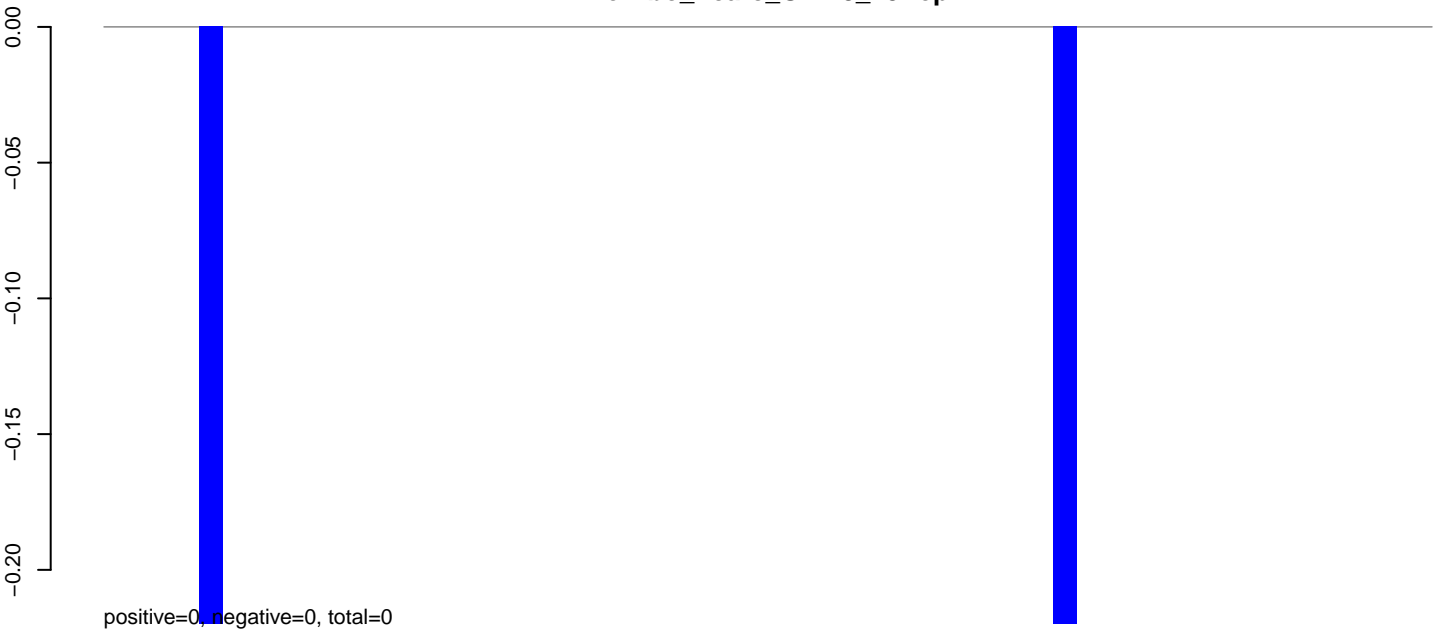

AeAlbo_Fcarc_OA.24_35.rep

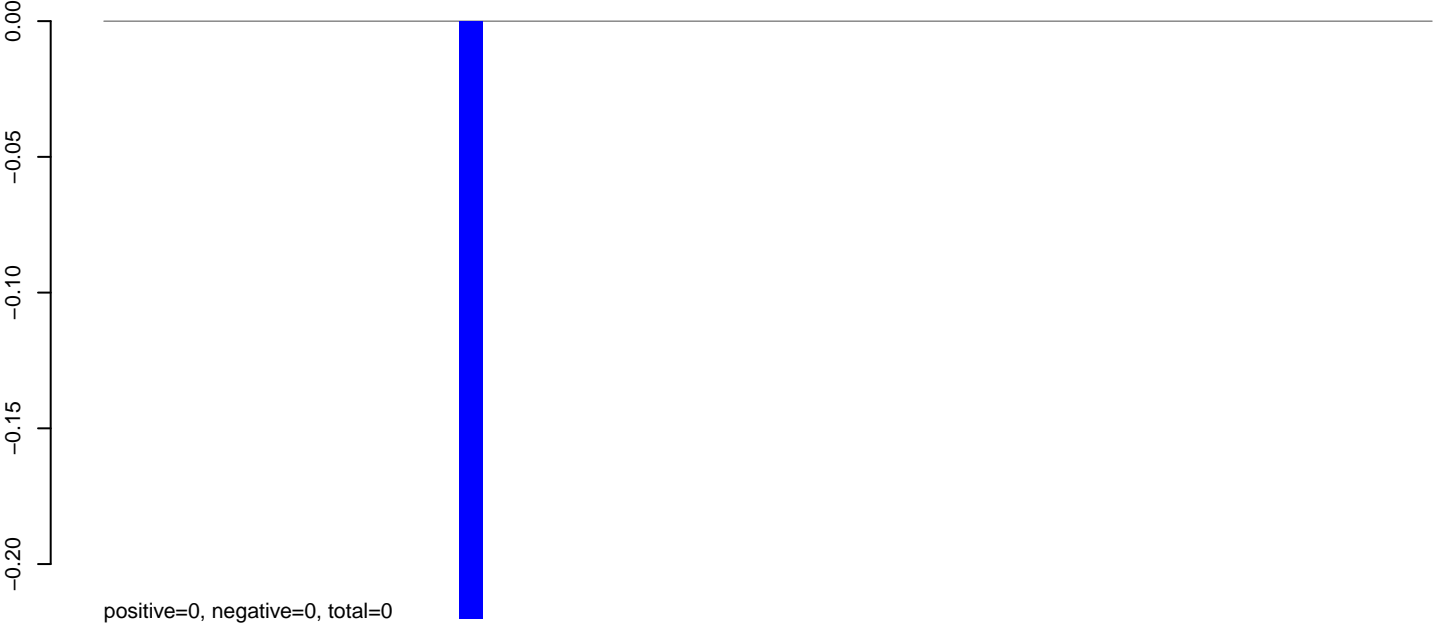

AeAlbo_Fcarc_OA.rep

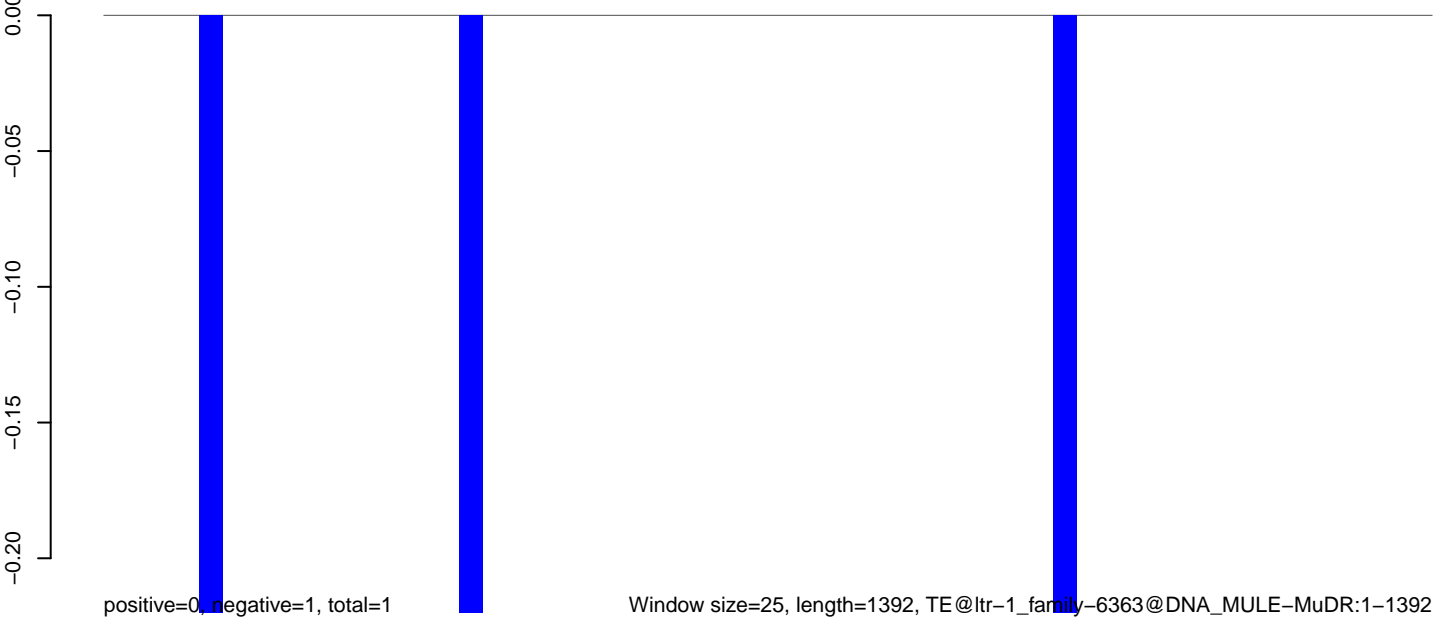

Window size=25, length=1392, TE@ltr-1_family-6363@DNA_MULE-MuDR:1-1392

0 200 400 600 800 1000 1200 1400

AeAlbo_Fcarc_OA.18_23.rep

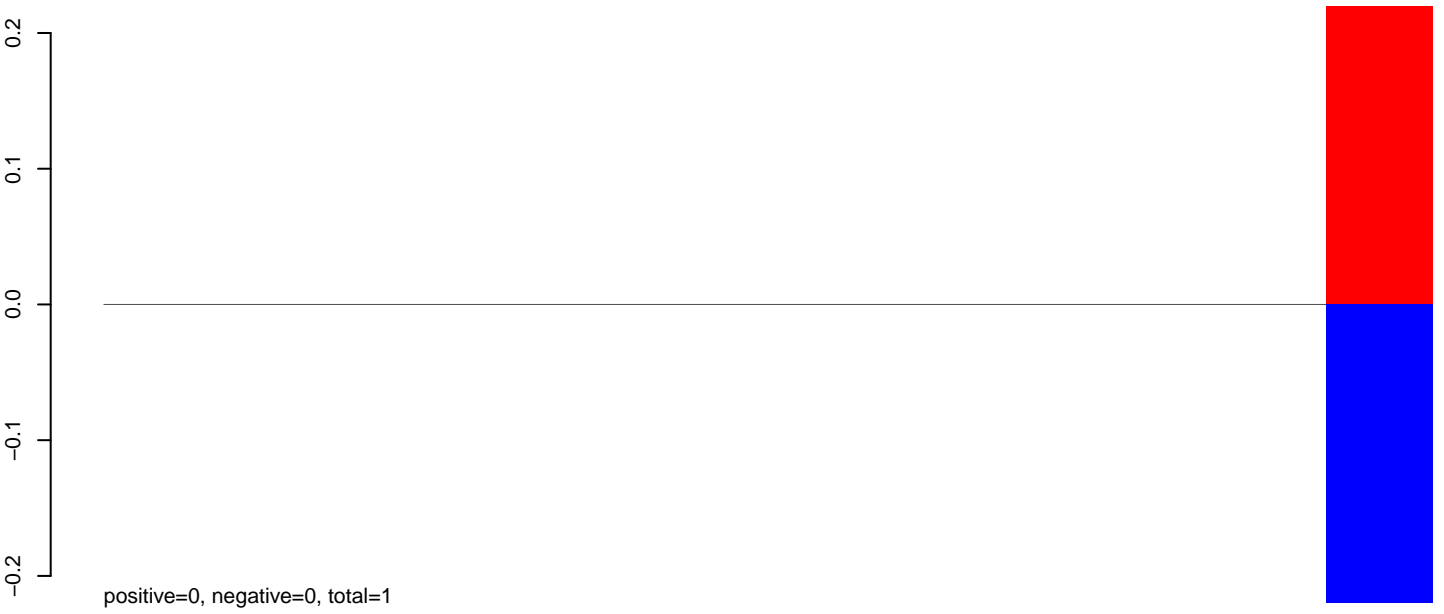

AeAlbo_Fcarc_OA.24_35.rep

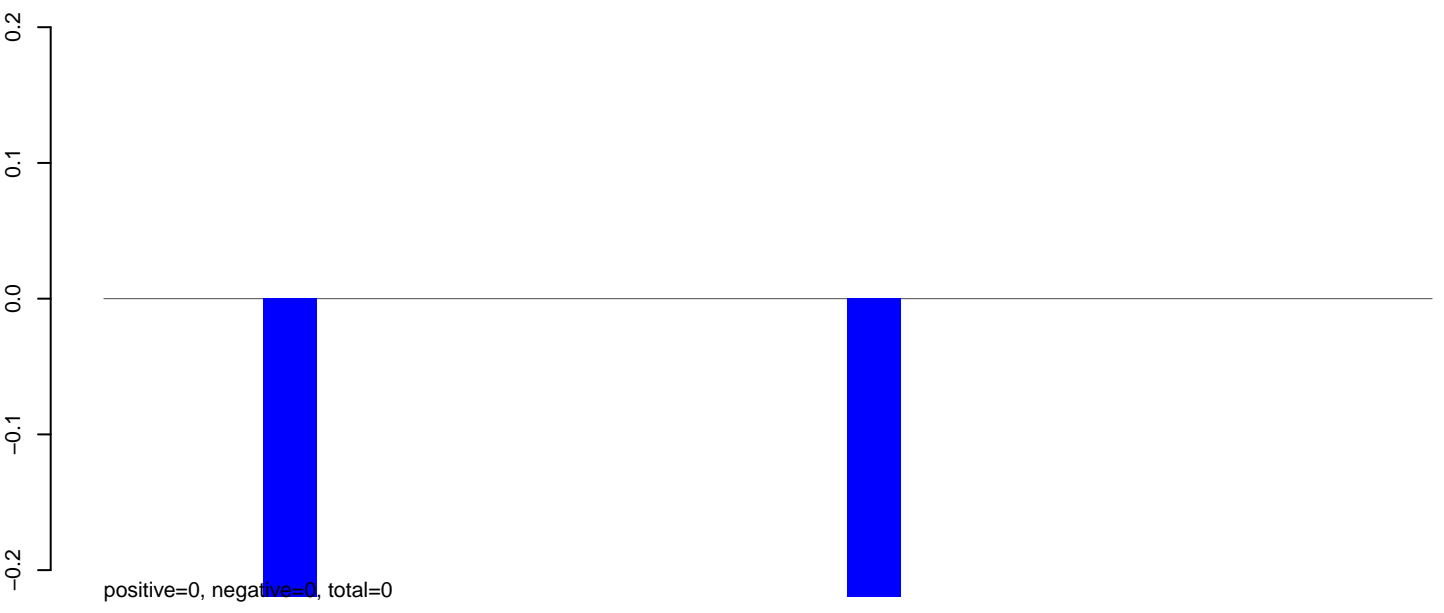

AeAlbo_Fcarc_OA.rep

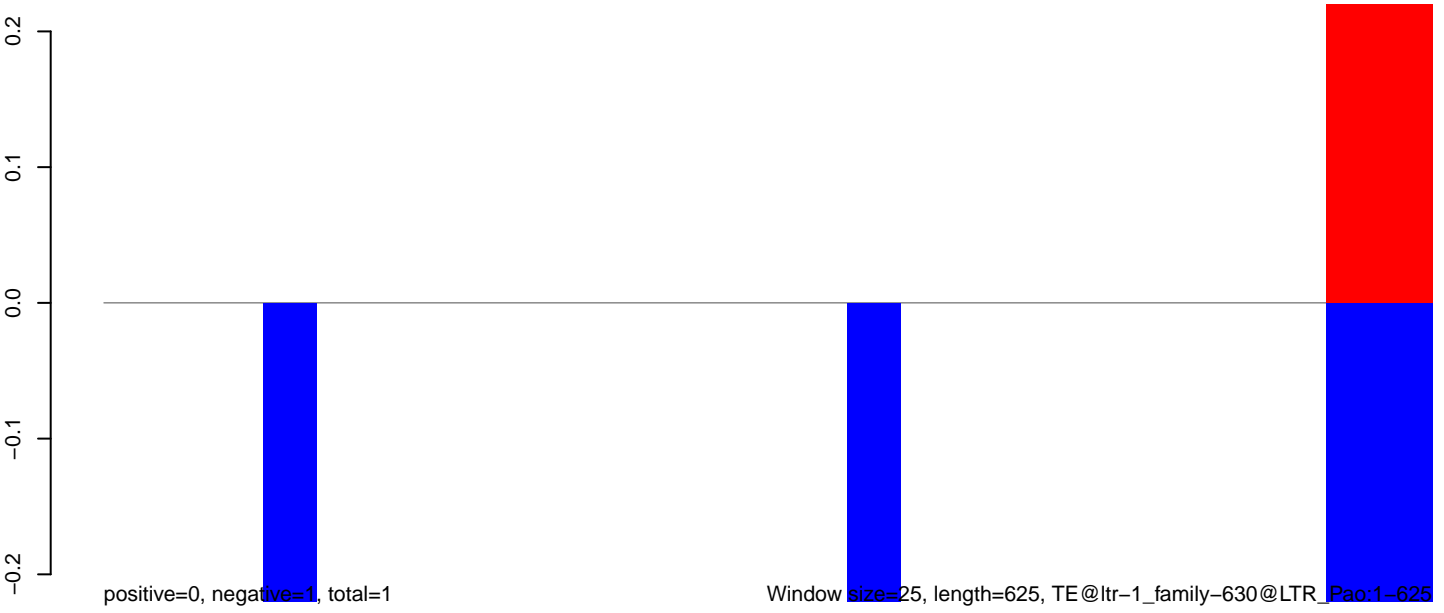

AeAlbo_Fcarc_OA.18_23.rep

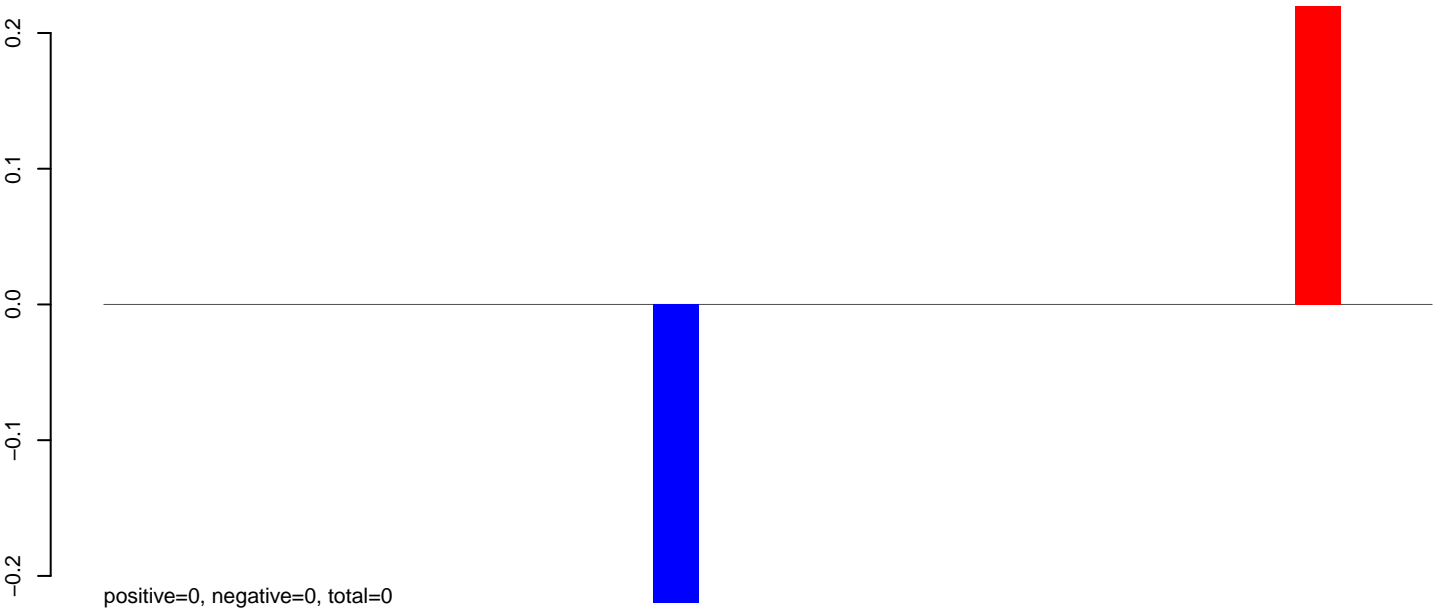

AeAlbo_Fcarc_OA.24_35.rep

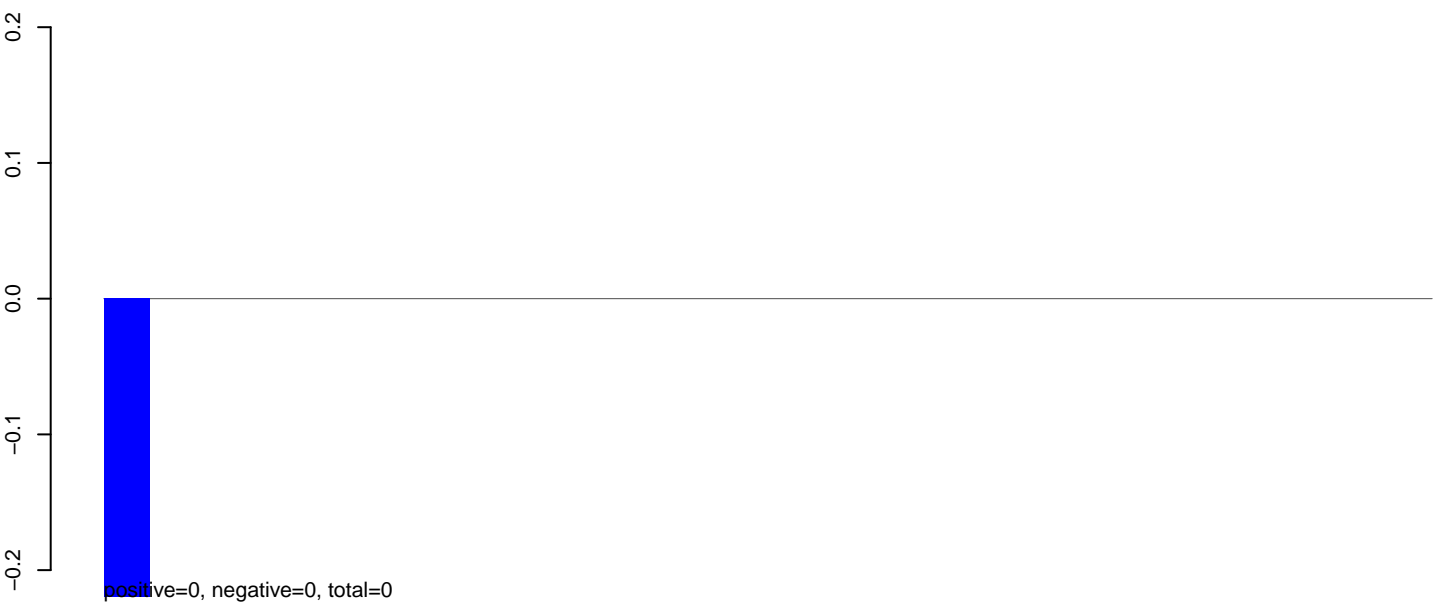

AeAlbo_Fcarc_OA.rep

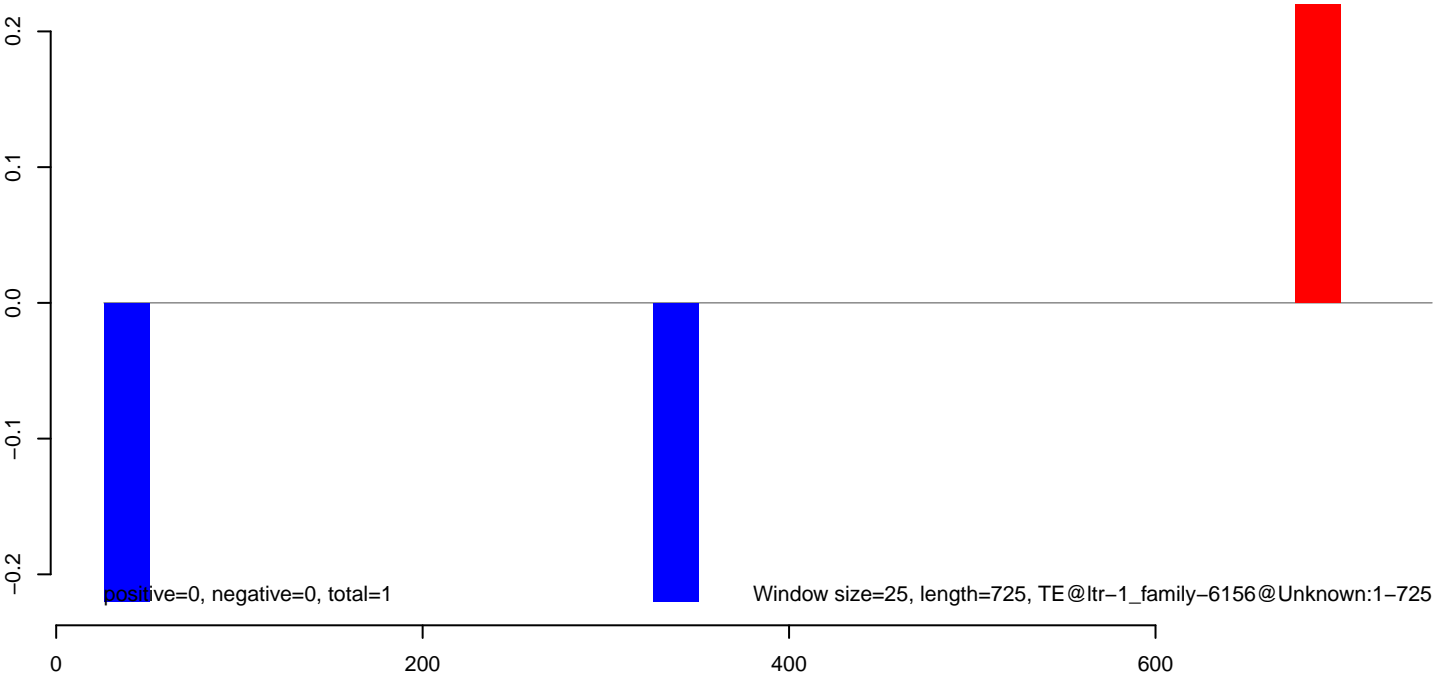

AeAlbo_Fcarc_OA.18_23.rep

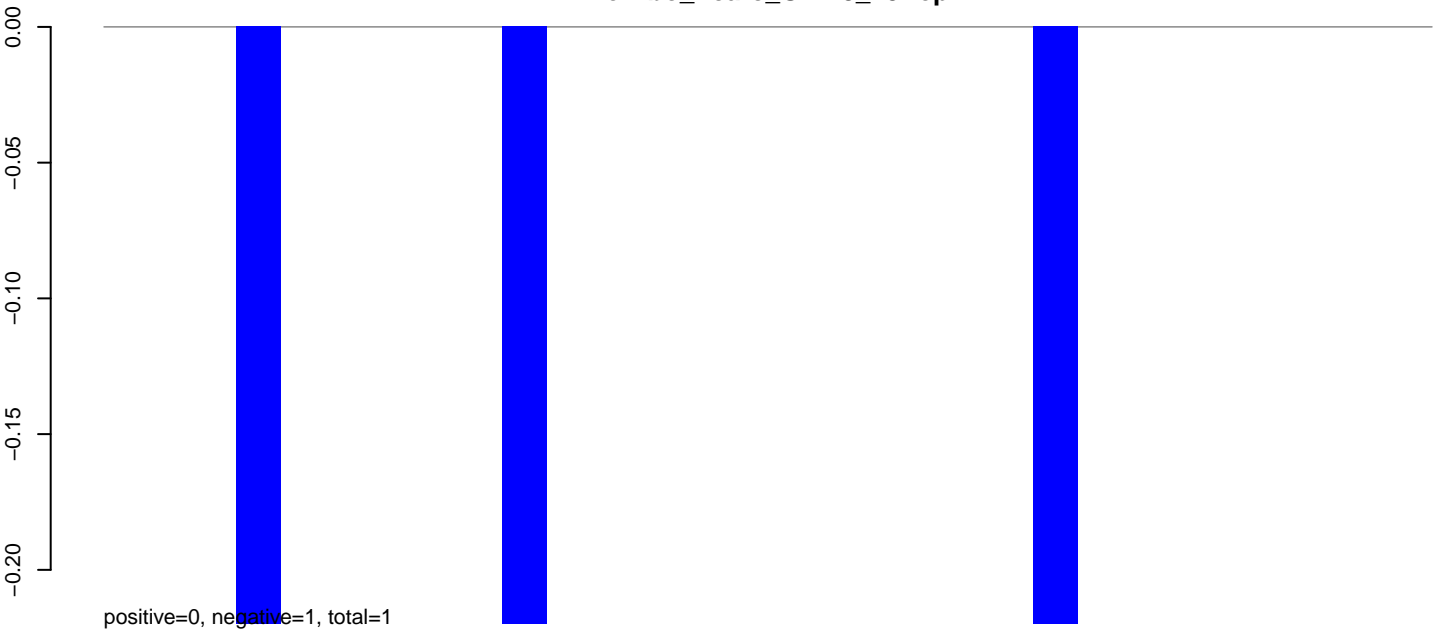

AeAlbo_Fcarc_OA.24_35.rep

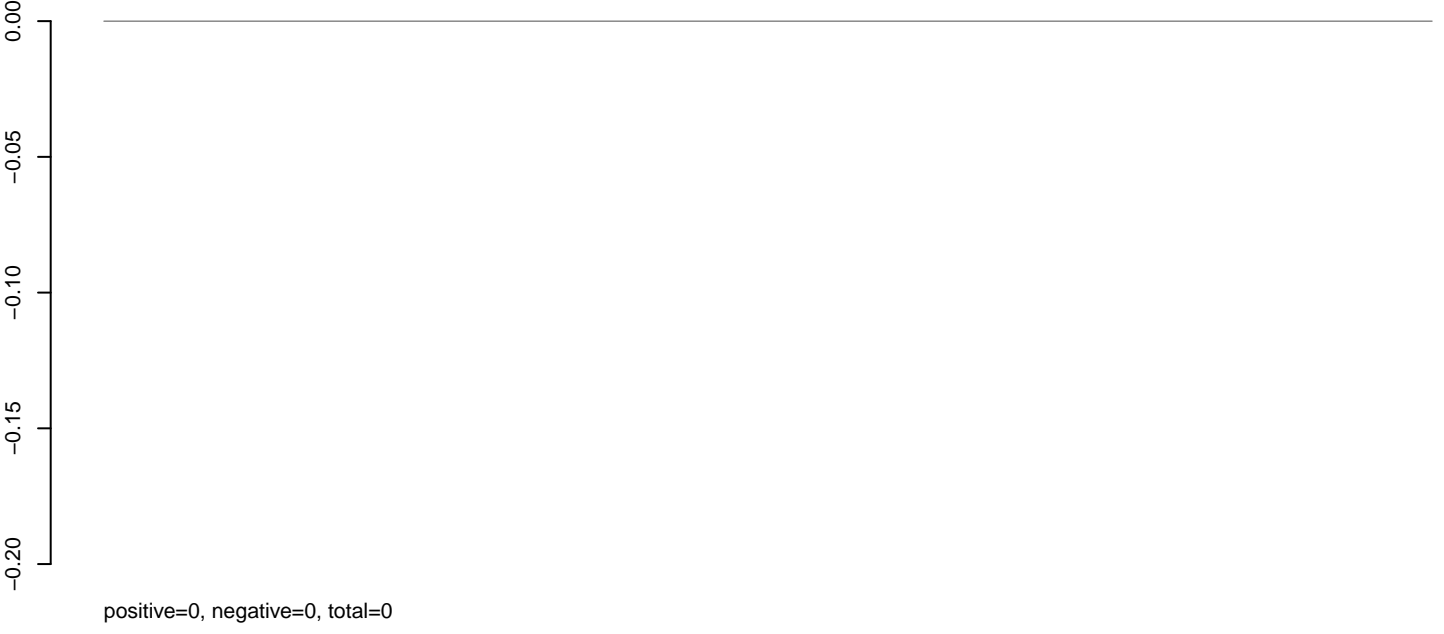

AeAlbo_Fcarc_OA.rep

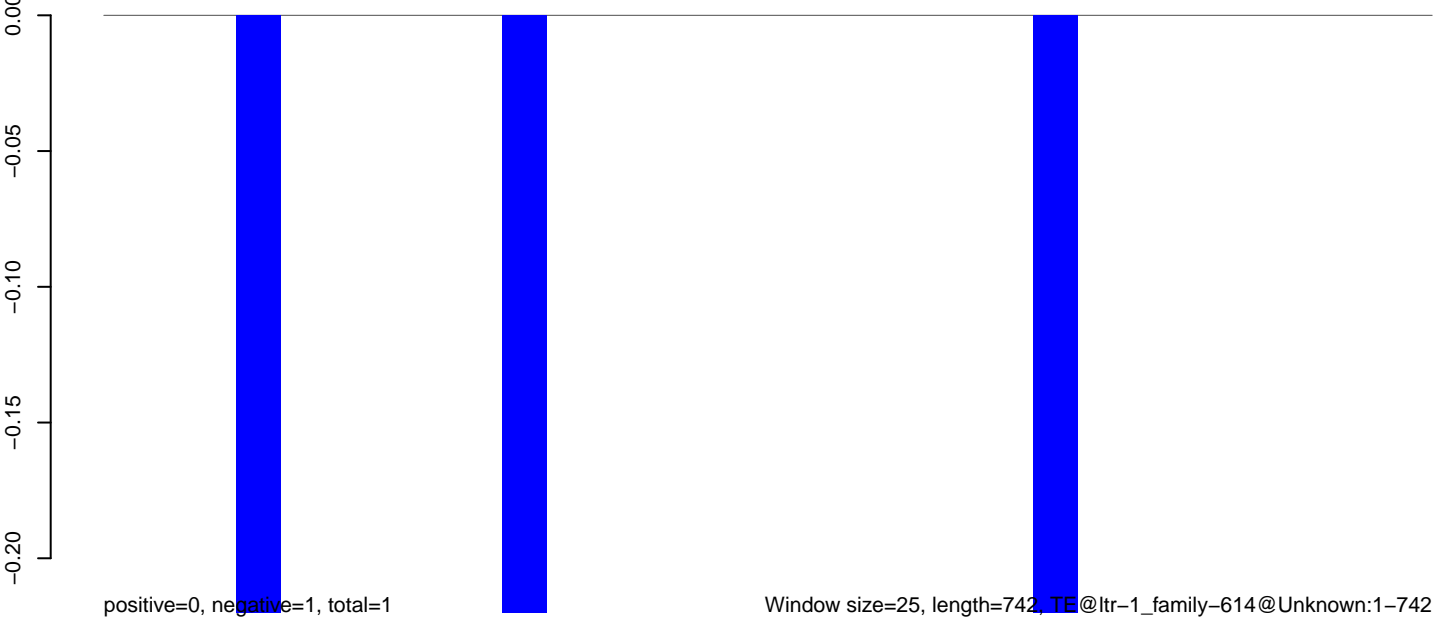

AeAlbo_Fcarc_OA.18_23.rep

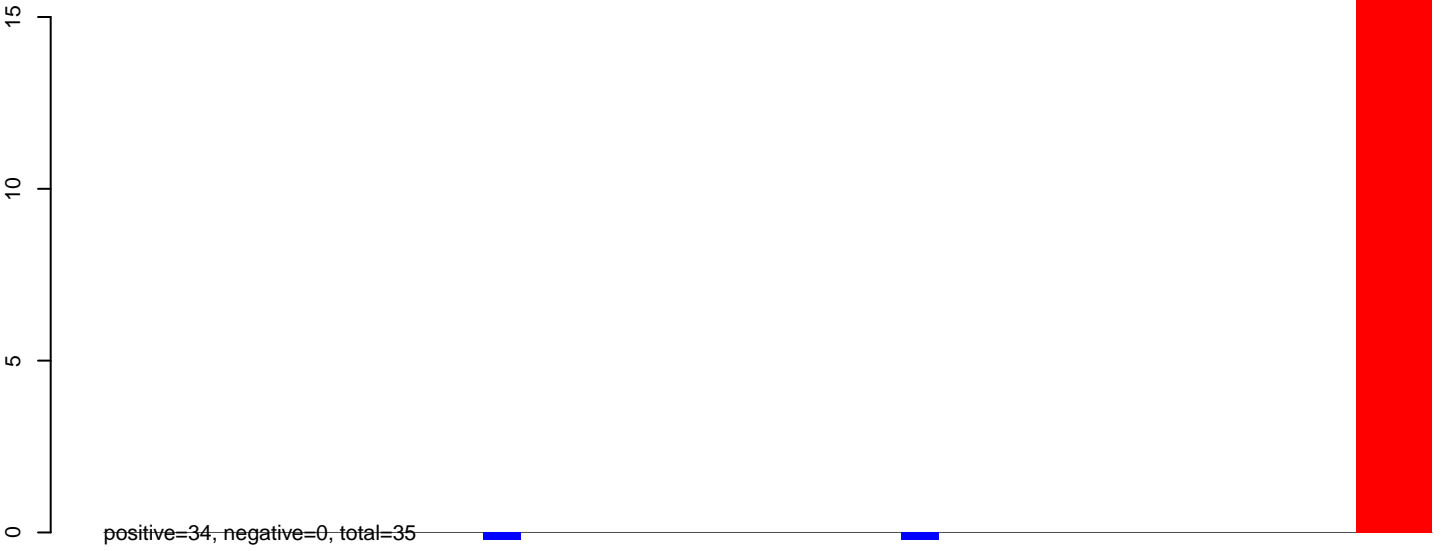

AeAlbo_Fcarc_OA.24_35.rep

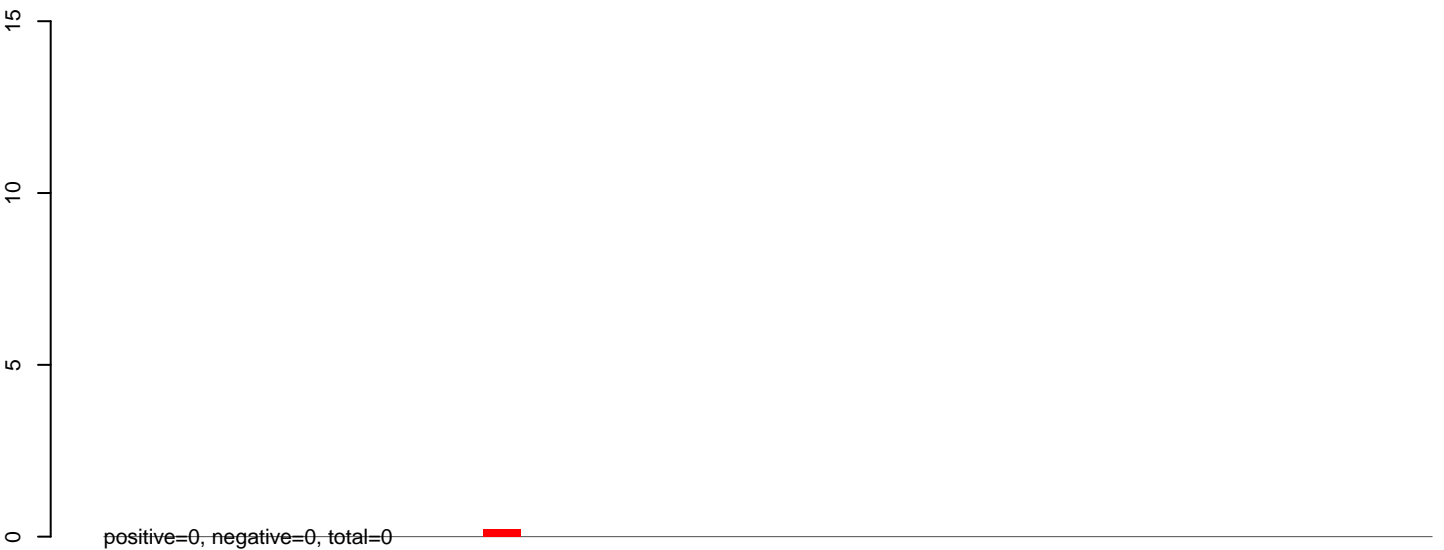

AeAlbo_Fcarc_OA.rep

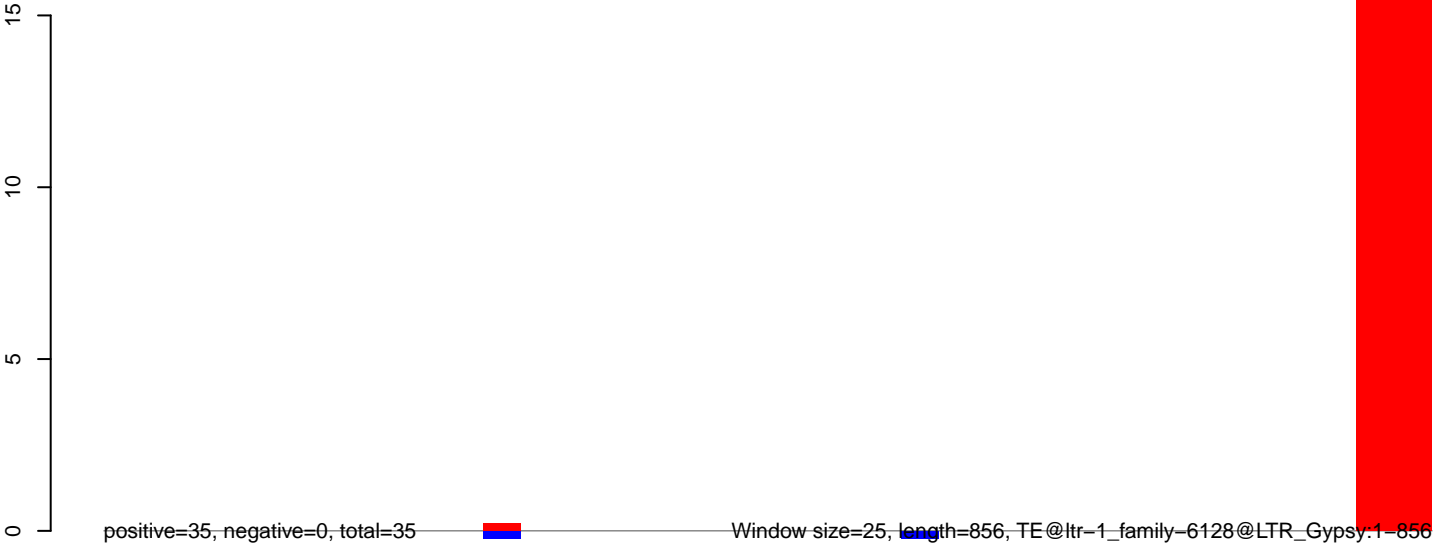

0 200 400 600 800

AeAlbo_Fcarc_OA.18_23.rep

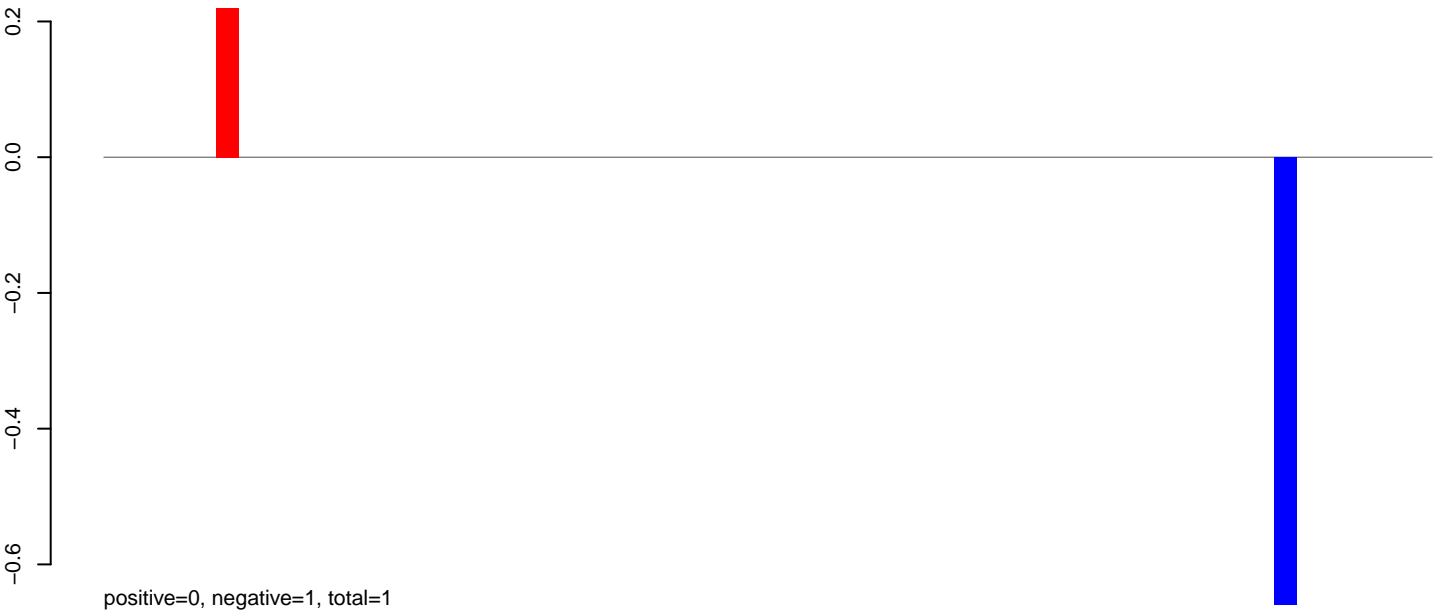

AeAlbo_Fcarc_OA.24_35.rep

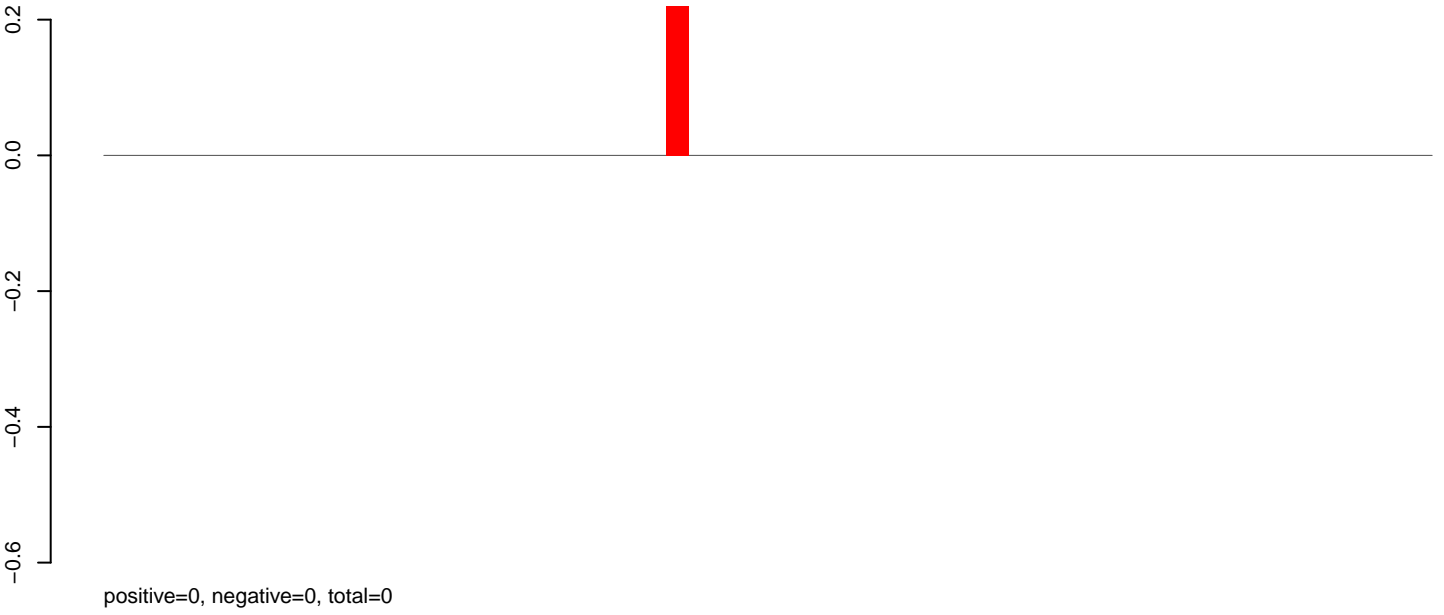

AeAlbo_Fcarc_OA.rep

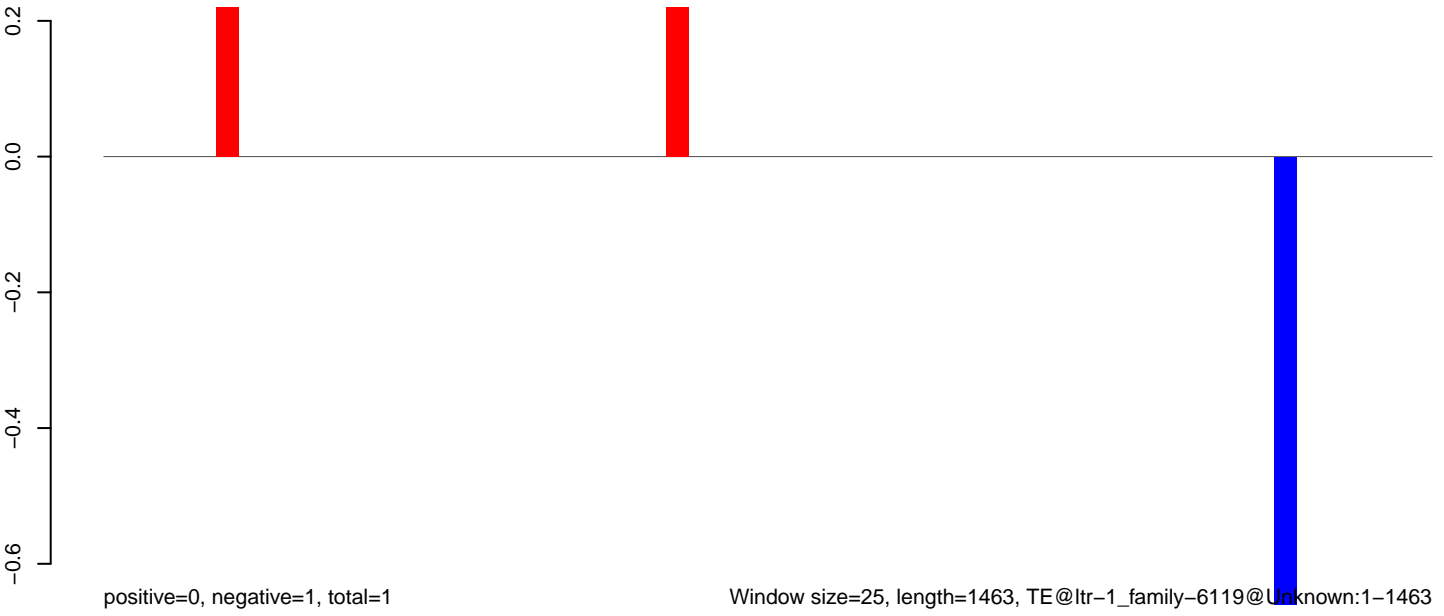

AeAlbo_Fcarc_OA.18_23.rep

0.00
-0.05
-0.10
-0.15
-0.20

positive=0, negative=0, total=0

AeAlbo_Fcarc_OA.24_35.rep

0.00
-0.05
-0.10
-0.15
-0.20

positive=0, negative=1, total=1

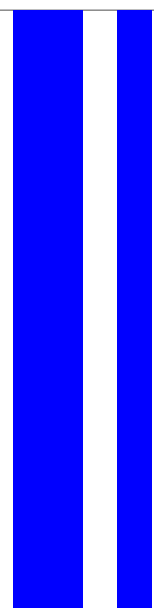

AeAlbo_Fcarc_OA.rep

0.00
-0.05
-0.10
-0.15
-0.20

positive=0, negative=1, total=1

Window size=25, length=933, TE@ltr-1_family-6012@LTR_Gypsy:1-933

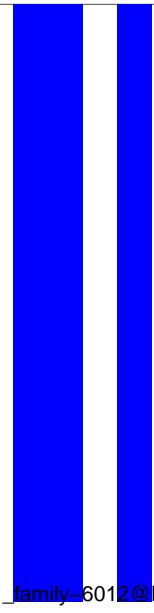

0 200 400 600 800 1000

AeAlbo_Fcarc_OA.18_23.rep

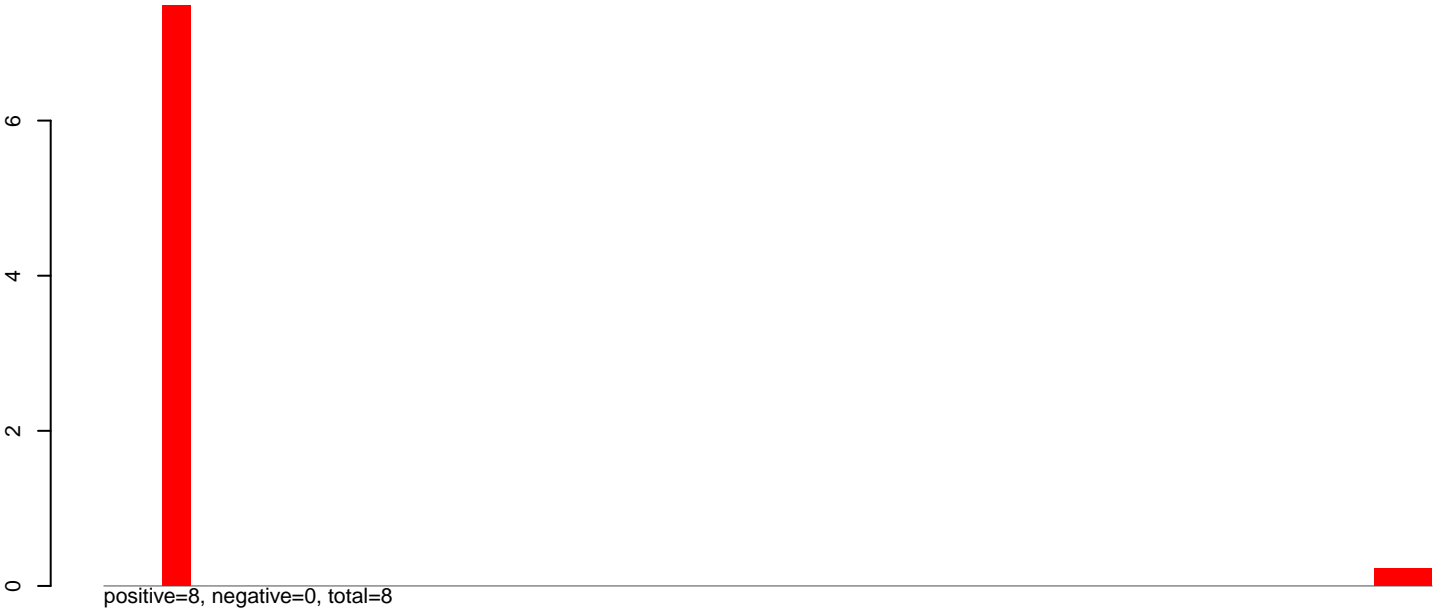

AeAlbo_Fcarc_OA.24_35.rep

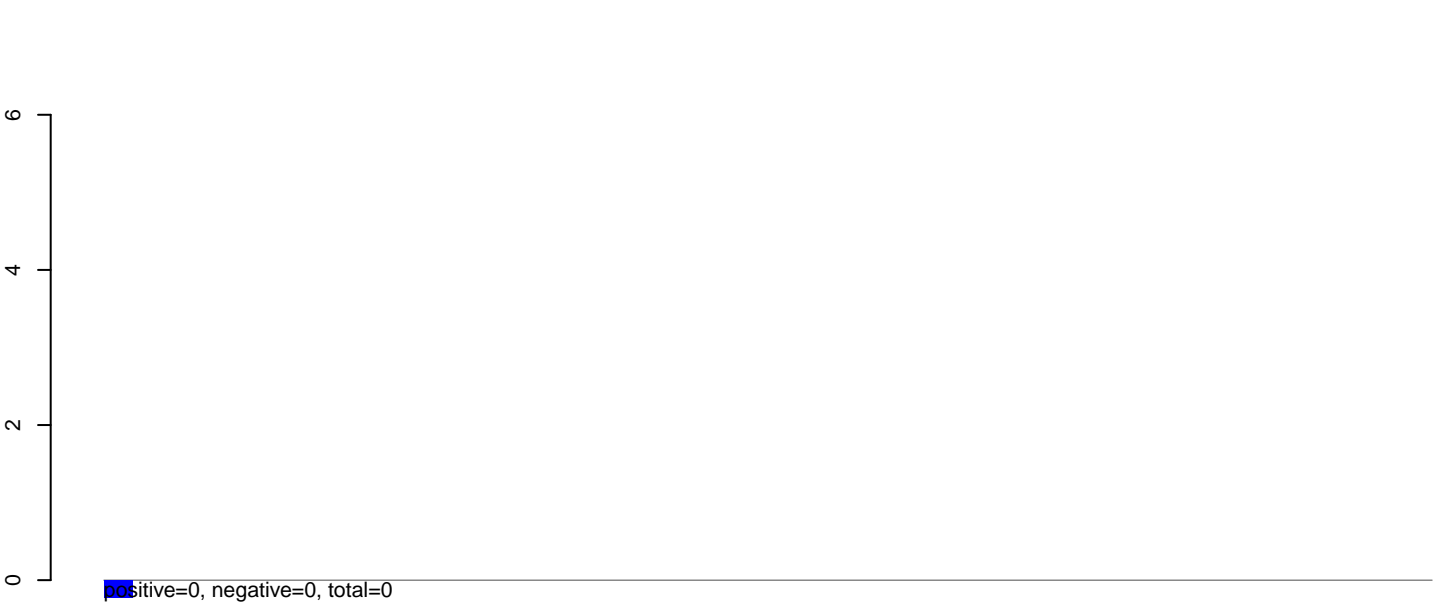

AeAlbo_Fcarc_OA.rep

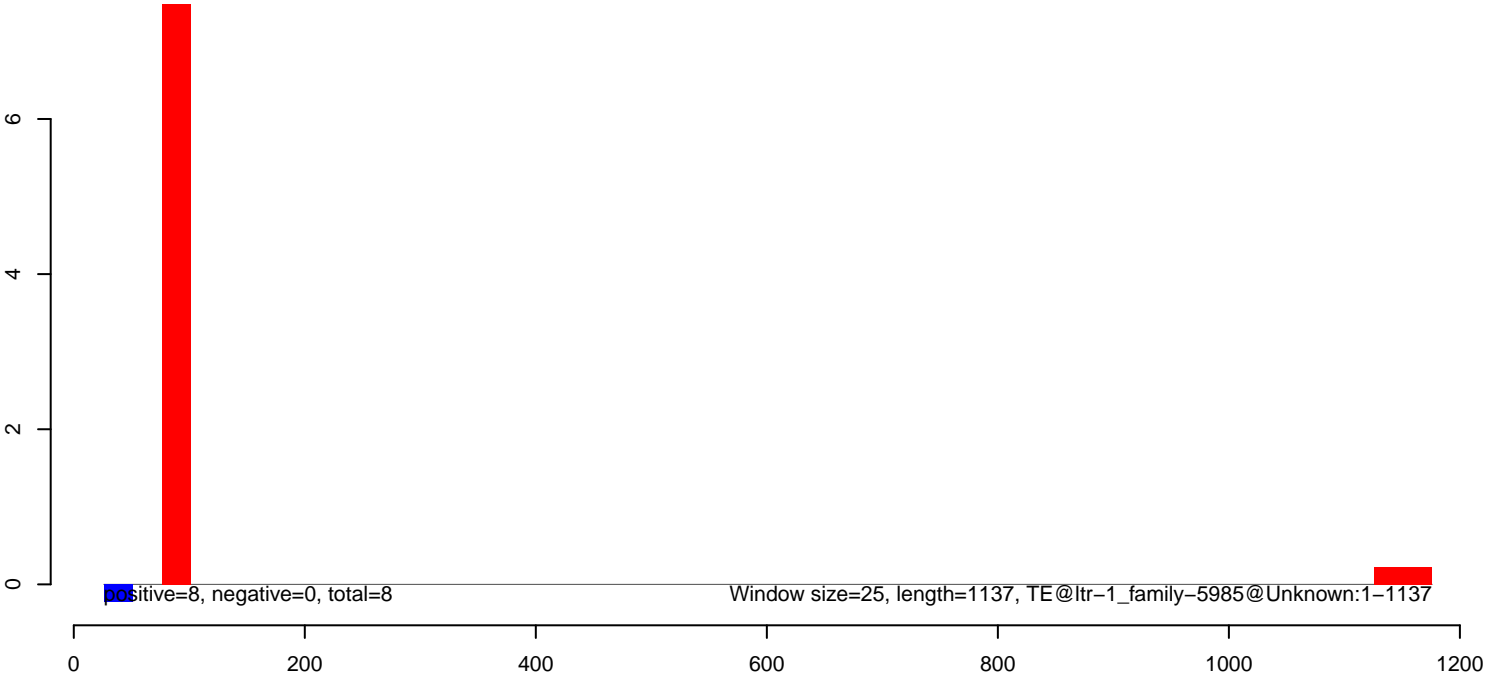

AeAlbo_Fcarc_OA.18_23.rep



AeAlbo_Fcarc_OA.24_35.rep

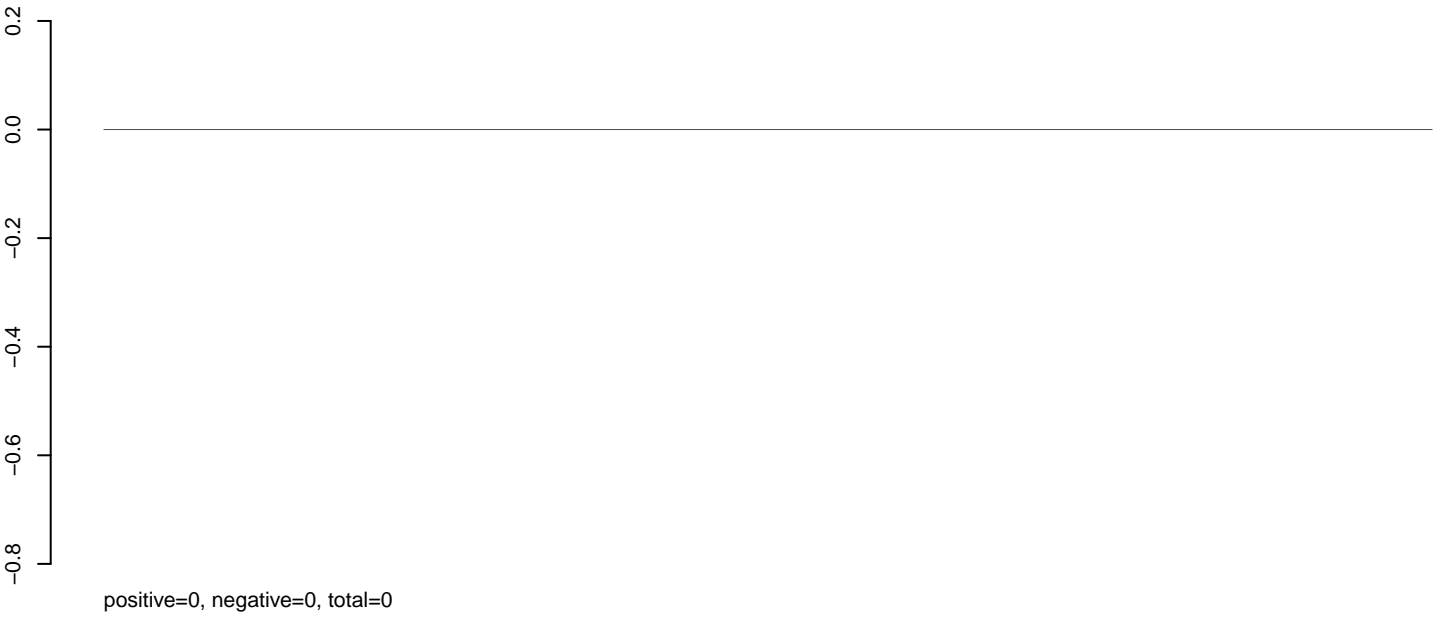

AeAlbo_Fcarc_OA.rep

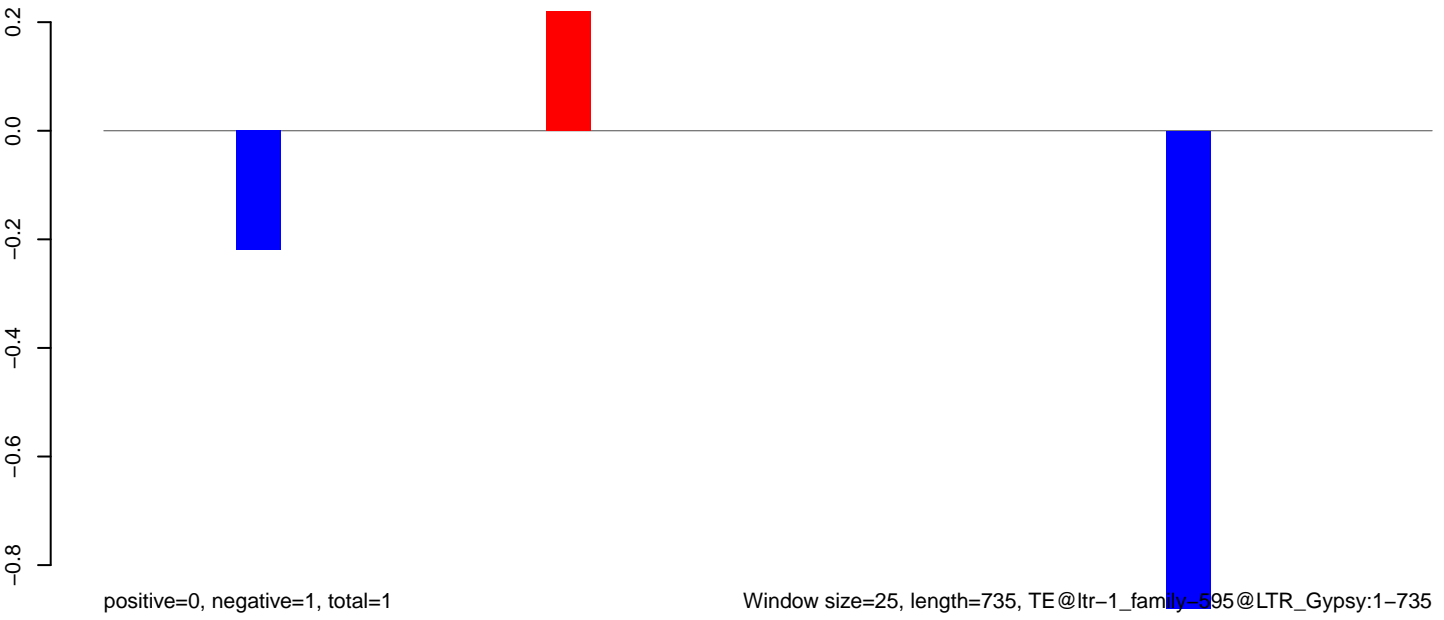

Window size=25, length=735, TE@ltr-1_family-595@LTR_Gypsy:1-735

0 200 400 600 800

AeAlbo_Fcarc_OA.18_23.rep

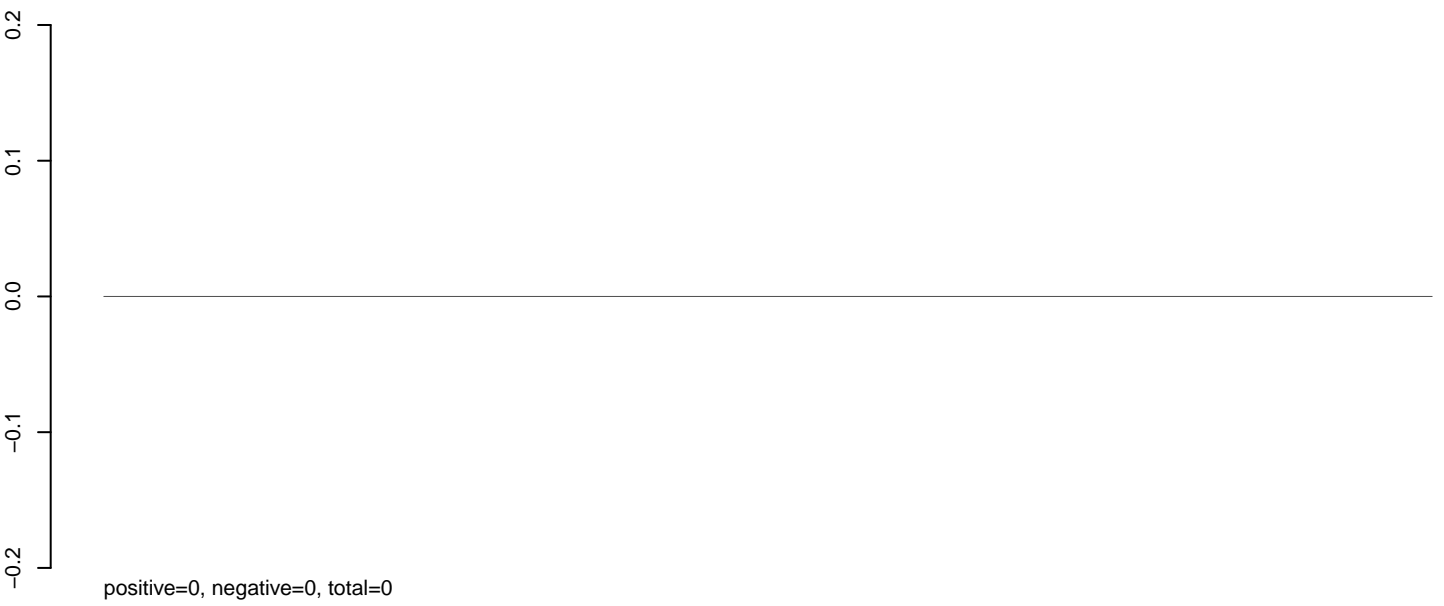

AeAlbo_Fcarc_OA.24_35.rep

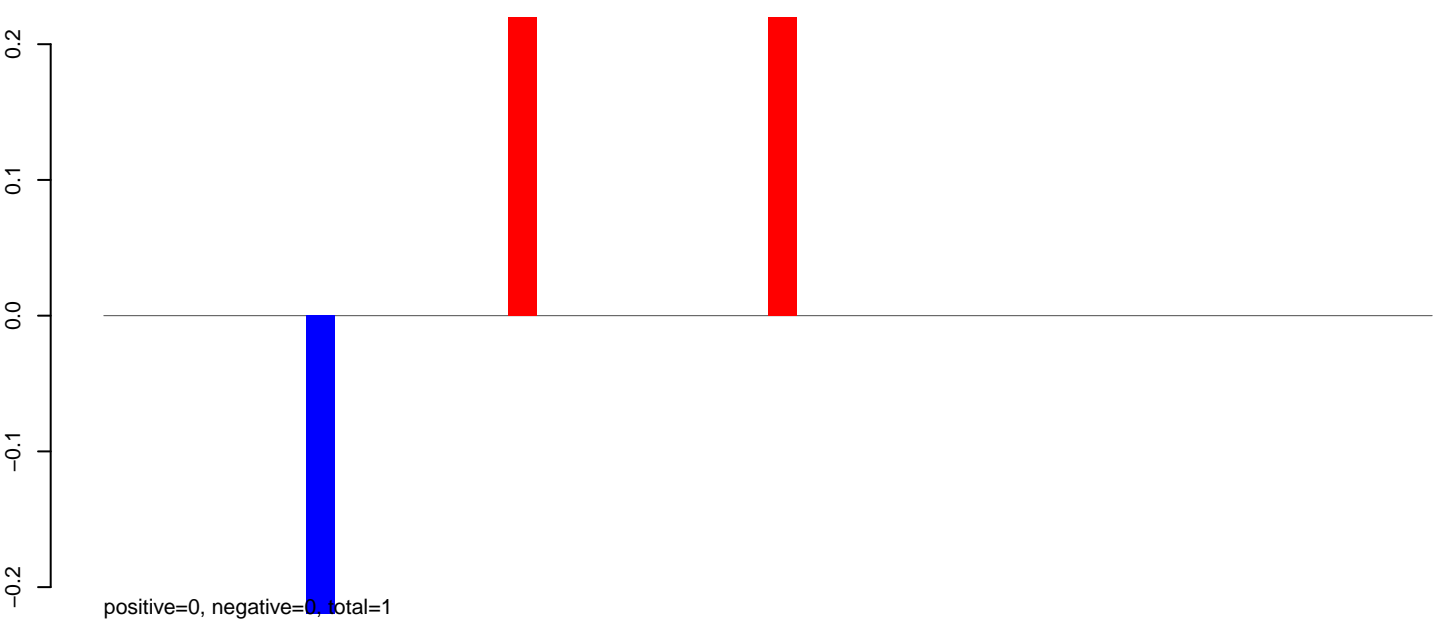

AeAlbo_Fcarc_OA.rep



AeAlbo_Fcarc_OA.18_23.rep

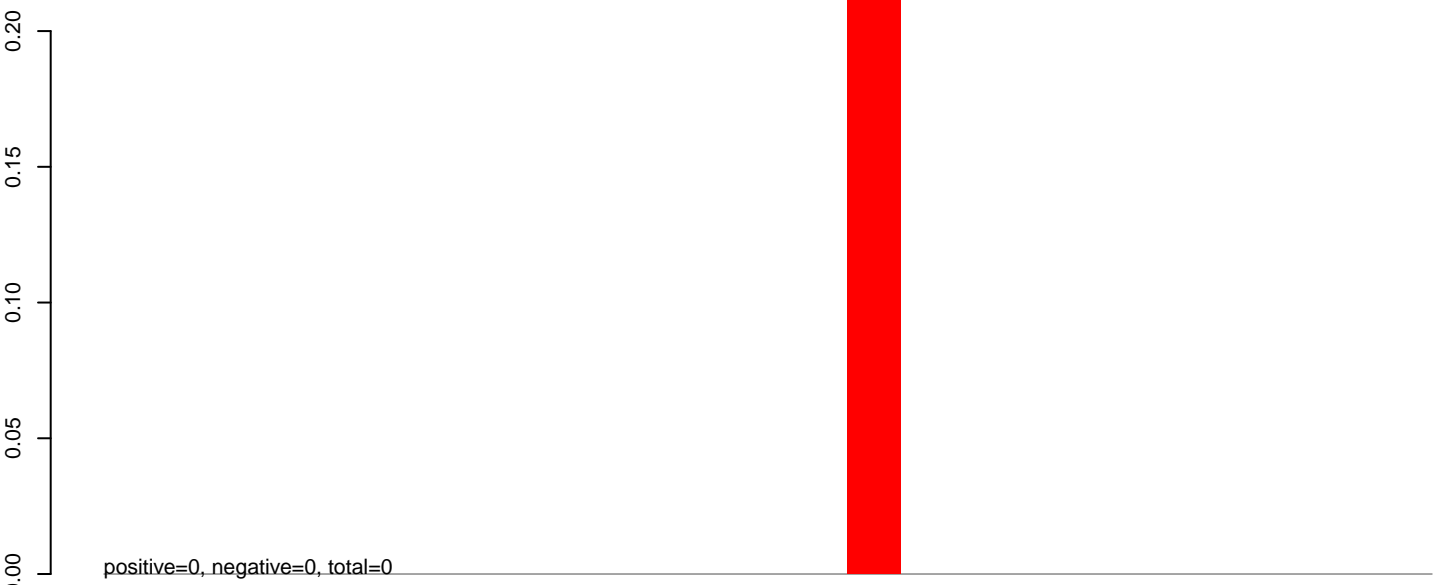

AeAlbo_Fcarc_OA.24_35.rep

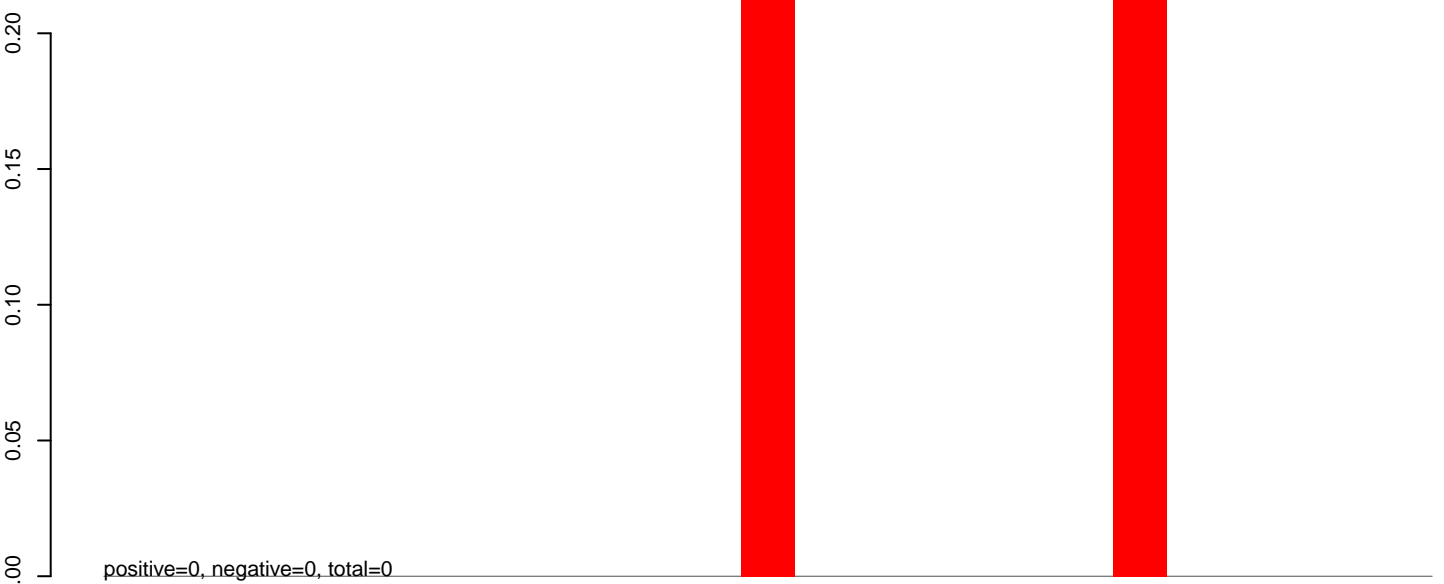

AeAlbo_Fcarc_OA.rep

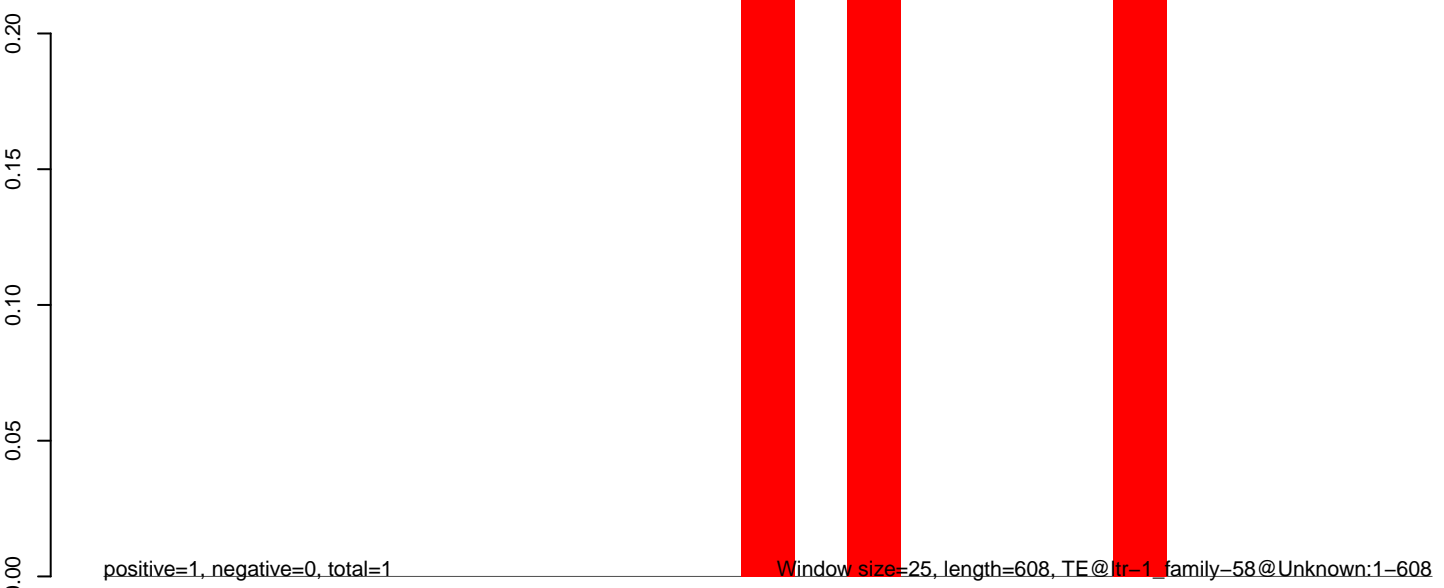

AeAlbo_Fcarc_OA.18_23.rep

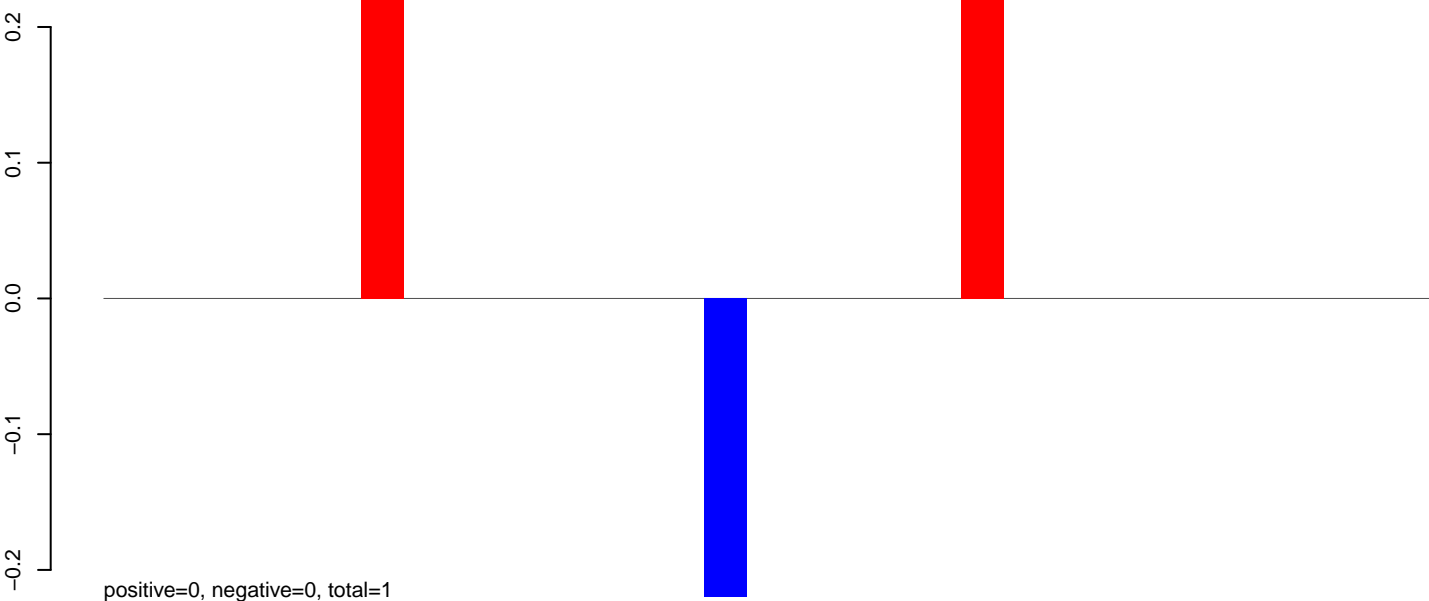

AeAlbo_Fcarc_OA.24_35.rep

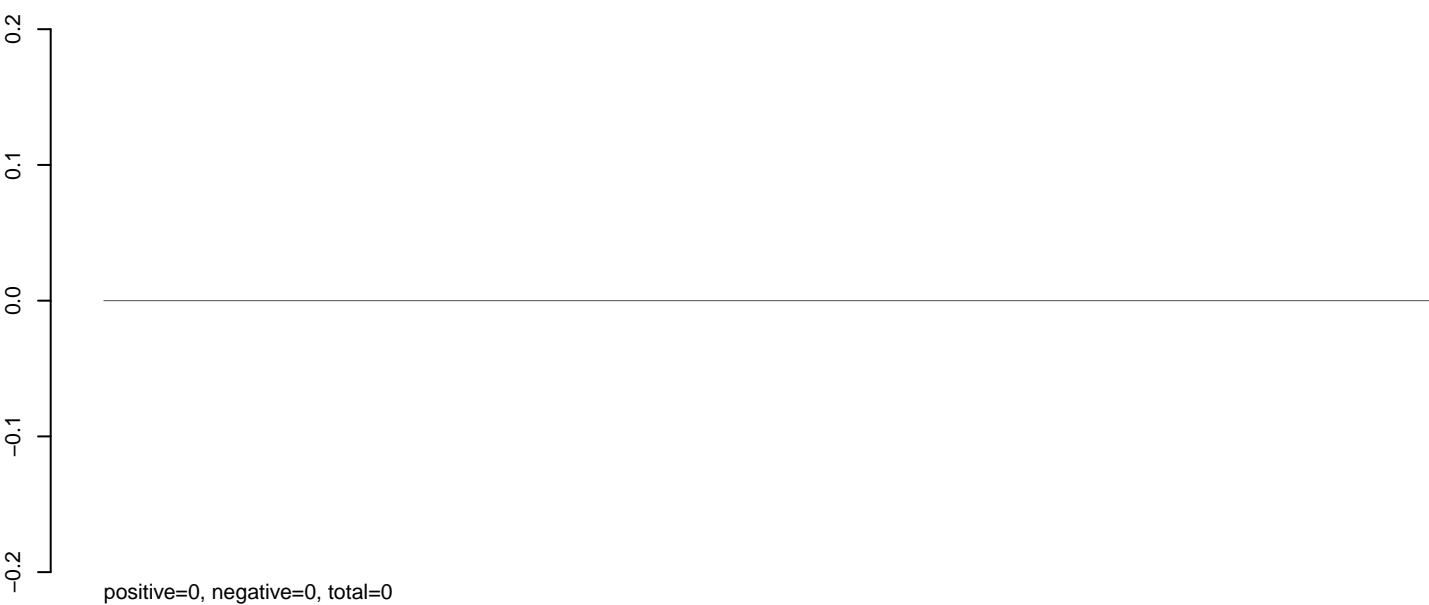

AeAlbo_Fcarc_OA.rep

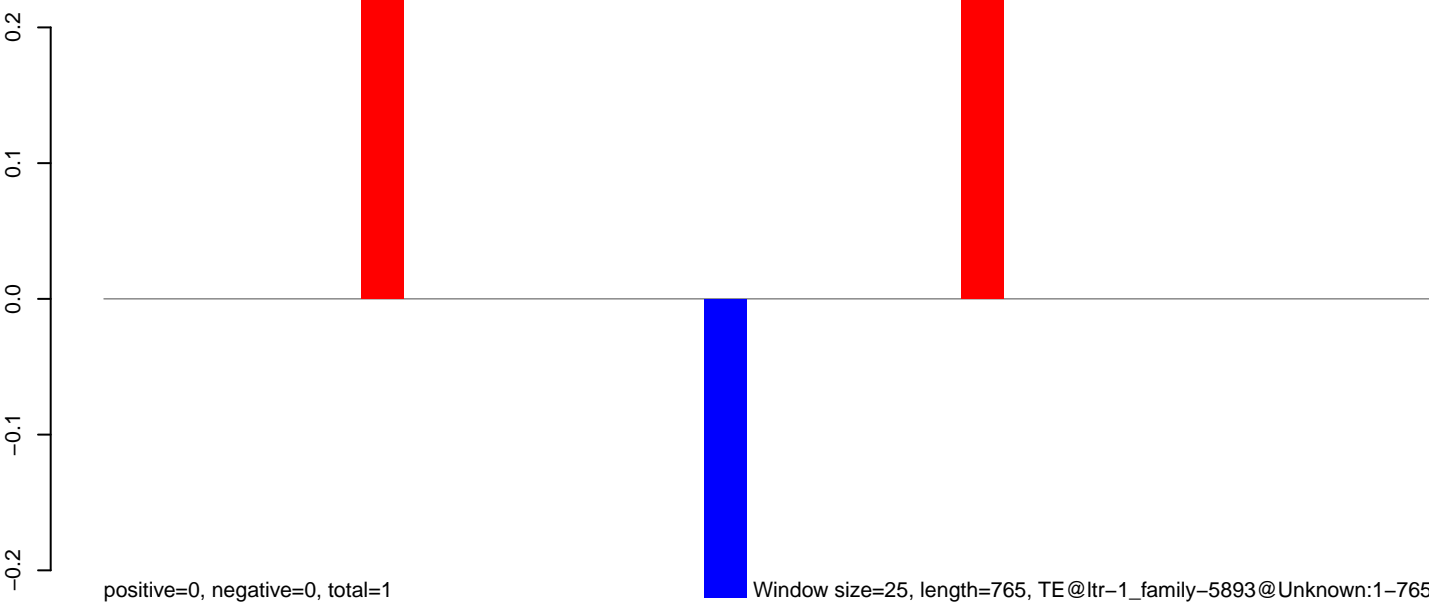

0 200 400 600 800

AeAlbo_Fcarc_OA.18_23.rep

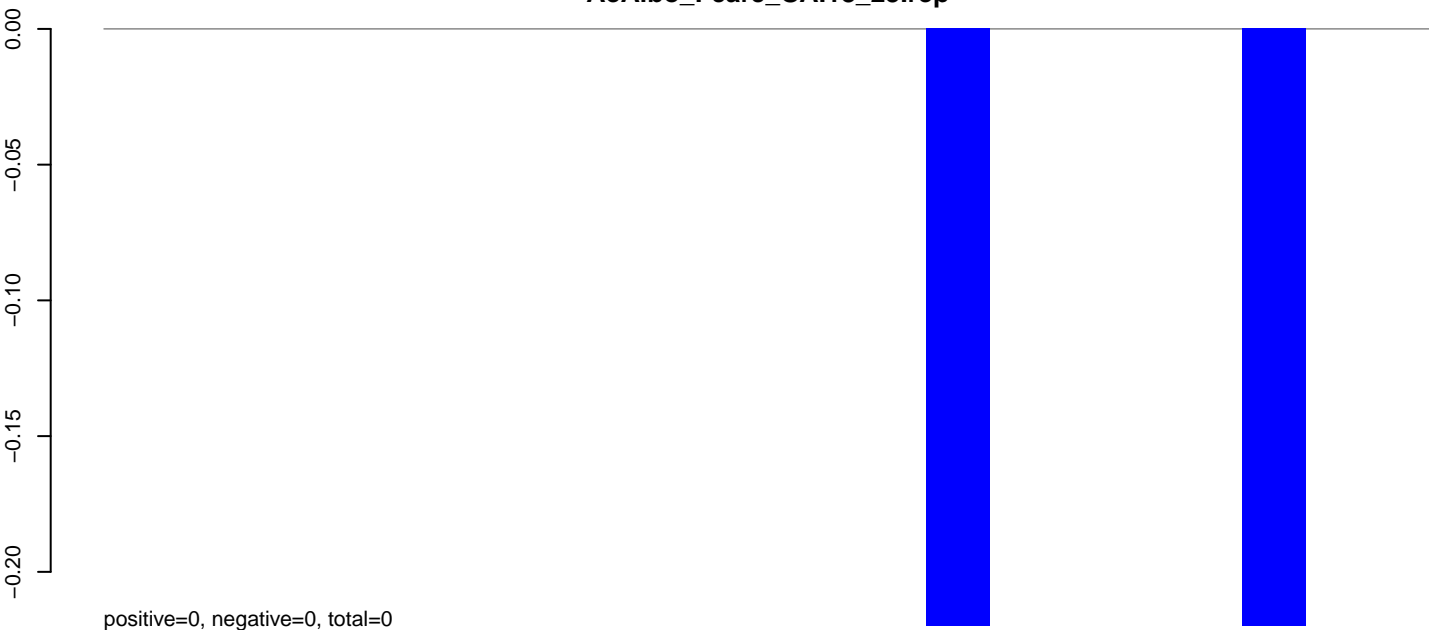

AeAlbo_Fcarc_OA.24_35.rep

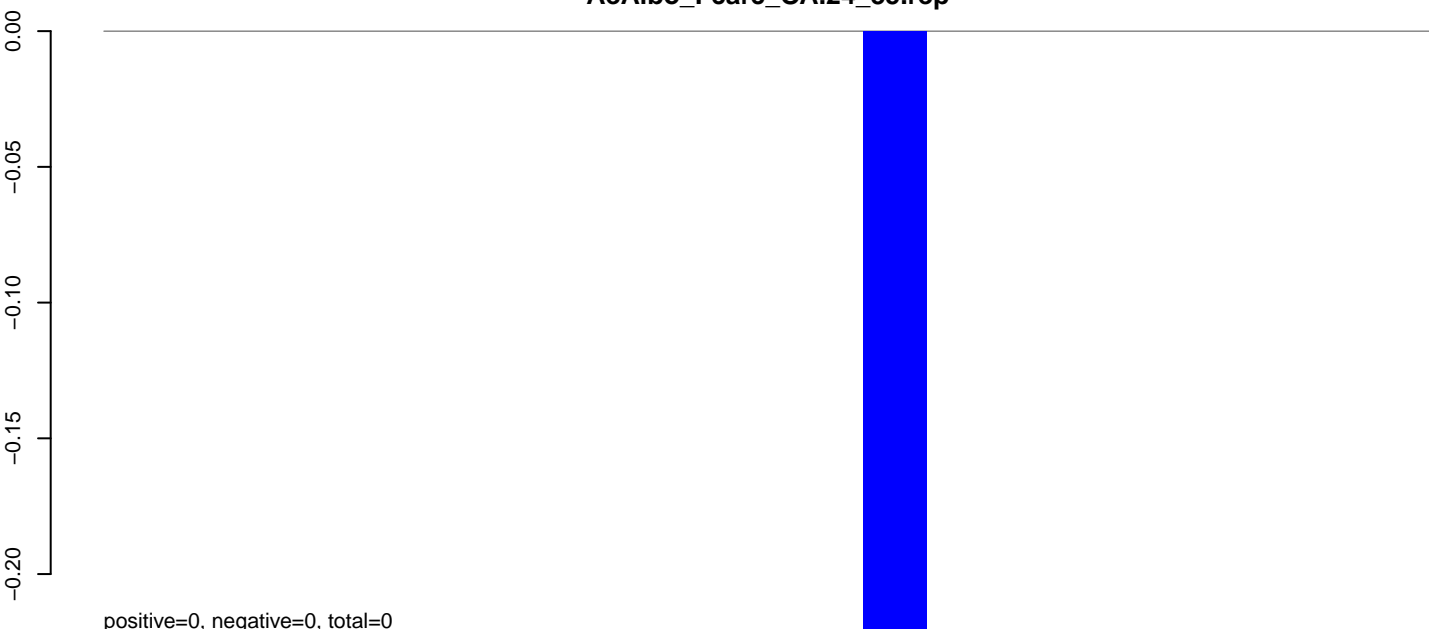

AeAlbo_Fcarc_OA.rep

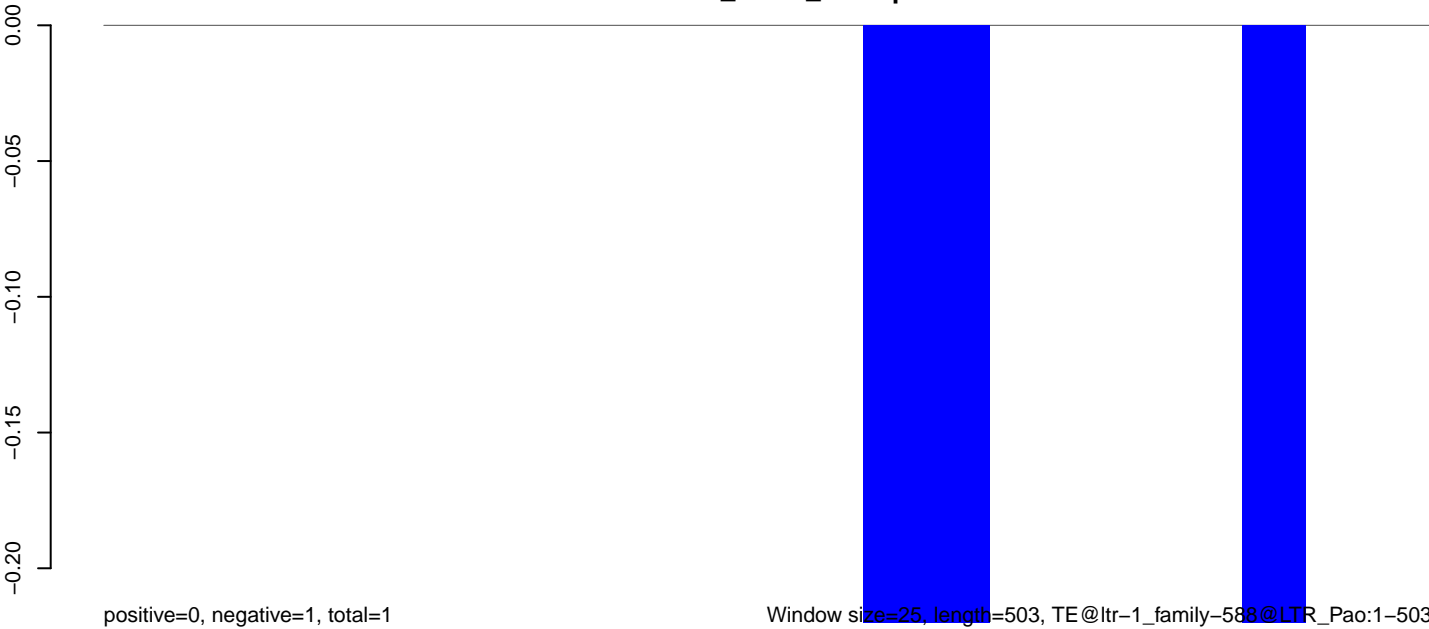

Window size=25, length=503, TE@ltr-1_family-588@LTR_Pao:1-503

100

200

300

400

500

AeAlbo_Fcarc_OA.18_23.rep

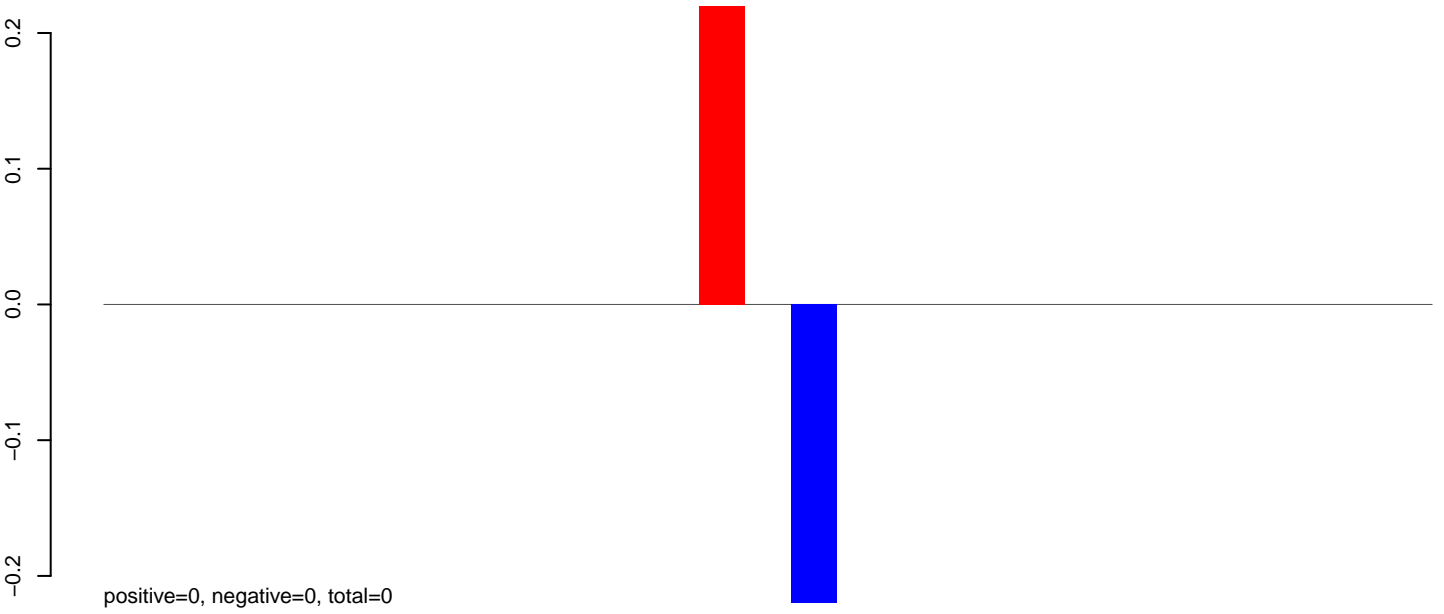

AeAlbo_Fcarc_OA.24_35.rep

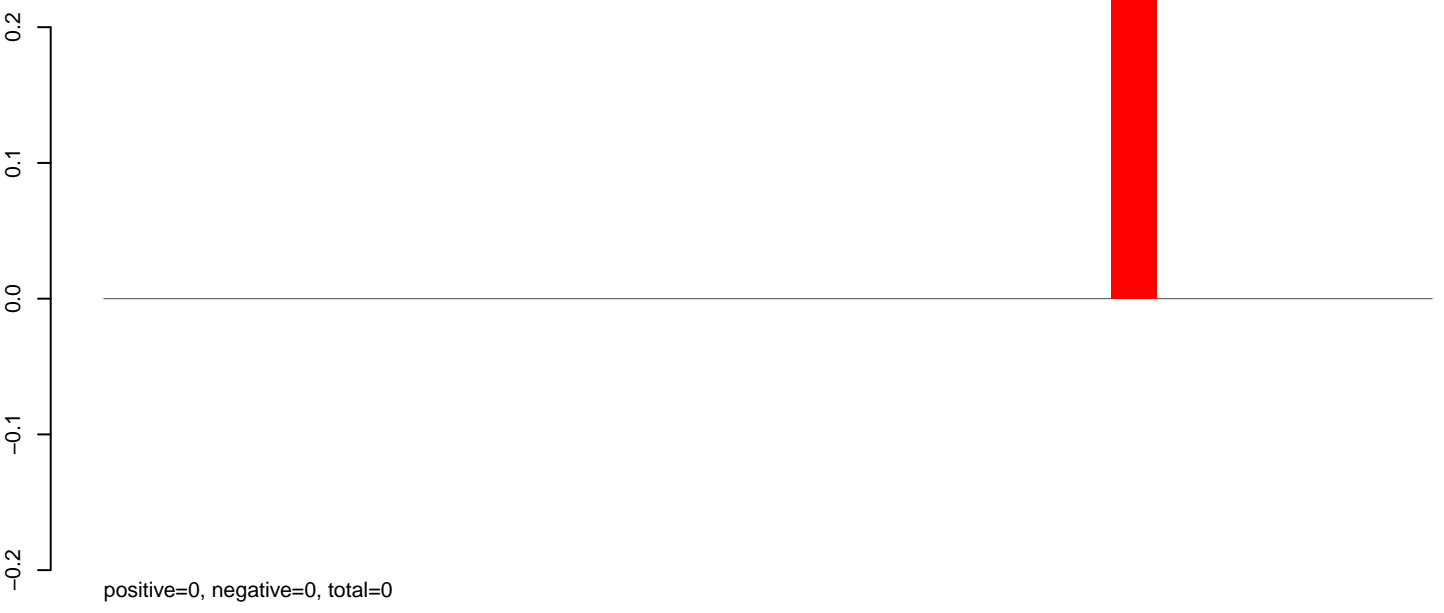

AeAlbo_Fcarc_OA.rep

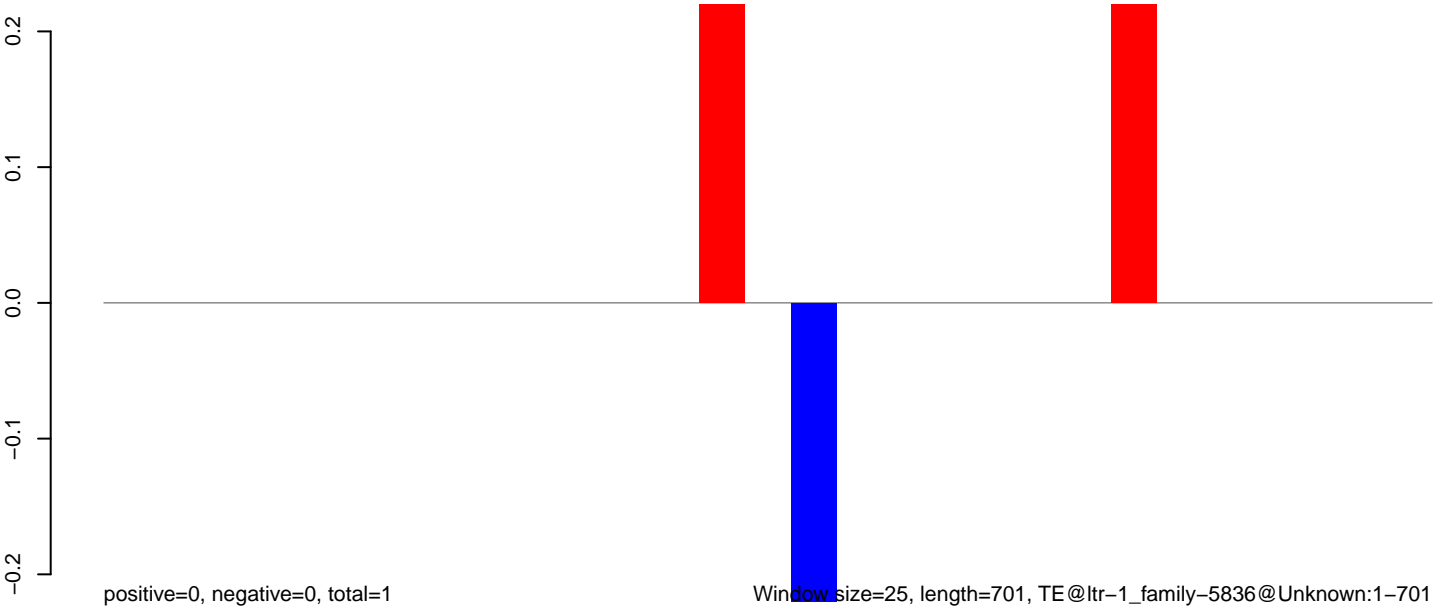

0 200 400 600

AeAlbo_Fcarc_OA.18_23.rep

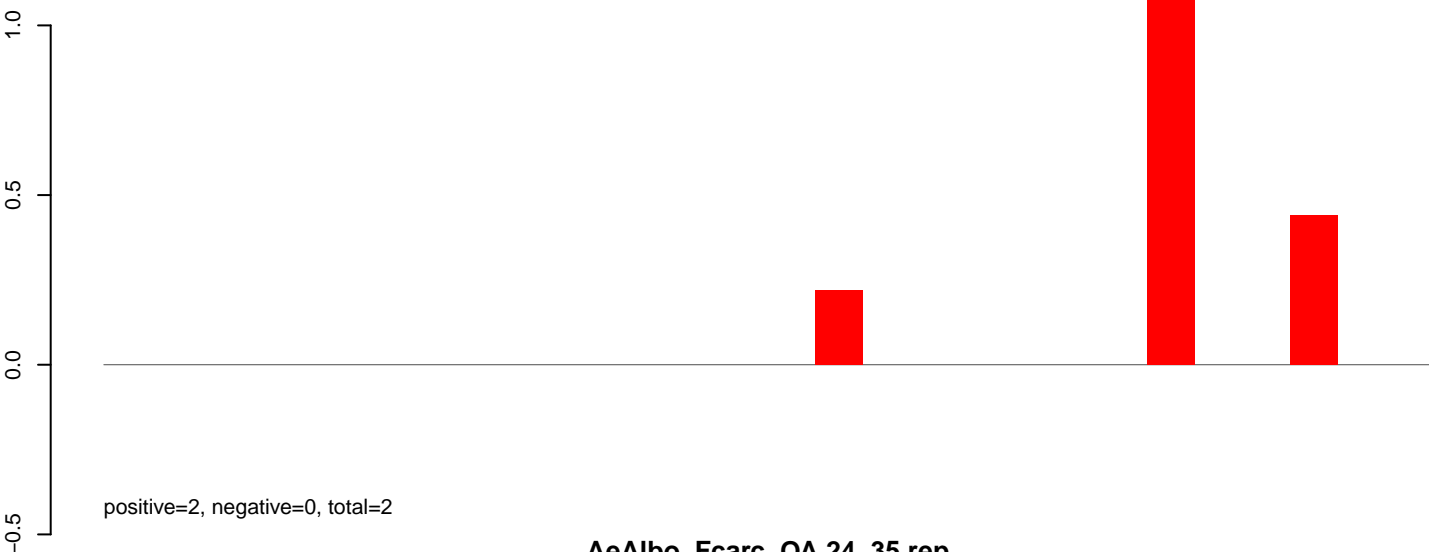

AeAlbo_Fcarc_OA.24_35.rep

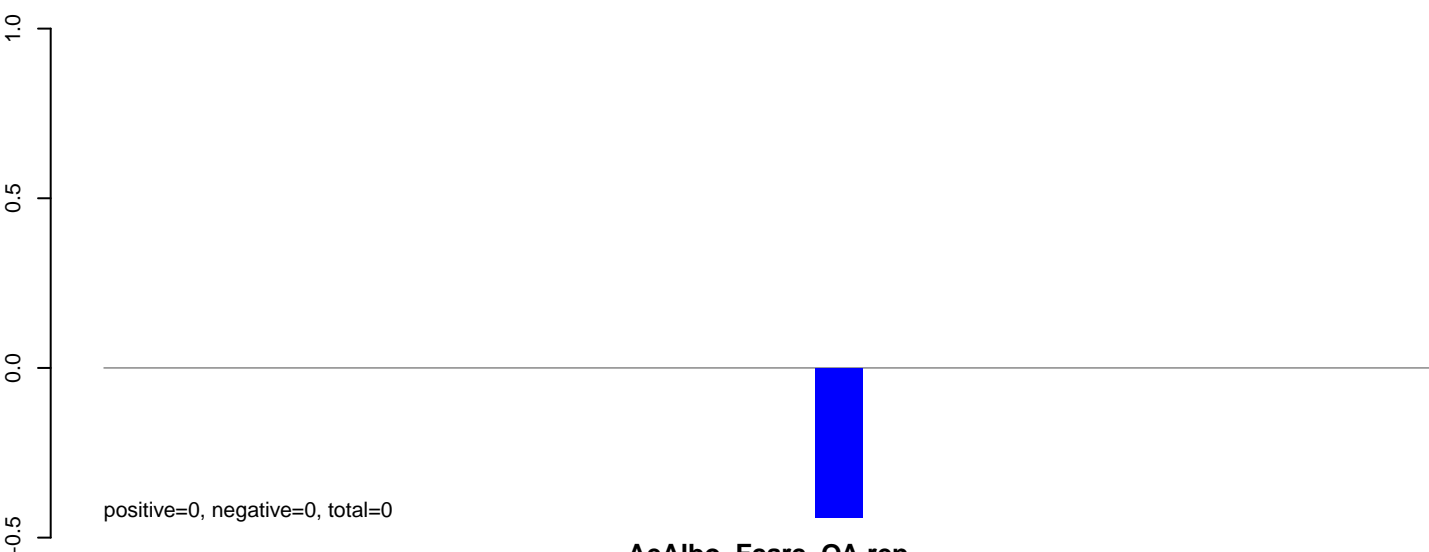

AeAlbo_Fcarc_OA.rep

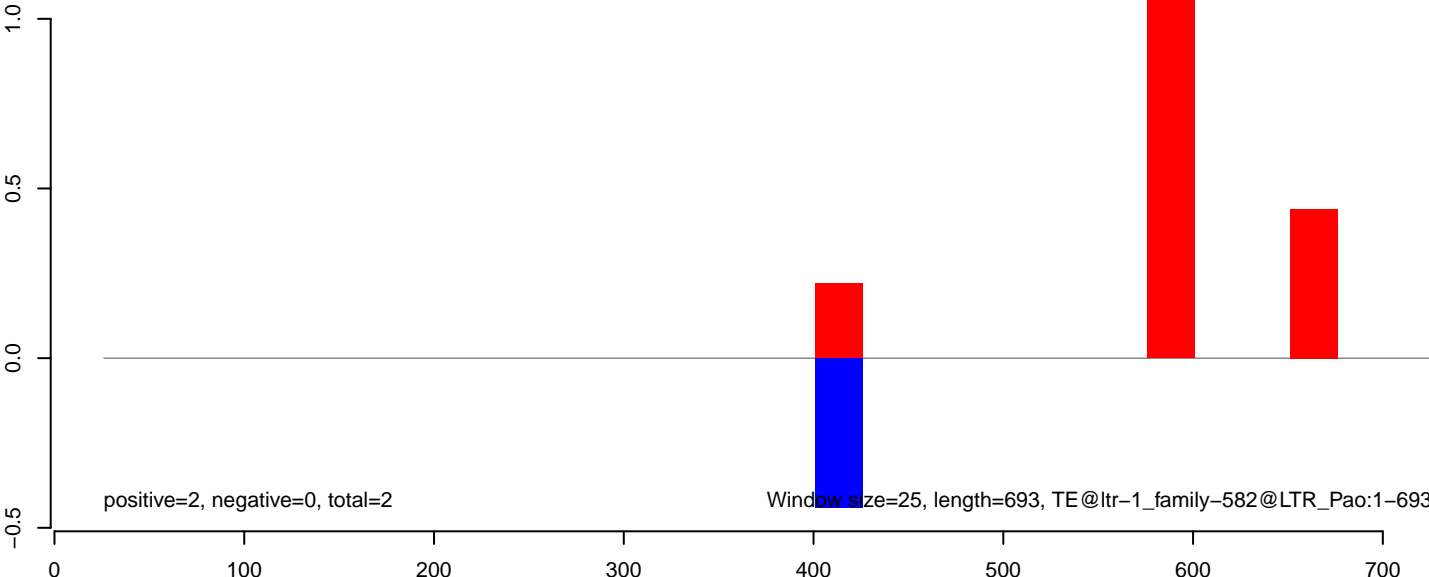

AeAlbo_Fcarc_OA.18_23.rep



AeAlbo_Fcarc_OA.24_35.rep

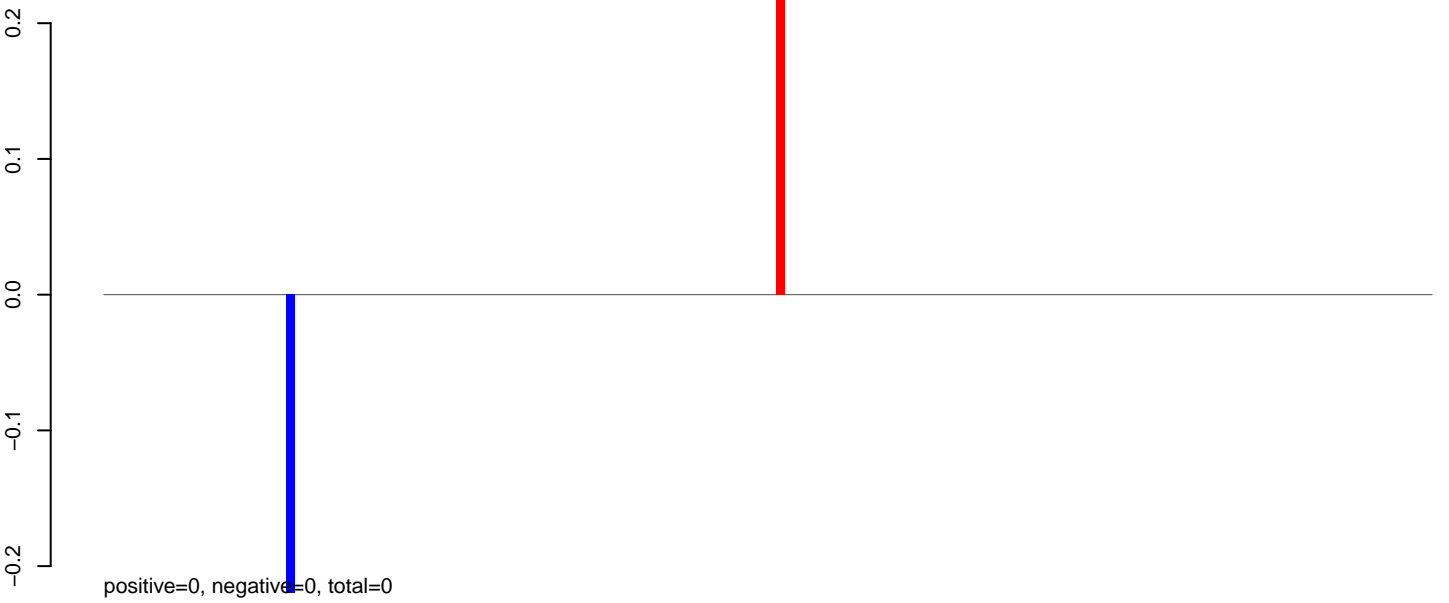

AeAlbo_Fcarc_OA.rep

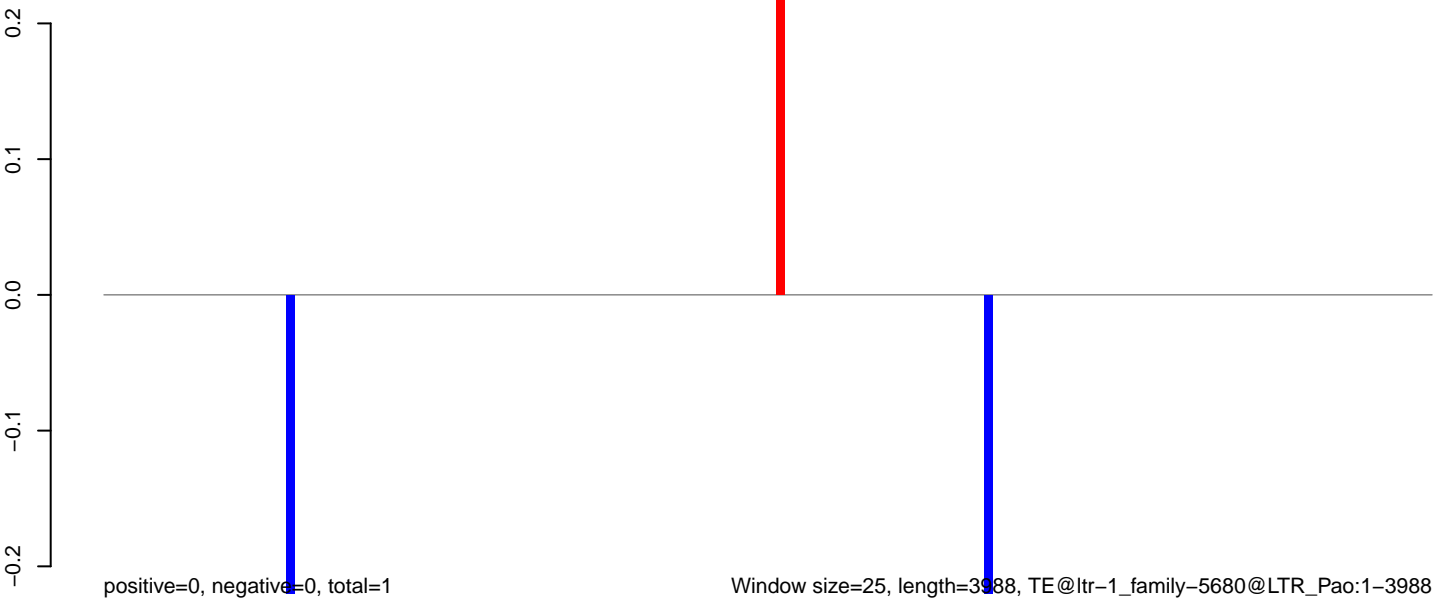

AeAlbo_Fcarc_OA.18_23.rep

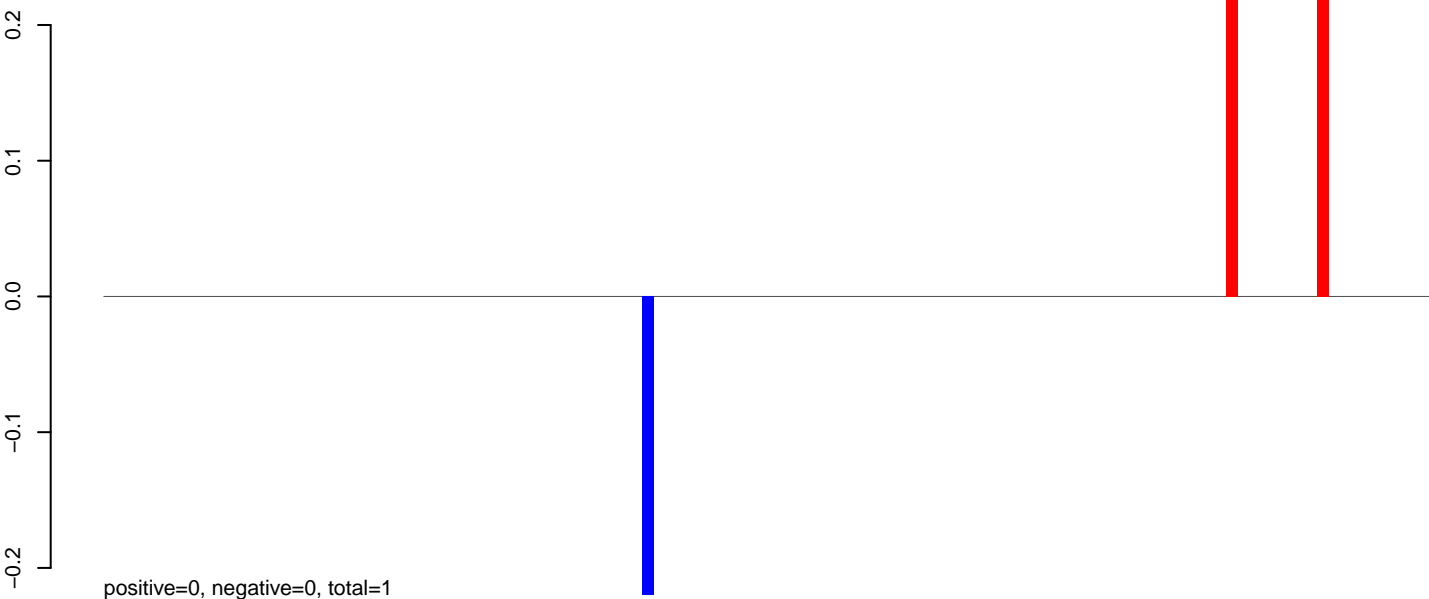

AeAlbo_Fcarc_OA.24_35.rep

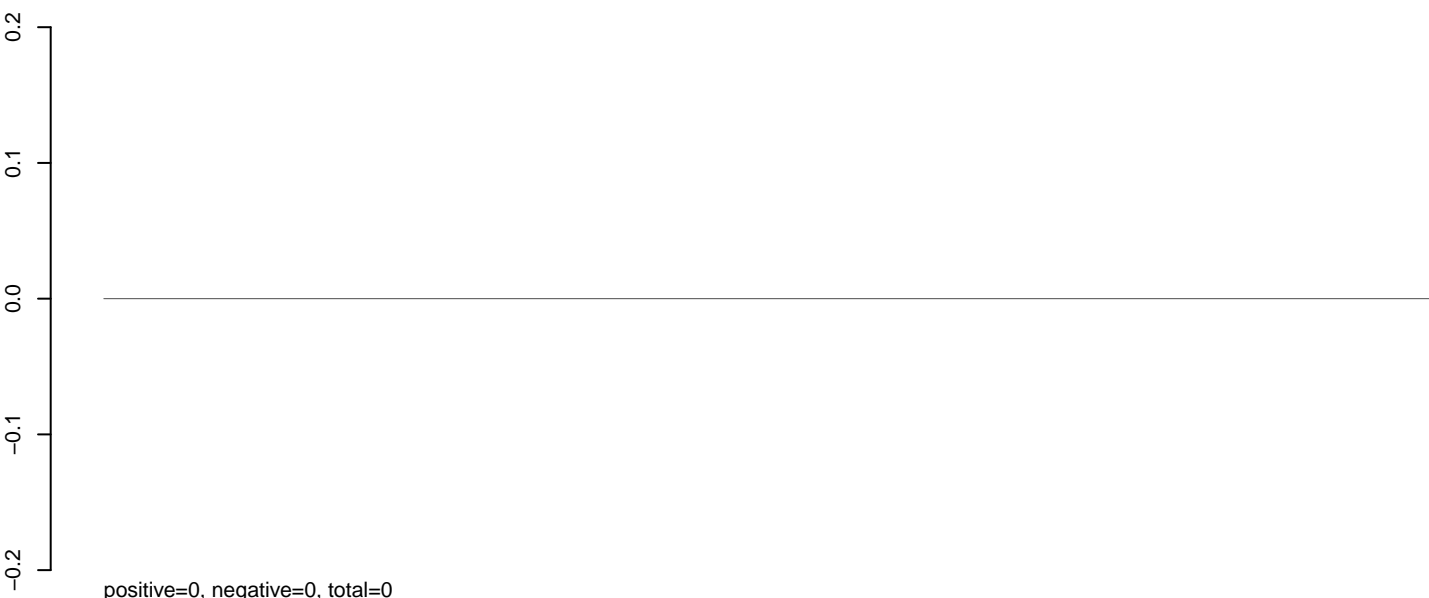

AeAlbo_Fcarc_OA.rep

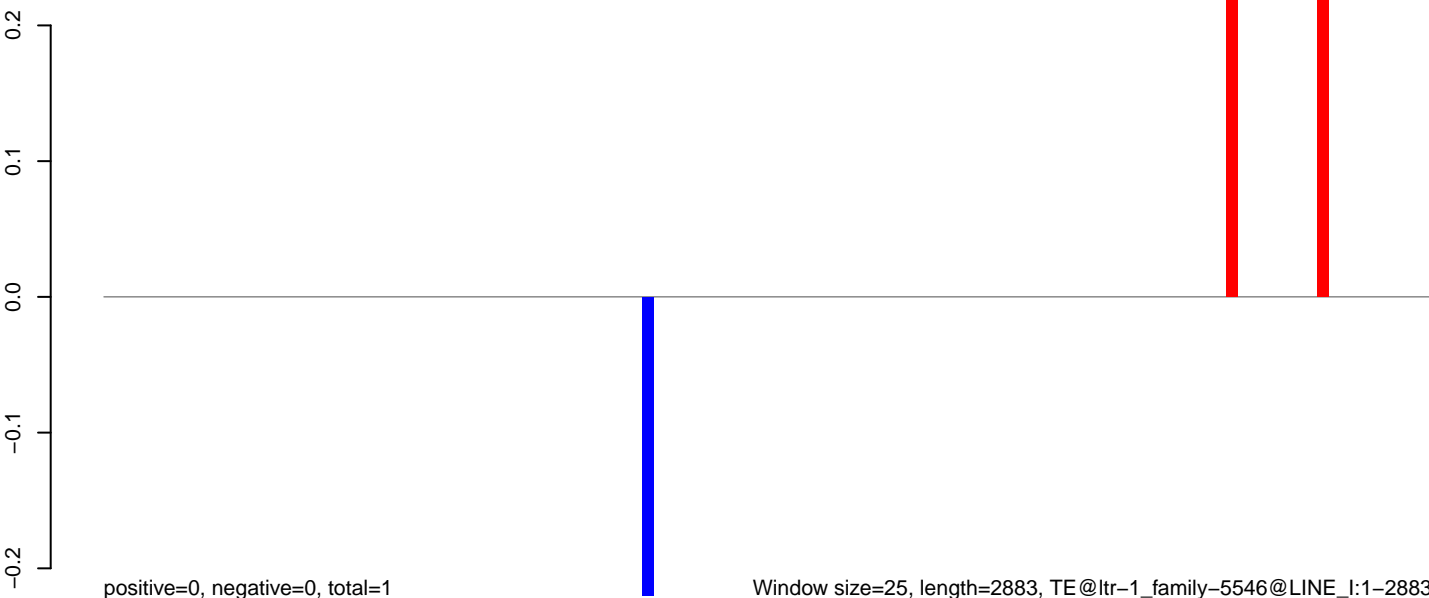

Window size=25, length=2883, TE@ltr-1_family-5546@LINE_I:1-2883

0 500 1000 1500 2000 2500 3000

AeAlbo_Fcarc_OA.18_23.rep



AeAlbo_Fcarc_OA.24_35.rep

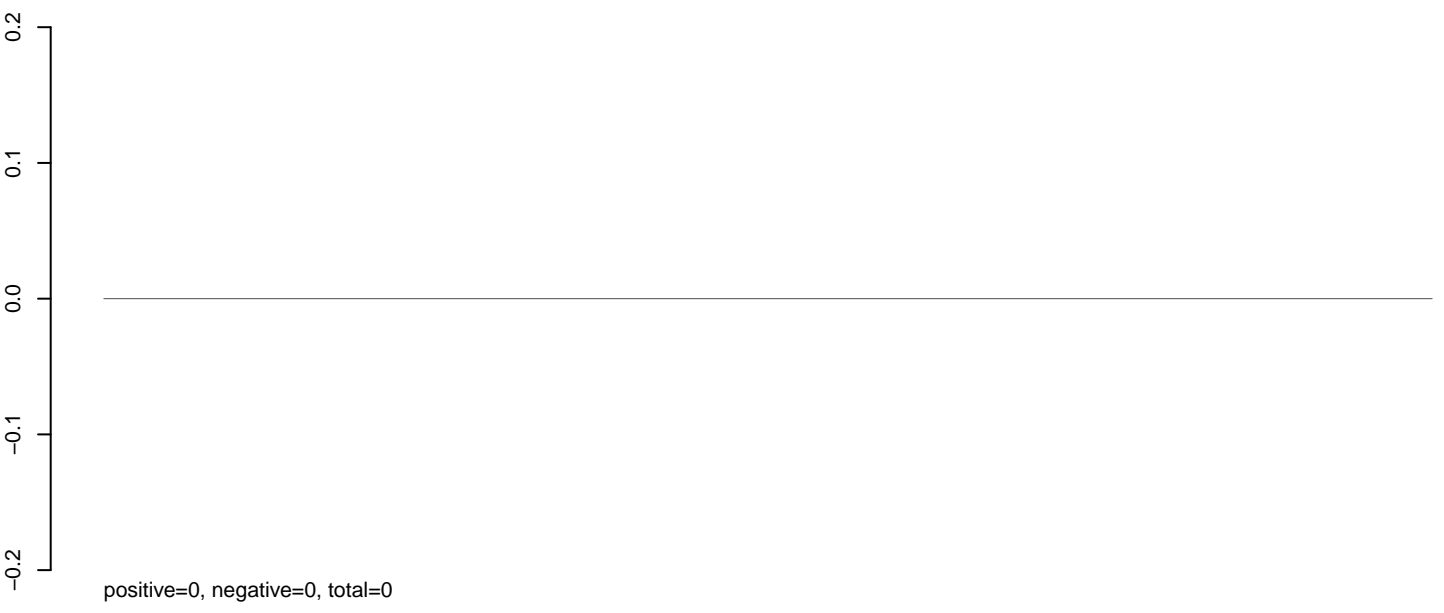

AeAlbo_Fcarc_OA.rep

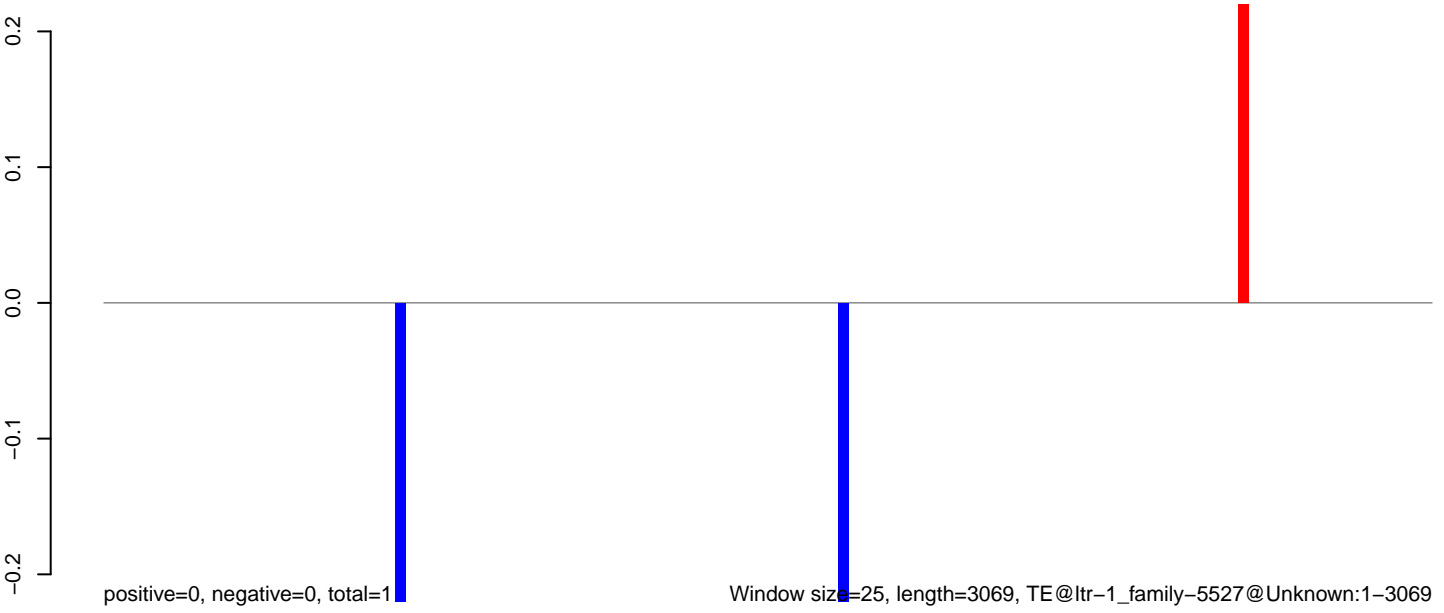

Window size=25, length=3069, TE@ltr-1_family-5527@Unknown:1-3069

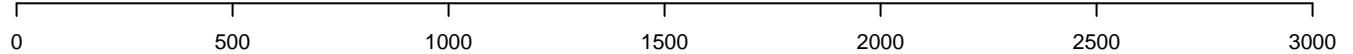

AeAlbo_Fcarc_OA.18_23.rep

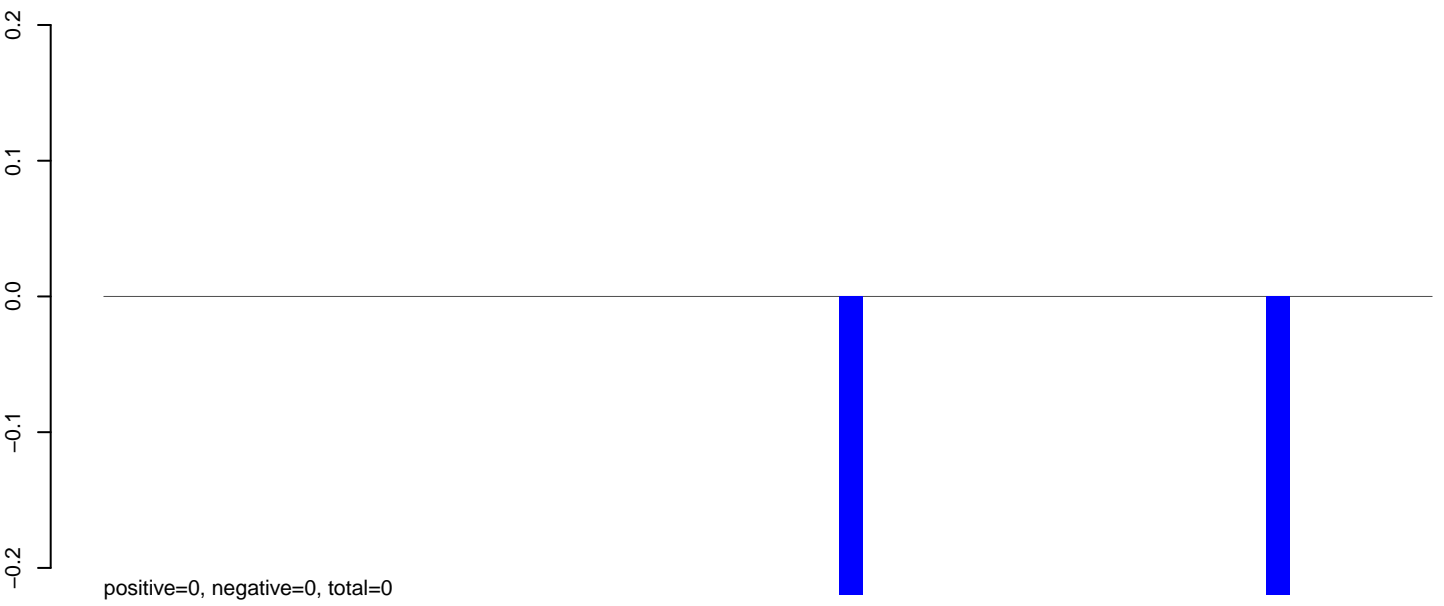

AeAlbo_Fcarc_OA.24_35.rep

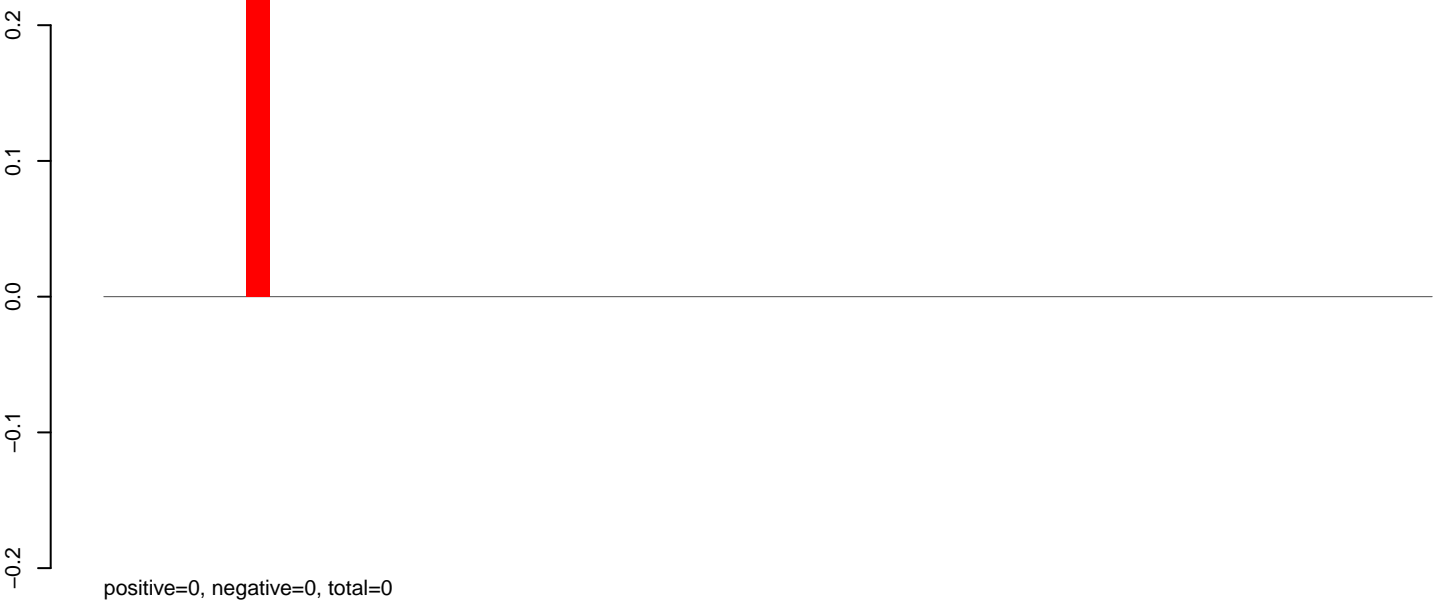

AeAlbo_Fcarc_OA.rep

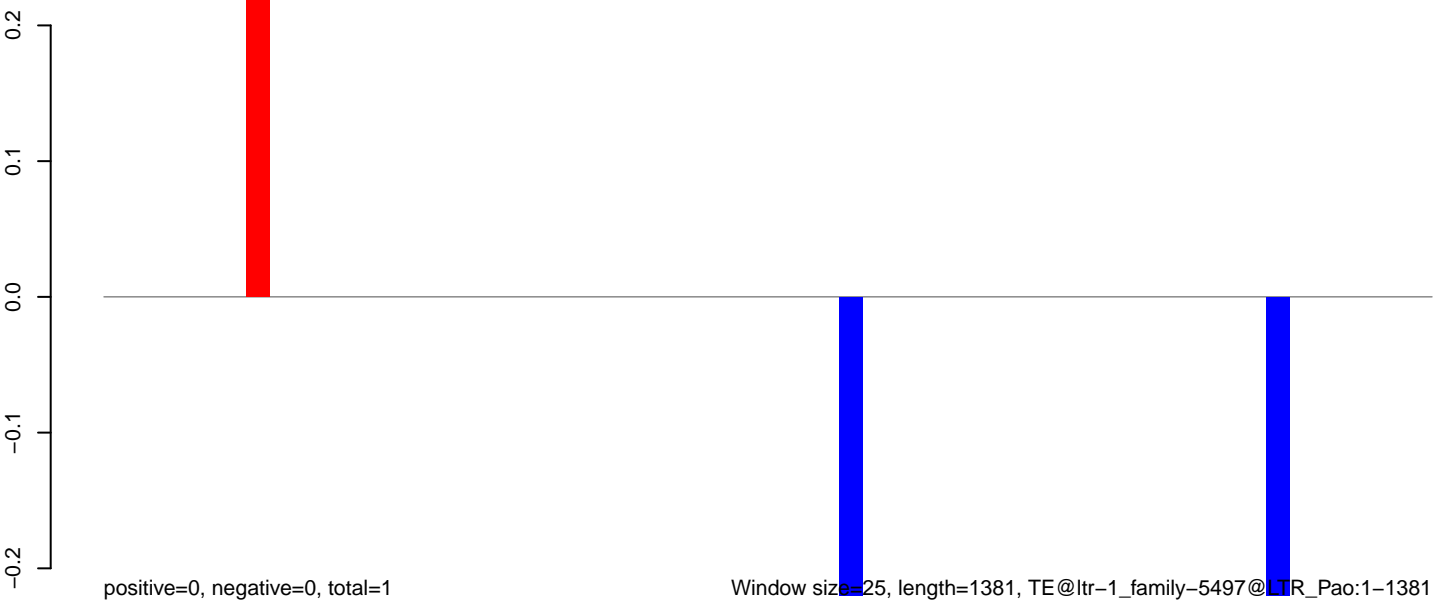

0 200 400 600 800 1000 1200 1400

AeAlbo_Fcarc_OA.18_23.rep

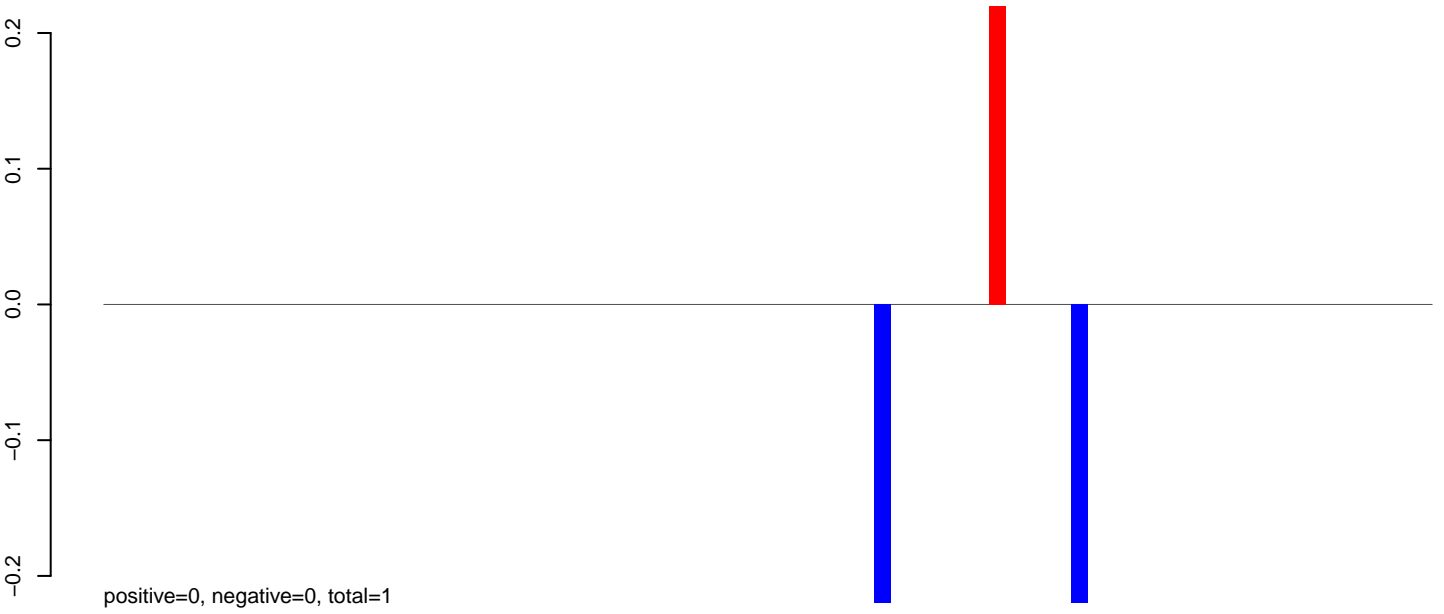

AeAlbo_Fcarc_OA.24_35.rep

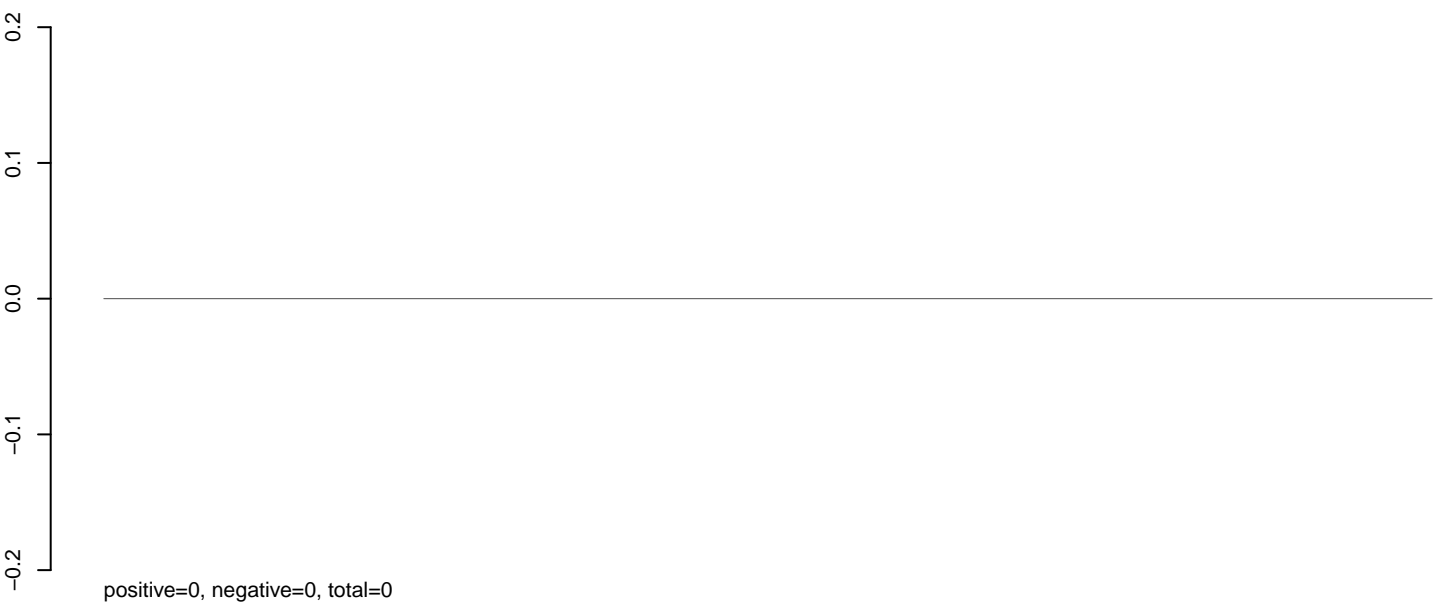

AeAlbo_Fcarc_OA.rep

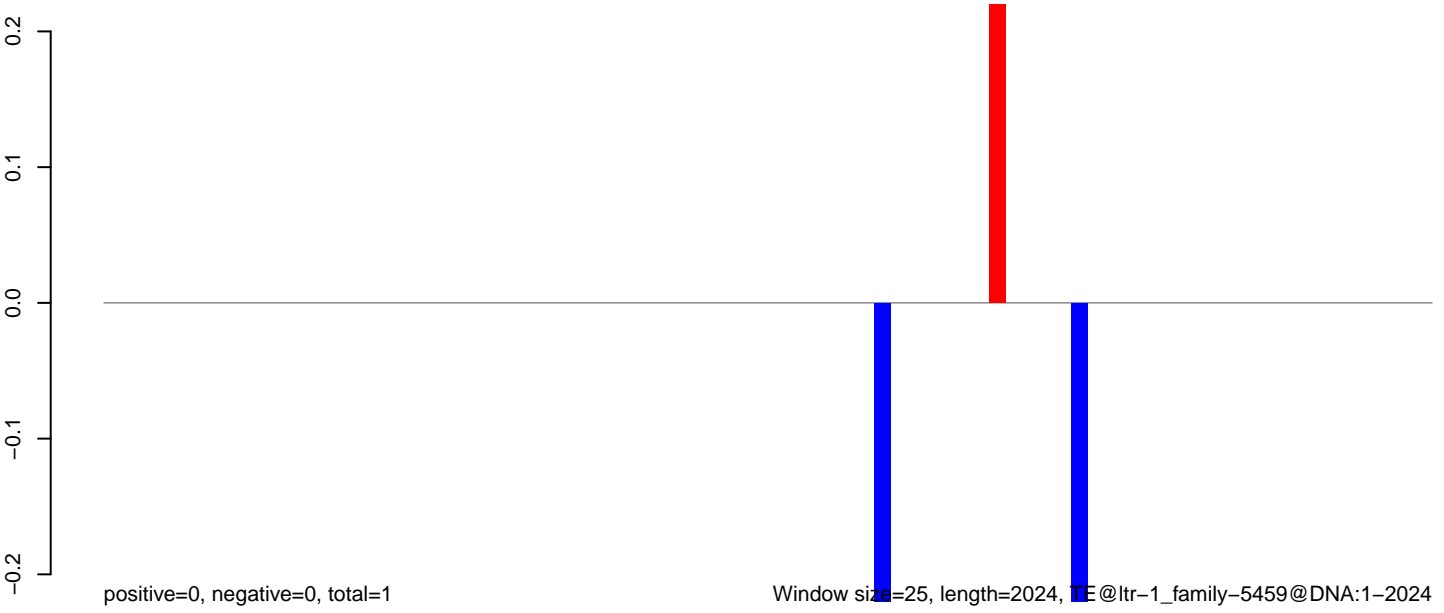

Window size=25, length=2024, TE@ltr-1_family-5459@DNA:1-2024

0 500 1000 1500 2000

AeAlbo_Fcarc_OA.18_23.rep

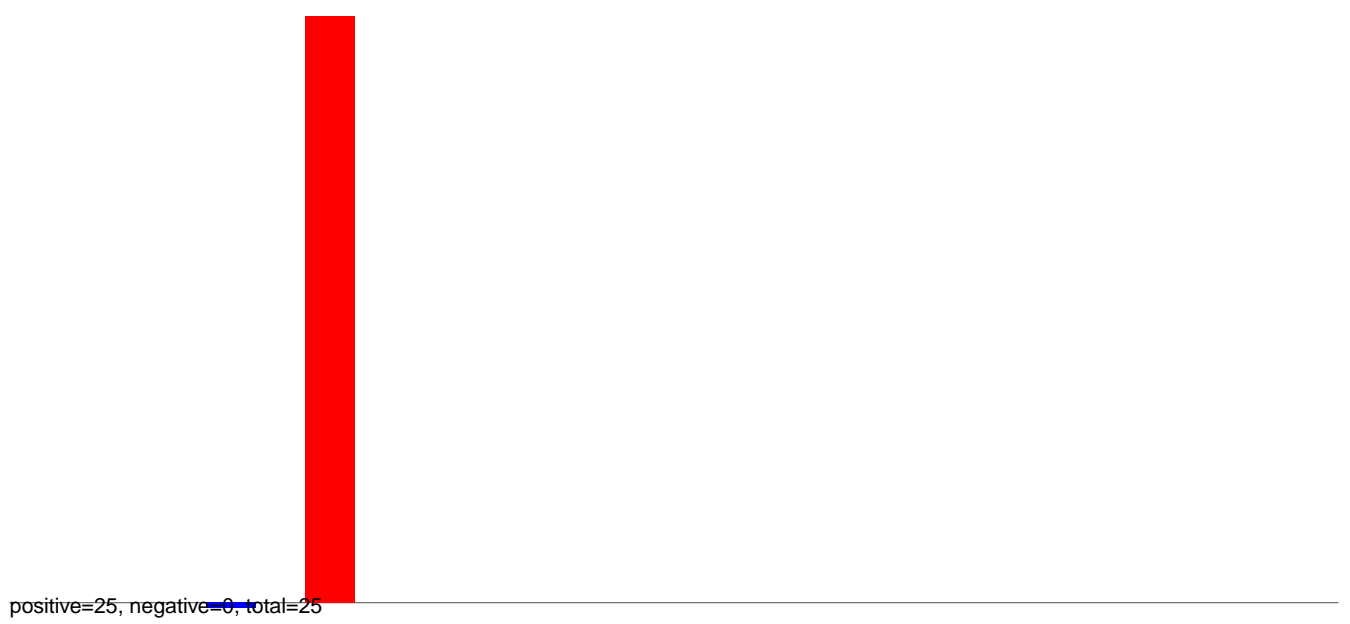

AeAlbo_Fcarc_OA.24_35.rep



AeAlbo_Fcarc_OA.rep

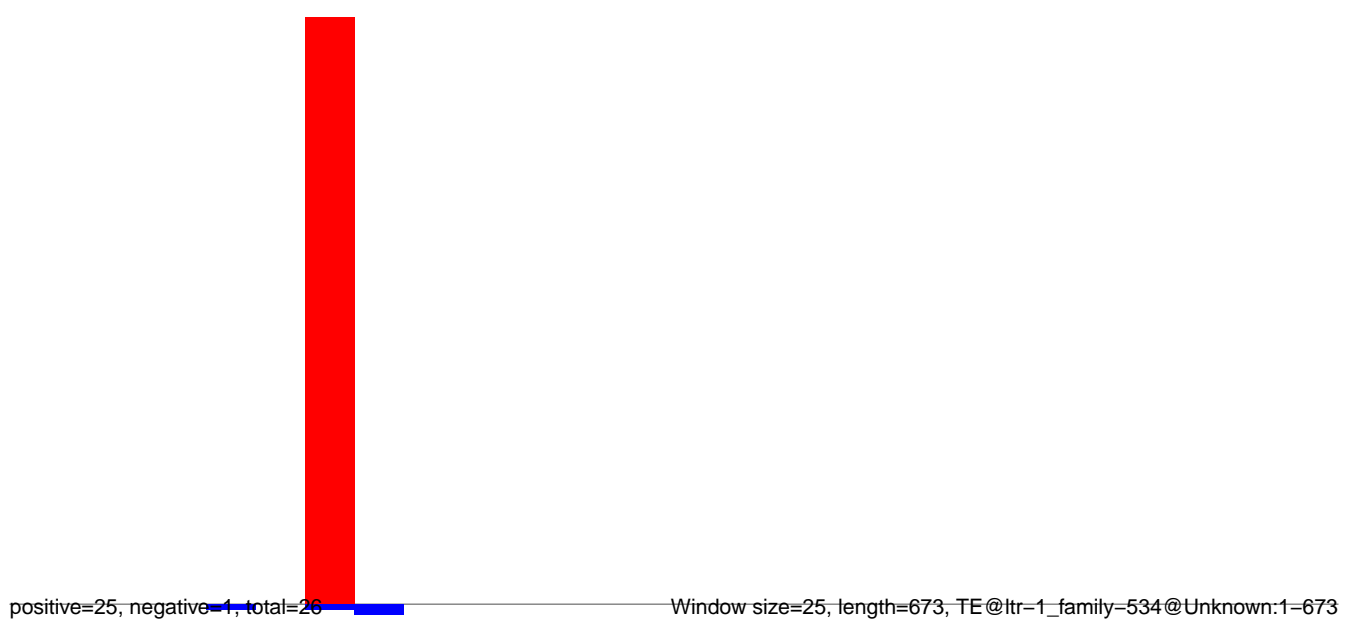

AeAlbo_Fcarc_OA.18_23.rep

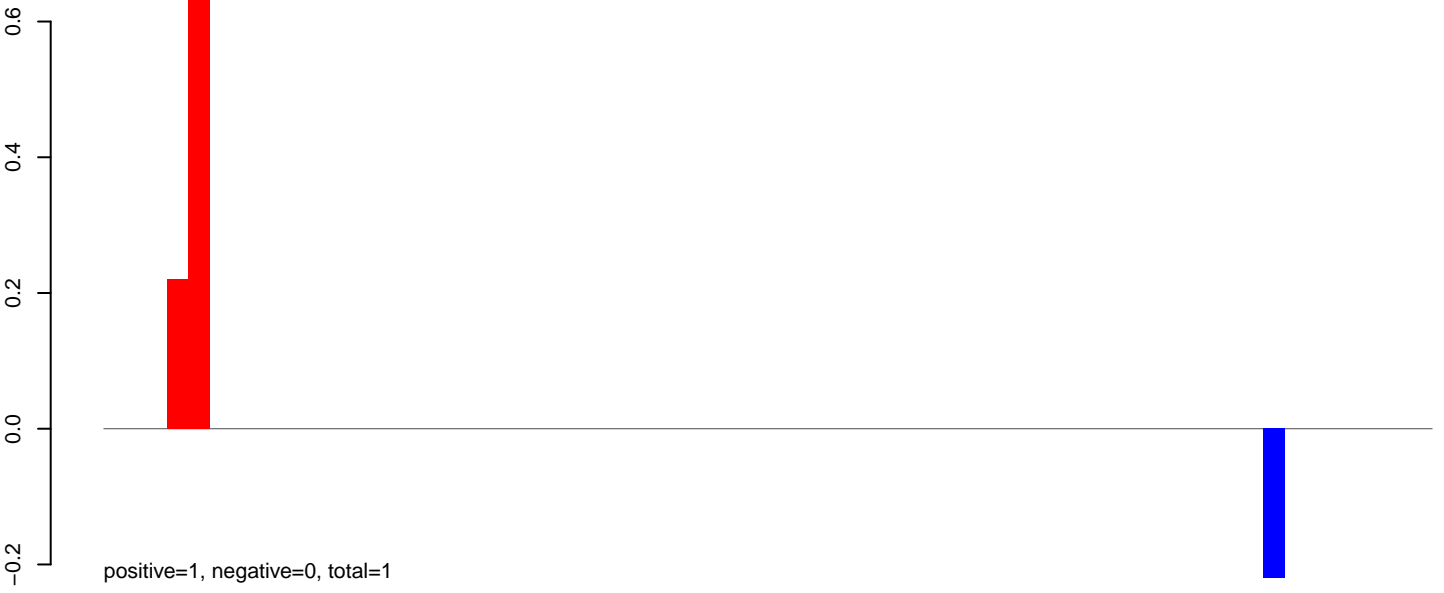

AeAlbo_Fcarc_OA.24_35.rep

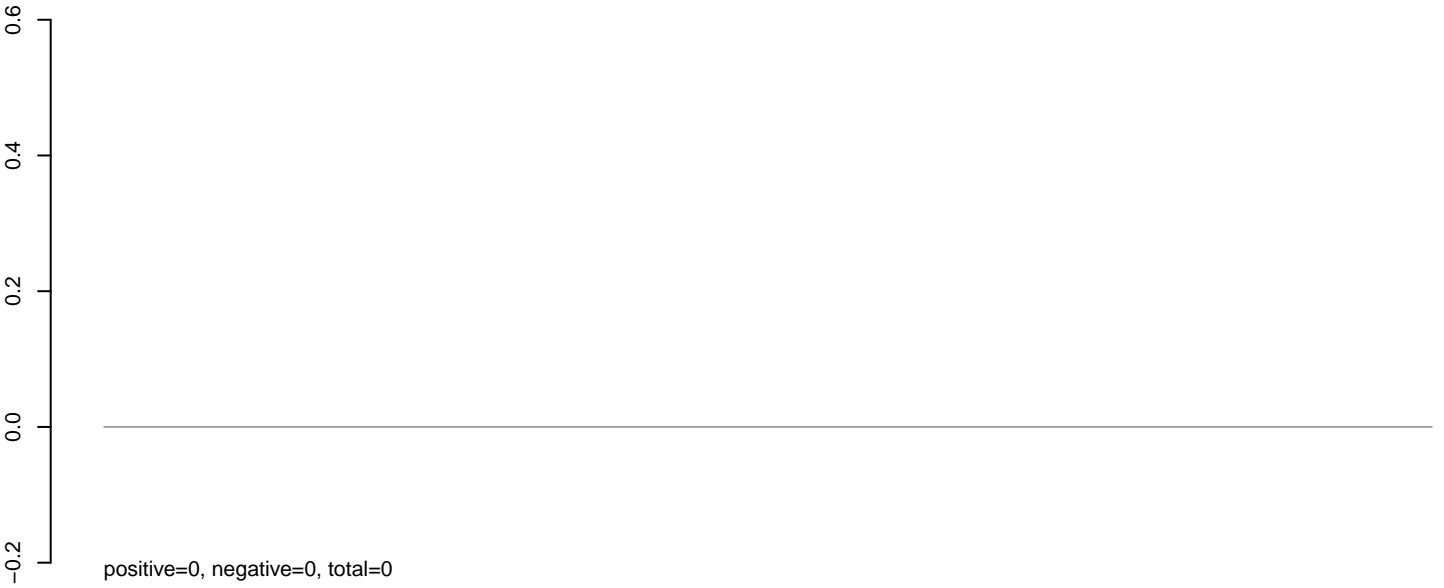

AeAlbo_Fcarc_OA.rep

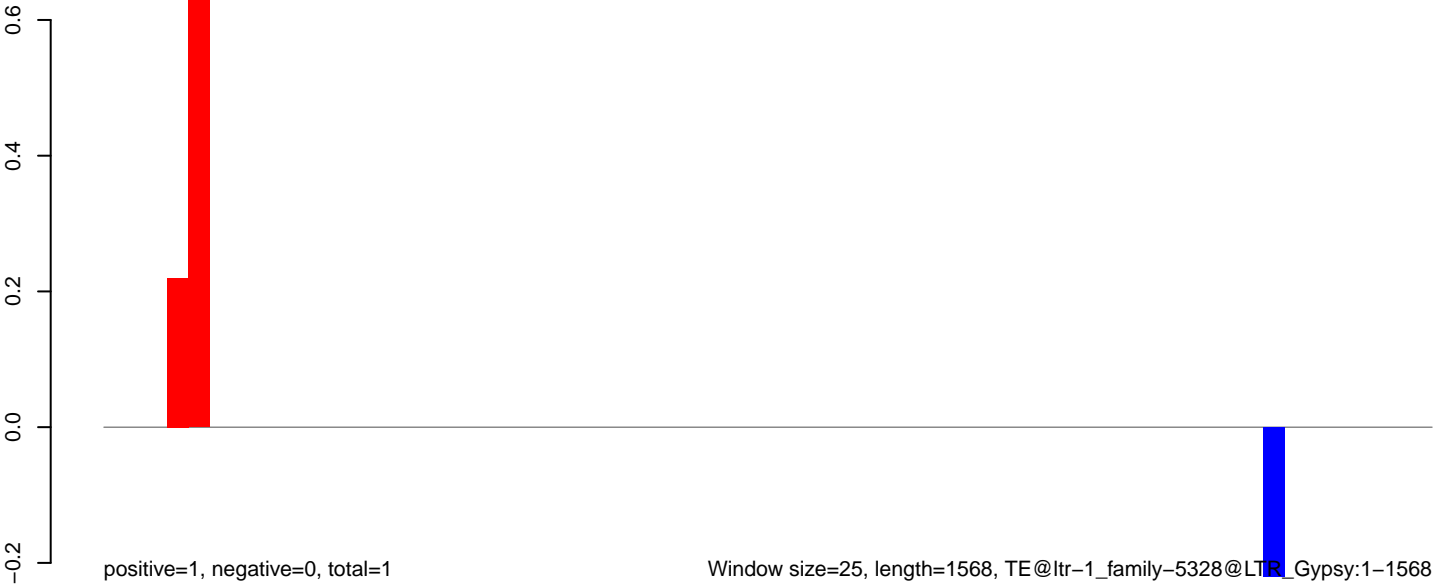

AeAlbo_Fcarc_OA.18_23.rep

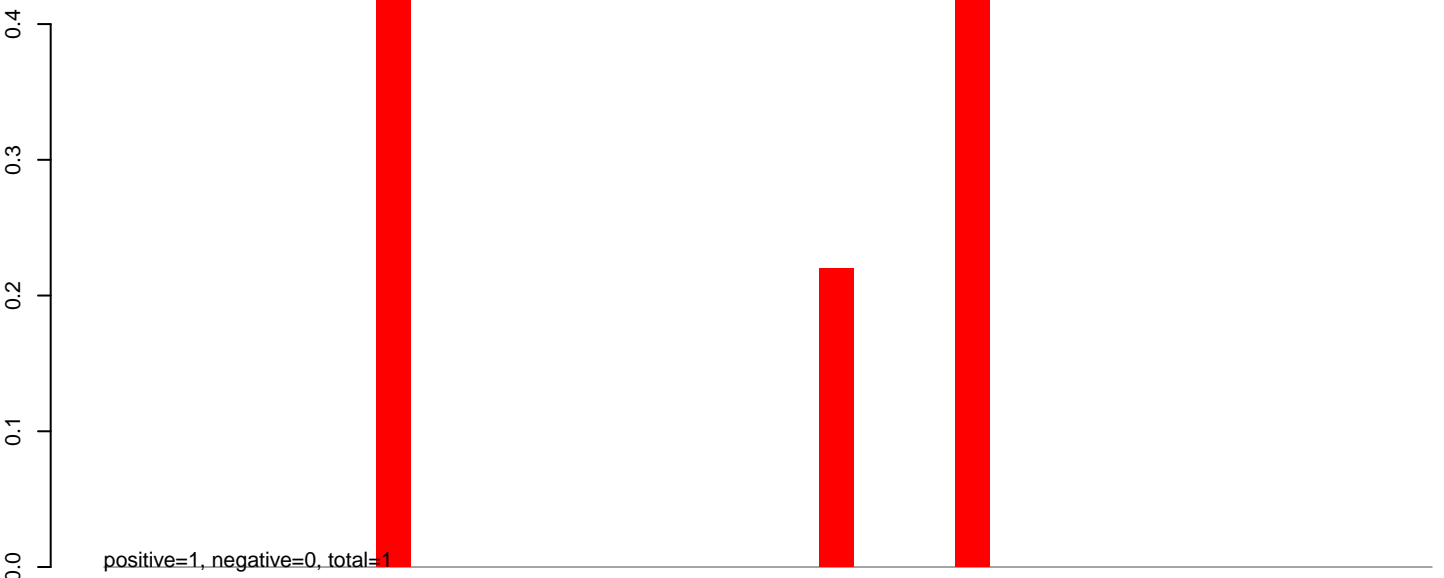

AeAlbo_Fcarc_OA.24_35.rep

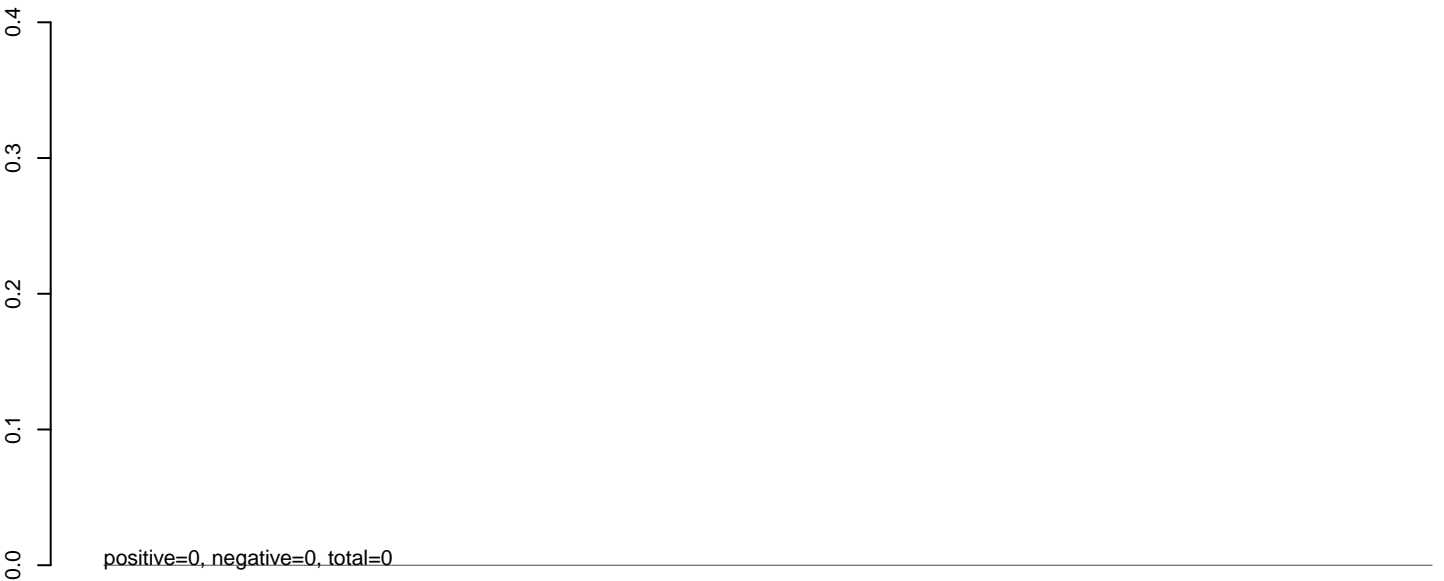

AeAlbo_Fcarc_OA.rep

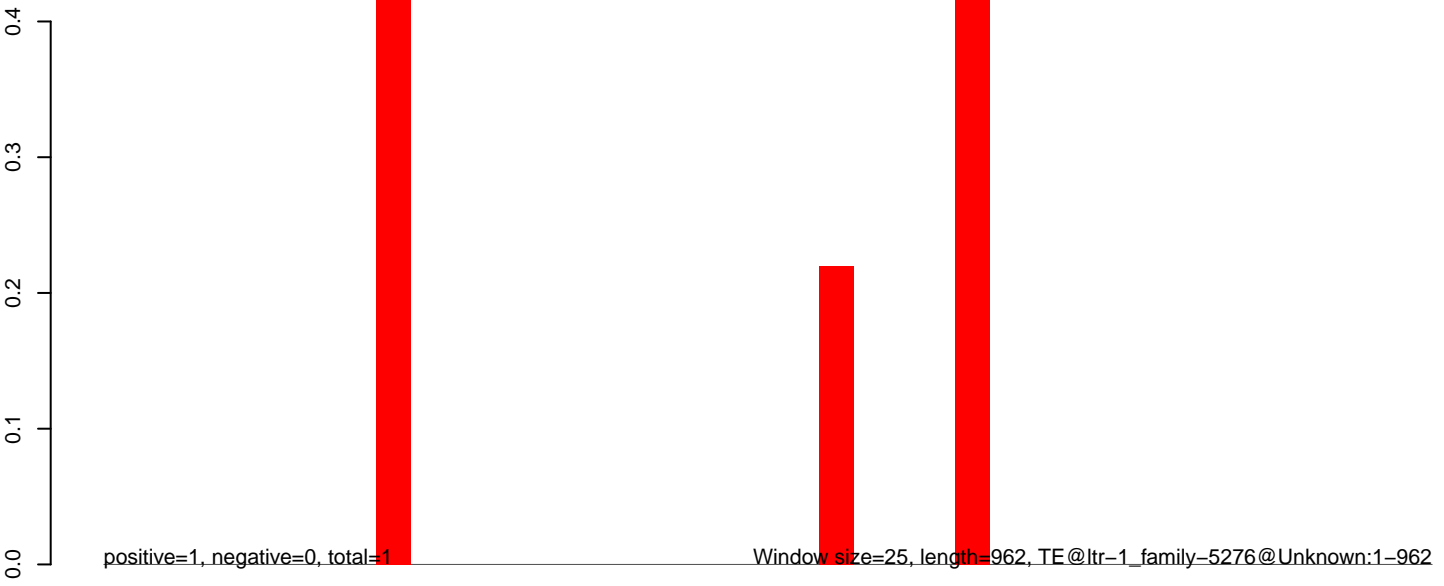

AeAlbo_Fcarc_OA.18_23.rep

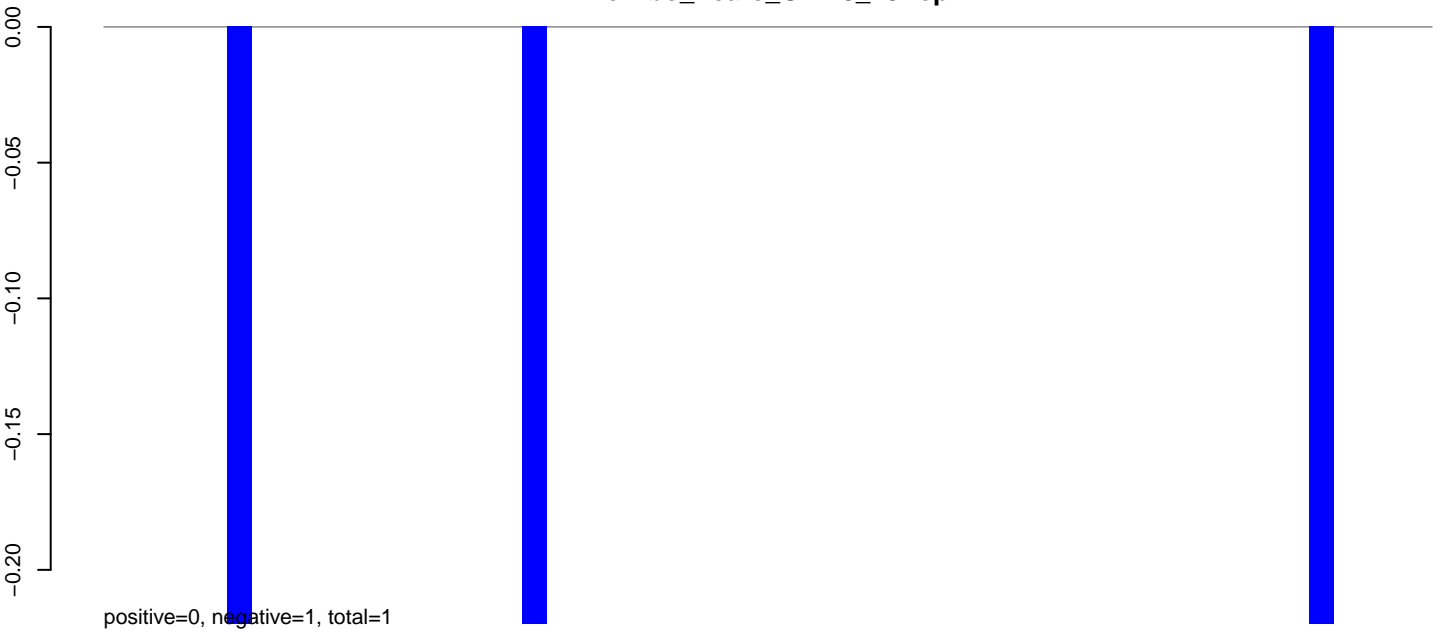

AeAlbo_Fcarc_OA.24_35.rep

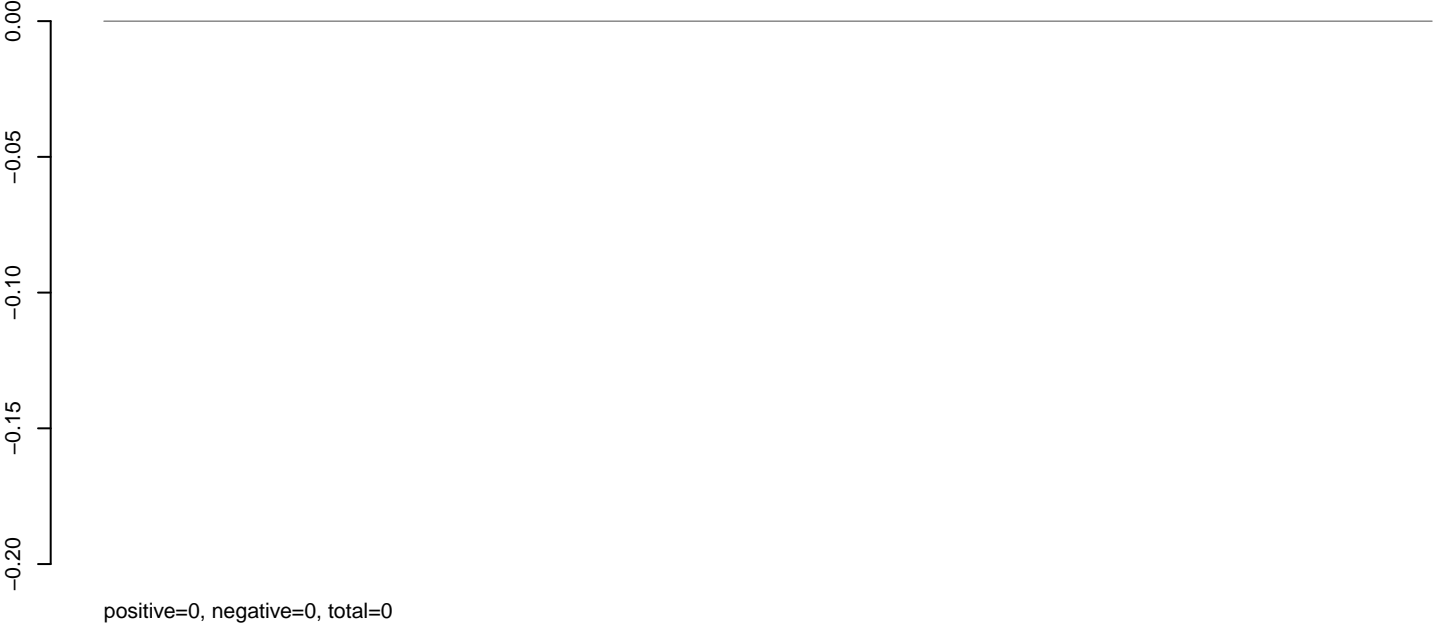

AeAlbo_Fcarc_OA.rep

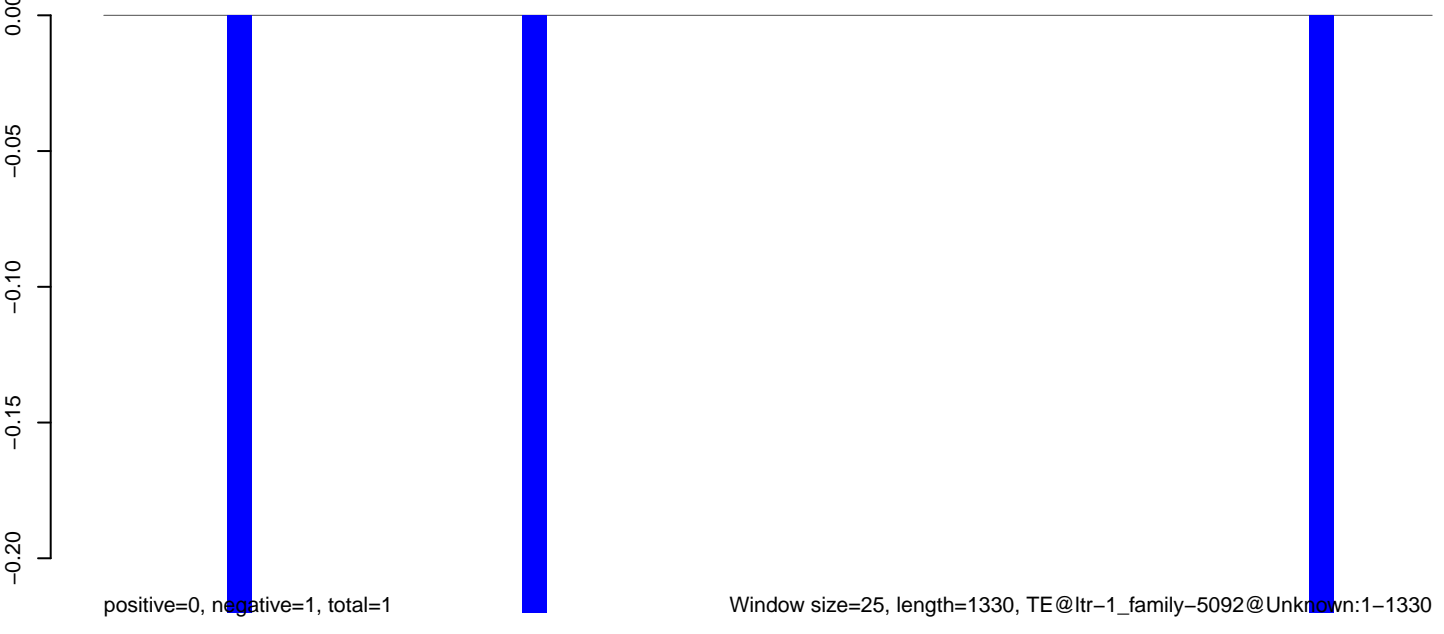

0 200 400 600 800 1000 1200 1400

AeAlbo_Fcarc_OA.18_23.rep

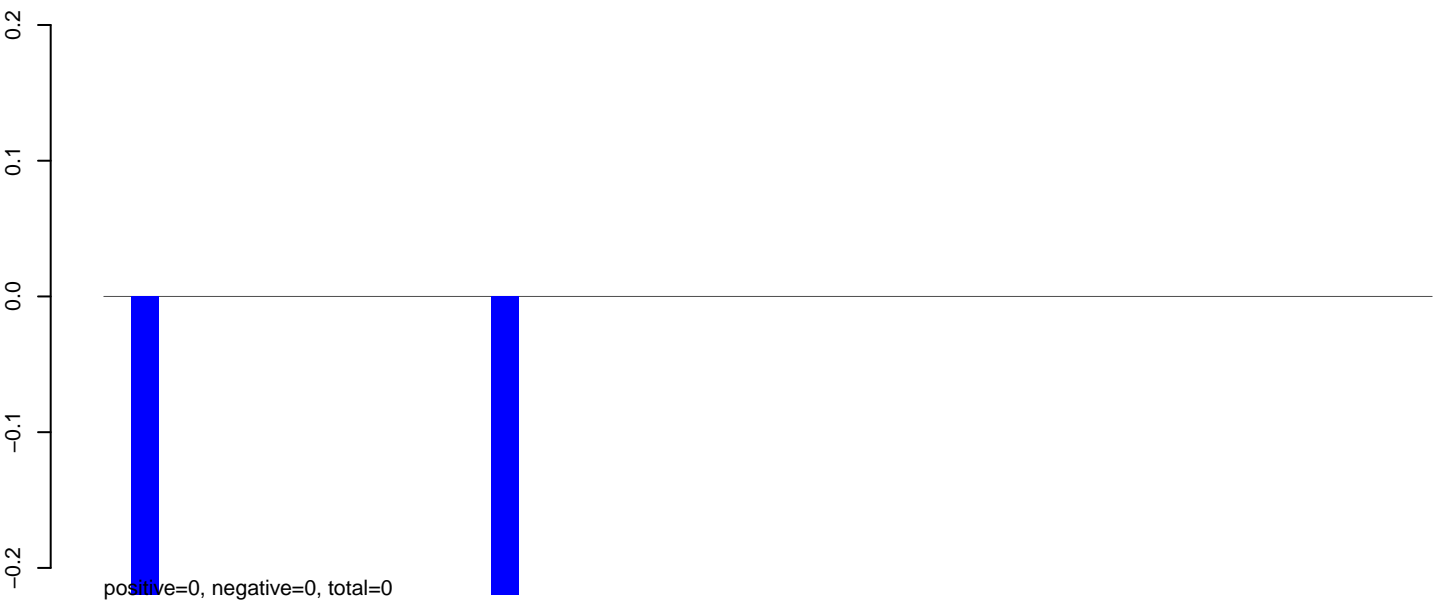

AeAlbo_Fcarc_OA.24_35.rep

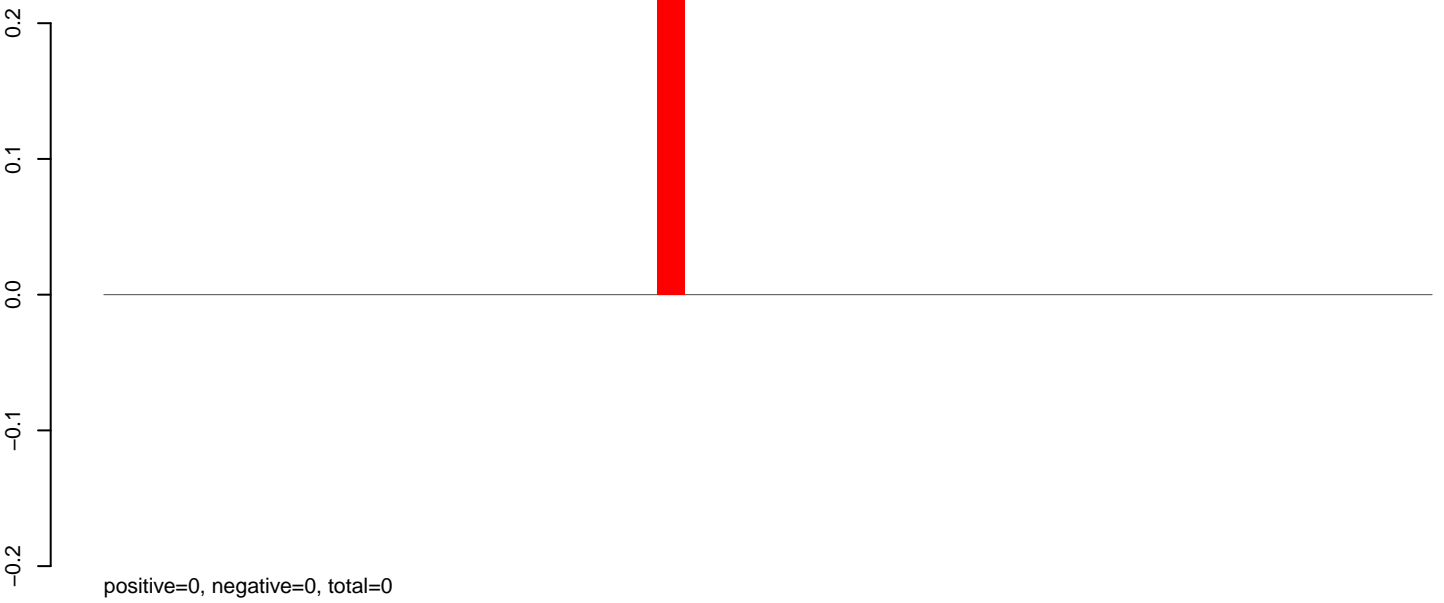

AeAlbo_Fcarc_OA.rep

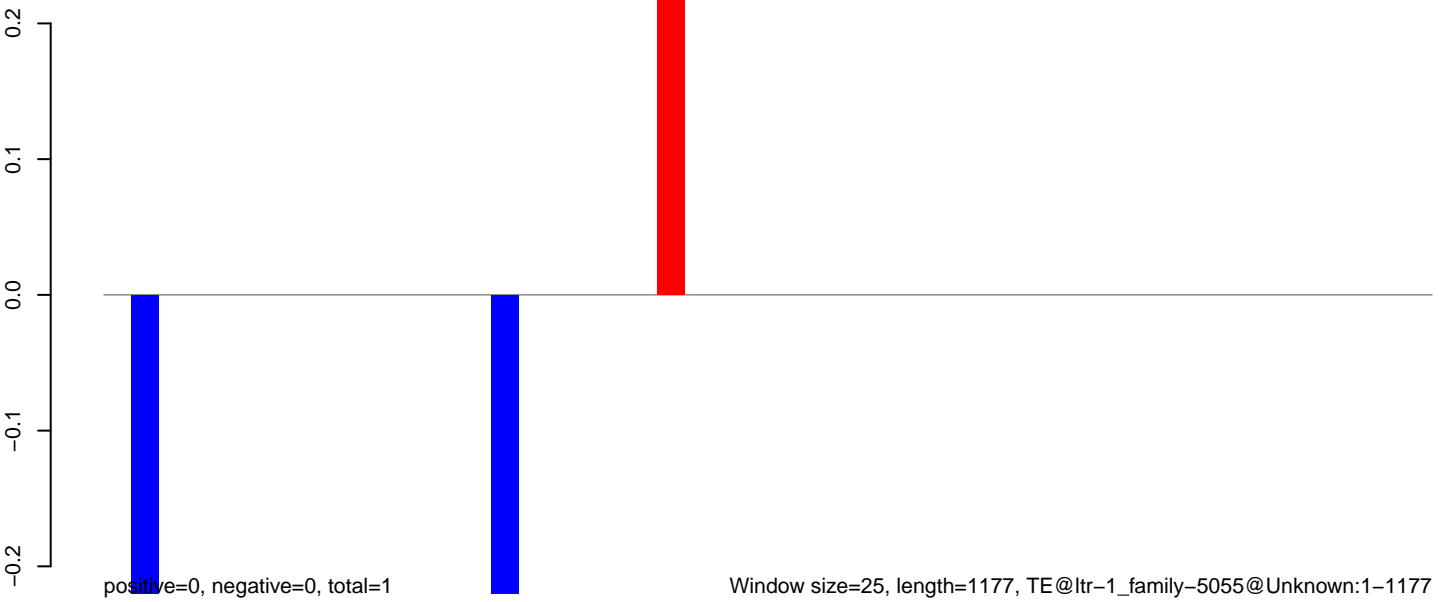

AeAlbo_Fcarc_OA.18_23.rep

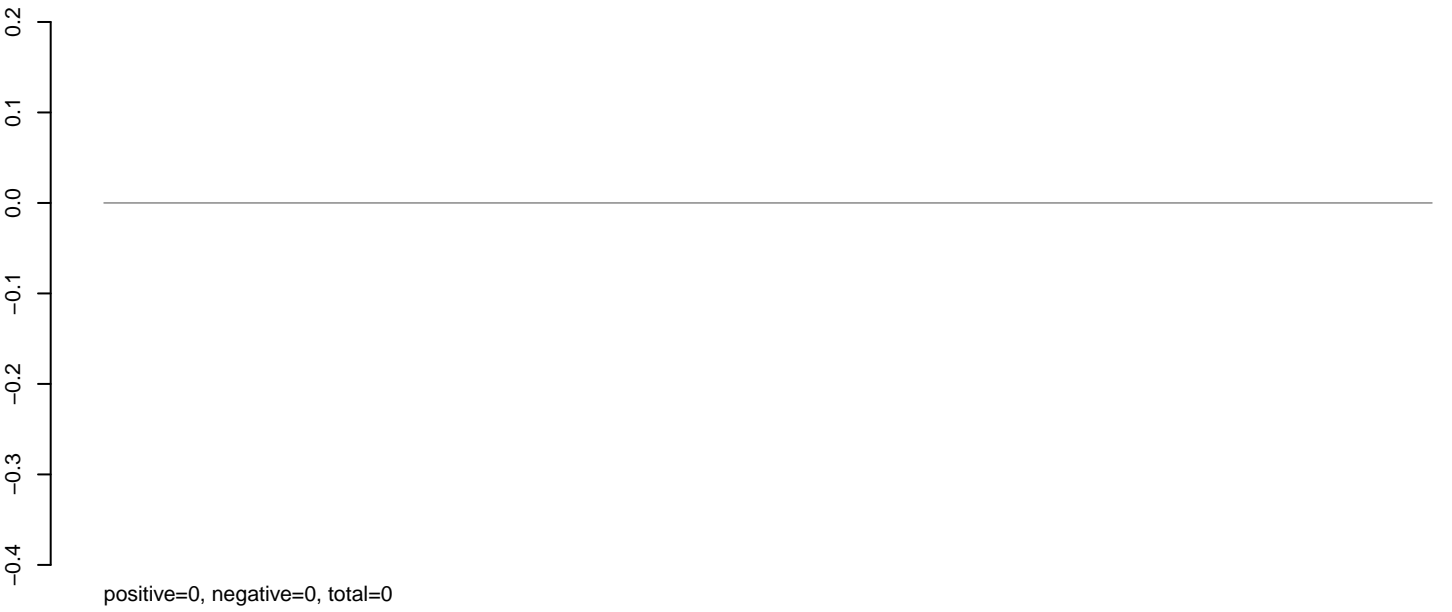

AeAlbo_Fcarc_OA.24_35.rep

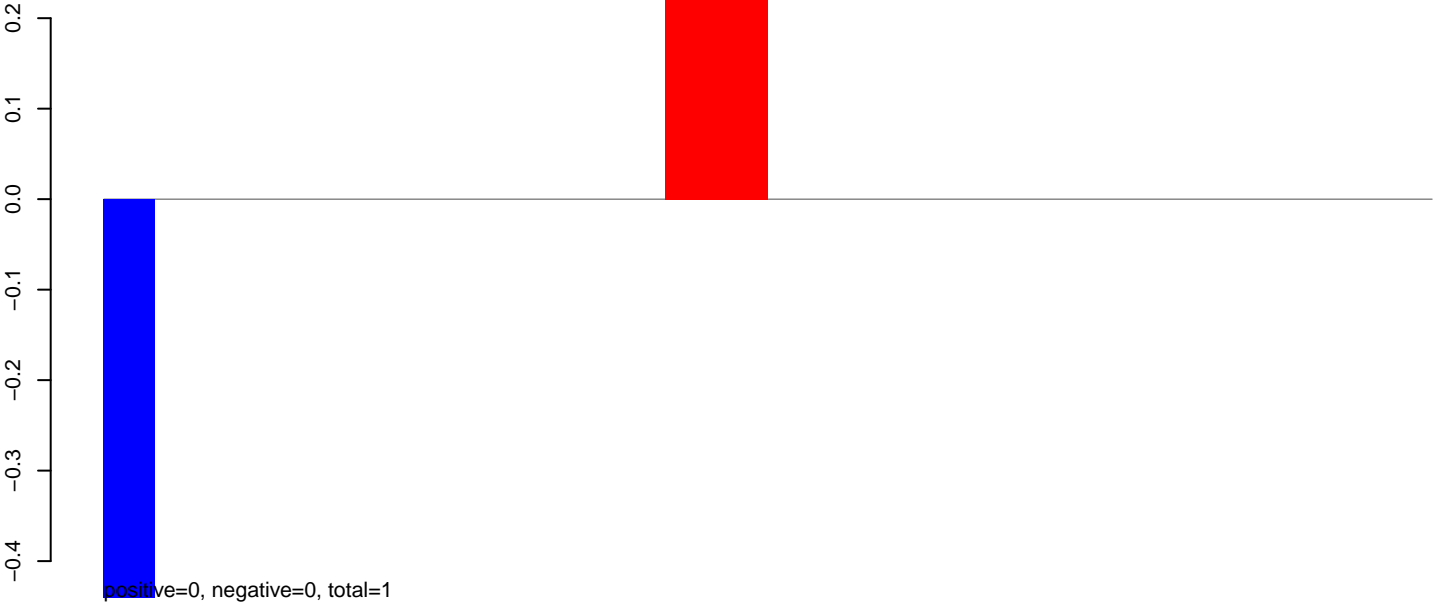

AeAlbo_Fcarc_OA.rep

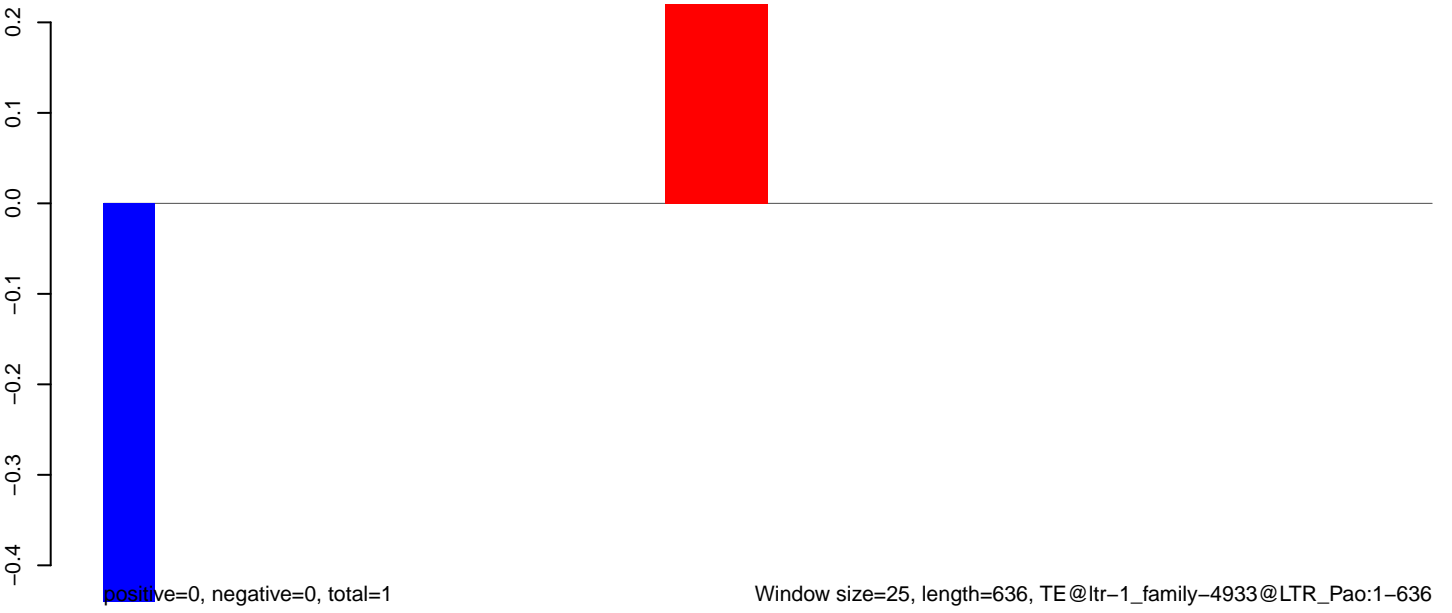

AeAlbo_Fcarc_OA.18_23.rep

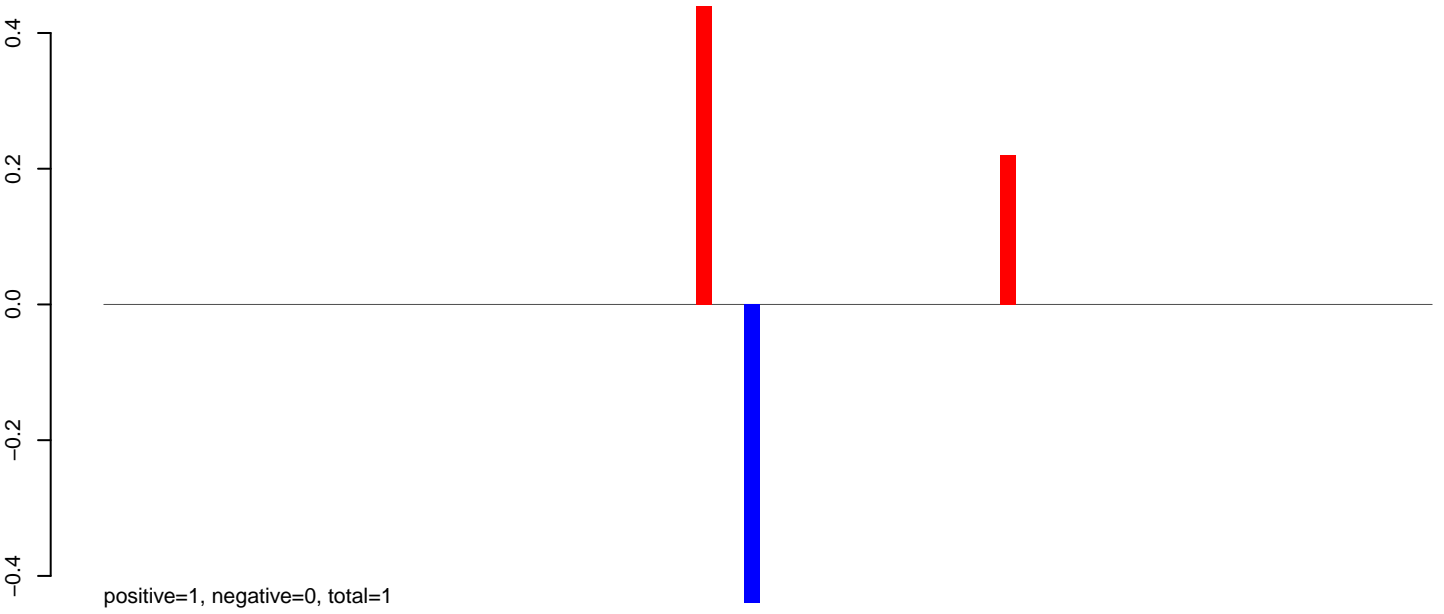

AeAlbo_Fcarc_OA.24_35.rep

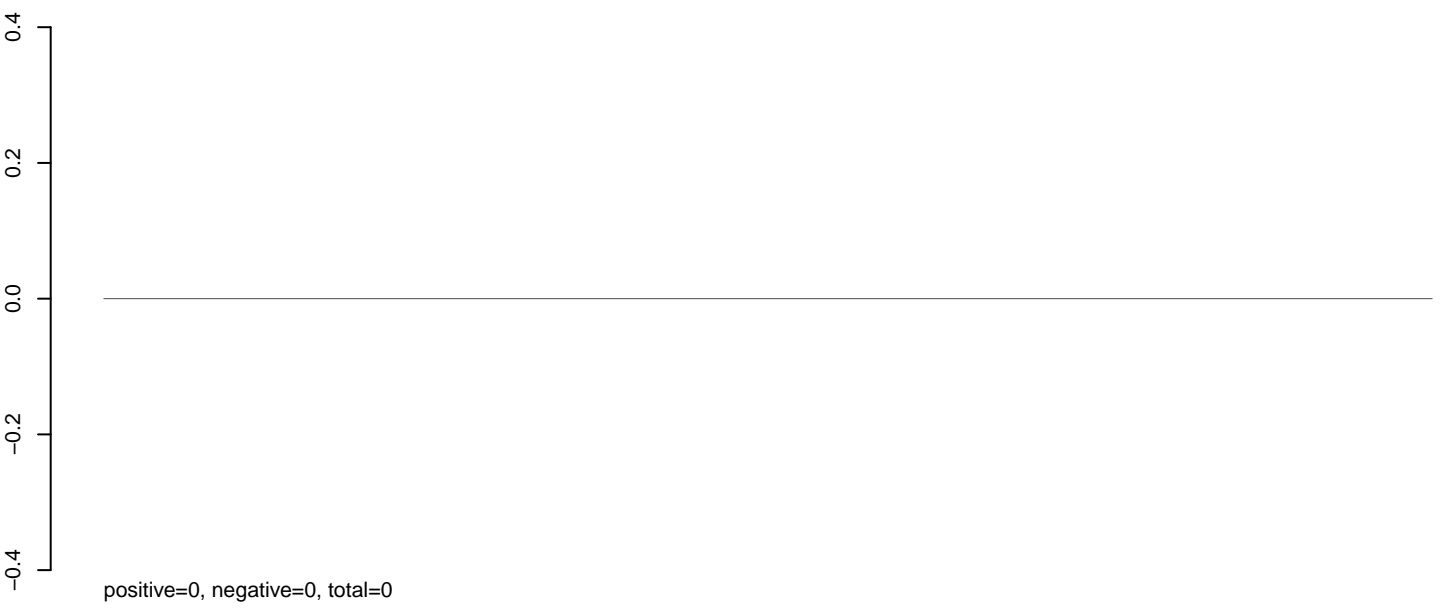

AeAlbo_Fcarc_OA.rep

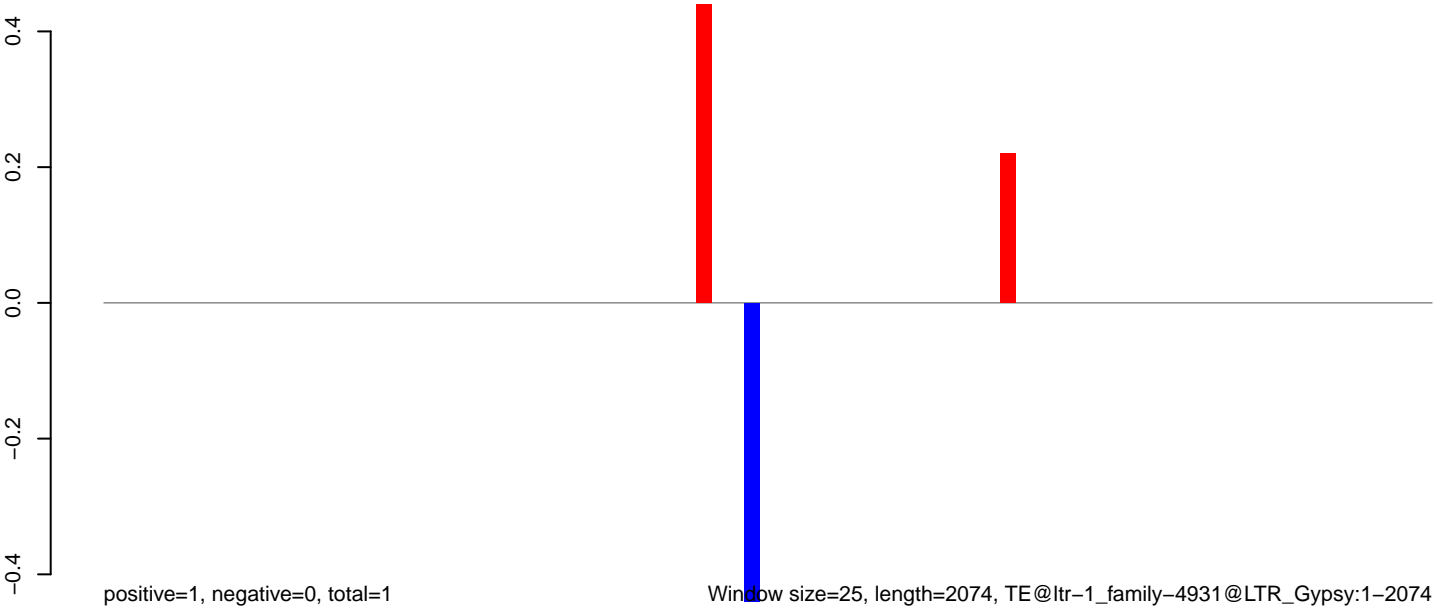

Window size=25, length=2074, TE@ltr-1_family-4931@LTR_Gypsy:1-2074

0 500 1000 1500 2000

AeAlbo_Fcarc_OA.18_23.rep



AeAlbo_Fcarc_OA.24_35.rep

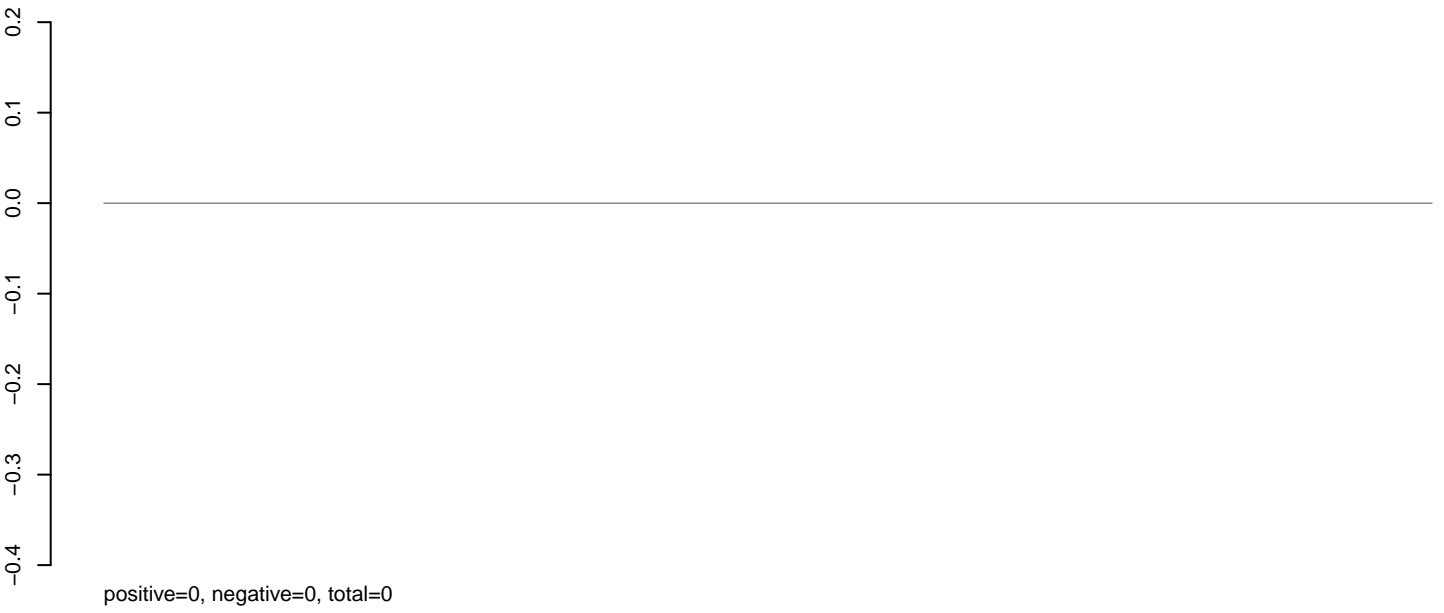

AeAlbo_Fcarc_OA.rep

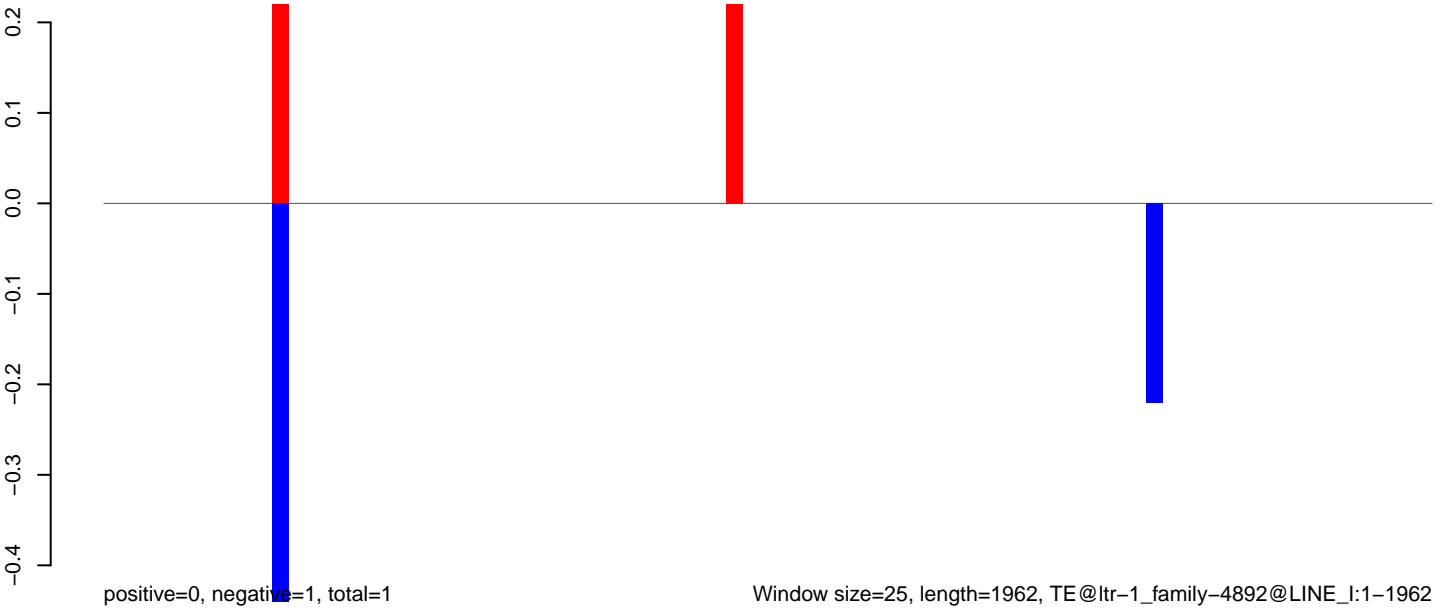

Window size=25, length=1962, TE@ltr-1_family-4892@LINE_I:1-1962

AeAlbo_Fcarc_OA.18_23.rep



AeAlbo_Fcarc_OA.24_35.rep

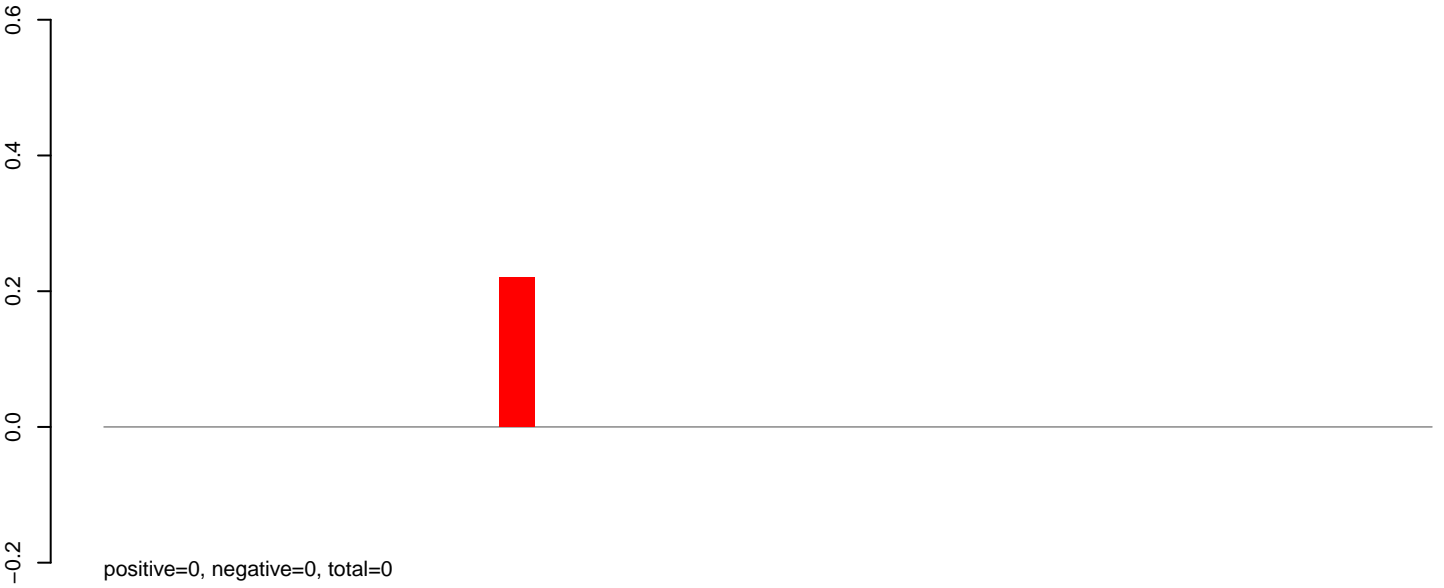

AeAlbo_Fcarc_OA.rep



AeAlbo_Fcarc_OA.18_23.rep

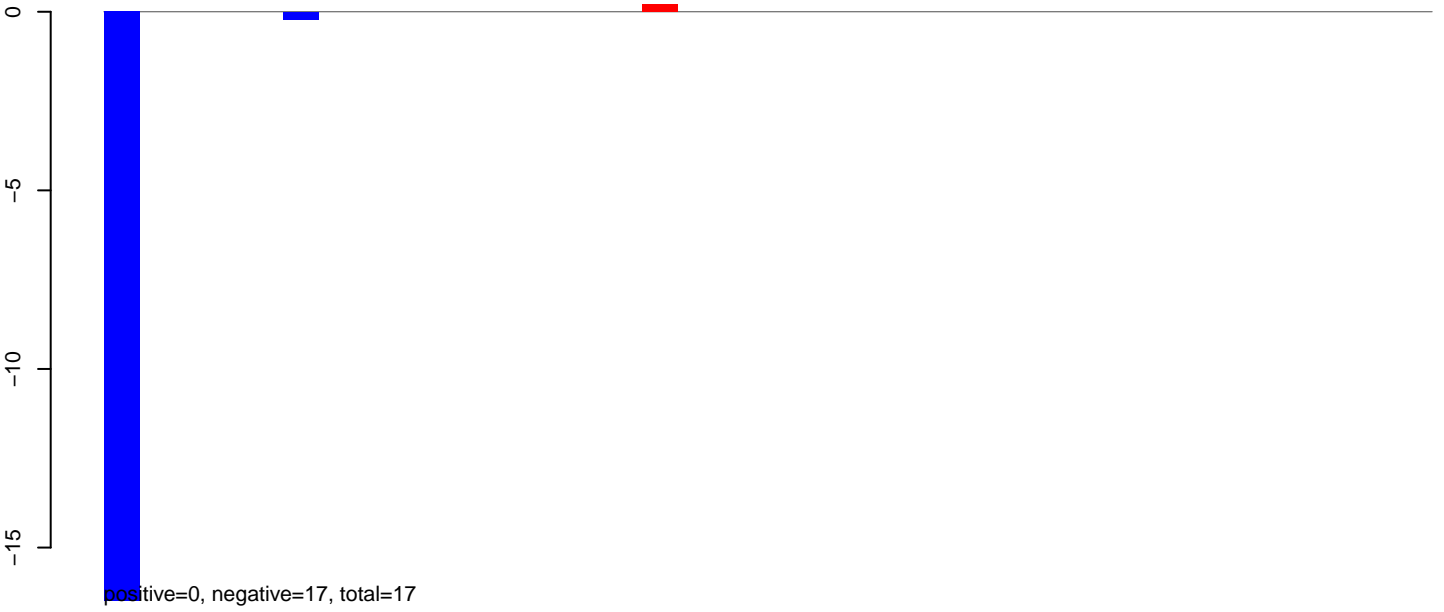

AeAlbo_Fcarc_OA.24_35.rep

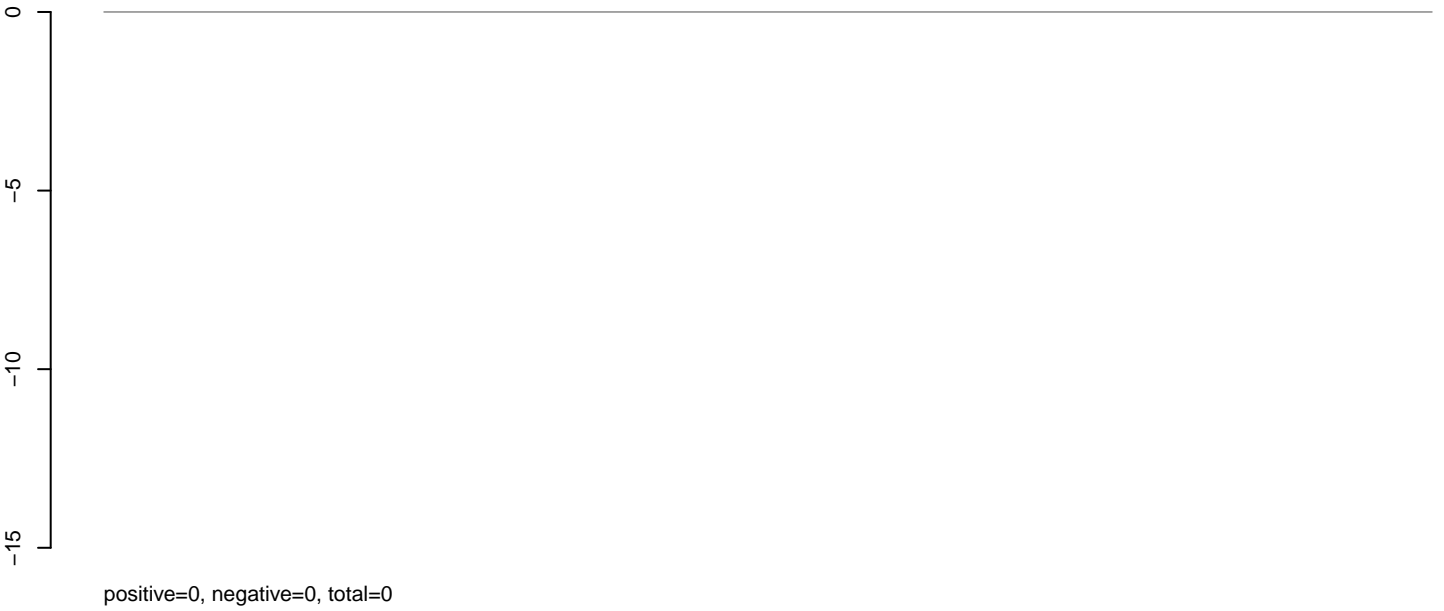

AeAlbo_Fcarc_OA.rep

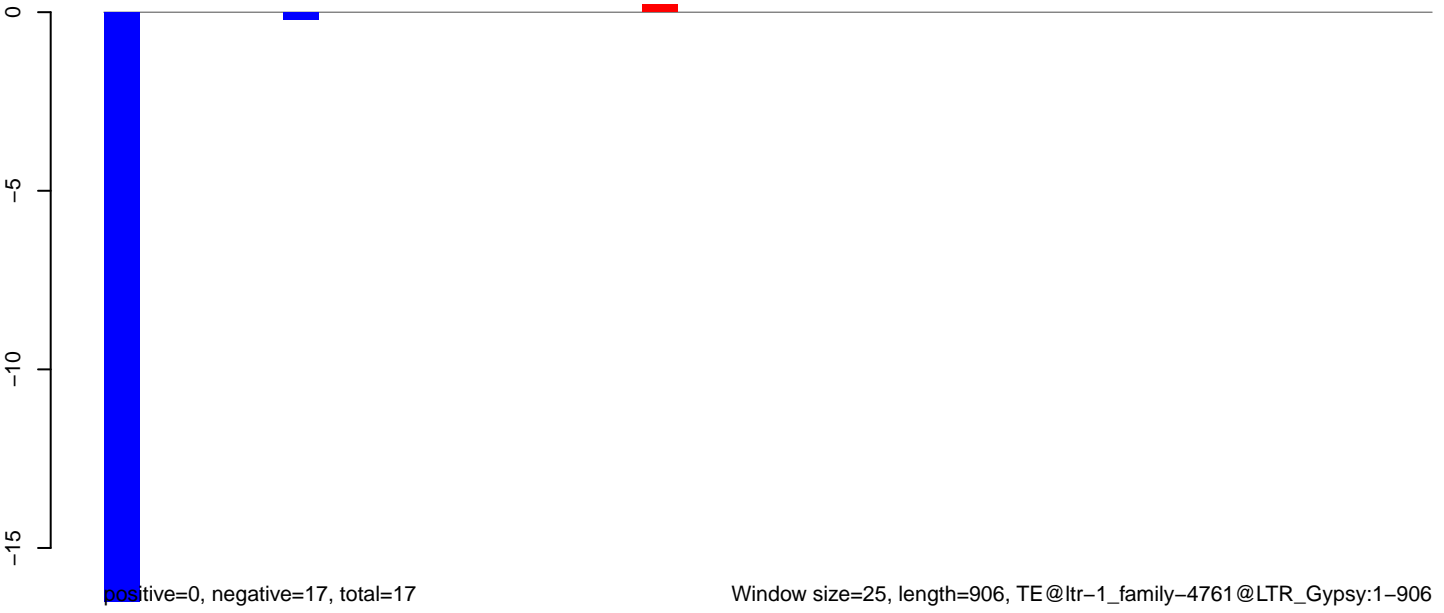

AeAlbo_Fcarc_OA.18_23.rep

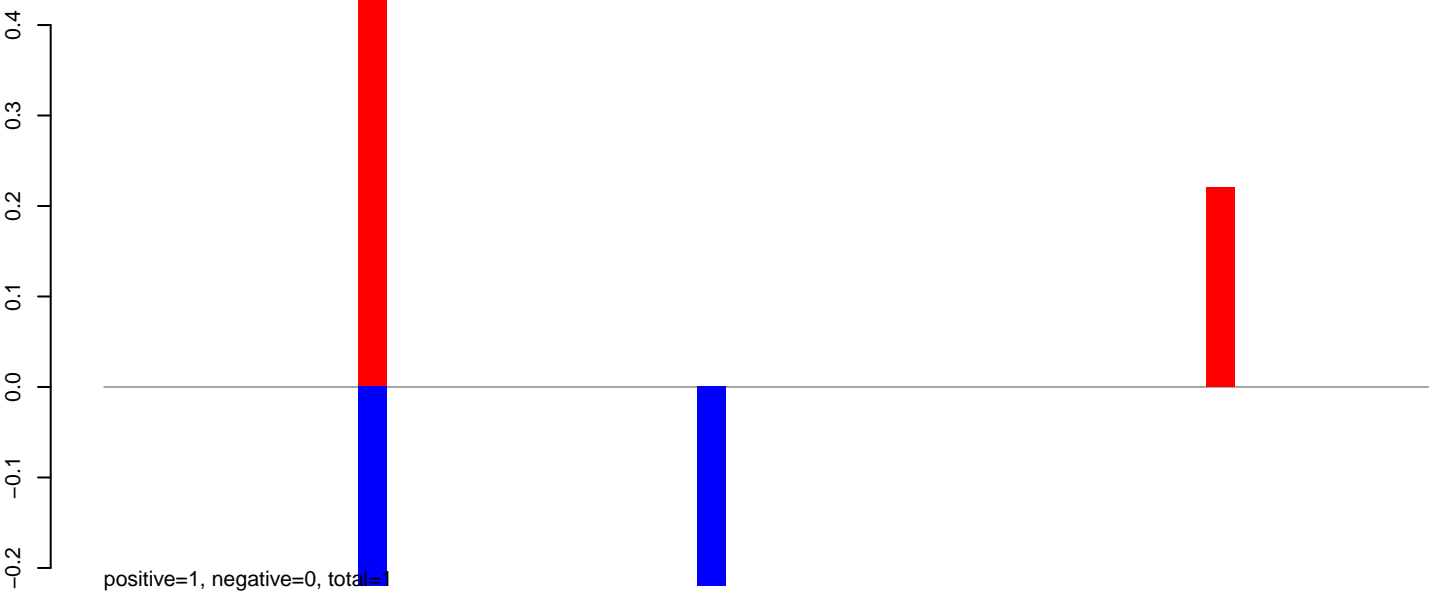

AeAlbo_Fcarc_OA.24_35.rep

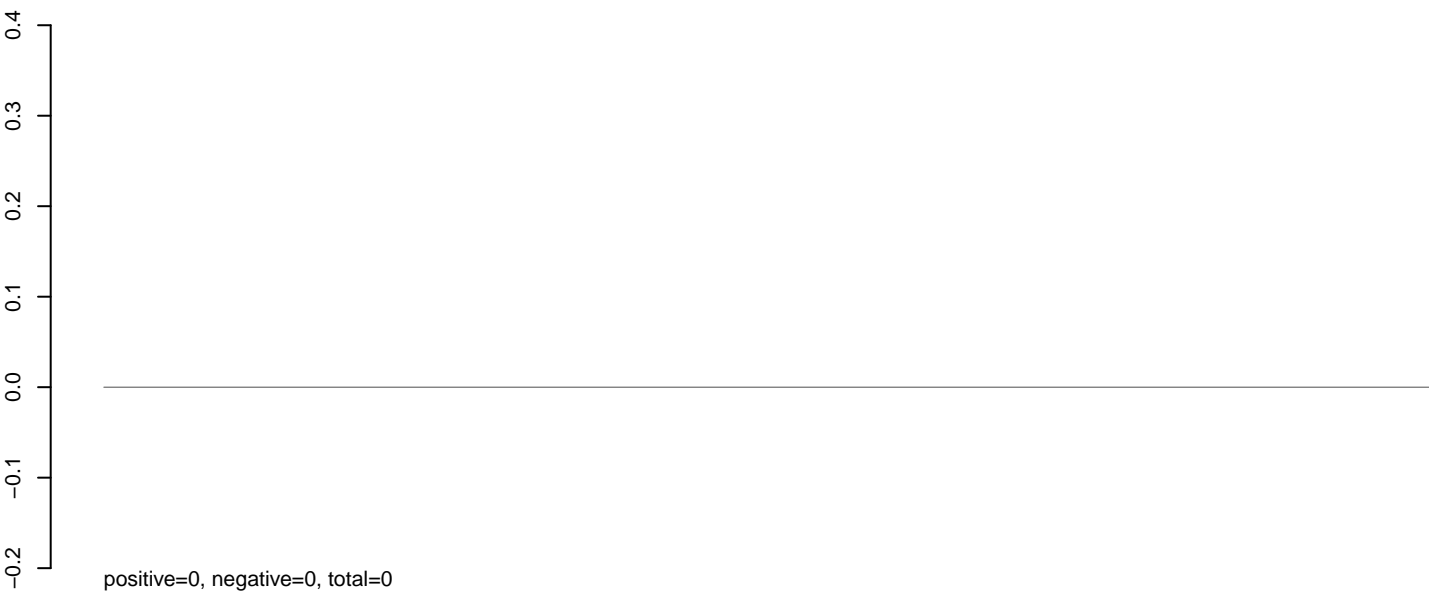

AeAlbo_Fcarc_OA.rep

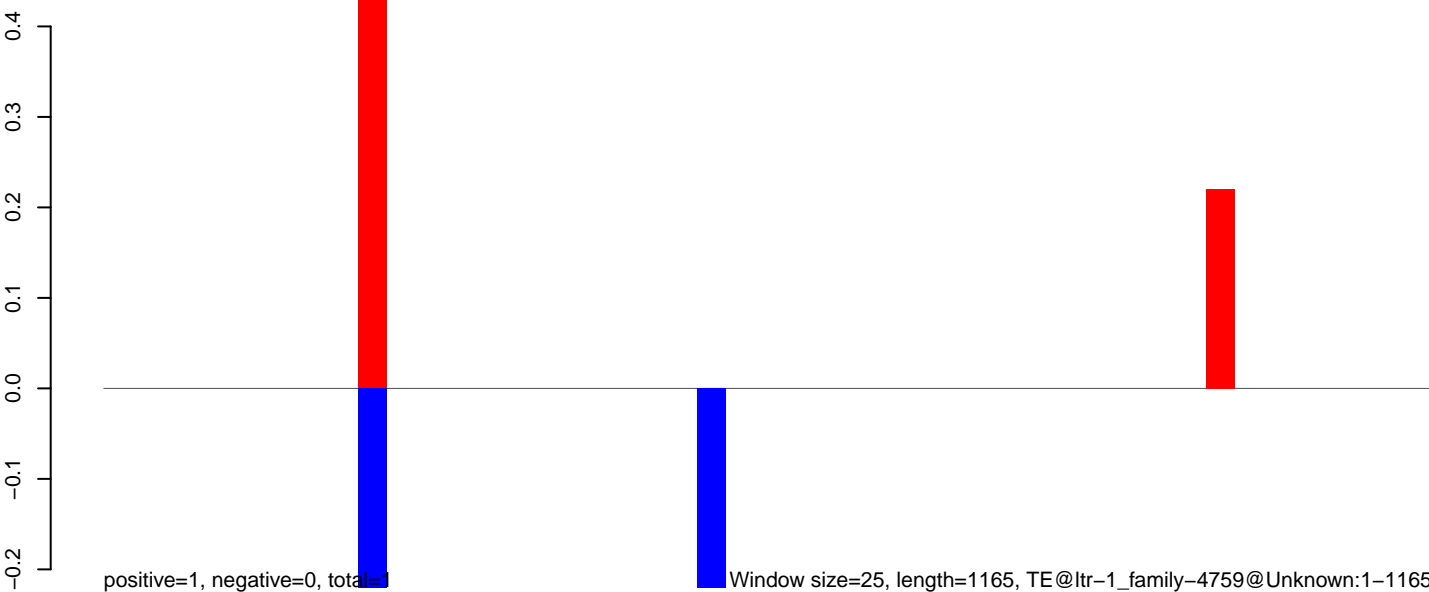

AeAlbo_Fcarc_OA.18_23.rep



AeAlbo_Fcarc_OA.24_35.rep

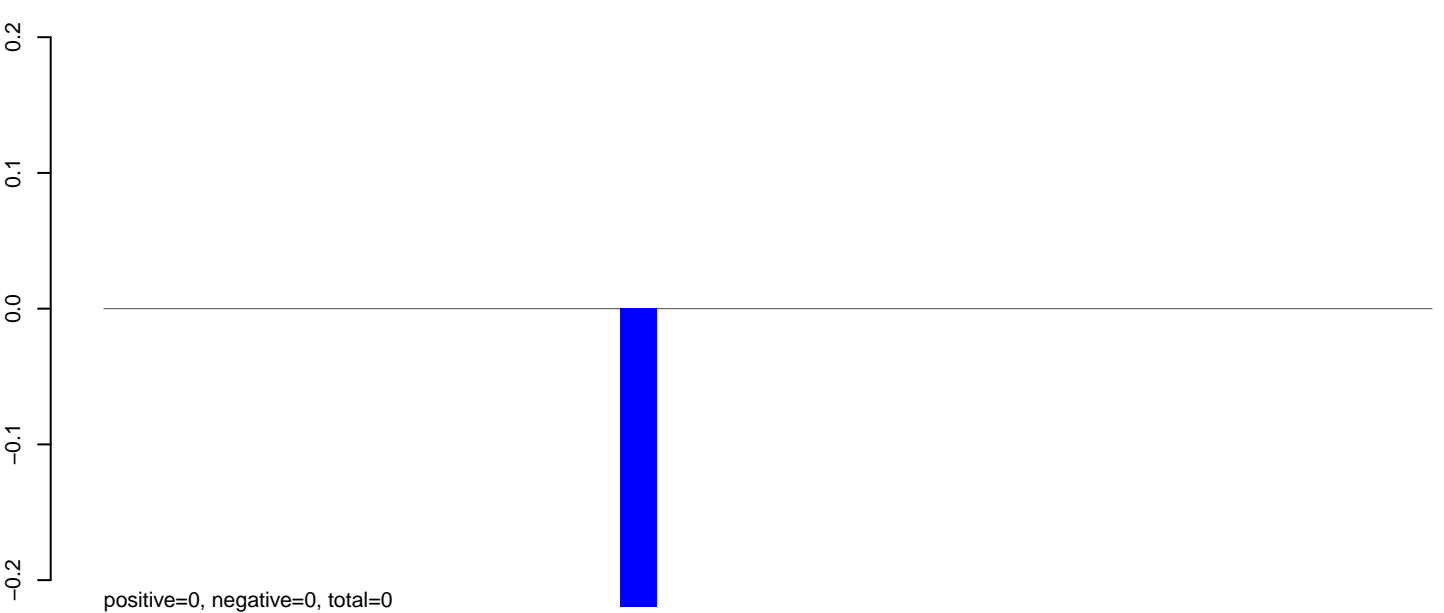

AeAlbo_Fcarc_OA.rep

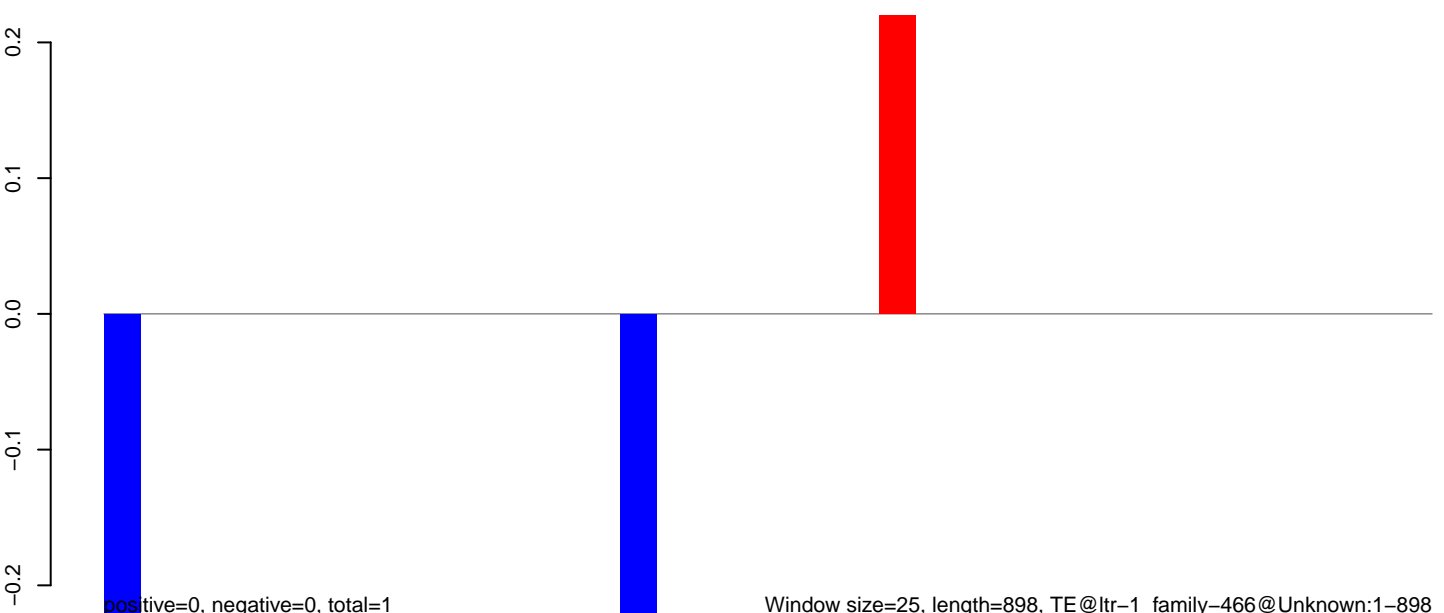

Window size=25, length=898, TE@ltr-1_family-466@Unknown:1-898

AeAlbo_Fcarc_OA.18_23.rep

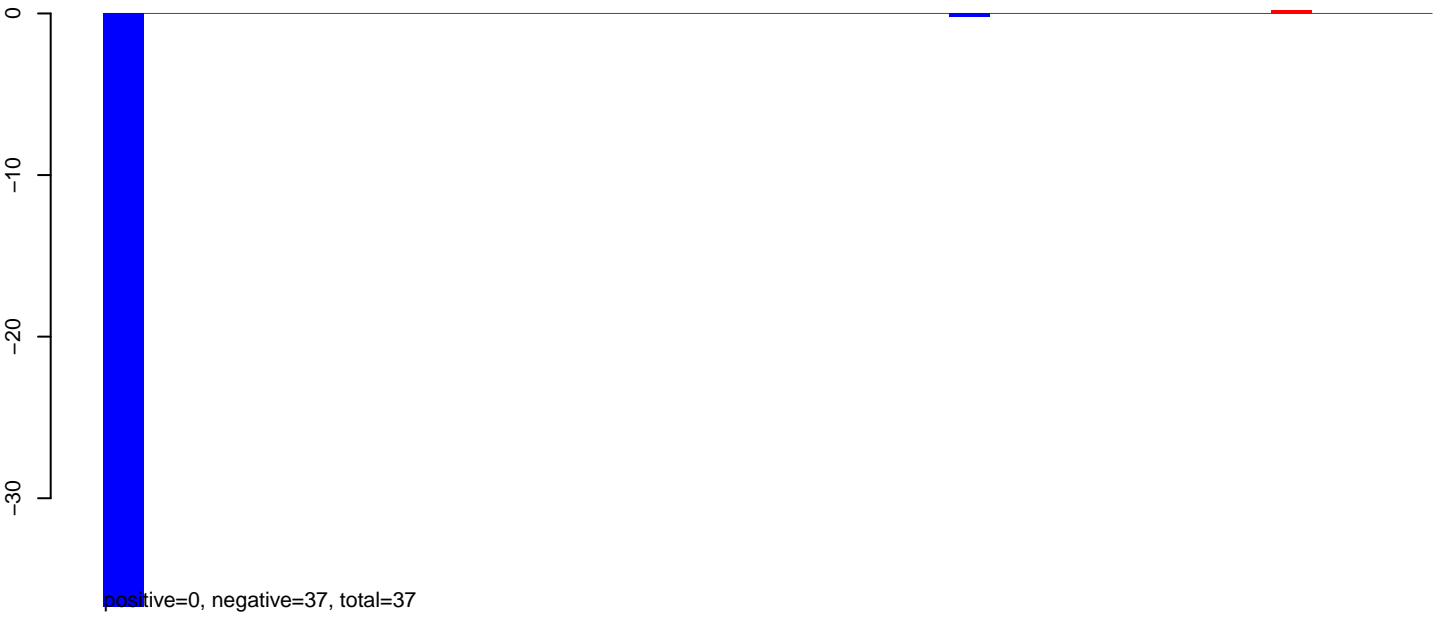

AeAlbo_Fcarc_OA.24_35.rep

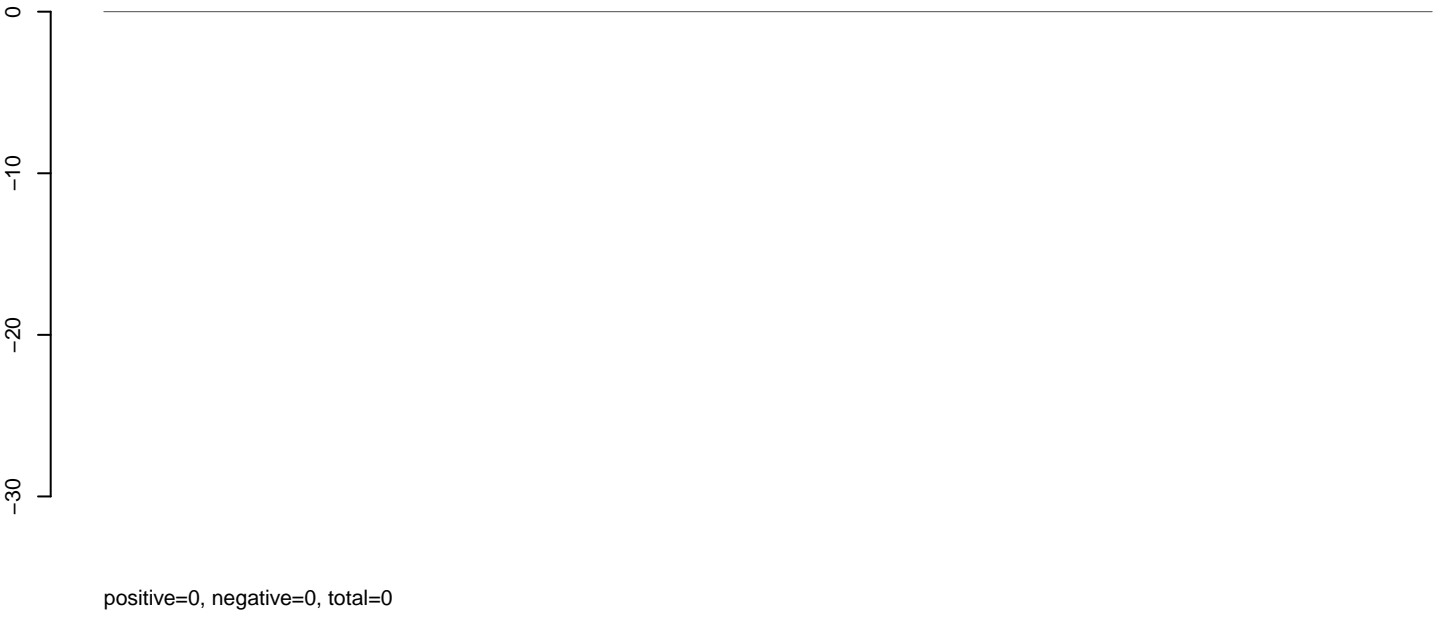

AeAlbo_Fcarc_OA.rep



AeAlbo_Fcarc_OA.18_23.rep

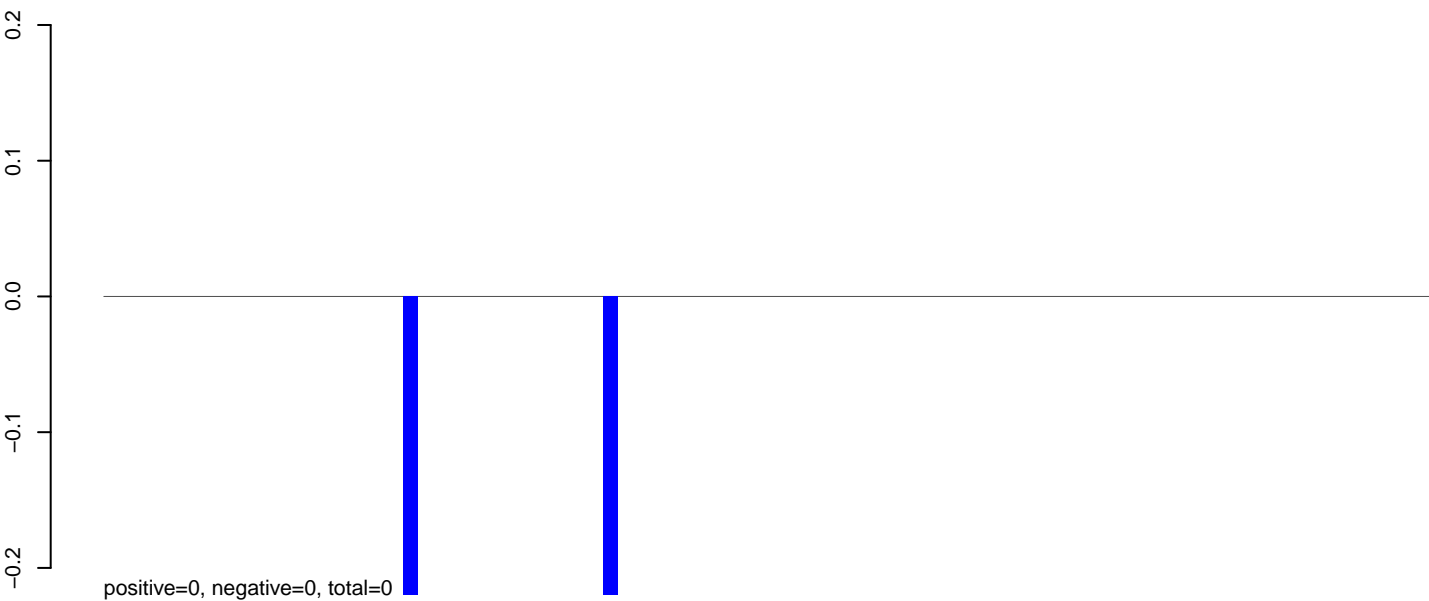

AeAlbo_Fcarc_OA.24_35.rep

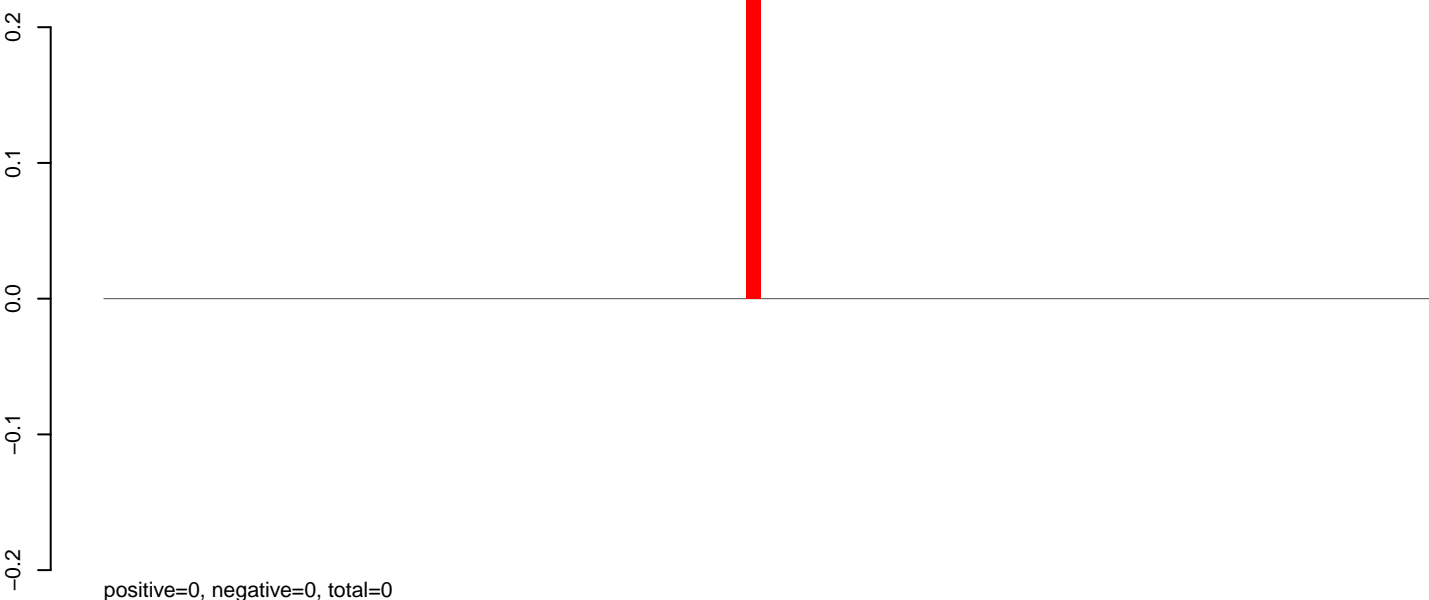

AeAlbo_Fcarc_OA.rep

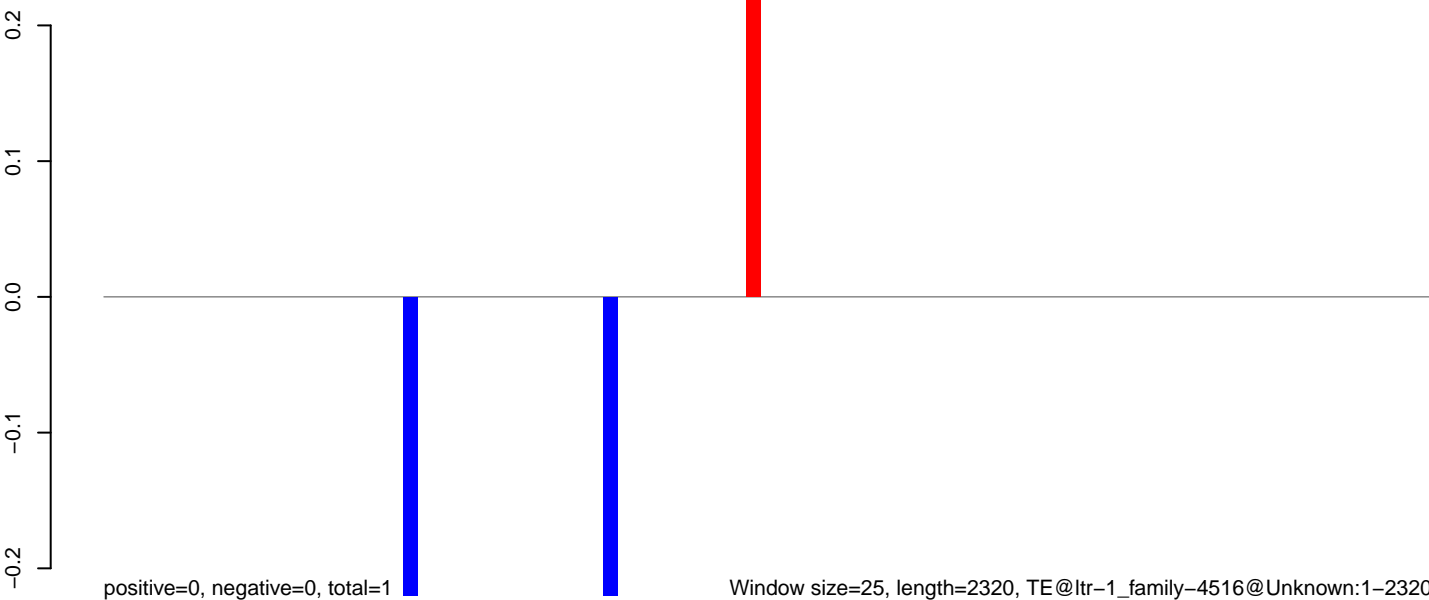

AeAlbo_Fcarc_OA.18_23.rep

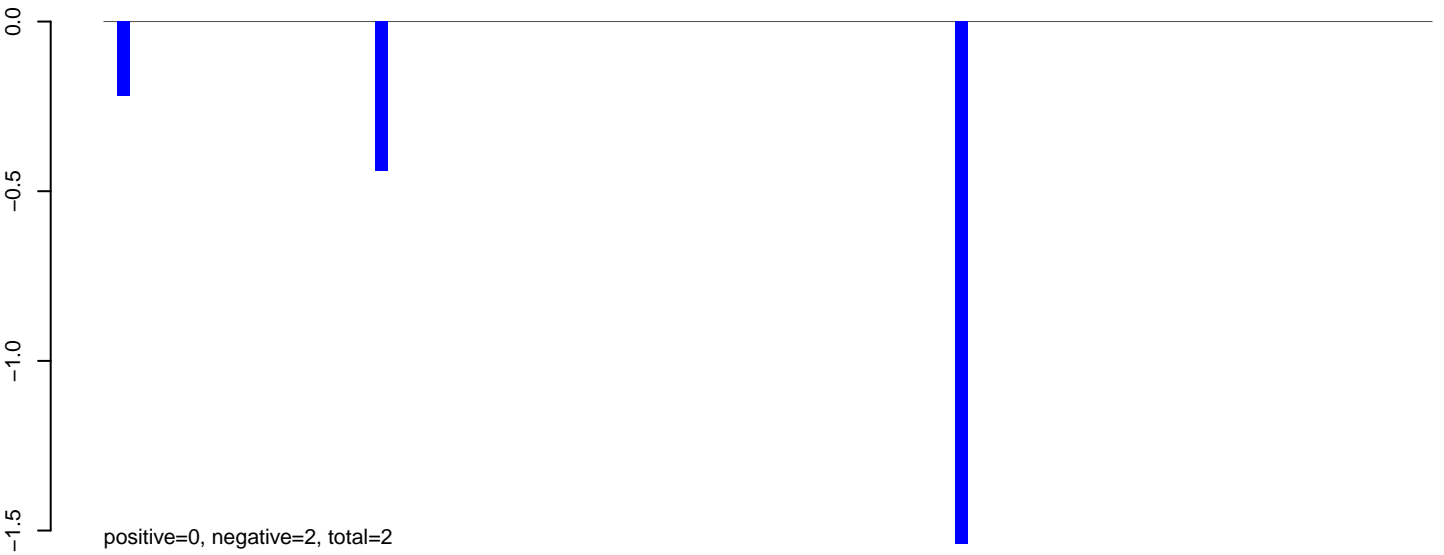

AeAlbo_Fcarc_OA.24_35.rep

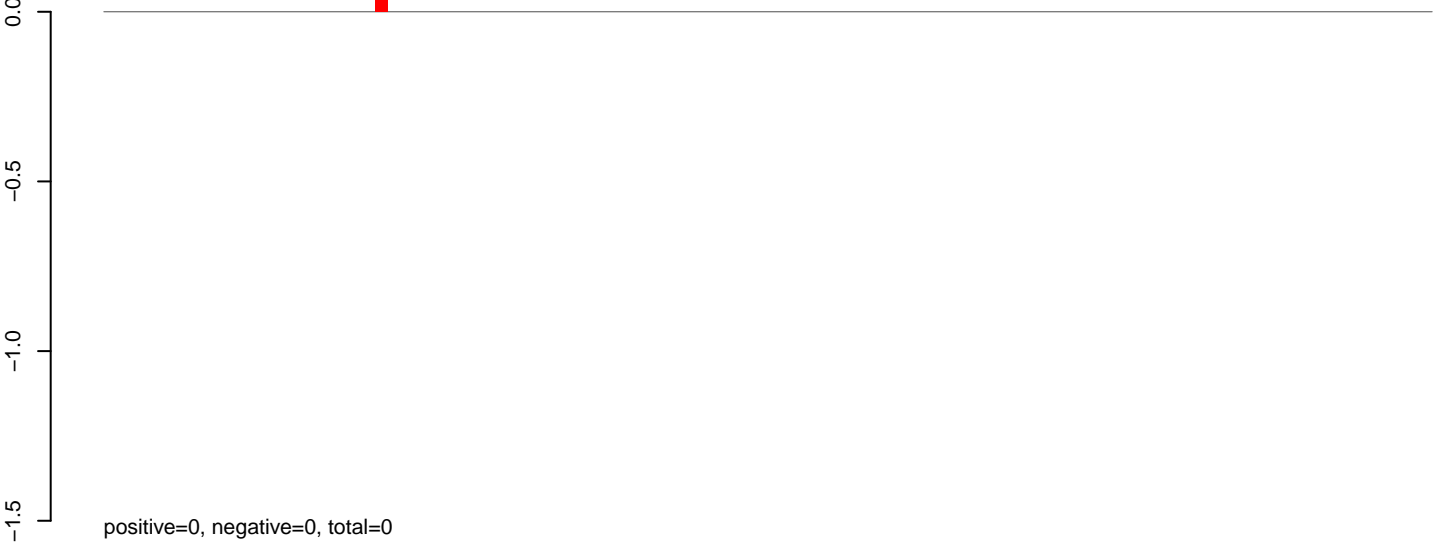

AeAlbo_Fcarc_OA.rep

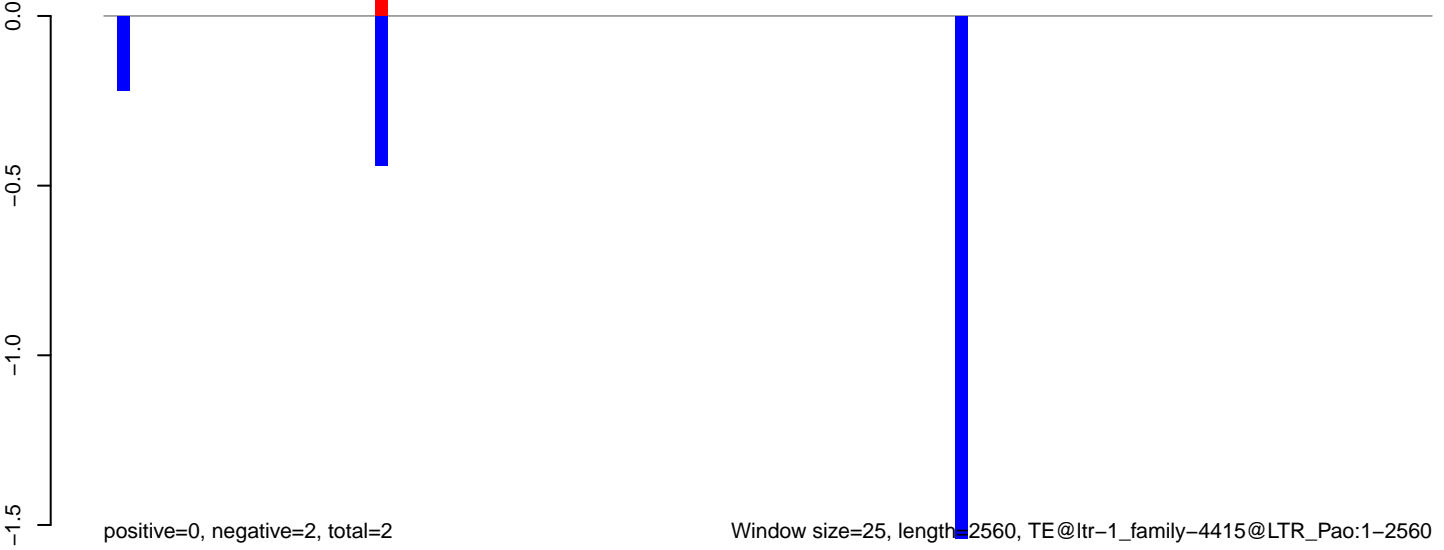

AeAlbo_Fcarc_OA.18_23.rep

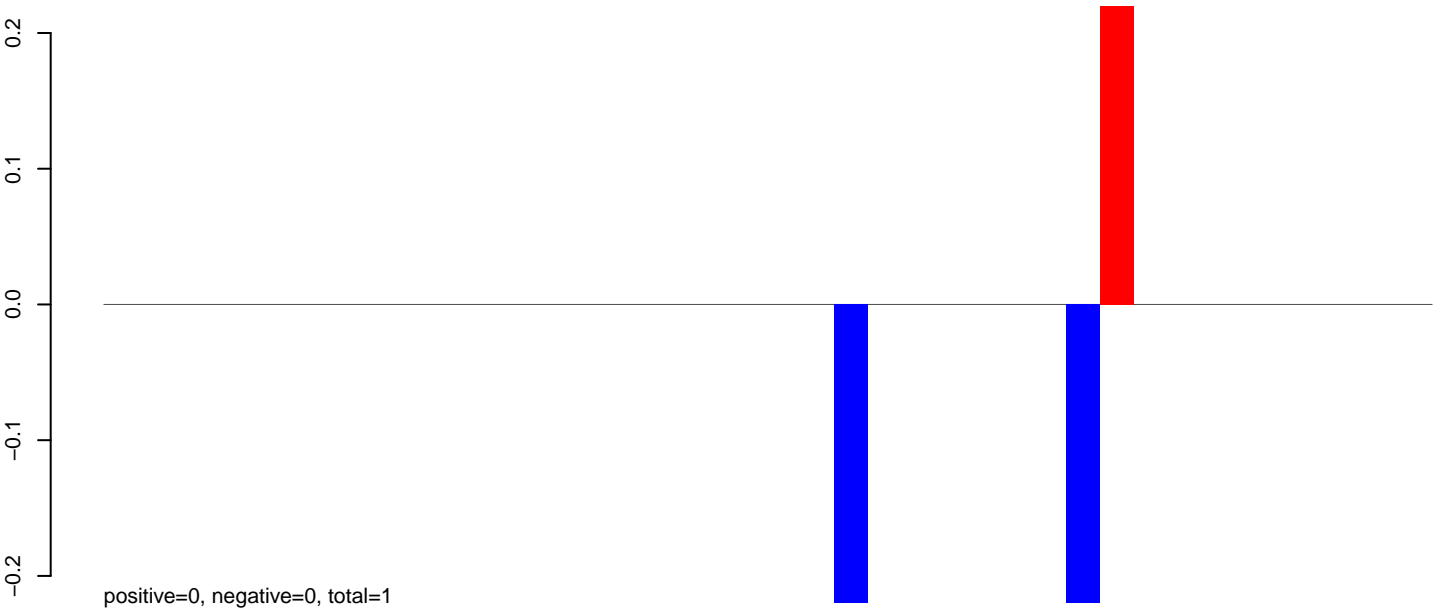

AeAlbo_Fcarc_OA.24_35.rep

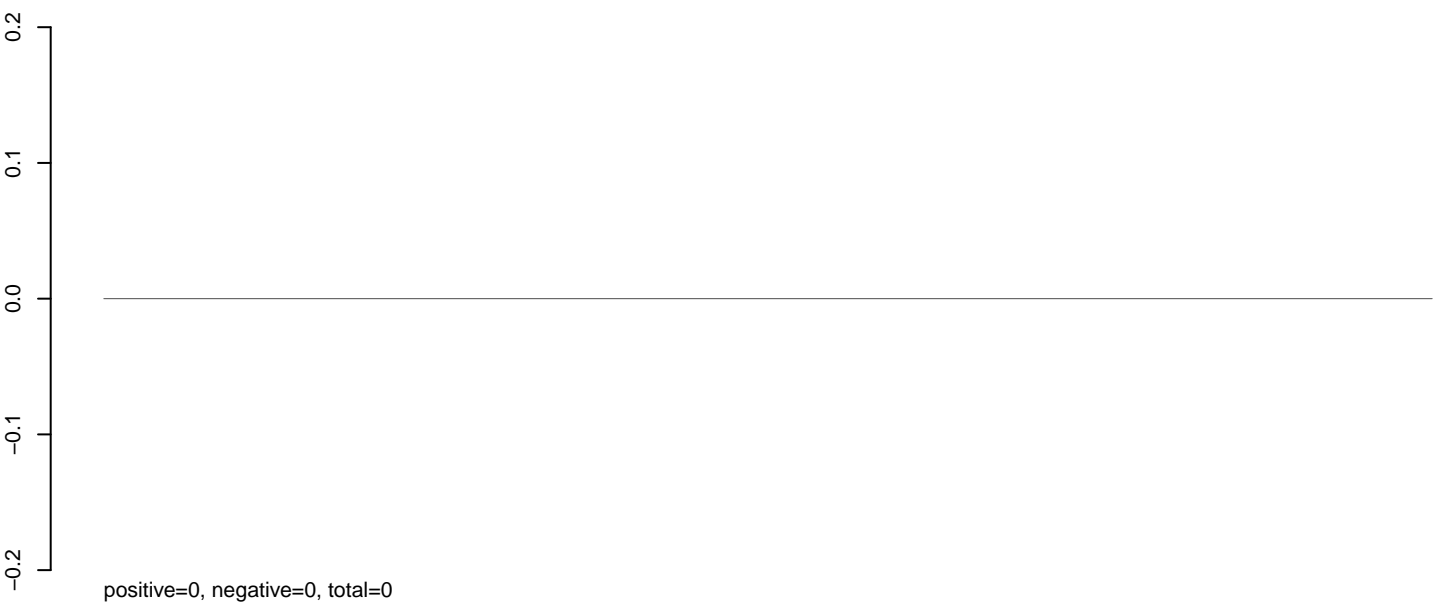

AeAlbo_Fcarc_OA.rep

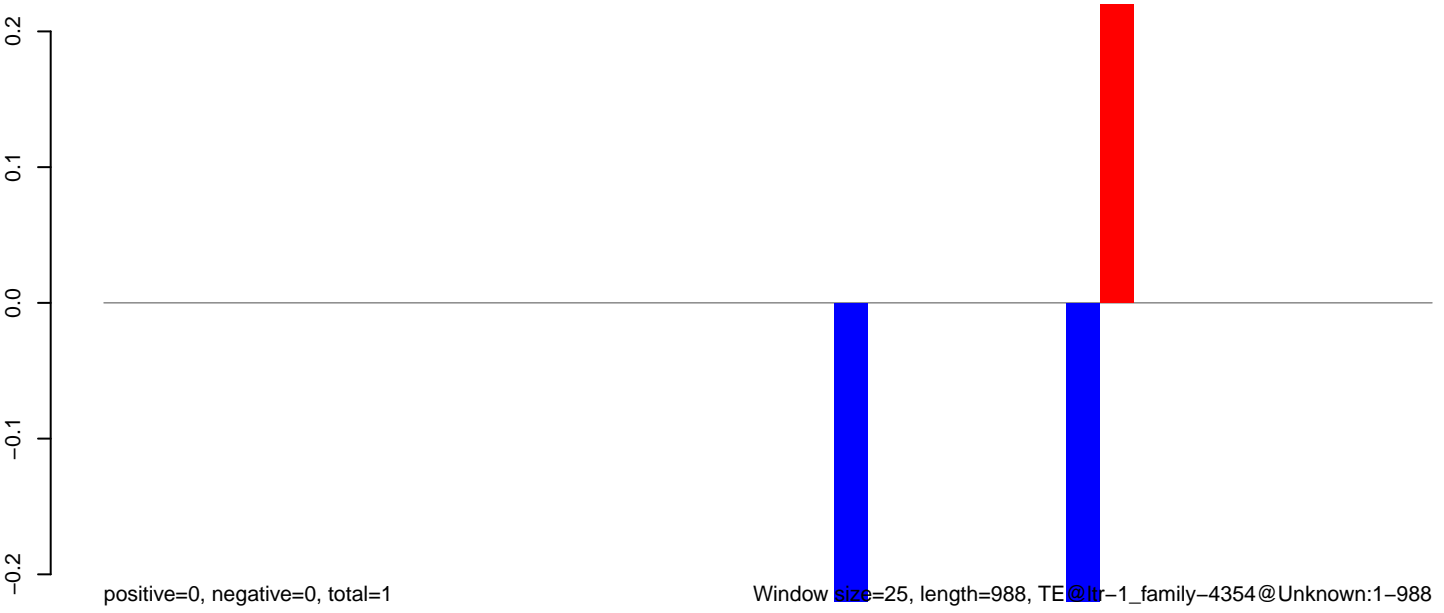

0 200 400 600 800 1000

AeAlbo_Fcarc_OA.18_23.rep

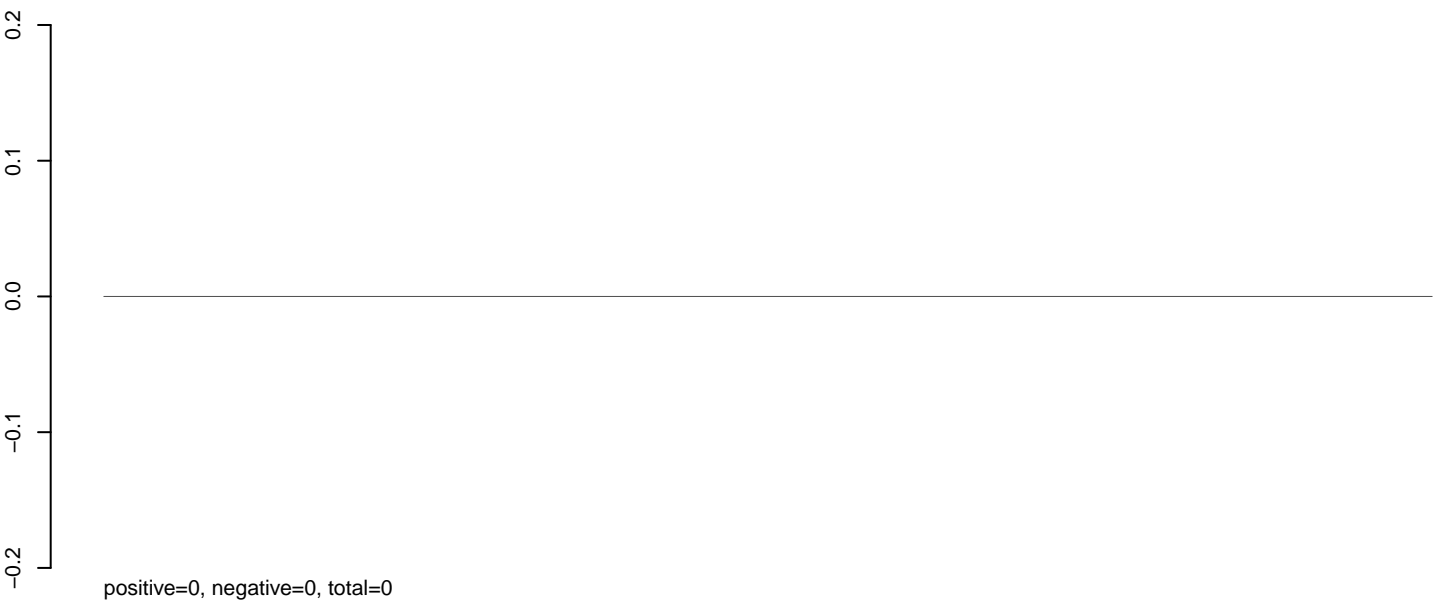

AeAlbo_Fcarc_OA.24_35.rep

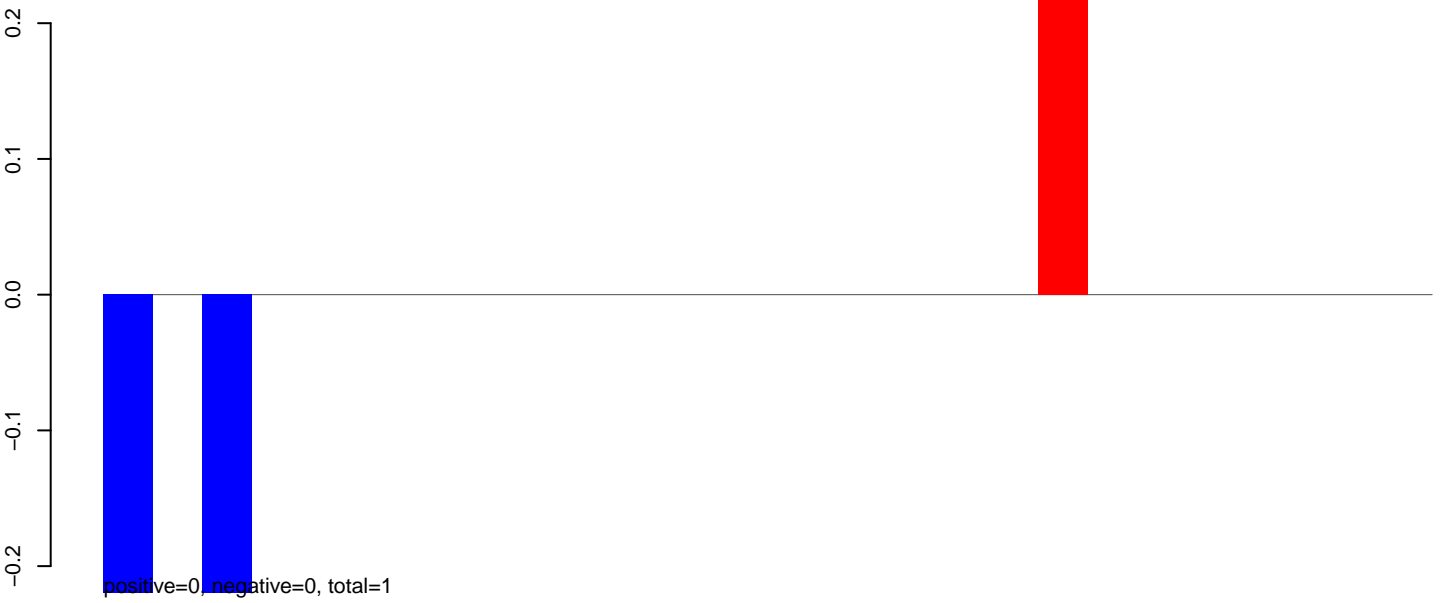

AeAlbo_Fcarc_OA.rep



AeAlbo_Fcarc_OA.18_23.rep

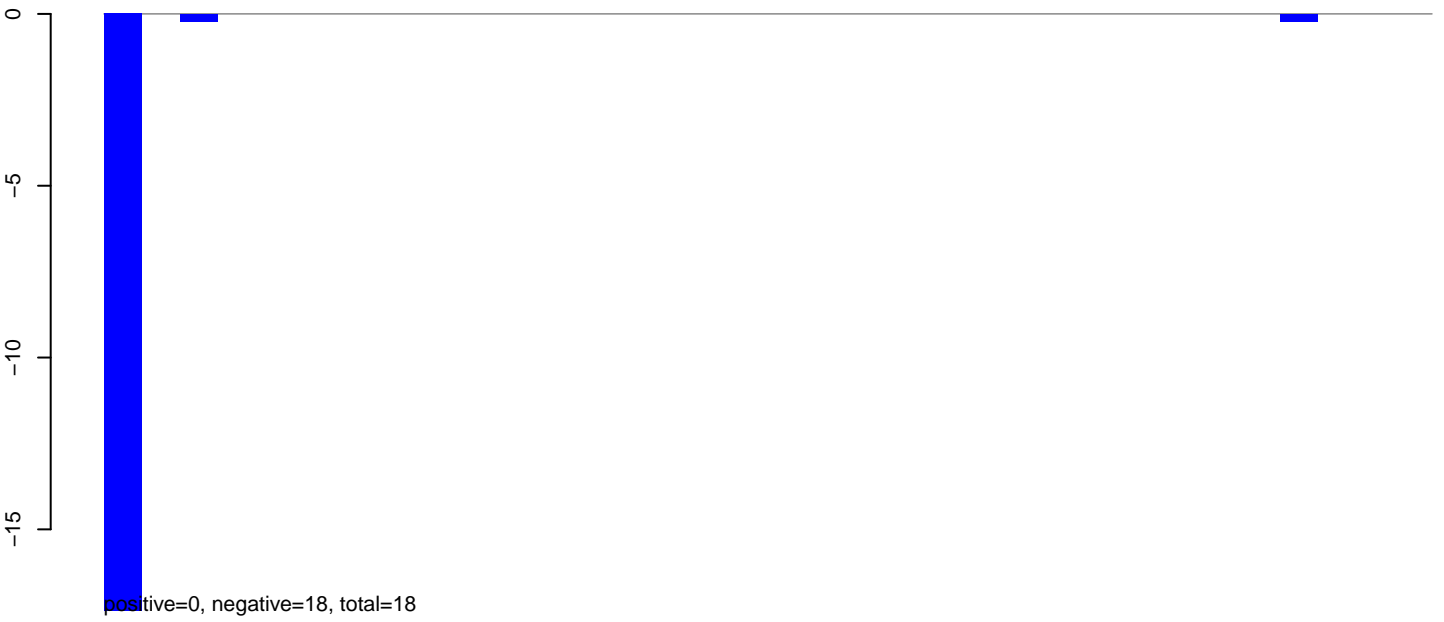

AeAlbo_Fcarc_OA.24_35.rep

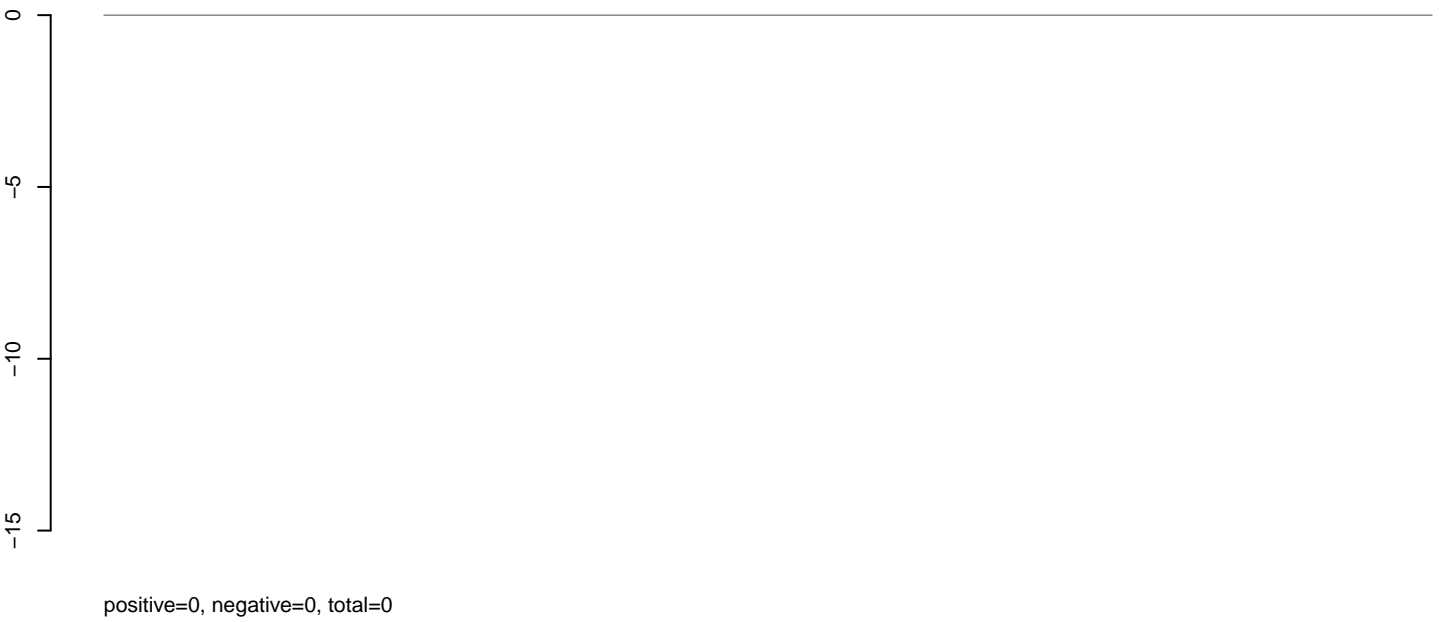

AeAlbo_Fcarc_OA.rep

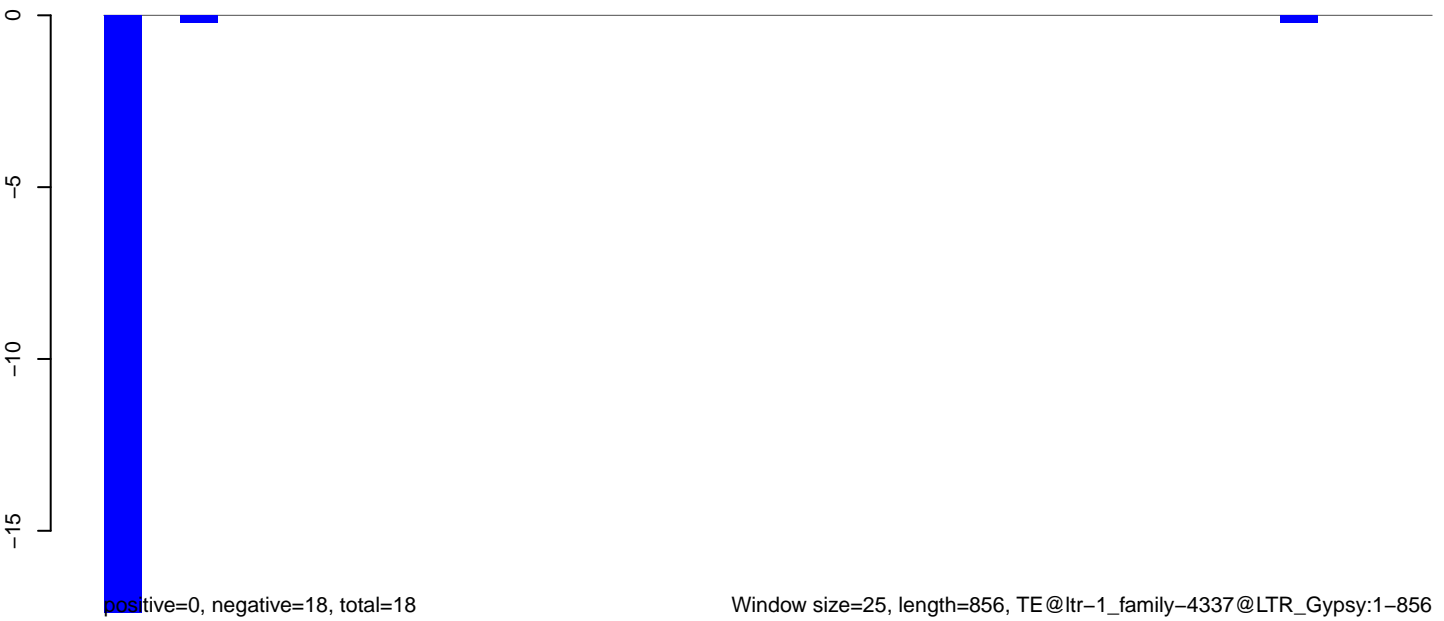

AeAlbo_Fcarc_OA.18_23.rep

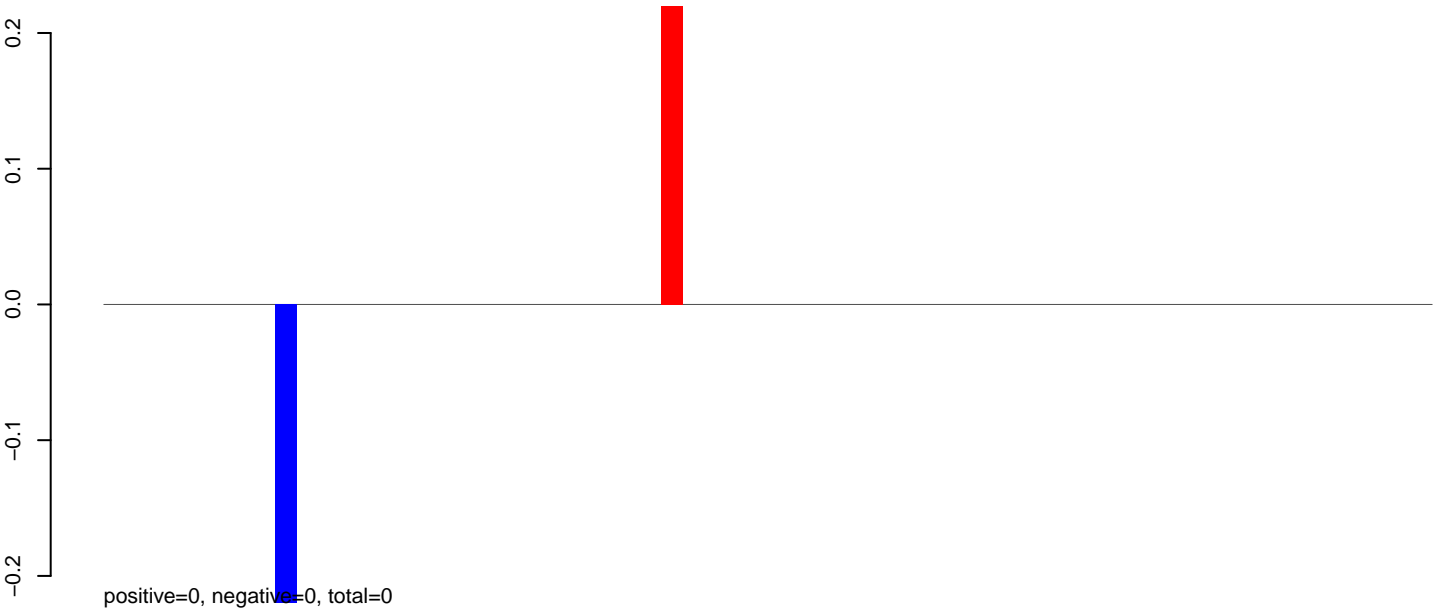

AeAlbo_Fcarc_OA.24_35.rep

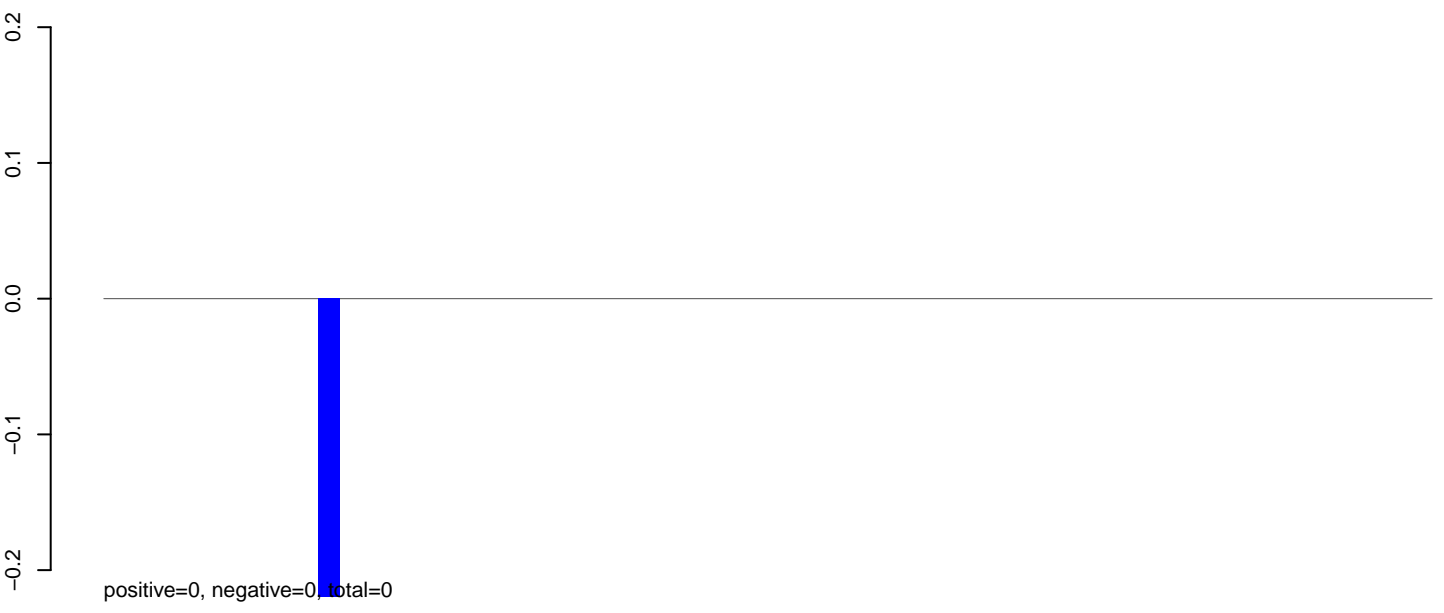

AeAlbo_Fcarc_OA.rep

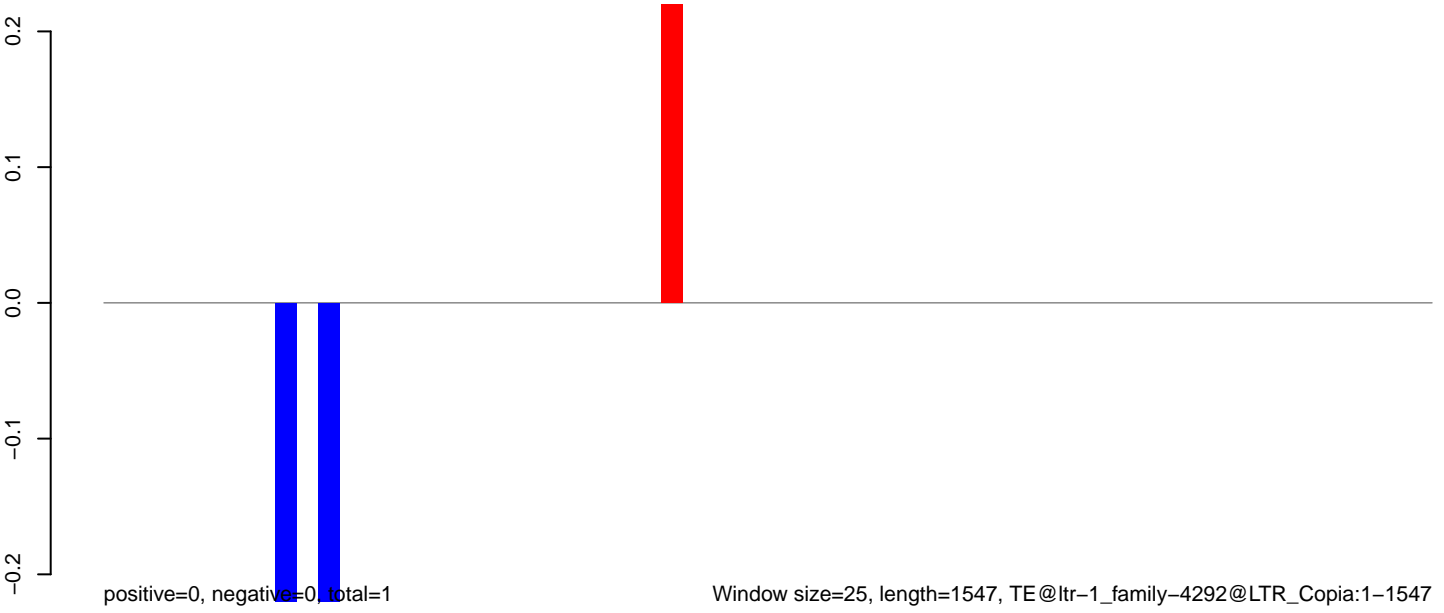

AeAlbo_Fcarc_OA.18_23.rep

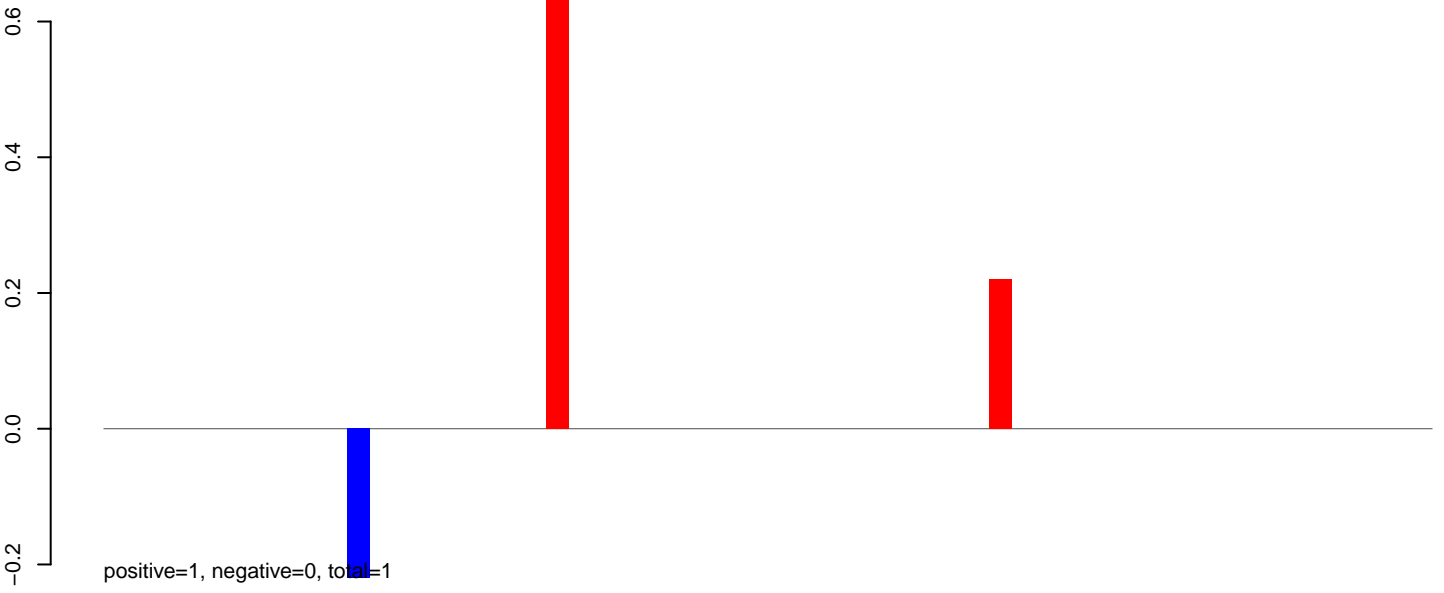

AeAlbo_Fcarc_OA.24_35.rep

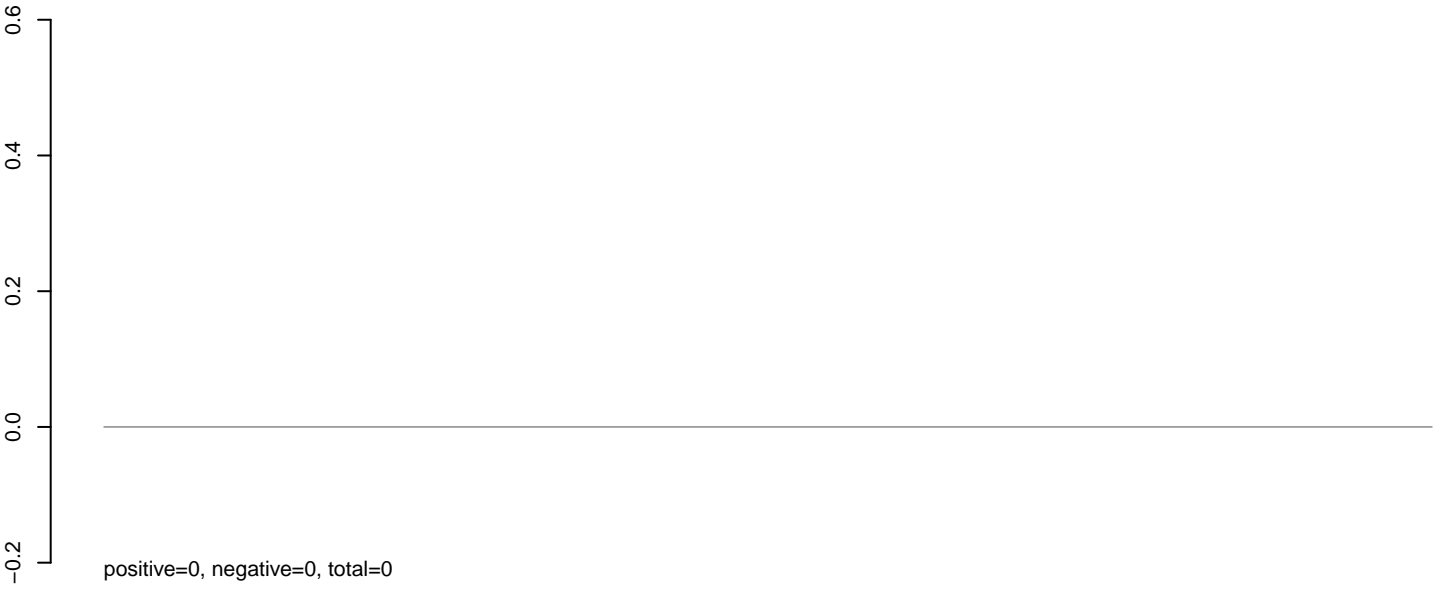

AeAlbo_Fcarc_OA.rep

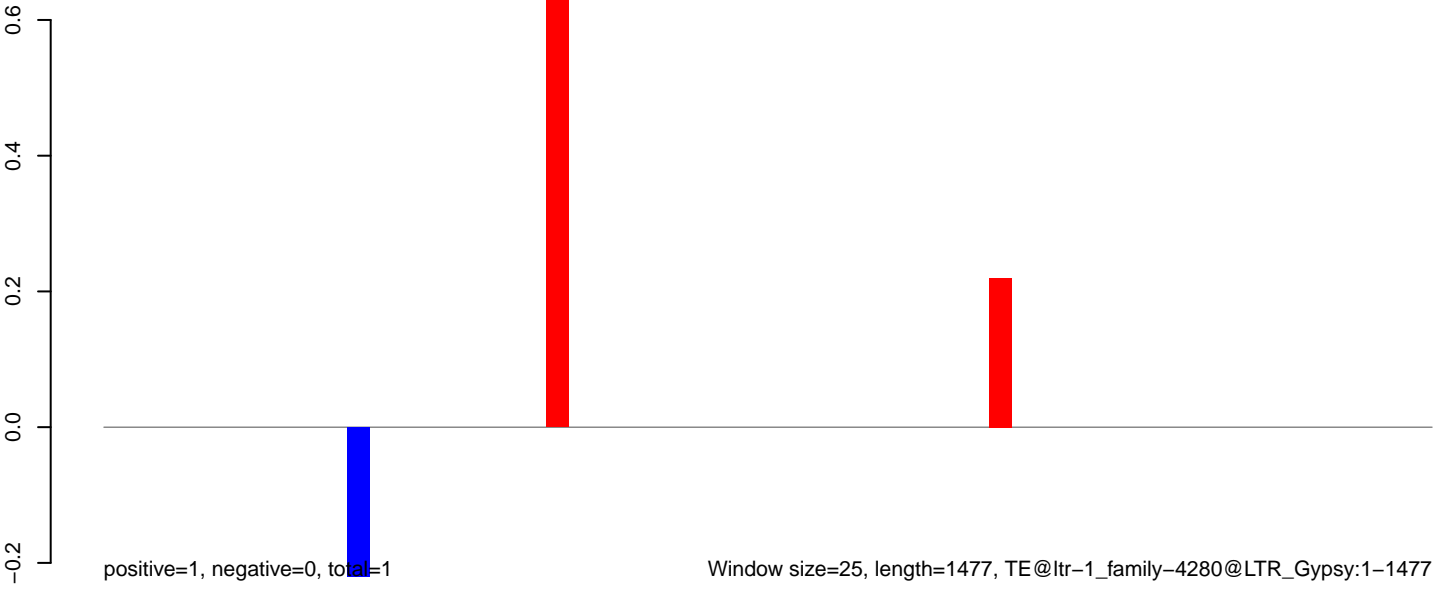

AeAlbo_Fcarc_OA.18_23.rep

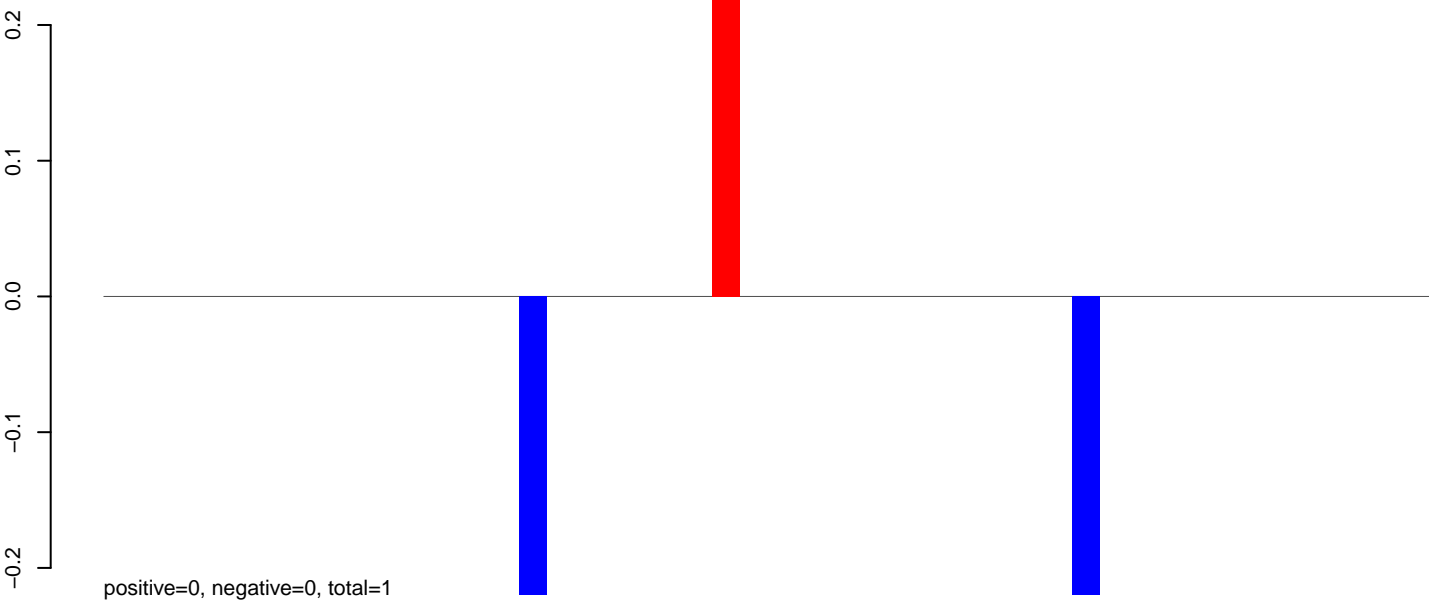

AeAlbo_Fcarc_OA.24_35.rep

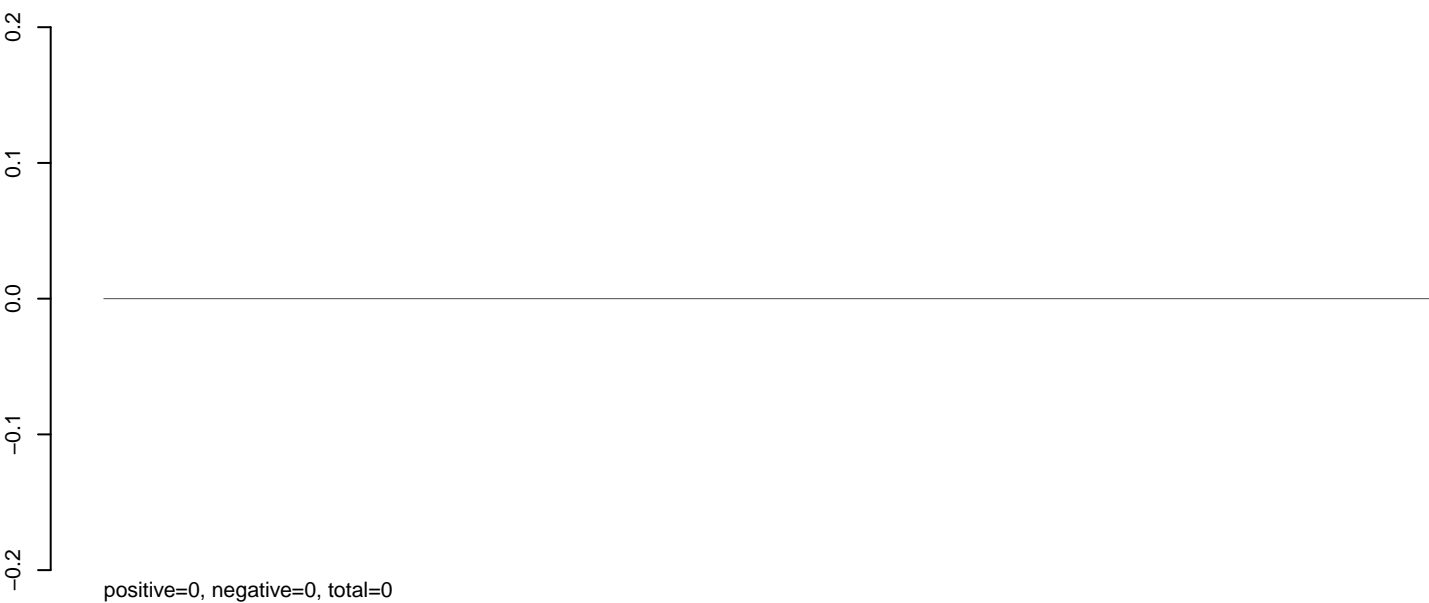

AeAlbo_Fcarc_OA.rep

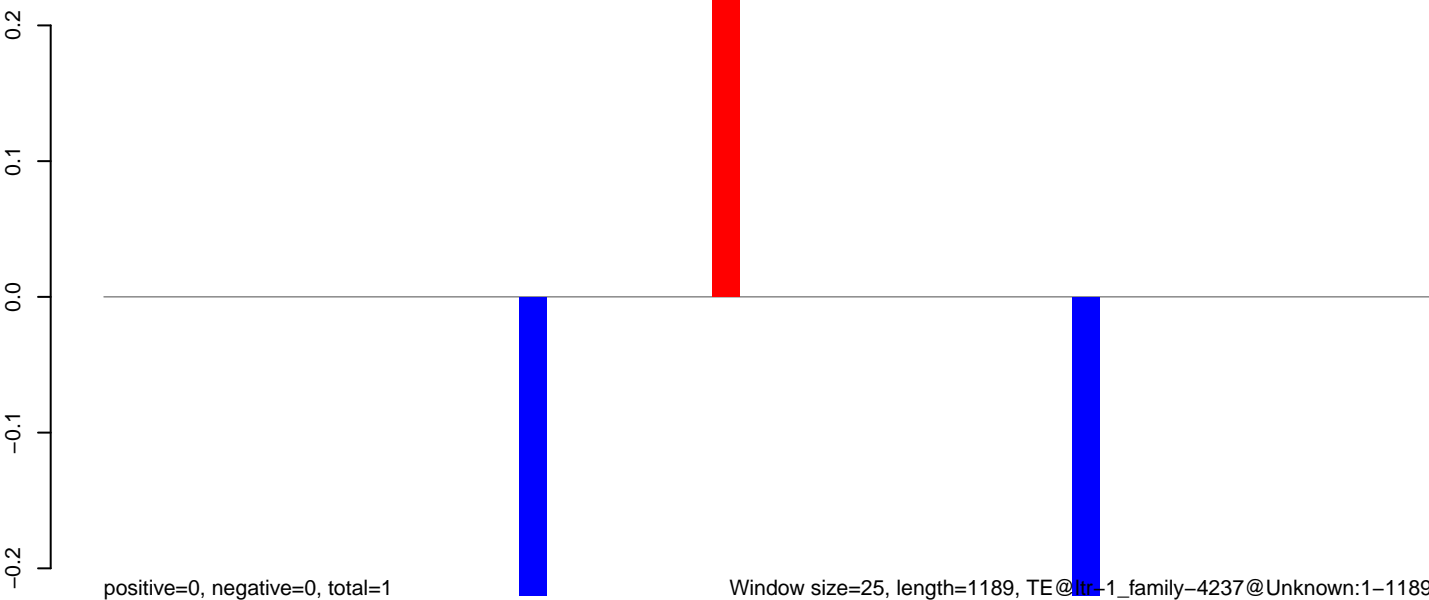

Window size=25, length=1189, TE@ltr-1_family-4237@Unknown:1-1189

AeAlbo_Fcarc_OA.18_23.rep

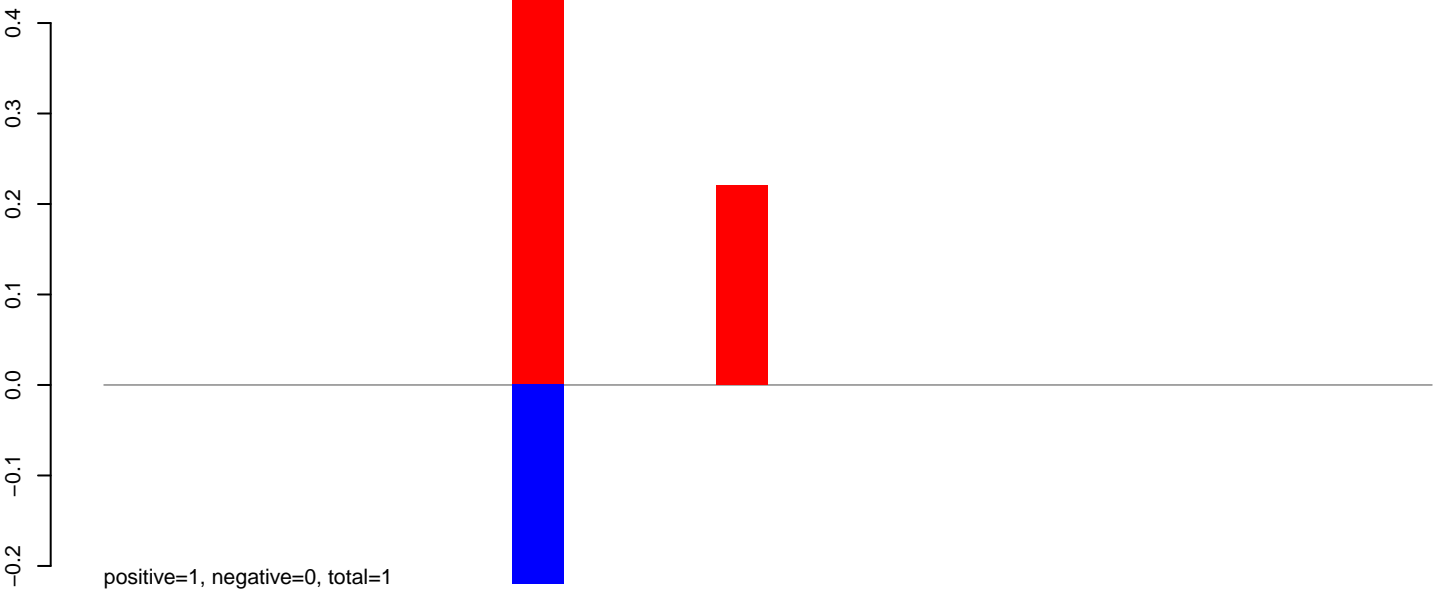

AeAlbo_Fcarc_OA.24_35.rep

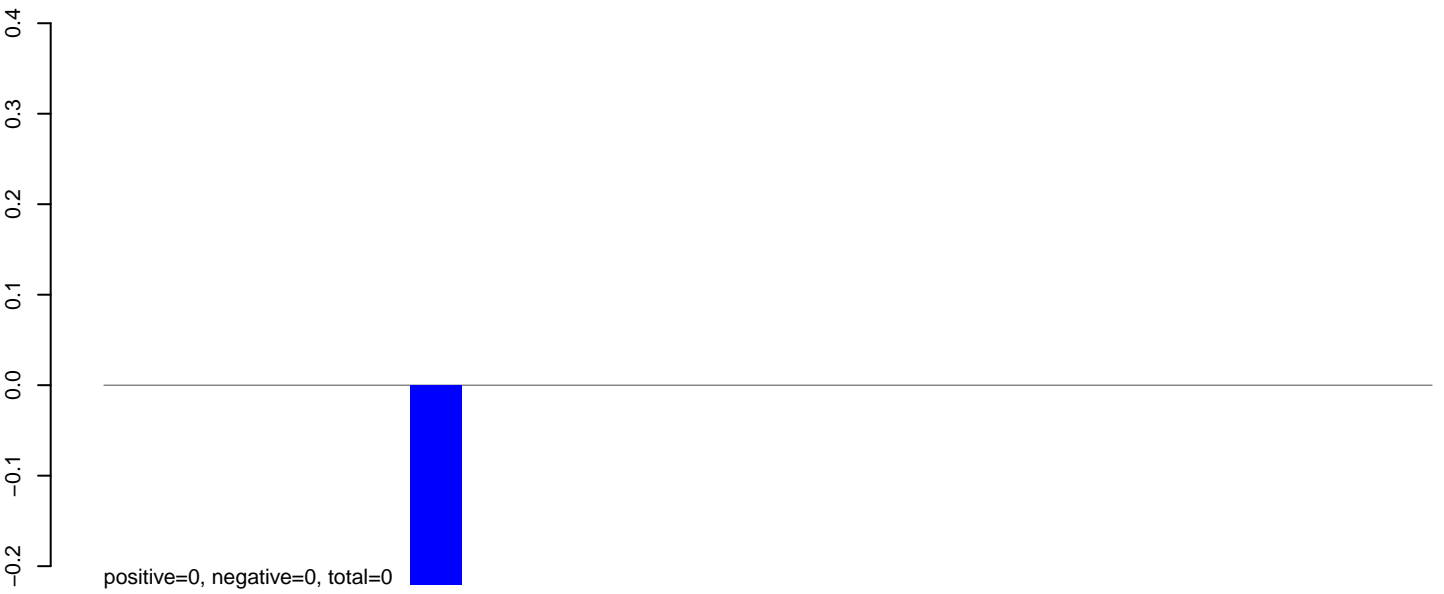

AeAlbo_Fcarc_OA.rep

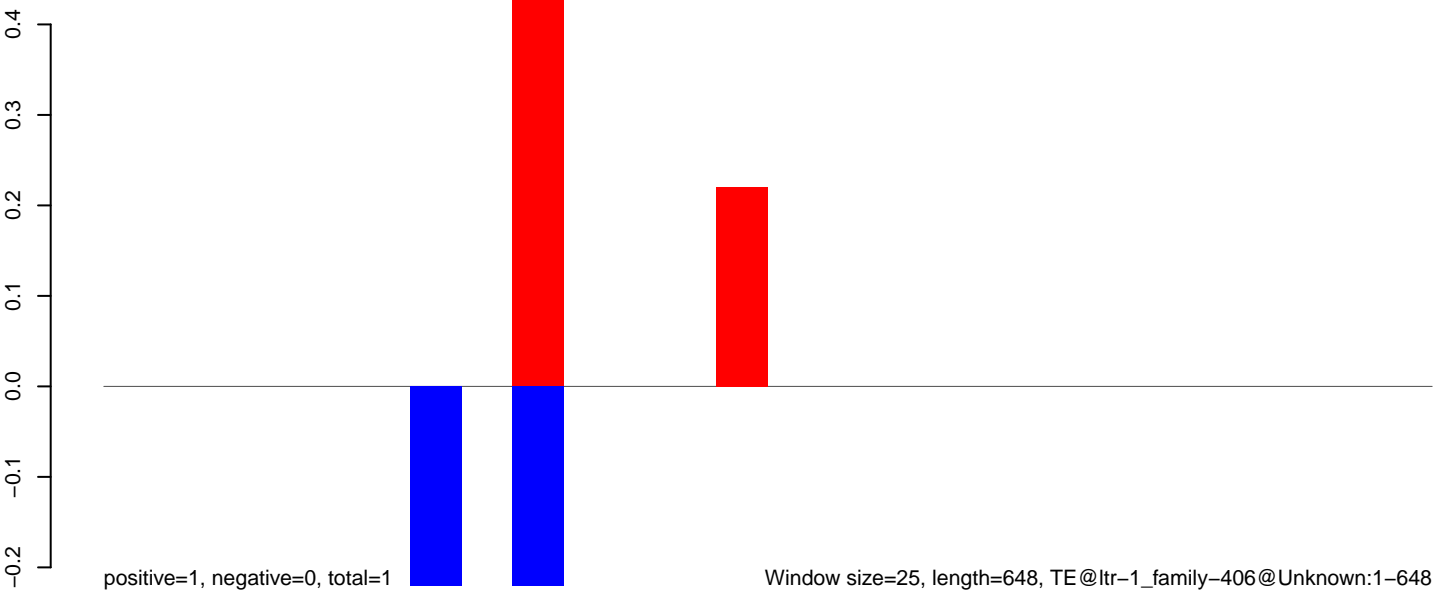

AeAlbo_Fcarc_OA.18_23.rep

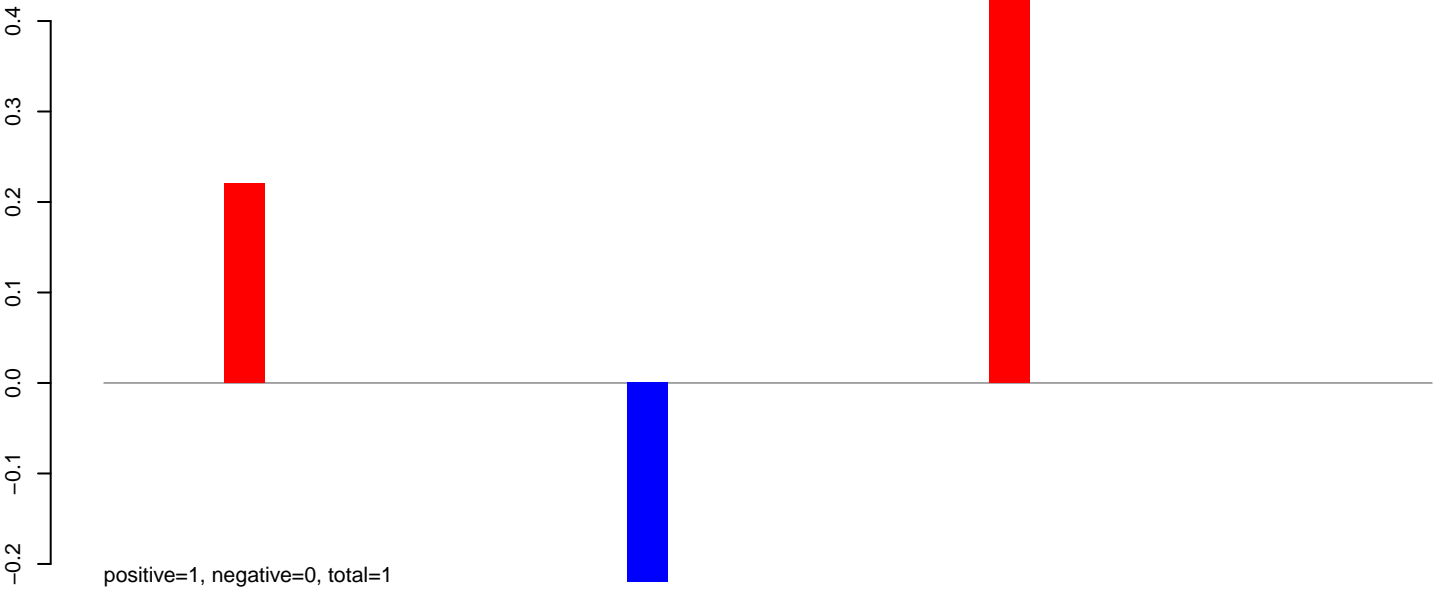

AeAlbo_Fcarc_OA.24_35.rep

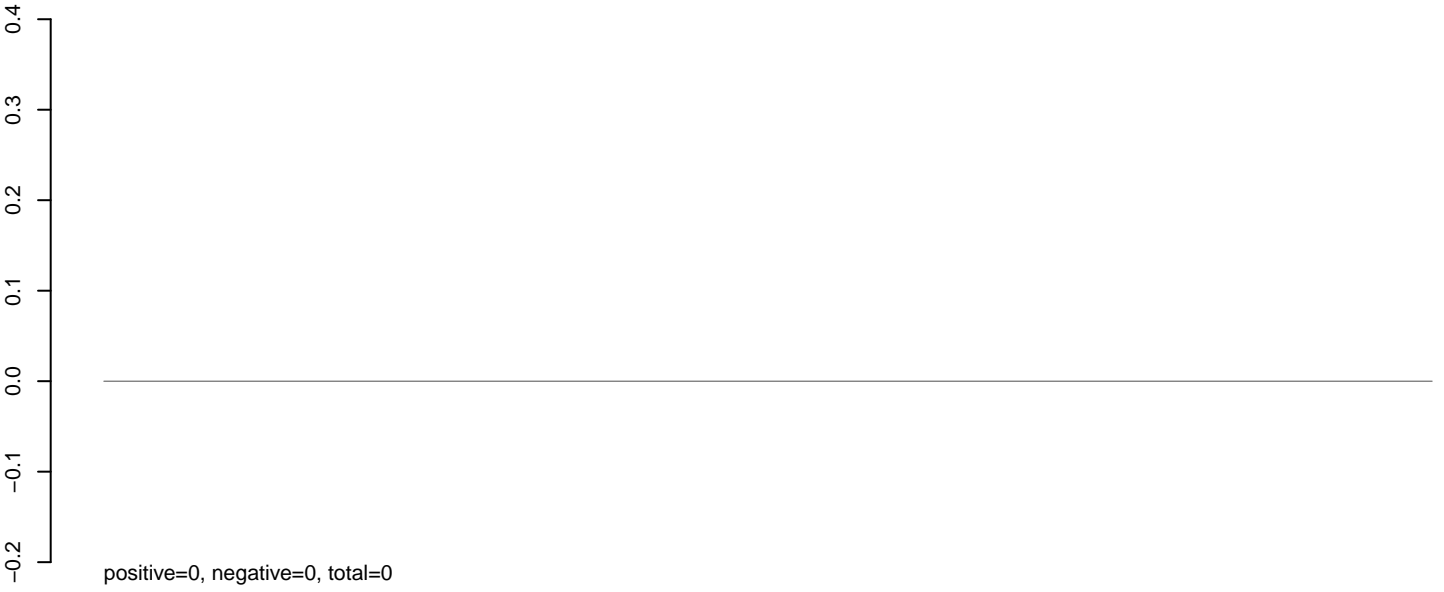

AeAlbo_Fcarc_OA.rep

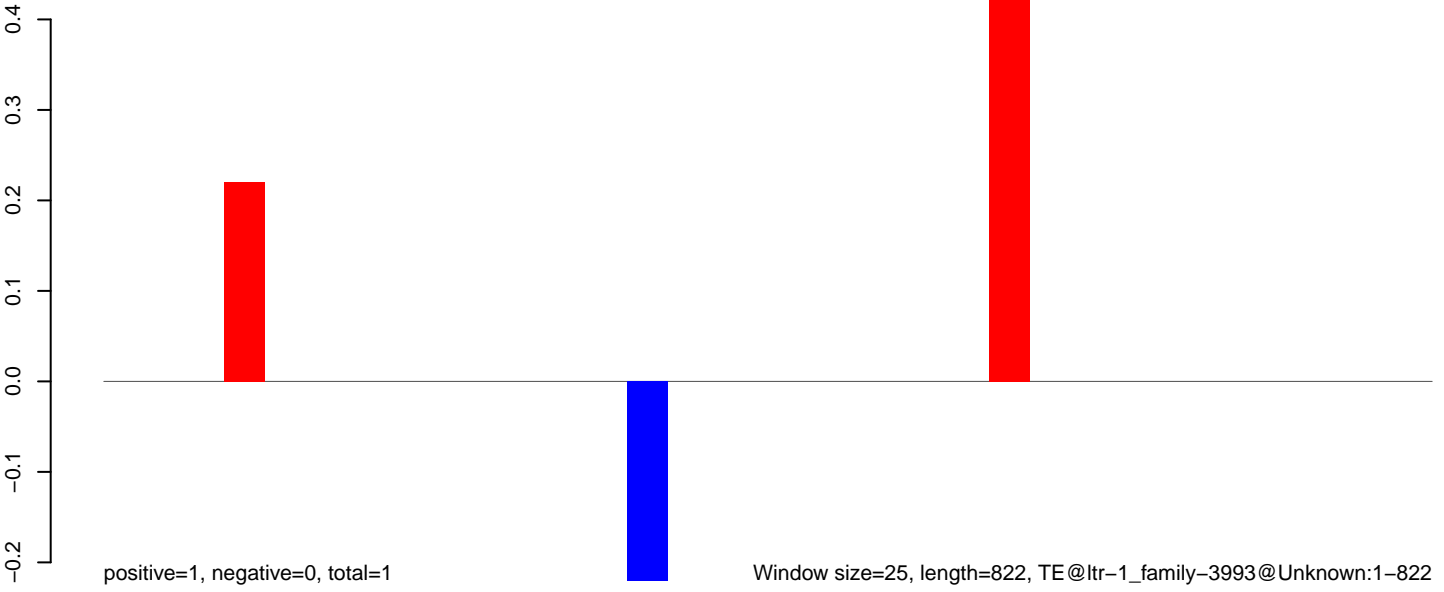

AeAlbo_Fcarc_OA.18_23.rep

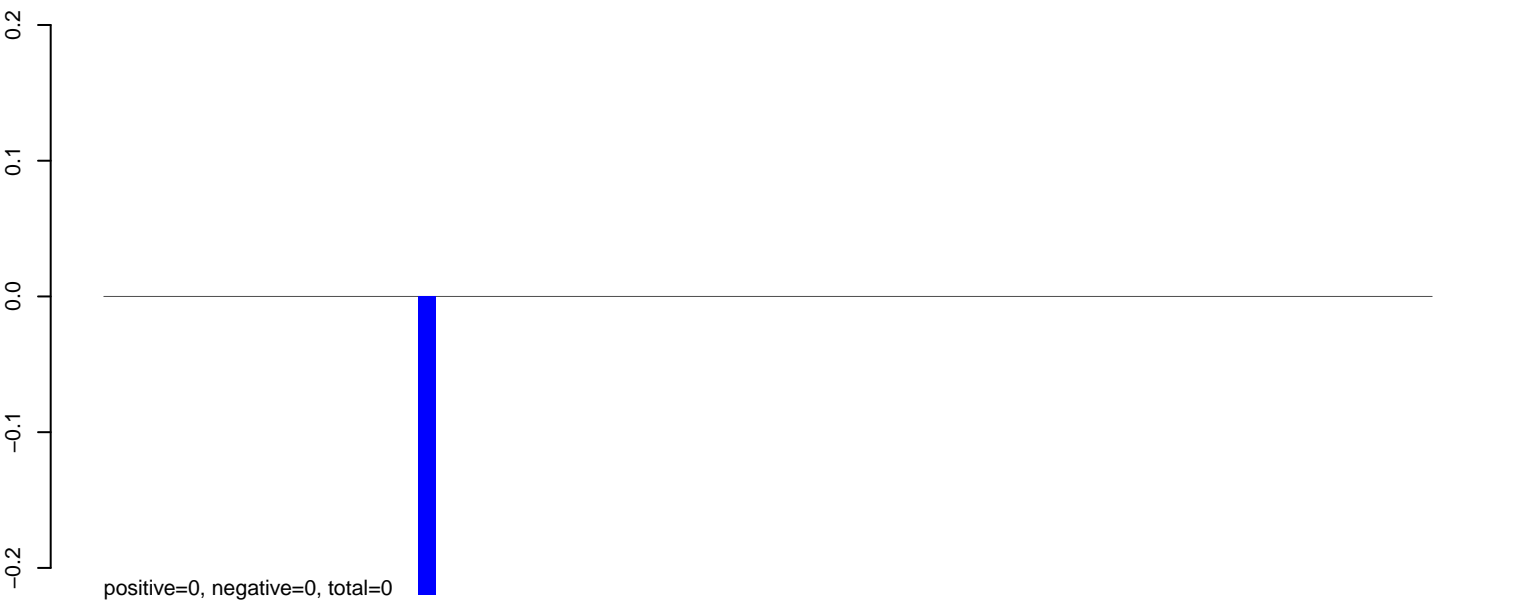

AeAlbo_Fcarc_OA.24_35.rep

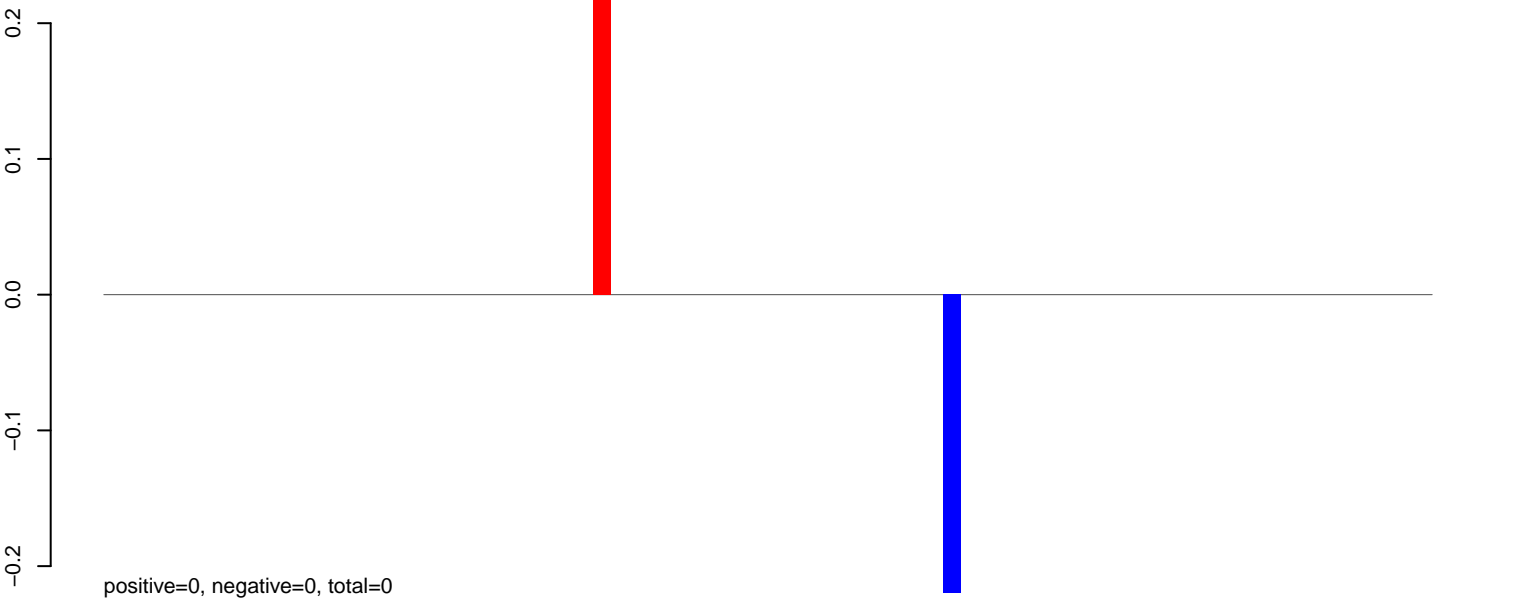

AeAlbo_Fcarc_OA.rep

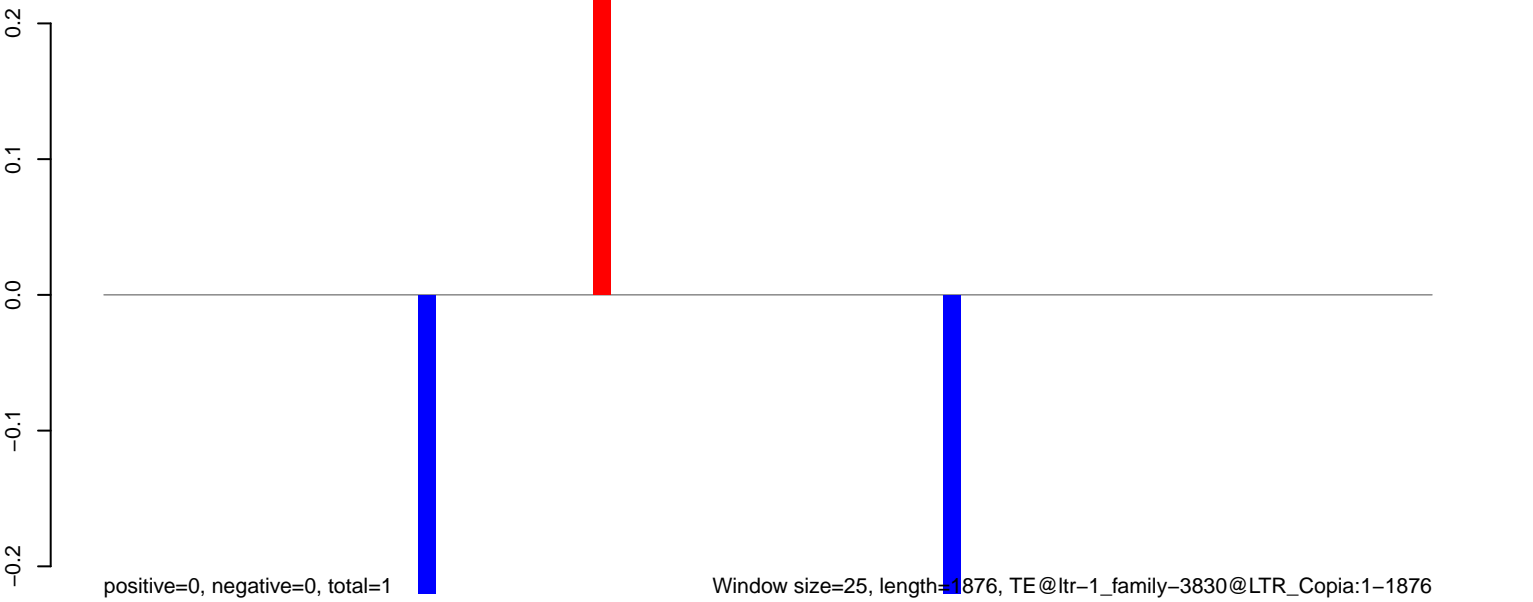

AeAlbo_Fcarc_OA.18_23.rep

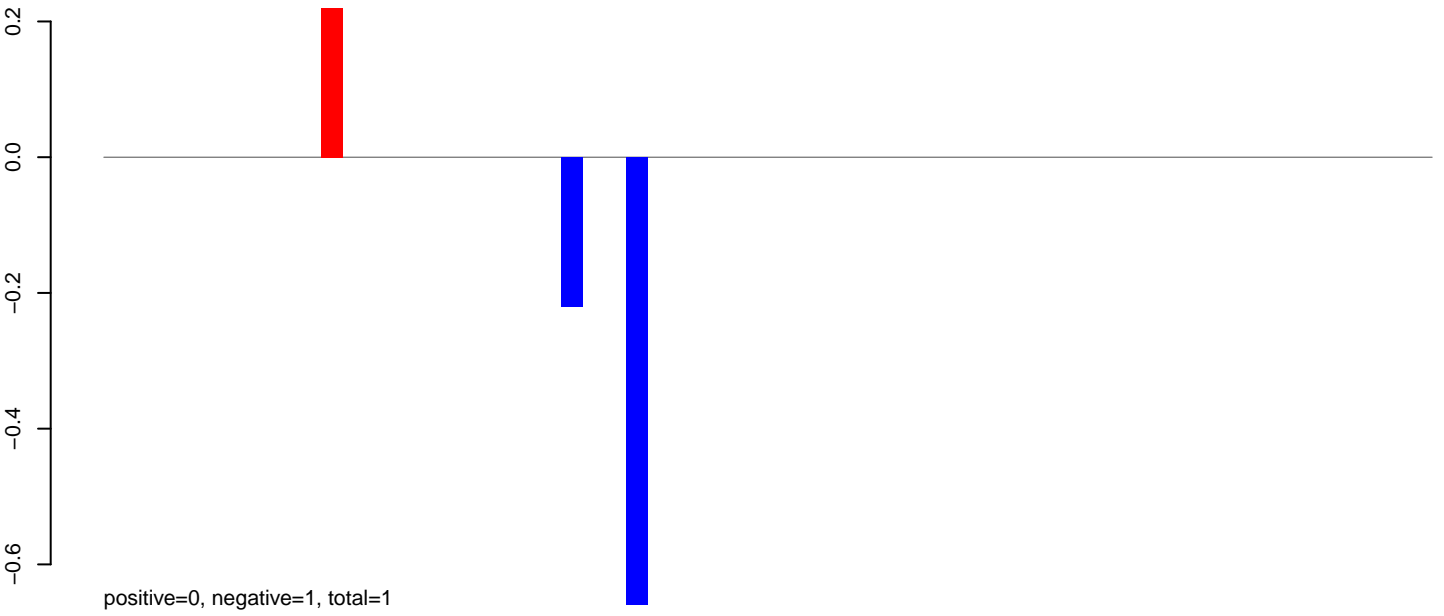

AeAlbo_Fcarc_OA.24_35.rep

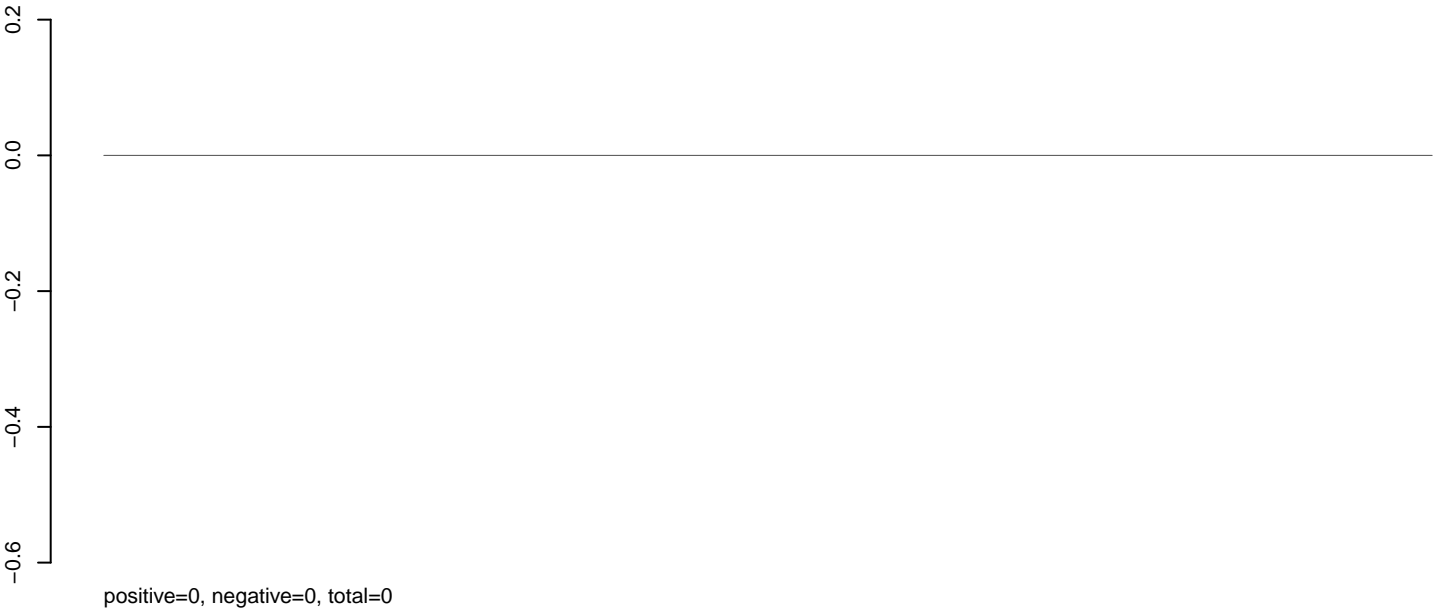

AeAlbo_Fcarc_OA.rep

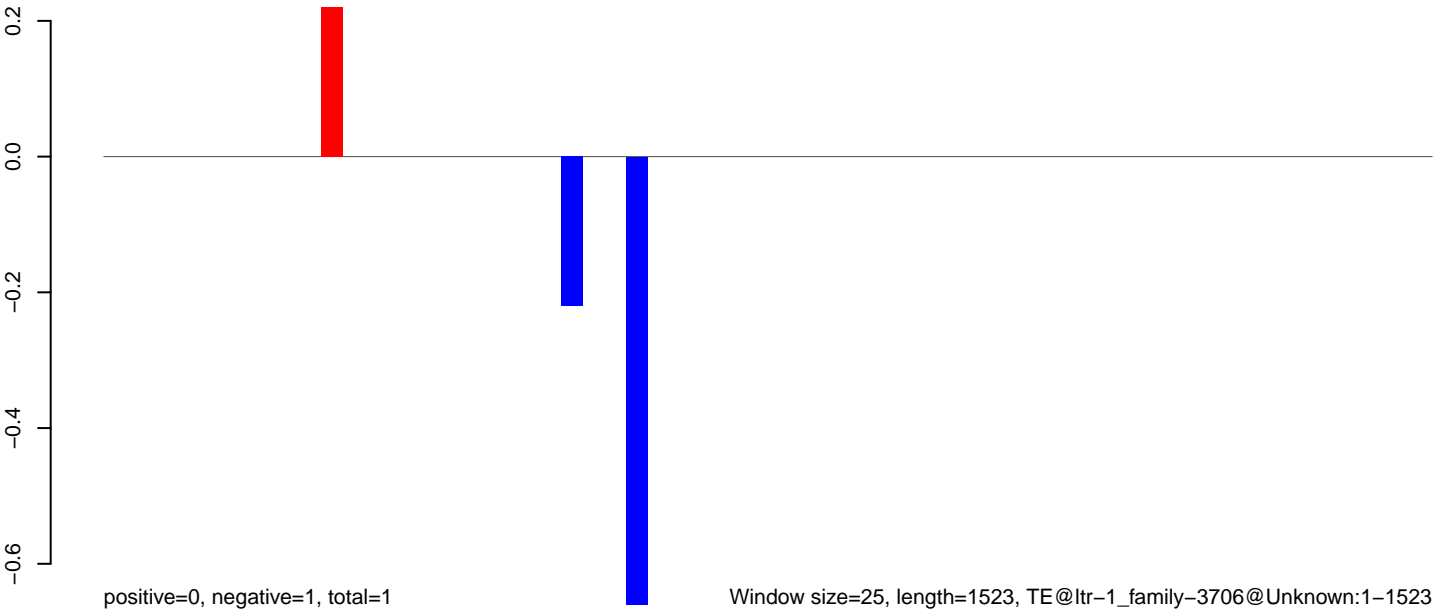

AeAlbo_Fcarc_OA.18_23.rep

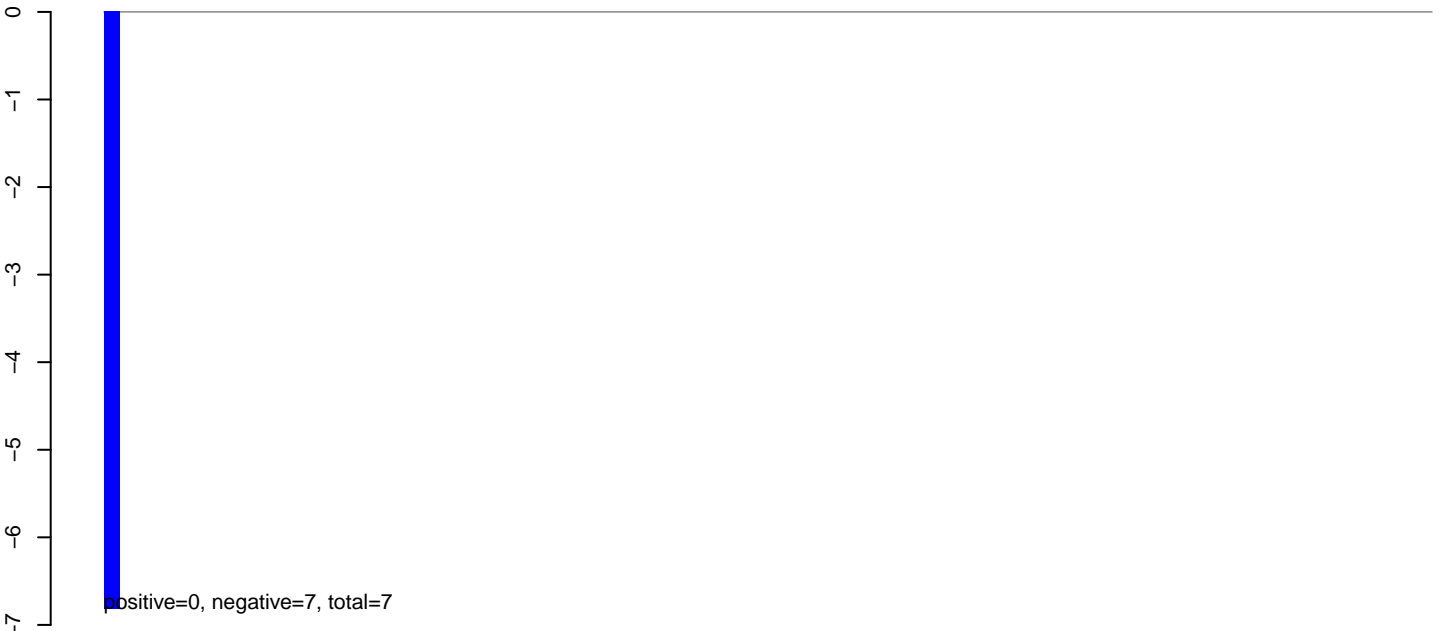

AeAlbo_Fcarc_OA.24_35.rep

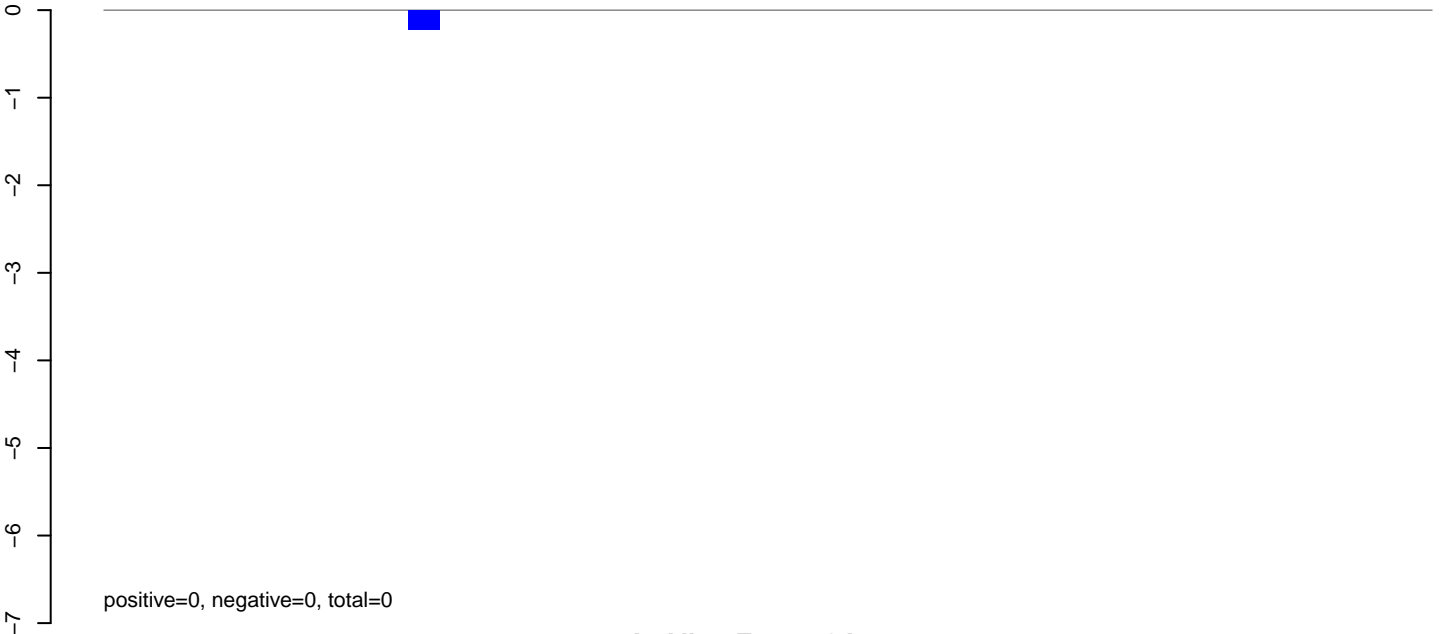

AeAlbo_Fcarc_OA.rep

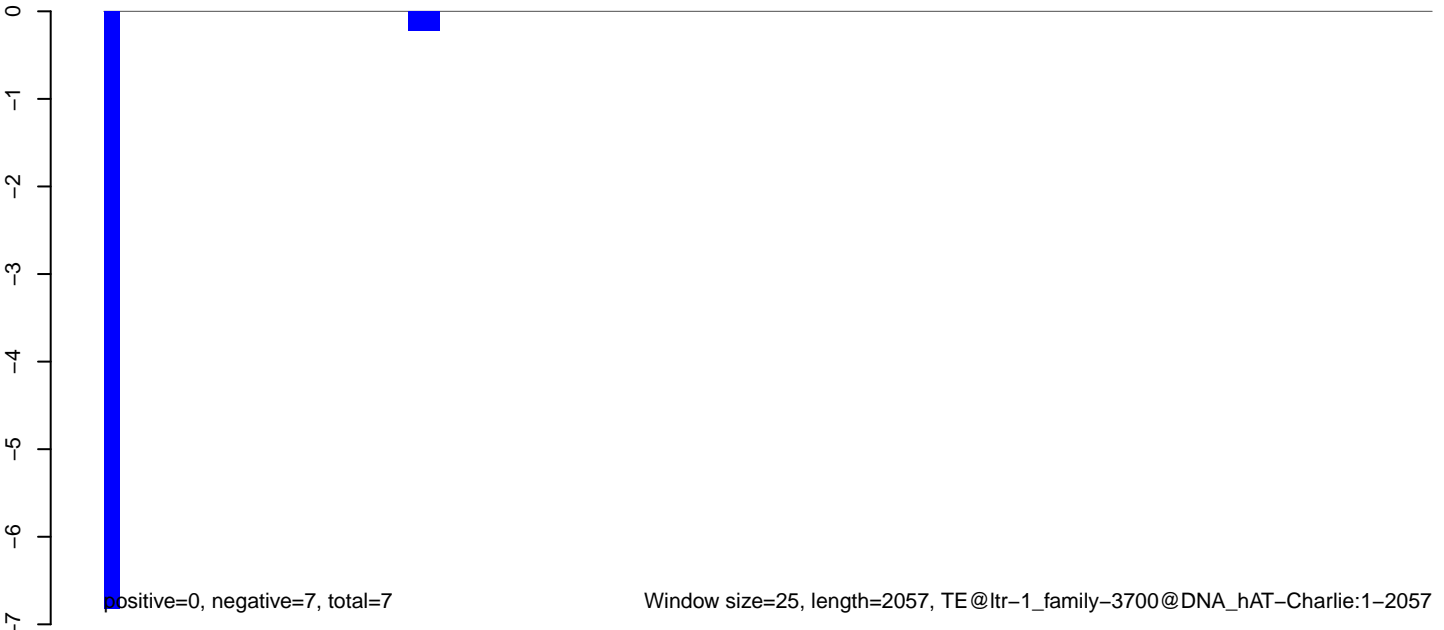

AeAlbo_Fcarc_OA.18_23.rep

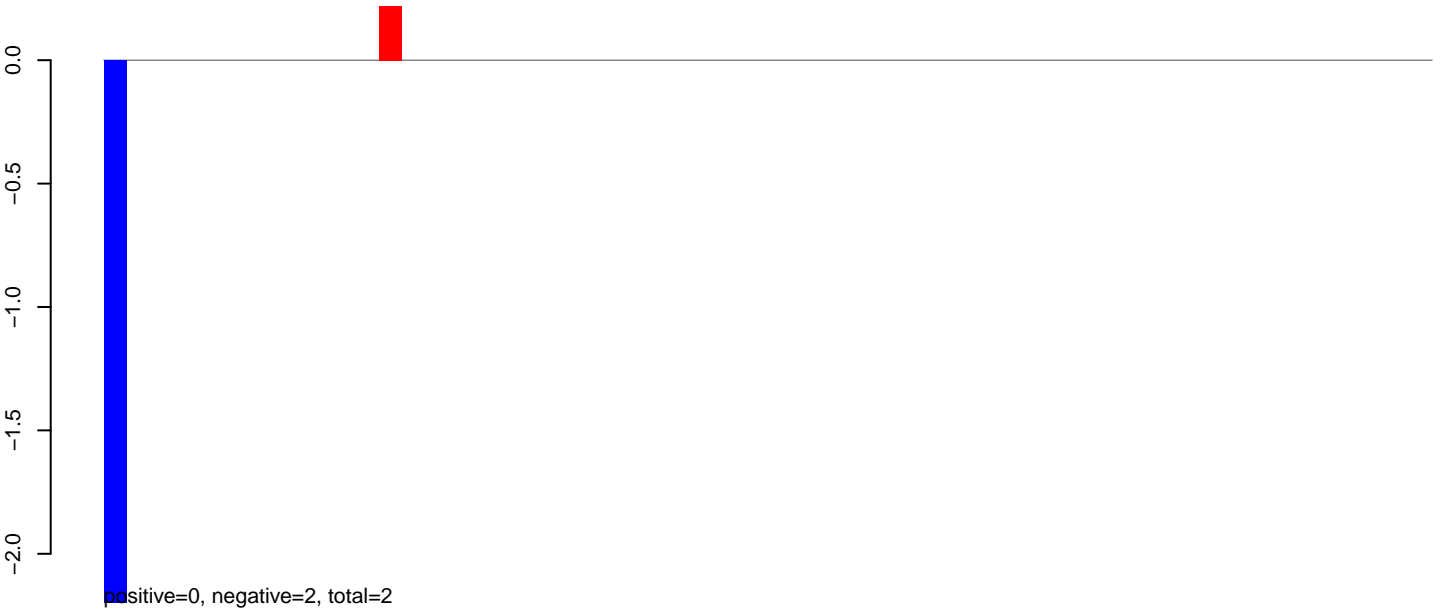

AeAlbo_Fcarc_OA.24_35.rep



AeAlbo_Fcarc_OA.rep

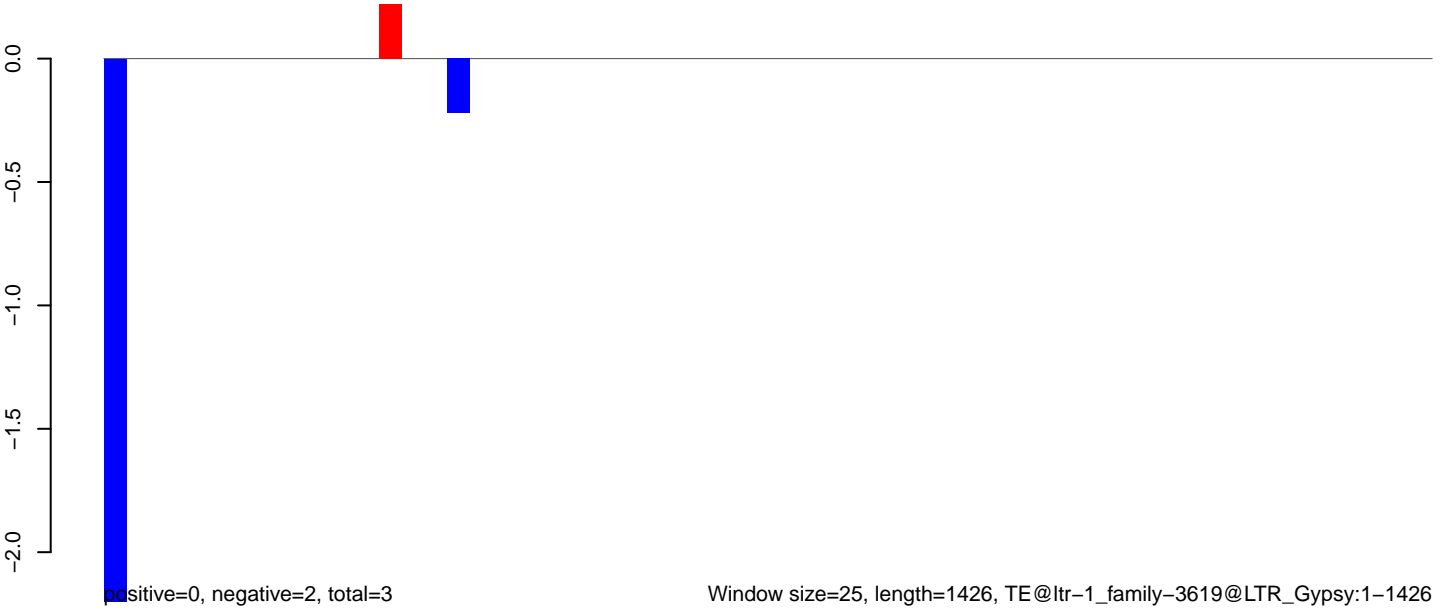

AeAlbo_Fcarc_OA.18_23.rep

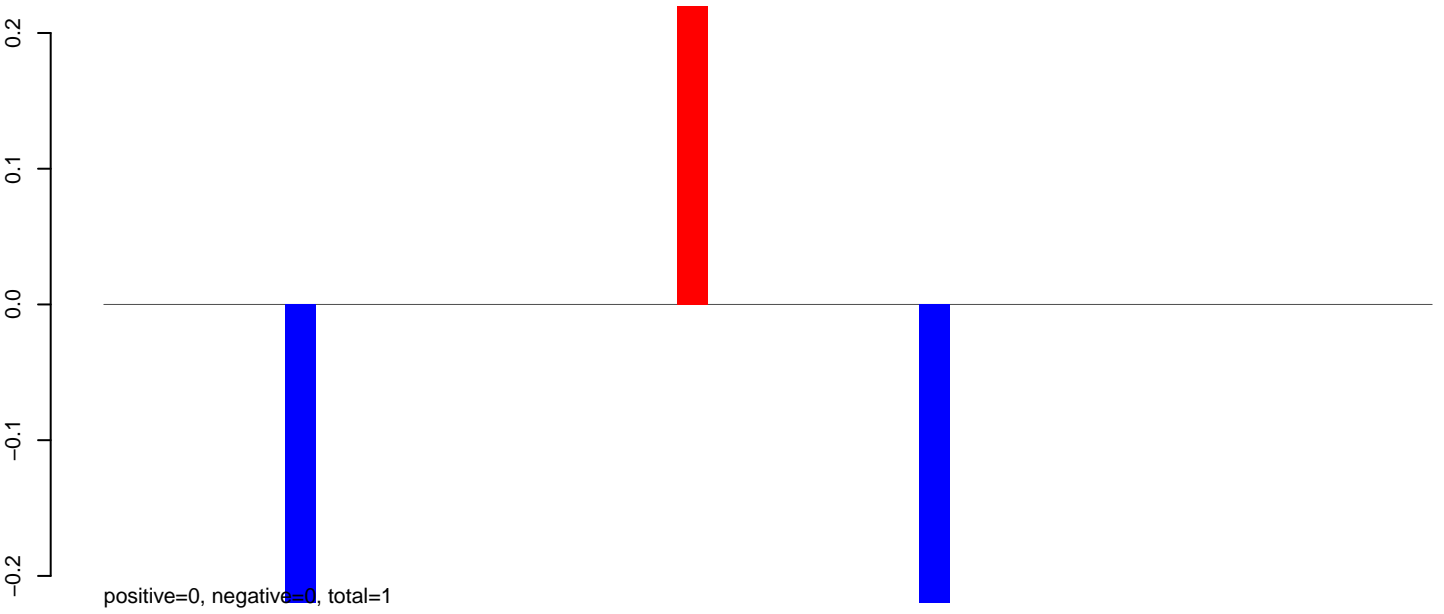

AeAlbo_Fcarc_OA.24_35.rep

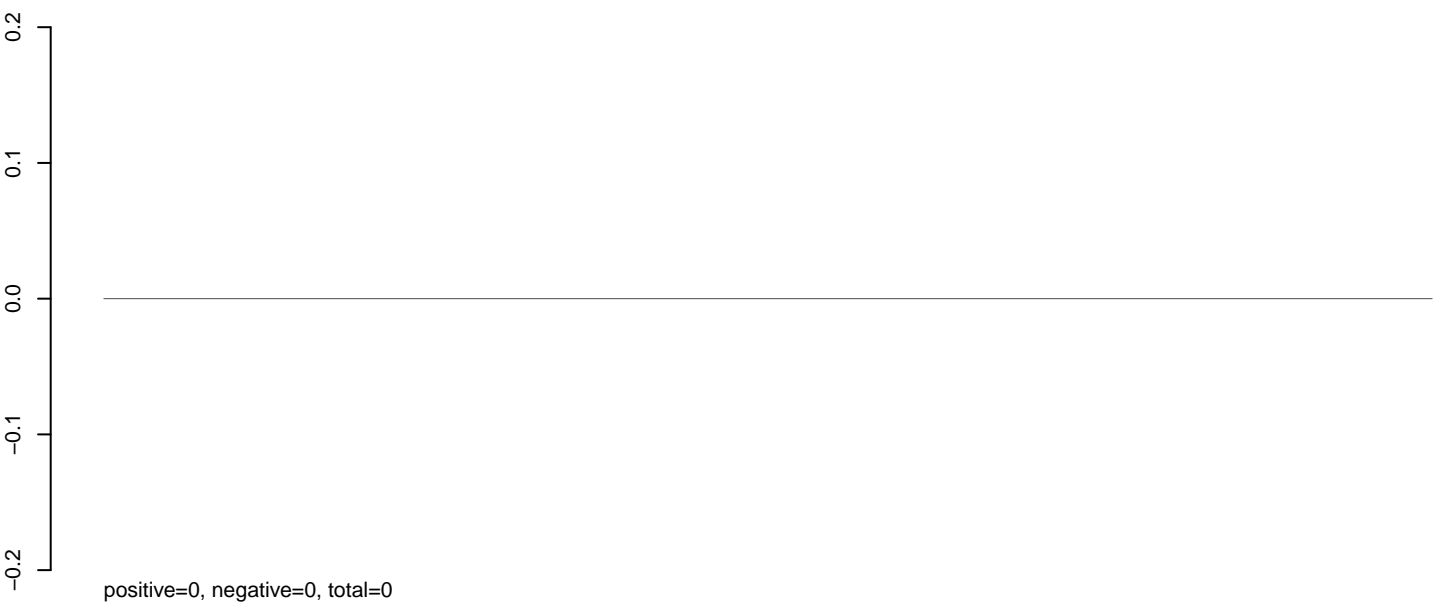

AeAlbo_Fcarc_OA.rep

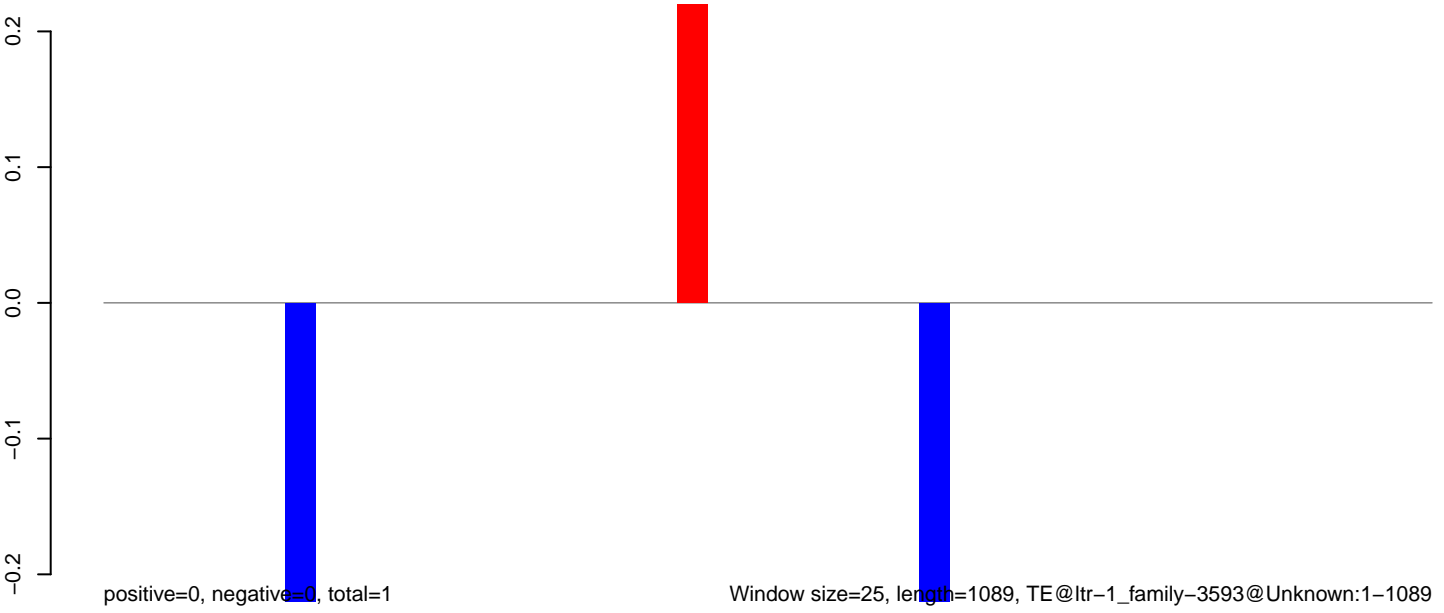

0 200 400 600 800 1000

AeAlbo_Fcarc_OA.18_23.rep

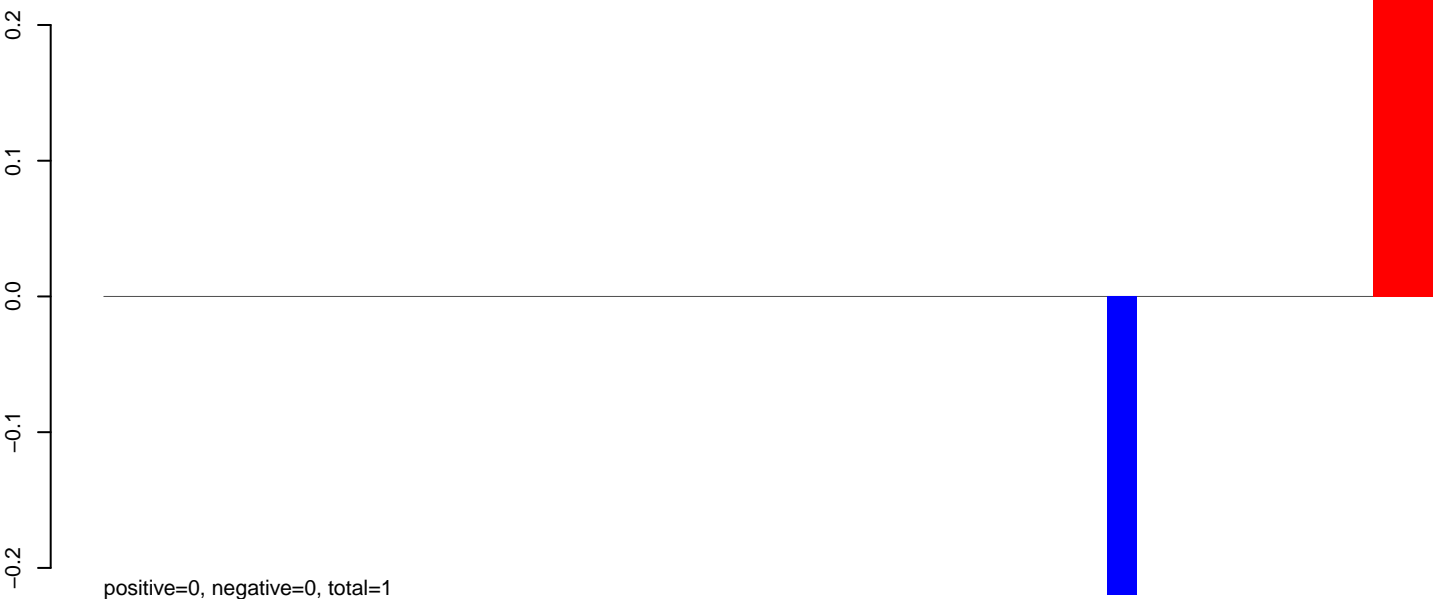

AeAlbo_Fcarc_OA.24_35.rep

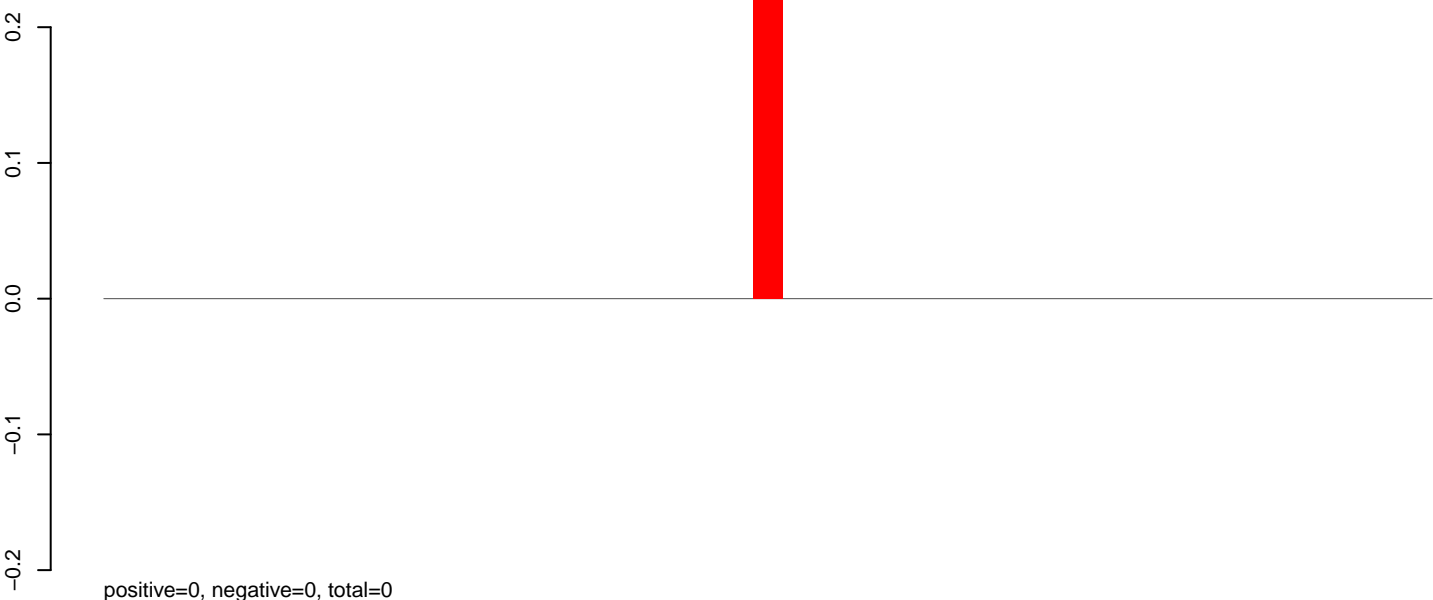

AeAlbo_Fcarc_OA.rep

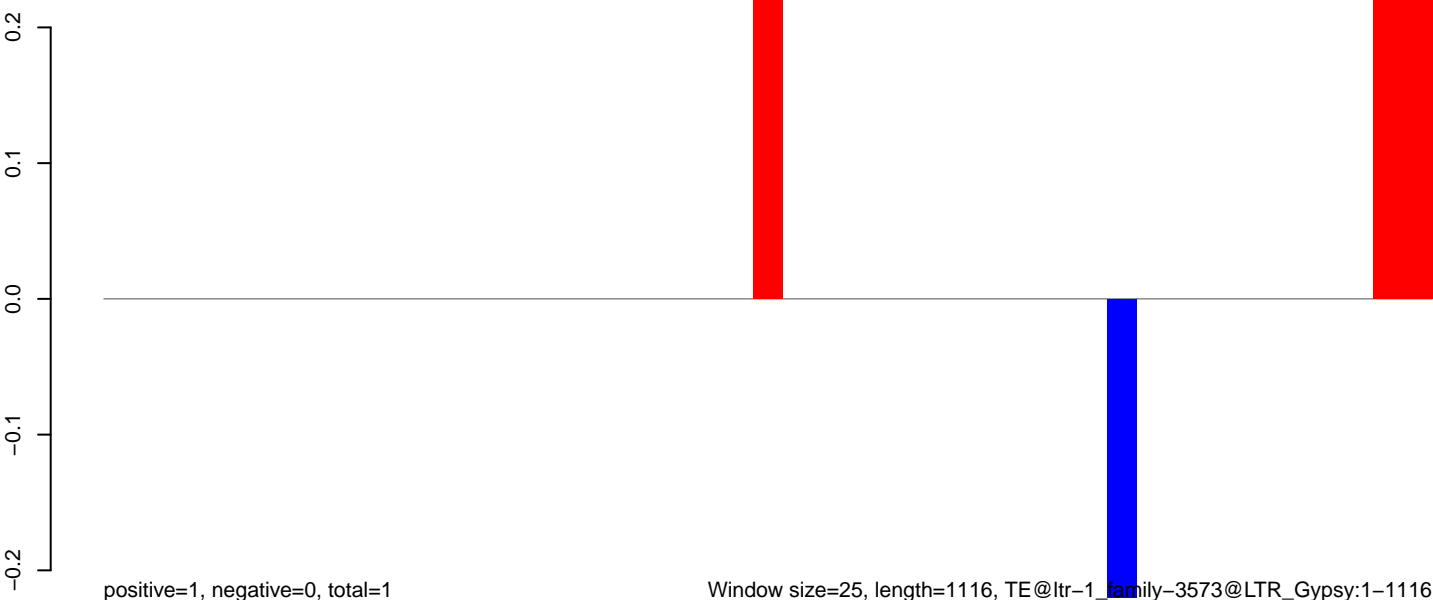

Window size=25, length=1116, TE@ltr-1_family-3573@LTR_Gypsy:1-1116

0 200 400 600 800 1000

AeAlbo_Fcarc_OA.18_23.rep

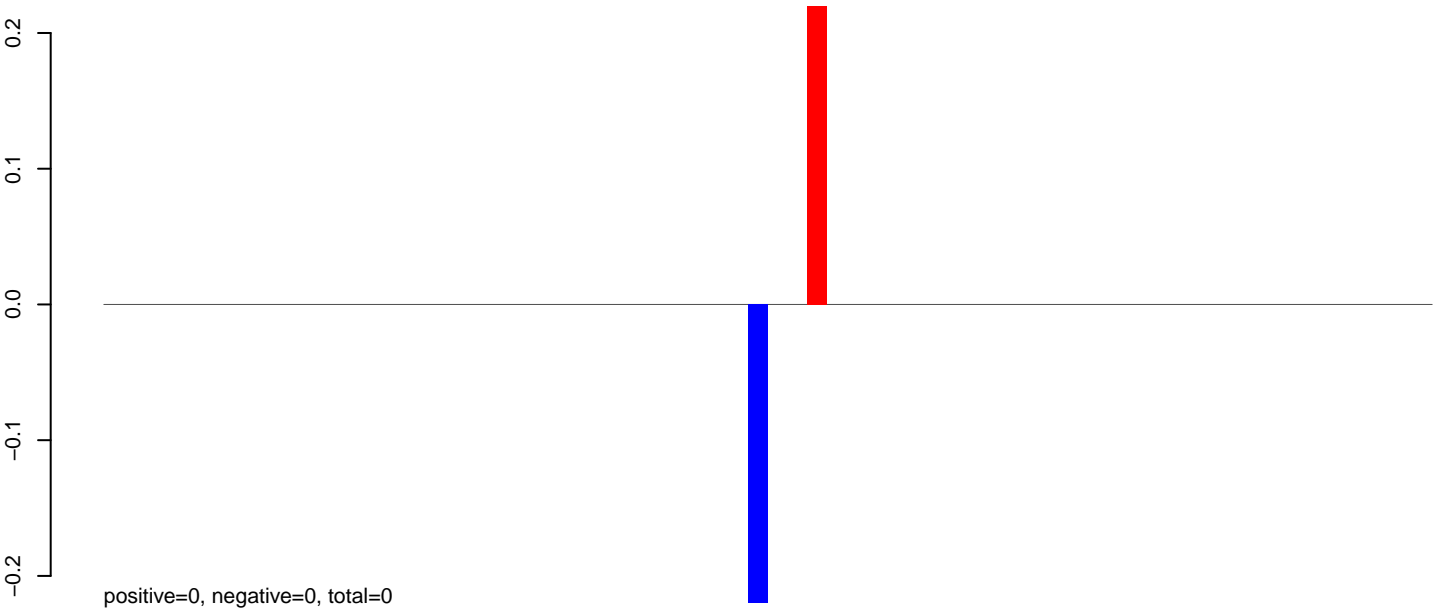

AeAlbo_Fcarc_OA.24_35.rep

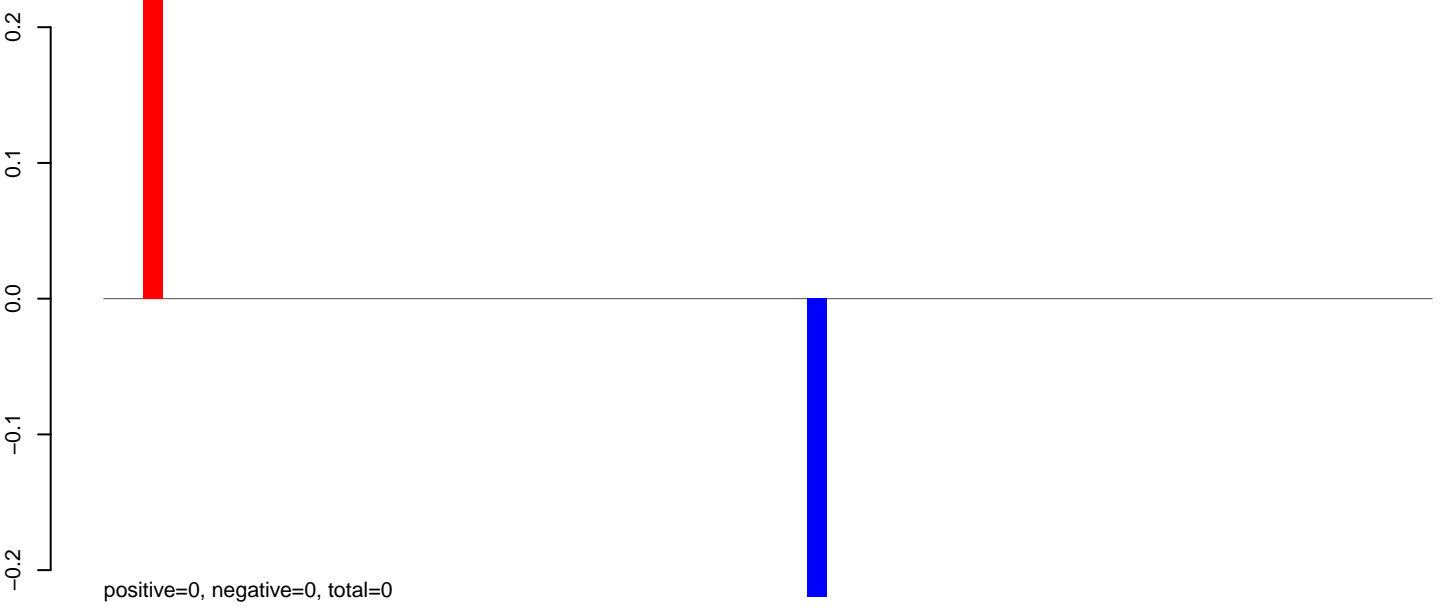

AeAlbo_Fcarc_OA.rep

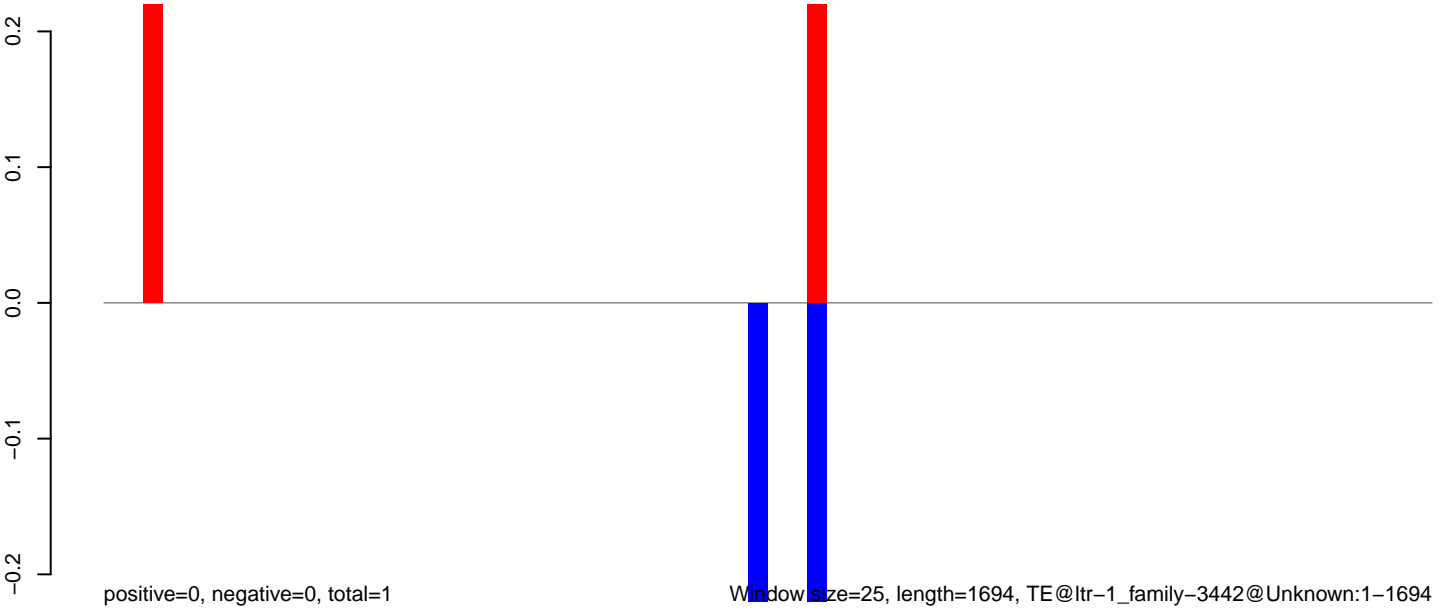

AeAlbo_Fcarc_OA.18_23.rep

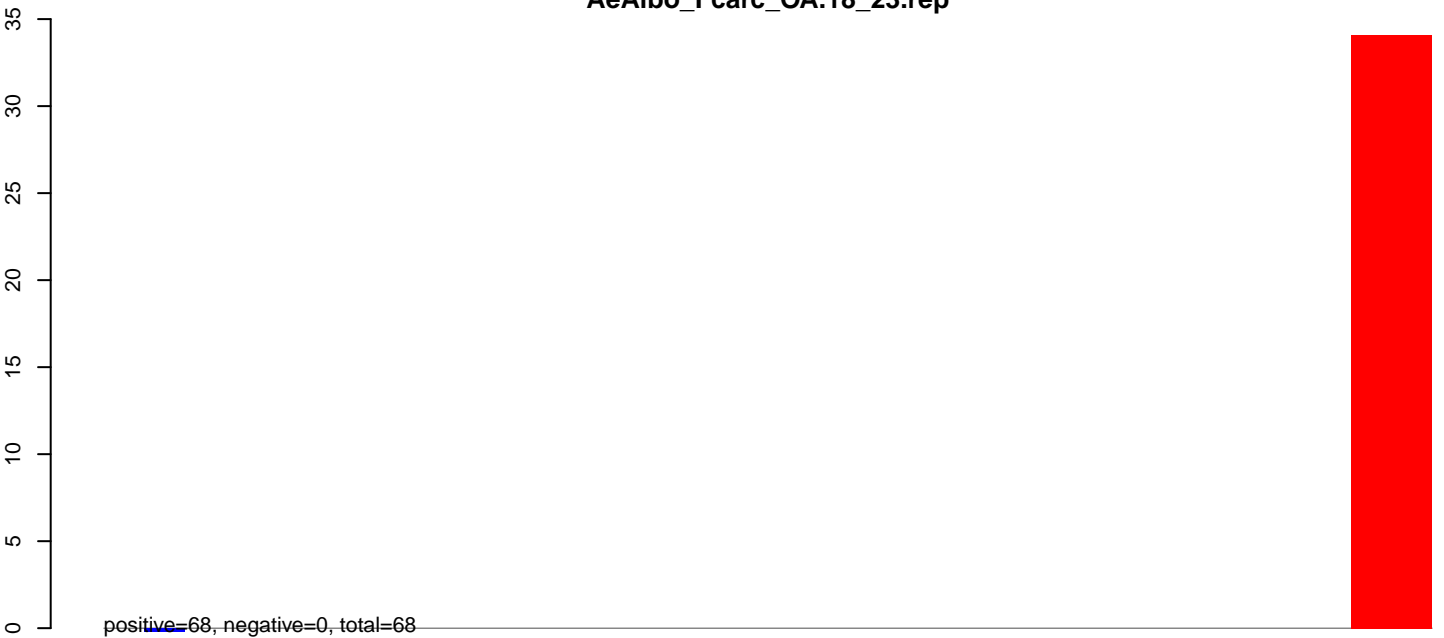

positive=68, negative=0, total=68

AeAlbo_Fcarc_OA.24_35.rep

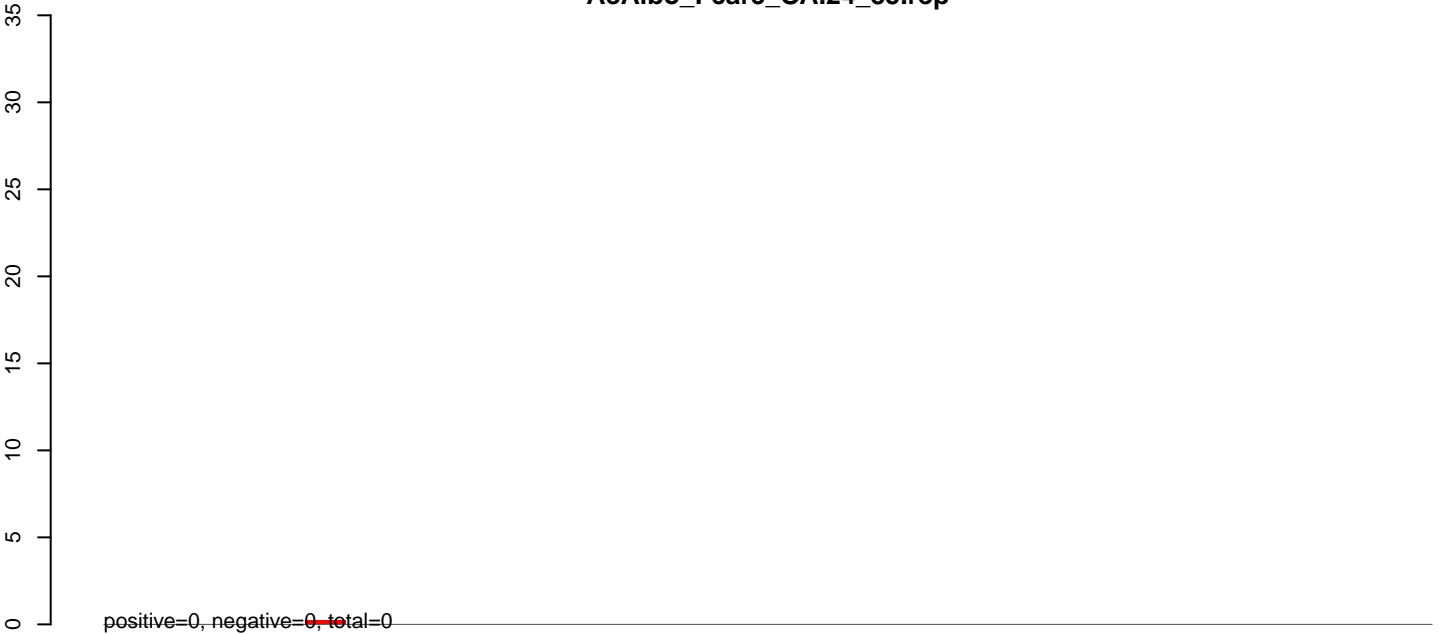

positive=0, negative=0, total=0

AeAlbo_Fcarc_OA.rep

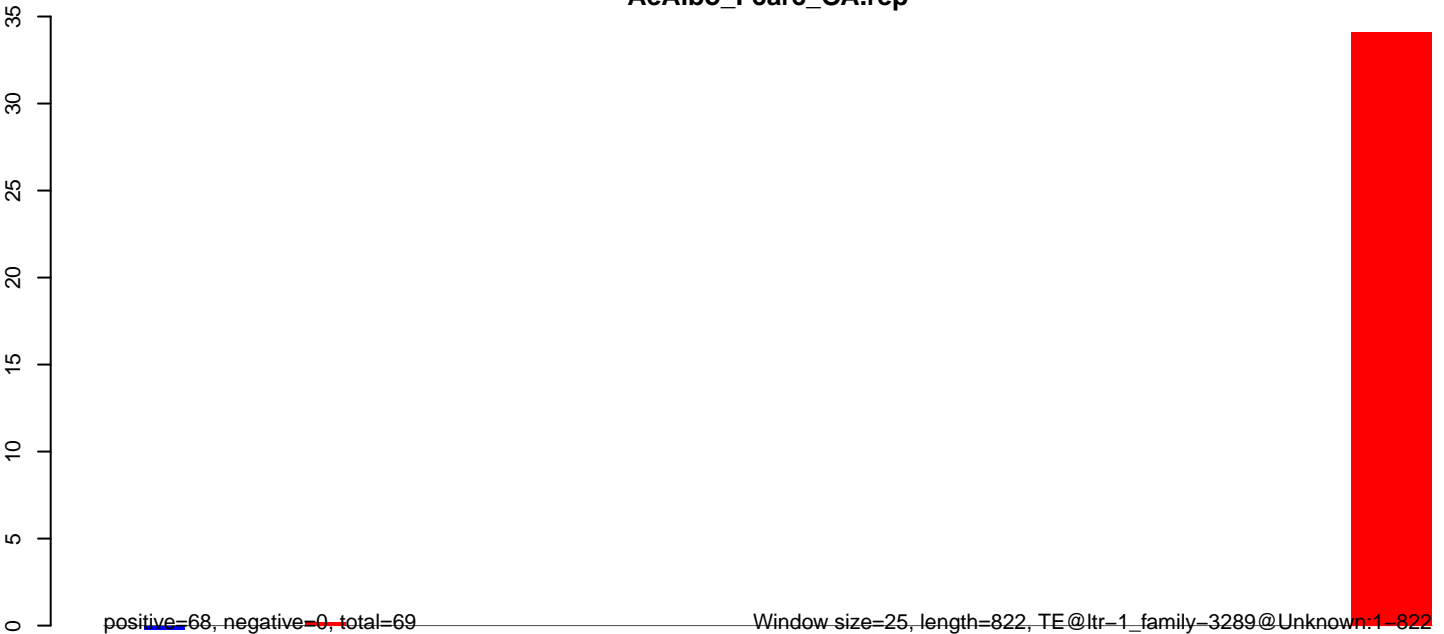

positive=68, negative=0, total=69

Window size=25, length=822, TE@ltr-1_family-3289@Unknown:1-822

0 200 400 600 800

AeAlbo_FcArc_OA.18_23.rep

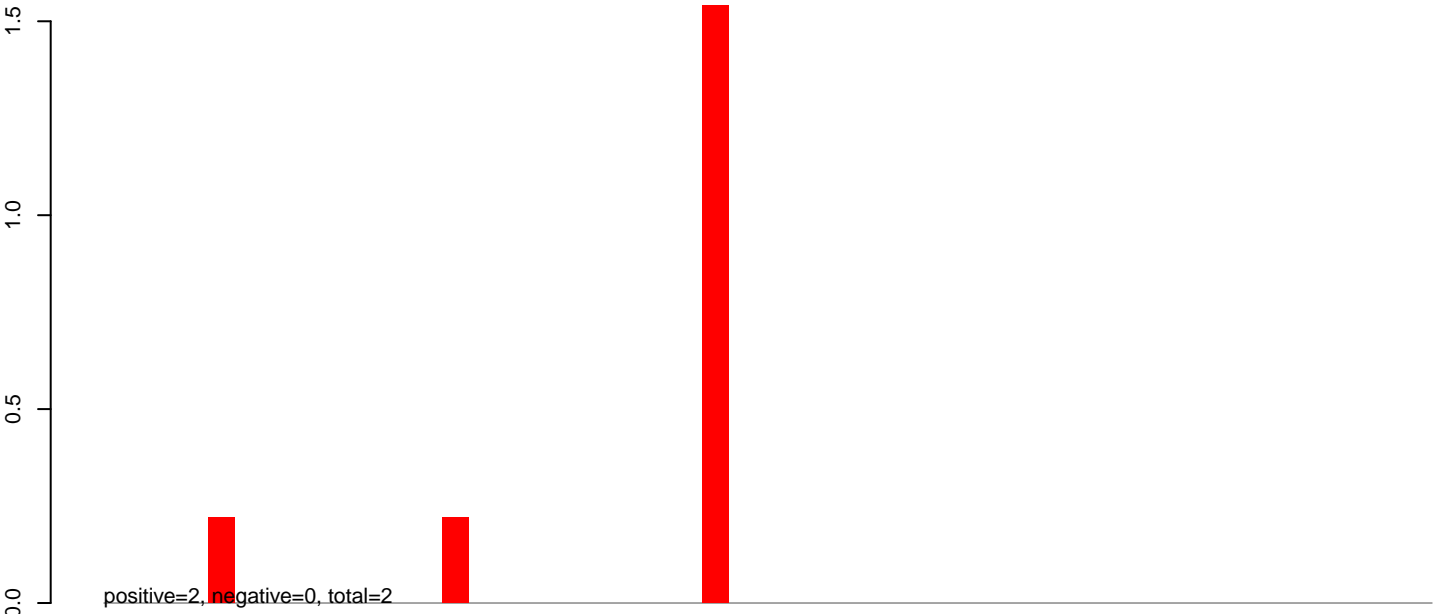

AeAlbo_FcArc_OA.24_35.rep

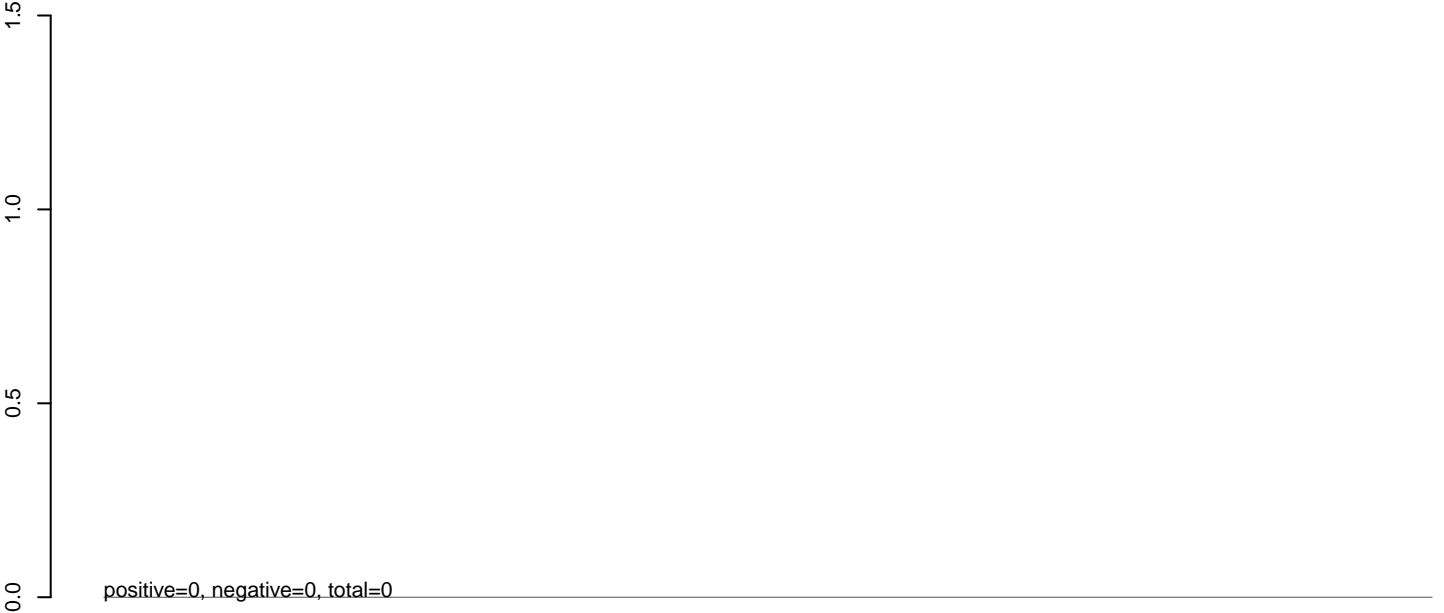

AeAlbo_FcArc_OA.rep

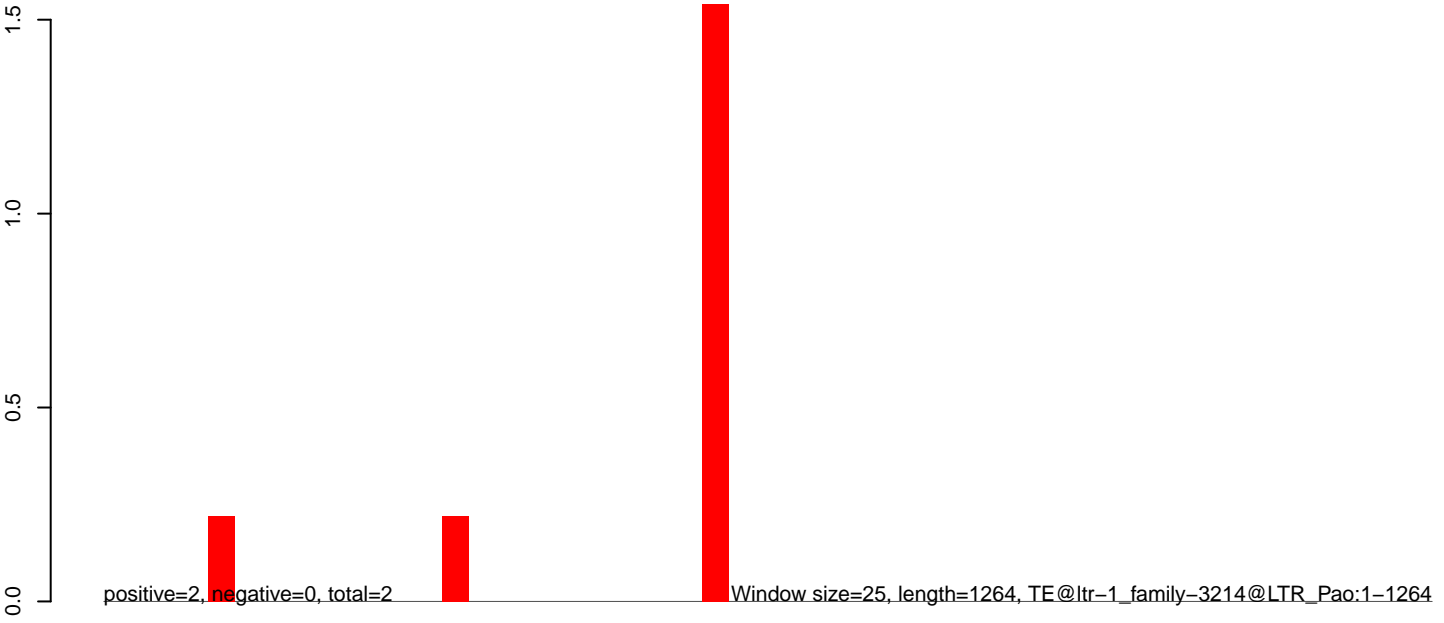

0 200 400 600 800 1000 1200

AeAlbo_Fcarc_OA.18_23.rep



AeAlbo_Fcarc_OA.24_35.rep

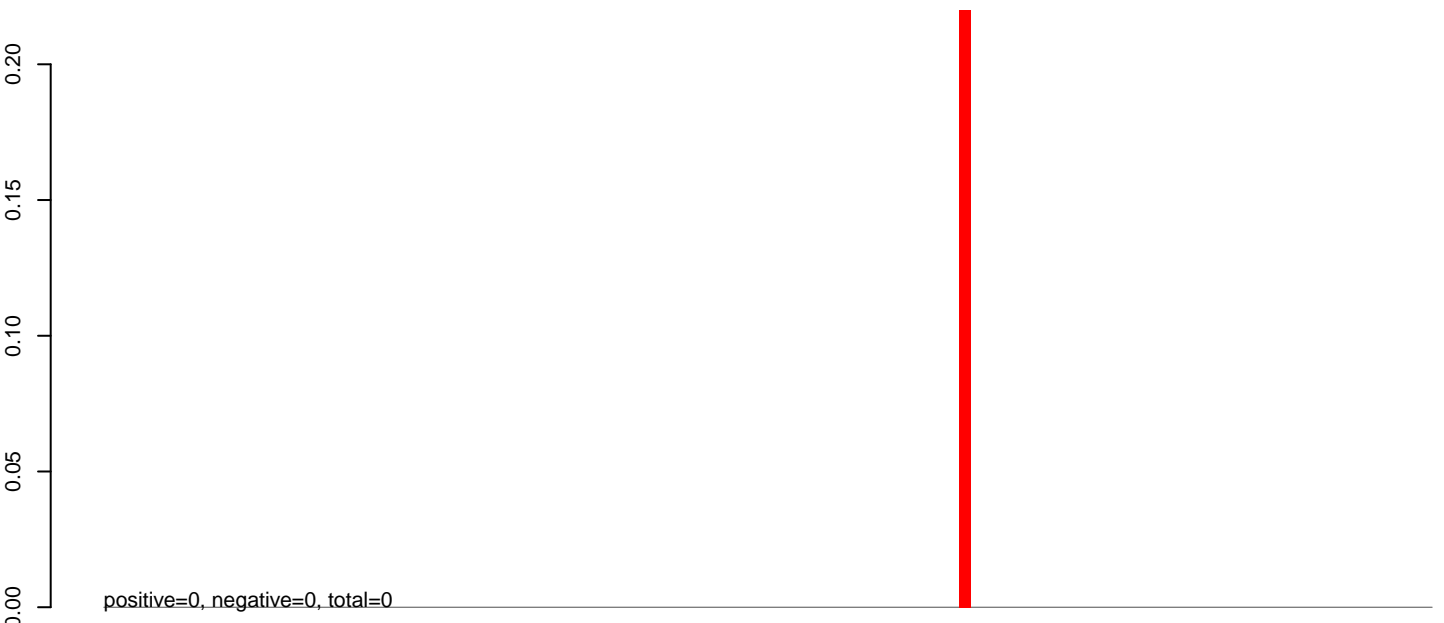

AeAlbo_Fcarc_OA.rep

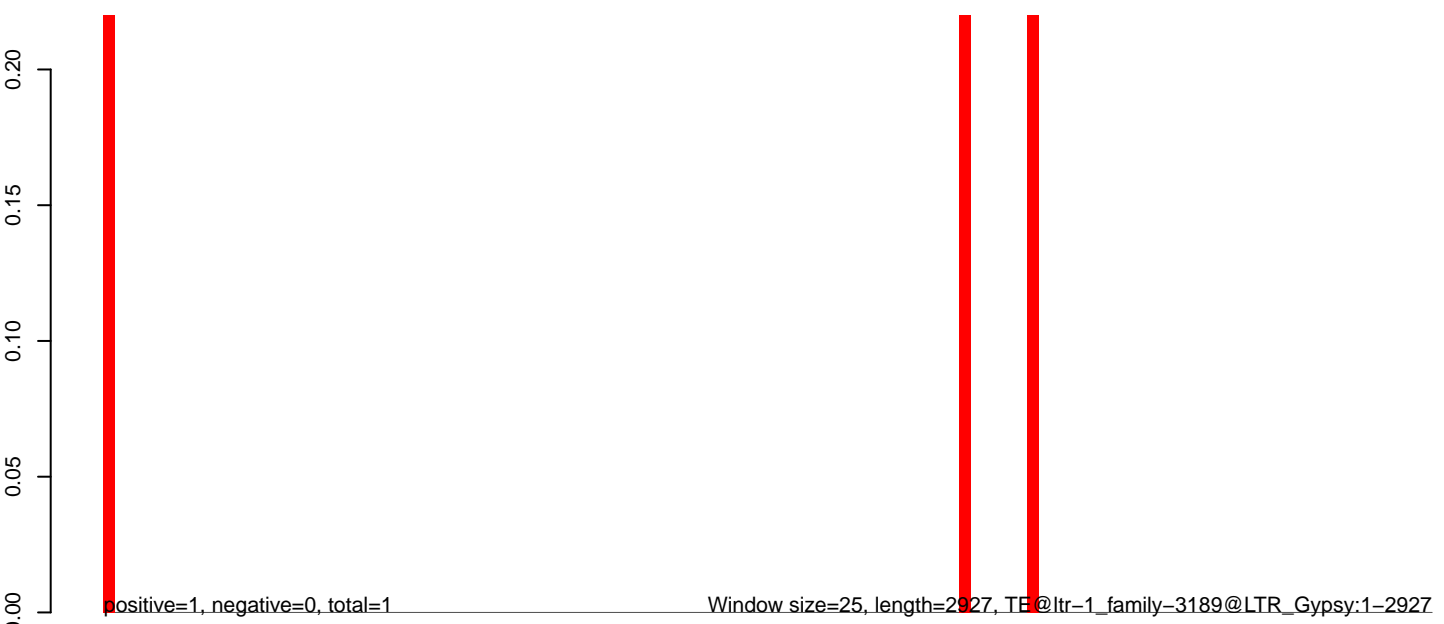

0 500 1000 1500 2000 2500 3000

AeAlbo_Fcarc_OA.18_23.rep

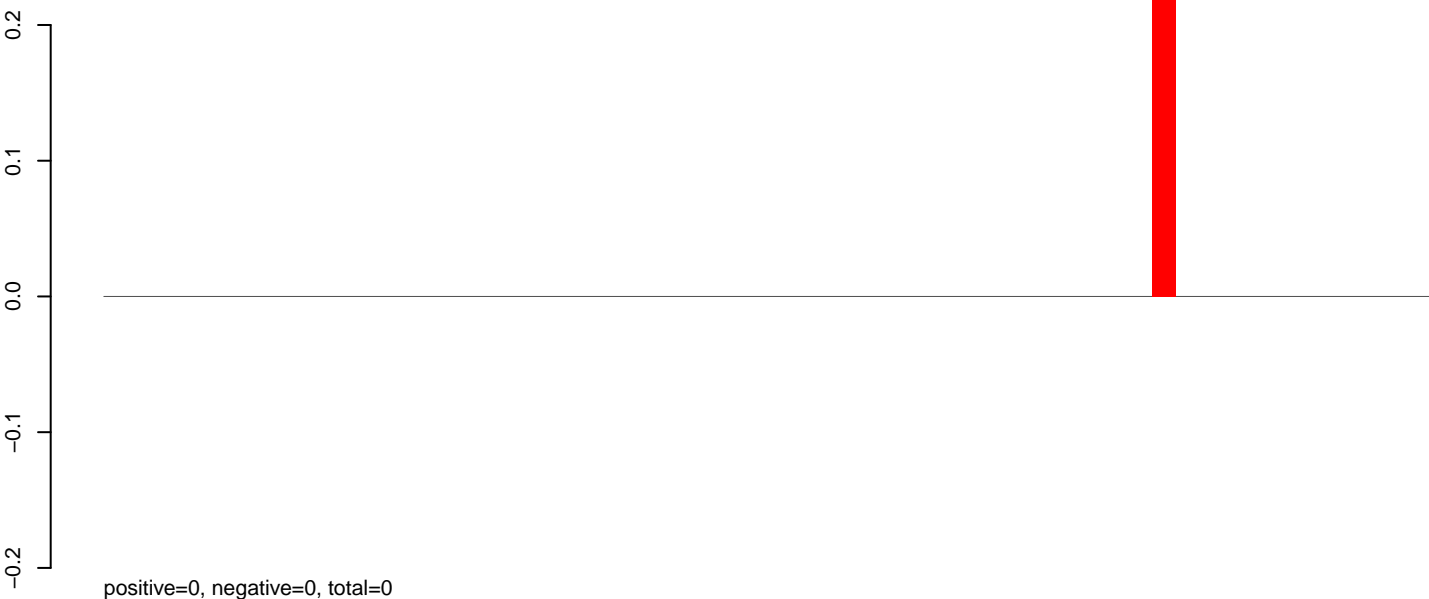

AeAlbo_Fcarc_OA.24_35.rep

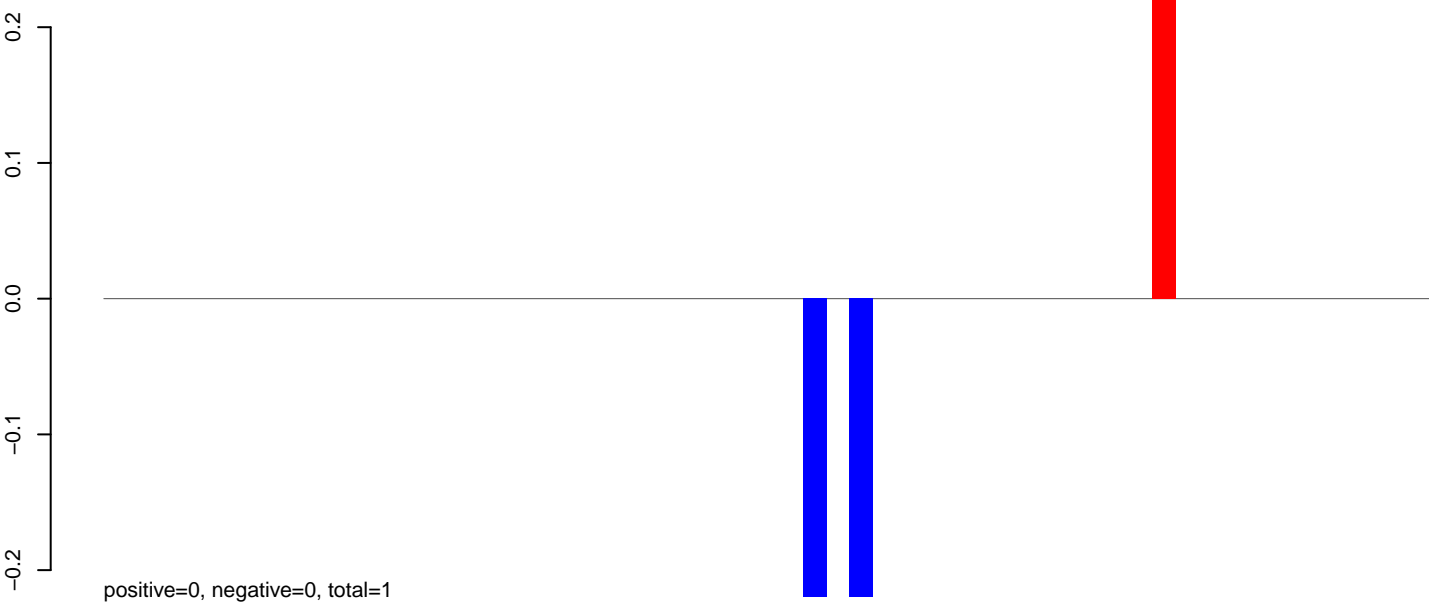

AeAlbo_Fcarc_OA.rep

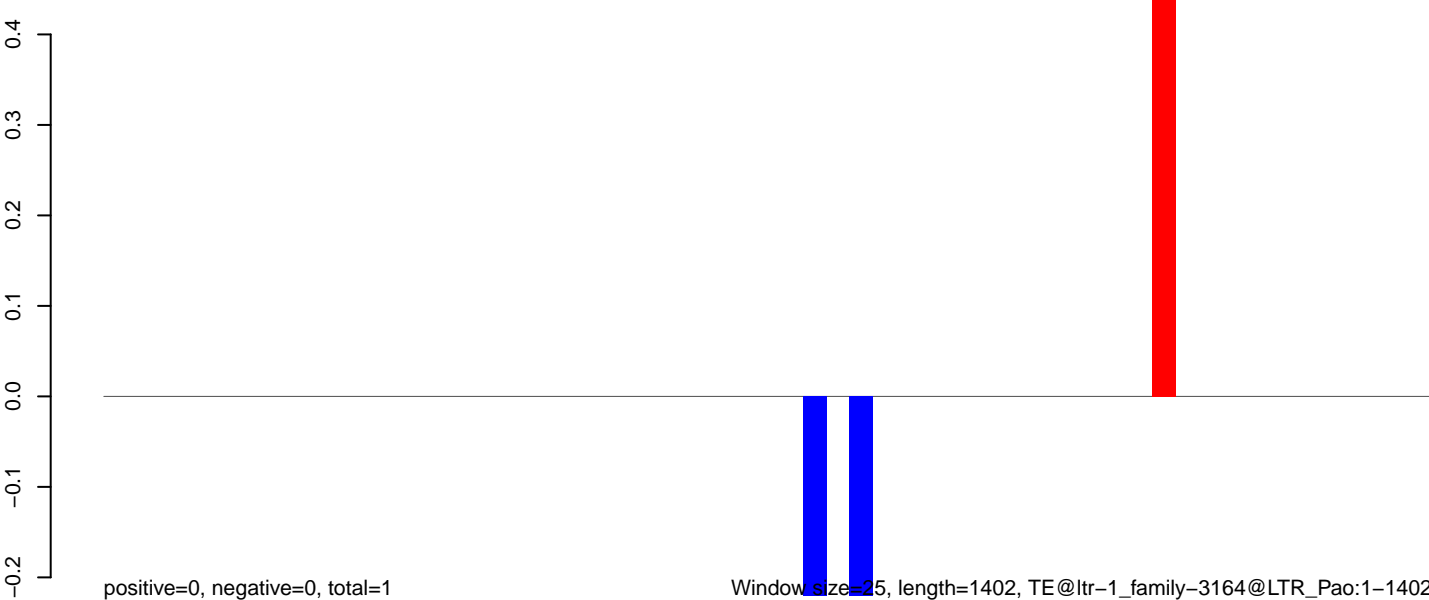

0 200 400 600 800 1000 1200 1400

AeAlbo_Fcarc_OA.18_23.rep

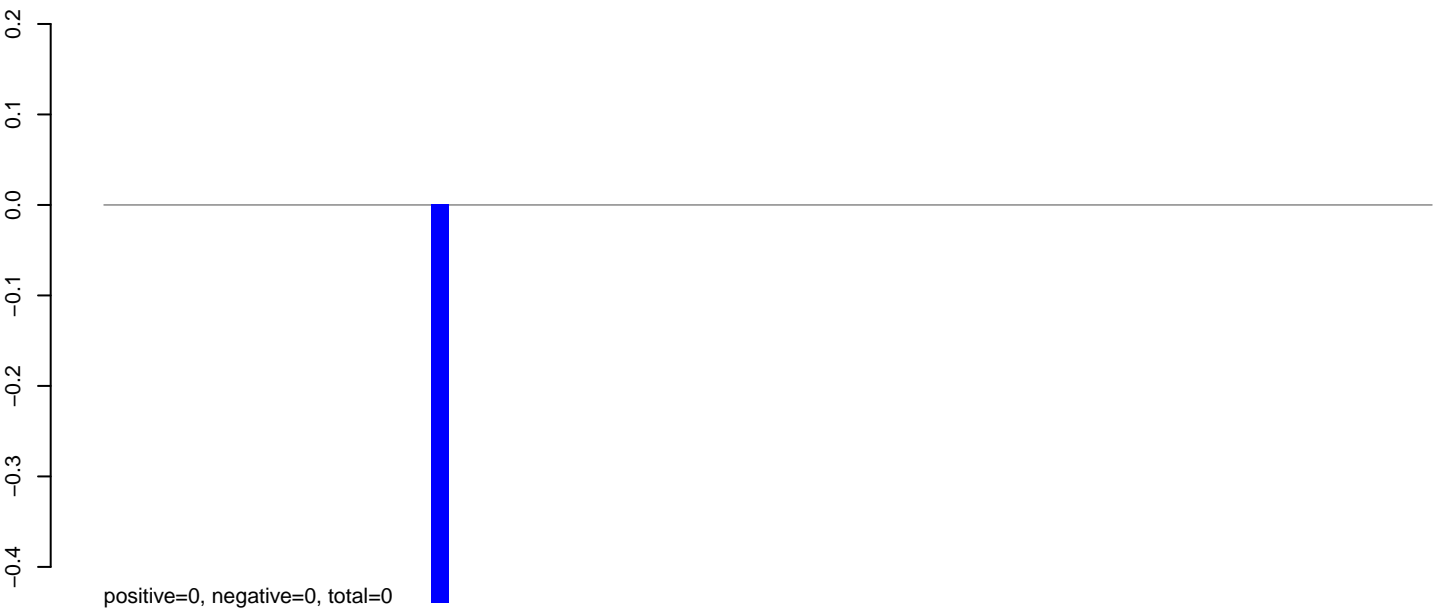

AeAlbo_Fcarc_OA.24_35.rep

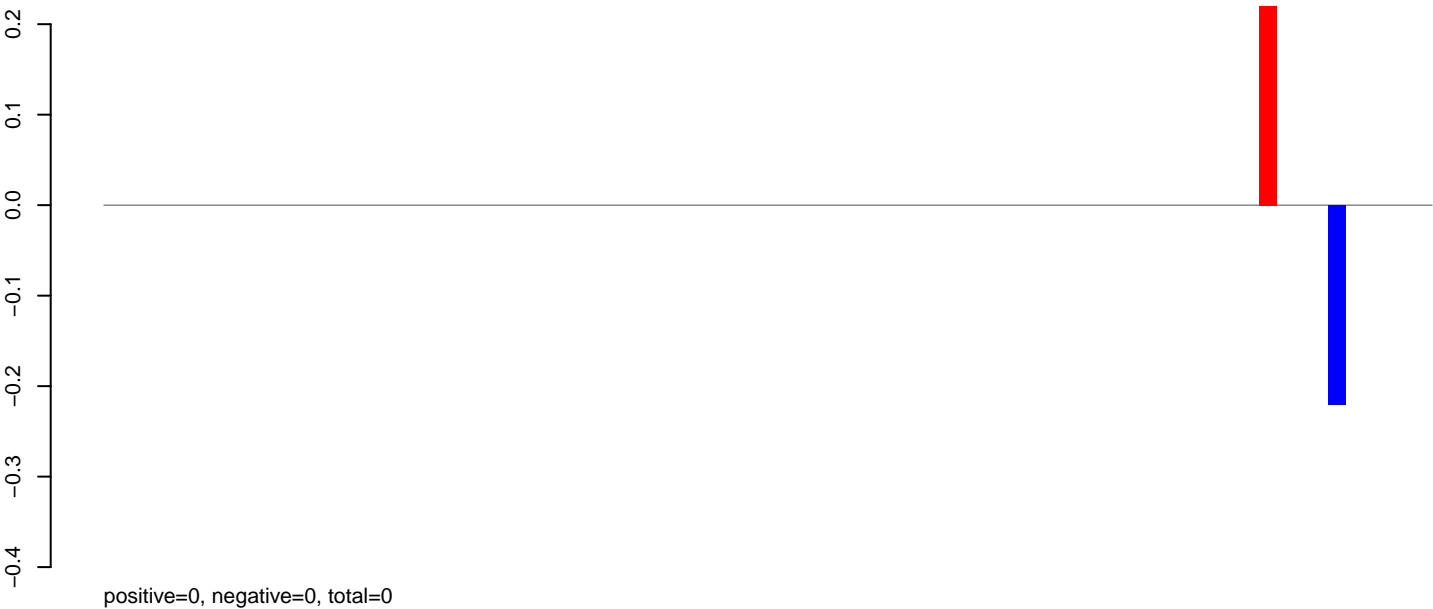

AeAlbo_Fcarc_OA.rep

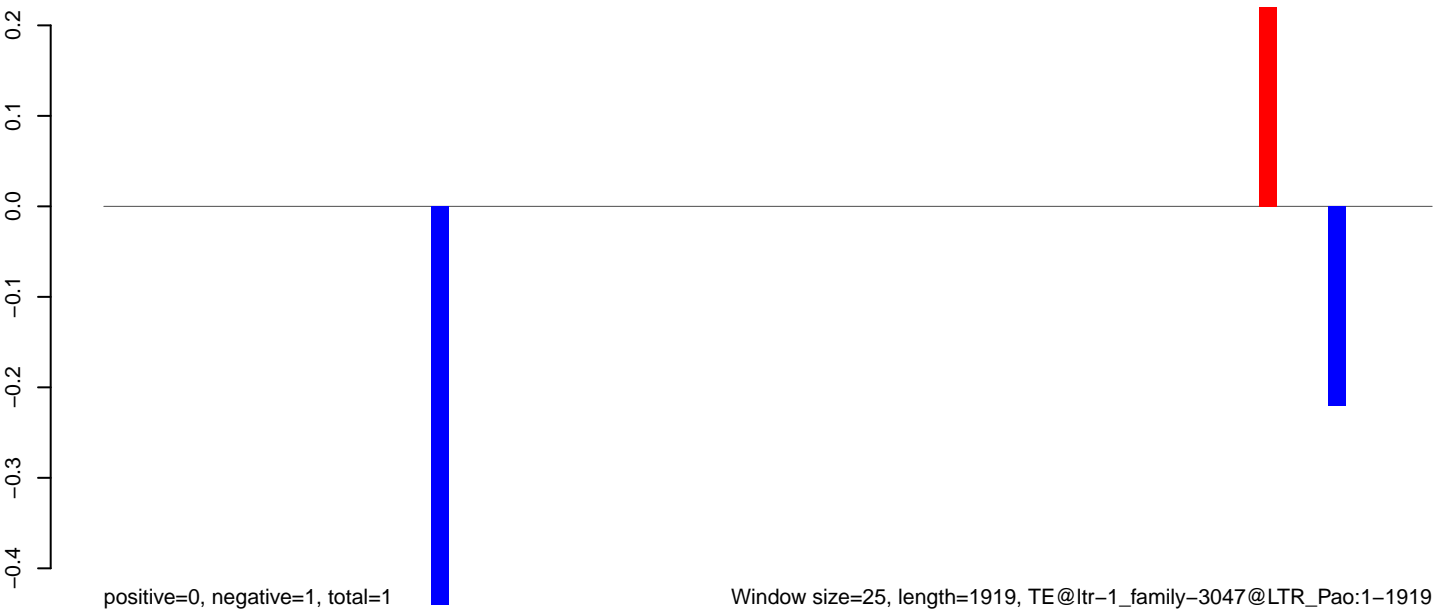

AeAlbo_Fcarc_OA.18_23.rep

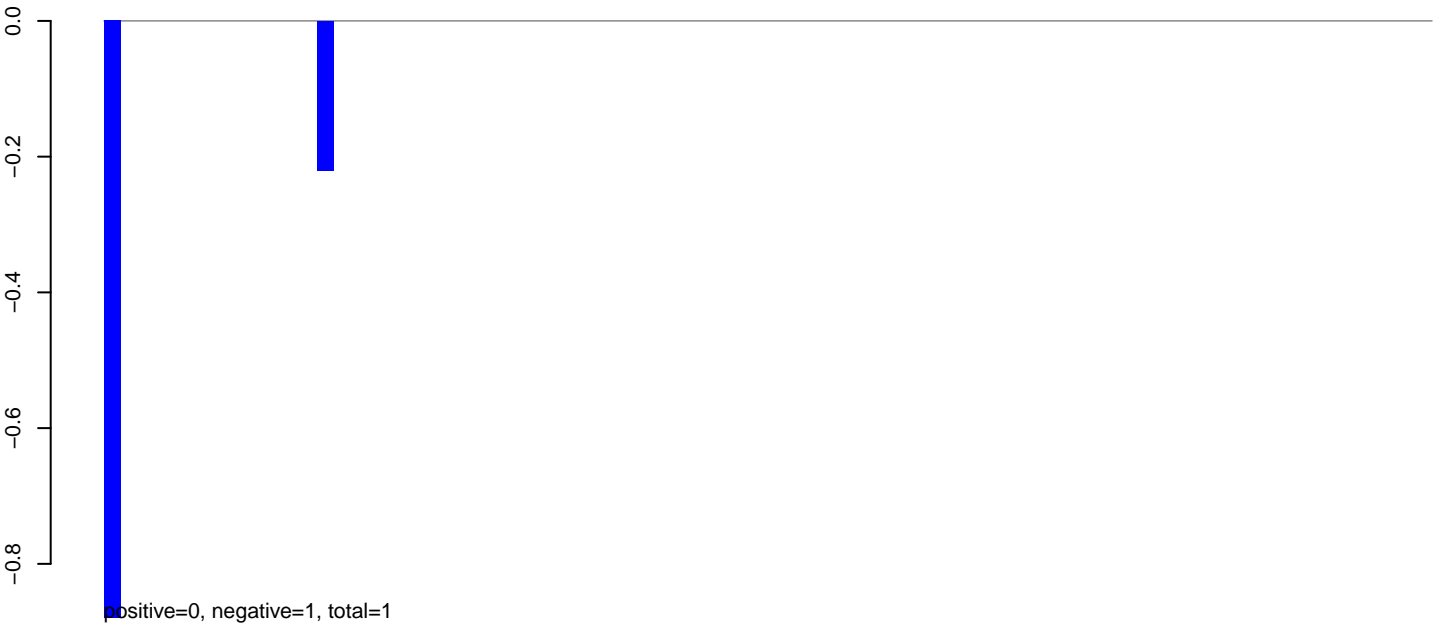

AeAlbo_Fcarc_OA.24_35.rep

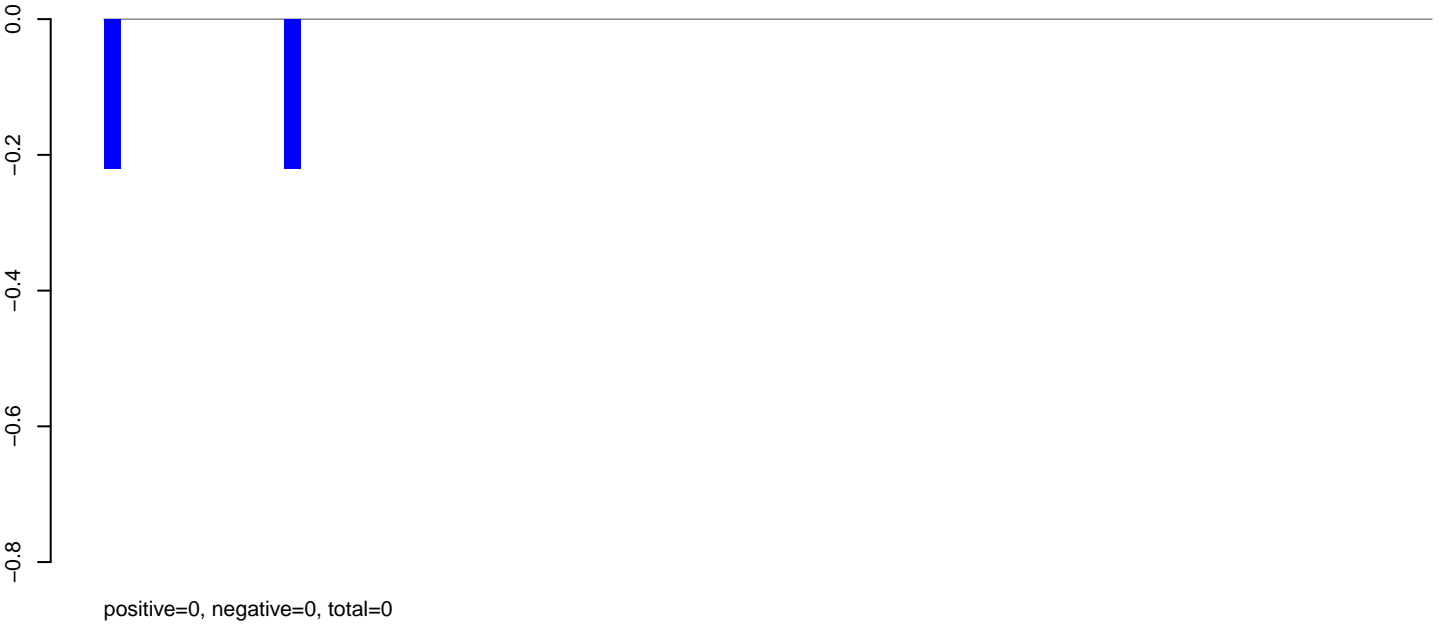

AeAlbo_Fcarc_OA.rep

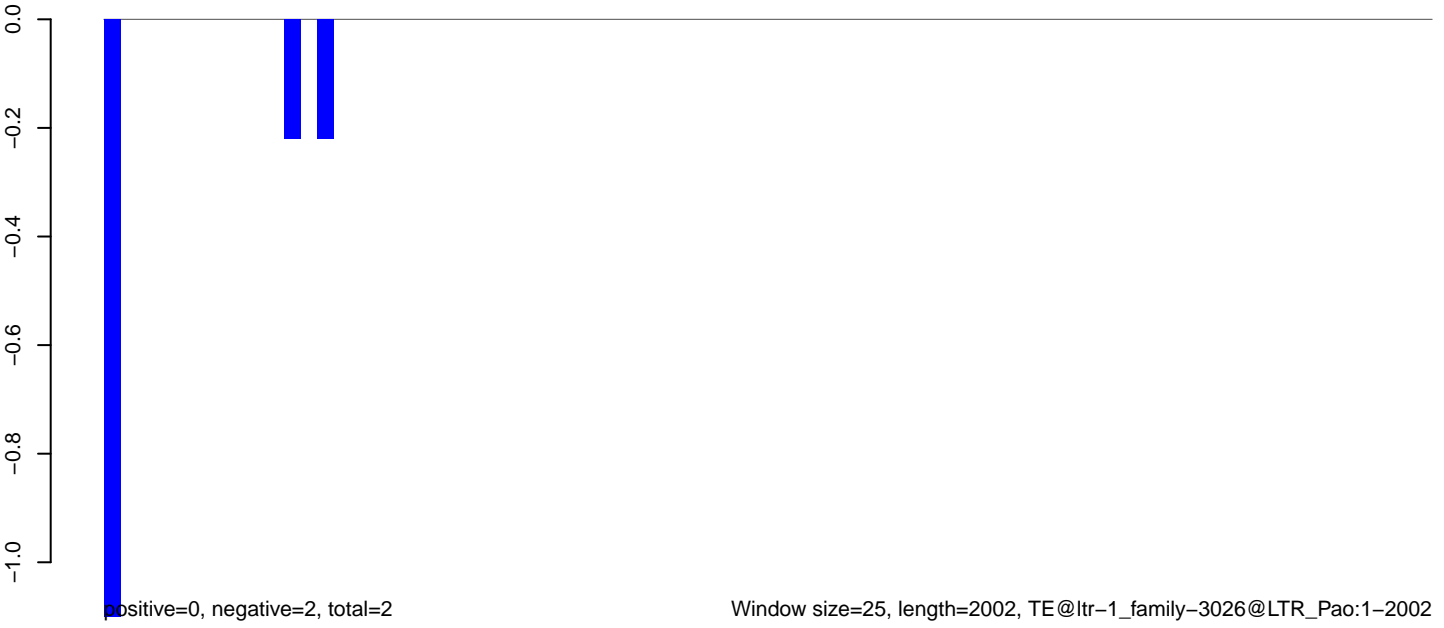

AeAlbo_Fcarc_OA.18_23.rep

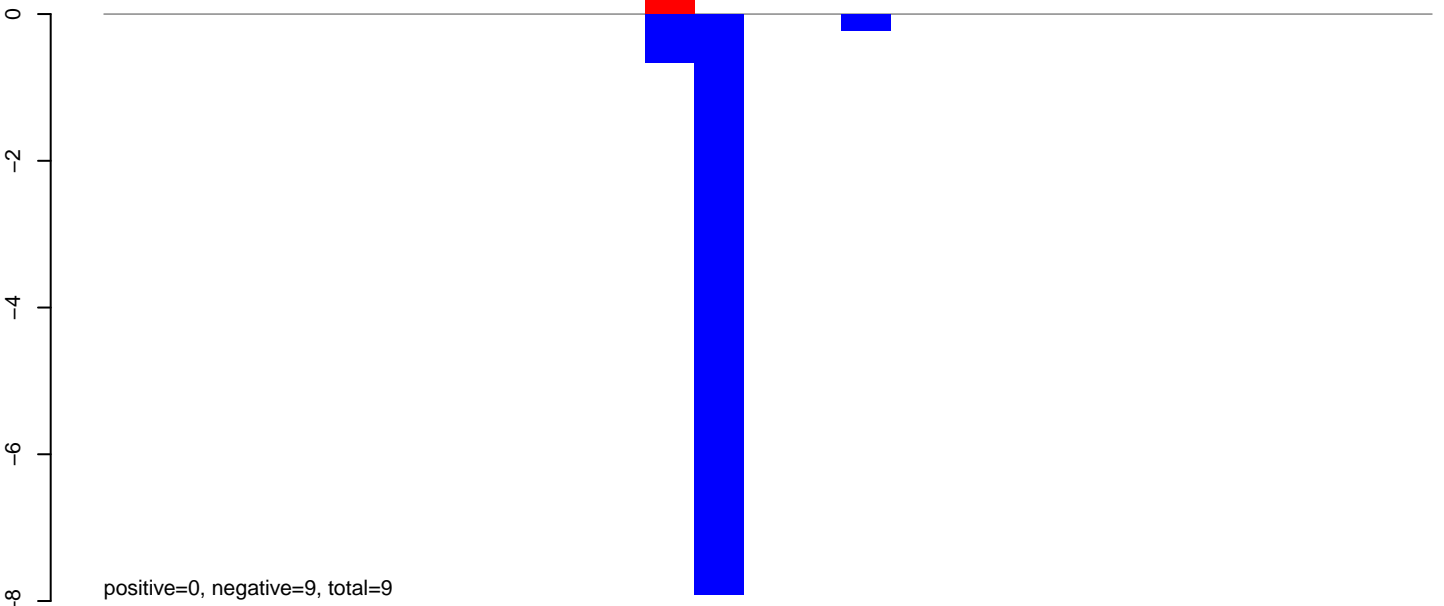

AeAlbo_Fcarc_OA.24_35.rep

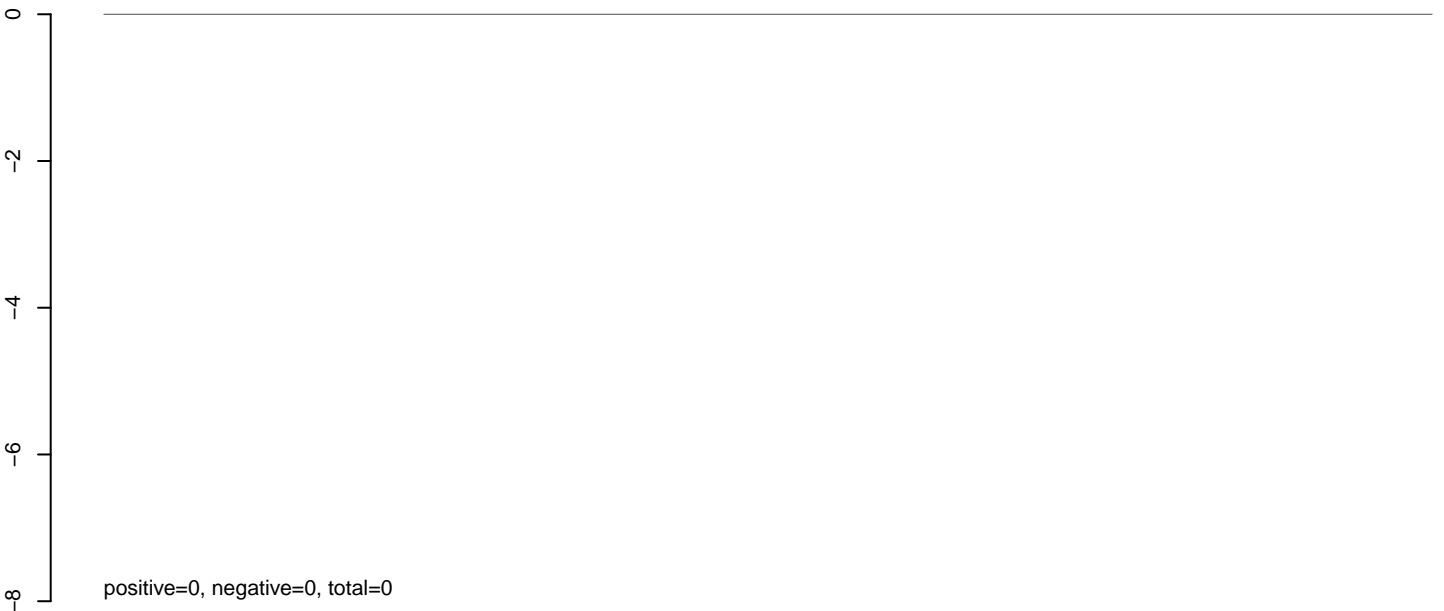

AeAlbo_Fcarc_OA.rep

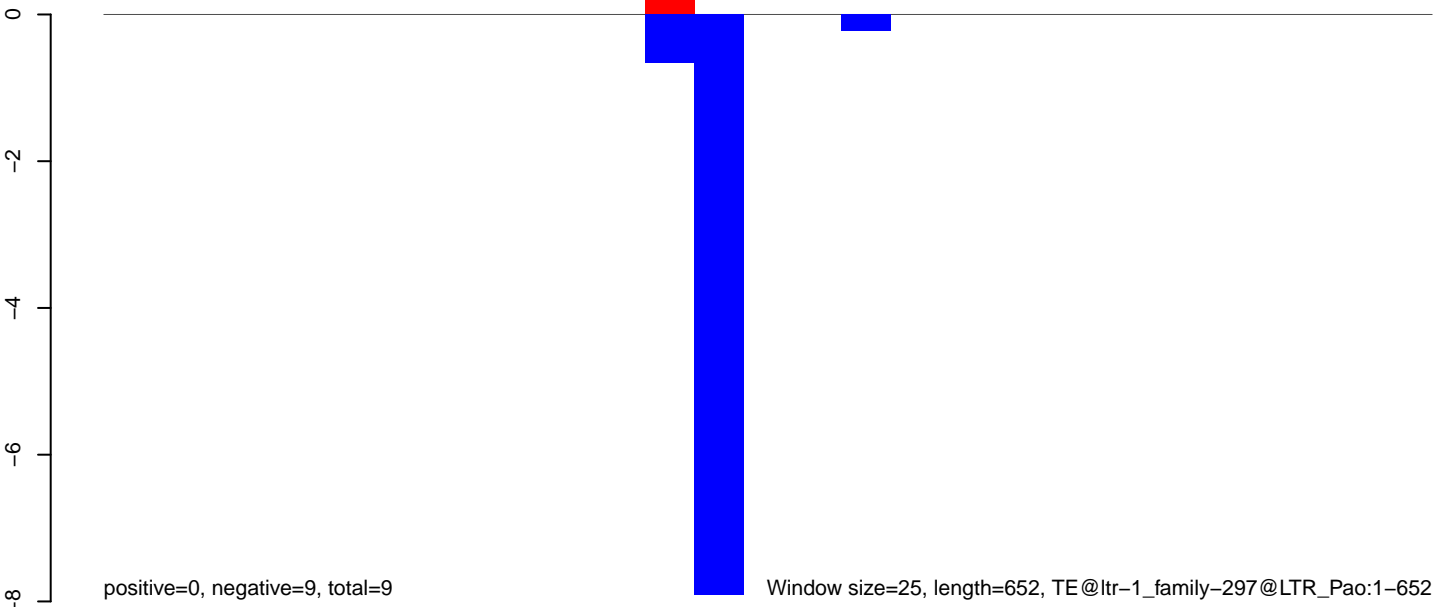

AeAlbo_Fcarc_OA.18_23.rep

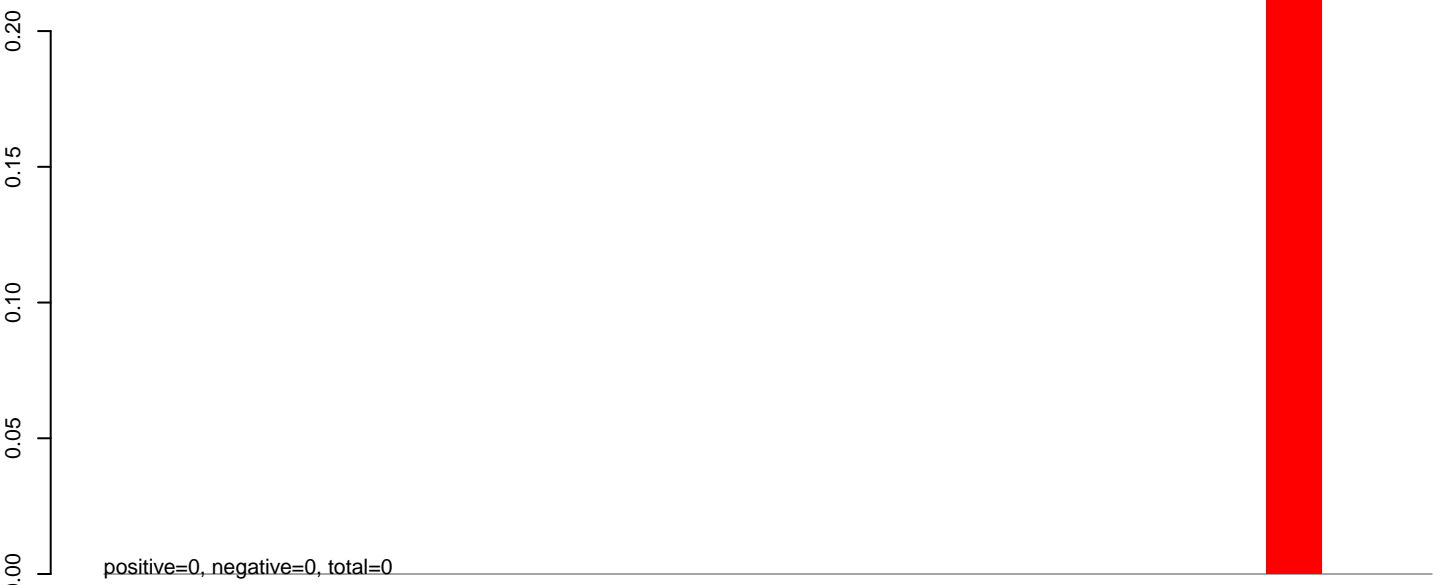

AeAlbo_Fcarc_OA.24_35.rep

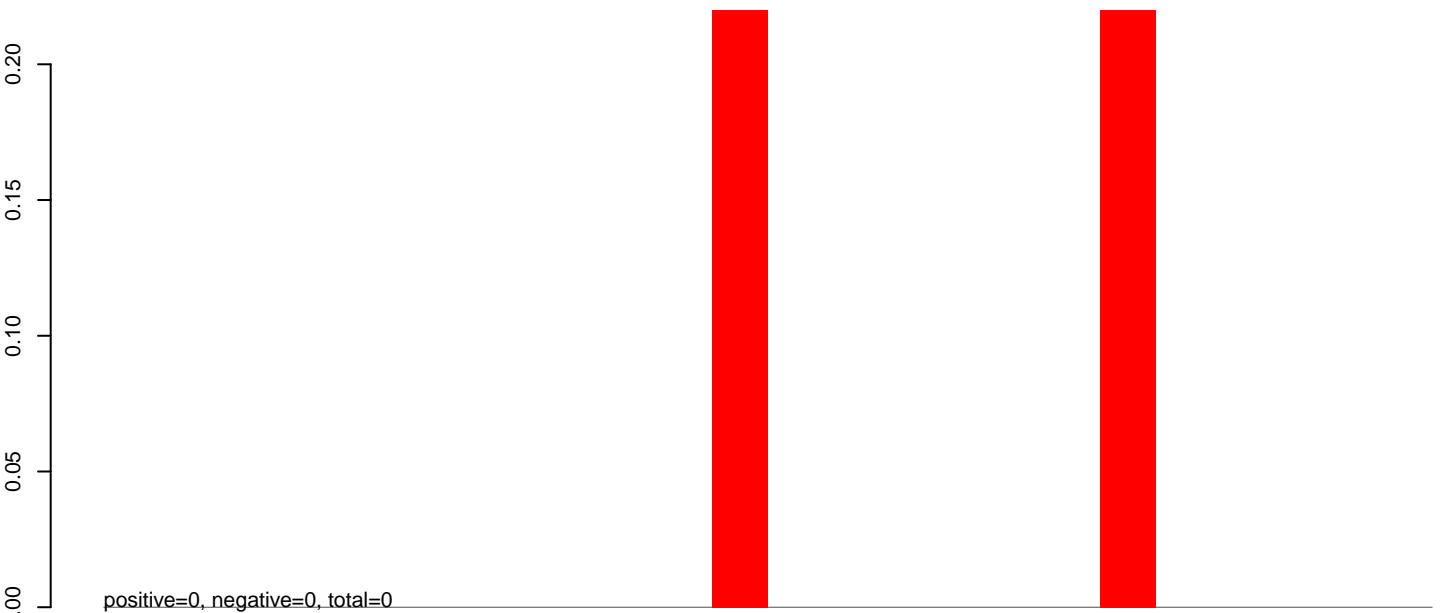

AeAlbo_Fcarc_OA.rep

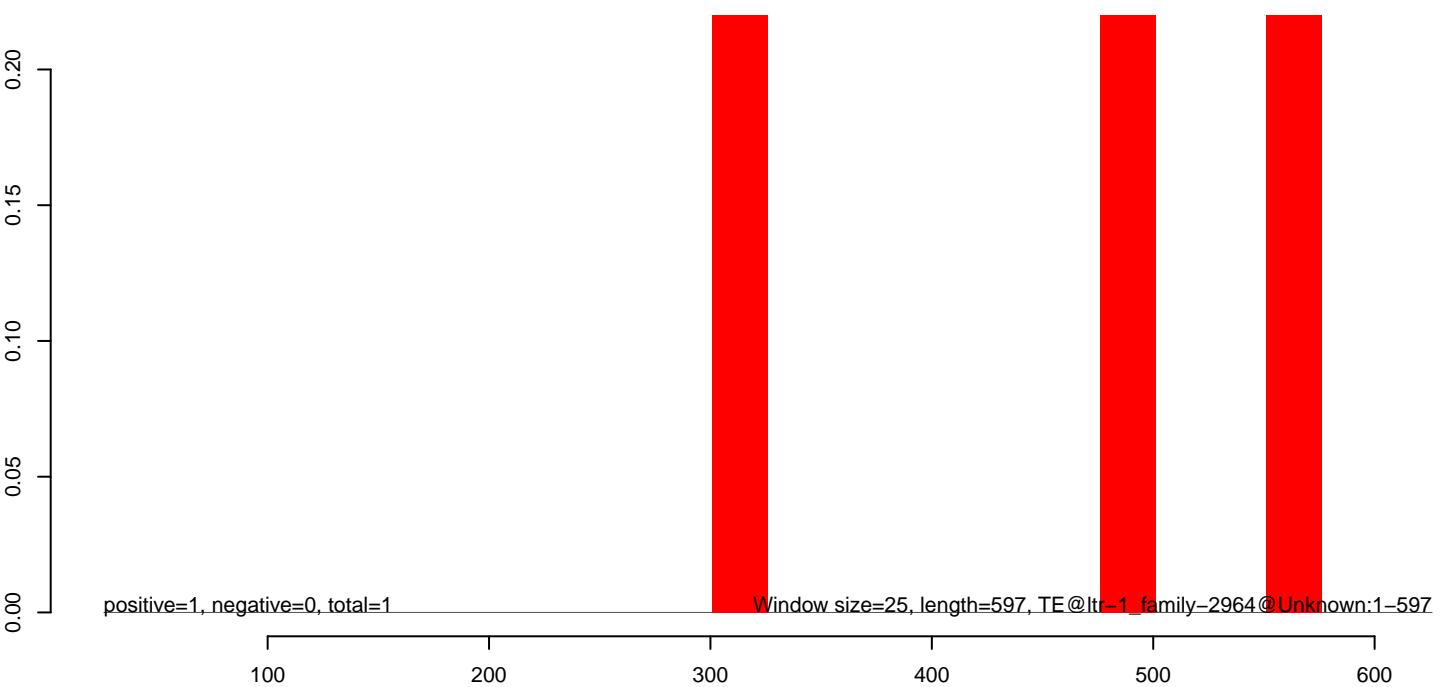

AeAlbo_Fcarc_OA.18_23.rep

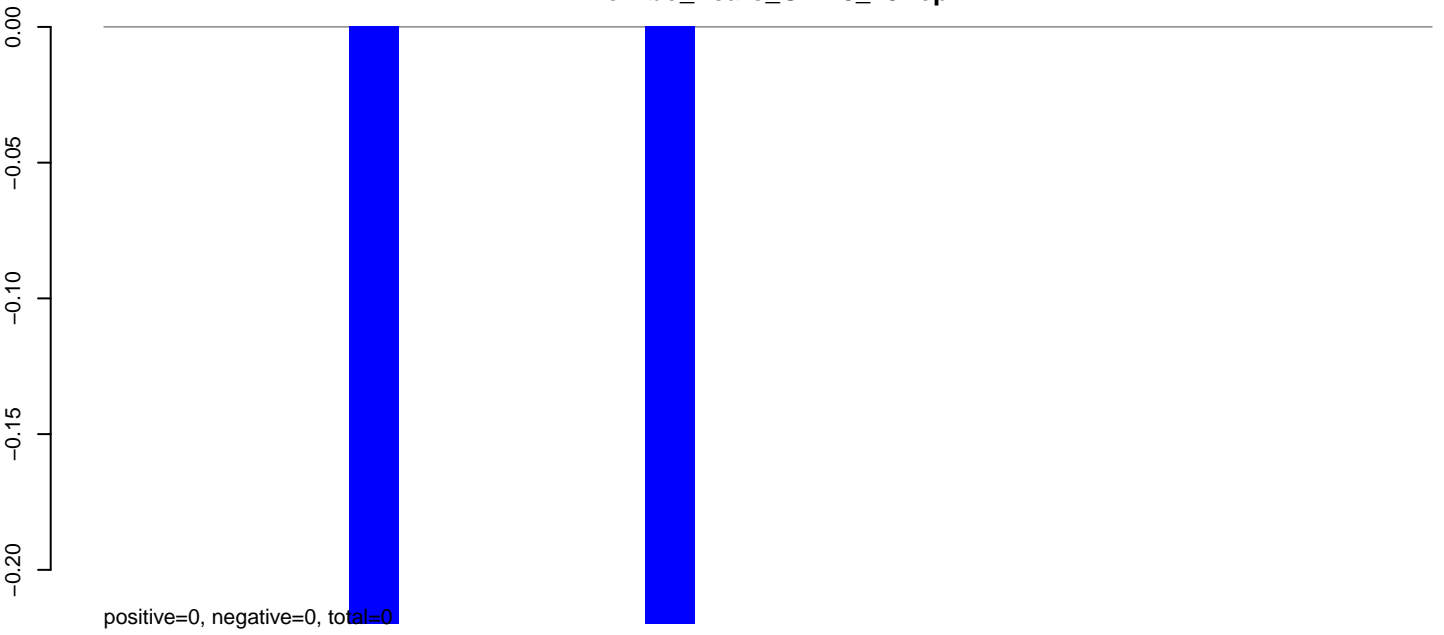

AeAlbo_Fcarc_OA.24_35.rep

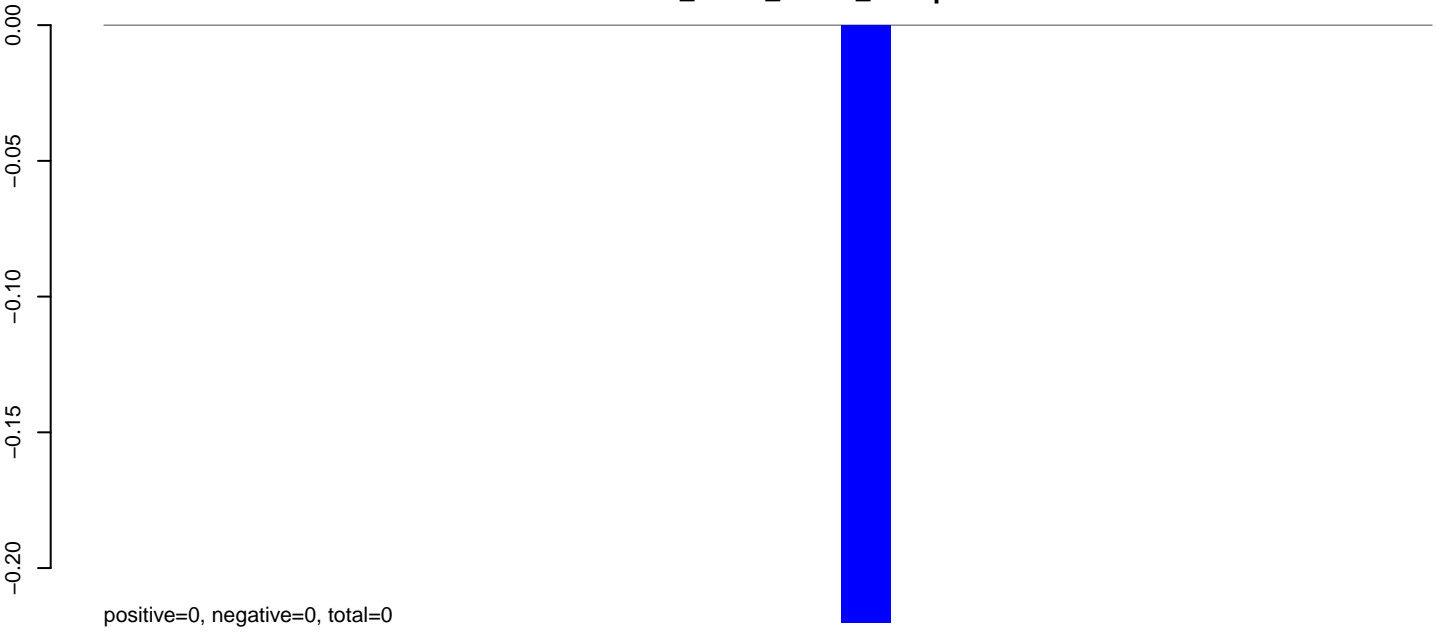

AeAlbo_Fcarc_OA.rep

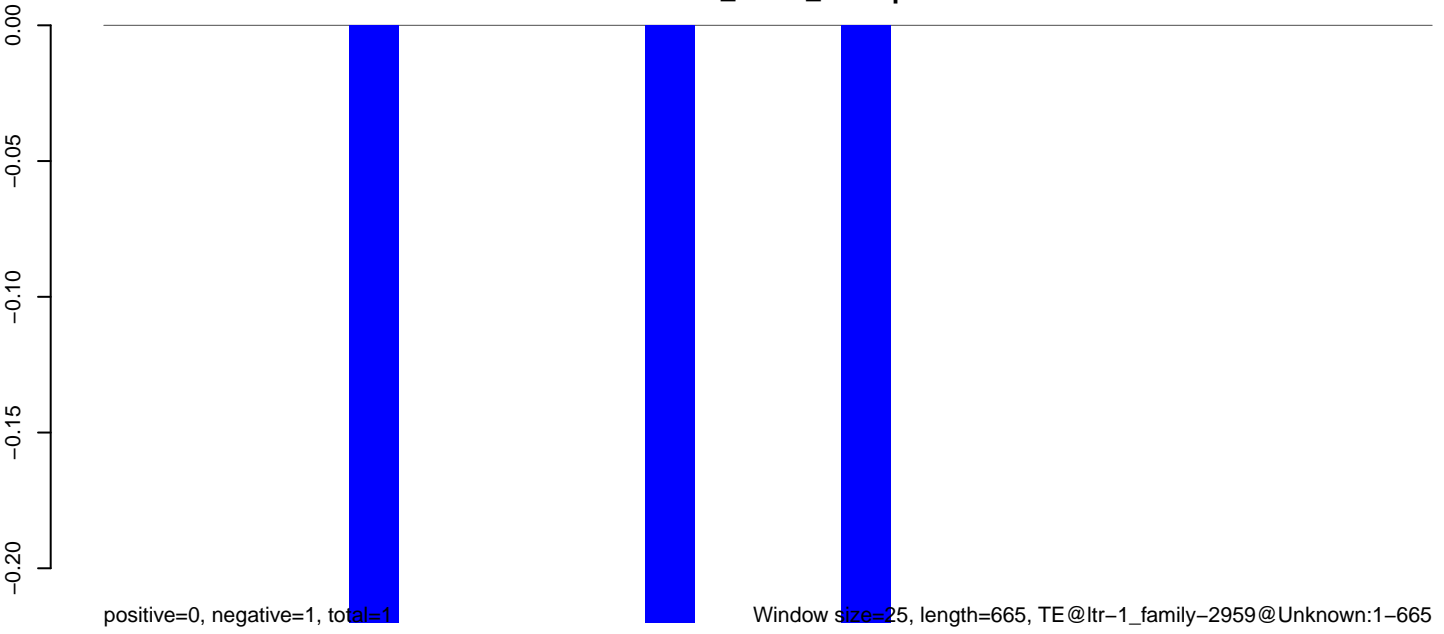

0 100 200 300 400 500 600 700

AeAlbo_Fcarc_OA.18_23.rep



AeAlbo_Fcarc_OA.24_35.rep

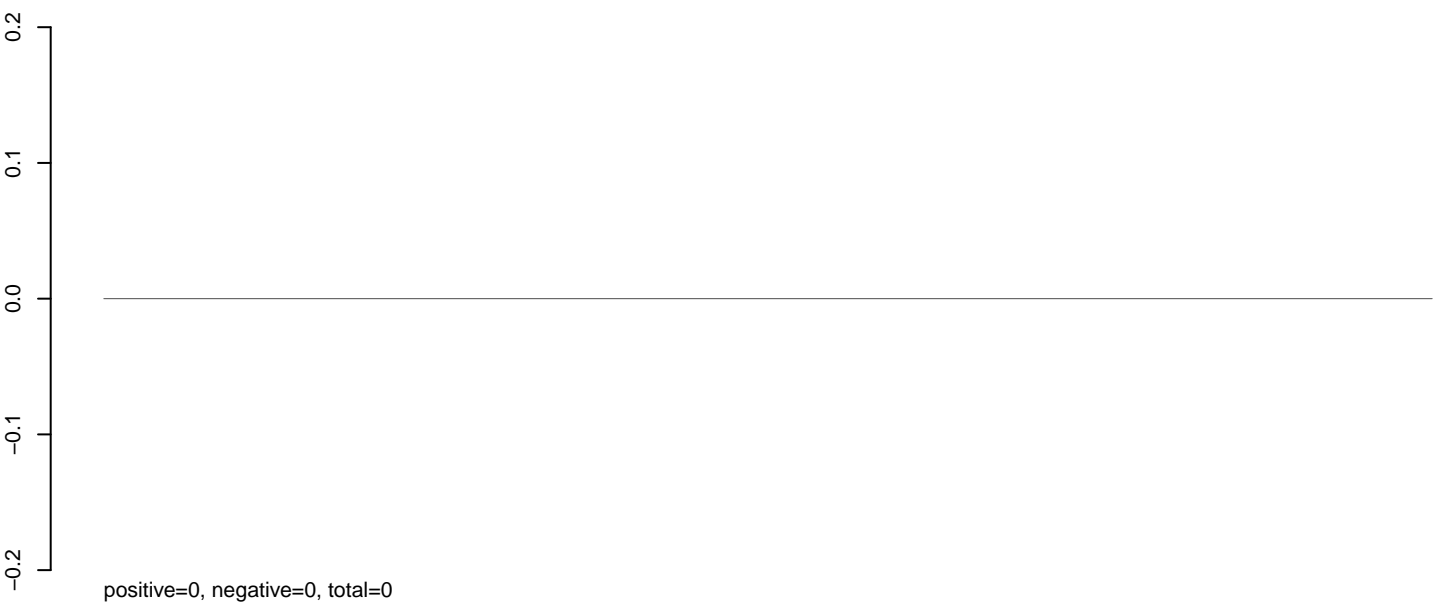

AeAlbo_Fcarc_OA.rep

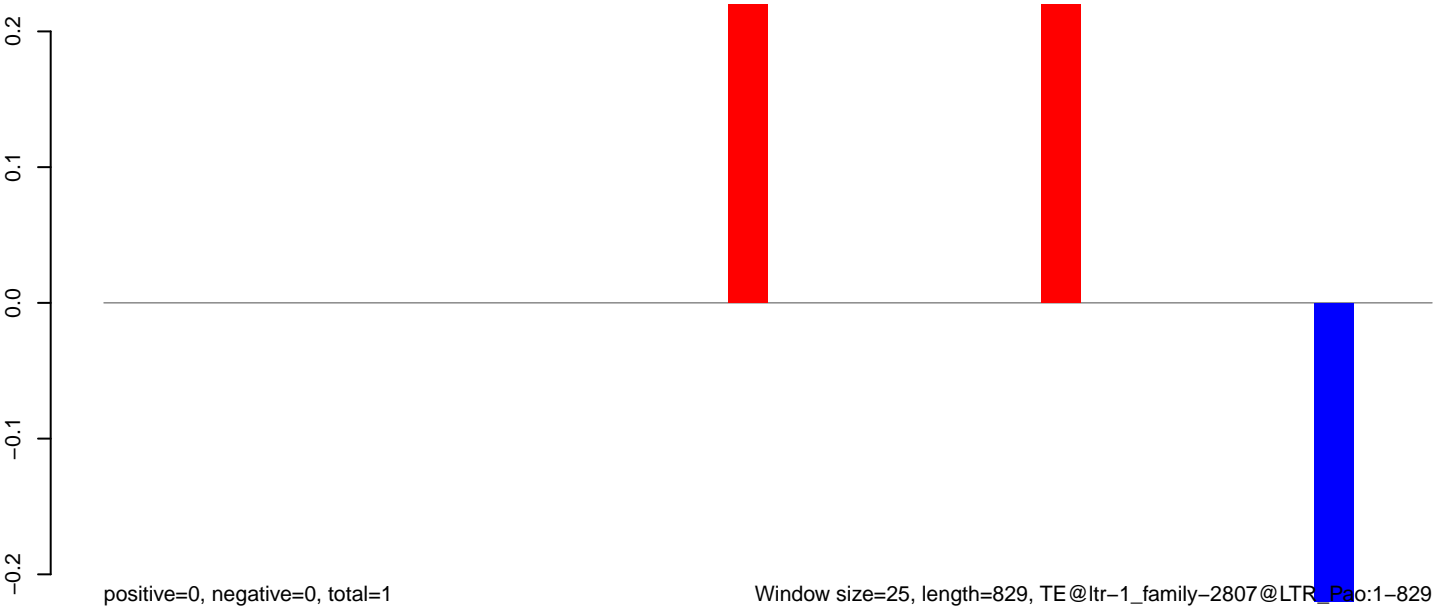

AeAlbo_Fcarc_OA.18_23.rep

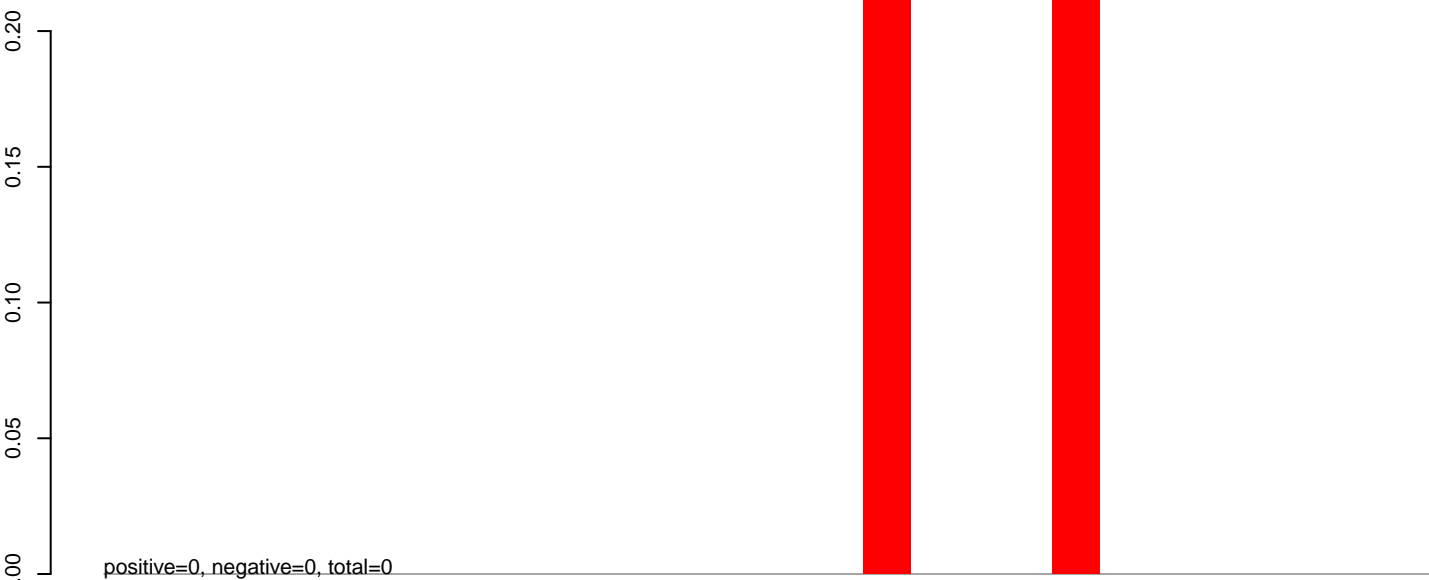

AeAlbo_Fcarc_OA.24_35.rep

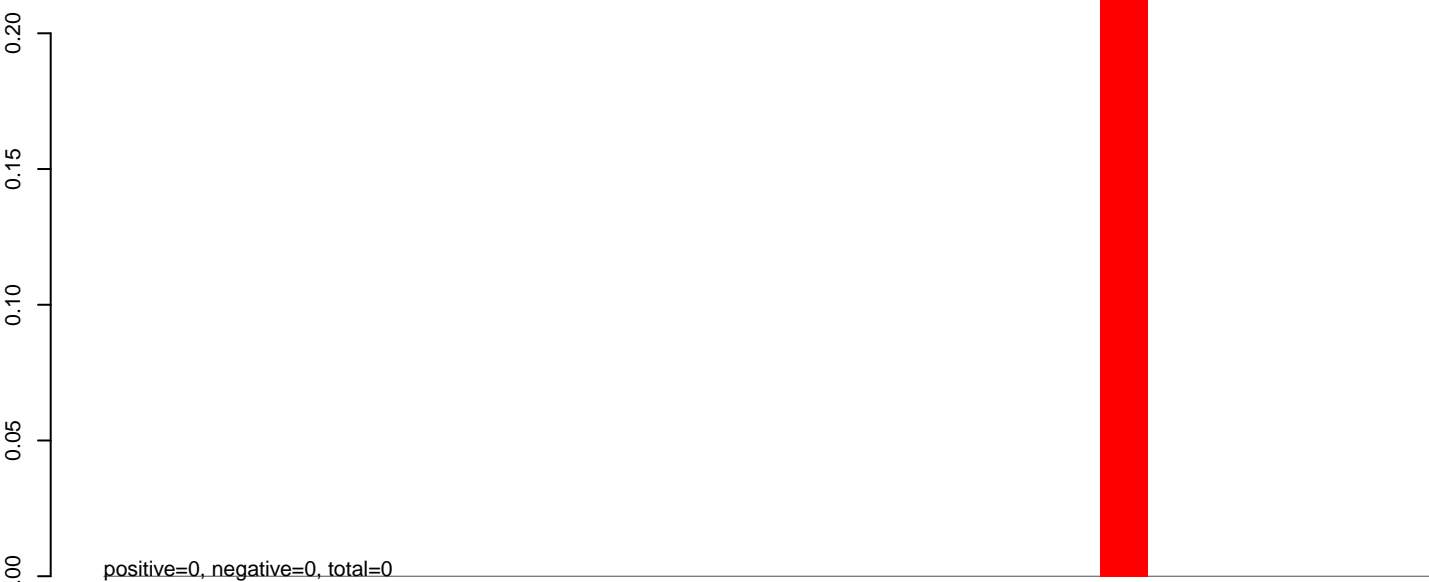

AeAlbo_Fcarc_OA.rep



AeAlbo_Fcarc_OA.18_23.rep

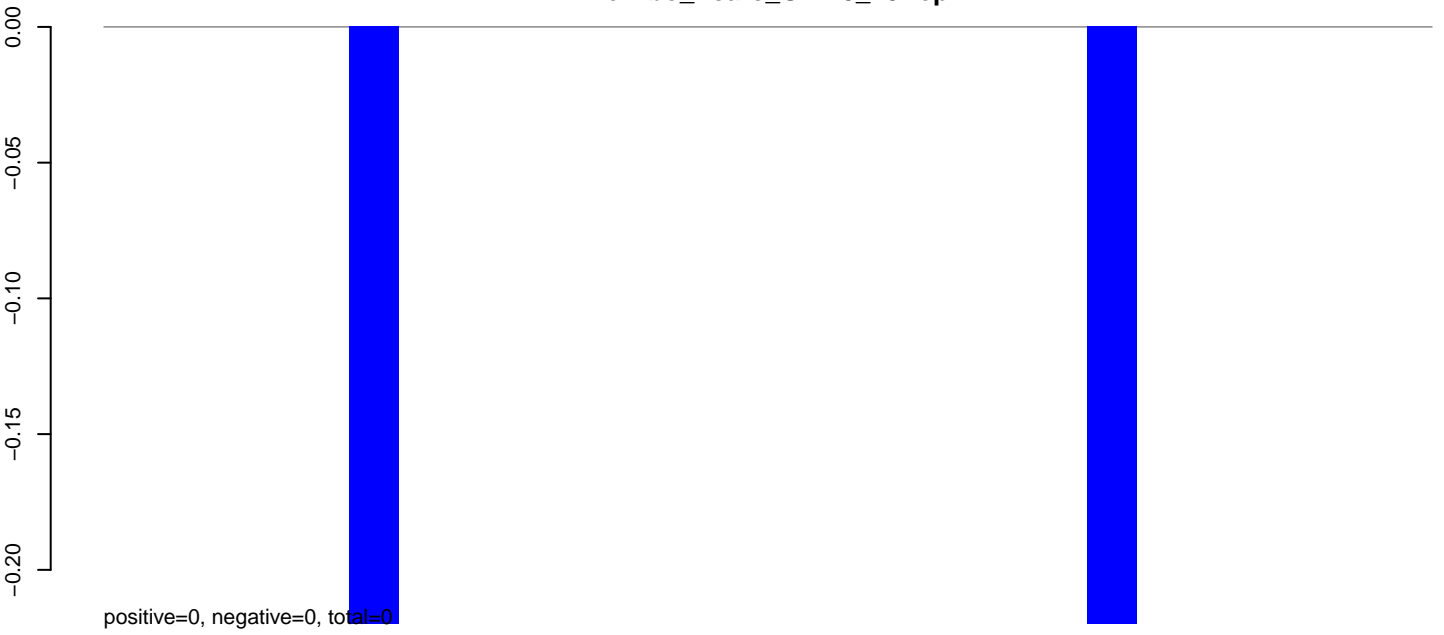

AeAlbo_Fcarc_OA.24_35.rep

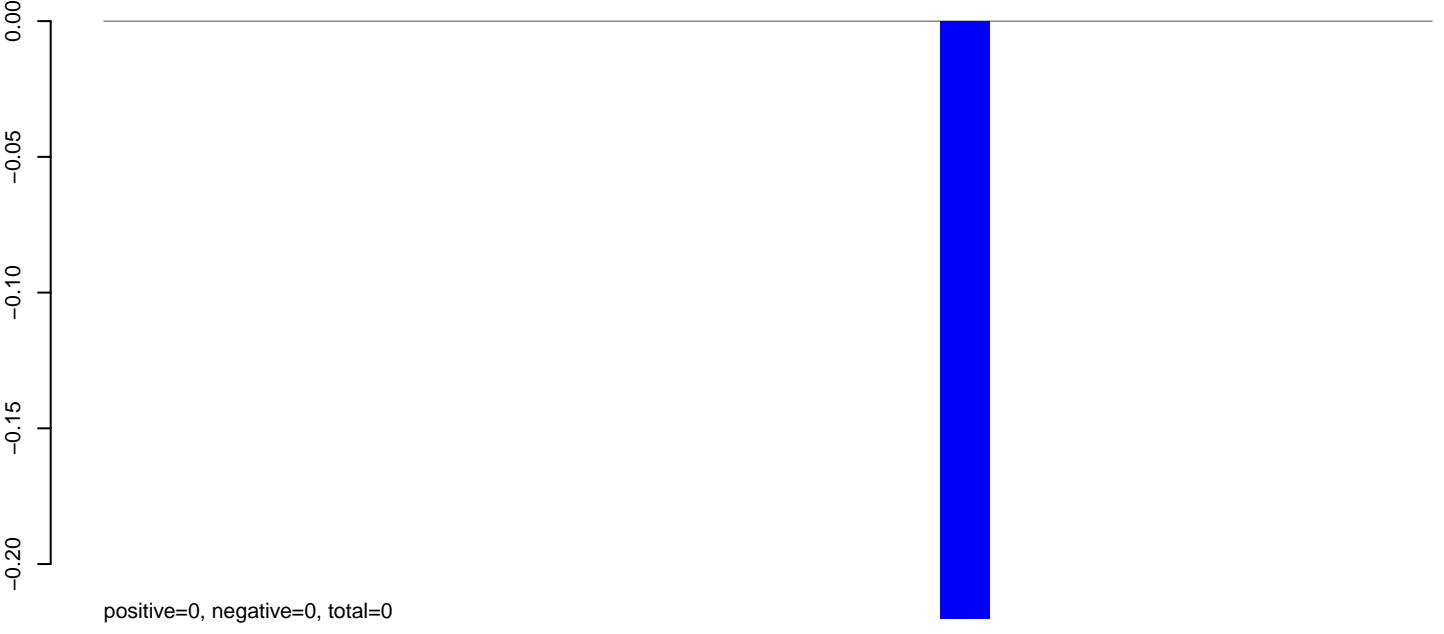

AeAlbo_Fcarc_OA.rep

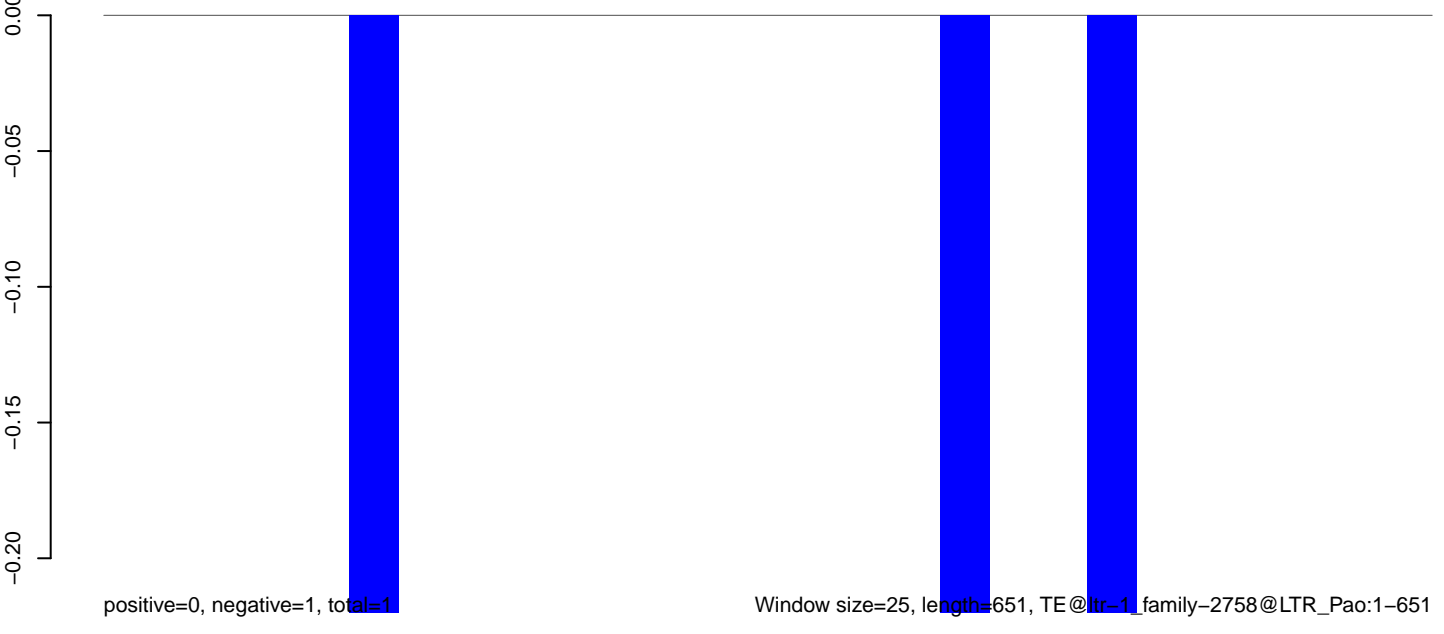

0 100 200 300 400 500 600 700

AeAlbo_Fcarc_OA.18_23.rep

0.00
-0.05
-0.10
-0.15
-0.20

positive=0, negative=0, total=0

AeAlbo_Fcarc_OA.24_35.rep

0.00
-0.05
-0.10
-0.15
-0.20

positive=0, negative=1, total=1

AeAlbo_Fcarc_OA.rep

0.00
-0.05
-0.10
-0.15
-0.20

positive=0, negative=1, total=1

Window size=25, length=714, TE@ltr-1_family-26@LTR_Pao:1-714

0 200 400 600

AeAlbo_Fcarc_OA.18_23.rep



AeAlbo_Fcarc_OA.24_35.rep



AeAlbo_Fcarc_OA.rep

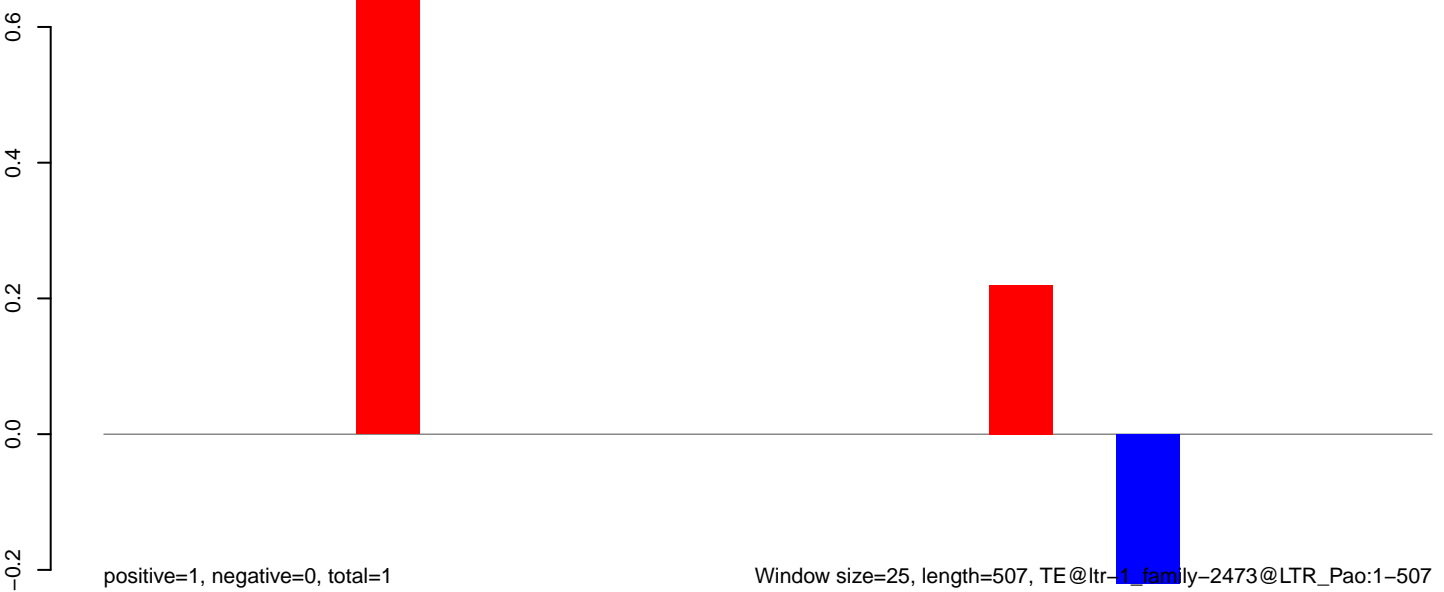

AeAlbo_Fcarc_OA.18_23.rep



AeAlbo_Fcarc_OA.24_35.rep

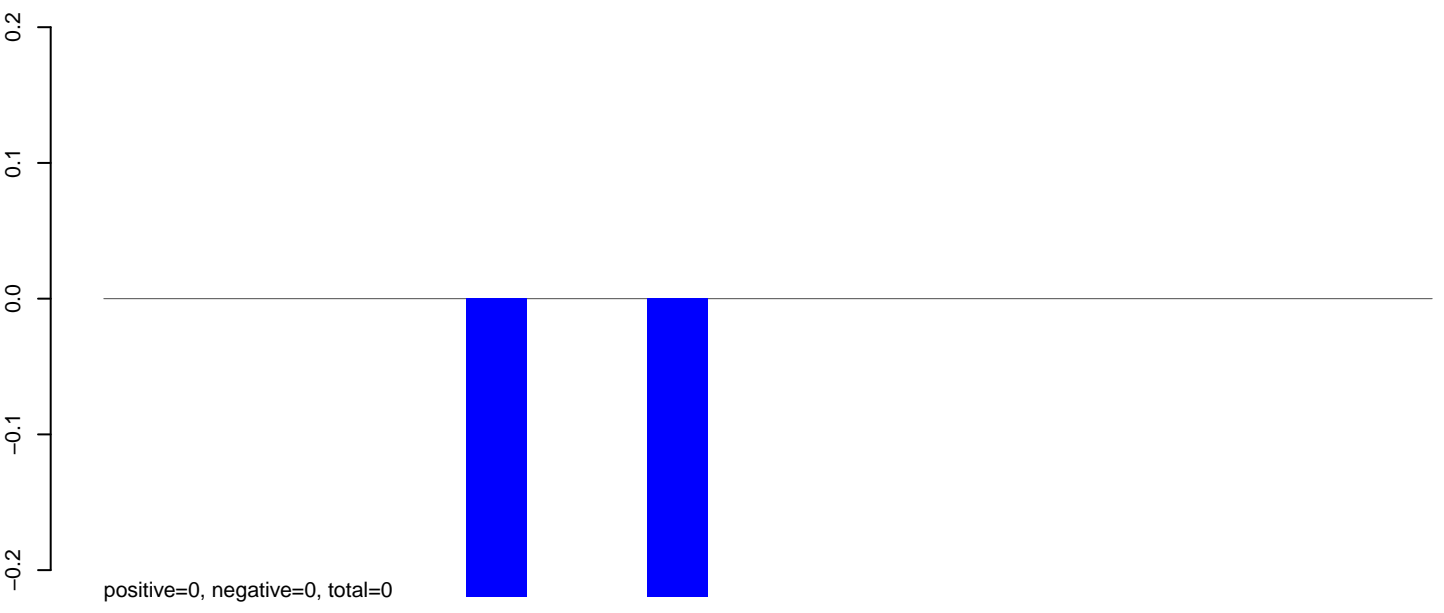

AeAlbo_Fcarc_OA.rep

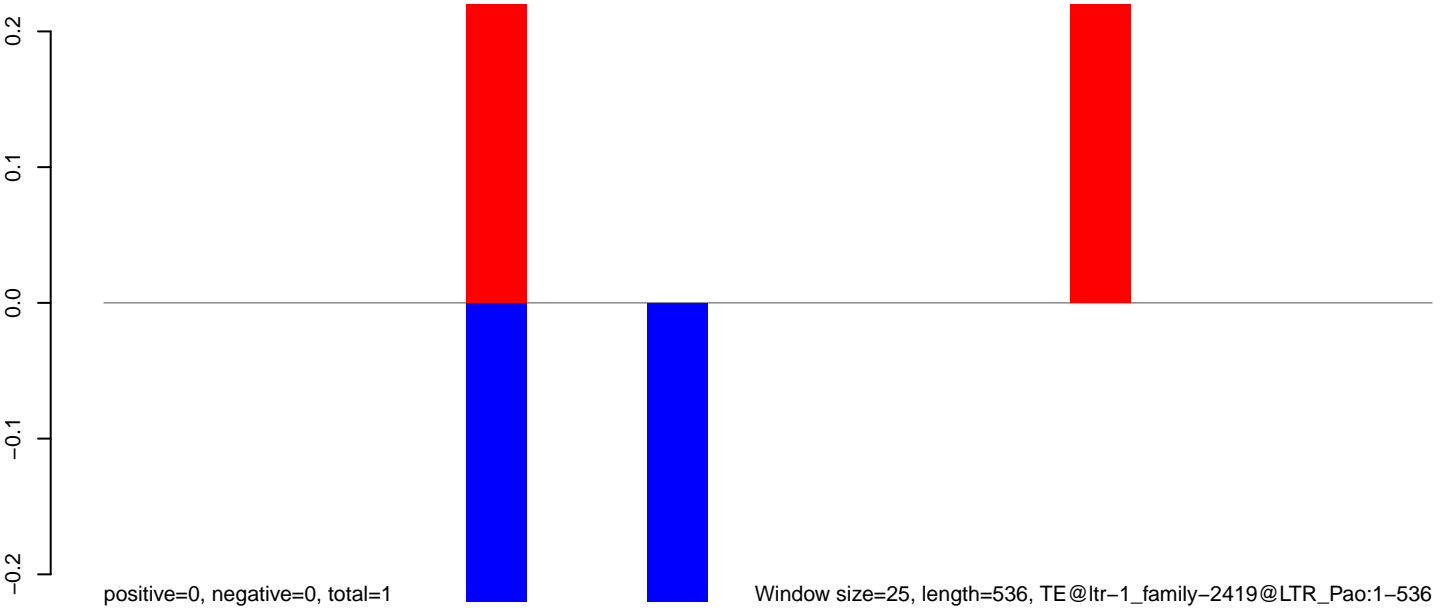

Window size=25, length=536, TE@ltr-1_family-2419@LTR_Pao:1-536

100 200 300 400 500

AeAlbo_Fcarc_OA.18_23.rep



AeAlbo_Fcarc_OA.24_35.rep

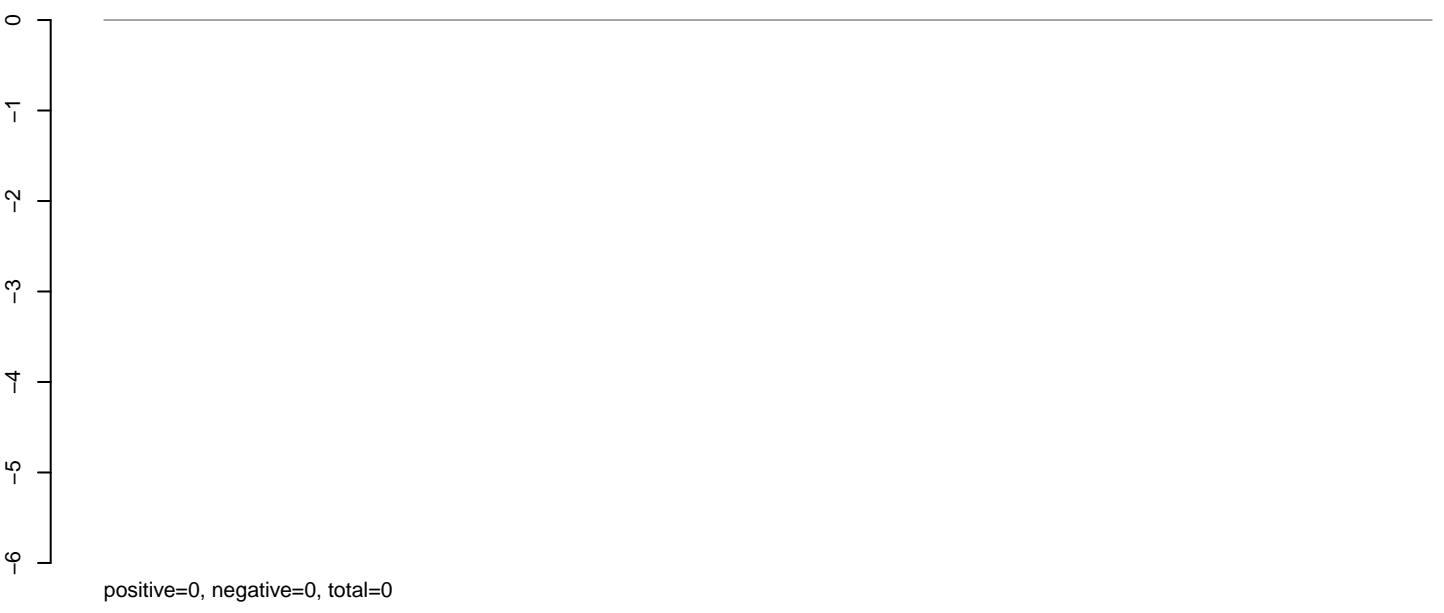

AeAlbo_Fcarc_OA.rep

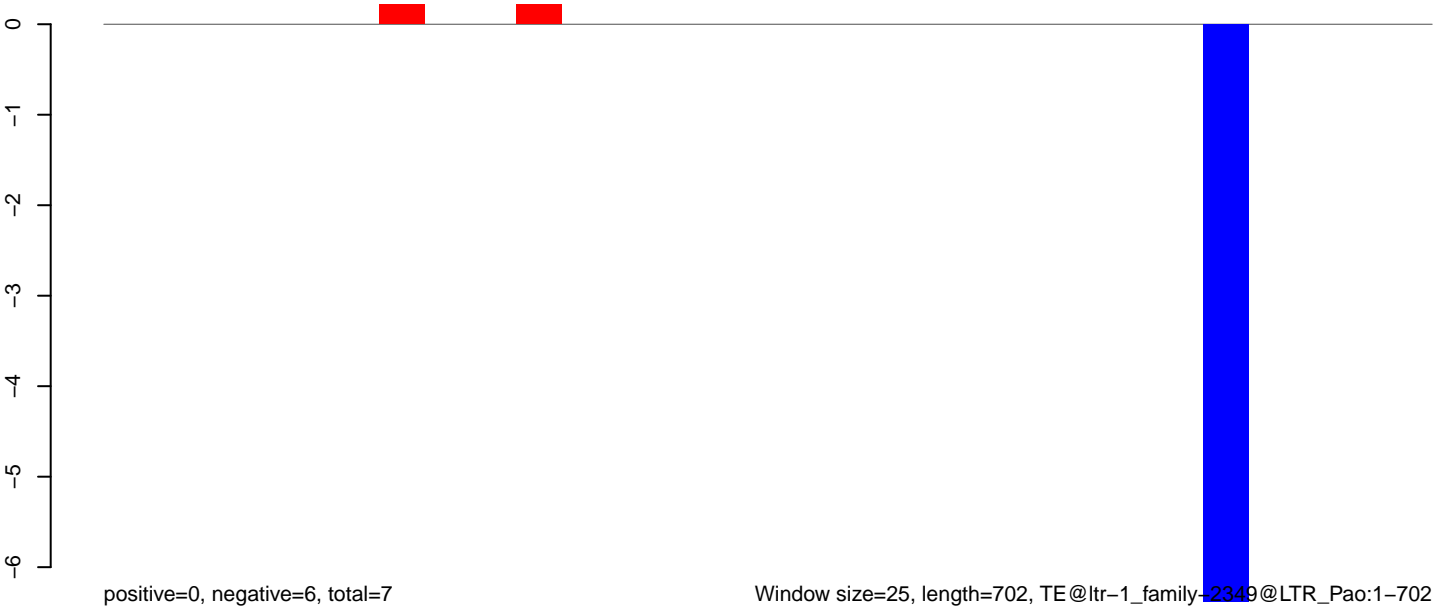

AeAlbo_Fcarc_OA.18_23.rep

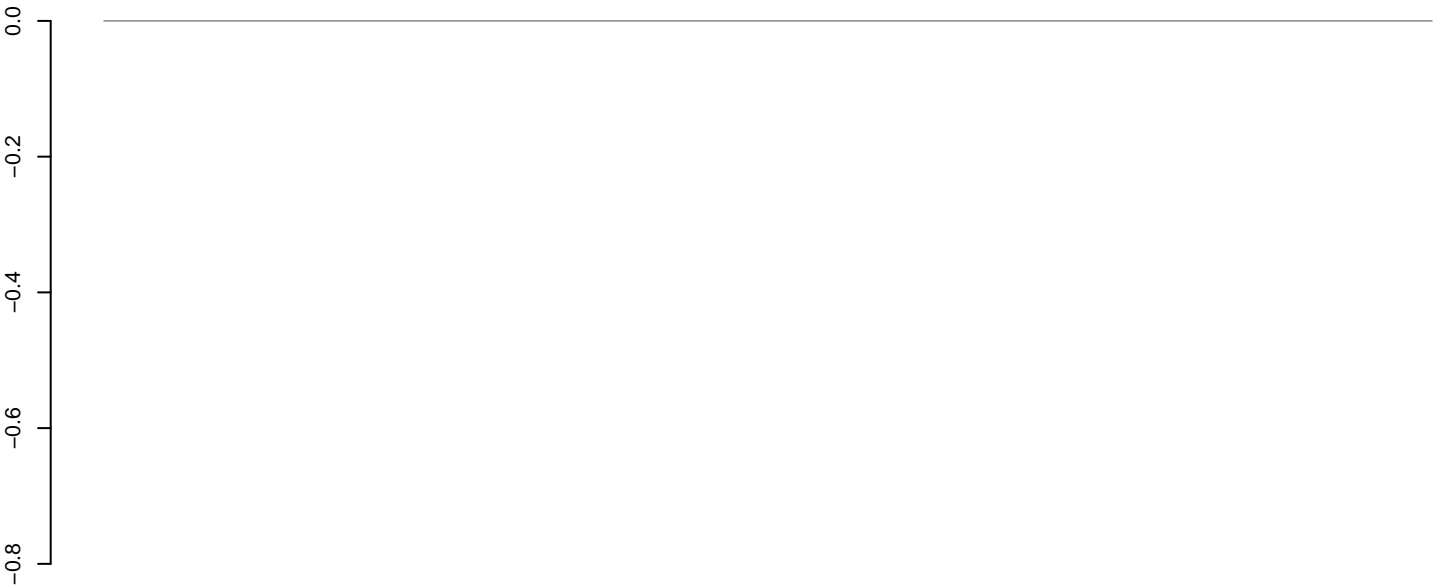

positive=0, negative=0, total=0

AeAlbo_Fcarc_OA.24_35.rep

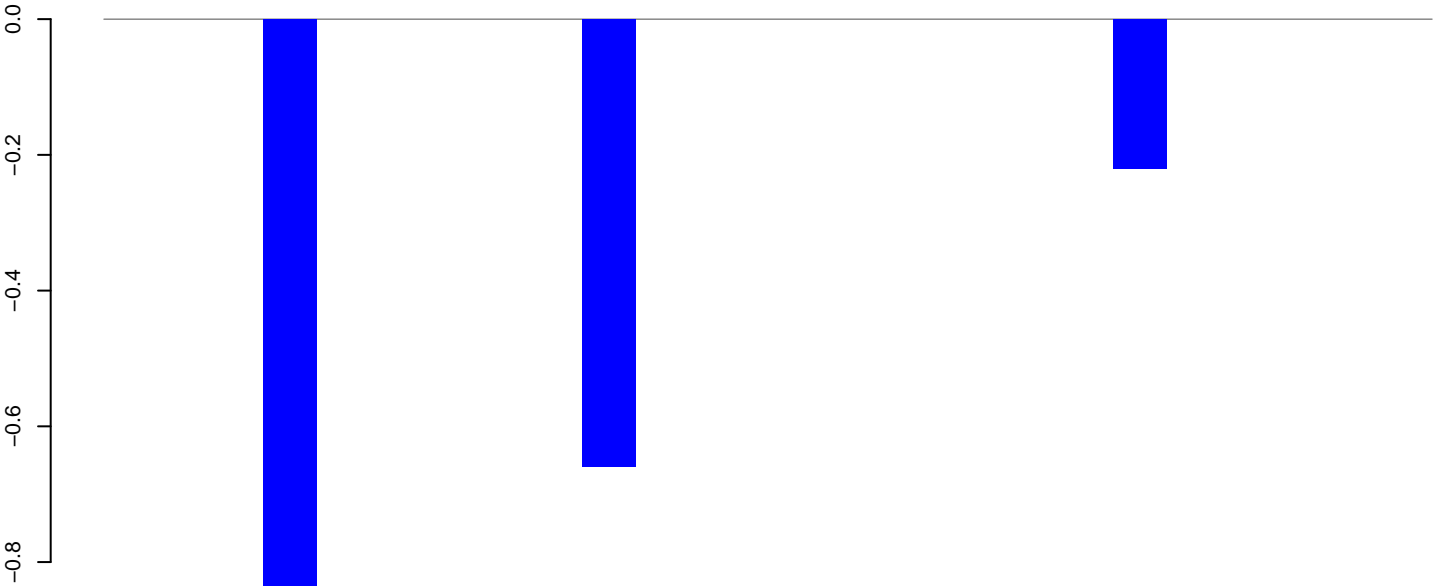

positive=0, negative=2, total=2

AeAlbo_Fcarc_OA.rep

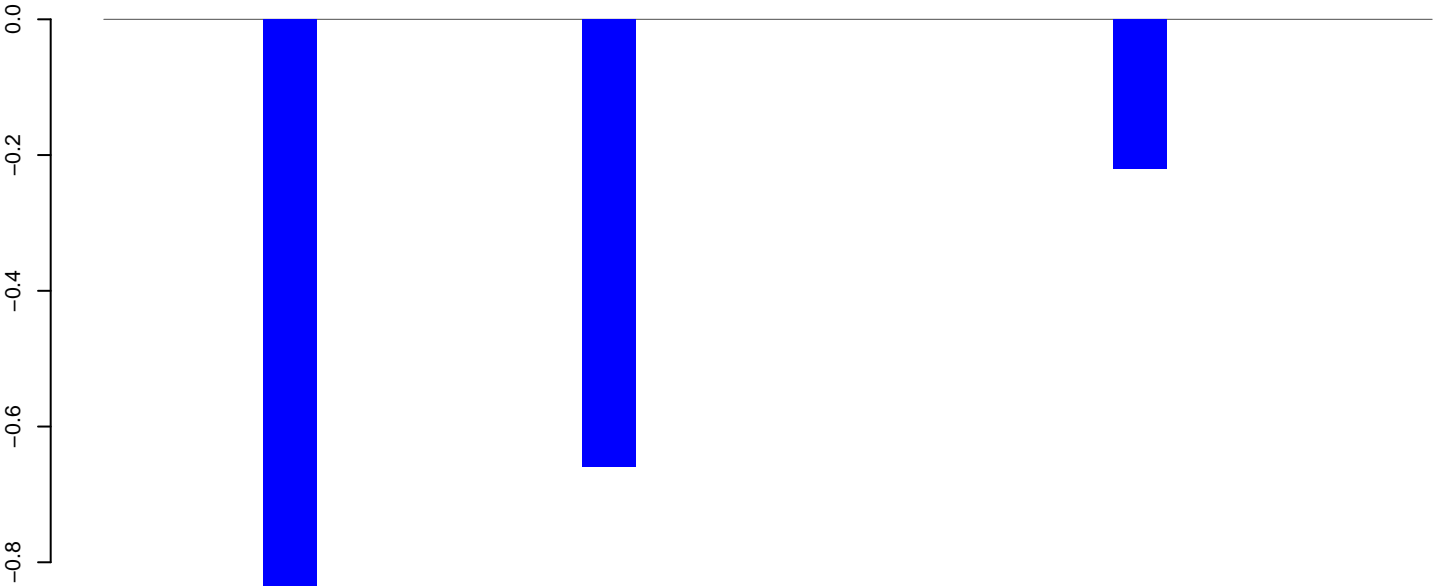

positive=0, negative=2, total=2

Window size=25, length=625, TE@ltr-1_family-228@LTR_Pao:1-625

100 200 300 400 500 600

AeAlbo_Fcarc_OA.18_23.rep

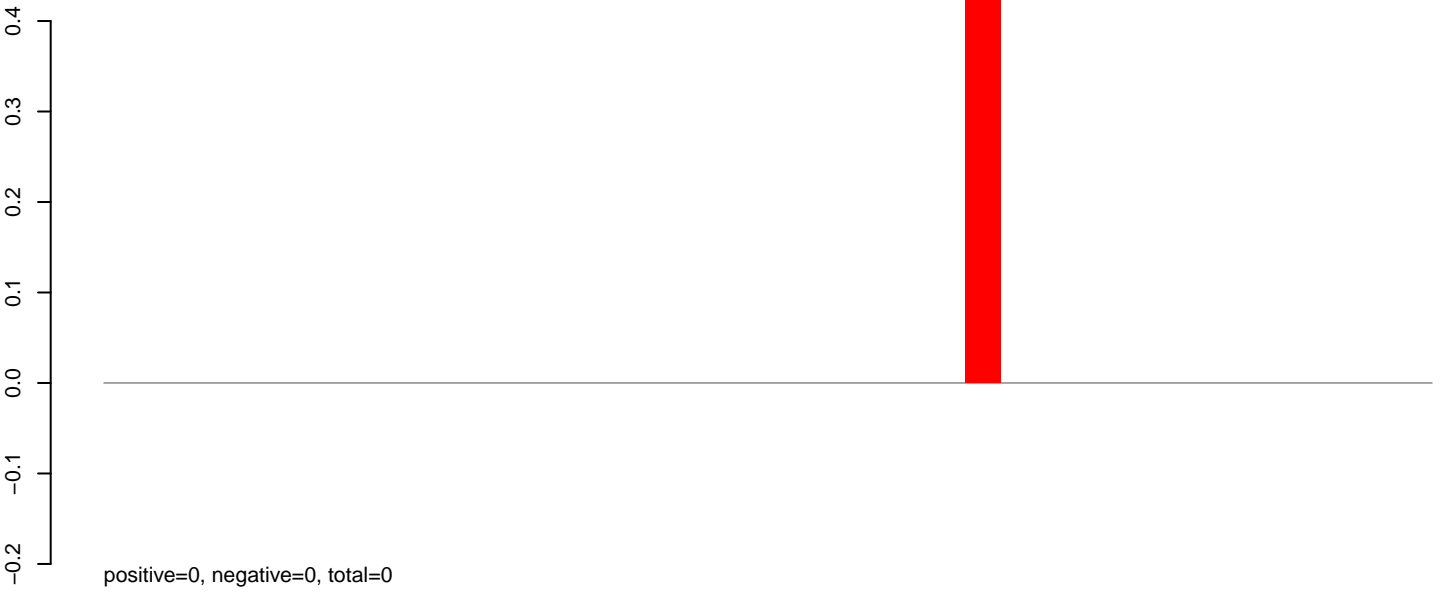

AeAlbo_Fcarc_OA.24_35.rep

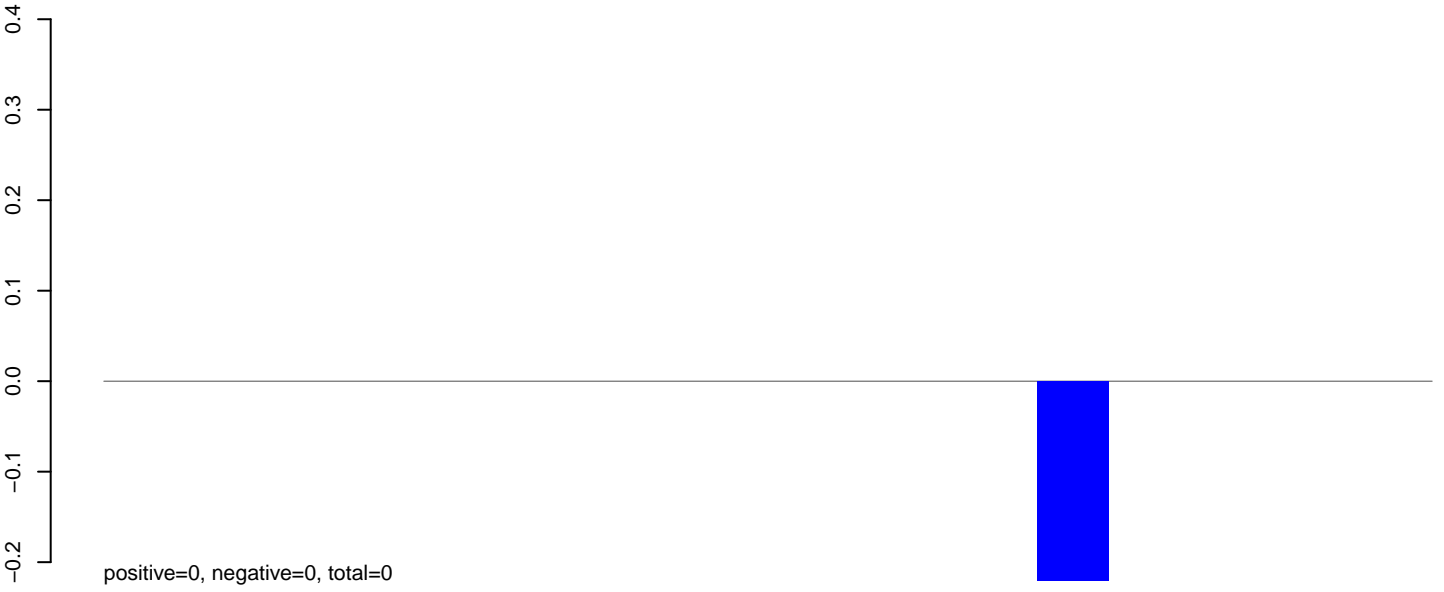

AeAlbo_Fcarc_OA.rep

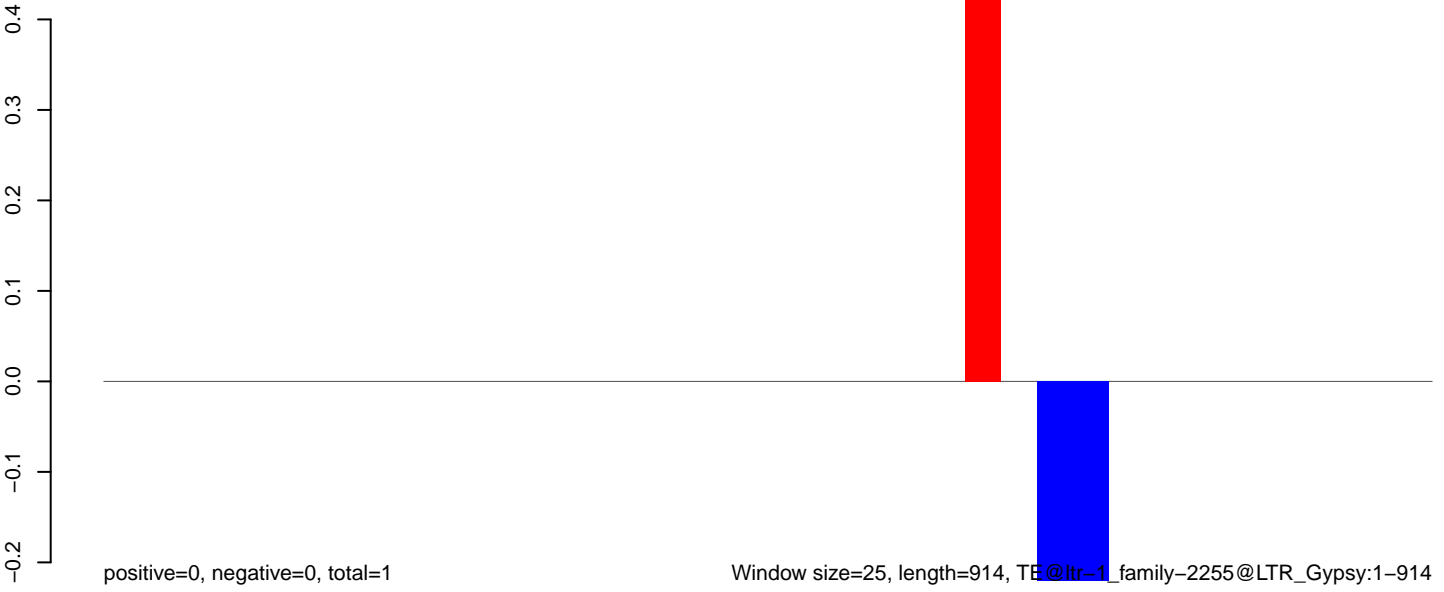

0 200 400 600 800

AeAlbo_Fcarc_OA.18_23.rep



AeAlbo_Fcarc_OA.24_35.rep

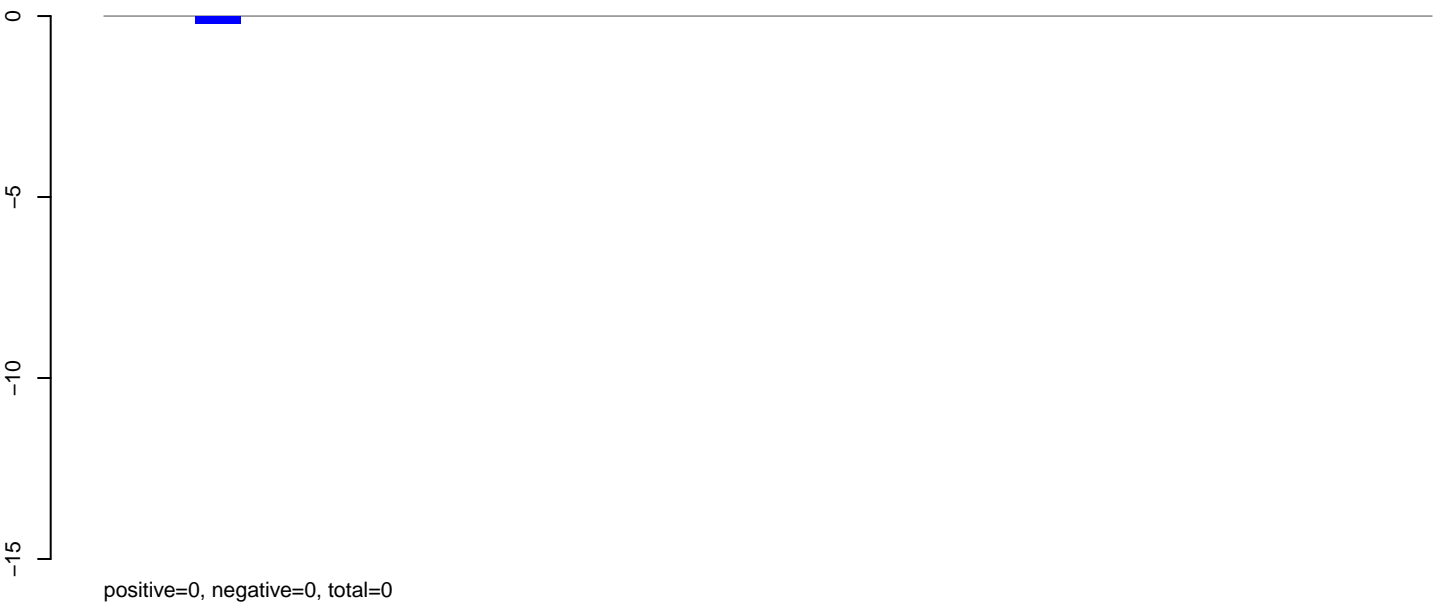

AeAlbo_Fcarc_OA.rep

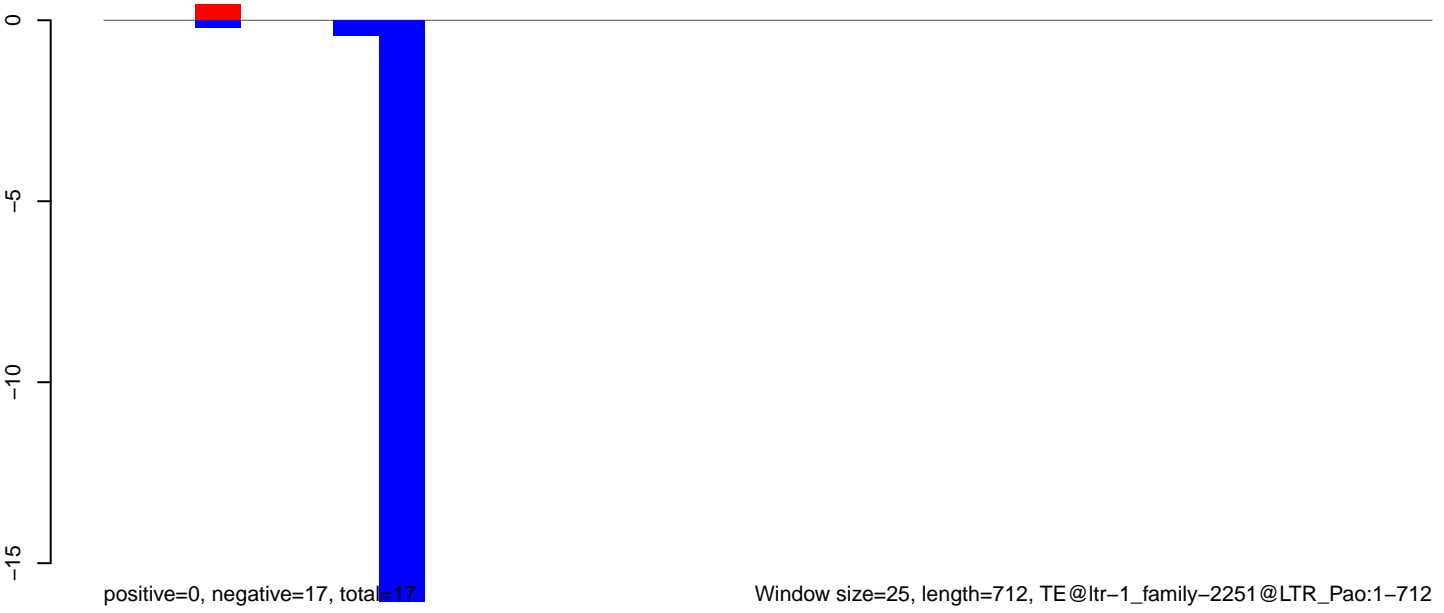

AeAlbo_Fcarc_OA.18_23.rep

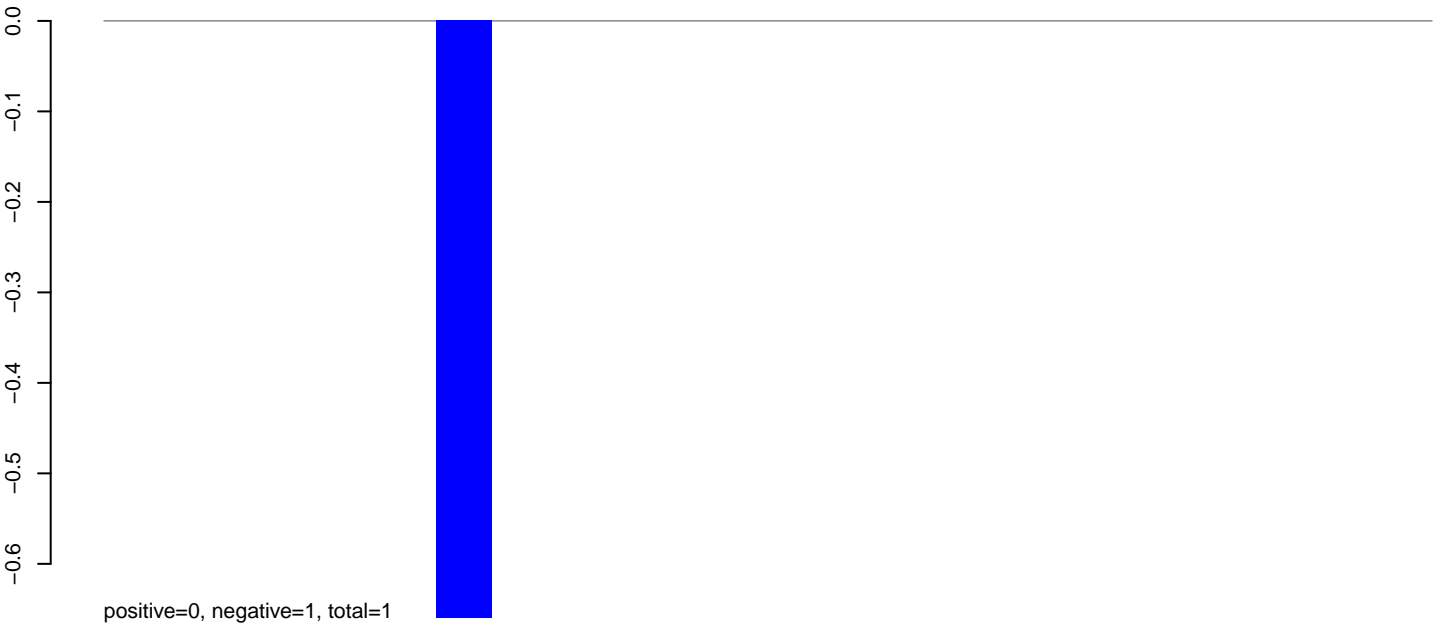

AeAlbo_Fcarc_OA.24_35.rep

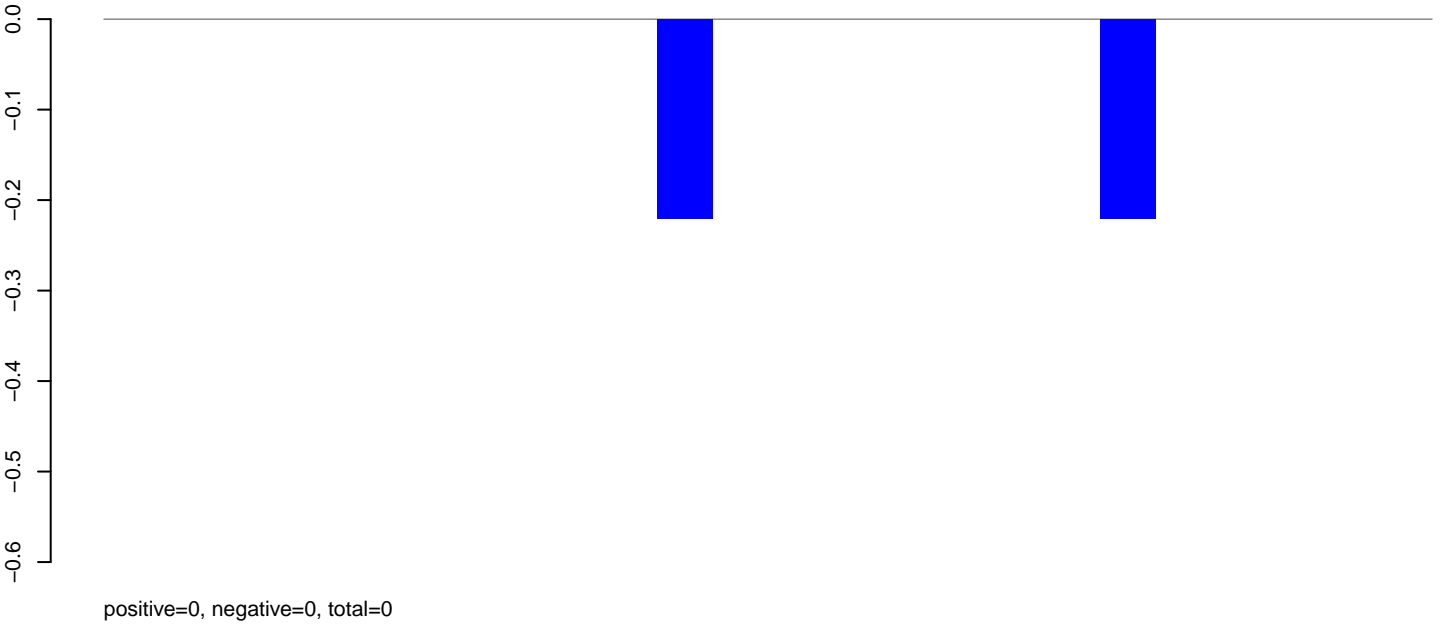

AeAlbo_Fcarc_OA.rep

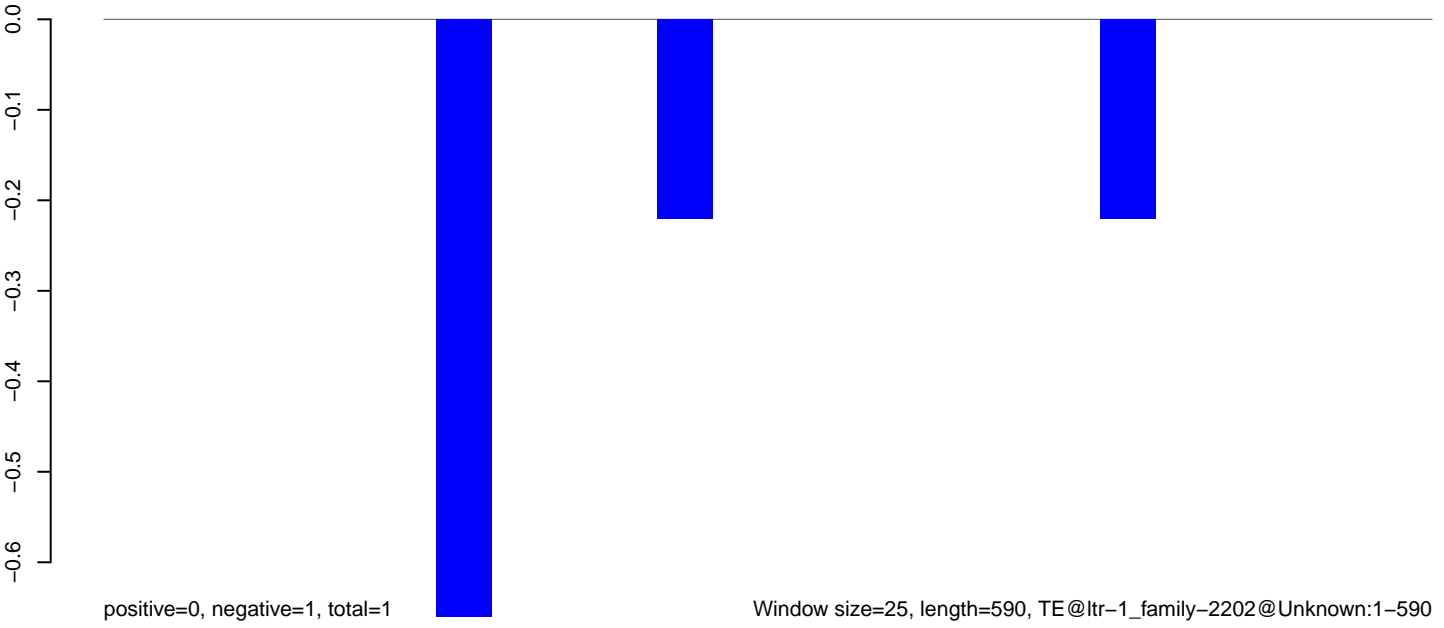

AeAlbo_Fcarc_OA.18_23.rep

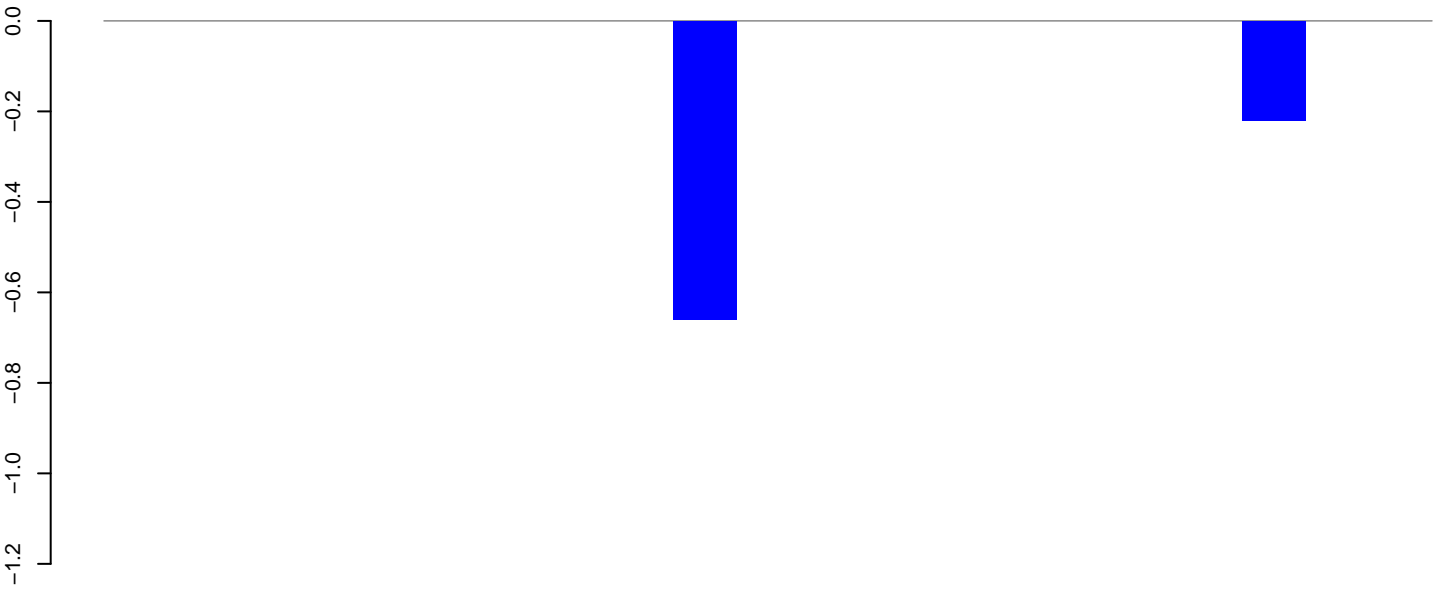

positive=0, negative=1, total=1

AeAlbo_Fcarc_OA.24_35.rep

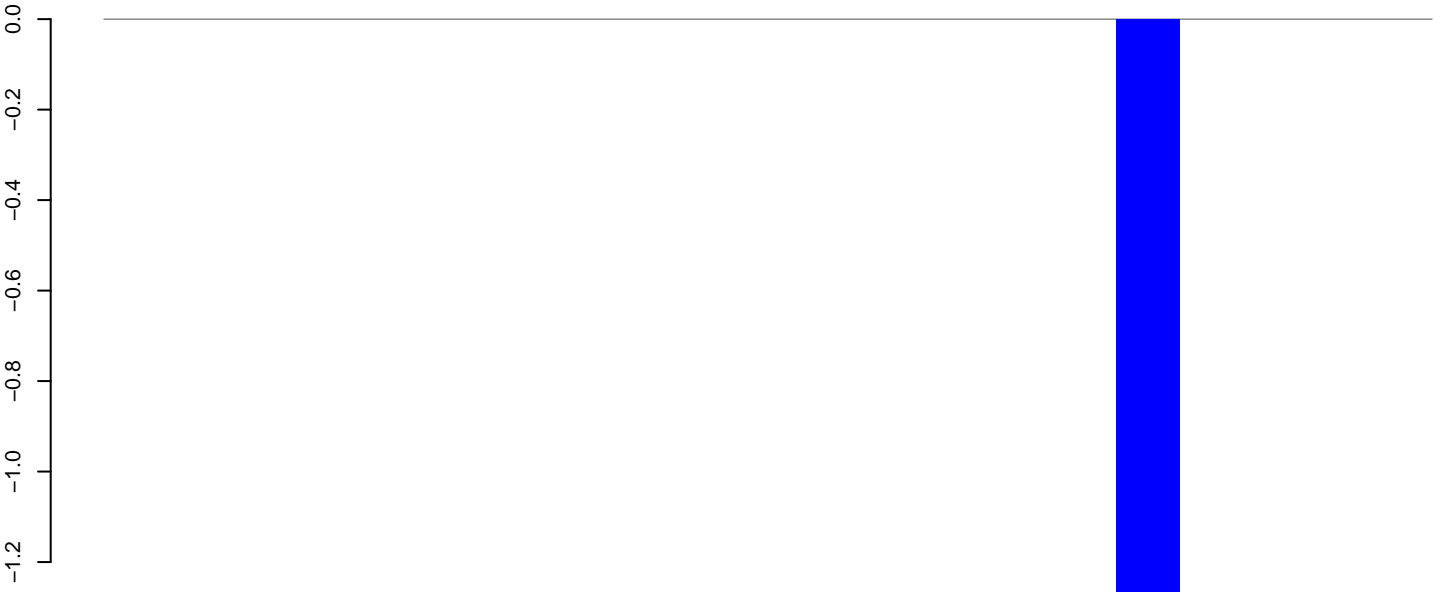

positive=0, negative=1, total=1

AeAlbo_Fcarc_OA.rep

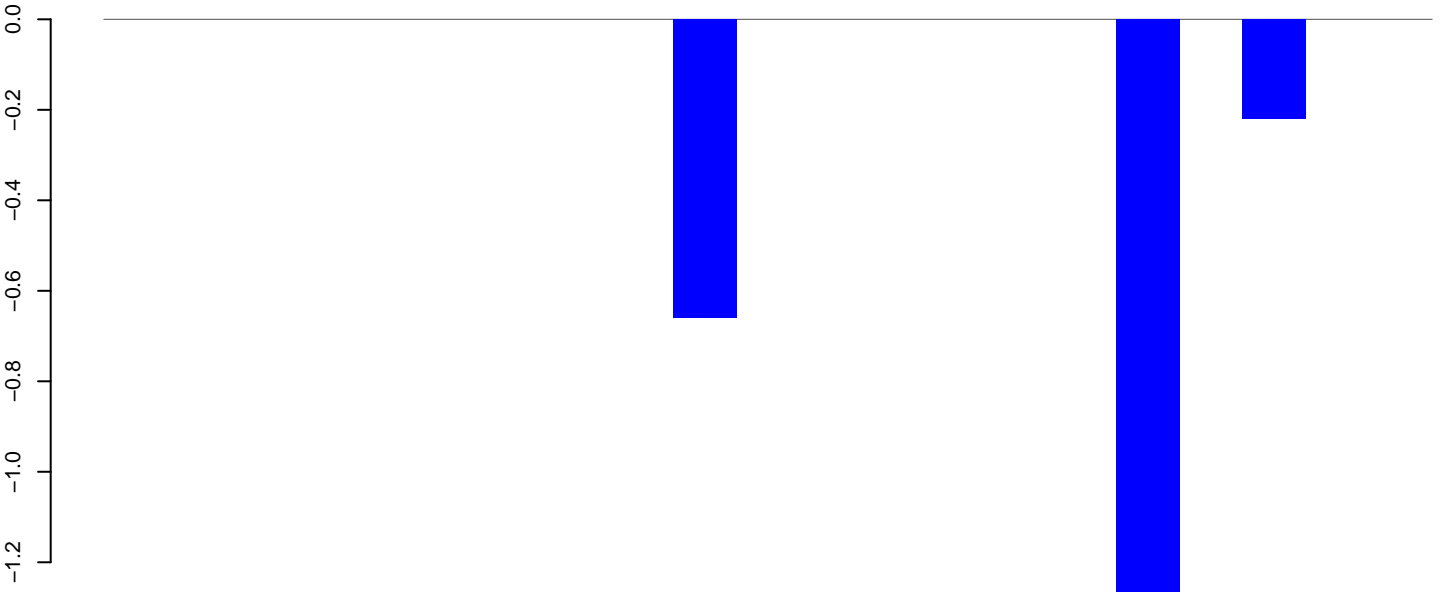

positive=0, negative=2, total=2

Window size=25, length=502, TE@ltr-1_family-2189@LTR_Pao:1-502

100

200

300

400

500

AeAlbo_Fcarc_OA.18_23.rep

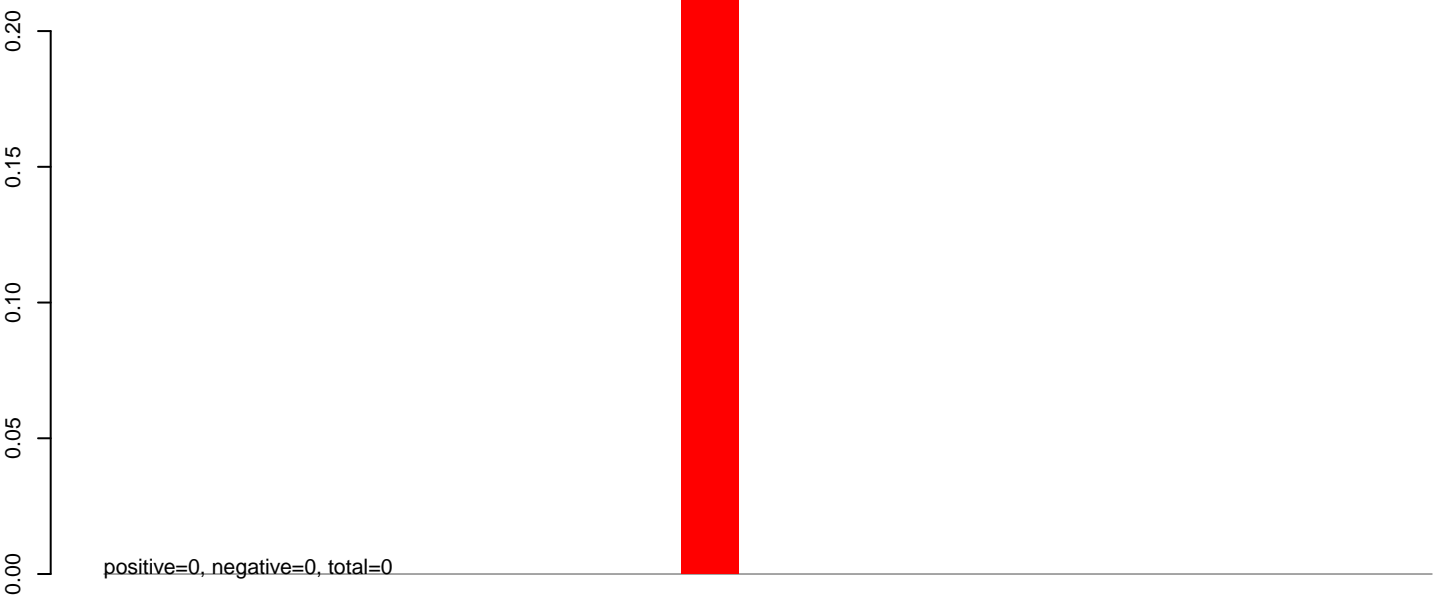

AeAlbo_Fcarc_OA.24_35.rep



AeAlbo_Fcarc_OA.rep

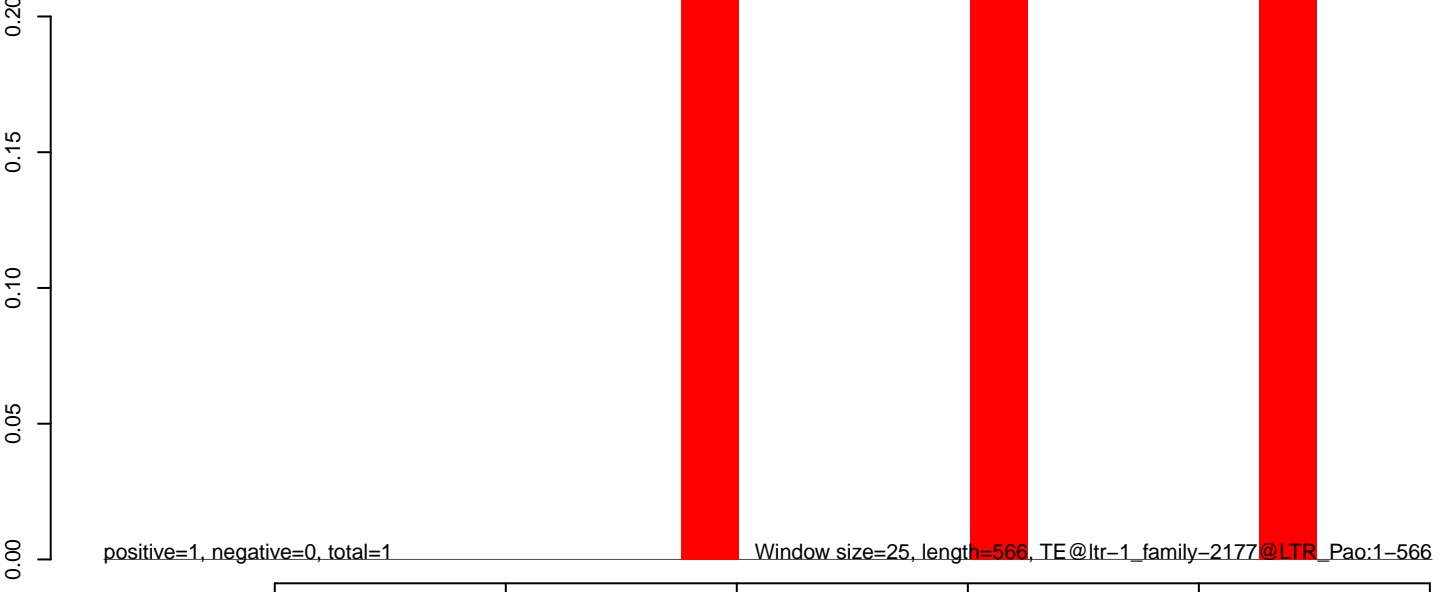

AeAlbo_Fcarc_OA.18_23.rep



AeAlbo_Fcarc_OA.24_35.rep

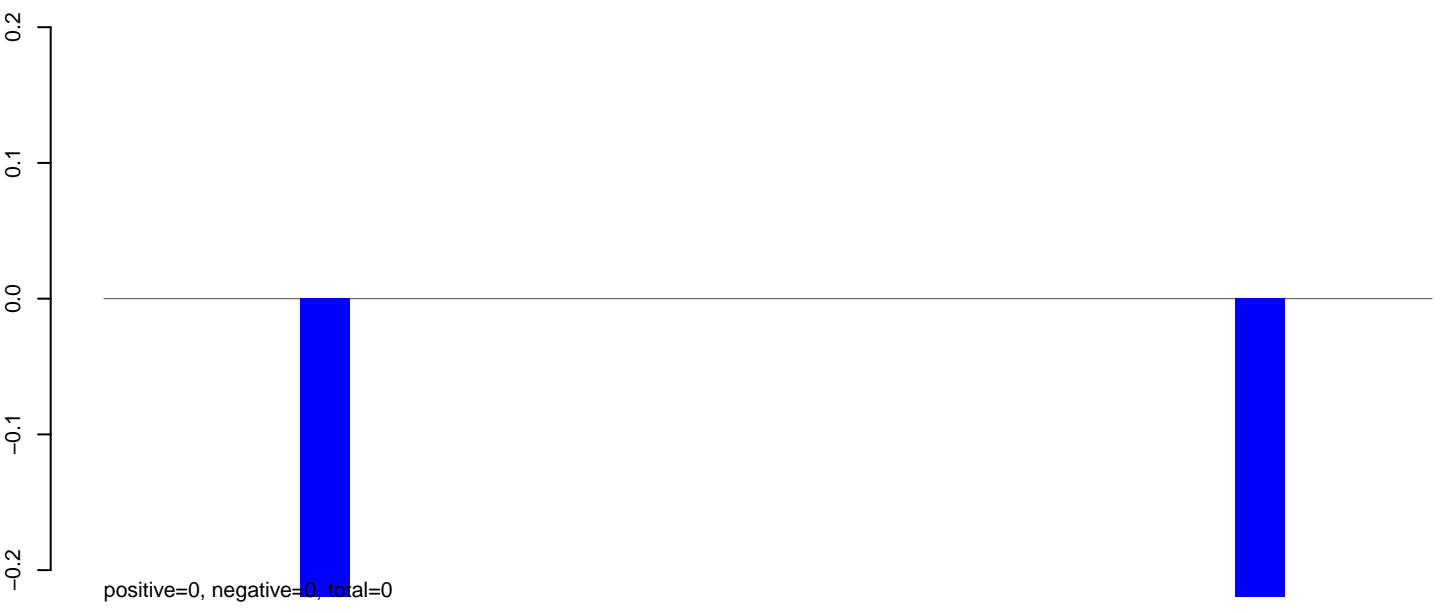

AeAlbo_Fcarc_OA.rep

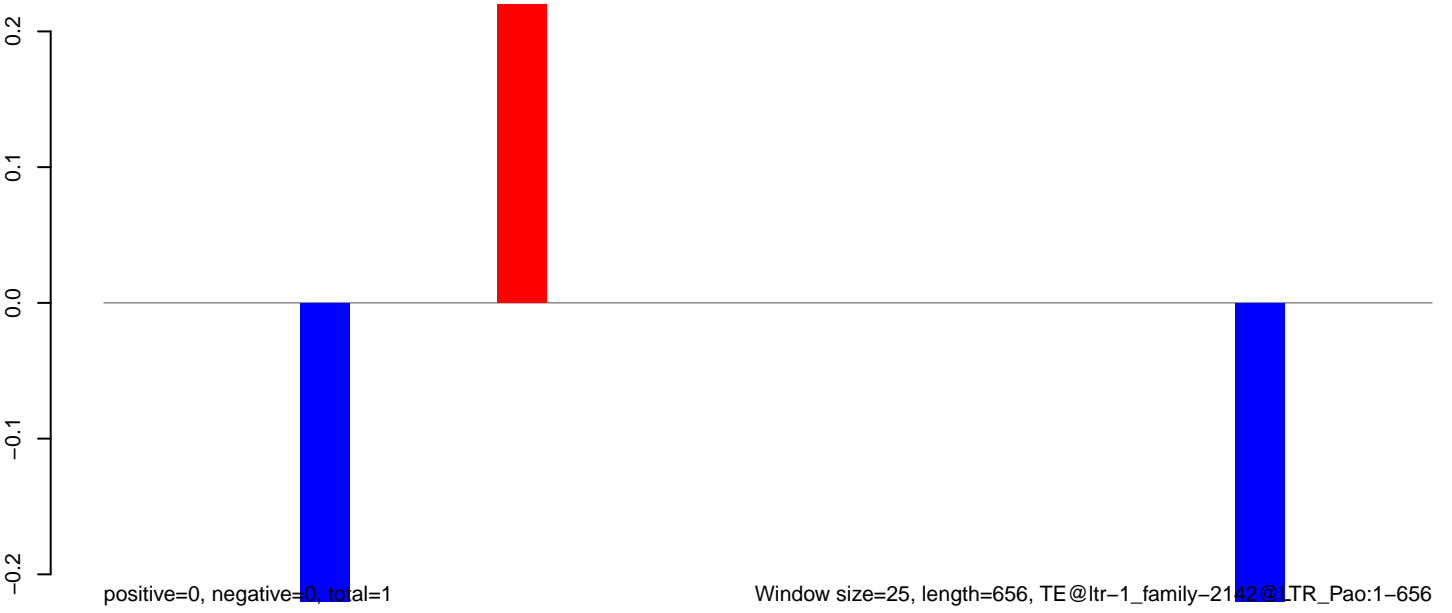

0 100 200 300 400 500 600 700

AeAlbo_Fcarc_OA.18_23.rep

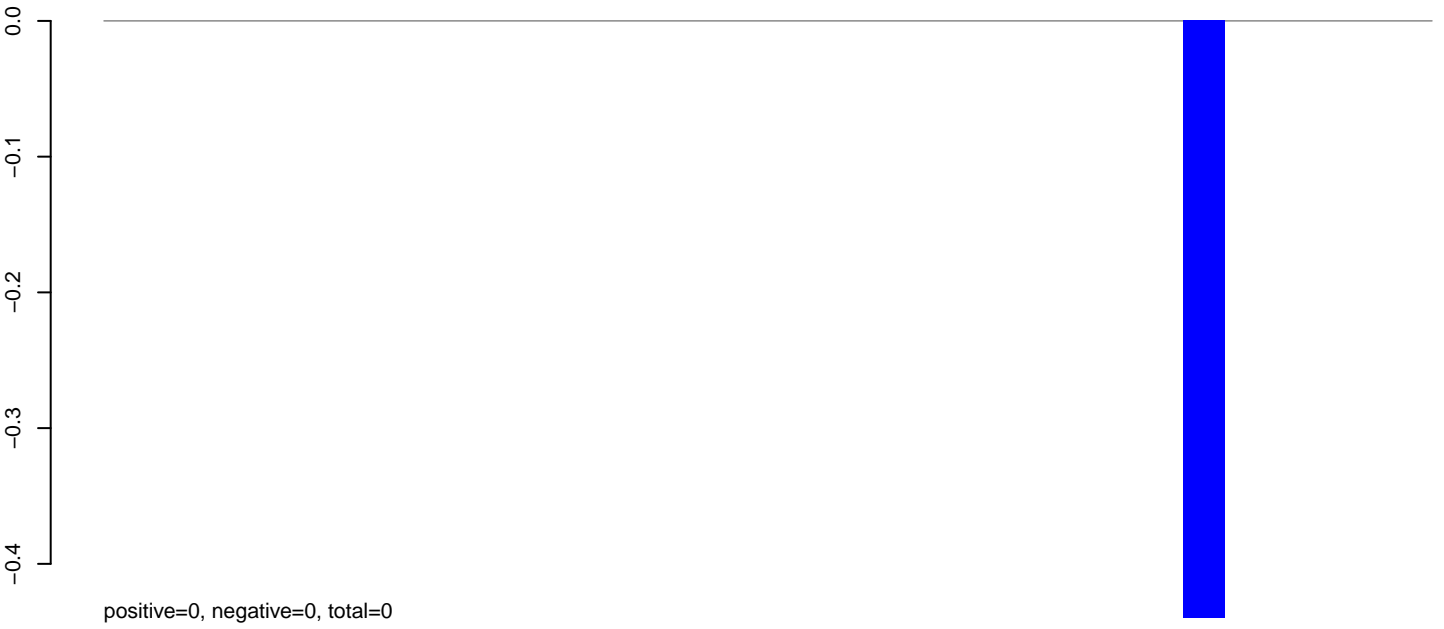

AeAlbo_Fcarc_OA.24_35.rep

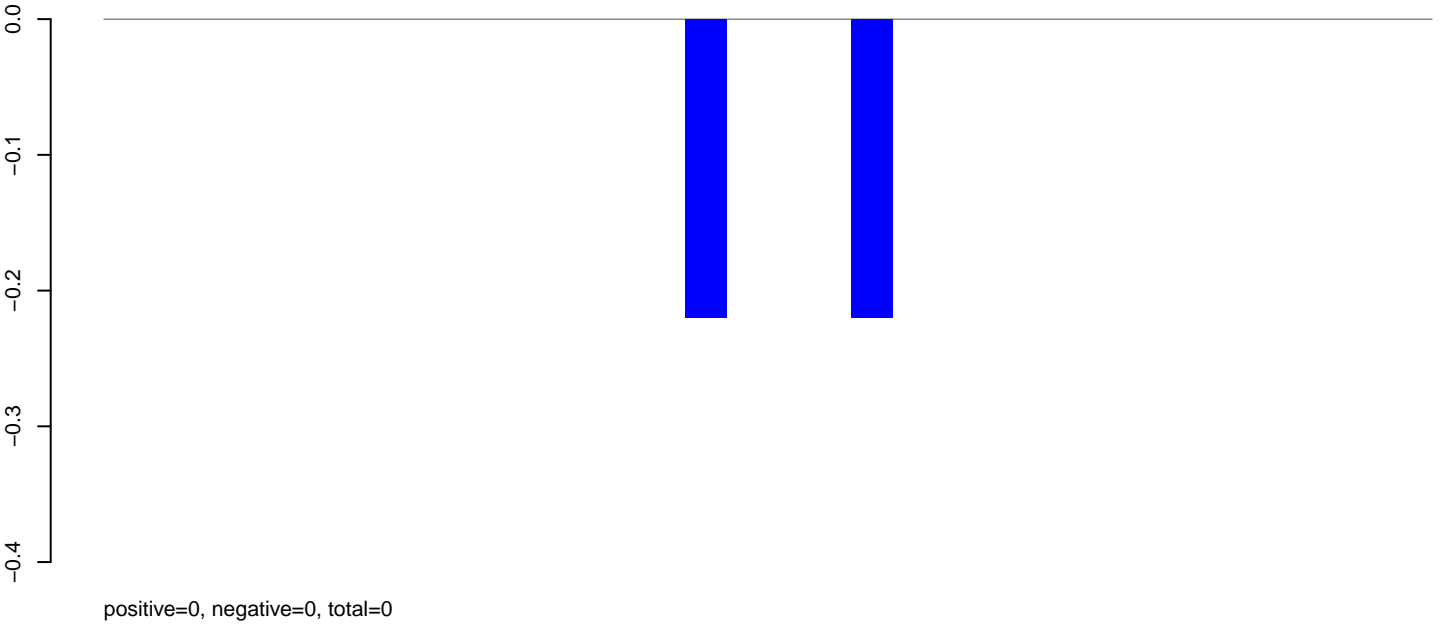

AeAlbo_Fcarc_OA.rep

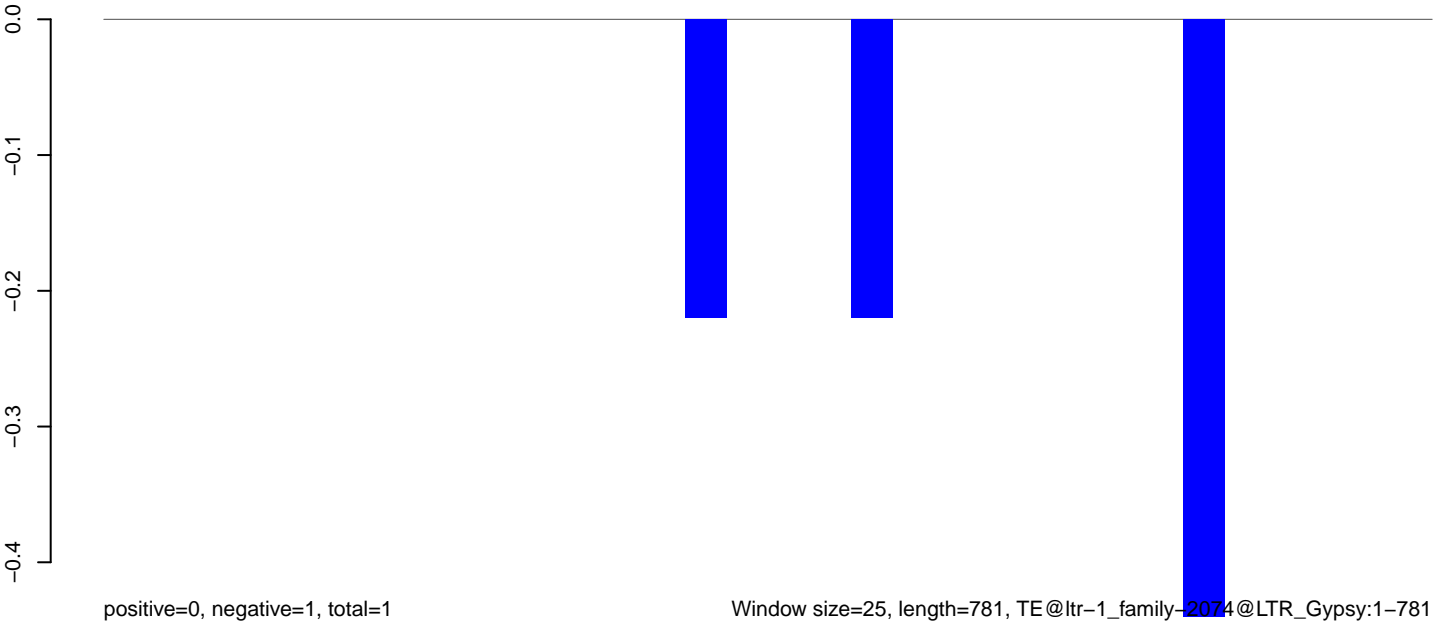

AeAlbo_Fcarc_OA.18_23.rep



AeAlbo_Fcarc_OA.24_35.rep

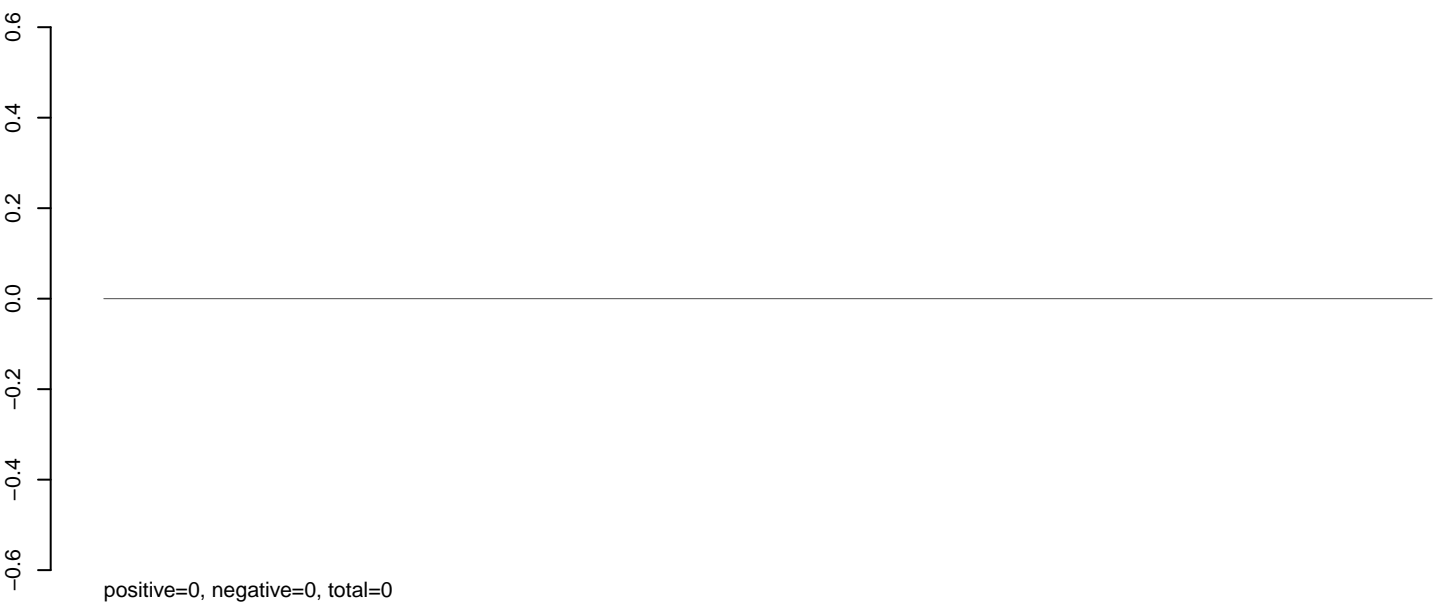

AeAlbo_Fcarc_OA.rep

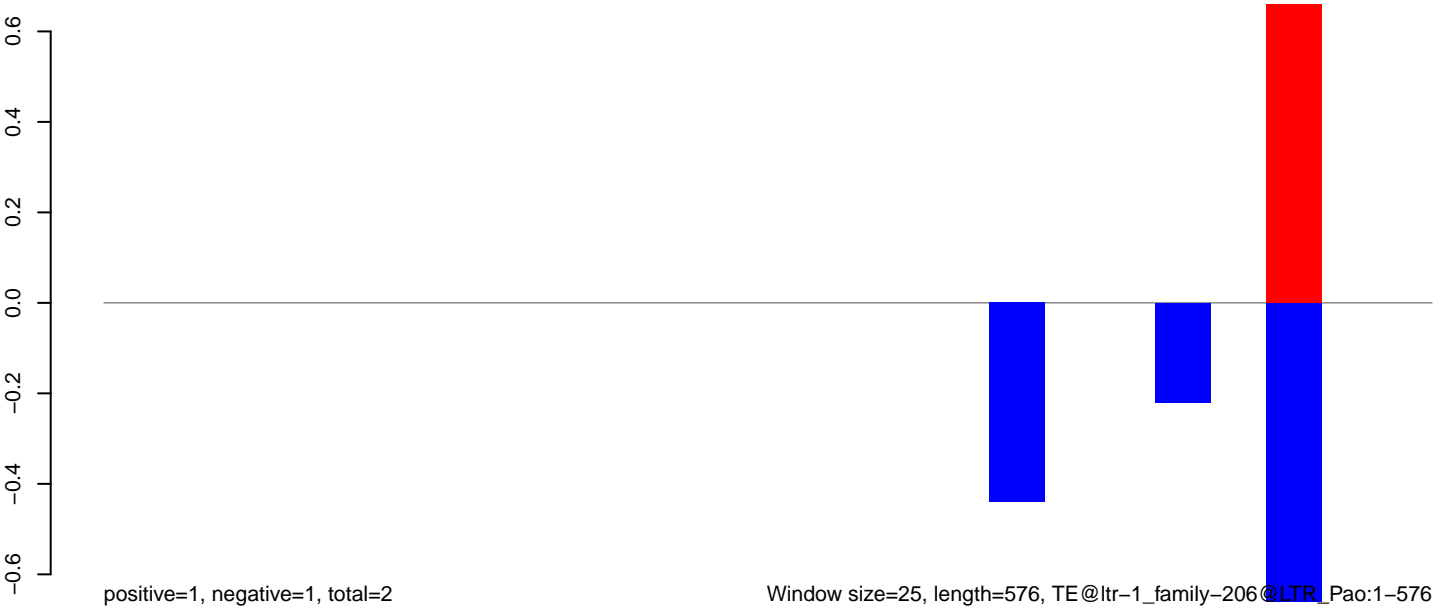

Window size=25, length=576, TE@ltr-1_family-206@LTR_Pao:1-576

100 200 300 400 500 600

AeAlbo_Fcarc_OA.18_23.rep

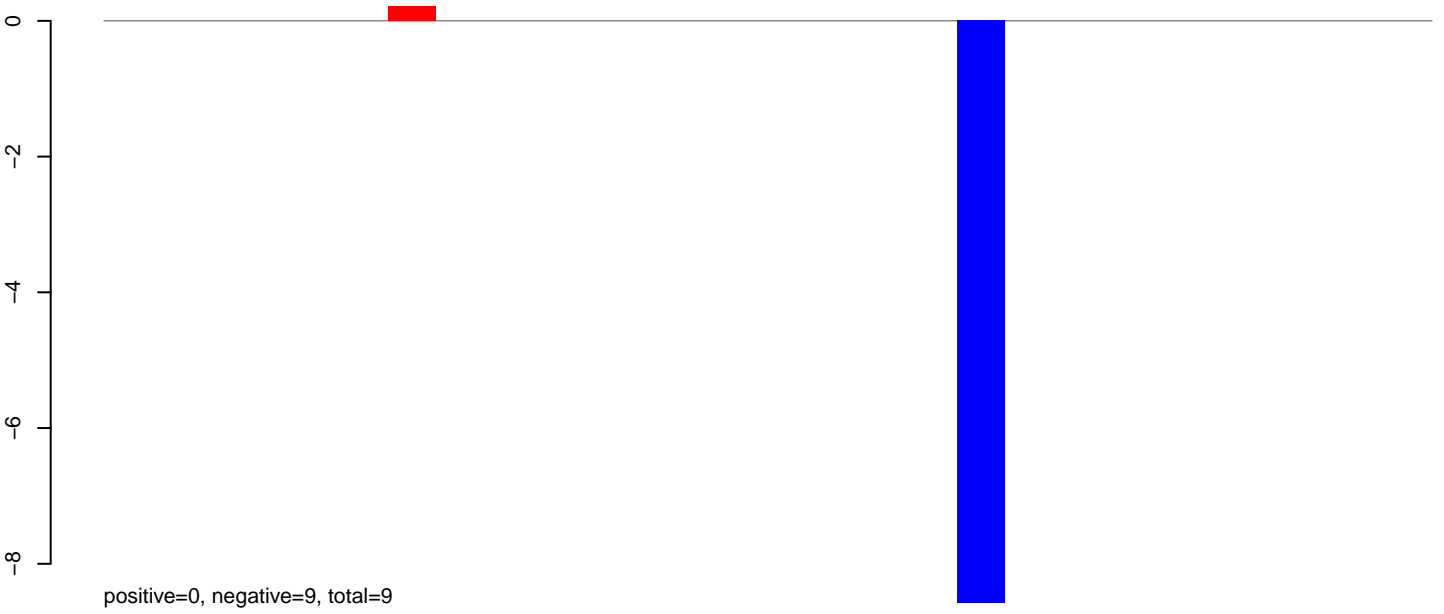

AeAlbo_Fcarc_OA.24_35.rep

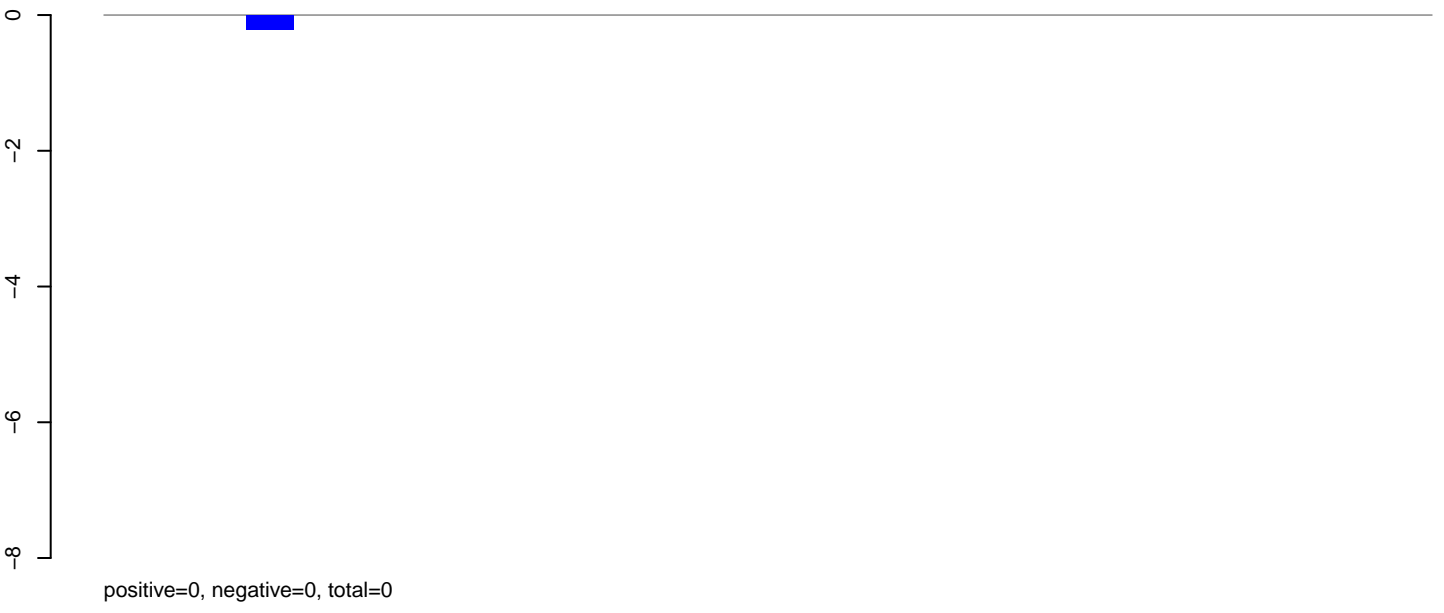

AeAlbo_Fcarc_OA.rep

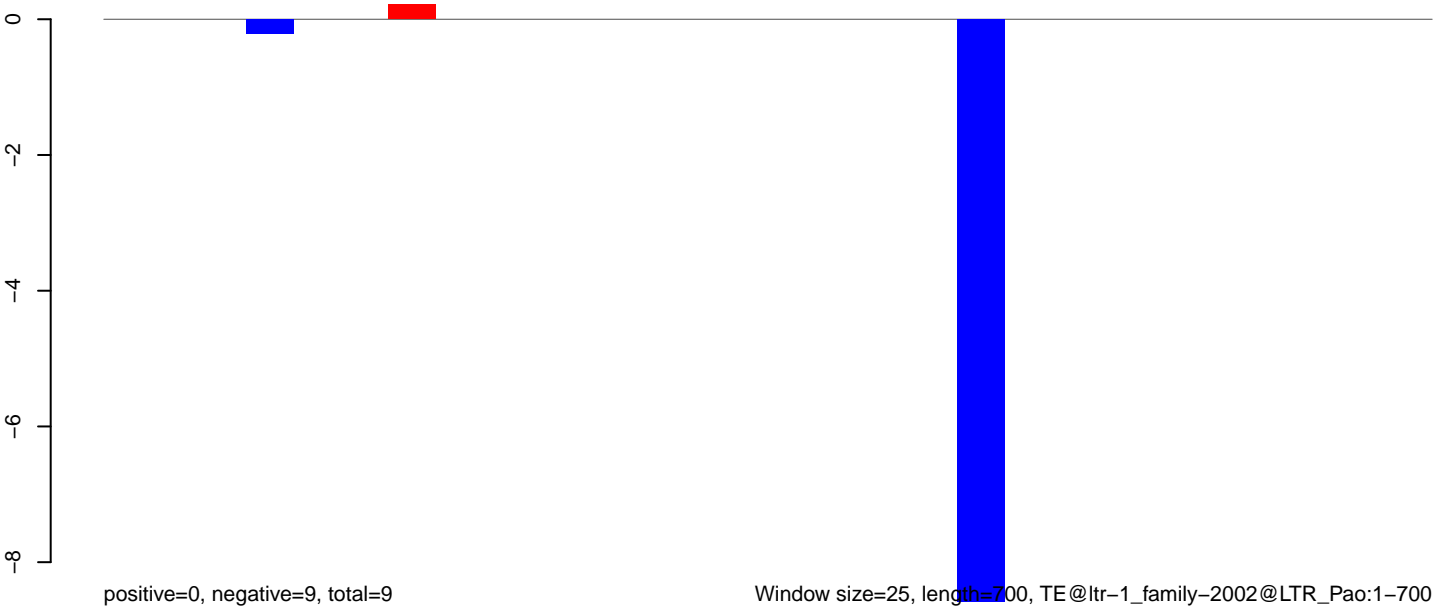

Window size=25, length=700, TE@ltr-1_family-2002@LTR_Pao:1-700

AeAlbo_Fcarc_OA.18_23.rep

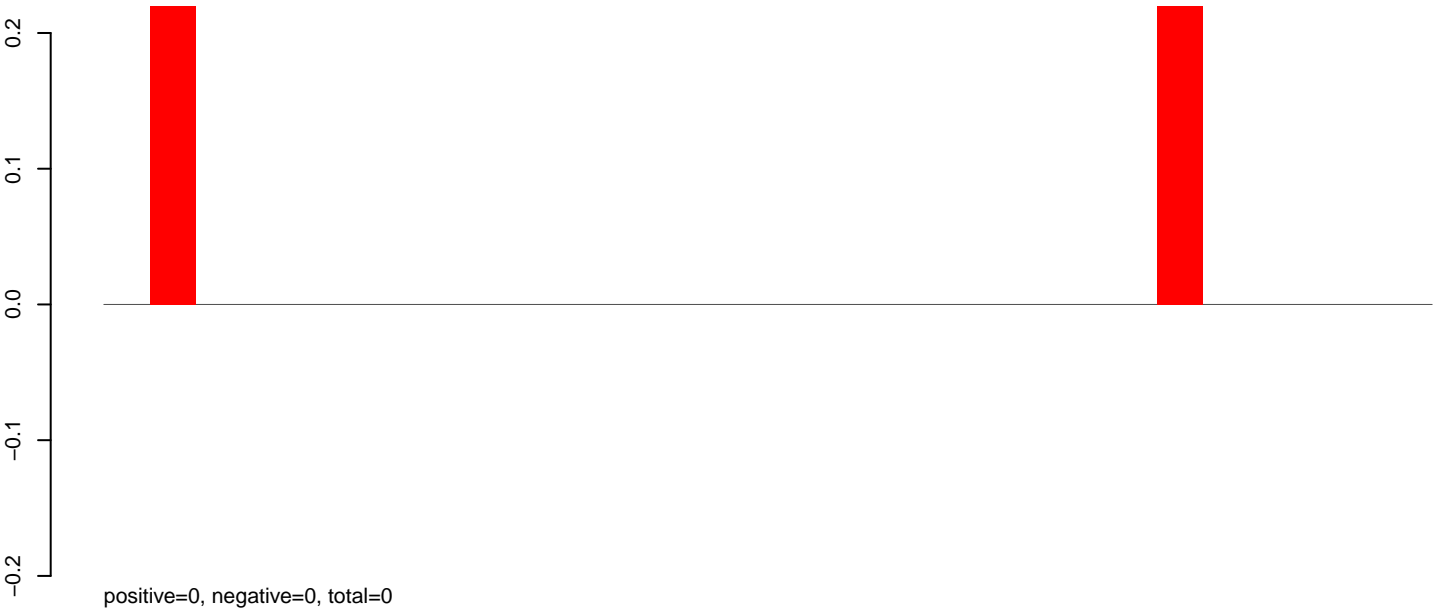

AeAlbo_Fcarc_OA.24_35.rep



AeAlbo_Fcarc_OA.rep

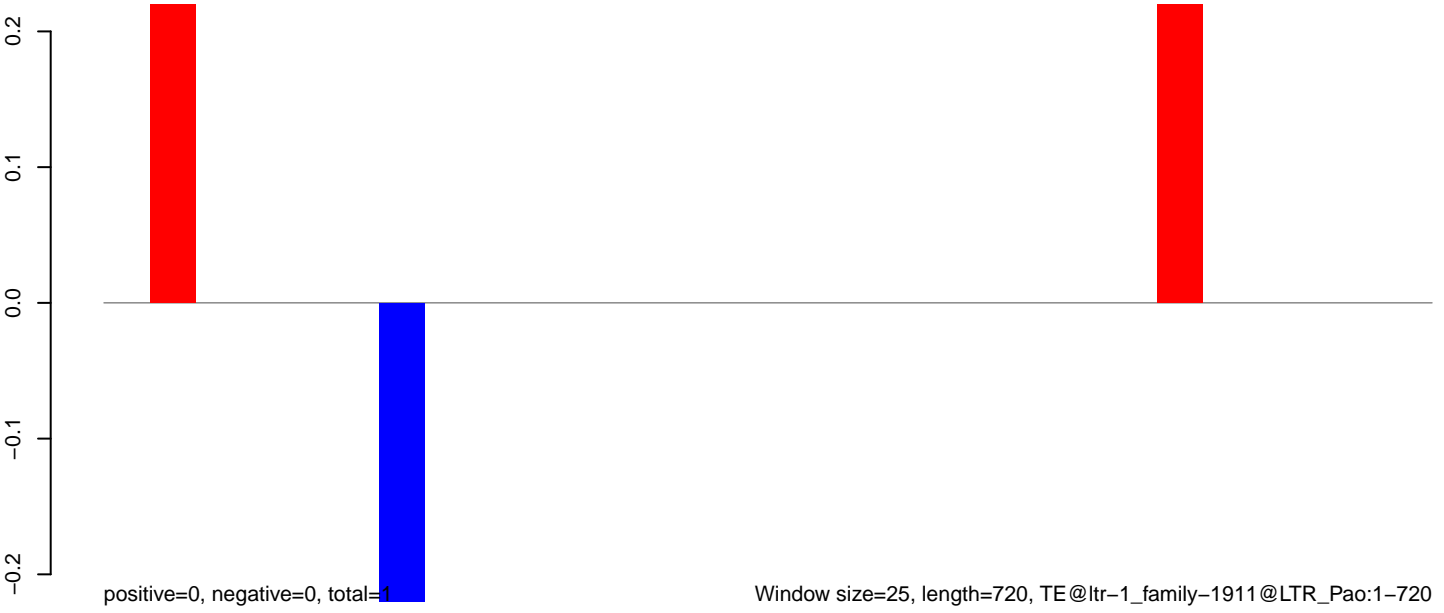

0 200 400 600

AeAlbo_Fcarc_OA.18_23.rep

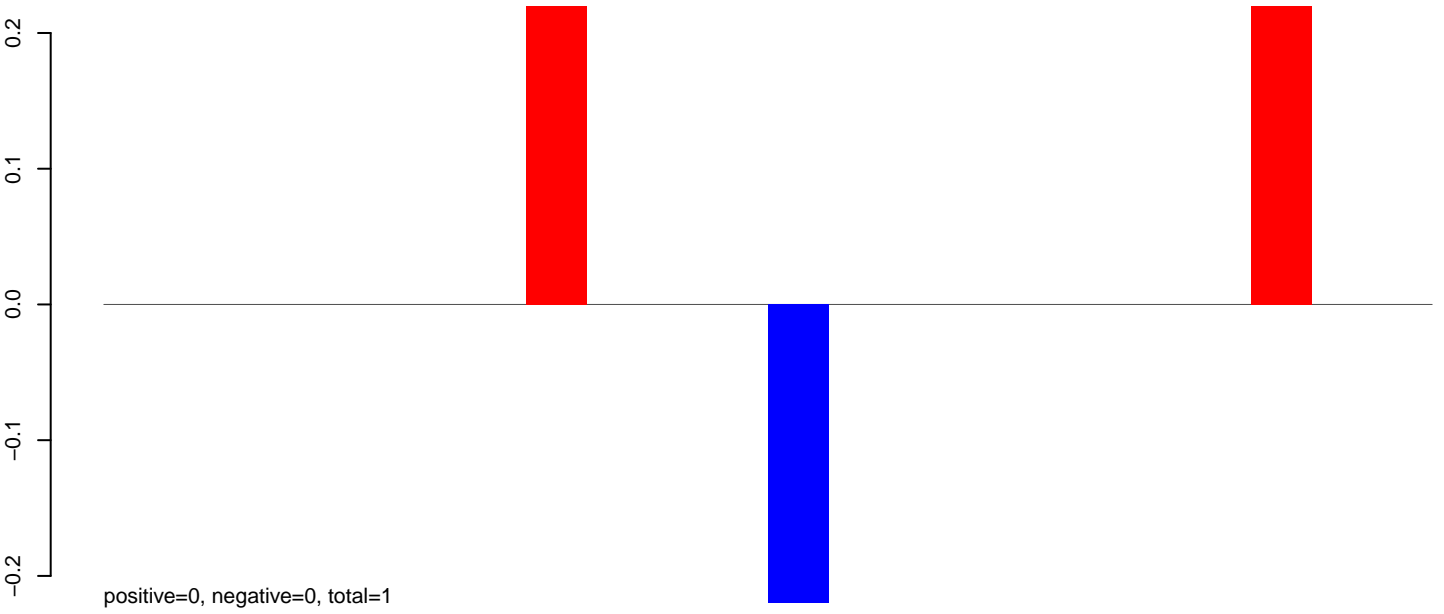

AeAlbo_Fcarc_OA.24_35.rep

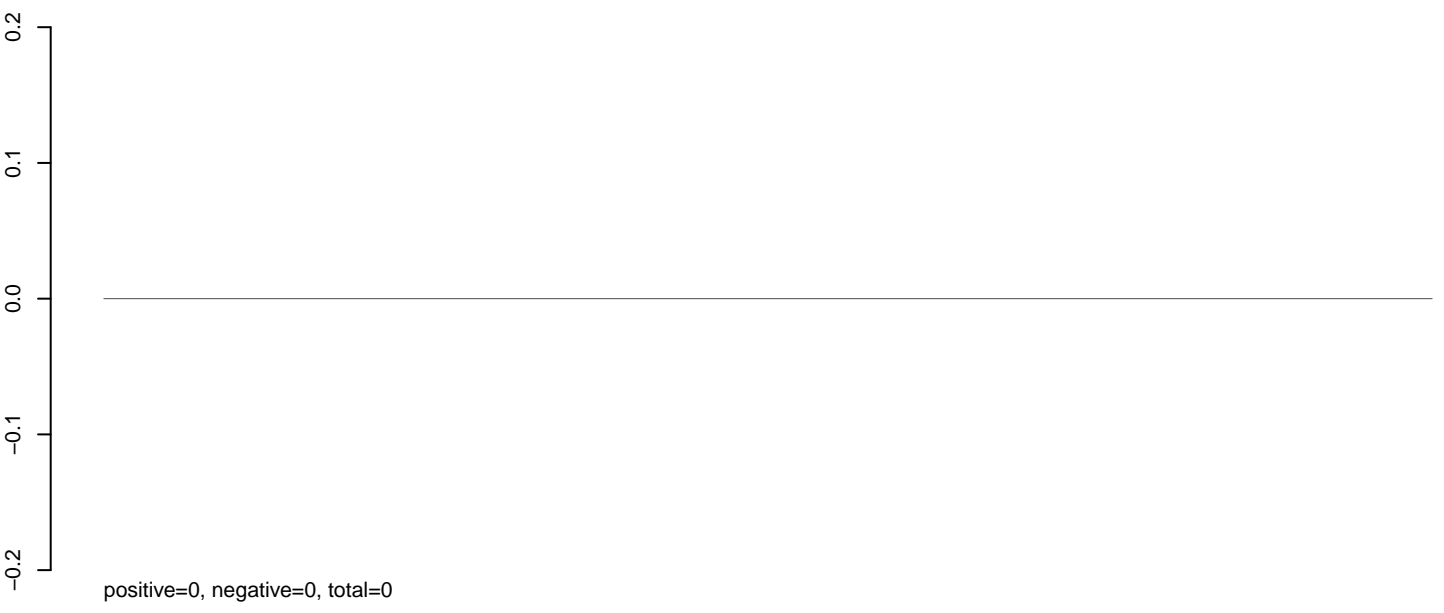

AeAlbo_Fcarc_OA.rep

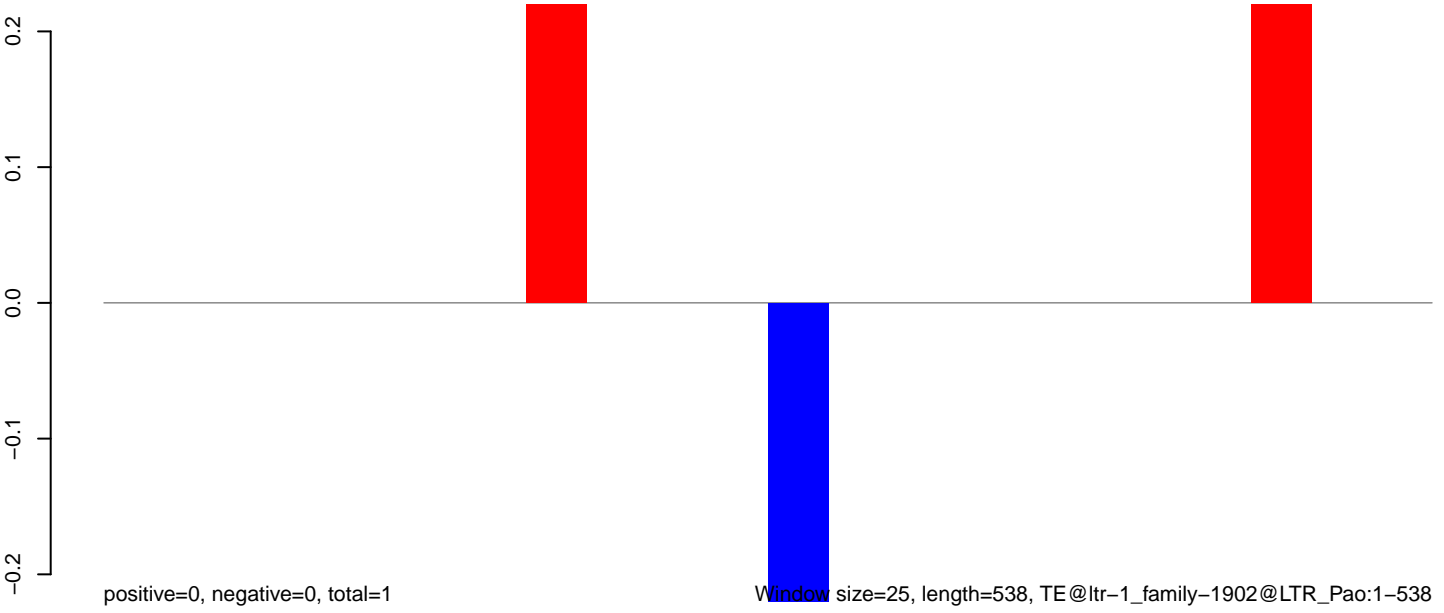

100 200 300 400 500

AeAlbo_Fcarc_OA.18_23.rep

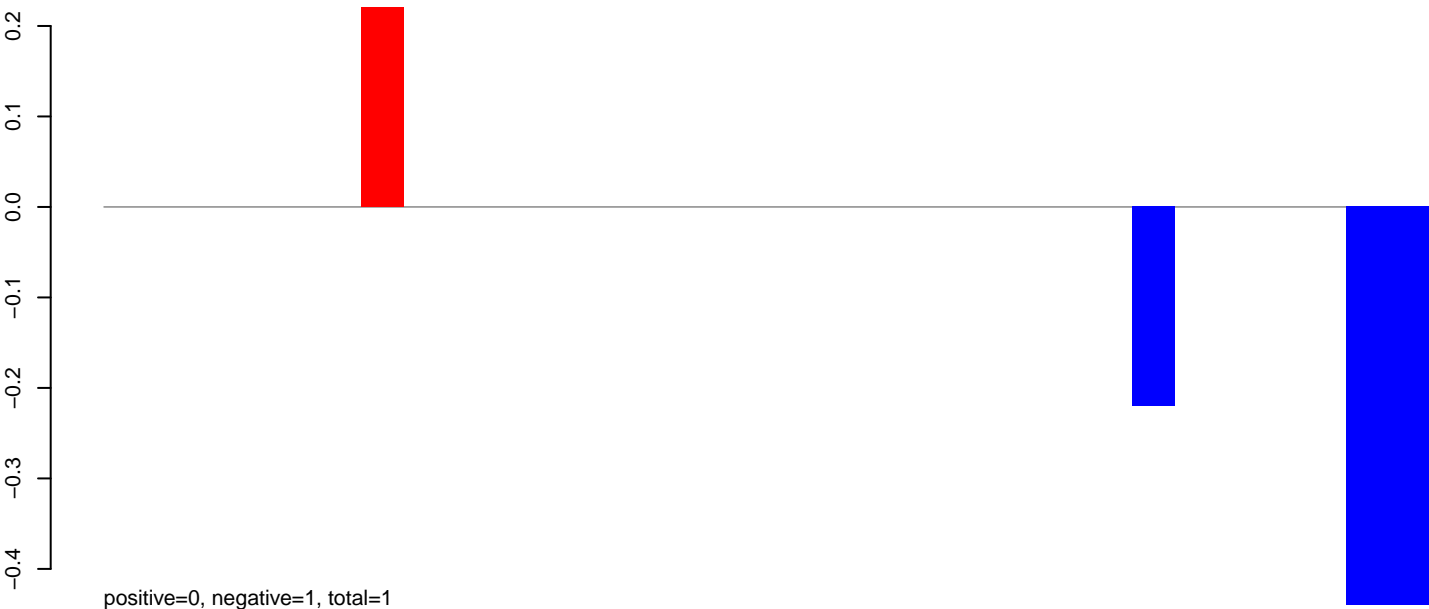

AeAlbo_Fcarc_OA.24_35.rep

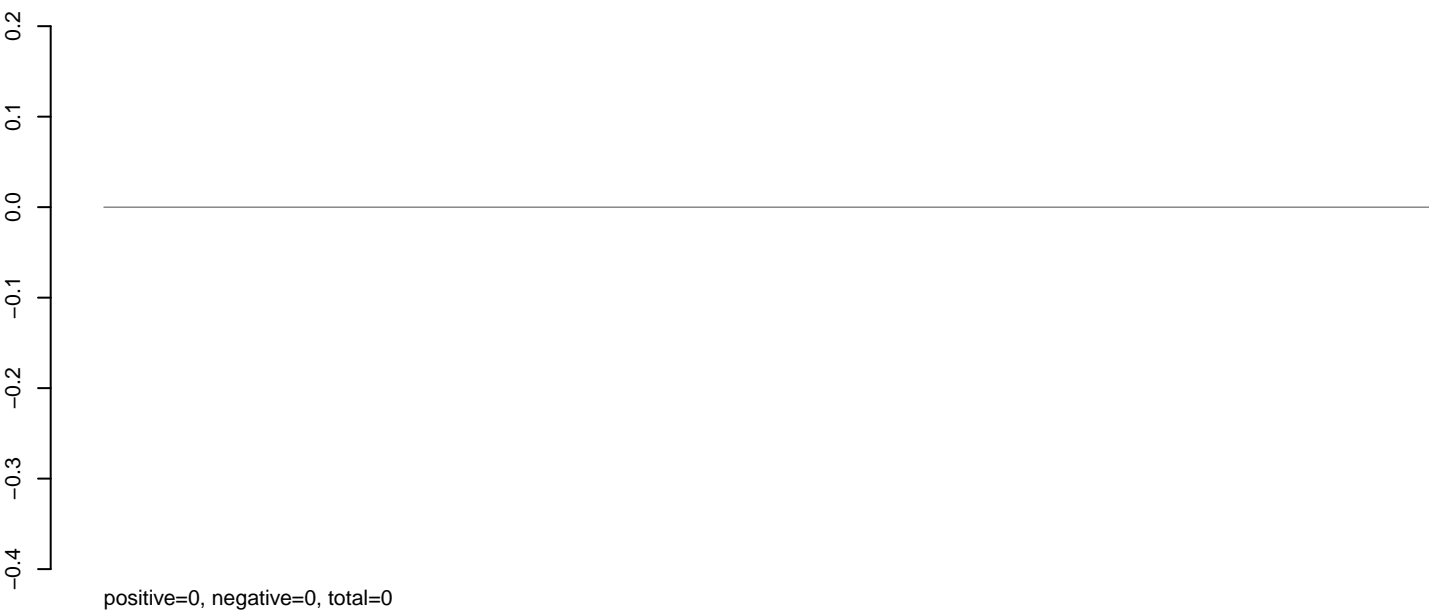

AeAlbo_Fcarc_OA.rep

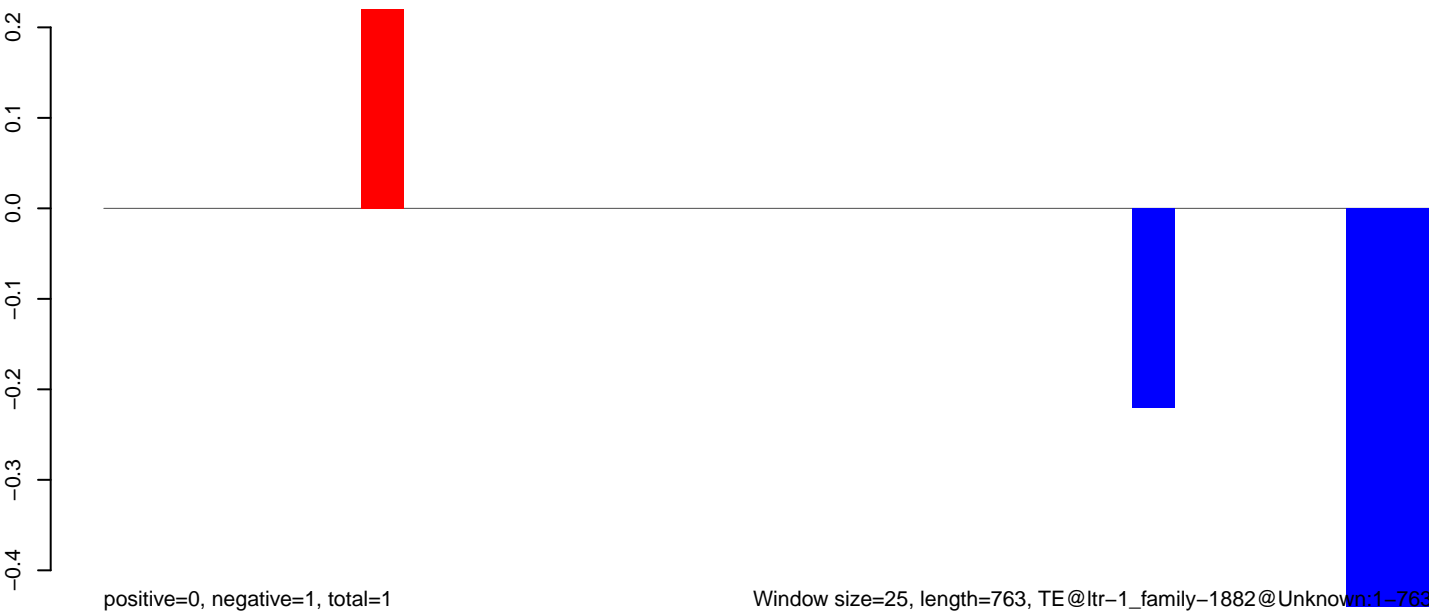

AeAlbo_Fcarc_OA.18_23.rep

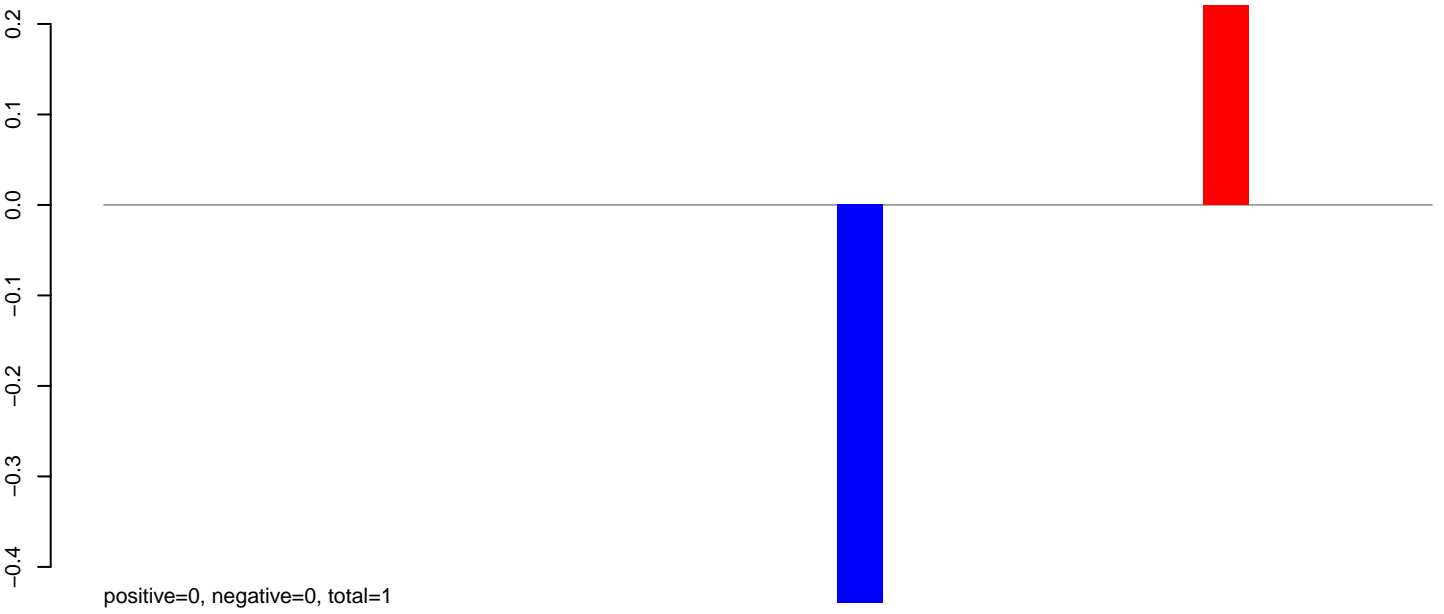

AeAlbo_Fcarc_OA.24_35.rep



AeAlbo_Fcarc_OA.rep

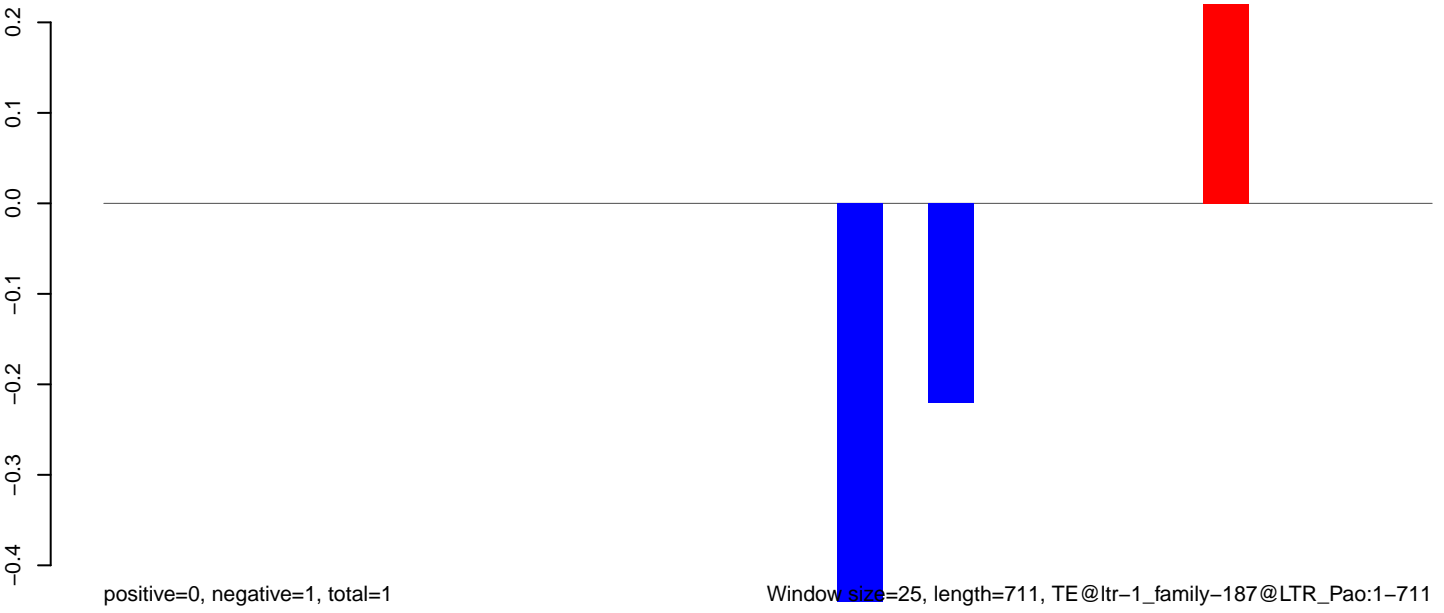

AeAlbo_Fcarc_OA.18_23.rep

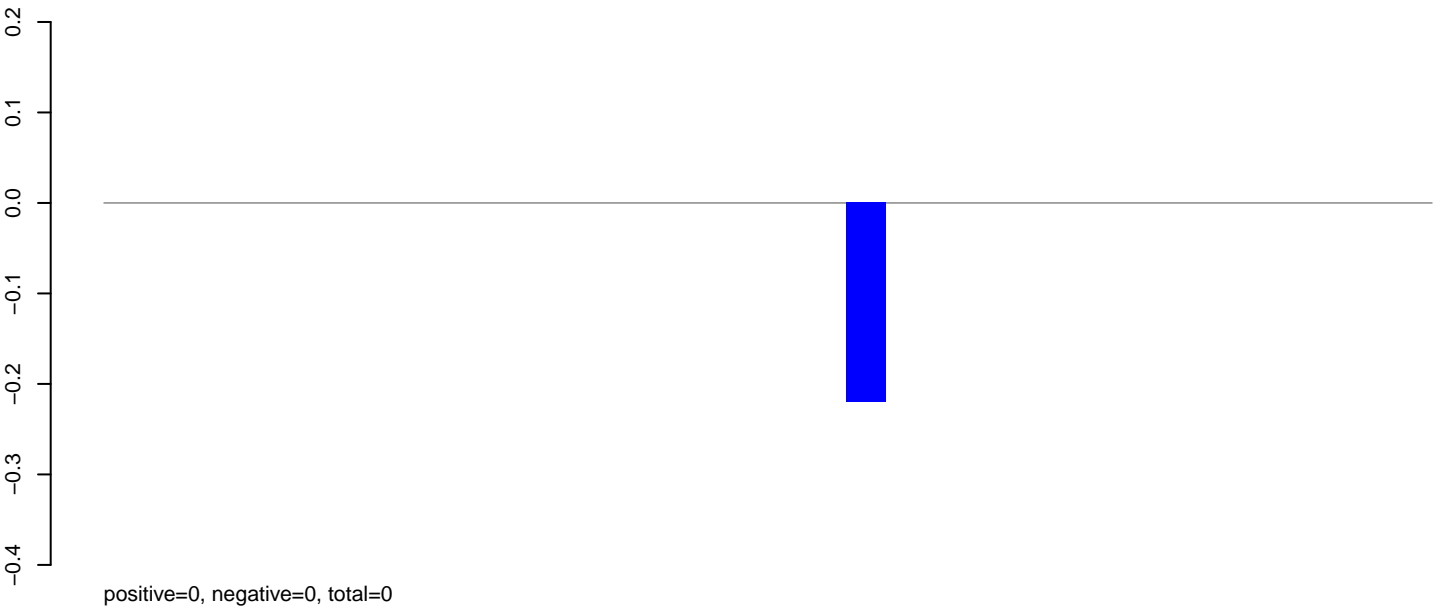

AeAlbo_Fcarc_OA.24_35.rep



AeAlbo_Fcarc_OA.rep

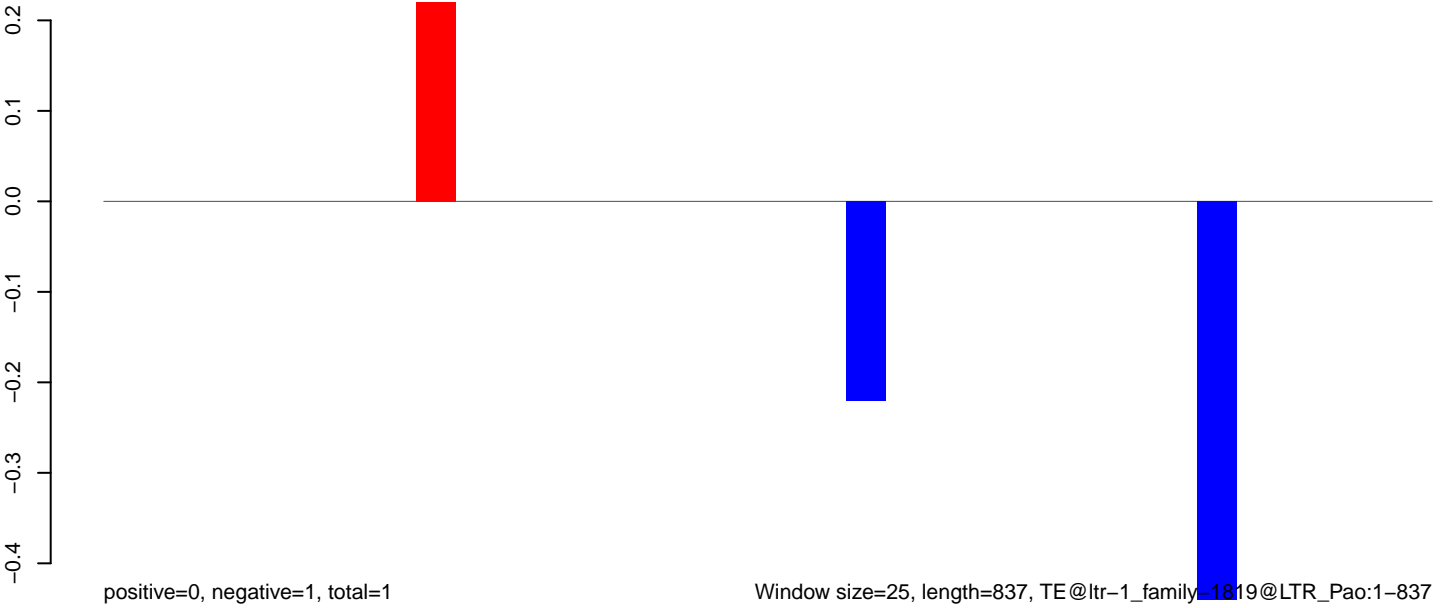

0 200 400 600 800

AeAlbo_Fcarc_OA.18_23.rep

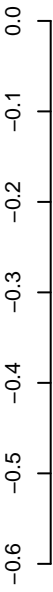

positive=0, negative=0, total=0

AeAlbo_Fcarc_OA.24_35.rep

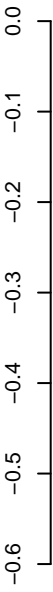

positive=0, negative=1, total=1

AeAlbo_Fcarc_OA.rep

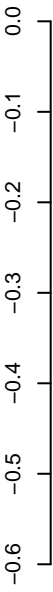

positive=0, negative=1, total=1

Window size=25, length=825, TE@ltr-1_family-1804@LTR_Pao:1-825

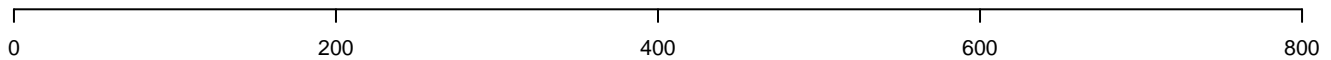

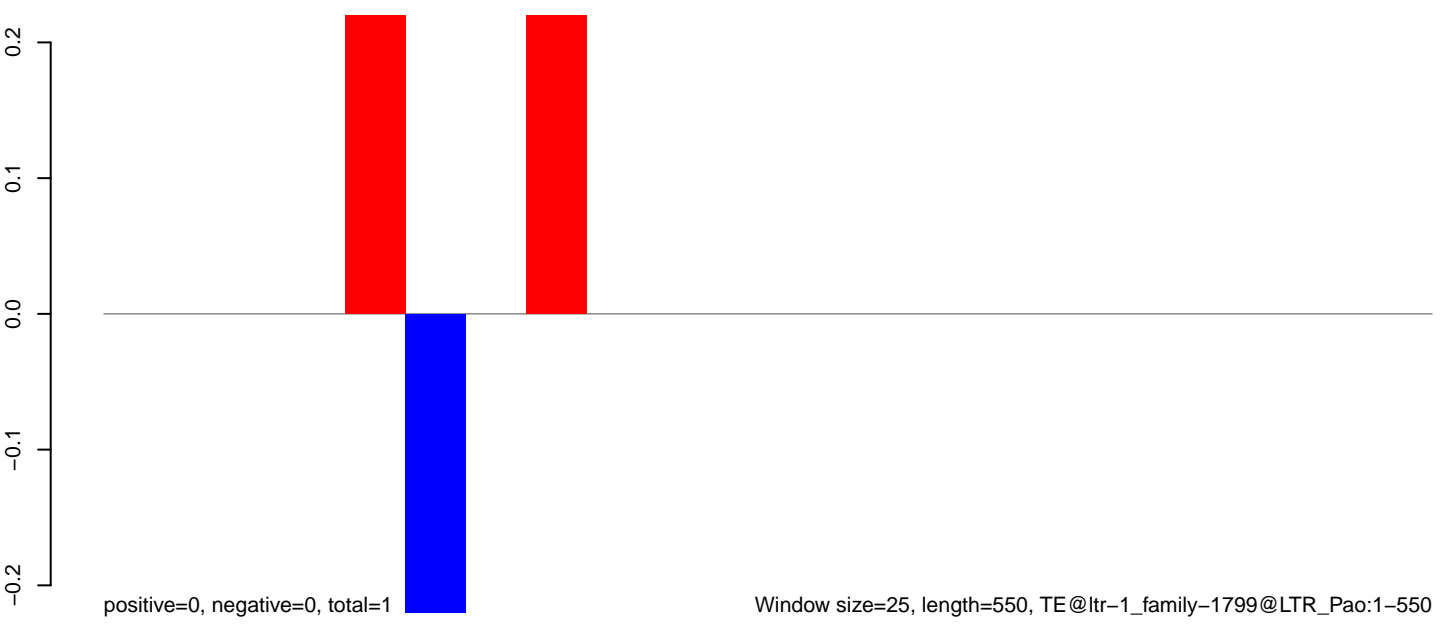
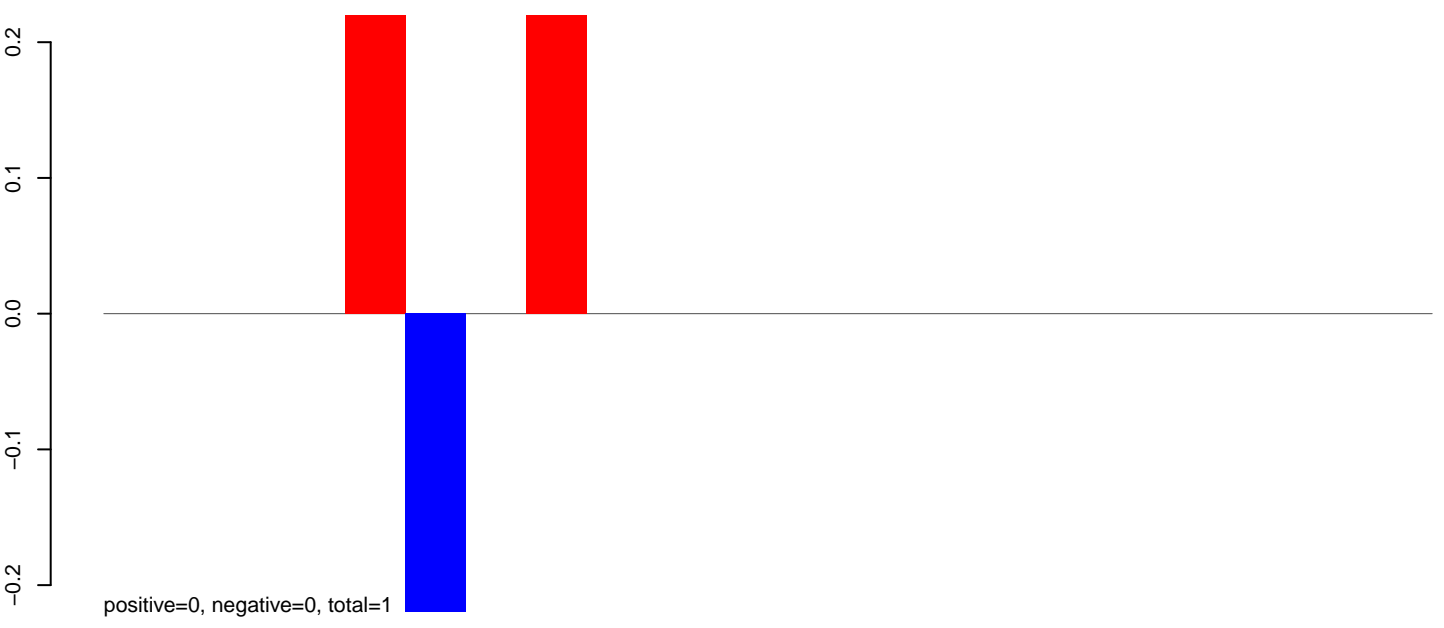
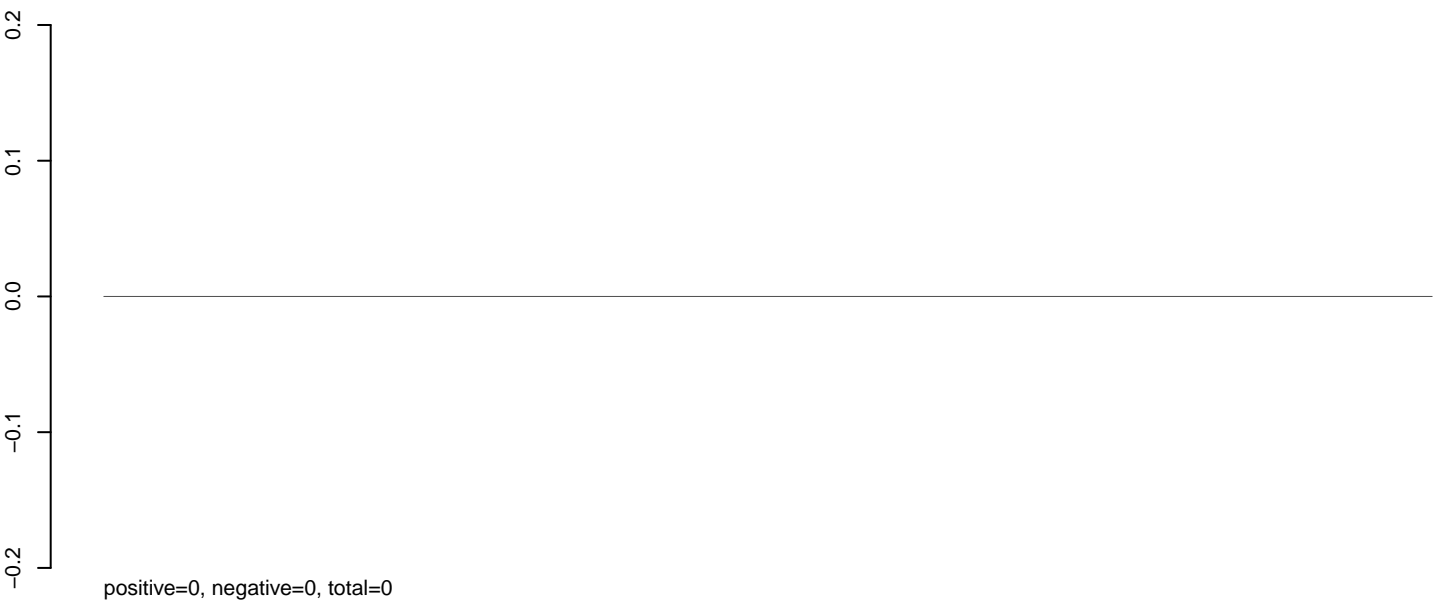

AeAlbo_Fcarc_OA.18_23.rep

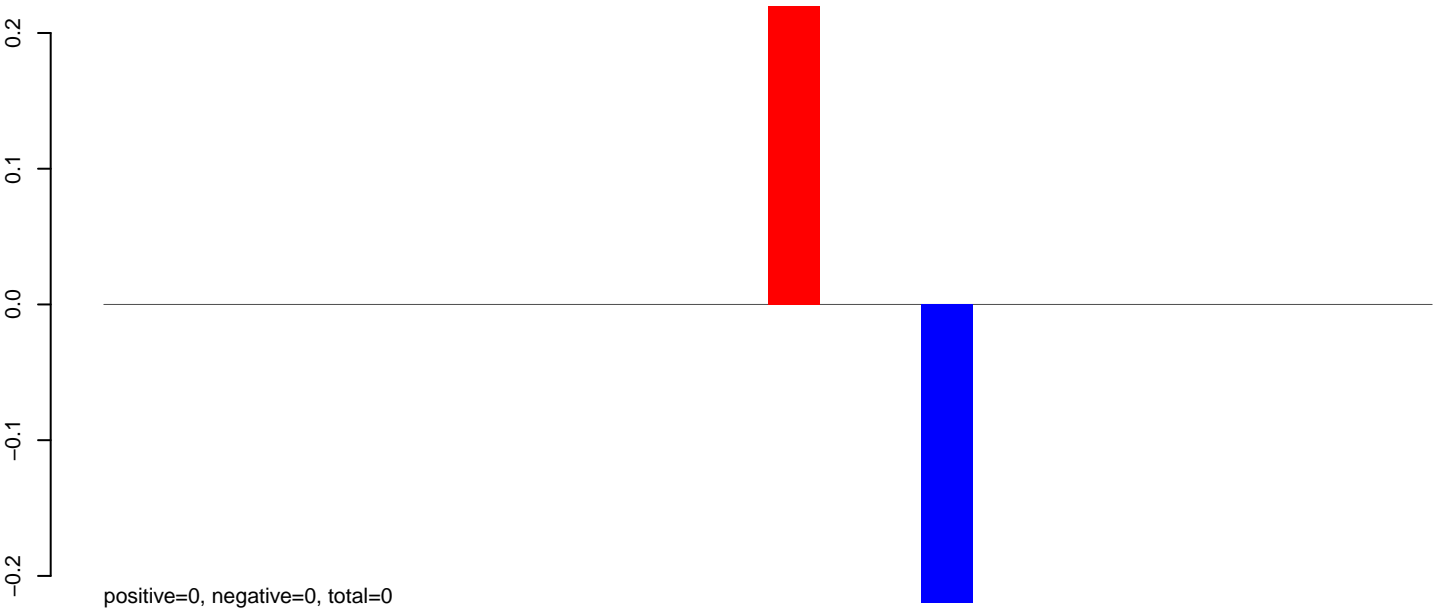

AeAlbo_Fcarc_OA.24_35.rep



AeAlbo_Fcarc_OA.rep

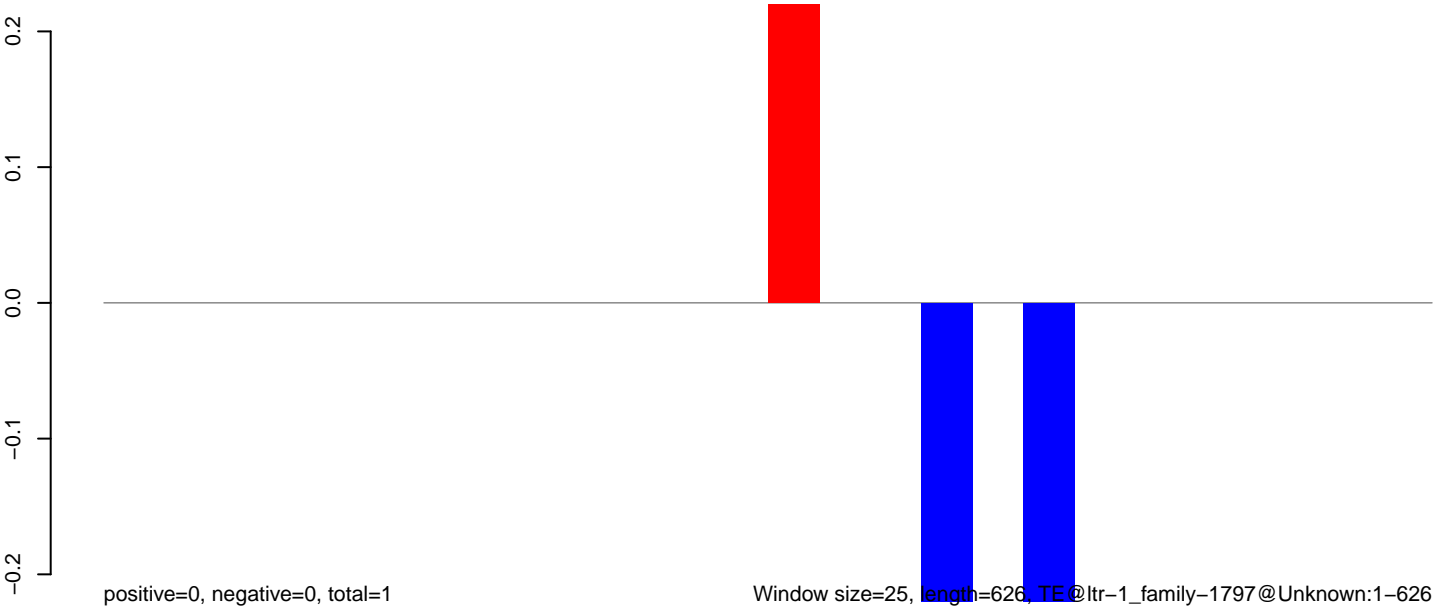

AeAlbo_Fcarc_OA.18_23.rep

0.00
-0.05
-0.10
-0.15
-0.20

positive=0, negative=0, total=0

AeAlbo_Fcarc_OA.24_35.rep

0.00
-0.05
-0.10
-0.15
-0.20

positive=0, negative=1, total=1

AeAlbo_Fcarc_OA.rep

0.00
-0.05
-0.10
-0.15
-0.20

positive=0, negative=1, total=1

Window size=25, length=934, TE@ltr_1_family-1751@LTR_Pao:1-934

0 200 400 600 800 1000

AeAlbo_Fcarc_OA.18_23.rep

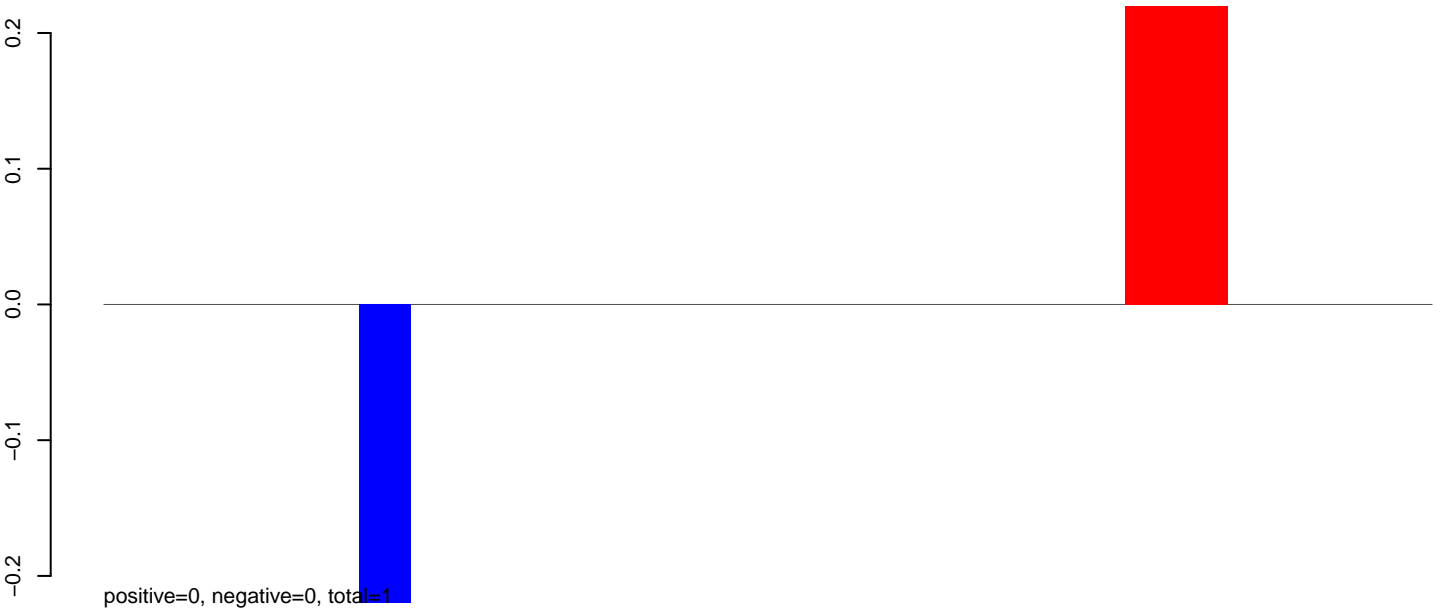

AeAlbo_Fcarc_OA.24_35.rep

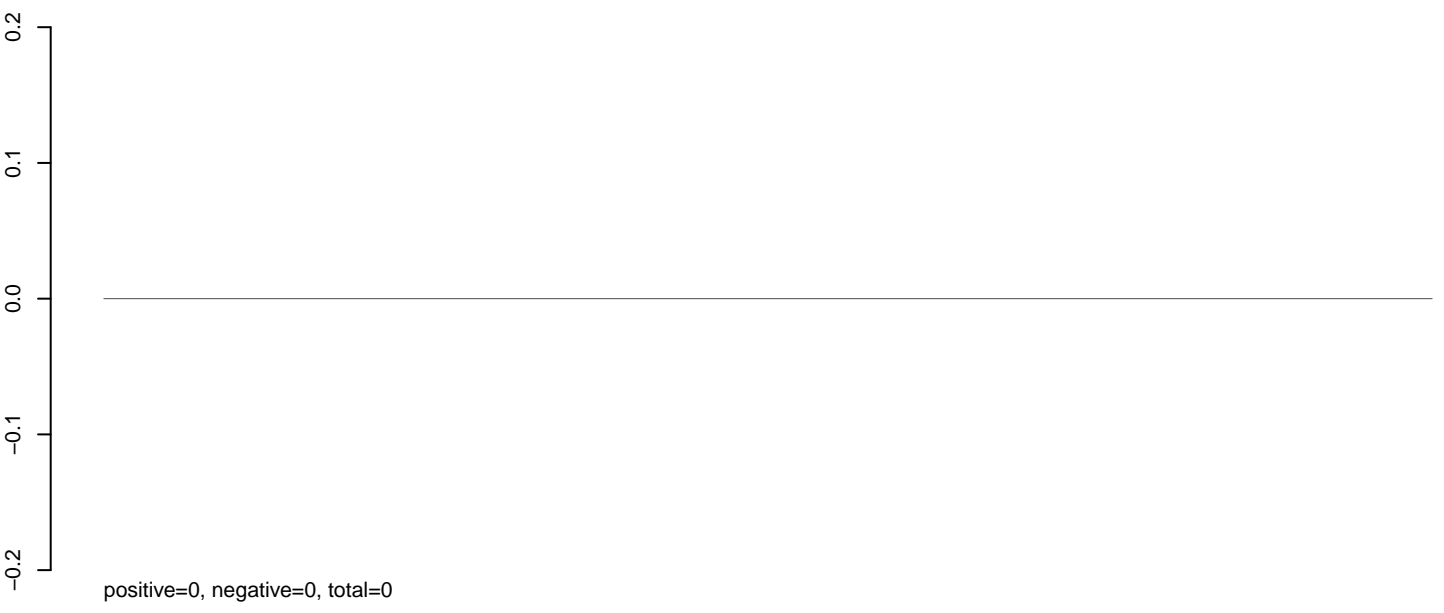

AeAlbo_Fcarc_OA.rep

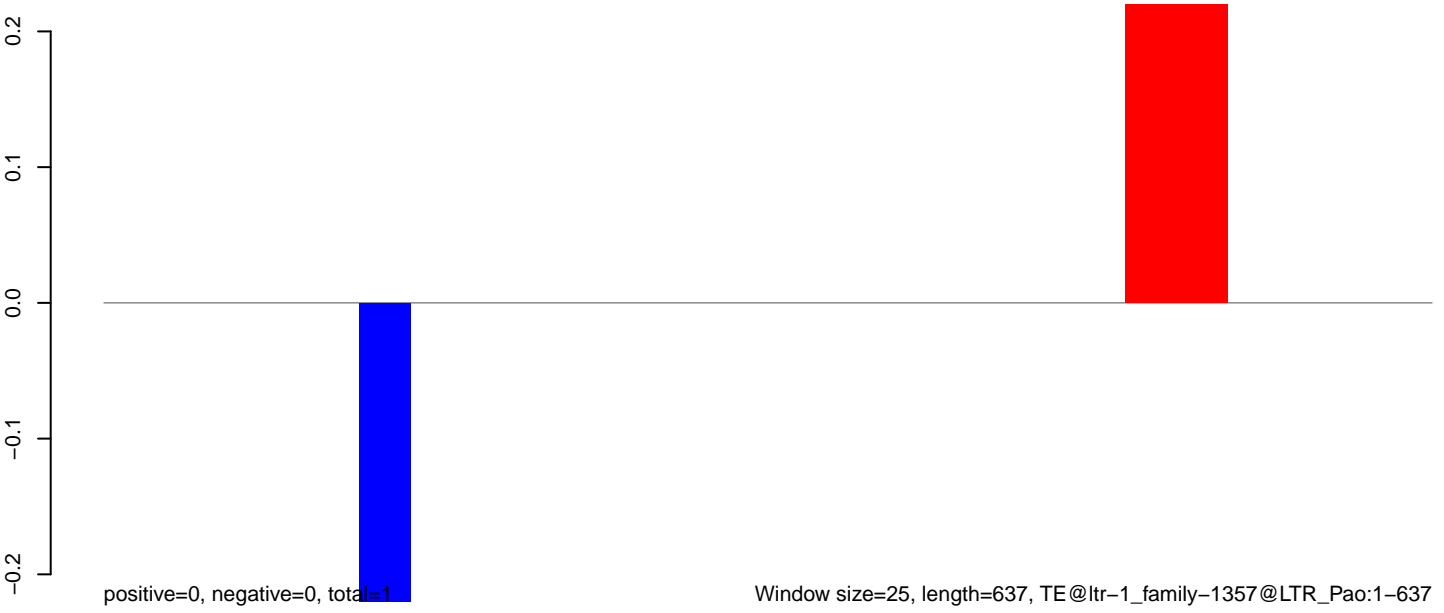

Window size=25, length=637, TE@ltr-1_family-1357@LTR_Pao:1-637

AeAlbo_Fcarc_OA.18_23.rep

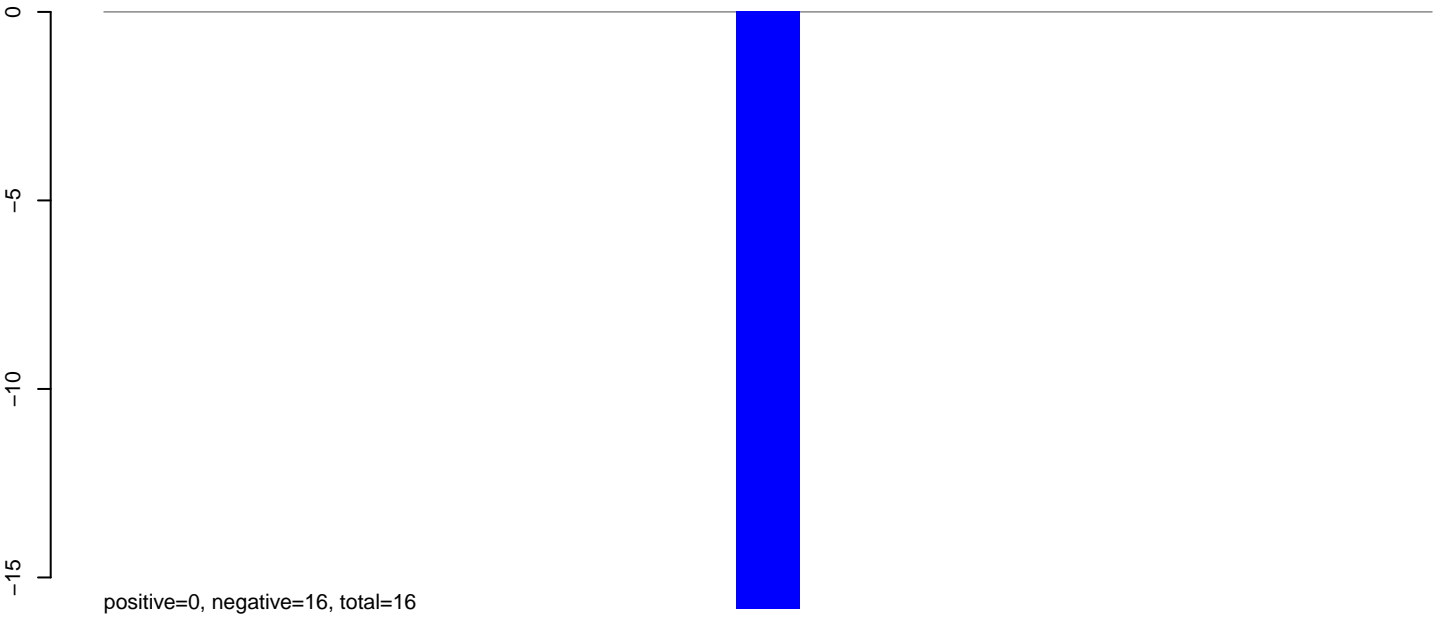

AeAlbo_Fcarc_OA.24_35.rep

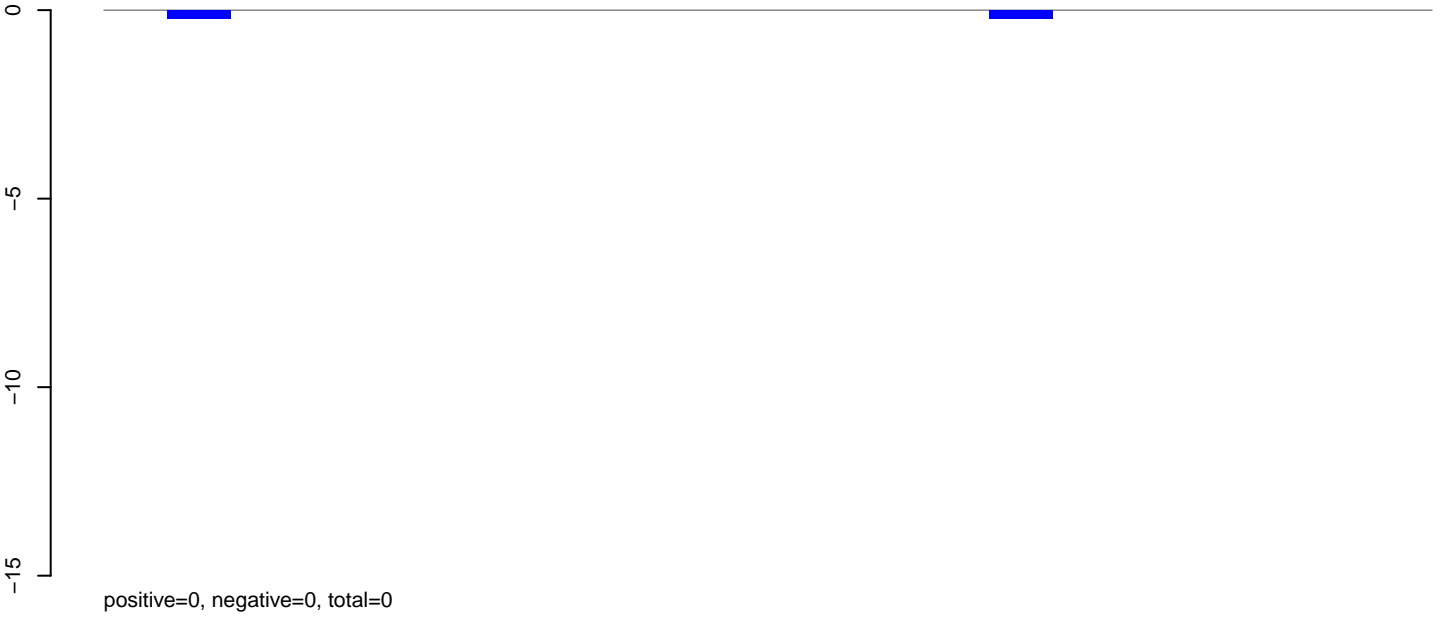

AeAlbo_Fcarc_OA.rep

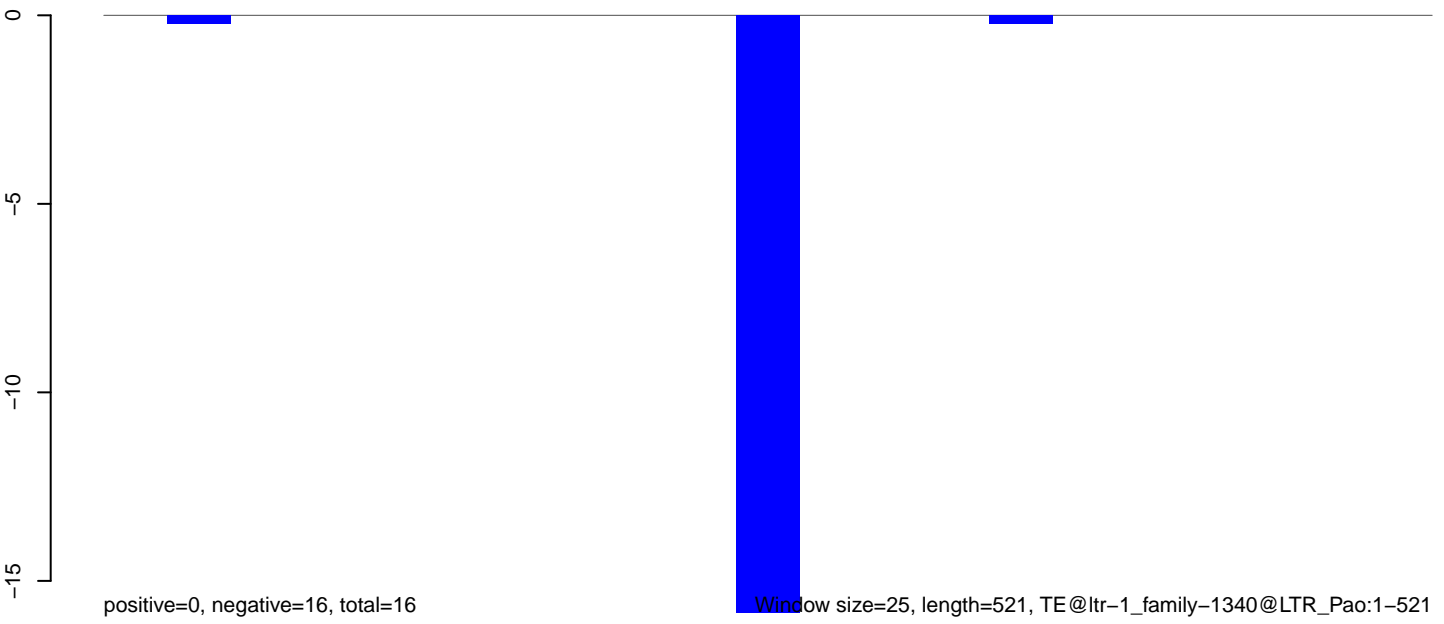

100 200 300 400 500

AeAlbo_Fcarc_OA.18_23.rep

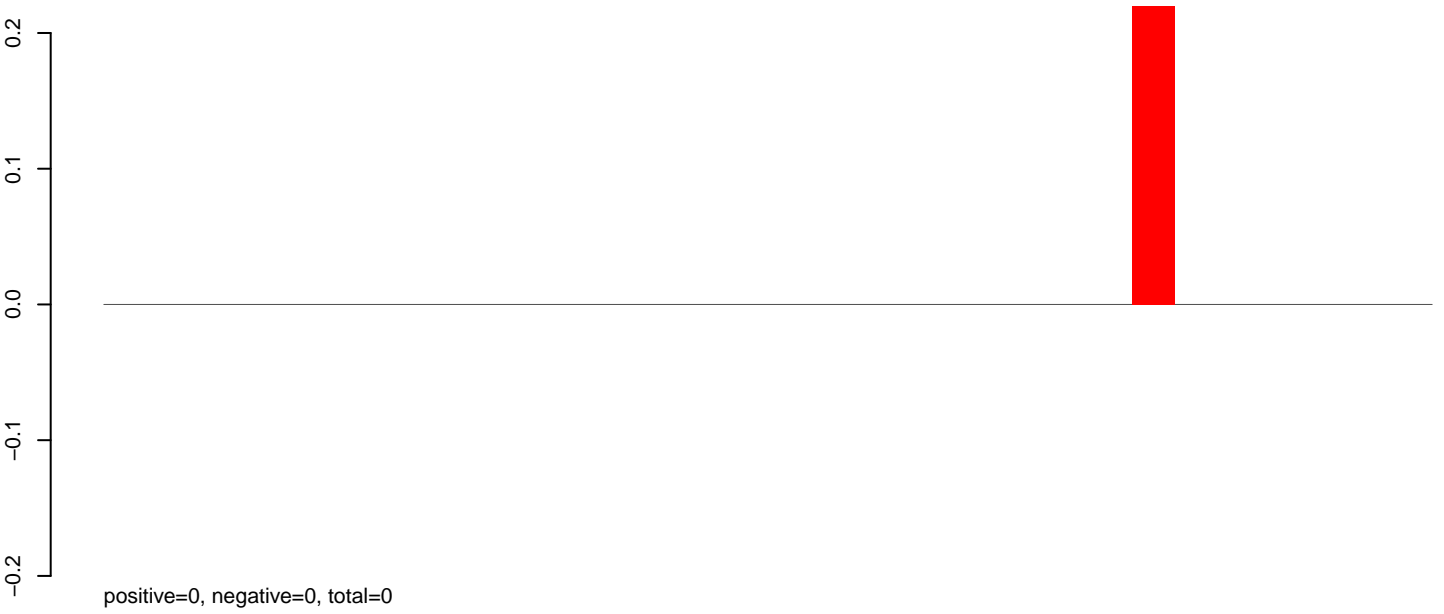

AeAlbo_Fcarc_OA.24_35.rep

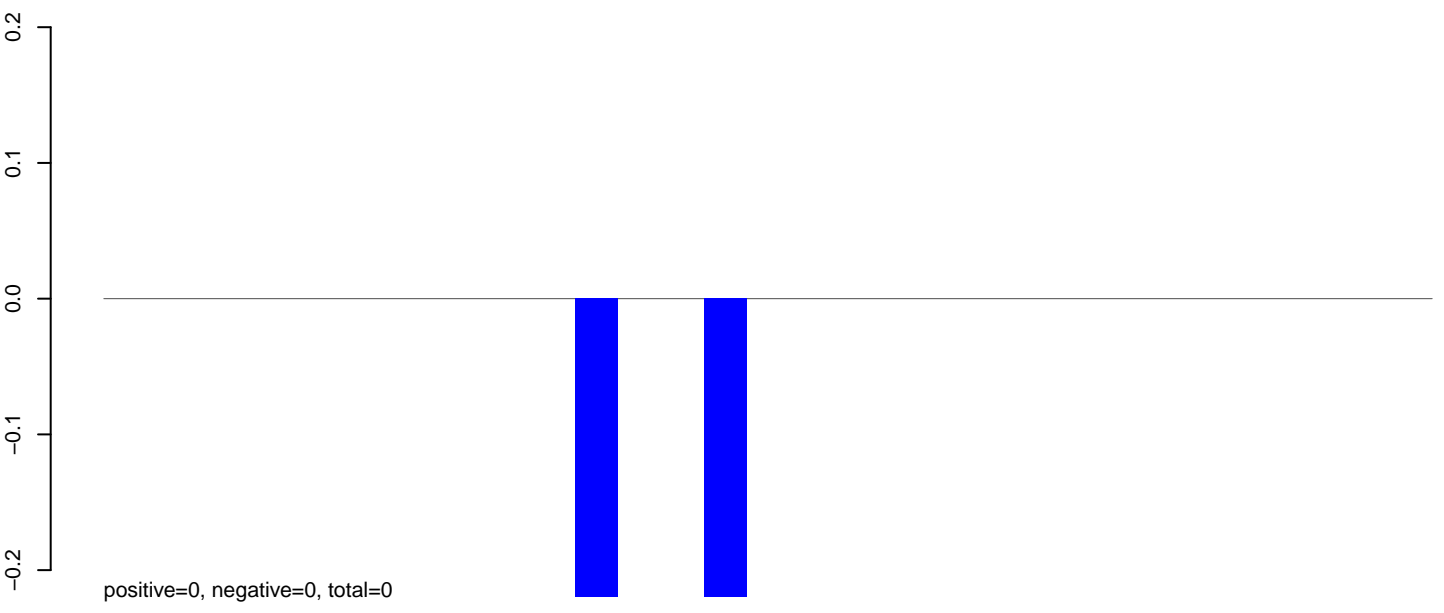

AeAlbo_Fcarc_OA.rep

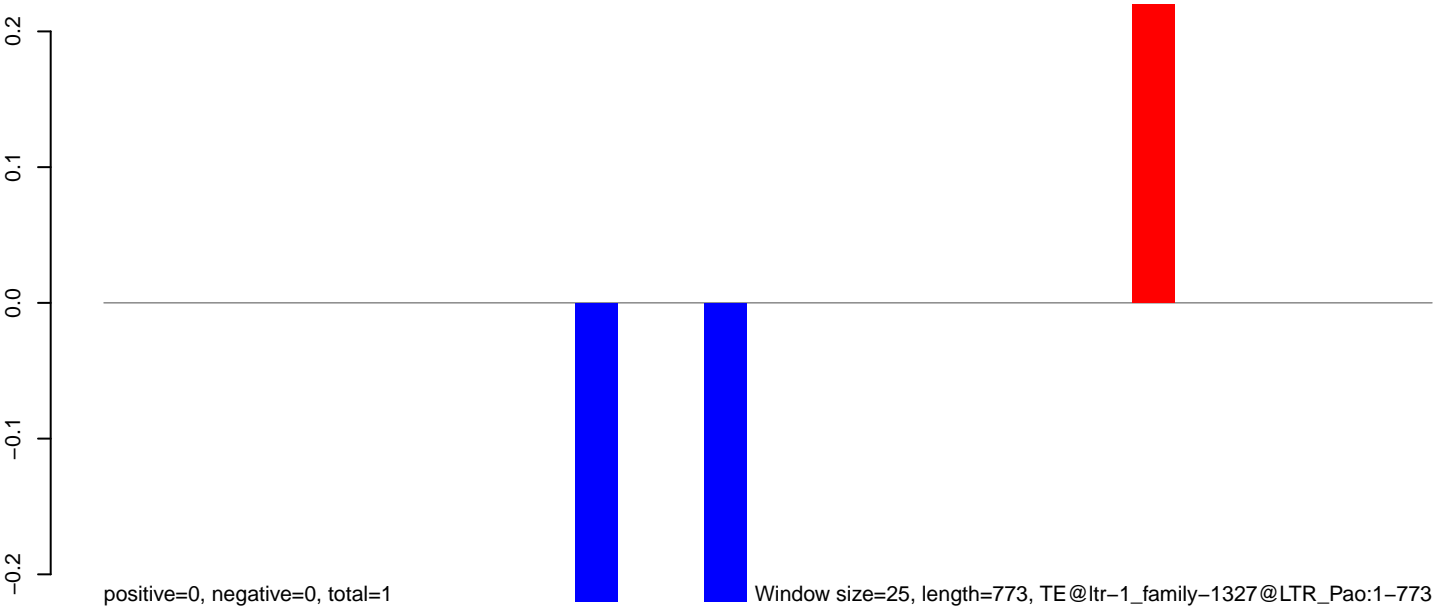

0 200 400 600 800

AeAlbo_Fcarc_OA.18_23.rep

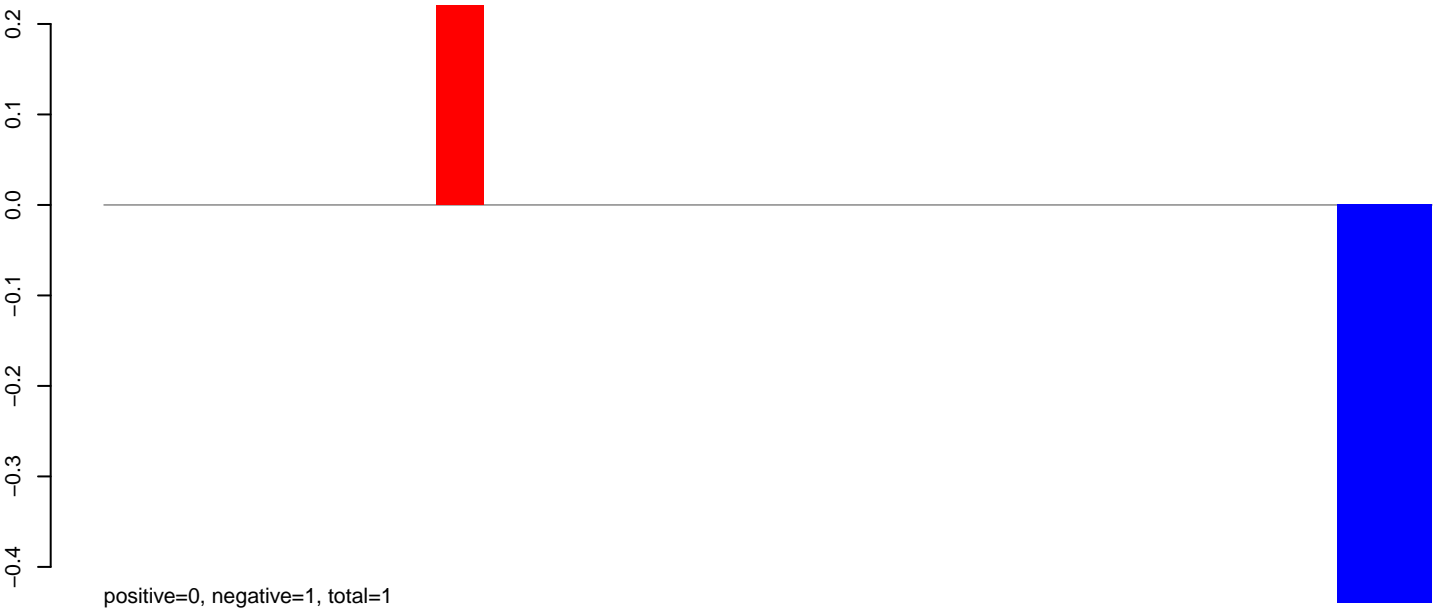

AeAlbo_Fcarc_OA.24_35.rep

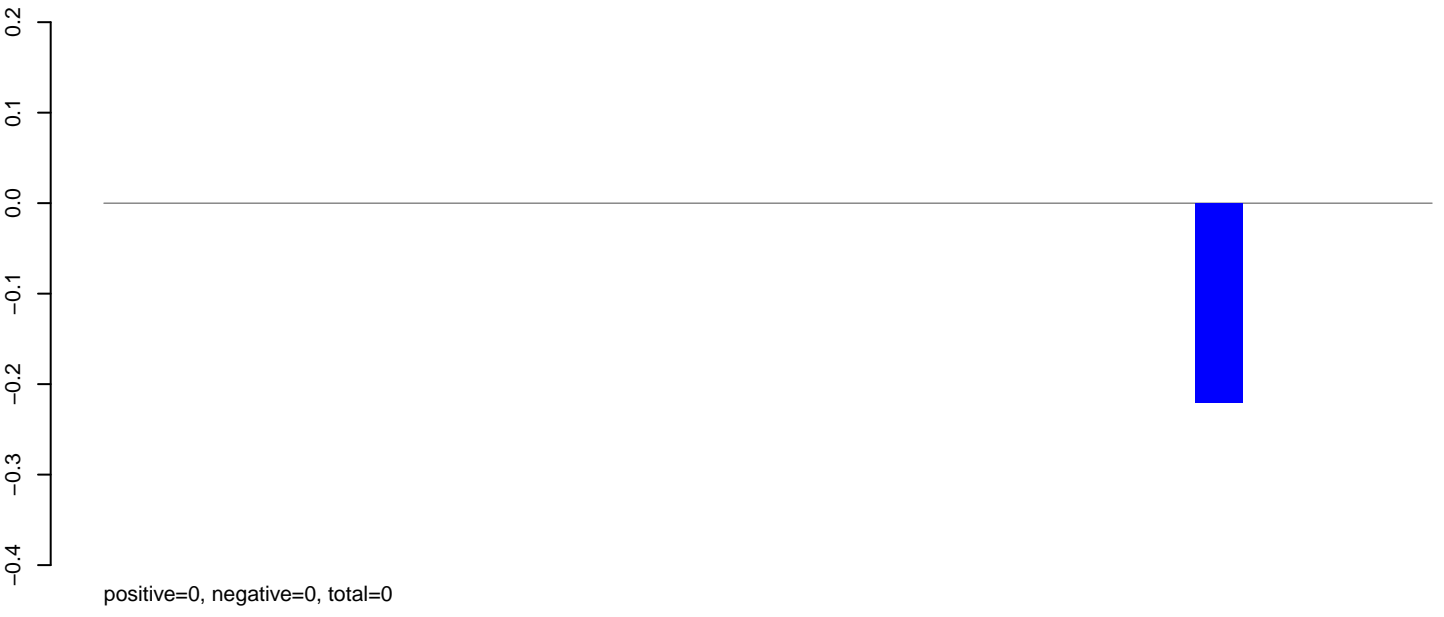

AeAlbo_Fcarc_OA.rep

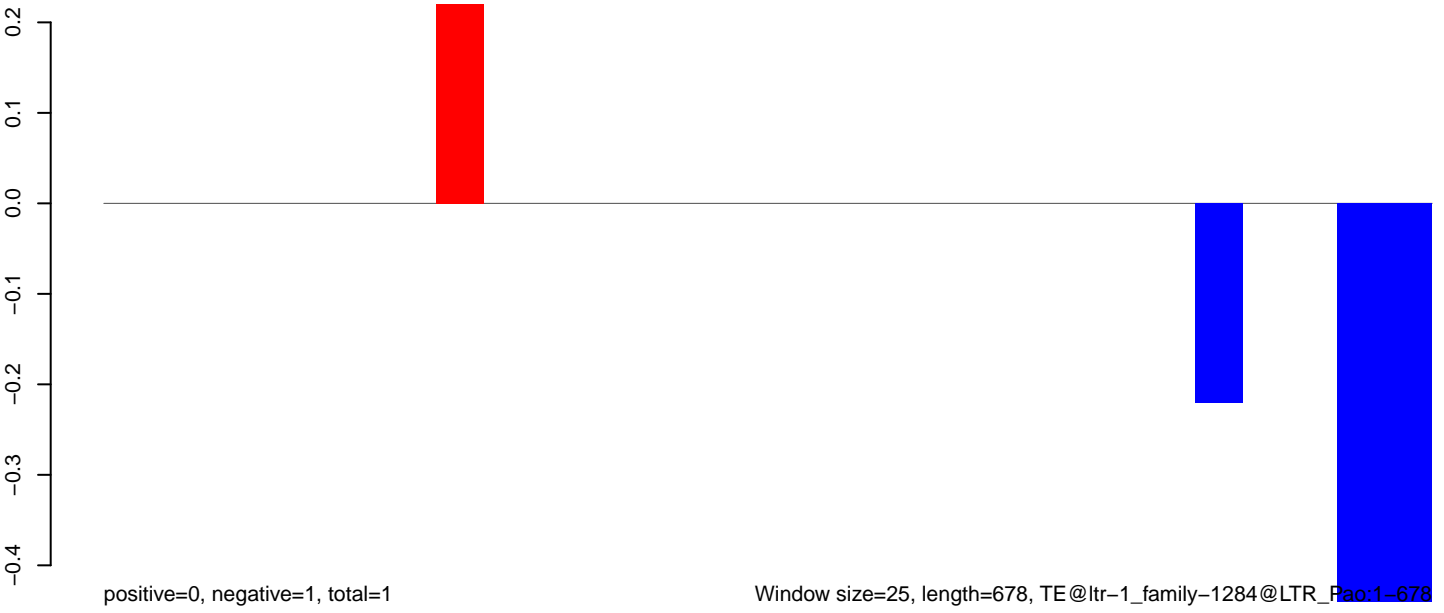

positive=0, negative=1, total=1

Window size=25, length=678, TE@ltr-1_family-1284@LTR_Pao:1-678

AeAlbo_Fcarc_OA.18_23.rep

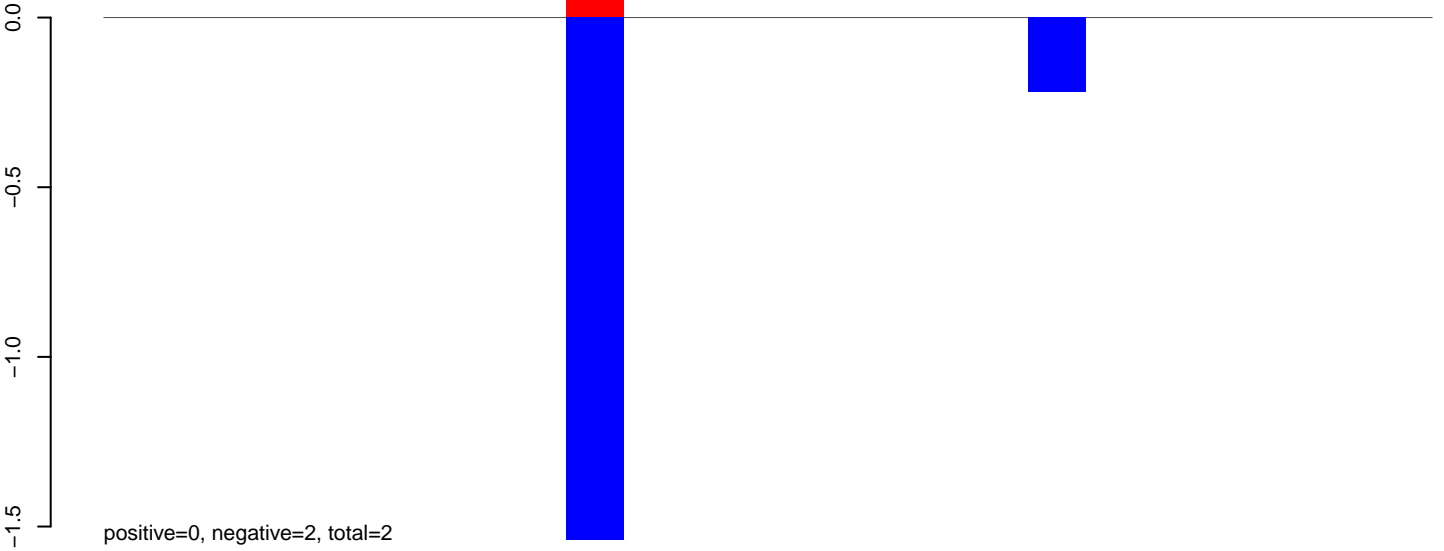

AeAlbo_Fcarc_OA.24_35.rep

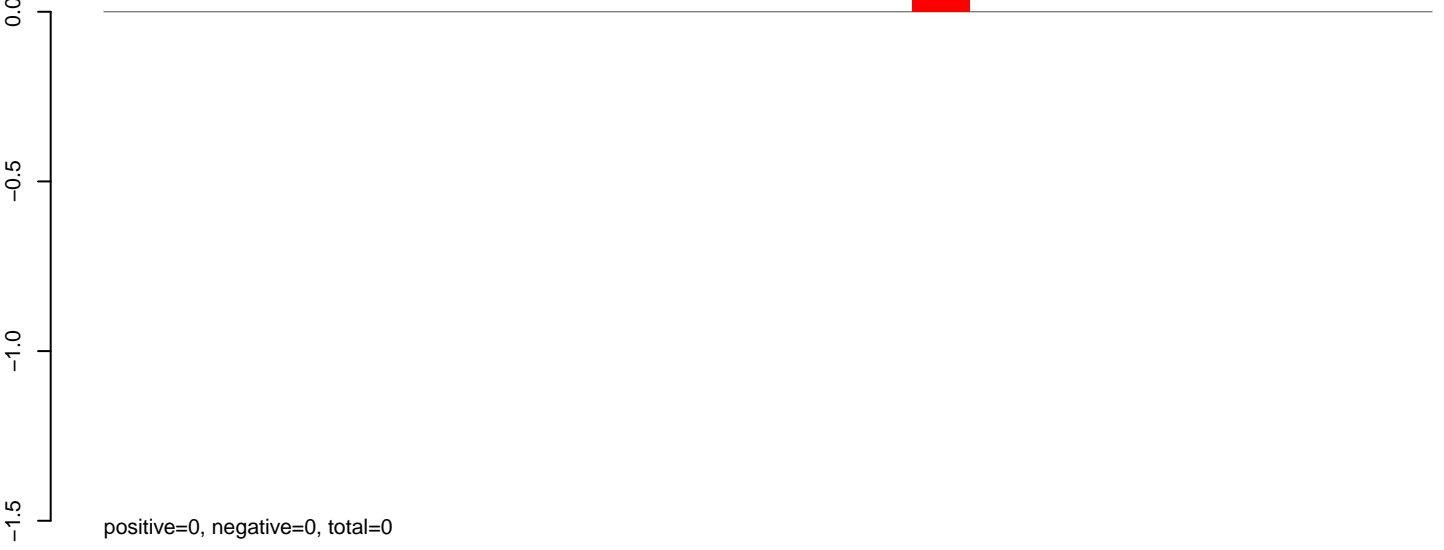

AeAlbo_Fcarc_OA.rep

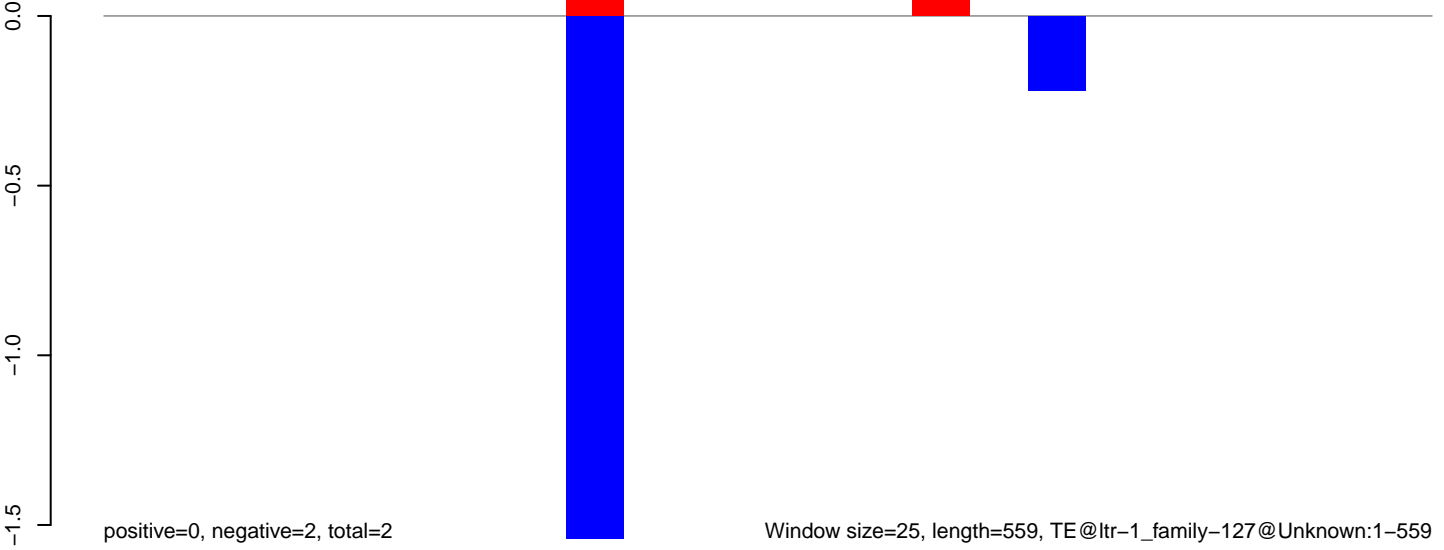

Window size=25, length=559, TE@ltr-1_family-127@Unknown:1-559

100 200 300 400 500 600

AeAlbo_Fcarc_OA.18_23.rep

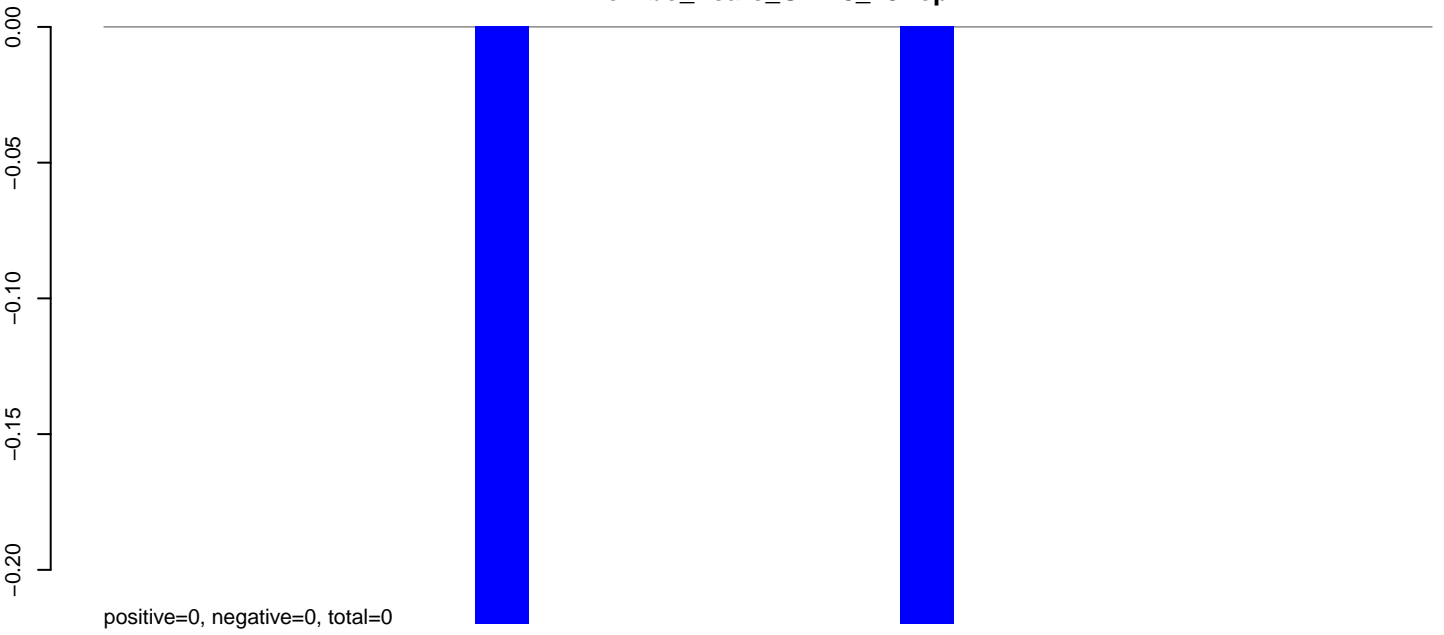

AeAlbo_Fcarc_OA.24_35.rep

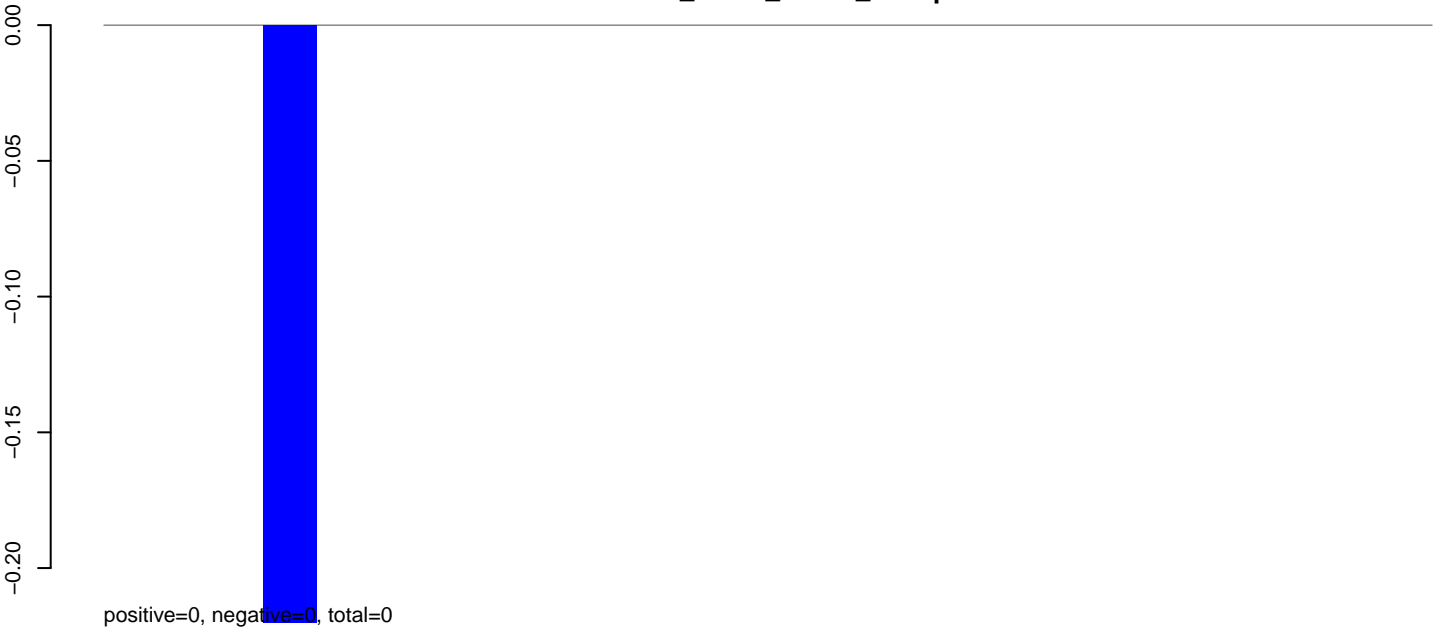

AeAlbo_Fcarc_OA.rep

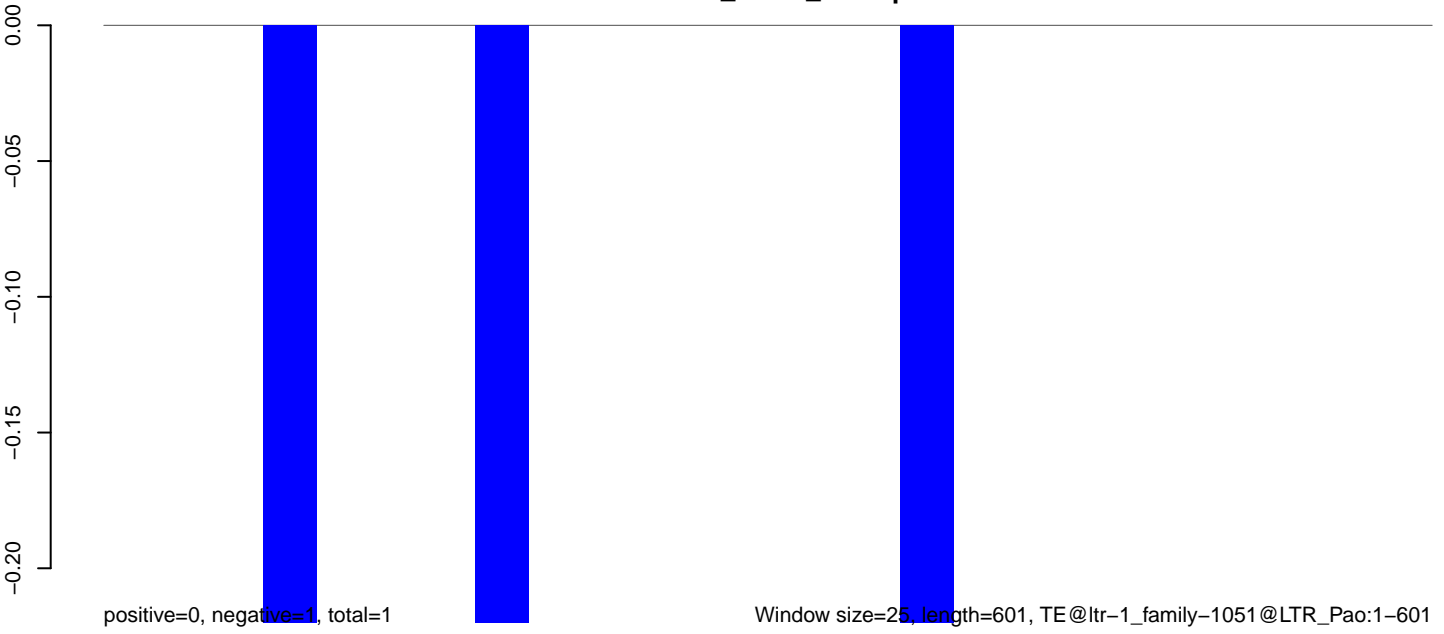

100 200 300 400 500 600

AeAlbo_Fcarc_OA.18_23.rep

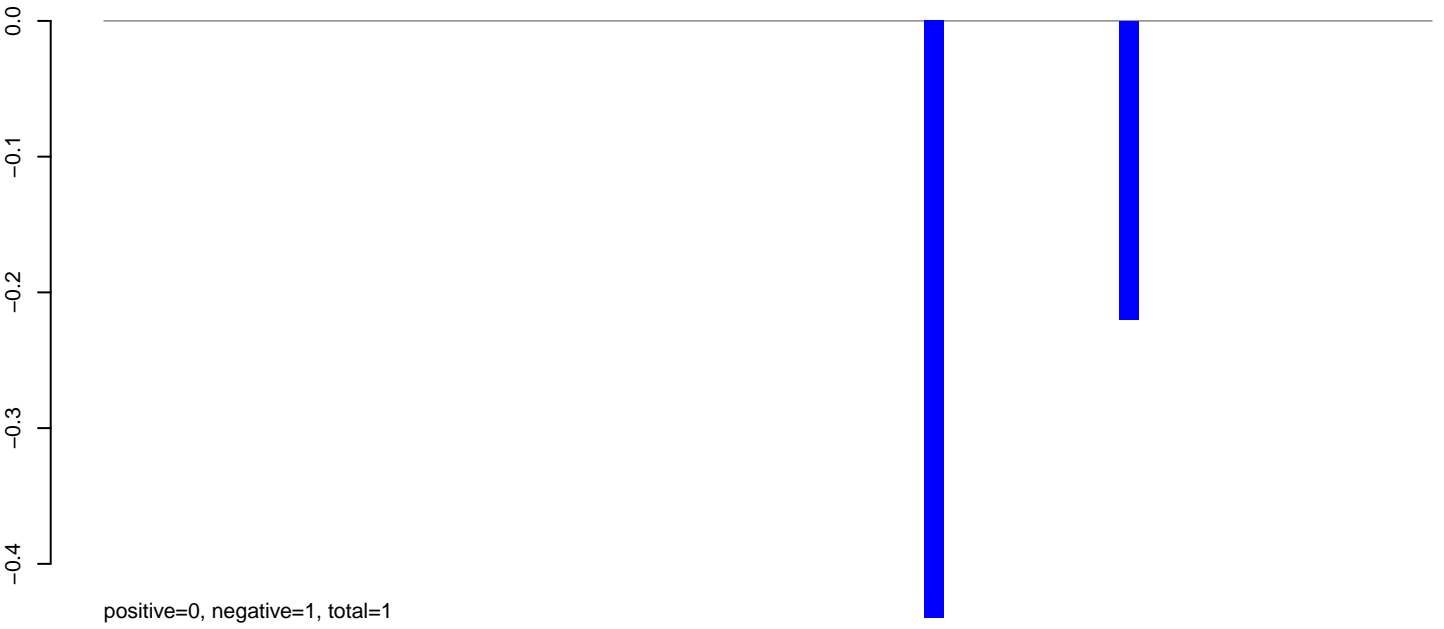

AeAlbo_Fcarc_OA.24_35.rep

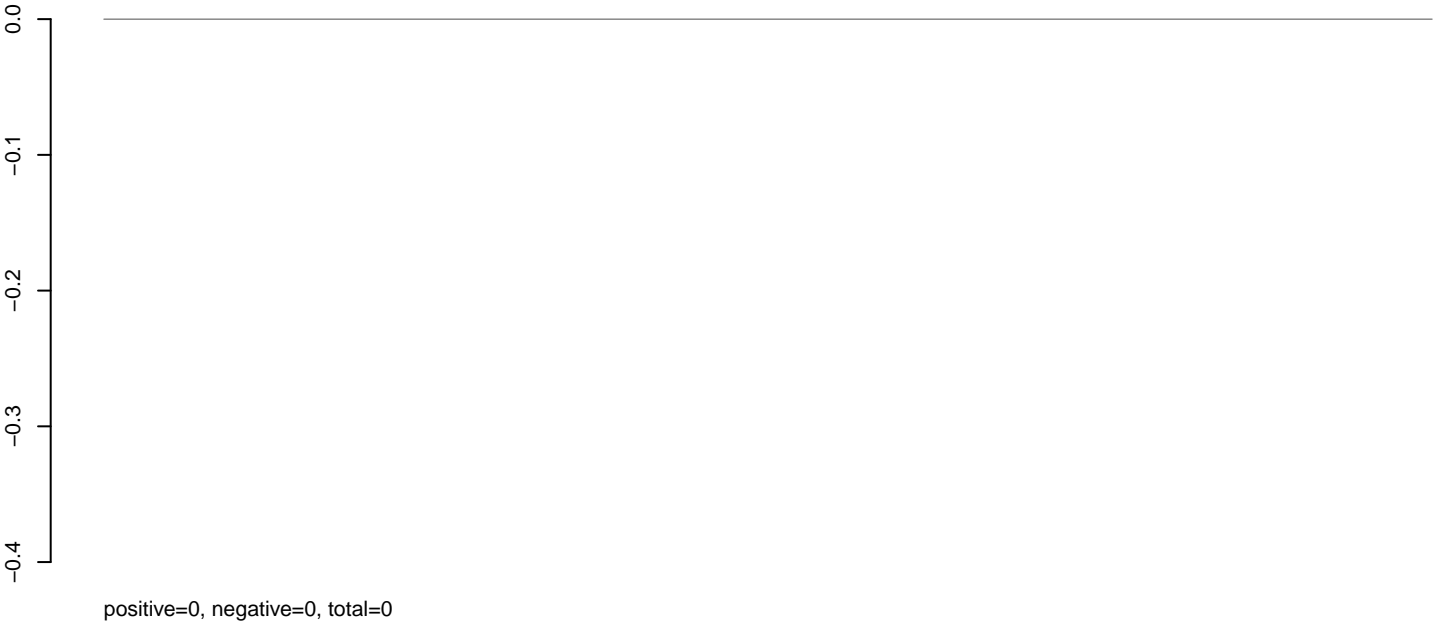

AeAlbo_Fcarc_OA.rep

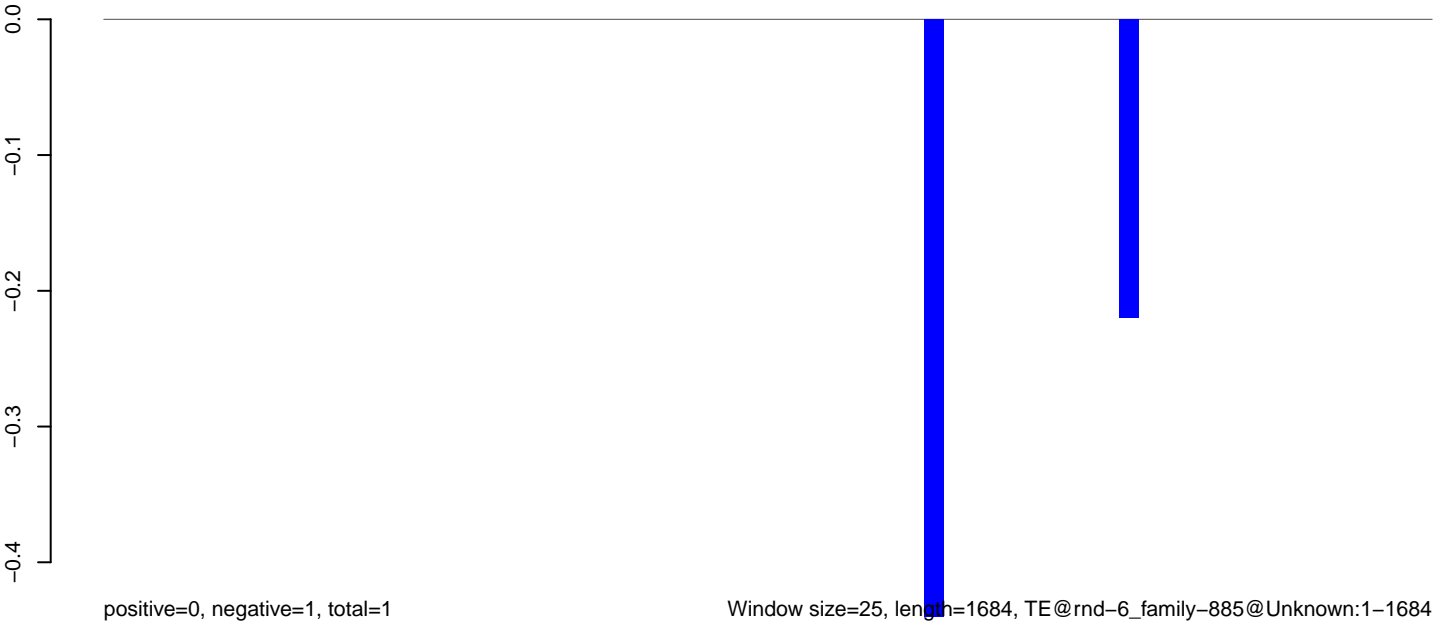

Window size=25, length=1684, TE@rnd-6_family-885@Unknown:1-1684

0 500 1000 1500

AeAlbo_Fcarc_OA.18_23.rep

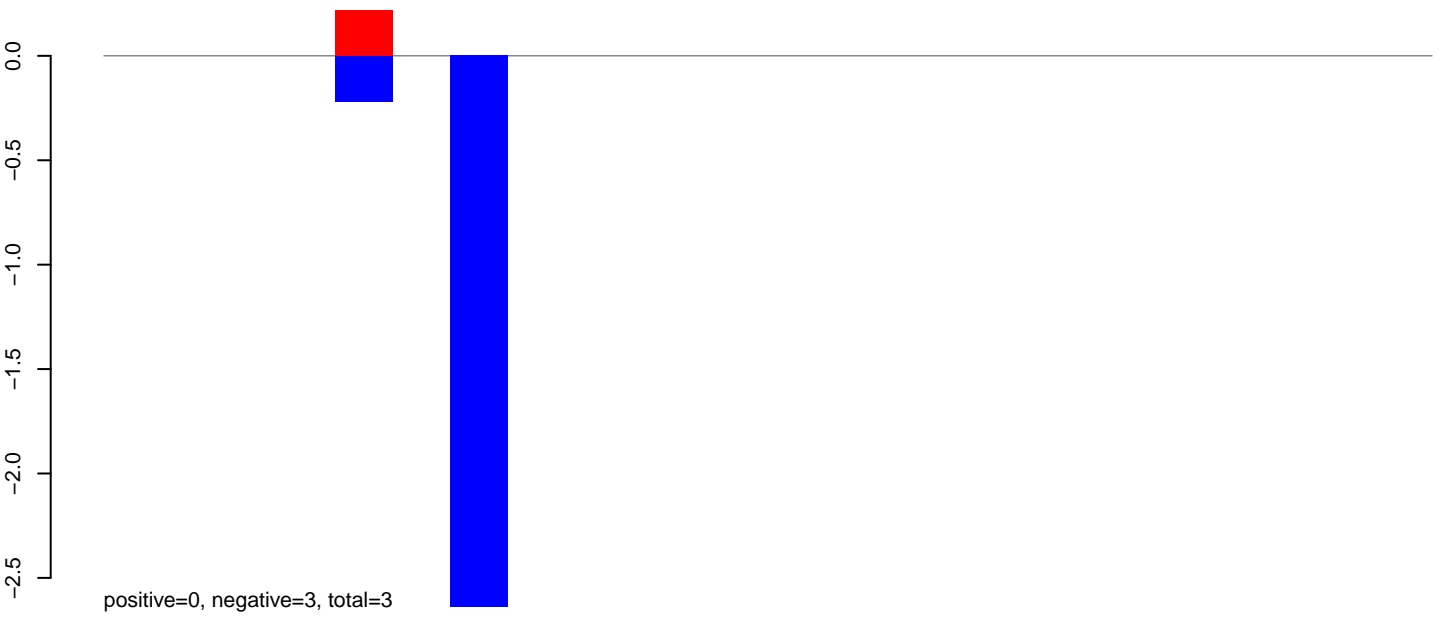

AeAlbo_Fcarc_OA.24_35.rep

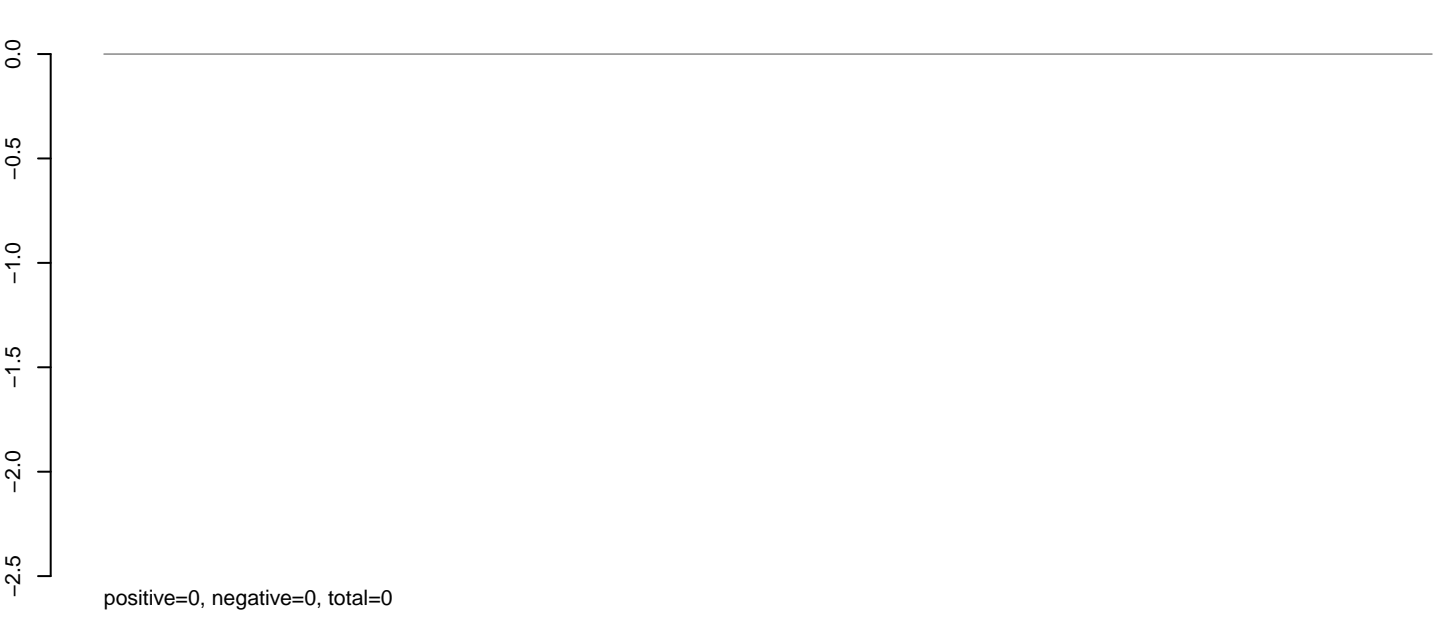

AeAlbo_Fcarc_OA.rep

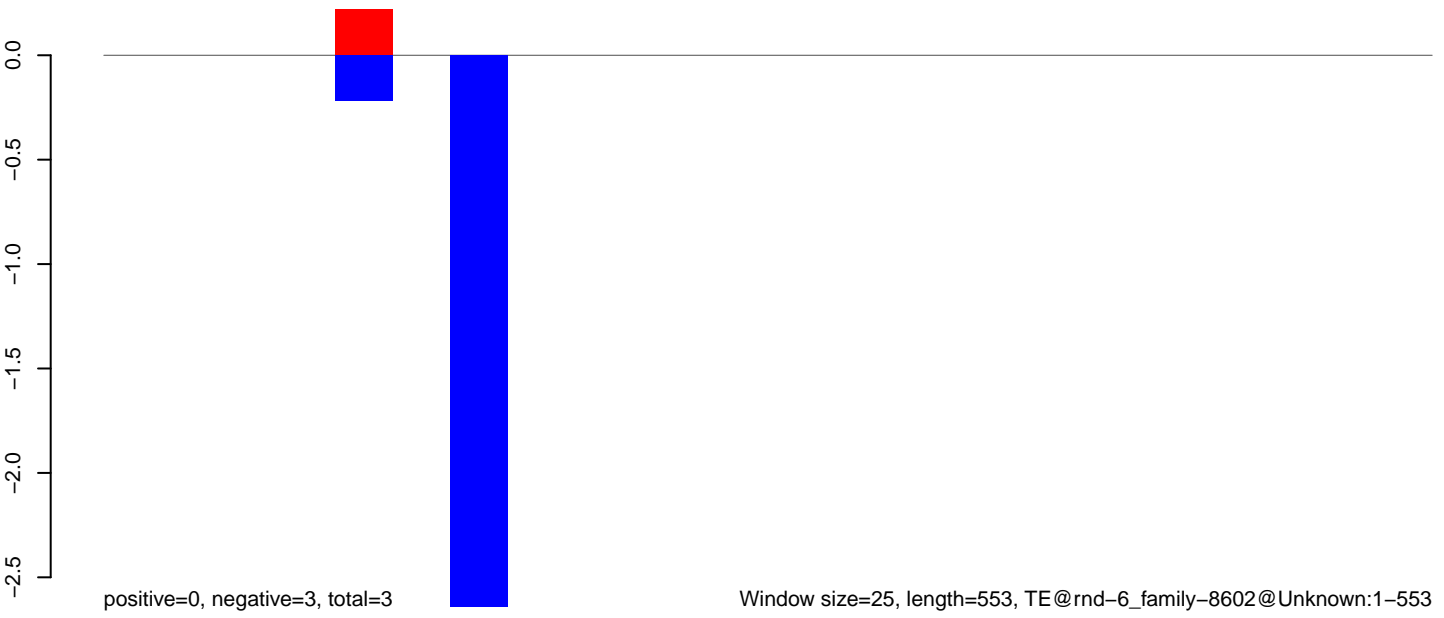

AeAlbo_Fcarc_OA.18_23.rep

0.00
-0.05
-0.10
-0.15
-0.20

positive=0, negative=0, total=0

AeAlbo_Fcarc_OA.24_35.rep

0.00
-0.05
-0.10
-0.15
-0.20

positive=0, negative=0, total=0

AeAlbo_Fcarc_OA.rep

0.00
-0.05
-0.10
-0.15
-0.20

positive=0, negative=0, total=0

Window size=25, length=1040, TE@rnd-6_family-8041@LTR_Gypsy:1-1040

0 200 400 600 800 1000

AeAlbo_Fcarc_OA.18_23.rep

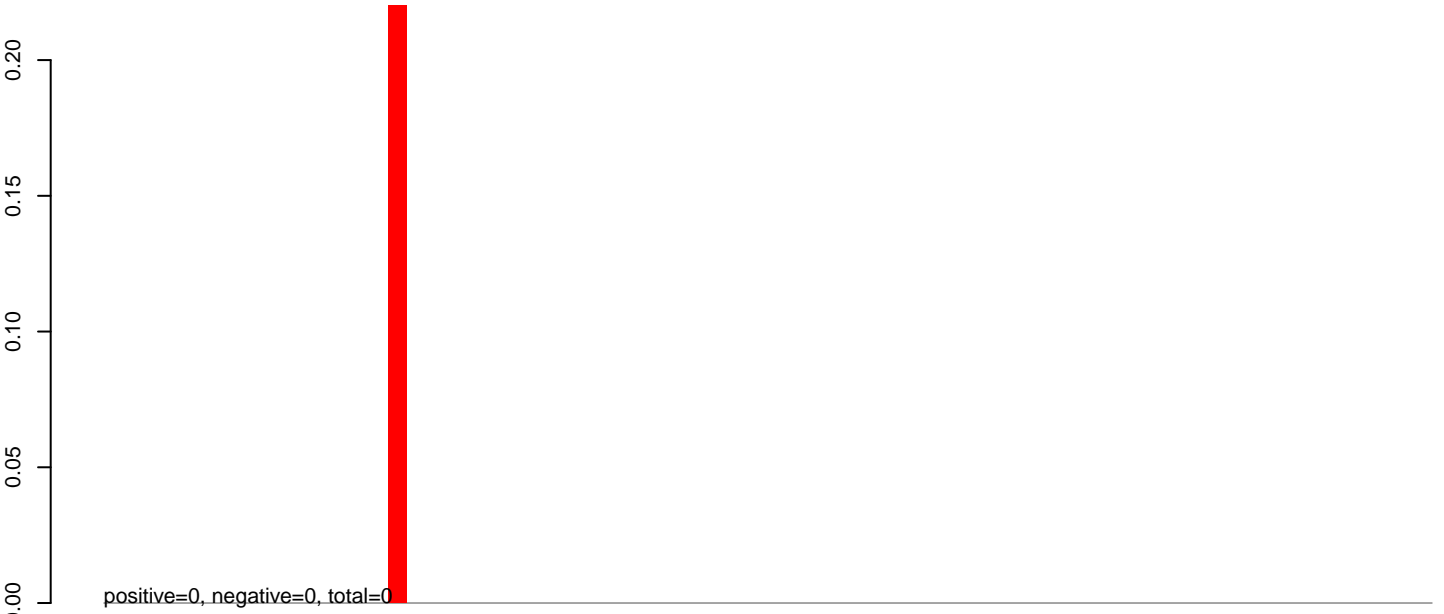

AeAlbo_Fcarc_OA.24_35.rep

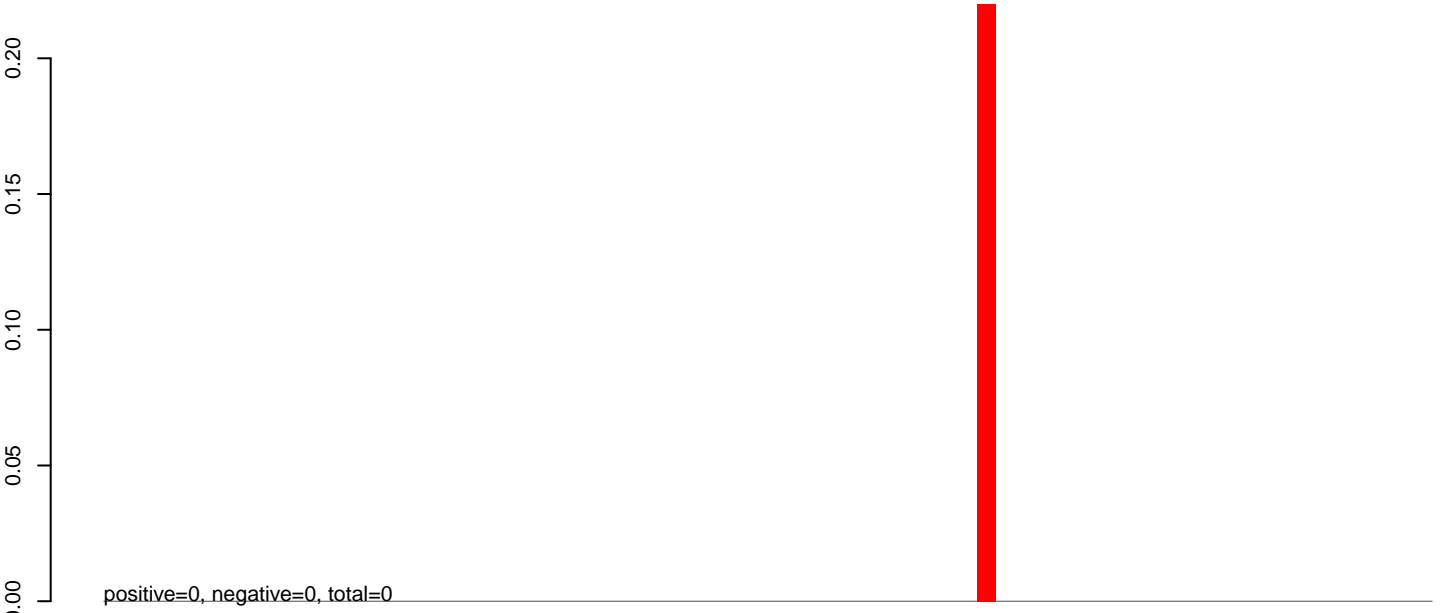

AeAlbo_Fcarc_OA.rep

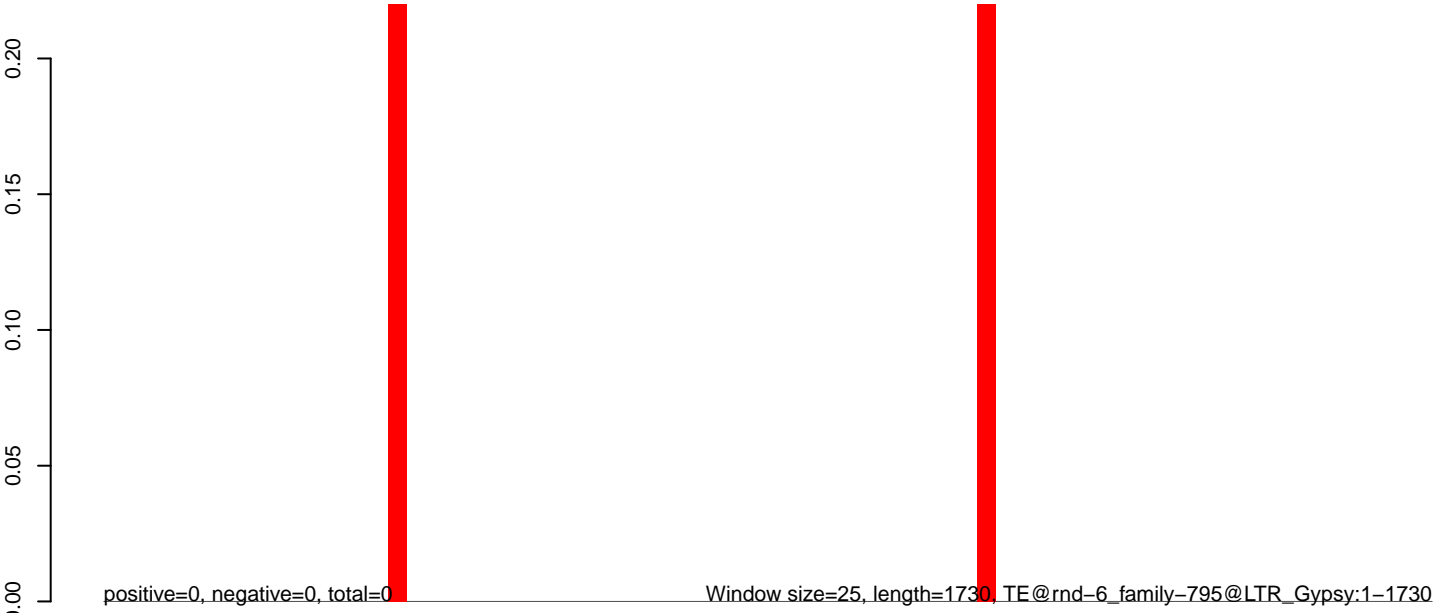

AeAlbo_Fcarc_OA.18_23.rep

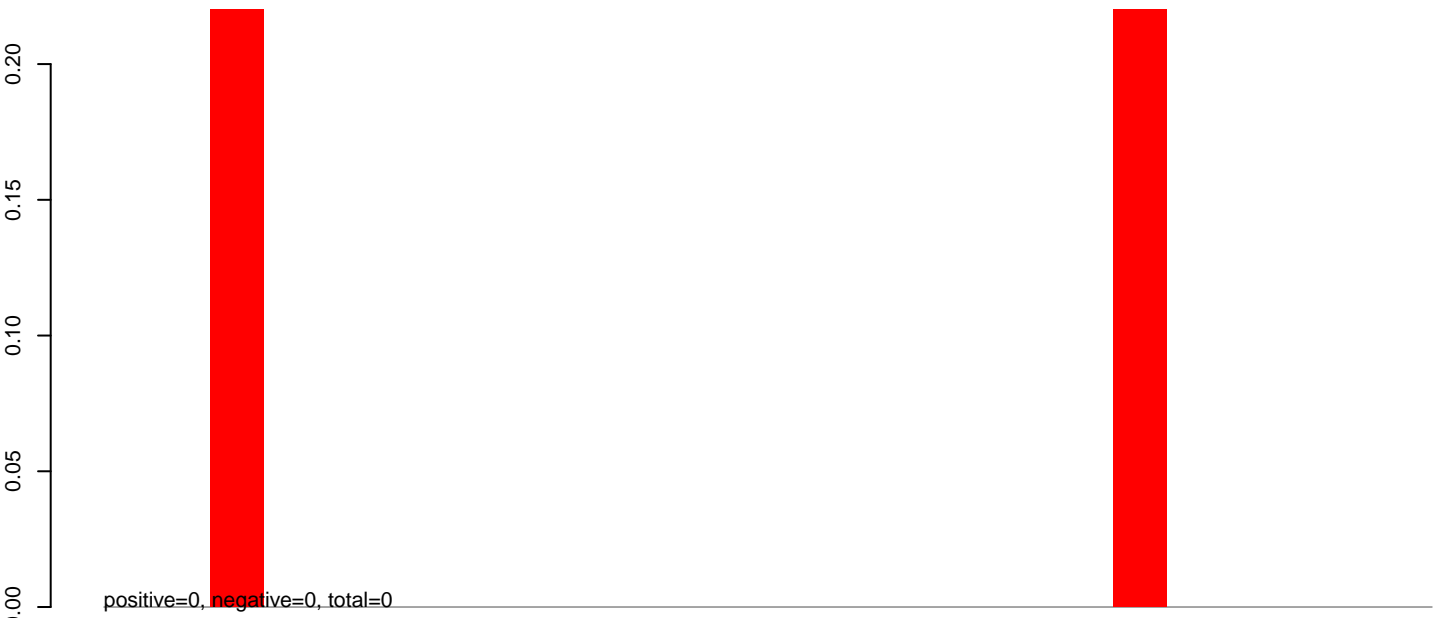

AeAlbo_Fcarc_OA.24_35.rep

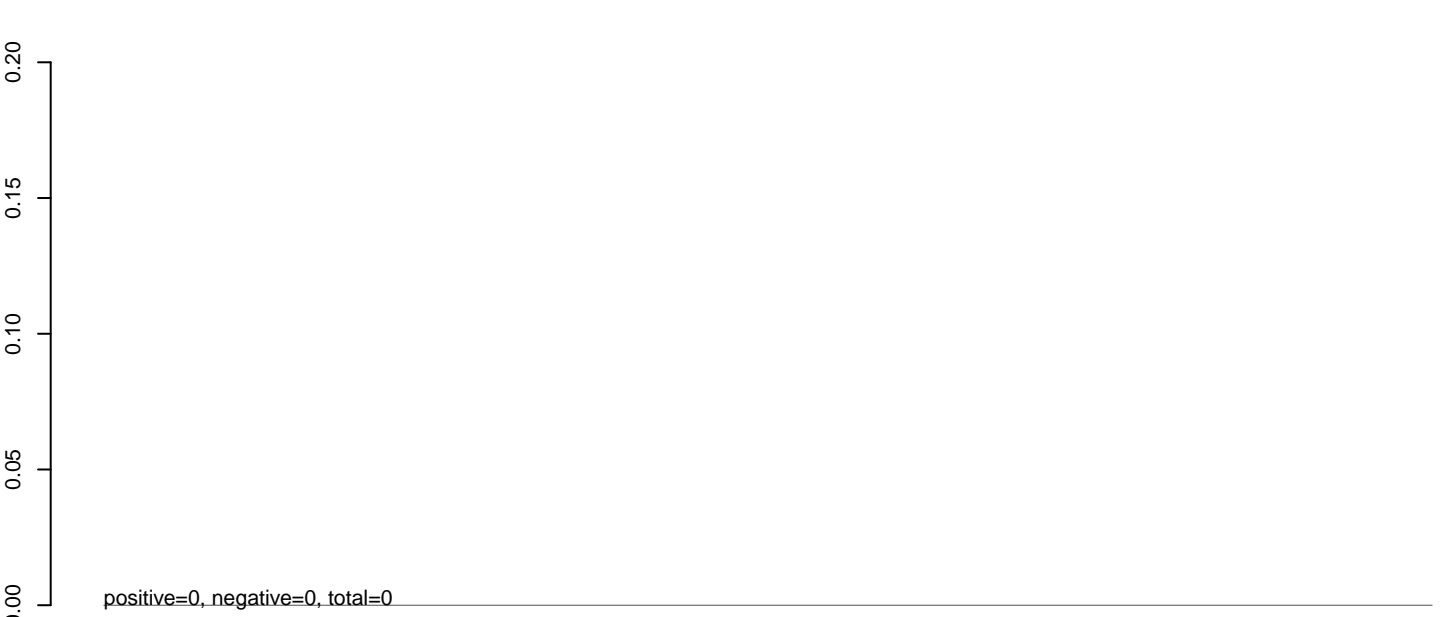

AeAlbo_Fcarc_OA.rep

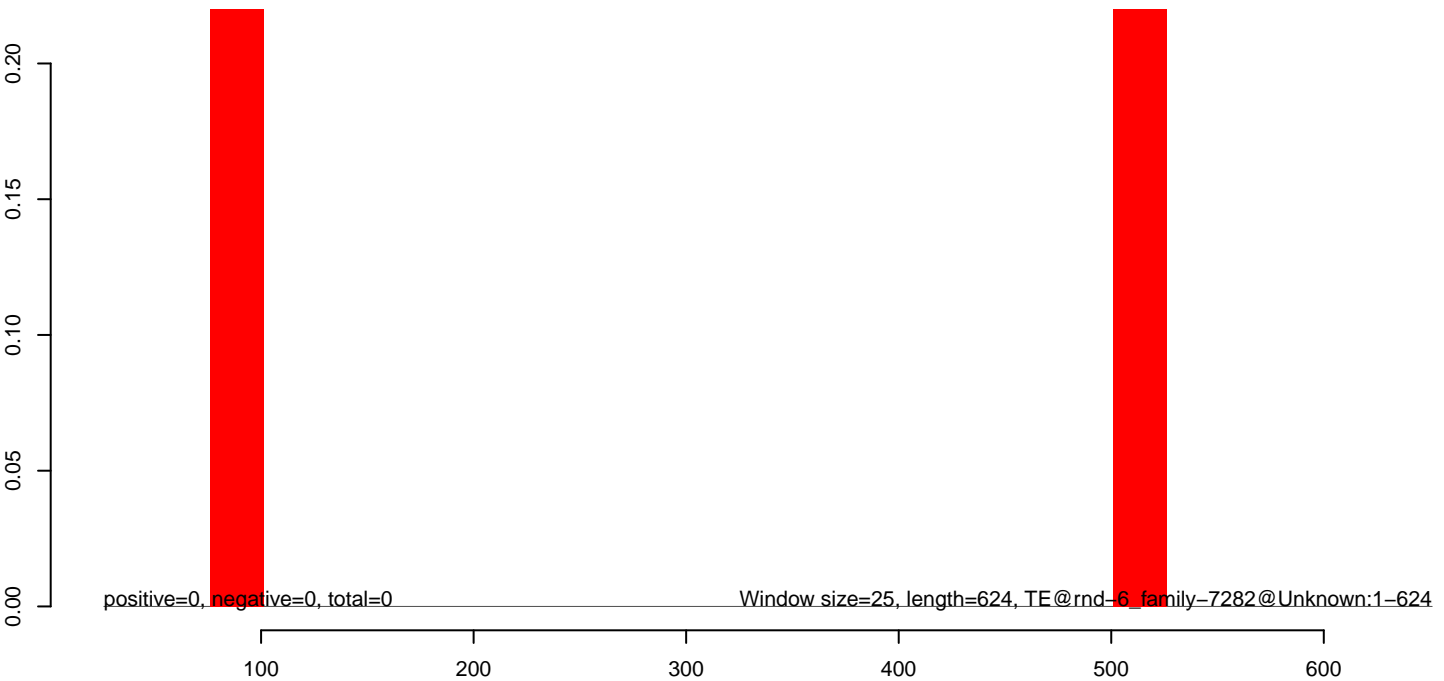

AeAlbo_Fcarc_OA.18_23.rep

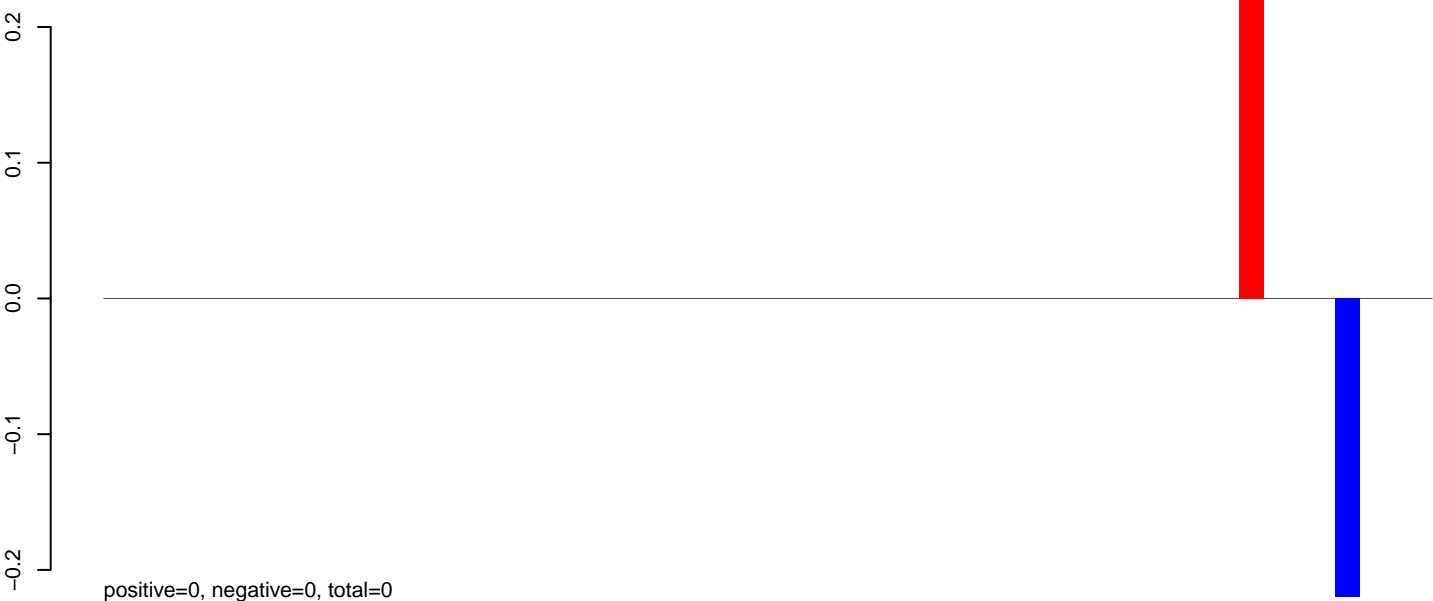

AeAlbo_Fcarc_OA.24_35.rep

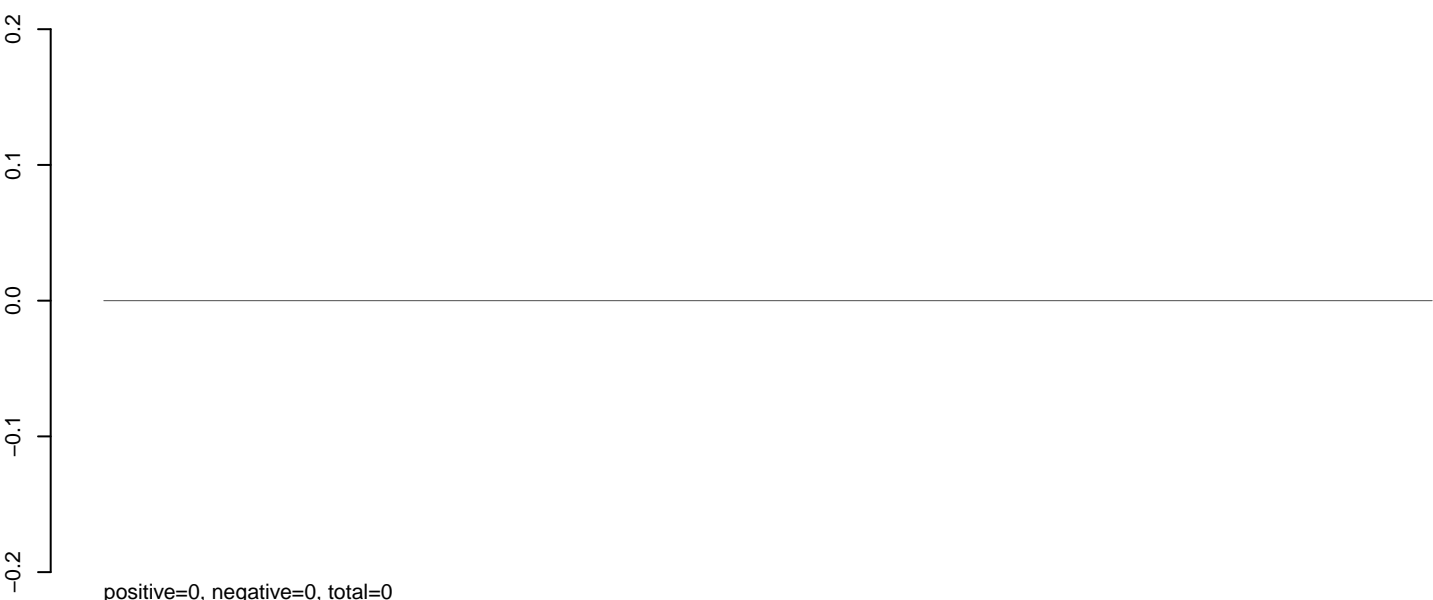

AeAlbo_Fcarc_OA.rep



AeAlbo_Fcarc_OA.18_23.rep

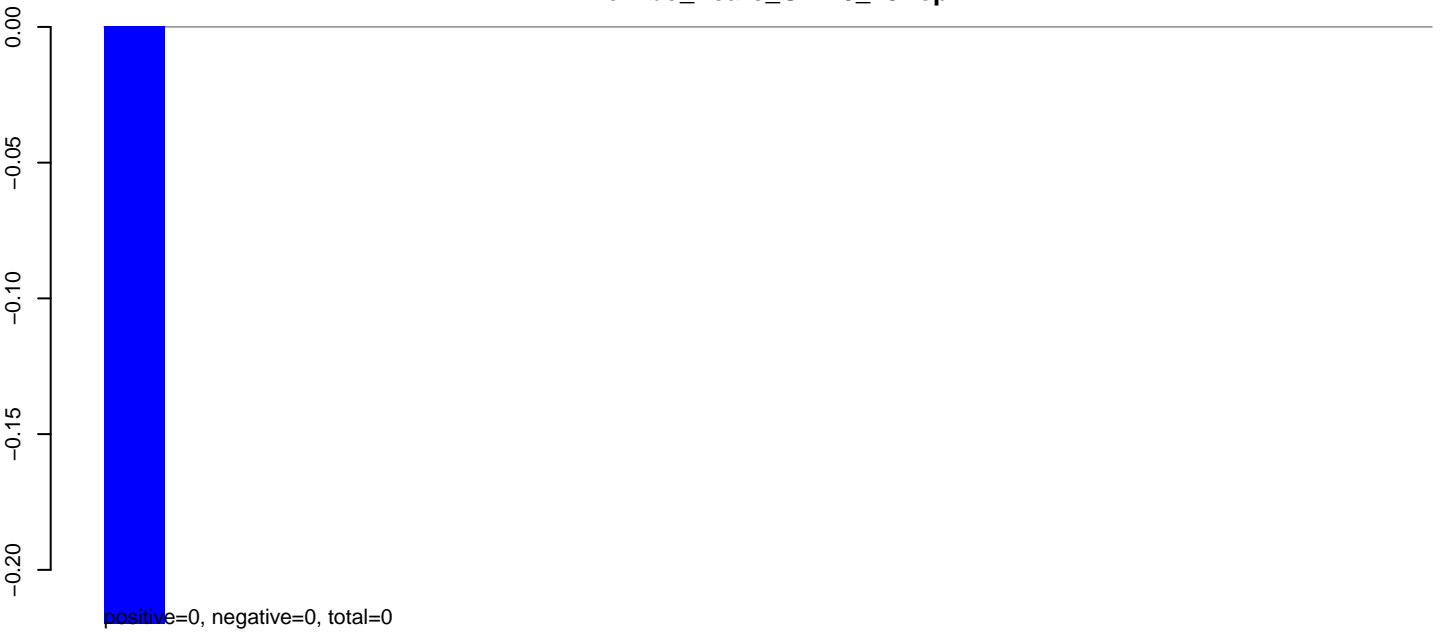

AeAlbo_Fcarc_OA.24_35.rep

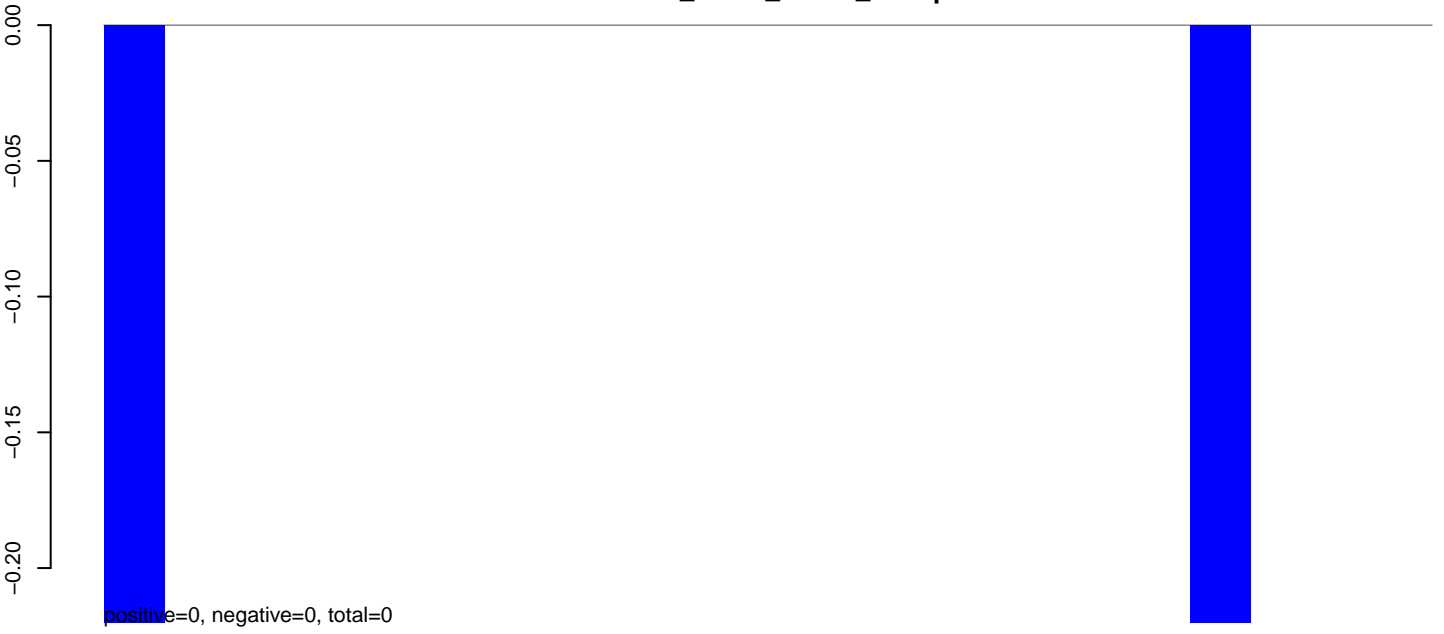

AeAlbo_Fcarc_OA.rep



AeAlbo_Fcarc_OA.18_23.rep

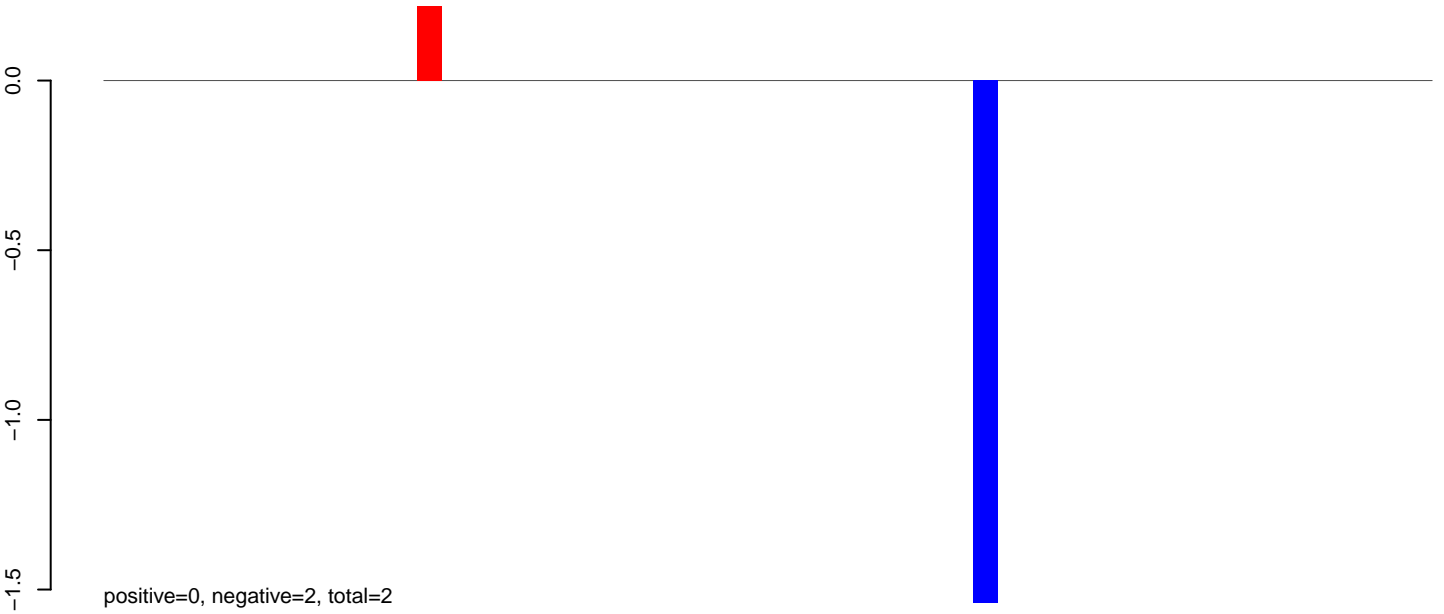

AeAlbo_Fcarc_OA.24_35.rep

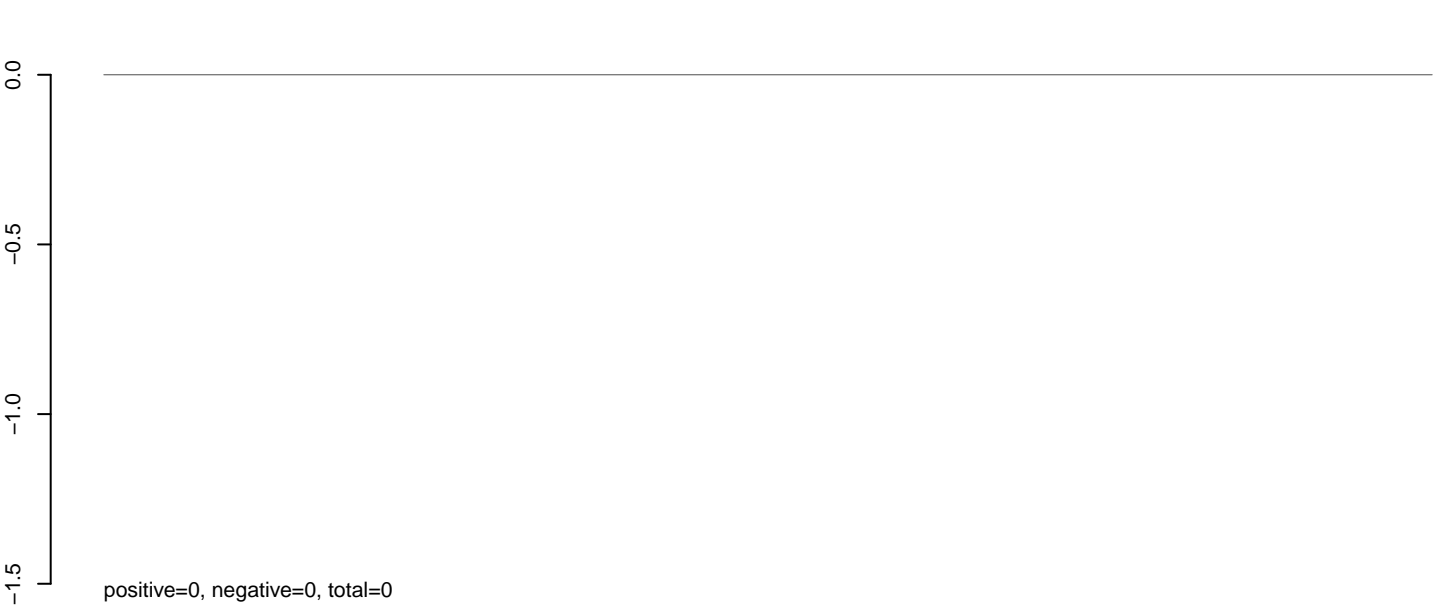

AeAlbo_Fcarc_OA.rep

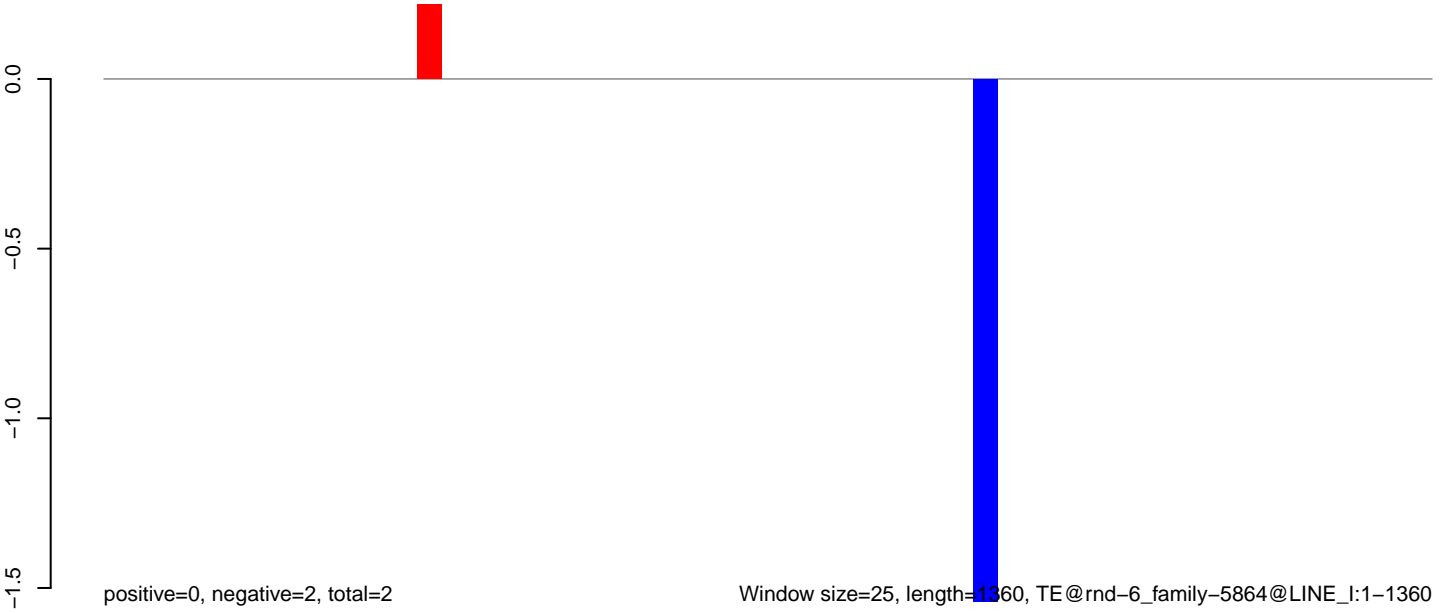

Window size=25, length=1360, TE@rnd-6_family-5864@LINE_I:1-1360

AeAlbo_Fcarc_OA.18_23.rep

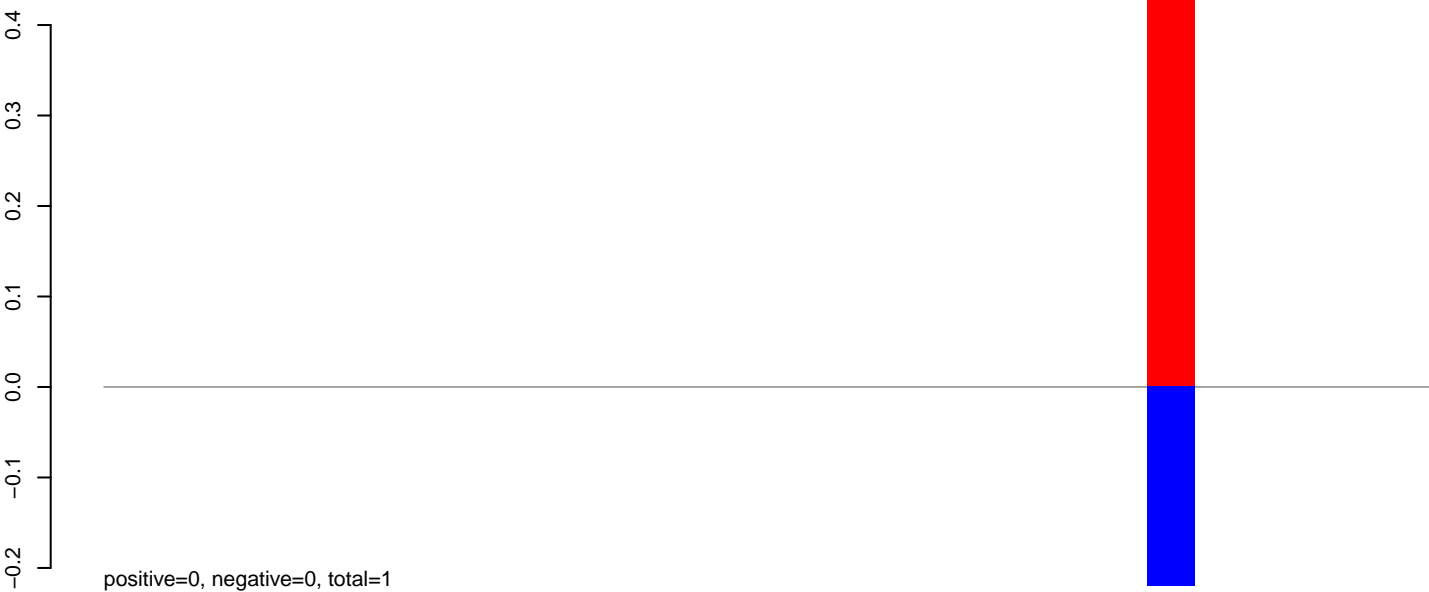

AeAlbo_Fcarc_OA.24_35.rep

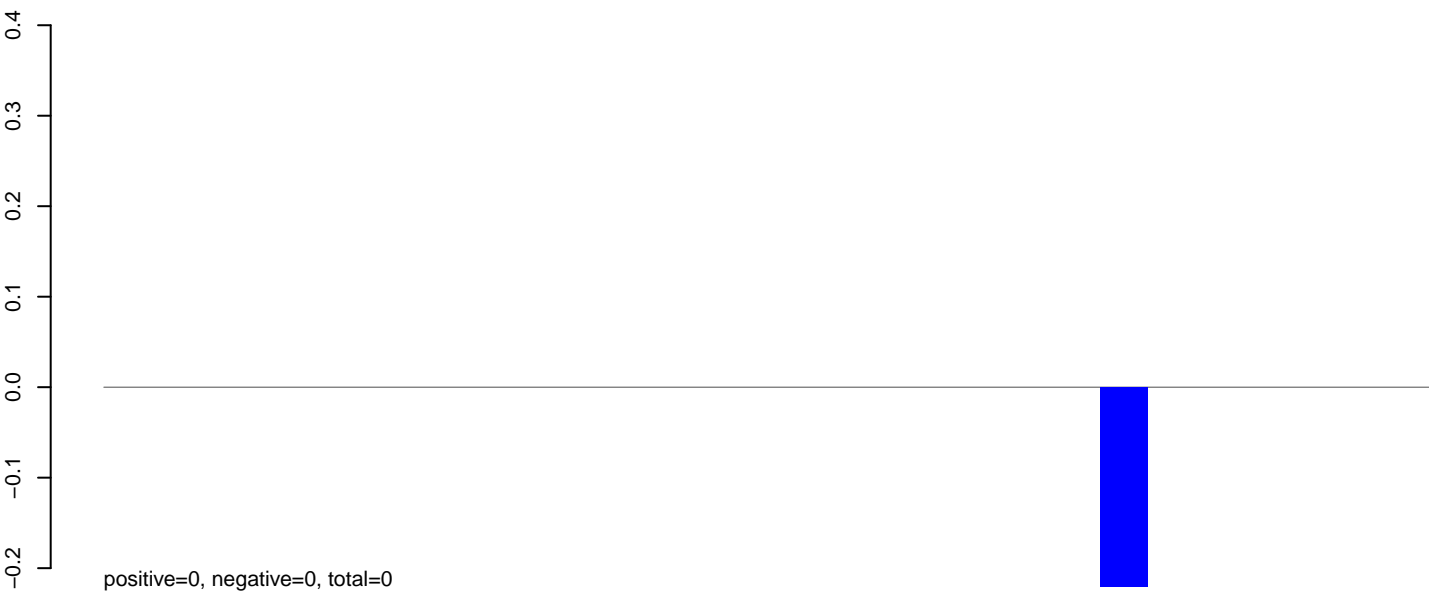

AeAlbo_Fcarc_OA.rep



AeAlbo_Fcarc_OA.18_23.rep

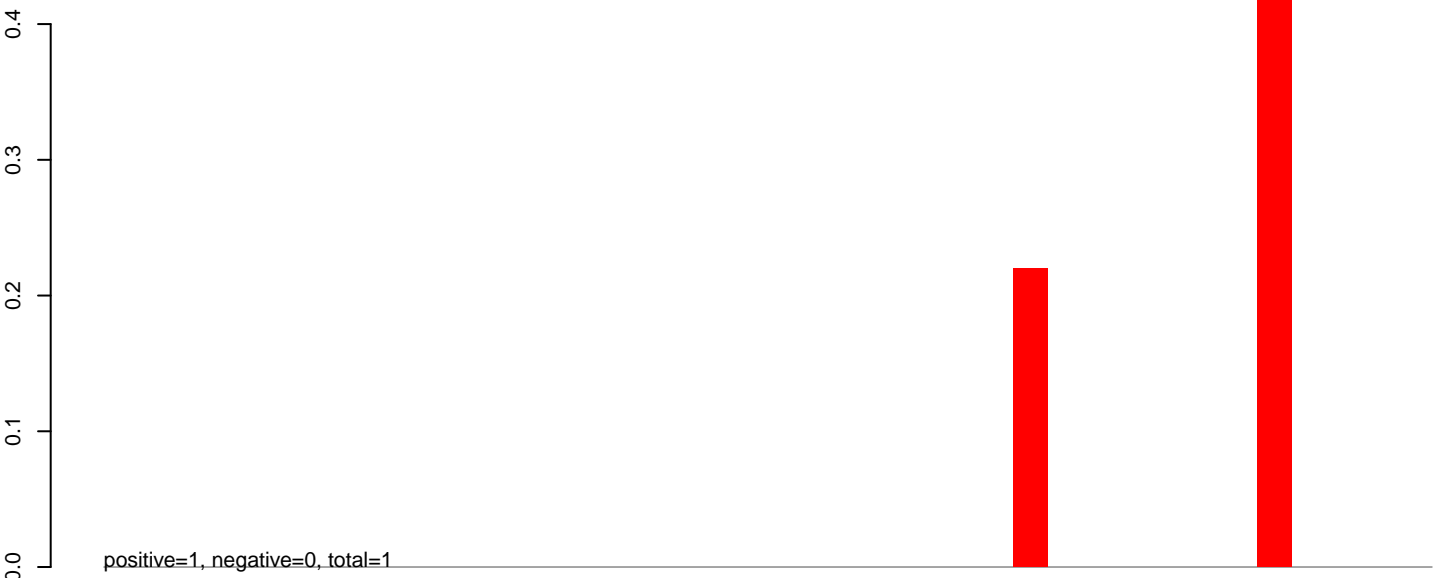

AeAlbo_Fcarc_OA.24_35.rep

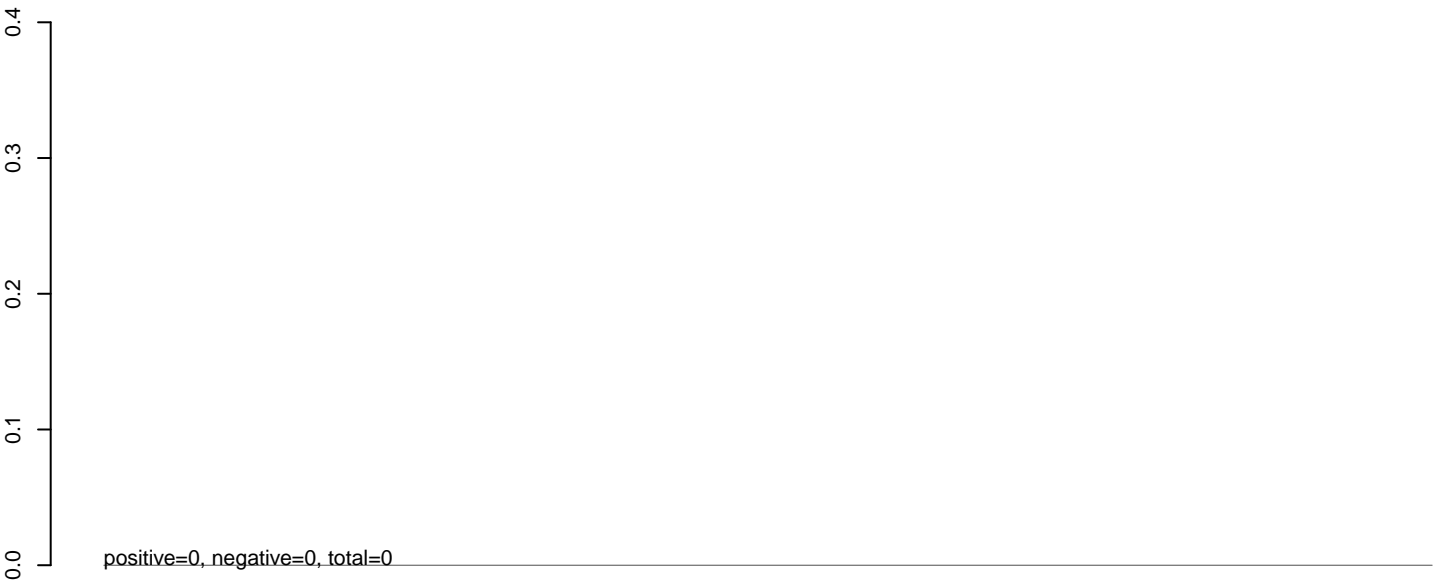

AeAlbo_Fcarc_OA.rep

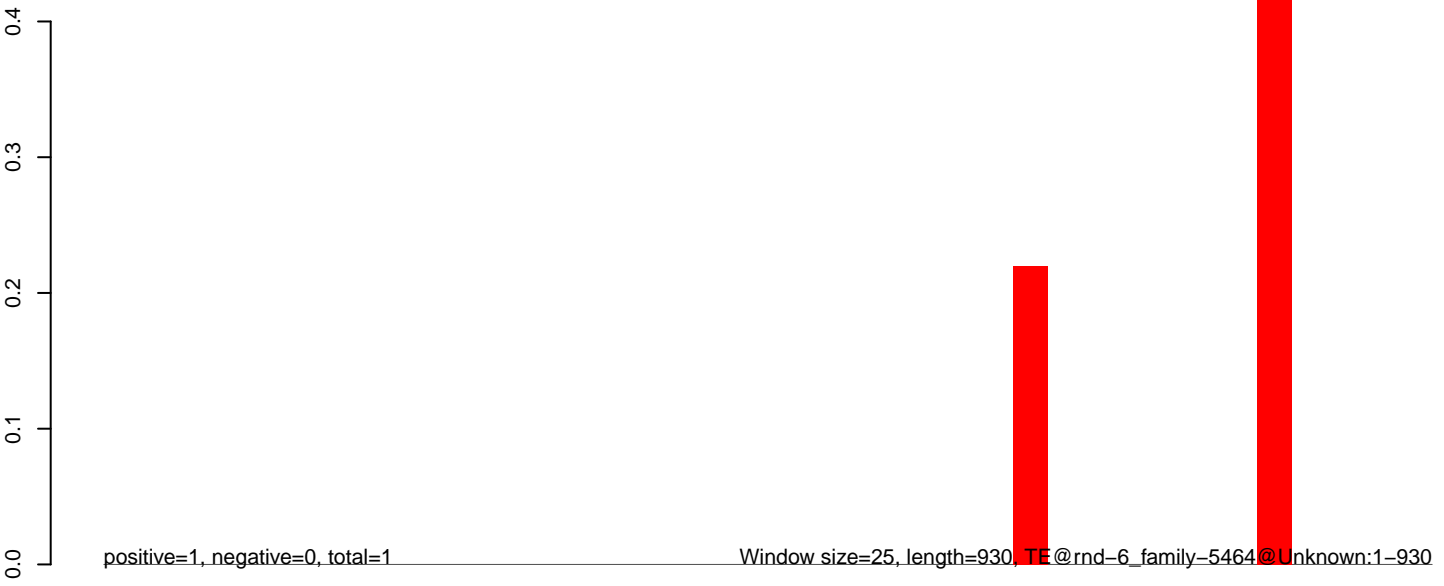

AeAlbo_Fcarc_OA.18_23.rep

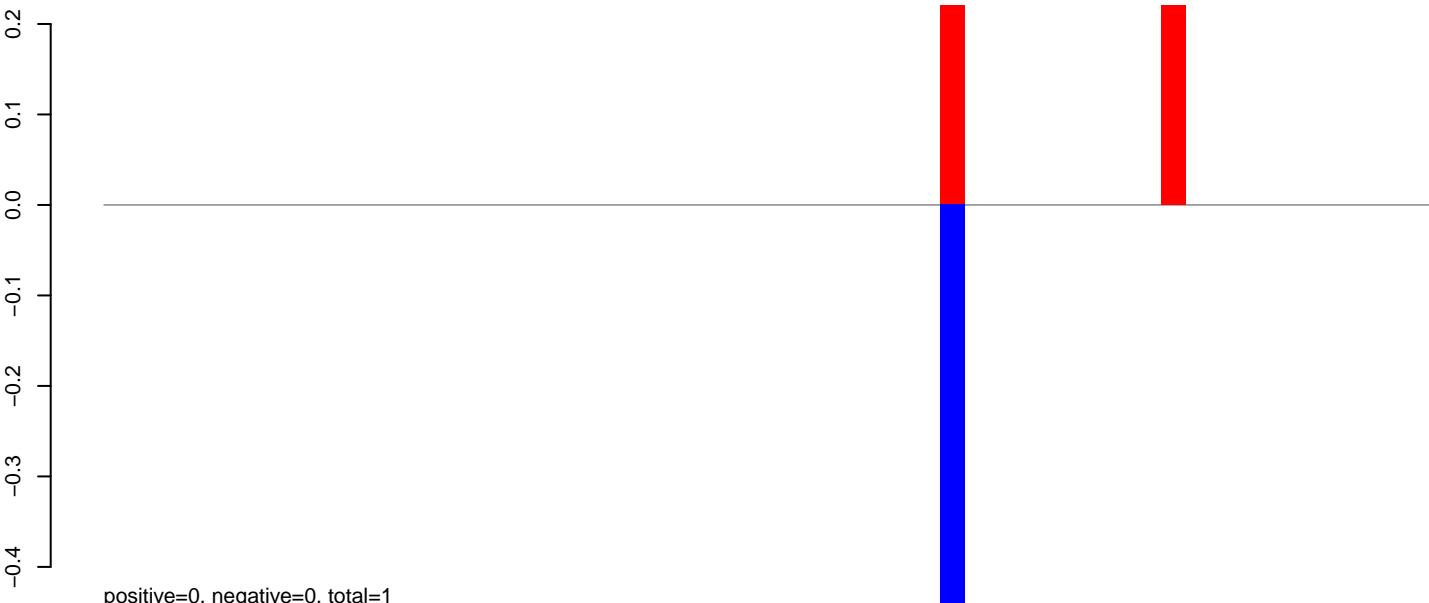

positive=0, negative=0, total=1

AeAlbo_Fcarc_OA.24_35.rep

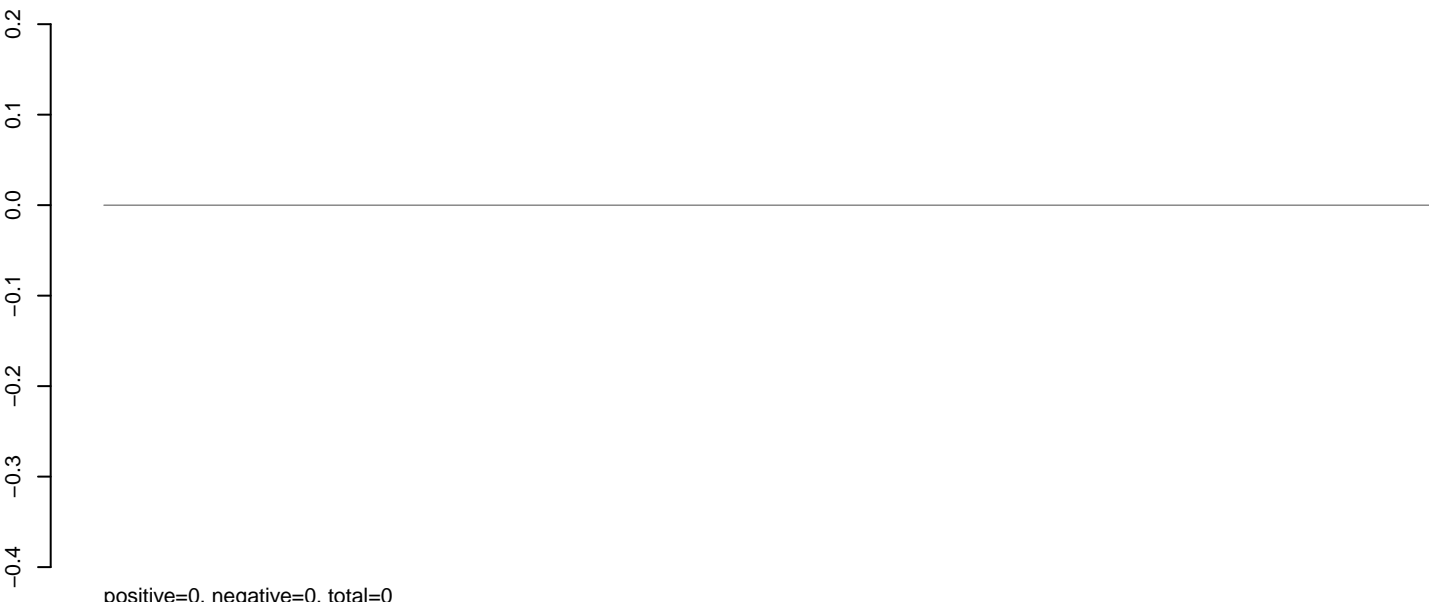

positive=0, negative=0, total=0

AeAlbo_Fcarc_OA.rep

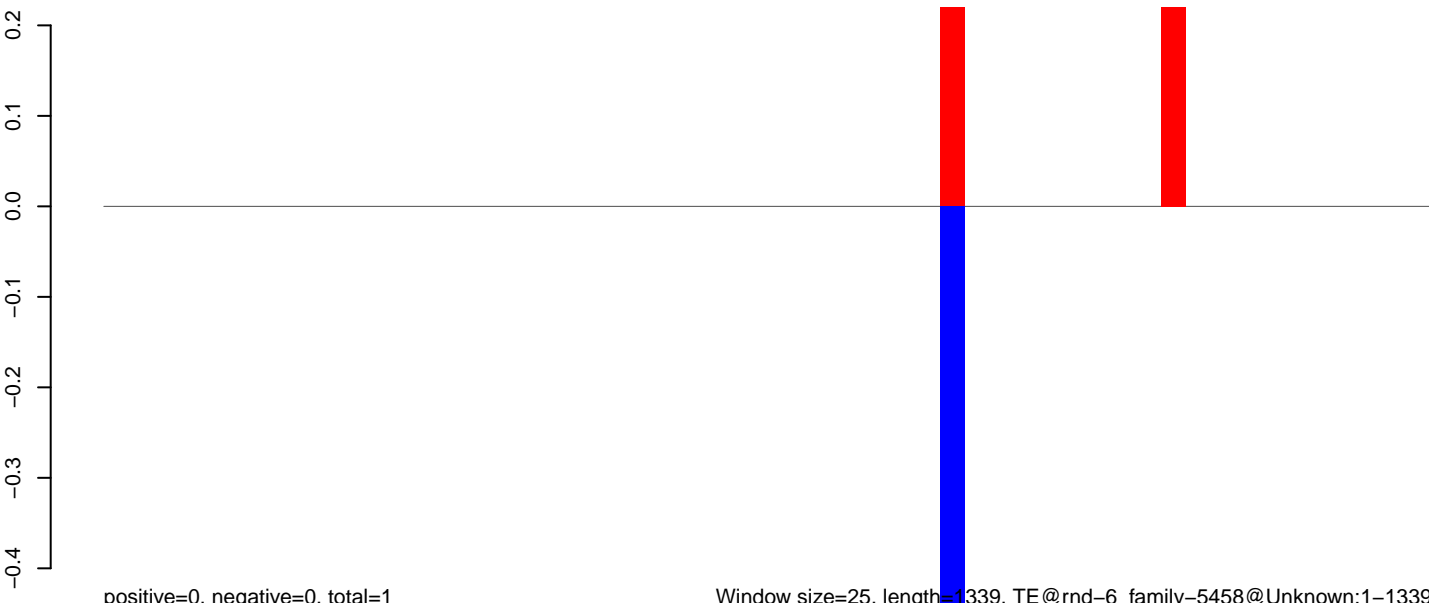

positive=0, negative=0, total=1

Window size=25, length=1339, TE@rnd-6_family-5458@Unknown:1-1339



AeAlbo_Fcarc_OA.18_23.rep

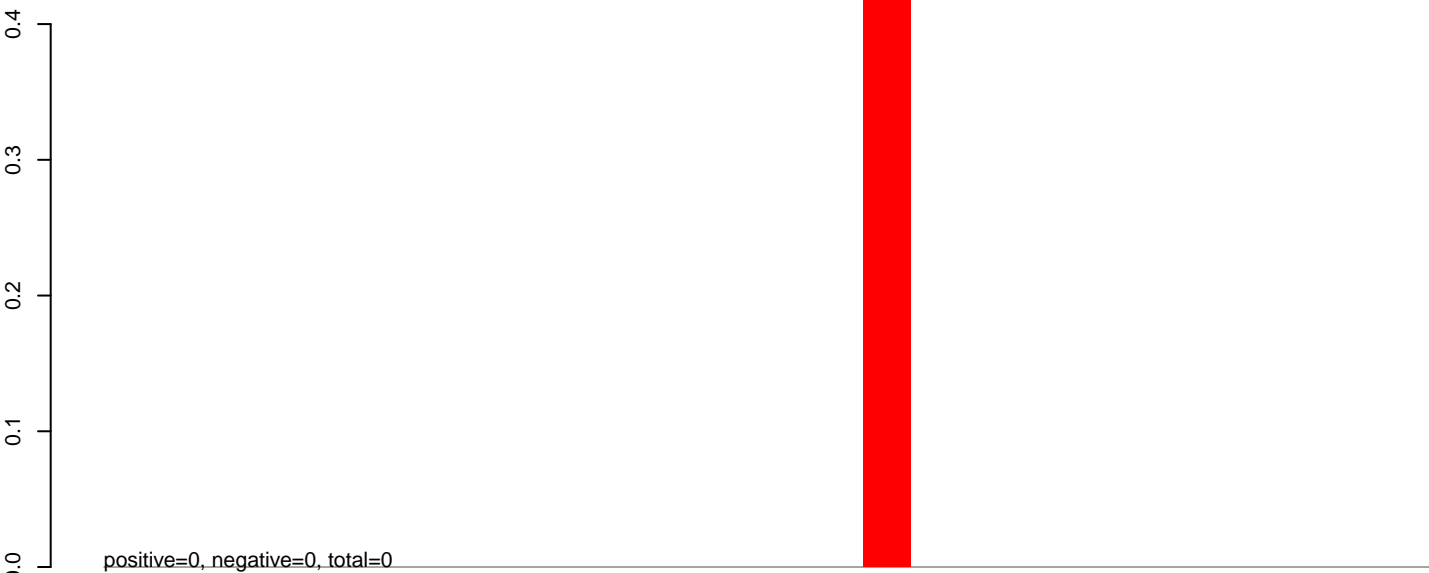

AeAlbo_Fcarc_OA.24_35.rep

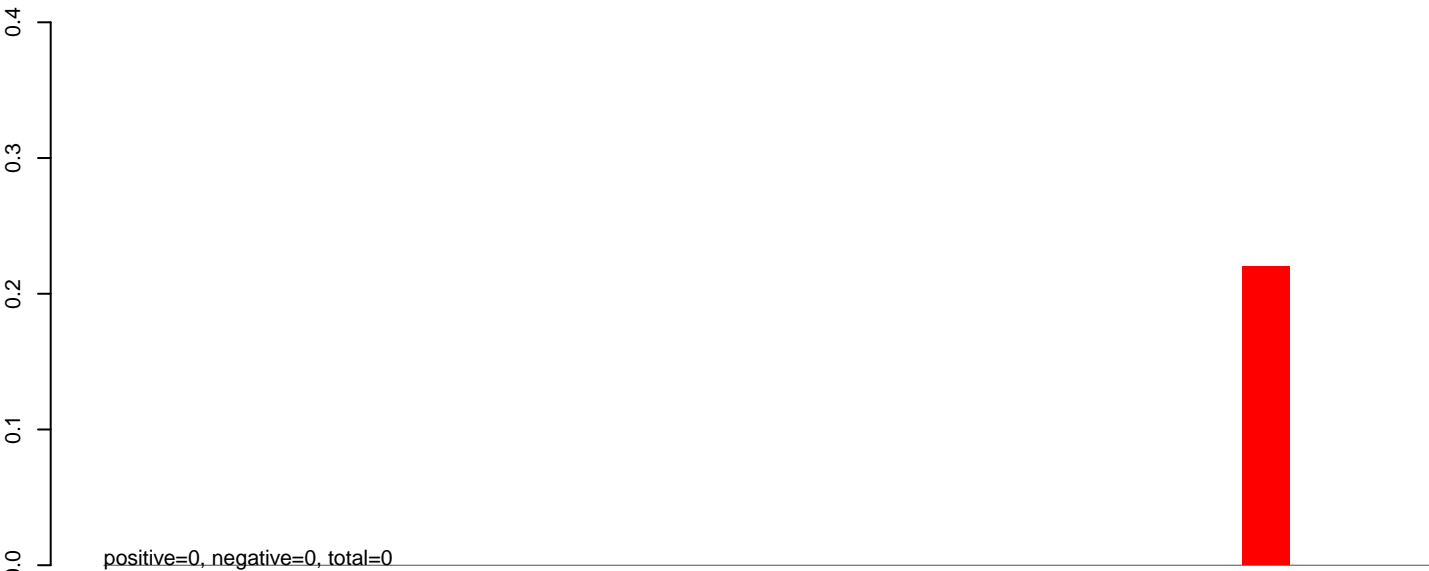

AeAlbo_Fcarc_OA.rep



AeAlbo_Fcarc_OA.18_23.rep

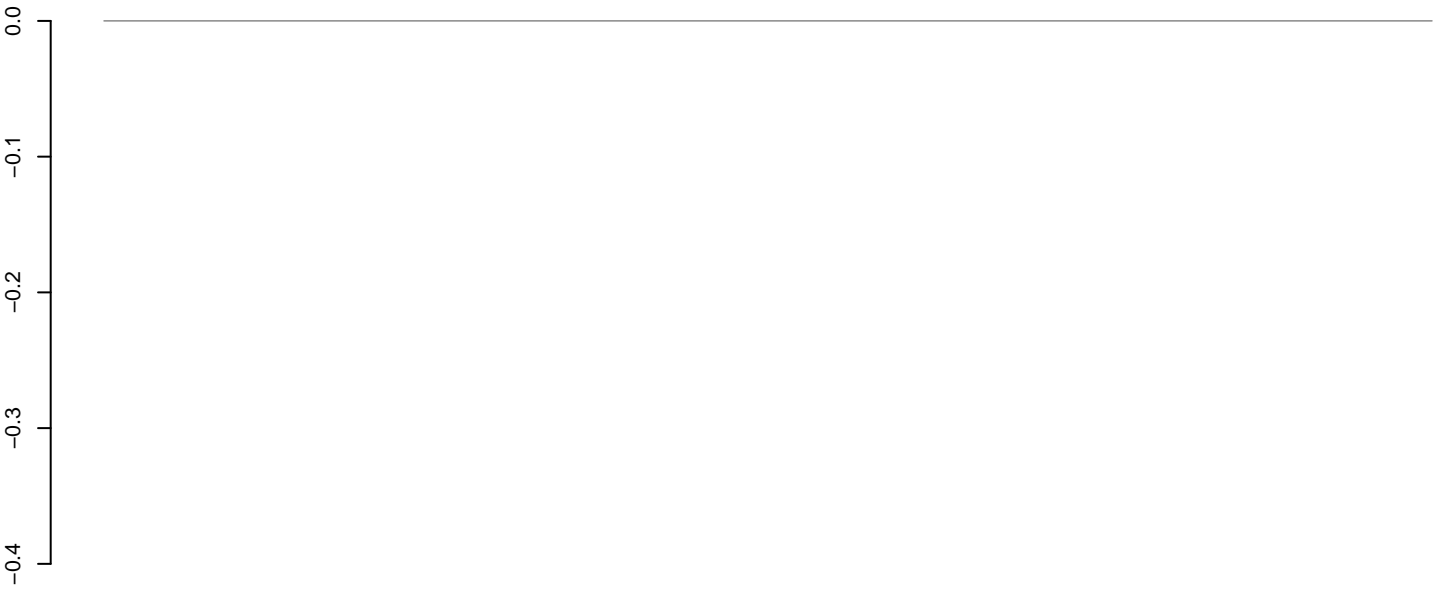

positive=0, negative=0, total=0

AeAlbo_Fcarc_OA.24_35.rep

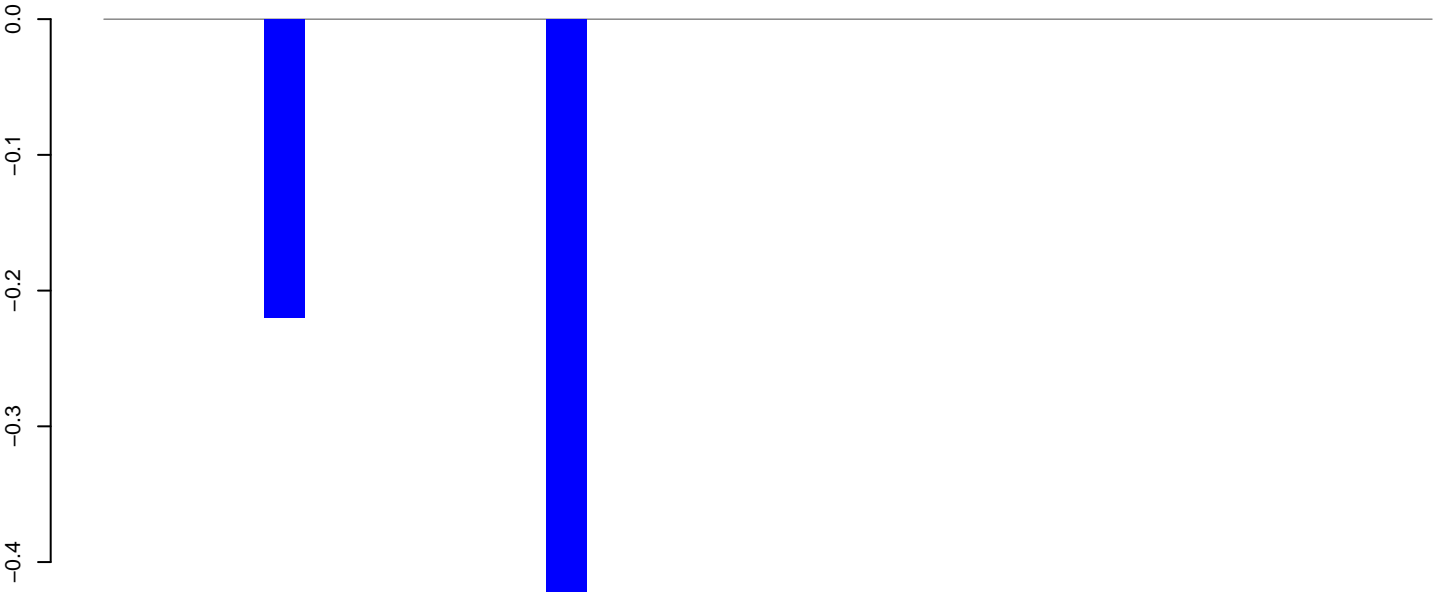

positive=0, negative=1, total=1

AeAlbo_Fcarc_OA.rep

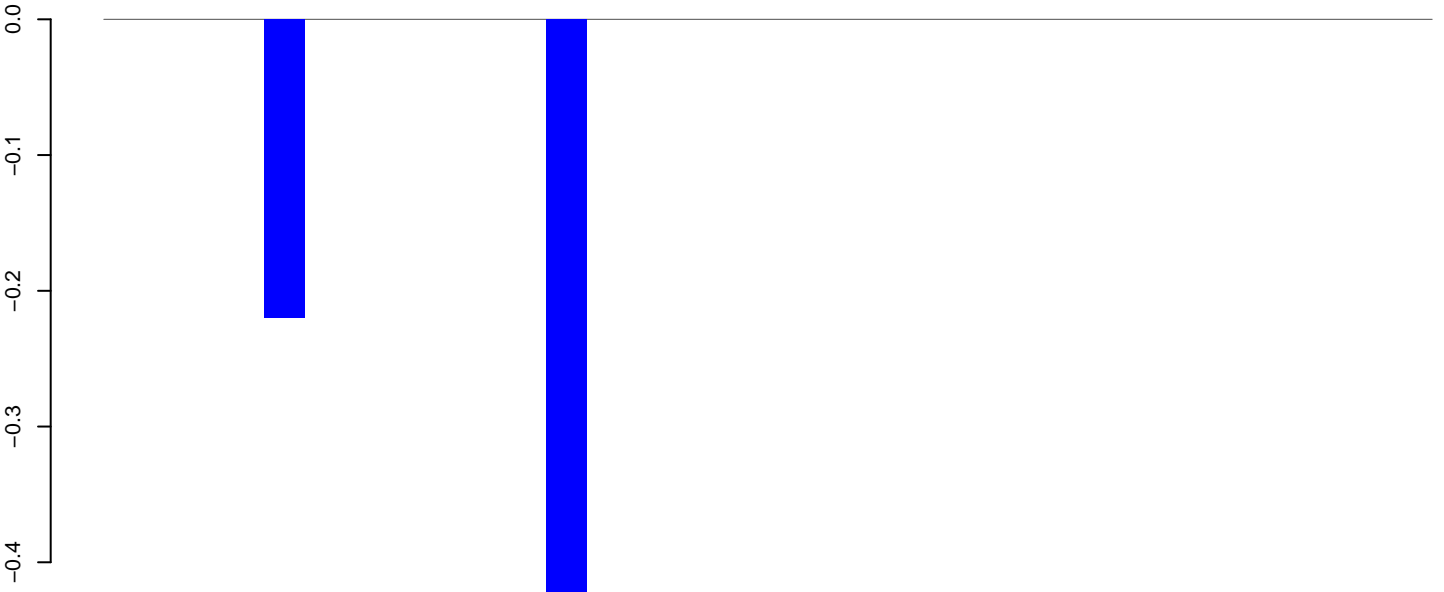

positive=0, negative=1, total=1

AeAlbo_Fcarc_OA.18_23.rep

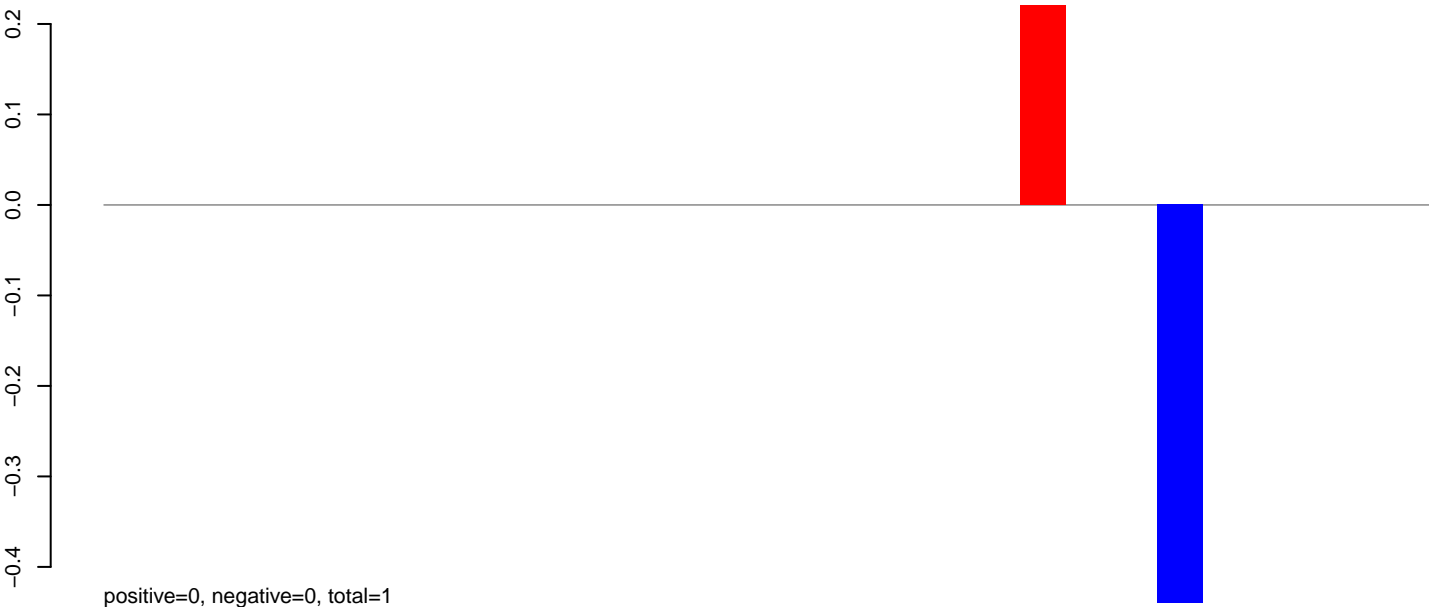

AeAlbo_Fcarc_OA.24_35.rep

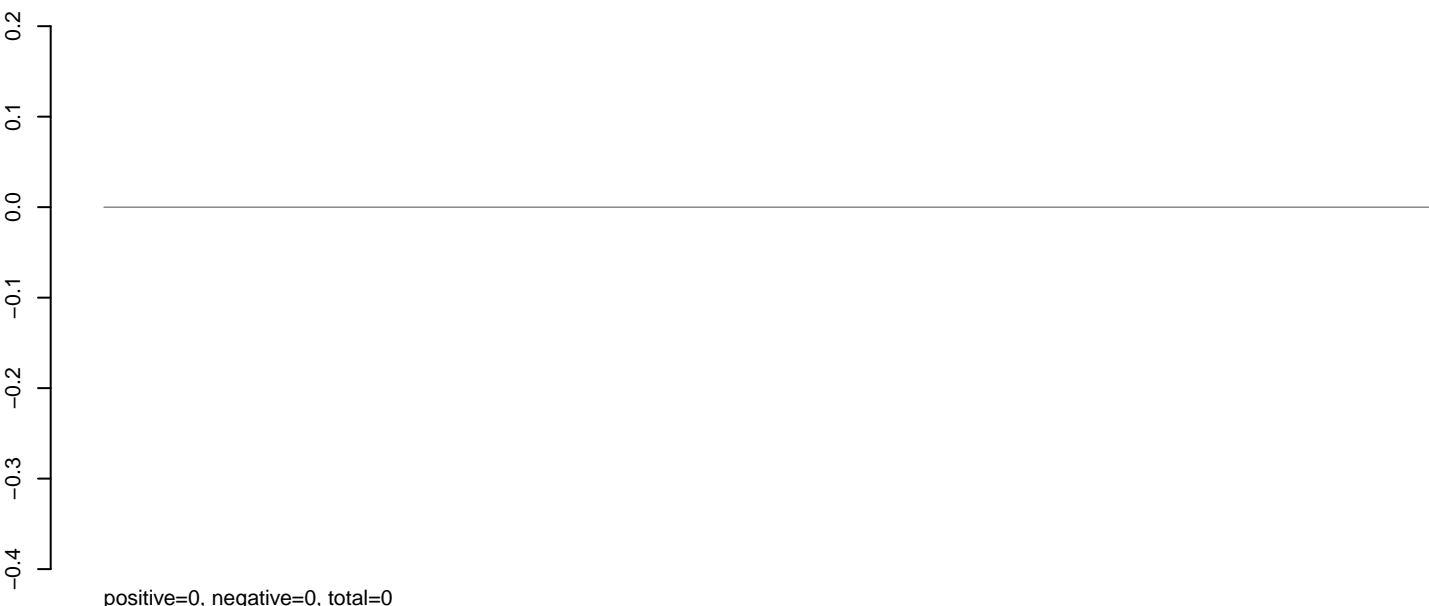

AeAlbo_Fcarc_OA.rep



AeAlbo_Fcarc_OA.18_23.rep

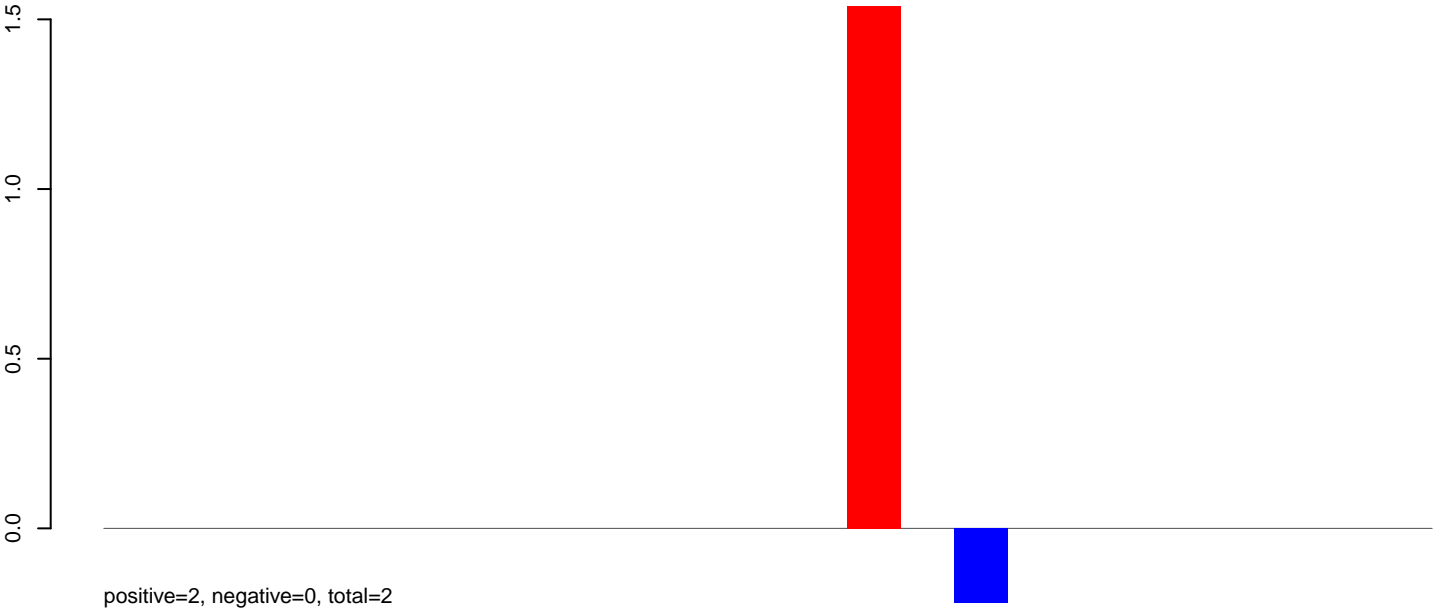

AeAlbo_Fcarc_OA.24_35.rep



AeAlbo_Fcarc_OA.rep

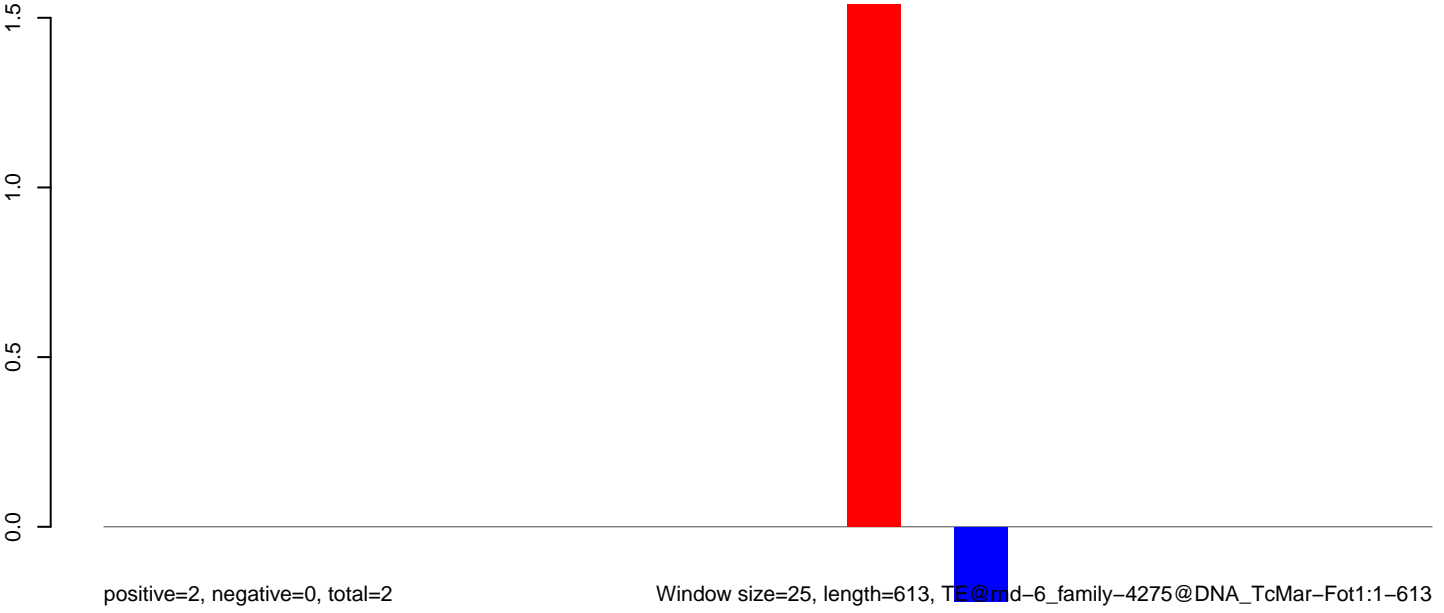

Window size=25, length=613, TE@md-6_family-4275@DNA_TcMar-Fot1:1-613

100 200 300 400 500 600

AeAlbo_Fcarc_OA.18_23.rep

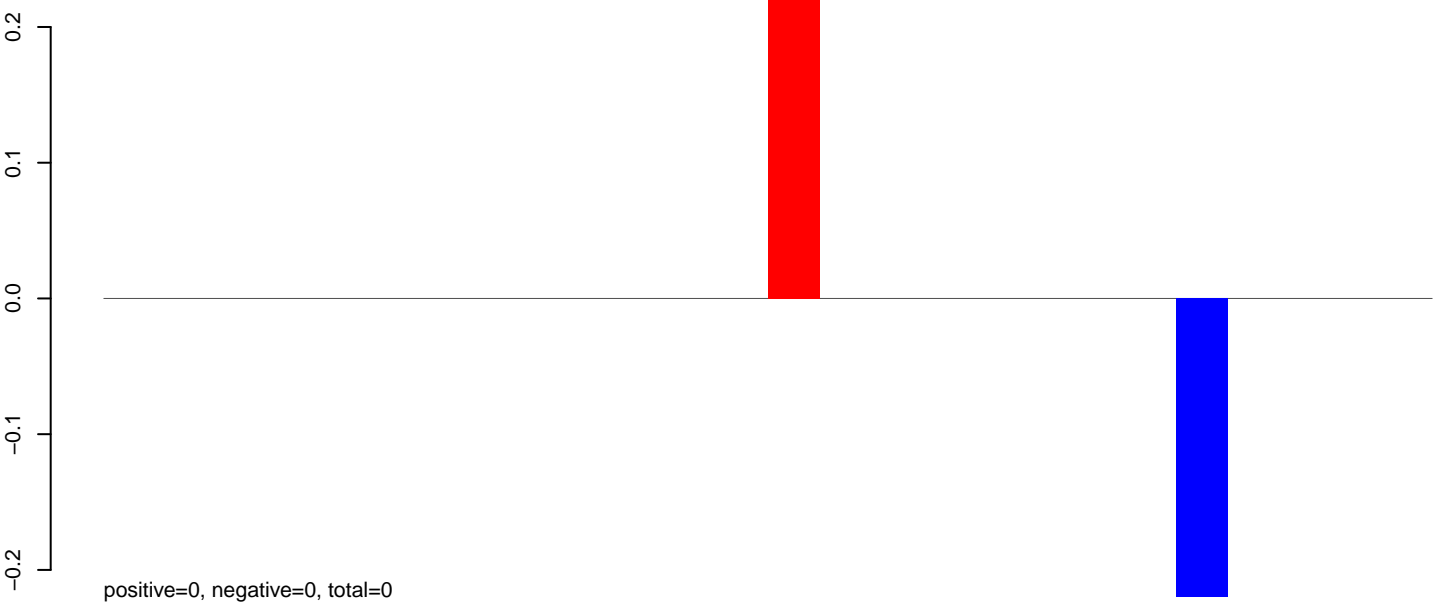

AeAlbo_Fcarc_OA.24_35.rep

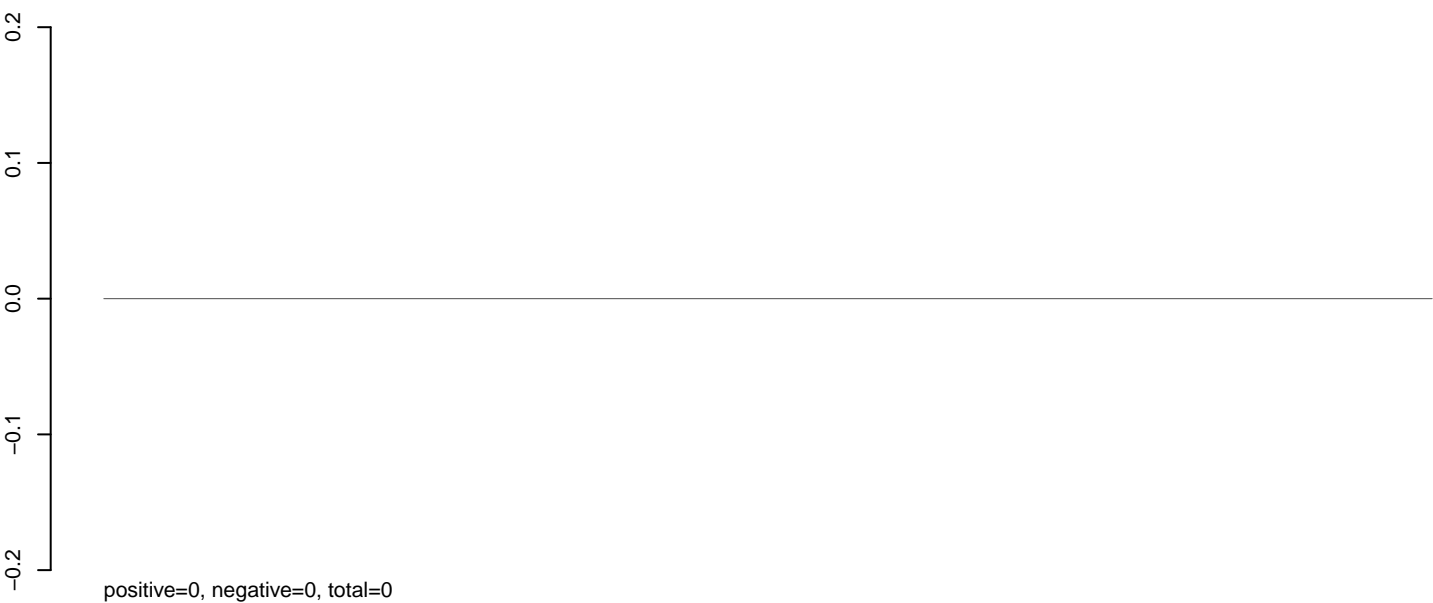

AeAlbo_Fcarc_OA.rep

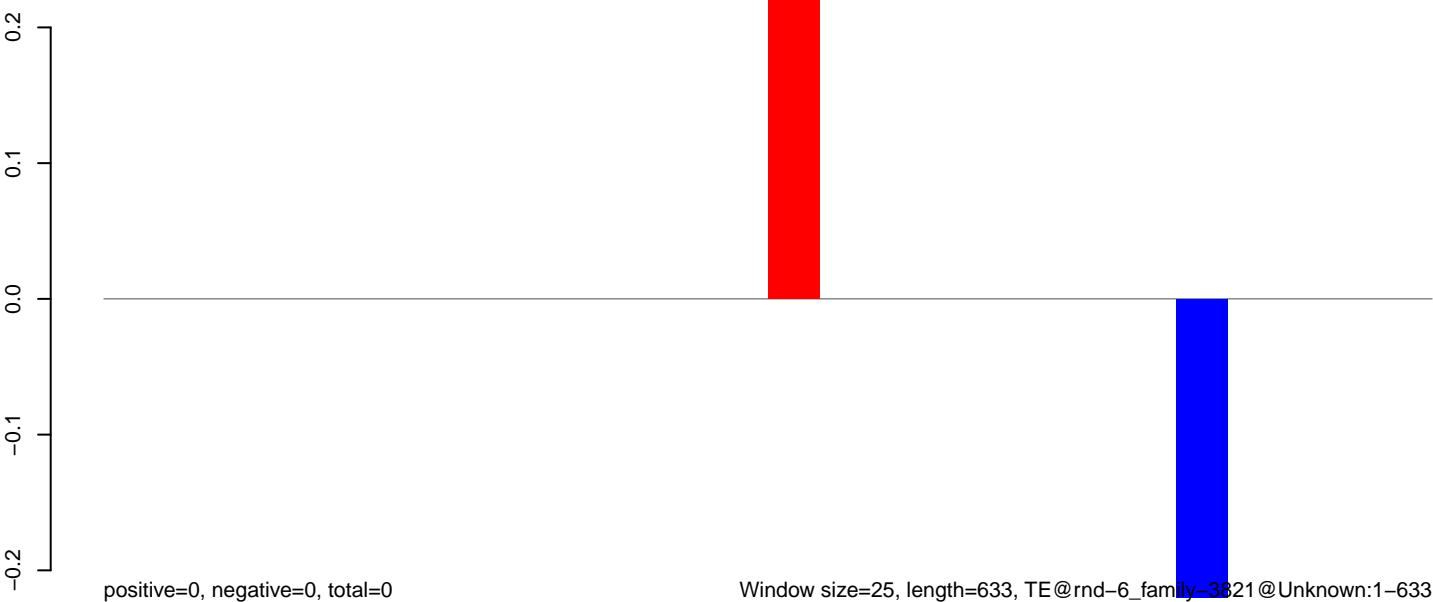

AeAlbo_Fcarc_OA.18_23.rep

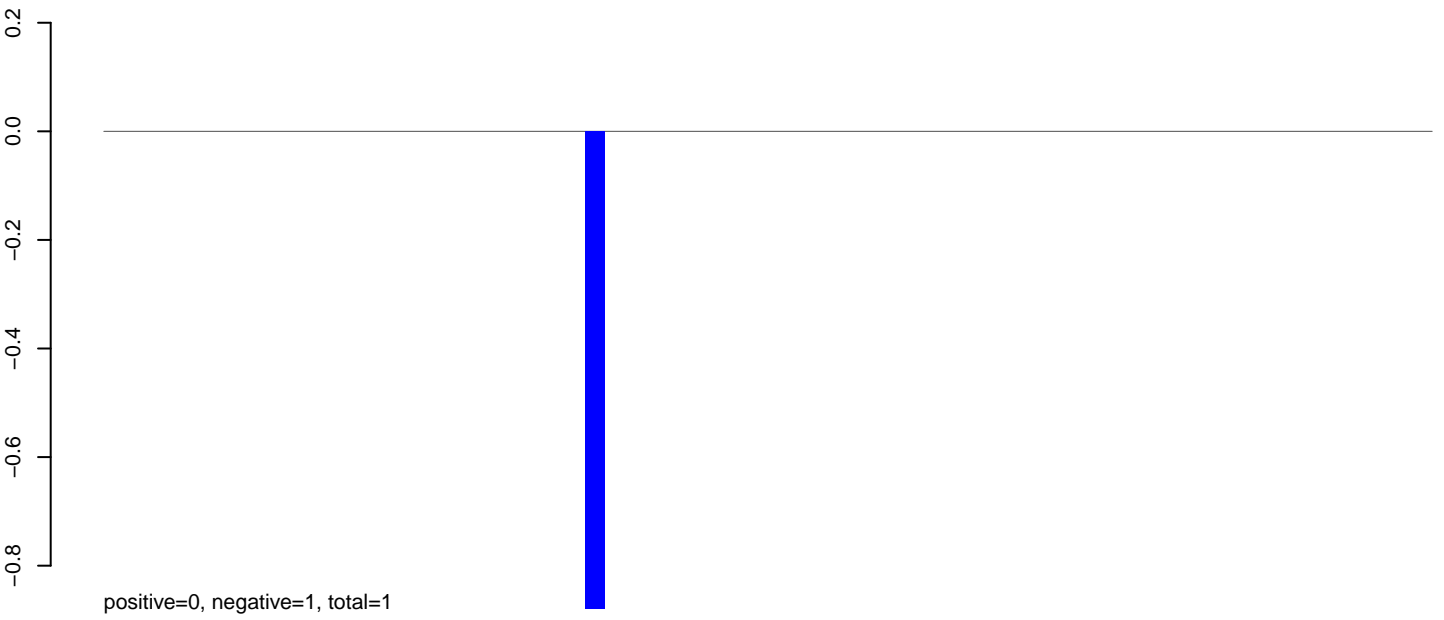

AeAlbo_Fcarc_OA.24_35.rep

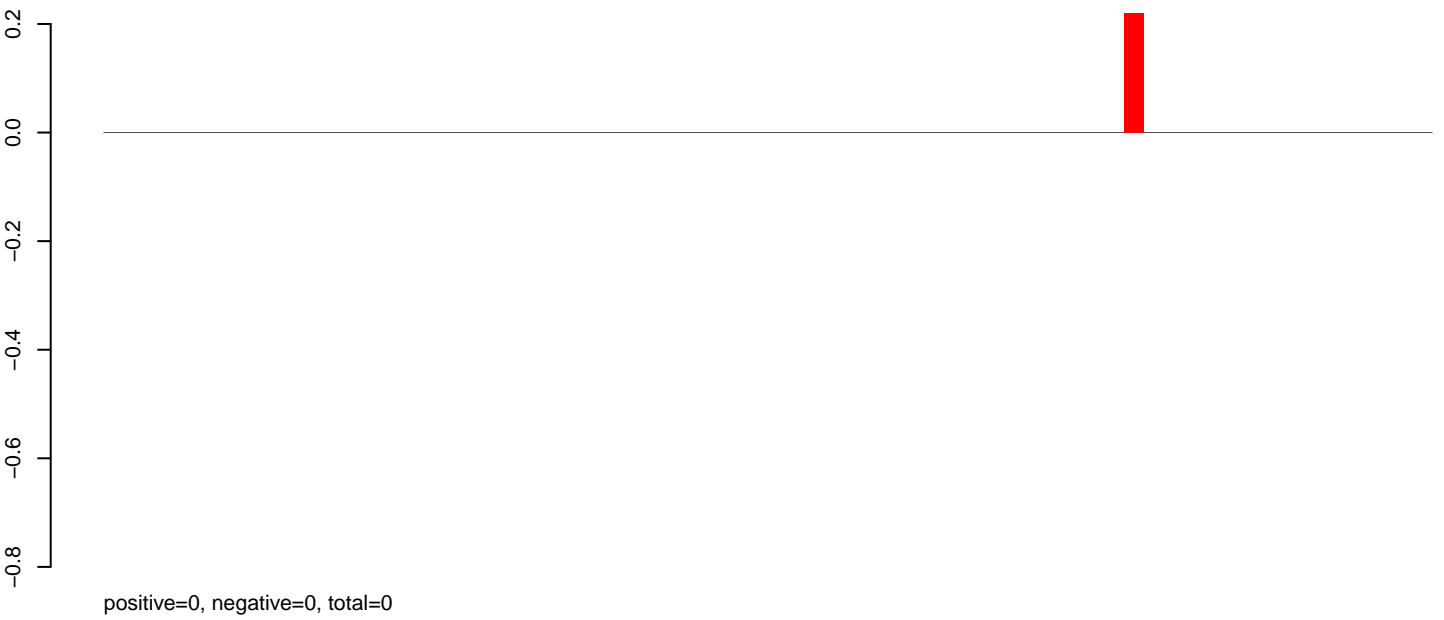

AeAlbo_Fcarc_OA.rep

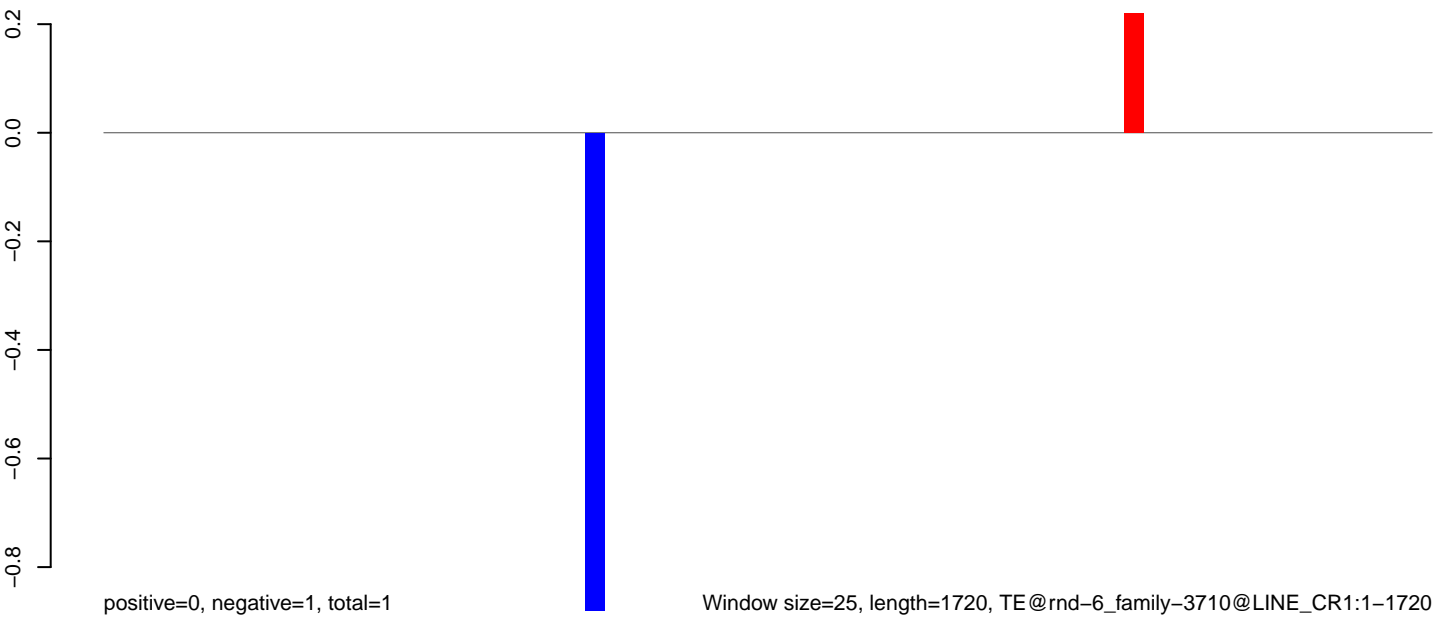

AeAlbo_Fcarc_OA.18_23.rep

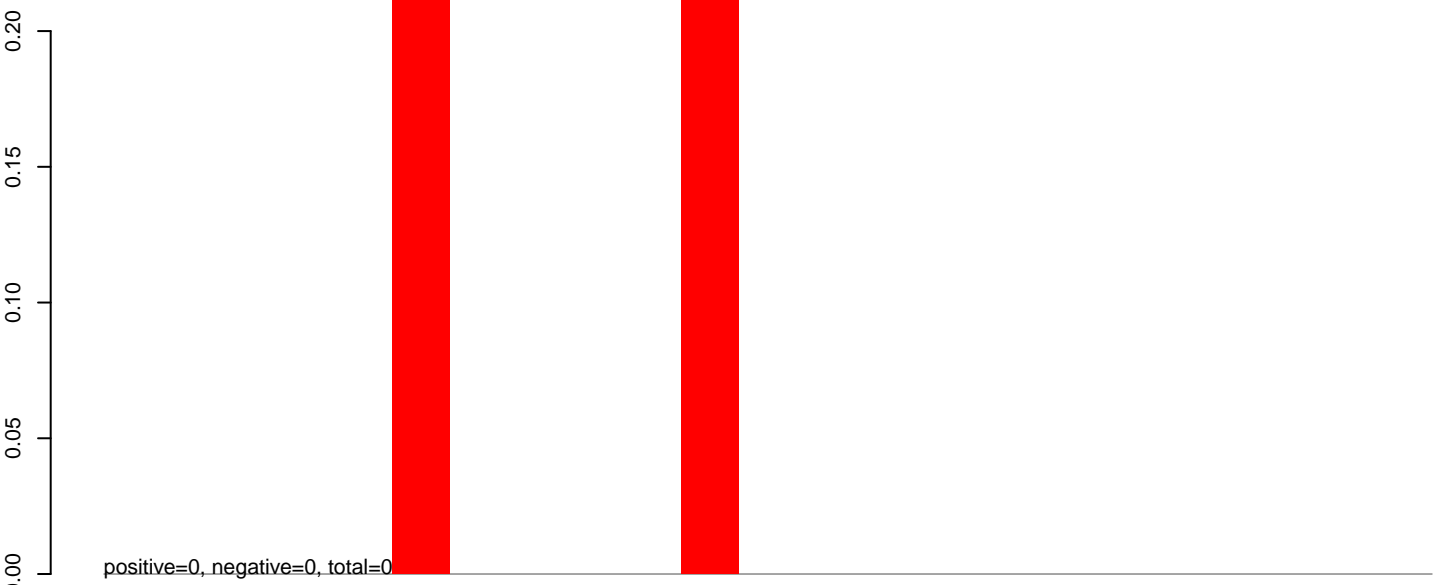

AeAlbo_Fcarc_OA.24_35.rep

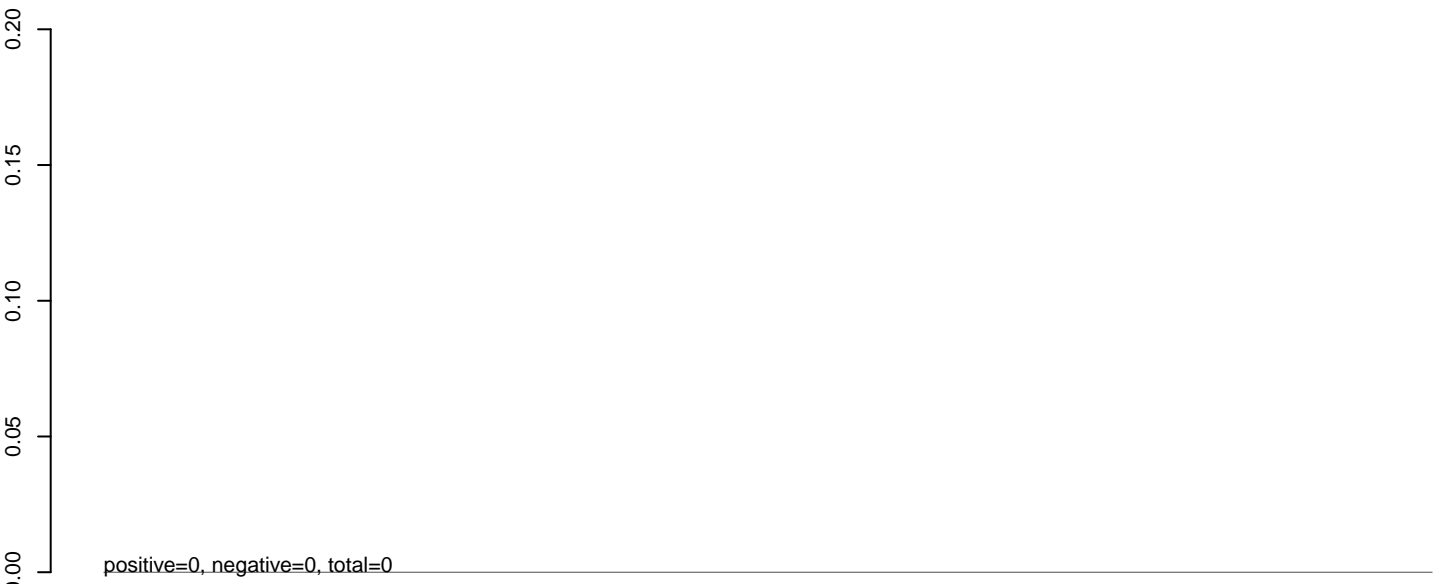

AeAlbo_Fcarc_OA.rep

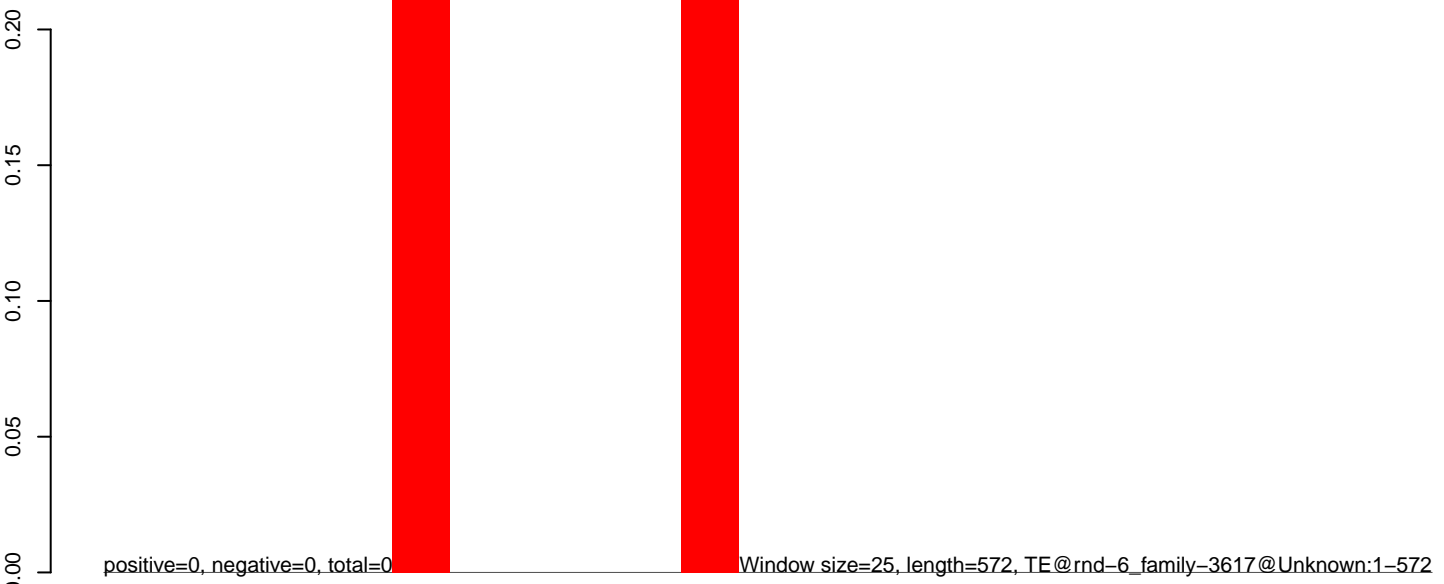

AeAlbo_Fcarc_OA.18_23.rep

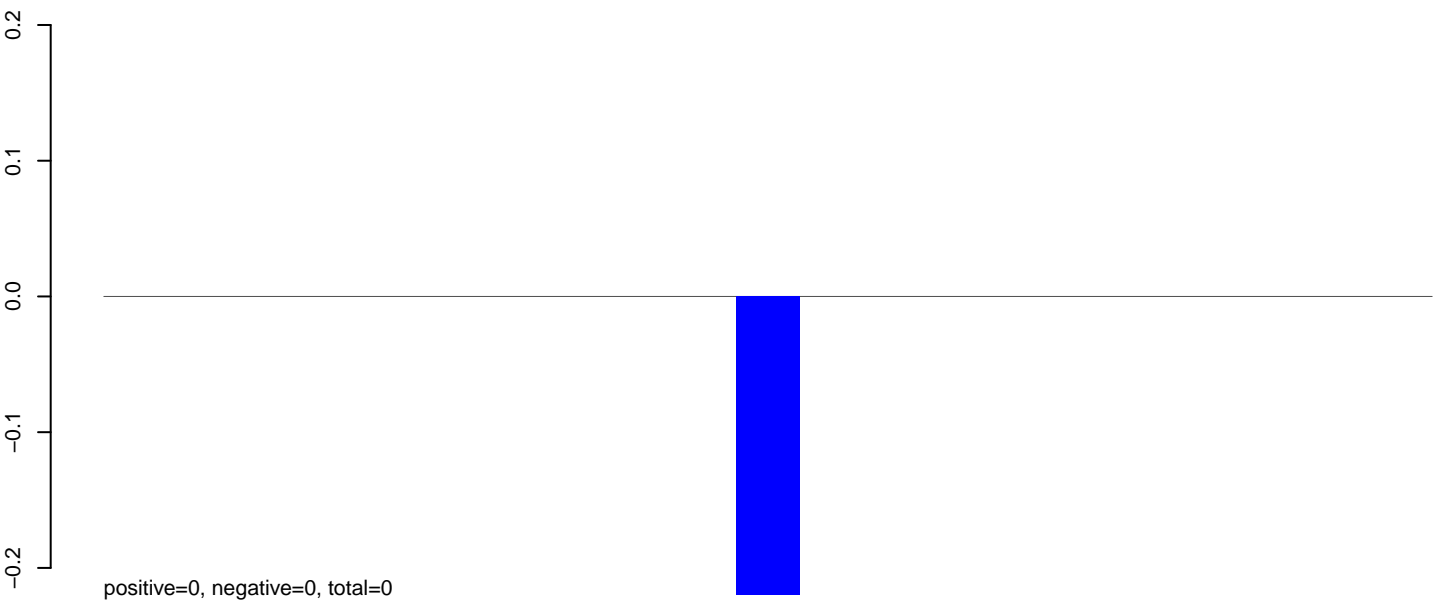

AeAlbo_Fcarc_OA.24_35.rep



AeAlbo_Fcarc_OA.rep

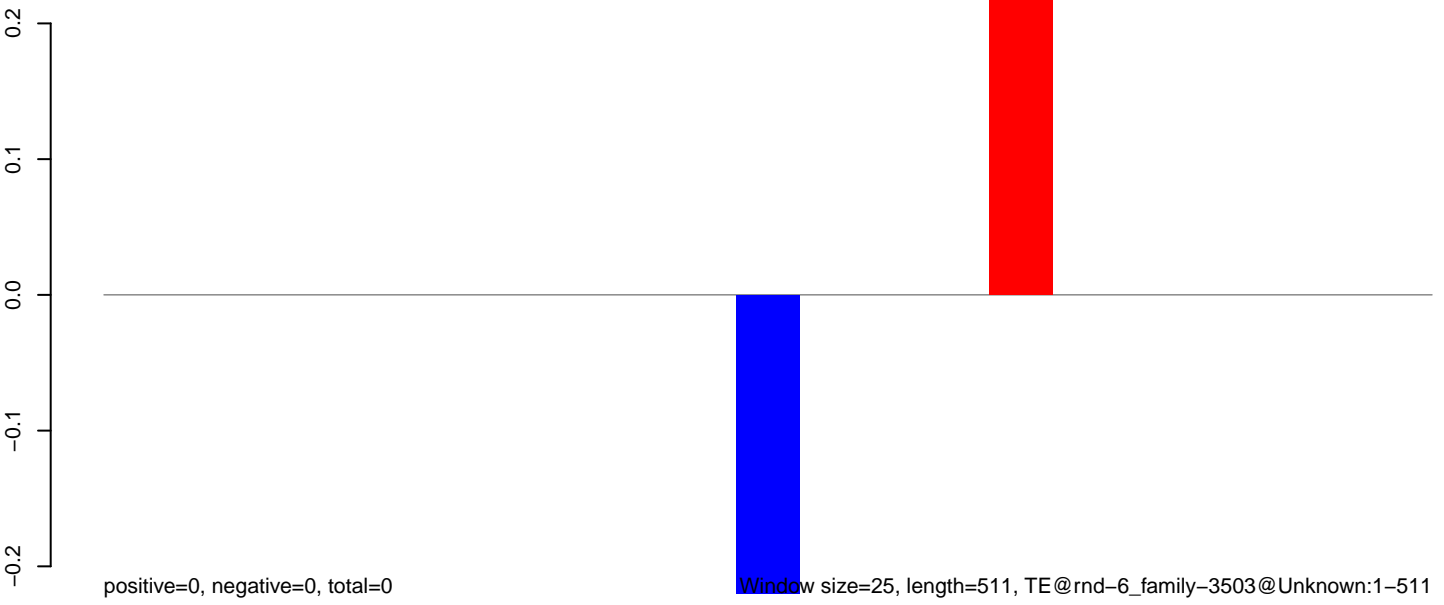

Window size=25, length=511, TE@rnd-6_family-3503@Unknown:1-511

100

200

300

400

500

AeAlbo_Fcarc_OA.18_23.rep

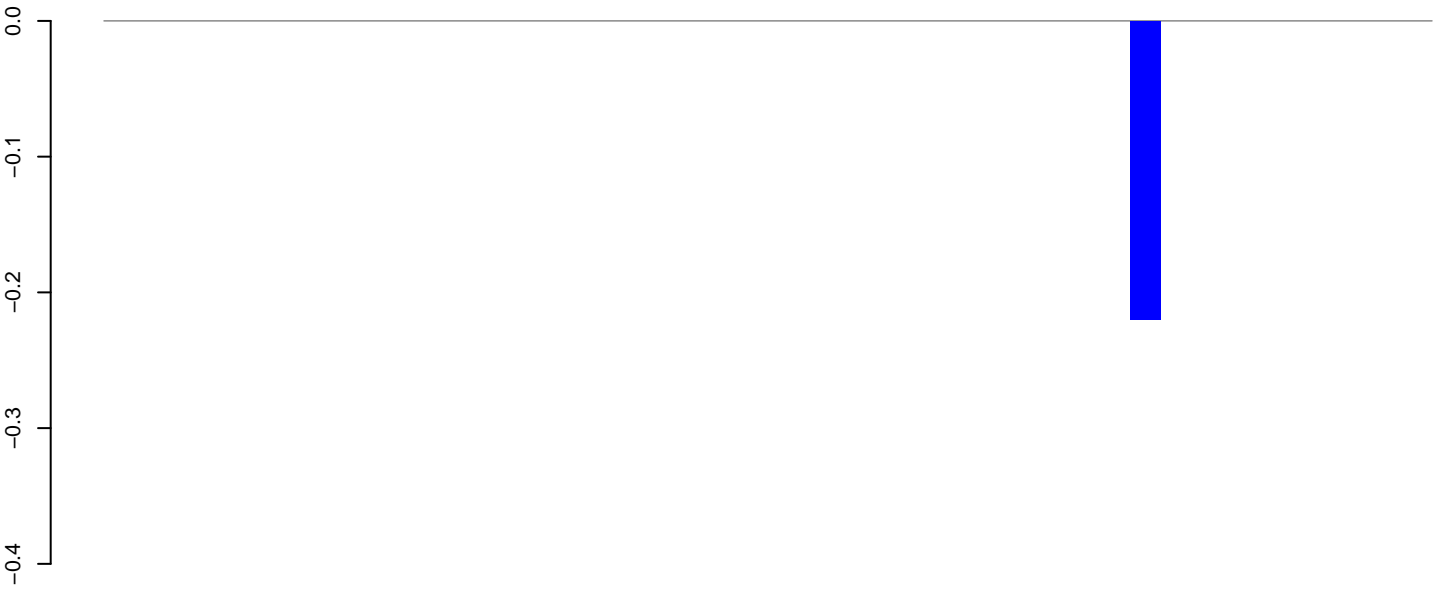

positive=0, negative=0, total=0

AeAlbo_Fcarc_OA.24_35.rep

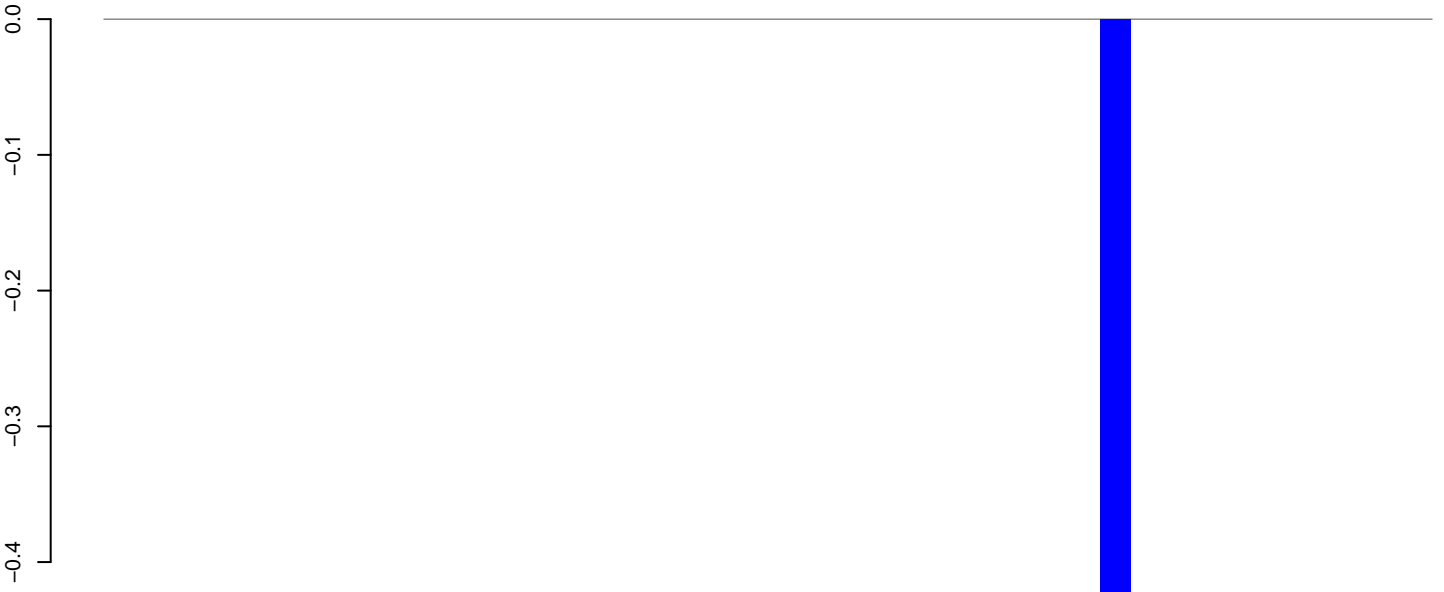

positive=0, negative=0, total=0

AeAlbo_Fcarc_OA.rep

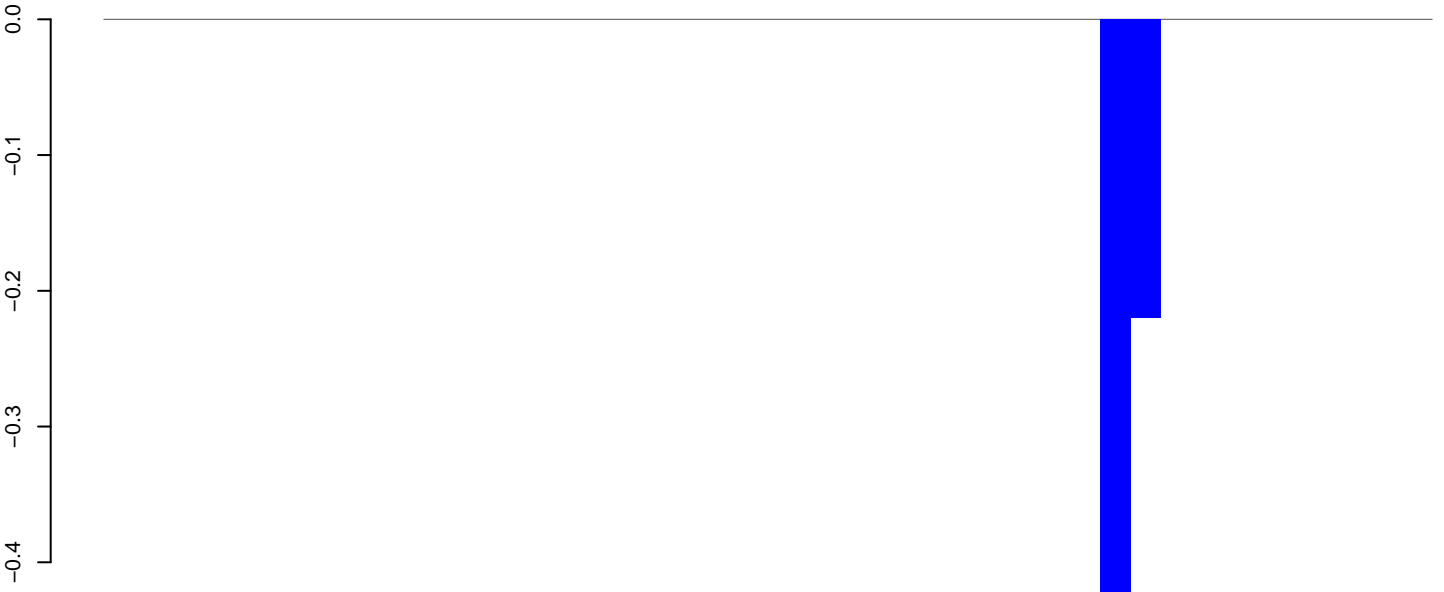

positive=0, negative=1, total=1

Window size=25, length=1081, TE@rnd-6 family-3479@Unknown:1-1081



AeAlbo_Fcarc_OA.18_23.rep

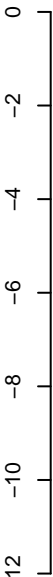

positive=0, negative=14, total=14

AeAlbo_Fcarc_OA.24_35.rep



positive=0, negative=0, total=0

AeAlbo_Fcarc_OA.rep



positive=0, negative=14, total=14

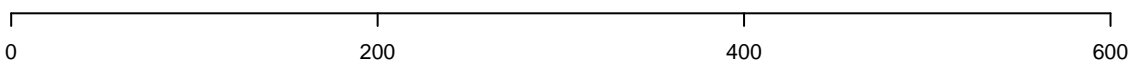

AeAlbo_Fcarc_OA.18_23.rep

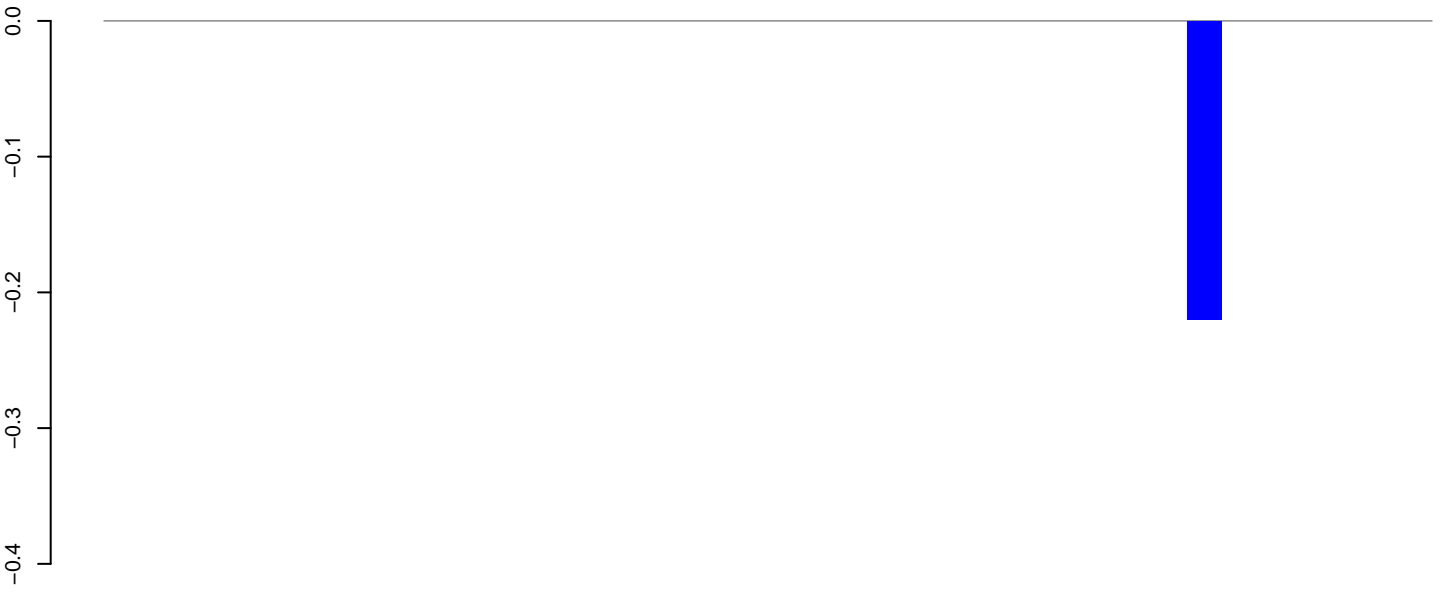

positive=0, negative=0, total=0

AeAlbo_Fcarc_OA.24_35.rep

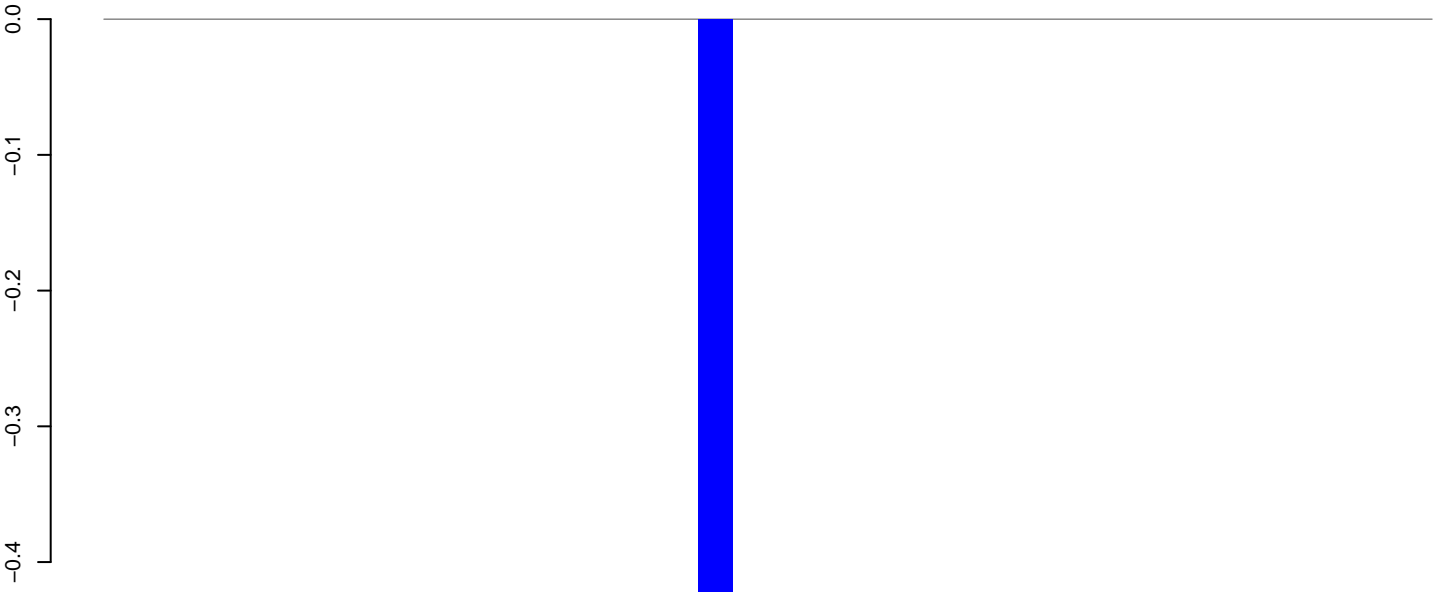

positive=0, negative=0, total=0

AeAlbo_Fcarc_OA.rep

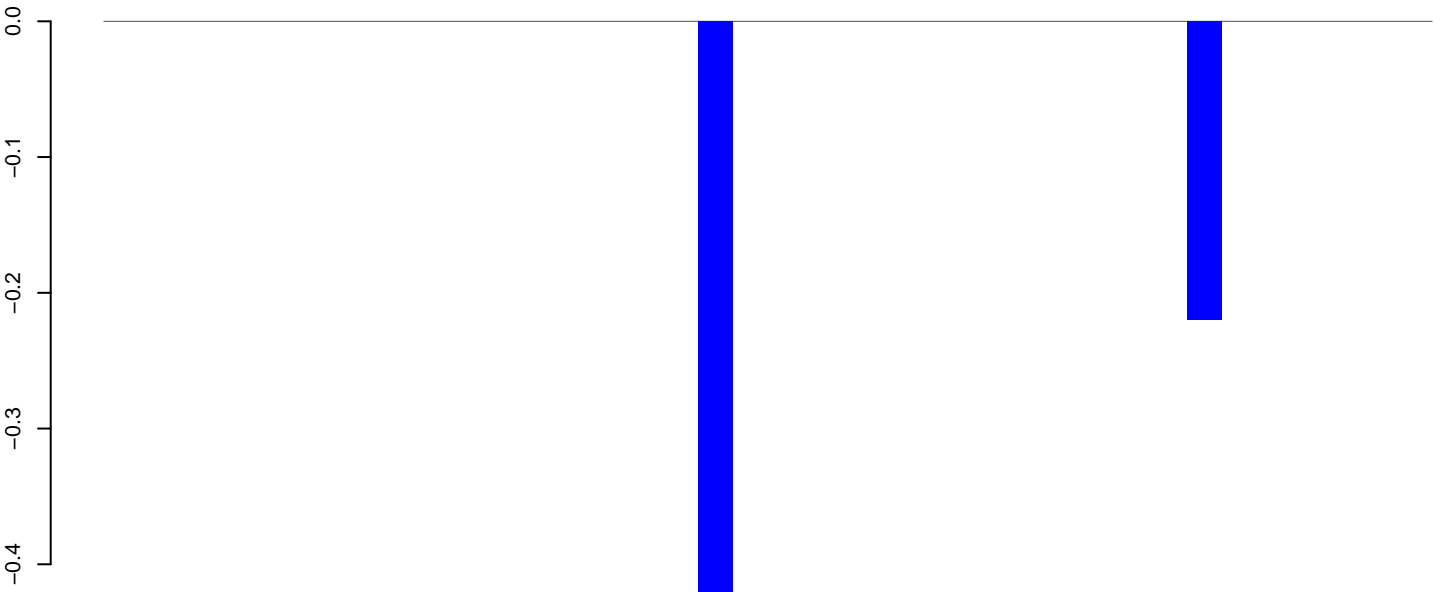

positive=0, negative=1, total=1

Window size=25, length=941, TE@rnd-6_family-3278@LINE_L1-Tx1:1-941

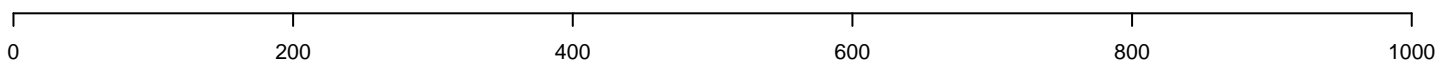

AeAlbo_Fcarc_OA.18_23.rep

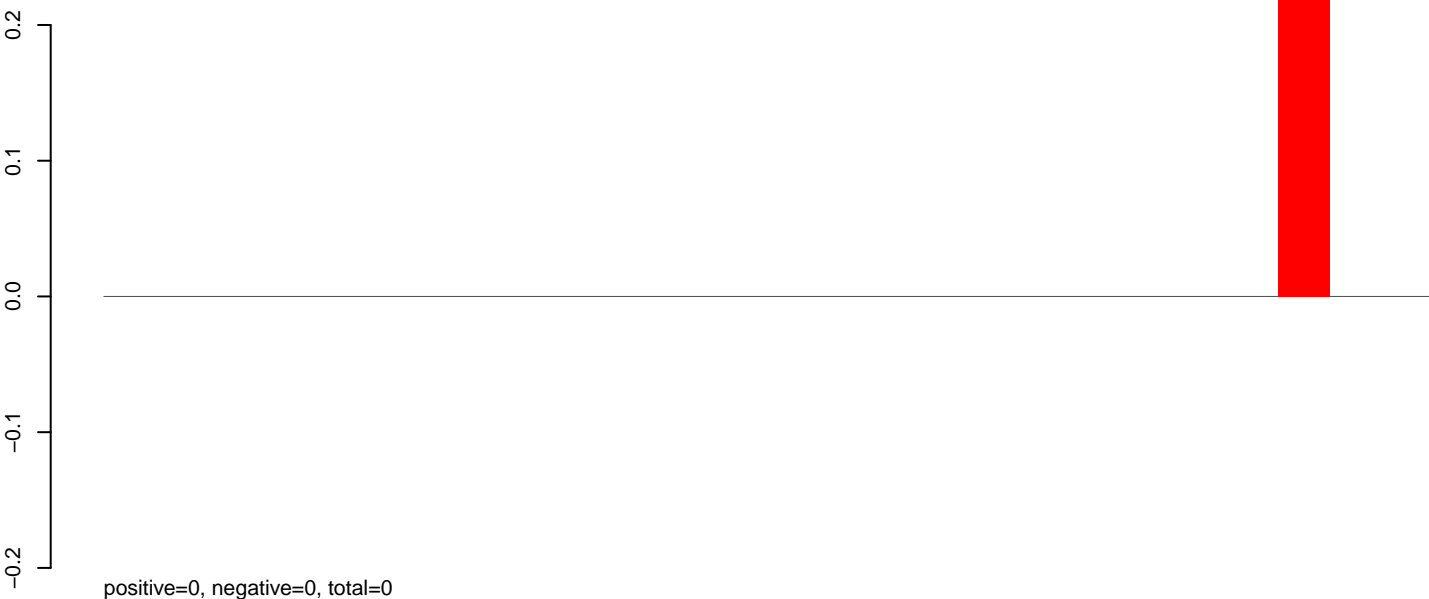

AeAlbo_Fcarc_OA.24_35.rep

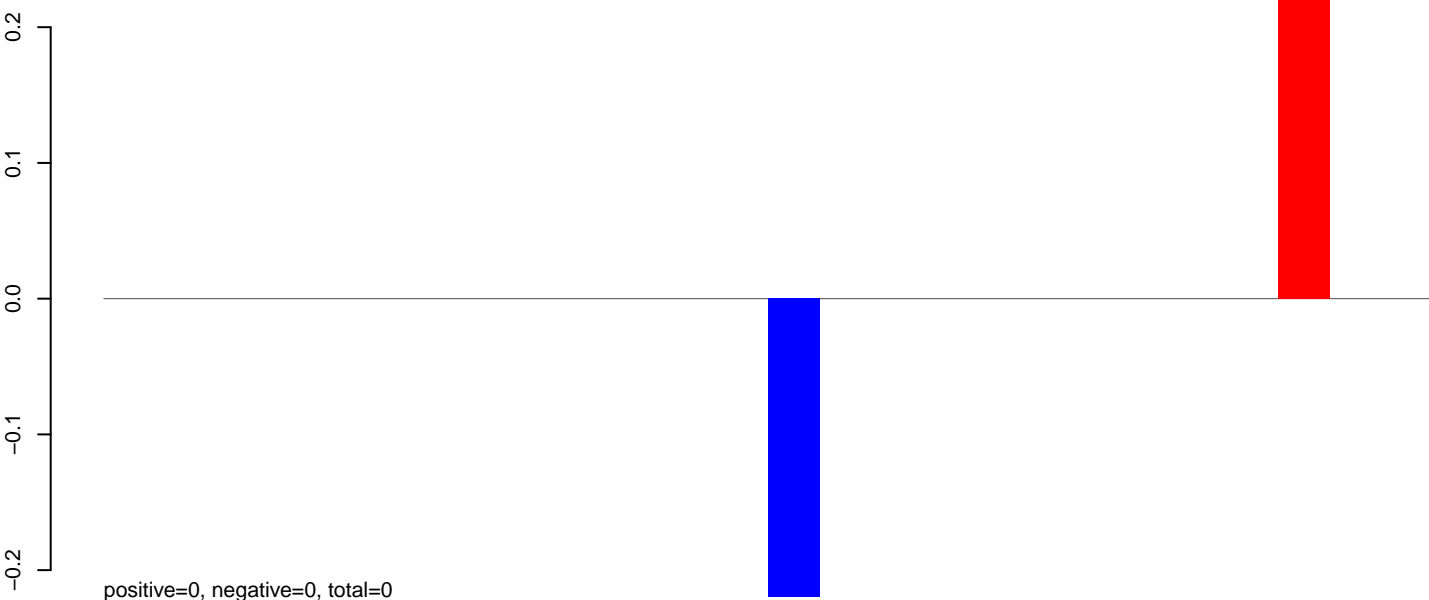

AeAlbo_Fcarc_OA.rep

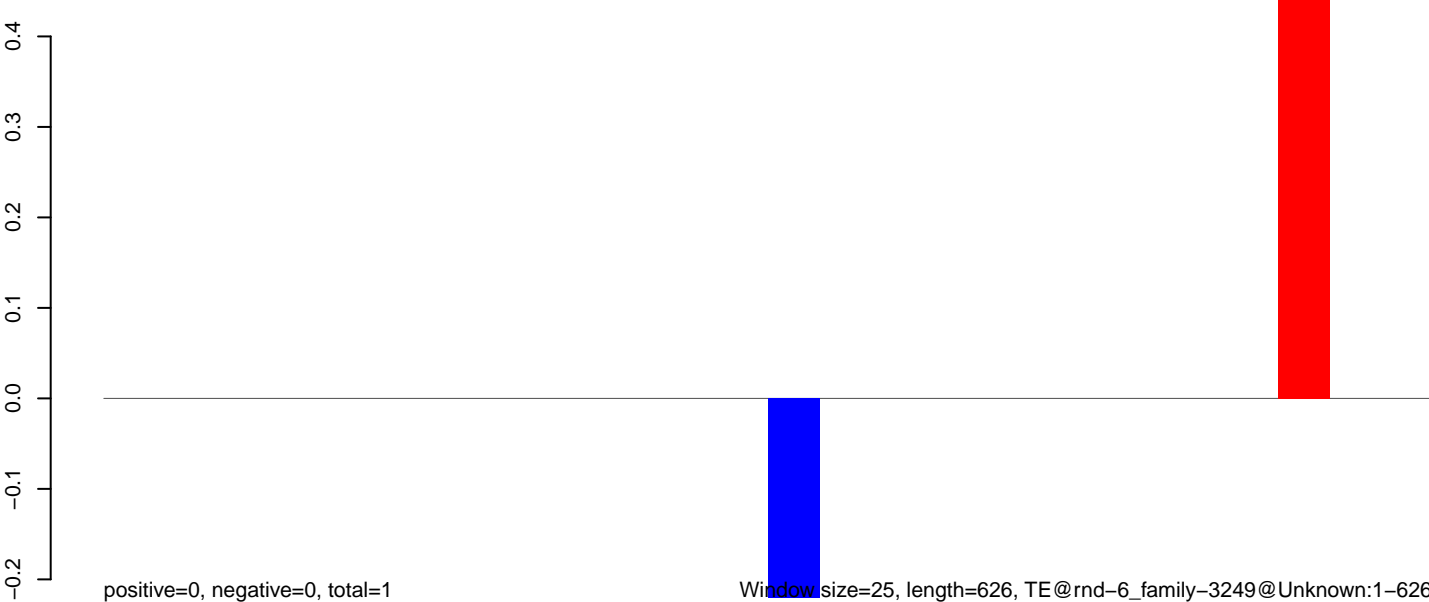

AeAlbo_Fcarc_OA.18_23.rep

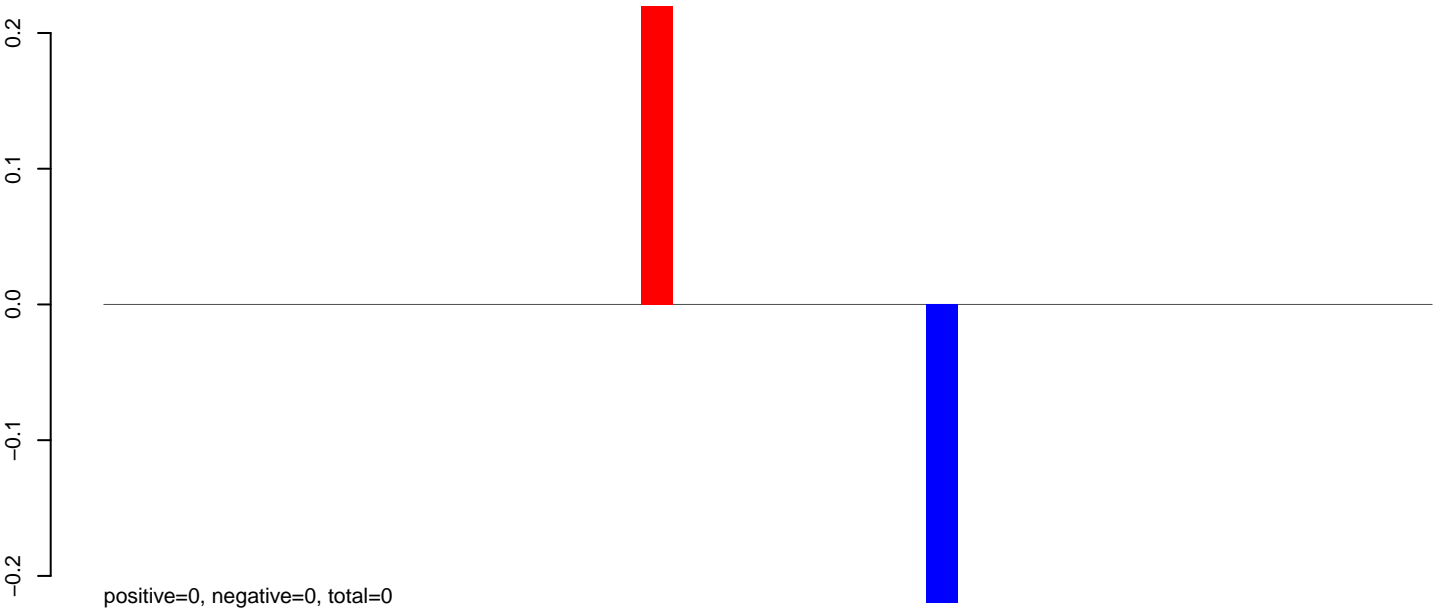

AeAlbo_Fcarc_OA.24_35.rep

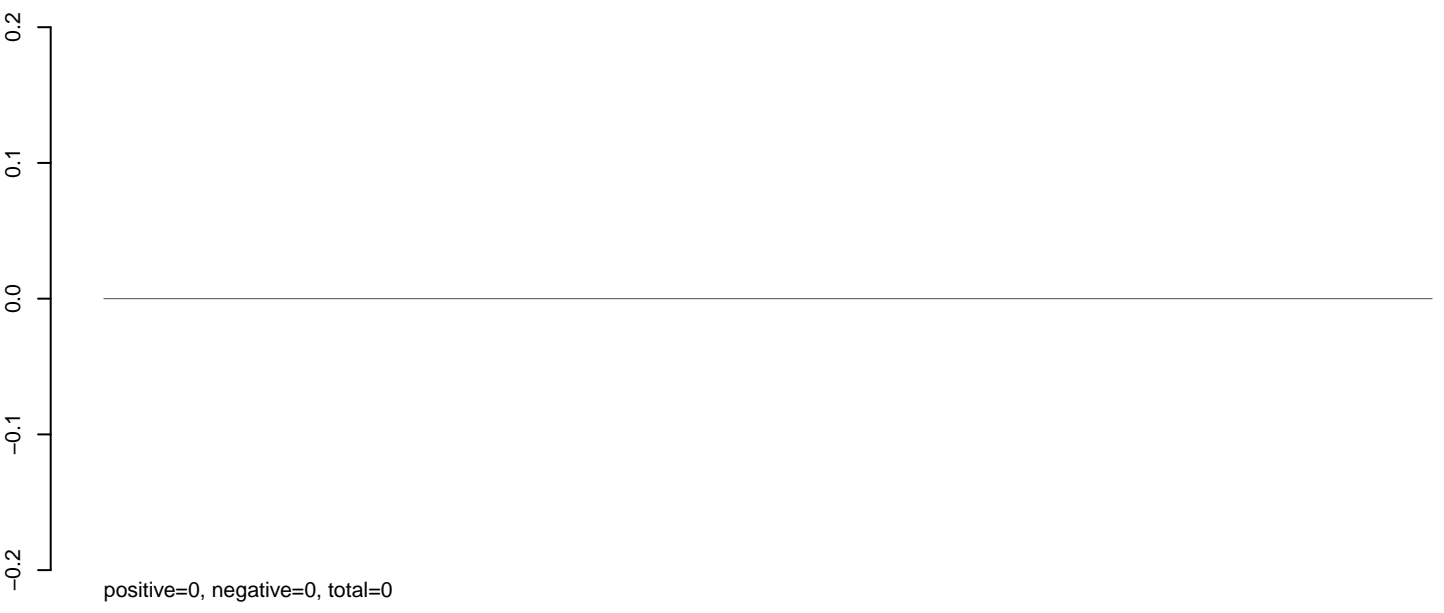

AeAlbo_Fcarc_OA.rep

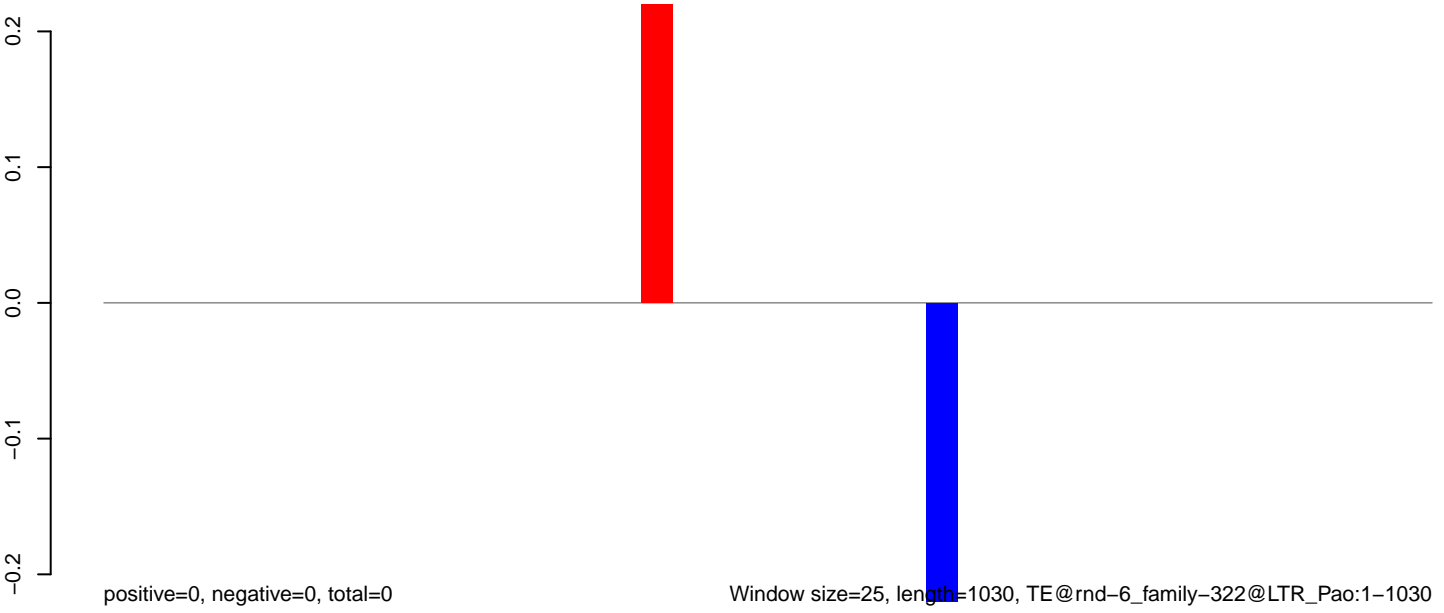

AeAlbo_Fcarc_OA.18_23.rep

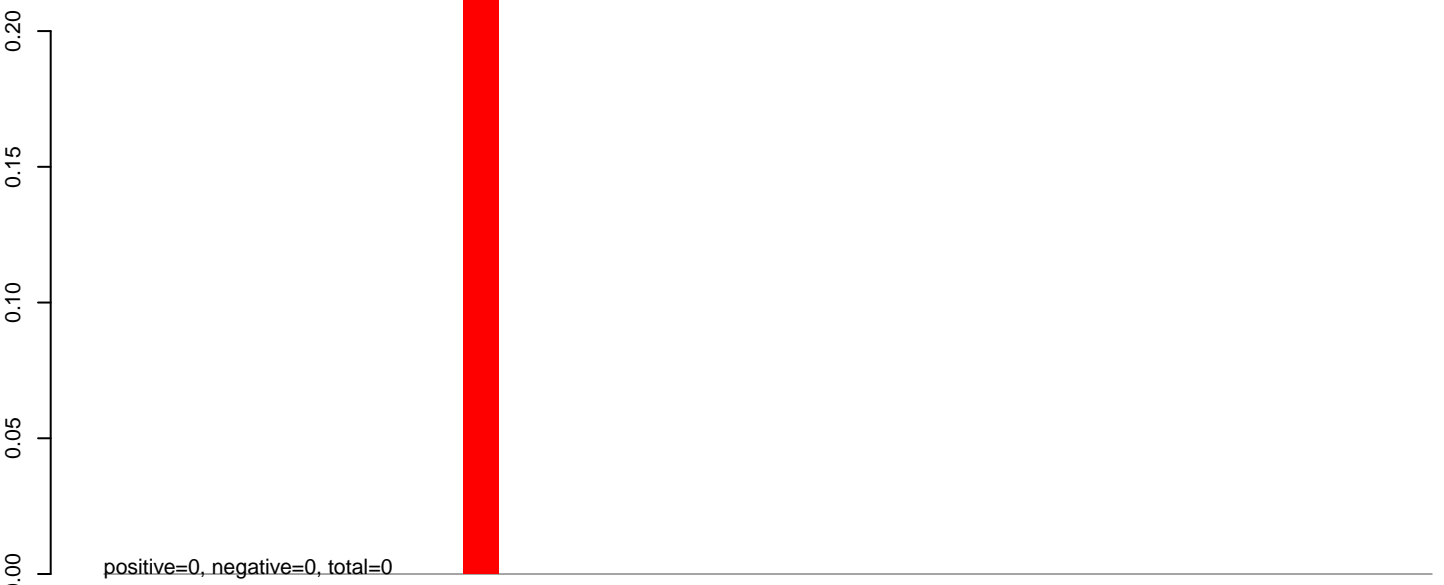

AeAlbo_Fcarc_OA.24_35.rep

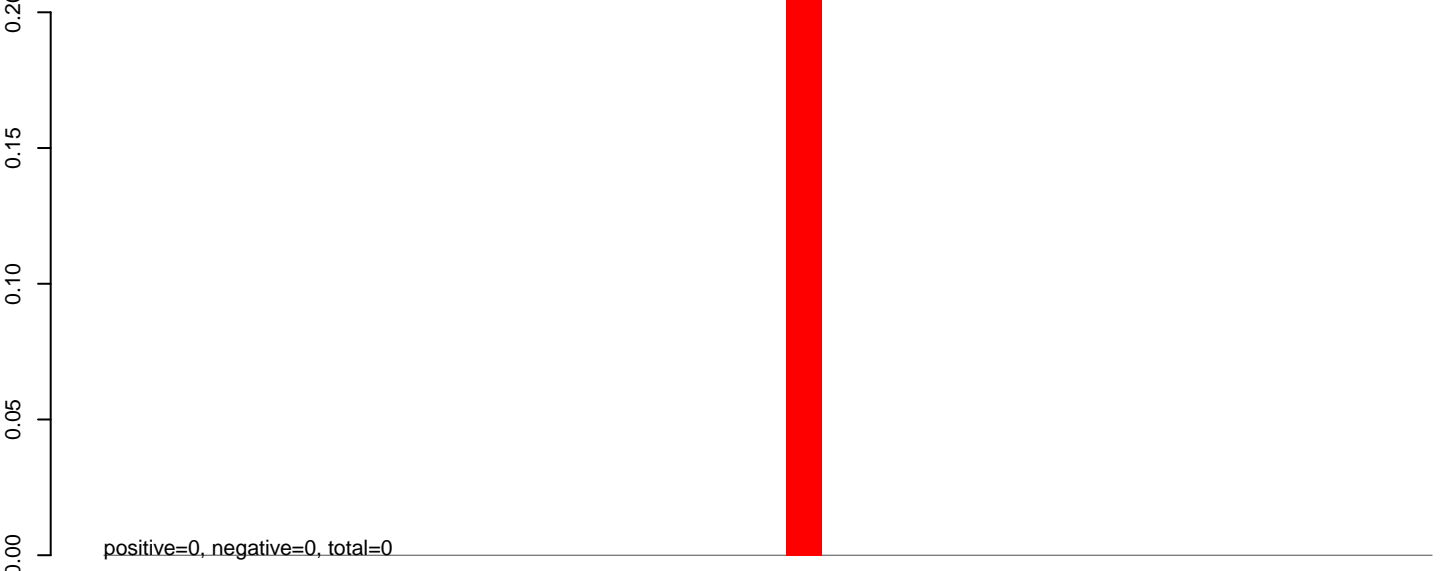

AeAlbo_Fcarc_OA.rep

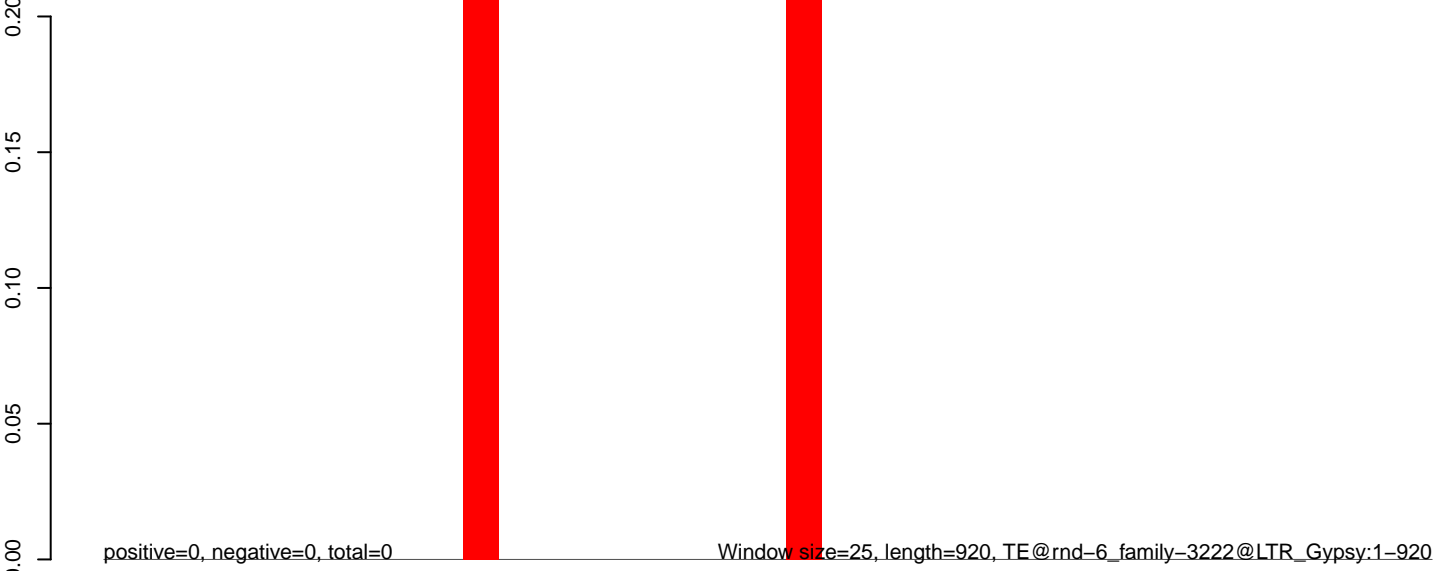

0 200 400 600 800

AeAlbo_Fcarc_OA.18_23.rep

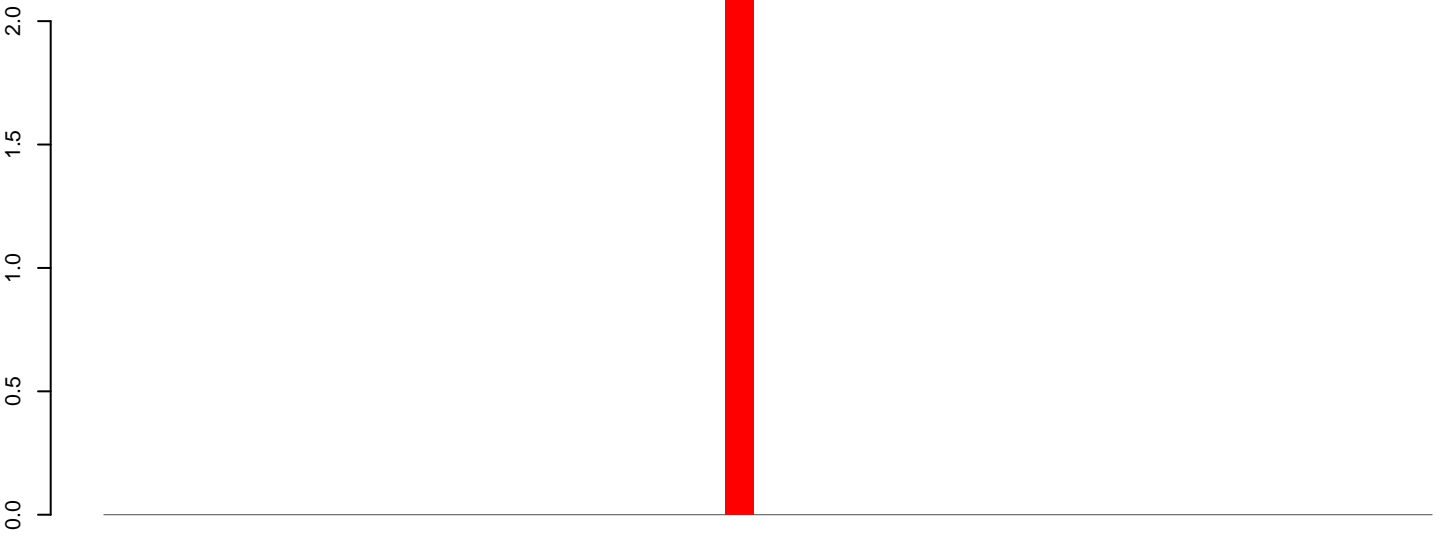

positive=2, negative=0, total=2

AeAlbo_Fcarc_OA.24_35.rep



positive=0, negative=0, total=0

AeAlbo_Fcarc_OA.rep

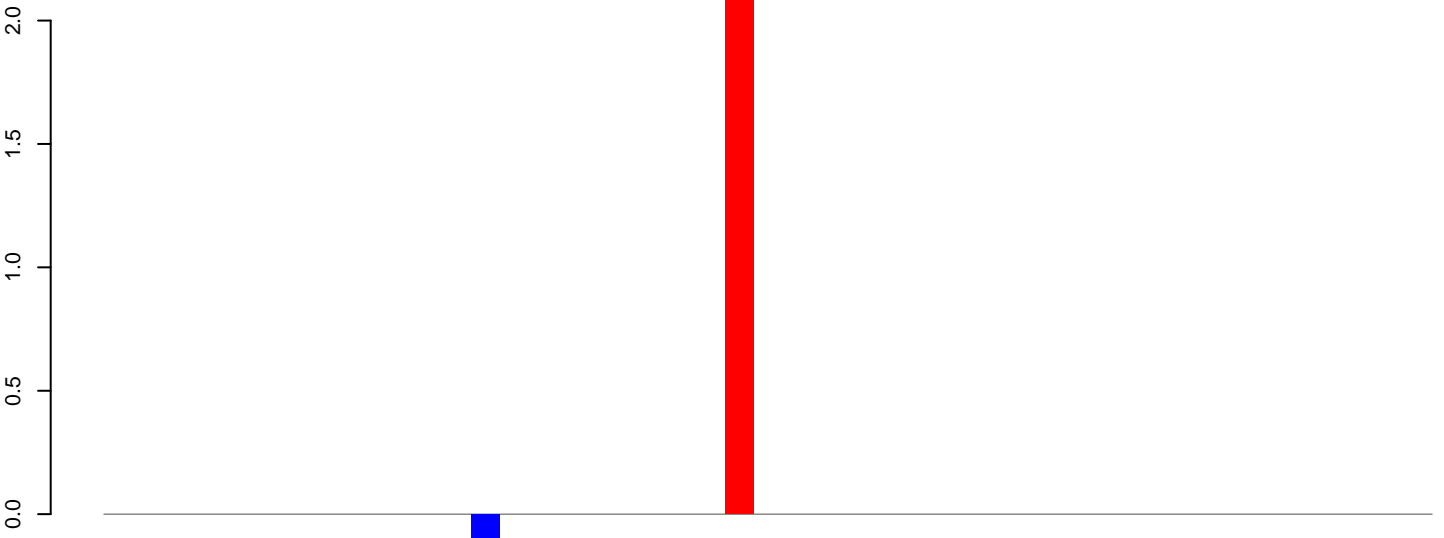

positive=2, negative=0, total=2

Window size=25, length=1173, TE@rnd-6_family-3137@LINE_CR1:1-1173

0 200 400 600 800 1000 1200

AeAlbo_Fcarc_OA.18_23.rep

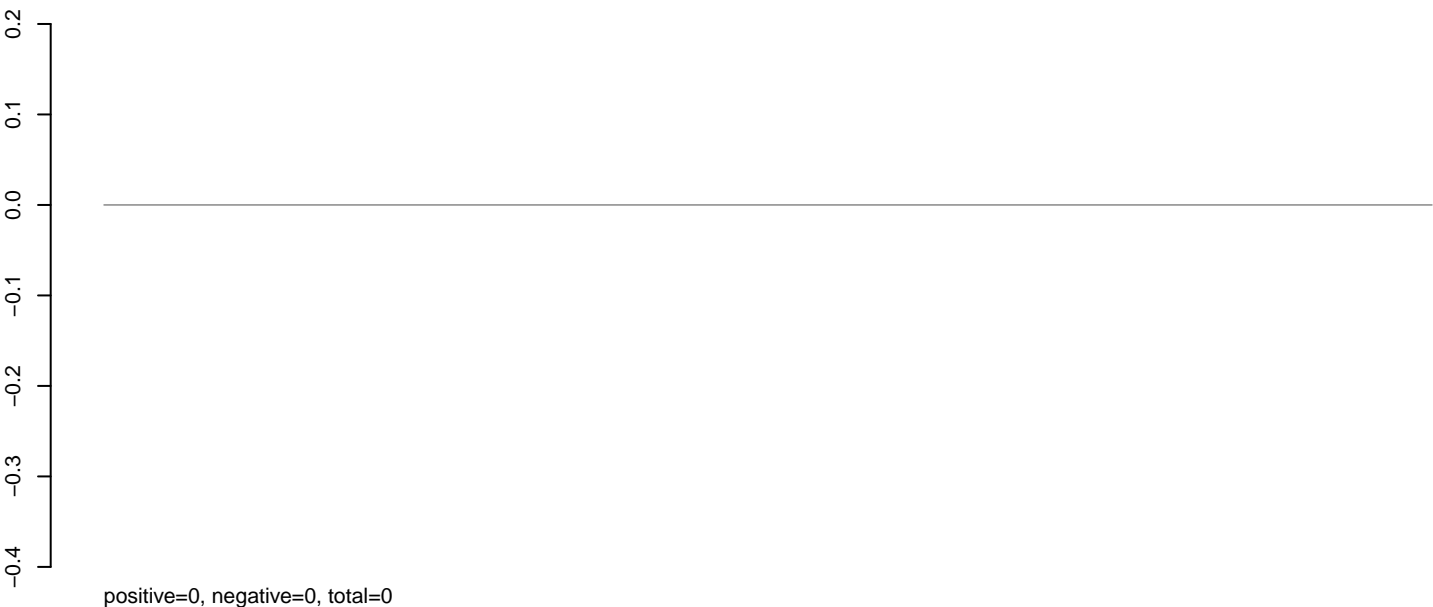

AeAlbo_Fcarc_OA.24_35.rep

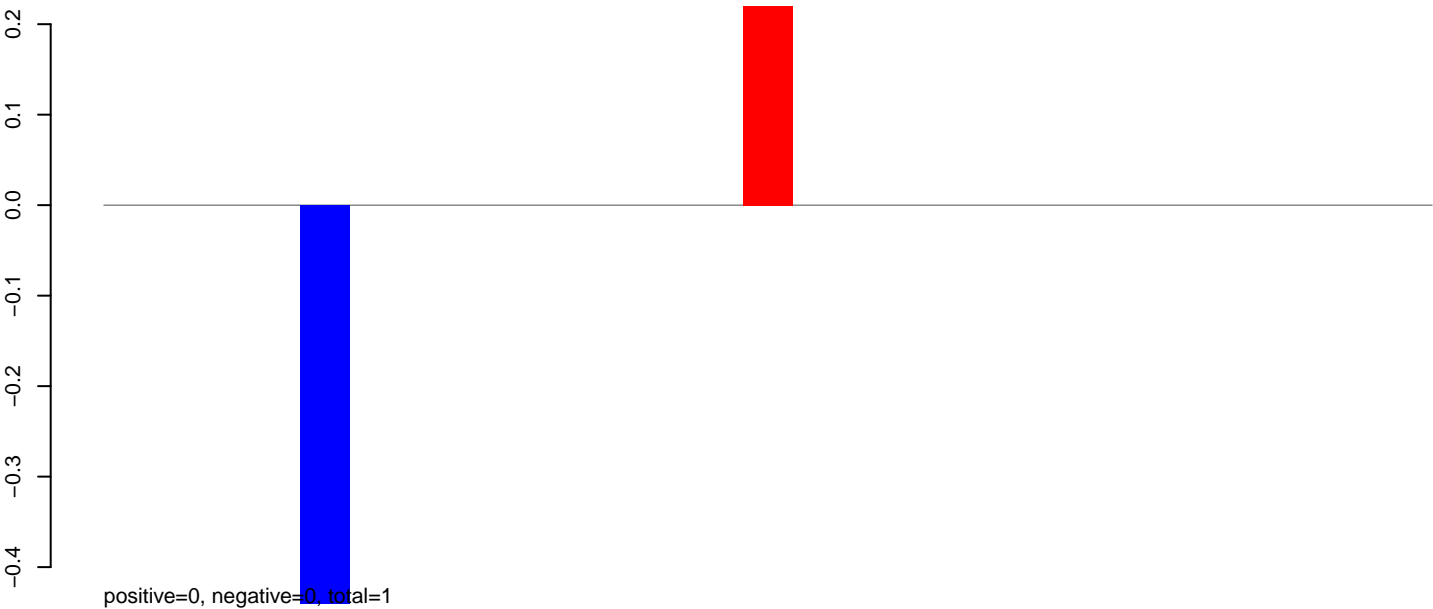

AeAlbo_Fcarc_OA.rep



AeAlbo_Fcarc_OA.18_23.rep

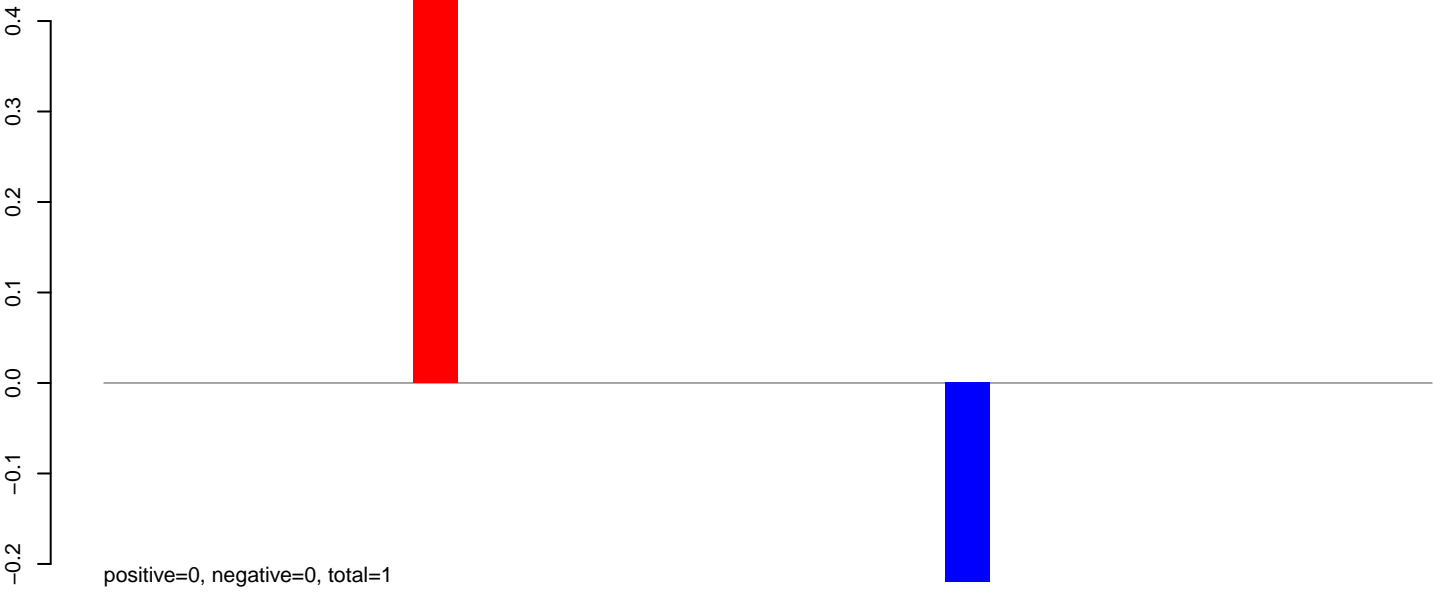

AeAlbo_Fcarc_OA.24_35.rep

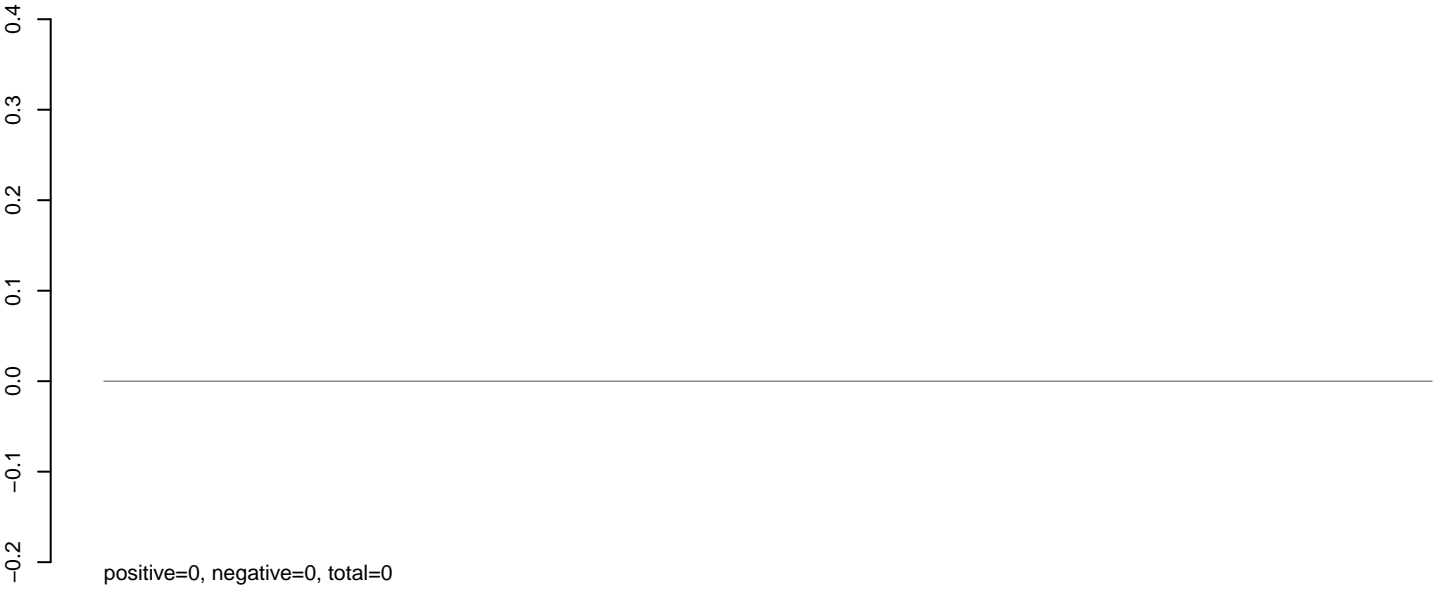

AeAlbo_Fcarc_OA.rep

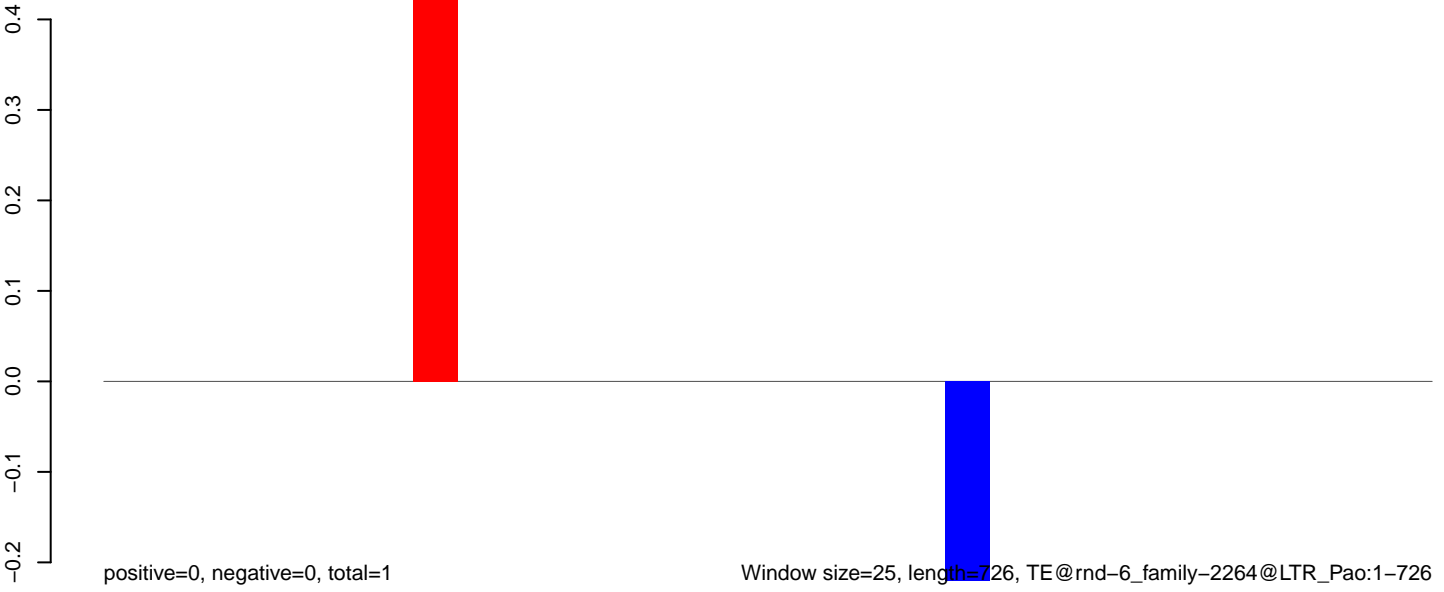

AeAlbo_Fcarc_OA.18_23.rep

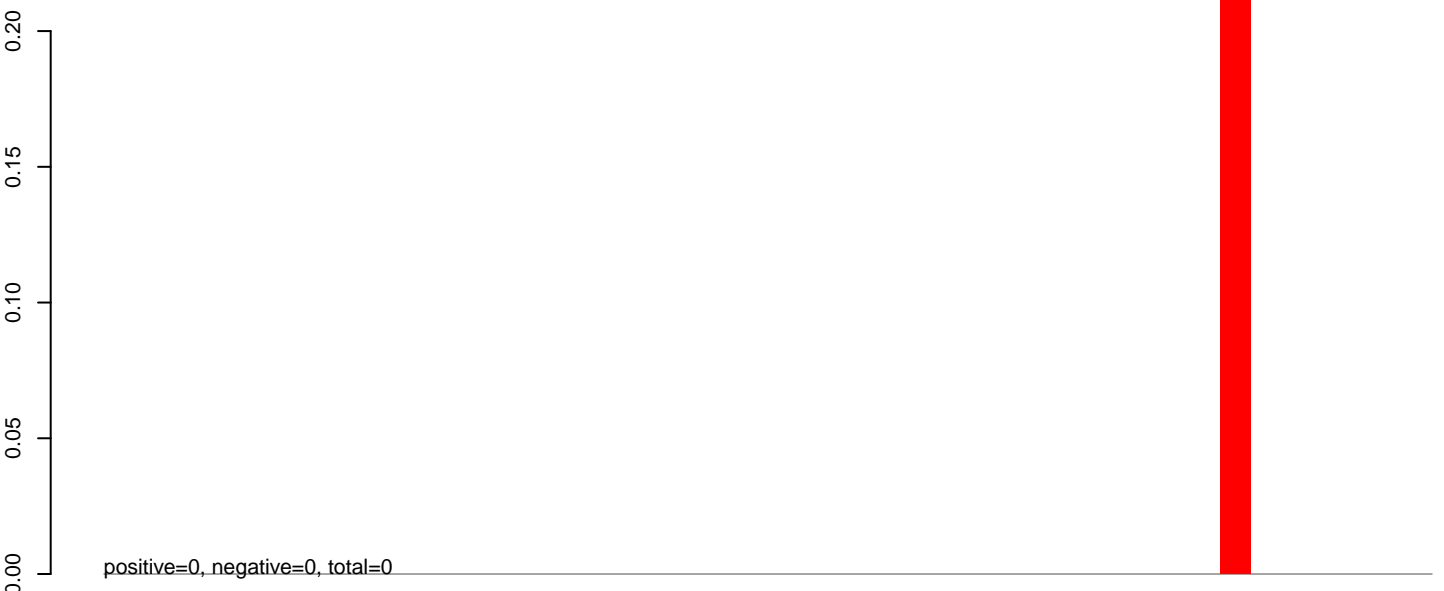

AeAlbo_Fcarc_OA.24_35.rep

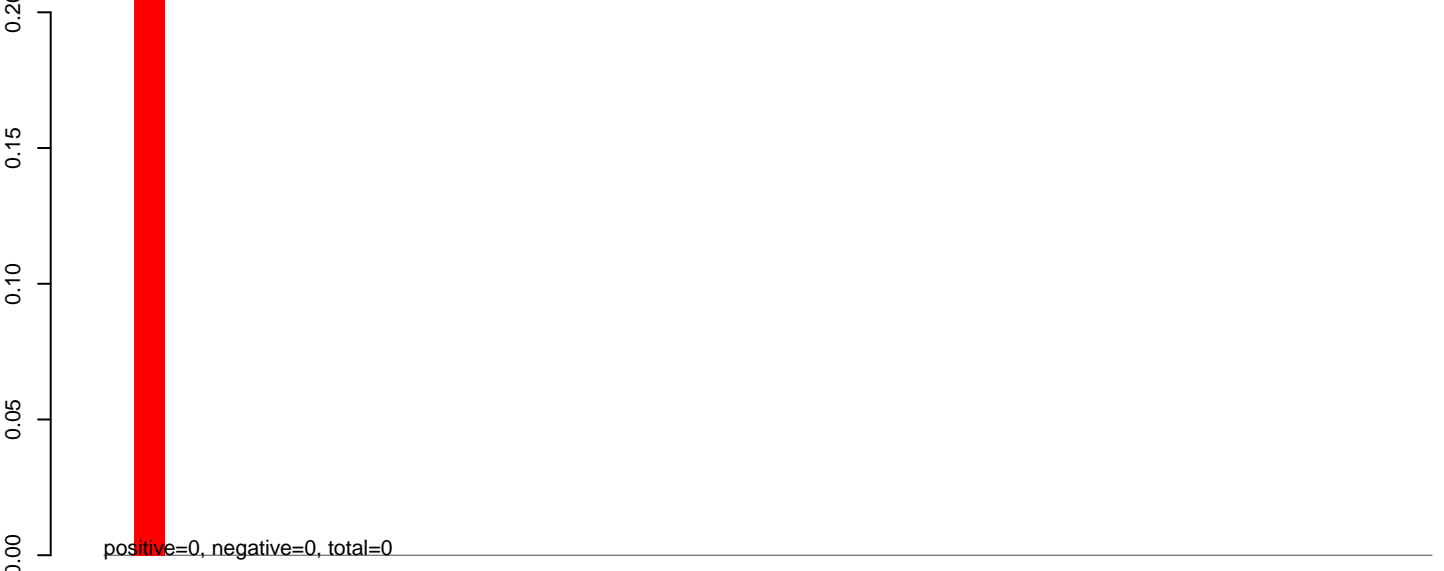

AeAlbo_Fcarc_OA.rep

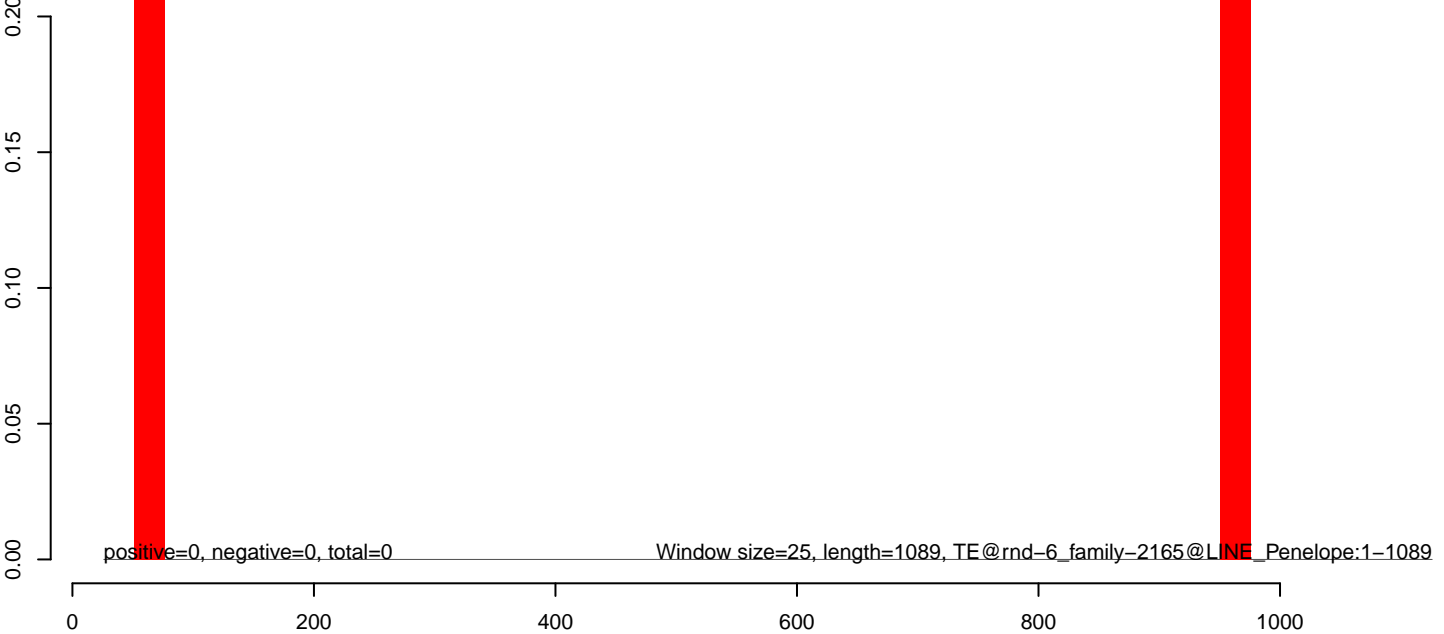

AeAlbo_Fcarc_OA.18_23.rep

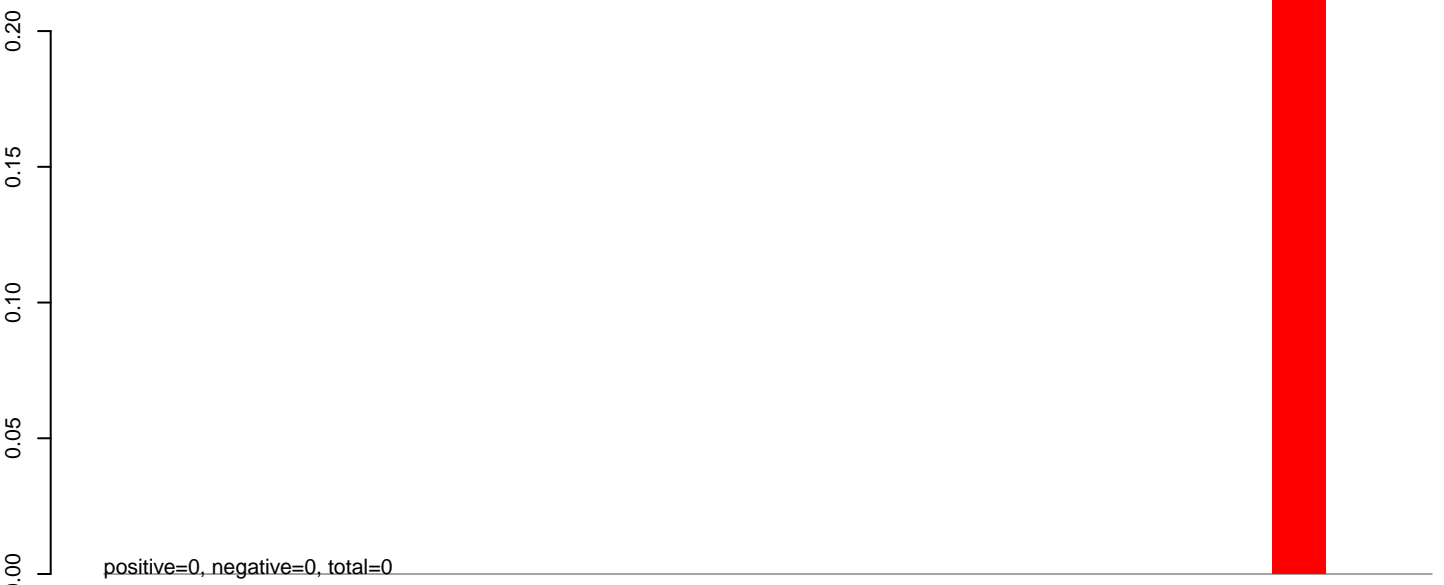

AeAlbo_Fcarc_OA.24_35.rep

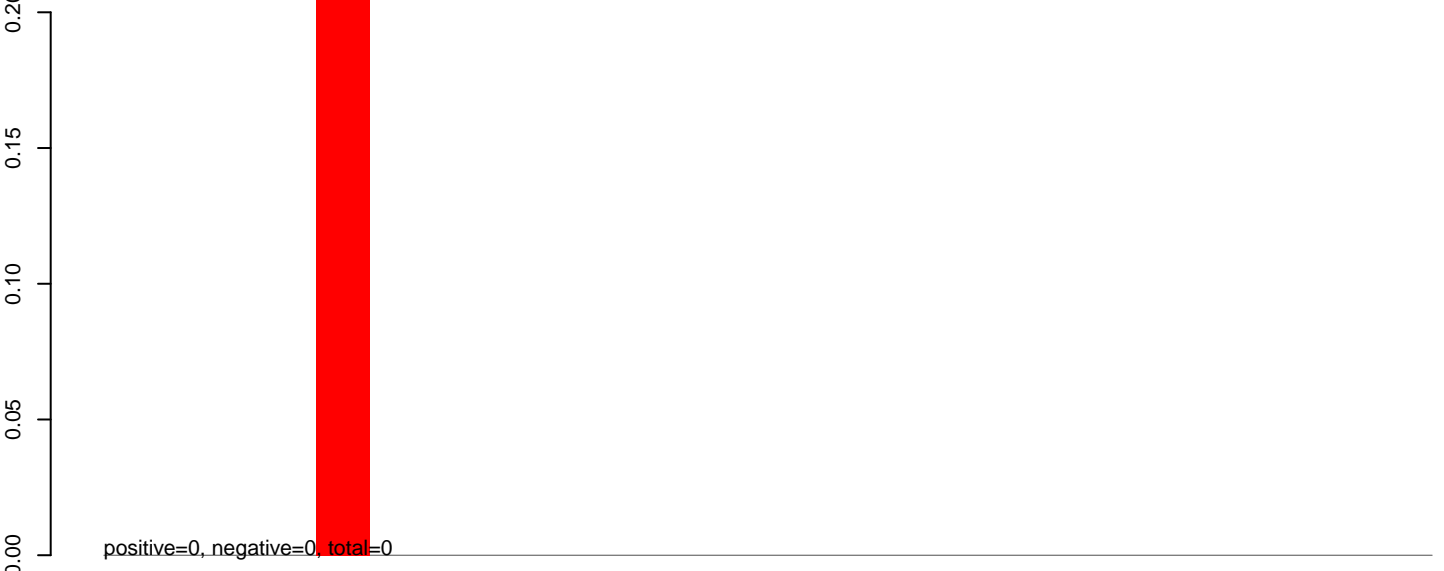

AeAlbo_Fcarc_OA.rep

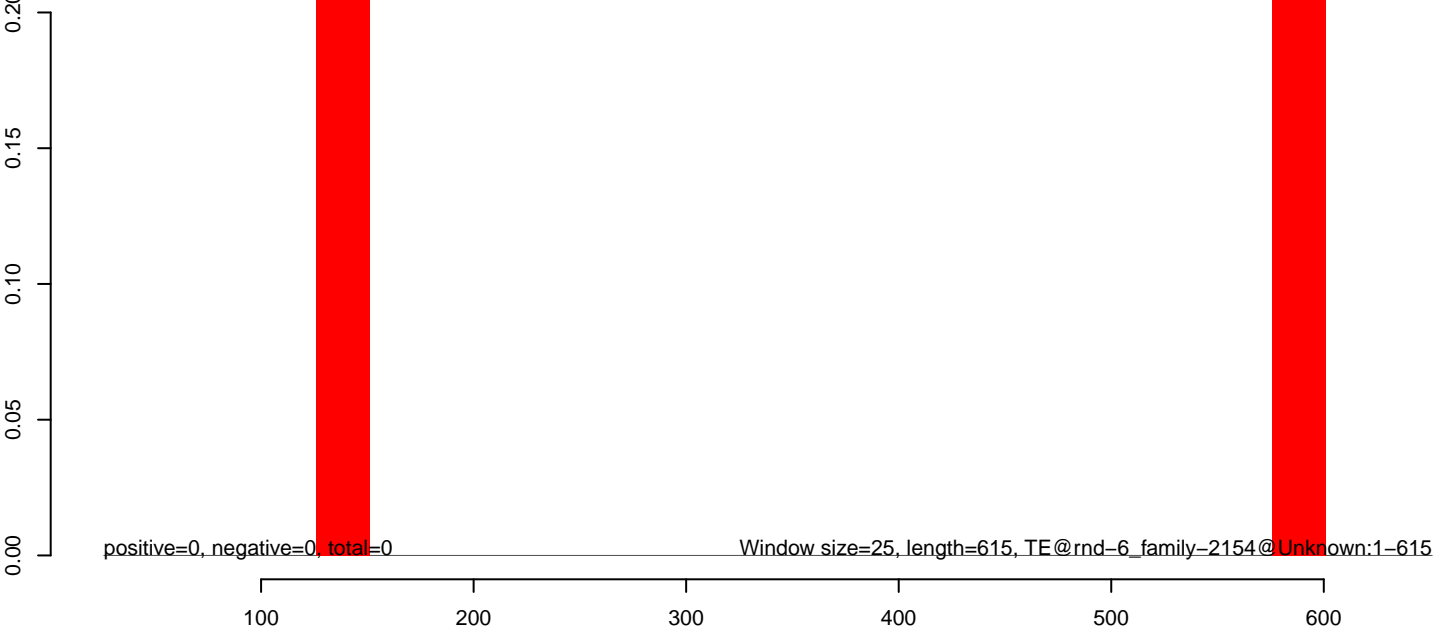

AeAlbo_Fcarc_OA.18_23.rep

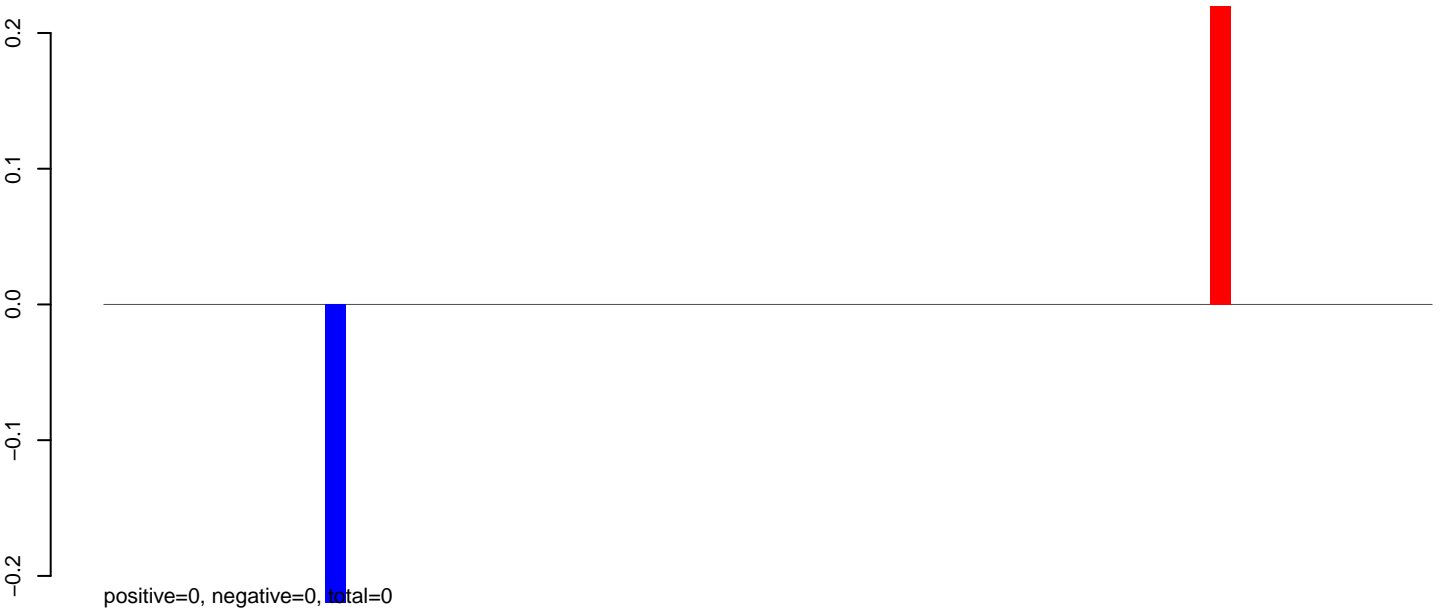

AeAlbo_Fcarc_OA.24_35.rep

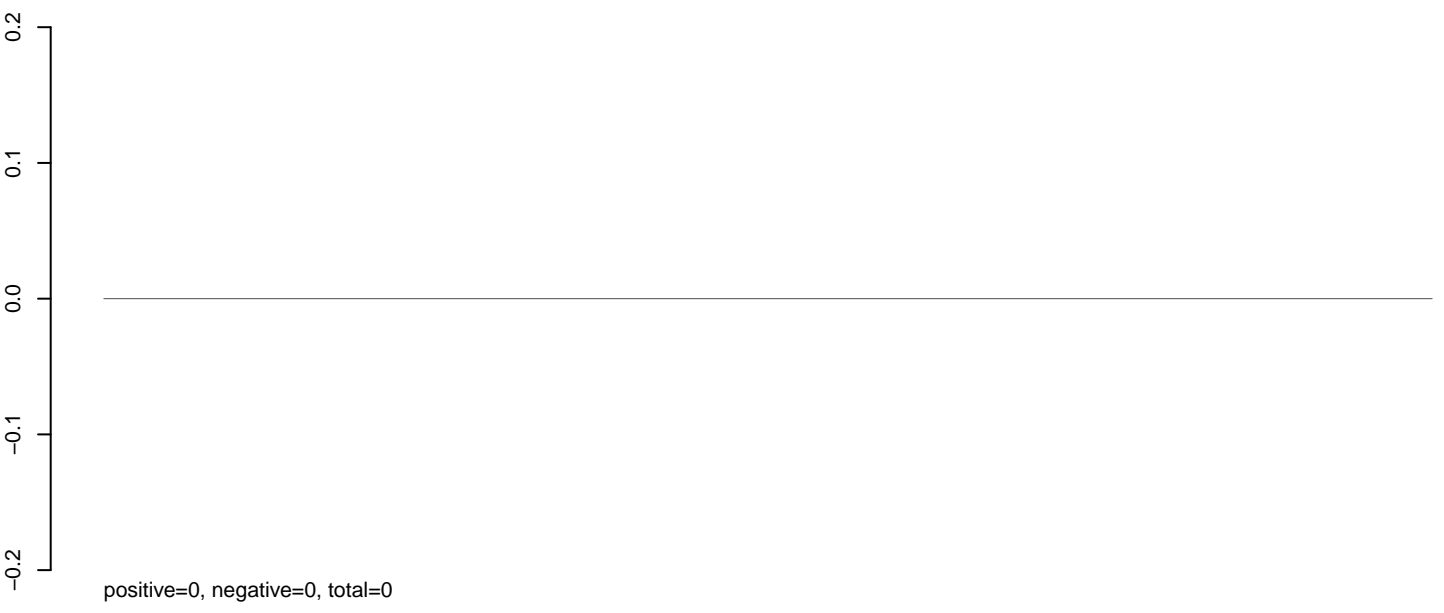

AeAlbo_Fcarc_OA.rep



AeAlbo_Fcarc_OA.18_23.rep

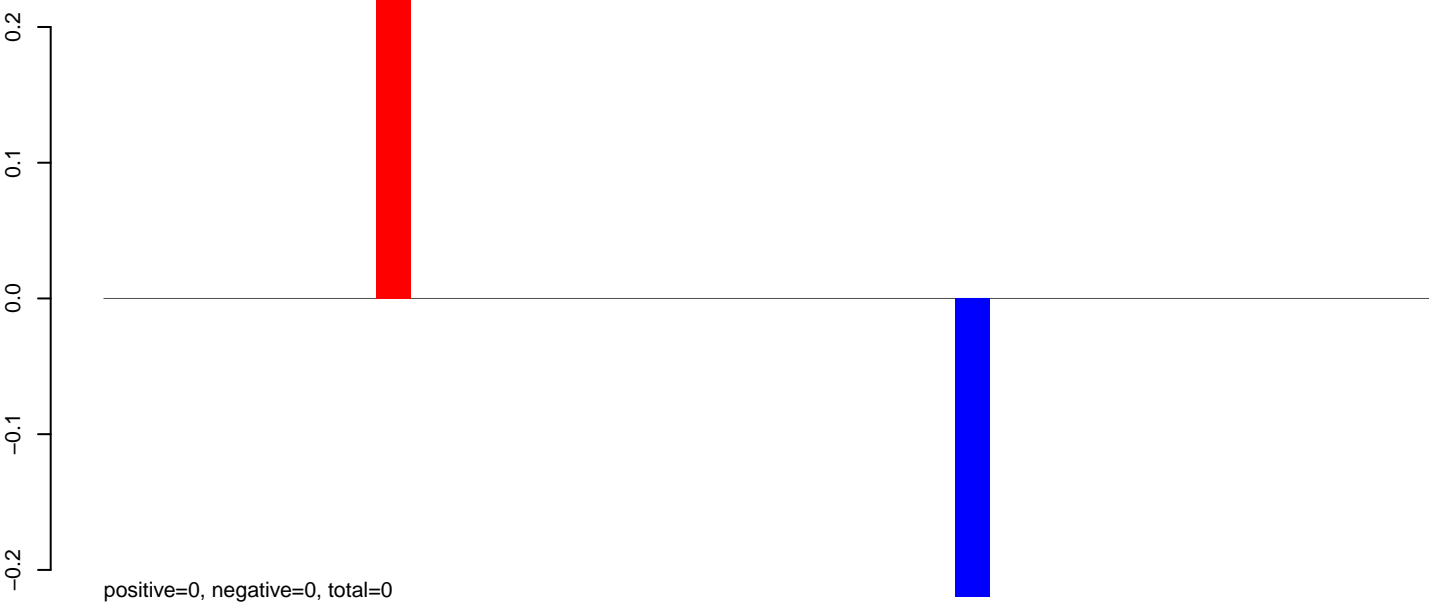

AeAlbo_Fcarc_OA.24_35.rep

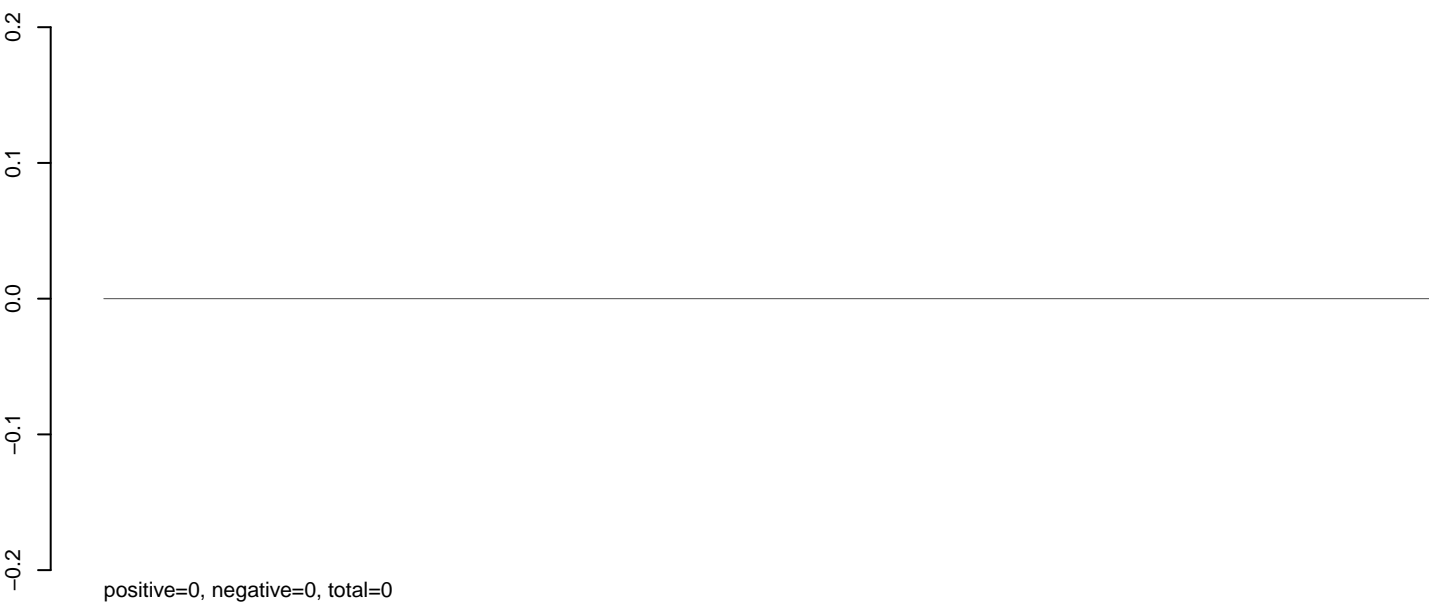

AeAlbo_Fcarc_OA.rep

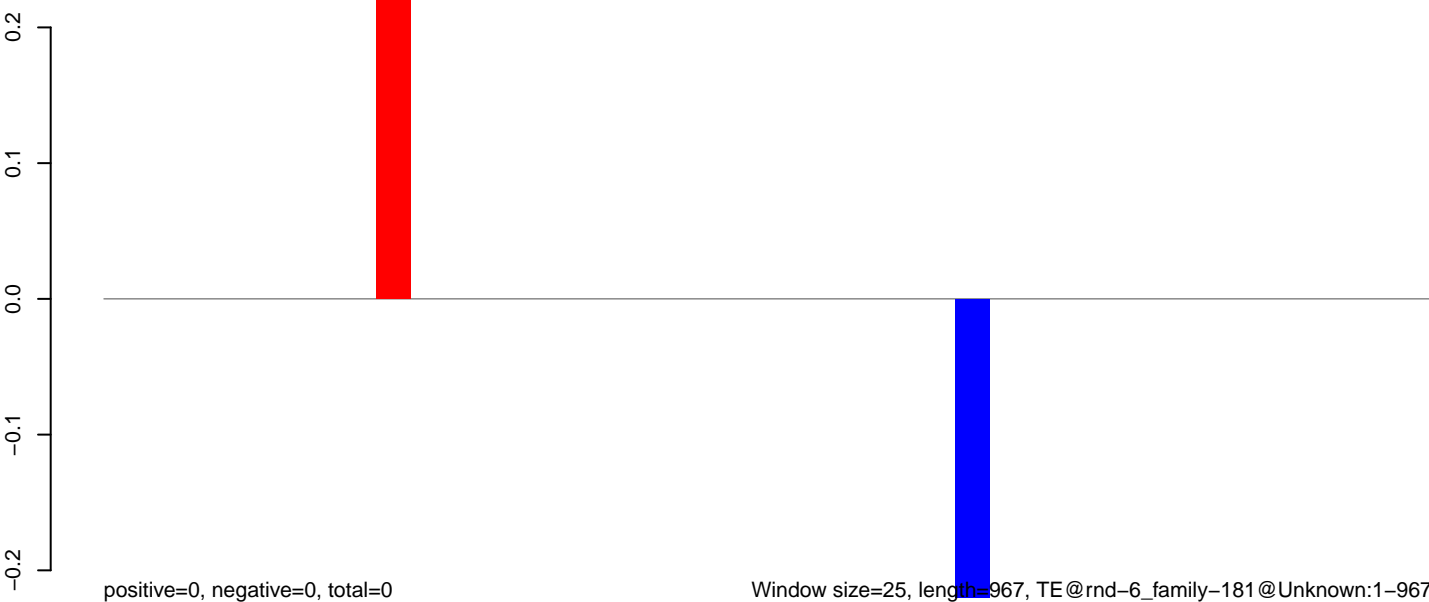

AeAlbo_Fcarc_OA.18_23.rep

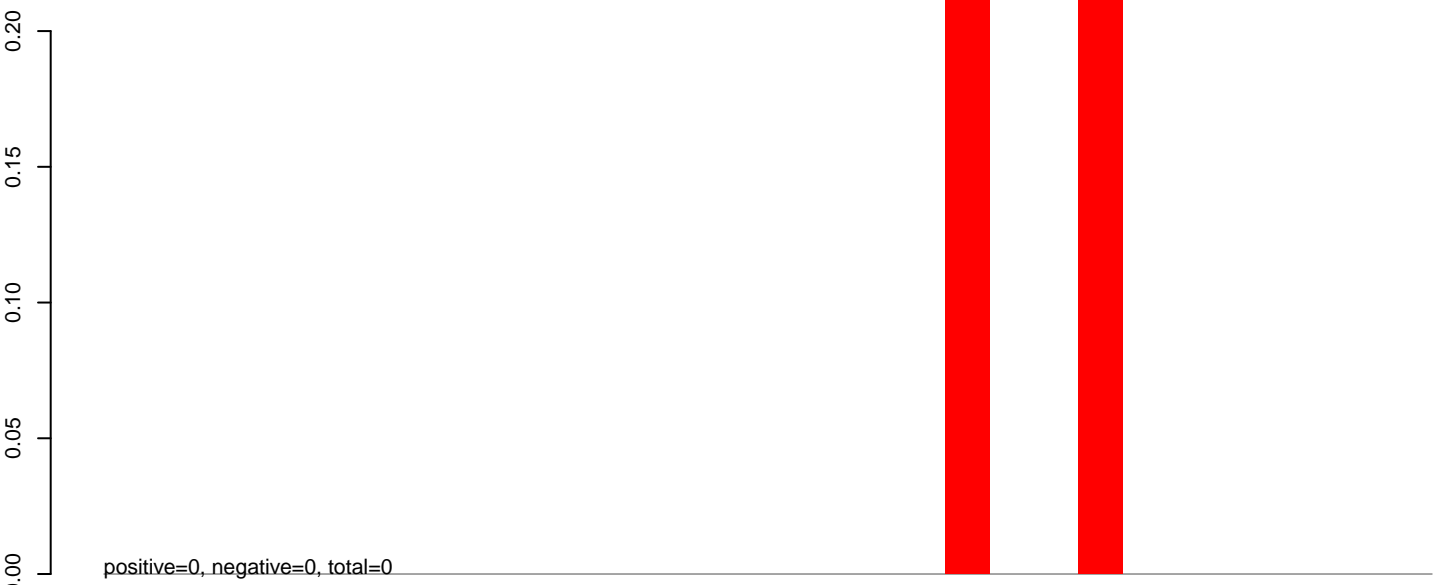

AeAlbo_Fcarc_OA.24_35.rep

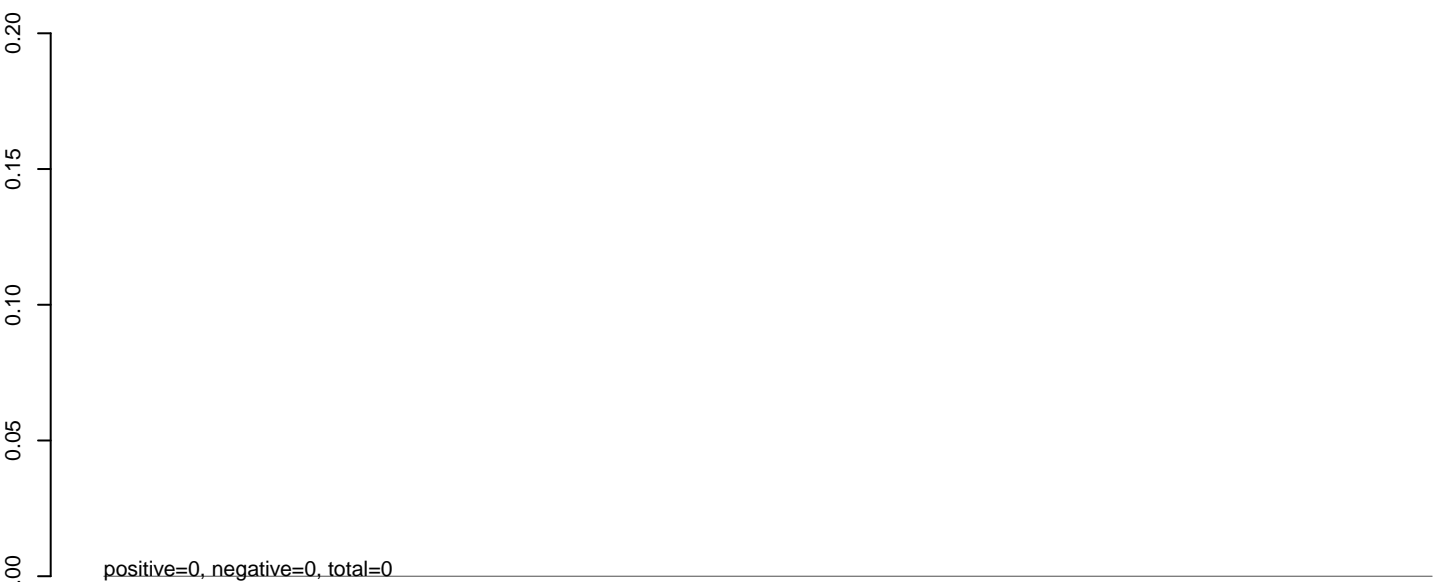

AeAlbo_Fcarc_OA.rep

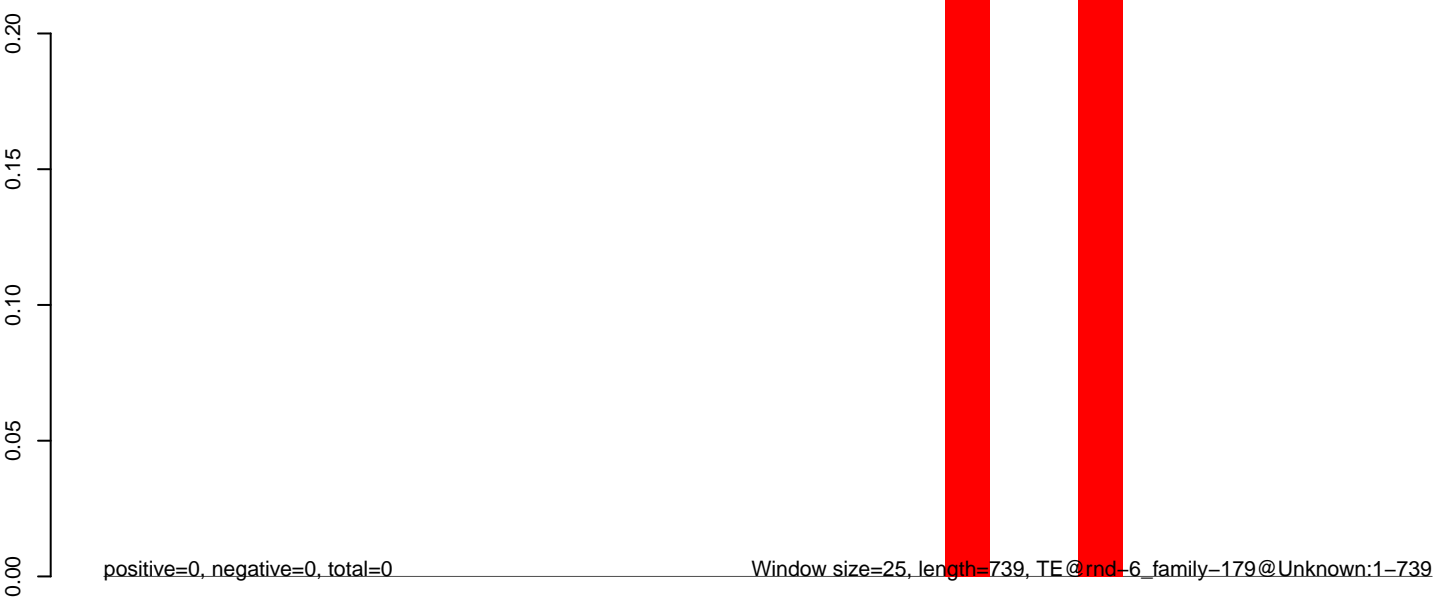

AeAlbo_Fcarc_OA.18_23.rep

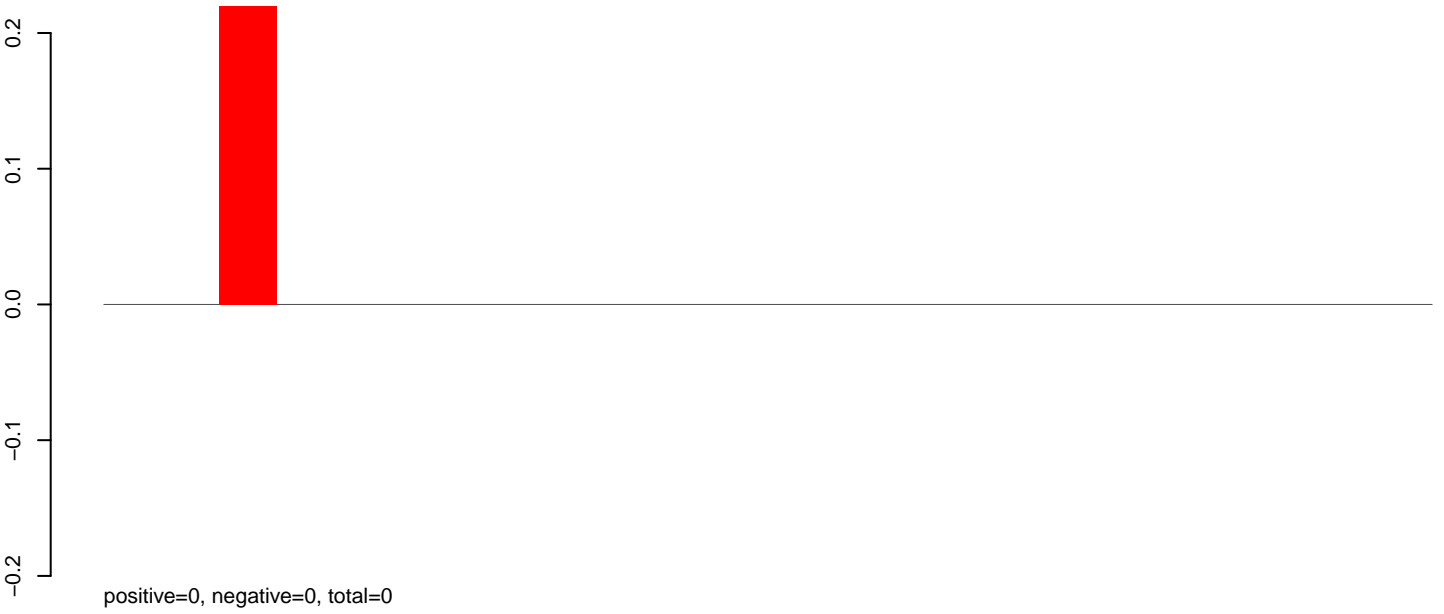

AeAlbo_Fcarc_OA.24_35.rep

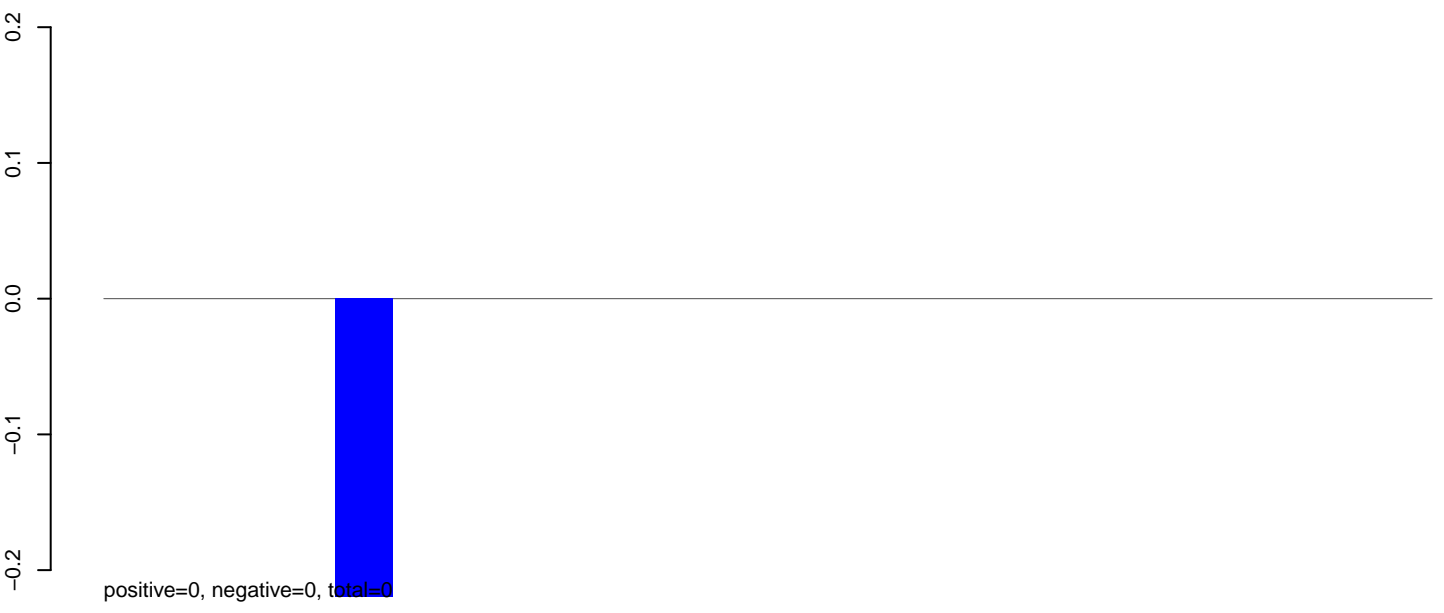

AeAlbo_Fcarc_OA.rep



AeAlbo_Fcarc_OA.18_23.rep

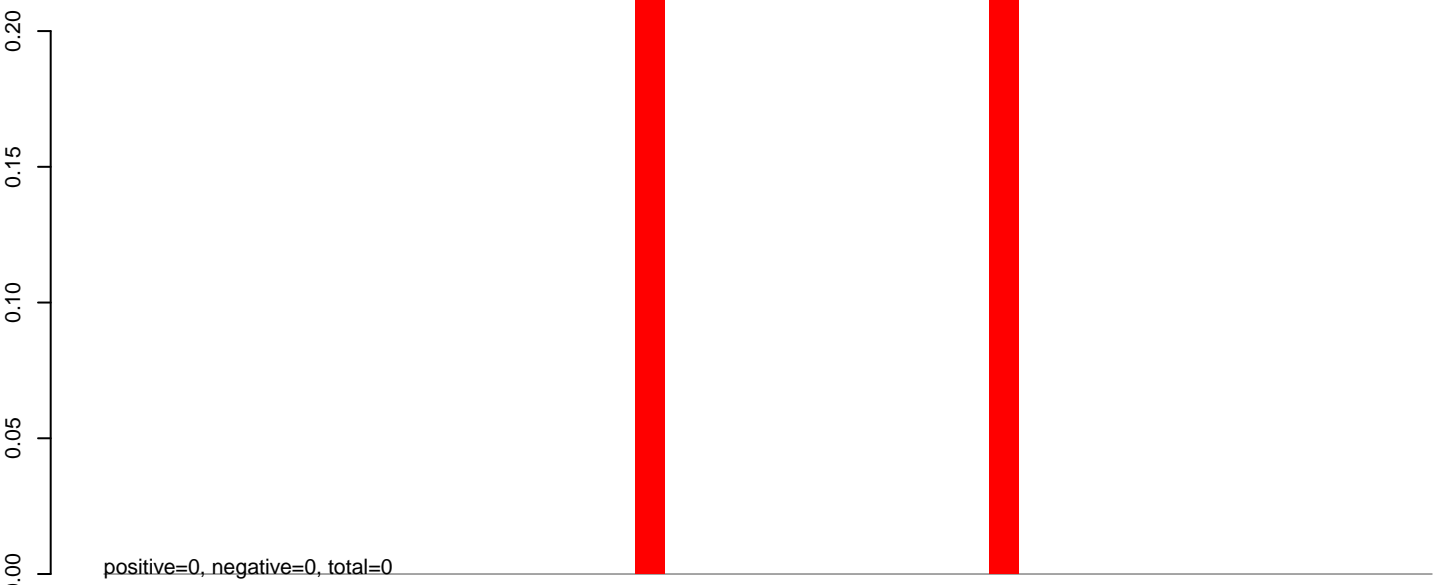

AeAlbo_Fcarc_OA.24_35.rep

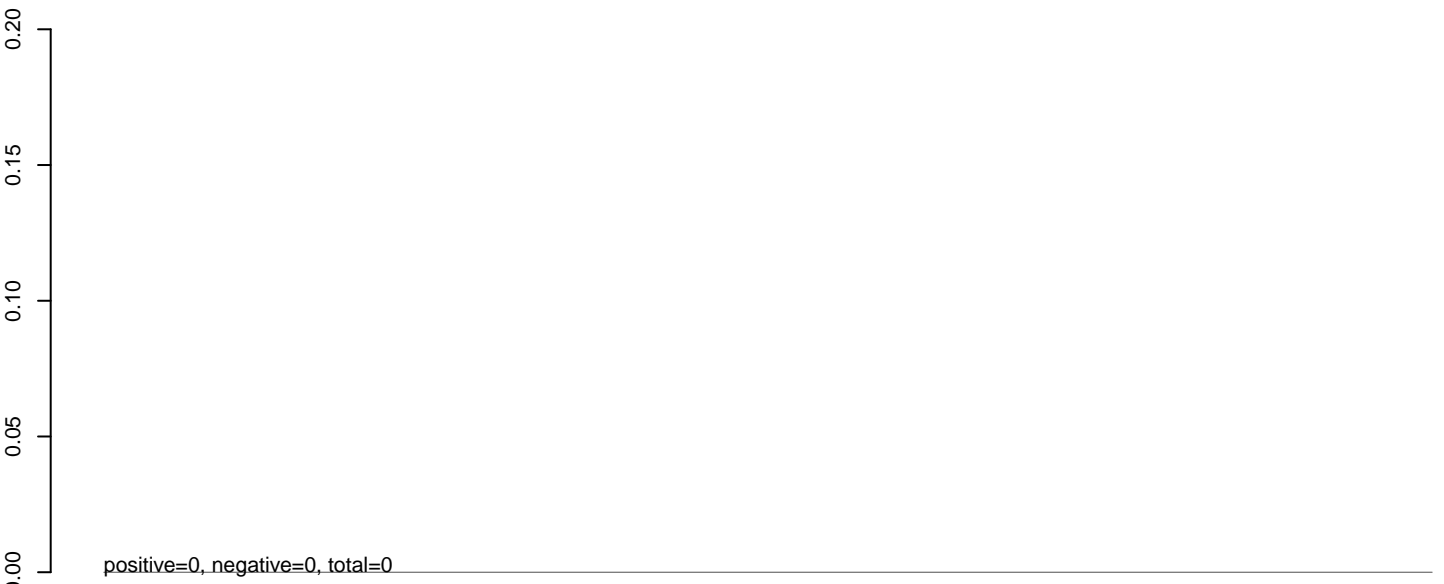

AeAlbo_Fcarc_OA.rep

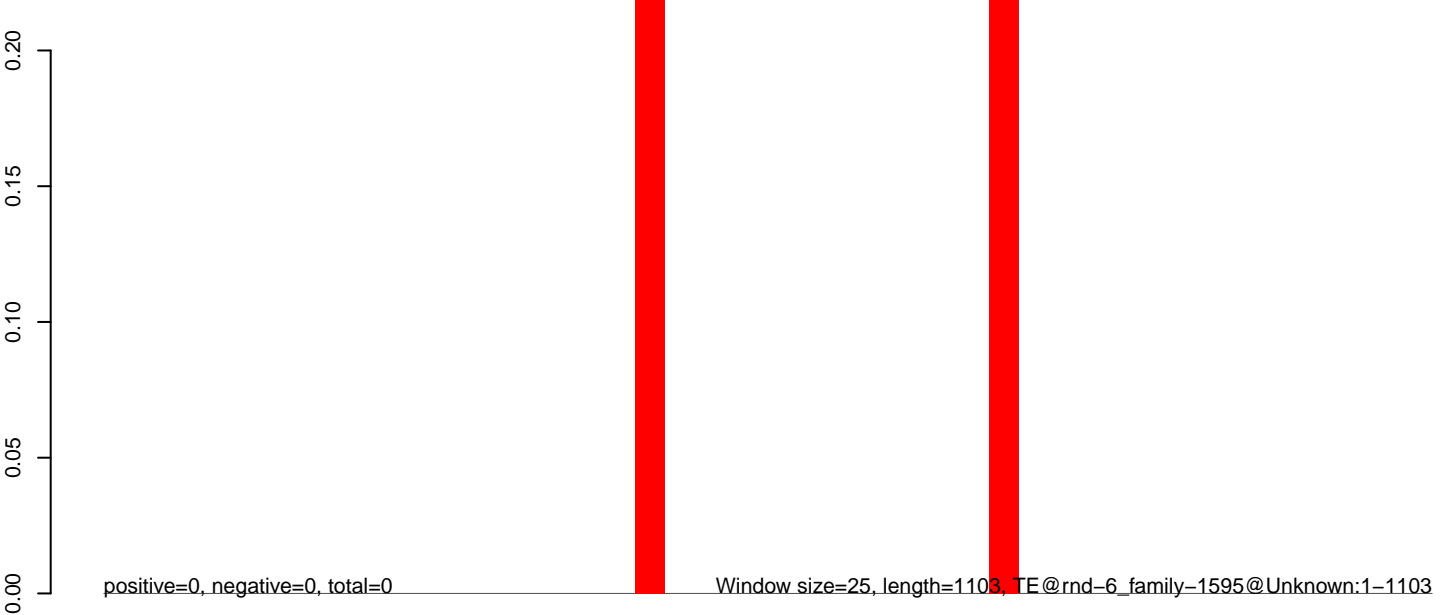

AeAlbo_Fcarc_OA.18_23.rep

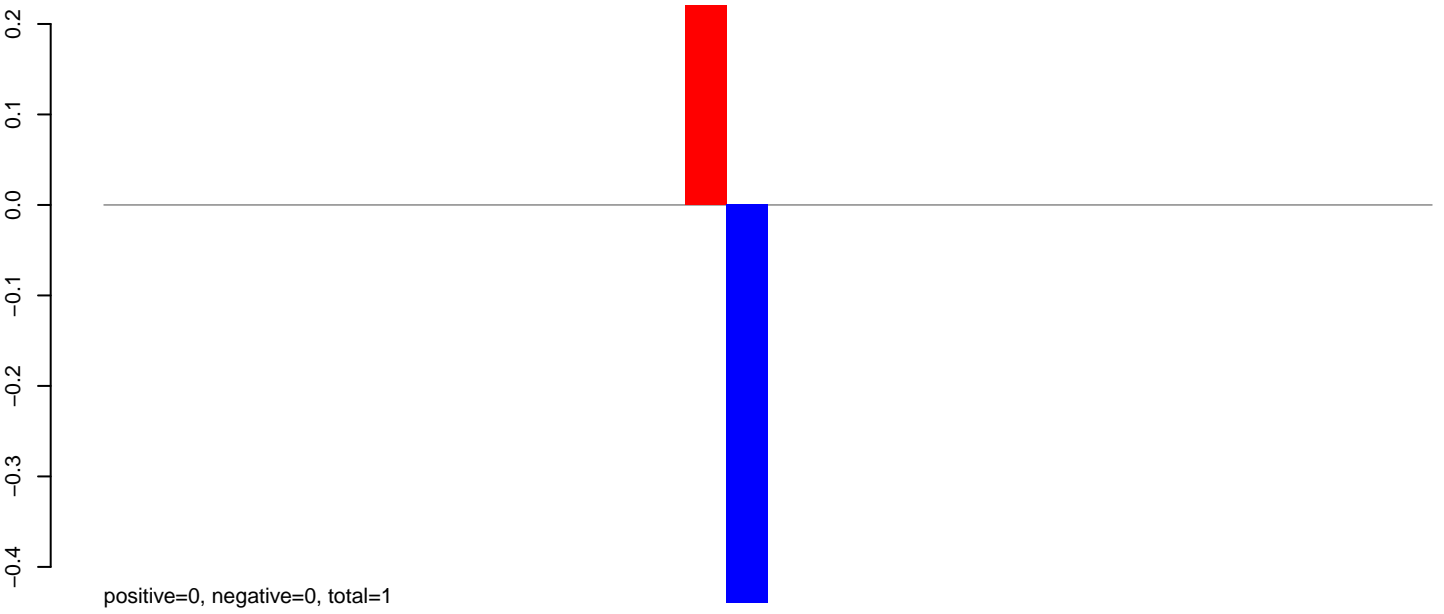

AeAlbo_Fcarc_OA.24_35.rep

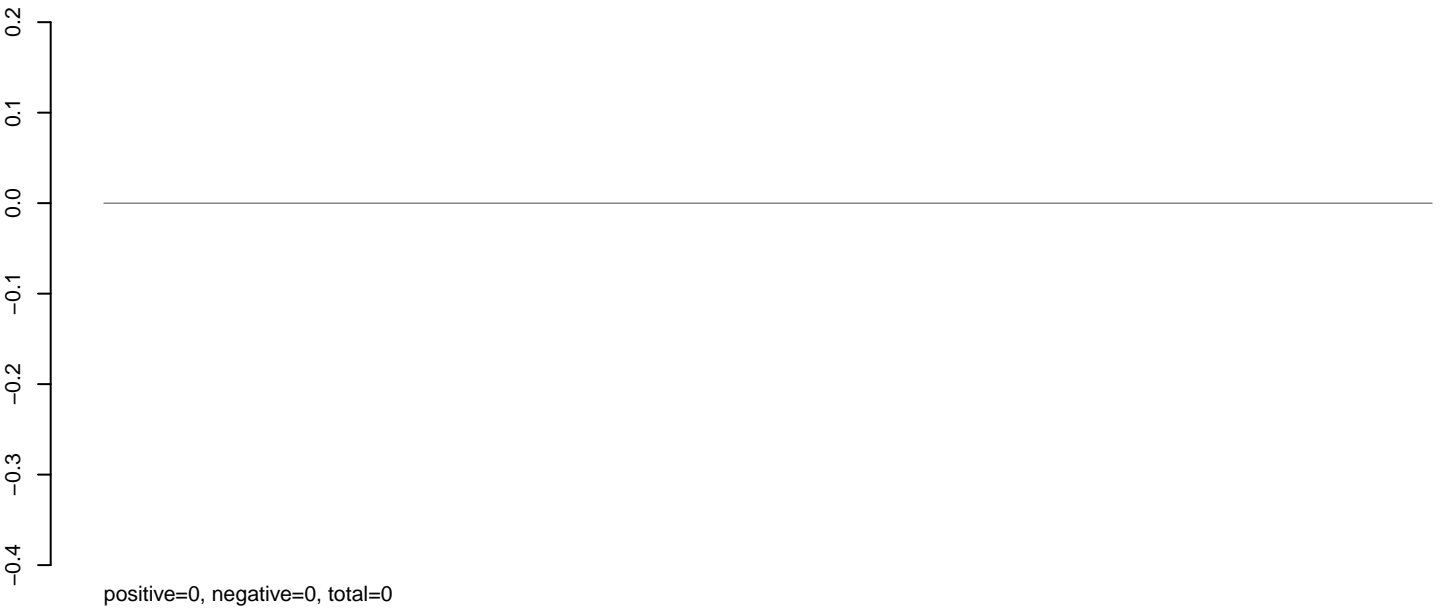

AeAlbo_Fcarc_OA.rep

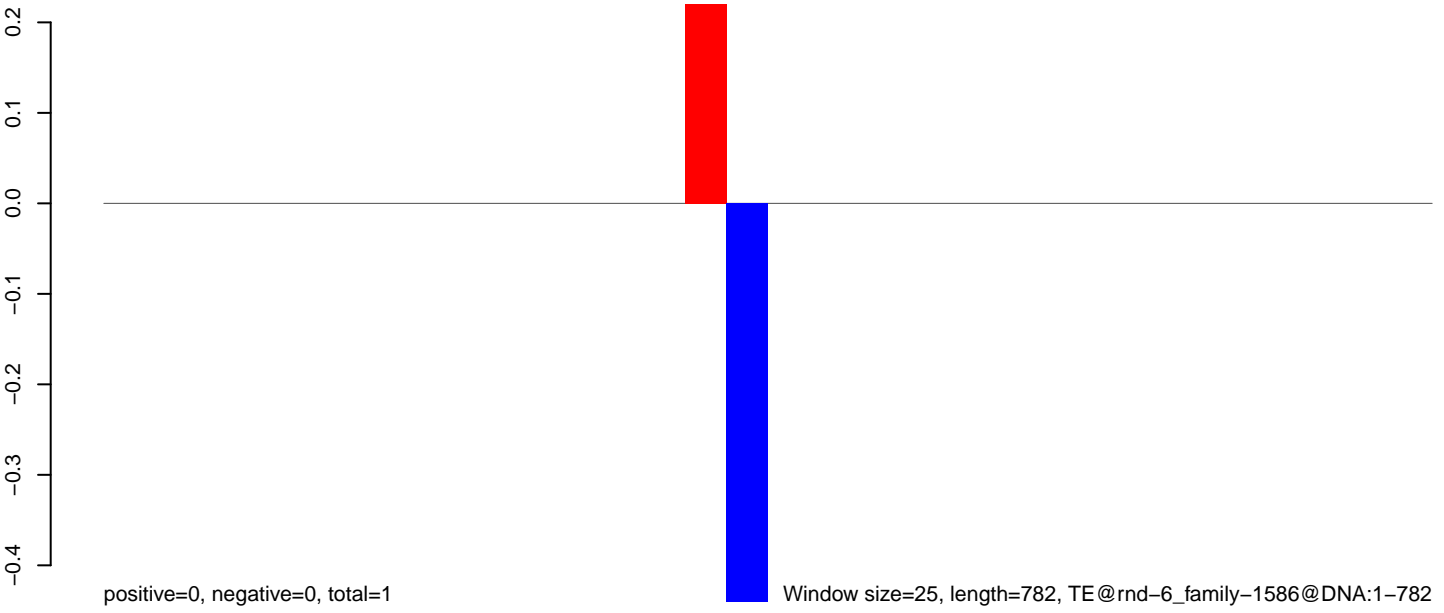

0 200 400 600 800

AeAlbo_Fcarc_OA.18_23.rep

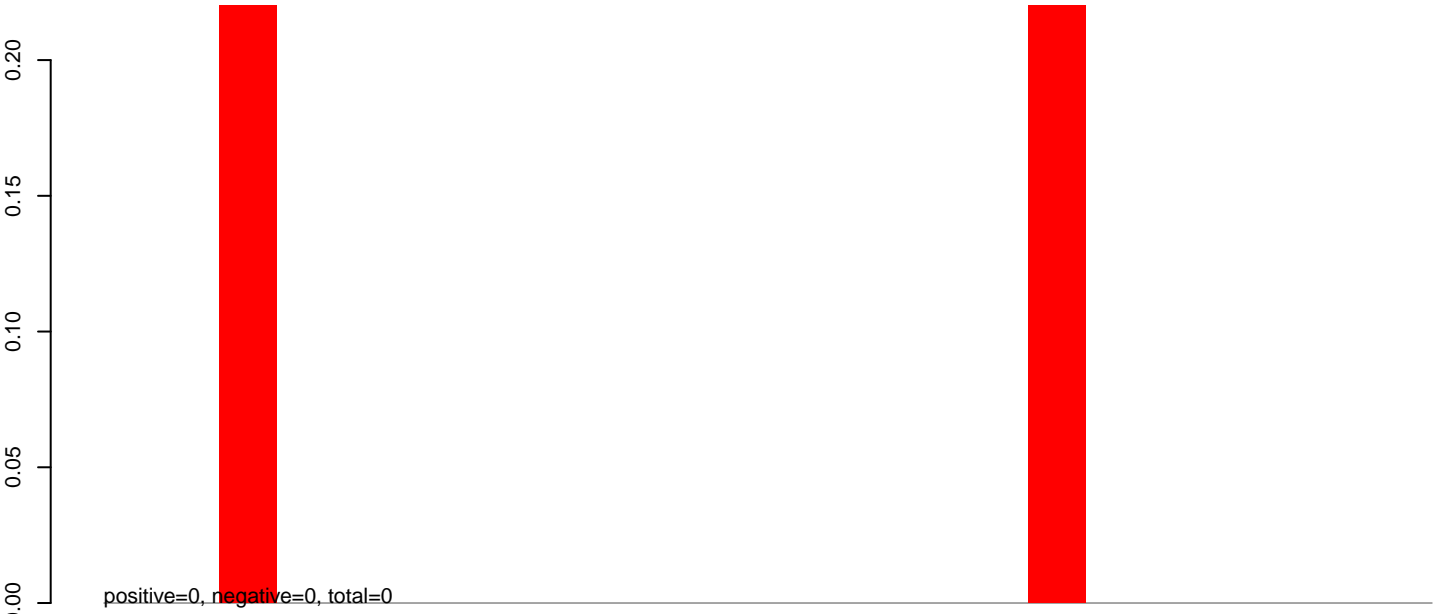

AeAlbo_Fcarc_OA.24_35.rep

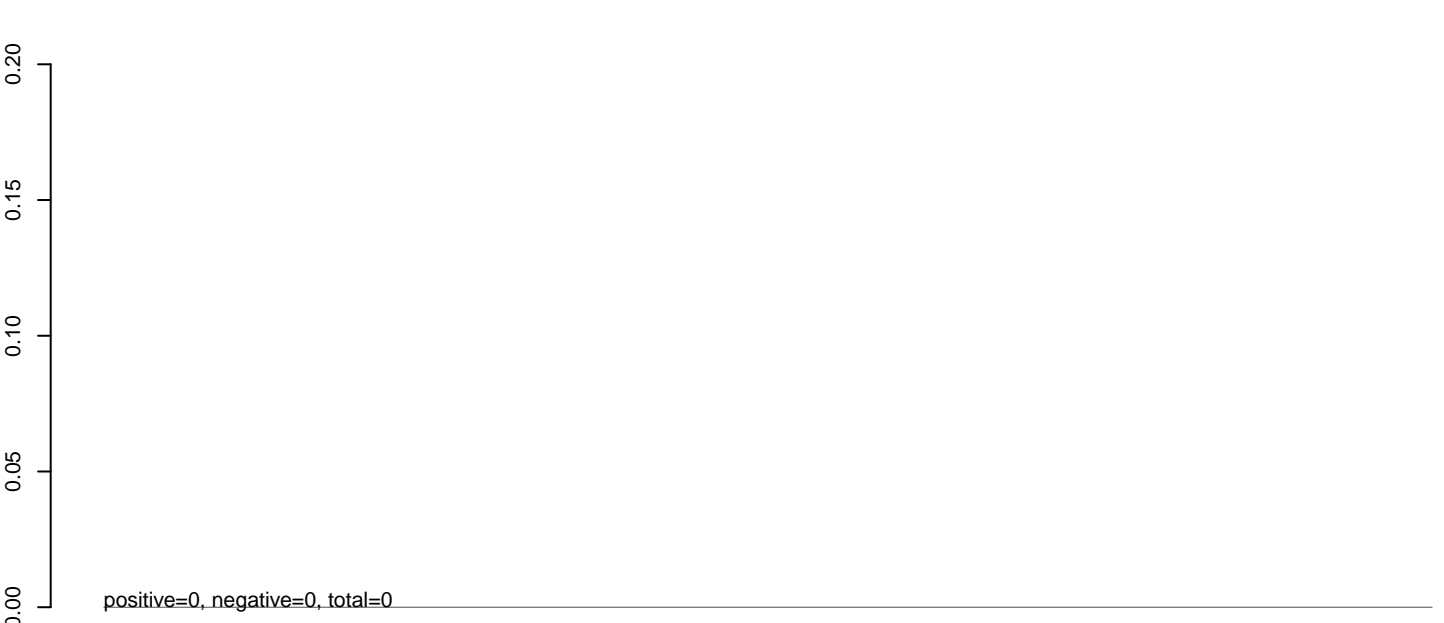

AeAlbo_Fcarc_OA.rep

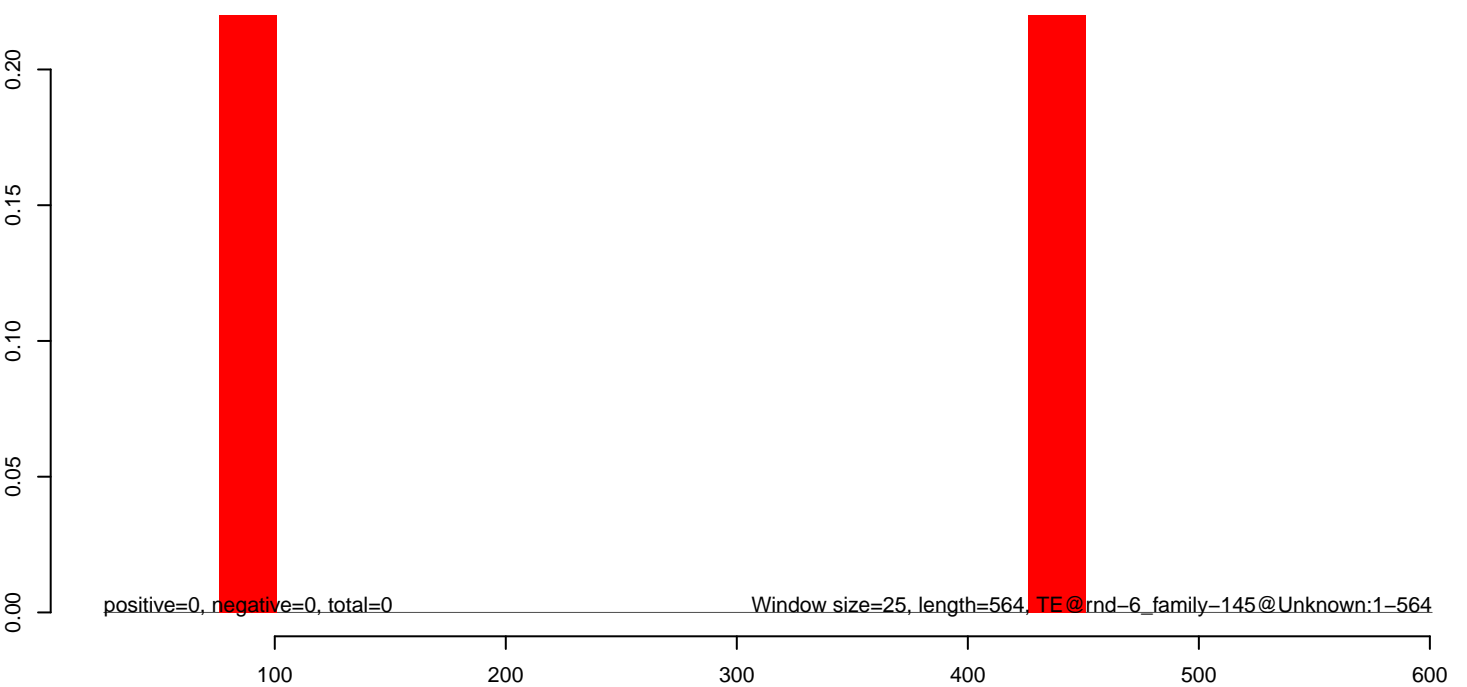

AeAlbo_Fcarc_OA.18_23.rep

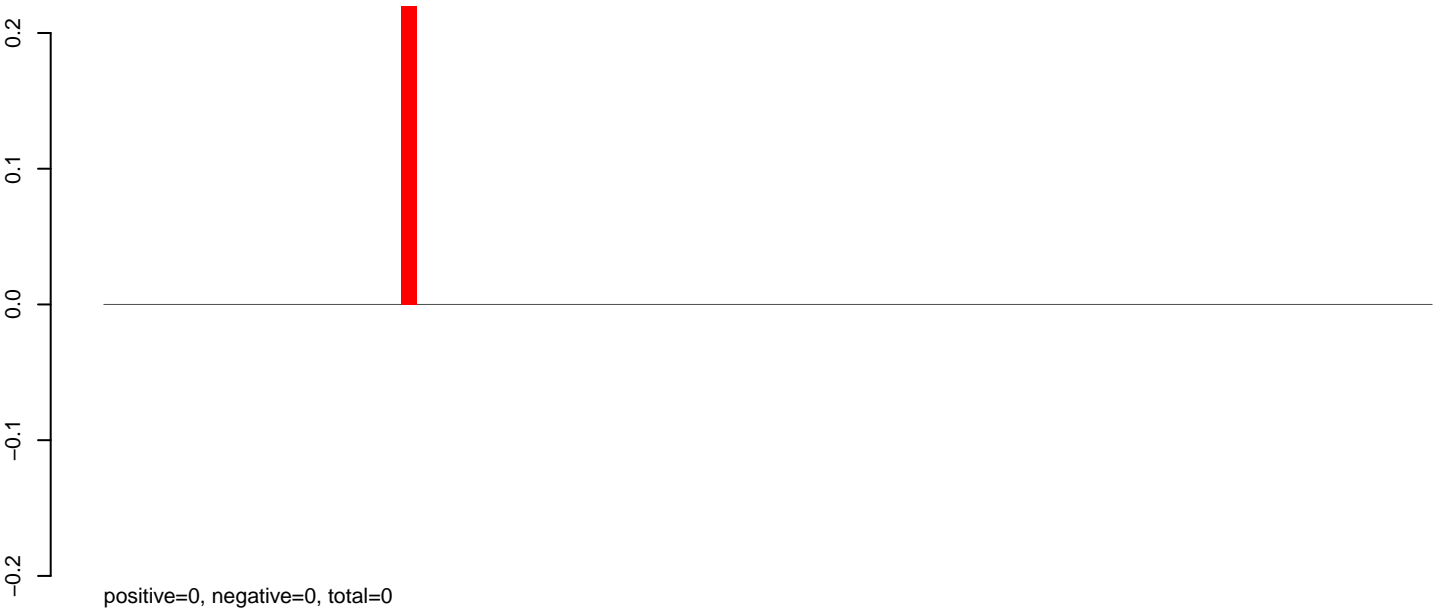

AeAlbo_Fcarc_OA.24_35.rep

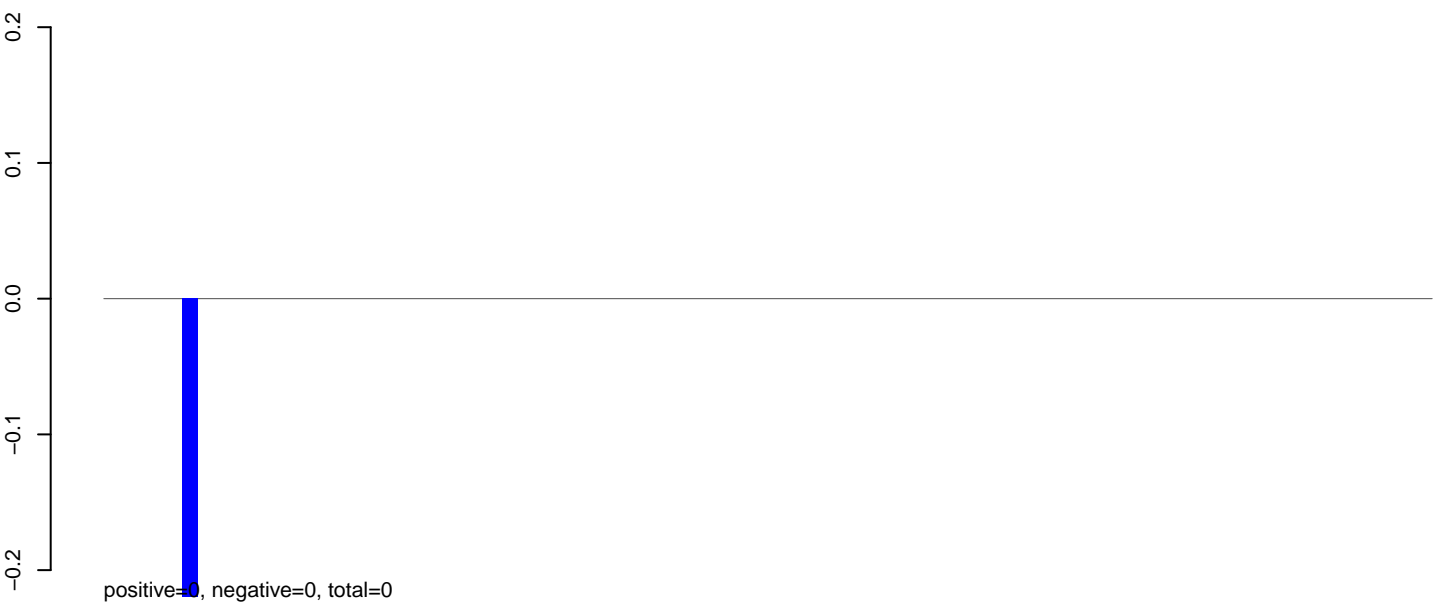

AeAlbo_Fcarc_OA.rep



AeAlbo_Fcarc_OA.18_23.rep

0.00
-0.05
-0.10
-0.15
-0.20

positive=0, negative=0, total=0

AeAlbo_Fcarc_OA.24_35.rep

0.00
-0.05
-0.10
-0.15
-0.20

positive=0, negative=0, total=0

AeAlbo_Fcarc_OA.rep

0.00
-0.05
-0.10
-0.15
-0.20

positive=0, negative=0, total=0

Window size=25, length=1128, TE@rnd-6_family-1097@LTR_Pao:1-1128

0 200 400 600 800 1000 1200

AeAlbo_Fcarc_OA.18_23.rep

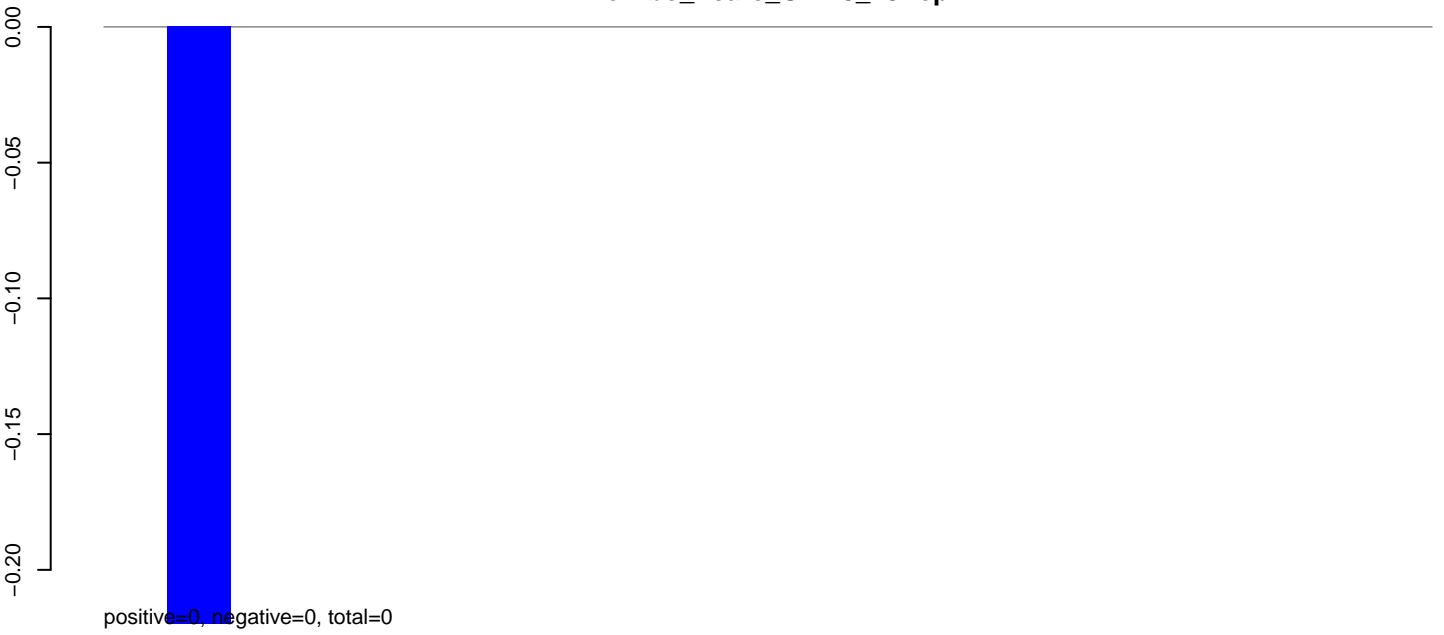

AeAlbo_Fcarc_OA.24_35.rep

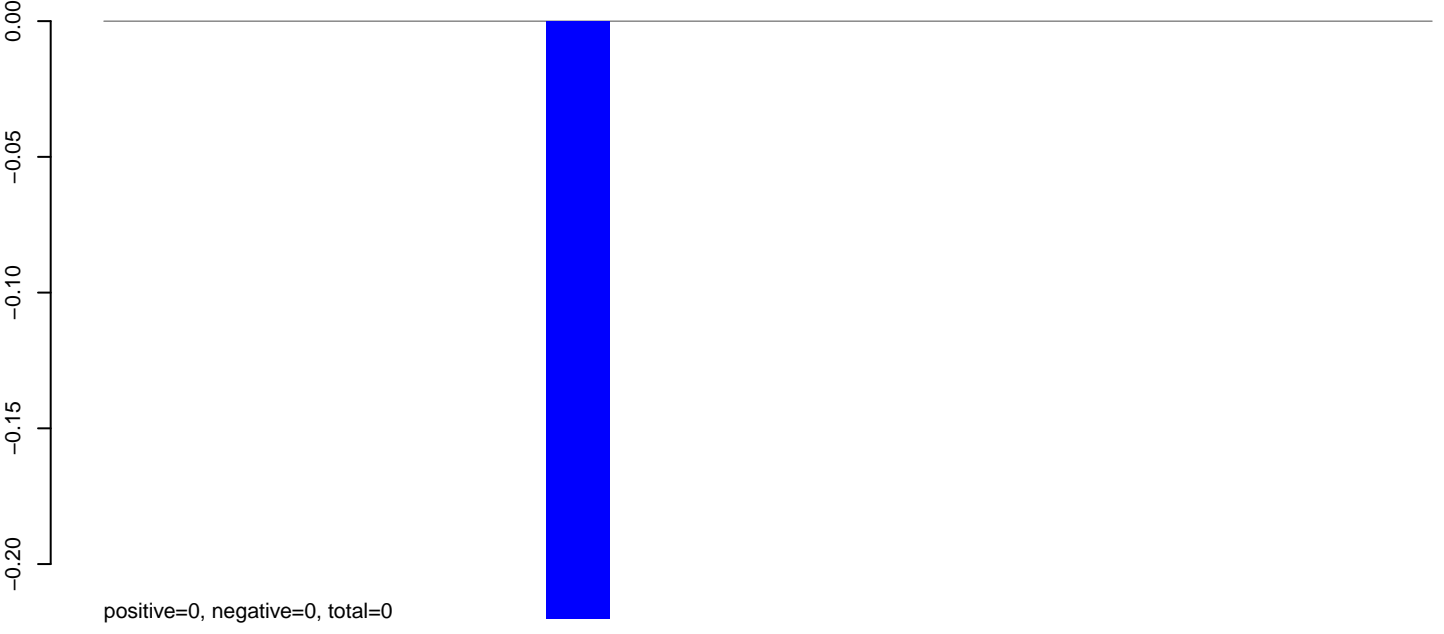

AeAlbo_Fcarc_OA.rep

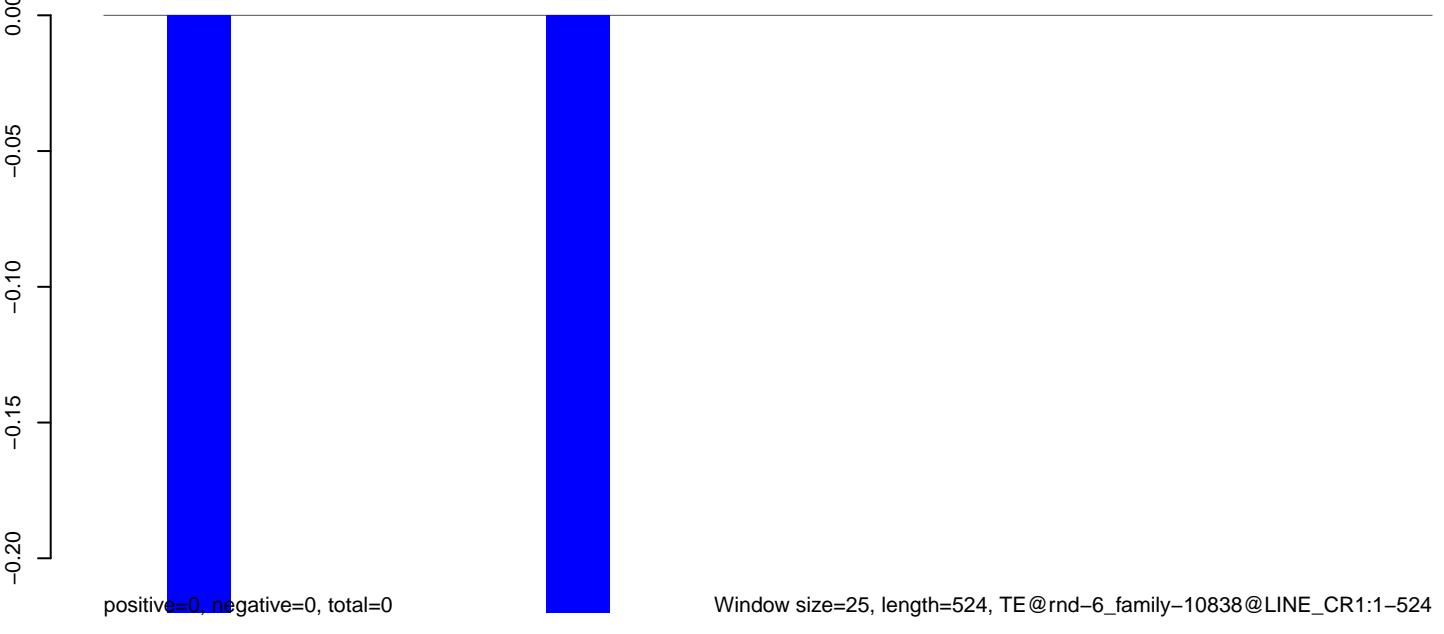

AeAlbo_Fcarc_OA.18_23.rep

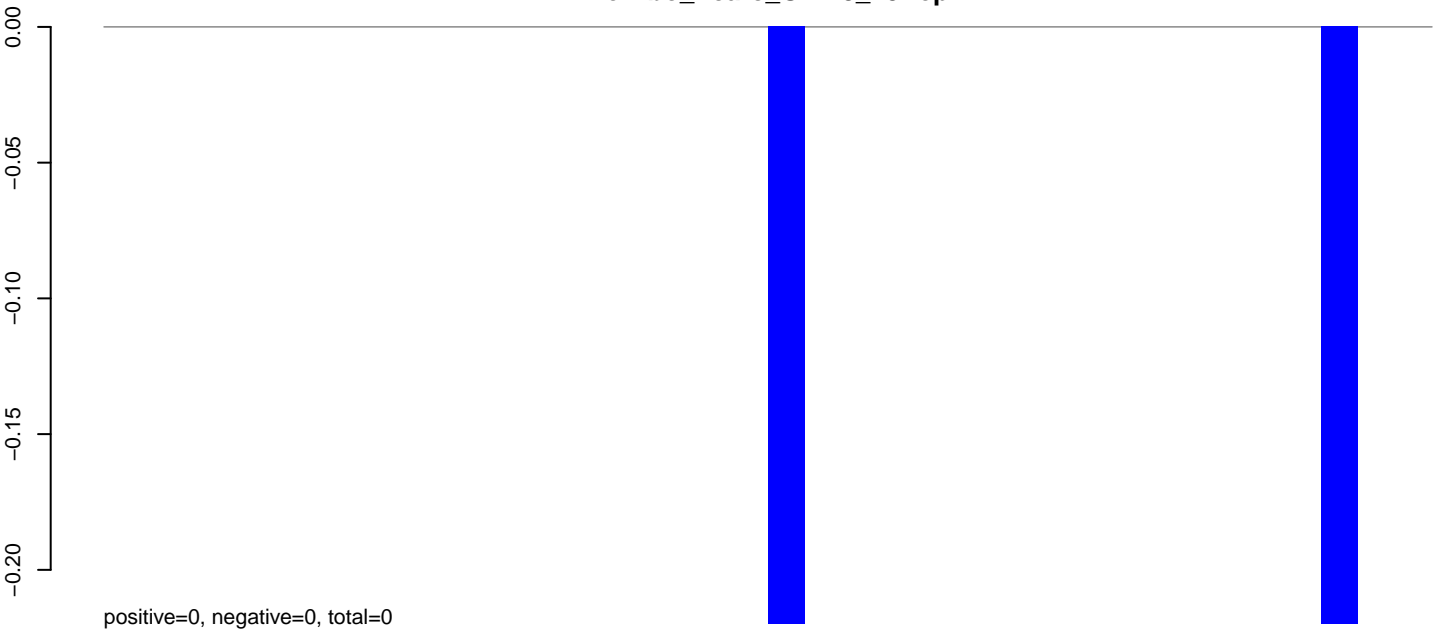

AeAlbo_Fcarc_OA.24_35.rep

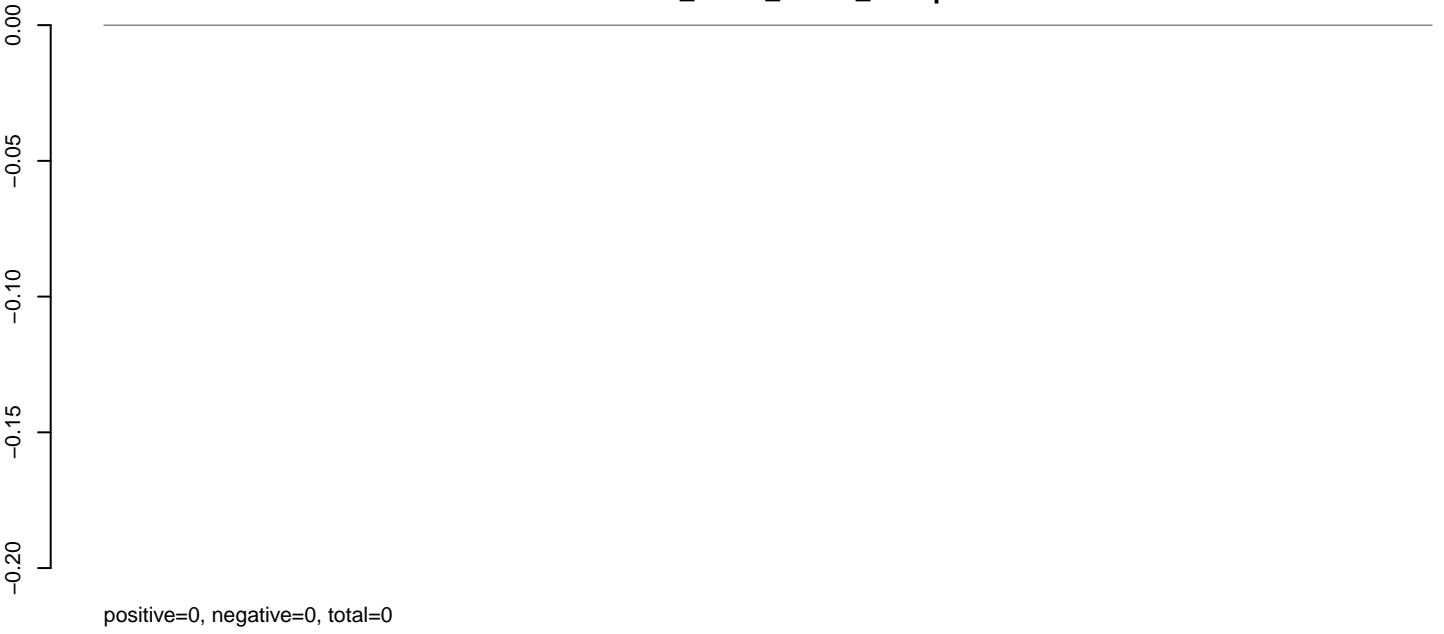

AeAlbo_Fcarc_OA.rep

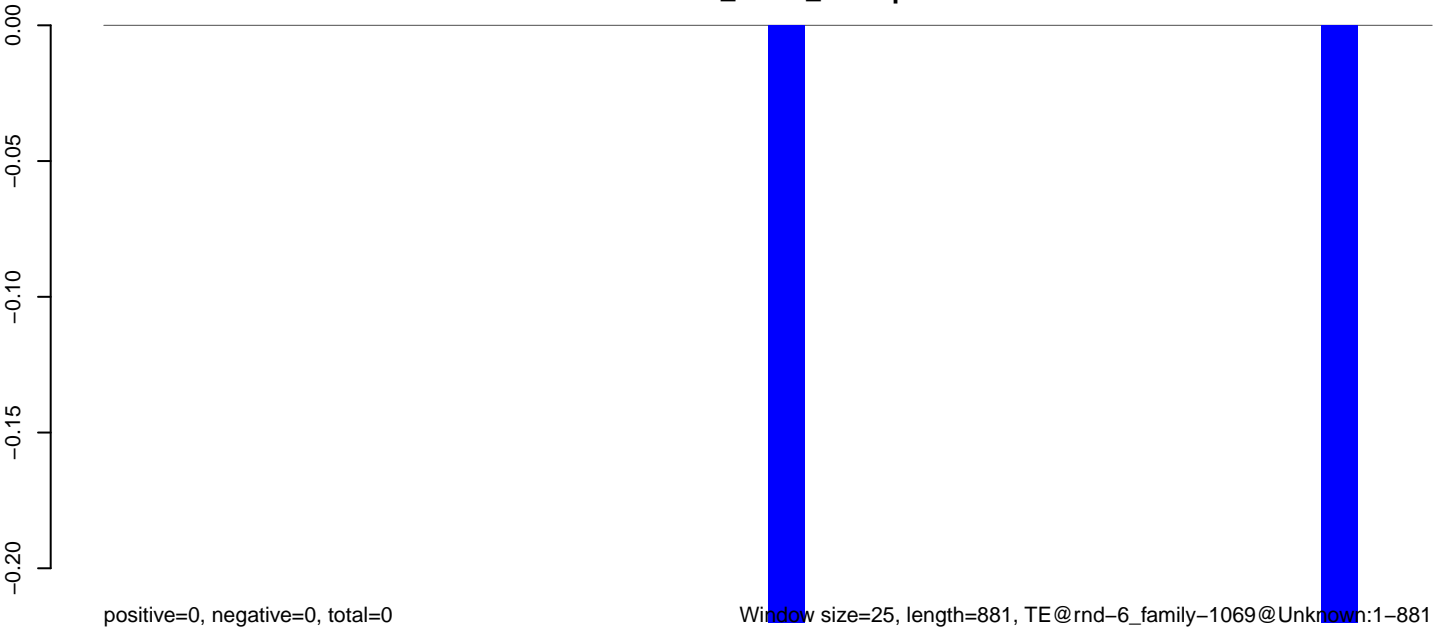

Window size=25, length=881, TE@rnd-6_family-1069@Unknown:1-881

0 200 400 600 800

AeAlbo_FcArc_OA.18_23.rep



AeAlbo_FcArc_OA.24_35.rep

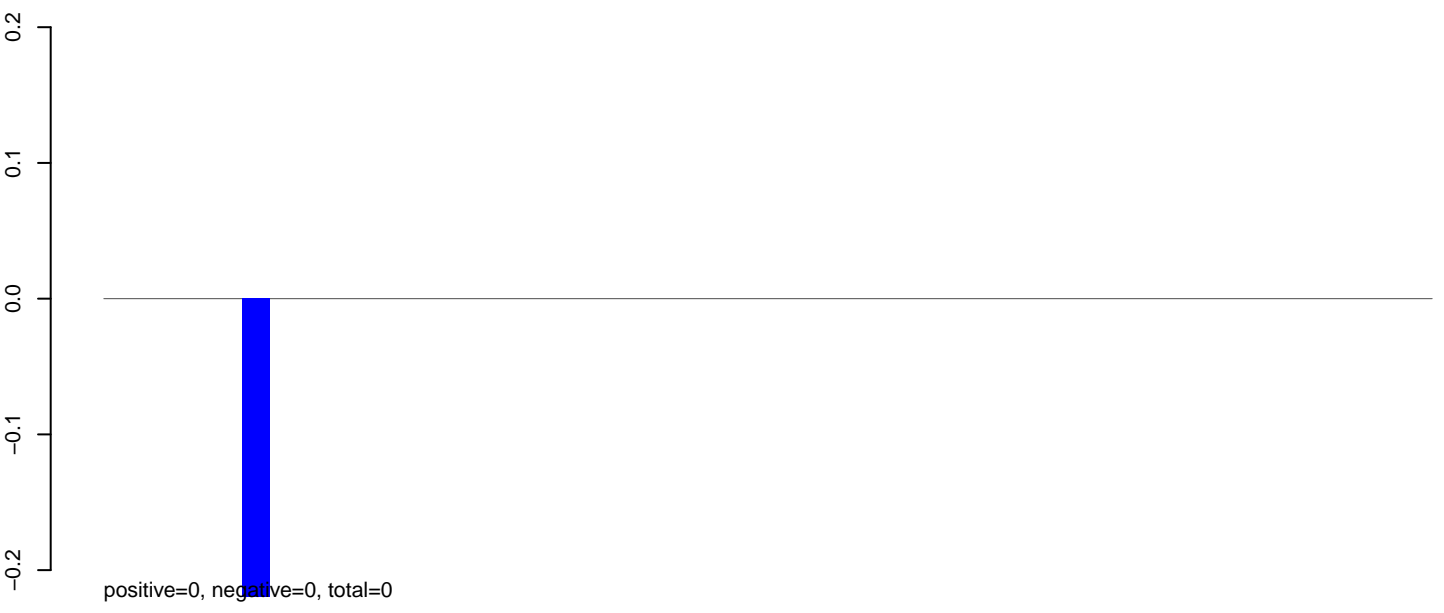

AeAlbo_FcArc_OA.rep

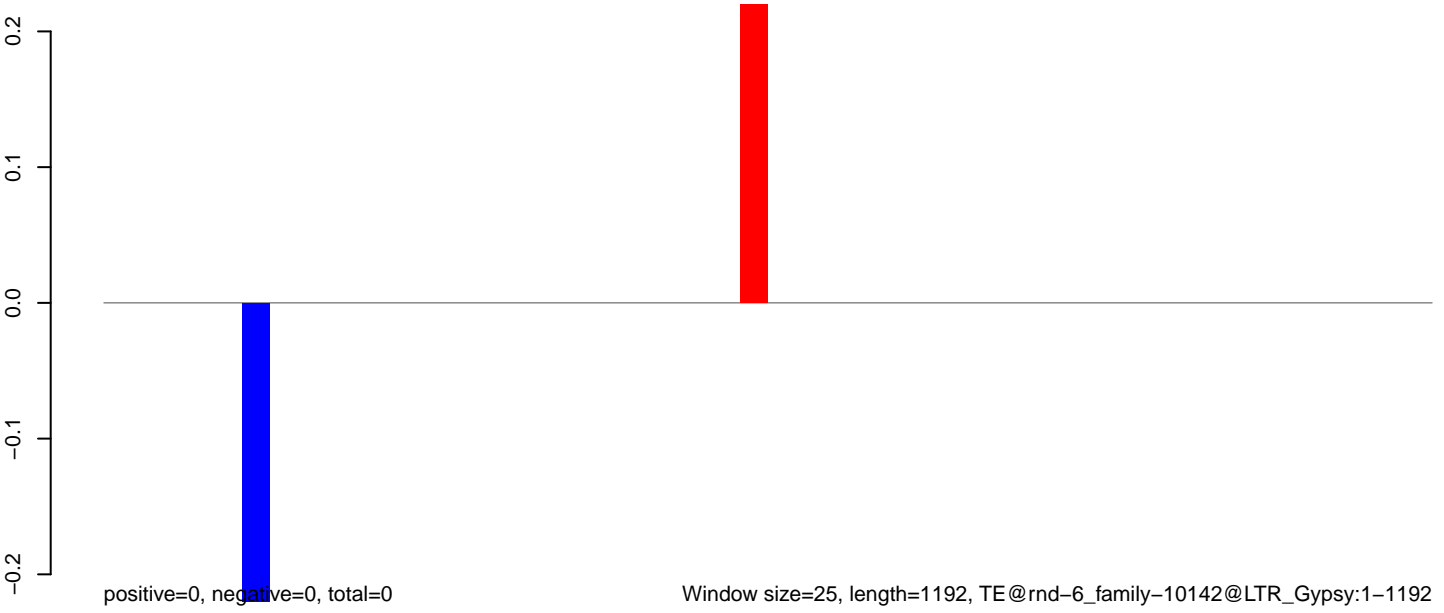

Window size=25, length=1192, TE@rnd-6_family-10142@LTR_Gypsy:1-1192

0 200 400 600 800 1000 1200

AeAlbo_Fcarc_OA.18_23.rep

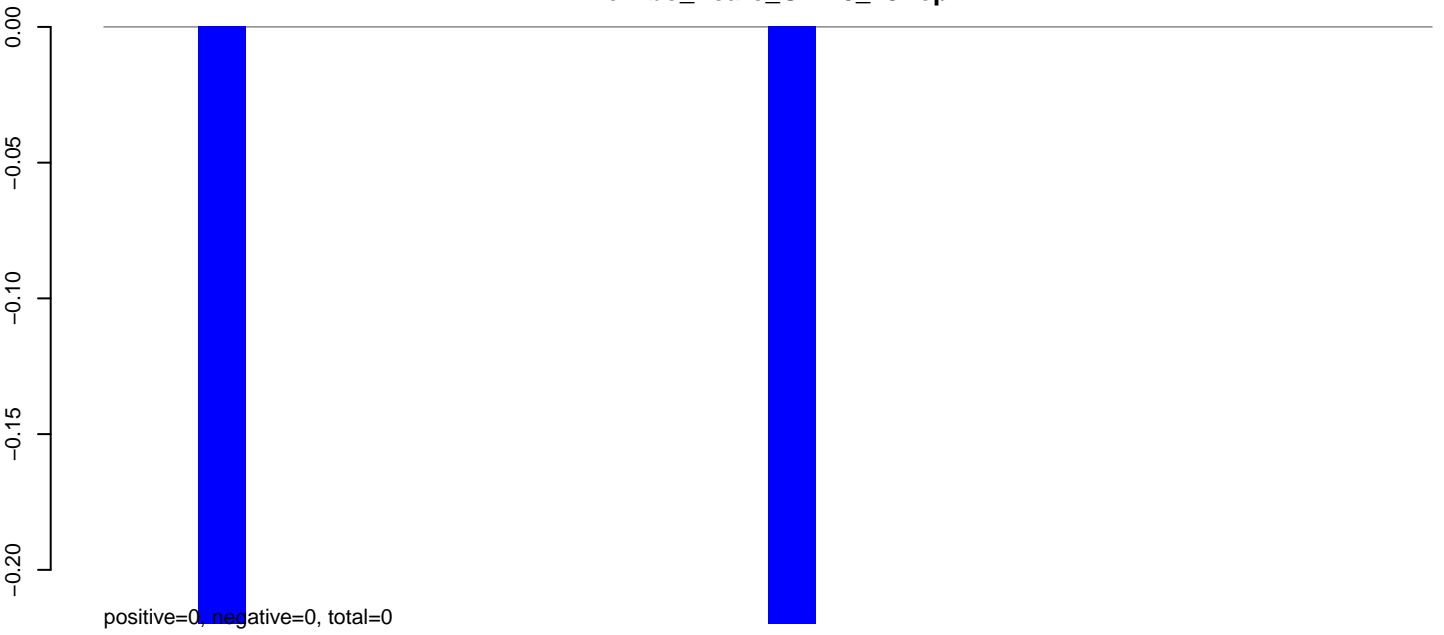

AeAlbo_Fcarc_OA.24_35.rep

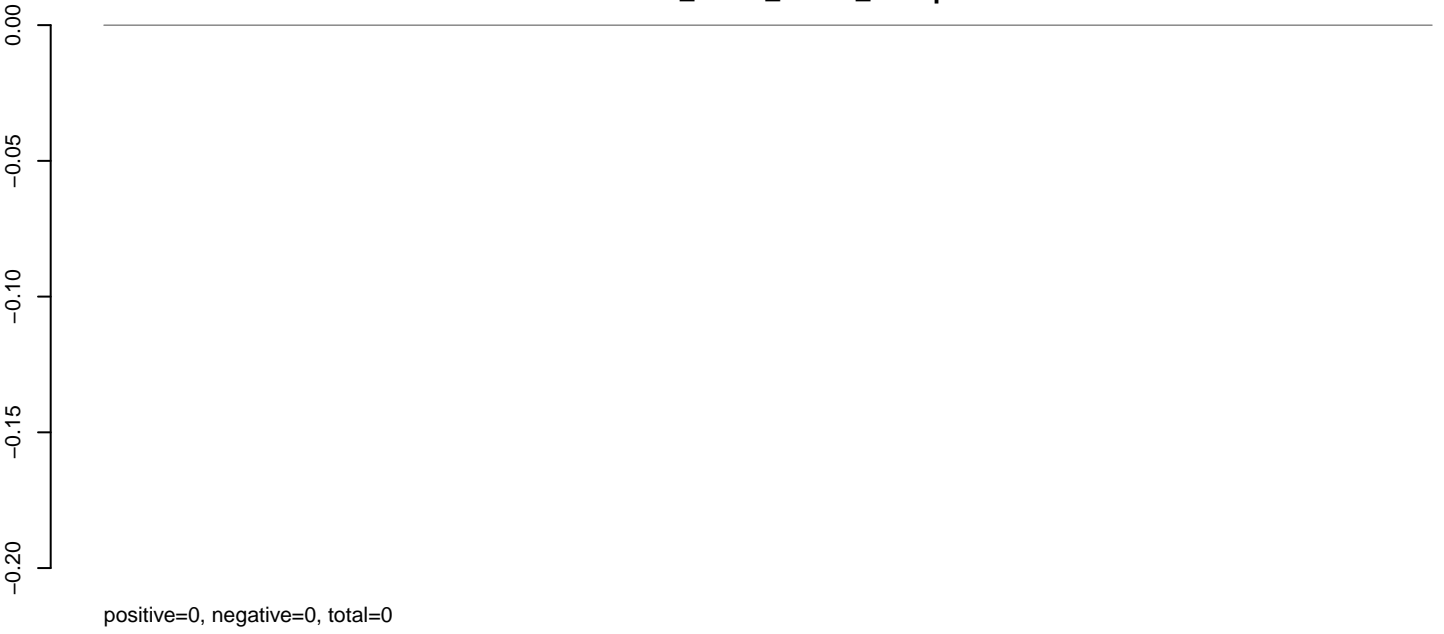

AeAlbo_Fcarc_OA.rep

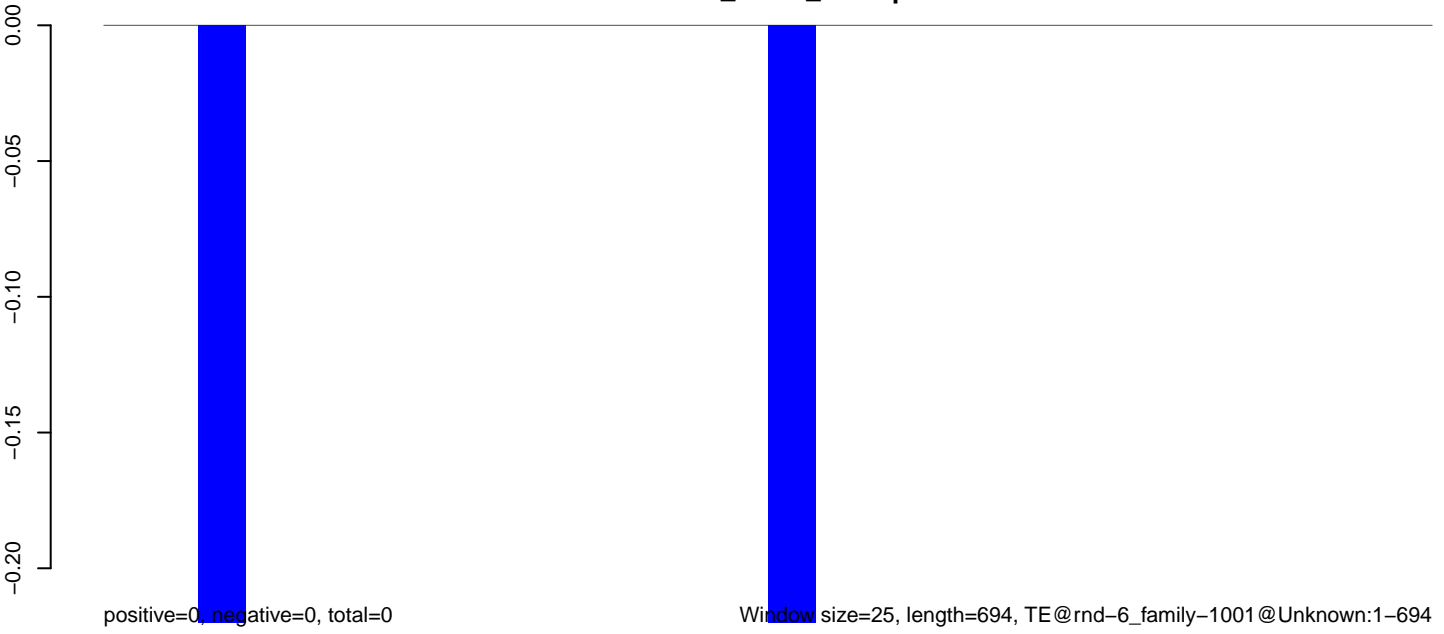

0 100 200 300 400 500 600 700

AeAlbo_Fcarc_OA.18_23.rep

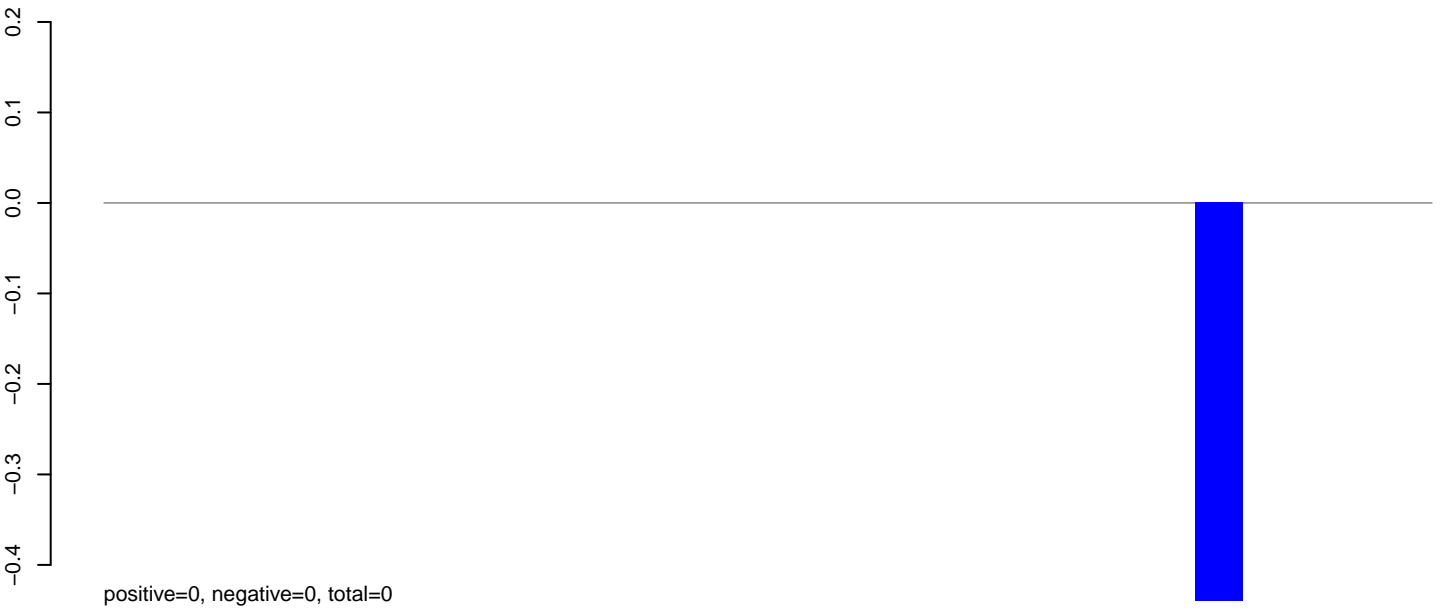

AeAlbo_Fcarc_OA.24_35.rep



AeAlbo_Fcarc_OA.rep

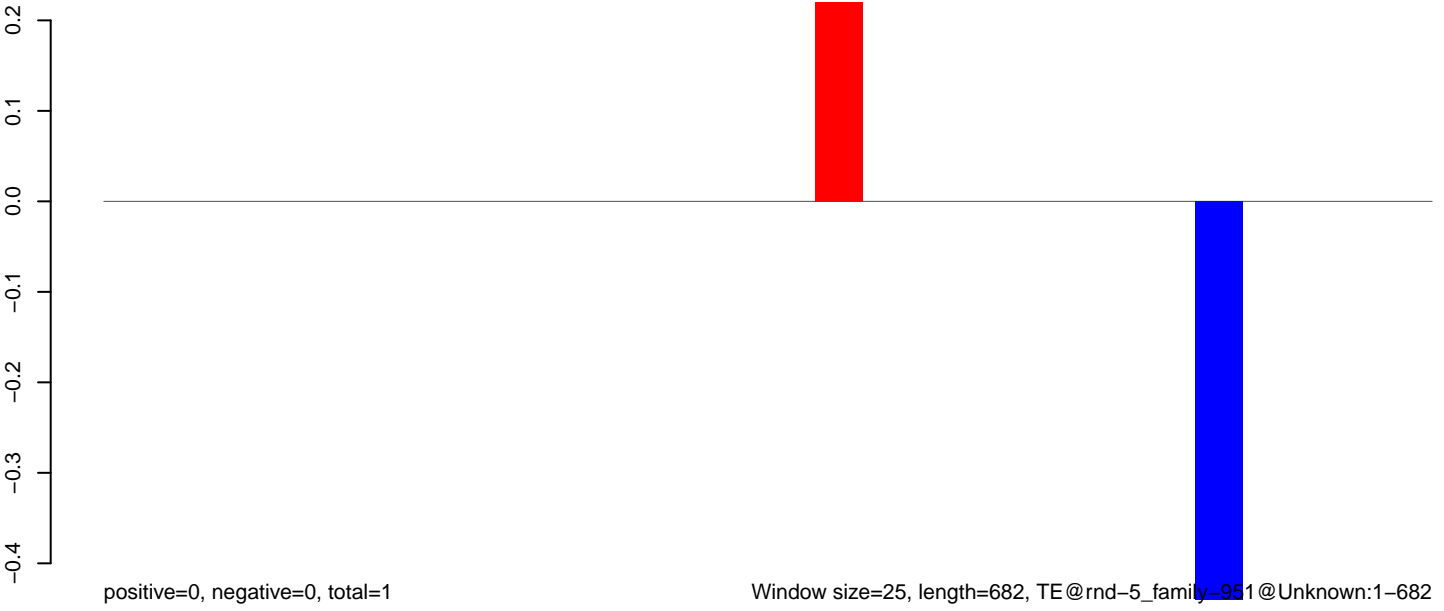

AeAlbo_Fcarc_OA.18_23.rep

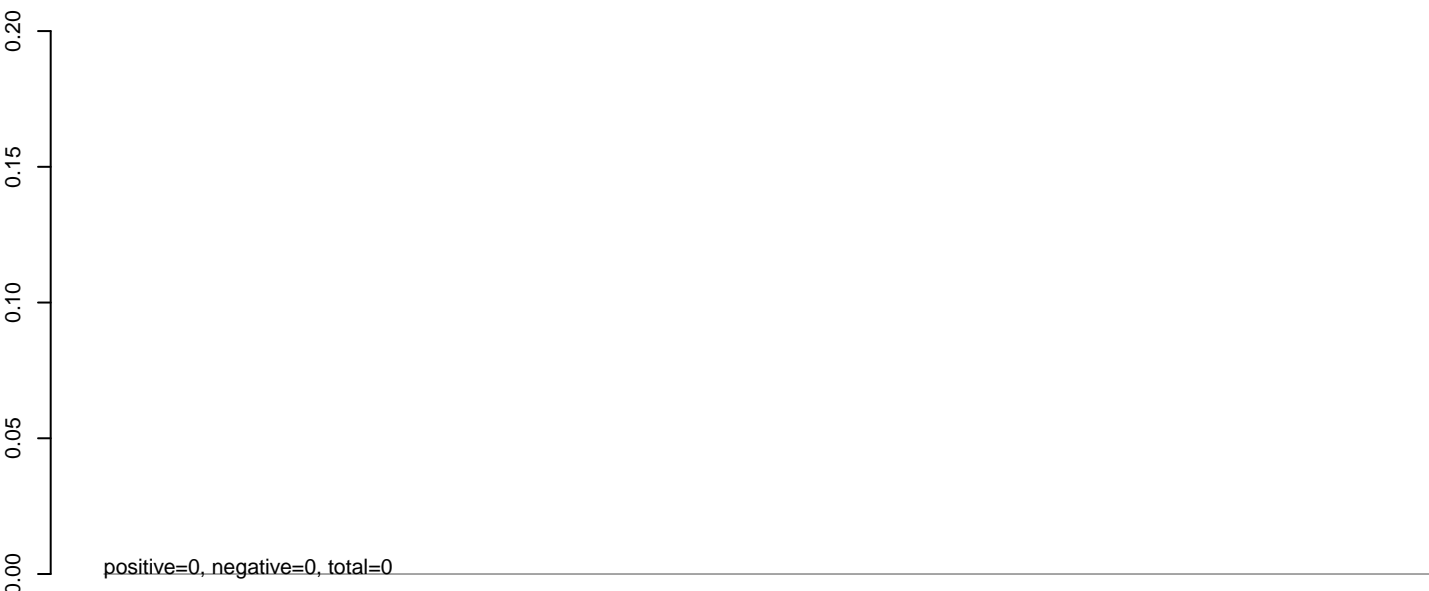

AeAlbo_Fcarc_OA.24_35.rep

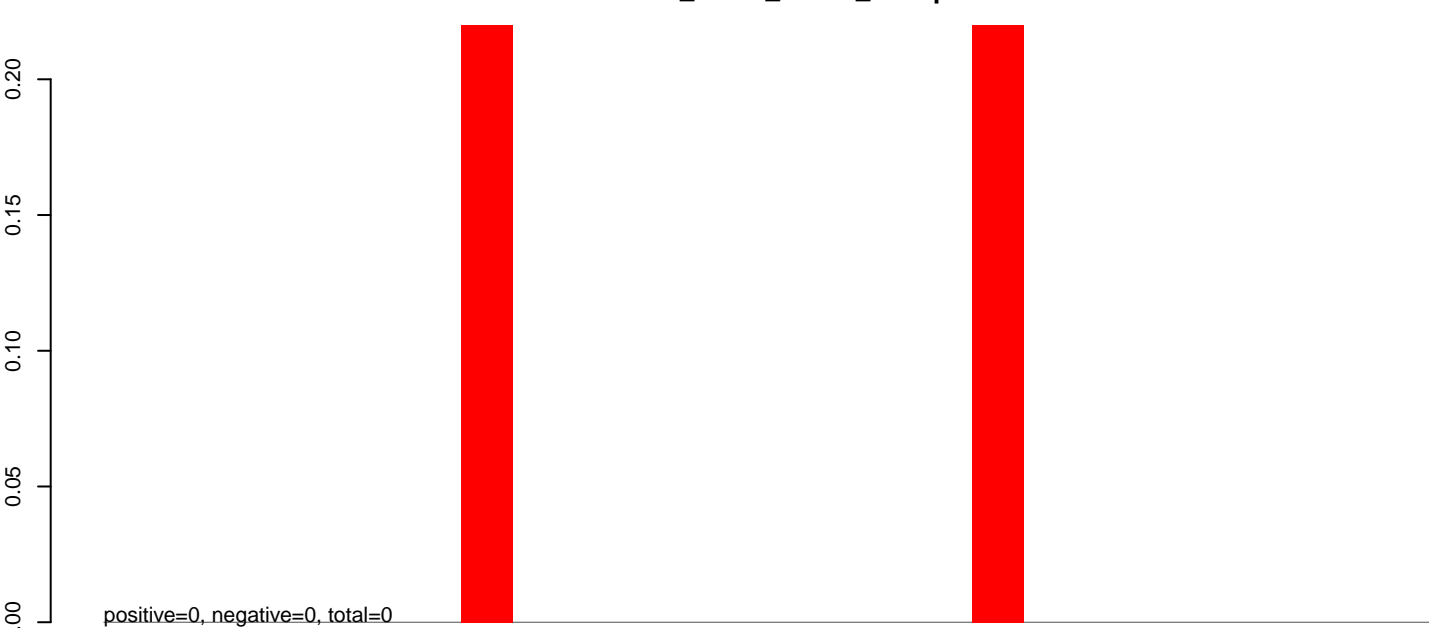

AeAlbo_Fcarc_OA.rep

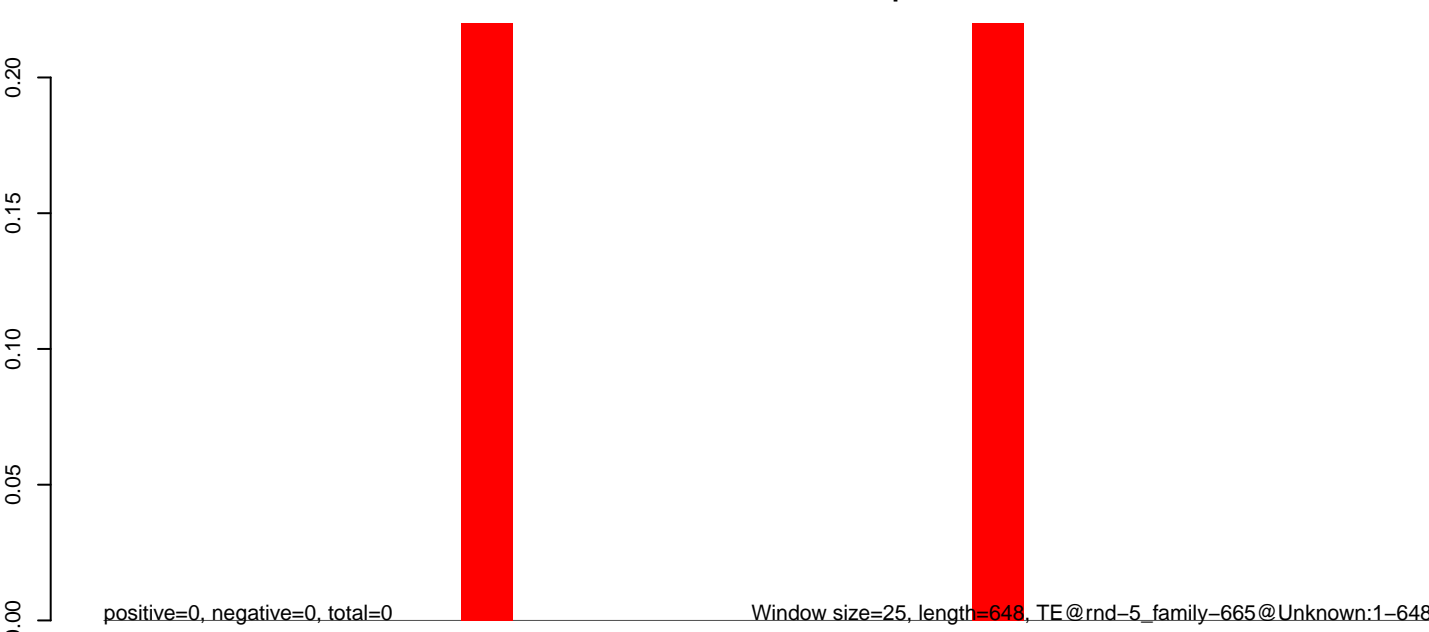

0 100 200 300 400 500 600 700

AeAlbo_Fcarc_OA.18_23.rep

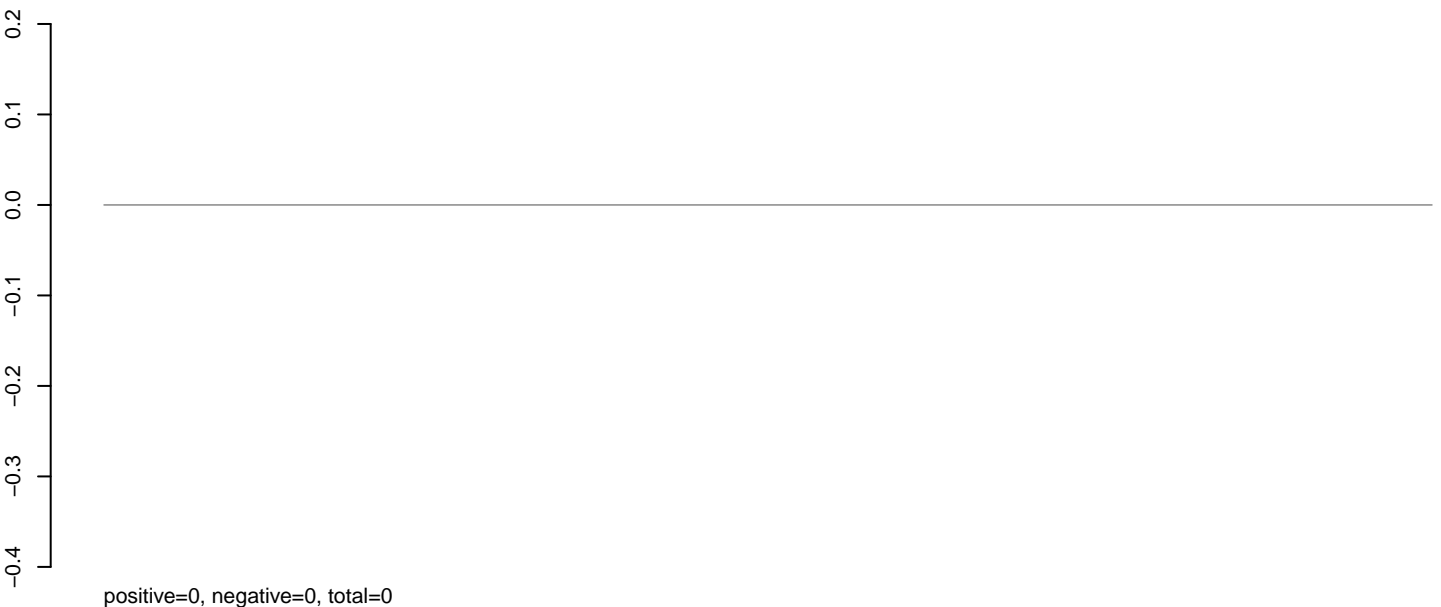

AeAlbo_Fcarc_OA.24_35.rep

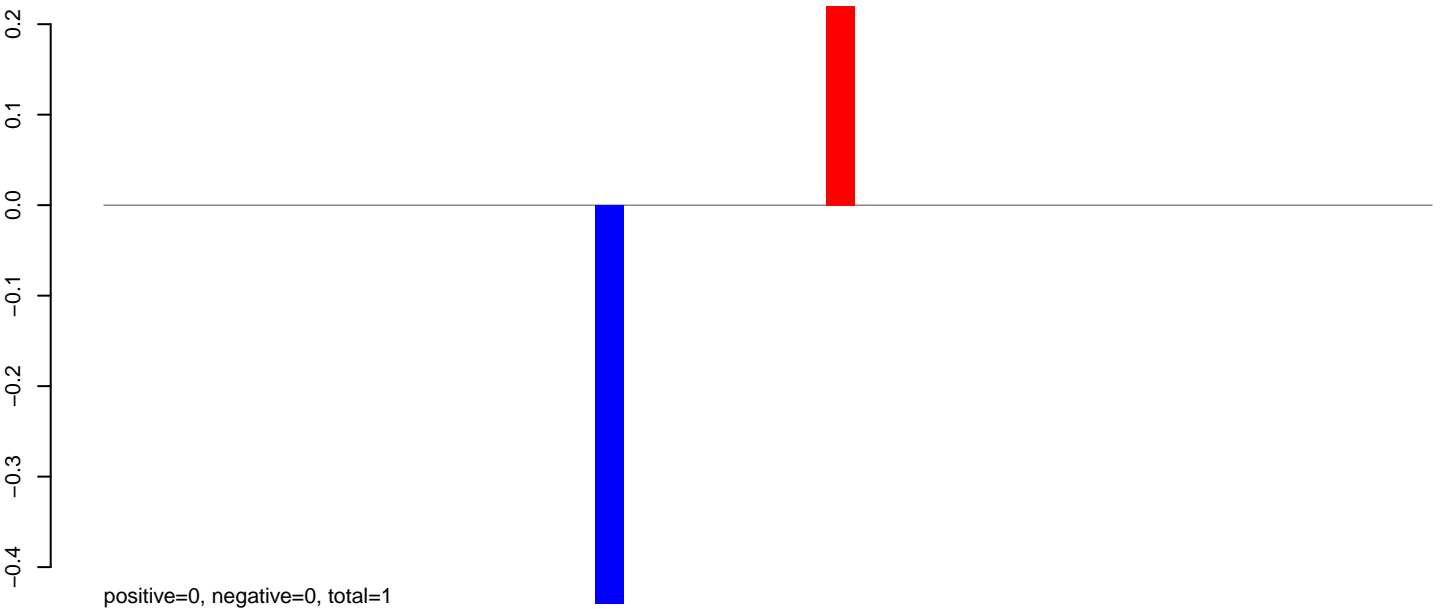

AeAlbo_Fcarc_OA.rep

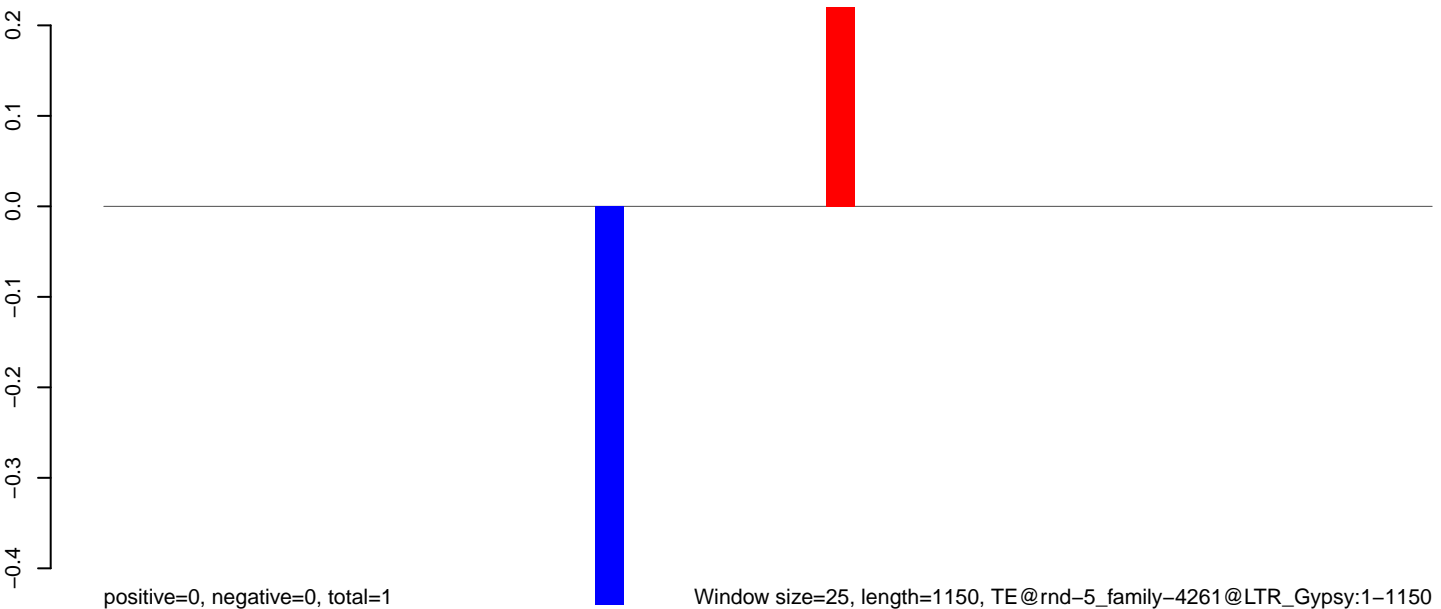

Window size=25, length=1150, TE@rnd-5_family-4261@LTR_Gypsy:1-1150

0 200 400 600 800 1000 1200

AeAlbo_Fcarc_OA.18_23.rep

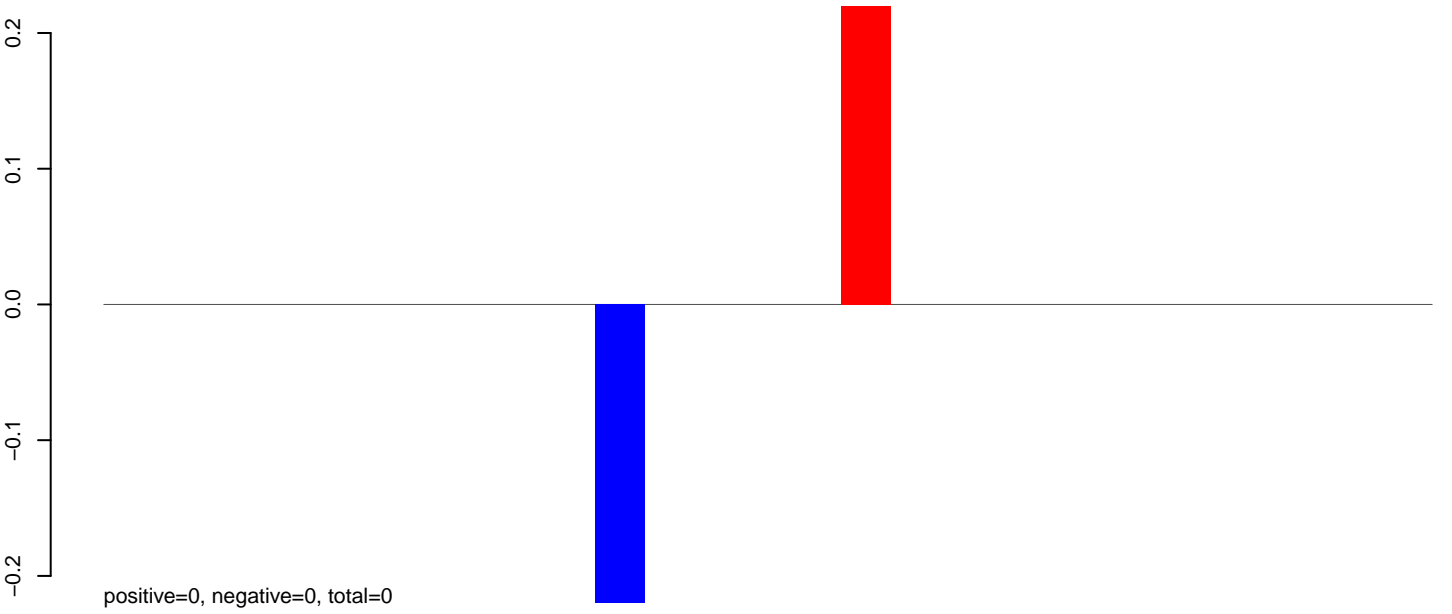

AeAlbo_Fcarc_OA.24_35.rep

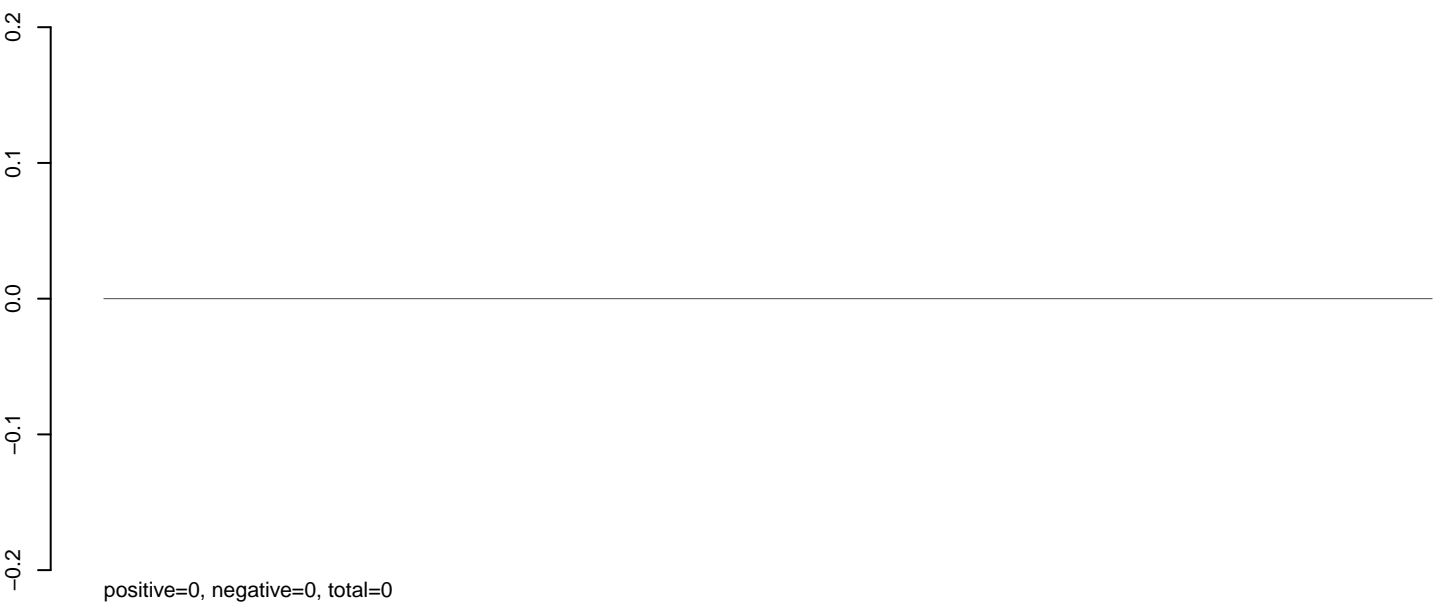

AeAlbo_Fcarc_OA.rep

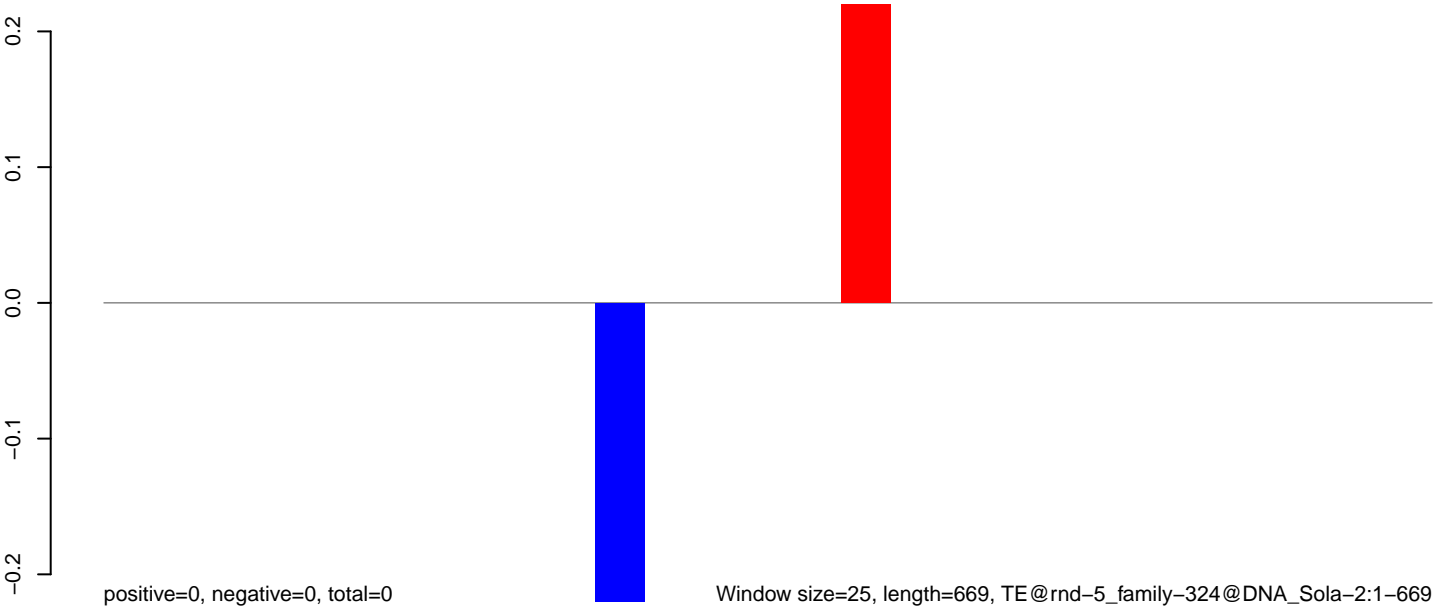

0 100 200 300 400 500 600 700

AeAlbo_Fcarc_OA.18_23.rep

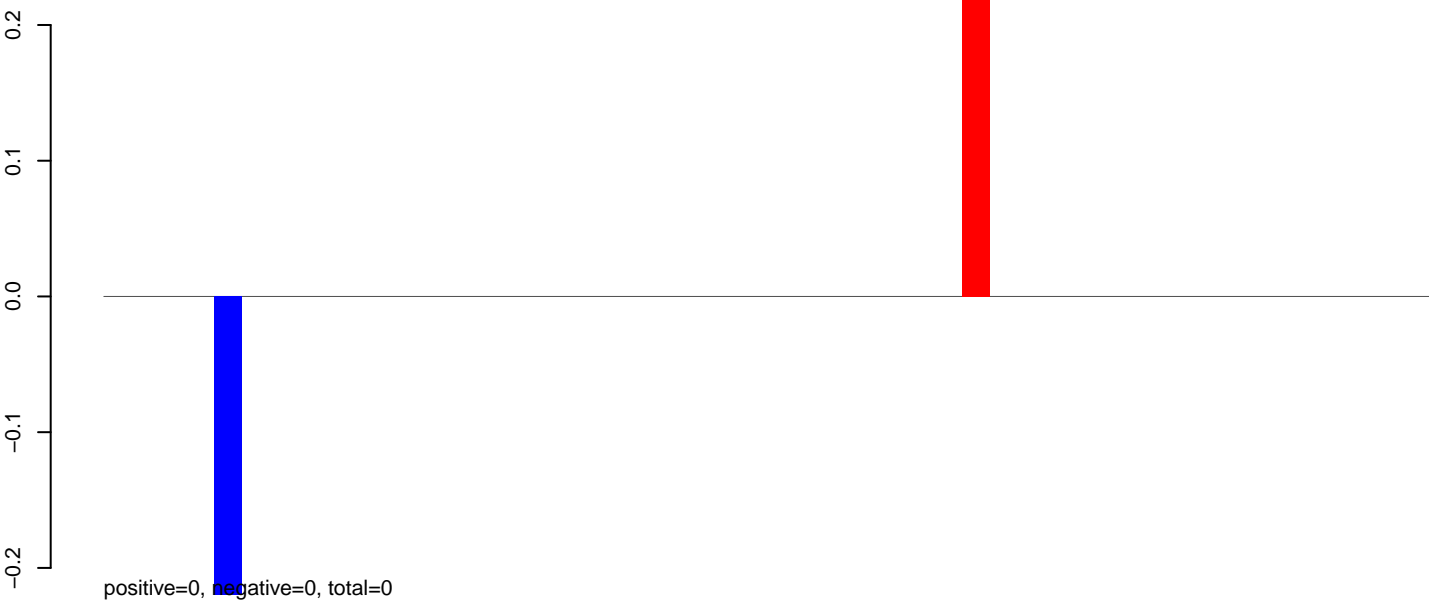

AeAlbo_Fcarc_OA.24_35.rep

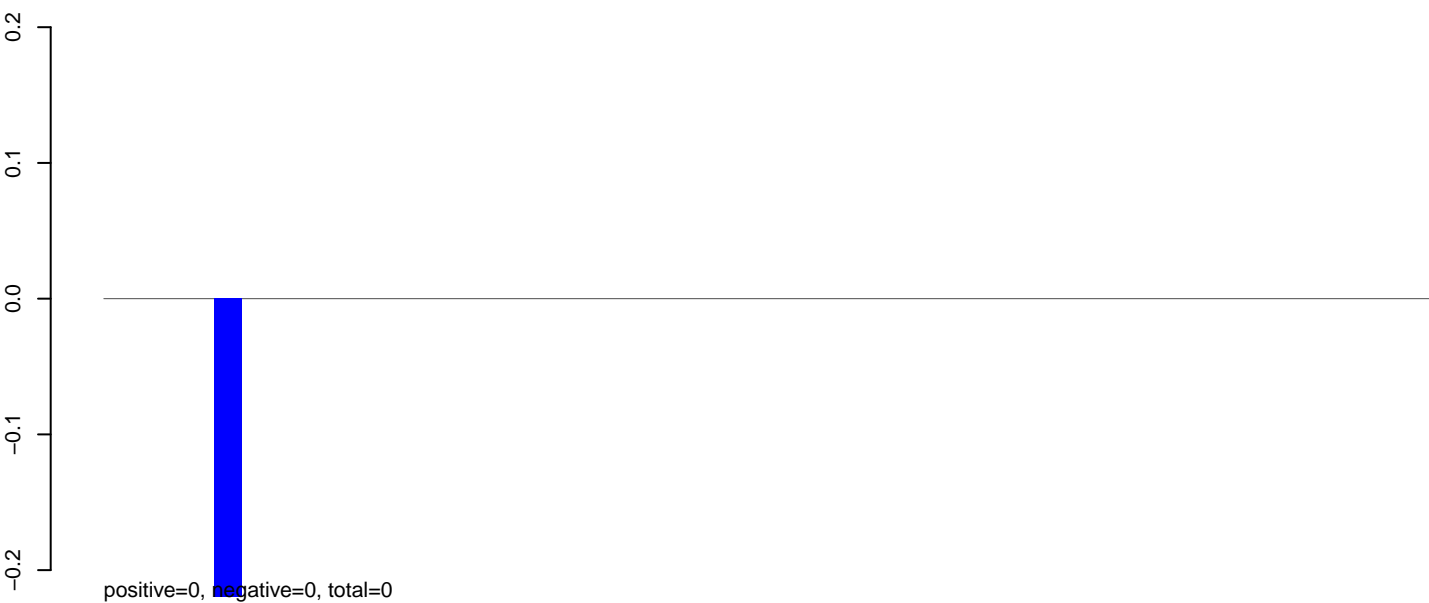

AeAlbo_Fcarc_OA.rep

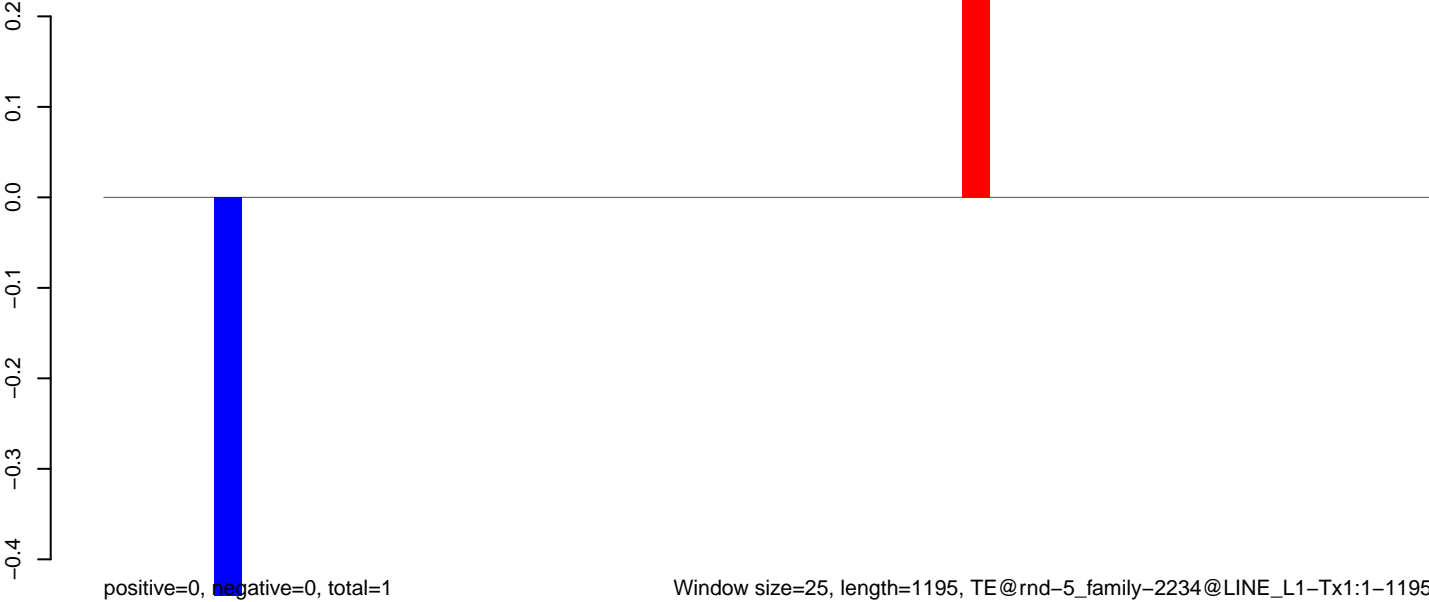

AeAlbo_Fcarc_OA.18_23.rep

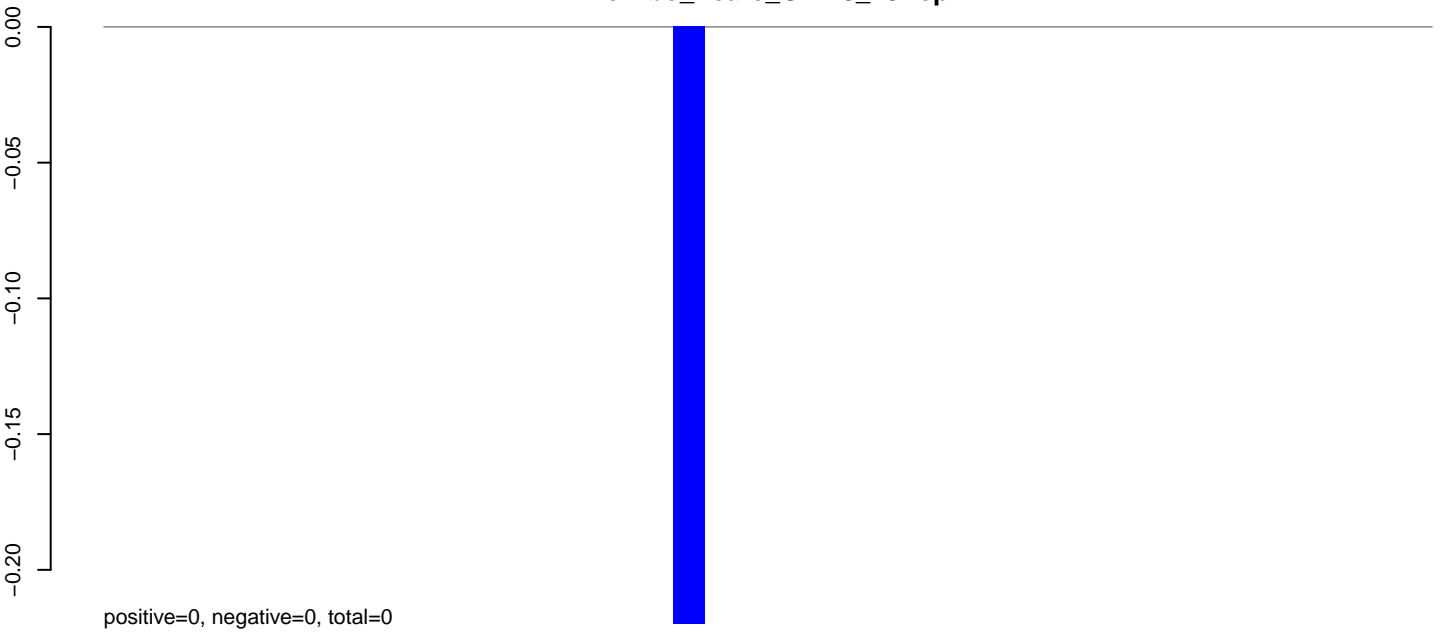

AeAlbo_Fcarc_OA.24_35.rep



AeAlbo_Fcarc_OA.rep

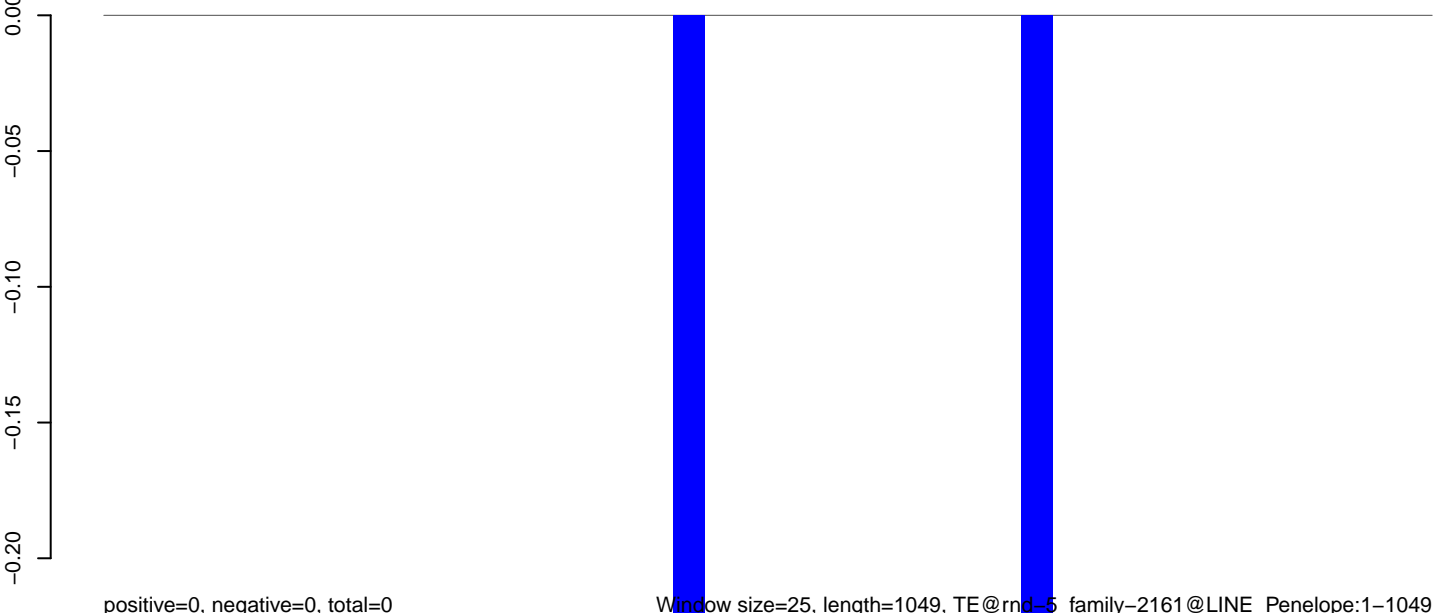

AeAlbo_Fcarc_OA.18_23.rep

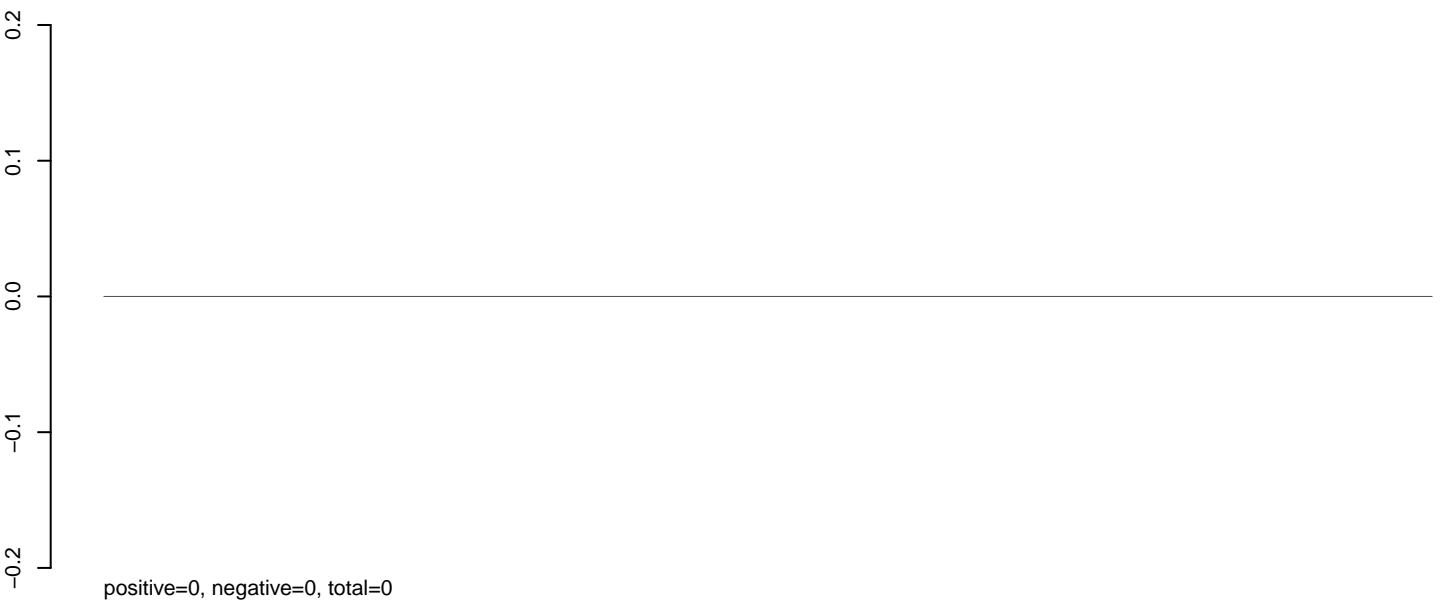

AeAlbo_Fcarc_OA.24_35.rep

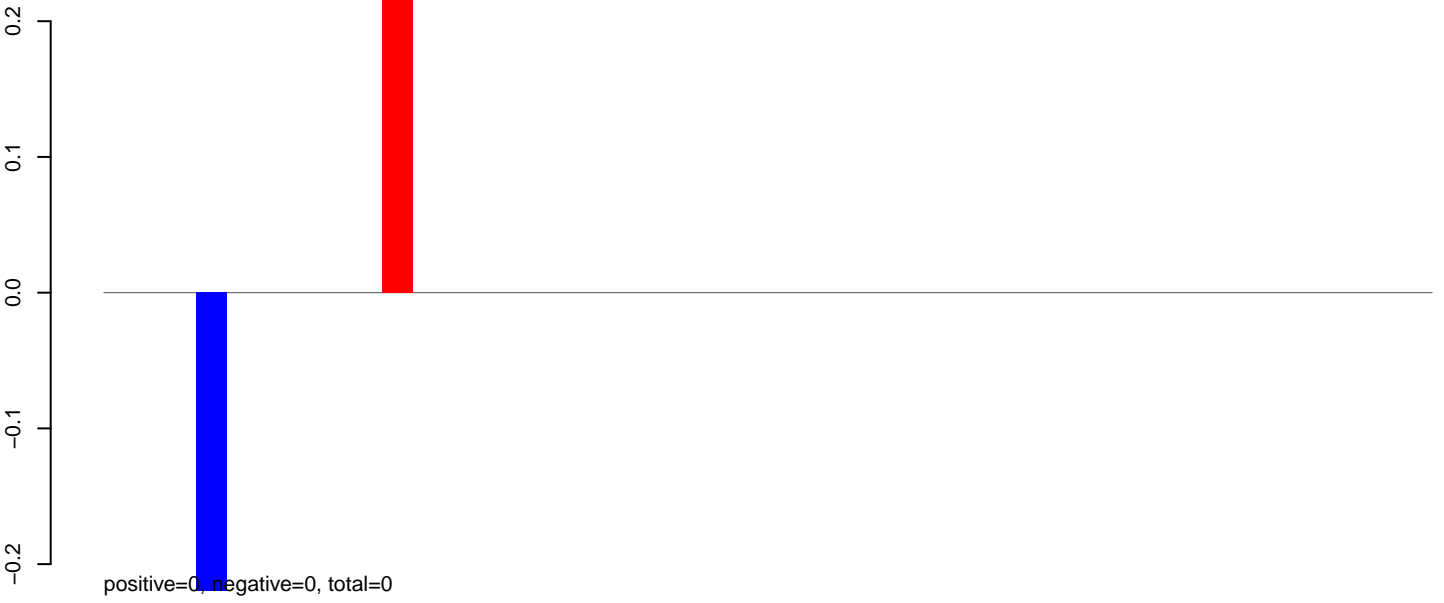

AeAlbo_Fcarc_OA.rep

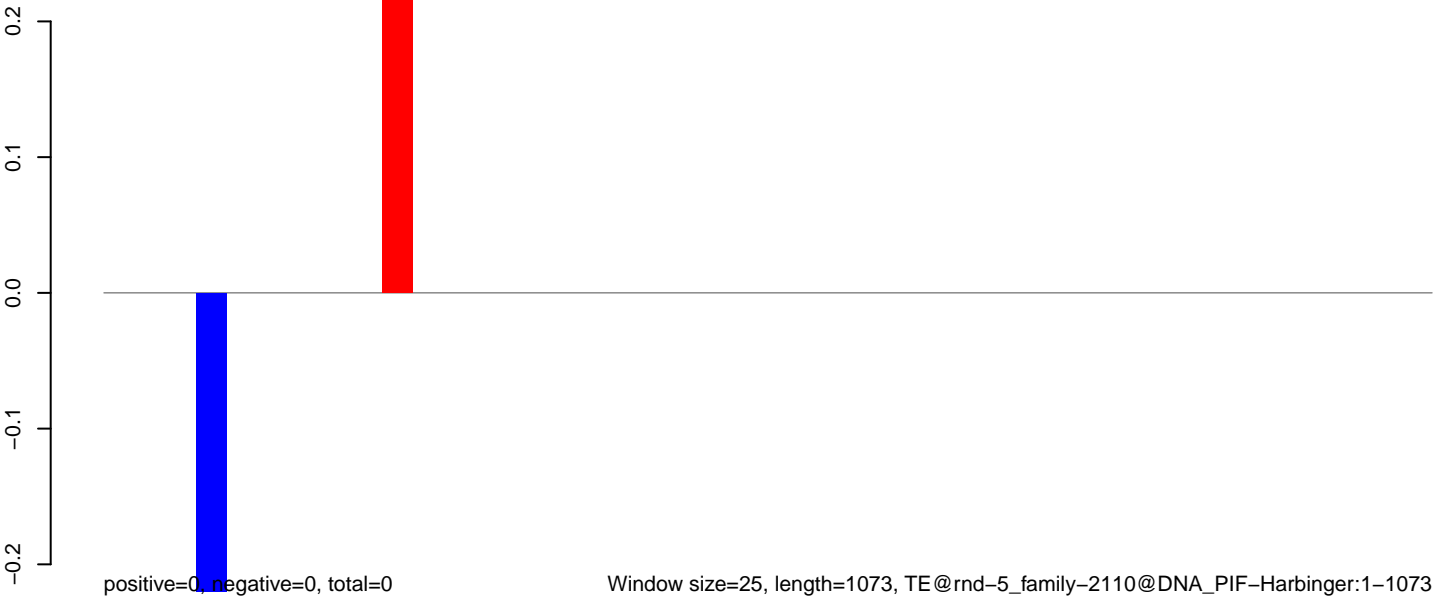

AeAlbo_Fcarc_OA.18_23.rep

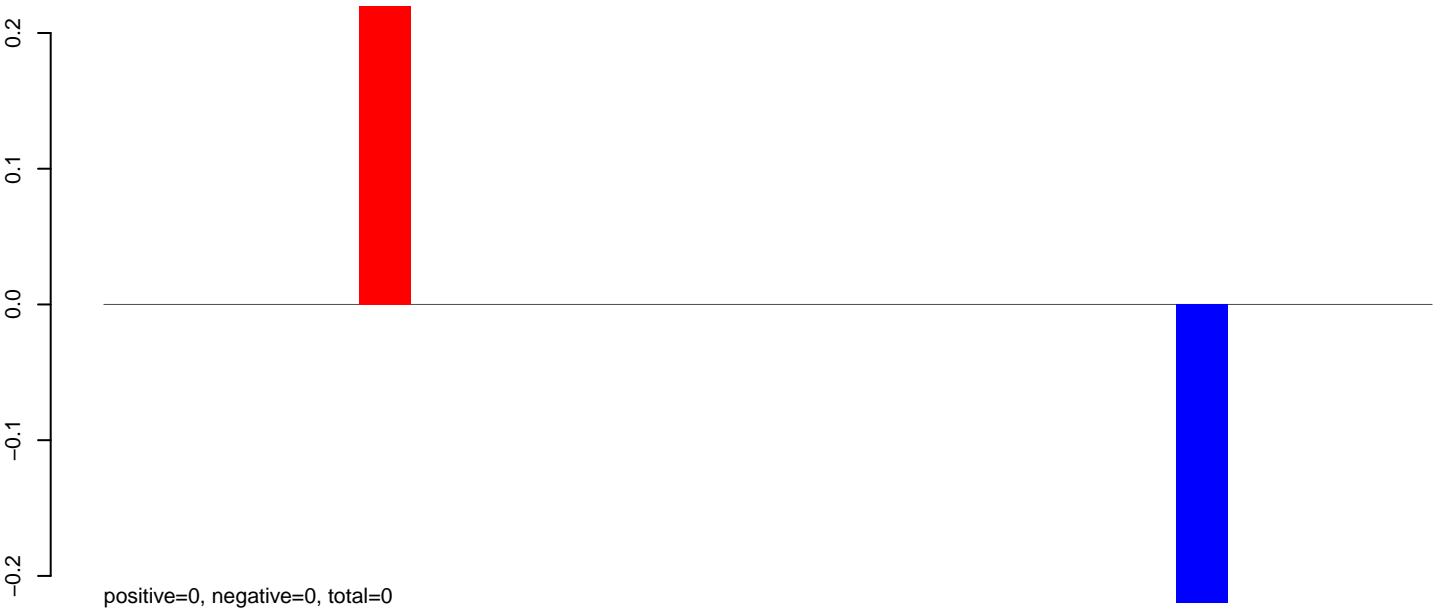

AeAlbo_Fcarc_OA.24_35.rep

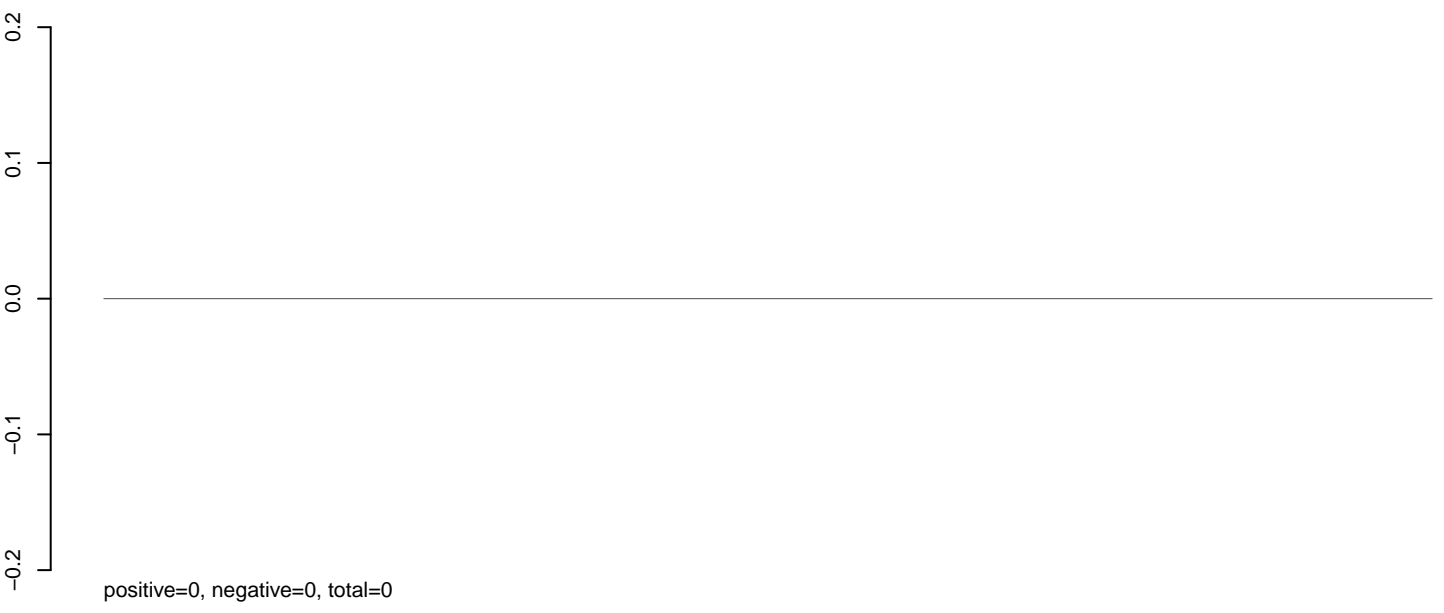

AeAlbo_Fcarc_OA.rep



AeAlbo_Fcarc_OA.18_23.rep

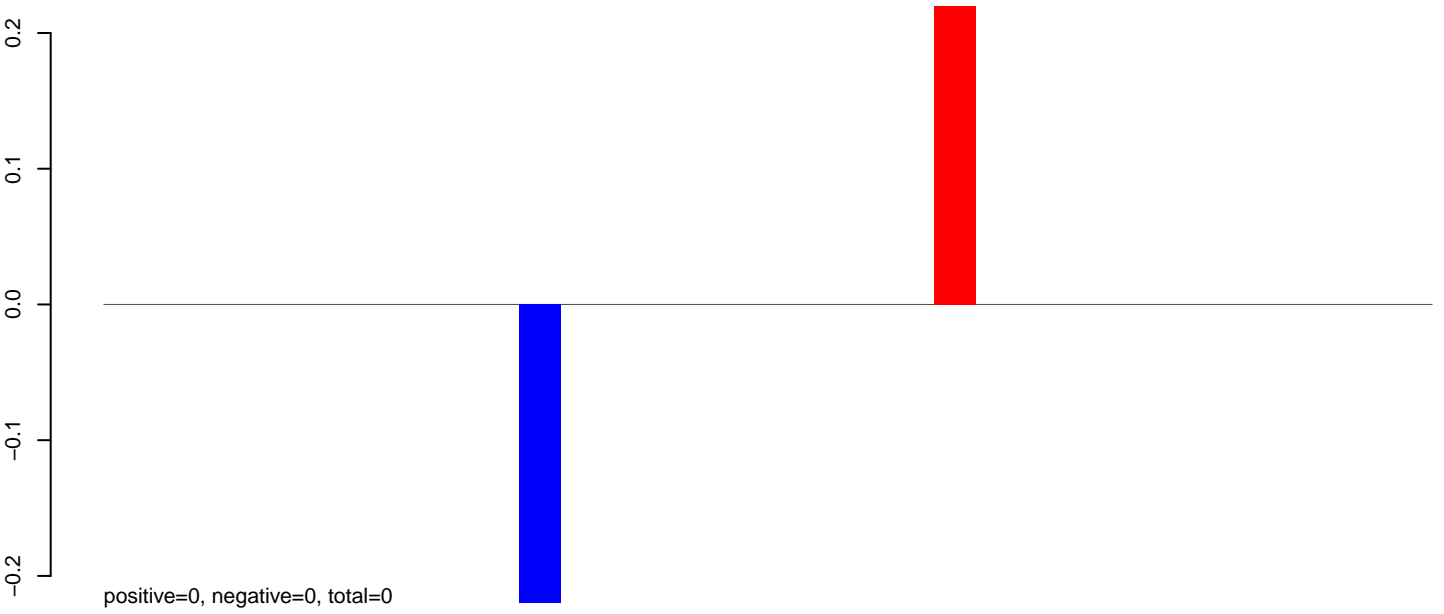

AeAlbo_Fcarc_OA.24_35.rep

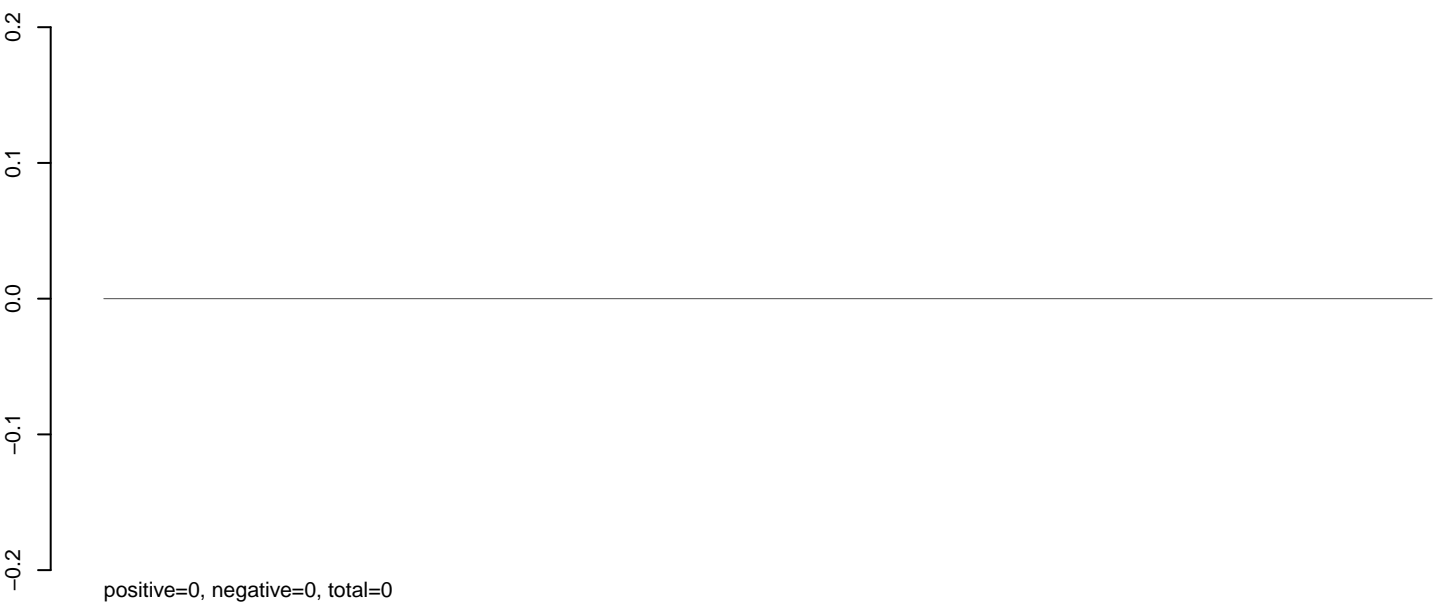

AeAlbo_Fcarc_OA.rep

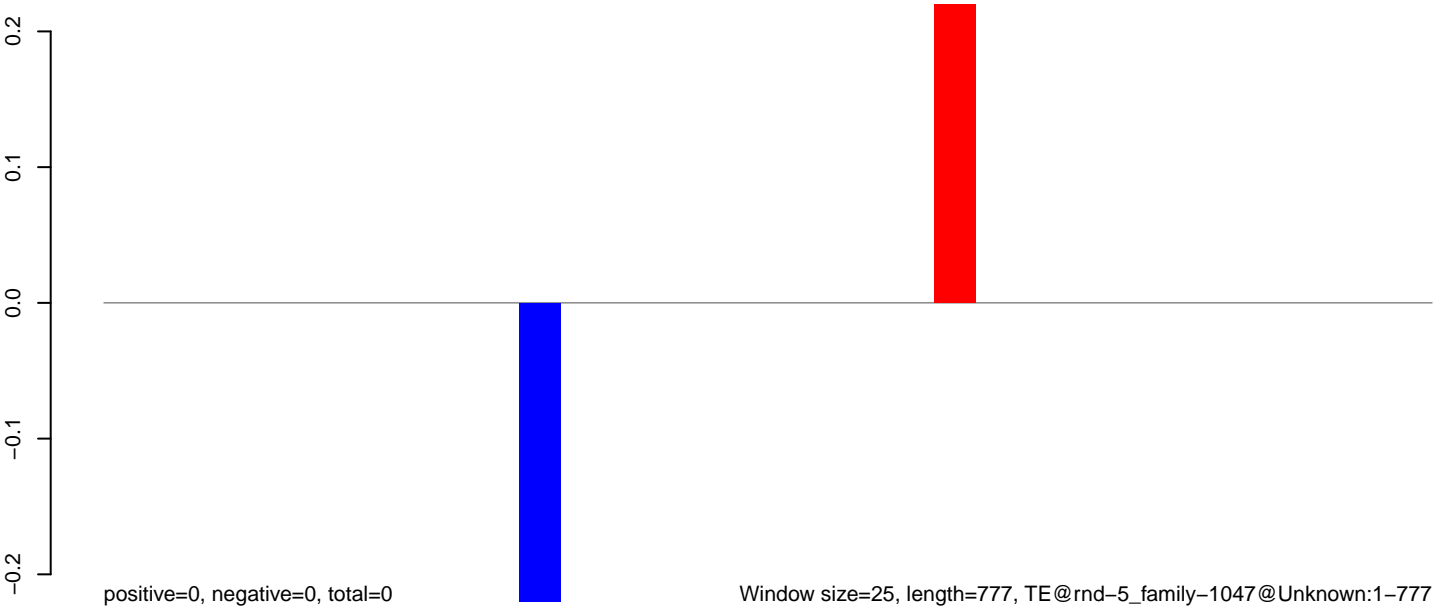

AeAlbo_Fcarc_OA.18_23.rep

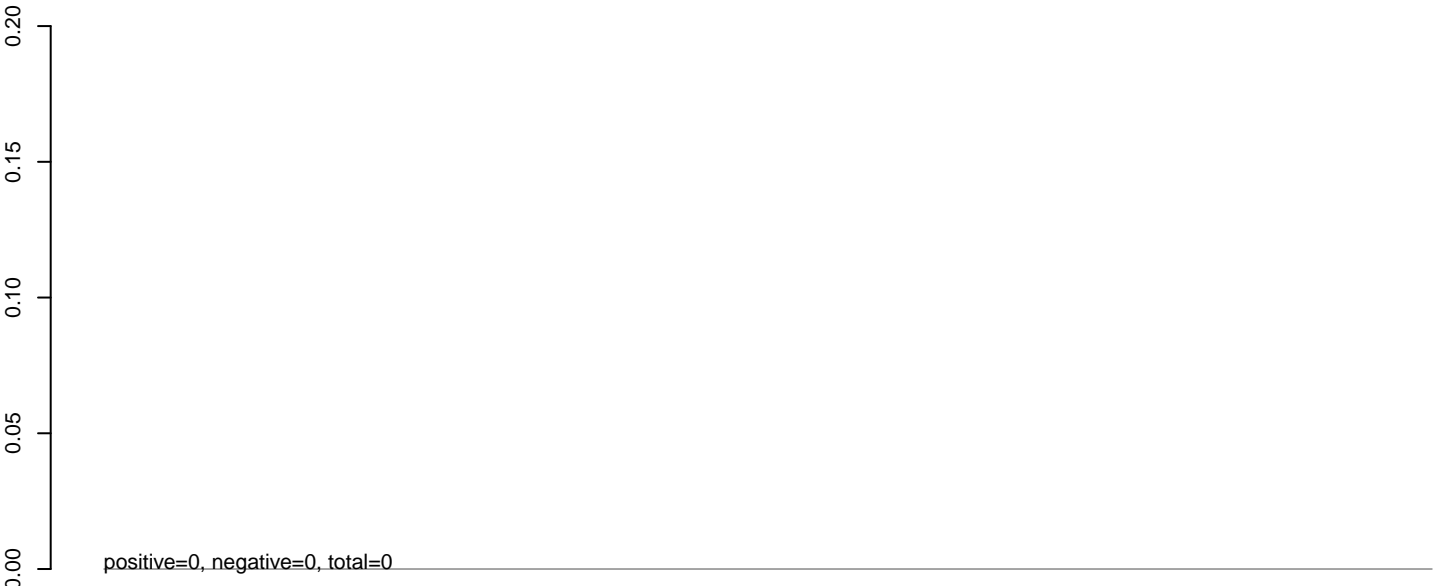

AeAlbo_Fcarc_OA.24_35.rep

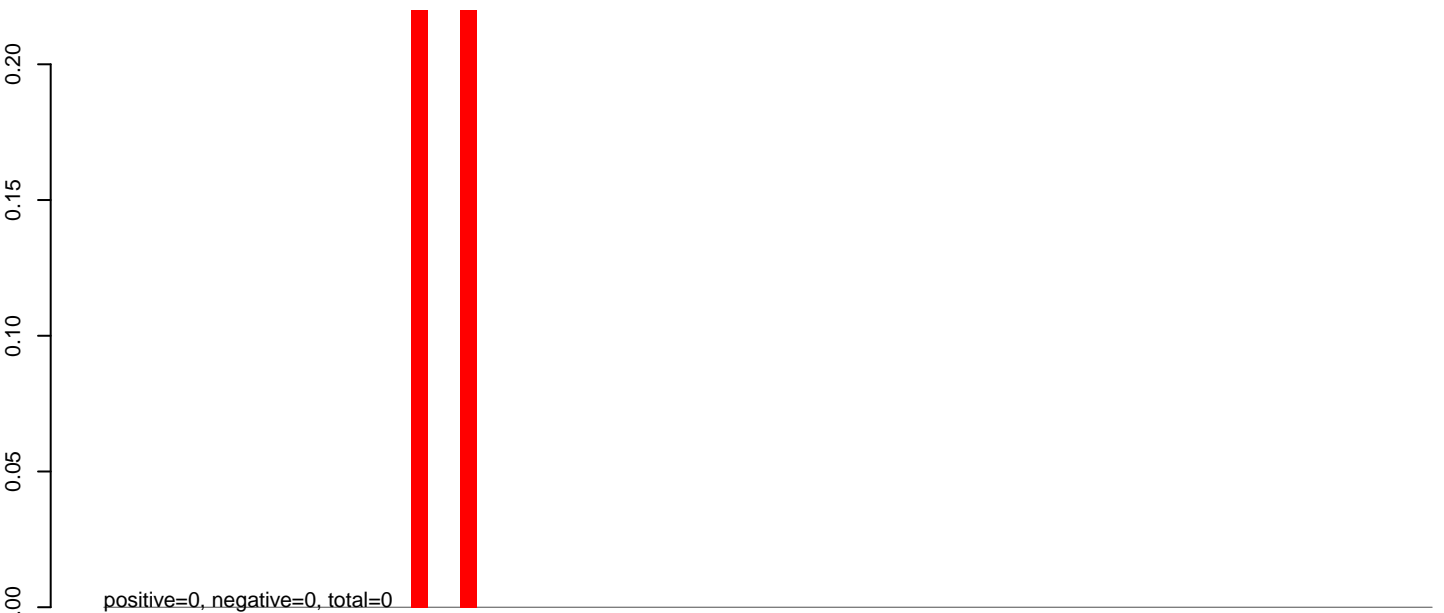

AeAlbo_Fcarc_OA.rep

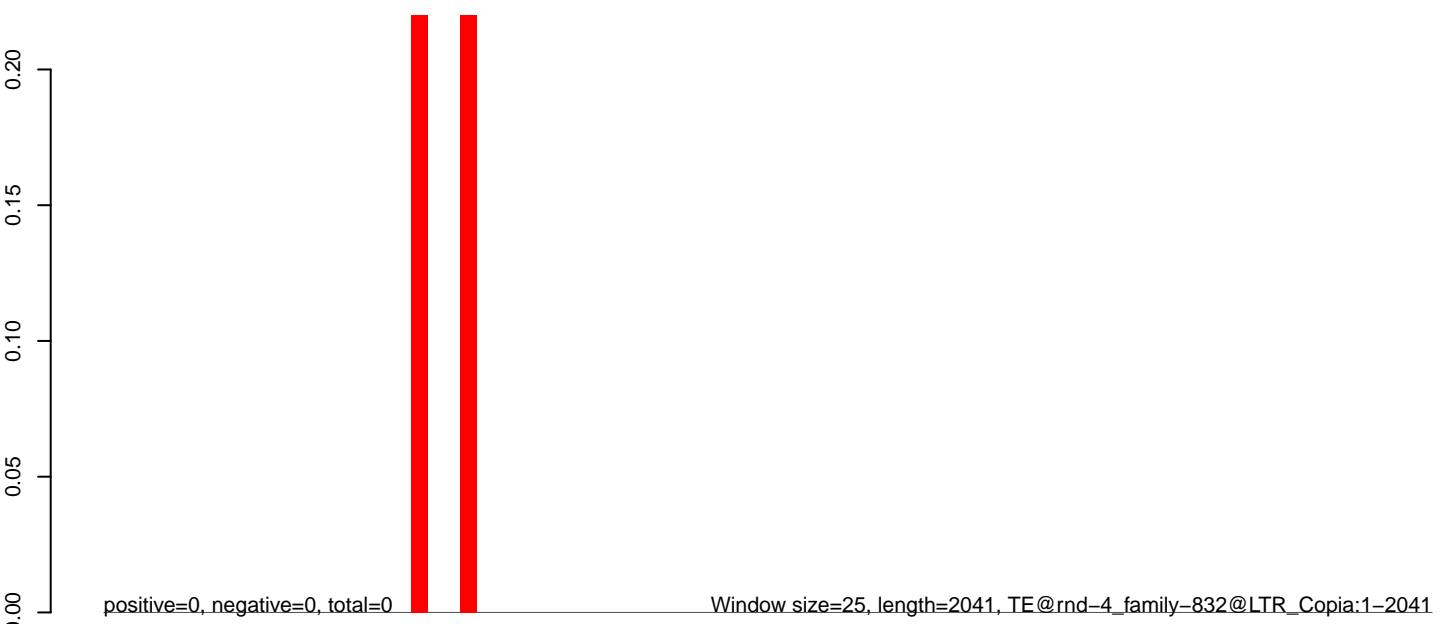

AeAlbo_Fcarc_OA.18_23.rep

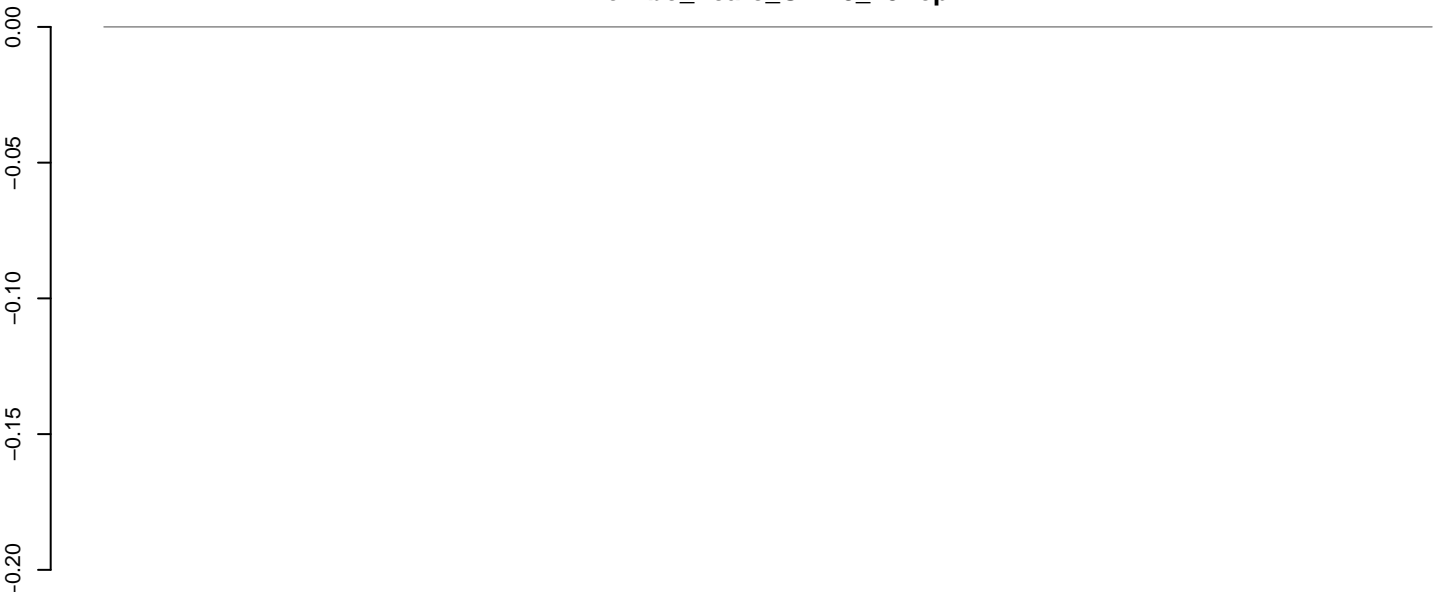

positive=0, negative=0, total=0

AeAlbo_Fcarc_OA.24_35.rep

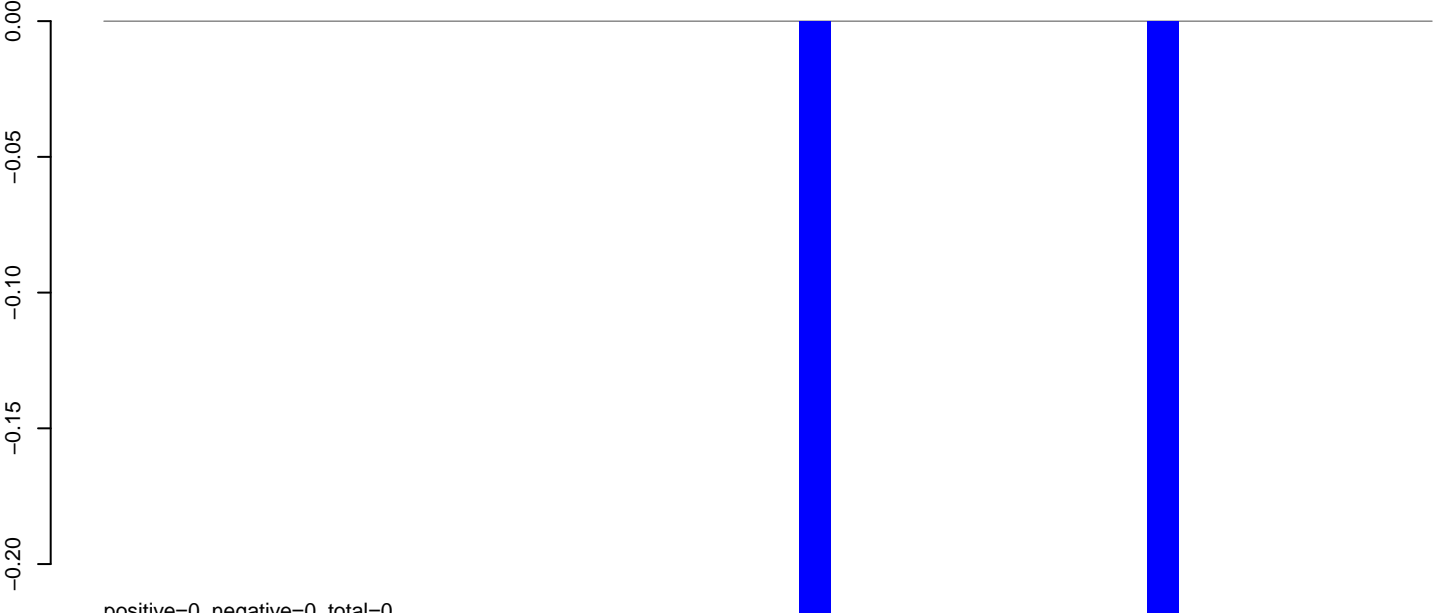

positive=0, negative=0, total=0

AeAlbo_Fcarc_OA.rep

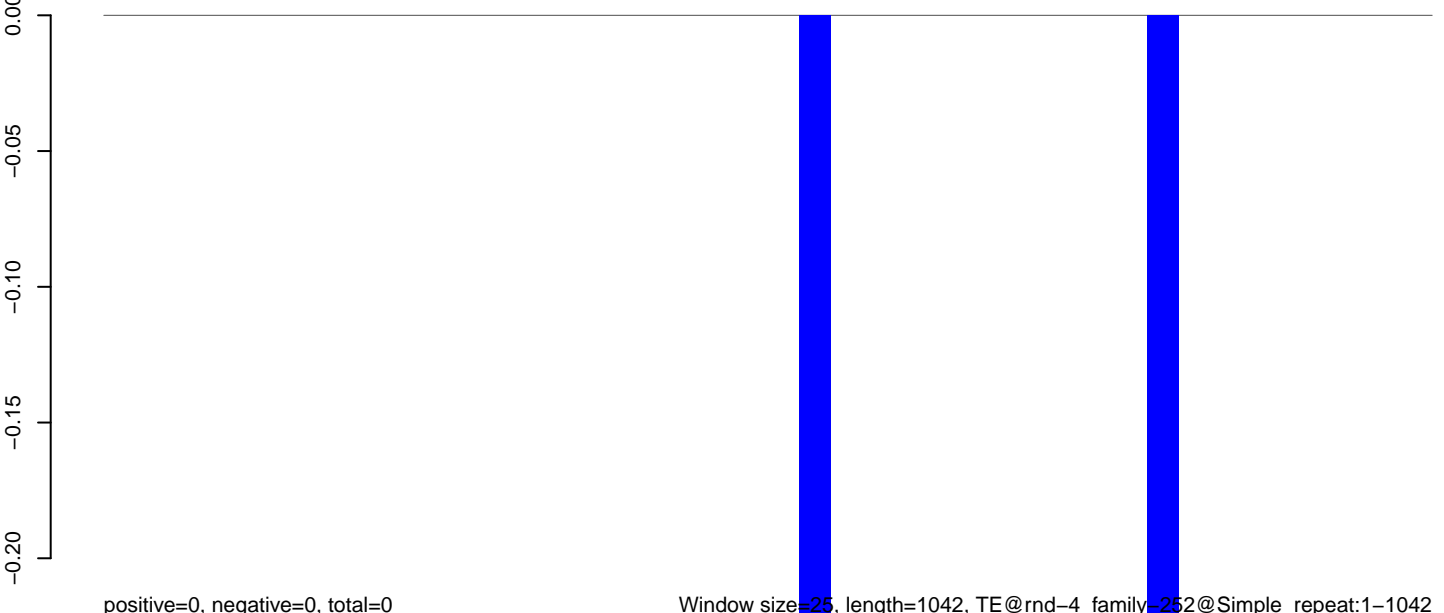

positive=0, negative=0, total=0

Window size=25, length=1042, TE@rnd-4_family-252@Simple_repeat:1-1042

0 200 400 600 800 1000

AeAlbo_Fcarc_OA.18_23.rep



AeAlbo_Fcarc_OA.24_35.rep



AeAlbo_Fcarc_OA.rep

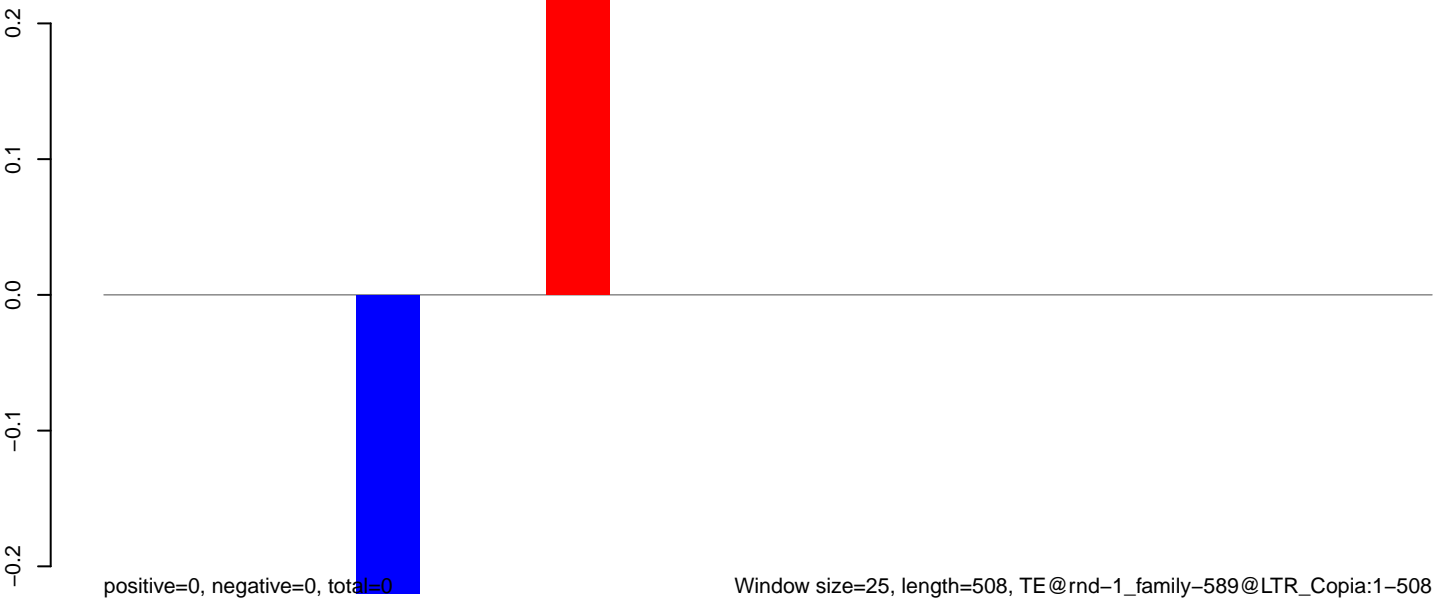

AeAlbo_Fcarc_OA.18_23.rep

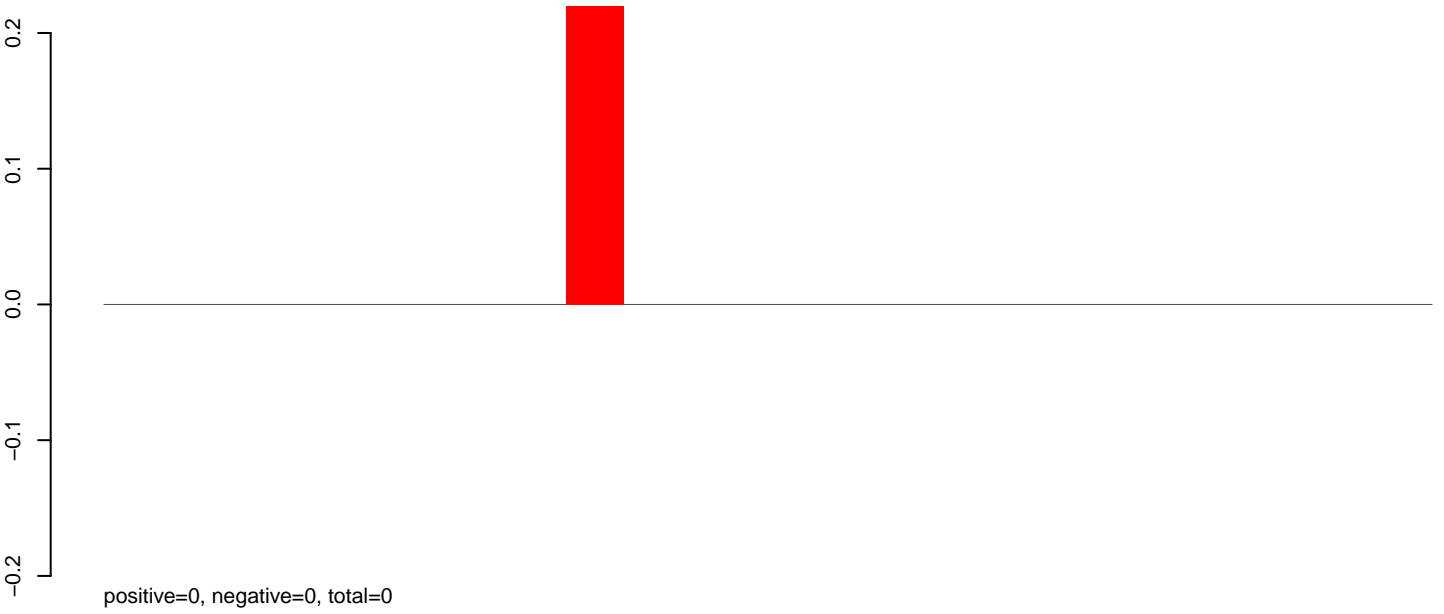

AeAlbo_Fcarc_OA.24_35.rep

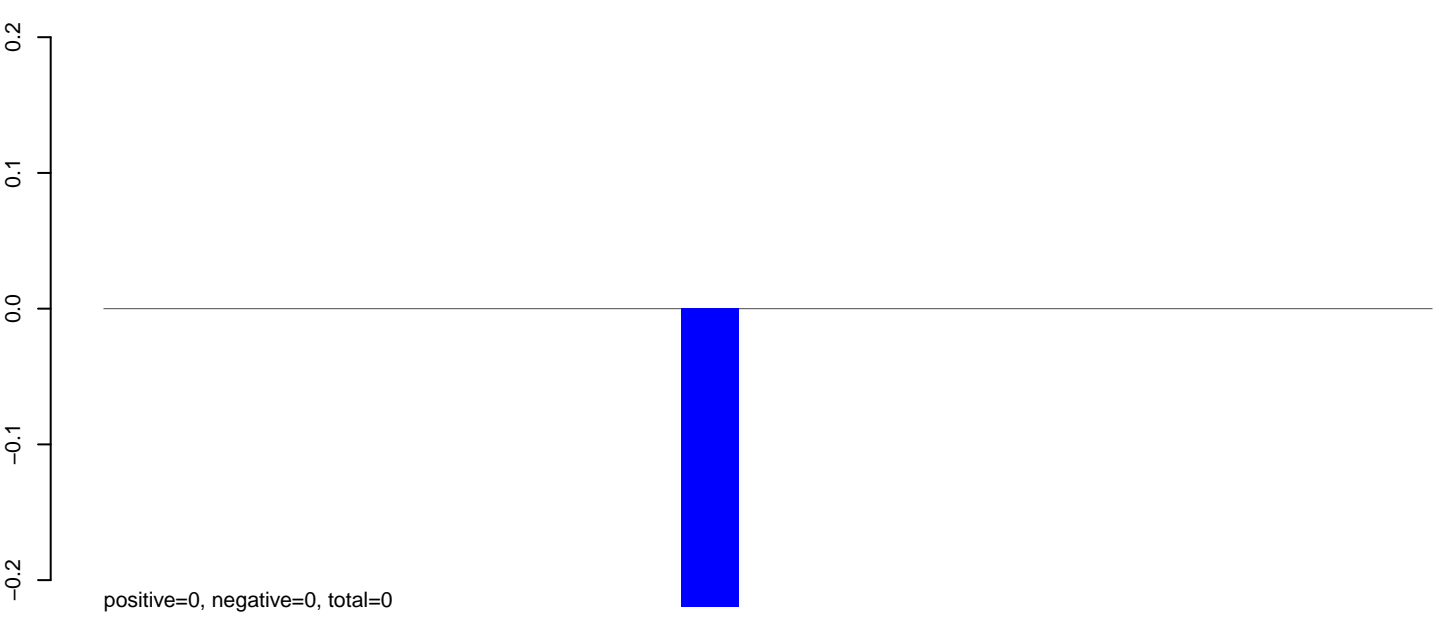

AeAlbo_Fcarc_OA.rep

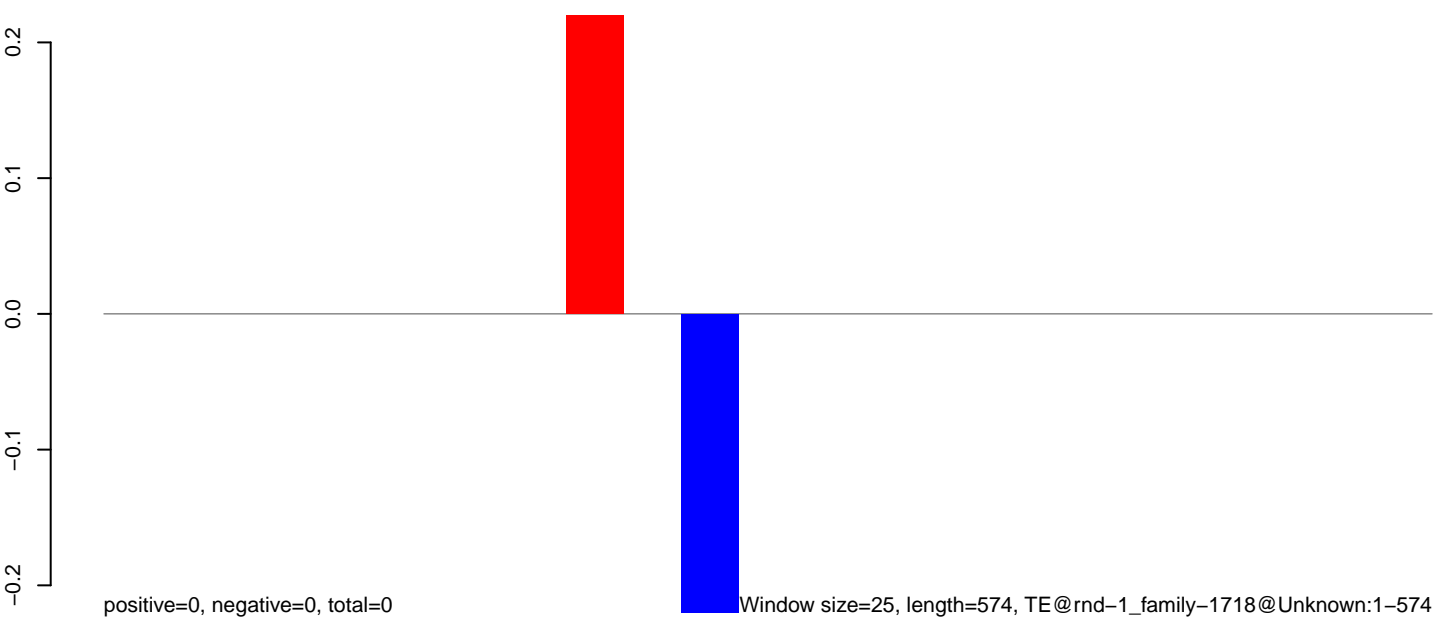

100 200 300 400 500 600

AeAlbo_Fcarc_OA.18_23.rep

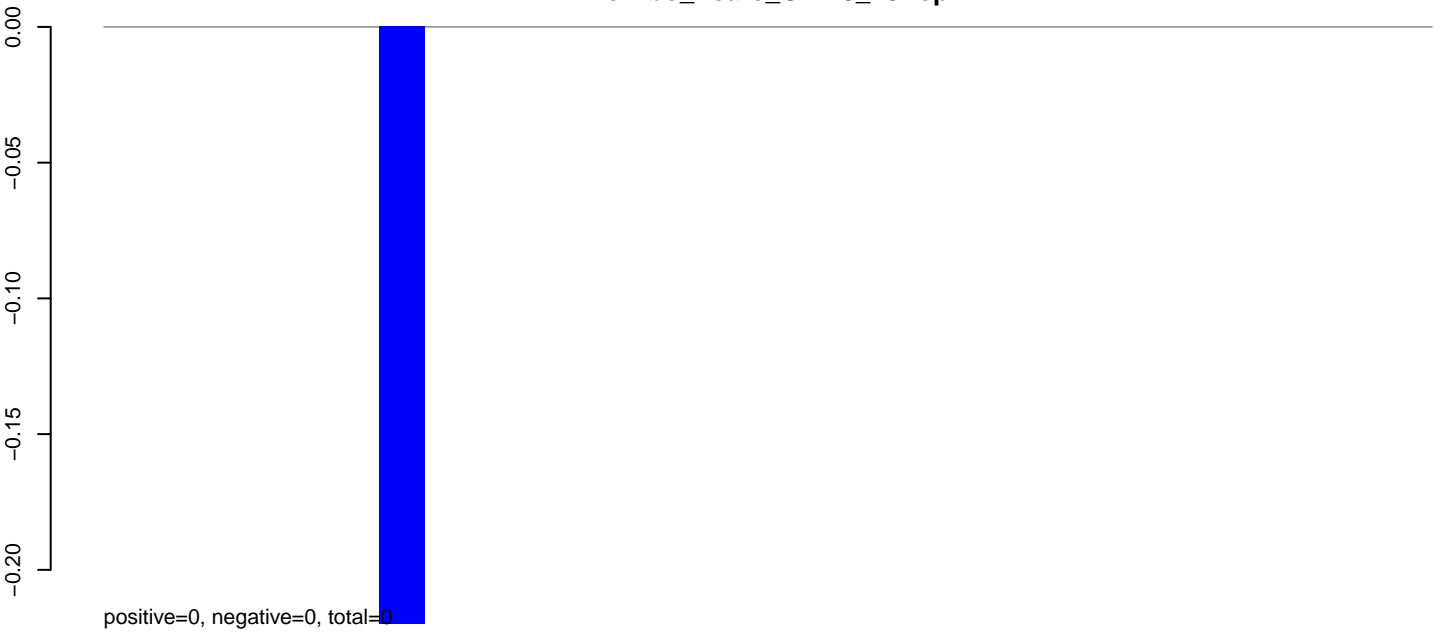

AeAlbo_Fcarc_OA.24_35.rep

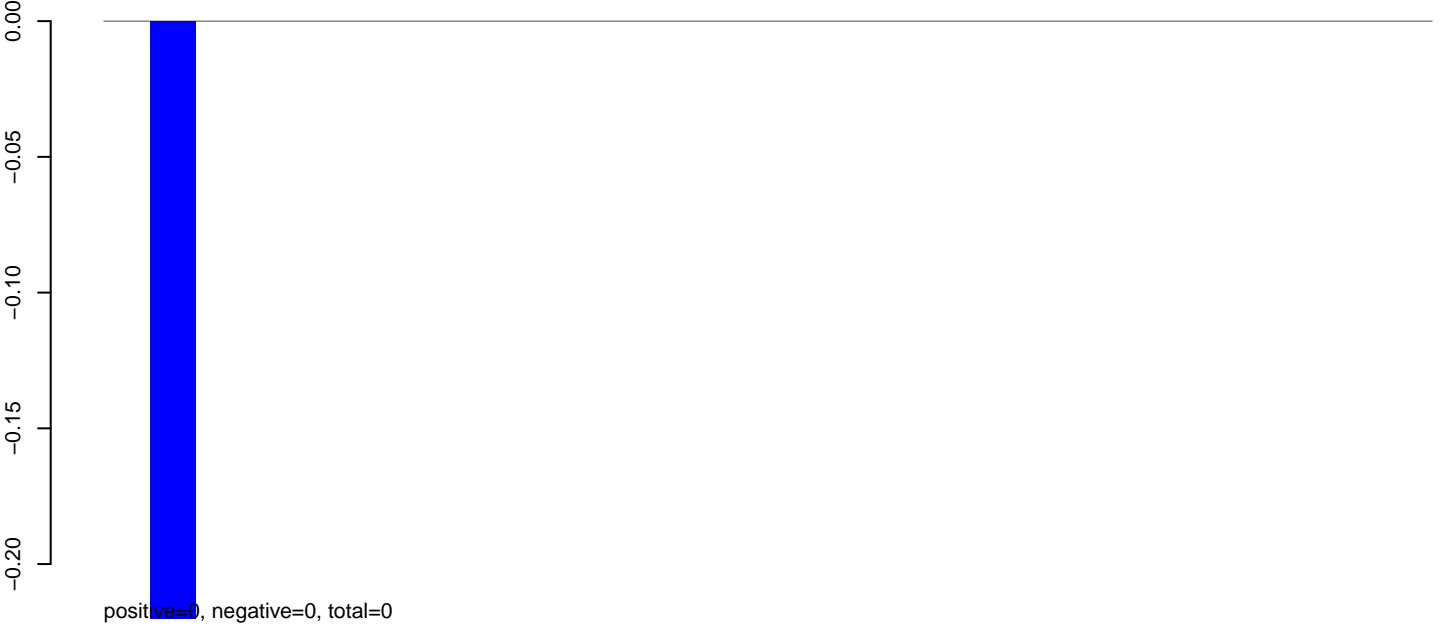

AeAlbo_Fcarc_OA.rep

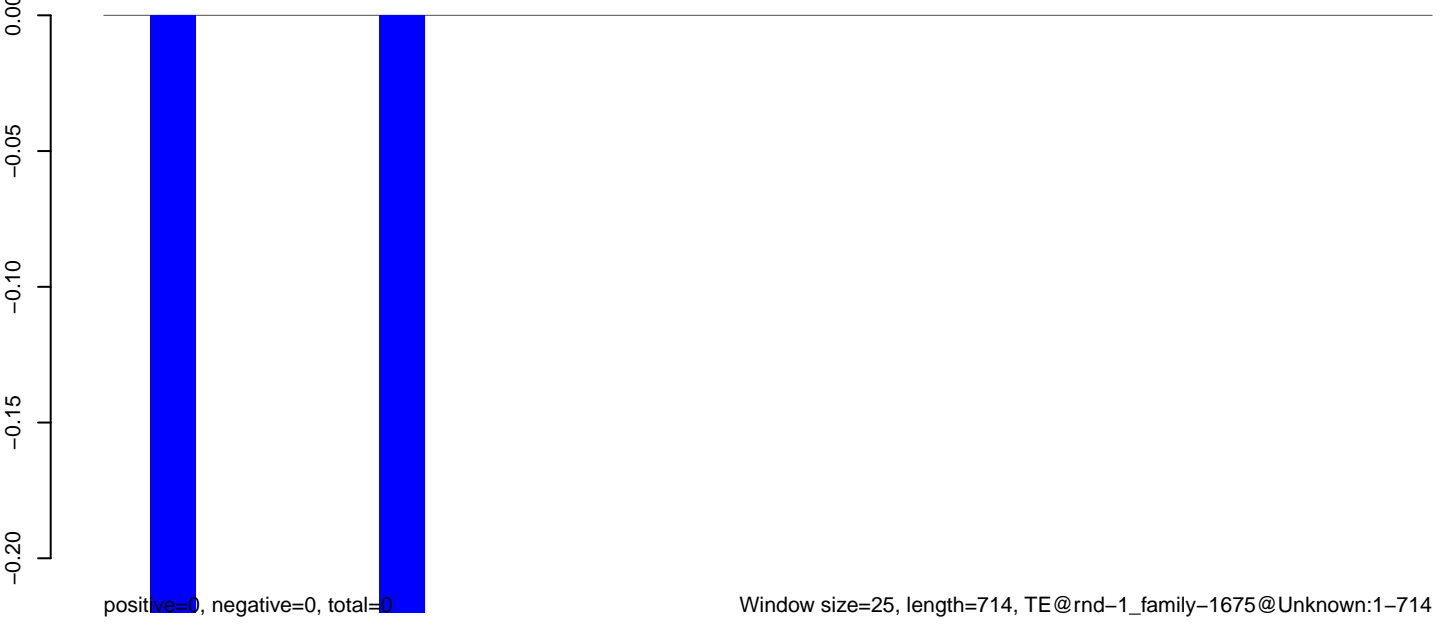

AeAlbo_Fcarc_OA.18_23.rep

0.00
-0.05
-0.10
-0.15
-0.20

positive=0, negative=0, total=0

AeAlbo_Fcarc_OA.24_35.rep

0.00
-0.05
-0.10
-0.15
-0.20

positive=0, negative=0, total=0

AeAlbo_Fcarc_OA.rep

0.00
-0.05
-0.10
-0.15
-0.20

positive=0, negative=0, total=0

Window size=25, length=502, TE@rnd-1_family-1608@Unknown:1-502

100 200 300 400 500

AeAlbo_Fcarc_OA.18_23.rep

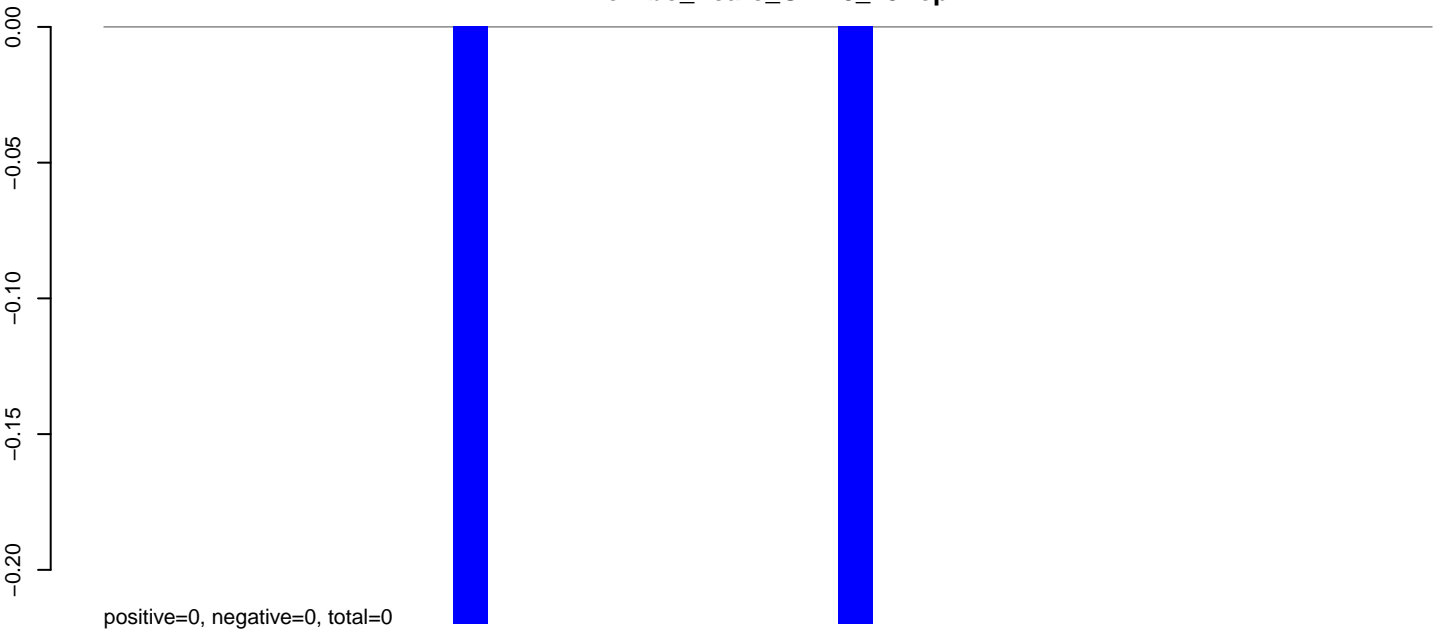

AeAlbo_Fcarc_OA.24_35.rep

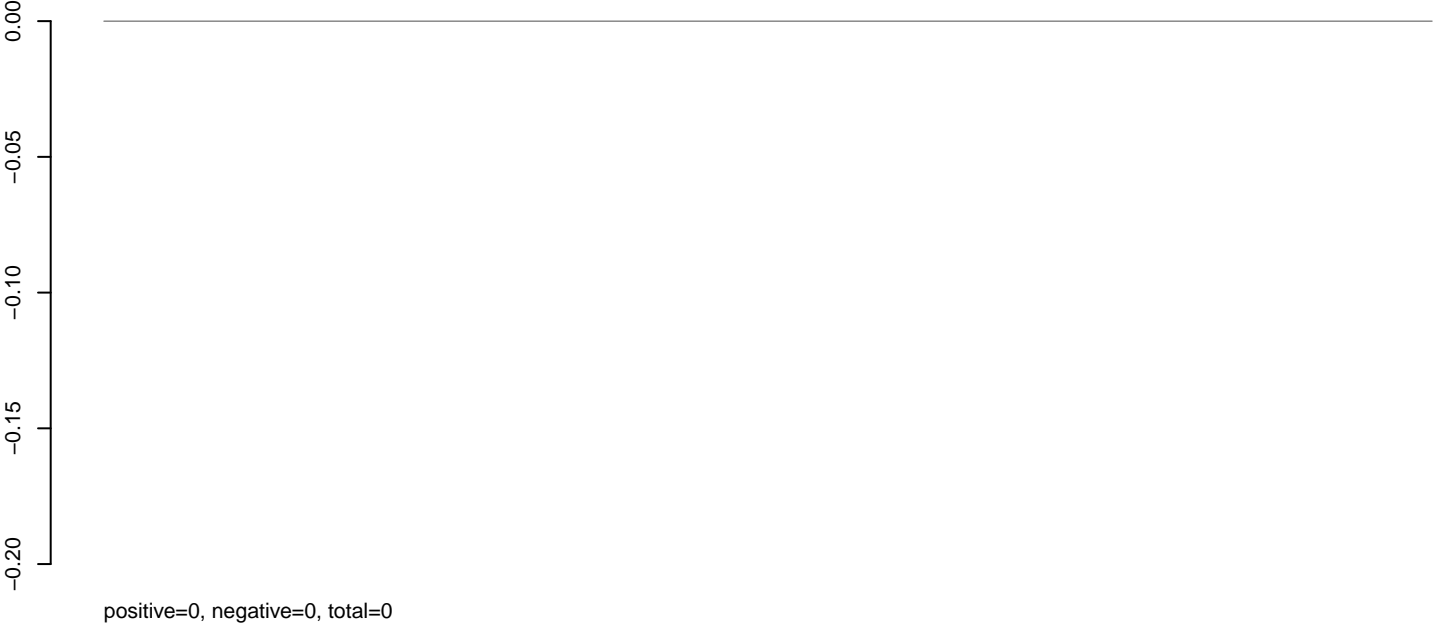

AeAlbo_Fcarc_OA.rep

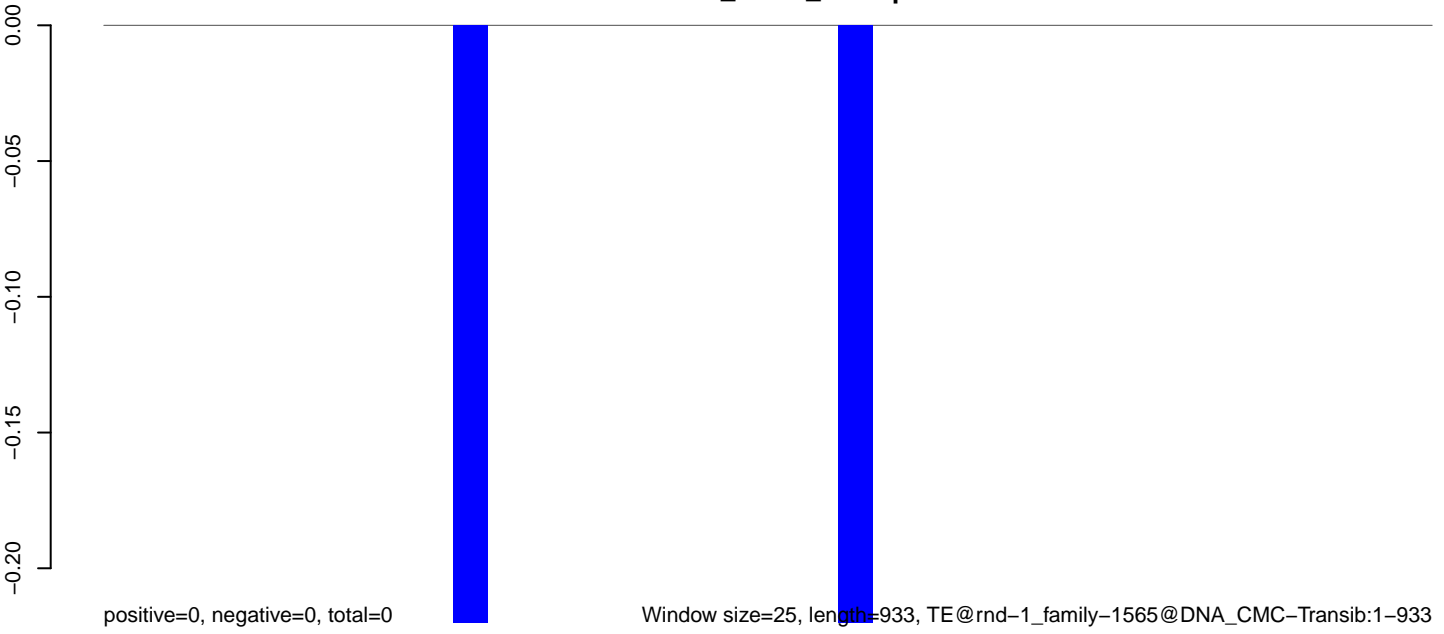

0 200 400 600 800 1000

AeAlbo_Fcarc_OA.18_23.rep



AeAlbo_Fcarc_OA.24_35.rep

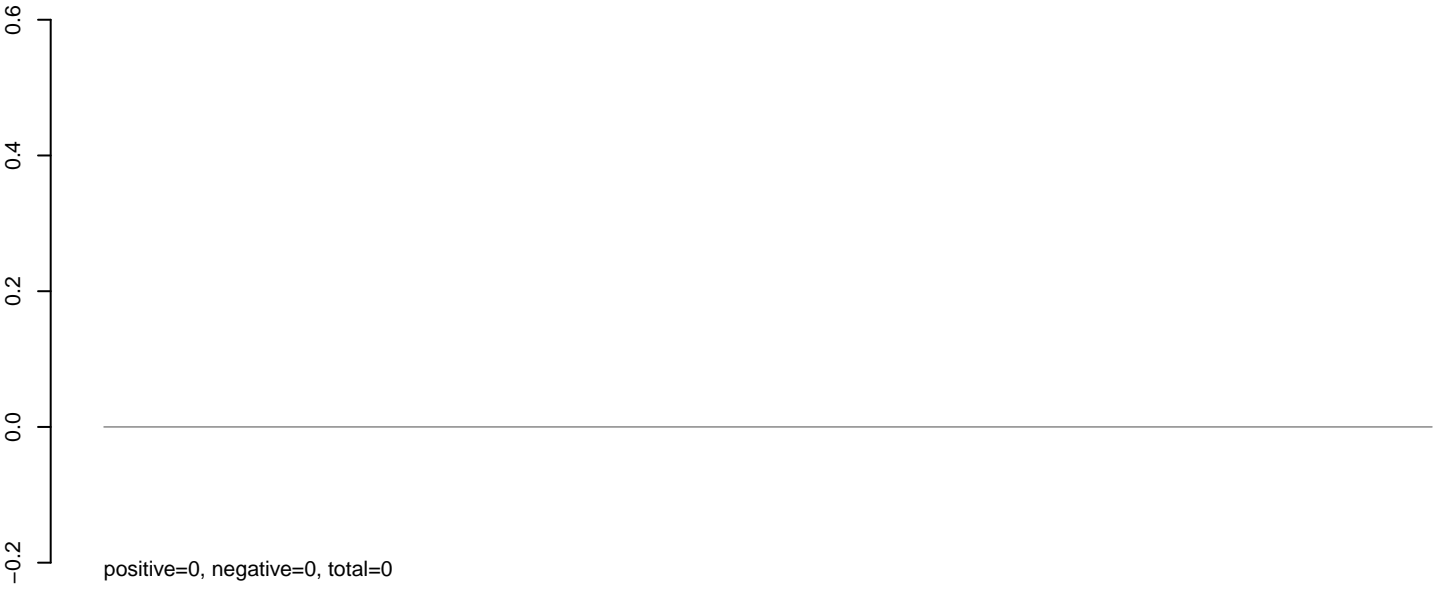

AeAlbo_Fcarc_OA.rep

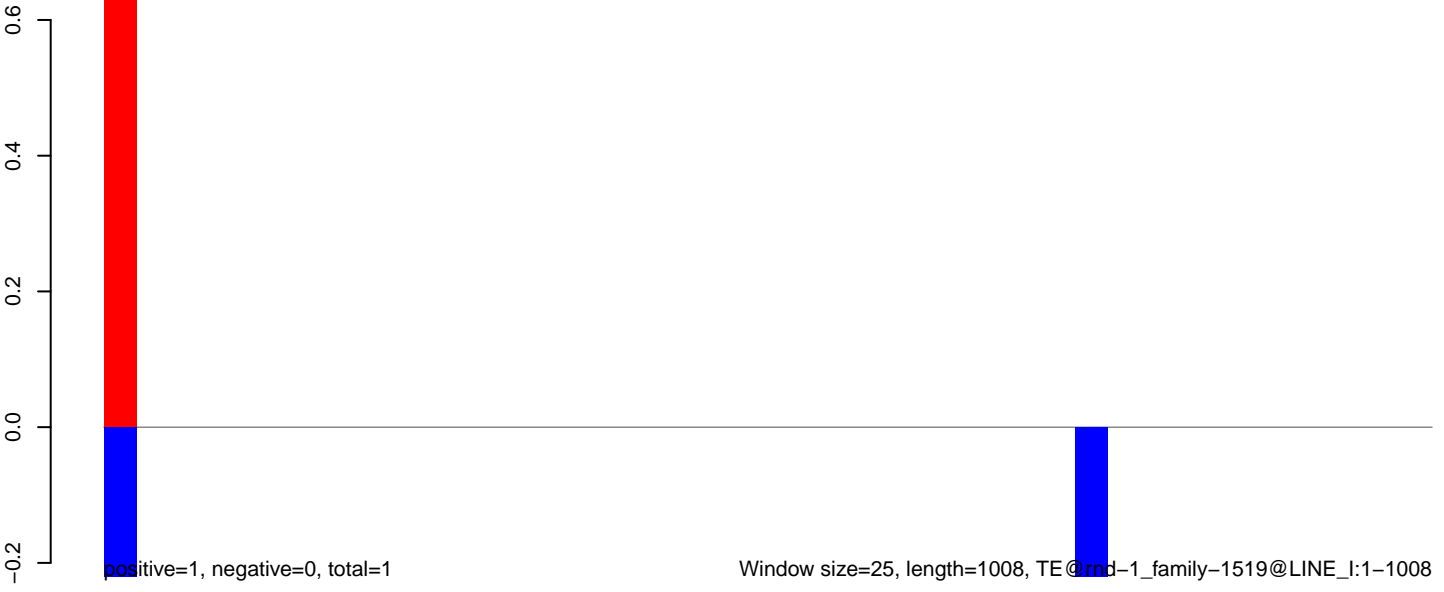

AeAlbo_Fcarc_OA.18_23.rep

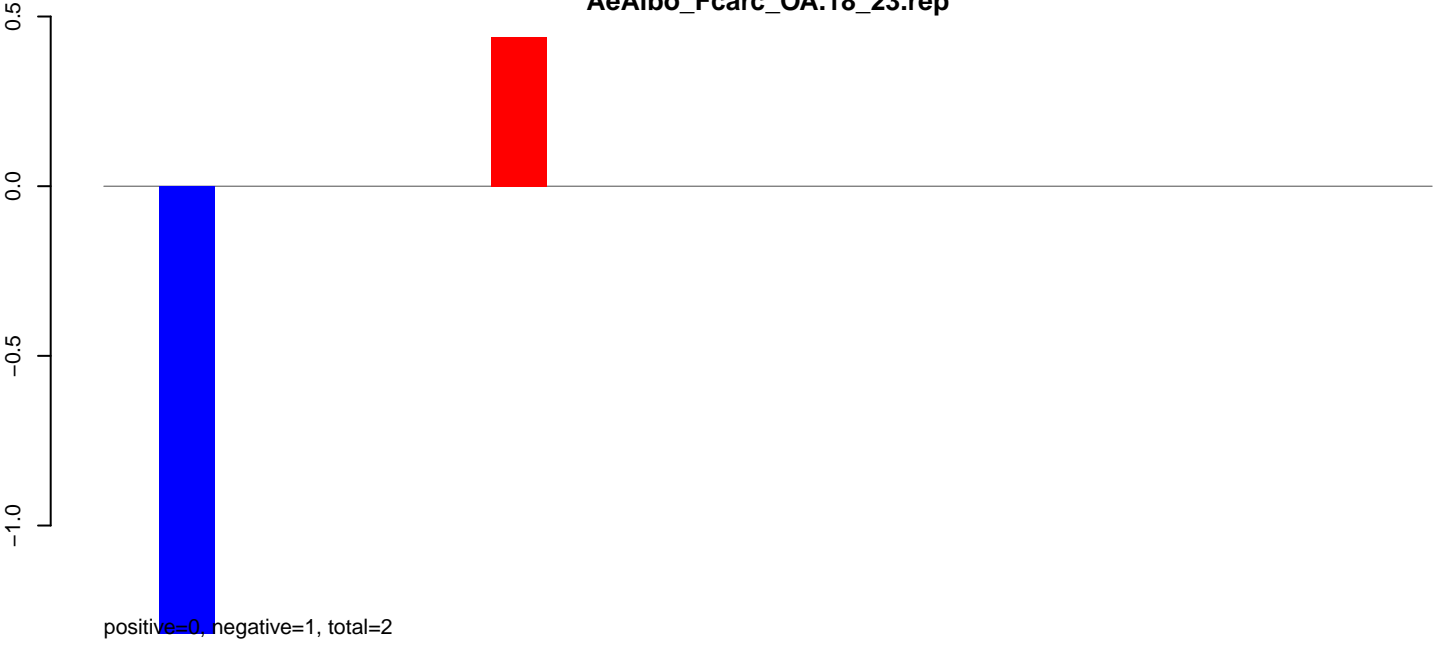

AeAlbo_Fcarc_OA.24_35.rep

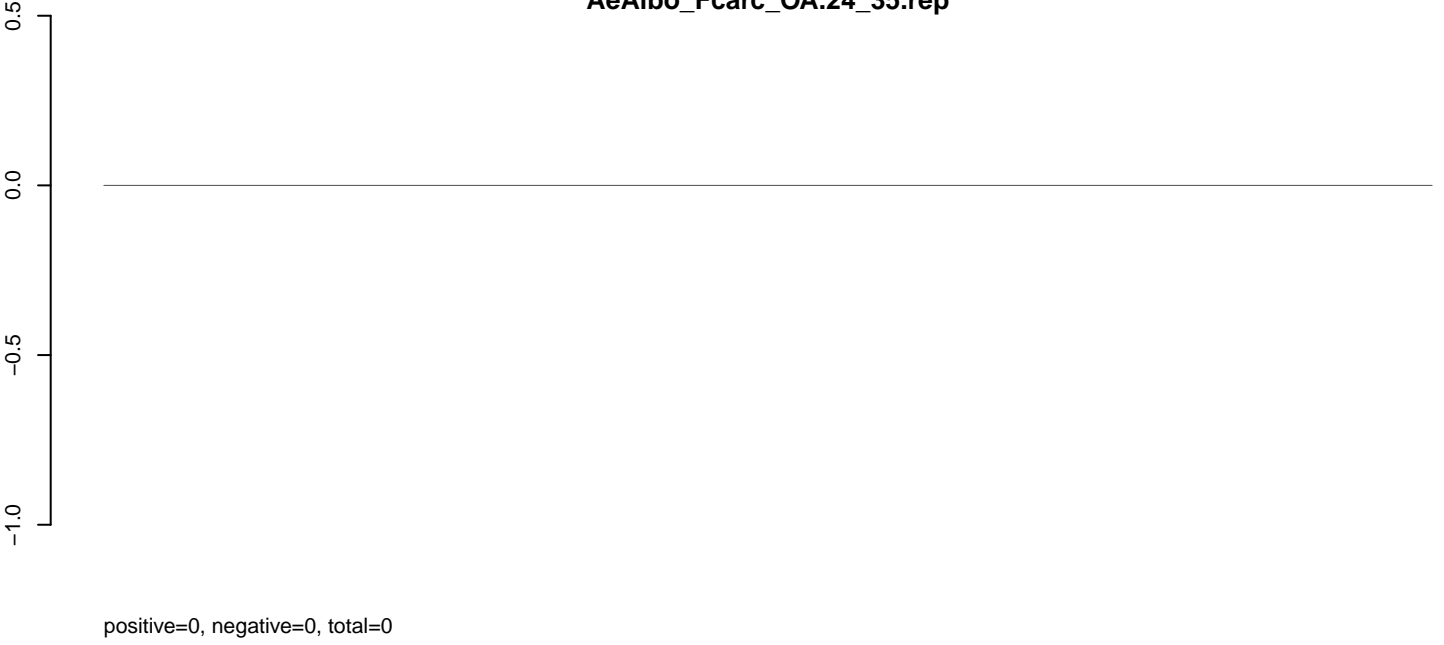

AeAlbo_Fcarc_OA.rep

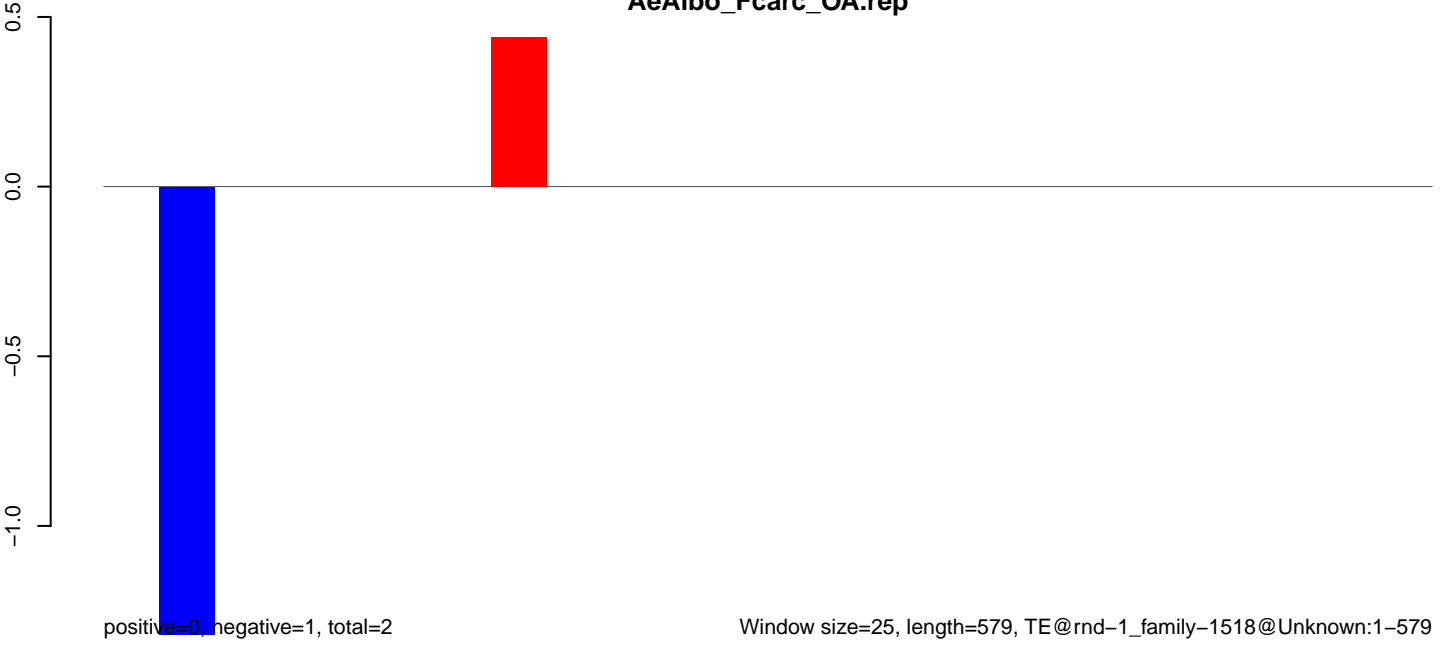

AeAlbo_Fcarc_OA.18_23.rep

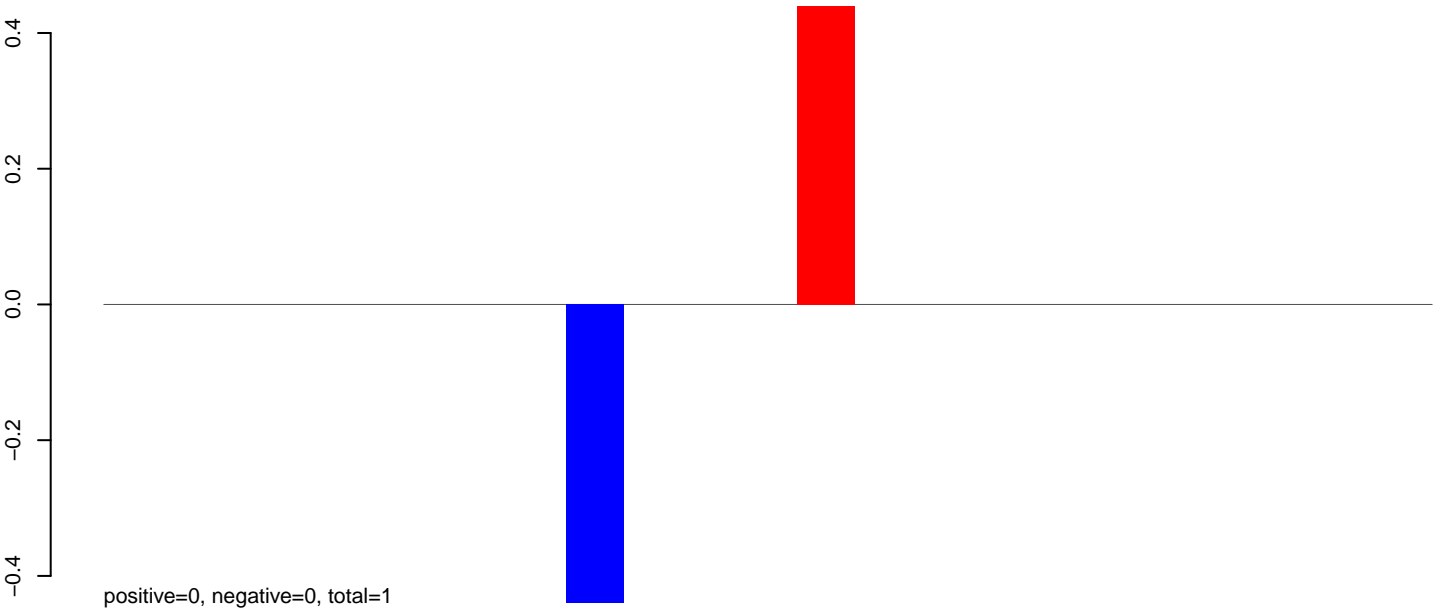

AeAlbo_Fcarc_OA.24_35.rep

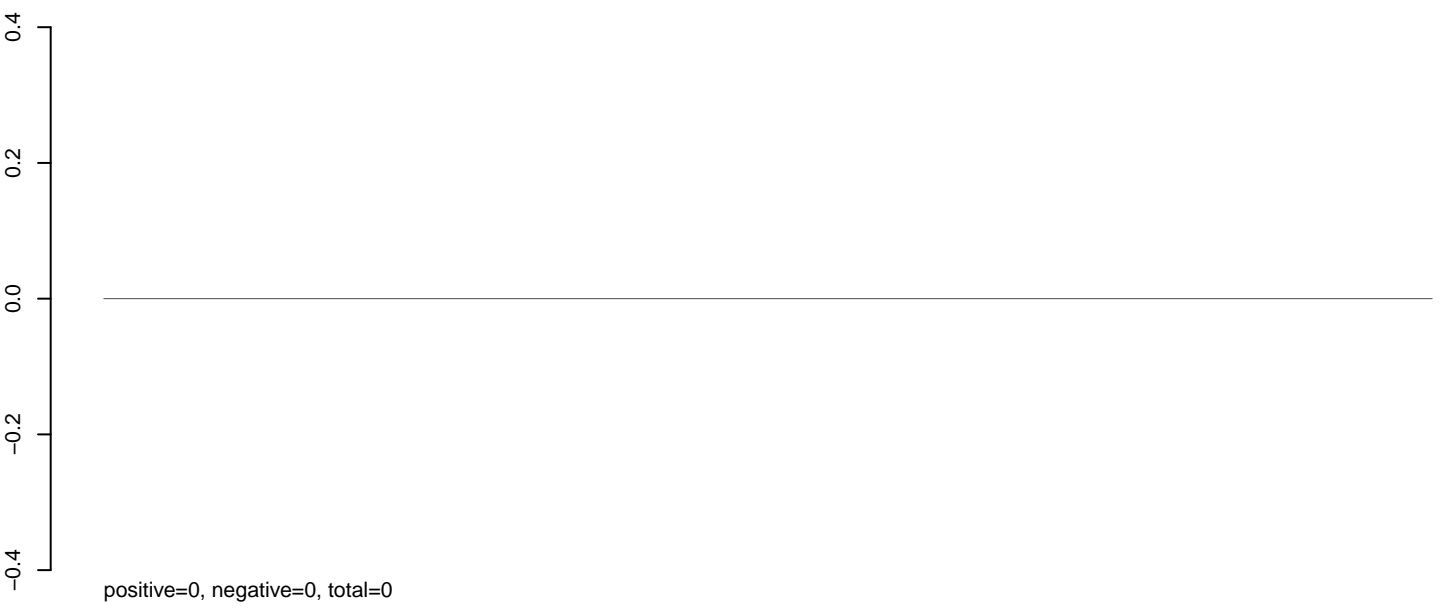

AeAlbo_Fcarc_OA.rep

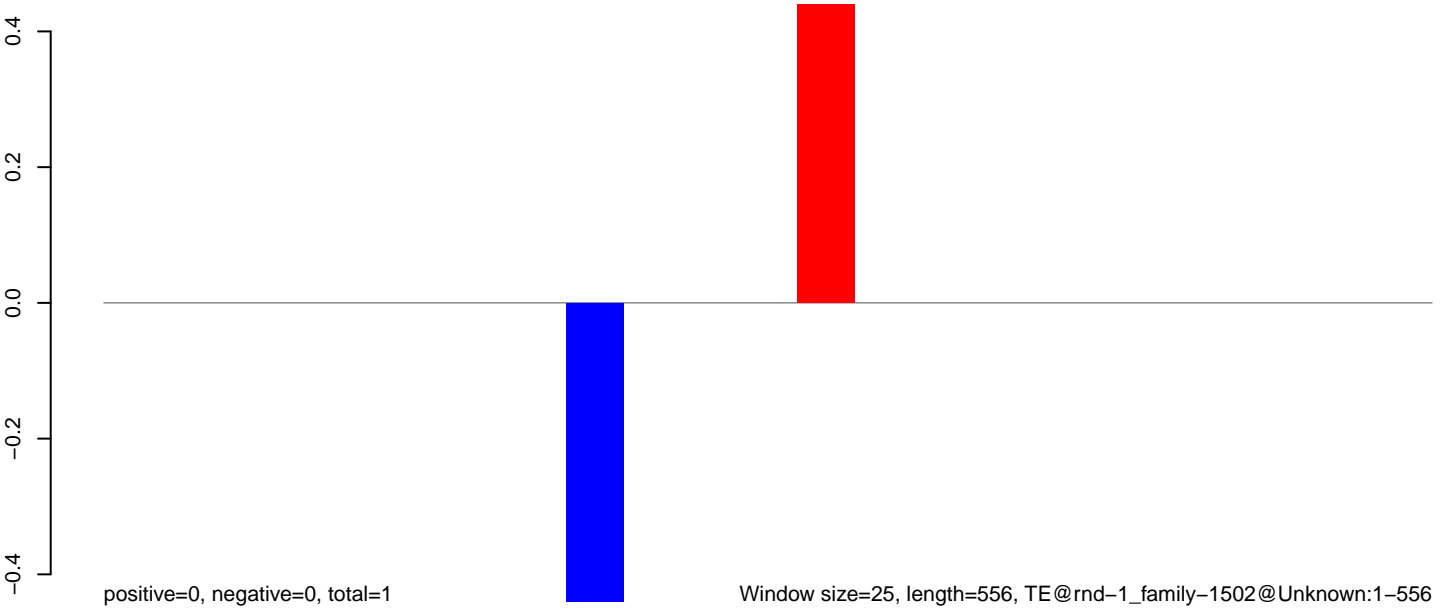

AeAlbo_Fcarc_OA.18_23.rep

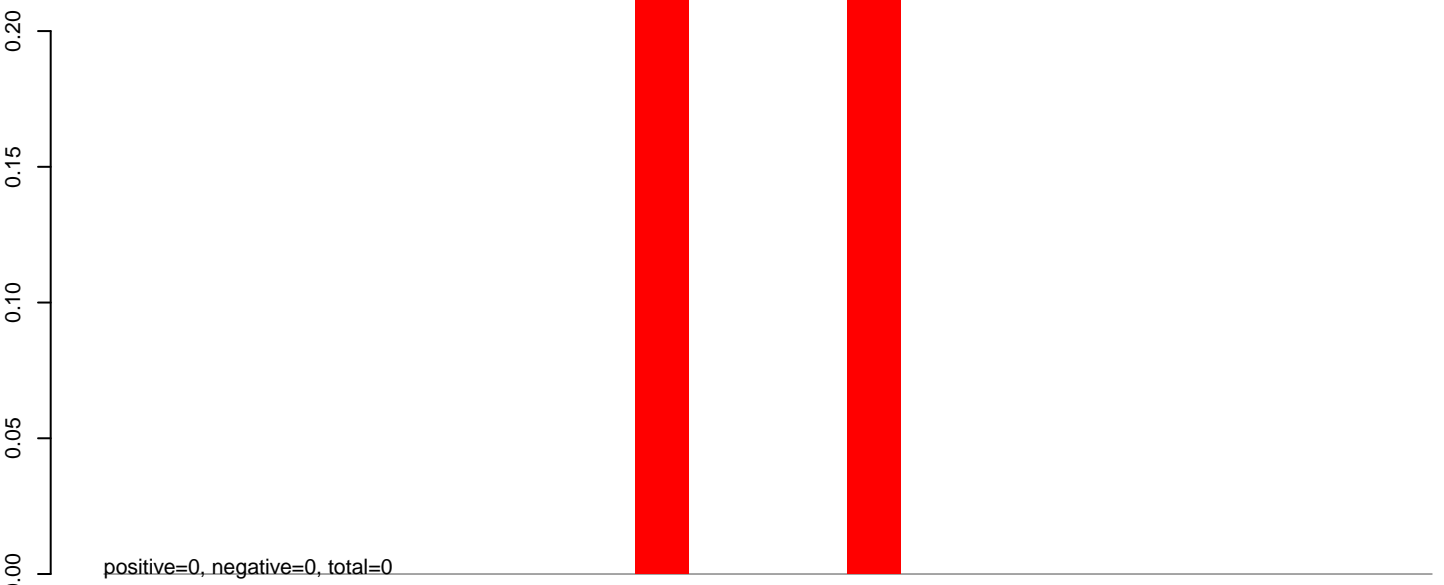

AeAlbo_Fcarc_OA.24_35.rep

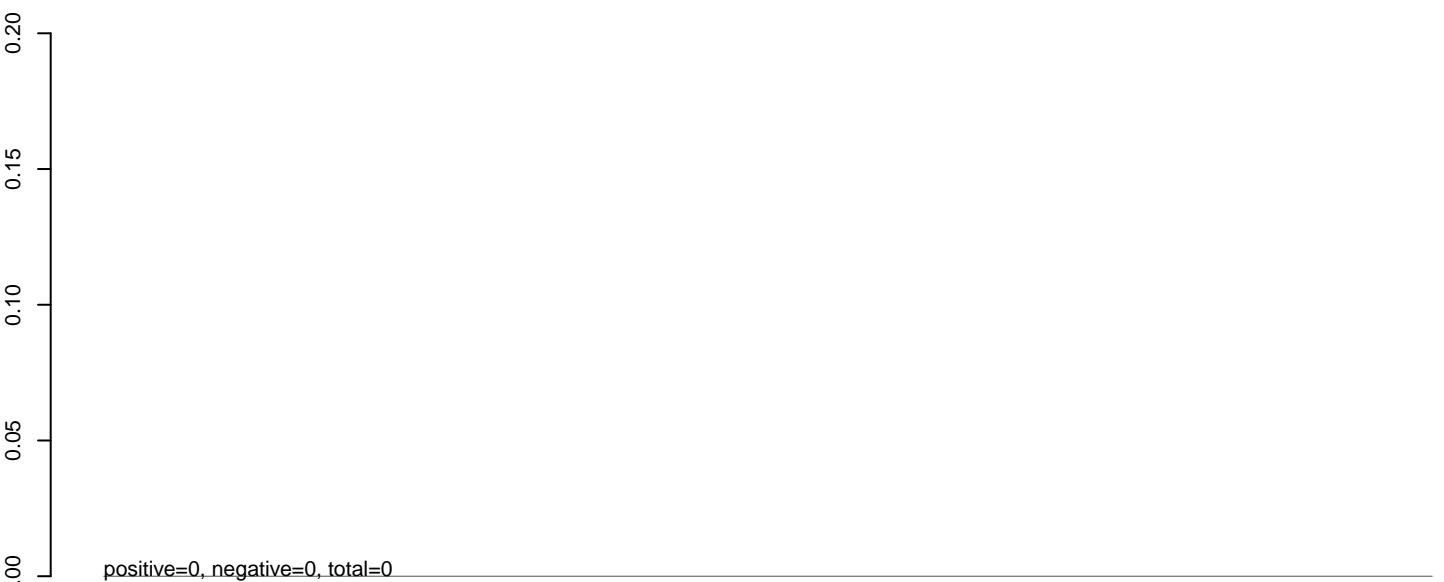

AeAlbo_Fcarc_OA.rep

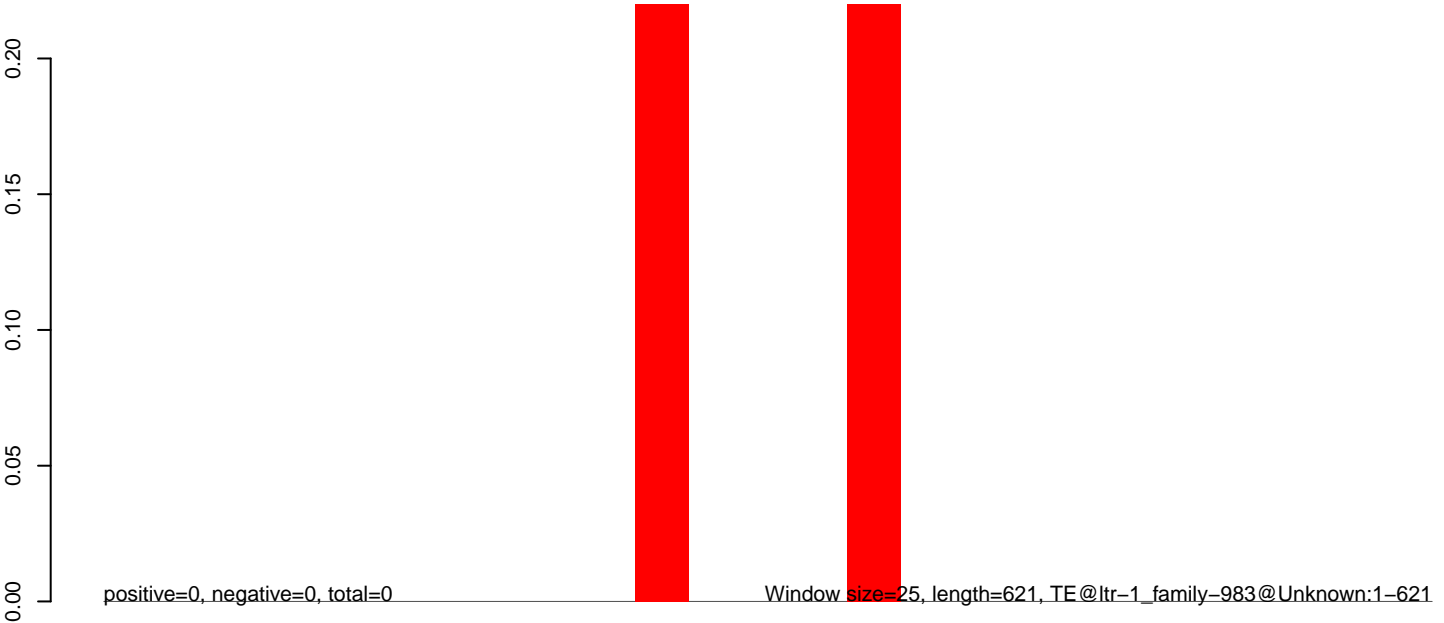

100 200 300 400 500 600

AeAlbo_Fcarc_OA.18_23.rep

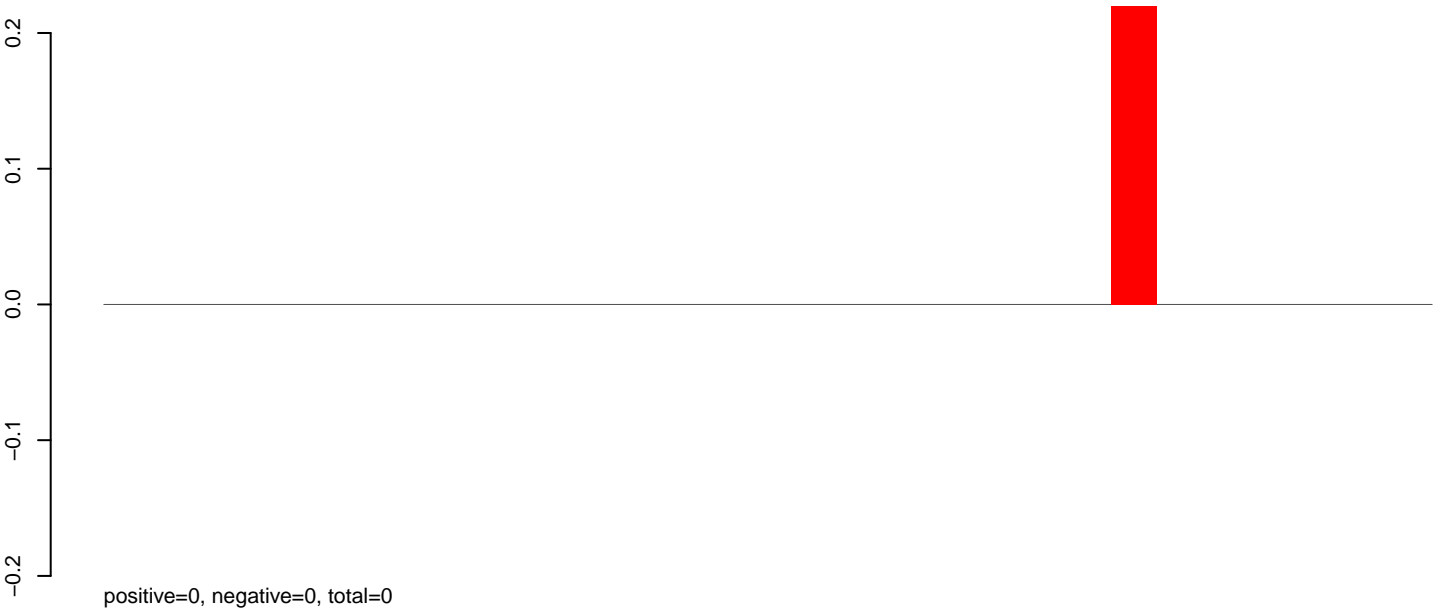

AeAlbo_Fcarc_OA.24_35.rep

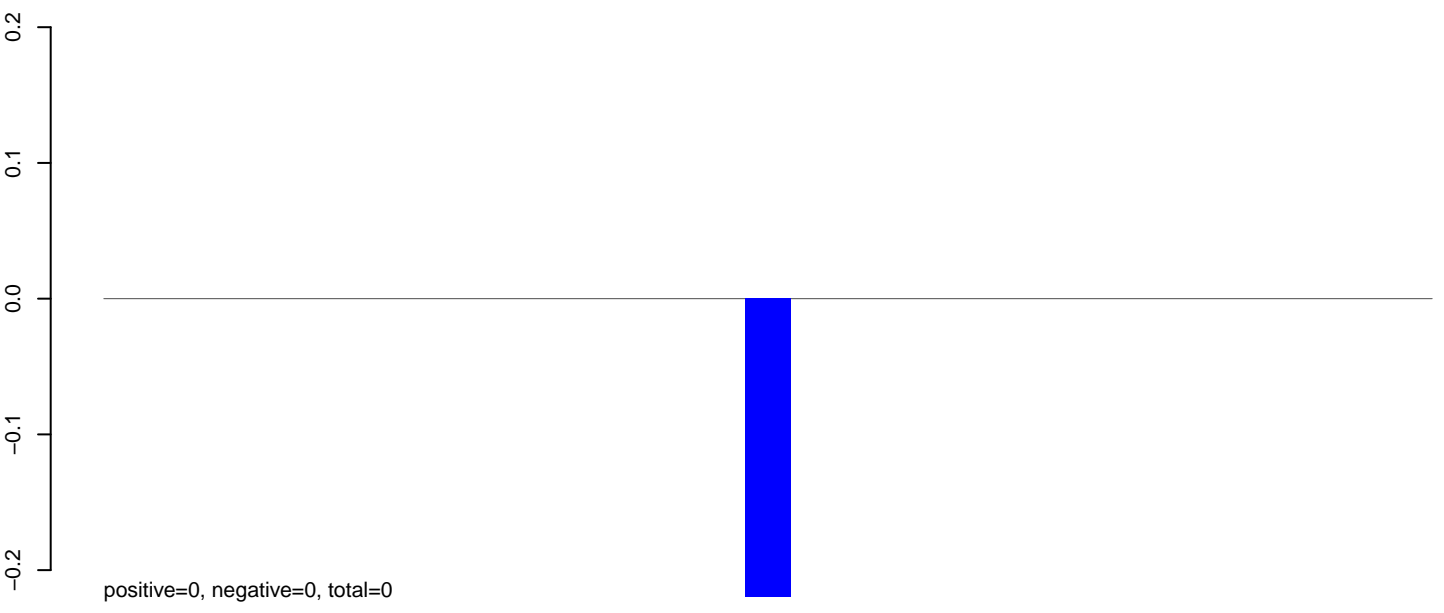

AeAlbo_Fcarc_OA.rep

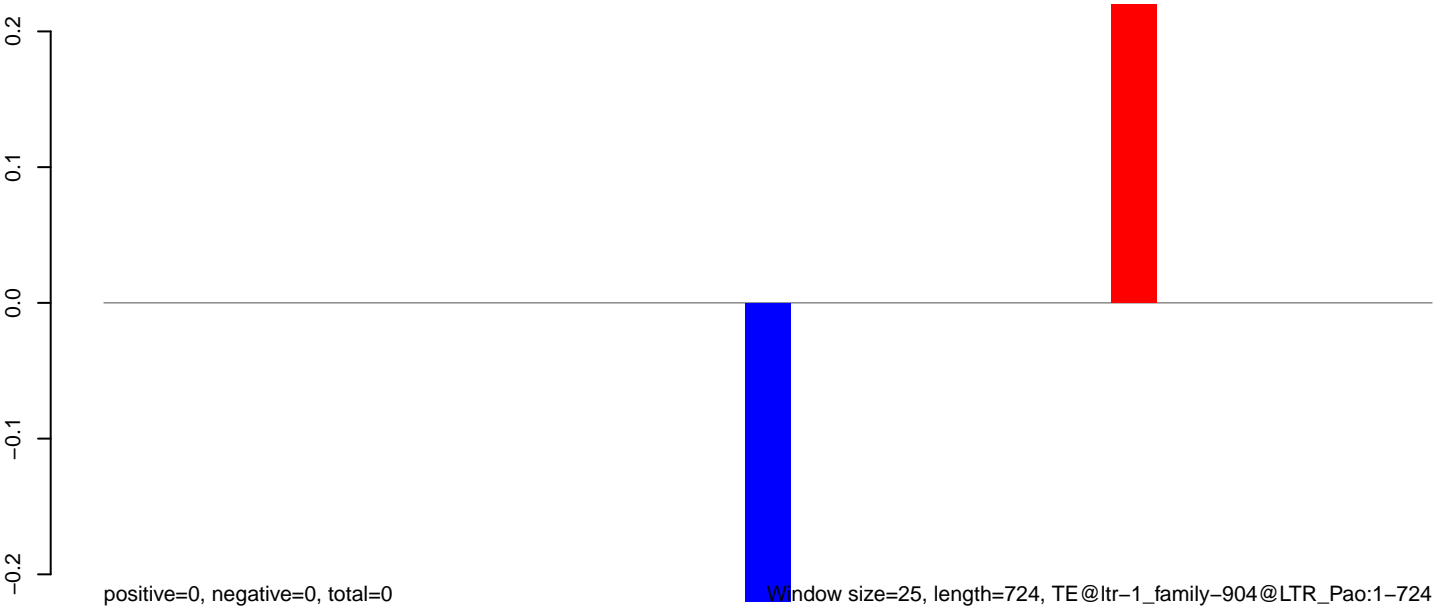

0 200 400 600

AeAlbo_Fcarc_OA.18_23.rep

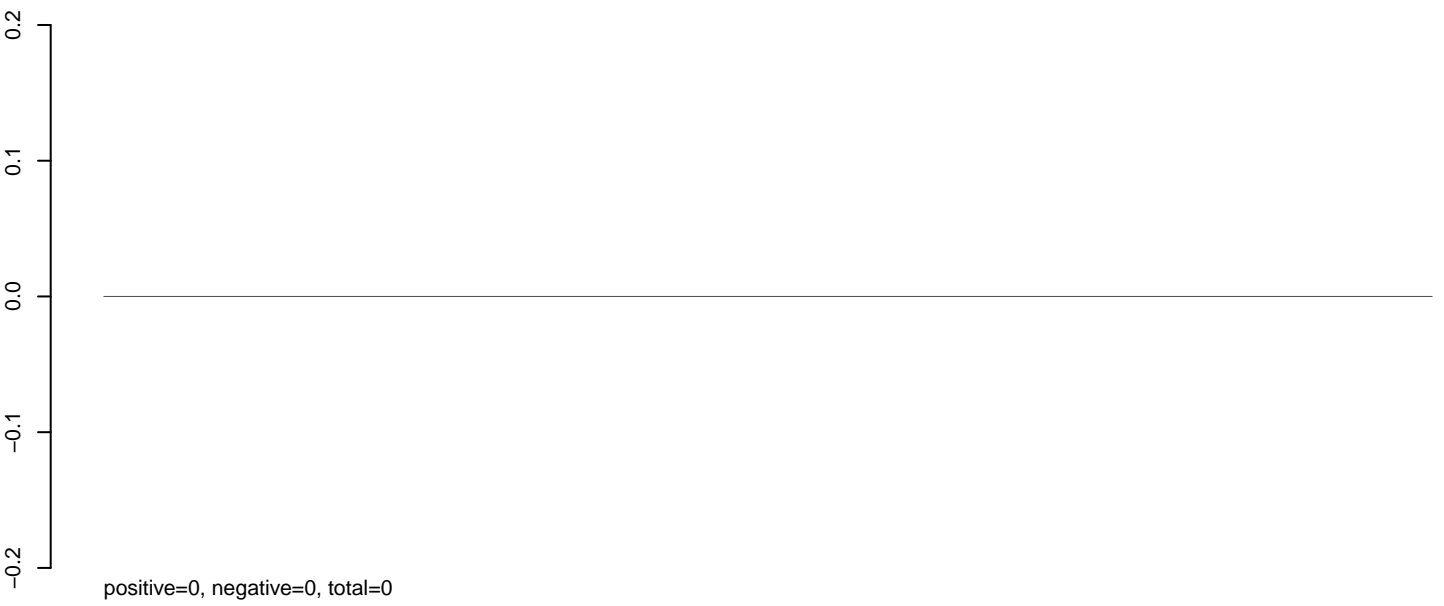

AeAlbo_Fcarc_OA.24_35.rep

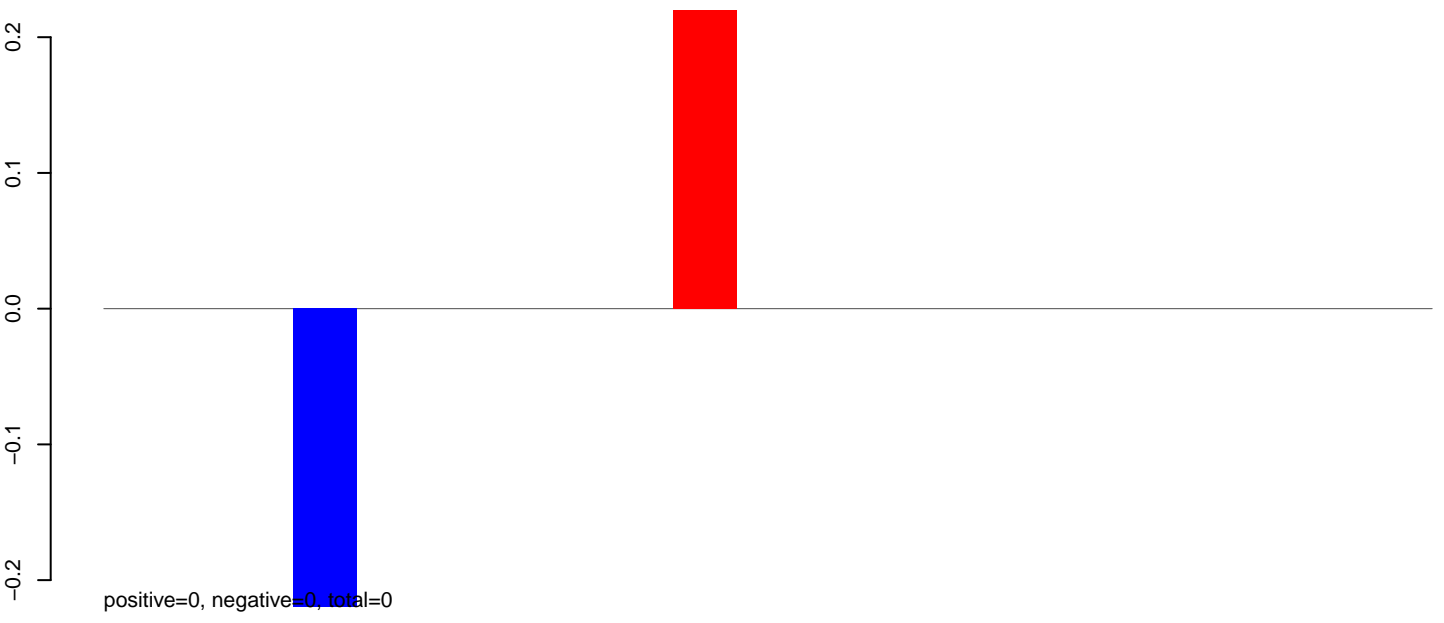

AeAlbo_Fcarc_OA.rep

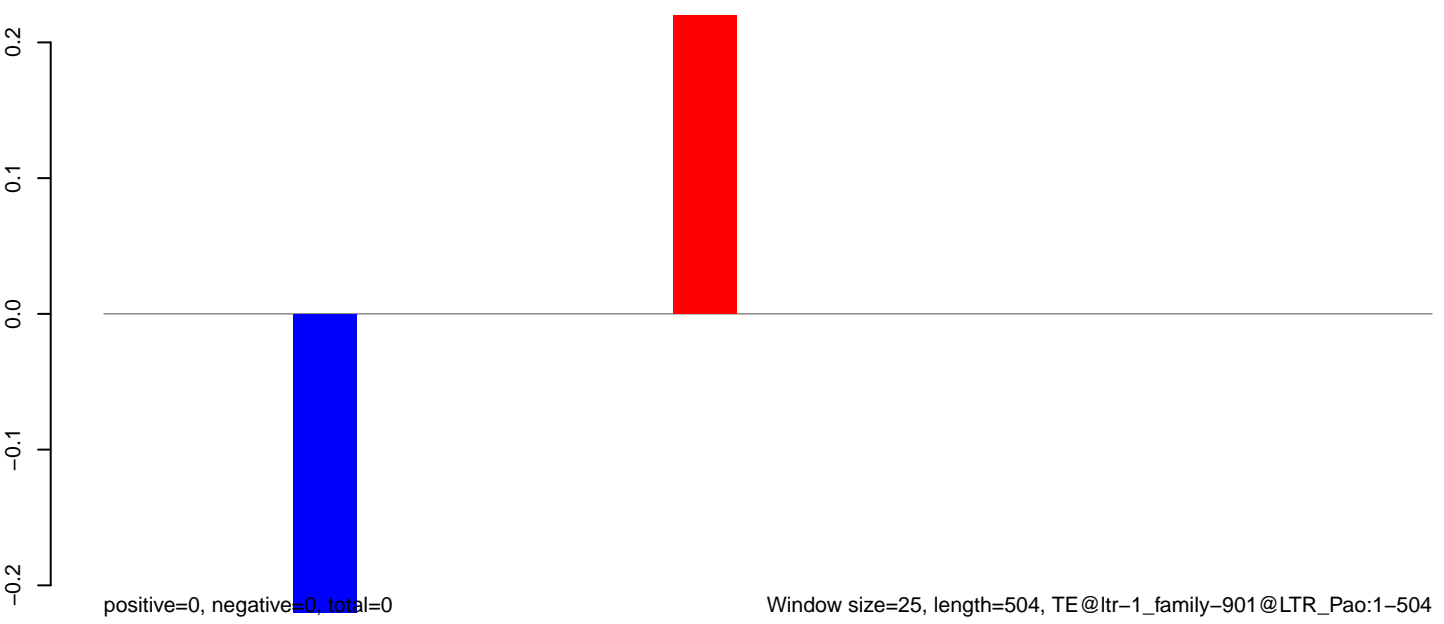

AeAlbo_Fcarc_OA.18_23.rep

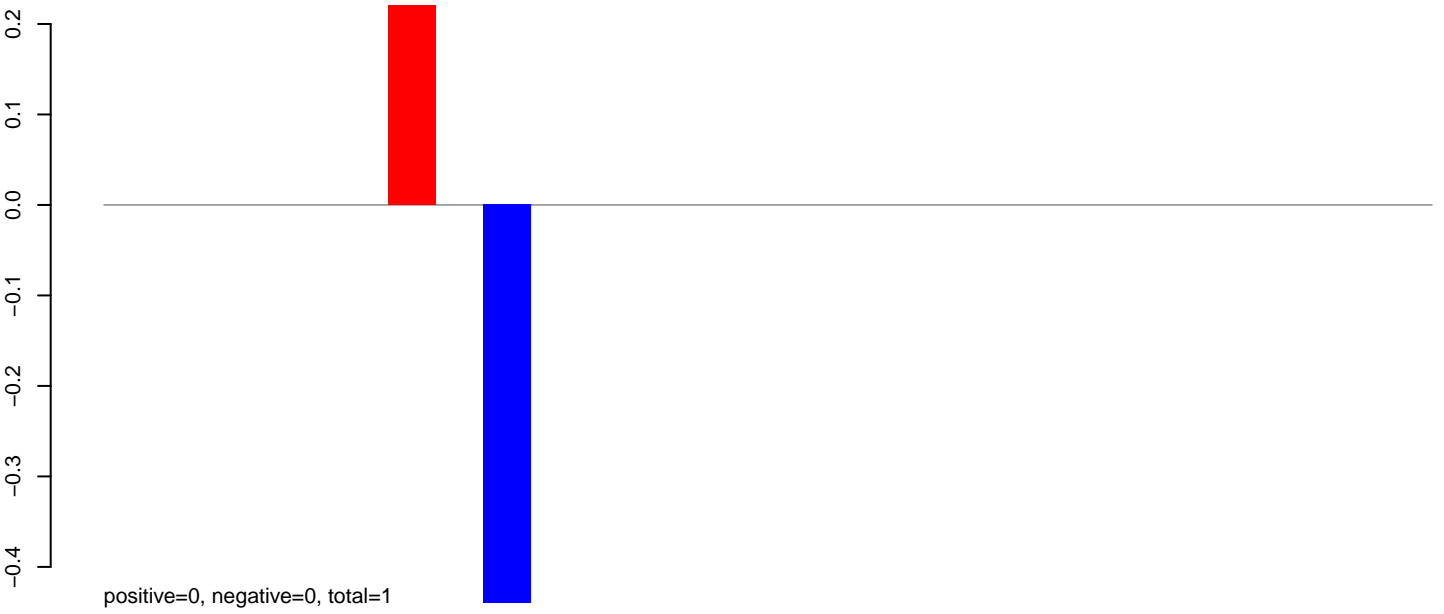

AeAlbo_Fcarc_OA.24_35.rep

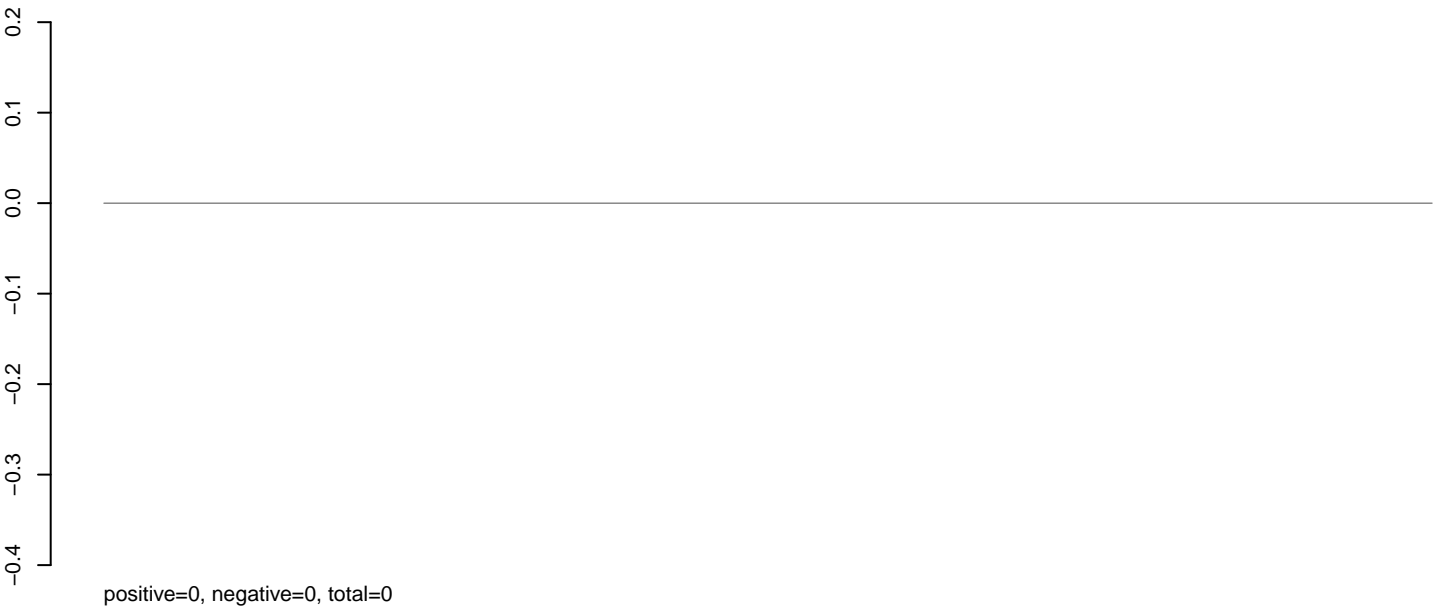

AeAlbo_Fcarc_OA.rep

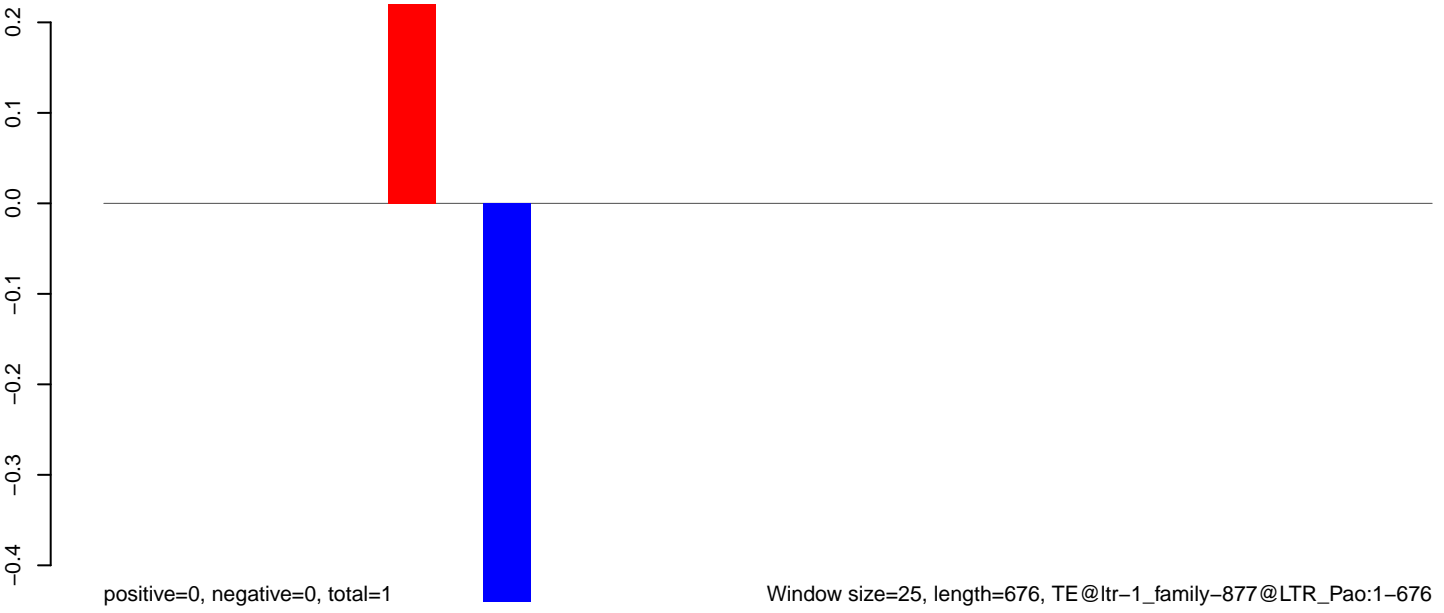

AeAlbo_Fcarc_OA.18_23.rep

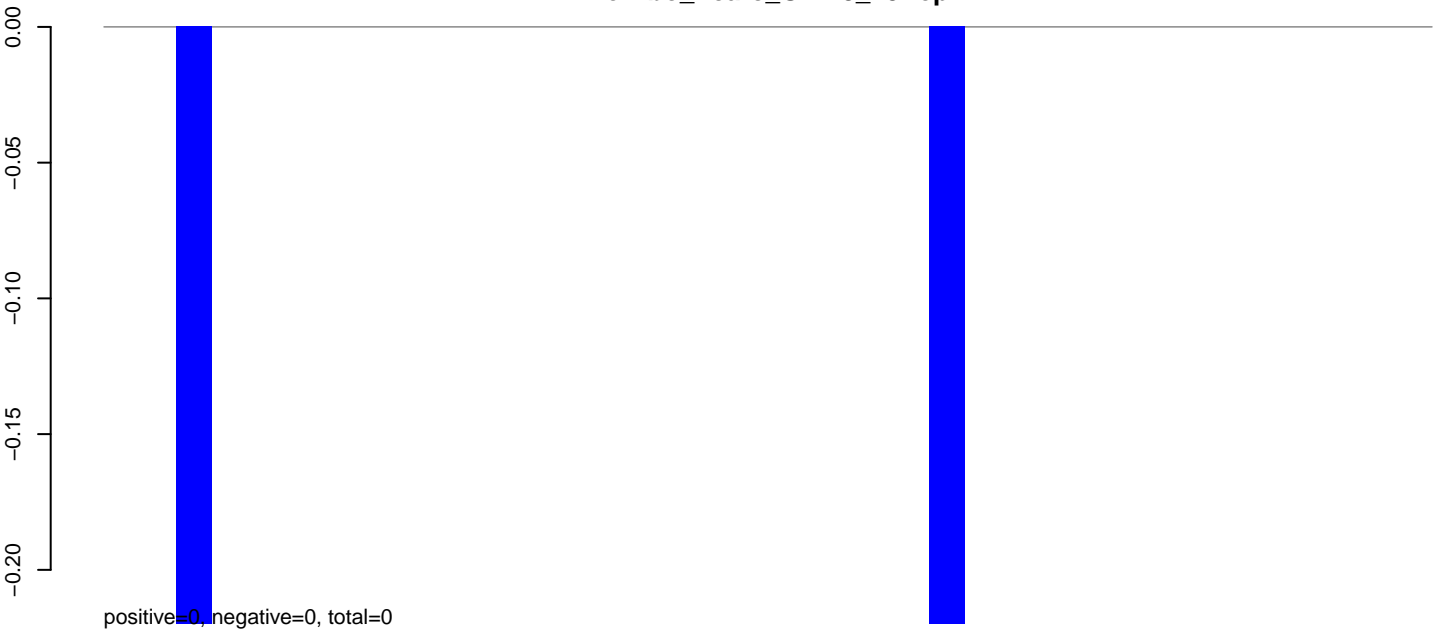

AeAlbo_Fcarc_OA.24_35.rep

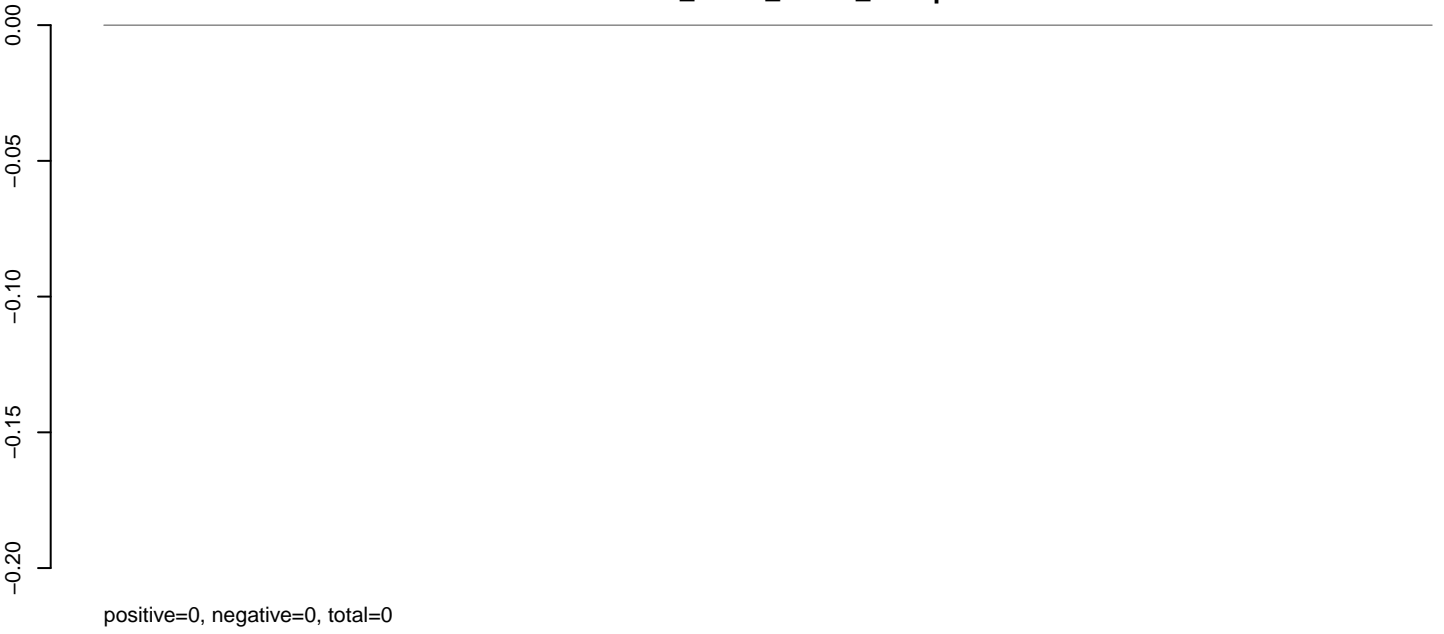

AeAlbo_Fcarc_OA.rep

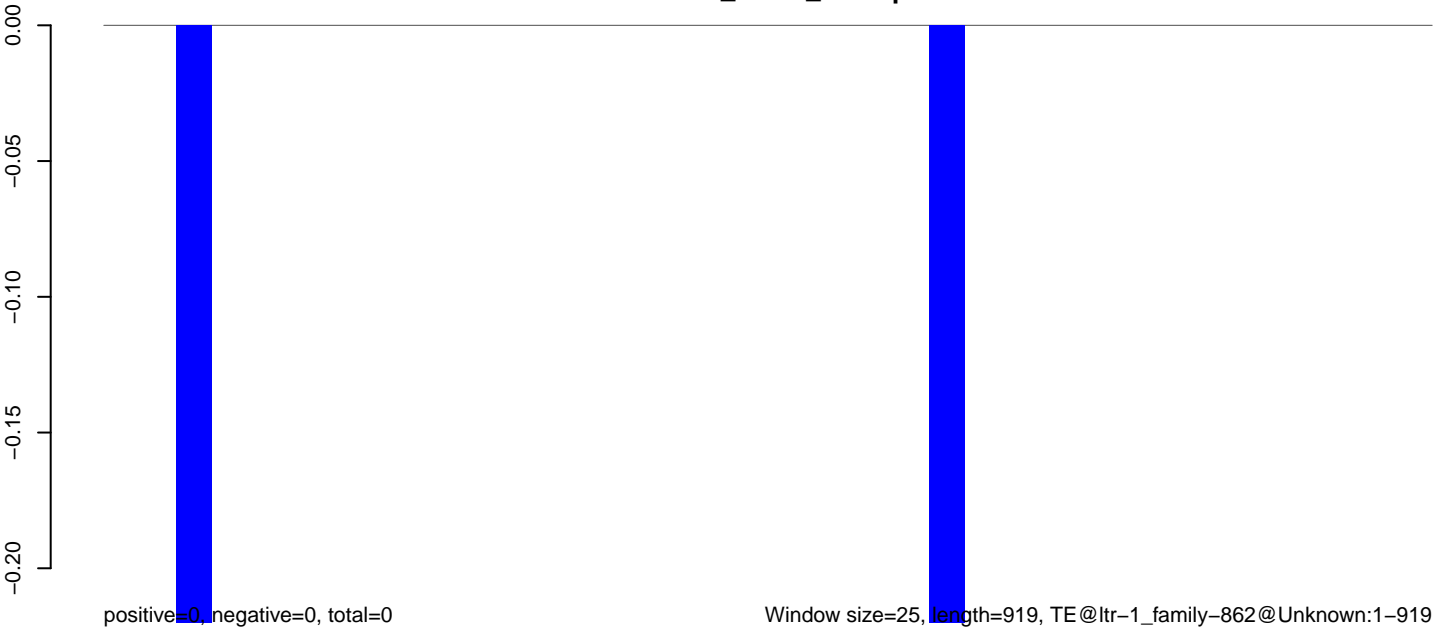

0 200 400 600 800

AeAlbo_Fcarc_OA.18_23.rep

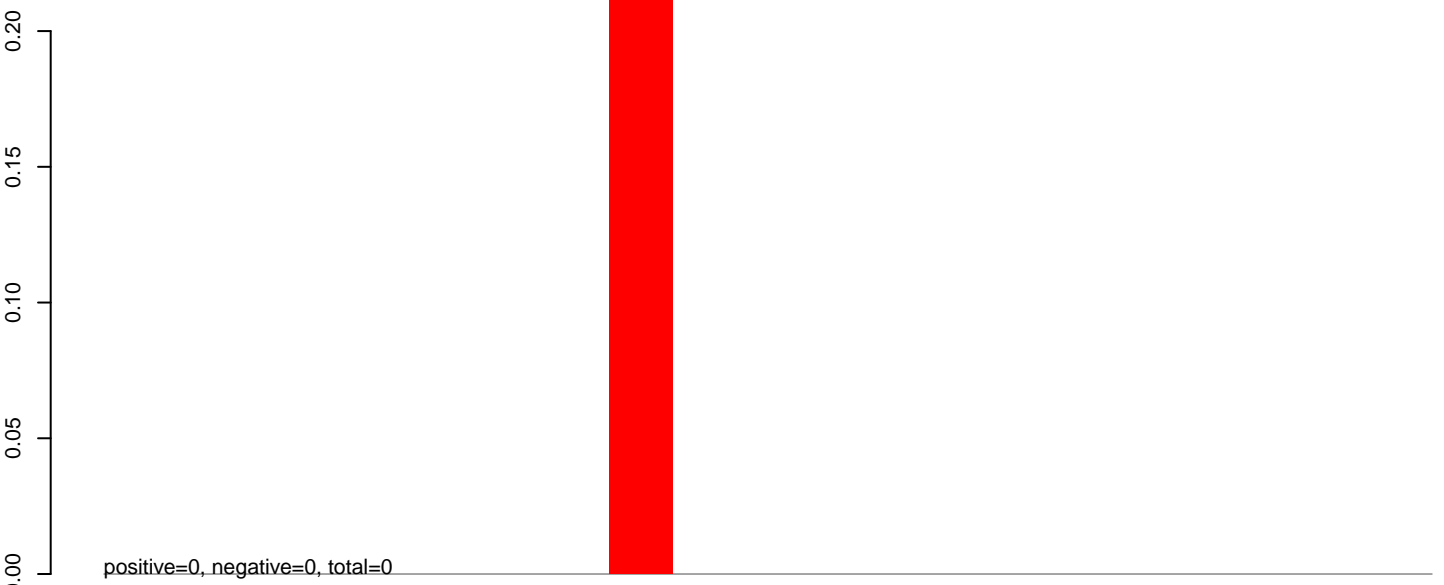

AeAlbo_Fcarc_OA.24_35.rep

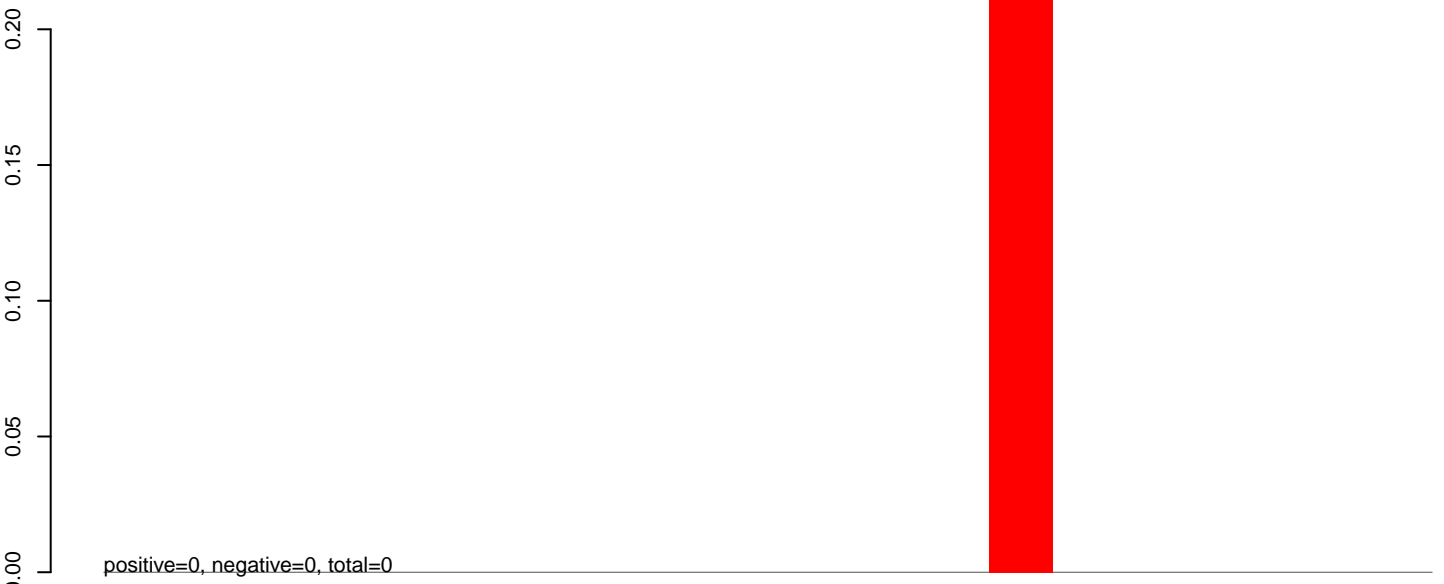

AeAlbo_Fcarc_OA.rep

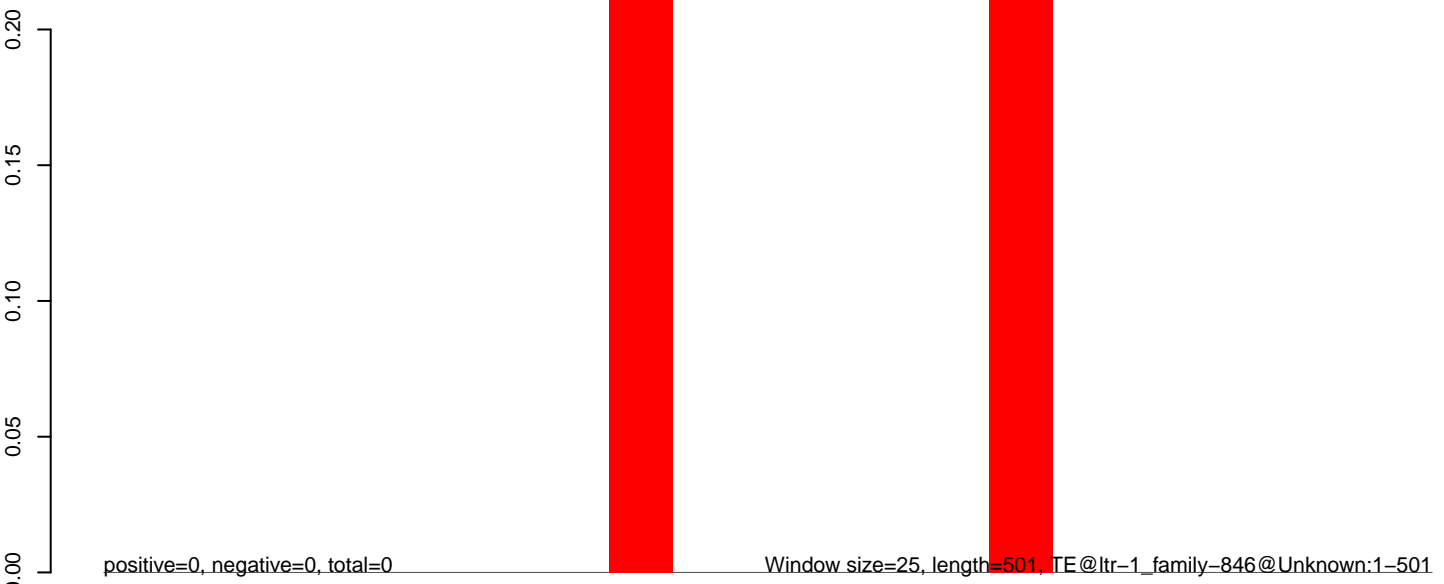

AeAlbo_Fcarc_OA.18_23.rep



AeAlbo_Fcarc_OA.24_35.rep

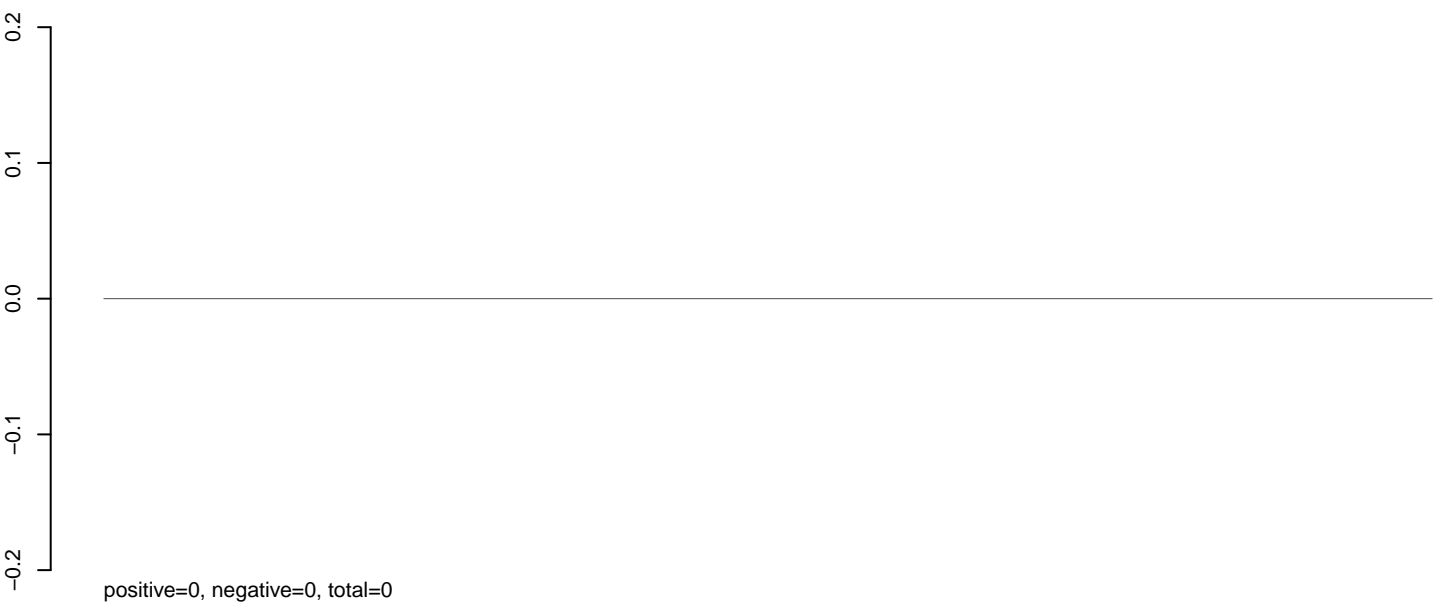

AeAlbo_Fcarc_OA.rep

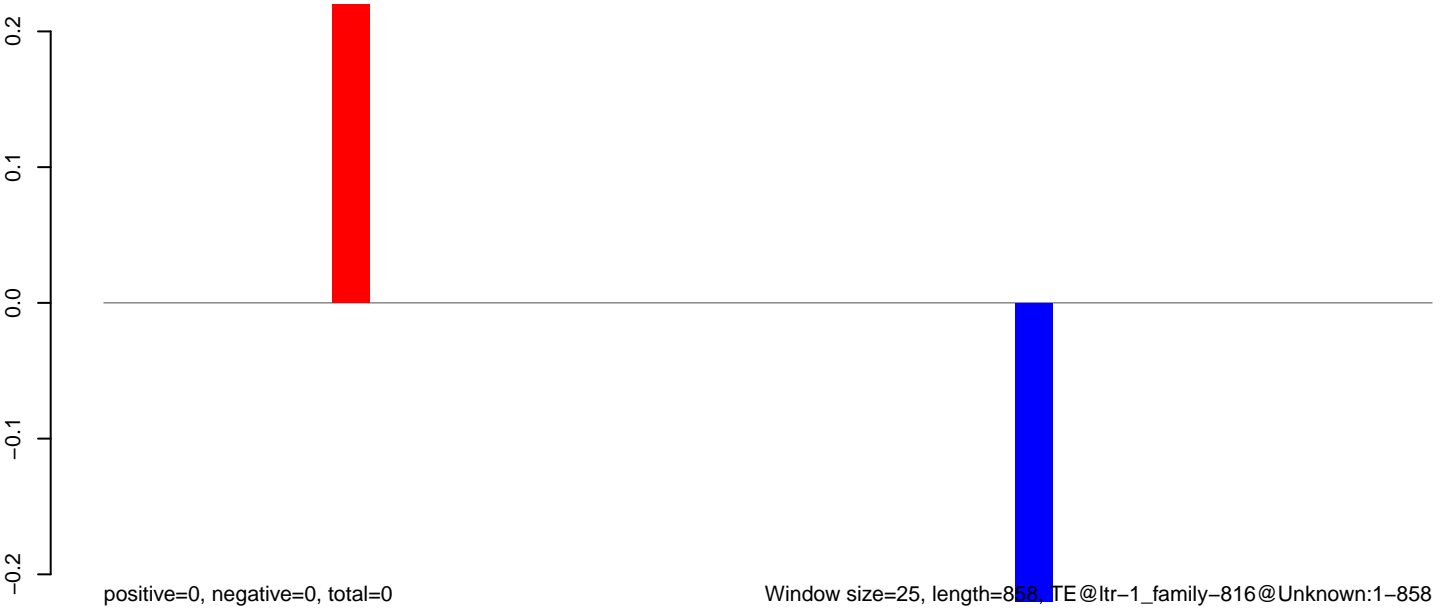

Window size=25, length=858, TE@ltr-1_family-816@Unknown:1-858

0 200 400 600 800

AeAlbo_Fcarc_OA.18_23.rep

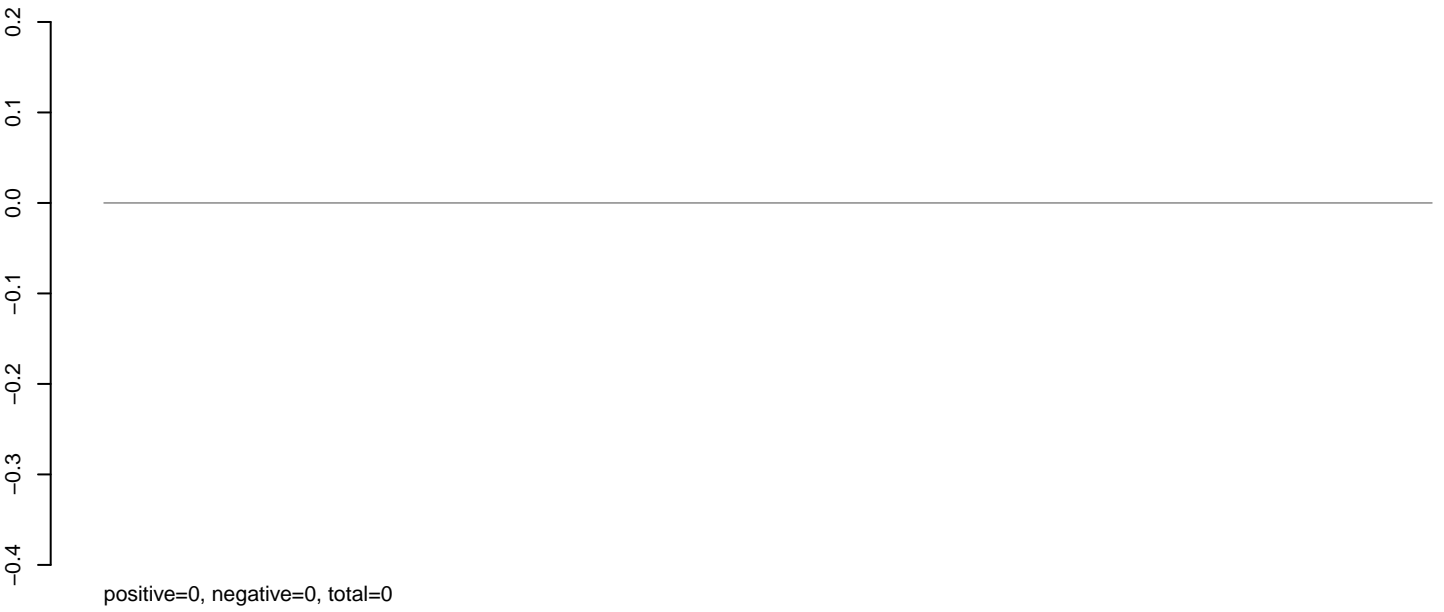

AeAlbo_Fcarc_OA.24_35.rep

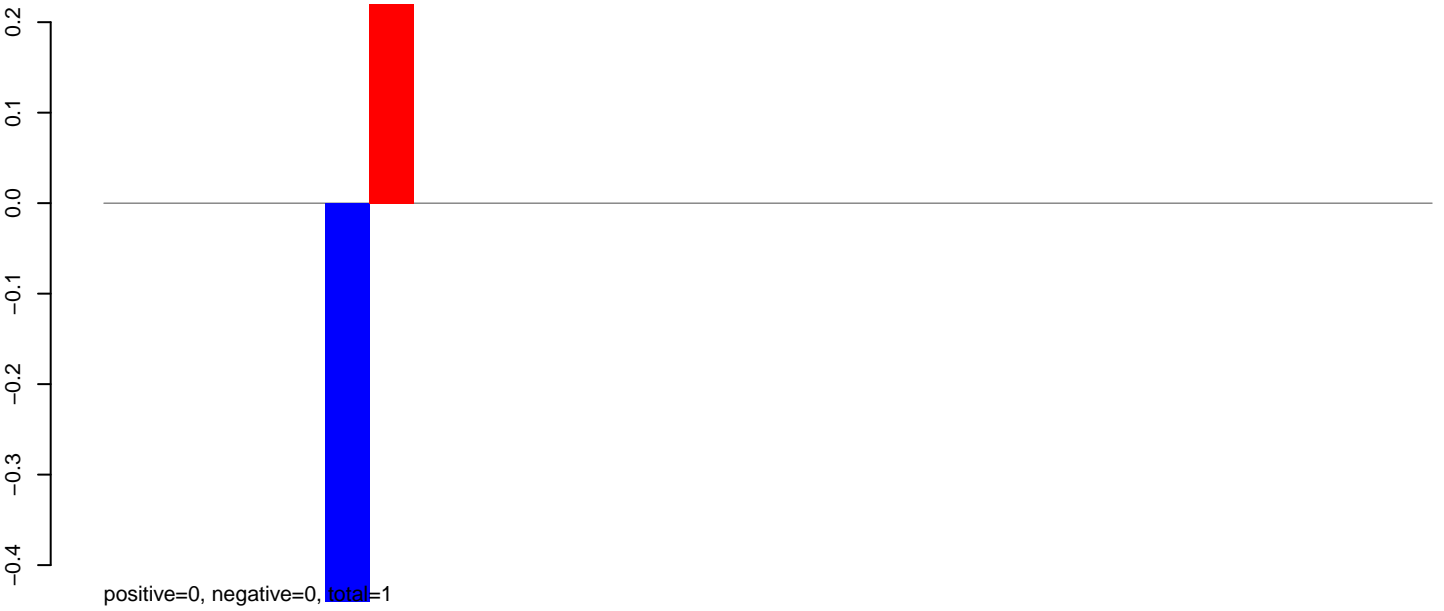

AeAlbo_Fcarc_OA.rep



AeAlbo_Fcarc_OA.18_23.rep

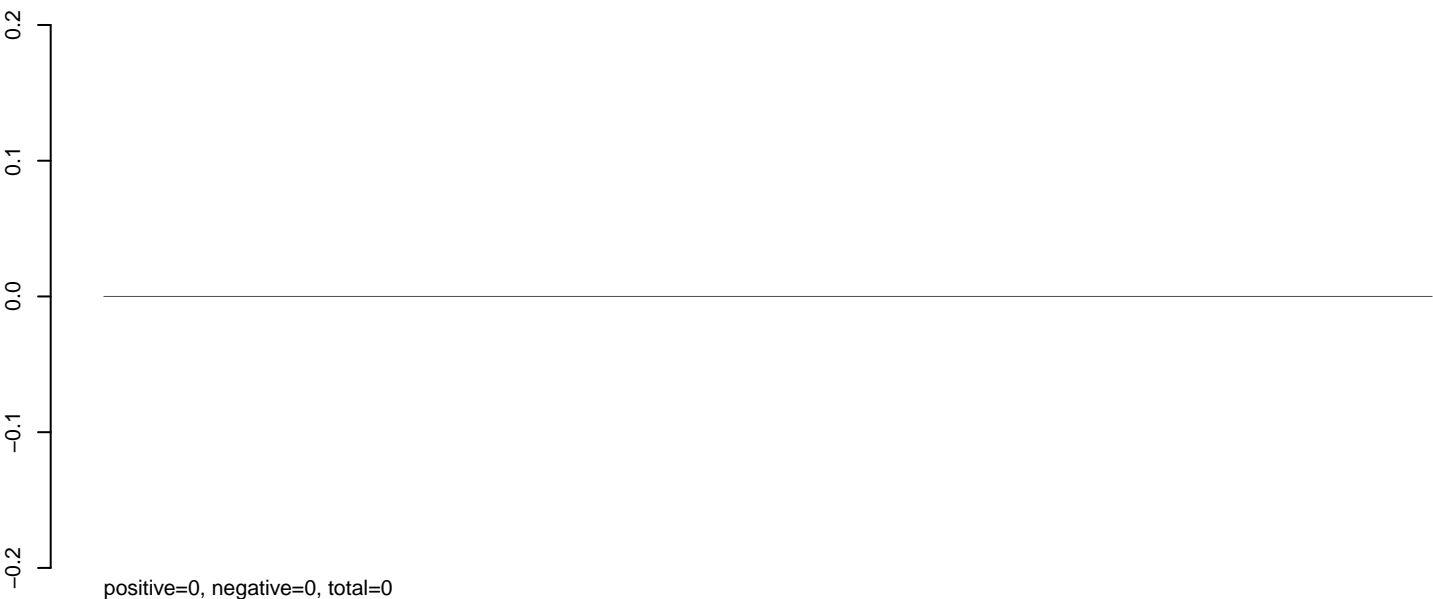

AeAlbo_Fcarc_OA.24_35.rep

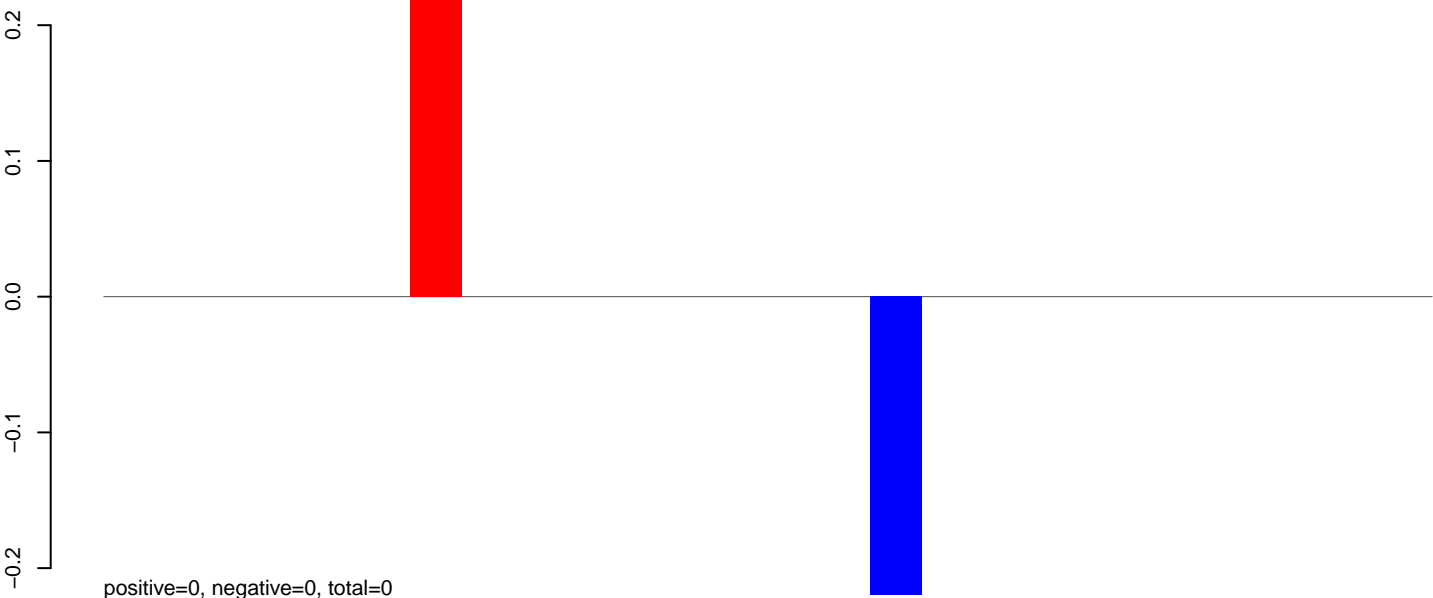

AeAlbo_Fcarc_OA.rep

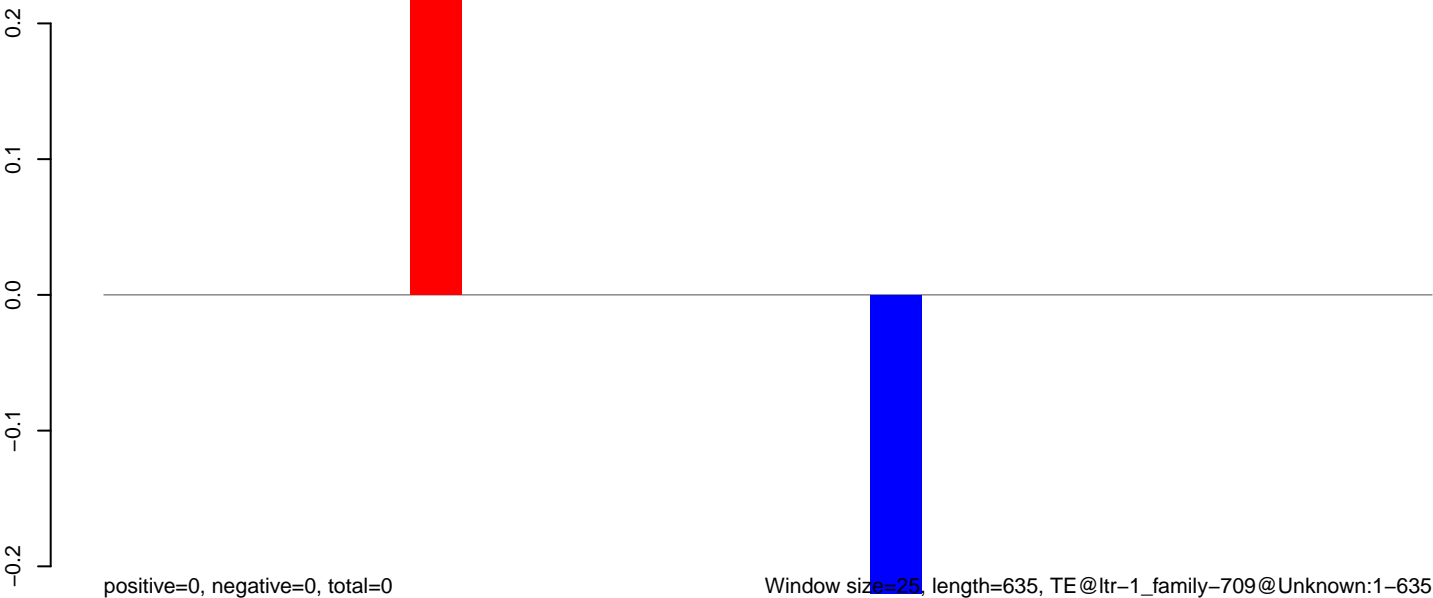

0 100 200 300 400 500 600 700

AeAlbo_Fcarc_OA.18_23.rep

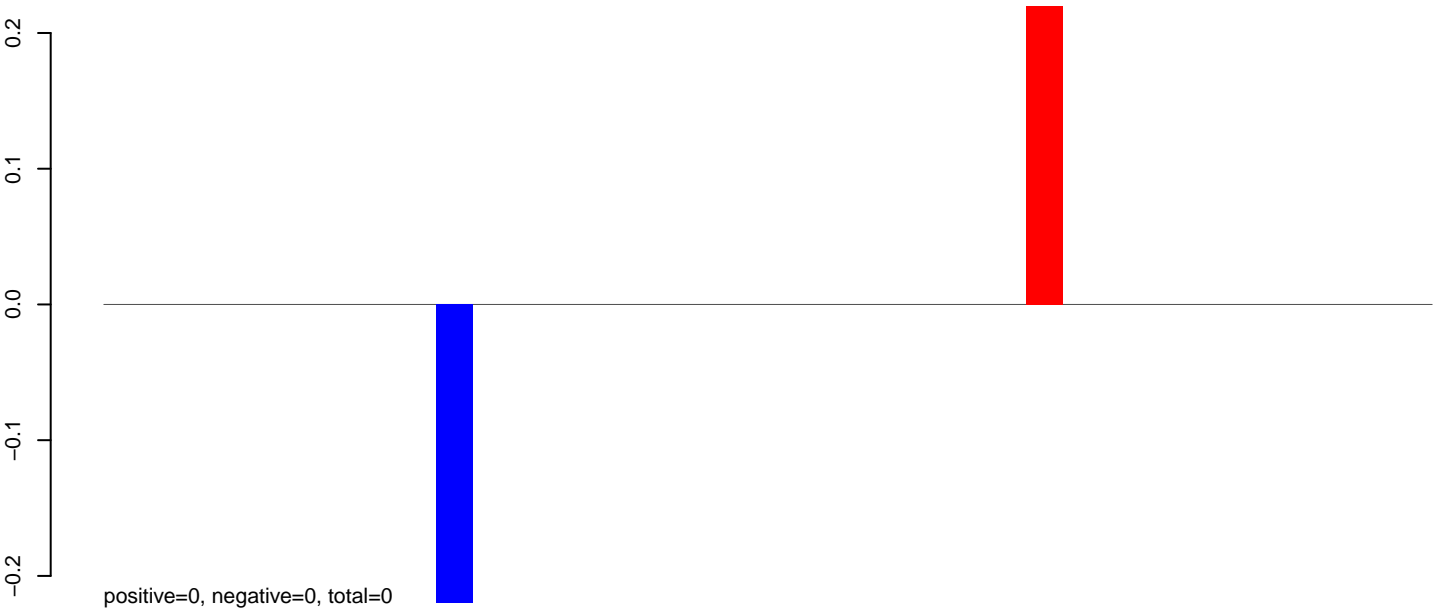

AeAlbo_Fcarc_OA.24_35.rep

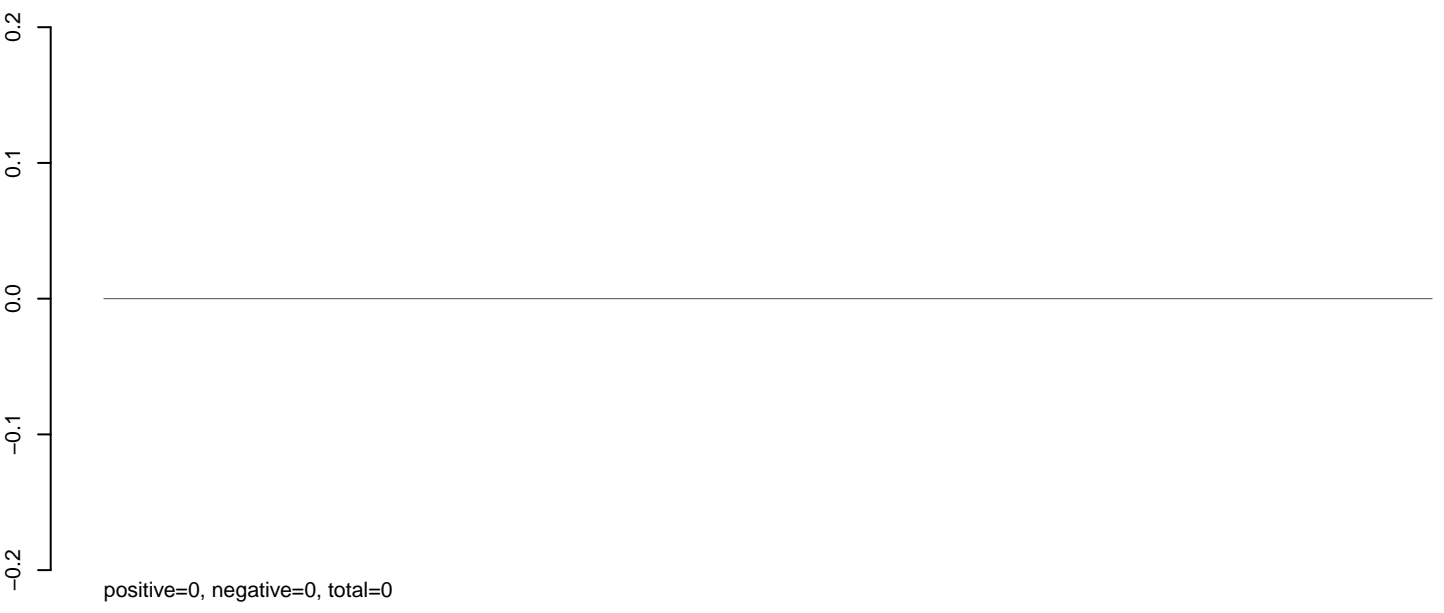

AeAlbo_Fcarc_OA.rep

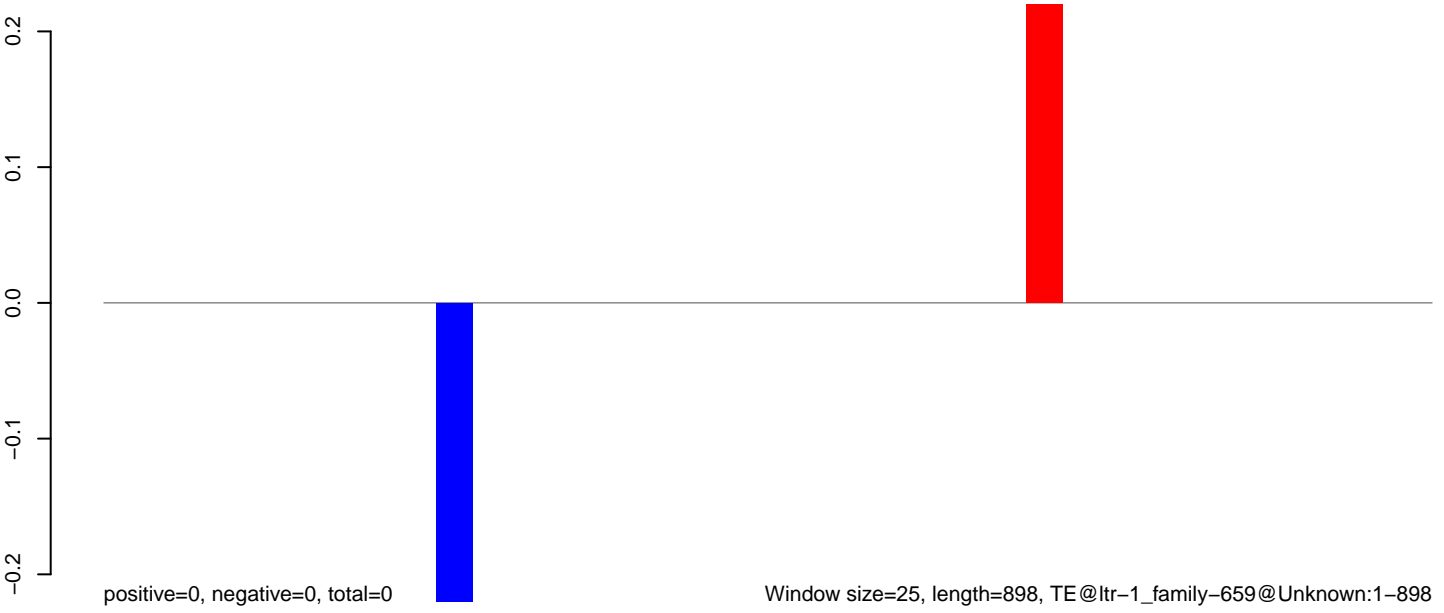

AeAlbo_Fcarc_OA.18_23.rep

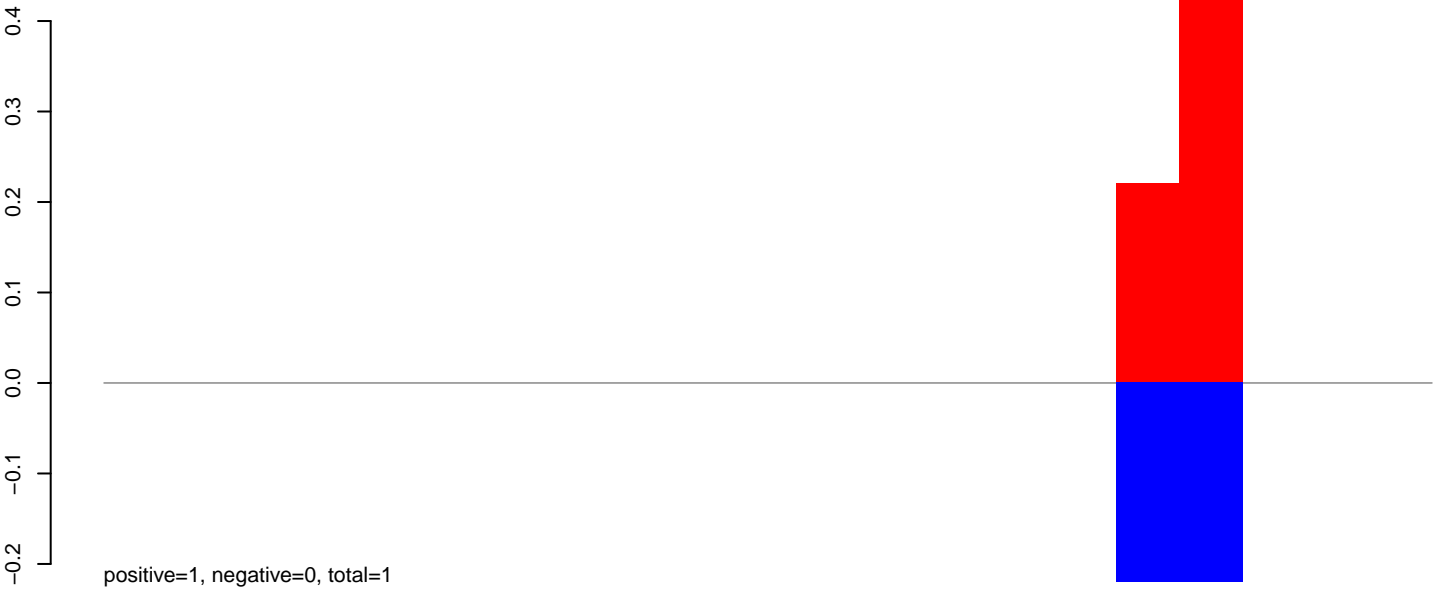

AeAlbo_Fcarc_OA.24_35.rep

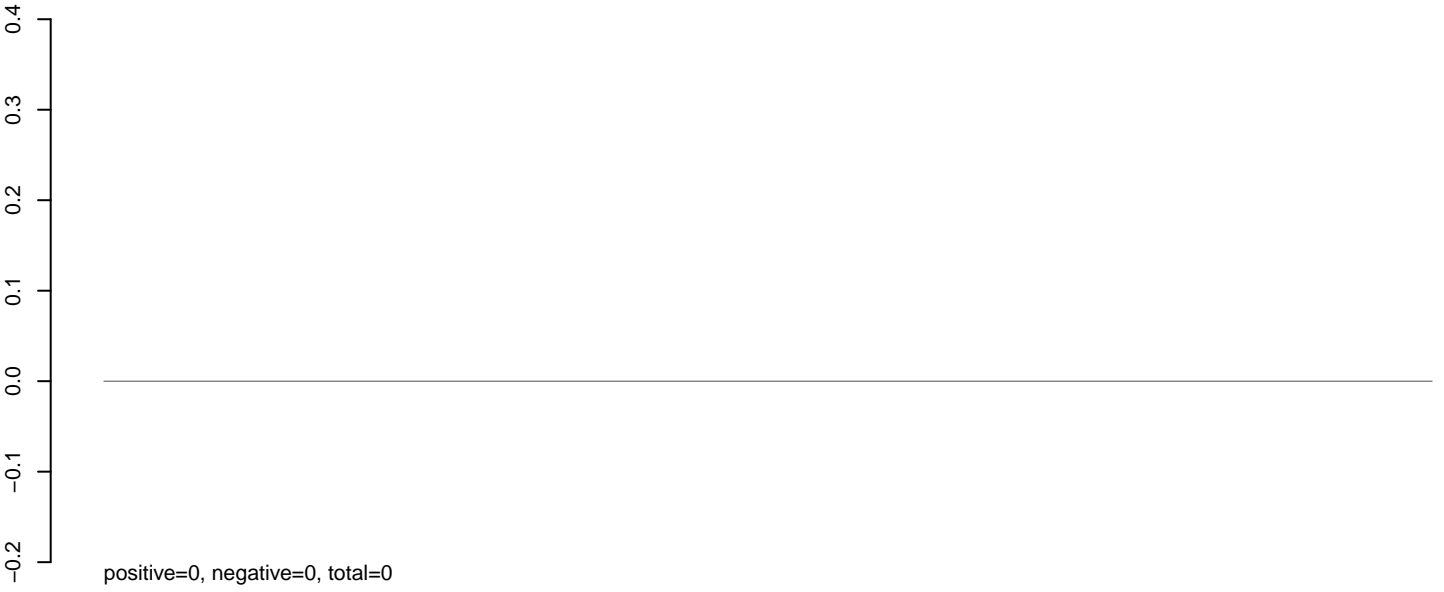

AeAlbo_Fcarc_OA.rep



100

200

300

400

500

AeAlbo_Fcarc_OA.18_23.rep

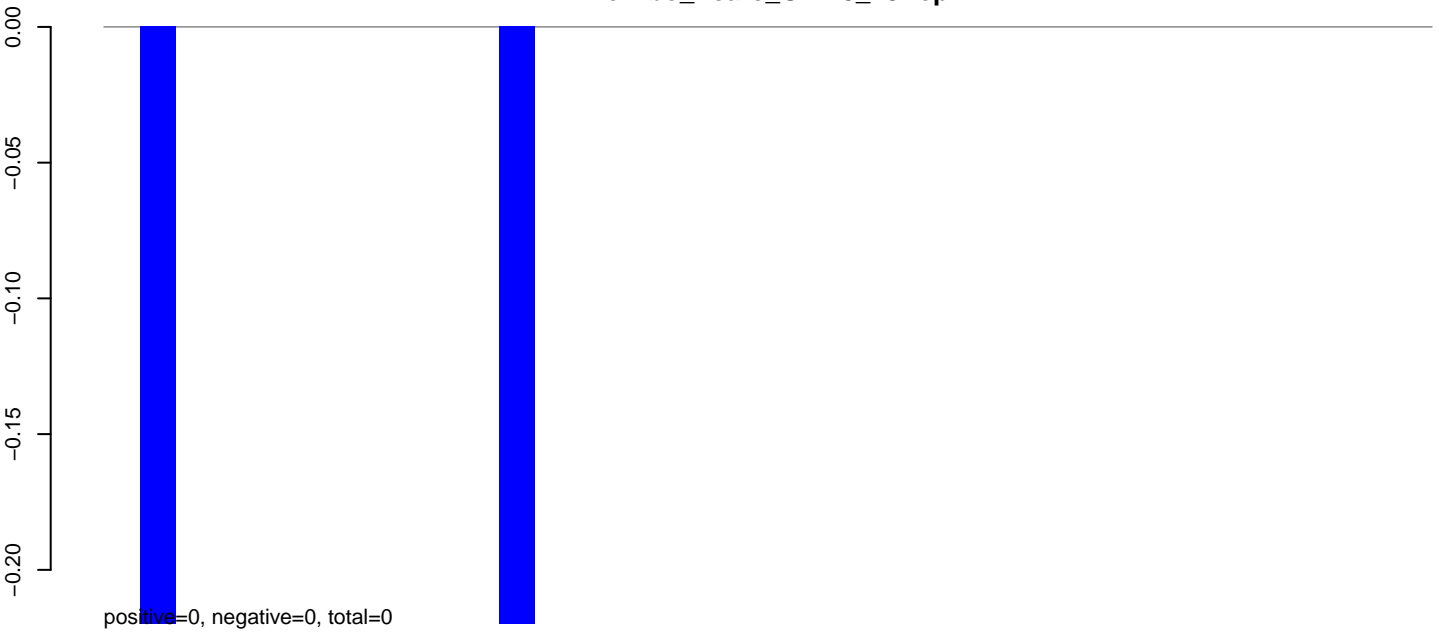

AeAlbo_Fcarc_OA.24_35.rep

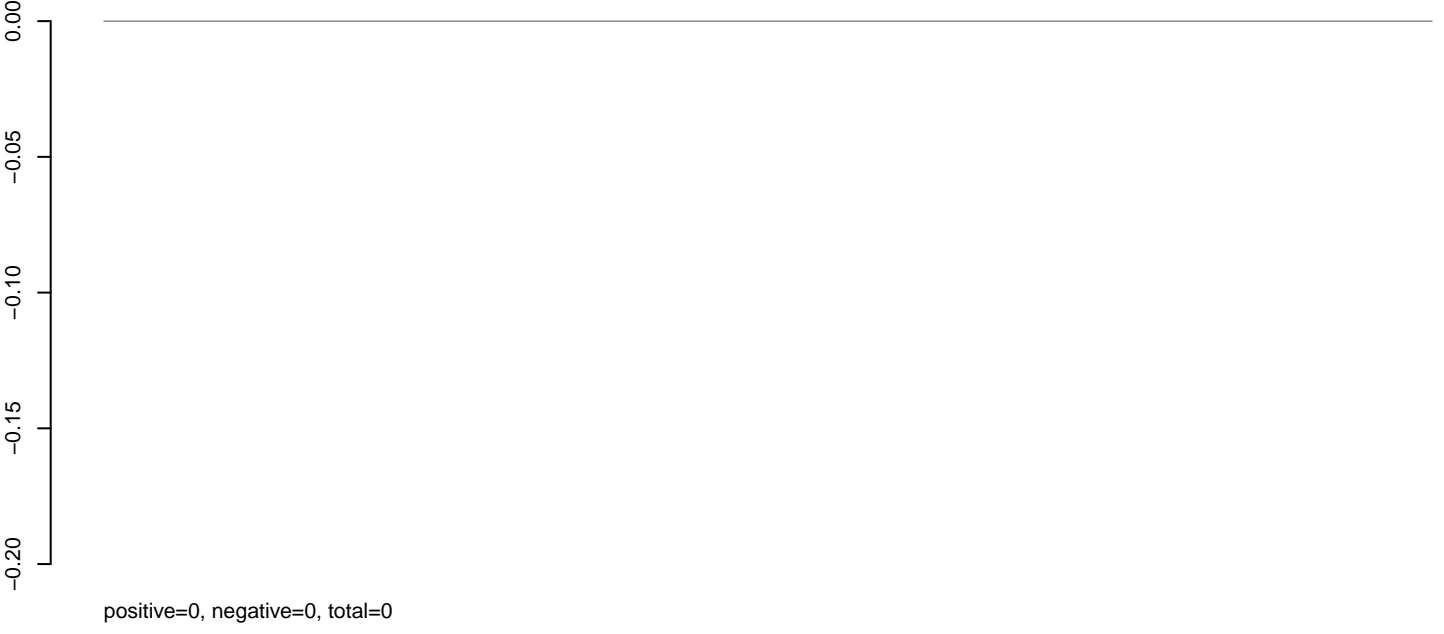

AeAlbo_Fcarc_OA.rep

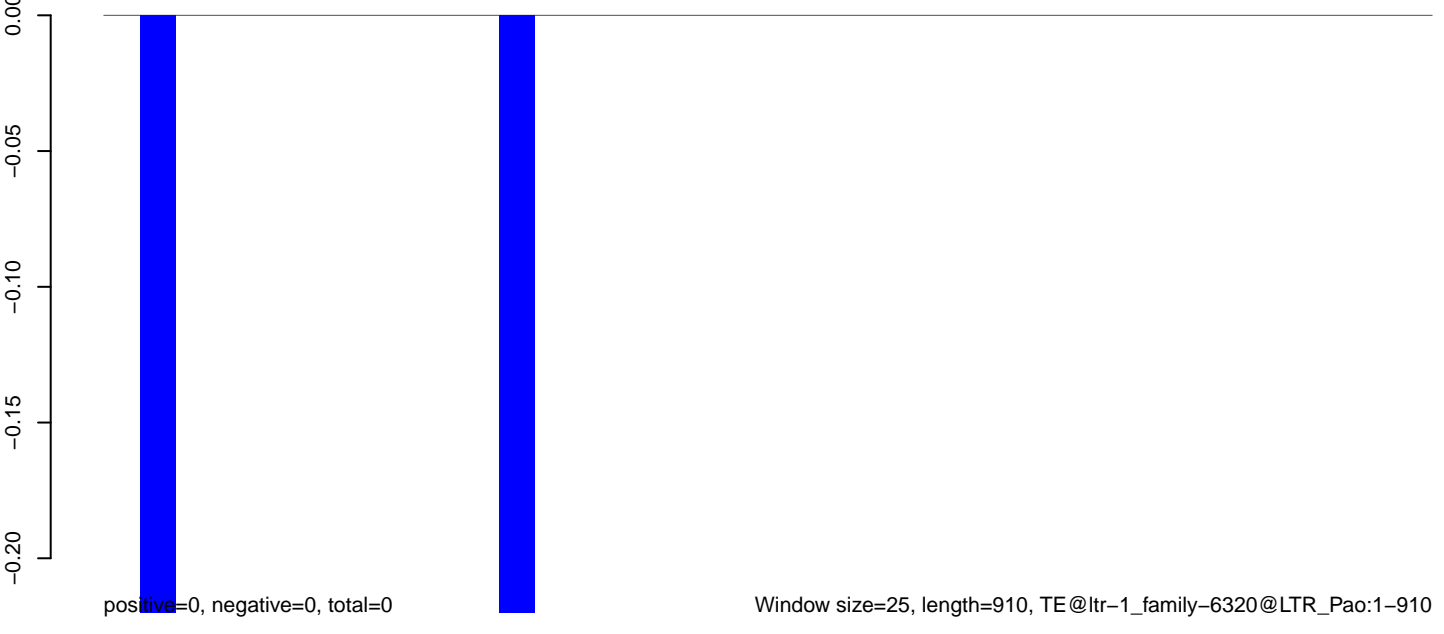

AeAlbo_Fcarc_OA.18_23.rep

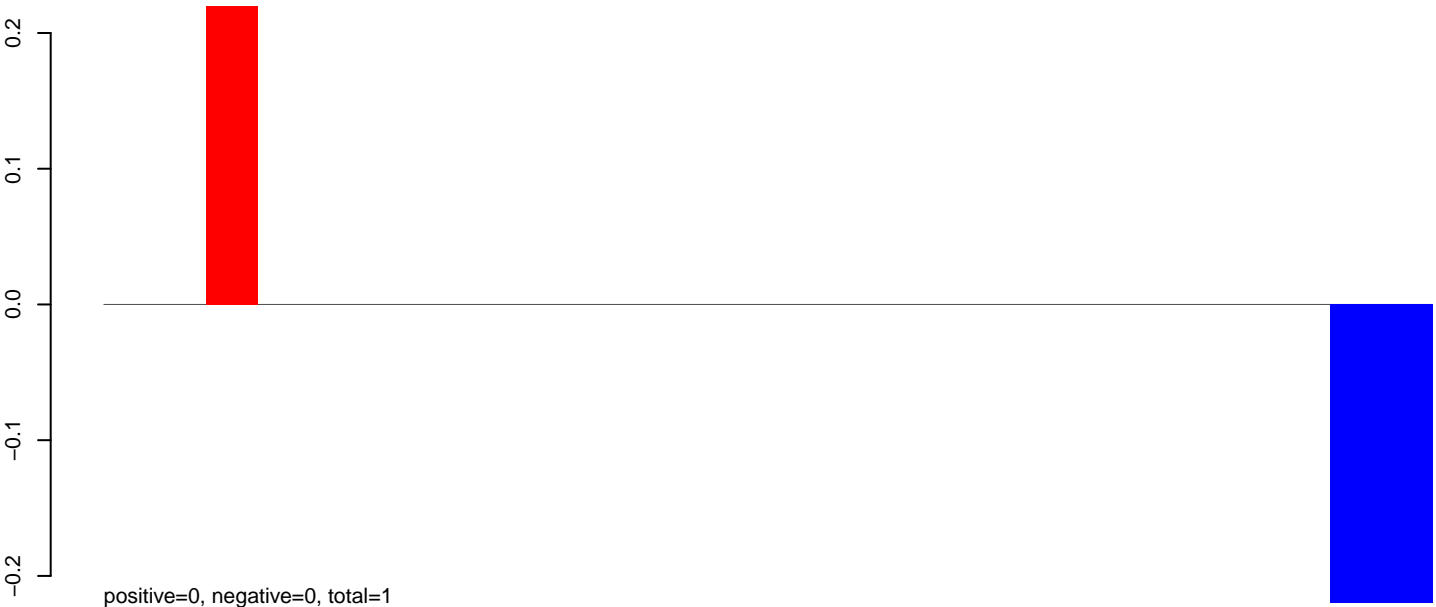

AeAlbo_Fcarc_OA.24_35.rep

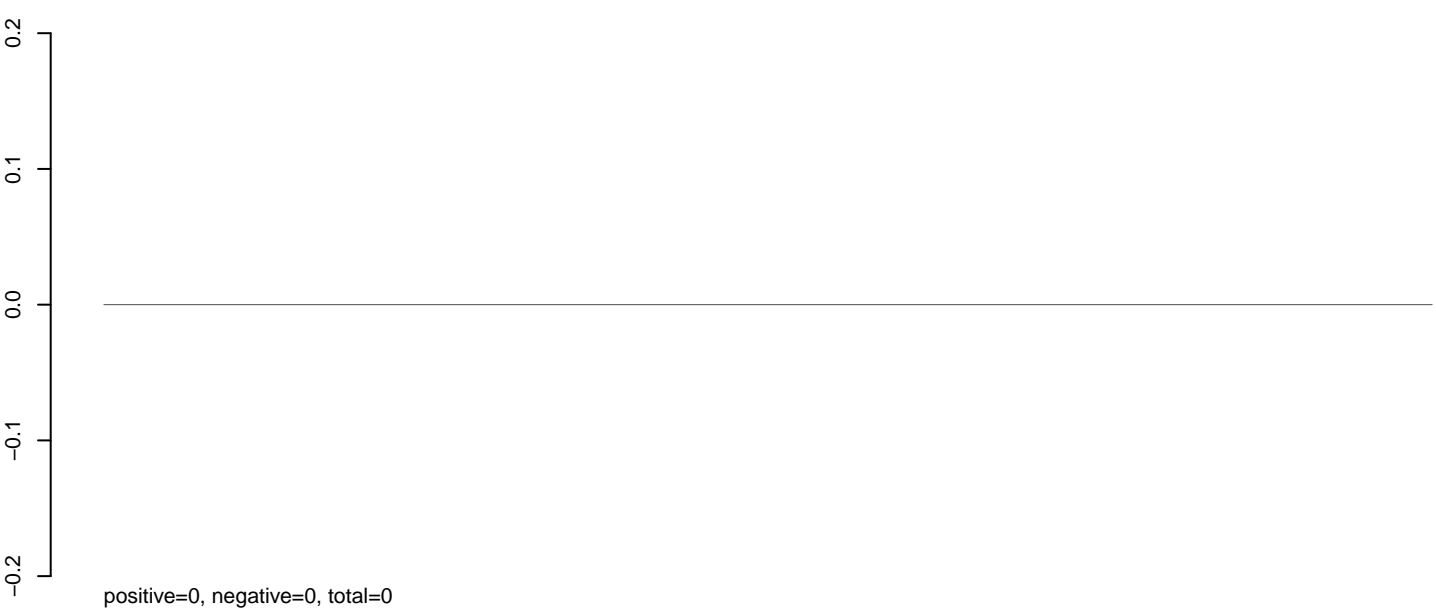

AeAlbo_Fcarc_OA.rep



Window size=25, length=644, TE@ltr-1_family-60@Unknown:1-644

0 100 200 300 400 500 600 700

AeAlbo_Fcarc_OA.18_23.rep

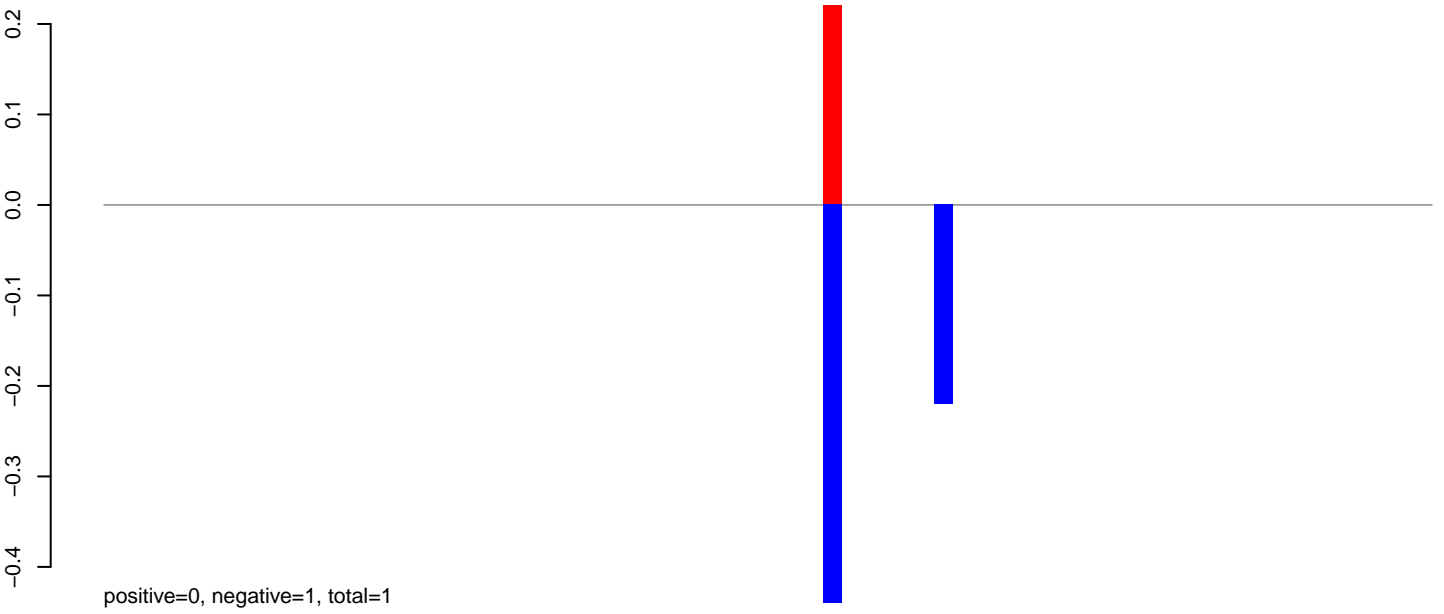

AeAlbo_Fcarc_OA.24_35.rep

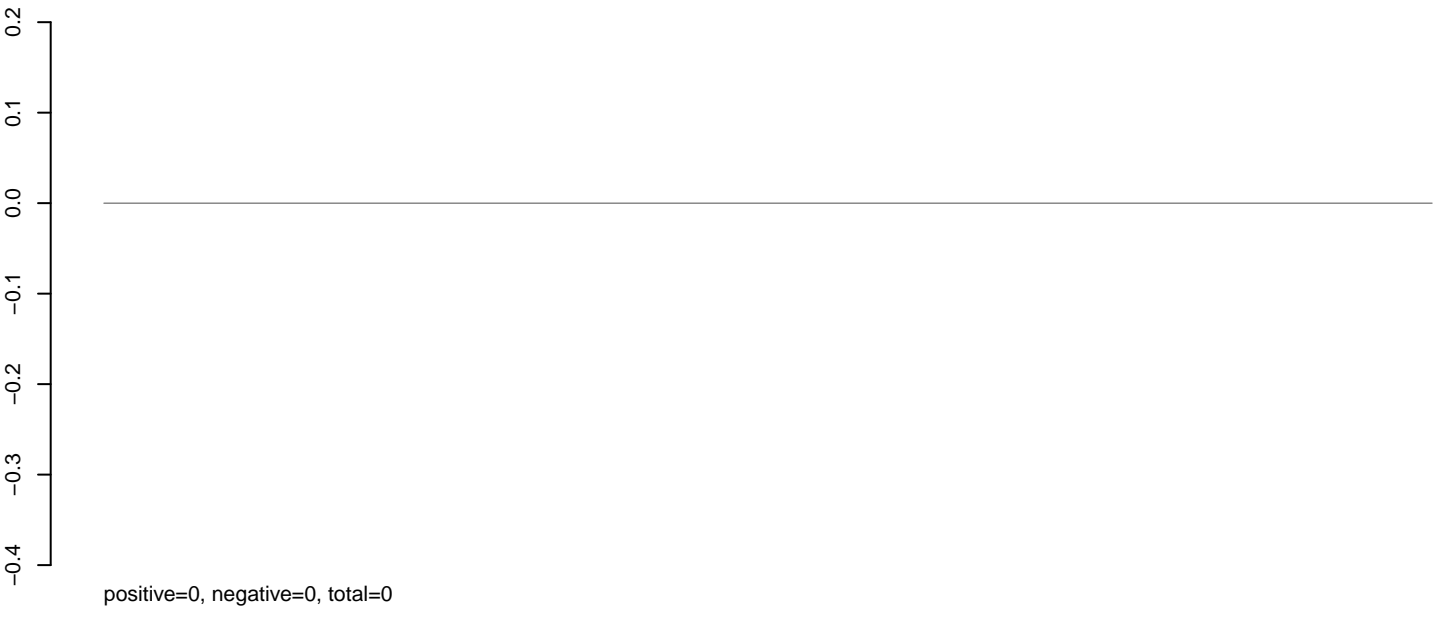

AeAlbo_Fcarc_OA.rep

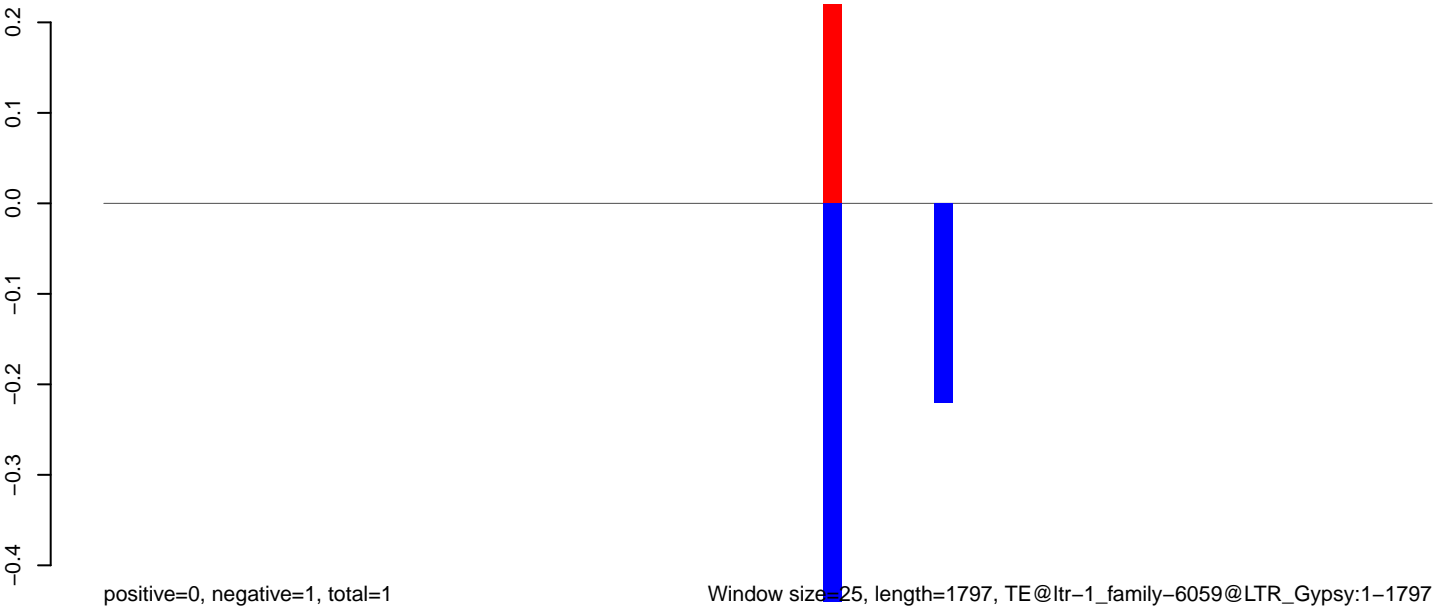

Window size=25, length=1797, TE@ltr-1_family-6059@LTR_Gypsy:1-1797

AeAlbo_Fcarc_OA.18_23.rep

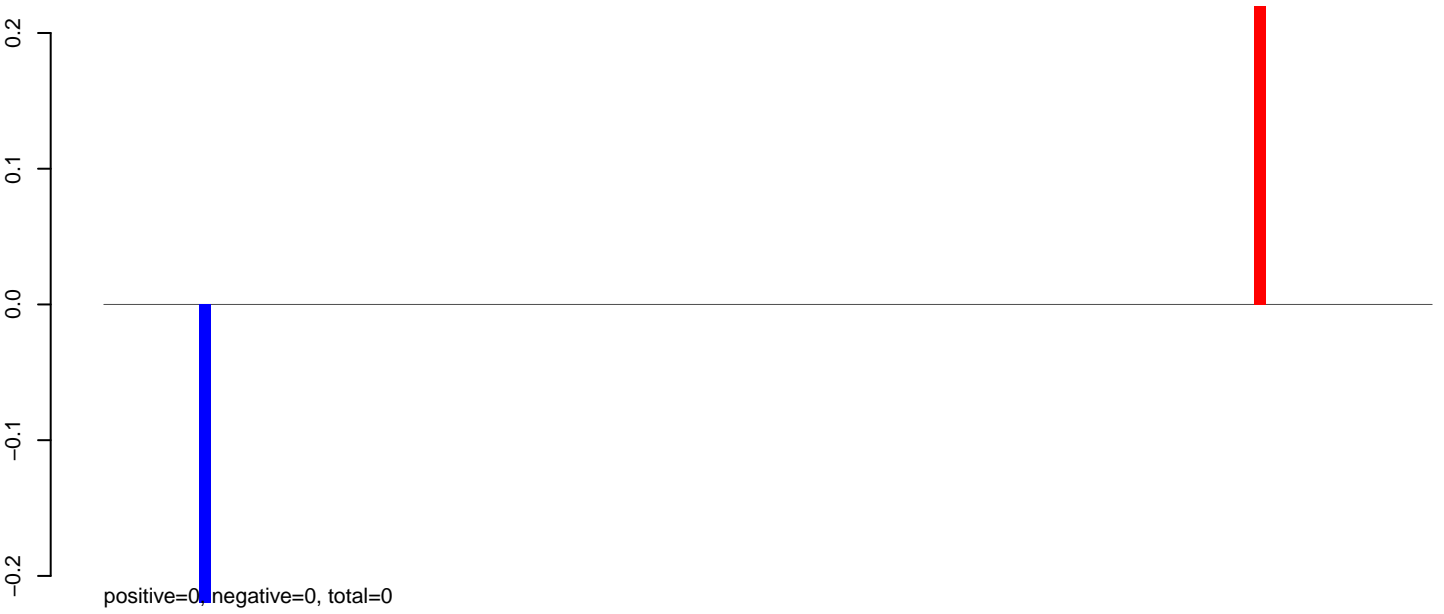

AeAlbo_Fcarc_OA.24_35.rep

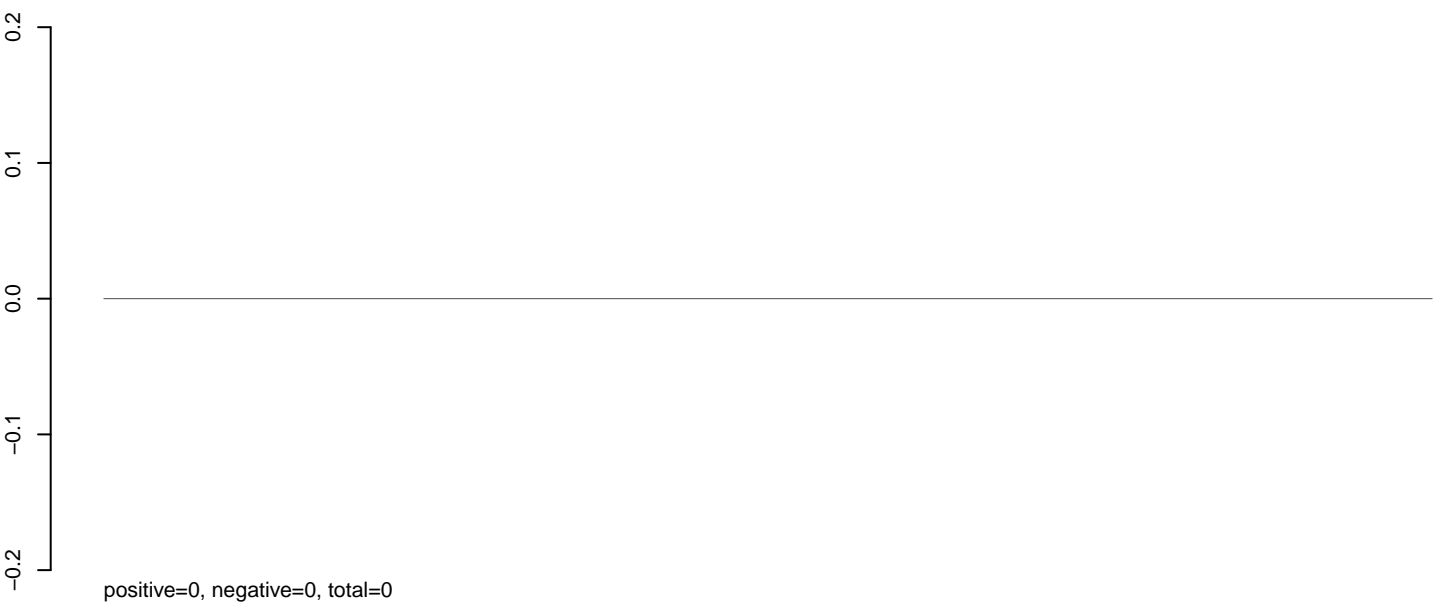

AeAlbo_Fcarc_OA.rep

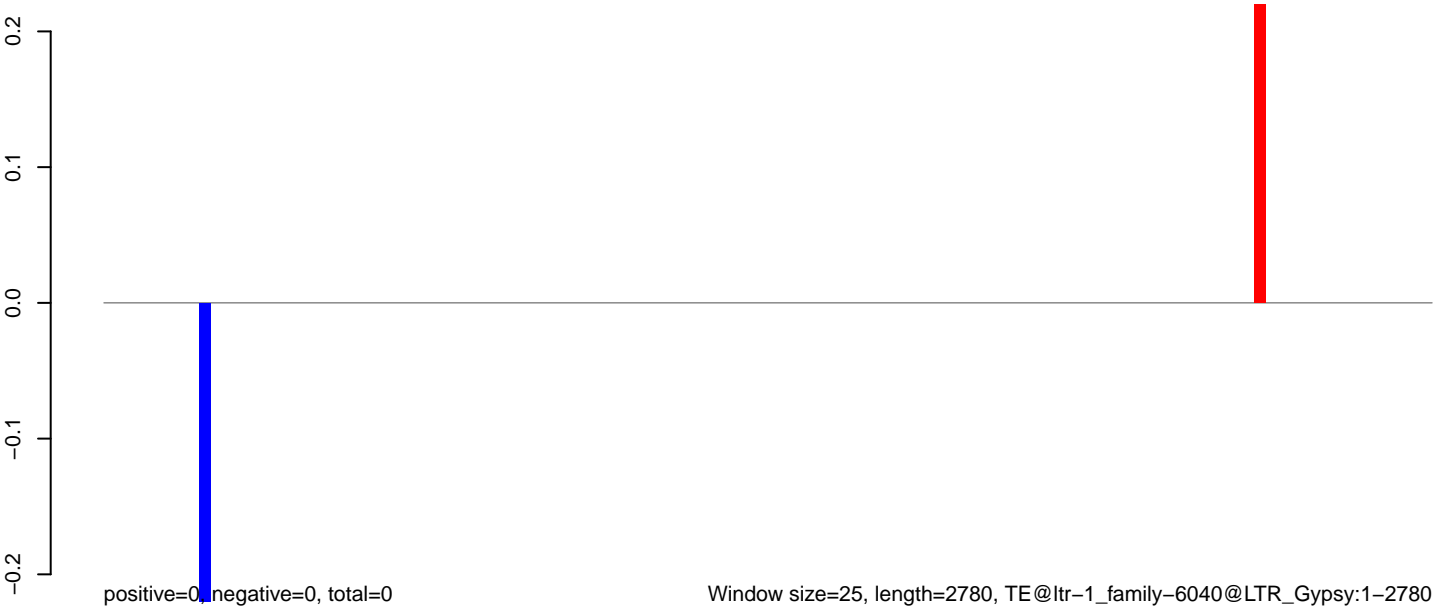

Window size=25, length=2780, TE@ltr-1_family-6040@LTR_Gypsy:1-2780

0 500 1000 1500 2000 2500

AeAlbo_Fcarc_OA.18_23.rep

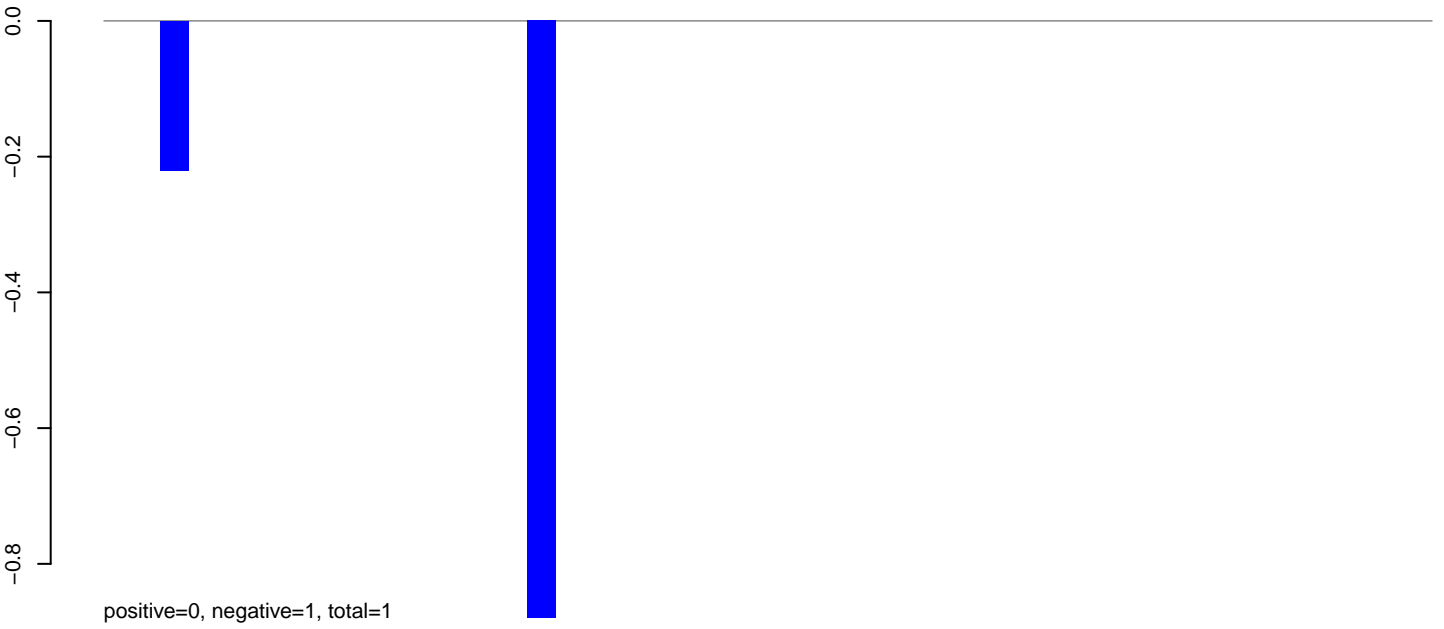

AeAlbo_Fcarc_OA.24_35.rep

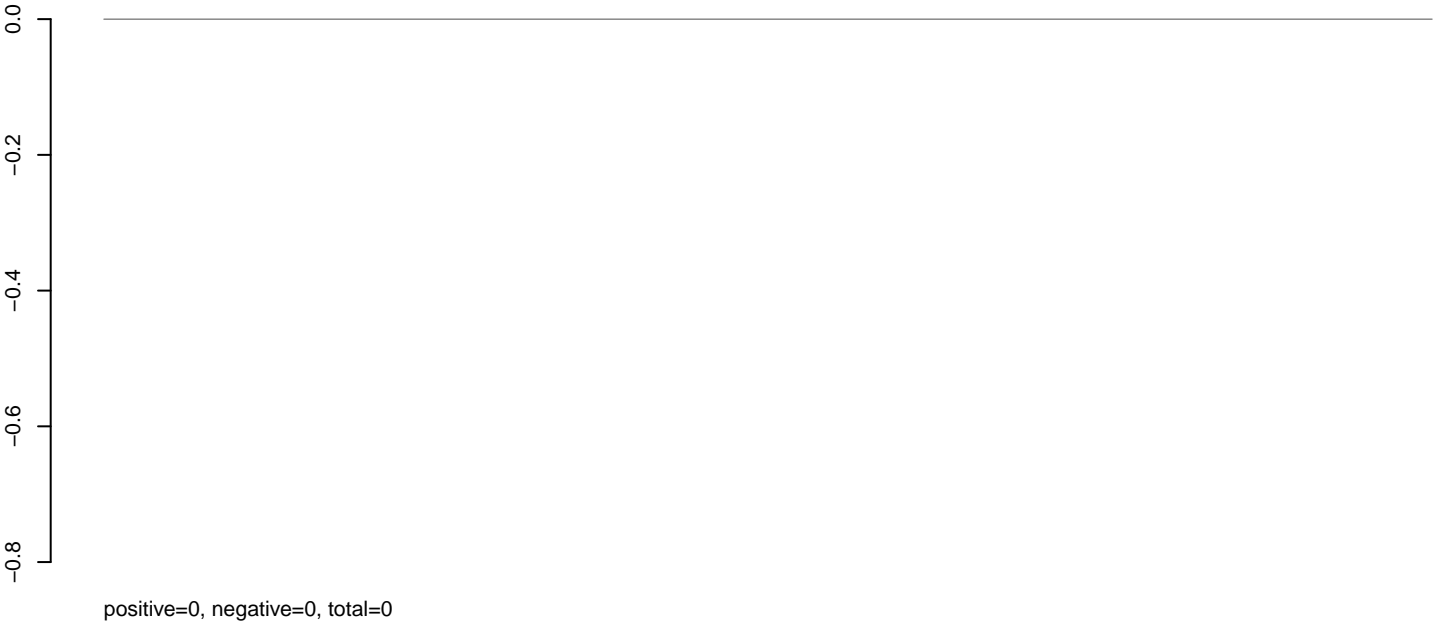

AeAlbo_Fcarc_OA.rep

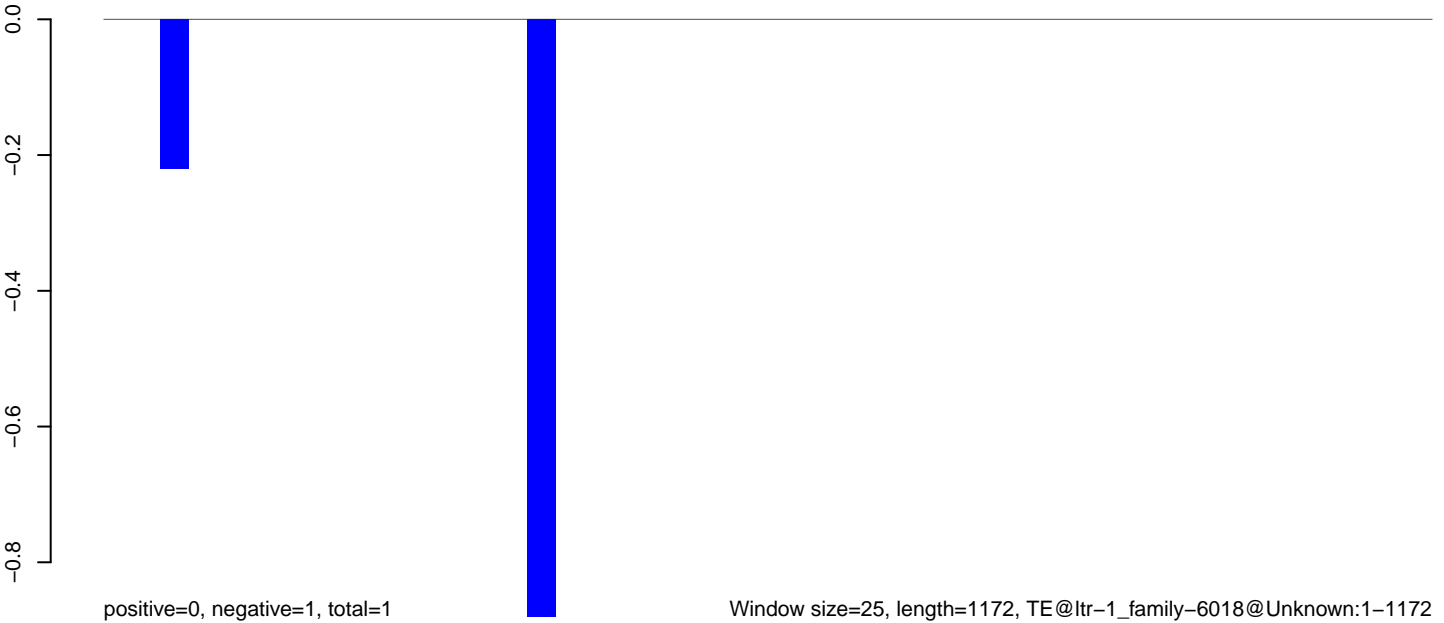

AeAlbo_Fcarc_OA.18_23.rep

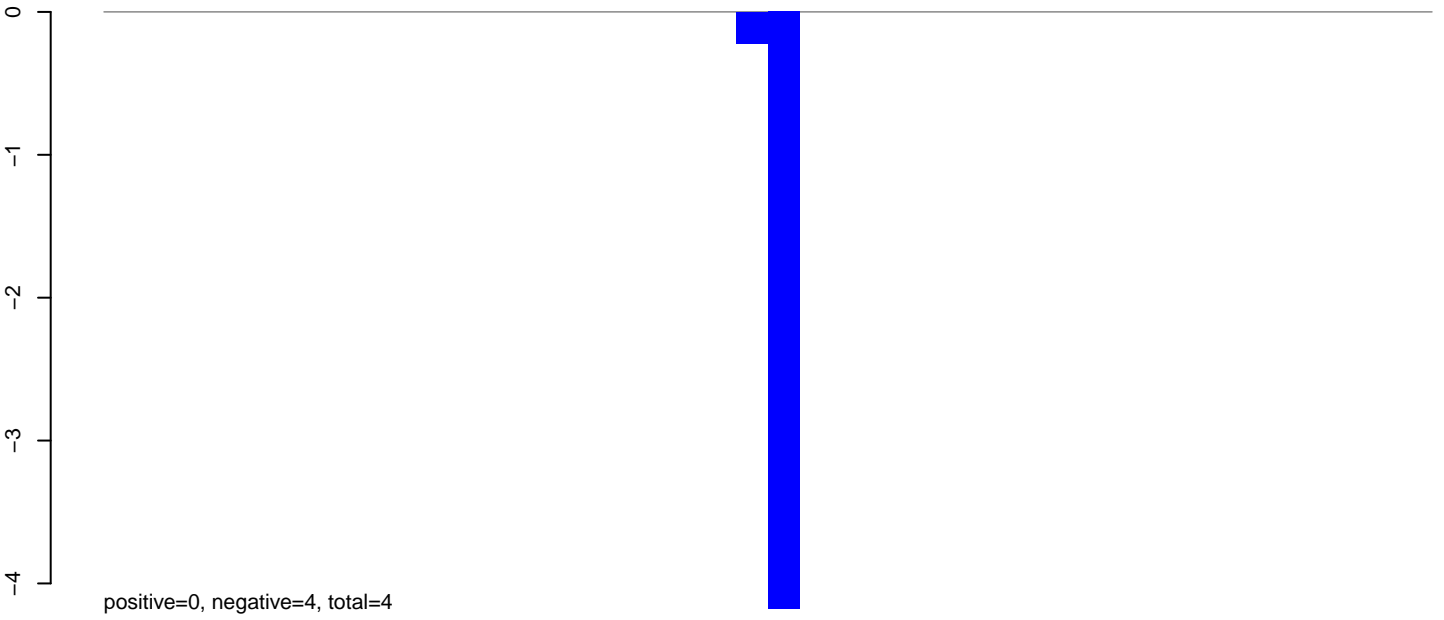

AeAlbo_Fcarc_OA.24_35.rep

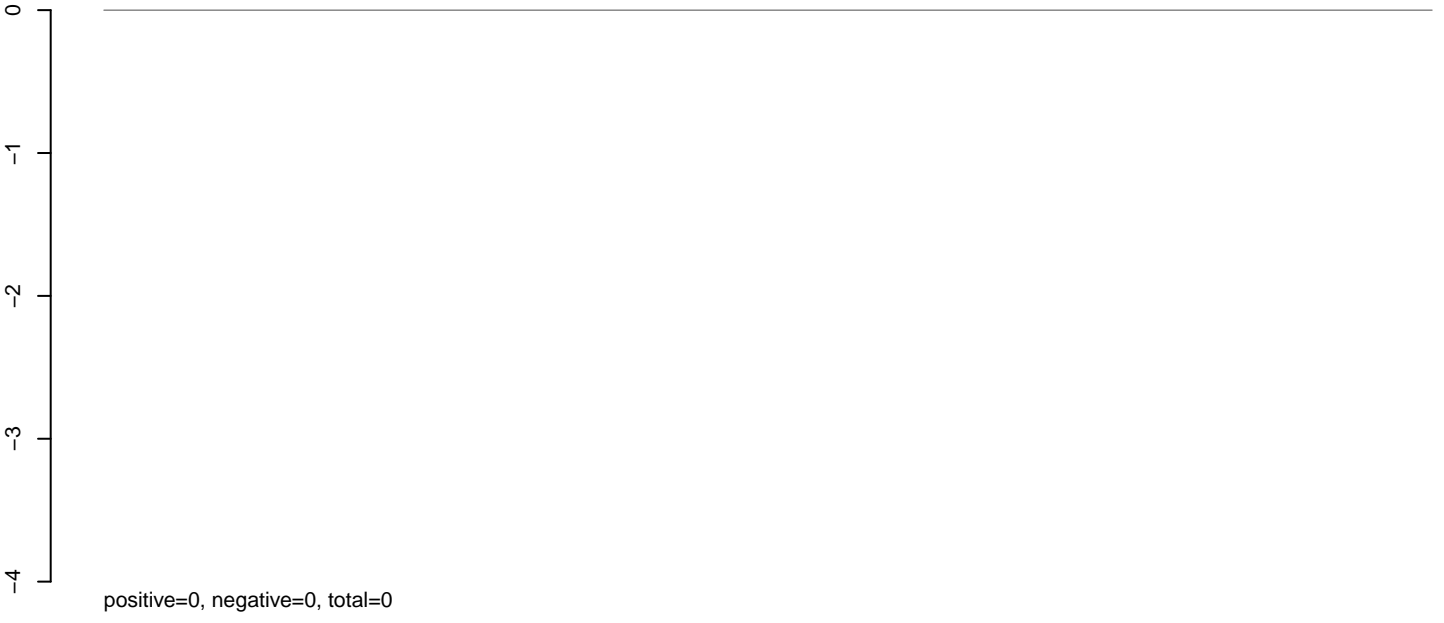

AeAlbo_Fcarc_OA.rep

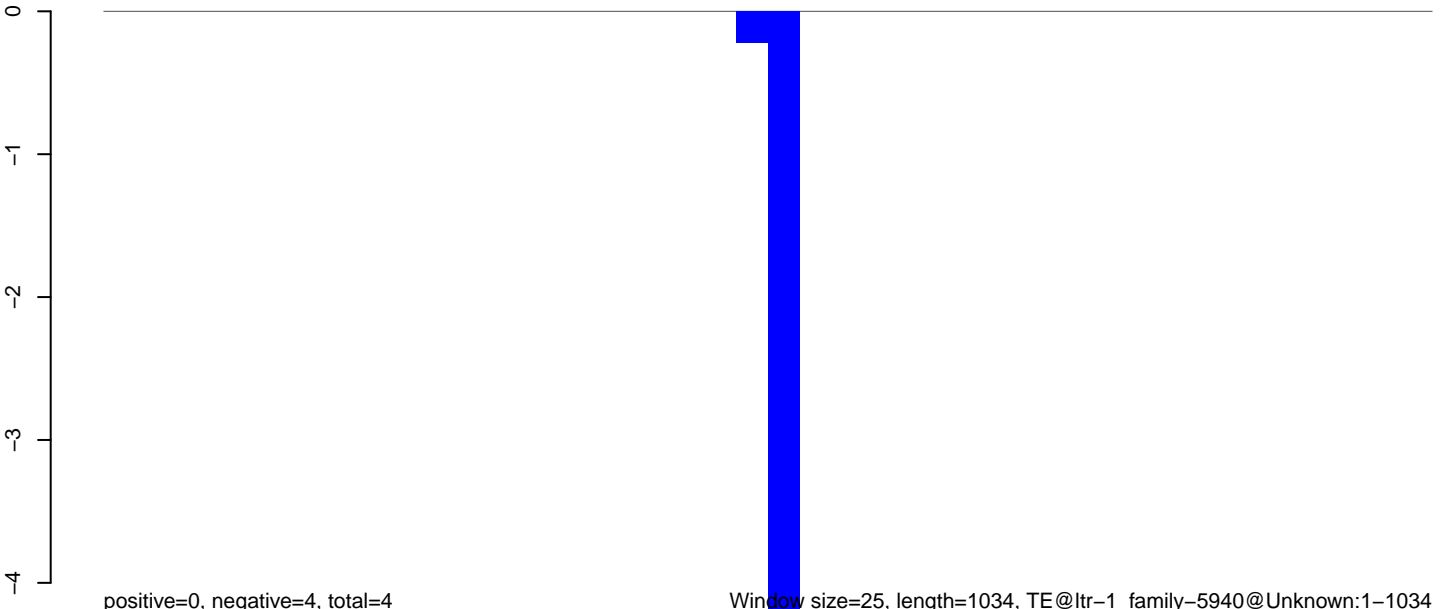

Window size=25, length=1034, TE@ltr-1_family-5940@Unknown:1-1034

0 200 400 600 800 1000

AeAlbo_Fcarc_OA.18_23.rep

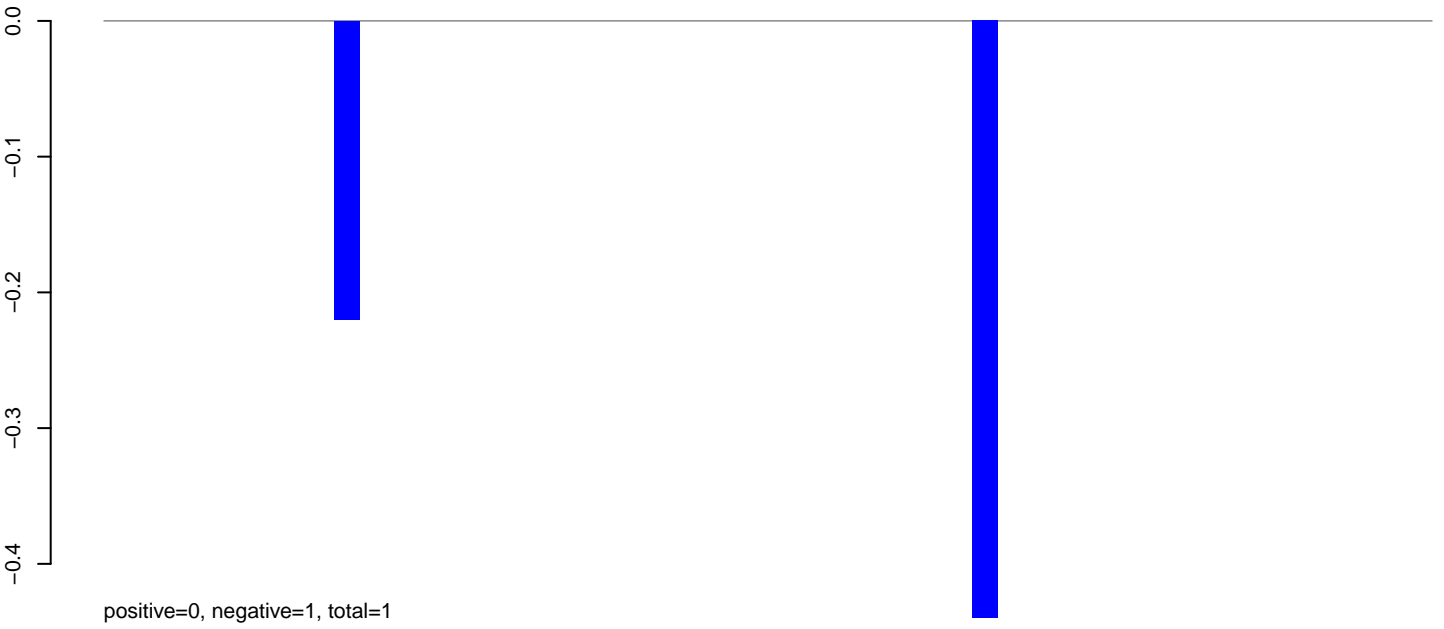

AeAlbo_Fcarc_OA.24_35.rep

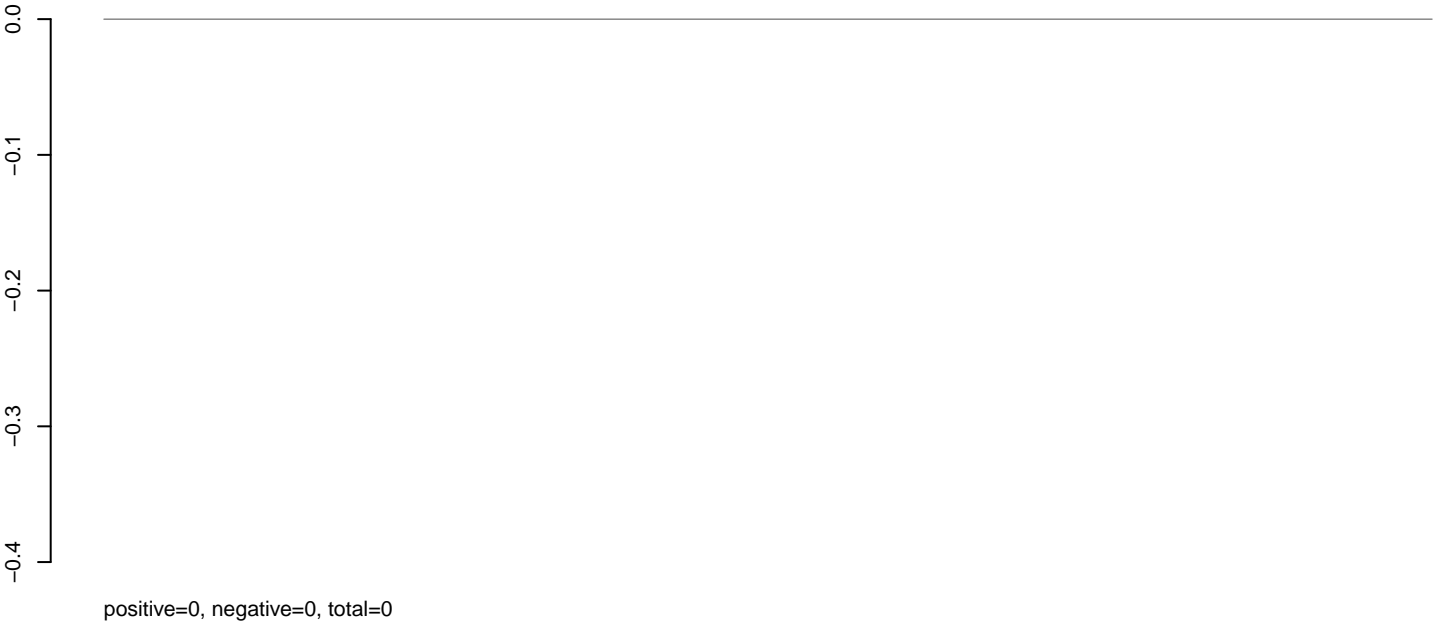

AeAlbo_Fcarc_OA.rep

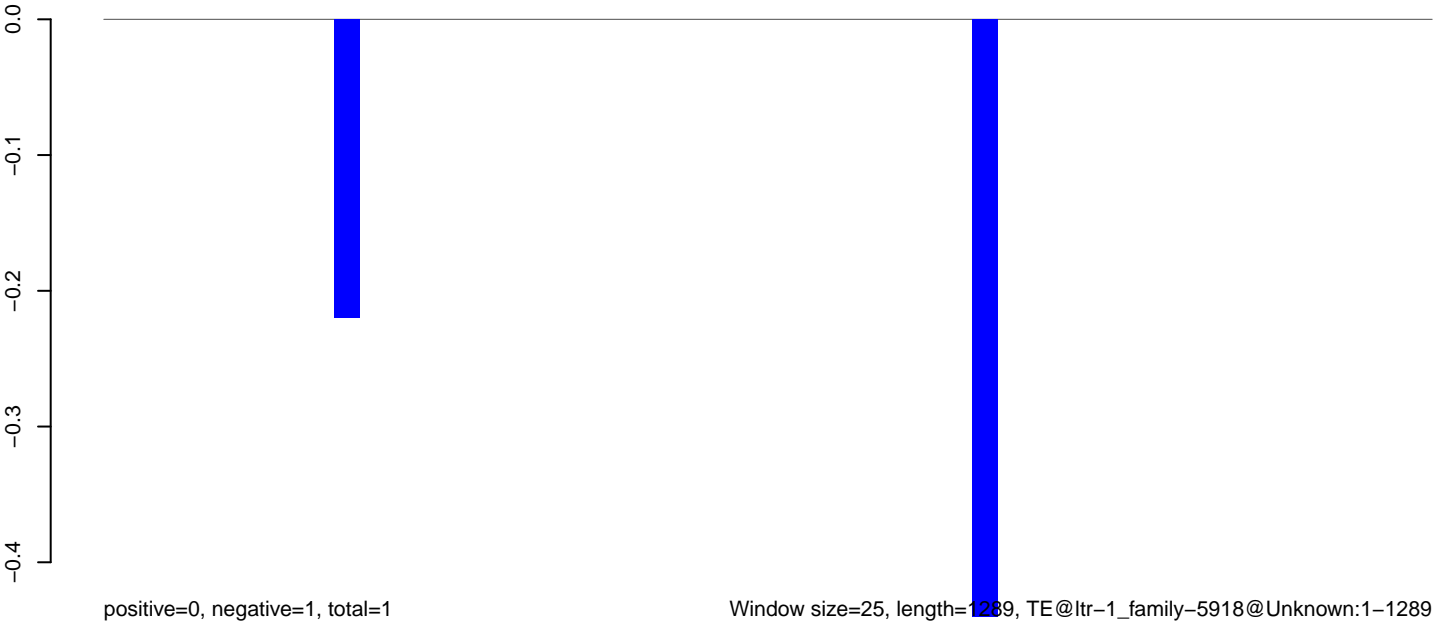

Window size=25, length=1289, TE@ltr-1_family-5918@Unknown:1-1289

0 200 400 600 800 1000 1200

AeAlbo_Fcarc_OA.18_23.rep

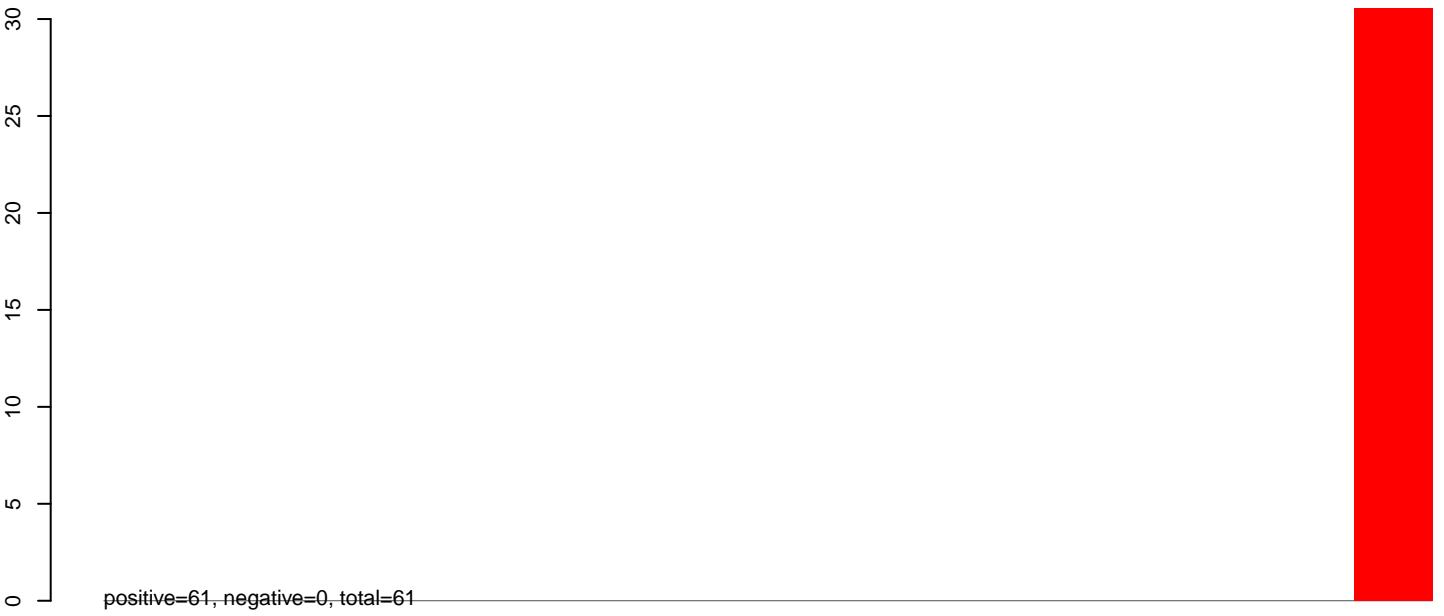

AeAlbo_Fcarc_OA.24_35.rep

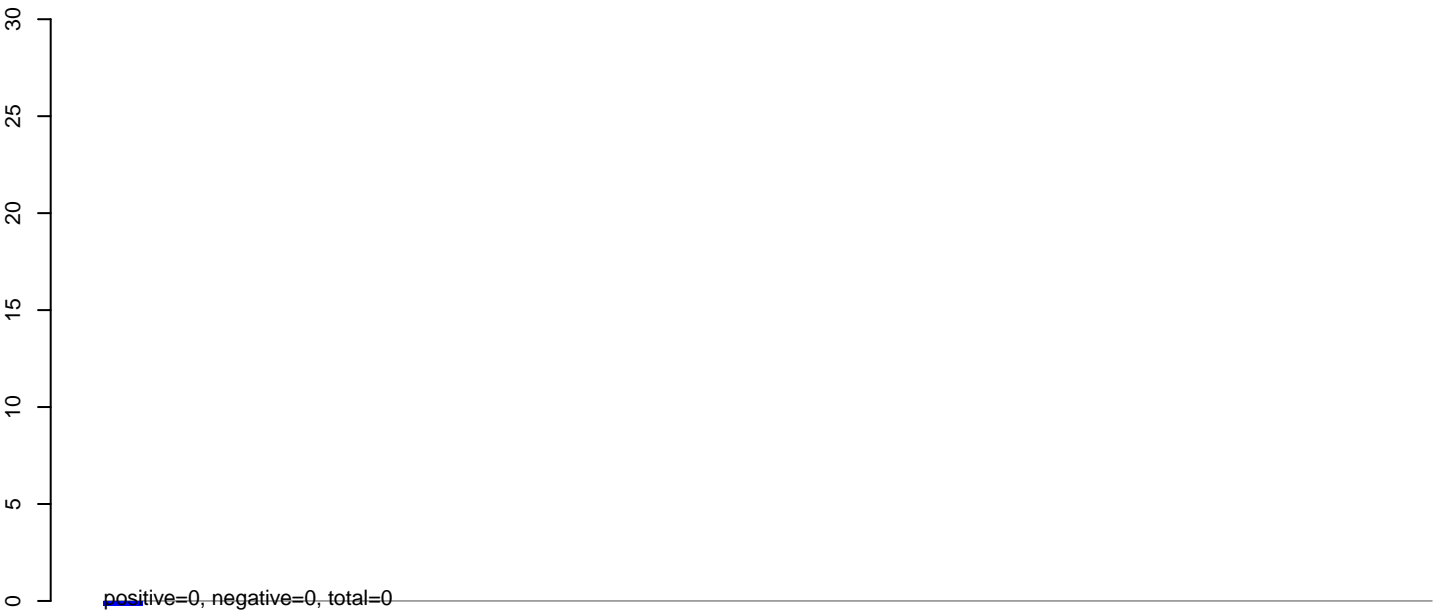

AeAlbo_Fcarc_OA.rep

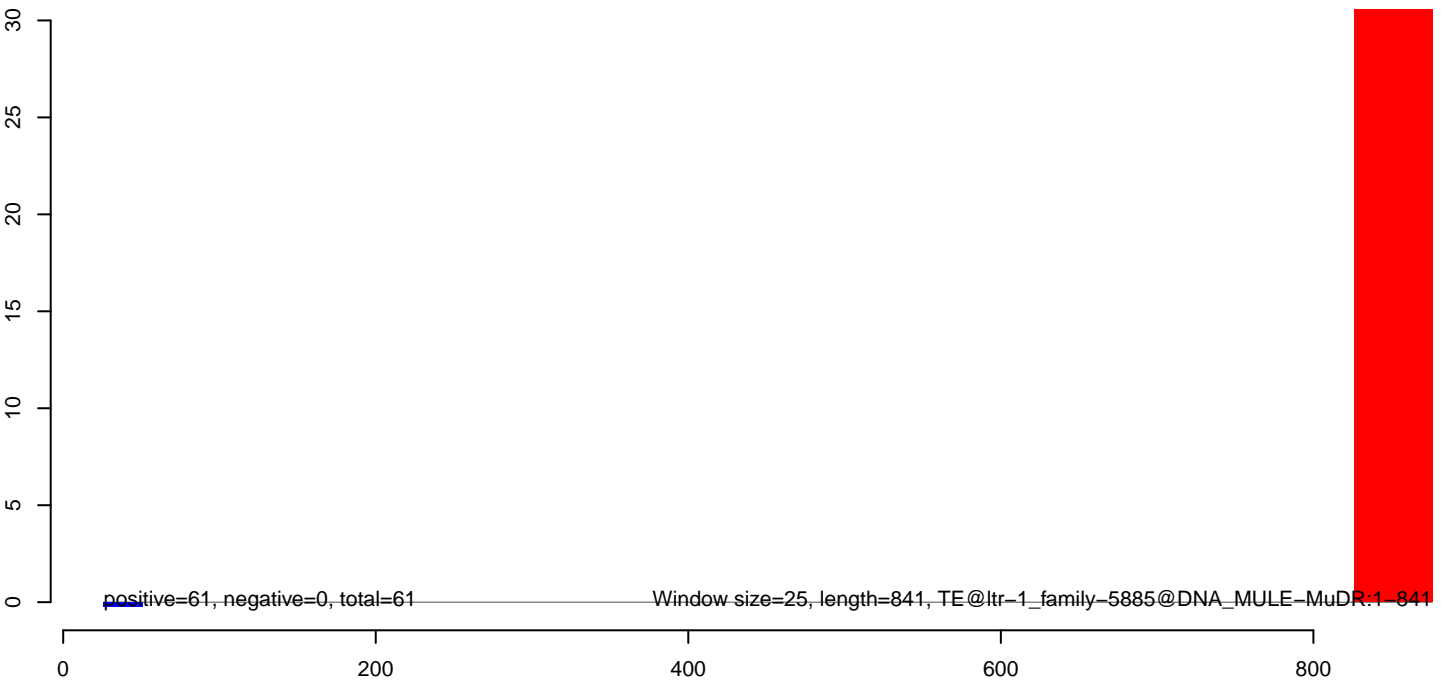

AeAlbo_Fcarc_OA.18_23.rep

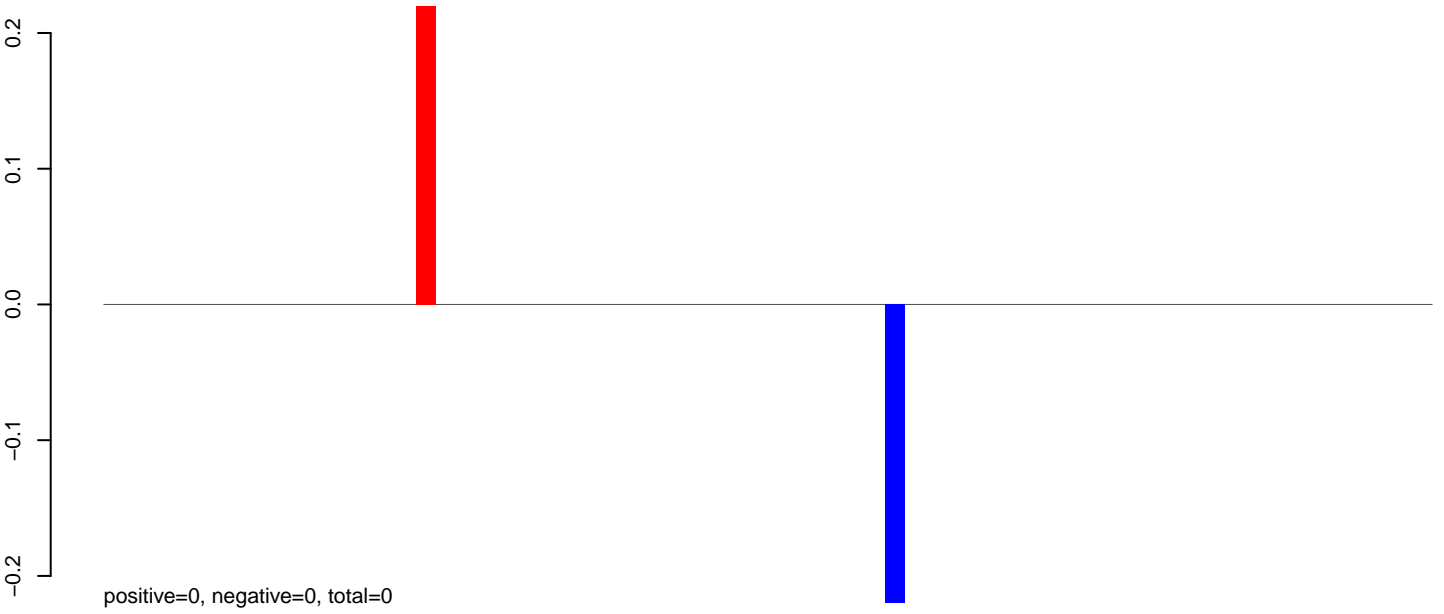

AeAlbo_Fcarc_OA.24_35.rep

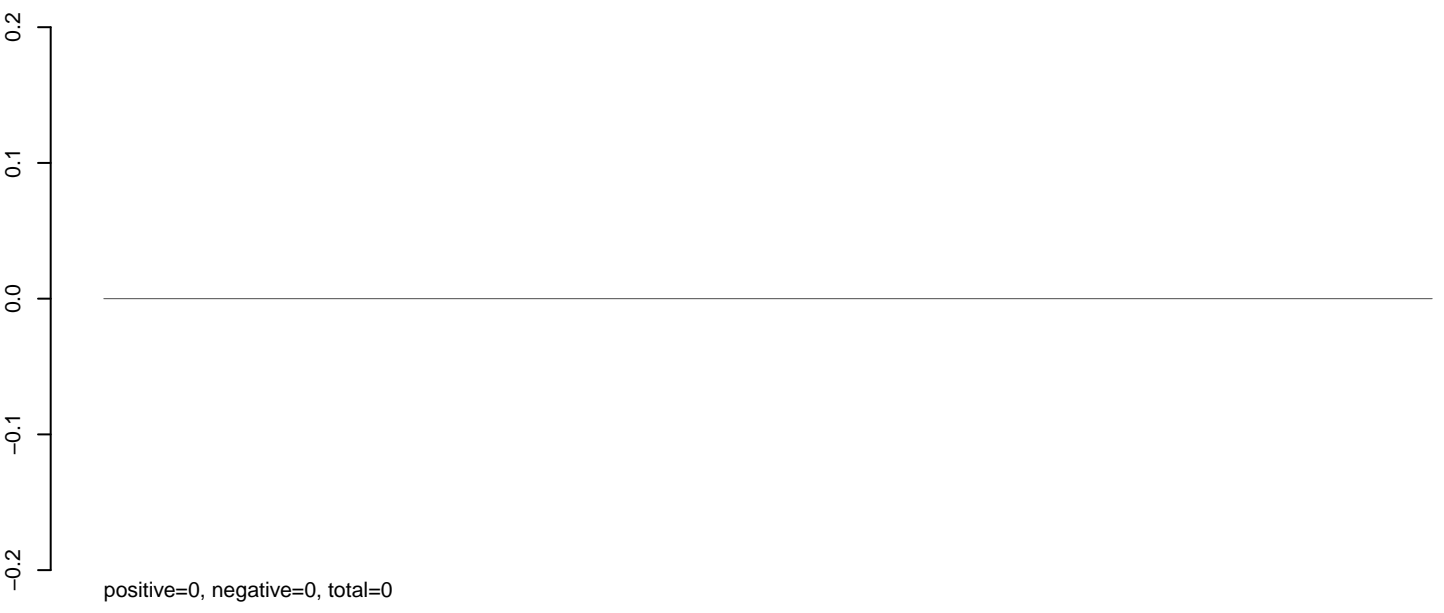

AeAlbo_Fcarc_OA.rep

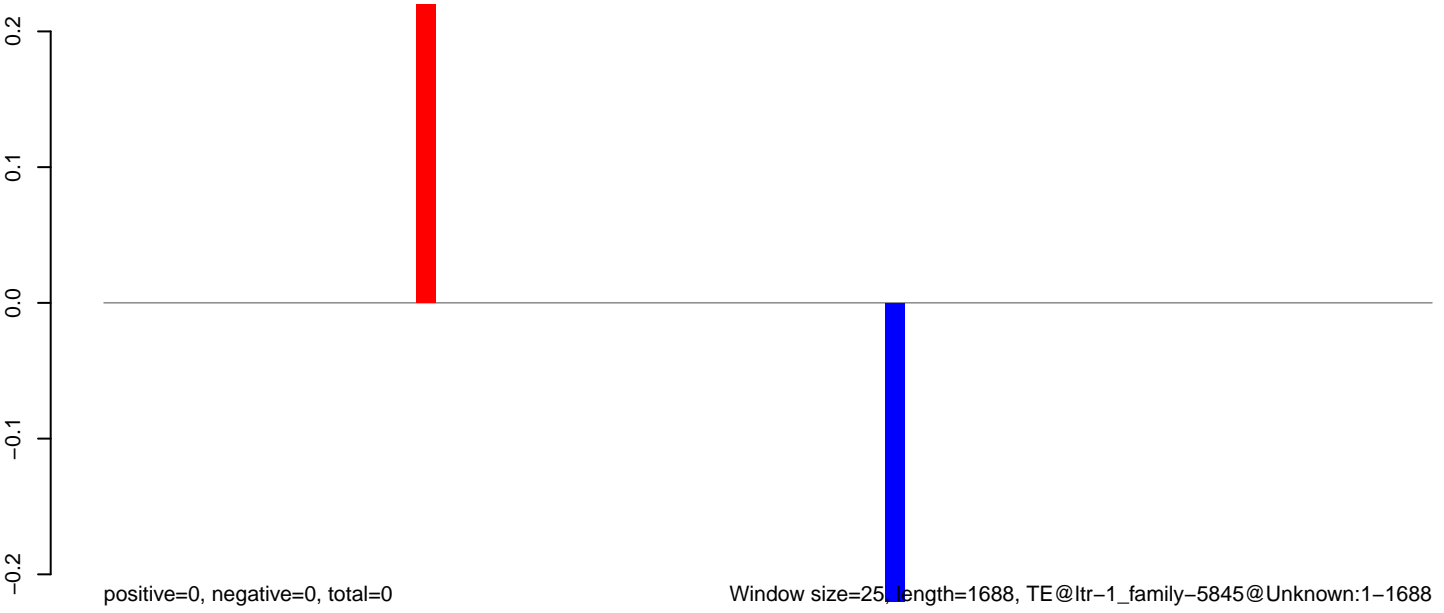

AeAlbo_Fcarc_OA.18_23.rep

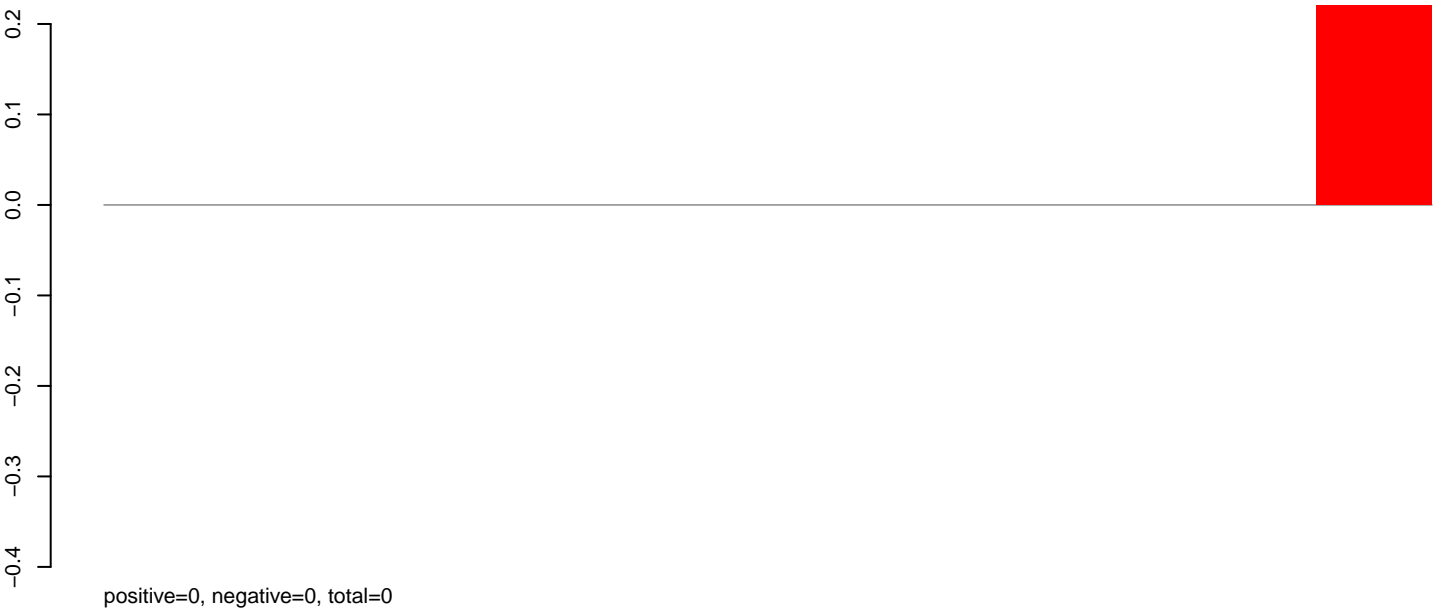

AeAlbo_Fcarc_OA.24_35.rep

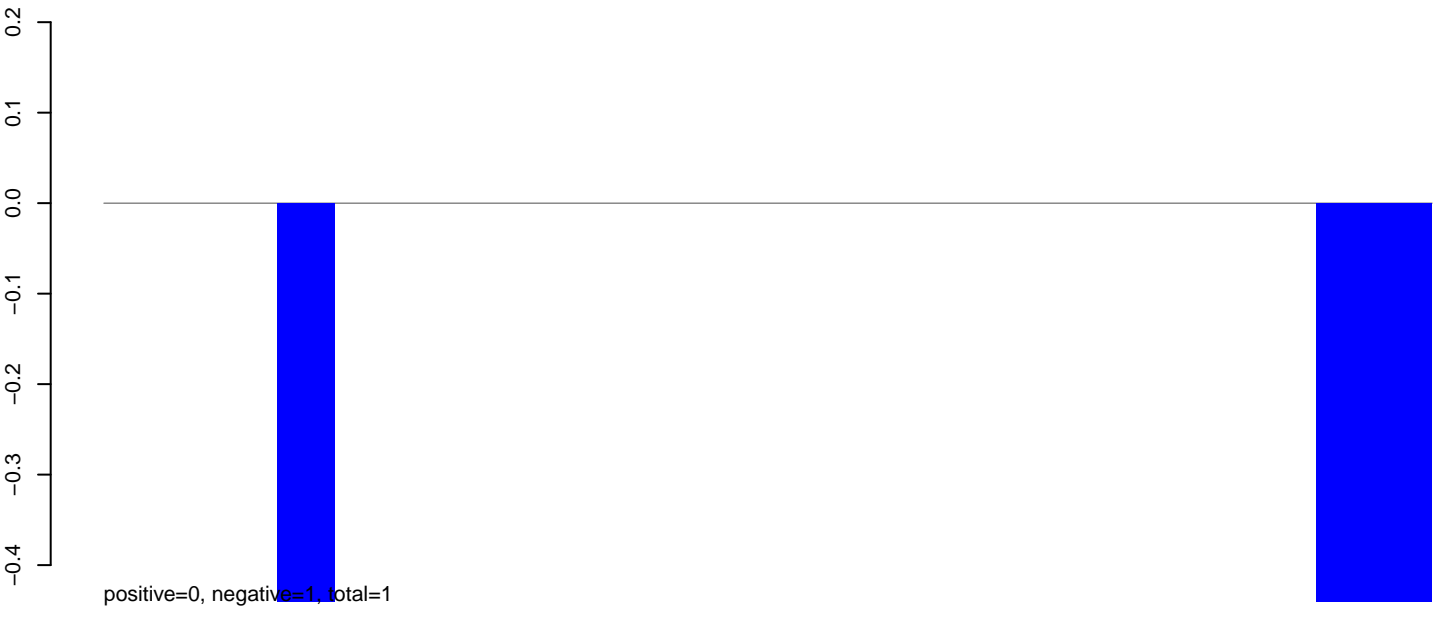

AeAlbo_Fcarc_OA.rep

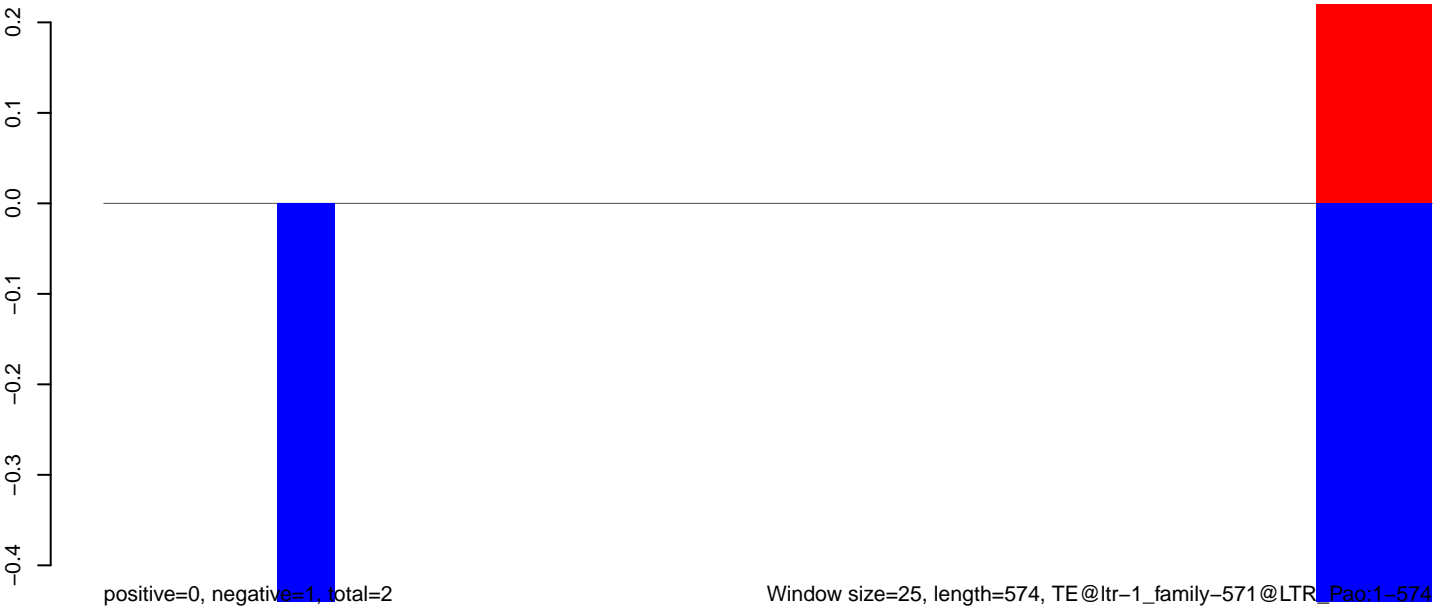

AeAlbo_Fcarc_OA.18_23.rep

0.00
-0.05
-0.10
-0.15
-0.20

positive=0, negative=0, total=0

AeAlbo_Fcarc_OA.24_35.rep

0.00
-0.05
-0.10
-0.15
-0.20

positive=0, negative=0, total=0

AeAlbo_Fcarc_OA.rep

0.00
-0.05
-0.10
-0.15
-0.20

positive=0, negative=0, total=0

Window size=25, length=603, TE@ltr-1, family-5686@Unknown:1-603

100 200 300 400 500 600

AeAlbo_Fcarc_OA.18_23.rep

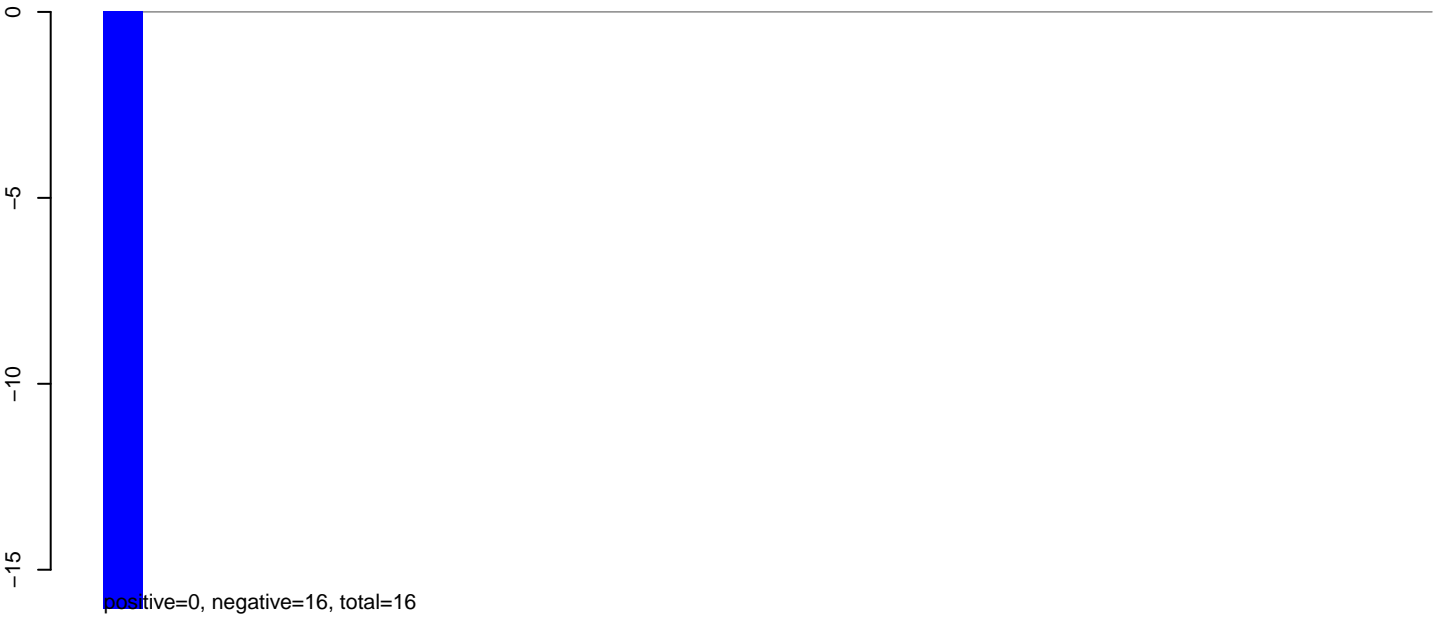

AeAlbo_Fcarc_OA.24_35.rep

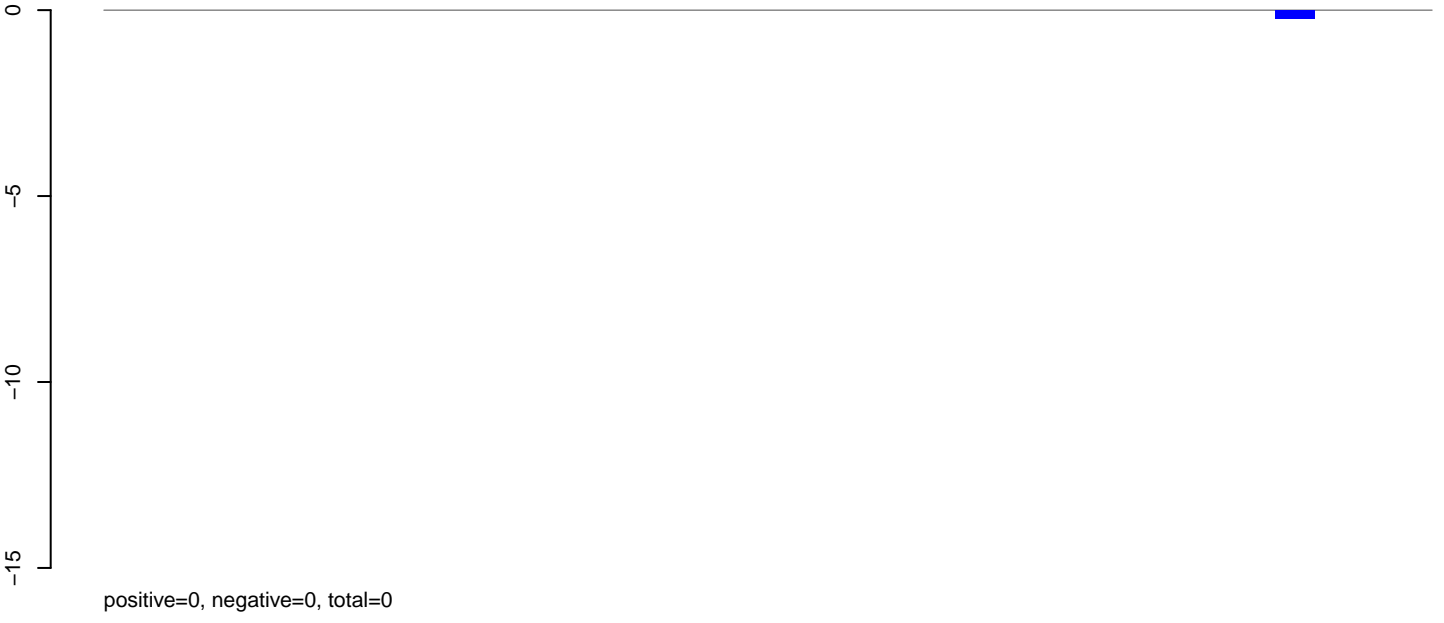

AeAlbo_Fcarc_OA.rep

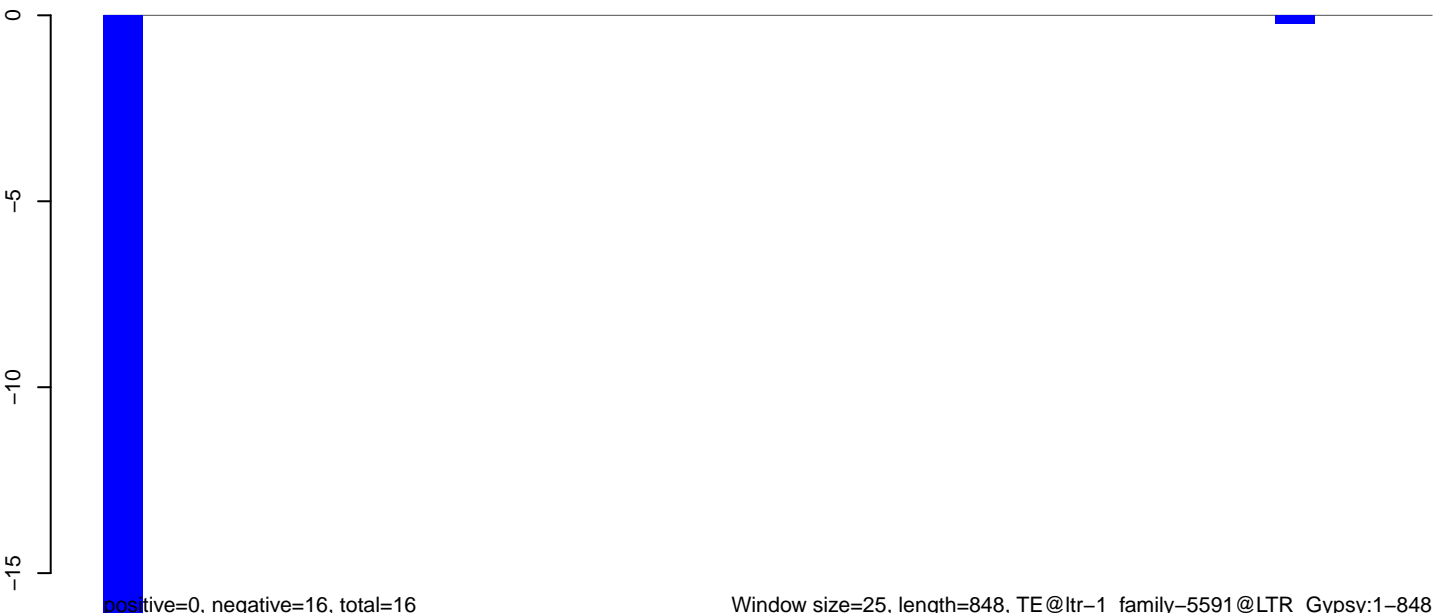

AeAlbo_Fcarc_OA.18_23.rep

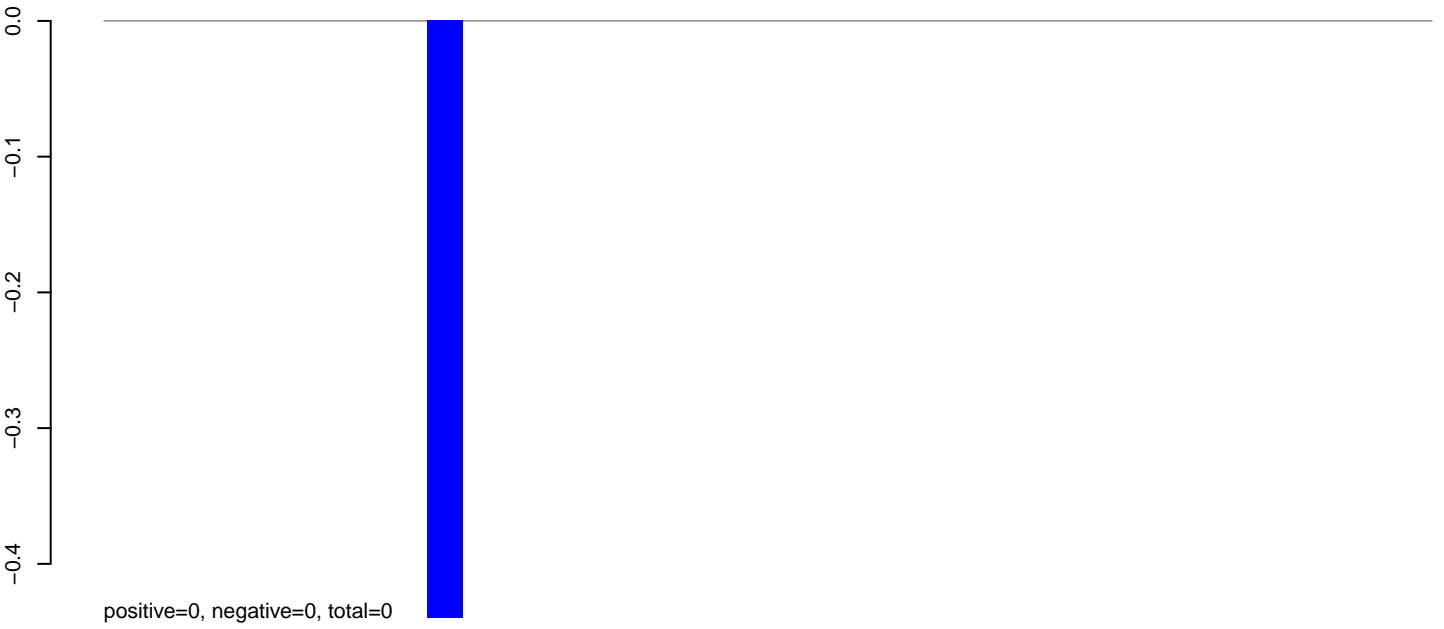

AeAlbo_Fcarc_OA.24_35.rep

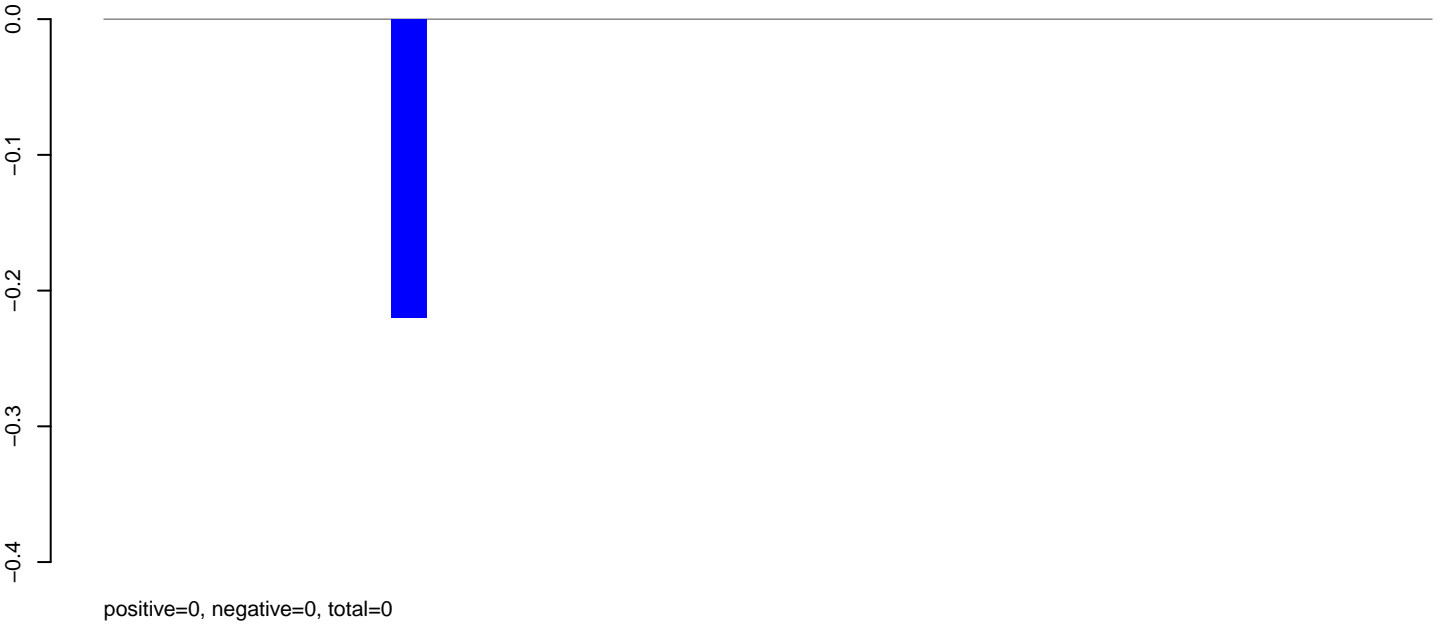

AeAlbo_Fcarc_OA.rep

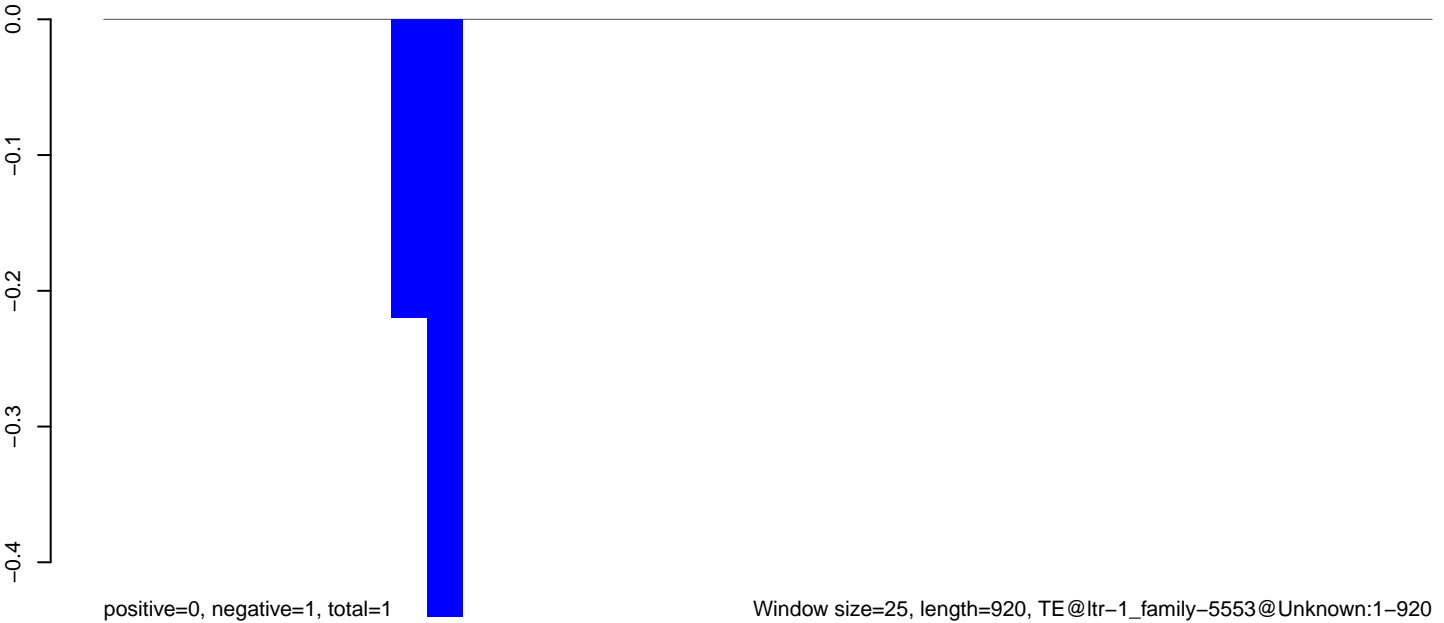

AeAlbo_Fcarc_OA.18_23.rep

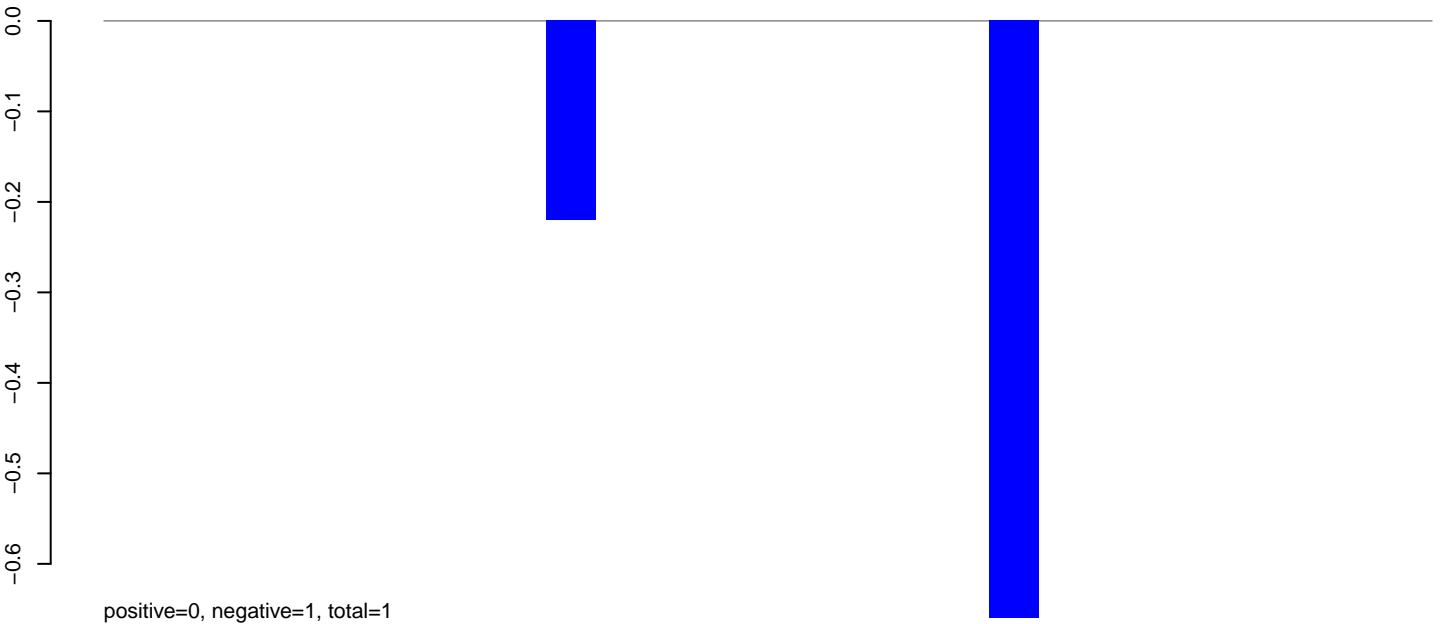

AeAlbo_Fcarc_OA.24_35.rep

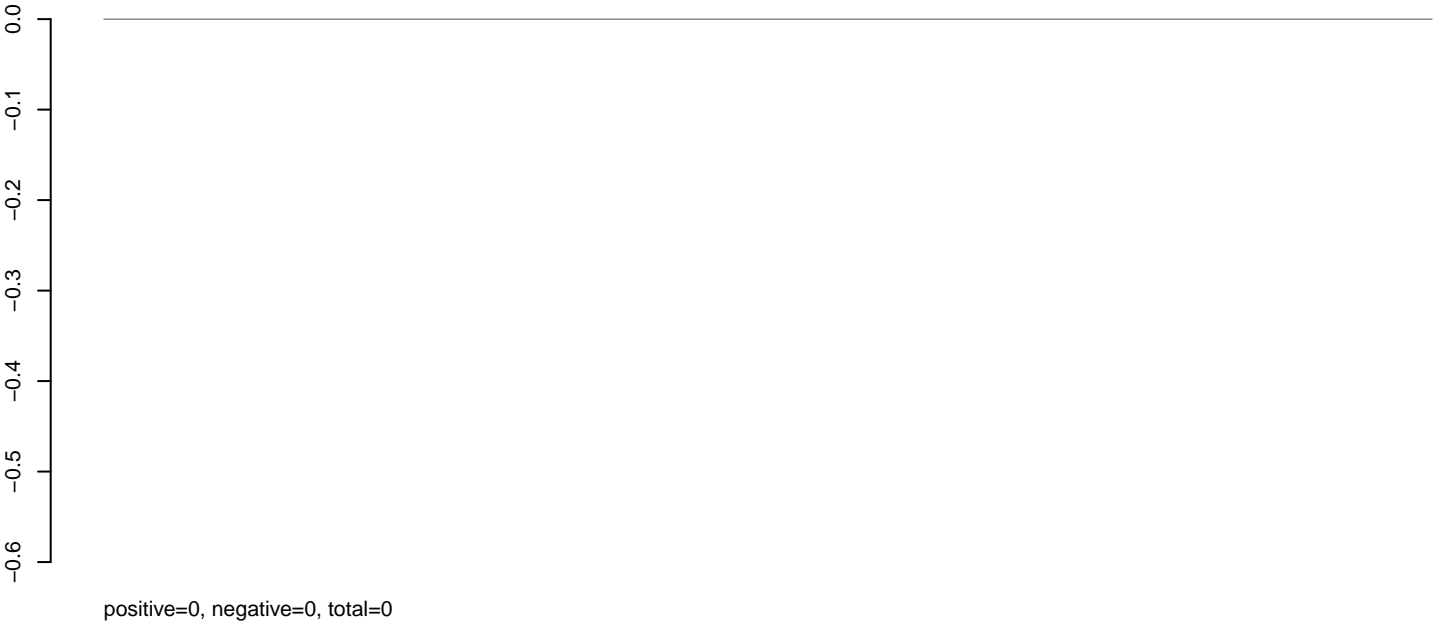

AeAlbo_Fcarc_OA.rep

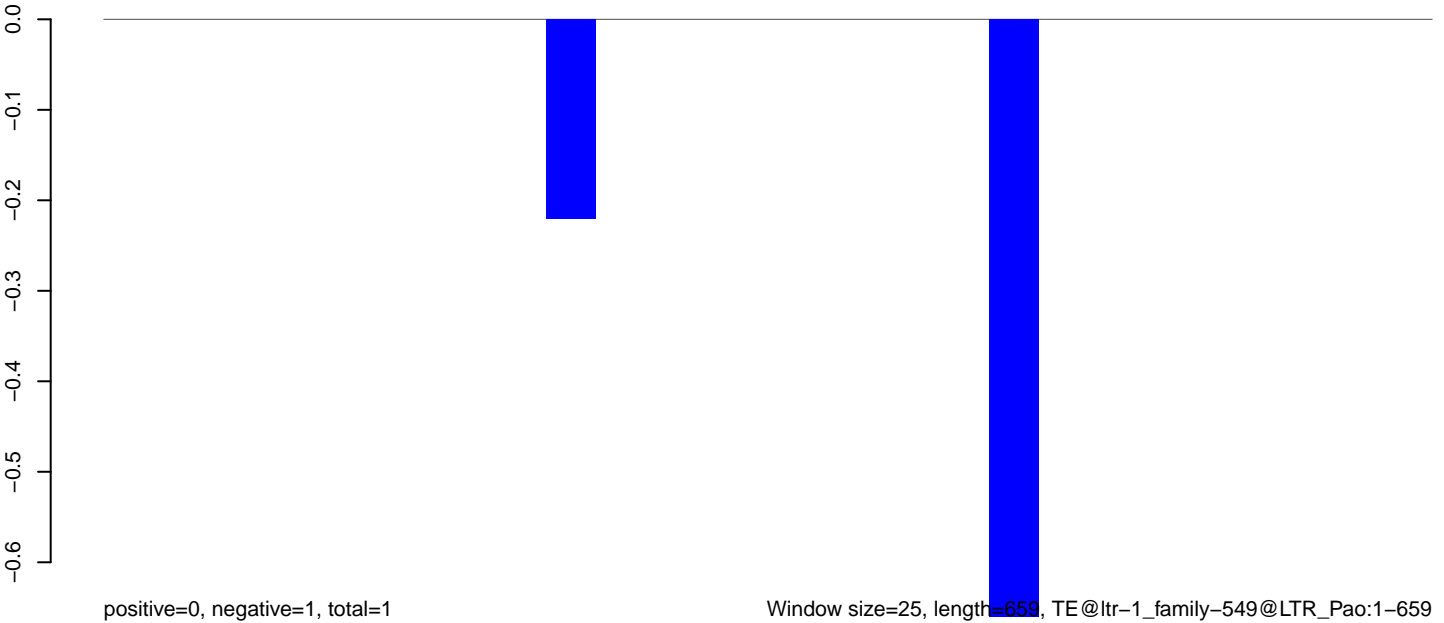

Window size=25, length=659, TE@ltr-1_family-549@LTR_Pao:1-659

0 100 200 300 400 500 600 700

AeAlbo_Fcarc_OA.18_23.rep

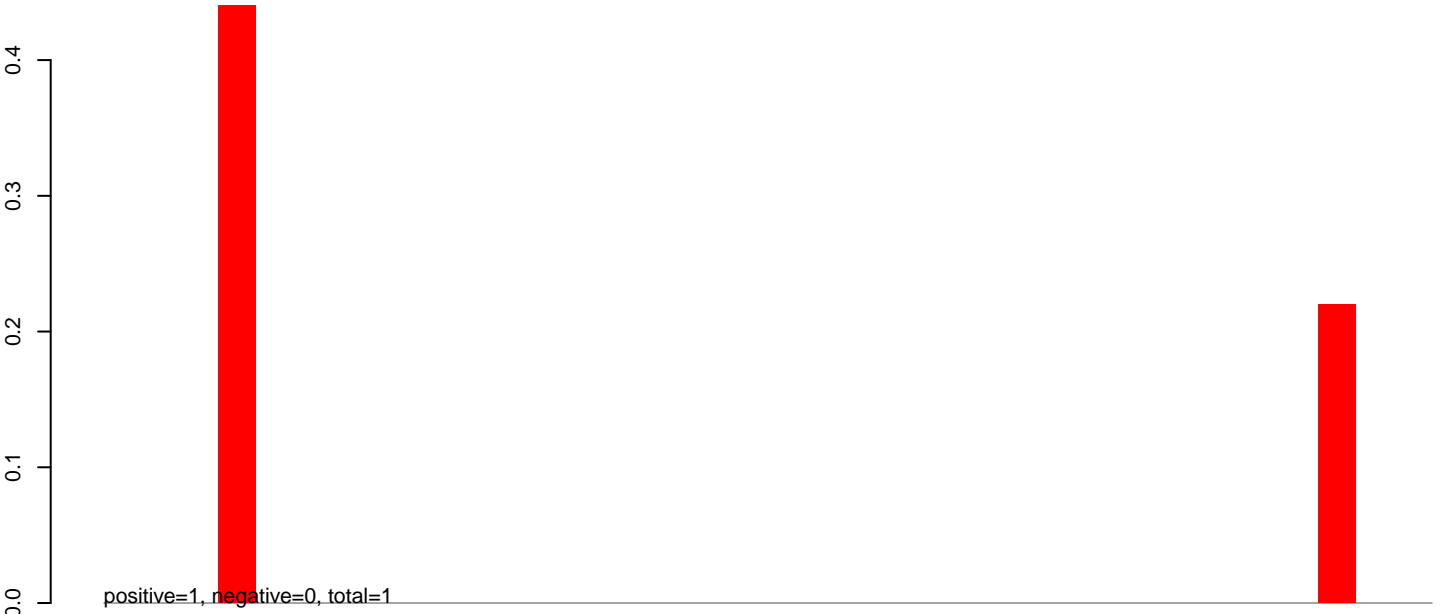

AeAlbo_Fcarc_OA.24_35.rep

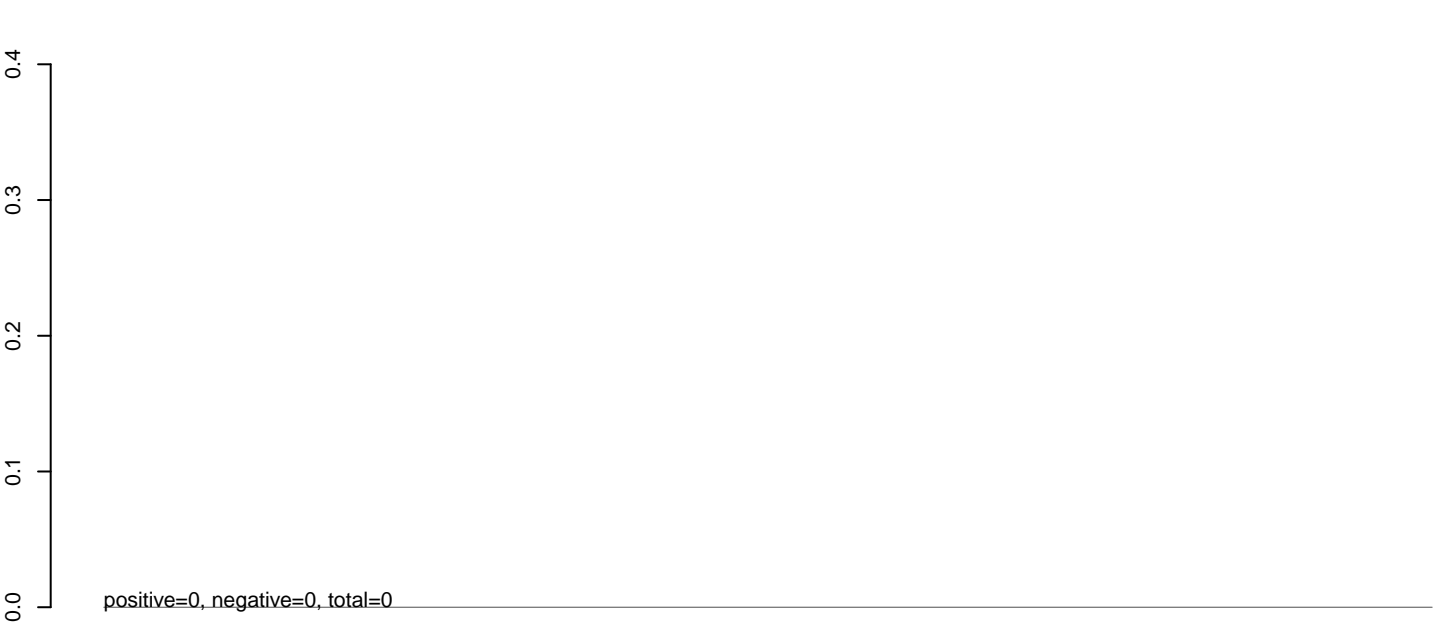

AeAlbo_Fcarc_OA.rep

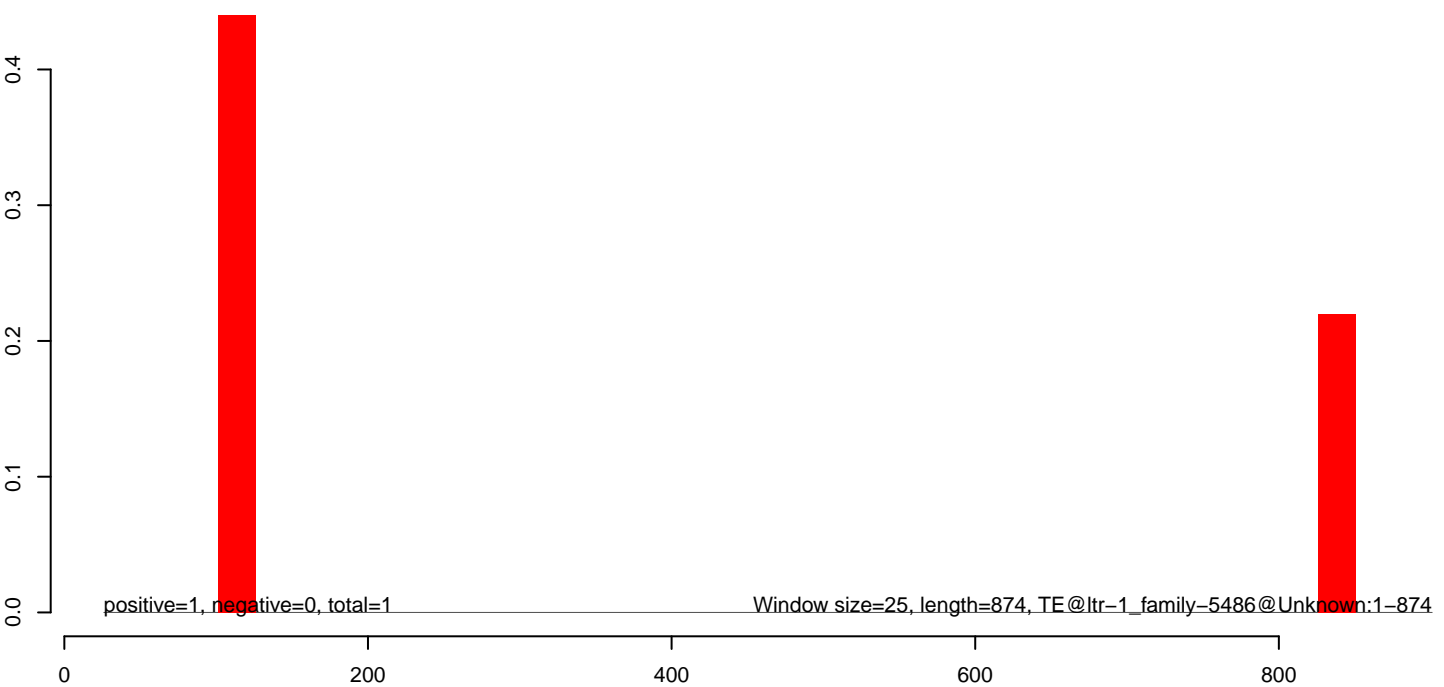

AeAlbo_Fcarc_OA.18_23.rep

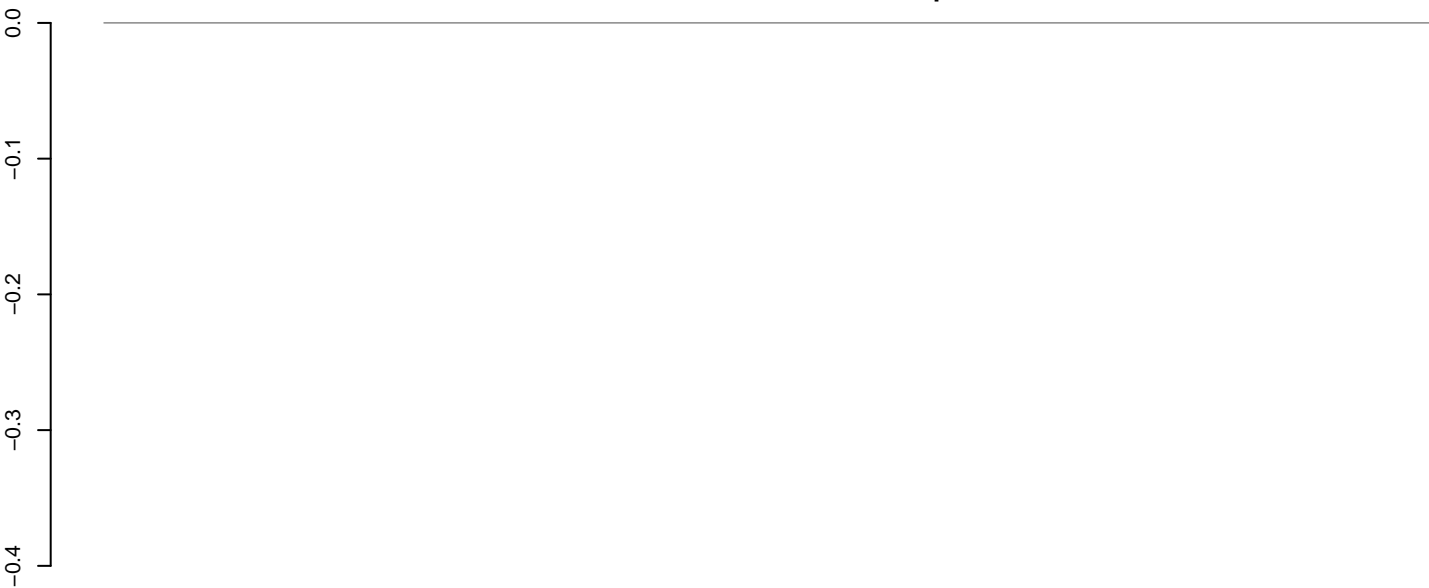

positive=0, negative=0, total=0

AeAlbo_Fcarc_OA.24_35.rep

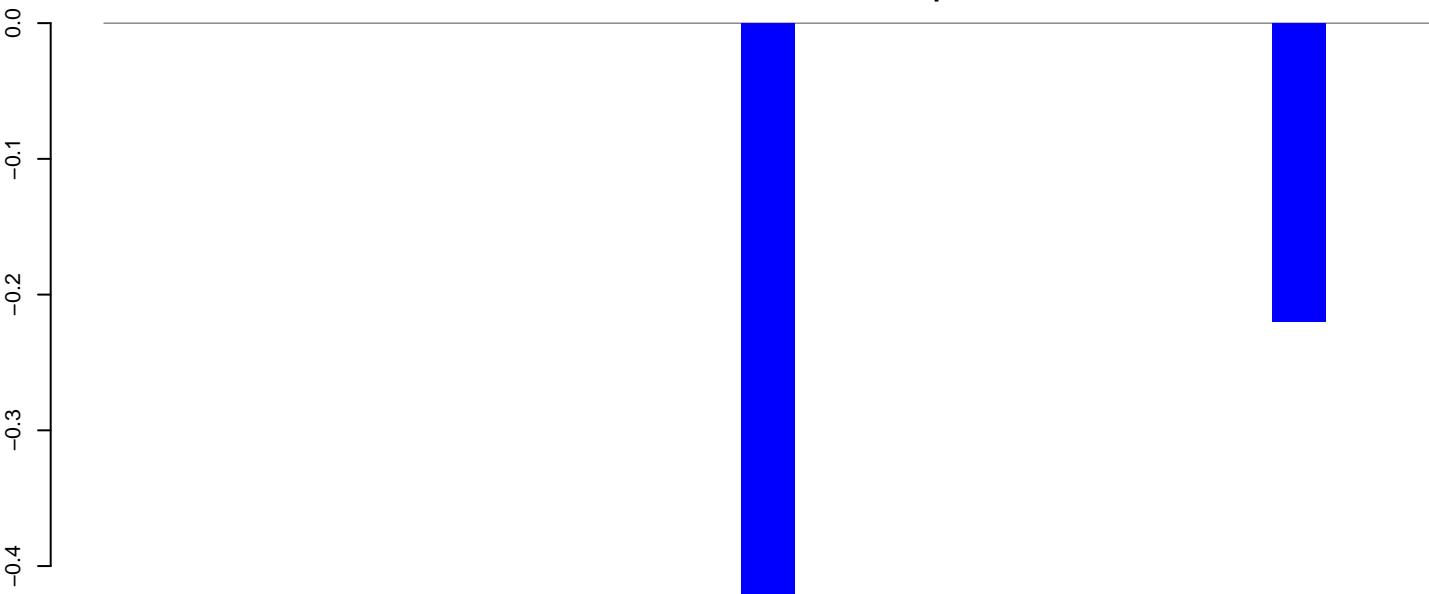

positive=0, negative=1, total=1

AeAlbo_Fcarc_OA.rep

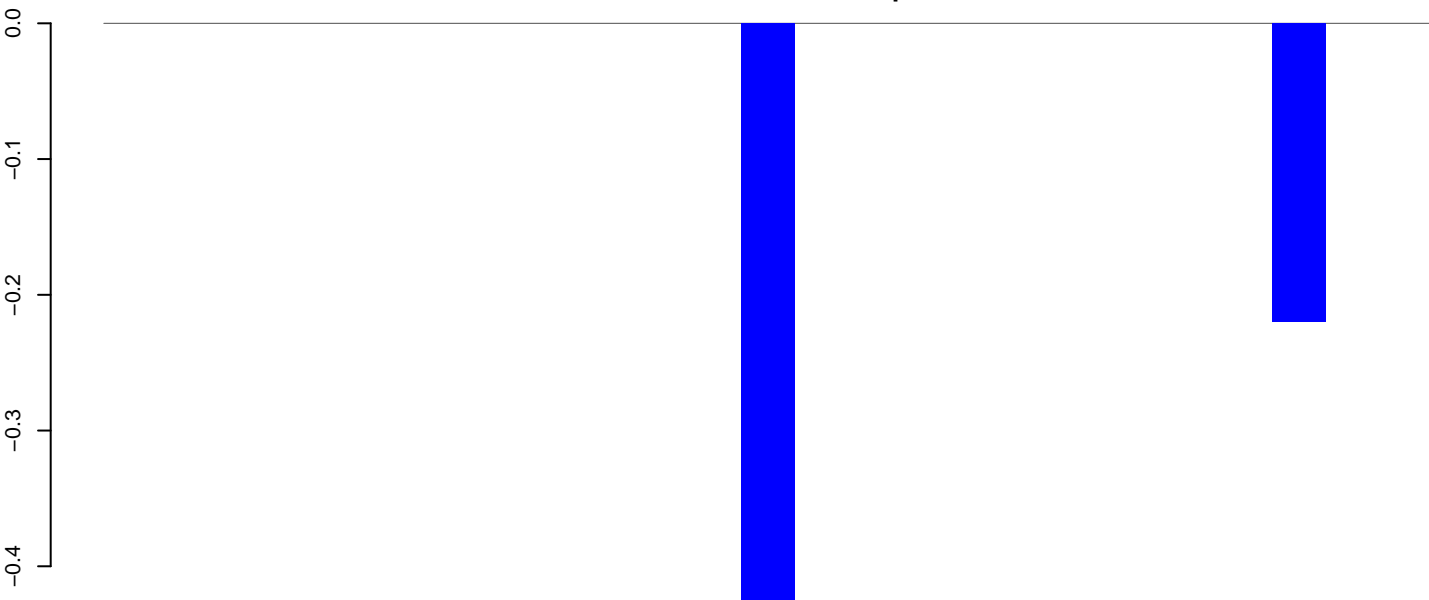

positive=0, negative=1, total=1

Window size=25, length=607, TE@ltr-1_family-542@Unknown:1-607

100 200 300 400 500 600

AeAlbo_Fcarc_OA.18_23.rep

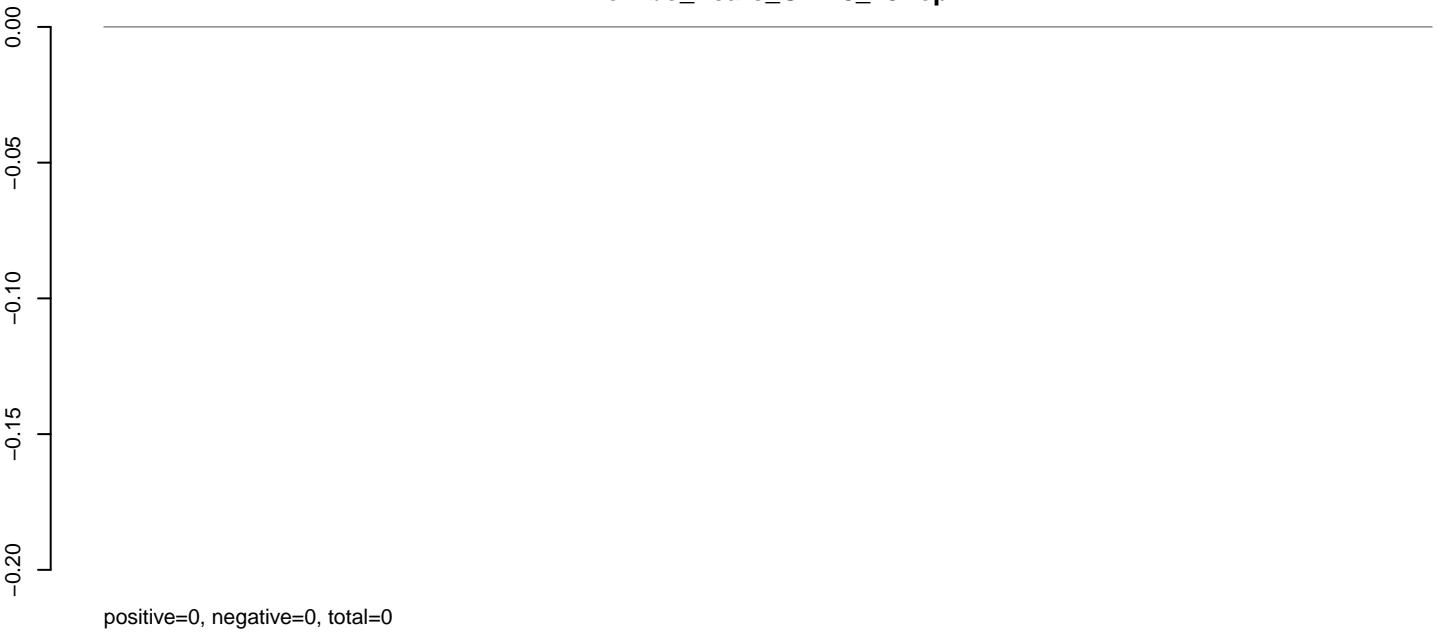

AeAlbo_Fcarc_OA.24_35.rep

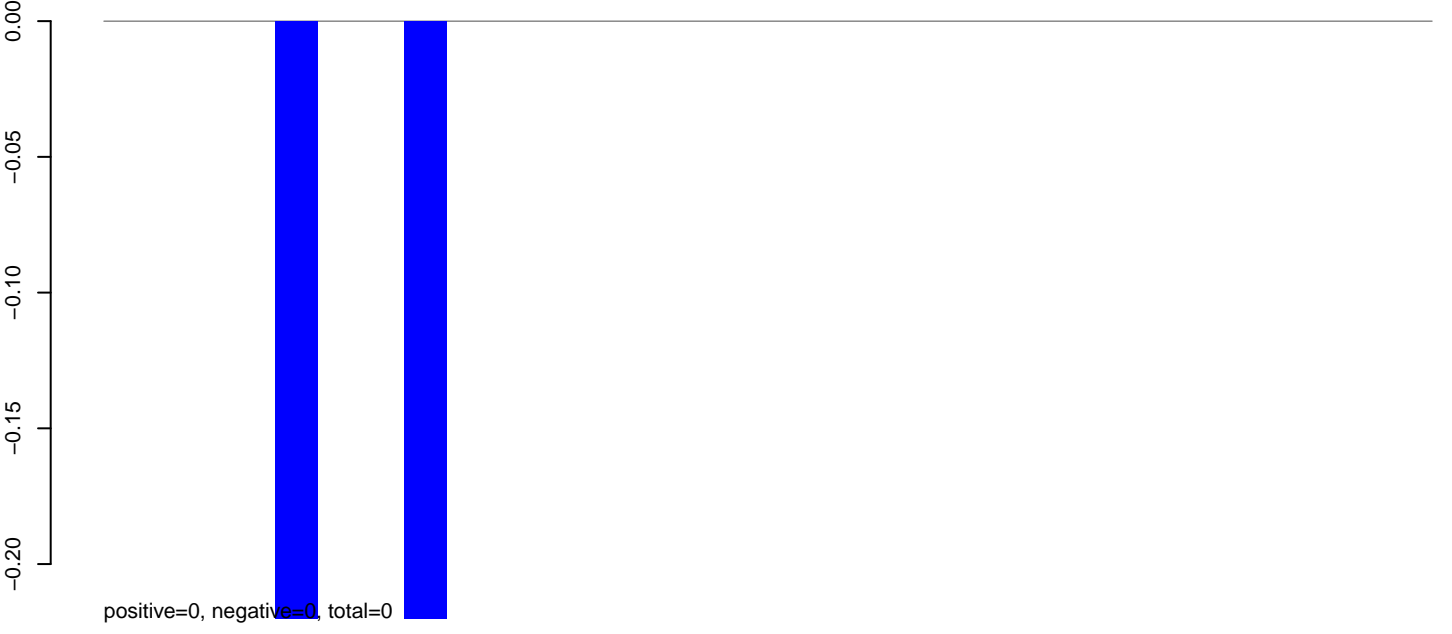

AeAlbo_Fcarc_OA.rep

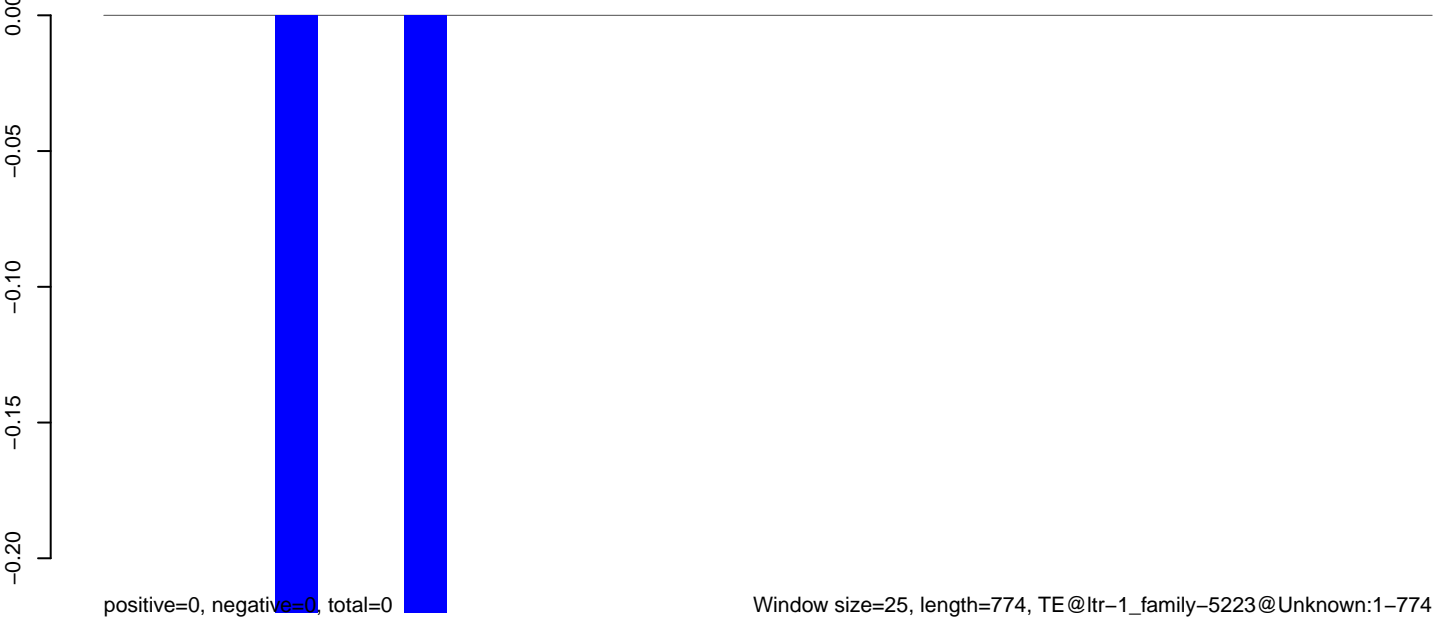

AeAlbo_Fcarc_OA.18_23.rep

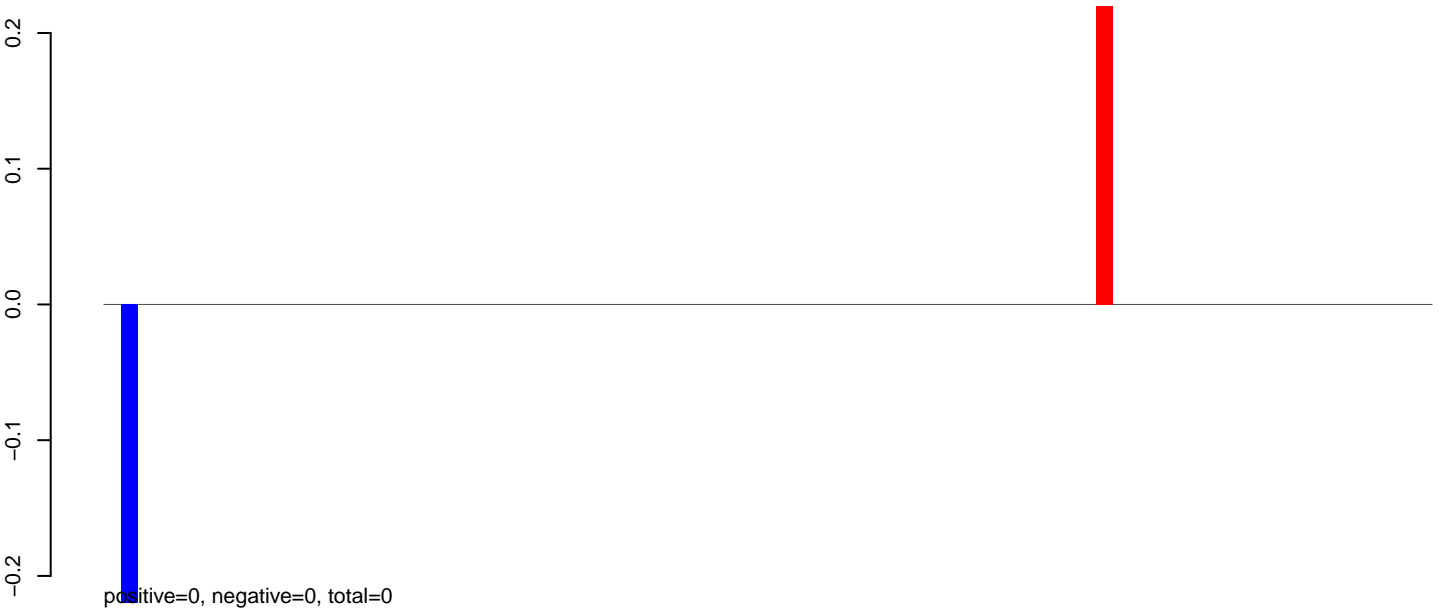

AeAlbo_Fcarc_OA.24_35.rep

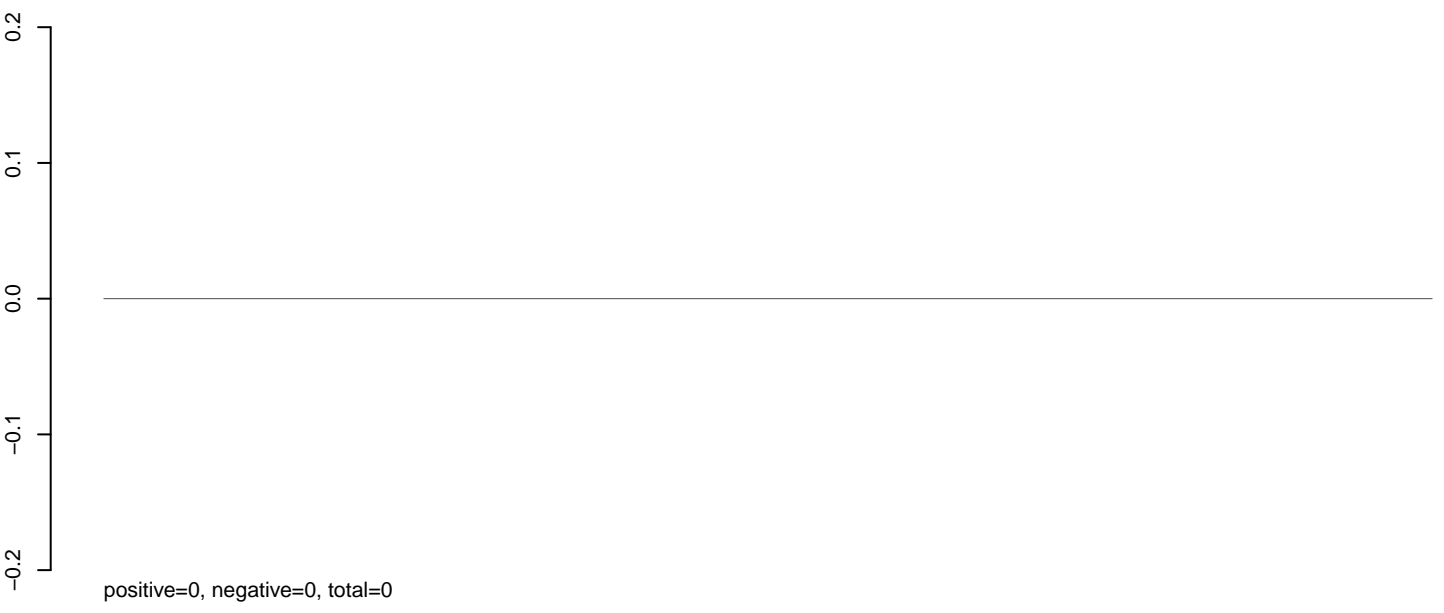

AeAlbo_Fcarc_OA.rep

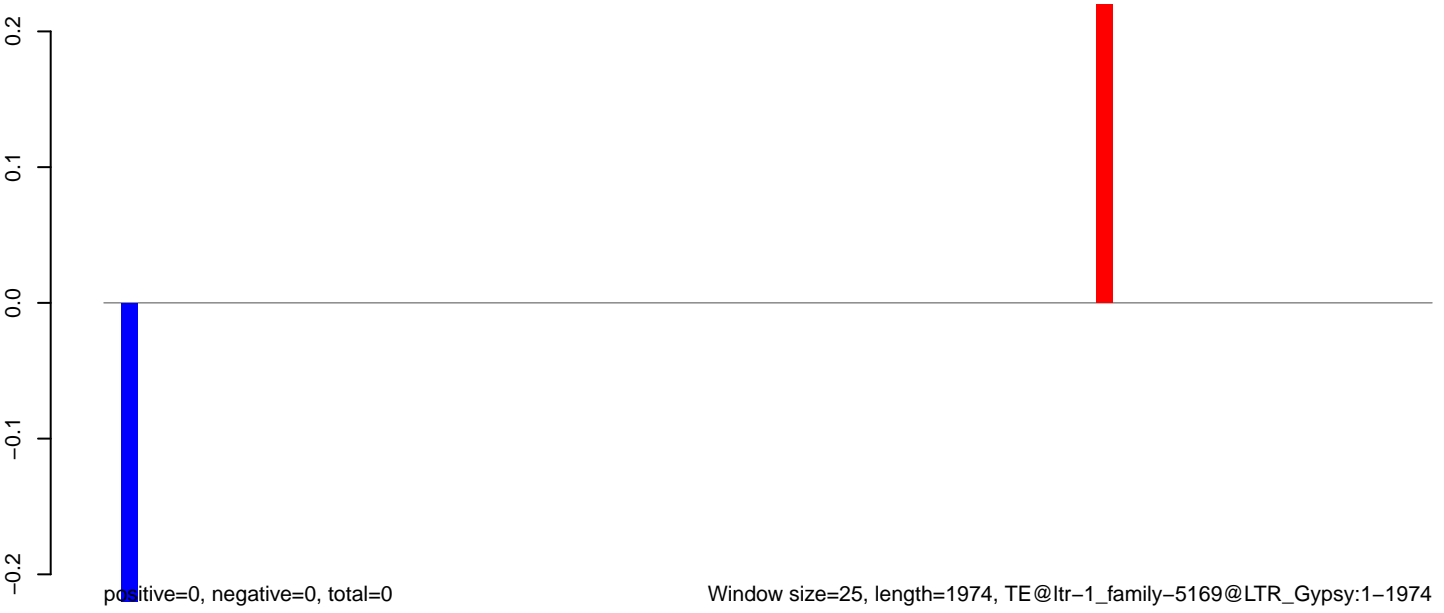

AeAlbo_Fcarc_OA.18_23.rep

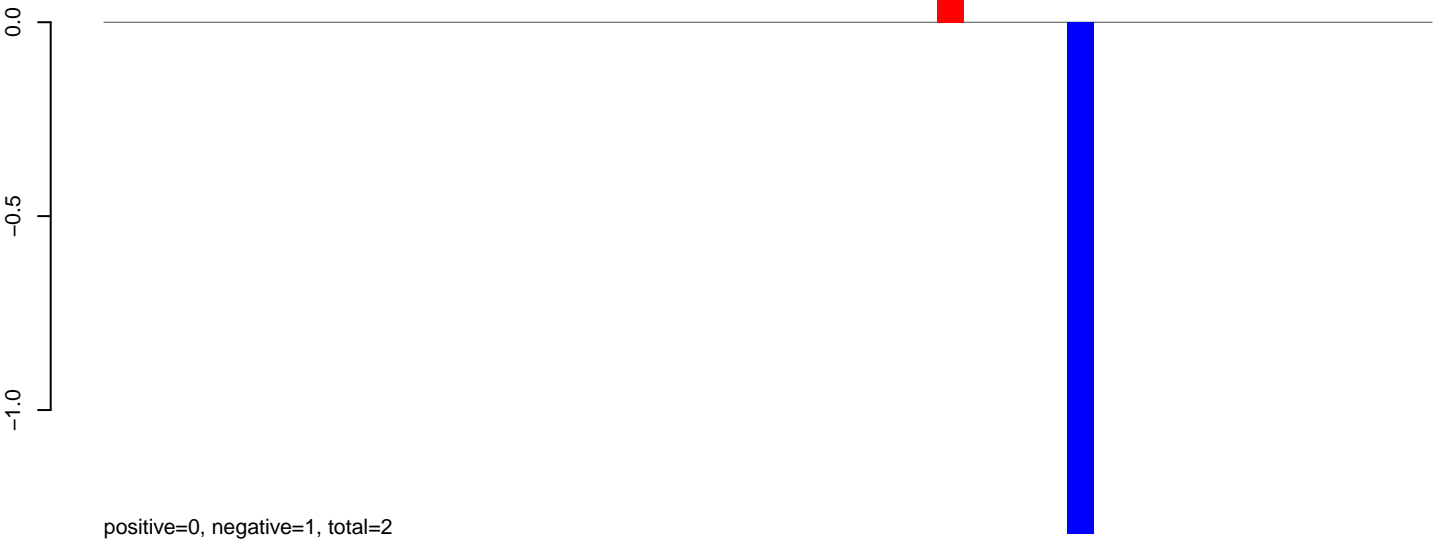

AeAlbo_Fcarc_OA.24_35.rep

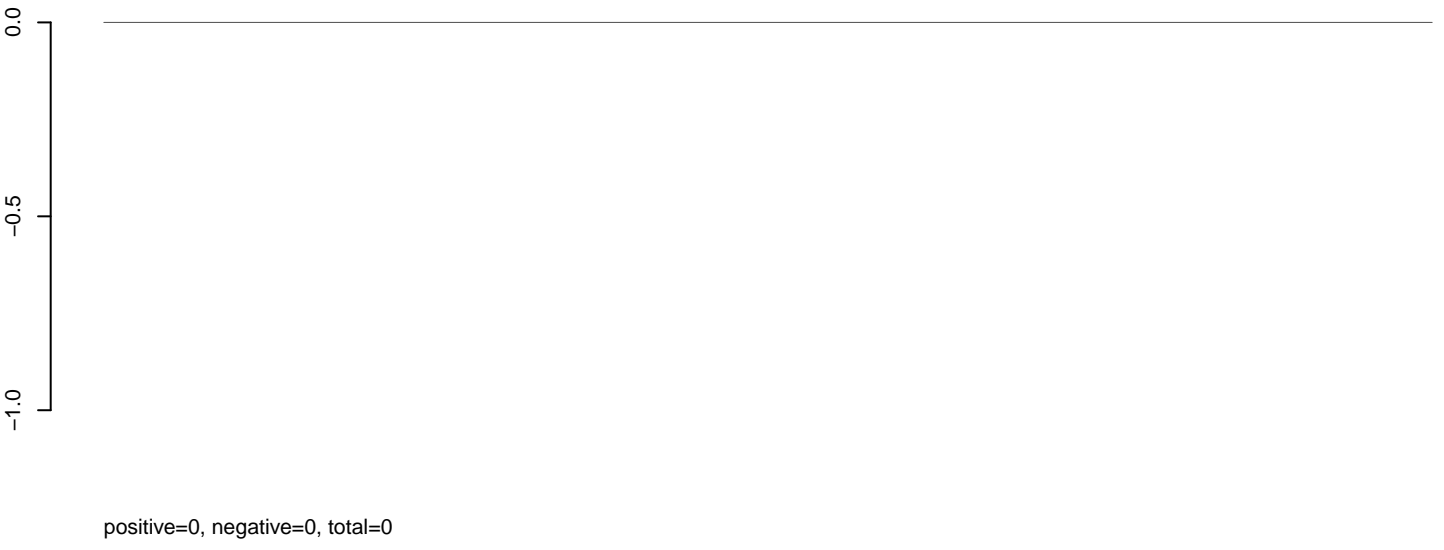

AeAlbo_Fcarc_OA.rep



Window size=25, length=1251, TE@lit-1_family-5105@Unknown:1-1251

0 200 400 600 800 1000 1200

AeAlbo_Fcarc_OA.18_23.rep

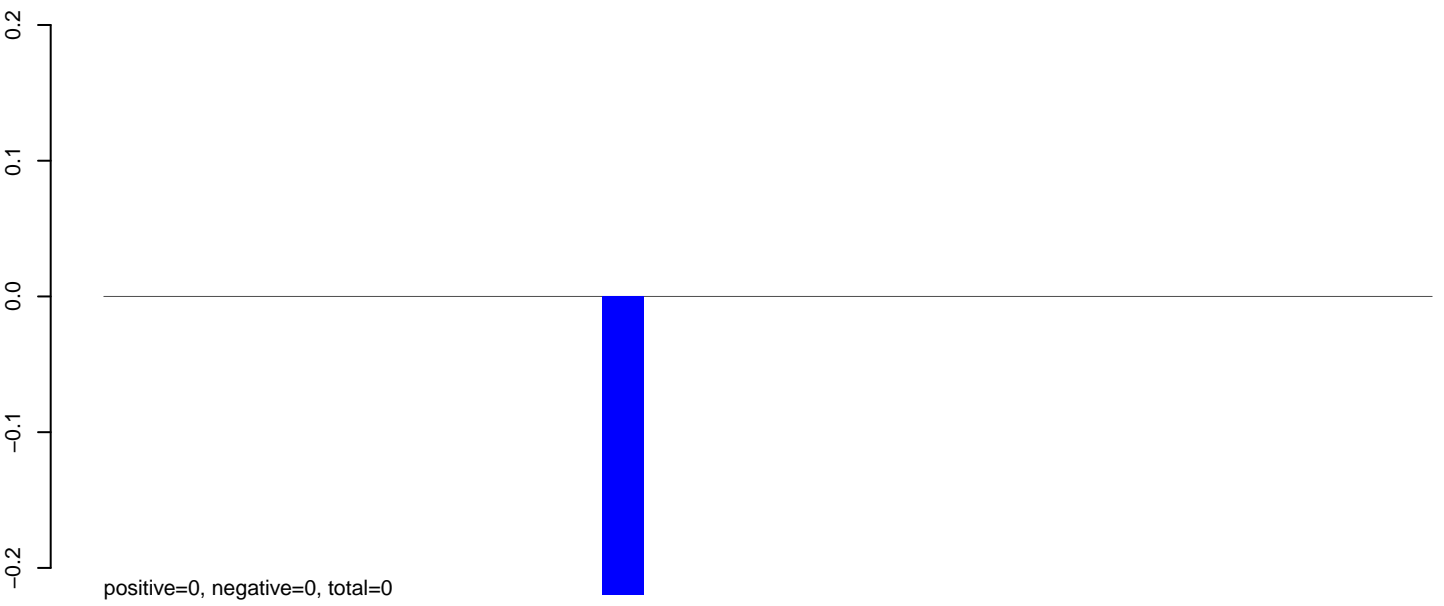

AeAlbo_Fcarc_OA.24_35.rep

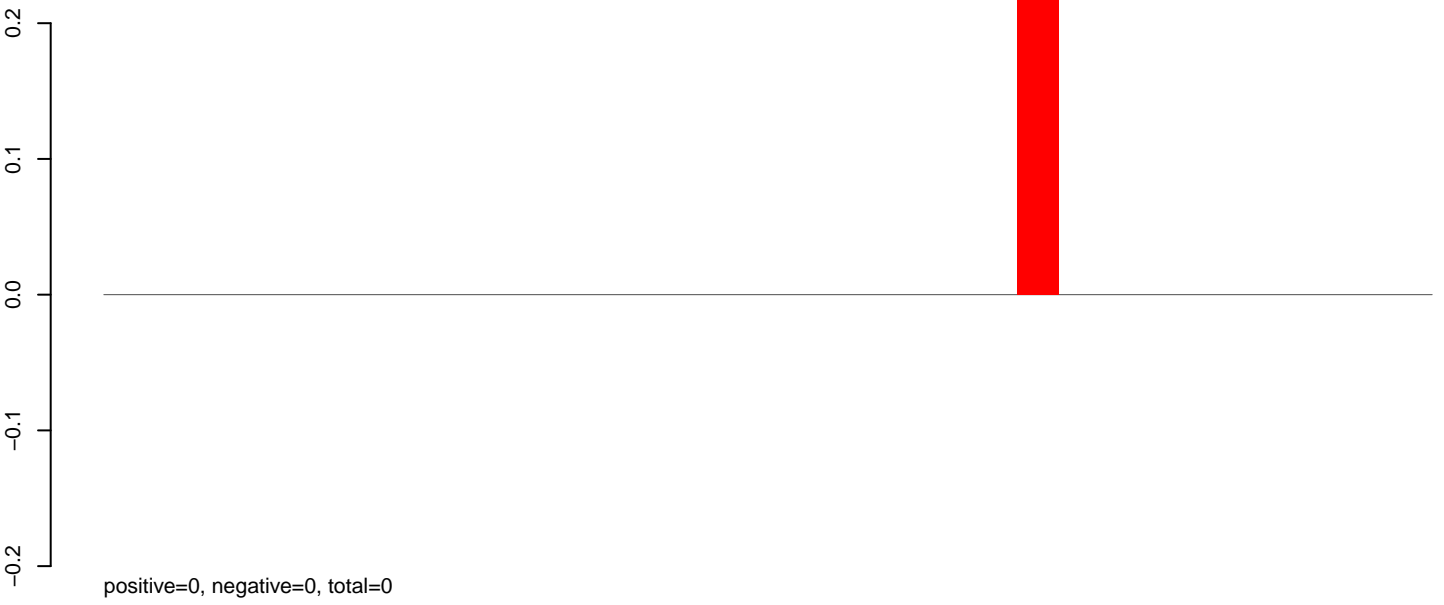

AeAlbo_Fcarc_OA.rep

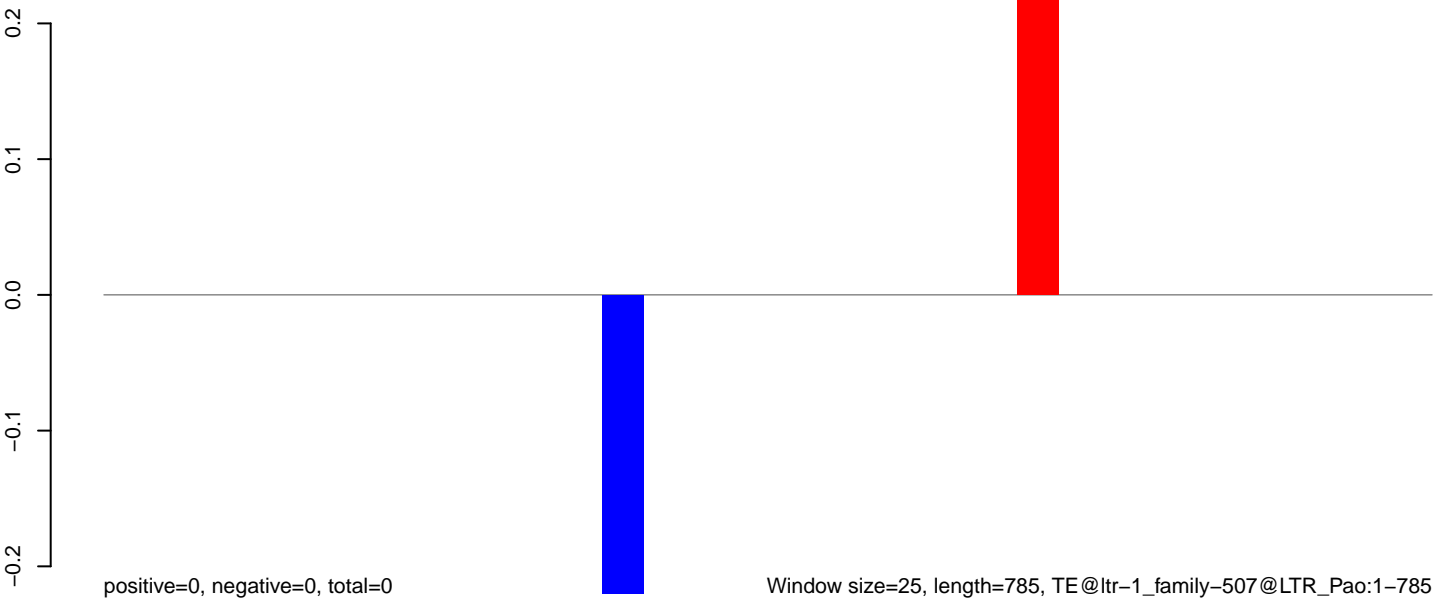

AeAlbo_Fcarc_OA.18_23.rep

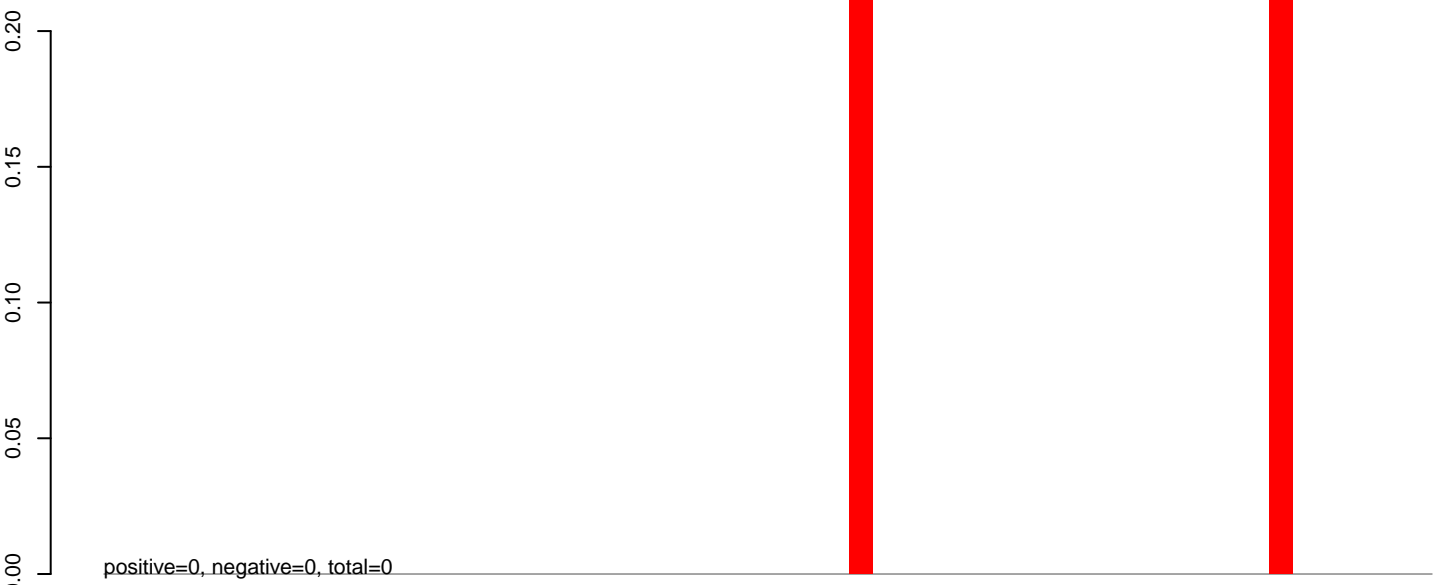

AeAlbo_Fcarc_OA.24_35.rep

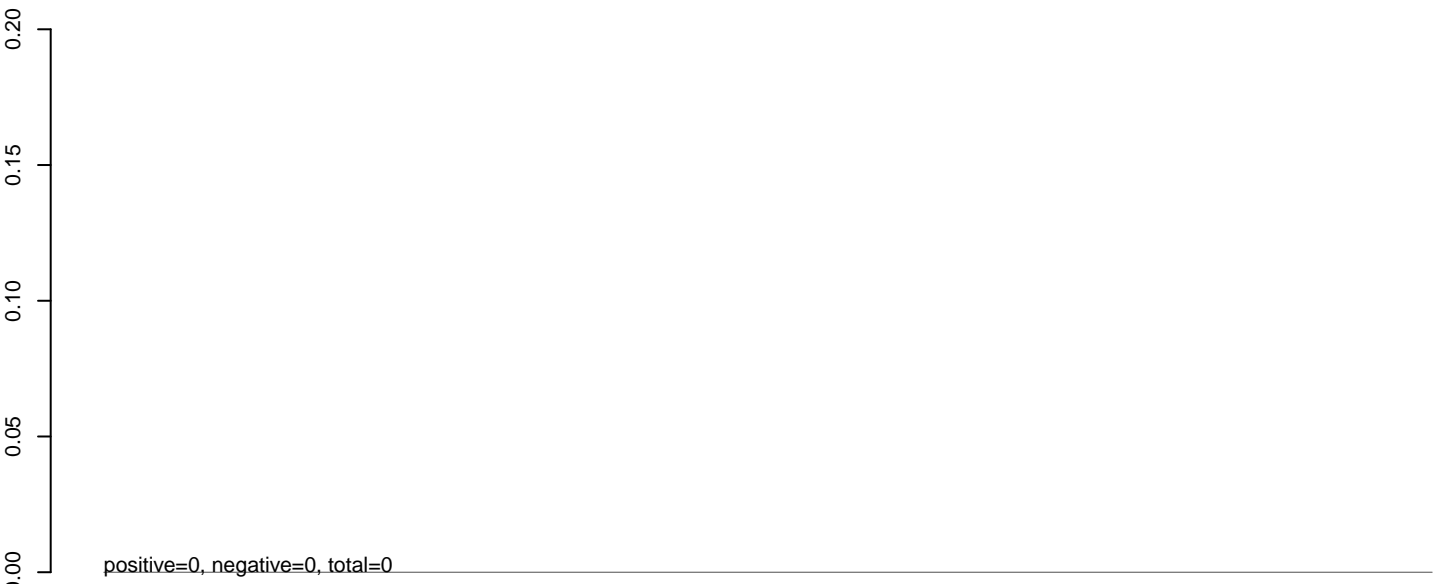

AeAlbo_Fcarc_OA.rep



0 200 400 600 800 1000 1200 1400

AeAlbo_Fcarc_OA.18_23.rep

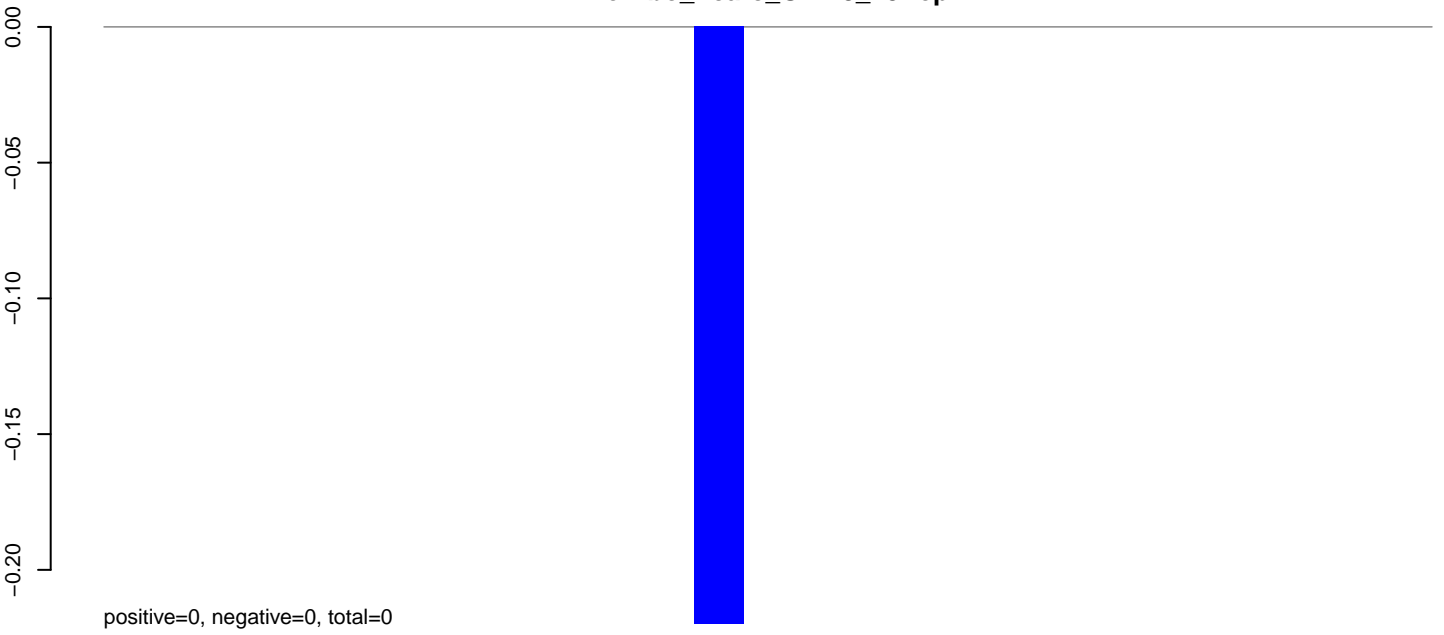

AeAlbo_Fcarc_OA.24_35.rep

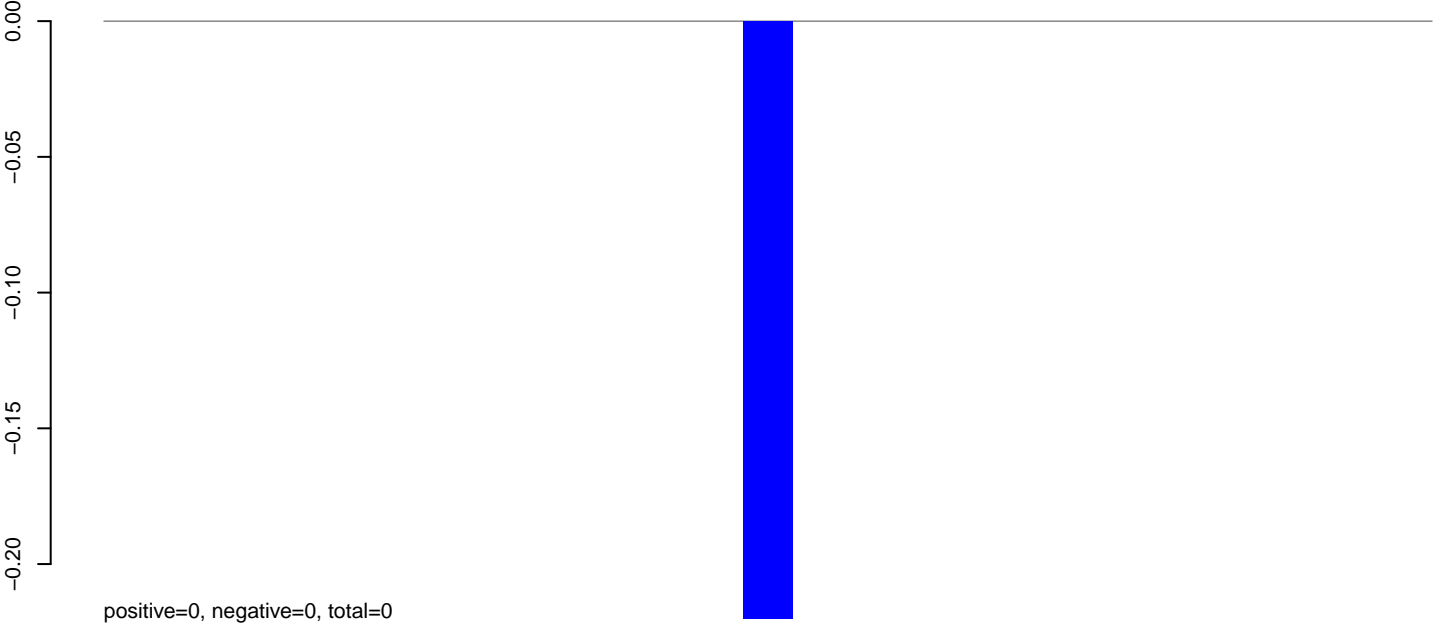

AeAlbo_Fcarc_OA.rep

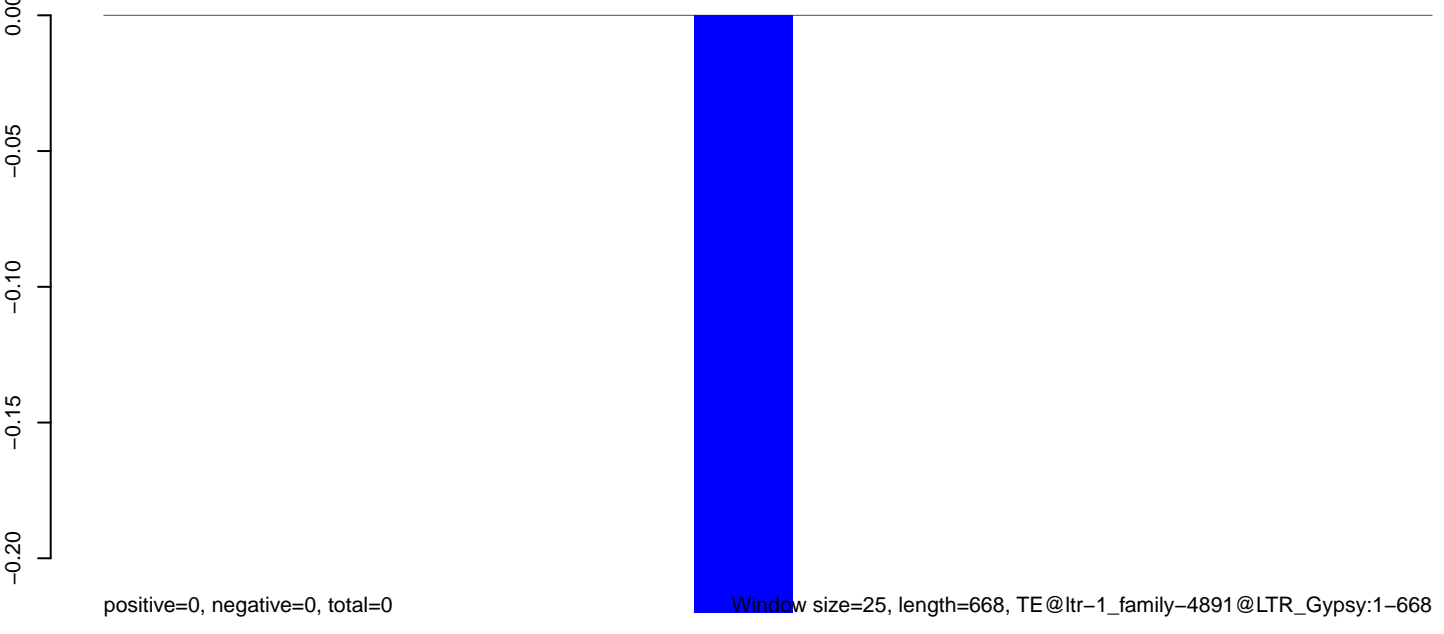

0 100 200 300 400 500 600 700

AeAlbo_Fcarc_OA.18_23.rep

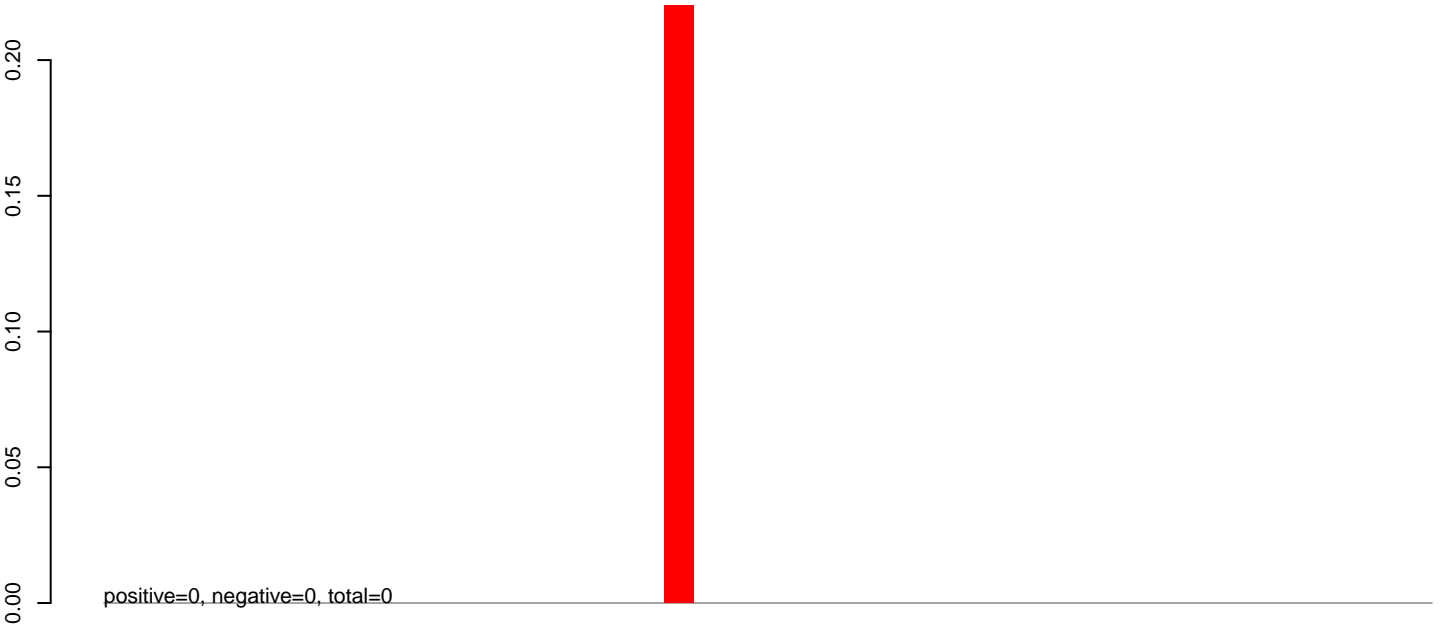

AeAlbo_Fcarc_OA.24_35.rep

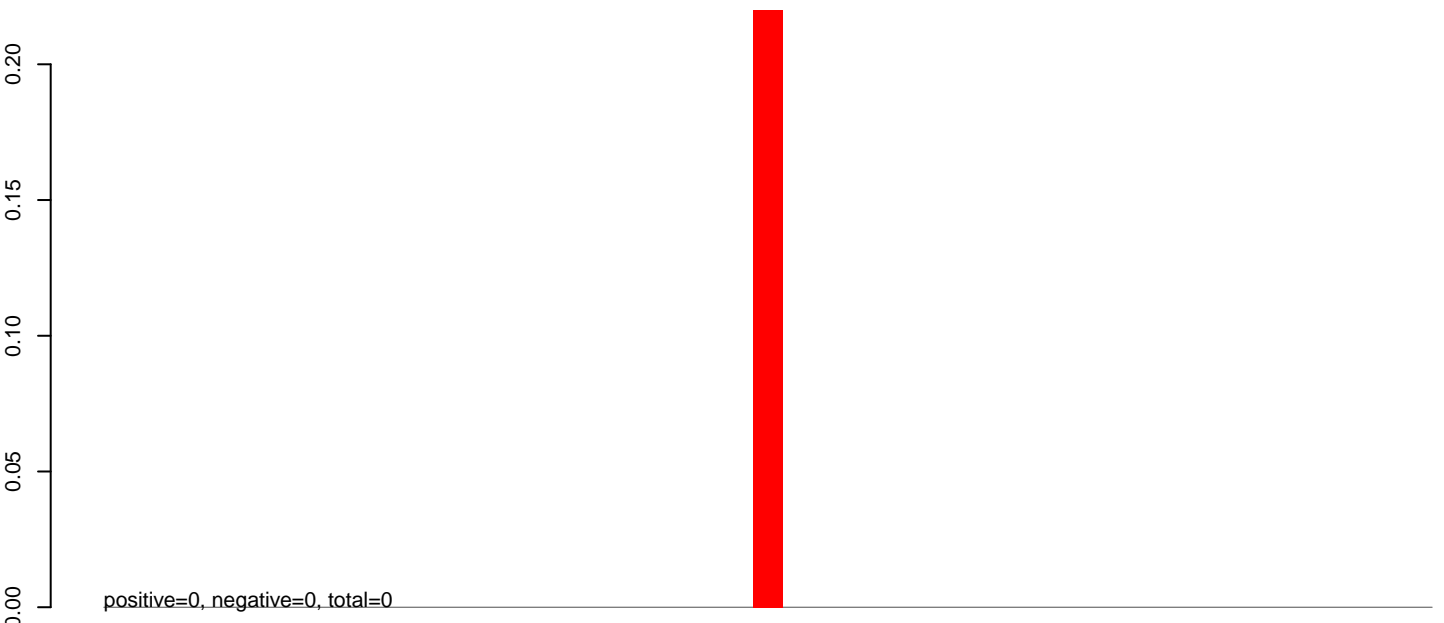

AeAlbo_Fcarc_OA.rep

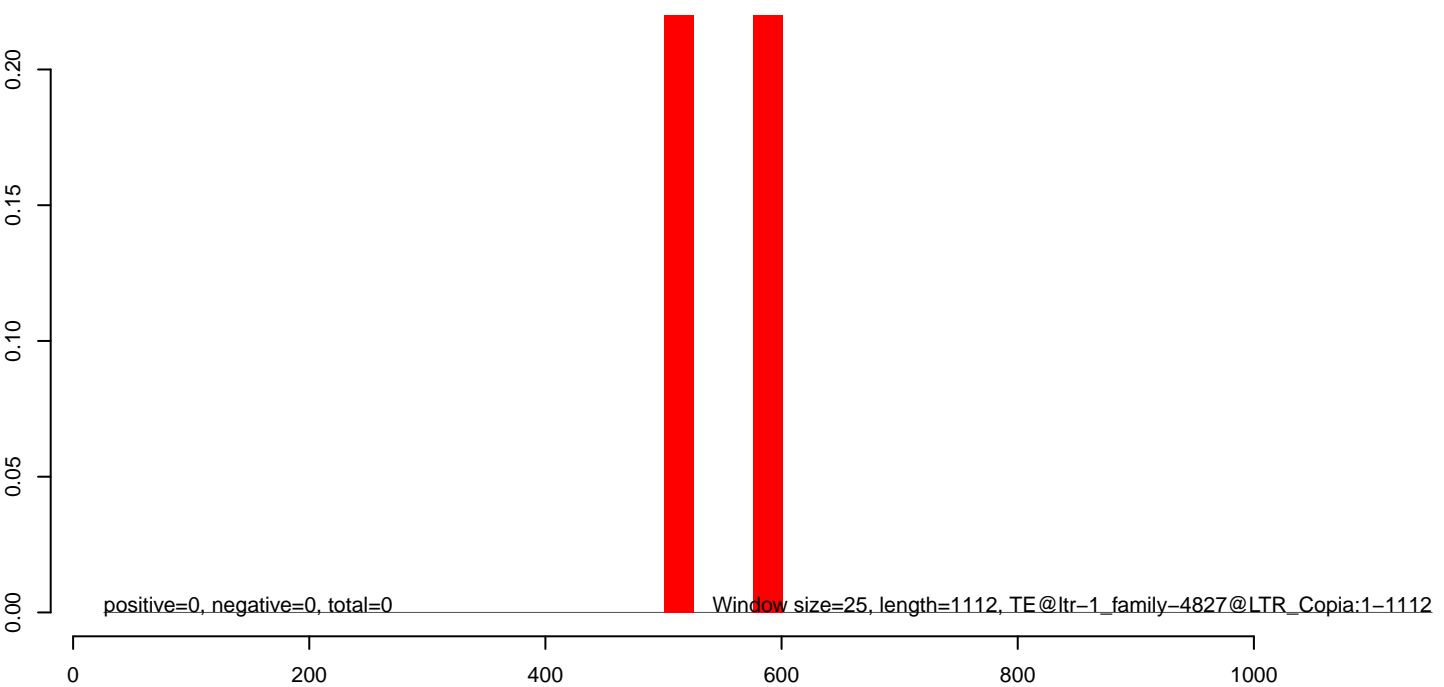

AeAlbo_Fcarc_OA.18_23.rep

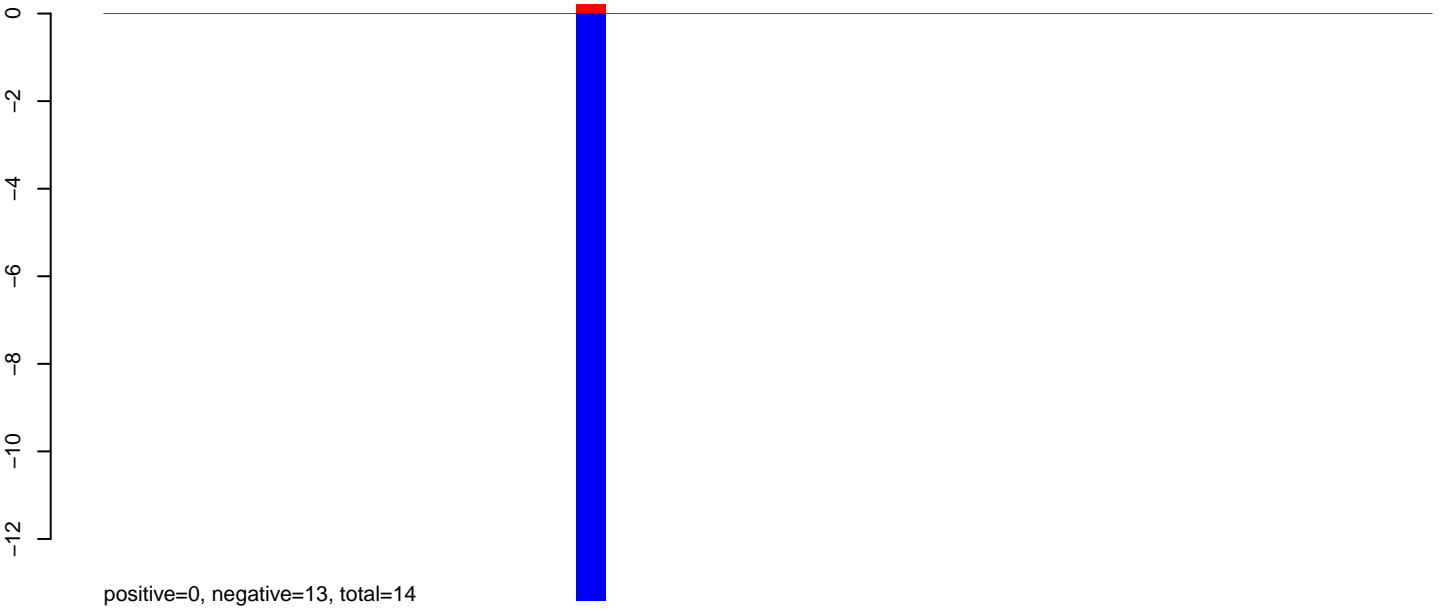

AeAlbo_Fcarc_OA.24_35.rep

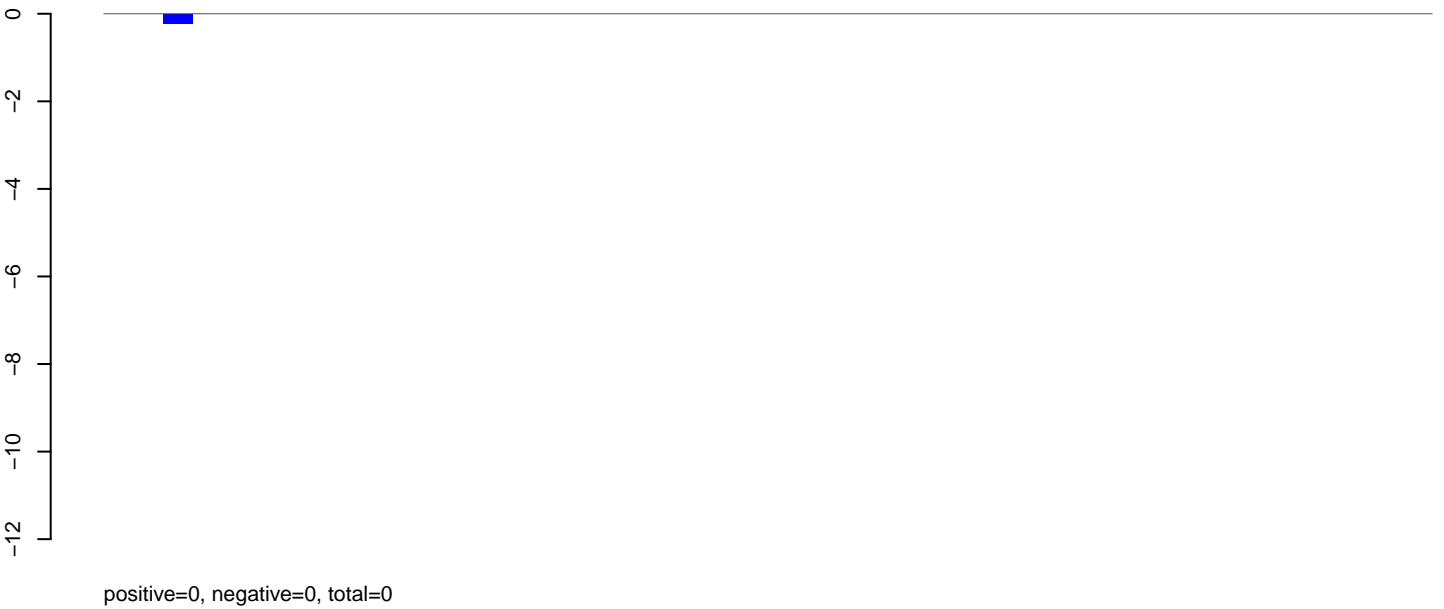

AeAlbo_Fcarc_OA.rep

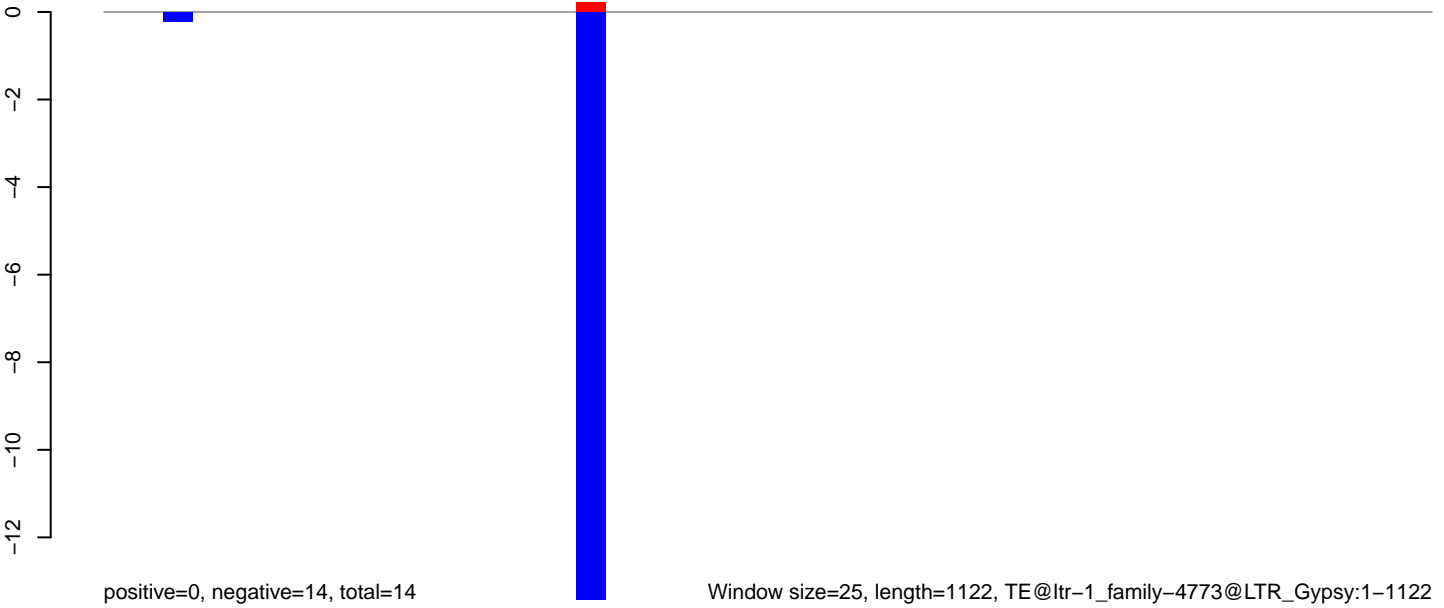

AeAlbo_Fcarc_OA.18_23.rep

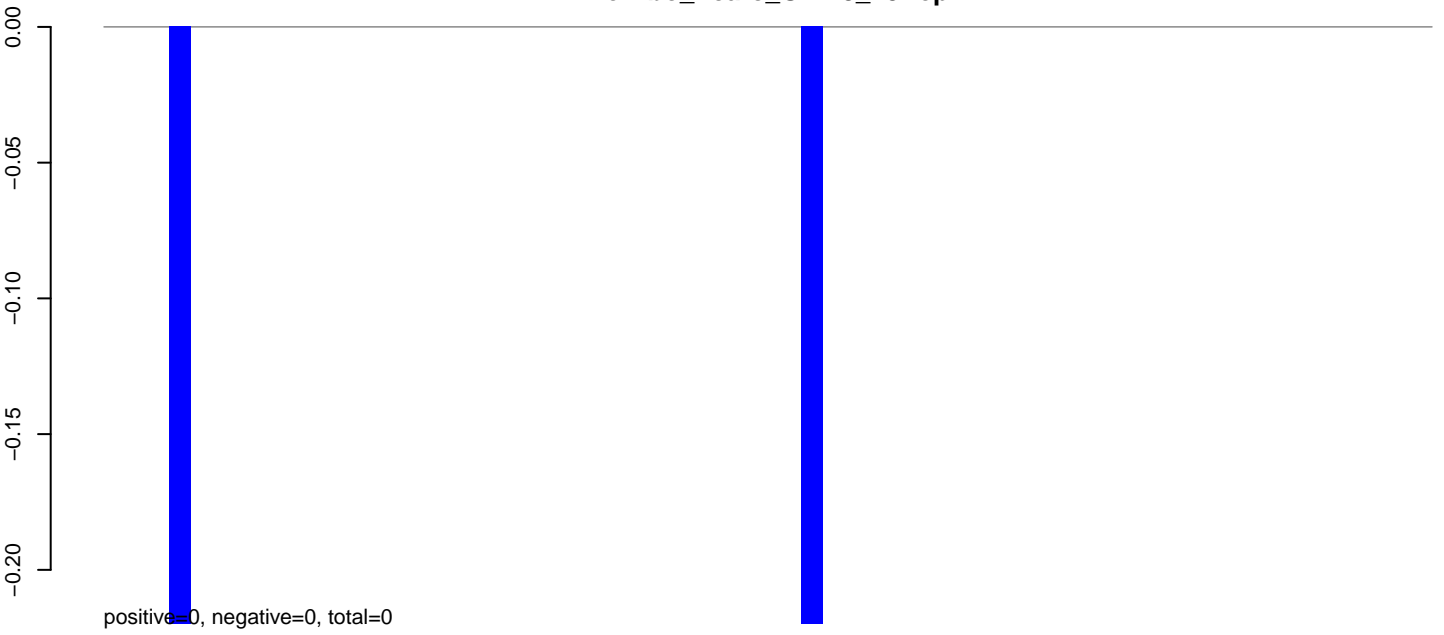

AeAlbo_Fcarc_OA.24_35.rep

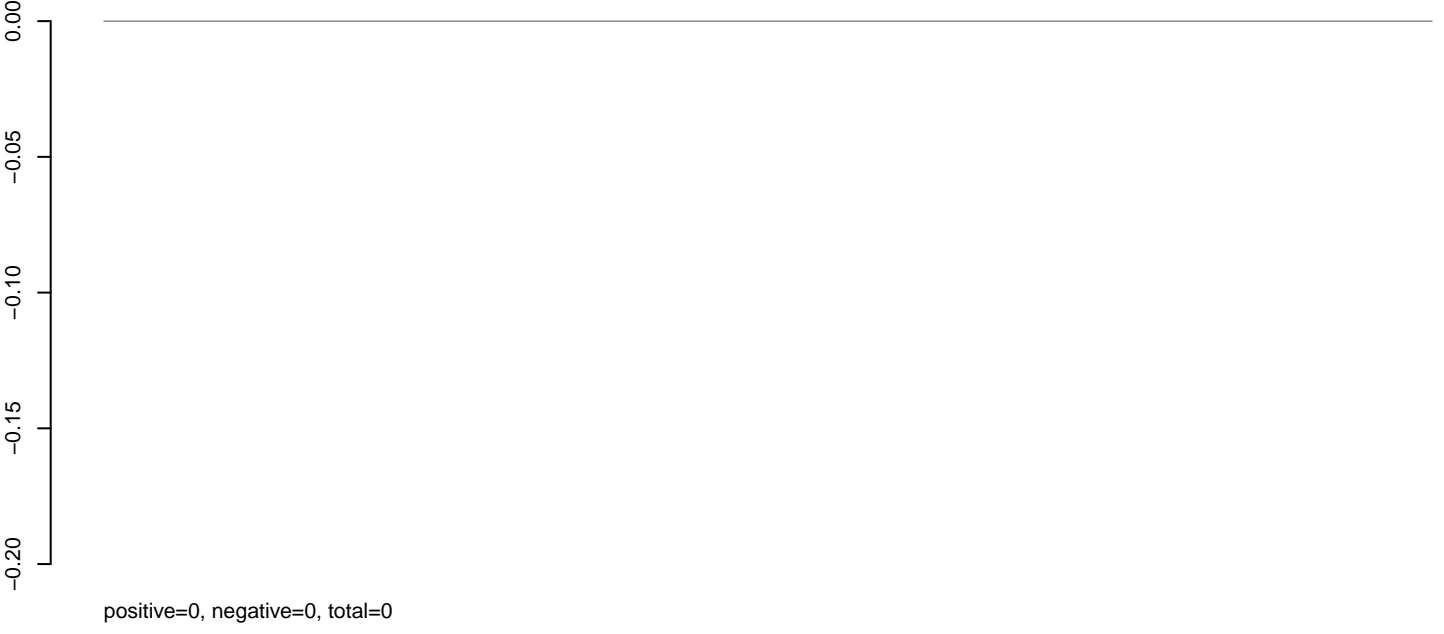

AeAlbo_Fcarc_OA.rep

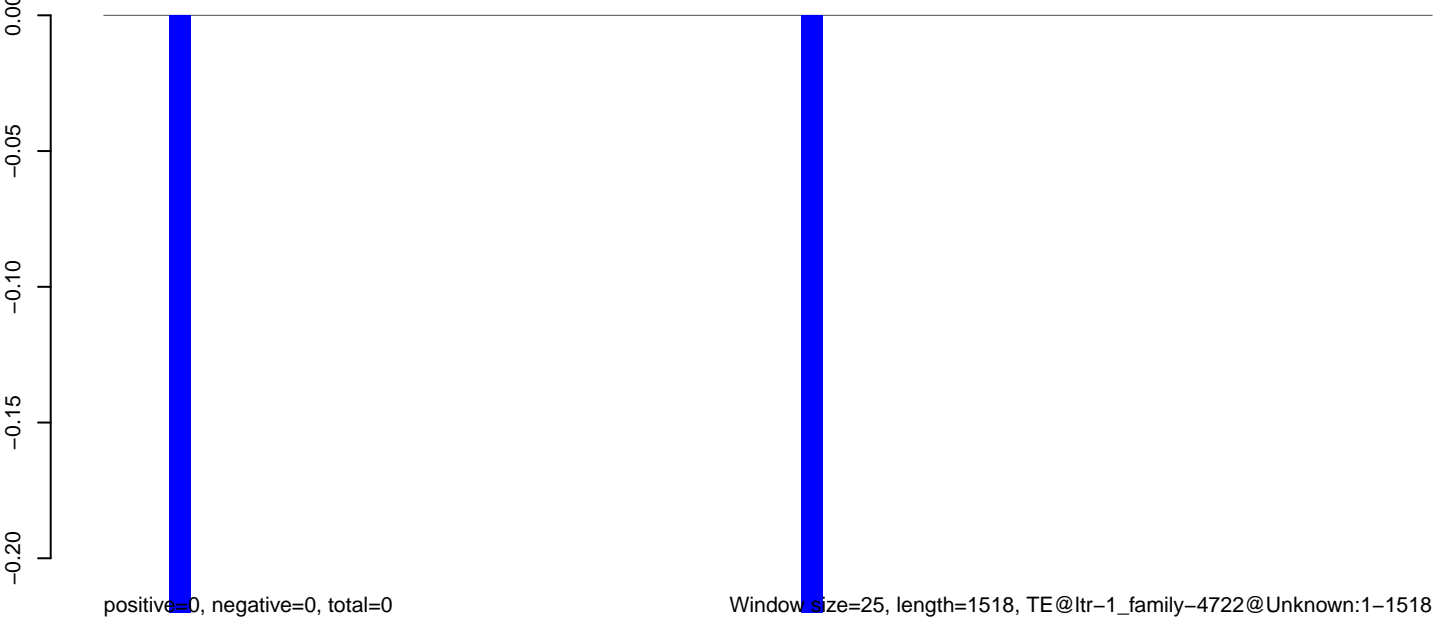

AeAlbo_Fcarc_OA.18_23.rep

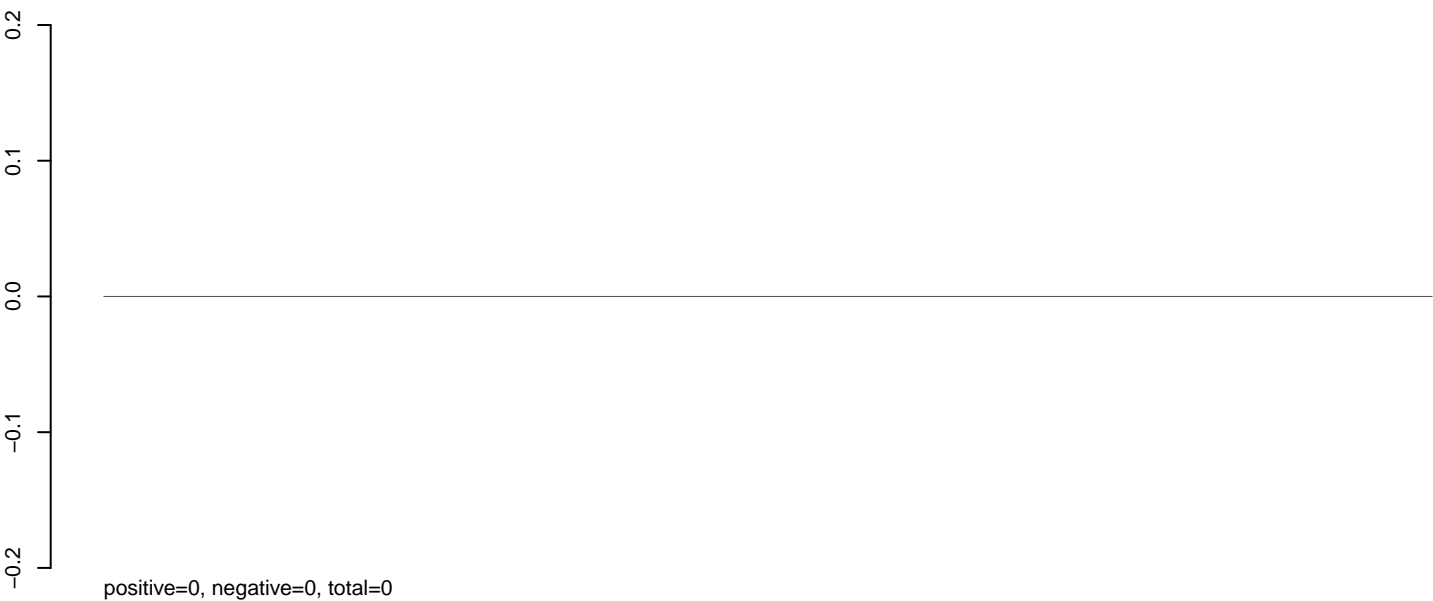

AeAlbo_Fcarc_OA.24_35.rep

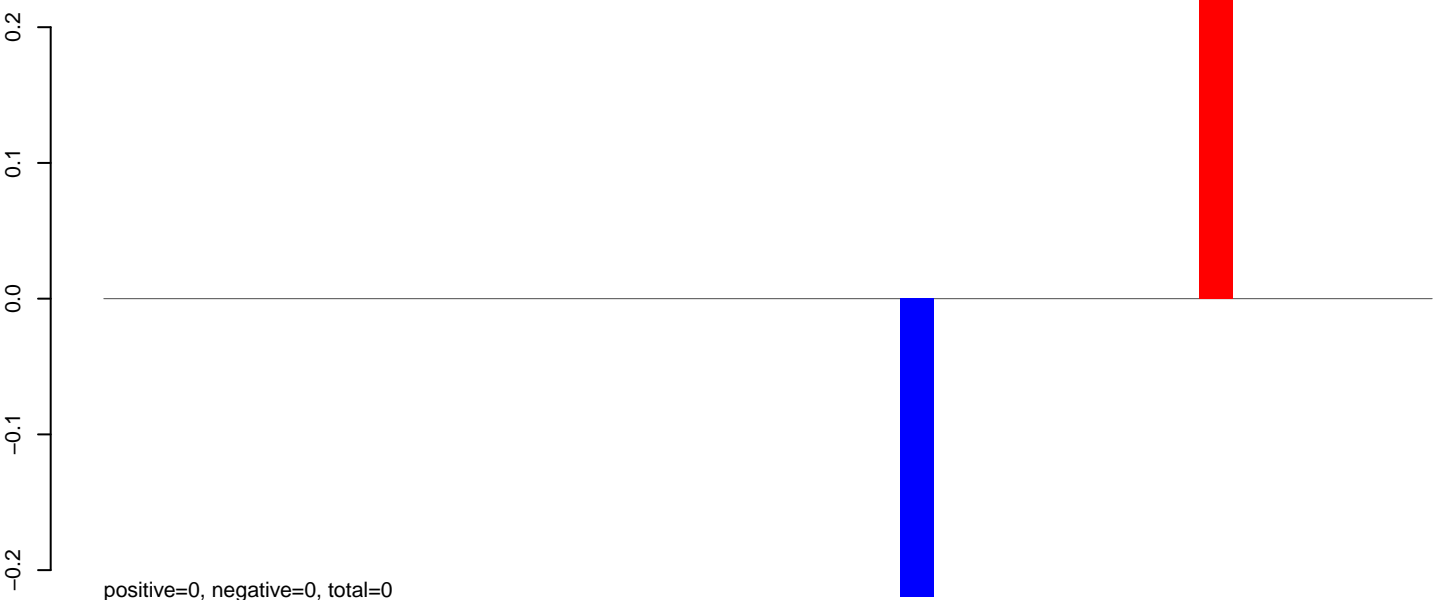

AeAlbo_Fcarc_OA.rep

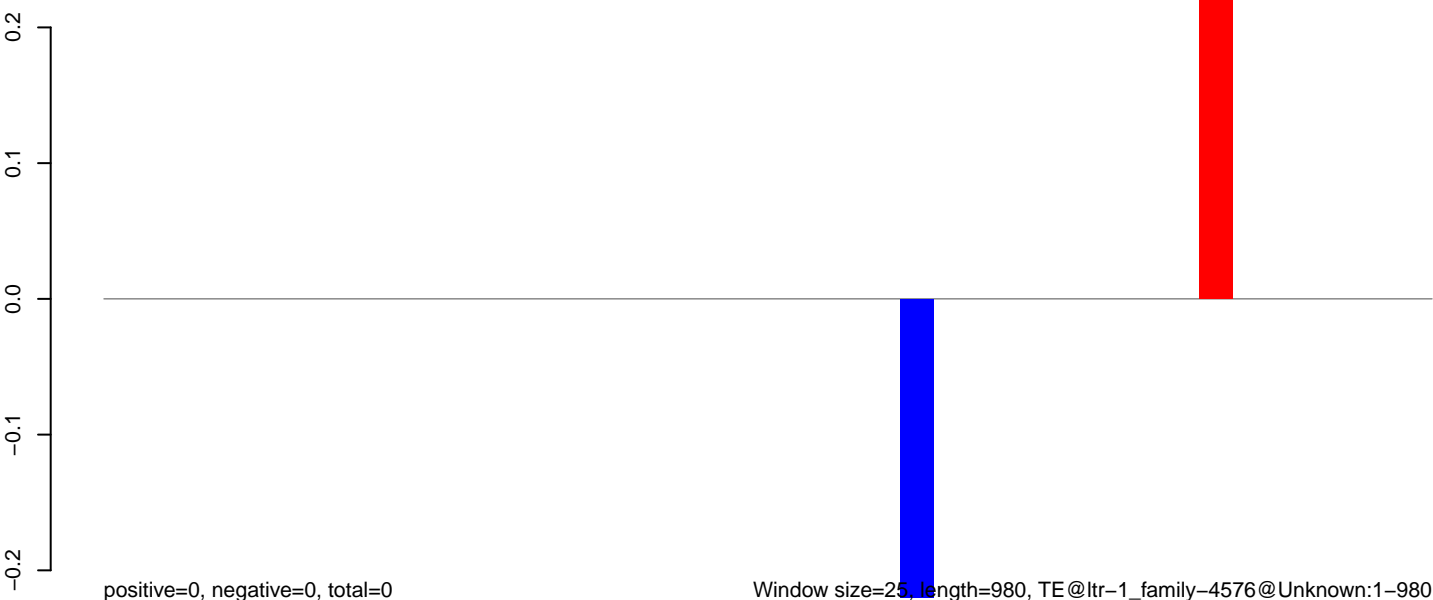

AeAlbo_Fcarc_OA.18_23.rep

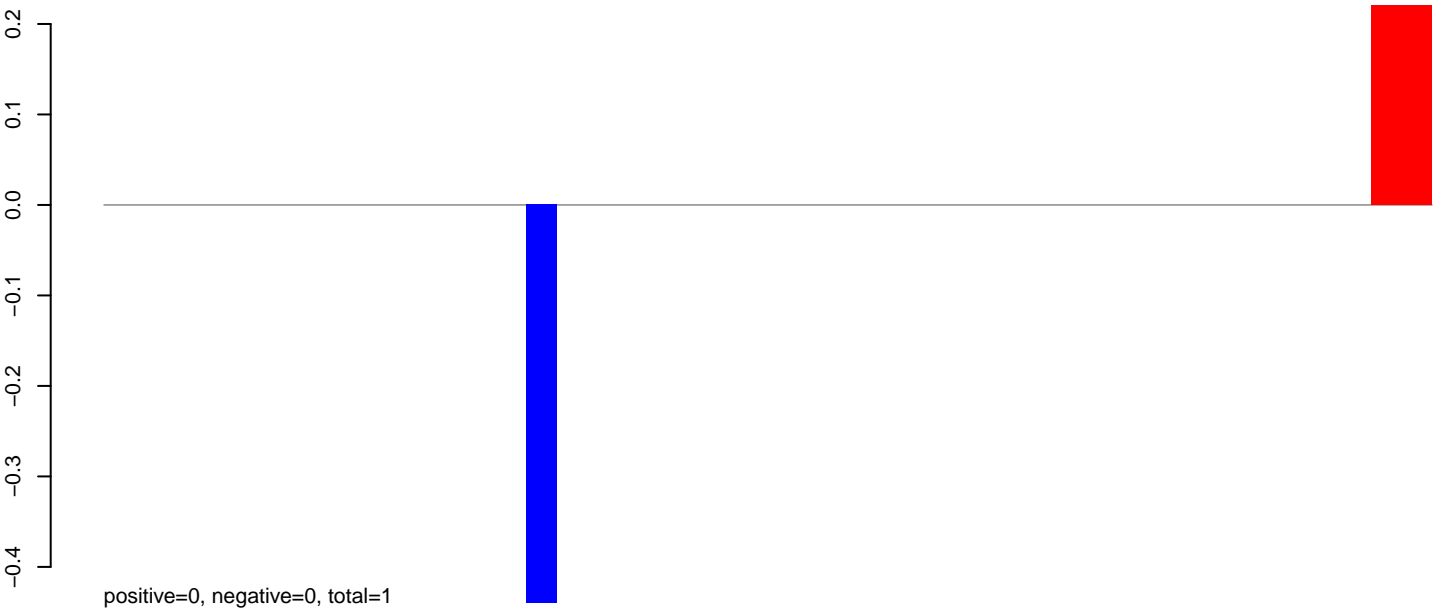

AeAlbo_Fcarc_OA.24_35.rep

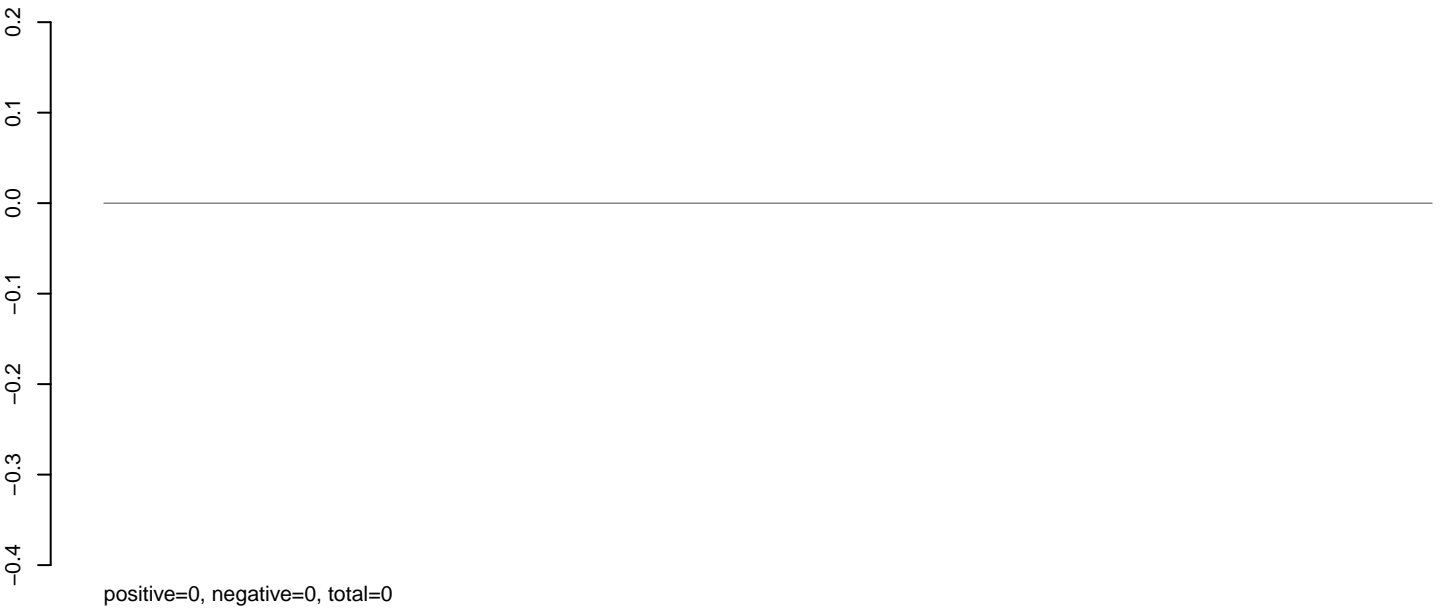

AeAlbo_Fcarc_OA.rep

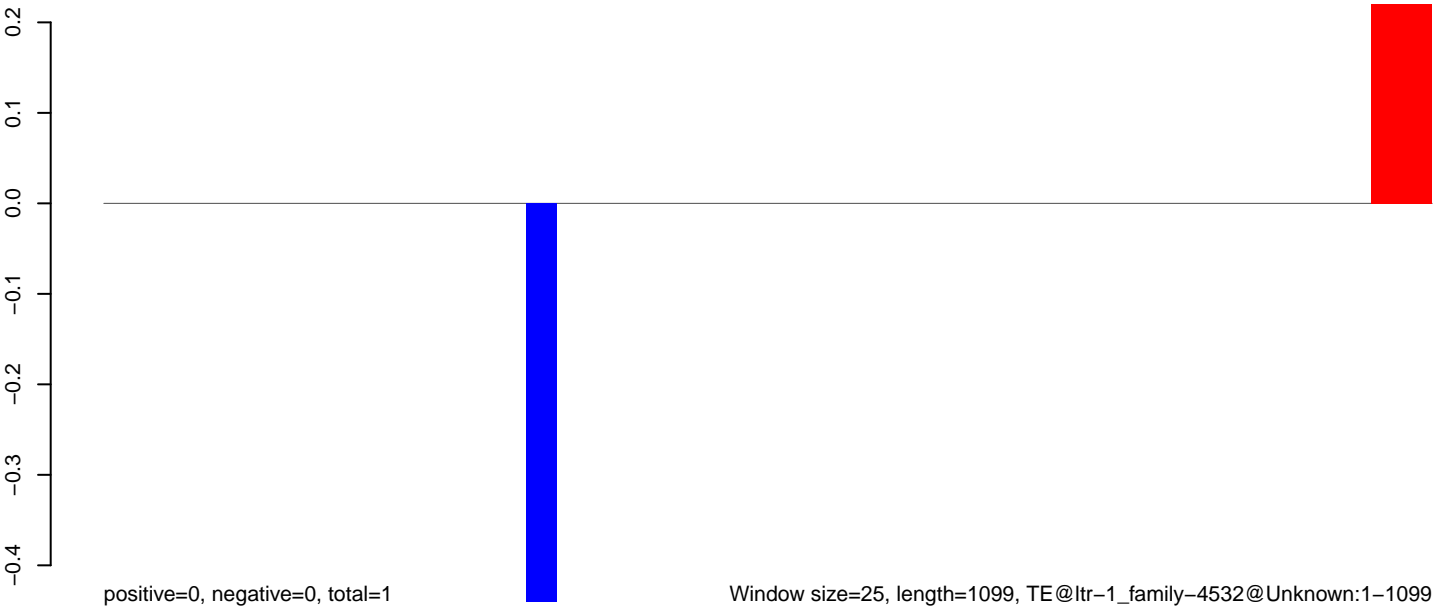

Window size=25, length=1099, TE@ltr-1_family-4532@Unknown:1-1099

0 200 400 600 800 1000

AeAlbo_Fcarc_OA.18_23.rep

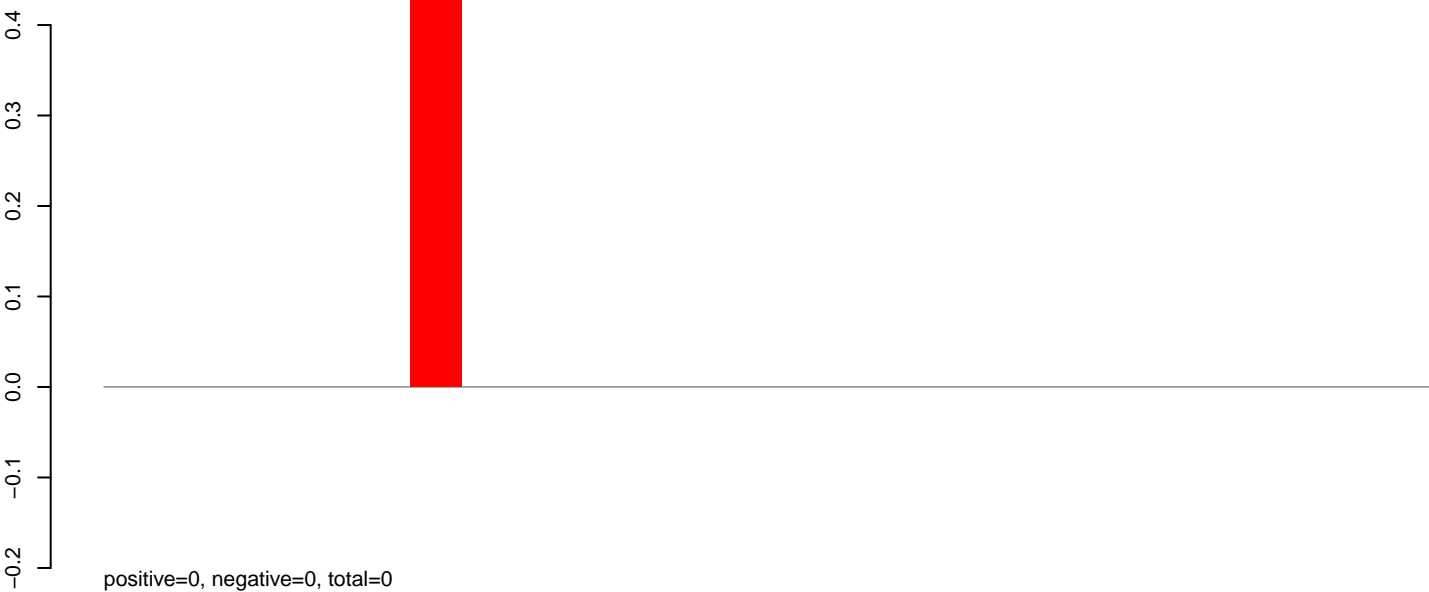

AeAlbo_Fcarc_OA.24_35.rep



AeAlbo_Fcarc_OA.rep

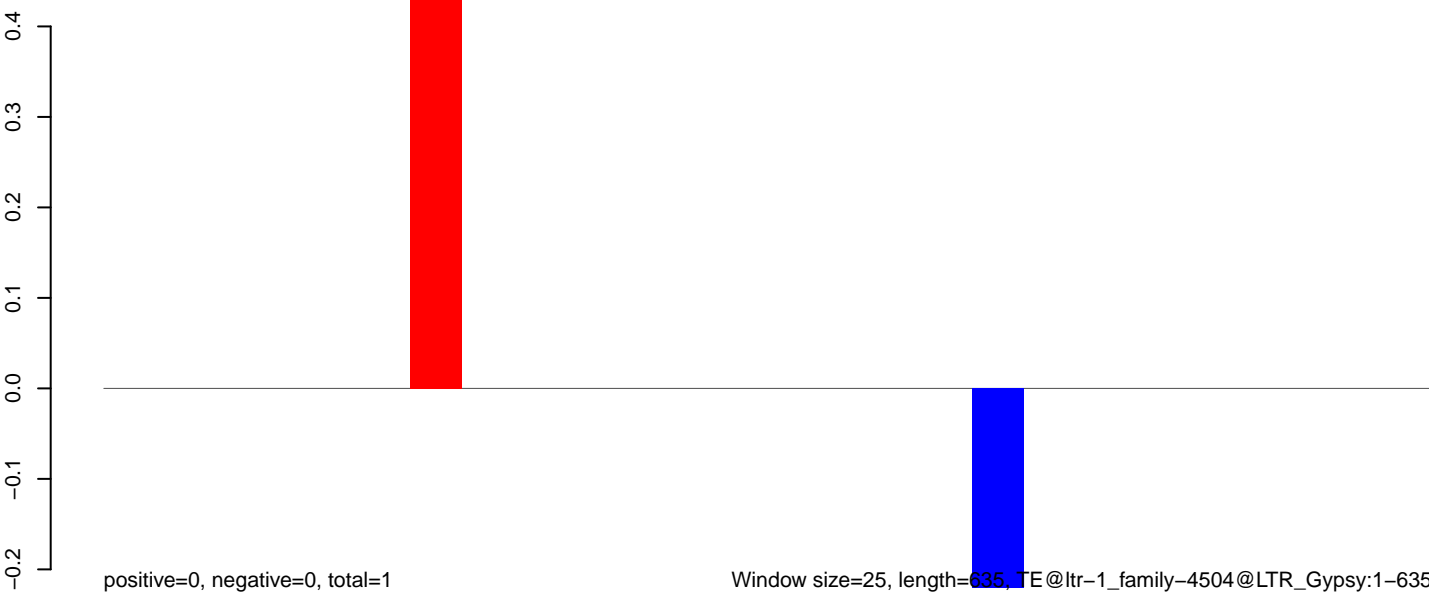

Window size=25, length=635, TE@ltr-1_family-4504@LTR_Gypsy:1-635

AeAlbo_Fcarc_OA.18_23.rep

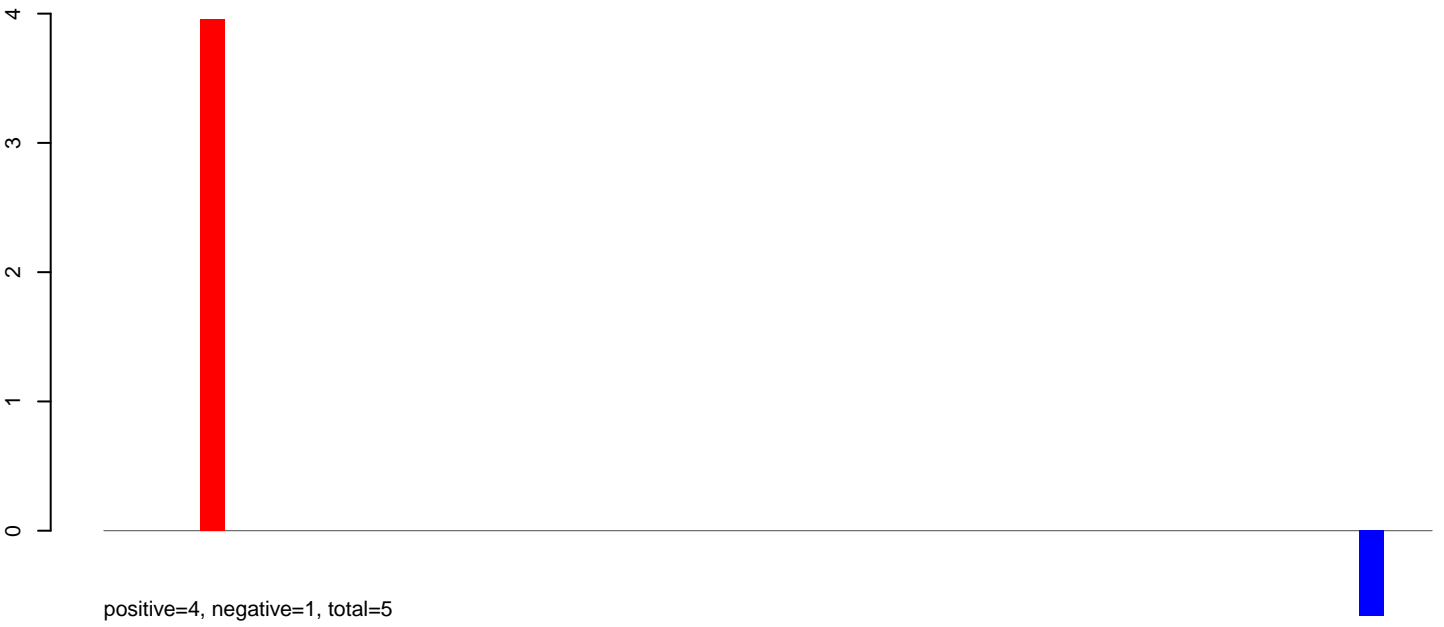

AeAlbo_Fcarc_OA.24_35.rep



AeAlbo_Fcarc_OA.rep



AeAlbo_Fcarc_OA.18_23.rep

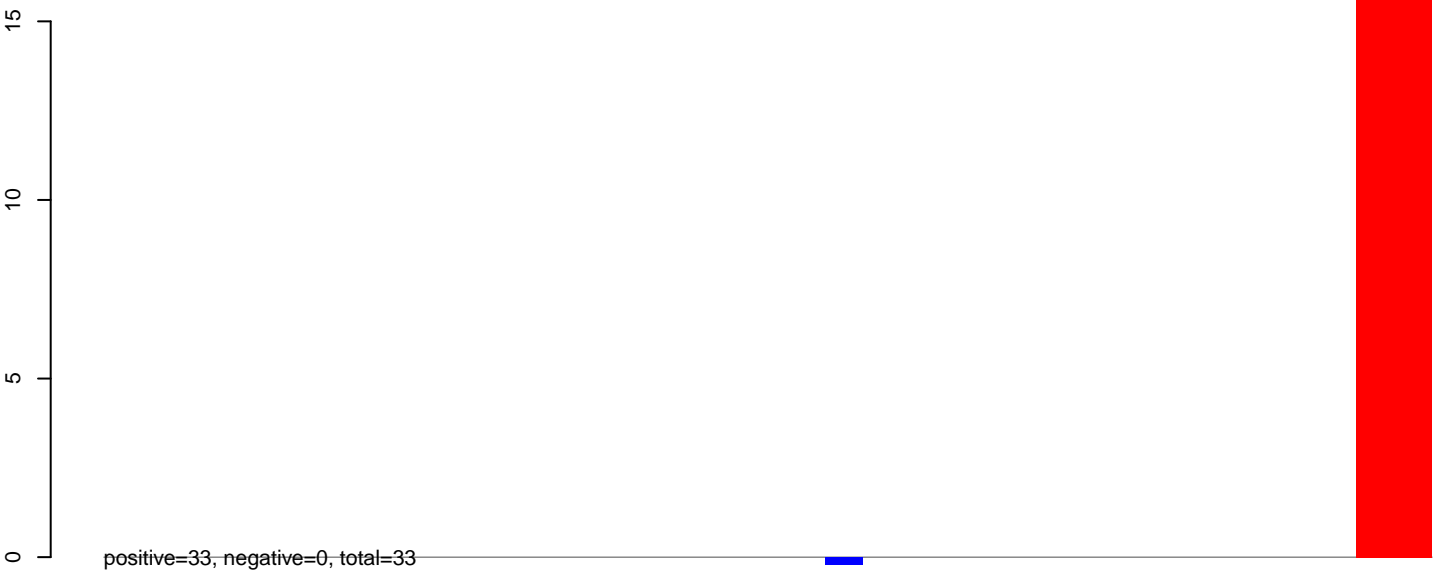

AeAlbo_Fcarc_OA.24_35.rep

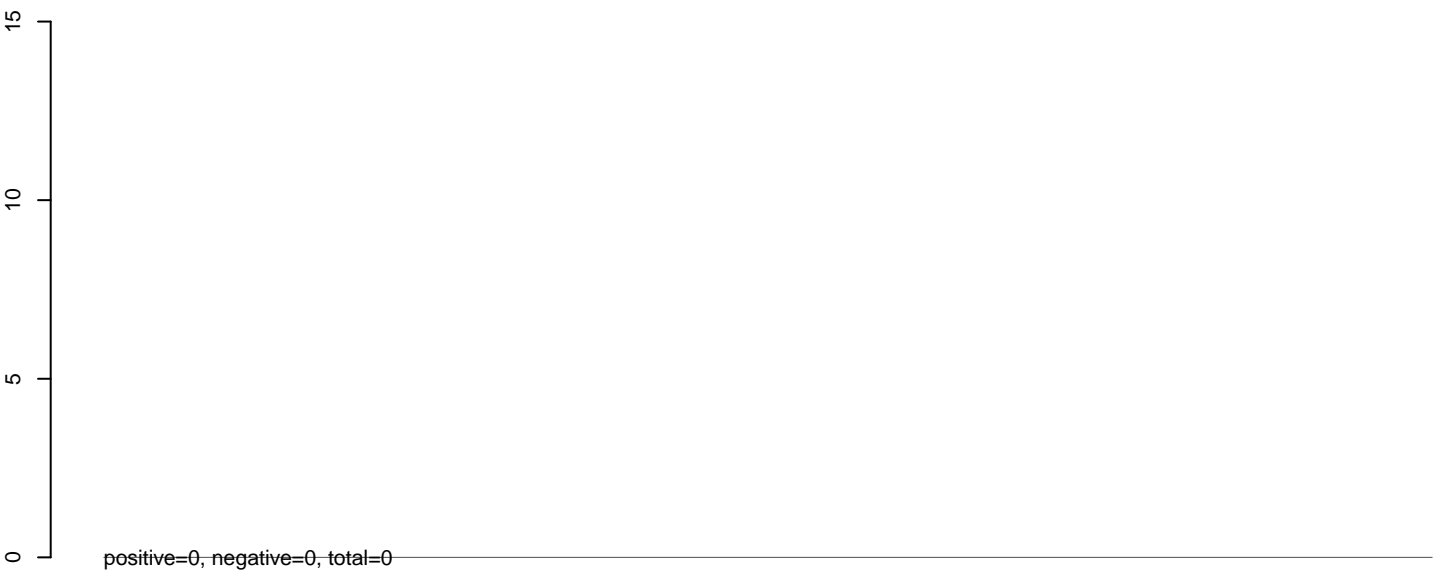

AeAlbo_Fcarc_OA.rep

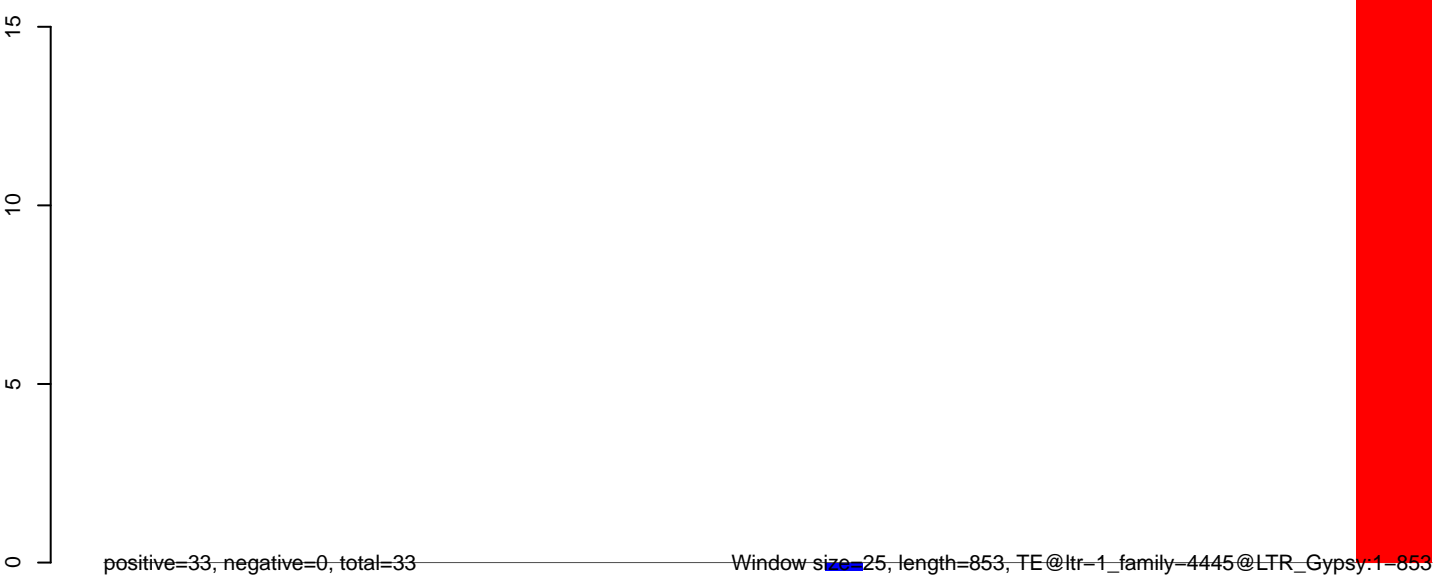

0 200 400 600 800

AeAlbo_Fcarc_OA.18_23.rep

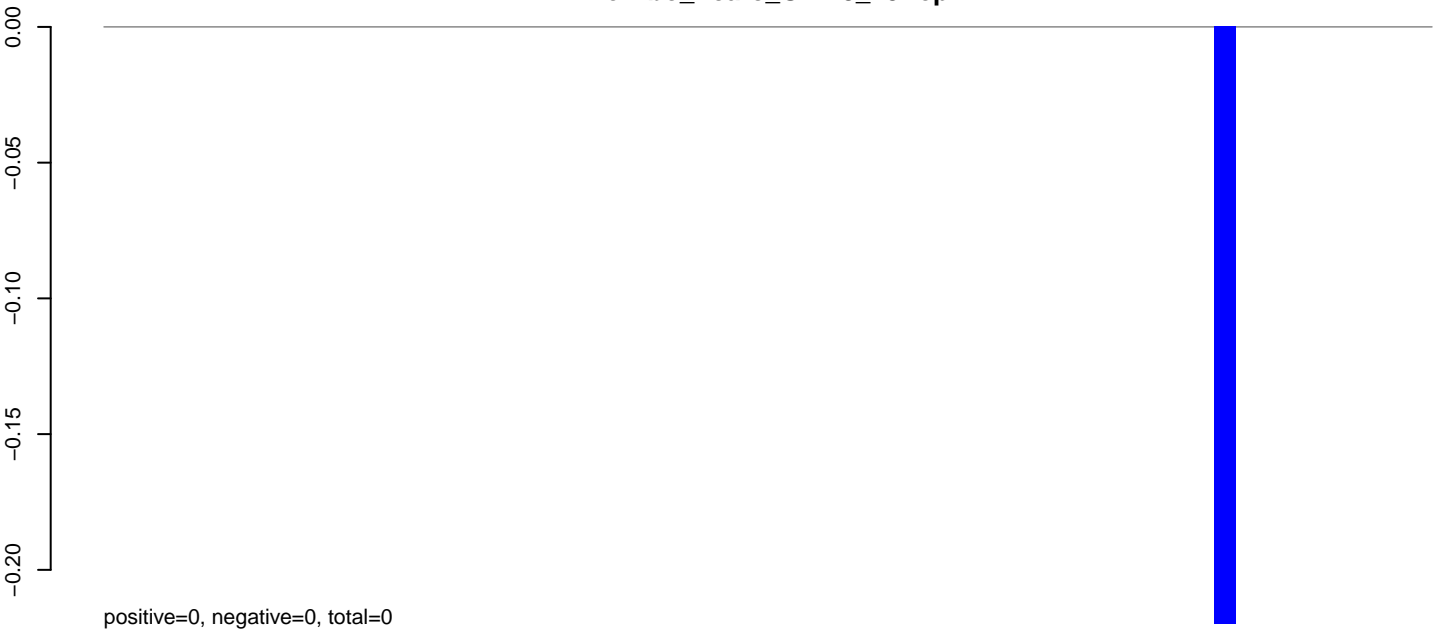

AeAlbo_Fcarc_OA.24_35.rep

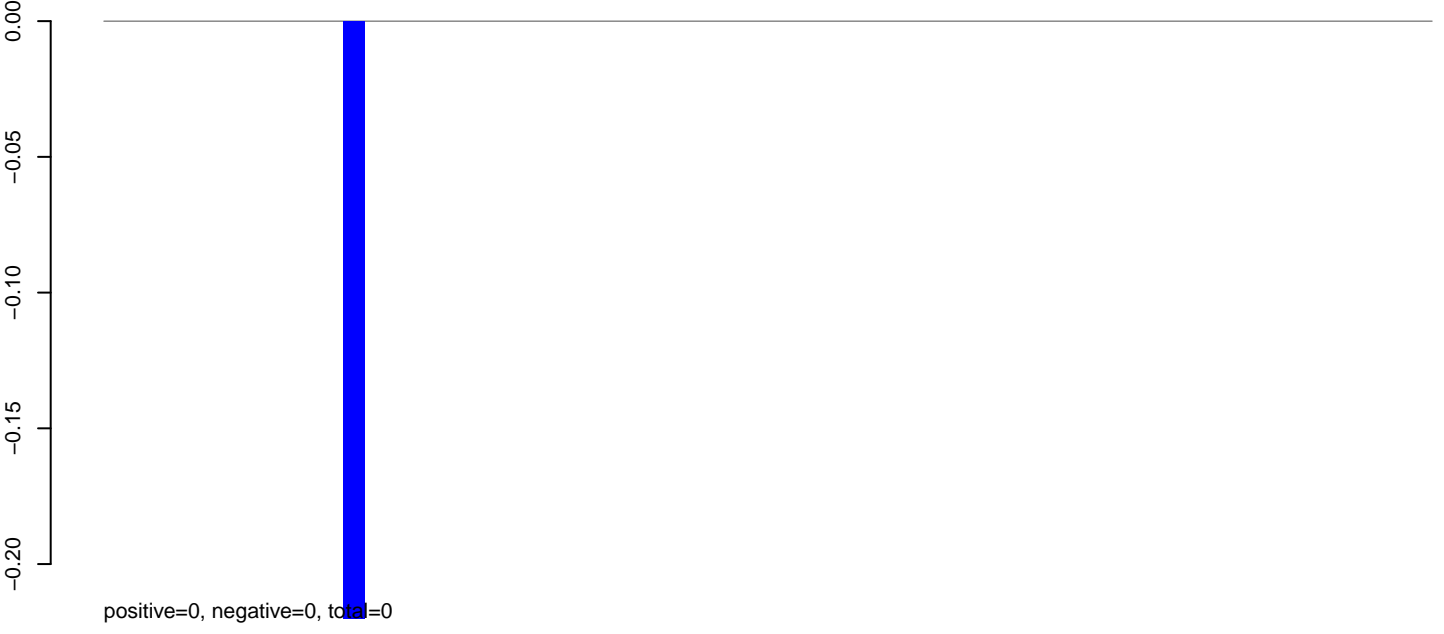

AeAlbo_Fcarc_OA.rep



Window size=25, length=1523, TE@ltr-1_family-4399@LTR_Gypsy:1-1523

0 500 1000 1500

AeAlbo_Fcarc_OA.18_23.rep

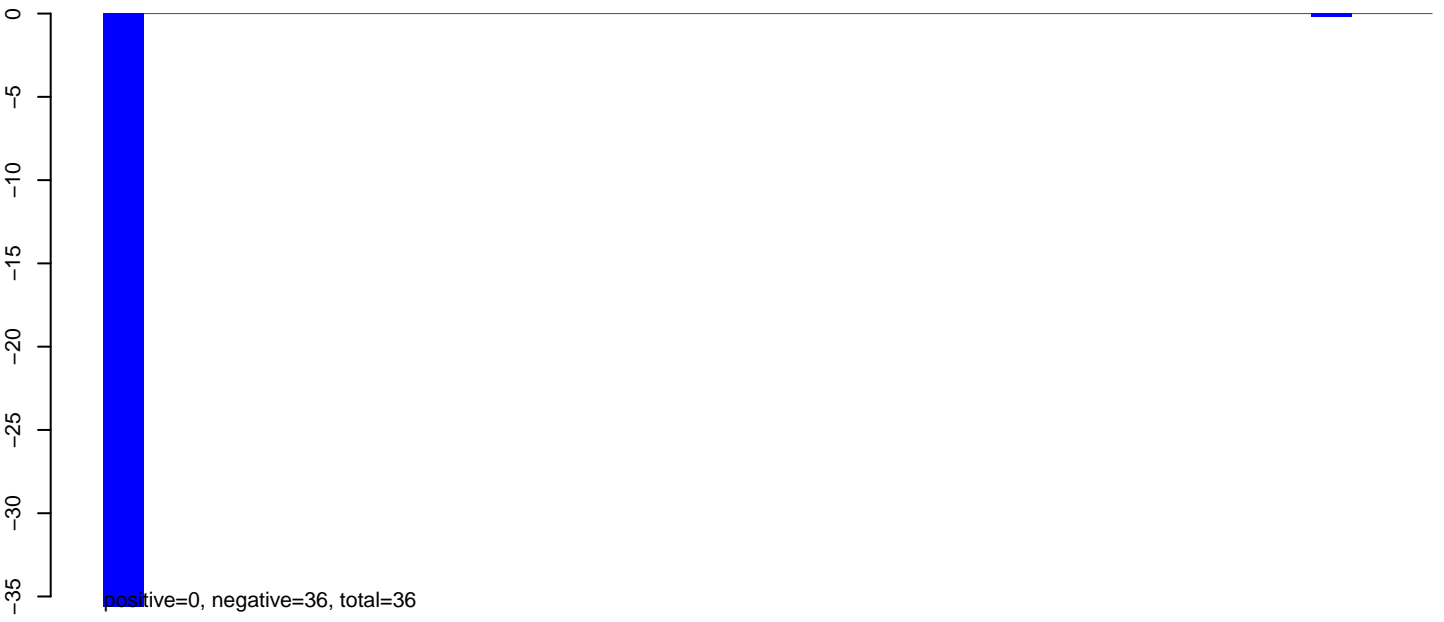

AeAlbo_Fcarc_OA.24_35.rep

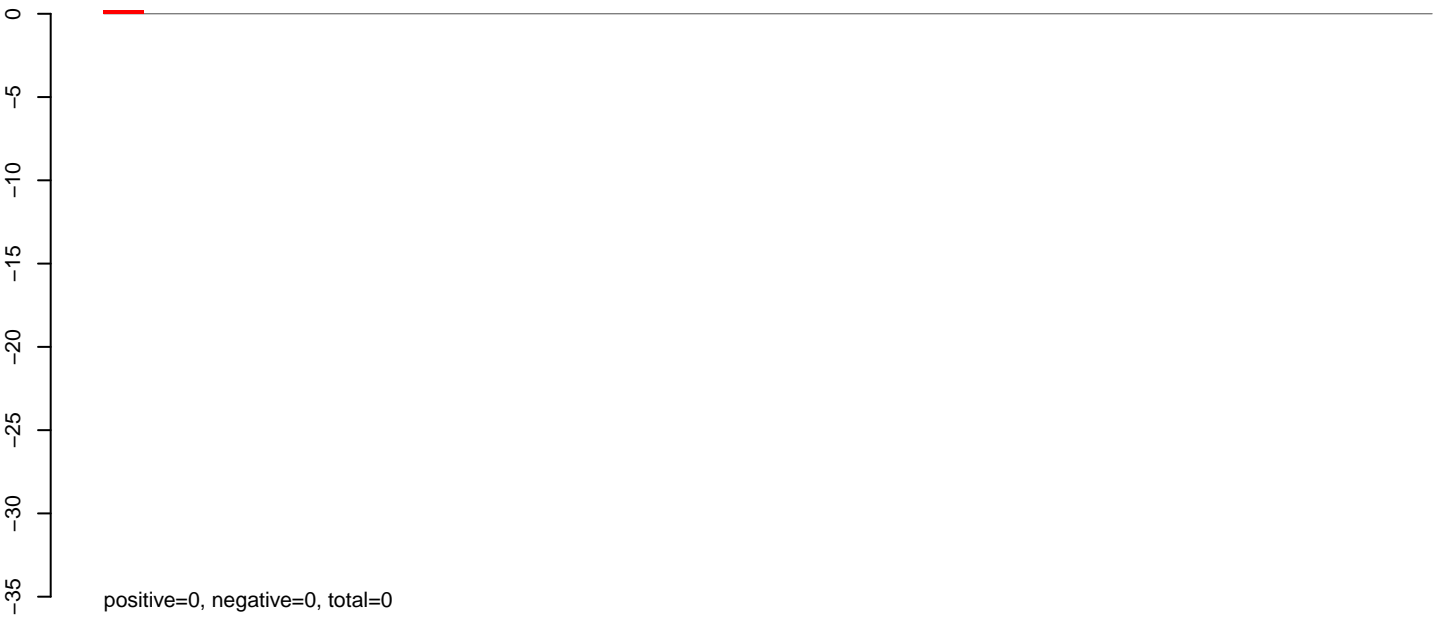

AeAlbo_Fcarc_OA.rep

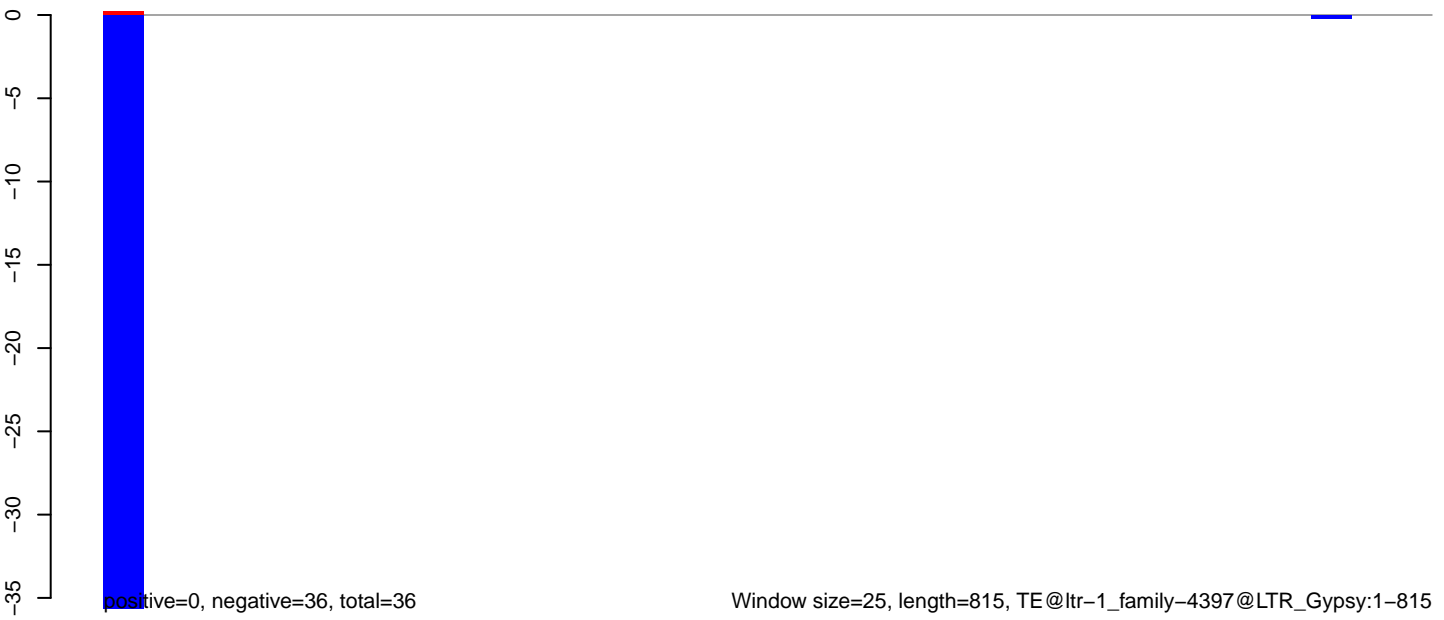

AeAlbo_Fcarc_OA.18_23.rep

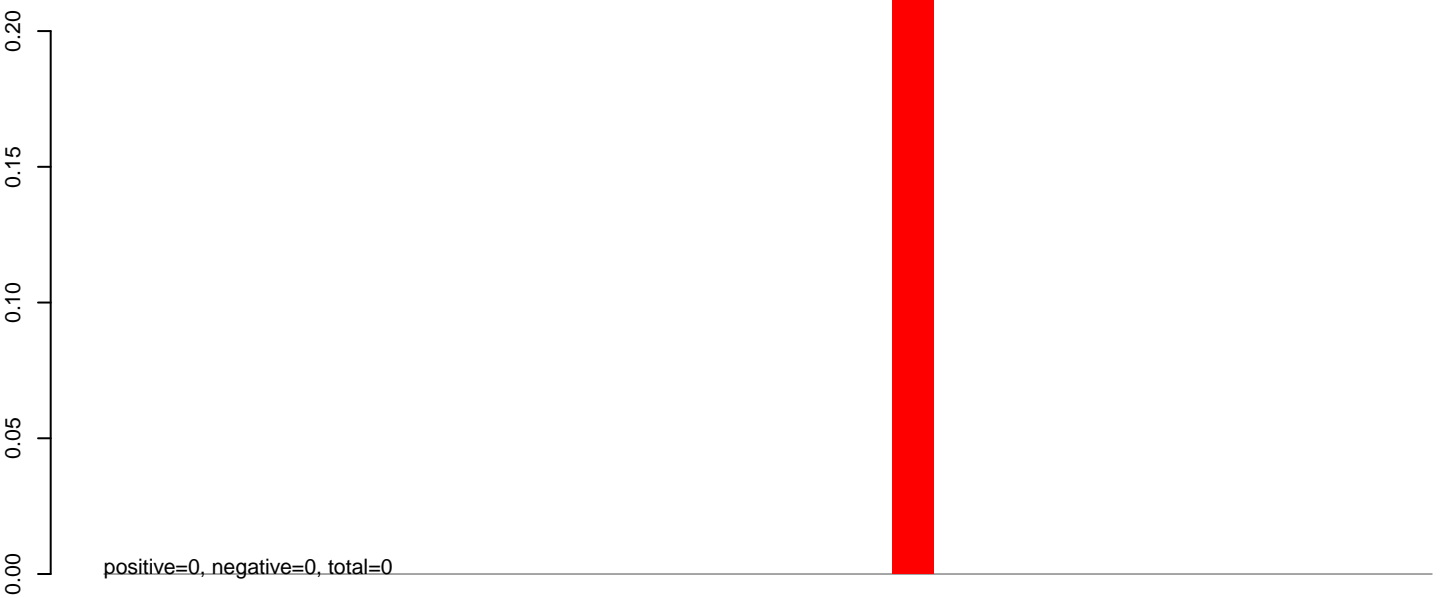

AeAlbo_Fcarc_OA.24_35.rep

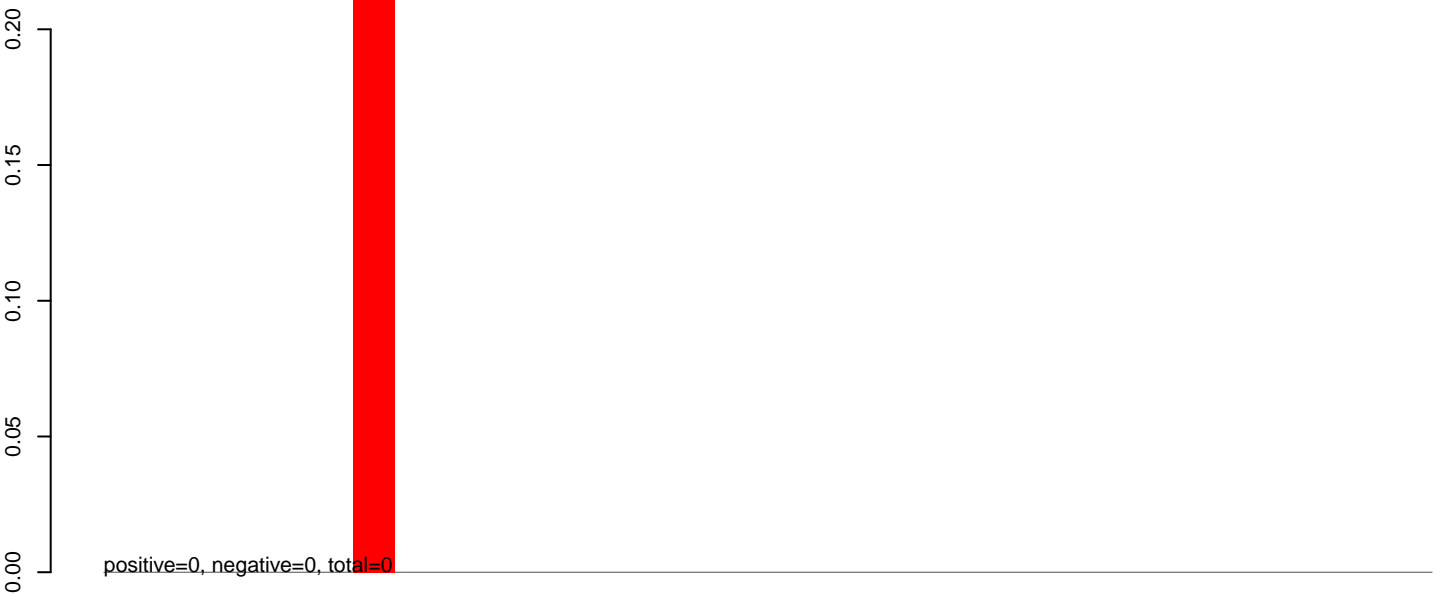

AeAlbo_Fcarc_OA.rep

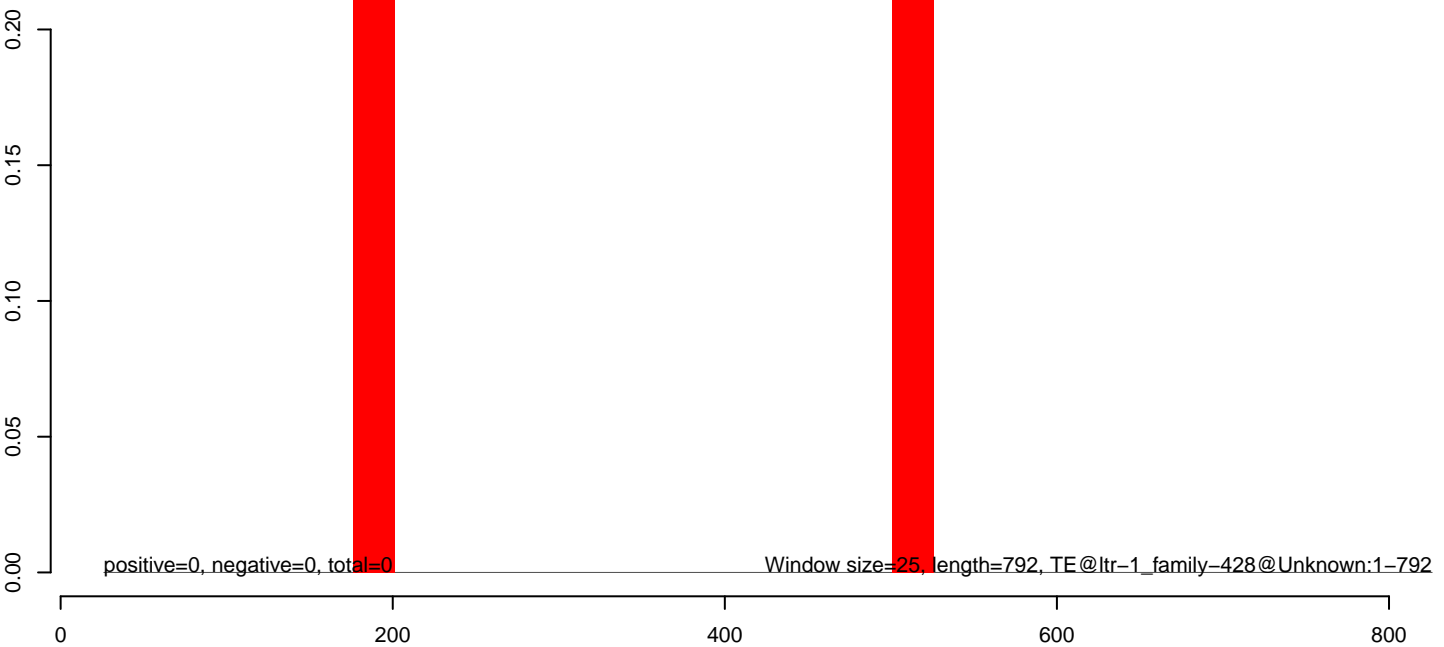

AeAlbo_Fcarc_OA.18_23.rep

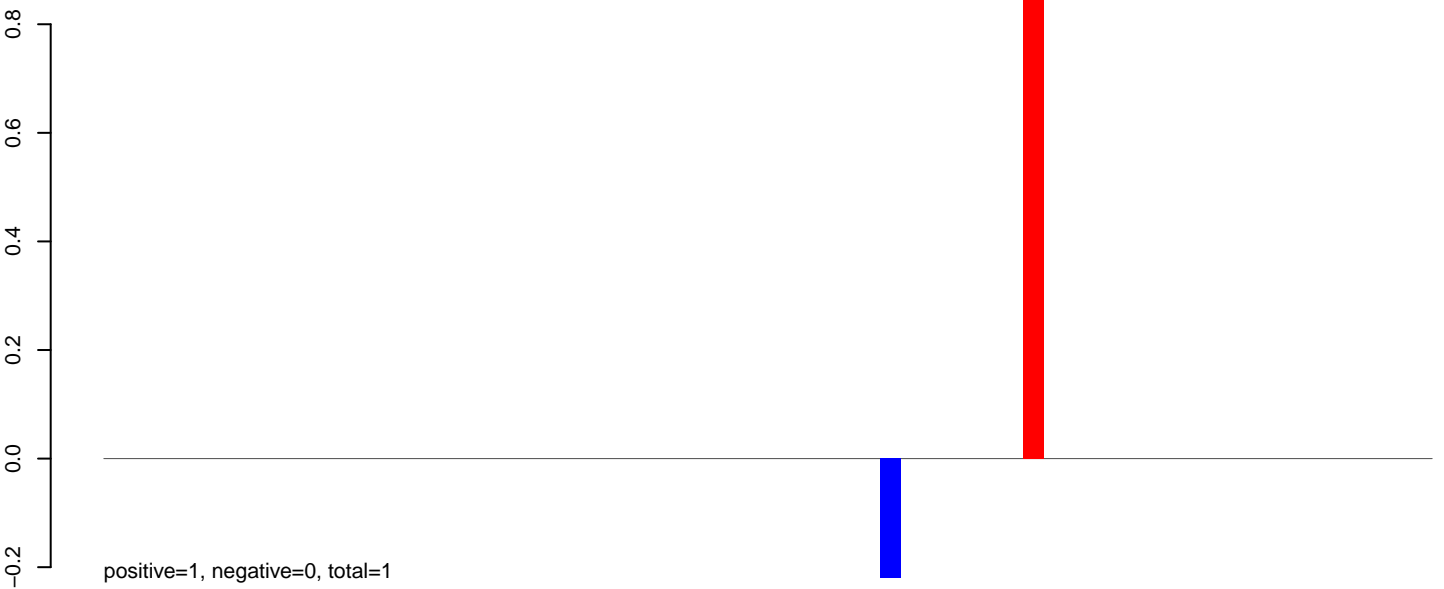

AeAlbo_Fcarc_OA.24_35.rep



AeAlbo_Fcarc_OA.rep

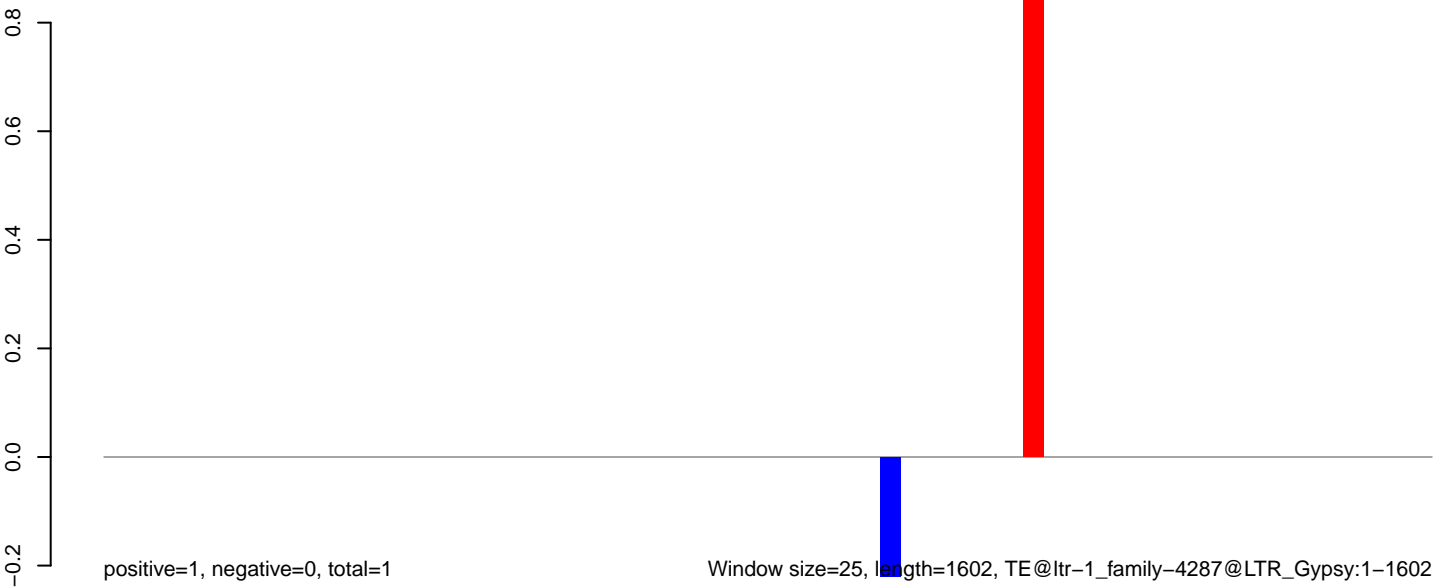

0 500 1000 1500

AeAlbo_Fcarc_OA.18_23.rep

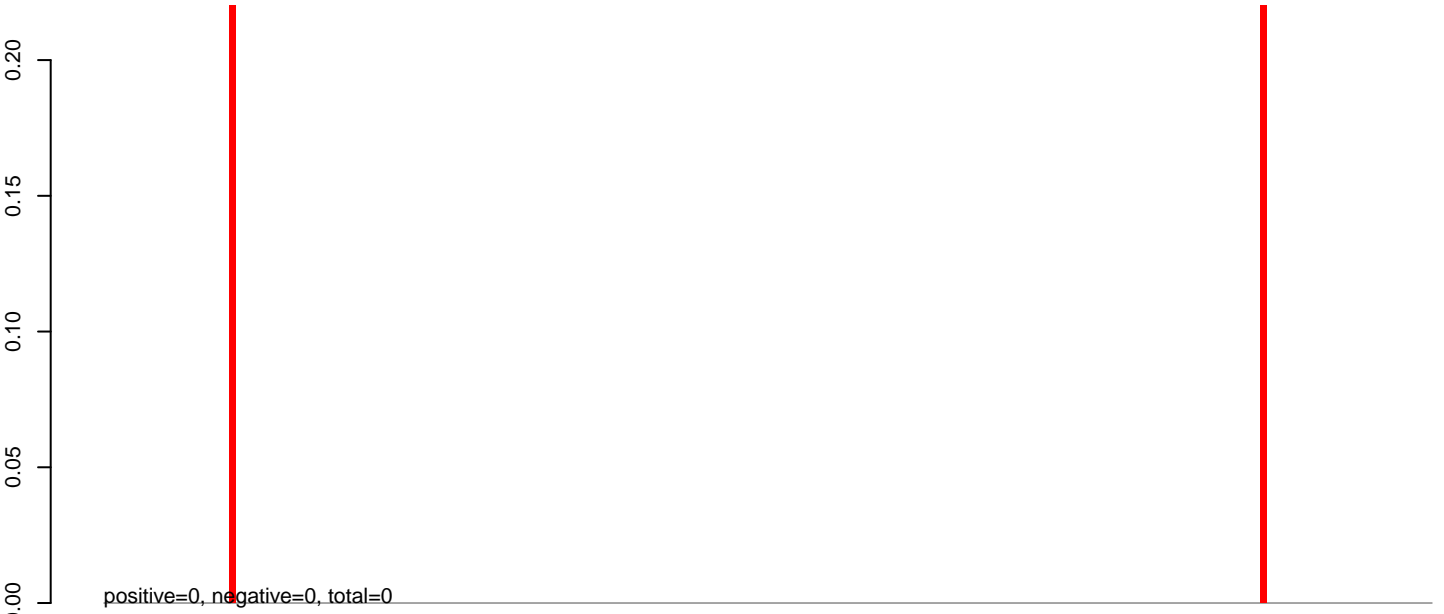

AeAlbo_Fcarc_OA.24_35.rep

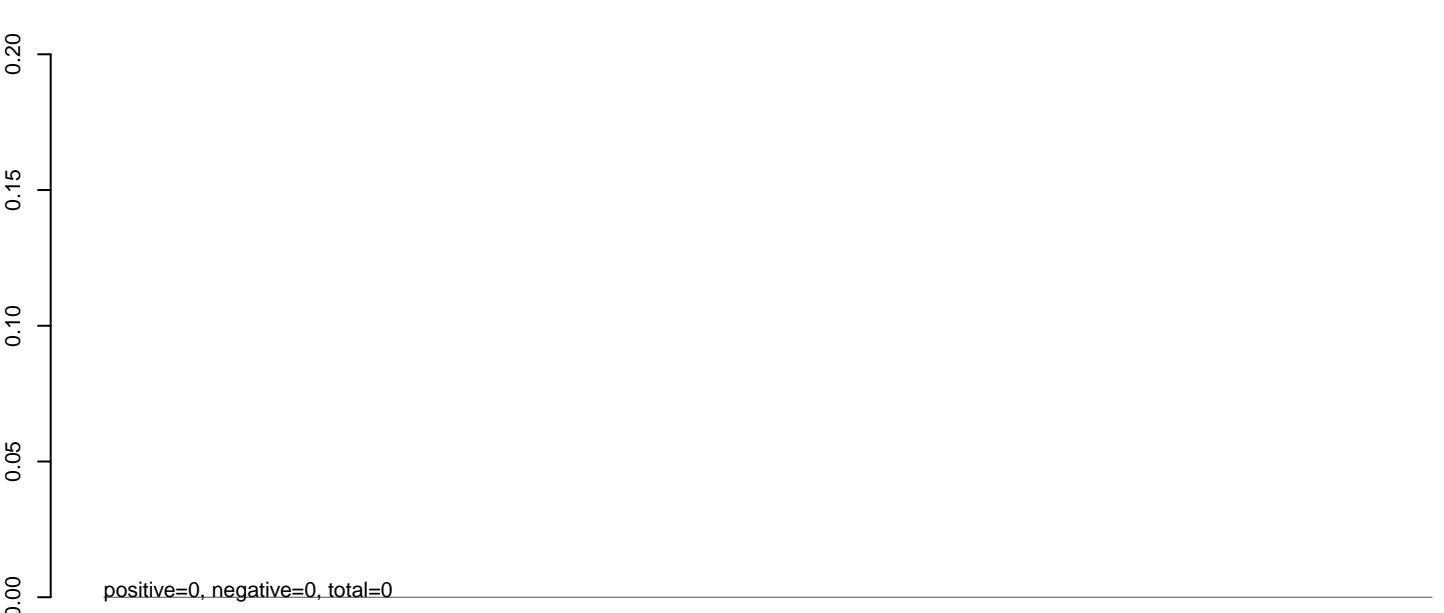

AeAlbo_Fcarc_OA.rep



0 1000 2000 3000 4000 5000

AeAlbo_Fcarc_OA.18_23.rep

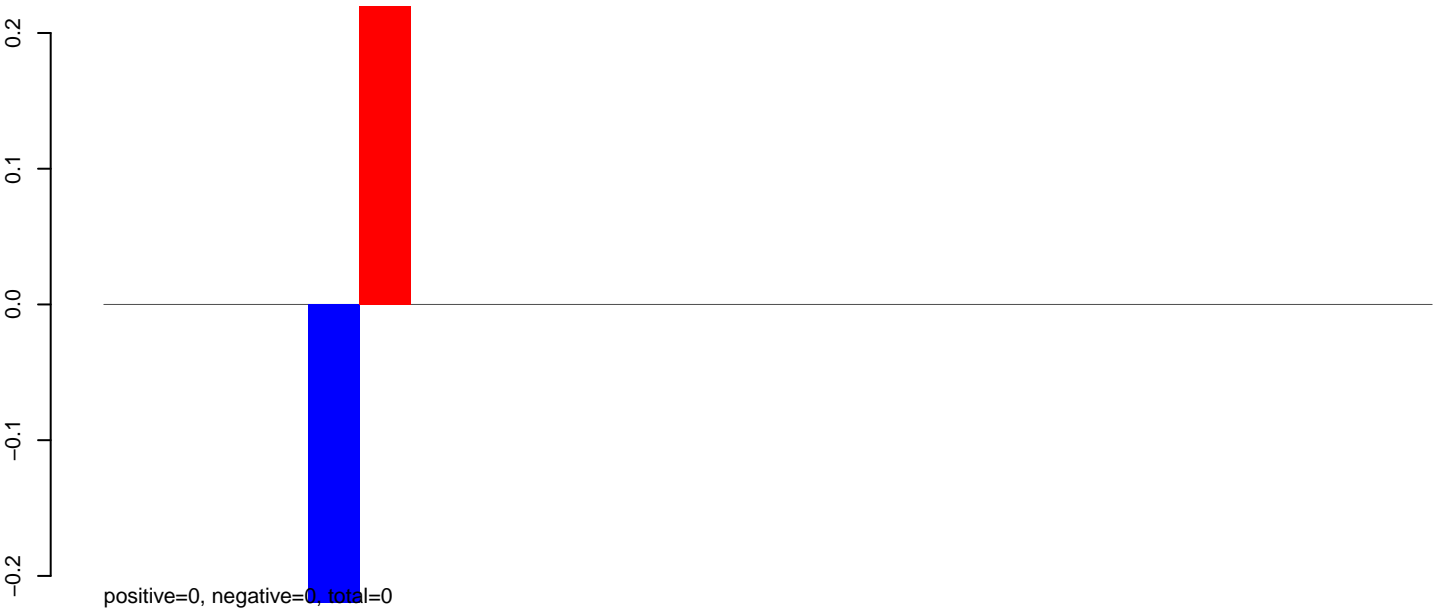

AeAlbo_Fcarc_OA.24_35.rep

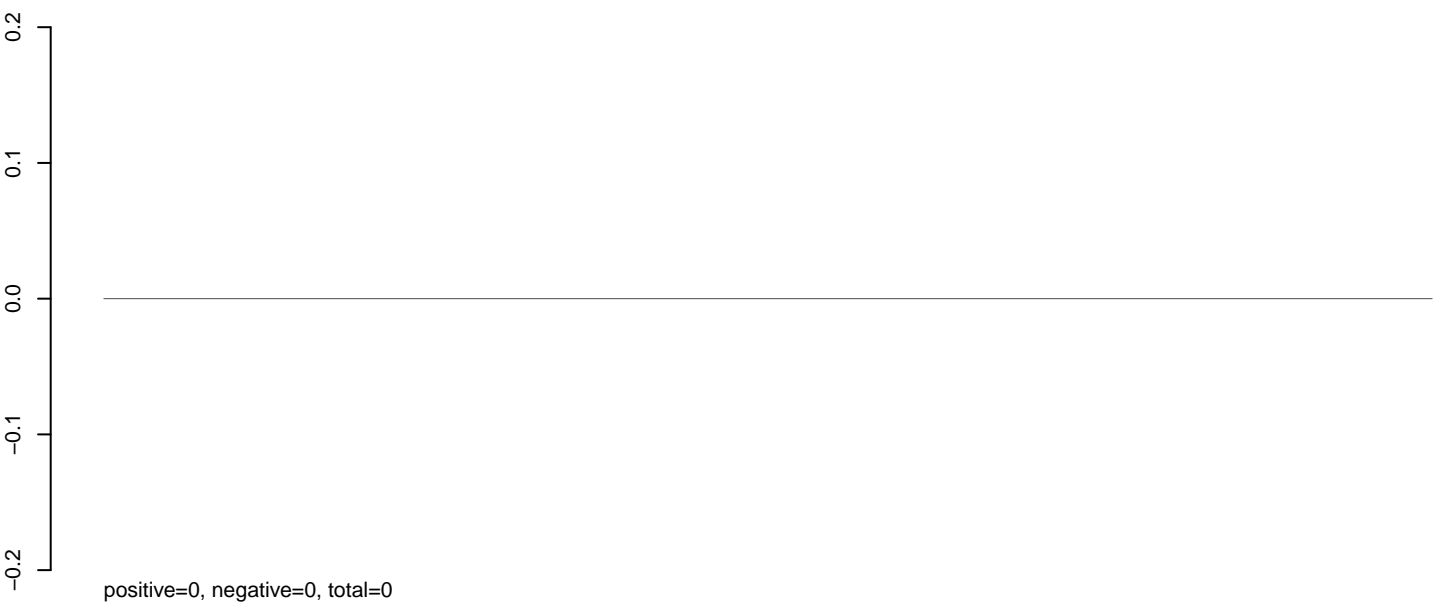

AeAlbo_Fcarc_OA.rep



AeAlbo_Fcarc_OA.18_23.rep

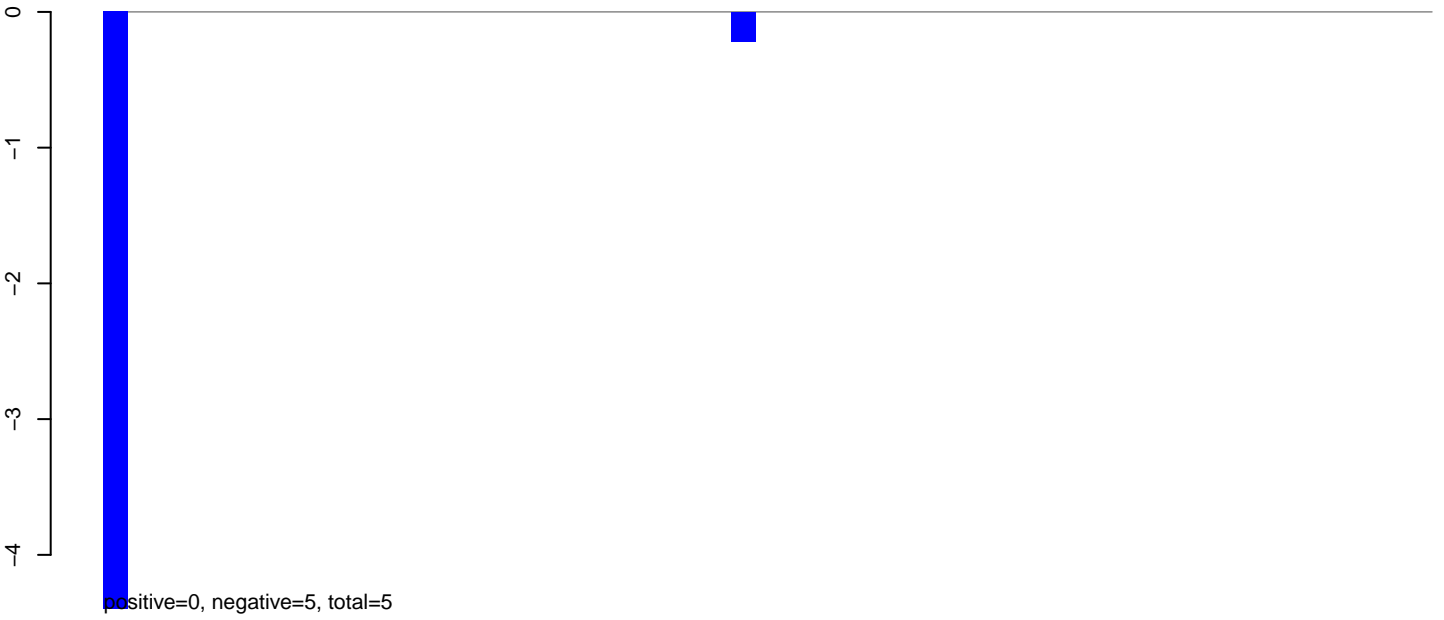

AeAlbo_Fcarc_OA.24_35.rep

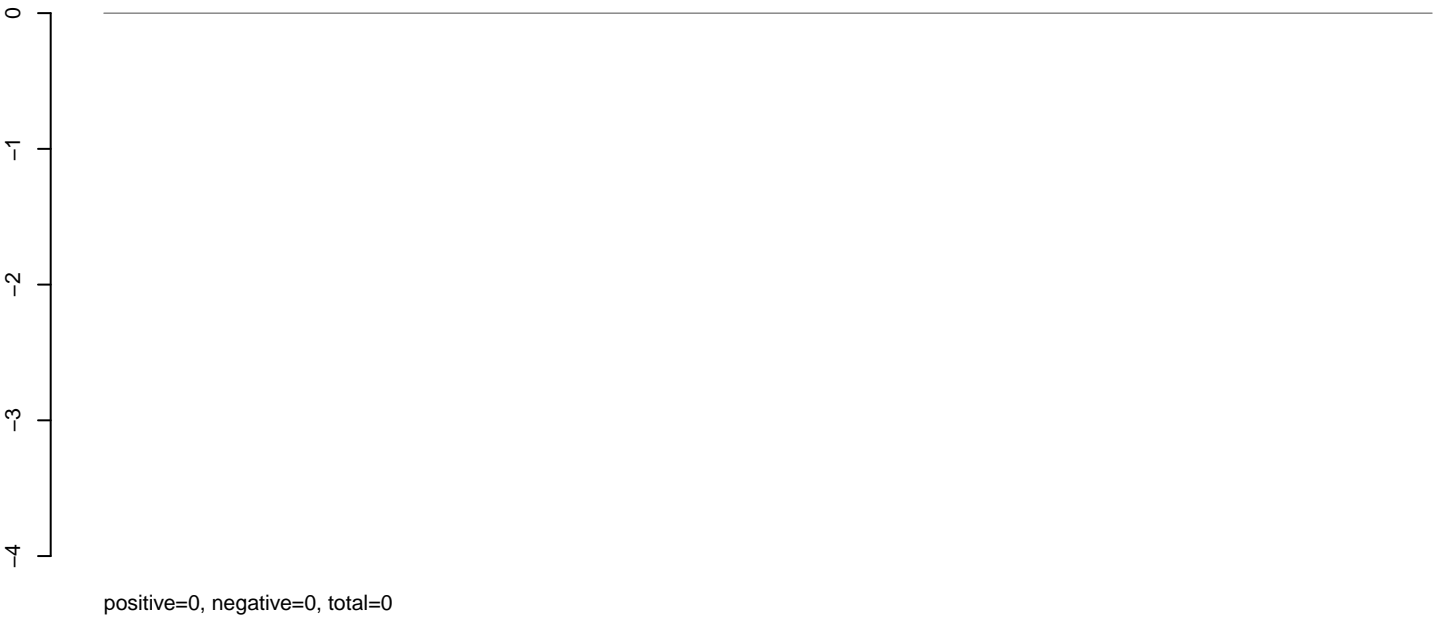

AeAlbo_Fcarc_OA.rep



AeAlbo_Fcarc_OA.18_23.rep

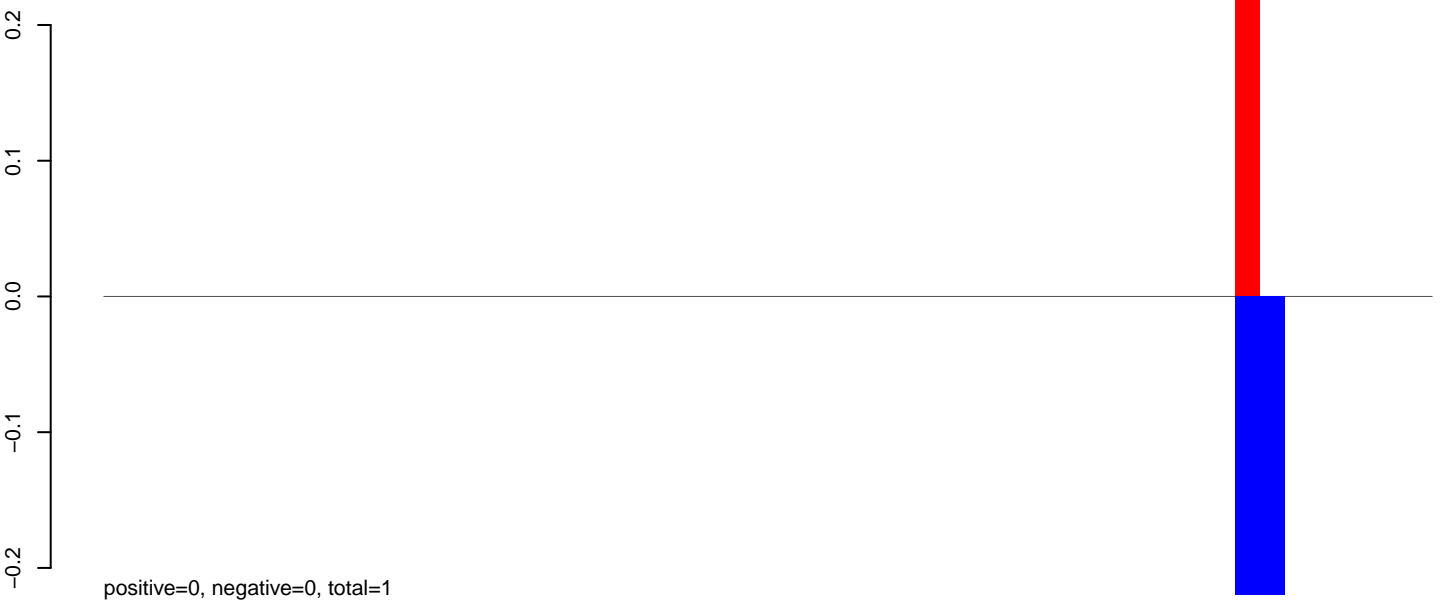

AeAlbo_Fcarc_OA.24_35.rep

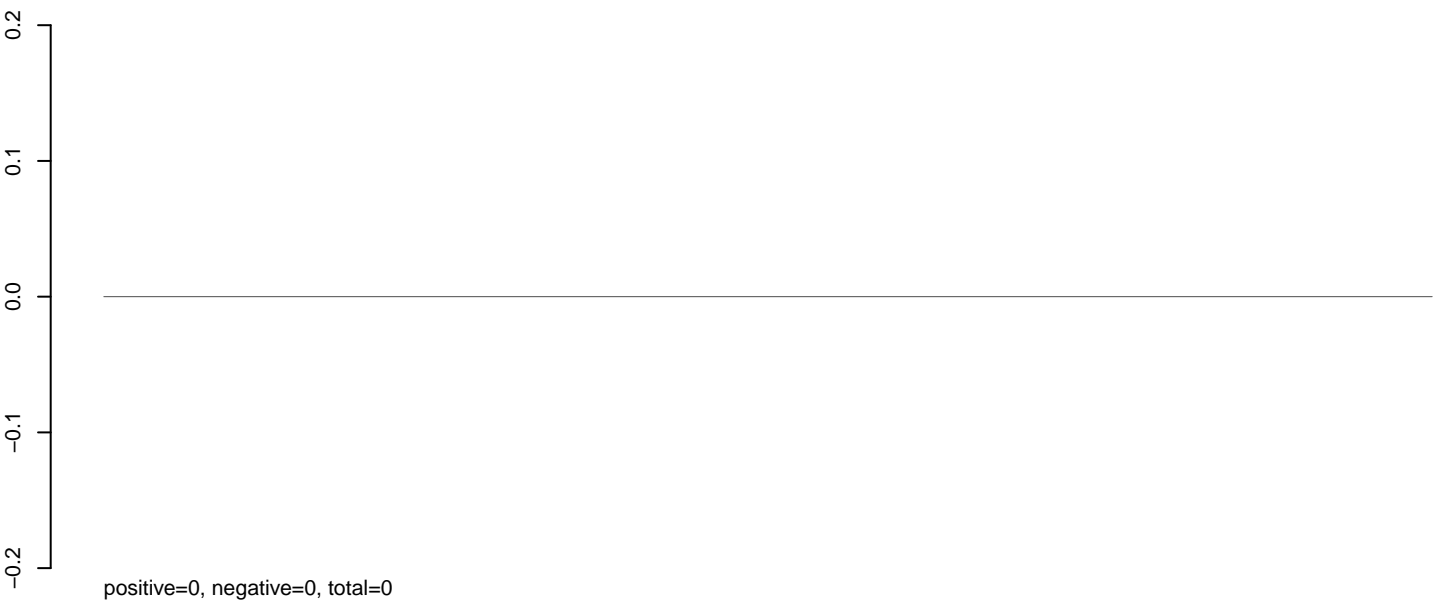

AeAlbo_Fcarc_OA.rep



0 200 400 600 800 1000 1200 1400

AeAlbo_Fcarc_OA.18_23.rep

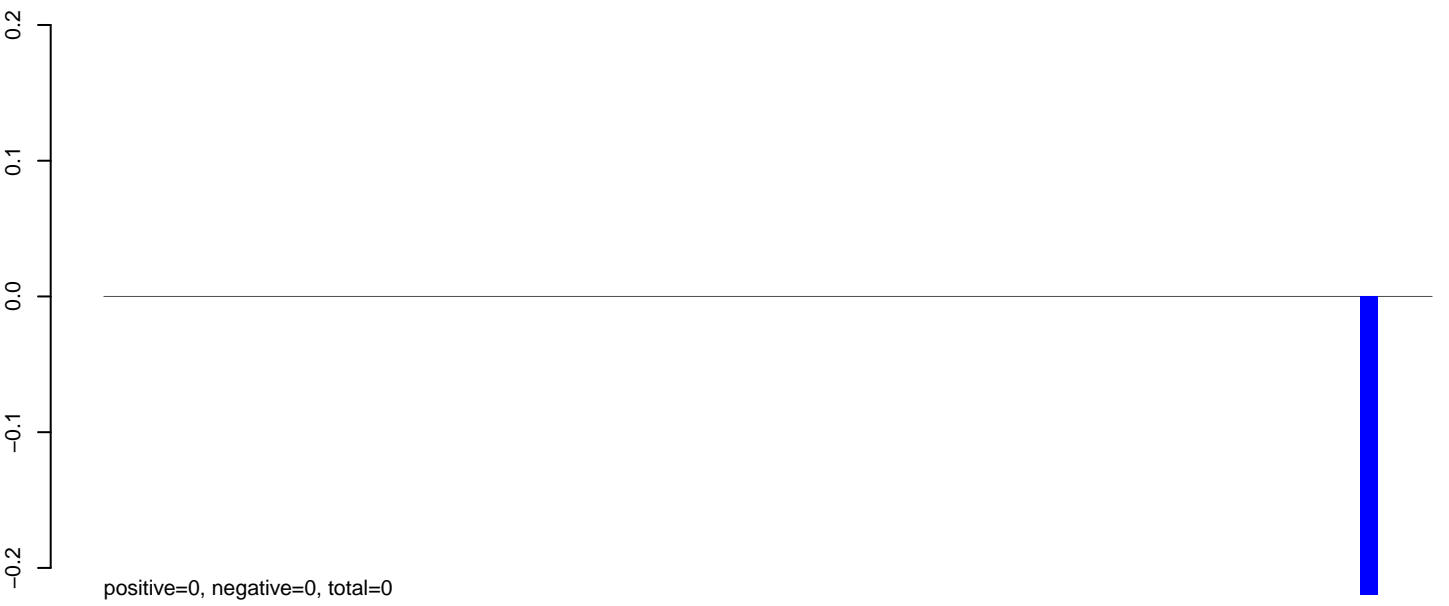

AeAlbo_Fcarc_OA.24_35.rep

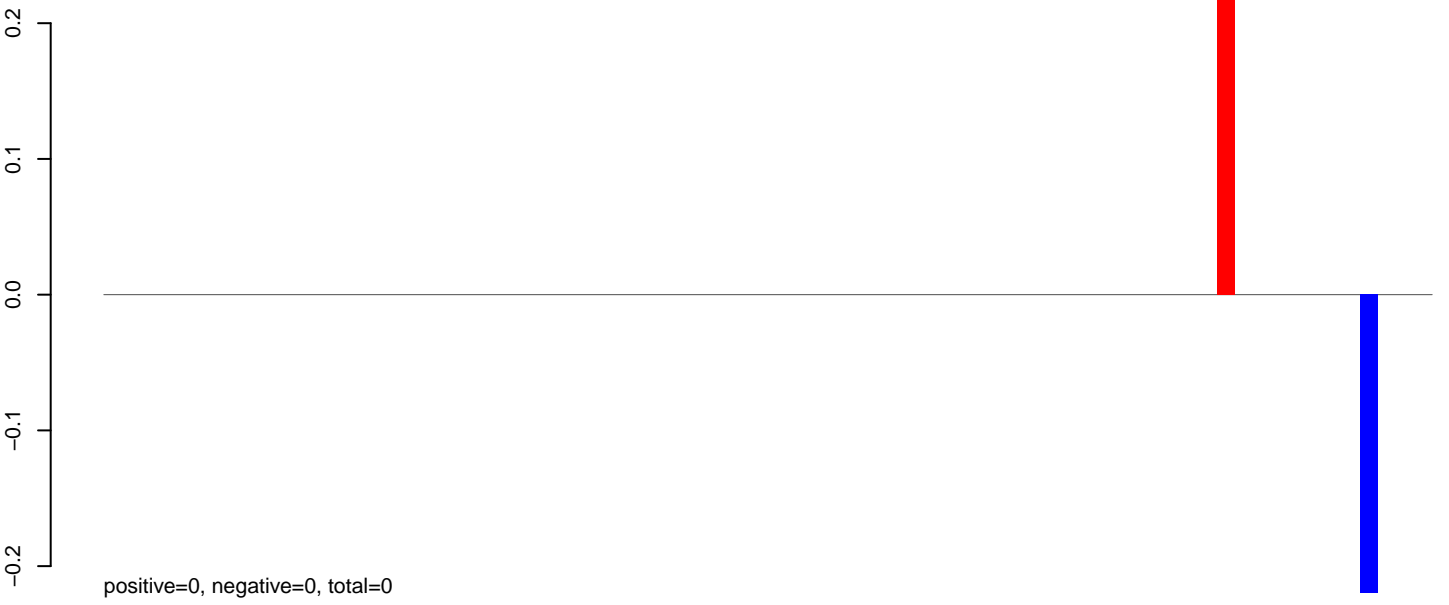

AeAlbo_Fcarc_OA.rep



AeAlbo_Fcarc_OA.18_23.rep

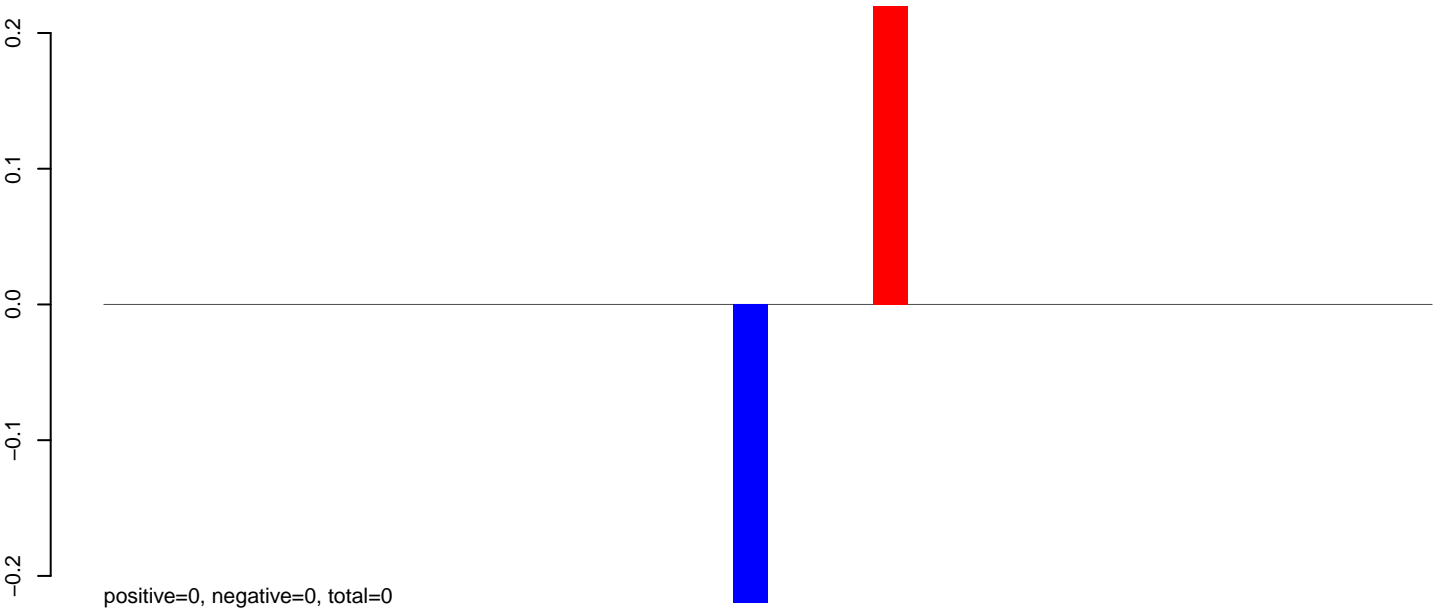

AeAlbo_Fcarc_OA.24_35.rep

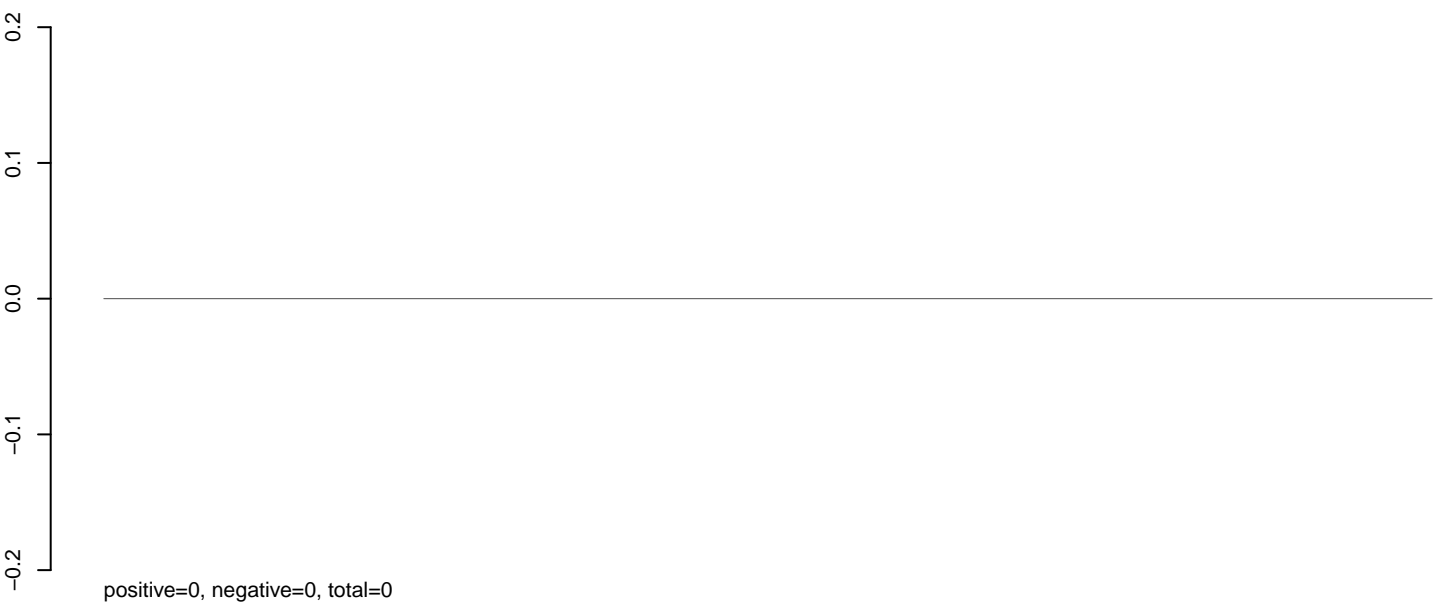

AeAlbo_Fcarc_OA.rep

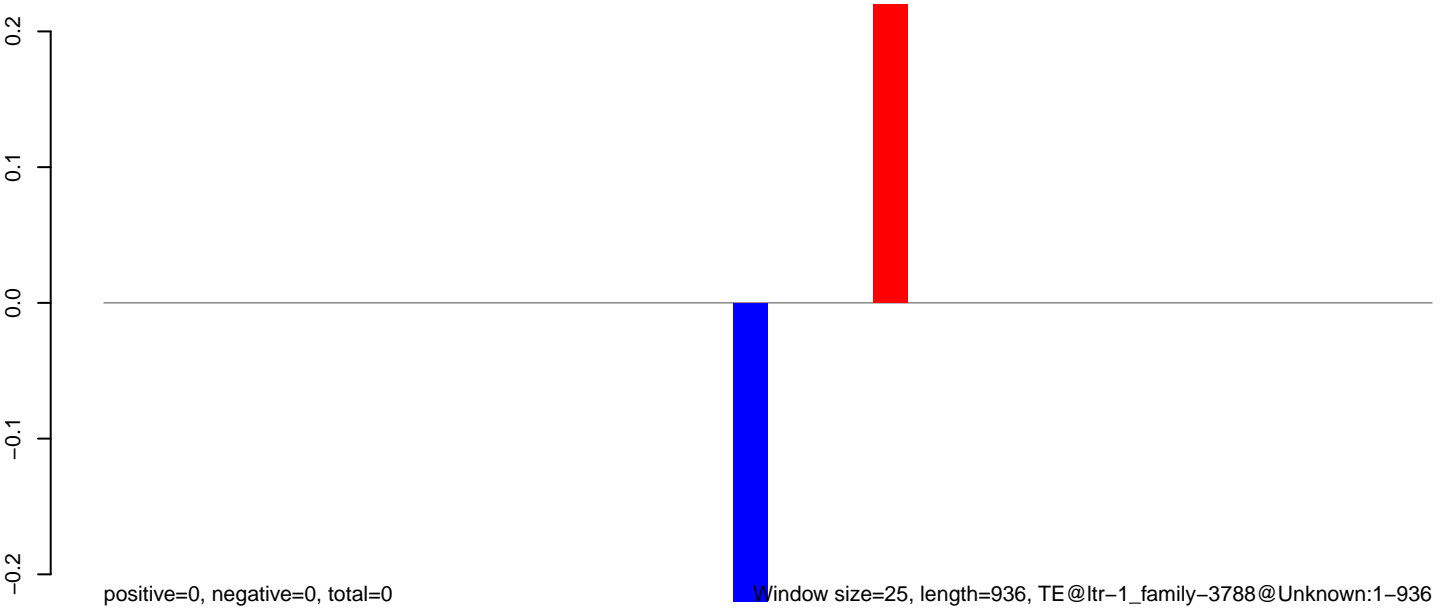

0 200 400 600 800 1000

AeAlbo_Fcarc_OA.18_23.rep

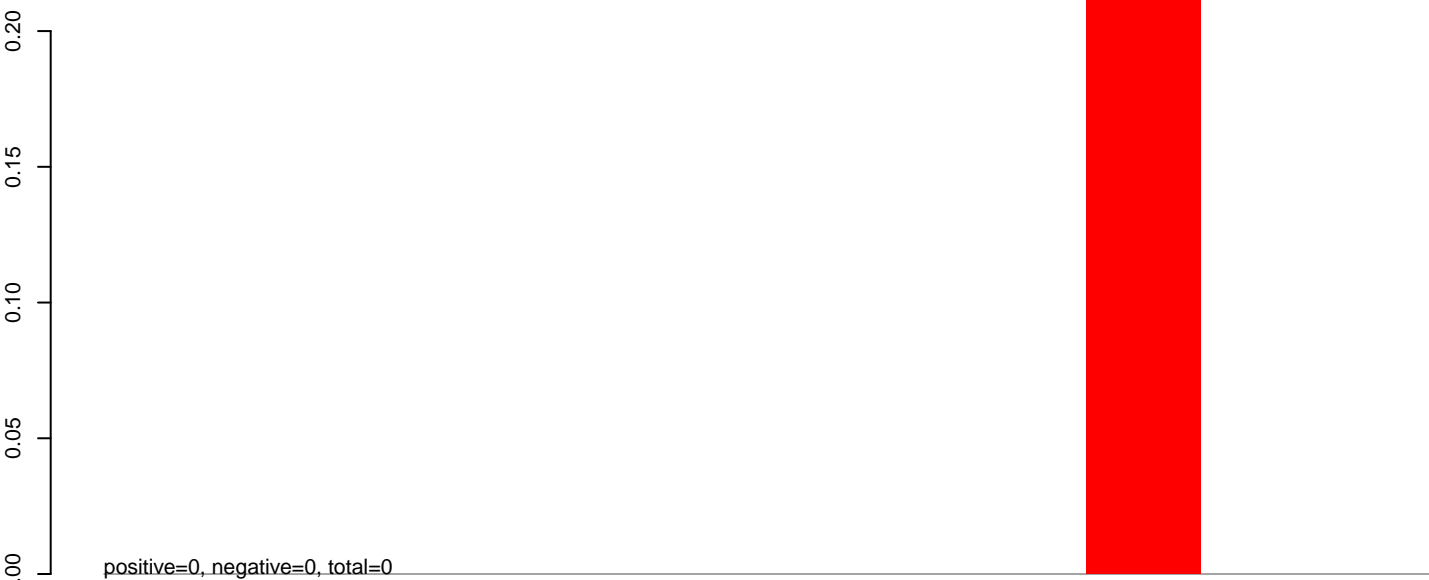

AeAlbo_Fcarc_OA.24_35.rep

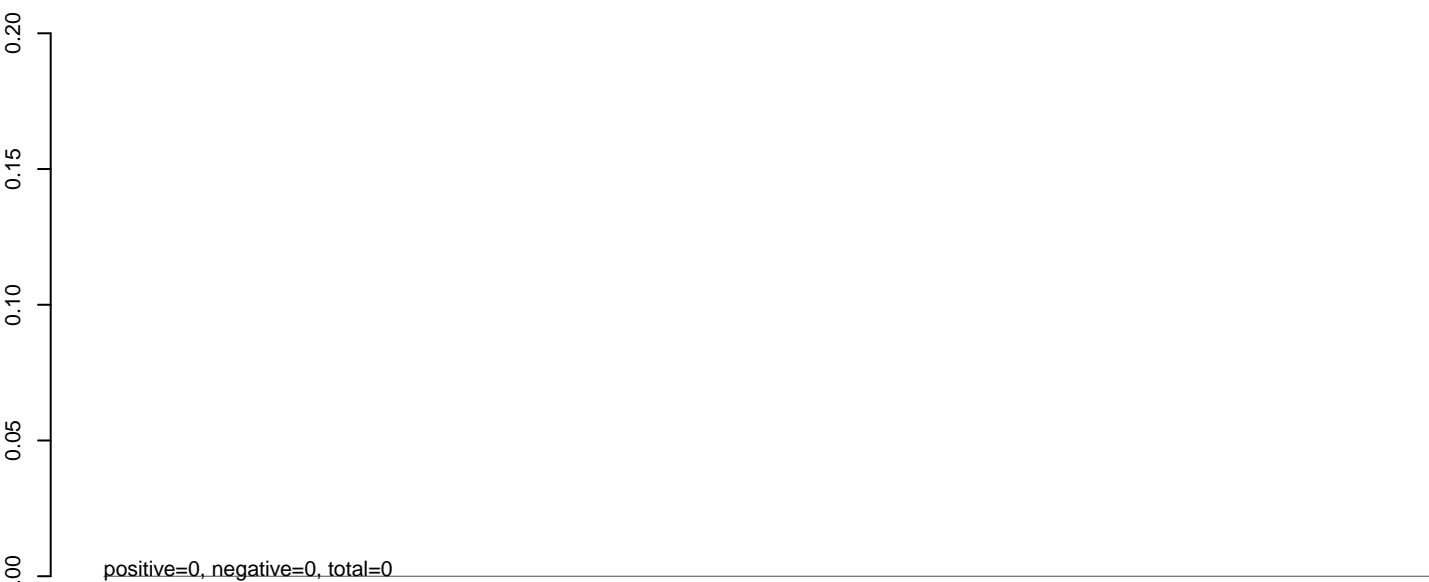

AeAlbo_Fcarc_OA.rep



AeAlbo_Fcarc_OA.18_23.rep

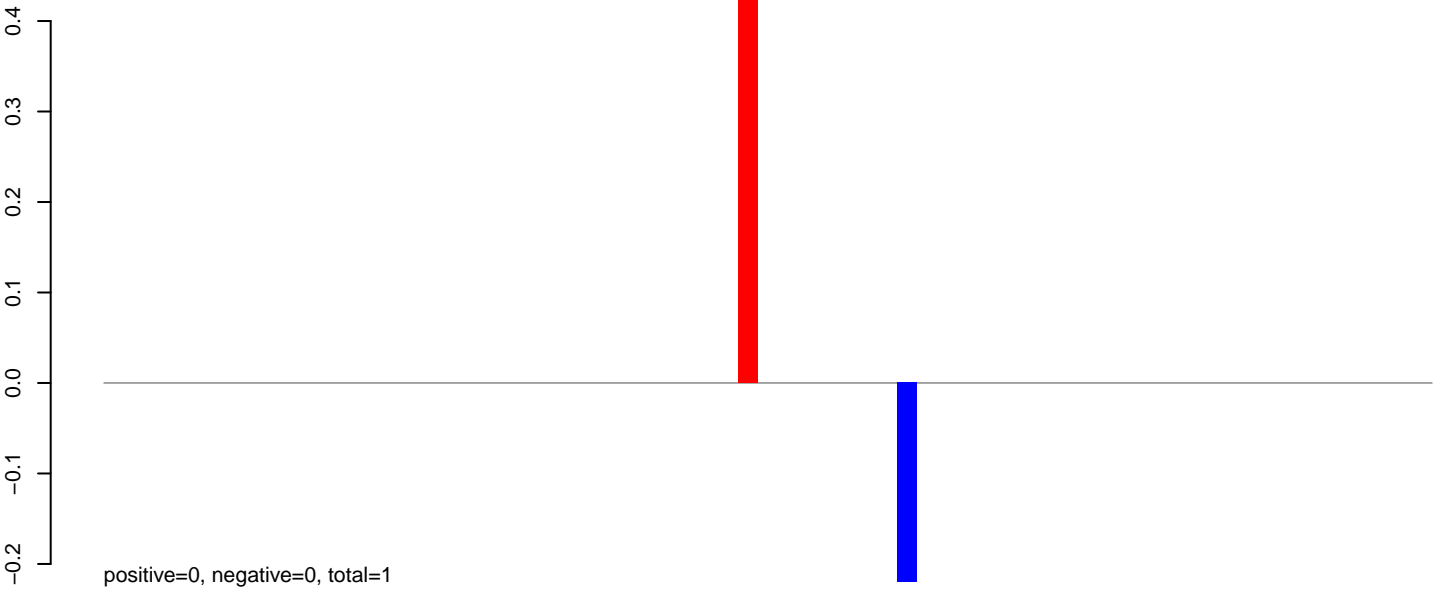

AeAlbo_Fcarc_OA.24_35.rep

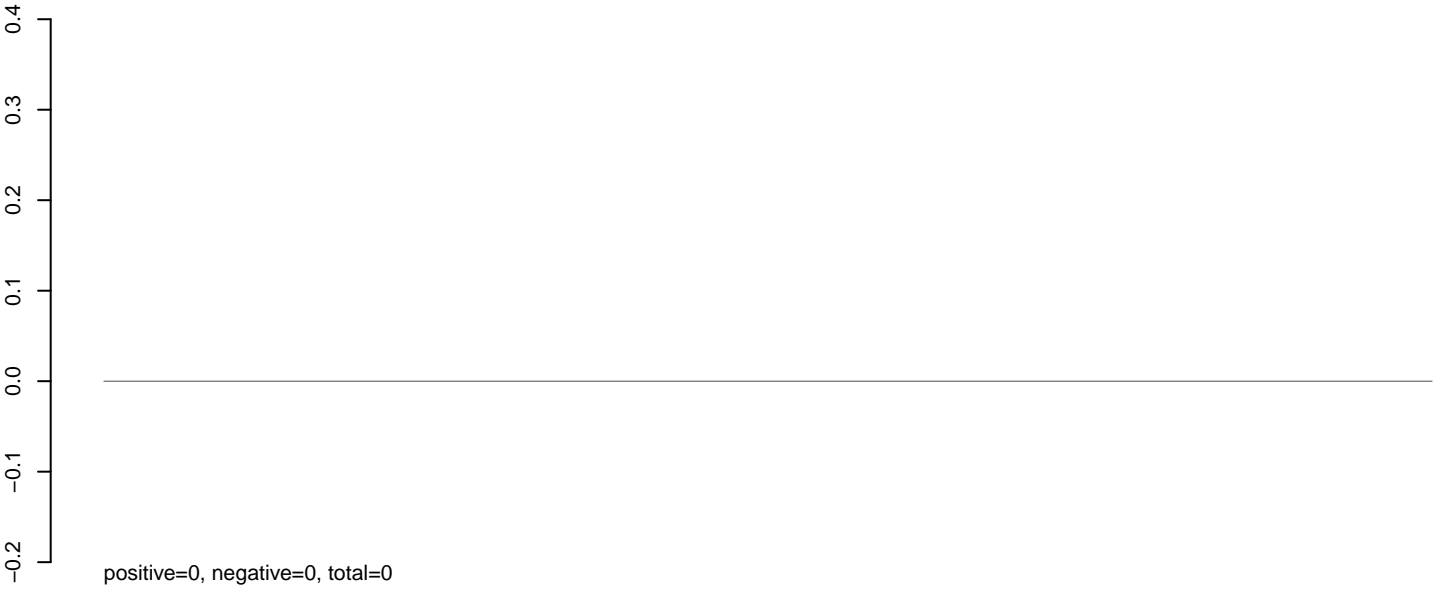

AeAlbo_Fcarc_OA.rep

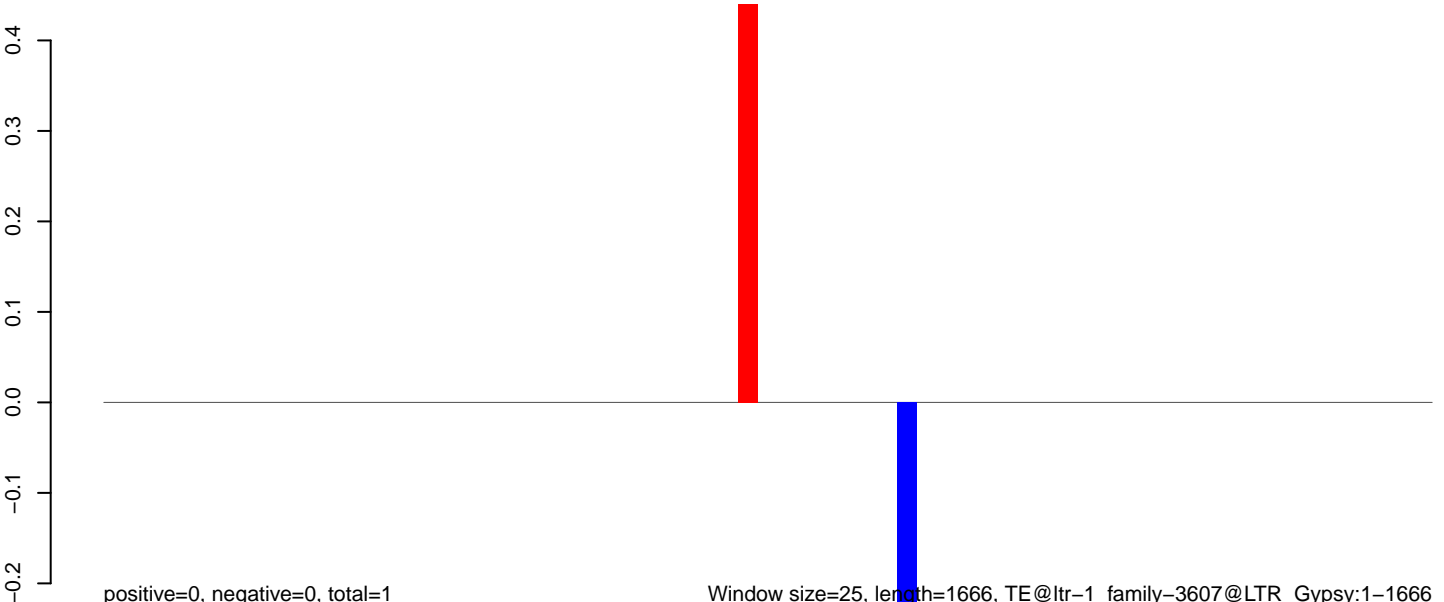

0 500 1000 1500

AeAlbo_Fcarc_OA.18_23.rep



AeAlbo_Fcarc_OA.24_35.rep

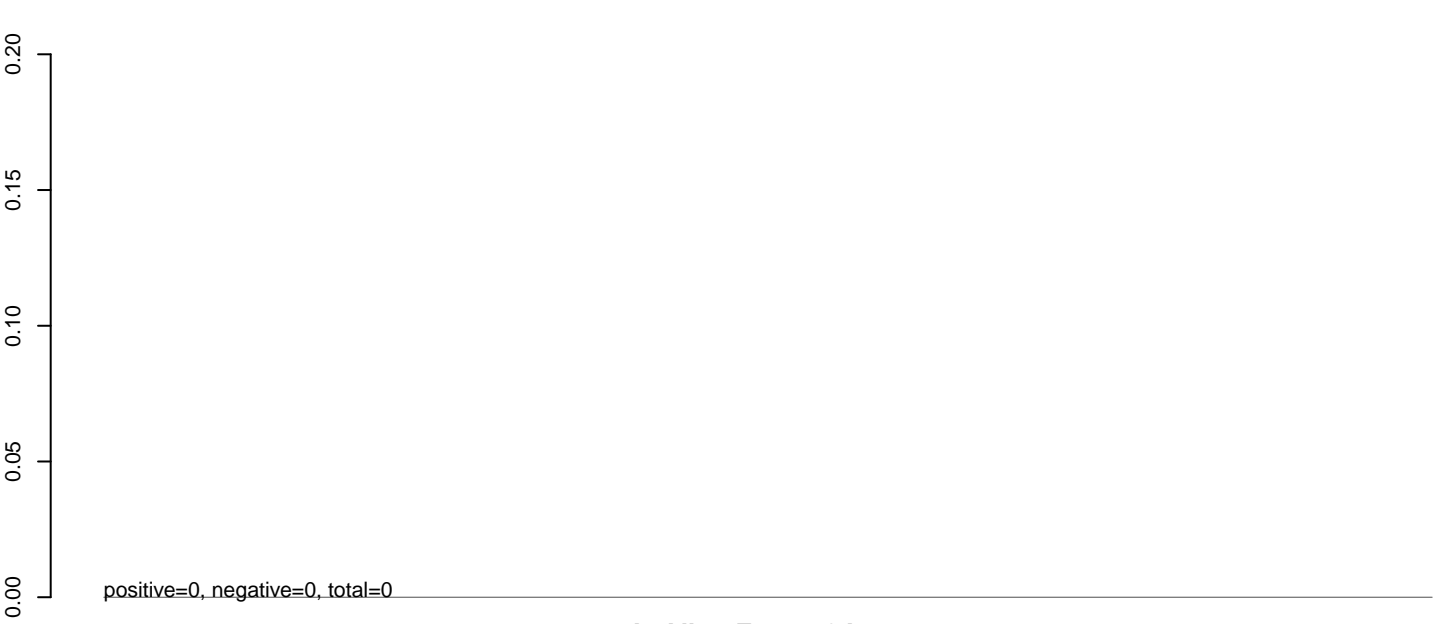

AeAlbo_Fcarc_OA.rep

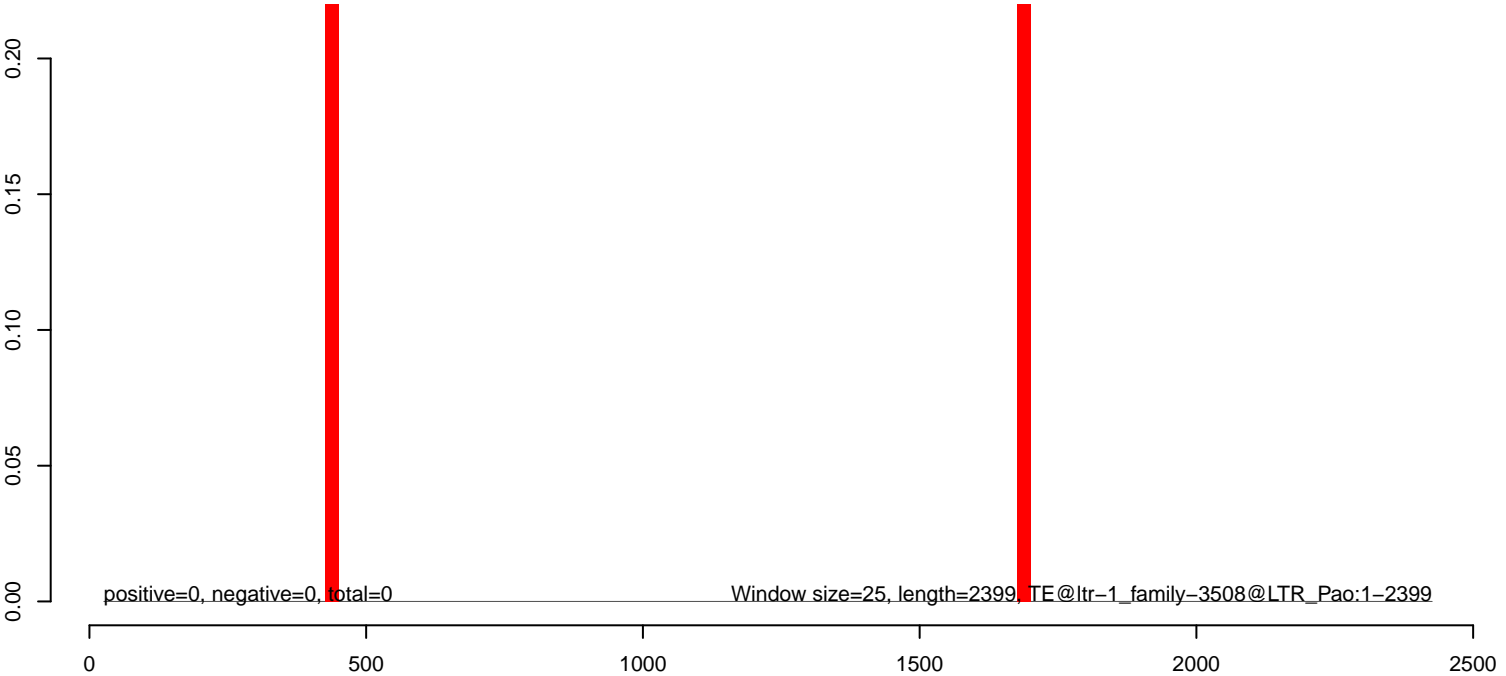

AeAlbo_Fcarc_OA.18_23.rep



AeAlbo_Fcarc_OA.24_35.rep

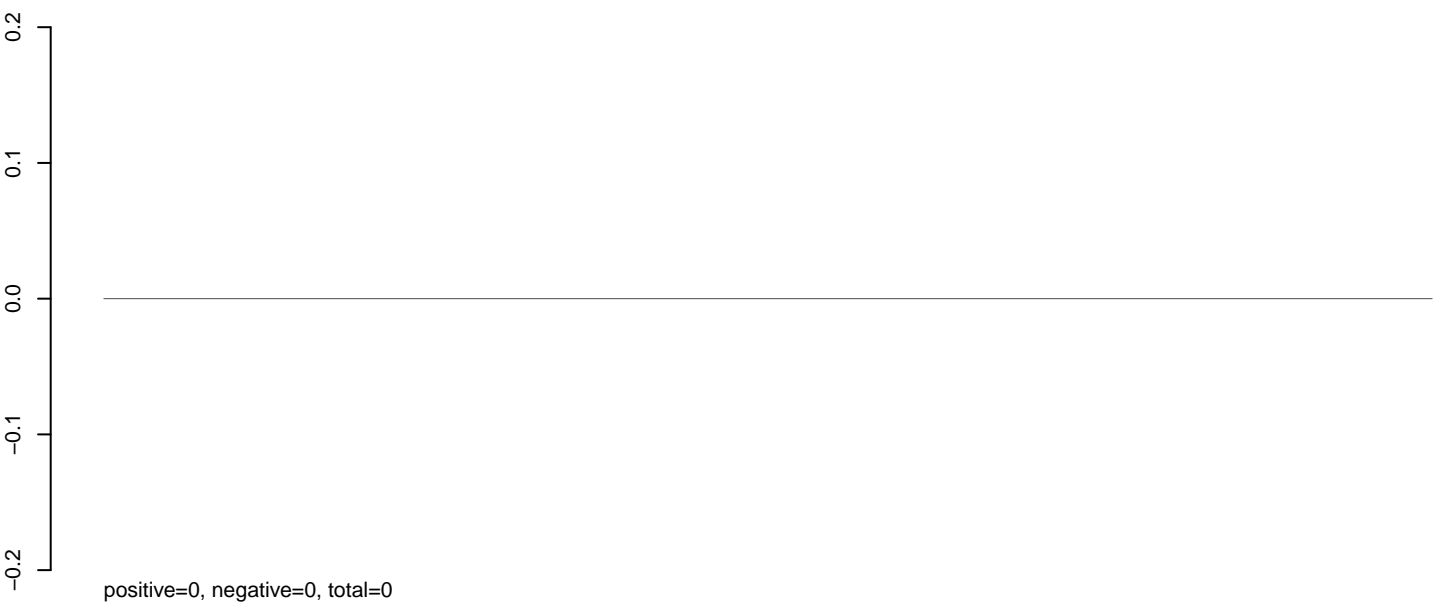

AeAlbo_Fcarc_OA.rep

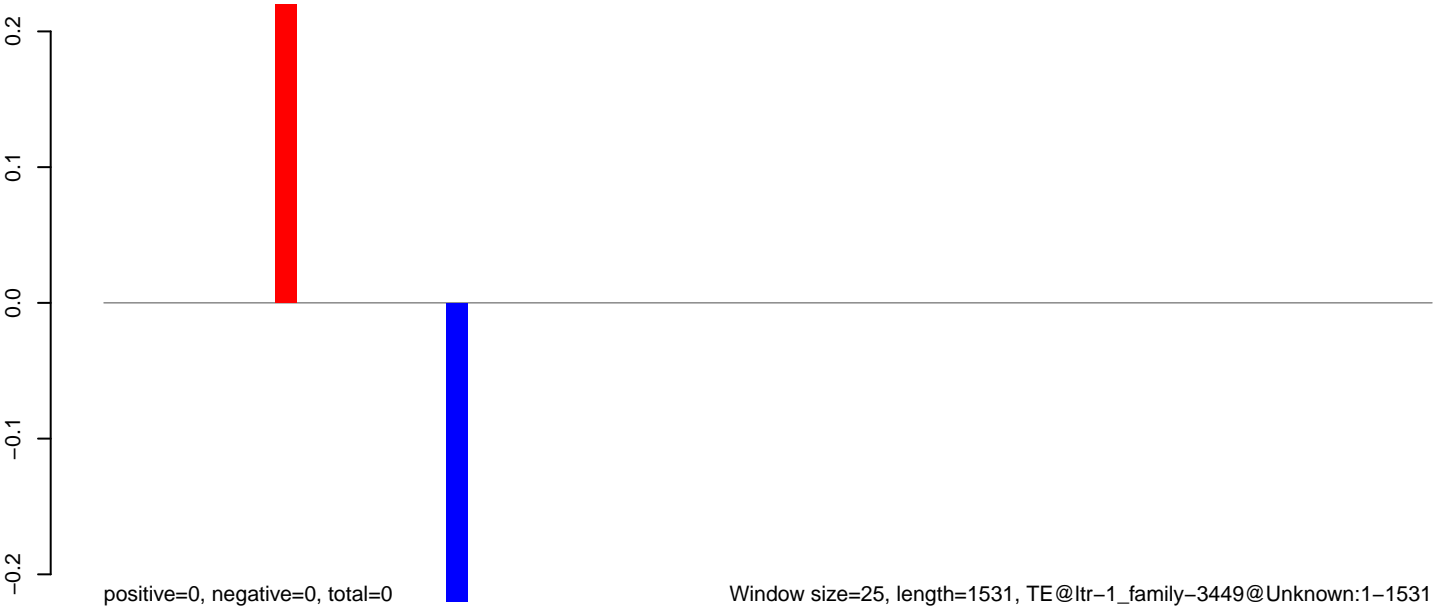

AeAlbo_Fcarc_OA.18_23.rep

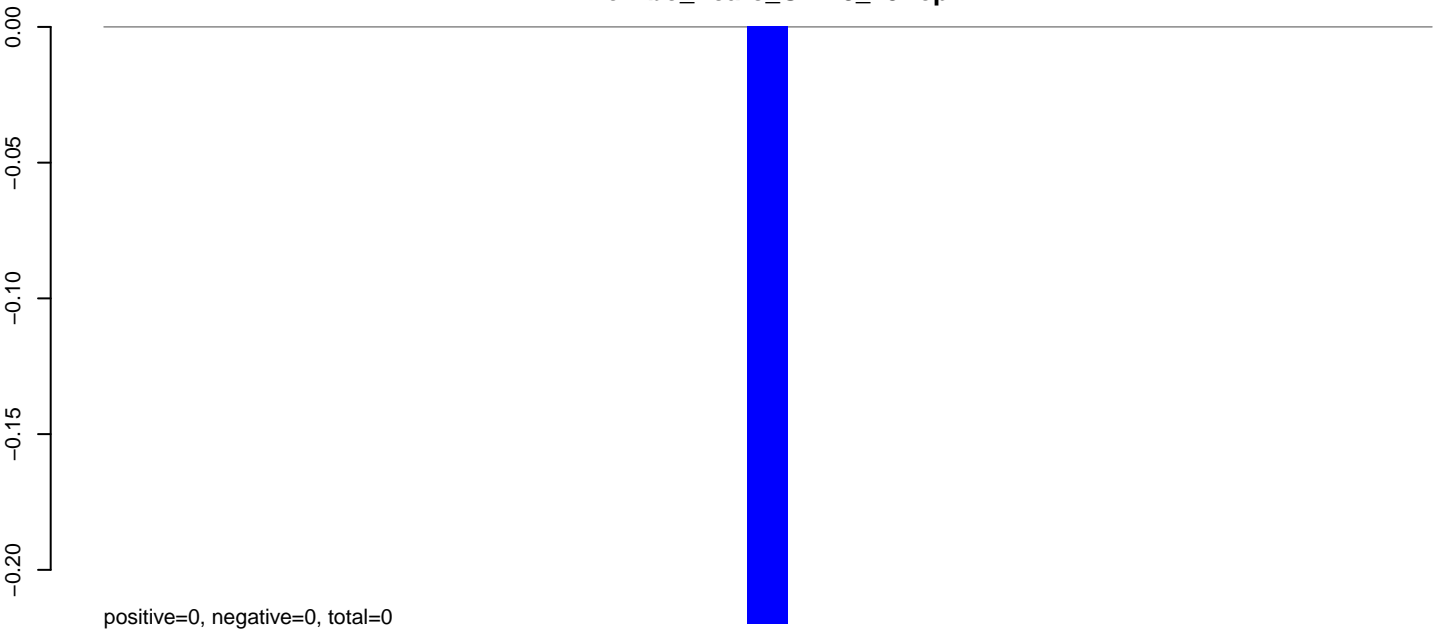

AeAlbo_Fcarc_OA.24_35.rep

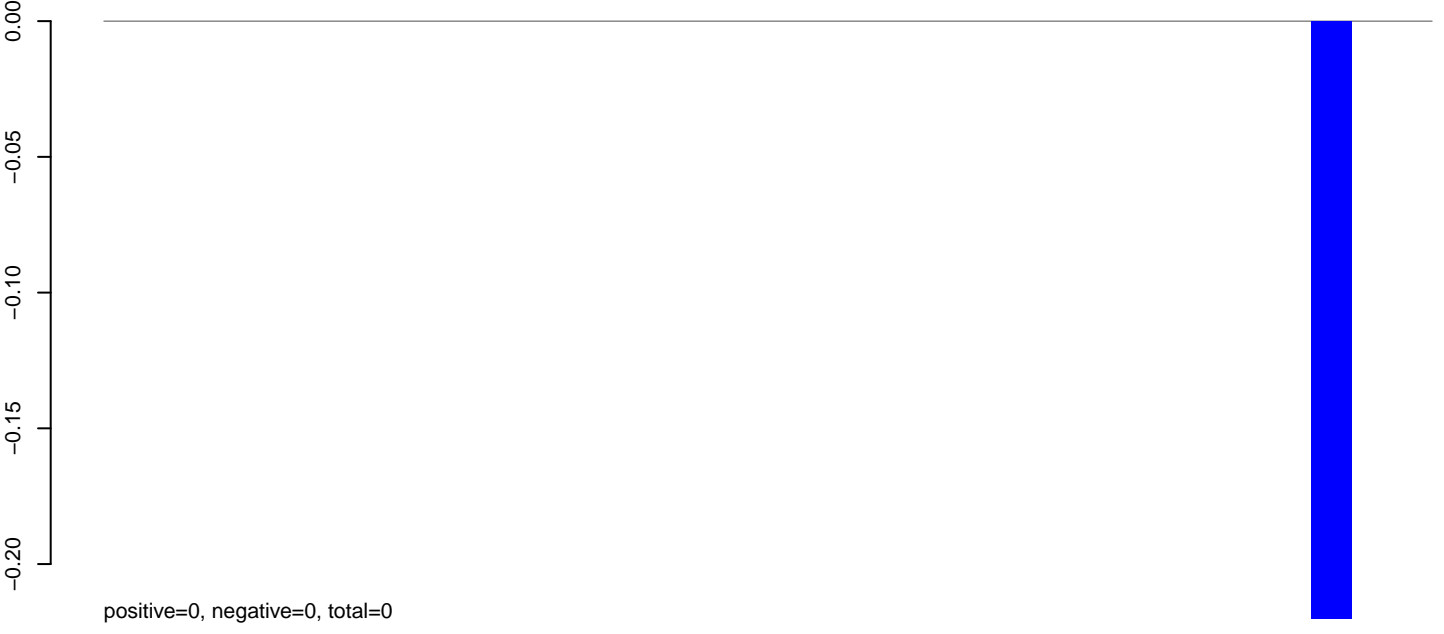

AeAlbo_Fcarc_OA.rep

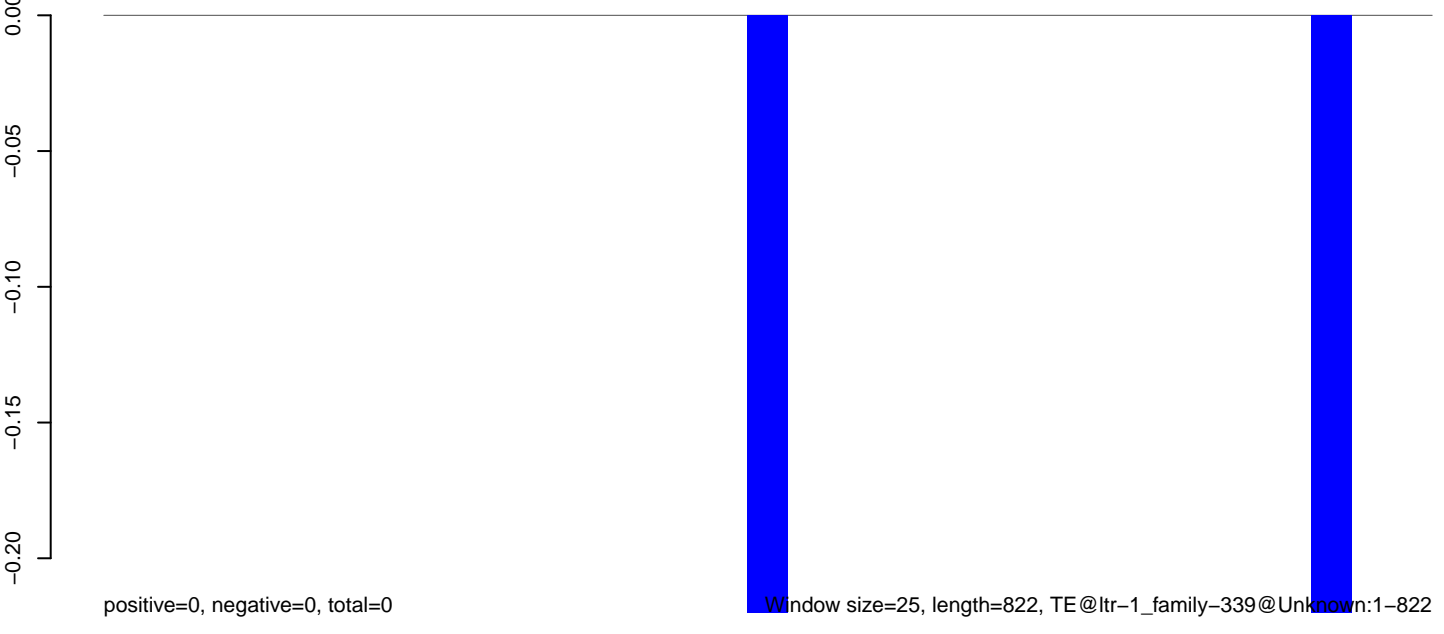

0 200 400 600 800

AeAlbo_Fcarc_OA.18_23.rep

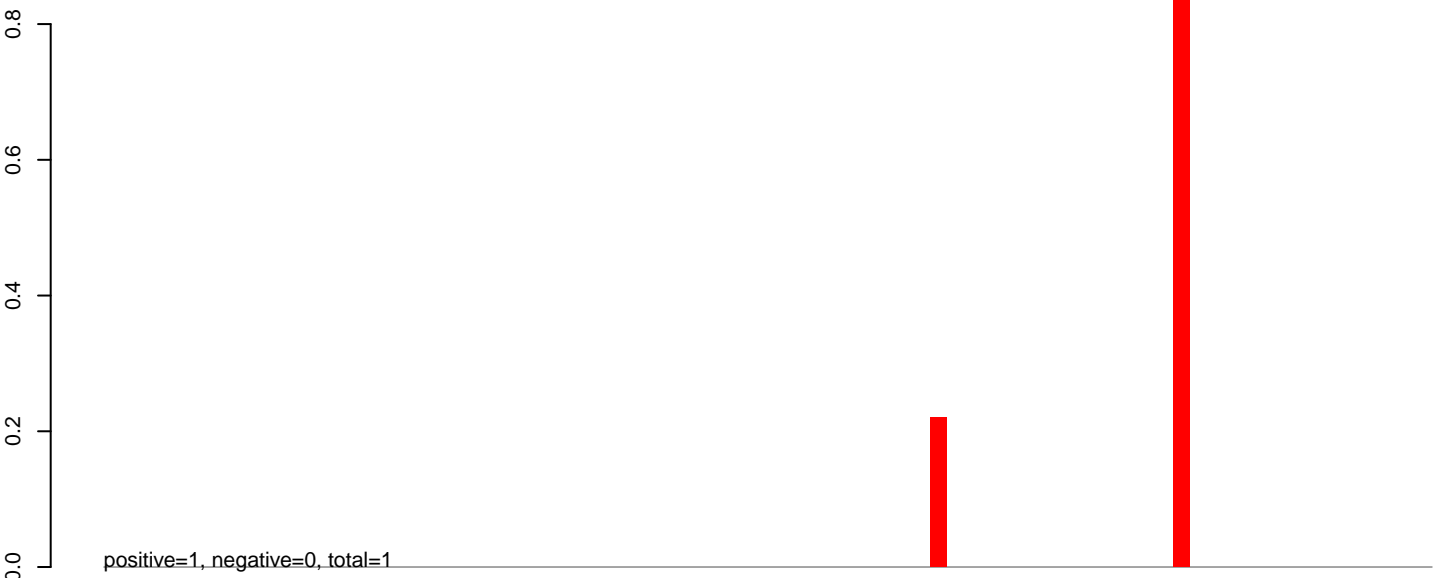

AeAlbo_Fcarc_OA.24_35.rep

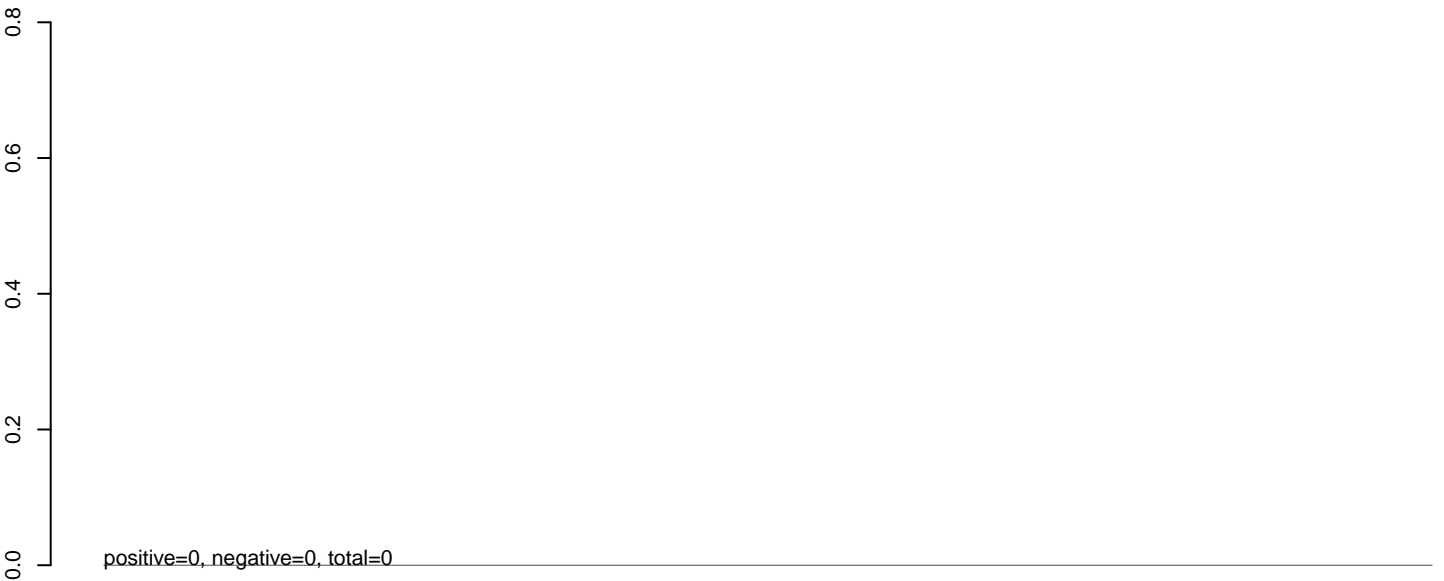

AeAlbo_Fcarc_OA.rep

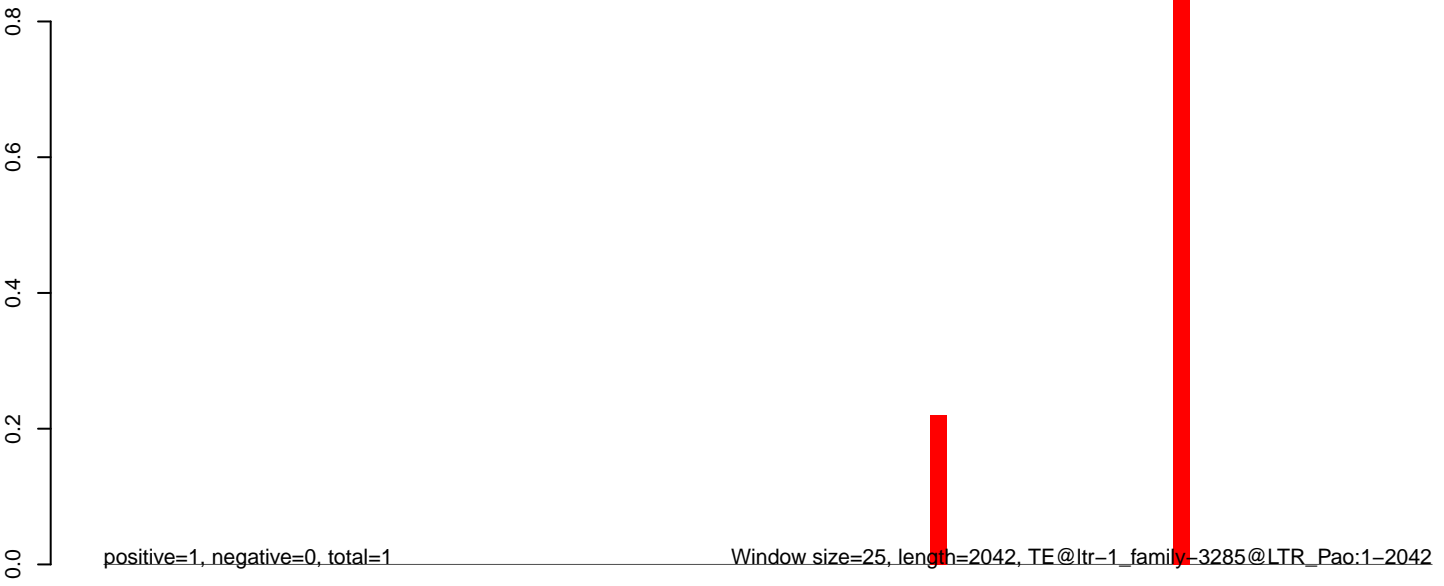

AeAlbo_Fcarc_OA.18_23.rep

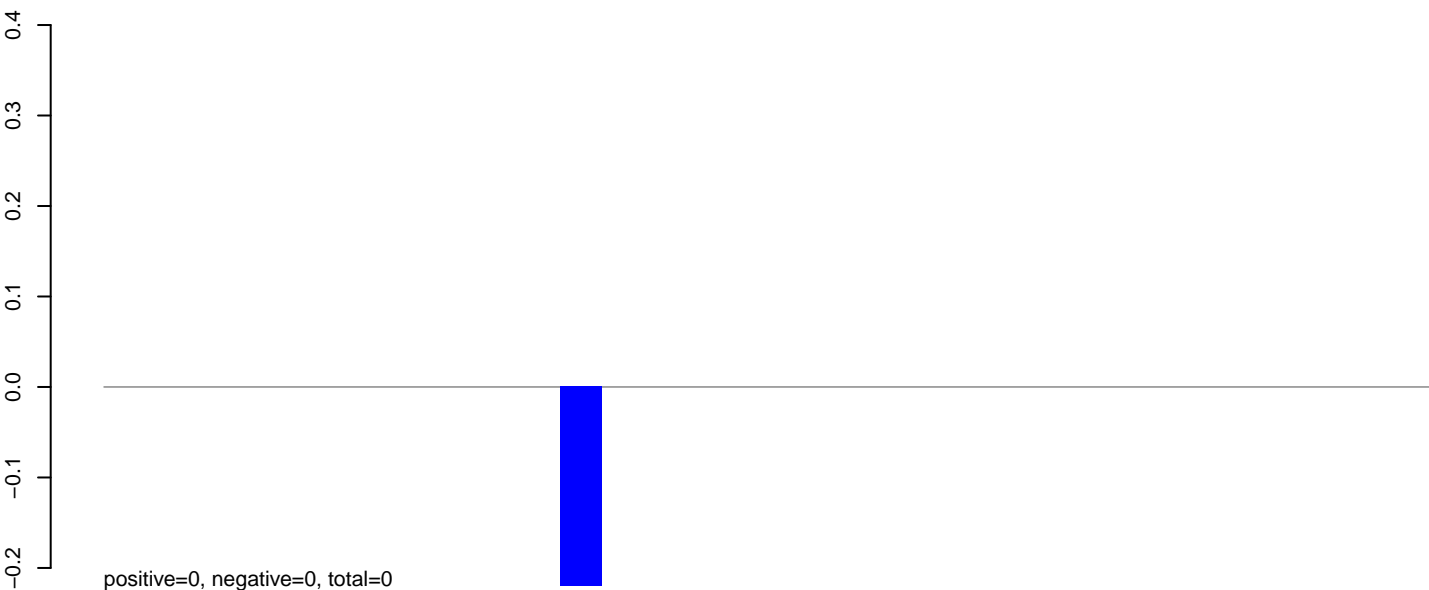

AeAlbo_Fcarc_OA.24_35.rep

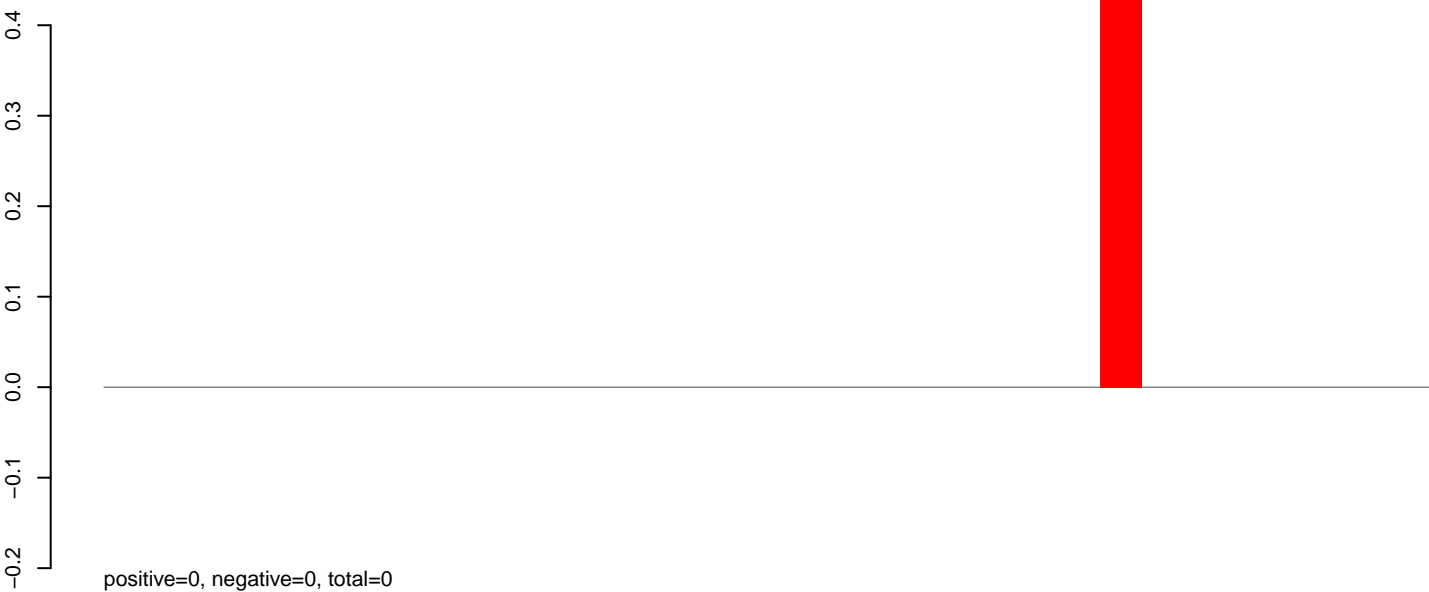

AeAlbo_Fcarc_OA.rep

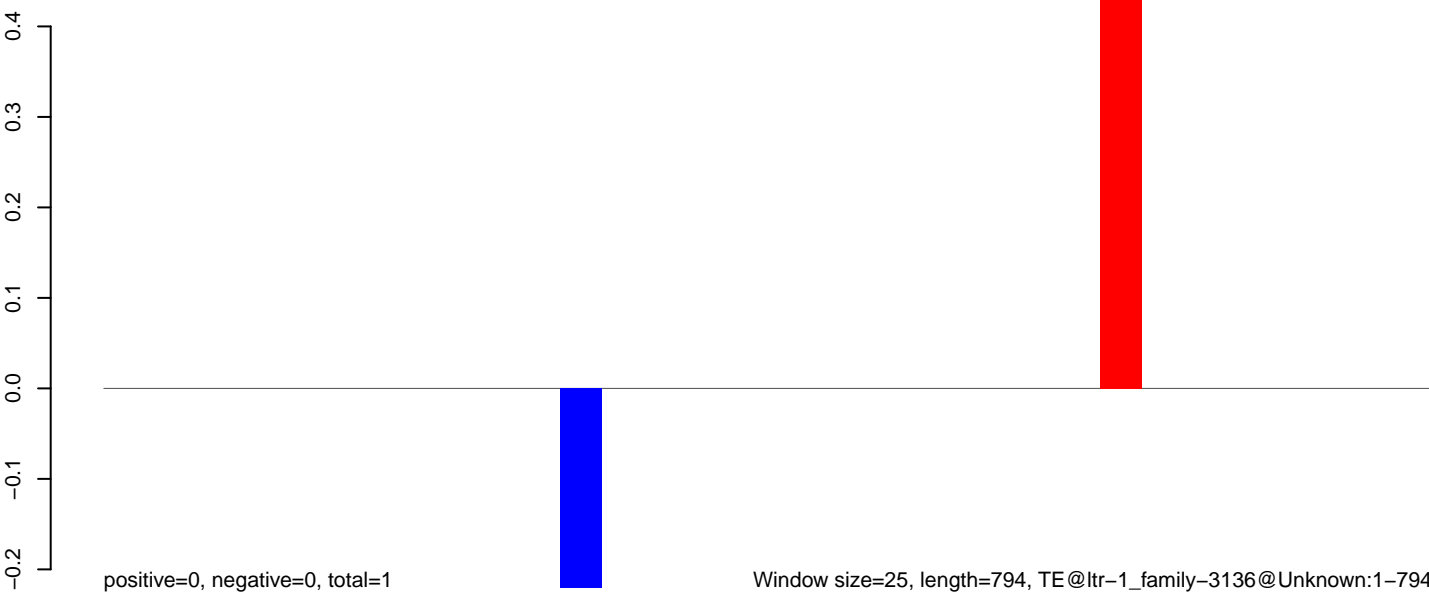

AeAlbo_Fcarc_OA.18_23.rep



AeAlbo_Fcarc_OA.24_35.rep

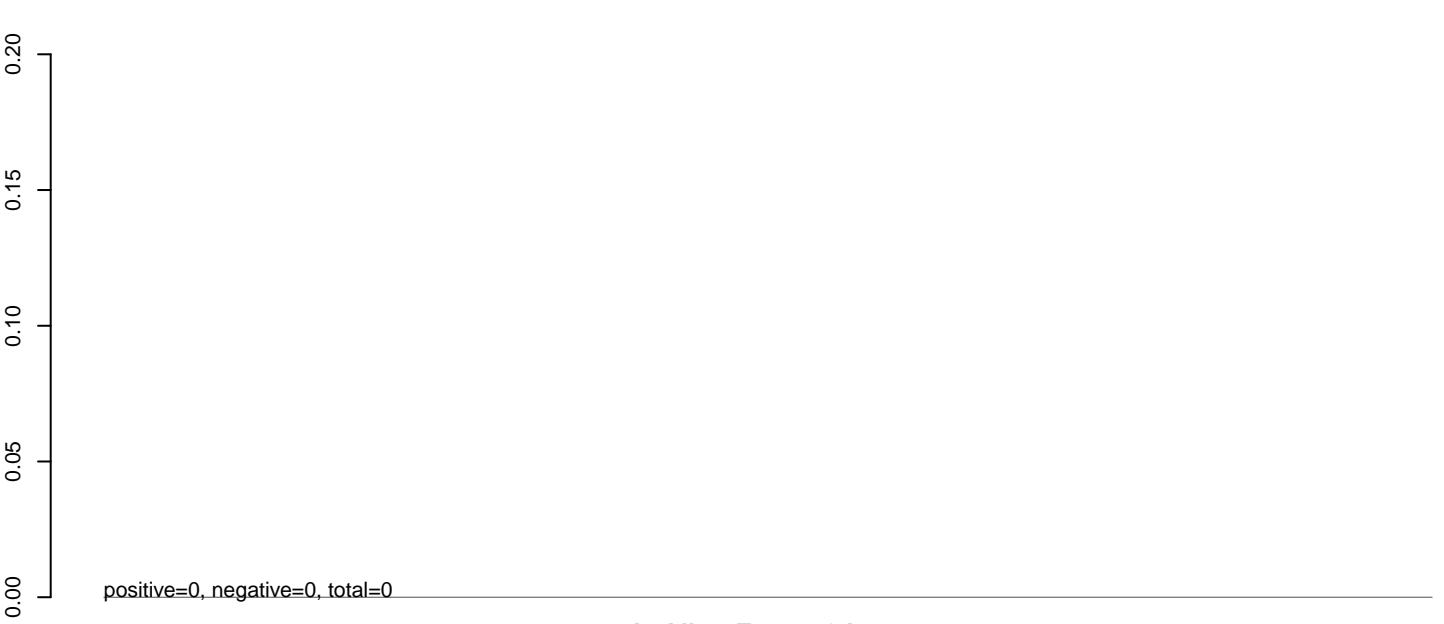

AeAlbo_Fcarc_OA.rep

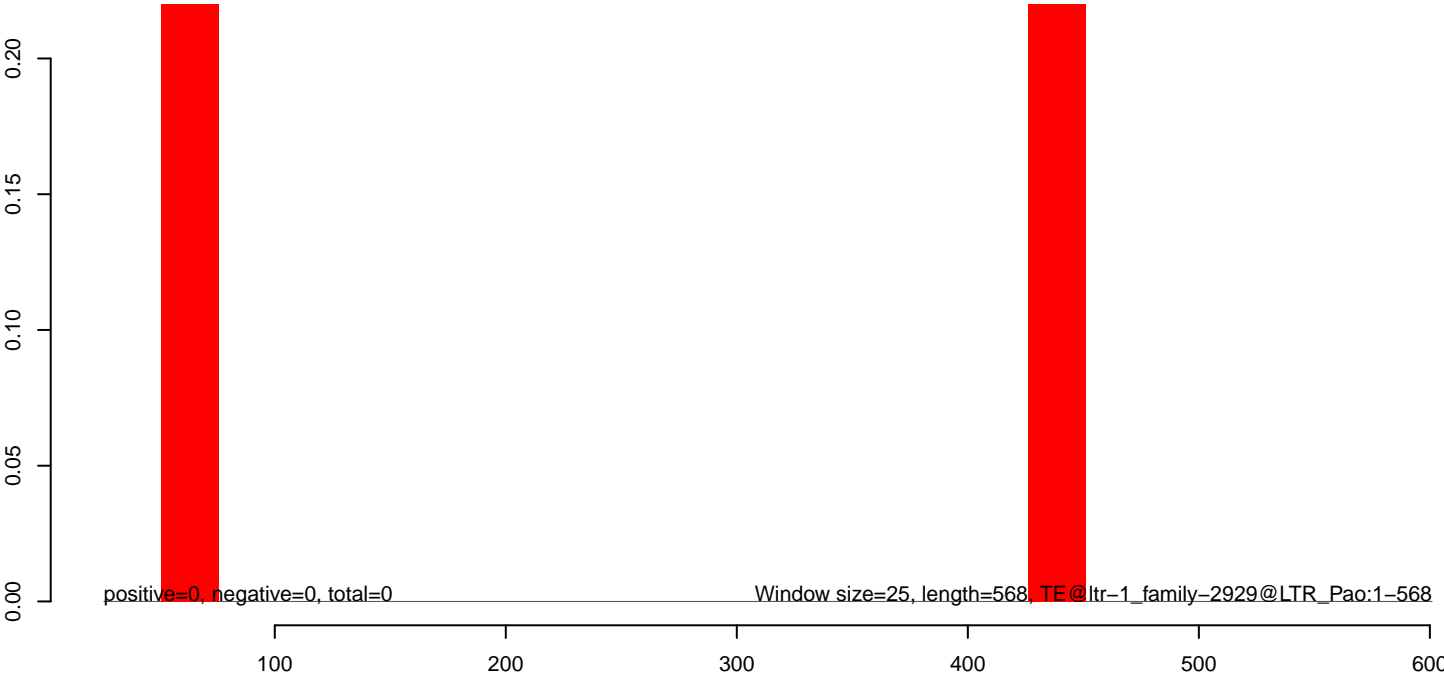

AeAlbo_Fcarc_OA.18_23.rep

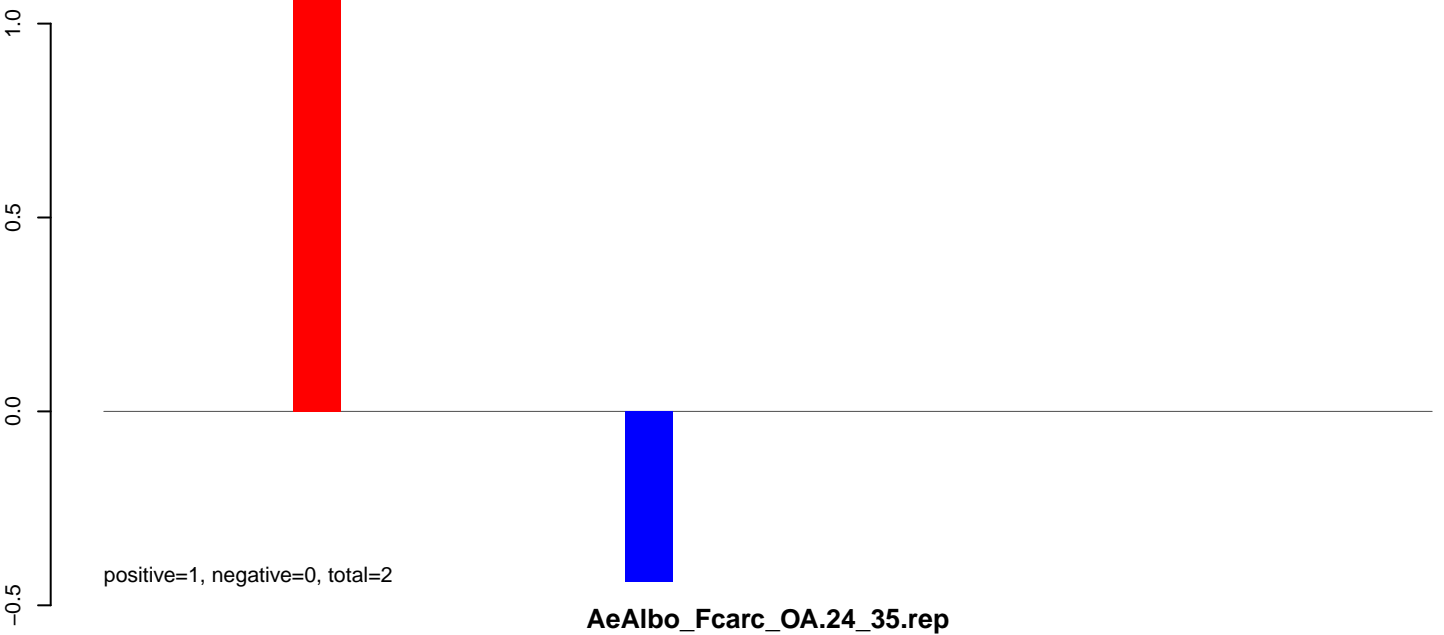

AeAlbo_Fcarc_OA.24_35.rep



AeAlbo_Fcarc_OA.rep

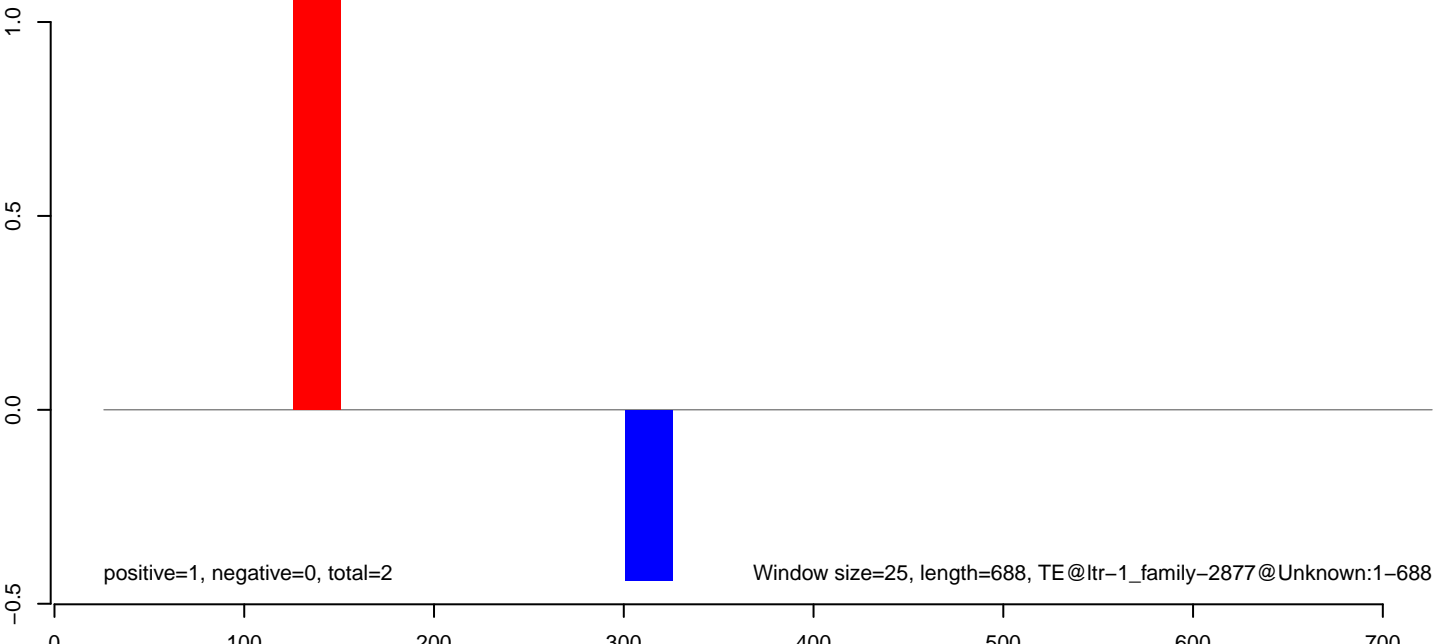

AeAlbo_Fcarc_OA.18_23.rep

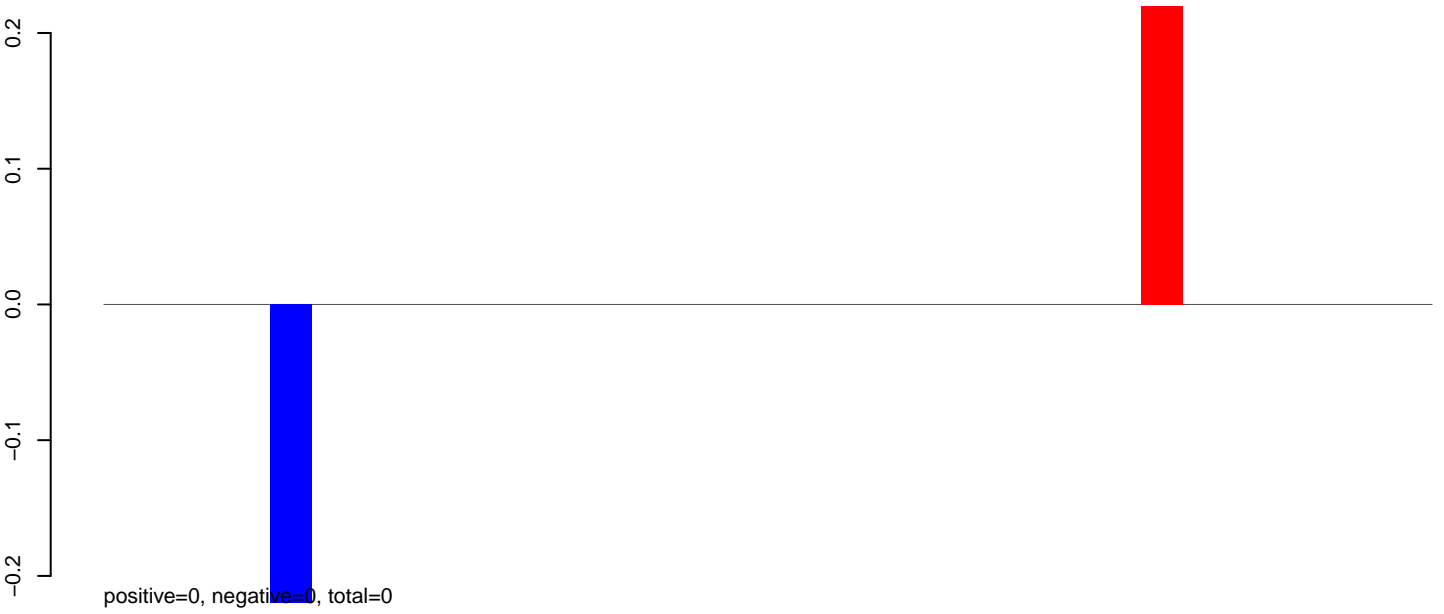

AeAlbo_Fcarc_OA.24_35.rep

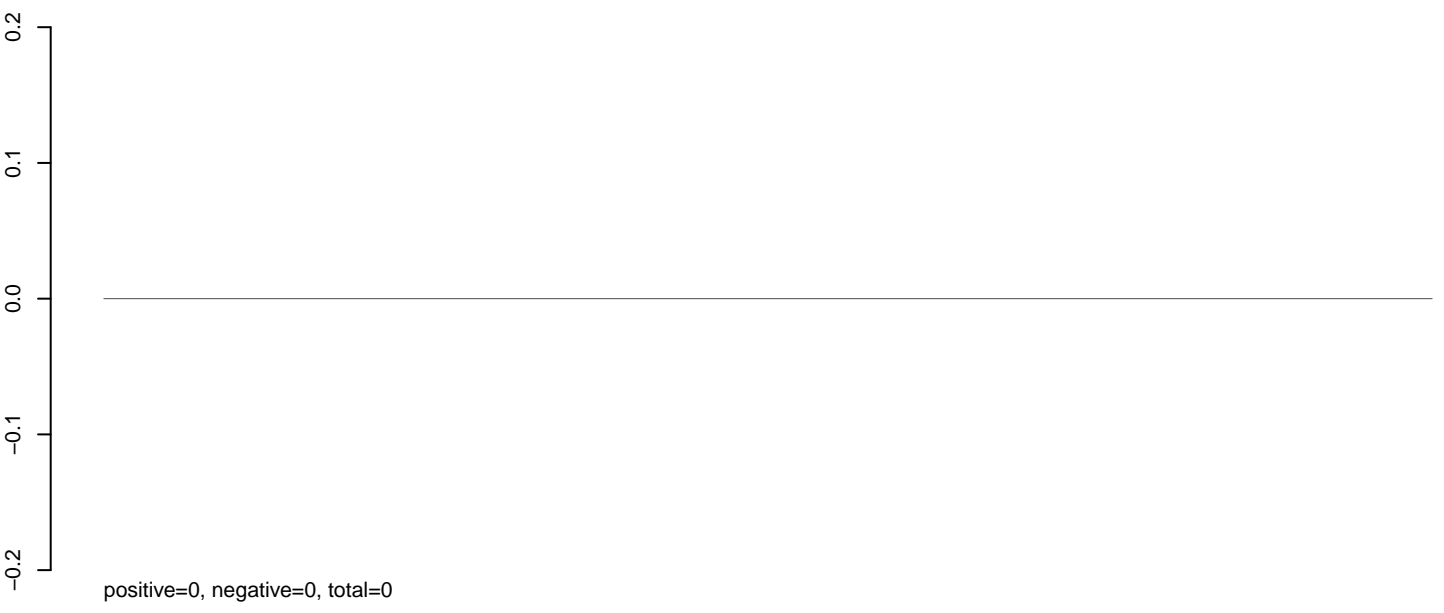

AeAlbo_Fcarc_OA.rep

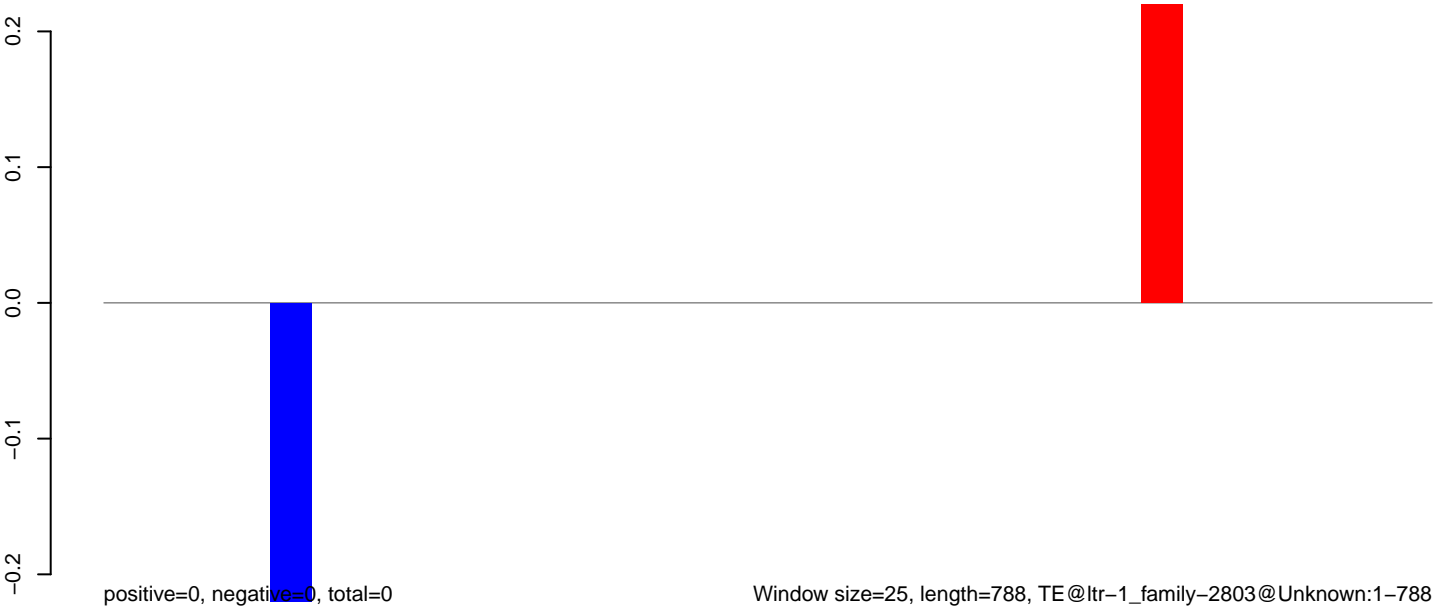

AeAlbo_Fcarc_OA.18_23.rep

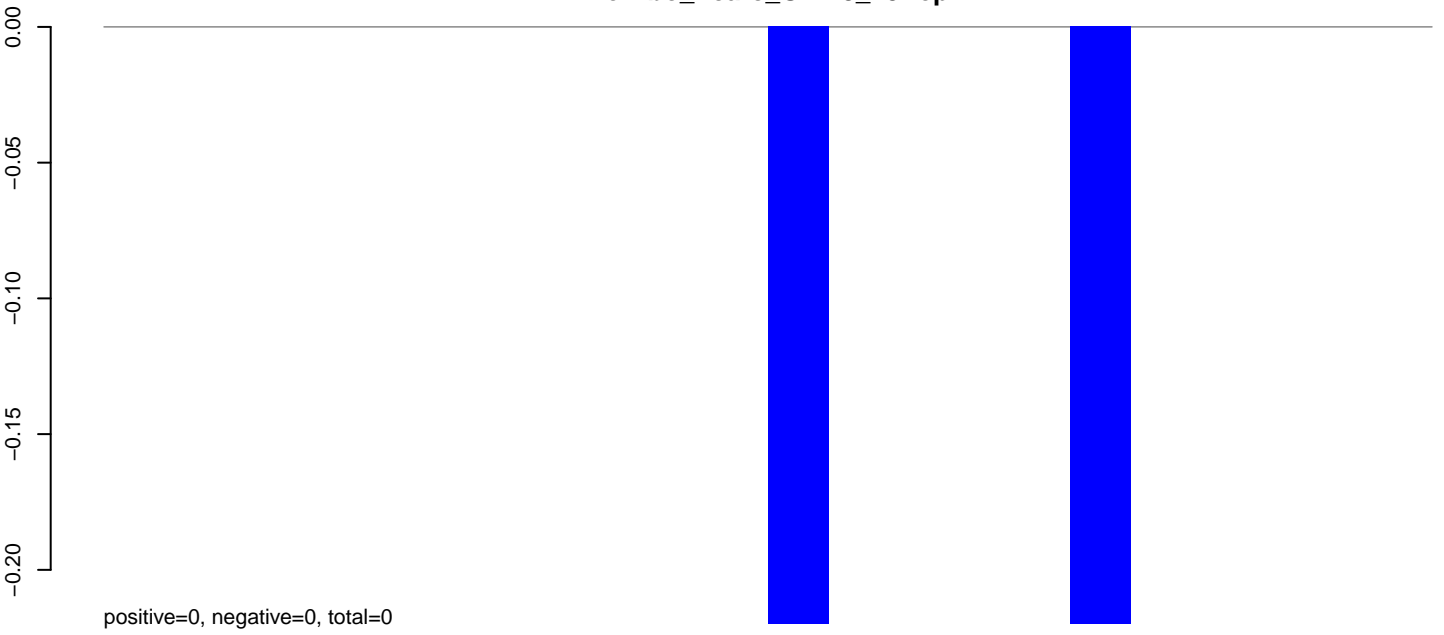

AeAlbo_Fcarc_OA.24_35.rep

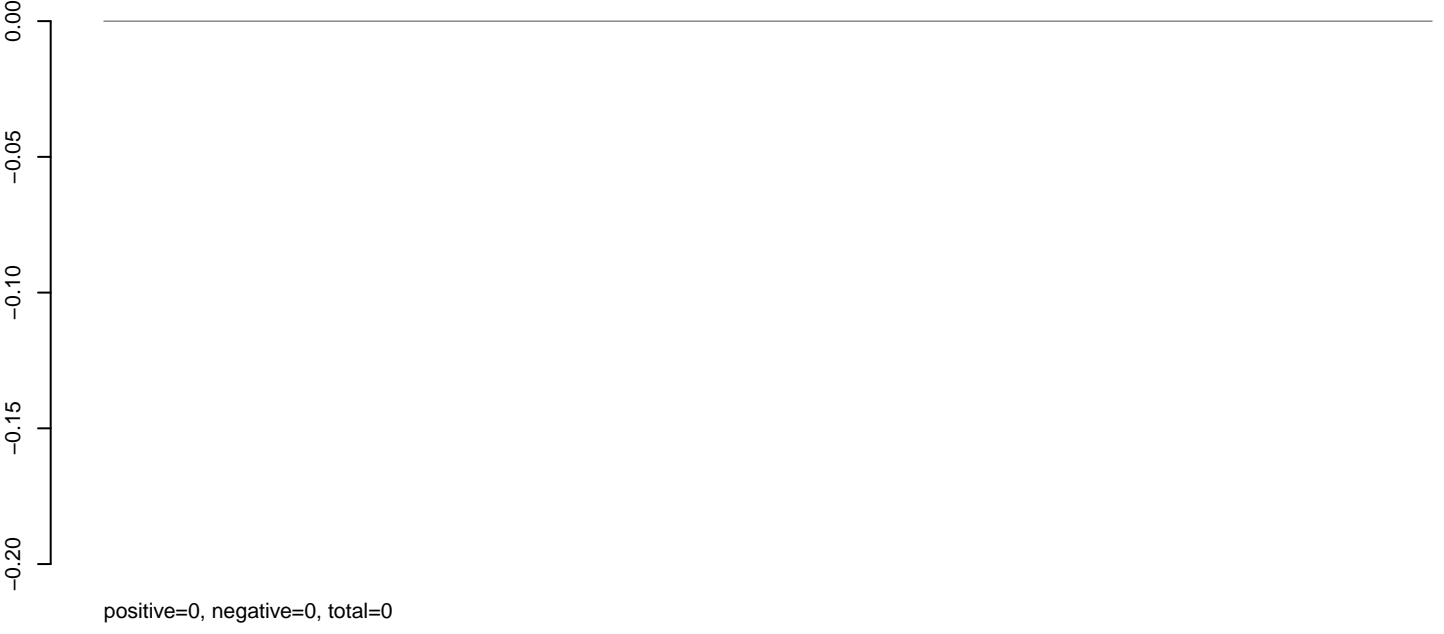

AeAlbo_Fcarc_OA.rep

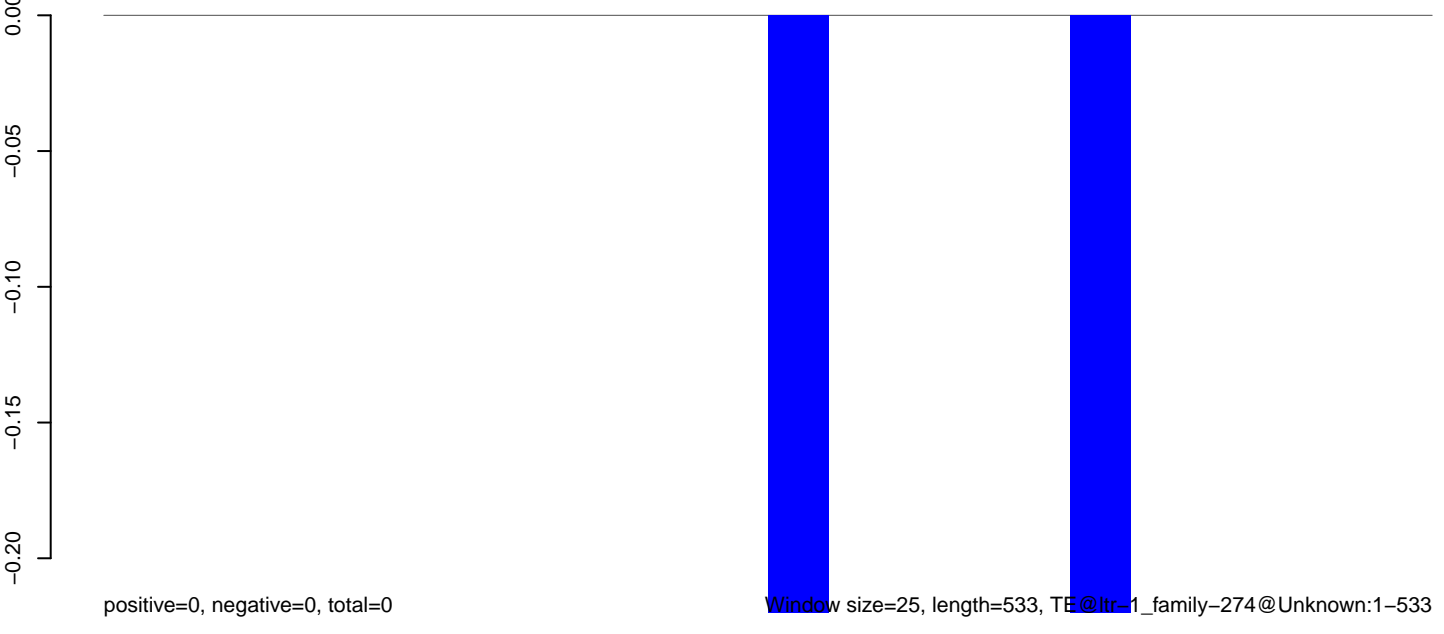

Window size=25, length=533, TE@ltr=1_family=274@Unknown:1-533

100 200 300 400 500

AeAlbo_Fcarc_OA.18_23.rep

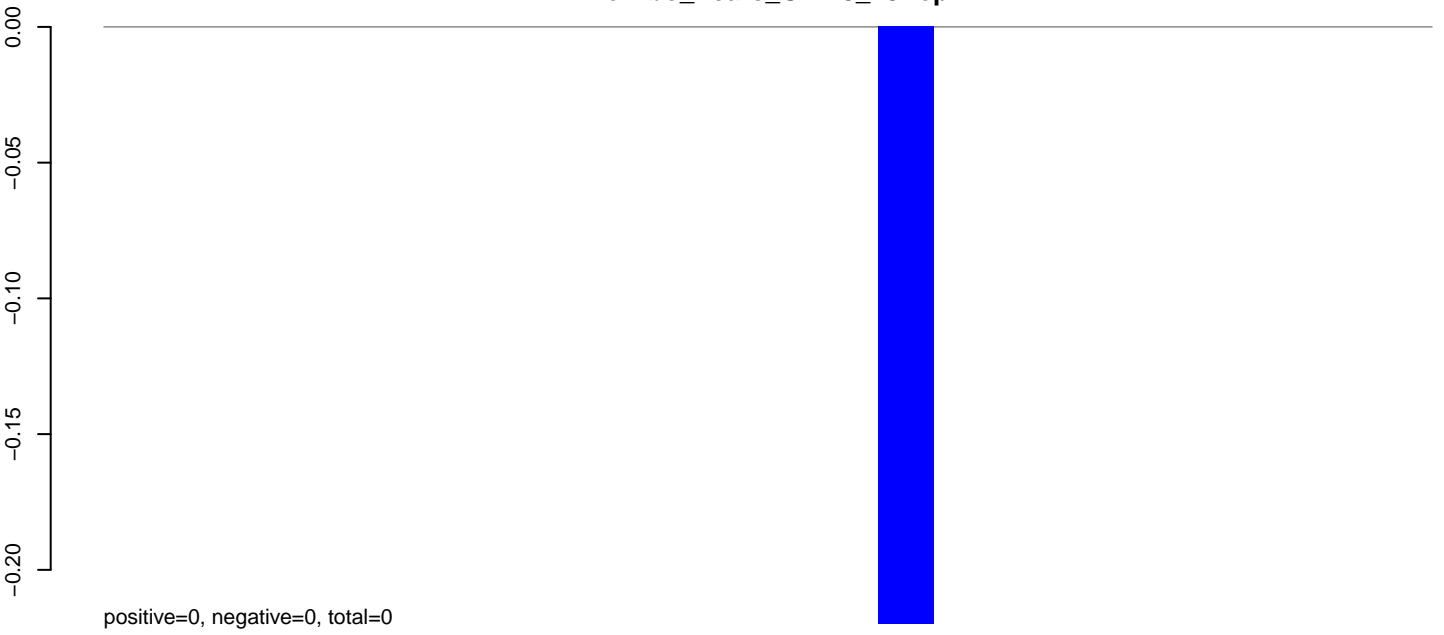

AeAlbo_Fcarc_OA.24_35.rep

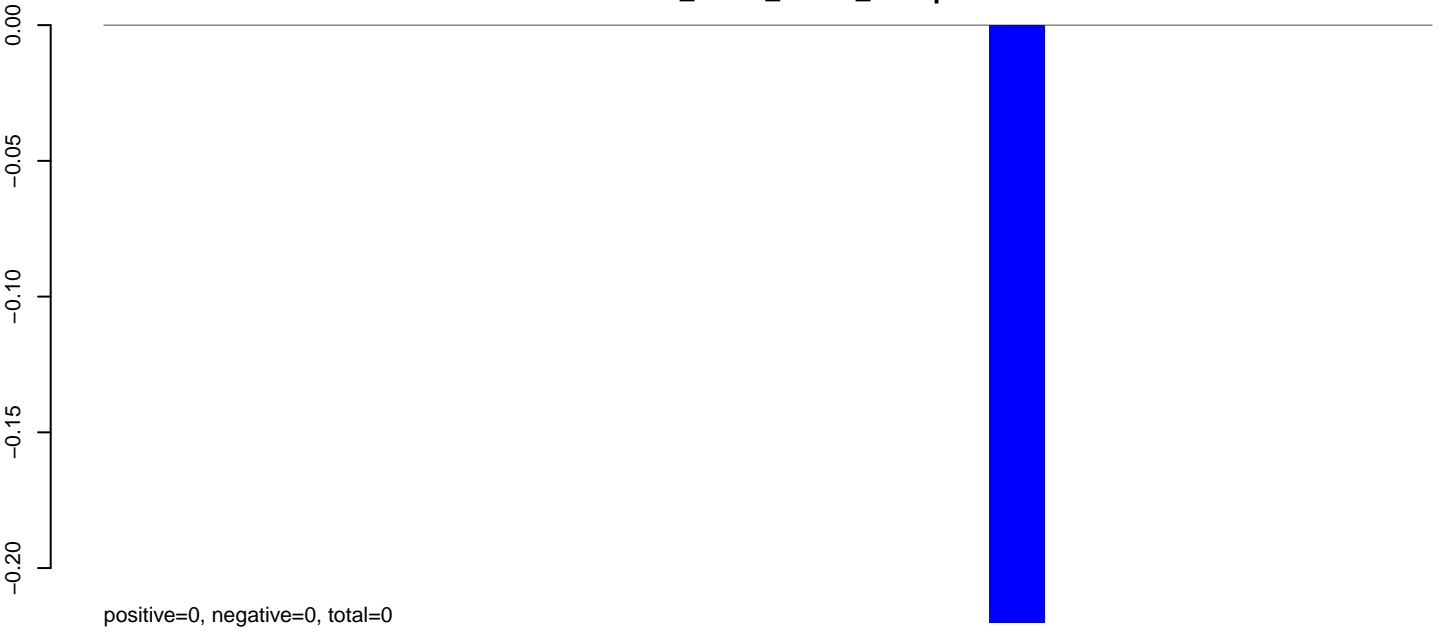

AeAlbo_Fcarc_OA.rep

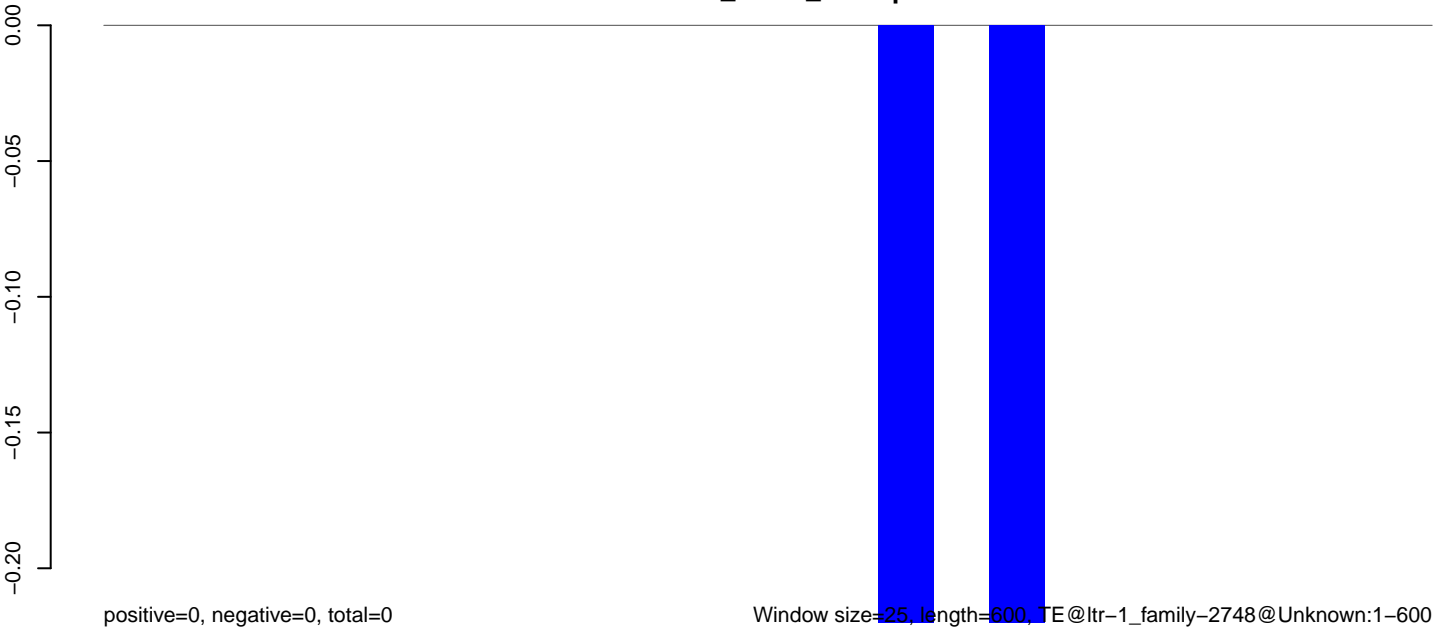

Window size=25, length=600, TE@ltr-1_family-2748@Unknown:1-600

100 200 300 400 500 600

AeAlbo_Fcarc_OA.18_23.rep

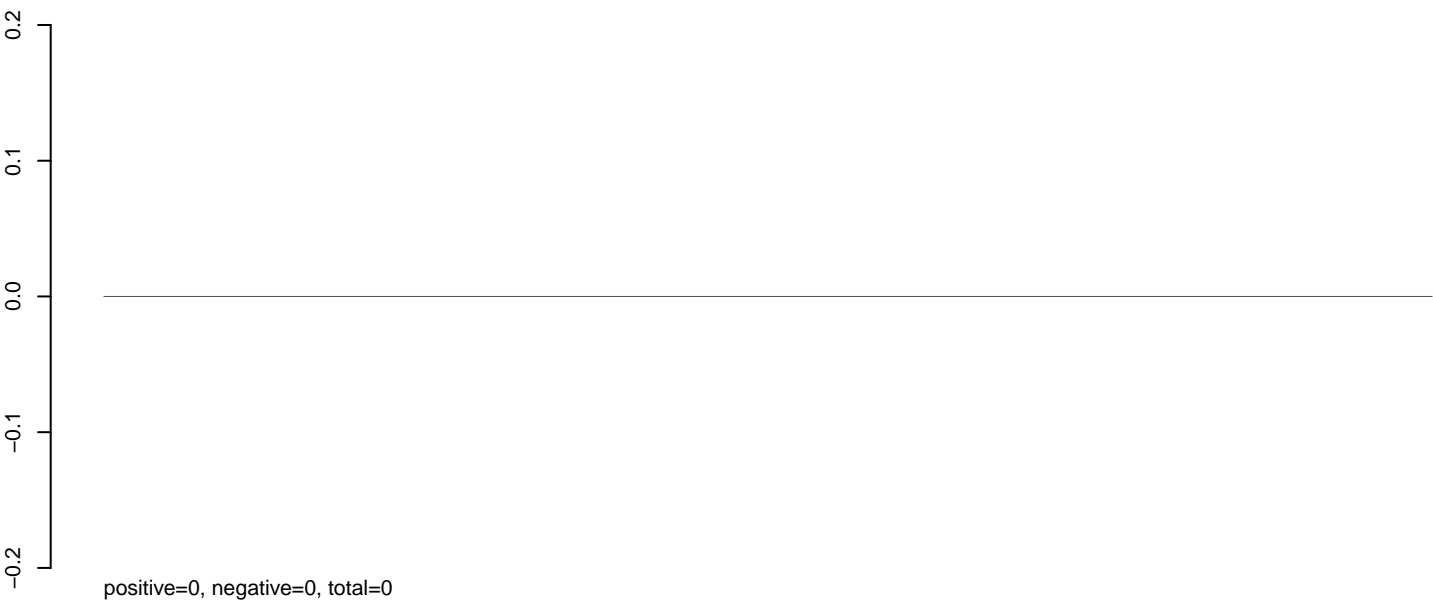

AeAlbo_Fcarc_OA.24_35.rep

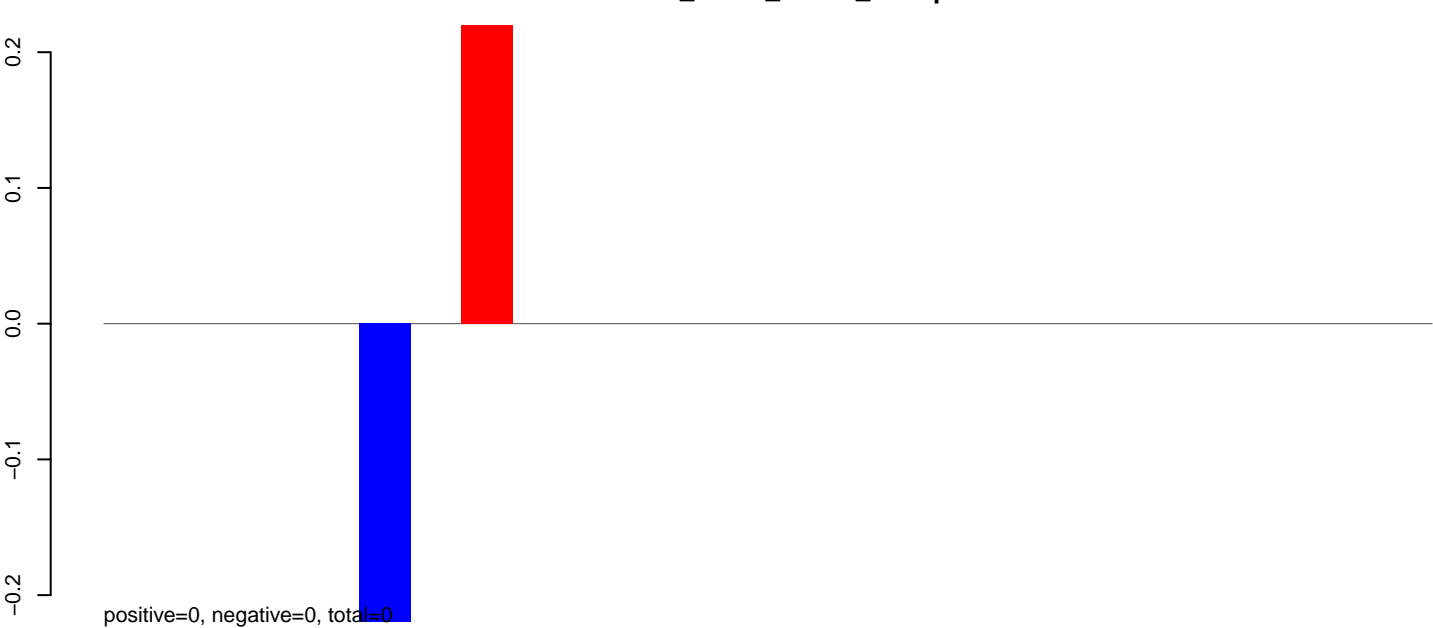

AeAlbo_Fcarc_OA.rep

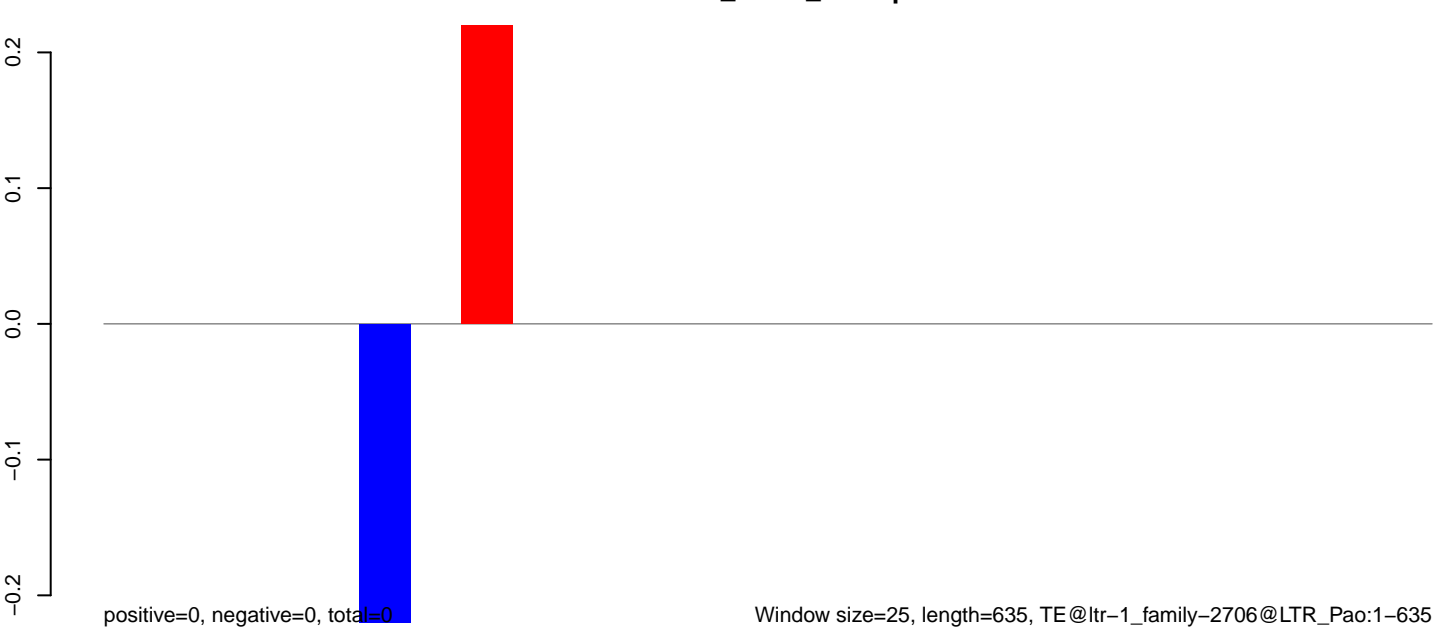

AeAlbo_Fcarc_OA.18_23.rep

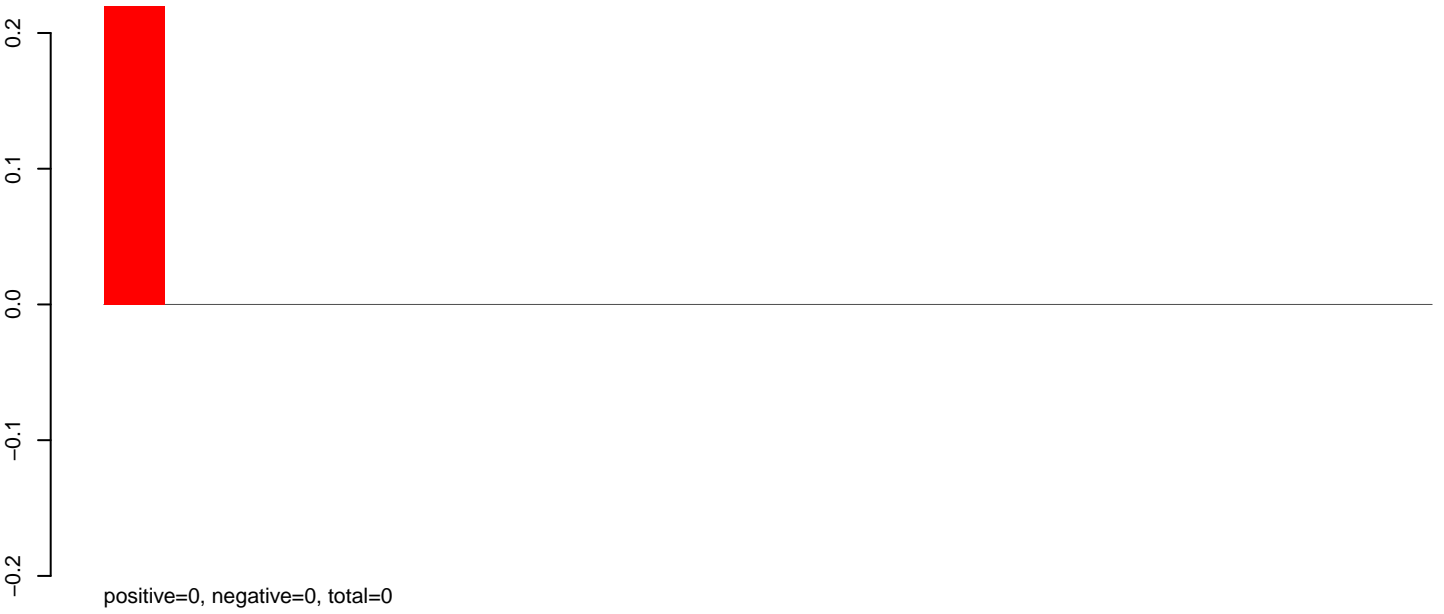

AeAlbo_Fcarc_OA.24_35.rep

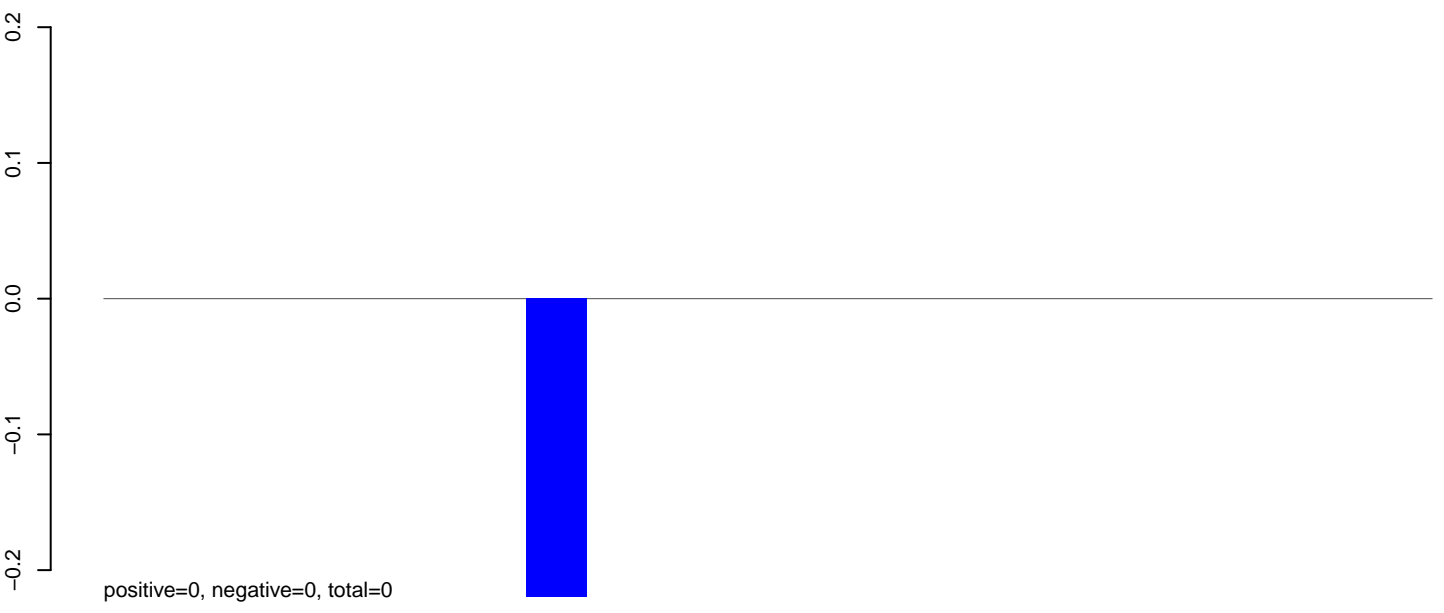

AeAlbo_Fcarc_OA.rep

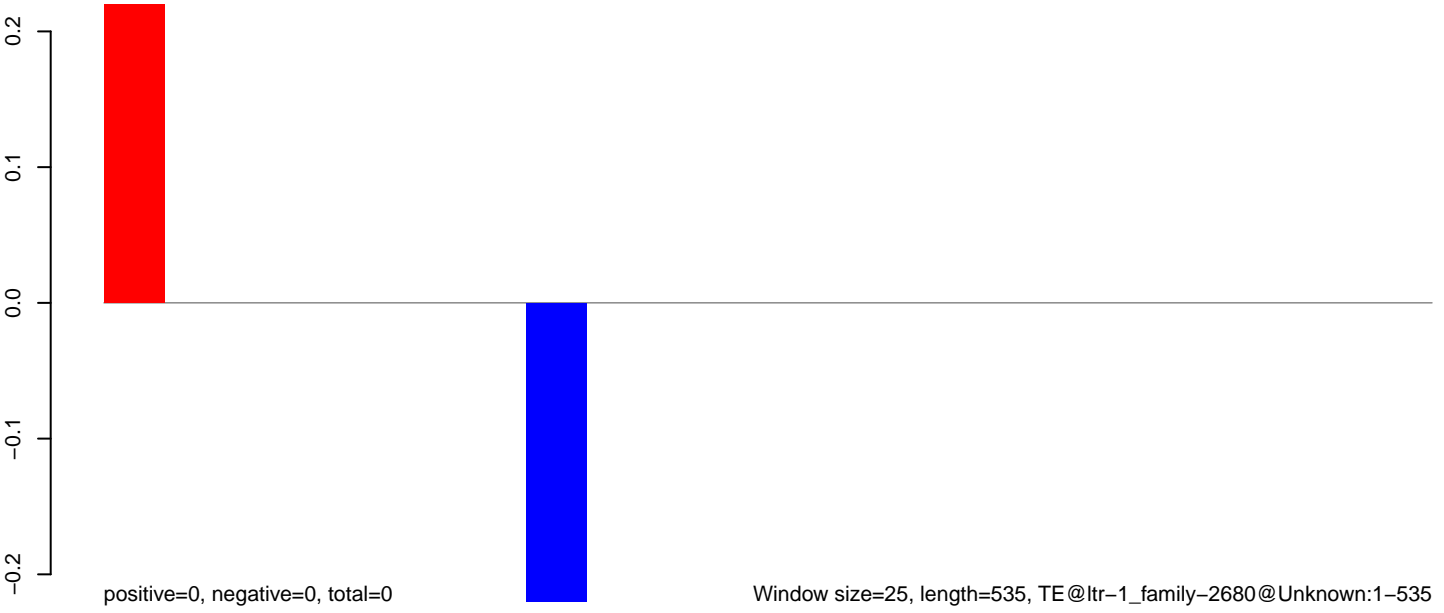

AeAlbo_Fcarc_OA.18_23.rep

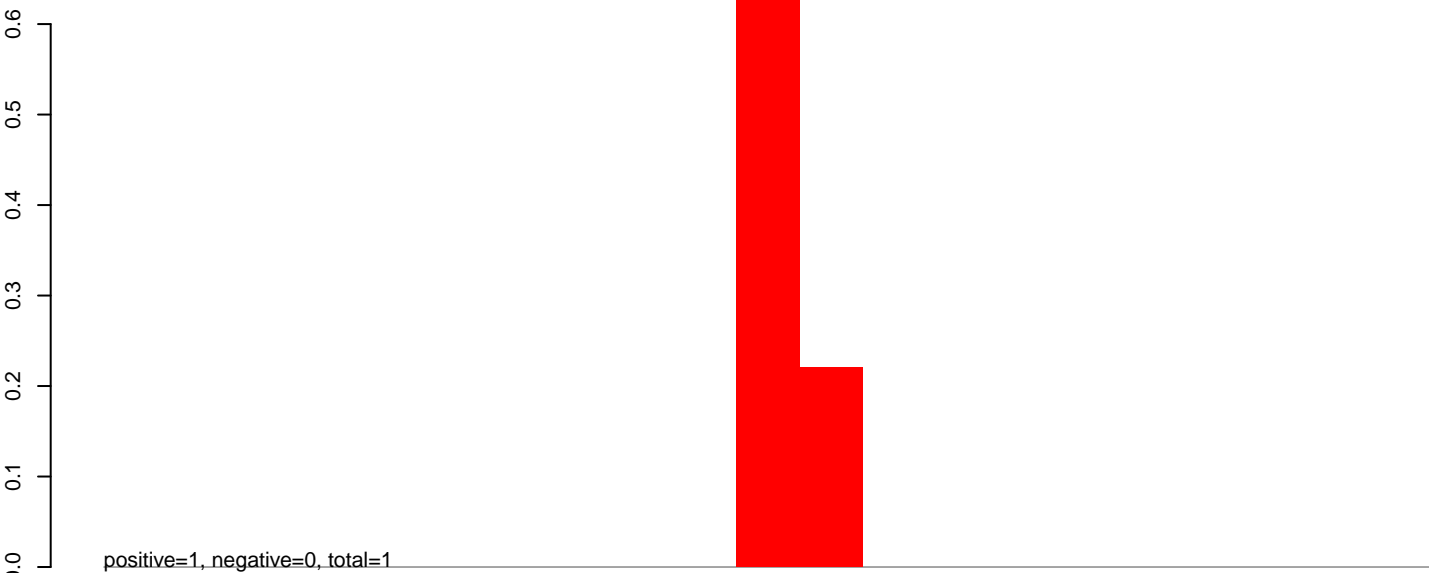

AeAlbo_Fcarc_OA.24_35.rep

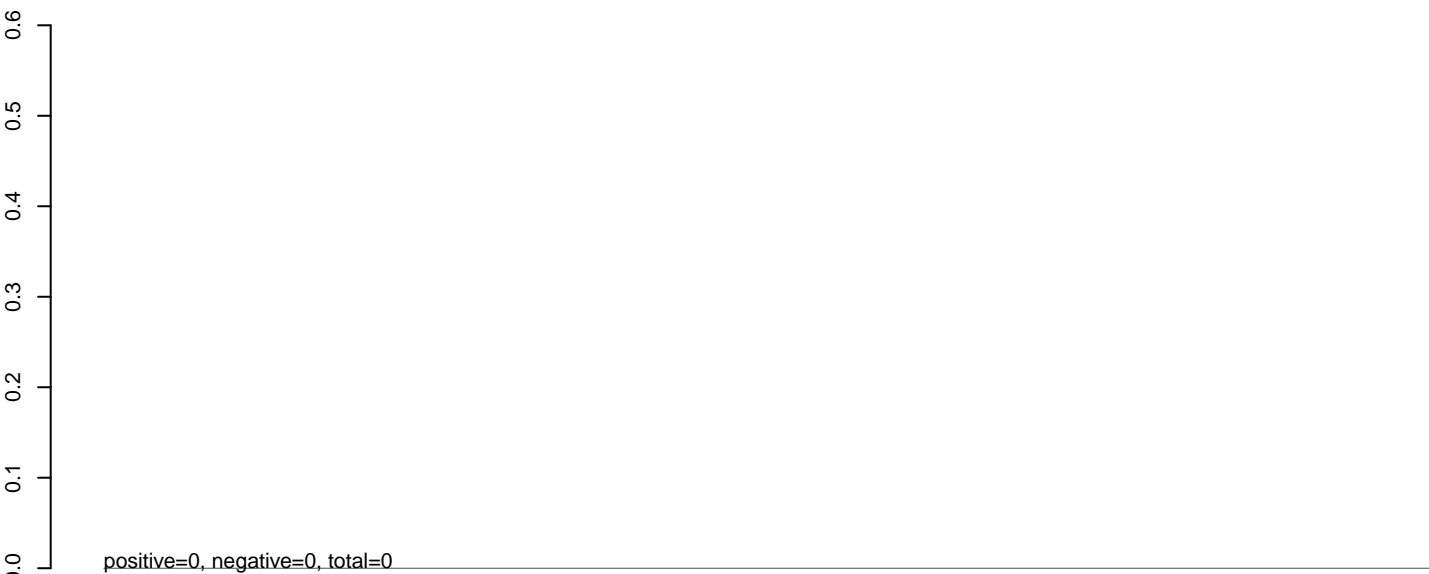

AeAlbo_Fcarc_OA.rep

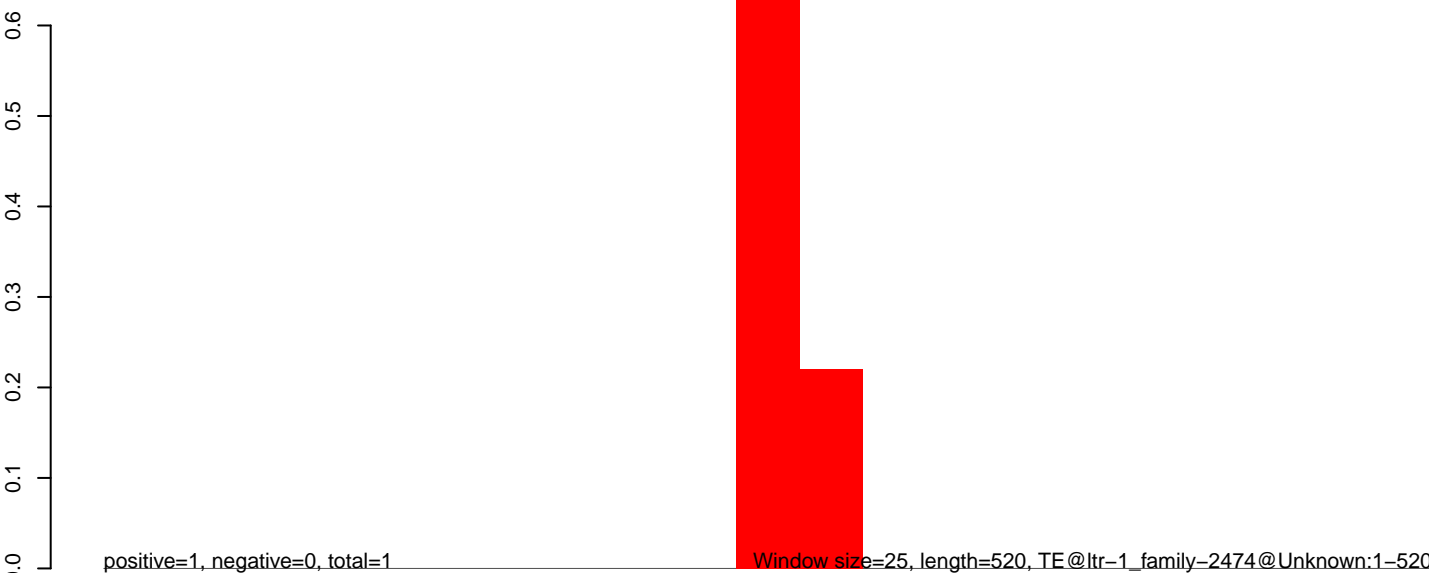

100

200

300

400

500

AeAlbo_Fcarc_OA.18_23.rep

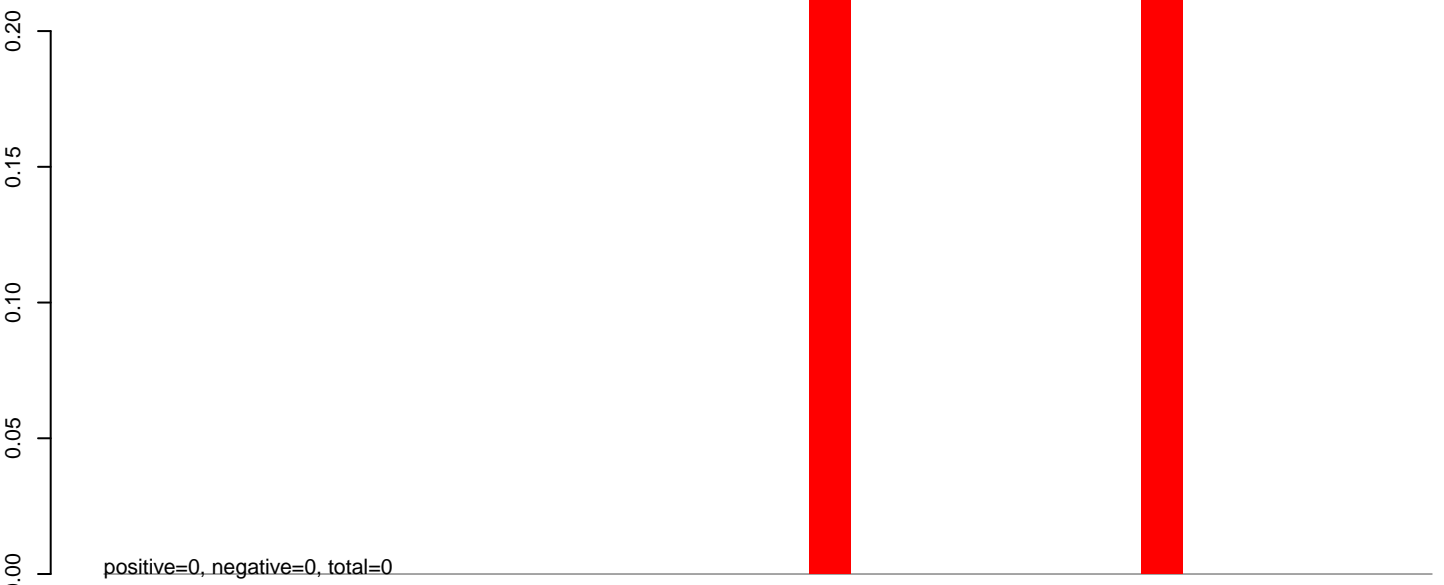

AeAlbo_Fcarc_OA.24_35.rep

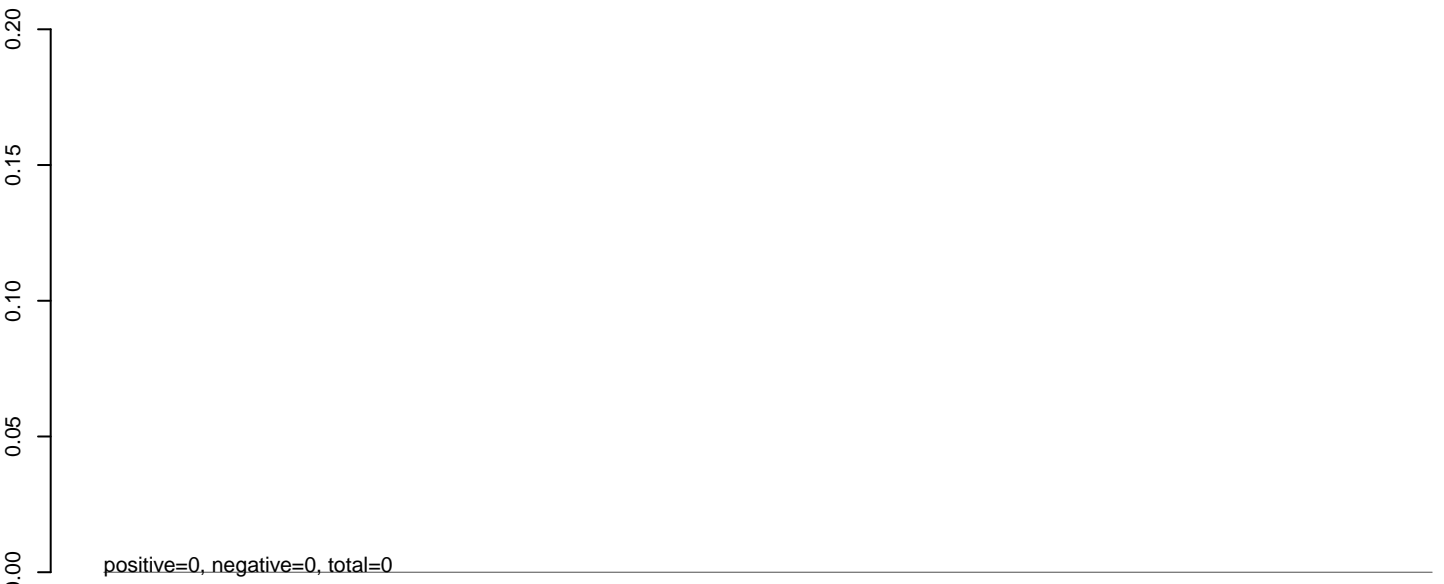

AeAlbo_Fcarc_OA.rep

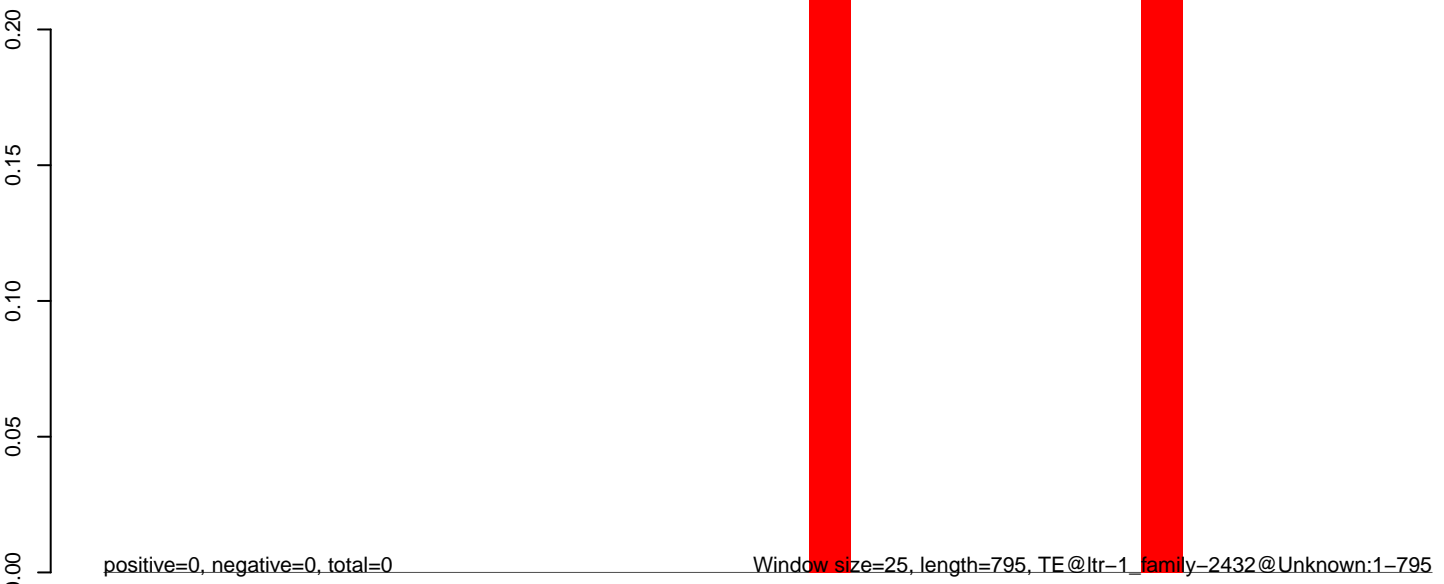

AeAlbo_Fcarc_OA.18_23.rep

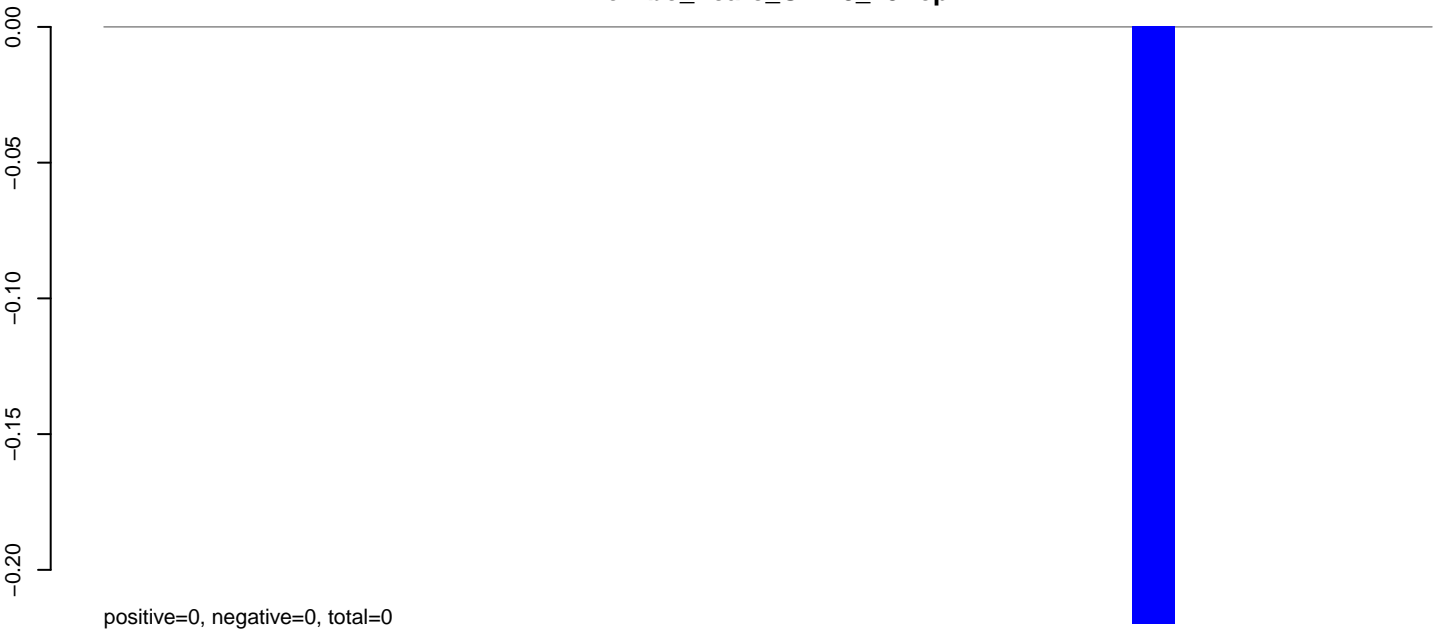

AeAlbo_Fcarc_OA.24_35.rep

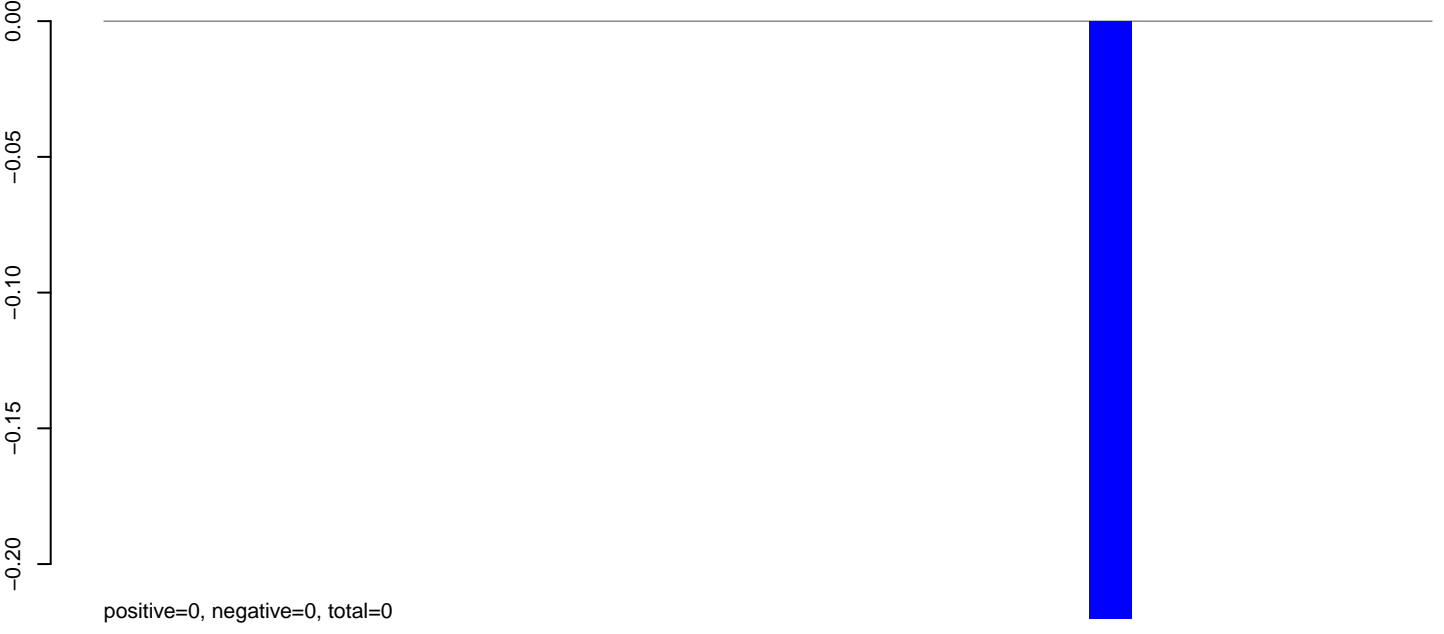

AeAlbo_Fcarc_OA.rep



AeAlbo_Fcarc_OA.18_23.rep

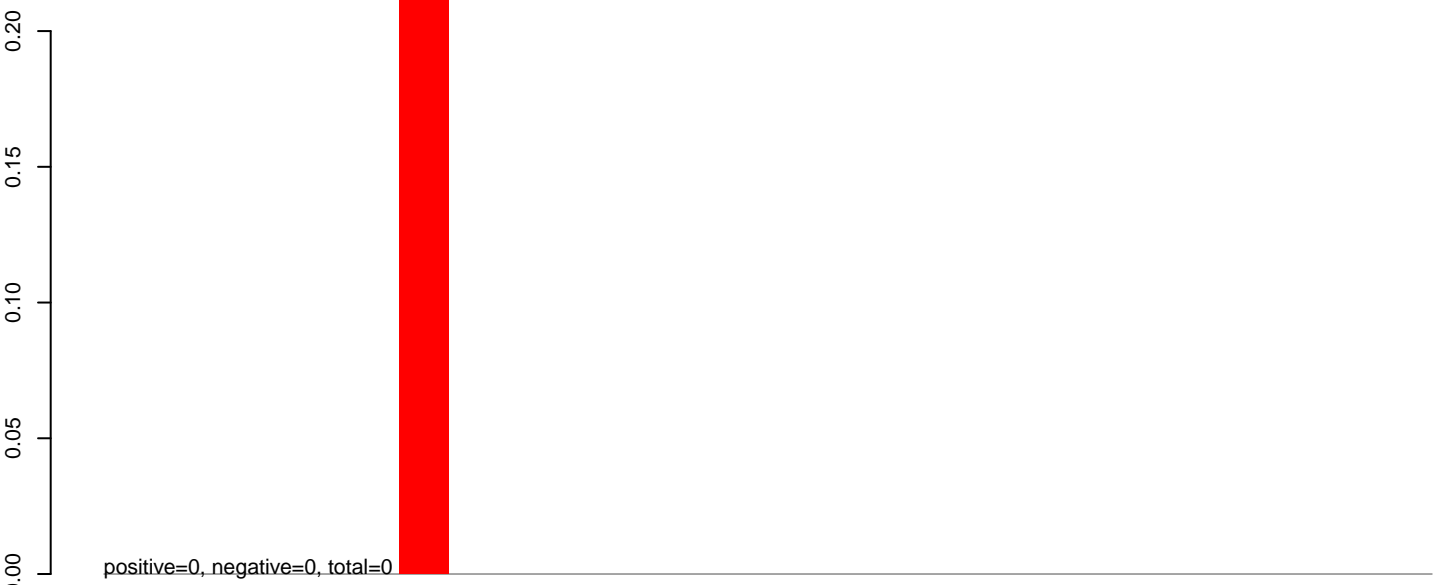

AeAlbo_Fcarc_OA.24_35.rep

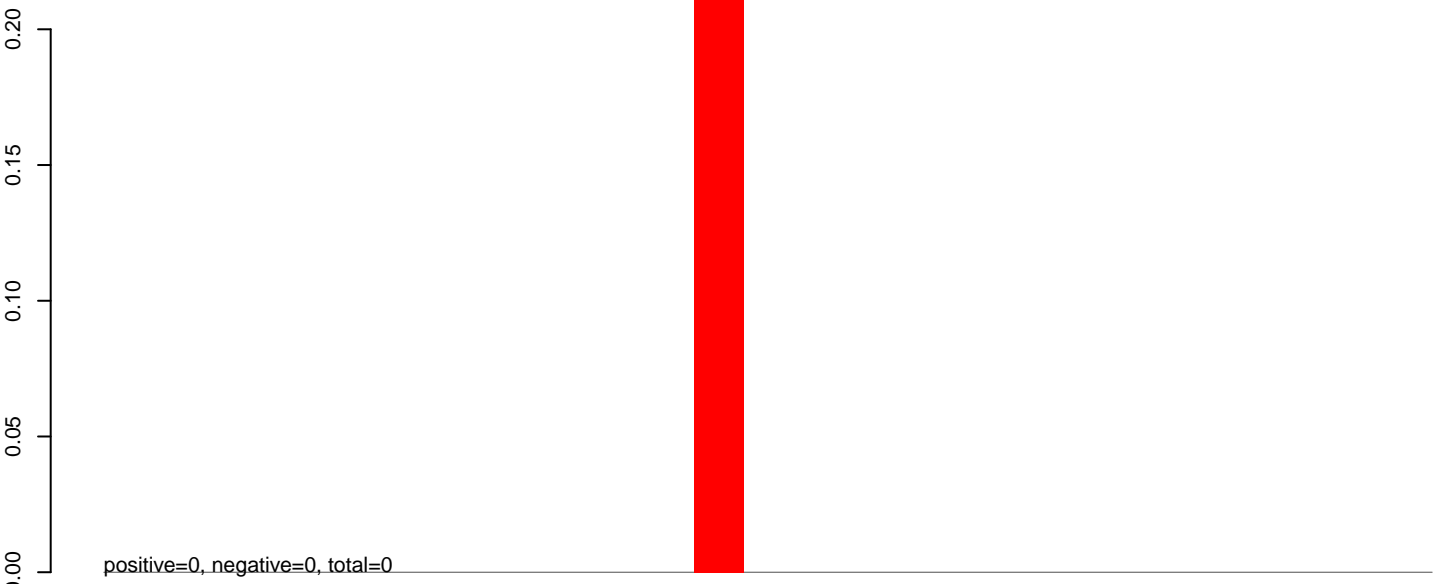

AeAlbo_Fcarc_OA.rep

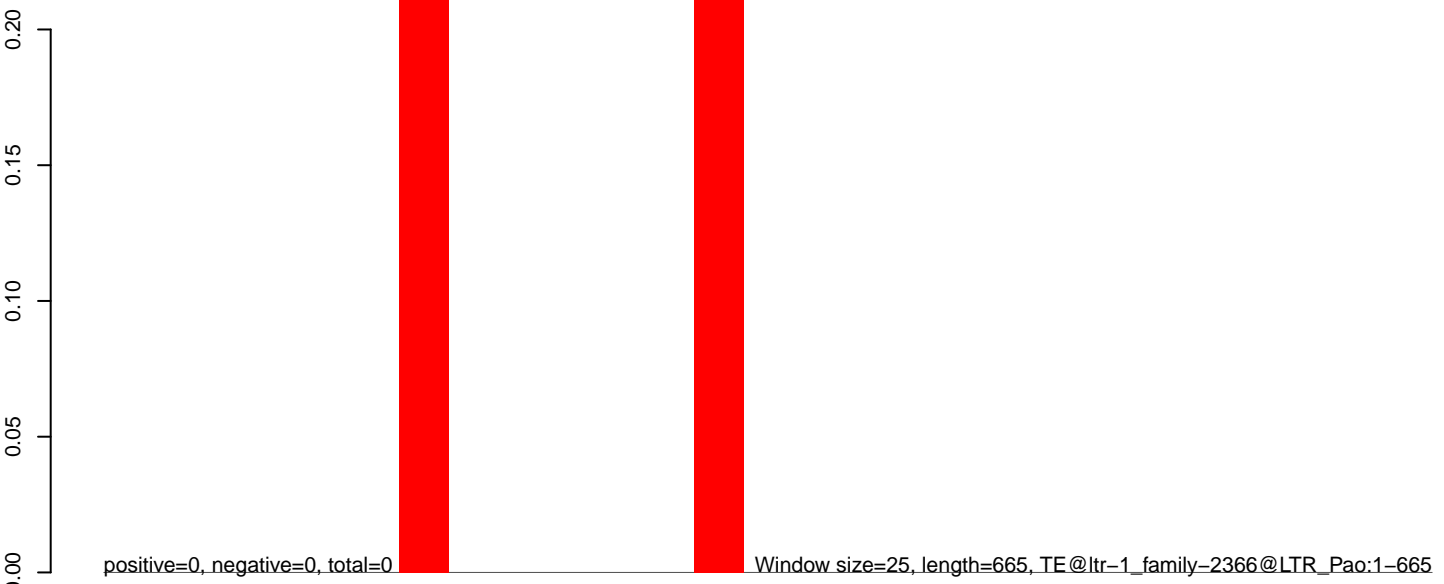

AeAlbo_Fcarc_OA.18_23.rep

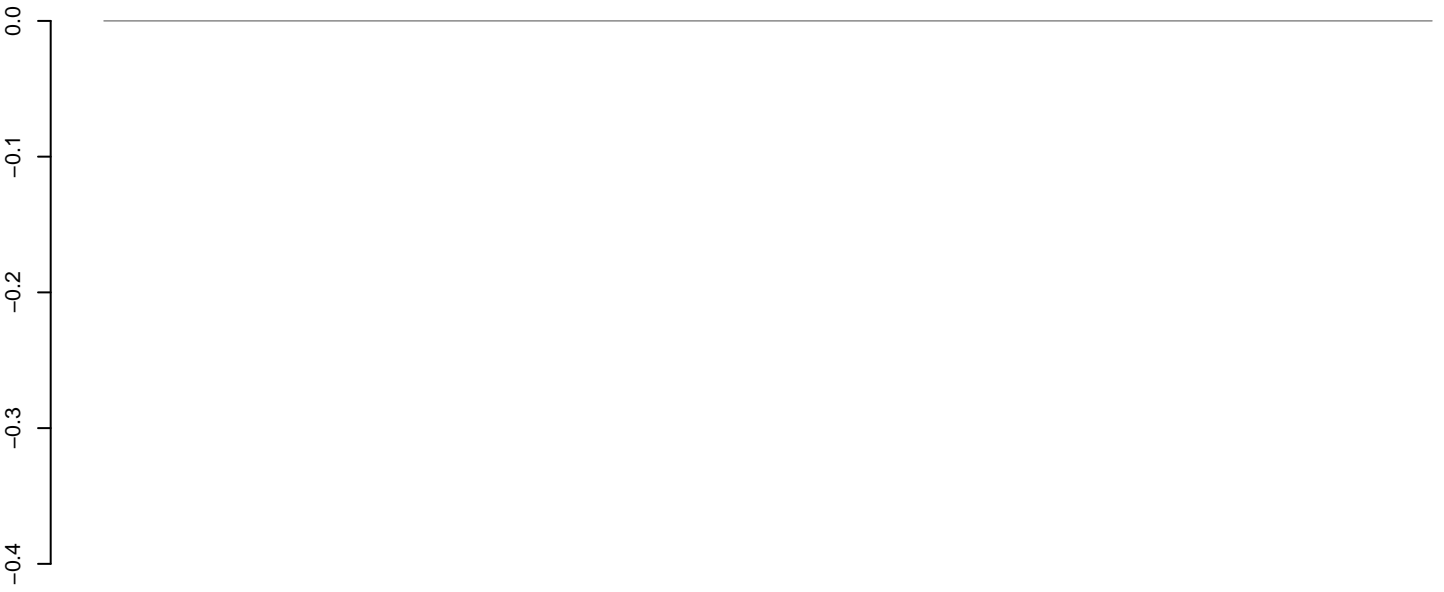

positive=0, negative=0, total=0

AeAlbo_Fcarc_OA.24_35.rep

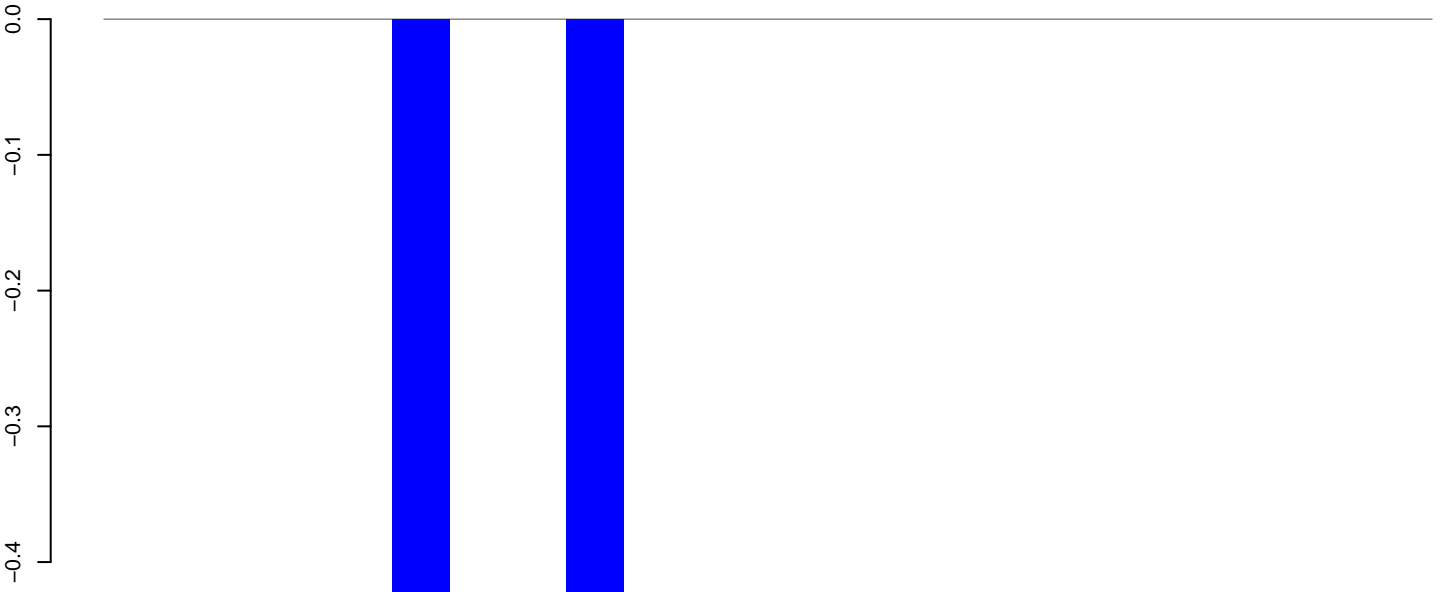

positive=0, negative=1, total=1

AeAlbo_Fcarc_OA.rep

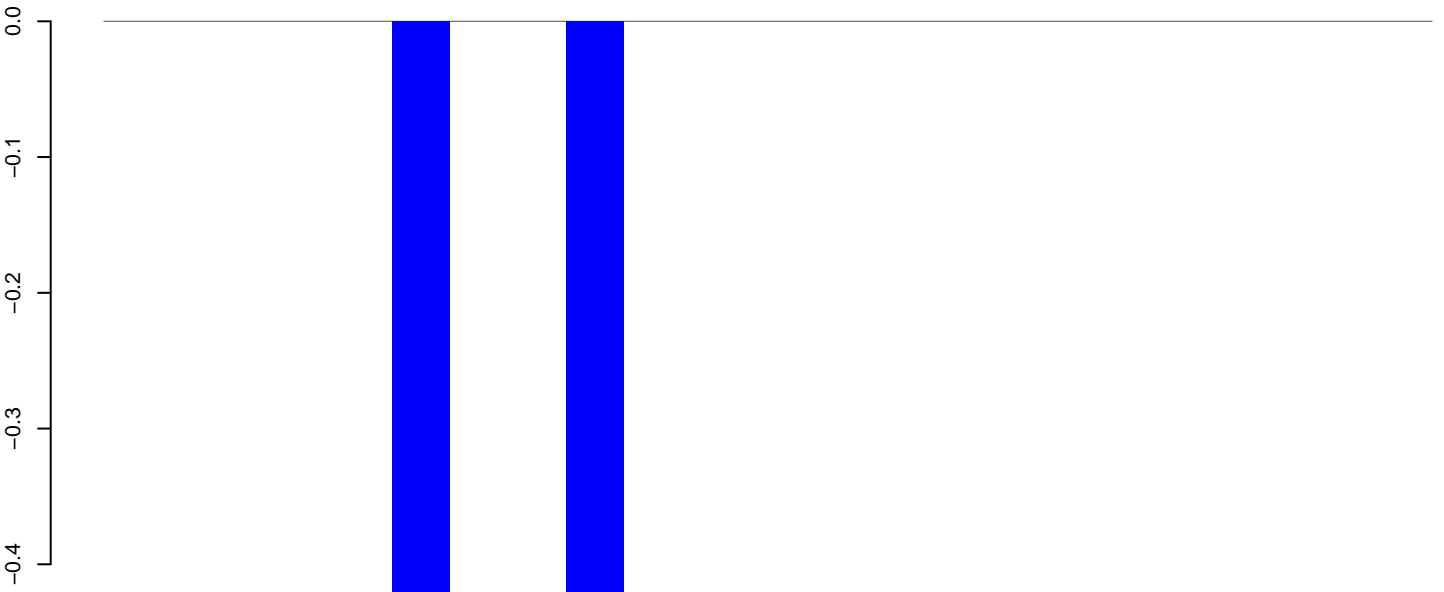

positive=0, negative=1, total=1

Window size=25, length=573, TE@ltr-1_family-229@Unknown:1-573

100 200 300 400 500 600

AeAlbo_Fcarc_OA.18_23.rep



AeAlbo_Fcarc_OA.24_35.rep

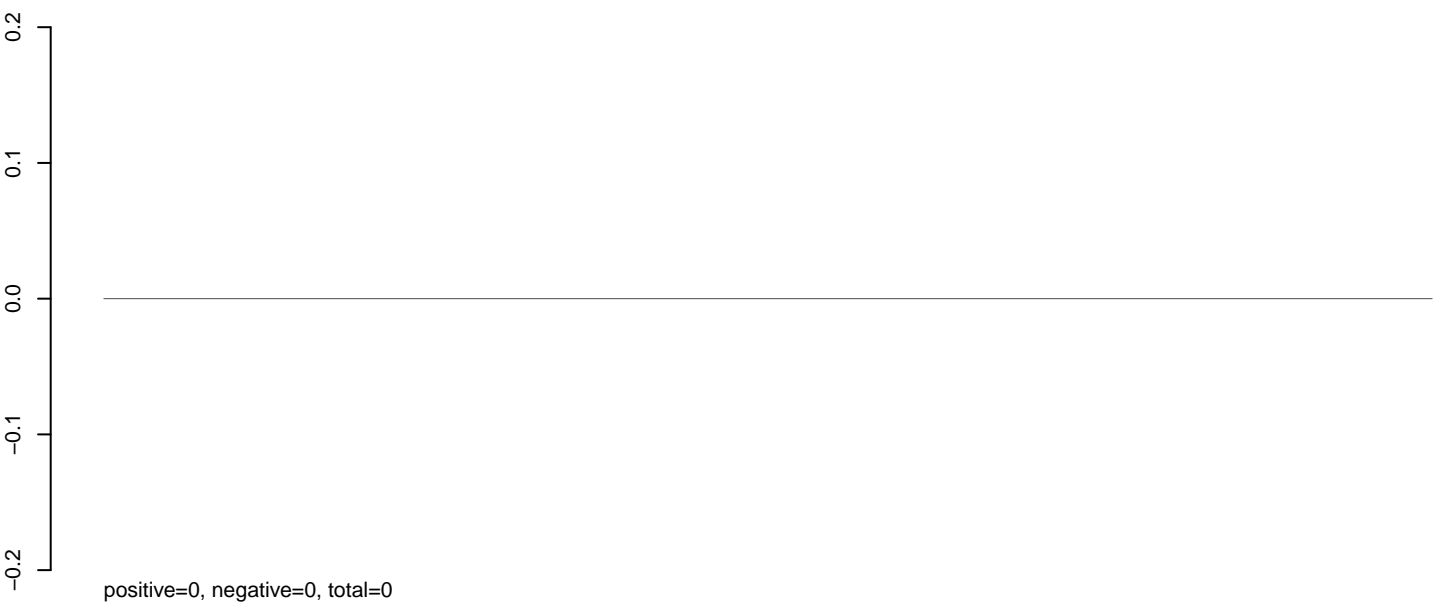

AeAlbo_Fcarc_OA.rep



Window size=25, length=644, TE@ltr-1_family-2215@LTR_Pao:1-644

AeAlbo_Fcarc_OA.18_23.rep

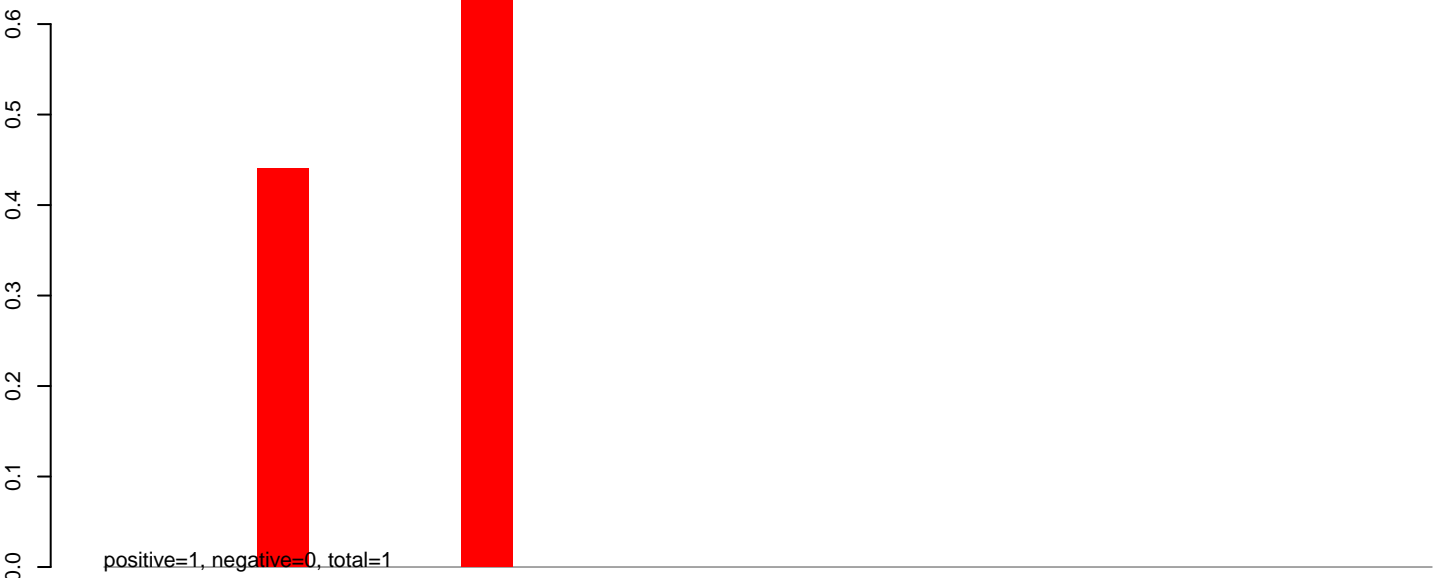

AeAlbo_Fcarc_OA.24_35.rep

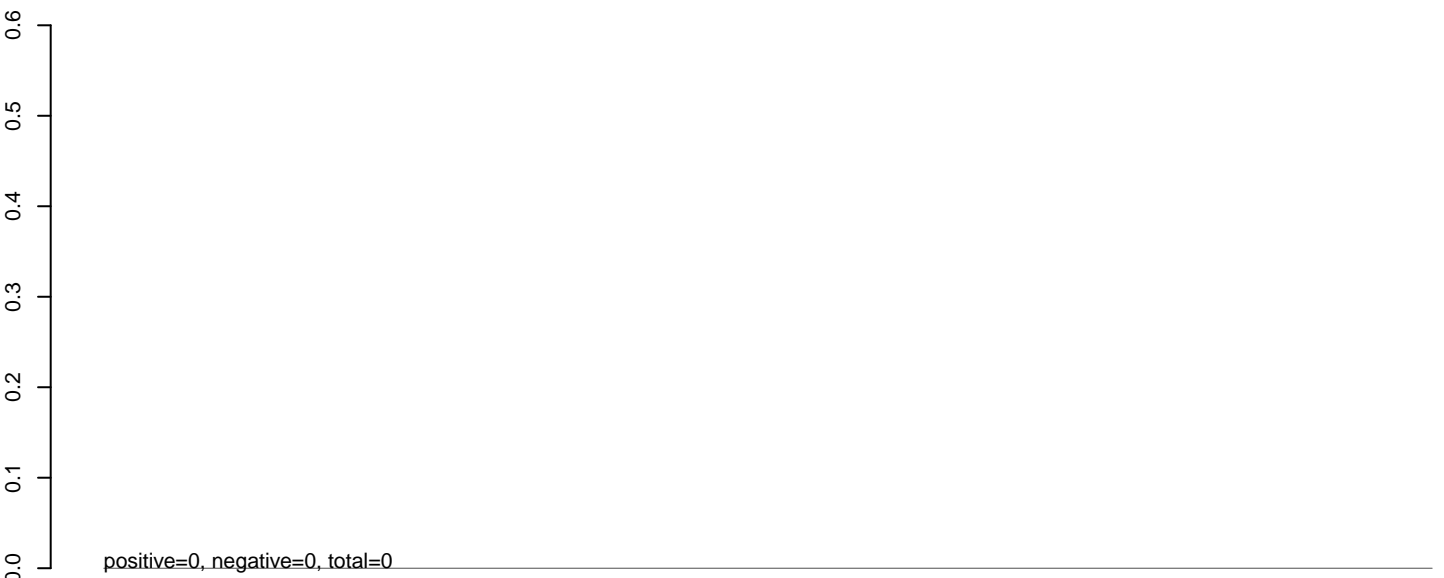

AeAlbo_Fcarc_OA.rep

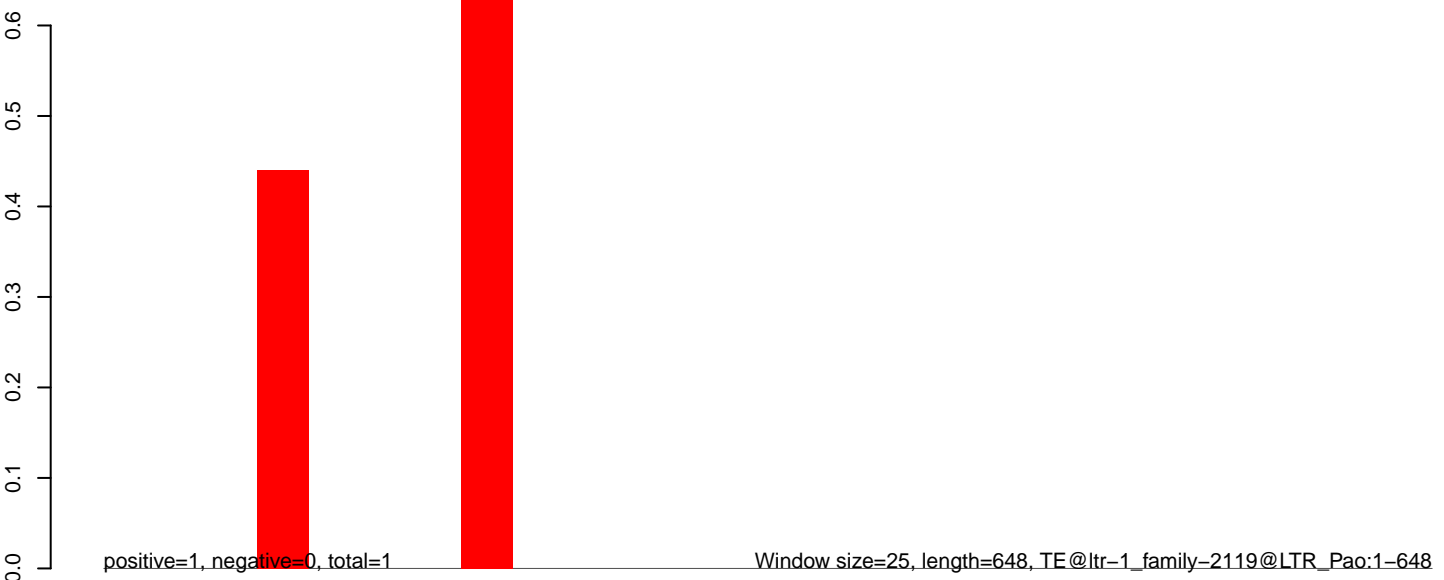

0 100 200 300 400 500 600 700

AeAlbo_Fcarc_OA.18_23.rep

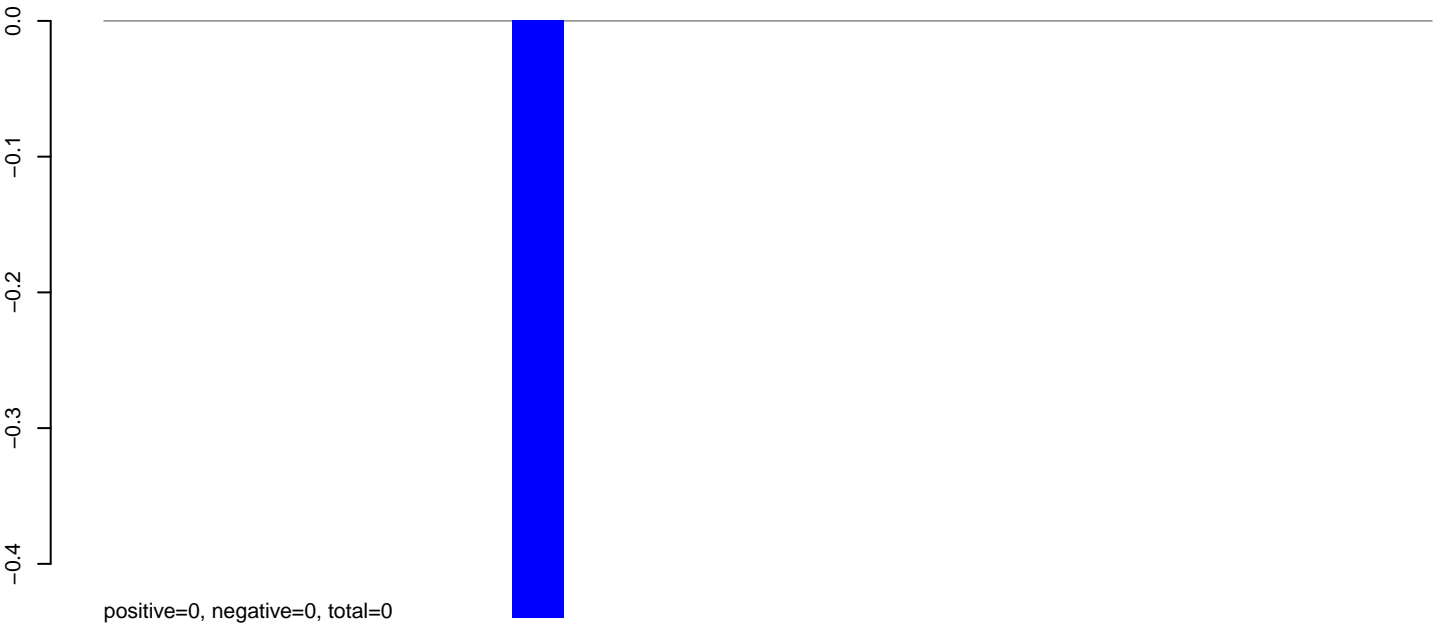

AeAlbo_Fcarc_OA.24_35.rep

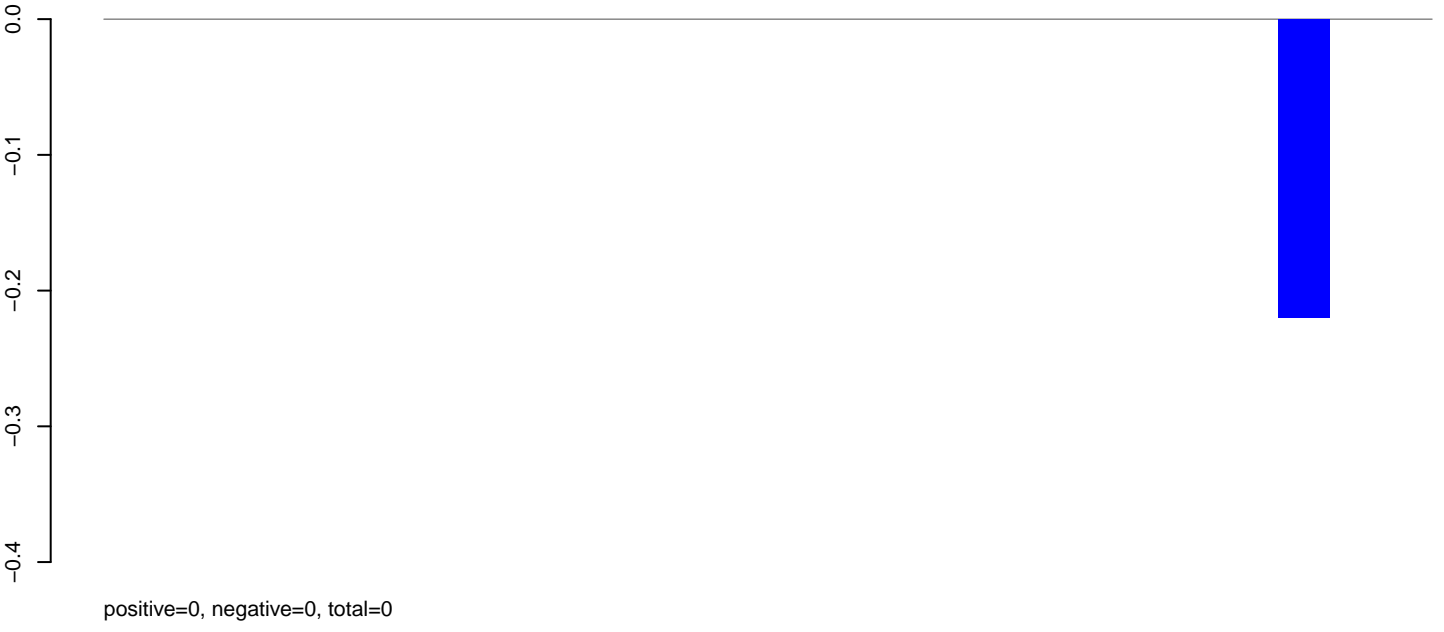

AeAlbo_Fcarc_OA.rep

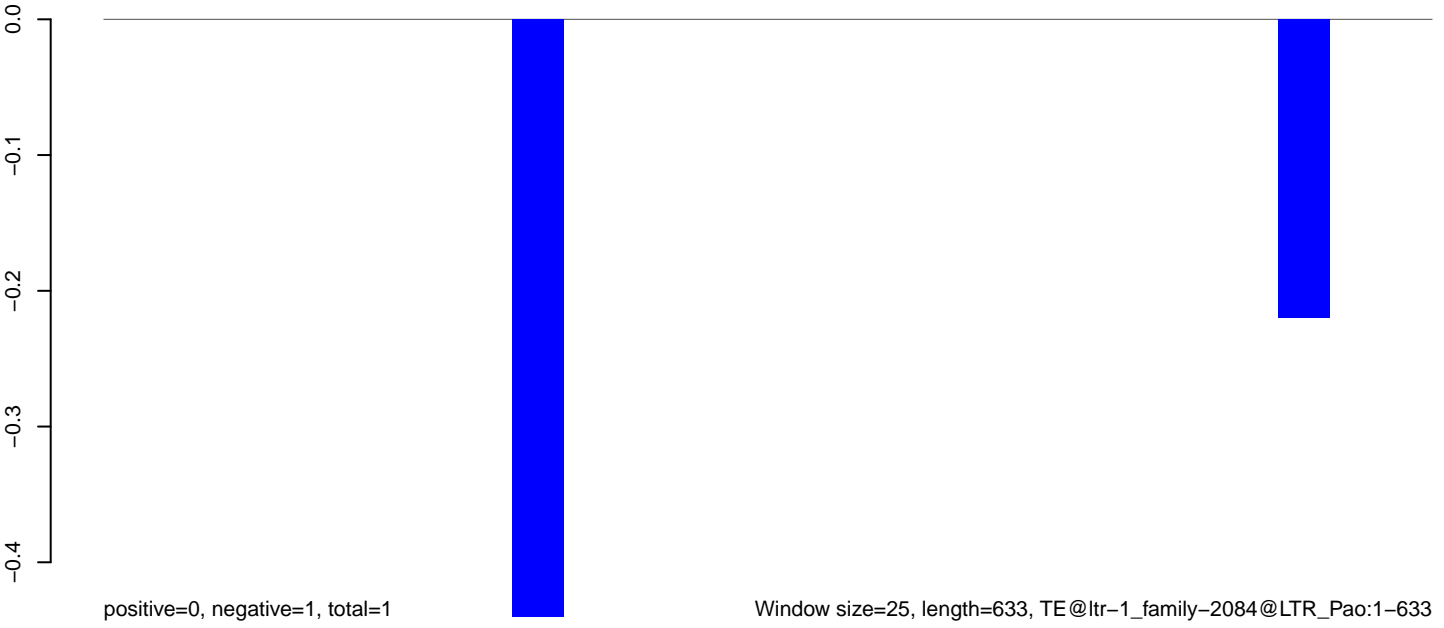

AeAlbo_Fcarc_OA.18_23.rep

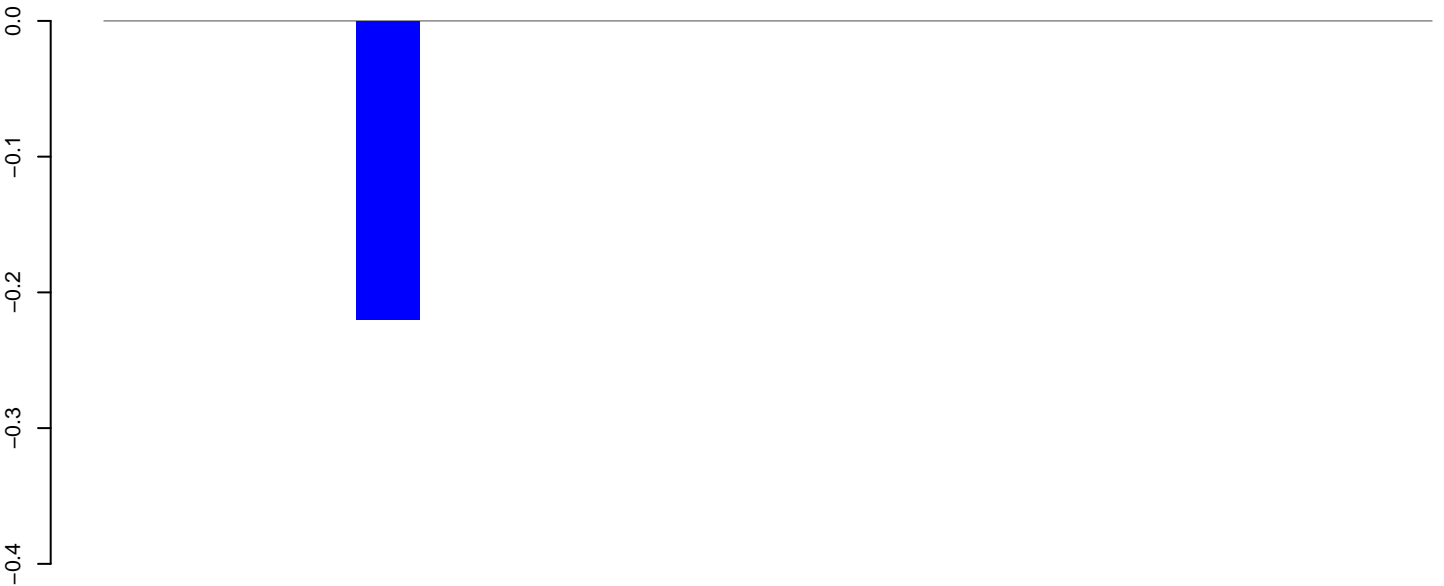

positive=0, negative=0, total=0

AeAlbo_Fcarc_OA.24_35.rep

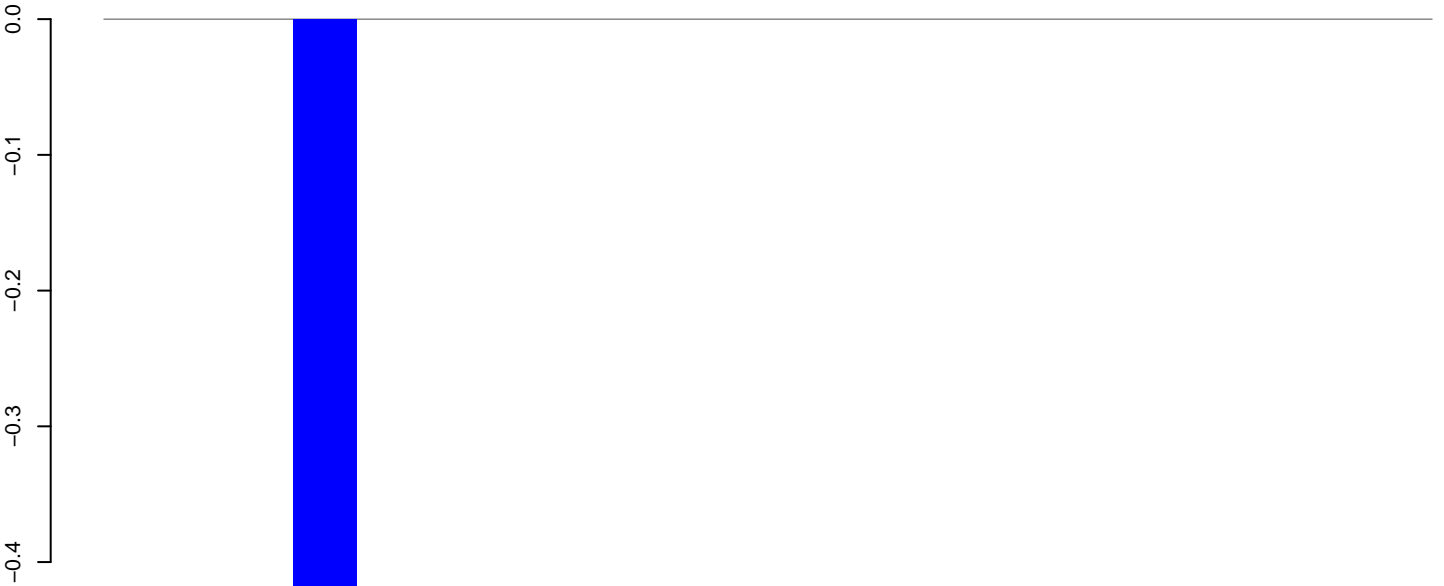

positive=0, negative=0, total=0

AeAlbo_Fcarc_OA.rep

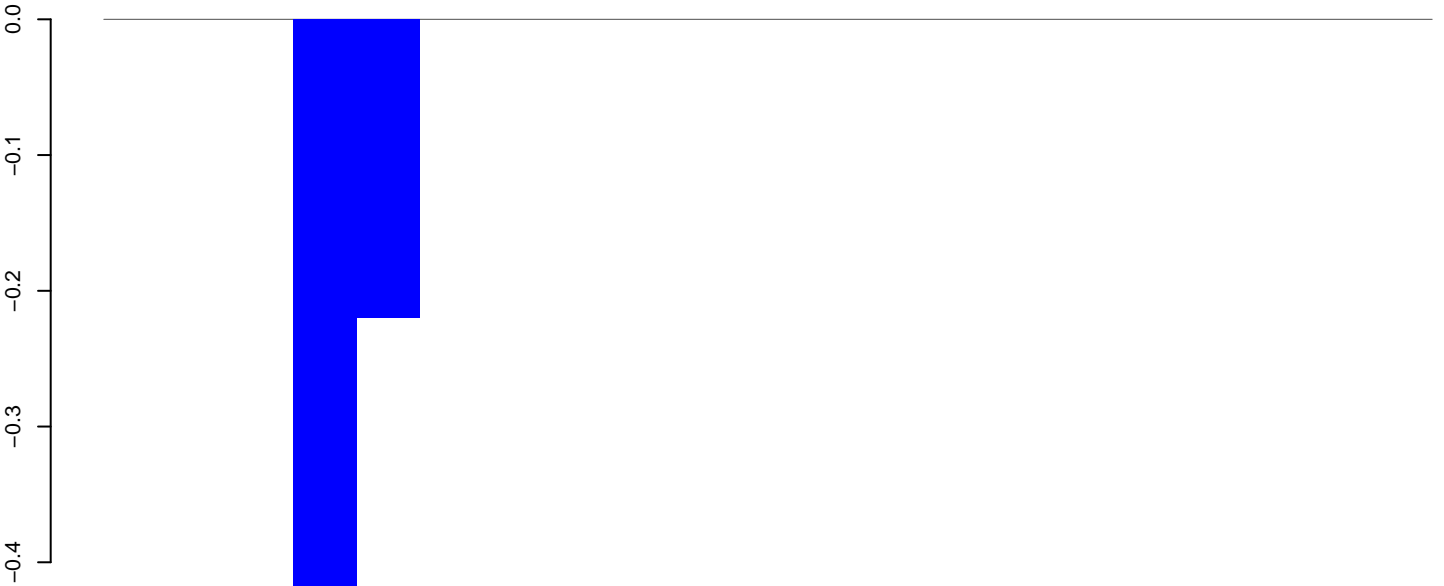

positive=0, negative=1, total=1

Window size=25, length=523, TE@ltr-1_family-2048@Unknown:1-523

AeAlbo_Fcarc_OA.18_23.rep

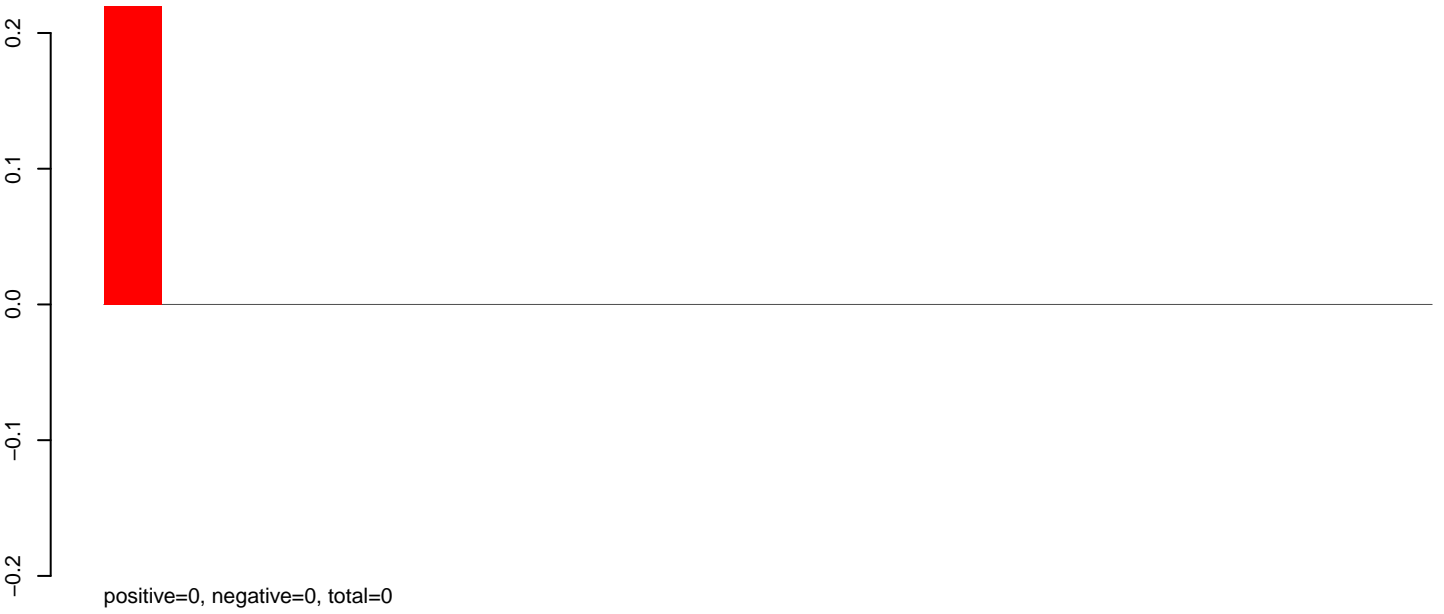

AeAlbo_Fcarc_OA.24_35.rep



AeAlbo_Fcarc_OA.rep

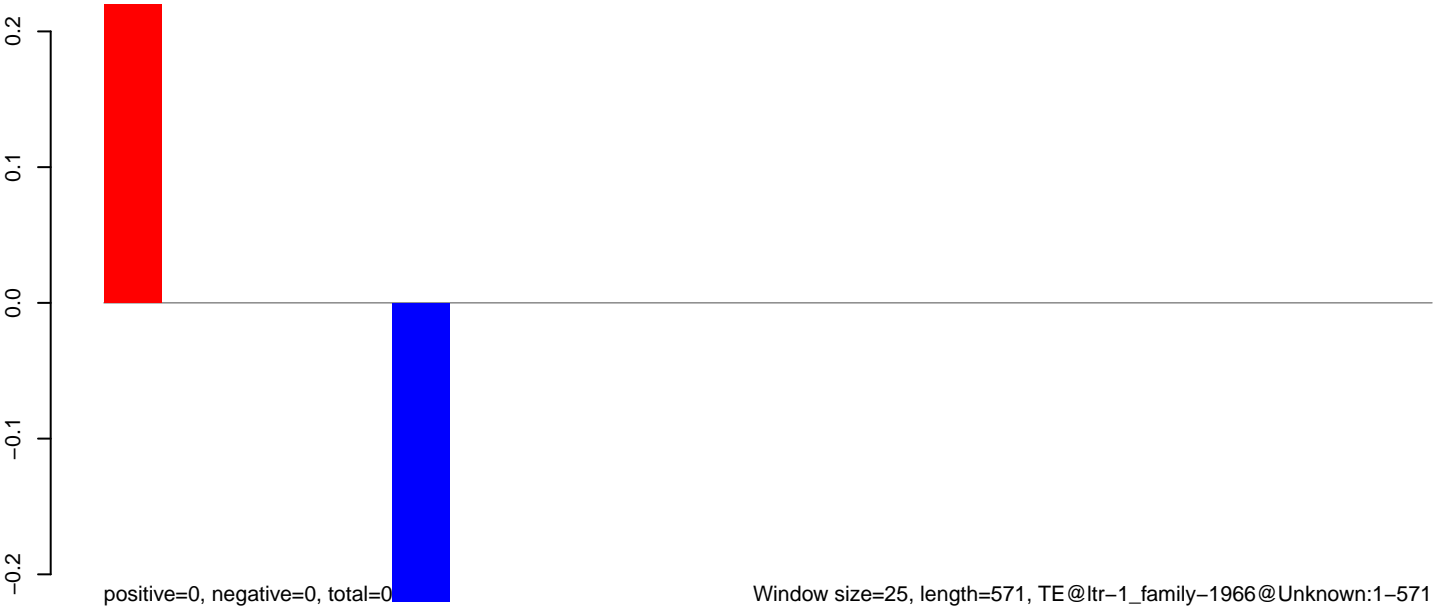

100 200 300 400 500 600

AeAlbo_Fcarc_OA.18_23.rep

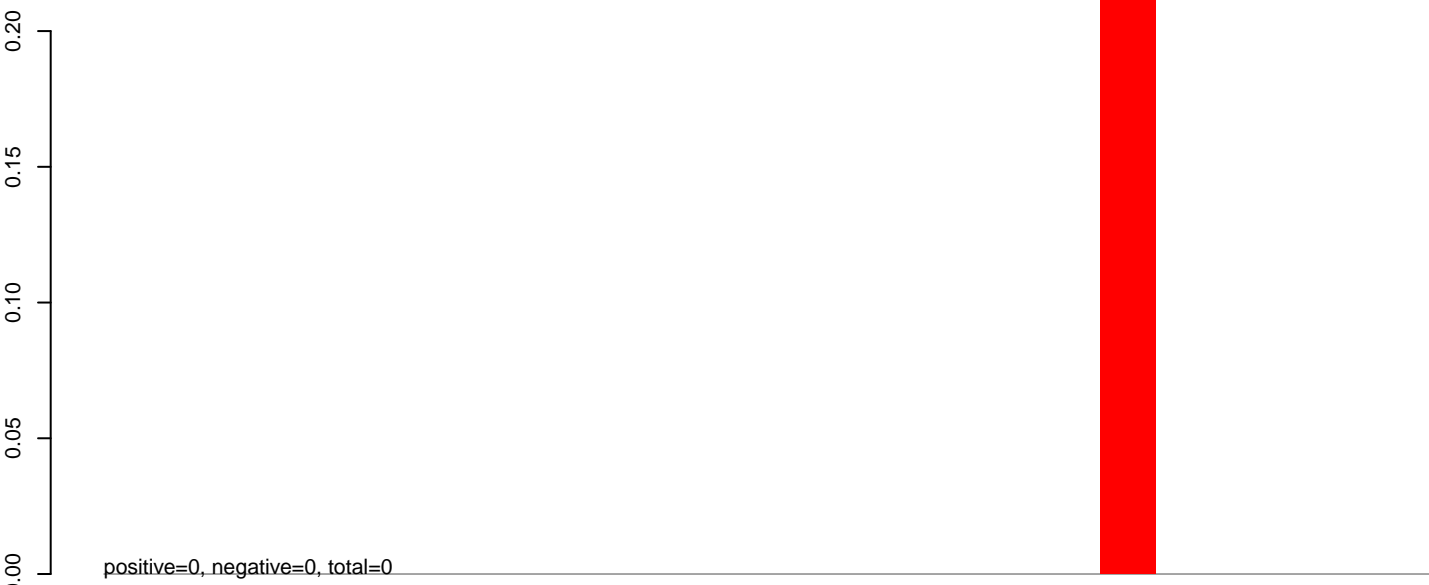

AeAlbo_Fcarc_OA.24_35.rep

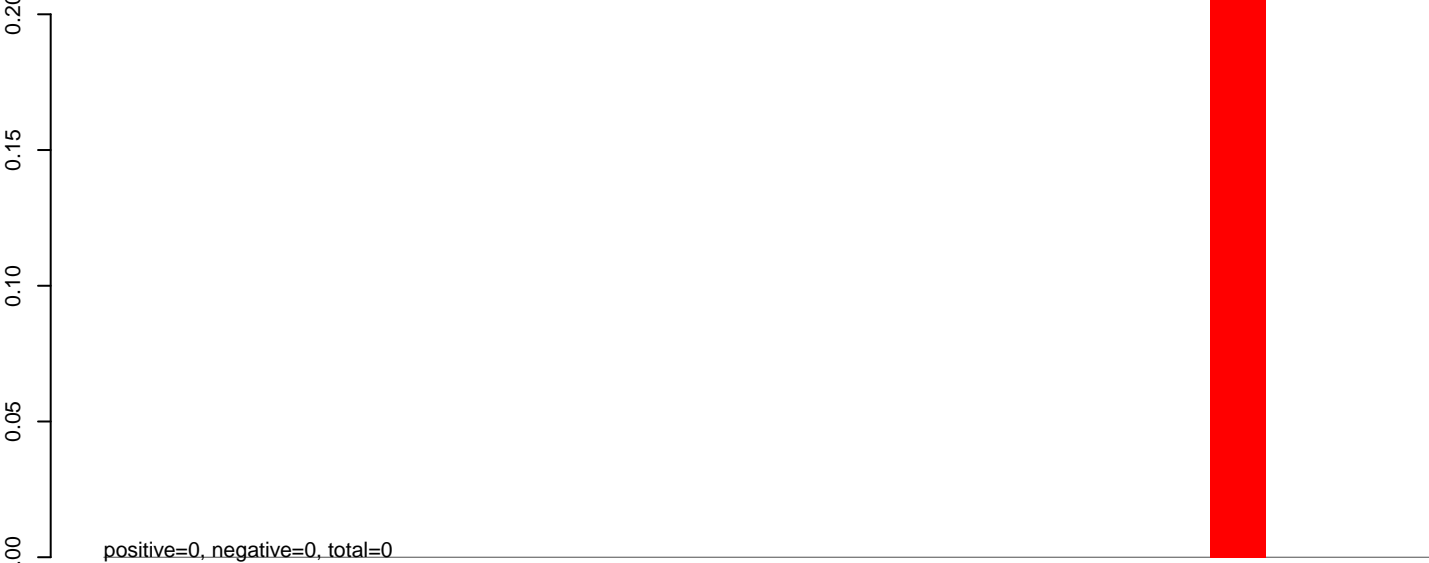

AeAlbo_Fcarc_OA.rep



AeAlbo_Fcarc_OA.18_23.rep

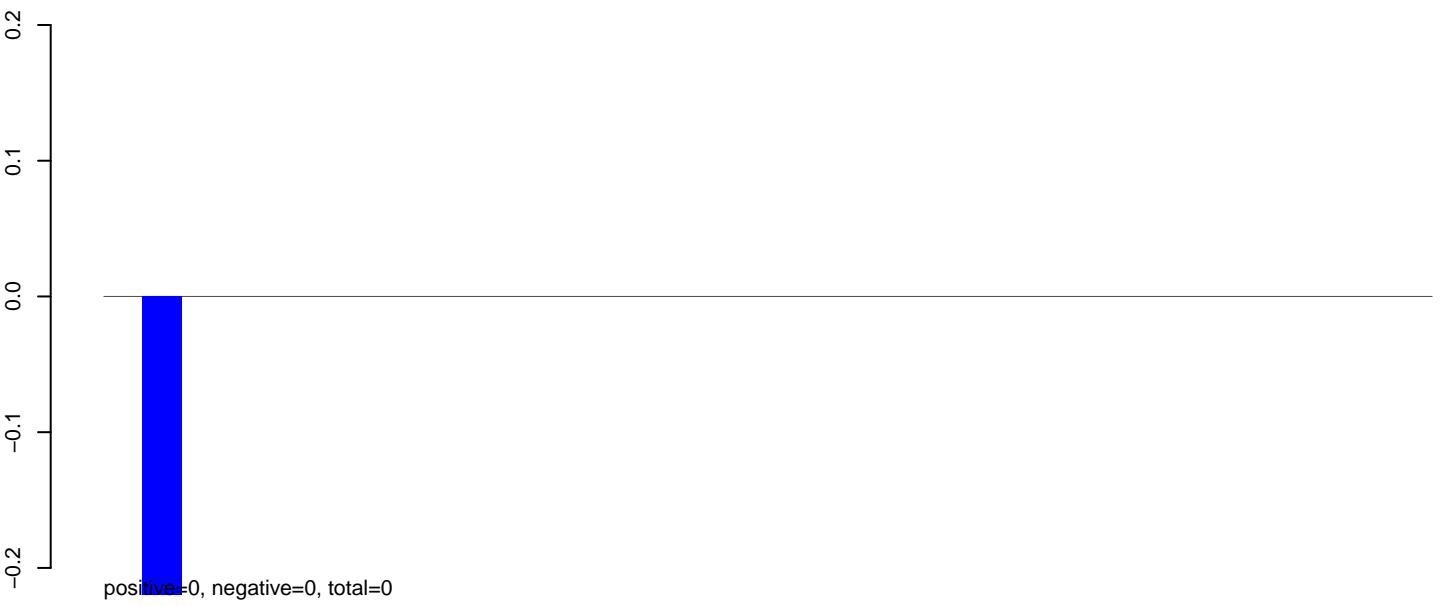

AeAlbo_Fcarc_OA.24_35.rep

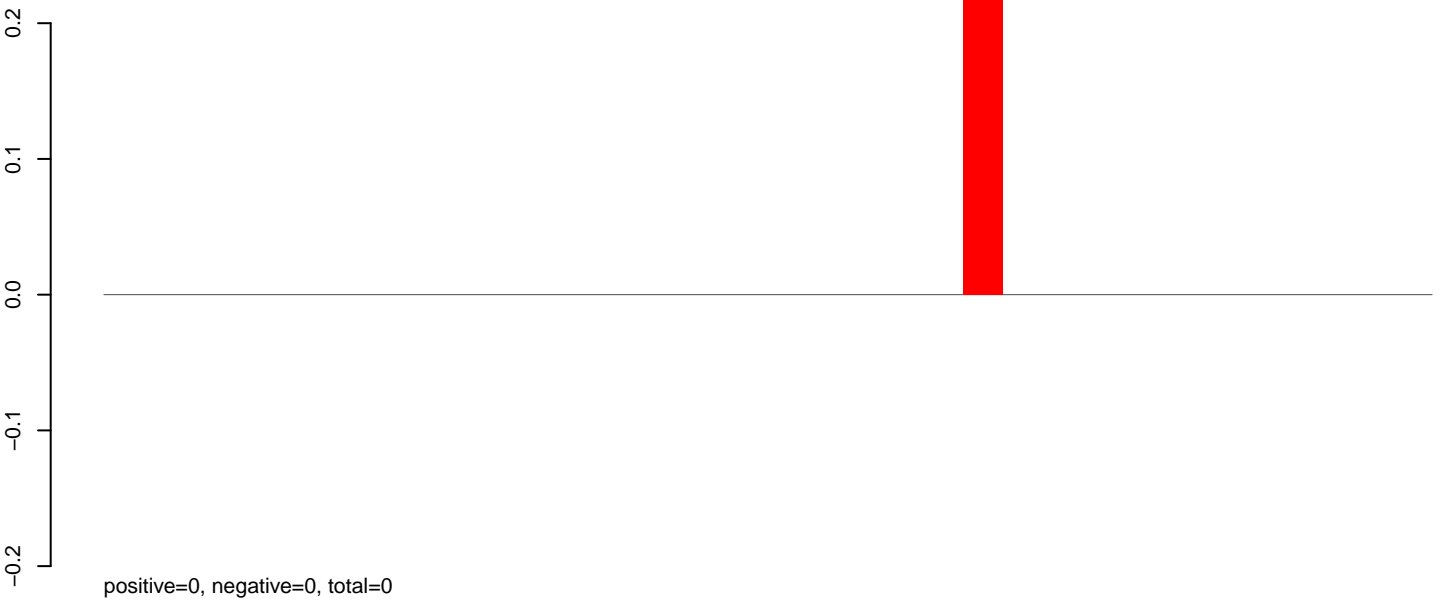

AeAlbo_Fcarc_OA.rep

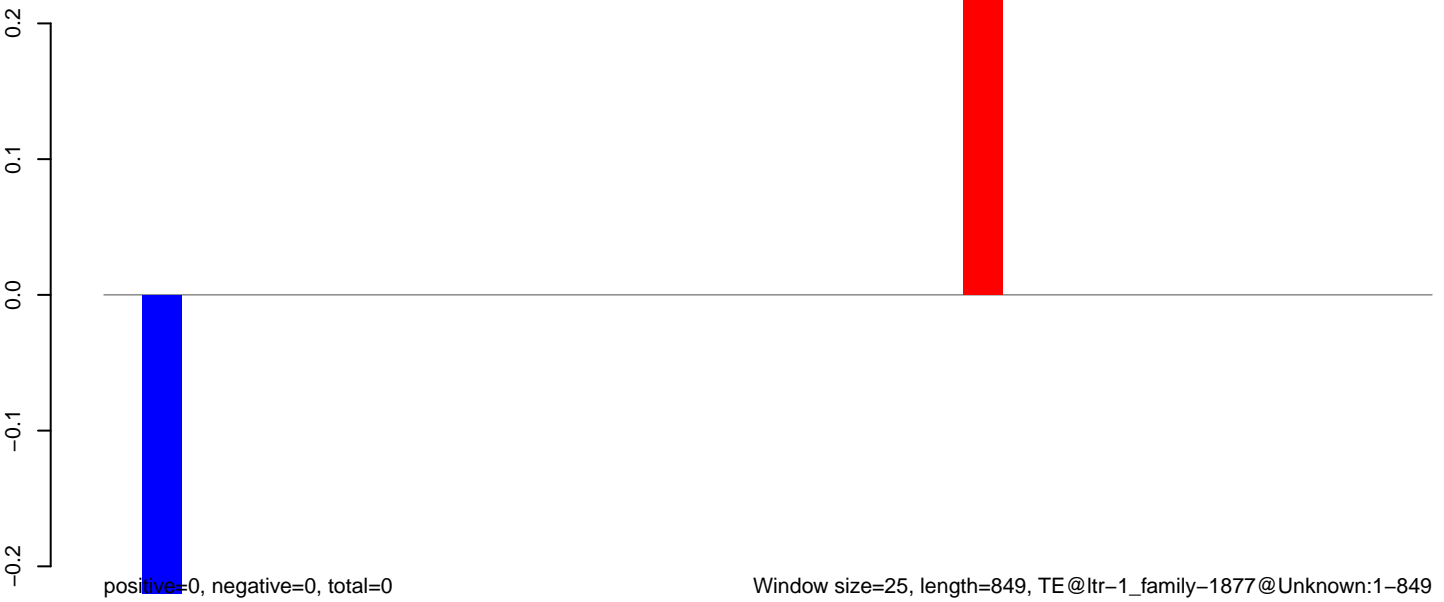

AeAlbo_Fcarc_OA.18_23.rep

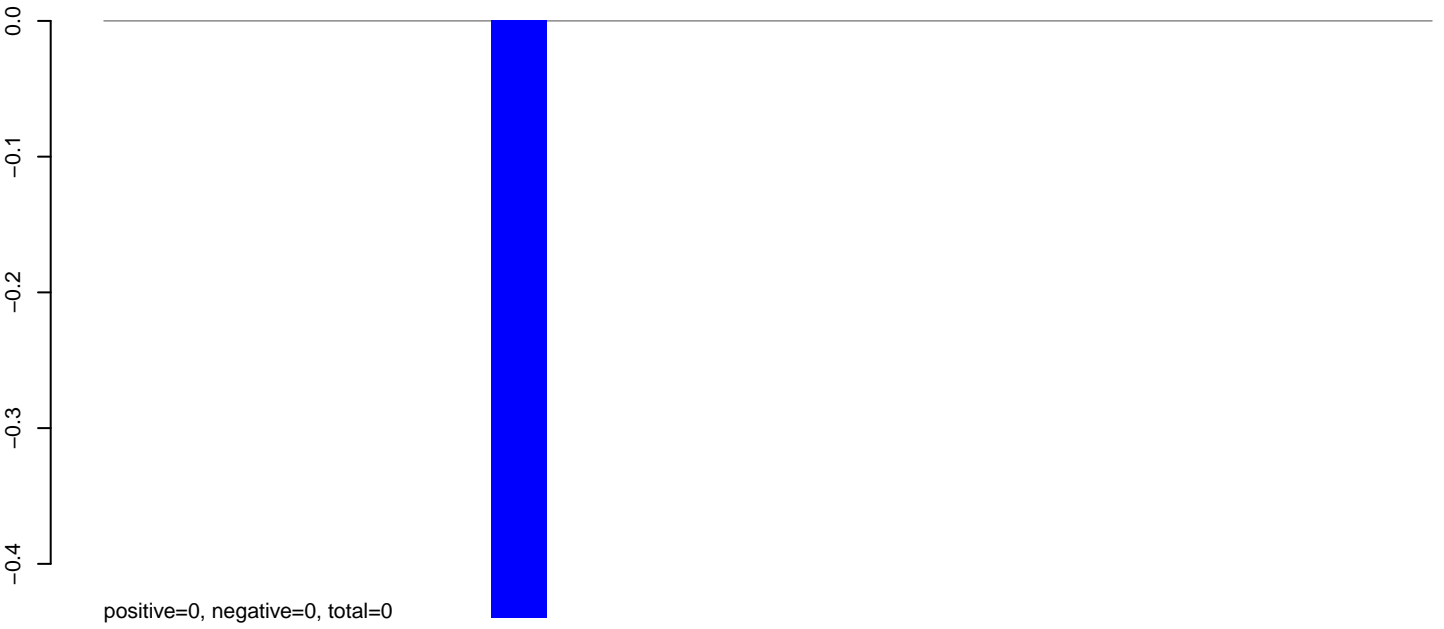

AeAlbo_Fcarc_OA.24_35.rep

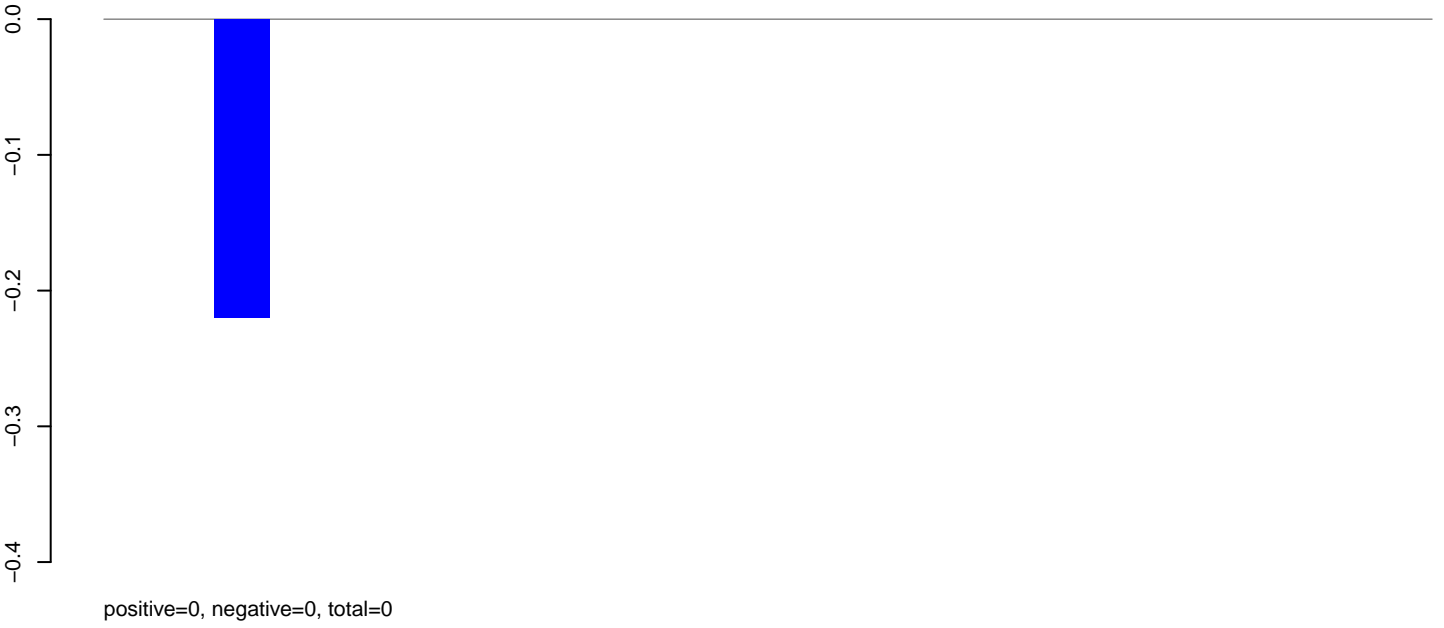

AeAlbo_Fcarc_OA.rep

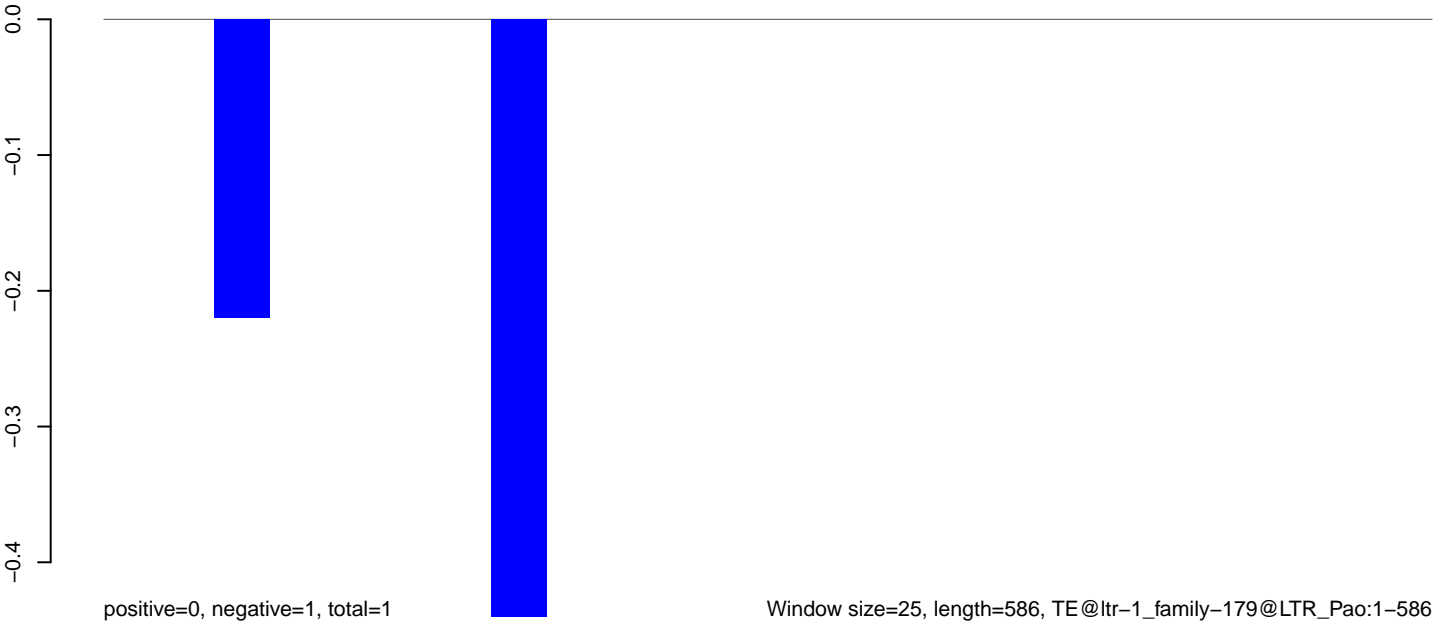

AeAlbo_Fcarc_OA.18_23.rep



AeAlbo_Fcarc_OA.24_35.rep

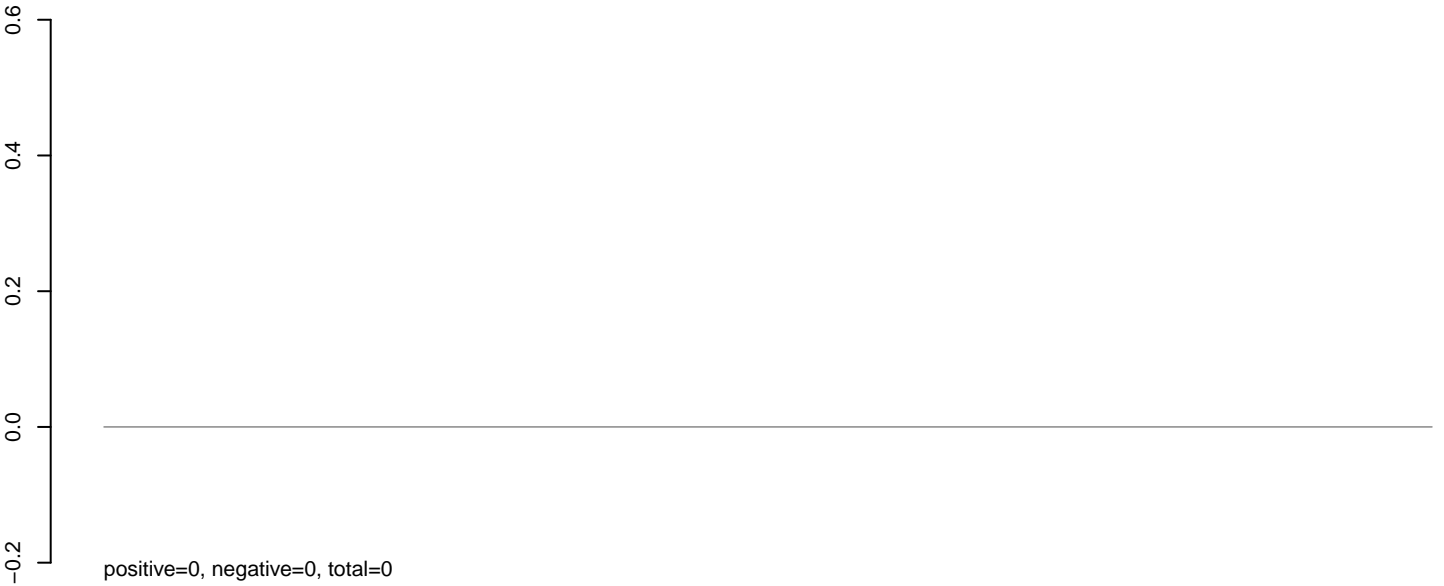

AeAlbo_Fcarc_OA.rep

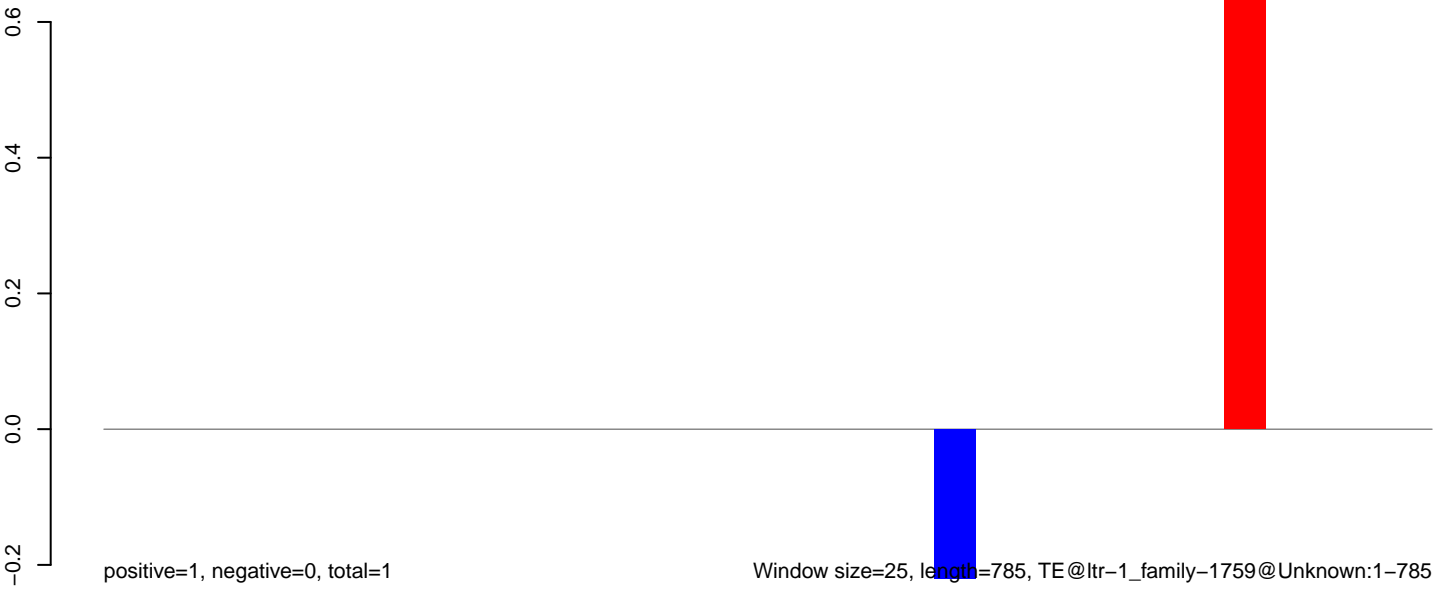

0 200 400 600 800

AeAlbo_Fcarc_OA.18_23.rep

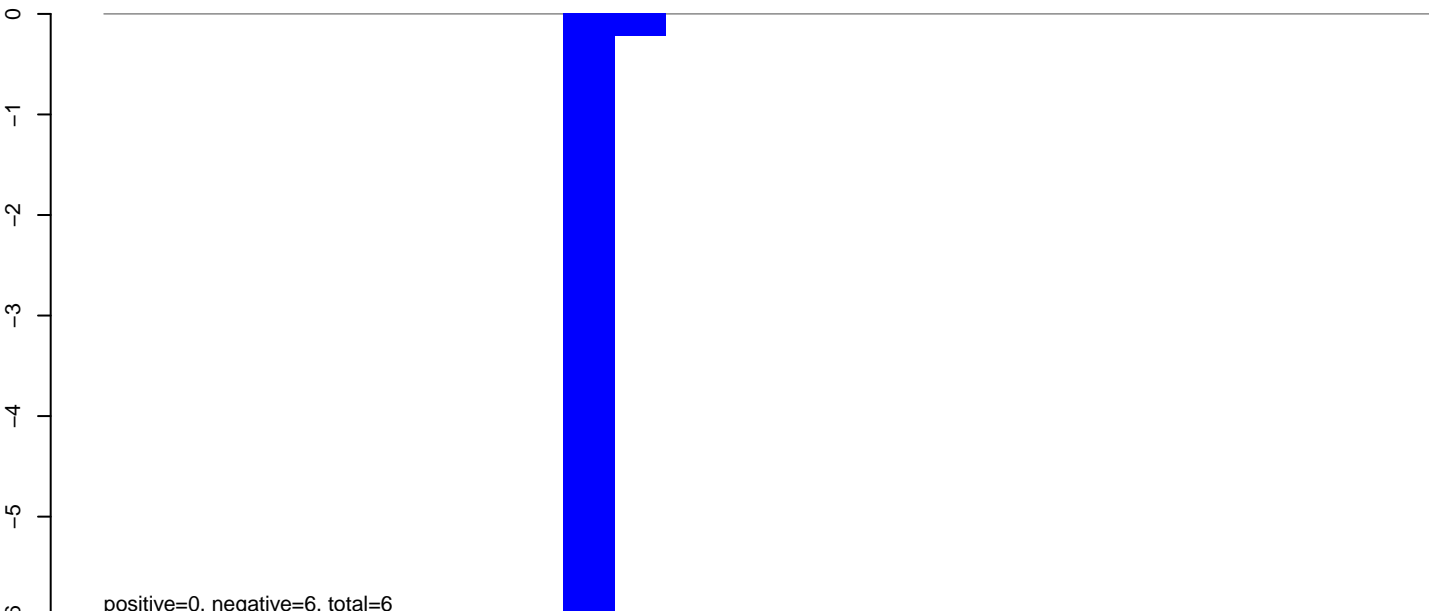

AeAlbo_Fcarc_OA.24_35.rep

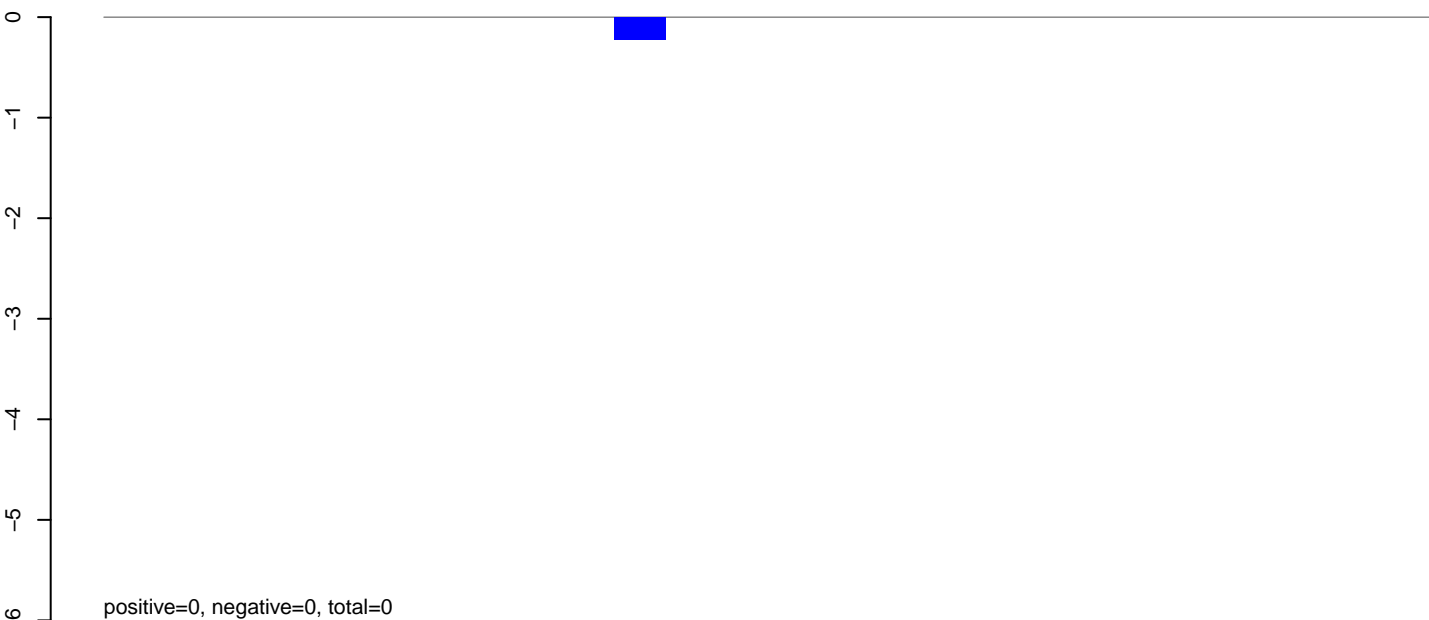

AeAlbo_Fcarc_OA.rep

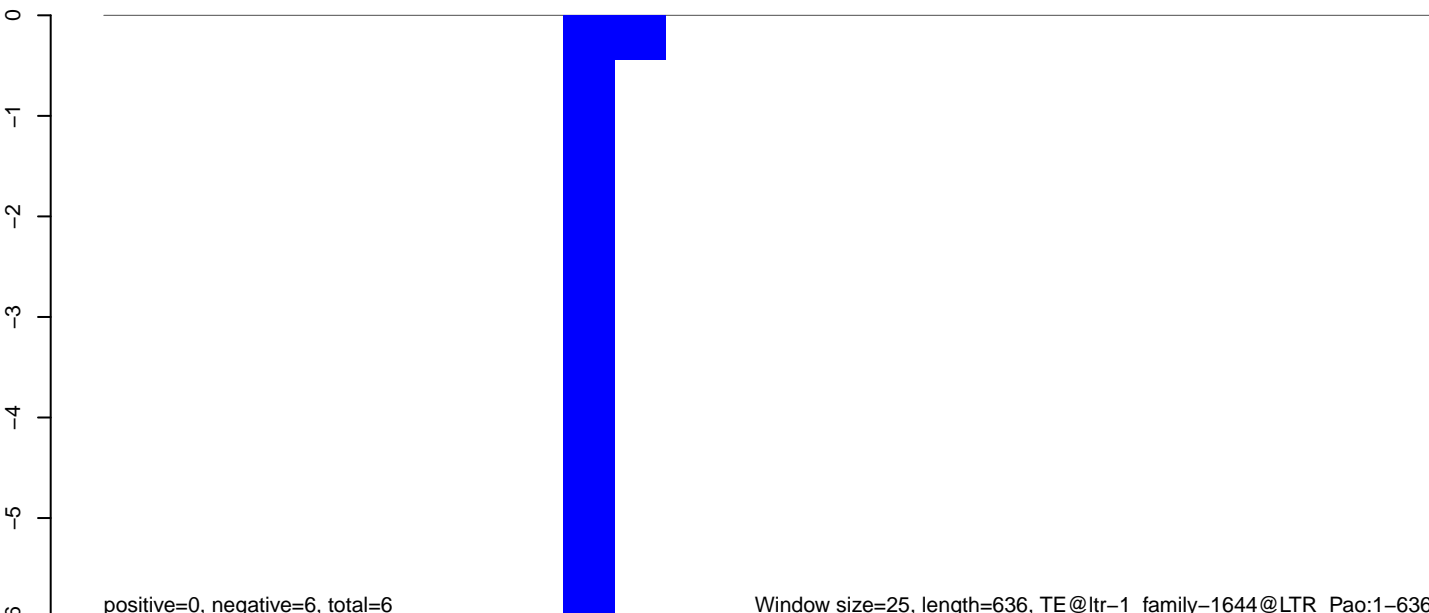

AeAlbo_Fcarc_OA.18_23.rep

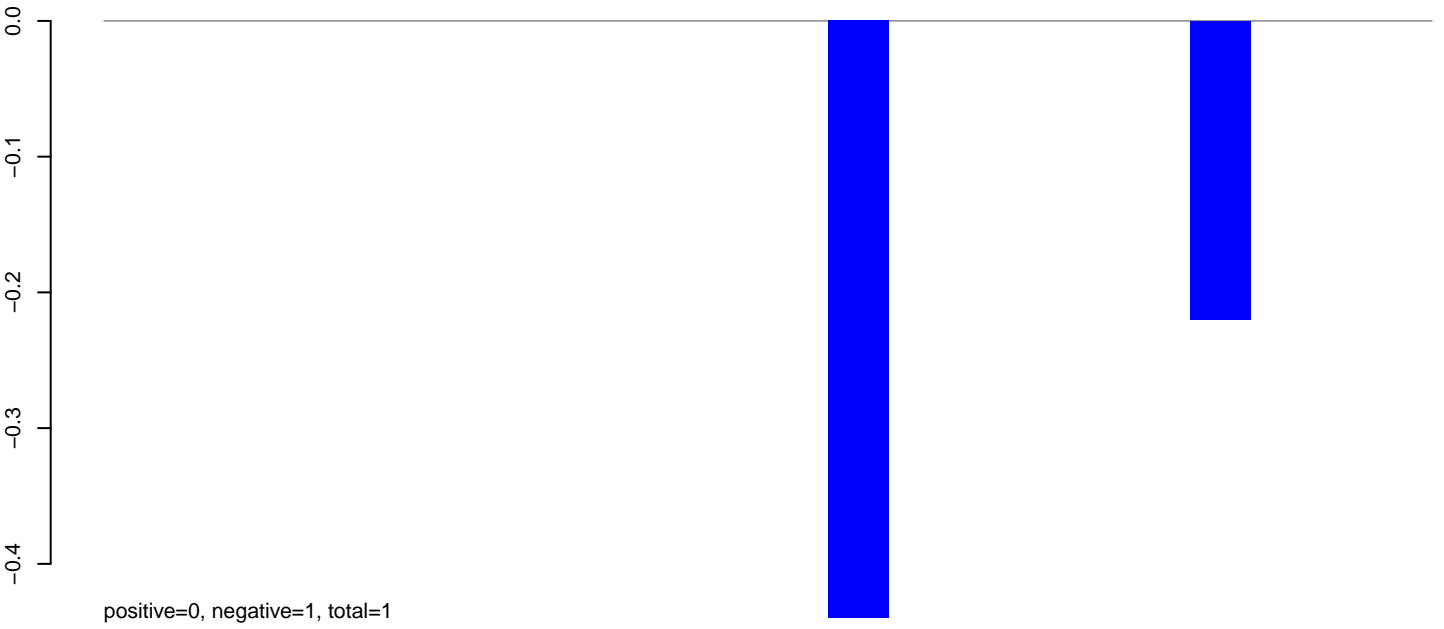

AeAlbo_Fcarc_OA.24_35.rep

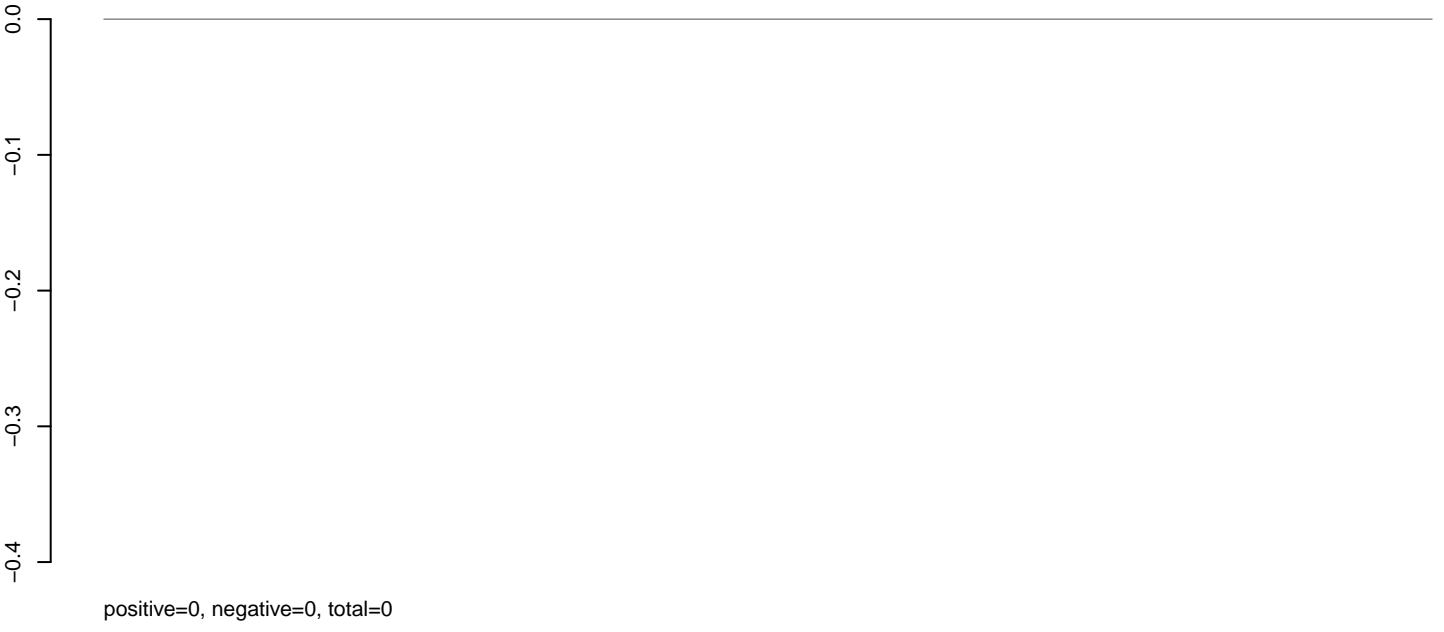

AeAlbo_Fcarc_OA.rep

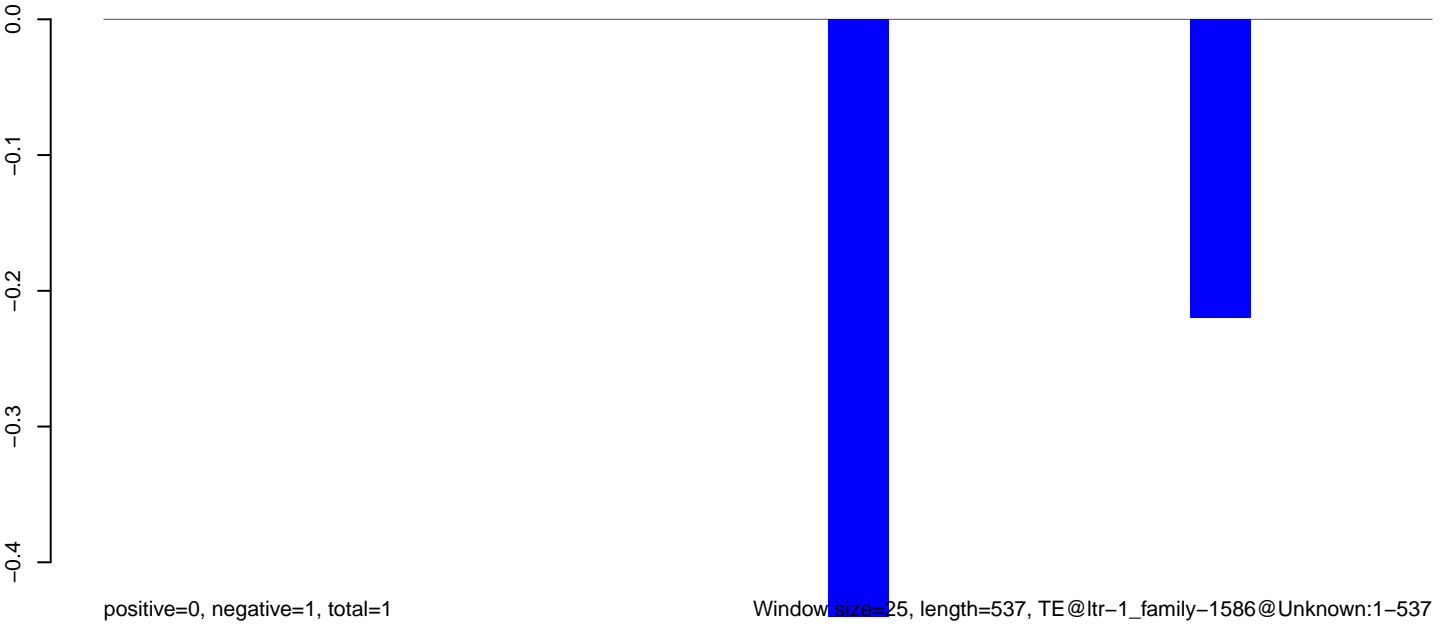

Window size=25, length=537, TE@ltr-1_family-1586@Unknown:1-537

100 200 300 400 500

AeAlbo_Fcarc_OA.18_23.rep

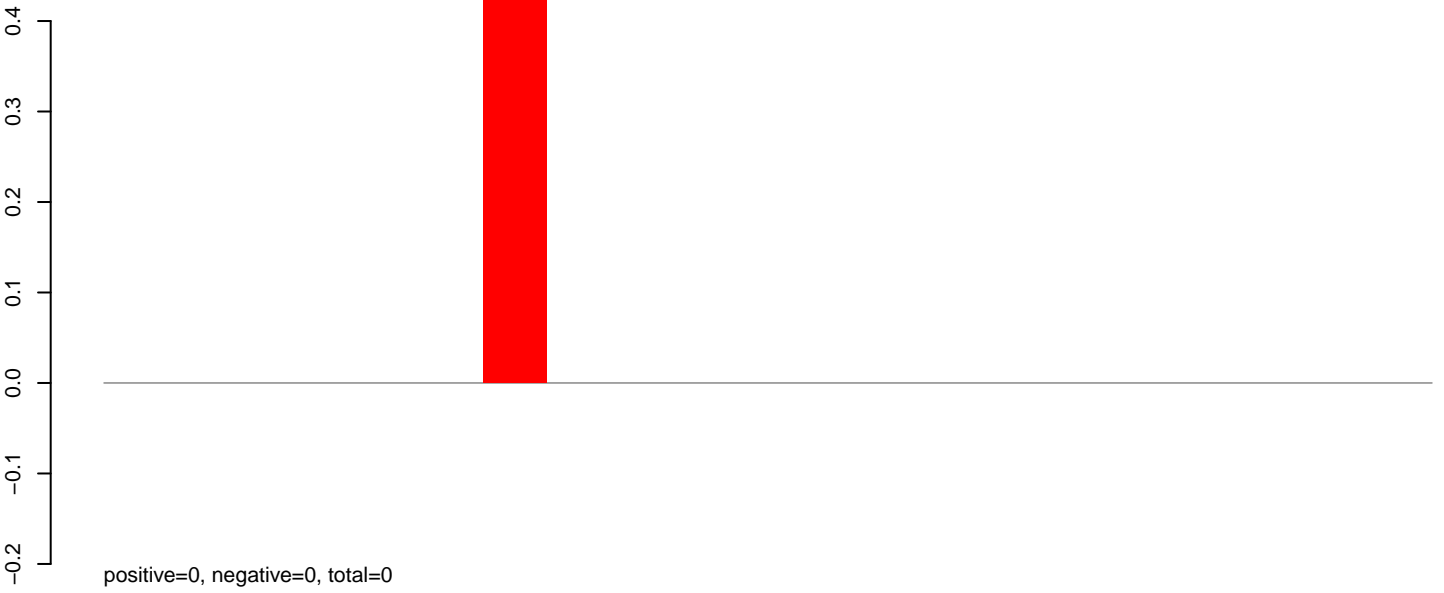

AeAlbo_Fcarc_OA.24_35.rep

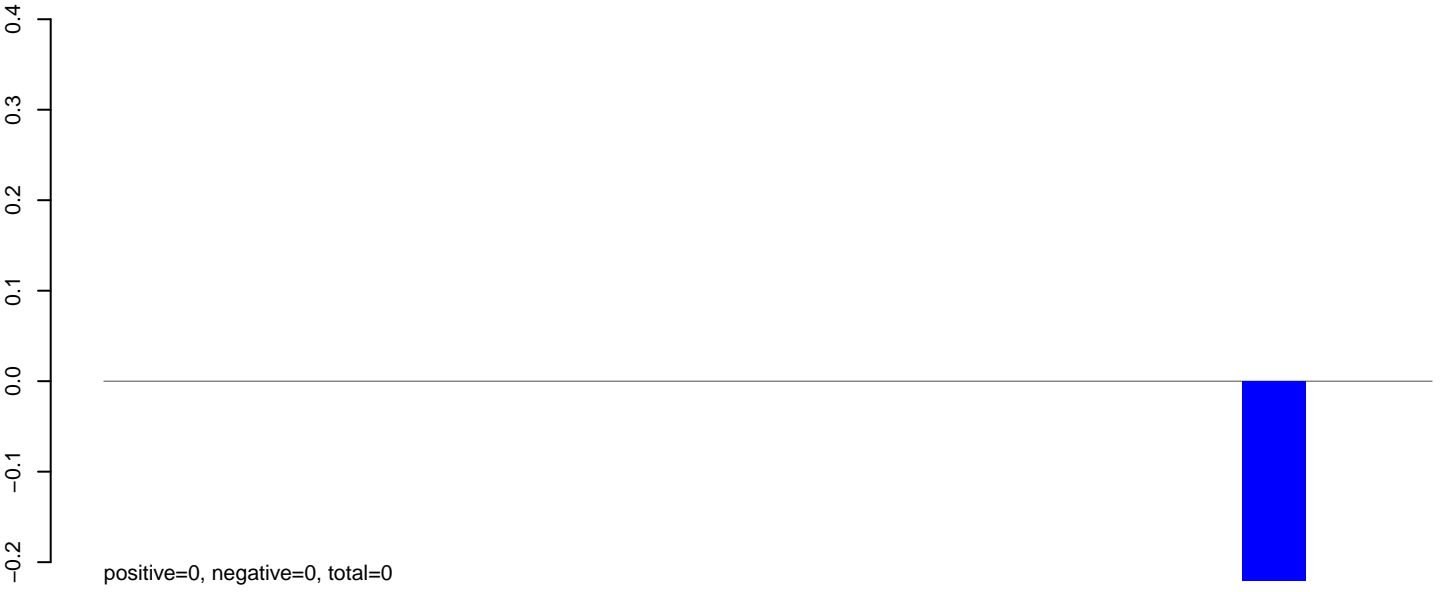

AeAlbo_Fcarc_OA.rep

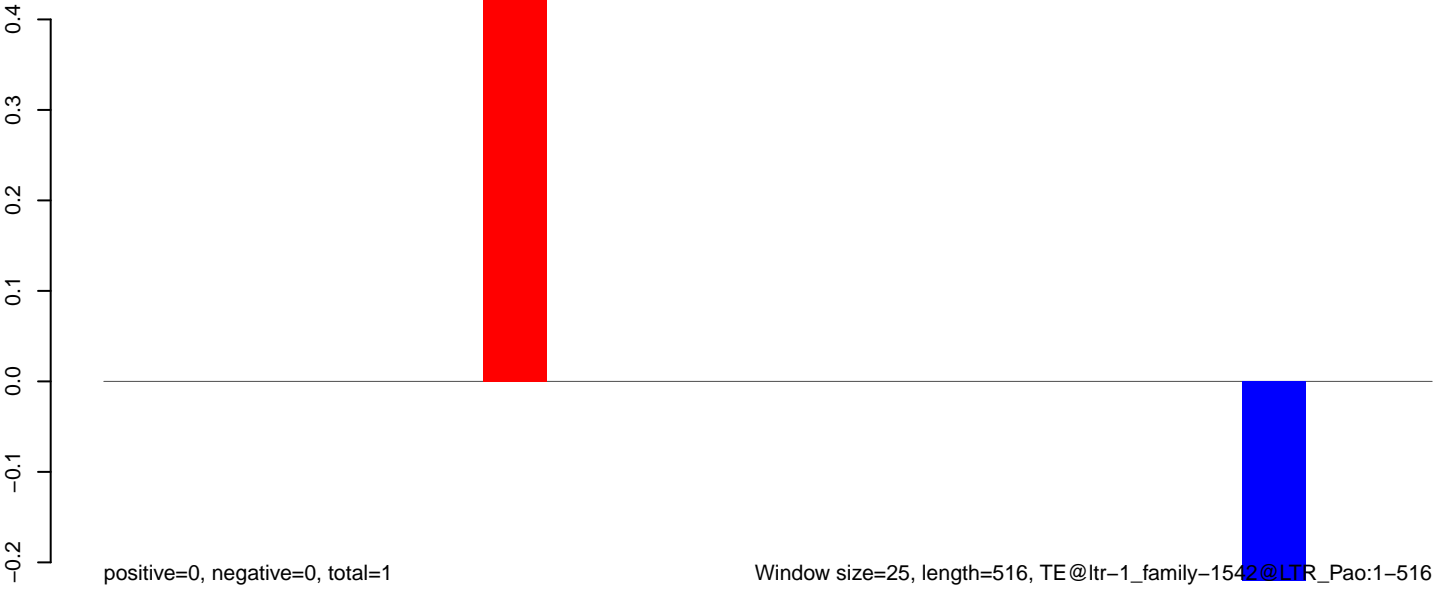

AeAlbo_Fcarc_OA.18_23.rep

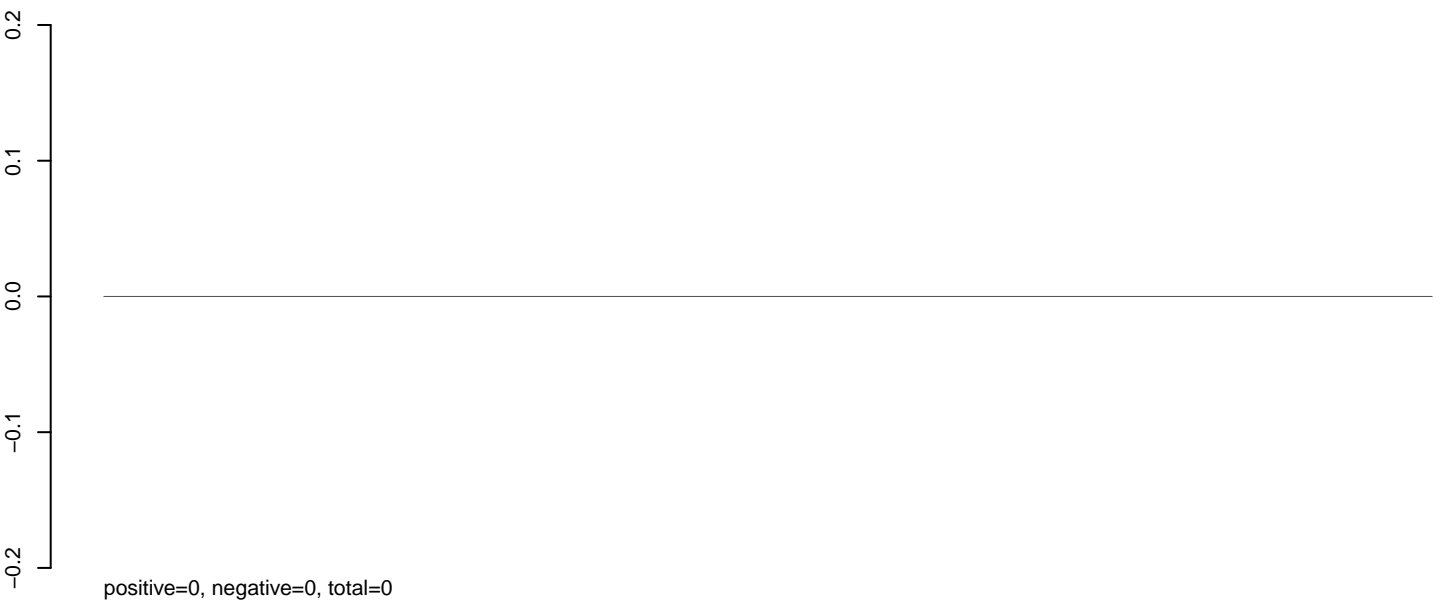

AeAlbo_Fcarc_OA.24_35.rep

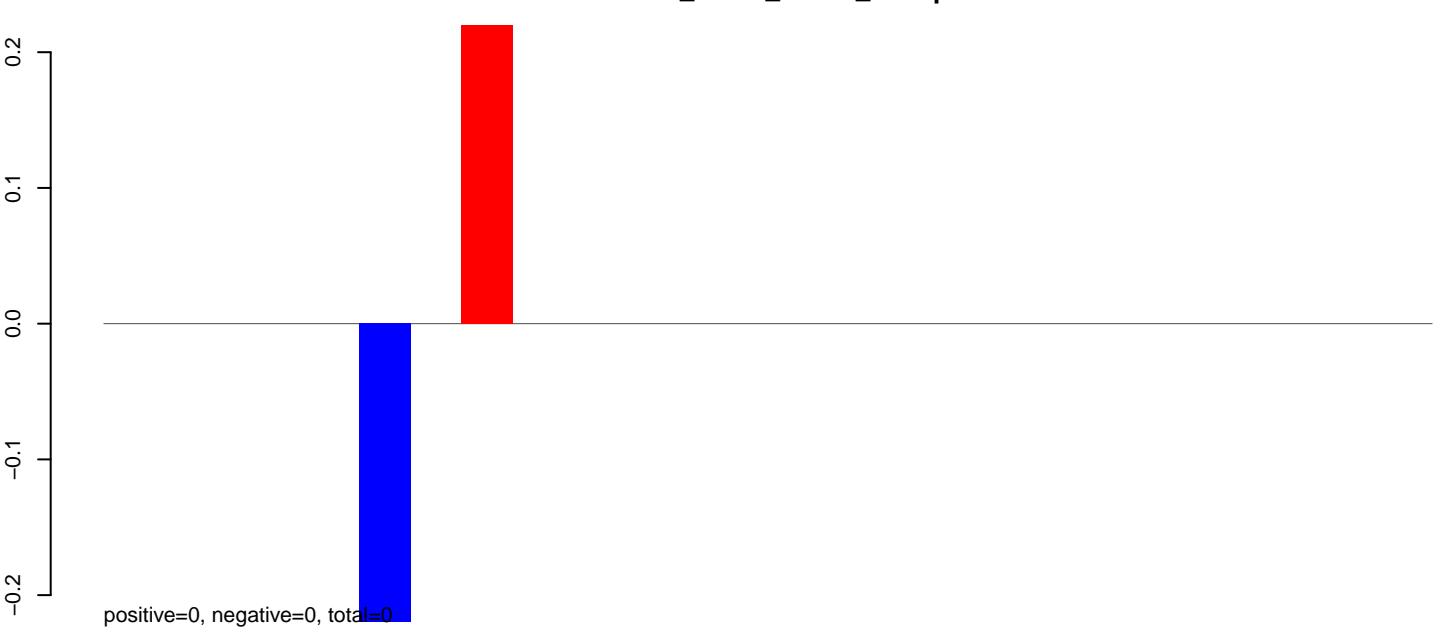

AeAlbo_Fcarc_OA.rep

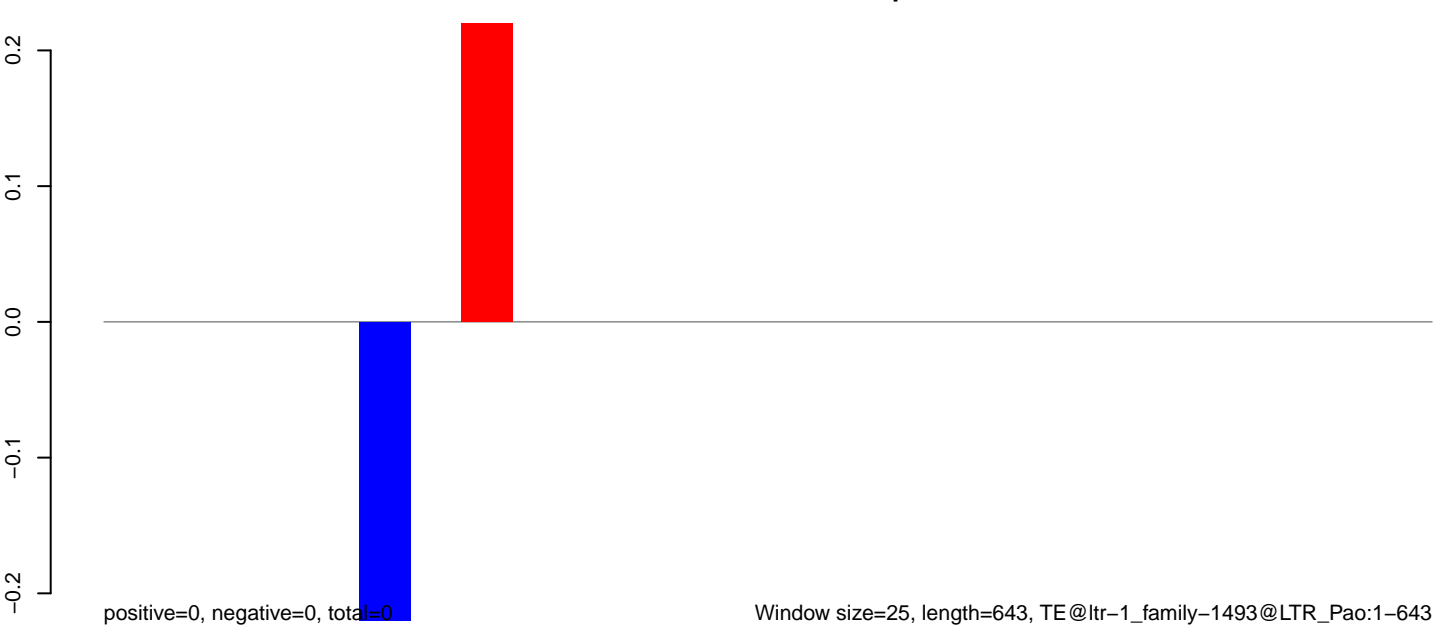

AeAlbo_Fcarc_OA.18_23.rep



AeAlbo_Fcarc_OA.24_35.rep

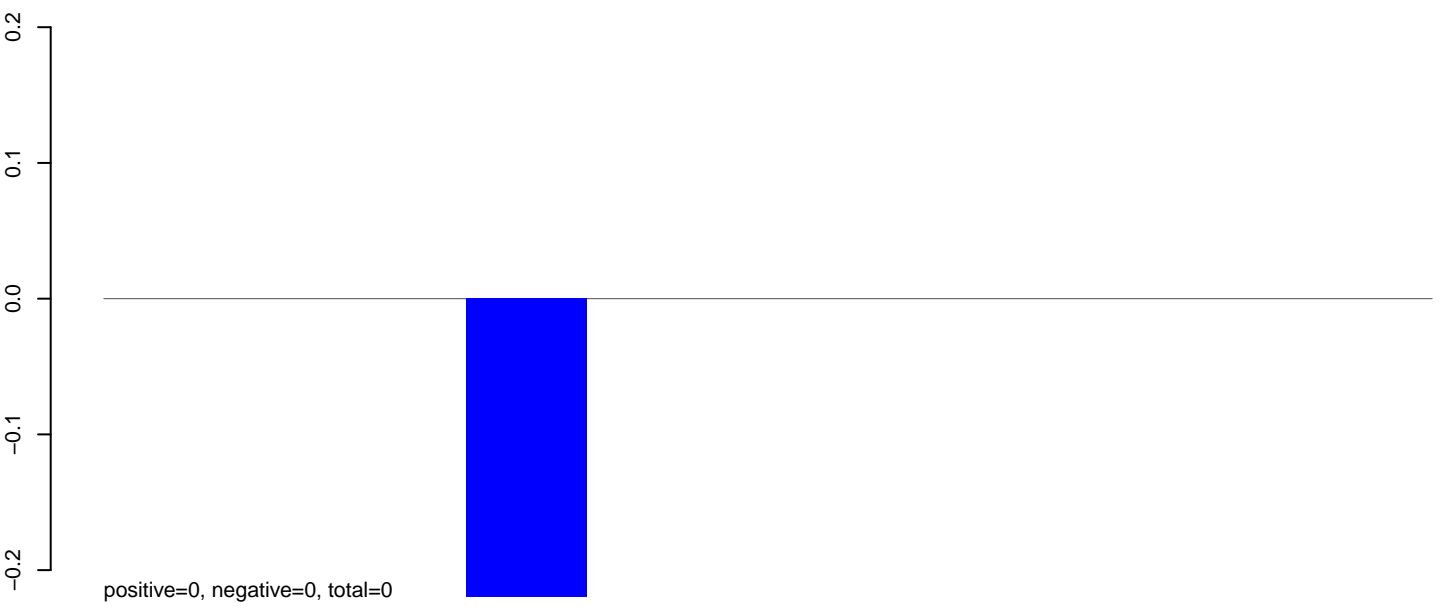

AeAlbo_Fcarc_OA.rep

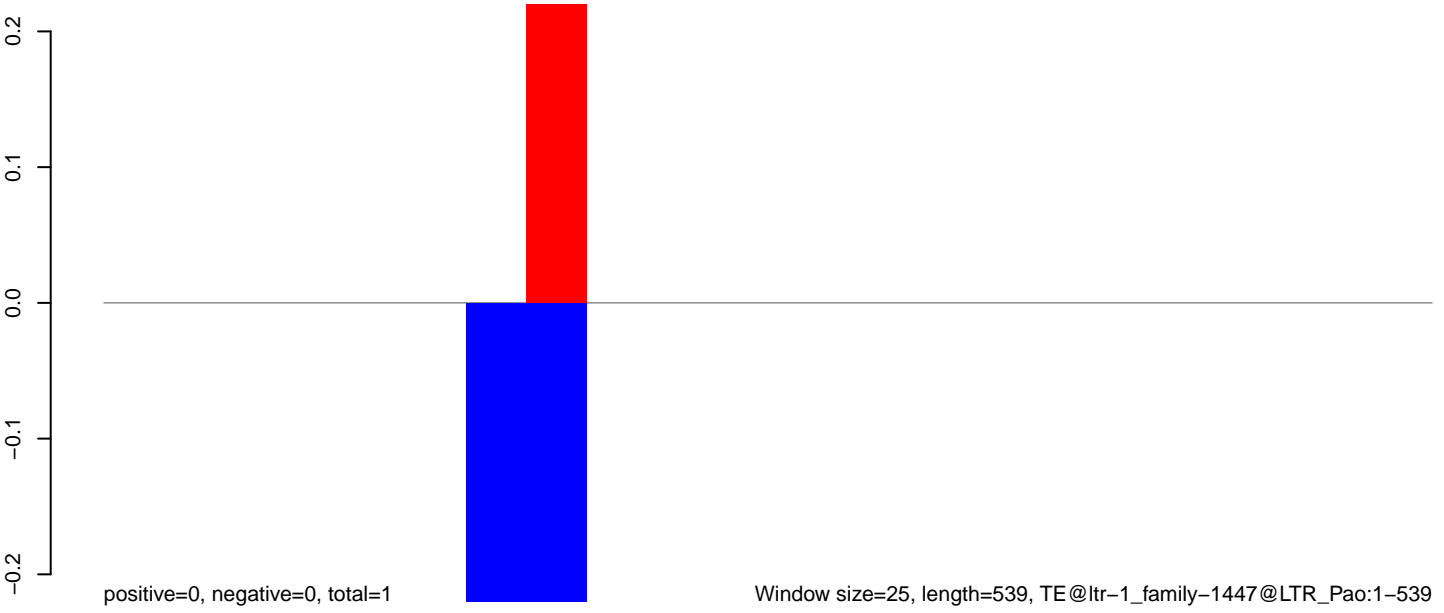

100 200 300 400 500

AeAlbo_Fcarc_OA.18_23.rep

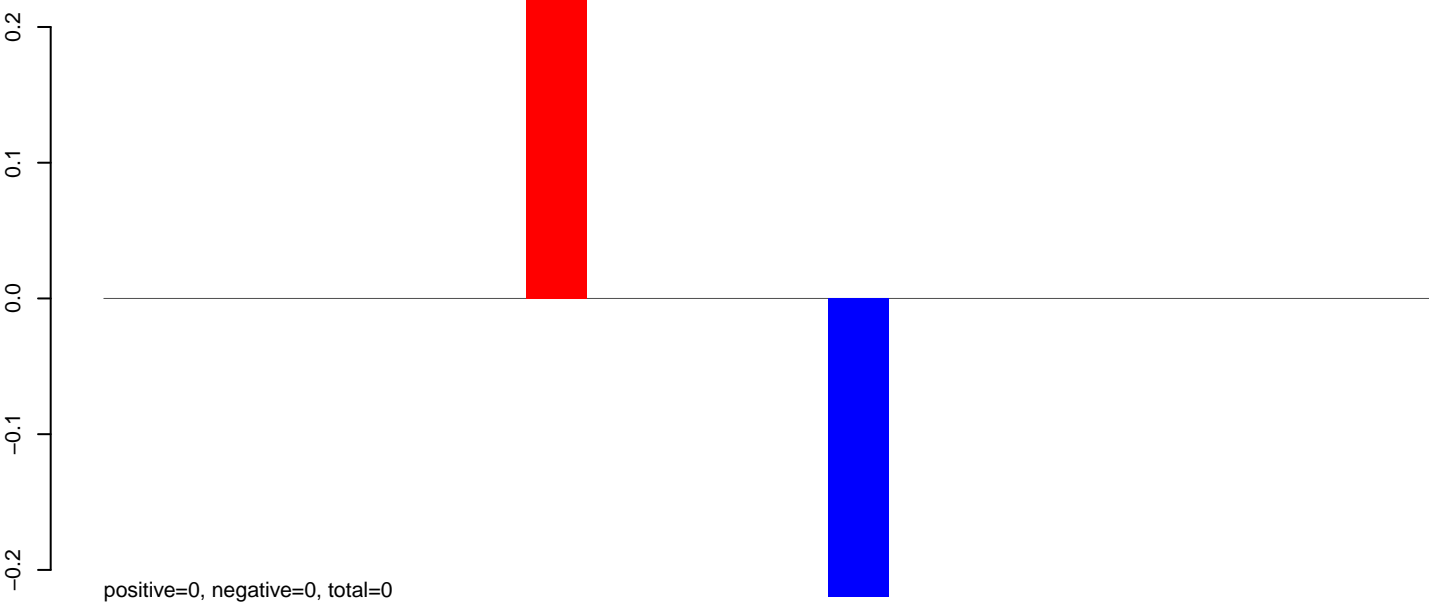

AeAlbo_Fcarc_OA.24_35.rep

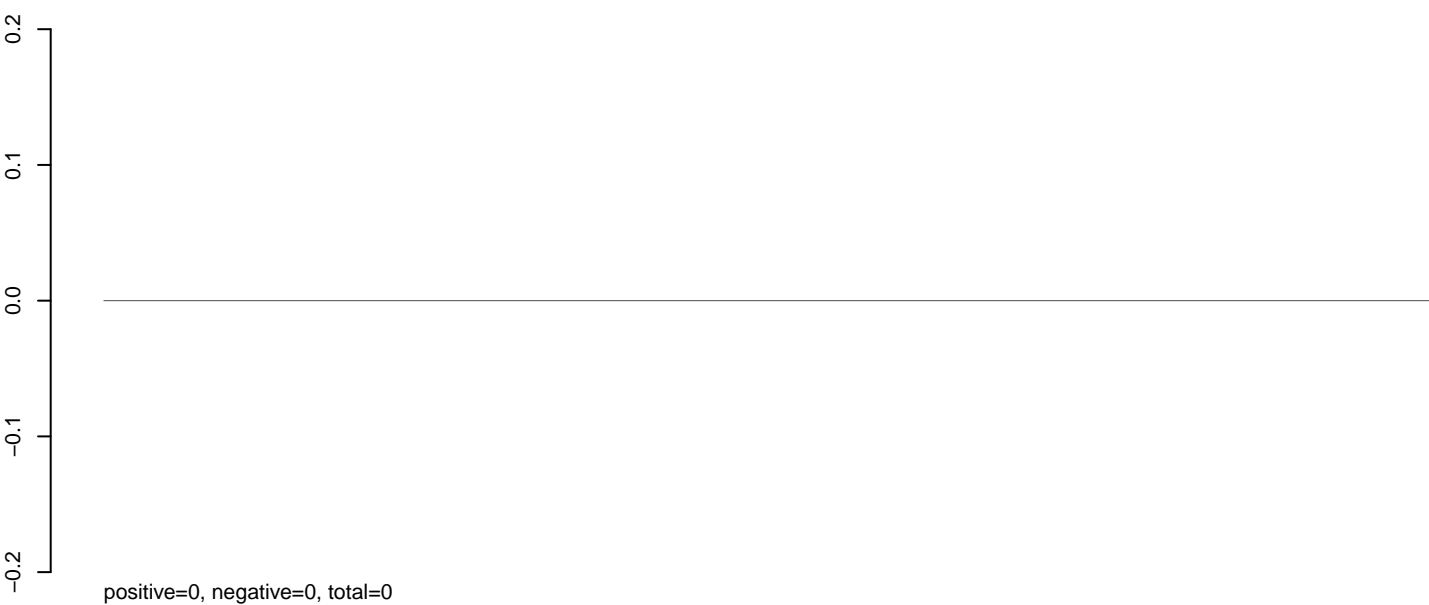

AeAlbo_Fcarc_OA.rep

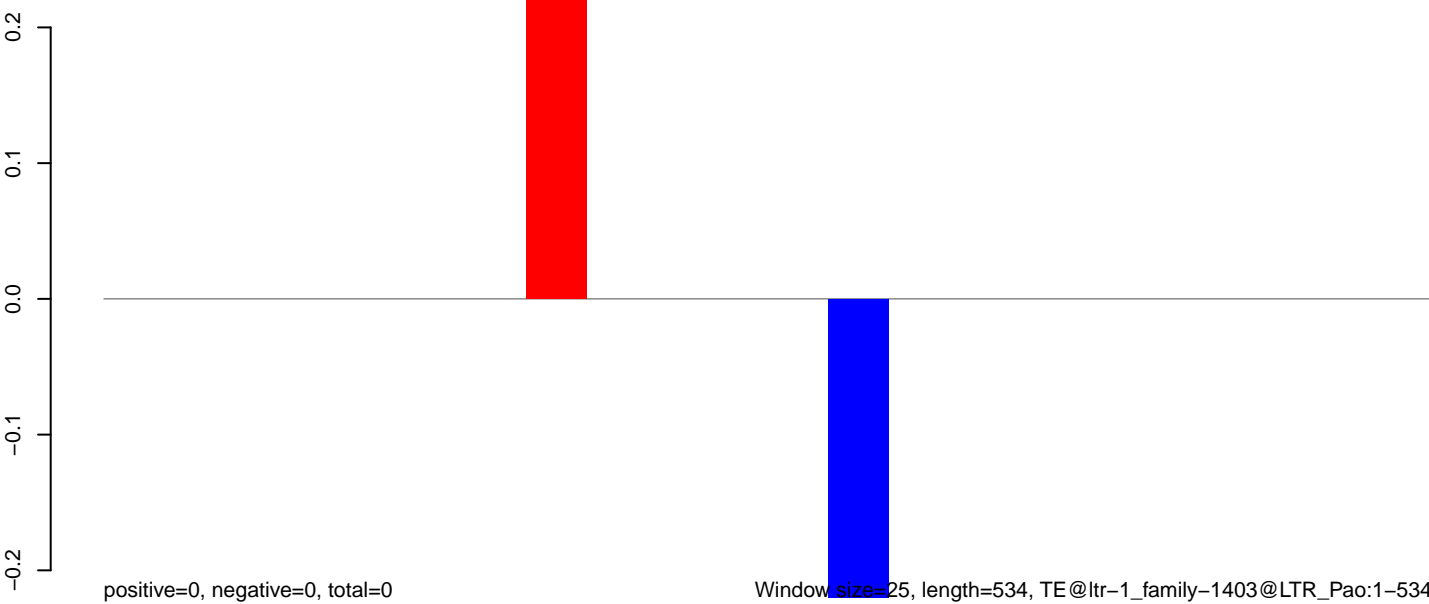

AeAlbo_FcArc_OA.18_23.rep

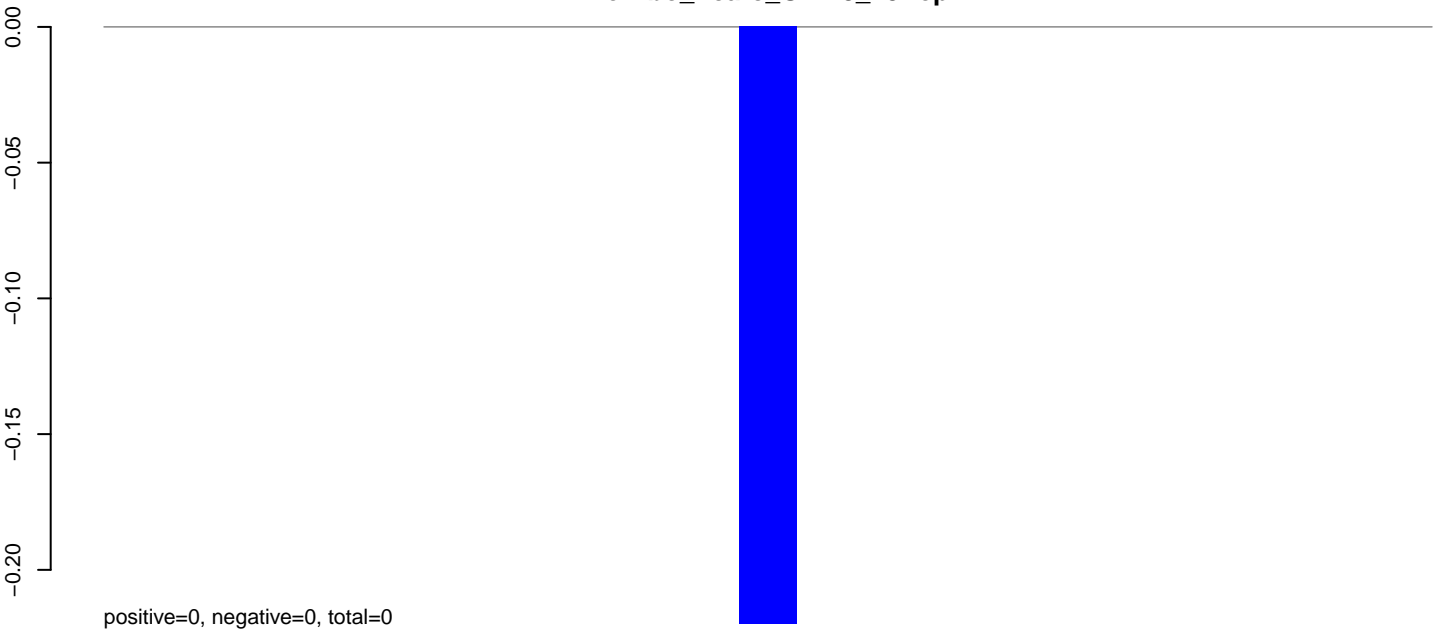

AeAlbo_FcArc_OA.24_35.rep

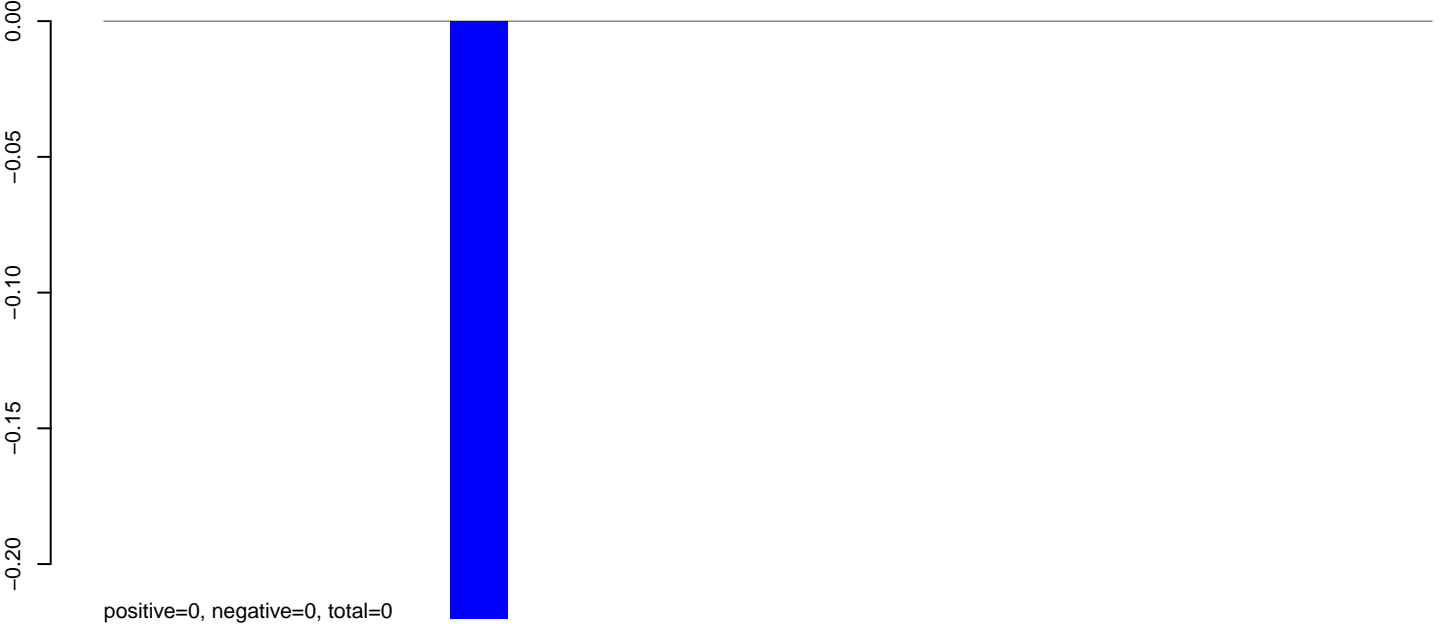

AeAlbo_FcArc_OA.rep

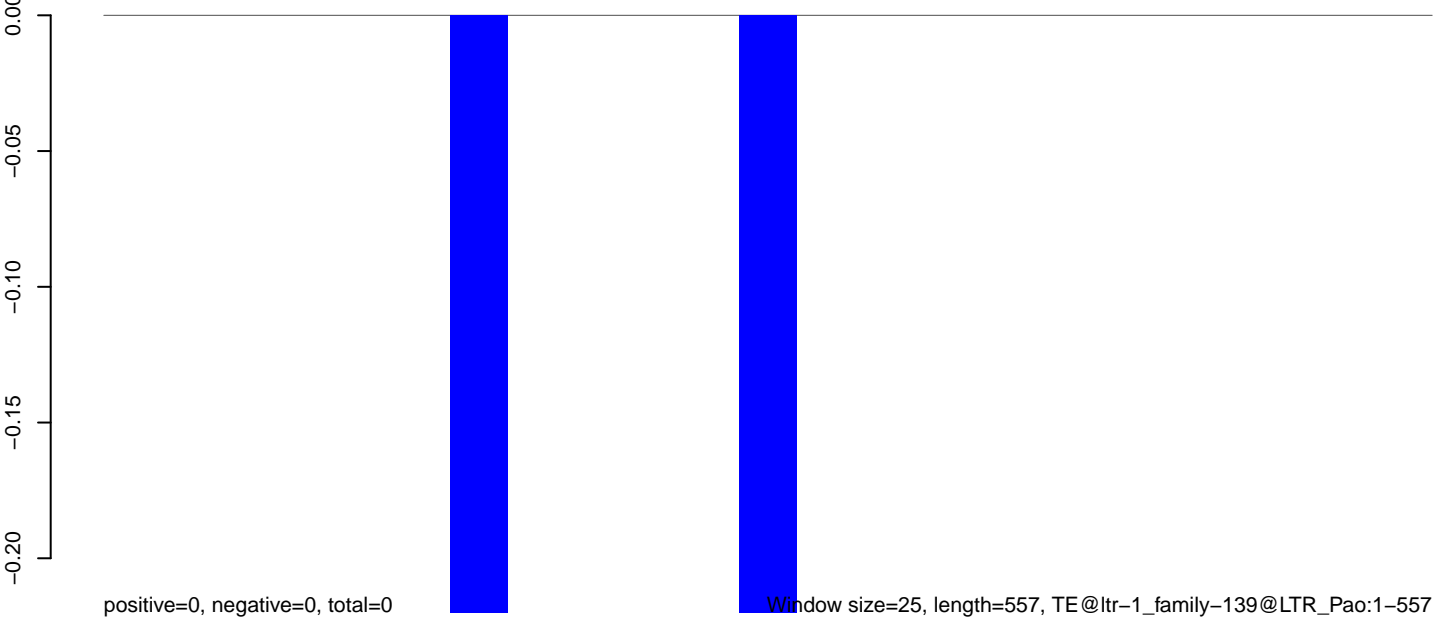

Window size=25, length=557, TE@ltr-1_family-139@LTR_Pao:1-557

100 200 300 400 500 600

AeAlbo_Fcarc_OA.18_23.rep

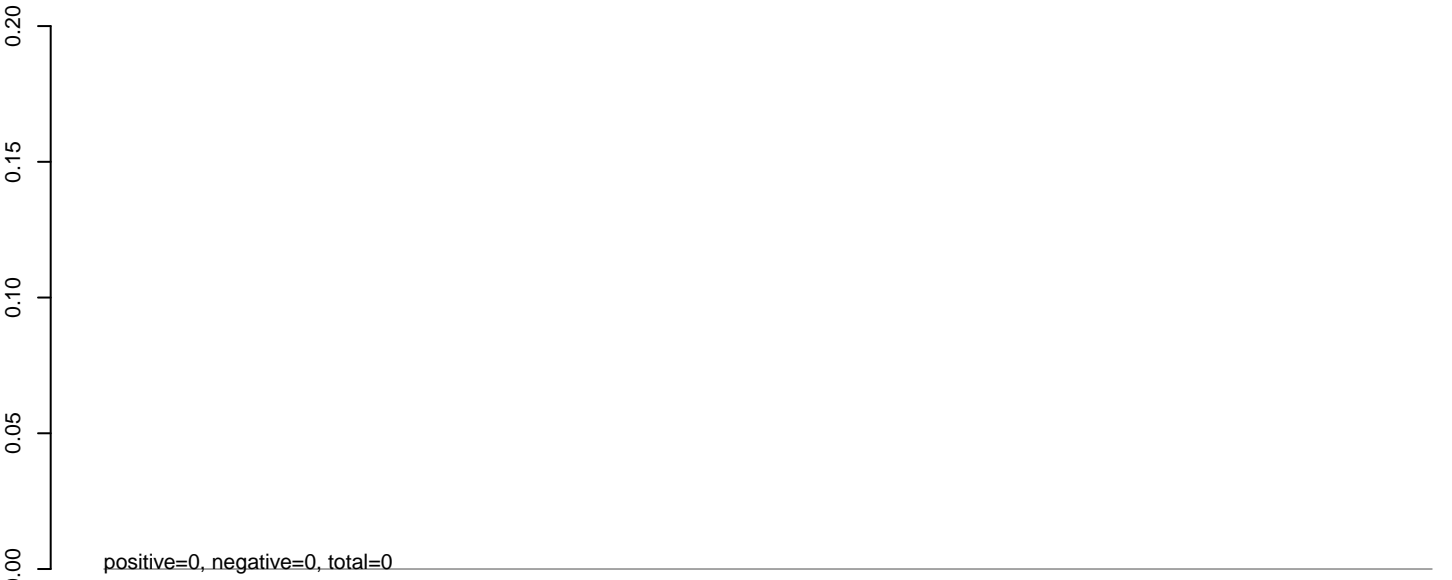

AeAlbo_Fcarc_OA.24_35.rep

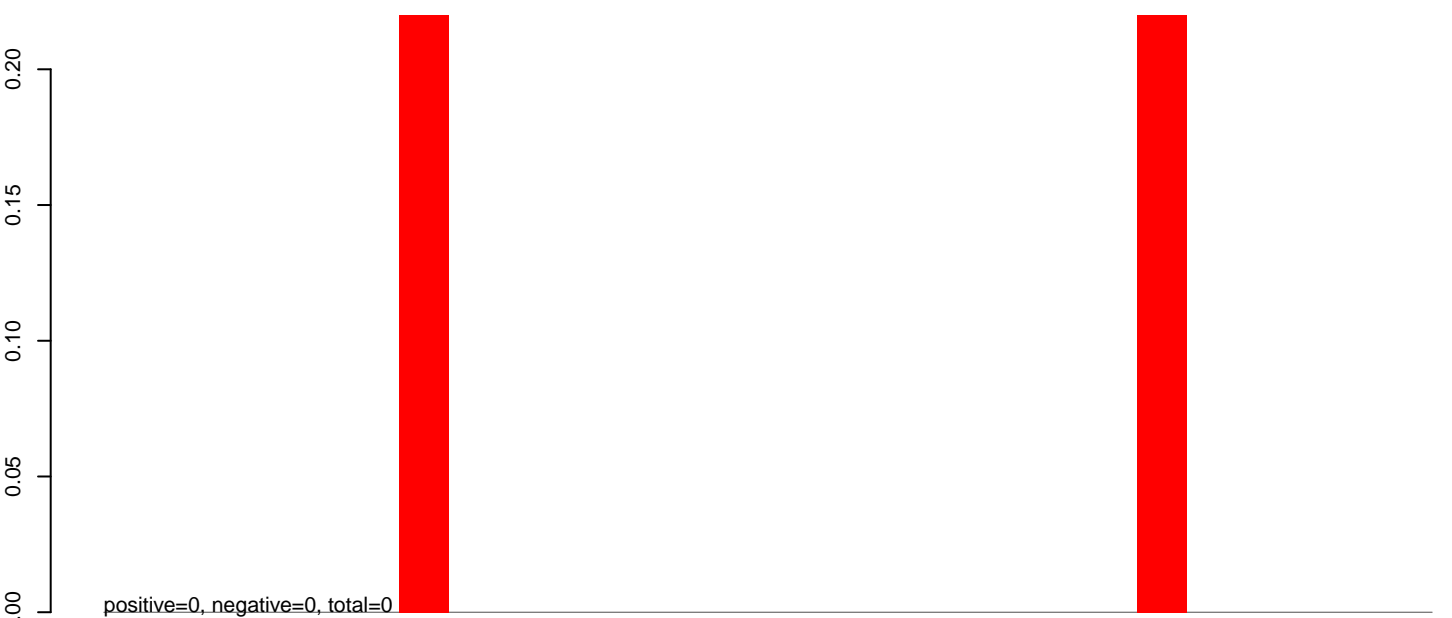

AeAlbo_Fcarc_OA.rep

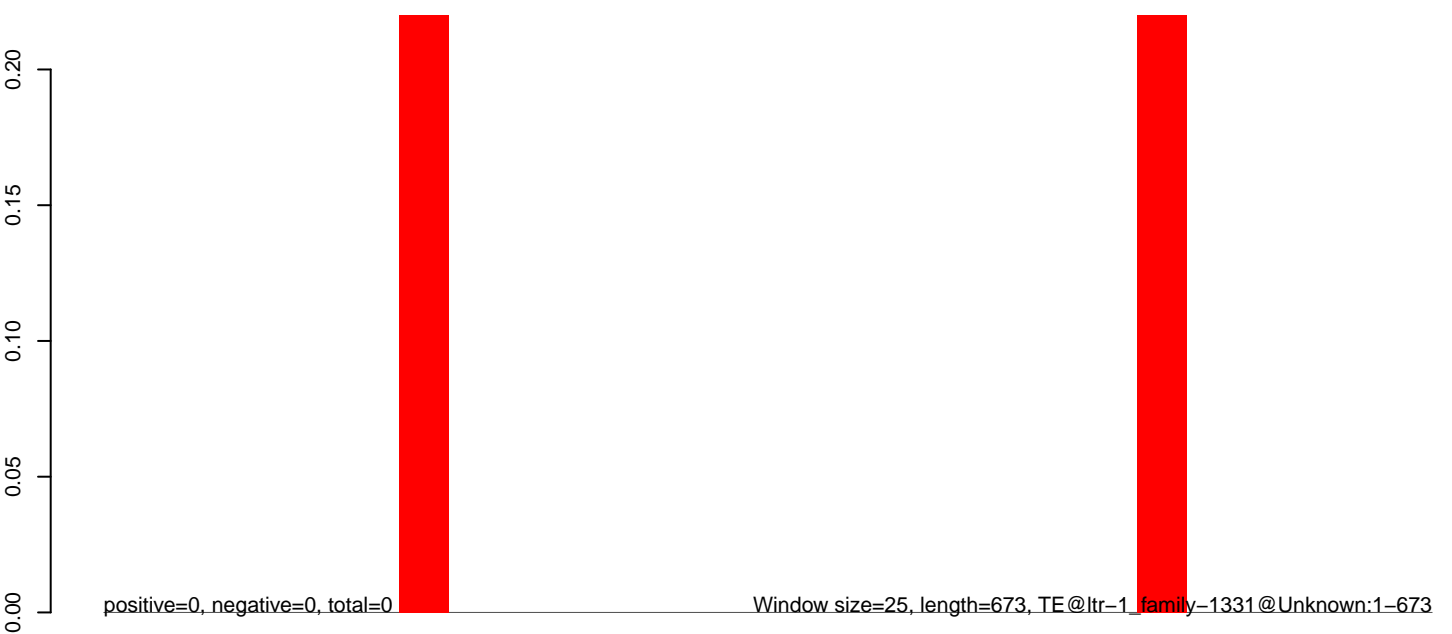

AeAlbo_Fcarc_OA.18_23.rep

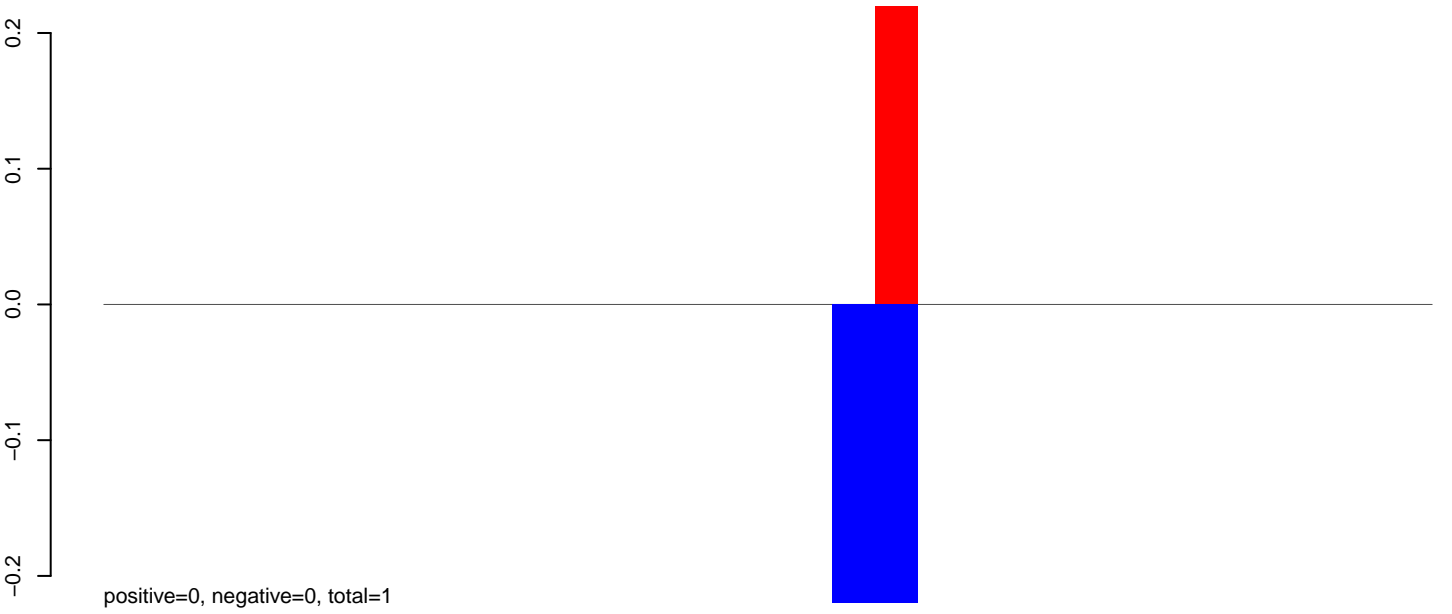

AeAlbo_Fcarc_OA.24_35.rep

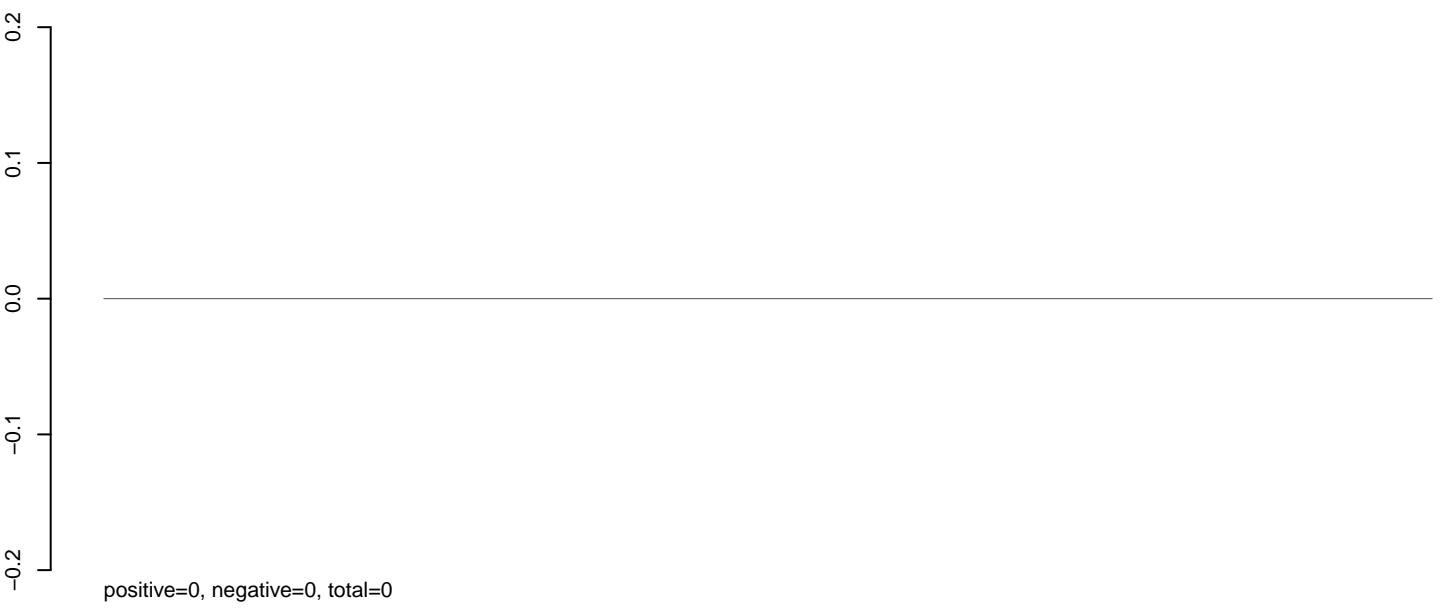

AeAlbo_Fcarc_OA.rep

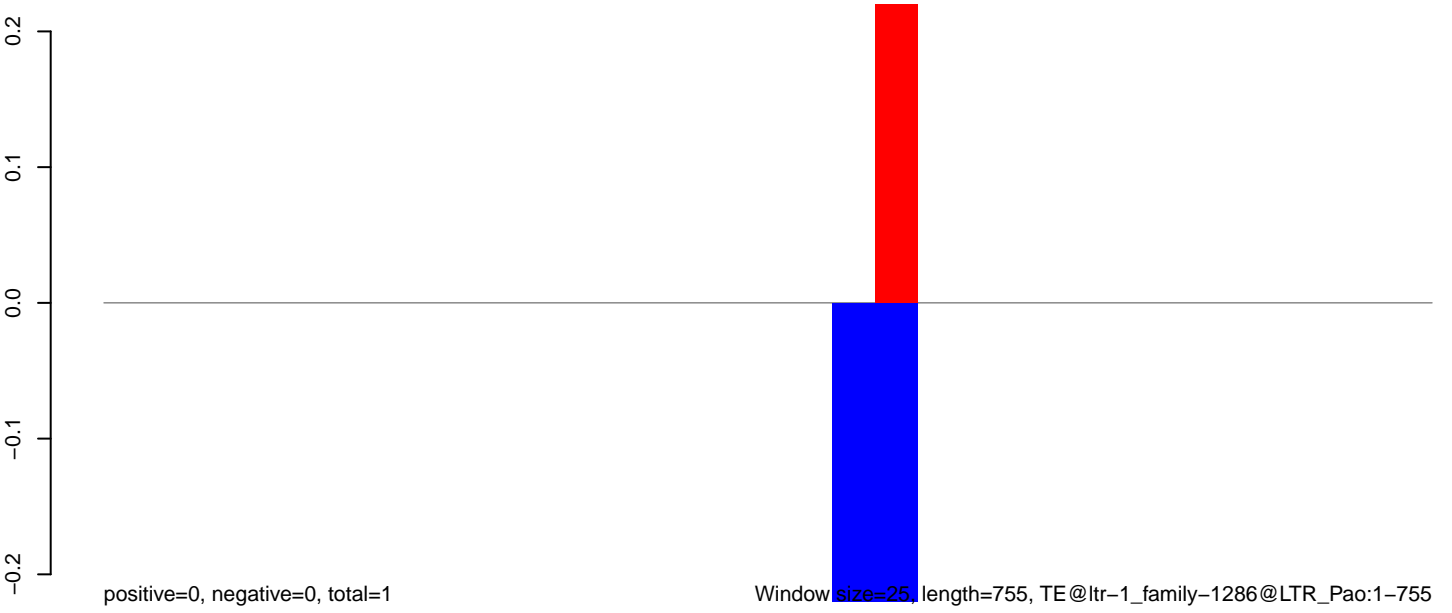

0 200 400 600 800

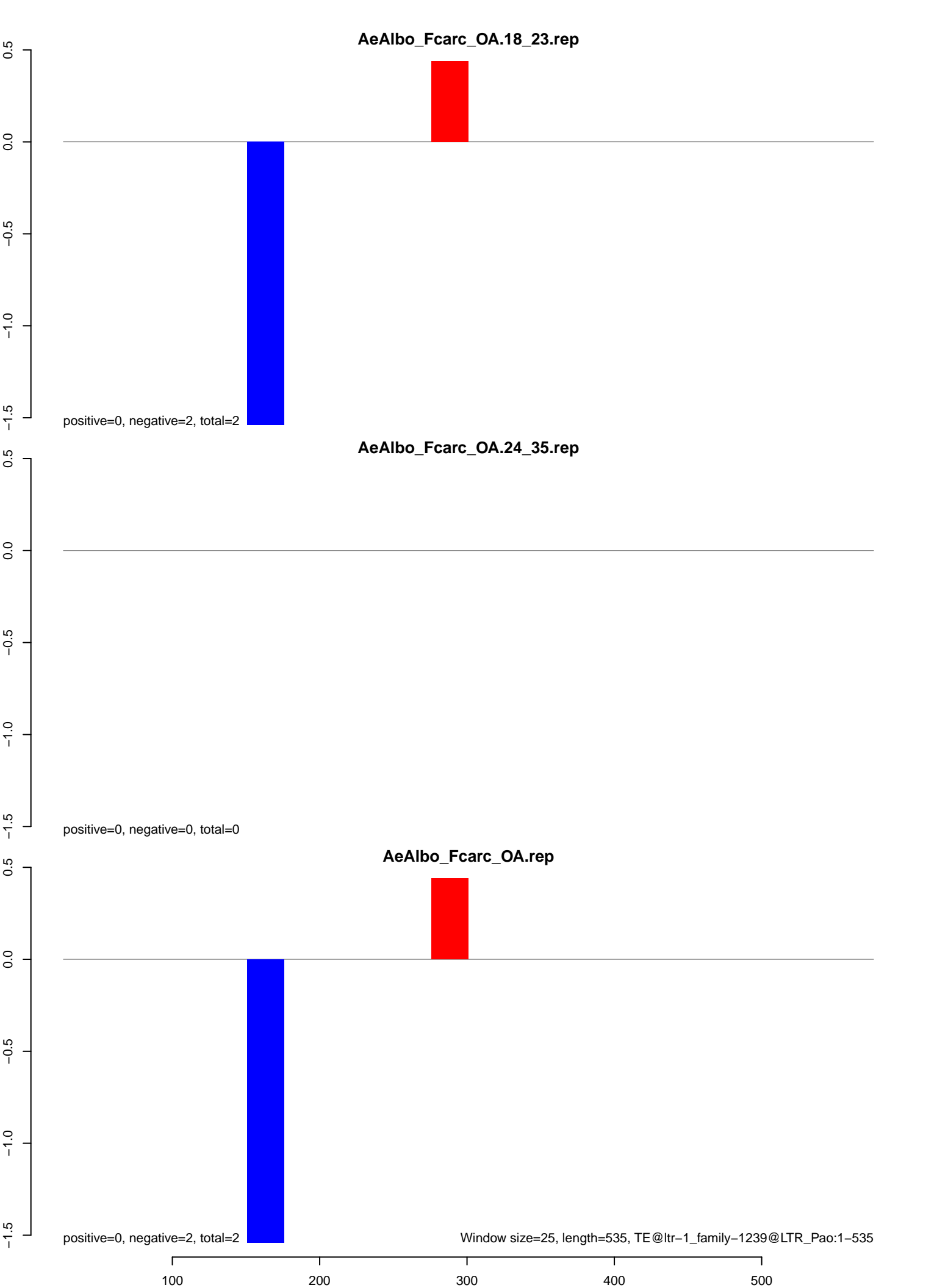

AeAlbo_Fcarc_OA.18_23.rep

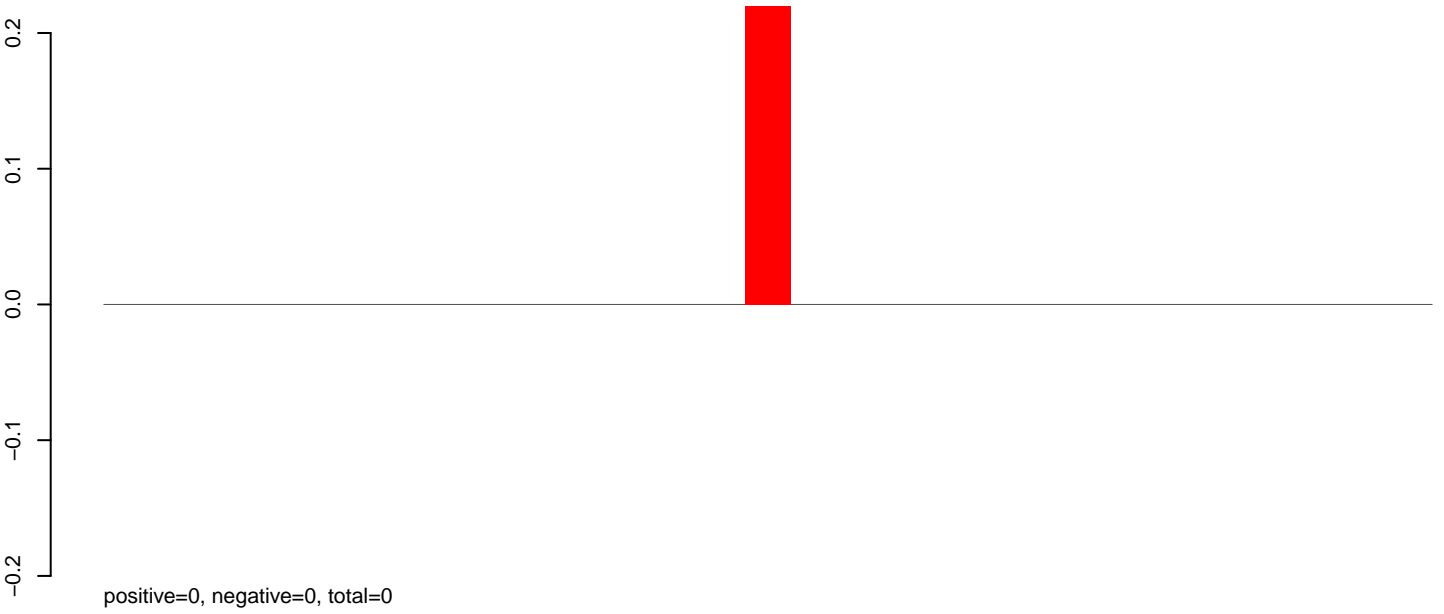

AeAlbo_Fcarc_OA.24_35.rep

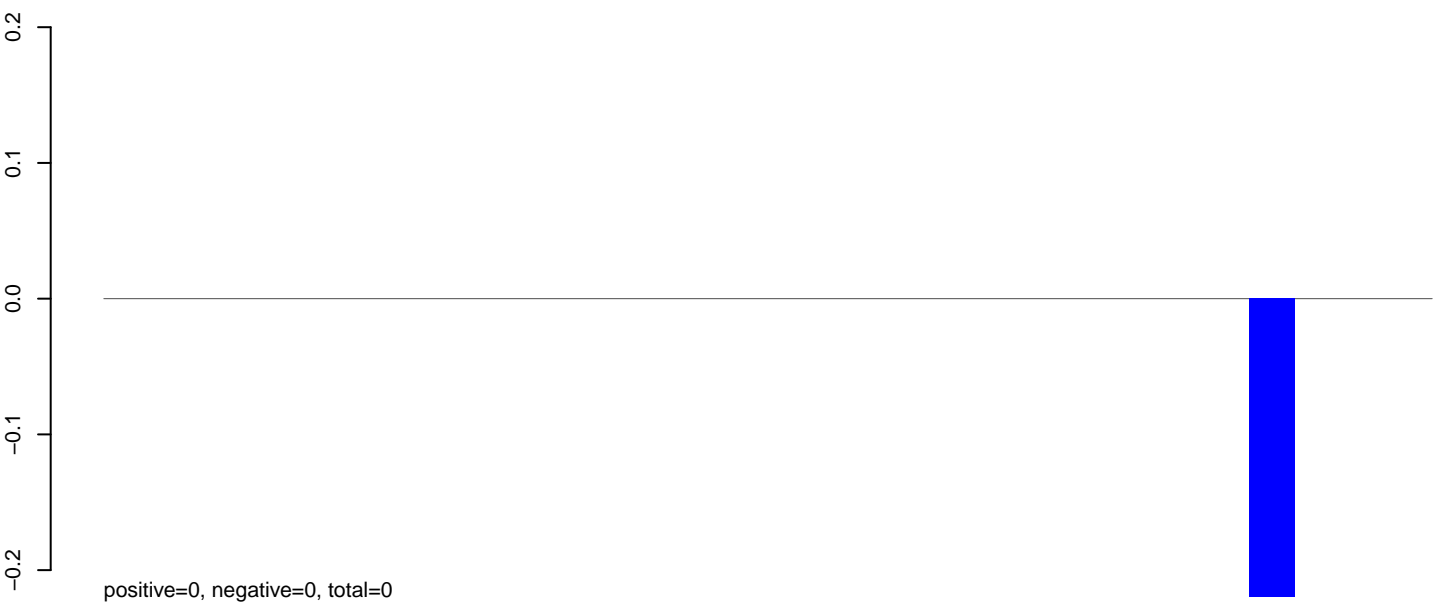

AeAlbo_Fcarc_OA.rep



0 200 400 600

AeAlbo_Fcarc_OA.18_23.rep



AeAlbo_Fcarc_OA.24_35.rep

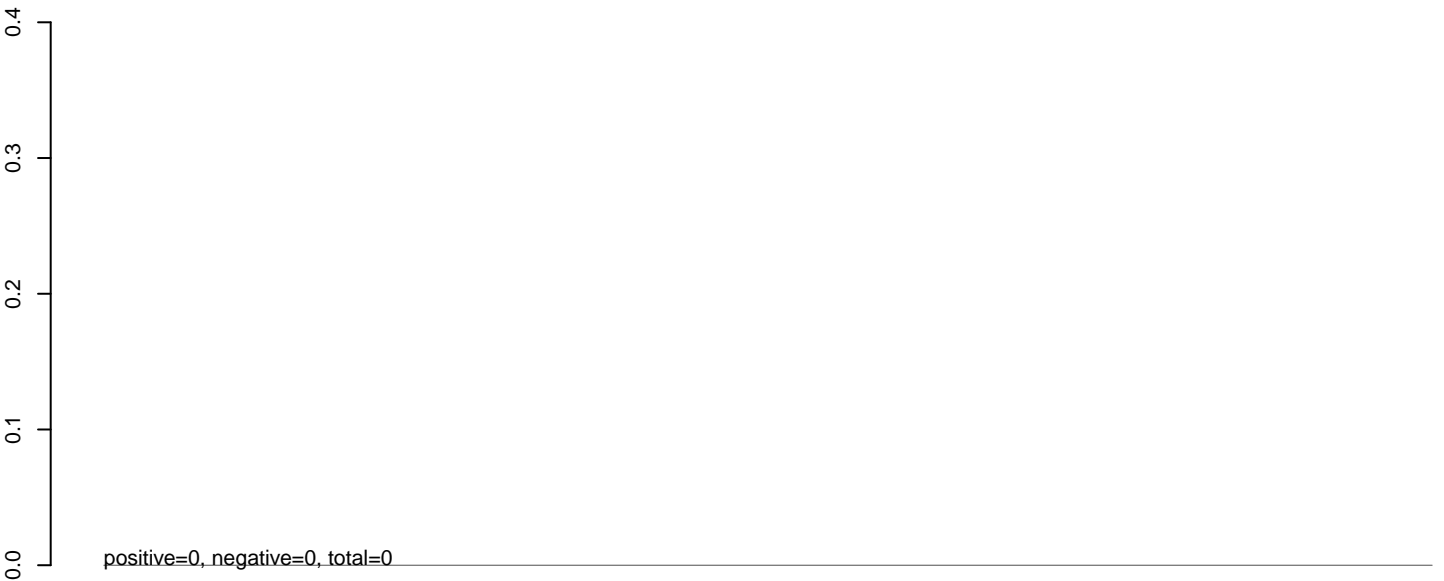

AeAlbo_Fcarc_OA.rep

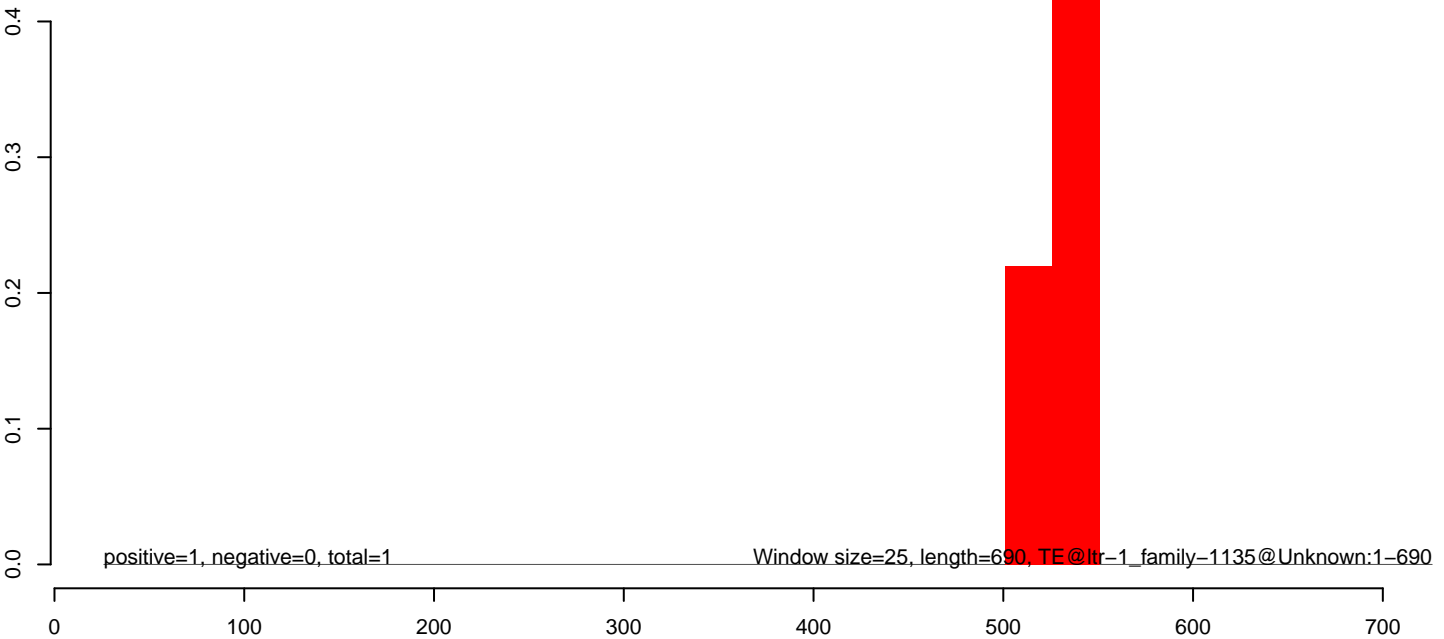

AeAlbo_Fcarc_OA.18_23.rep

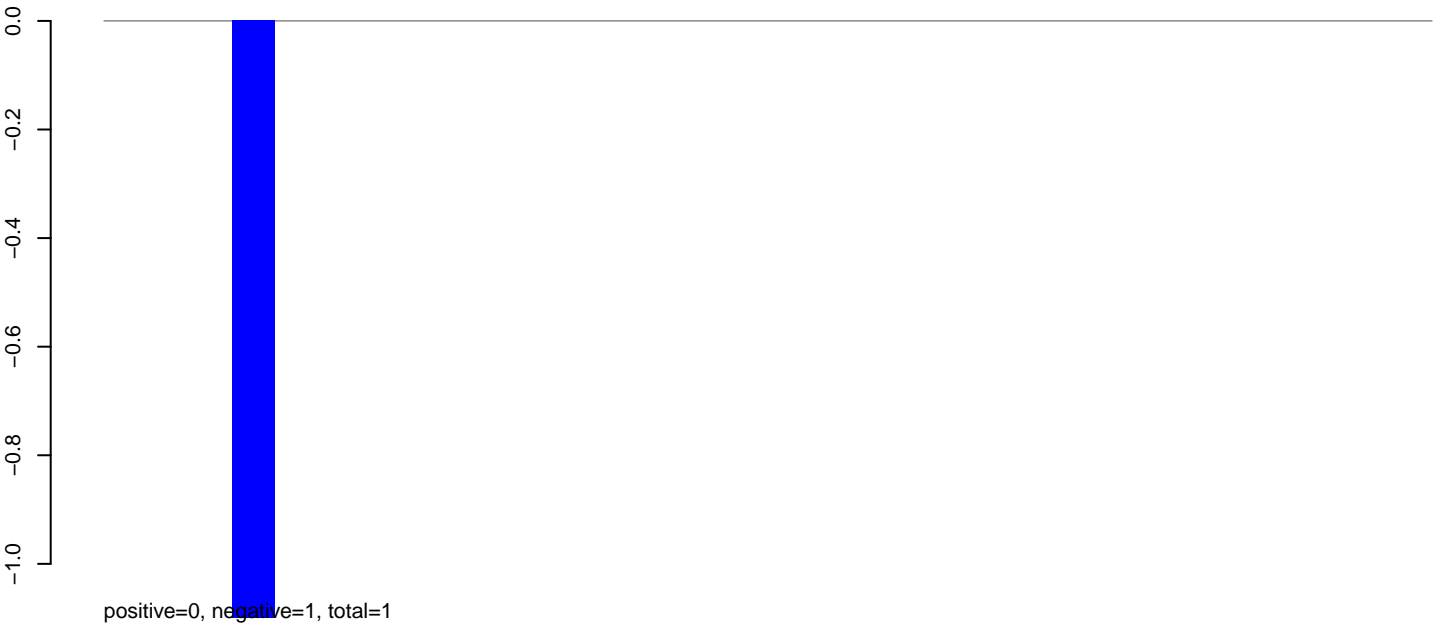

AeAlbo_Fcarc_OA.24_35.rep

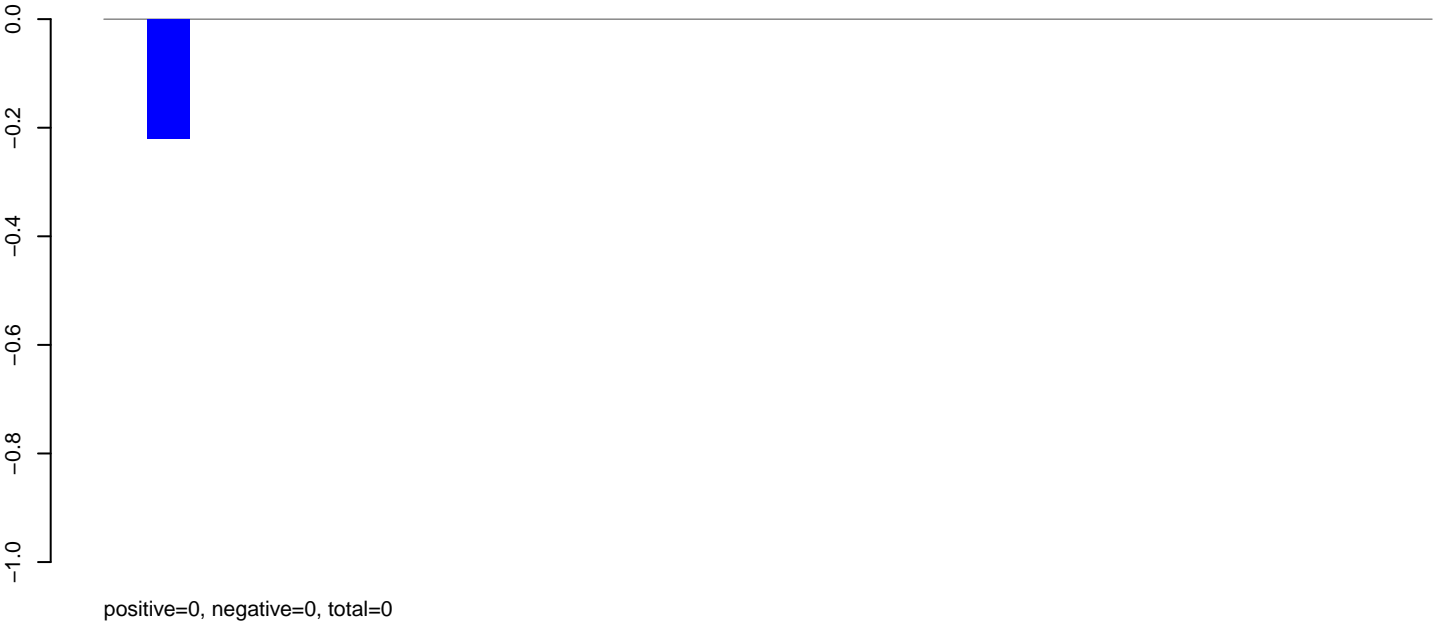

AeAlbo_Fcarc_OA.rep



AeAlbo_Fcarc_OA.18_23.rep

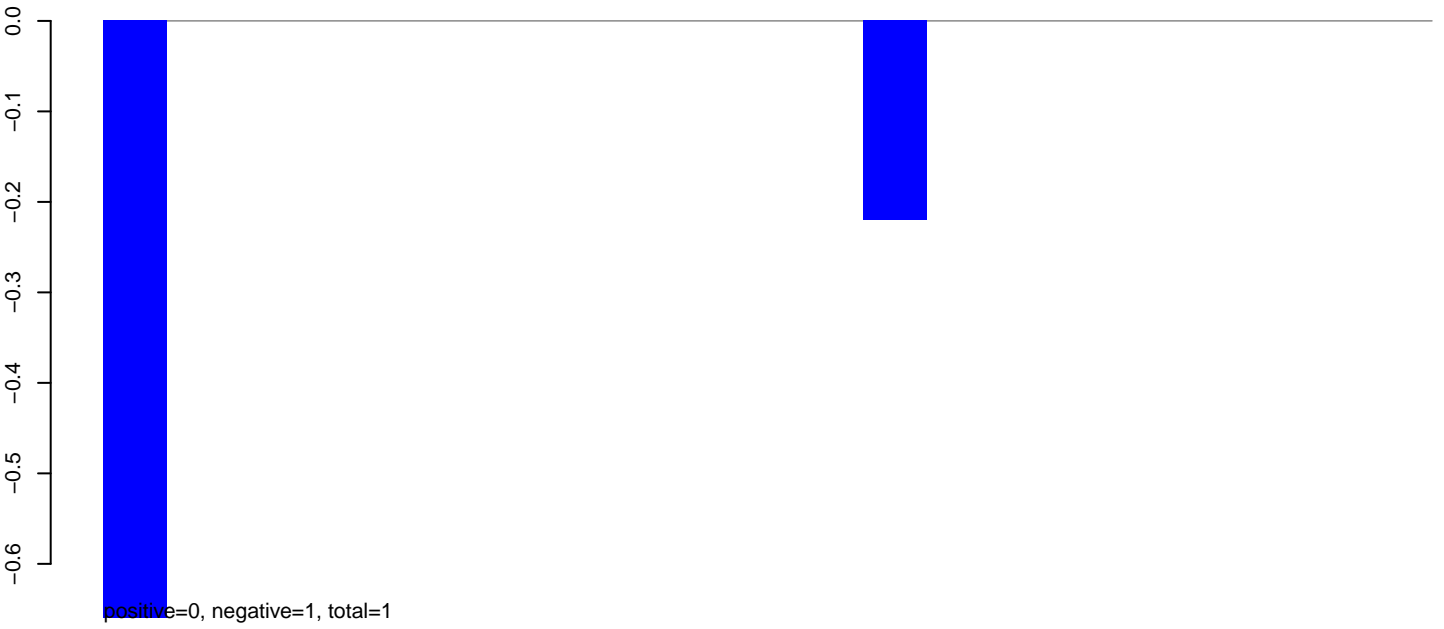

AeAlbo_Fcarc_OA.24_35.rep

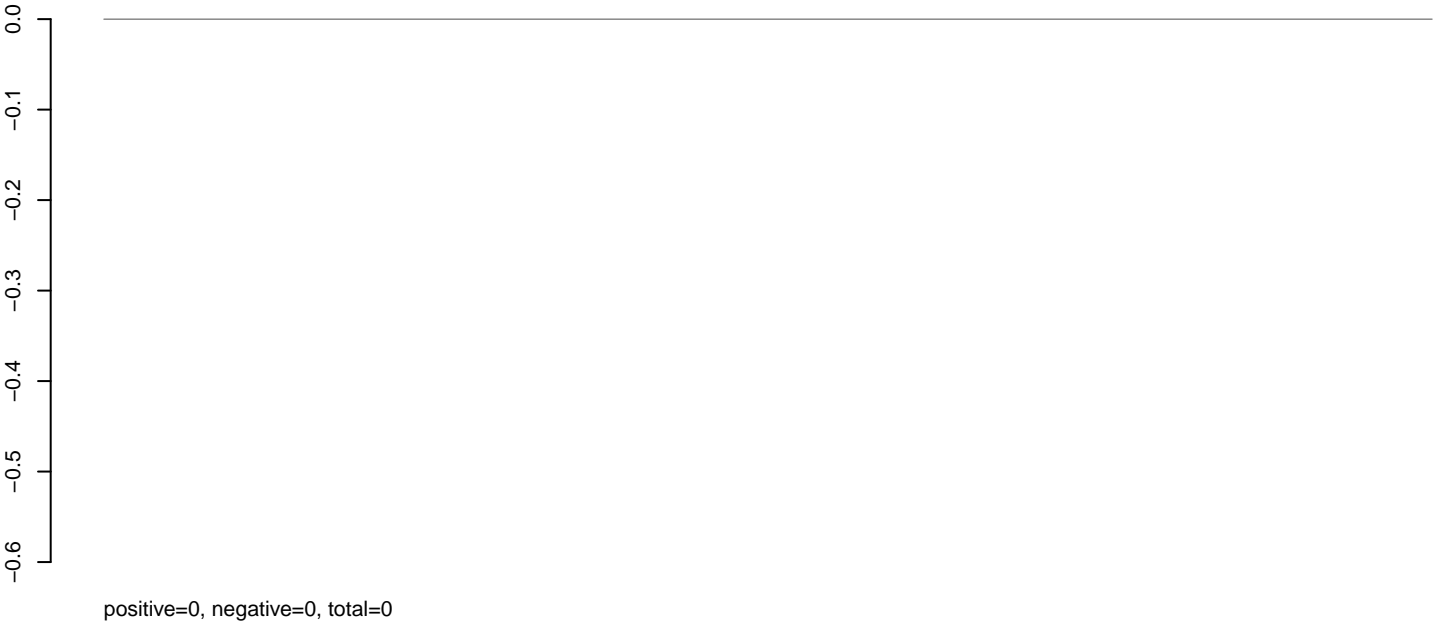

AeAlbo_Fcarc_OA.rep

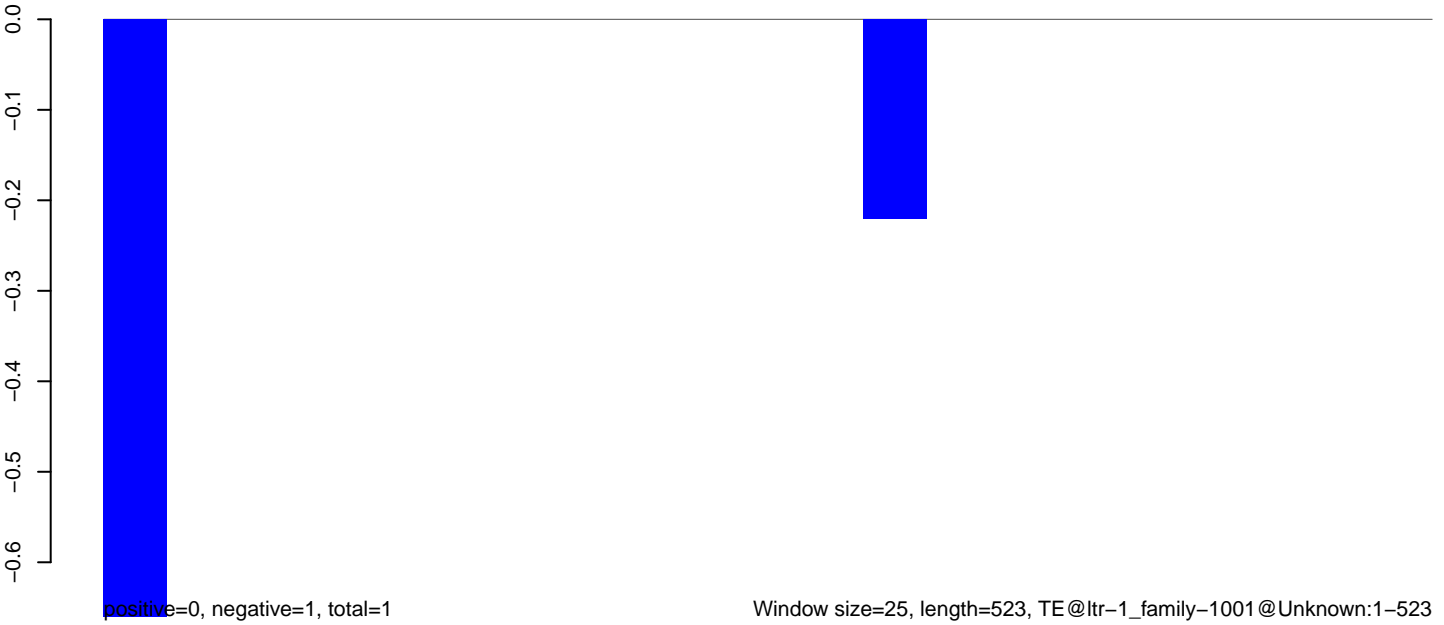

AeAlbo_Fcarc_OA.18_23.rep

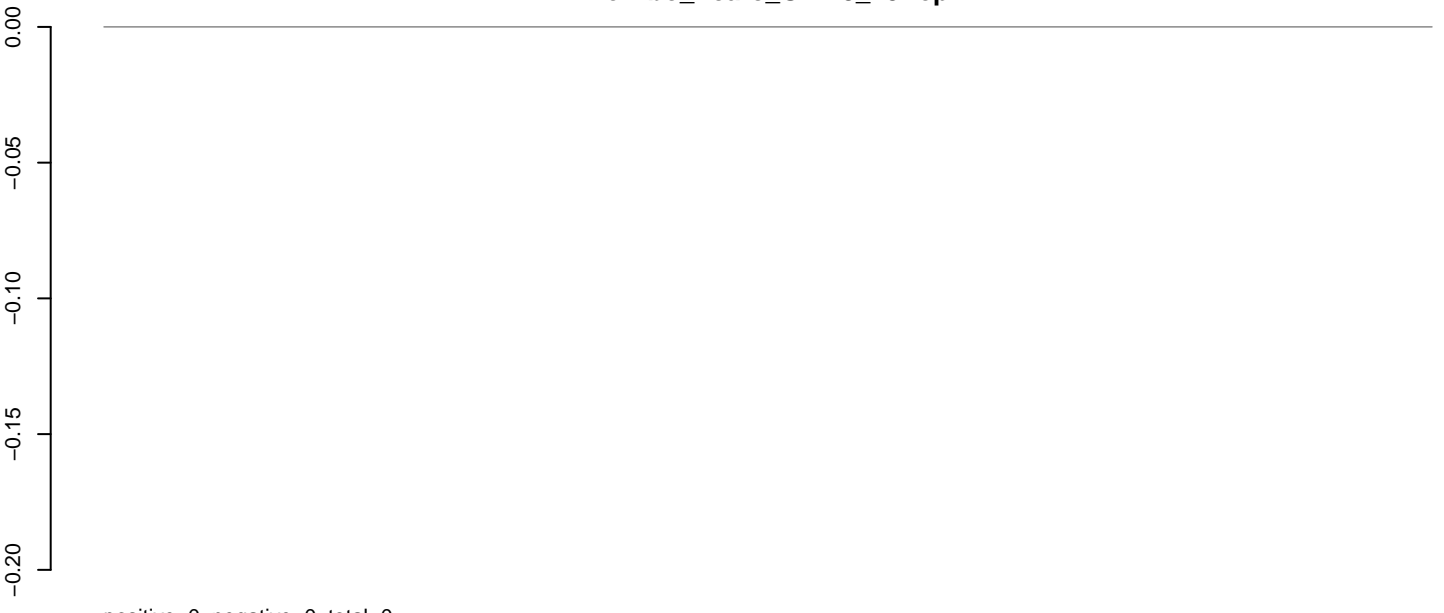

AeAlbo_Fcarc_OA.24_35.rep

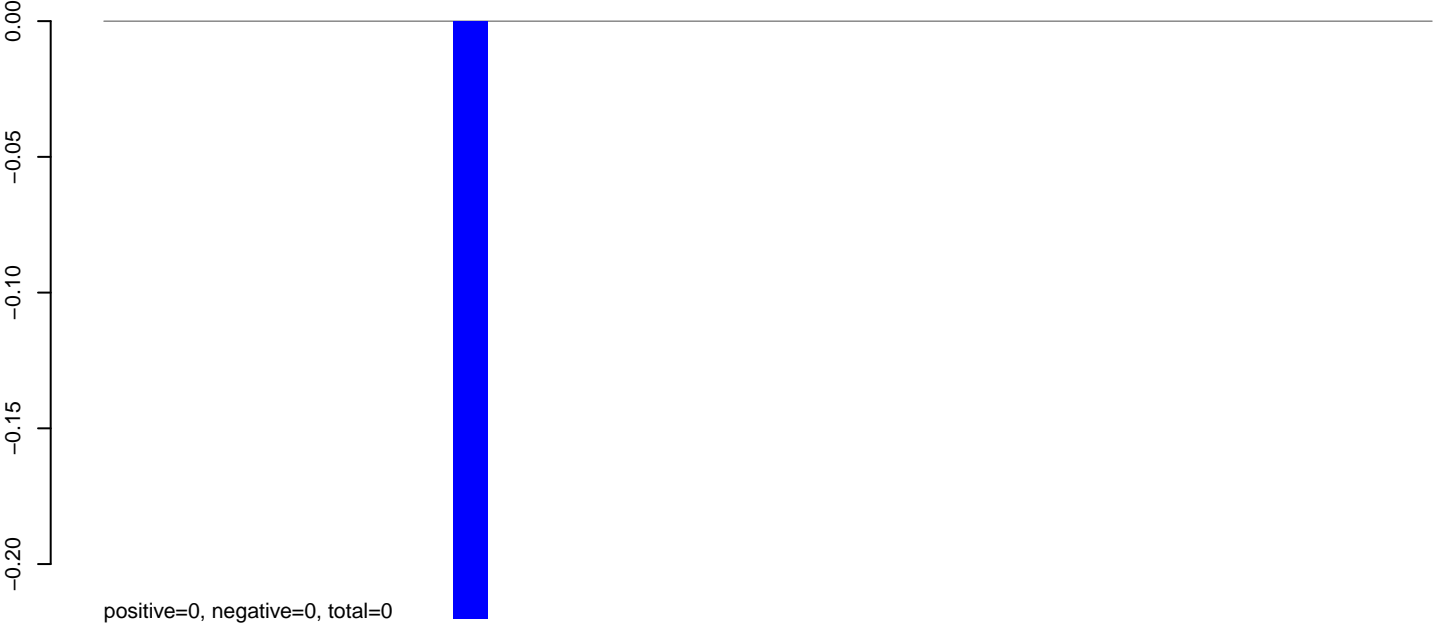

AeAlbo_Fcarc_OA.rep

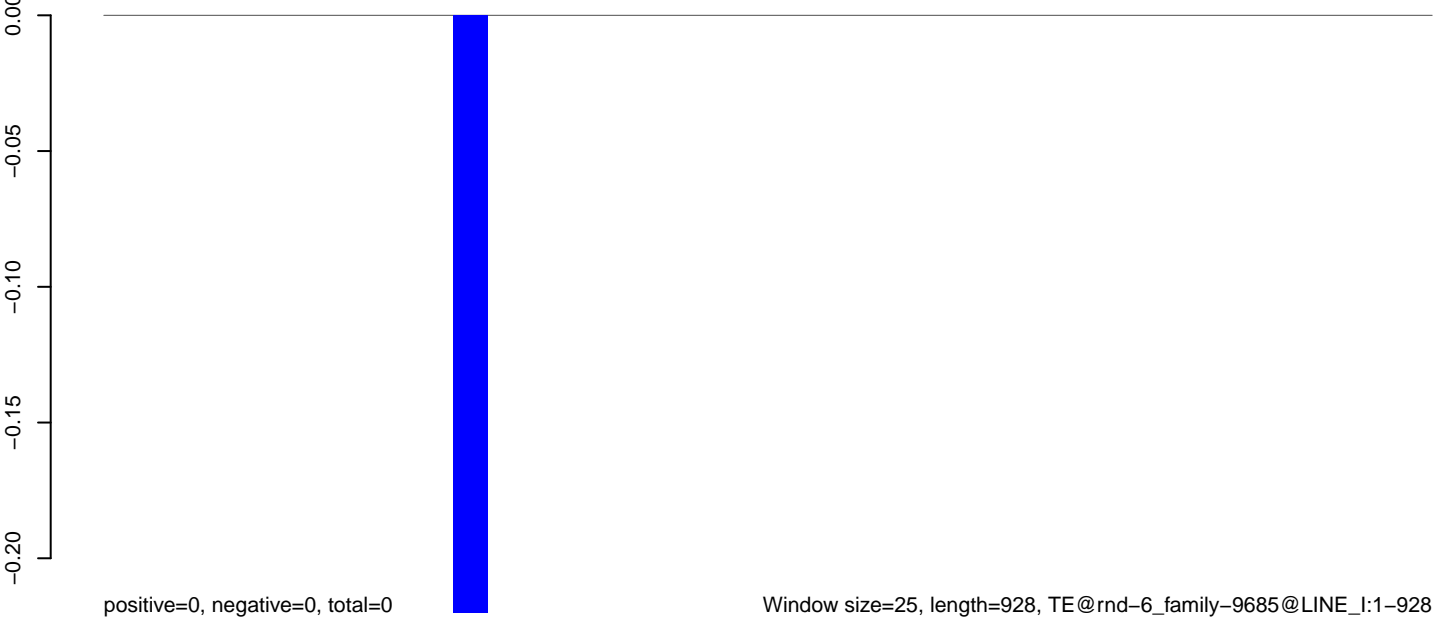

AeAlbo_Fcarc_OA.18_23.rep

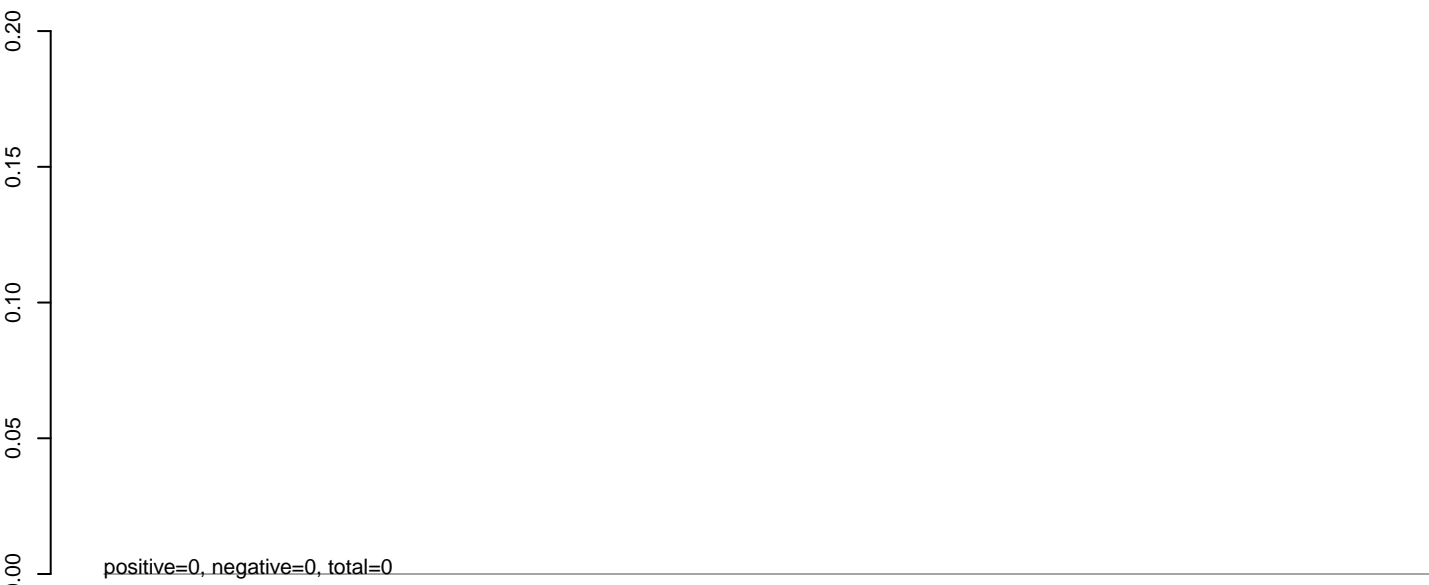

AeAlbo_Fcarc_OA.24_35.rep

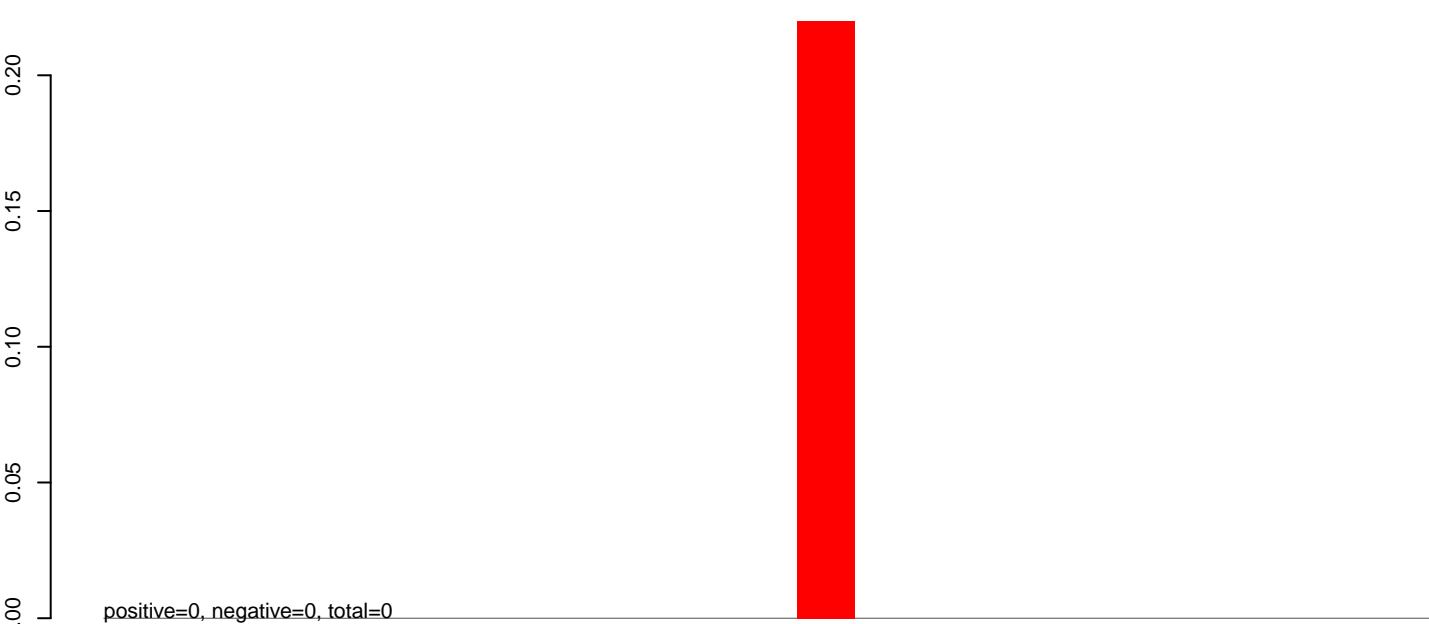

AeAlbo_Fcarc_OA.rep

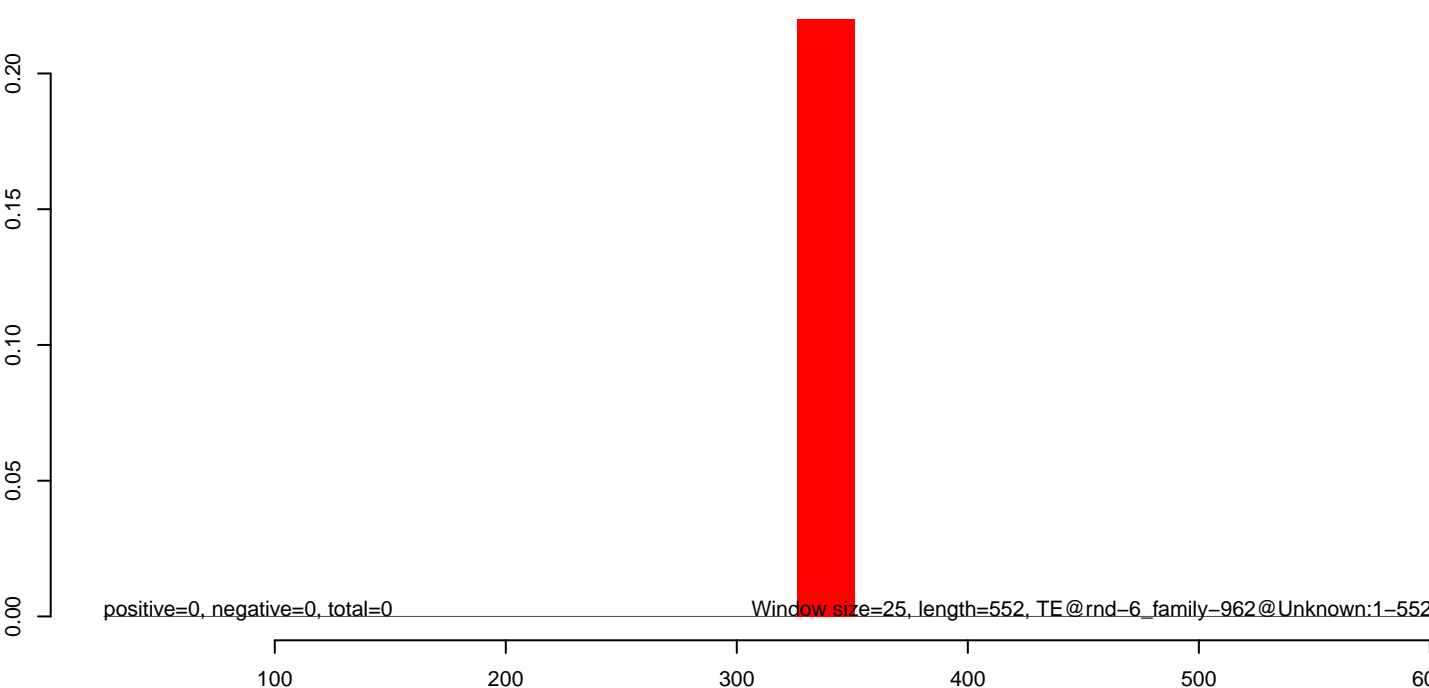

AeAlbo_Fcarc_OA.18_23.rep

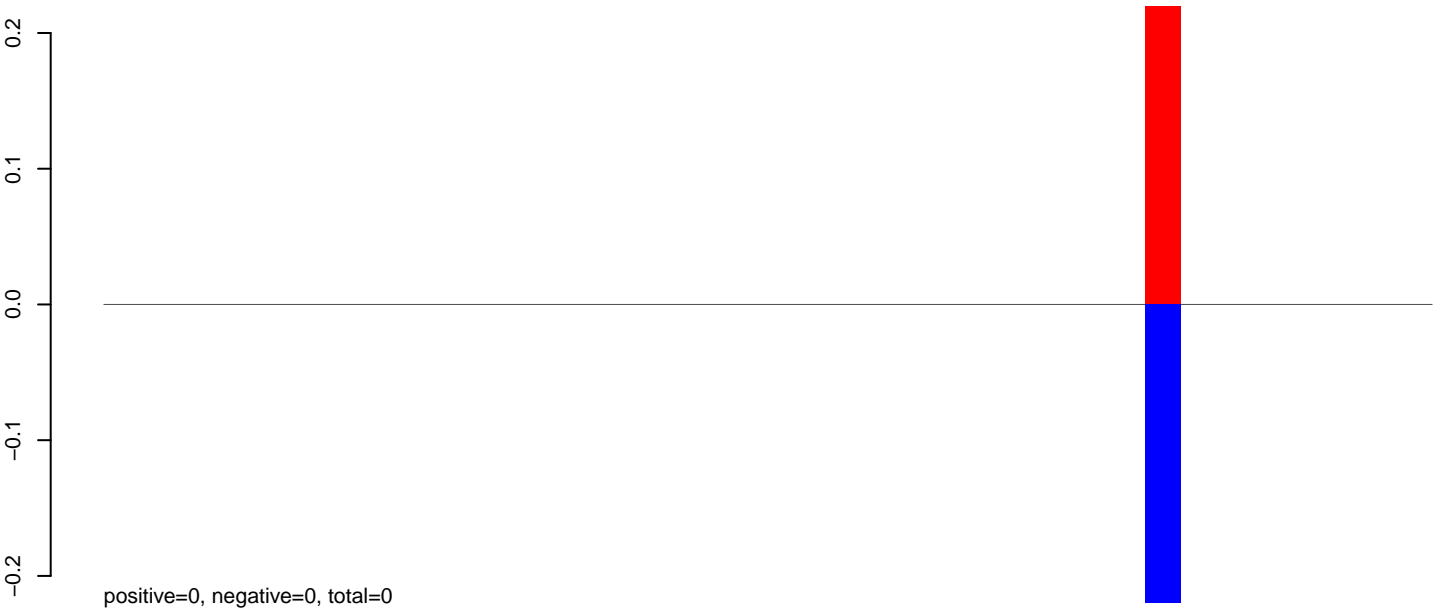

AeAlbo_Fcarc_OA.24_35.rep

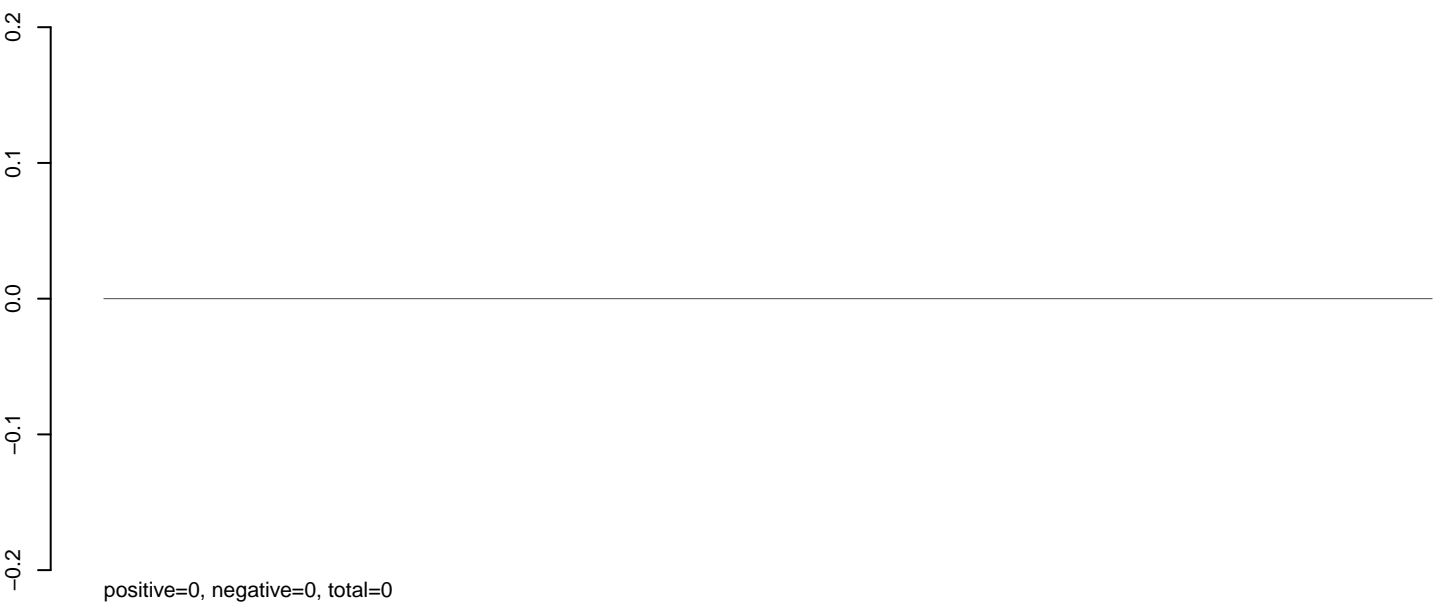

AeAlbo_Fcarc_OA.rep



AeAlbo_Fcarc_OA.18_23.rep

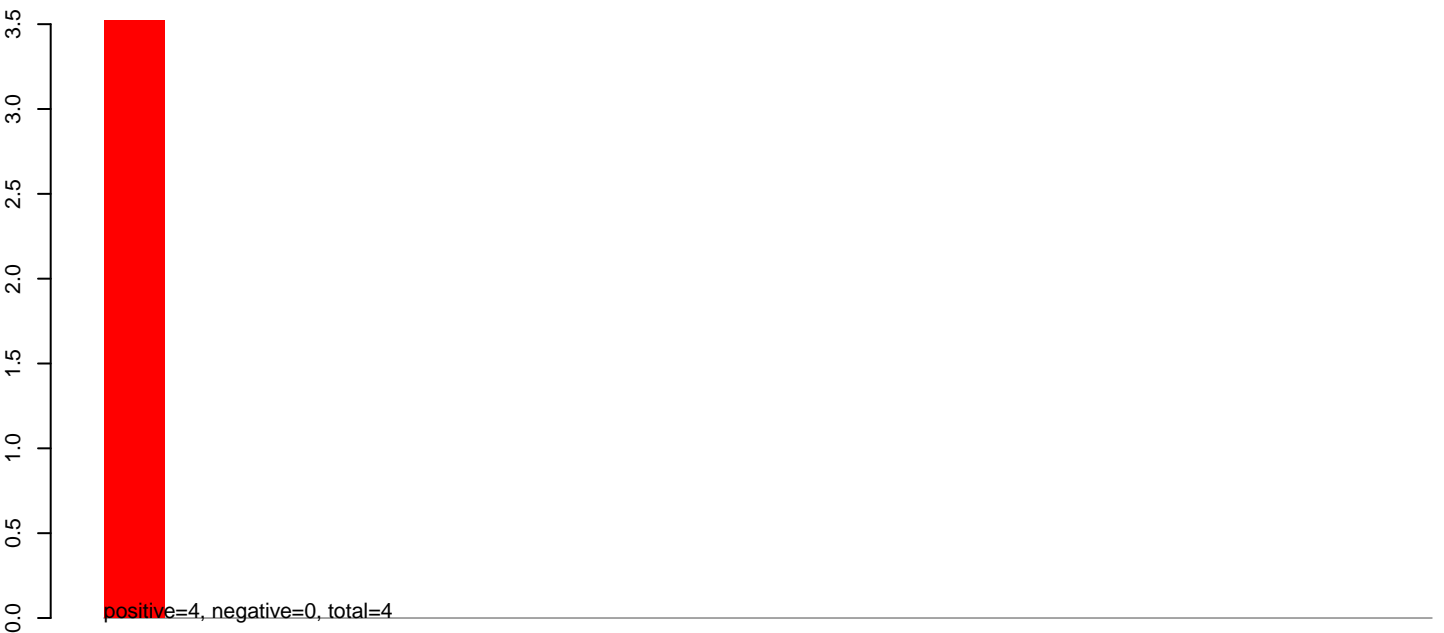

AeAlbo_Fcarc_OA.24_35.rep

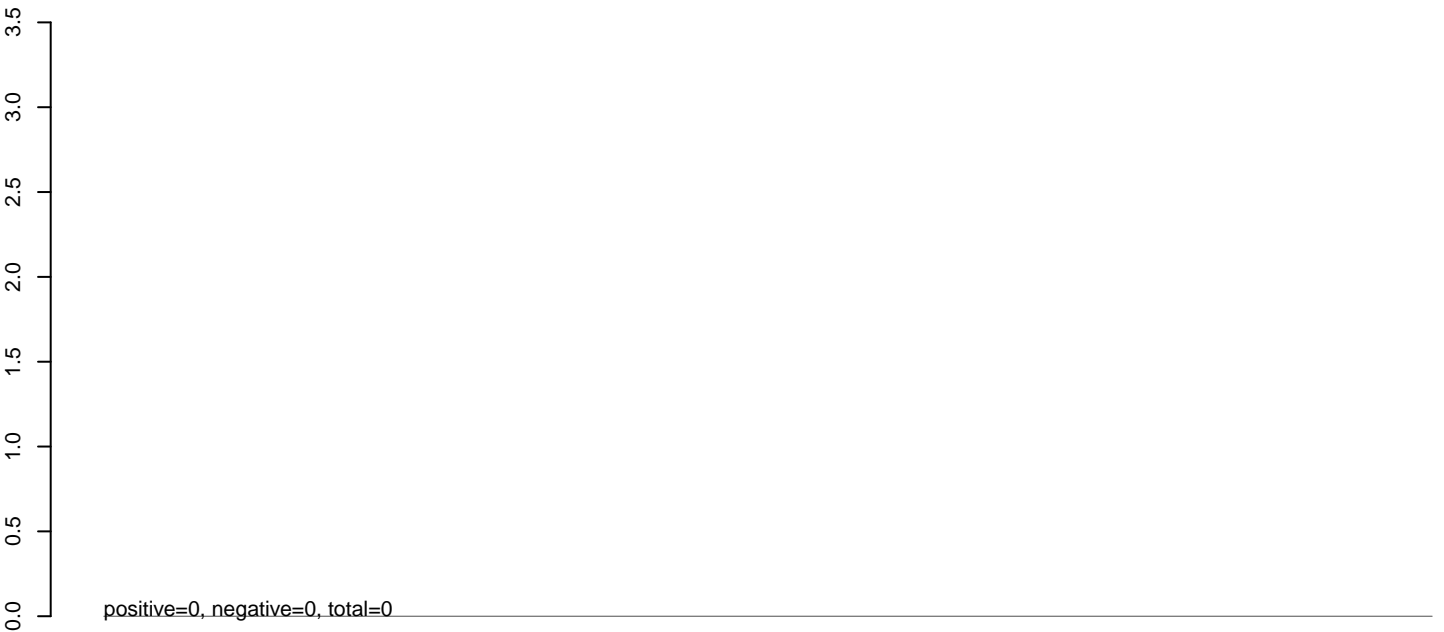

AeAlbo_Fcarc_OA.rep



AeAlbo_Fcarc_OA.18_23.rep

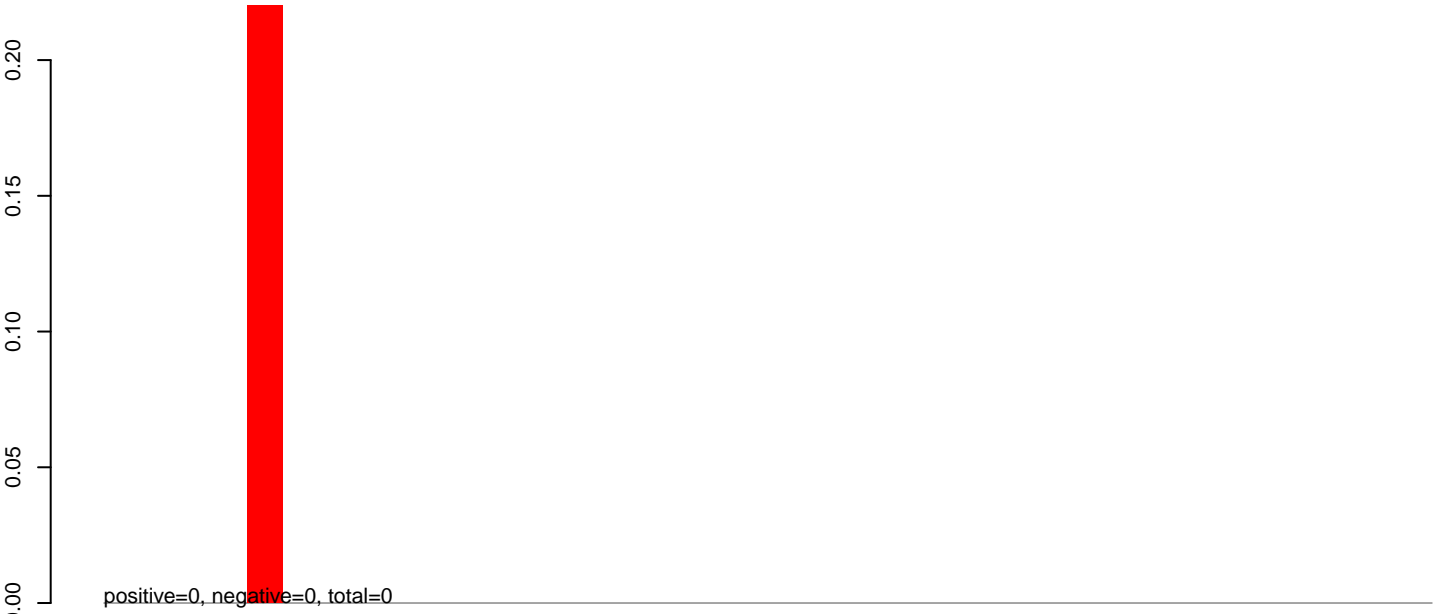

AeAlbo_Fcarc_OA.24_35.rep

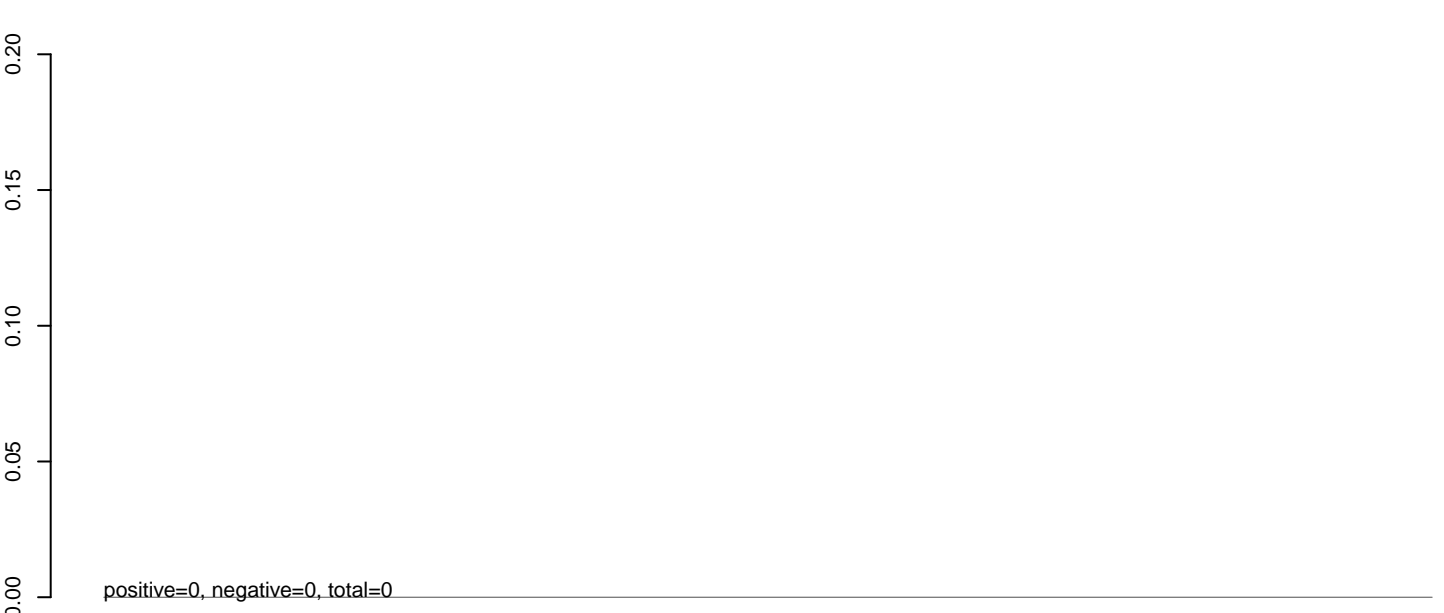

AeAlbo_Fcarc_OA.rep

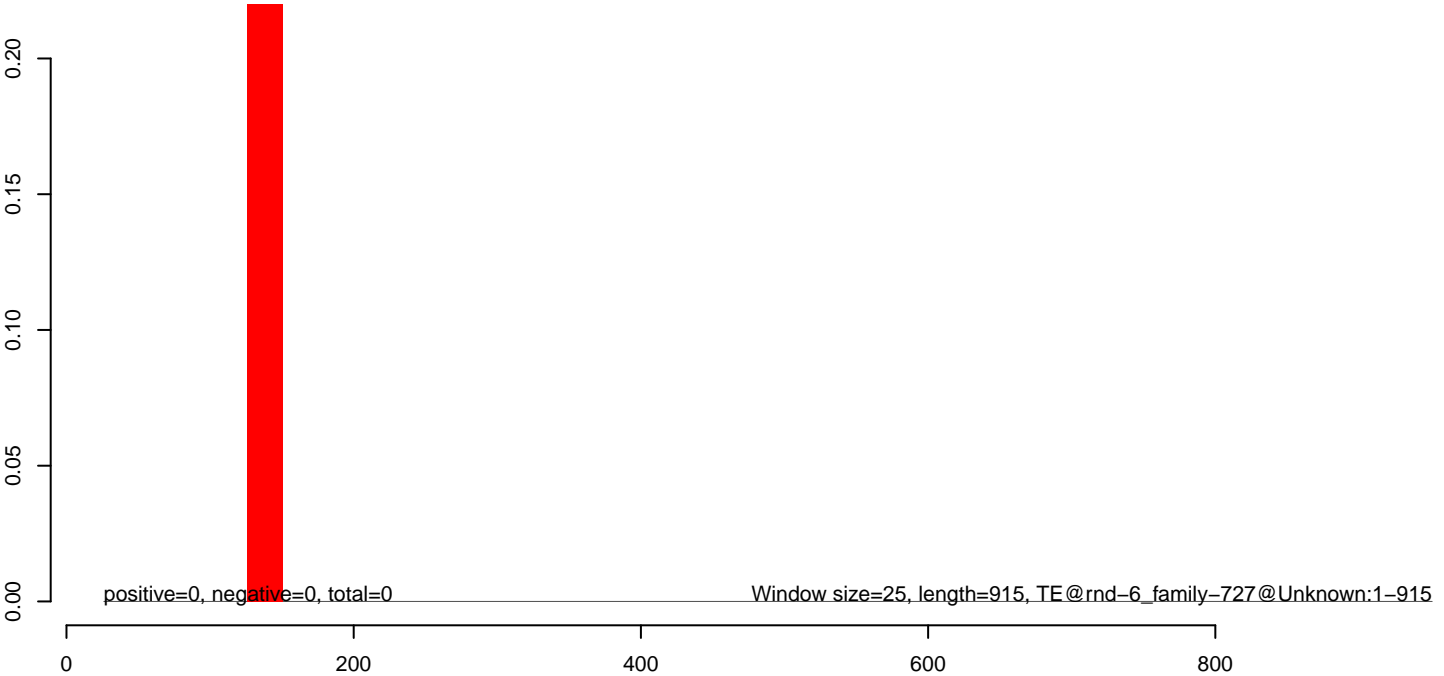

AeAlbo_Fcarc_OA.18_23.rep

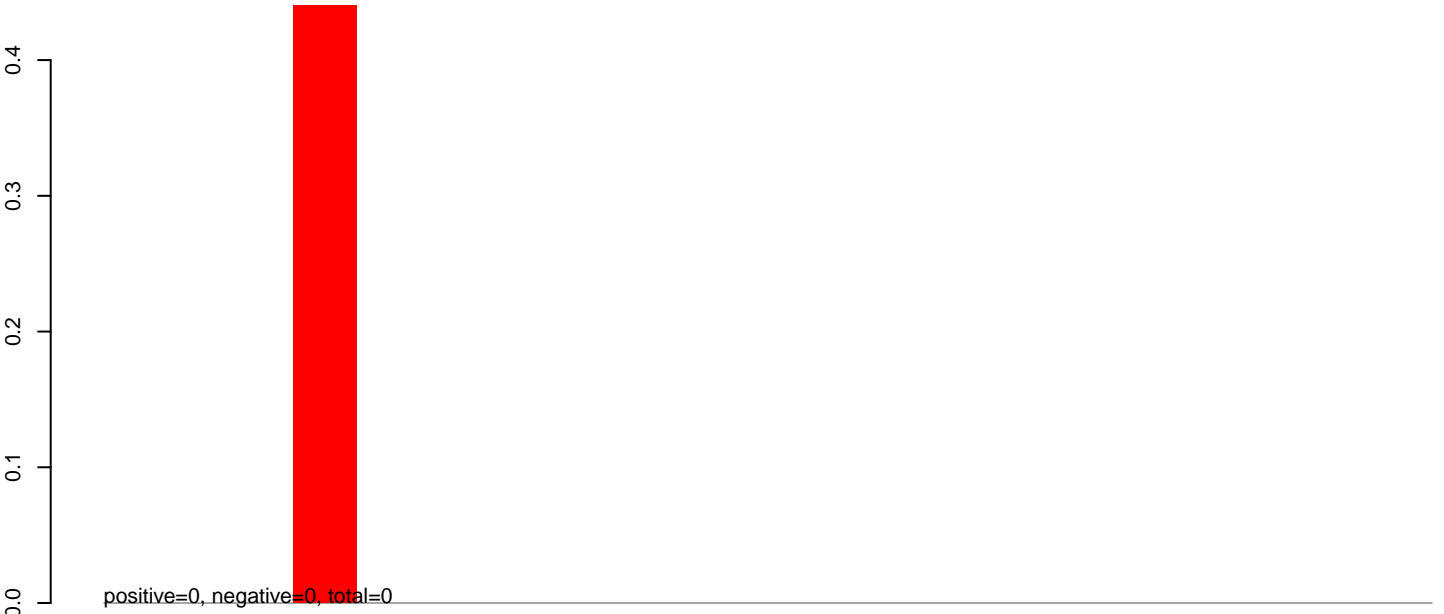

AeAlbo_Fcarc_OA.24_35.rep

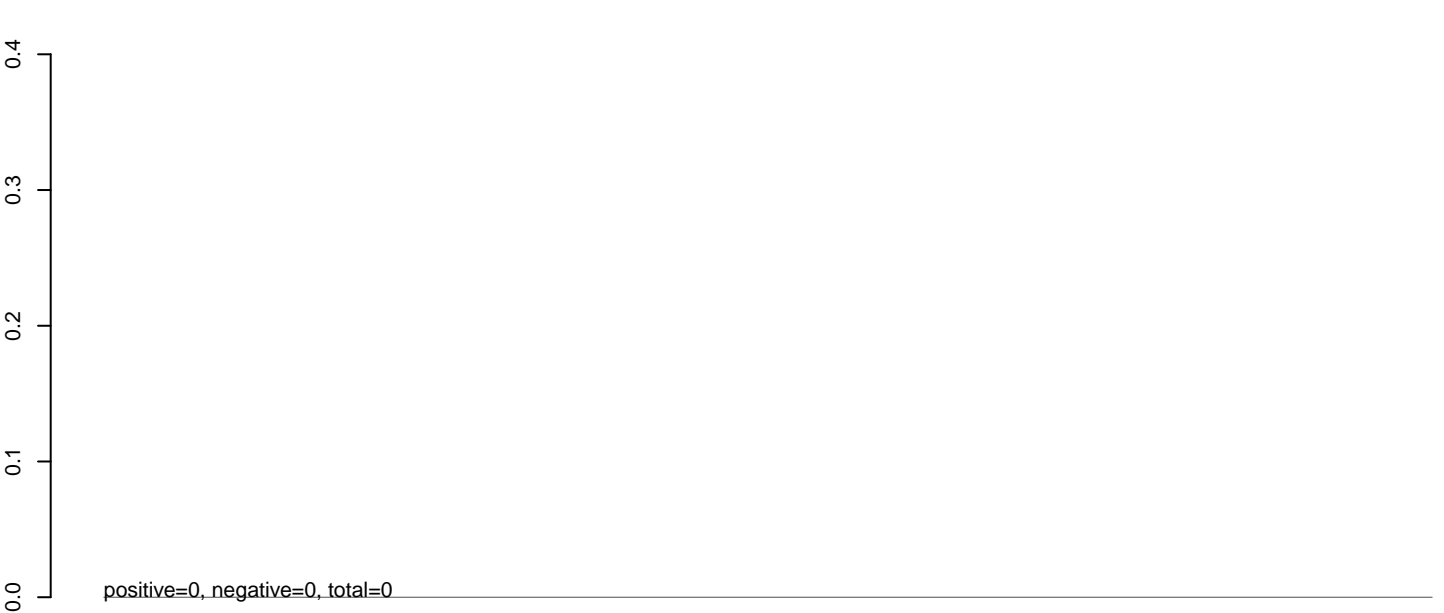

AeAlbo_Fcarc_OA.rep

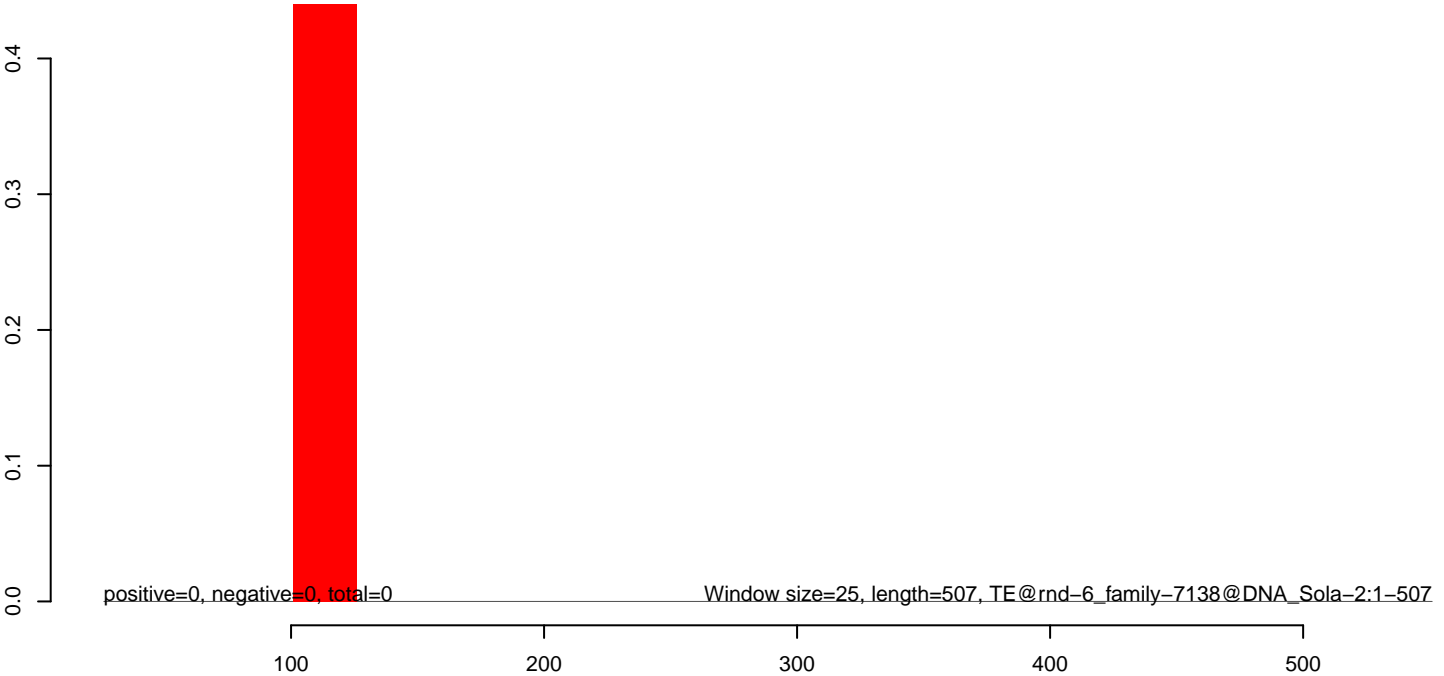

AeAlbo_Fcarc_OA.18_23.rep

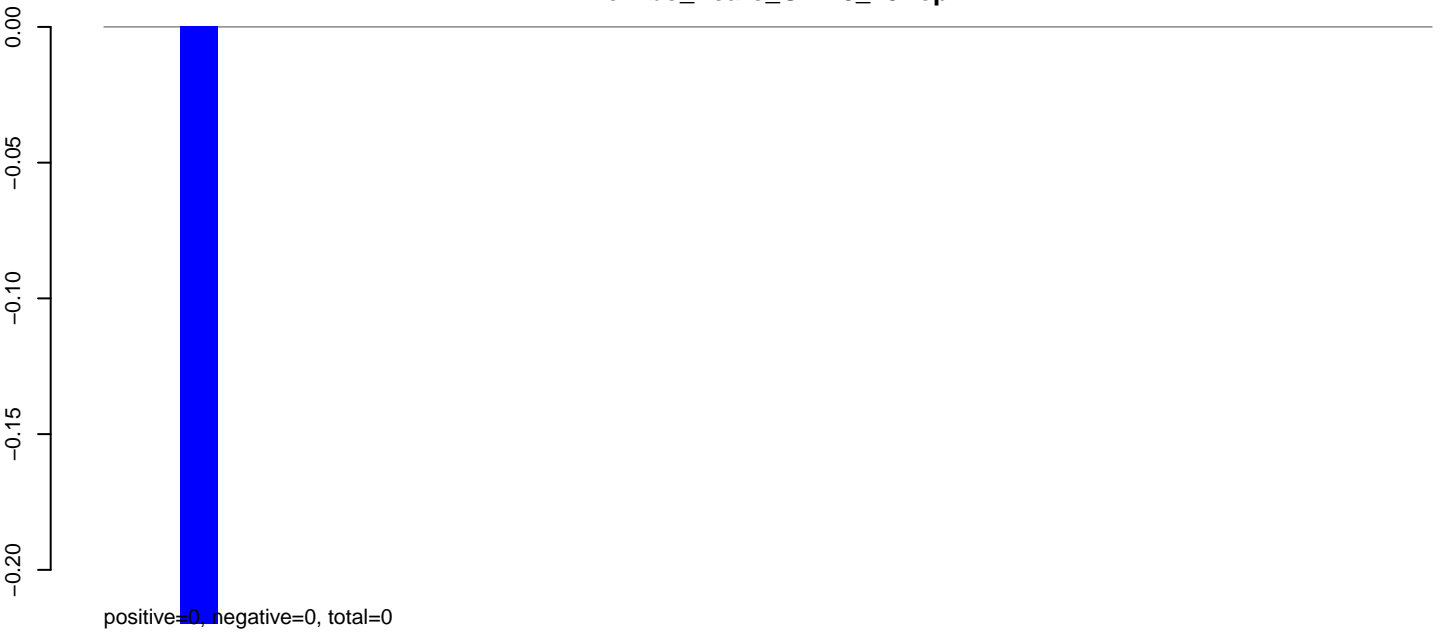

AeAlbo_Fcarc_OA.24_35.rep

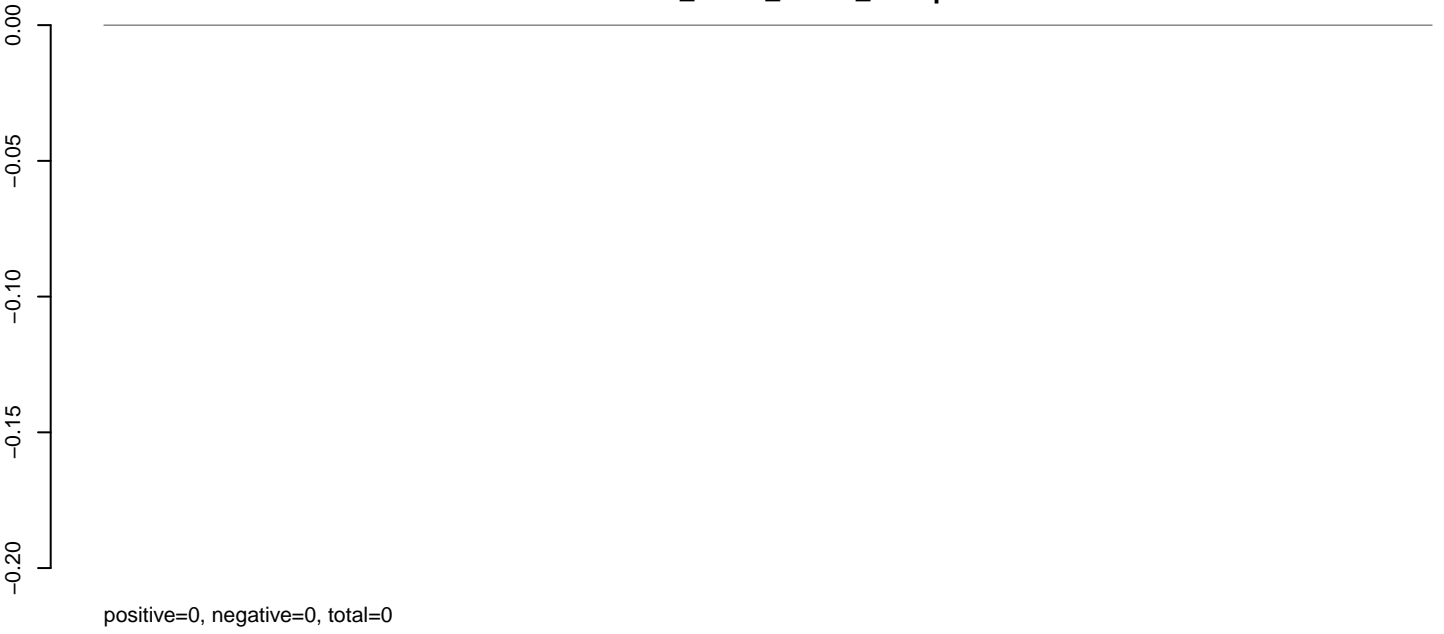

AeAlbo_Fcarc_OA.rep

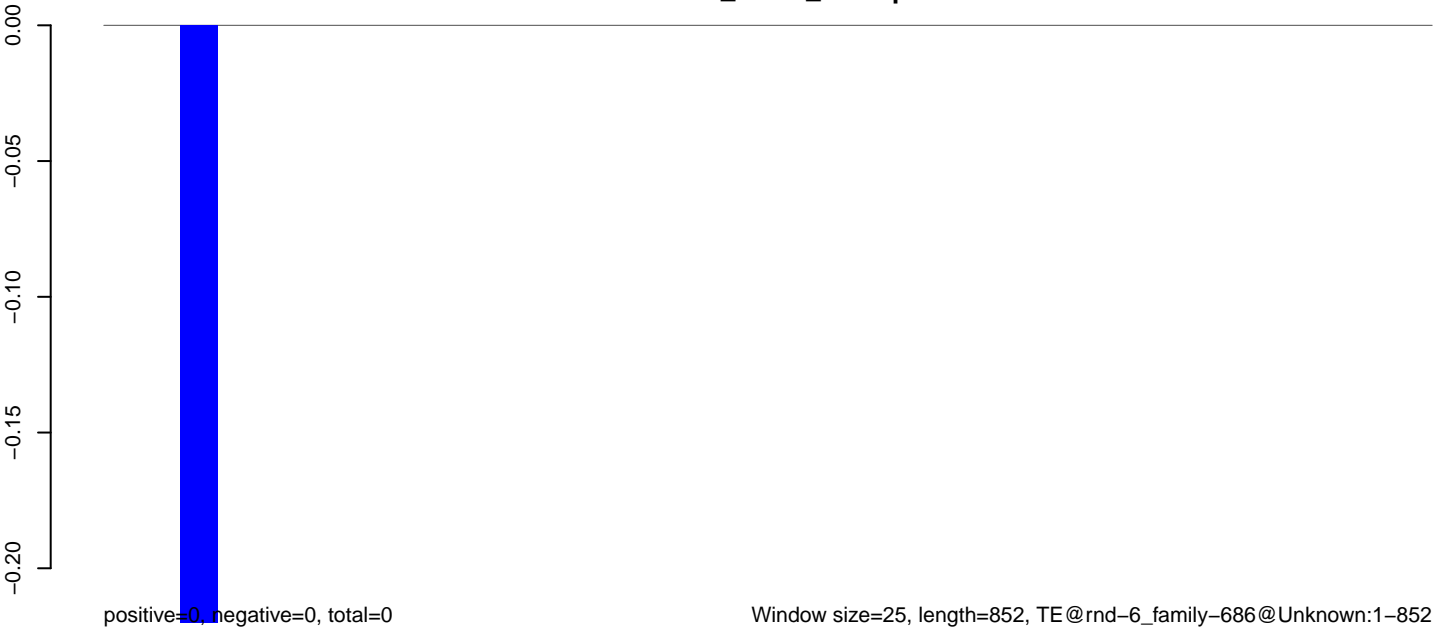

AeAlbo_Fcarc_OA.18_23.rep

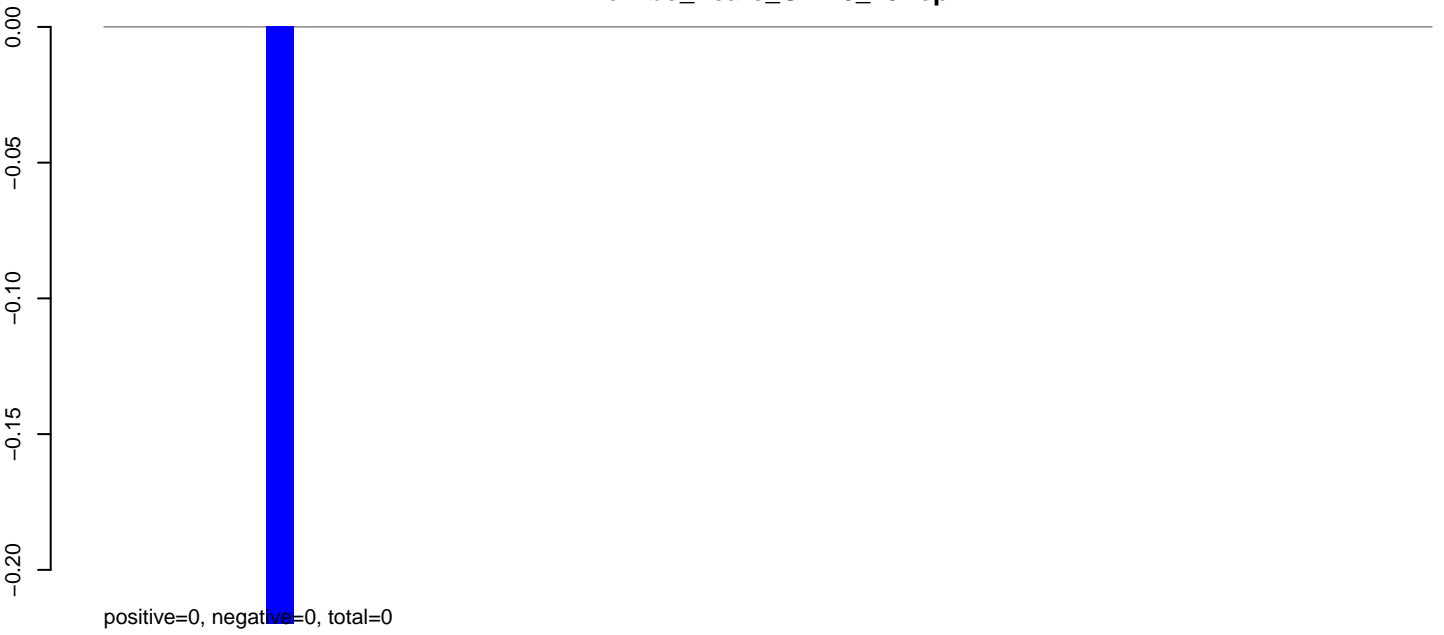

AeAlbo_Fcarc_OA.24_35.rep

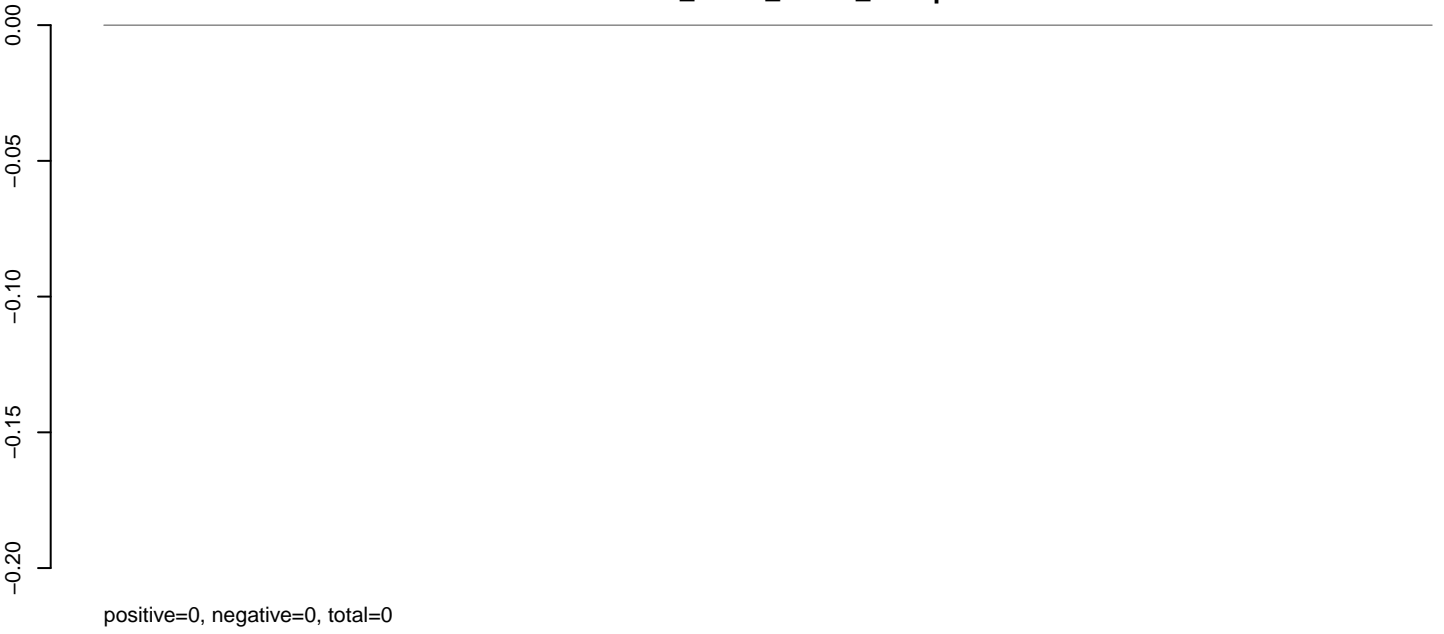

AeAlbo_Fcarc_OA.rep



AeAlbo_Fcarc_OA.18_23.rep

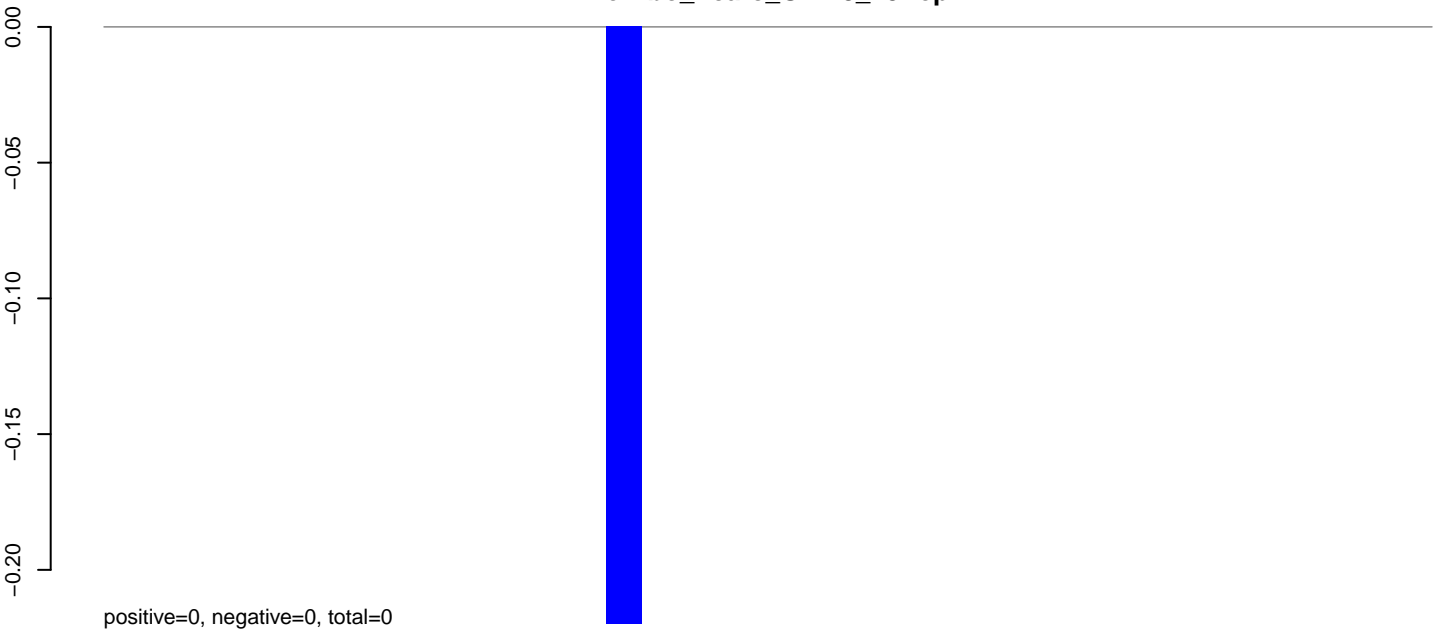

AeAlbo_Fcarc_OA.24_35.rep

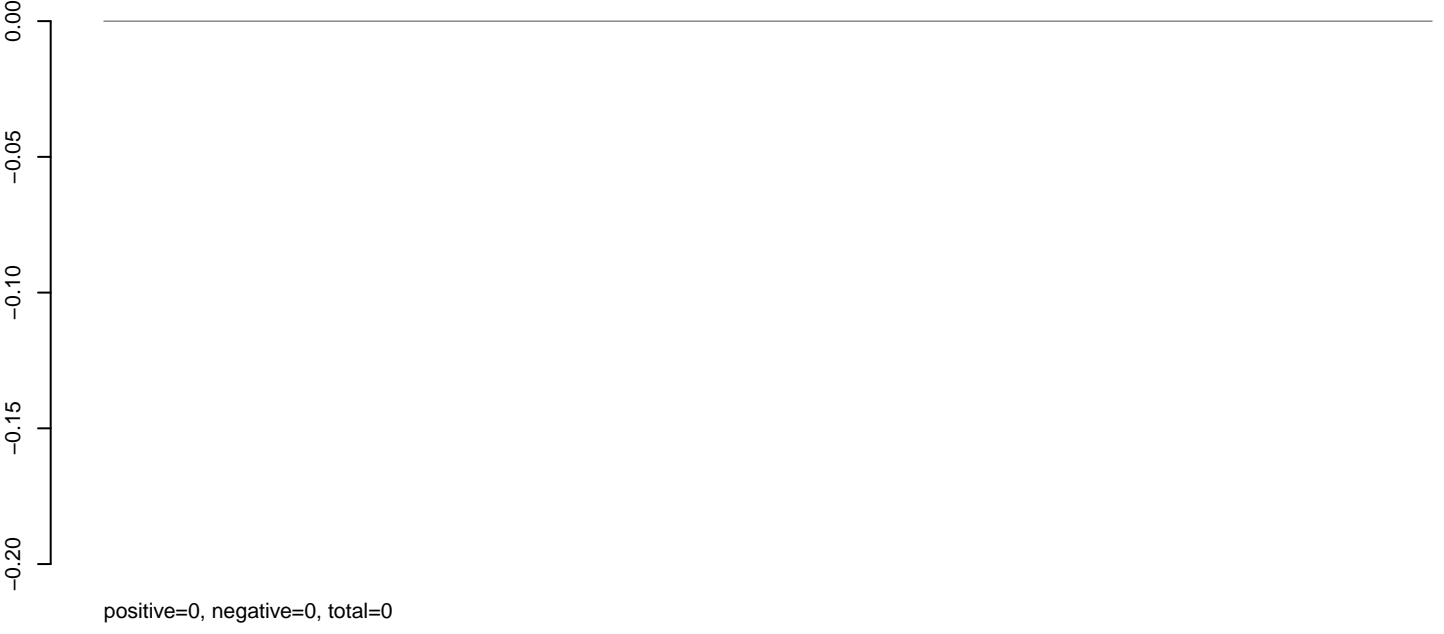

AeAlbo_Fcarc_OA.rep

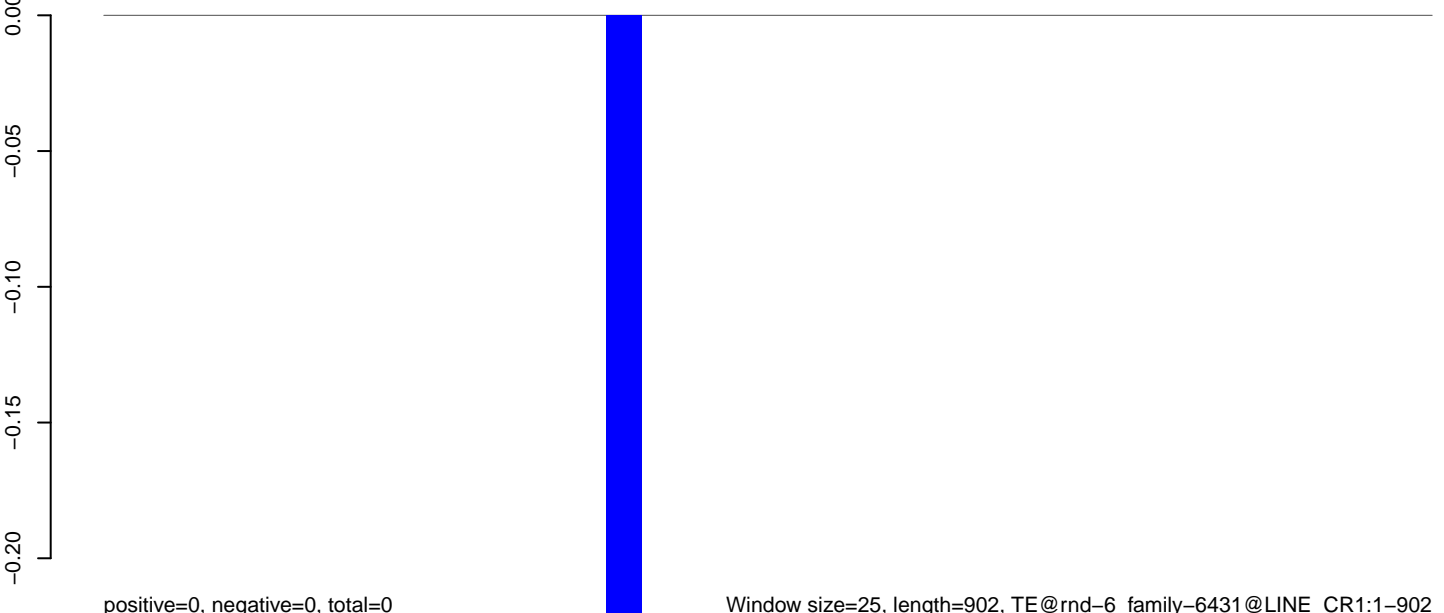

AeAlbo_Fcarc_OA.18_23.rep

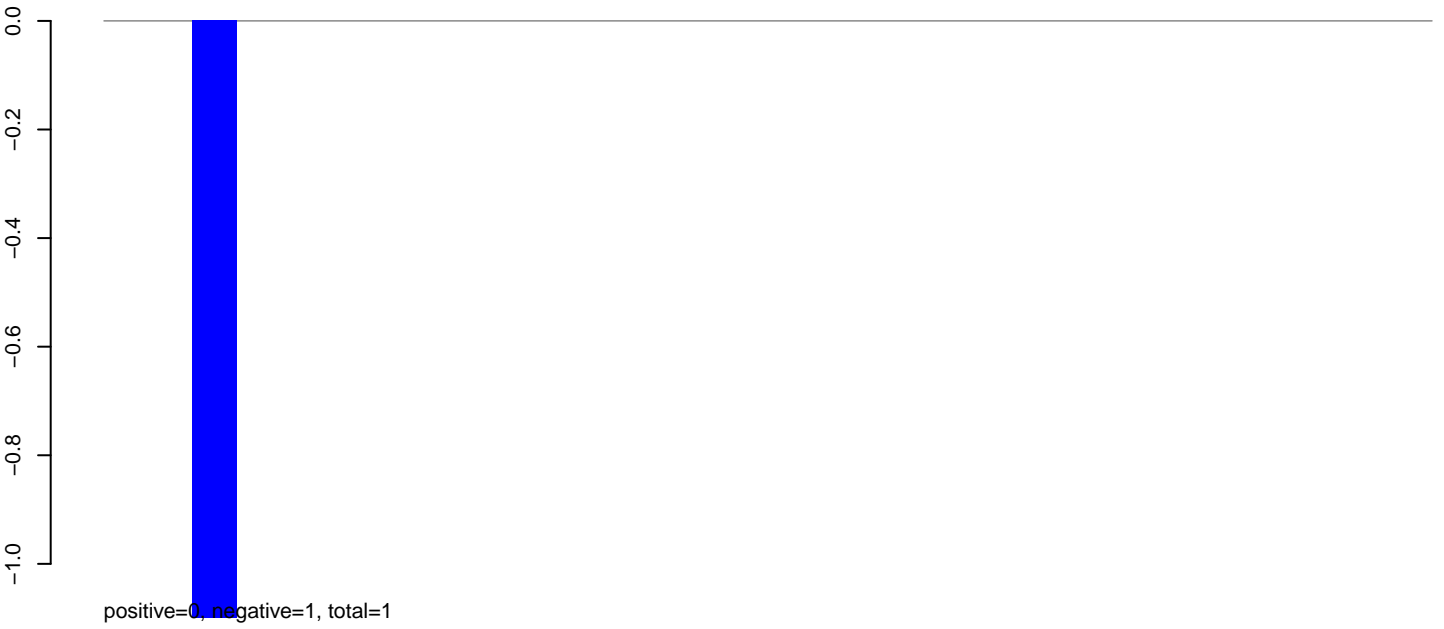

AeAlbo_Fcarc_OA.24_35.rep

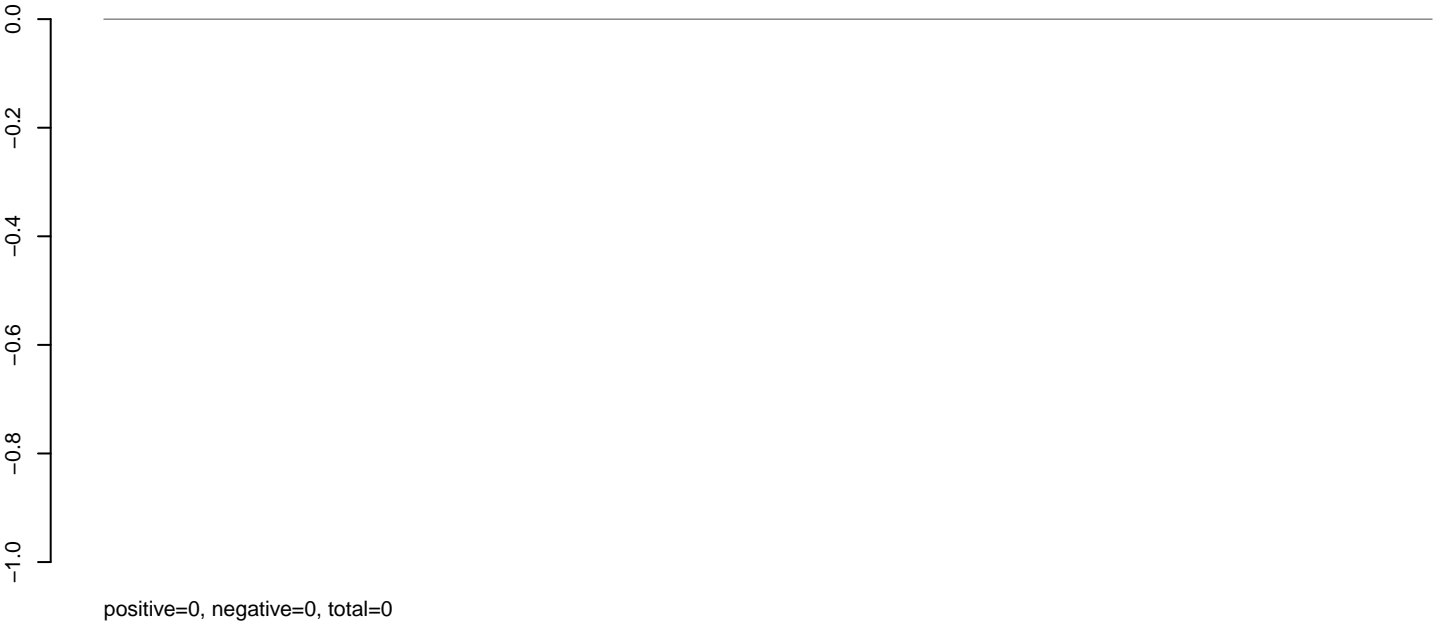

AeAlbo_Fcarc_OA.rep



AeAlbo_Fcarc_OA.18_23.rep

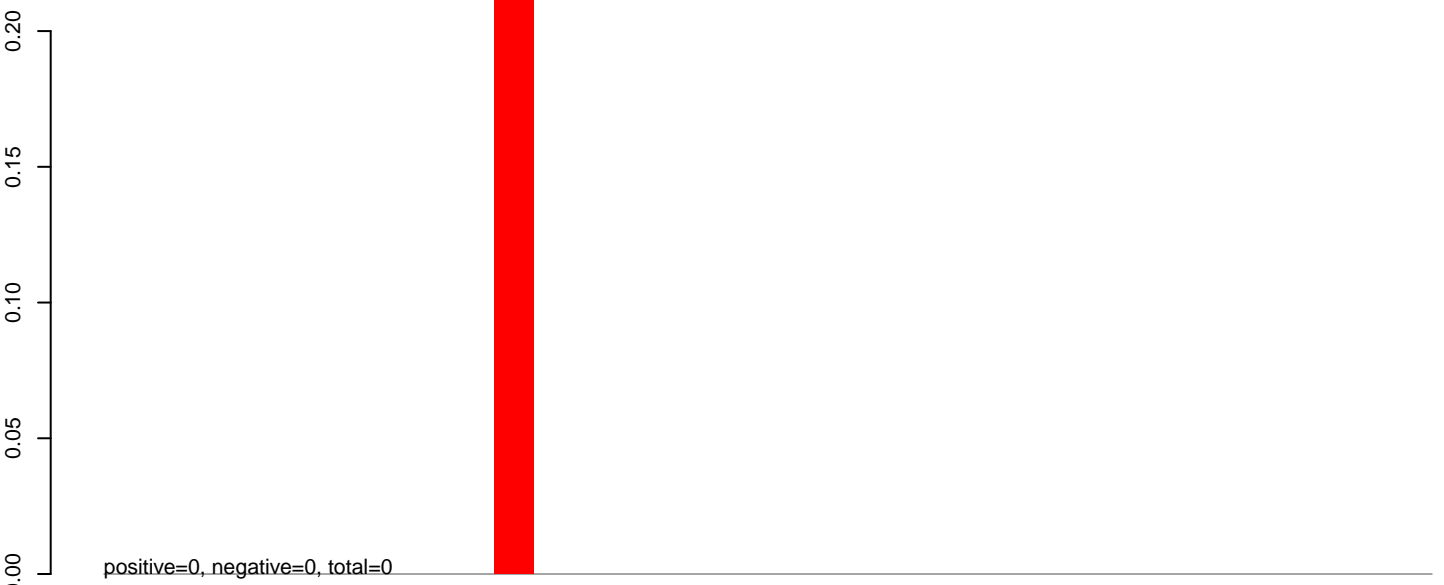

AeAlbo_Fcarc_OA.24_35.rep

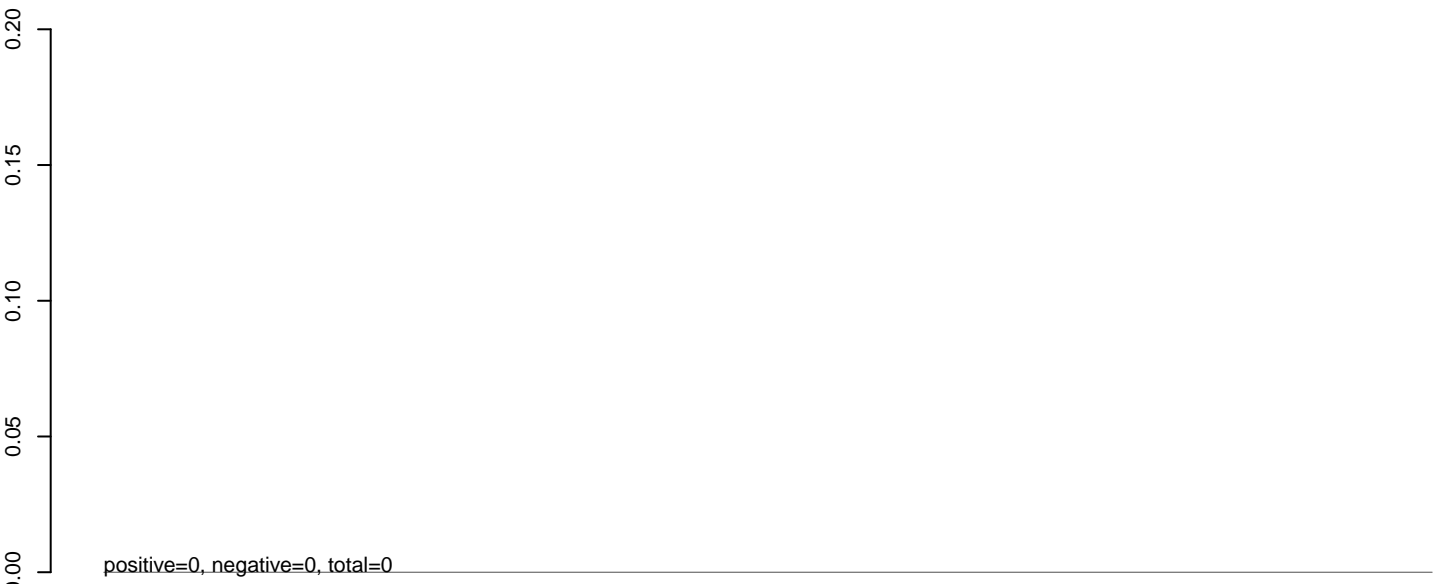

AeAlbo_Fcarc_OA.rep



AeAlbo_Fcarc_OA.18_23.rep

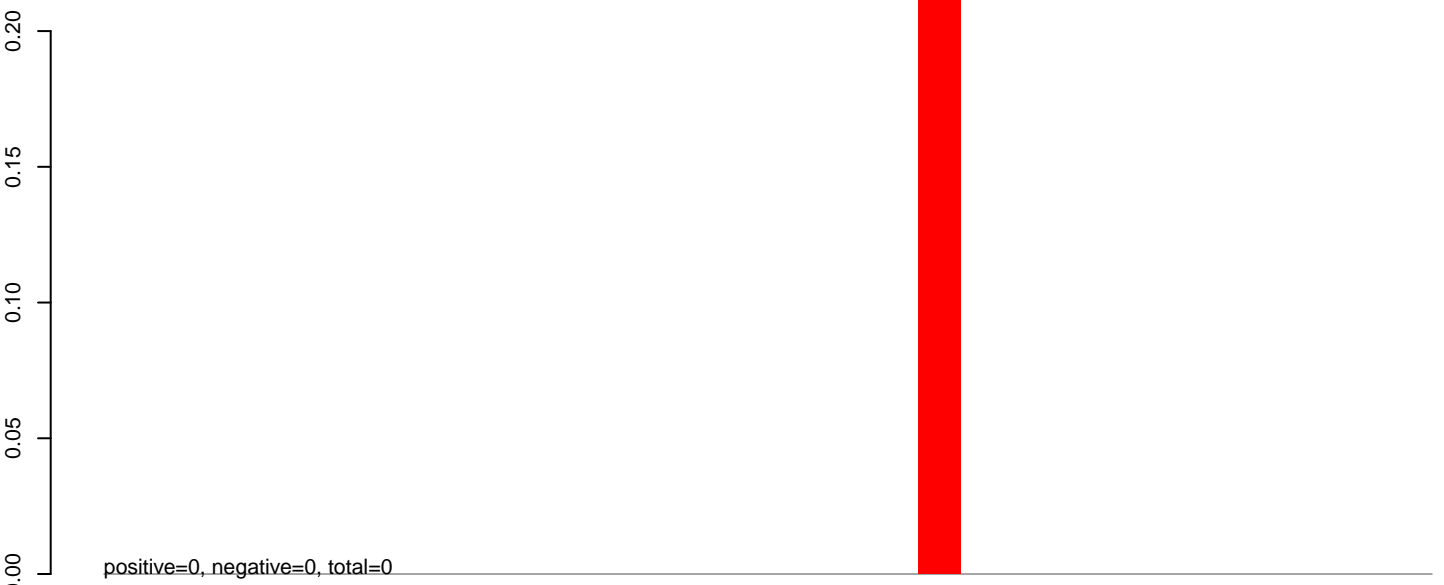

AeAlbo_Fcarc_OA.24_35.rep

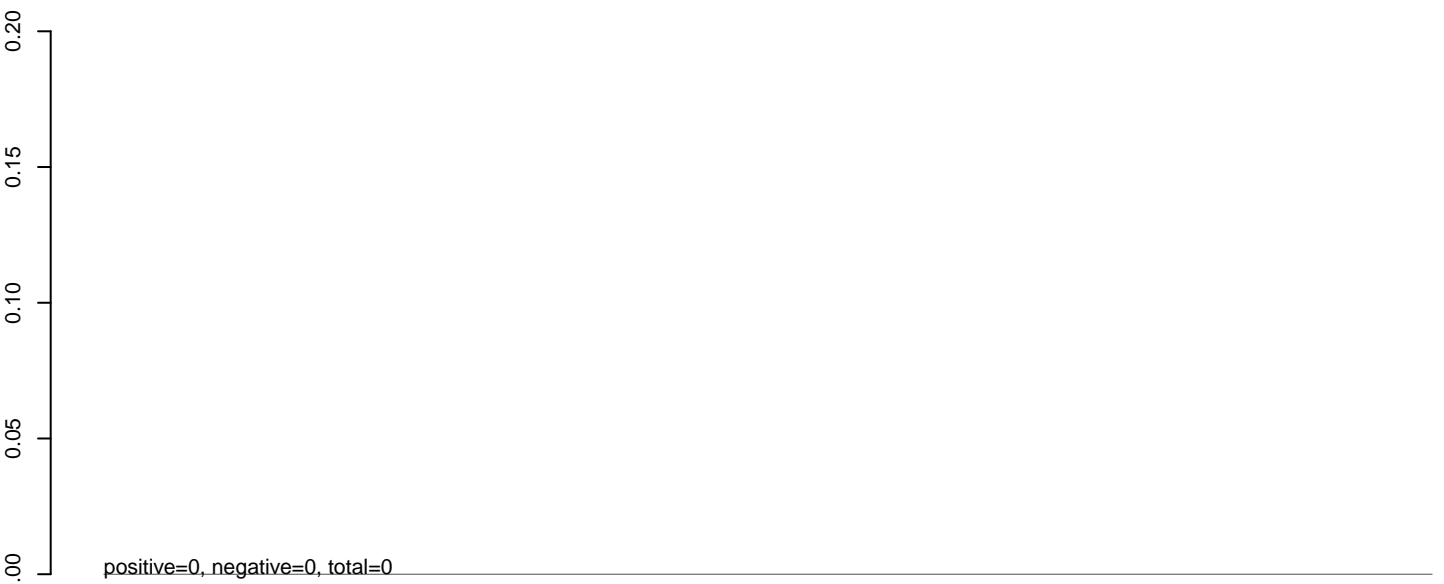

AeAlbo_Fcarc_OA.rep

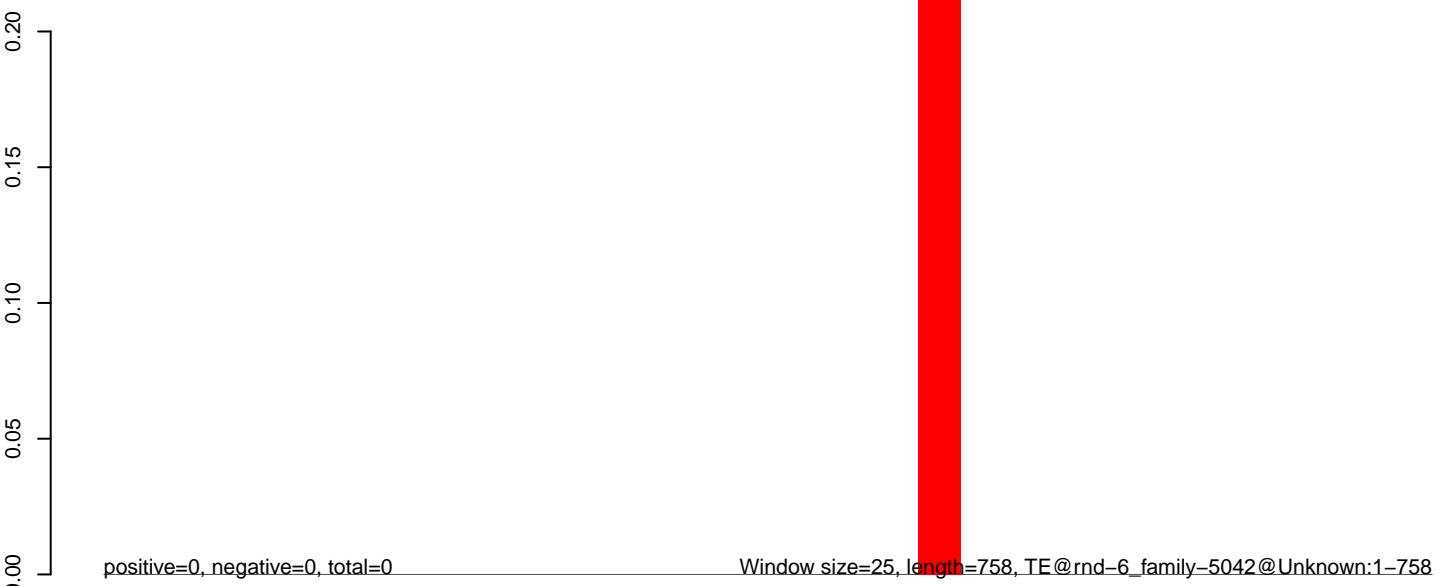

AeAlbo_Fcarc_OA.18_23.rep

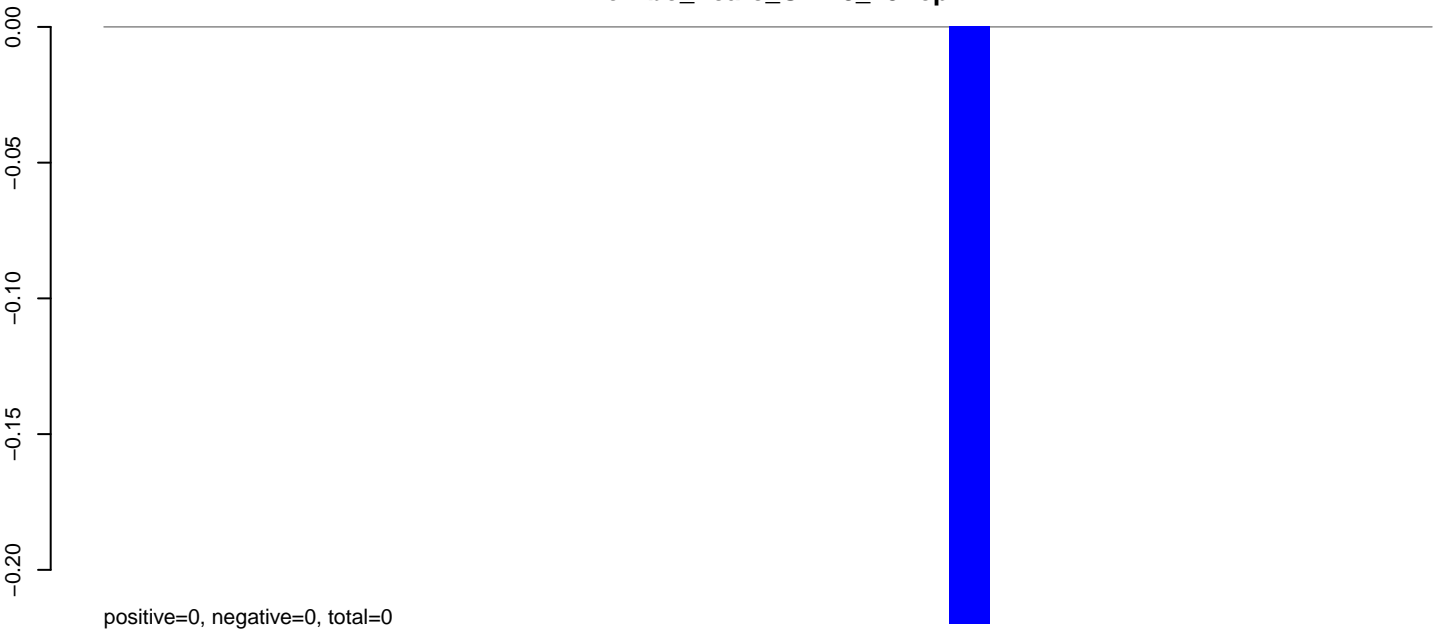

AeAlbo_Fcarc_OA.24_35.rep

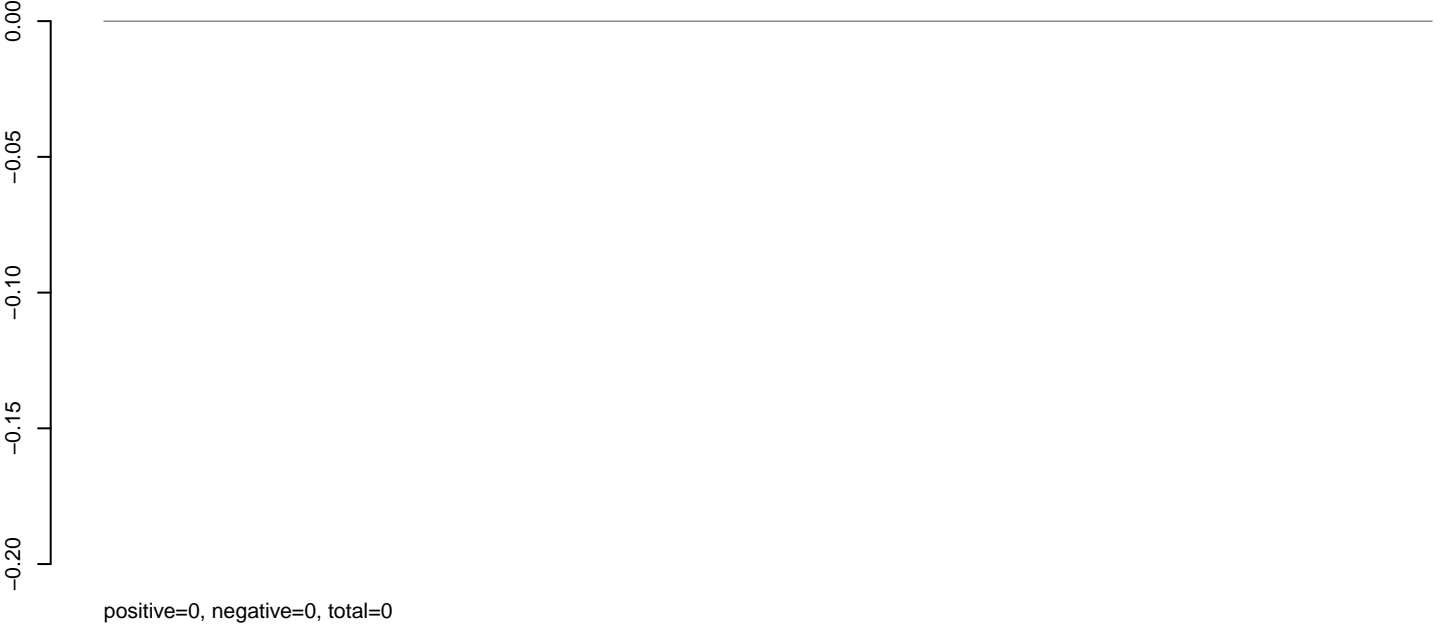

AeAlbo_Fcarc_OA.rep

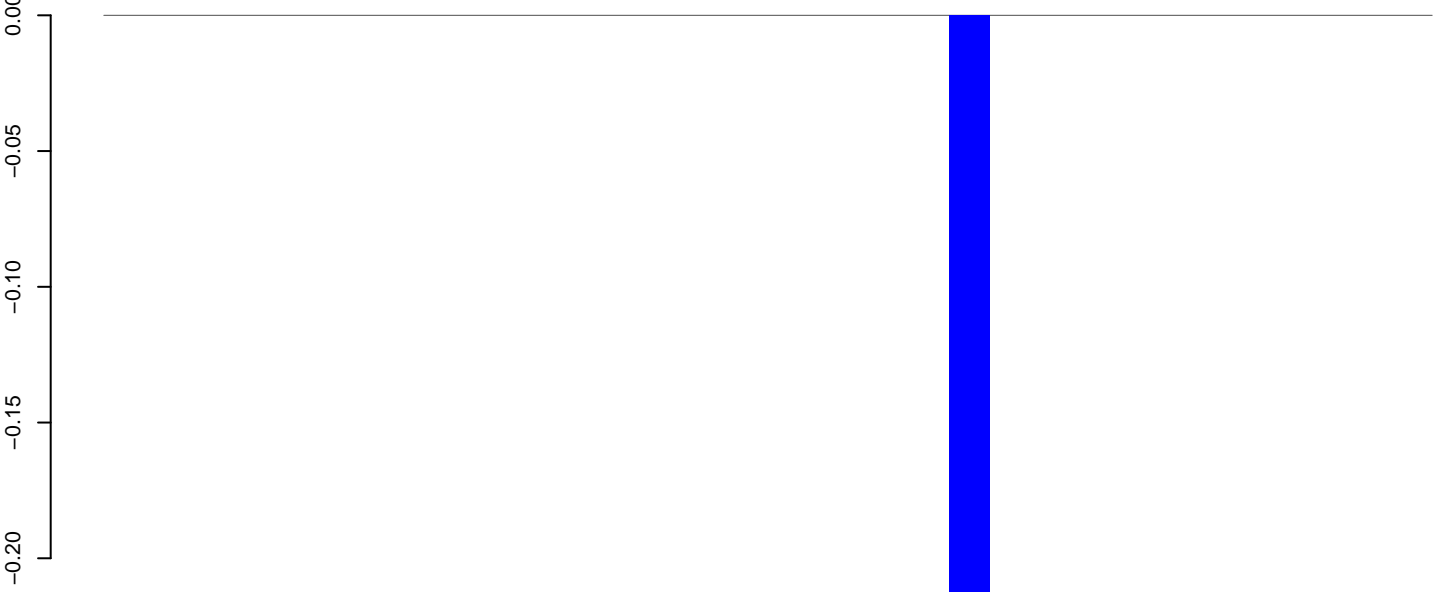

Window size=25, length=802, TE@rnd-6_family-4914@Unknown:1-802

0 200 400 600 800

AeAlbo_Fcarc_OA.18_23.rep

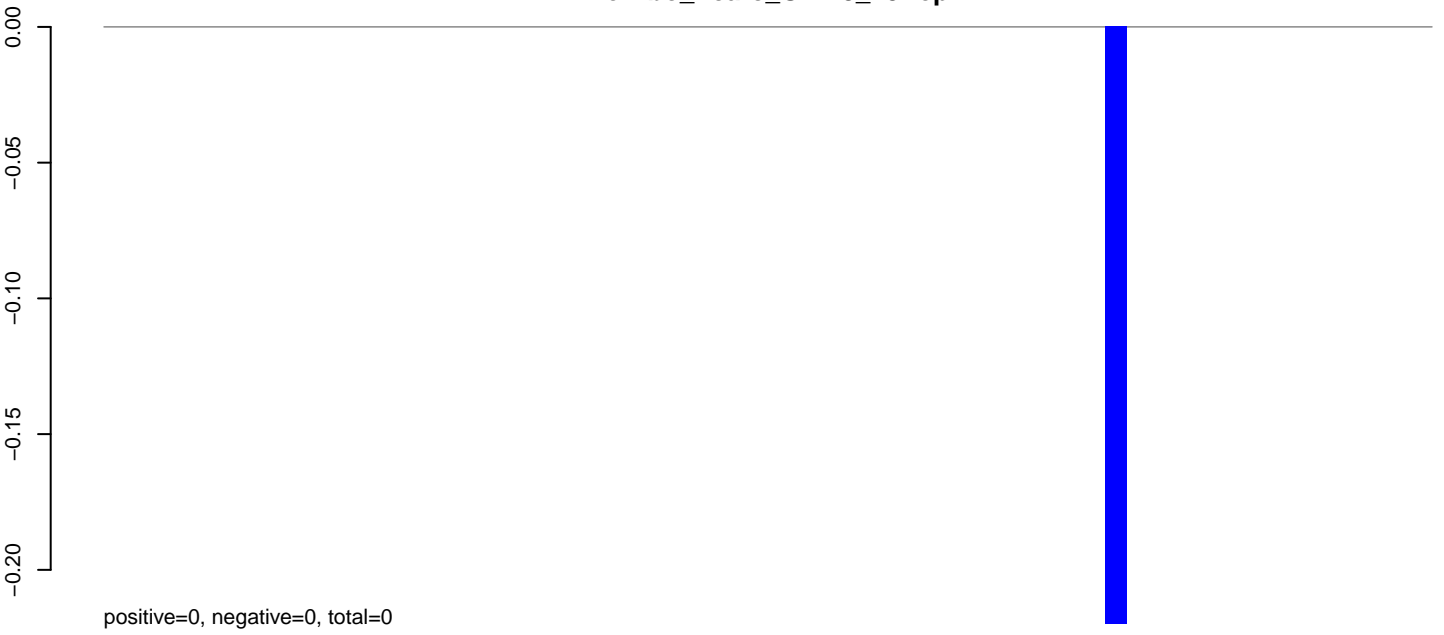

AeAlbo_Fcarc_OA.24_35.rep

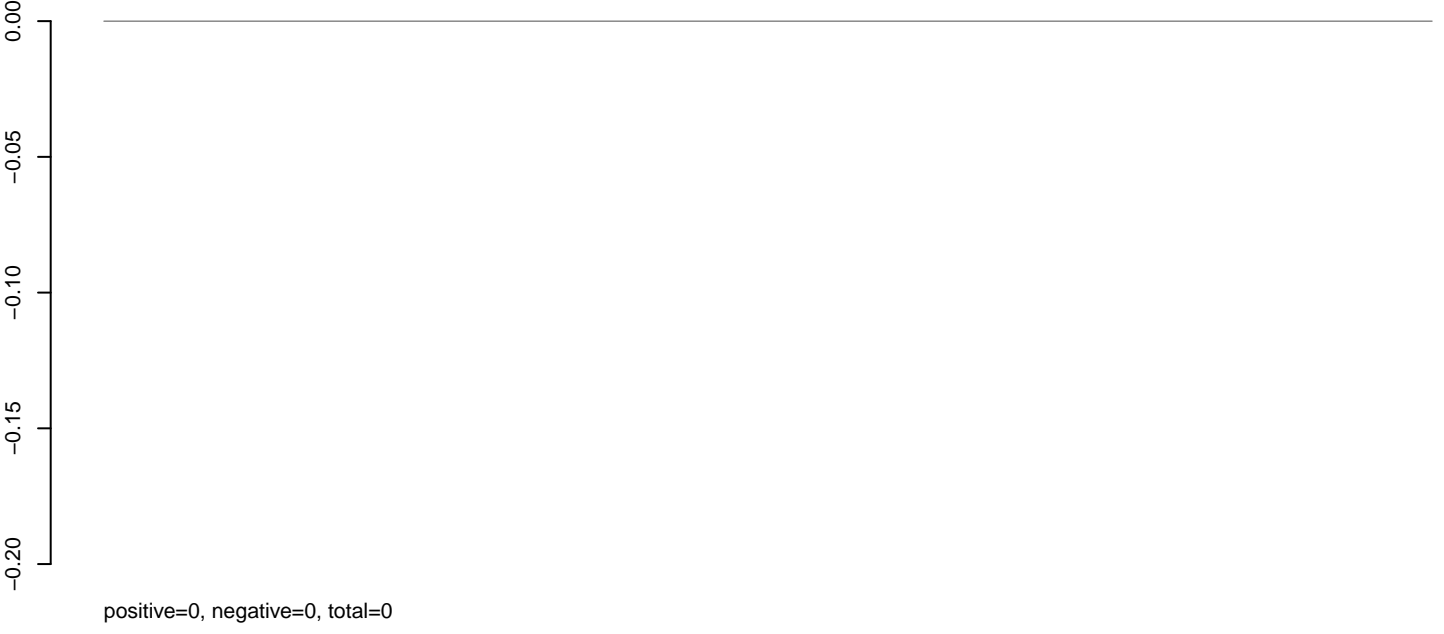

AeAlbo_Fcarc_OA.rep

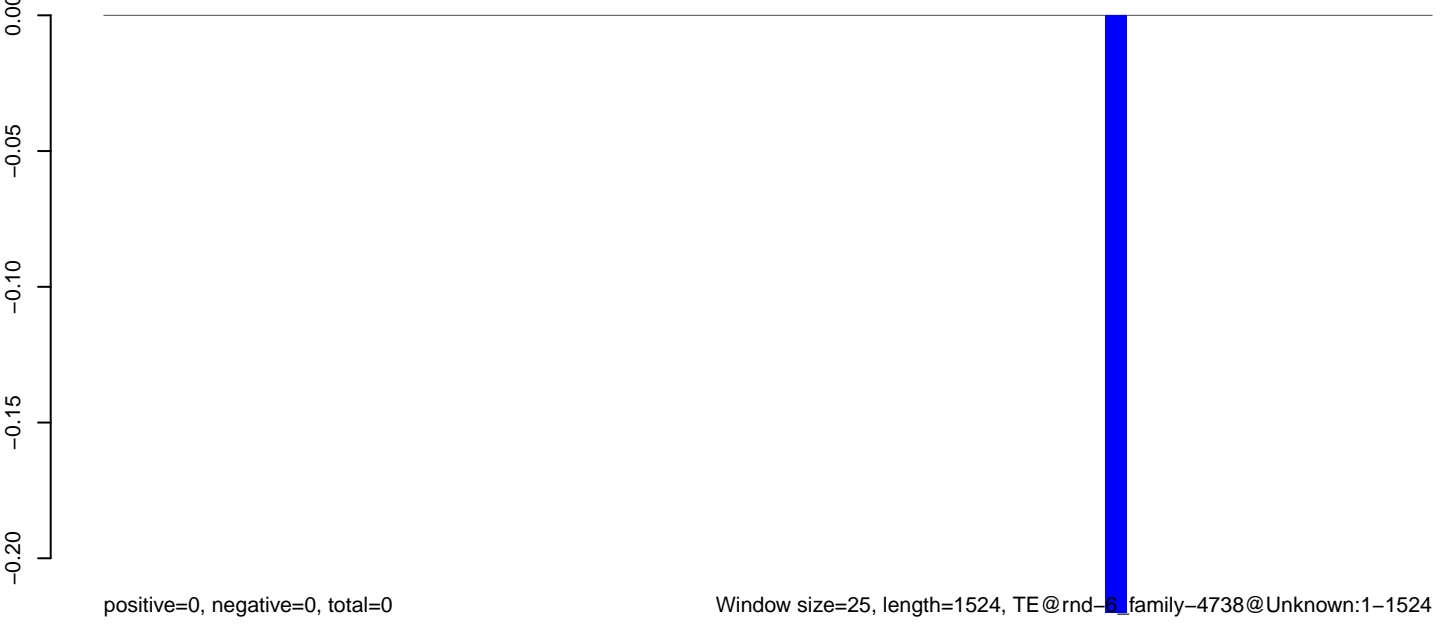

AeAlbo_Fcarc_OA.18_23.rep

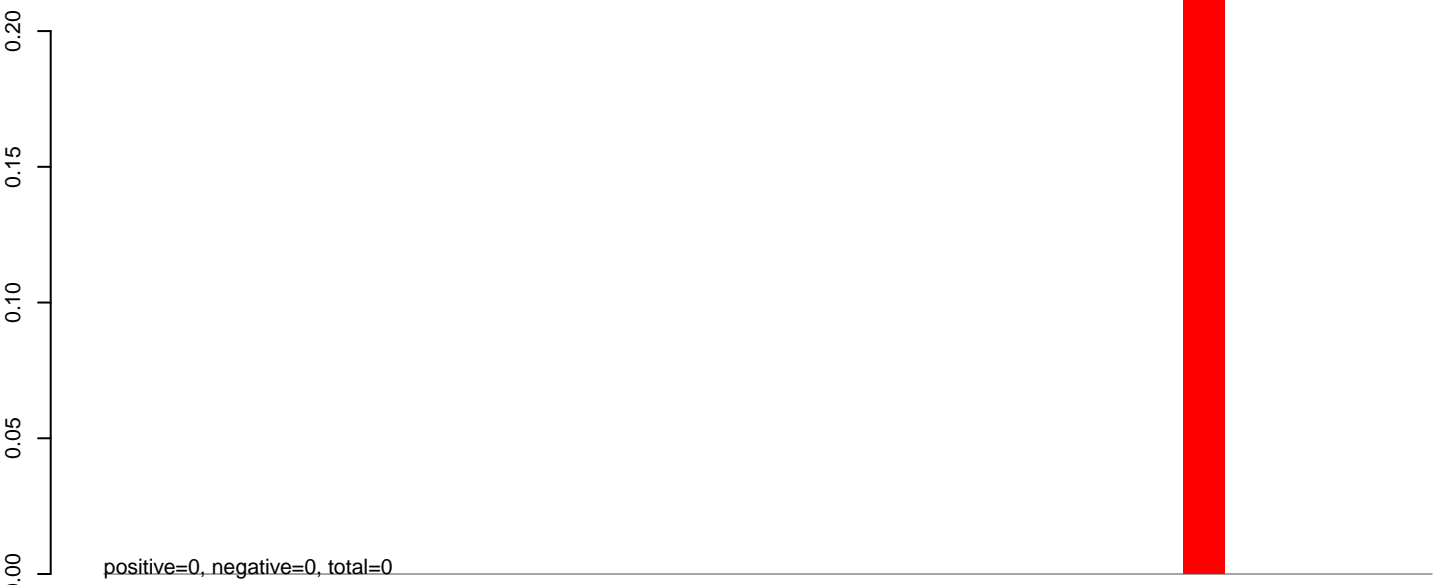

AeAlbo_Fcarc_OA.24_35.rep

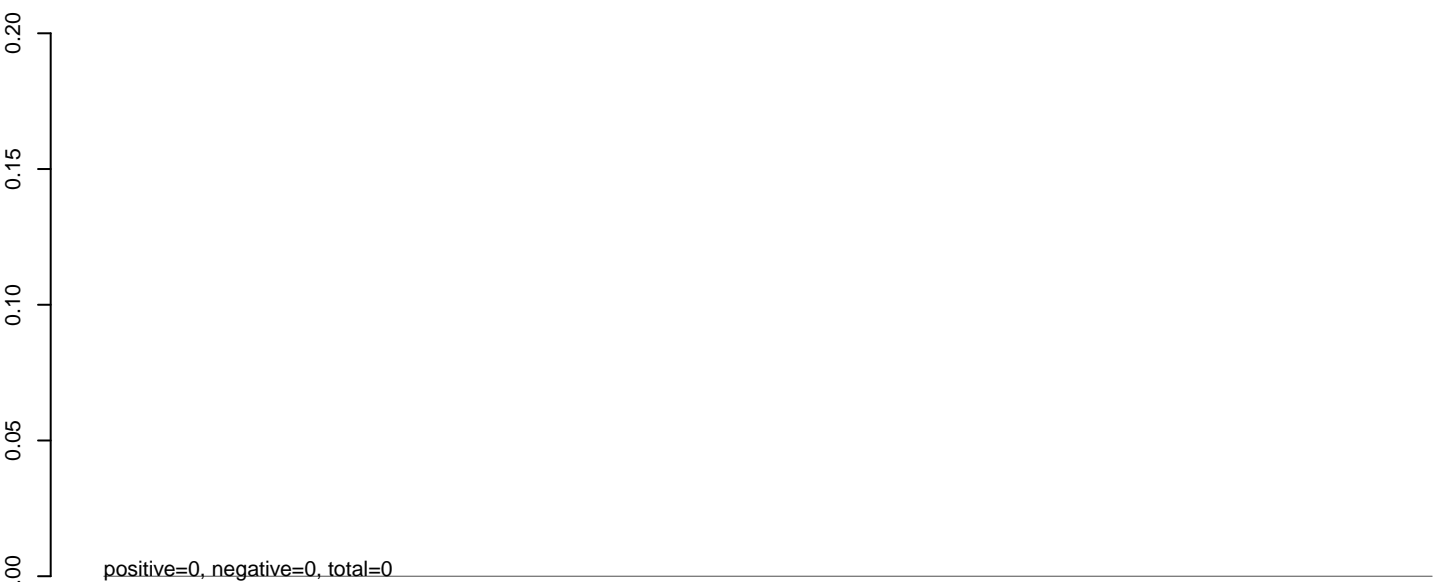

AeAlbo_Fcarc_OA.rep



AeAlbo_Fcarc_OA.18_23.rep

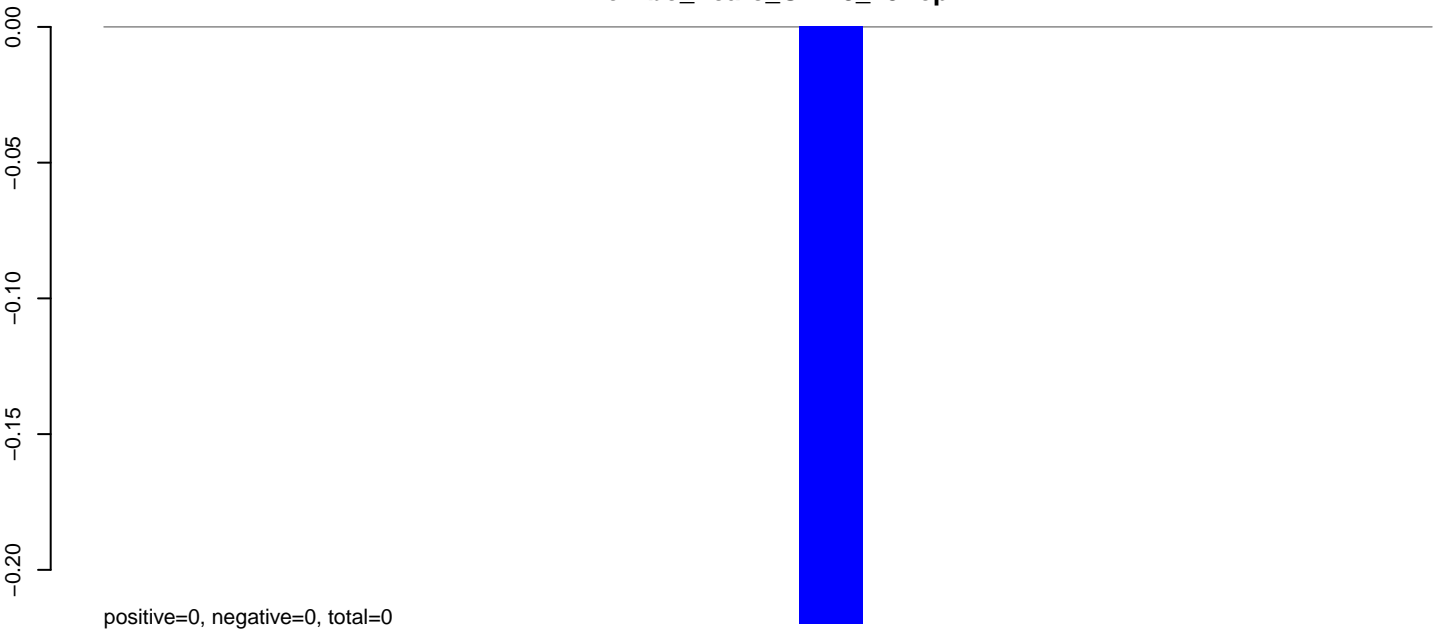

AeAlbo_Fcarc_OA.24_35.rep

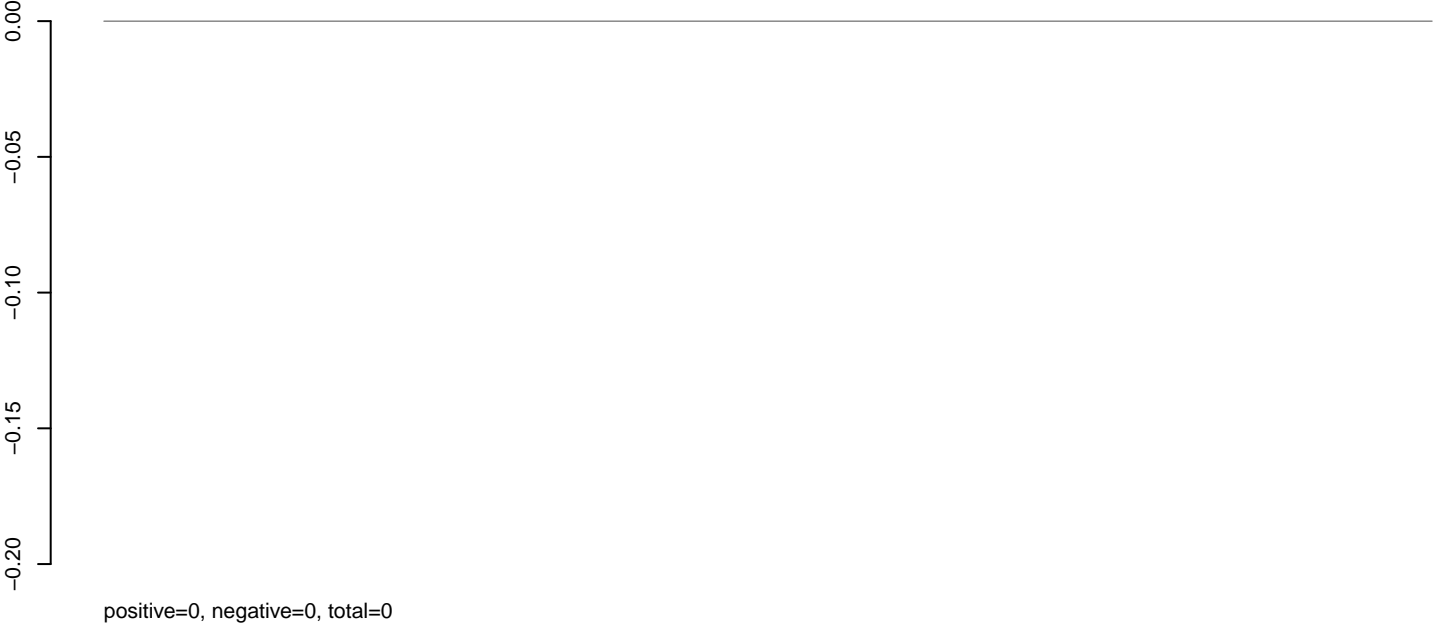

AeAlbo_Fcarc_OA.rep

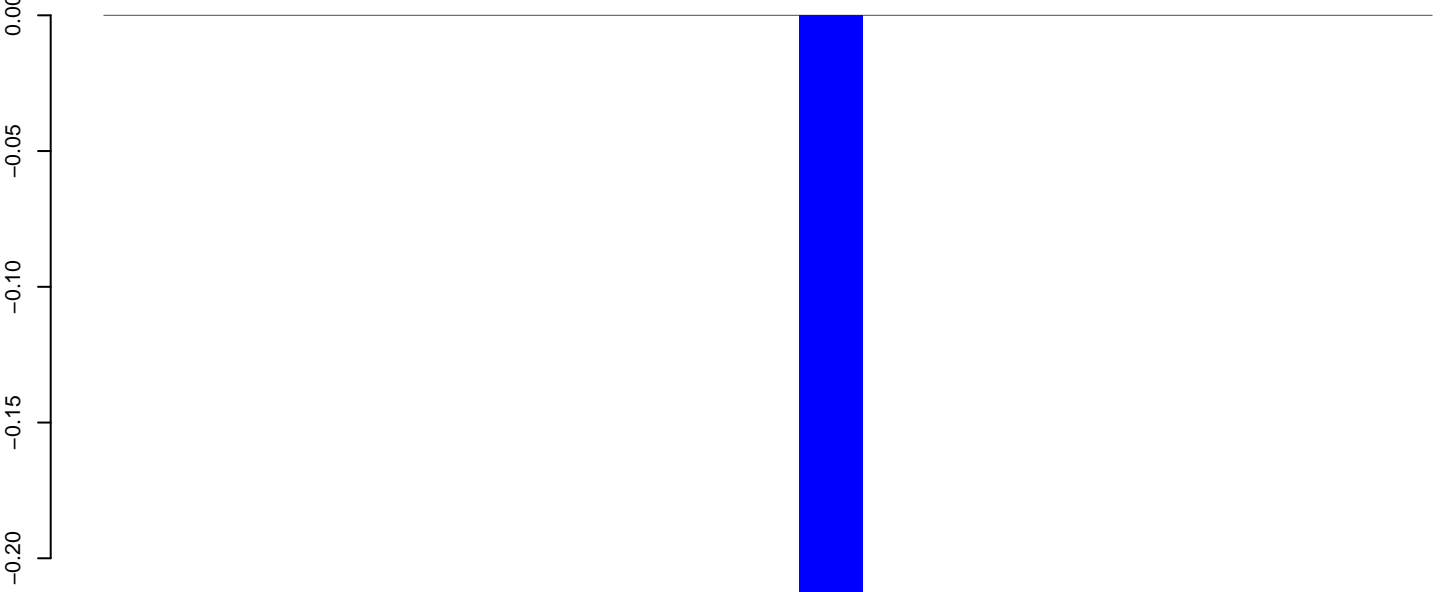

Window size=25, length=524, TE@rnd-6_family-4119@LTR_Gypsy:1-524

100 200 300 400 500

AeAlbo_Fcarc_OA.18_23.rep

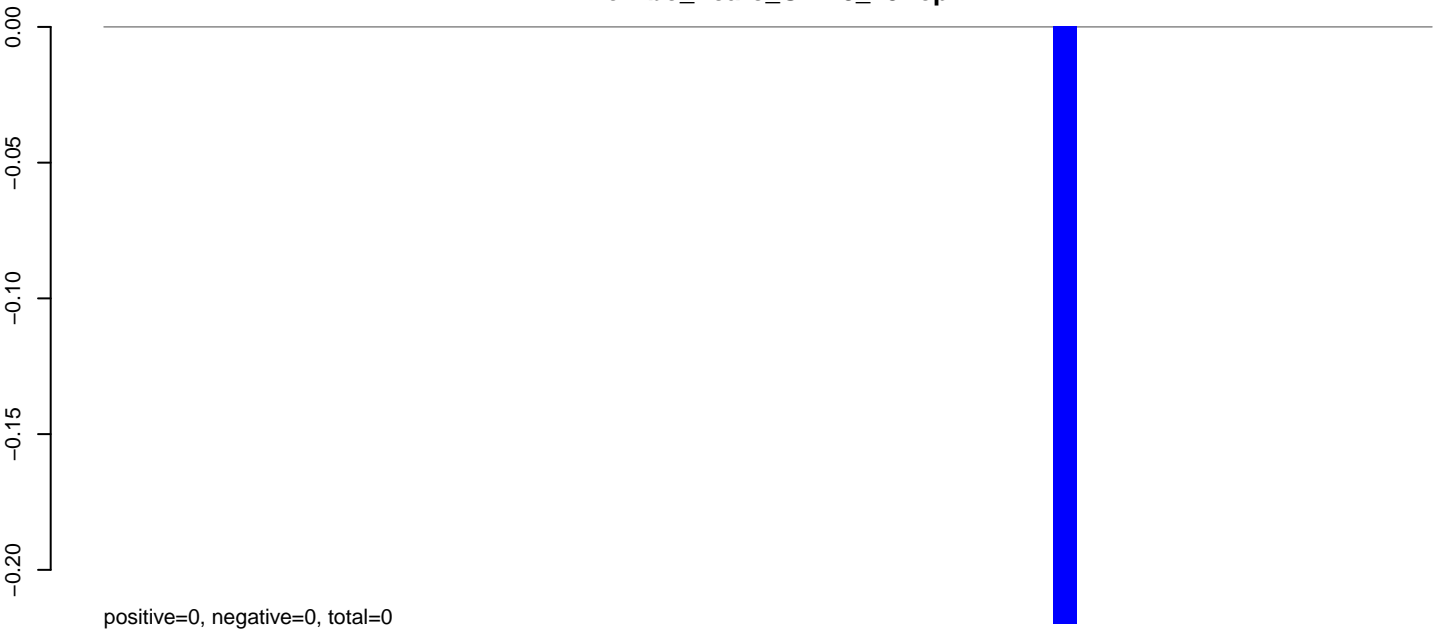

AeAlbo_Fcarc_OA.24_35.rep

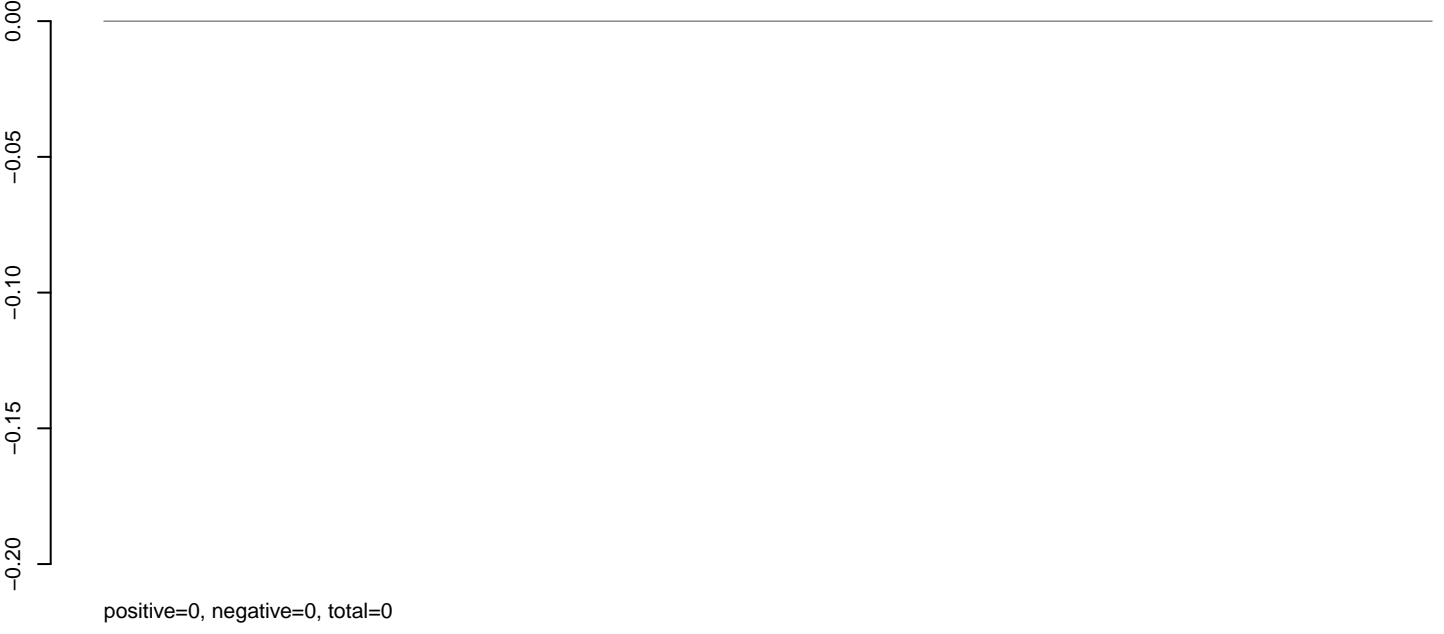

AeAlbo_Fcarc_OA.rep

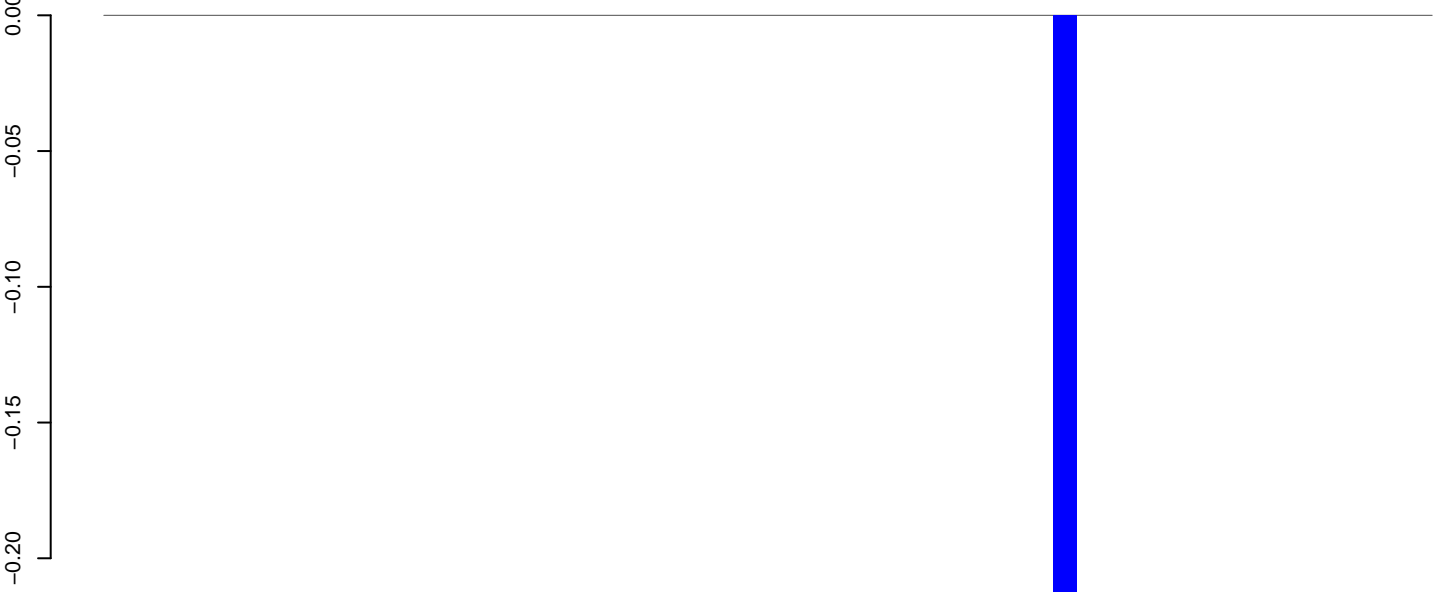

AeAlbo_Fcarc_OA.18_23.rep

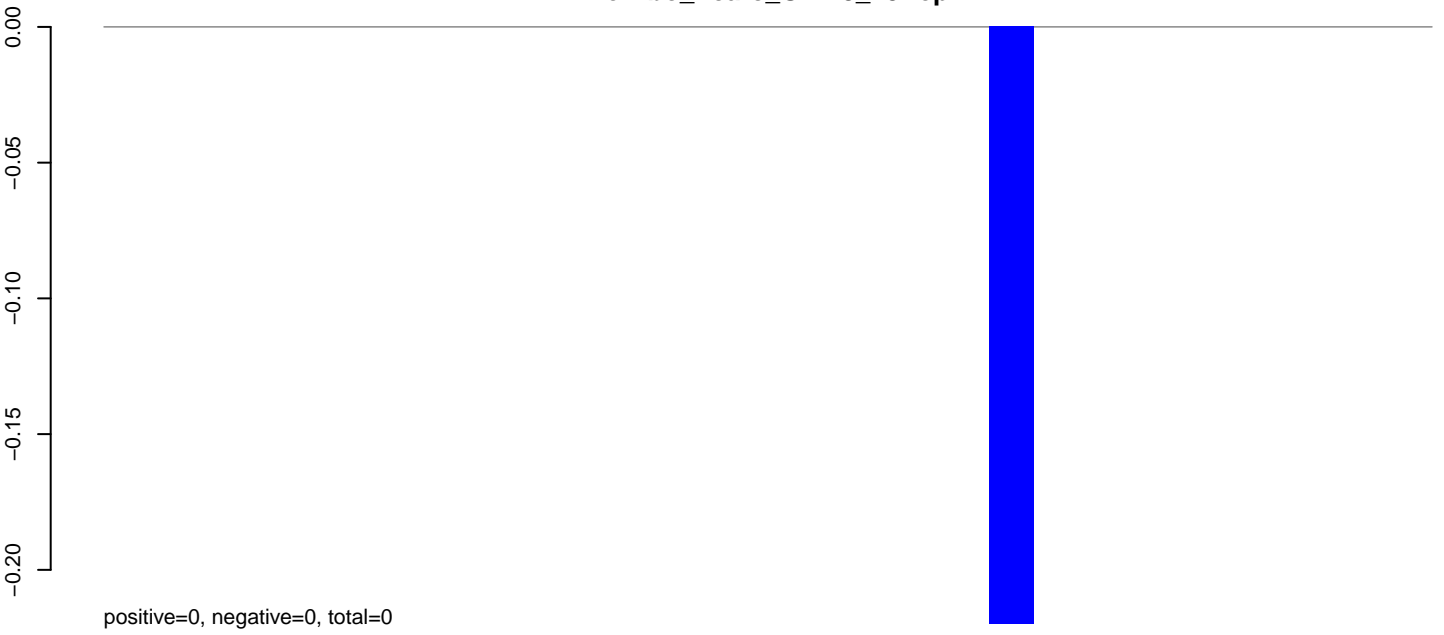

AeAlbo_Fcarc_OA.24_35.rep

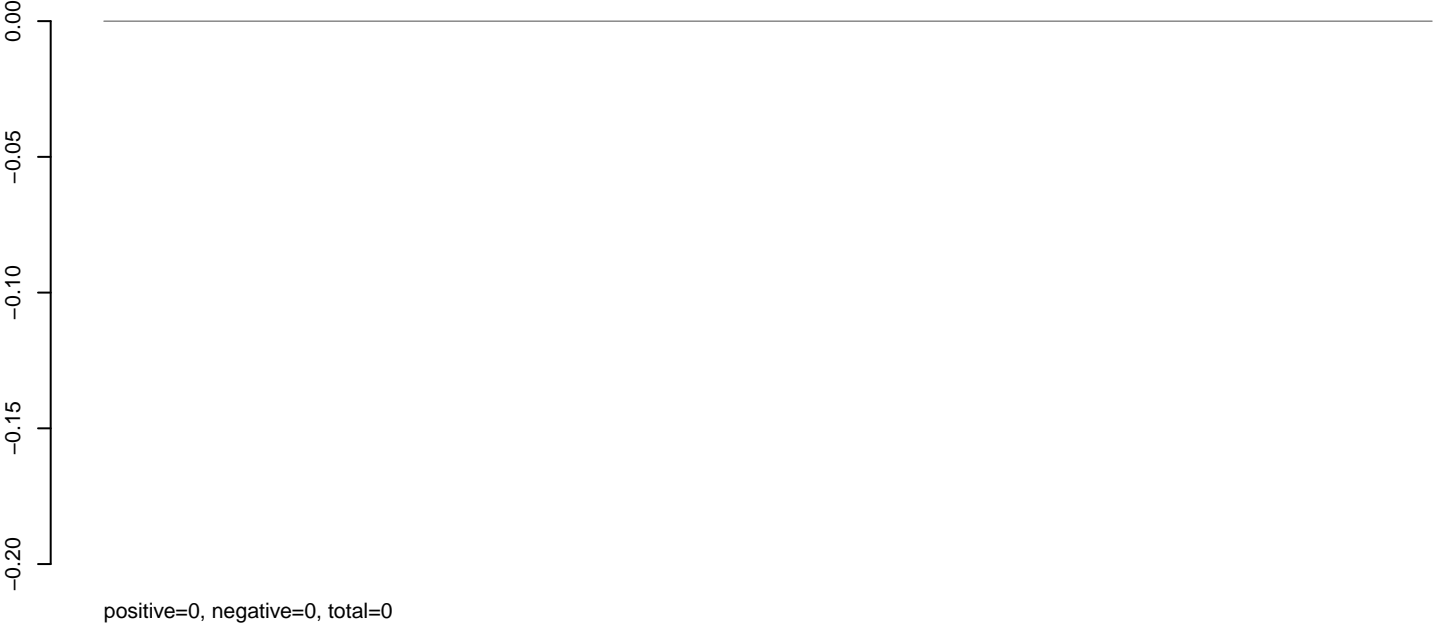

AeAlbo_Fcarc_OA.rep

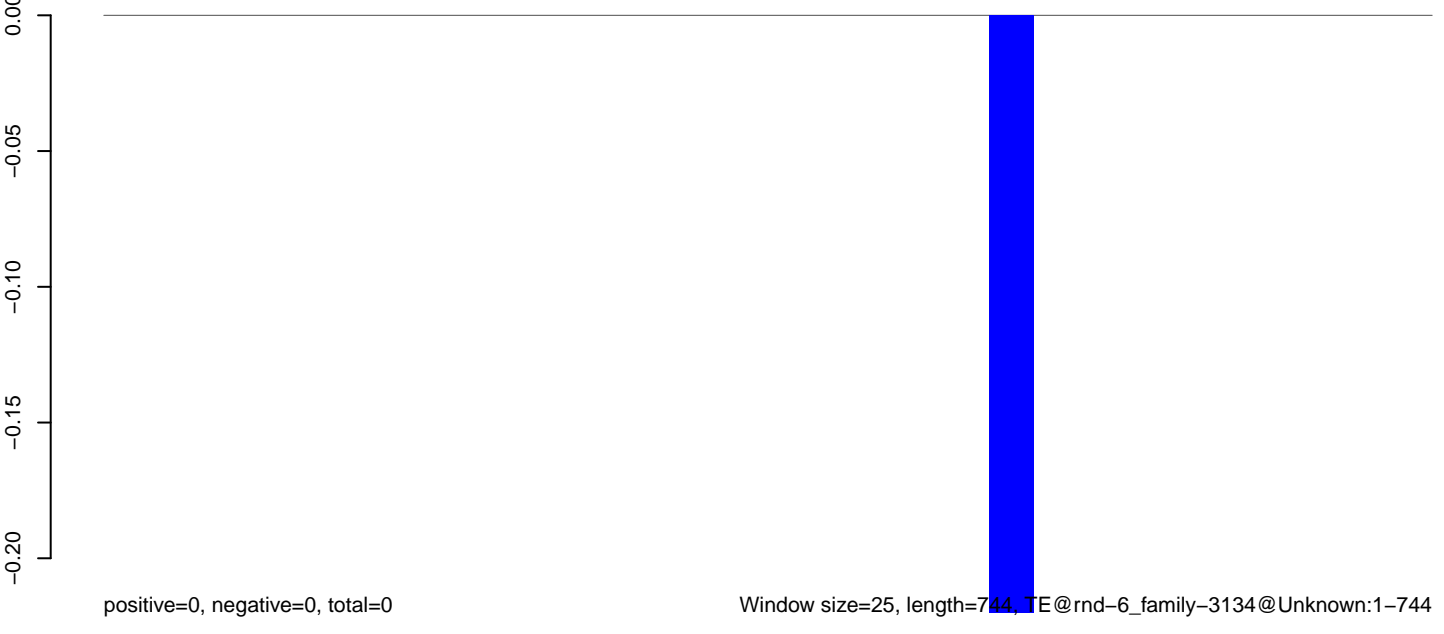

AeAlbo_Fcarc_OA.18_23.rep

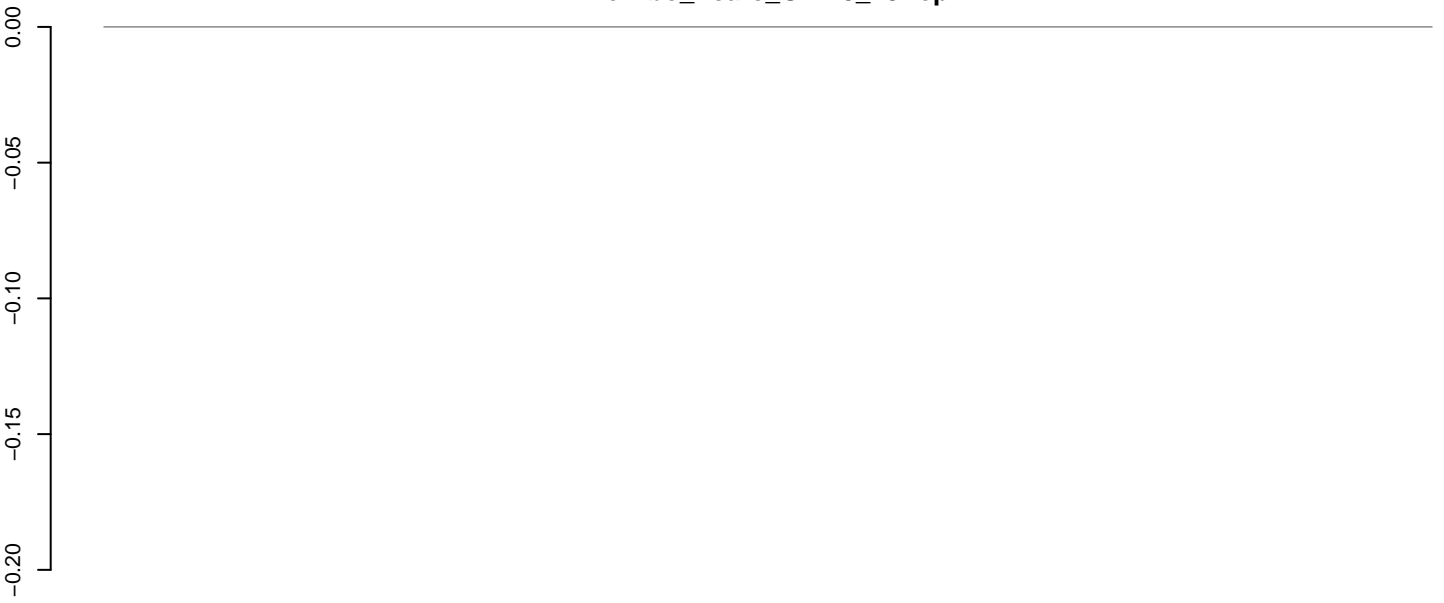

positive=0, negative=0, total=0

AeAlbo_Fcarc_OA.24_35.rep

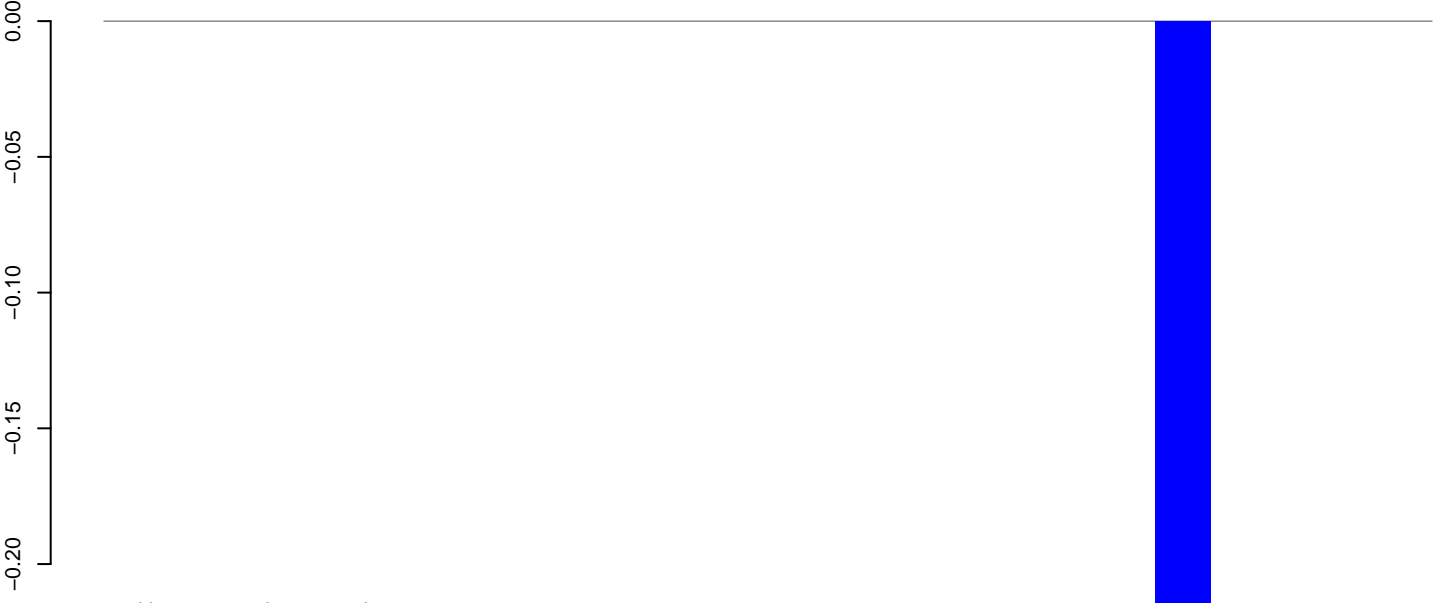

positive=0, negative=0, total=0

AeAlbo_Fcarc_OA.rep

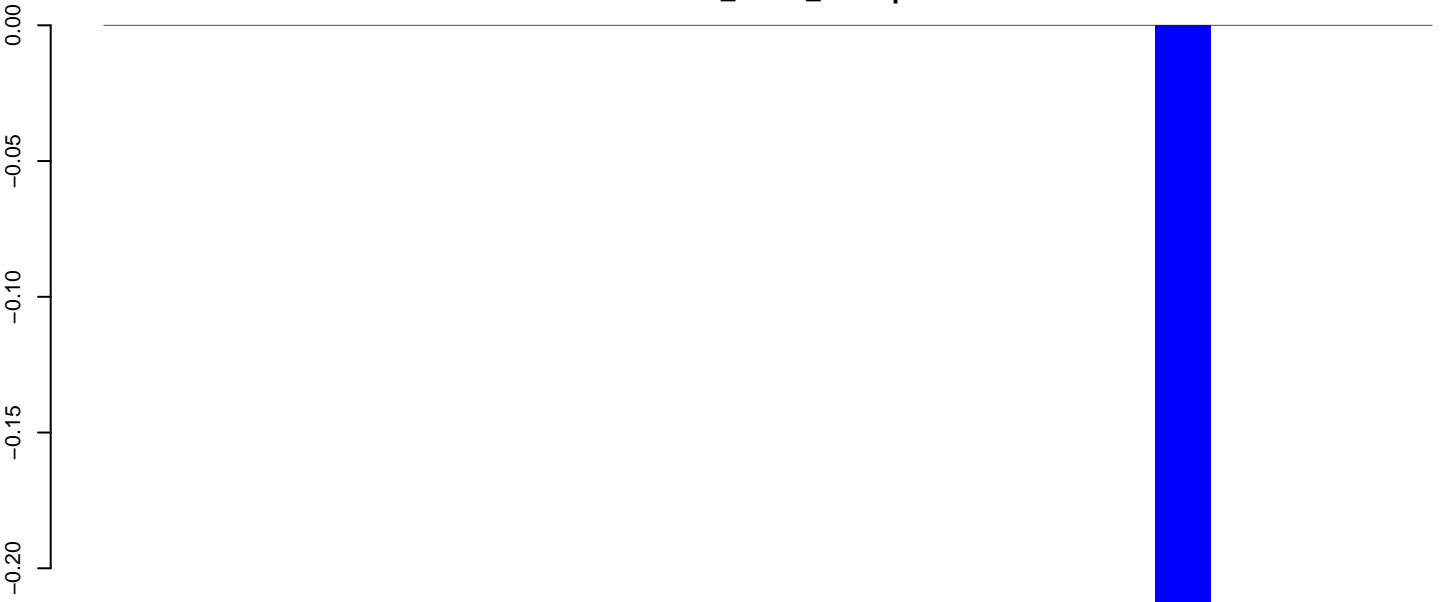

positive=0, negative=0, total=0

Window size=25, length=586, TE@rnd-6_family-299@LINE_I:1-586

100 200 300 400 500 600

AeAlbo_Fcarc_OA.18_23.rep

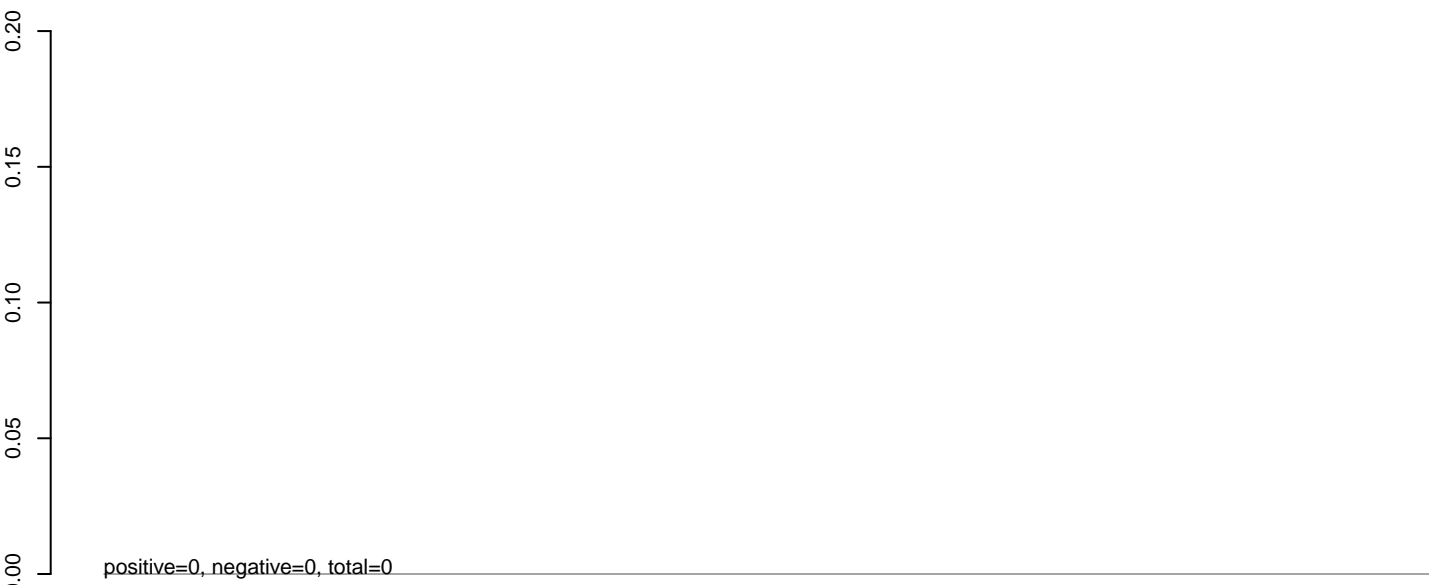

AeAlbo_Fcarc_OA.24_35.rep

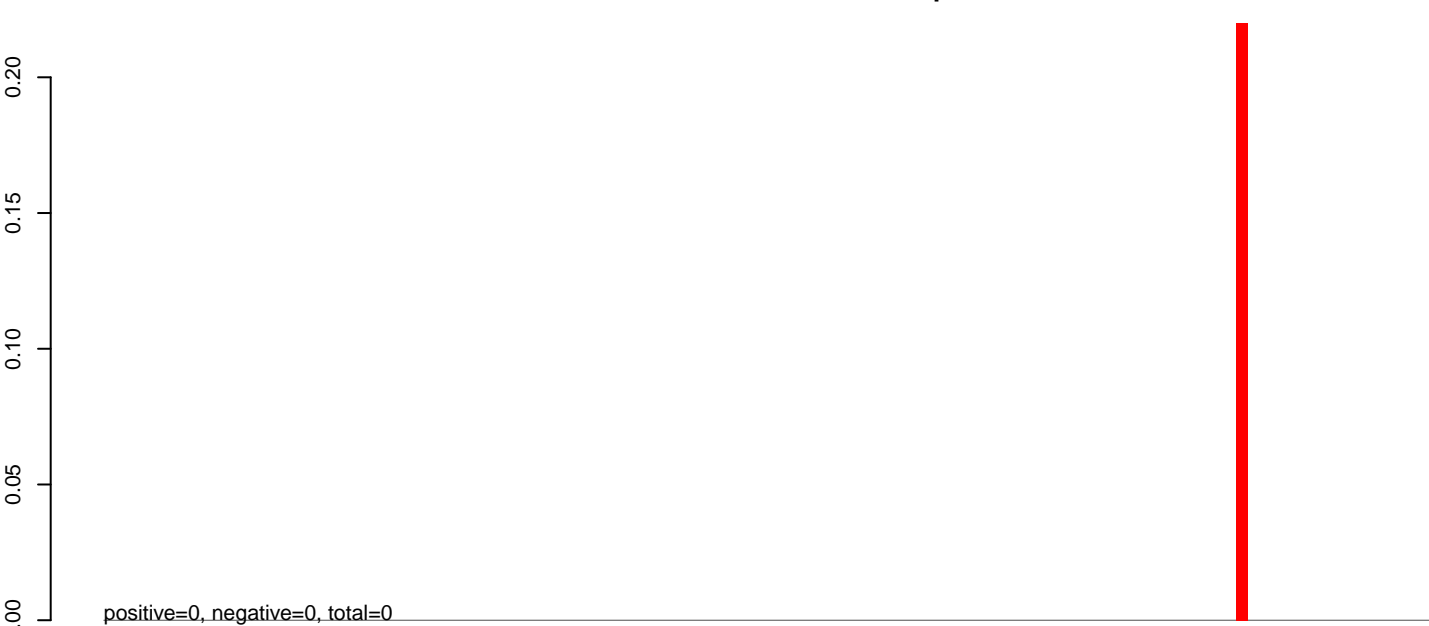

AeAlbo_Fcarc_OA.rep



Window size=25, length=2867, TE@rnd-6_family-2806@DNA_Kolobok-E:1-2867

0 500 1000 1500 2000 2500 3000

AeAlbo_Fcarc_OA.18_23.rep

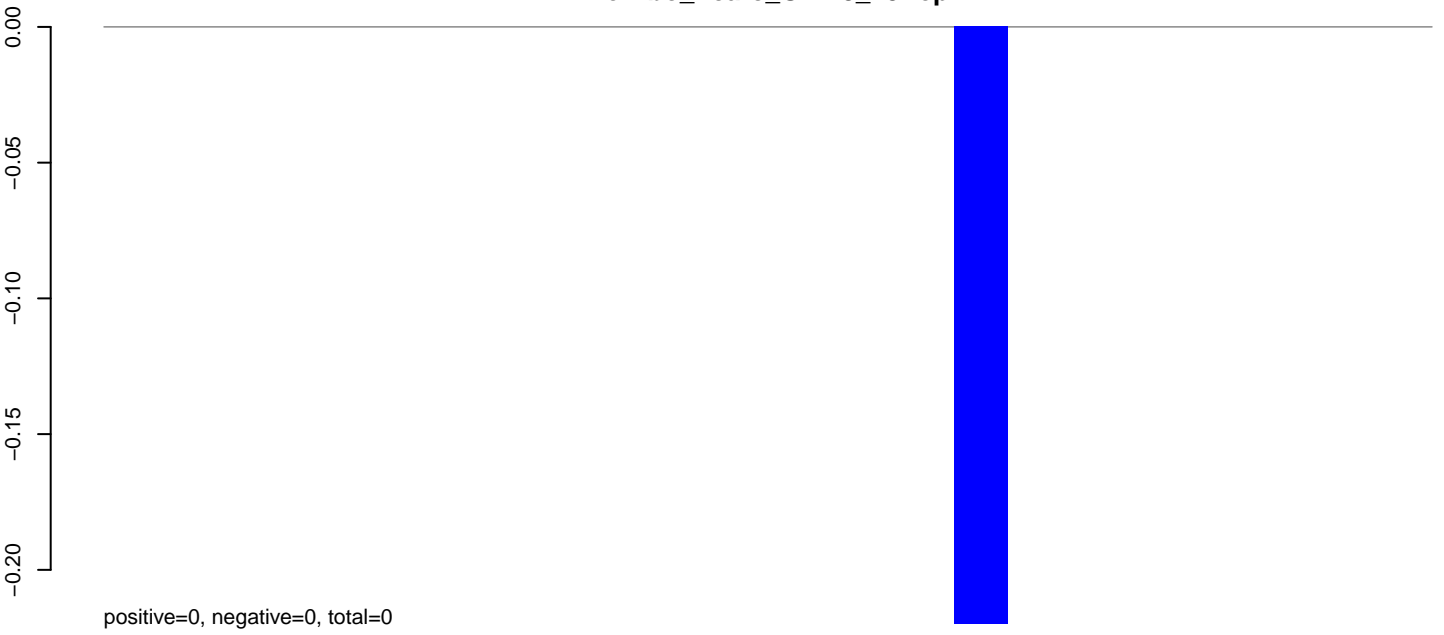

AeAlbo_Fcarc_OA.24_35.rep

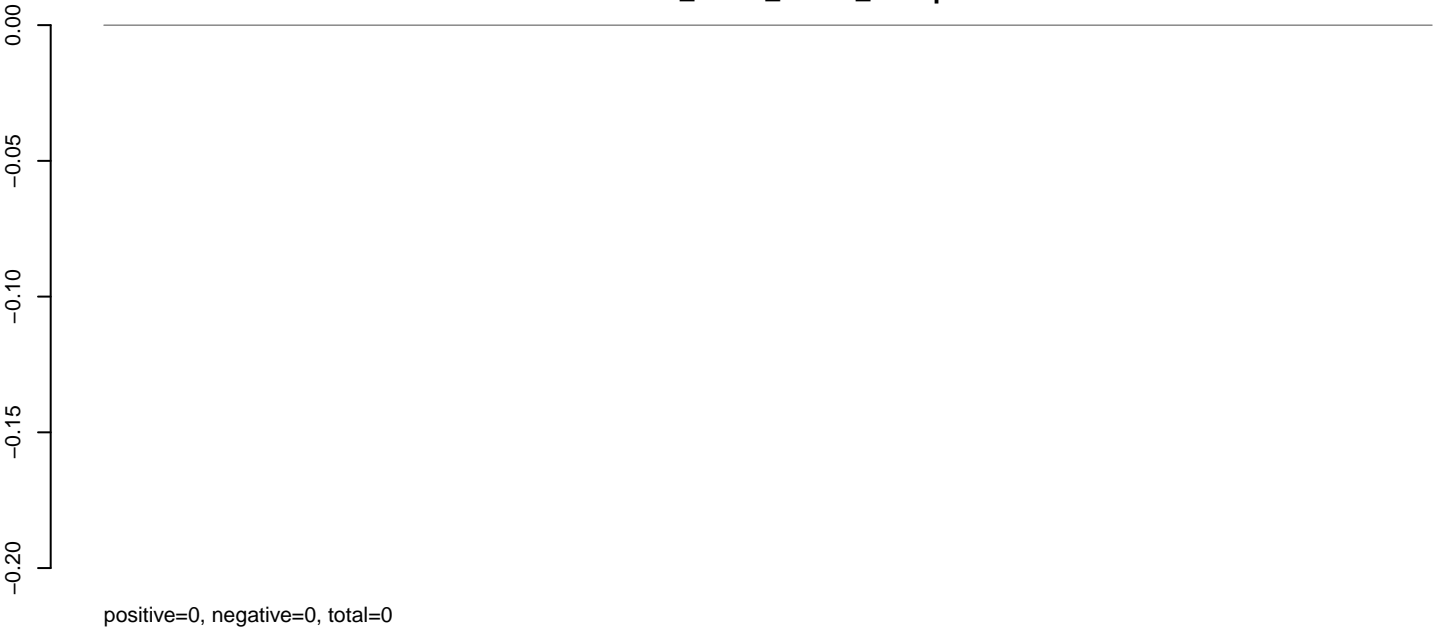

AeAlbo_Fcarc_OA.rep

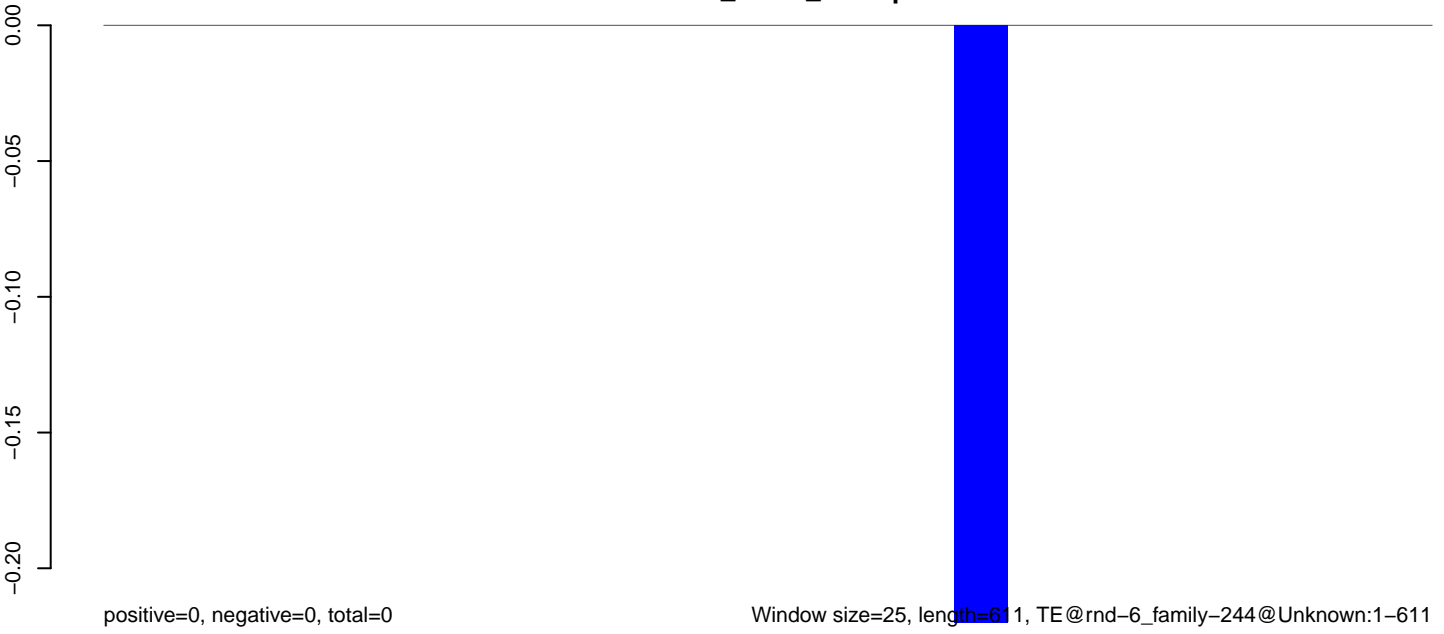

Window size=25, length=611, TE@rnd-6_family-244@Unknown:1-611

100 200 300 400 500 600

AeAlbo_Fcarc_OA.18_23.rep

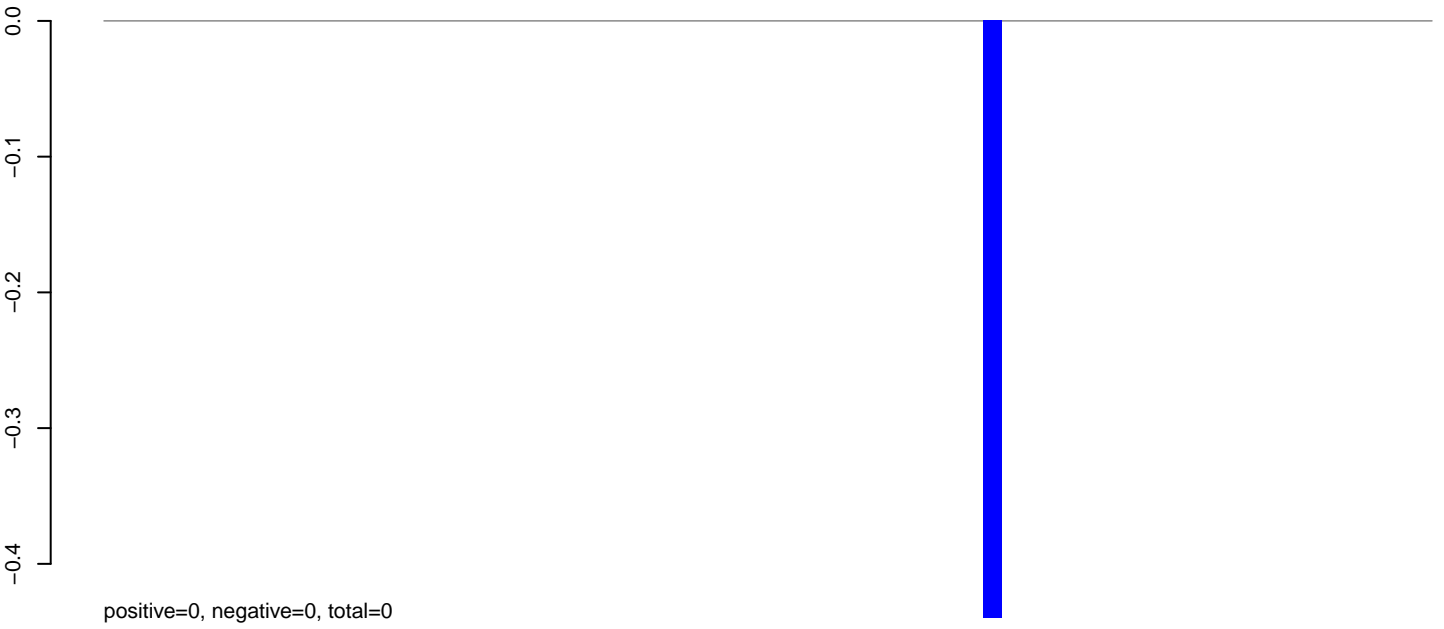

AeAlbo_Fcarc_OA.24_35.rep

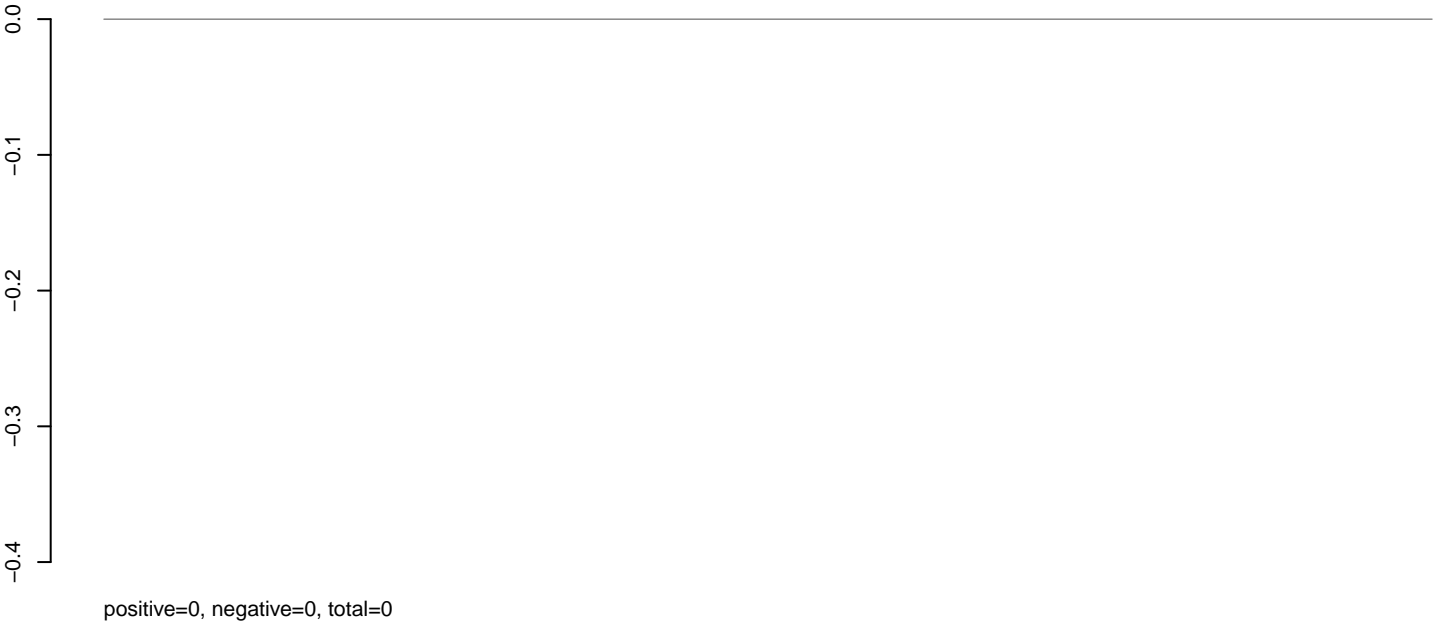

AeAlbo_Fcarc_OA.rep

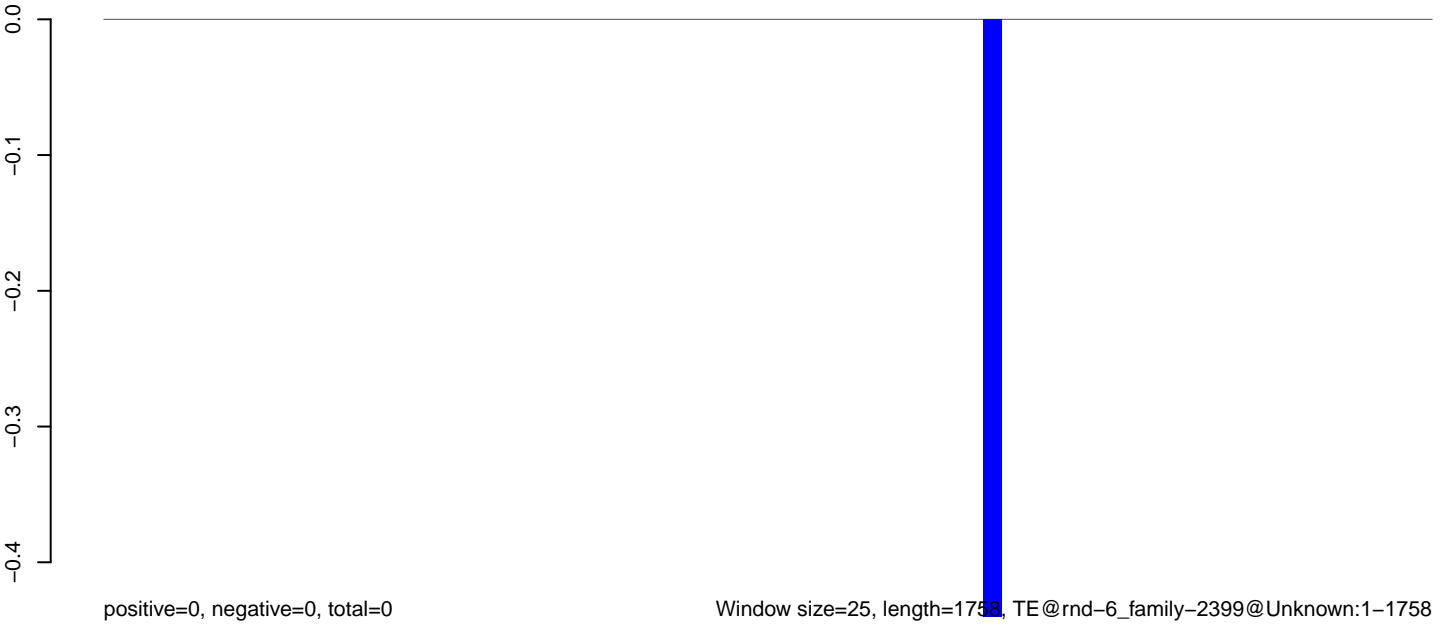

AeAlbo_Fcarc_OA.18_23.rep

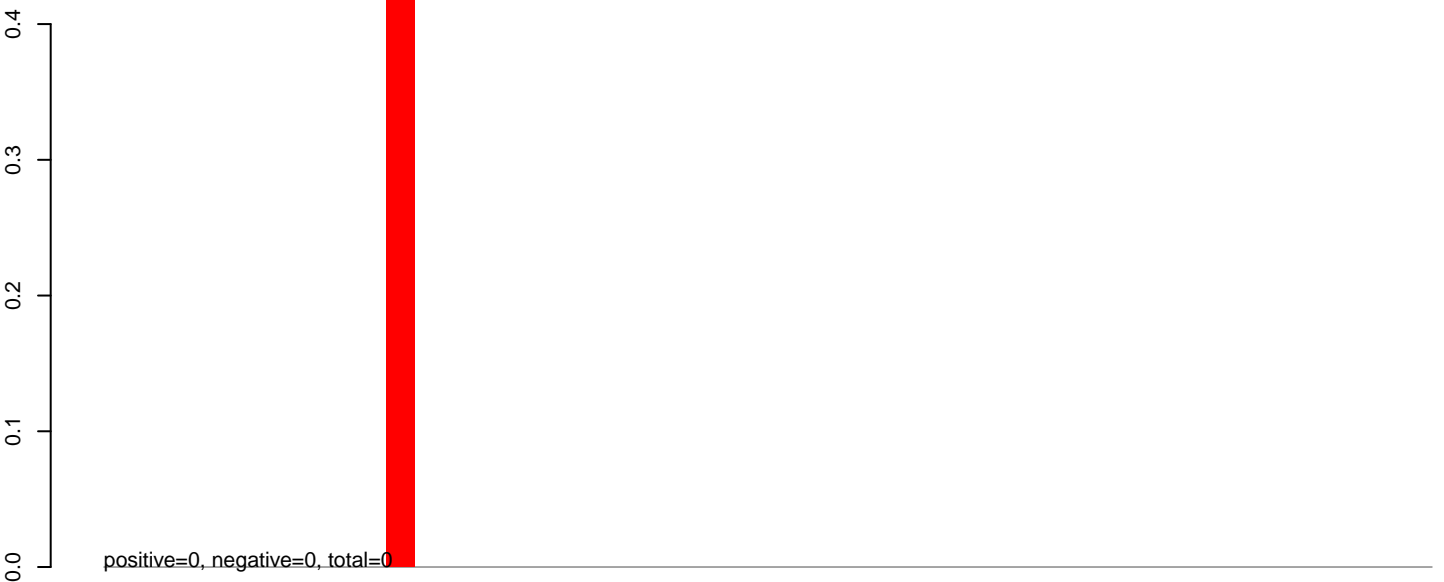

AeAlbo_Fcarc_OA.24_35.rep

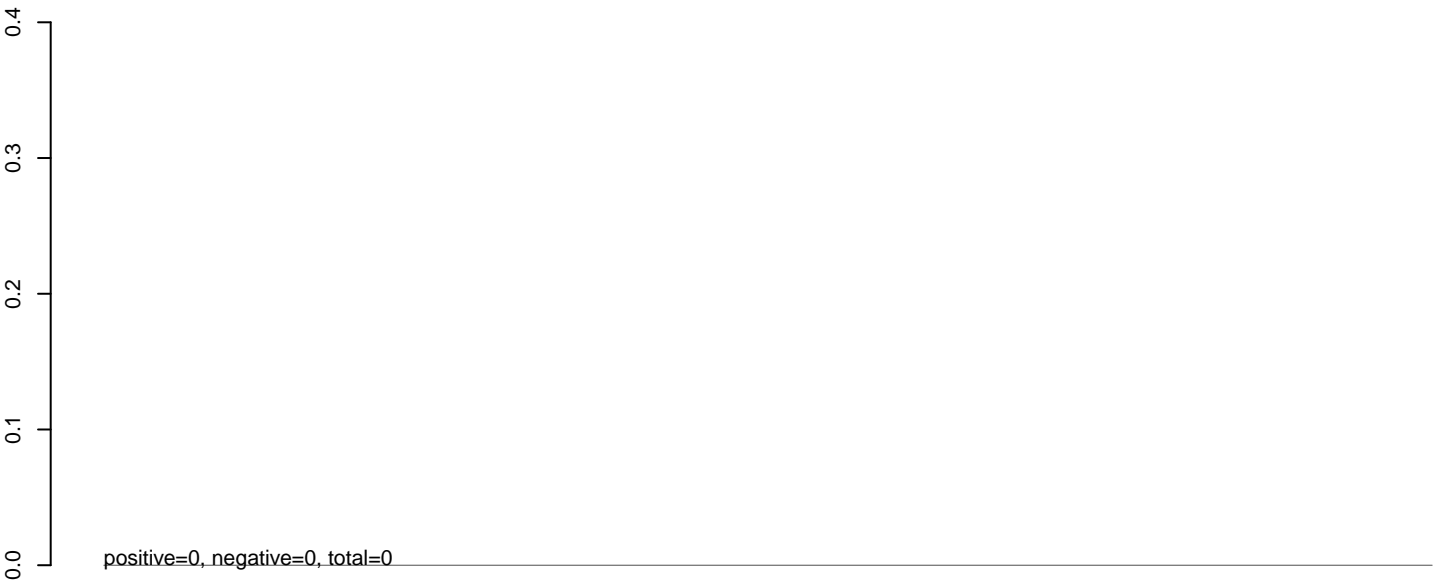

AeAlbo_Fcarc_OA.rep

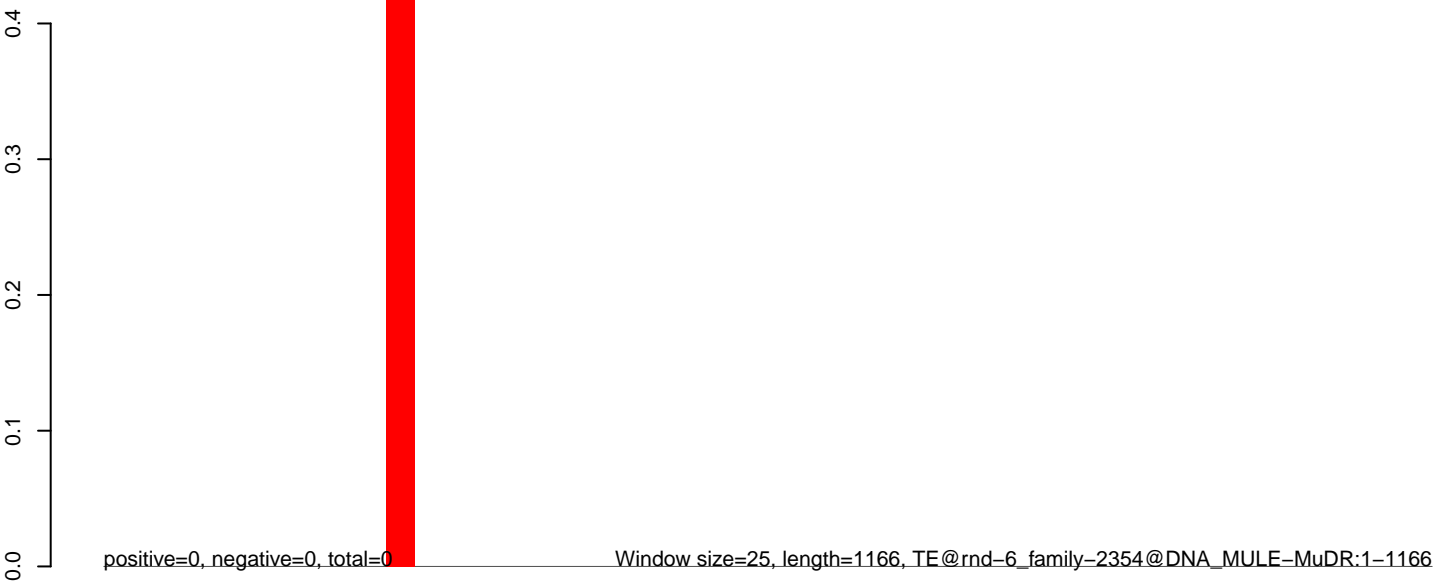

0 200 400 600 800 1000 1200

AeAlbo_Fcarc_OA.18_23.rep

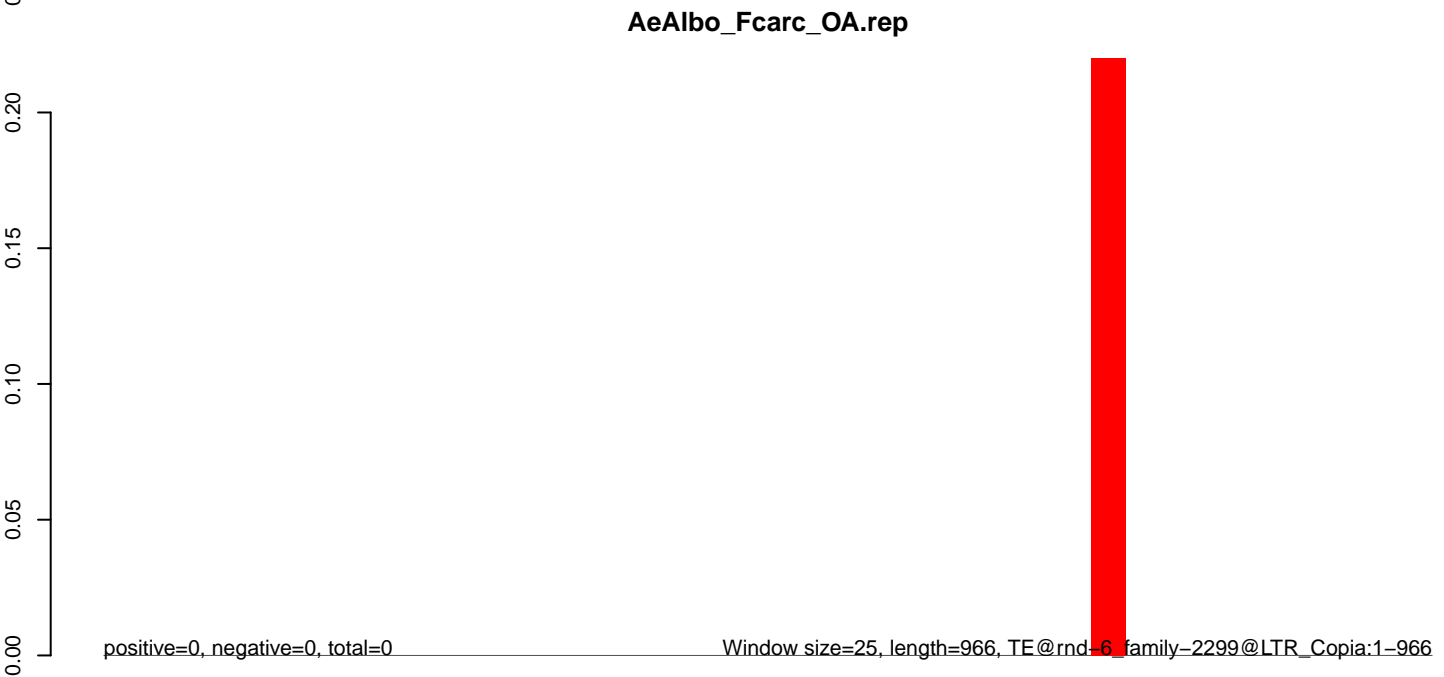
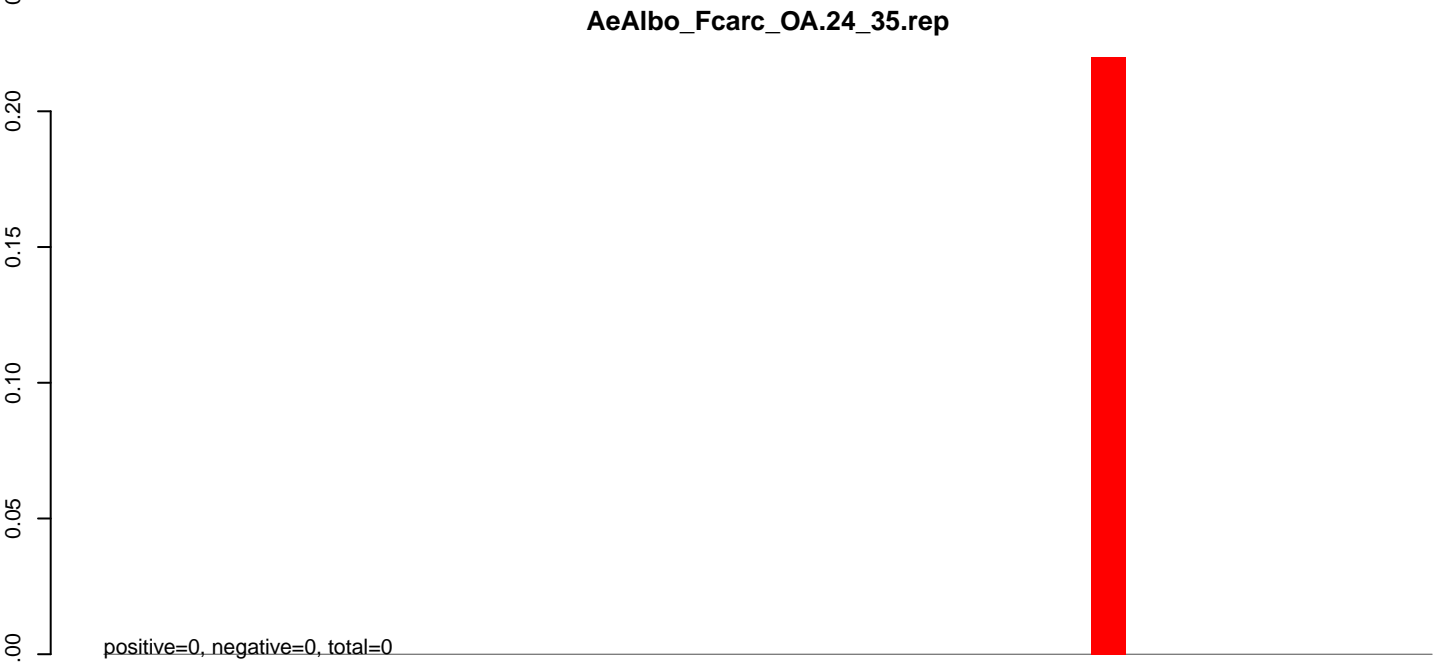
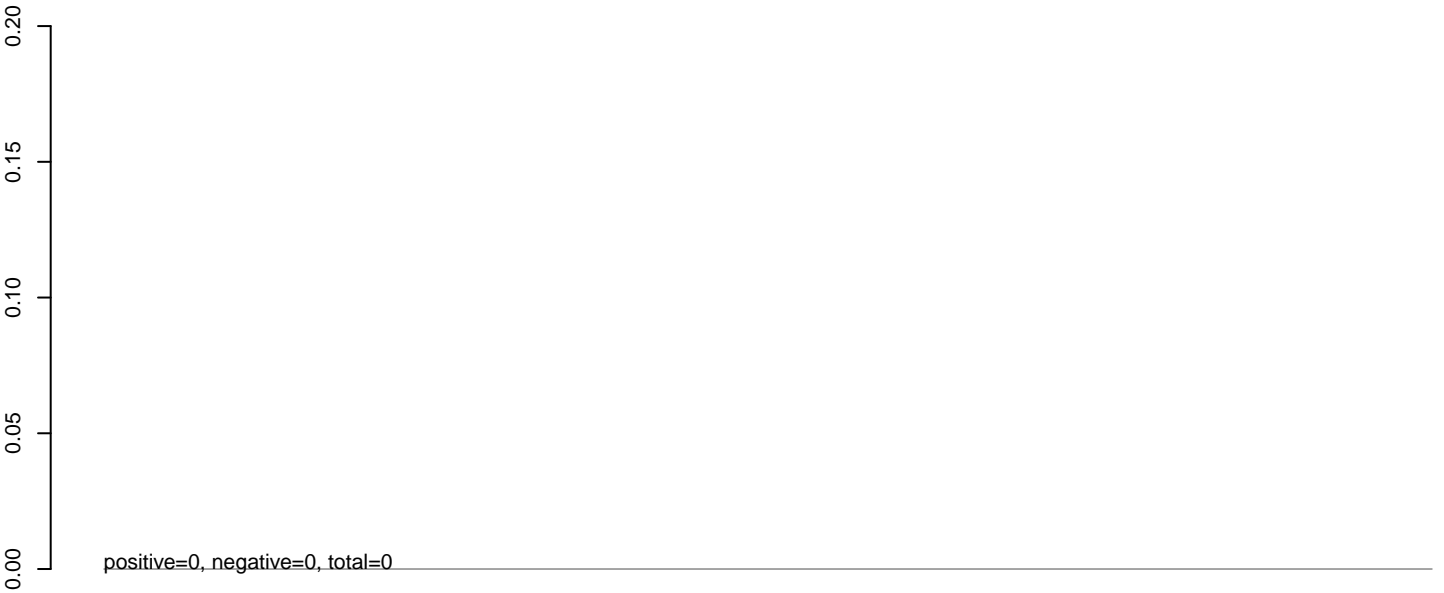

AeAlbo_Fcarc_OA.18_23.rep

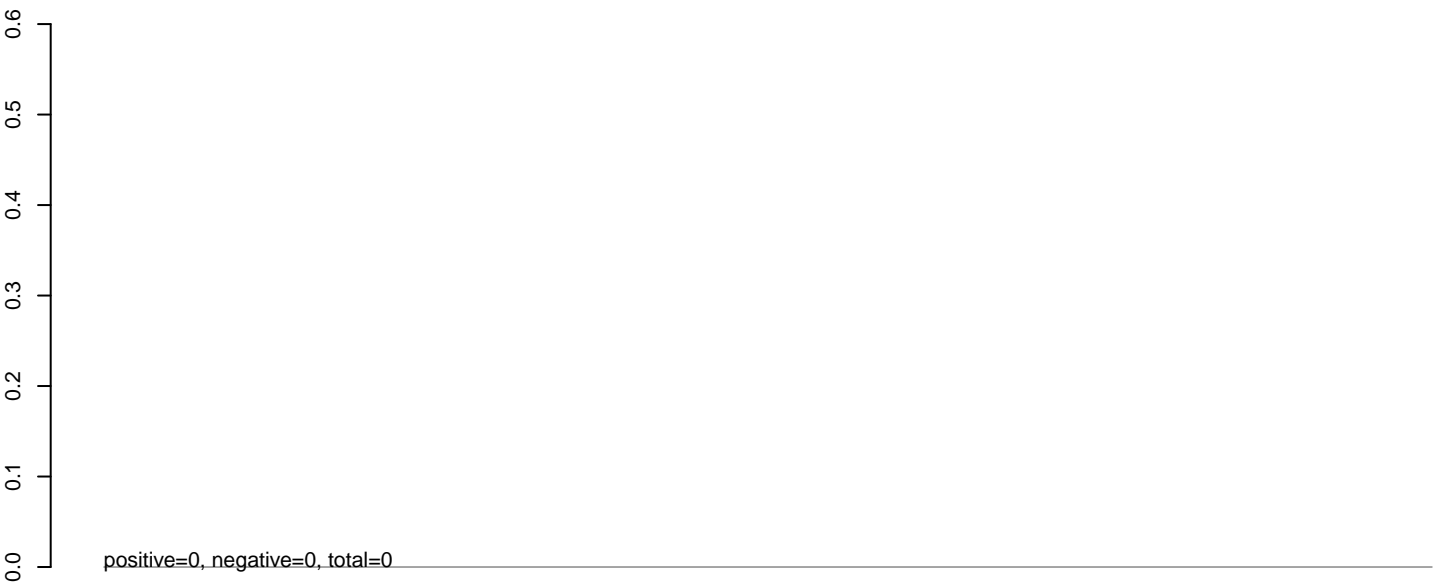

AeAlbo_Fcarc_OA.24_35.rep



AeAlbo_Fcarc_OA.rep

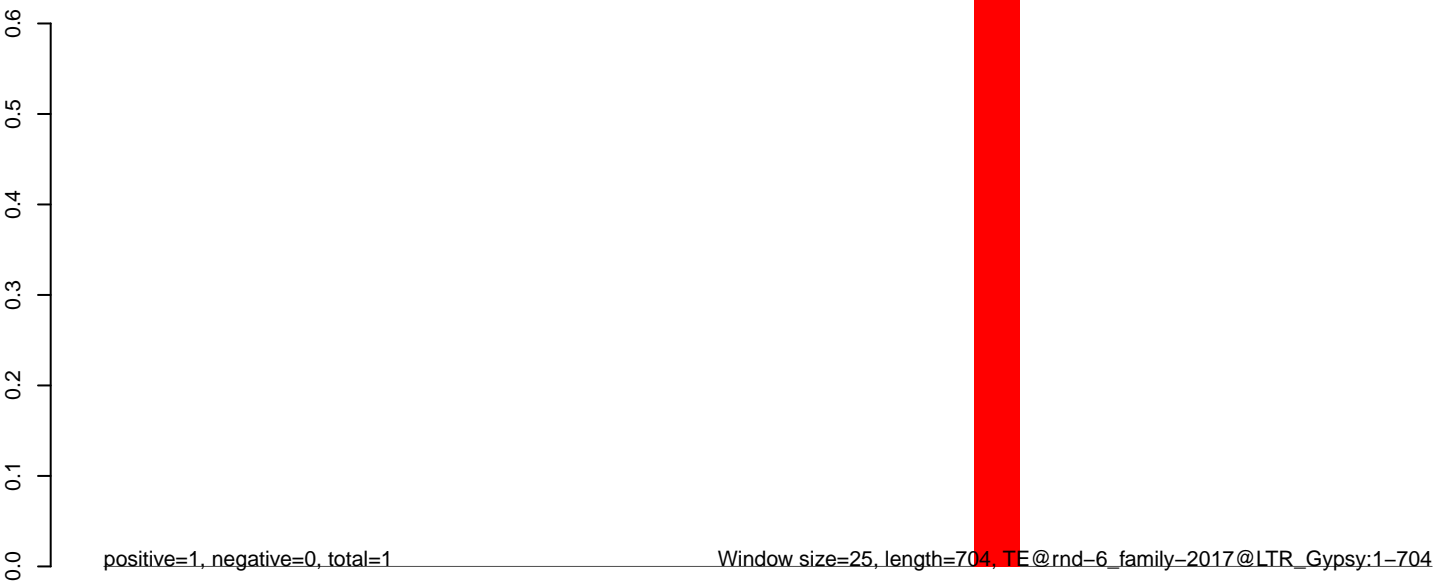

AeAlbo_Fcarc_OA.18_23.rep

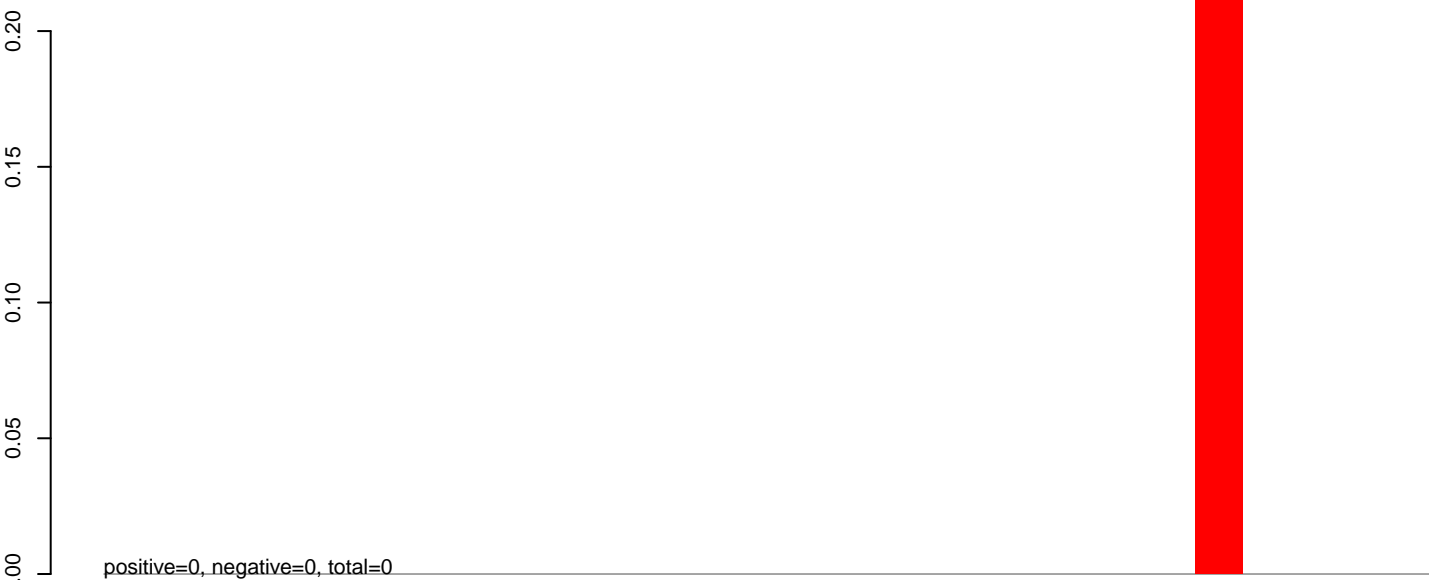

AeAlbo_Fcarc_OA.24_35.rep

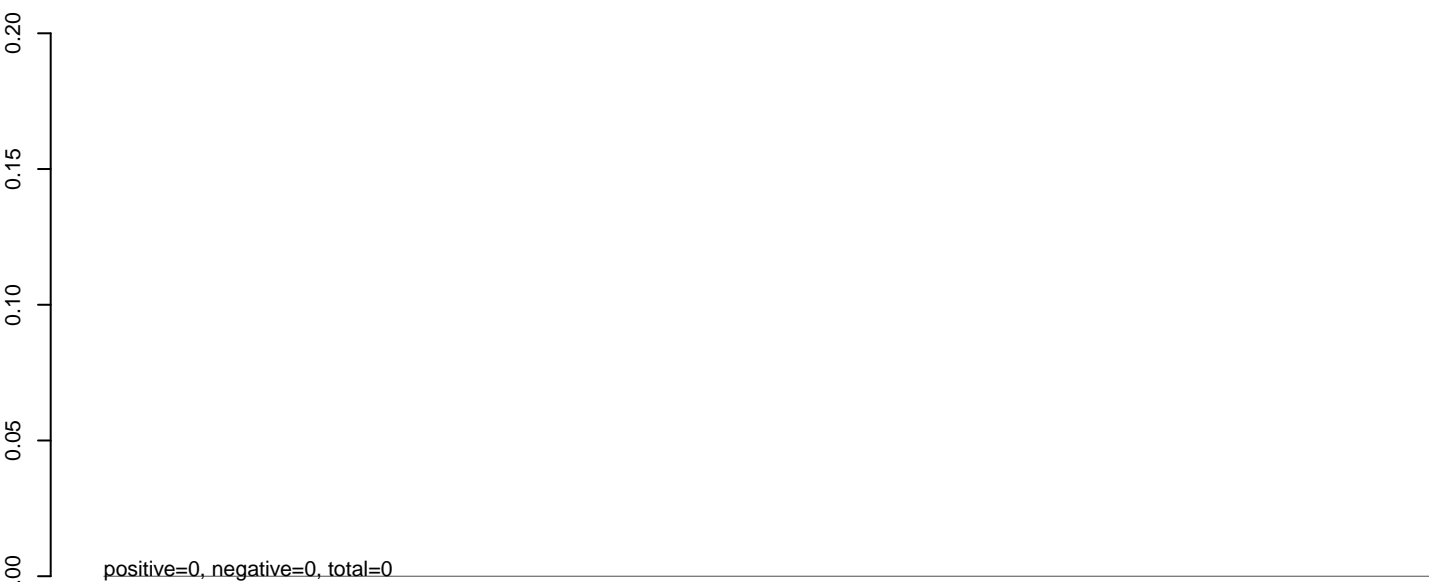

AeAlbo_Fcarc_OA.rep

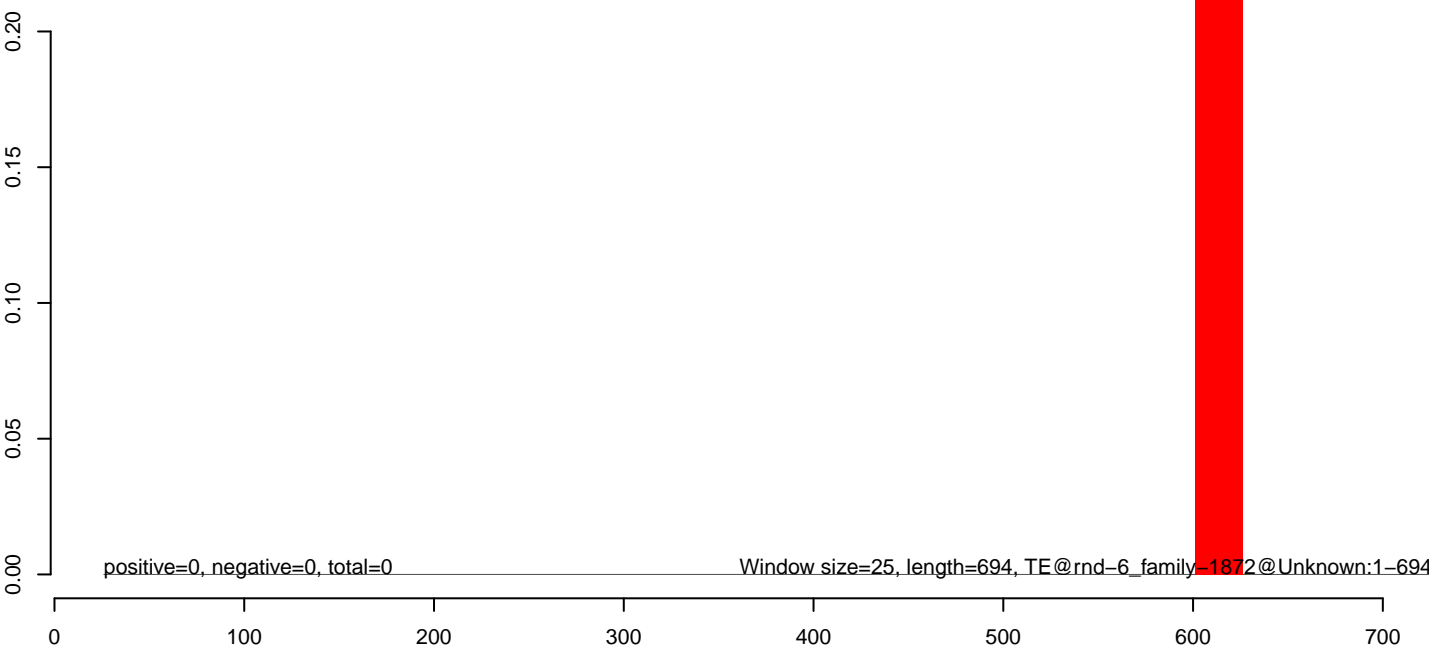

AeAlbo_Fcarc_OA.18_23.rep

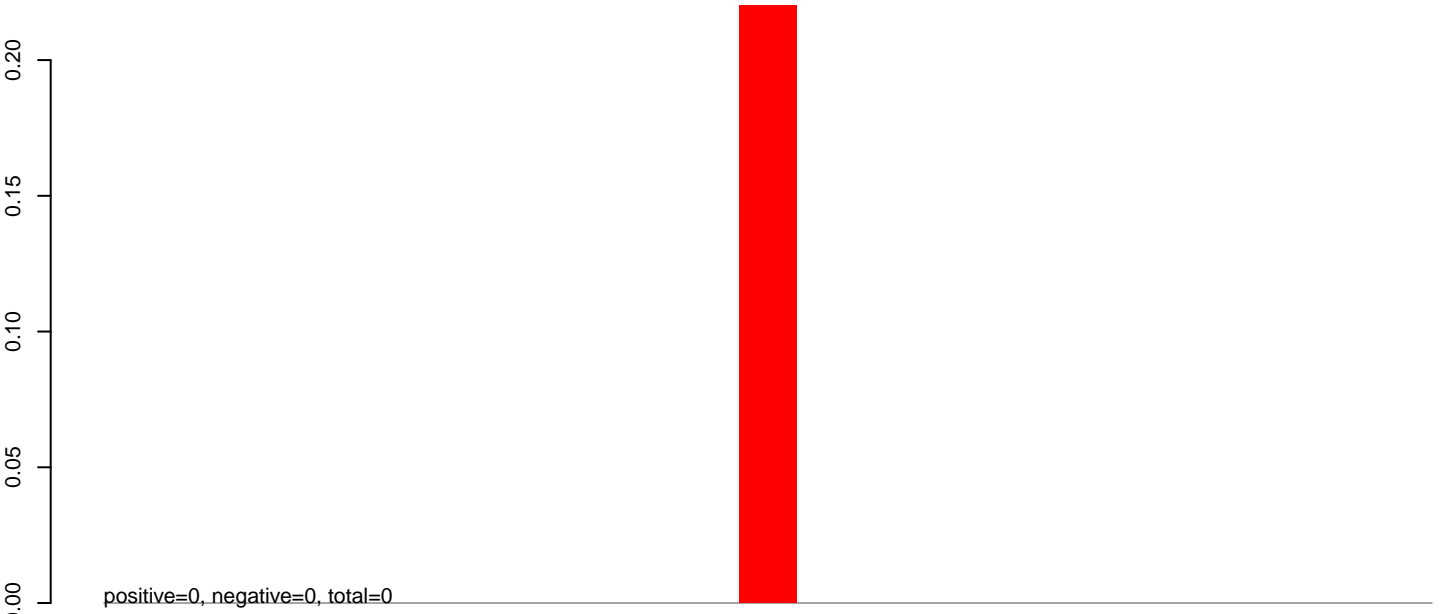

AeAlbo_Fcarc_OA.24_35.rep

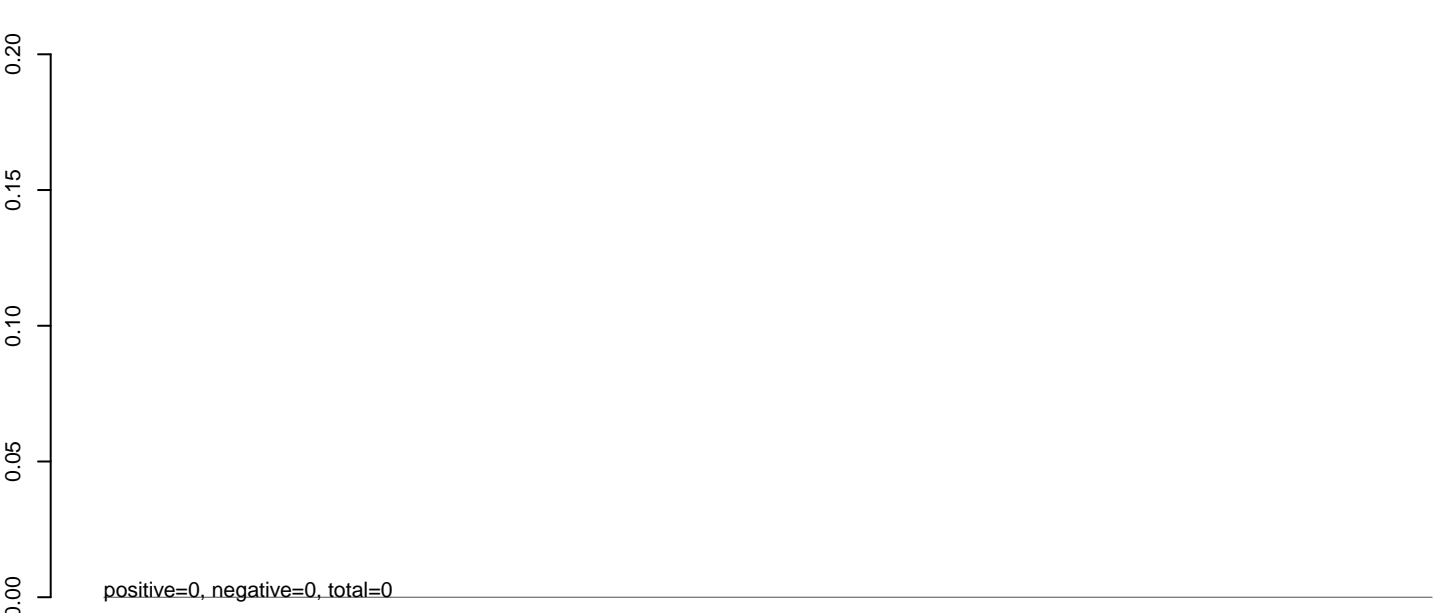

AeAlbo_Fcarc_OA.rep

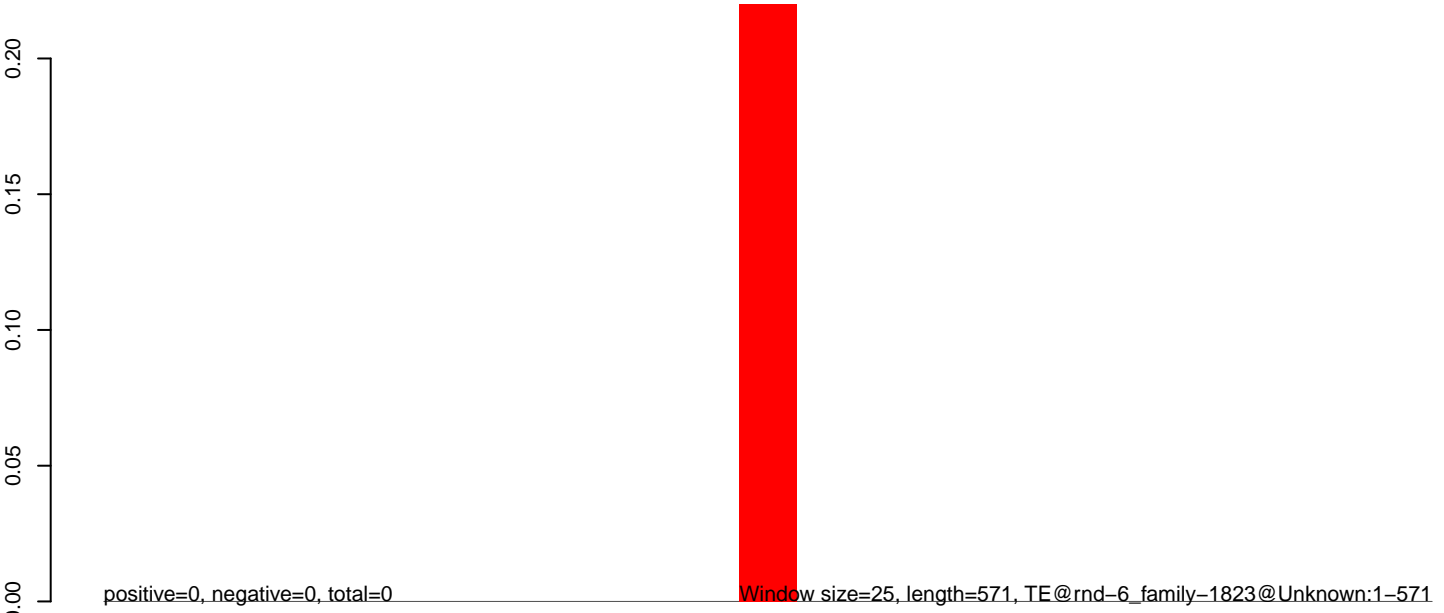

AeAlbo_Fcarc_OA.18_23.rep

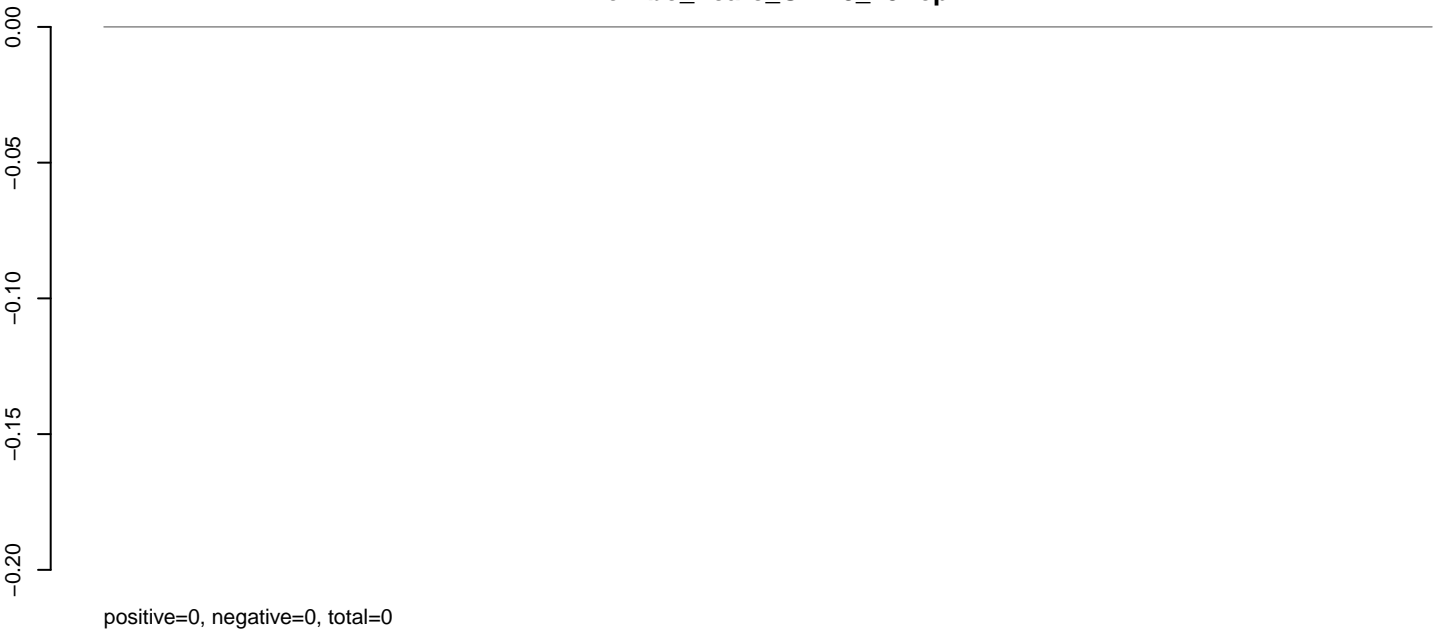

AeAlbo_Fcarc_OA.24_35.rep

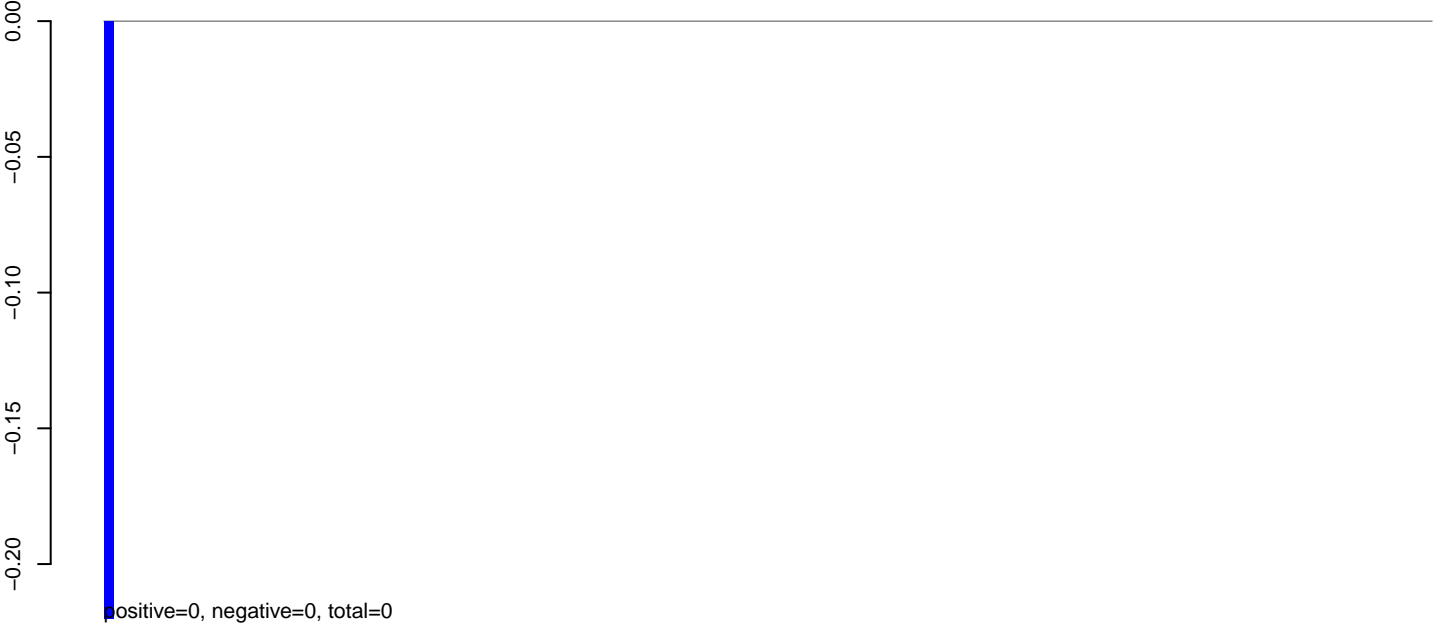

AeAlbo_Fcarc_OA.rep



AeAlbo_Fcarc_OA.18_23.rep

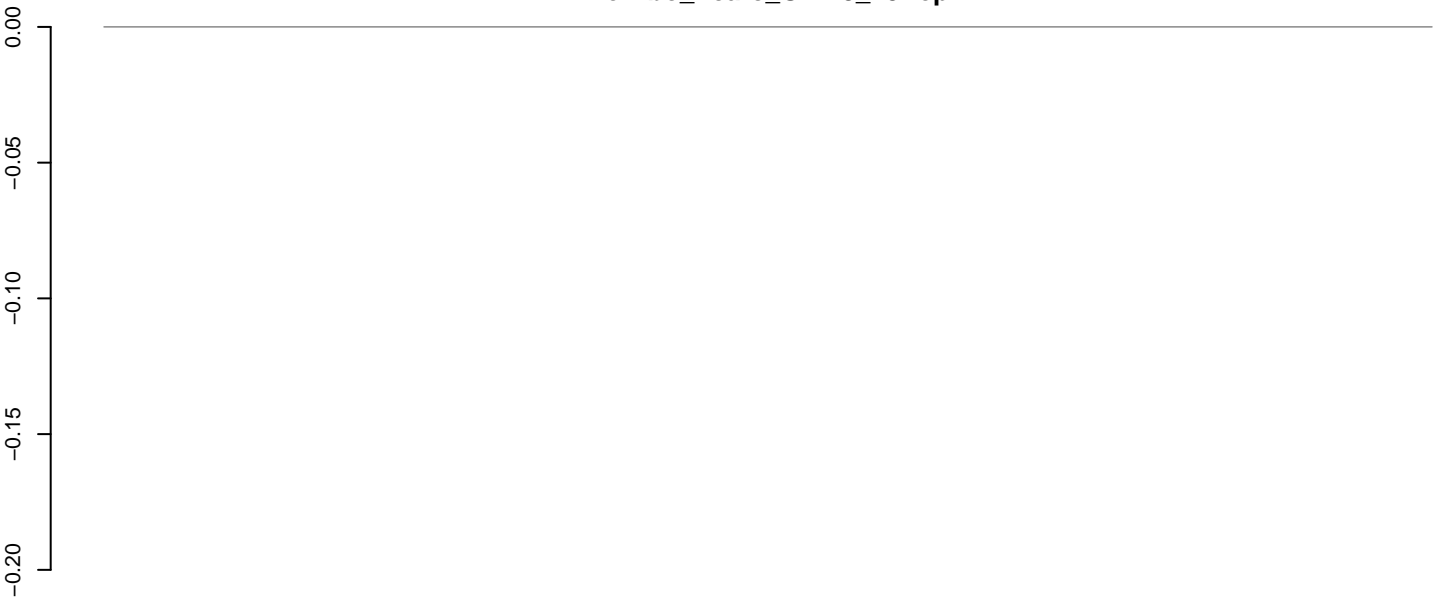

AeAlbo_Fcarc_OA.24_35.rep

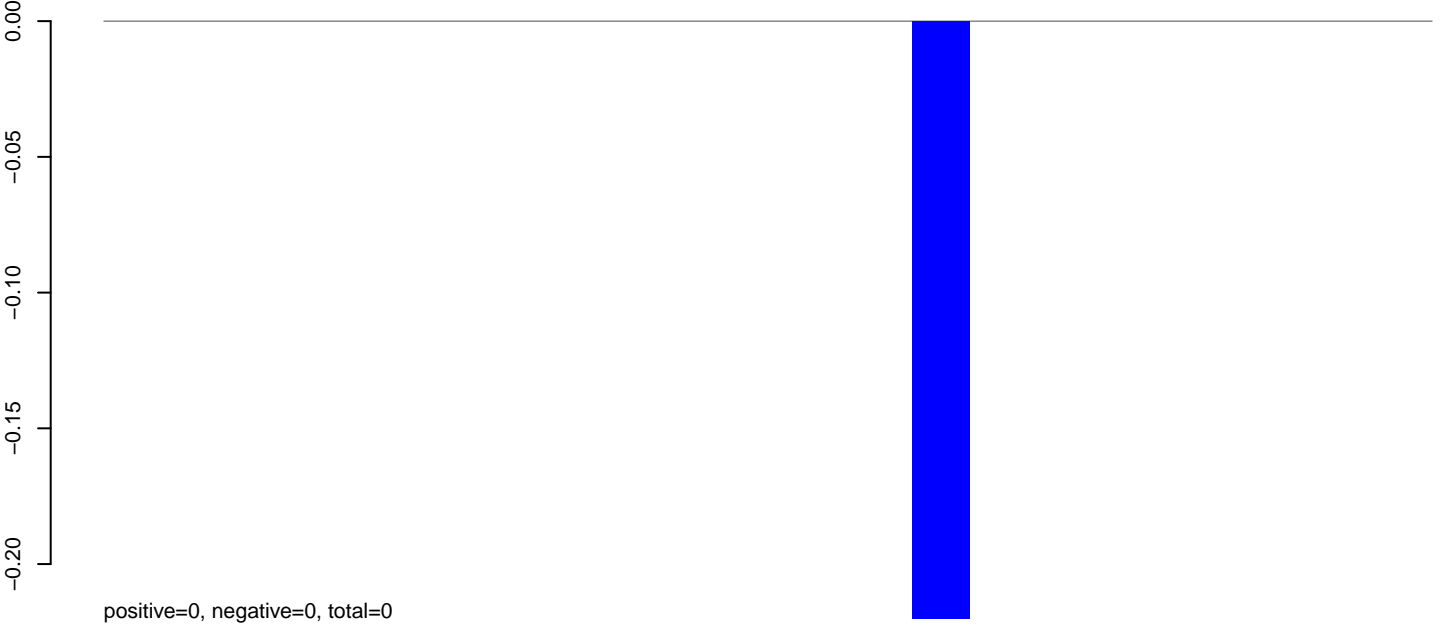

AeAlbo_Fcarc_OA.rep

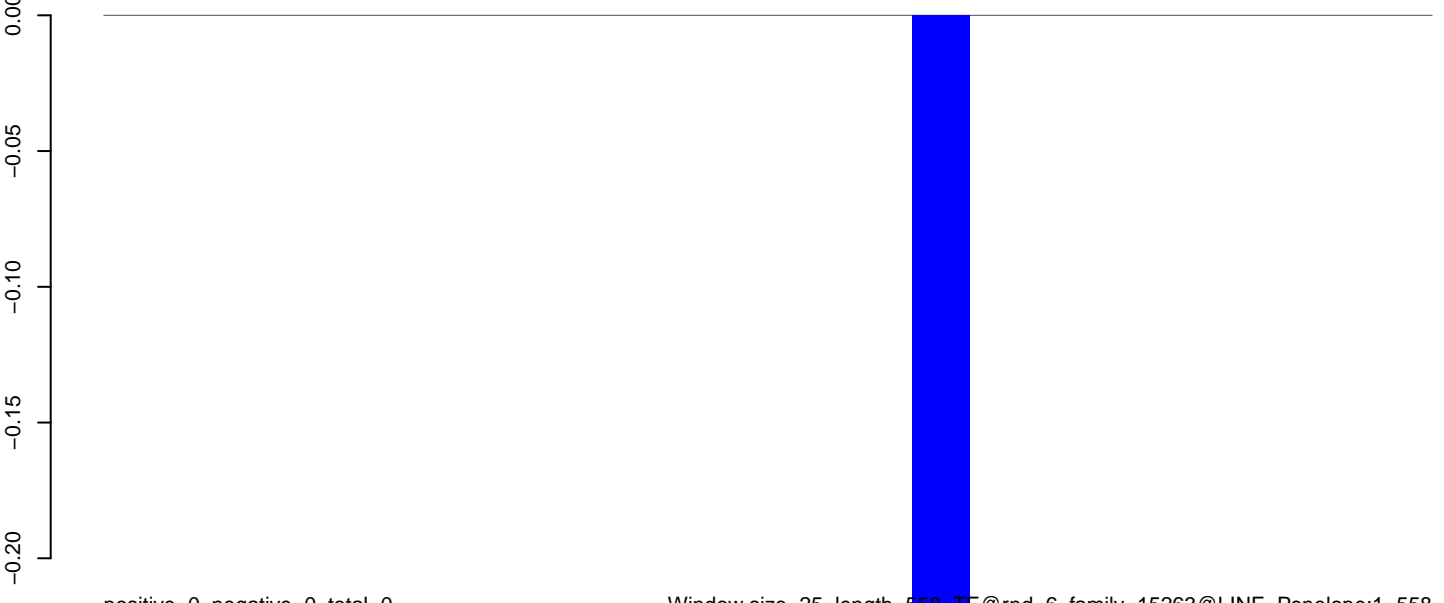

AeAlbo_Fcarc_OA.18_23.rep

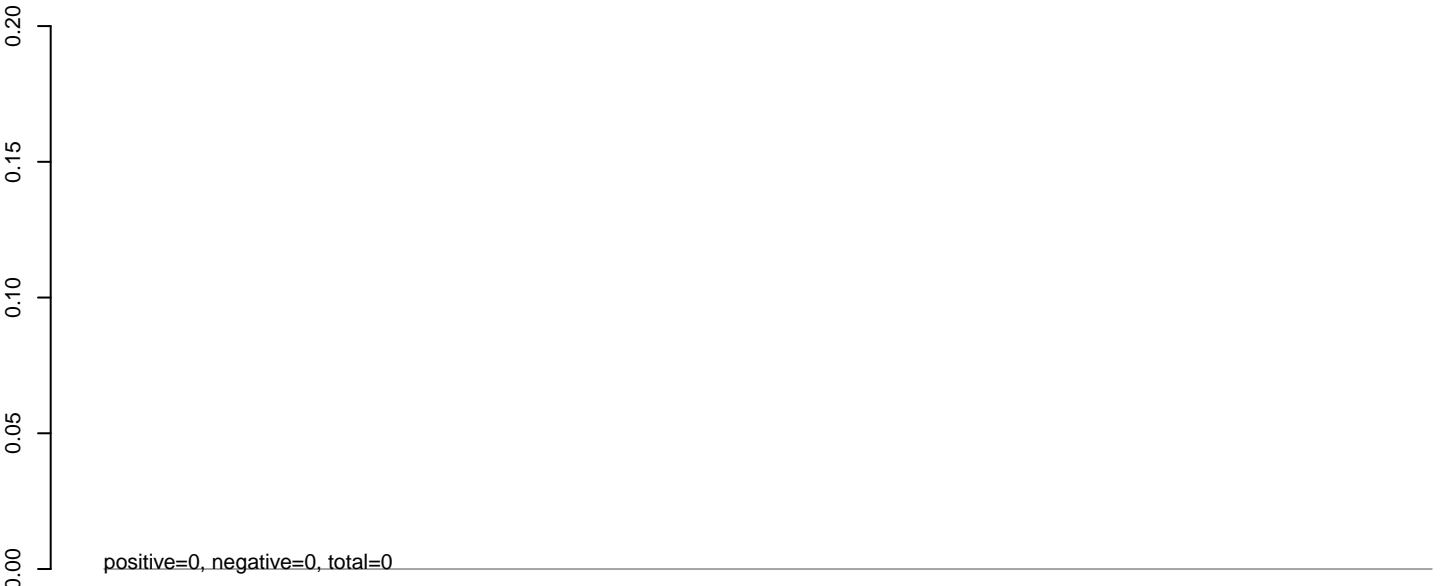

AeAlbo_Fcarc_OA.24_35.rep

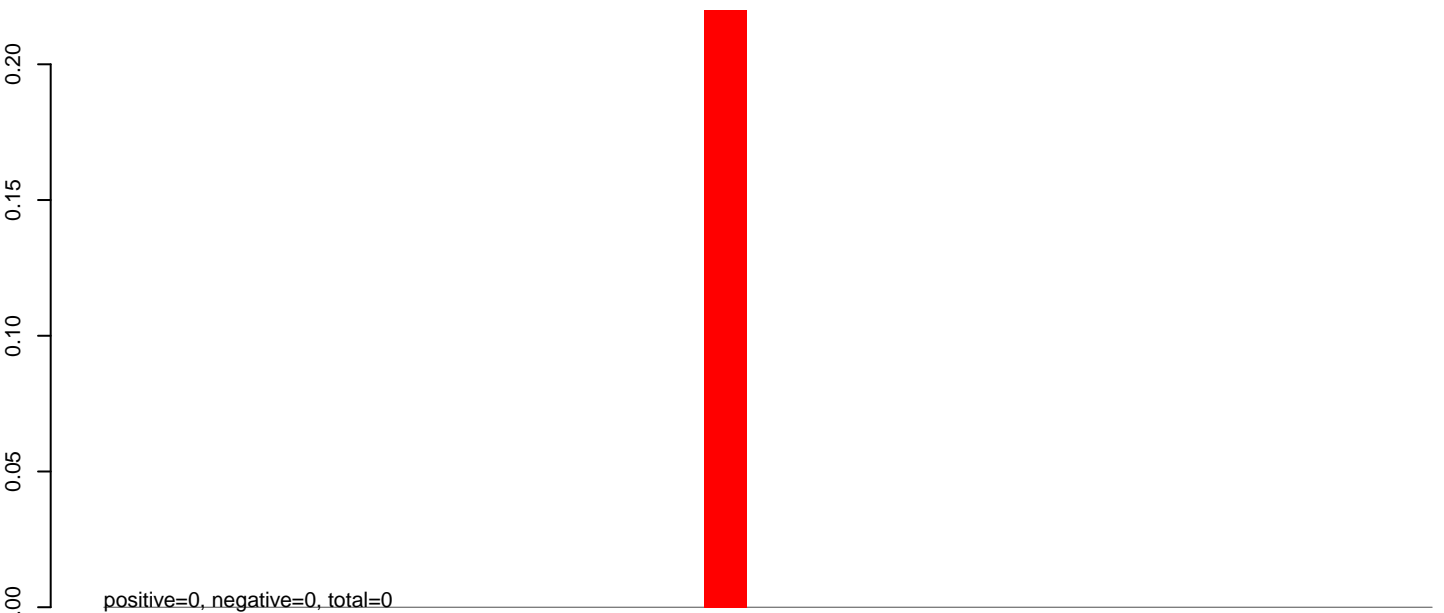

AeAlbo_Fcarc_OA.rep

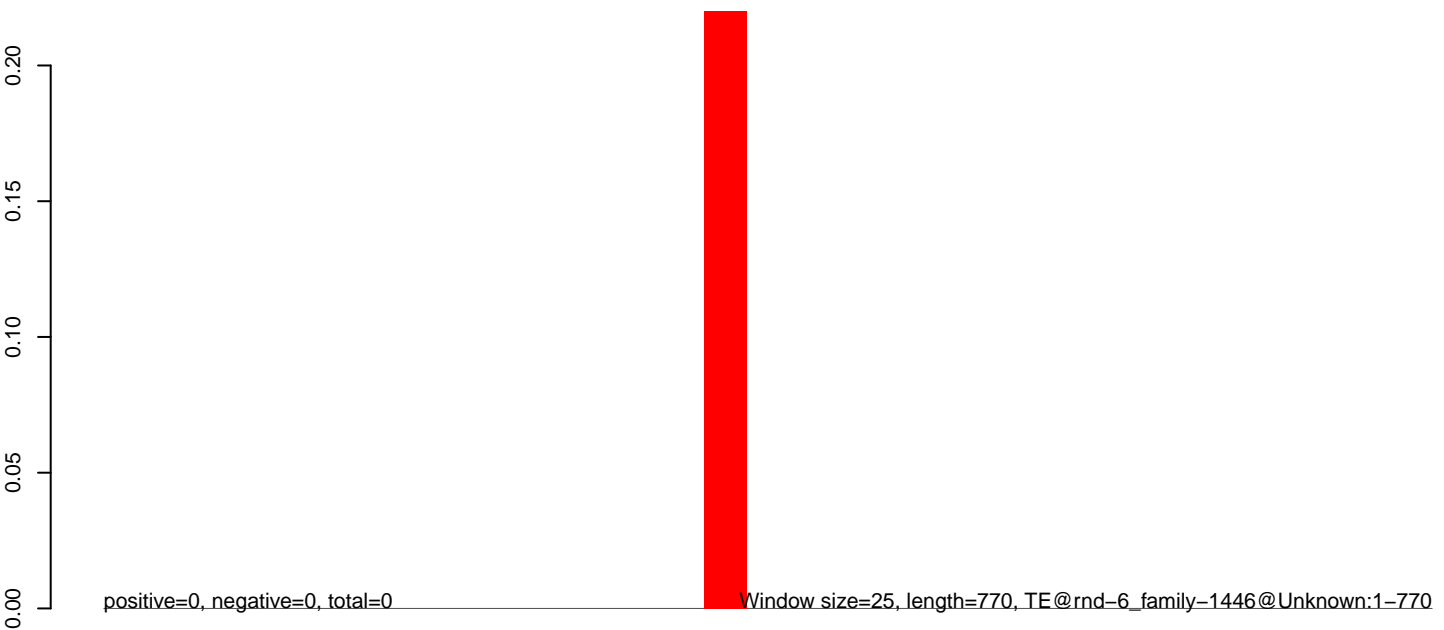

AeAlbo_Fcarc_OA.18_23.rep

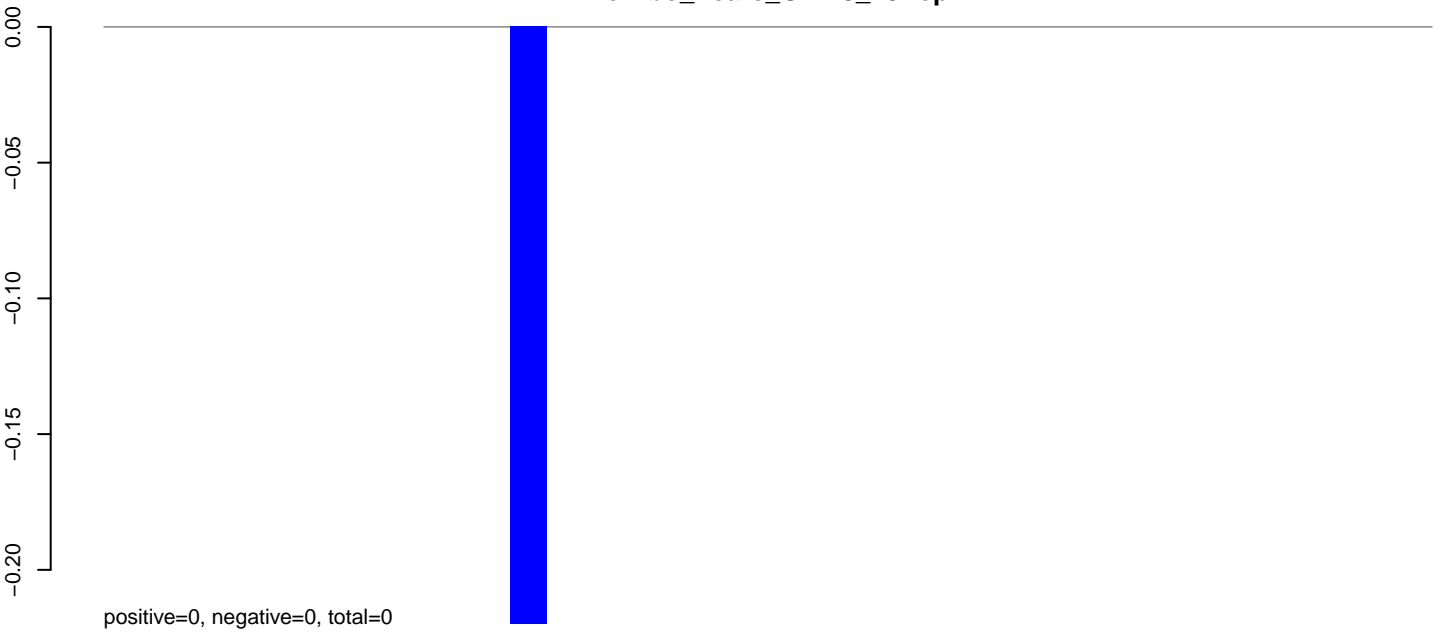

AeAlbo_Fcarc_OA.24_35.rep

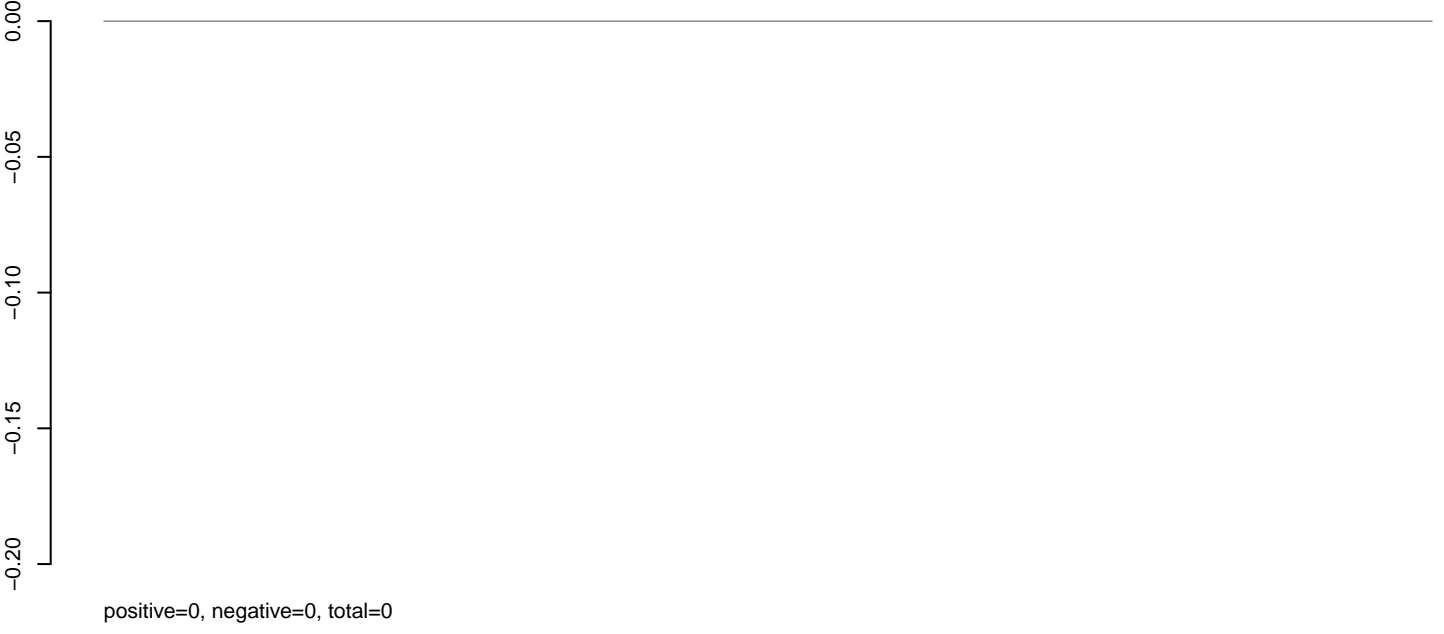

AeAlbo_Fcarc_OA.rep

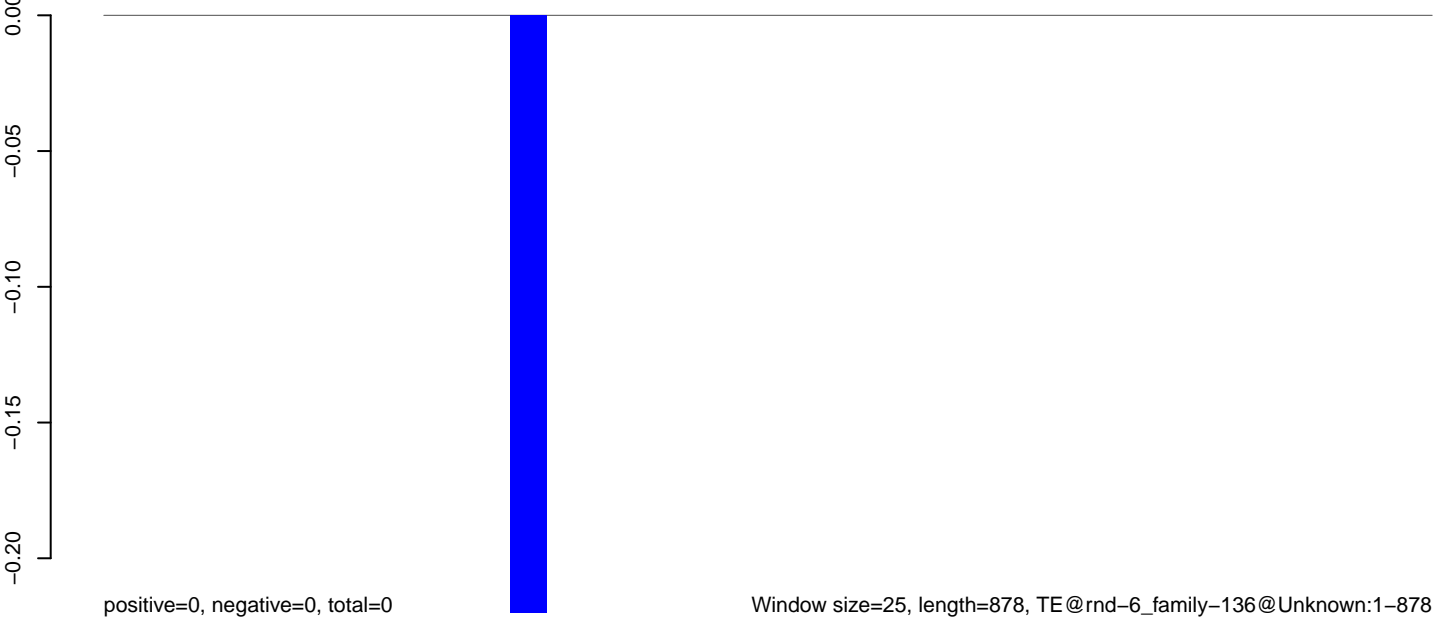

AeAlbo_Fcarc_OA.18_23.rep

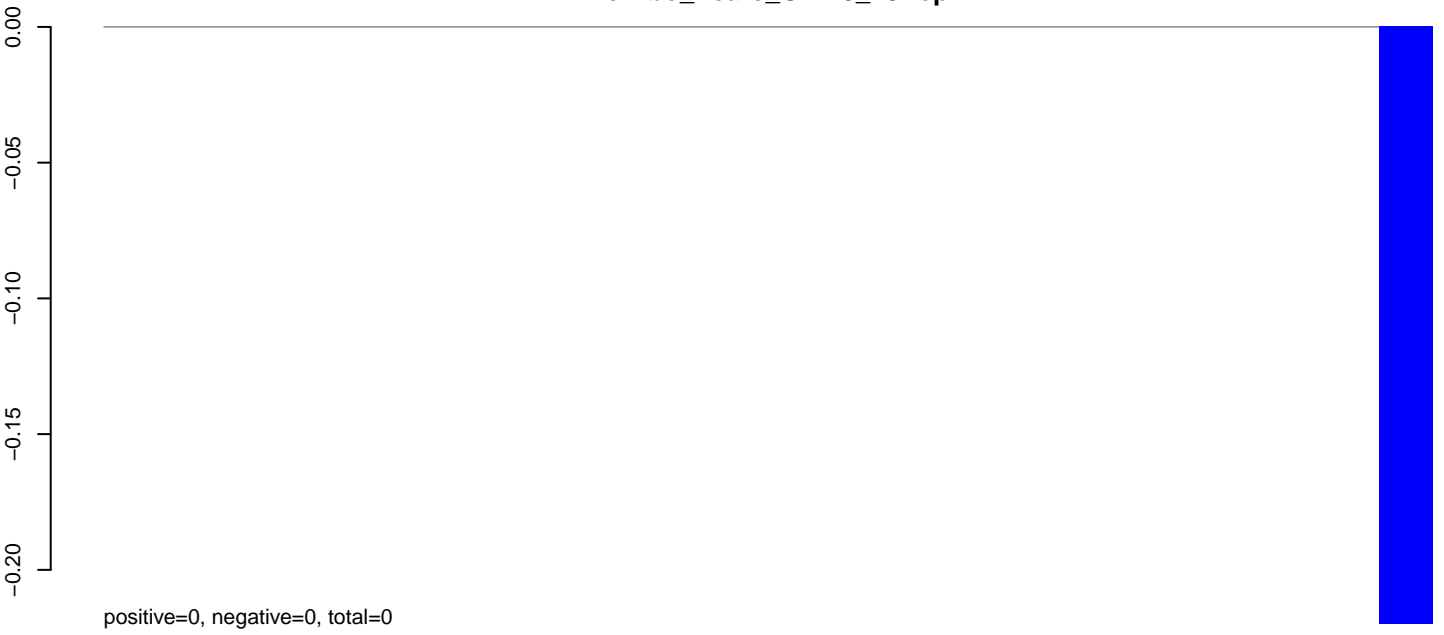

AeAlbo_Fcarc_OA.24_35.rep

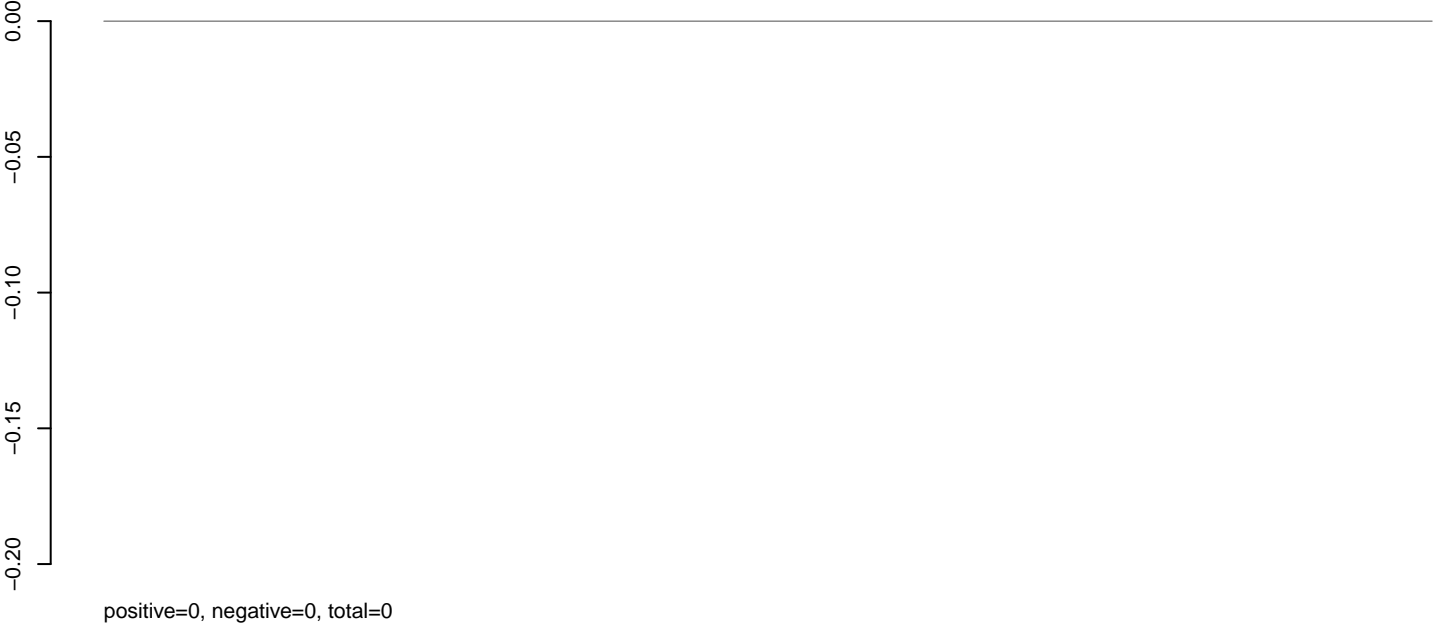

AeAlbo_Fcarc_OA.rep



AeAlbo_Fcarc_OA.18_23.rep

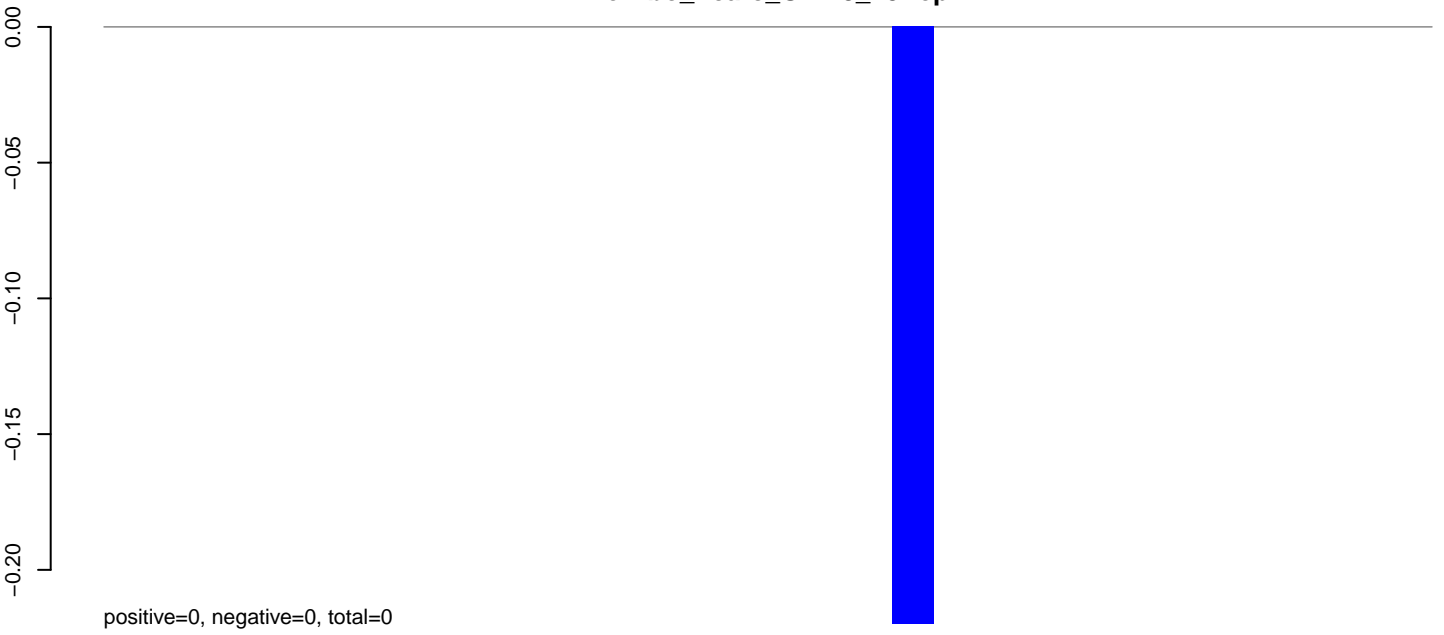

AeAlbo_Fcarc_OA.24_35.rep

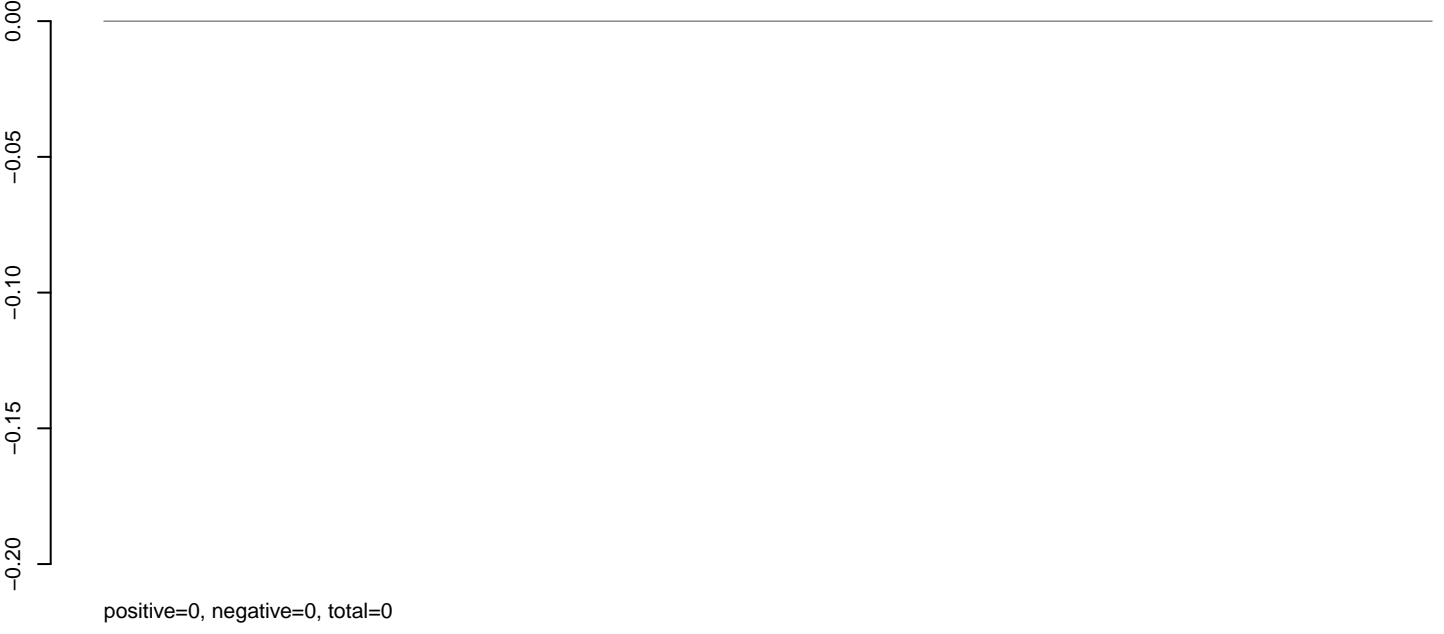

AeAlbo_Fcarc_OA.rep

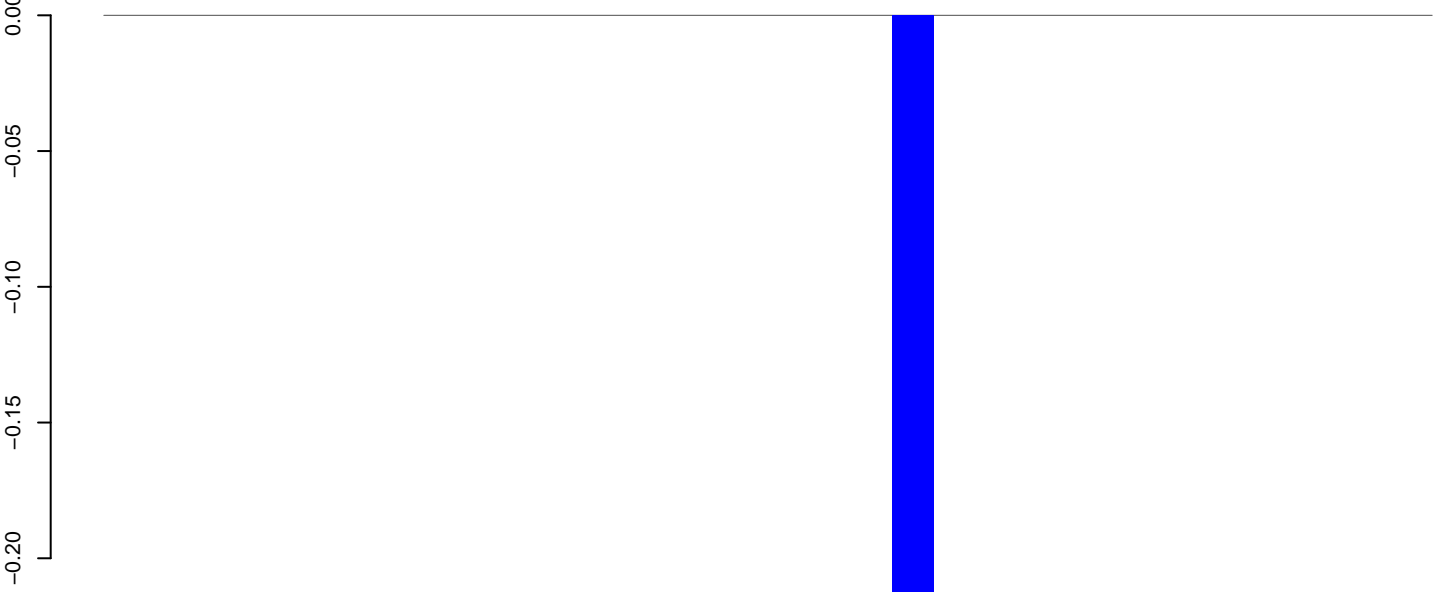

Window size=25, length=785, TE@rnd-5_family-408@Unknown:1-785

0 200 400 600 800

AeAlbo_Fcarc_OA.18_23.rep

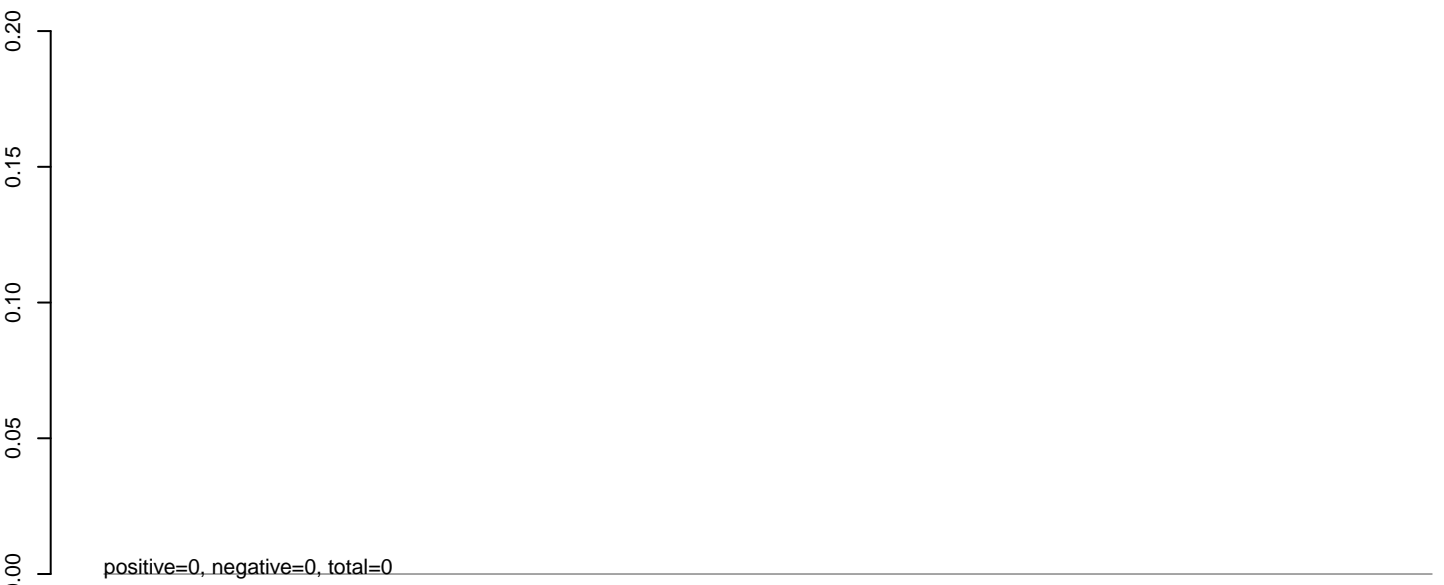

AeAlbo_Fcarc_OA.24_35.rep

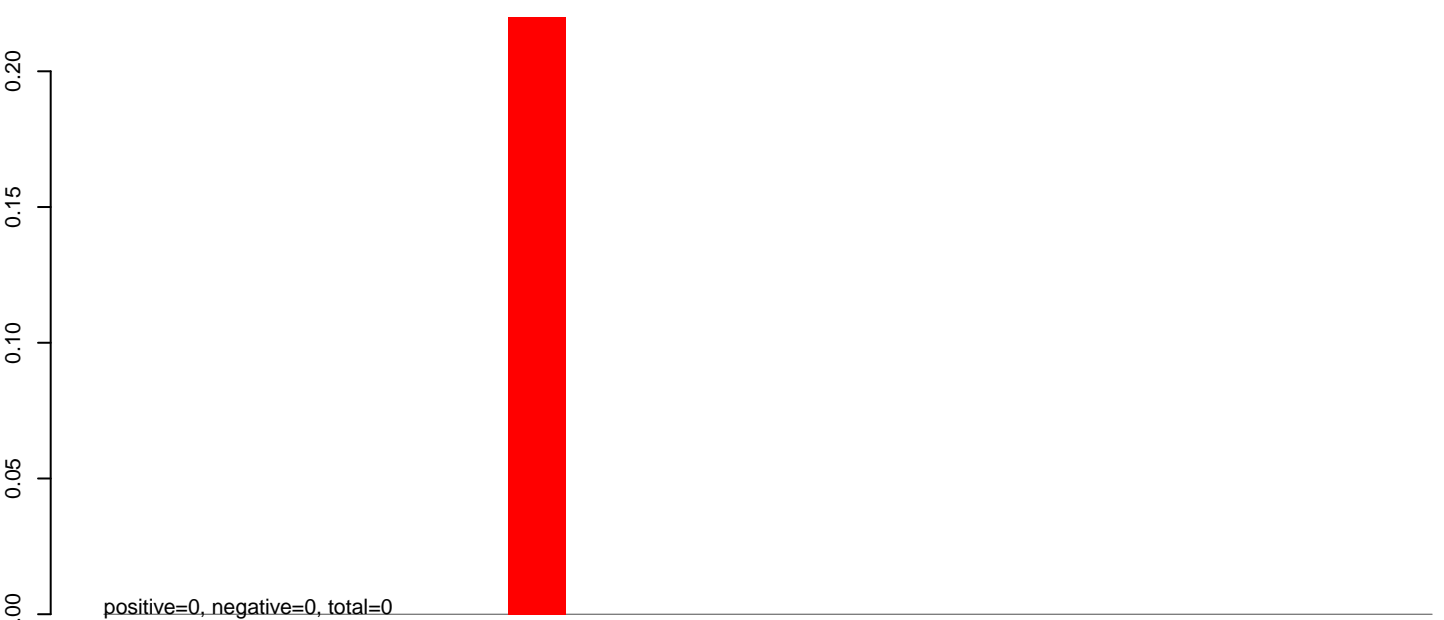

AeAlbo_Fcarc_OA.rep

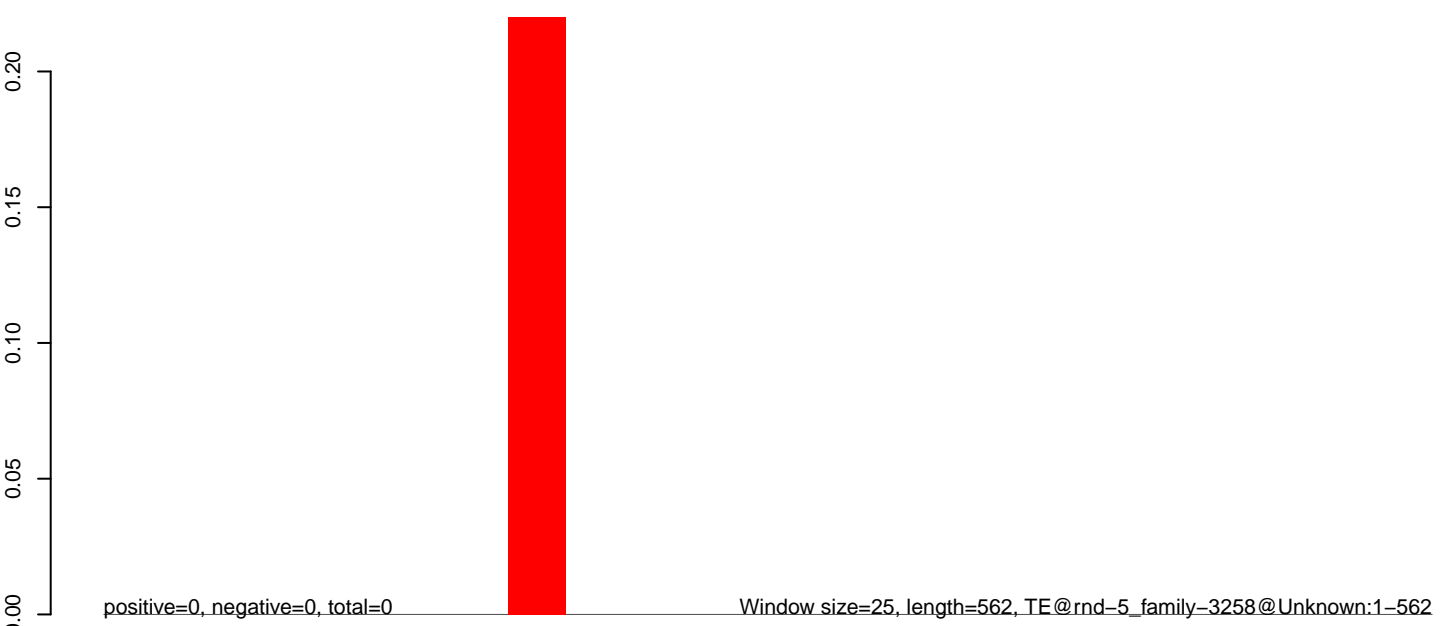

AeAlbo_Fcarc_OA.18_23.rep

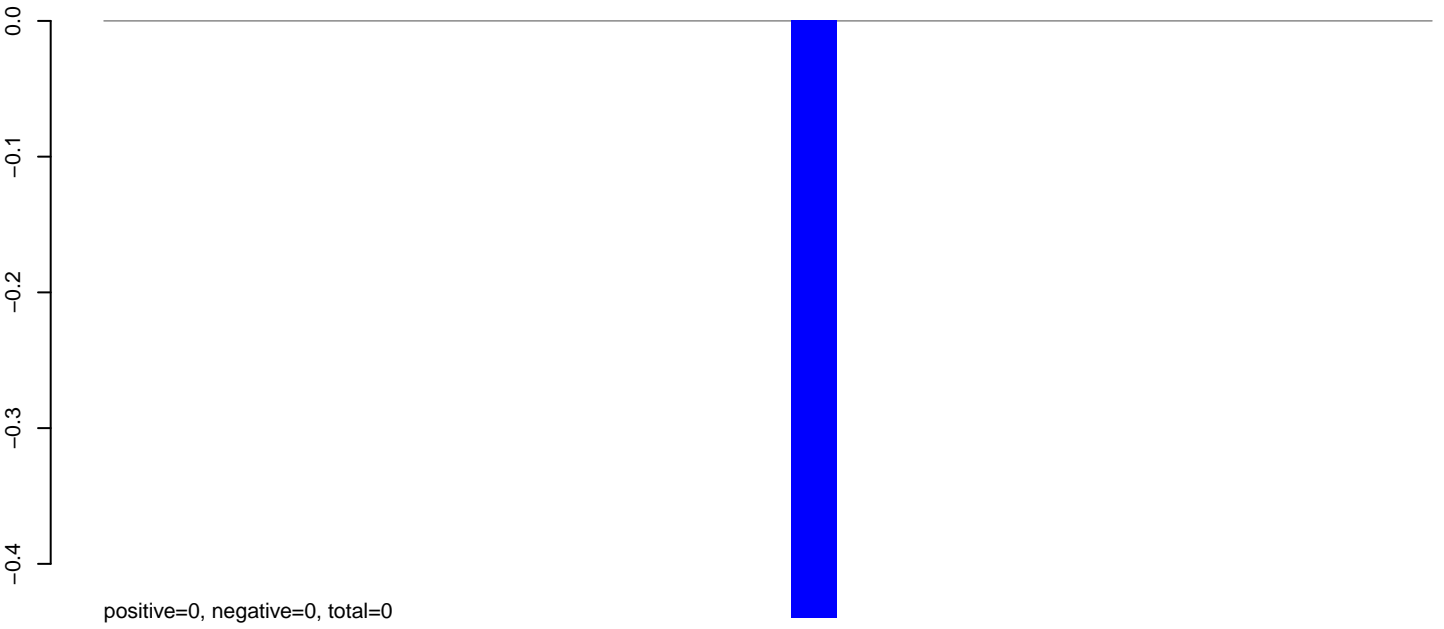

AeAlbo_Fcarc_OA.24_35.rep

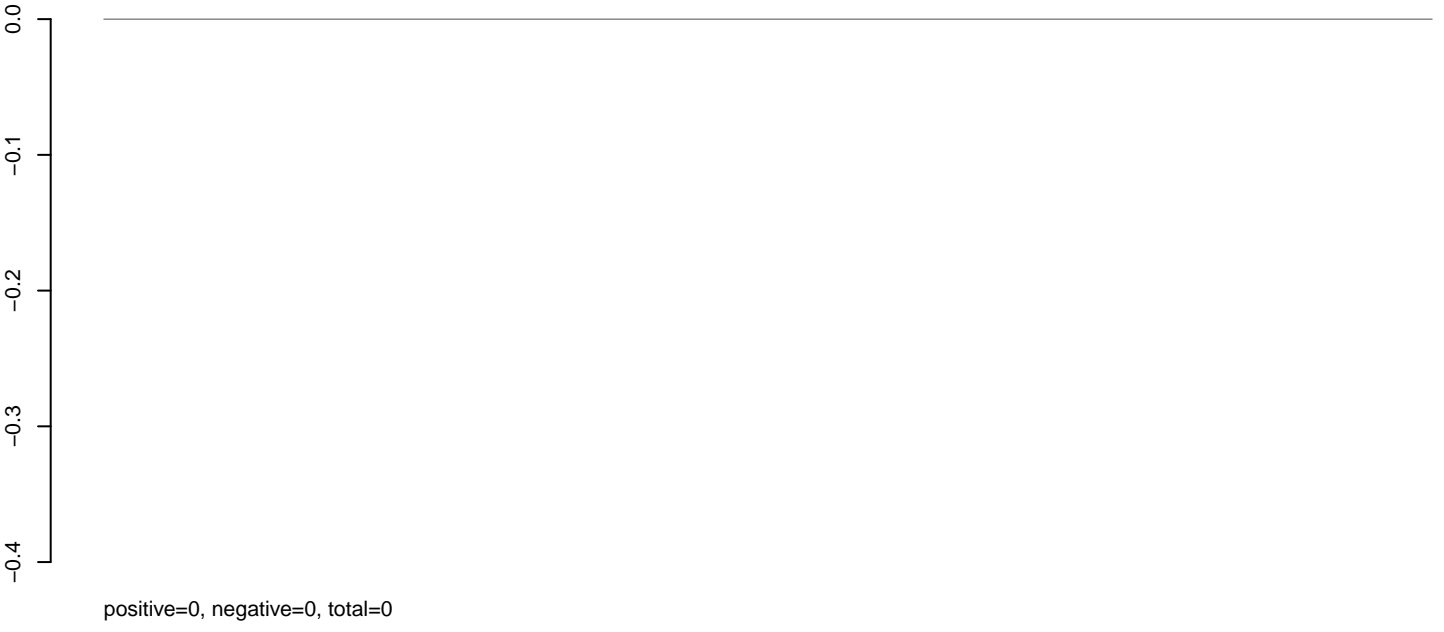

AeAlbo_Fcarc_OA.rep

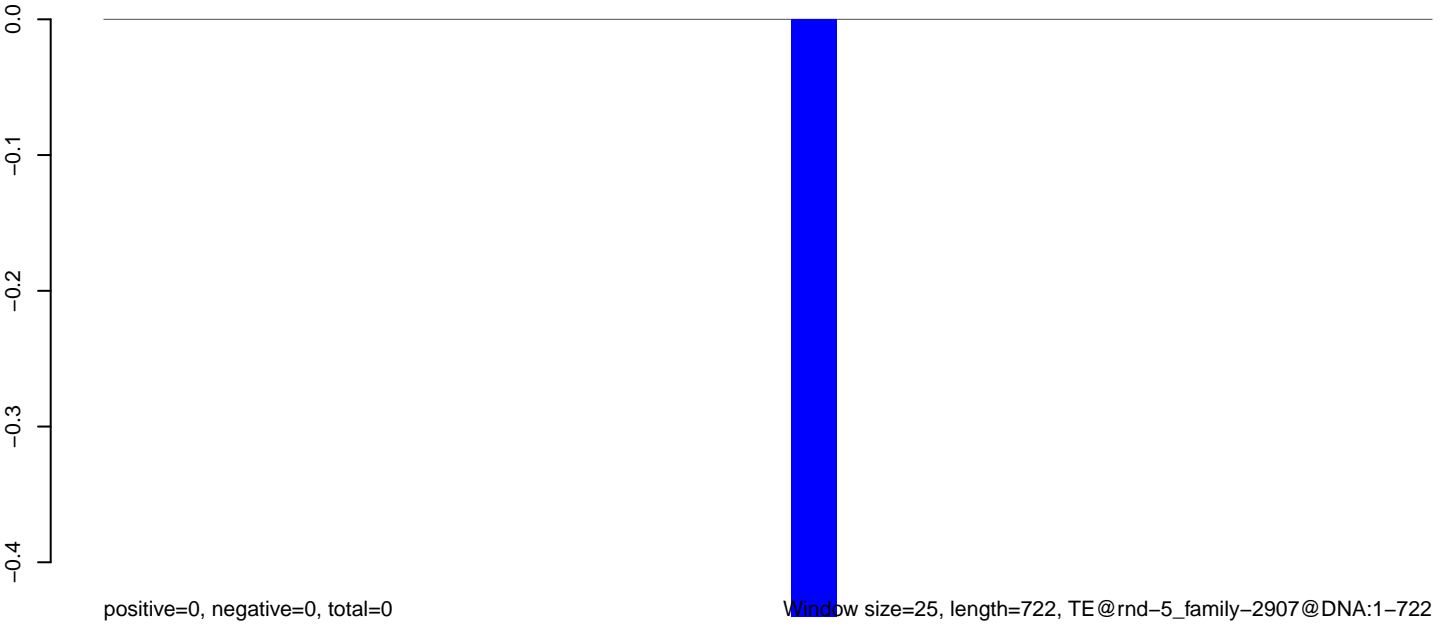

0 200 400 600

AeAlbo_Fcarc_OA.18_23.rep

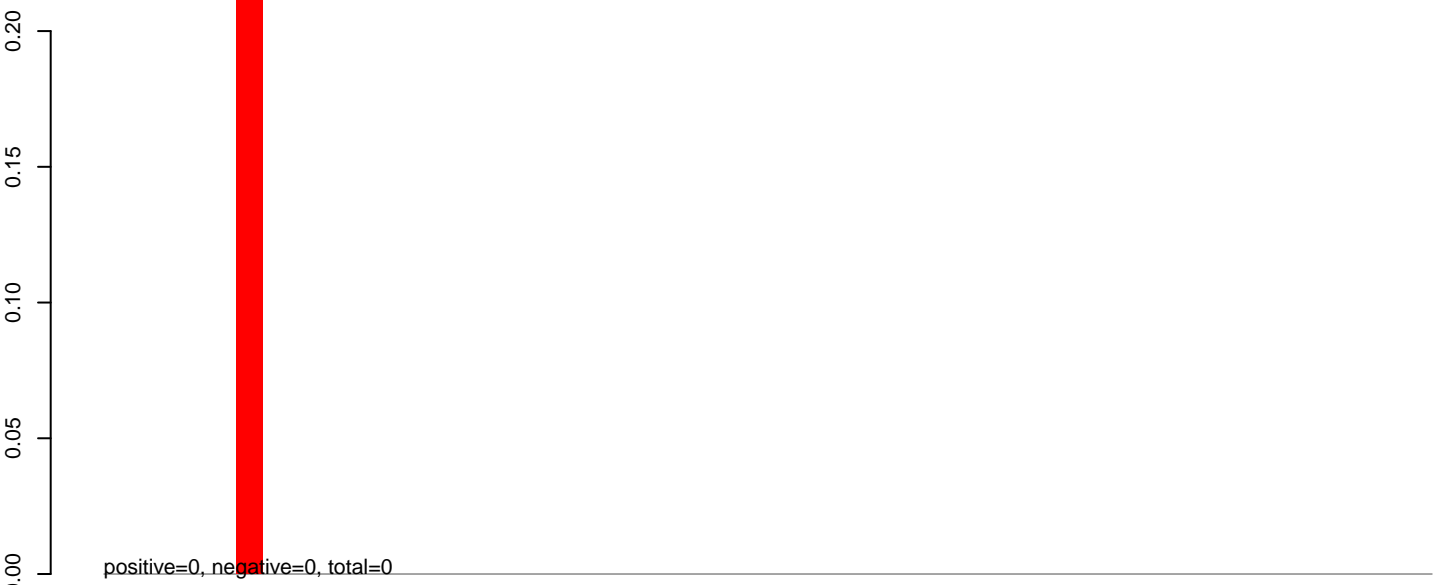

AeAlbo_Fcarc_OA.24_35.rep

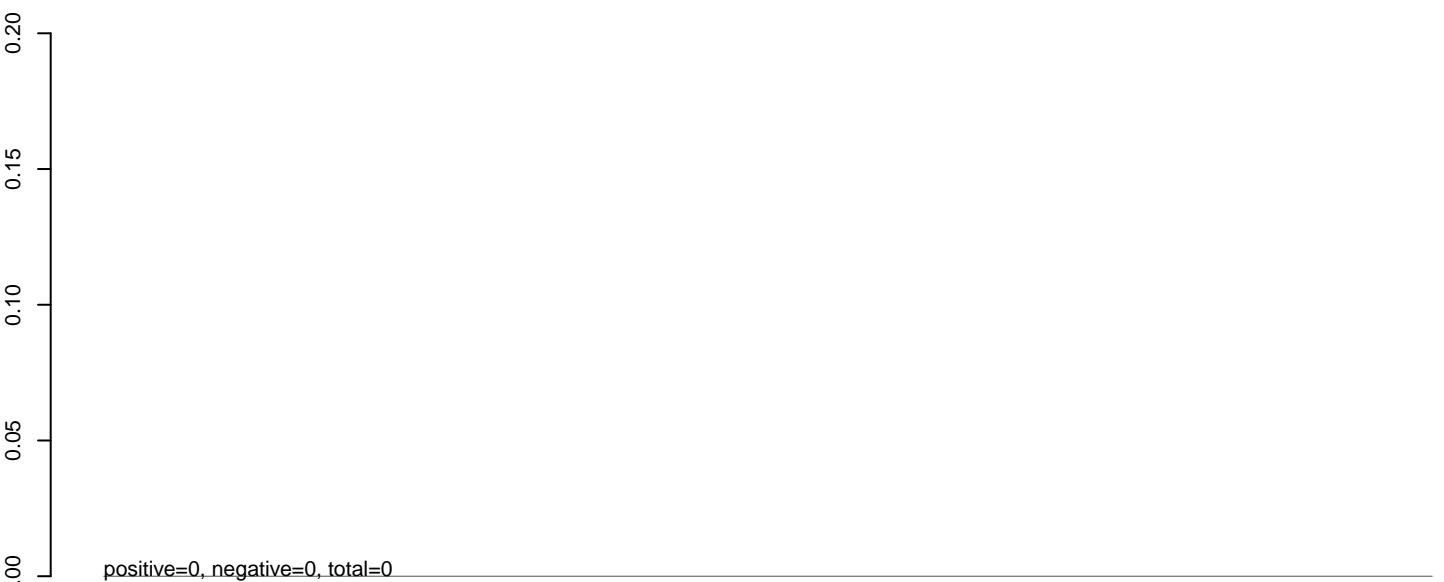

AeAlbo_Fcarc_OA.rep

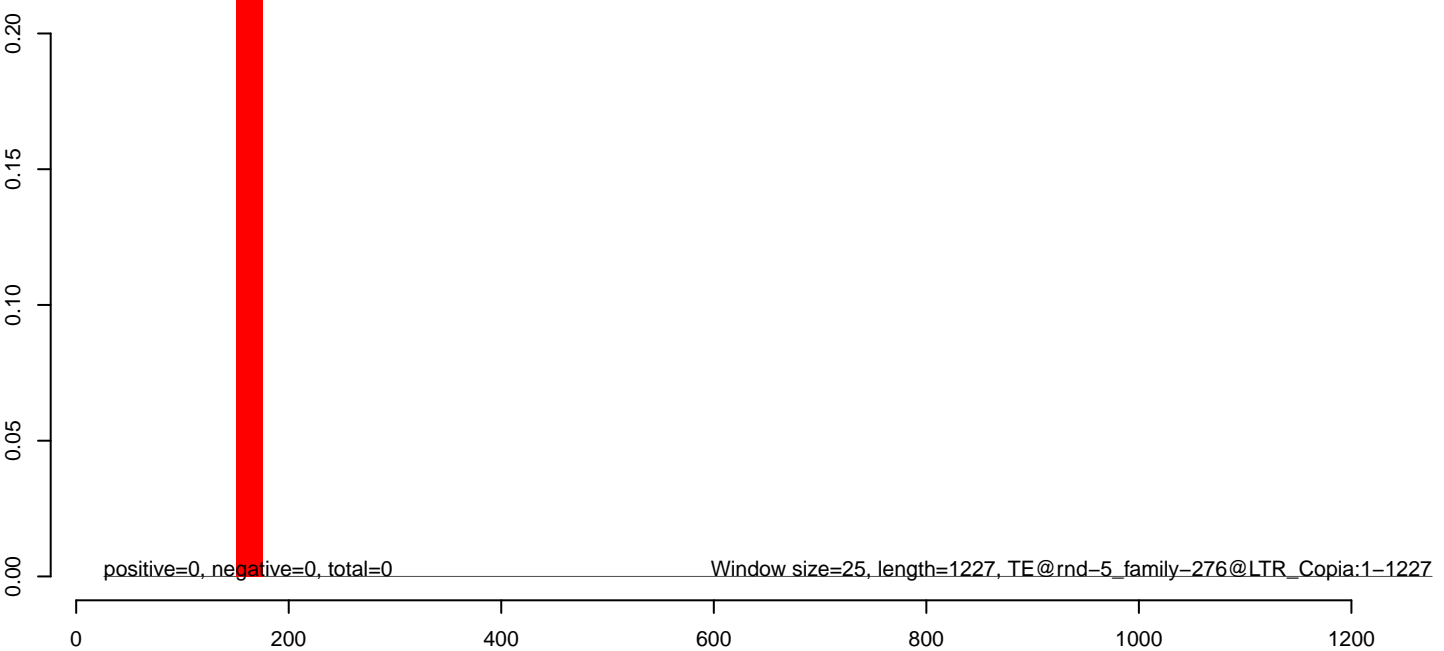

AeAlbo_Fcarc_OA.18_23.rep

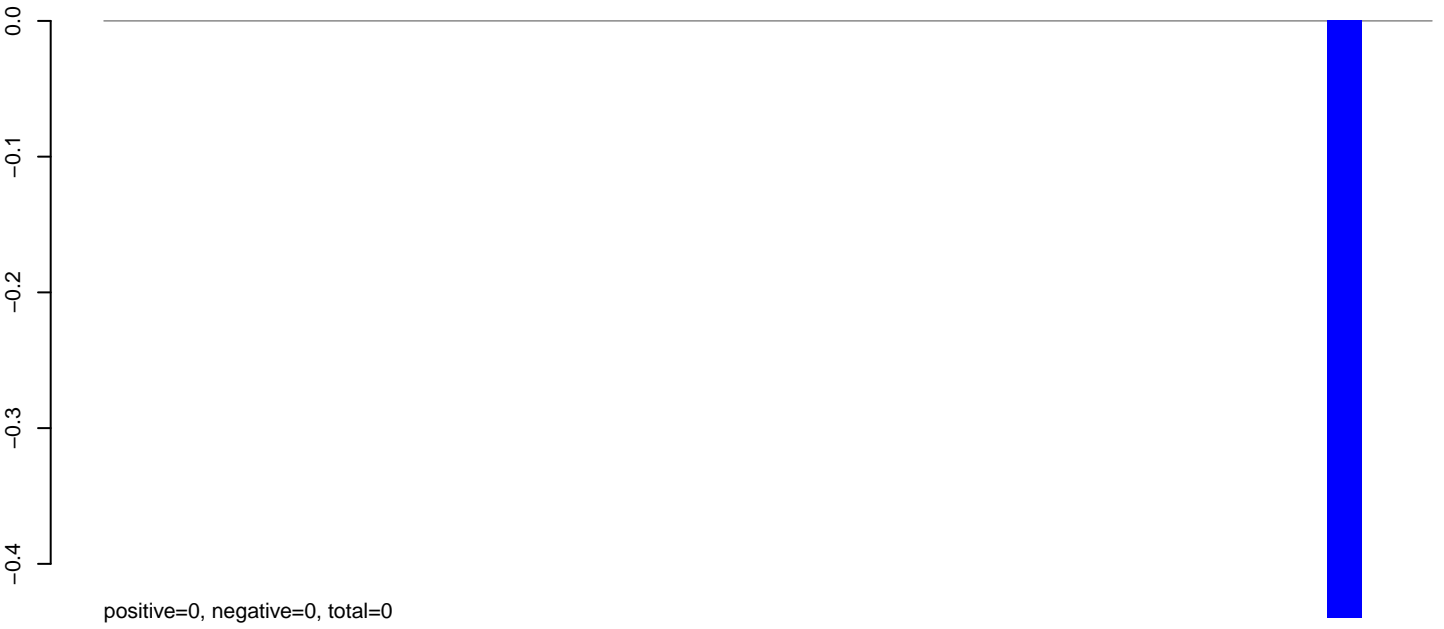

AeAlbo_Fcarc_OA.24_35.rep

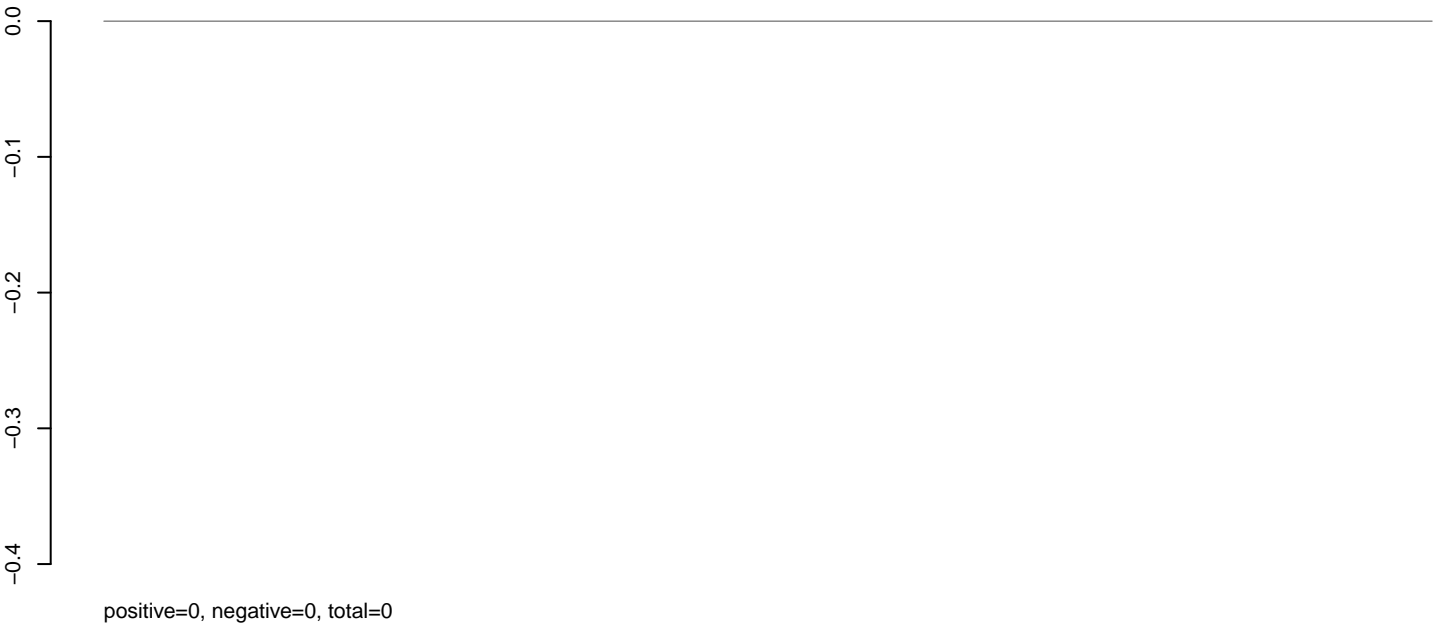

AeAlbo_Fcarc_OA.rep

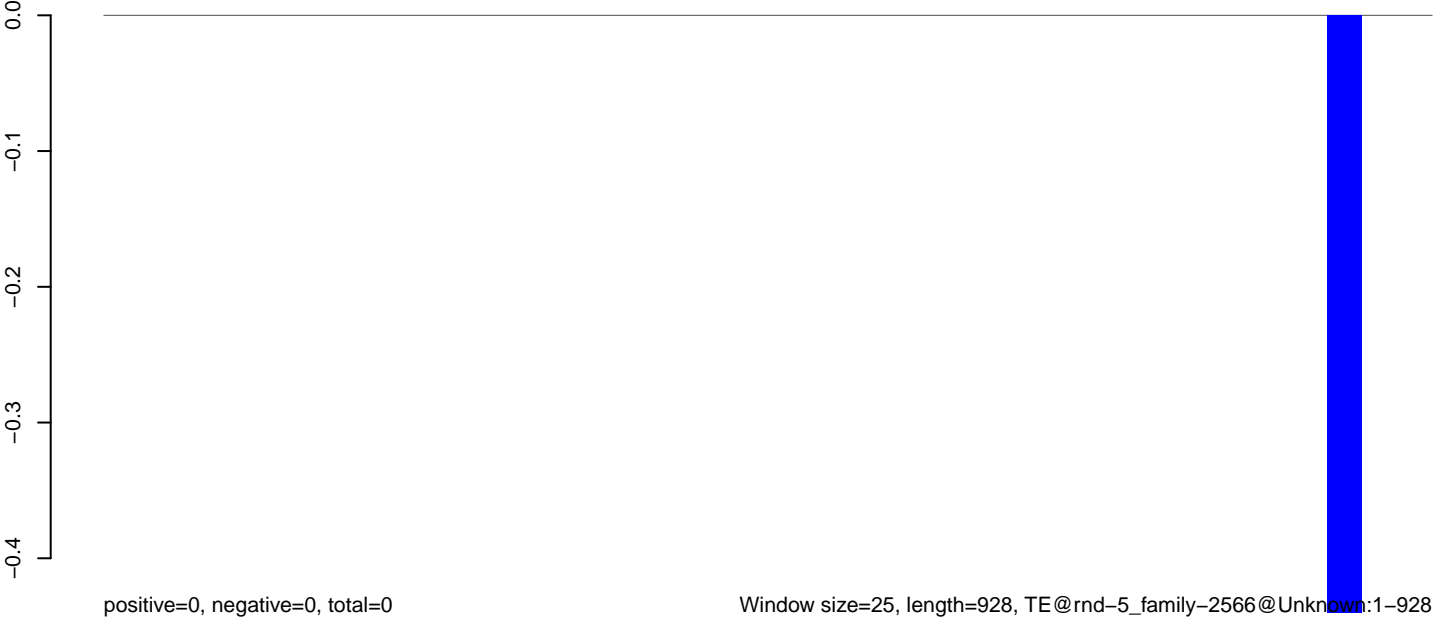

AeAlbo_Fcarc_OA.18_23.rep

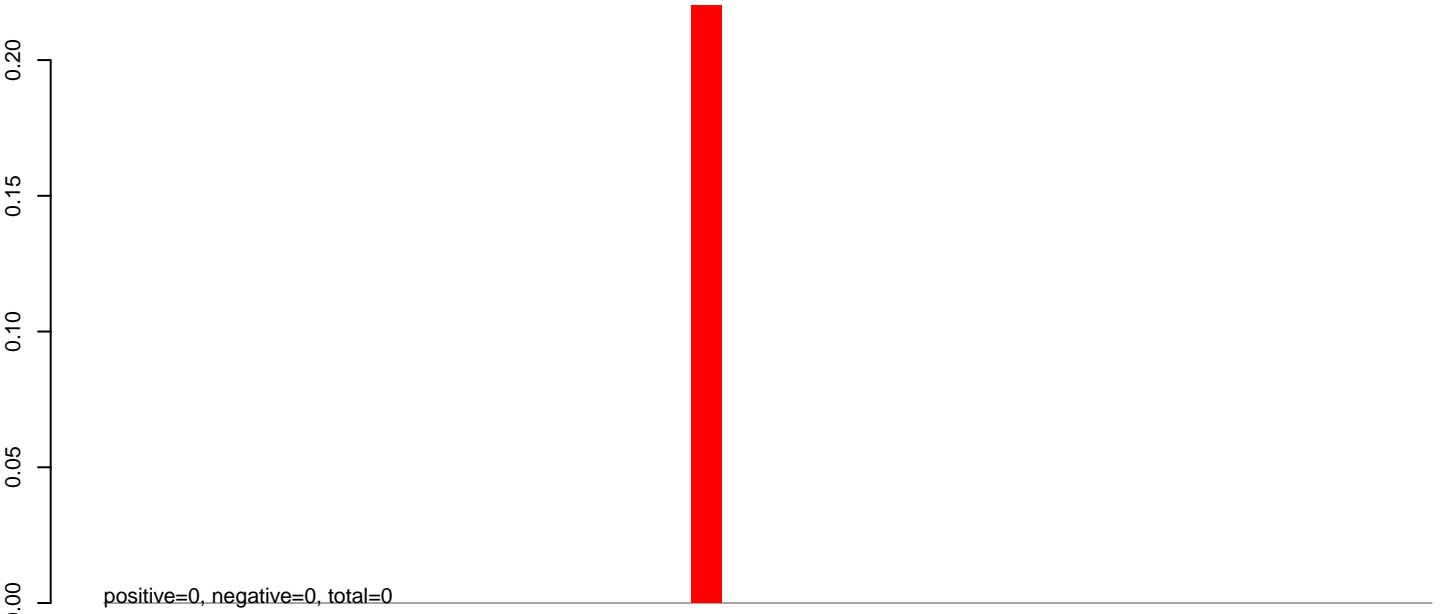

AeAlbo_Fcarc_OA.24_35.rep

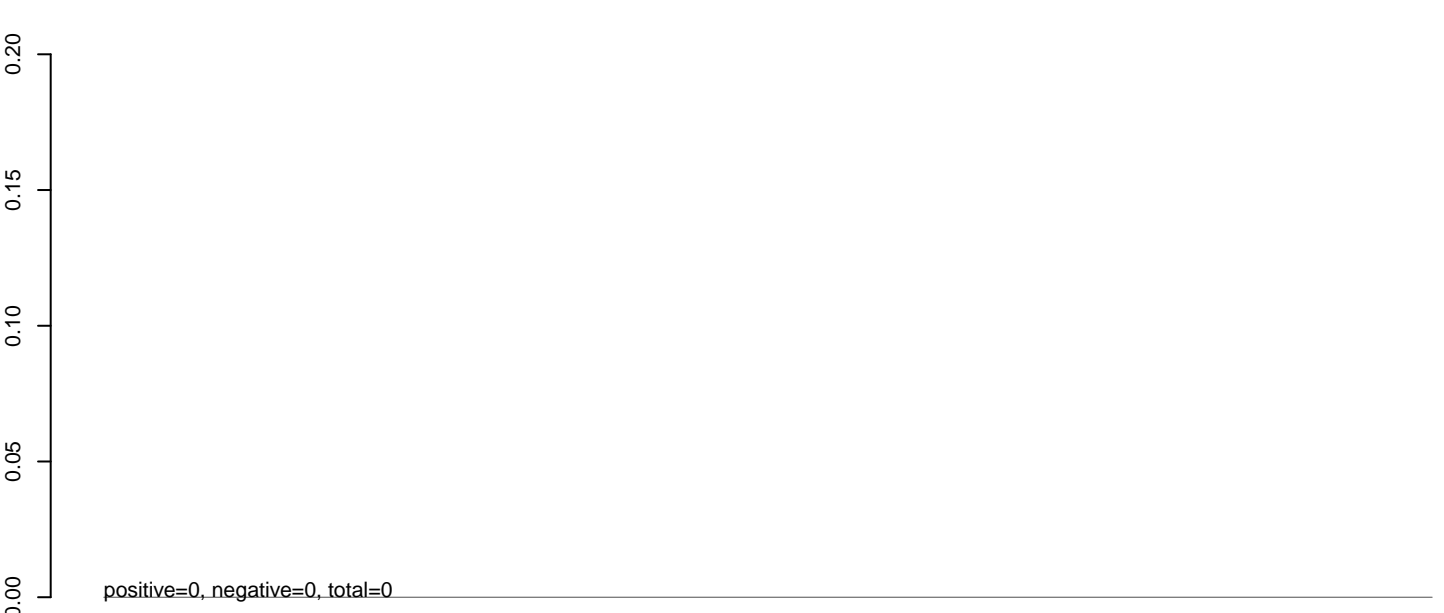

AeAlbo_Fcarc_OA.rep

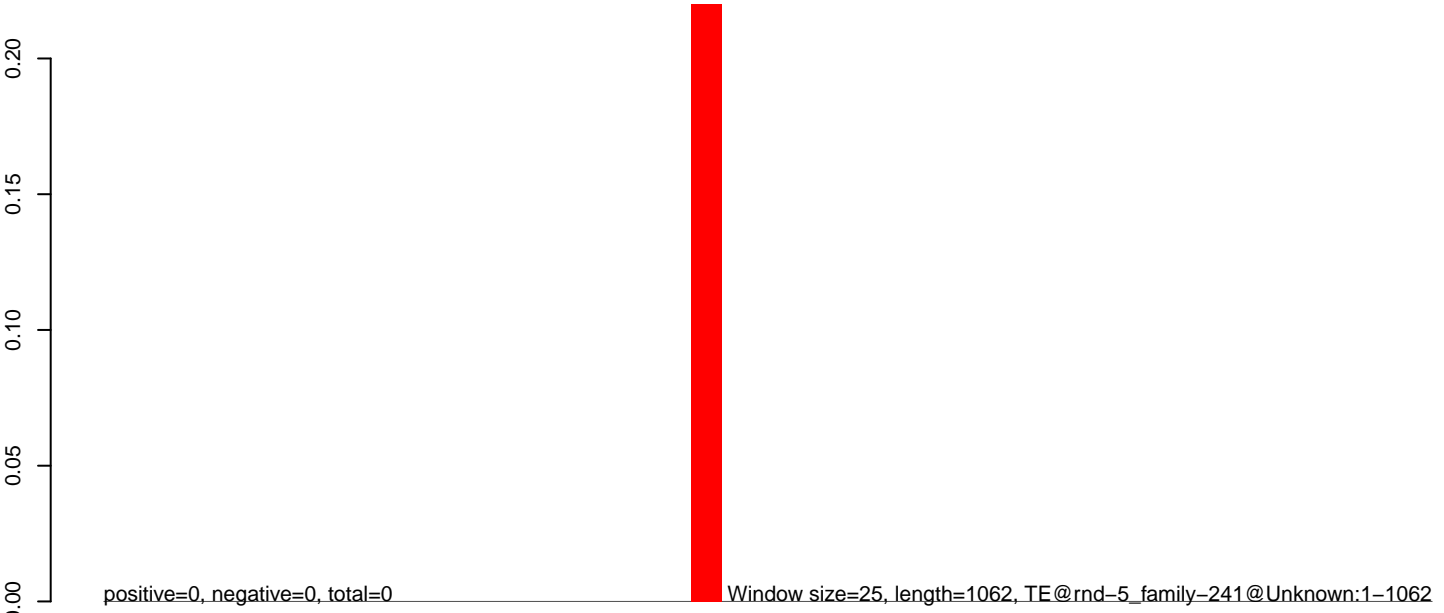

AeAlbo_Fcarc_OA.18_23.rep

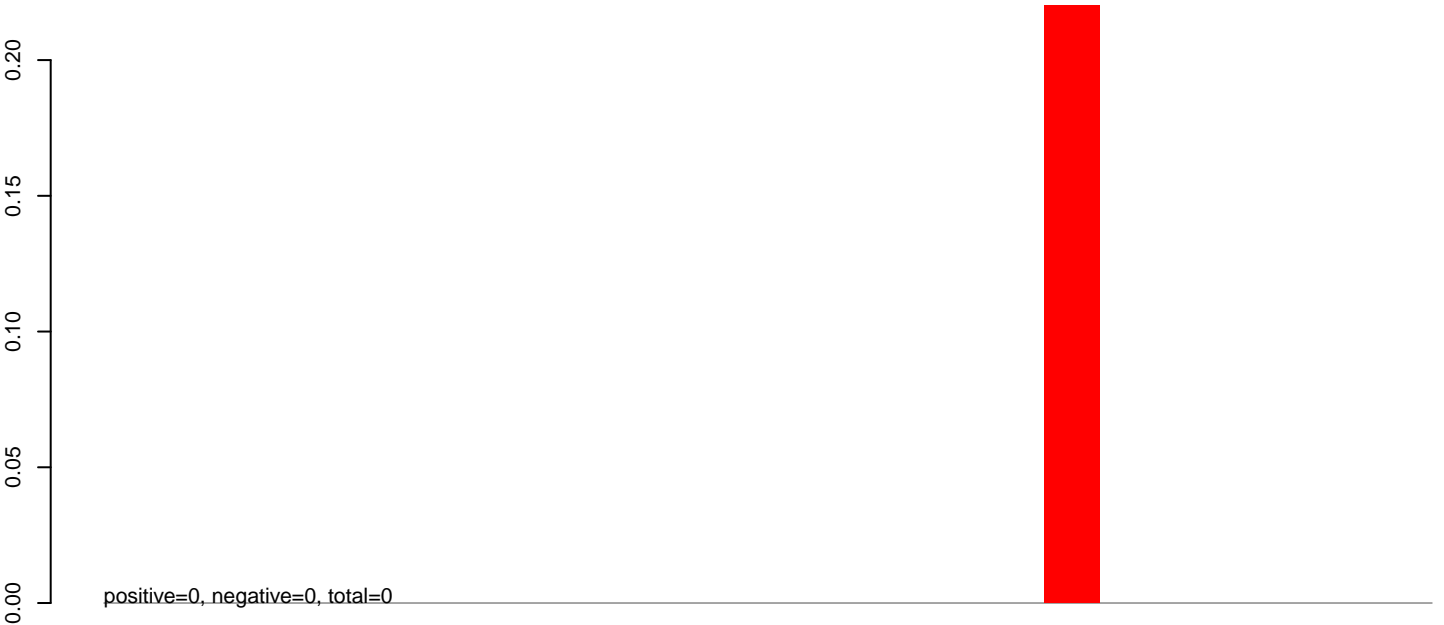

AeAlbo_Fcarc_OA.24_35.rep

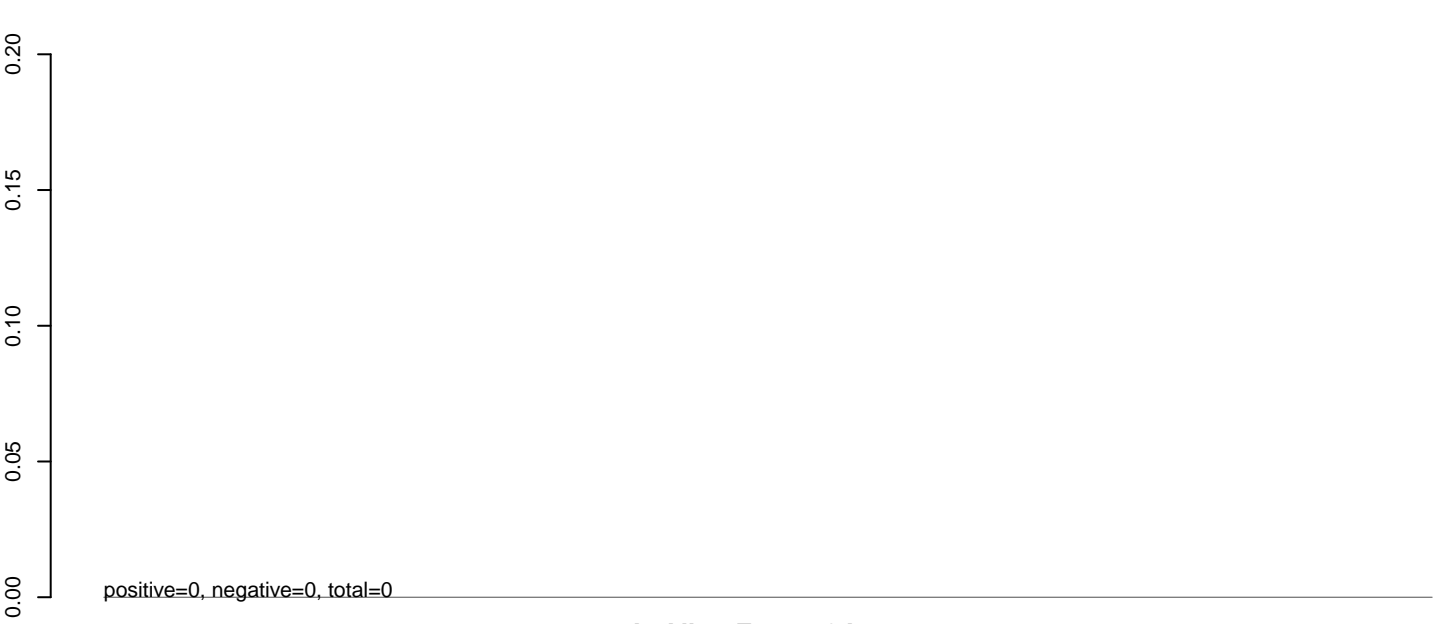

AeAlbo_Fcarc_OA.rep

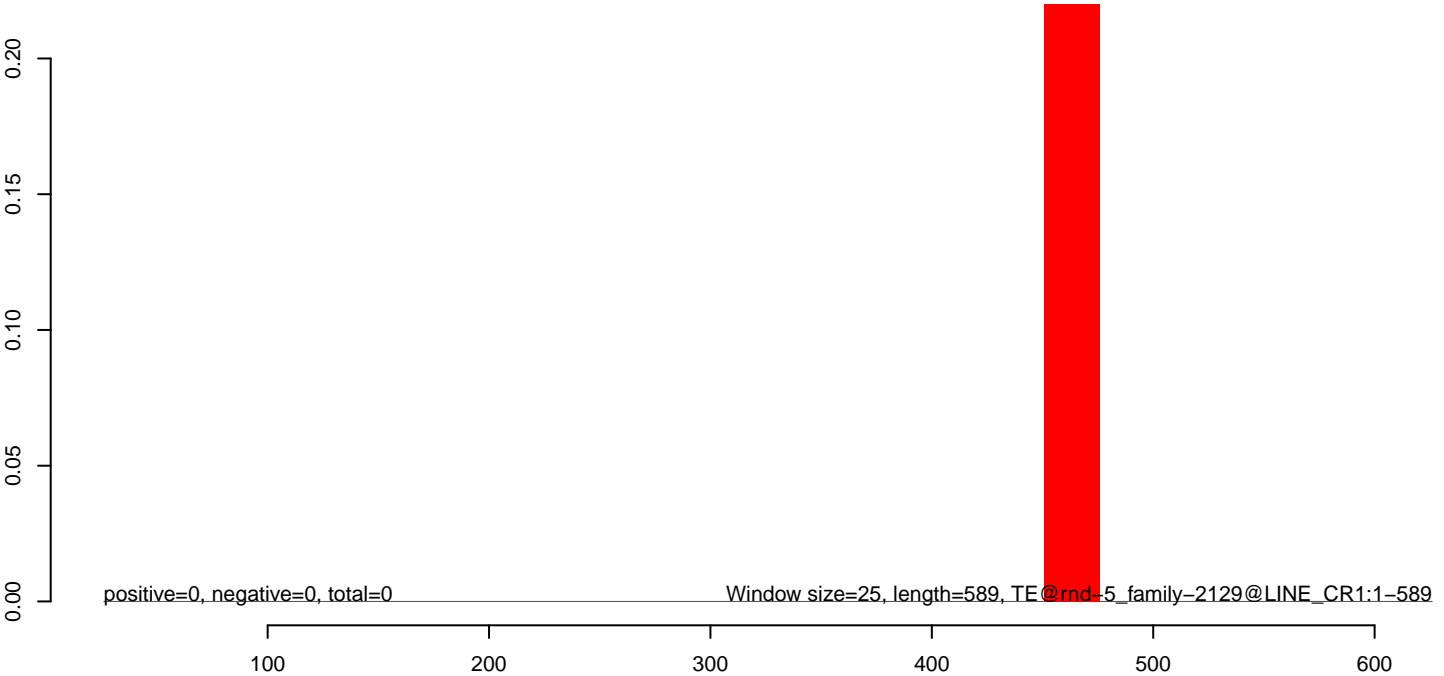

AeAlbo_Fcarc_OA.18_23.rep

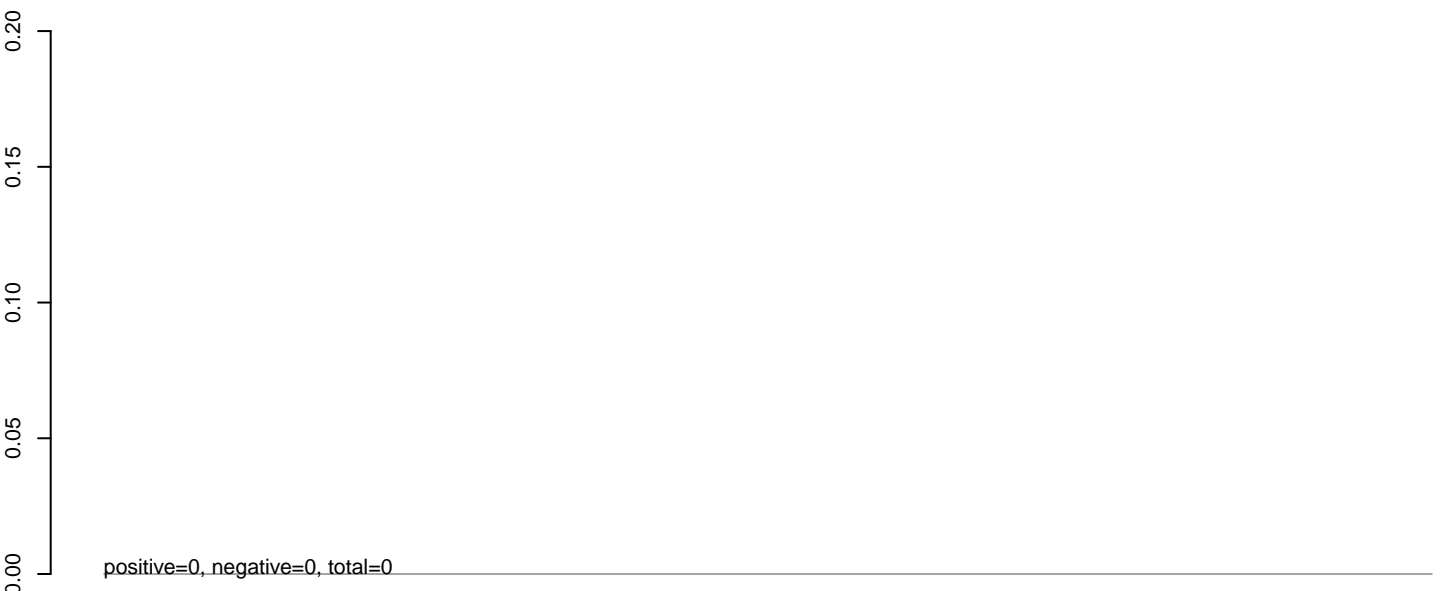

AeAlbo_Fcarc_OA.24_35.rep

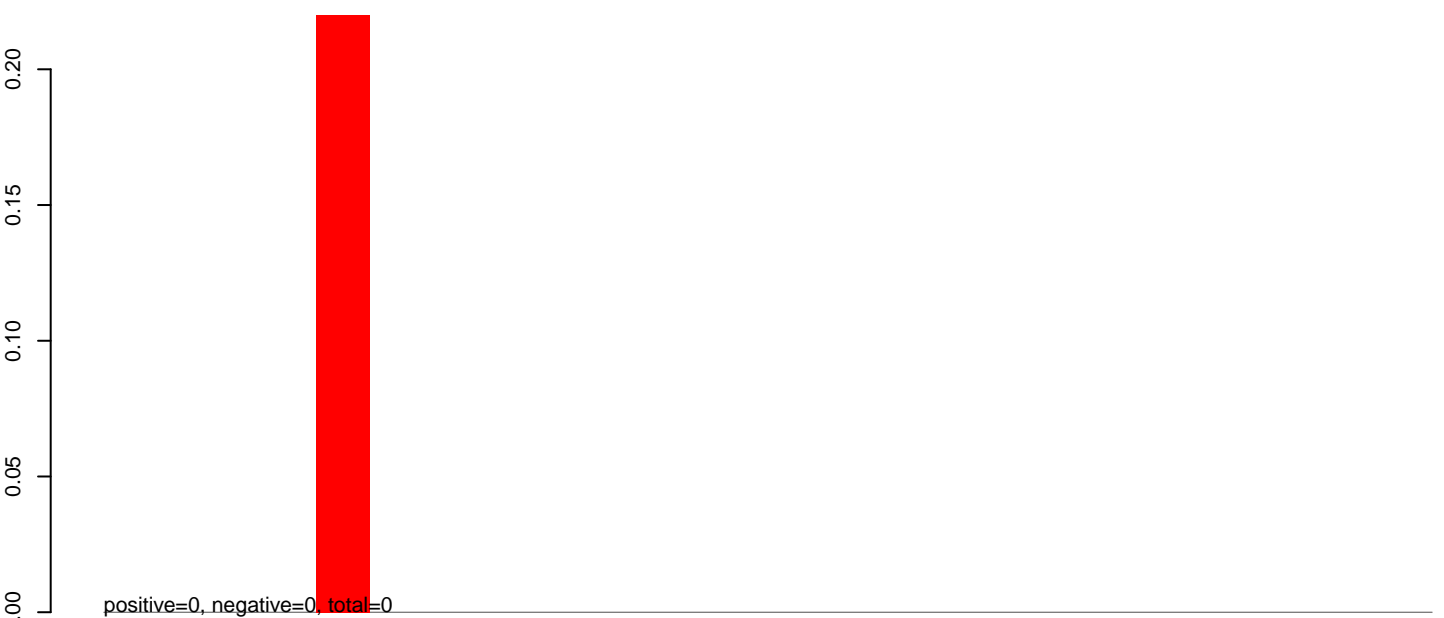

AeAlbo_Fcarc_OA.rep

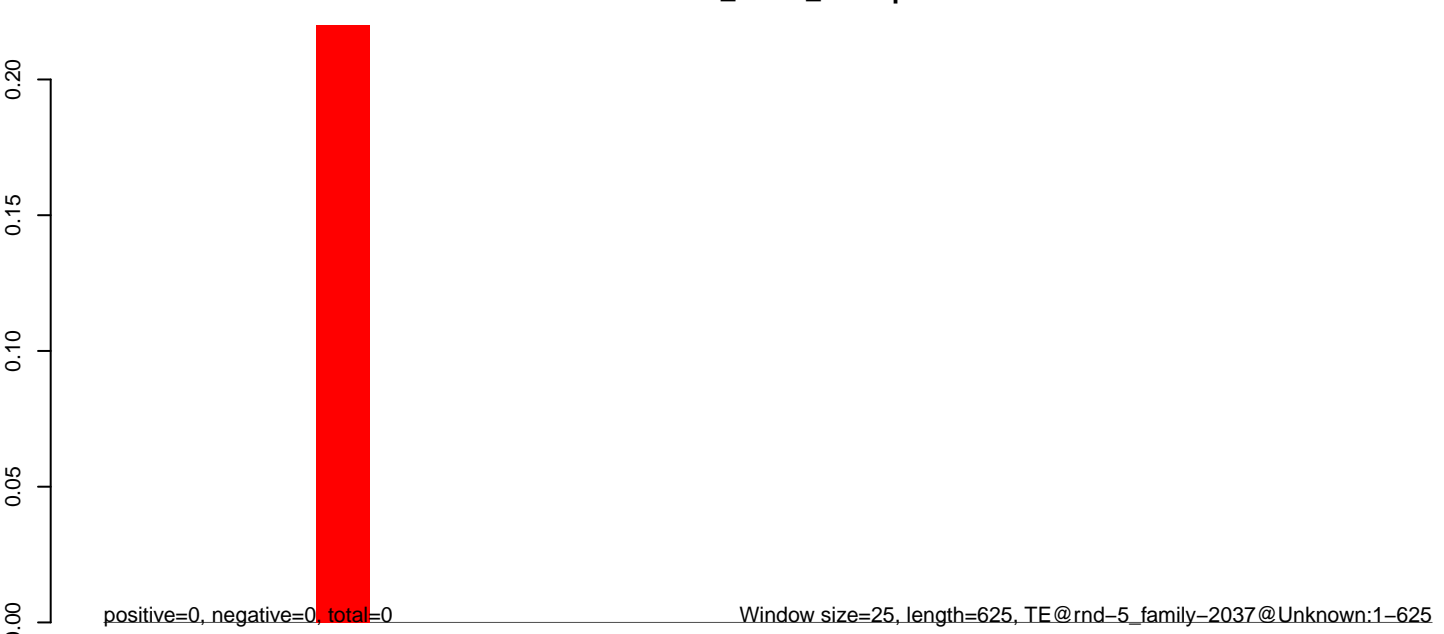

AeAlbo_Fcarc_OA.18_23.rep

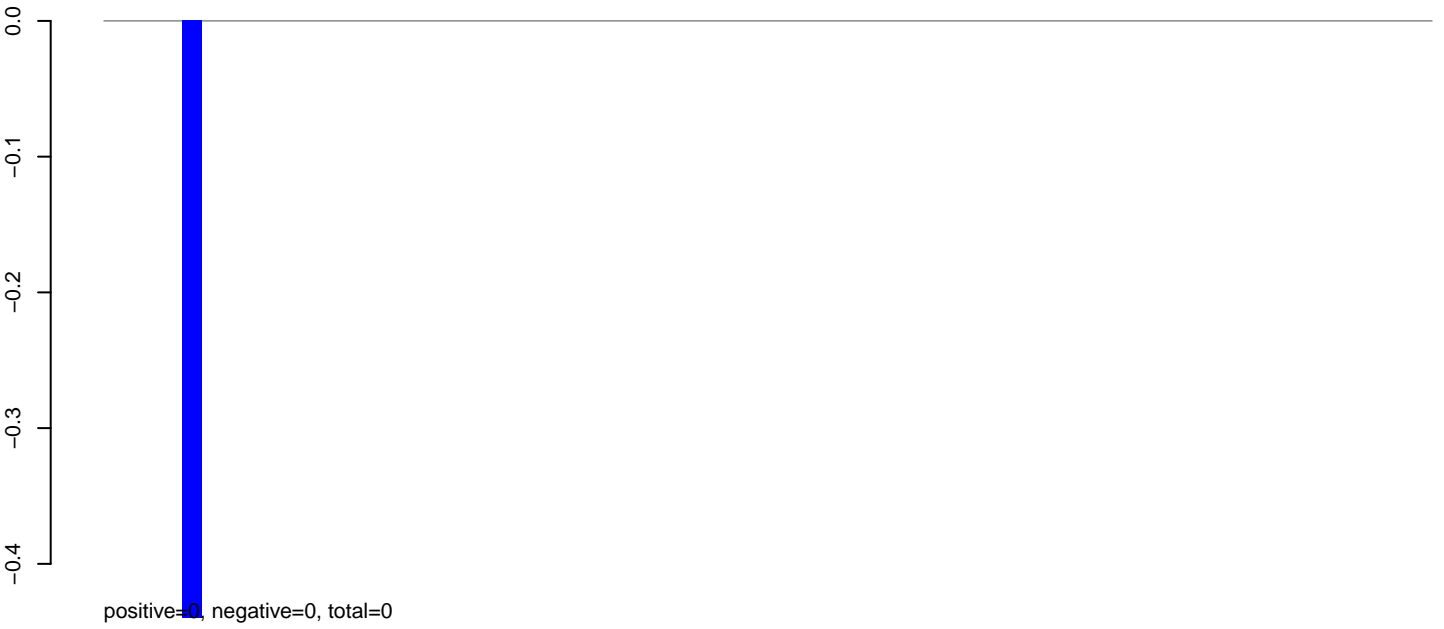

AeAlbo_Fcarc_OA.24_35.rep

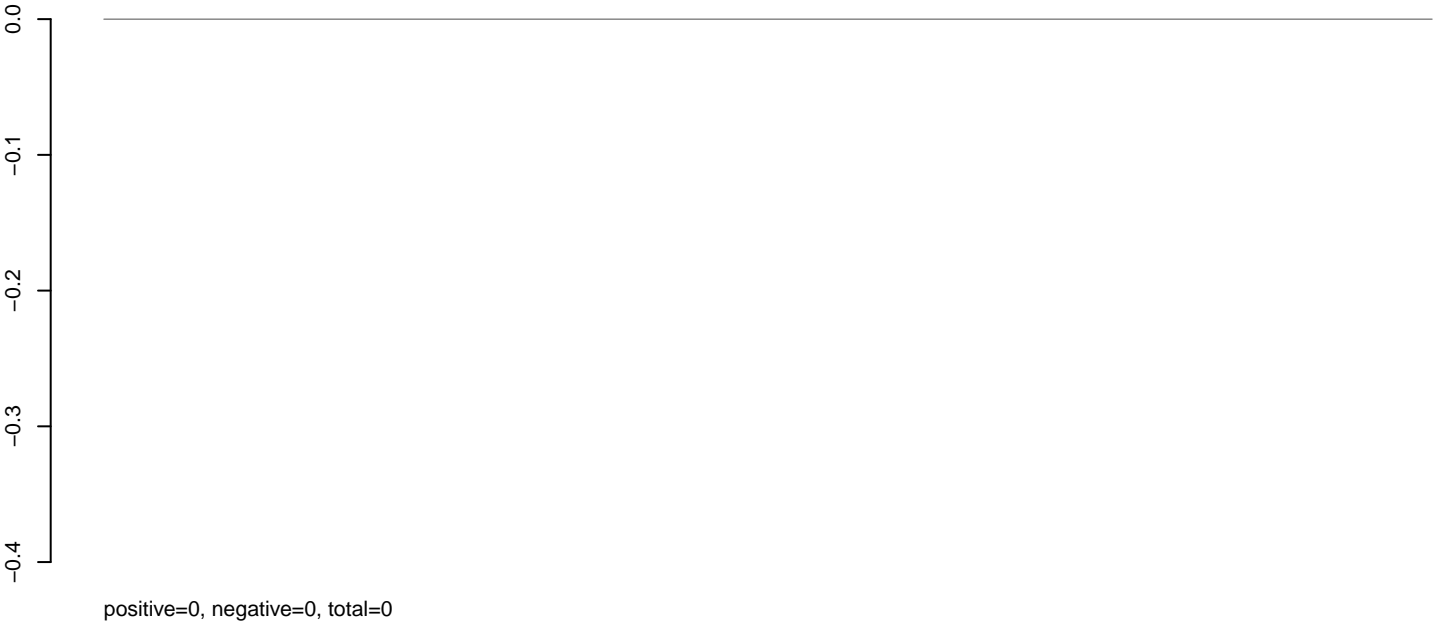

AeAlbo_Fcarc_OA.rep



AeAlbo_Fcarc_OA.18_23.rep

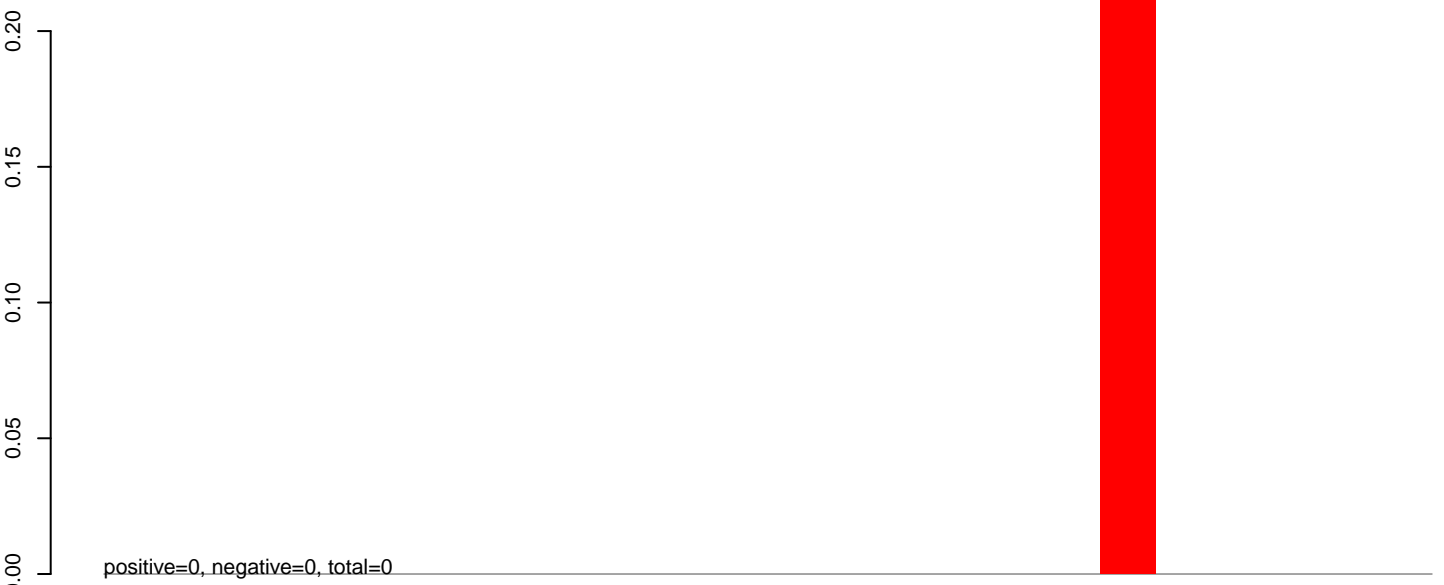

AeAlbo_Fcarc_OA.24_35.rep

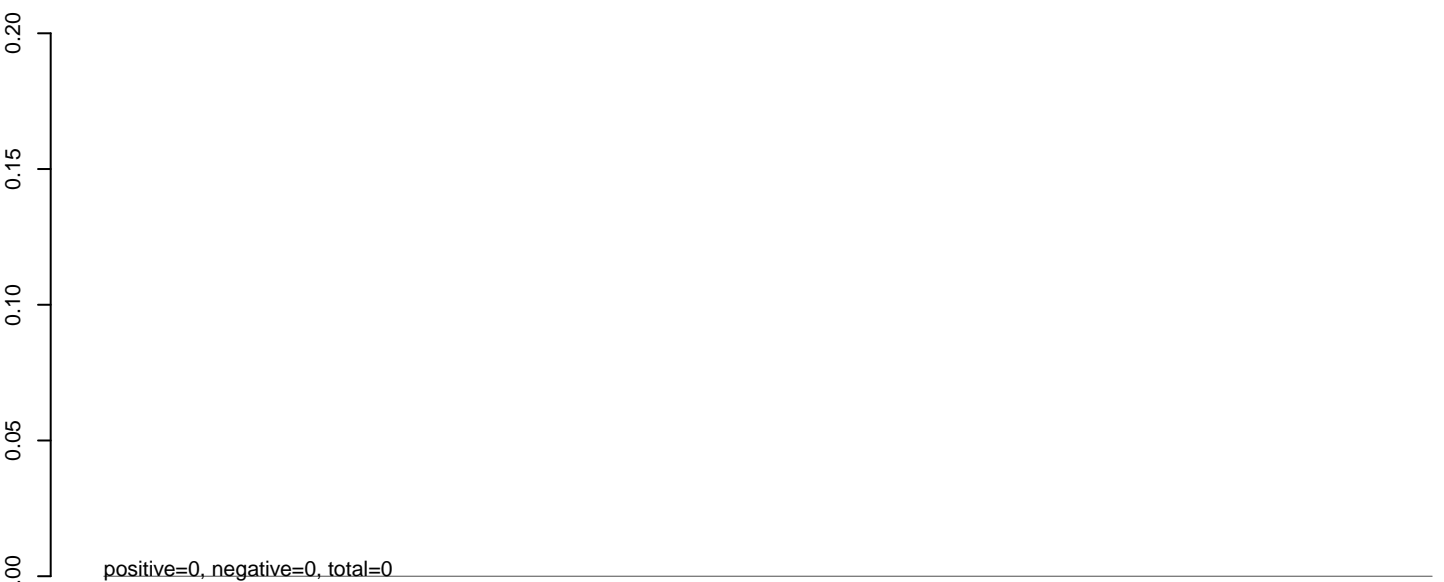

AeAlbo_Fcarc_OA.rep



AeAlbo_Fcarc_OA.18_23.rep

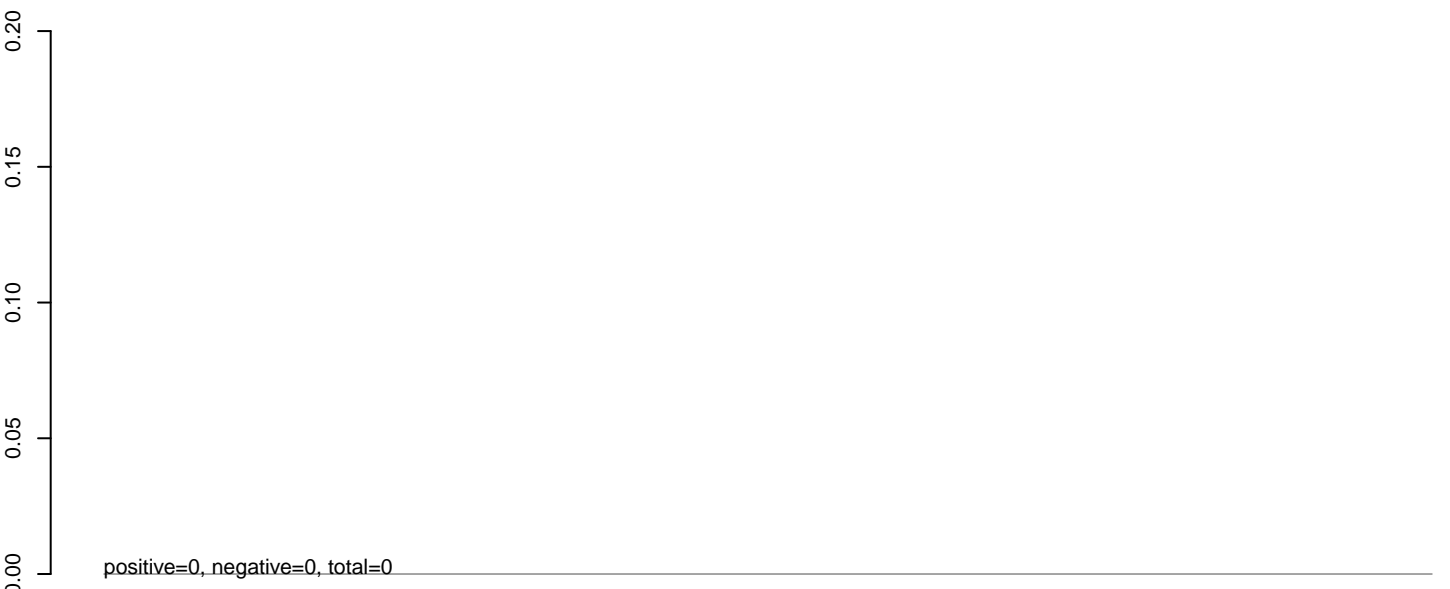

AeAlbo_Fcarc_OA.24_35.rep

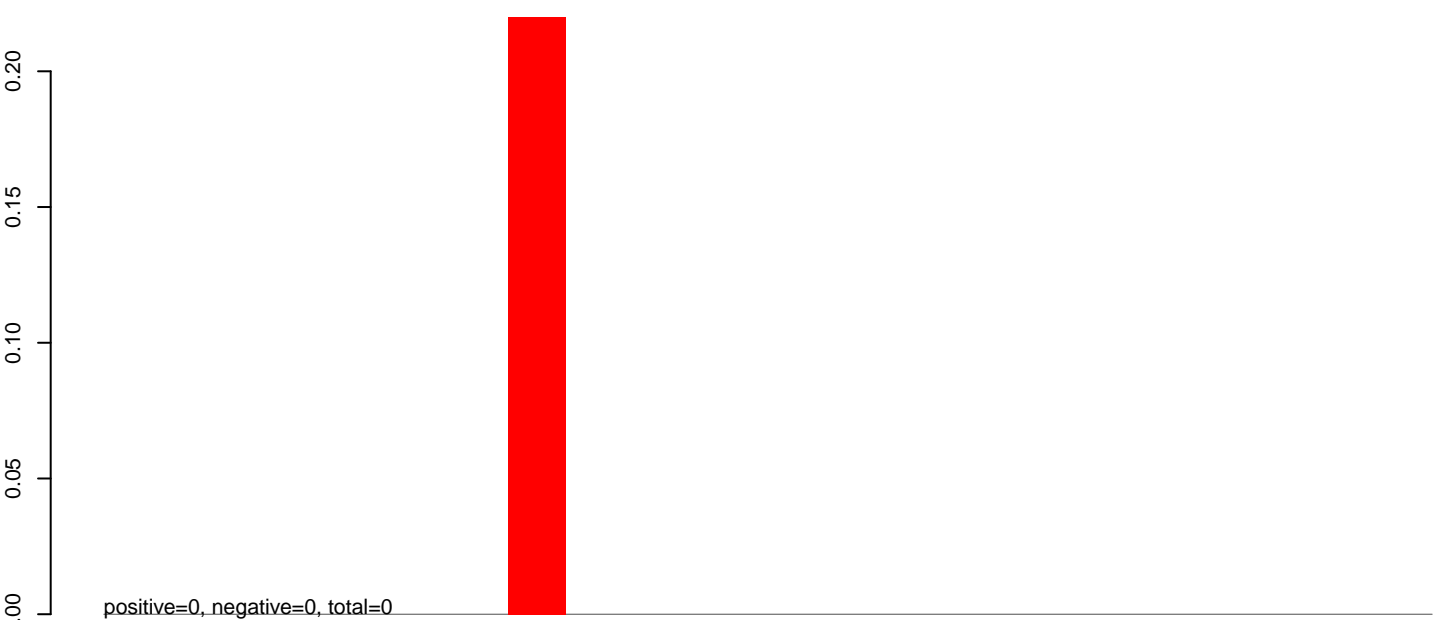

AeAlbo_Fcarc_OA.rep

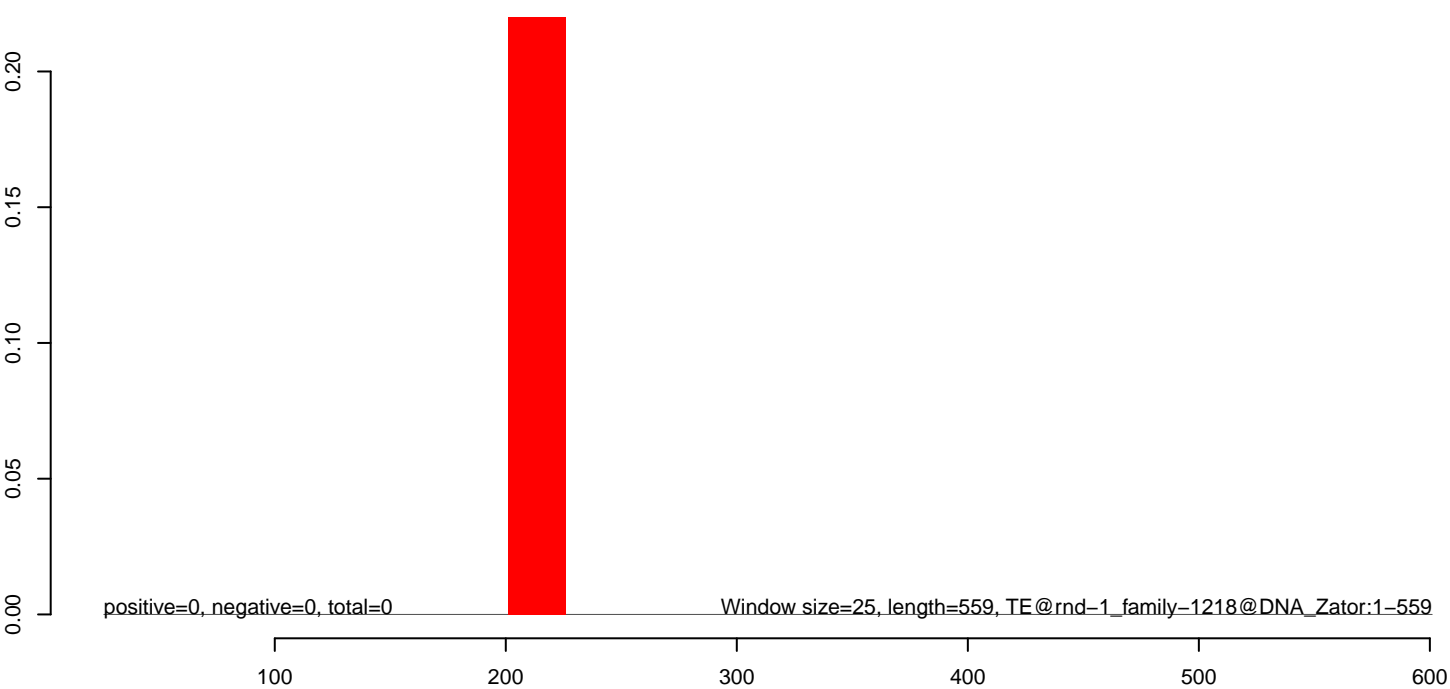

AeAlbo_Fcarc_OA.18_23.rep

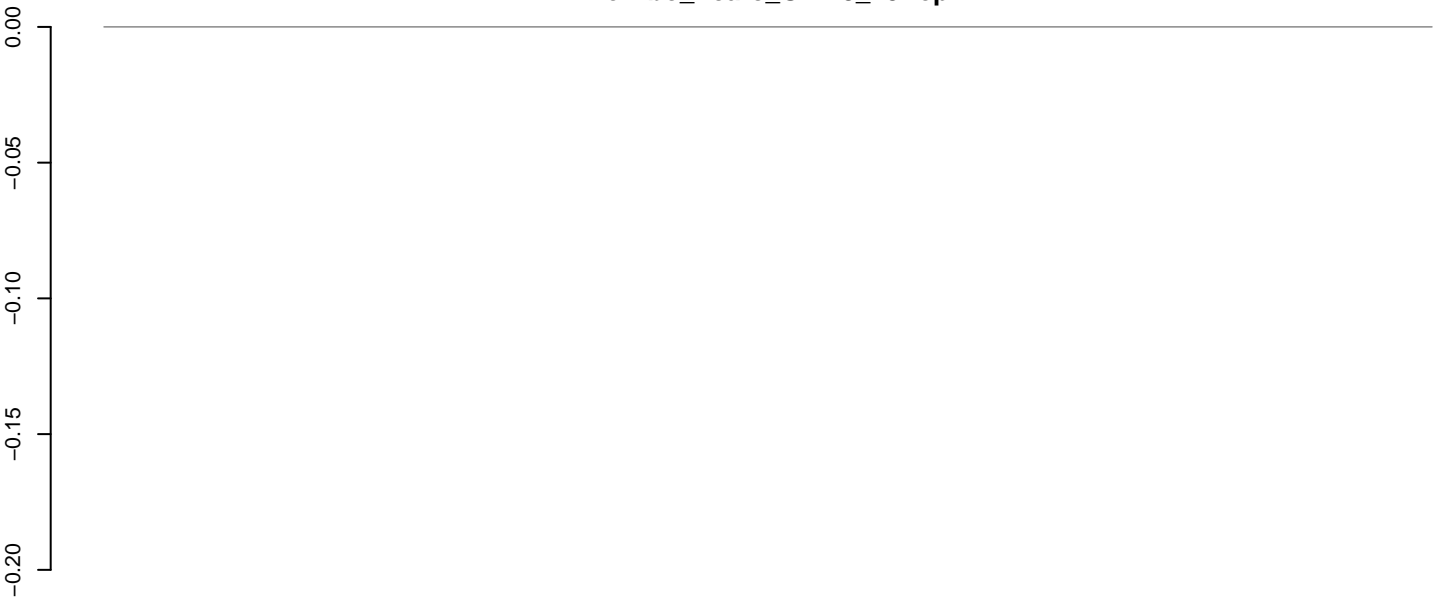

positive=0, negative=0, total=0

AeAlbo_Fcarc_OA.24_35.rep

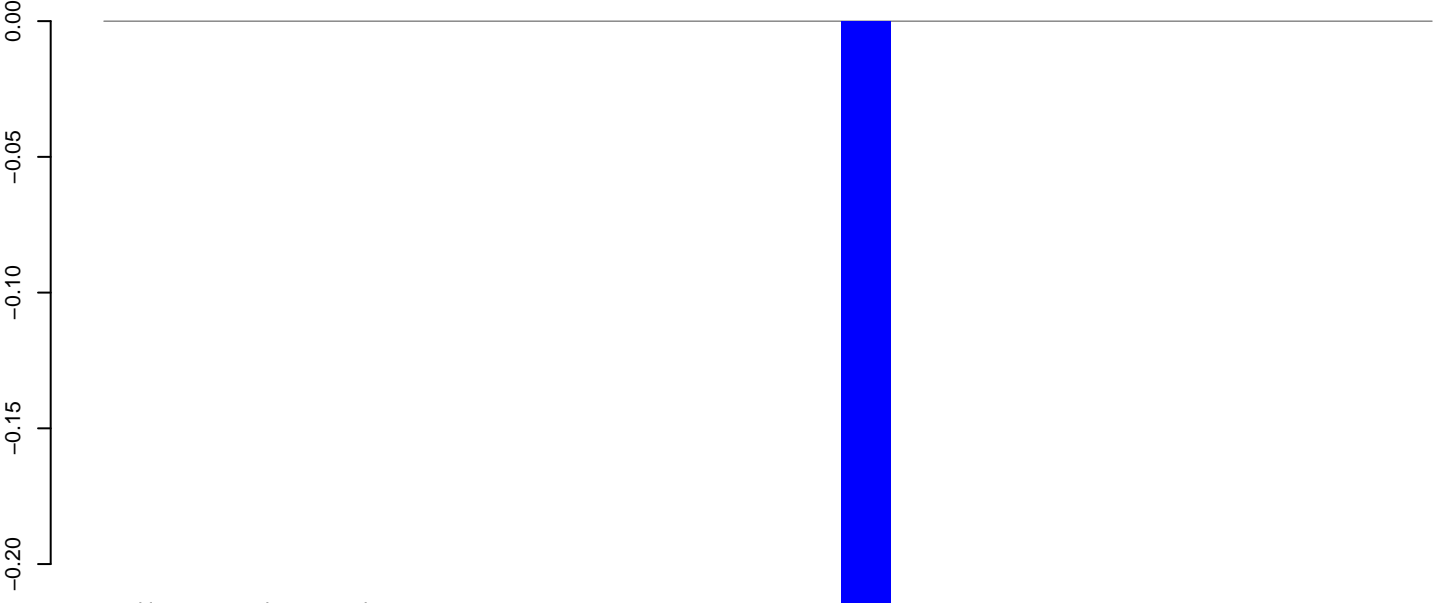

positive=0, negative=0, total=0

AeAlbo_Fcarc_OA.rep

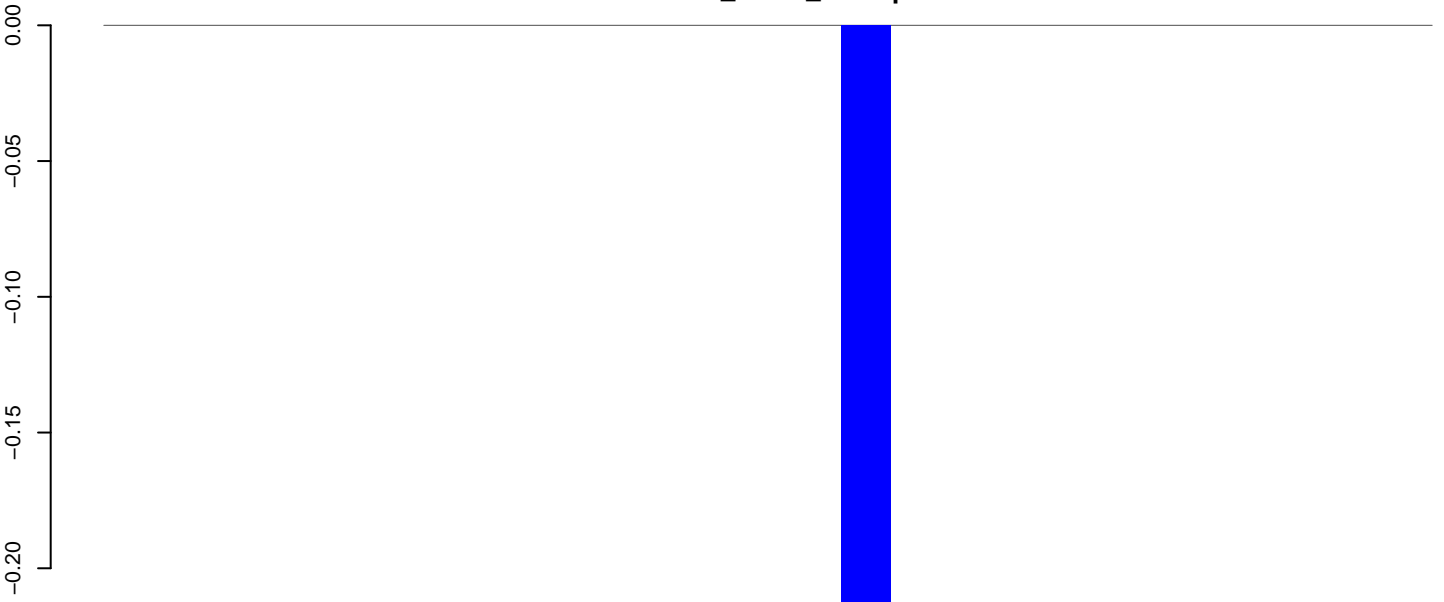

positive=0, negative=0, total=0

Window size=25, length=655, TE@ltr-1_family-857@LTR_Pao:1-655



AeAlbo_Fcarc_OA.18_23.rep

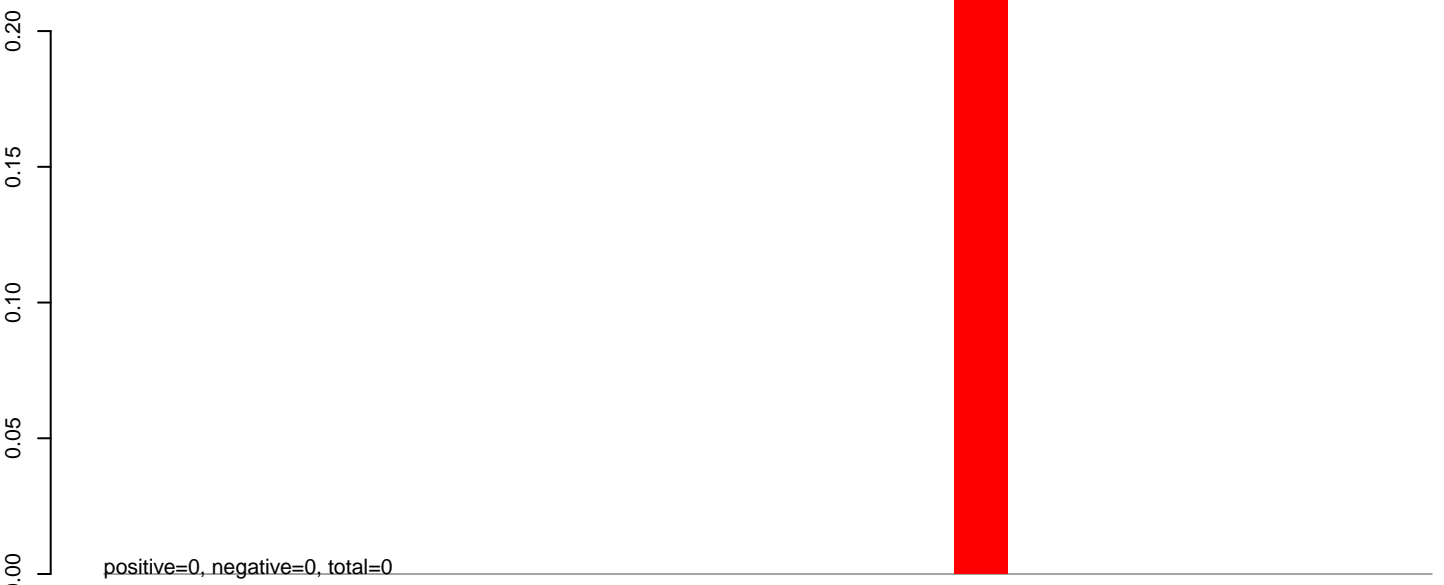

AeAlbo_Fcarc_OA.24_35.rep

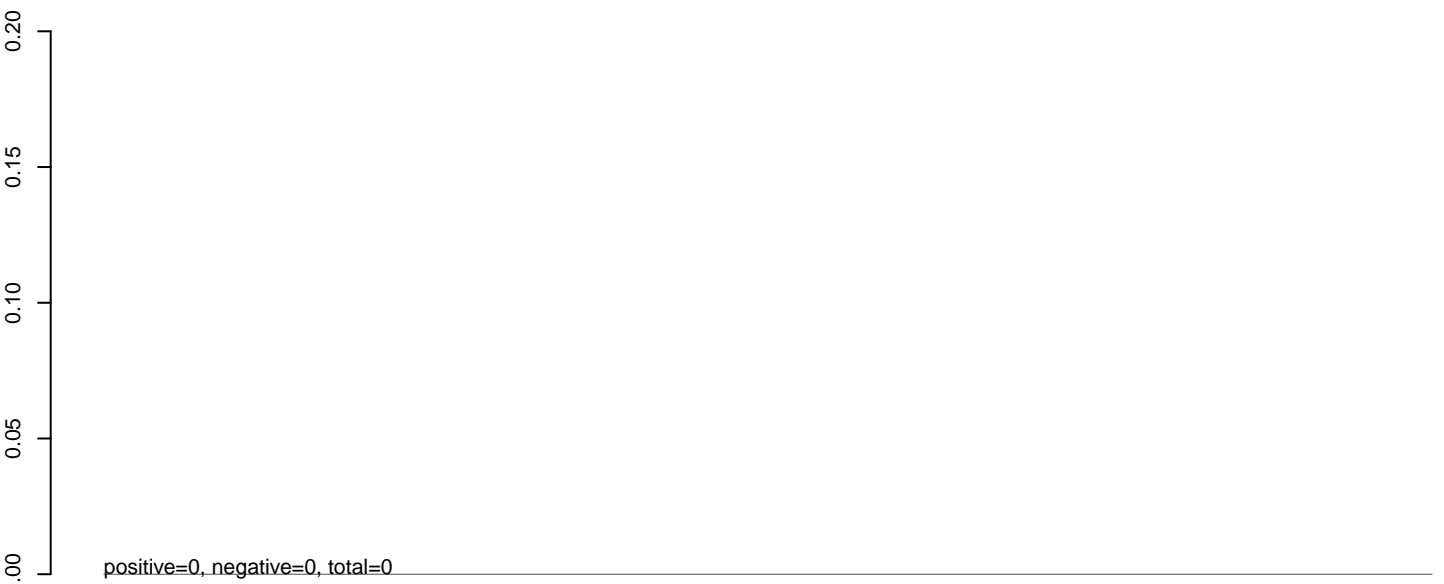

AeAlbo_Fcarc_OA.rep

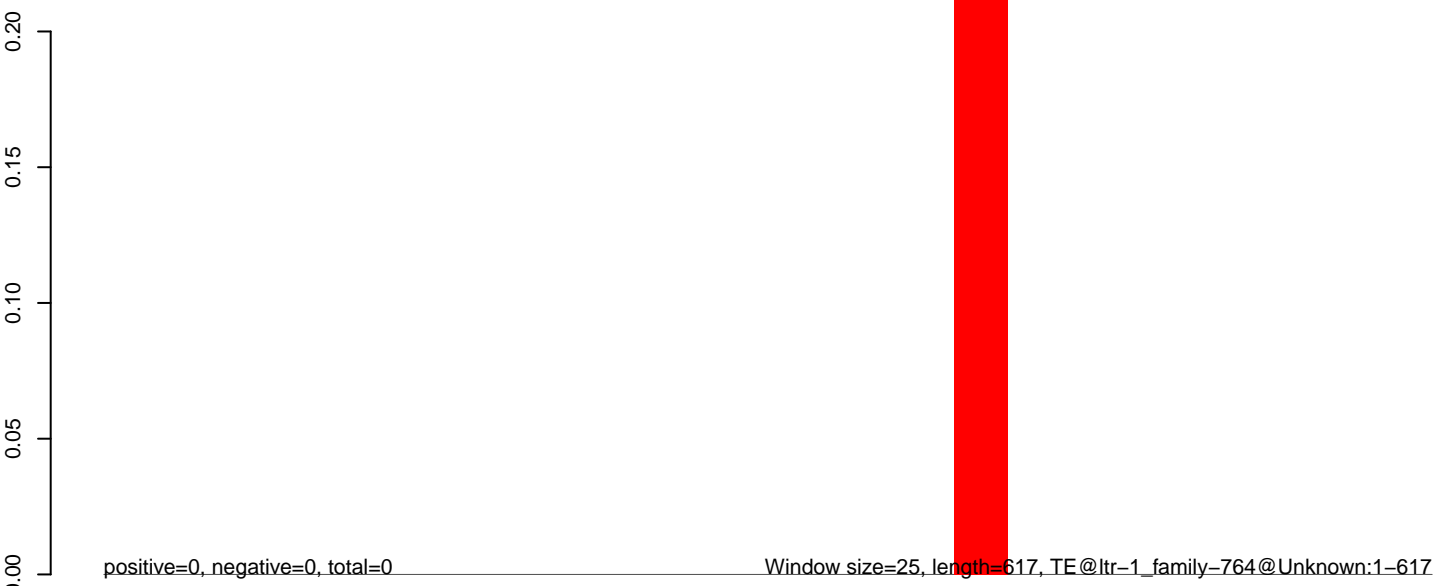

AeAlbo_Fcarc_OA.18_23.rep

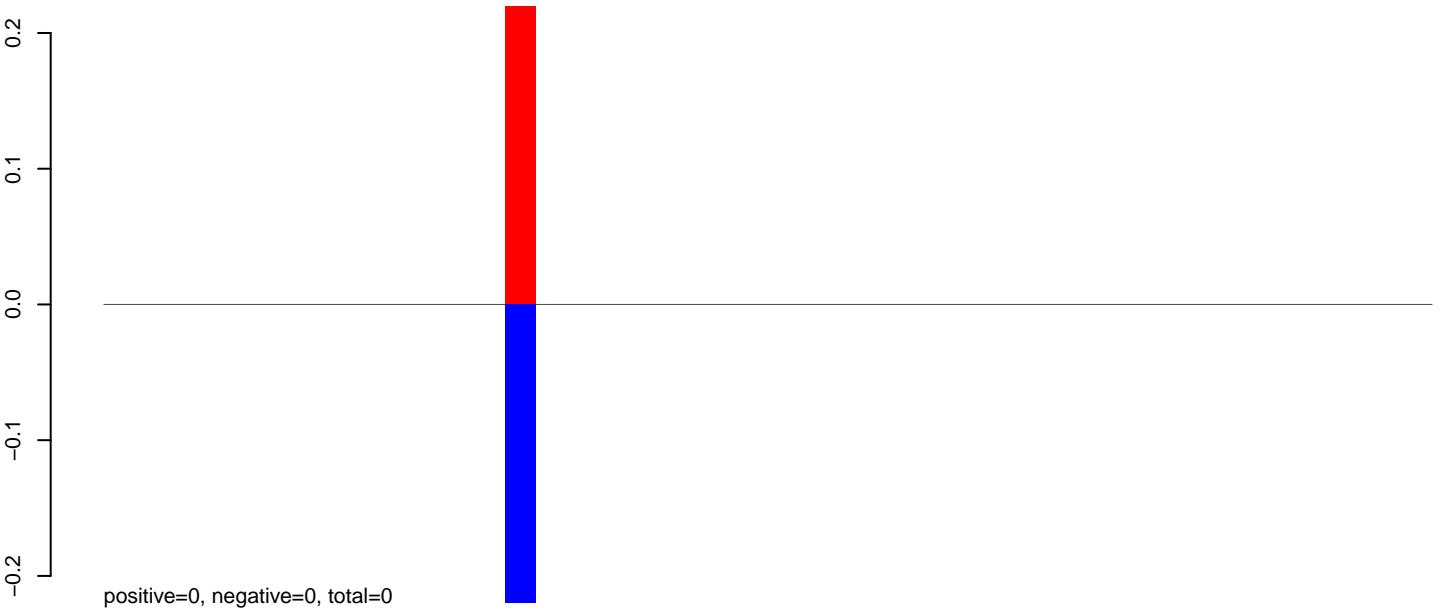

AeAlbo_Fcarc_OA.24_35.rep

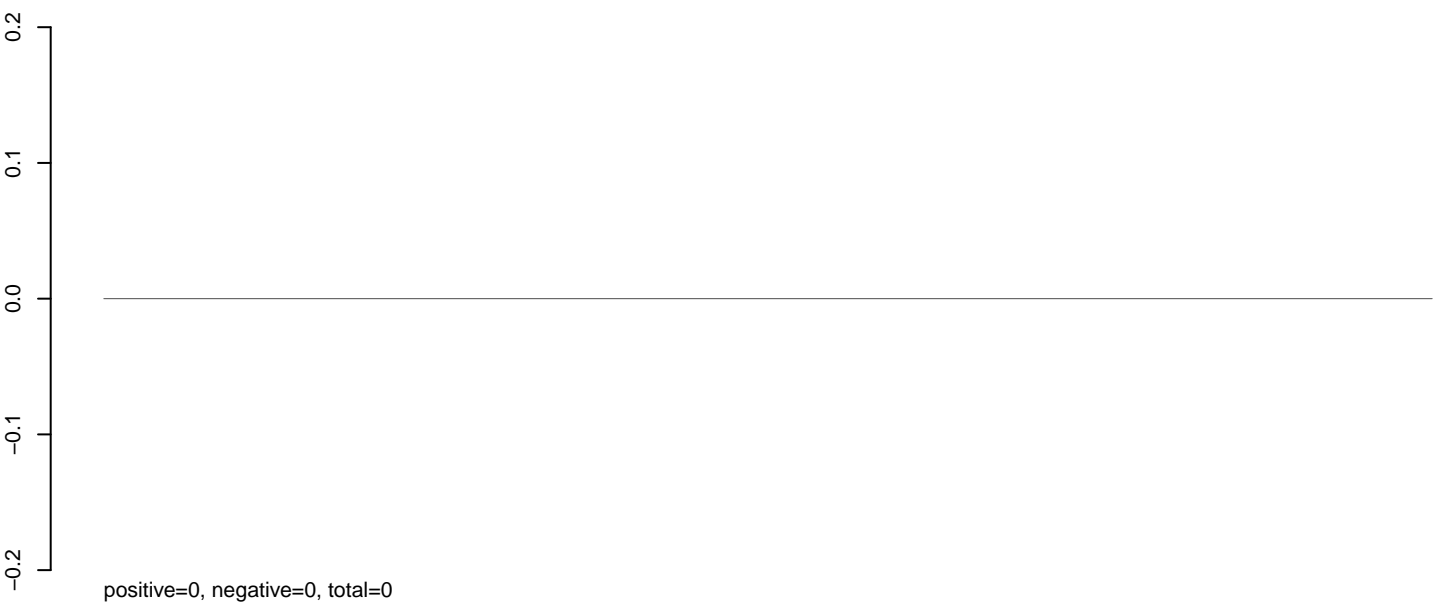

AeAlbo_Fcarc_OA.rep

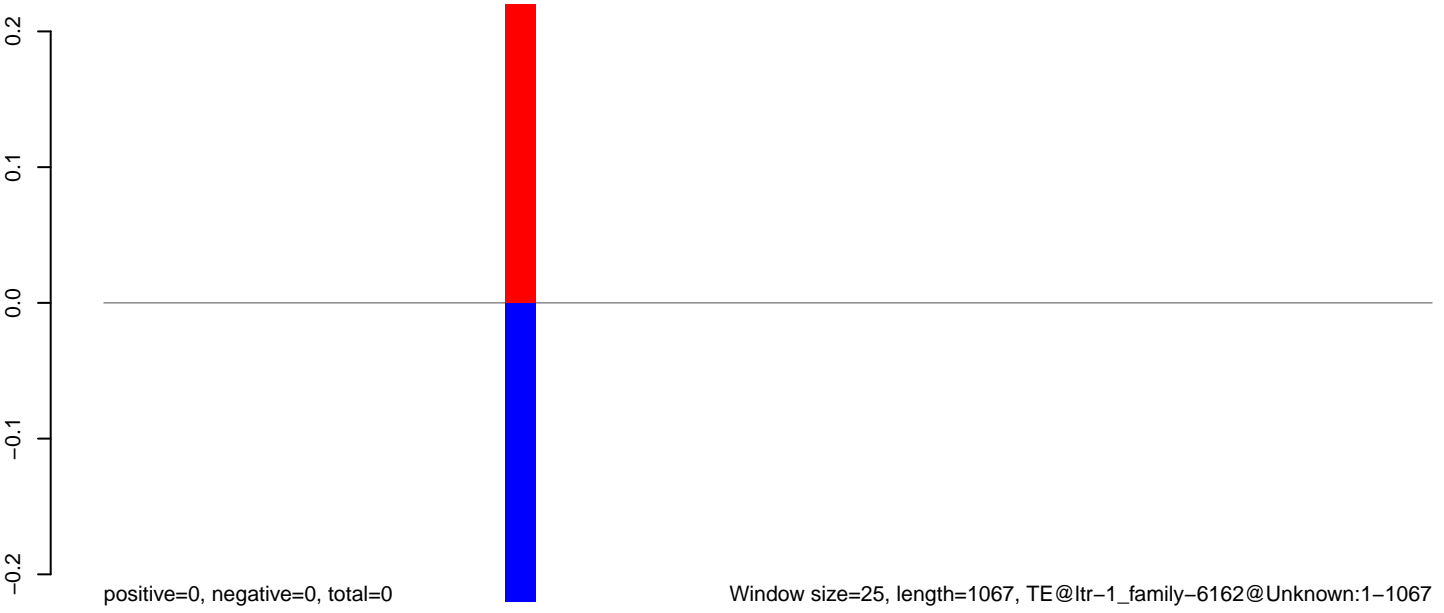

Window size=25, length=1067, TE@ltr-1_family-6162@Unknown:1-1067

0 200 400 600 800 1000

AeAlbo_Fcarc_OA.18_23.rep

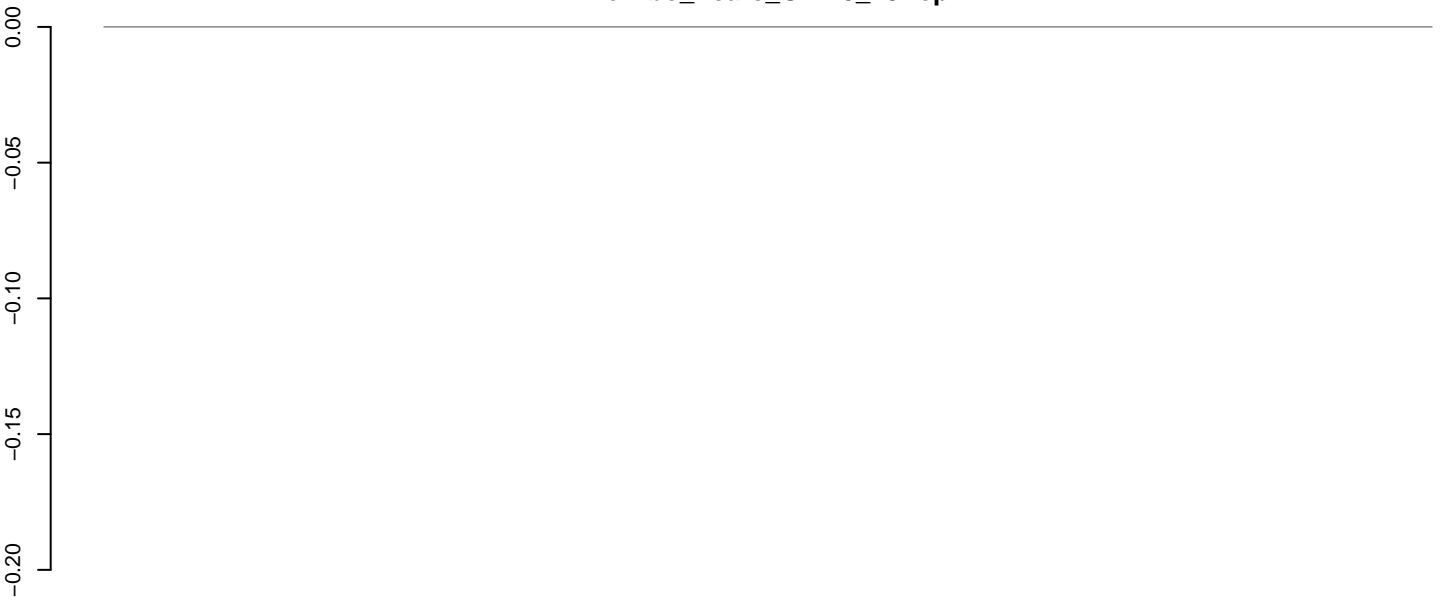

AeAlbo_Fcarc_OA.24_35.rep

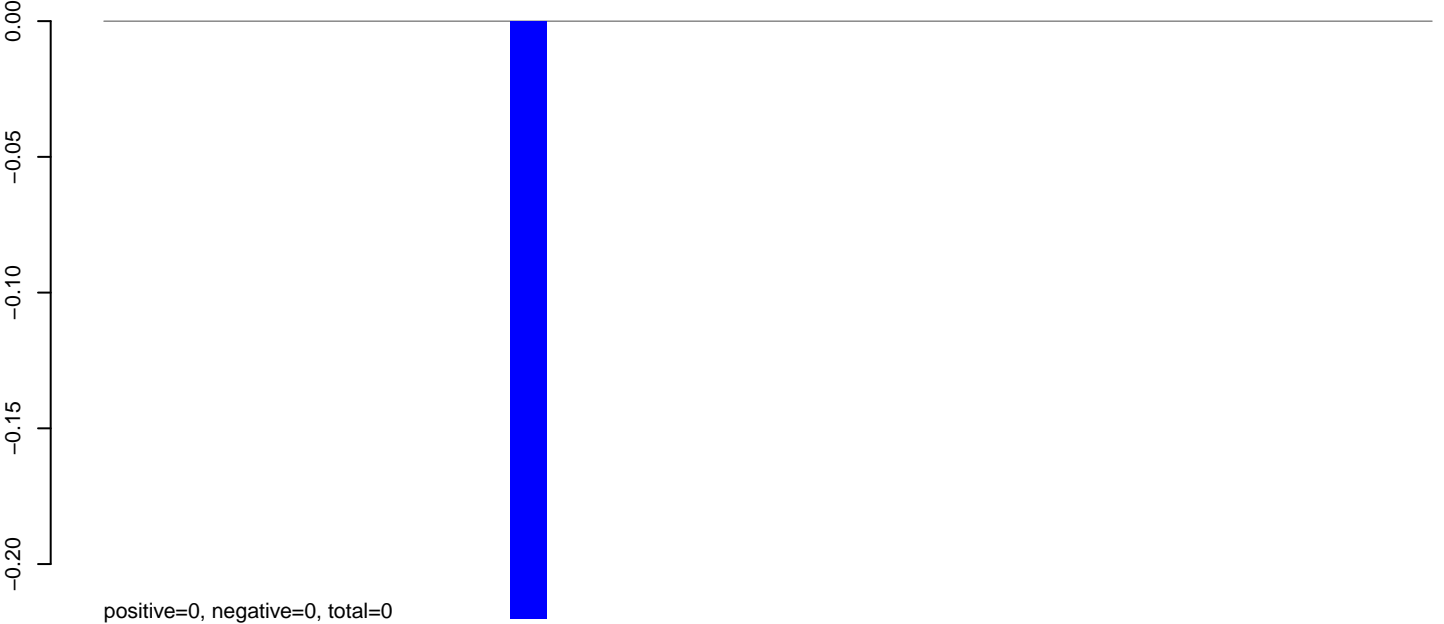

AeAlbo_Fcarc_OA.rep

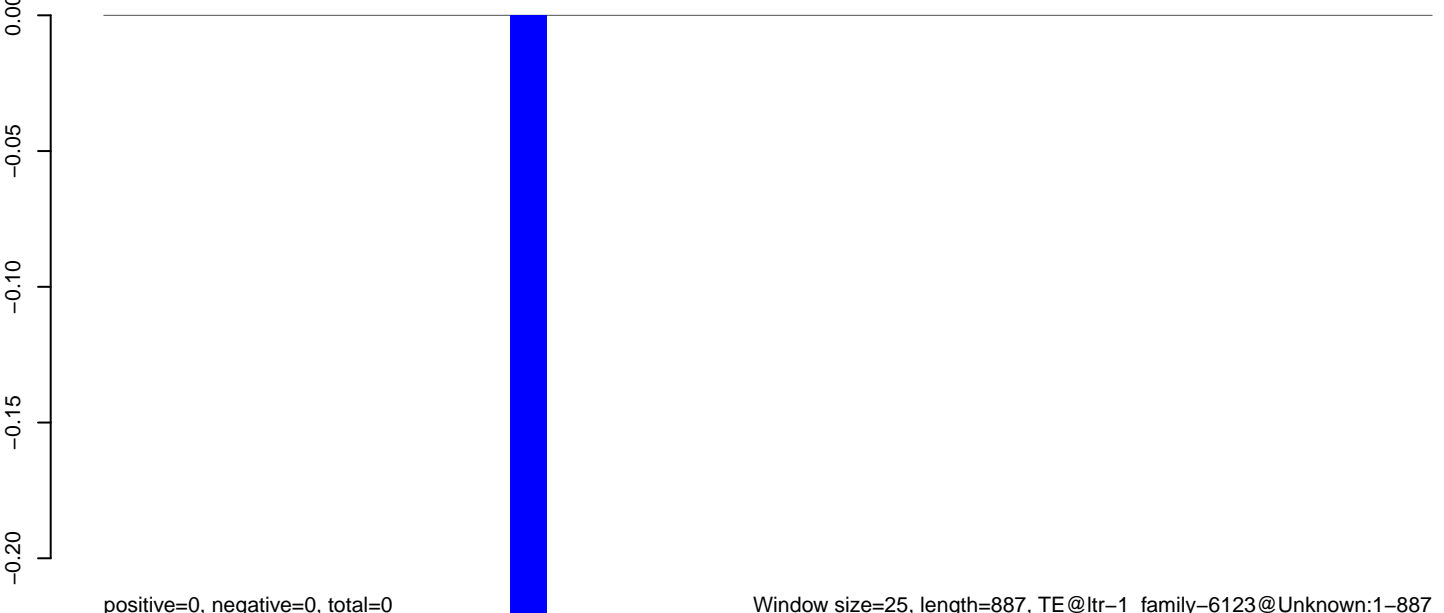

AeAlbo_Fcarc_OA.18_23.rep

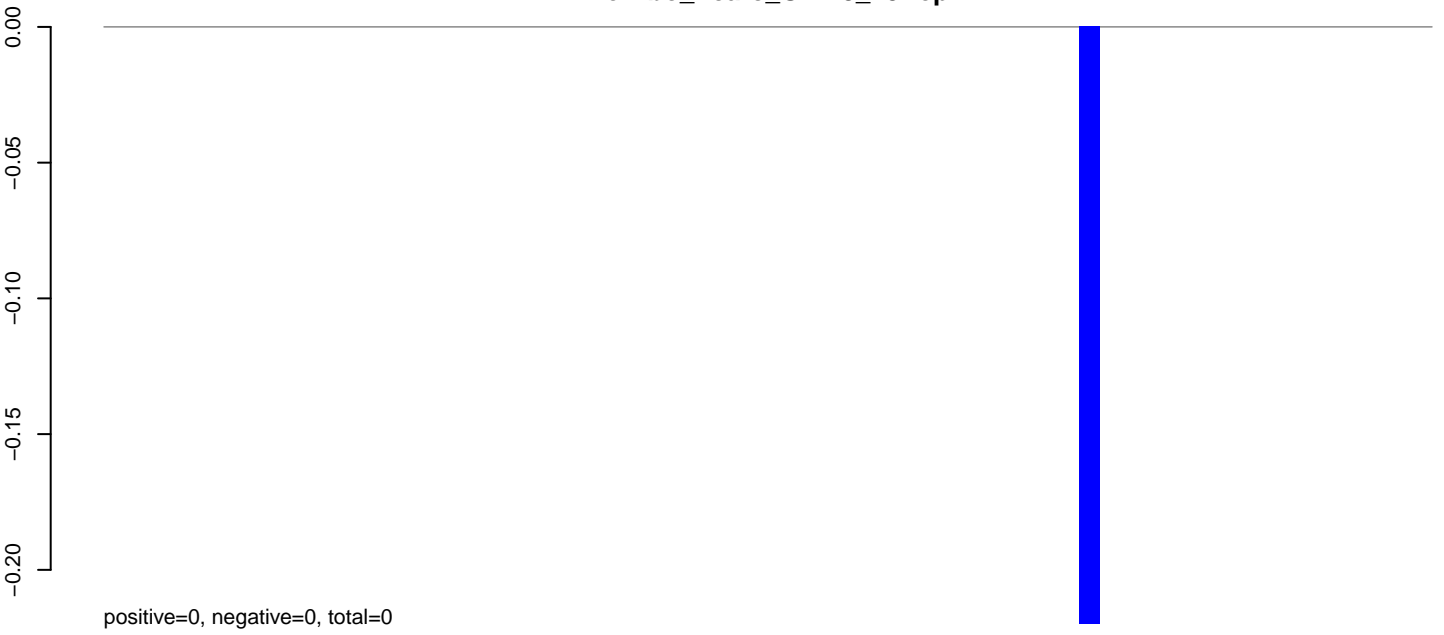

AeAlbo_Fcarc_OA.24_35.rep

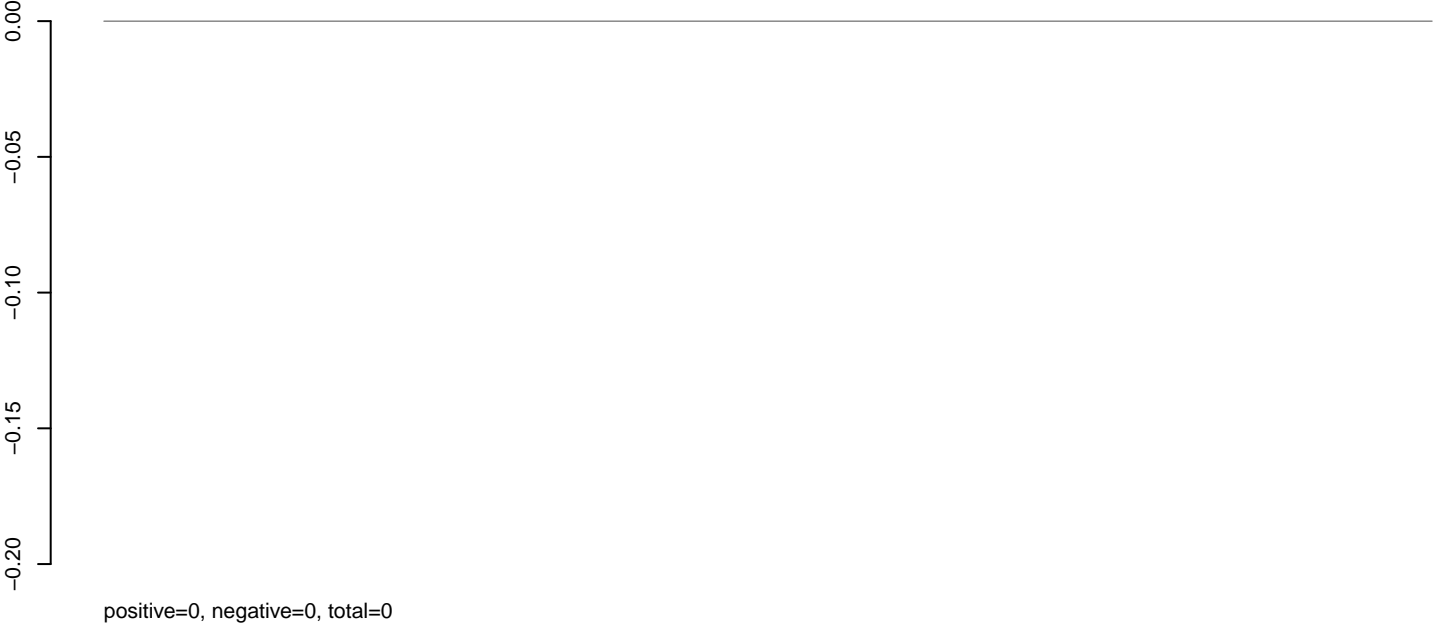

AeAlbo_Fcarc_OA.rep



Window size=25, length=1582, TE@tr-1_family-6121@LTR_Pao:1-1582

0 500 1000 1500

AeAlbo_Fcarc_OA.18_23.rep

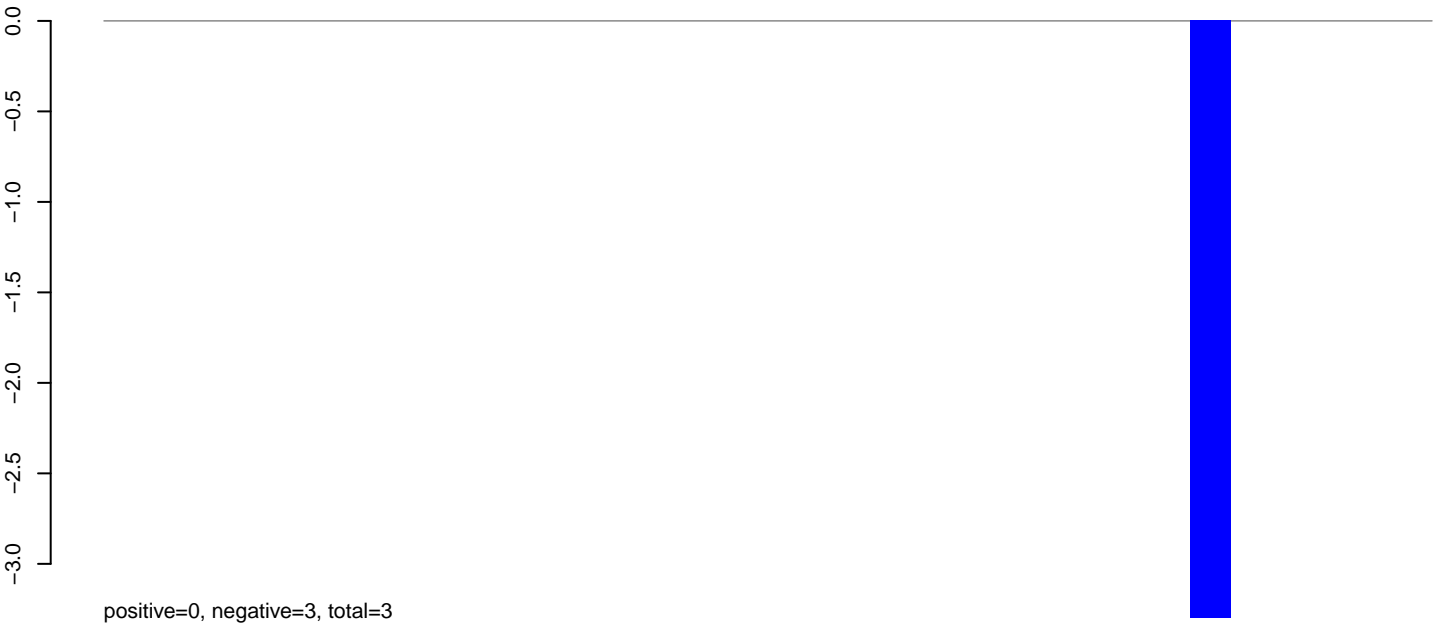

AeAlbo_Fcarc_OA.24_35.rep

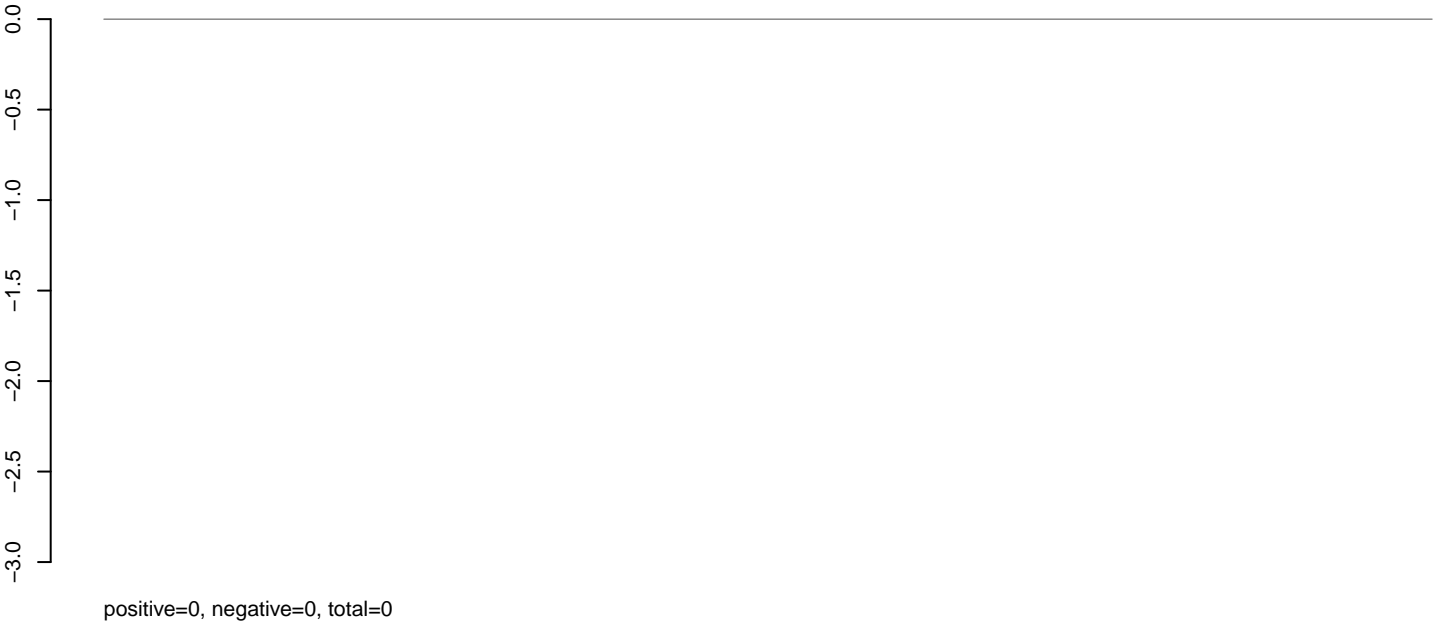

AeAlbo_Fcarc_OA.rep



AeAlbo_Fcarc_OA.18_23.rep

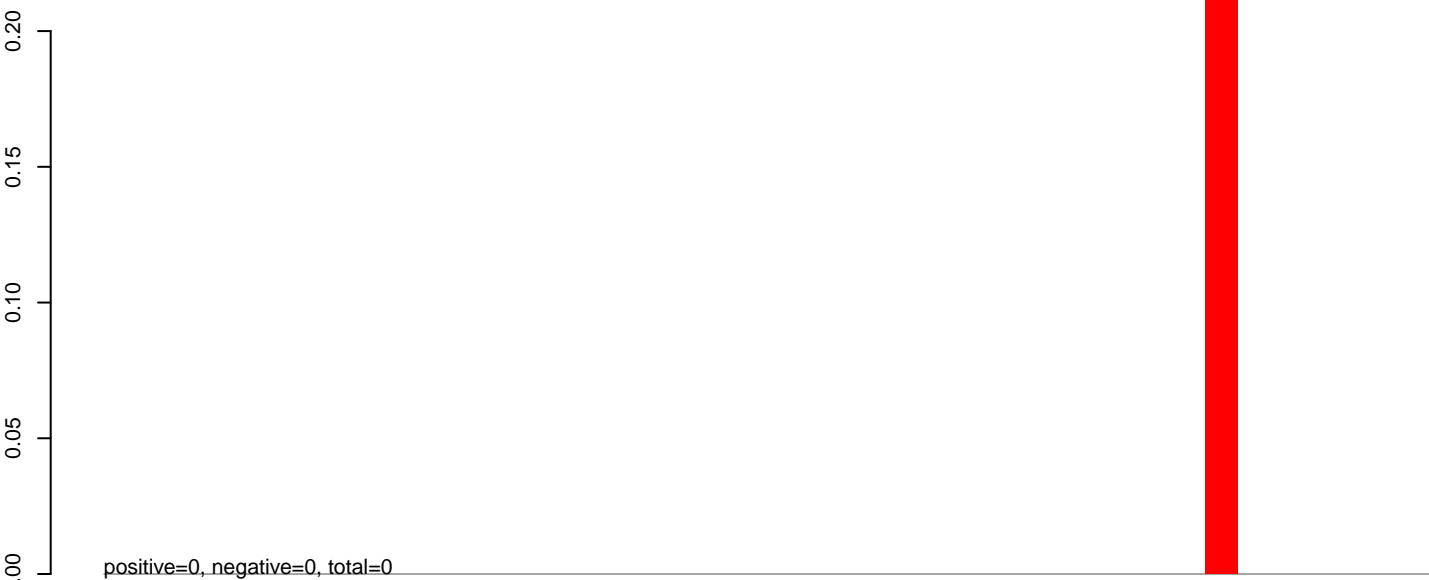

AeAlbo_Fcarc_OA.24_35.rep

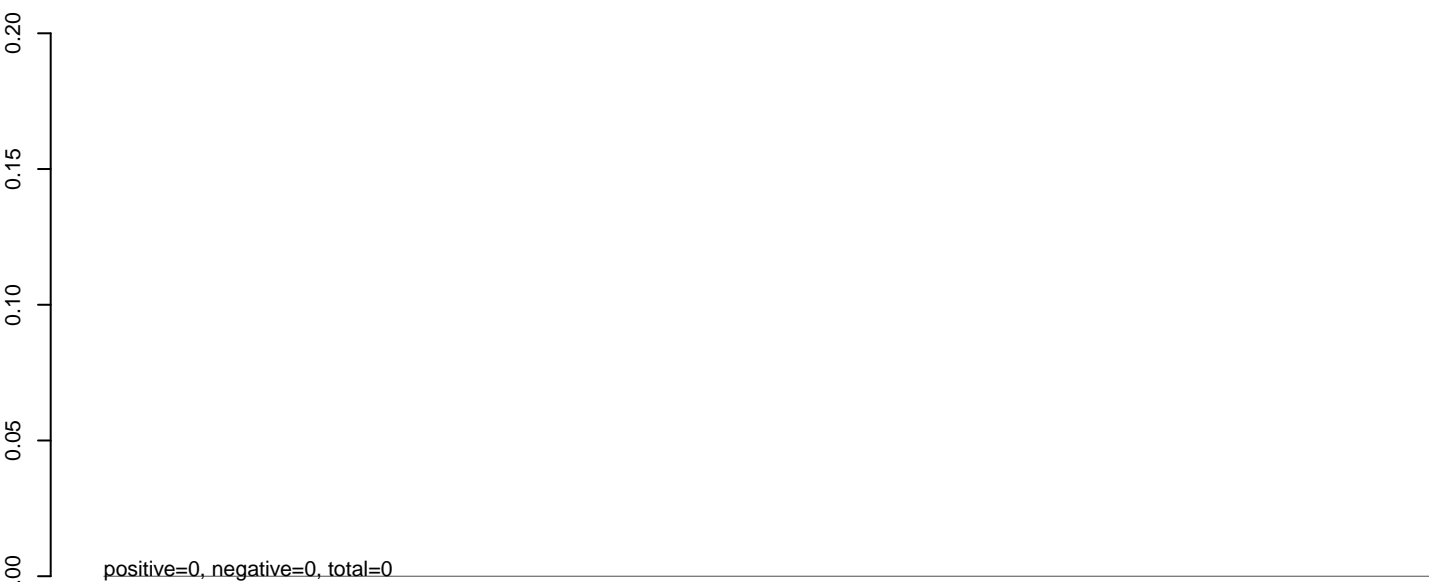

AeAlbo_Fcarc_OA.rep

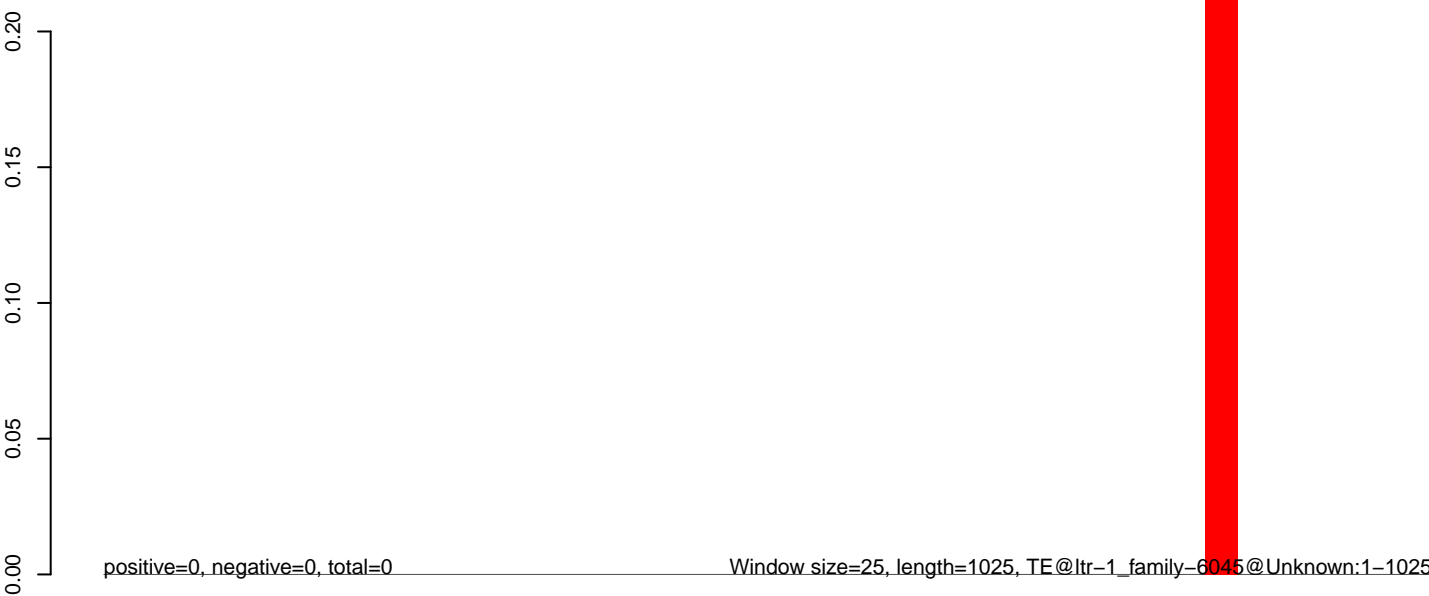

AeAlbo_Fcarc_OA.18_23.rep

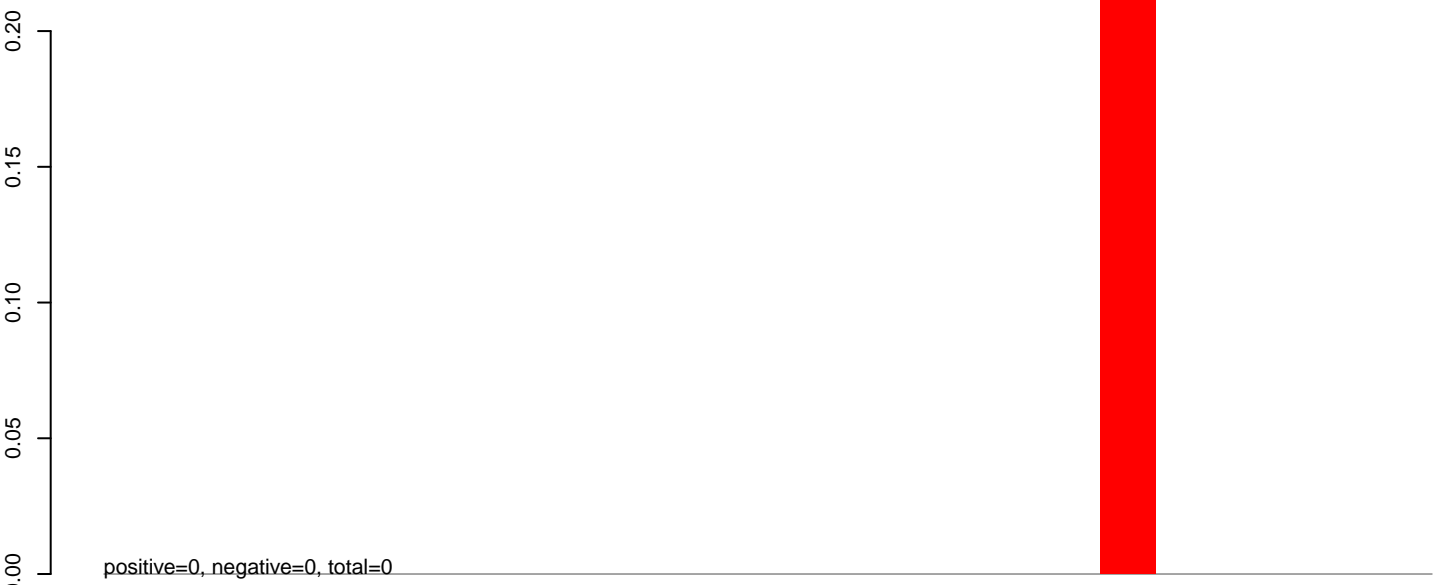

AeAlbo_Fcarc_OA.24_35.rep

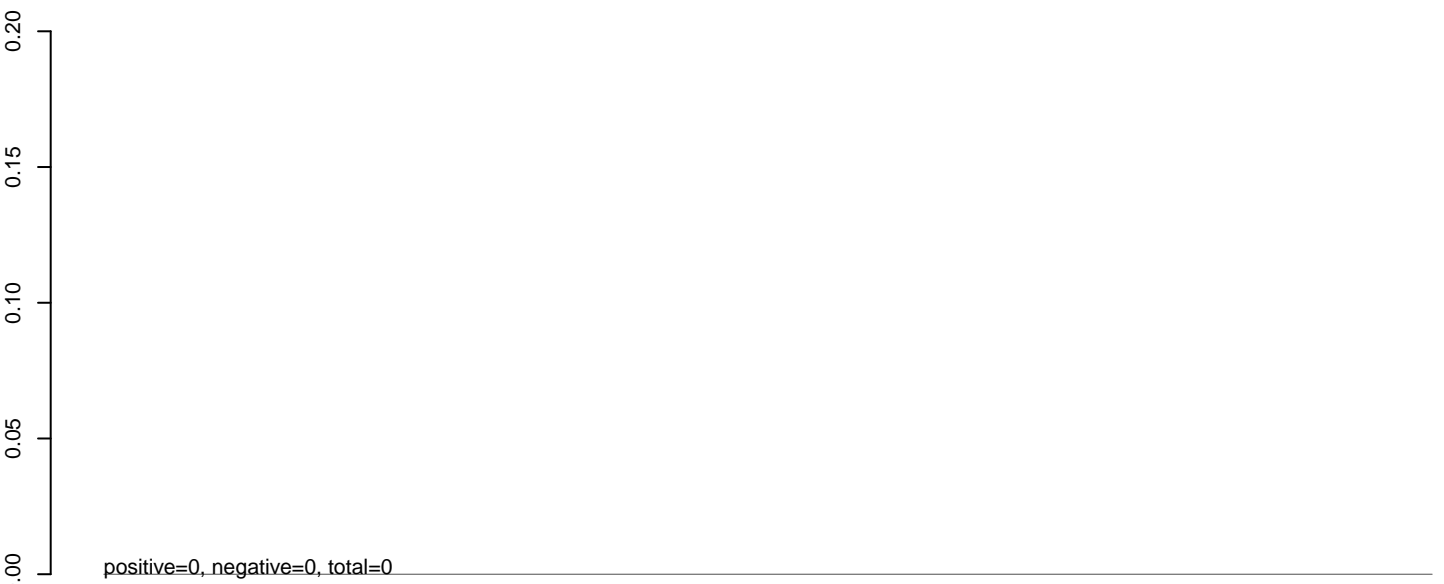

AeAlbo_Fcarc_OA.rep



AeAlbo_Fcarc_OA.18_23.rep

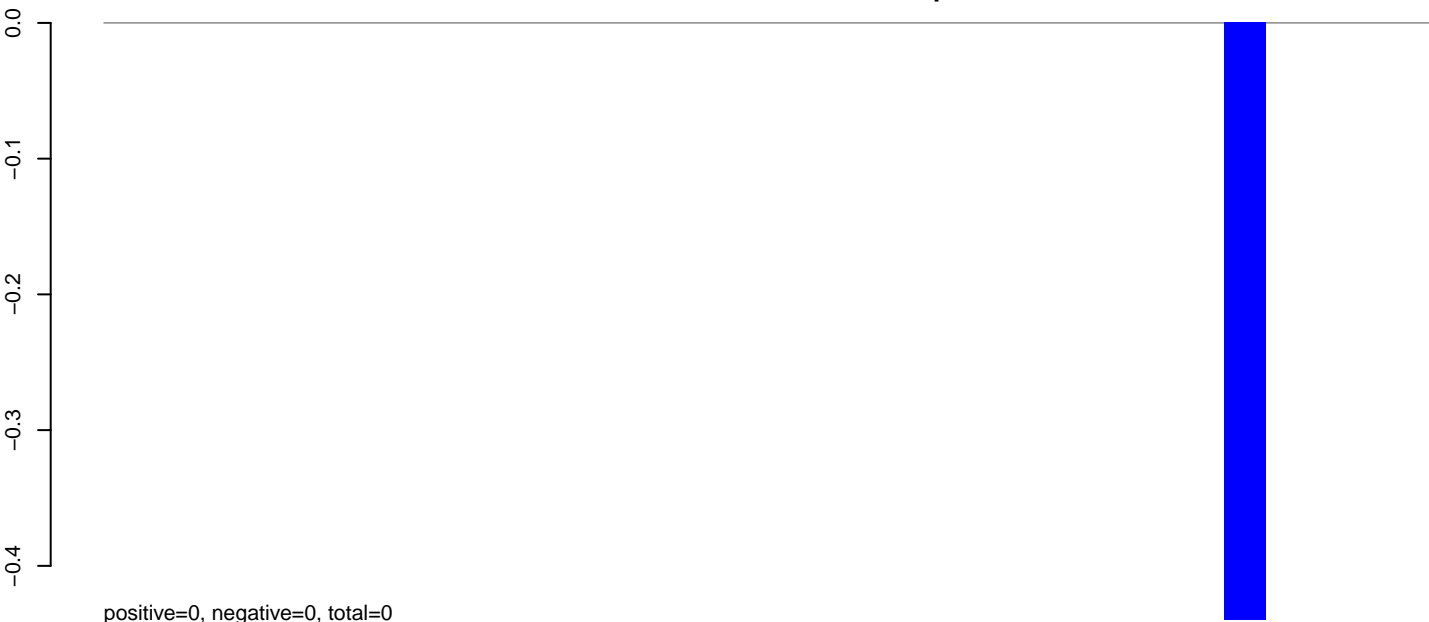

AeAlbo_Fcarc_OA.24_35.rep

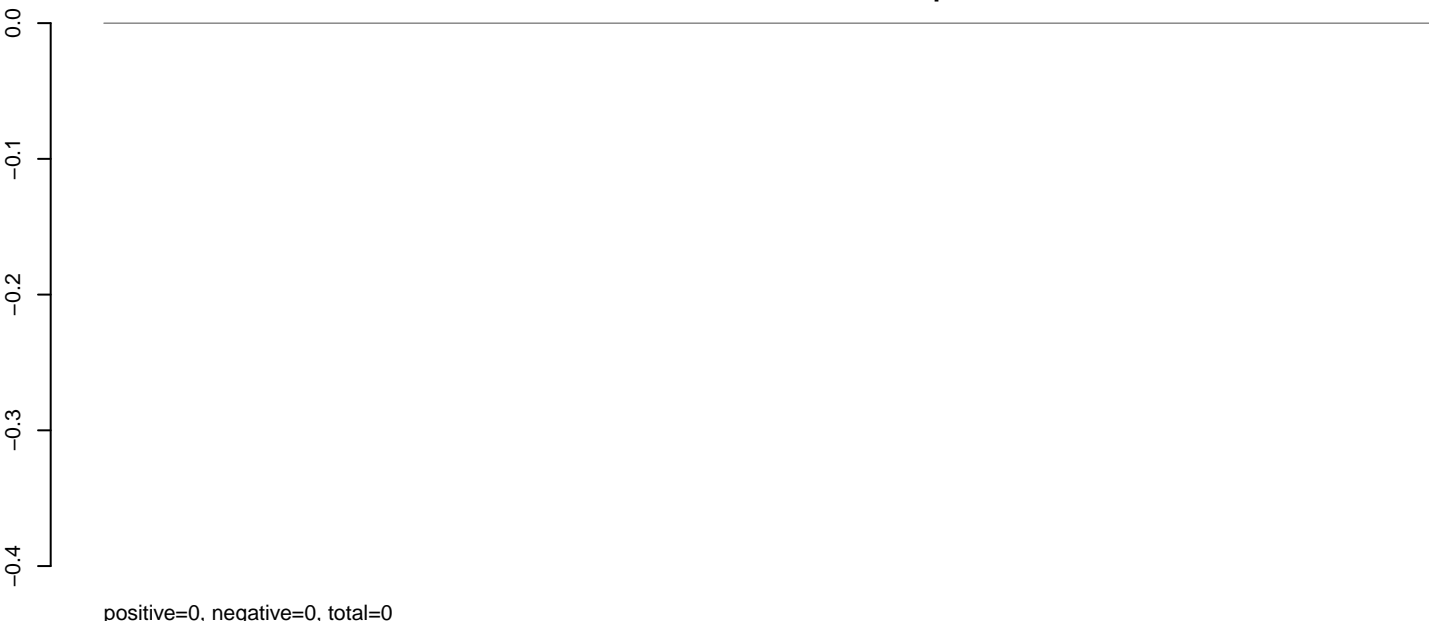

AeAlbo_Fcarc_OA.rep

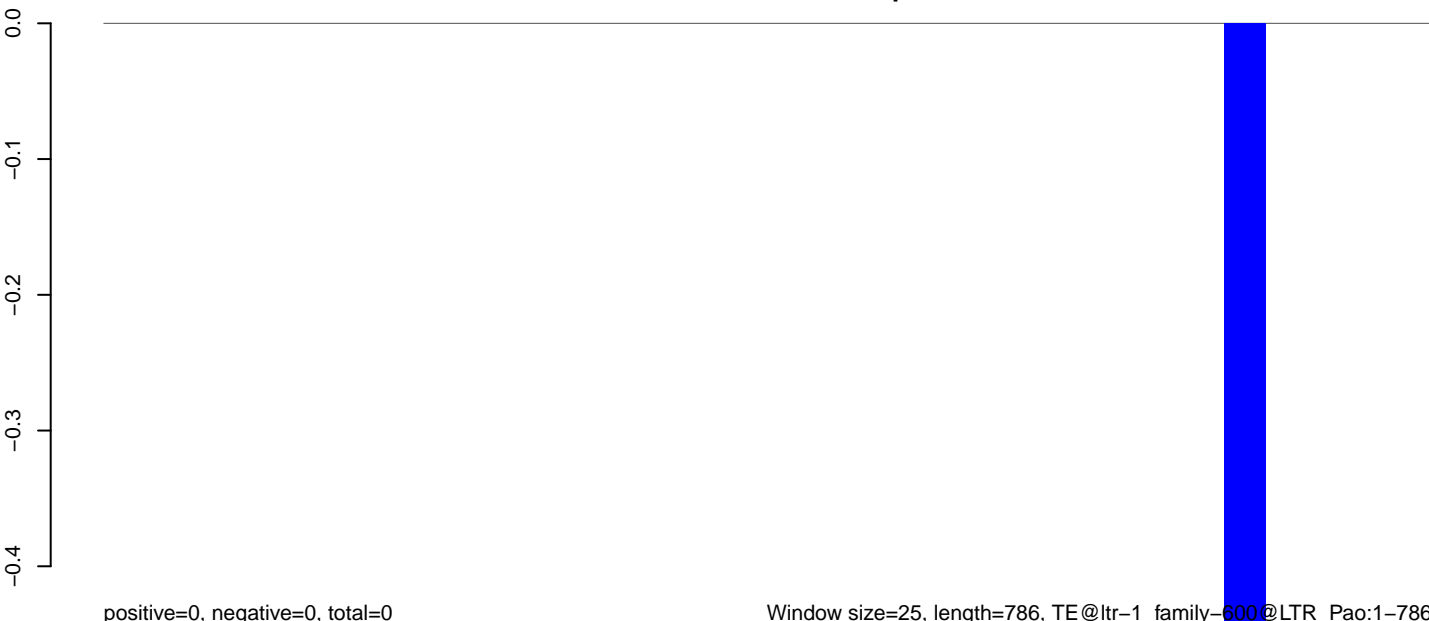

AeAlbo_Fcarc_OA.18_23.rep

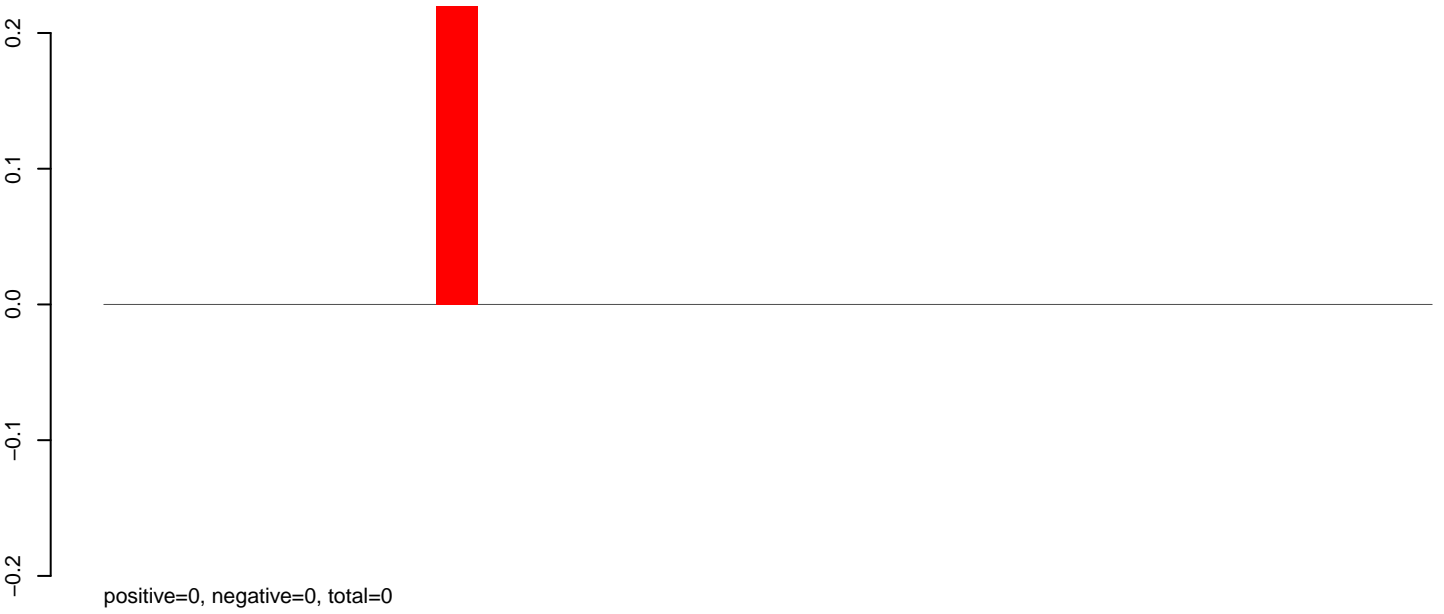

AeAlbo_Fcarc_OA.24_35.rep

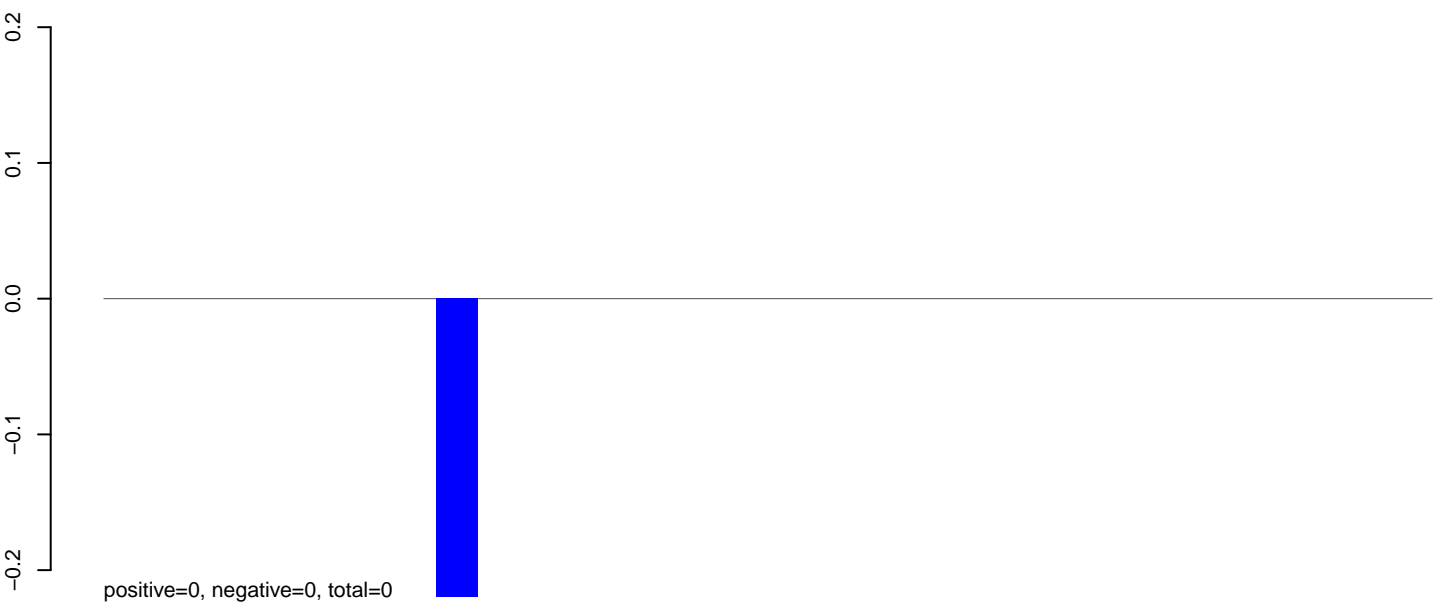

AeAlbo_Fcarc_OA.rep

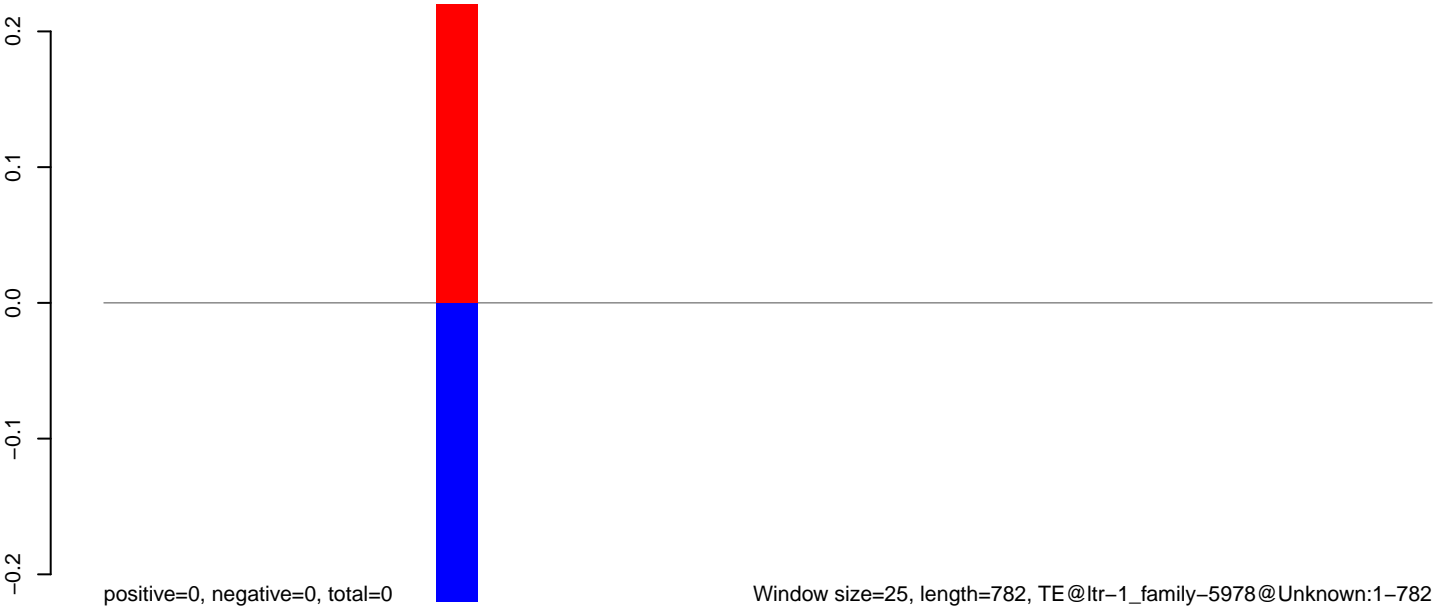

AeAlbo_Fcarc_OA.18_23.rep

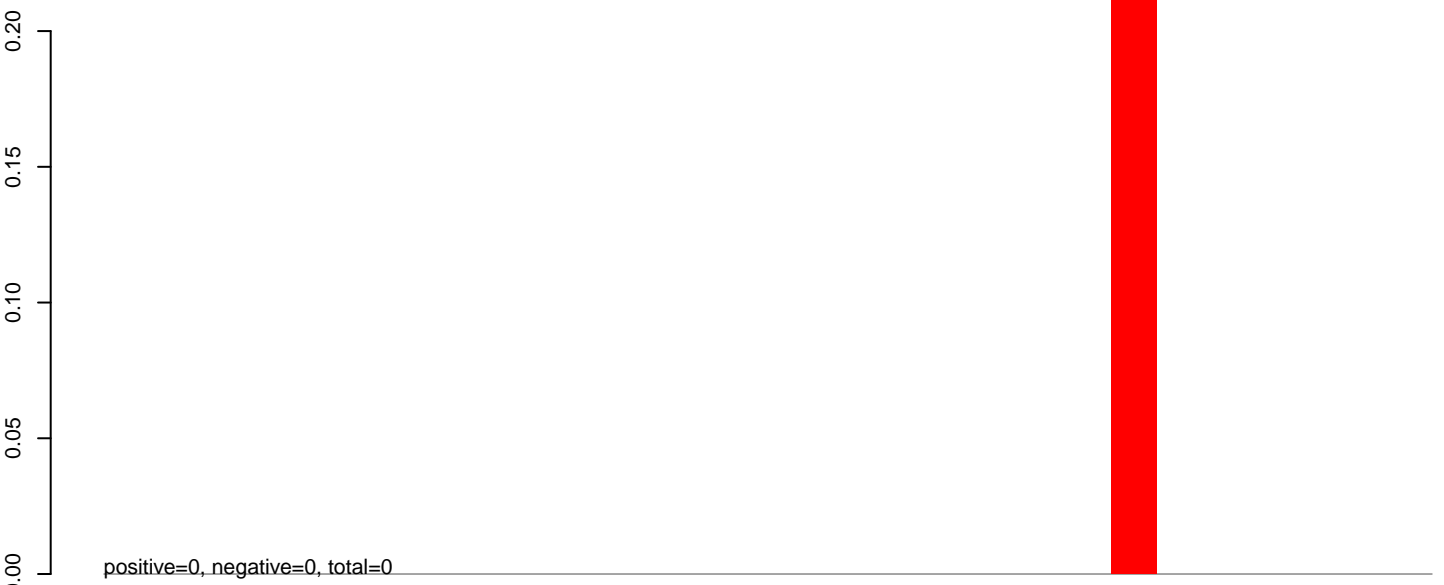

AeAlbo_Fcarc_OA.24_35.rep

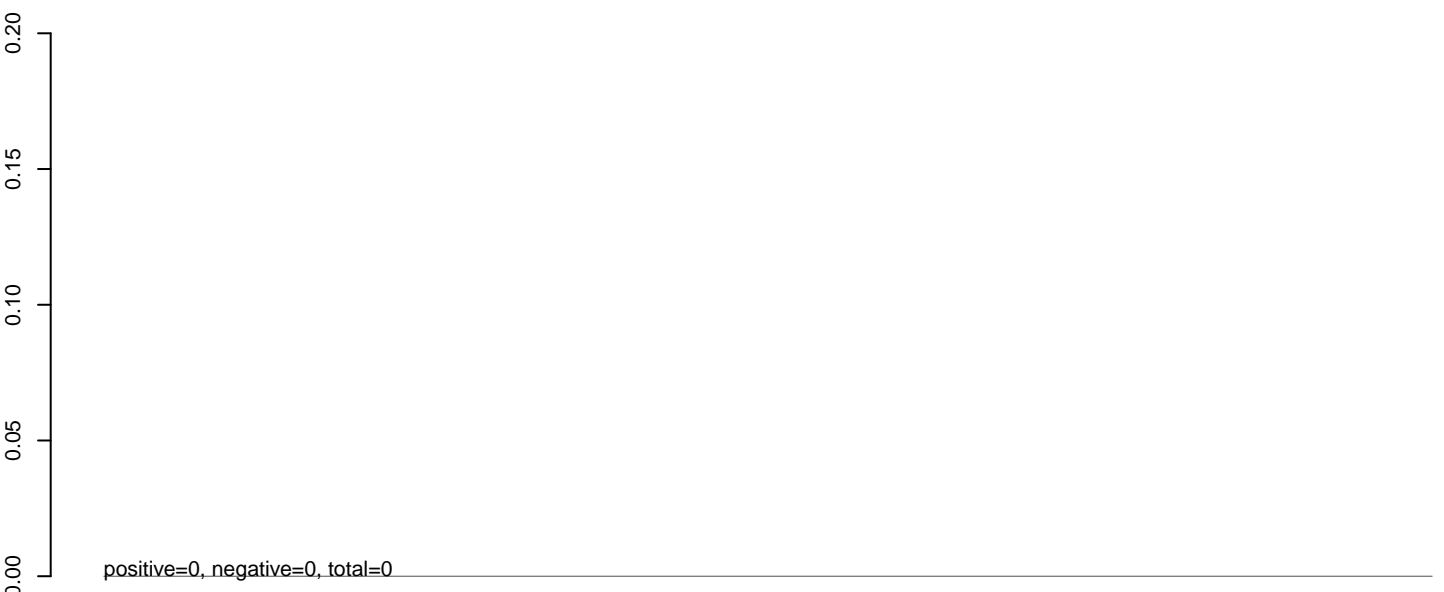

AeAlbo_Fcarc_OA.rep

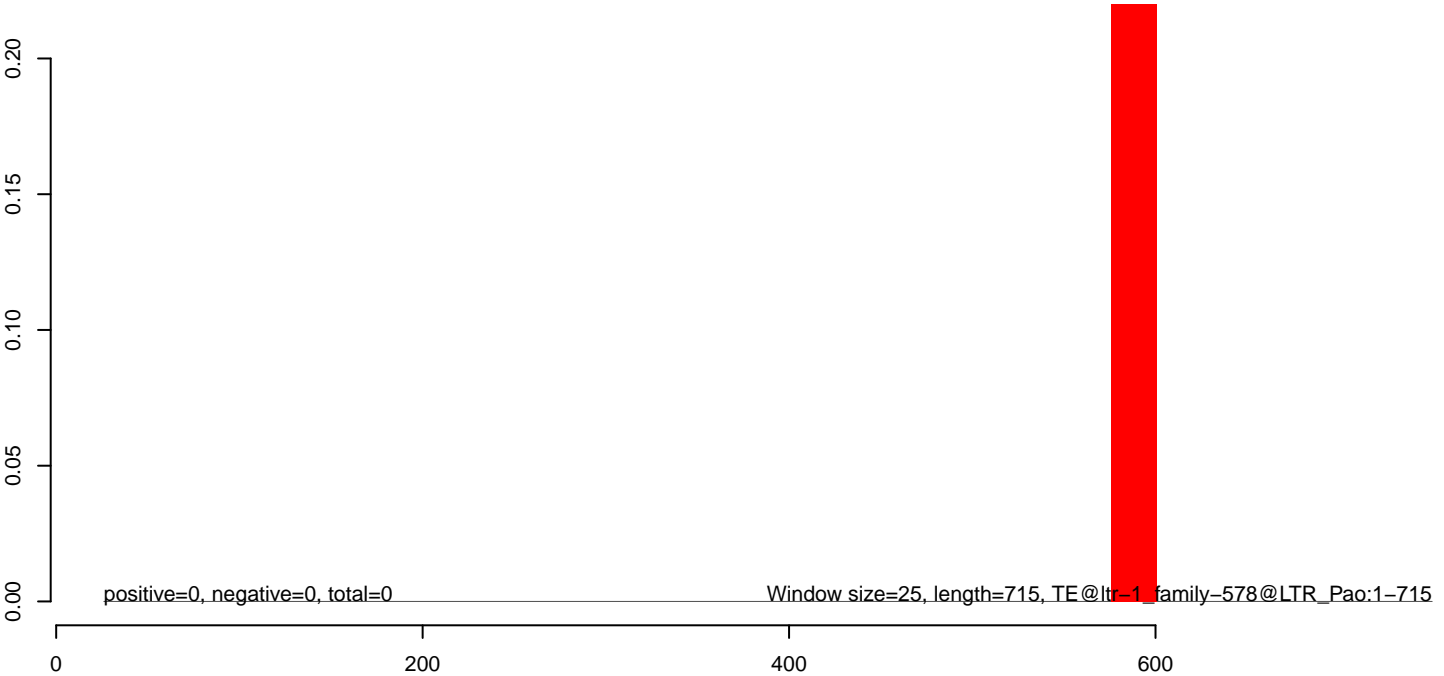

AeAlbo_Fcarc_OA.18_23.rep

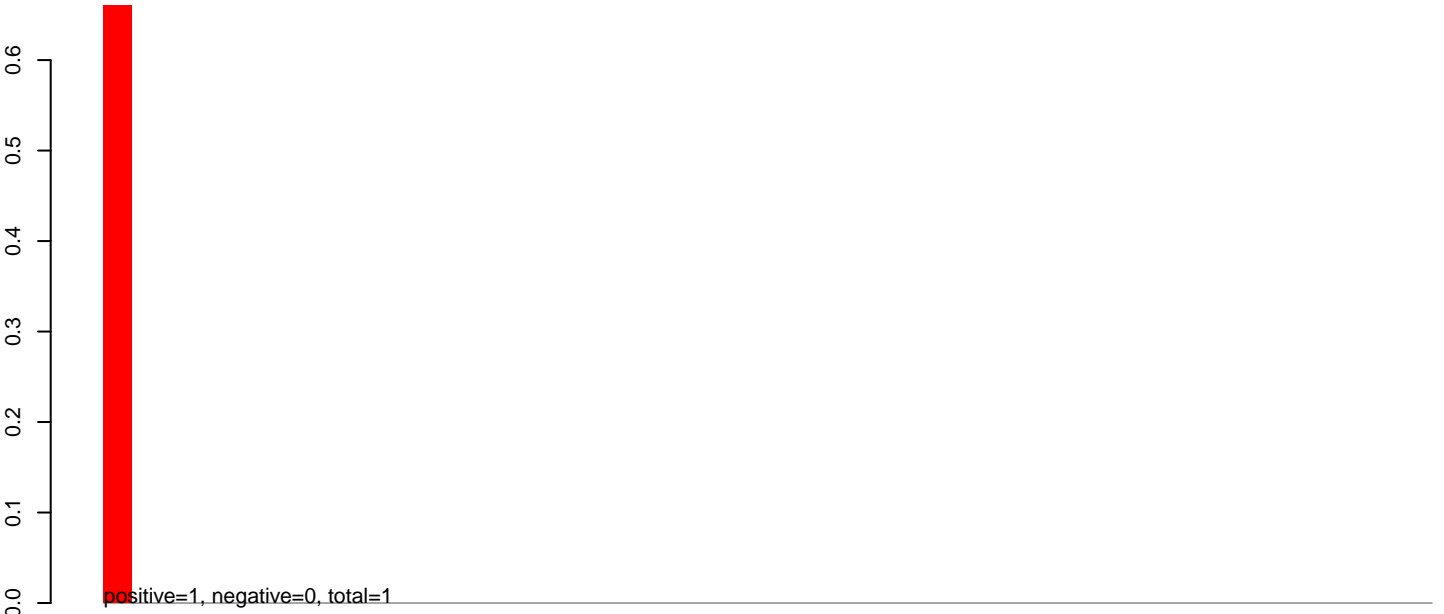

AeAlbo_Fcarc_OA.24_35.rep

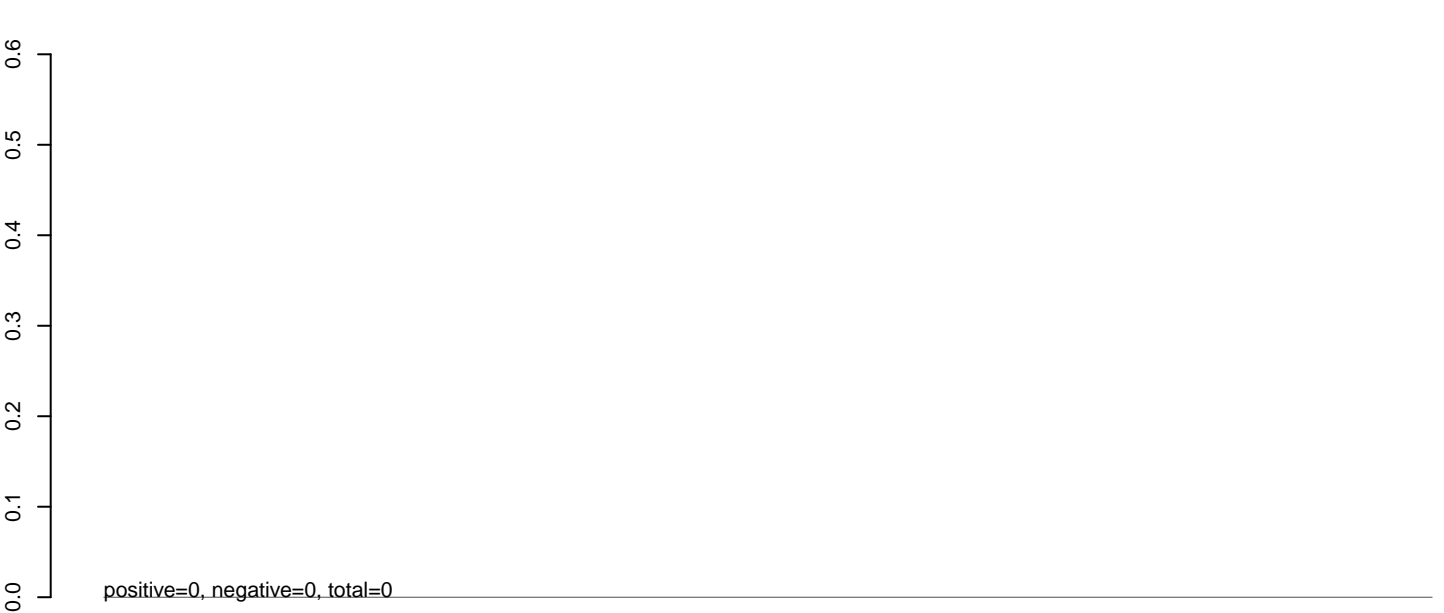

AeAlbo_Fcarc_OA.rep

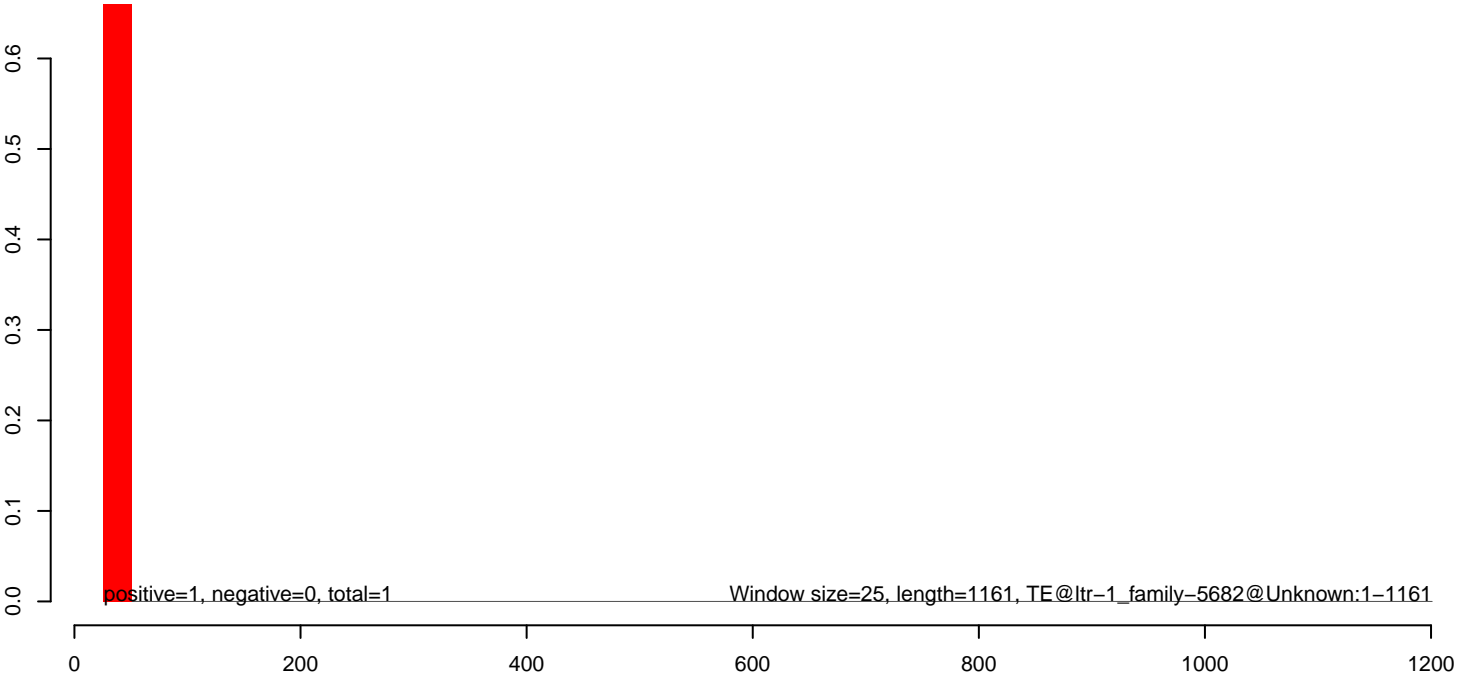

AeAlbo_Fcarc_OA.18_23.rep

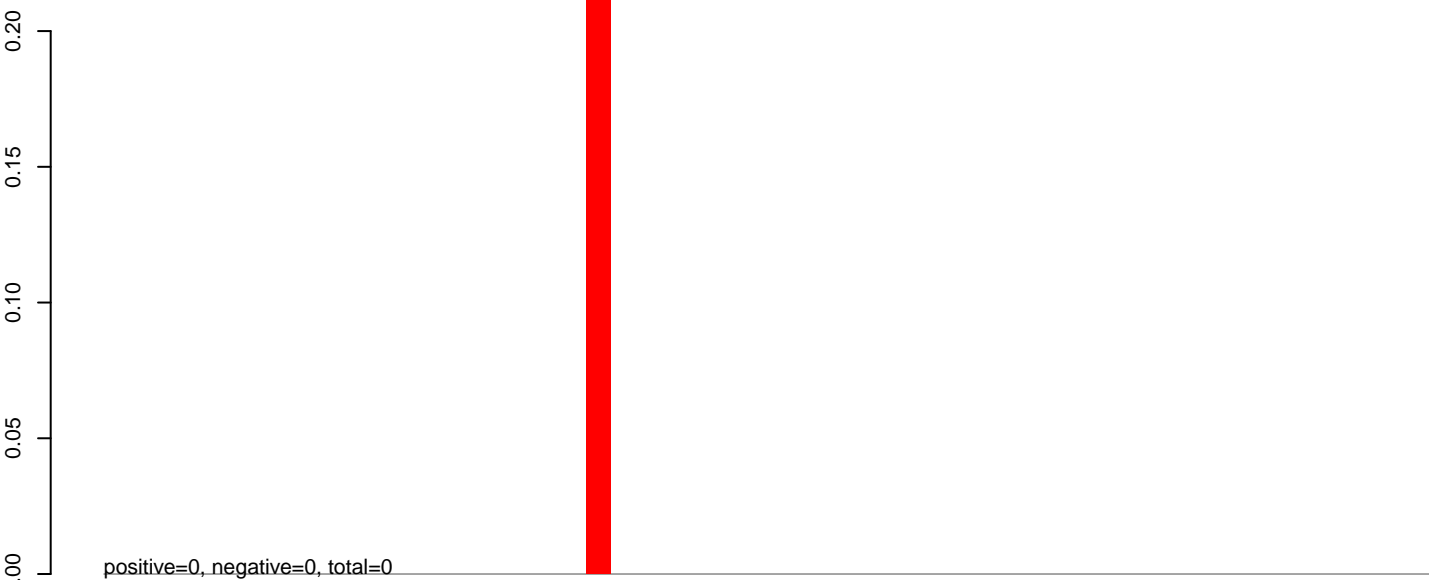

AeAlbo_Fcarc_OA.24_35.rep

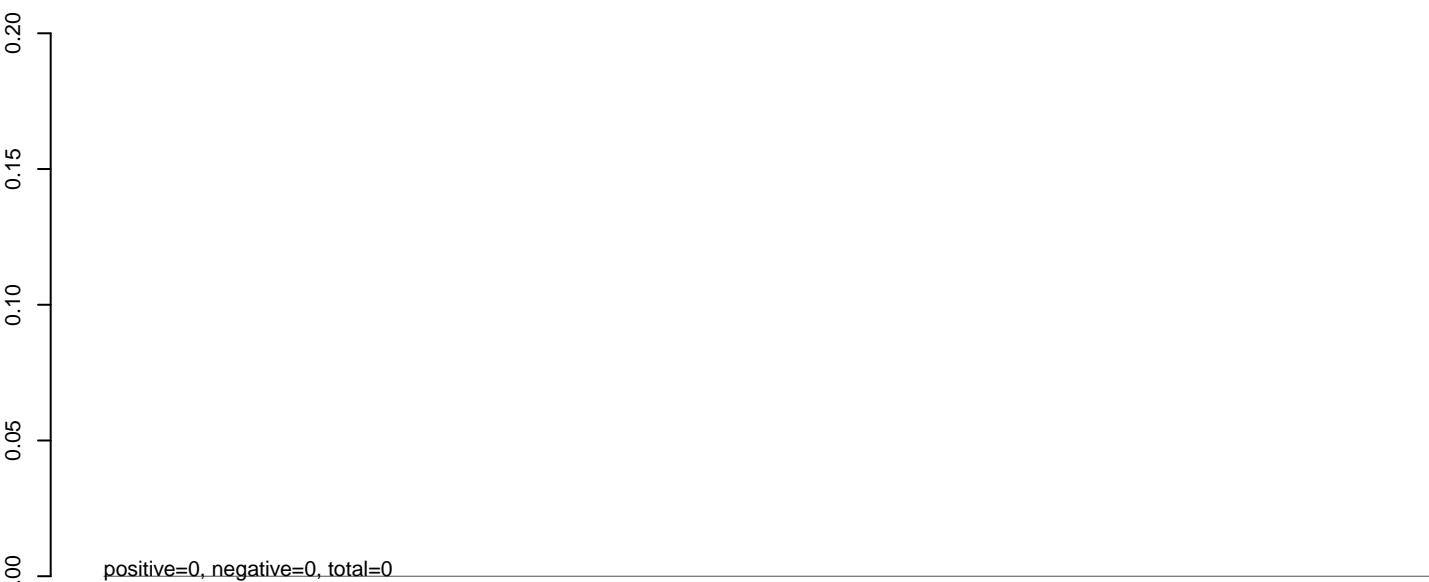

AeAlbo_Fcarc_OA.rep

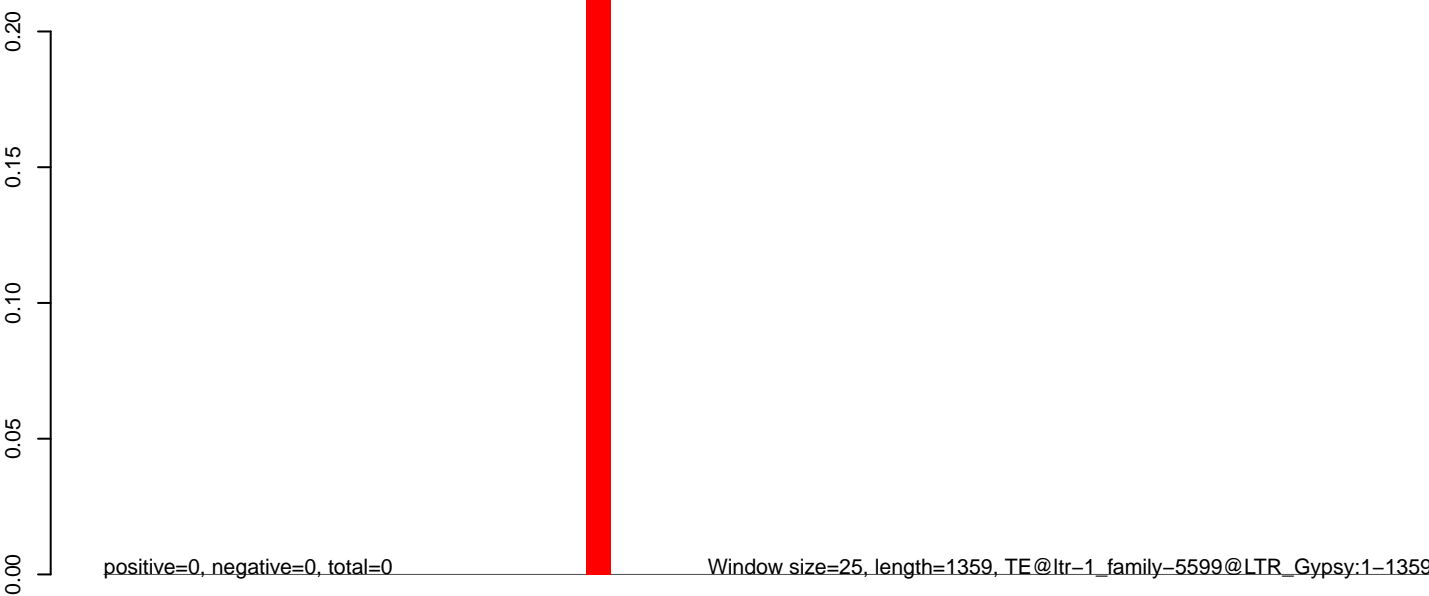

AeAlbo_Fcarc_OA.18_23.rep

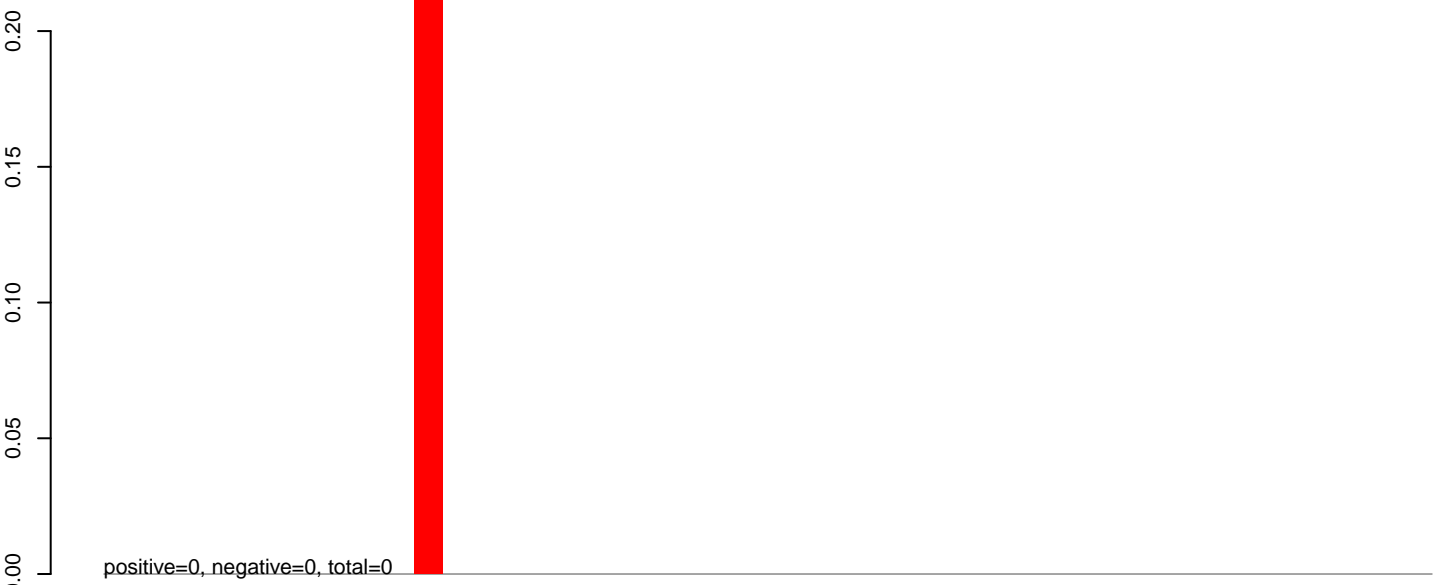

AeAlbo_Fcarc_OA.24_35.rep

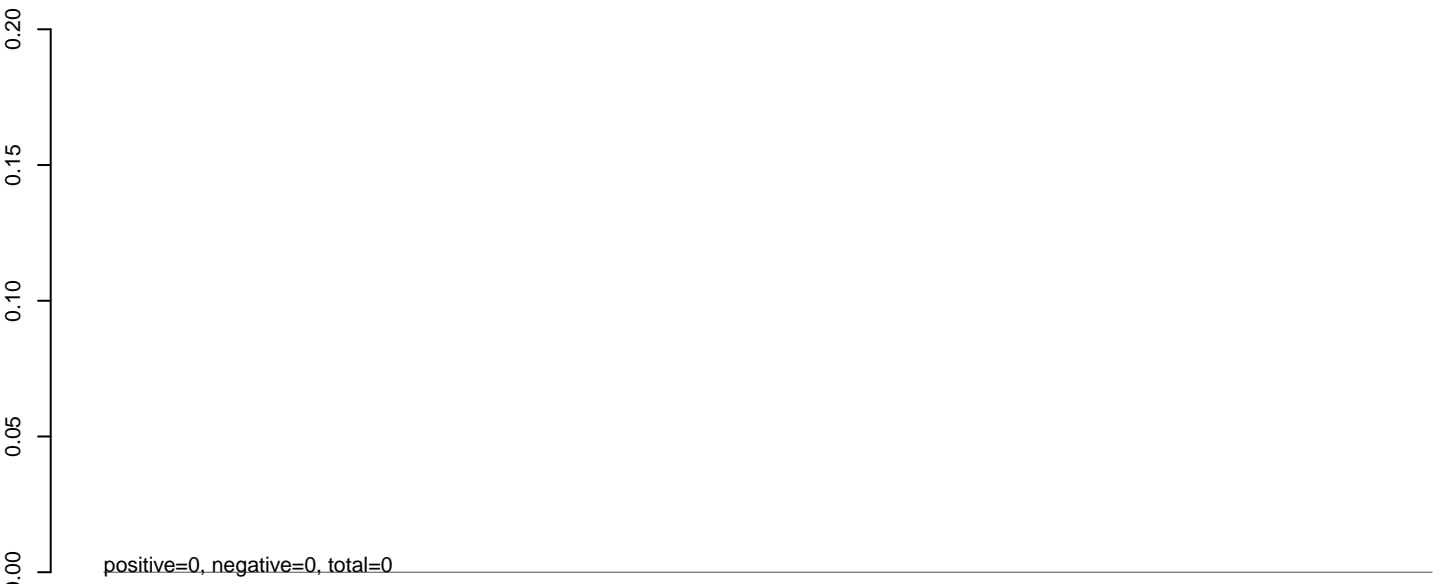

AeAlbo_Fcarc_OA.rep

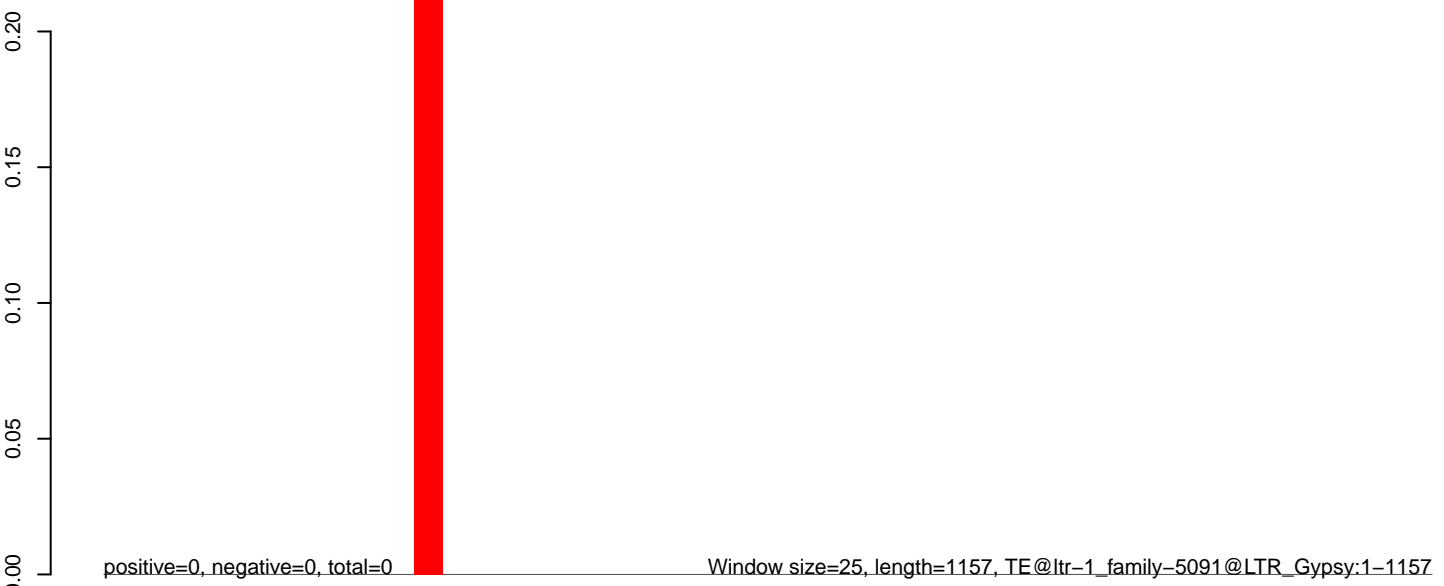

0 200 400 600 800 1000 1200

AeAlbo_Fcarc_OA.18_23.rep

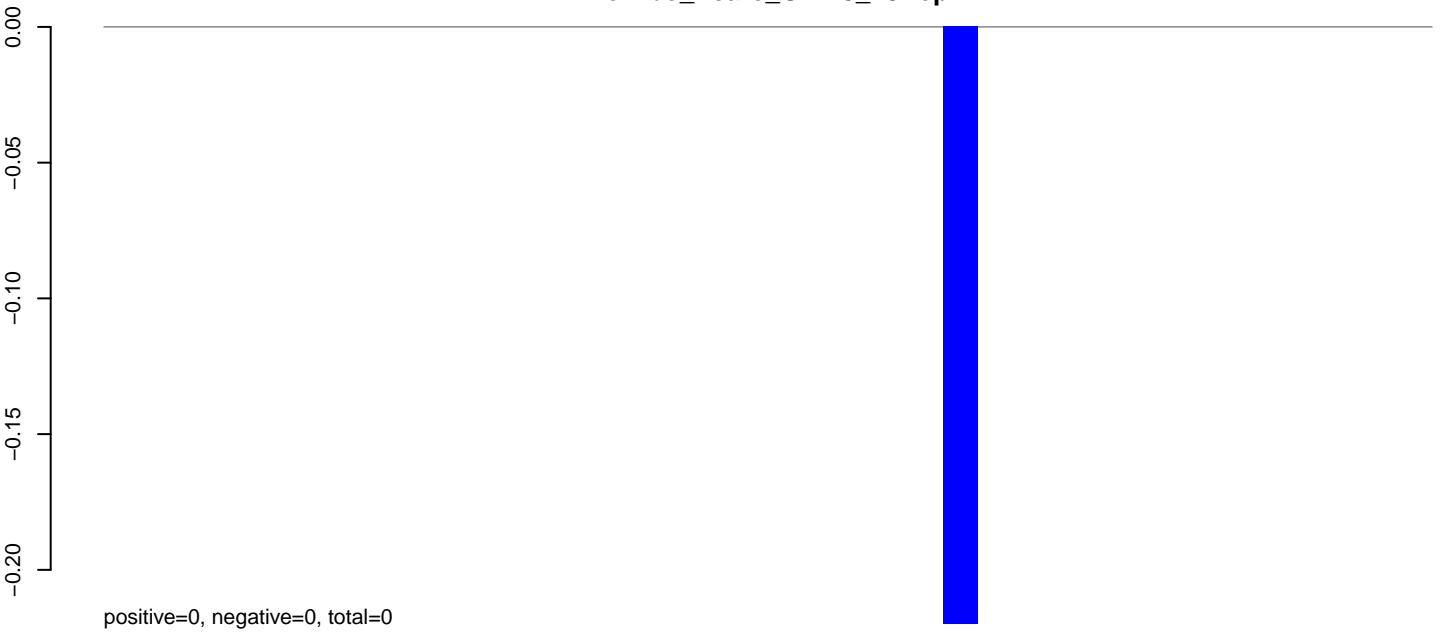

AeAlbo_Fcarc_OA.24_35.rep

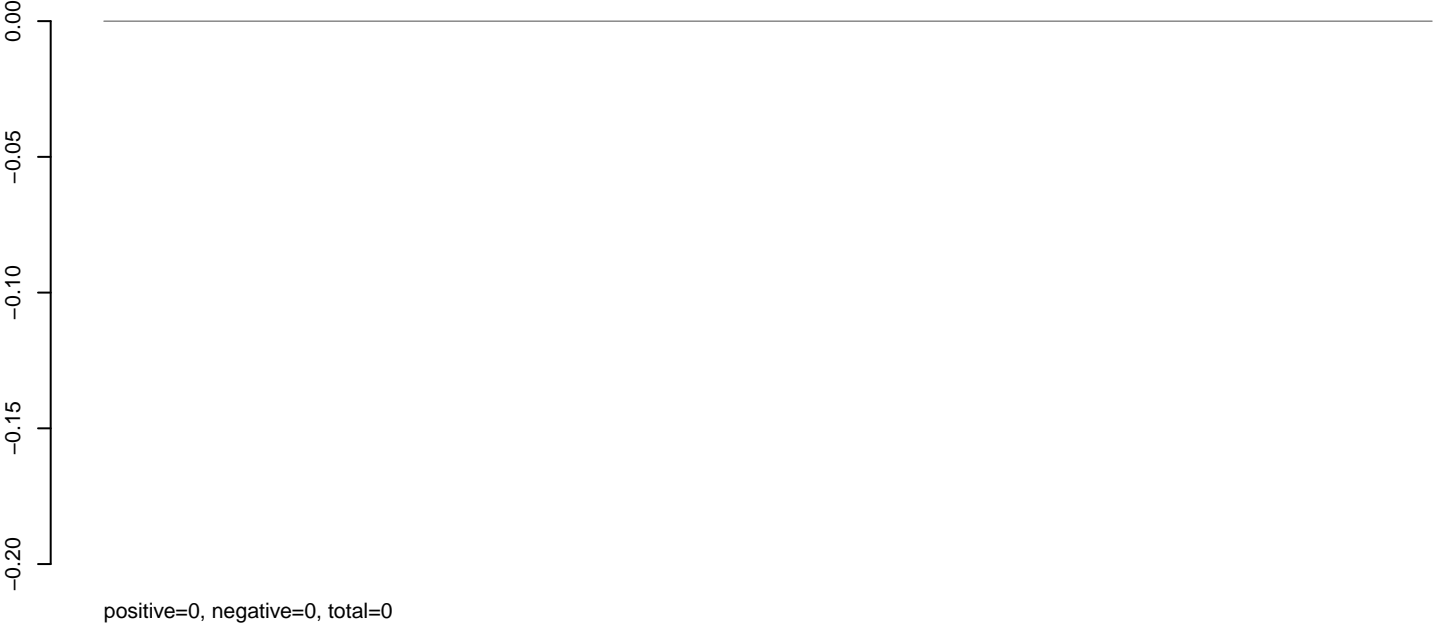

AeAlbo_Fcarc_OA.rep

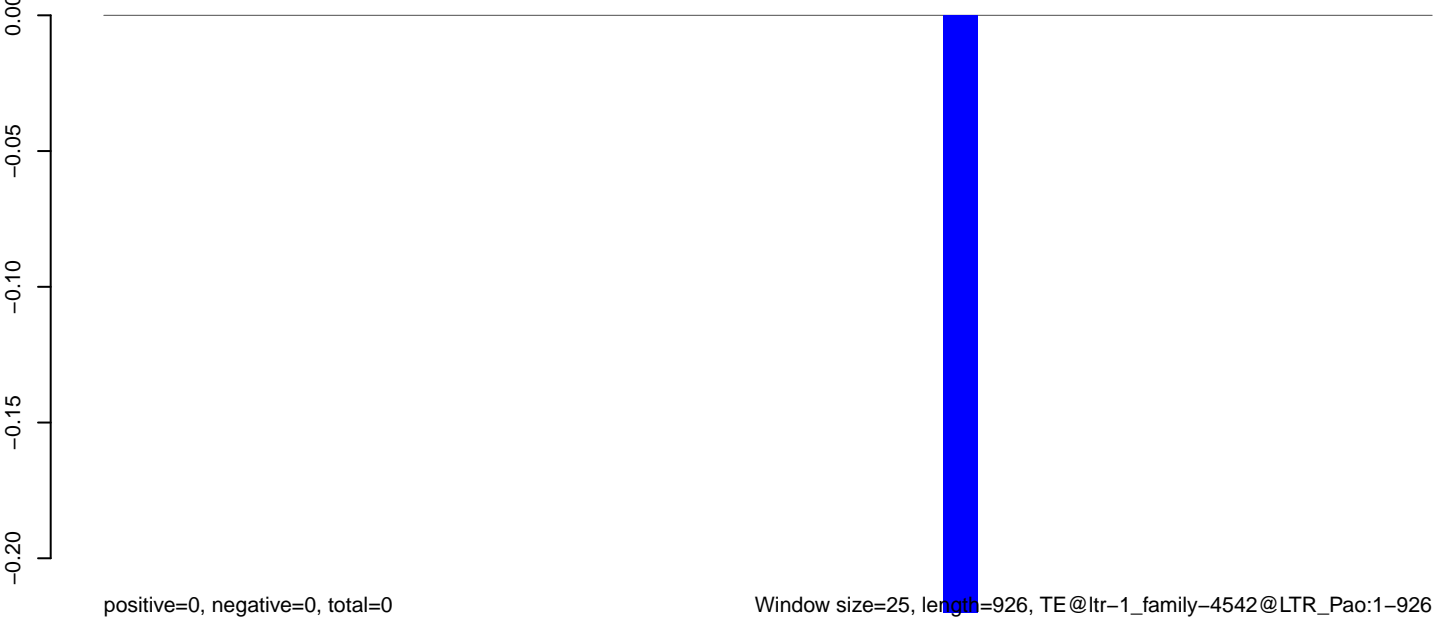

0 200 400 600 800 1000

AeAlbo_Fcarc_OA.18_23.rep

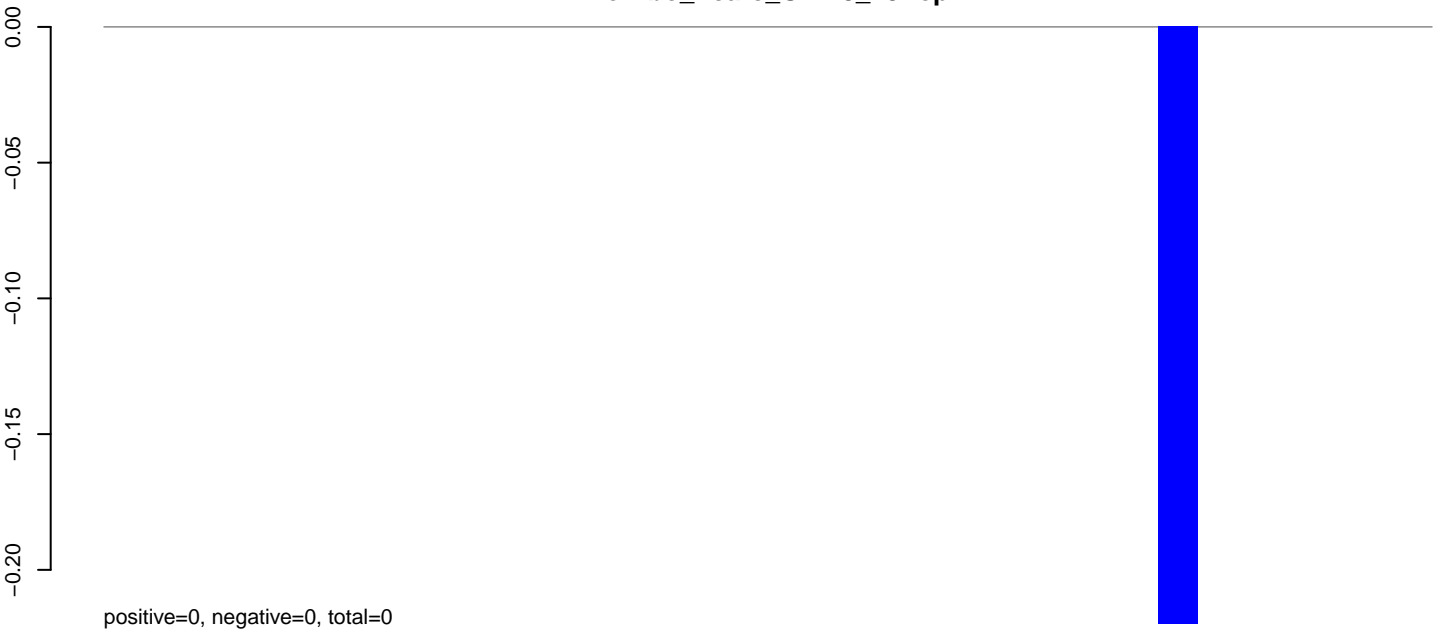

AeAlbo_Fcarc_OA.24_35.rep

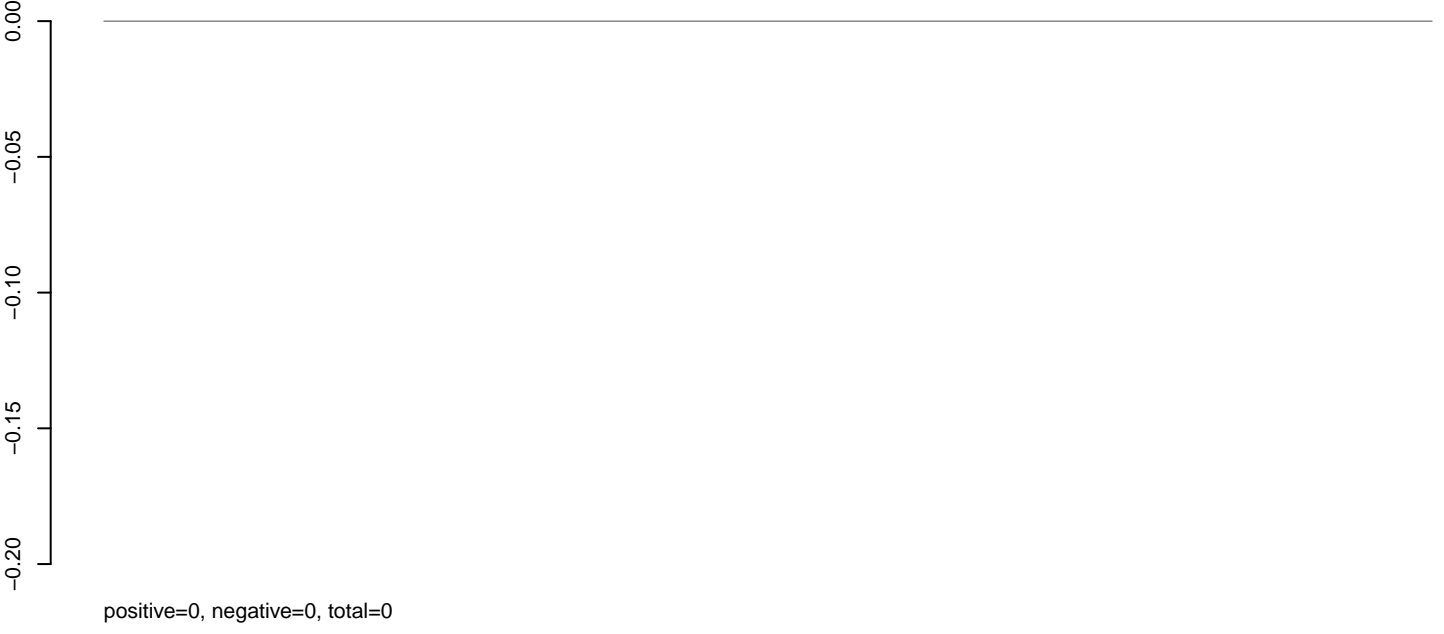

AeAlbo_Fcarc_OA.rep

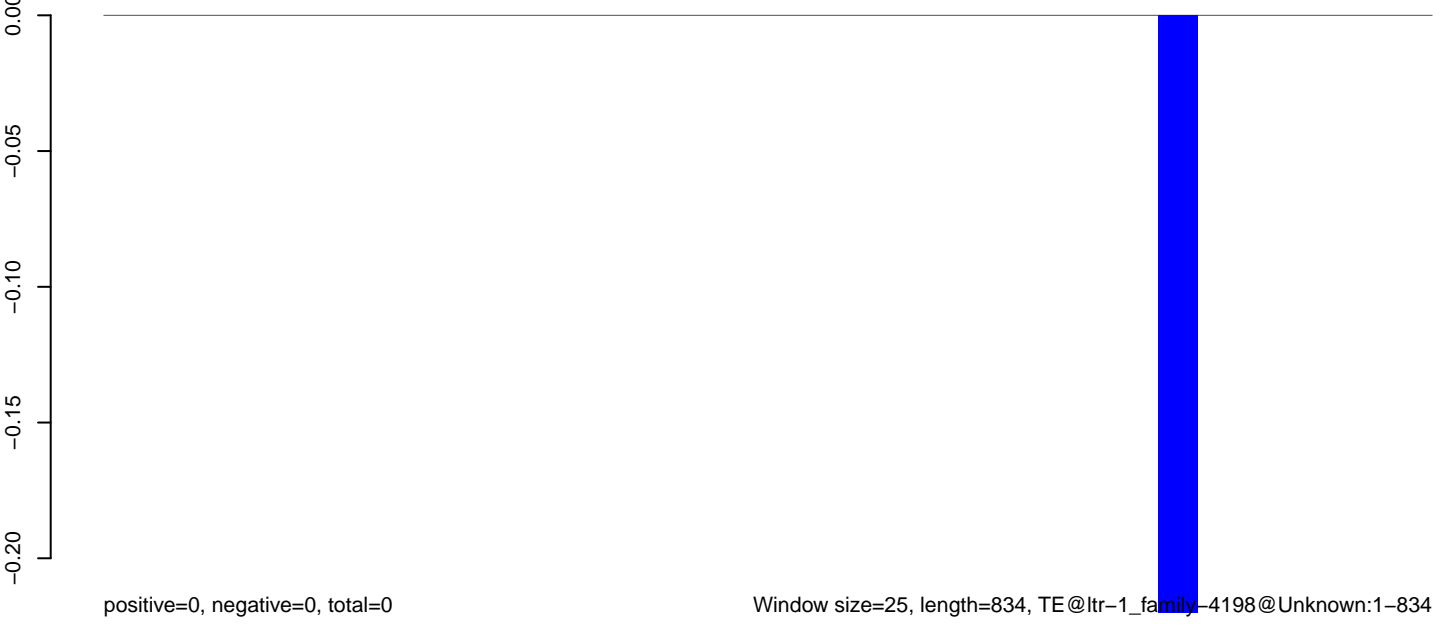

AeAlbo_Fcarc_OA.18_23.rep

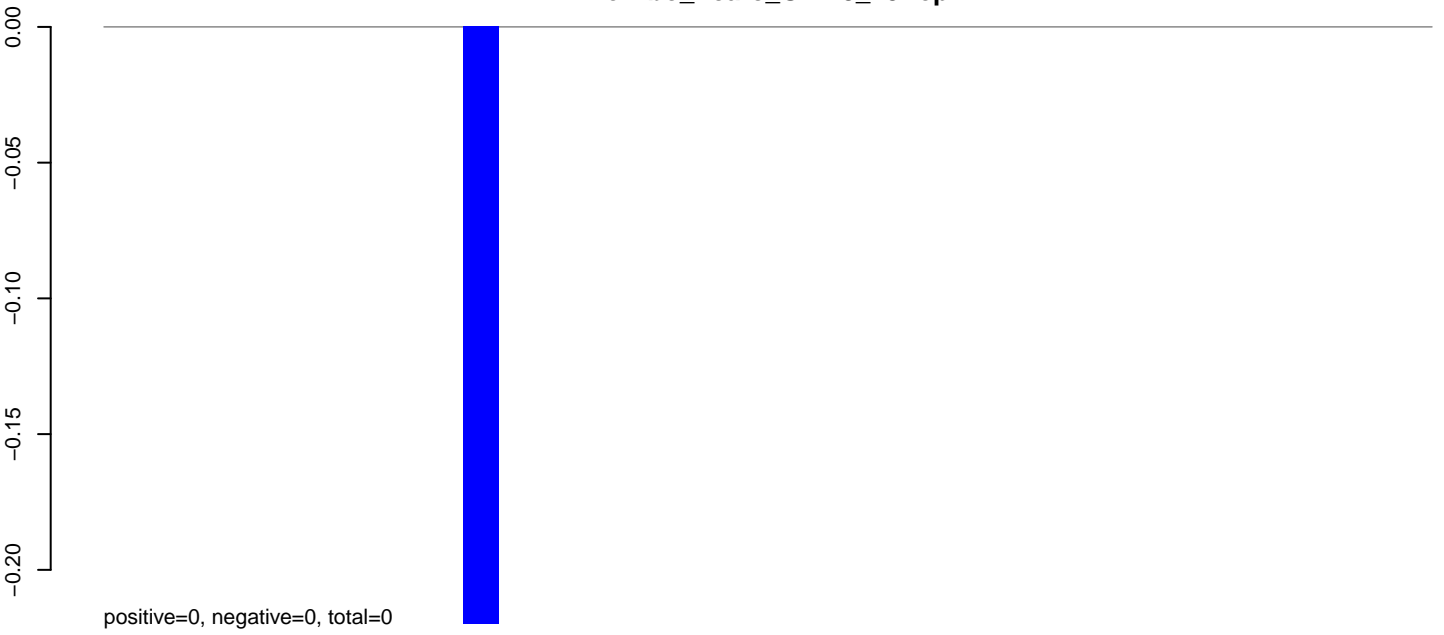

AeAlbo_Fcarc_OA.24_35.rep

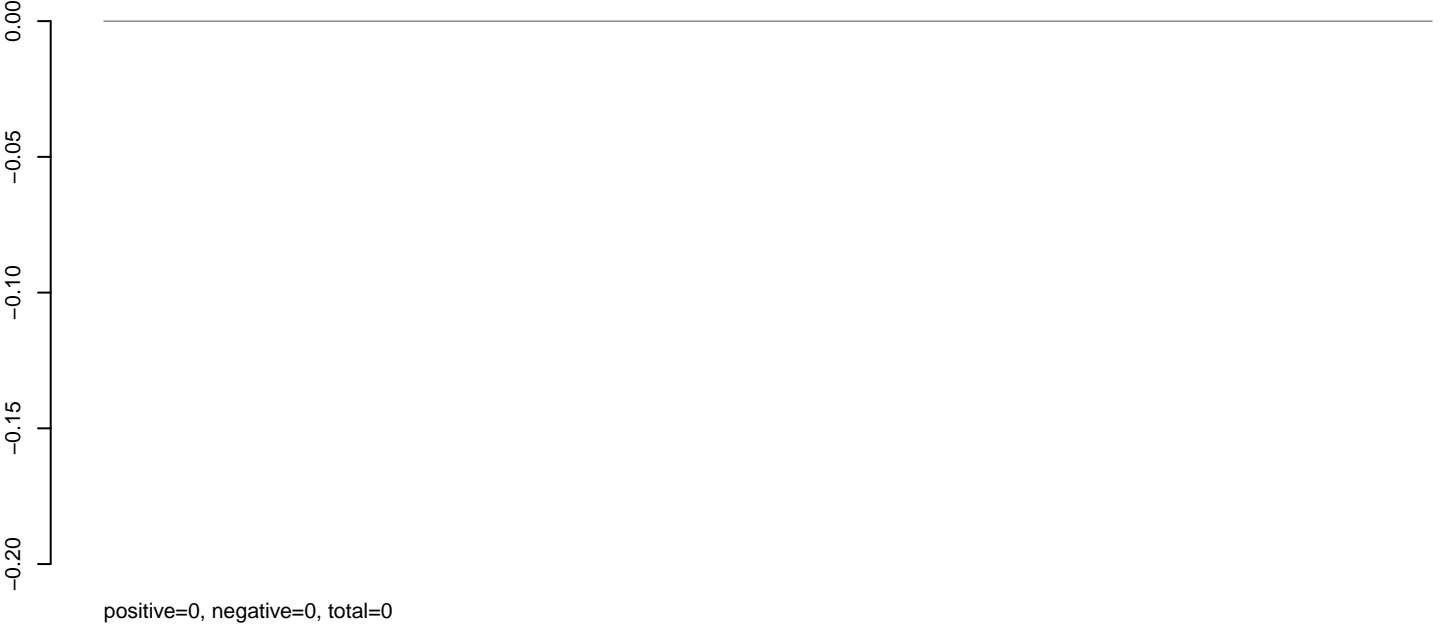

AeAlbo_Fcarc_OA.rep

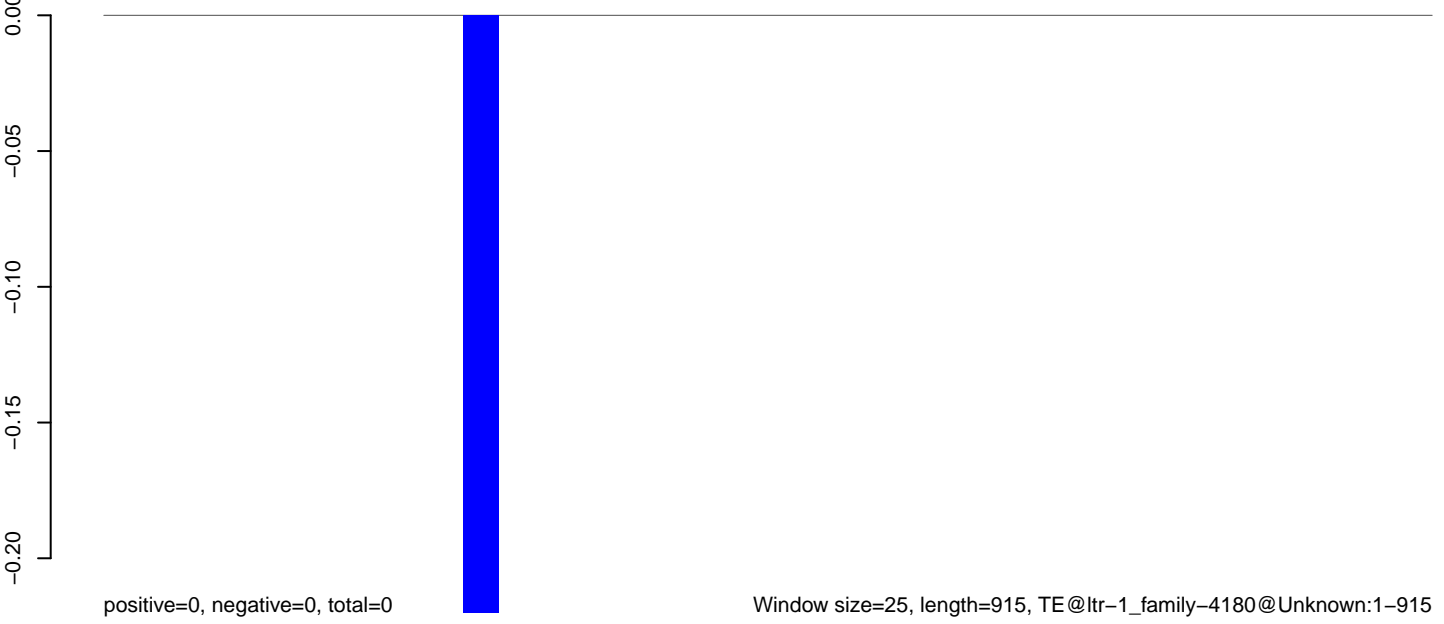

AeAlbo_Fcarc_OA.18_23.rep

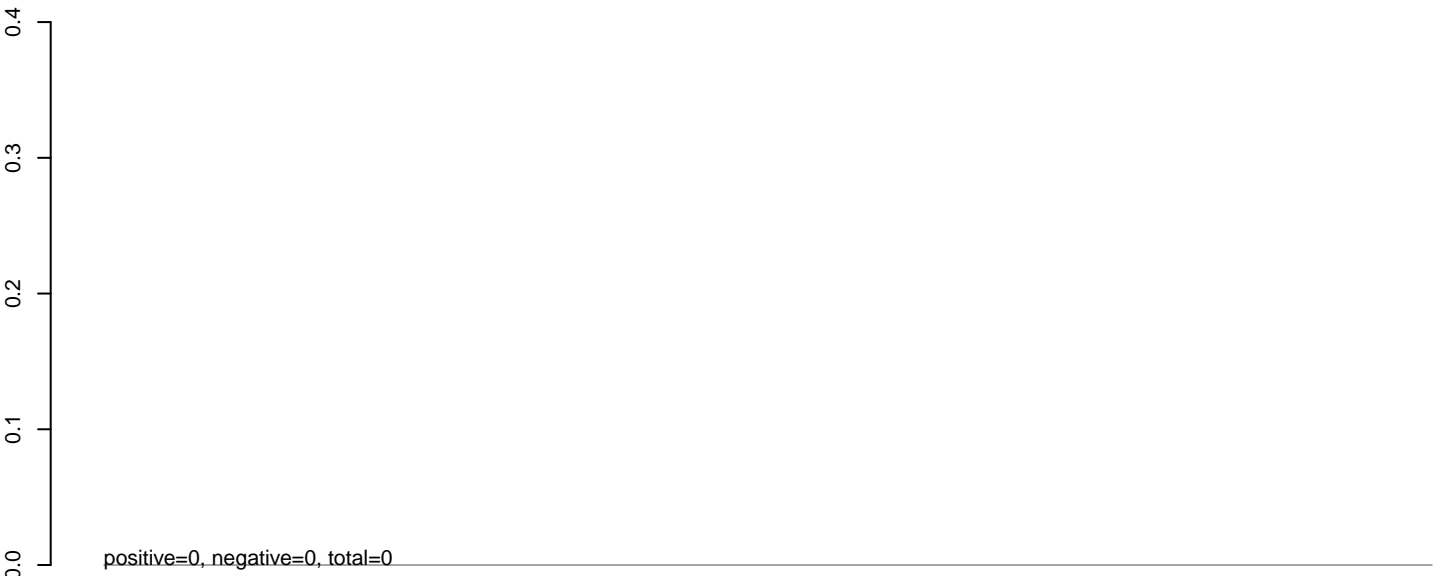

AeAlbo_Fcarc_OA.24_35.rep

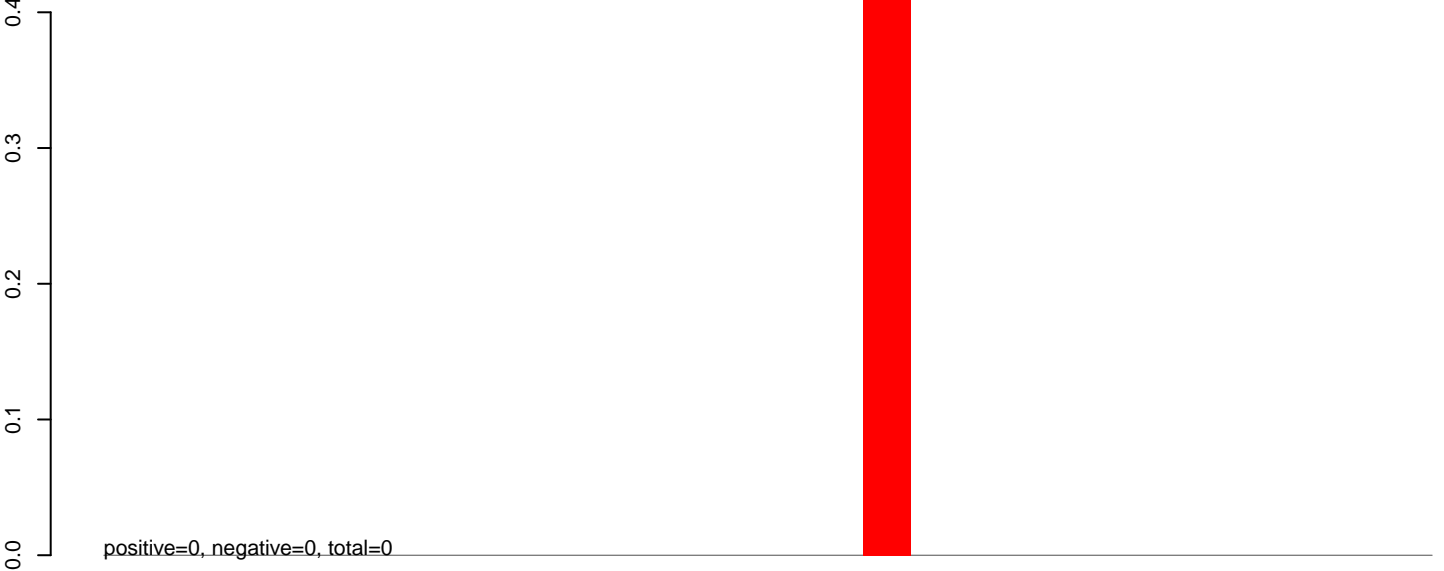

AeAlbo_Fcarc_OA.rep

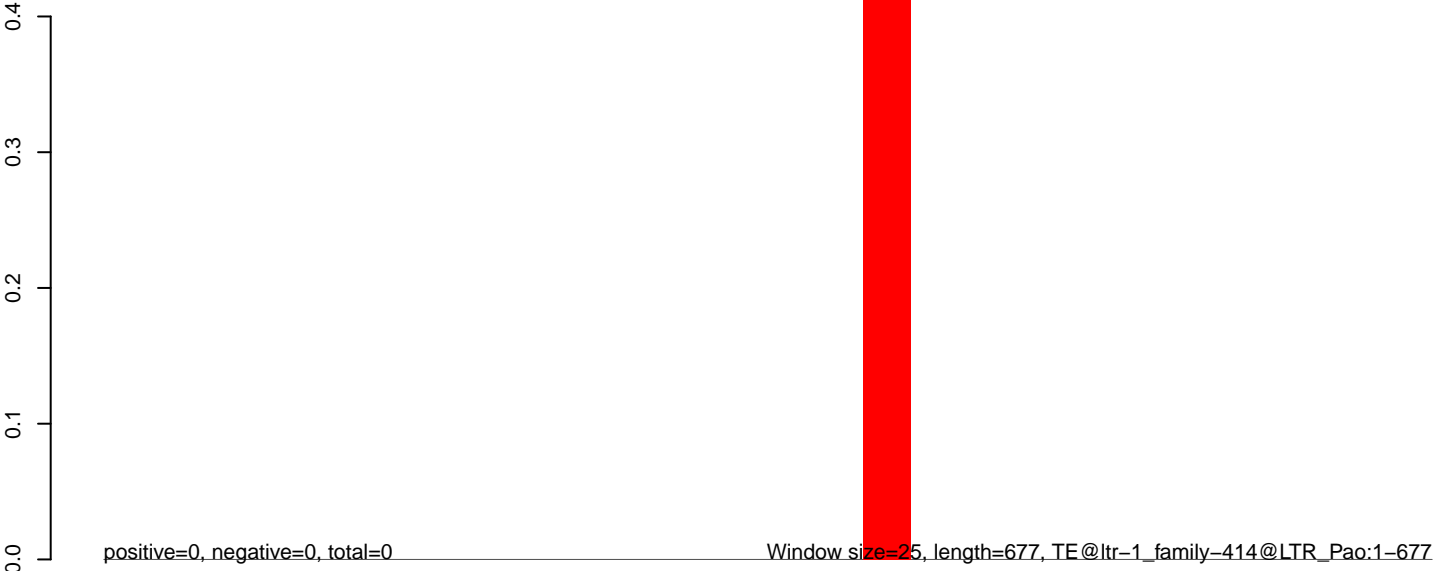

AeAlbo_Fcarc_OA.18_23.rep

0.00
-0.05
-0.10
-0.15
-0.20

positive=0, negative=0, total=0

AeAlbo_Fcarc_OA.24_35.rep

0.00
-0.05
-0.10
-0.15
-0.20

positive=0, negative=0, total=0

AeAlbo_Fcarc_OA.rep

0.00
-0.05
-0.10
-0.15
-0.20

positive=0, negative=0, total=0

Window size=25, length=593, TE@ltr-1_family-413@LTR_Pao:1-593

100 200 300 400 500 600

AeAlbo_Fcarc_OA.18_23.rep

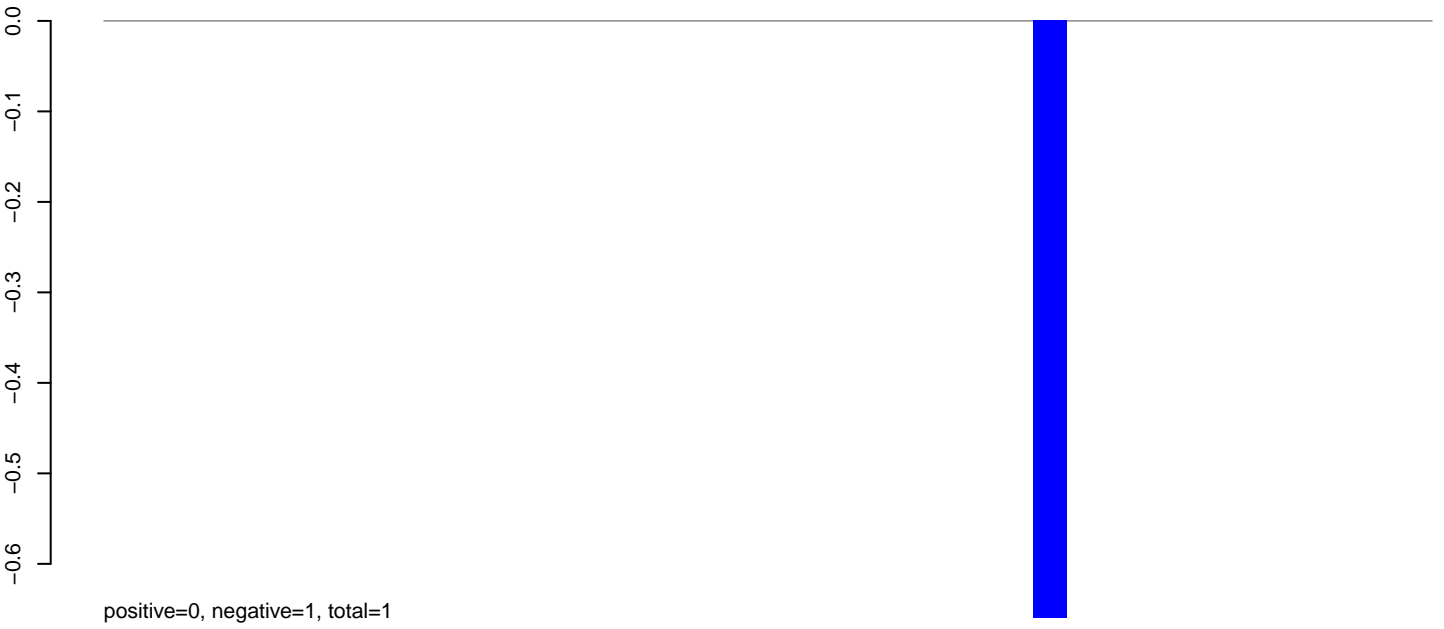

AeAlbo_Fcarc_OA.24_35.rep

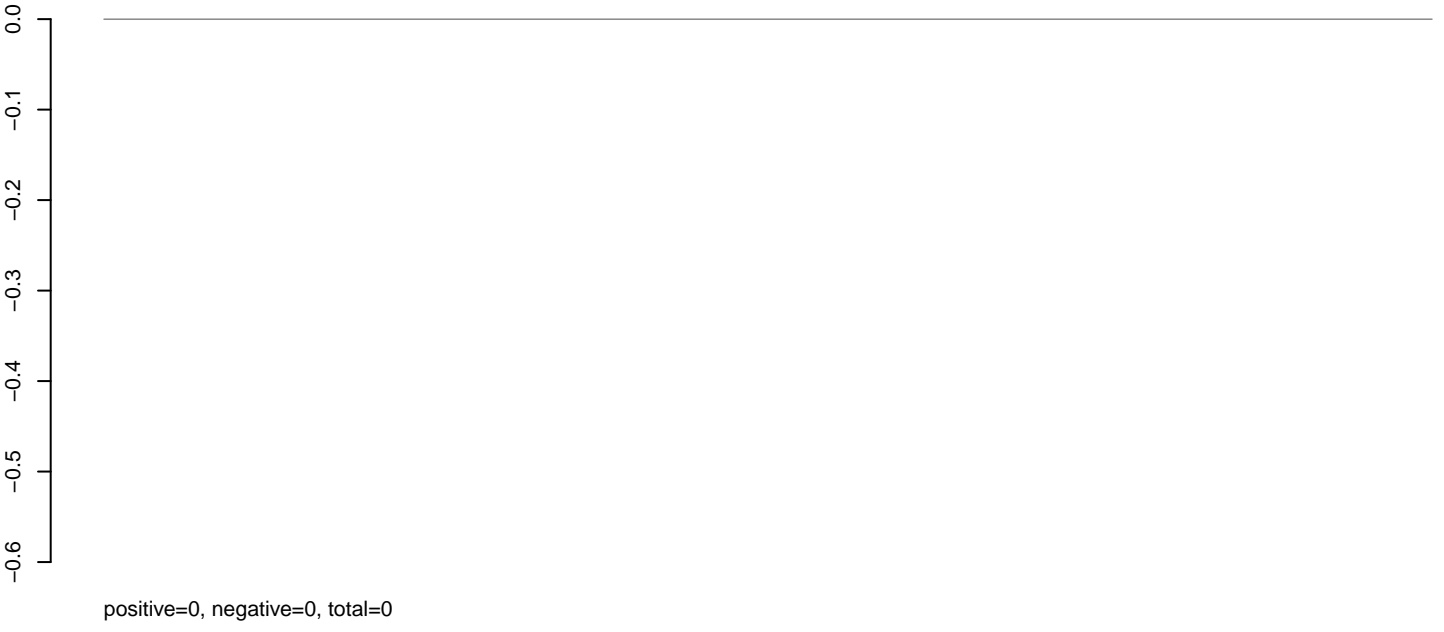

AeAlbo_Fcarc_OA.rep

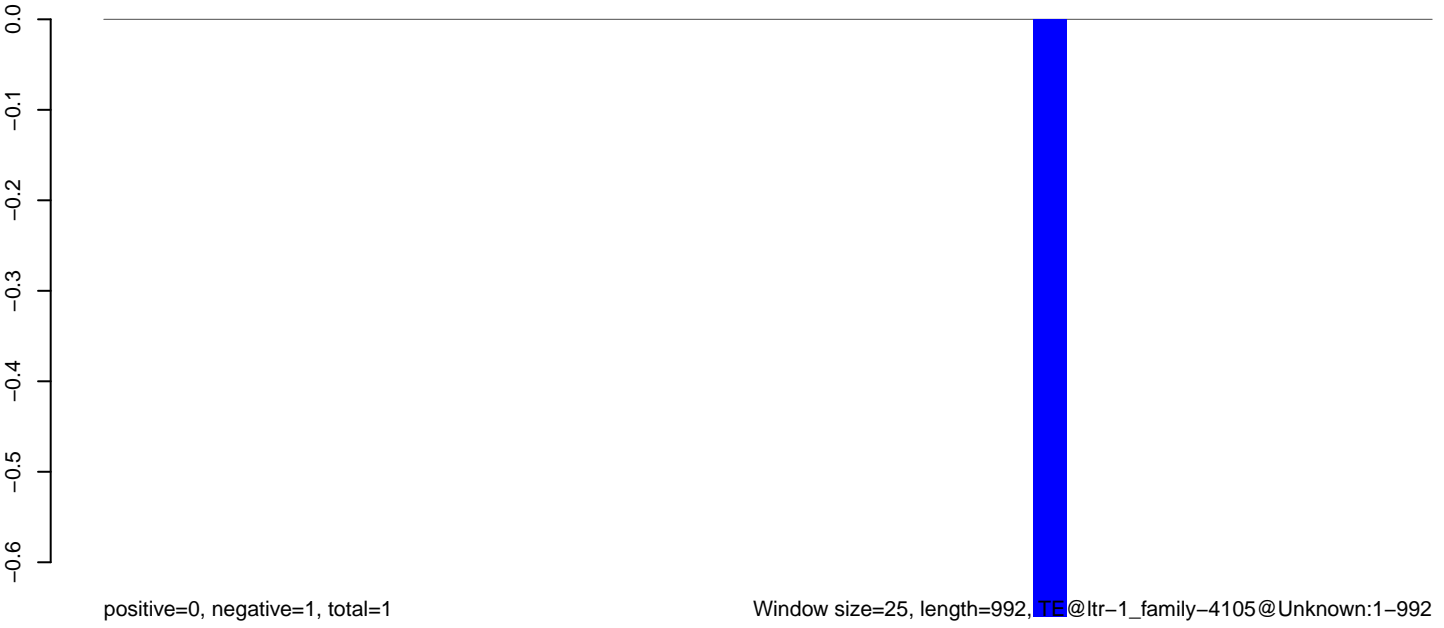

Window size=25, length=992, TE@ltr-1_family-4105@Unknown:1-992

0 200 400 600 800 1000

AeAlbo_Fcarc_OA.18_23.rep

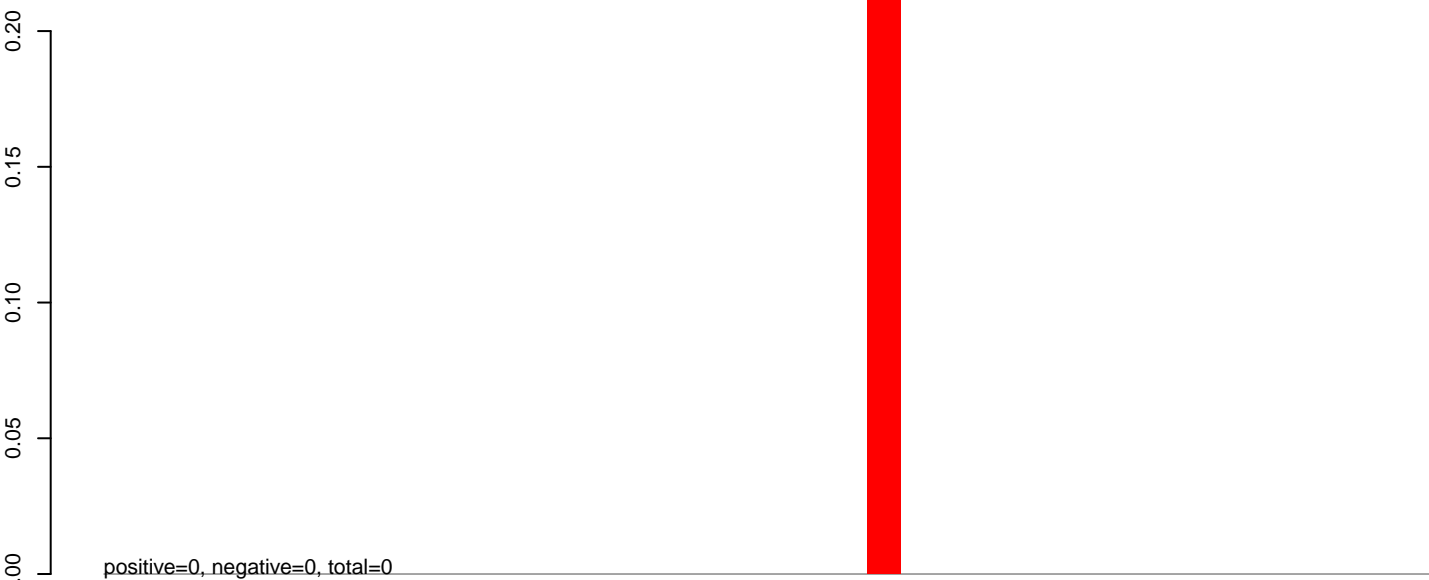

AeAlbo_Fcarc_OA.24_35.rep

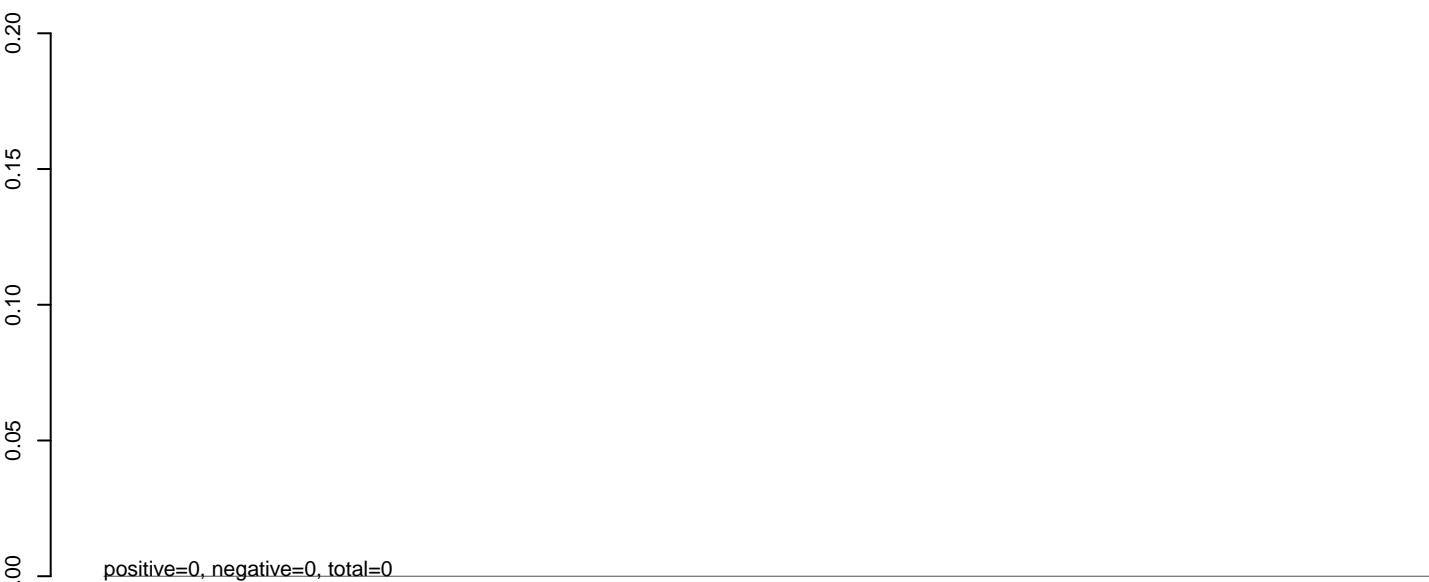

AeAlbo_Fcarc_OA.rep

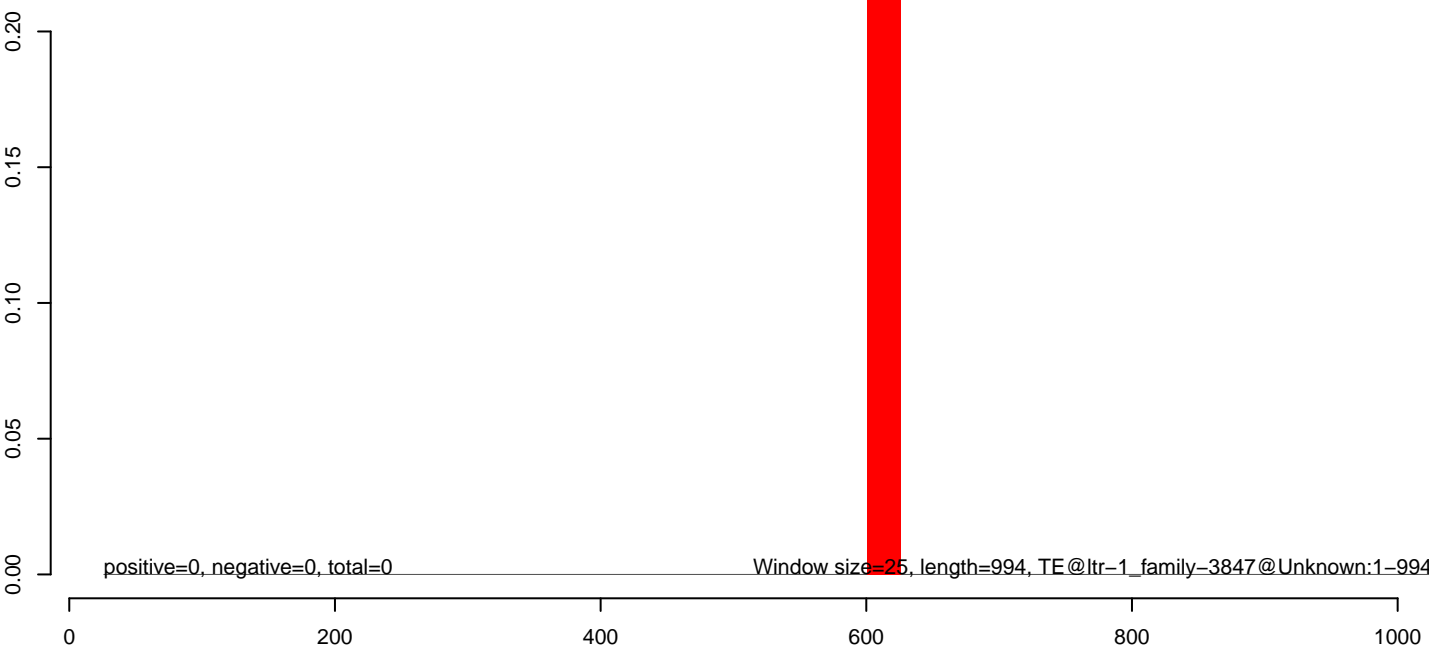

AeAlbo_Fcarc_OA.18_23.rep

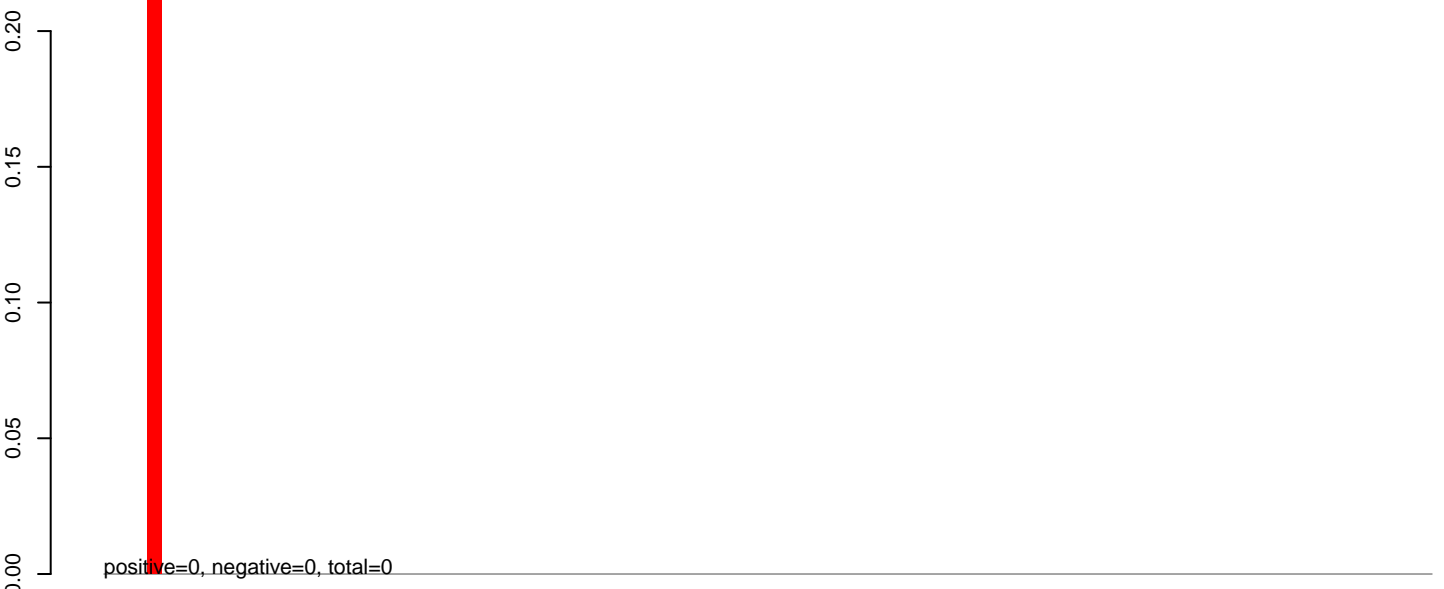

AeAlbo_Fcarc_OA.24_35.rep

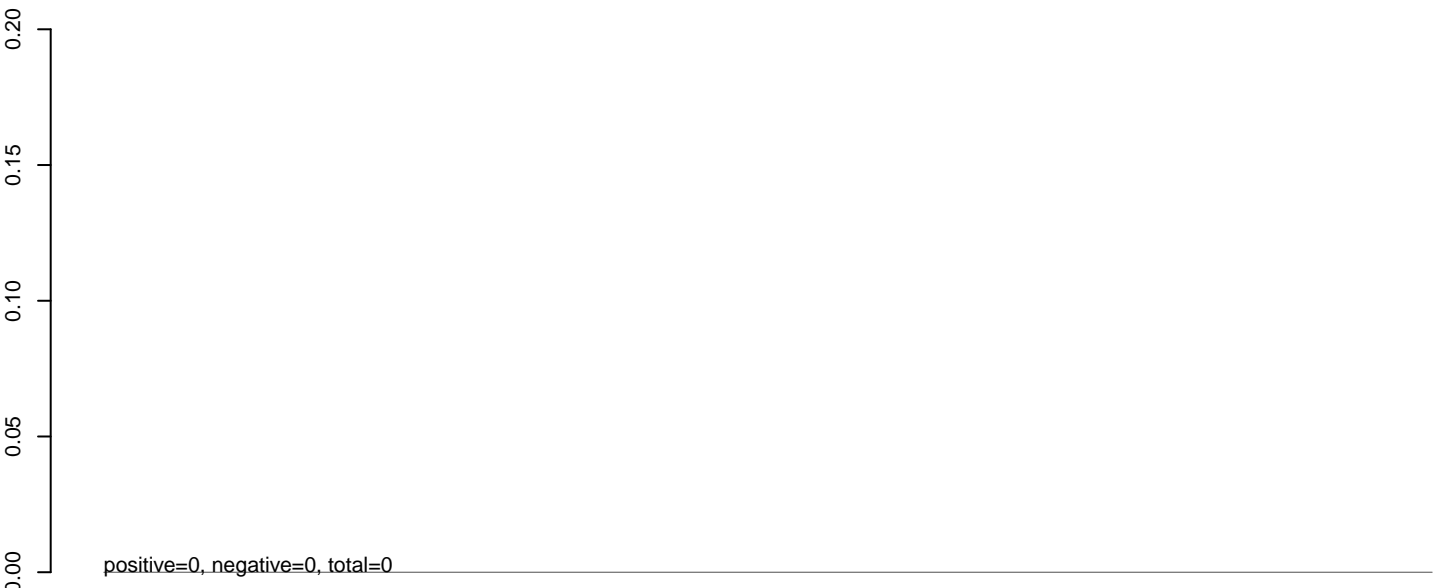

AeAlbo_Fcarc_OA.rep

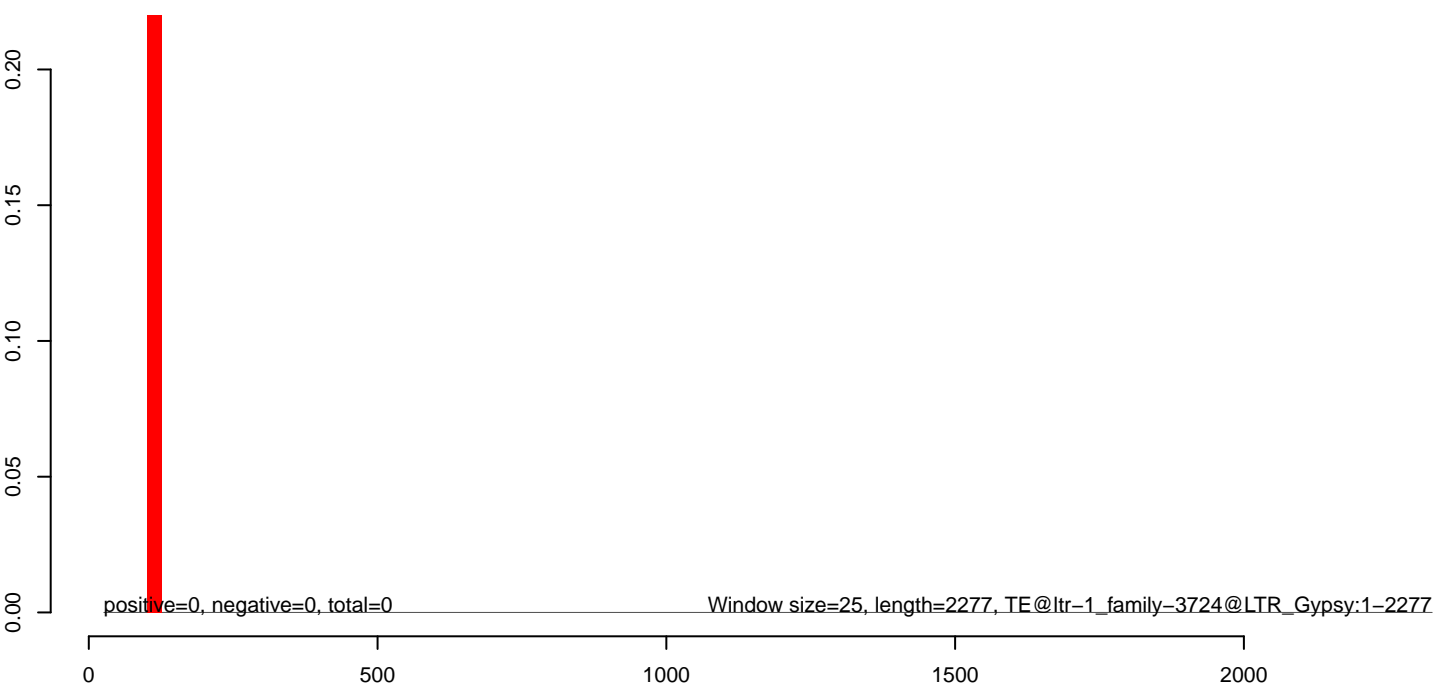

AeAlbo_Fcarc_OA.18_23.rep

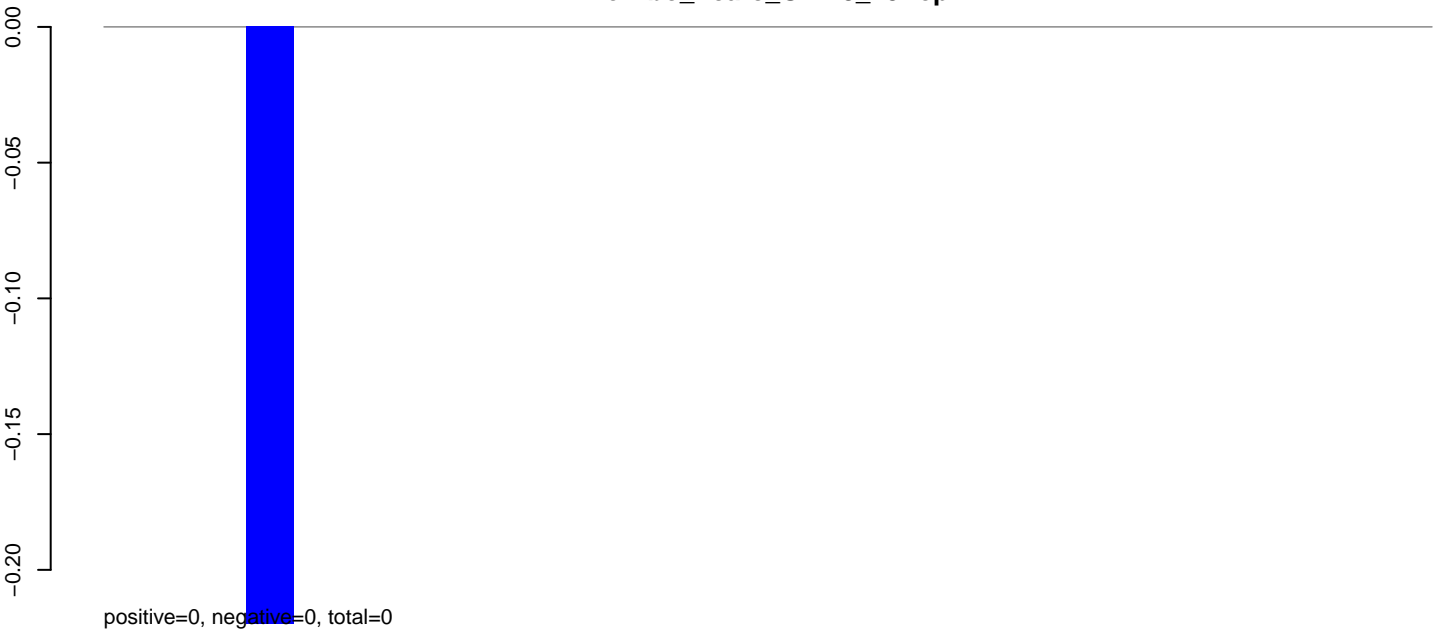

AeAlbo_Fcarc_OA.24_35.rep

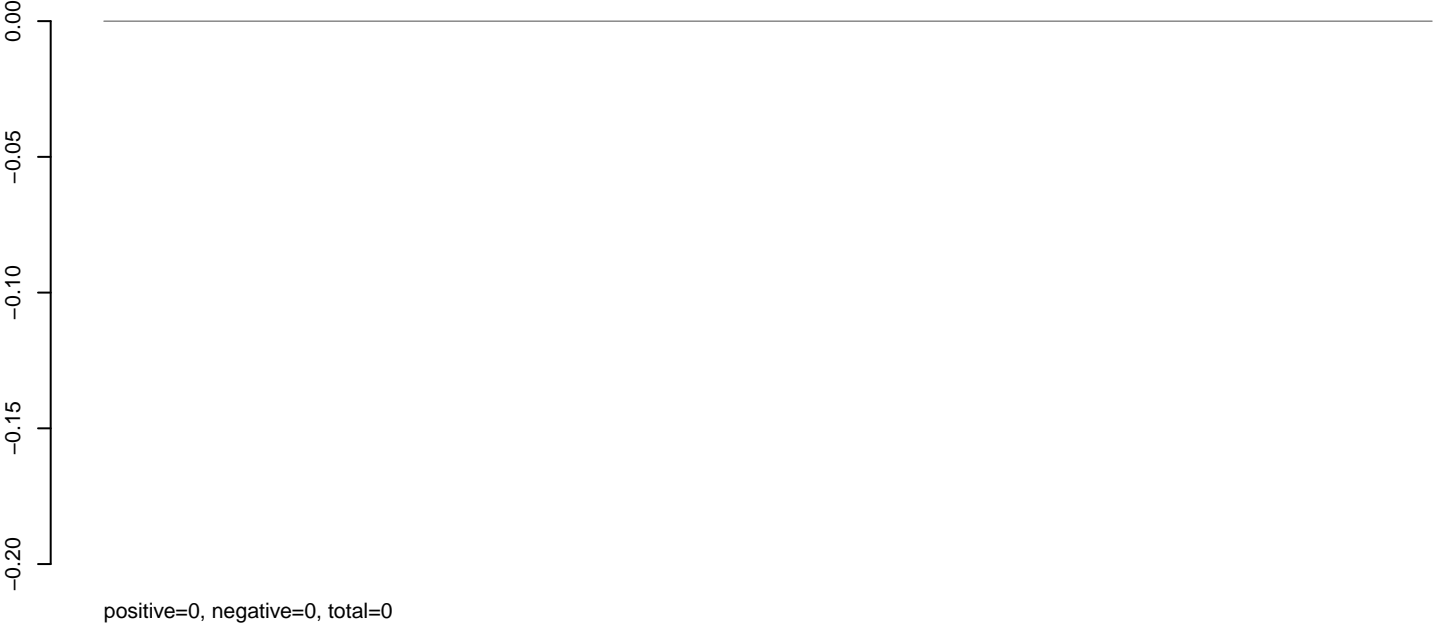

AeAlbo_Fcarc_OA.rep



AeAlbo_Fcarc_OA.18_23.rep

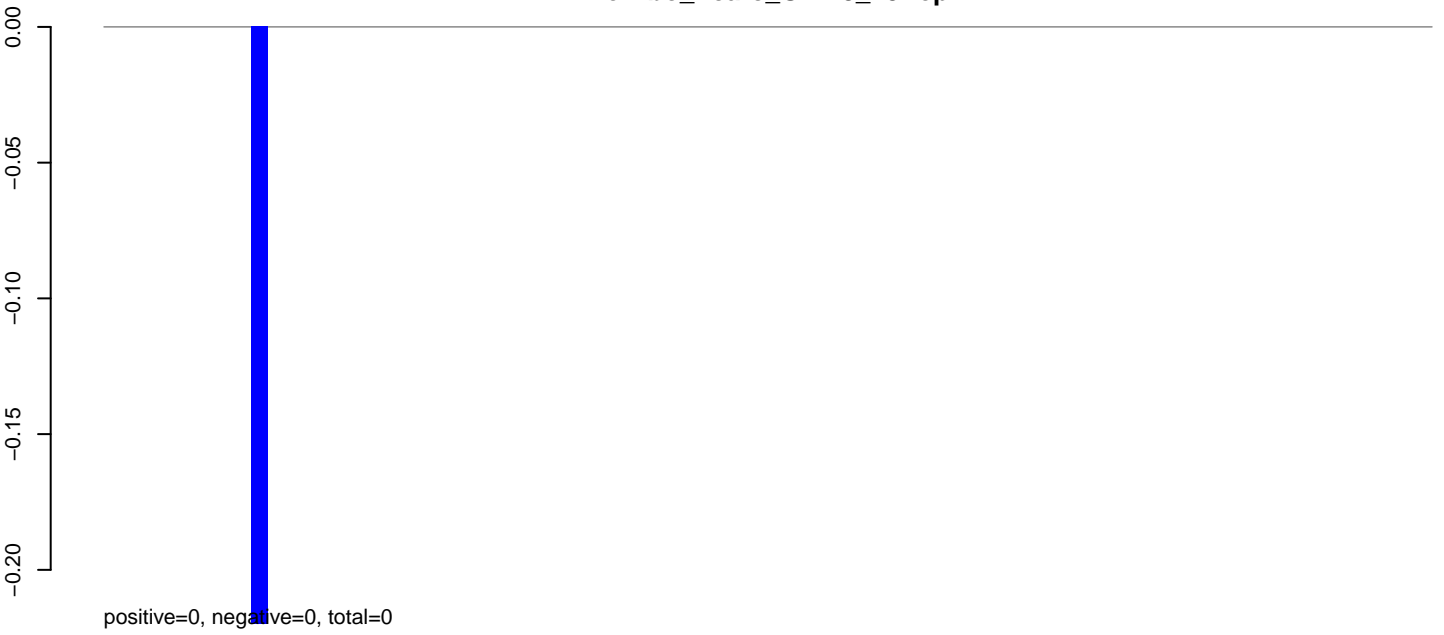

AeAlbo_Fcarc_OA.24_35.rep

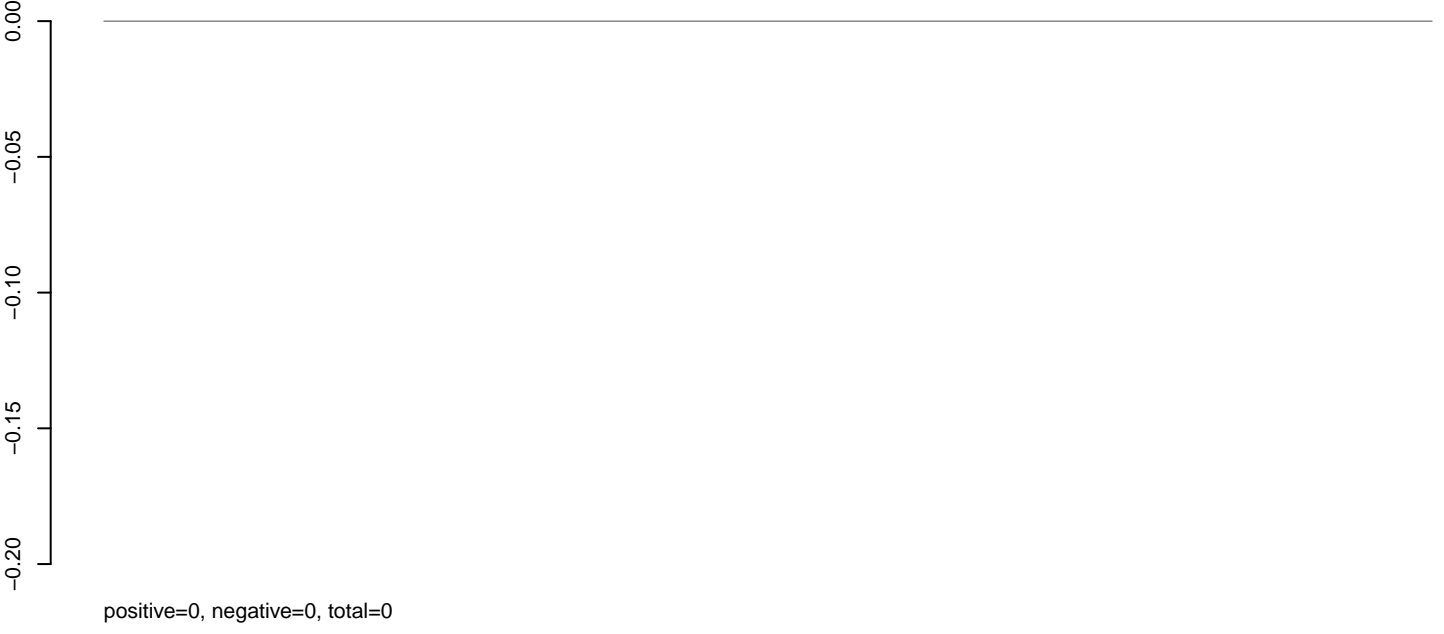

AeAlbo_Fcarc_OA.rep

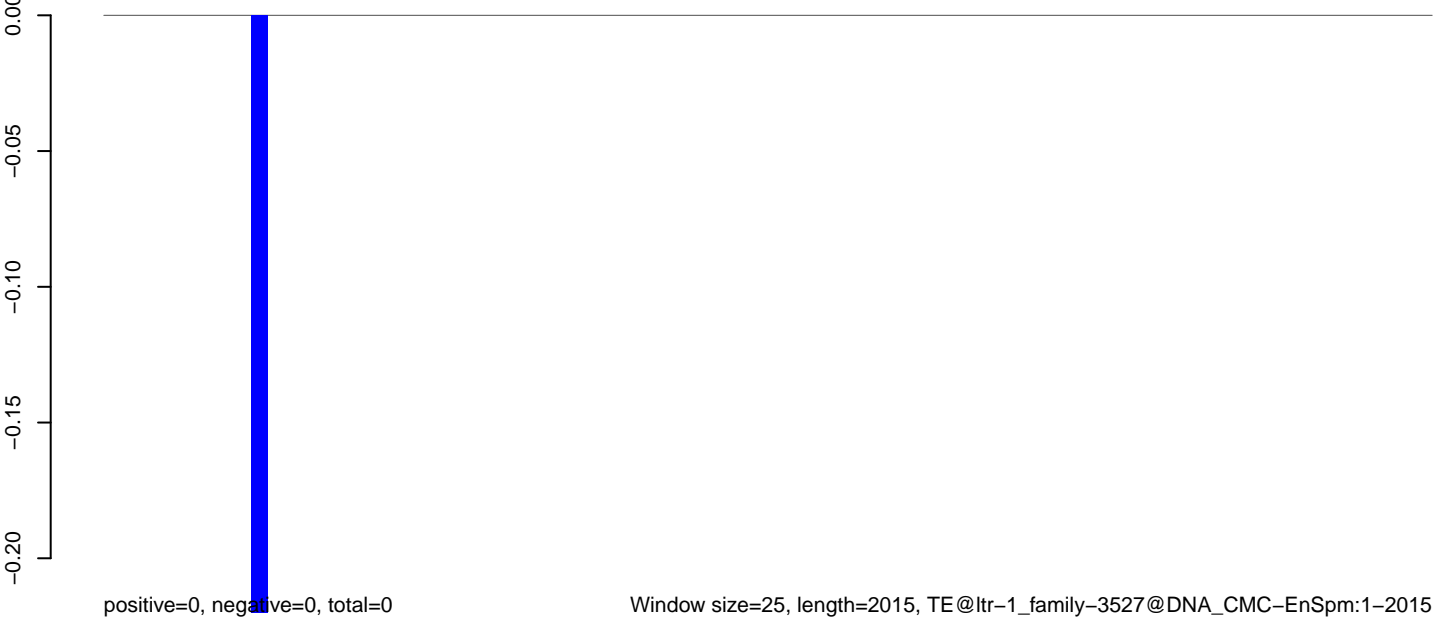

AeAlbo_Fcarc_OA.18_23.rep

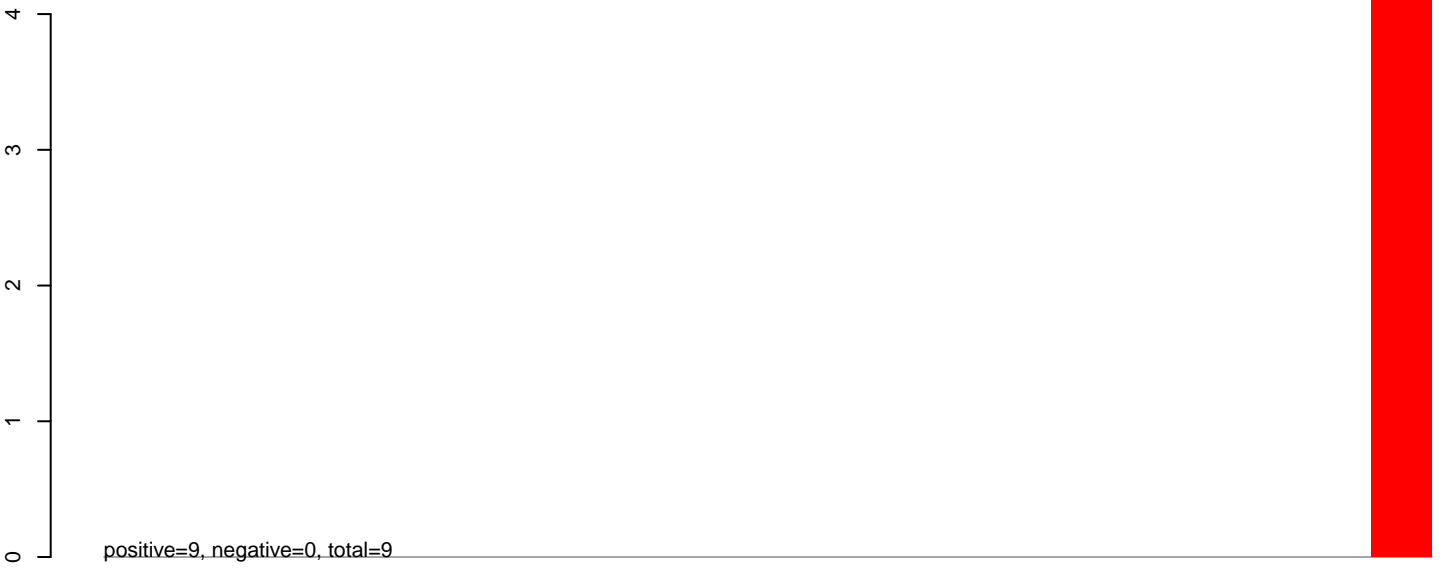

AeAlbo_Fcarc_OA.24_35.rep

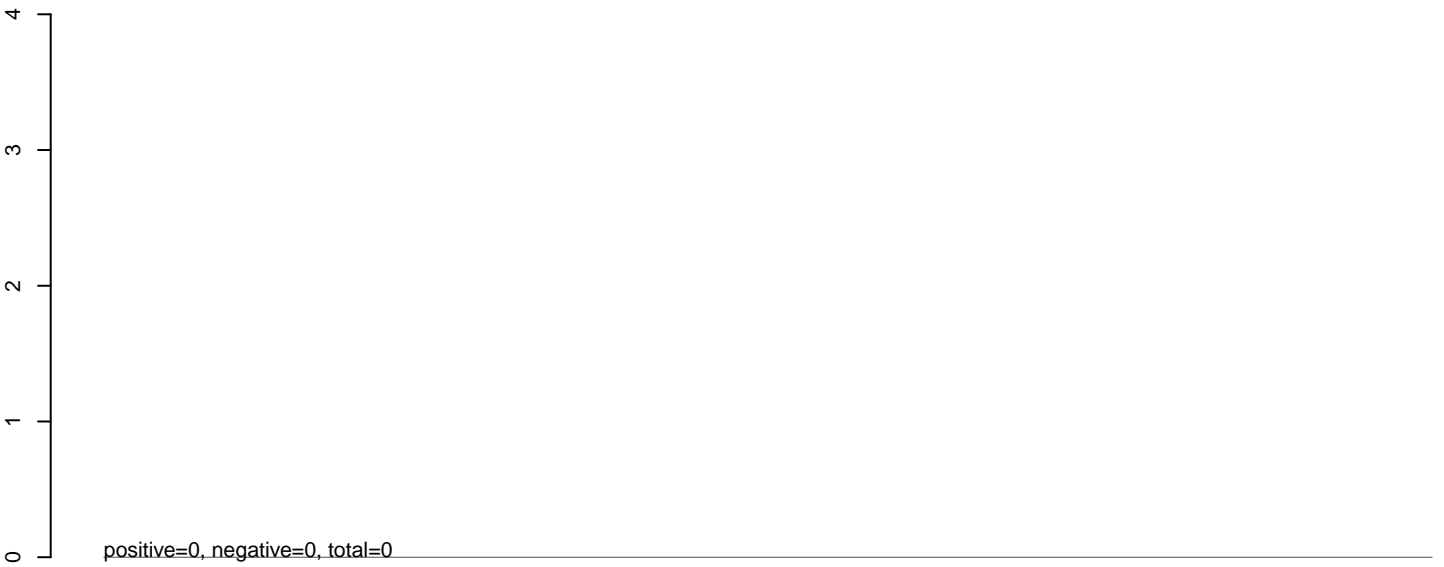

AeAlbo_Fcarc_OA.rep

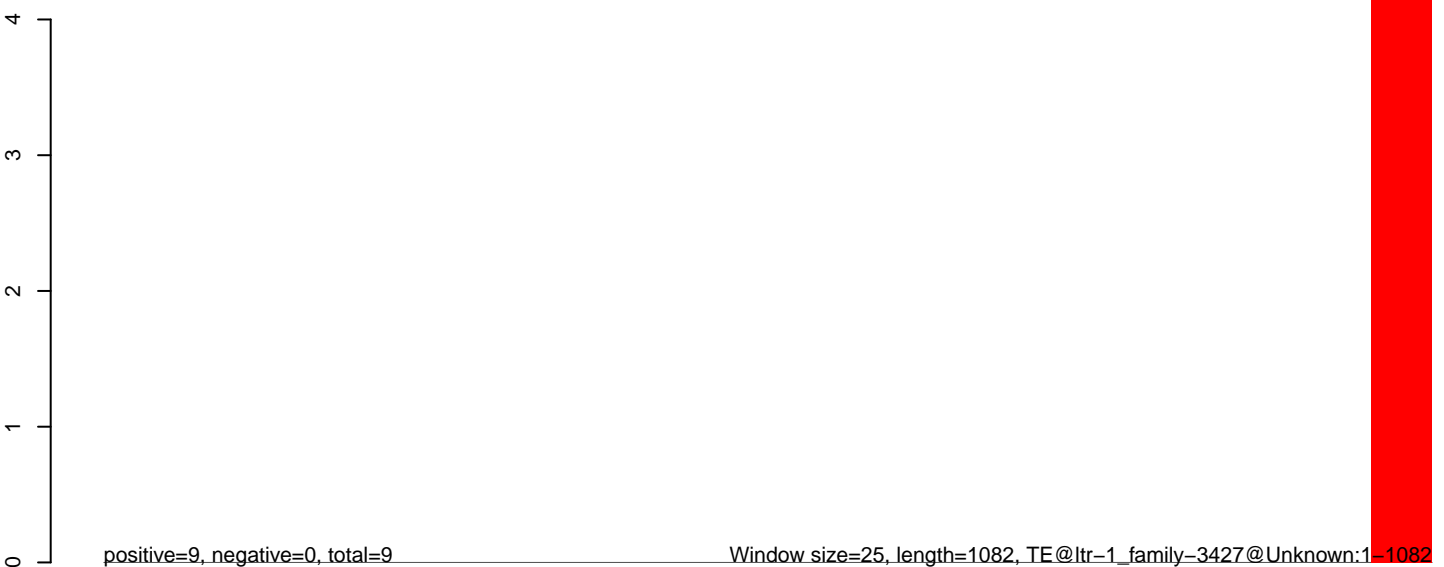

0 200 400 600 800 1000

AeAlbo_Fcarc_OA.18_23.rep

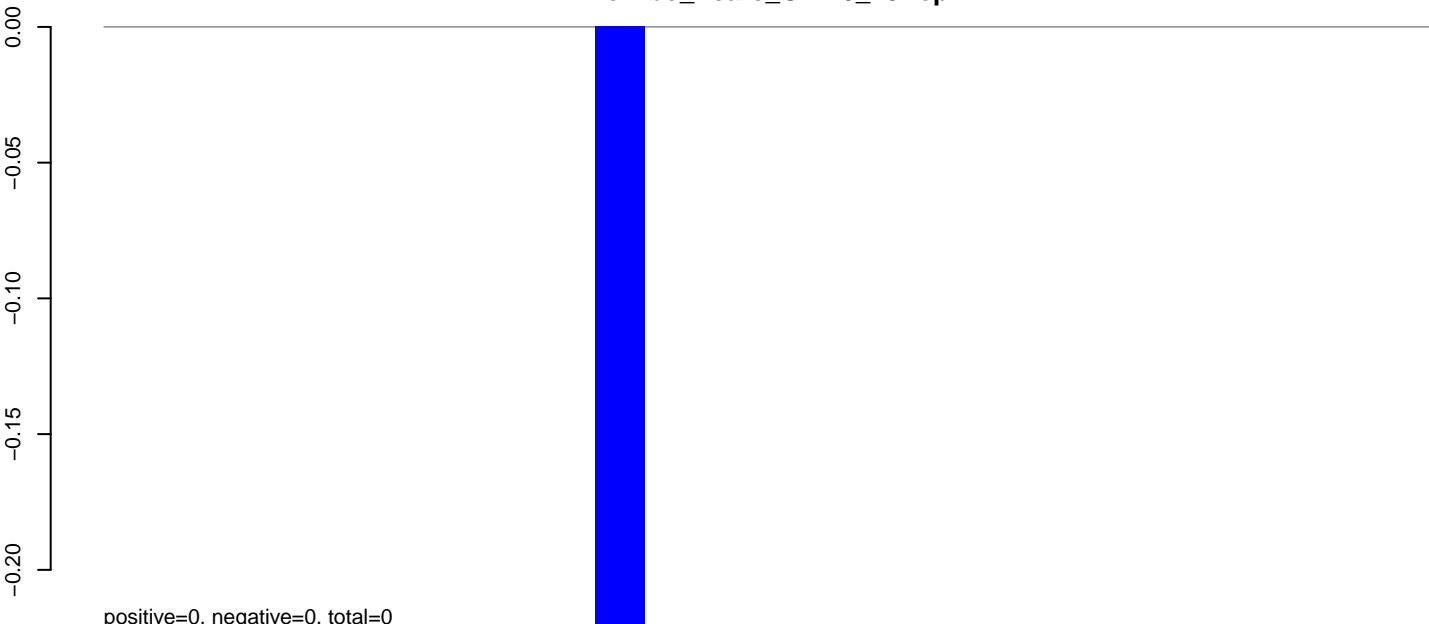

AeAlbo_Fcarc_OA.24_35.rep

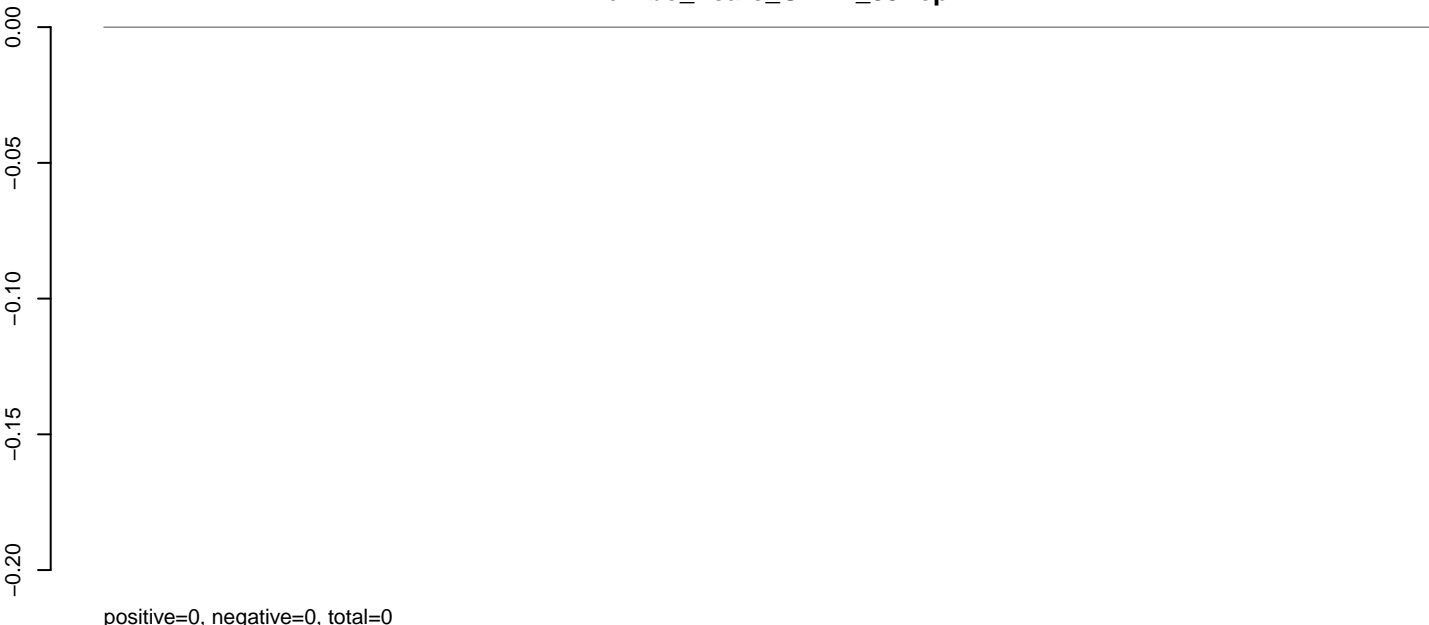

AeAlbo_Fcarc_OA.rep

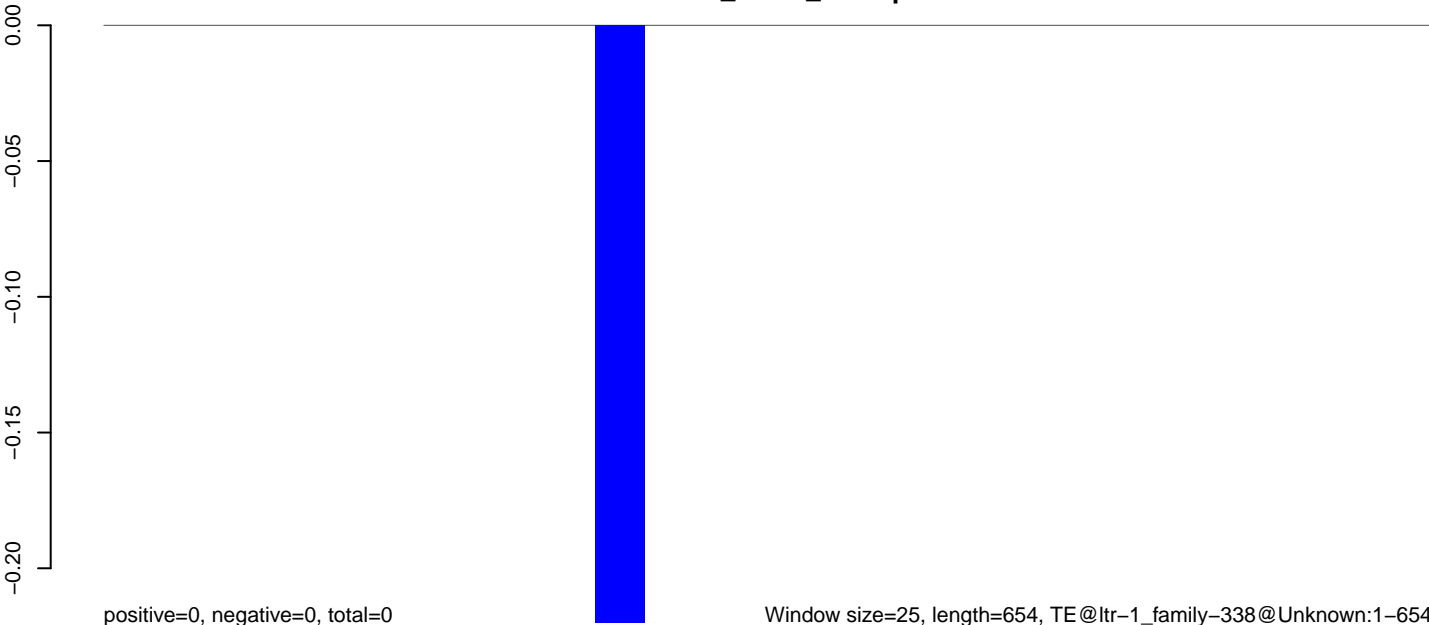

AeAlbo_Fcarc_OA.18_23.rep

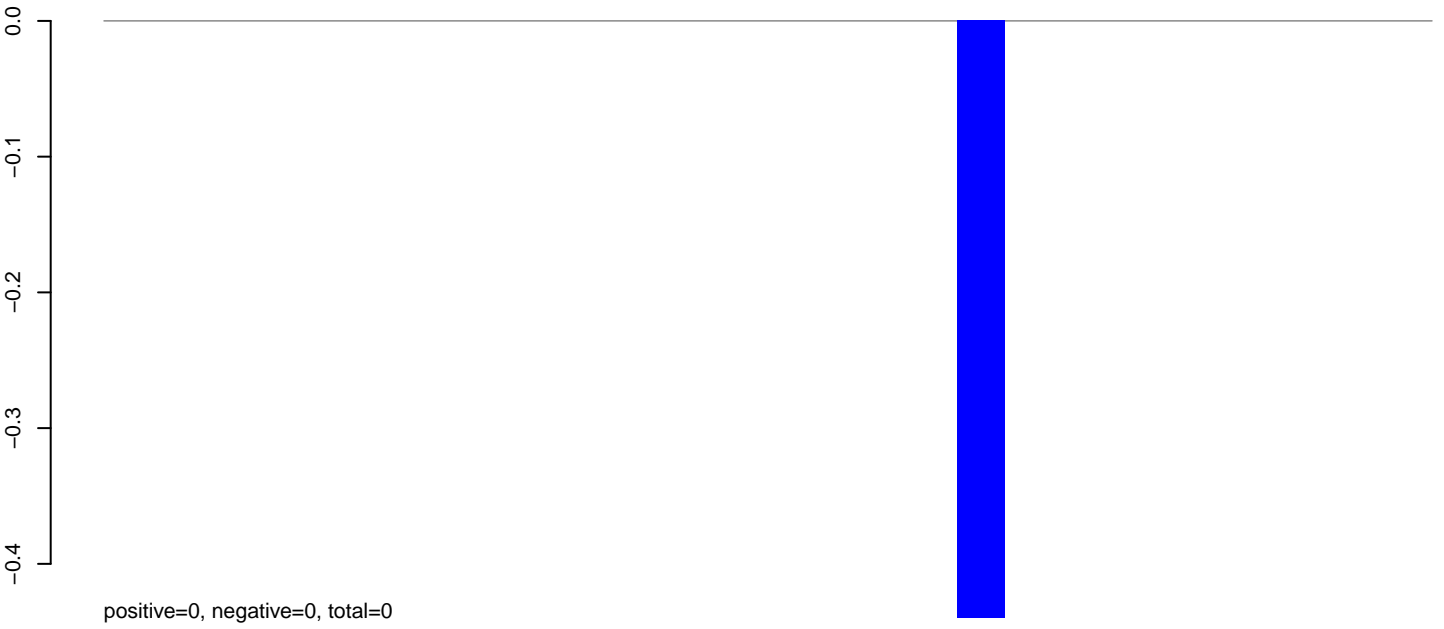

AeAlbo_Fcarc_OA.24_35.rep

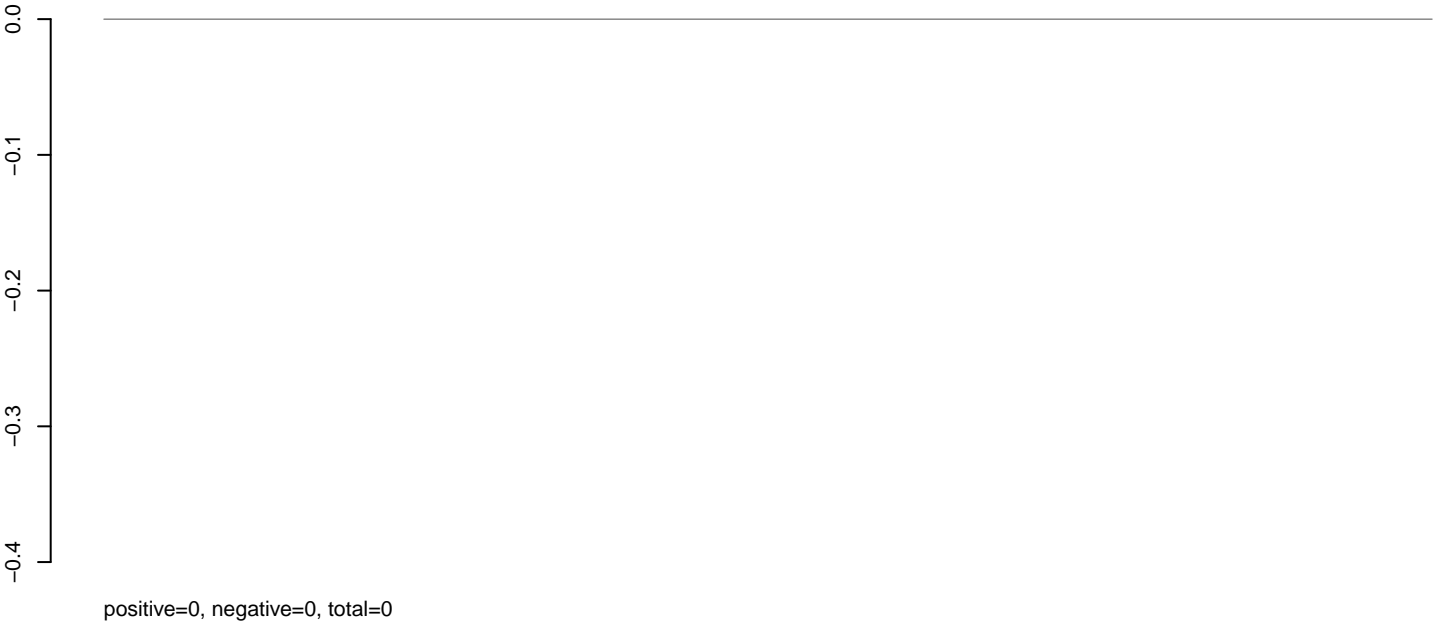

AeAlbo_Fcarc_OA.rep

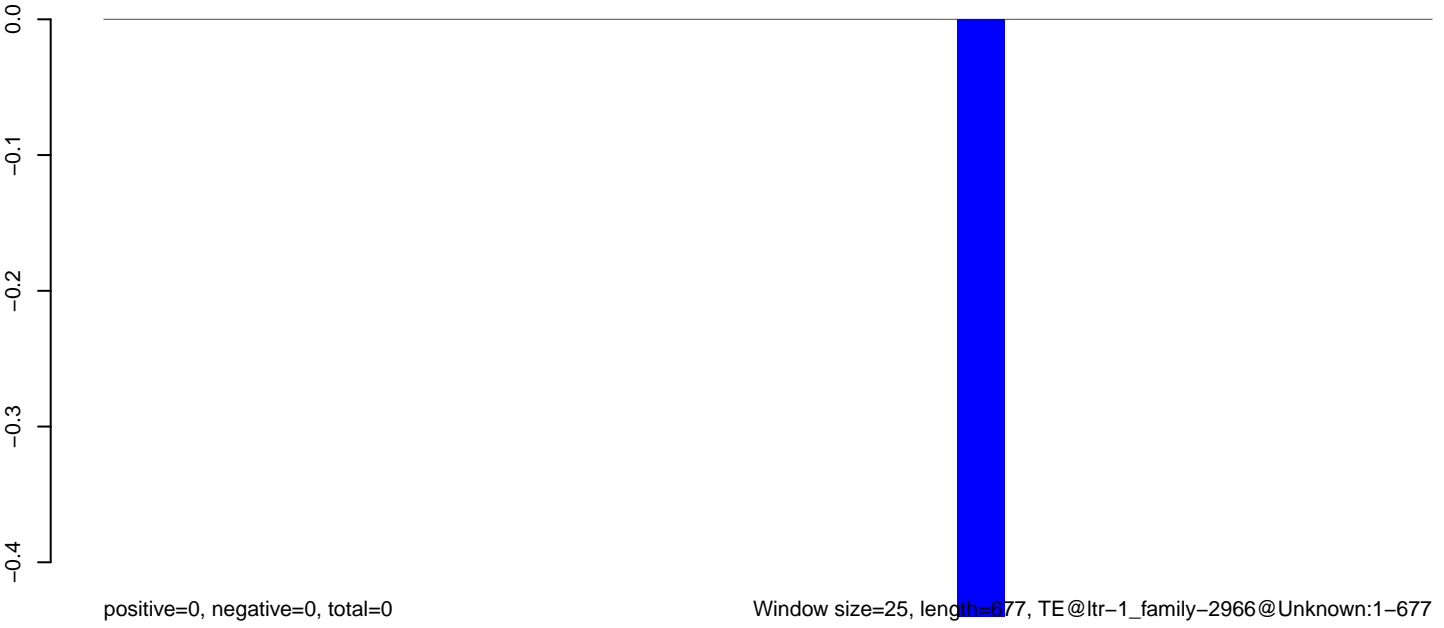

Window size=25, length=677, TE@ltr-1_family-2966@Unknown:1-677

0 100 200 300 400 500 600 700

AeAlbo_Fcarc_OA.18_23.rep

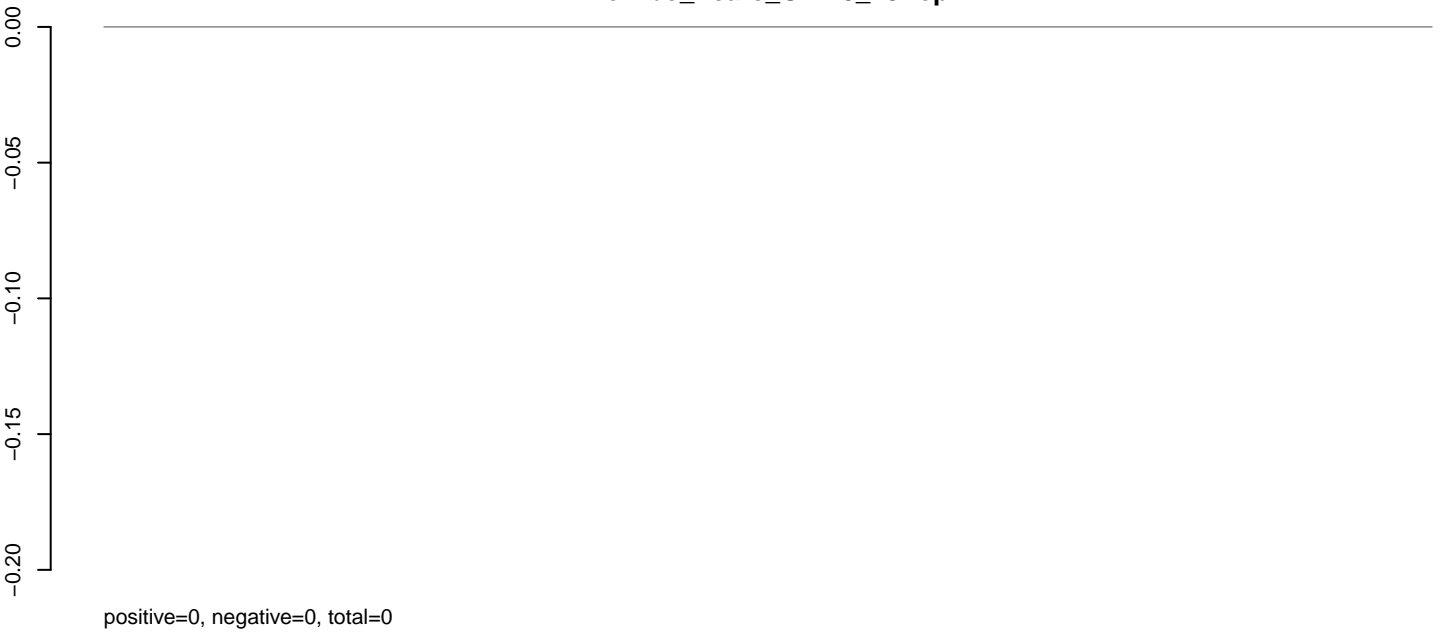

AeAlbo_Fcarc_OA.24_35.rep

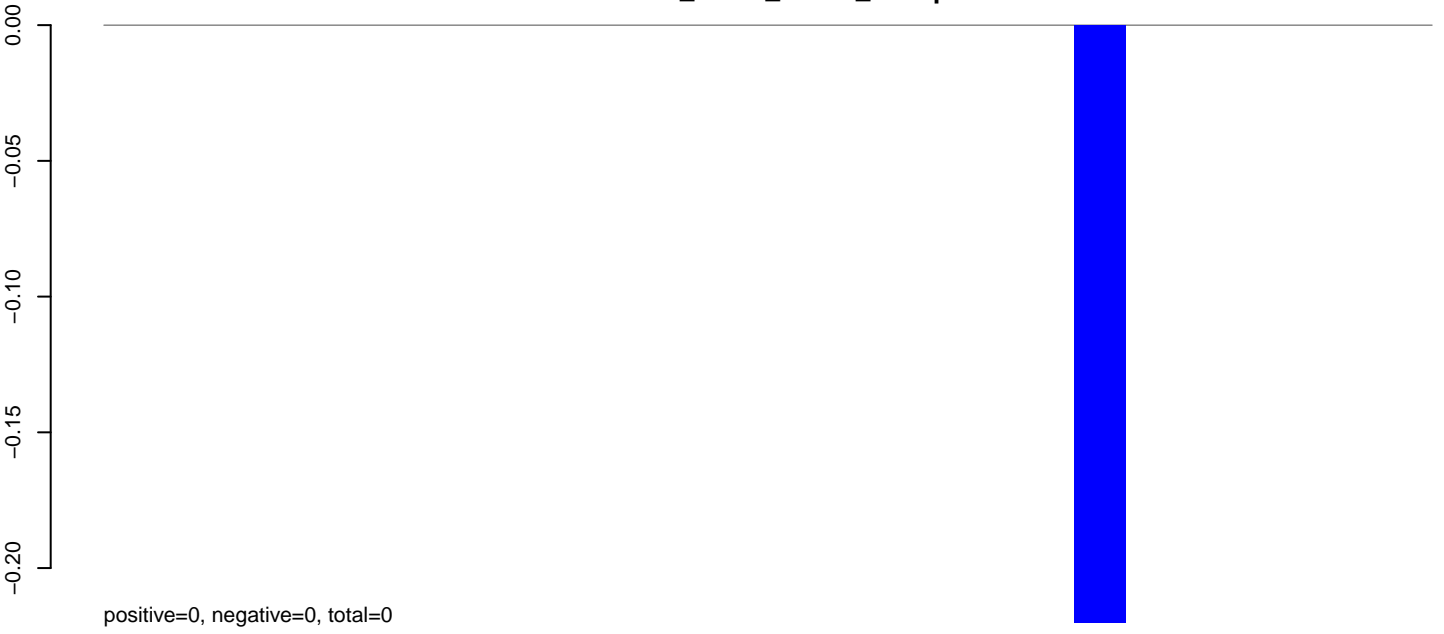

AeAlbo_Fcarc_OA.rep

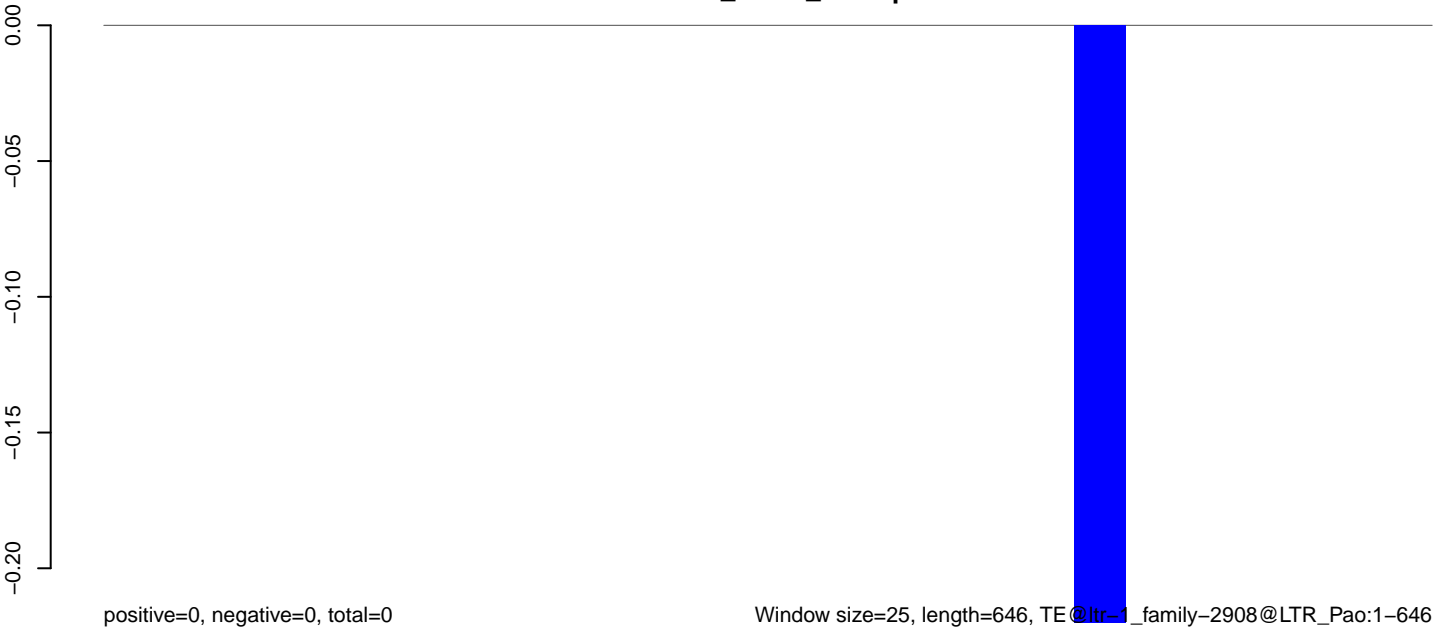

AeAlbo_Fcarc_OA.18_23.rep

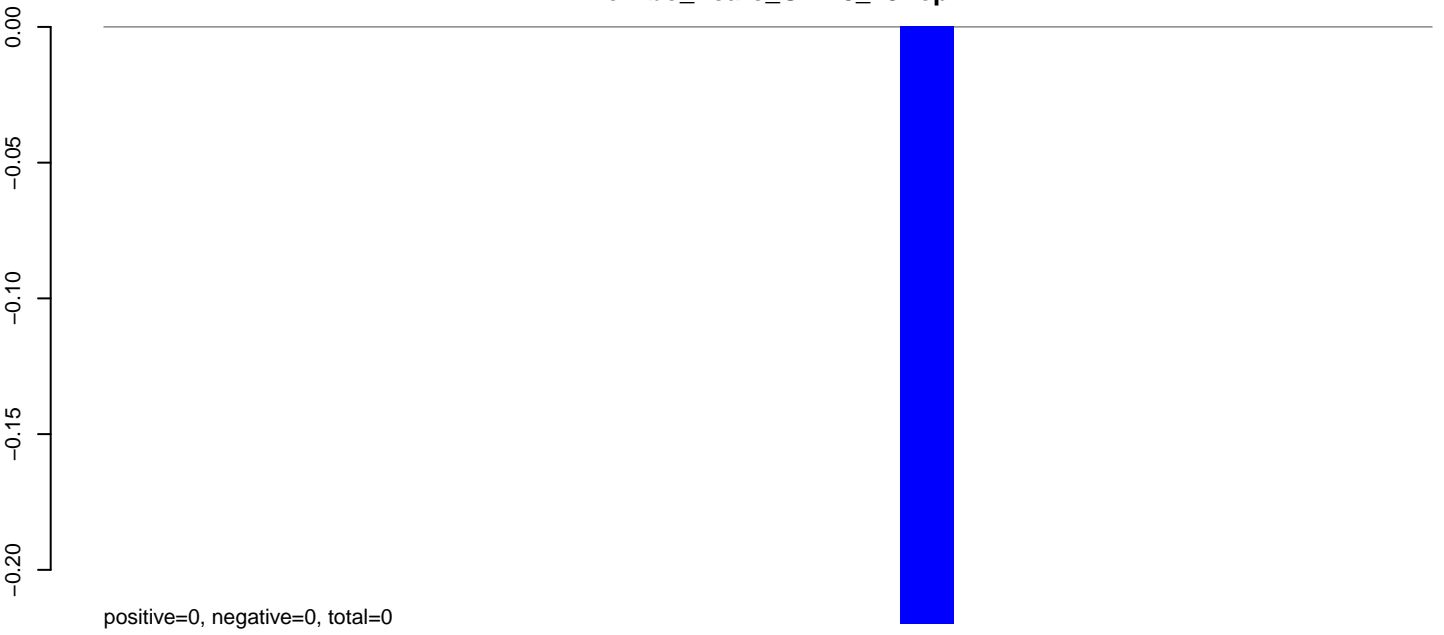

AeAlbo_Fcarc_OA.24_35.rep

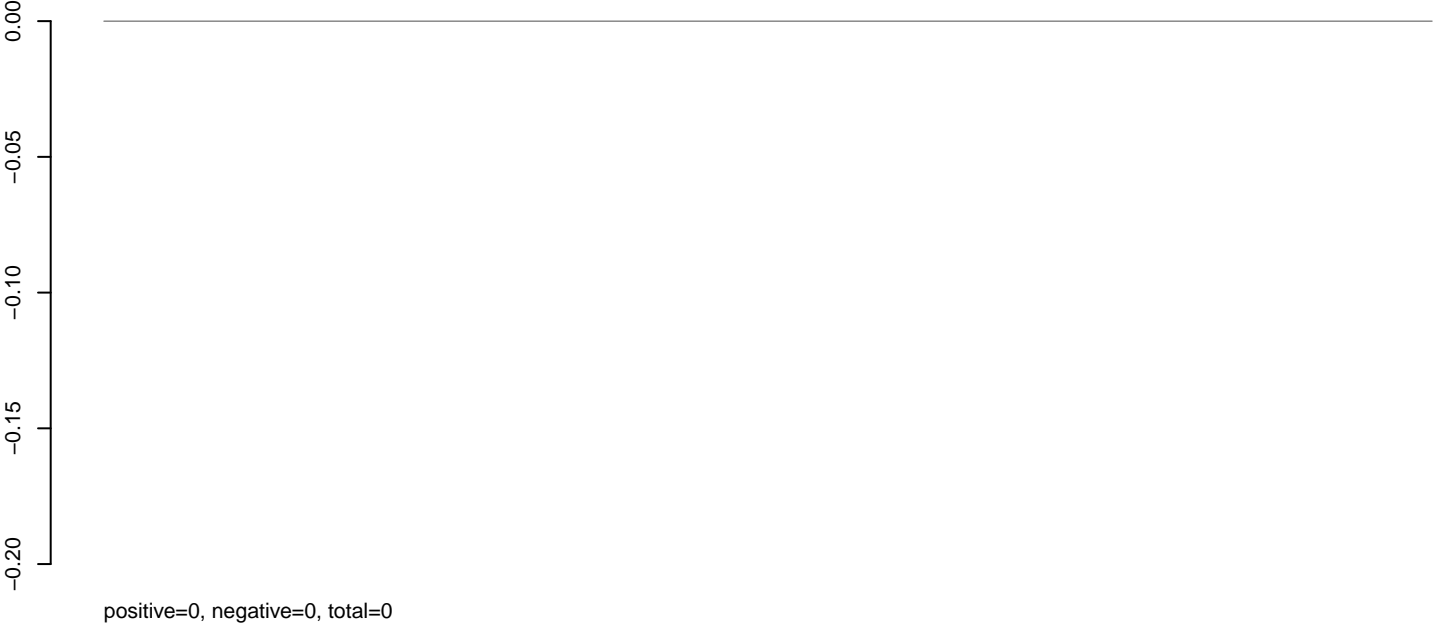

AeAlbo_Fcarc_OA.rep

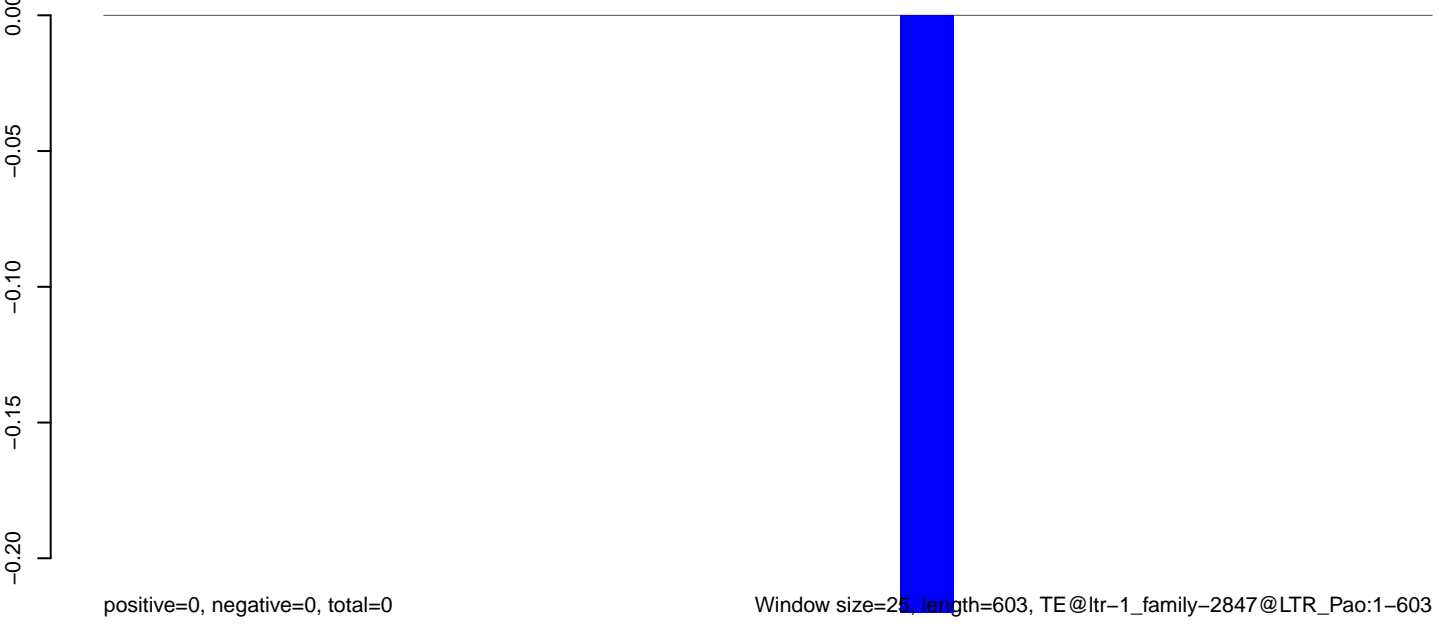

Window size=25, length=603, TE@ltr-1_family-2847@LTR_Pao:1-603

100 200 300 400 500 600

AeAlbo_Fcarc_OA.18_23.rep

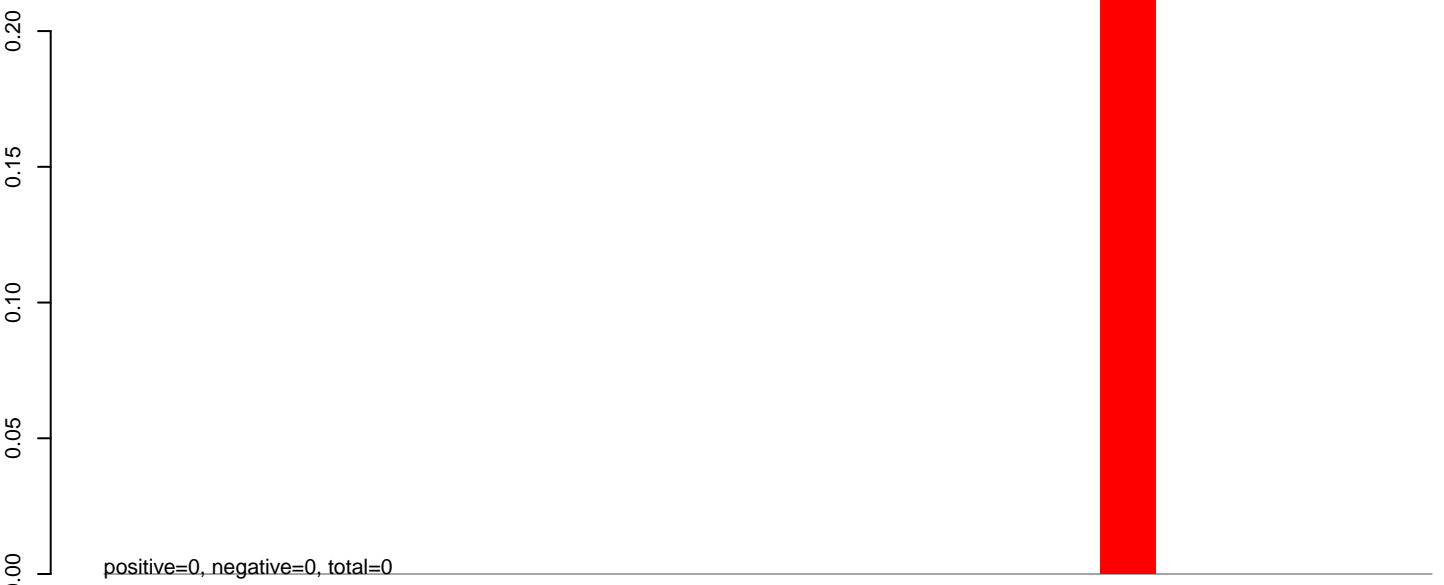

AeAlbo_Fcarc_OA.24_35.rep



AeAlbo_Fcarc_OA.rep

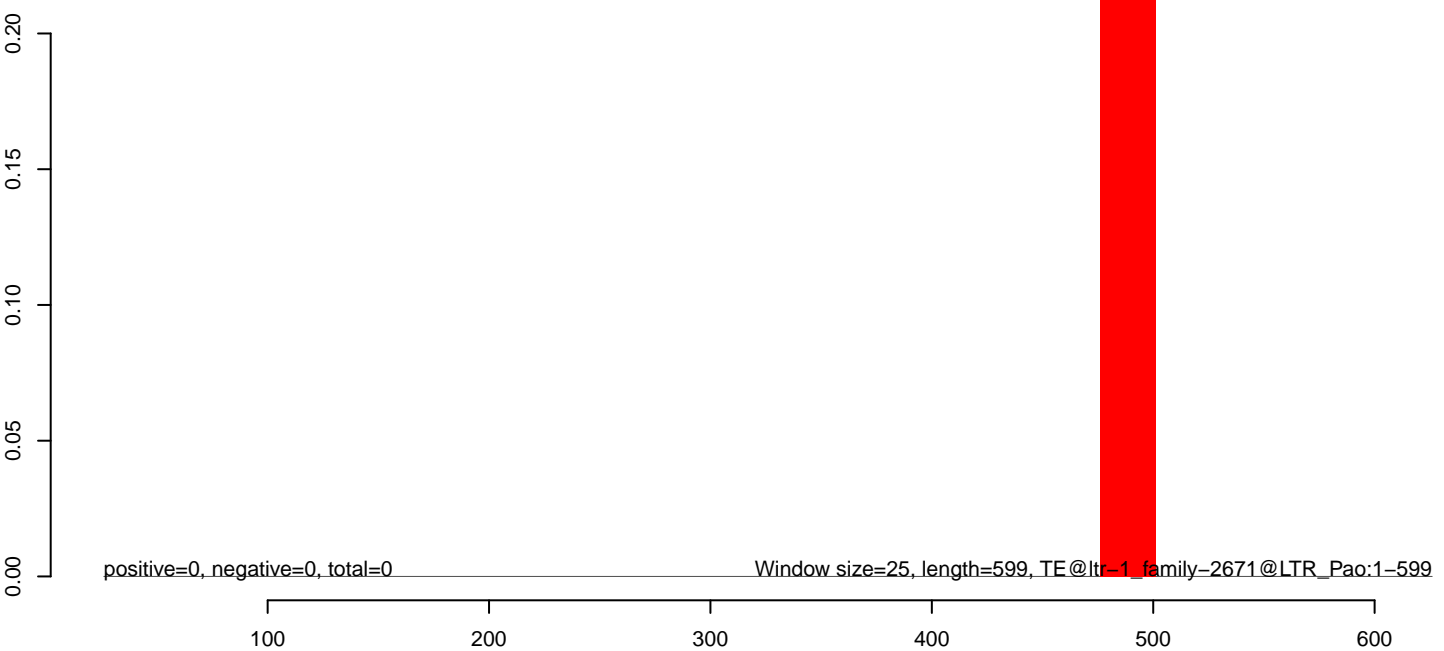

AeAlbo_Fcarc_OA.18_23.rep



positive=0, negative=0, total=0

AeAlbo_Fcarc_OA.24_35.rep

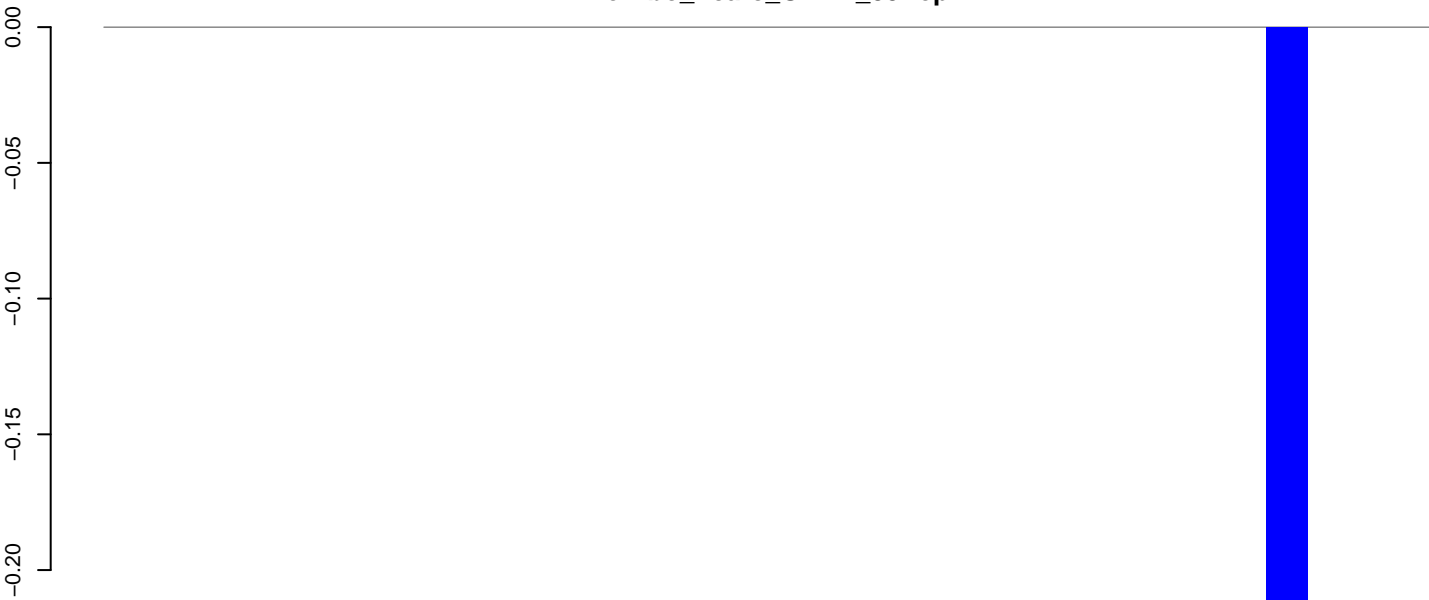

positive=0, negative=0, total=0

AeAlbo_Fcarc_OA.rep

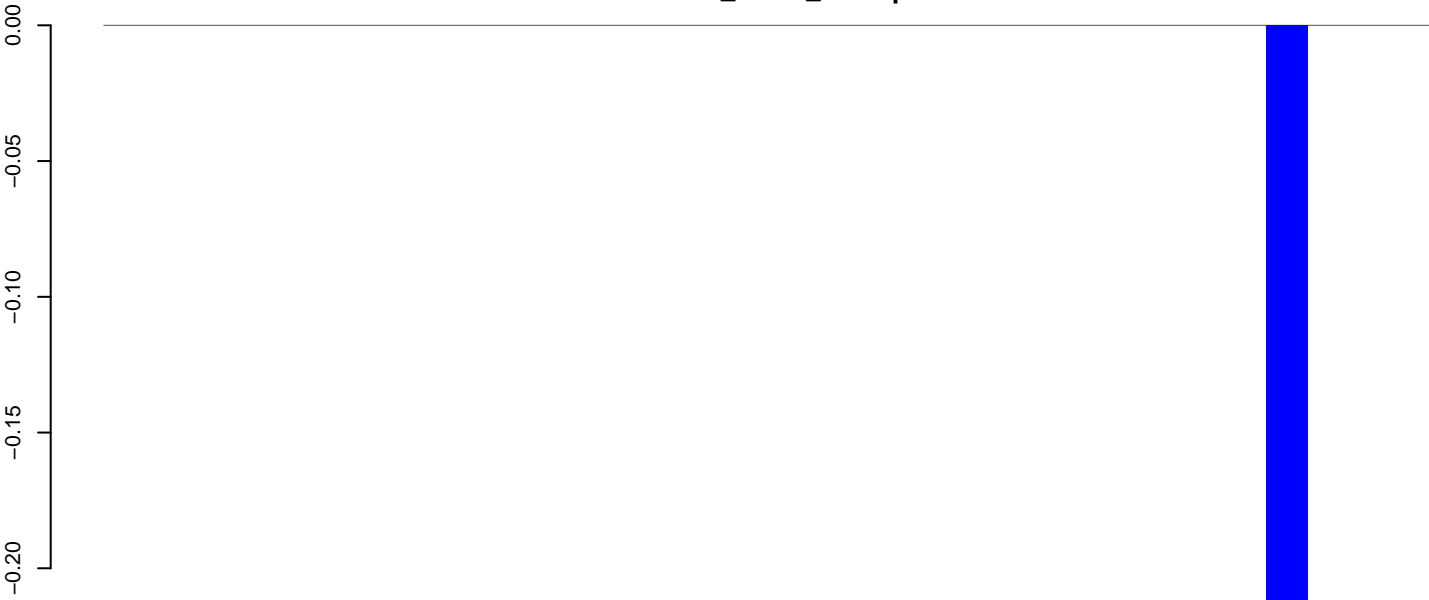

positive=0, negative=0, total=0

Window size=25, length=778, TE@ltr-1_family-2453@Unknown:1-778

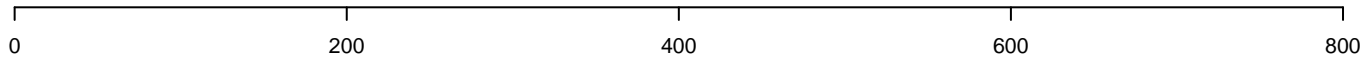

AeAlbo_Fcarc_OA.18_23.rep

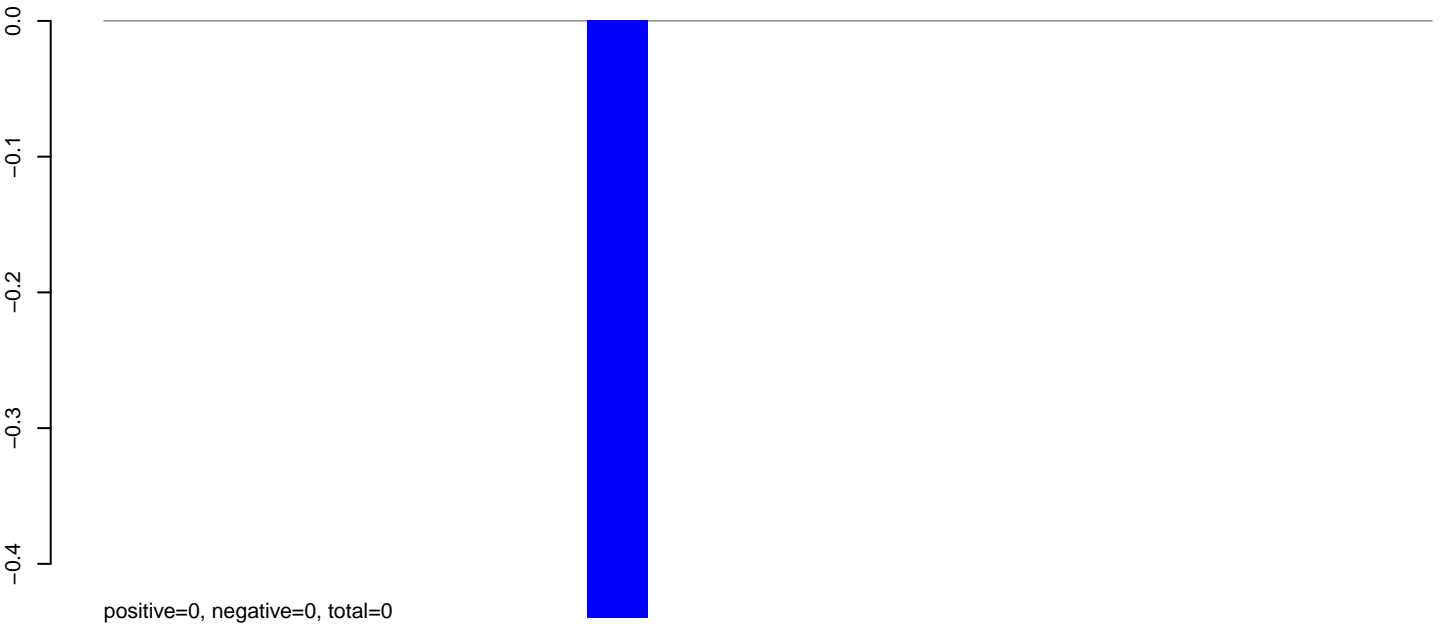

AeAlbo_Fcarc_OA.24_35.rep

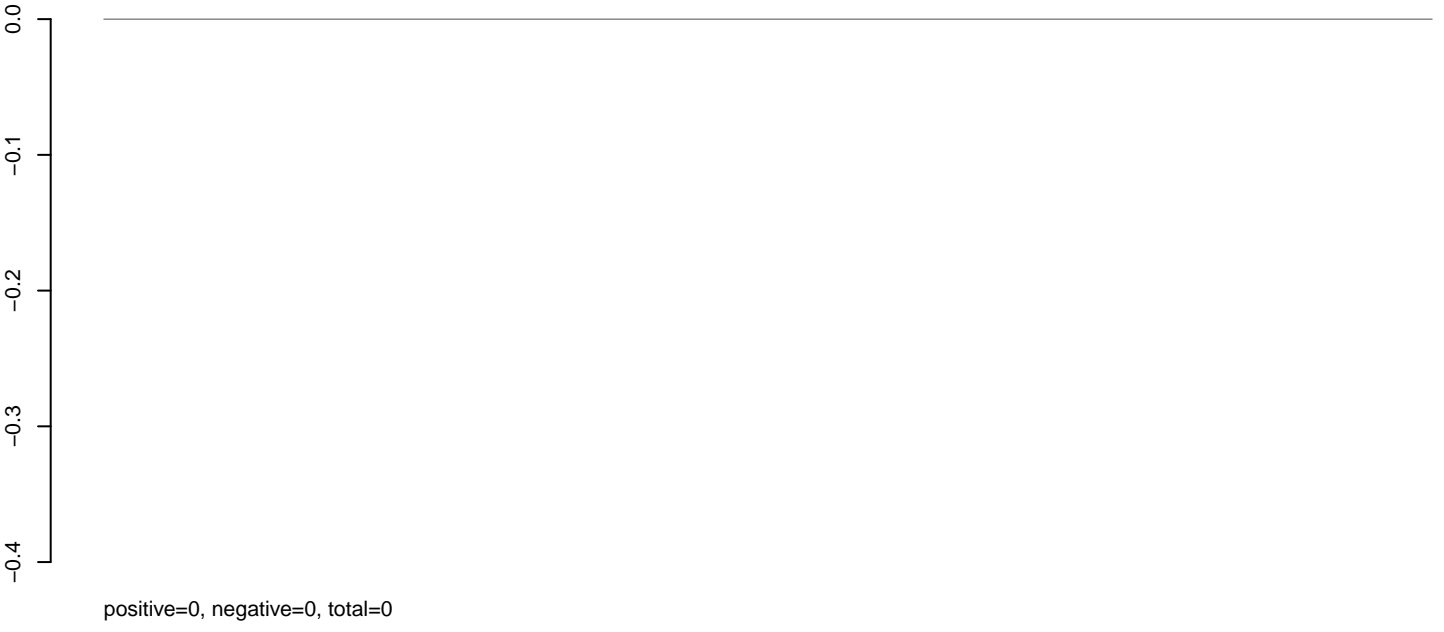

AeAlbo_Fcarc_OA.rep

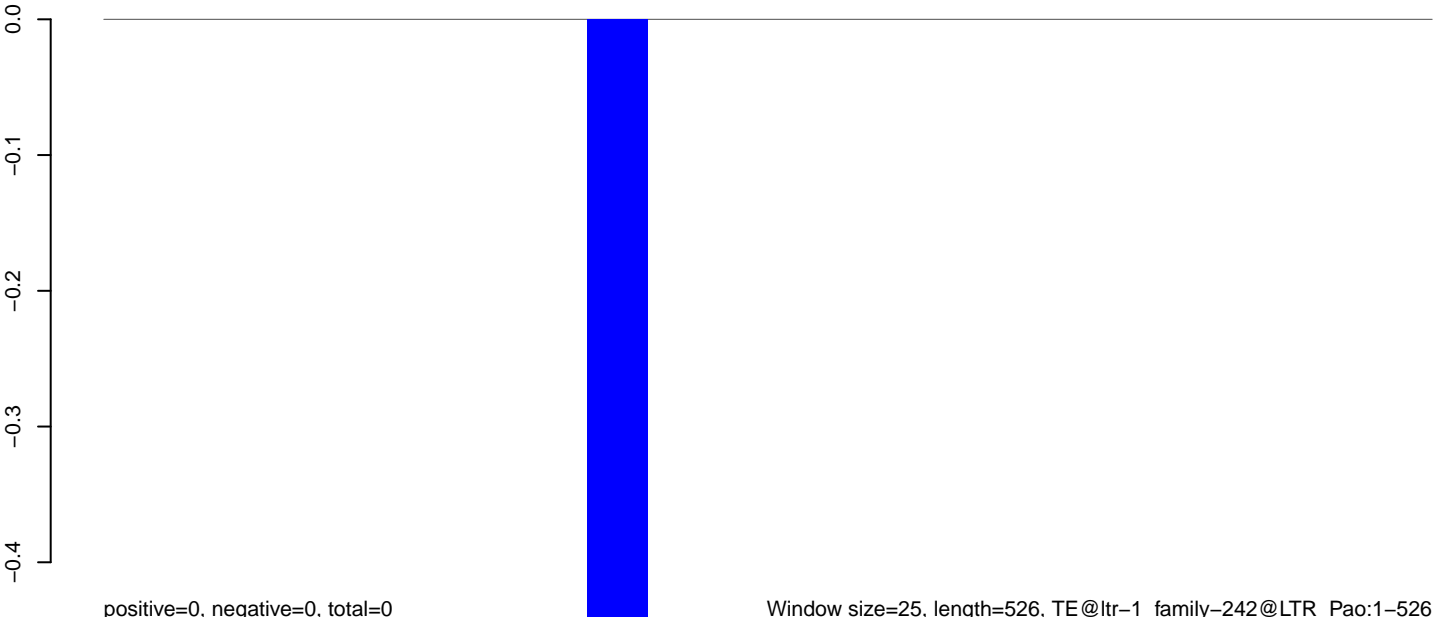

AeAlbo_Fcarc_OA.18_23.rep

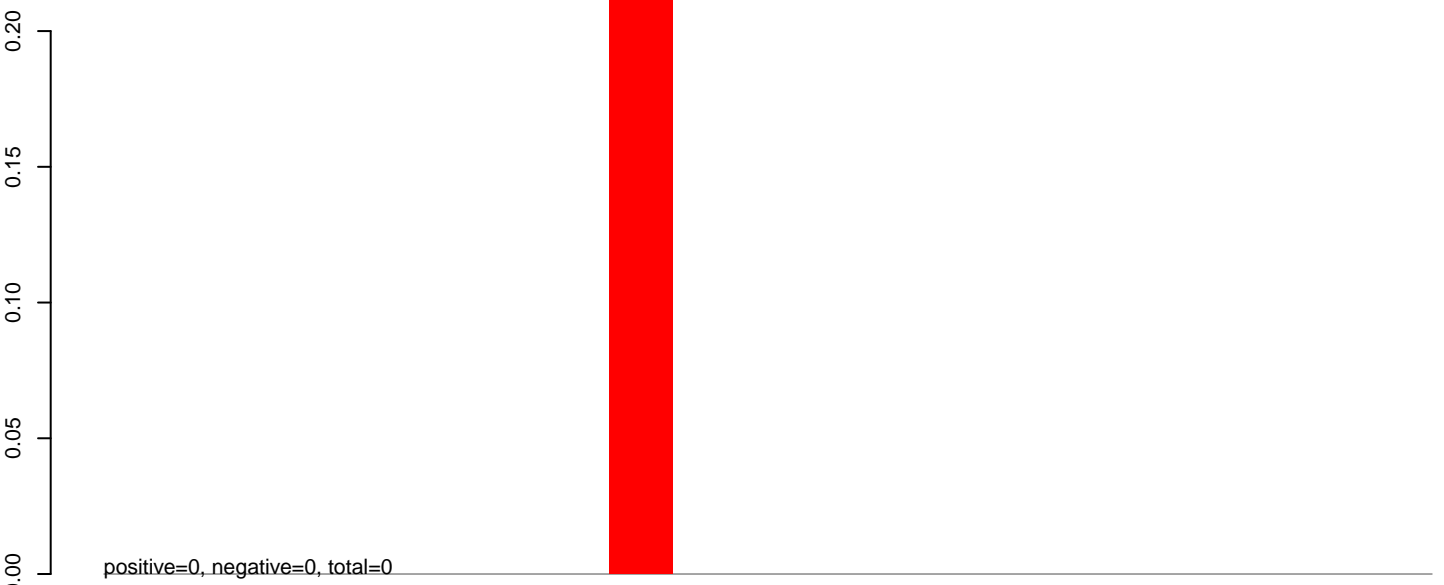

AeAlbo_Fcarc_OA.24_35.rep

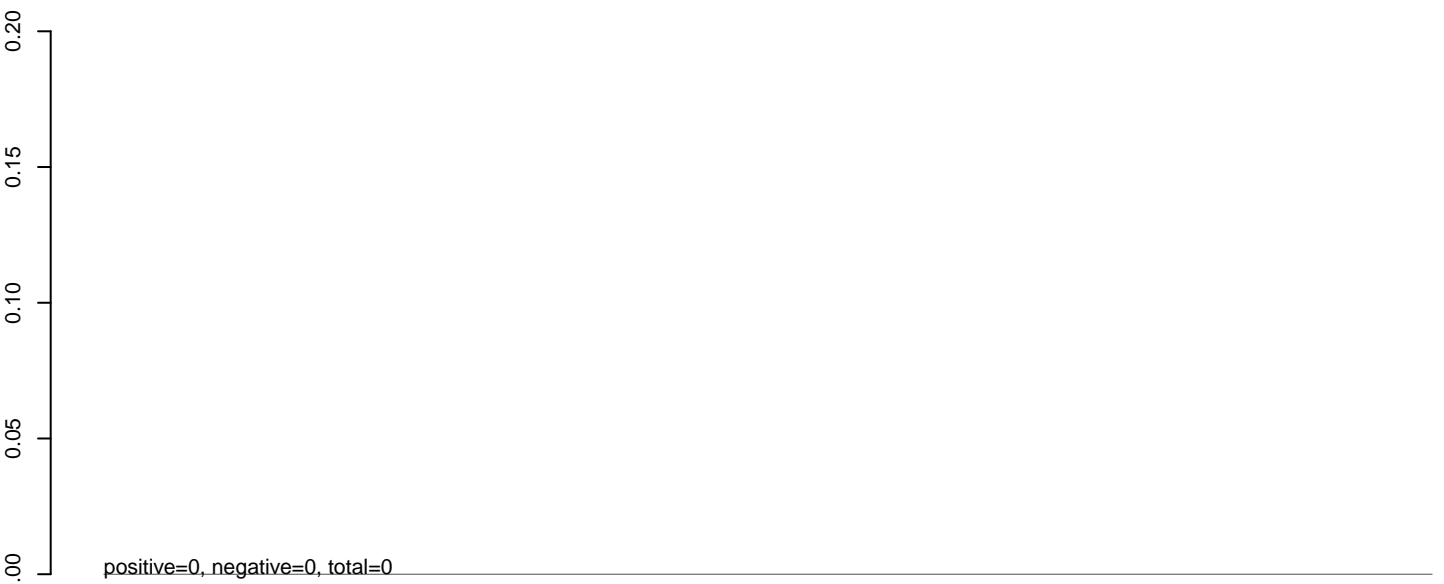

AeAlbo_Fcarc_OA.rep

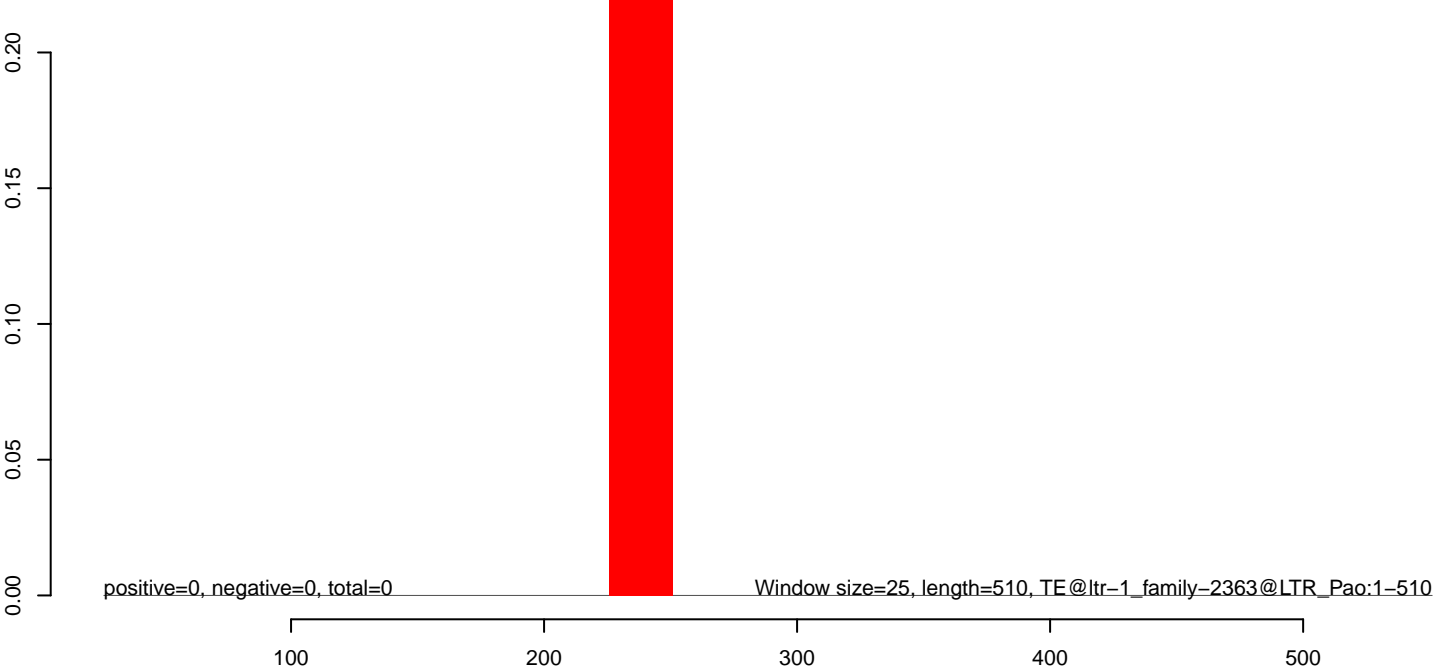

AeAlbo_Fcarc_OA.18_23.rep

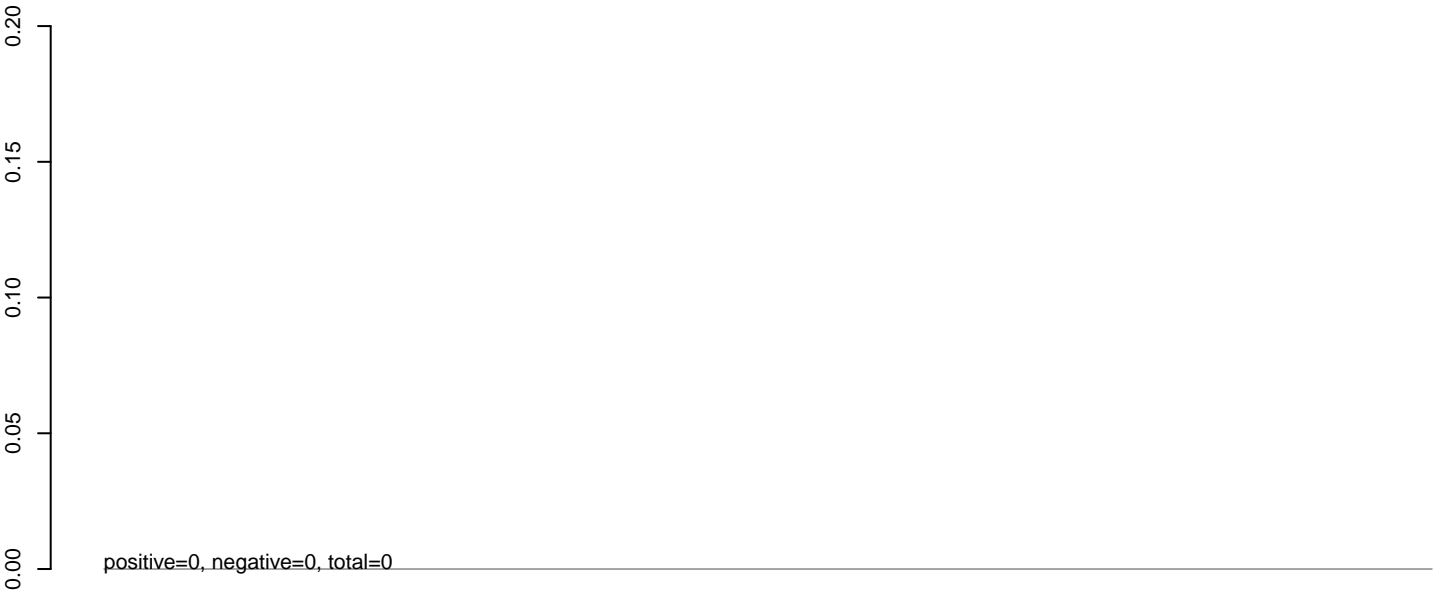

AeAlbo_Fcarc_OA.24_35.rep

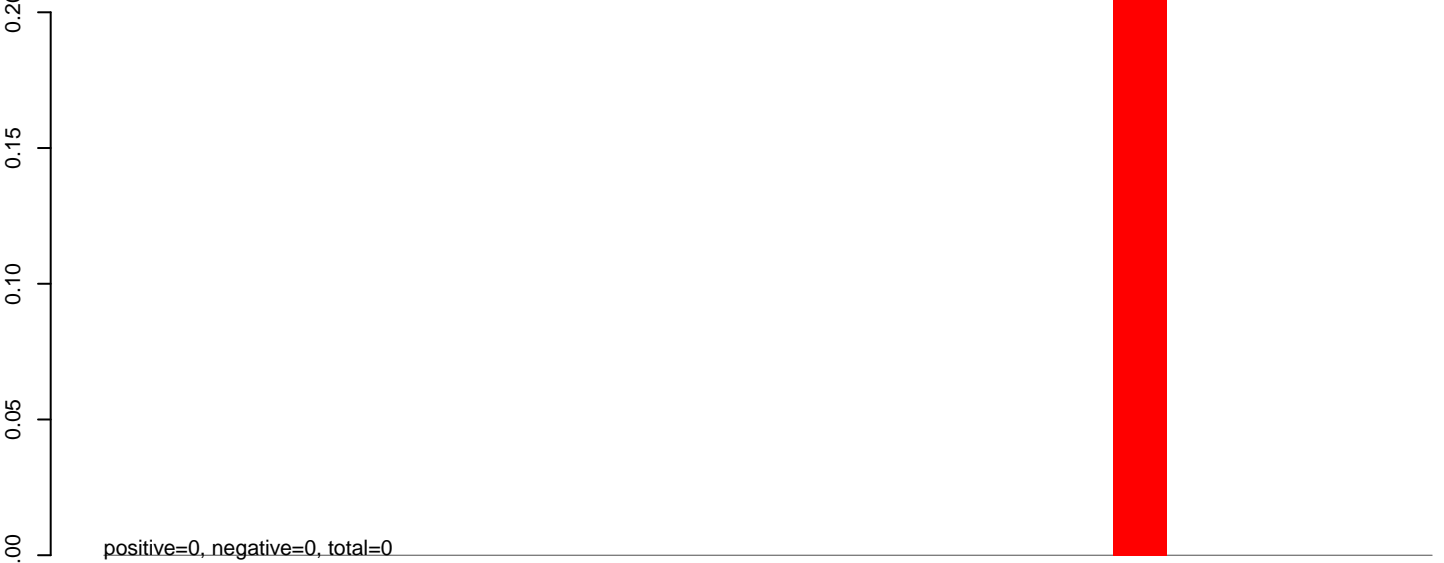

AeAlbo_Fcarc_OA.rep

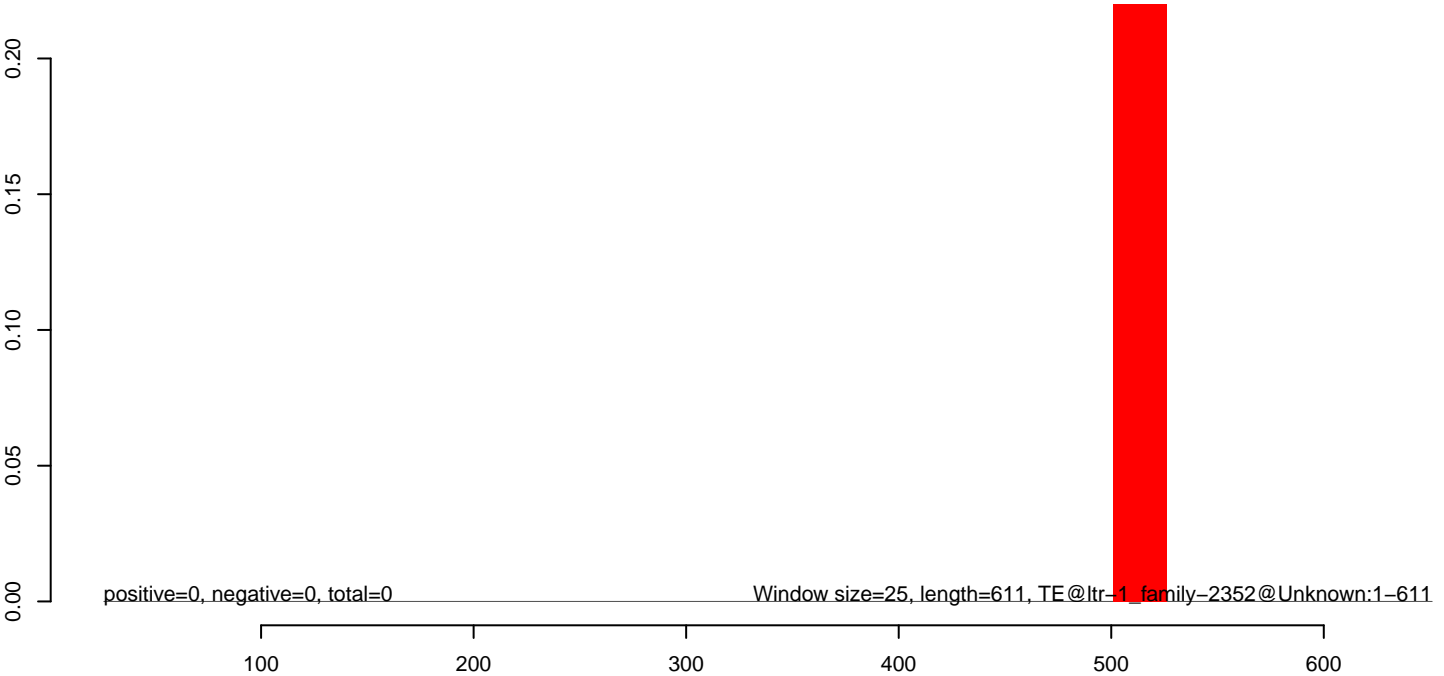

AeAlbo_Fcarc_OA.18_23.rep

0.00
-0.05
-0.10
-0.15
-0.20

positive=0, negative=0, total=0

AeAlbo_Fcarc_OA.24_35.rep

0.00
-0.05
-0.10
-0.15
-0.20

positive=0, negative=0, total=0

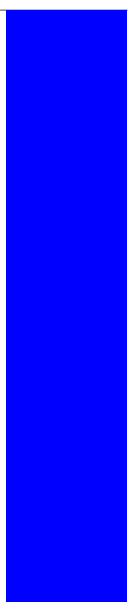

AeAlbo_Fcarc_OA.rep

0.00
-0.05
-0.10
-0.15
-0.20

positive=0, negative=0, total=0

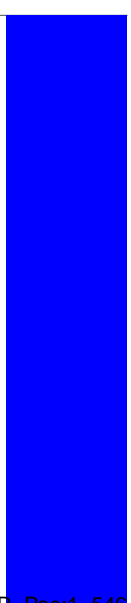

AeAlbo_Fcarc_OA.18_23.rep

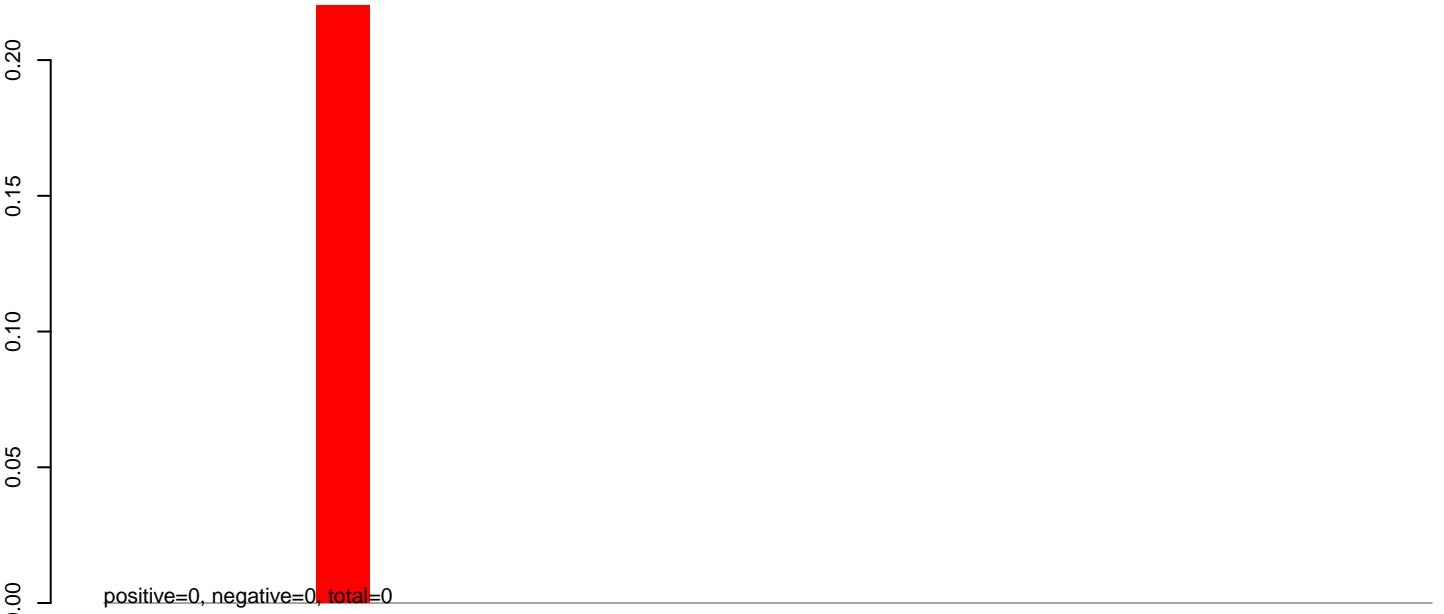

AeAlbo_Fcarc_OA.24_35.rep

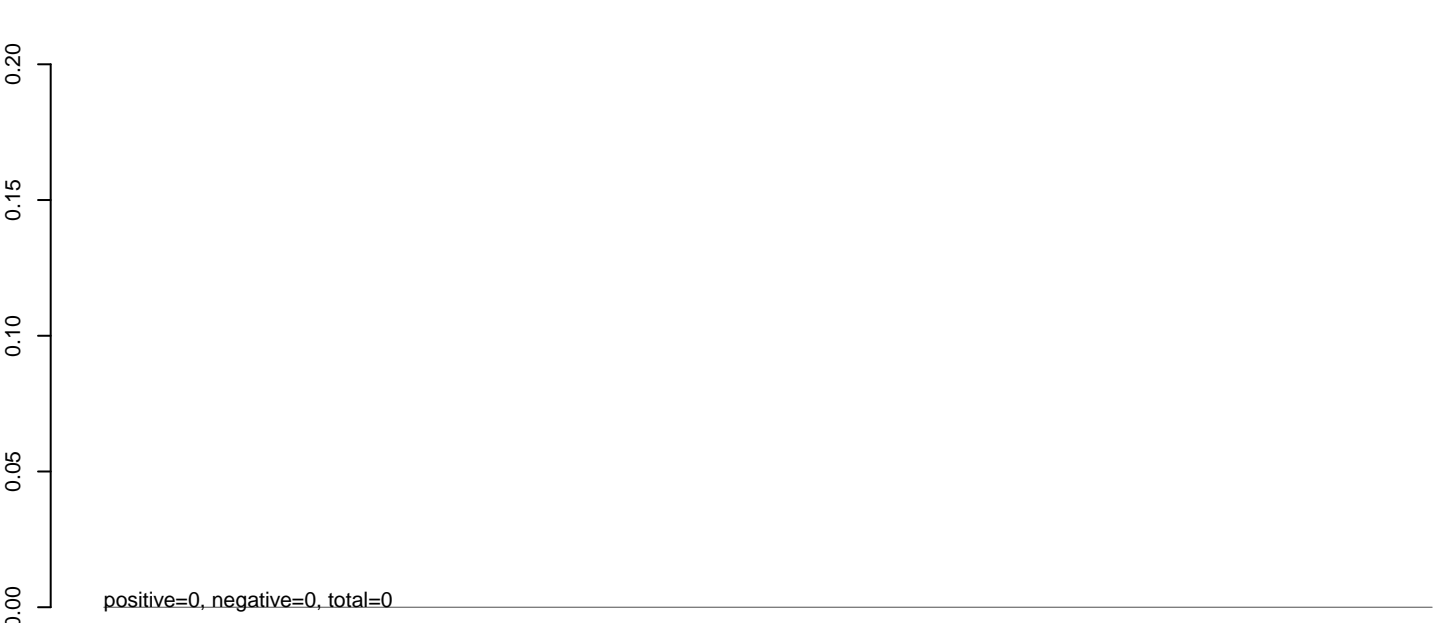

AeAlbo_Fcarc_OA.rep

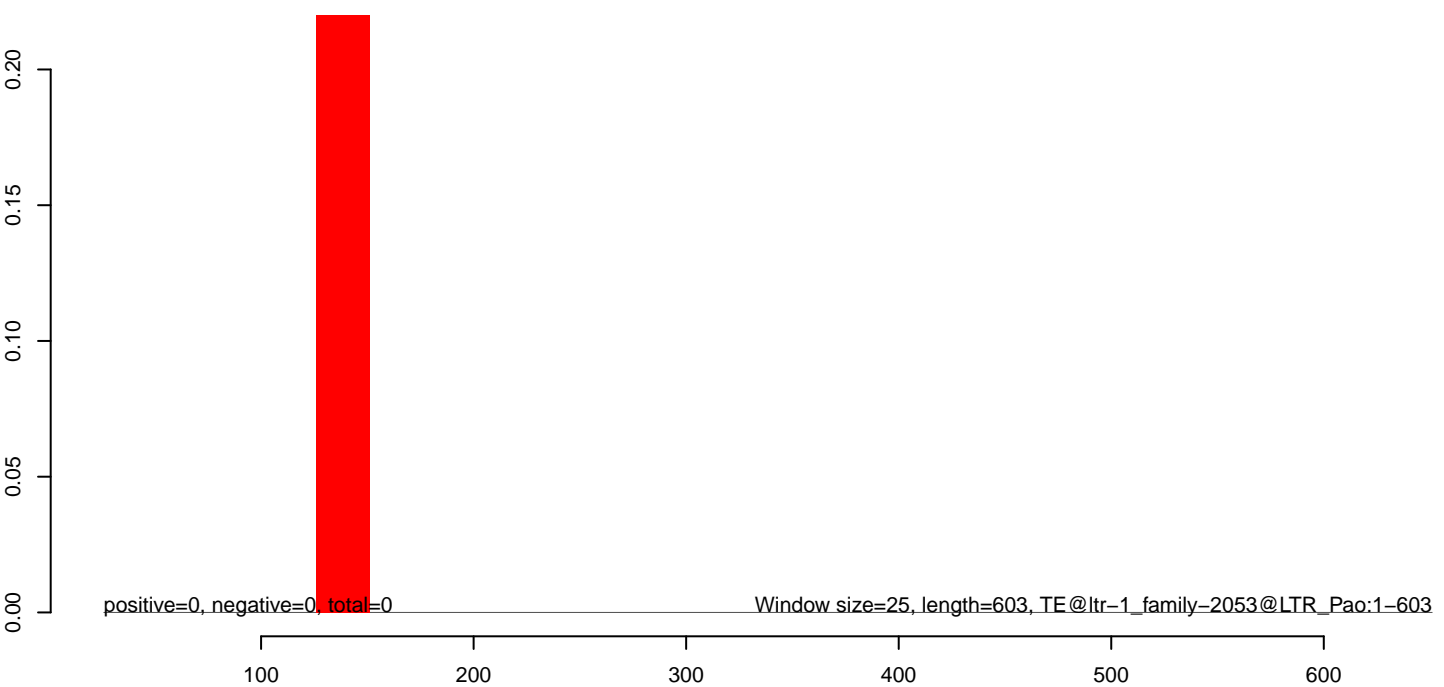

AeAlbo_Fcarc_OA.18_23.rep

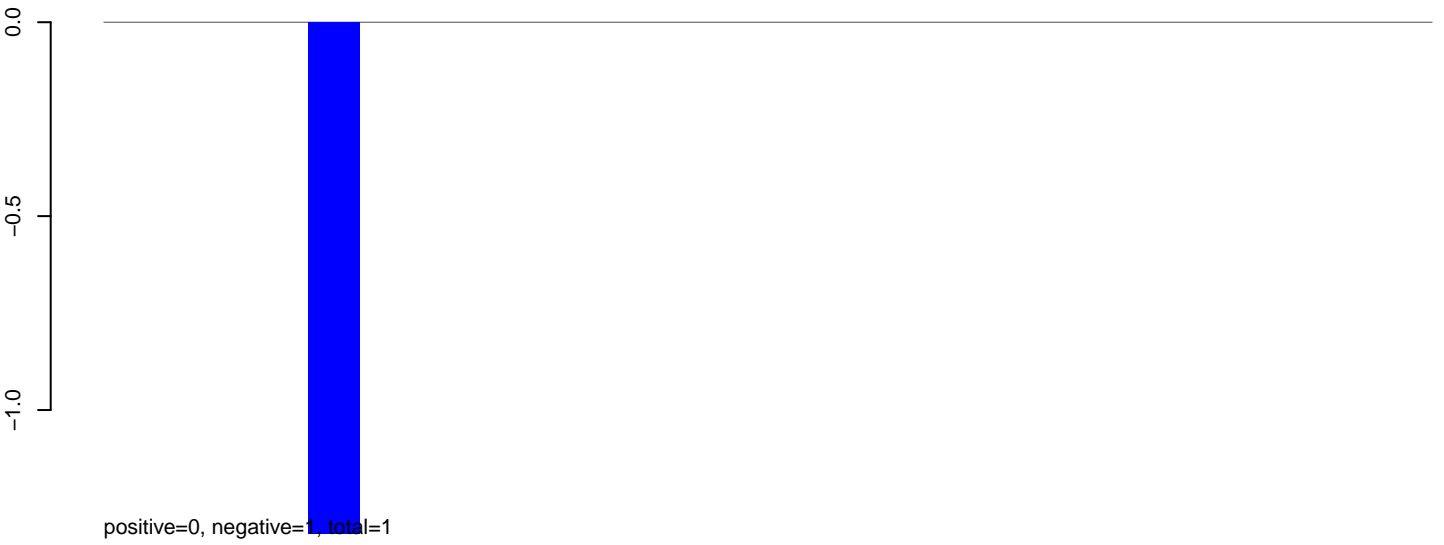

AeAlbo_Fcarc_OA.24_35.rep

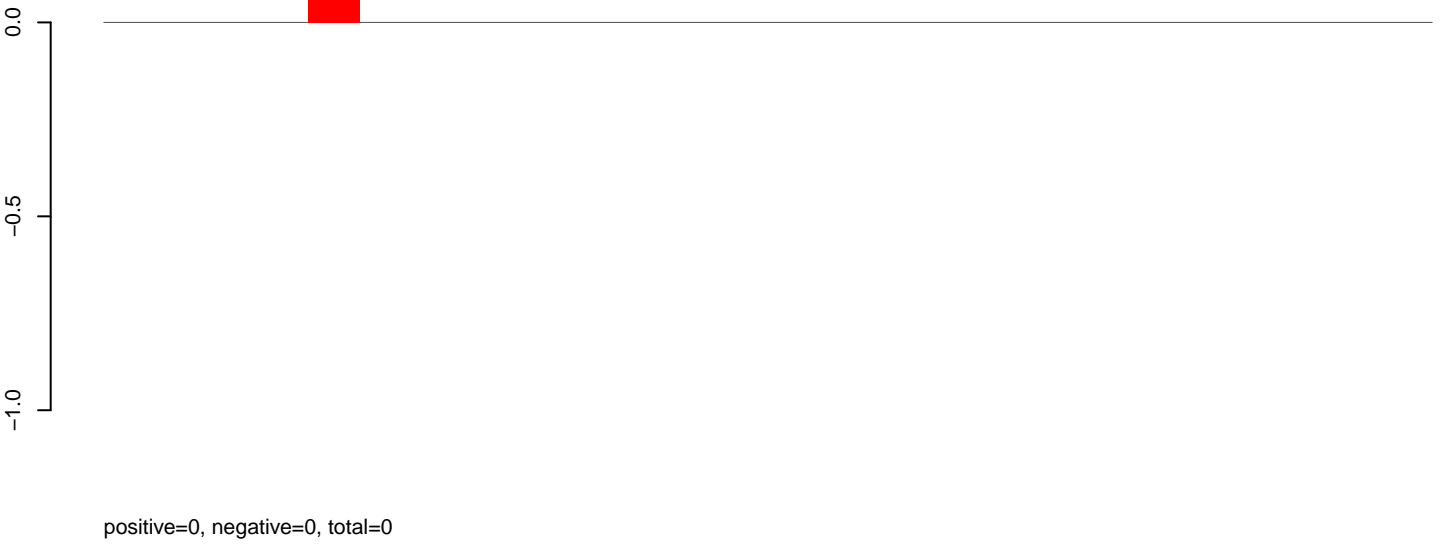

AeAlbo_Fcarc_OA.rep



AeAlbo_Fcarc_OA.18_23.rep

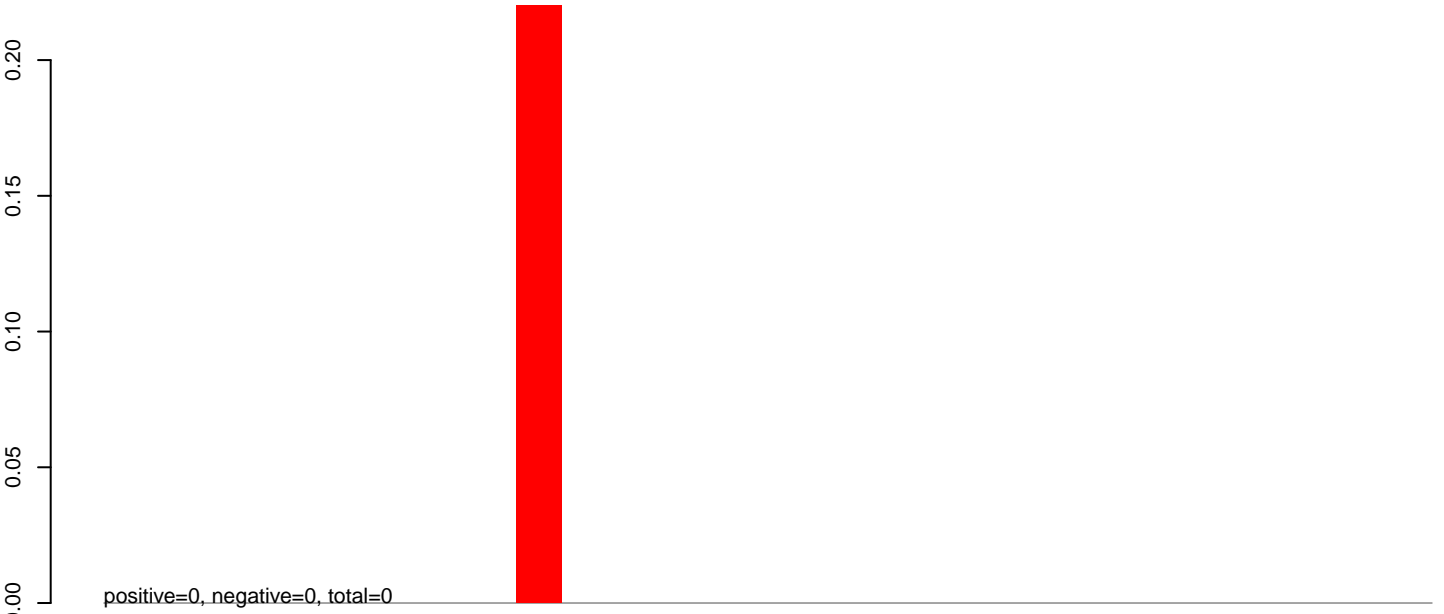

AeAlbo_Fcarc_OA.24_35.rep

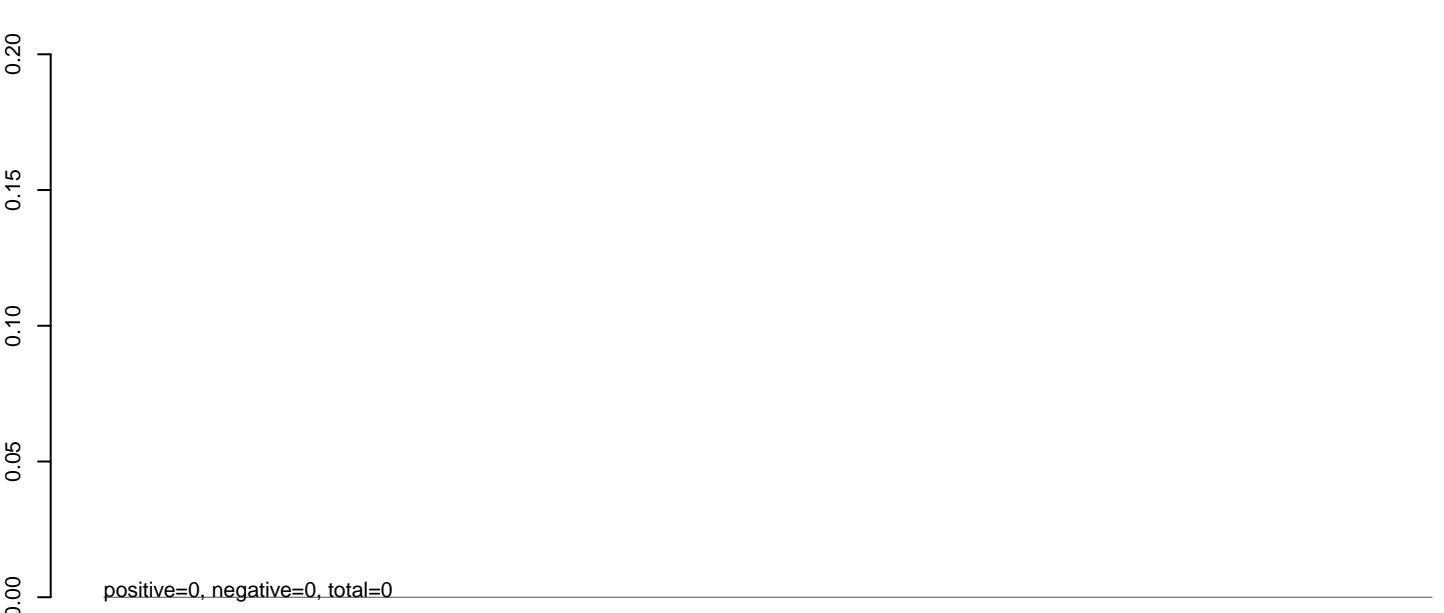

AeAlbo_Fcarc_OA.rep

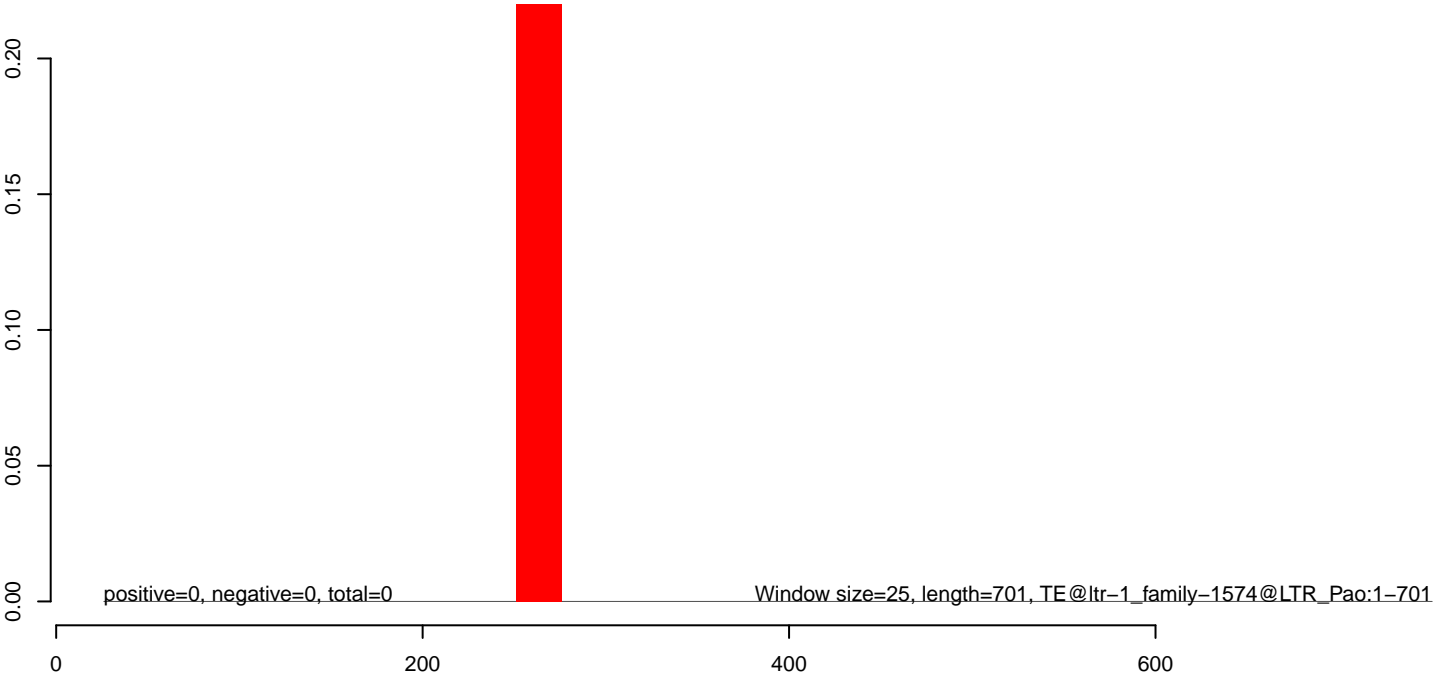

AeAlbo_Fcarc_OA.18_23.rep

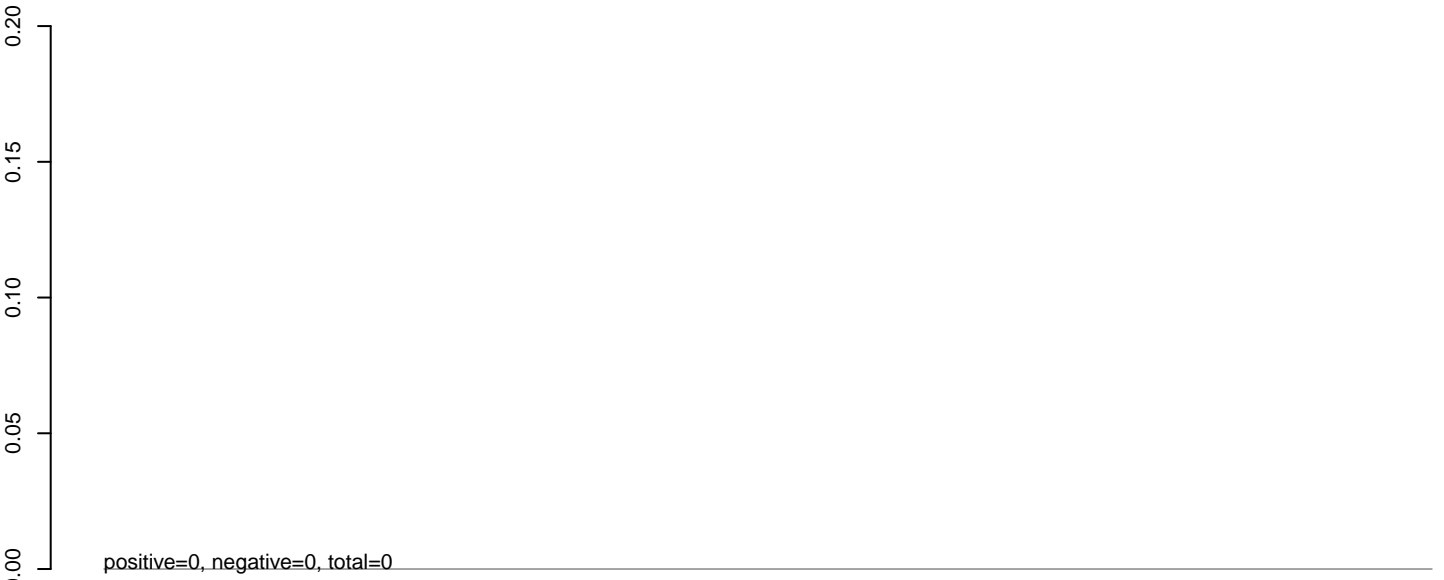

AeAlbo_Fcarc_OA.24_35.rep



AeAlbo_Fcarc_OA.rep

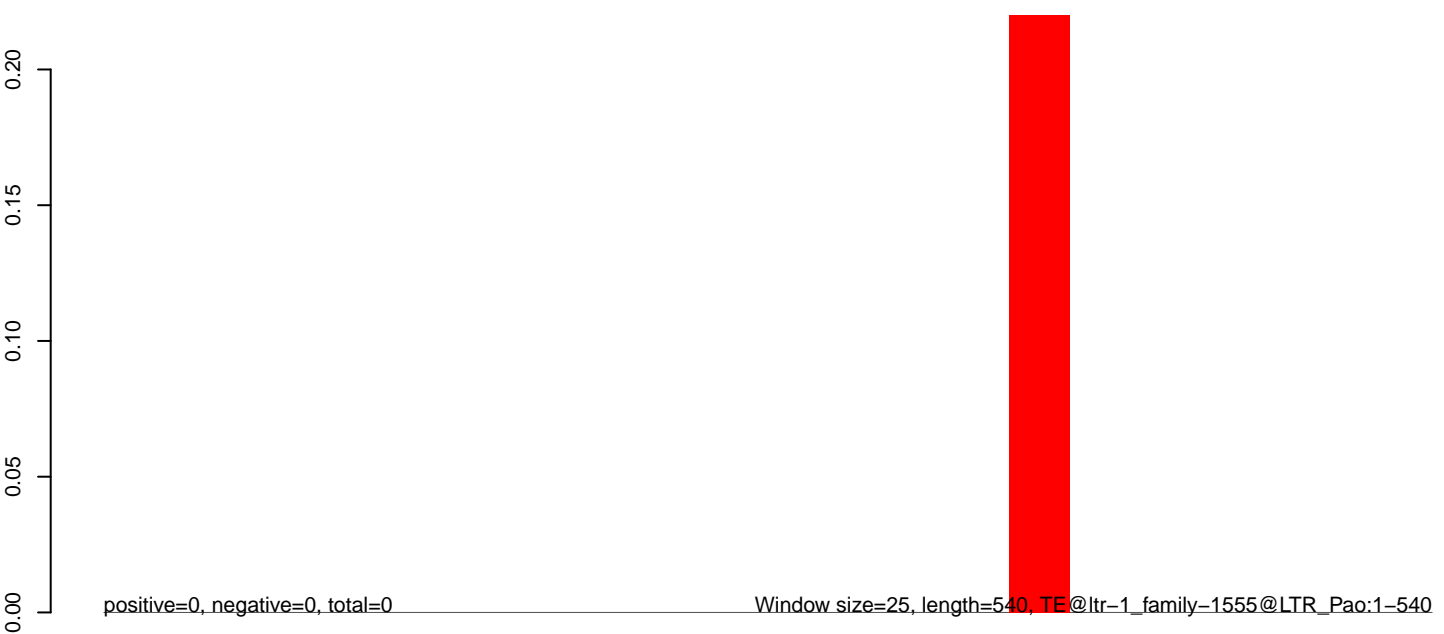

100 200 300 400 500

AeAlbo_Fcarc_OA.18_23.rep

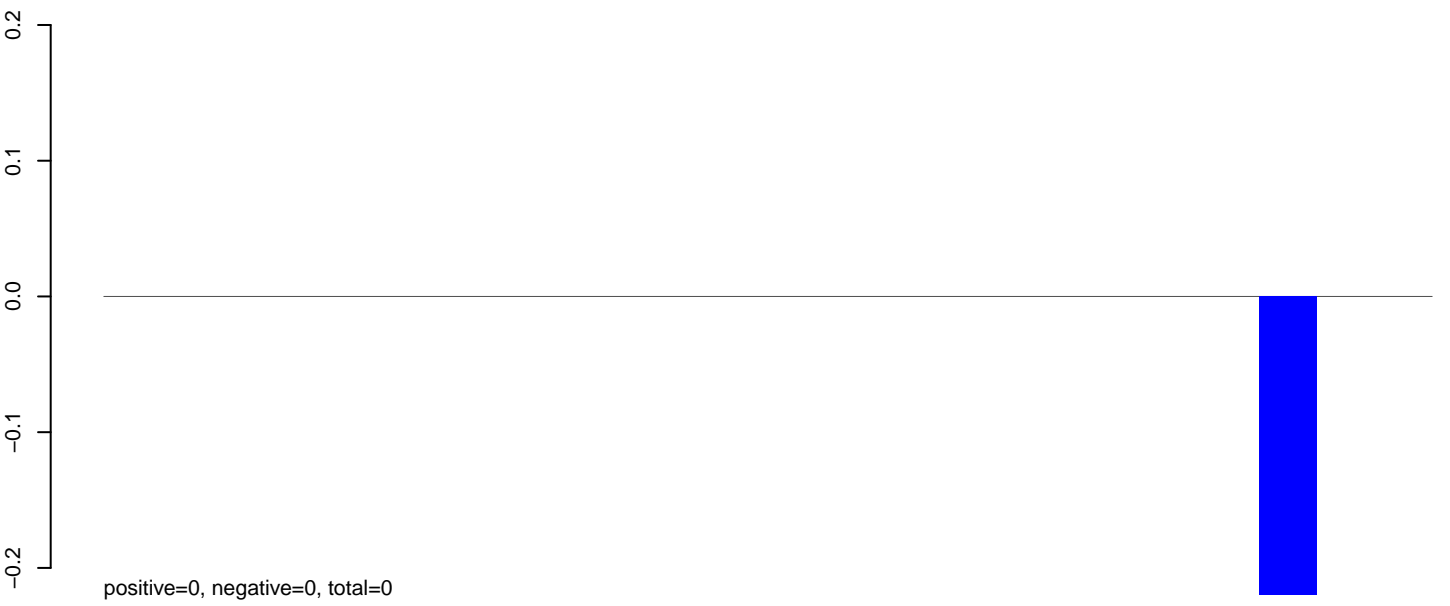

AeAlbo_Fcarc_OA.24_35.rep

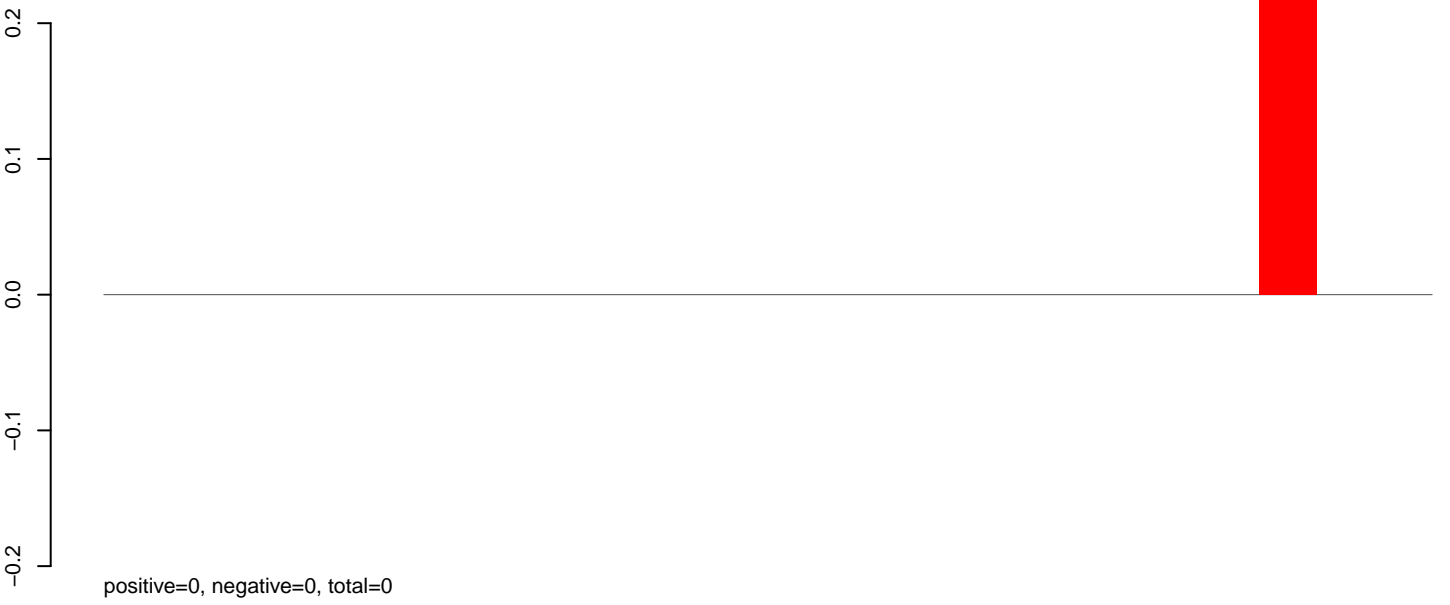

AeAlbo_Fcarc_OA.rep



AeAlbo_Fcarc_OA.18_23.rep

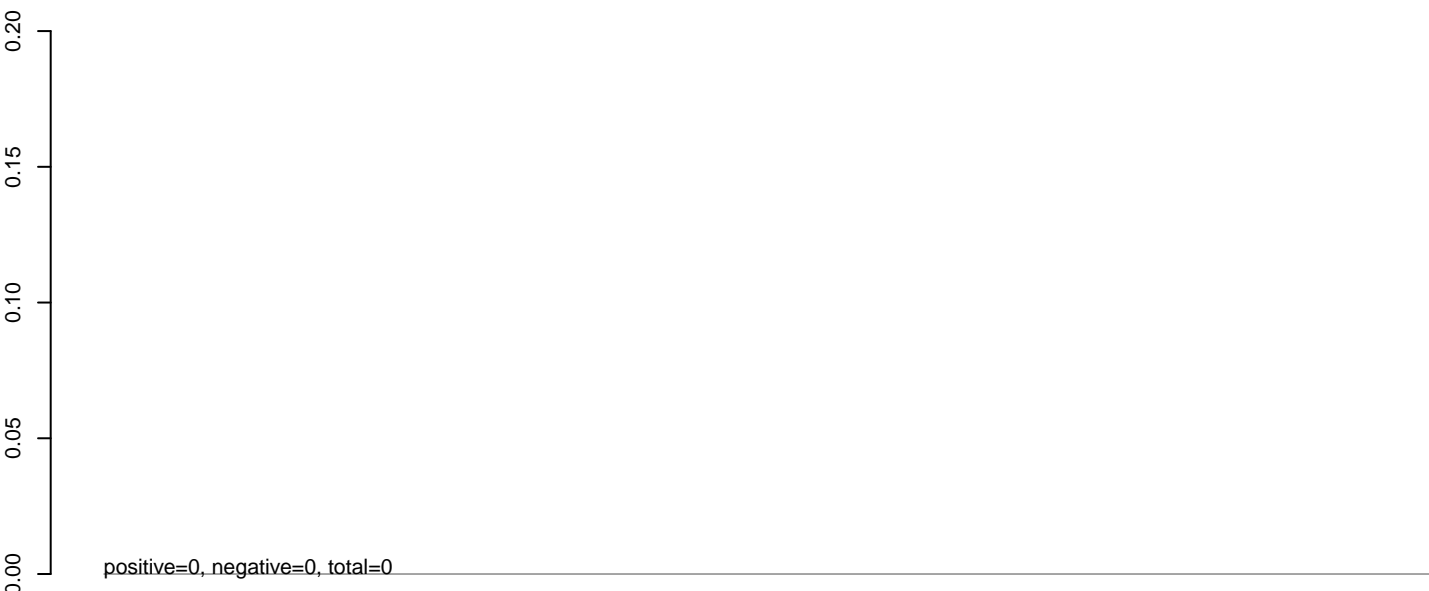

AeAlbo_Fcarc_OA.24_35.rep

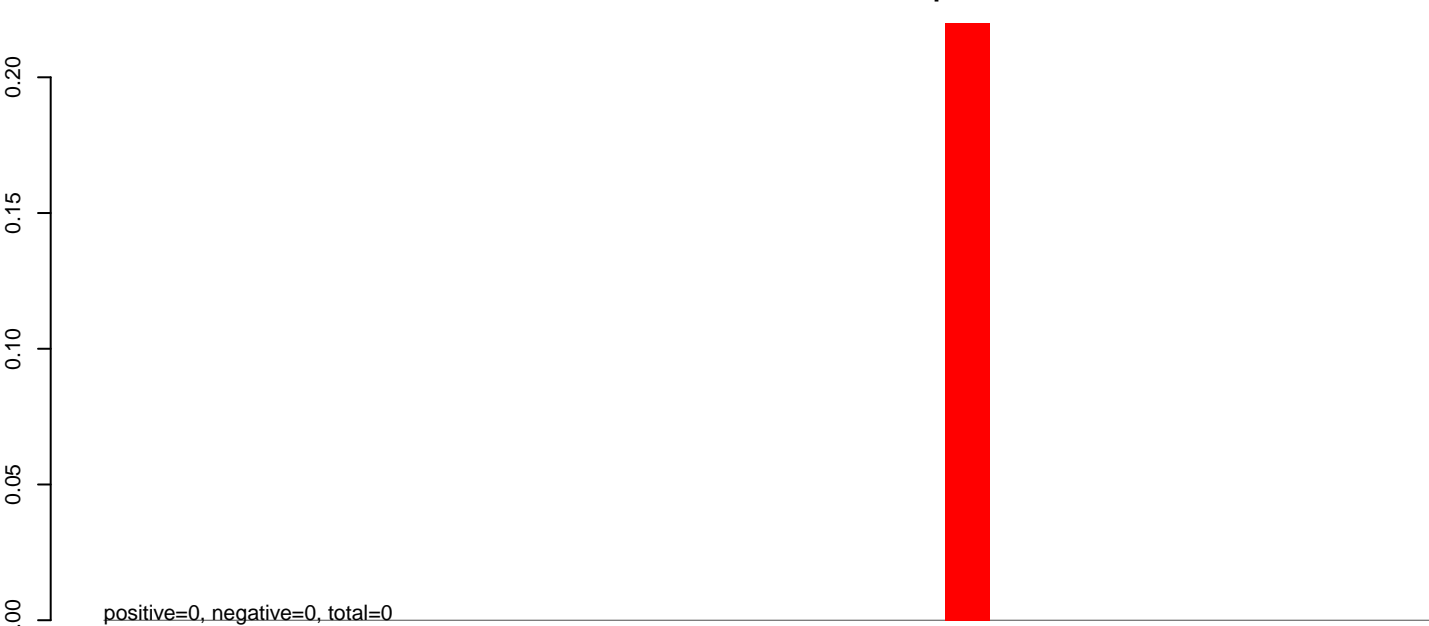

AeAlbo_Fcarc_OA.rep

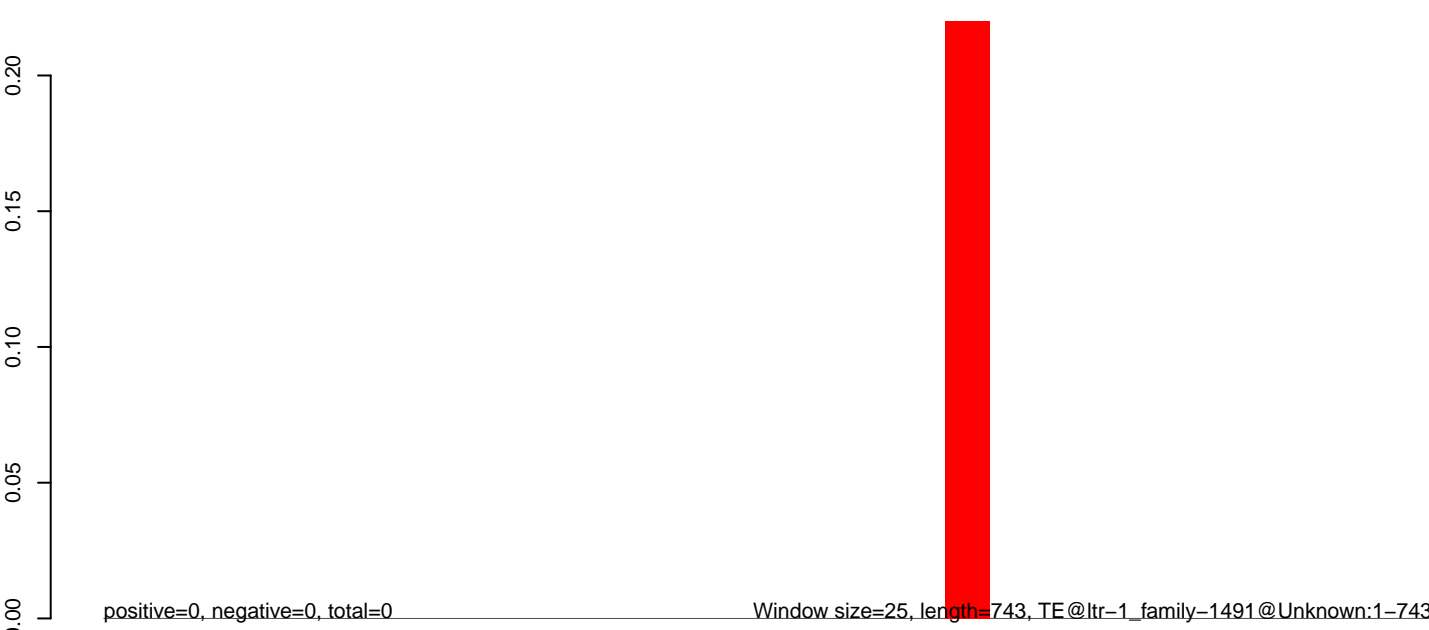

AeAlbo_Fcarc_OA.18_23.rep

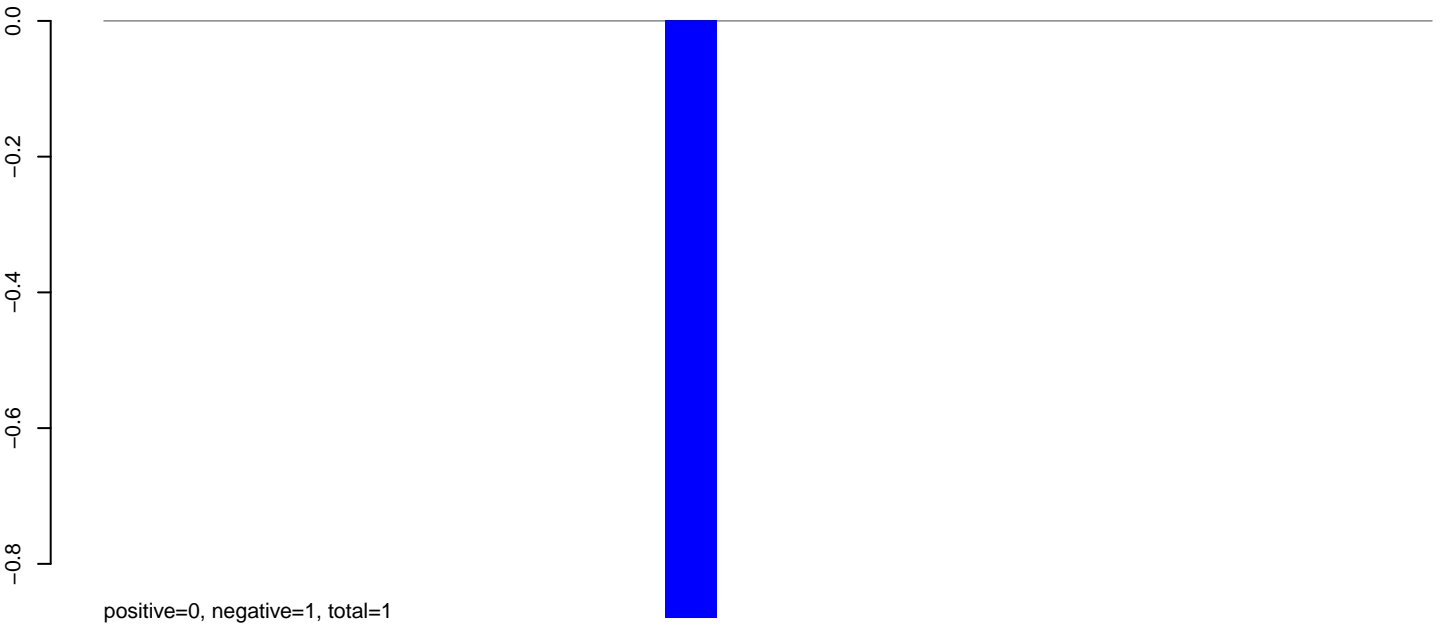

AeAlbo_Fcarc_OA.24_35.rep

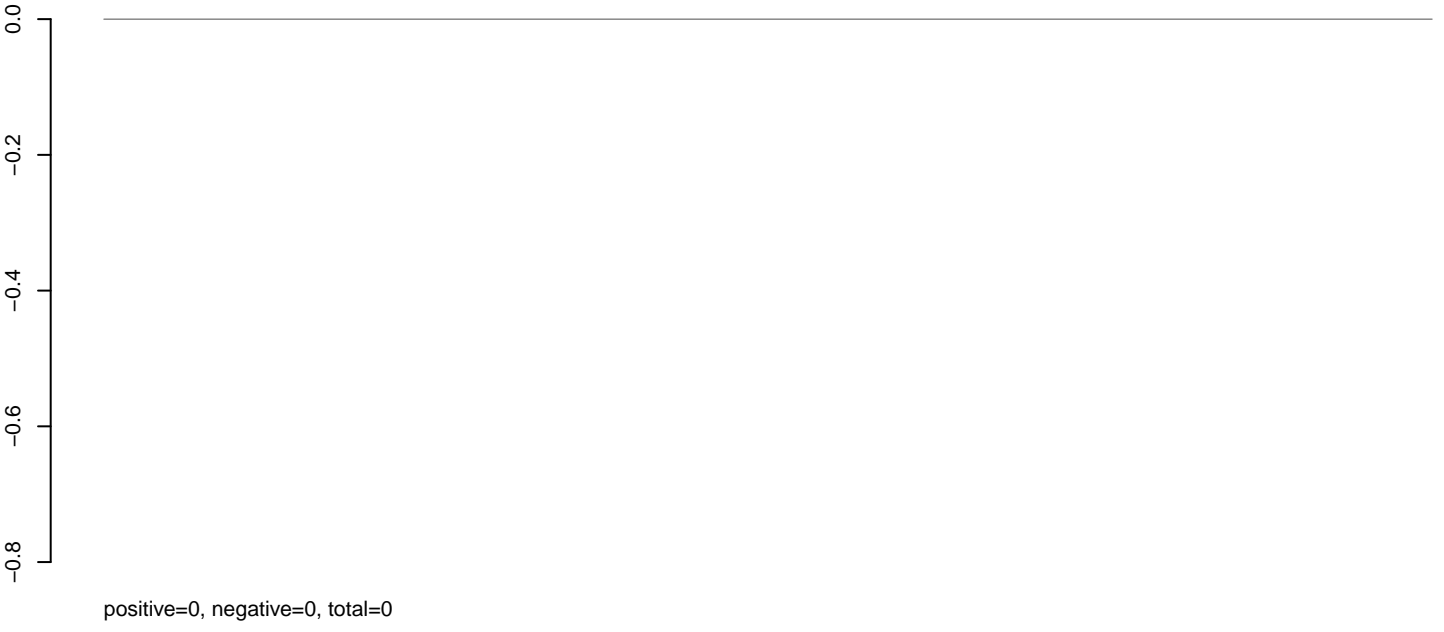

AeAlbo_Fcarc_OA.rep

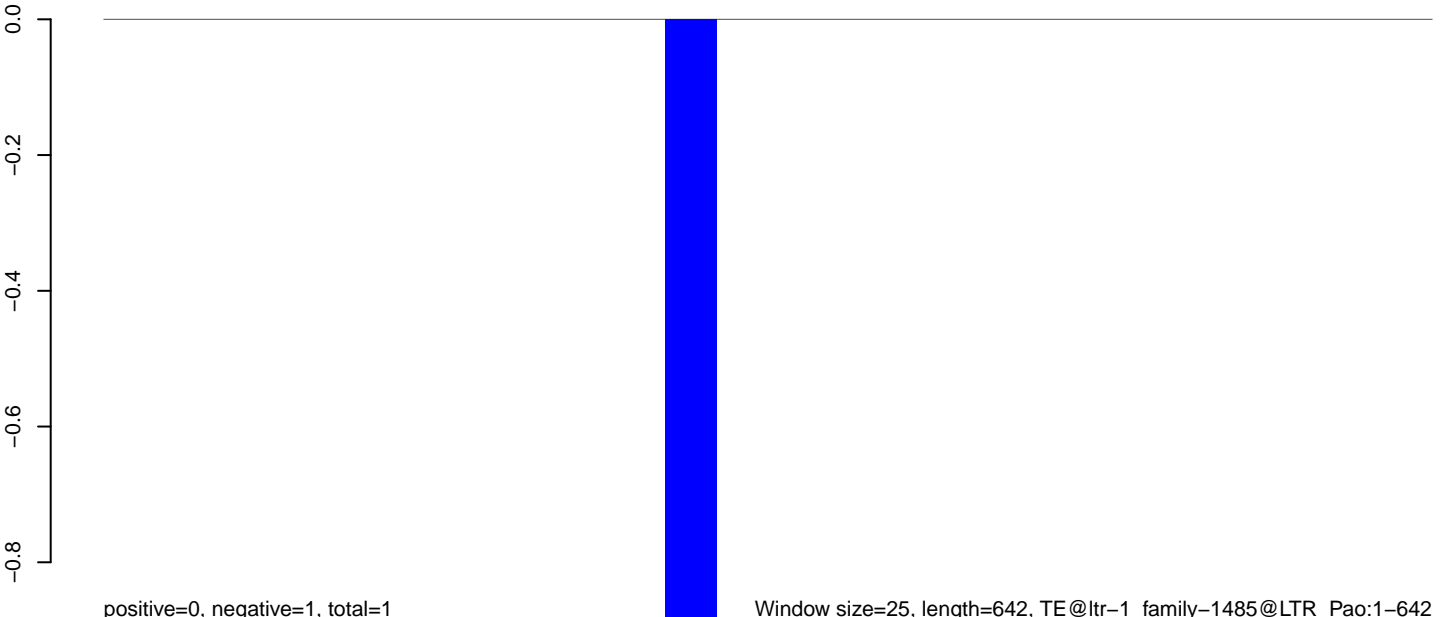

Window size=25, length=642, TE@ltr-1_family-1485@LTR_Pao:1-642

0 100 200 300 400 500 600 700

AeAlbo_Fcarc_OA.18_23.rep

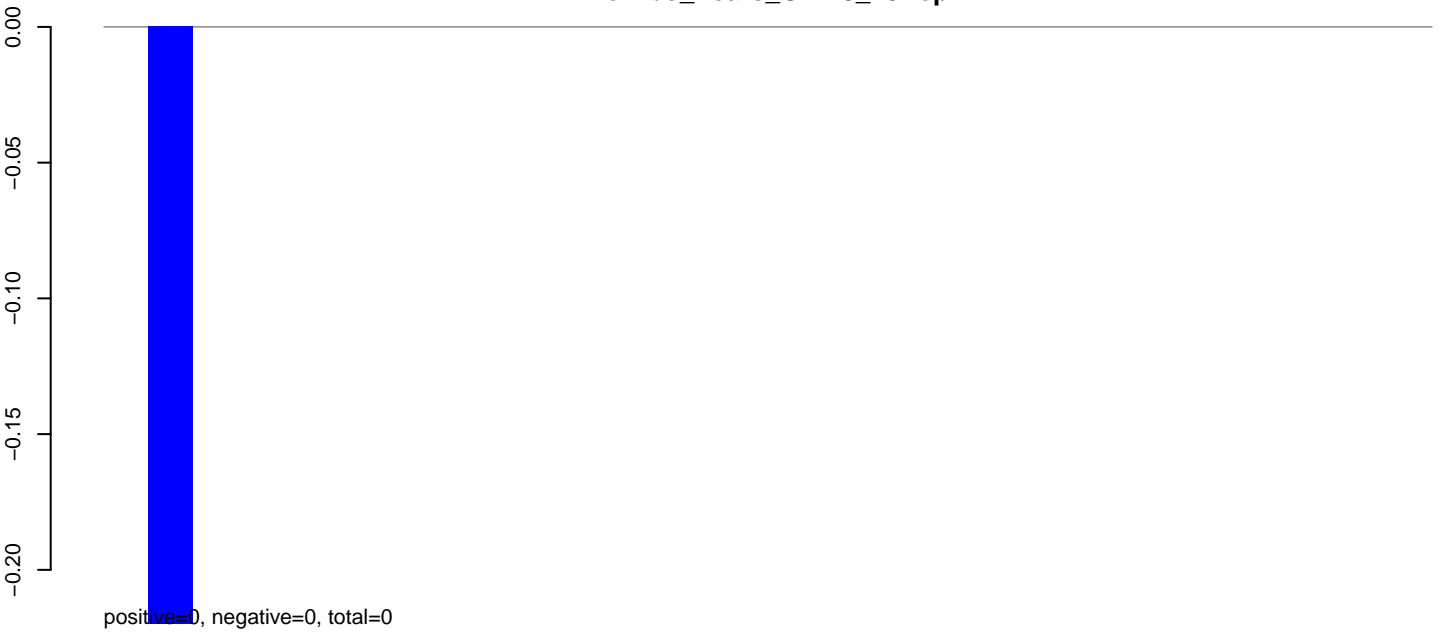

AeAlbo_Fcarc_OA.24_35.rep

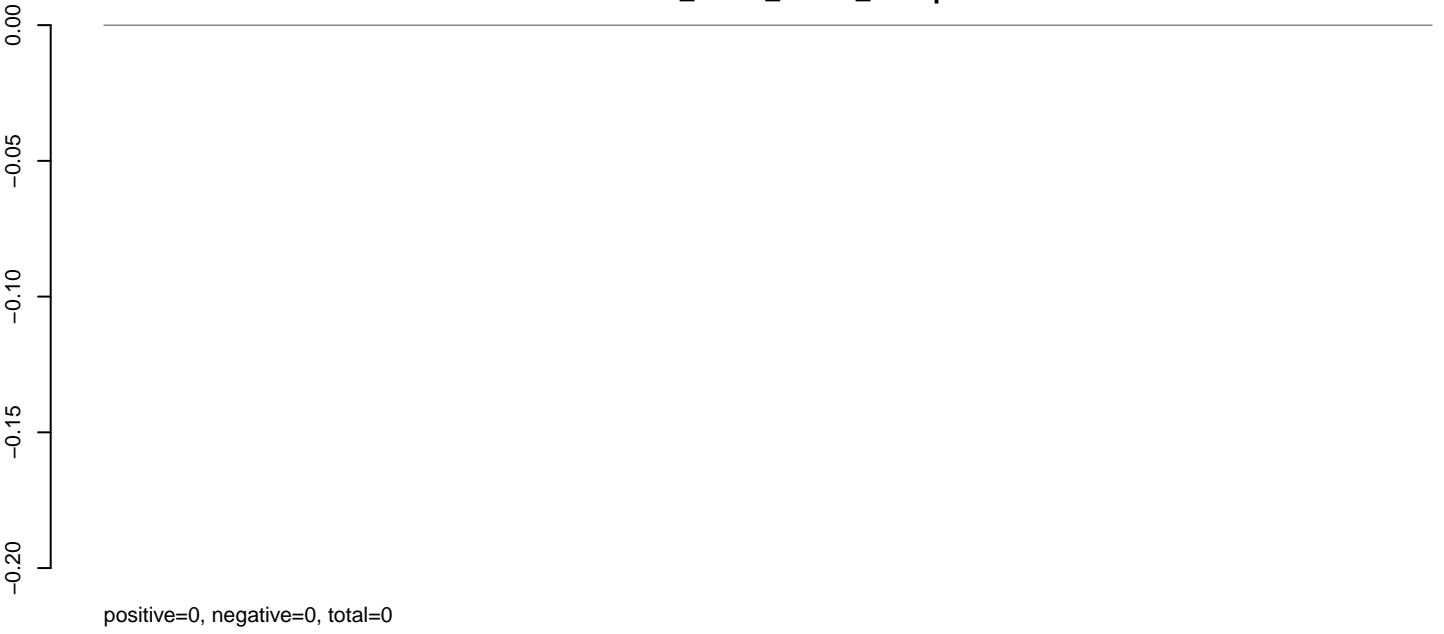

AeAlbo_Fcarc_OA.rep

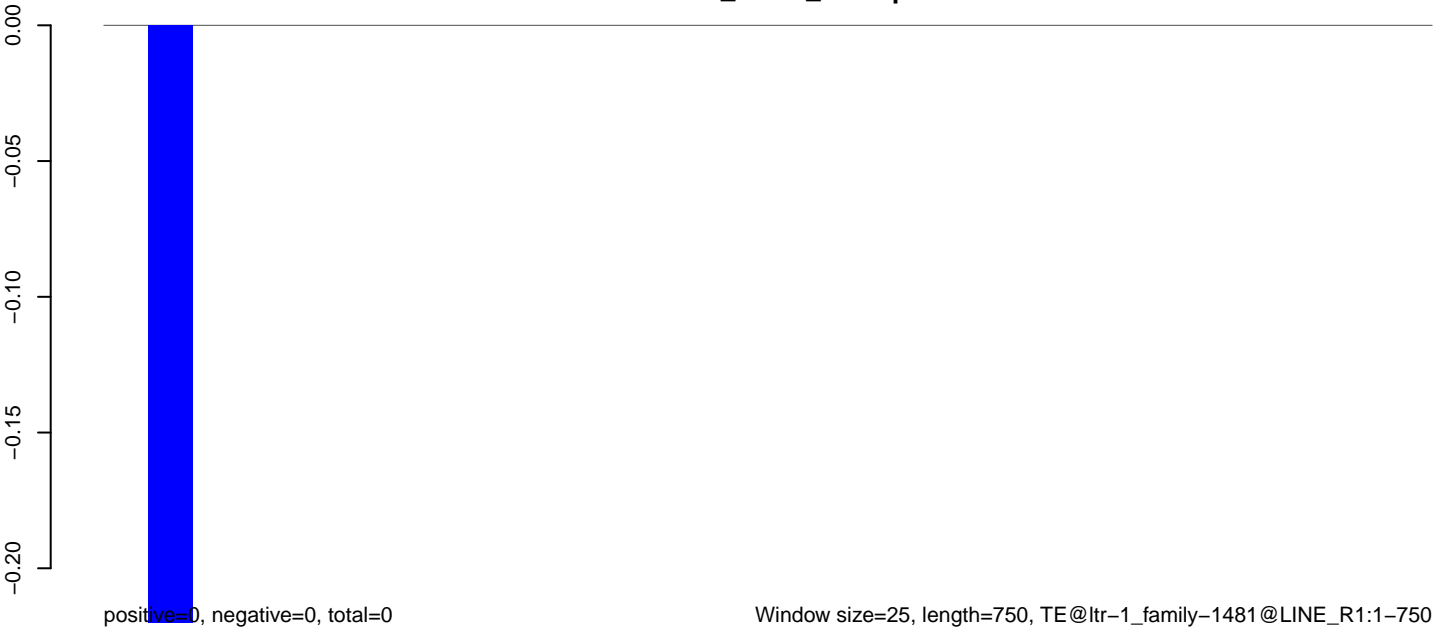

AeAlbo_Fcarc_OA.18_23.rep

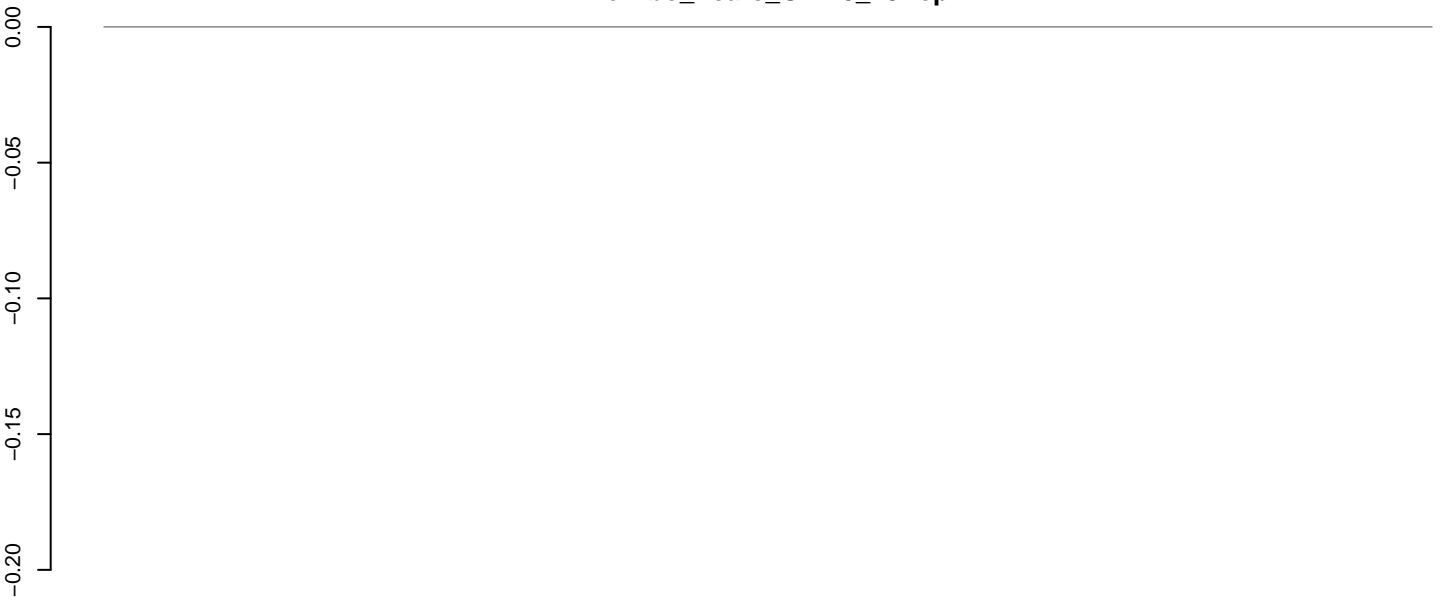

positive=0, negative=0, total=0

AeAlbo_Fcarc_OA.24_35.rep

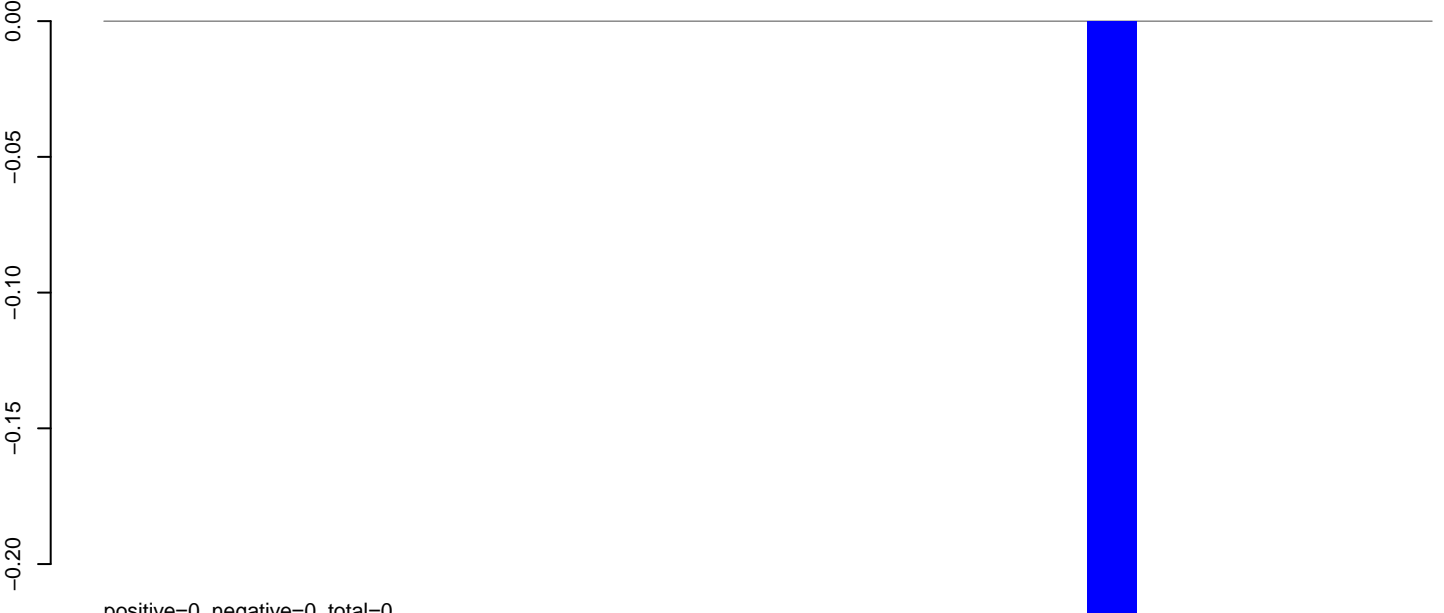

positive=0, negative=0, total=0

AeAlbo_Fcarc_OA.rep

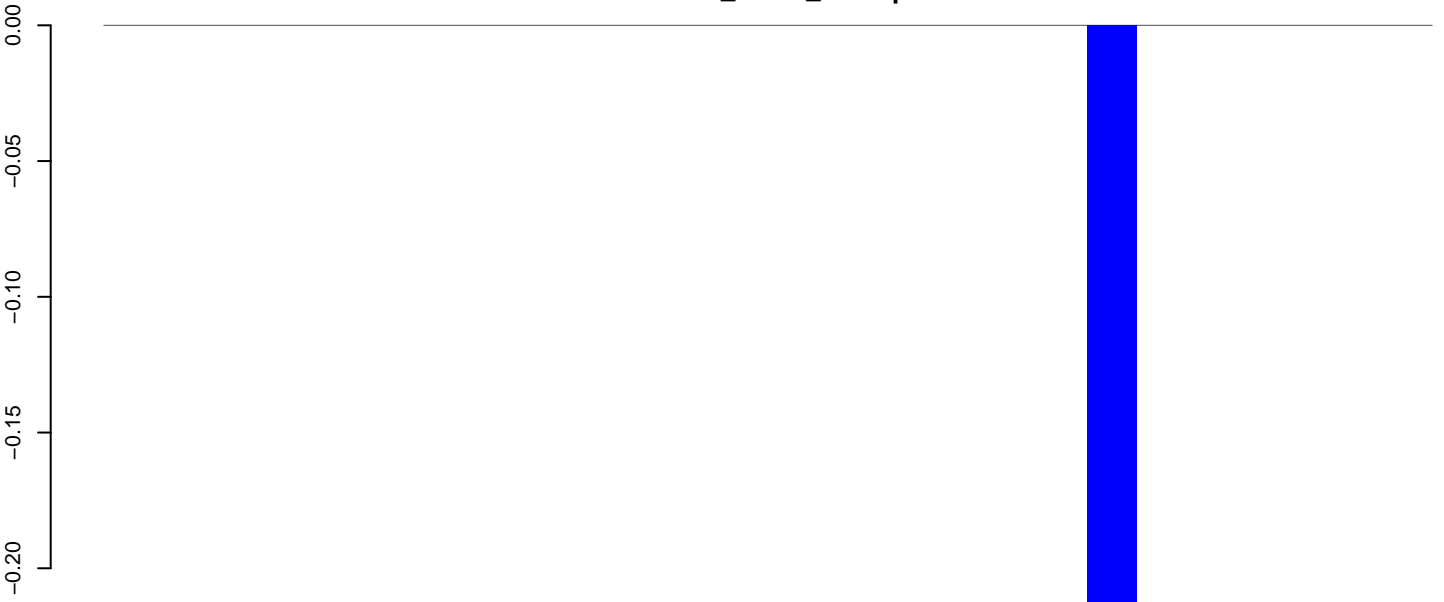

positive=0, negative=0, total=0

Window size=25, length=671, TE@ltr-1, family-1475@LTR_Pao:1-671

0 100 200 300 400 500 600 700

AeAlbo_Fcarc_OA.18_23.rep

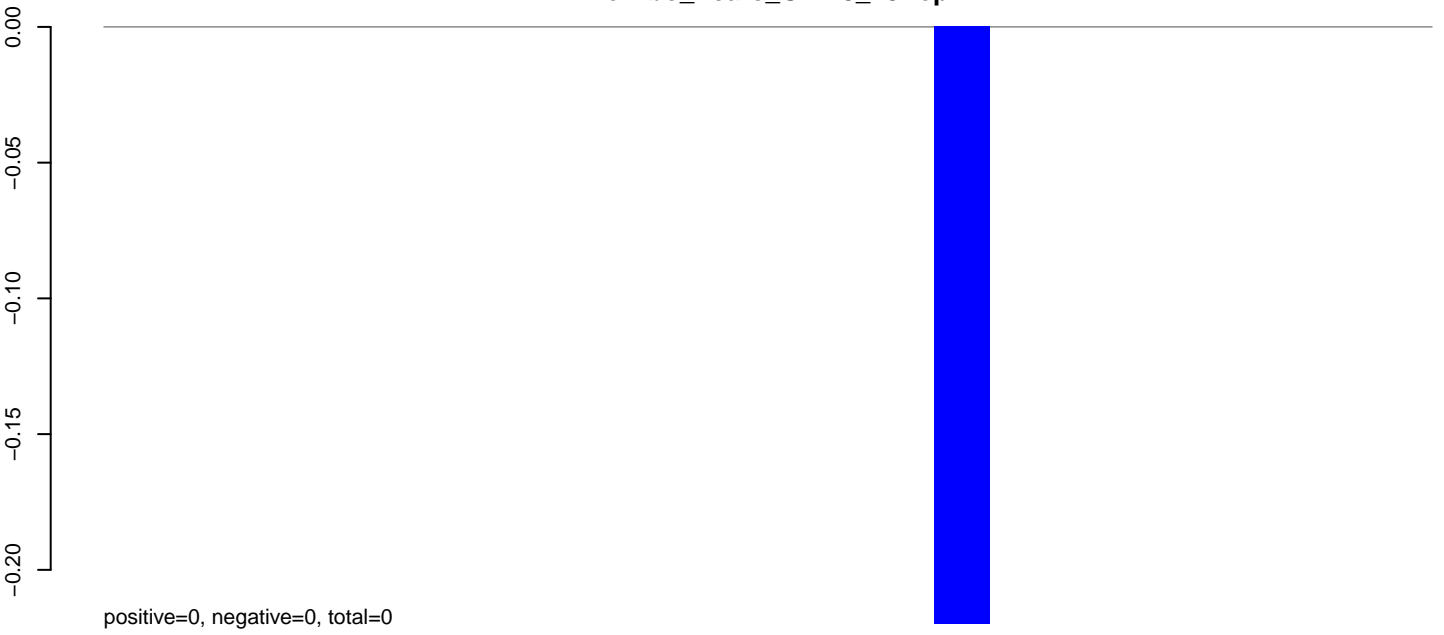

AeAlbo_Fcarc_OA.24_35.rep

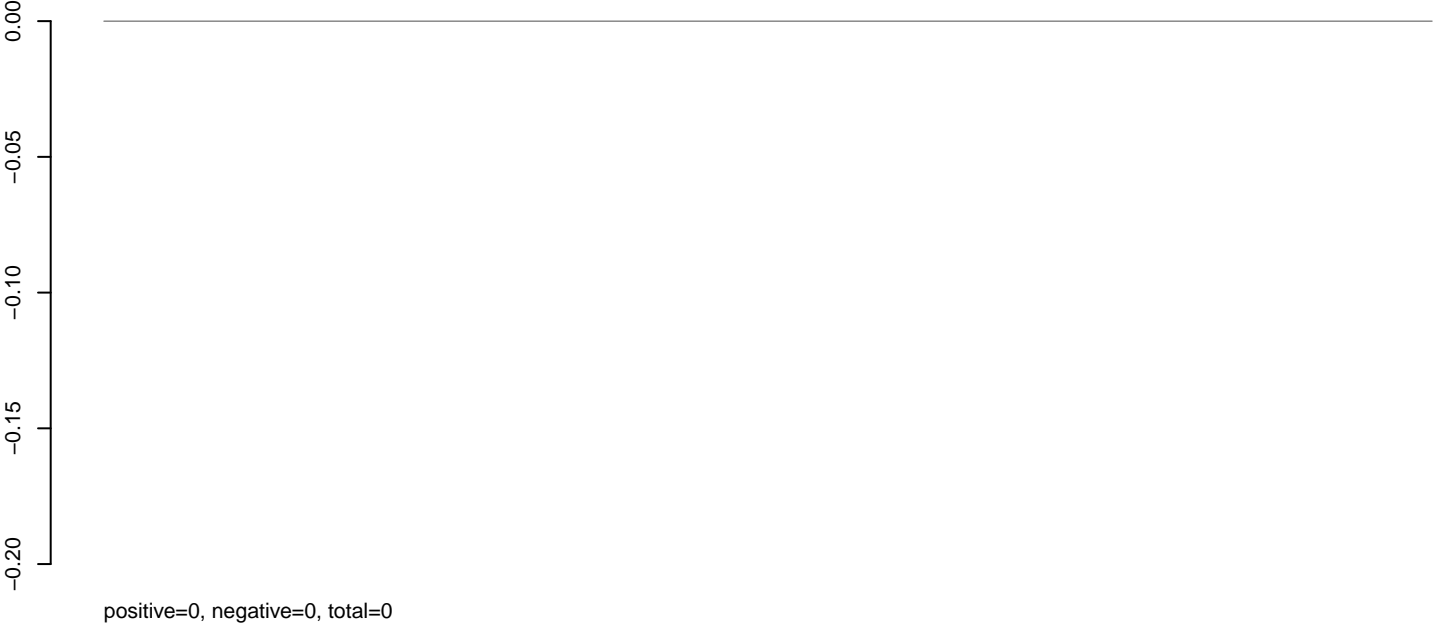

AeAlbo_Fcarc_OA.rep

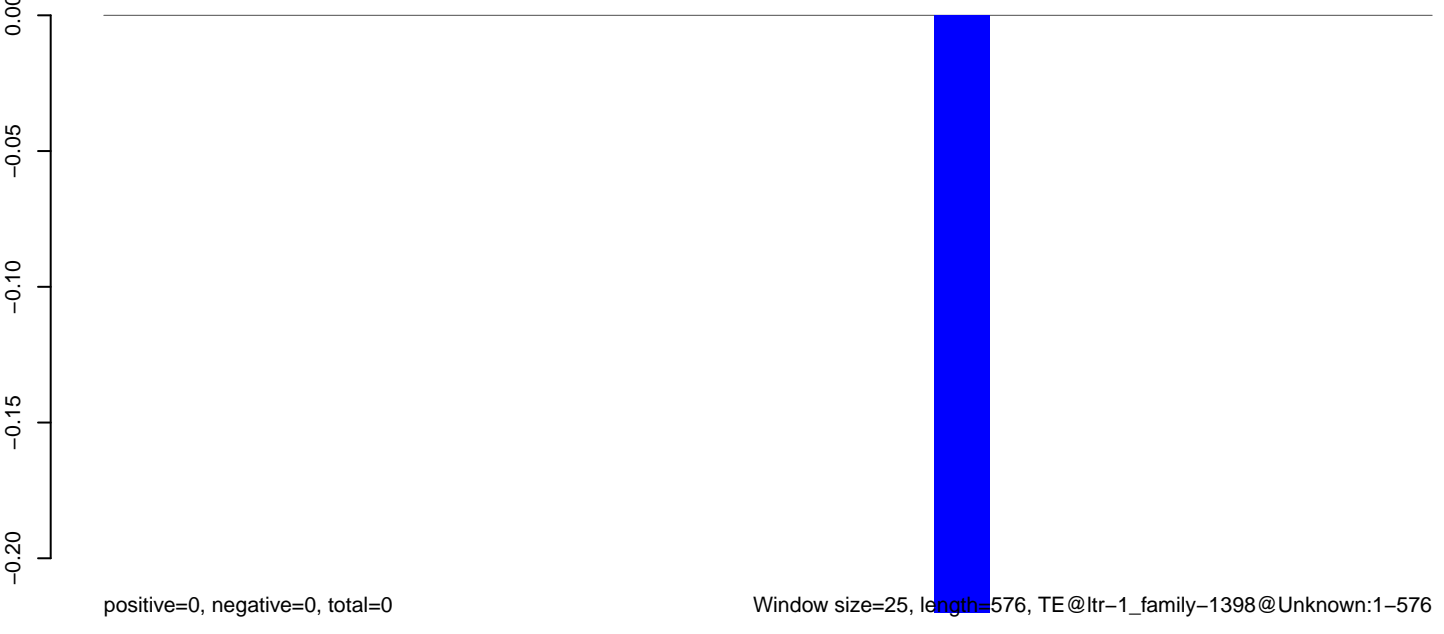

Window size=25, length=576, TE@ltr-1_family-1398@Unknown:1-576

100 200 300 400 500 600

AeAlbo_Fcarc_OA.18_23.rep

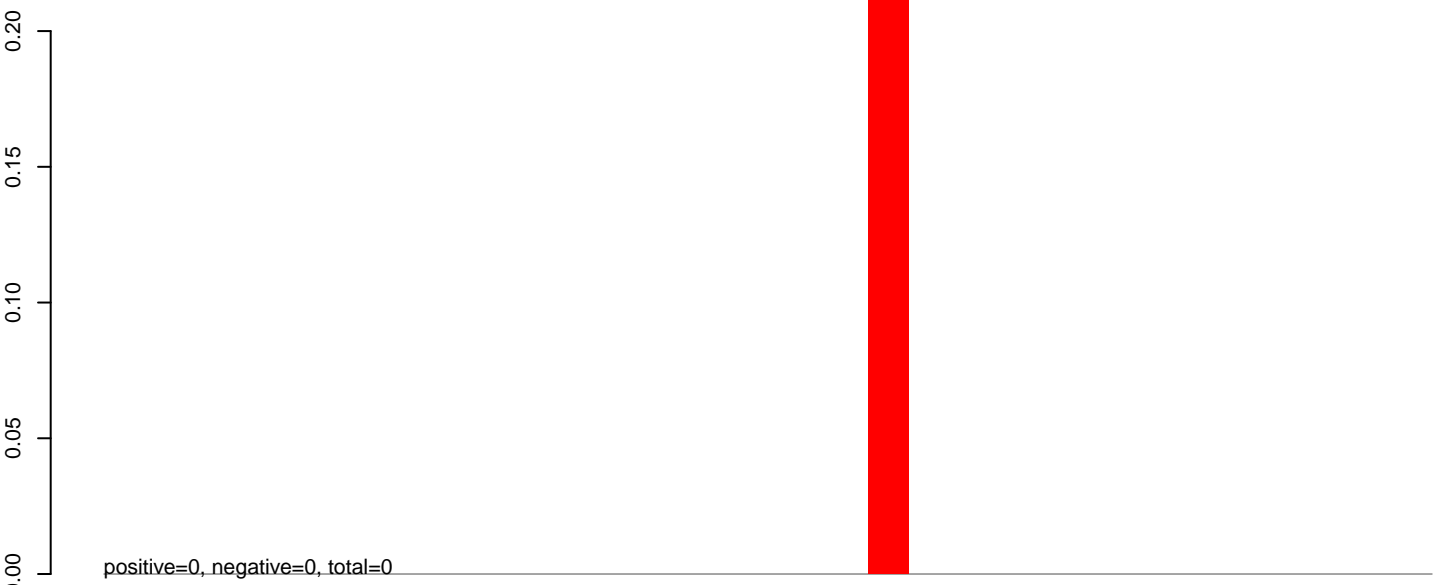

AeAlbo_Fcarc_OA.24_35.rep

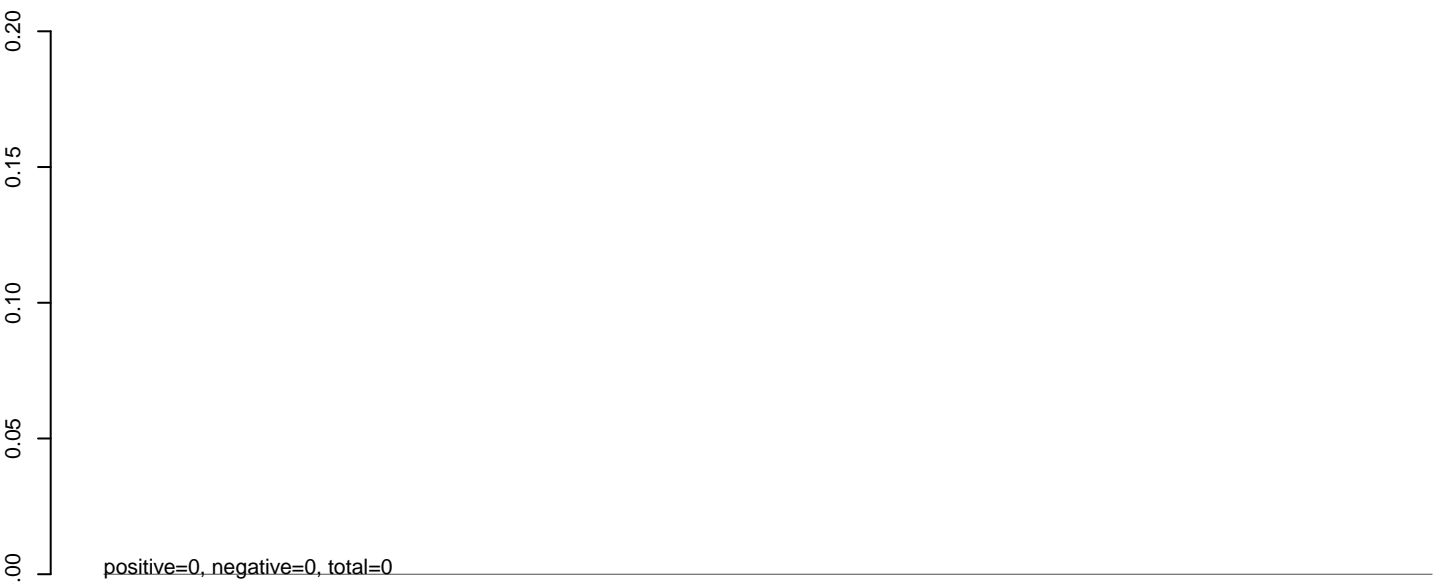

AeAlbo_Fcarc_OA.rep

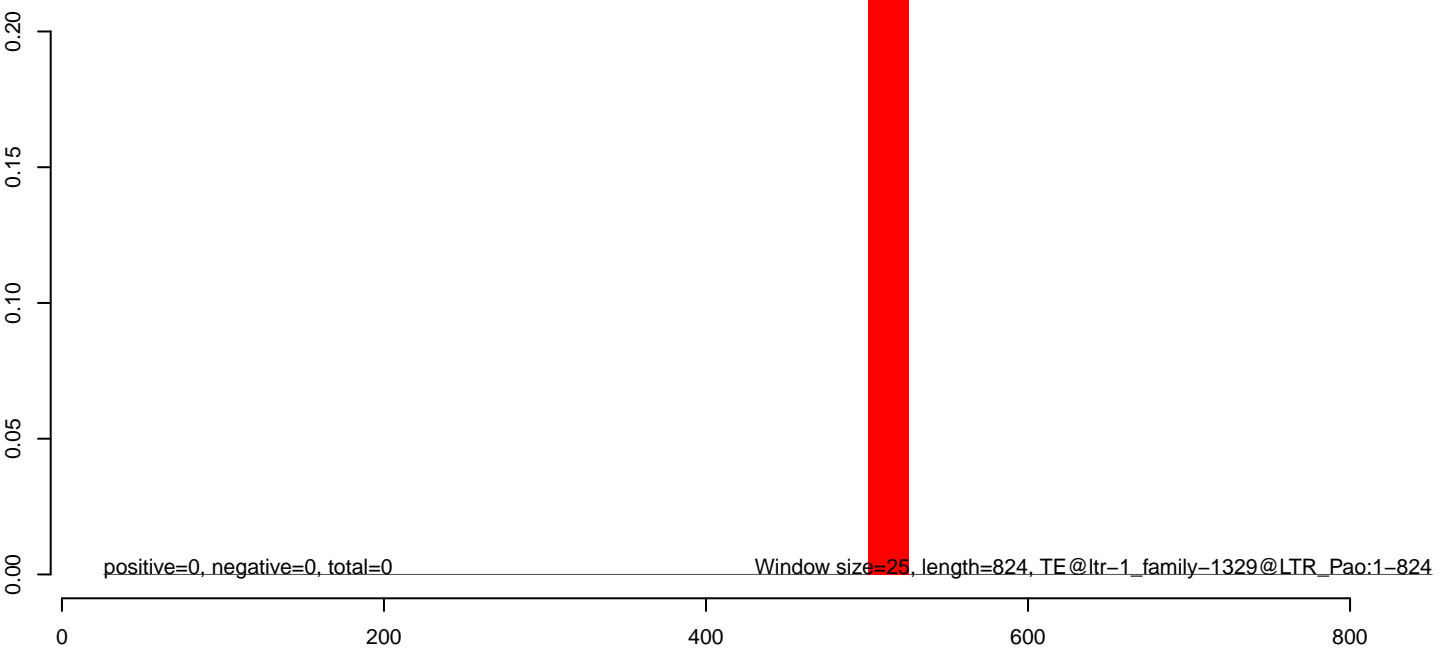

AeAlbo_Fcarc_OA.18_23.rep

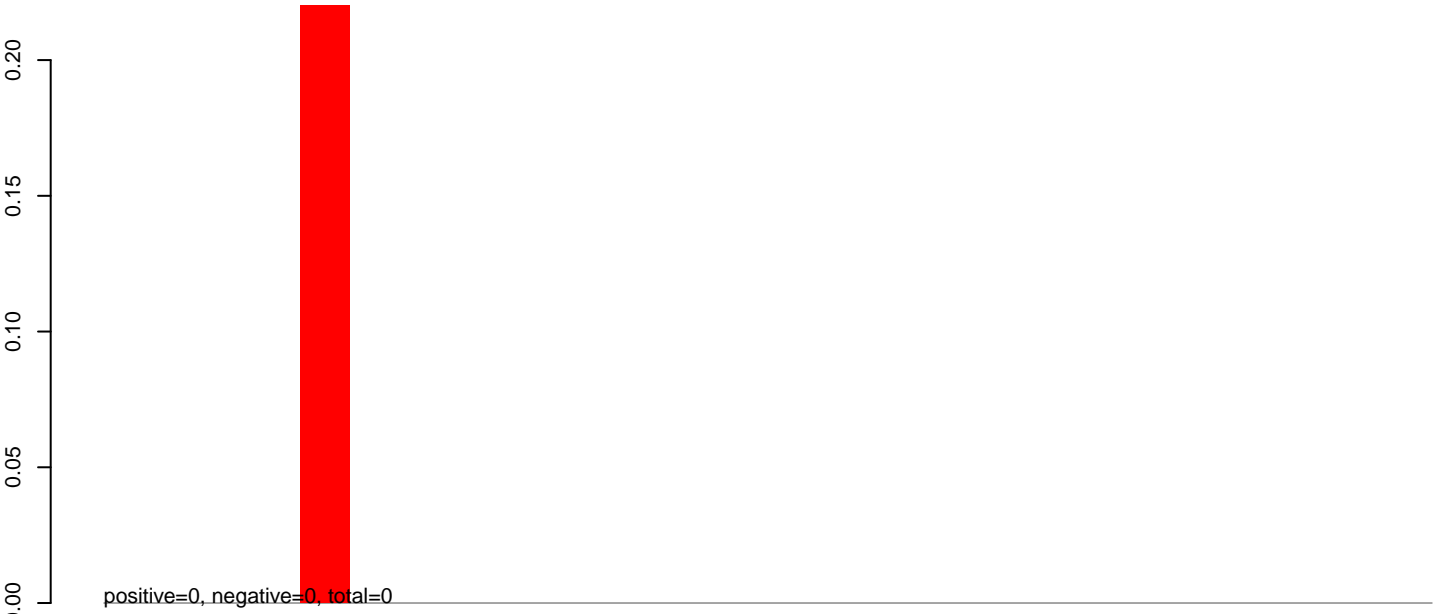

AeAlbo_Fcarc_OA.24_35.rep

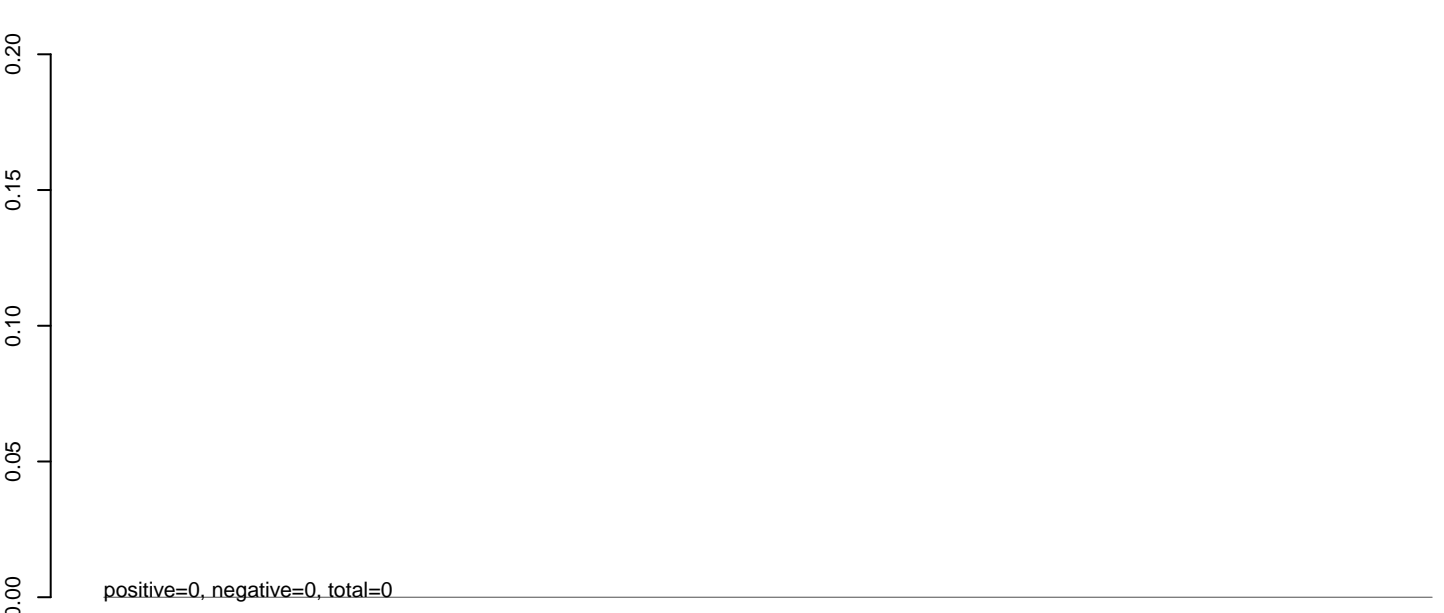

AeAlbo_Fcarc_OA.rep

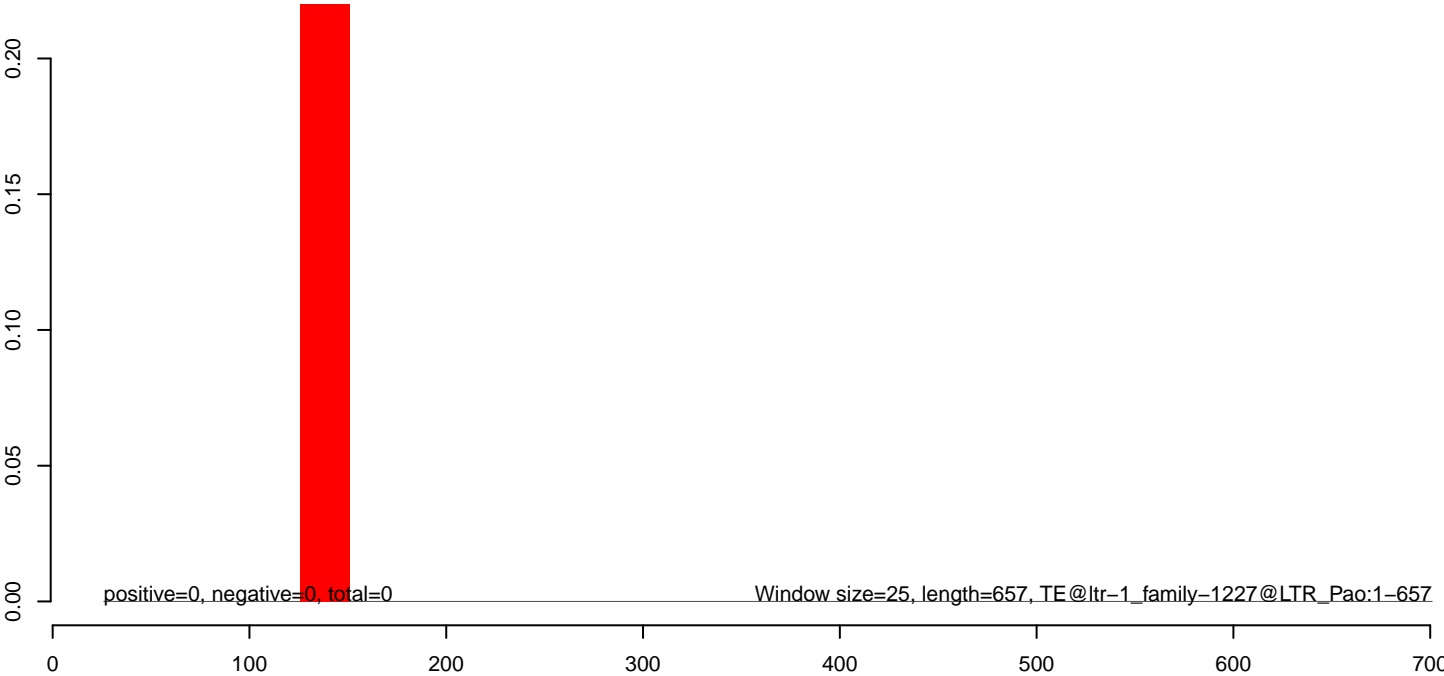

AeAlbo_Fcarc_OA.18_23.rep

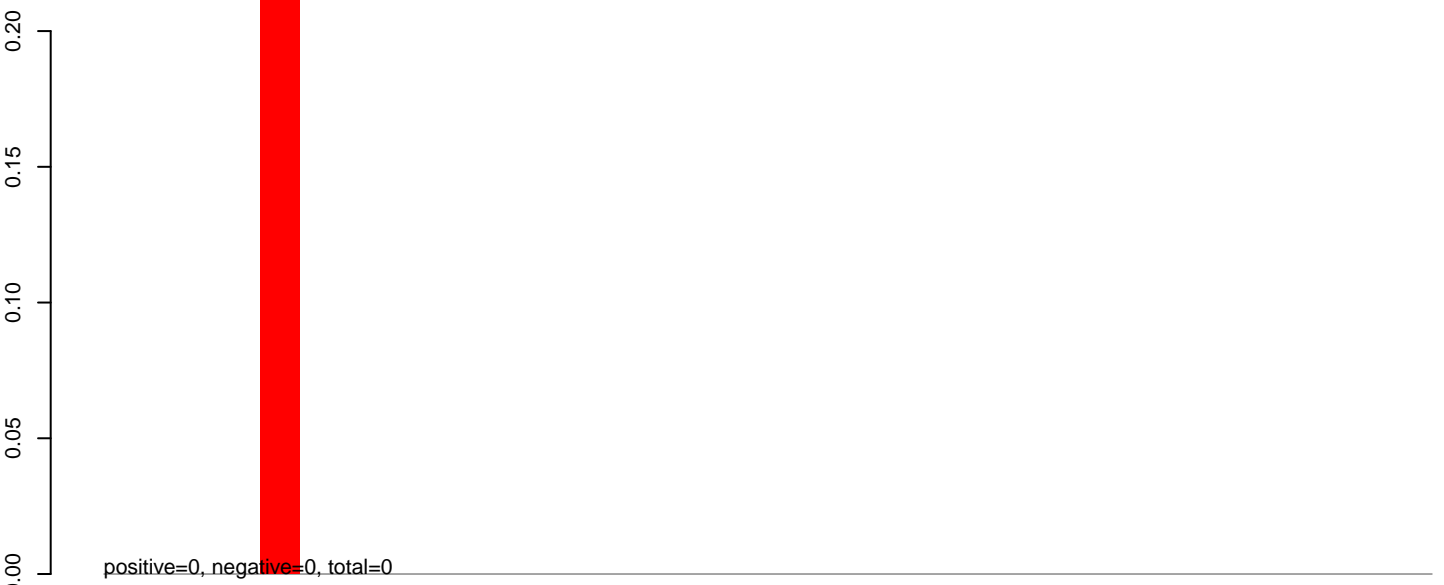

AeAlbo_Fcarc_OA.24_35.rep

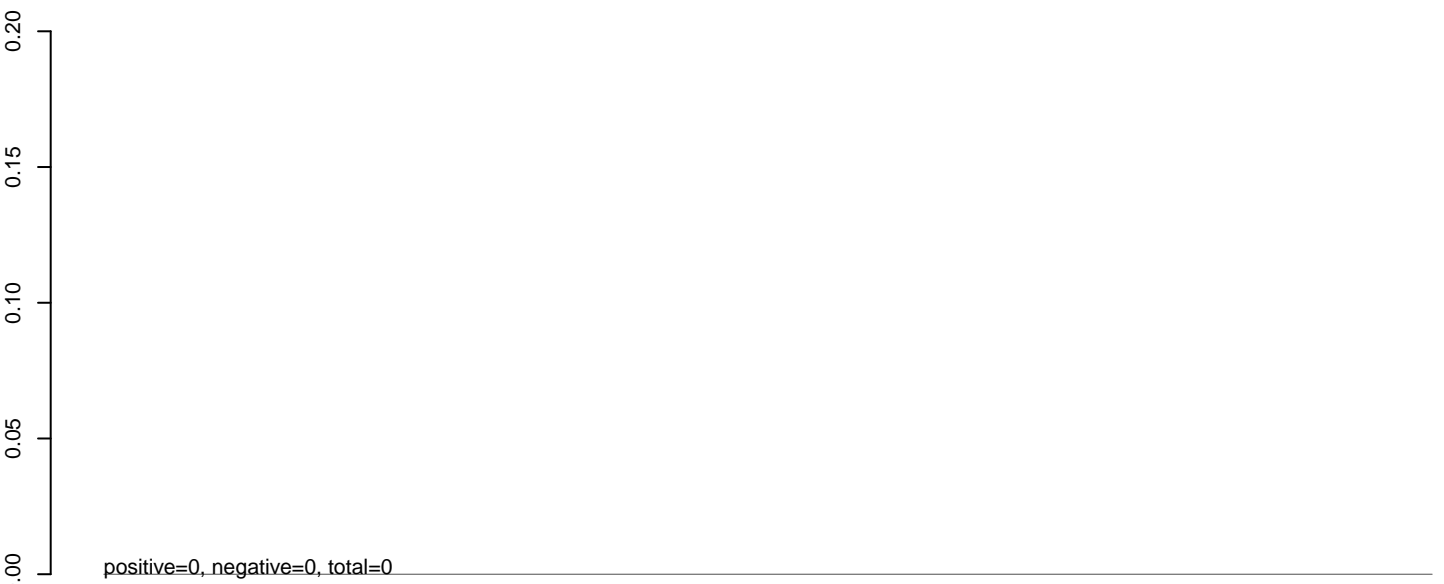

AeAlbo_Fcarc_OA.rep

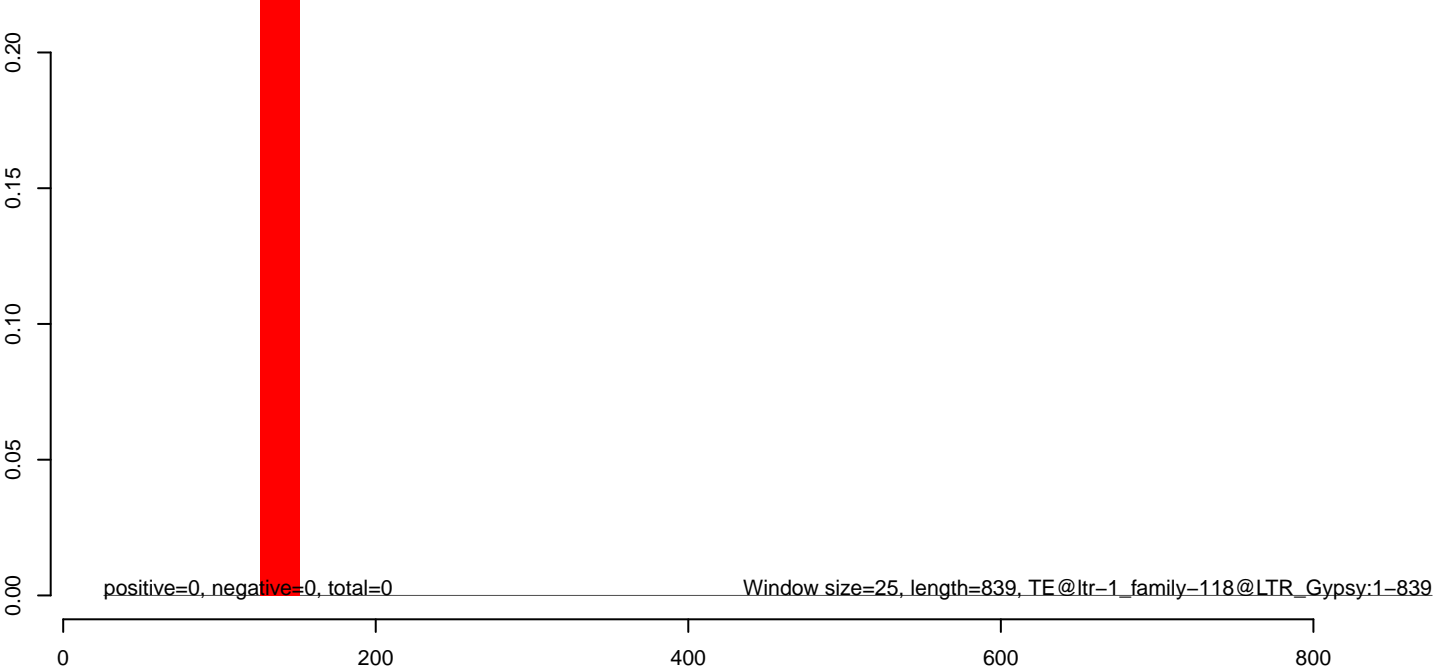

AeAlbo_Fcarc_OA.18_23.rep

0.00
-0.05
-0.10
-0.15
-0.20

positive=0, negative=0, total=0

AeAlbo_Fcarc_OA.24_35.rep

0.00
-0.05
-0.10
-0.15
-0.20

positive=0, negative=0, total=0

AeAlbo_Fcarc_OA.rep

0.00
-0.05
-0.10
-0.15
-0.20

positive=0, negative=0, total=0

Window size=25, length=527, TE@ltr-1_family-1174@LTR_Pao:1-527

100 200 300 400 500

AeAlbo_Fcarc_OA.18_23.rep

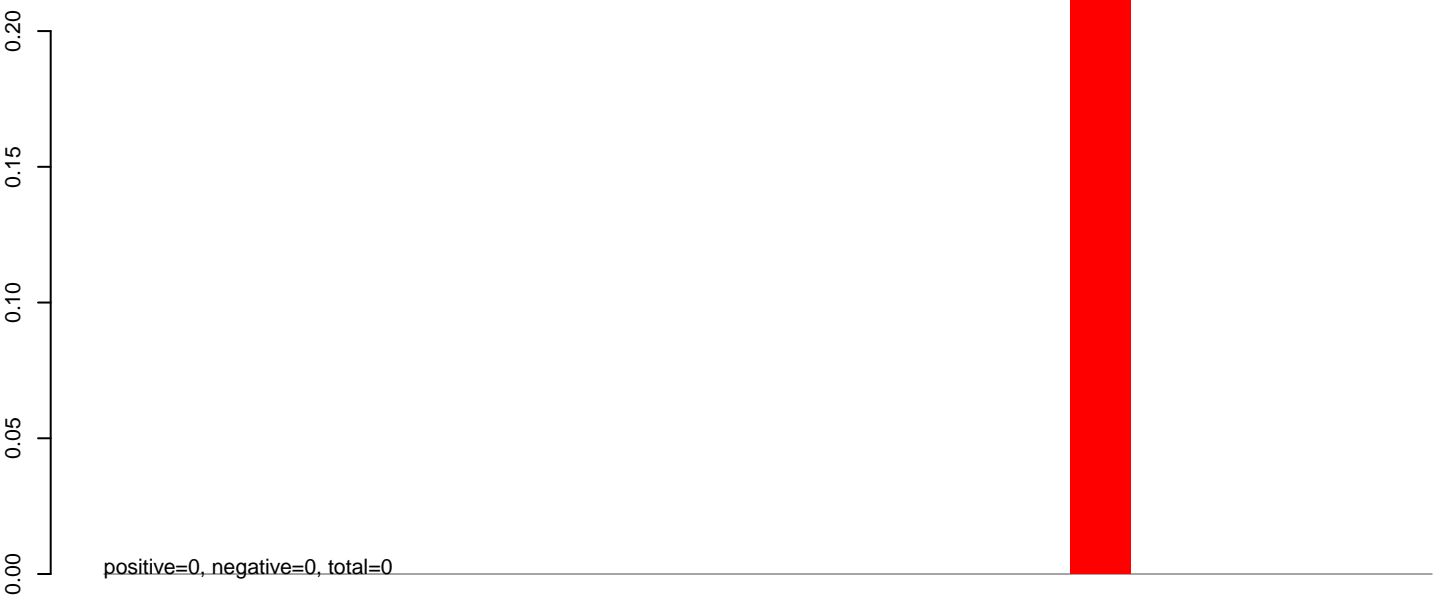

AeAlbo_Fcarc_OA.24_35.rep

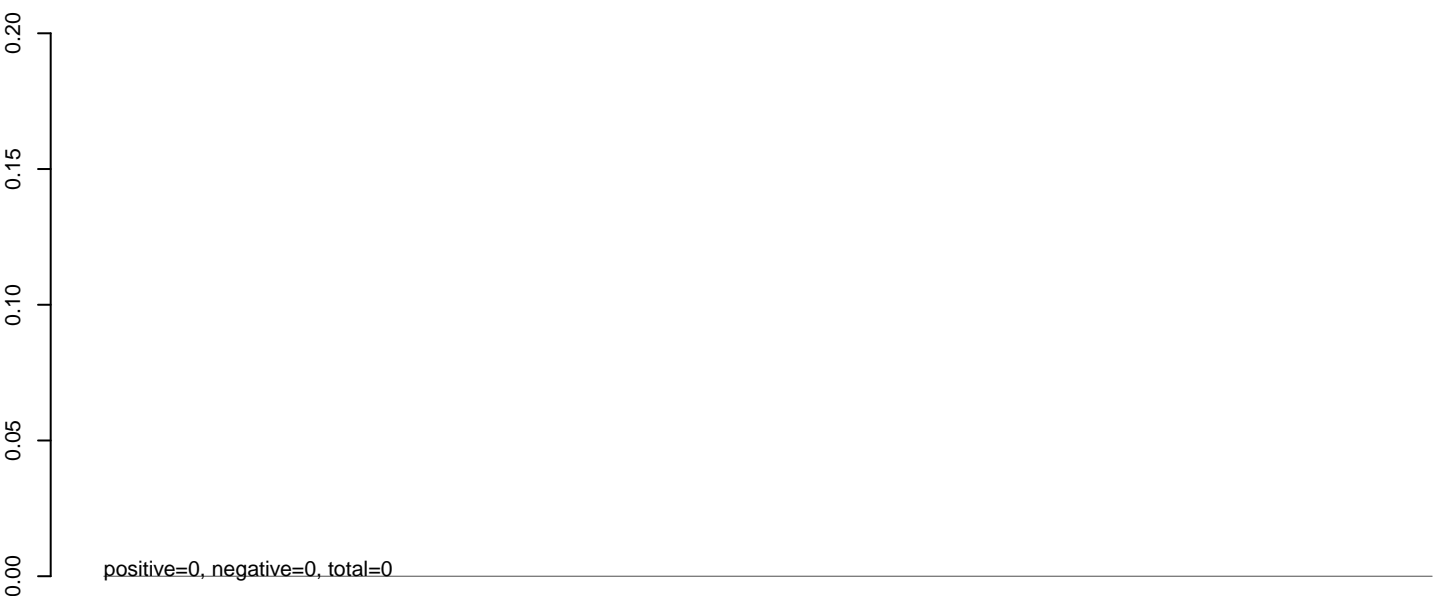

AeAlbo_Fcarc_OA.rep

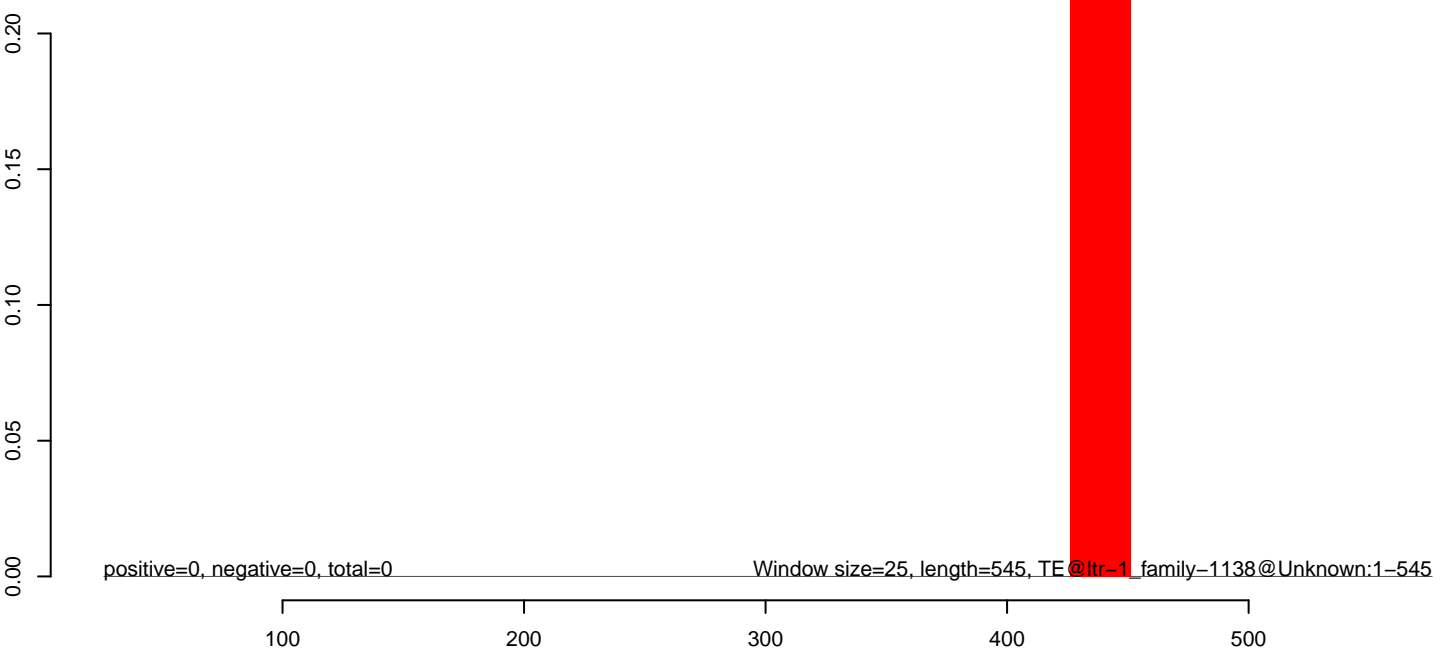

AeAlbo_Fcarc_OA.18_23.rep



AeAlbo_Fcarc_OA.24_35.rep



AeAlbo_Fcarc_OA.rep

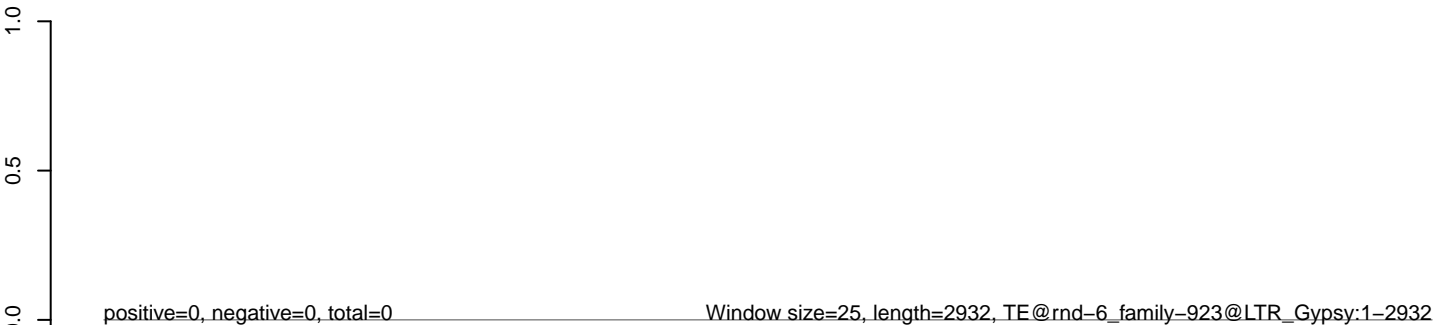

0 500 1000 1500 2000 2500 3000

AeAlbo_Fcarc_OA.18_23.rep



AeAlbo_Fcarc_OA.24_35.rep



AeAlbo_Fcarc_OA.rep

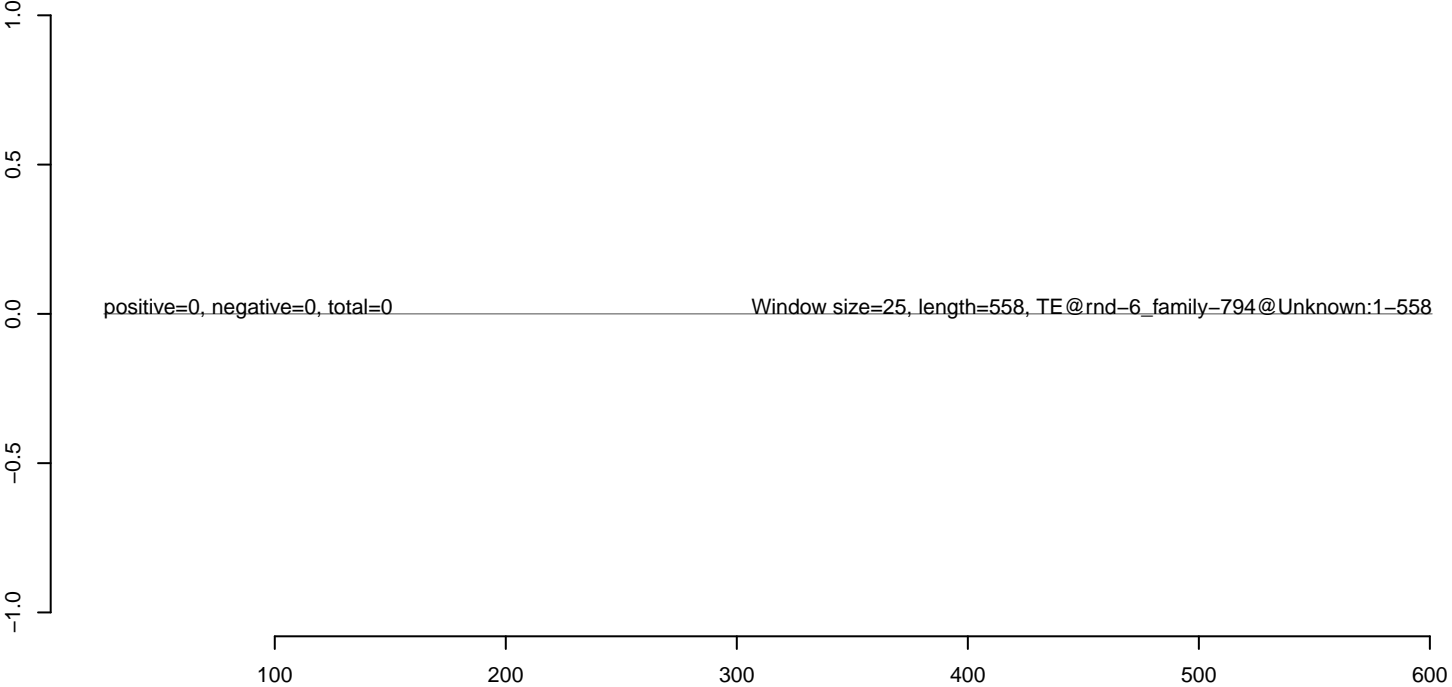

AeAlbo_Fcarc_OA.18_23.rep



AeAlbo_Fcarc_OA.24_35.rep



AeAlbo_Fcarc_OA.rep

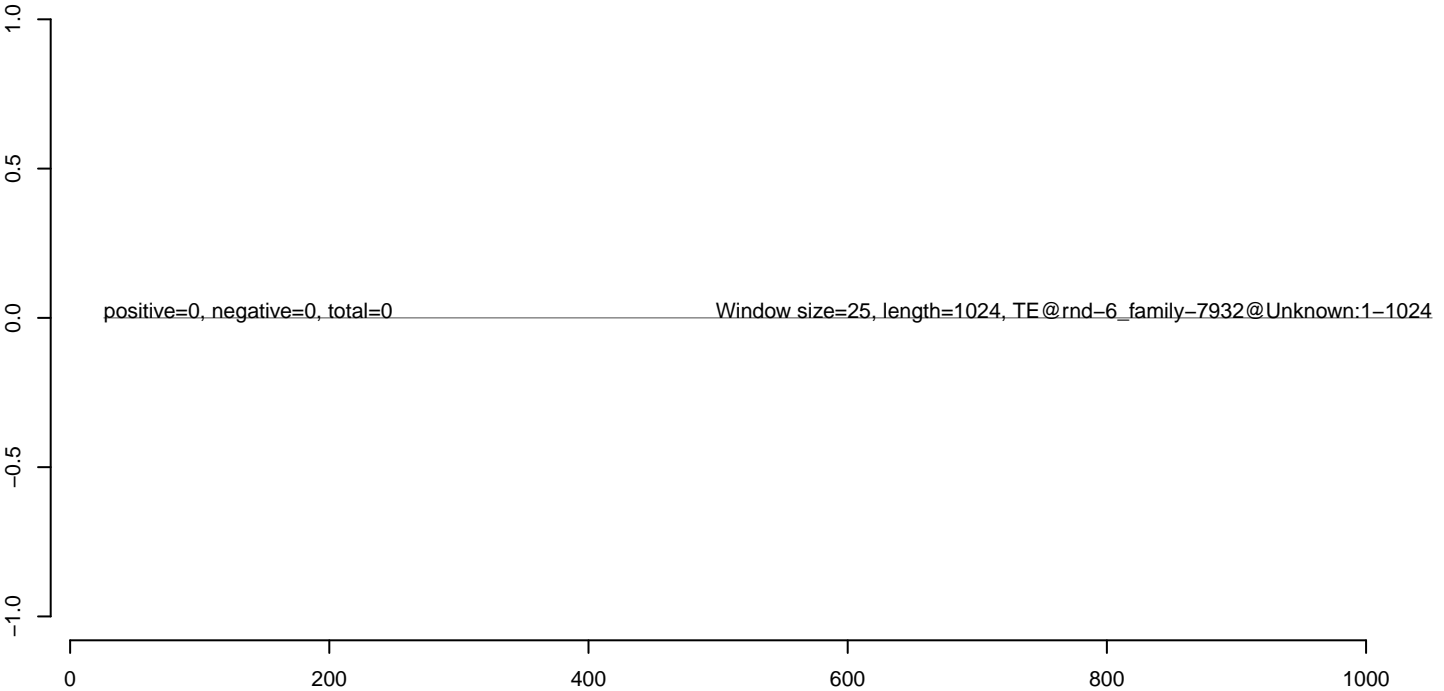

AeAlbo_Fcarc_OA.18_23.rep



AeAlbo_Fcarc_OA.24_35.rep



AeAlbo_Fcarc_OA.rep

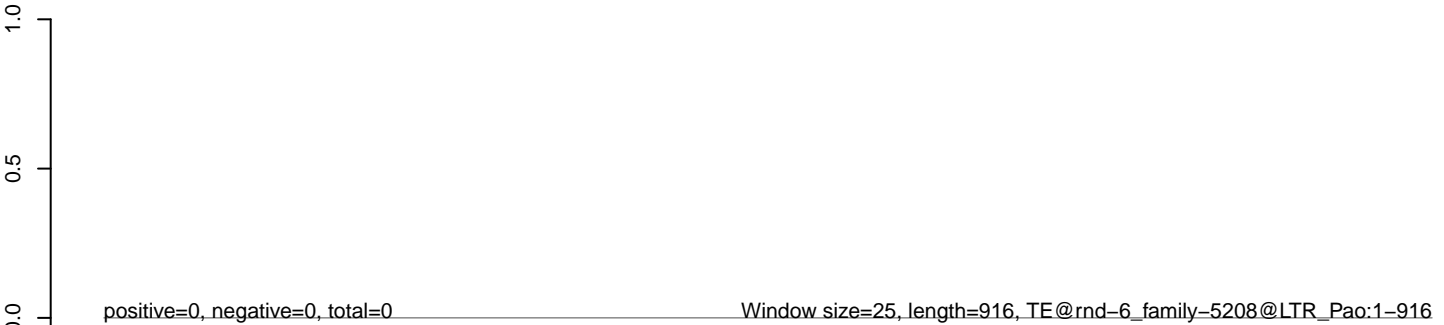

AeAlbo_Fcarc_OA.18_23.rep



AeAlbo_Fcarc_OA.24_35.rep



AeAlbo_Fcarc_OA.rep

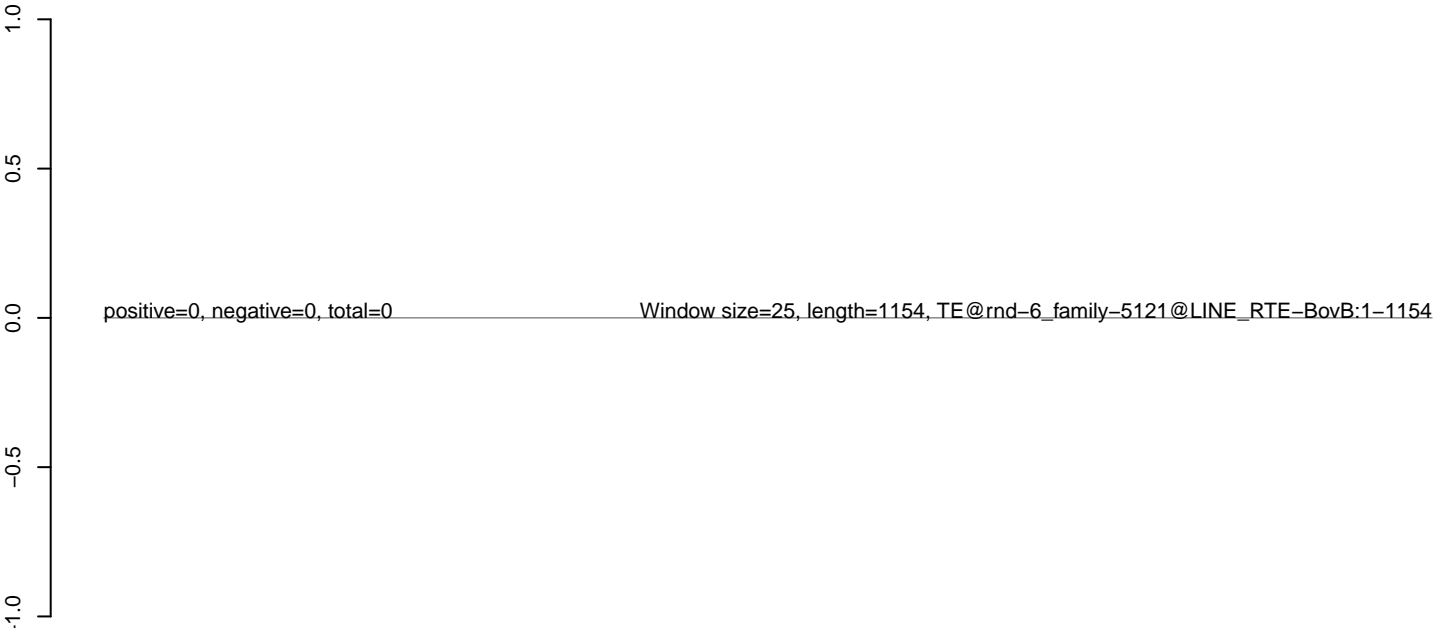

AeAlbo_Fcarc_OA.18_23.rep



AeAlbo_Fcarc_OA.24_35.rep



AeAlbo_Fcarc_OA.rep

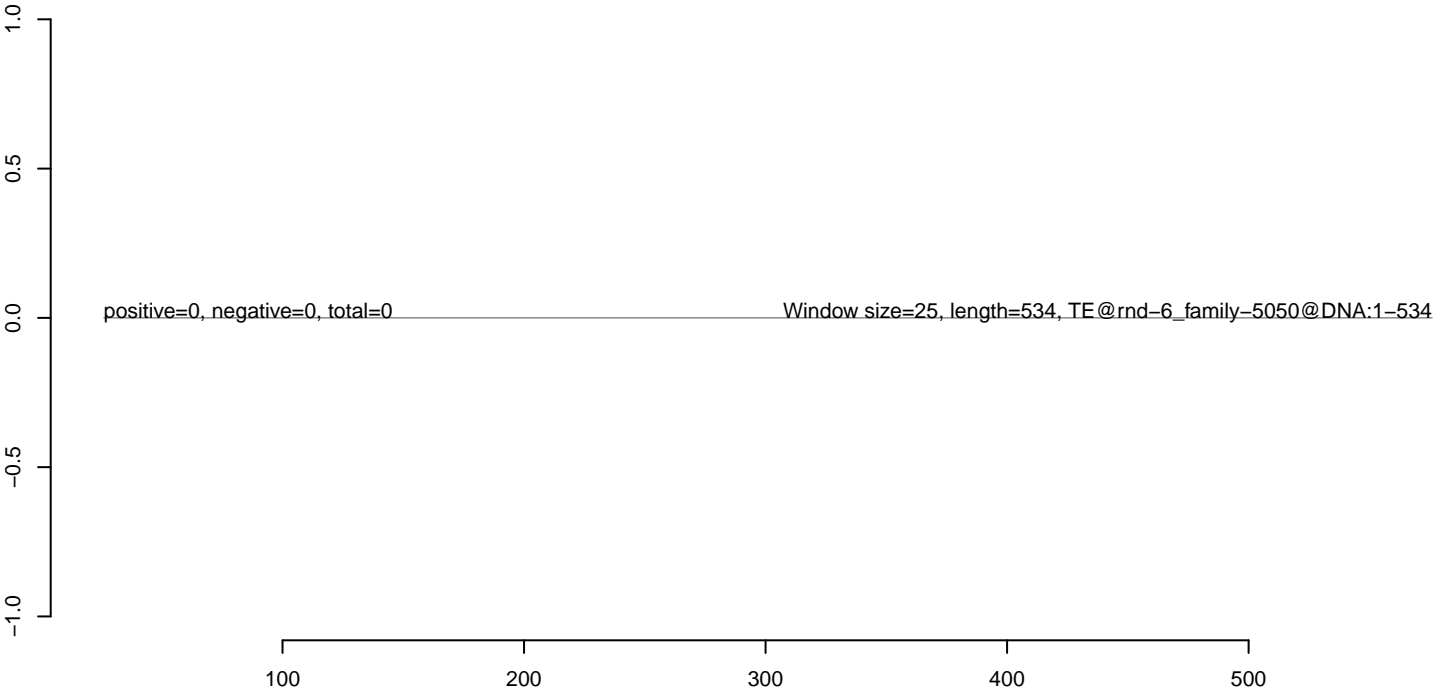

AeAlbo_Fcarc_OA.18_23.rep



AeAlbo_Fcarc_OA.24_35.rep



AeAlbo_Fcarc_OA.rep

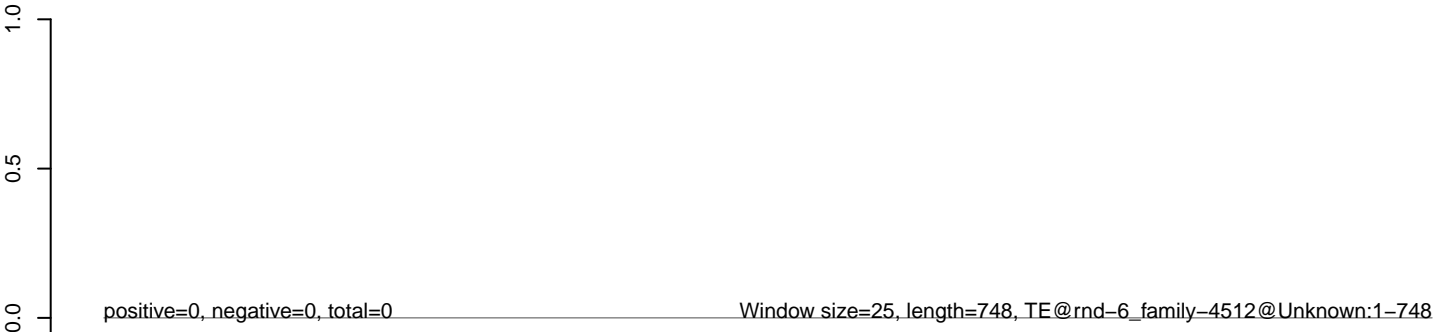

AeAlbo_Fcarc_OA.18_23.rep



AeAlbo_Fcarc_OA.24_35.rep



AeAlbo_Fcarc_OA.rep

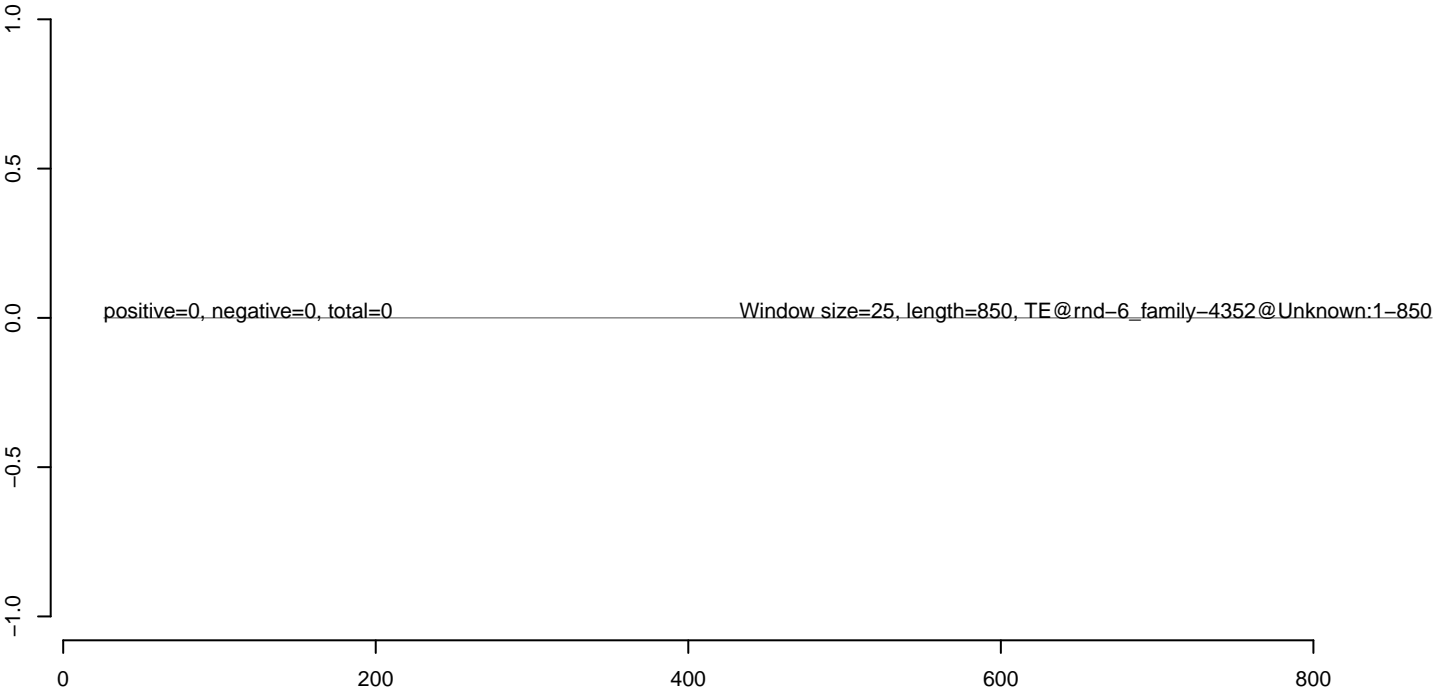

AeAlbo_Fcarc_OA.18_23.rep



AeAlbo_Fcarc_OA.24_35.rep



AeAlbo_Fcarc_OA.rep

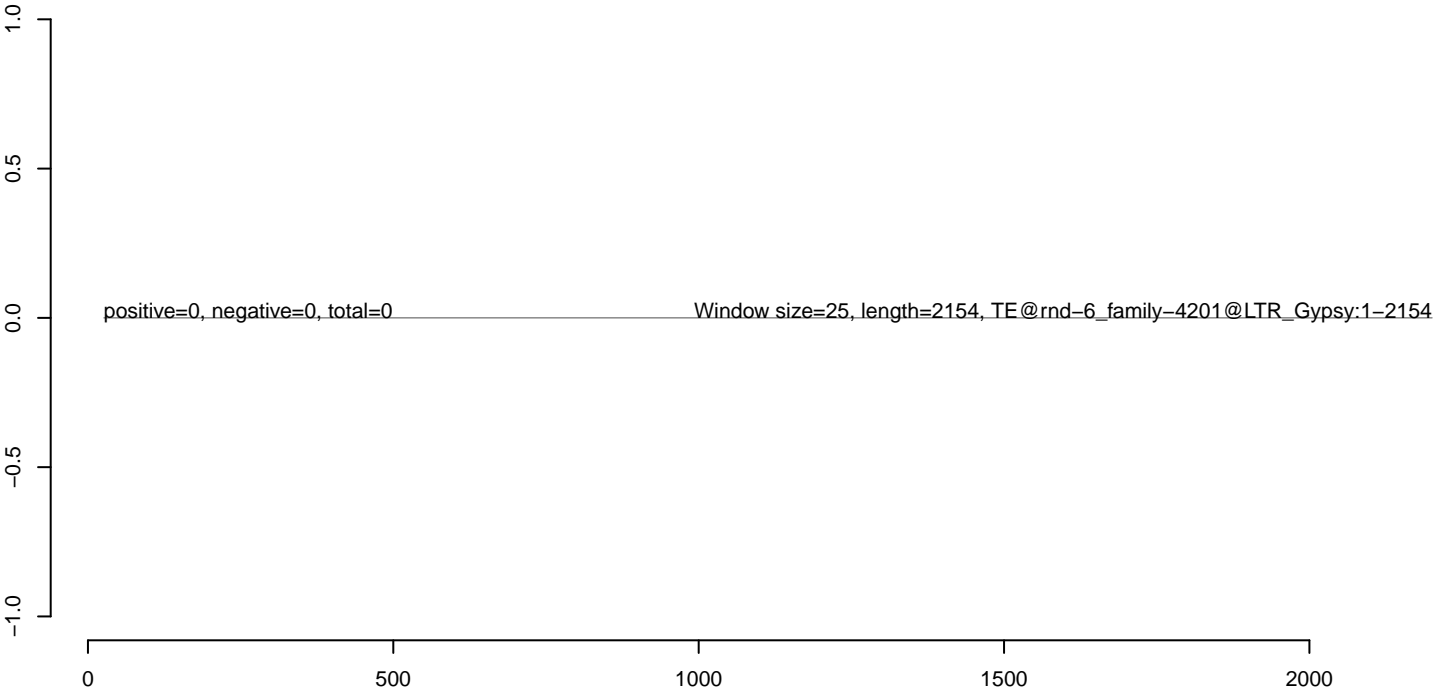

AeAlbo_Fcarc_OA.18_23.rep



AeAlbo_Fcarc_OA.24_35.rep



AeAlbo_Fcarc_OA.rep

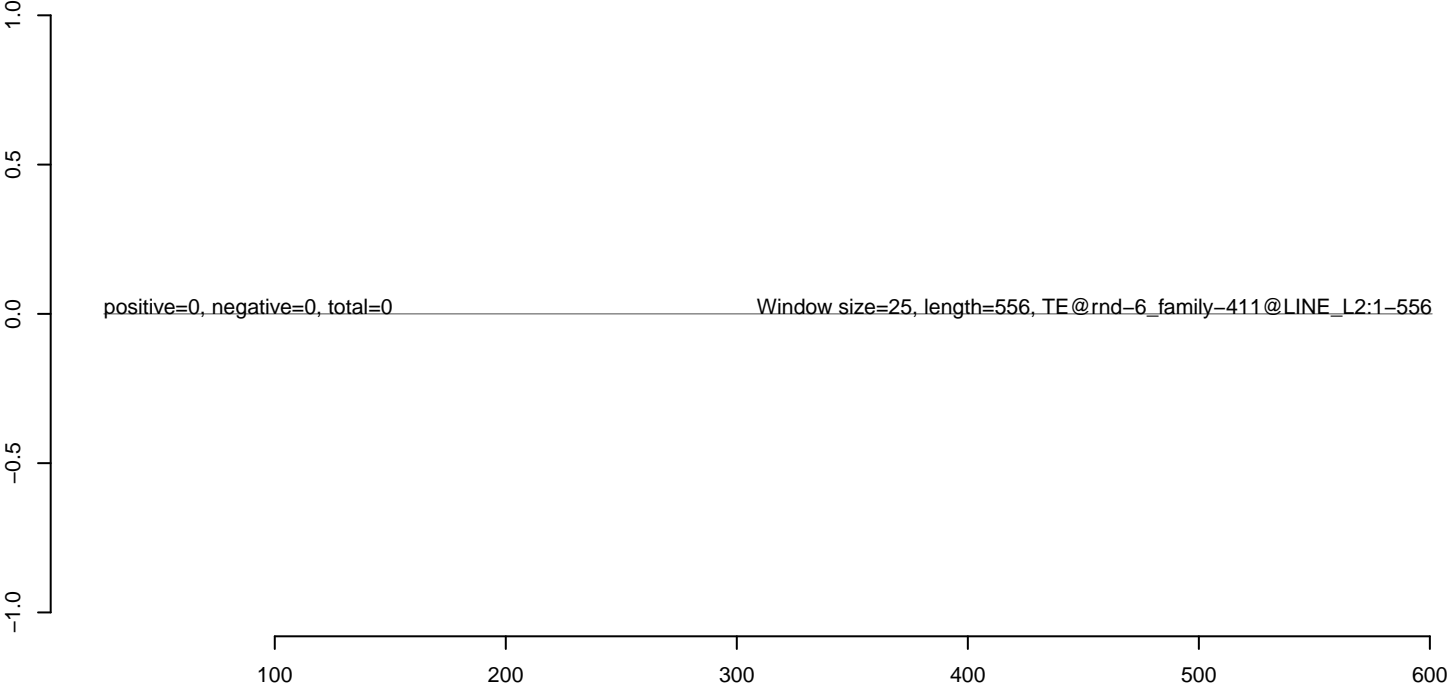

AeAlbo_Fcarc_OA.18_23.rep



AeAlbo_Fcarc_OA.24_35.rep



AeAlbo_Fcarc_OA.rep

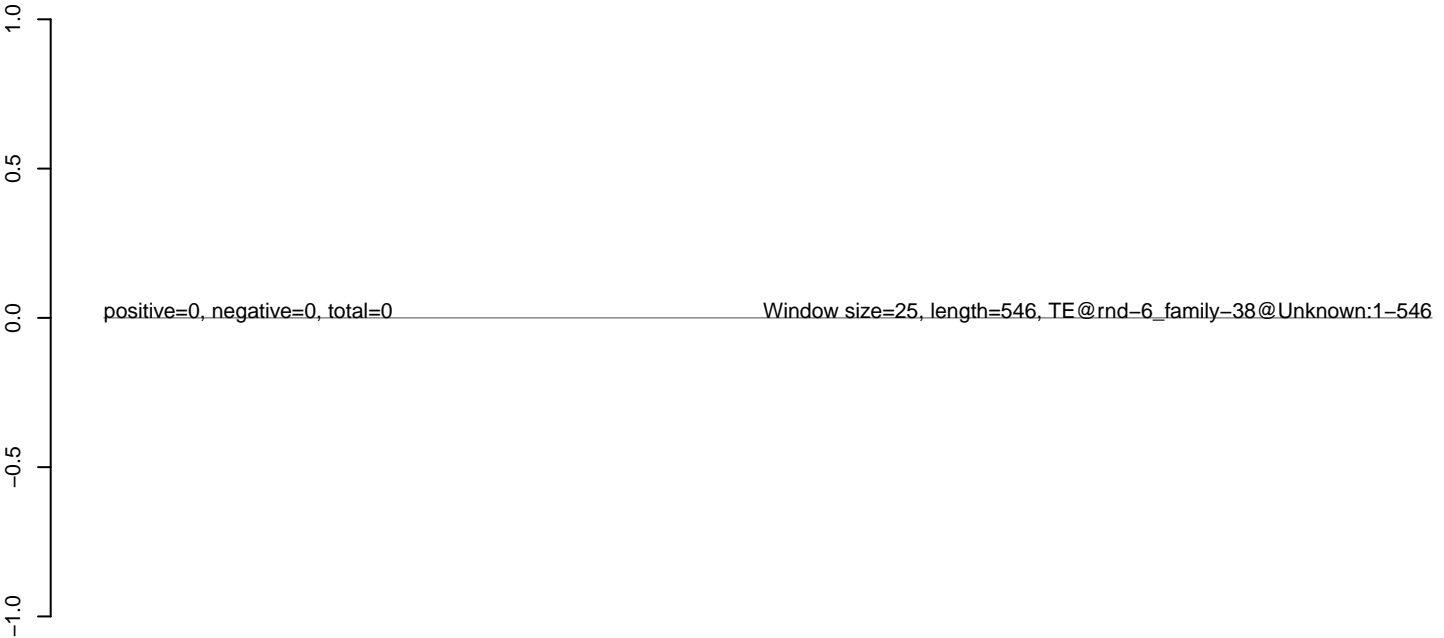

AeAlbo_Fcarc_OA.18_23.rep



AeAlbo_Fcarc_OA.24_35.rep

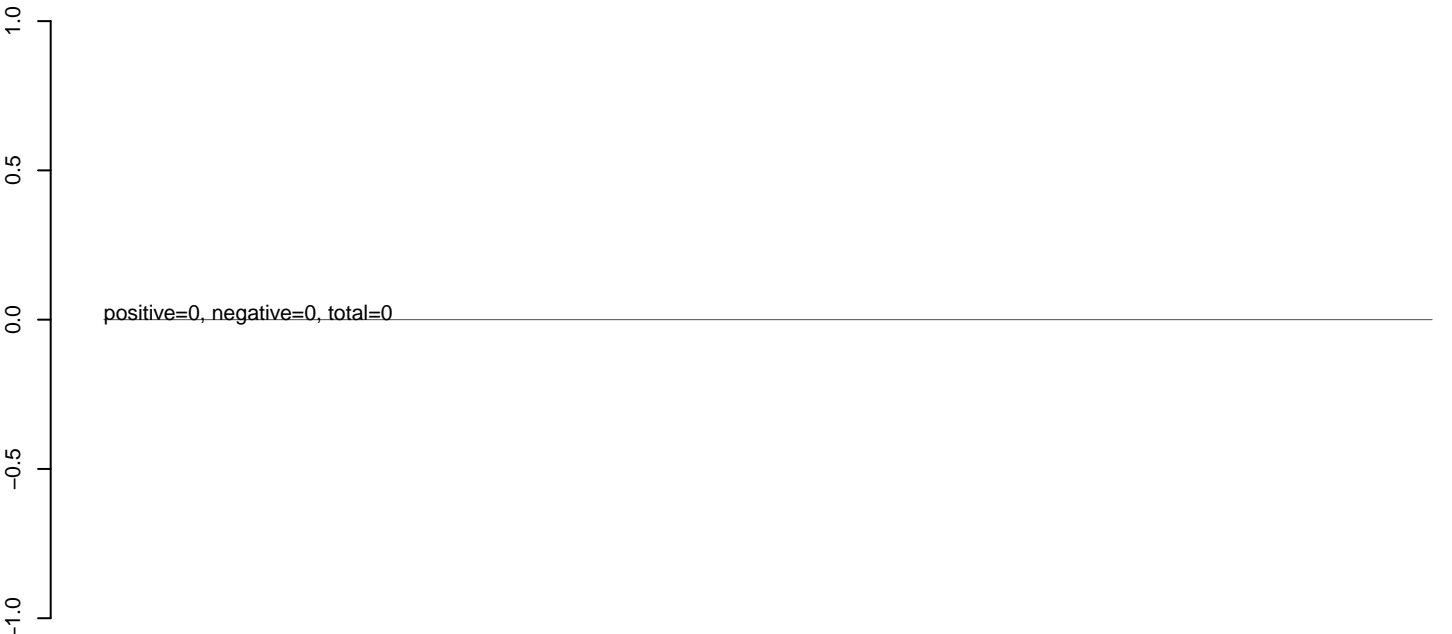

AeAlbo_Fcarc_OA.rep

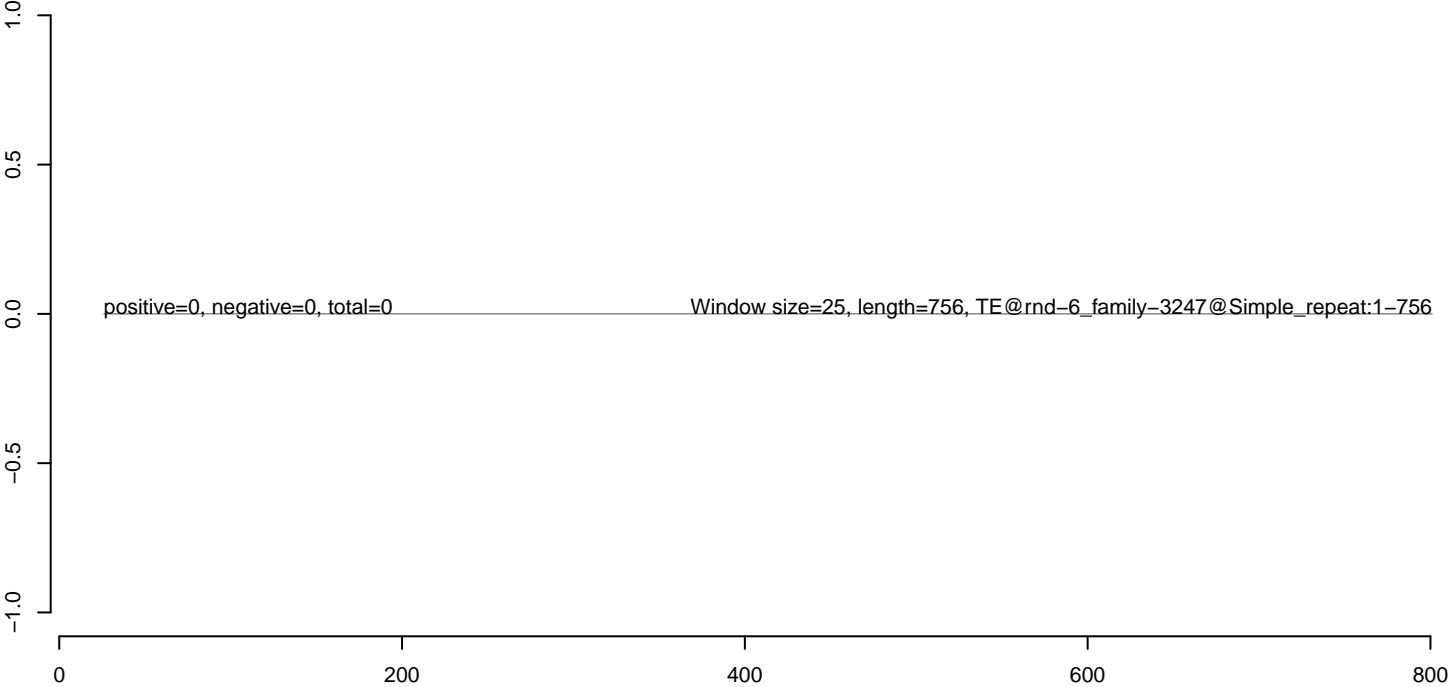

AeAlbo_Fcarc_OA.18_23.rep



AeAlbo_Fcarc_OA.24_35.rep



AeAlbo_Fcarc_OA.rep



AeAlbo_Fcarc_OA.18_23.rep



AeAlbo_Fcarc_OA.24_35.rep



AeAlbo_Fcarc_OA.rep



AeAlbo_Fcarc_OA.18_23.rep



AeAlbo_Fcarc_OA.24_35.rep



AeAlbo_Fcarc_OA.rep

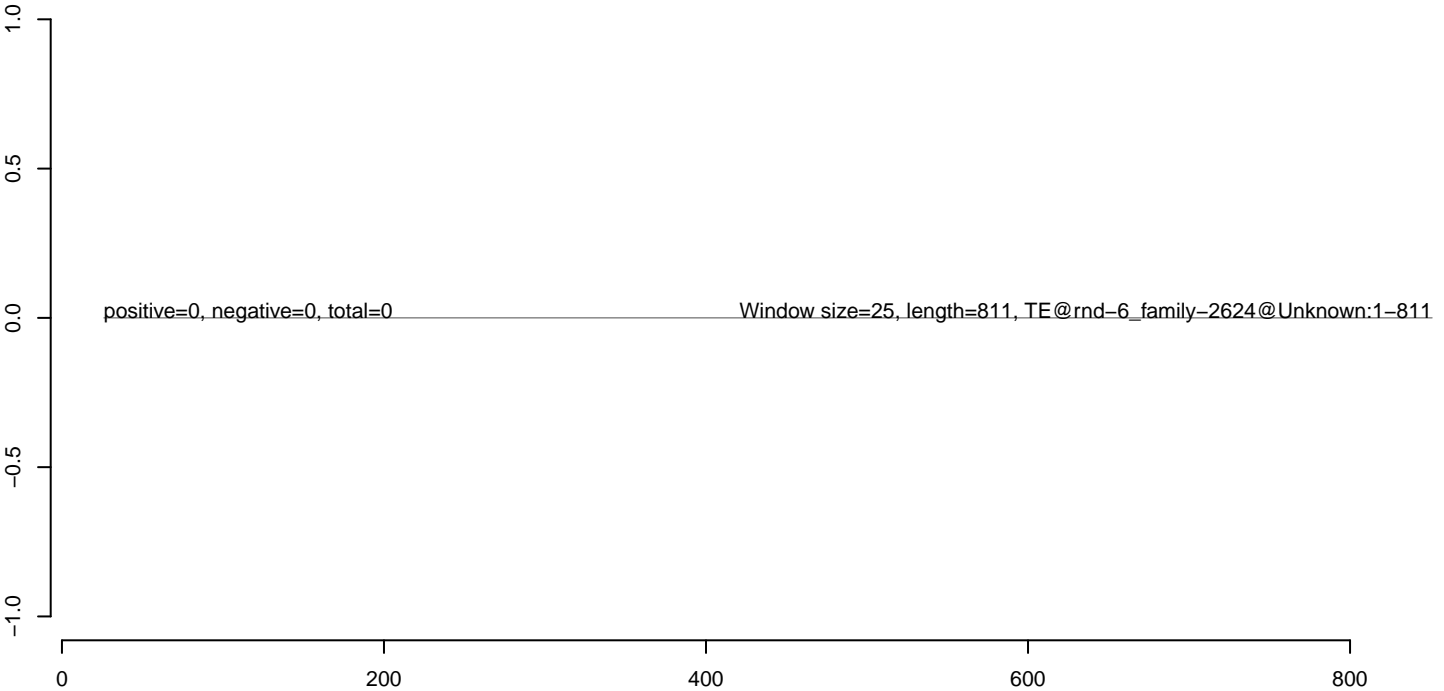

AeAlbo_Fcarc_OA.18_23.rep



AeAlbo_Fcarc_OA.24_35.rep



AeAlbo_Fcarc_OA.rep

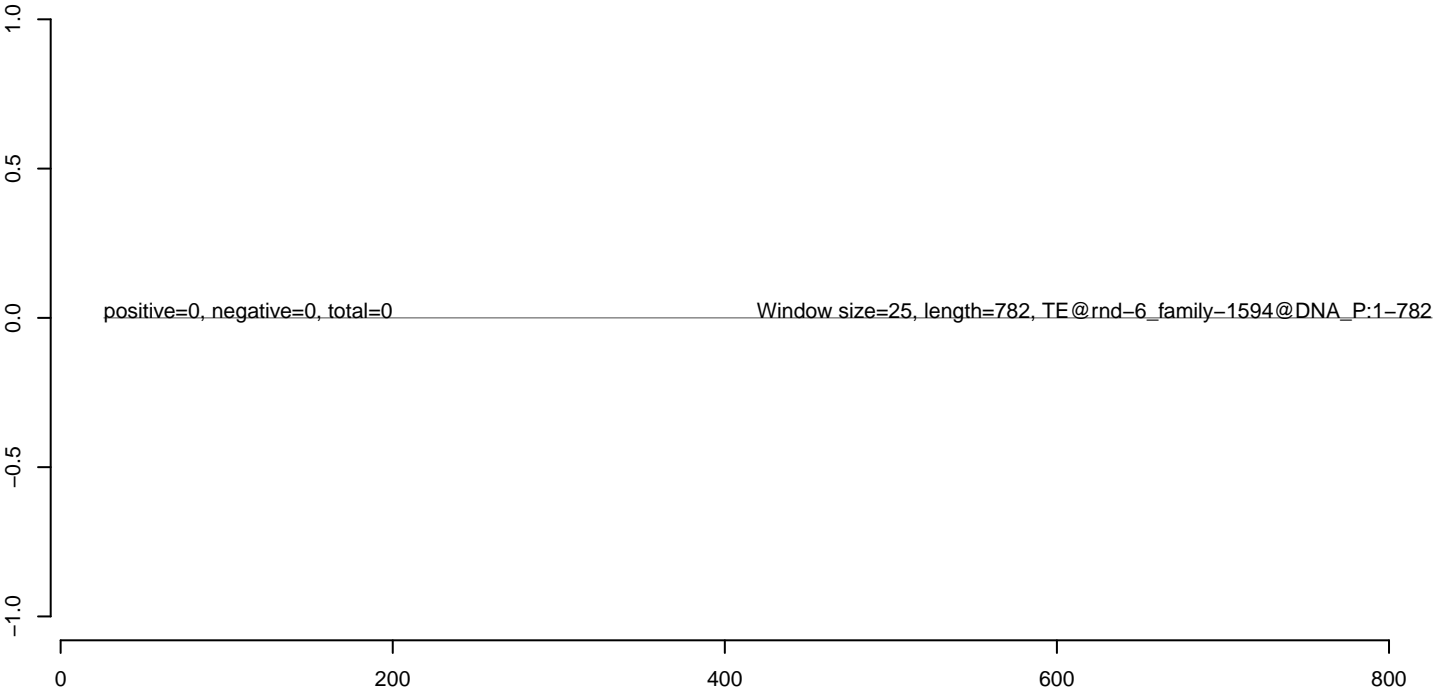

AeAlbo_Fcarc_OA.18_23.rep



AeAlbo_Fcarc_OA.24_35.rep



AeAlbo_Fcarc_OA.rep

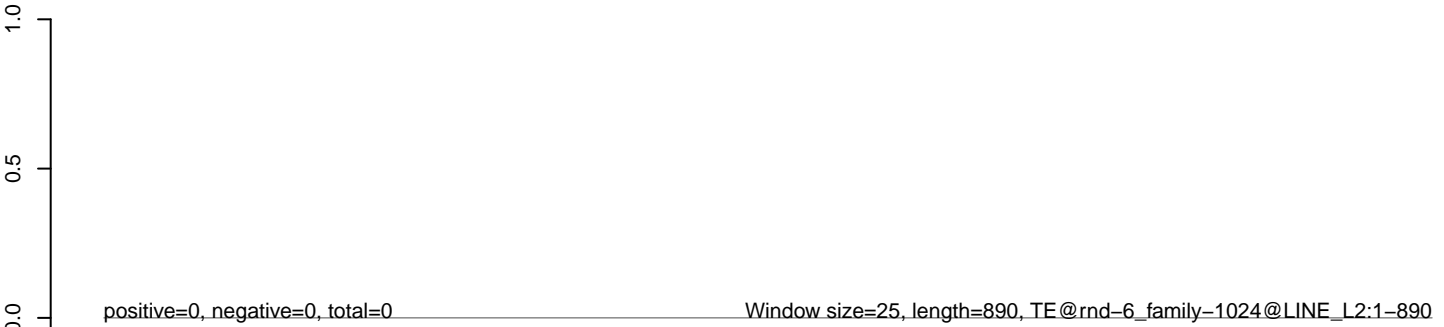

AeAlbo_Fcarc_OA.18_23.rep



AeAlbo_Fcarc_OA.24_35.rep



AeAlbo_Fcarc_OA.rep

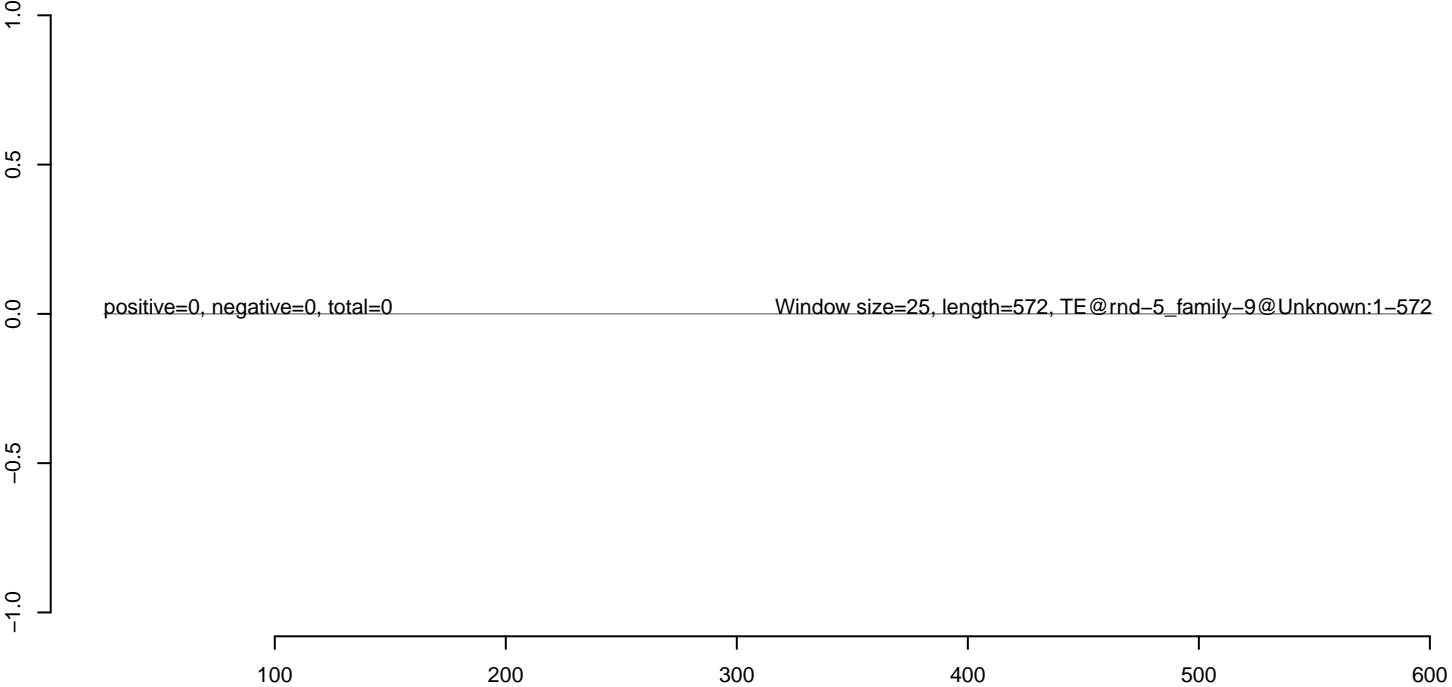

AeAlbo_Fcarc_OA.18_23.rep



AeAlbo_Fcarc_OA.24_35.rep



AeAlbo_Fcarc_OA.rep

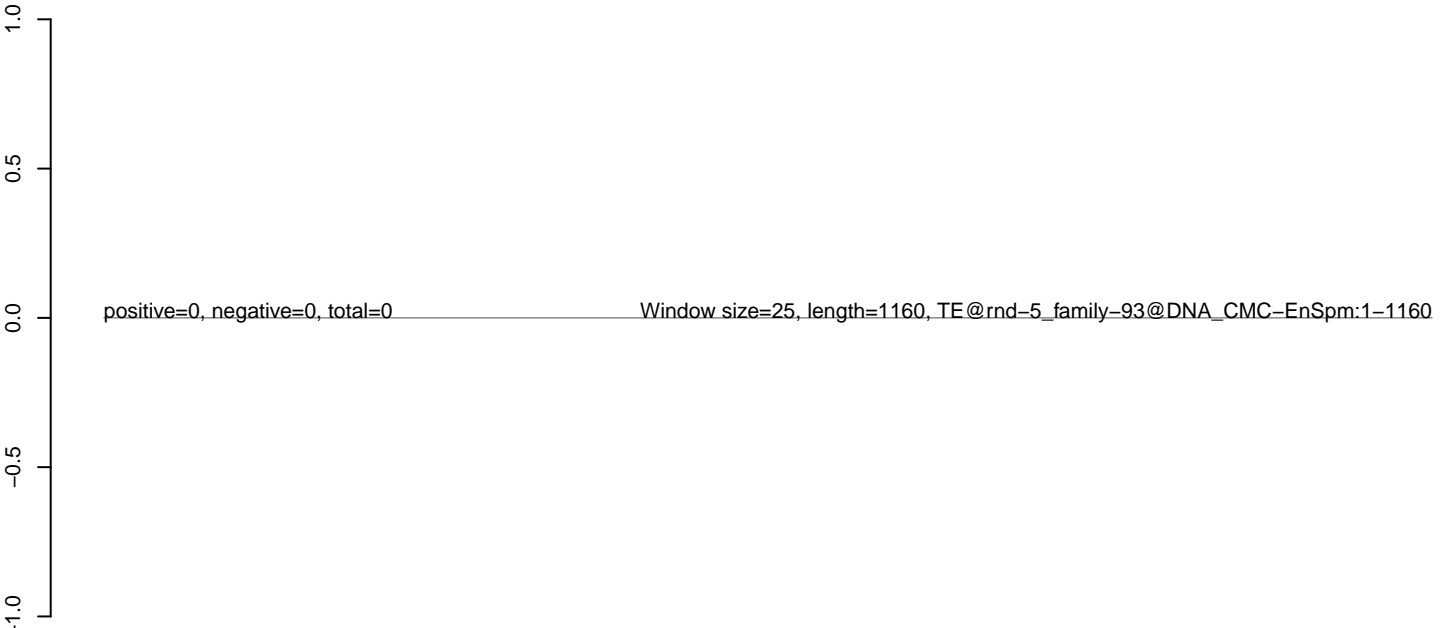

AeAlbo_Fcarc_OA.18_23.rep



AeAlbo_Fcarc_OA.24_35.rep



AeAlbo_Fcarc_OA.rep

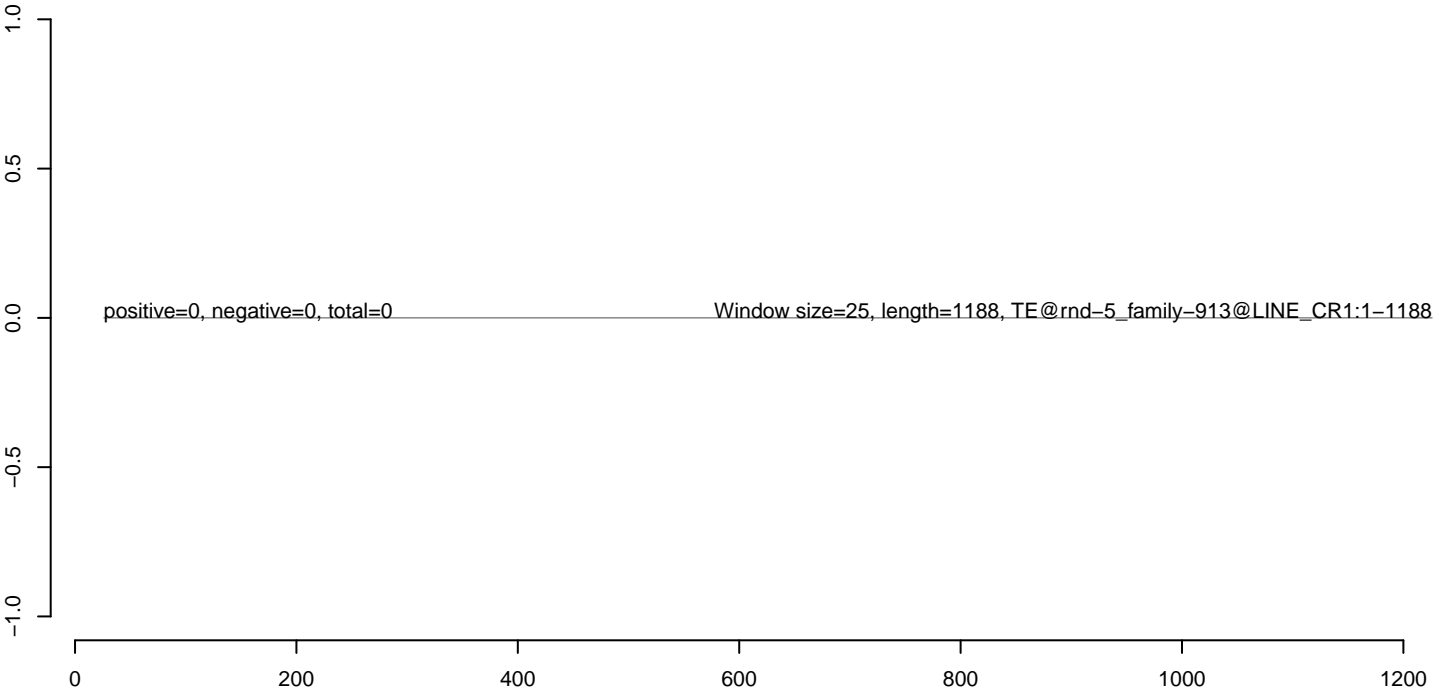

AeAlbo_Fcarc_OA.18_23.rep



AeAlbo_Fcarc_OA.24_35.rep



AeAlbo_Fcarc_OA.rep



100 200 300 400 500 600

AeAlbo_Fcarc_OA.18_23.rep

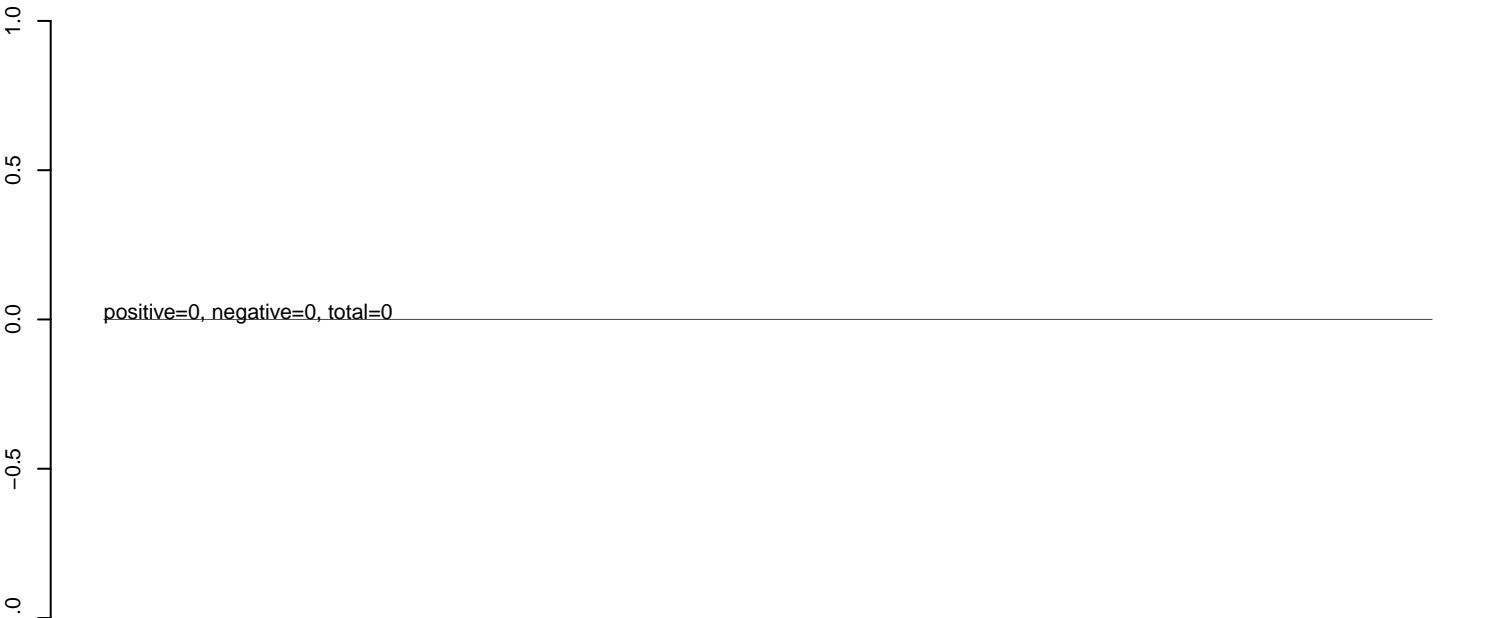

AeAlbo_Fcarc_OA.24_35.rep

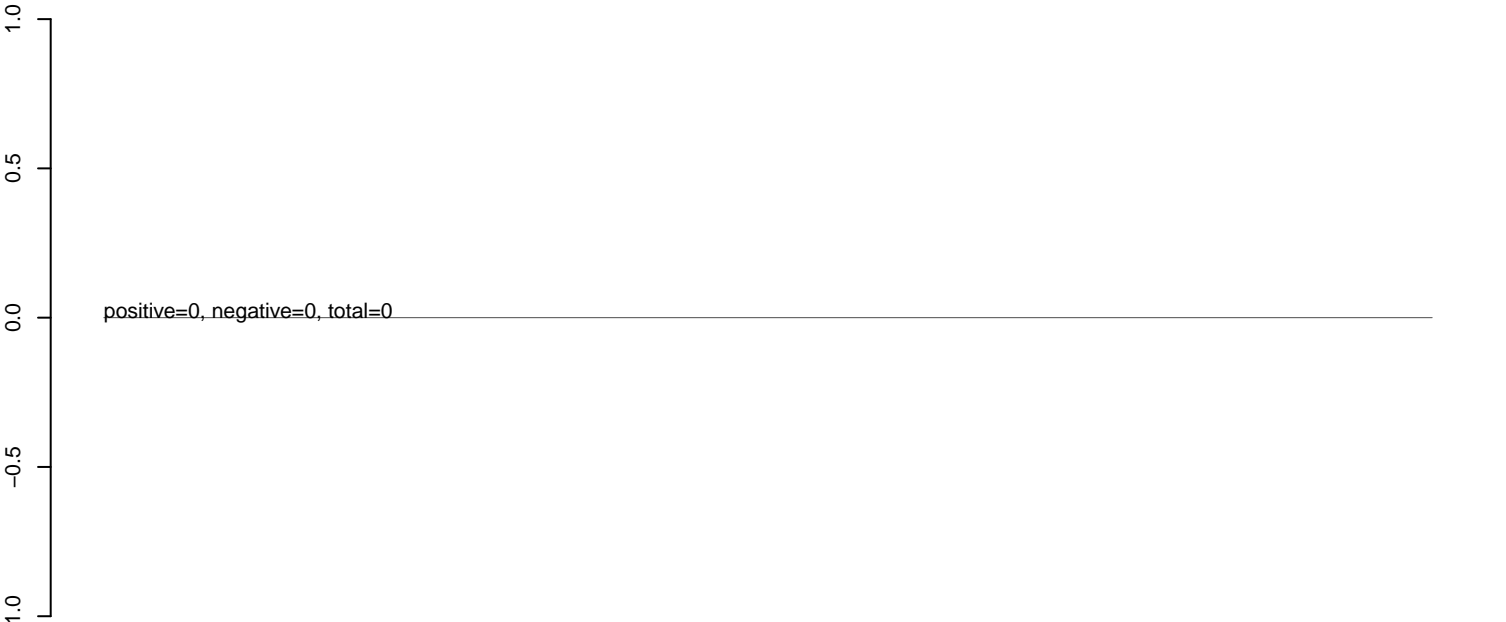

AeAlbo_Fcarc_OA.rep

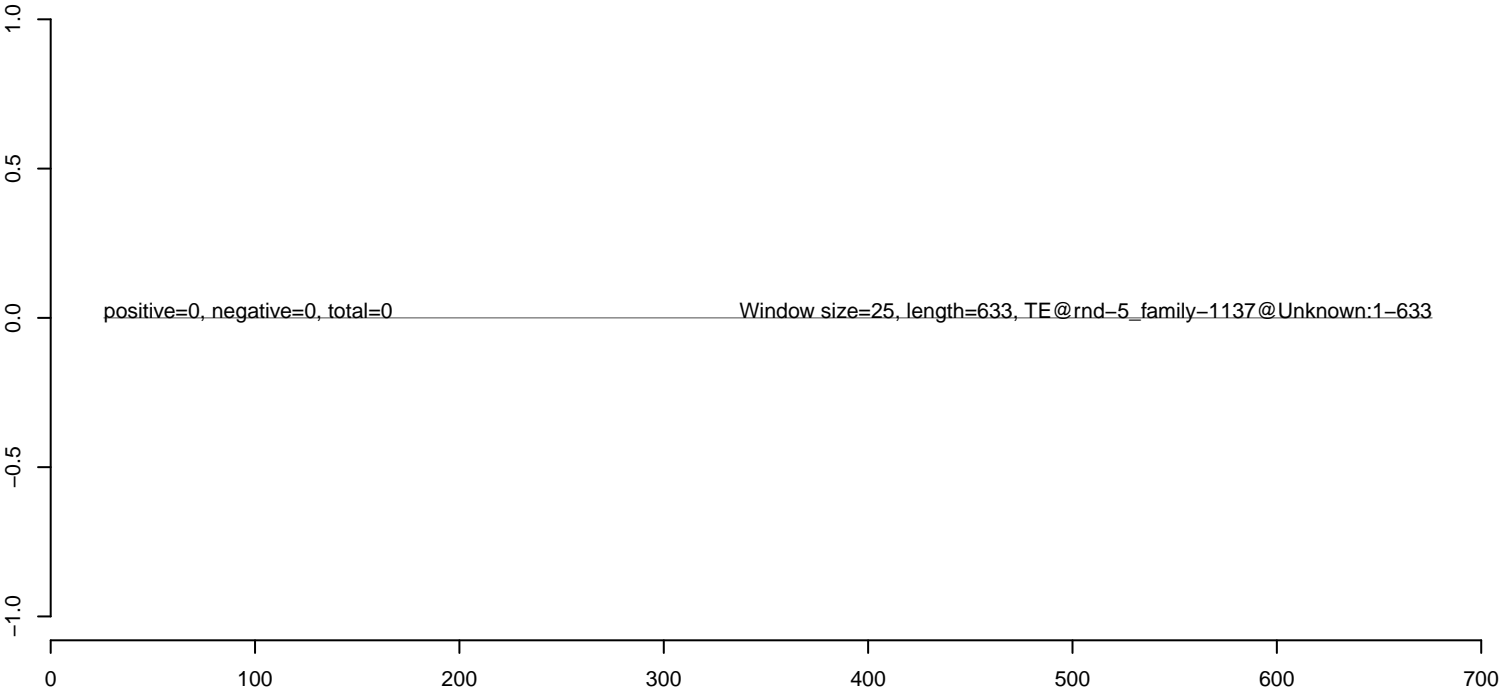

AeAlbo_Fcarc_OA.18_23.rep



AeAlbo_Fcarc_OA.24_35.rep



AeAlbo_Fcarc_OA.rep



100 200 300 400 500 600

AeAlbo_Fcarc_OA.18_23.rep



AeAlbo_Fcarc_OA.24_35.rep

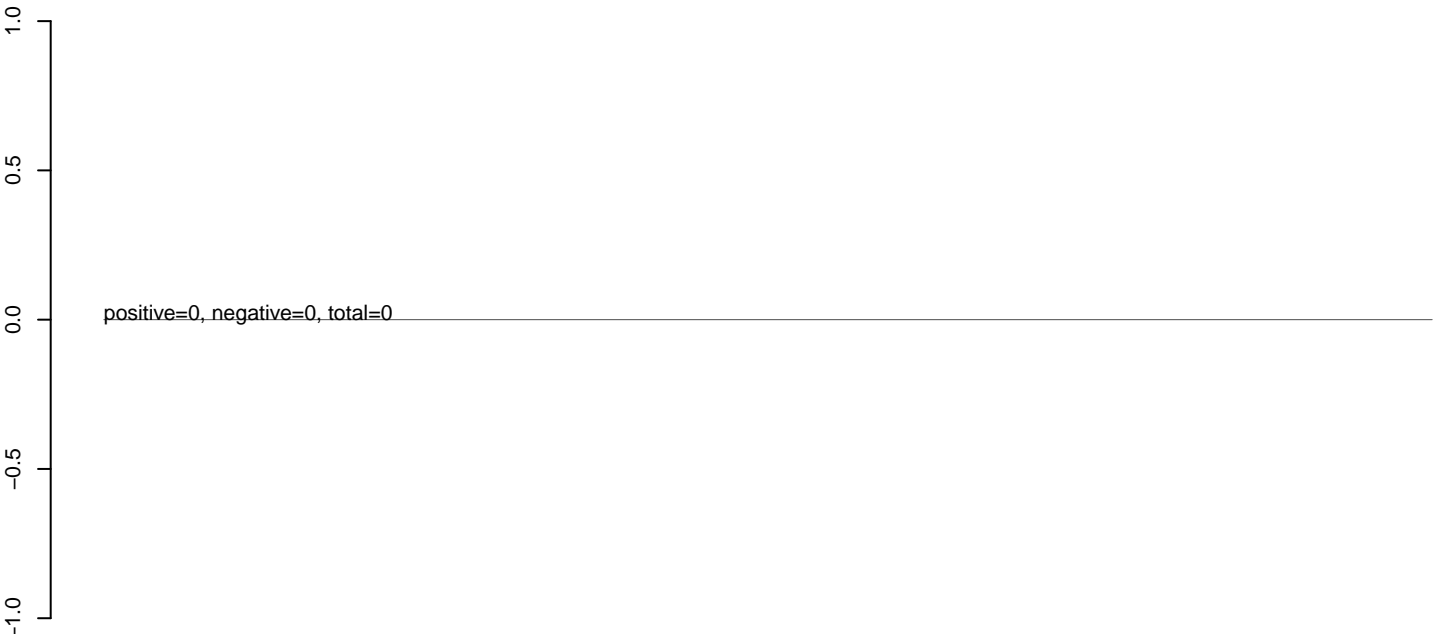

AeAlbo_Fcarc_OA.rep

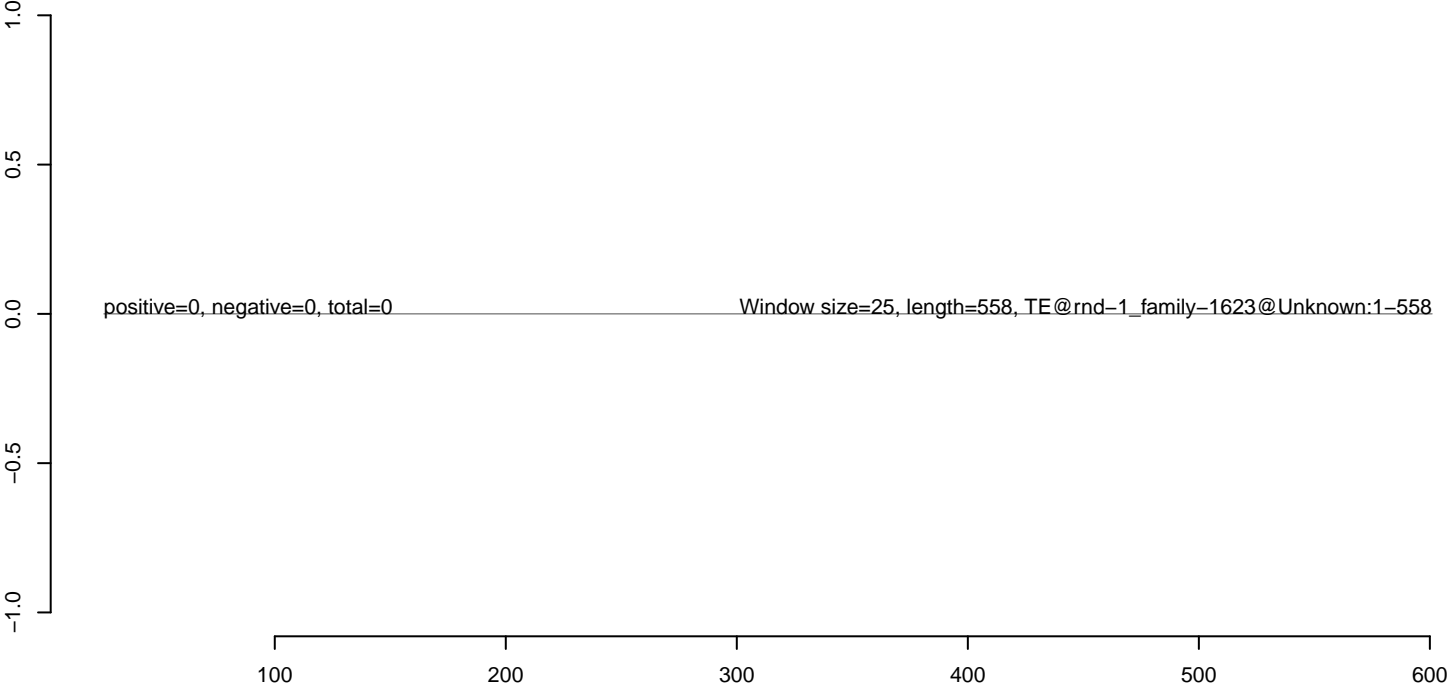

AeAlbo_Fcarc_OA.18_23.rep



AeAlbo_Fcarc_OA.24_35.rep



AeAlbo_Fcarc_OA.rep

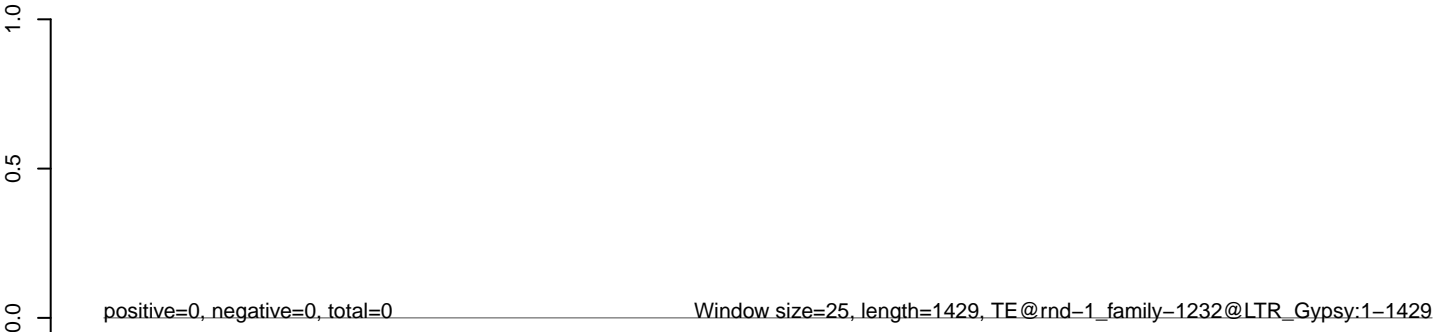

AeAlbo_Fcarc_OA.18_23.rep



AeAlbo_Fcarc_OA.24_35.rep



AeAlbo_Fcarc_OA.rep

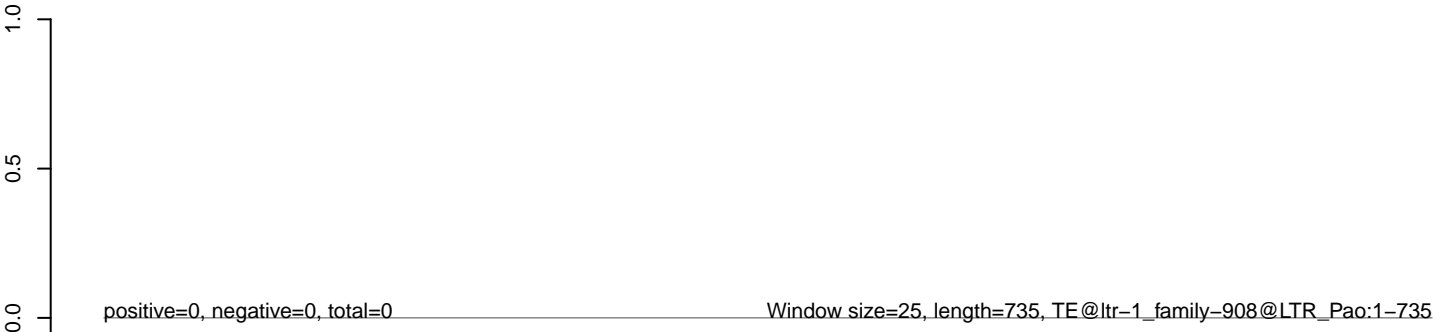

AeAlbo_Fcarc_OA.18_23.rep



AeAlbo_Fcarc_OA.24_35.rep



AeAlbo_Fcarc_OA.rep

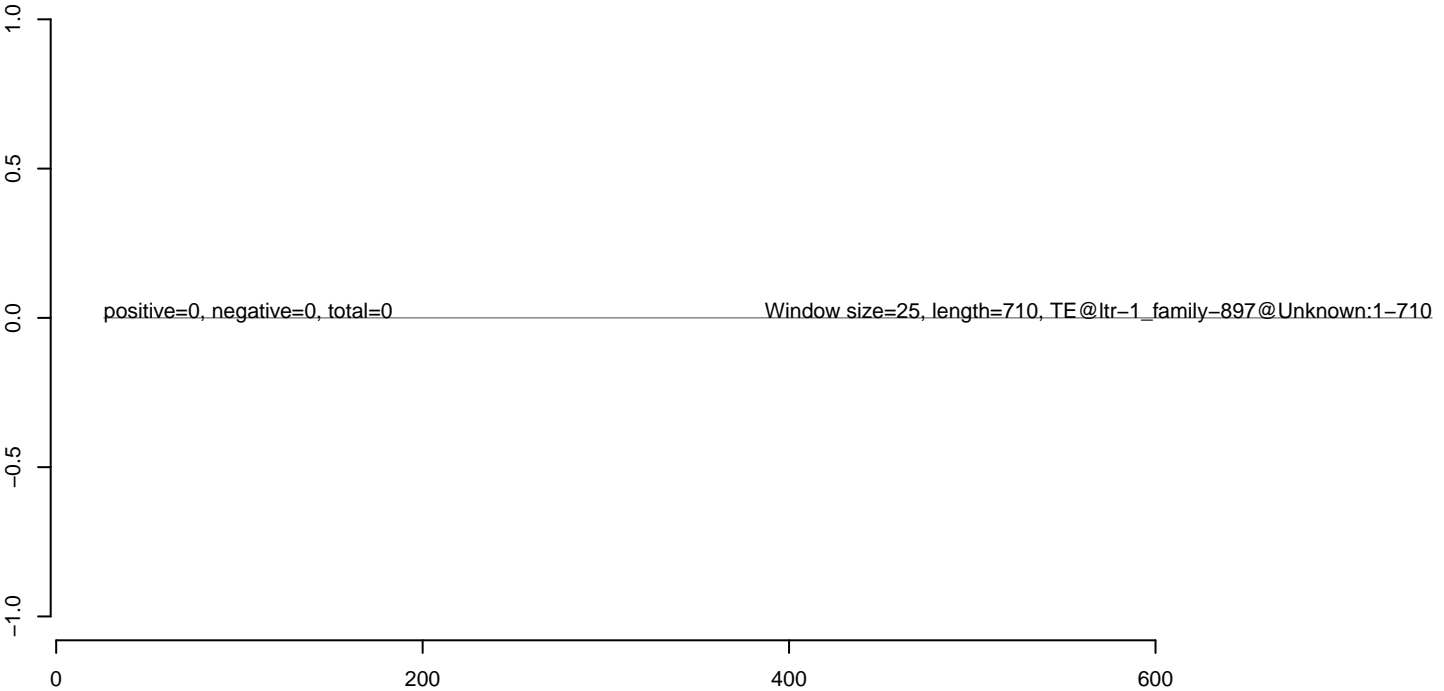

AeAlbo_Fcarc_OA.18_23.rep



AeAlbo_Fcarc_OA.24_35.rep



AeAlbo_Fcarc_OA.rep

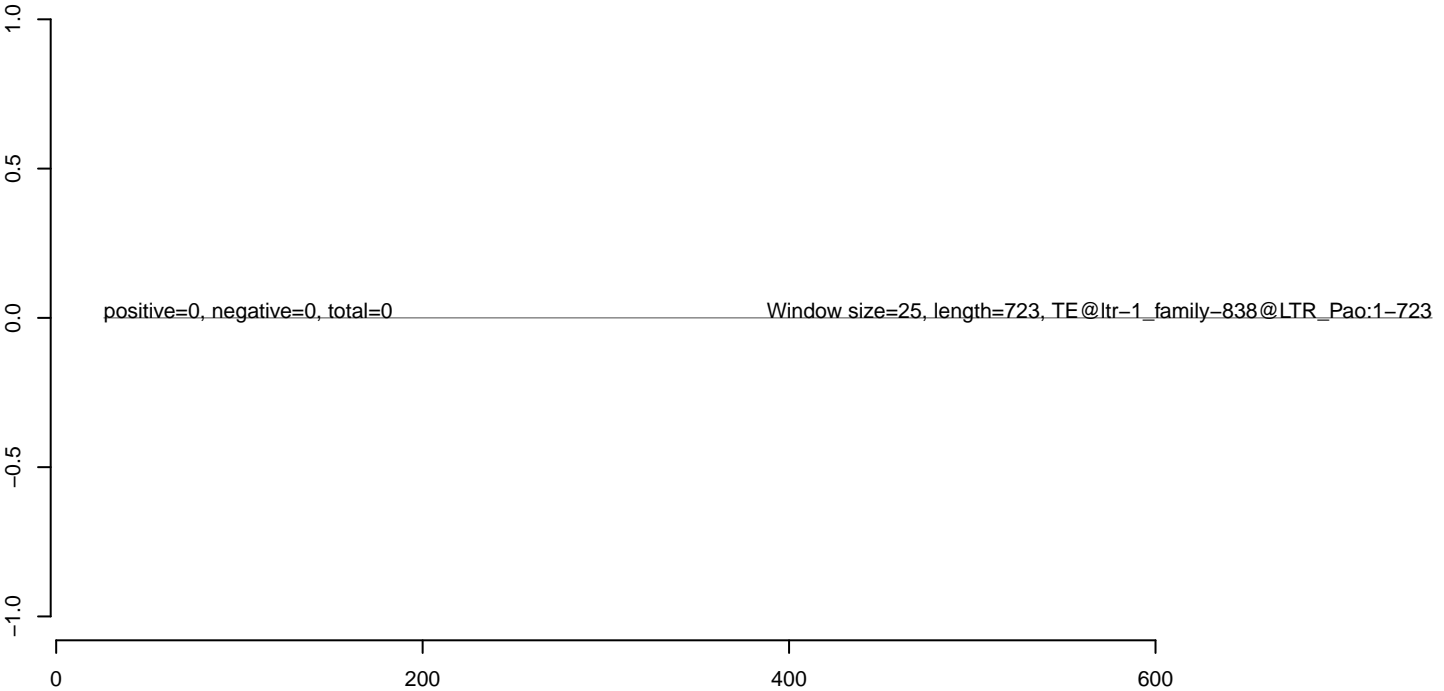

AeAlbo_Fcarc_OA.18_23.rep

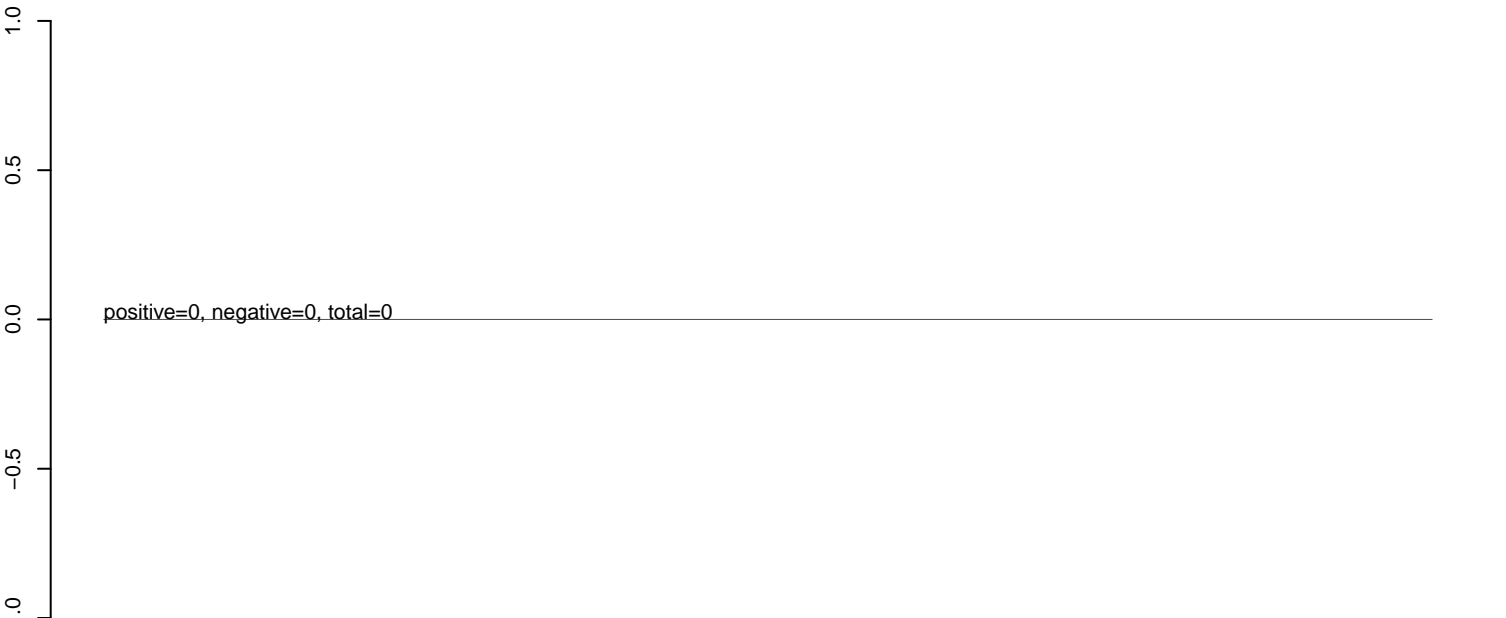

AeAlbo_Fcarc_OA.24_35.rep

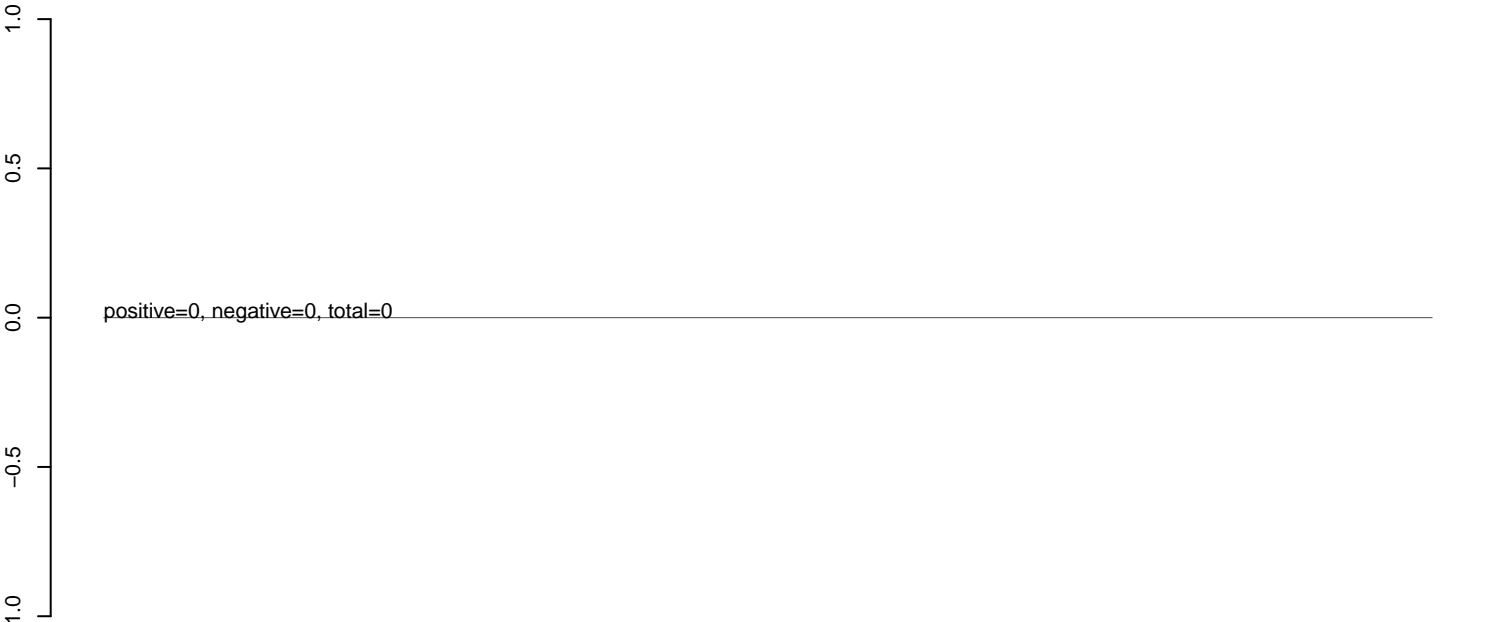

AeAlbo_Fcarc_OA.rep

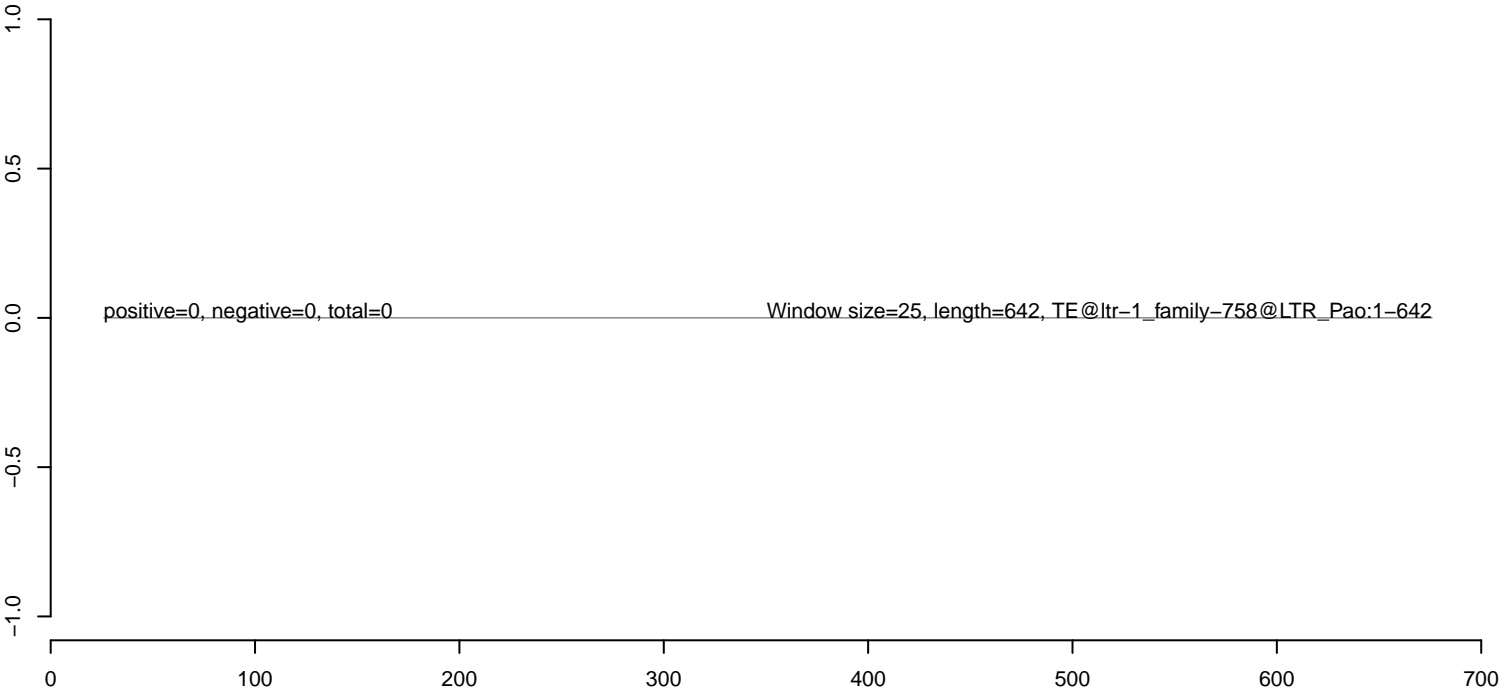

AeAlbo_Fcarc_OA.18_23.rep

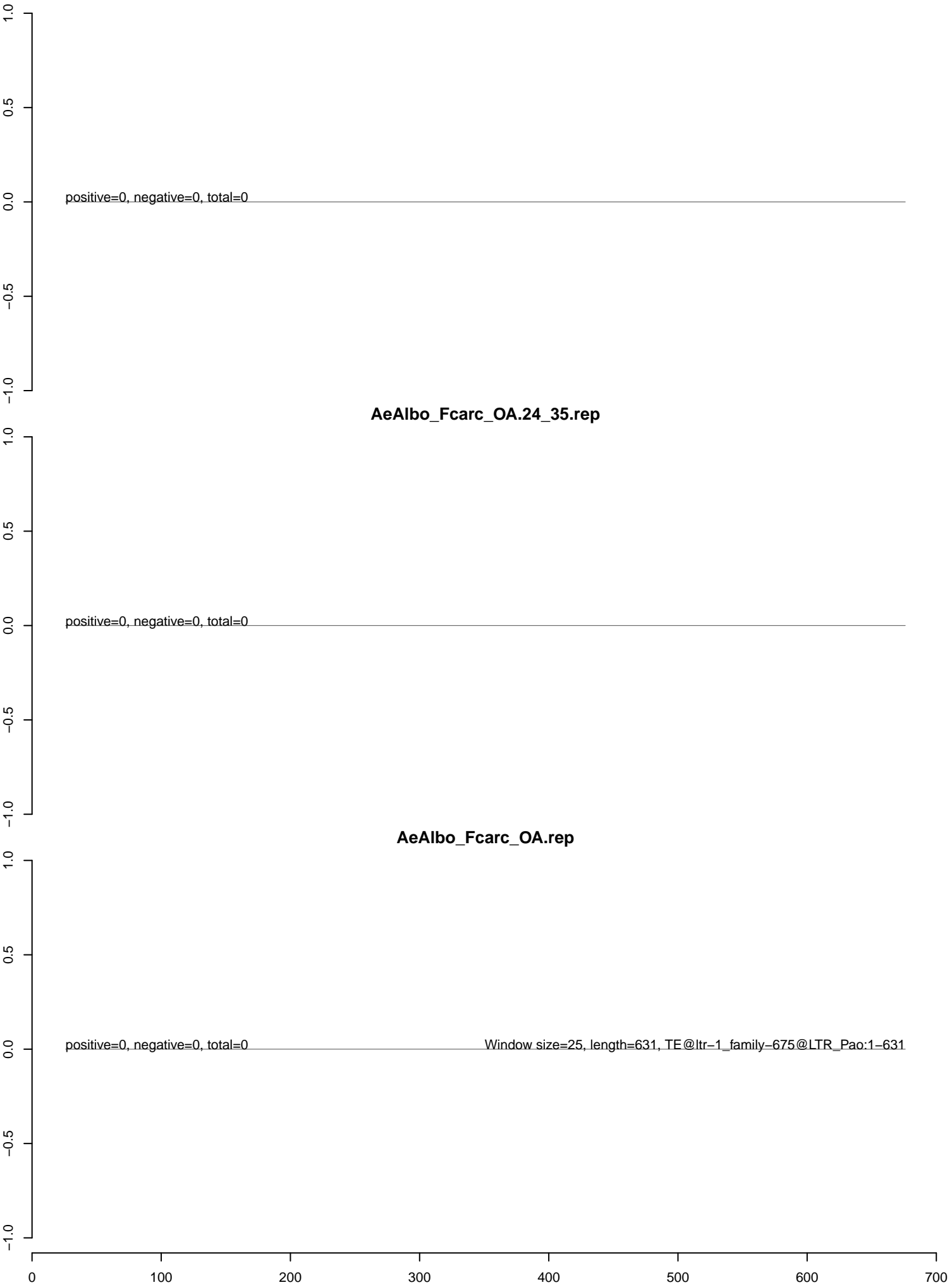

AeAlbo_Fcarc_OA.18_23.rep



AeAlbo_Fcarc_OA.24_35.rep



AeAlbo_Fcarc_OA.rep

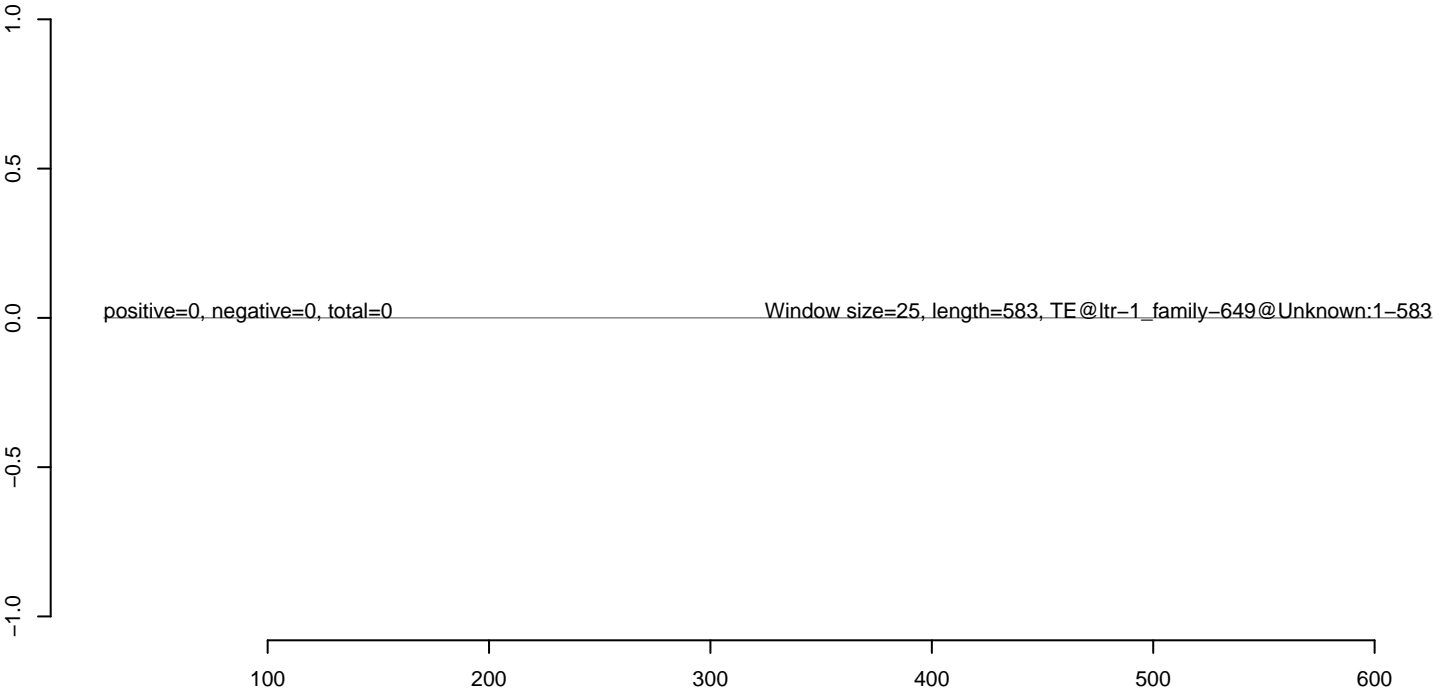

AeAlbo_Fcarc_OA.18_23.rep



AeAlbo_Fcarc_OA.24_35.rep



AeAlbo_Fcarc_OA.rep

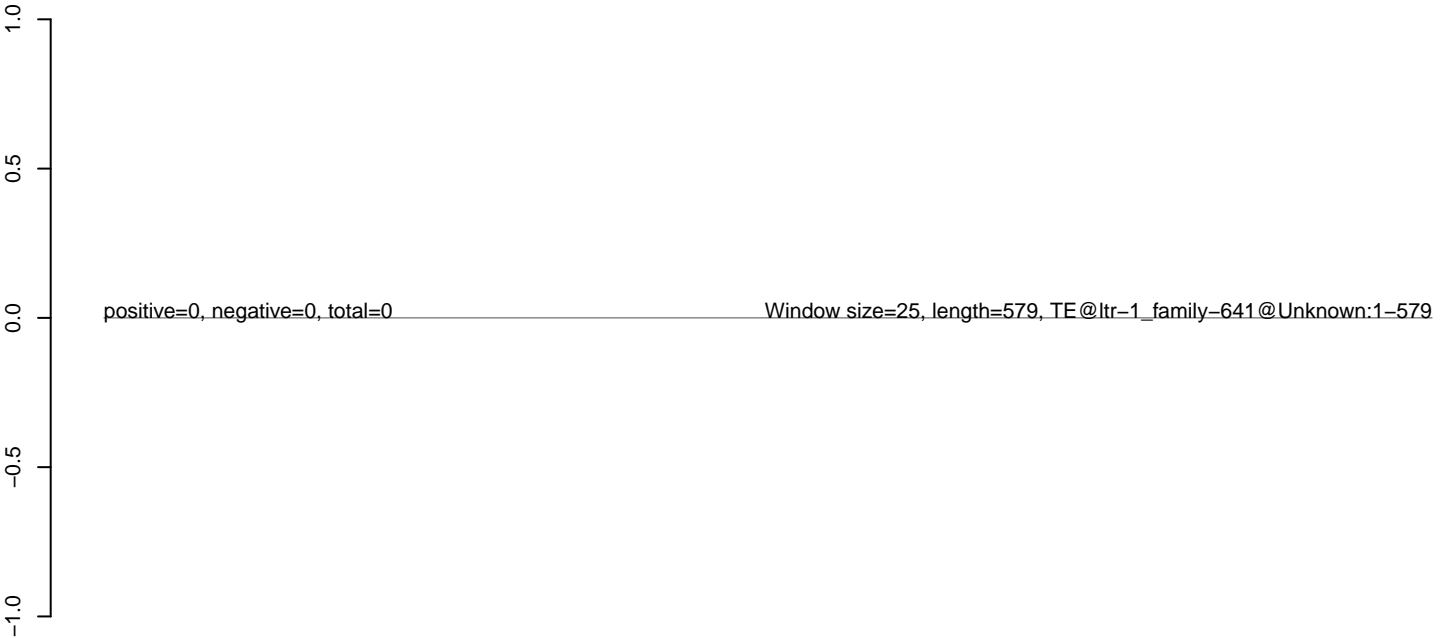

100 200 300 400 500 600

AeAlbo_Fcarc_OA.18_23.rep



AeAlbo_Fcarc_OA.24_35.rep



AeAlbo_Fcarc_OA.rep



0 200 400 600 800 1000 1200 1400

AeAlbo_Fcarc_OA.18_23.rep



AeAlbo_Fcarc_OA.24_35.rep



AeAlbo_Fcarc_OA.rep

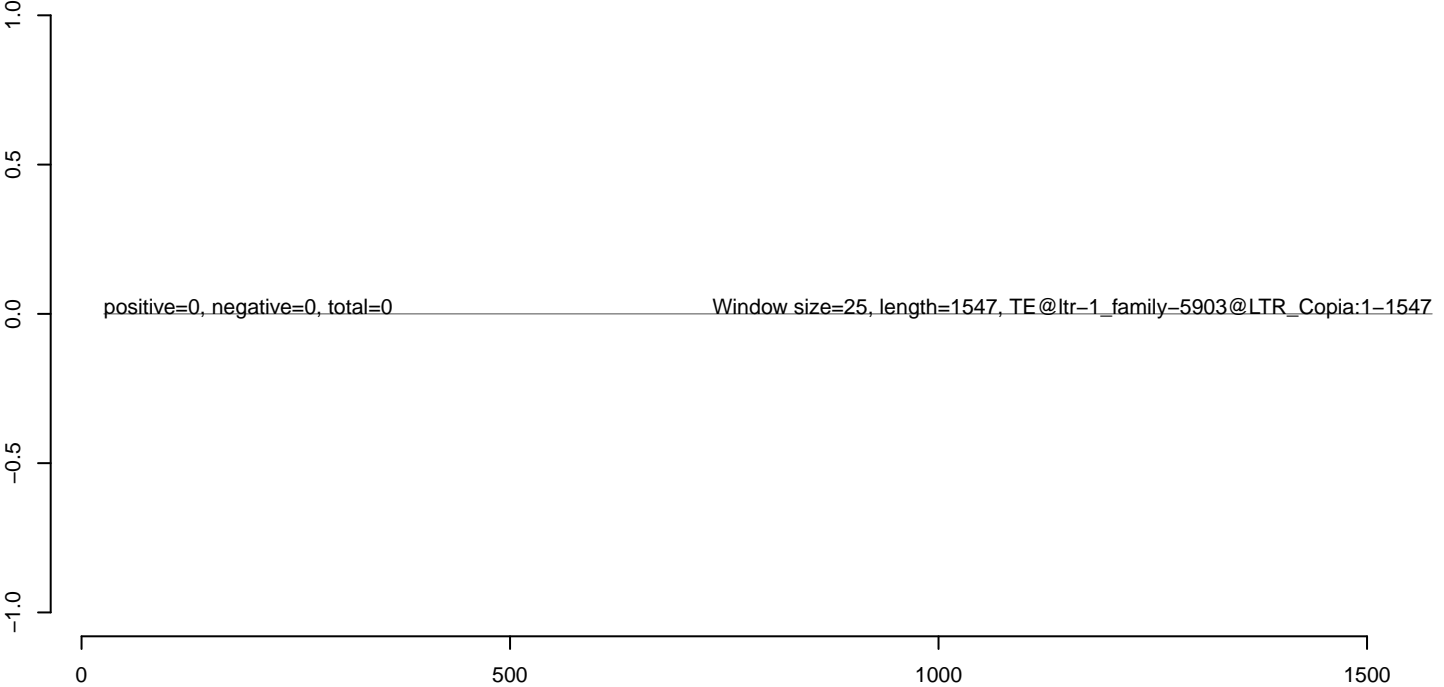

AeAlbo_Fcarc_OA.18_23.rep



AeAlbo_Fcarc_OA.24_35.rep



AeAlbo_Fcarc_OA.rep



AeAlbo_Fcarc_OA.18_23.rep

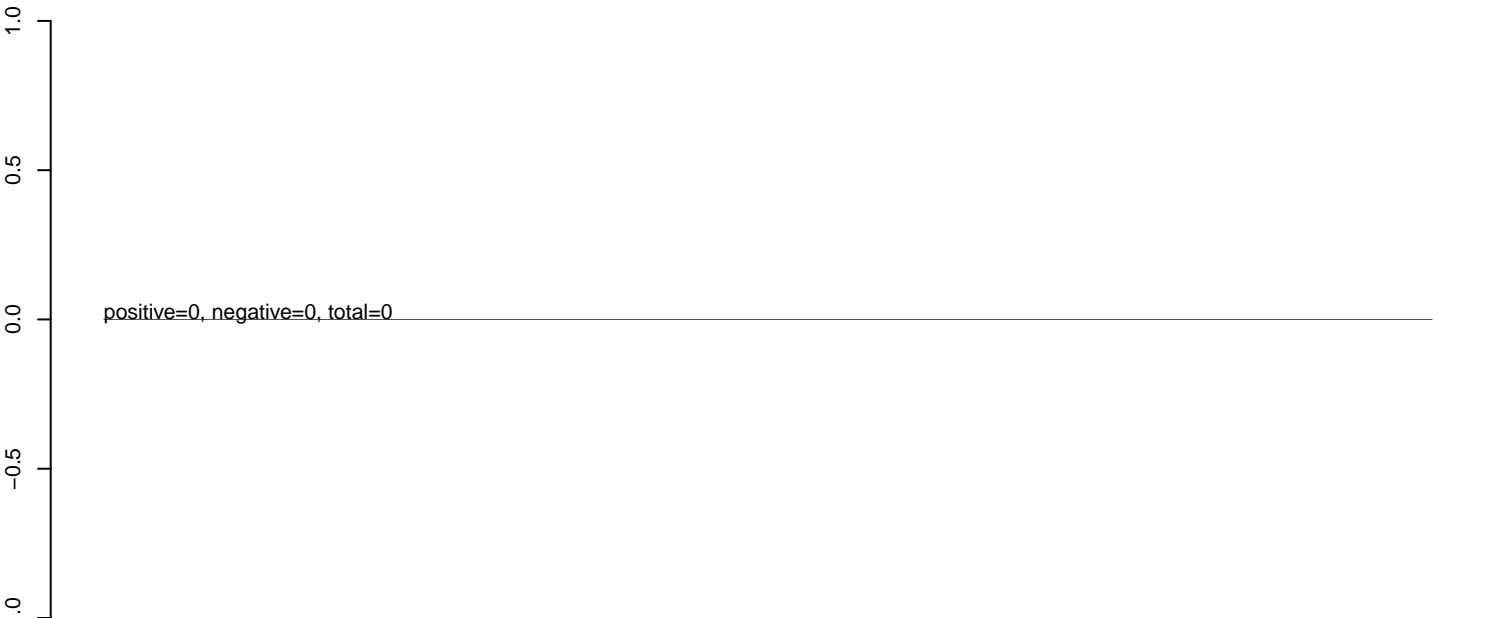

AeAlbo_Fcarc_OA.24_35.rep

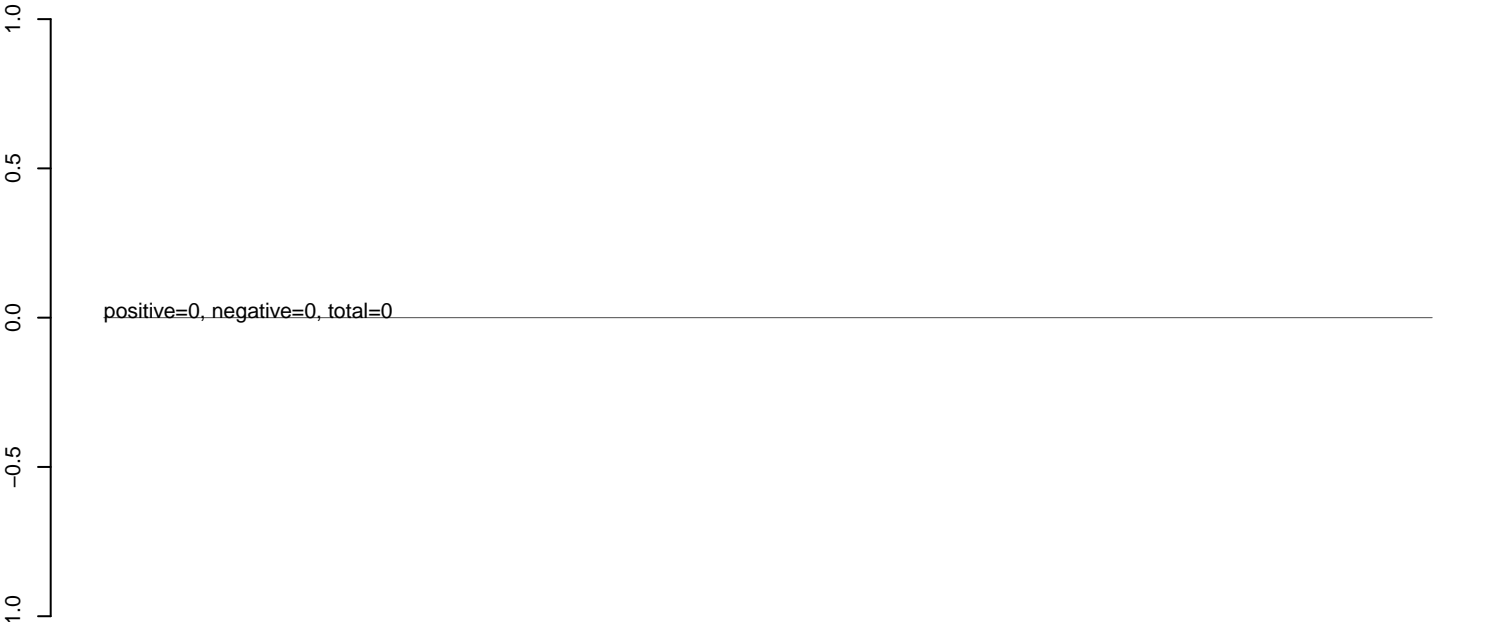

AeAlbo_Fcarc_OA.rep

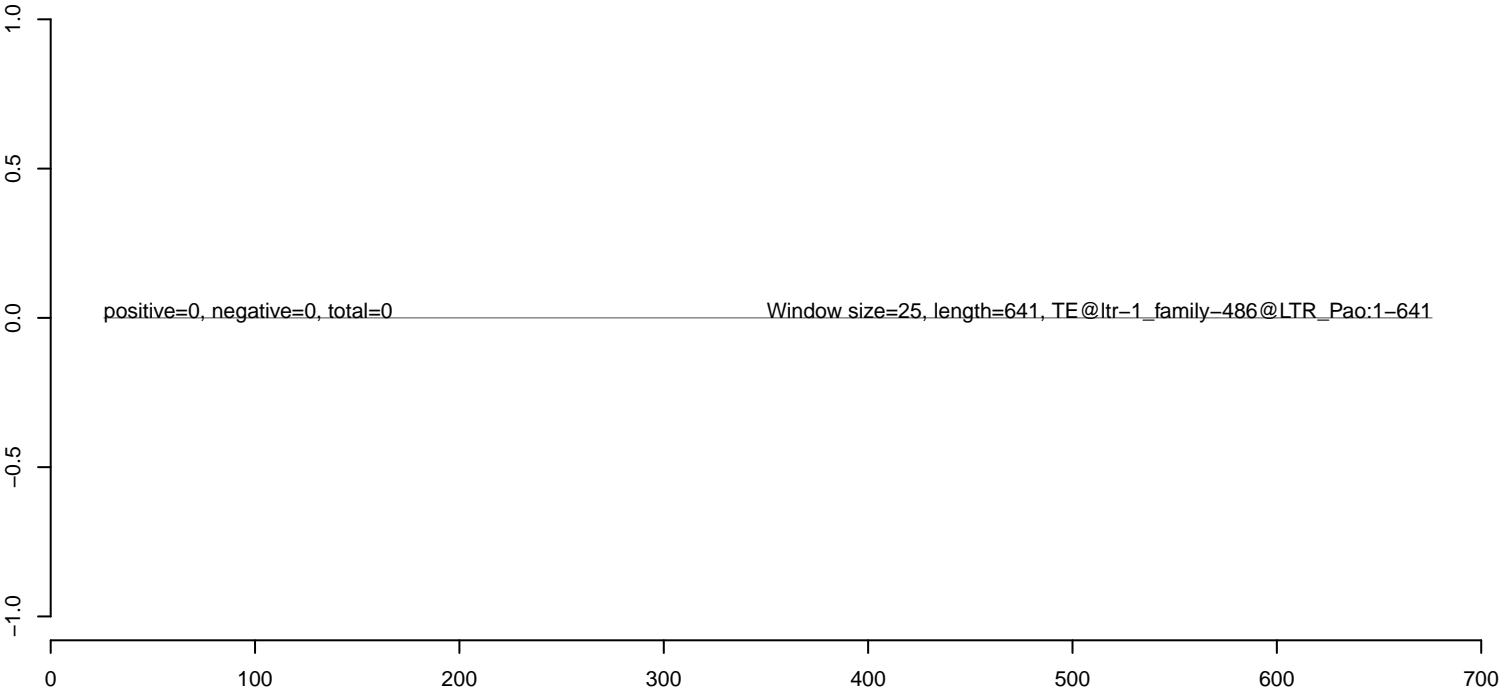

AeAlbo_Fcarc_OA.18_23.rep



AeAlbo_Fcarc_OA.24_35.rep



AeAlbo_Fcarc_OA.rep

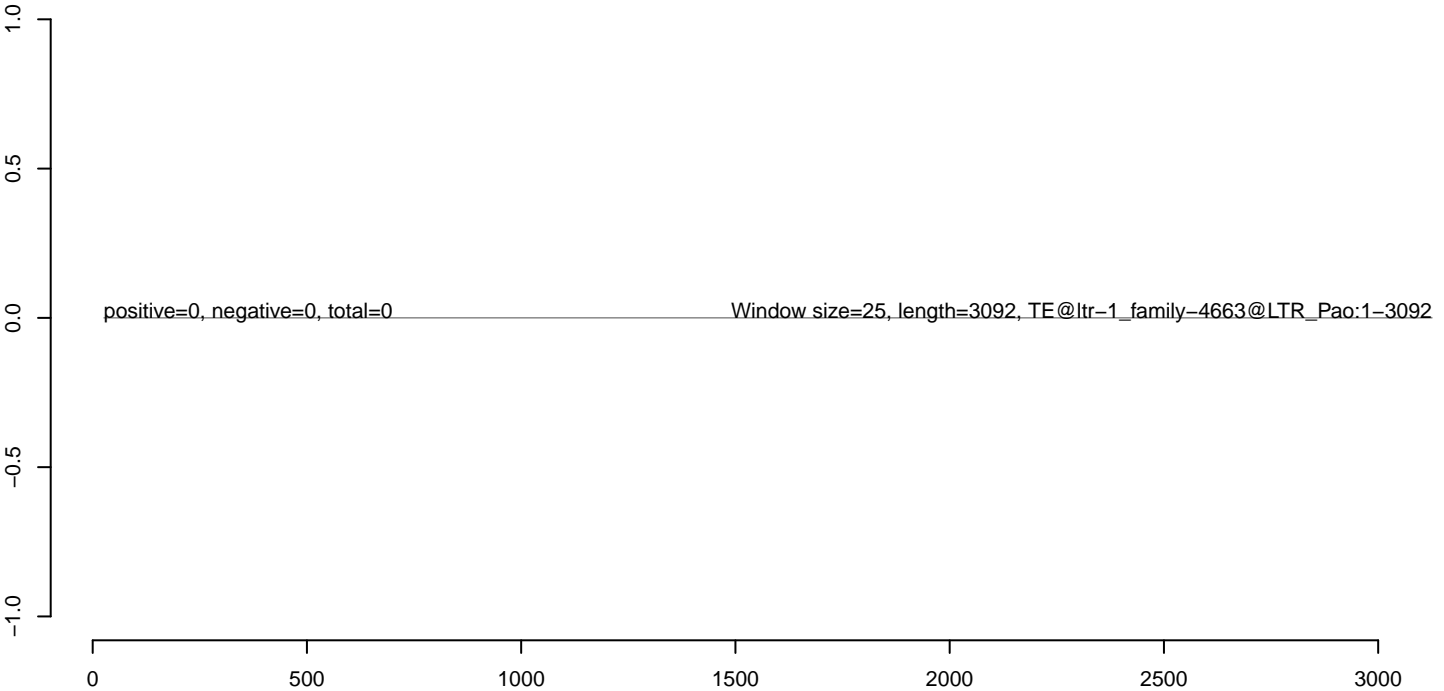

AeAlbo_Fcarc_OA.18_23.rep

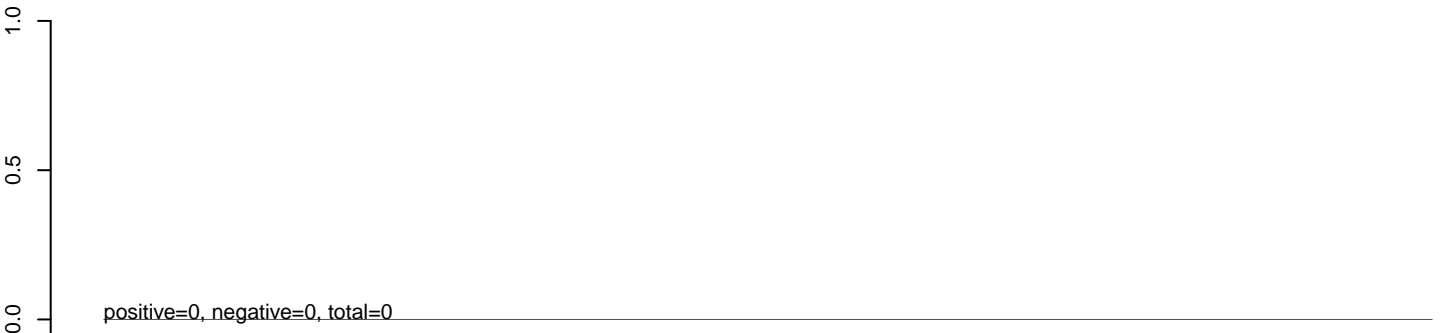

AeAlbo_Fcarc_OA.24_35.rep

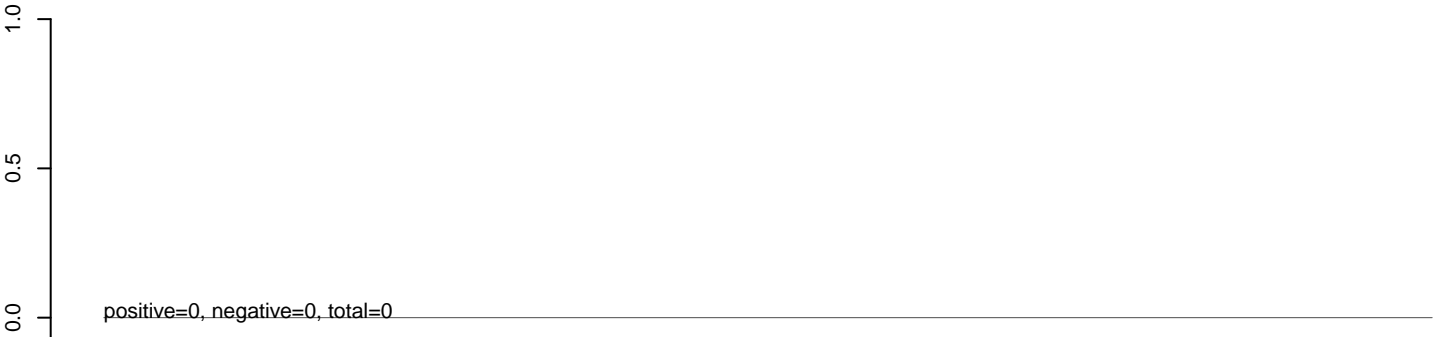

AeAlbo_Fcarc_OA.rep

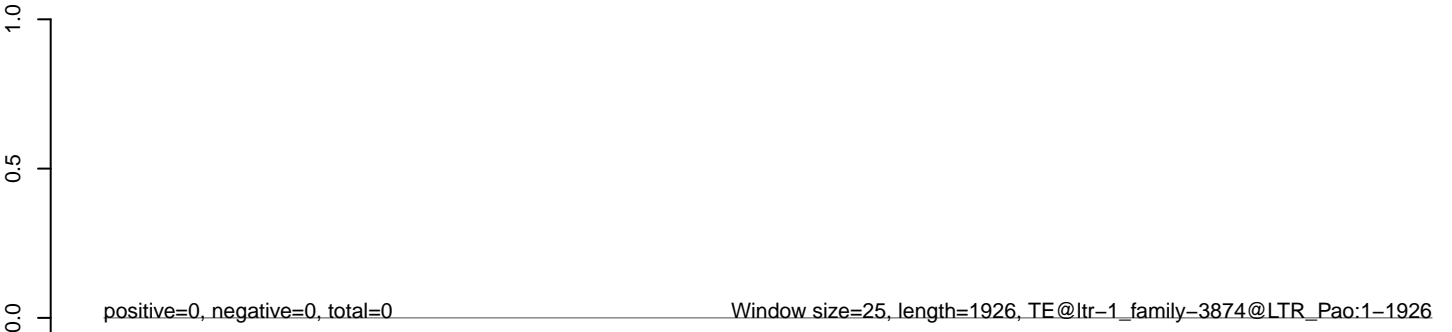

AeAlbo_Fcarc_OA.18_23.rep



AeAlbo_Fcarc_OA.24_35.rep



AeAlbo_Fcarc_OA.rep

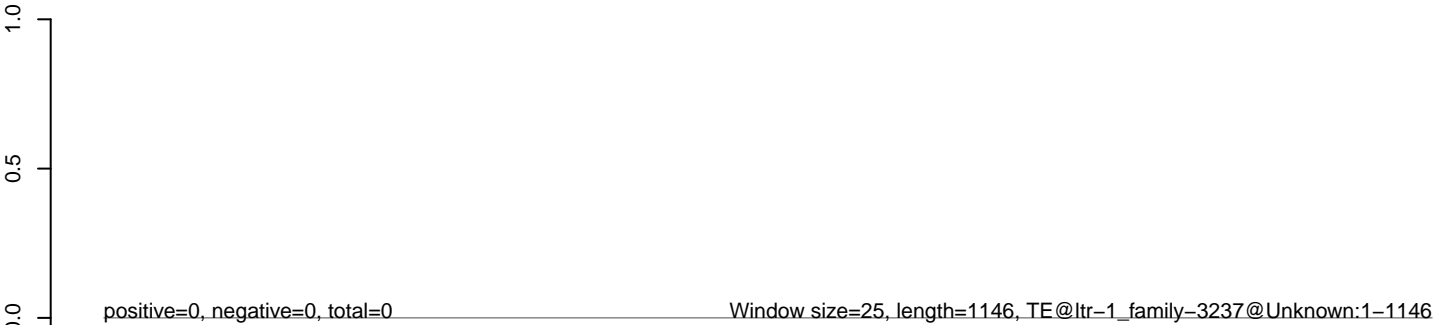

0 200 400 600 800 1000 1200

AeAlbo_Fcarc_OA.18_23.rep



AeAlbo_Fcarc_OA.24_35.rep



AeAlbo_Fcarc_OA.rep

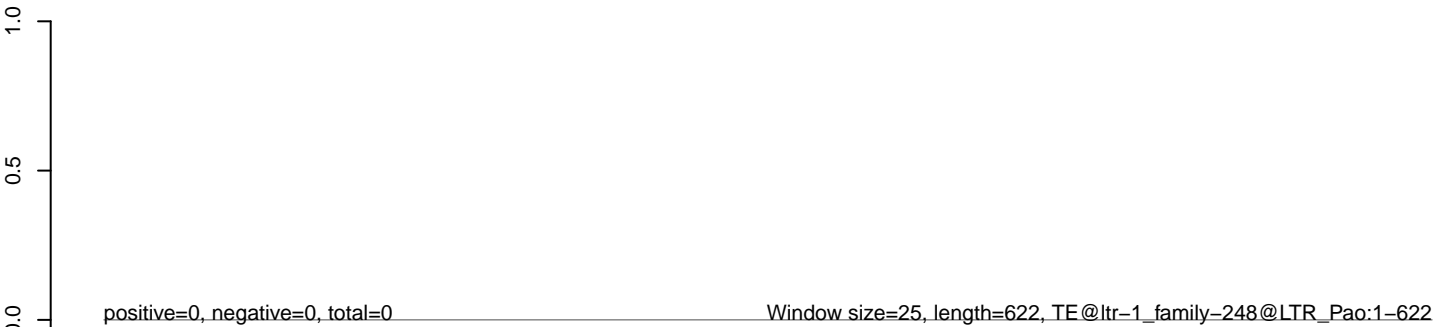

AeAlbo_Fcarc_OA.18_23.rep

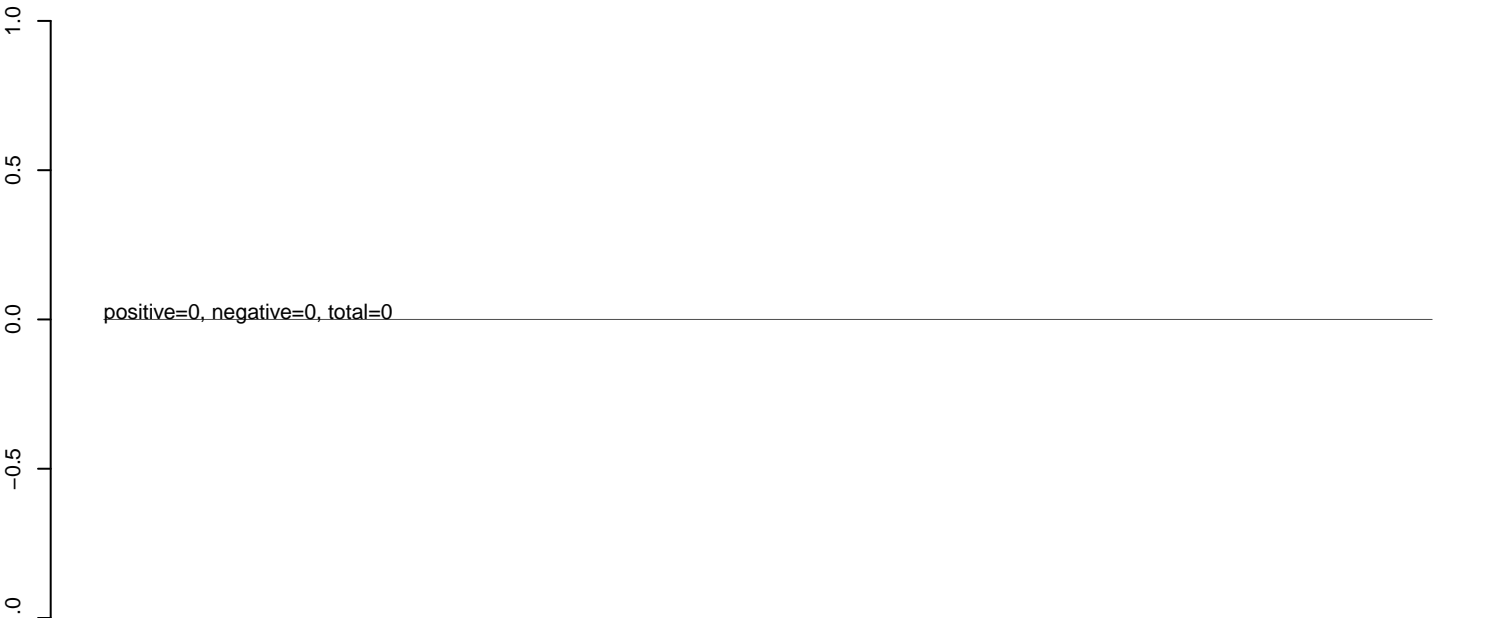

AeAlbo_Fcarc_OA.24_35.rep

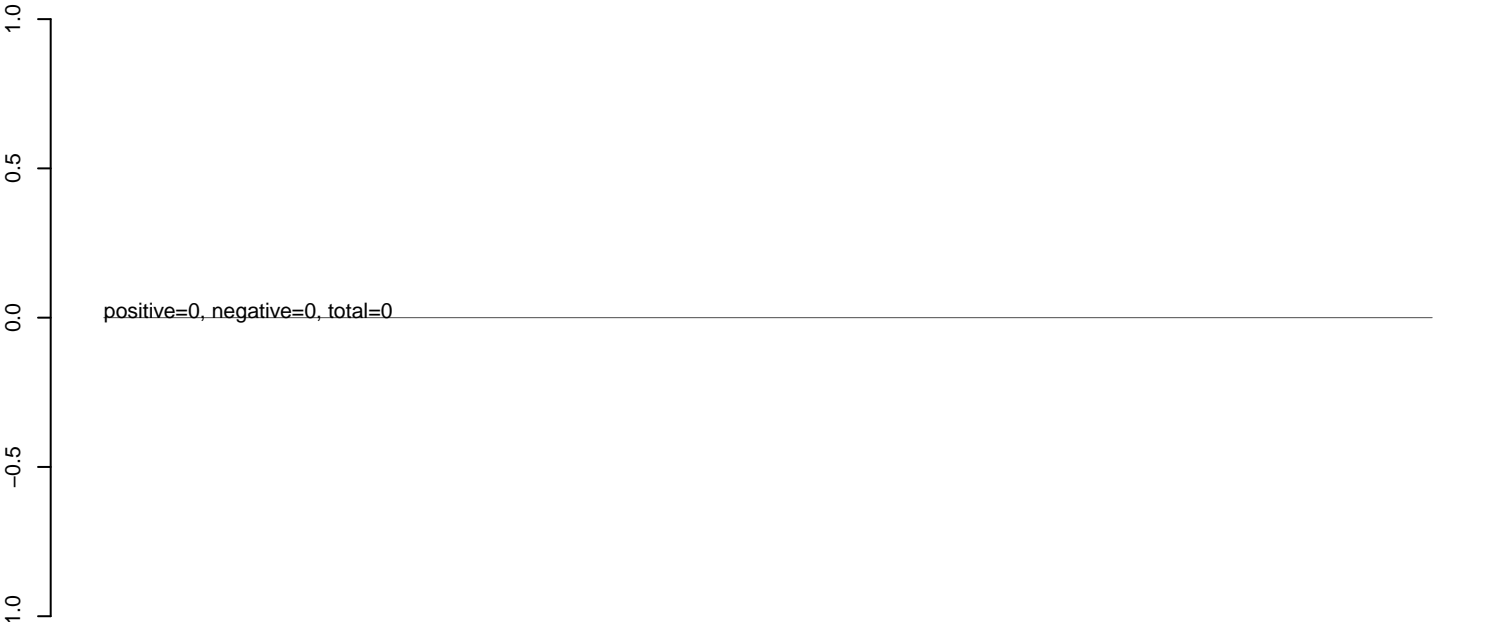

AeAlbo_Fcarc_OA.rep

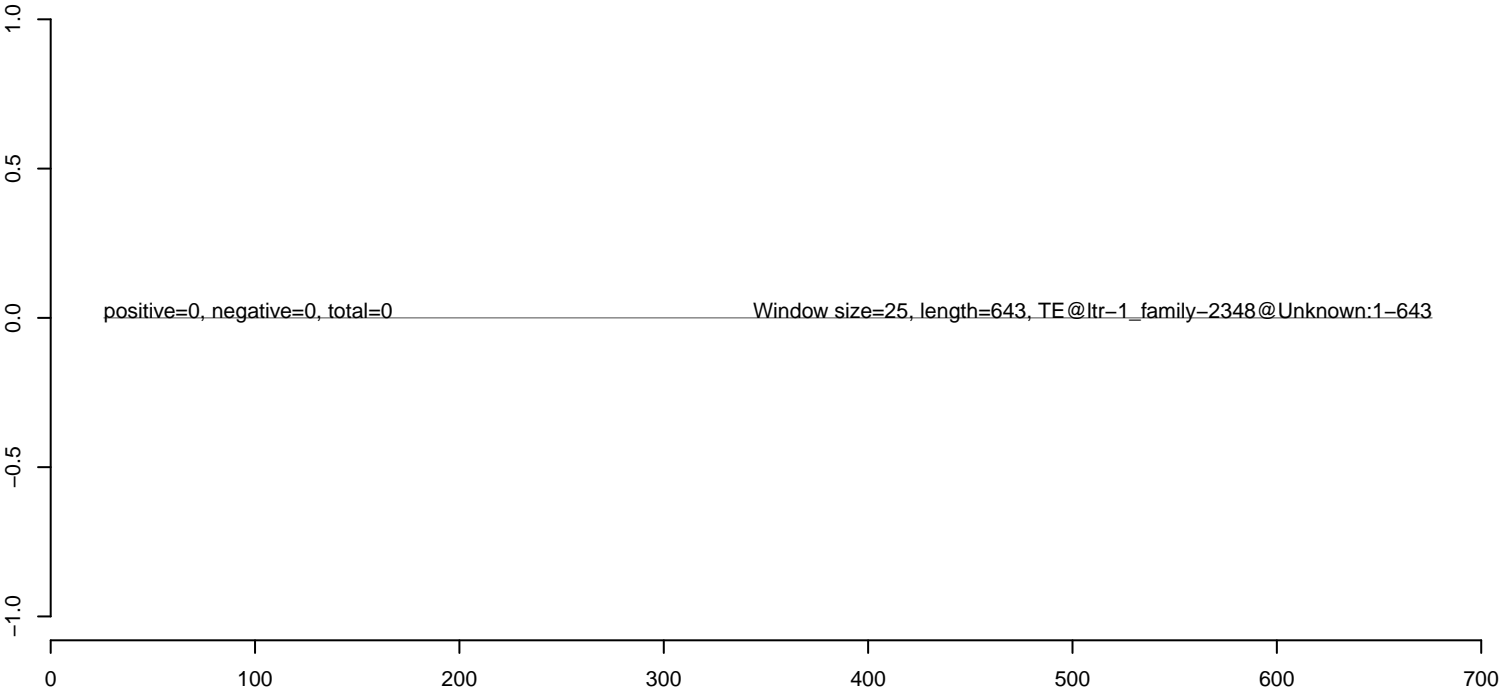

AeAlbo_Fcarc_OA.18_23.rep



AeAlbo_Fcarc_OA.24_35.rep



AeAlbo_Fcarc_OA.rep



AeAlbo_Fcarc_OA.18_23.rep



AeAlbo_Fcarc_OA.24_35.rep



AeAlbo_Fcarc_OA.rep

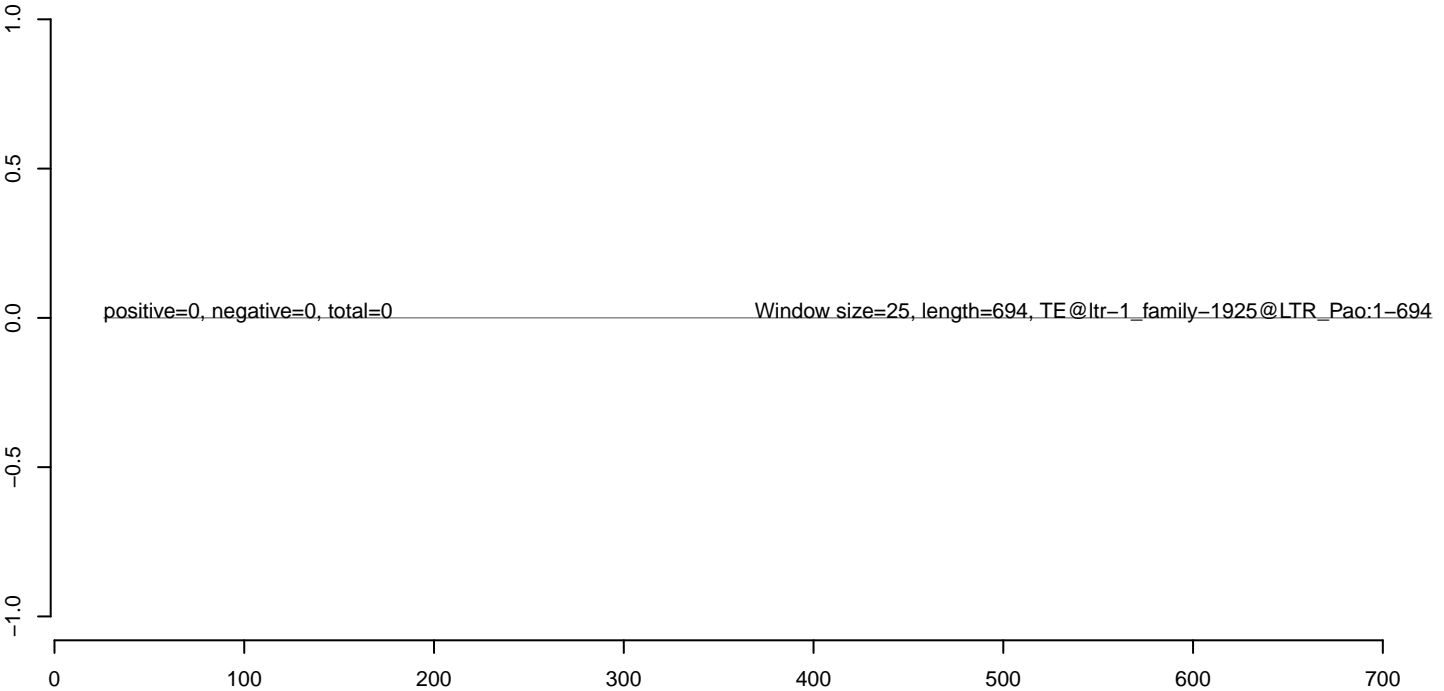

AeAlbo_Fcarc_OA.18_23.rep



AeAlbo_Fcarc_OA.24_35.rep



AeAlbo_Fcarc_OA.rep

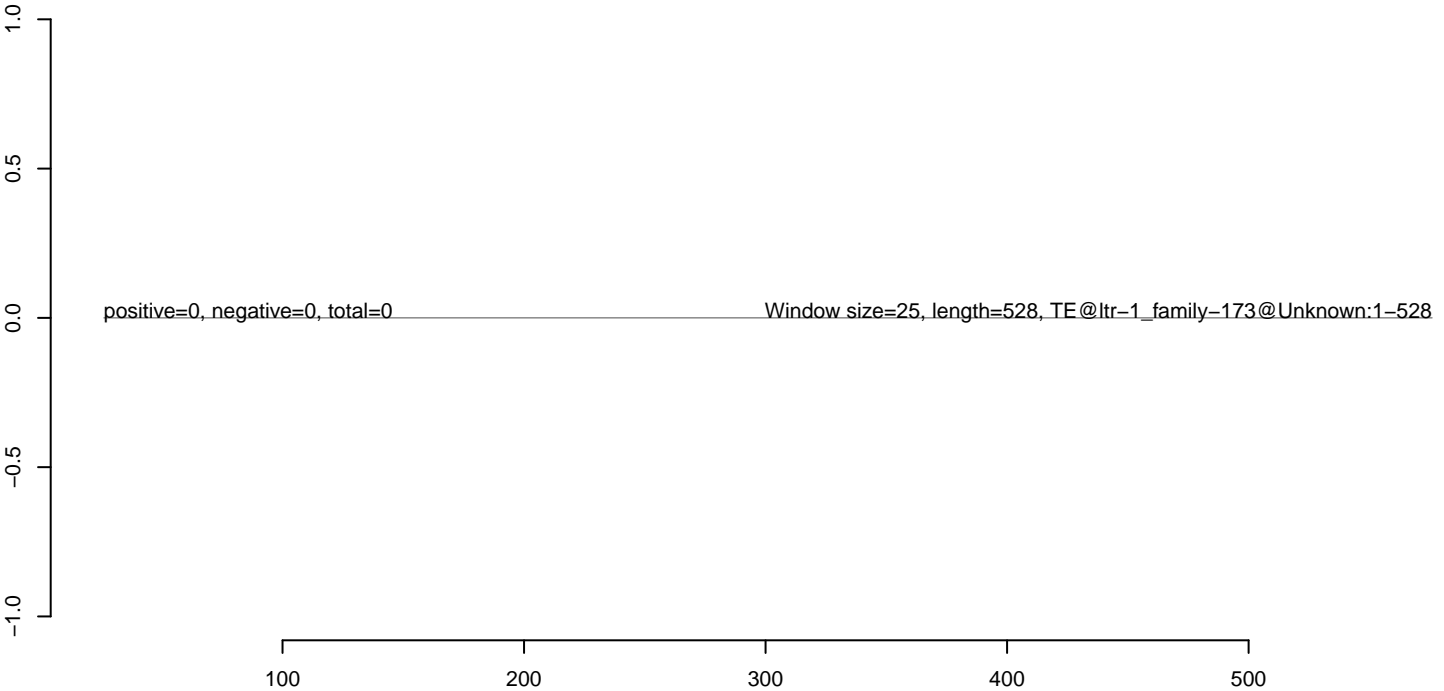

AeAlbo_Fcarc_OA.18_23.rep

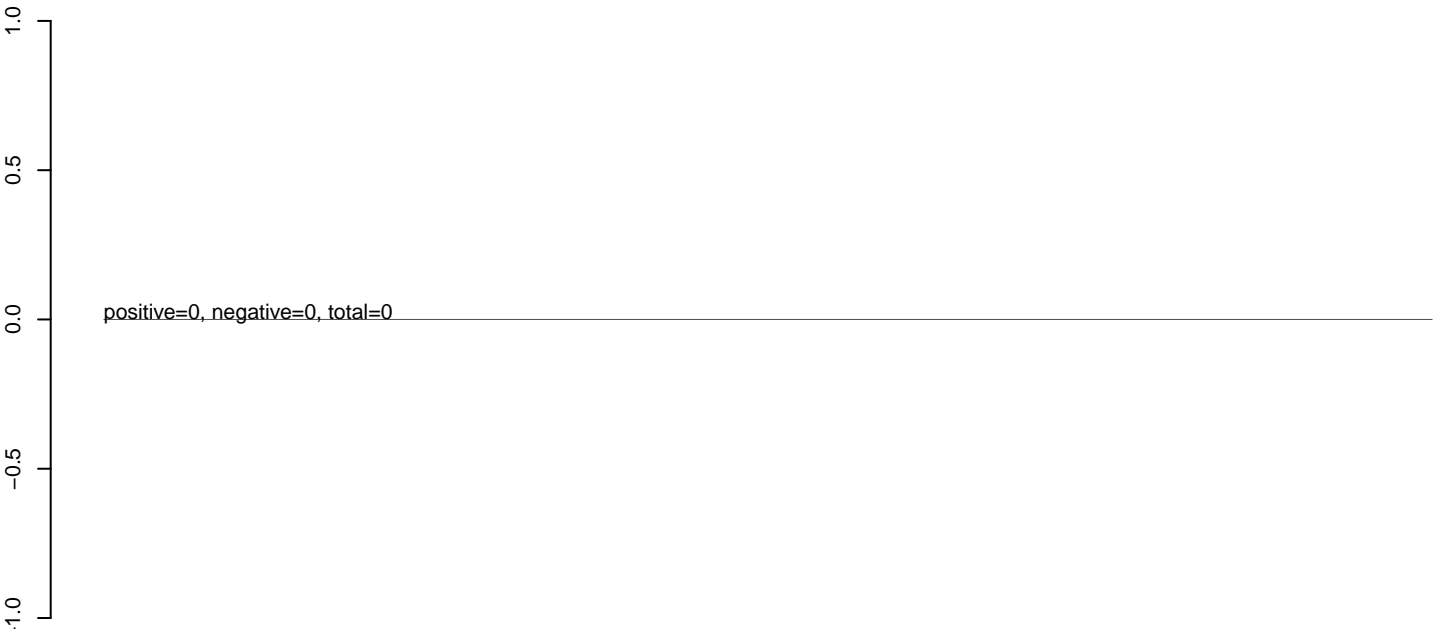

AeAlbo_Fcarc_OA.24_35.rep

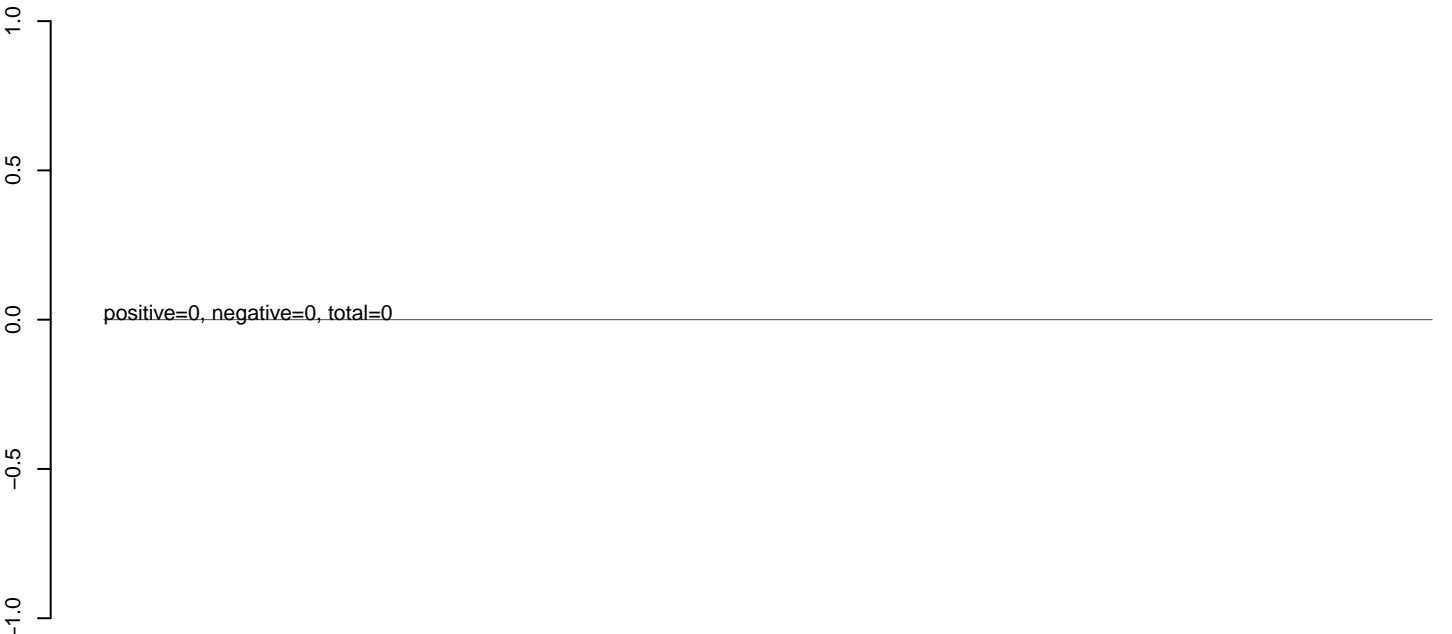

AeAlbo_Fcarc_OA.rep

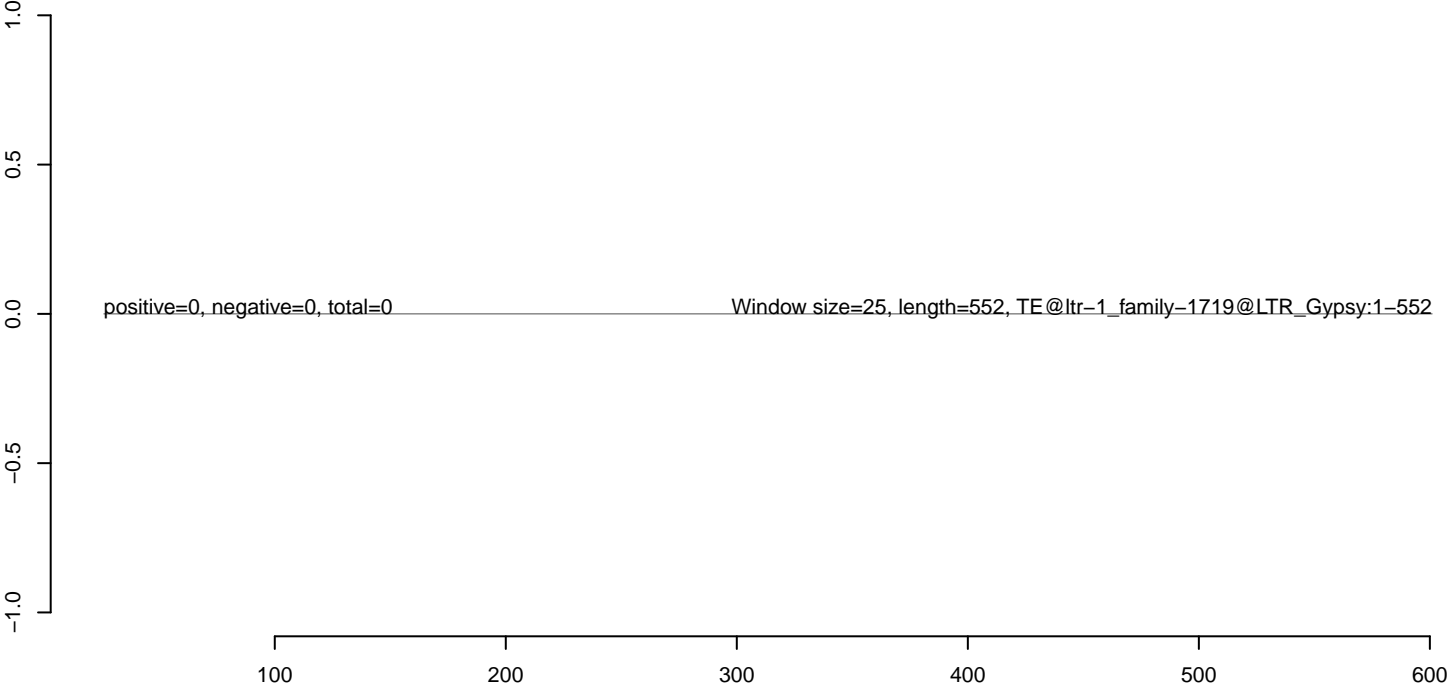

AeAlbo_Fcarc_OA.18_23.rep



AeAlbo_Fcarc_OA.24_35.rep



AeAlbo_Fcarc_OA.rep

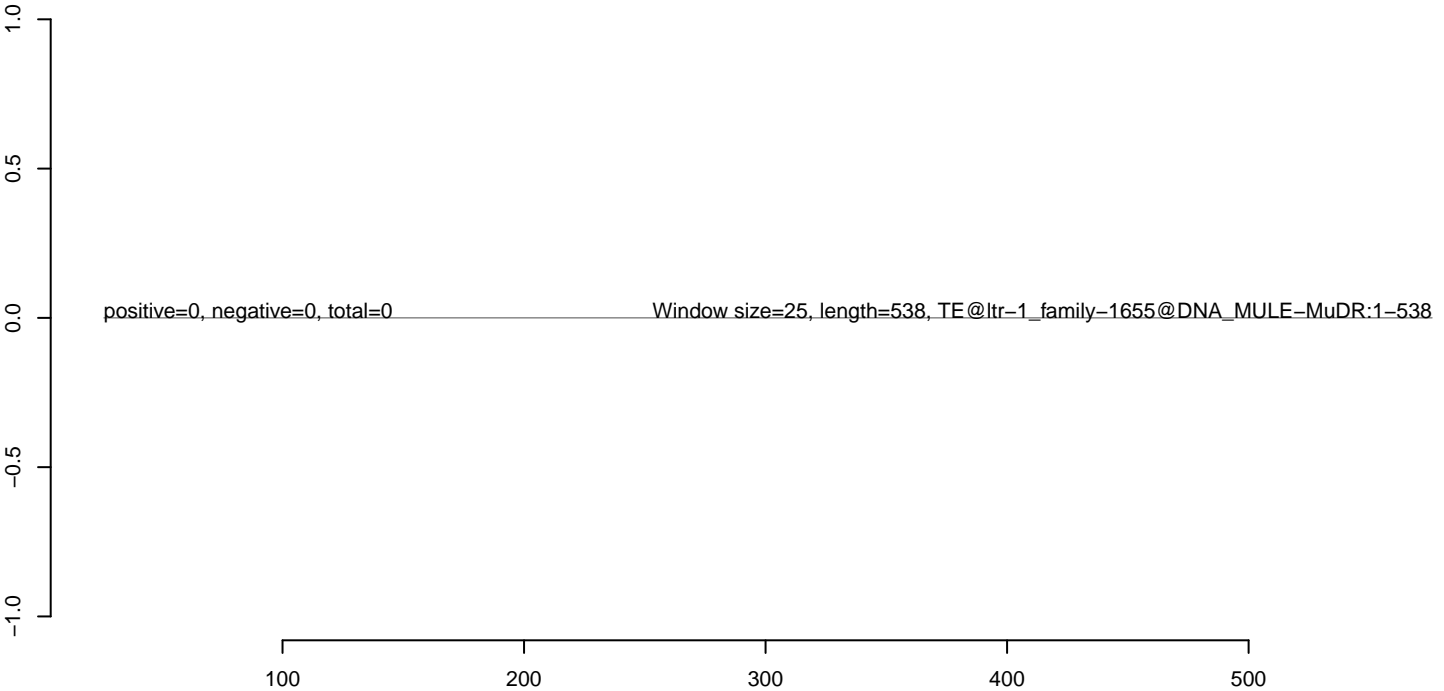

AeAlbo_Fcarc_OA.18_23.rep

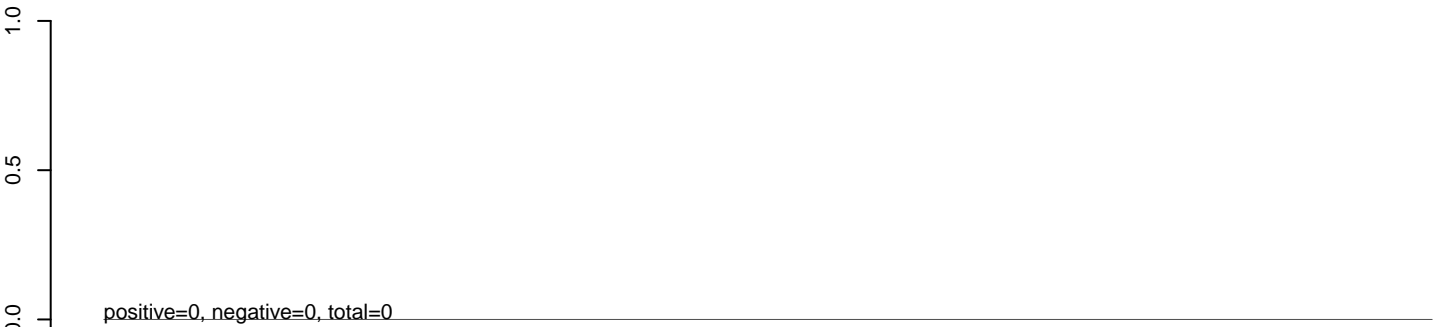

AeAlbo_Fcarc_OA.24_35.rep

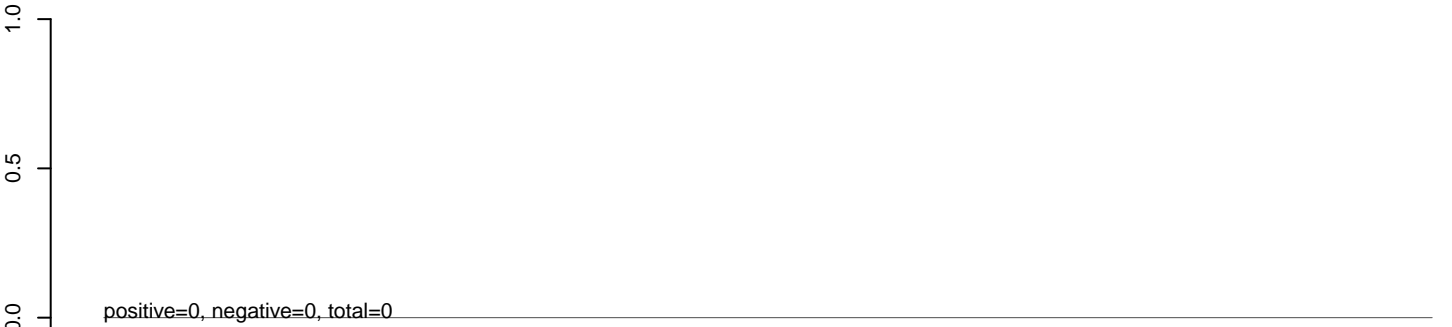

AeAlbo_Fcarc_OA.rep

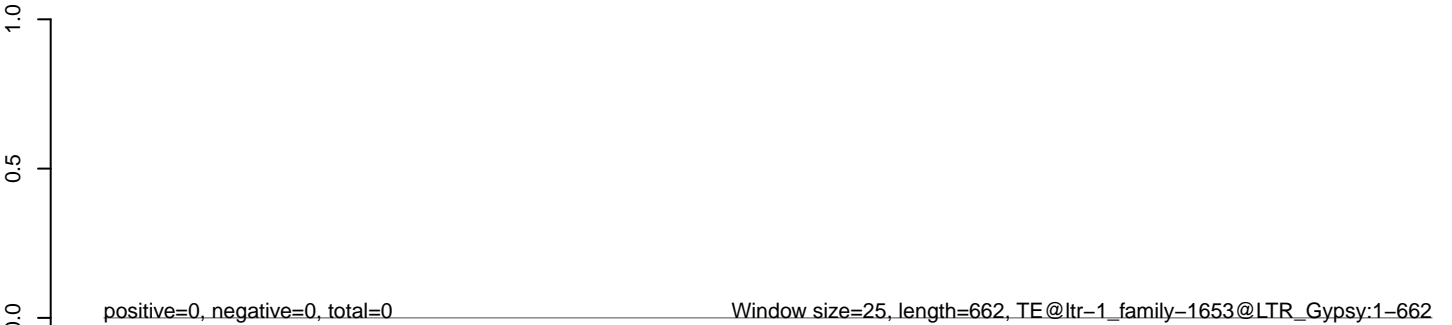

AeAlbo_Fcarc_OA.18_23.rep



AeAlbo_Fcarc_OA.24_35.rep



AeAlbo_Fcarc_OA.rep

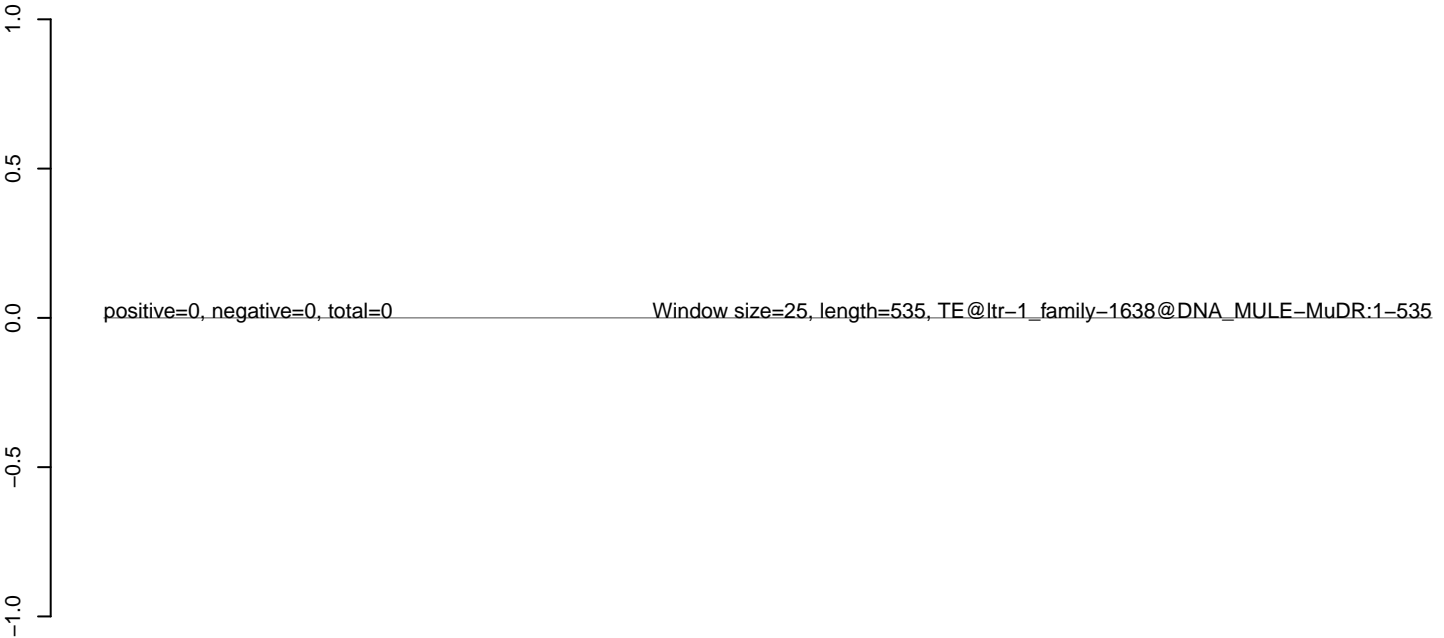

100 200 300 400 500