

AeAlbo_Mcarc_OA.18_23.rep

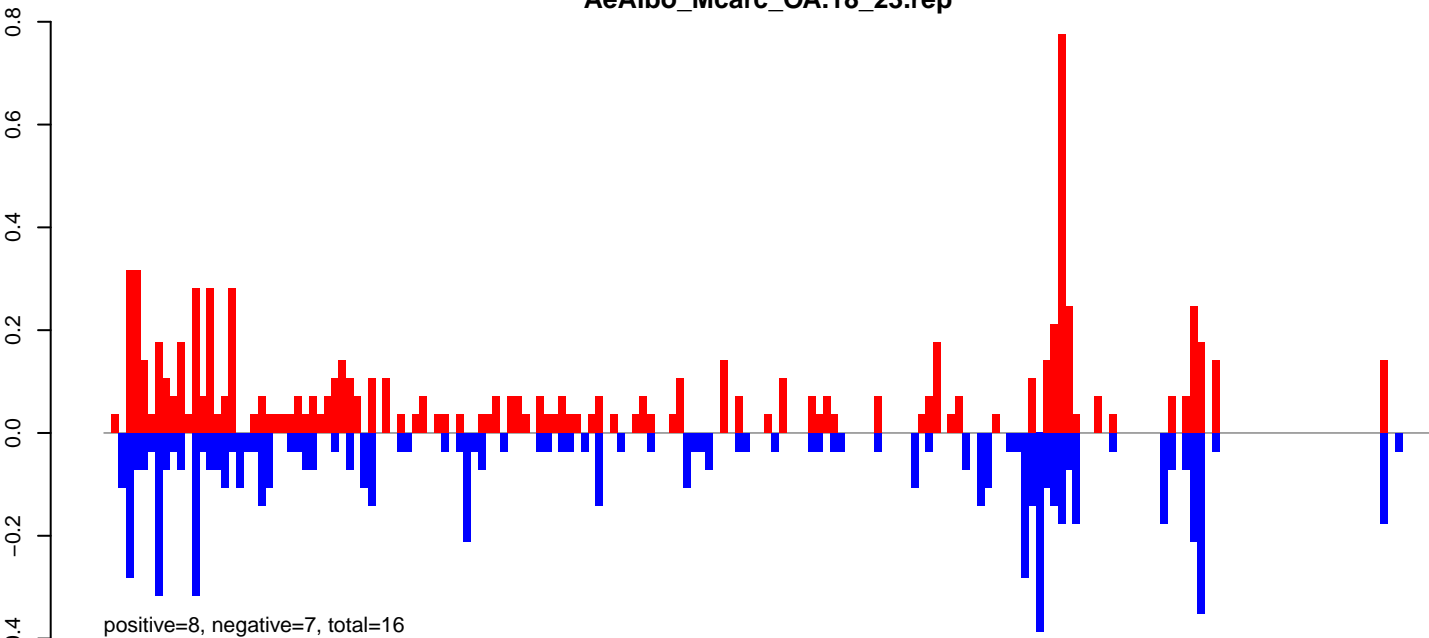

AeAlbo_Mcarc_OA.24_35.rep

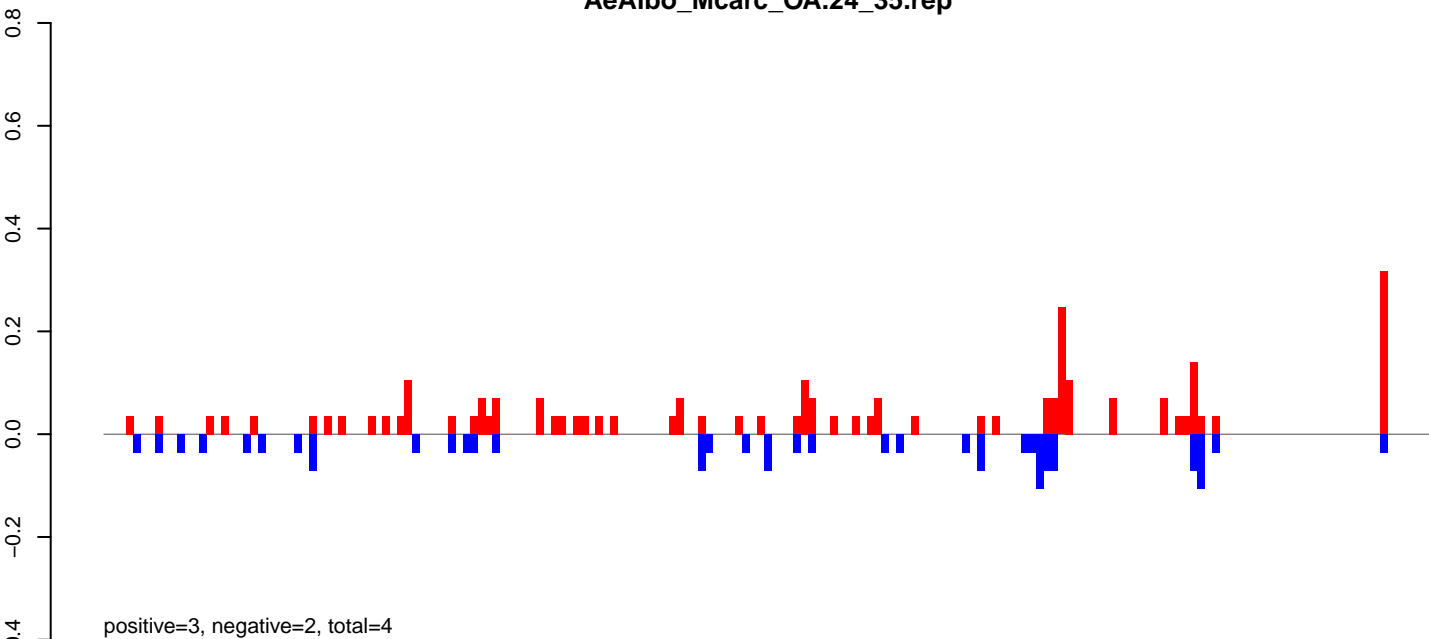

AeAlbo_Mcarc_OA.rep

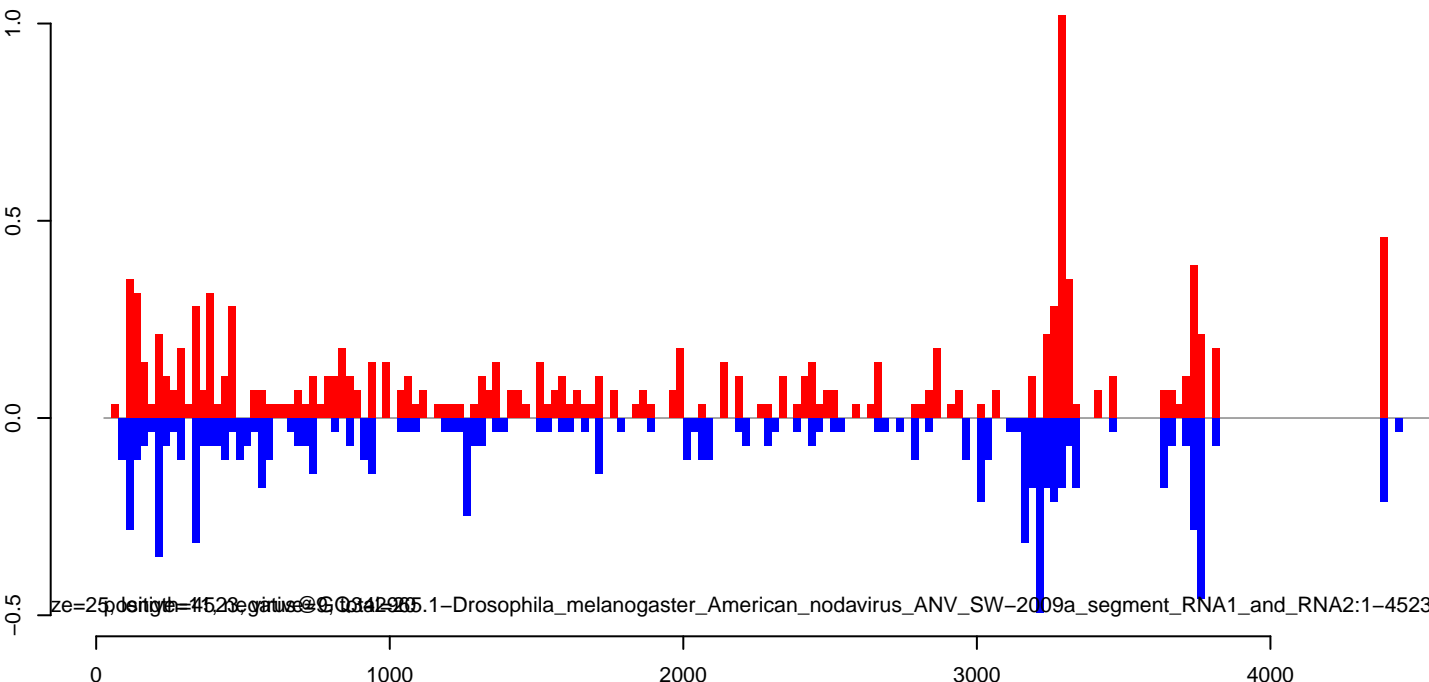

AeAlbo_Mcarc_OA.18_23.rep

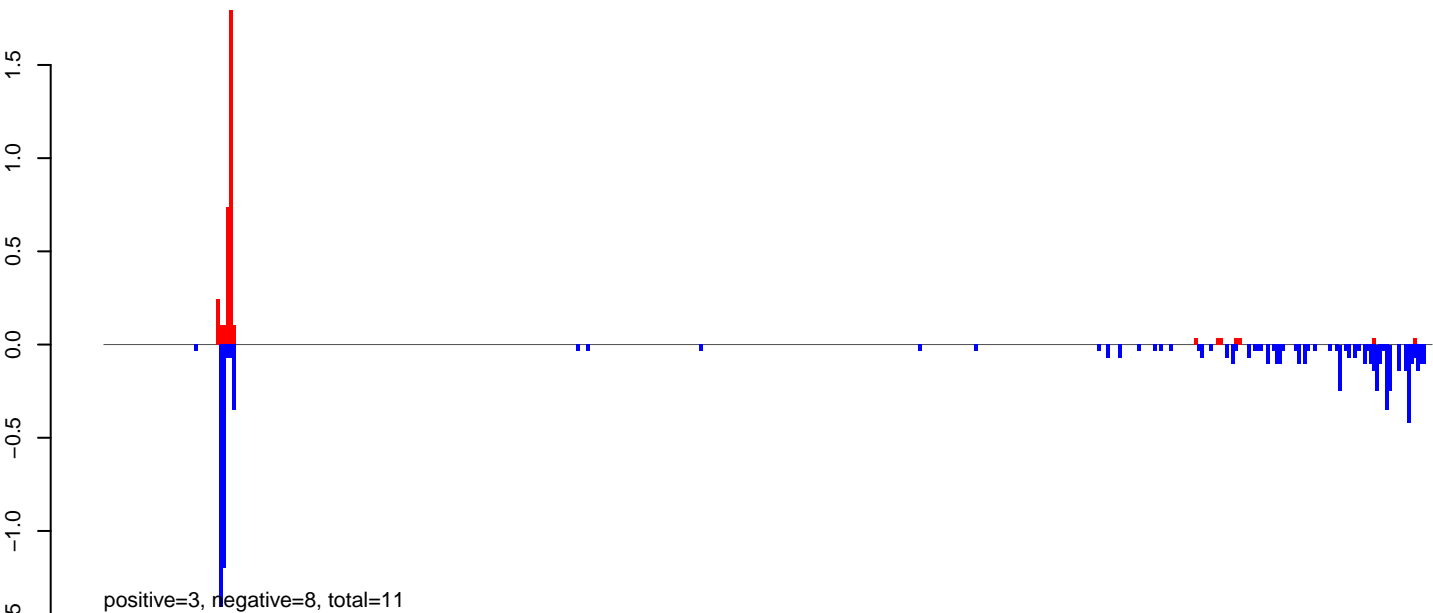

AeAlbo_Mcarc_OA.24_35.rep

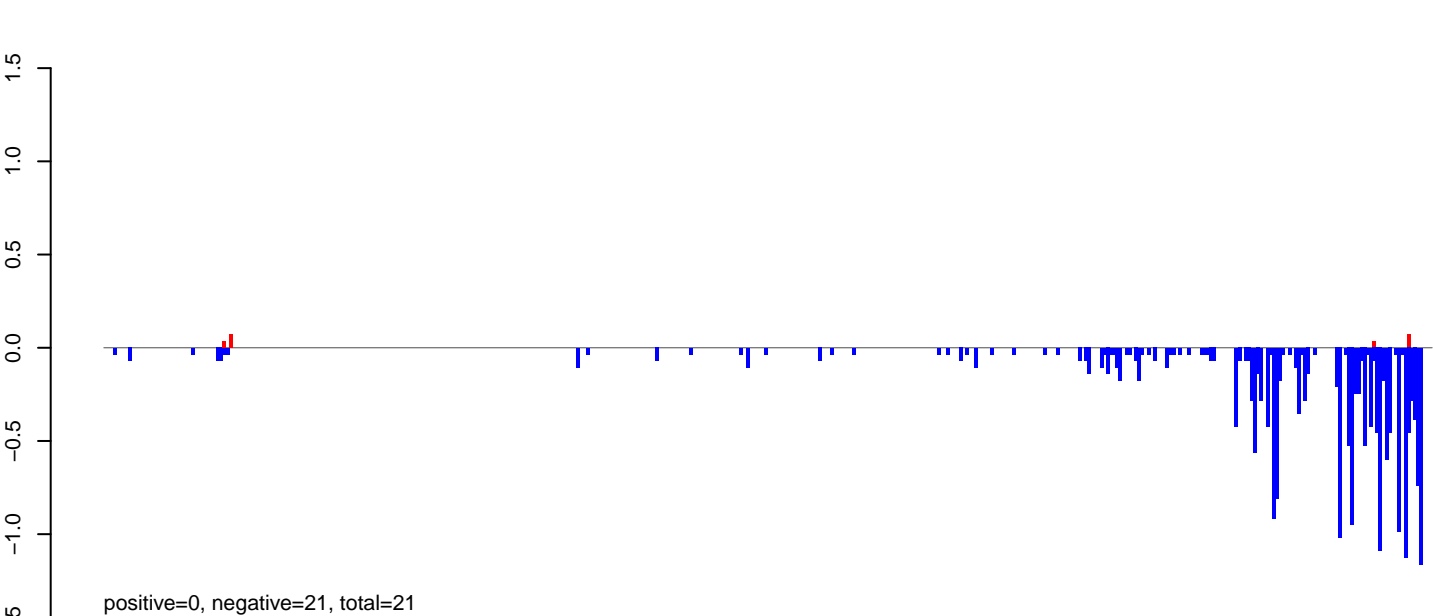

AeAlbo_Mcarc_OA.rep

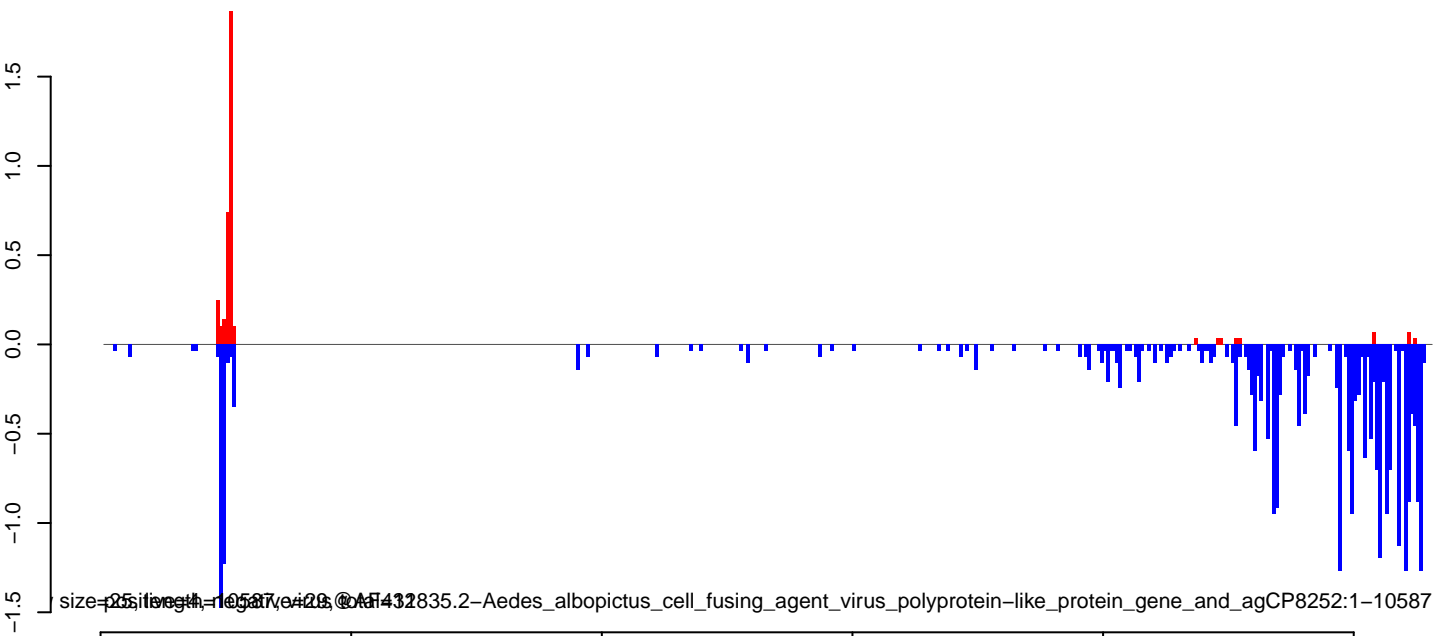

AeAlbo_Mcarc_OA.18_23.rep

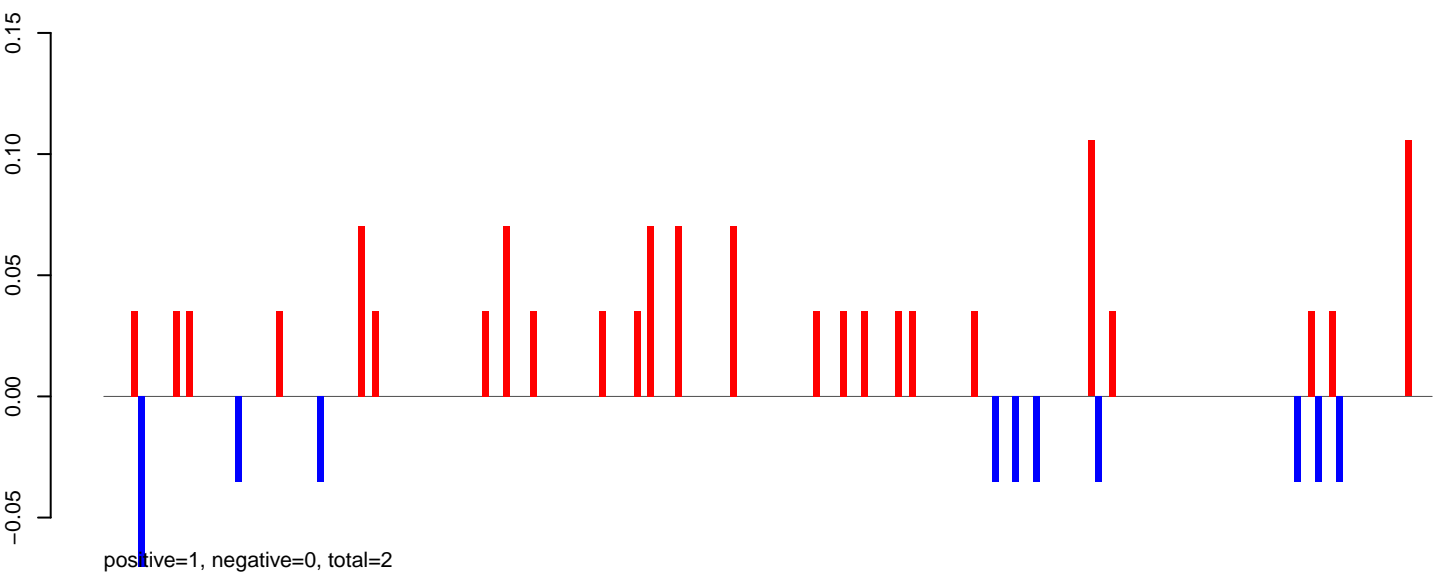

AeAlbo_Mcarc_OA.24_35.rep

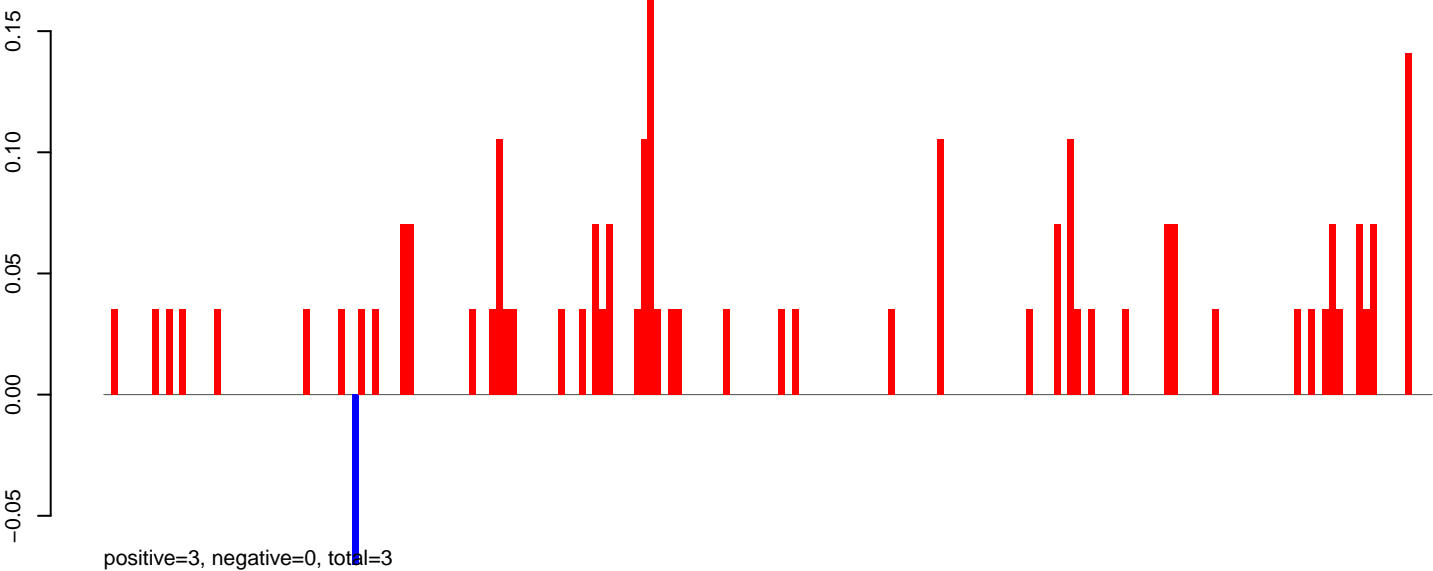

AeAlbo_Mcarc_OA.rep

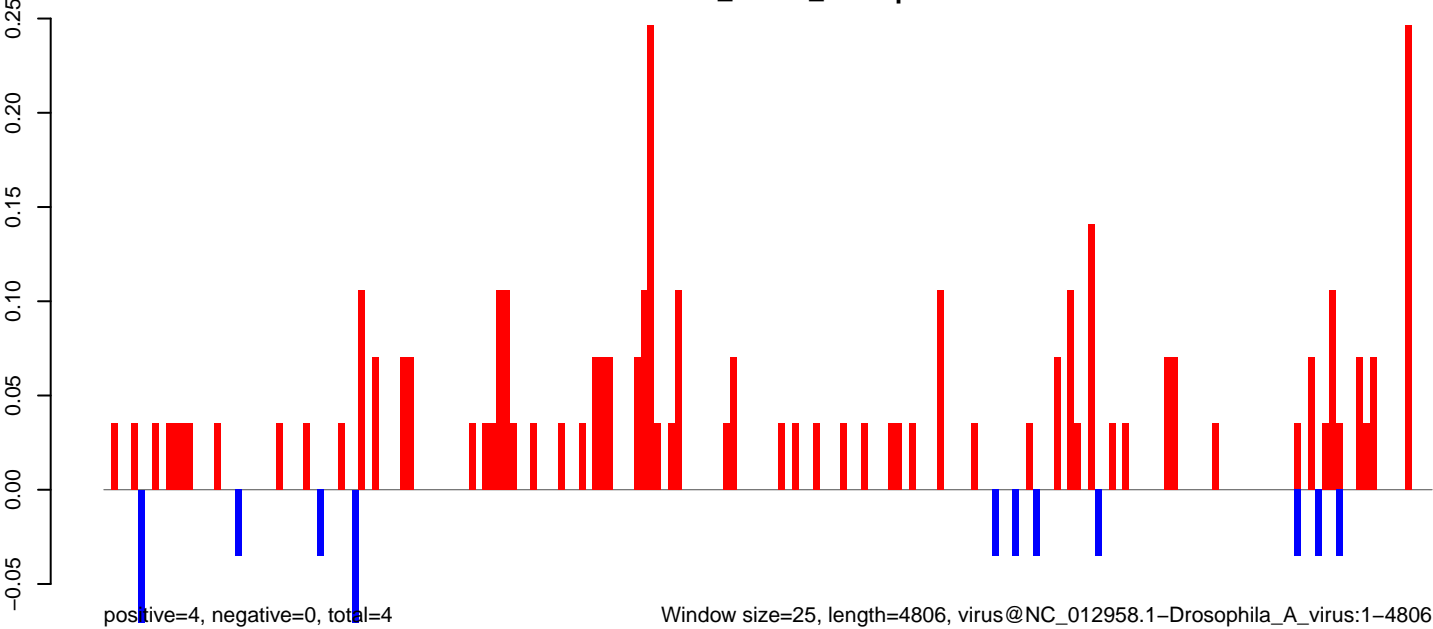

0 1000 2000 3000 4000 5000

AeAlbo_Mcarc_OA.18_23.rep

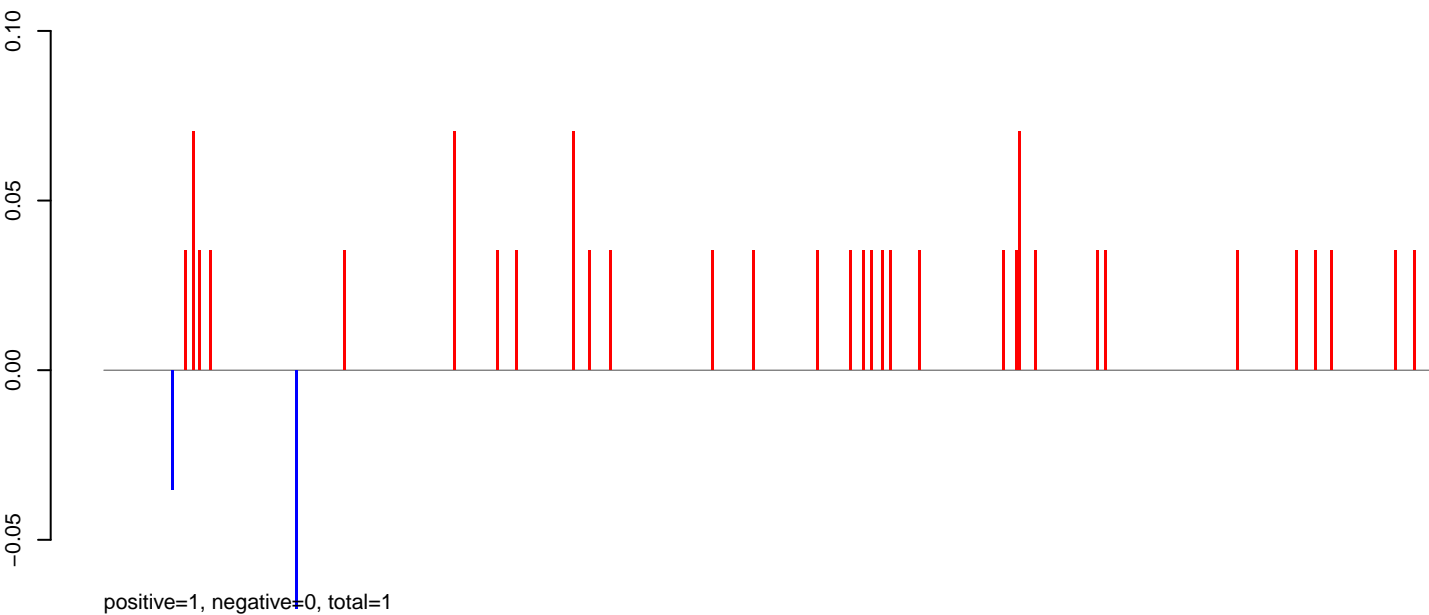

AeAlbo_Mcarc_OA.24_35.rep

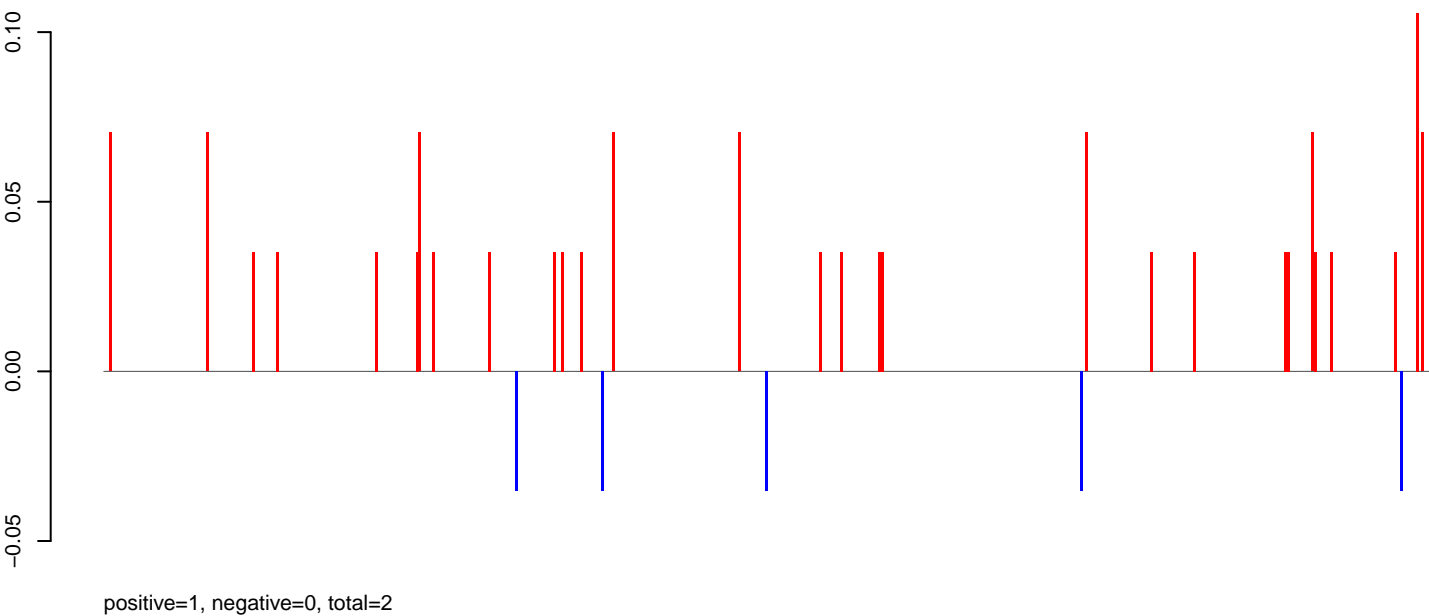

AeAlbo_Mcarc_OA.rep

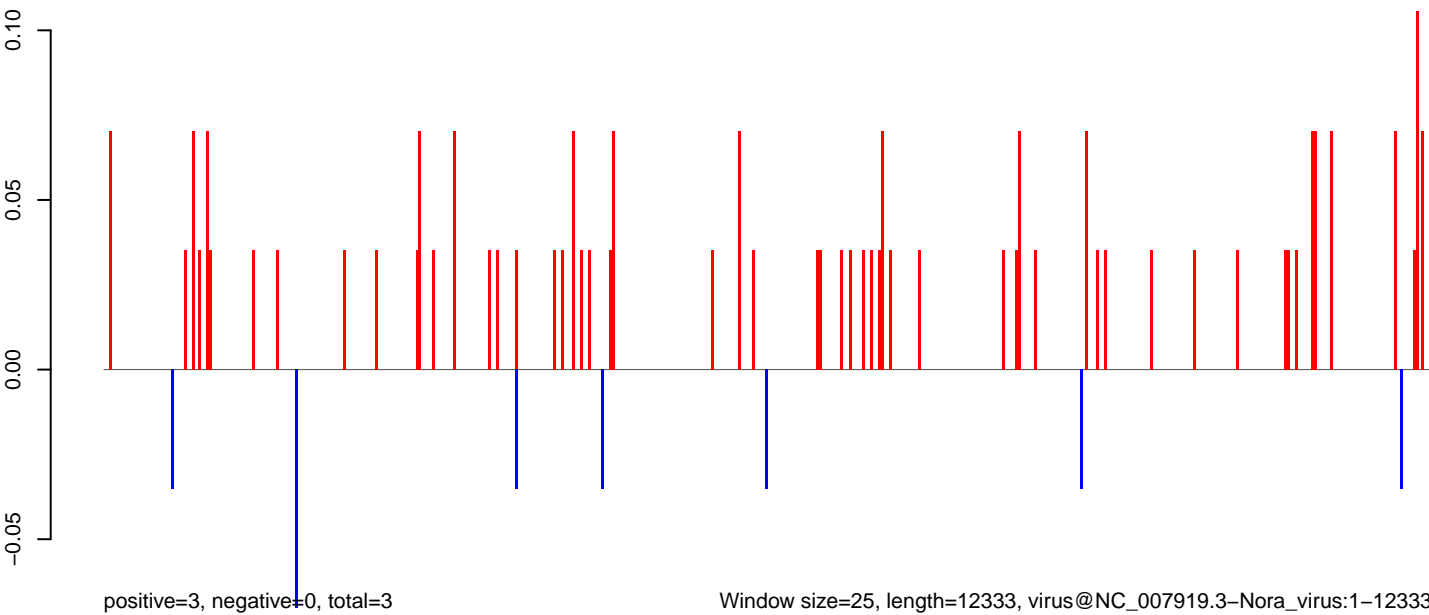

0 2000 4000 6000 8000 10000 12000

AeAlbo_Mcarc_OA.18_23.rep

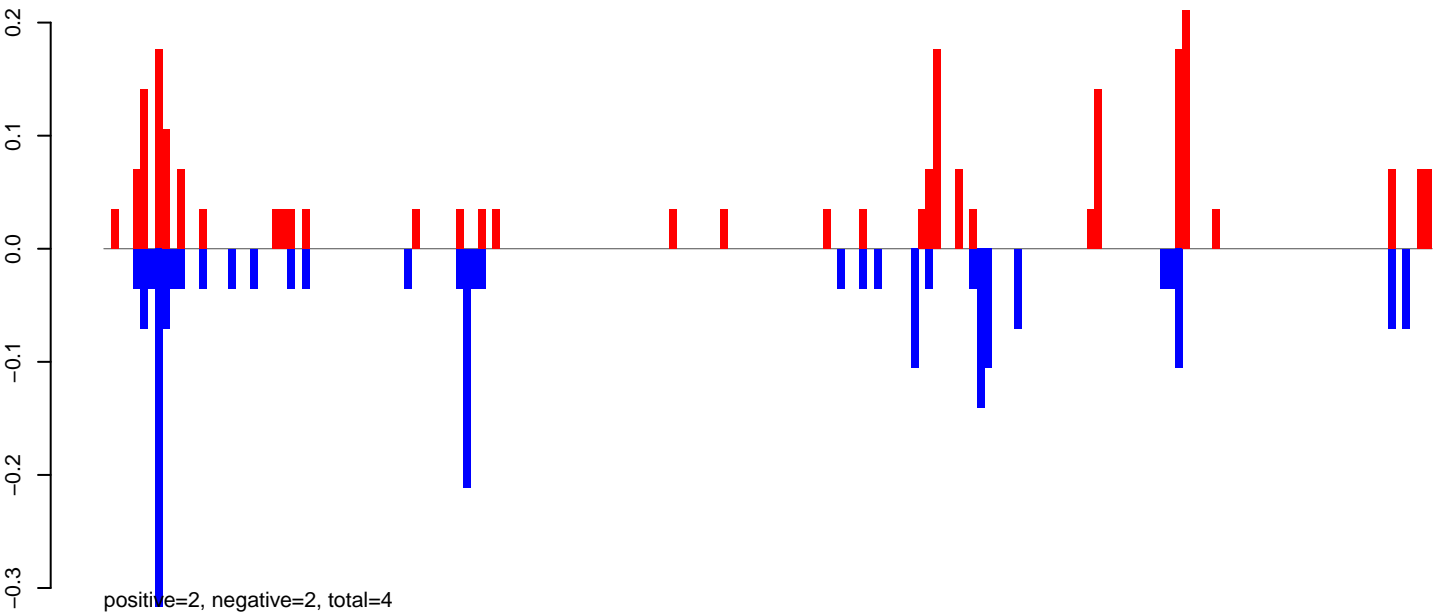

AeAlbo_Mcarc_OA.24_35.rep

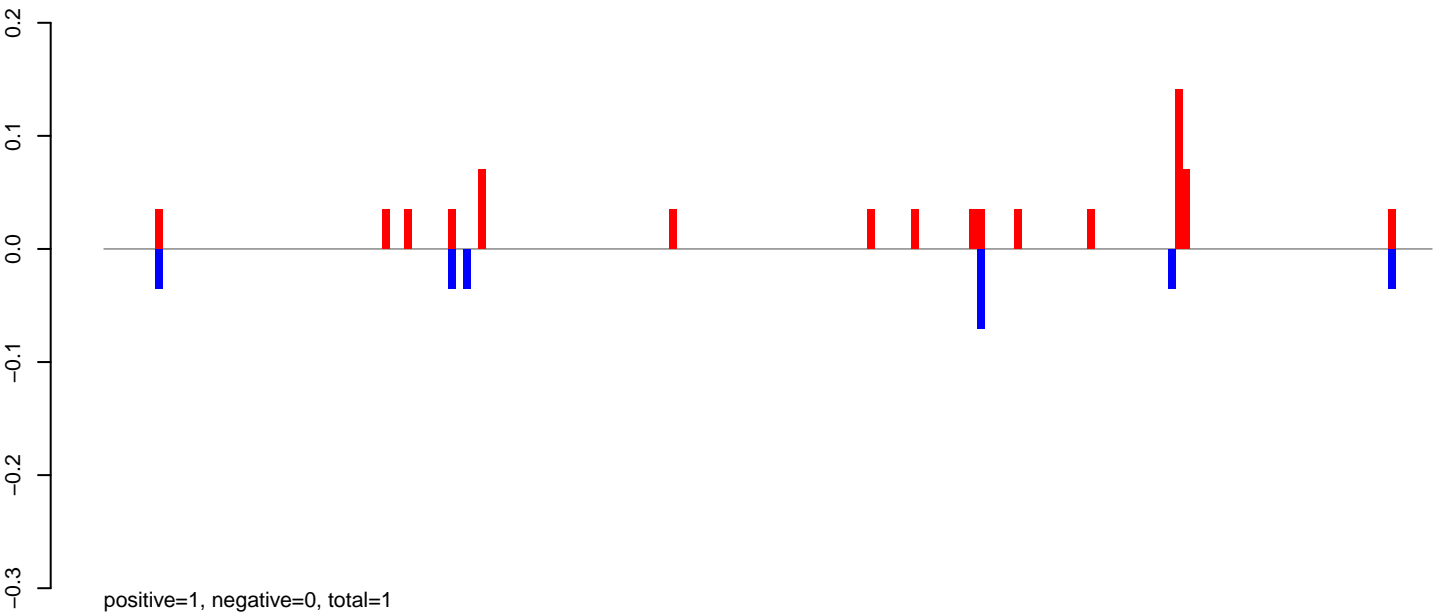

AeAlbo_Mcarc_OA.rep

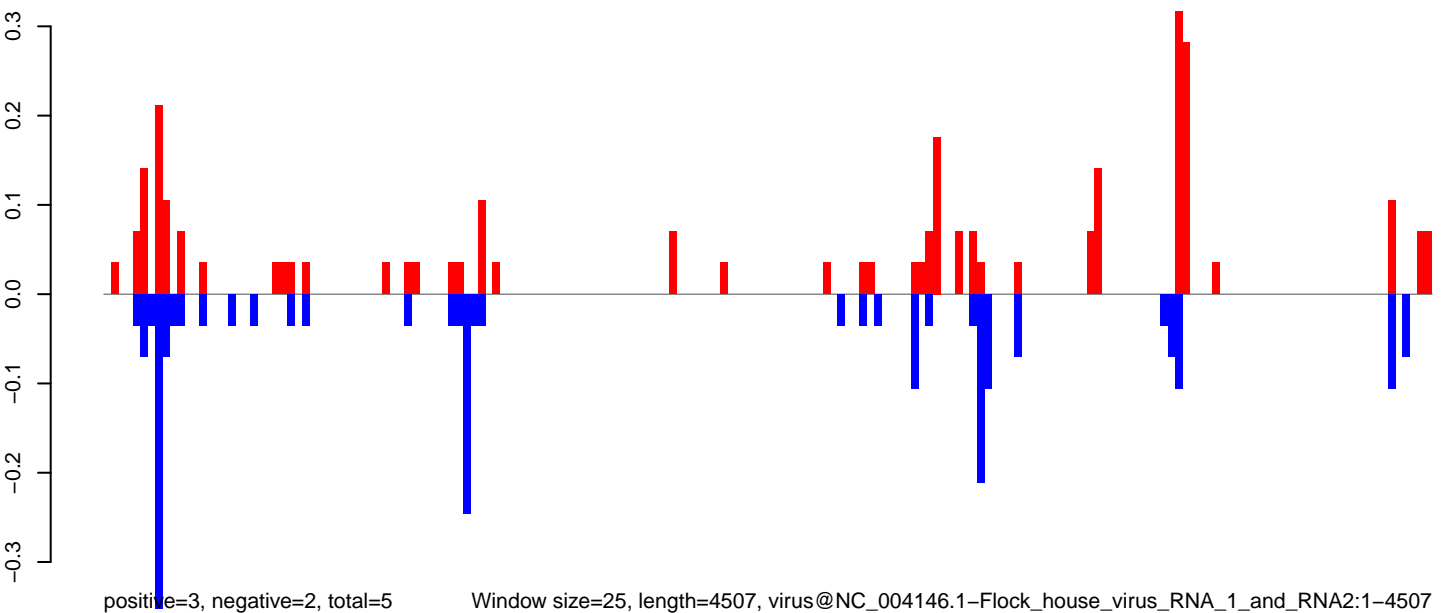

0 1000 2000 3000 4000

AeAlbo_Mcarc_OA.18_23.rep

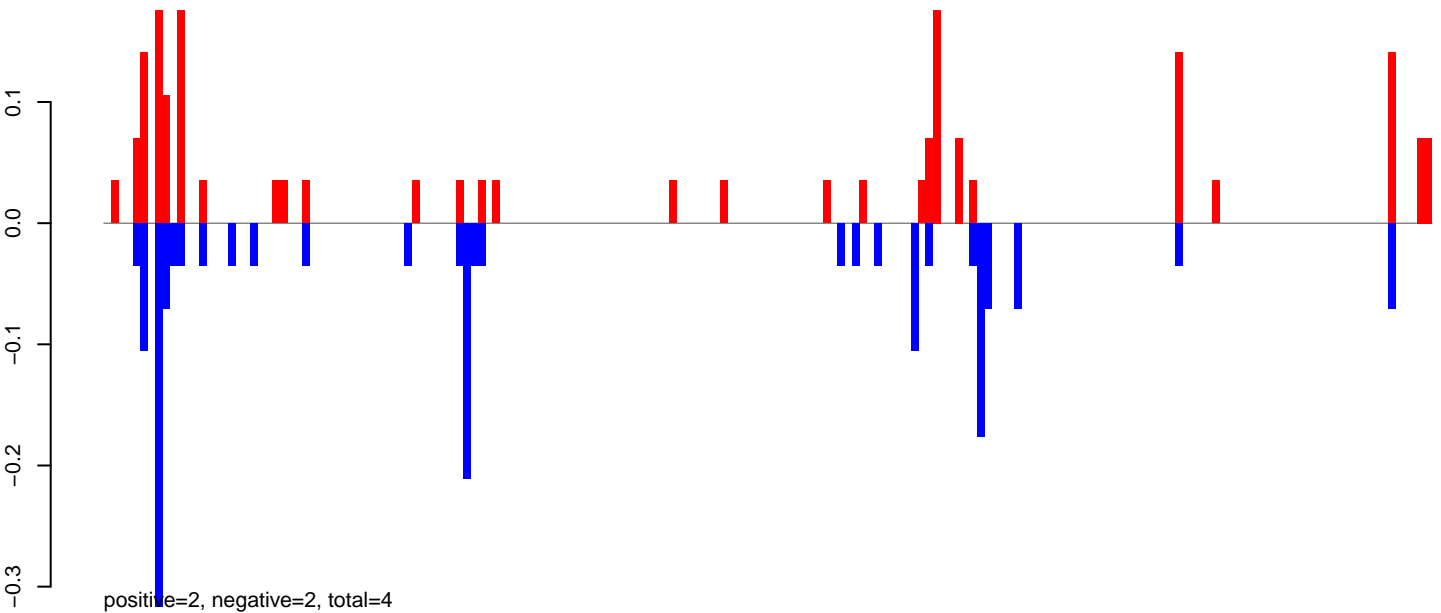

AeAlbo_Mcarc_OA.24_35.rep

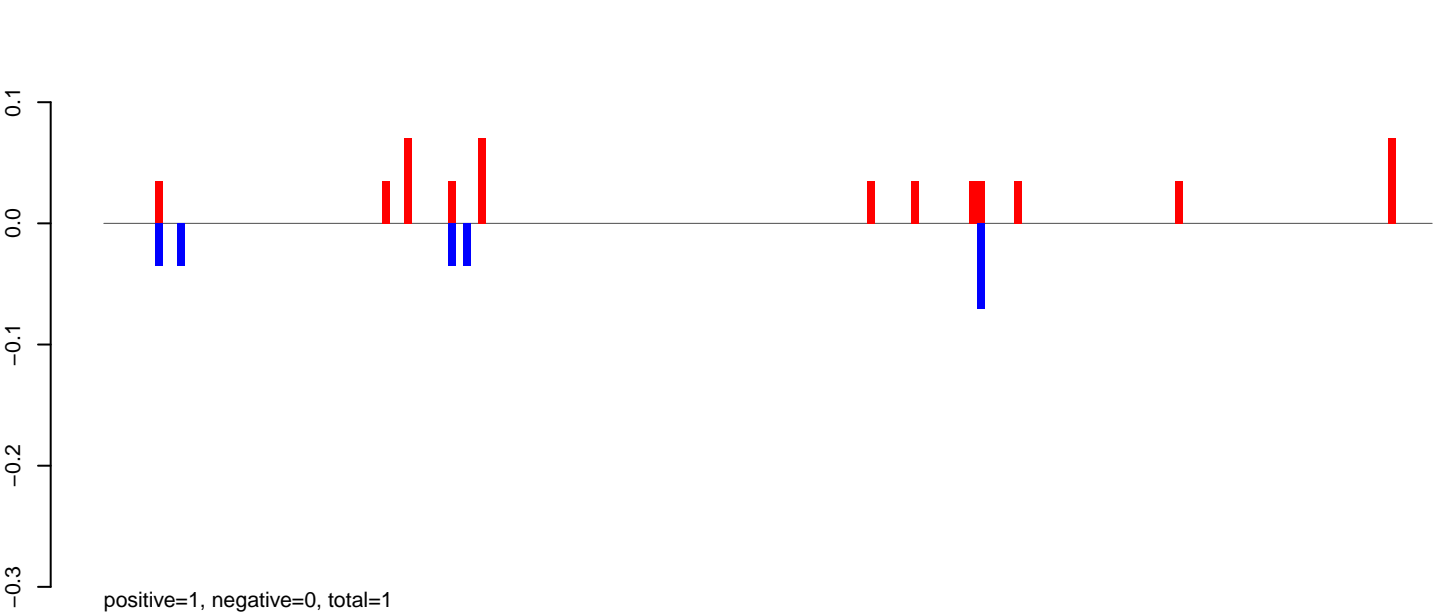

AeAlbo_Mcarc_OA.rep

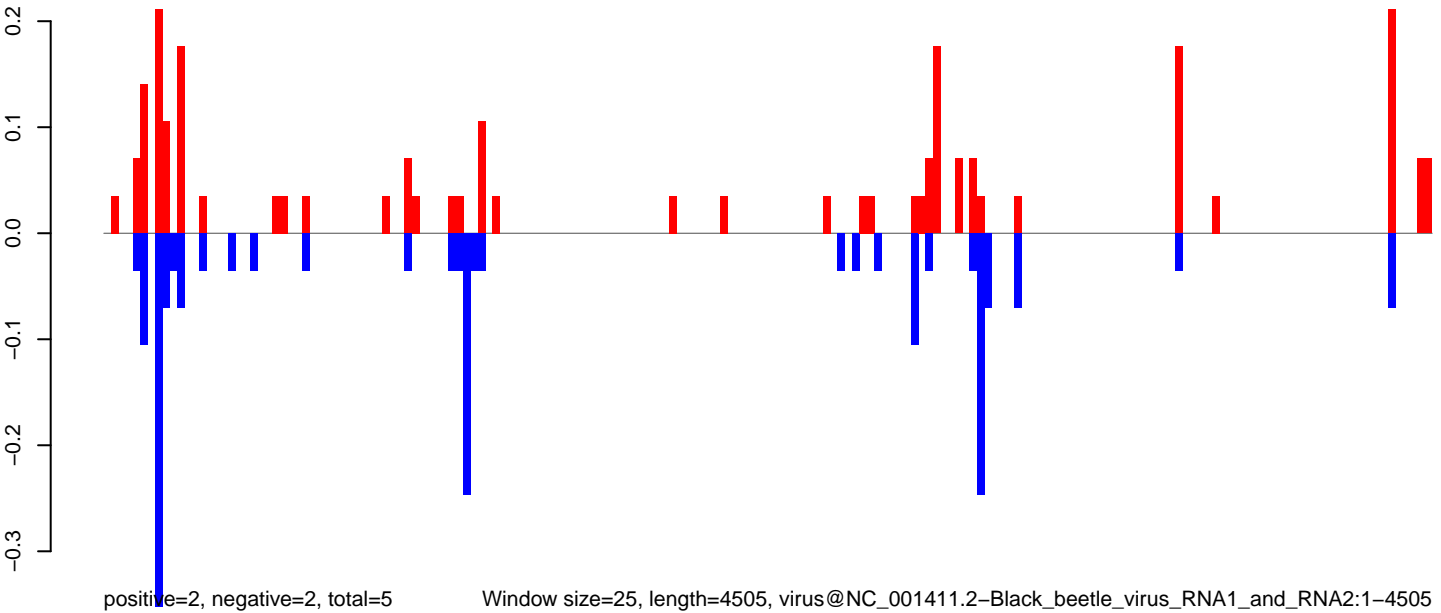

AeAlbo_Mcarc_OA.18_23.rep

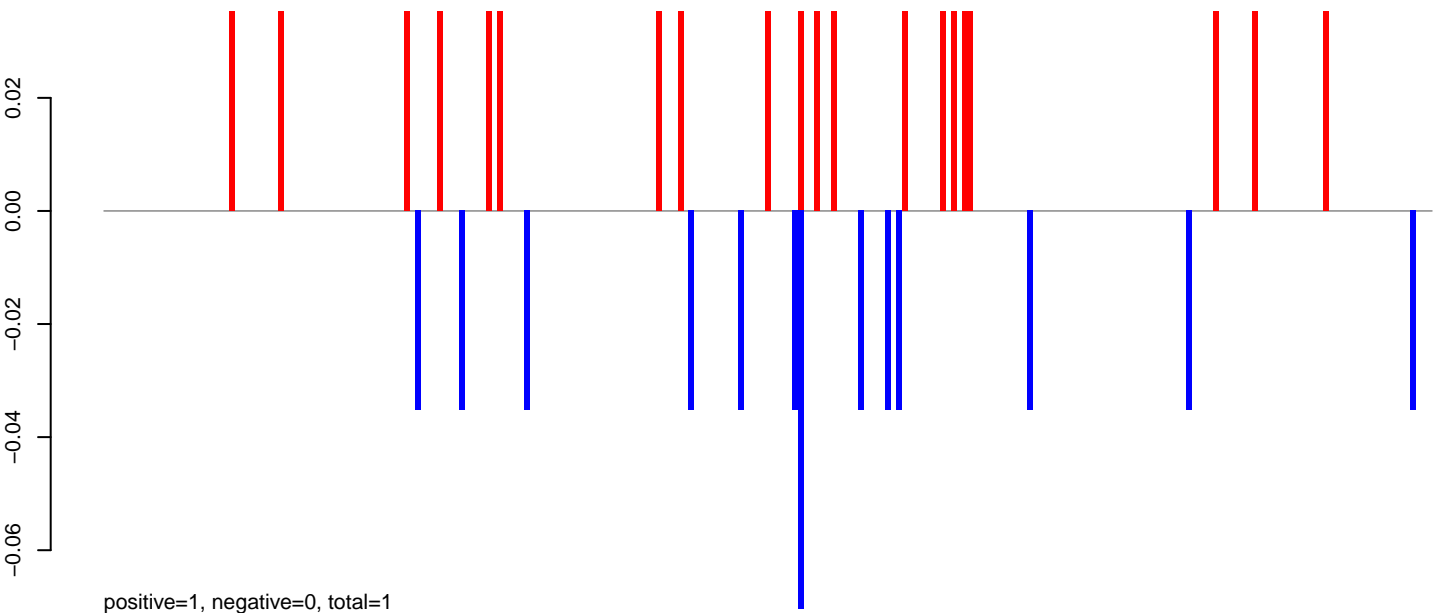

AeAlbo_Mcarc_OA.24_35.rep

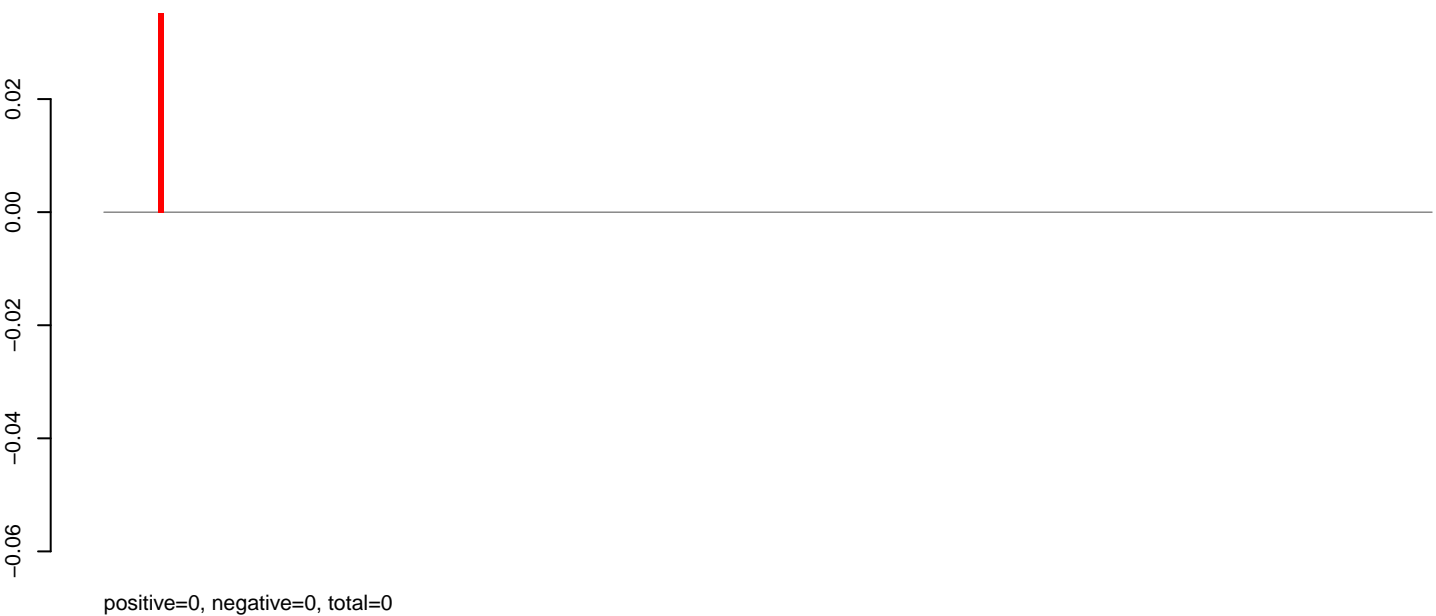

AeAlbo_Mcarc_OA.rep

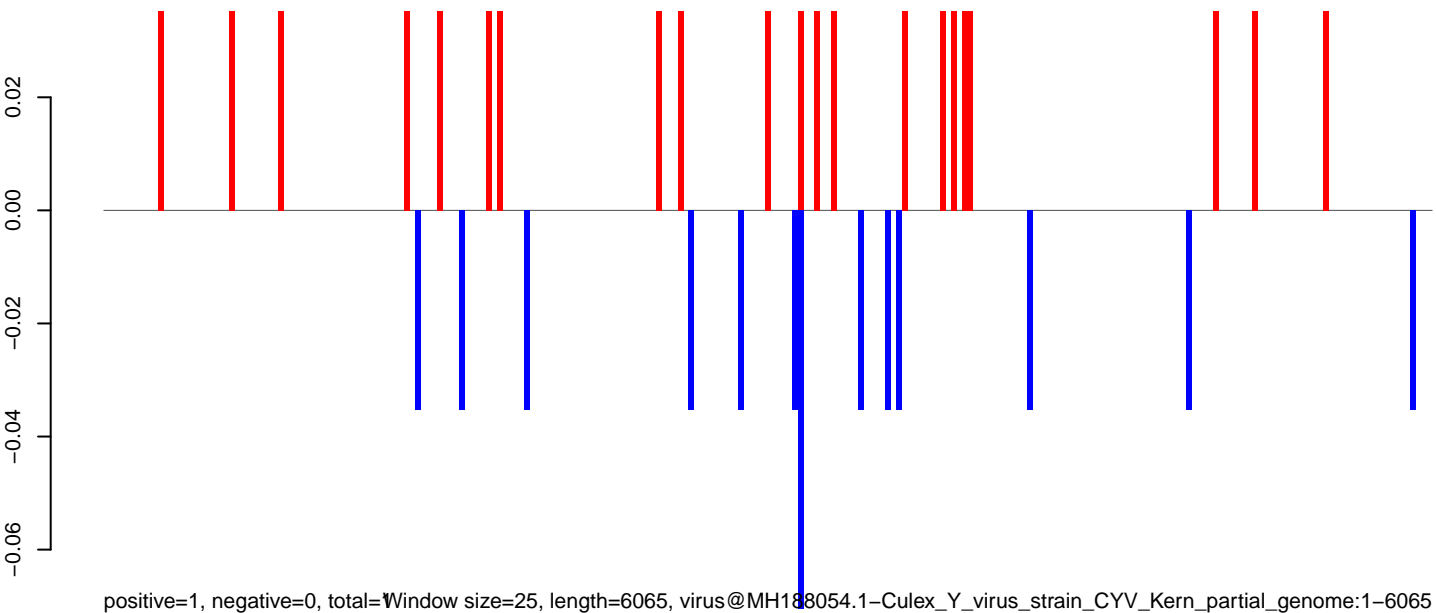

AeAlbo_Mcarc_OA.18_23.rep

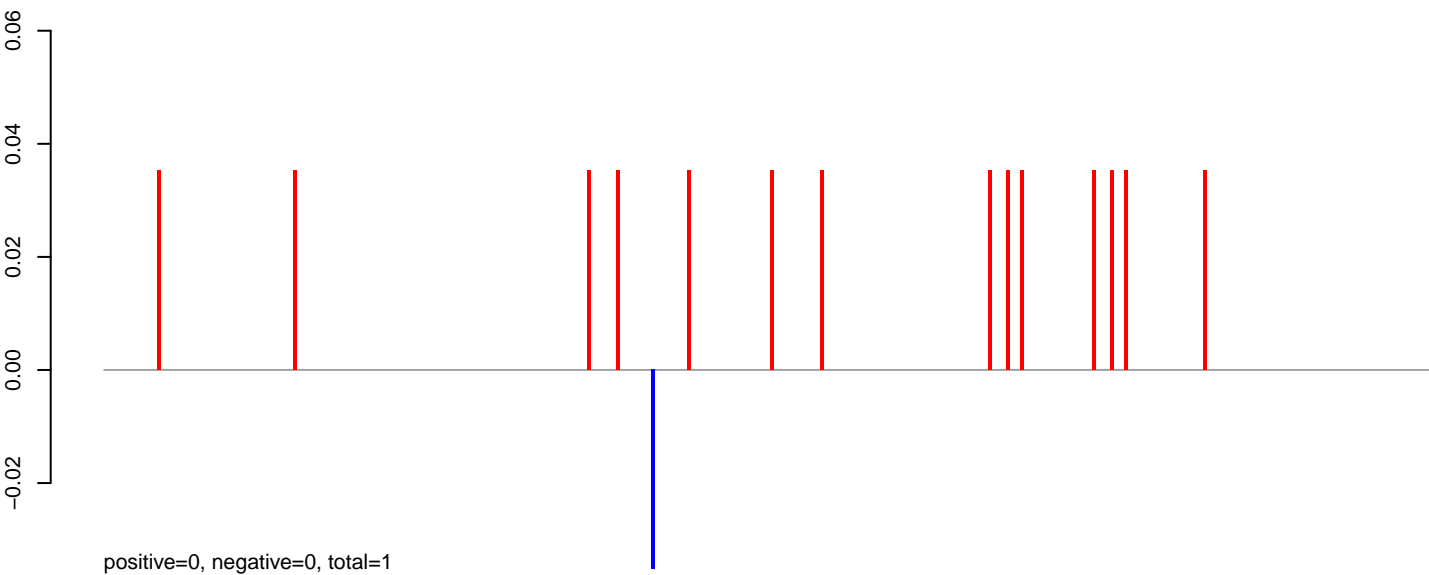

AeAlbo_Mcarc_OA.24_35.rep

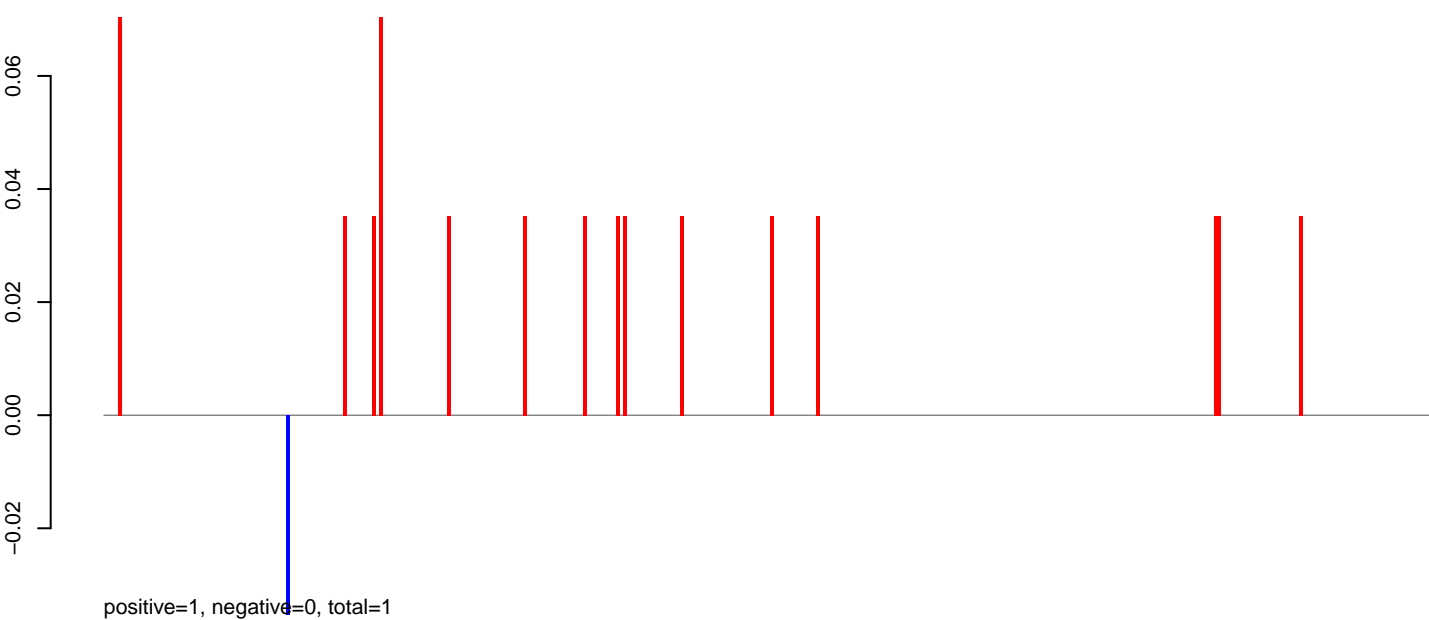

AeAlbo_Mcarc_OA.rep

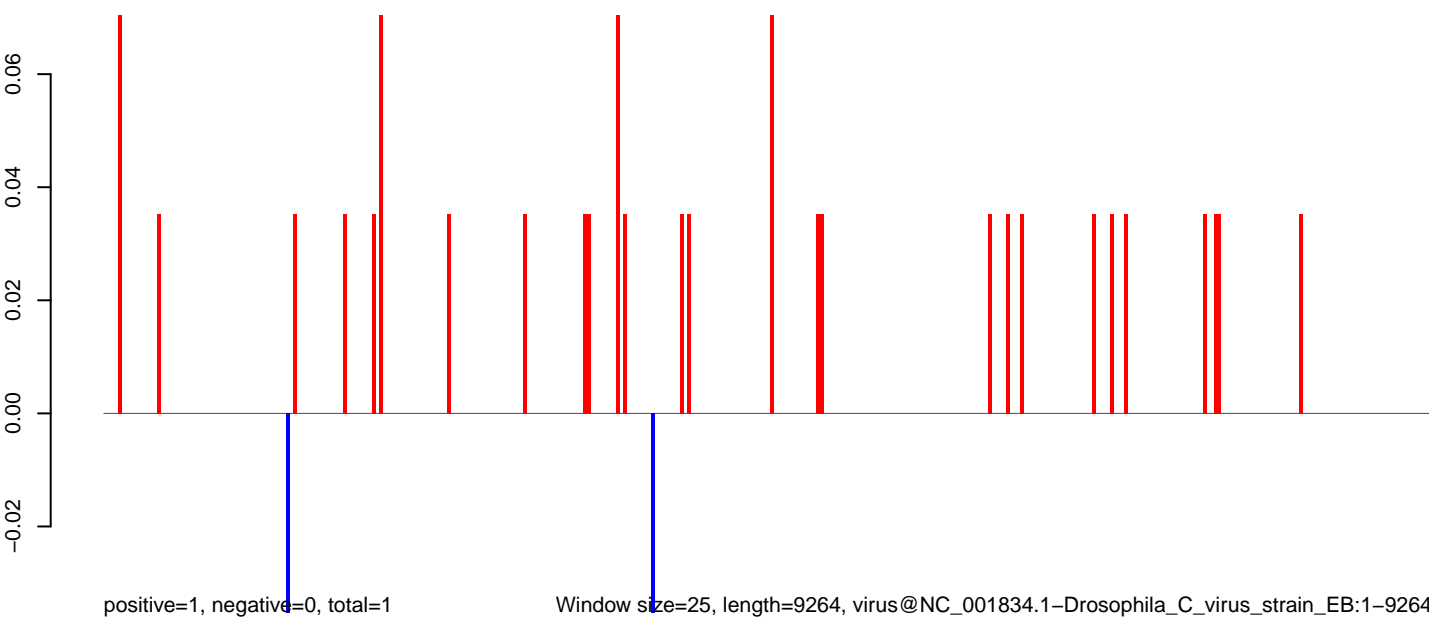

Window size=25, length=9264, virus@NC_001834.1-Drosophila_C_virus_strain_EB:1-9264

0 2000 4000 6000 8000

AeAlbo_Mcarc_OA.18_23.rep

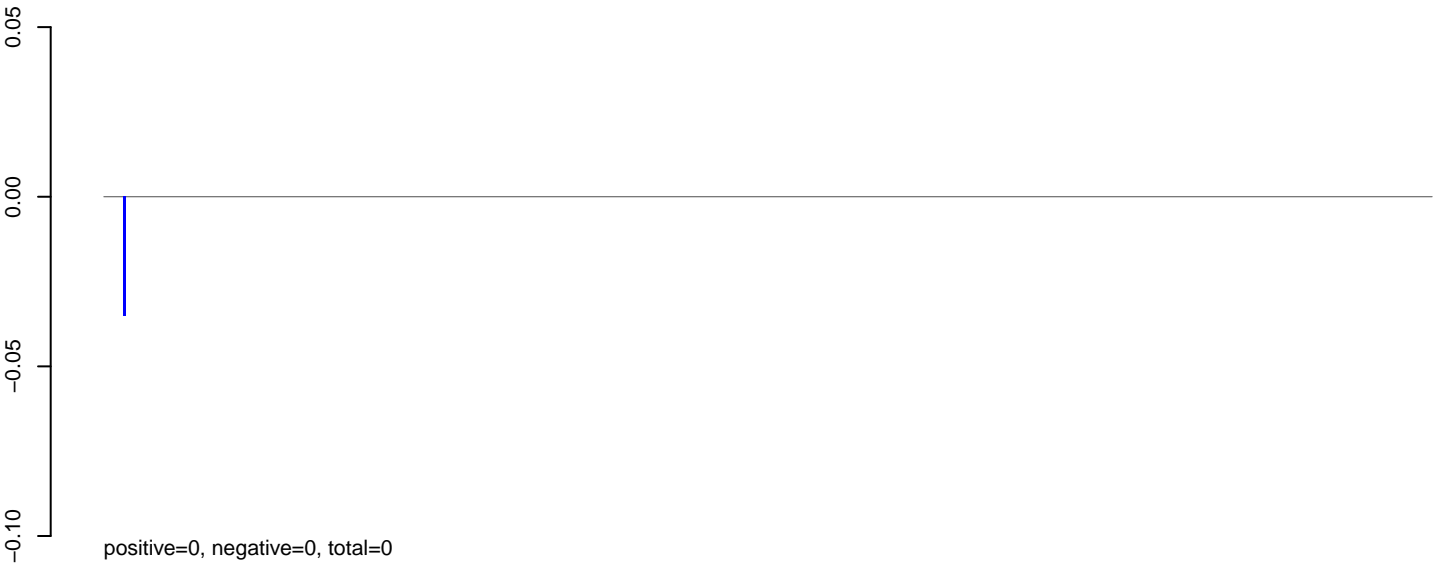

AeAlbo_Mcarc_OA.24_35.rep

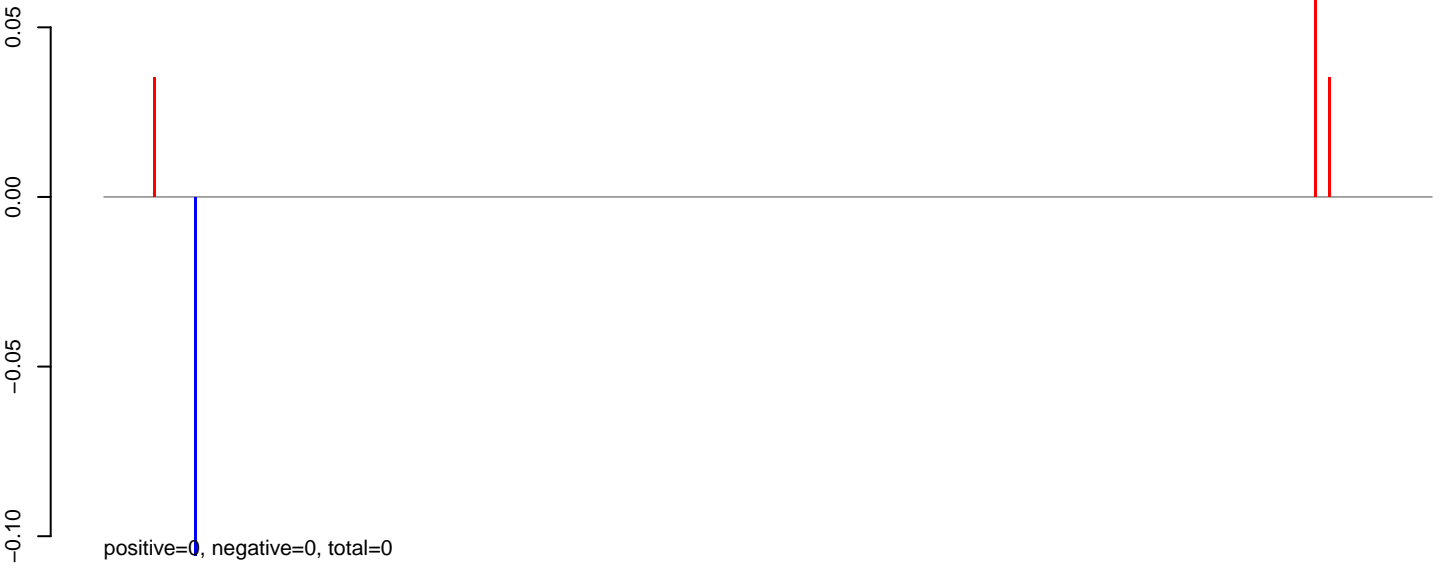

AeAlbo_Mcarc_OA.rep



AeAlbo_Mcarc_OA.18_23.rep

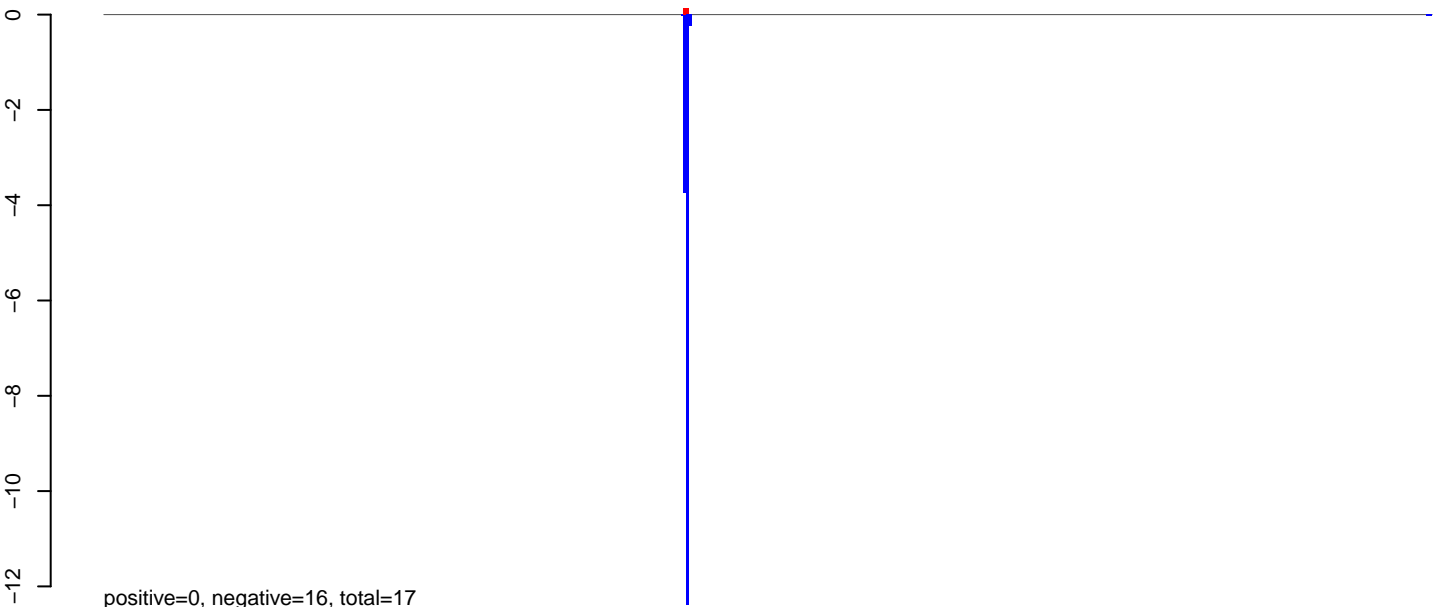

AeAlbo_Mcarc_OA.24_35.rep



AeAlbo_Mcarc_OA.rep

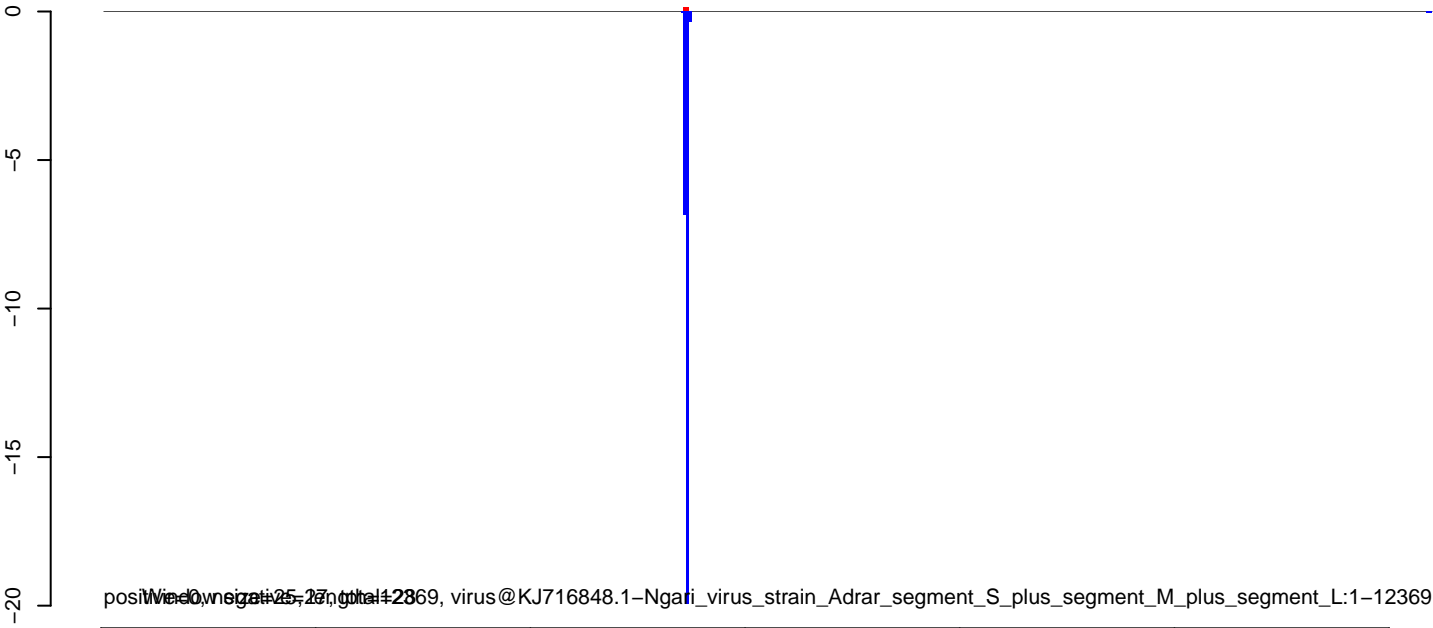

AeAlbo_Mcarc_OA.18_23.rep



AeAlbo_Mcarc_OA.24_35.rep

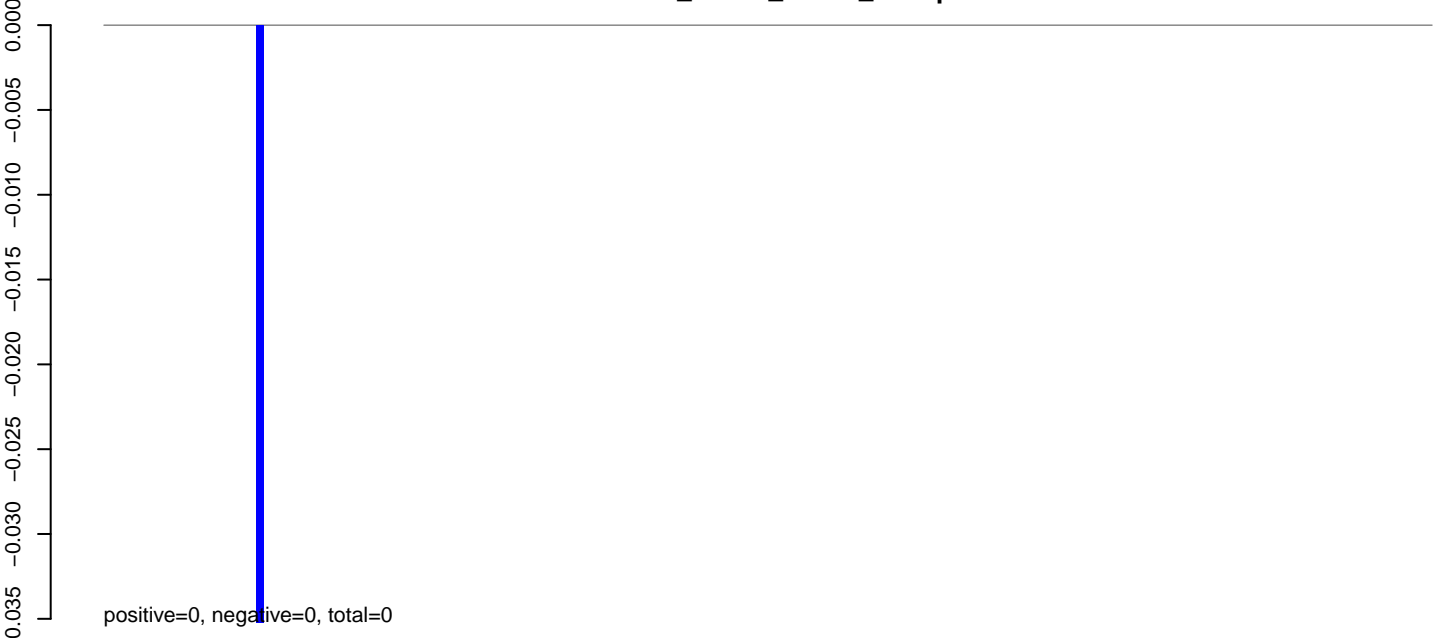

AeAlbo_Mcarc_OA.rep

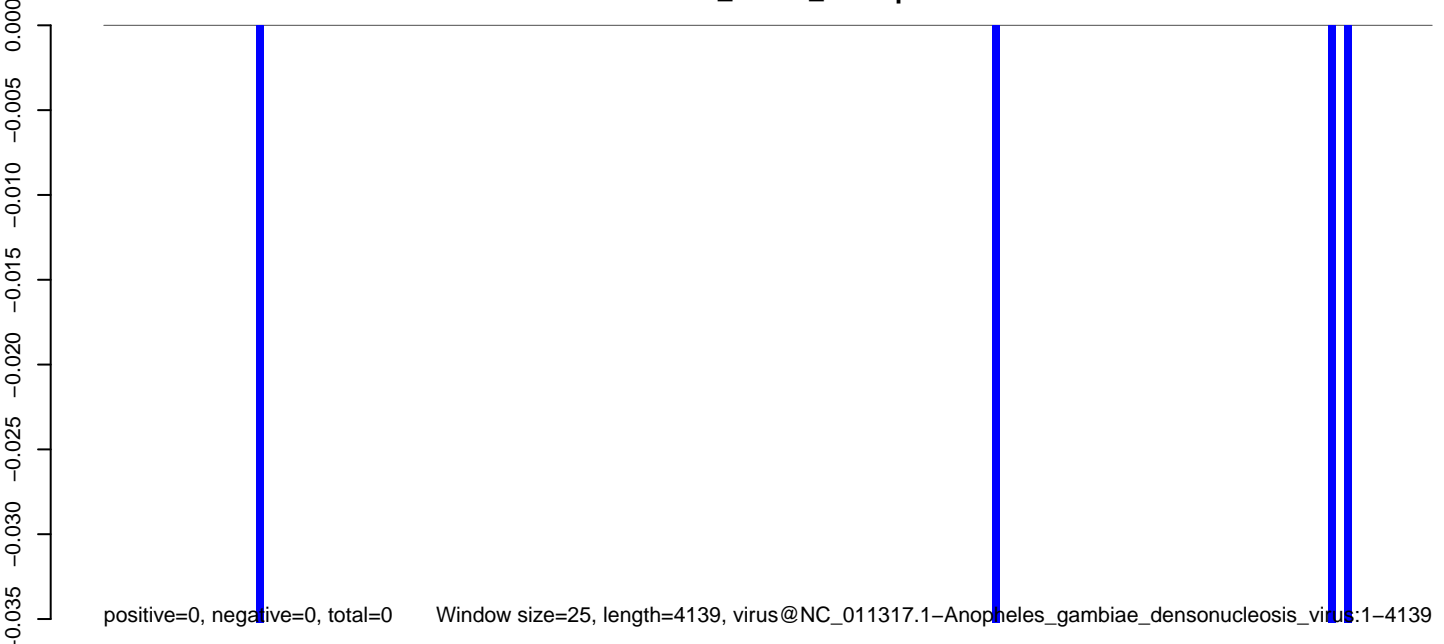

Window size=25, length=4139, virus@NC_011317.1-Anopheles_gambiae_densonucleosis_virus:1-4139

0 1000 2000 3000 4000

AeAlbo_Mcarc_OA.18_23.rep

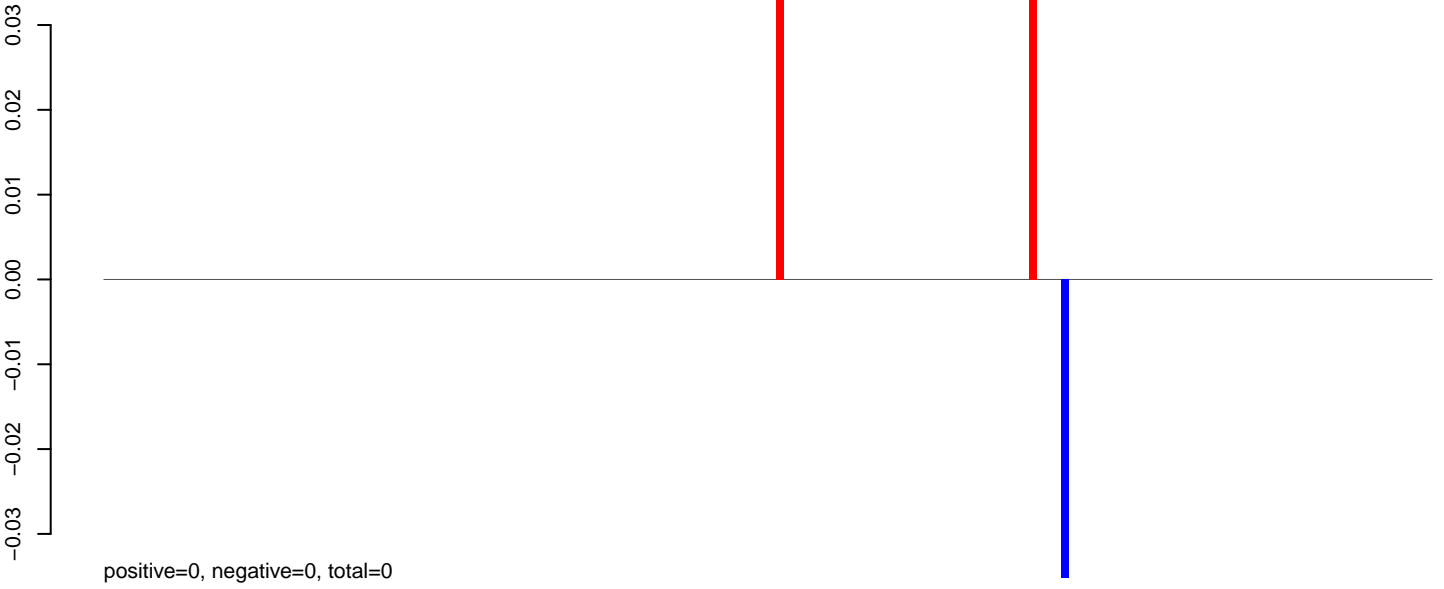

AeAlbo_Mcarc_OA.24_35.rep

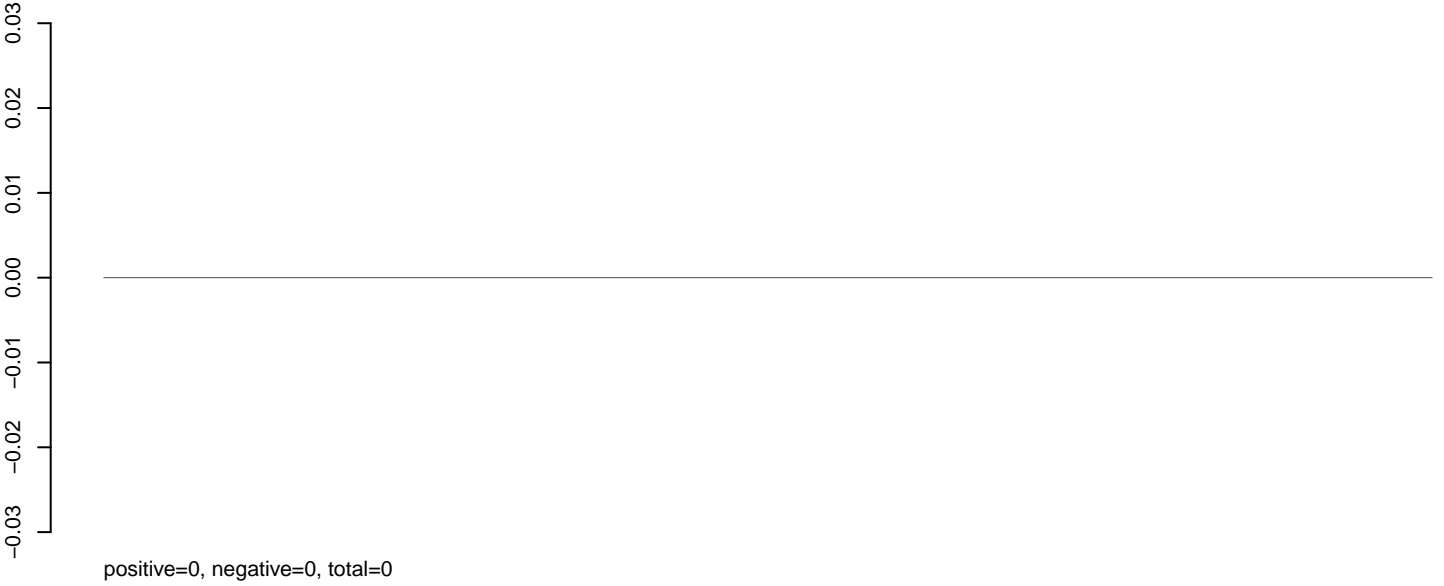

AeAlbo_Mcarc_OA.rep

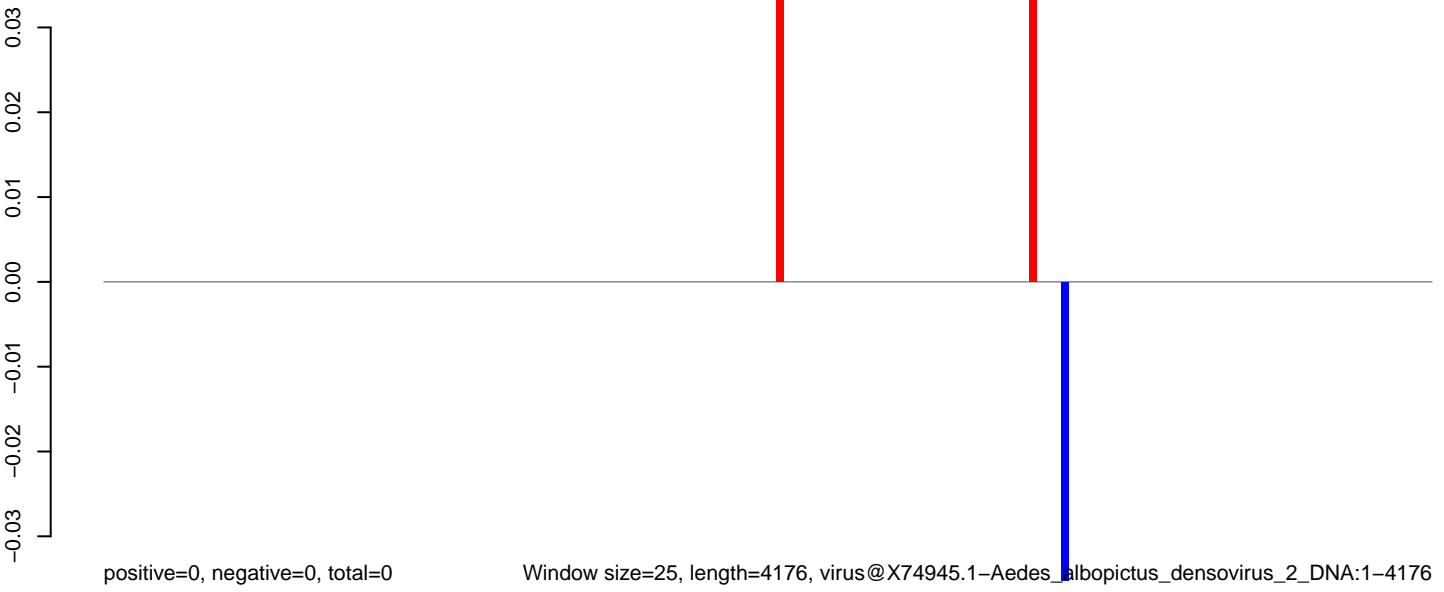

Window size=25, length=4176, virus@X74945.1-Aedes albopictus_densovirus_2_DNA:1-4176

0 1000 2000 3000 4000

AeAlbo_Mcarc_OA.18_23.rep

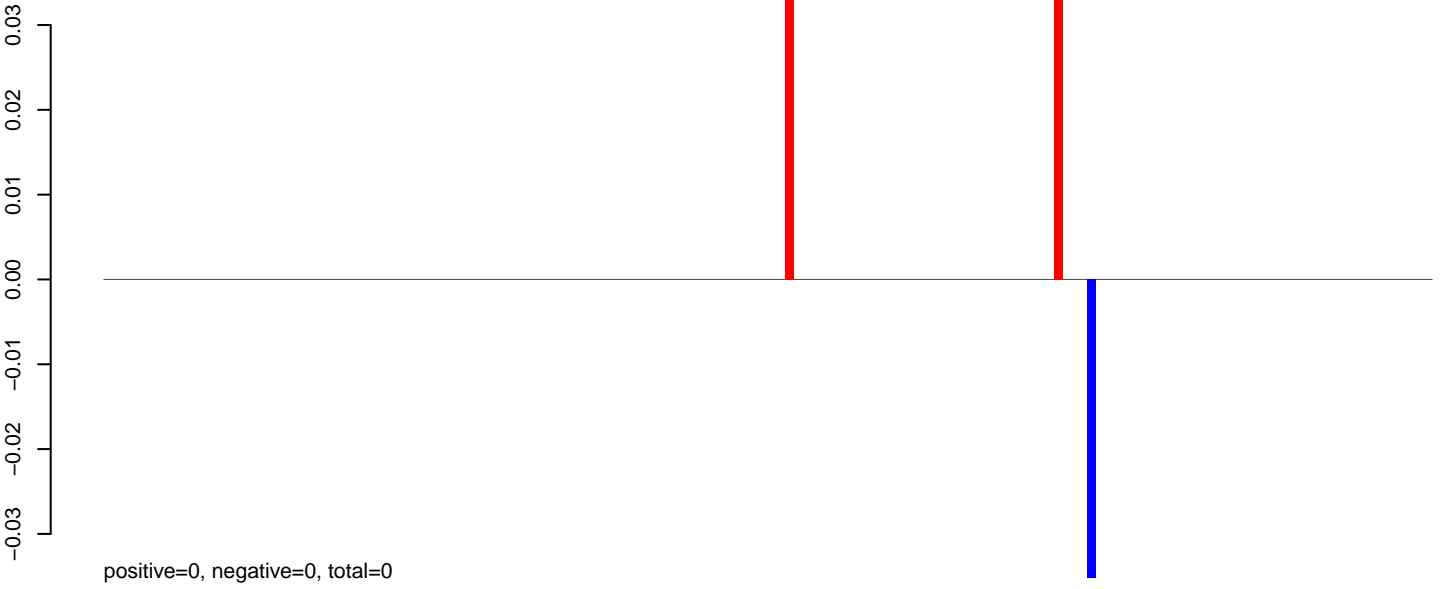

AeAlbo_Mcarc_OA.24_35.rep

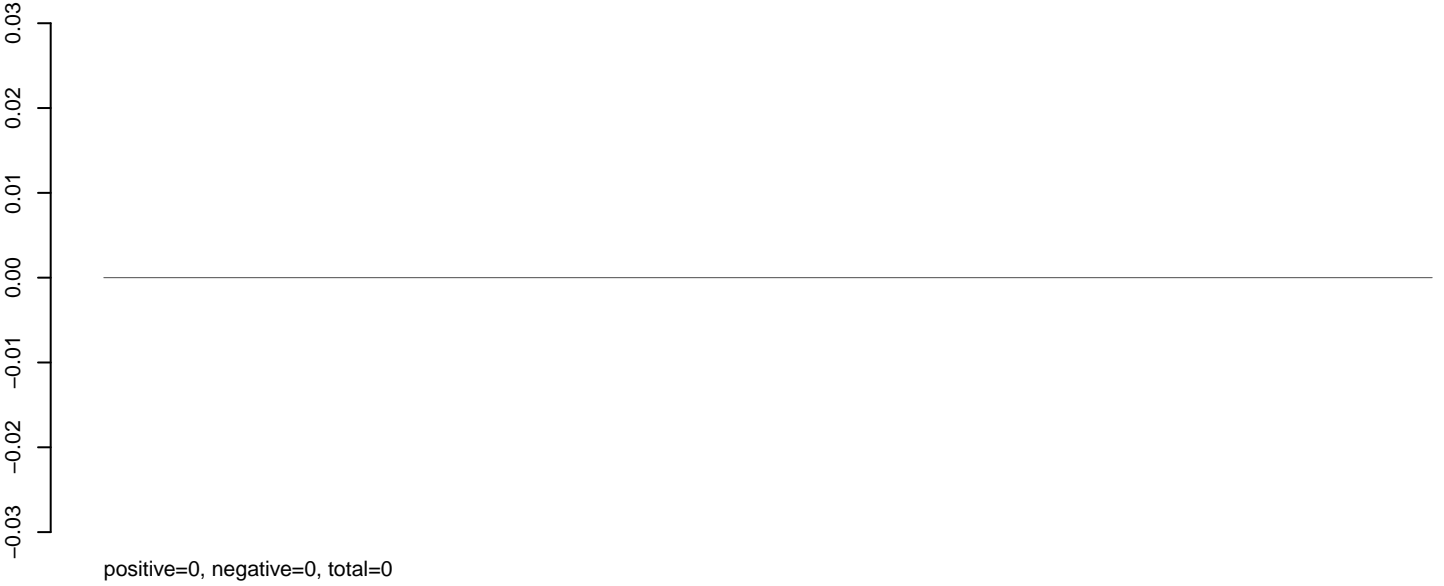

AeAlbo_Mcarc_OA.rep



AeAlbo_Mcarc_OA.18_23.rep

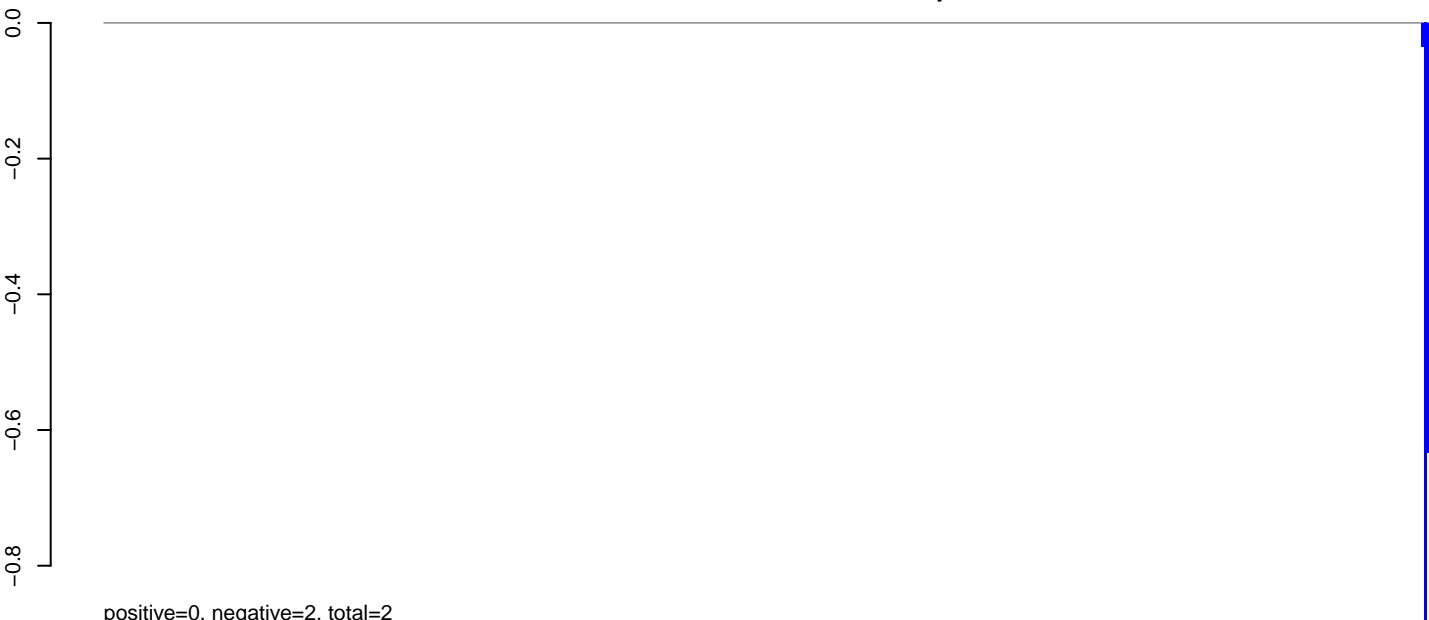

positive=0, negative=2, total=2

AeAlbo_Mcarc_OA.24_35.rep

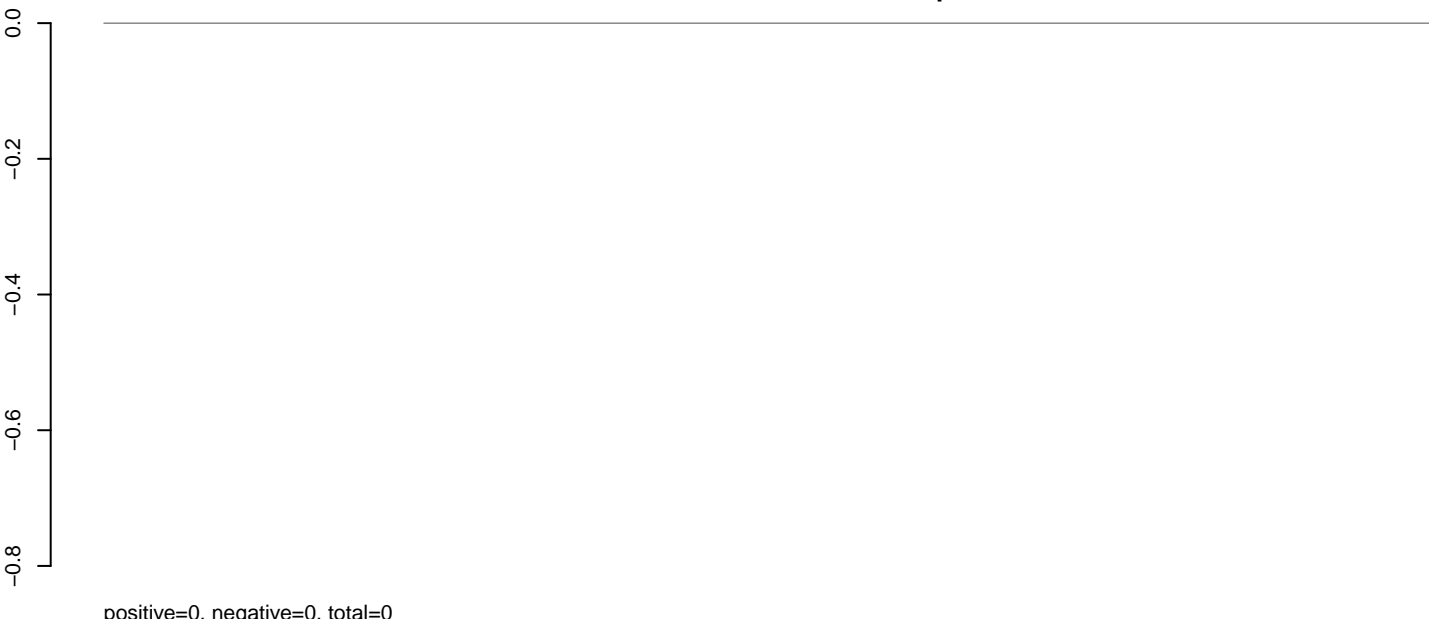

positive=0, negative=0, total=0

AeAlbo_Mcarc_OA.rep

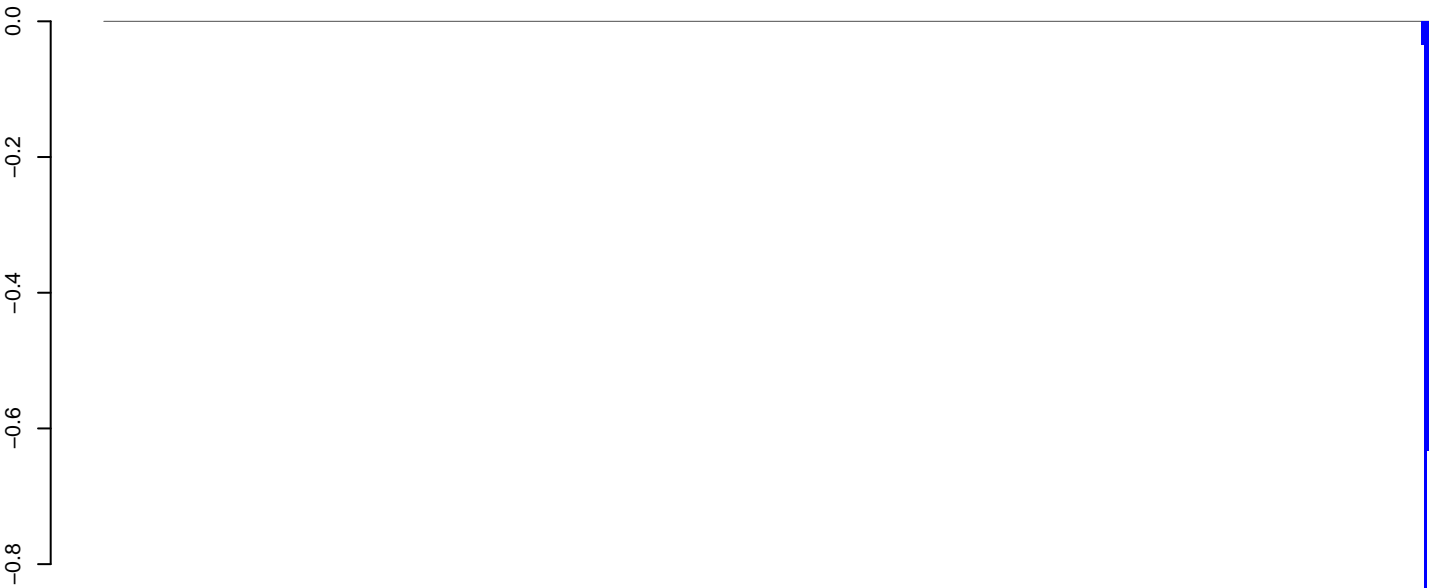

row size=15, length=11964, interval=12000, total=12000, M147992.1-Una_virus_non_structural_polyprotein_gene_partial_cds_and_structural_polyprotein_ge:1-11964

0 2000 4000 6000 8000 10000 12000

AeAlbo_Mcarc_OA.18_23.rep

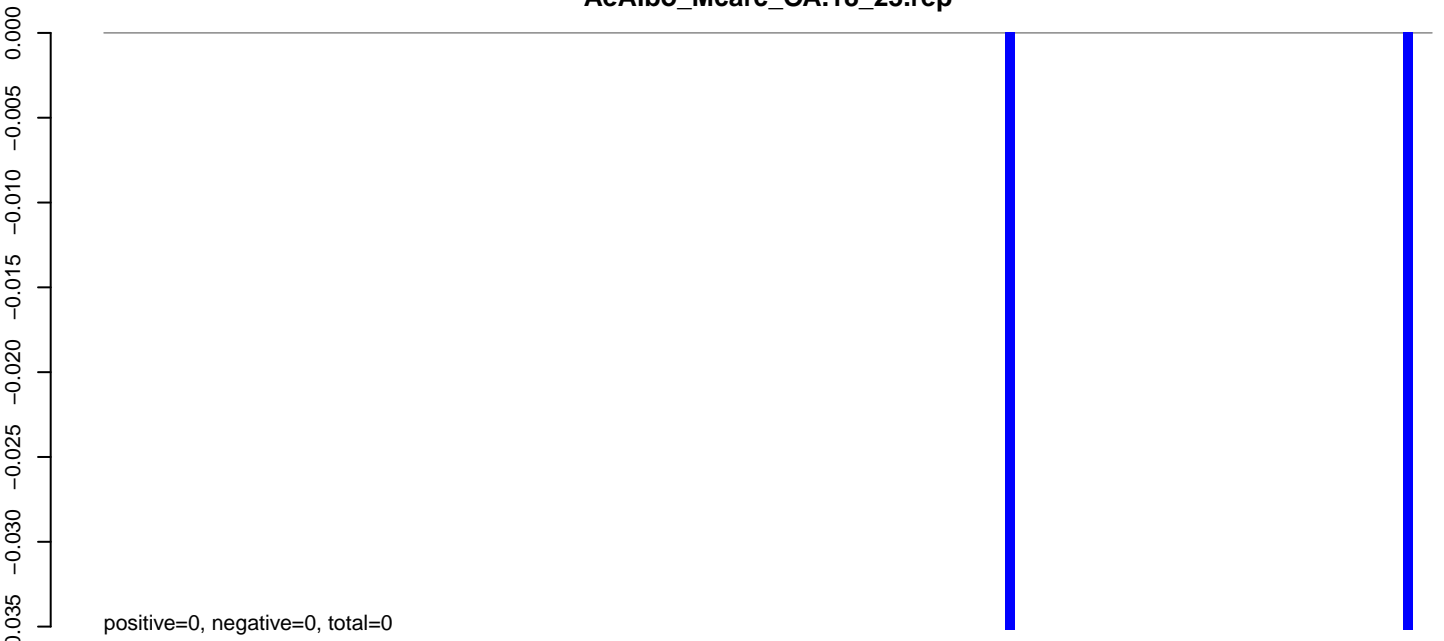

AeAlbo_Mcarc_OA.24_35.rep

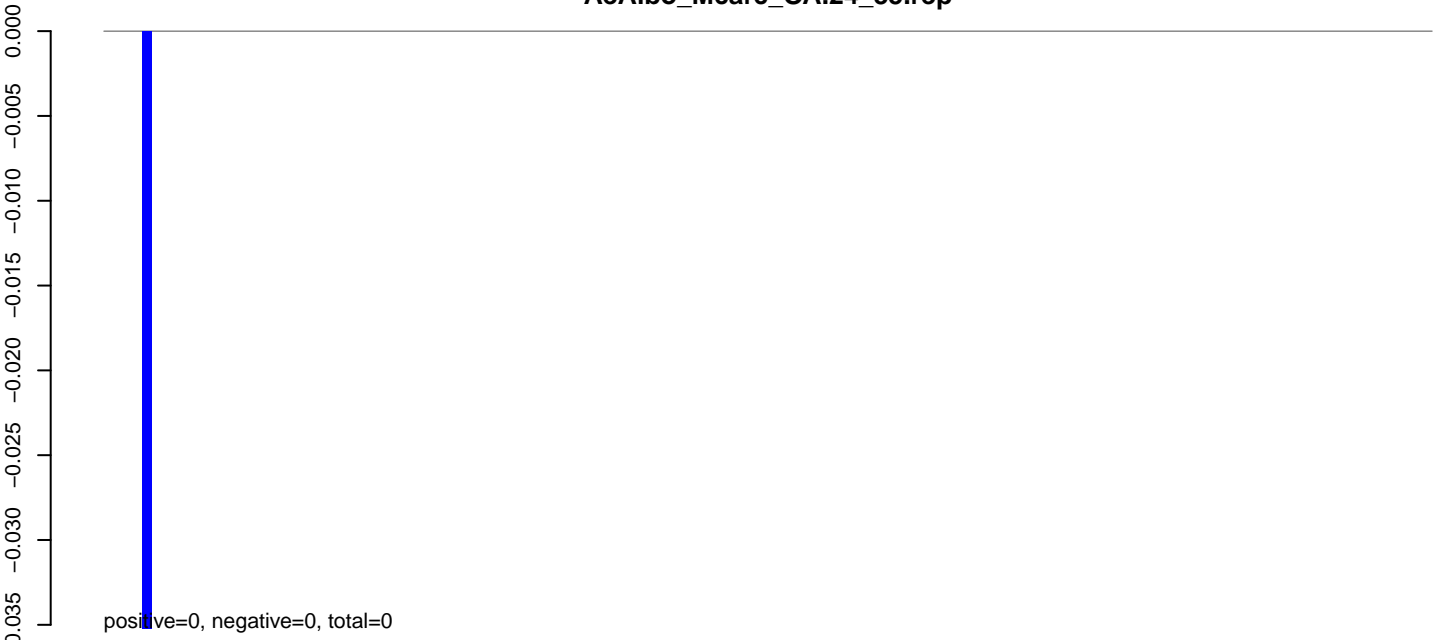

AeAlbo_Mcarc_OA.rep

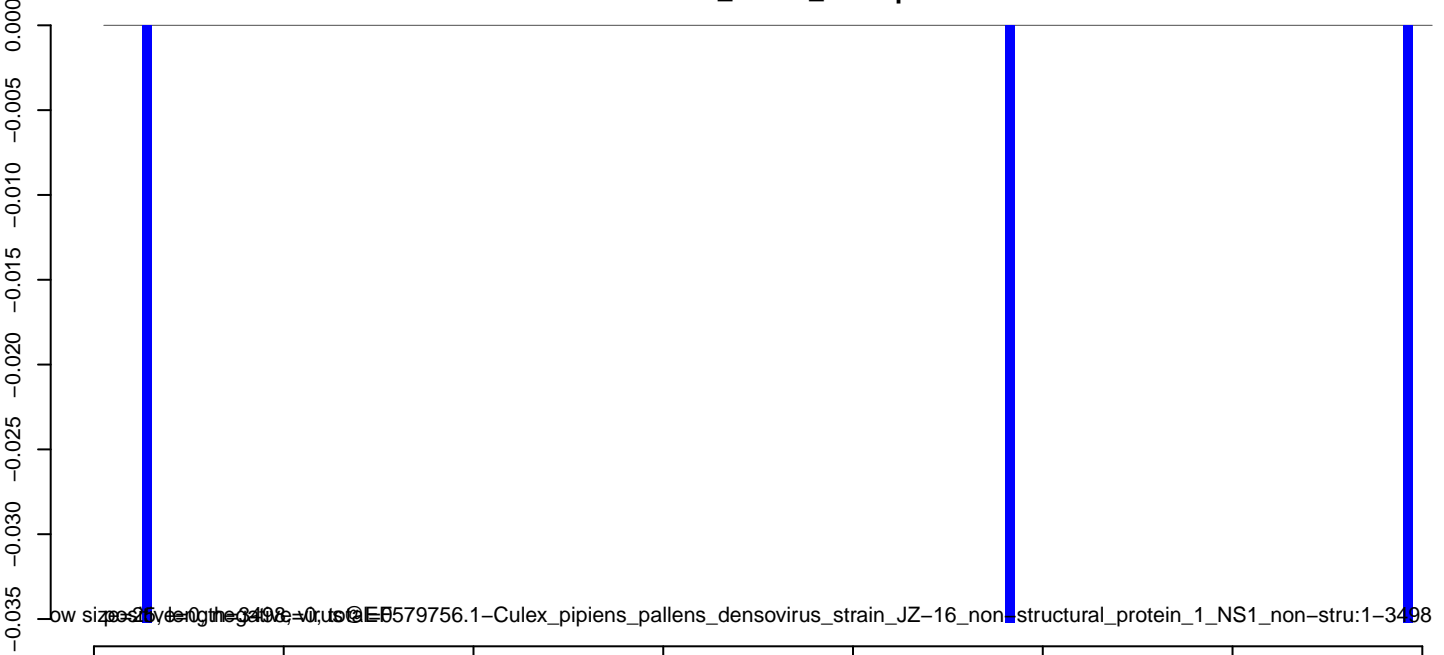

AeAlbo_Mcarc_OA.18_23.rep

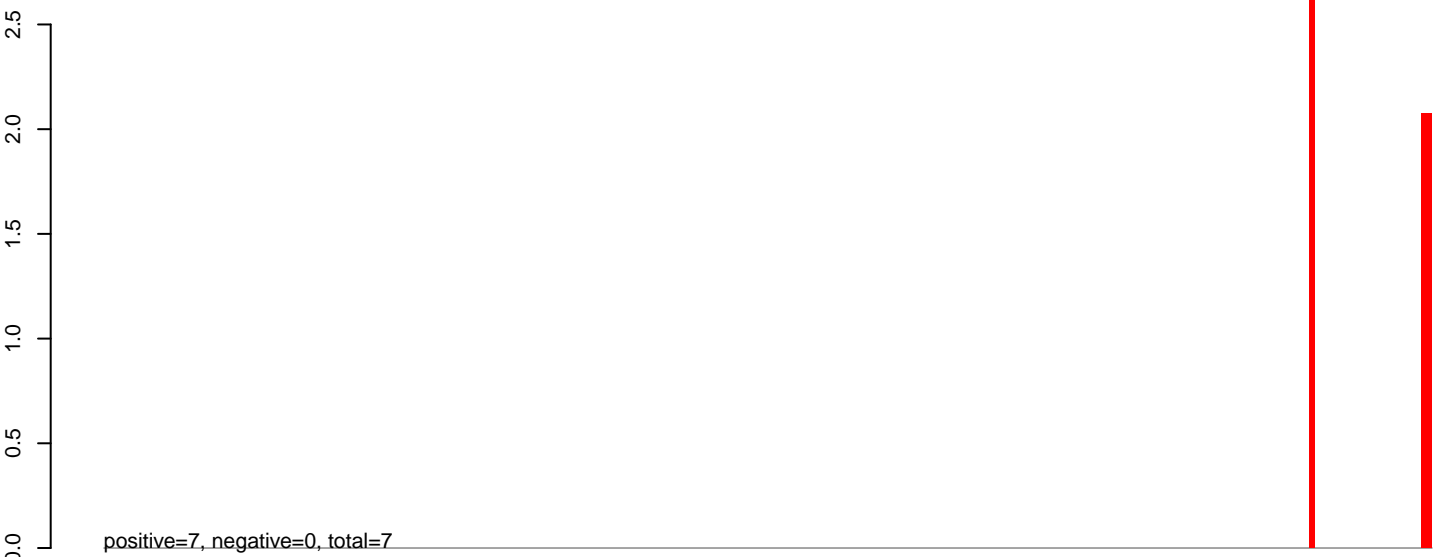

AeAlbo_Mcarc_OA.24_35.rep

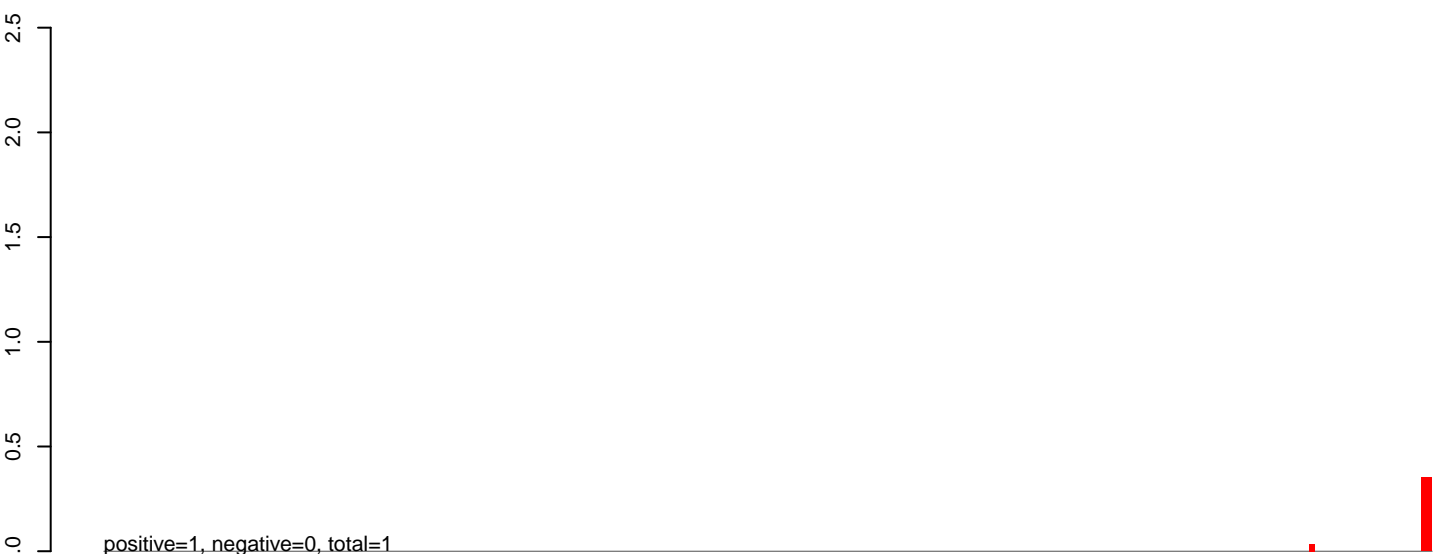

AeAlbo_Mcarc_OA.rep

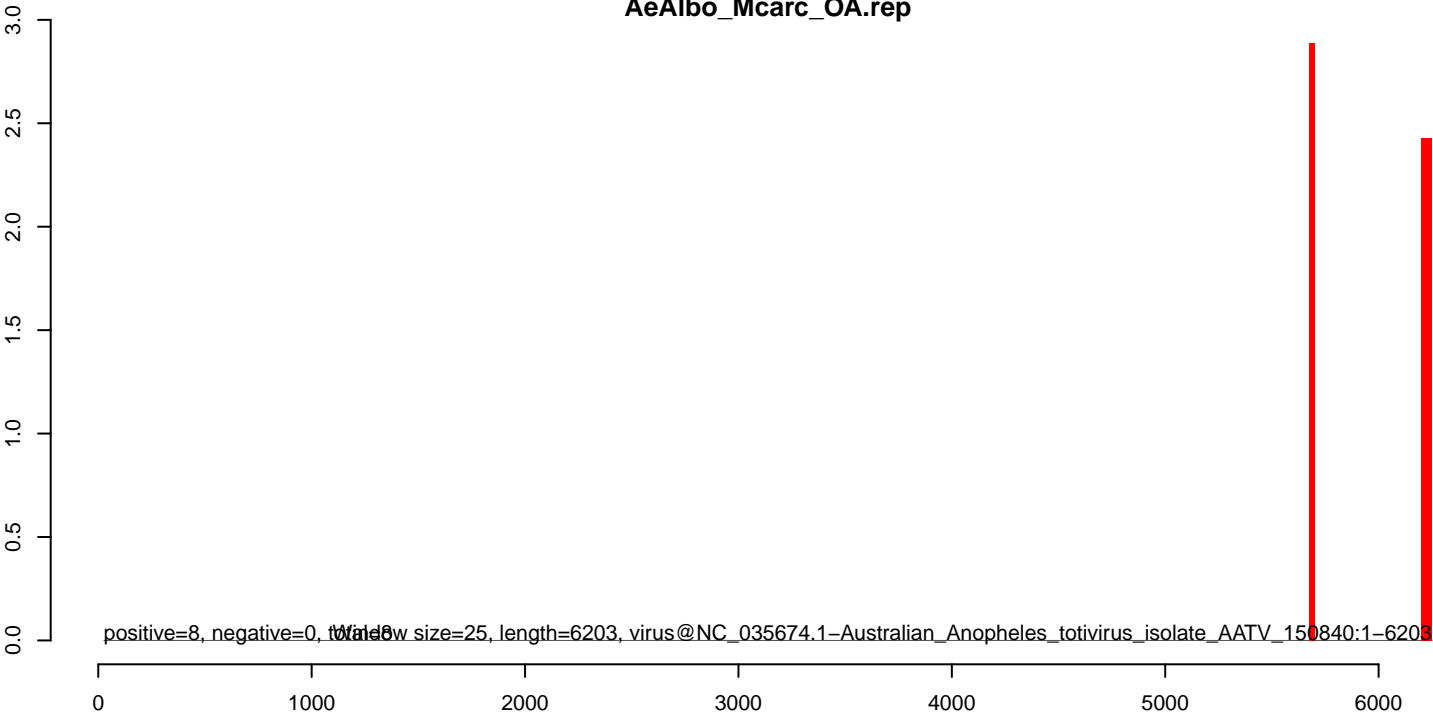

AeAlbo_Mcarc_OA.18_23.rep

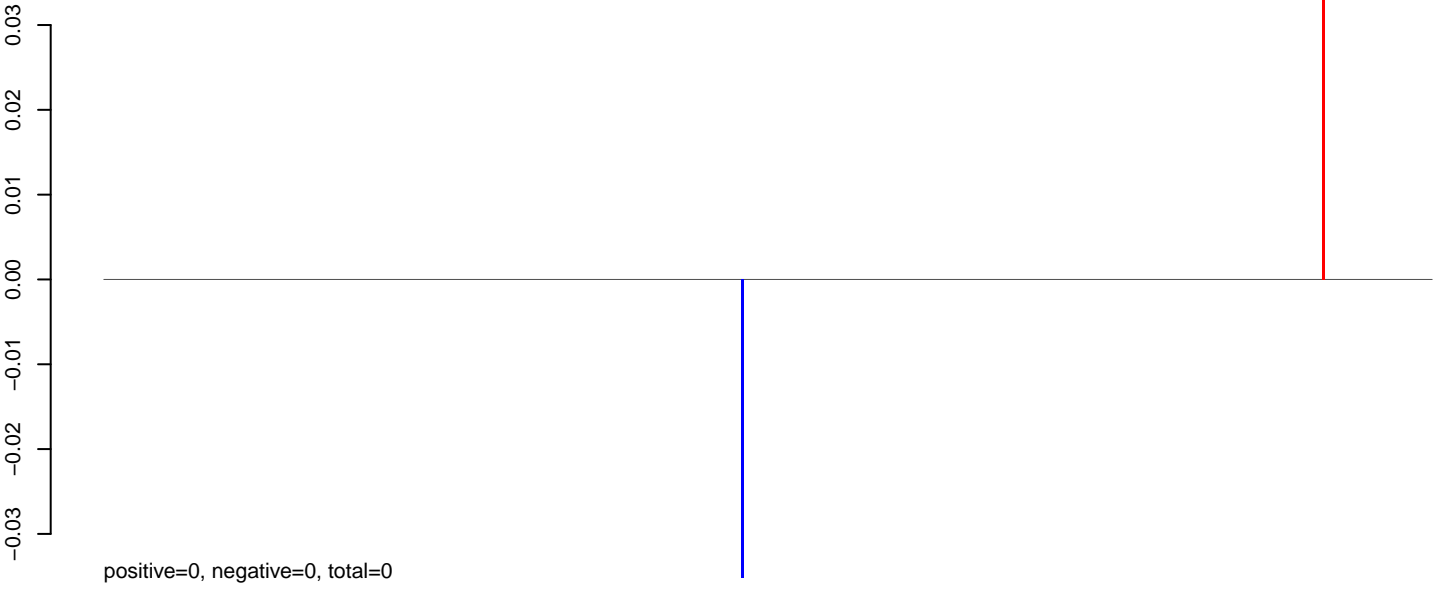

AeAlbo_Mcarc_OA.24_35.rep

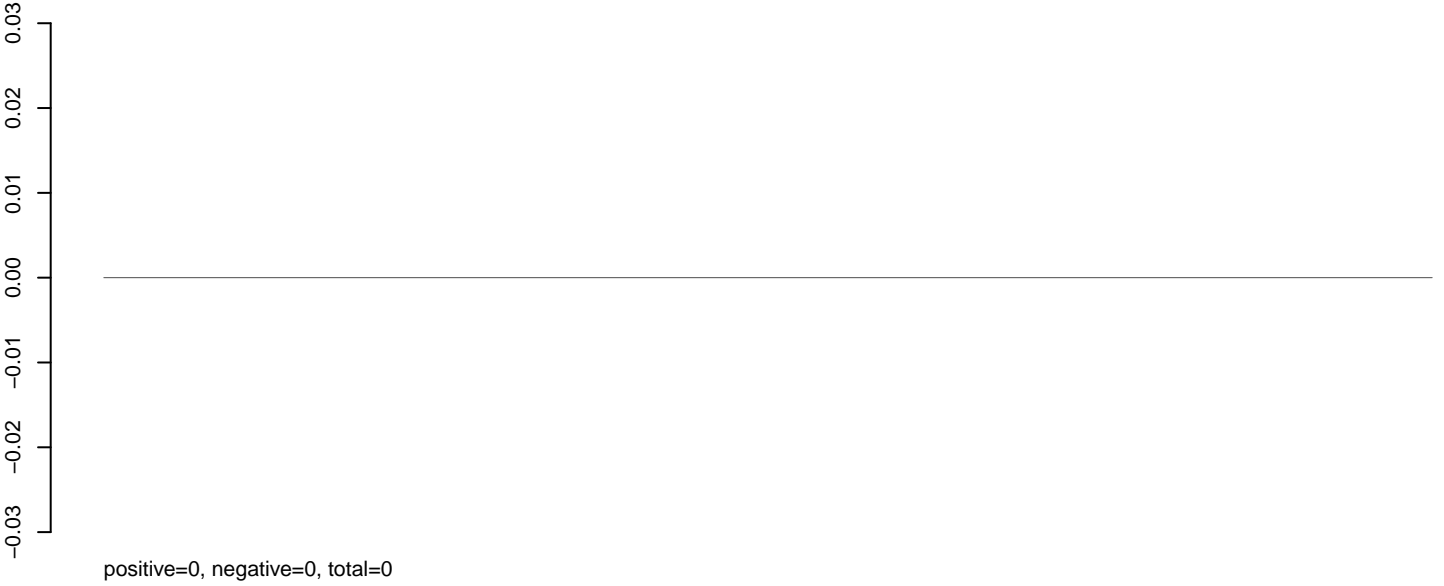

AeAlbo_Mcarc_OA.rep

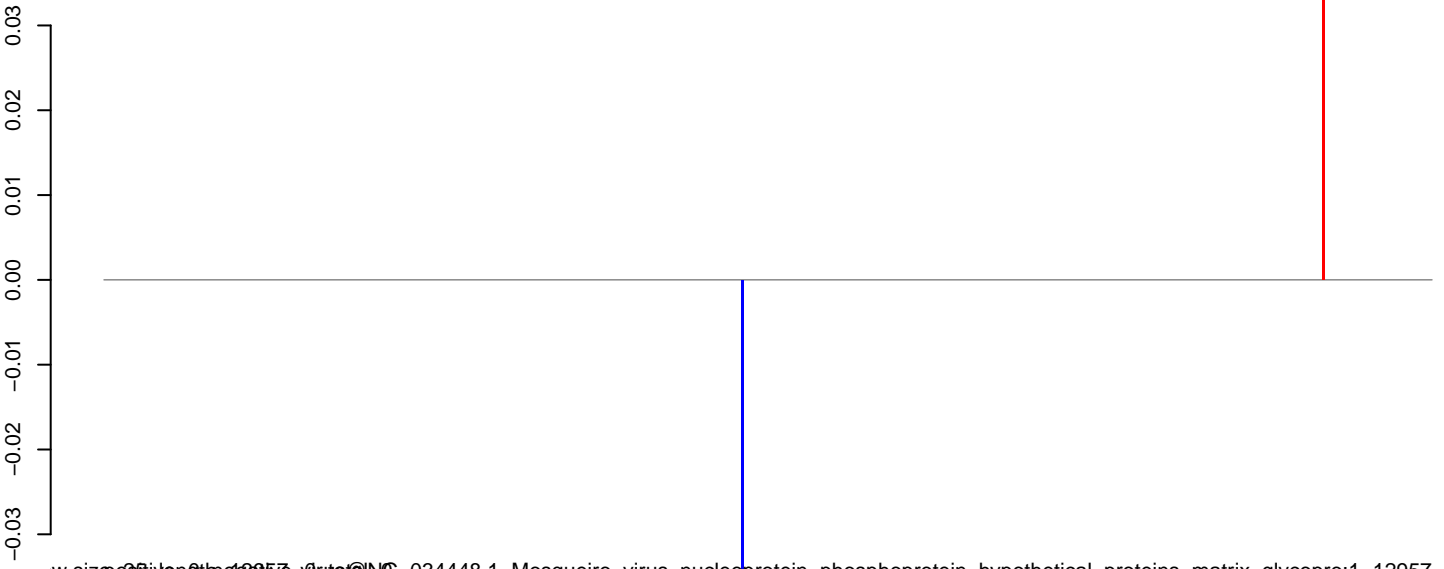

w size=25, length=257, use@NC_034448.1-Mosqueiro_virus_nucleo protein_phosphoprotein_hypothetical_proteins_matrix_glycopro:1-12957

0 2000 4000 6000 8000 10000 12000

AeAlbo_Mcarc_OA.18_23.rep



AeAlbo_Mcarc_OA.24_35.rep

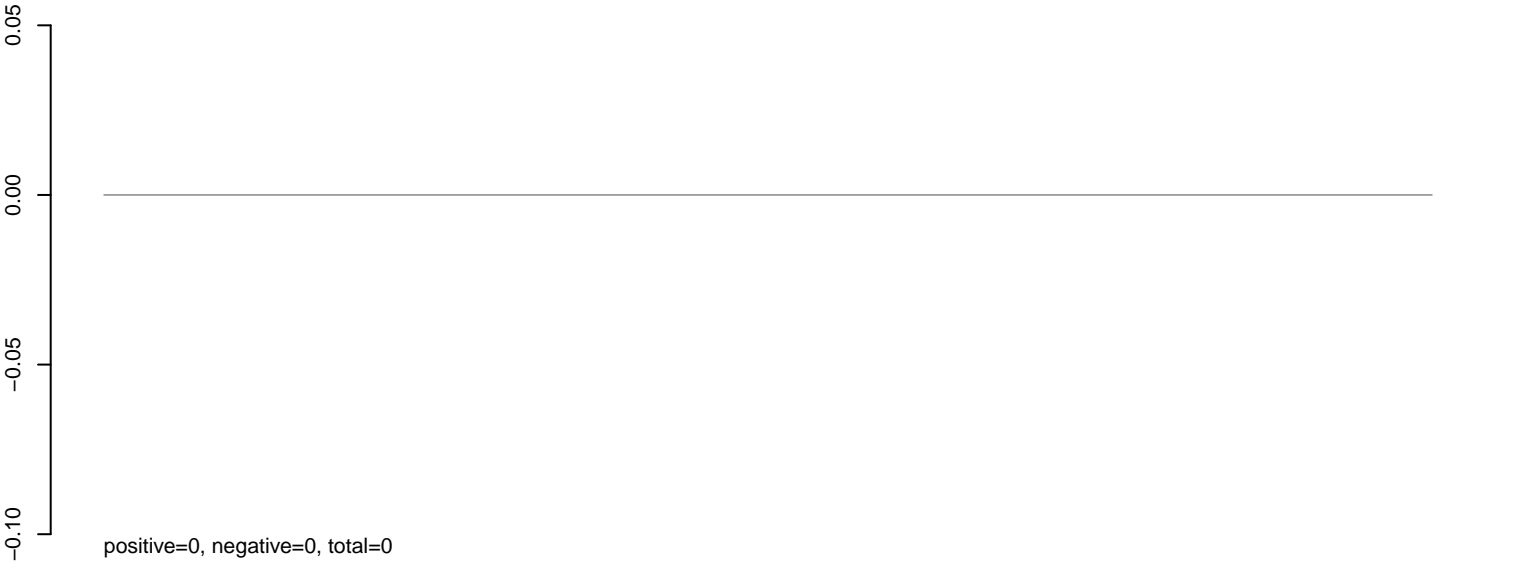

AeAlbo_Mcarc_OA.rep

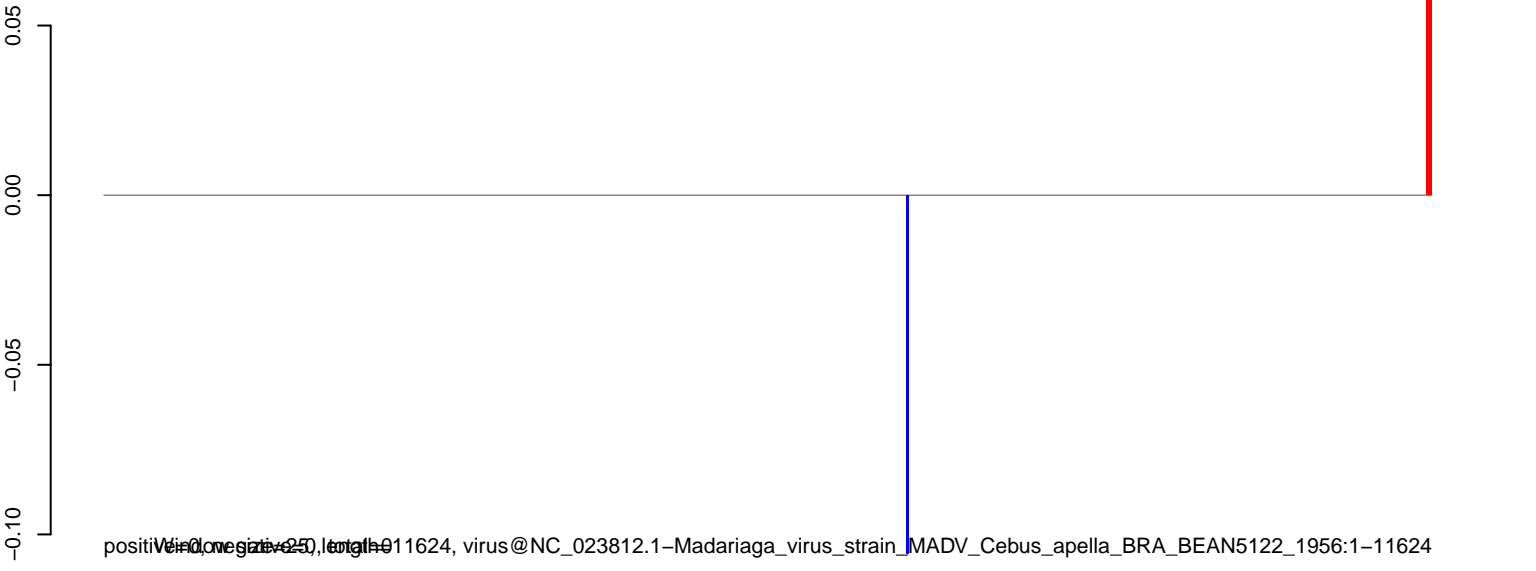

0 2000 4000 6000 8000 10000 12000

AeAlbo_Mcarc_OA.18_23.rep

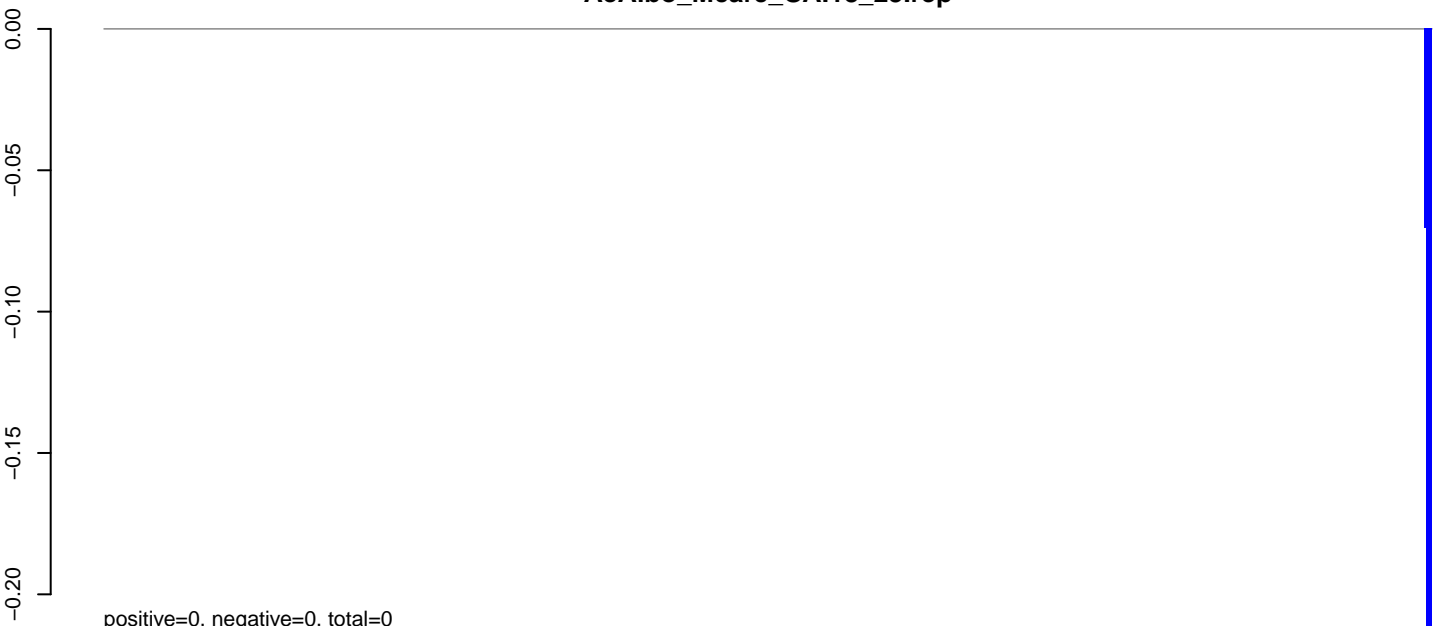

AeAlbo_Mcarc_OA.24_35.rep

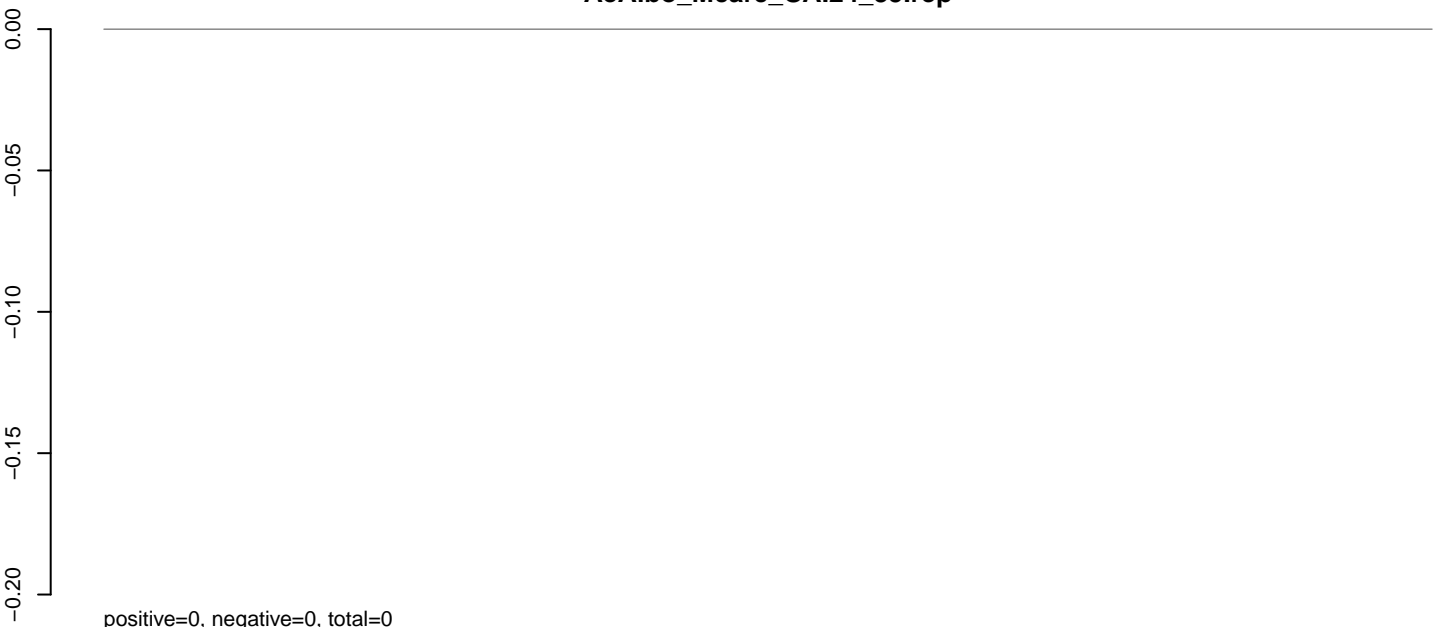

AeAlbo_Mcarc_OA.rep

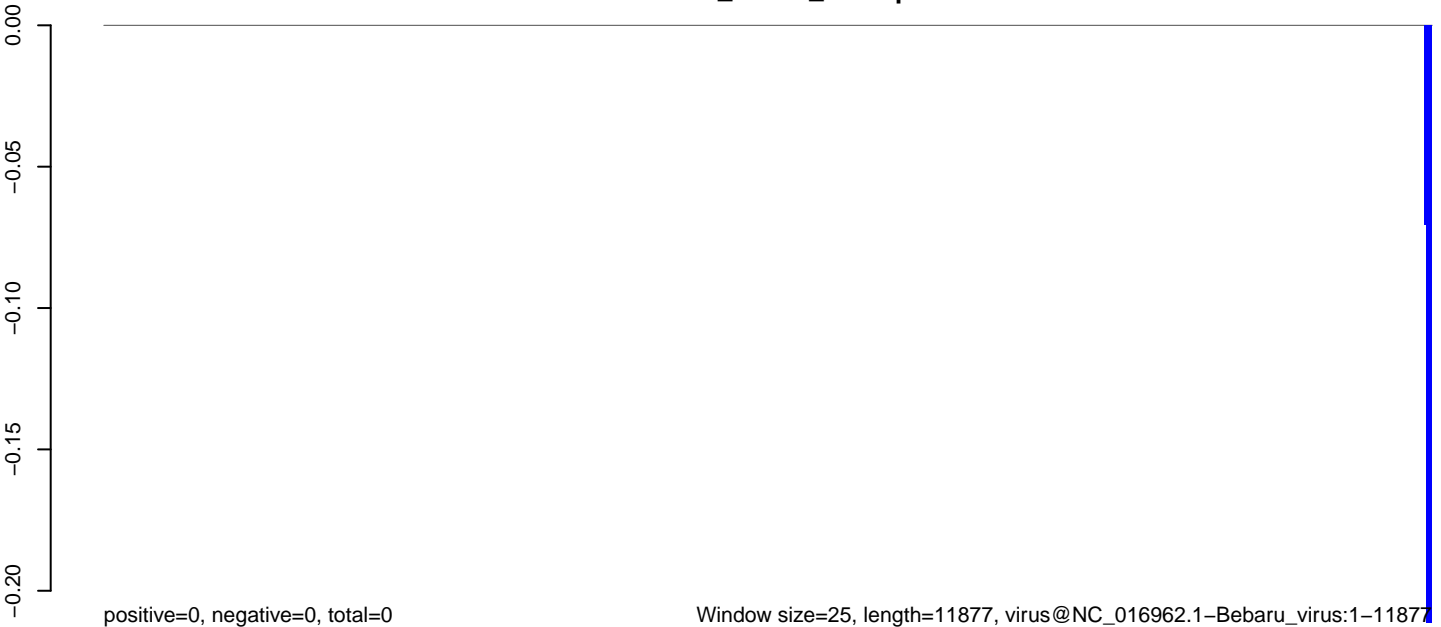

0 2000 4000 6000 8000 10000 12000

AeAlbo_Mcarc_OA.18_23.rep

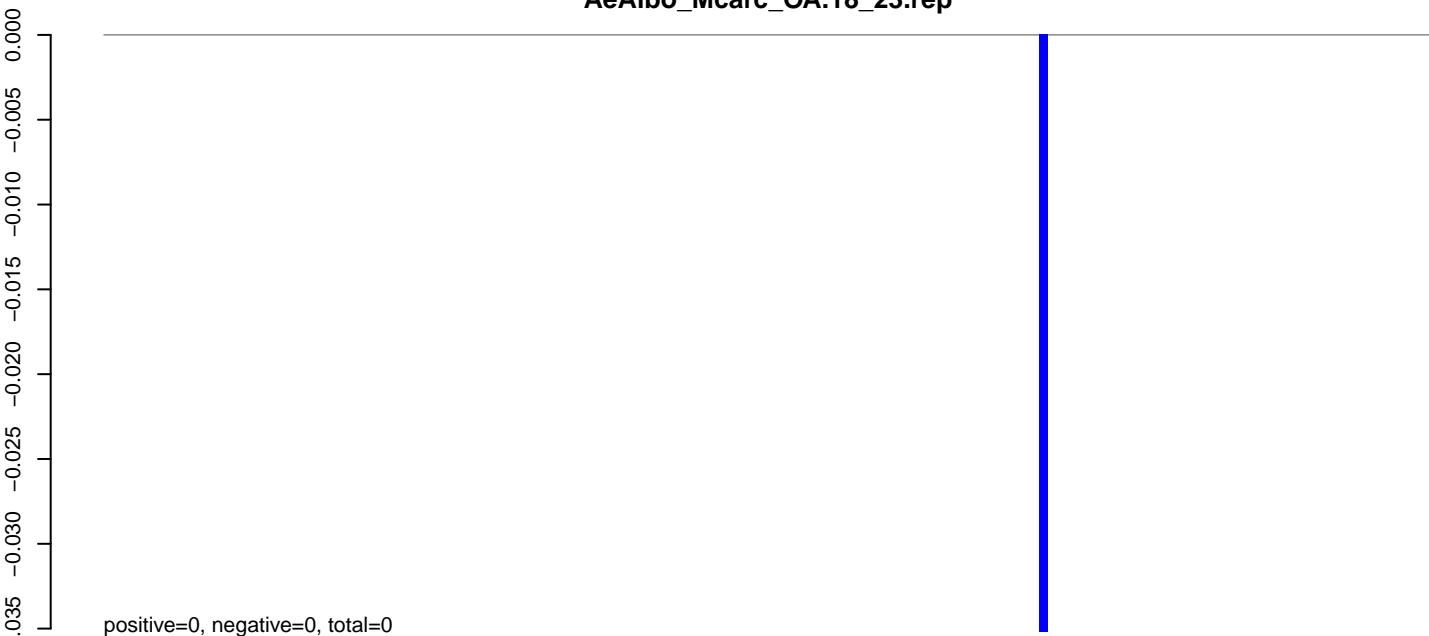

AeAlbo_Mcarc_OA.24_35.rep

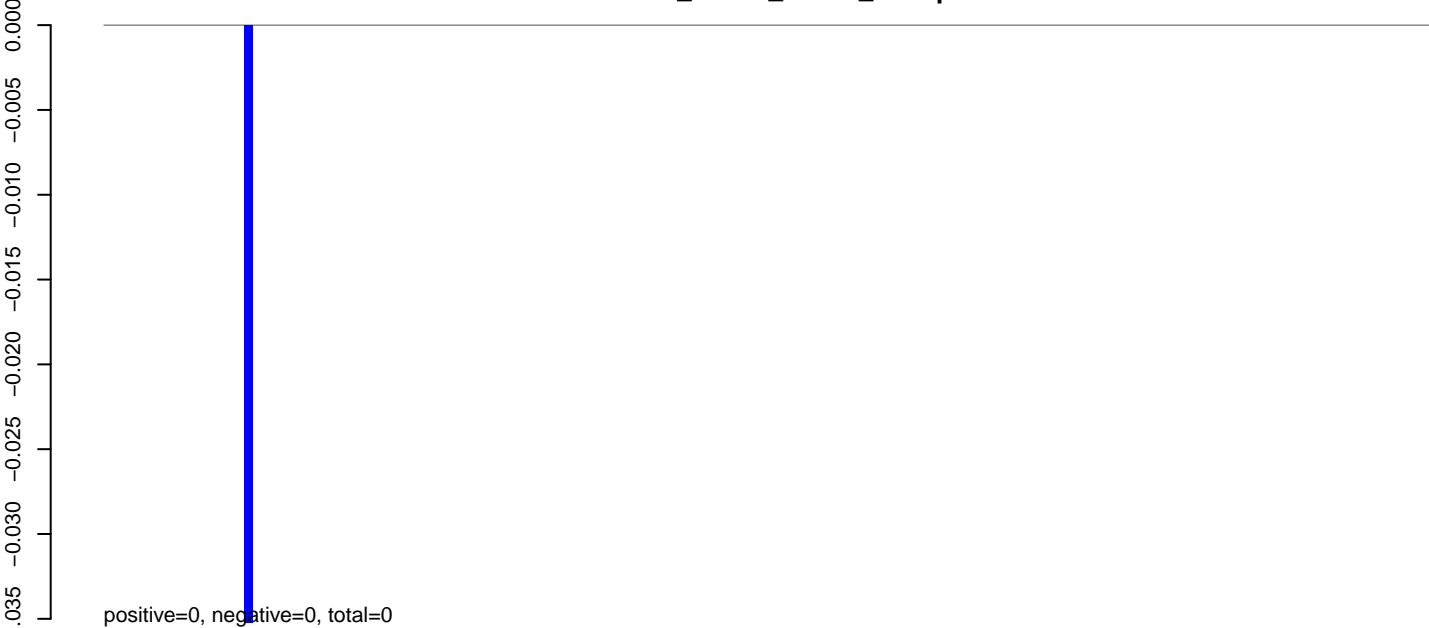

AeAlbo_Mcarc_OA.rep

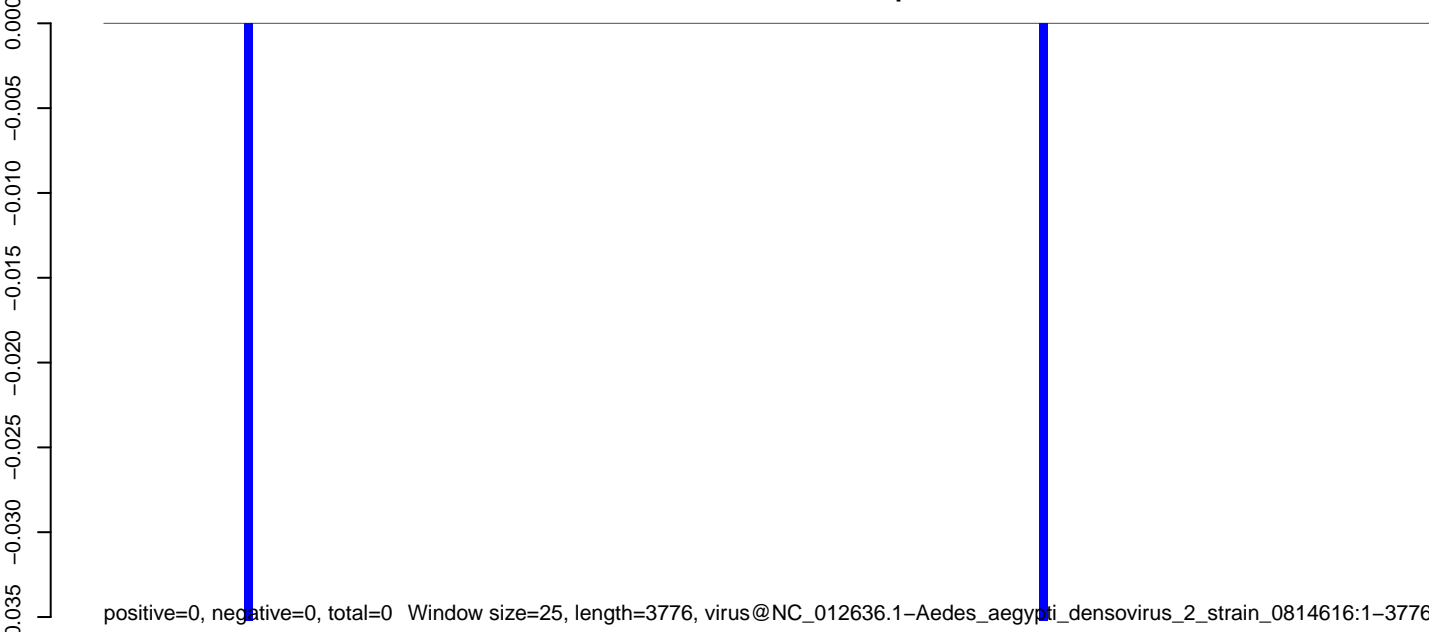

0 1000 2000 3000

AeAlbo_Mcarc_OA.18_23.rep

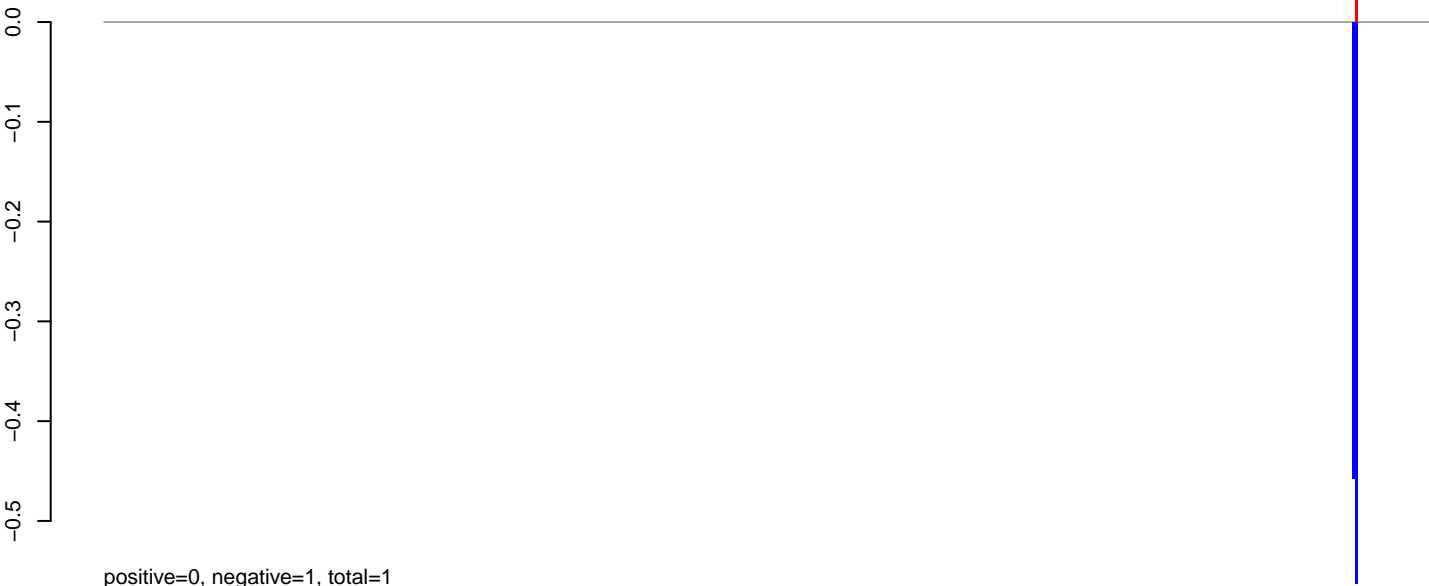

positive=0, negative=1, total=1

AeAlbo_Mcarc_OA.24_35.rep

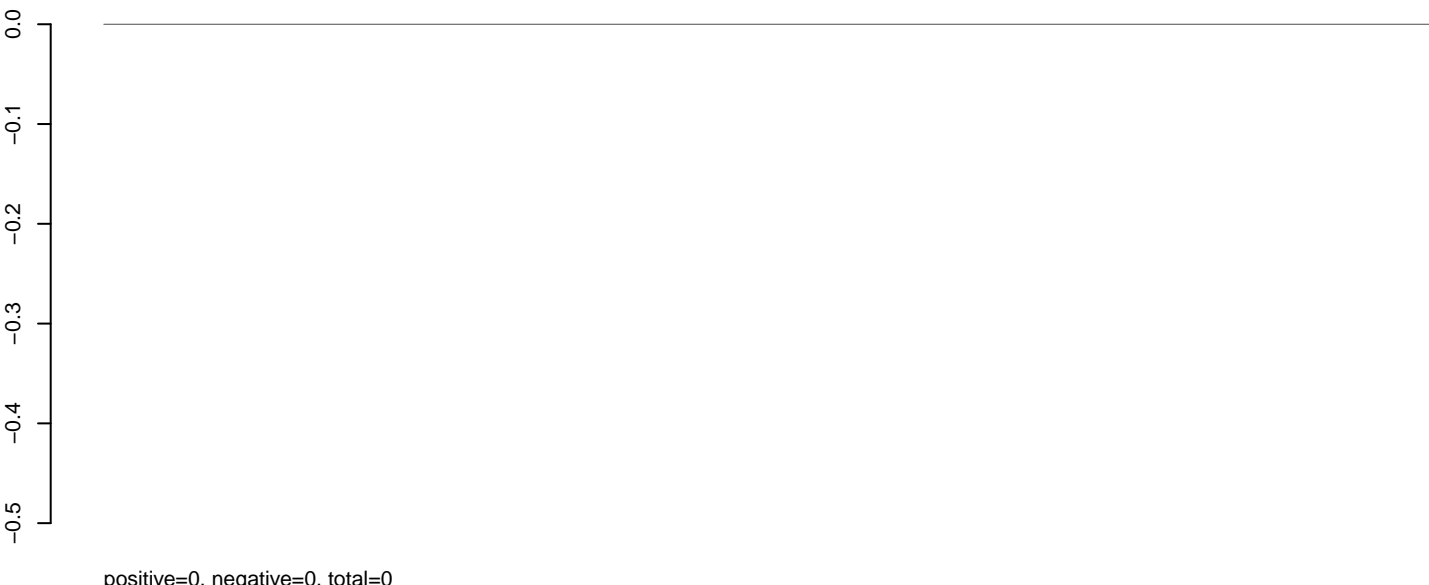

positive=0, negative=0, total=0

AeAlbo_Mcarc_OA.rep



positive=0, negative=1, total=1

Window size=25, length=11141, virus@NC_001672.1-Tick-borne-encephalitis_virus:1-11141



AeAlbo_Mcarc_OA.18_23.rep

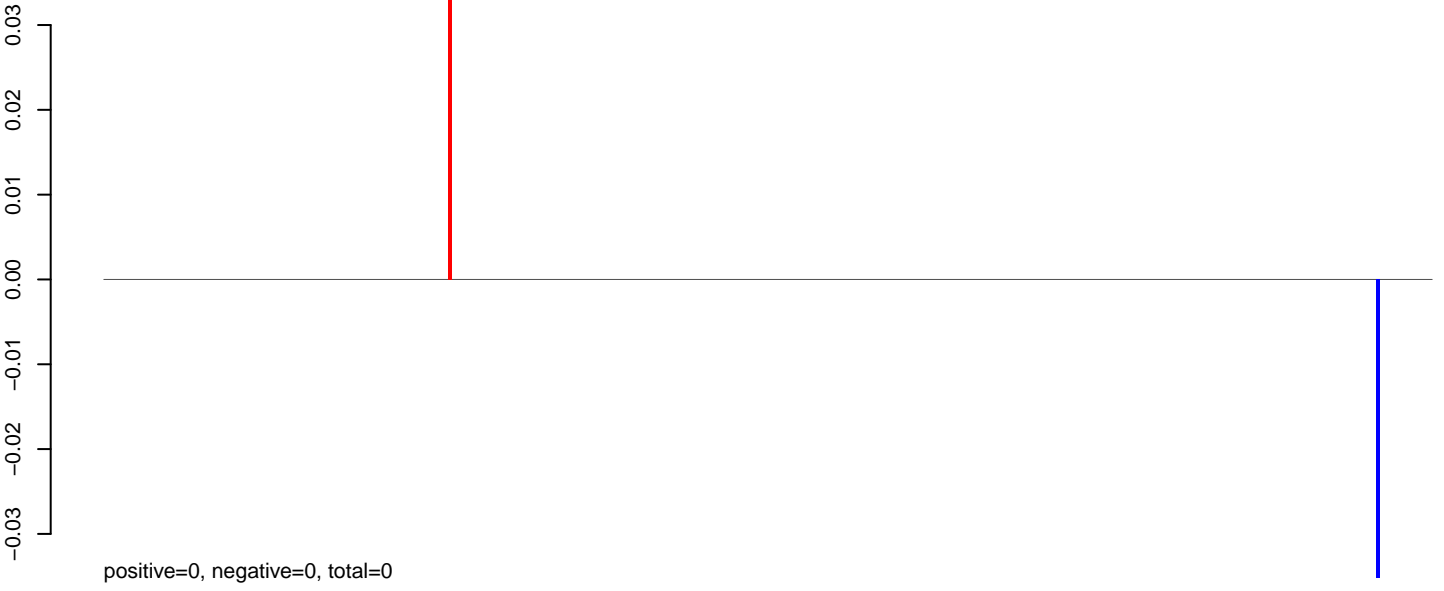

AeAlbo_Mcarc_OA.24_35.rep

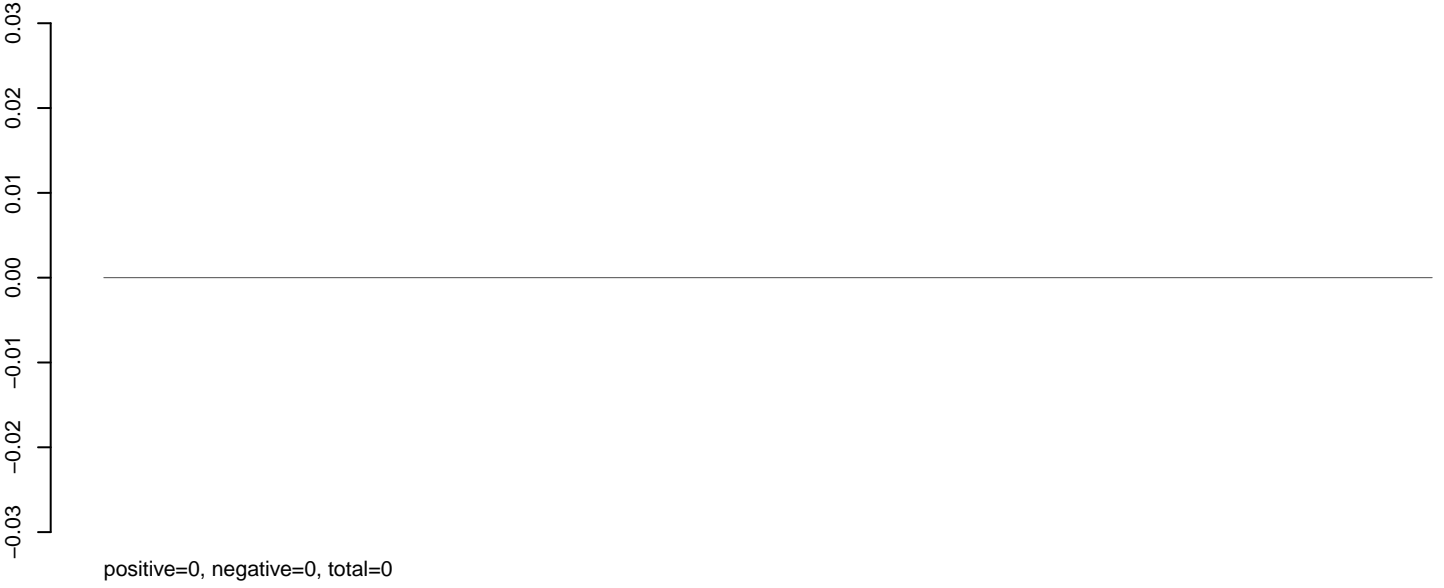

AeAlbo_Mcarc_OA.rep



Window size=25, length=10682, virus@NC_001564.2-Cell_fusing_agent_virus_strain_Galveston:1-10682

0 2000 4000 6000 8000 10000

AeAlbo_Mcarc_OA.18_23.rep

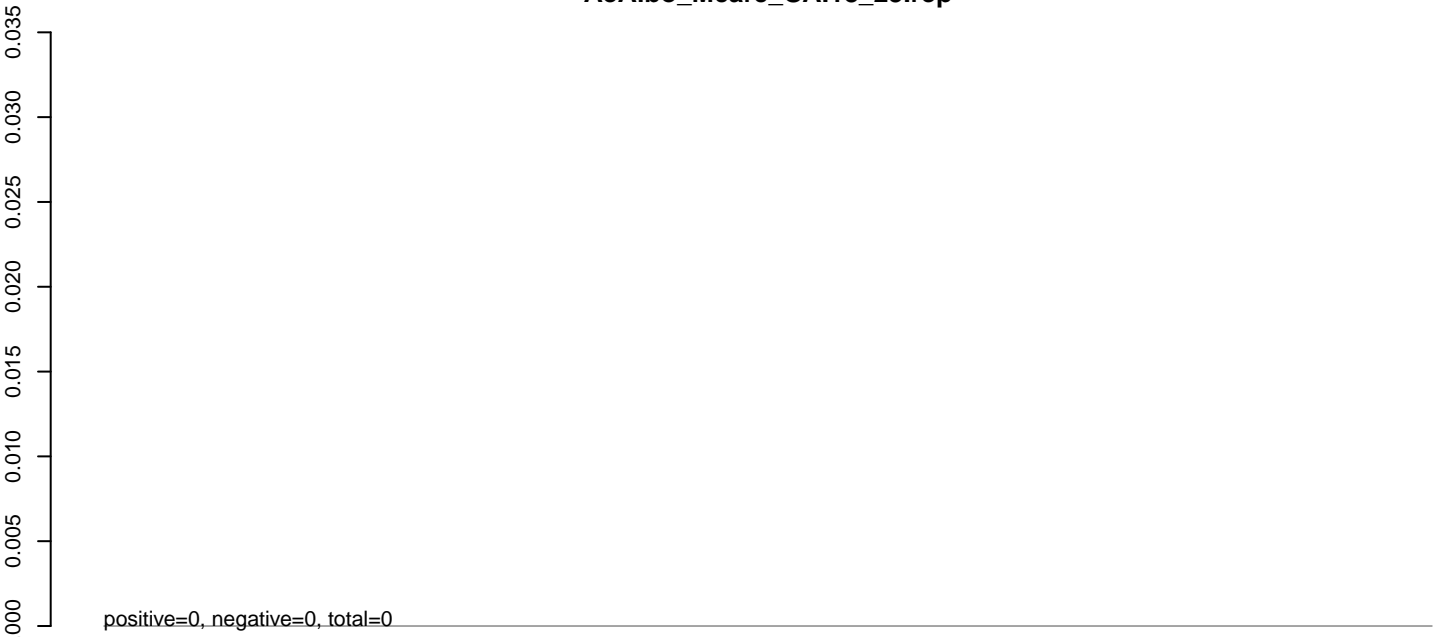

AeAlbo_Mcarc_OA.24_35.rep

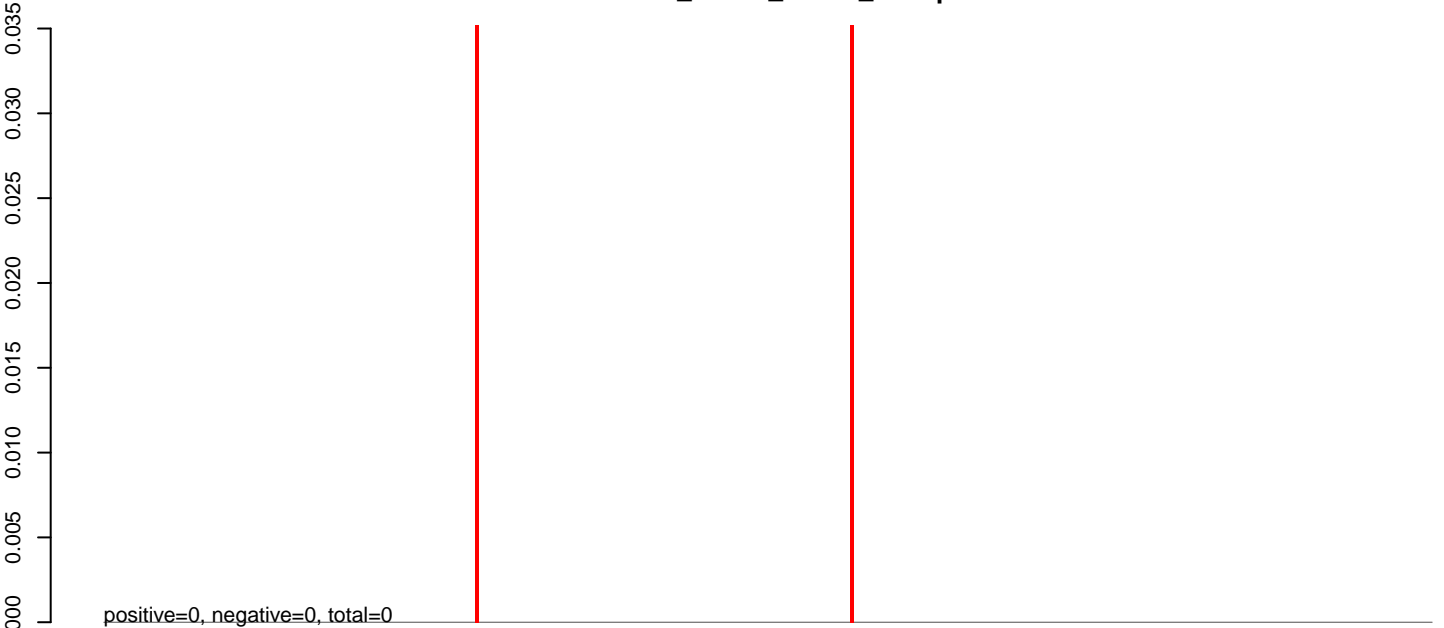

AeAlbo_Mcarc_OA.rep

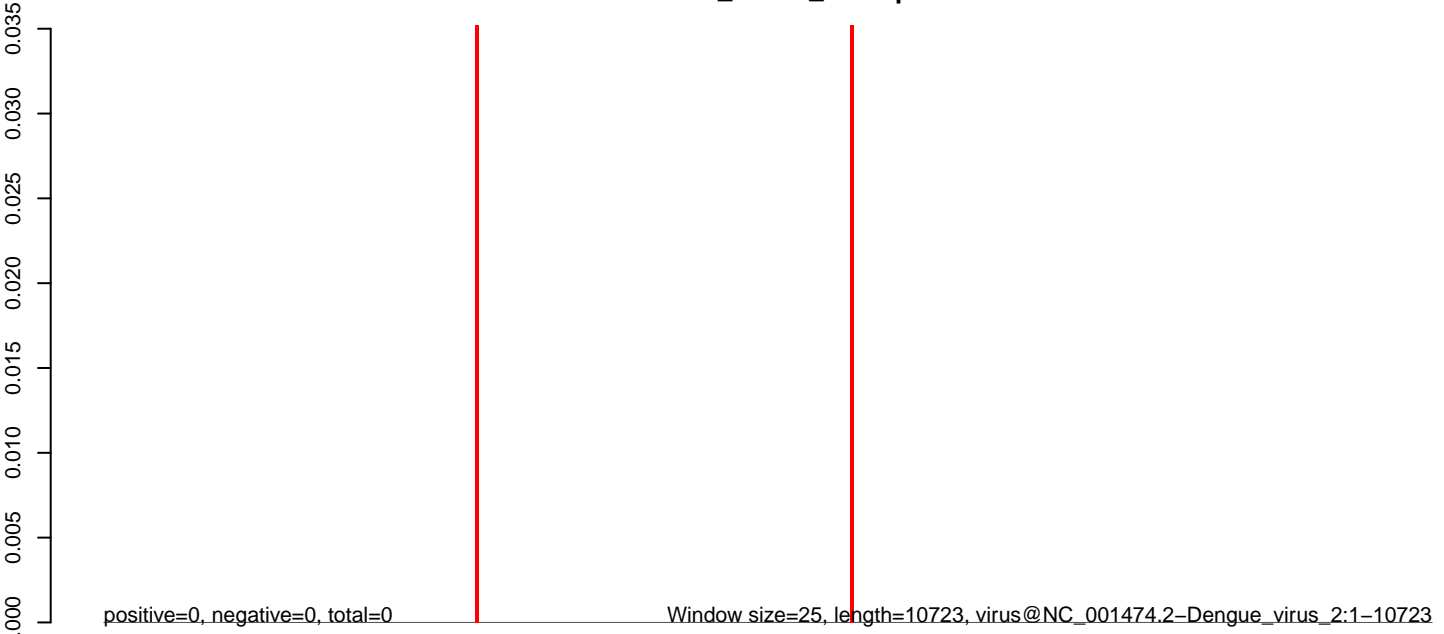

0 2000 4000 6000 8000 10000

AeAlbo_Mcarc_OA.18_23.rep

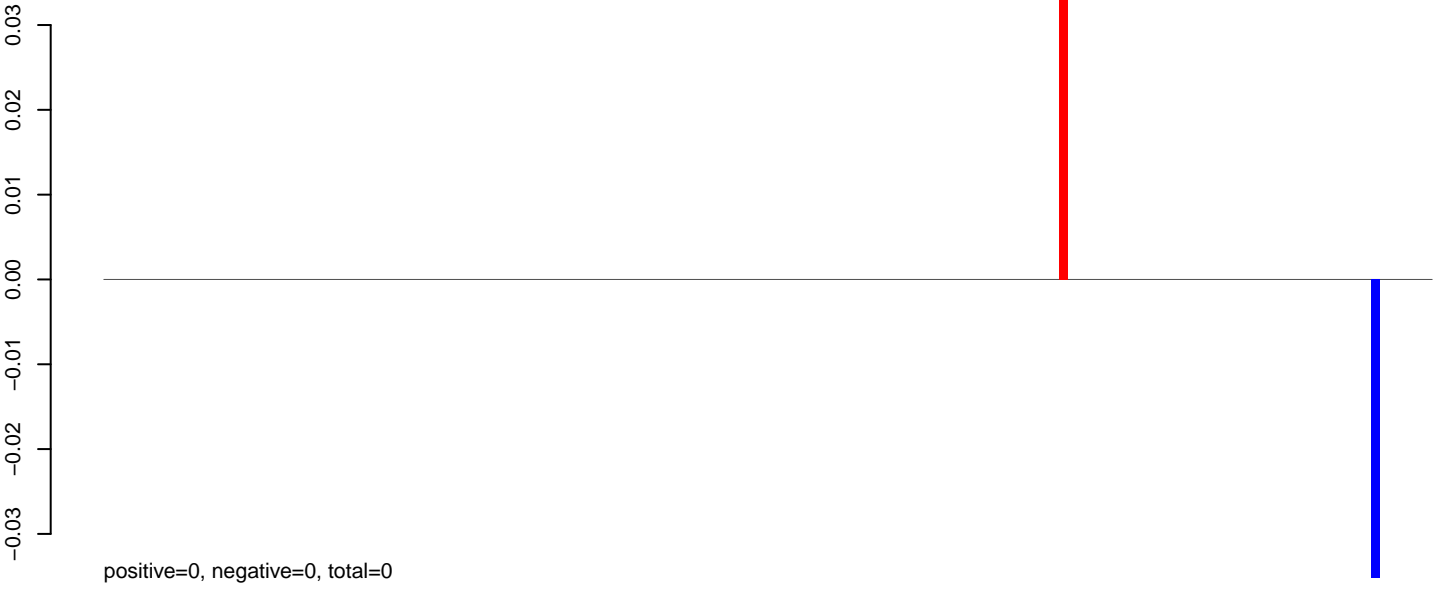

AeAlbo_Mcarc_OA.24_35.rep

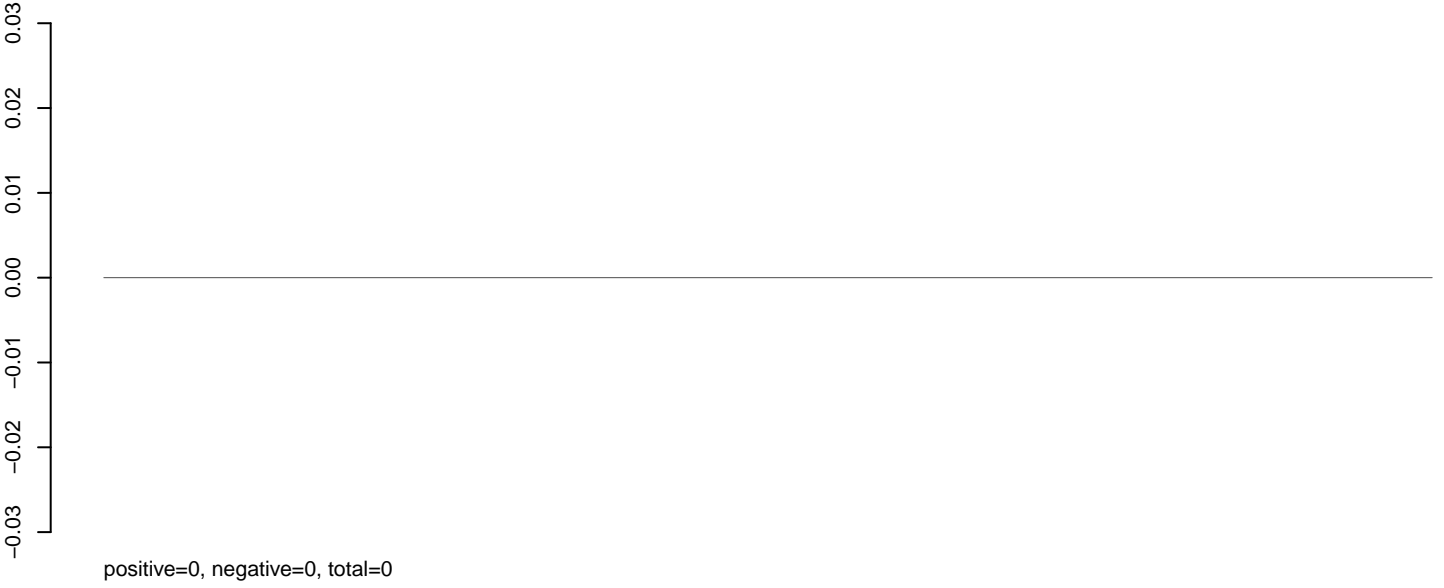

AeAlbo_Mcarc_OA.rep

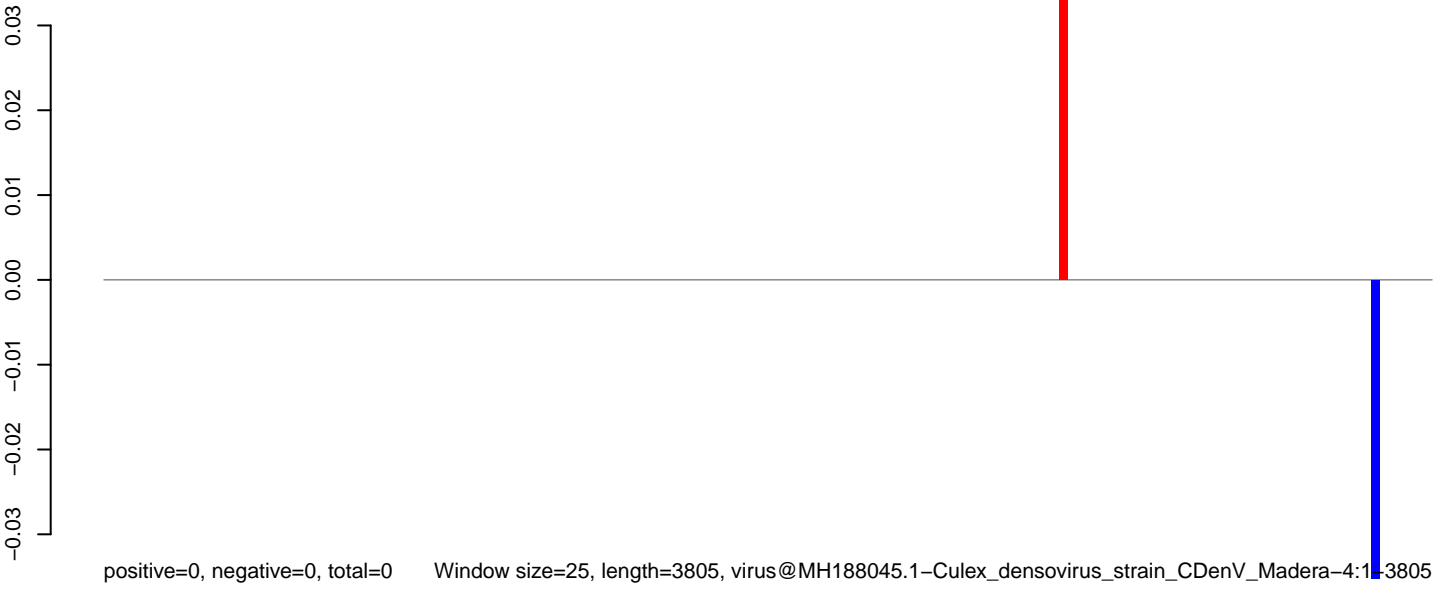

AeAlbo_Mcarc_OA.18_23.rep

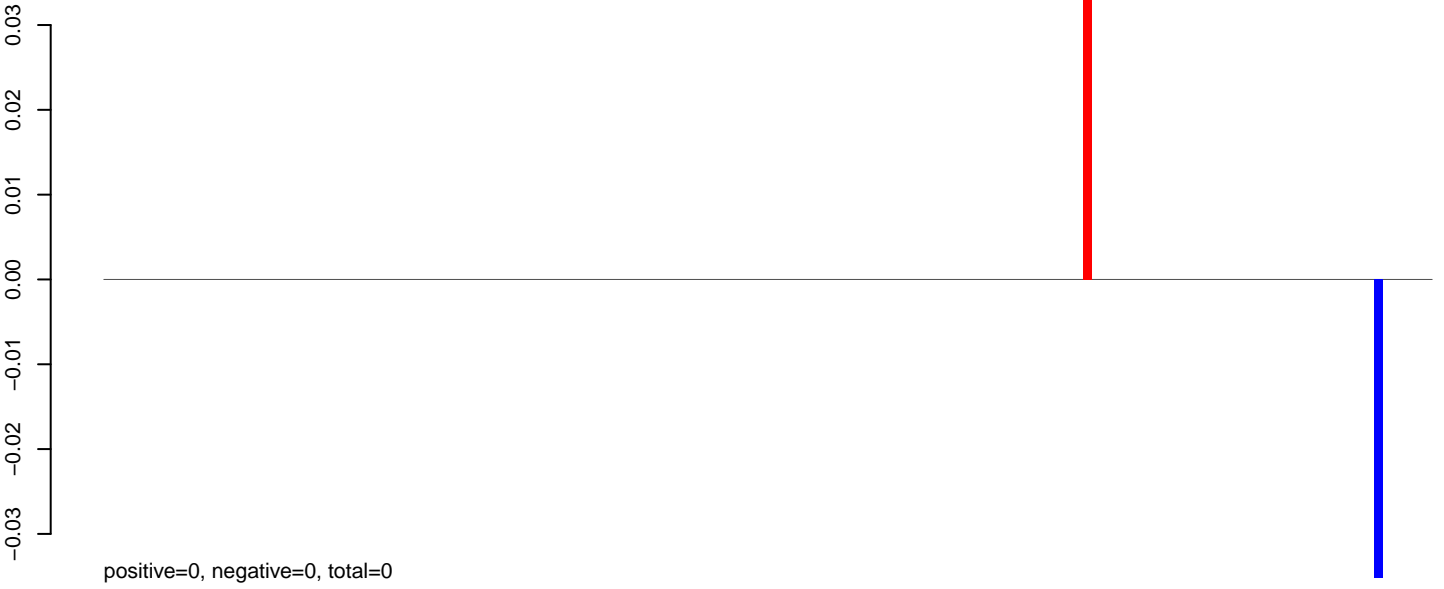

AeAlbo_Mcarc_OA.24_35.rep

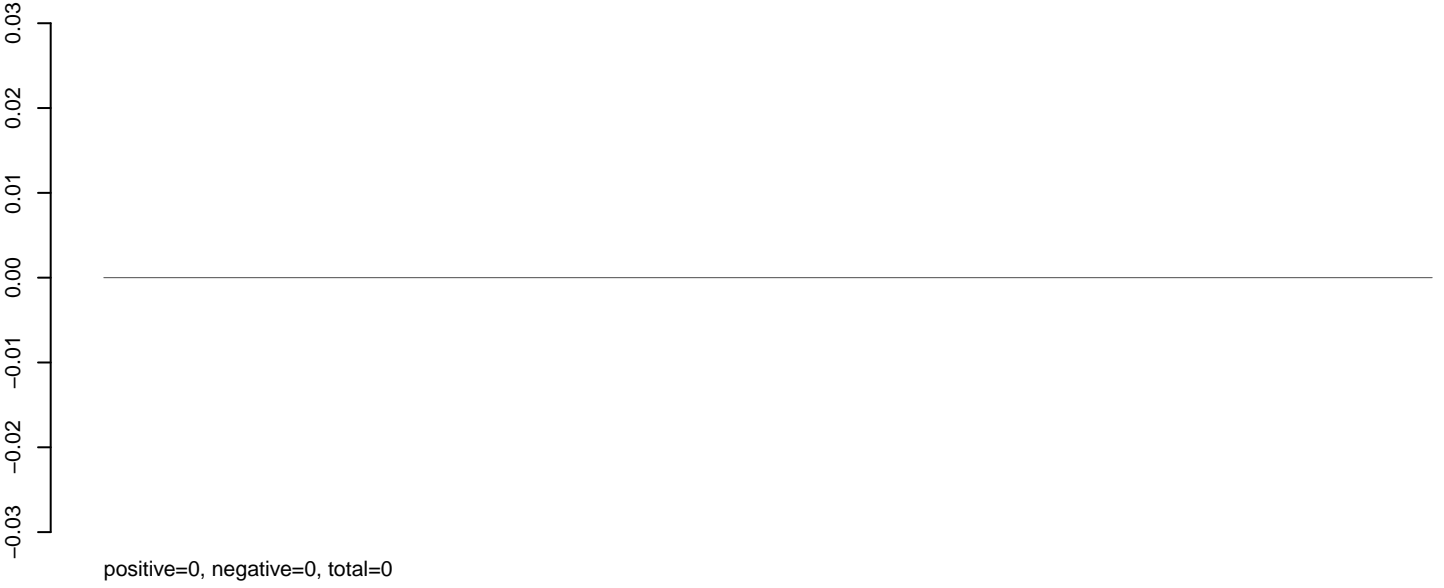

AeAlbo_Mcarc_OA.rep

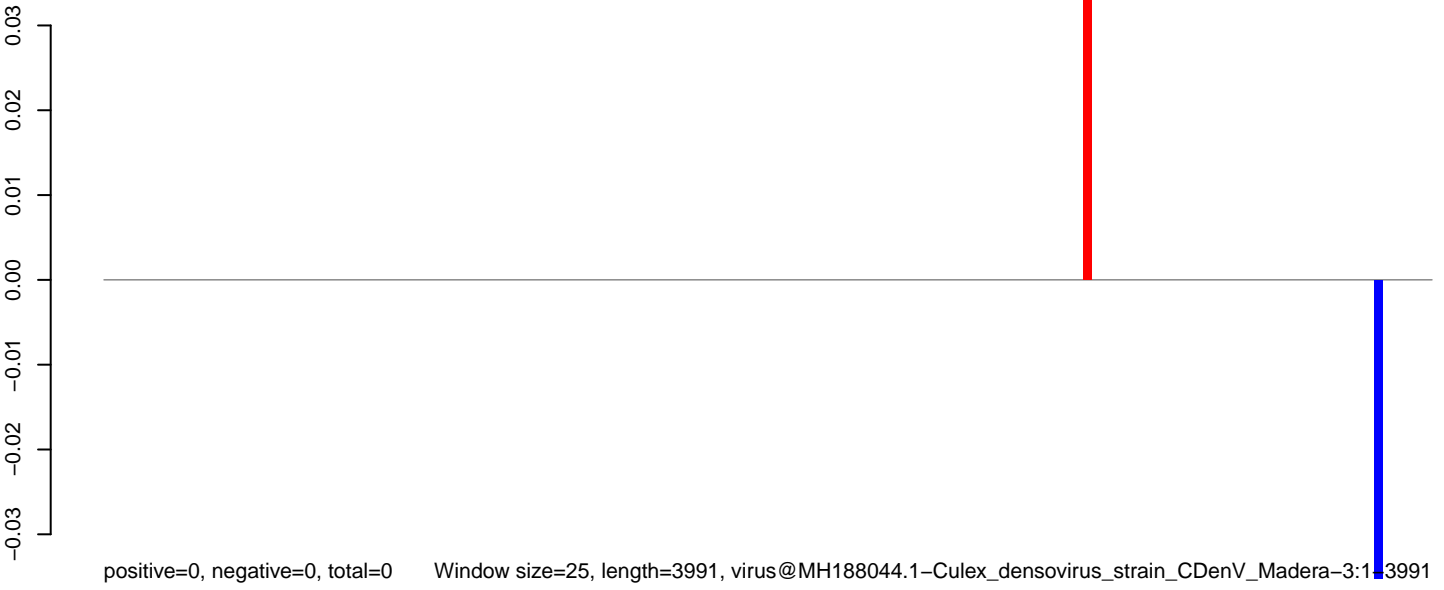

AeAlbo_Mcarc_OA.18_23.rep

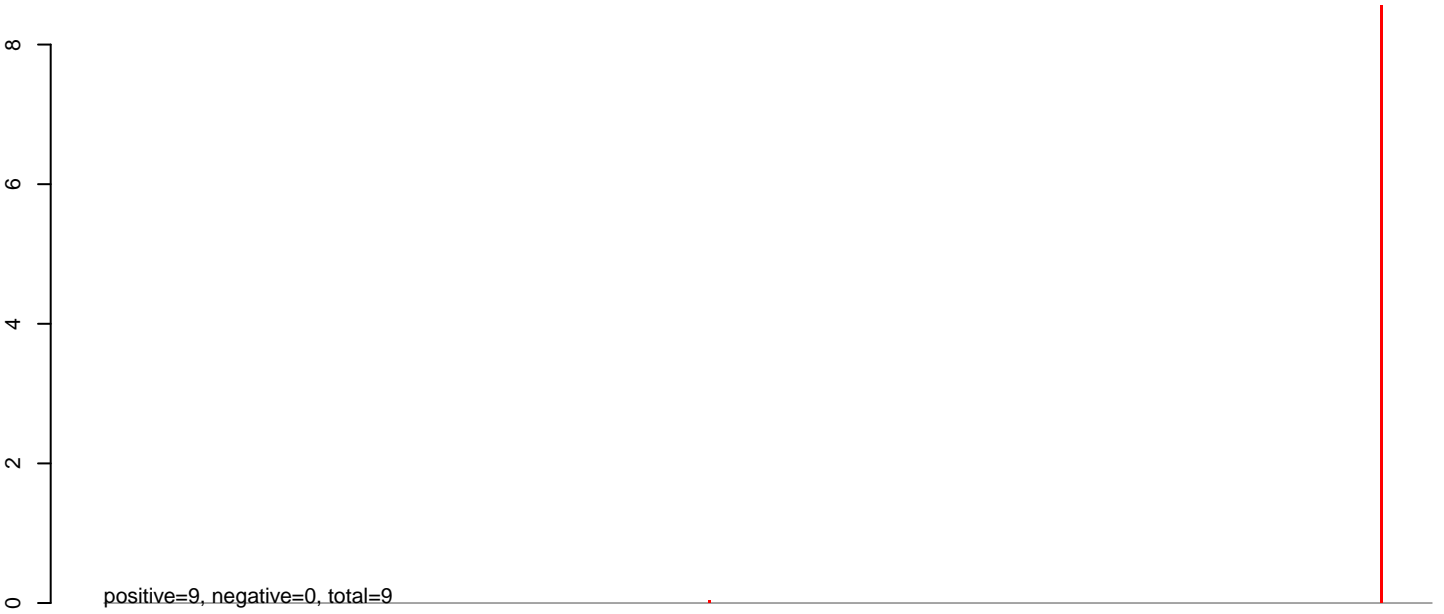

AeAlbo_Mcarc_OA.24_35.rep

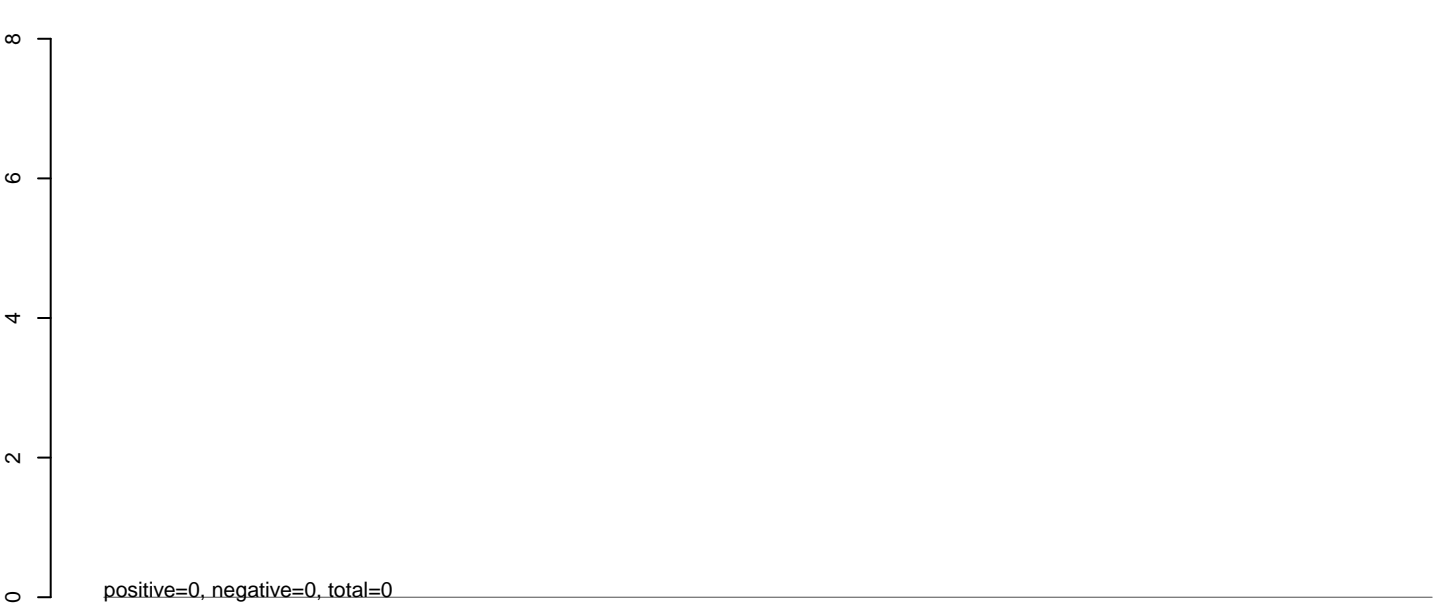

AeAlbo_Mcarc_OA.rep



Window size=25, length=12195, virus@MG747536.1_Oropouche_virus_isolate_BeAr_136921_segment_S_M_L :1-12195

0 2000 4000 6000 8000 10000 12000

AeAlbo_Mcarc_OA.18_23.rep

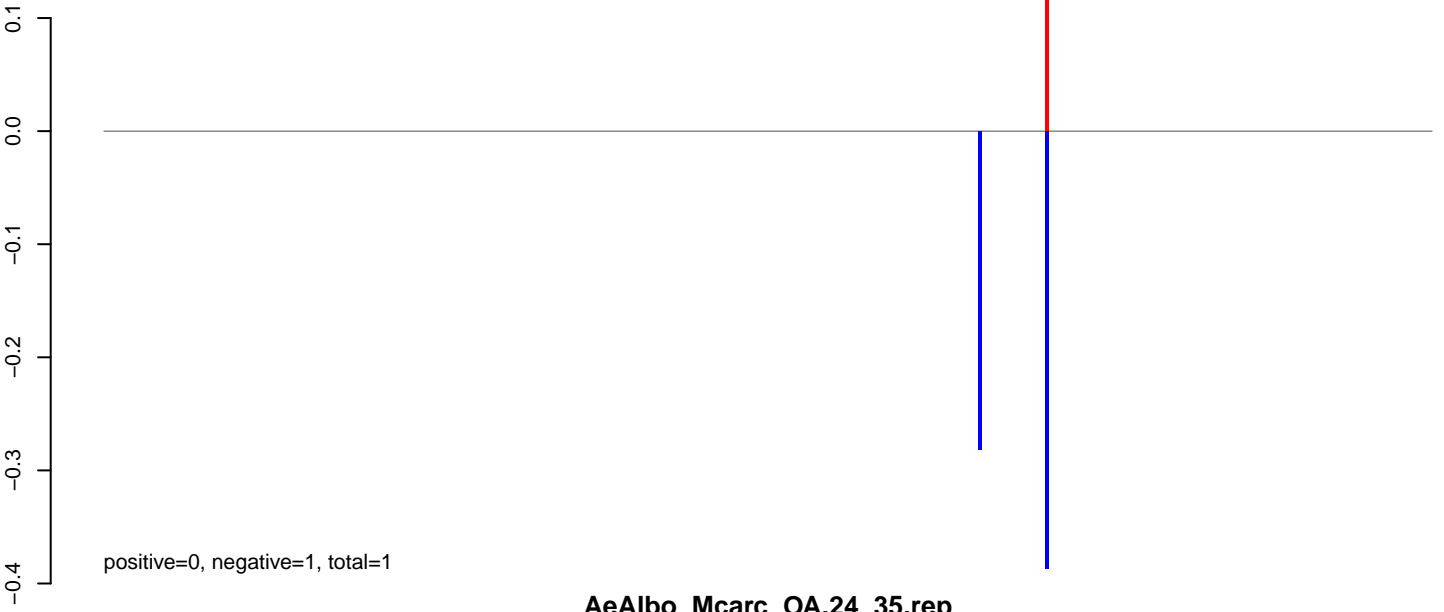

AeAlbo_Mcarc_OA.24_35.rep

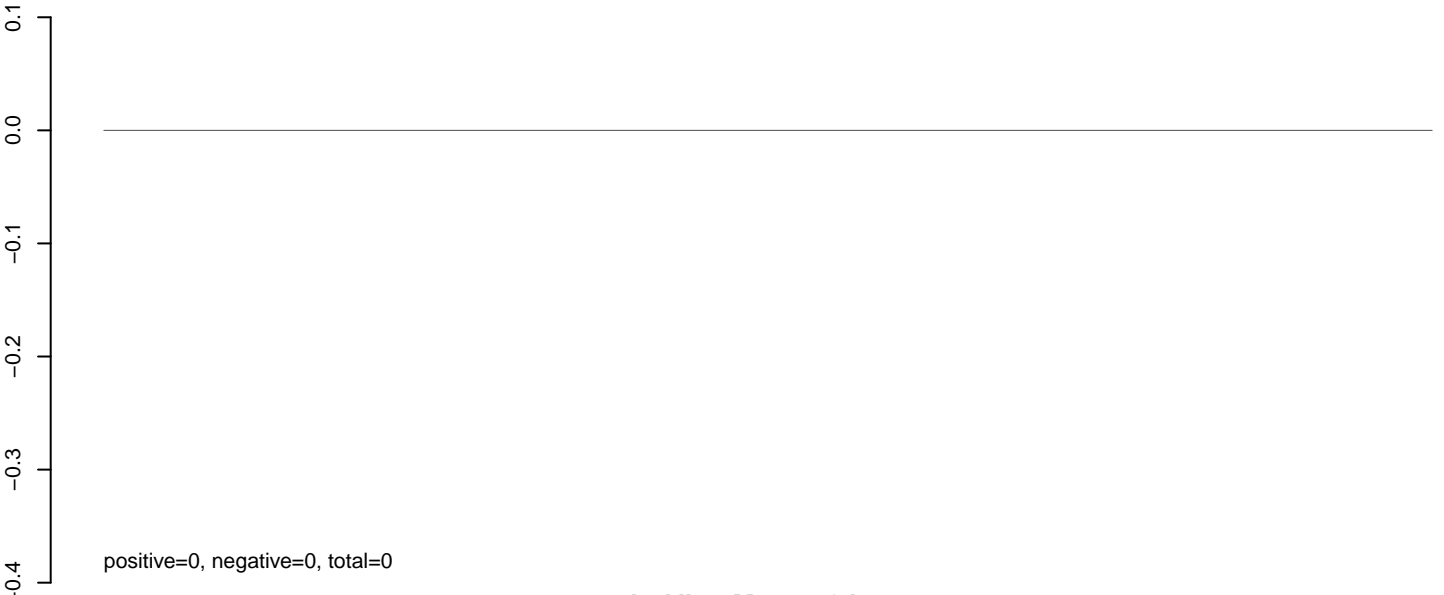

AeAlbo_Mcarc_OA.rep

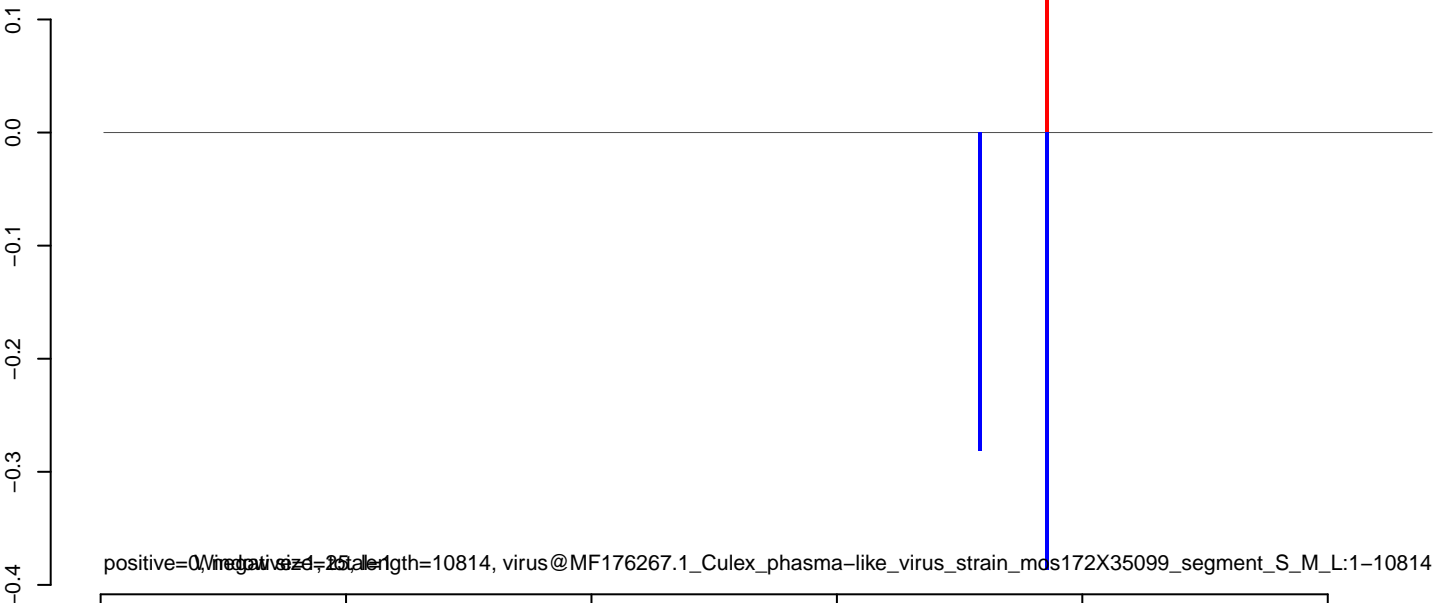

0 2000 4000 6000 8000 10000
virus@MF176267.1_Culex_phasma-like_virus_strain_mds172X35099_segment_S_M_L:1-10814

AeAlbo_Mcarc_OA.18_23.rep

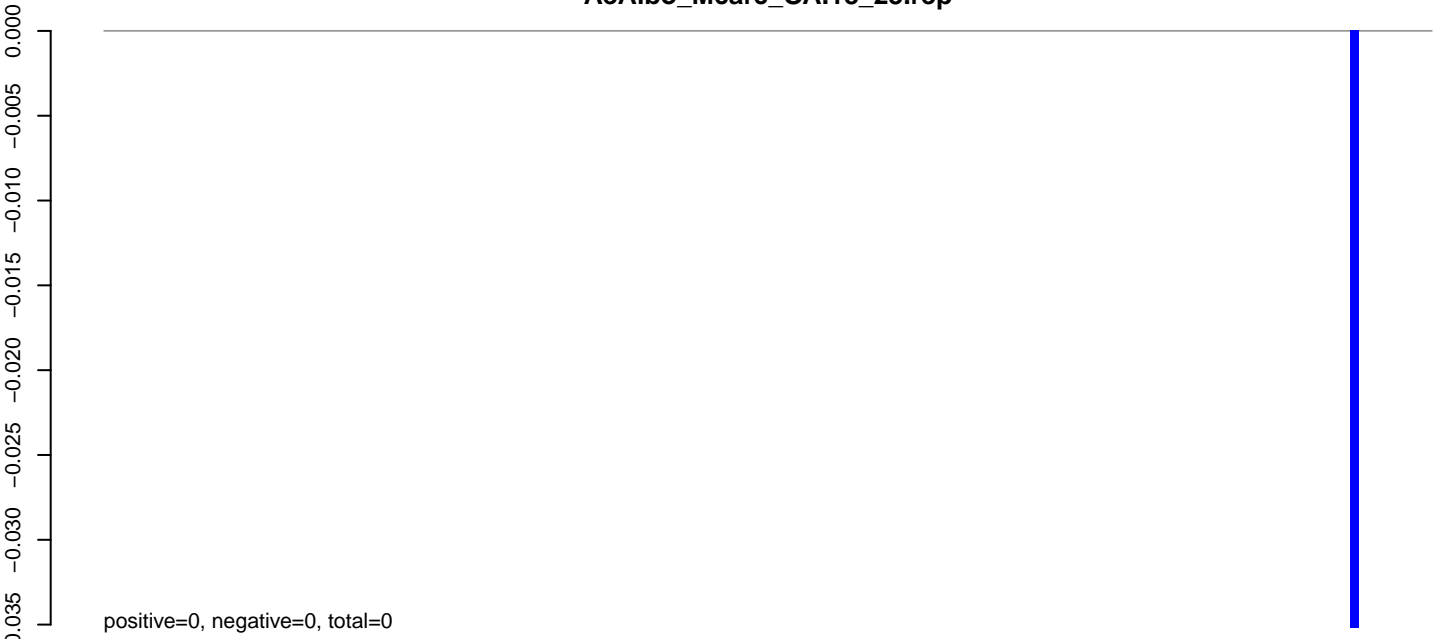

AeAlbo_Mcarc_OA.24_35.rep

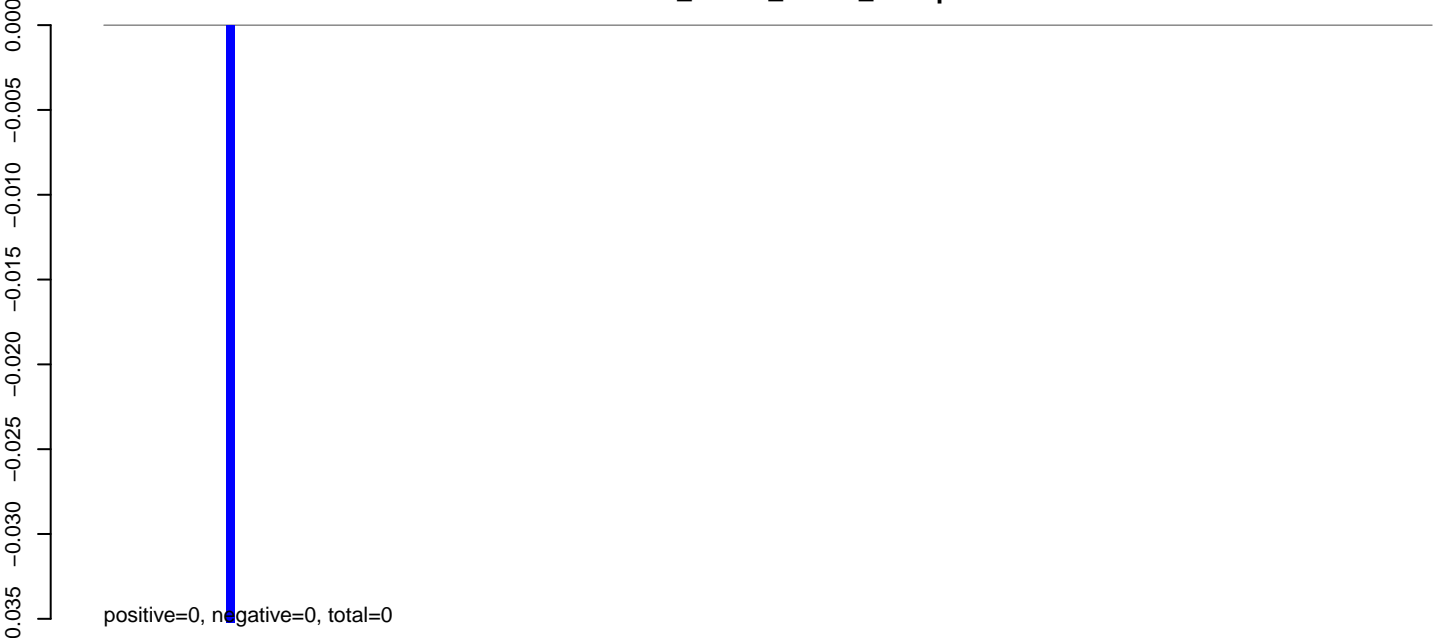

AeAlbo_Mcarc_OA.rep



AeAlbo_Mcarc_OA.18_23.rep

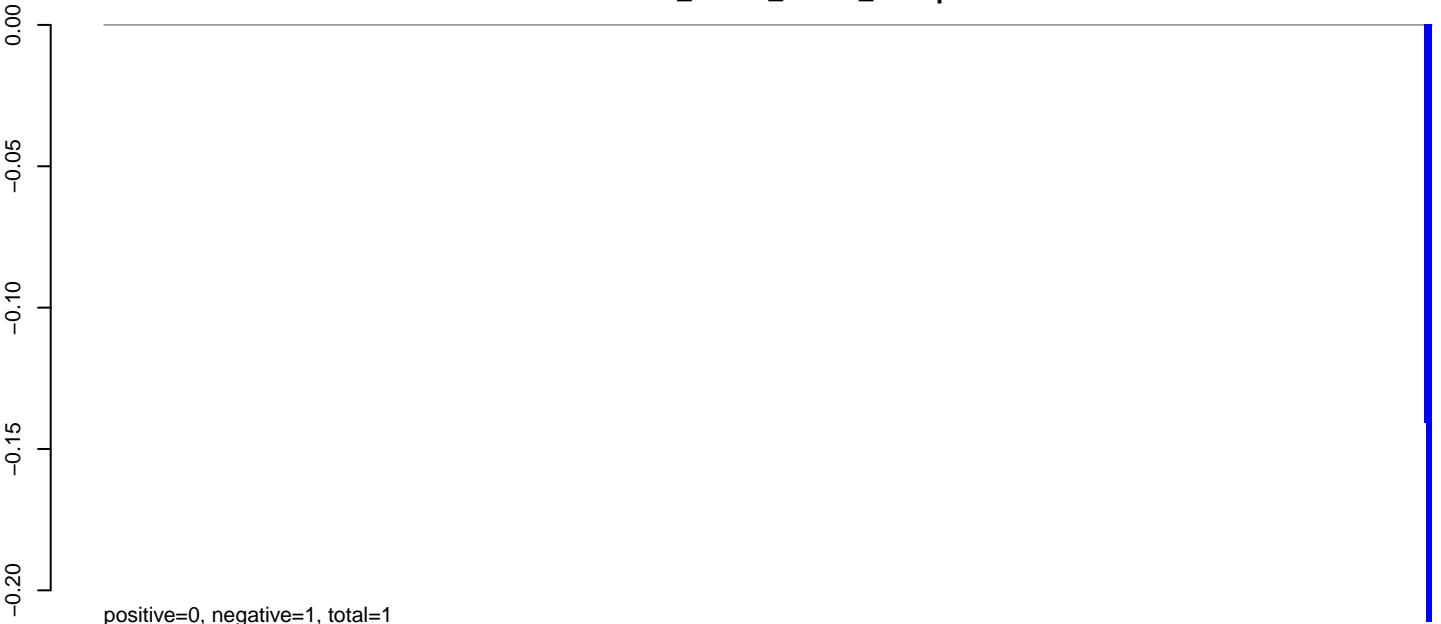

AeAlbo_Mcarc_OA.24_35.rep

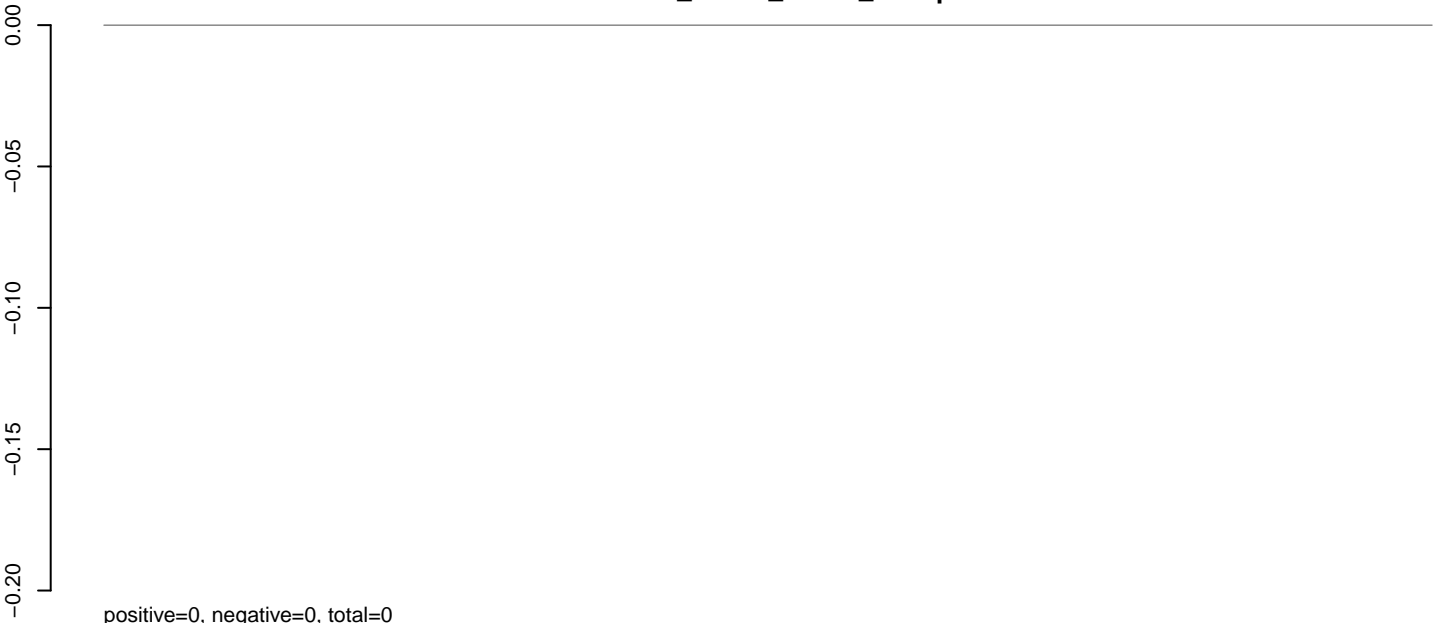

AeAlbo_Mcarc_OA.rep



downloaded from <https://www.ncbi.nlm.nih.gov/trace/viral/12052/> on 2025-10-10 12:05:10. Virus: HM147991.1-Trocaravirus non structural polyprotein gene partial cds and structural polyprotein:1-12052

0 2000 4000 6000 8000 10000 12000

AeAlbo_Mcarc_OA.18_23.rep

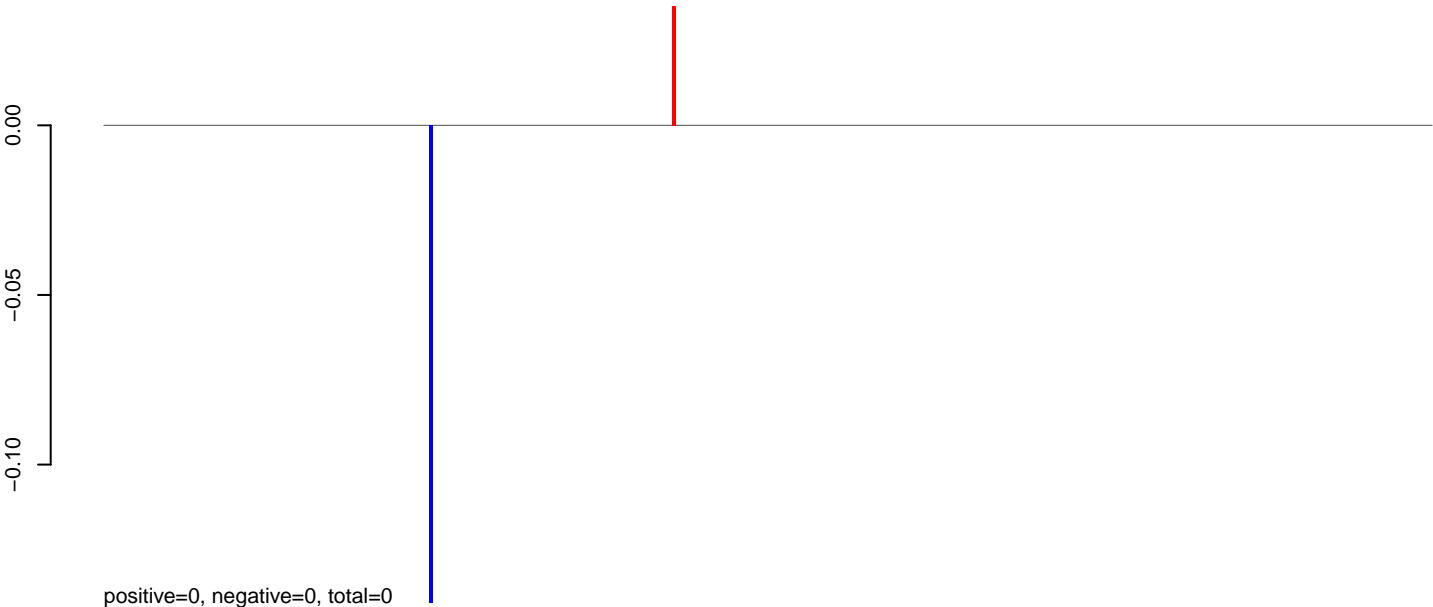

AeAlbo_Mcarc_OA.24_35.rep

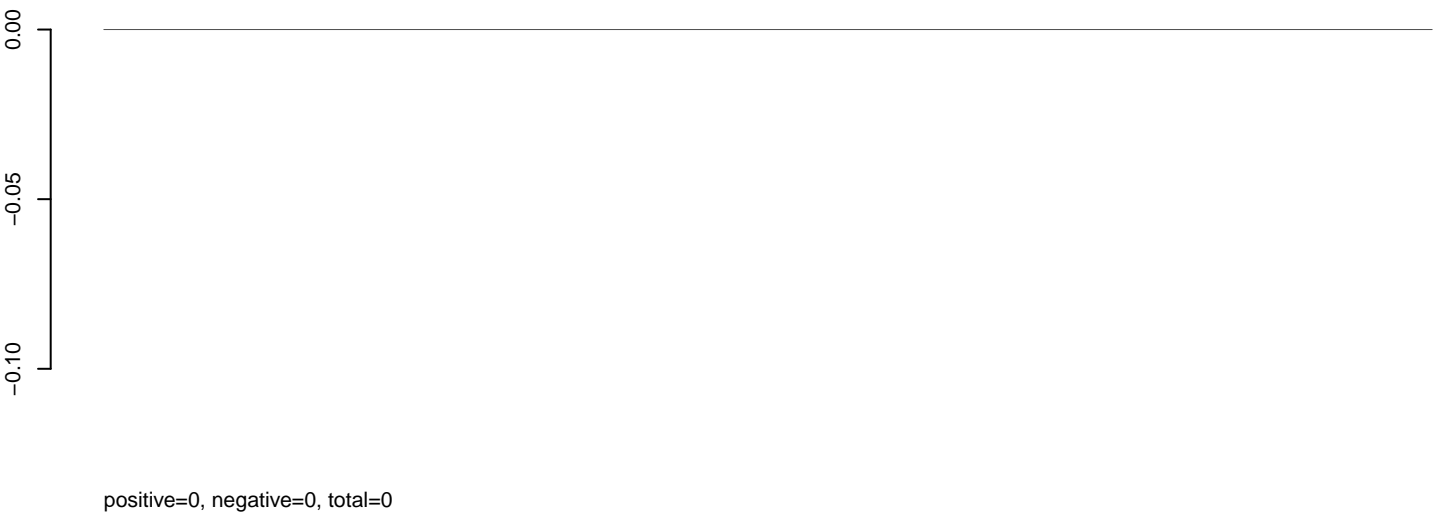

AeAlbo_Mcarc_OA.rep

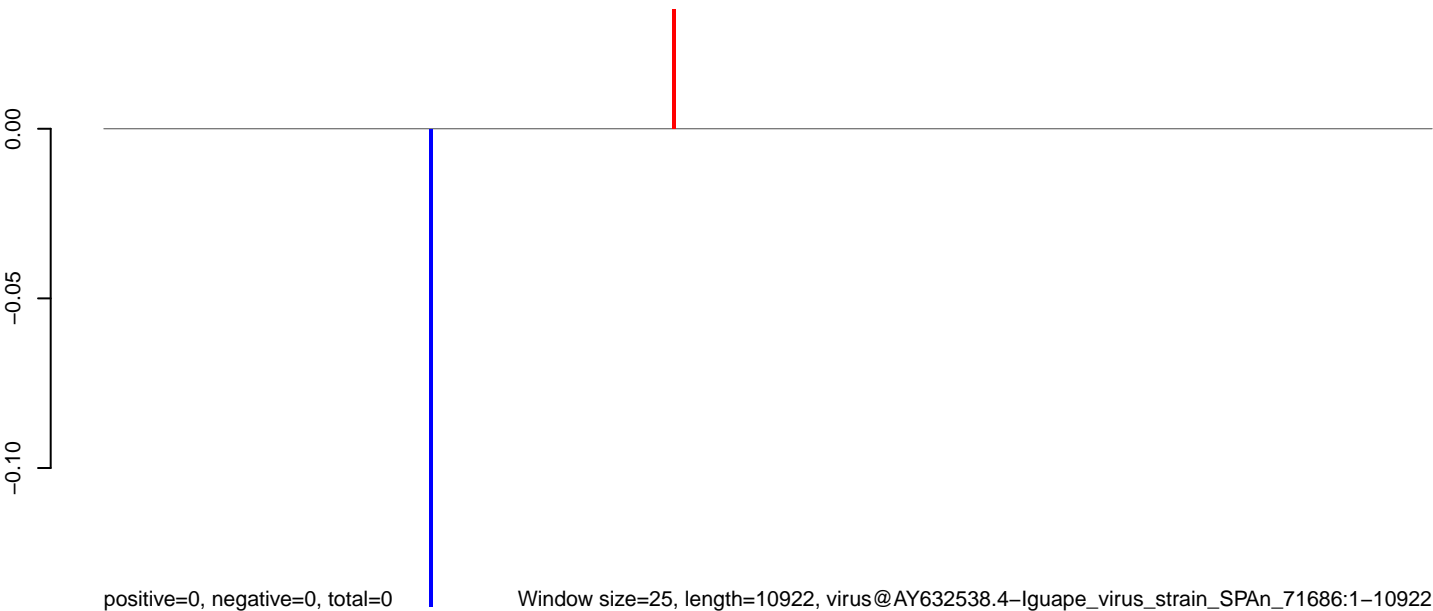

AeAlbo_Mcarc_OA.18_23.rep

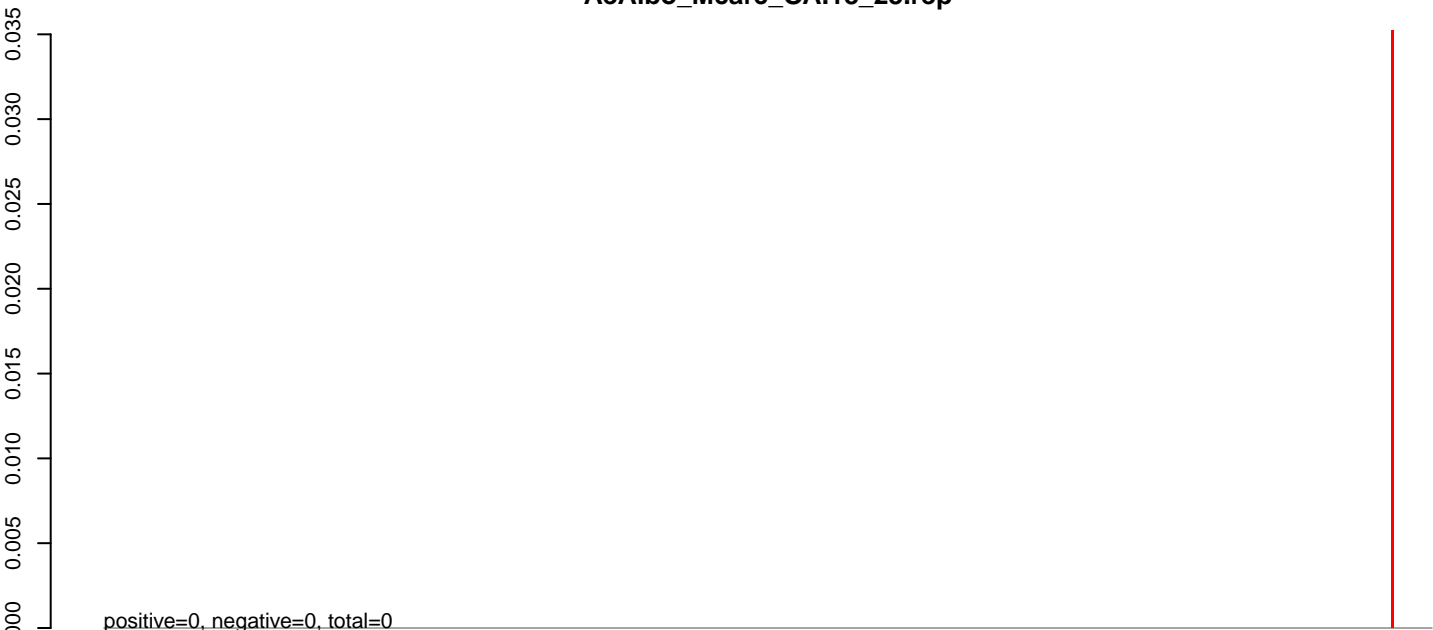

AeAlbo_Mcarc_OA.24_35.rep

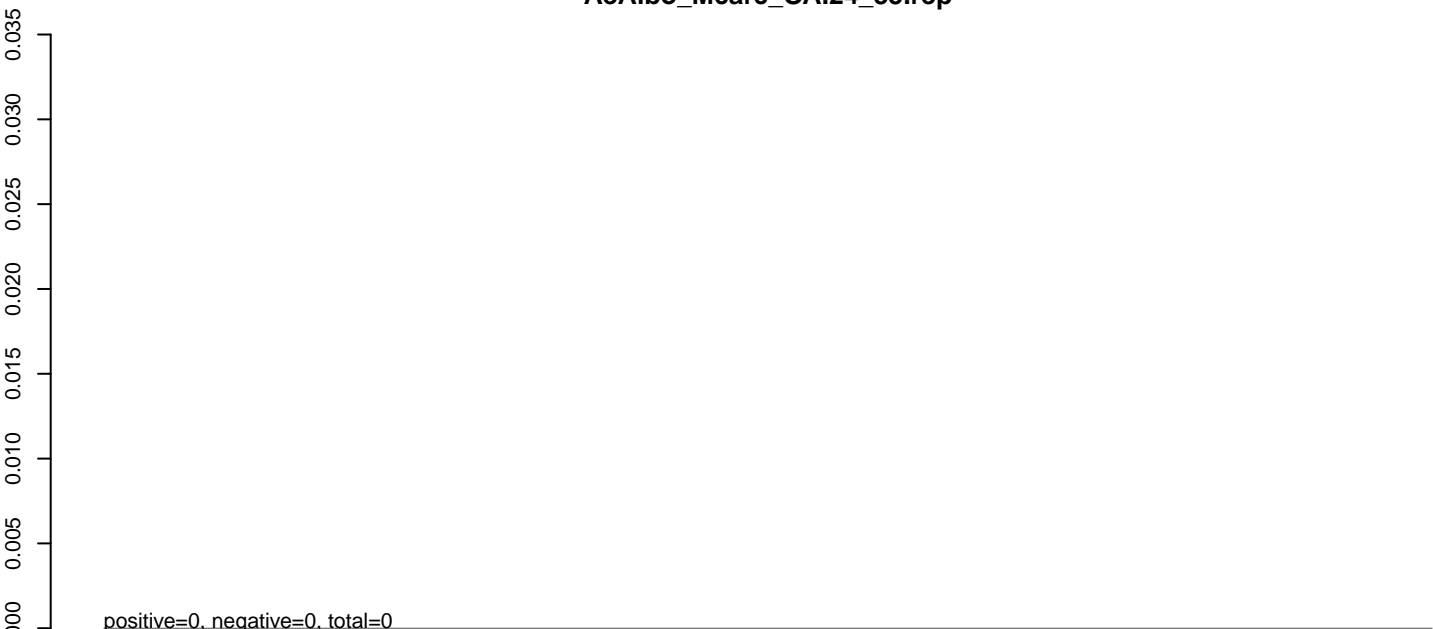

AeAlbo_Mcarc_OA.rep



AeAlbo_Mcarc_OA.18_23.rep

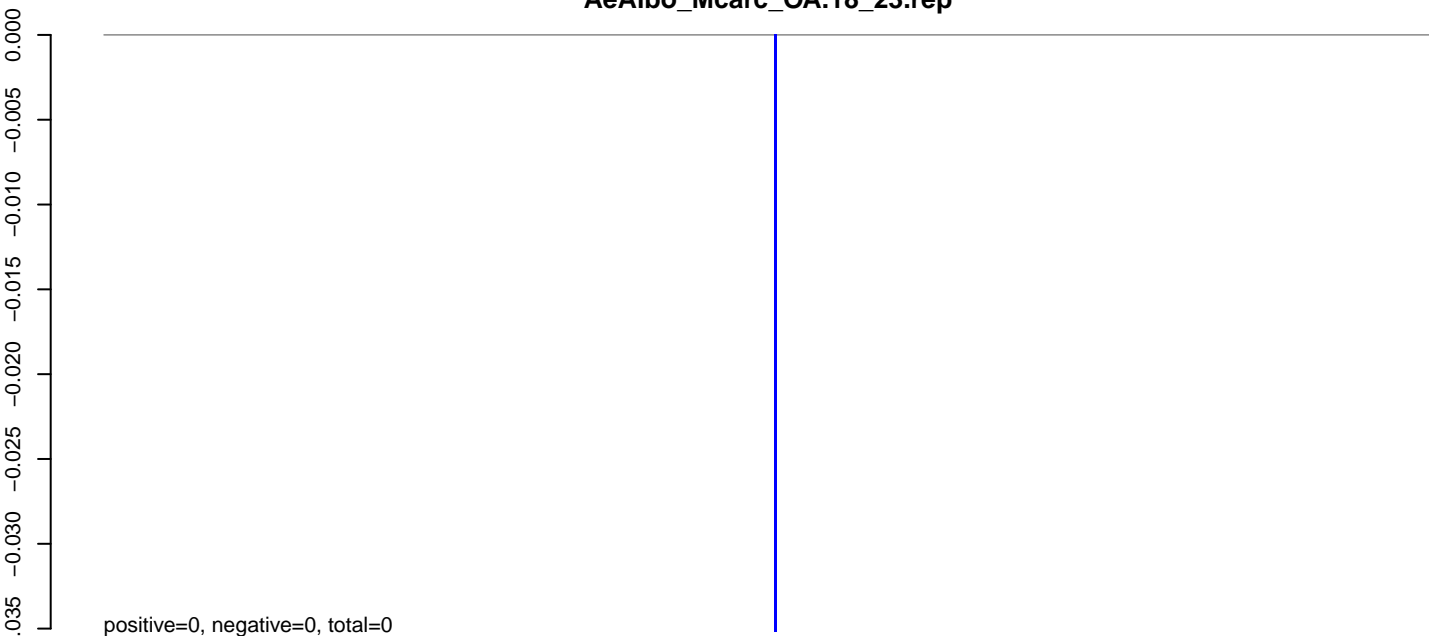

AeAlbo_Mcarc_OA.24_35.rep

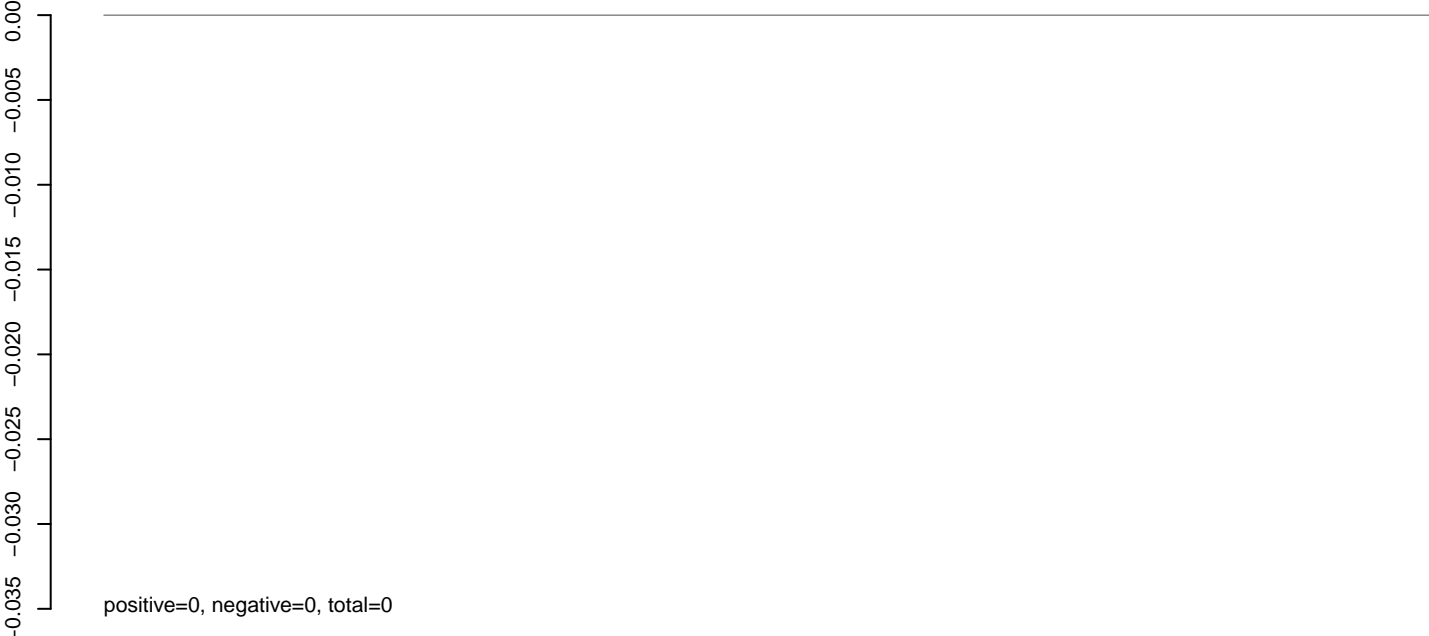

AeAlbo_Mcarc_OA.rep

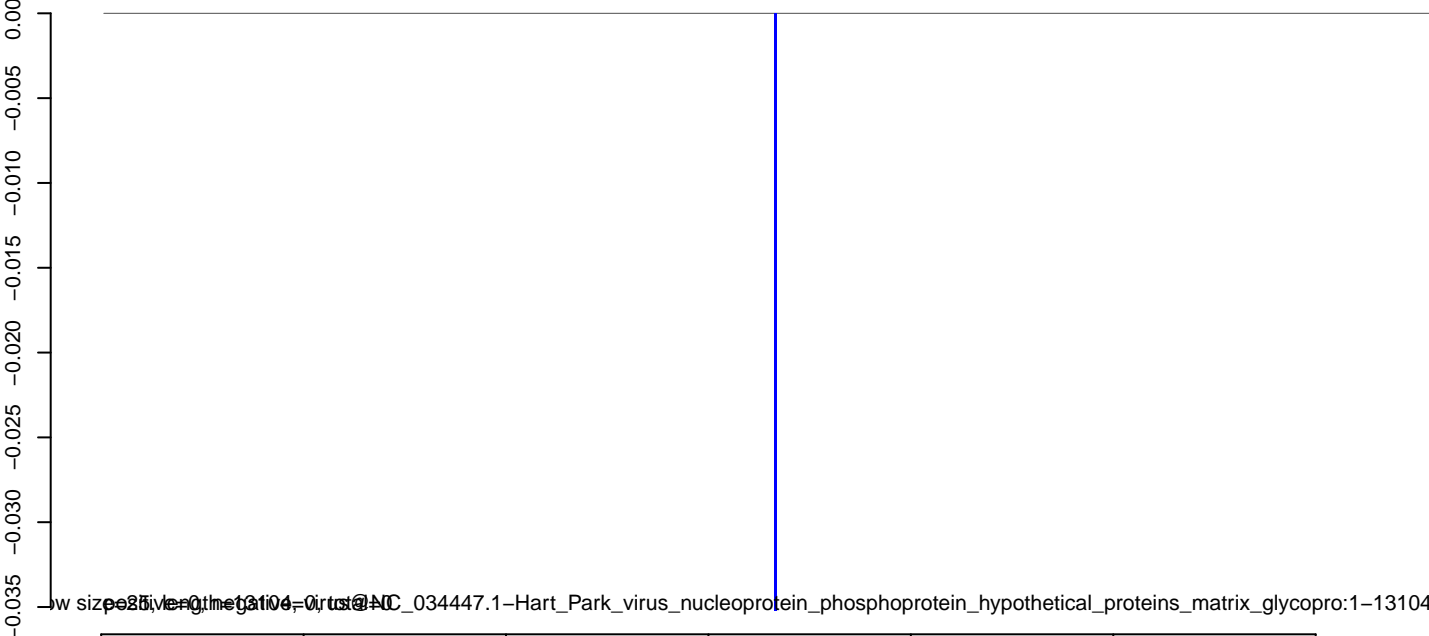

hw size positive=0, negative=0, total=0
13104-01.rna@AC_034447.1-Hart_Park_virus_nucleoprotein_phosphoprotein_hypothetical_proteins_matrix_glycopro:1-13104

0 2000 4000 6000 8000 10000 12000

AeAlbo_Mcarc_OA.18_23.rep

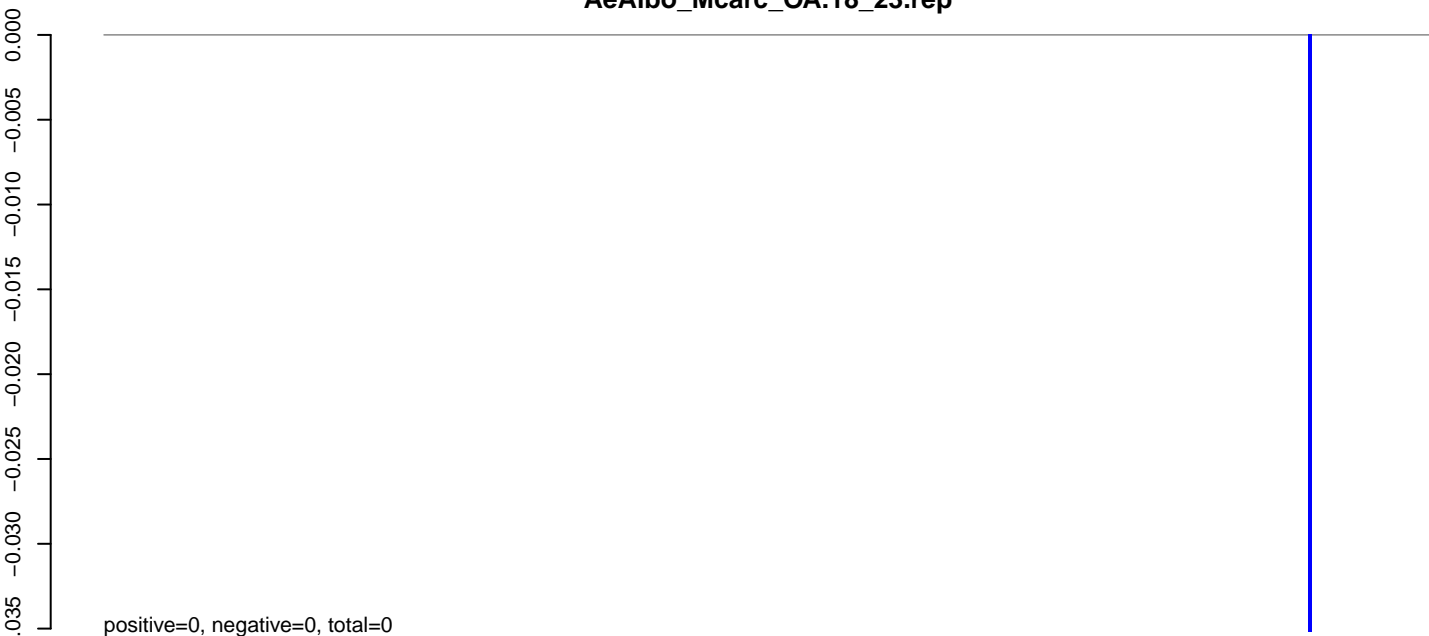

positive=0, negative=0, total=0

AeAlbo_Mcarc_OA.24_35.rep

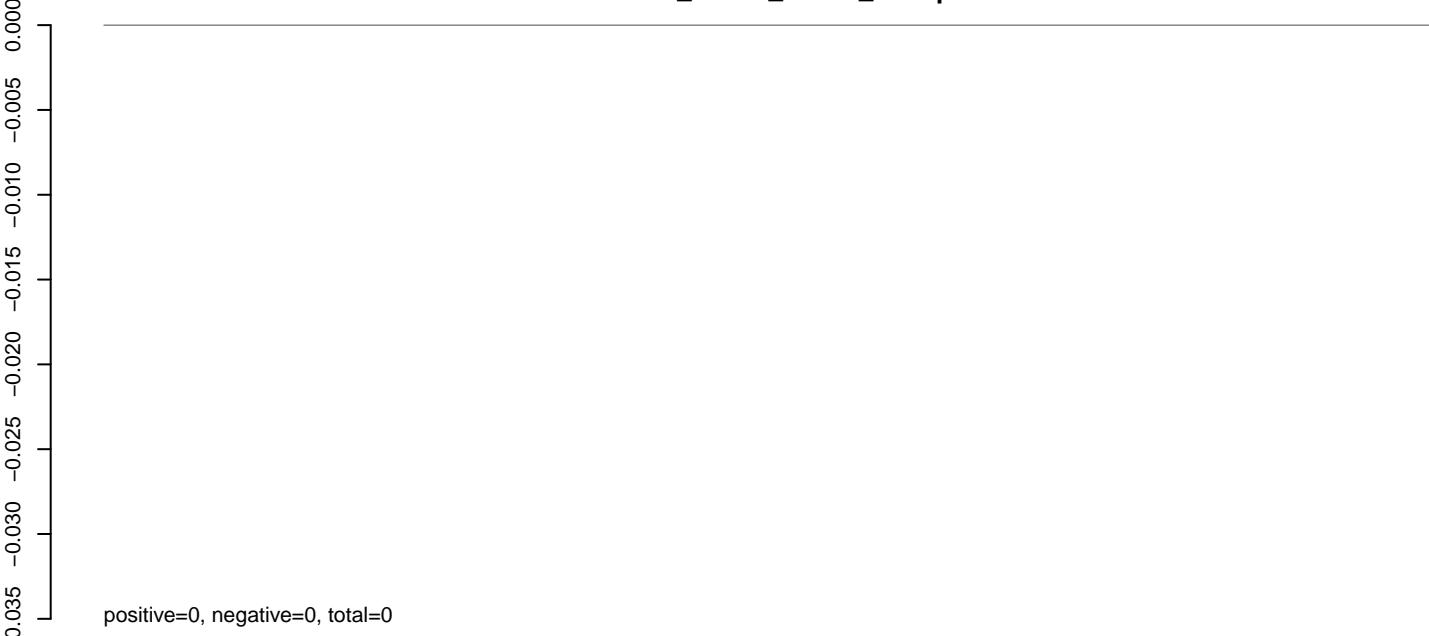

positive=0, negative=0, total=0

AeAlbo_Mcarc_OA.rep



size=25, length=10729, version=0, file=C:\0031320.1-Yichang_Insect_virus_strain_YCYC01_RNA-dependent_RNA_polymerase_L_G_N_gene:1-10729

AeAlbo_Mcarc_OA.18_23.rep

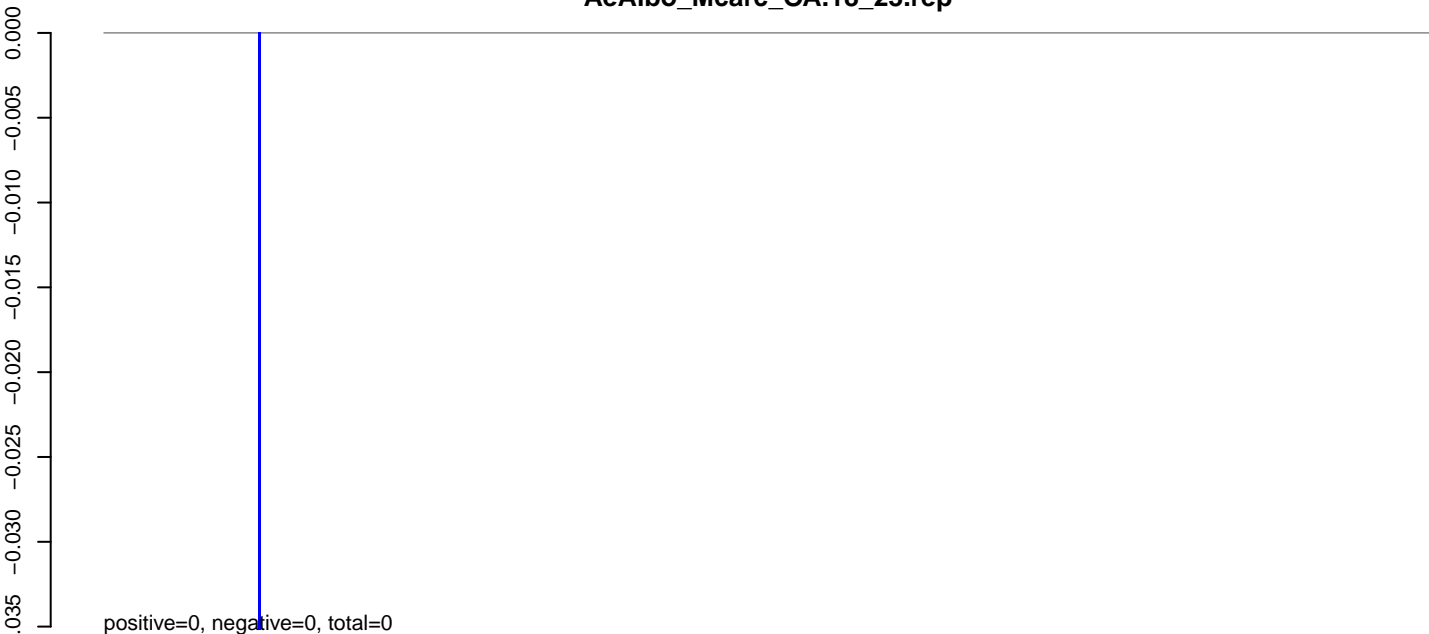

AeAlbo_Mcarc_OA.24_35.rep

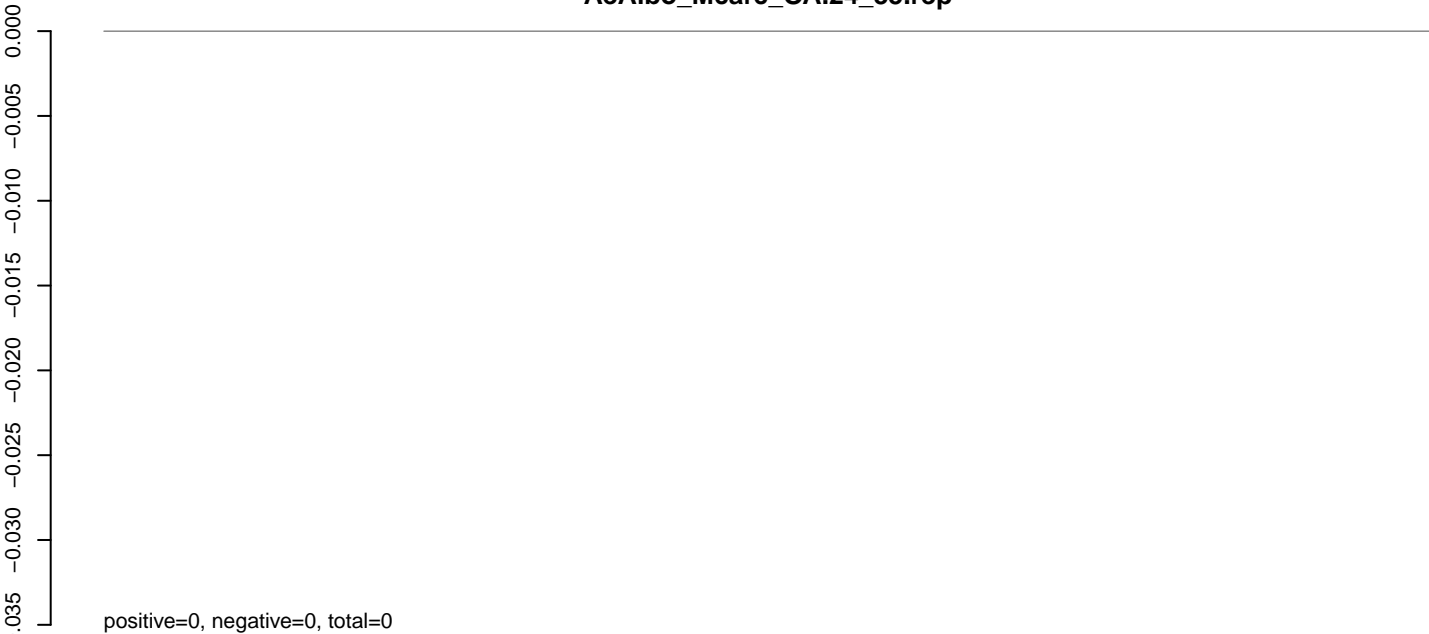

AeAlbo_Mcarc_OA.rep



Window size=25, length=11220, virus@NC_025399.1-Oak-Vale_virus_strain_CSIRO_1342:1-11220

0 2000 4000 6000 8000 10000

AeAlbo_Mcarc_OA.18_23.rep

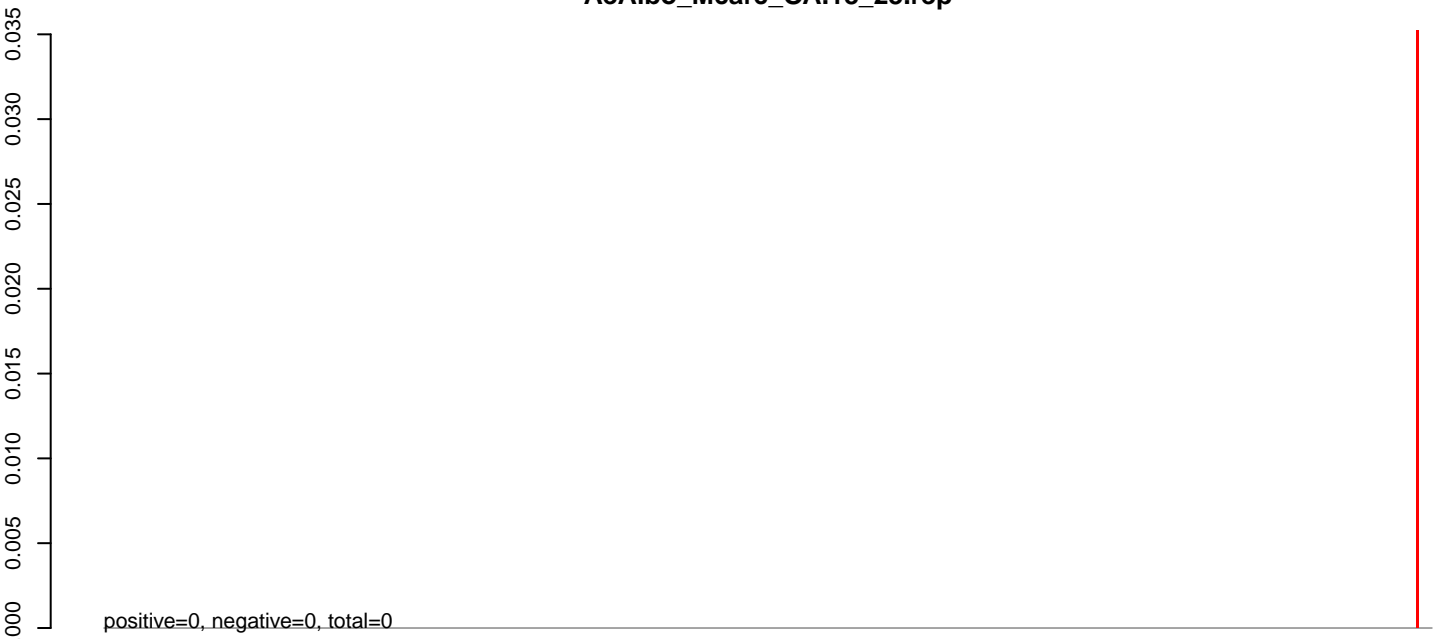

AeAlbo_Mcarc_OA.24_35.rep

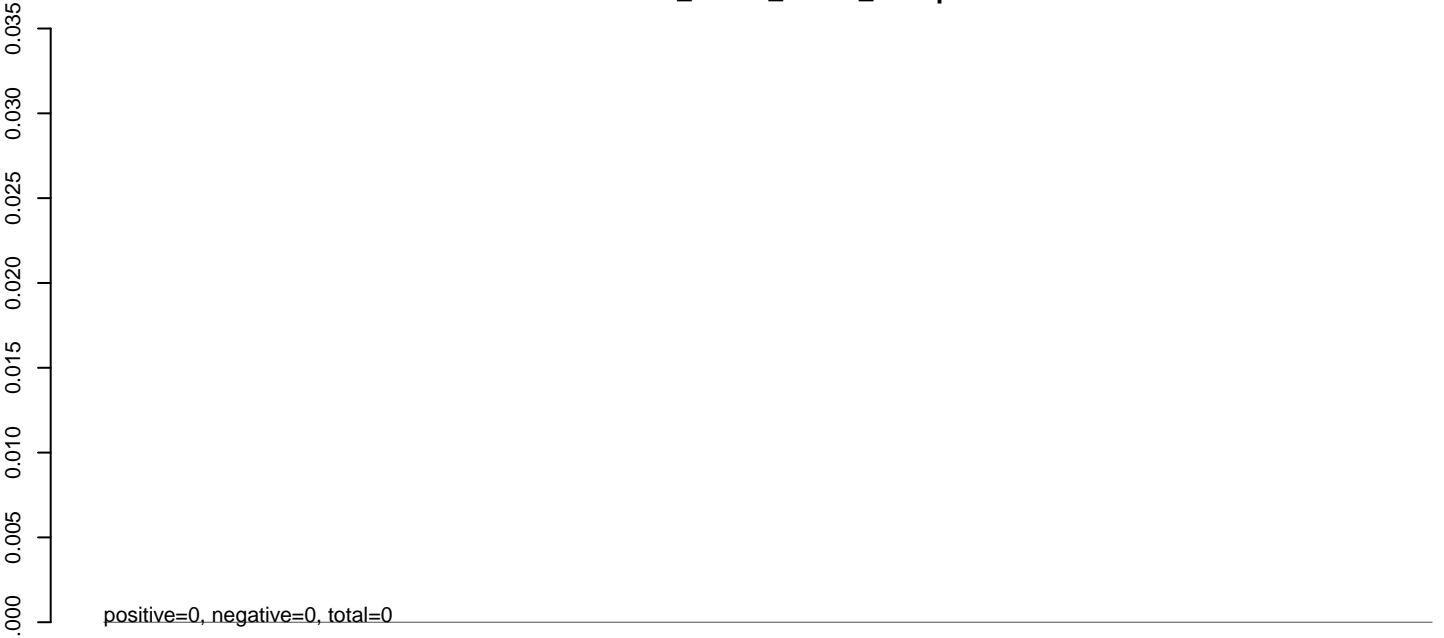

AeAlbo_Mcarc_OA.rep

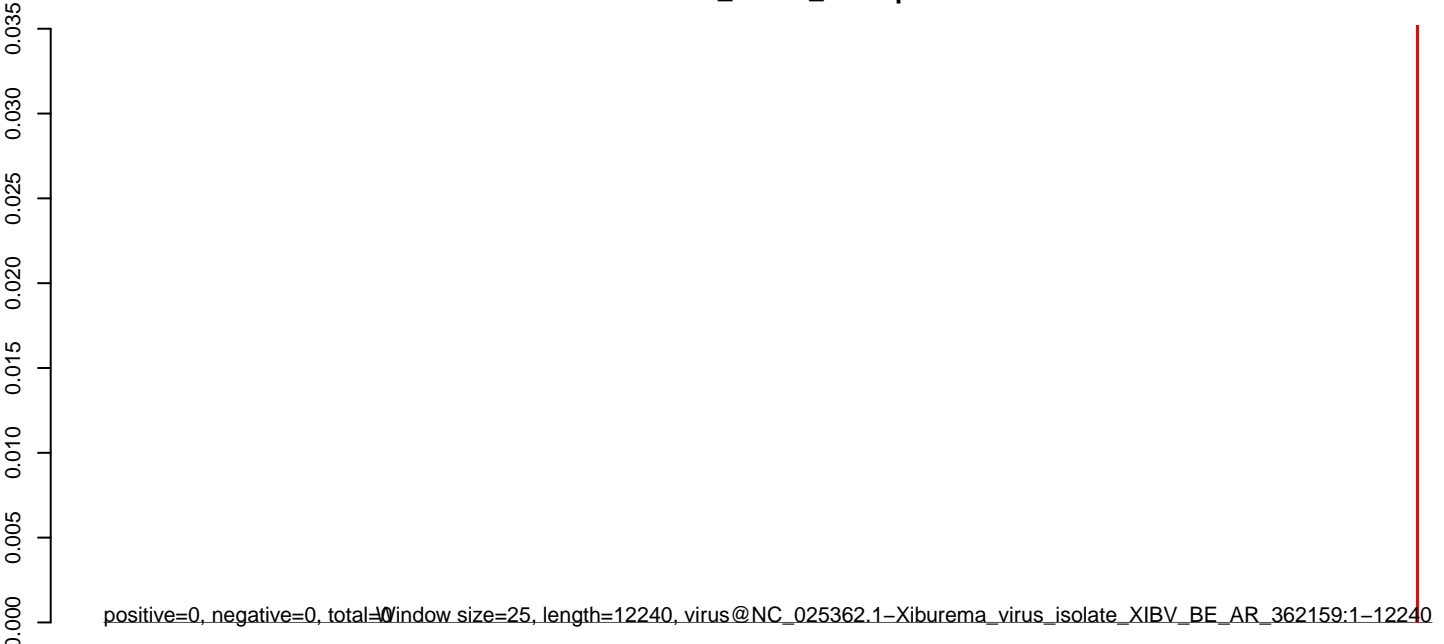

Window size=25, length=12240, virus@NC_025362.1-Xiburema_virus_isolate_XIBV_BE_AR_362159:1-12240

AeAlbo_Mcarc_OA.18_23.rep

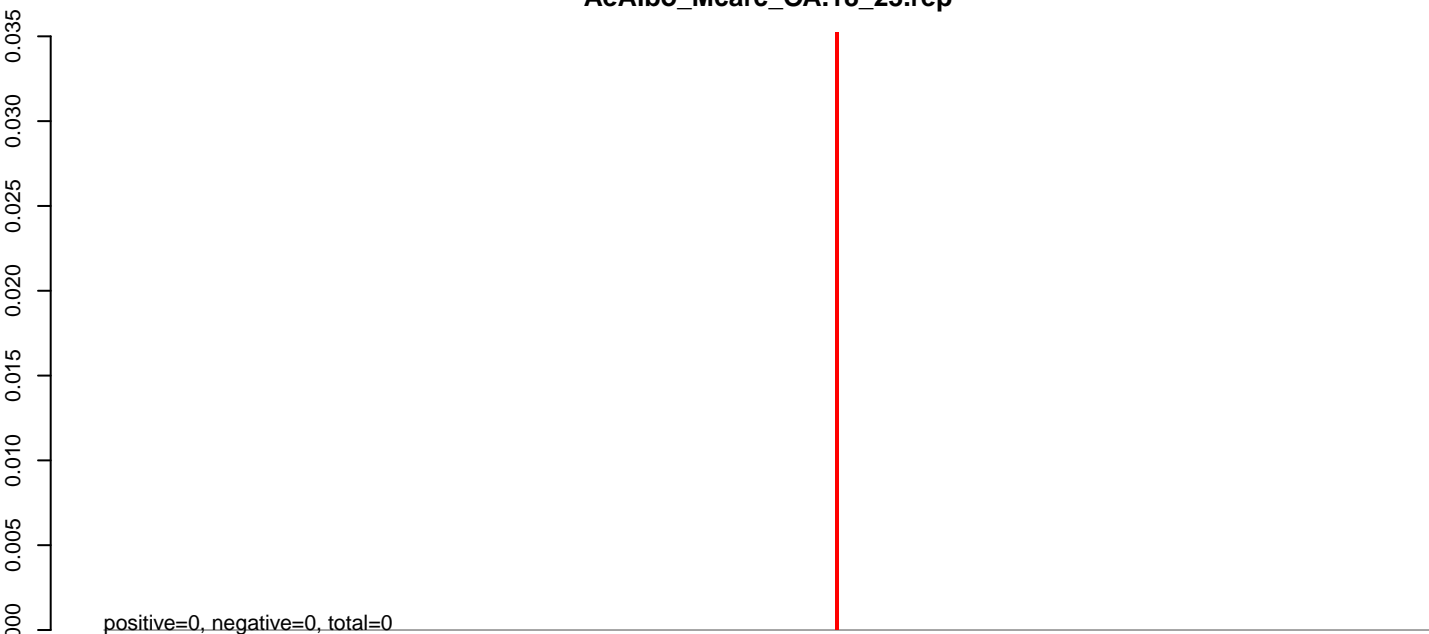

AeAlbo_Mcarc_OA.24_35.rep

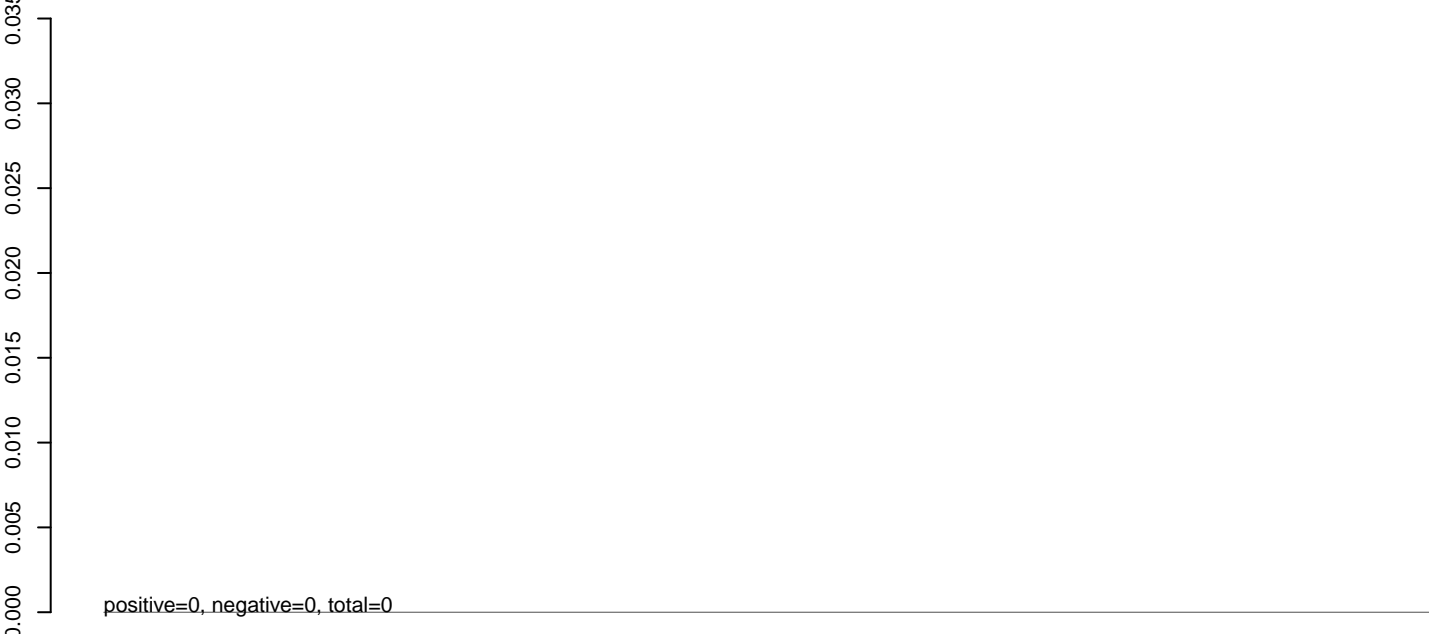

AeAlbo_Mcarc_OA.rep

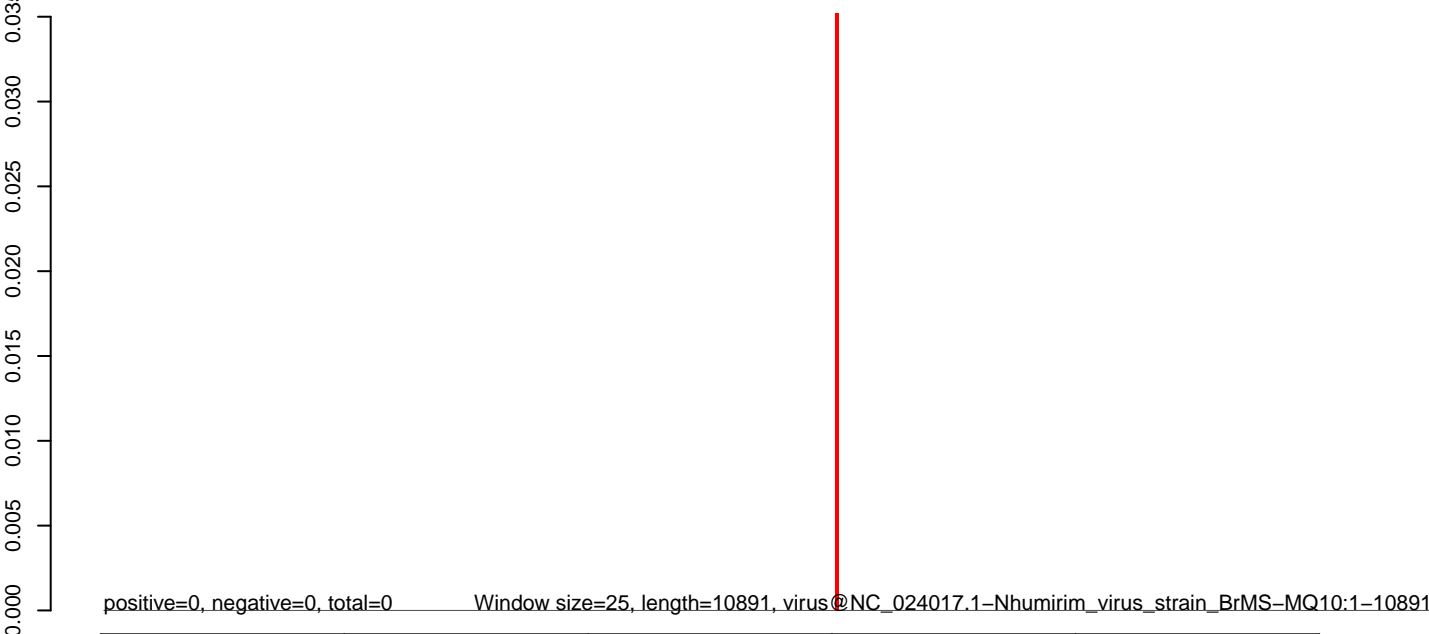

AeAlbo_Mcarc_OA.18_23.rep

0.000
-0.005
-0.010
-0.015
-0.020
-0.025
-0.030
-0.035

positive=0, negative=0, total=0

AeAlbo_Mcarc_OA.24_35.rep

0.000
-0.005
-0.010
-0.015
-0.020
-0.025
-0.030
-0.035

positive=0, negative=0, total=0

AeAlbo_Mcarc_OA.rep

0.000
-0.005
-0.010
-0.015
-0.020
-0.025
-0.030
-0.035

positive=0, negative=0, total=0 window size=25, length=10673, virus@NC_023424.1-Tyuleniy_virus_strain_LEIV-6C_polyprotein_gene:1-10673

0 2000 4000 6000 8000 10000

AeAlbo_Mcarc_OA.18_23.rep

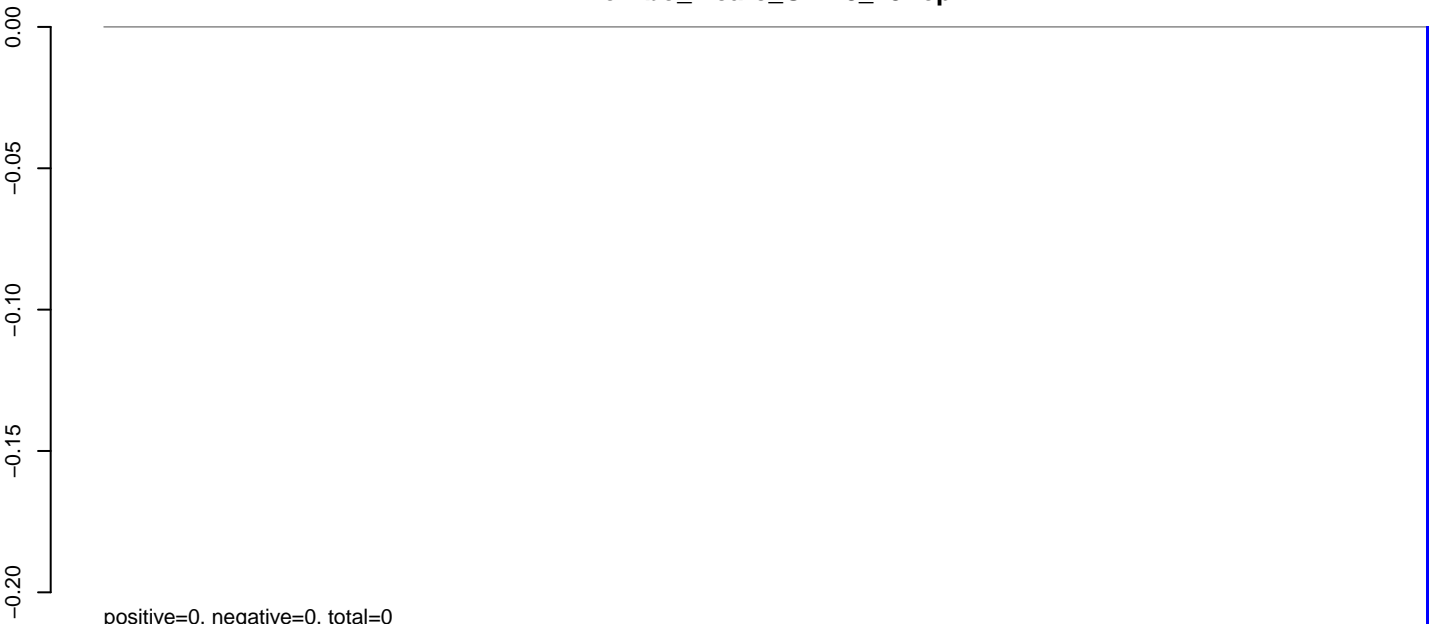

positive=0, negative=0, total=0

AeAlbo_Mcarc_OA.24_35.rep

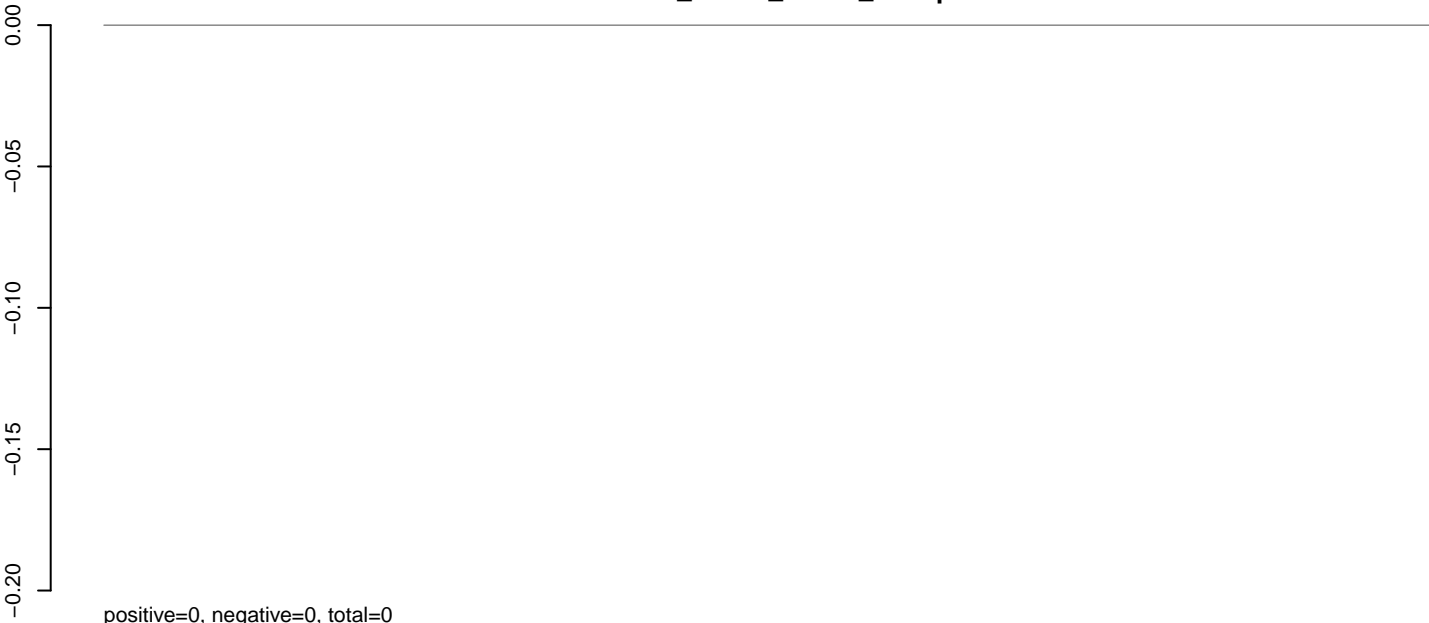

positive=0, negative=0, total=0

AeAlbo_Mcarc_OA.rep

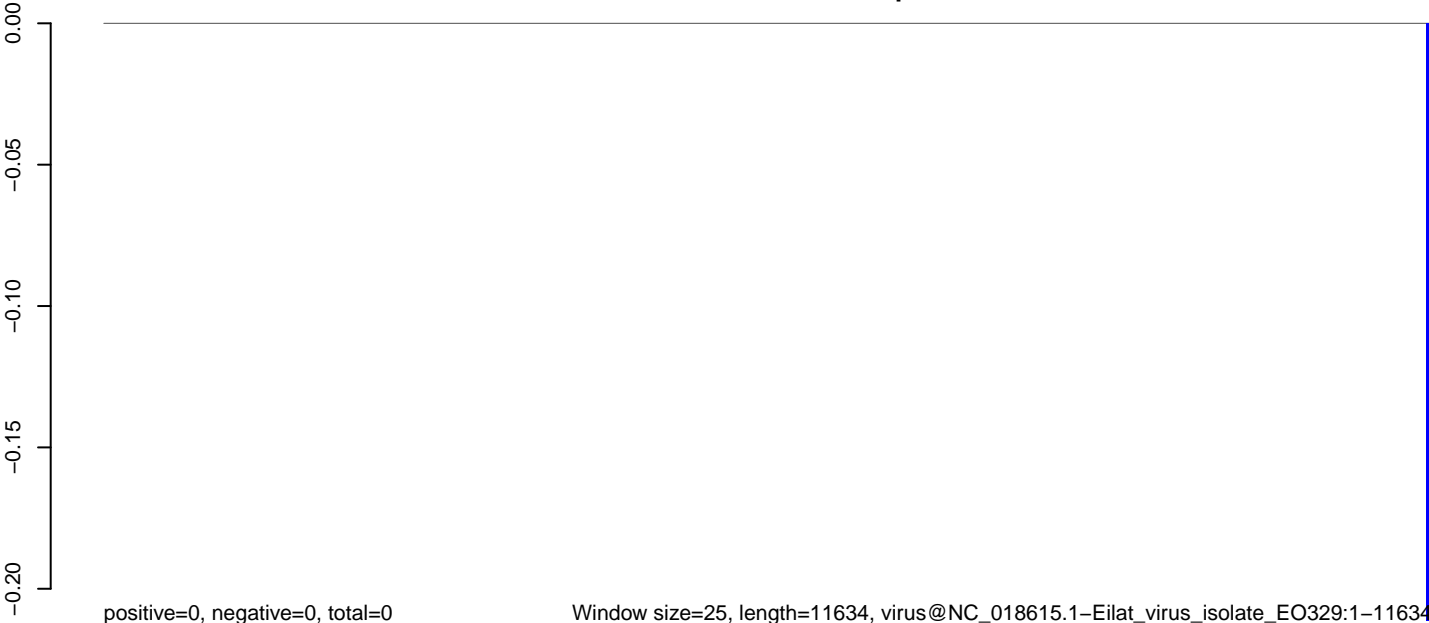

positive=0, negative=0, total=0

Window size=25, length=11634, virus@NC_018615.1-Eilat_virus_isolate_EO329:1-11634

0 2000 4000 6000 8000 10000 12000

AeAlbo_Mcarc_OA.18_23.rep

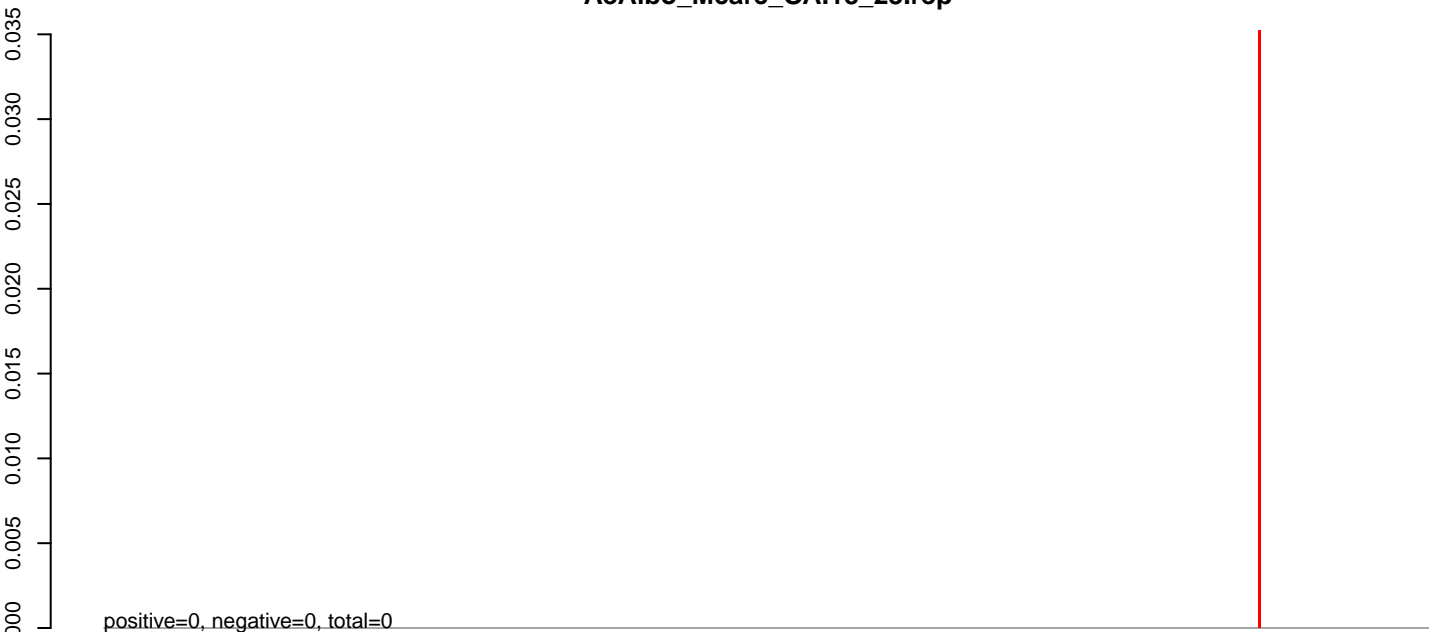

AeAlbo_Mcarc_OA.24_35.rep

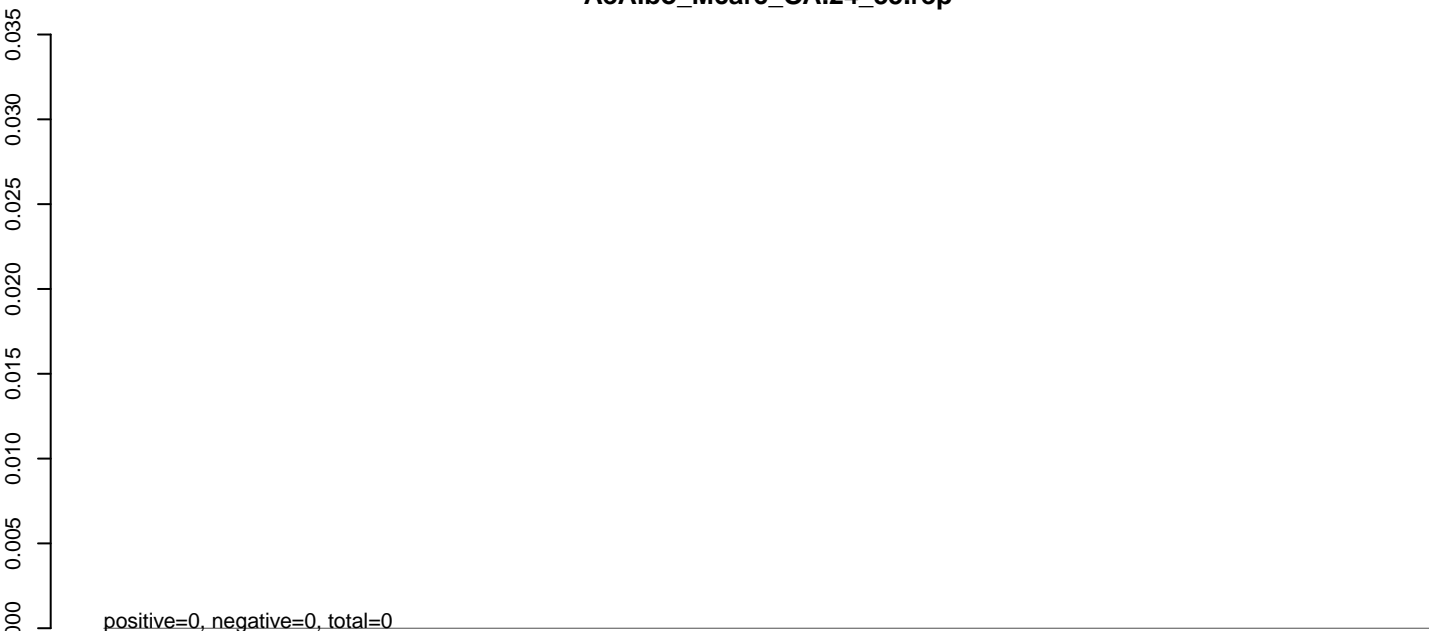

AeAlbo_Mcarc_OA.rep

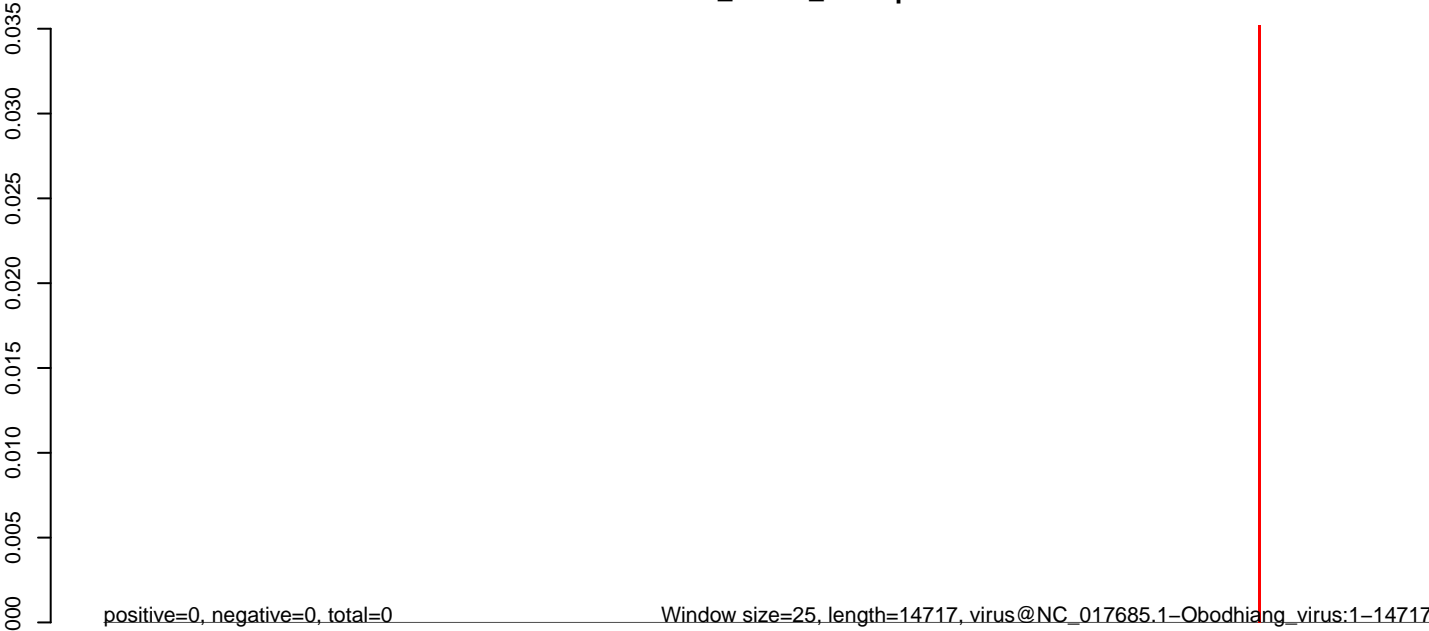

0 5000 10000 15000

AeAlbo_Mcarc_OA.18_23.rep

0.000
-0.005
-0.010
-0.015
-0.020
-0.025
-0.030
-0.035

positive=0, negative=0, total=0

AeAlbo_Mcarc_OA.24_35.rep

0.000
-0.005
-0.010
-0.015
-0.020
-0.025
-0.030
-0.035

positive=0, negative=0, total=0

AeAlbo_Mcarc_OA.rep

0.000
-0.005
-0.010
-0.015
-0.020
-0.025
-0.030
-0.035

positive=0, negative=0, total=0

Window size=25, length=10733, virus@NC_017086.1-Chaoyang_virus:1-10733

0 2000 4000 6000 8000 10000

AeAlbo_Mcarc_OA.18_23.rep

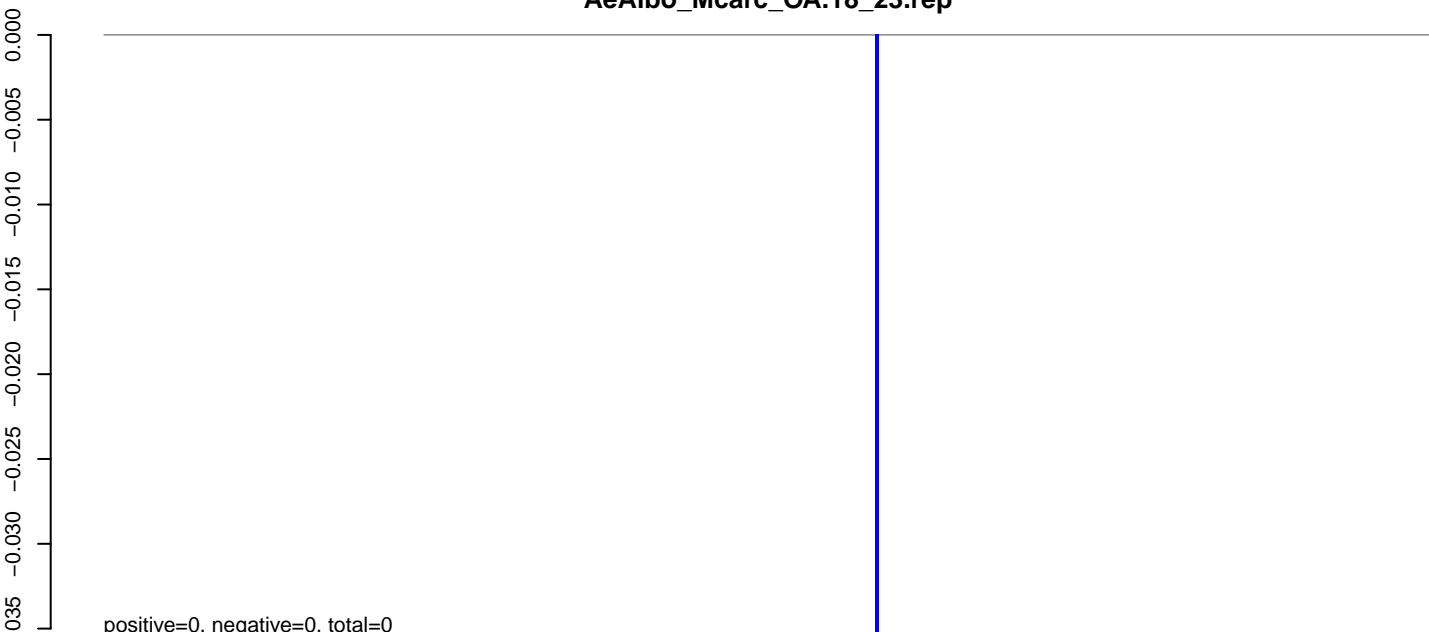

AeAlbo_Mcarc_OA.24_35.rep

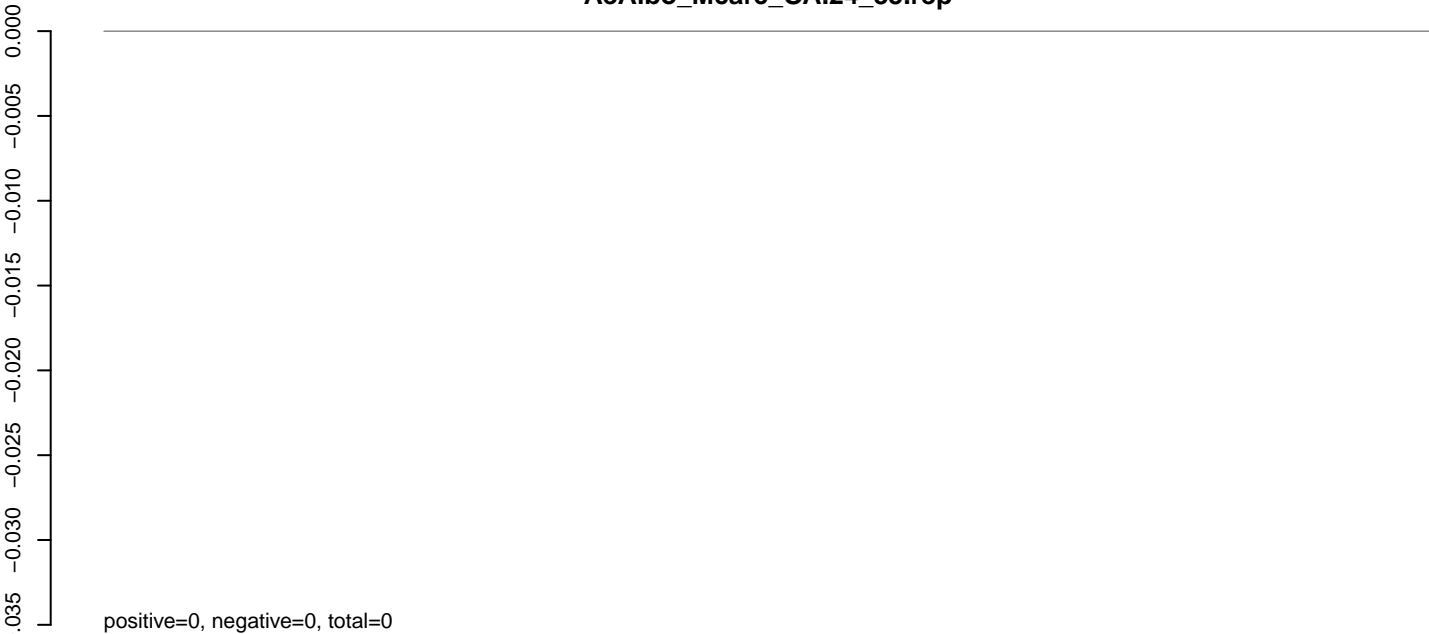

AeAlbo_Mcarc_OA.rep



AeAlbo_Mcarc_OA.18_23.rep

0.0
-0.1
-0.2
-0.3

positive=0, negative=1, total=1

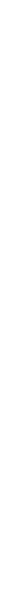

AeAlbo_Mcarc_OA.24_35.rep

0.0
-0.1
-0.2
-0.3

positive=0, negative=0, total=0

AeAlbo_Mcarc_OA.rep

0.0
-0.1
-0.2
-0.3

positive=0, negative=1, total=1

Window size=25, length=11616, virus@NC_016961.1-Whataroa_virus:1-11616

0 2000 4000 6000 8000 10000 12000



AeAlbo_Mcarc_OA.18_23.rep

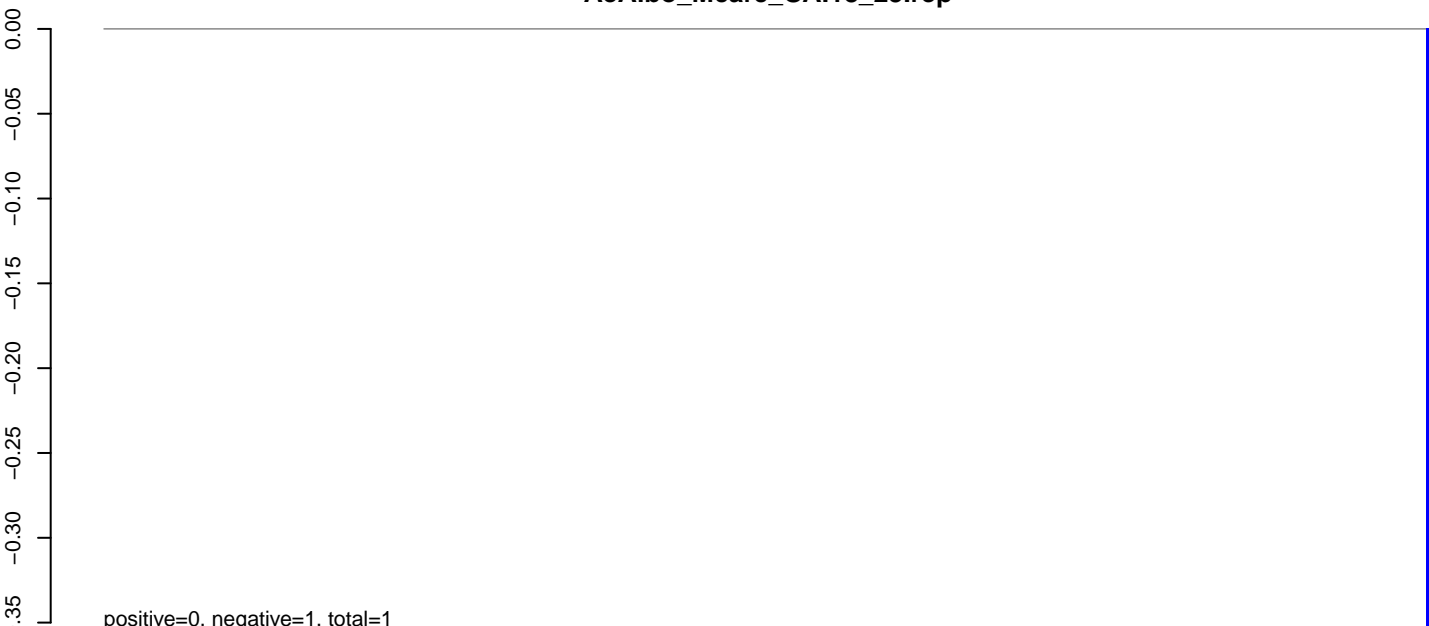

AeAlbo_Mcarc_OA.24_35.rep

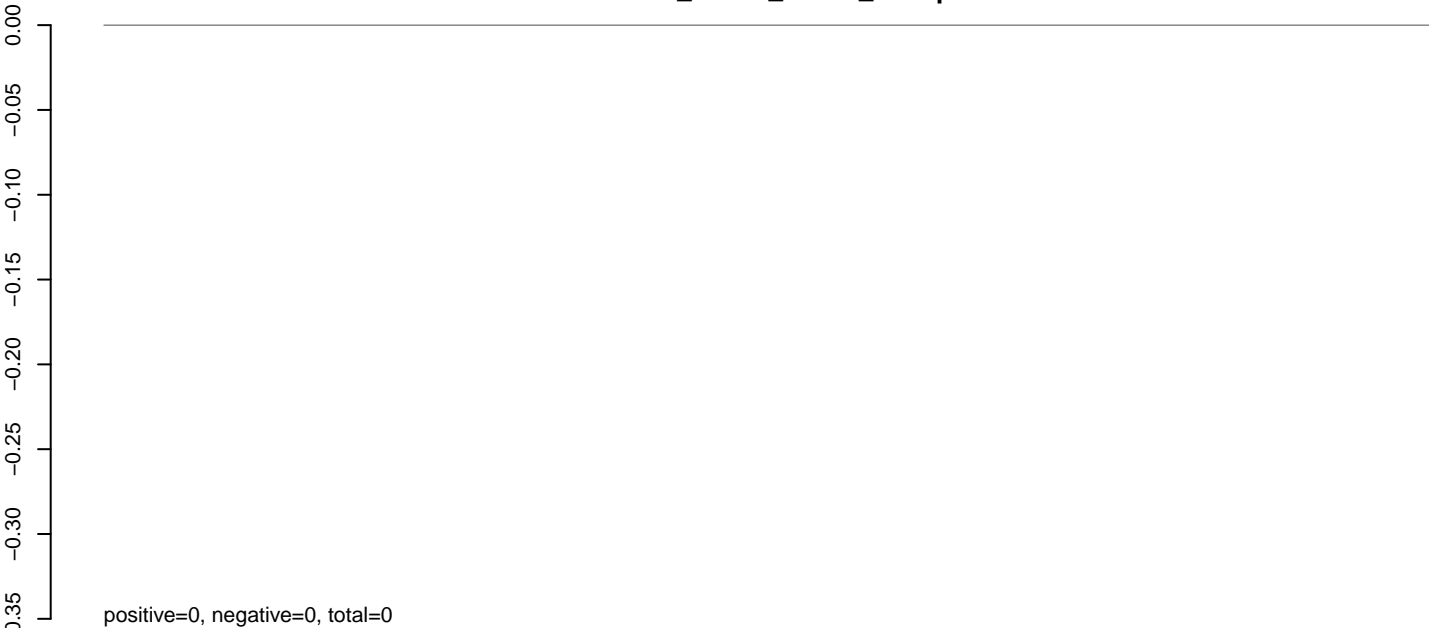

AeAlbo_Mcarc_OA.rep

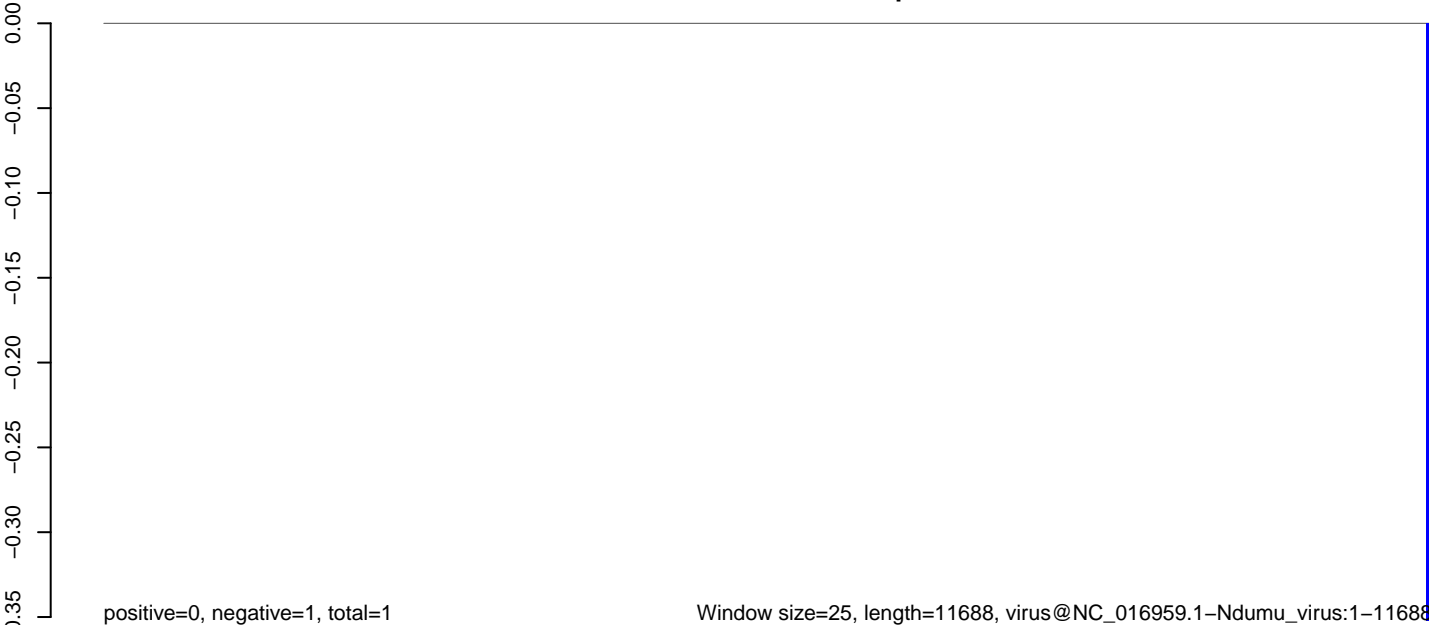

AeAlbo_Mcarc_OA.18_23.rep

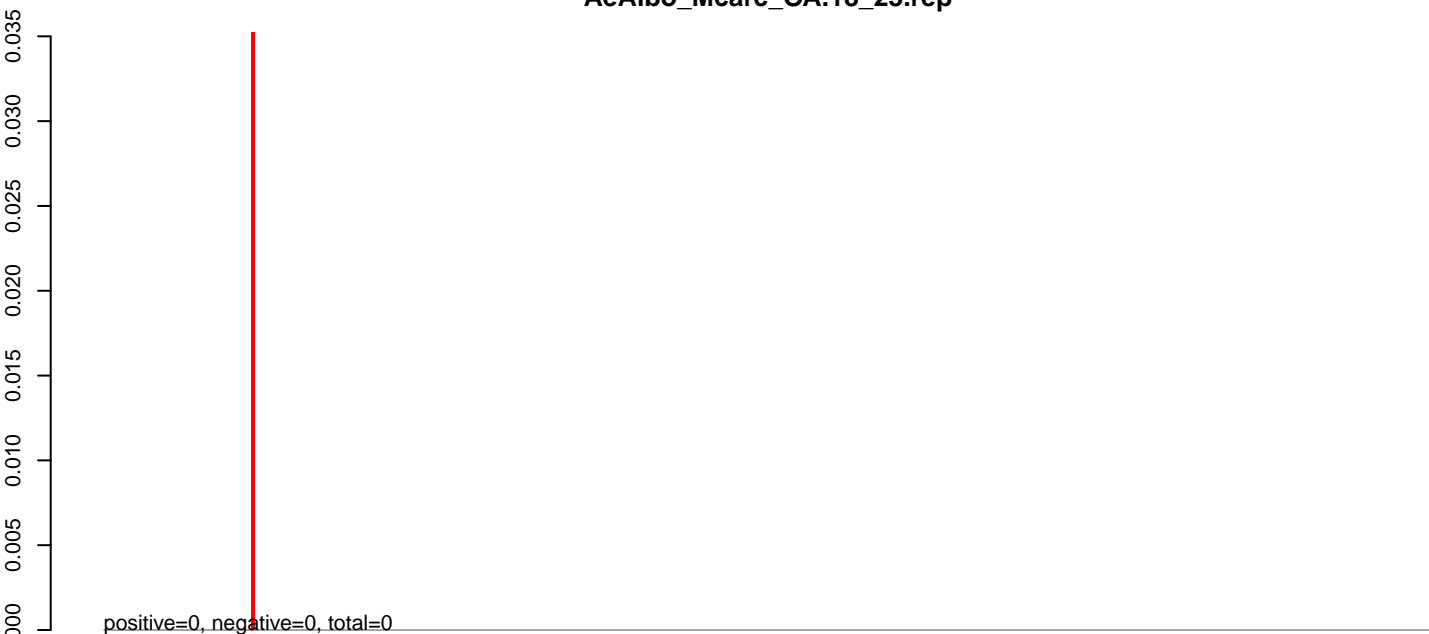

AeAlbo_Mcarc_OA.24_35.rep

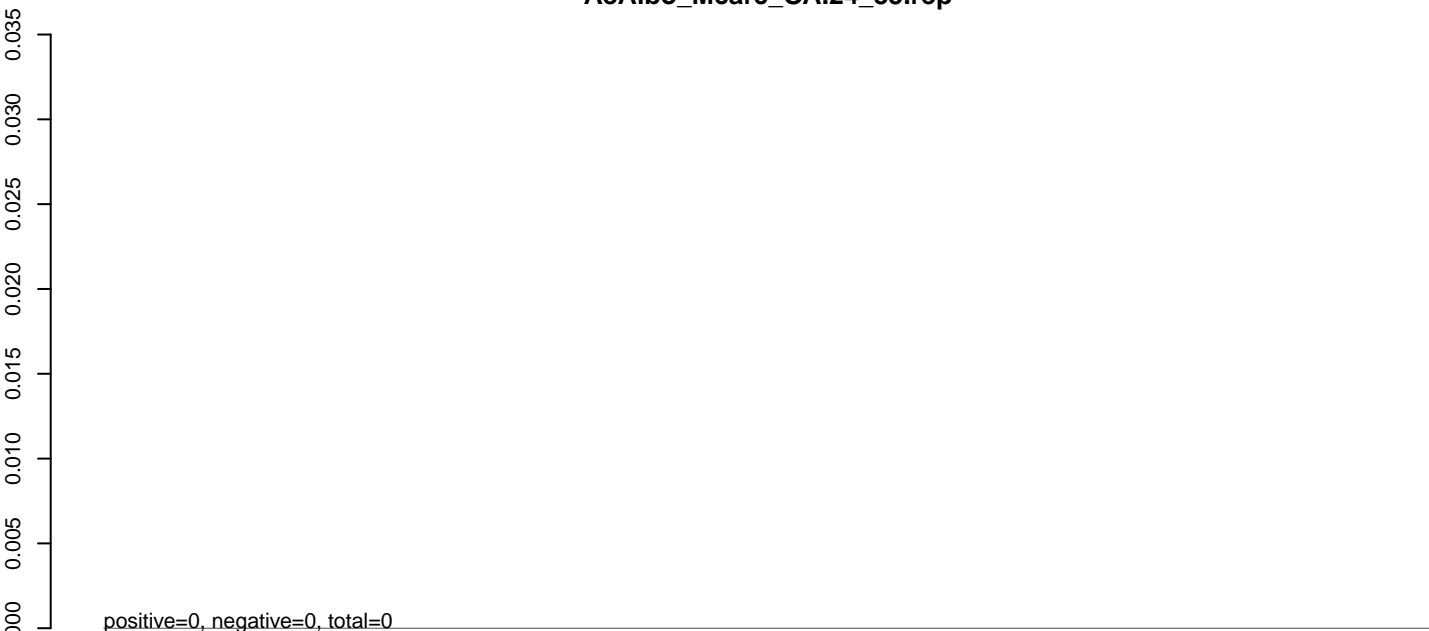

AeAlbo_Mcarc_OA.rep

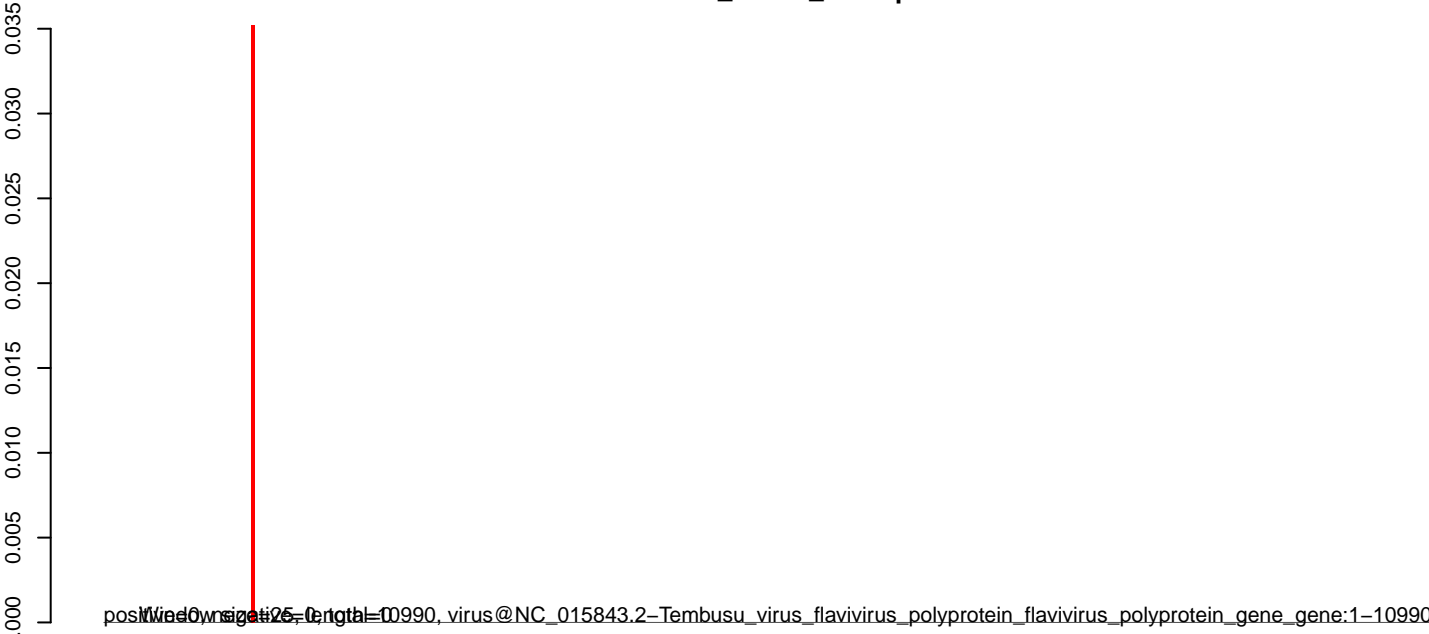

0 2000 4000 6000 8000 10000

AeAlbo_Mcarc_OA.18_23.rep

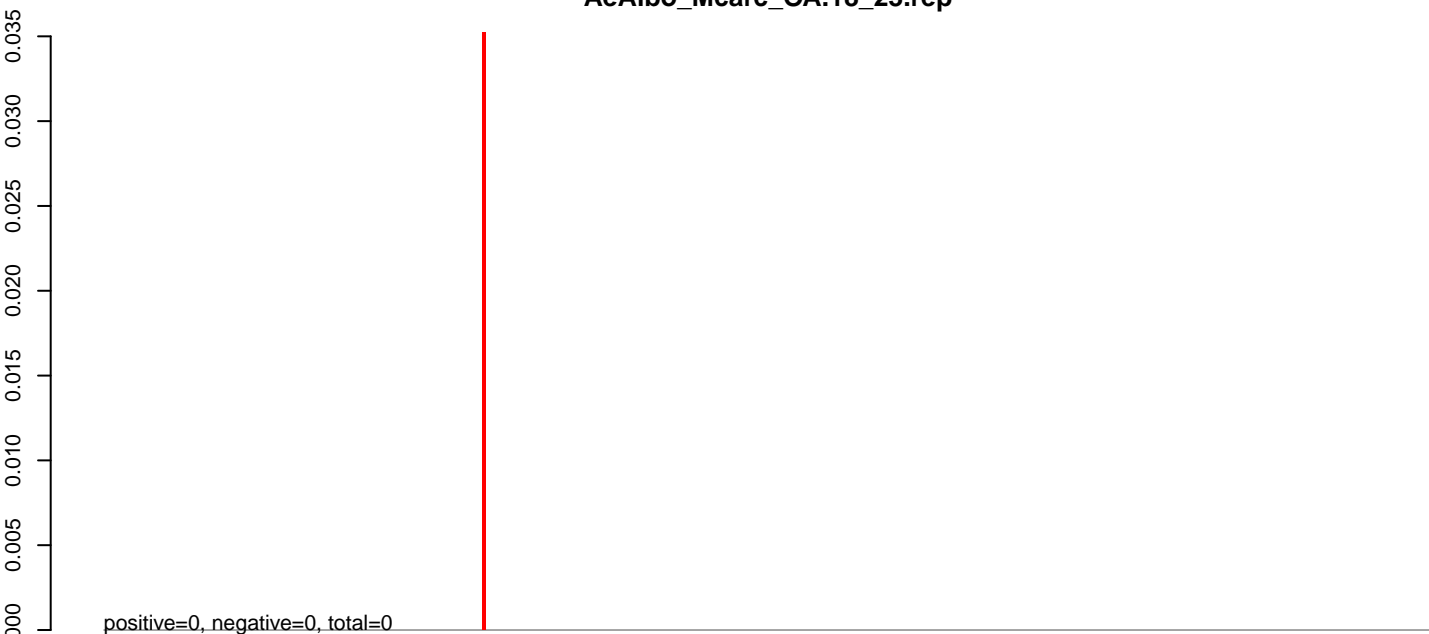

AeAlbo_Mcarc_OA.24_35.rep

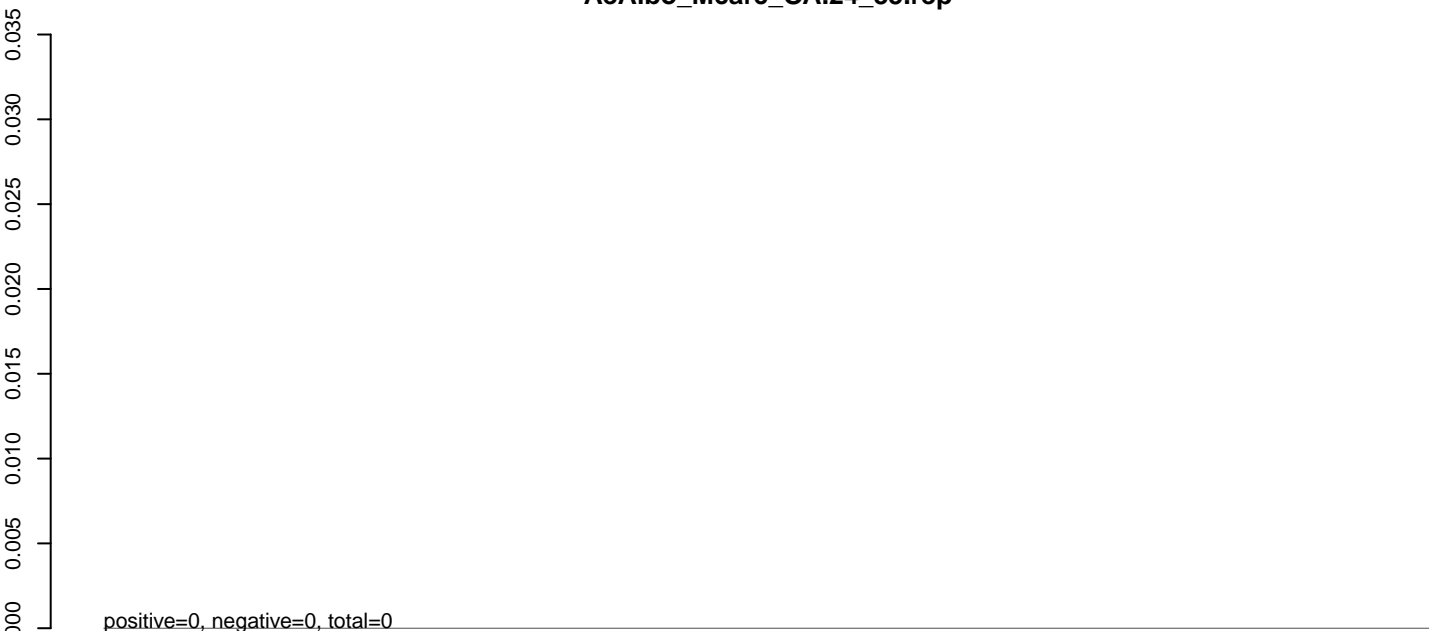

AeAlbo_Mcarc_OA.rep

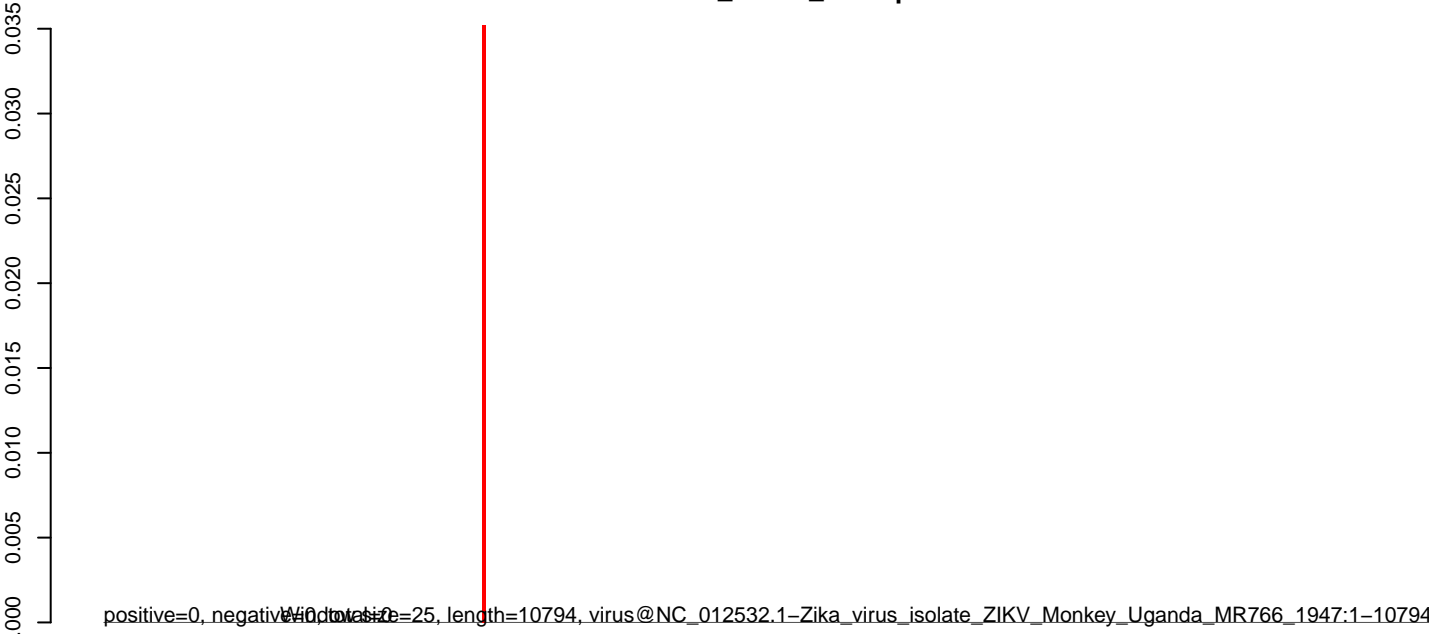

0 2000 4000 6000 8000 10000
Window size=25, length=10794, virus@NC_012532.1-Zika_virus_isolate_ZIKV_Monkey_Uganda_MR766_1947:1-10794

AeAlbo_Mcarc_OA.18_23.rep

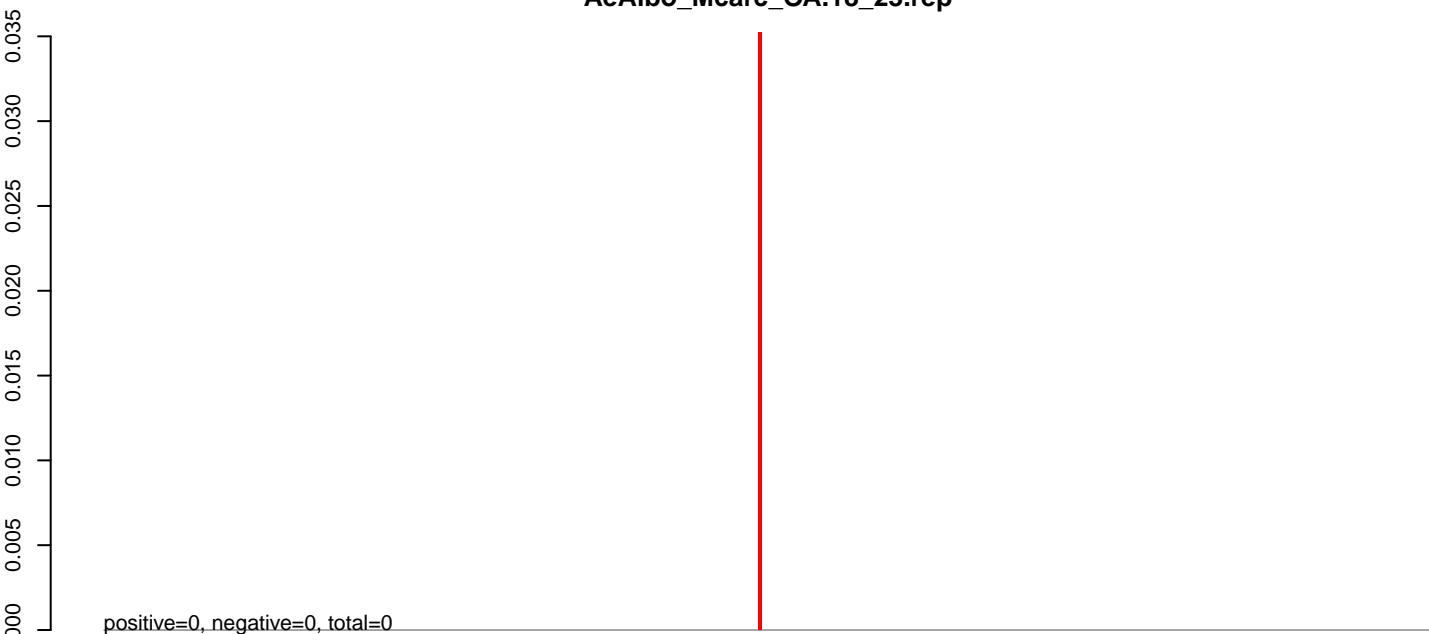

AeAlbo_Mcarc_OA.24_35.rep

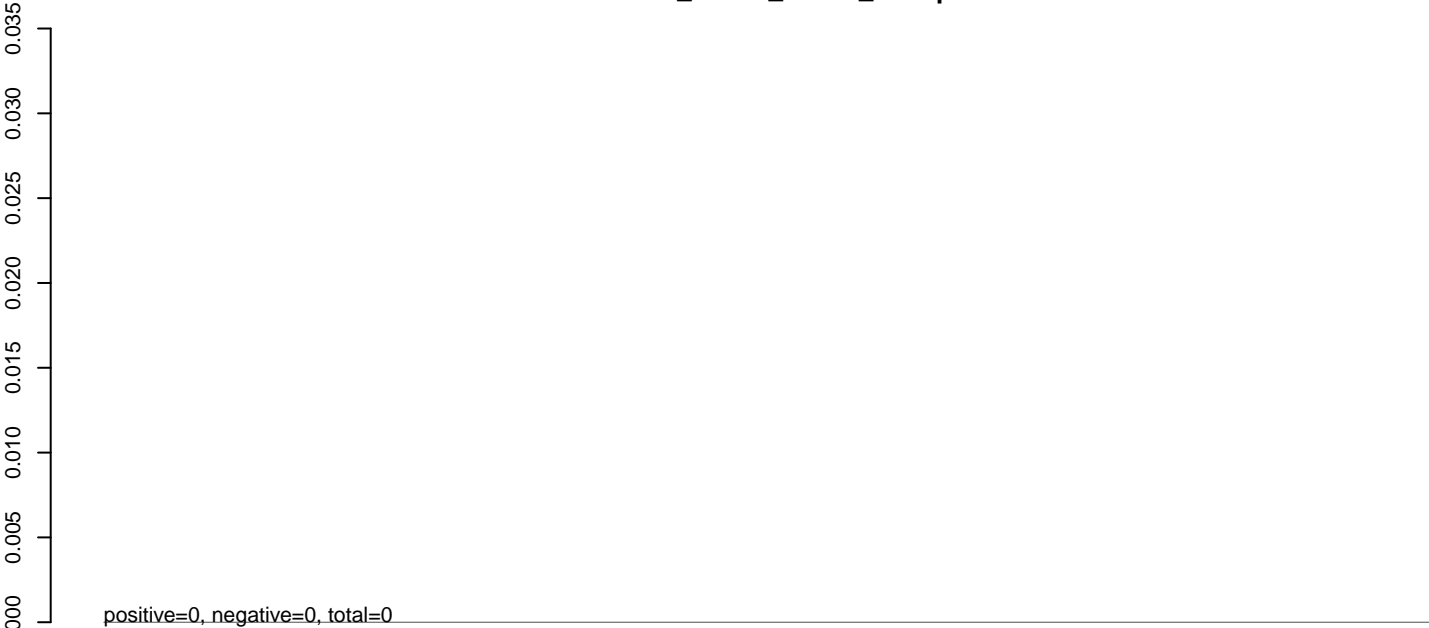

AeAlbo_Mcarc_OA.rep



0 2000 4000 6000 8000 10000

AeAlbo_Mcarc_OA.18_23.rep

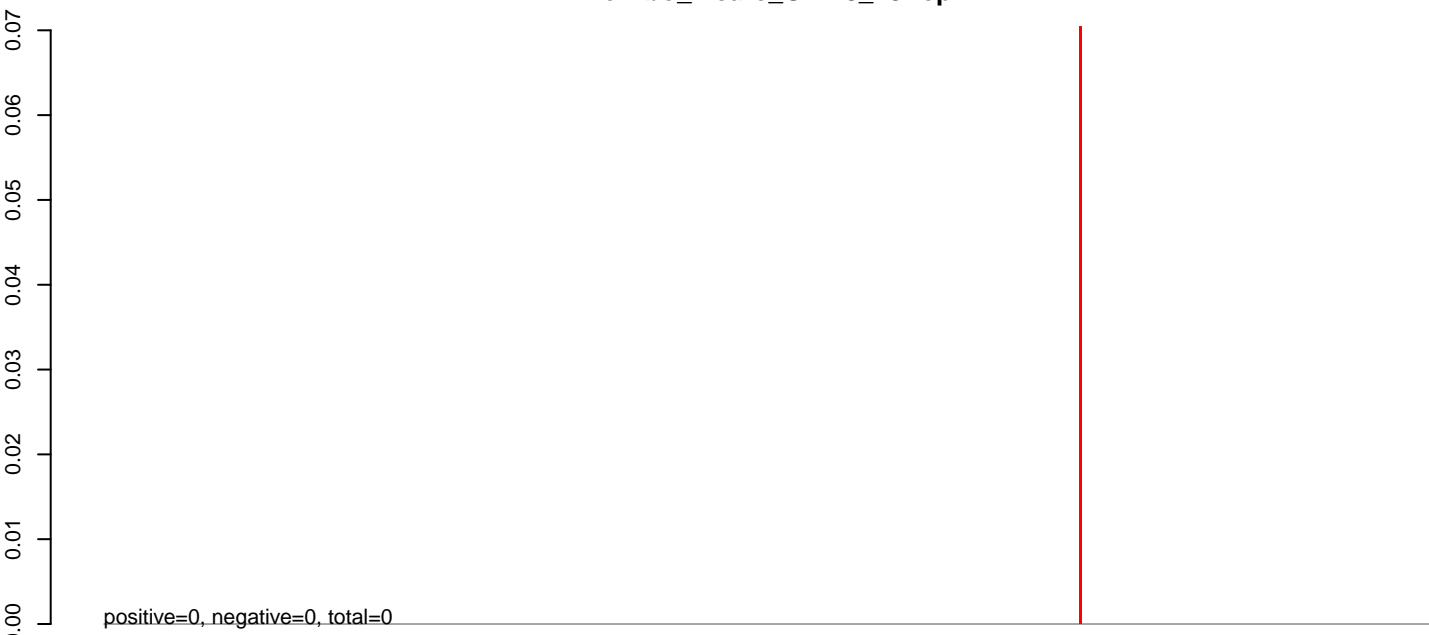

AeAlbo_Mcarc_OA.24_35.rep

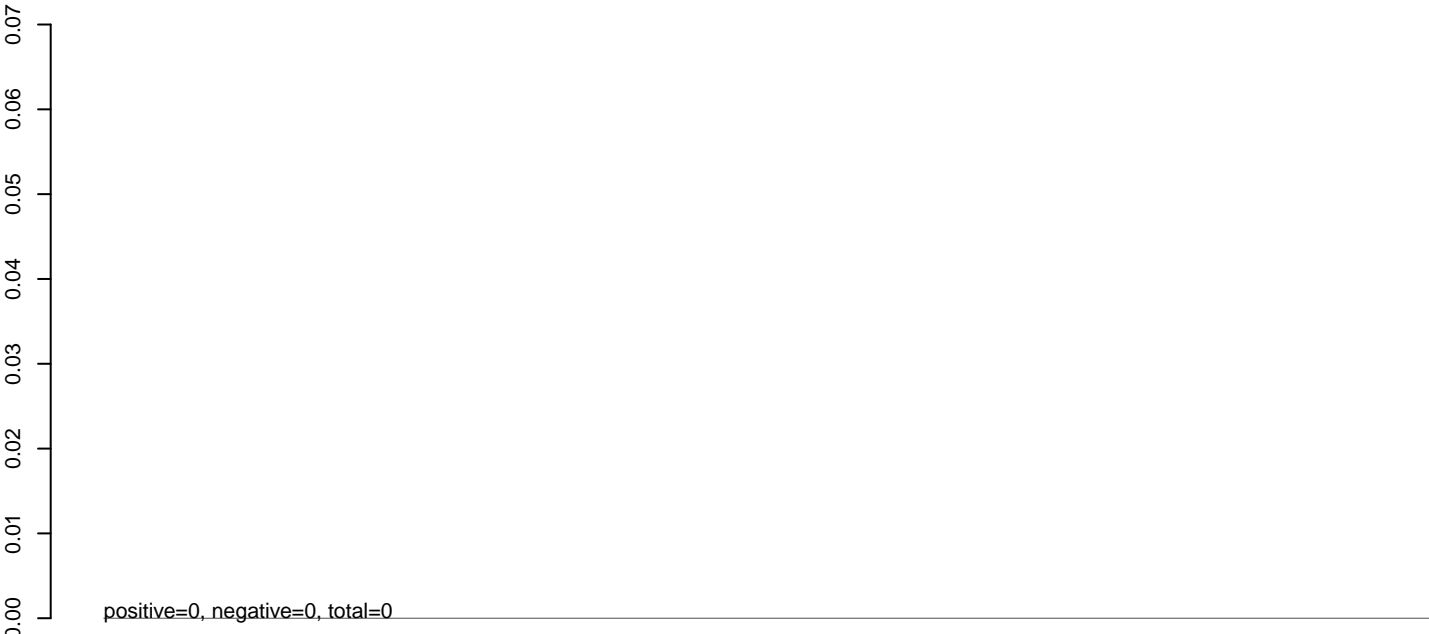

AeAlbo_Mcarc_OA.rep

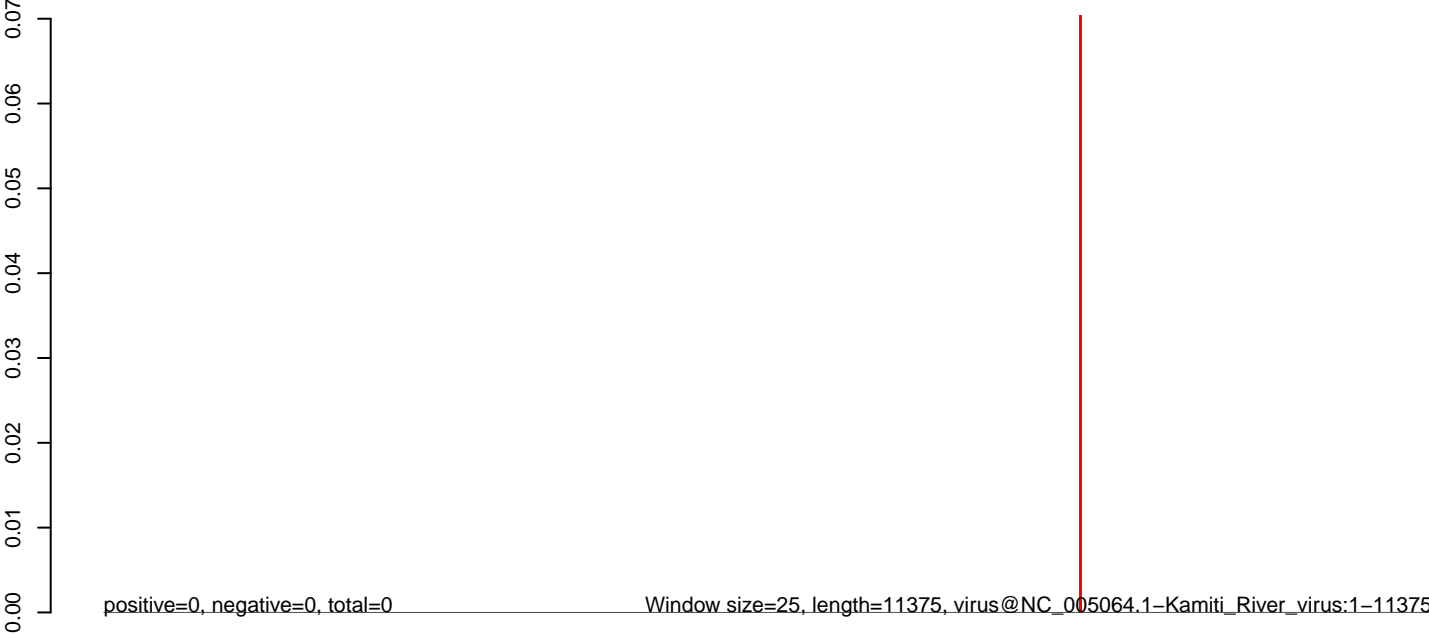

0 2000 4000 6000 8000 10000

AeAlbo_Mcarc_OA.18_23.rep

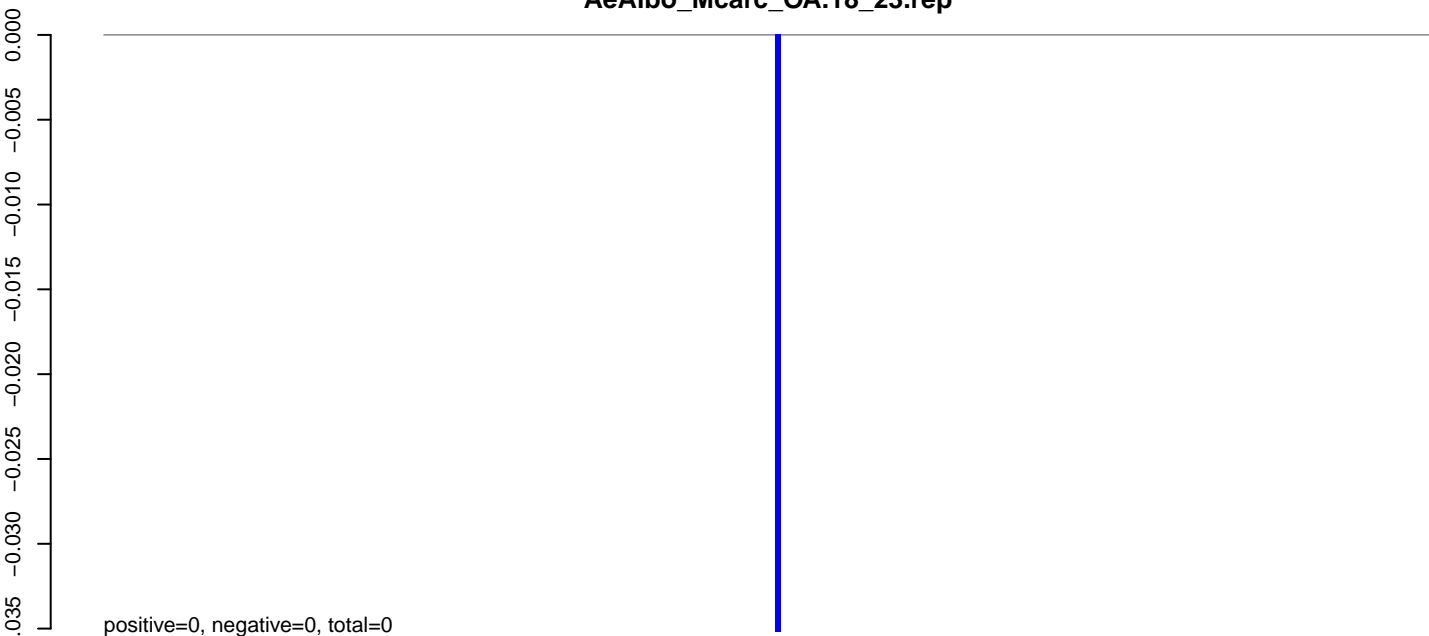

AeAlbo_Mcarc_OA.24_35.rep

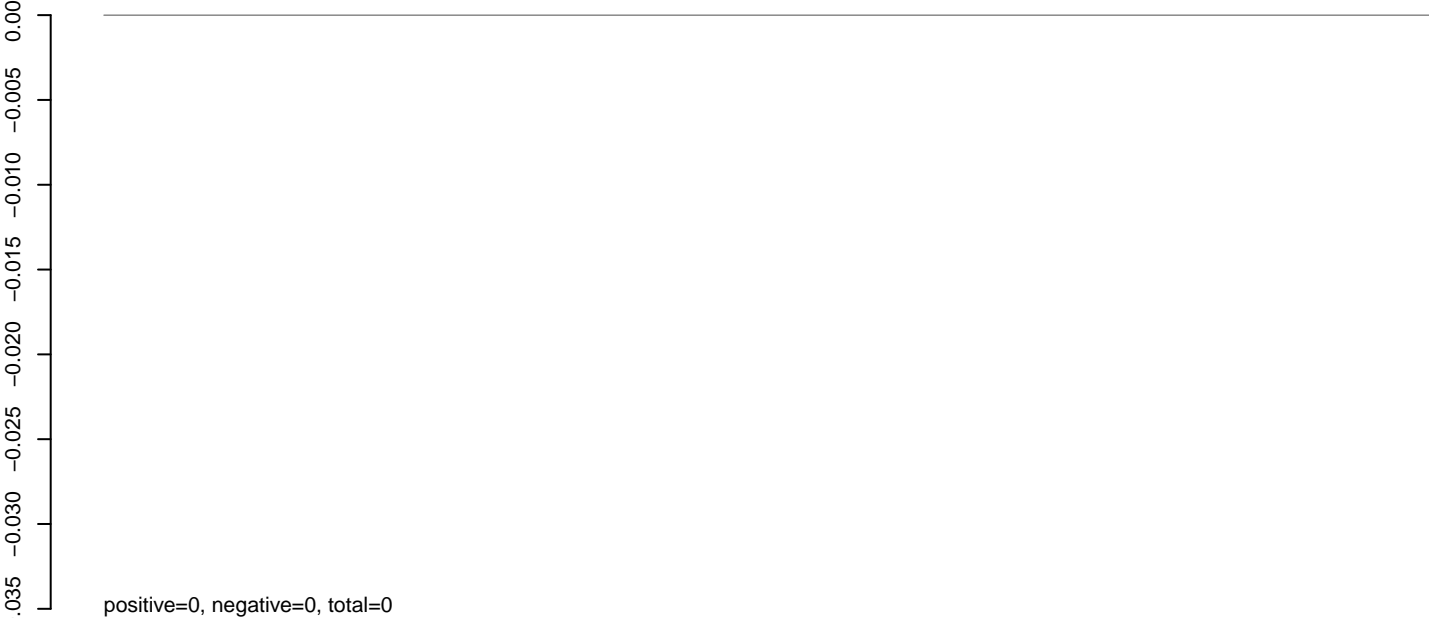

AeAlbo_Mcarc_OA.rep

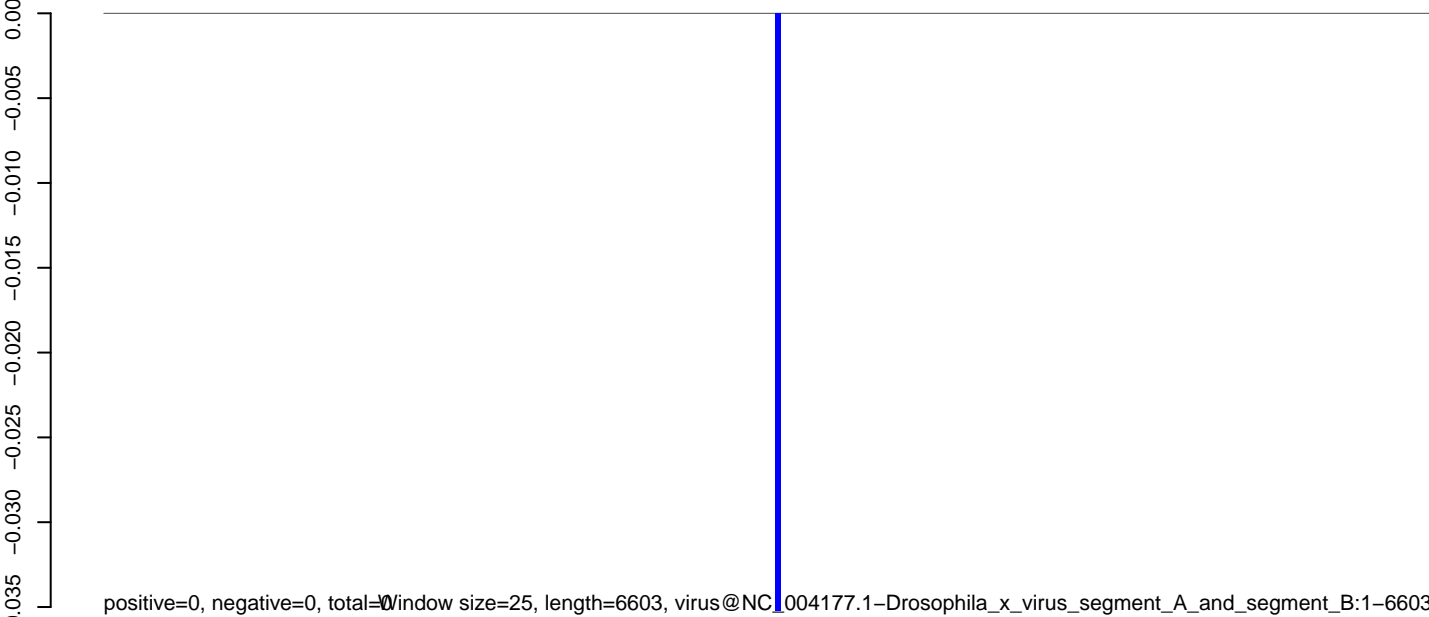

AeAlbo_Mcarc_OA.18_23.rep

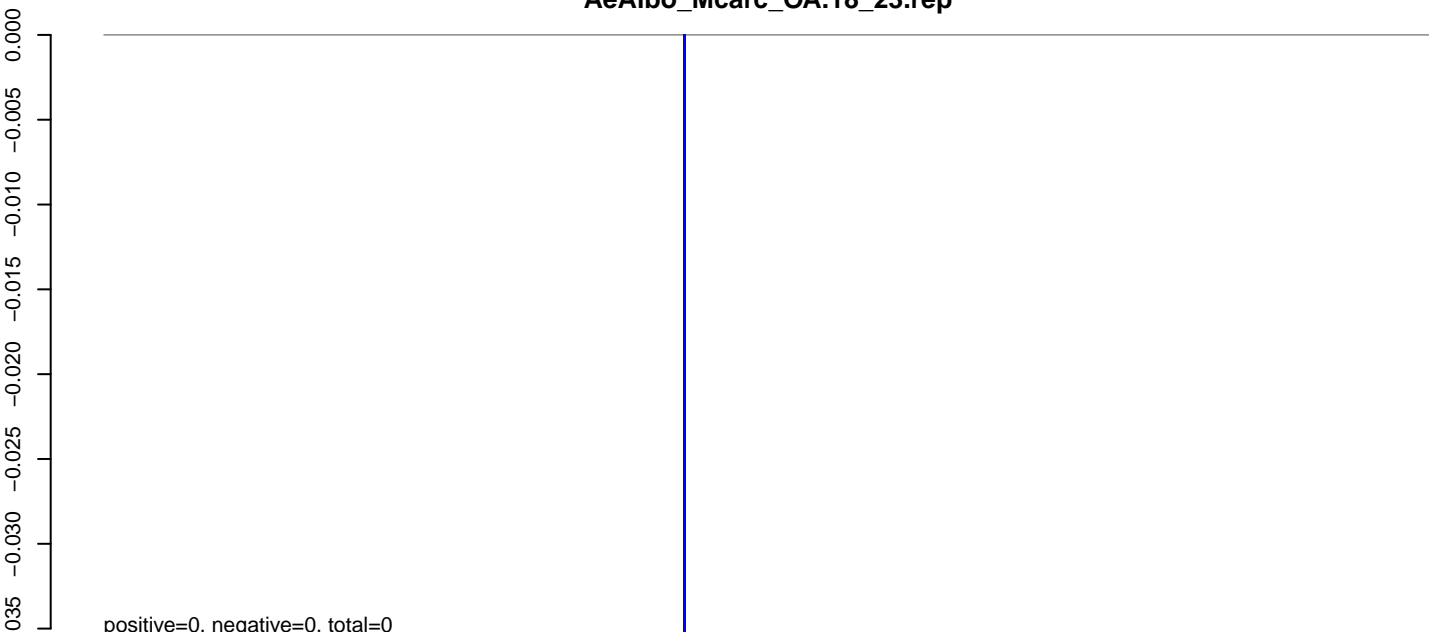

AeAlbo_Mcarc_OA.24_35.rep

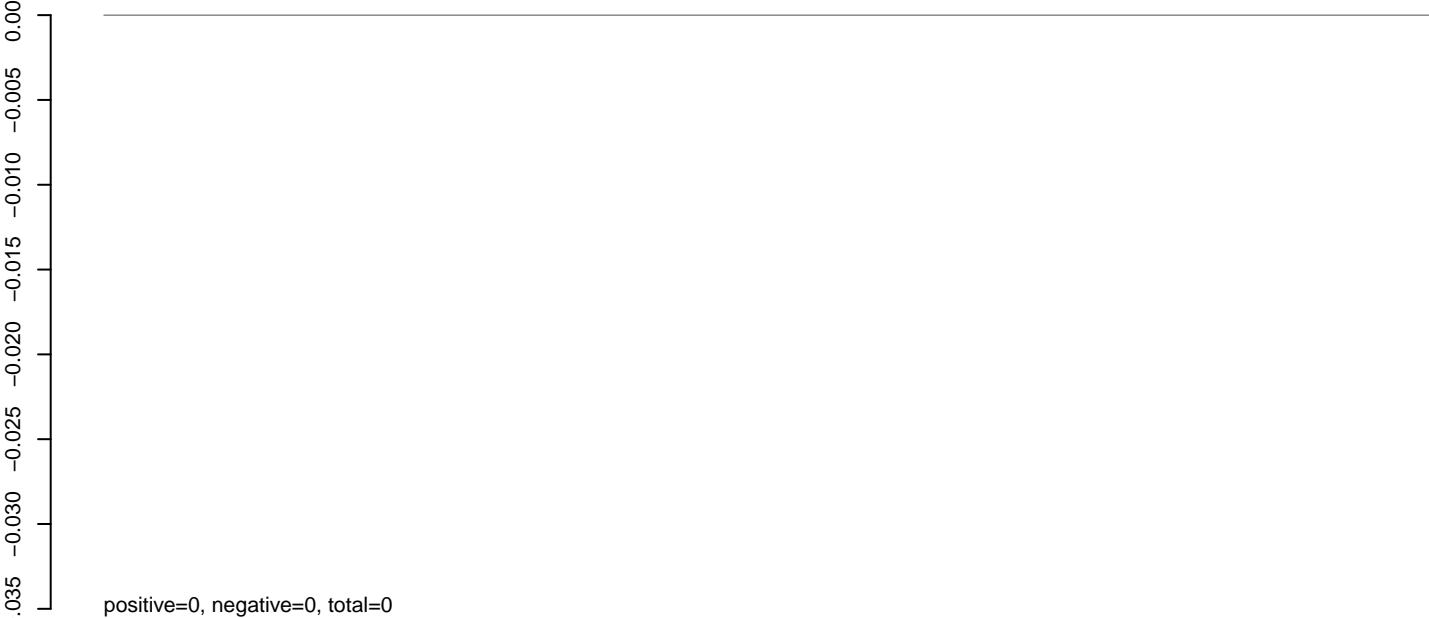

AeAlbo_Mcarc_OA.rep

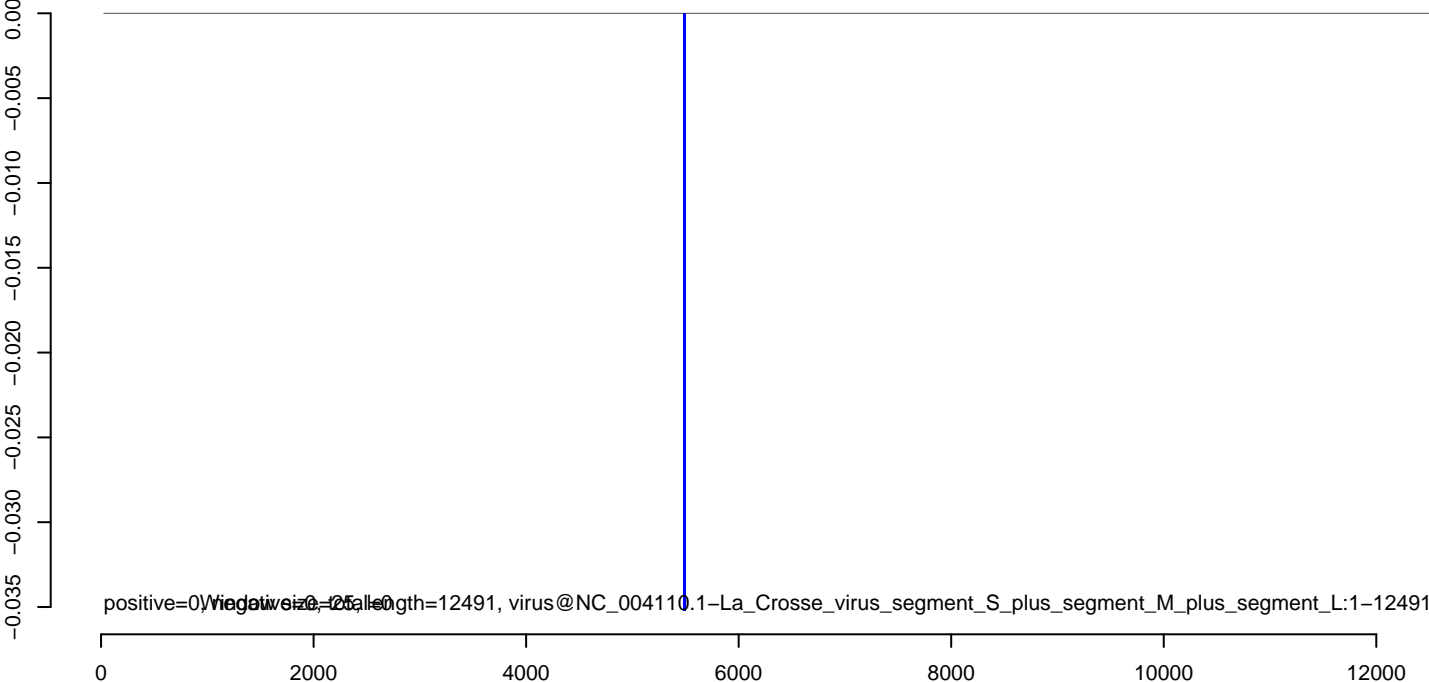

AeAlbo_Mcarc_OA.18_23.rep

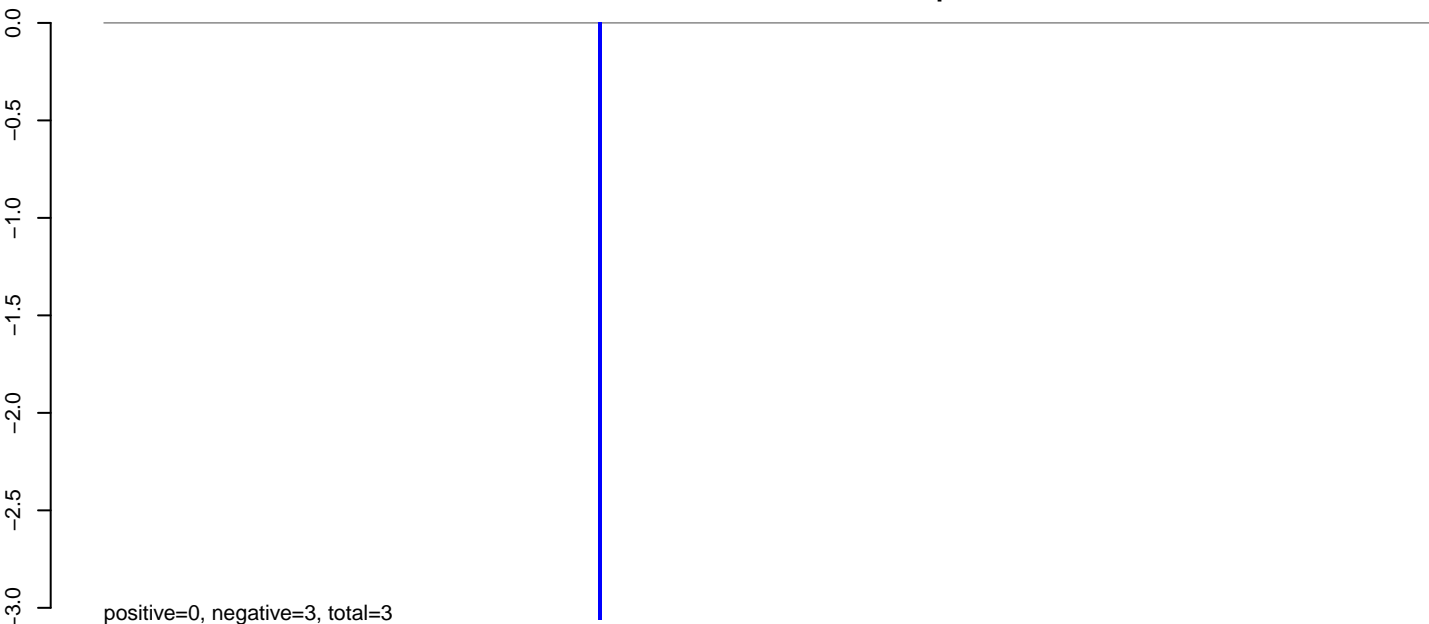

AeAlbo_Mcarc_OA.24_35.rep

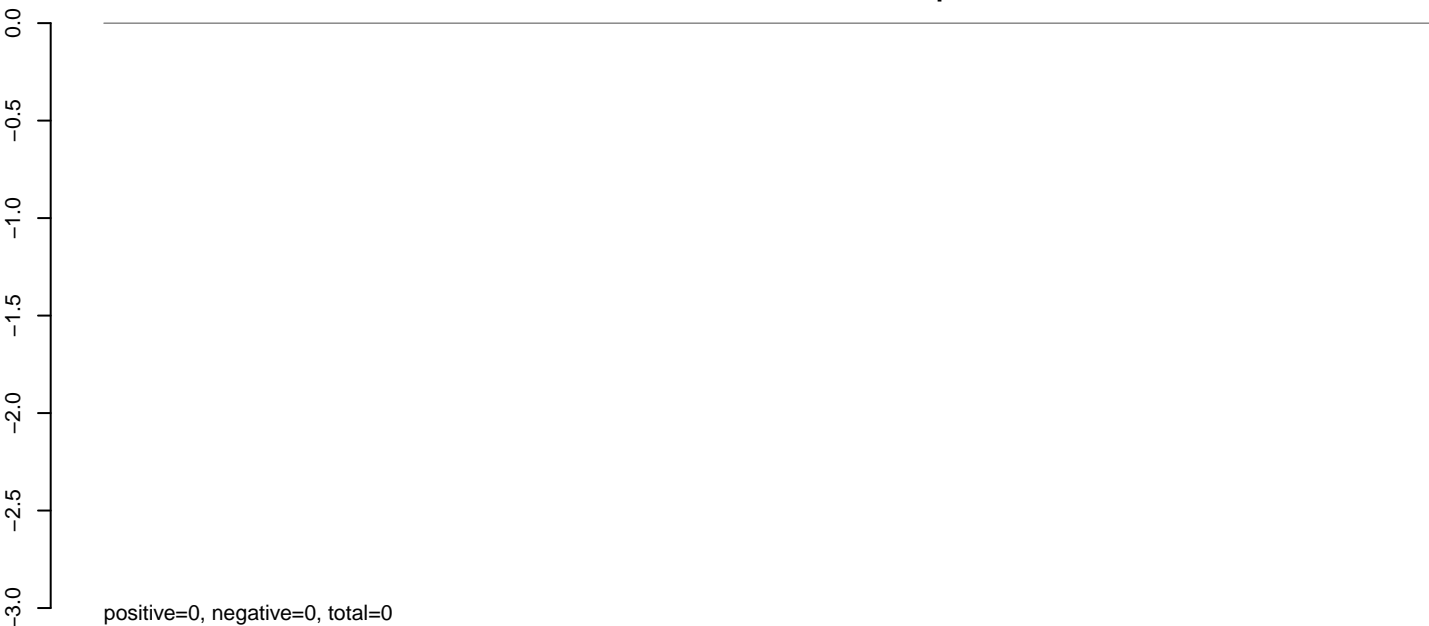

AeAlbo_Mcarc_OA.rep



0 2000 4000 6000 8000 10000

AeAlbo_Mcarc_OA.18_23.rep

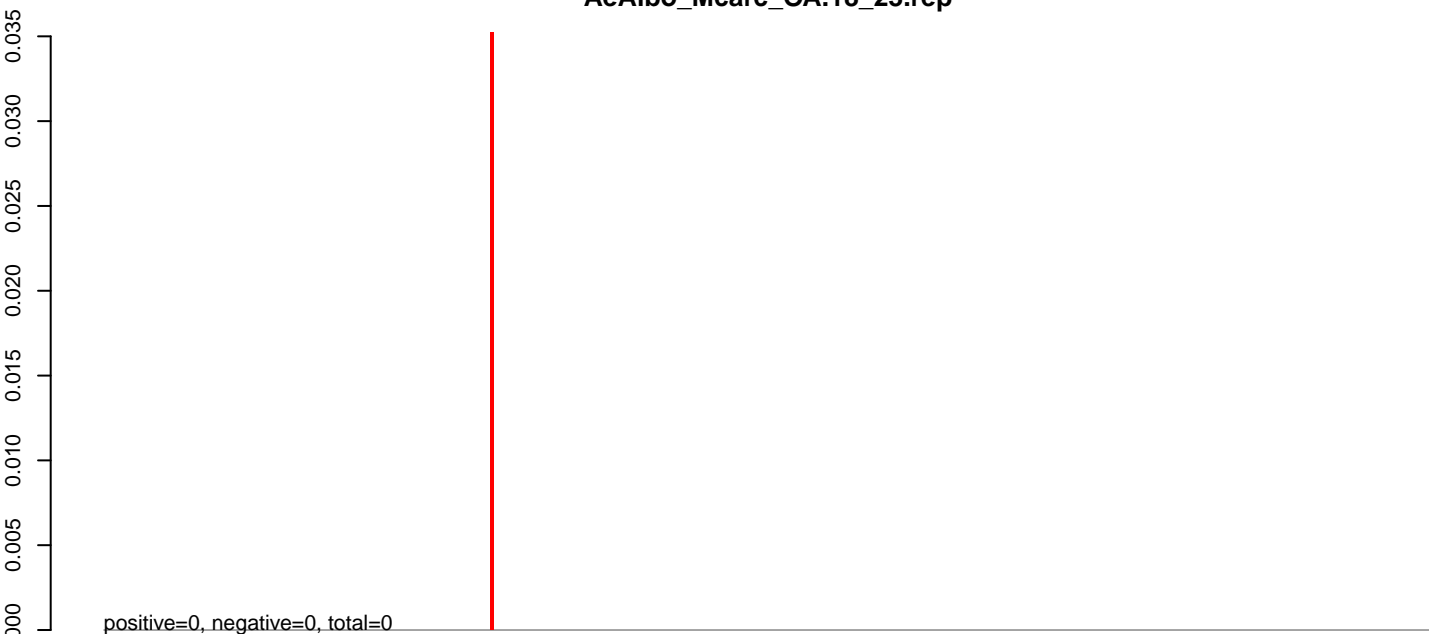

AeAlbo_Mcarc_OA.24_35.rep

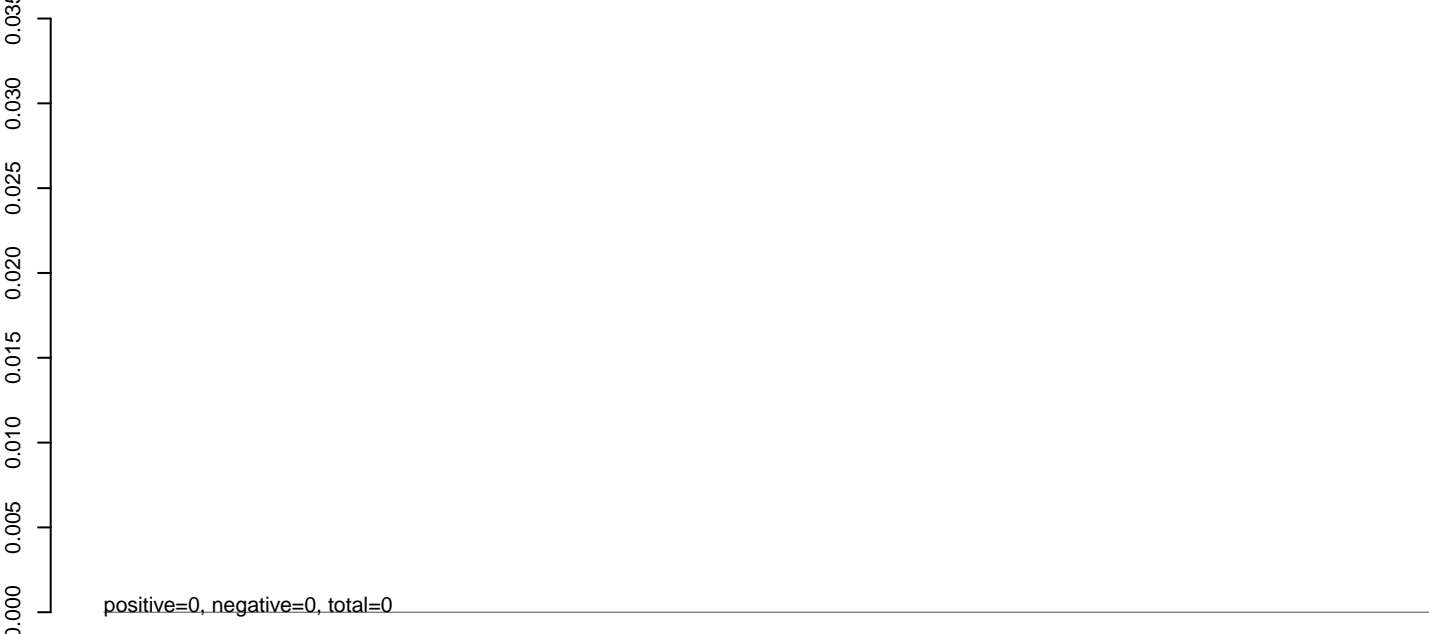

AeAlbo_Mcarc_OA.rep

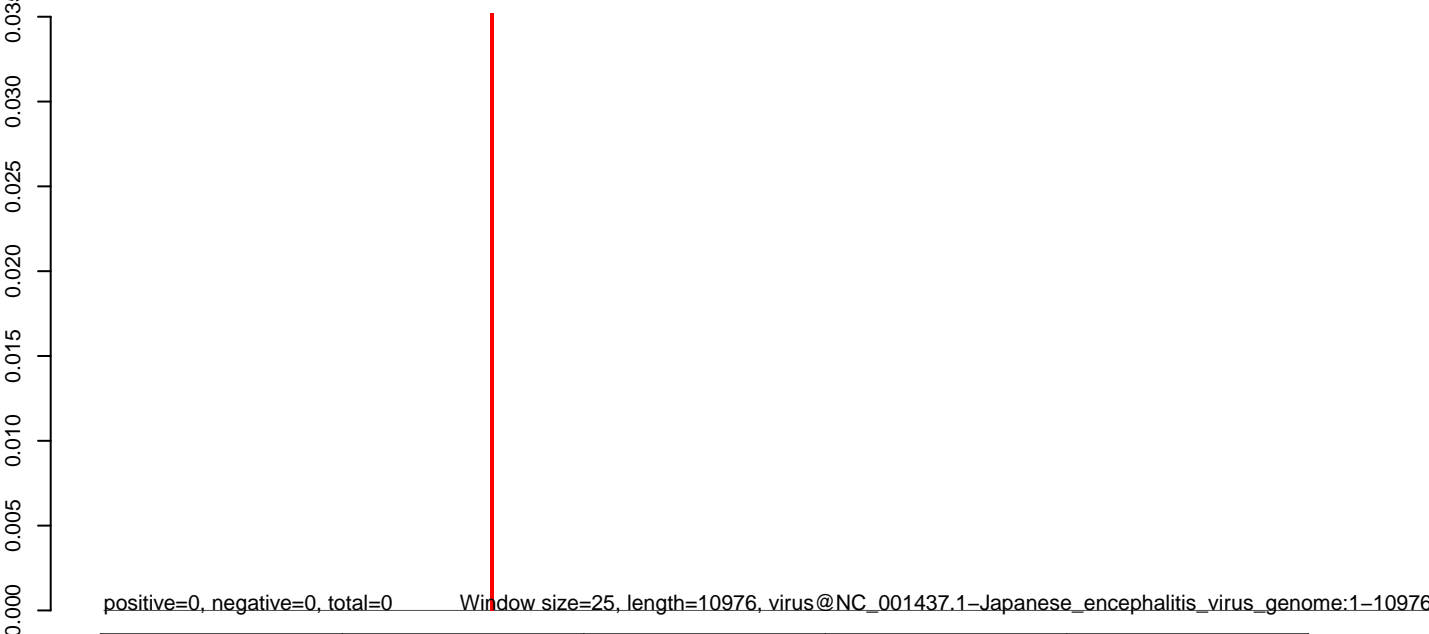

Window size=25, length=10976, virus@NC_001437.1-Japanese_encephalitis_virus_genome:1-10976

AeAlbo_Mcarc_OA.18_23.rep

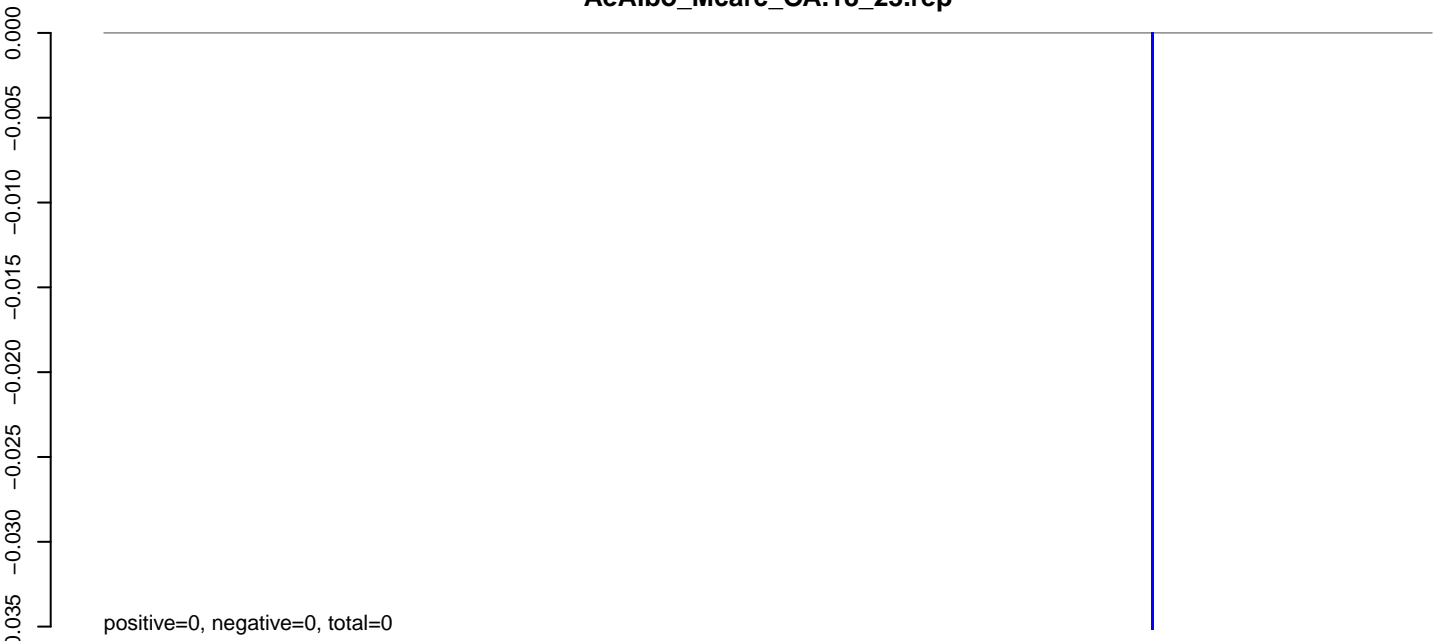

AeAlbo_Mcarc_OA.24_35.rep

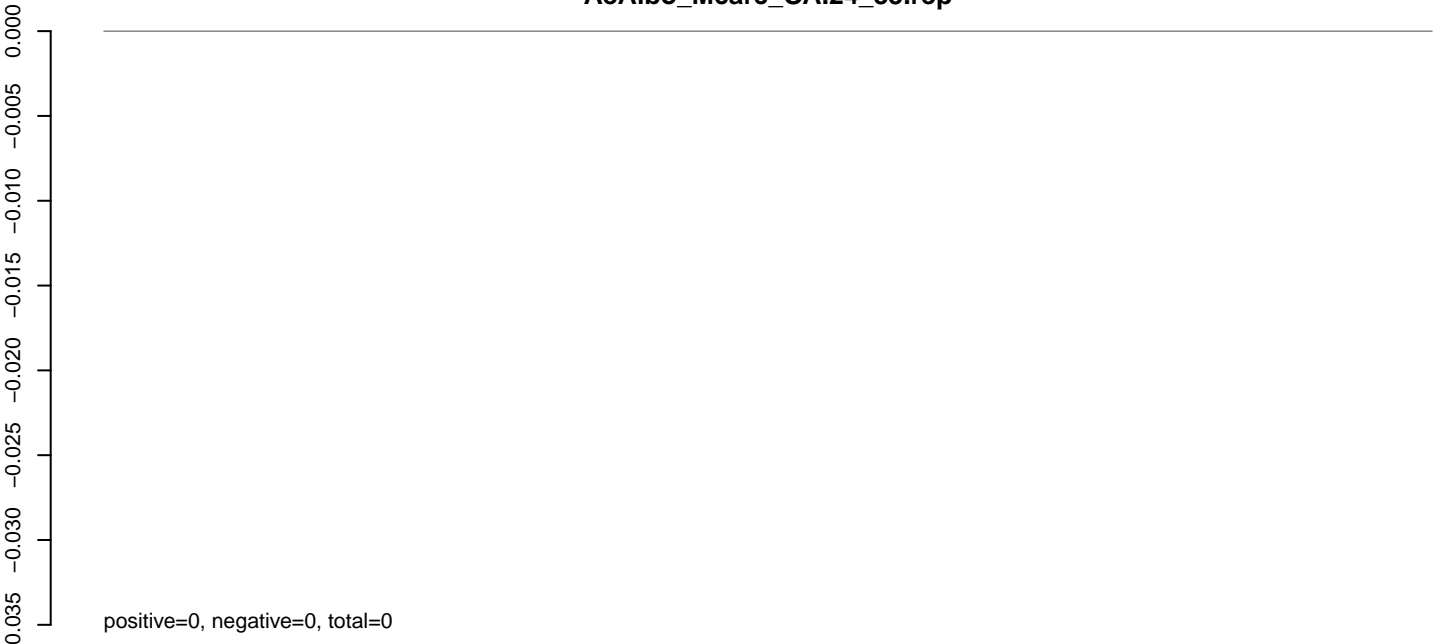

AeAlbo_Mcarc_OA.rep



0 2000 4000 6000 8000 10000 12000

AeAlbo_Mcarc_OA.18_23.rep

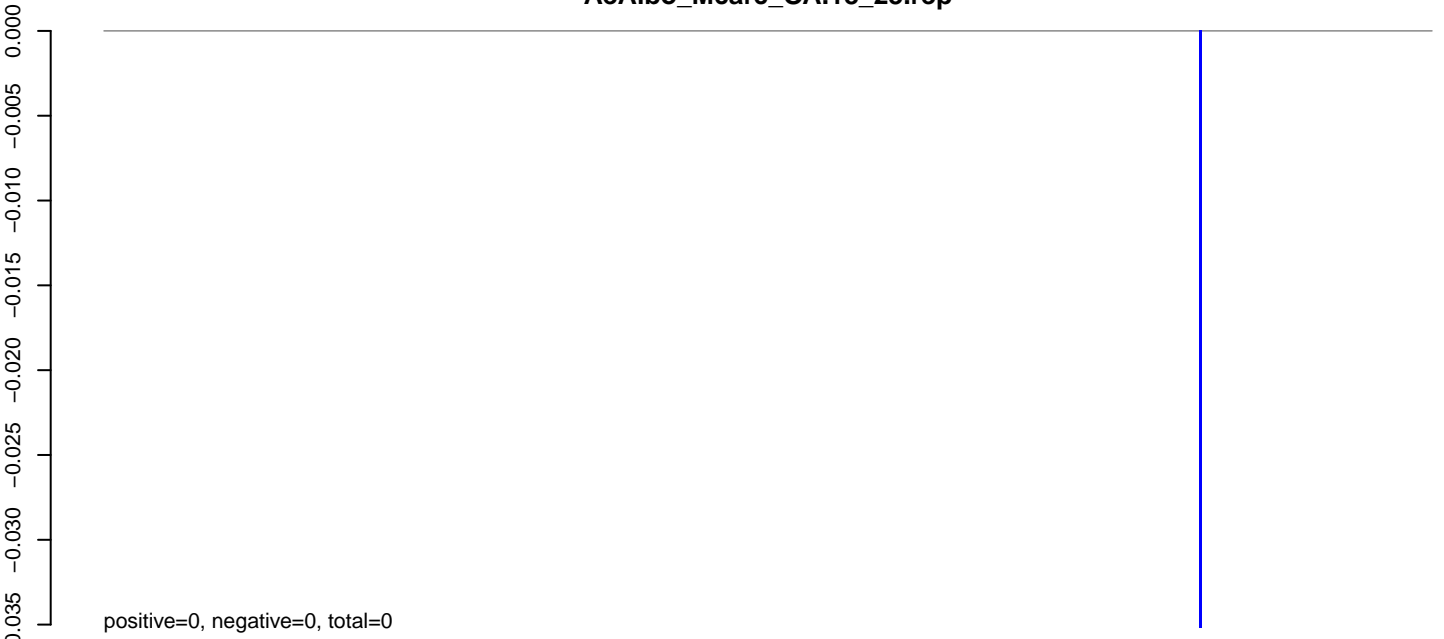

AeAlbo_Mcarc_OA.24_35.rep

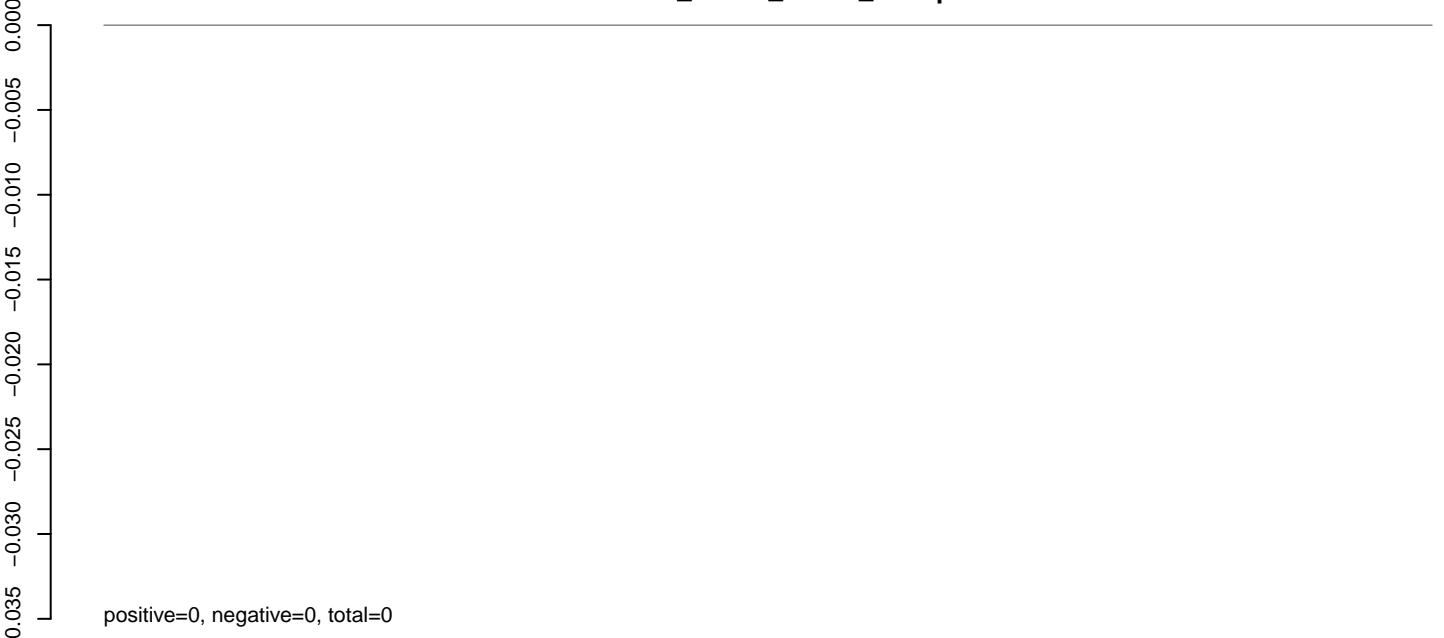

AeAlbo_Mcarc_OA.rep

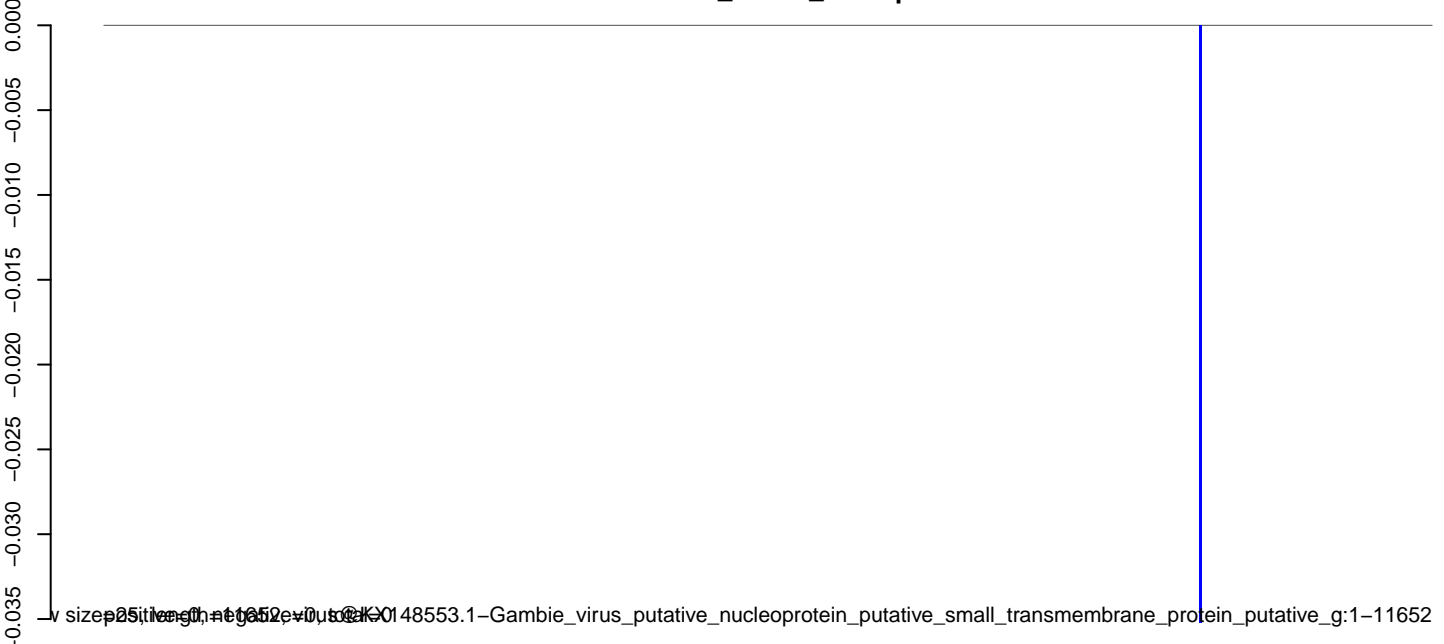

148553.1-Gambie_virus_putative_nucleoprotein_putative_small_transmembrane_protein_putative_g:1-11652

0 2000 4000 6000 8000 10000 12000

AeAlbo_Mcarc_OA.18_23.rep

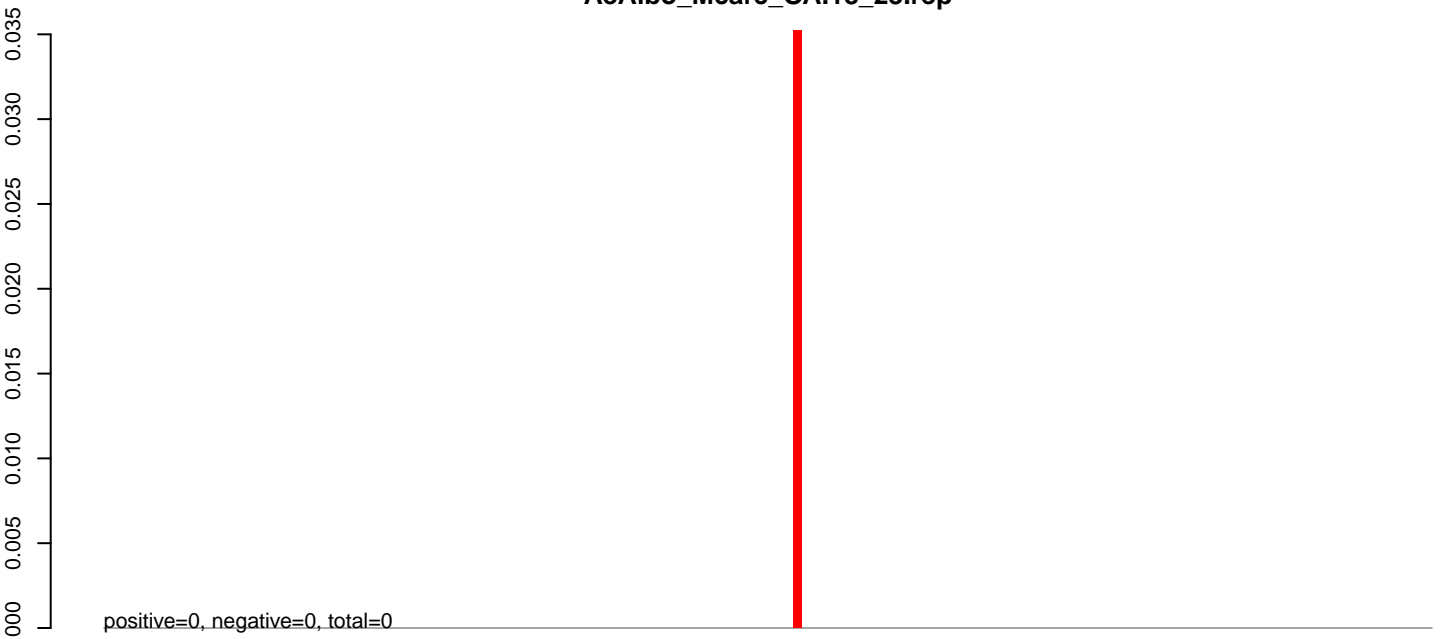

AeAlbo_Mcarc_OA.24_35.rep

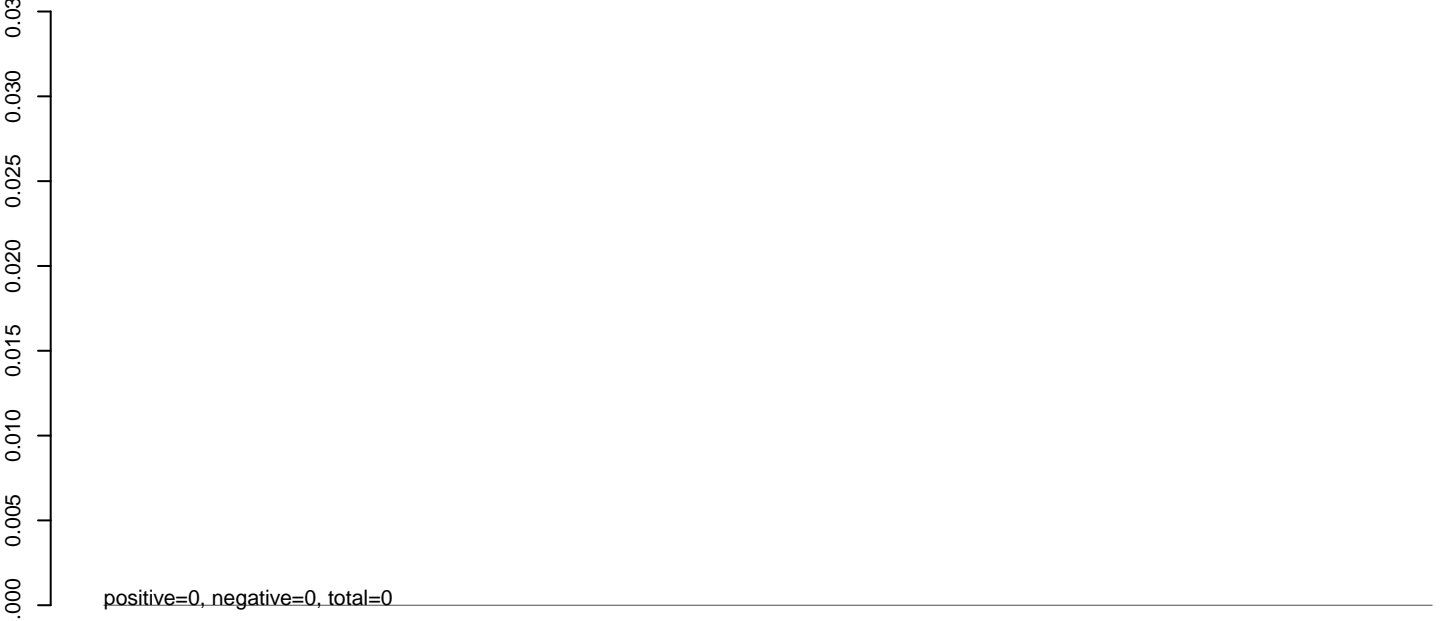

AeAlbo_Mcarc_OA.rep

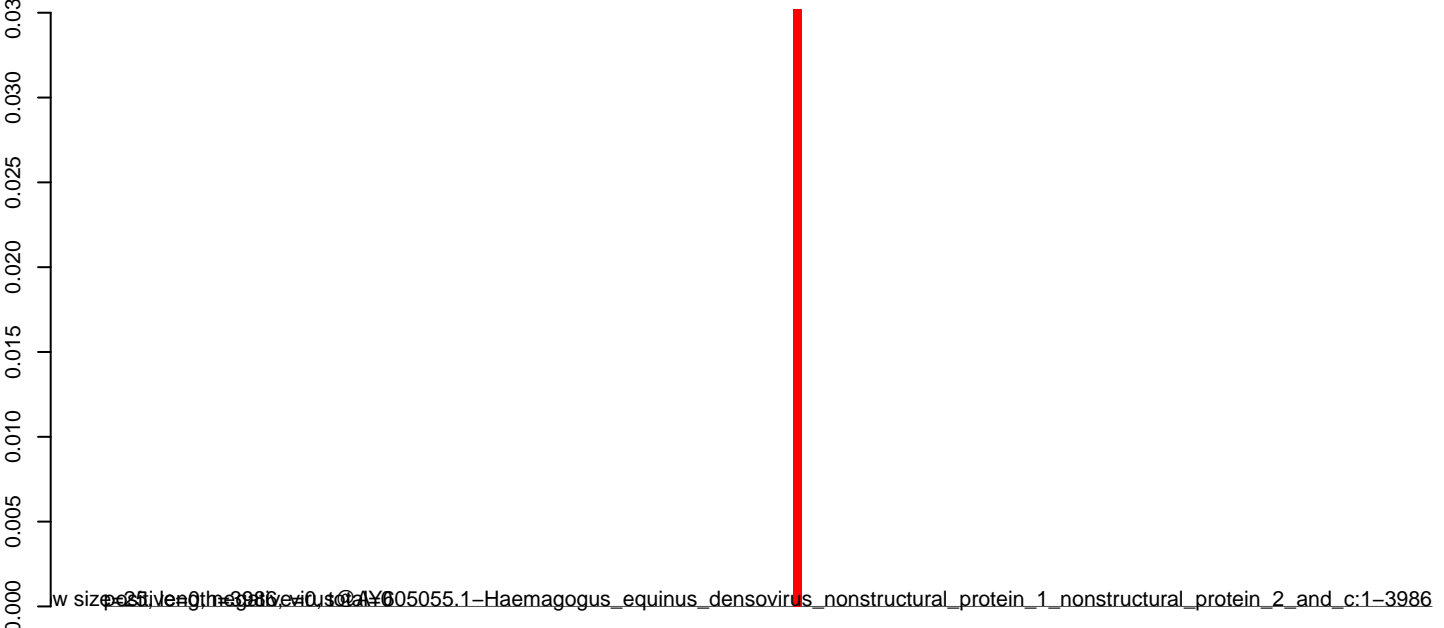

size=251, length=986, e=0, s=0, a=0
w size=251, length=986, e=0, s=0, a=0
5055.1-Haemagogus_equinus_densovirus_nonstructural_protein_1_nonstructural_protein_2_and_c:1-3986

0 1000 2000 3000 4000

AeAlbo_Mcarc_OA.18_23.rep

0.000
-0.005
-0.010
-0.015
-0.020
-0.025
-0.030
-0.035

positive=0, negative=0, total=0

AeAlbo_Mcarc_OA.24_35.rep

0.000
-0.005
-0.010
-0.015
-0.020
-0.025
-0.030
-0.035

positive=0, negative=0, total=0

AeAlbo_Mcarc_OA.rep

0.000
-0.005
-0.010
-0.015
-0.020
-0.025
-0.030
-0.035

positive=0, negative=0, total=0

Window size=25, length=2965, virus@AY347953.2-Aedes_aegypti_genomic_sequence:1-2965

0 500 1000 1500 2000 2500 3000

AeAlbo_Mcarc_OA.18_23.rep

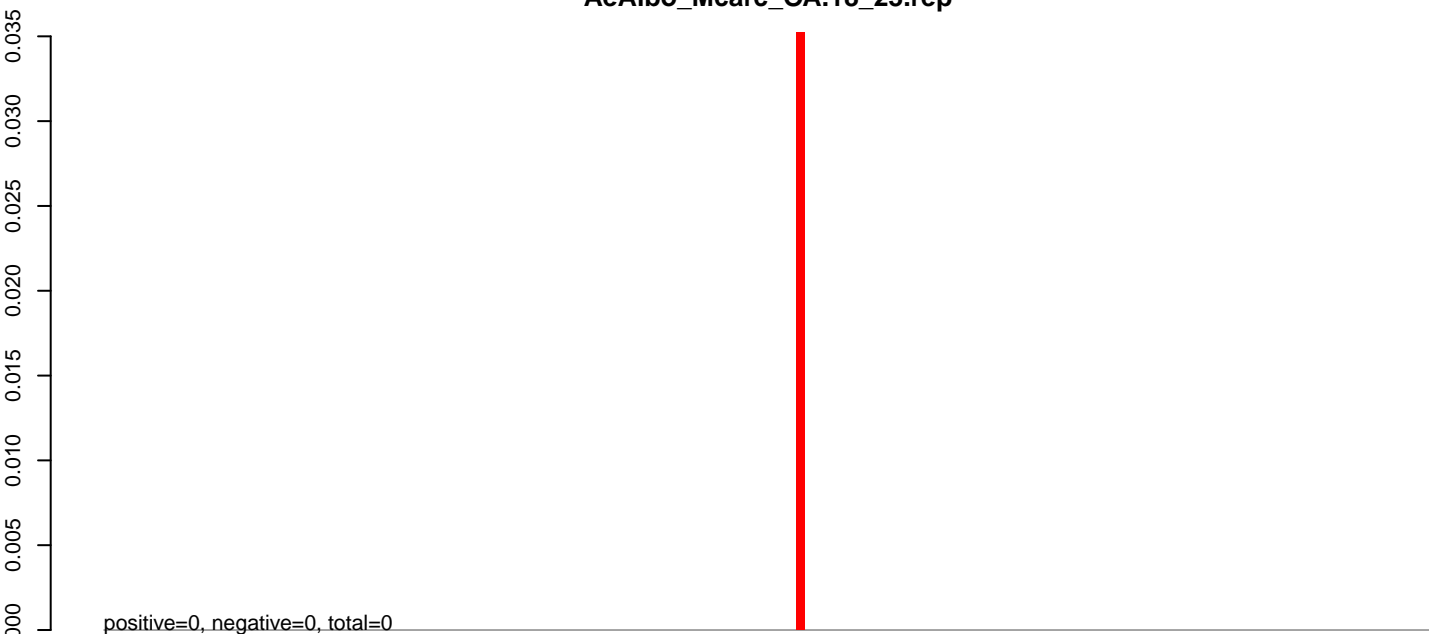

AeAlbo_Mcarc_OA.24_35.rep

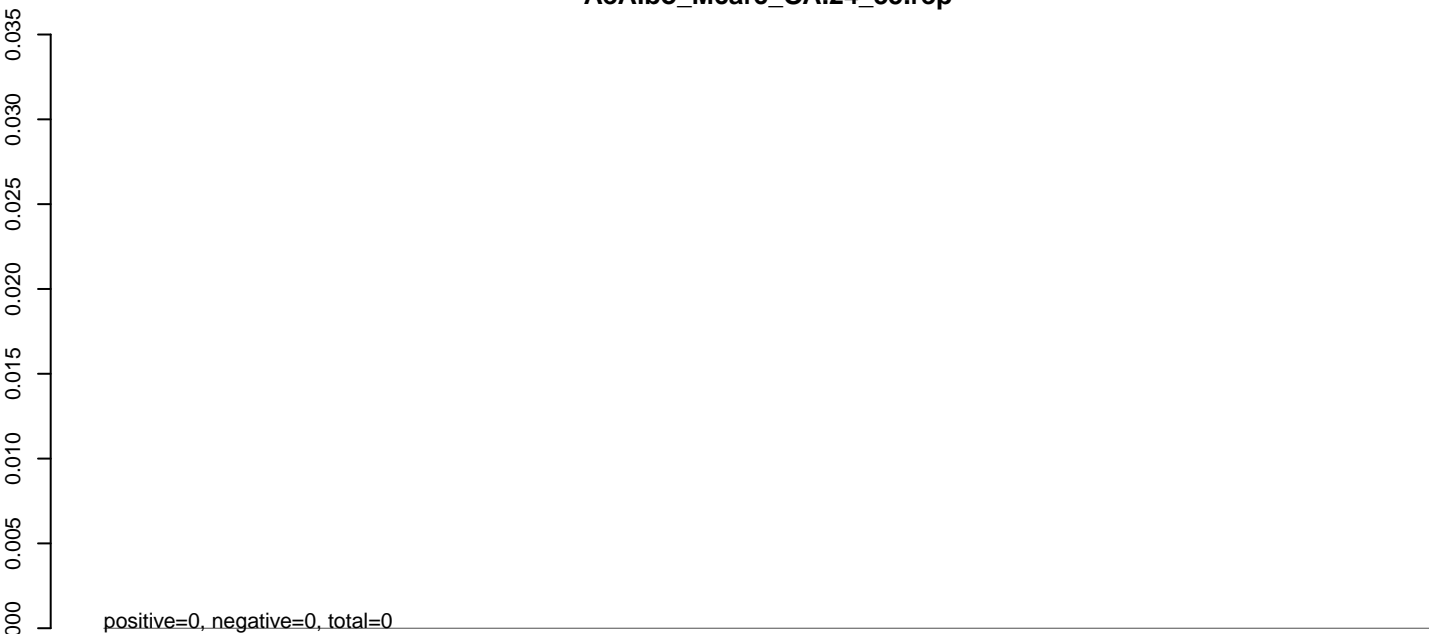

AeAlbo_Mcarc_OA.rep

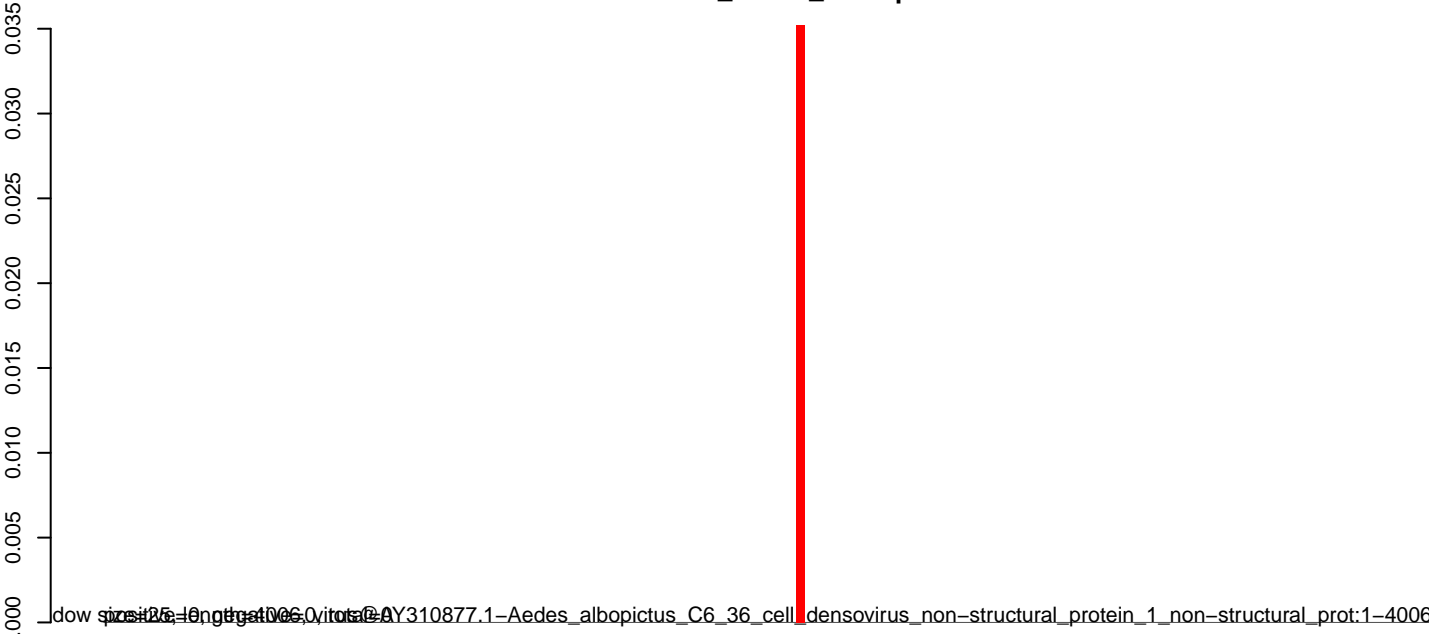

AeAlbo_Mcarc_OA.18_23.rep

0.000
-0.005
-0.010
-0.015
-0.020
-0.025
-0.030
-0.035

positive=0, negative=0, total=0

AeAlbo_Mcarc_OA.24_35.rep

0.000
-0.005
-0.010
-0.015
-0.020
-0.025
-0.030
-0.035

positive=0, negative=0, total=0

AeAlbo_Mcarc_OA.rep

0.000
-0.005
-0.010
-0.015
-0.020
-0.025
-0.030
-0.035

bow size 25, length 100, use @A0095351.2-Aedes_albopictus_C6_36_cell_densovirus_non-structural_protein_1_NS-1_non-structural:1-4094

0 1000 2000 3000 4000

AeAlbo_Mcarc_OA.18_23.rep

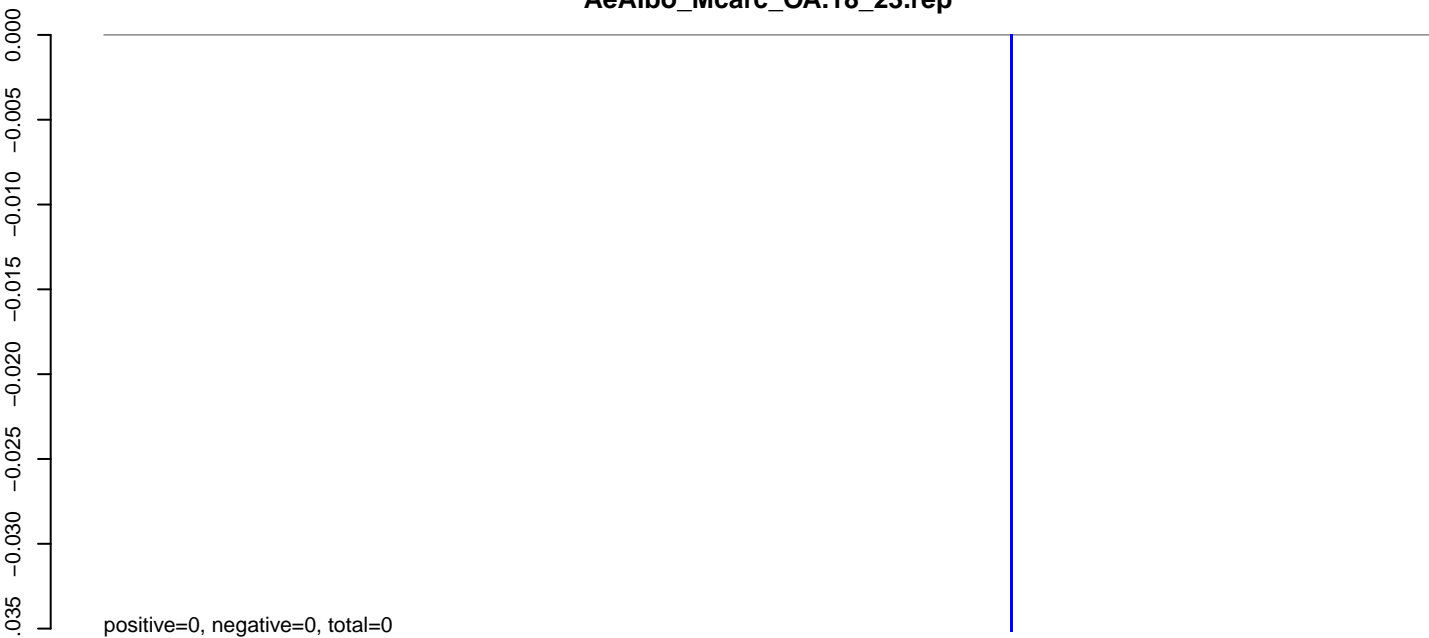

AeAlbo_Mcarc_OA.24_35.rep

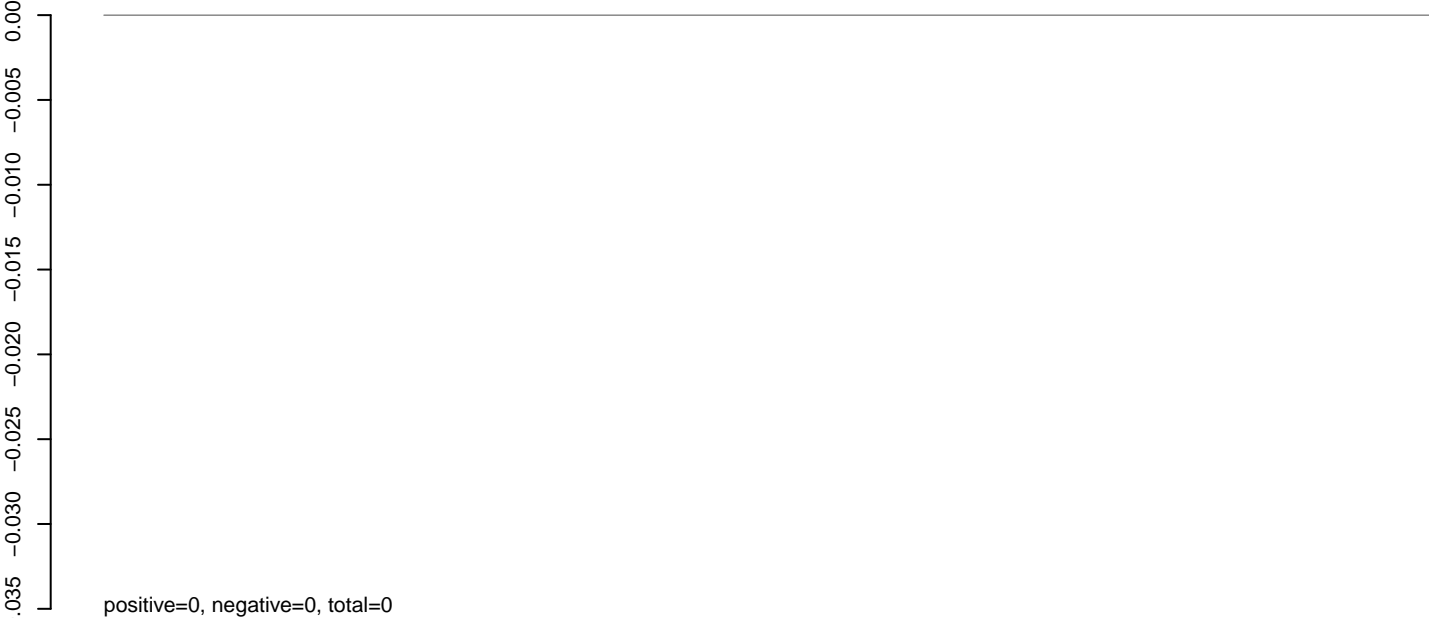

AeAlbo_Mcarc_OA.rep

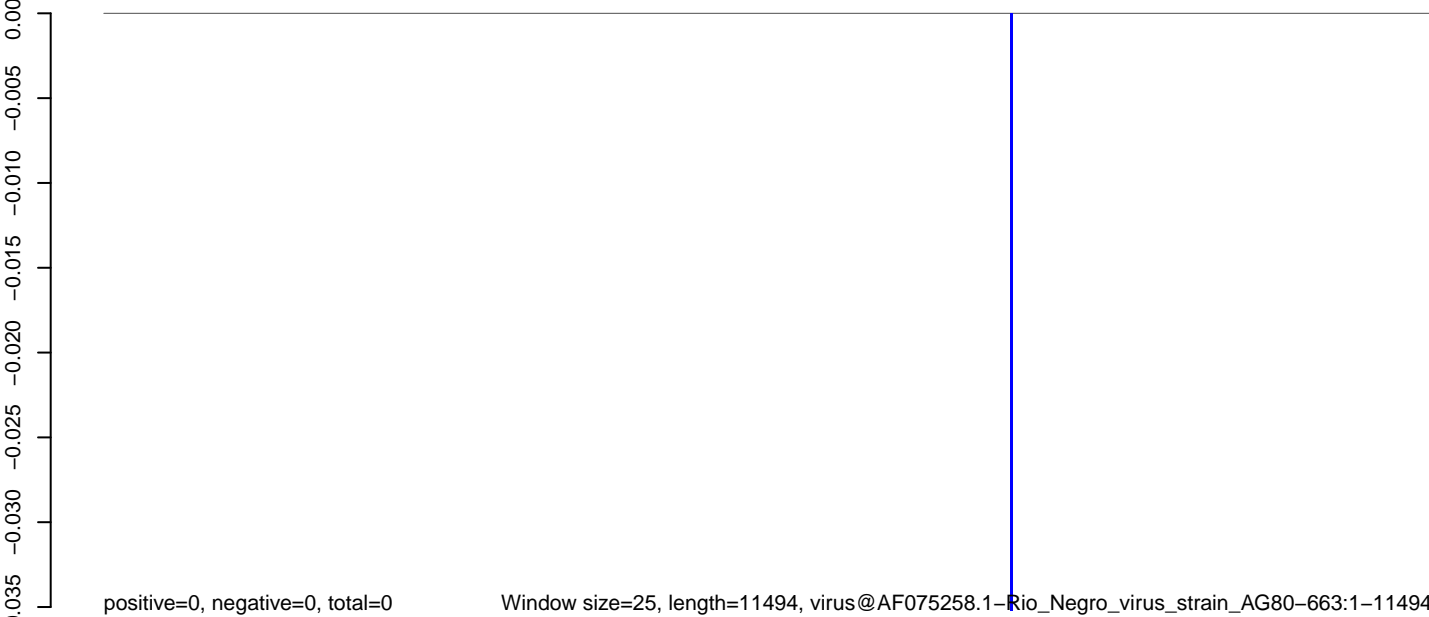

0 2000 4000 6000 8000 10000

AeAlbo_Mcarc_OA.18_23.rep

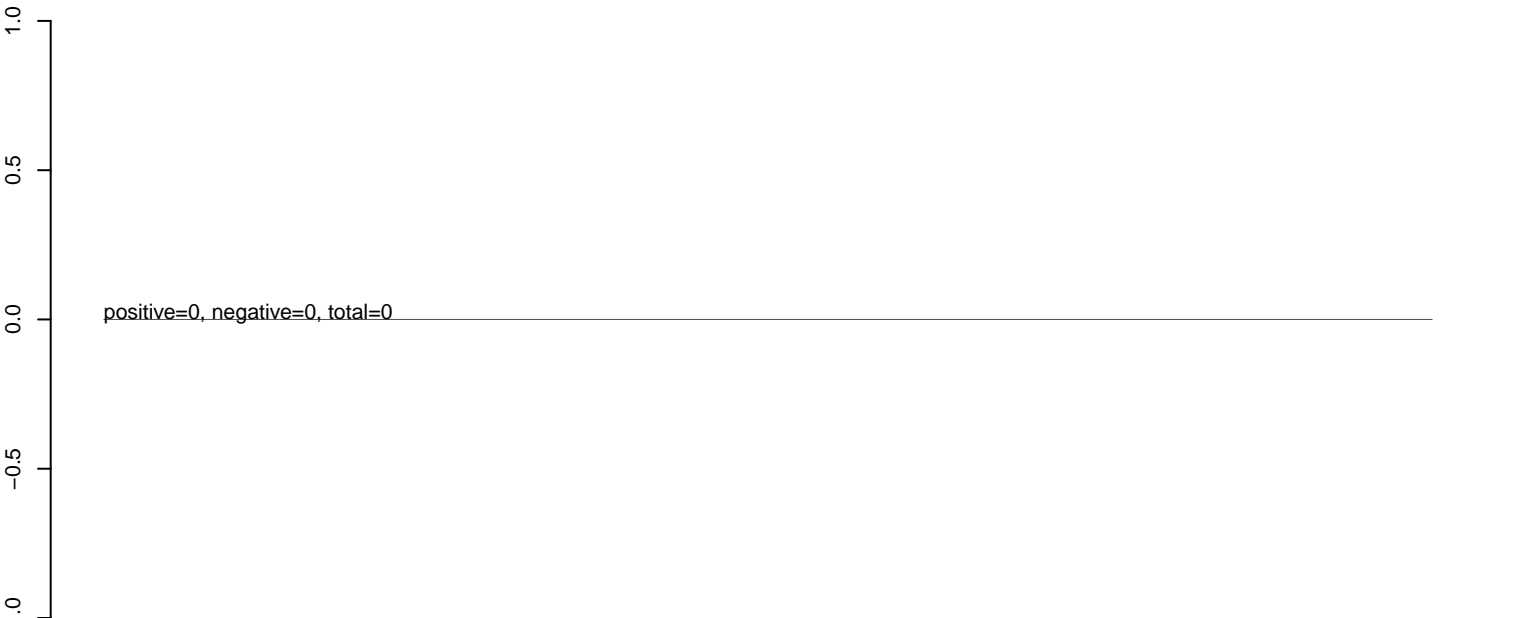

AeAlbo_Mcarc_OA.24_35.rep

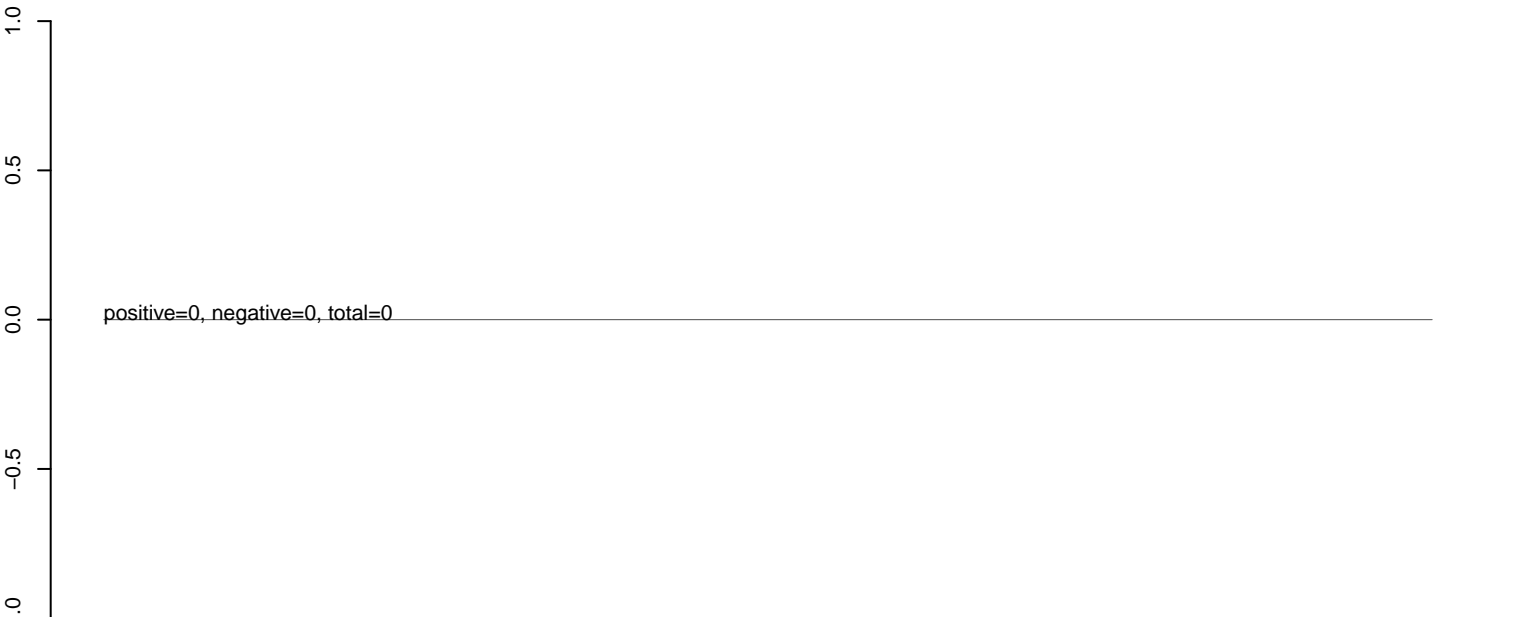

AeAlbo_Mcarc_OA.rep

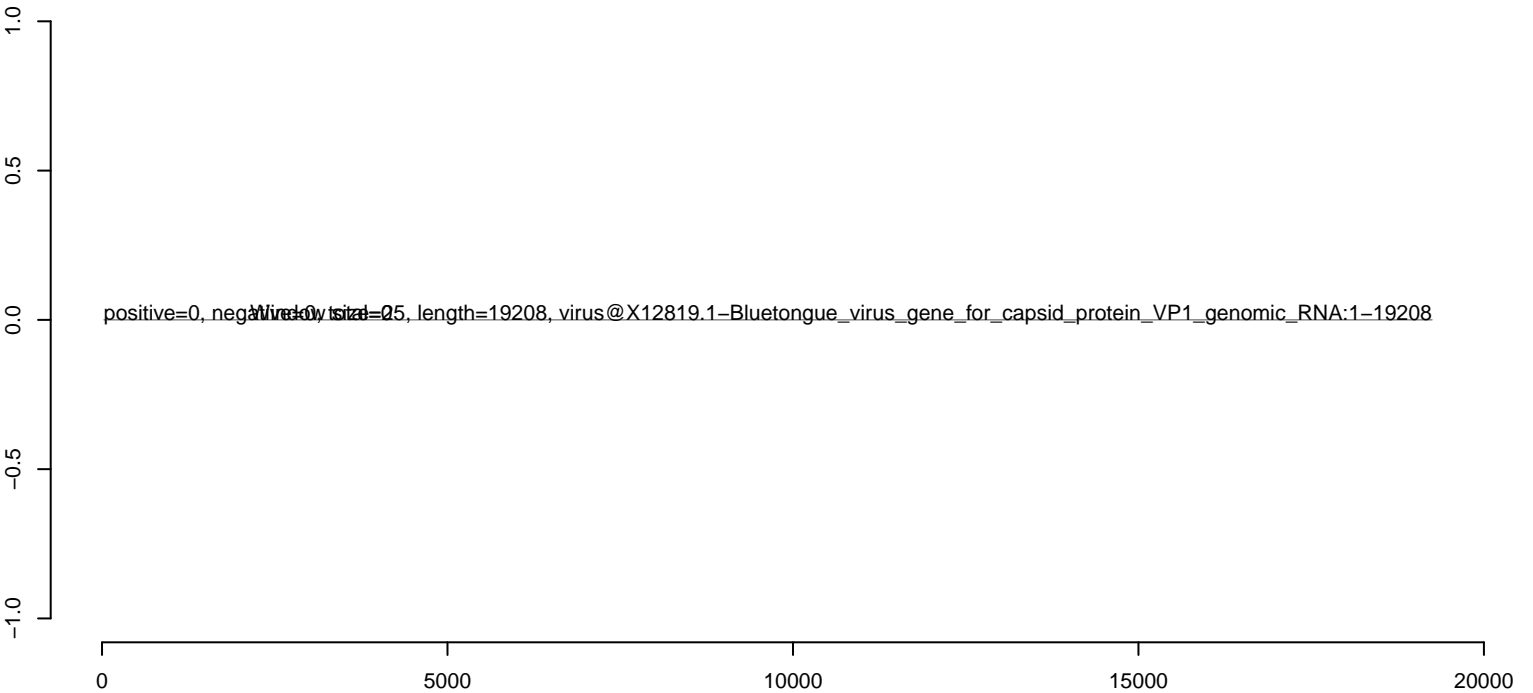

AeAlbo_Mcarc_OA.18_23.rep



AeAlbo_Mcarc_OA.24_35.rep



AeAlbo_Mcarc_OA.rep

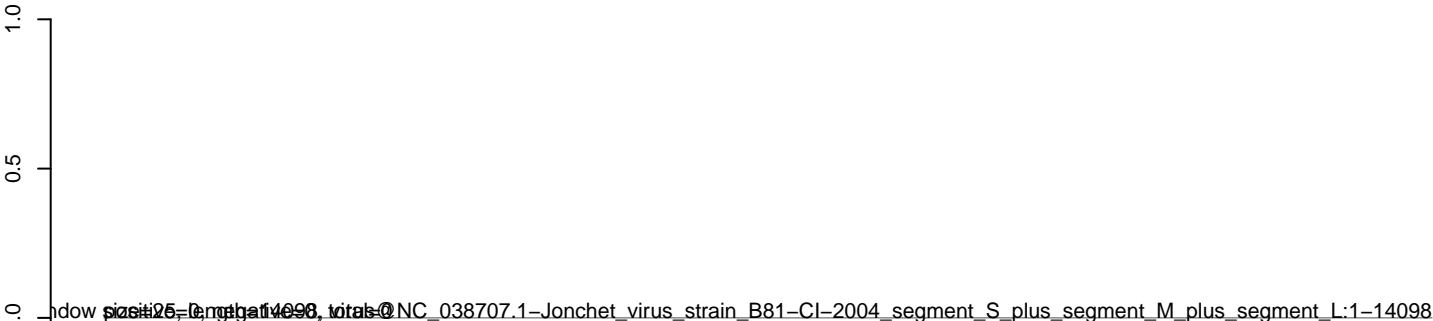

0 2000 4000 6000 8000 10000 12000 14000

AeAlbo_Mcarc_OA.18_23.rep

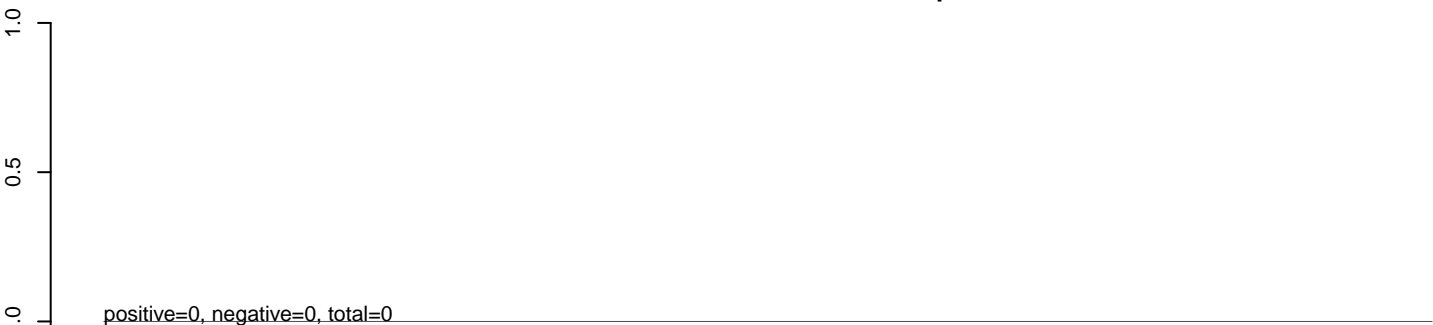

AeAlbo_Mcarc_OA.24_35.rep

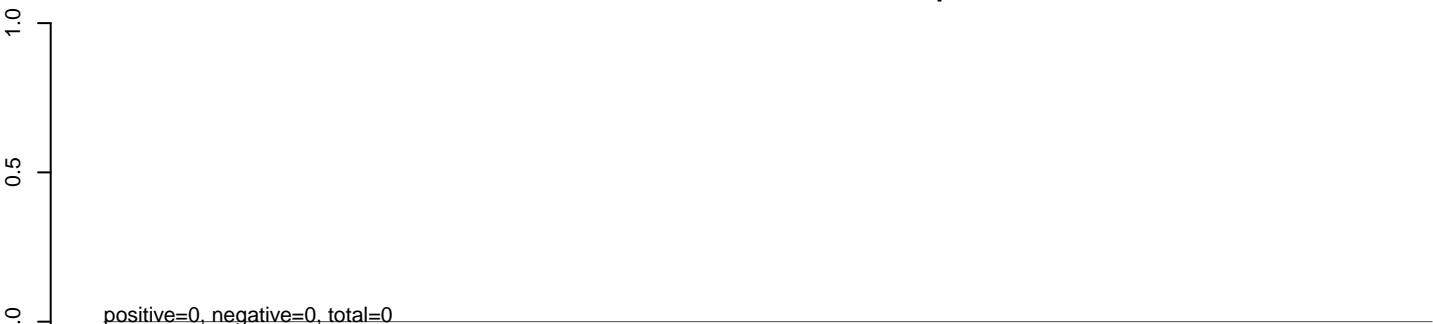

AeAlbo_Mcarc_OA.rep

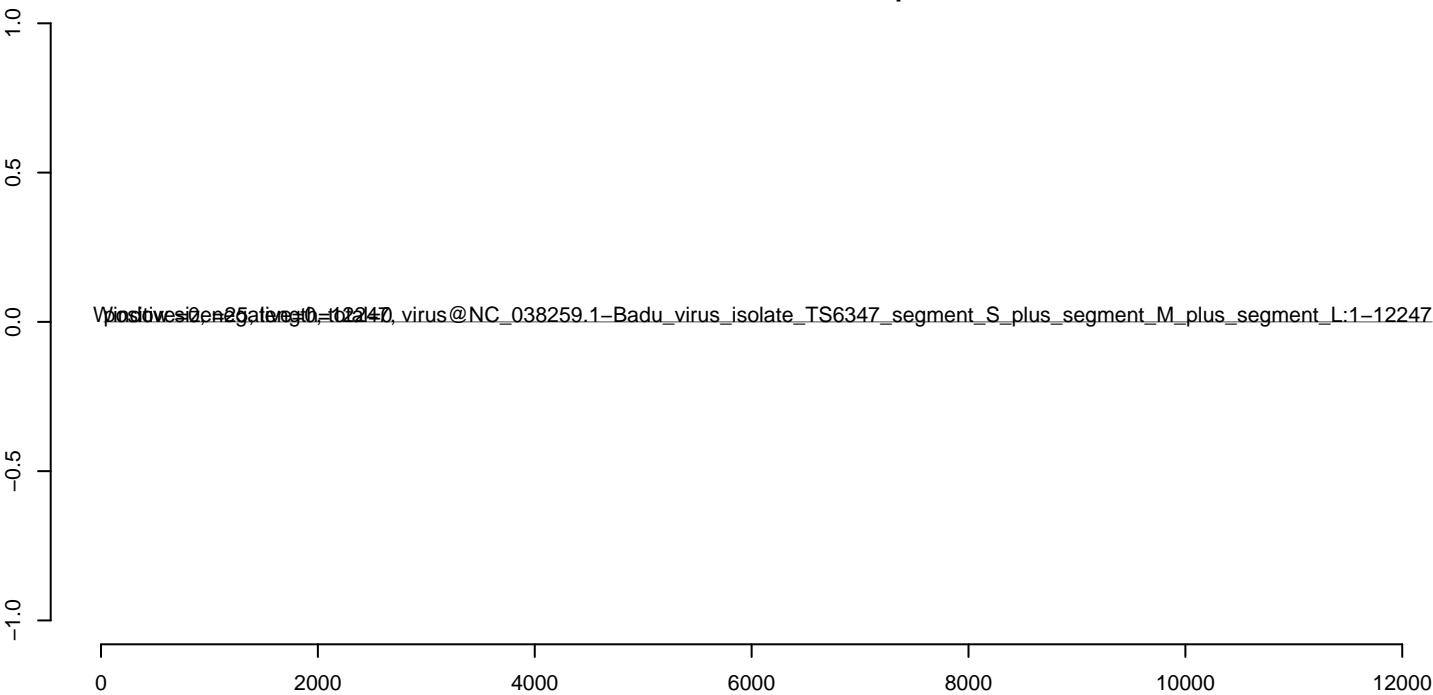

AeAlbo_Mcarc_OA.18_23.rep

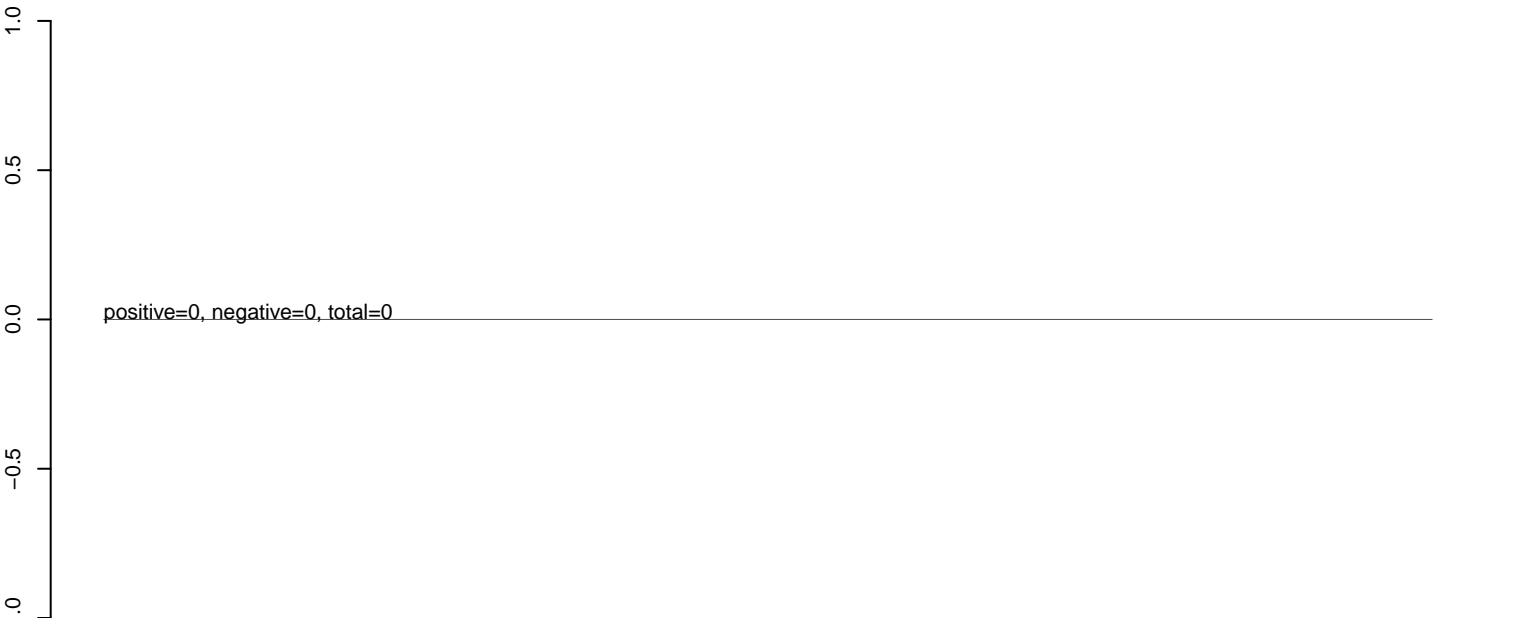

AeAlbo_Mcarc_OA.24_35.rep

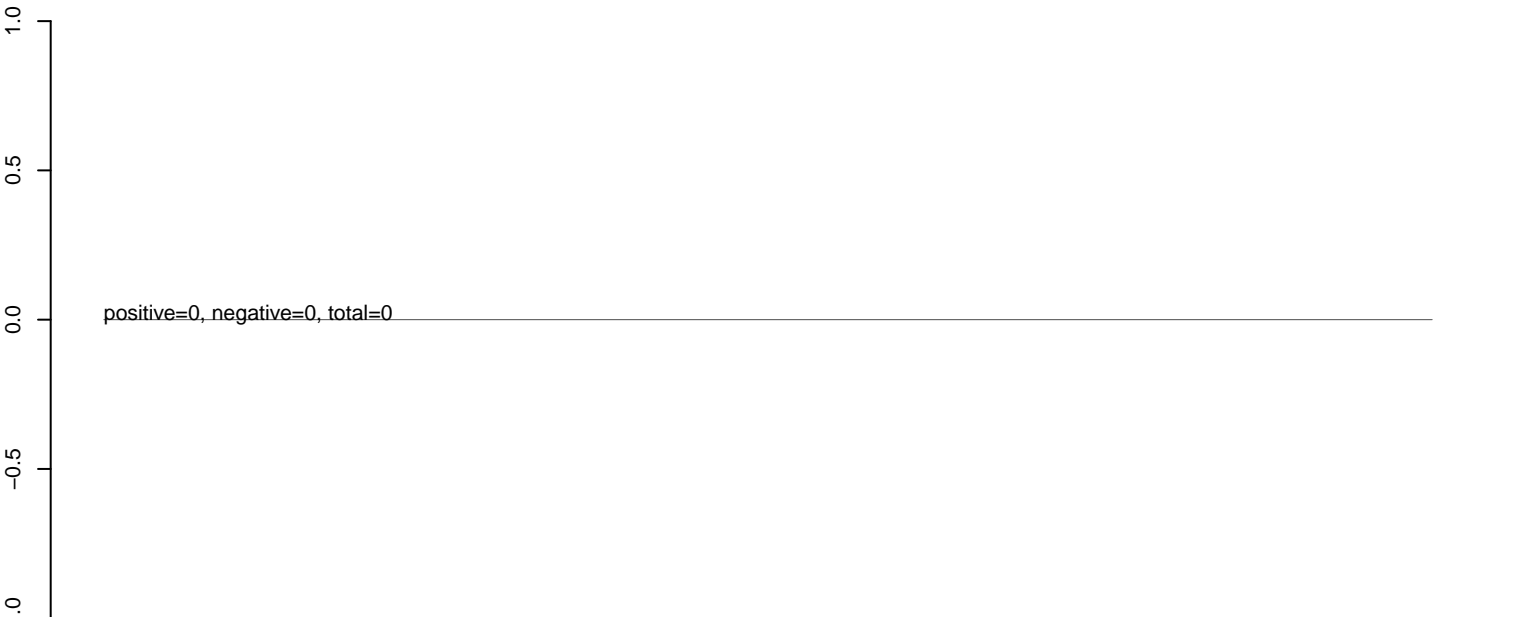

AeAlbo_Mcarc_OA.rep

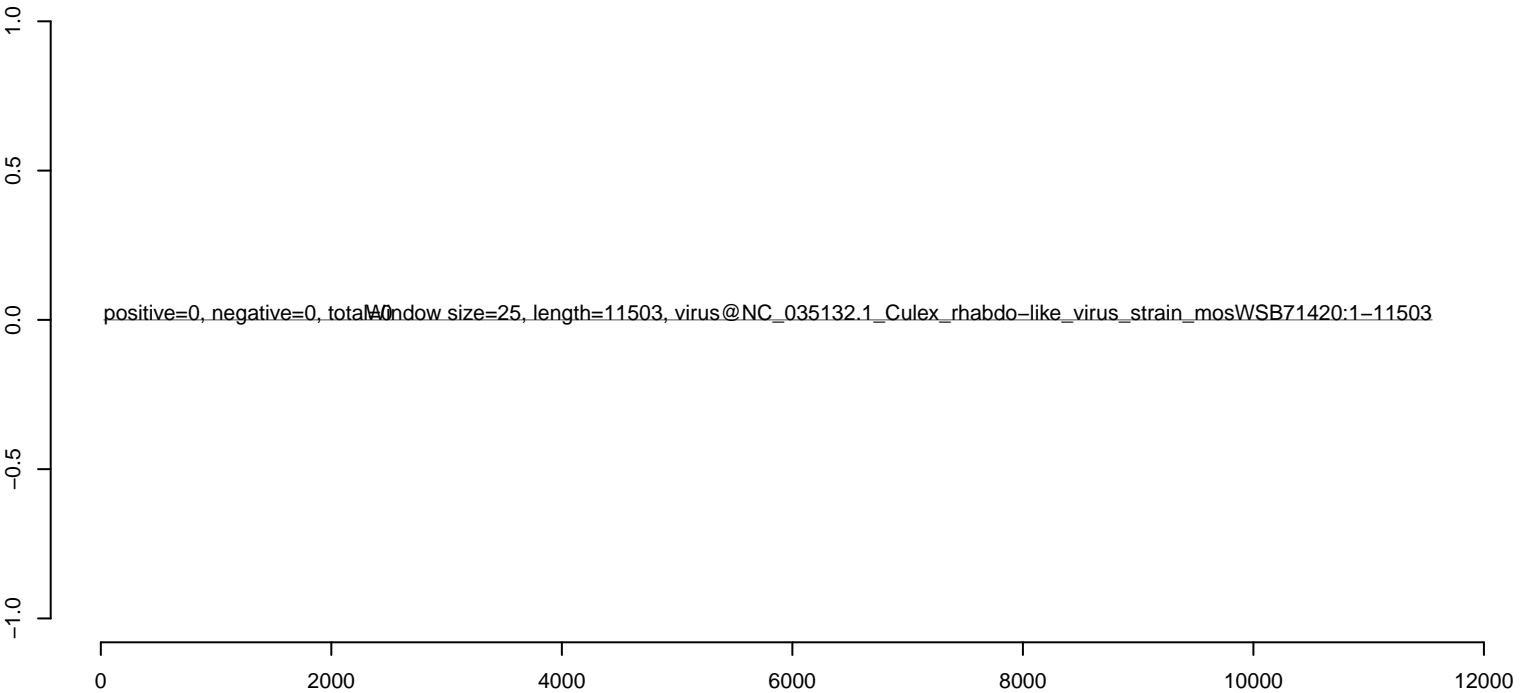

AeAlbo_Mcarc_OA.18_23.rep



AeAlbo_Mcarc_OA.24_35.rep



AeAlbo_Mcarc_OA.rep

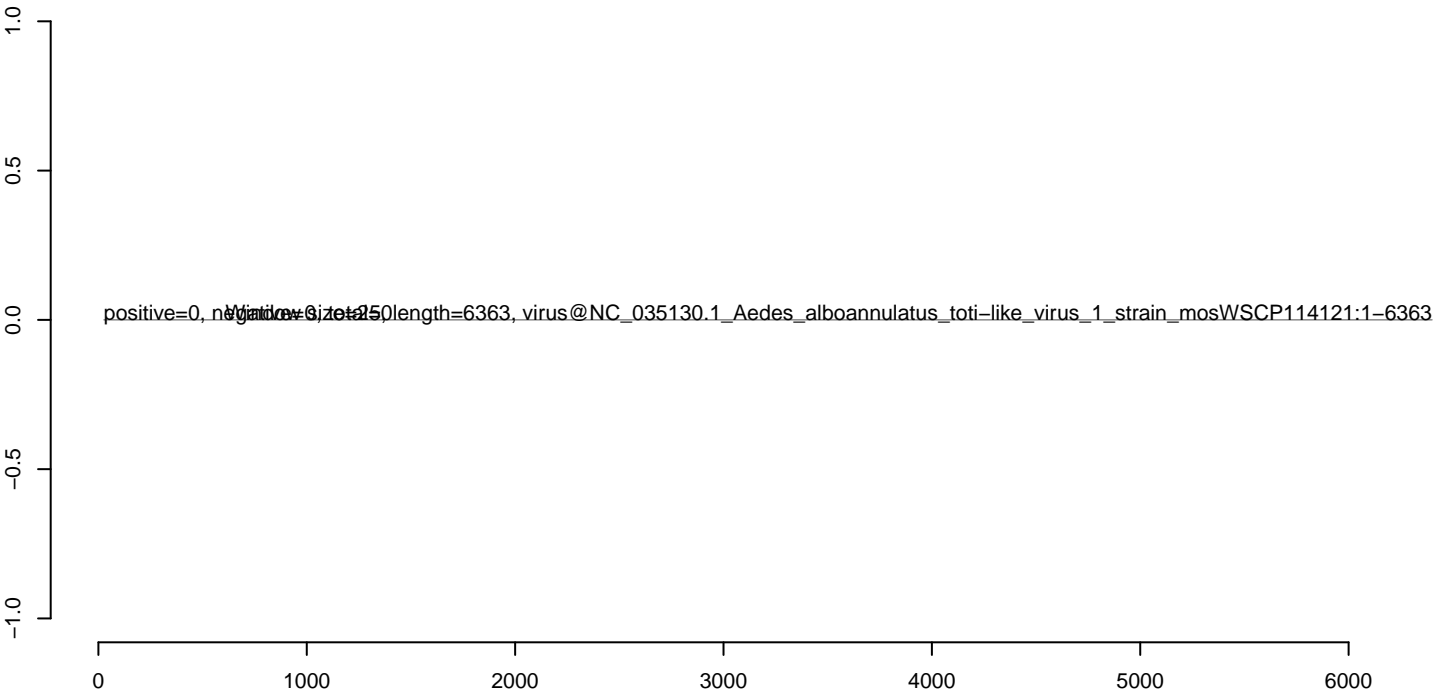

AeAlbo_Mcarc_OA.18_23.rep



AeAlbo_Mcarc_OA.24_35.rep



AeAlbo_Mcarc_OA.rep

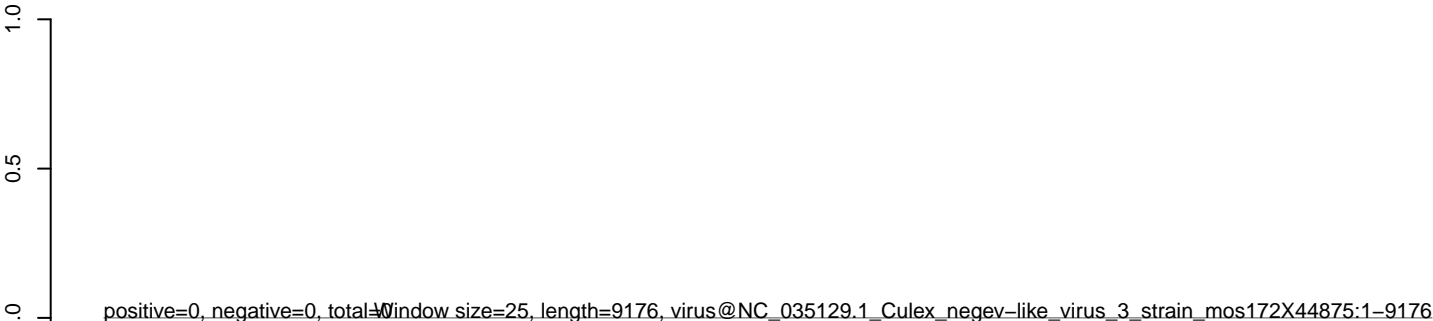

AeAlbo_Mcarc_OA.18_23.rep



AeAlbo_Mcarc_OA.24_35.rep



AeAlbo_Mcarc_OA.rep

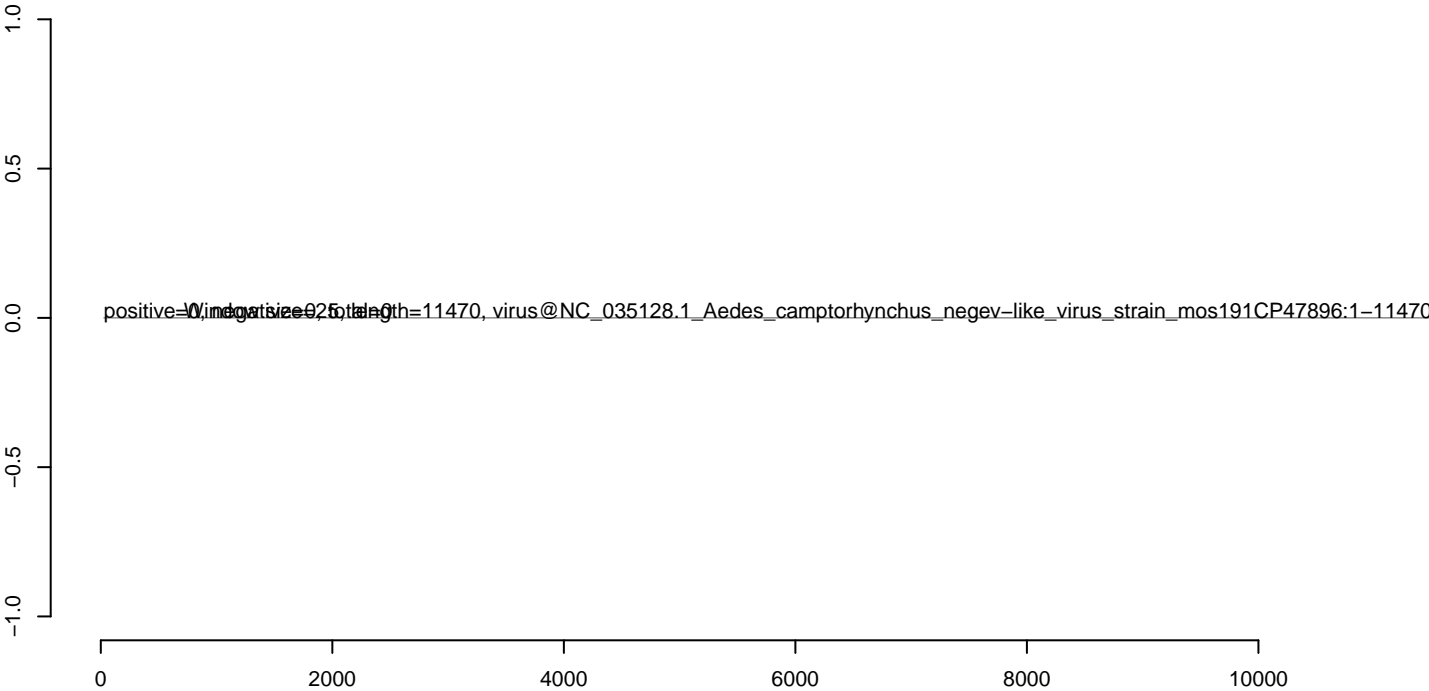

AeAlbo_Mcarc_OA.18_23.rep



AeAlbo_Mcarc_OA.24_35.rep



AeAlbo_Mcarc_OA.rep

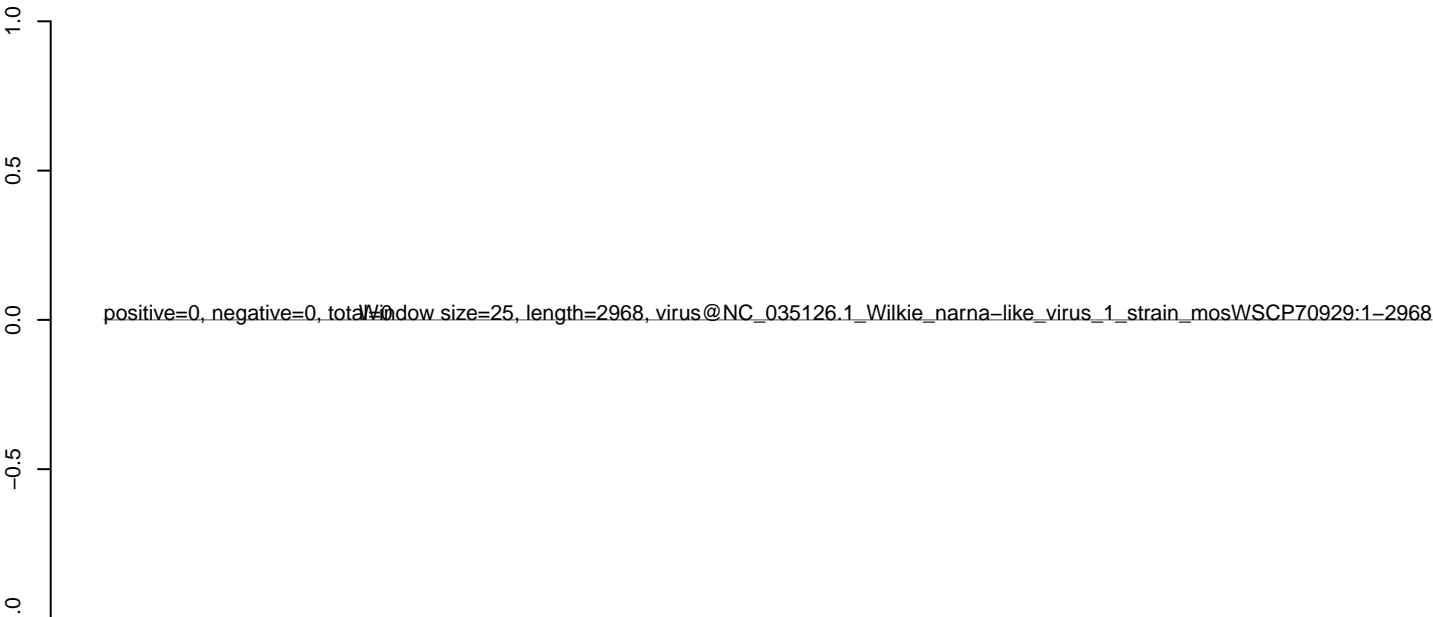

0 500 1000 1500 2000 2500 3000

AeAlbo_Mcarc_OA.18_23.rep

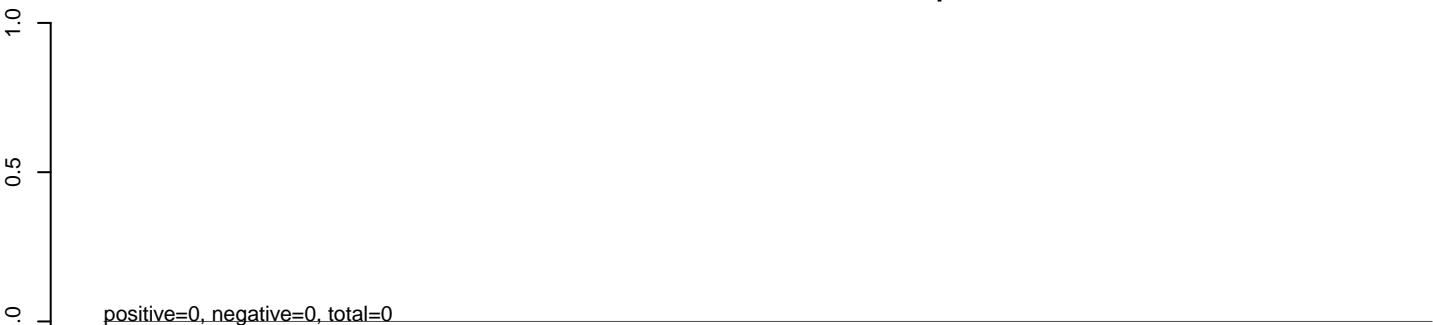

AeAlbo_Mcarc_OA.24_35.rep

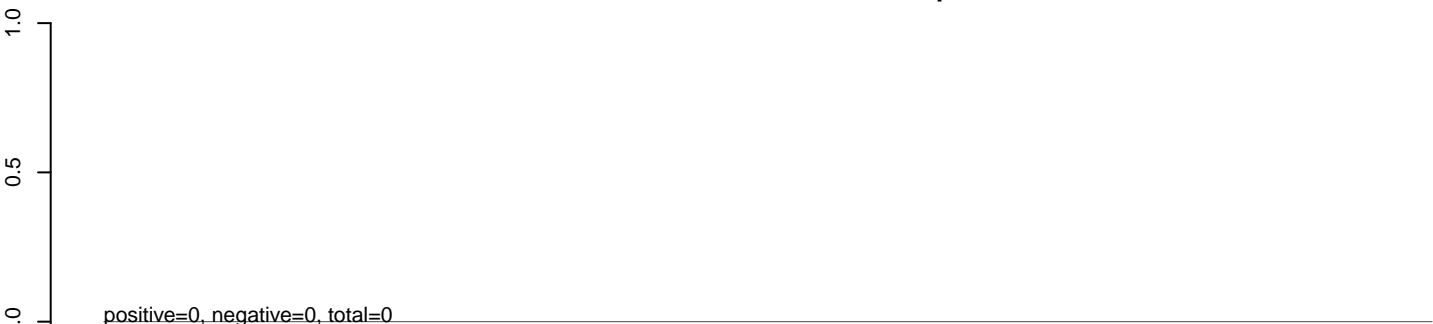

AeAlbo_Mcarc_OA.rep

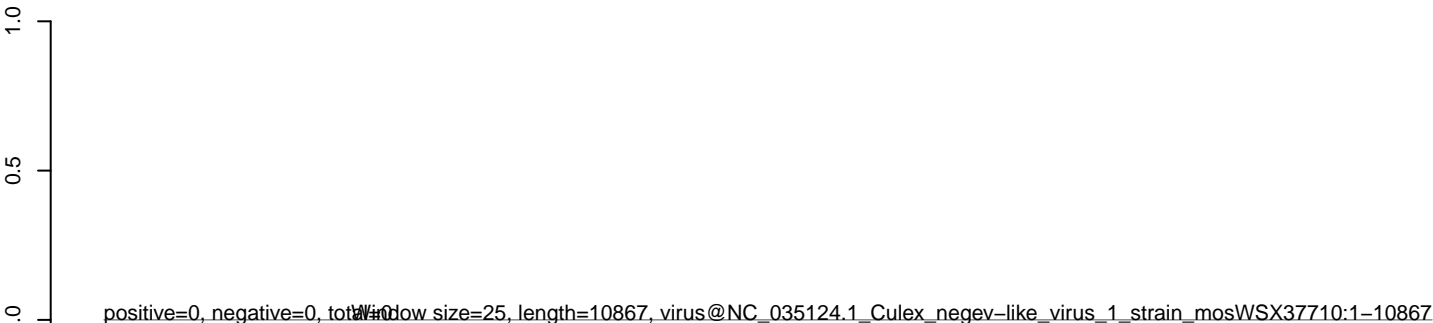

0 2000 4000 6000 8000 10000

AeAlbo_Mcarc_OA.18_23.rep



AeAlbo_Mcarc_OA.24_35.rep



AeAlbo_Mcarc_OA.rep

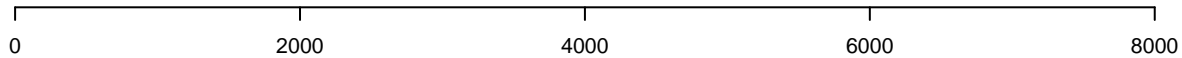
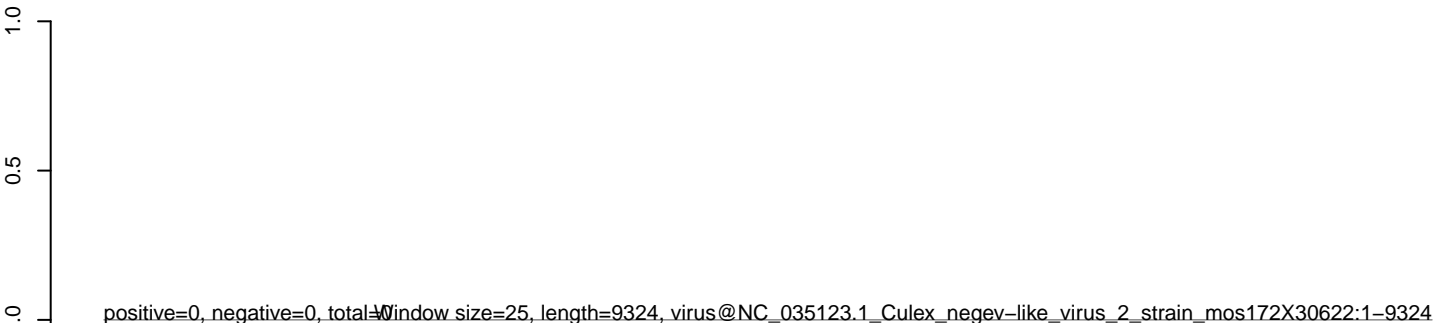

AeAlbo_Mcarc_OA.18_23.rep



AeAlbo_Mcarc_OA.24_35.rep



AeAlbo_Mcarc_OA.rep

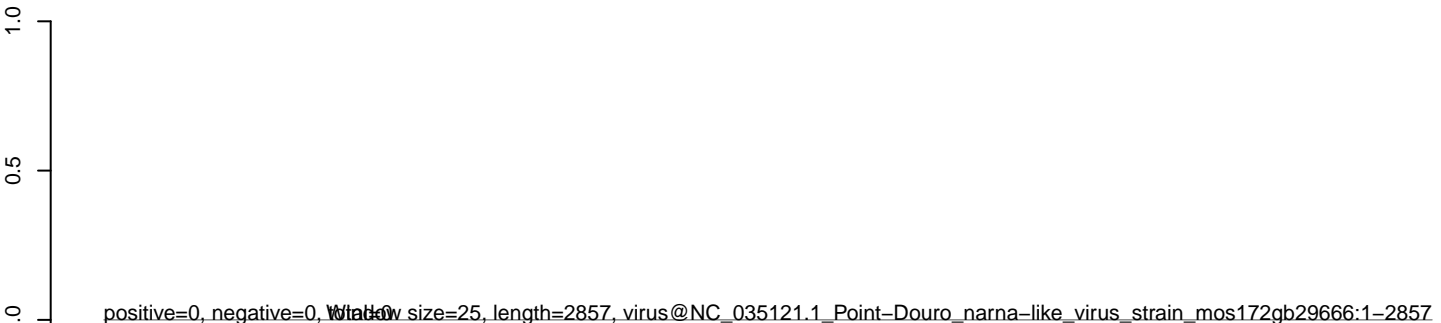

AeAlbo_Mcarc_OA.18_23.rep



AeAlbo_Mcarc_OA.24_35.rep



AeAlbo_Mcarc_OA.rep

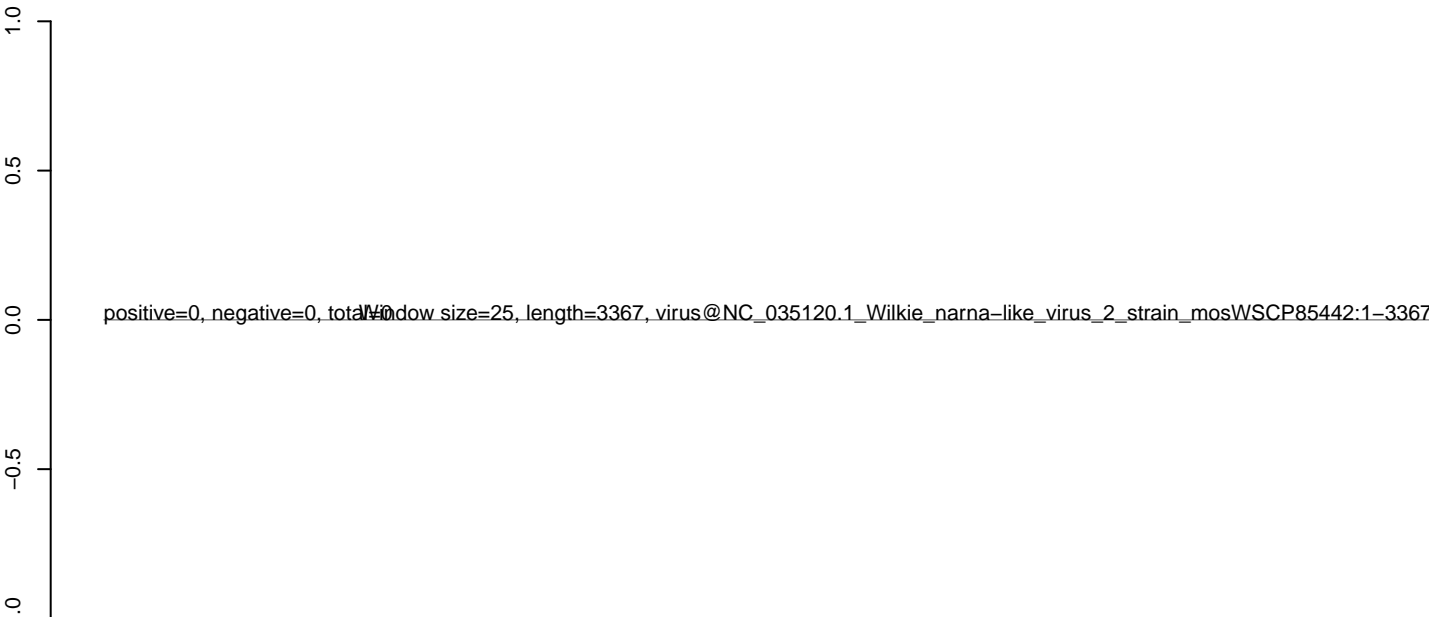

0 500 1000 1500 2000 2500 3000 3500

AeAlbo_Mcarc_OA.18_23.rep



AeAlbo_Mcarc_OA.24_35.rep



AeAlbo_Mcarc_OA.rep

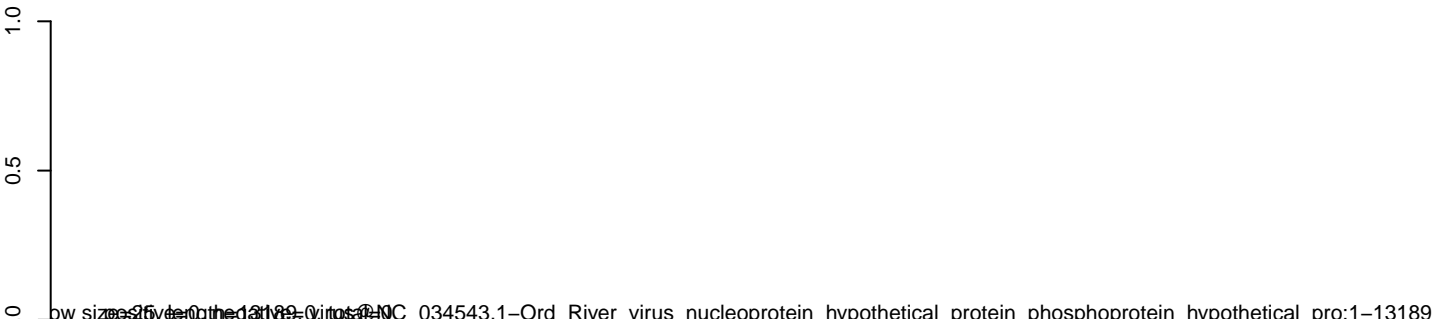

0 2000 4000 6000 8000 10000 12000

AeAlbo_Mcarc_OA.18_23.rep

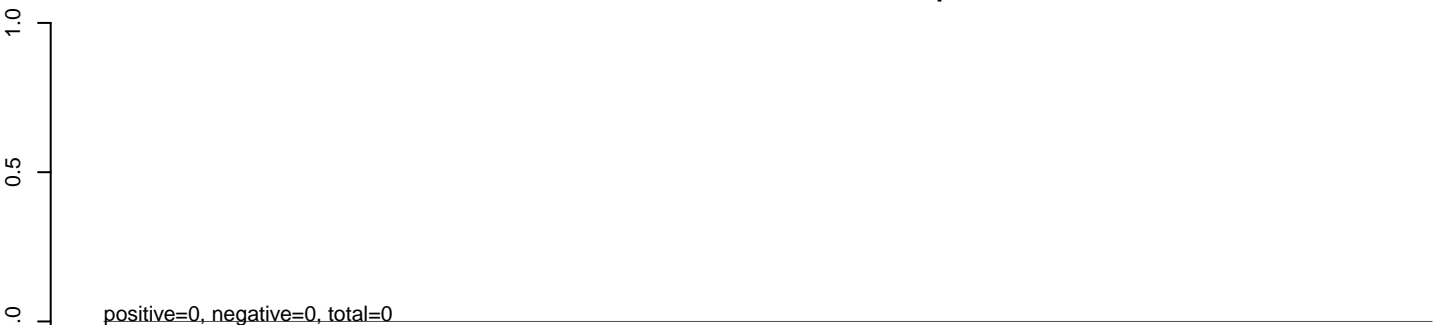

AeAlbo_Mcarc_OA.24_35.rep

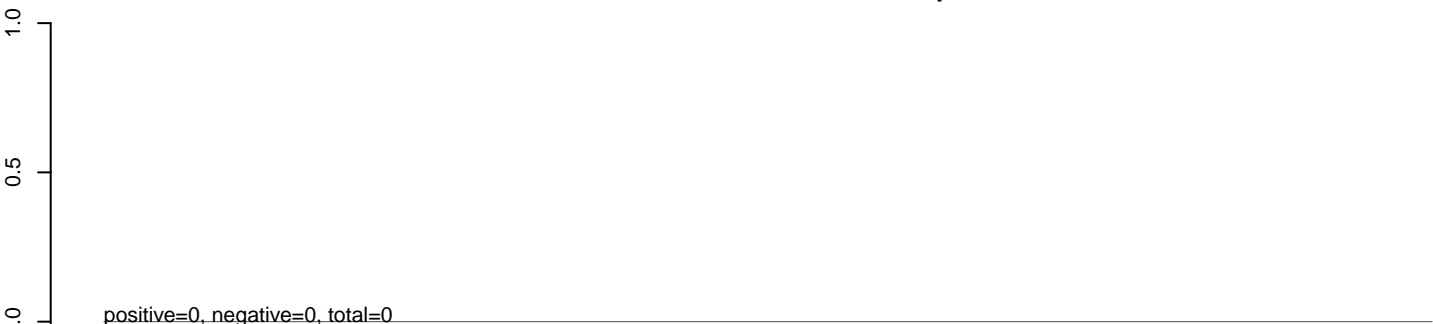

AeAlbo_Mcarc_OA.rep

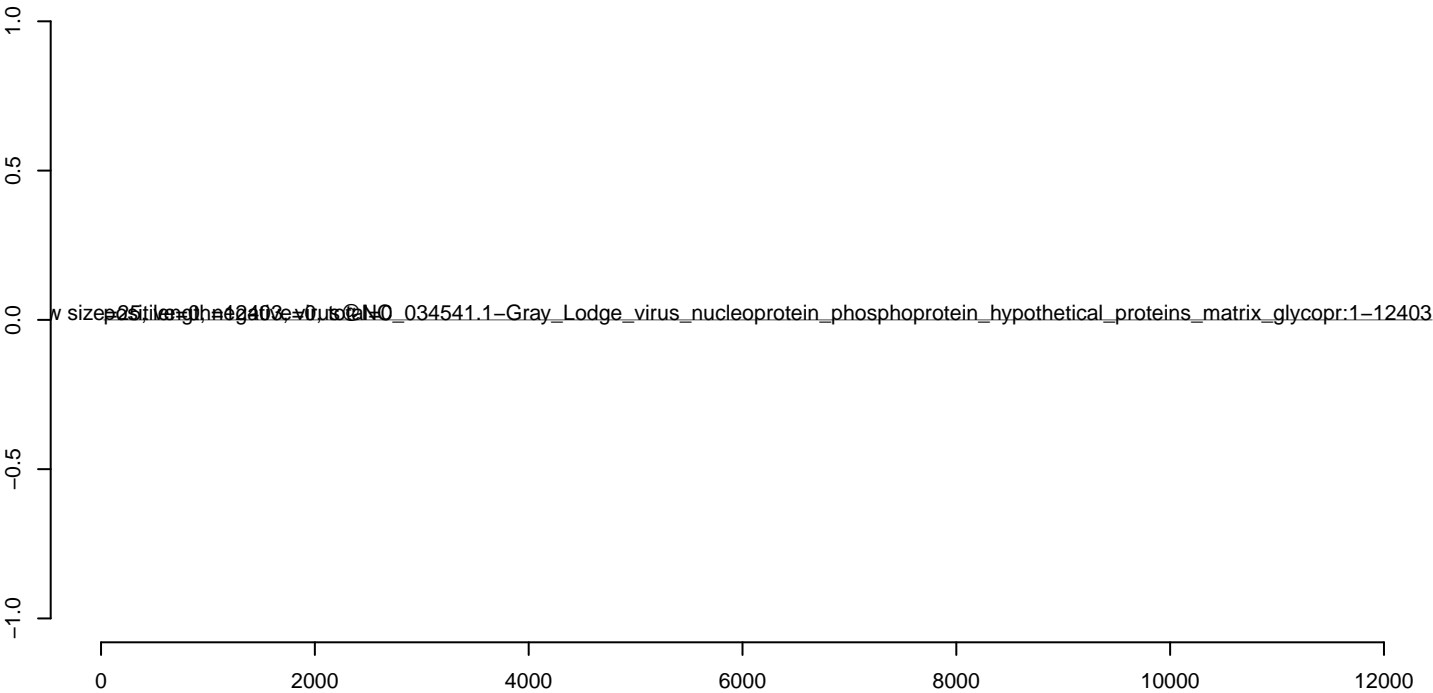

AeAlbo_Mcarc_OA.18_23.rep

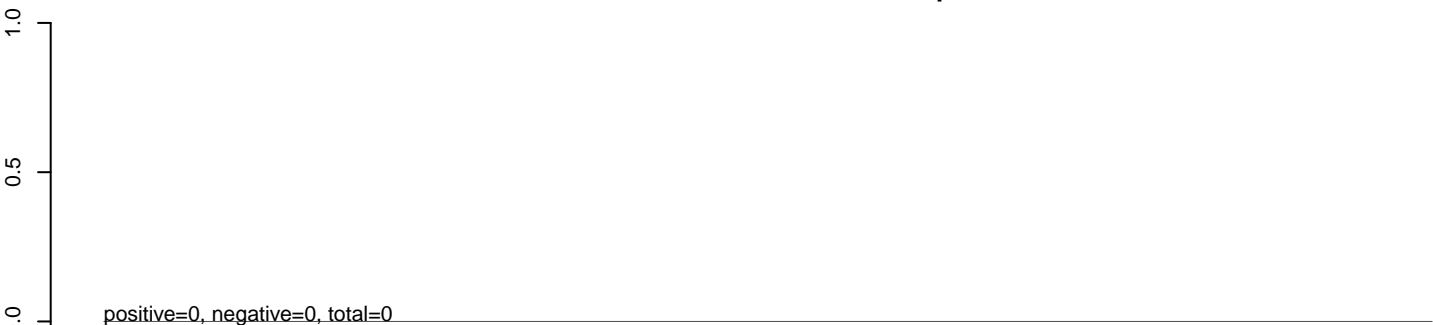

AeAlbo_Mcarc_OA.24_35.rep

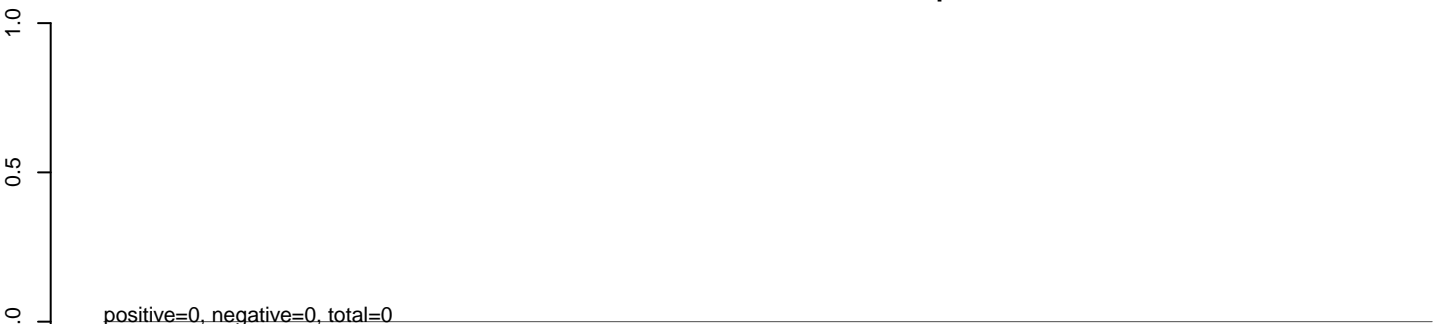

AeAlbo_Mcarc_OA.rep

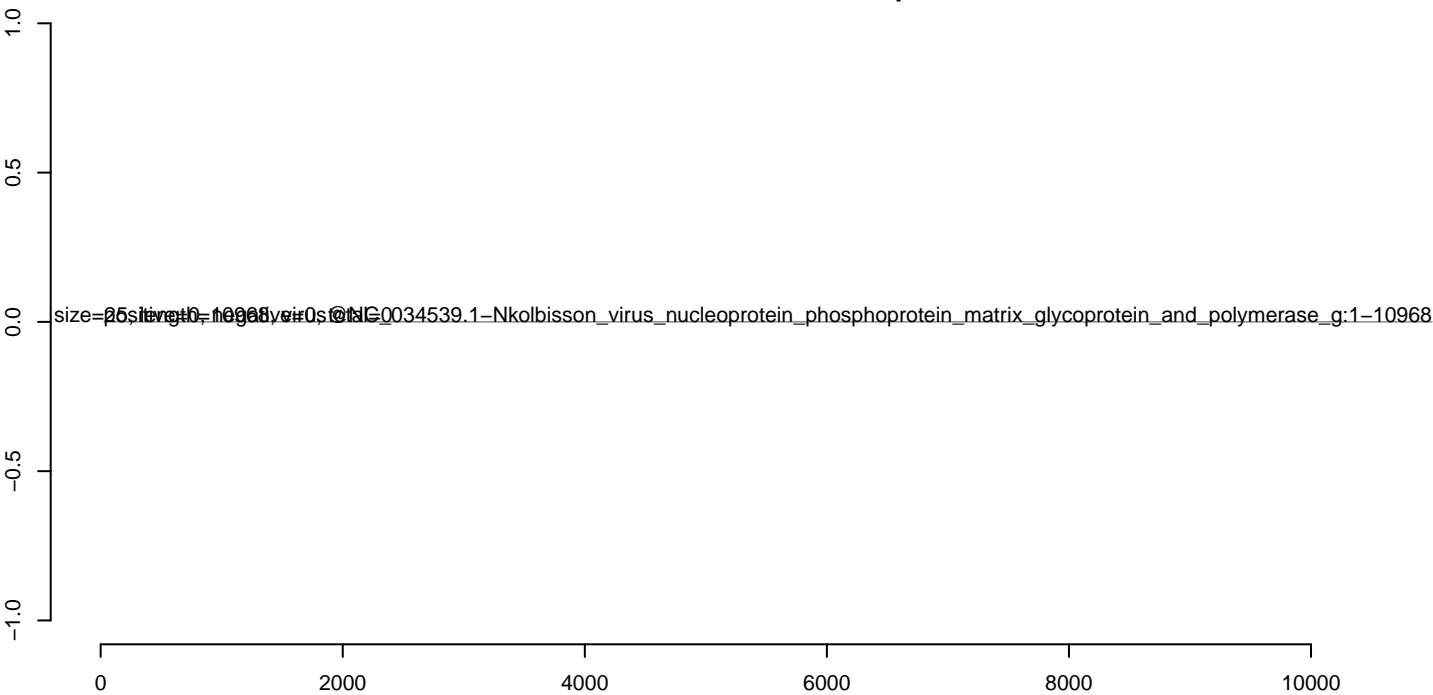

AeAlbo_Mcarc_OA.18_23.rep

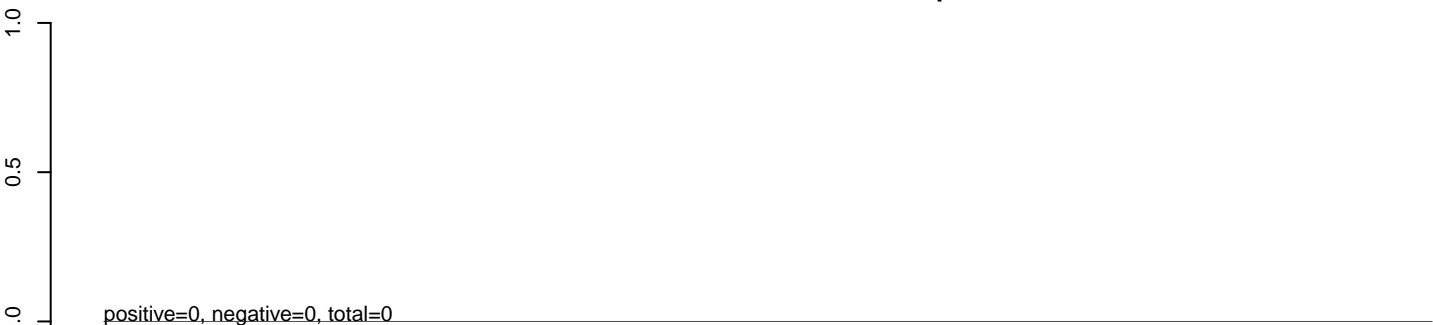

AeAlbo_Mcarc_OA.24_35.rep

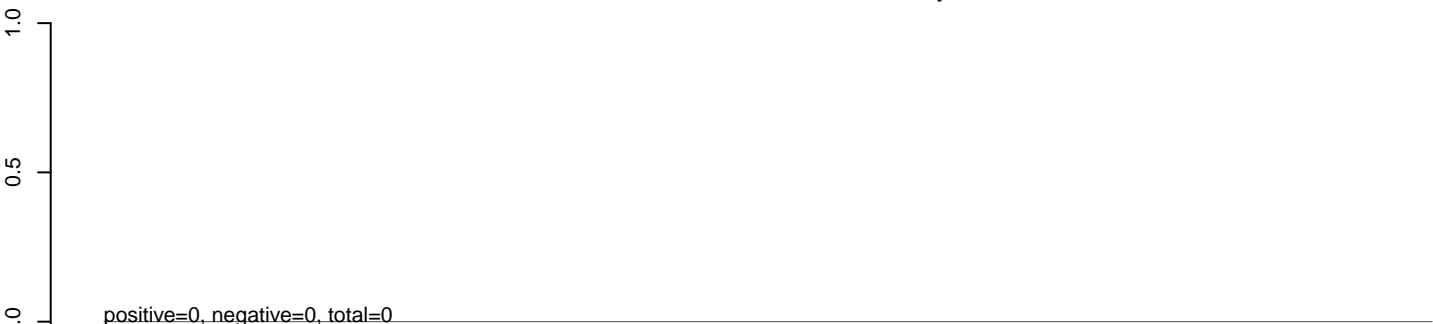

AeAlbo_Mcarc_OA.rep

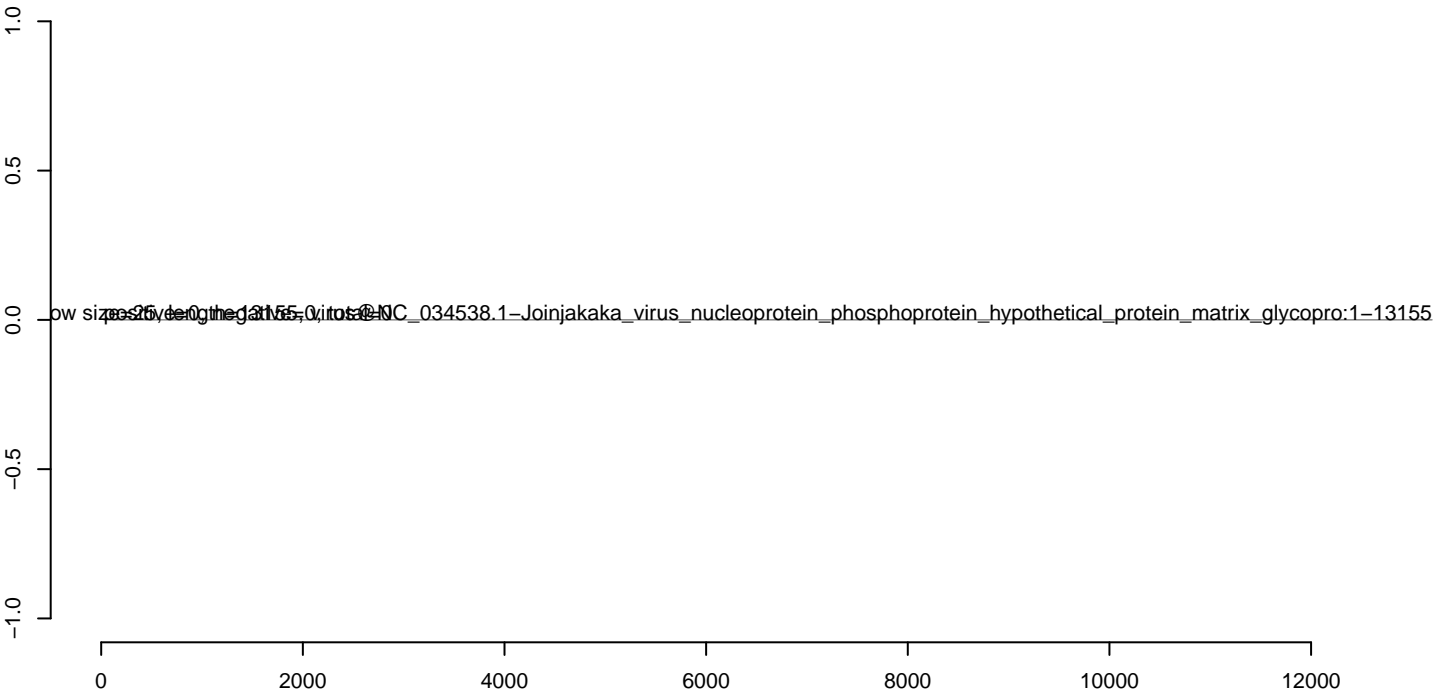

AeAlbo_Mcarc_OA.18_23.rep



AeAlbo_Mcarc_OA.24_35.rep



AeAlbo_Mcarc_OA.rep

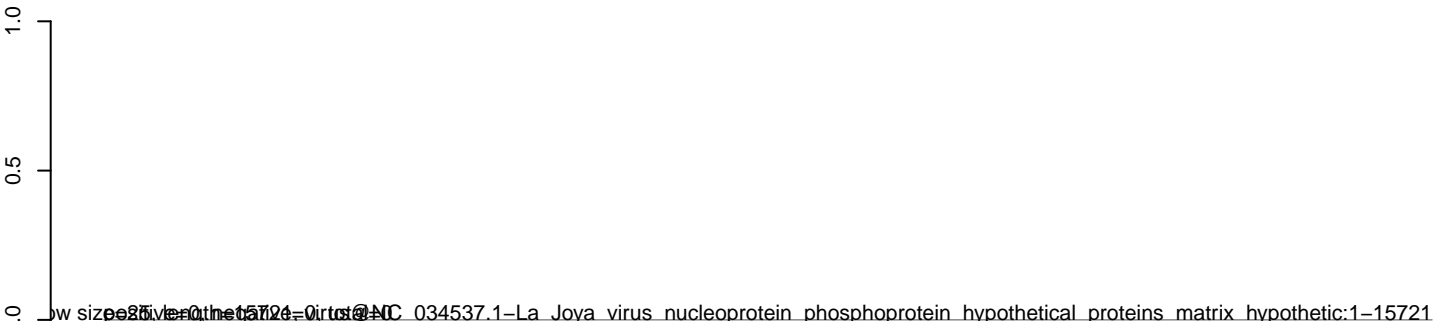

AeAlbo_Mcarc_OA.18_23.rep

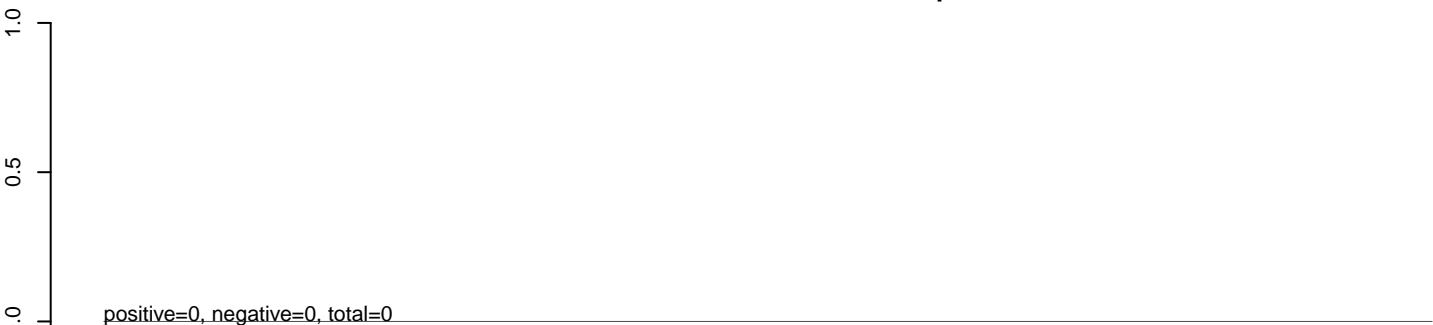

AeAlbo_Mcarc_OA.24_35.rep

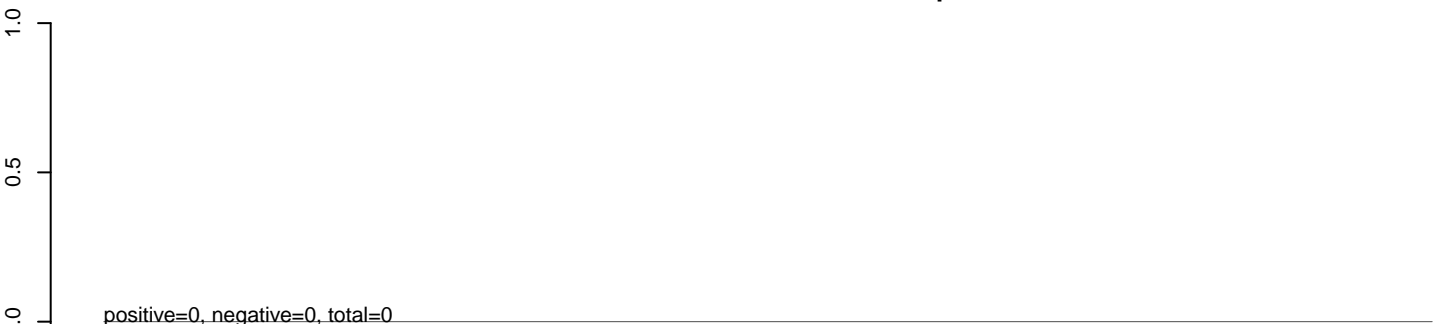

AeAlbo_Mcarc_OA.rep

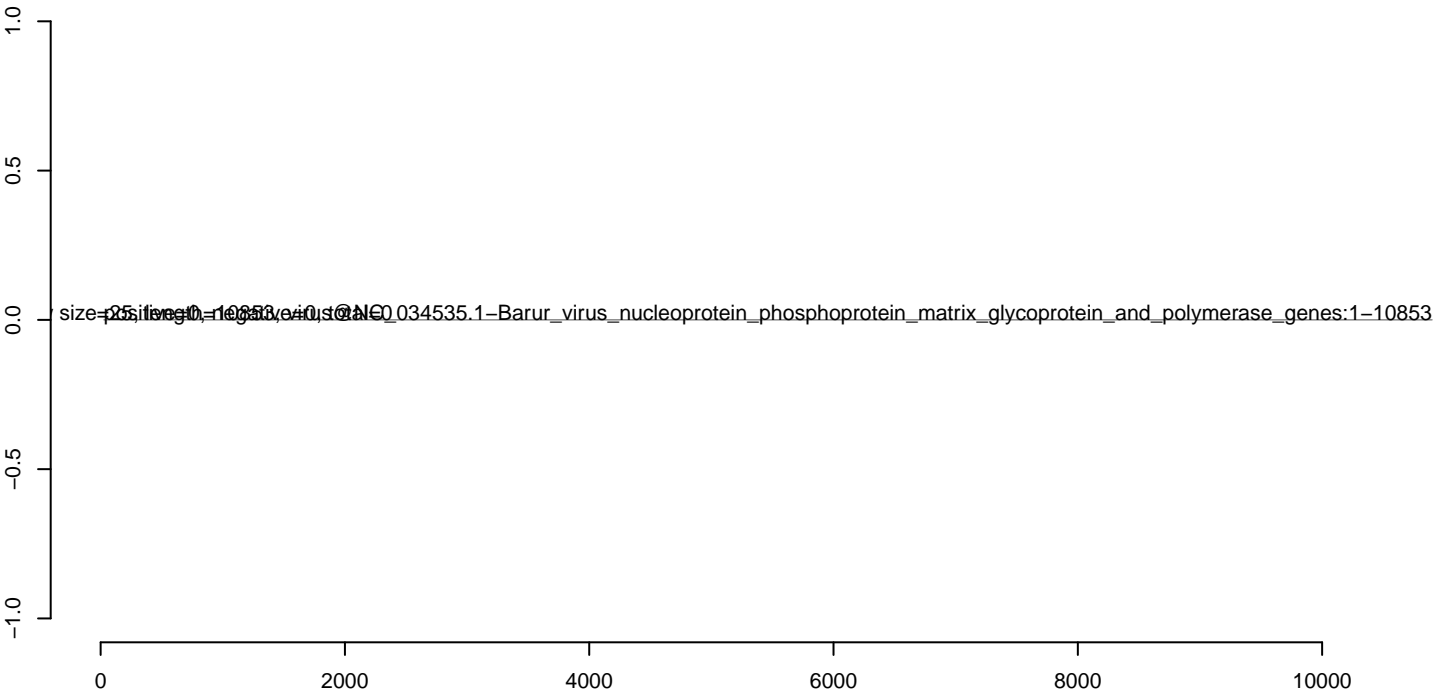

AeAlbo_Mcarc_OA.18_23.rep

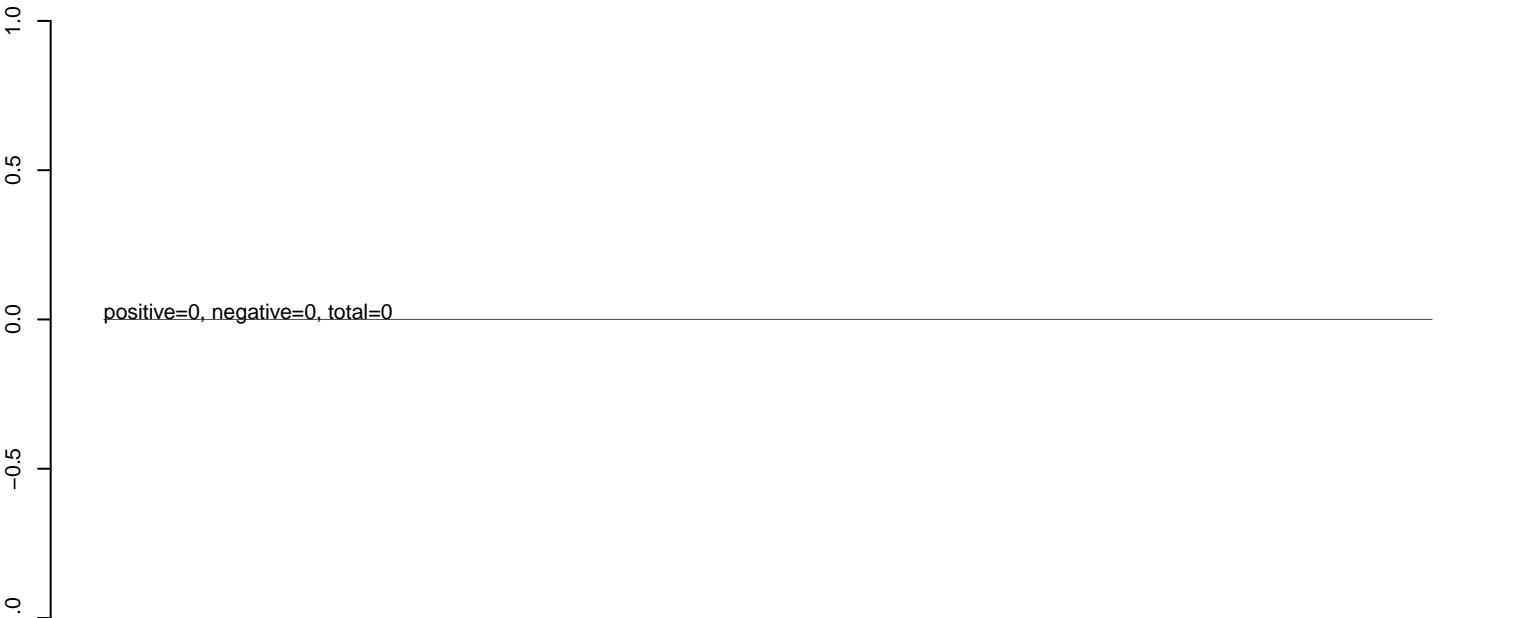

AeAlbo_Mcarc_OA.24_35.rep

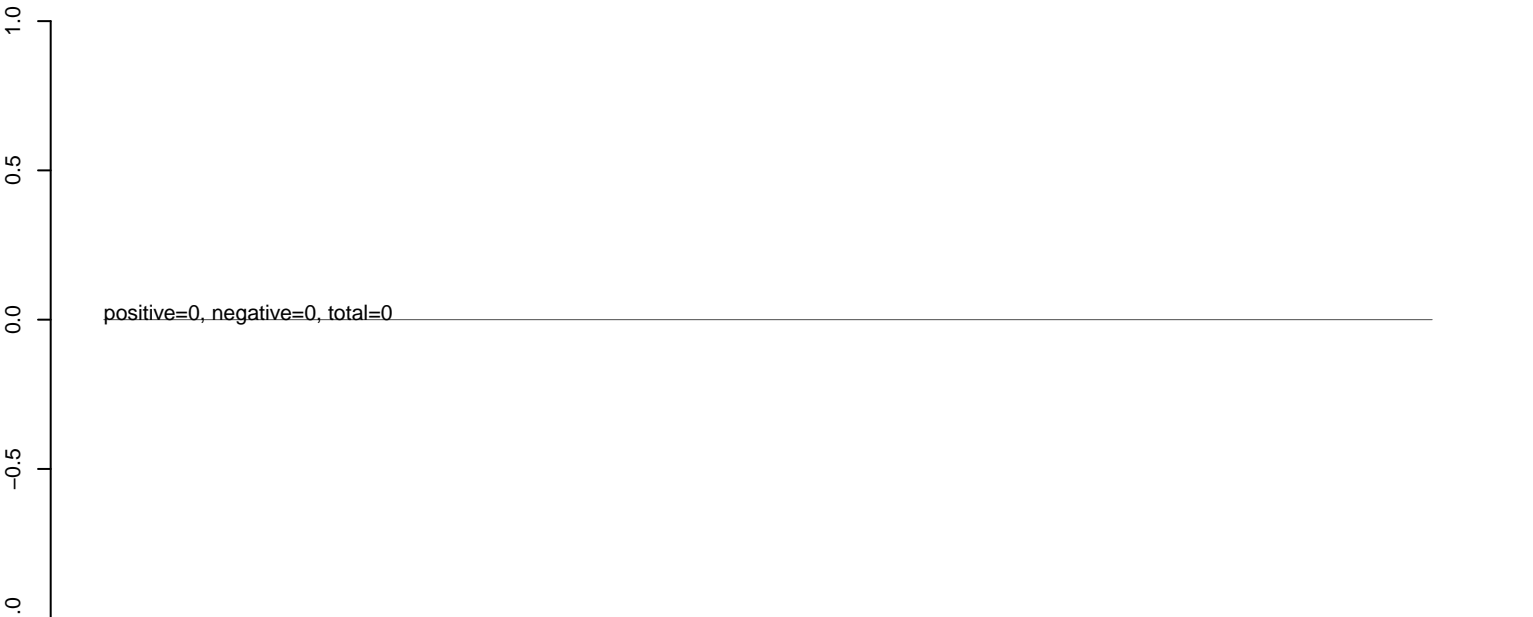

AeAlbo_Mcarc_OA.rep

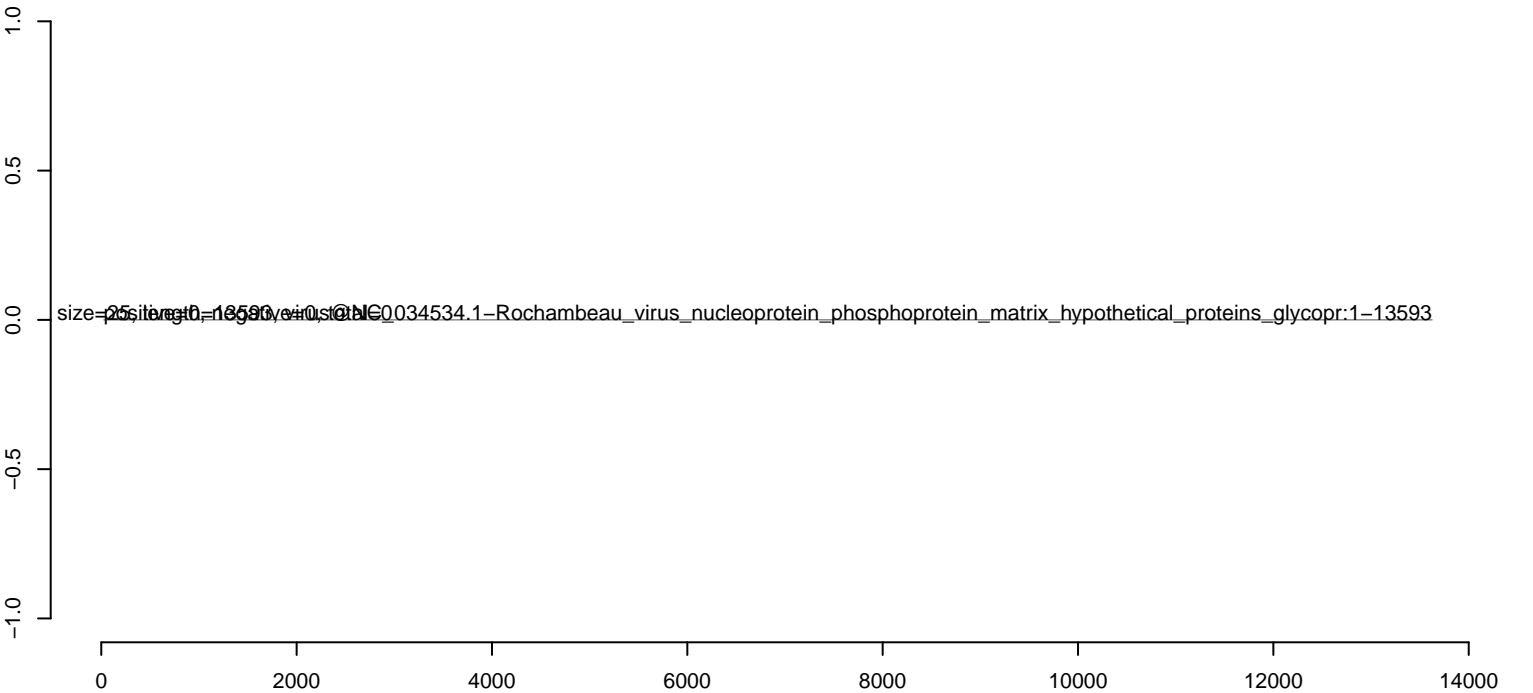

AeAlbo_Mcarc_OA.18_23.rep



AeAlbo_Mcarc_OA.24_35.rep



AeAlbo_Mcarc_OA.rep

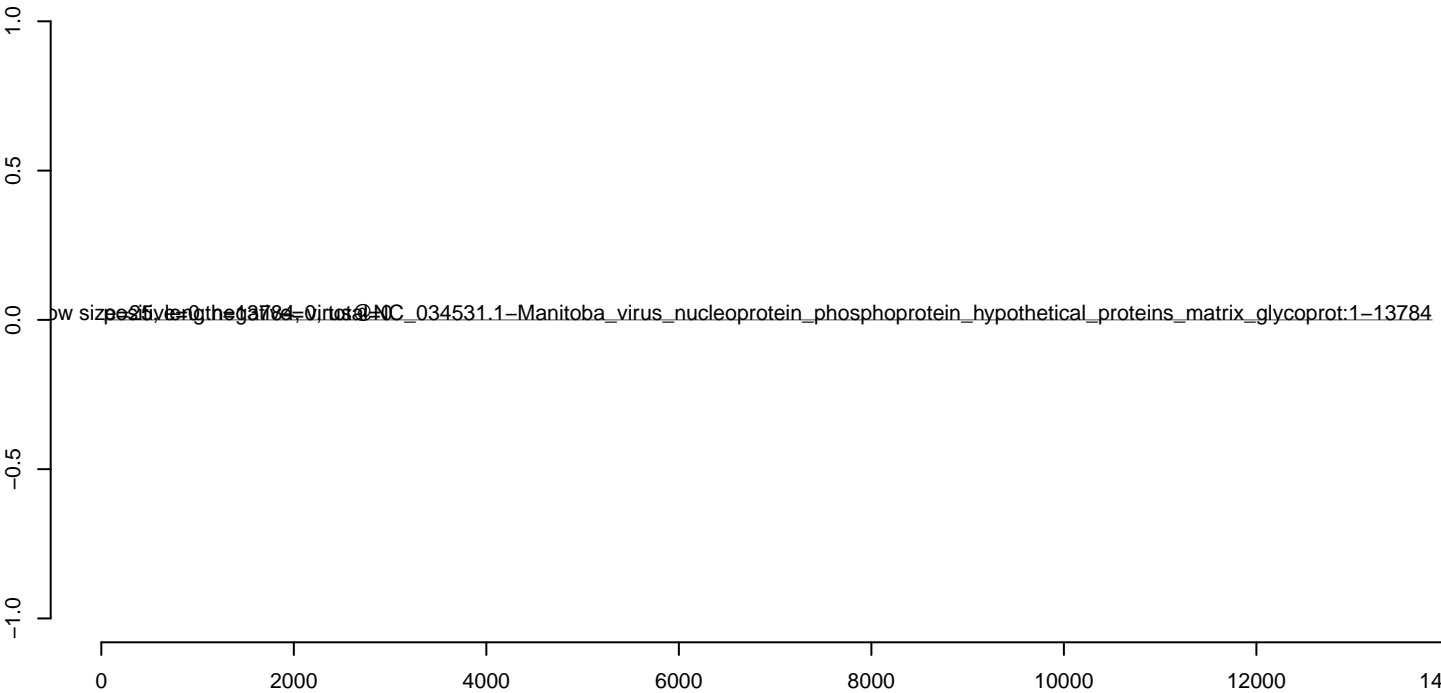

AeAlbo_Mcarc_OA.18_23.rep



AeAlbo_Mcarc_OA.24_35.rep



AeAlbo_Mcarc_OA.rep

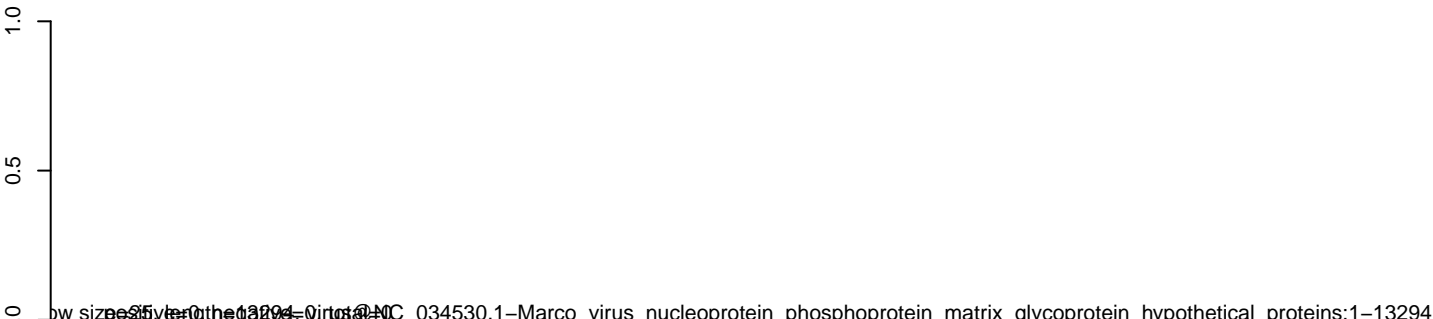

low size style=0 the g1204-0 into @MC_034530.1-Marco_virus_nucleoprotein_phosphoprotein_matrix_glycoprotein_hypothetical_proteins:1-13294

0 2000 4000 6000 8000 10000 12000

AeAlbo_Mcarc_OA.18_23.rep

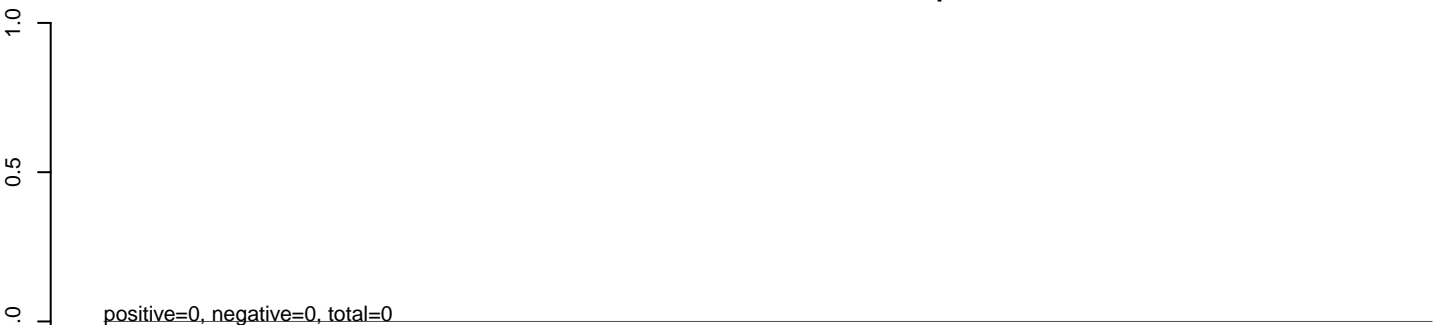

AeAlbo_Mcarc_OA.24_35.rep

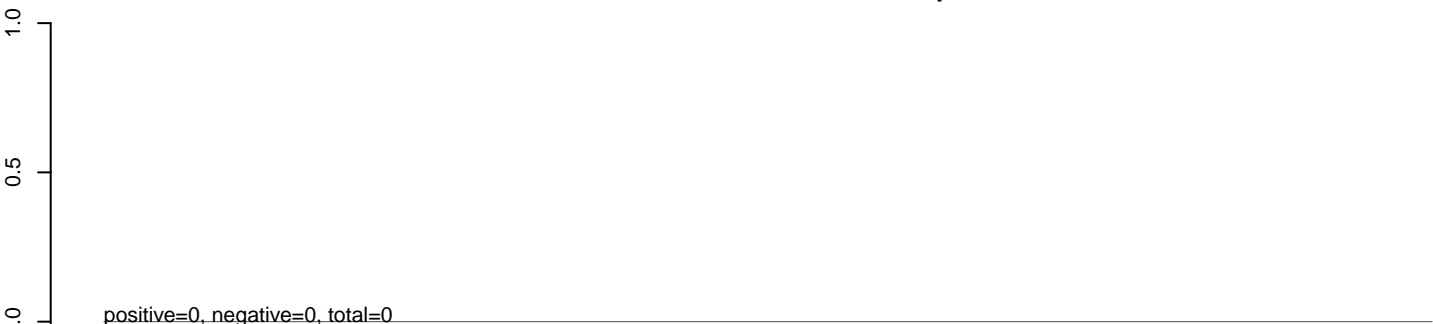

AeAlbo_Mcarc_OA.rep

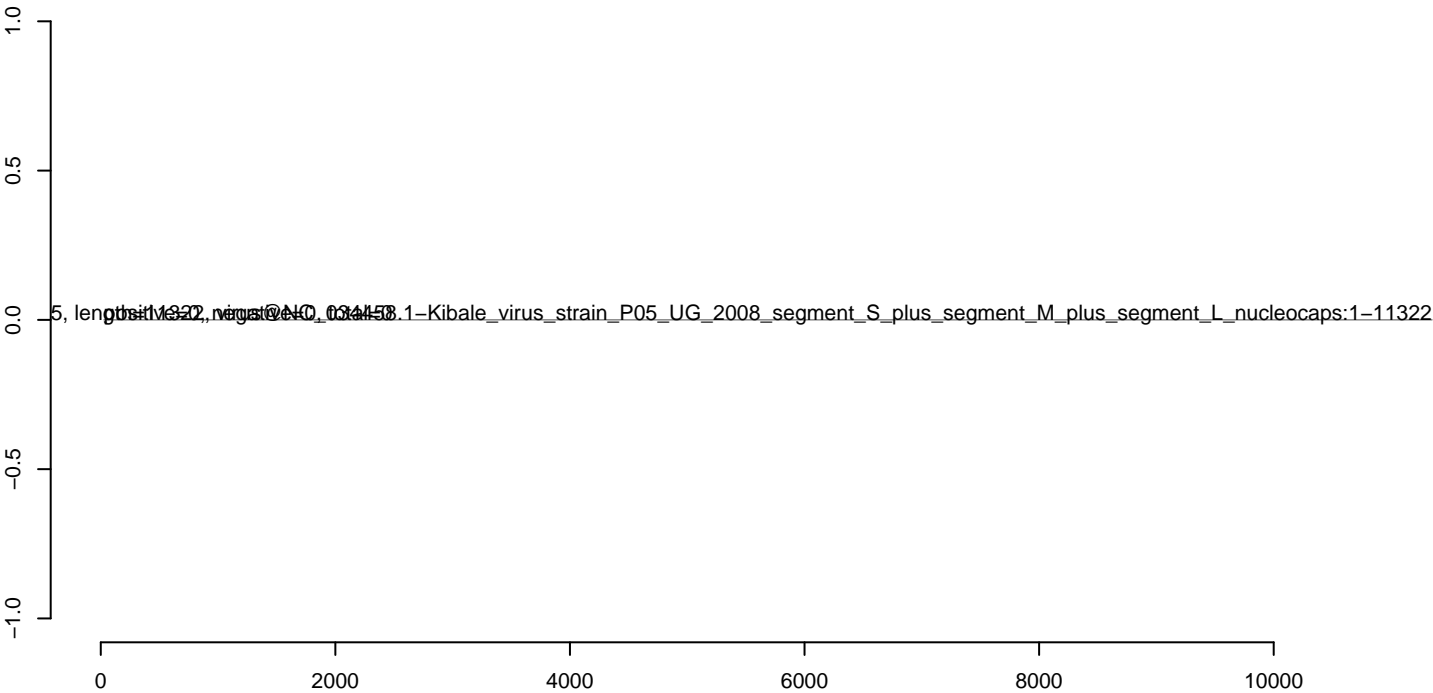

AeAlbo_Mcarc_OA.18_23.rep

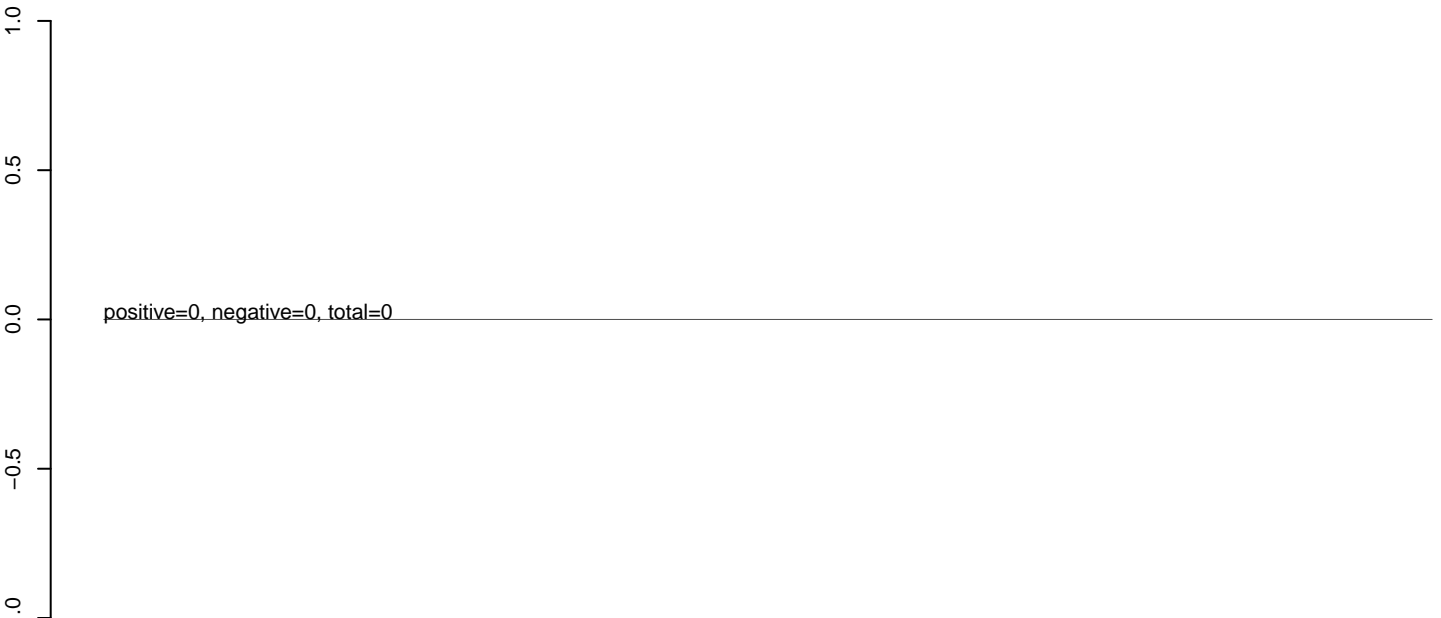

AeAlbo_Mcarc_OA.24_35.rep

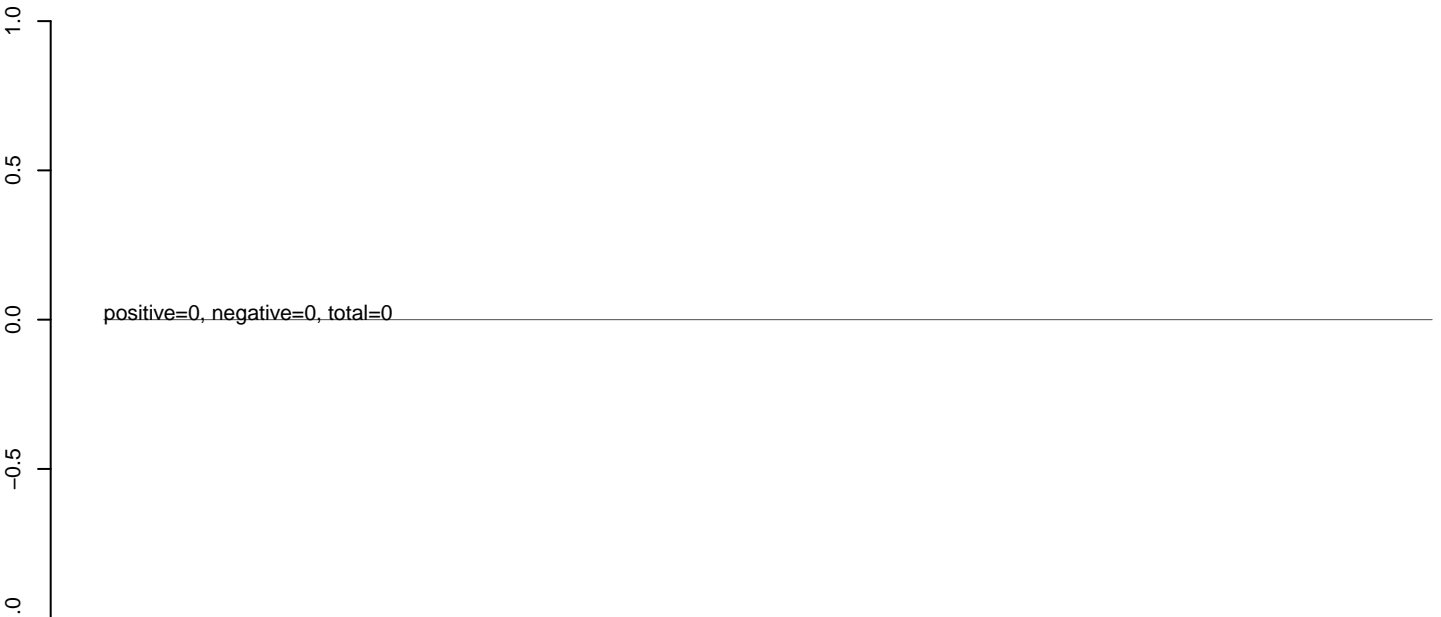

AeAlbo_Mcarc_OA.rep

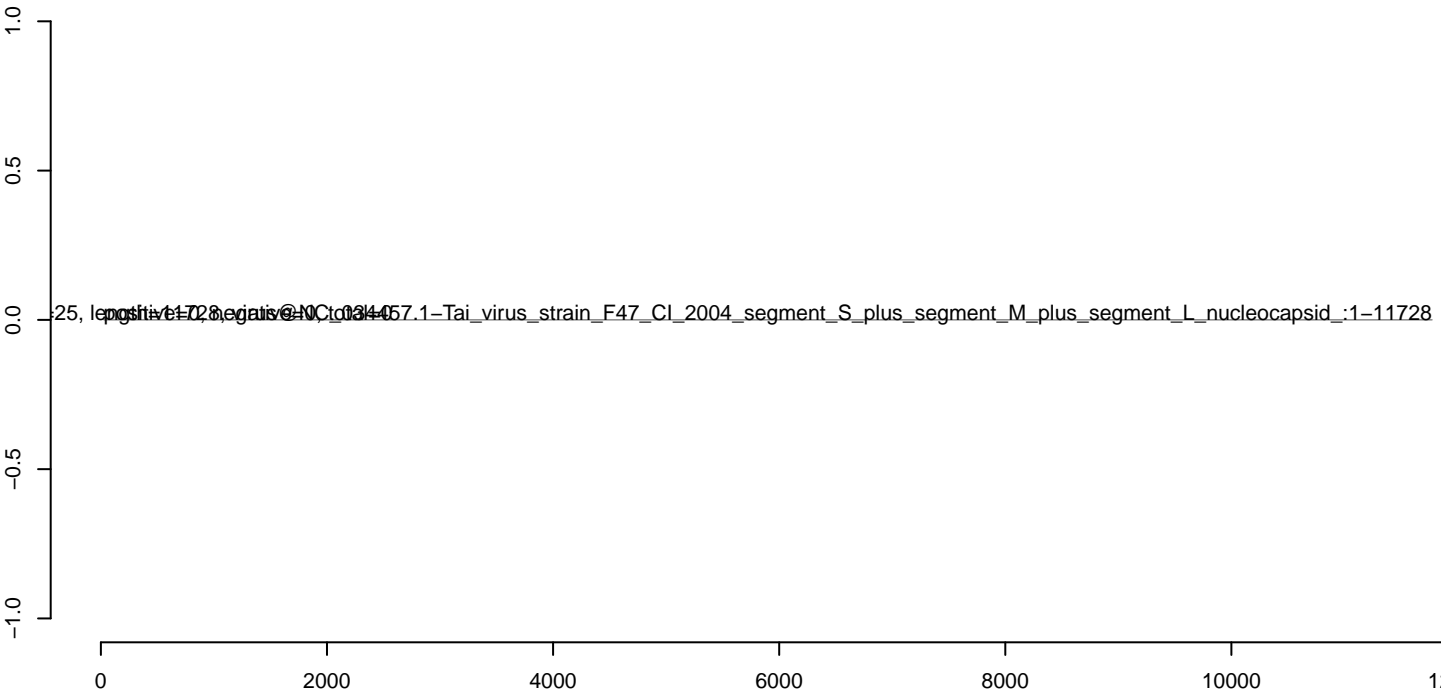

AeAlbo_Mcarc_OA.18_23.rep



AeAlbo_Mcarc_OA.24_35.rep



AeAlbo_Mcarc_OA.rep

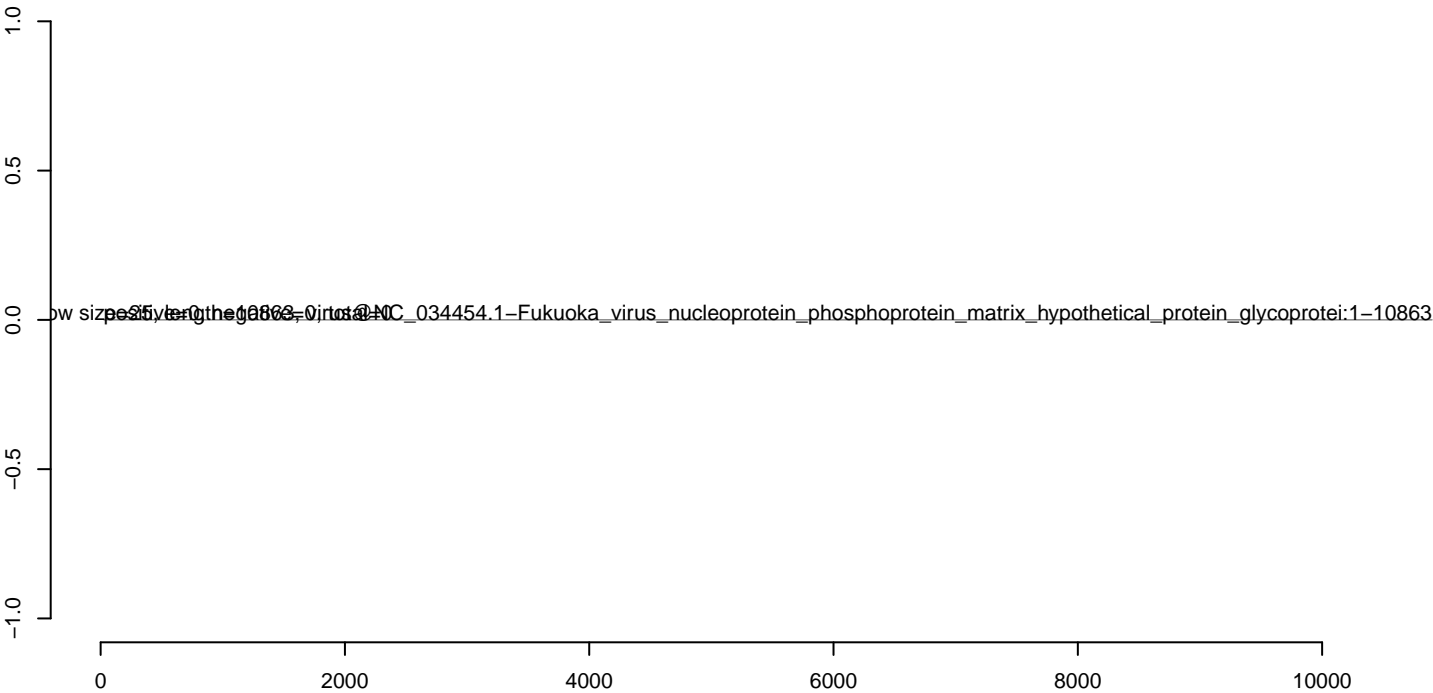

AeAlbo_Mcarc_OA.18_23.rep



AeAlbo_Mcarc_OA.24_35.rep



AeAlbo_Mcarc_OA.rep

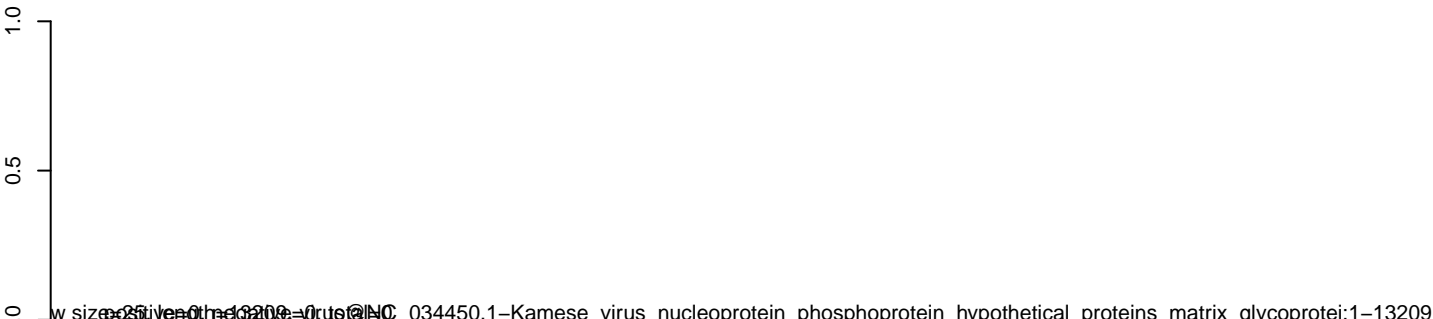

AeAlbo_Mcarc_OA.18_23.rep



AeAlbo_Mcarc_OA.24_35.rep



AeAlbo_Mcarc_OA.rep

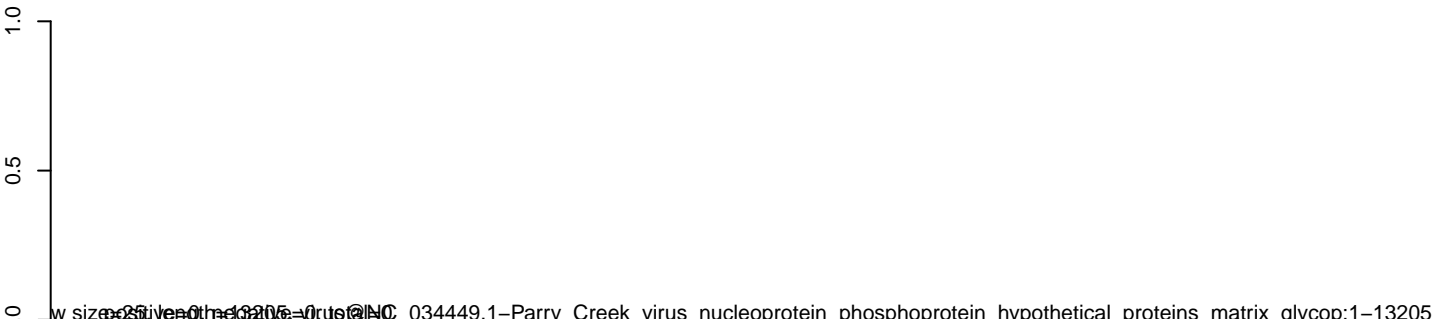

0 2000 4000 6000 8000 10000 12000

AeAlbo_Mcarc_OA.18_23.rep



AeAlbo_Mcarc_OA.24_35.rep



AeAlbo_Mcarc_OA.rep

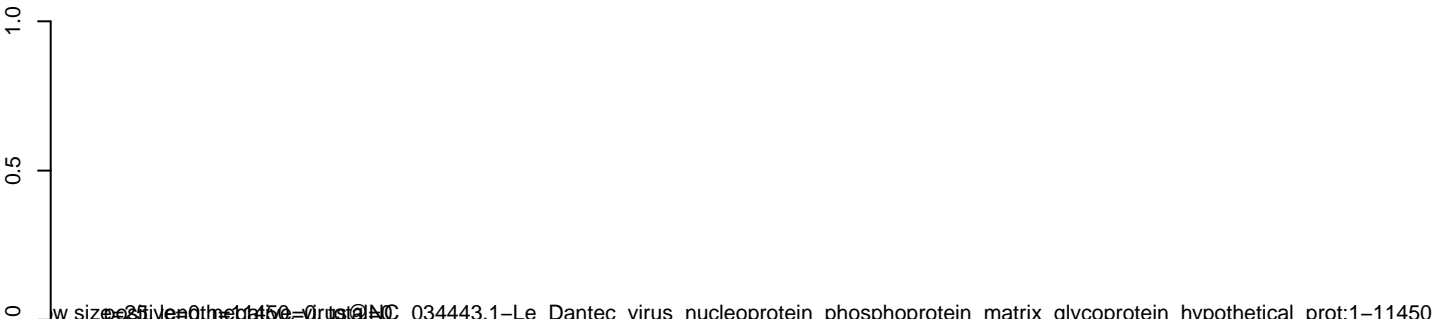

AeAlbo_Mcarc_OA.18_23.rep



AeAlbo_Mcarc_OA.24_35.rep



AeAlbo_Mcarc_OA.rep

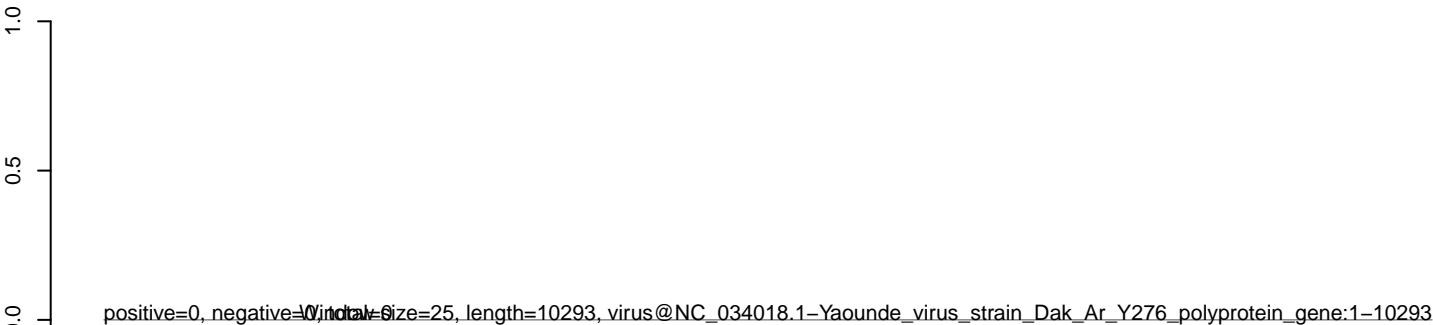

AeAlbo_Mcarc_OA.18_23.rep



AeAlbo_Mcarc_OA.24_35.rep



AeAlbo_Mcarc_OA.rep

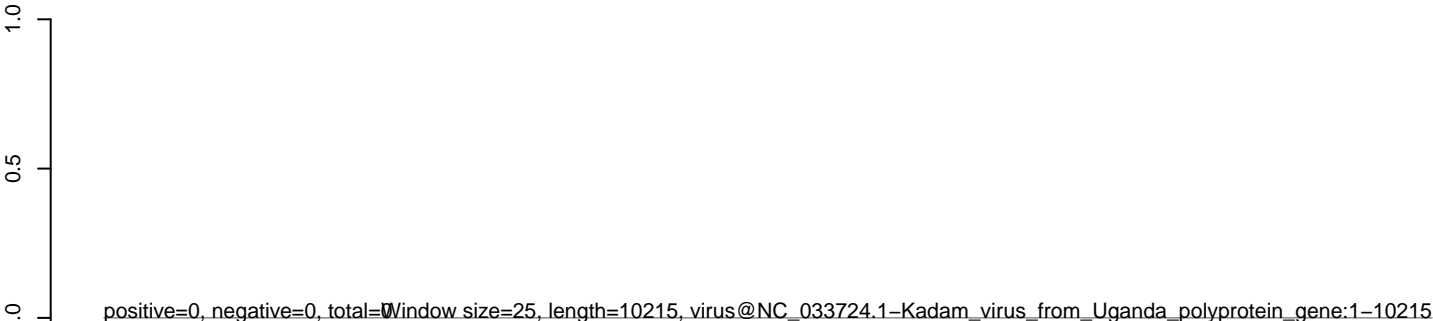

AeAlbo_Mcarc_OA.18_23.rep

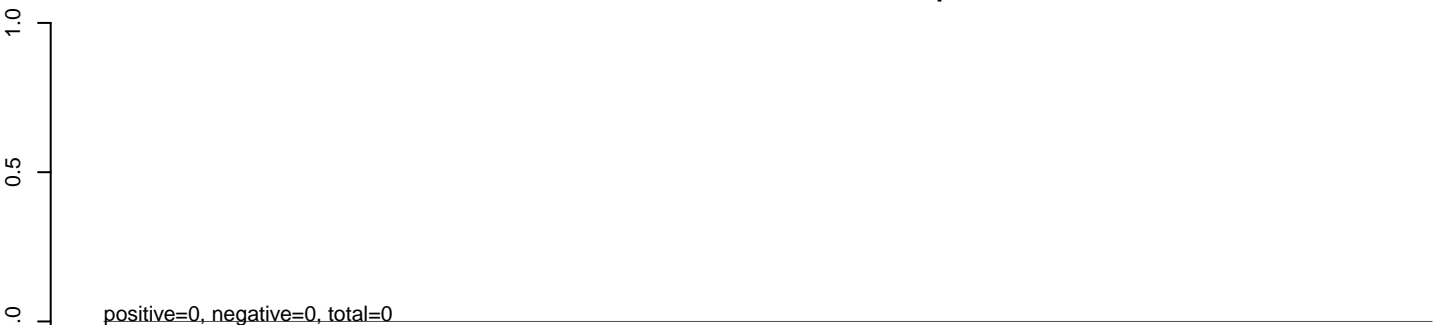

AeAlbo_Mcarc_OA.24_35.rep

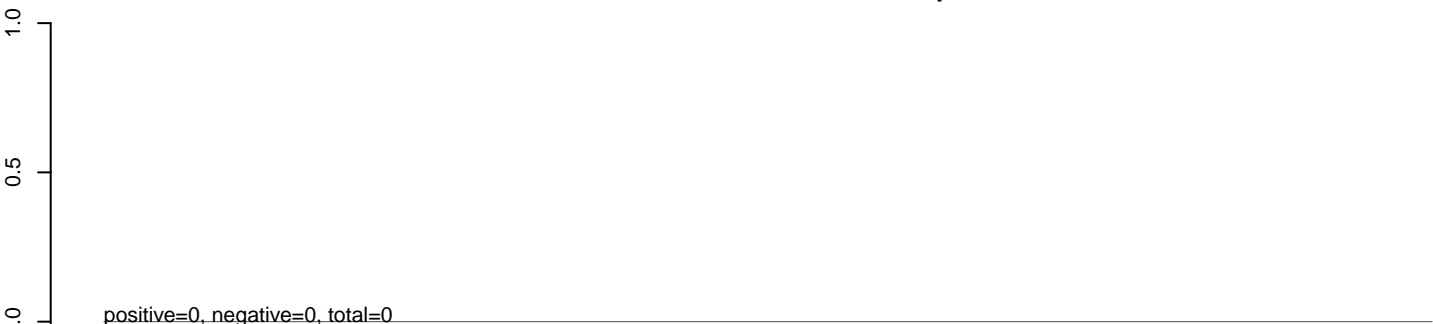

AeAlbo_Mcarc_OA.rep



AeAlbo_Mcarc_OA.18_23.rep



AeAlbo_Mcarc_OA.24_35.rep



AeAlbo_Mcarc_OA.rep

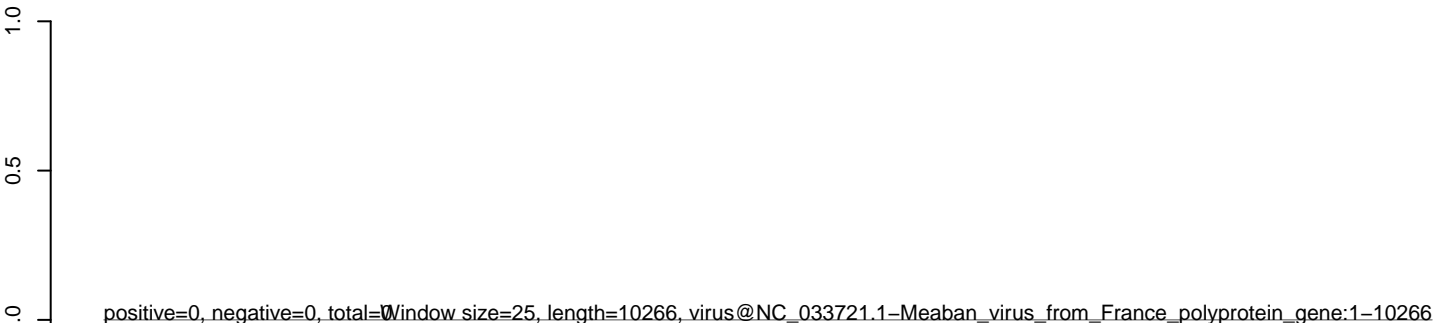

AeAlbo_Mcarc_OA.18_23.rep

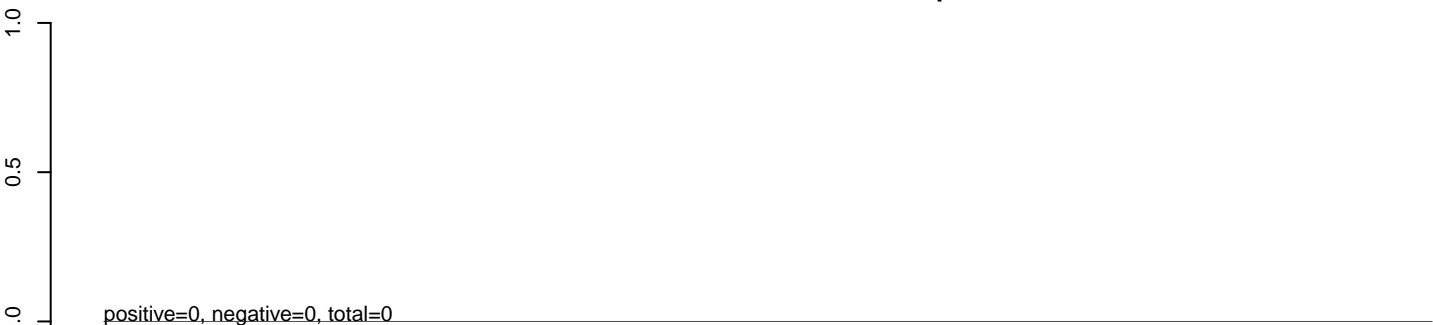

AeAlbo_Mcarc_OA.24_35.rep

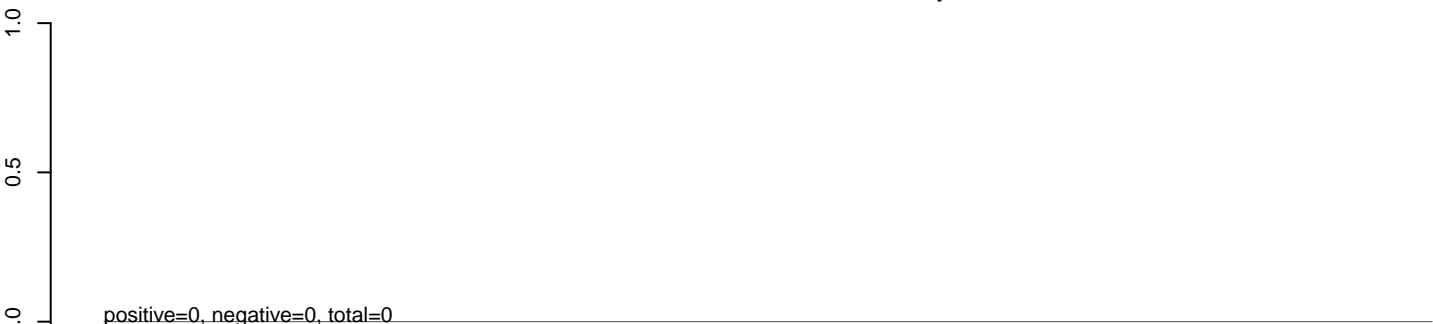

AeAlbo_Mcarc_OA.rep

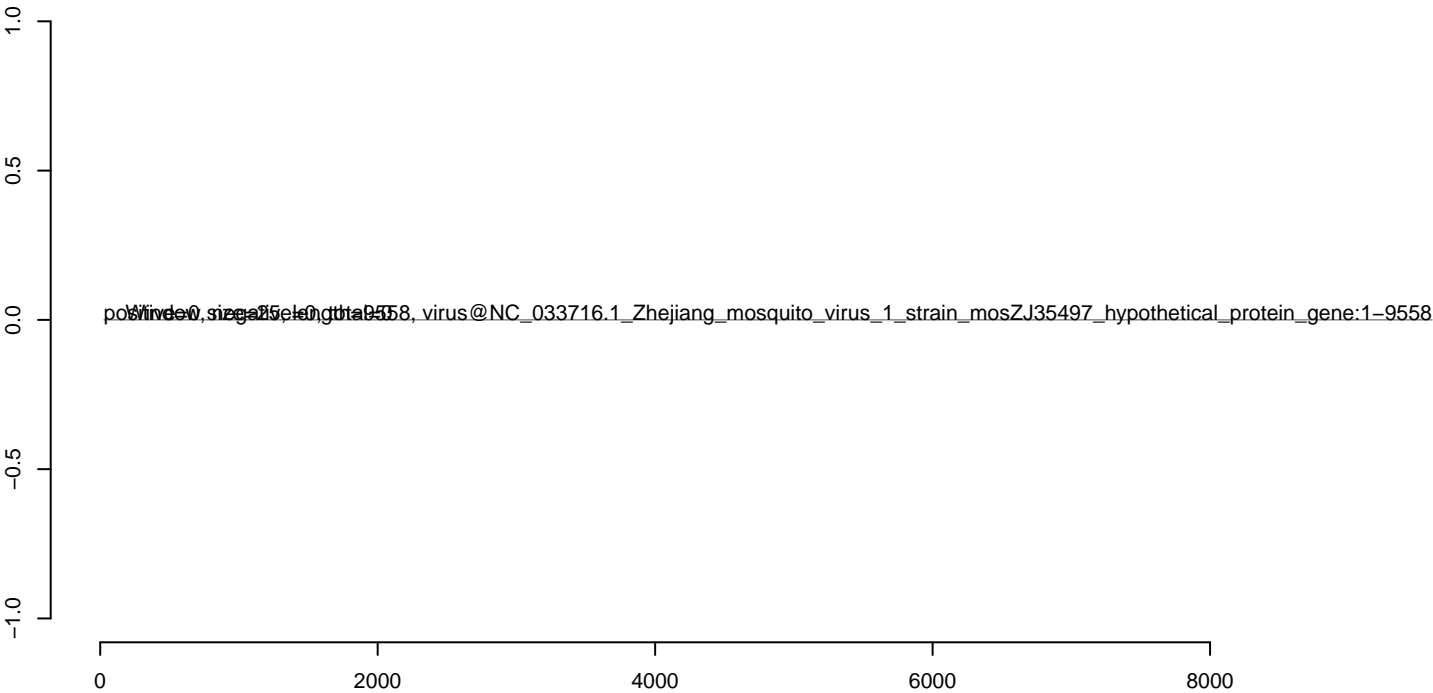

AeAlbo_Mcarc_OA.18_23.rep

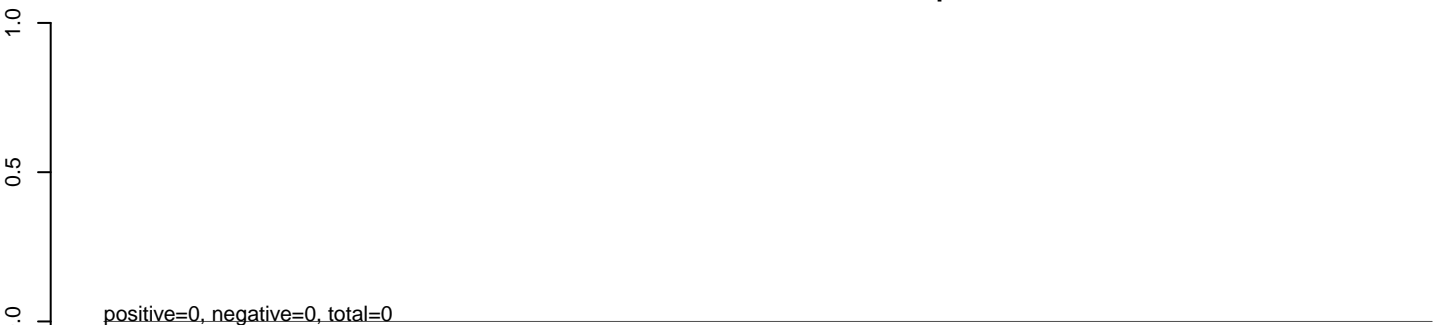

AeAlbo_Mcarc_OA.24_35.rep

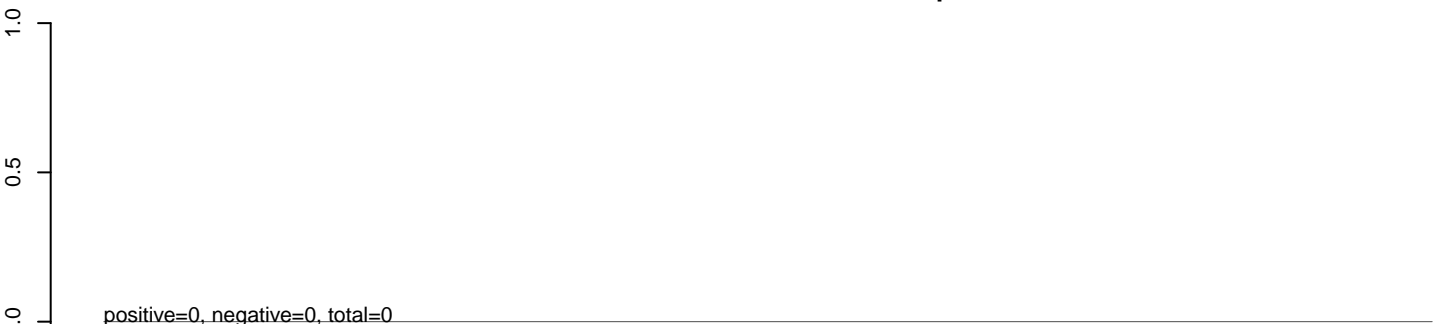

AeAlbo_Mcarc_OA.rep

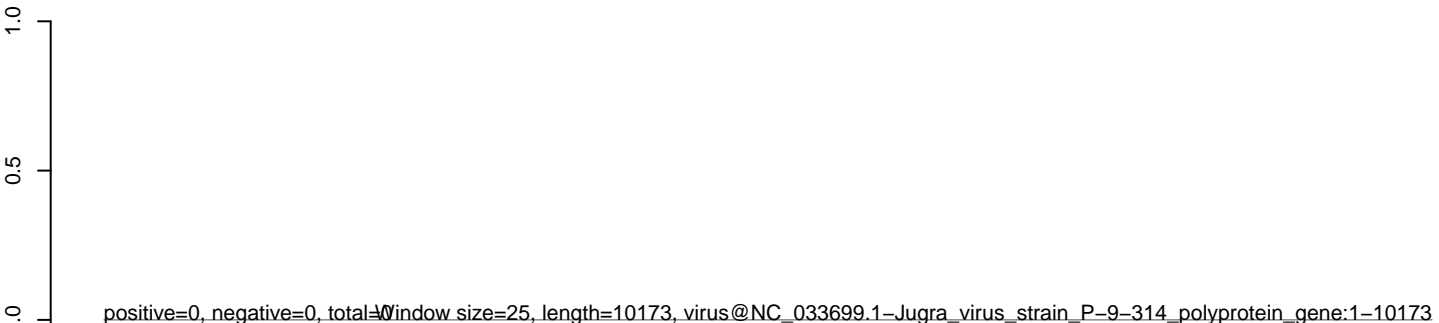

AeAlbo_Mcarc_OA.18_23.rep

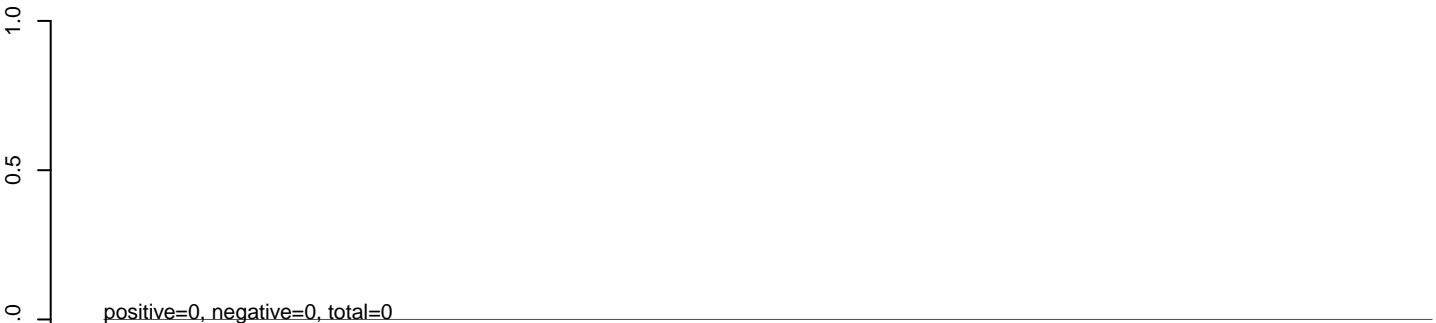

AeAlbo_Mcarc_OA.24_35.rep

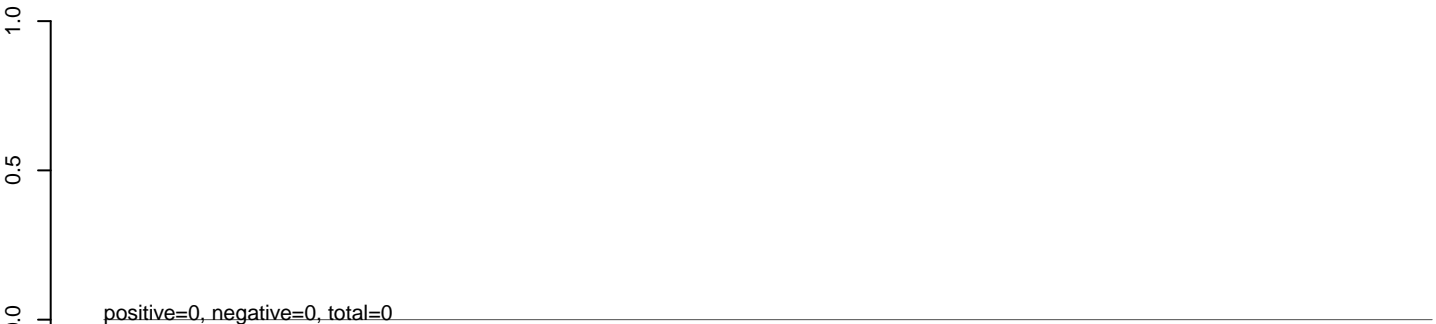

AeAlbo_Mcarc_OA.rep

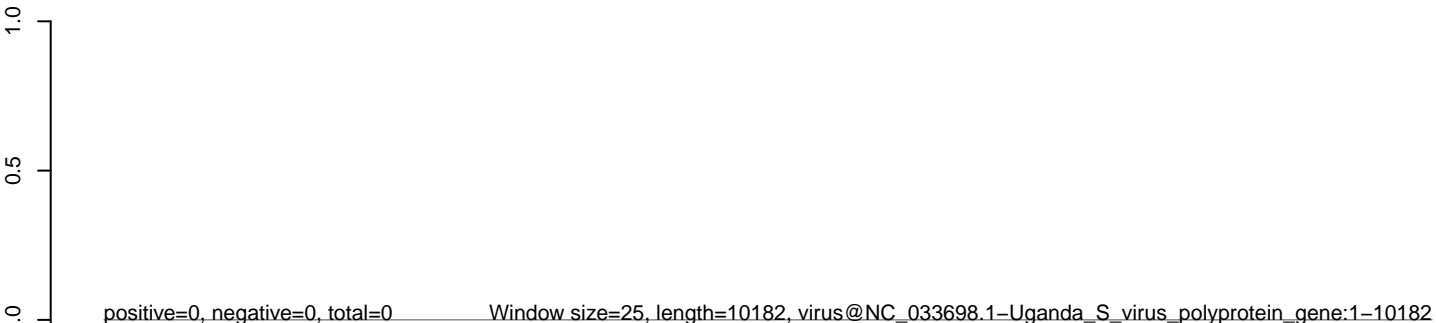

0 2000 4000 6000 8000 10000

AeAlbo_Mcarc_OA.18_23.rep

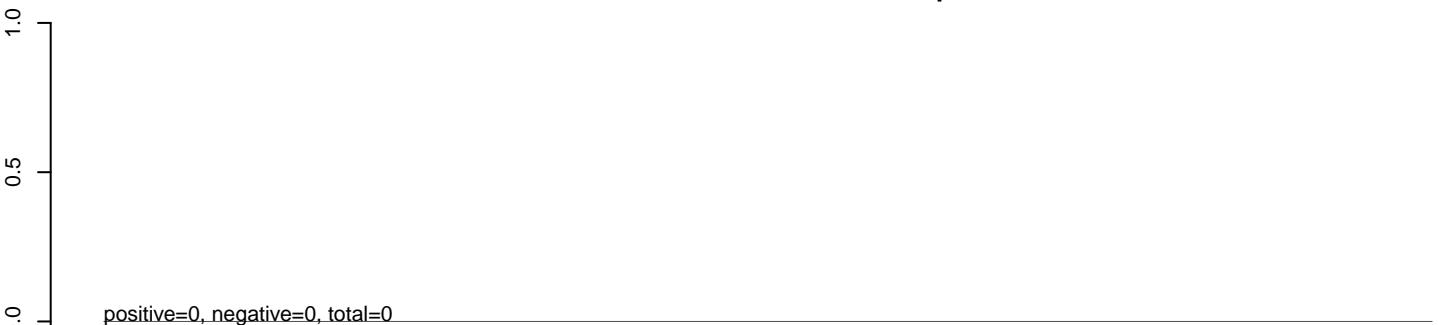

AeAlbo_Mcarc_OA.24_35.rep

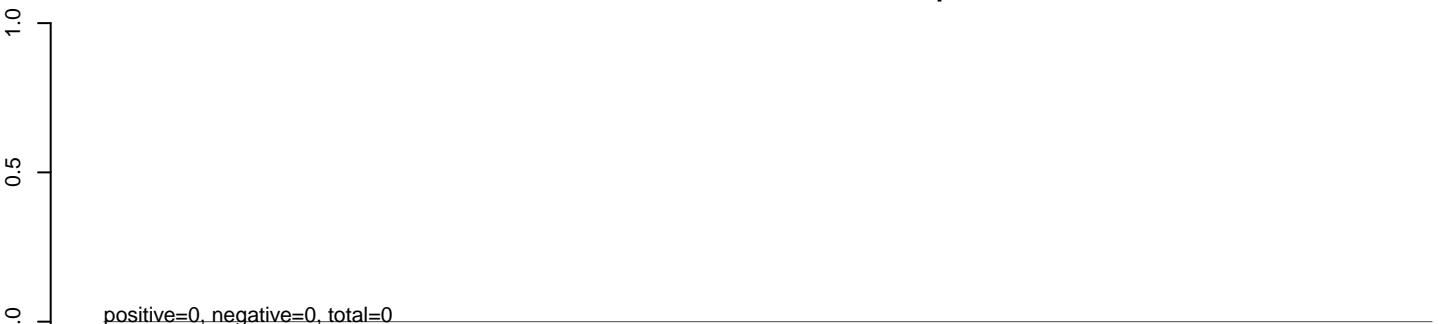

AeAlbo_Mcarc_OA.rep

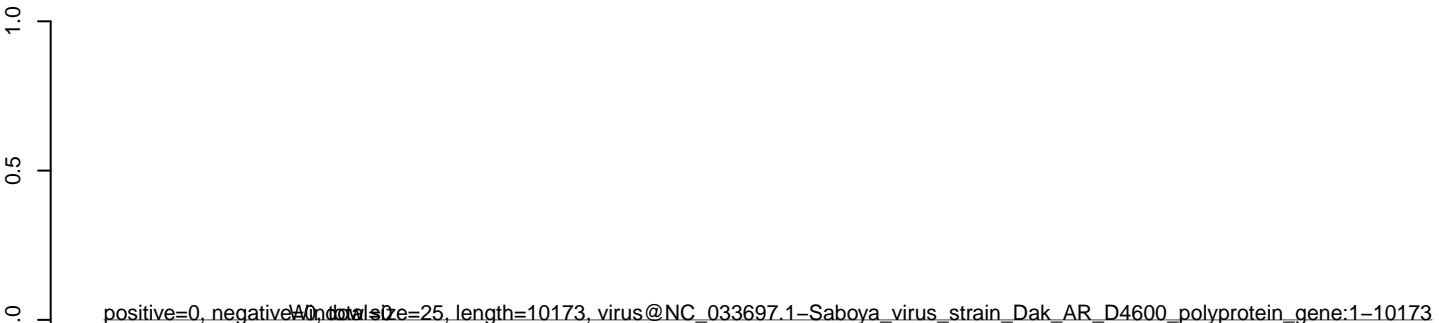

AeAlbo_Mcarc_OA.18_23.rep

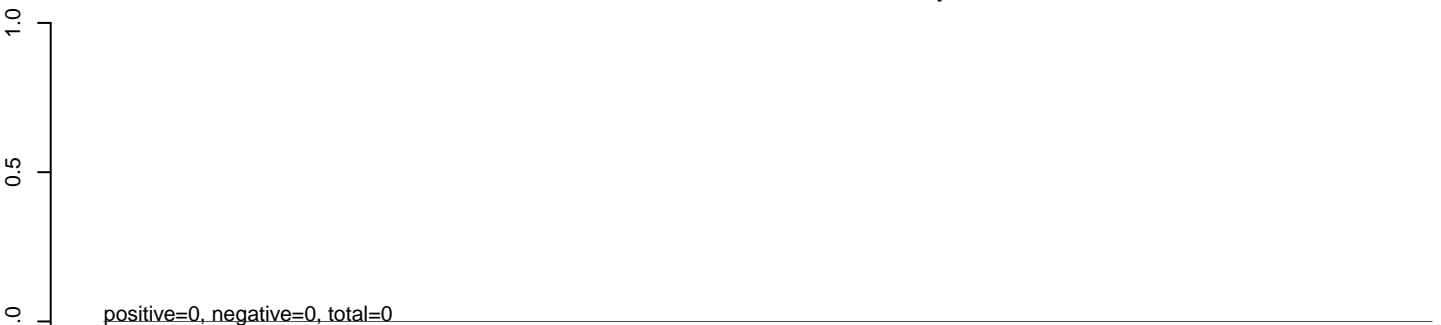

AeAlbo_Mcarc_OA.24_35.rep

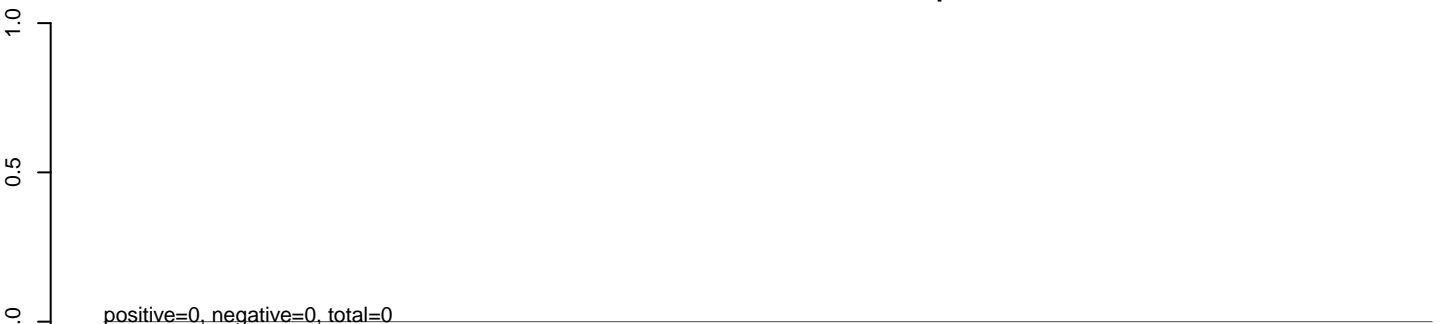

AeAlbo_Mcarc_OA.rep

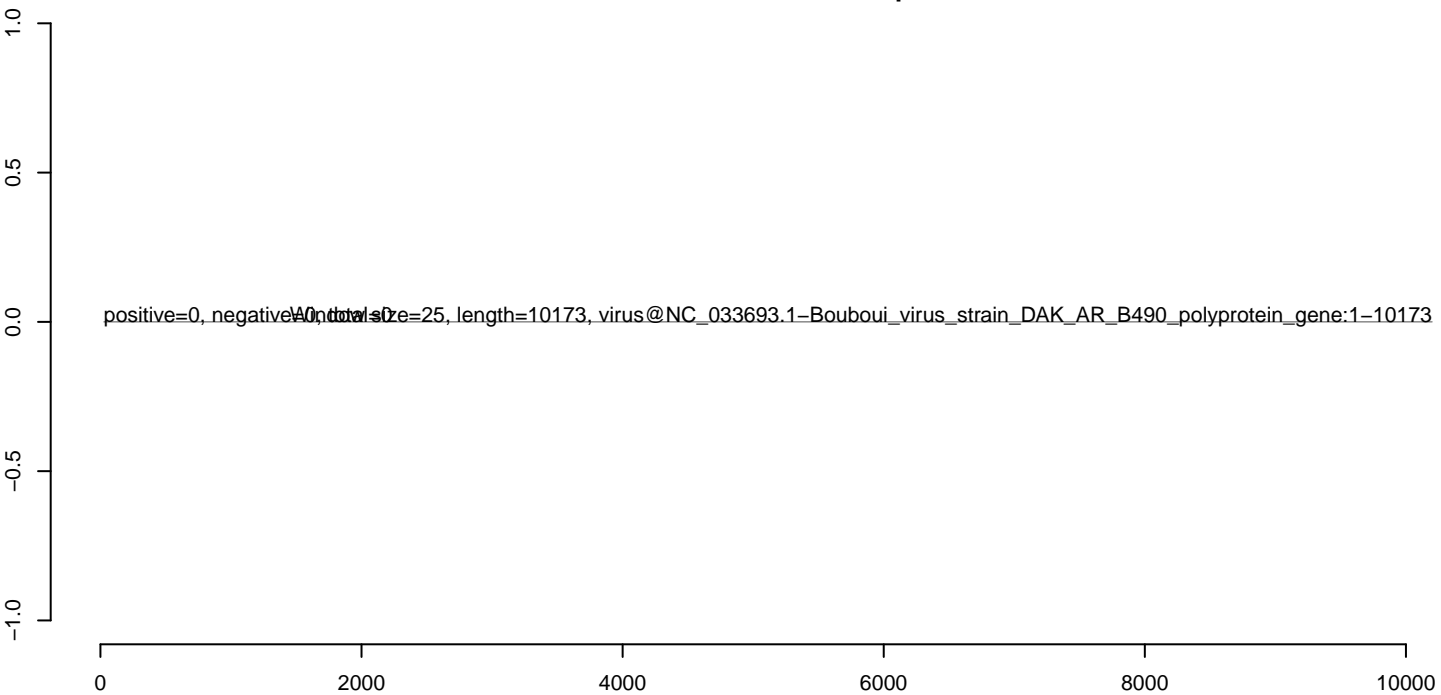

AeAlbo_Mcarc_OA.18_23.rep

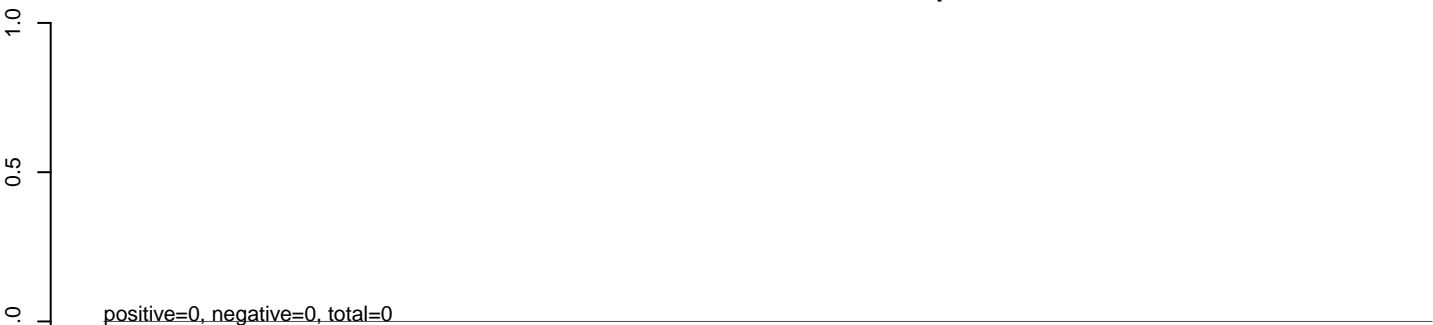

AeAlbo_Mcarc_OA.24_35.rep

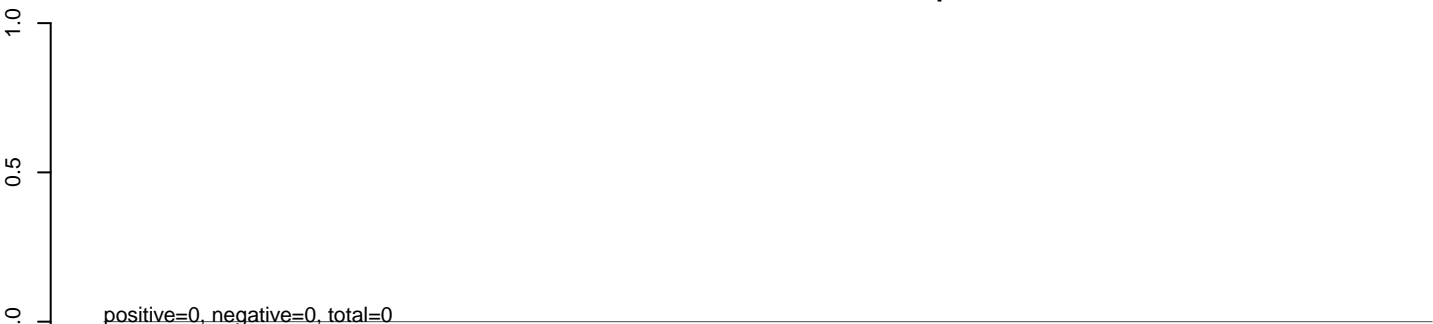

AeAlbo_Mcarc_OA.rep

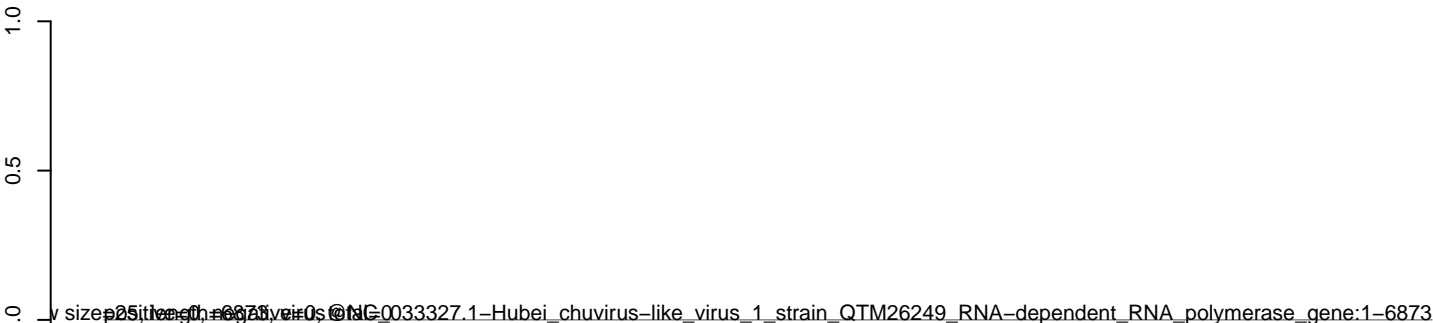

0 1000 2000 3000 4000 5000 6000 7000

AeAlbo_Mcarc_OA.18_23.rep

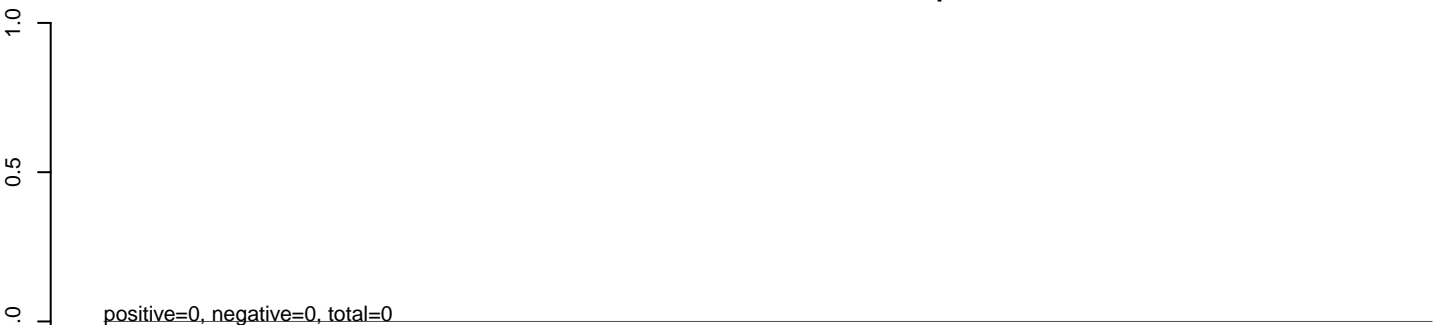

AeAlbo_Mcarc_OA.24_35.rep

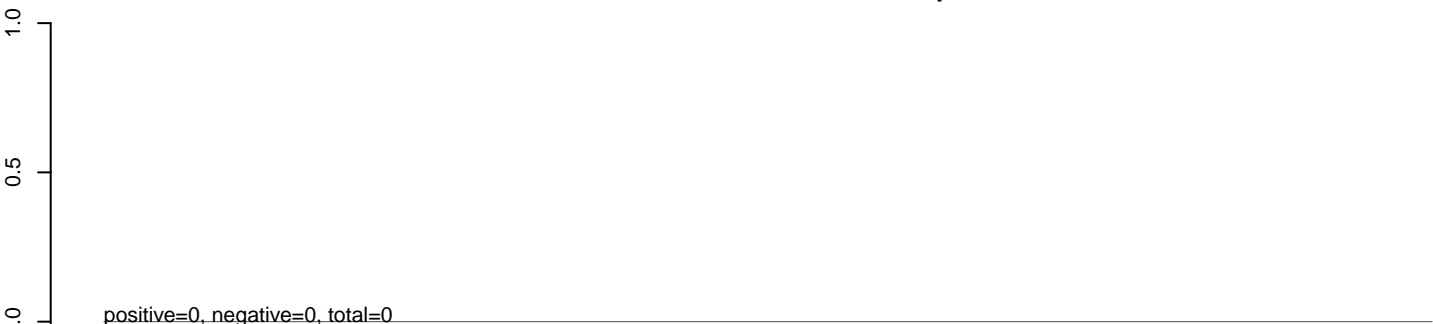

AeAlbo_Mcarc_OA.rep

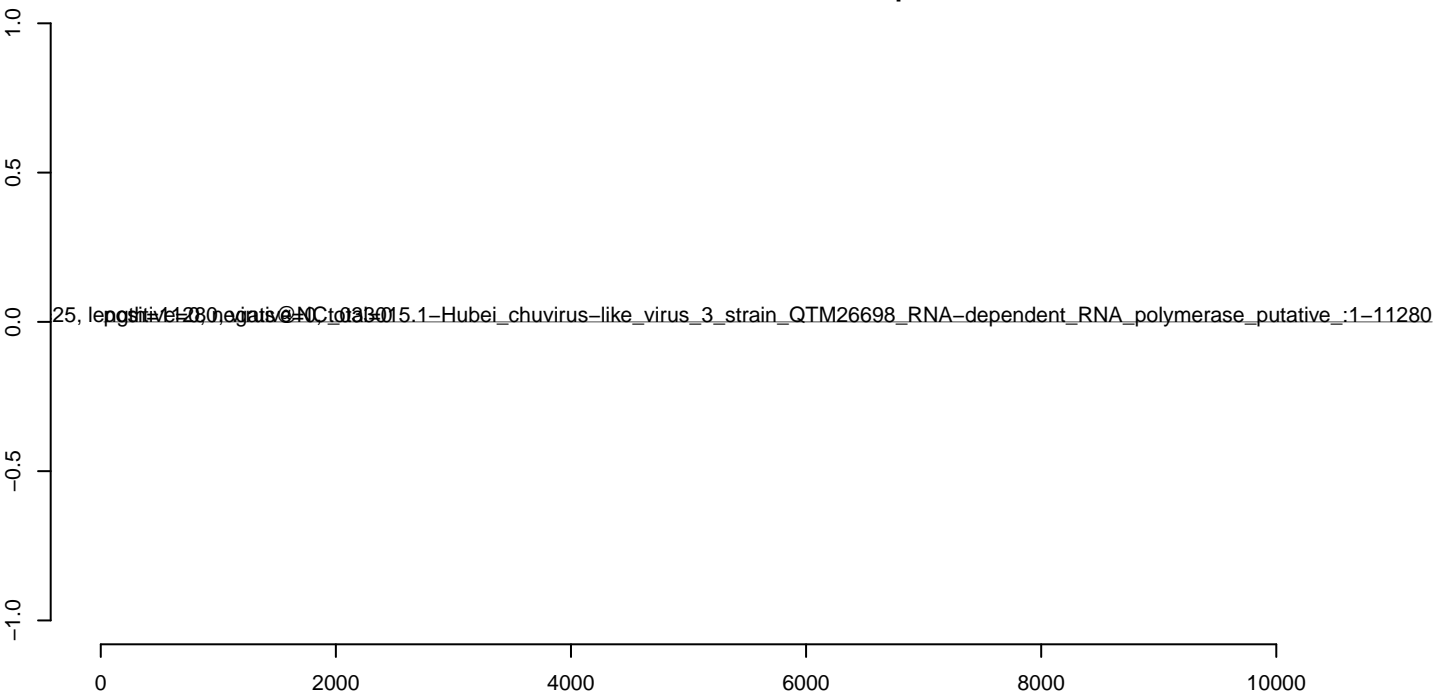

AeAlbo_Mcarc_OA.18_23.rep



AeAlbo_Mcarc_OA.24_35.rep



AeAlbo_Mcarc_OA.rep

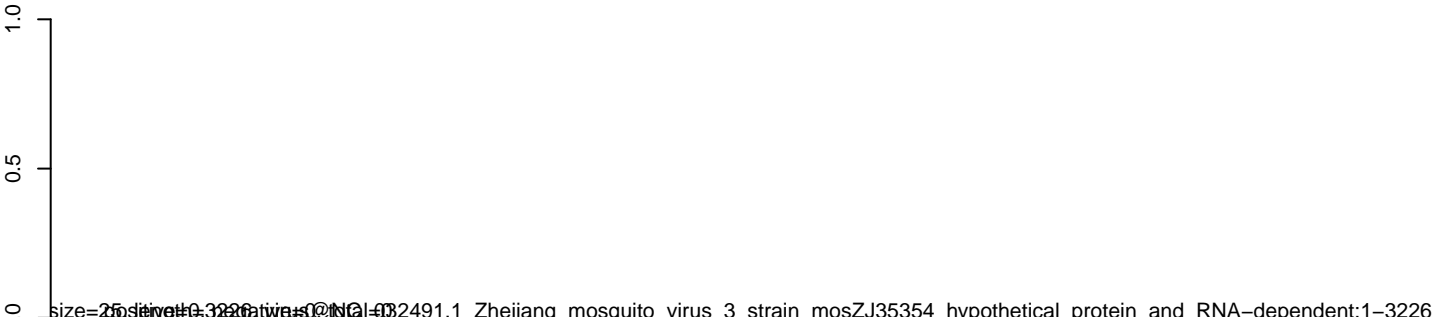

AeAlbo_Mcarc_OA.18_23.rep



AeAlbo_Mcarc_OA.24_35.rep



AeAlbo_Mcarc_OA.rep

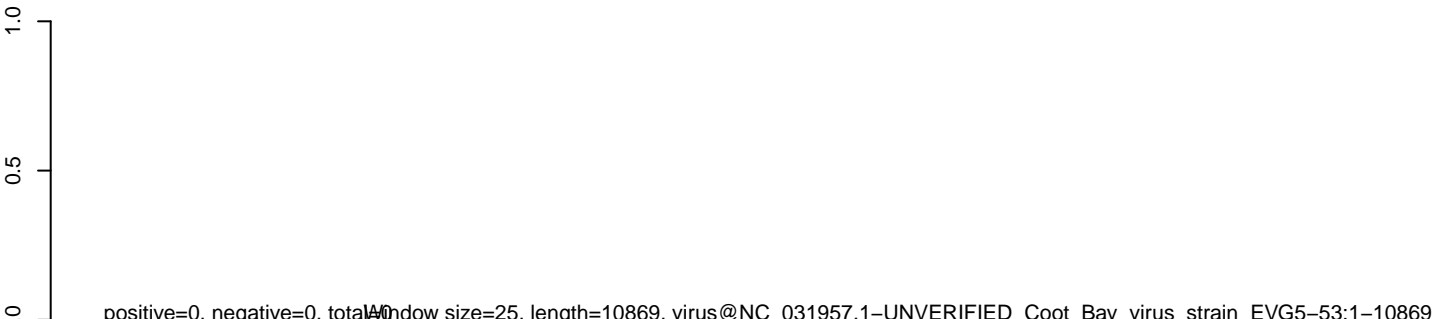

0 2000 4000 6000 8000 10000

AeAlbo_Mcarc_OA.18_23.rep



AeAlbo_Mcarc_OA.24_35.rep



AeAlbo_Mcarc_OA.rep

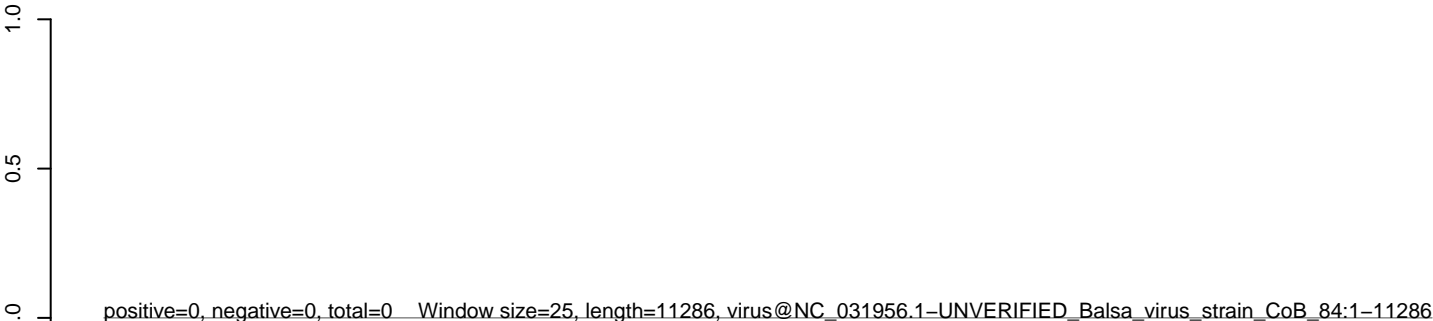

0 2000 4000 6000 8000 10000

AeAlbo_Mcarc_OA.18_23.rep



AeAlbo_Mcarc_OA.24_35.rep



AeAlbo_Mcarc_OA.rep

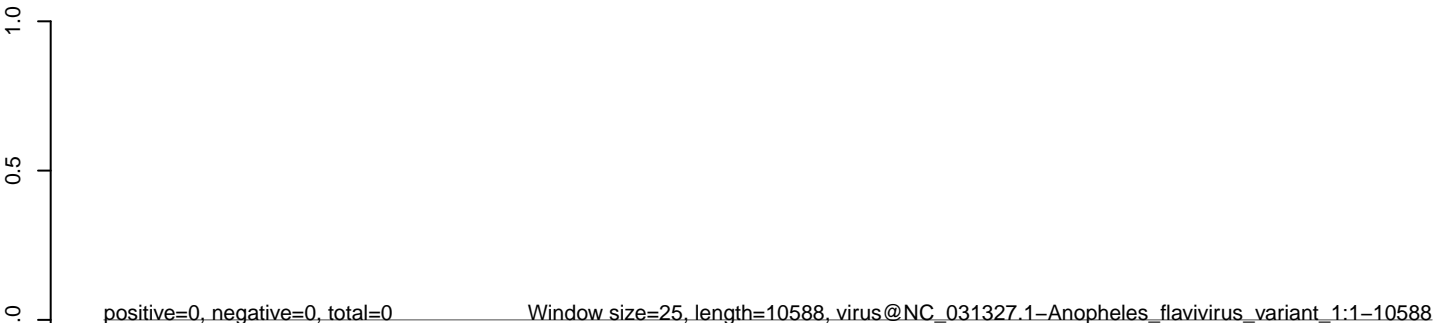

AeAlbo_Mcarc_OA.18_23.rep

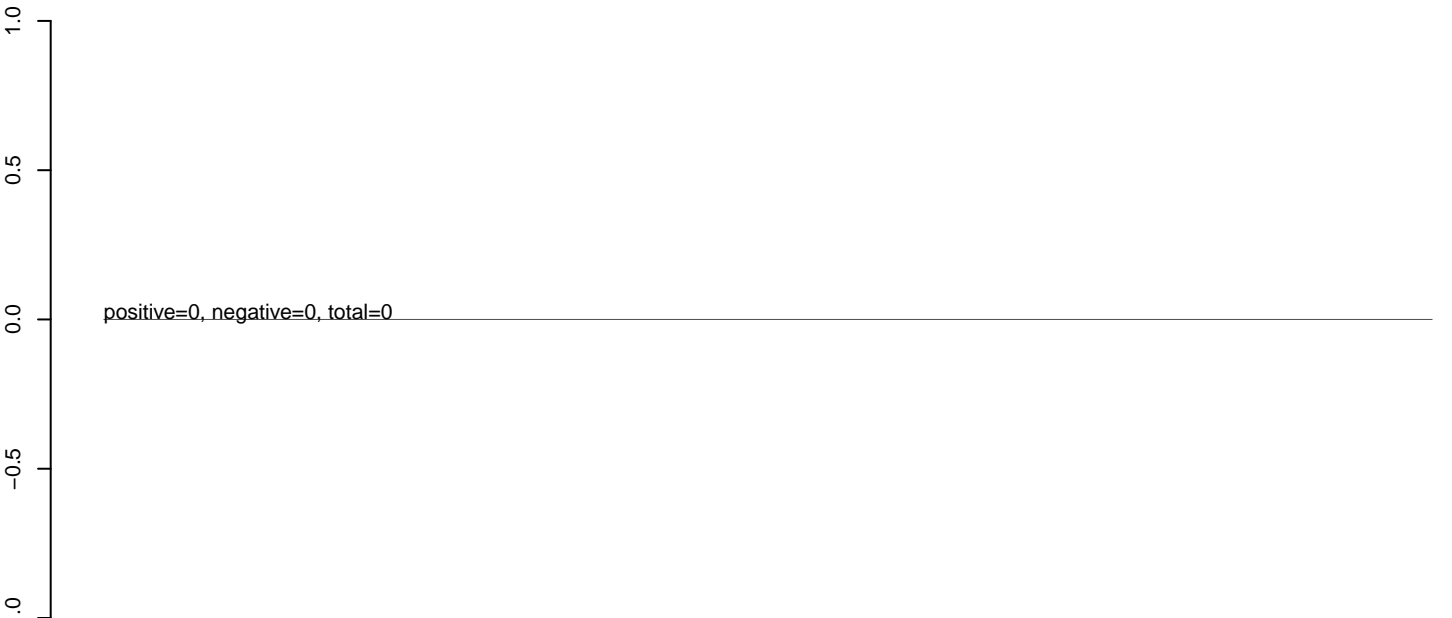

AeAlbo_Mcarc_OA.24_35.rep

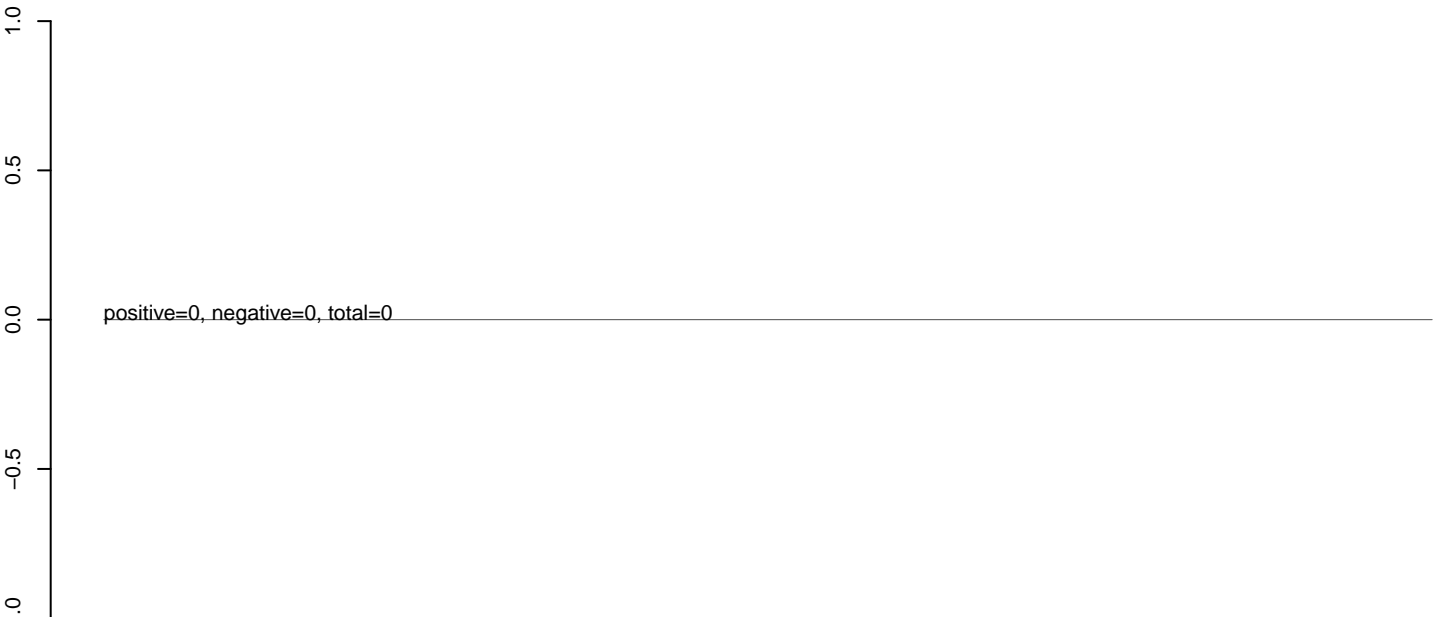

AeAlbo_Mcarc_OA.rep

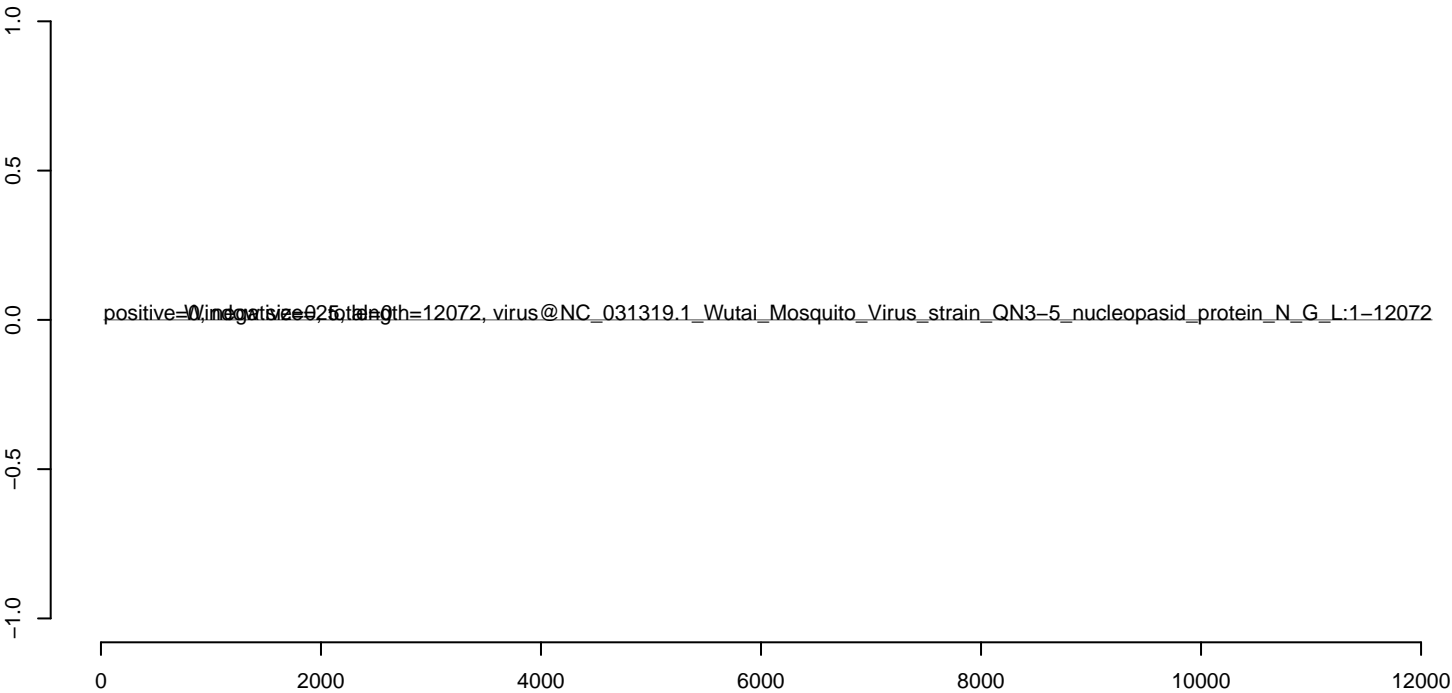

AeAlbo_Mcarc_OA.18_23.rep

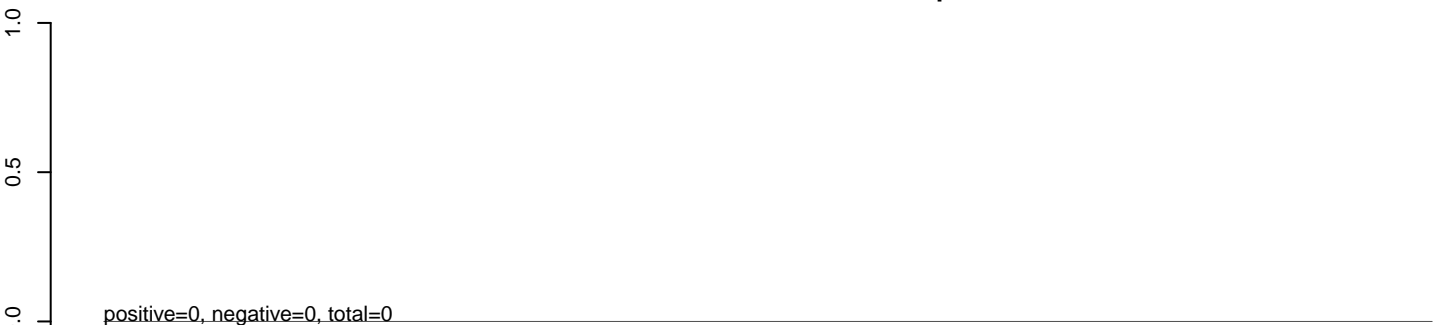

AeAlbo_Mcarc_OA.24_35.rep

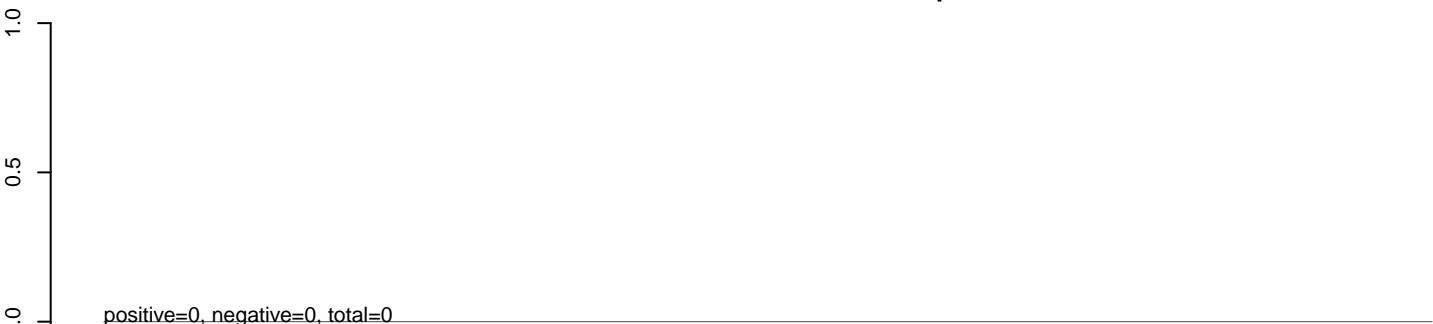

AeAlbo_Mcarc_OA.rep



AeAlbo_Mcarc_OA.18_23.rep

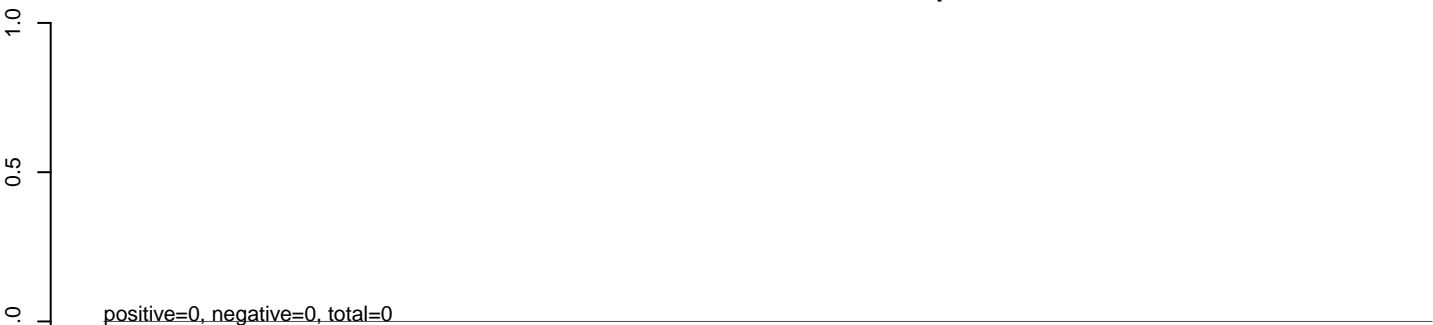

AeAlbo_Mcarc_OA.24_35.rep

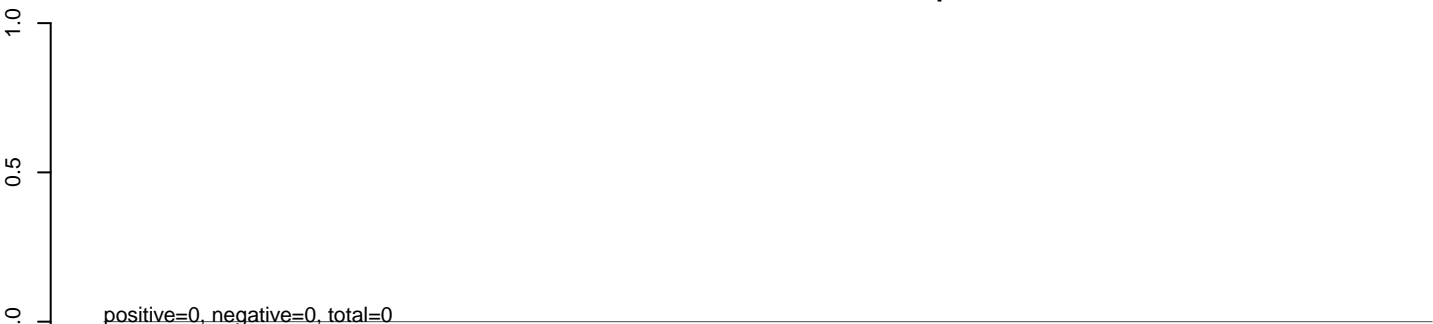

AeAlbo_Mcarc_OA.rep

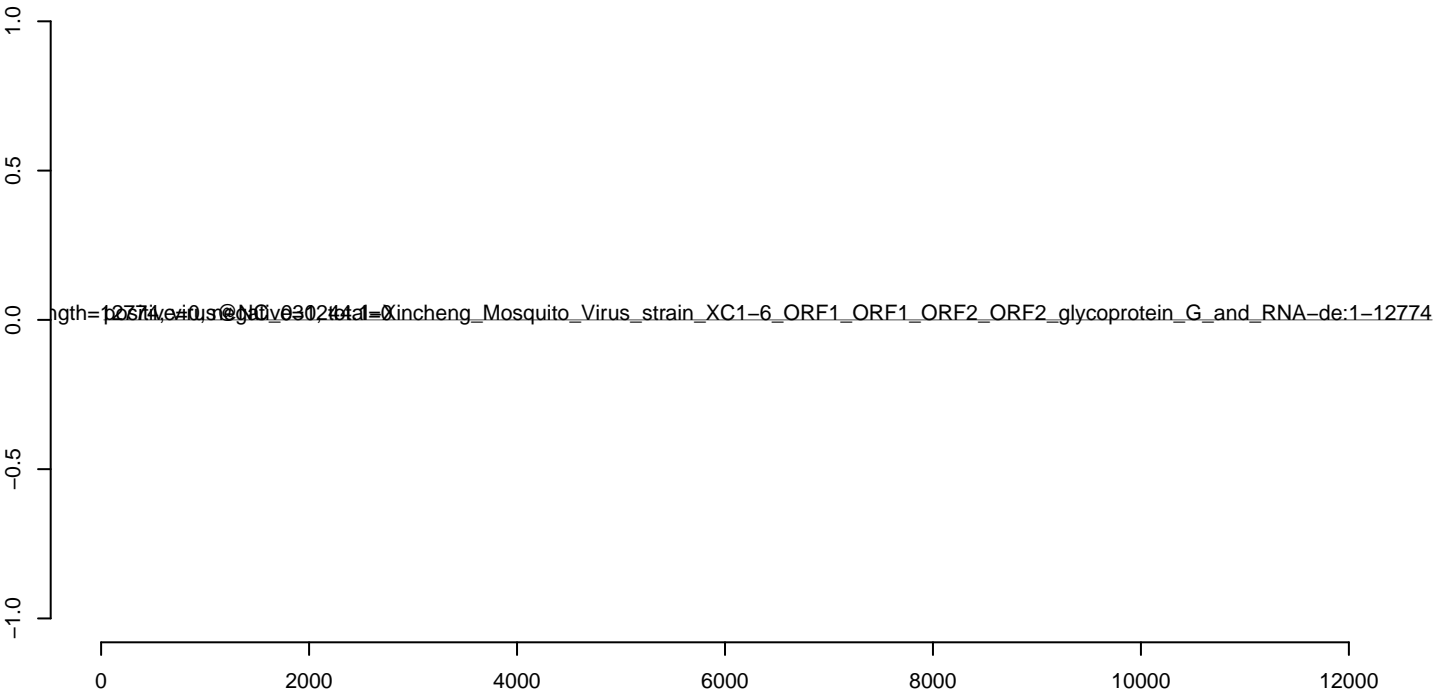

AeAlbo_Mcarc_OA.18_23.rep



AeAlbo_Mcarc_OA.24_35.rep

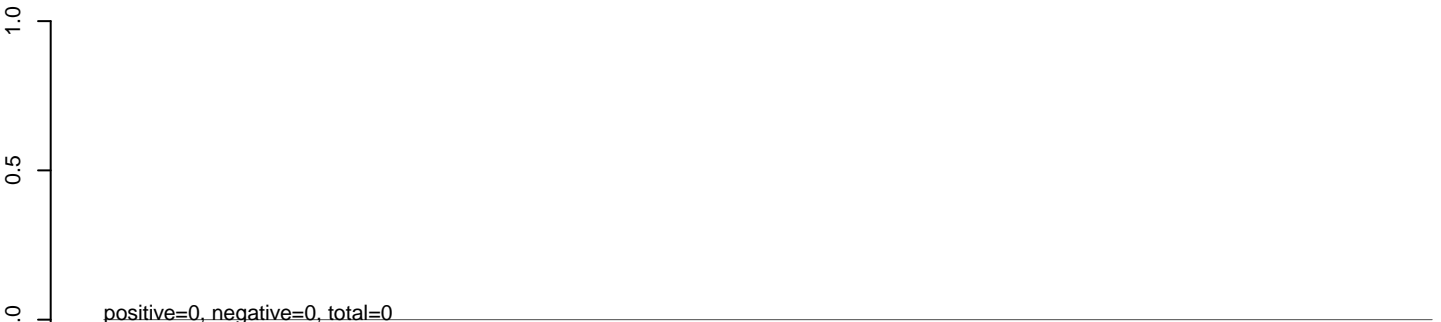

AeAlbo_Mcarc_OA.rep

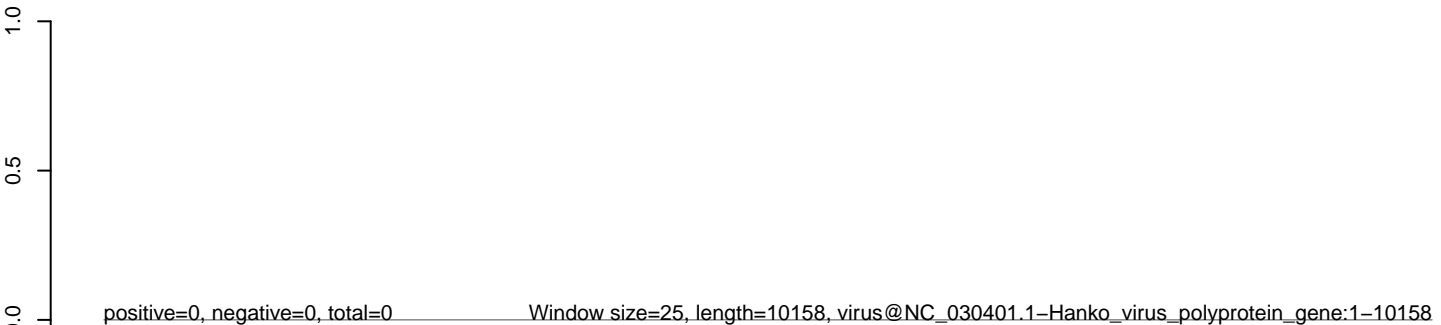

AeAlbo_Mcarc_OA.18_23.rep



AeAlbo_Mcarc_OA.24_35.rep



AeAlbo_Mcarc_OA.rep

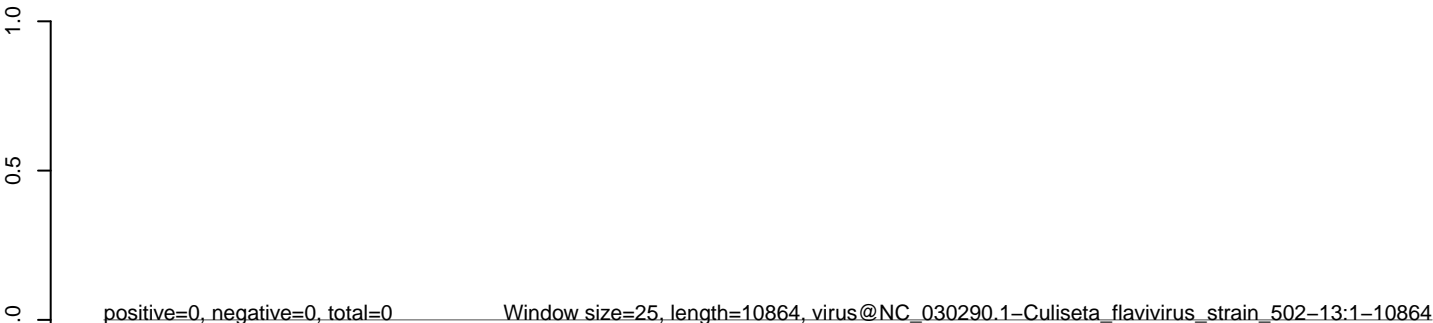

0 2000 4000 6000 8000 10000

AeAlbo_Mcarc_OA.18_23.rep



AeAlbo_Mcarc_OA.24_35.rep



AeAlbo_Mcarc_OA.rep

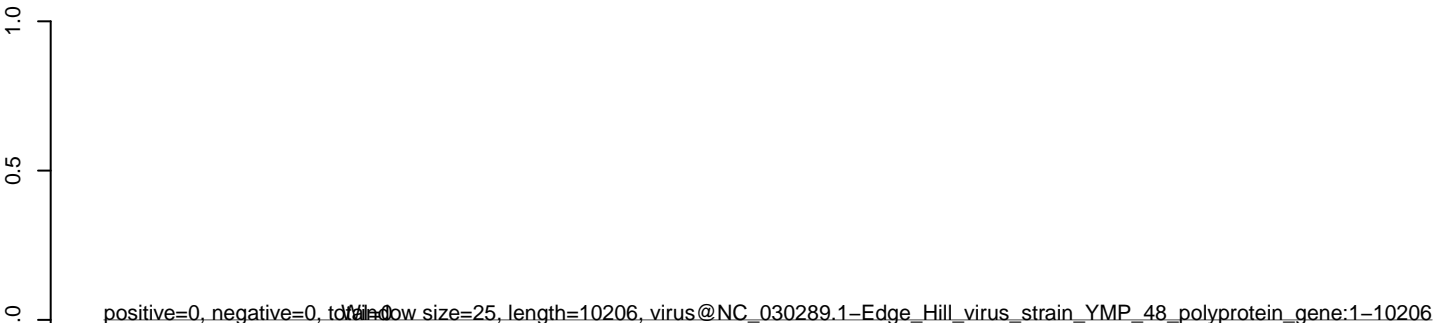

AeAlbo_Mcarc_OA.18_23.rep



AeAlbo_Mcarc_OA.24_35.rep



AeAlbo_Mcarc_OA.rep

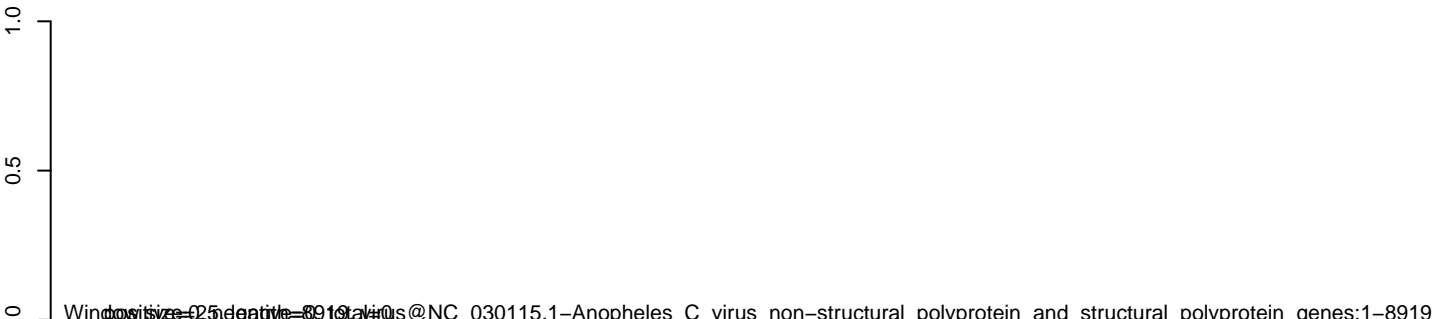

0 2000 4000 6000 8000

AeAlbo_Mcarc_OA.18_23.rep



AeAlbo_Mcarc_OA.24_35.rep



AeAlbo_Mcarc_OA.rep

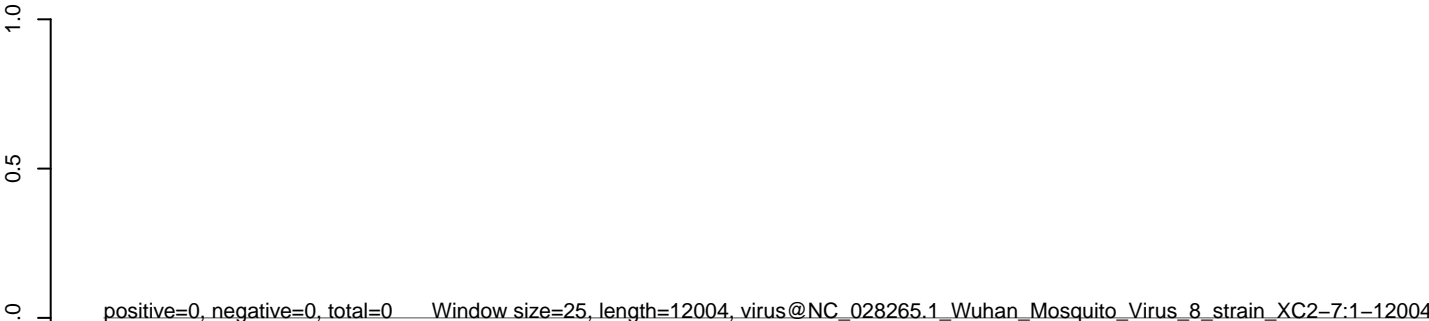

AeAlbo_Mcarc_OA.18_23.rep



AeAlbo_Mcarc_OA.24_35.rep



AeAlbo_Mcarc_OA.rep

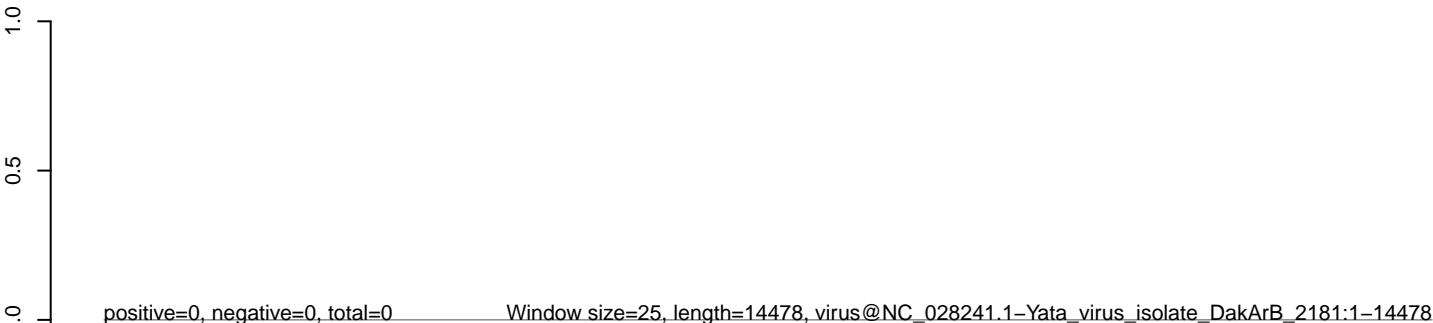

AeAlbo_Mcarc_OA.18_23.rep



AeAlbo_Mcarc_OA.24_35.rep



AeAlbo_Mcarc_OA.rep

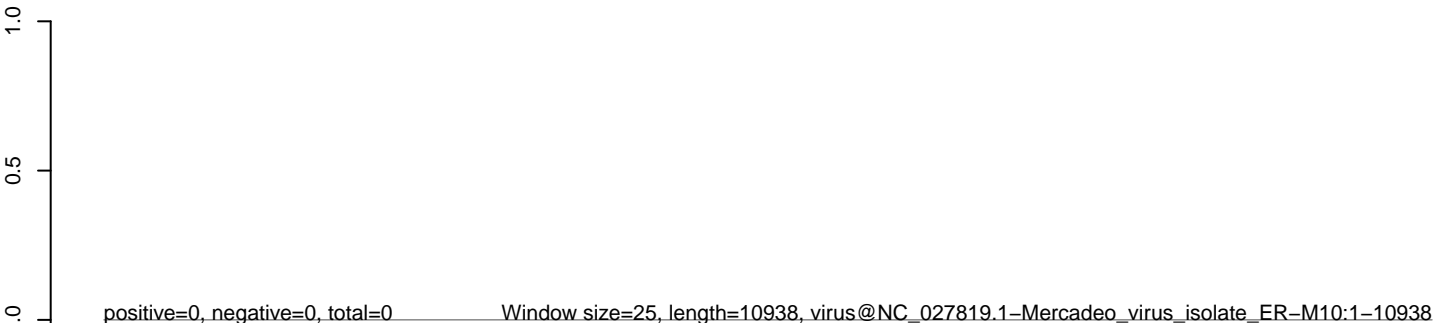

AeAlbo_Mcarc_OA.18_23.rep



AeAlbo_Mcarc_OA.24_35.rep



AeAlbo_Mcarc_OA.rep

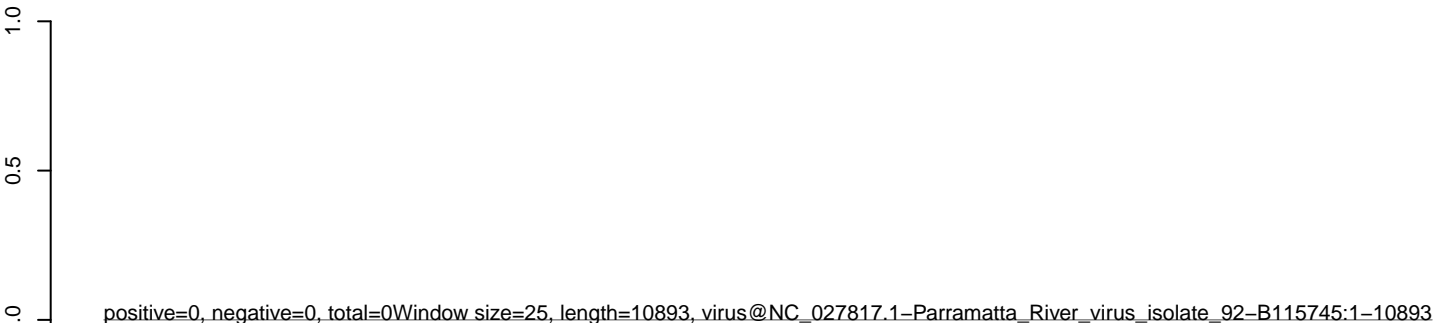

0 2000 4000 6000 8000 10000

AeAlbo_Mcarc_OA.18_23.rep



AeAlbo_Mcarc_OA.24_35.rep



AeAlbo_Mcarc_OA.rep

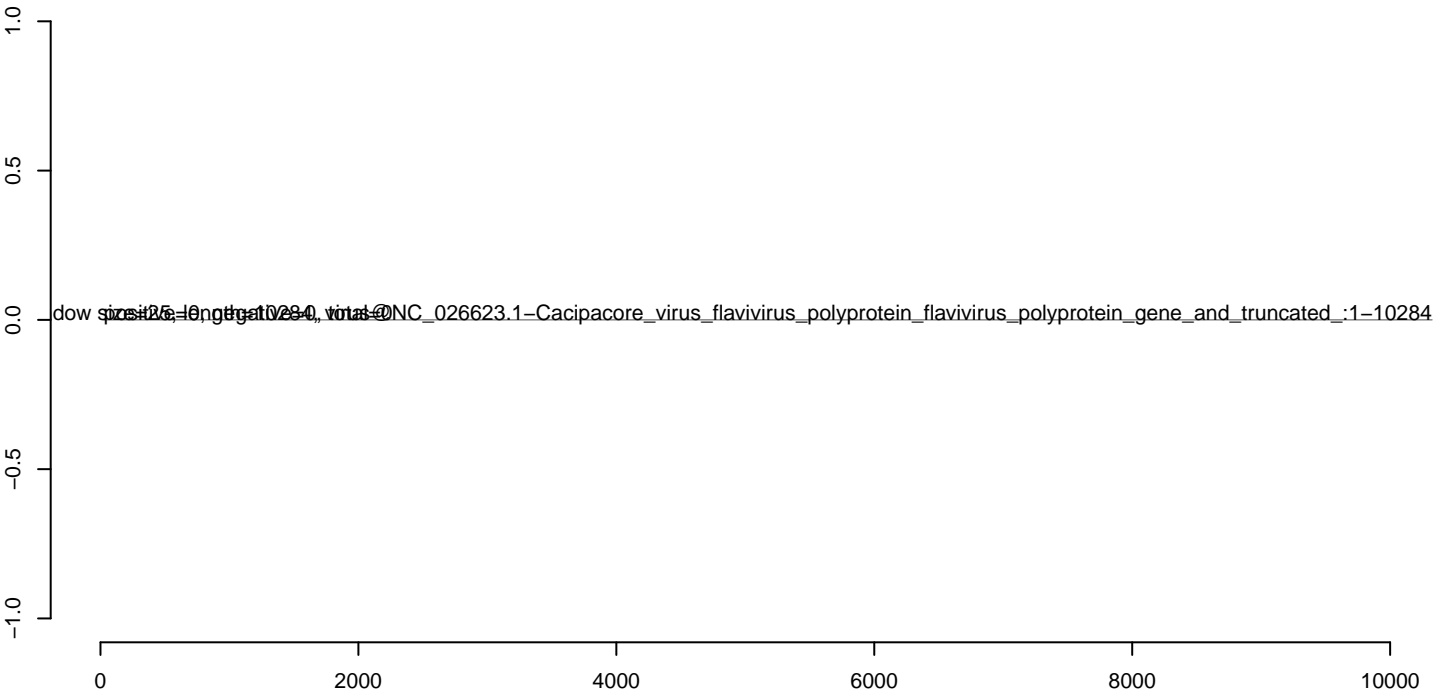

AeAlbo_Mcarc_OA.18_23.rep



AeAlbo_Mcarc_OA.24_35.rep



AeAlbo_Mcarc_OA.rep

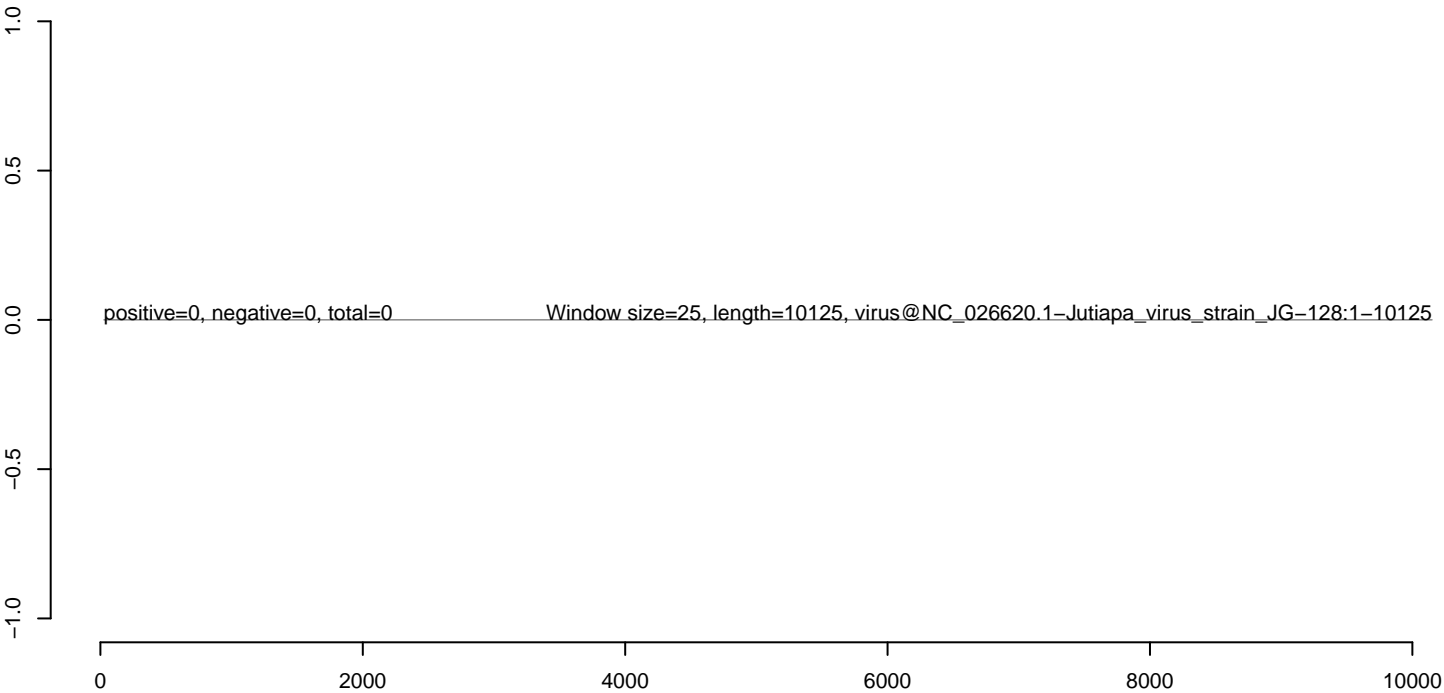

AeAlbo_Mcarc_OA.18_23.rep



AeAlbo_Mcarc_OA.24_35.rep



AeAlbo_Mcarc_OA.rep

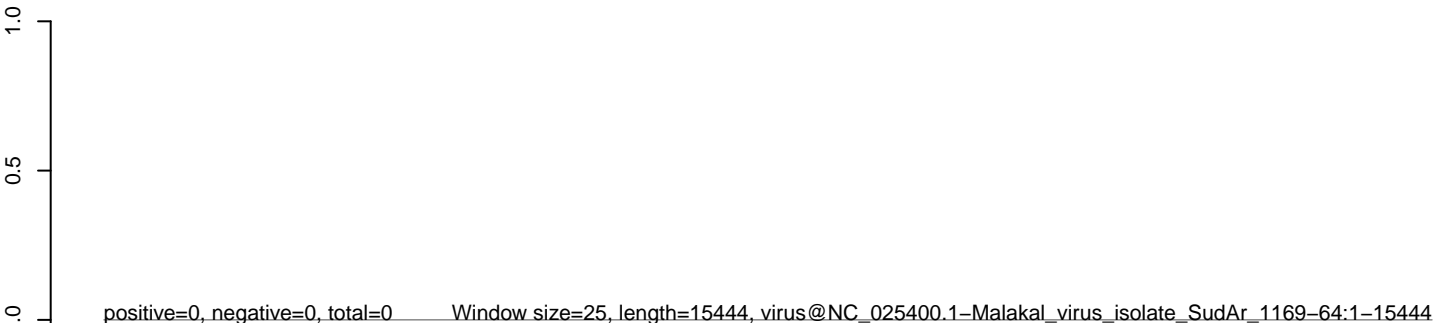

AeAlbo_Mcarc_OA.18_23.rep

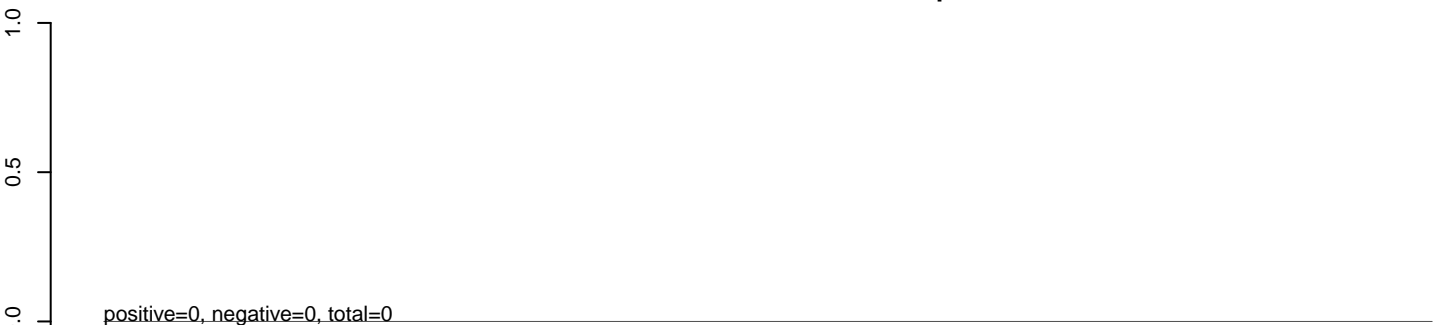

AeAlbo_Mcarc_OA.24_35.rep

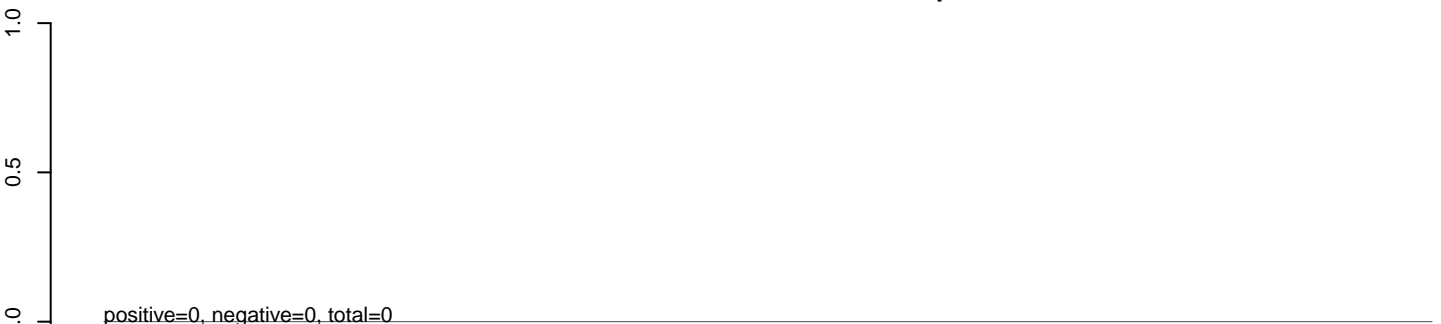

AeAlbo_Mcarc_OA.rep

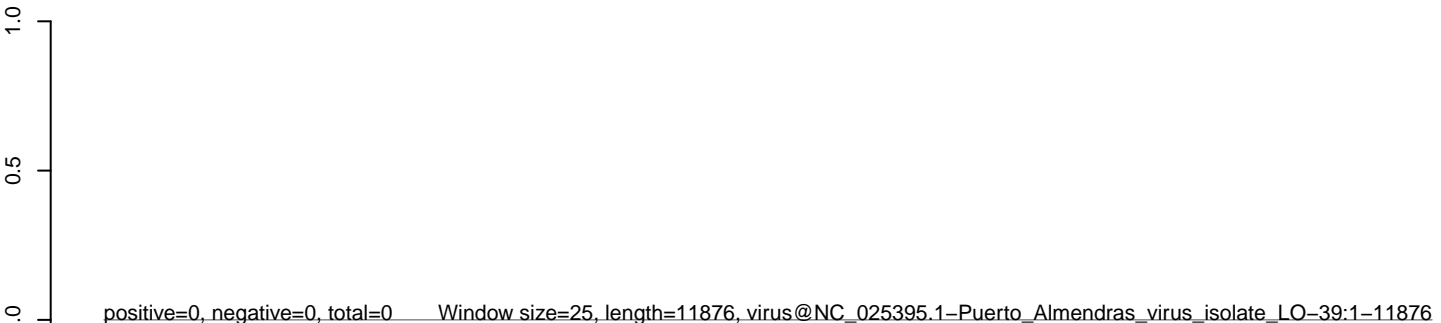

AeAlbo_Mcarc_OA.18_23.rep



AeAlbo_Mcarc_OA.24_35.rep



AeAlbo_Mcarc_OA.rep

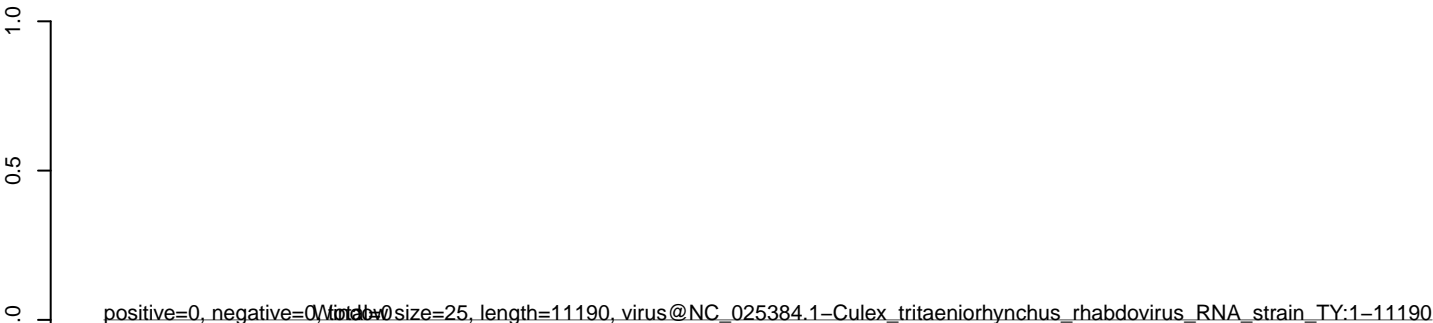

0 2000 4000 6000 8000 10000

AeAlbo_Mcarc_OA.18_23.rep

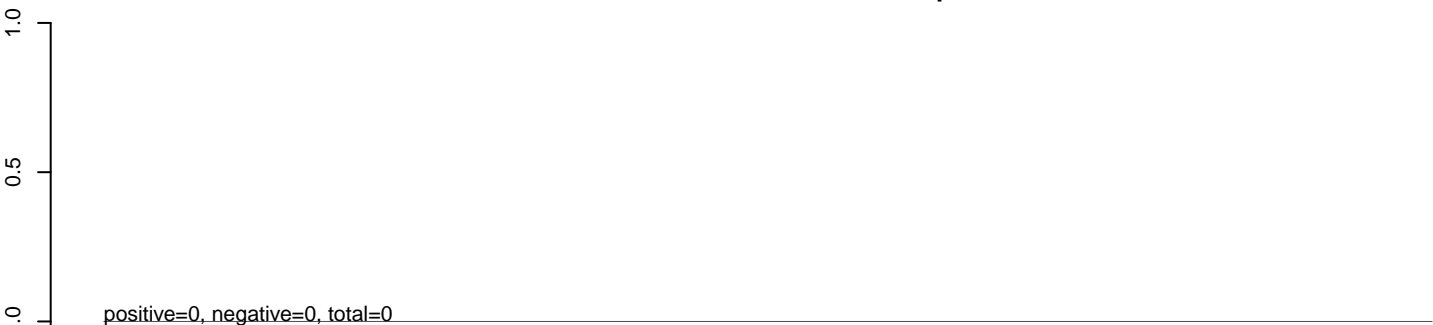

AeAlbo_Mcarc_OA.24_35.rep

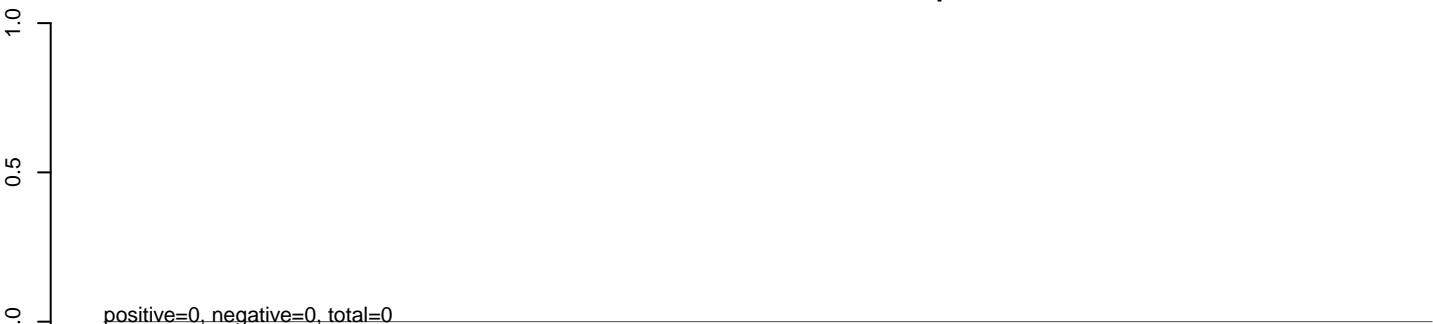

AeAlbo_Mcarc_OA.rep

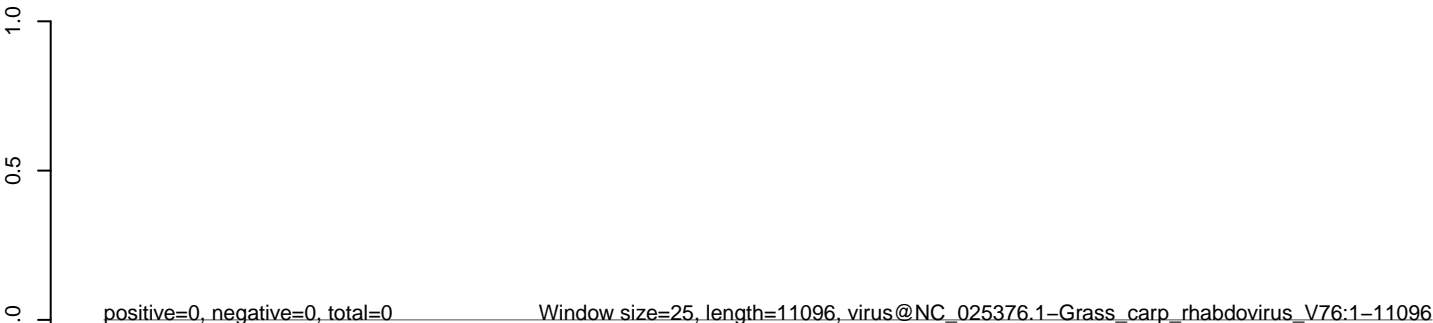

0 2000 4000 6000 8000 10000

AeAlbo_Mcarc_OA.18_23.rep

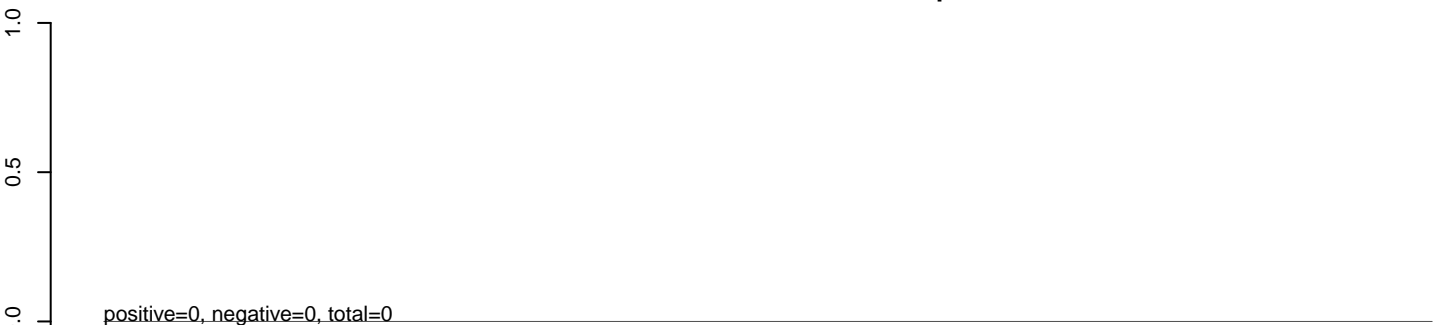

AeAlbo_Mcarc_OA.24_35.rep

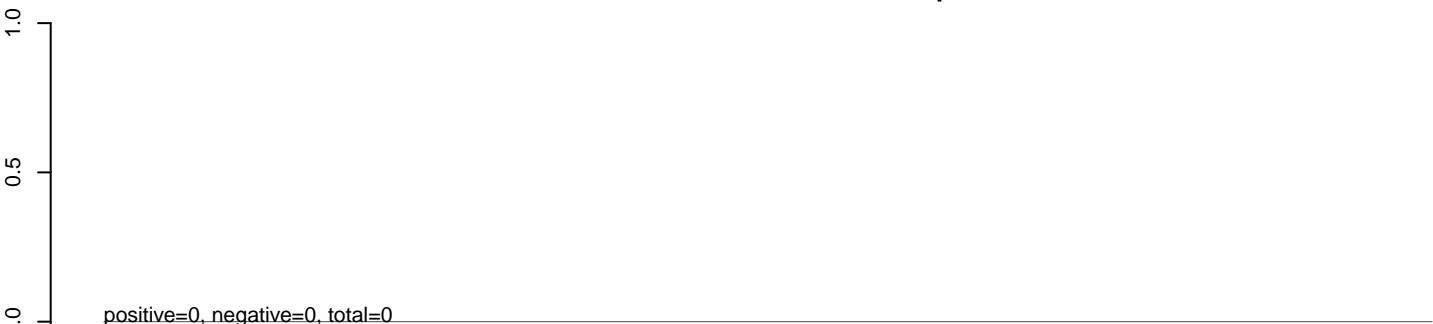

AeAlbo_Mcarc_OA.rep

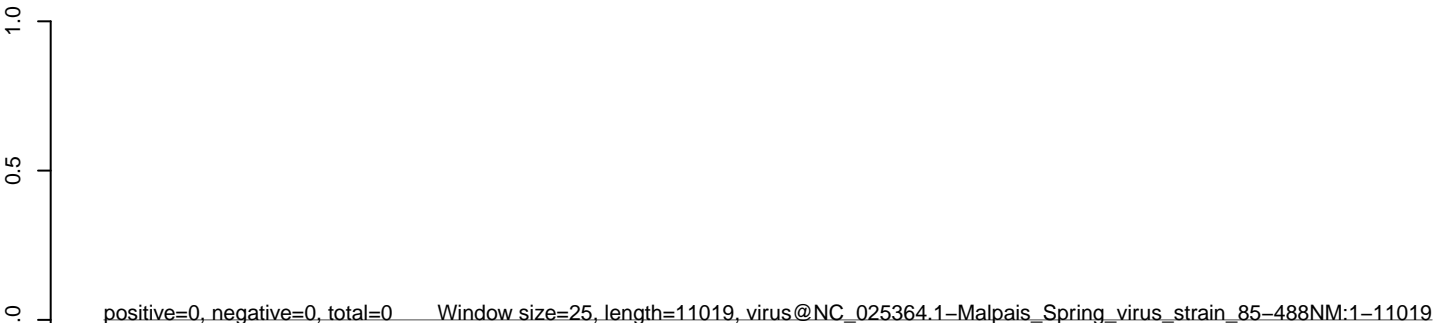

AeAlbo_Mcarc_OA.18_23.rep



AeAlbo_Mcarc_OA.24_35.rep



AeAlbo_Mcarc_OA.rep

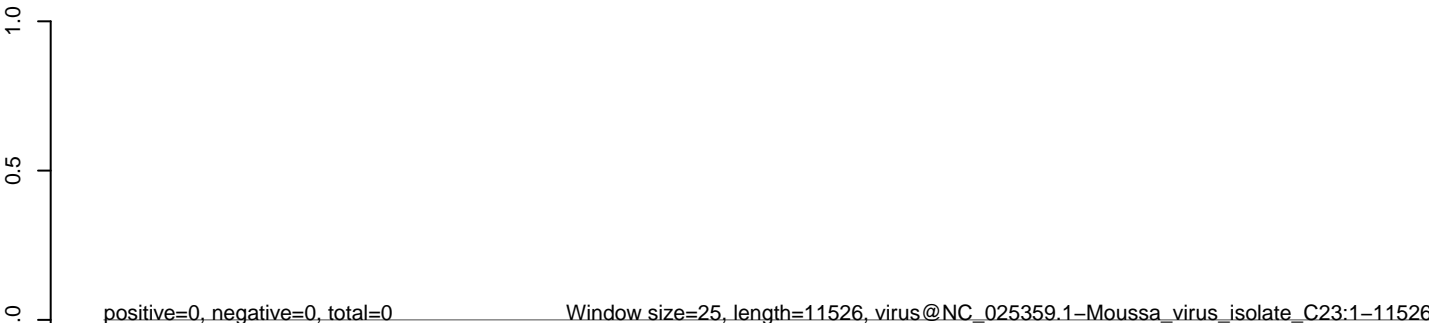

0 2000 4000 6000 8000 10000 12000

AeAlbo_Mcarc_OA.18_23.rep



AeAlbo_Mcarc_OA.24_35.rep



AeAlbo_Mcarc_OA.rep

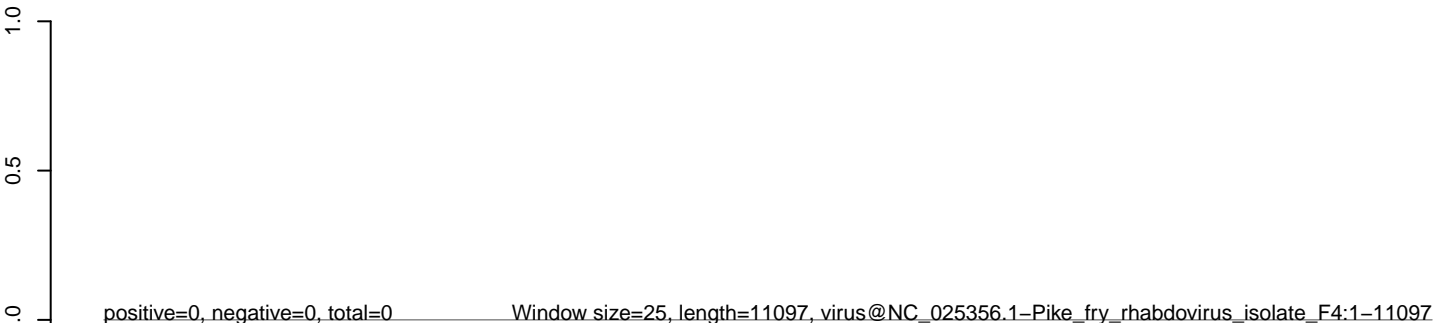

AeAlbo_Mcarc_OA.18_23.rep



AeAlbo_Mcarc_OA.24_35.rep



AeAlbo_Mcarc_OA.rep

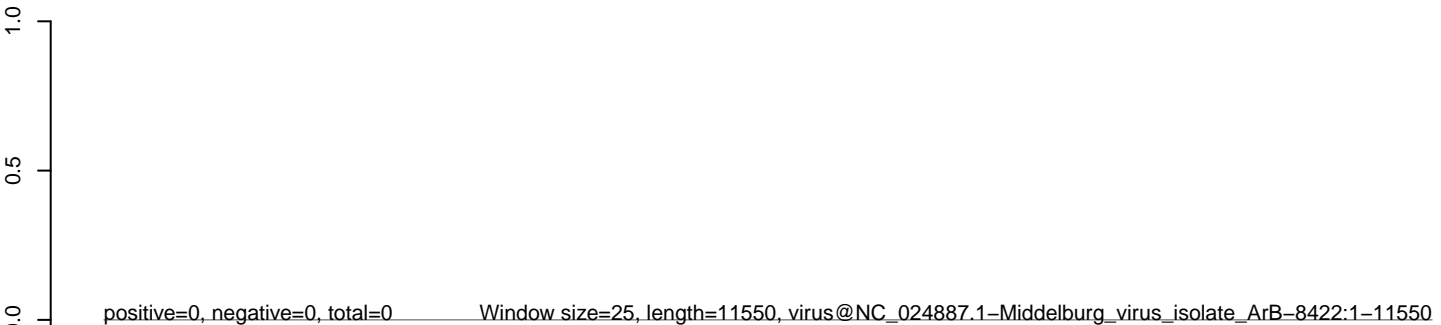

0 2000 4000 6000 8000 10000 12000

AeAlbo_Mcarc_OA.18_23.rep



AeAlbo_Mcarc_OA.24_35.rep



AeAlbo_Mcarc_OA.rep

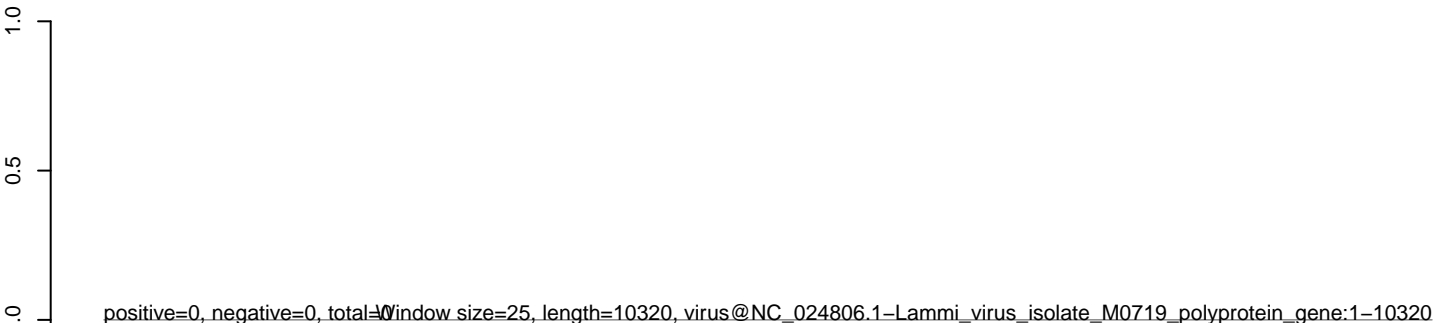

AeAlbo_Mcarc_OA.18_23.rep

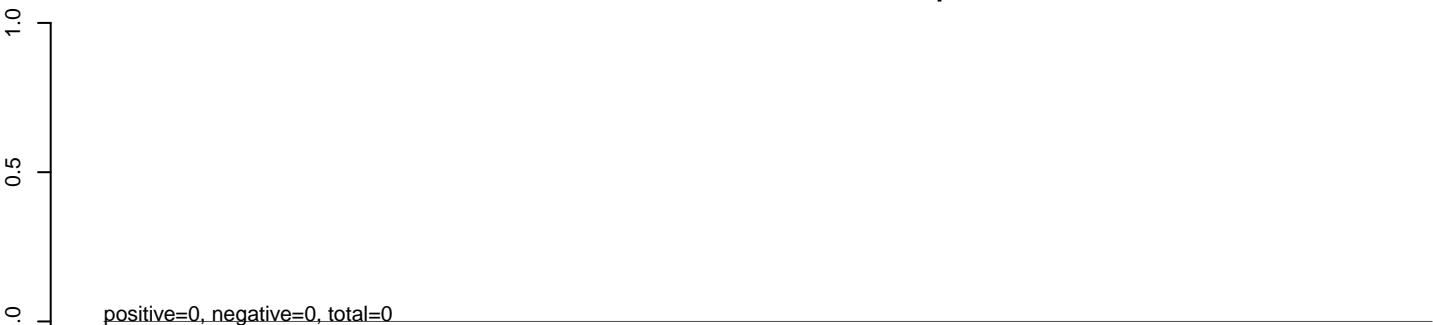

AeAlbo_Mcarc_OA.24_35.rep

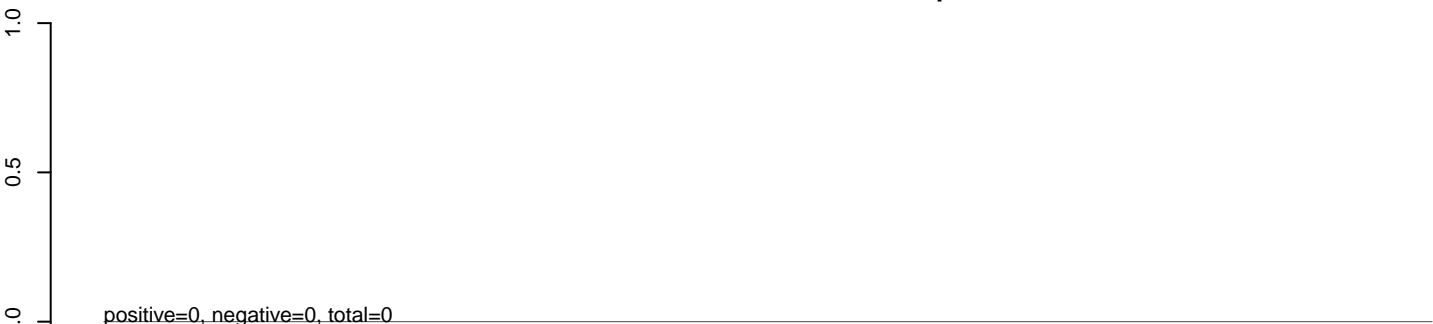

AeAlbo_Mcarc_OA.rep

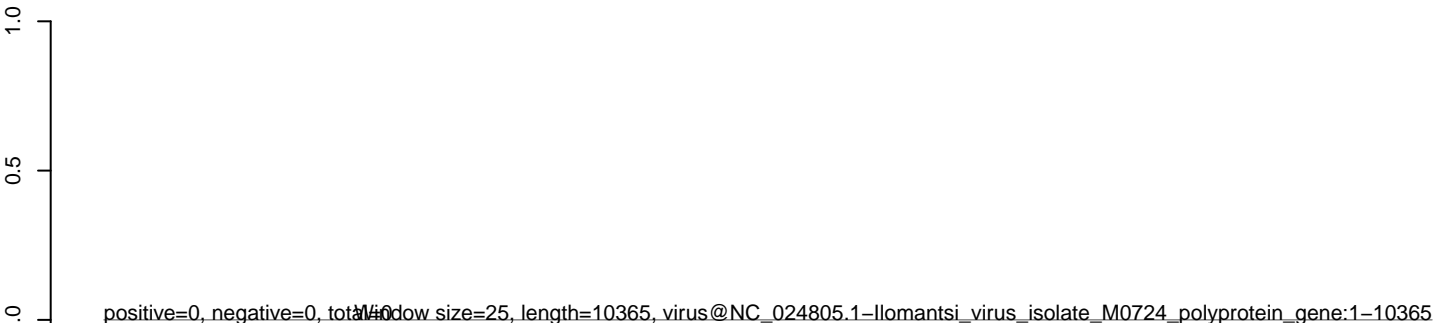

0 2000 4000 6000 8000 10000

AeAlbo_Mcarc_OA.18_23.rep



AeAlbo_Mcarc_OA.24_35.rep



AeAlbo_Mcarc_OA.rep

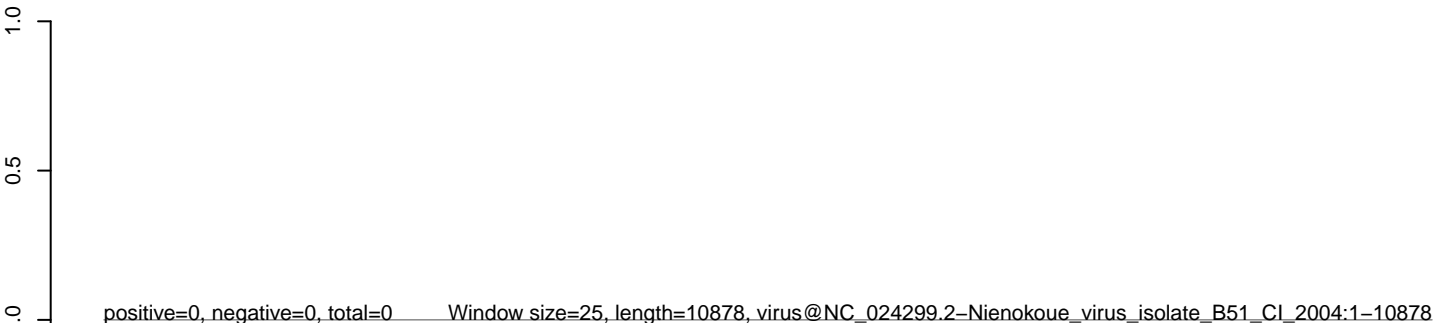

0 2000 4000 6000 8000 10000

AeAlbo_Mcarc_OA.18_23.rep



AeAlbo_Mcarc_OA.24_35.rep



AeAlbo_Mcarc_OA.rep

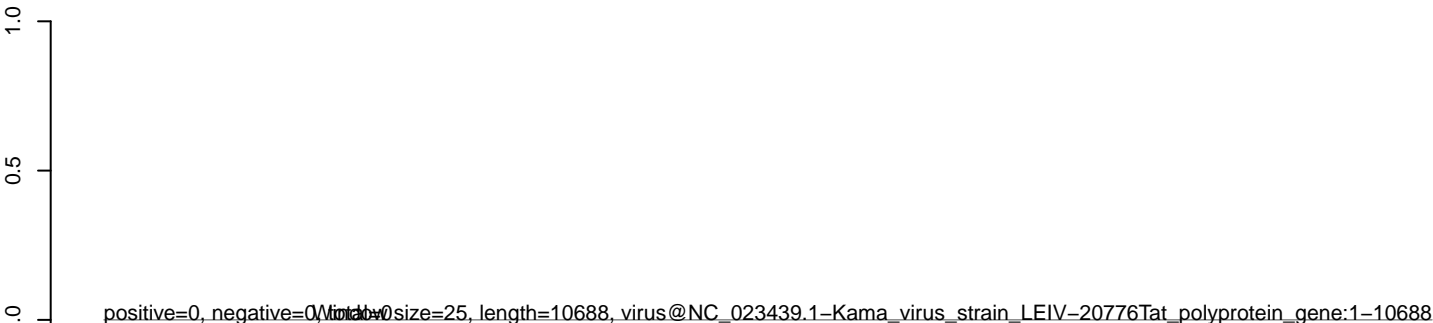

0 2000 4000 6000 8000 10000

AeAlbo_Mcarc_OA.18_23.rep



AeAlbo_Mcarc_OA.24_35.rep



AeAlbo_Mcarc_OA.rep

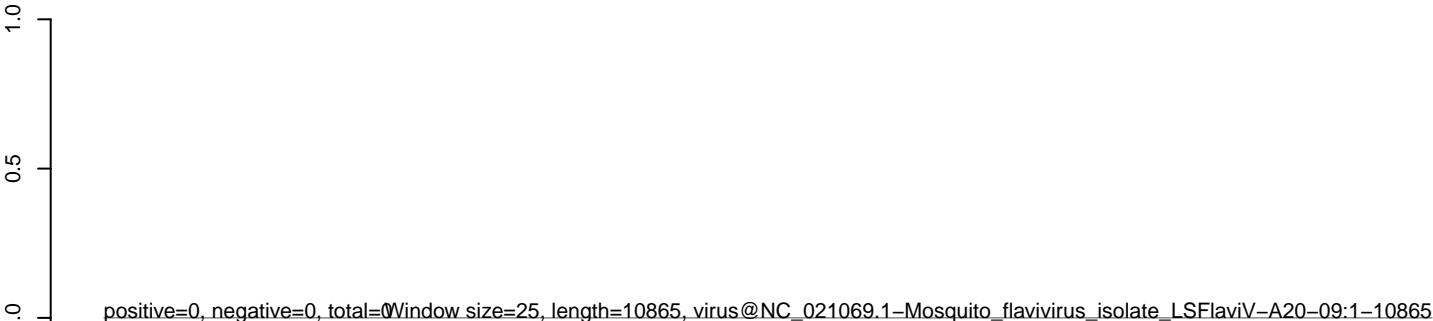

0 2000 4000 6000 8000 10000

AeAlbo_Mcarc_OA.18_23.rep



AeAlbo_Mcarc_OA.24_35.rep



AeAlbo_Mcarc_OA.rep

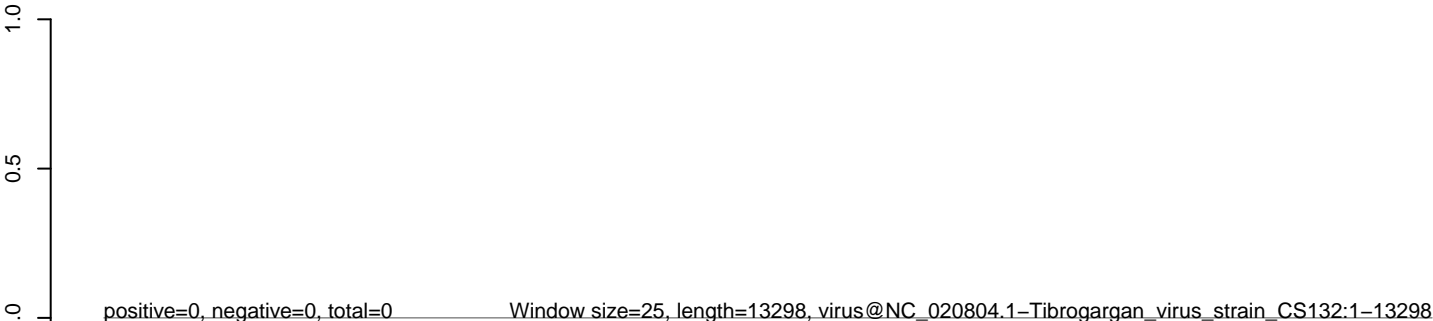

0 2000 4000 6000 8000 10000 12000

AeAlbo_Mcarc_OA.18_23.rep



AeAlbo_Mcarc_OA.24_35.rep



AeAlbo_Mcarc_OA.rep

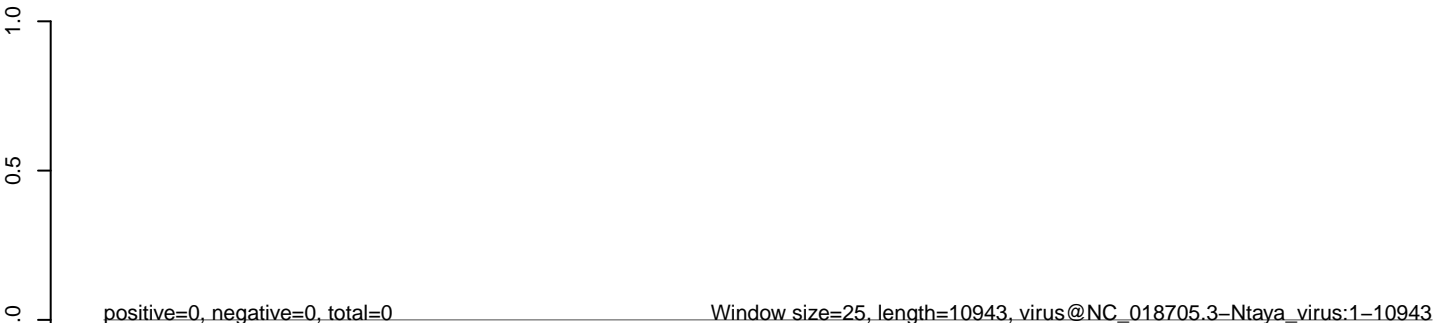

AeAlbo_Mcarc_OA.18_23.rep



AeAlbo_Mcarc_OA.24_35.rep



AeAlbo_Mcarc_OA.rep

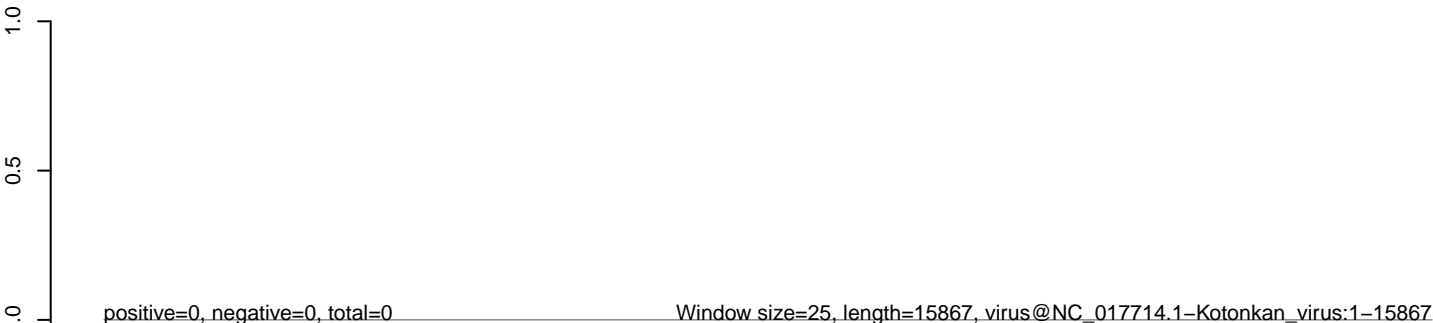

AeAlbo_Mcarc_OA.18_23.rep



AeAlbo_Mcarc_OA.24_35.rep



AeAlbo_Mcarc_OA.rep

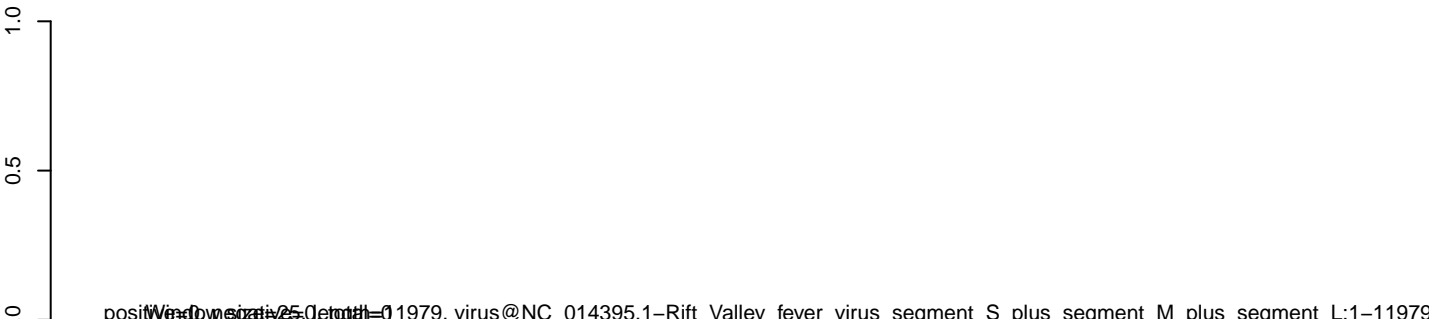

AeAlbo_Mcarc_OA.18_23.rep



AeAlbo_Mcarc_OA.24_35.rep



AeAlbo_Mcarc_OA.rep

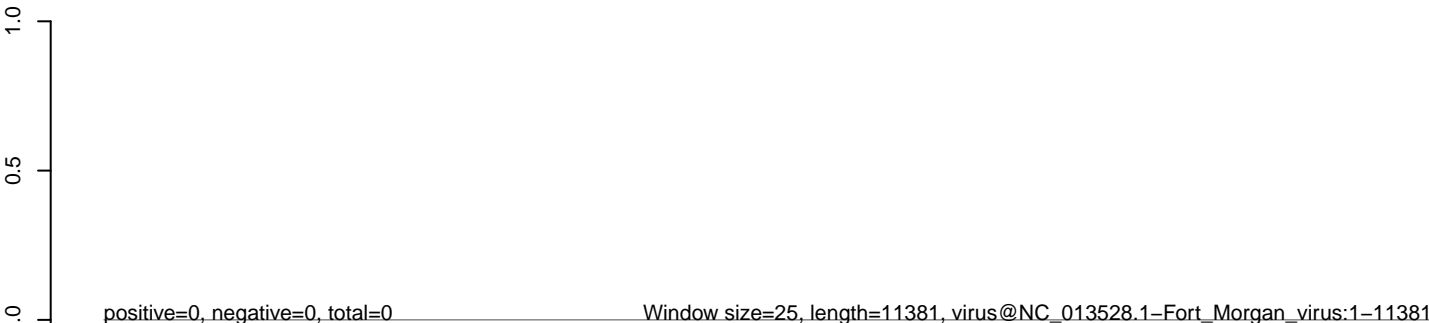

0 2000 4000 6000 8000 10000

AeAlbo_Mcarc_OA.18_23.rep

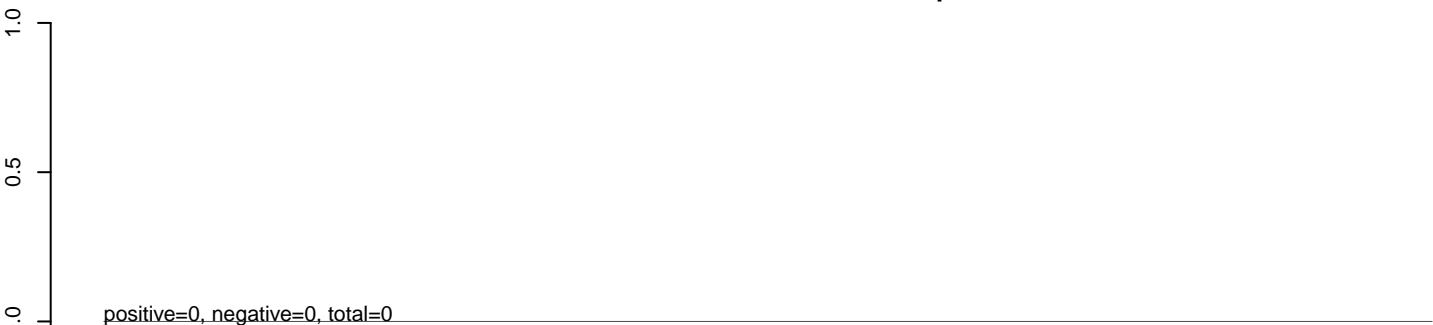

AeAlbo_Mcarc_OA.24_35.rep

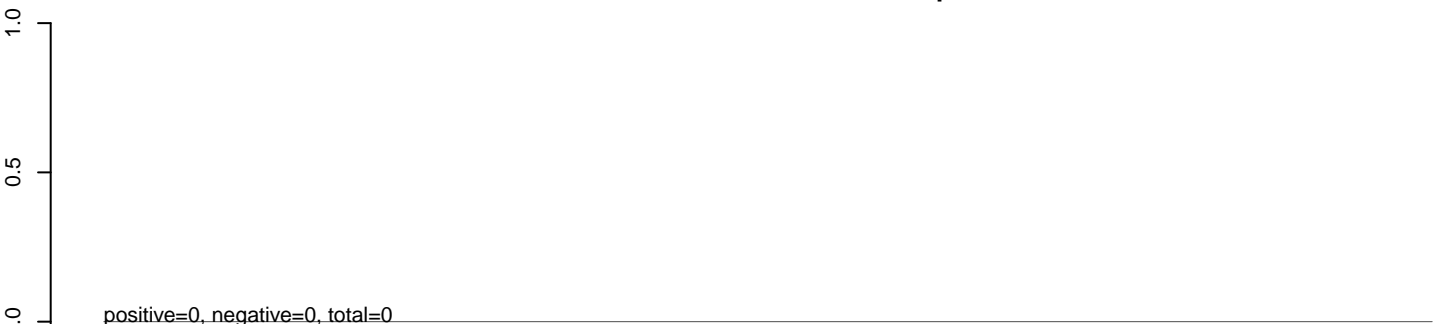

AeAlbo_Mcarc_OA.rep

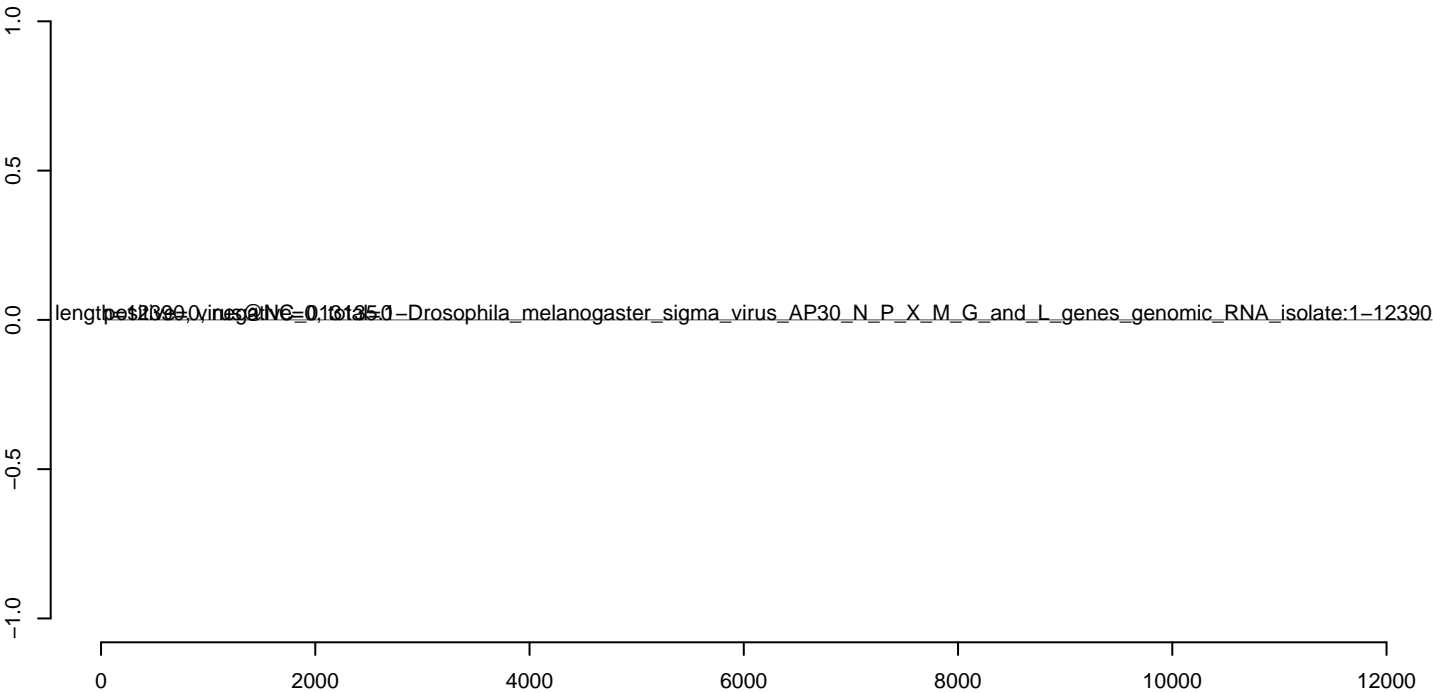

AeAlbo_Mcarc_OA.18_23.rep

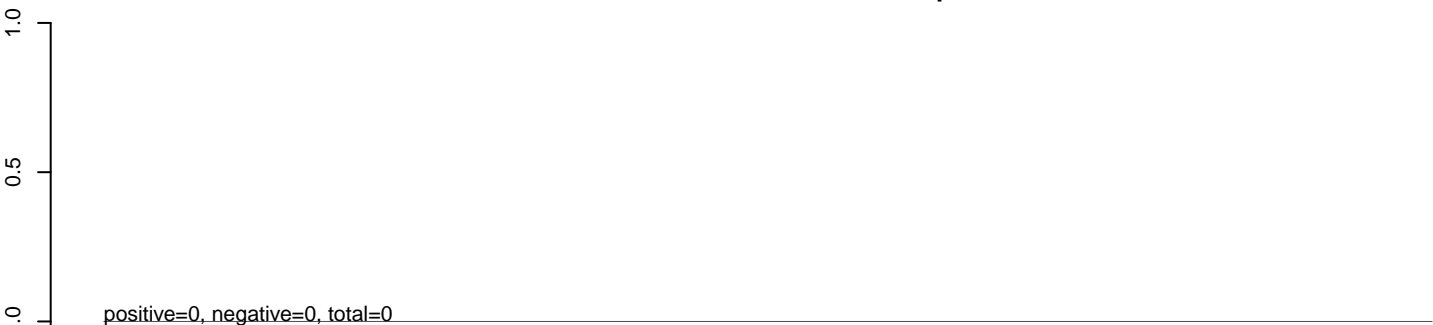

AeAlbo_Mcarc_OA.24_35.rep

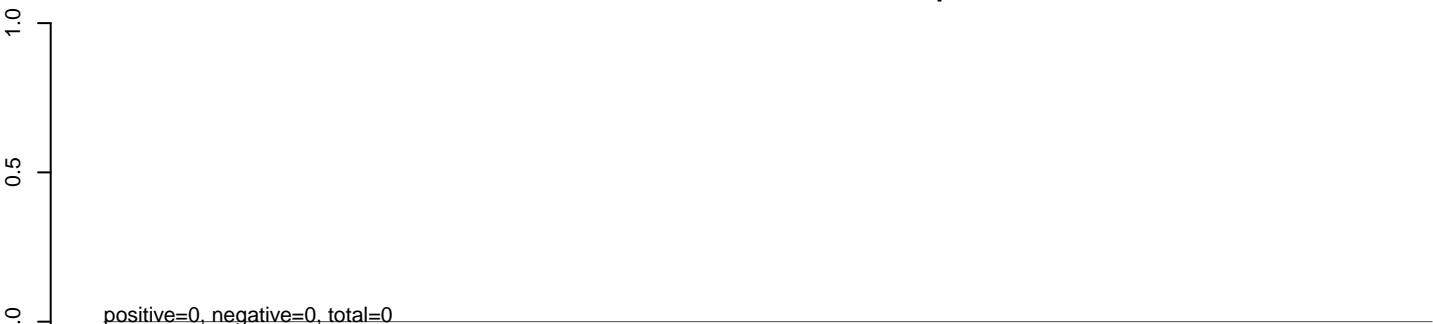

AeAlbo_Mcarc_OA.rep

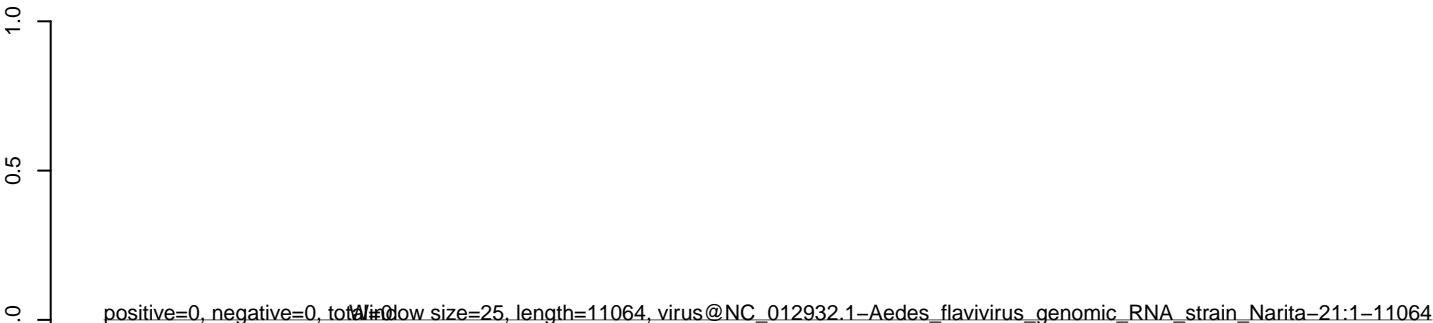

0 2000 4000 6000 8000 10000

AeAlbo_Mcarc_OA.18_23.rep



AeAlbo_Mcarc_OA.24_35.rep



AeAlbo_Mcarc_OA.rep

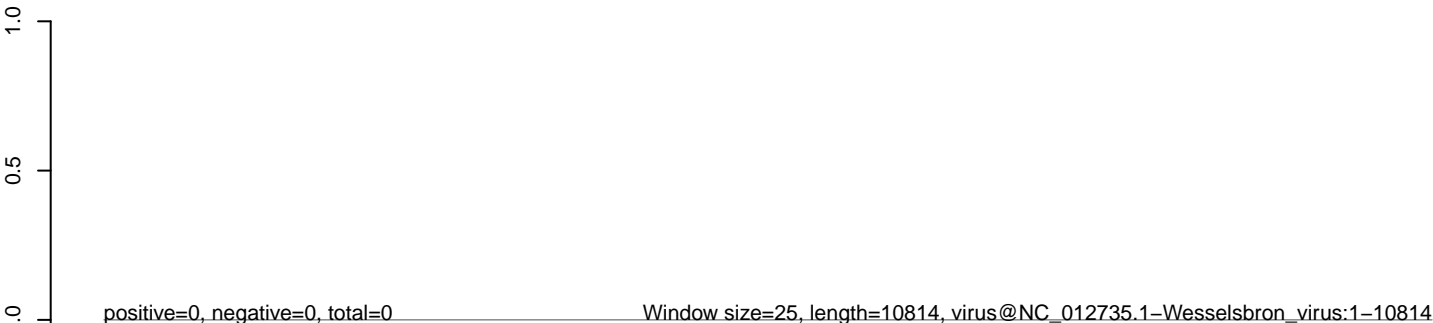

0 2000 4000 6000 8000 10000

AeAlbo_Mcarc_OA.18_23.rep



AeAlbo_Mcarc_OA.24_35.rep



AeAlbo_Mcarc_OA.rep

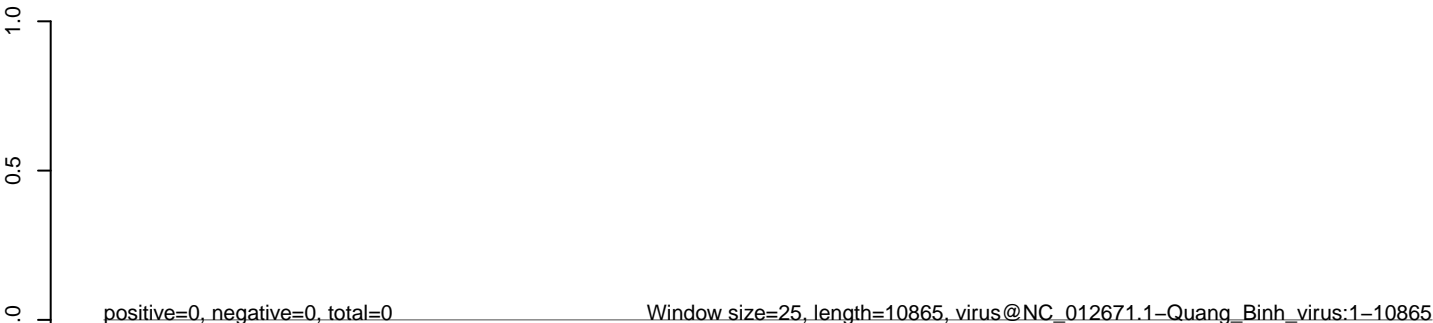

0 2000 4000 6000 8000 10000

AeAlbo_Mcarc_OA.18_23.rep



AeAlbo_Mcarc_OA.24_35.rep



AeAlbo_Mcarc_OA.rep

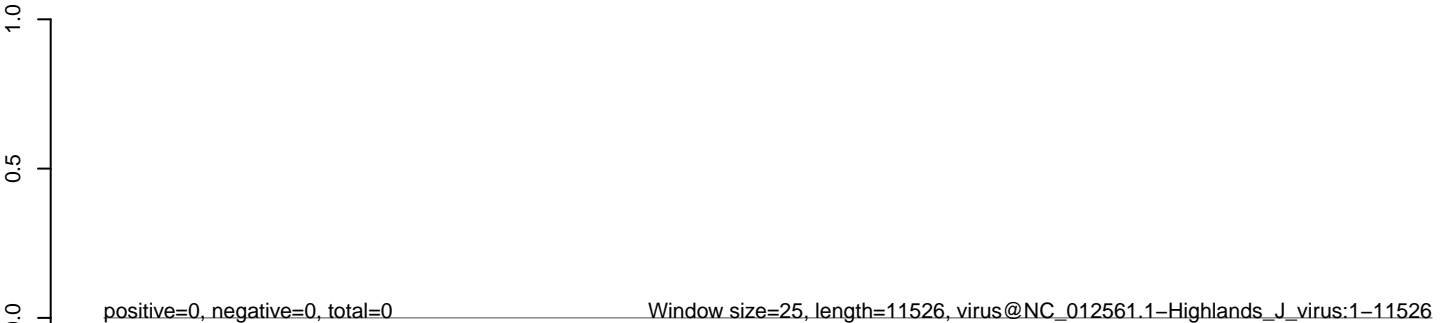

0 2000 4000 6000 8000 10000 12000

AeAlbo_Mcarc_OA.18_23.rep



AeAlbo_Mcarc_OA.24_35.rep



AeAlbo_Mcarc_OA.rep

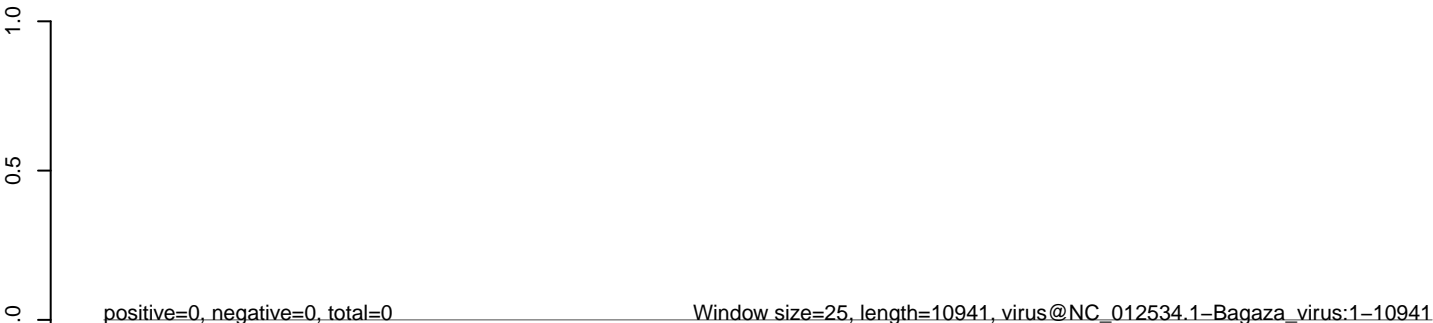

0 2000 4000 6000 8000 10000

AeAlbo_Mcarc_OA.18_23.rep



AeAlbo_Mcarc_OA.24_35.rep



AeAlbo_Mcarc_OA.rep

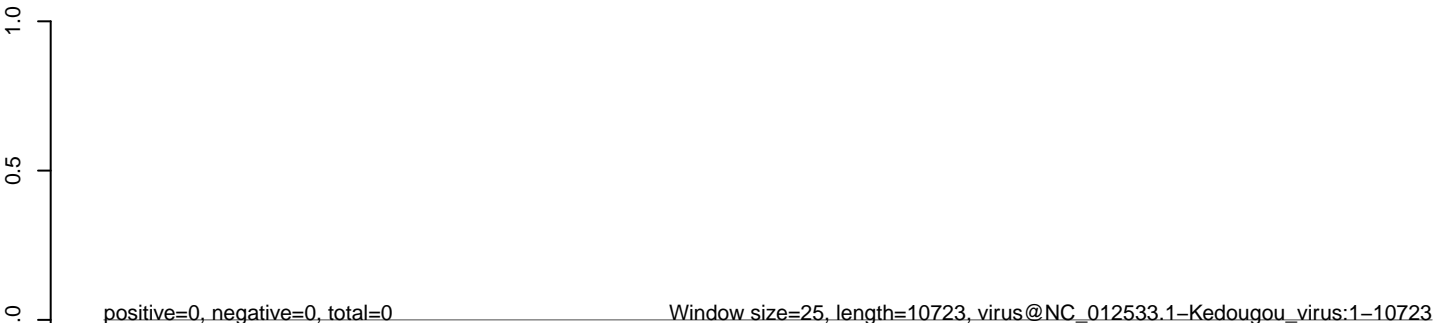

0 2000 4000 6000 8000 10000

AeAlbo_Mcarc_OA.18_23.rep



AeAlbo_Mcarc_OA.24_35.rep



AeAlbo_Mcarc_OA.rep

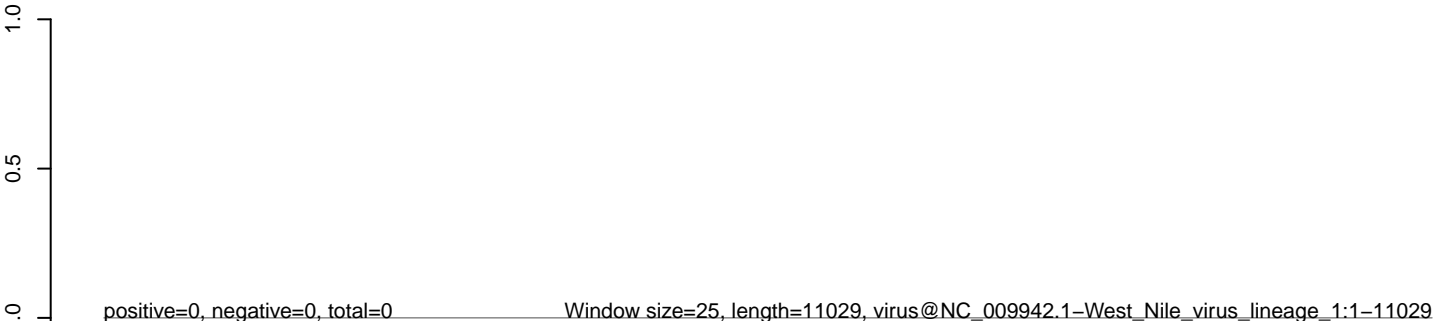

0 2000 4000 6000 8000 10000

AeAlbo_Mcarc_OA.18_23.rep



AeAlbo_Mcarc_OA.24_35.rep



AeAlbo_Mcarc_OA.rep

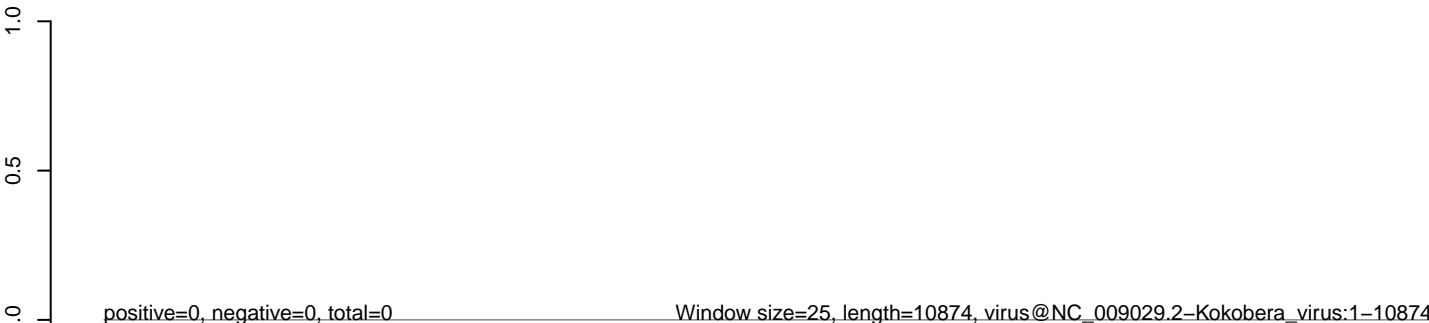

0 2000 4000 6000 8000 10000

AeAlbo_Mcarc_OA.18_23.rep



AeAlbo_Mcarc_OA.24_35.rep



AeAlbo_Mcarc_OA.rep

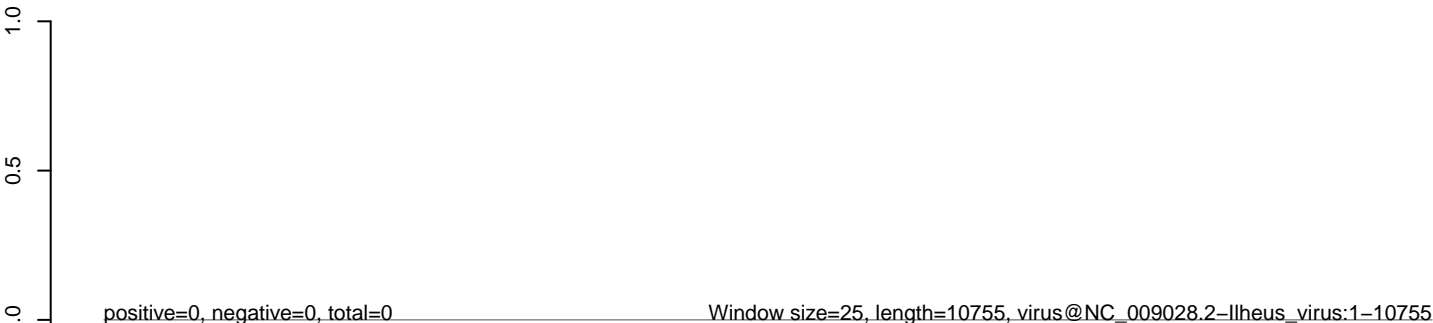

0 2000 4000 6000 8000 10000

AeAlbo_Mcarc_OA.18_23.rep



AeAlbo_Mcarc_OA.24_35.rep



AeAlbo_Mcarc_OA.rep

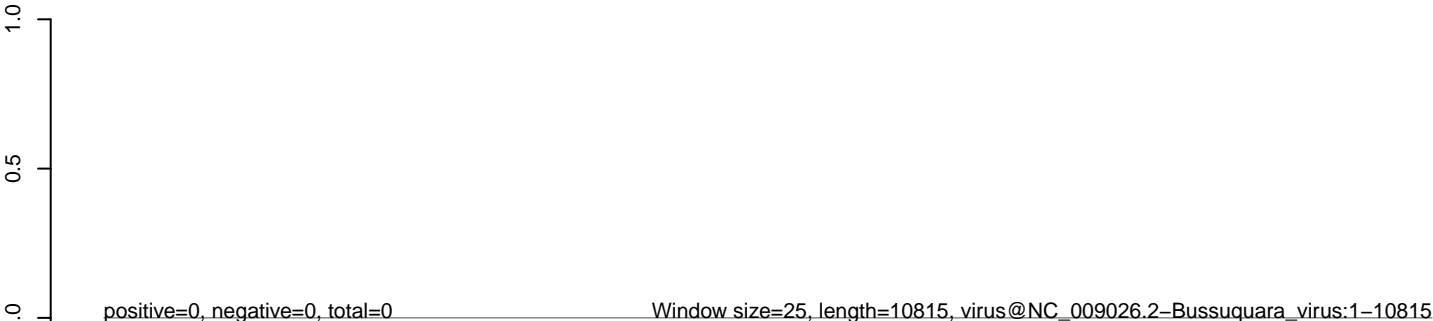

0 2000 4000 6000 8000 10000

AeAlbo_Mcarc_OA.18_23.rep



AeAlbo_Mcarc_OA.24_35.rep



AeAlbo_Mcarc_OA.rep

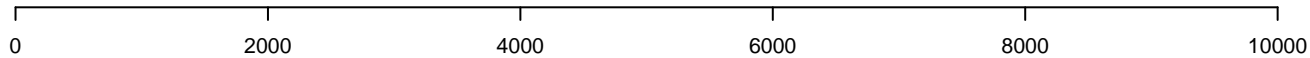
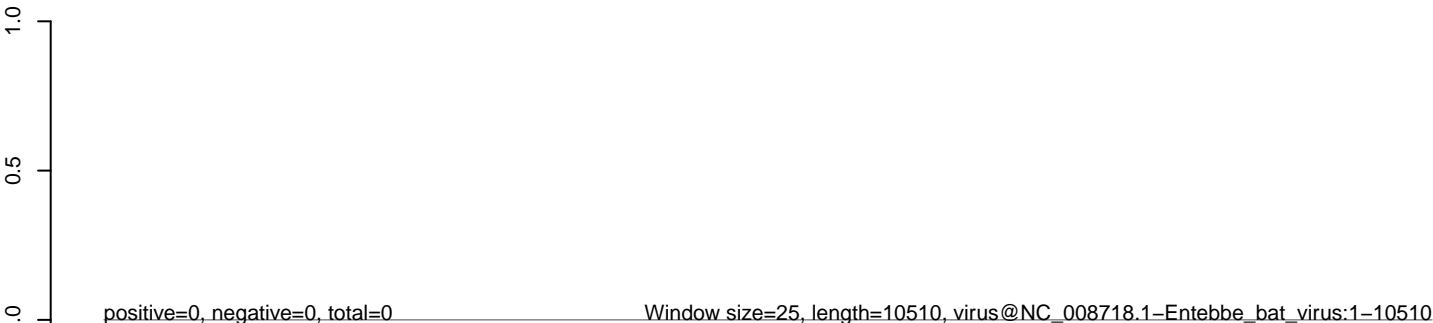

AeAlbo_Mcarc_OA.18_23.rep

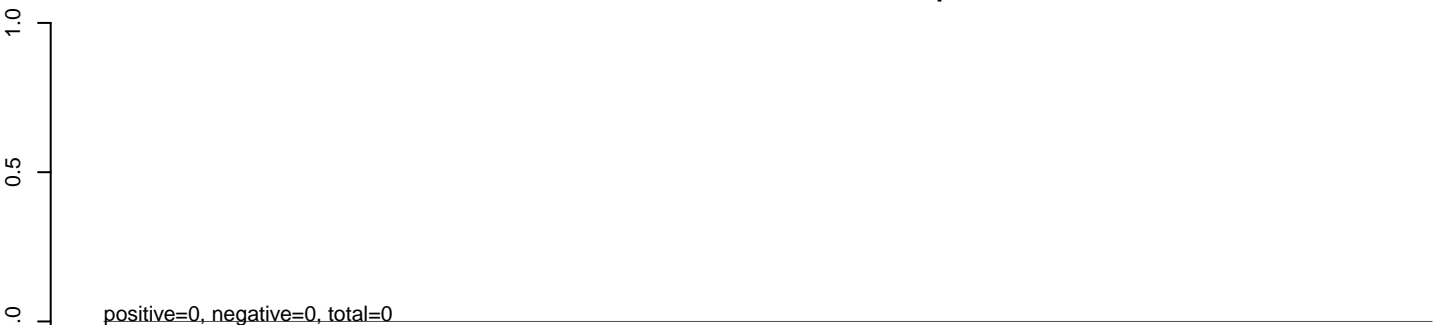

AeAlbo_Mcarc_OA.24_35.rep

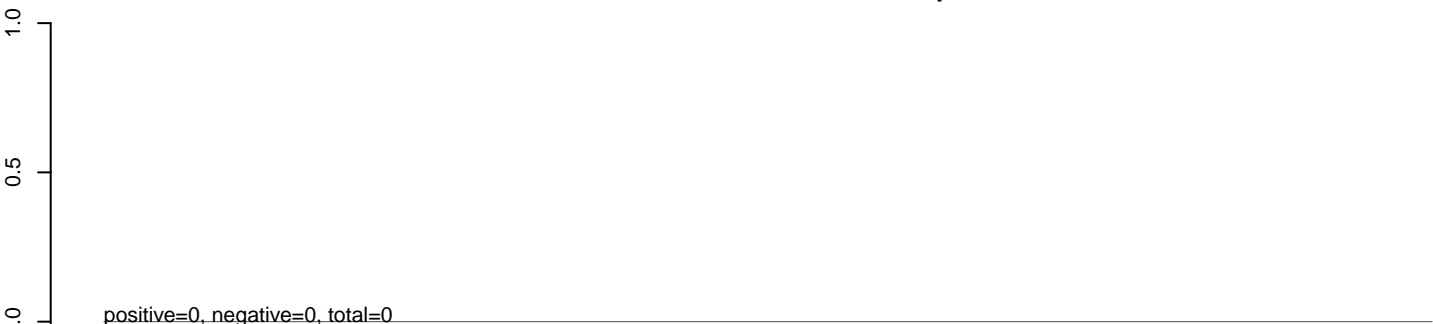

AeAlbo_Mcarc_OA.rep

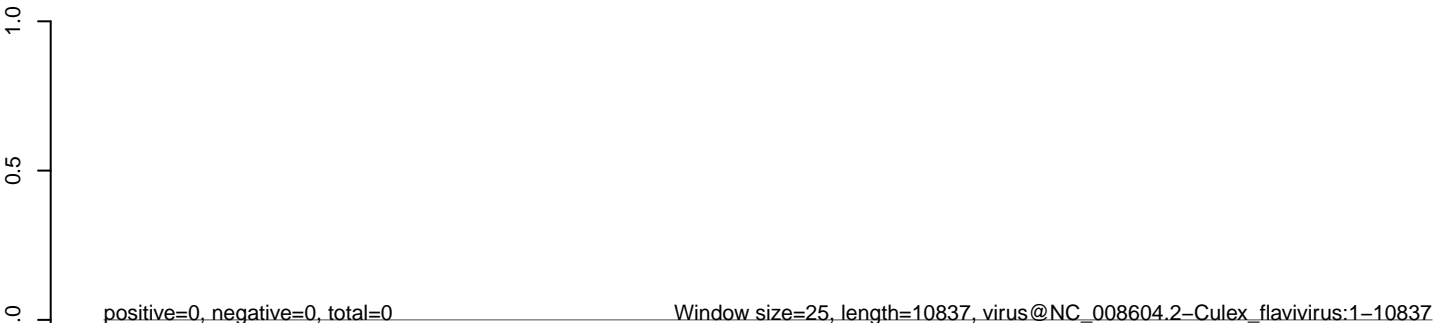

0 2000 4000 6000 8000 10000

AeAlbo_Mcarc_OA.18_23.rep



AeAlbo_Mcarc_OA.24_35.rep



AeAlbo_Mcarc_OA.rep

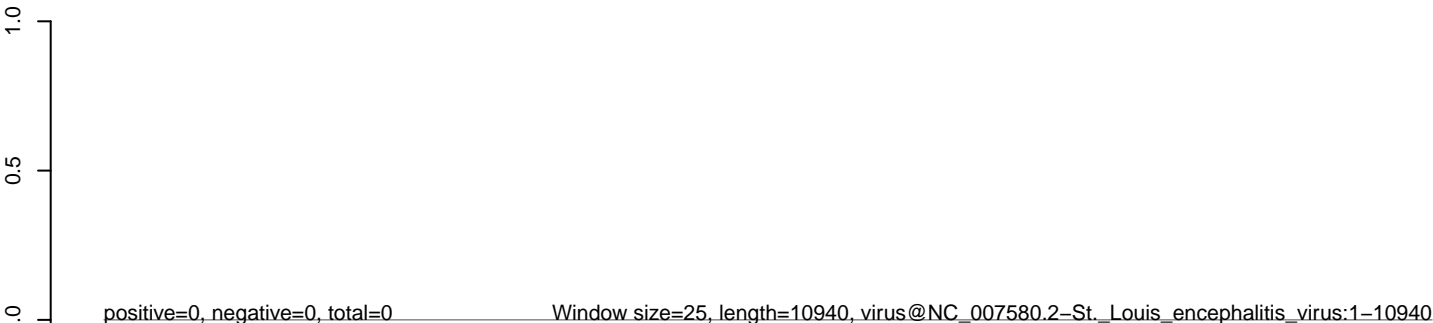

AeAlbo_Mcarc_OA.18_23.rep



AeAlbo_Mcarc_OA.24_35.rep



AeAlbo_Mcarc_OA.rep

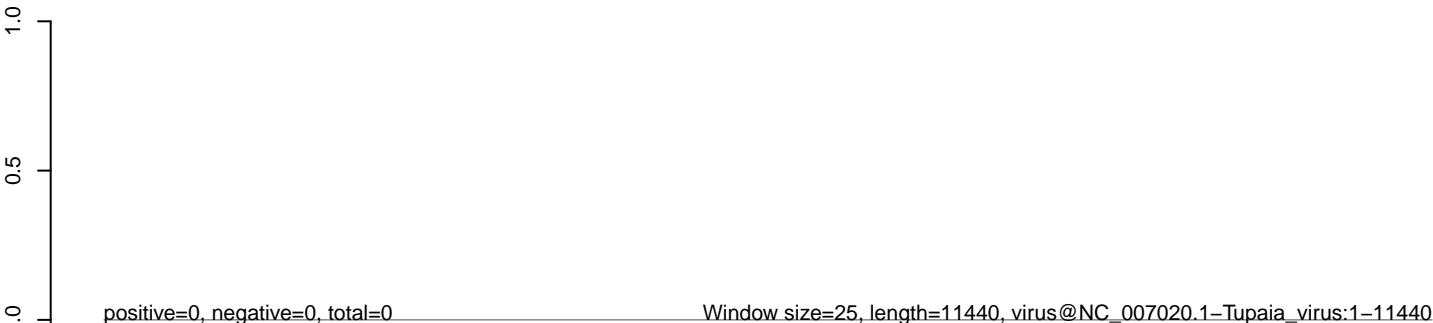

0 2000 4000 6000 8000 10000

AeAlbo_Mcarc_OA.18_23.rep



AeAlbo_Mcarc_OA.24_35.rep



AeAlbo_Mcarc_OA.rep

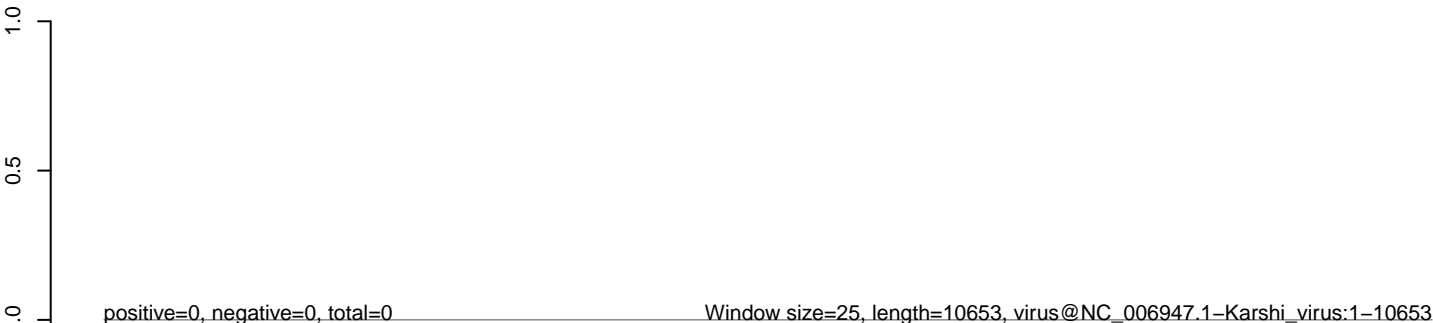

AeAlbo_Mcarc_OA.18_23.rep

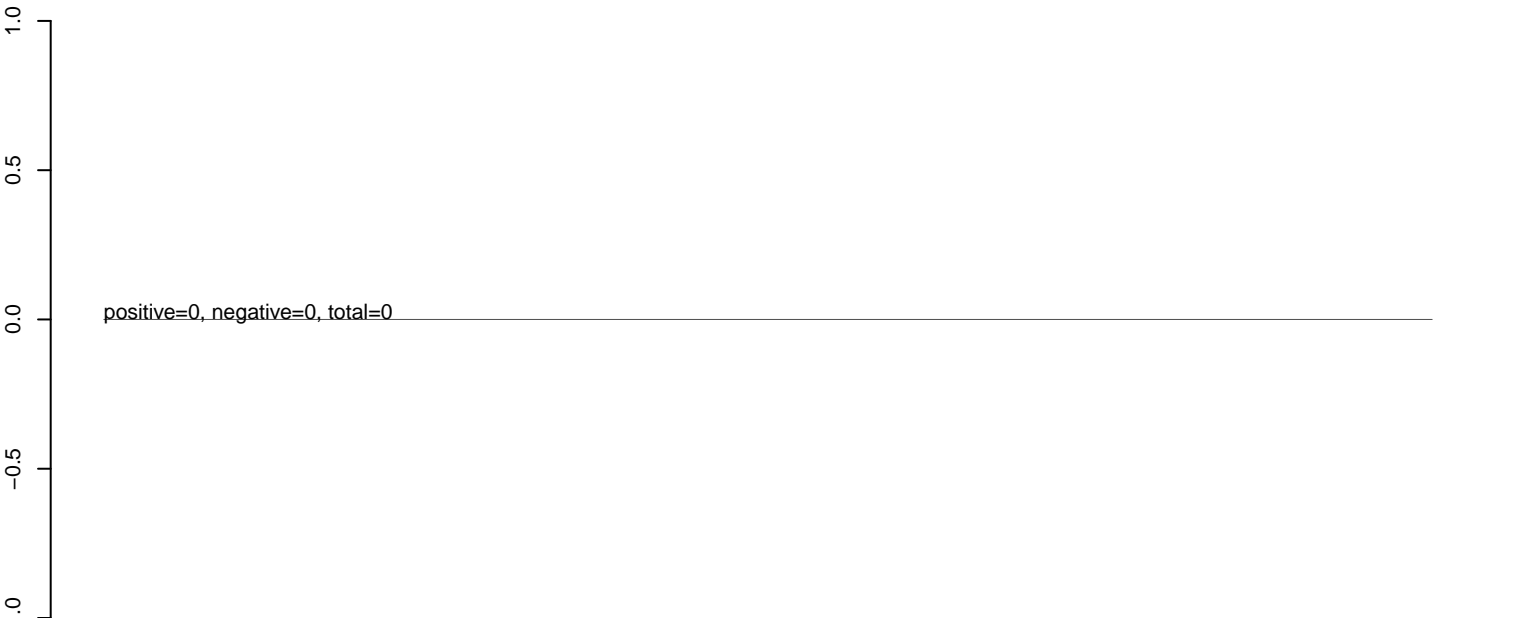

AeAlbo_Mcarc_OA.24_35.rep

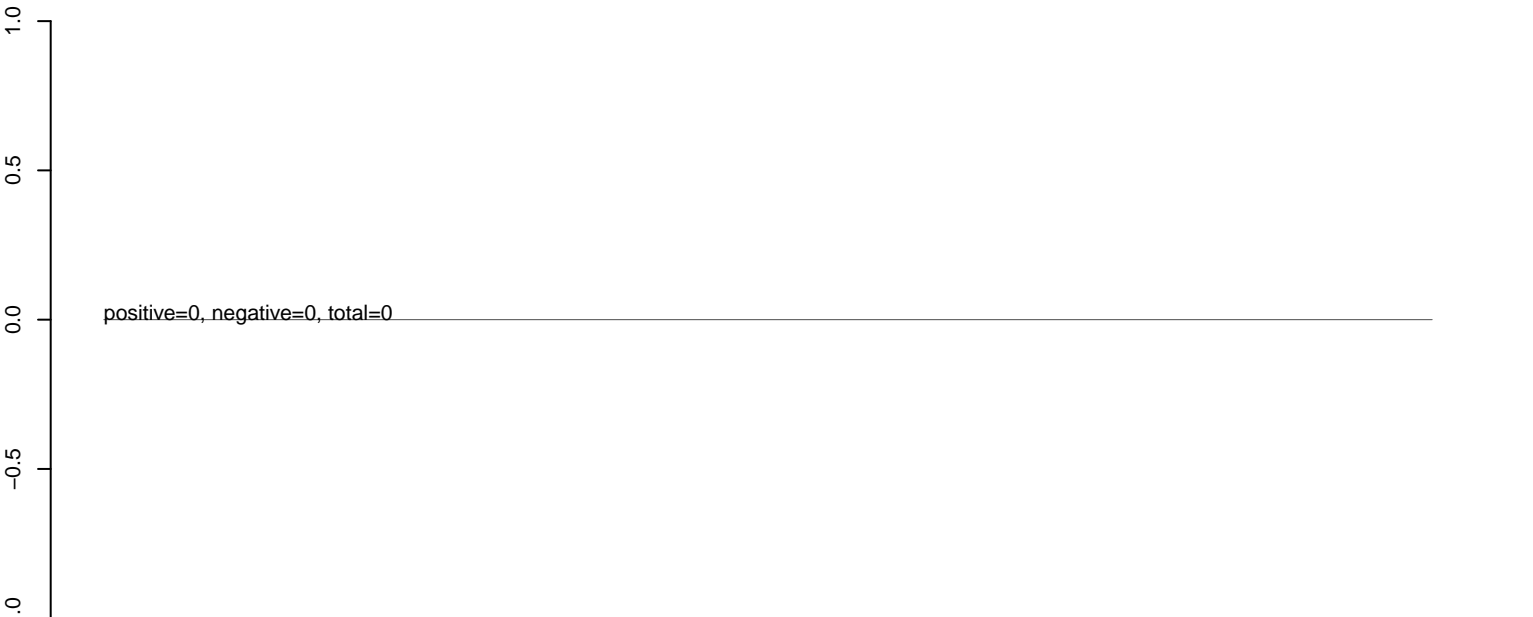

AeAlbo_Mcarc_OA.rep

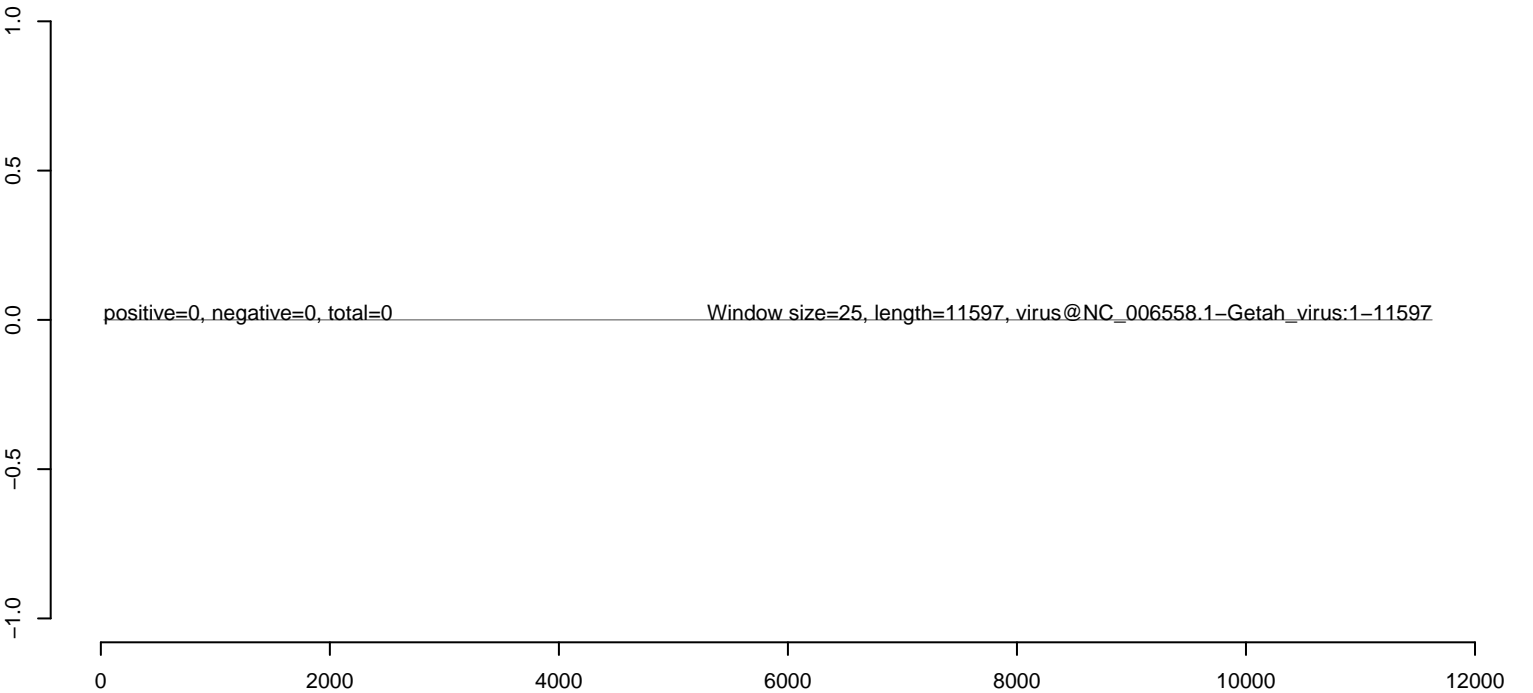

AeAlbo_Mcarc_OA.18_23.rep



AeAlbo_Mcarc_OA.24_35.rep



AeAlbo_Mcarc_OA.rep

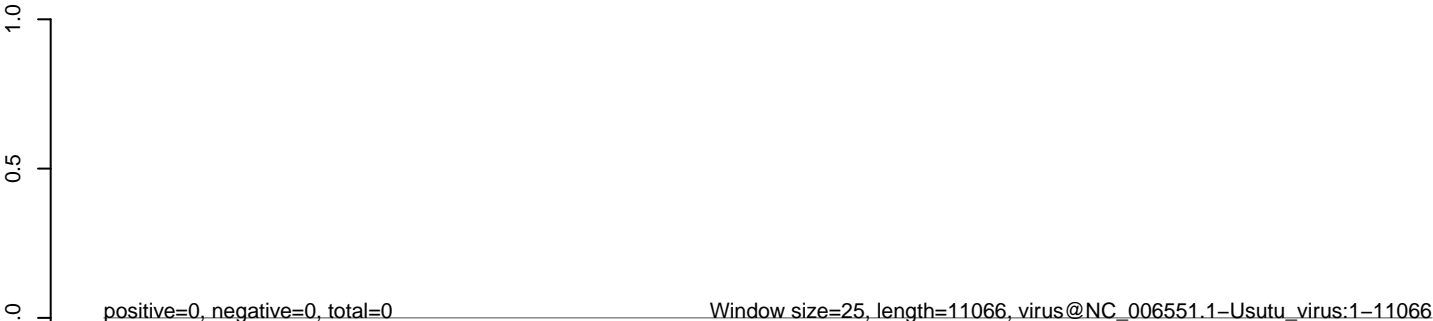

0 2000 4000 6000 8000 10000

AeAlbo_Mcarc_OA.18_23.rep



AeAlbo_Mcarc_OA.24_35.rep



AeAlbo_Mcarc_OA.rep

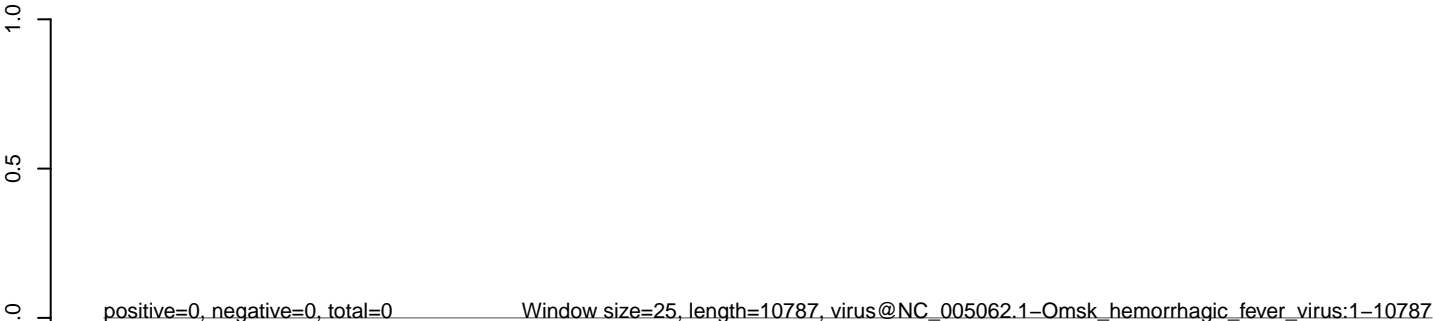

0 2000 4000 6000 8000 10000

AeAlbo_Mcarc_OA.18_23.rep



AeAlbo_Mcarc_OA.24_35.rep



AeAlbo_Mcarc_OA.rep

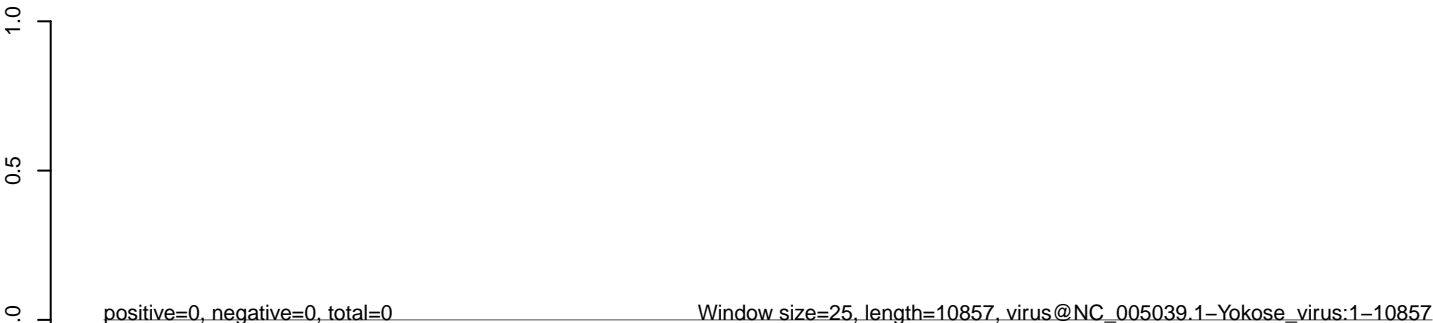

0 2000 4000 6000 8000 10000

AeAlbo_Mcarc_OA.18_23.rep



AeAlbo_Mcarc_OA.24_35.rep



AeAlbo_Mcarc_OA.rep

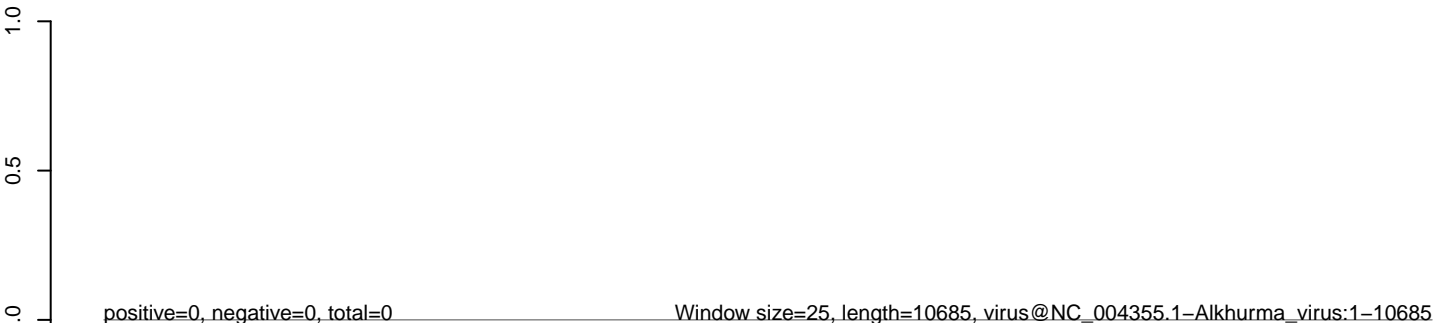

0 2000 4000 6000 8000 10000

AeAlbo_Mcarc_OA.18_23.rep



AeAlbo_Mcarc_OA.24_35.rep



AeAlbo_Mcarc_OA.rep

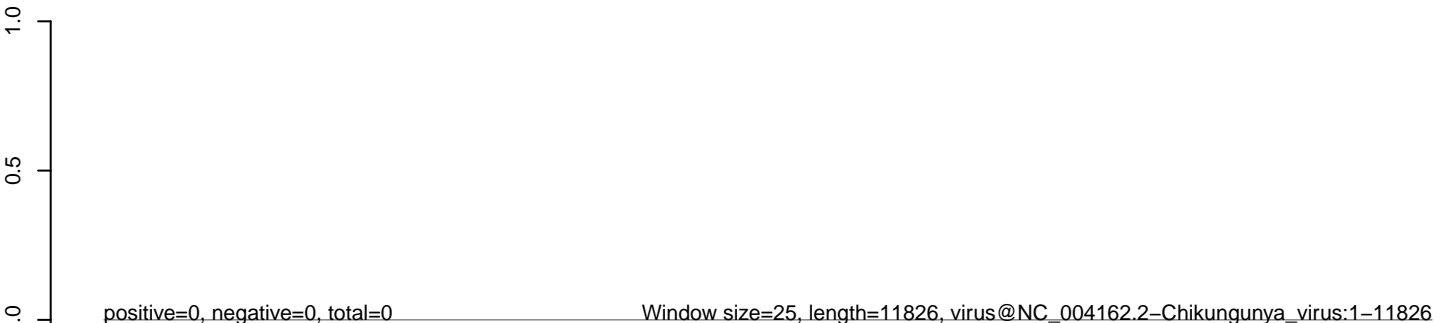

0 2000 4000 6000 8000 10000 12000

AeAlbo_Mcarc_OA.18_23.rep



AeAlbo_Mcarc_OA.24_35.rep



AeAlbo_Mcarc_OA.rep

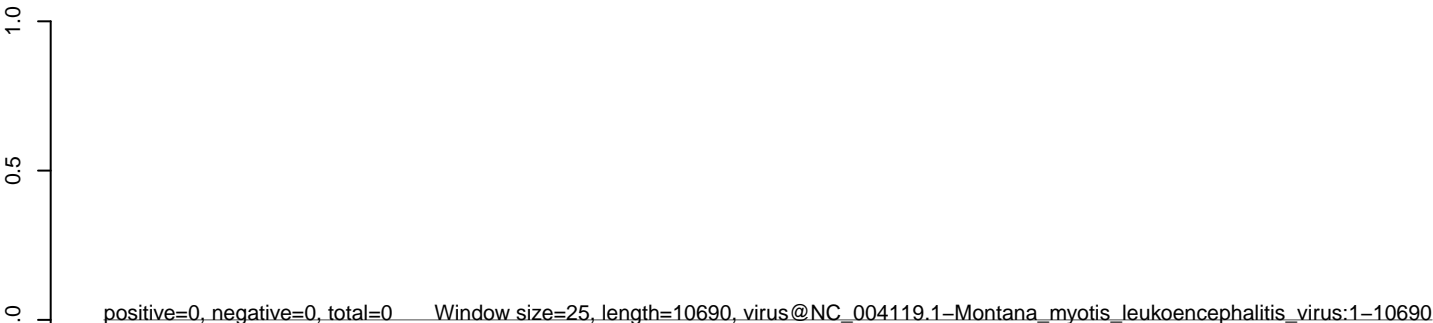

AeAlbo_Mcarc_OA.18_23.rep

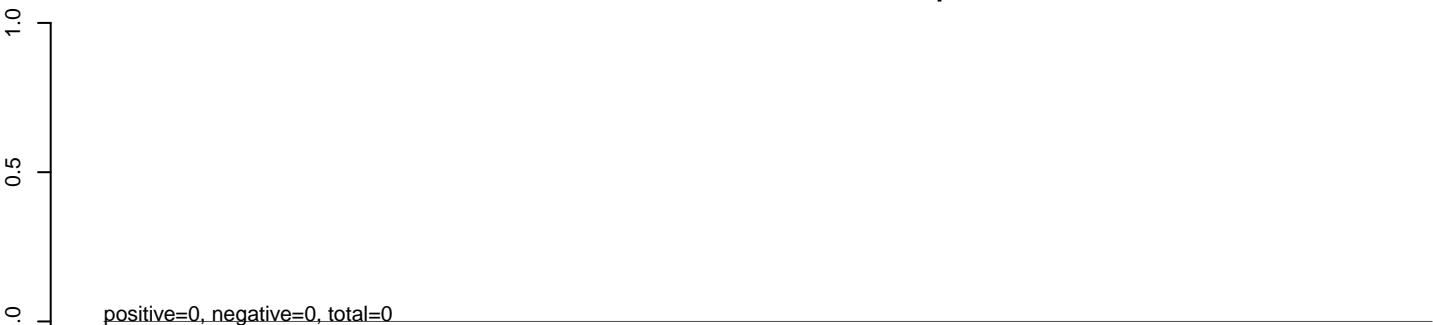

AeAlbo_Mcarc_OA.24_35.rep

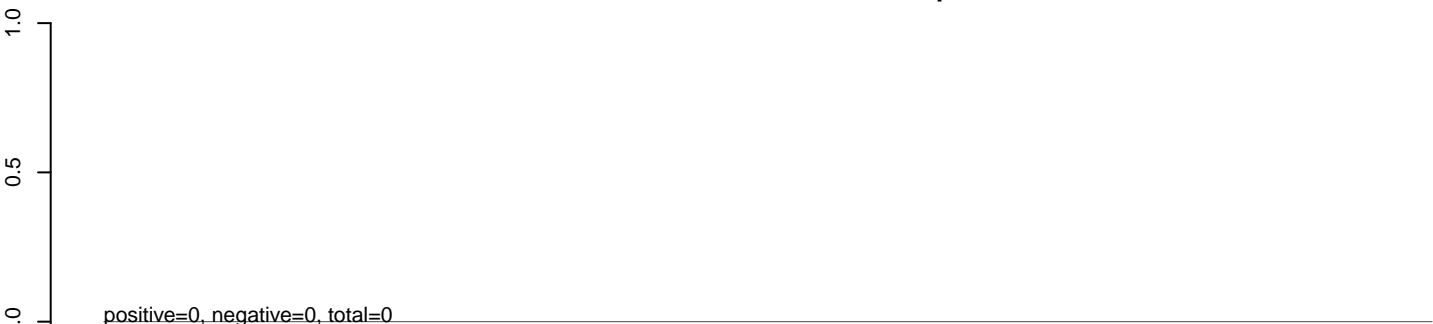

AeAlbo_Mcarc_OA.rep

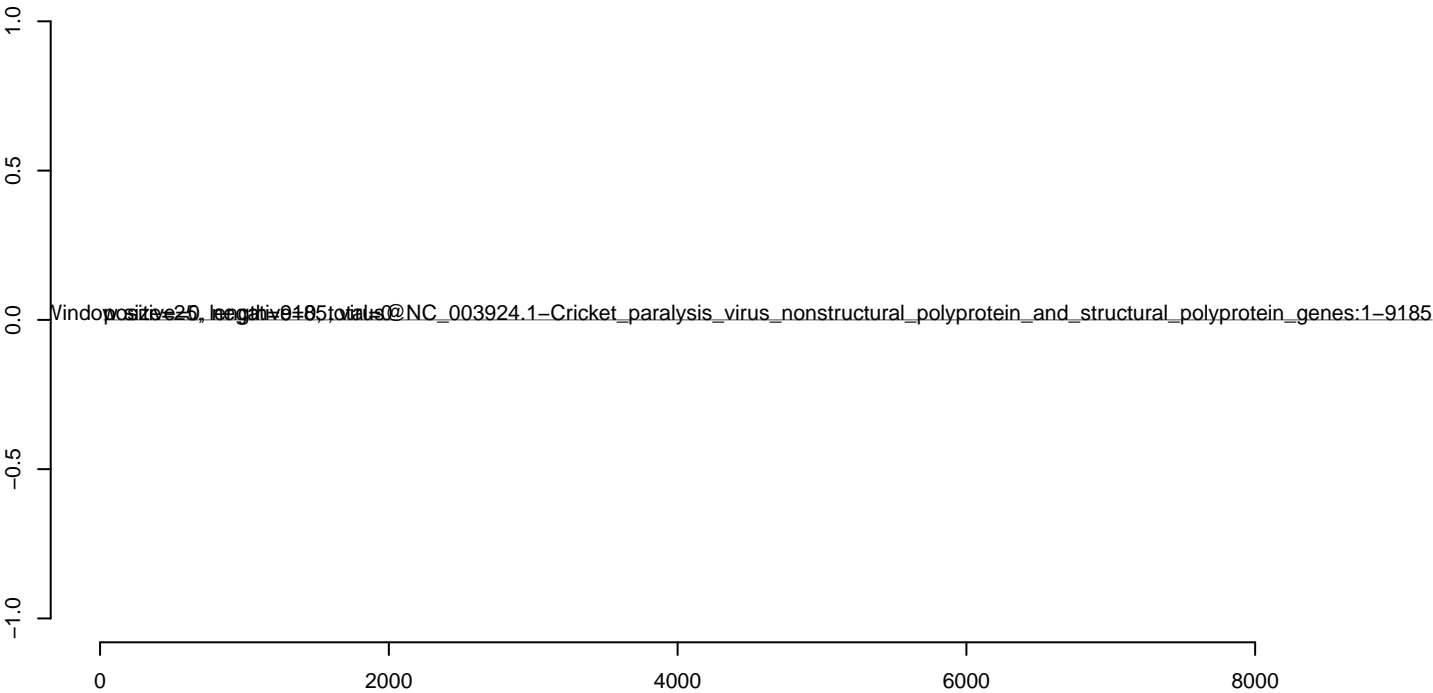

AeAlbo_Mcarc_OA.18_23.rep



AeAlbo_Mcarc_OA.24_35.rep



AeAlbo_Mcarc_OA.rep

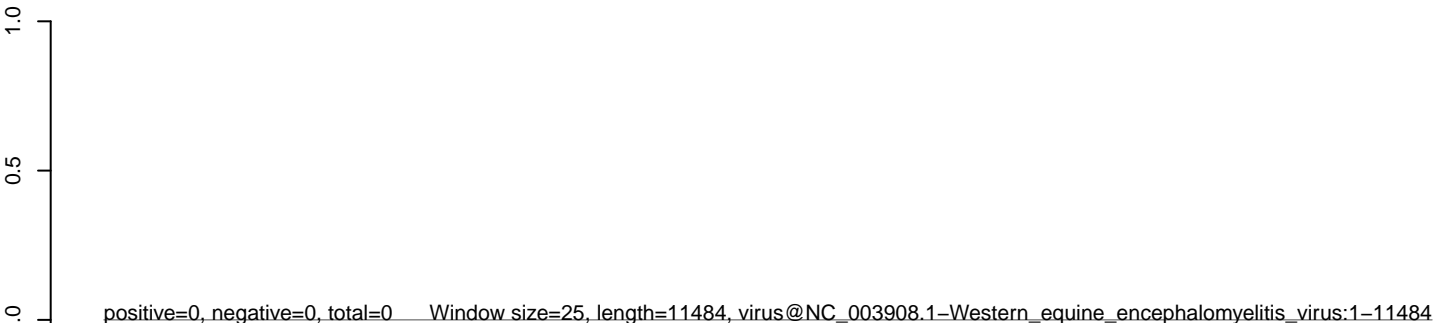

0 2000 4000 6000 8000 10000

AeAlbo_Mcarc_OA.18_23.rep



AeAlbo_Mcarc_OA.24_35.rep



AeAlbo_Mcarc_OA.rep

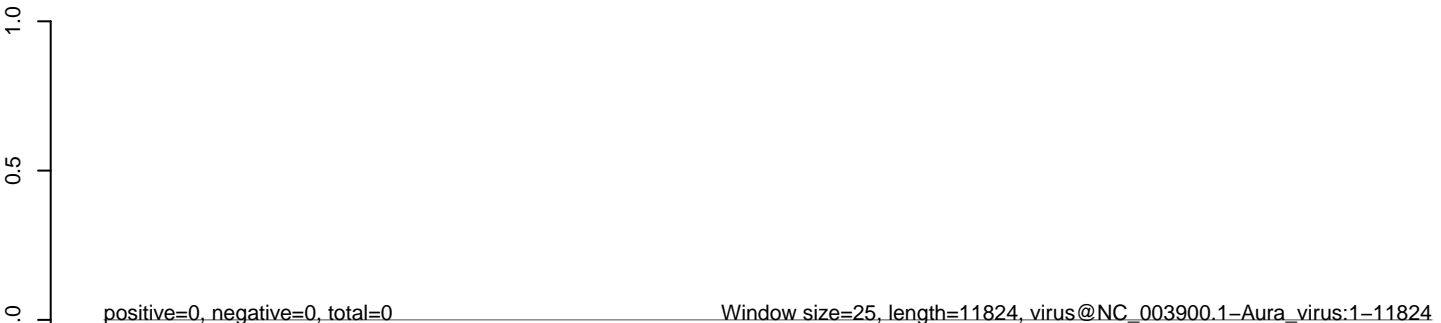

0 2000 4000 6000 8000 10000 12000

AeAlbo_Mcarc_OA.18_23.rep



AeAlbo_Mcarc_OA.24_35.rep



AeAlbo_Mcarc_OA.rep

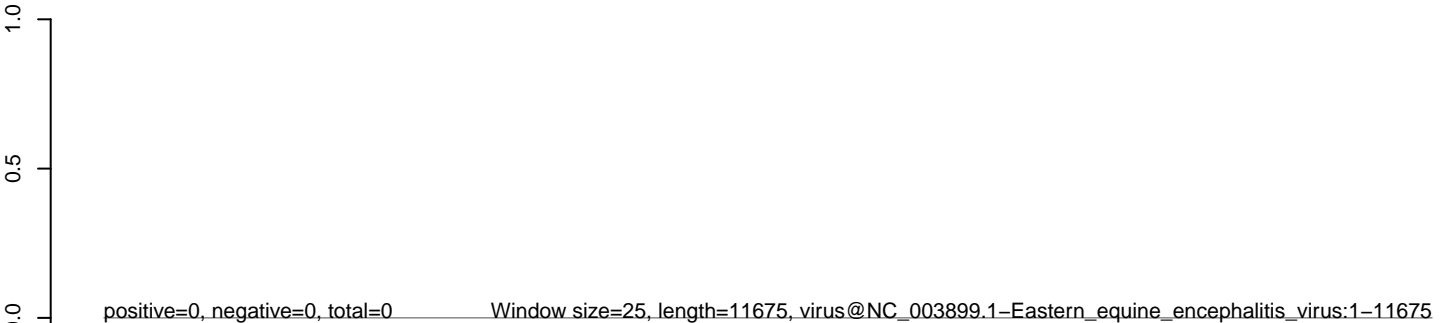

AeAlbo_Mcarc_OA.18_23.rep



AeAlbo_Mcarc_OA.24_35.rep



AeAlbo_Mcarc_OA.rep

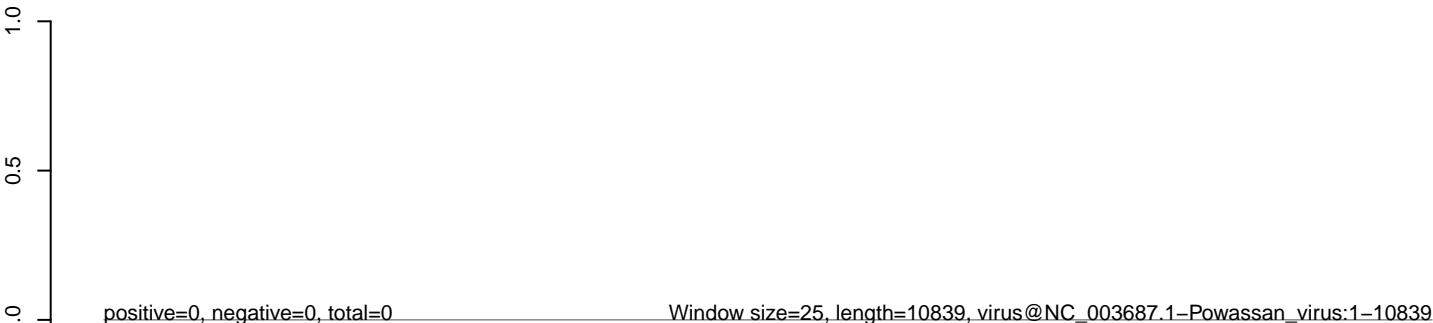

0 2000 4000 6000 8000 10000

AeAlbo_Mcarc_OA.18_23.rep

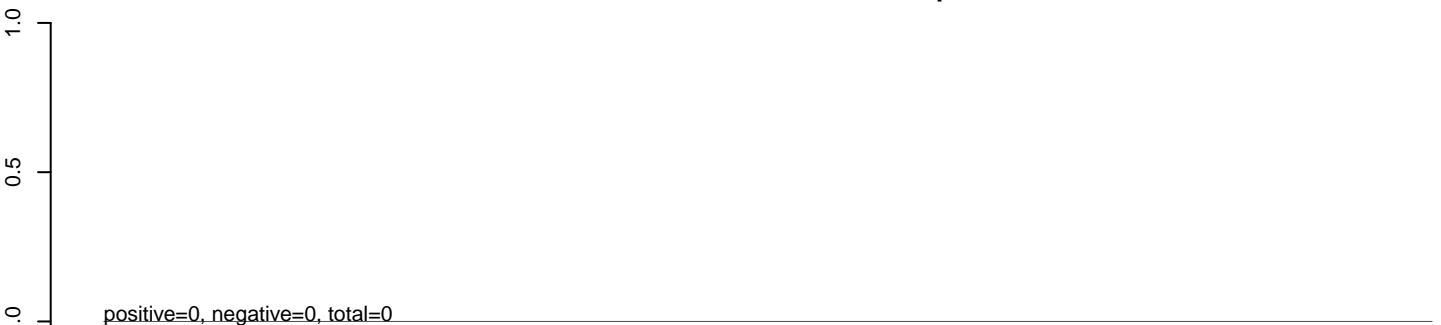

AeAlbo_Mcarc_OA.24_35.rep

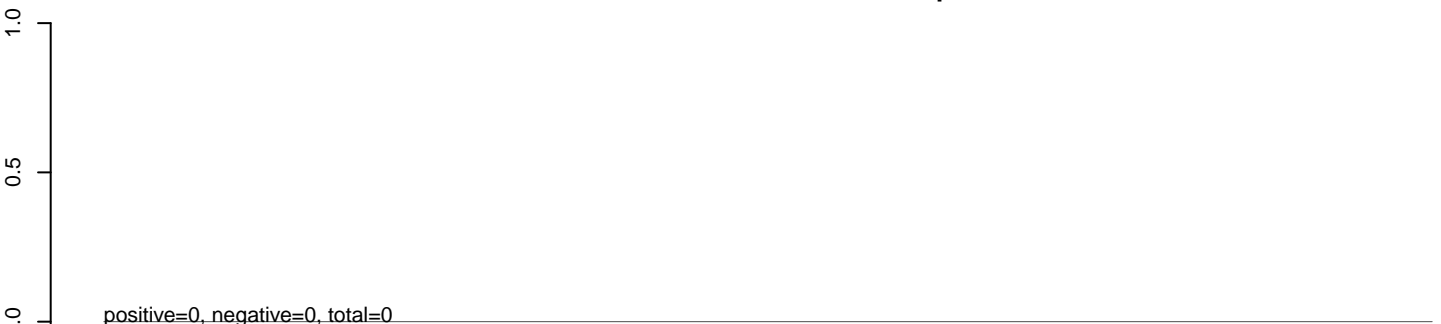

AeAlbo_Mcarc_OA.rep

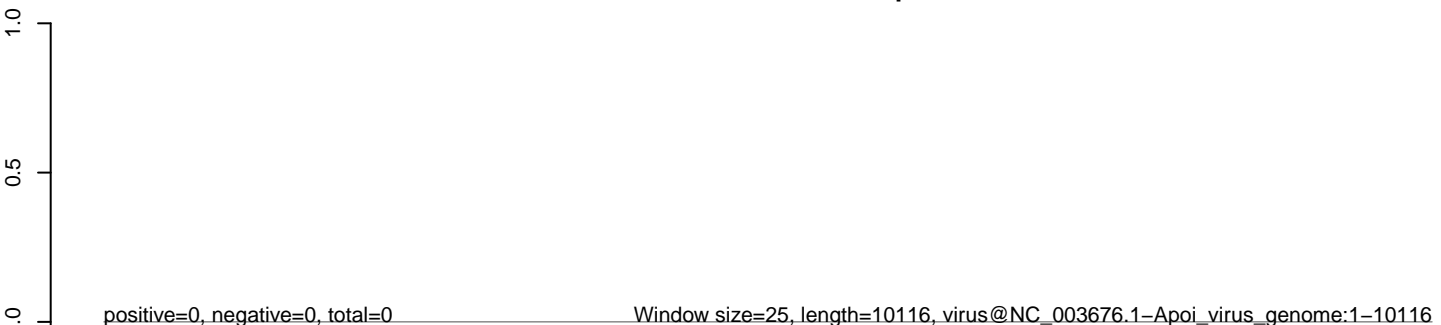

AeAlbo_Mcarc_OA.18_23.rep

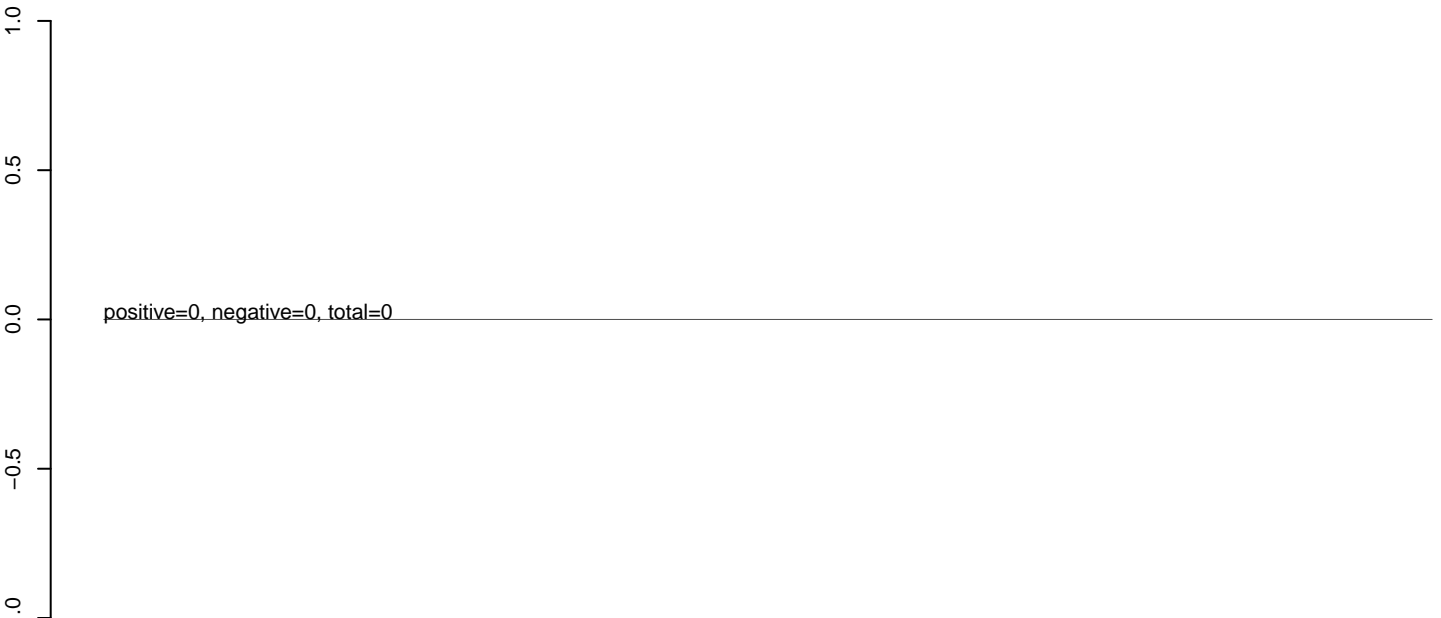

AeAlbo_Mcarc_OA.24_35.rep

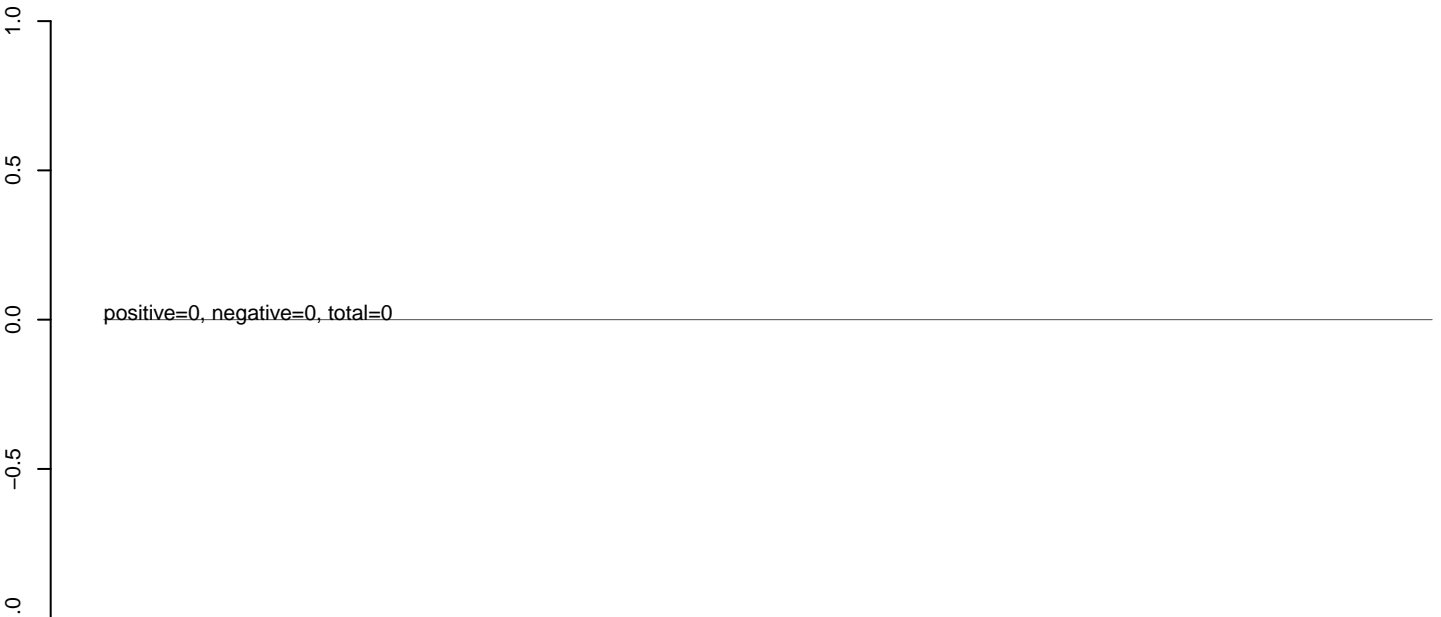

AeAlbo_Mcarc_OA.rep

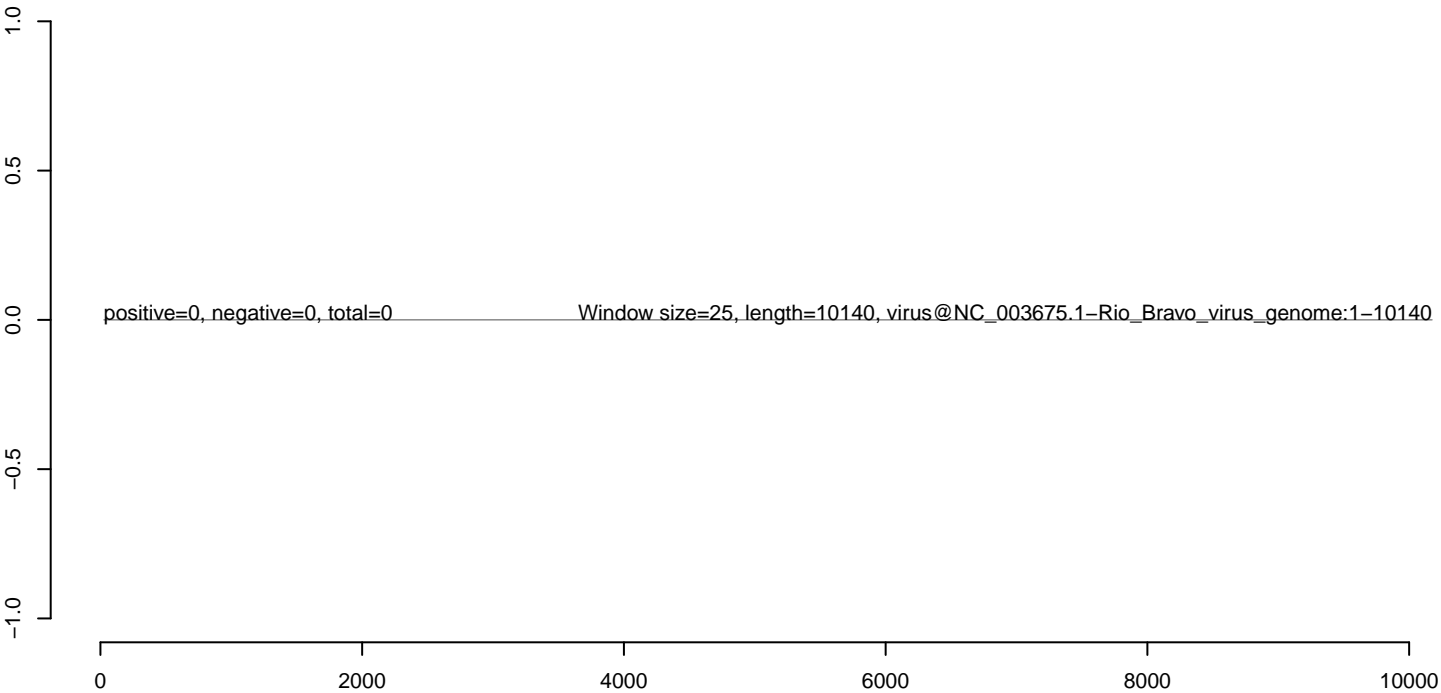

AeAlbo_Mcarc_OA.18_23.rep



AeAlbo_Mcarc_OA.24_35.rep



AeAlbo_Mcarc_OA.rep

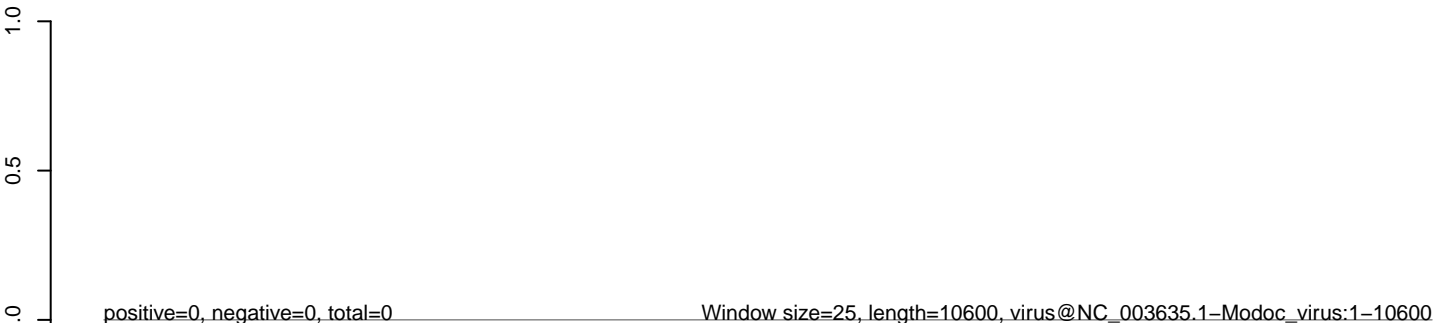

0 2000 4000 6000 8000 10000

AeAlbo_Mcarc_OA.18_23.rep



AeAlbo_Mcarc_OA.24_35.rep



AeAlbo_Mcarc_OA.rep

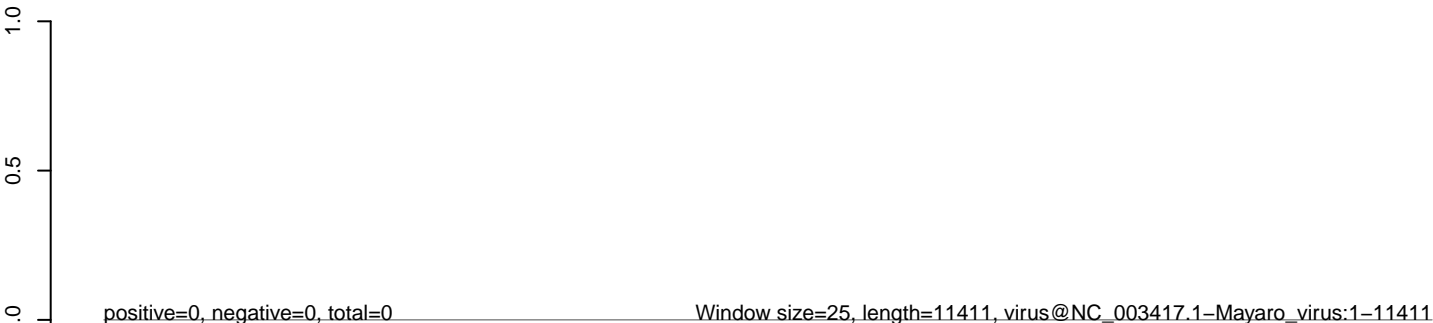

0 2000 4000 6000 8000 10000

AeAlbo_Mcarc_OA.18_23.rep



AeAlbo_Mcarc_OA.24_35.rep



AeAlbo_Mcarc_OA.rep

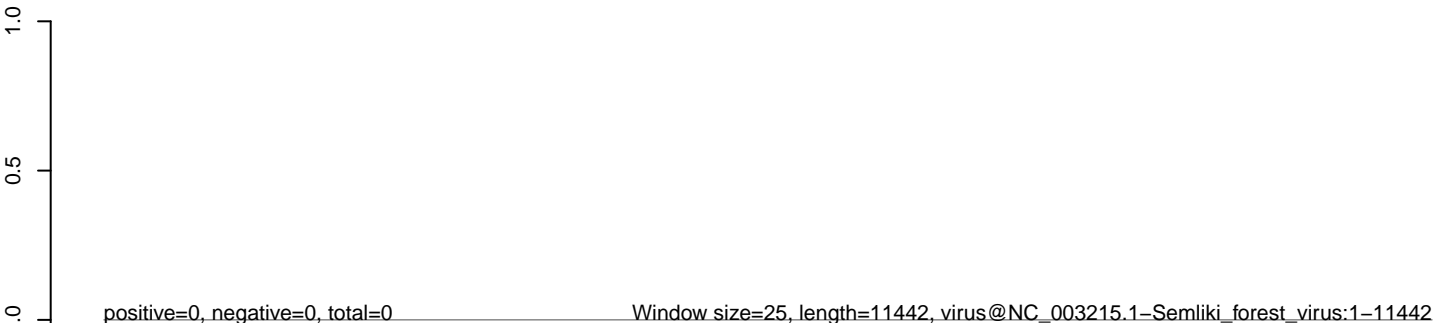

0 2000 4000 6000 8000 10000

AeAlbo_Mcarc_OA.18_23.rep



AeAlbo_Mcarc_OA.24_35.rep



AeAlbo_Mcarc_OA.rep

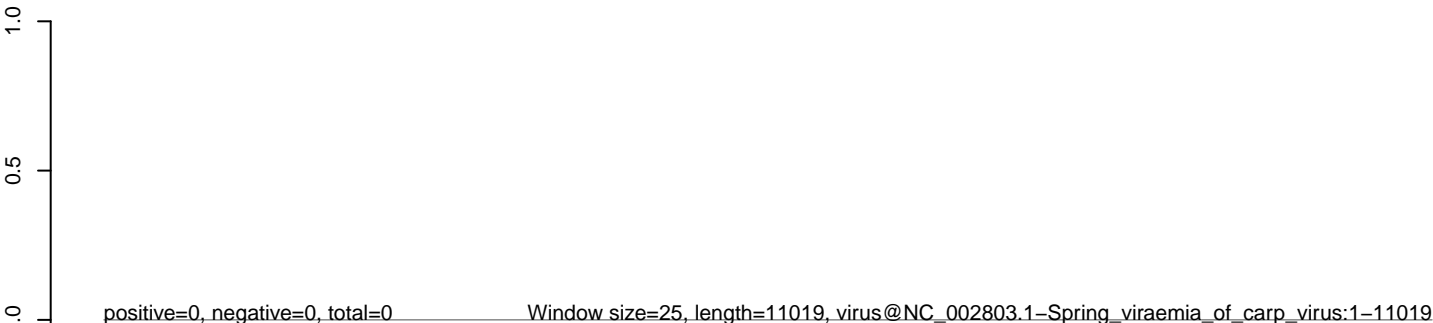

0 2000 4000 6000 8000 10000

AeAlbo_Mcarc_OA.18_23.rep

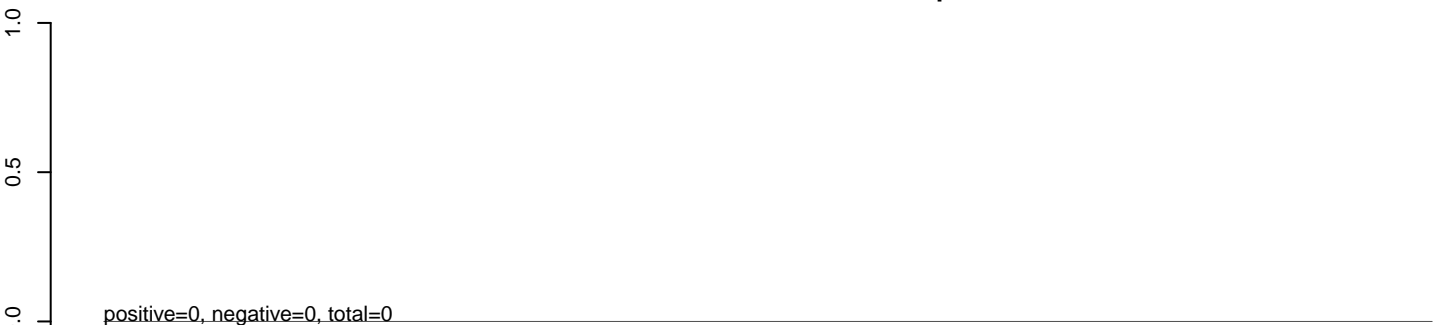

AeAlbo_Mcarc_OA.24_35.rep

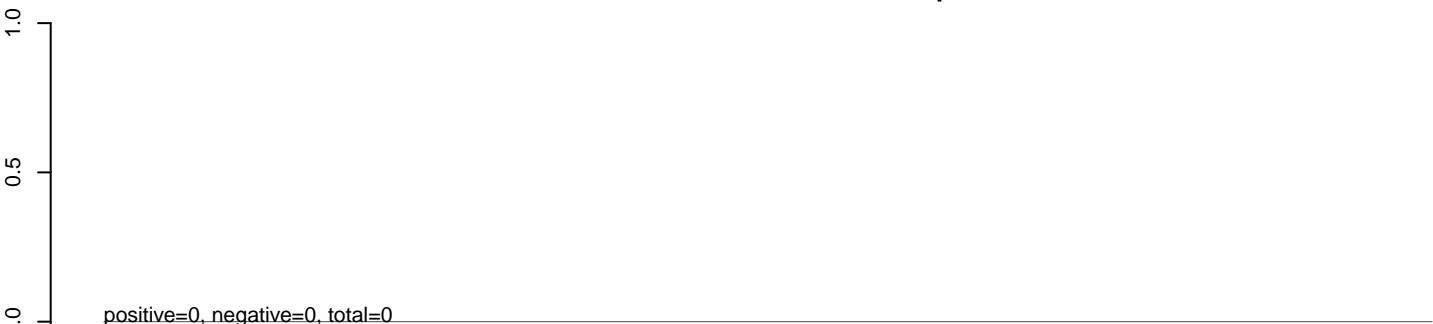

AeAlbo_Mcarc_OA.rep



0 2000 4000 6000 8000 10000

AeAlbo_Mcarc_OA.18_23.rep



AeAlbo_Mcarc_OA.24_35.rep

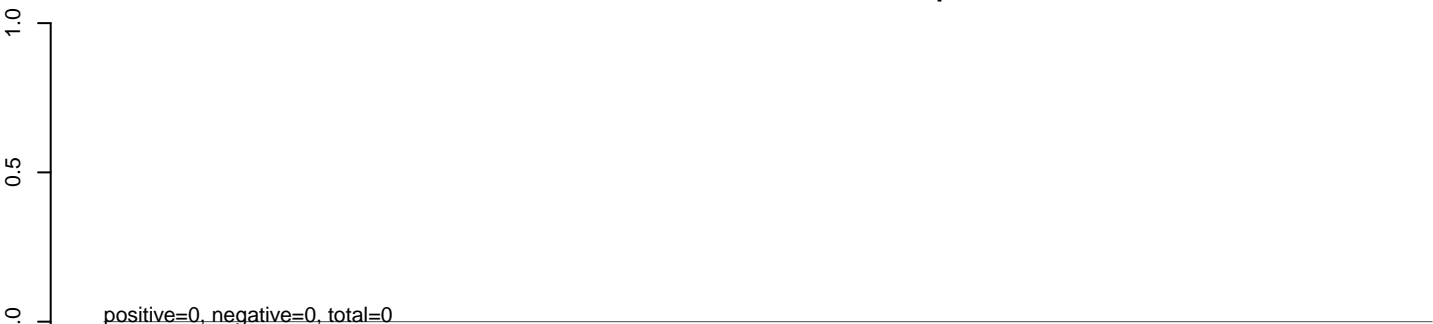

AeAlbo_Mcarc_OA.rep

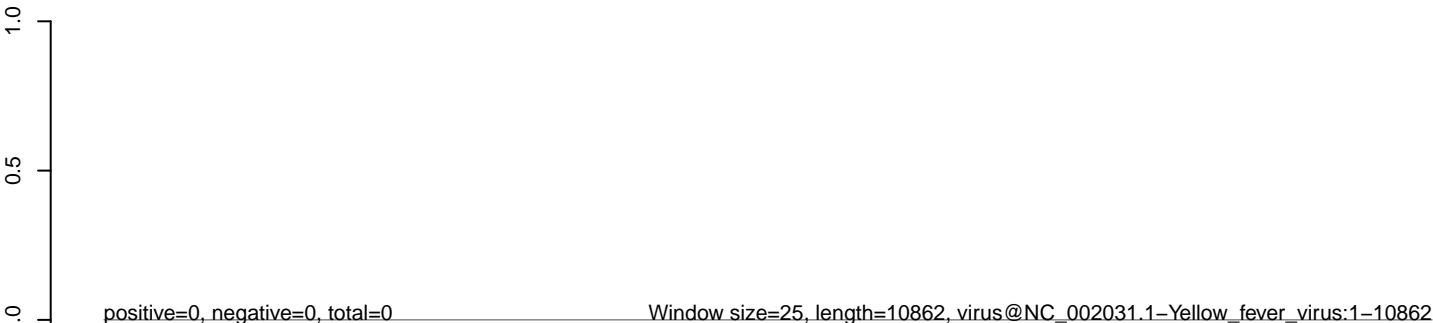

0 2000 4000 6000 8000 10000

AeAlbo_Mcarc_OA.18_23.rep



AeAlbo_Mcarc_OA.24_35.rep



AeAlbo_Mcarc_OA.rep

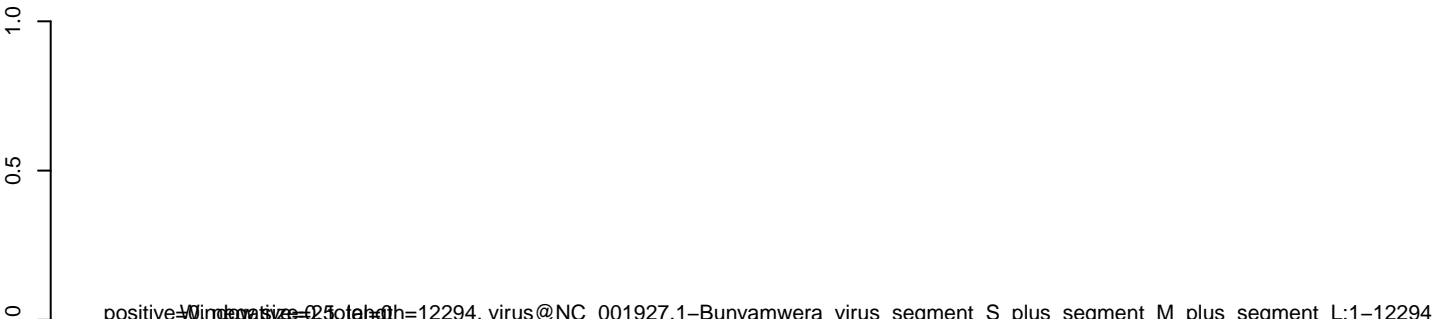

0 2000 4000 6000 8000 10000 12000

AeAlbo_Mcarc_OA.18_23.rep



AeAlbo_Mcarc_OA.24_35.rep



AeAlbo_Mcarc_OA.rep

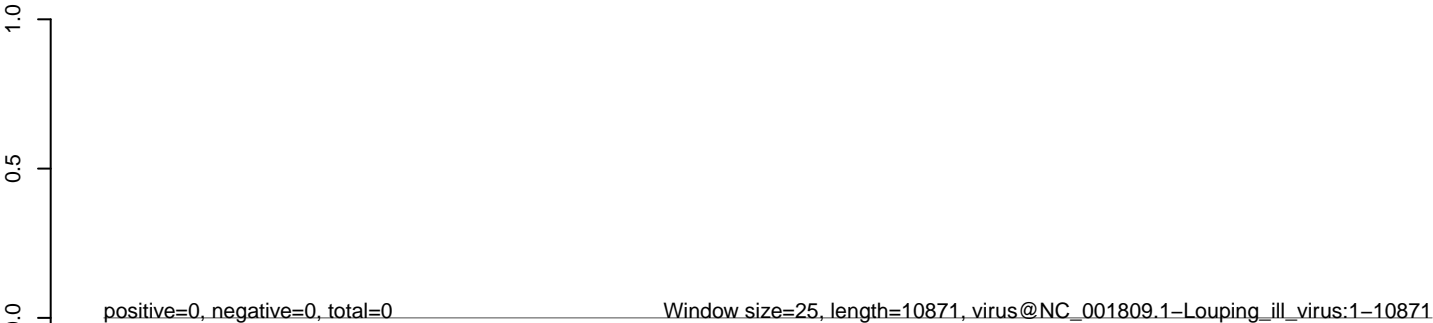

0 2000 4000 6000 8000 10000

AeAlbo_Mcarc_OA.18_23.rep



AeAlbo_Mcarc_OA.24_35.rep



AeAlbo_Mcarc_OA.rep

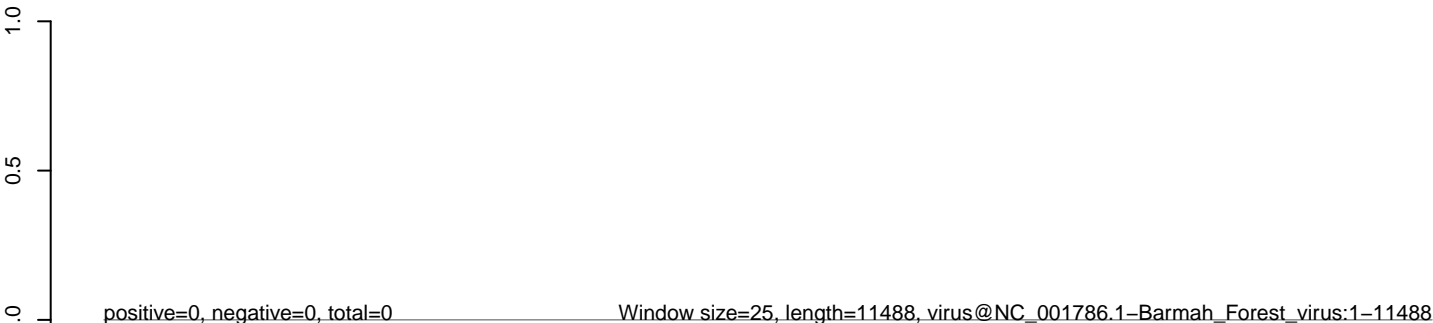

0 2000 4000 6000 8000 10000

AeAlbo_Mcarc_OA.18_23.rep



AeAlbo_Mcarc_OA.24_35.rep



AeAlbo_Mcarc_OA.rep

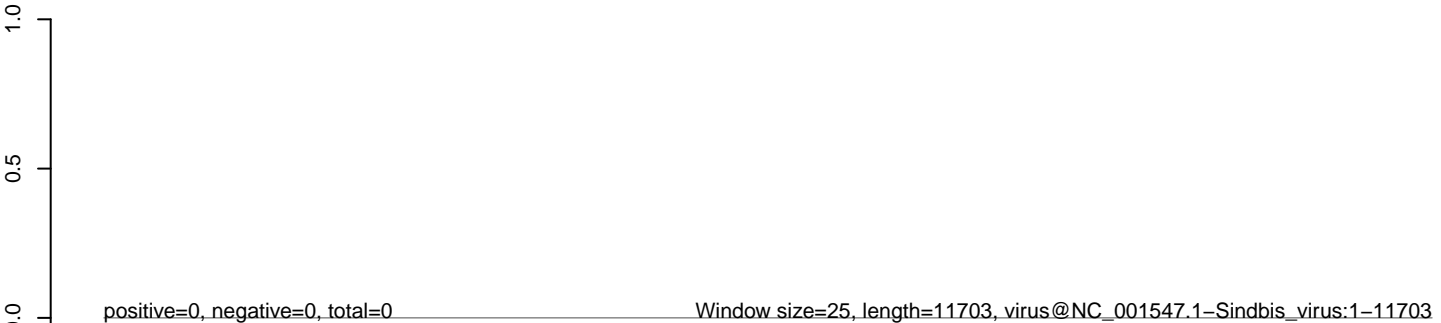

0 2000 4000 6000 8000 10000 12000

AeAlbo_Mcarc_OA.18_23.rep



AeAlbo_Mcarc_OA.24_35.rep



AeAlbo_Mcarc_OA.rep

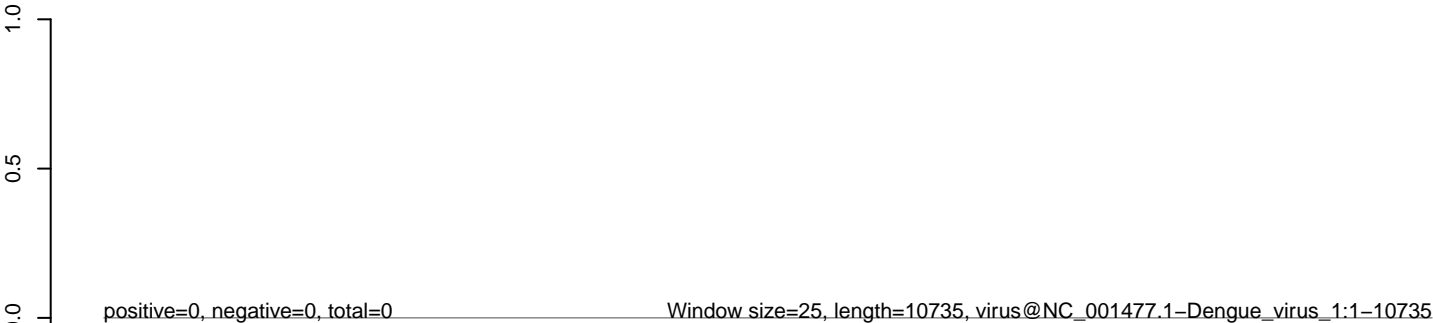

AeAlbo_Mcarc_OA.18_23.rep



AeAlbo_Mcarc_OA.24_35.rep



AeAlbo_Mcarc_OA.rep

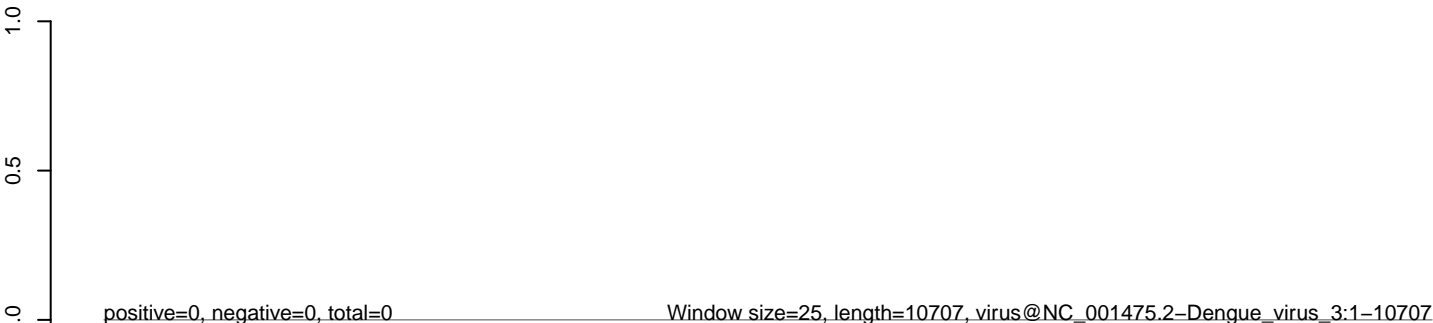

0 2000 4000 6000 8000 10000

AeAlbo_Mcarc_OA.18_23.rep



AeAlbo_Mcarc_OA.24_35.rep



AeAlbo_Mcarc_OA.rep

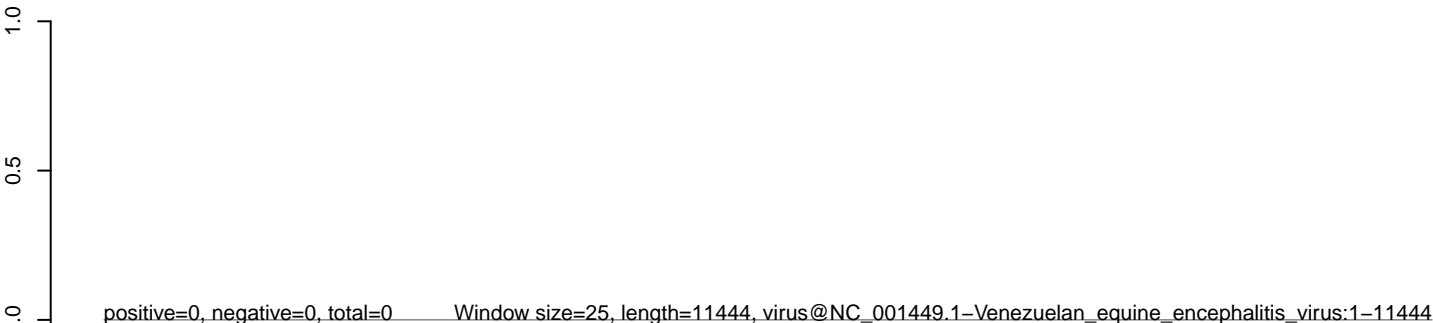

0 2000 4000 6000 8000 10000

AeAlbo_Mcarc_OA.18_23.rep

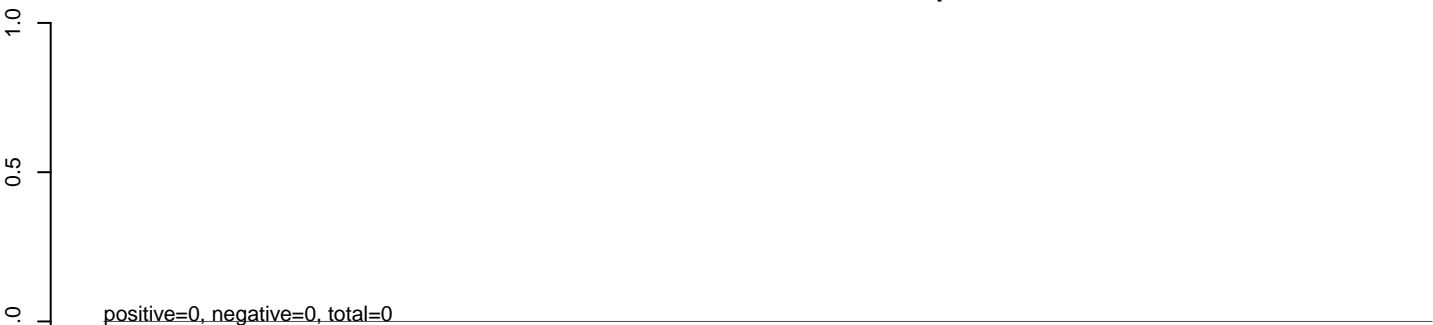

AeAlbo_Mcarc_OA.24_35.rep

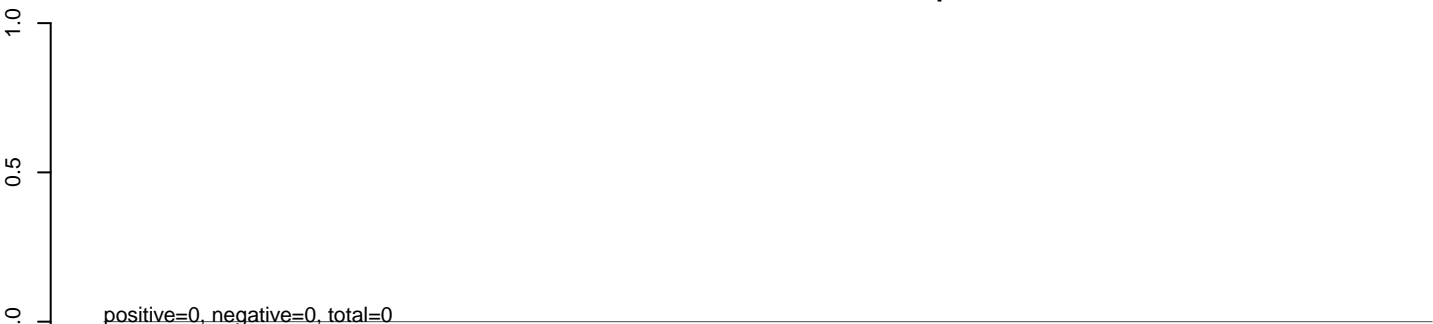

AeAlbo_Mcarc_OA.rep

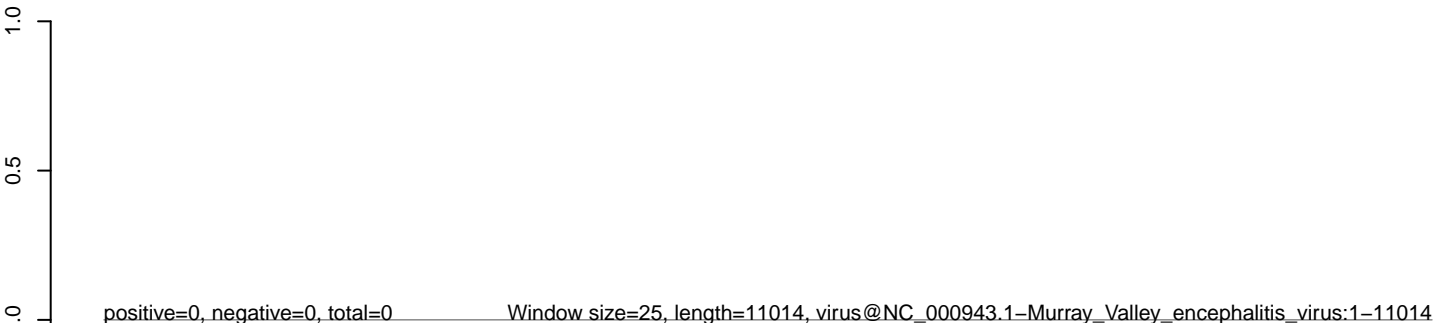

0 2000 4000 6000 8000 10000

AeAlbo_Mcarc_OA.18_23.rep



AeAlbo_Mcarc_OA.24_35.rep

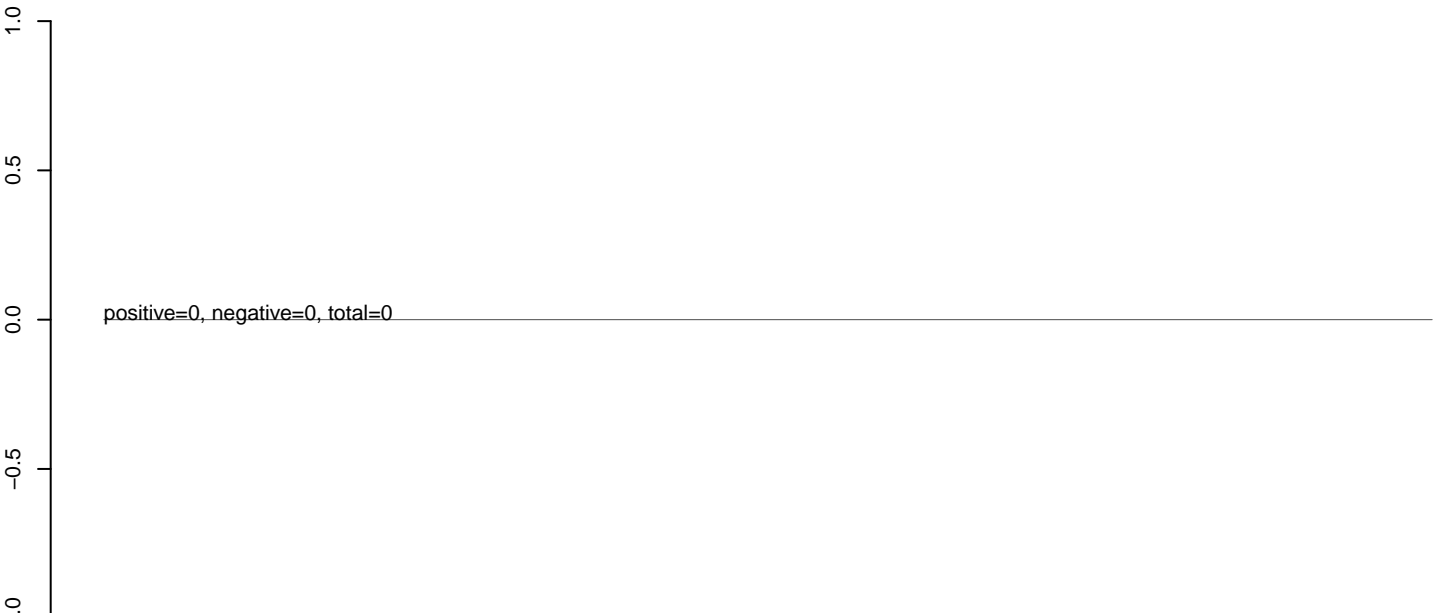

AeAlbo_Mcarc_OA.rep

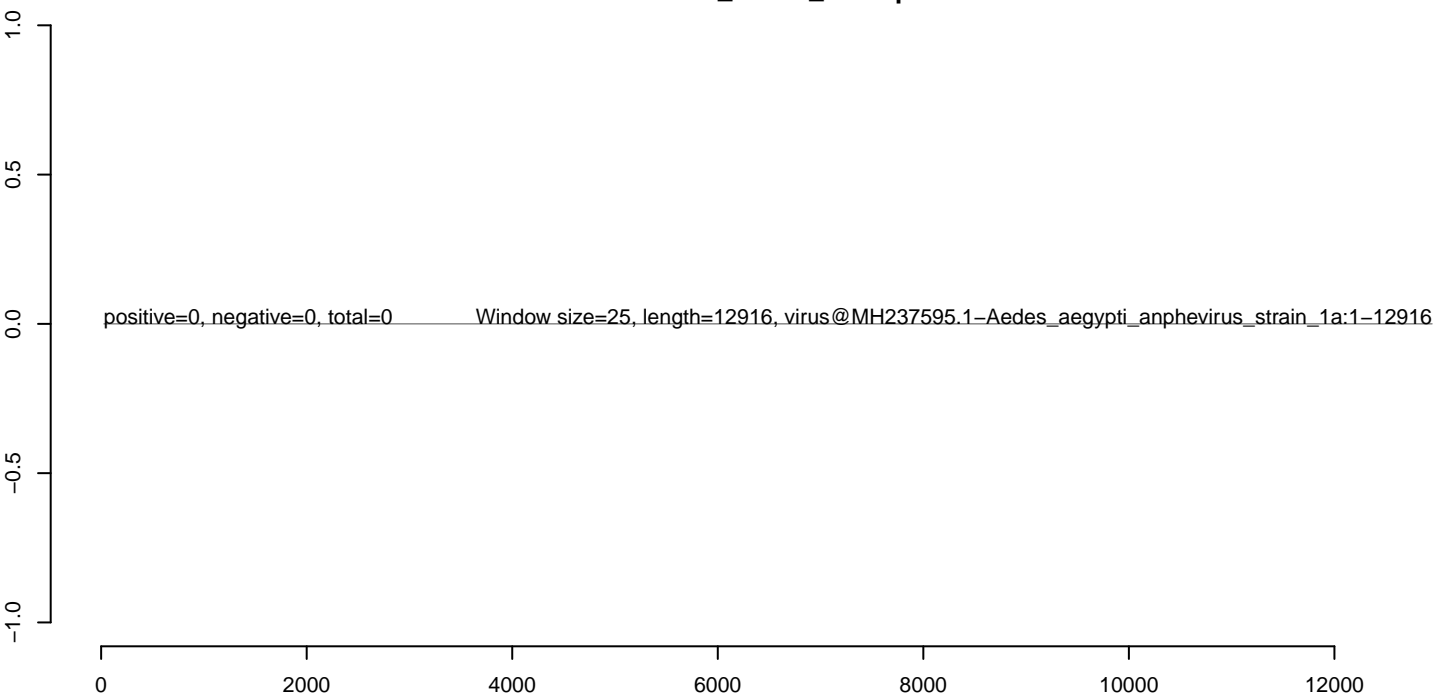

AeAlbo_Mcarc_OA.18_23.rep



AeAlbo_Mcarc_OA.24_35.rep

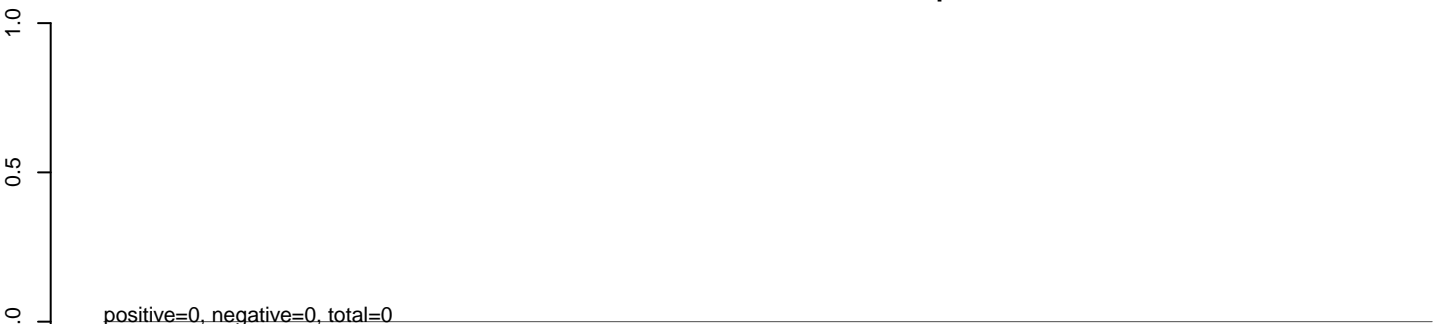

AeAlbo_Mcarc_OA.rep

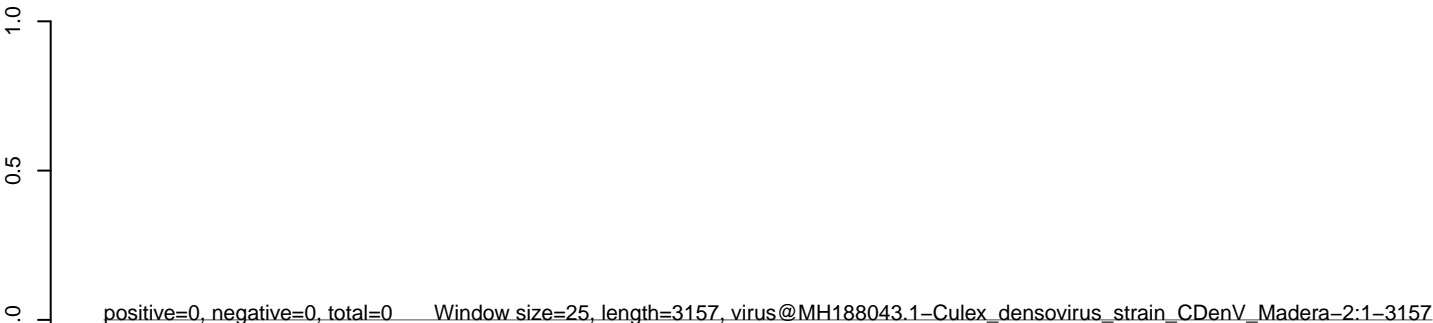

AeAlbo_Mcarc_OA.18_23.rep



AeAlbo_Mcarc_OA.24_35.rep



AeAlbo_Mcarc_OA.rep



AeAlbo_Mcarc_OA.18_23.rep



AeAlbo_Mcarc_OA.24_35.rep



AeAlbo_Mcarc_OA.rep

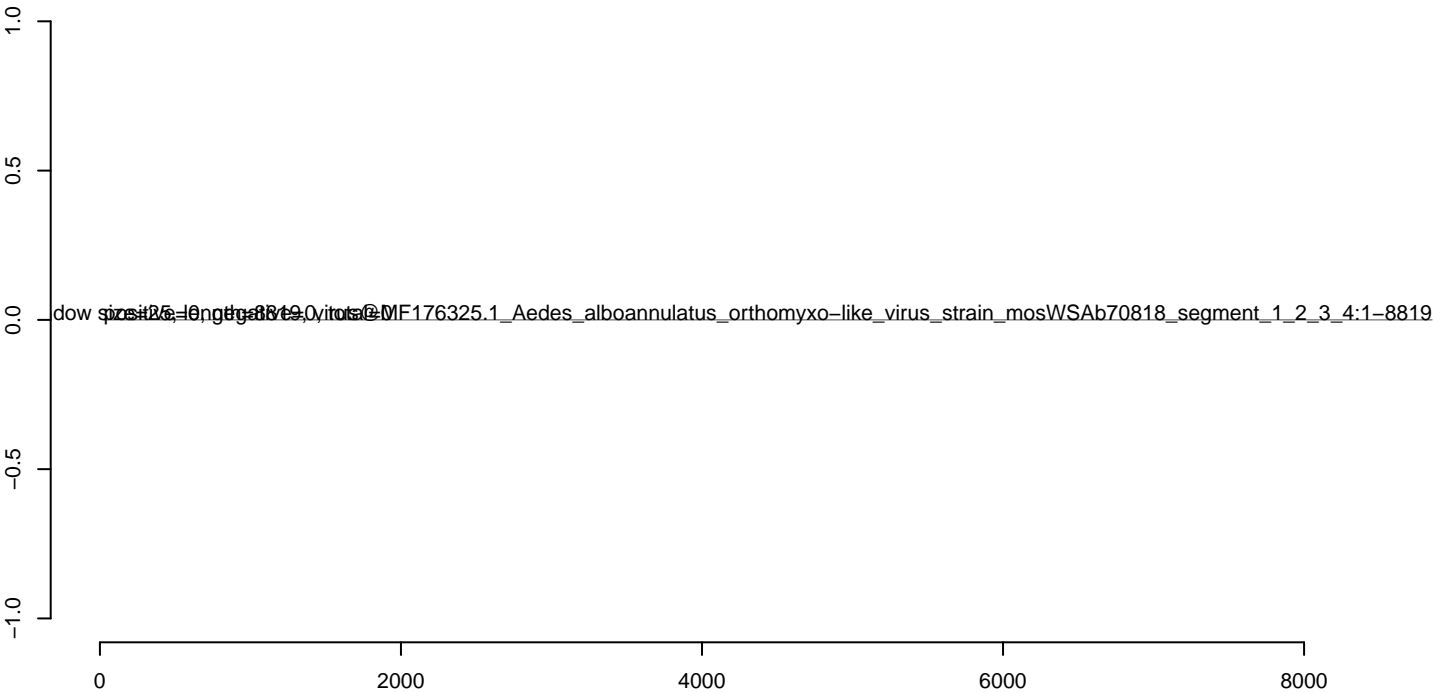

AeAlbo_Mcarc_OA.18_23.rep



AeAlbo_Mcarc_OA.24_35.rep



AeAlbo_Mcarc_OA.rep



0 1000 2000 3000 4000 5000 6000

AeAlbo_Mcarc_OA.18_23.rep

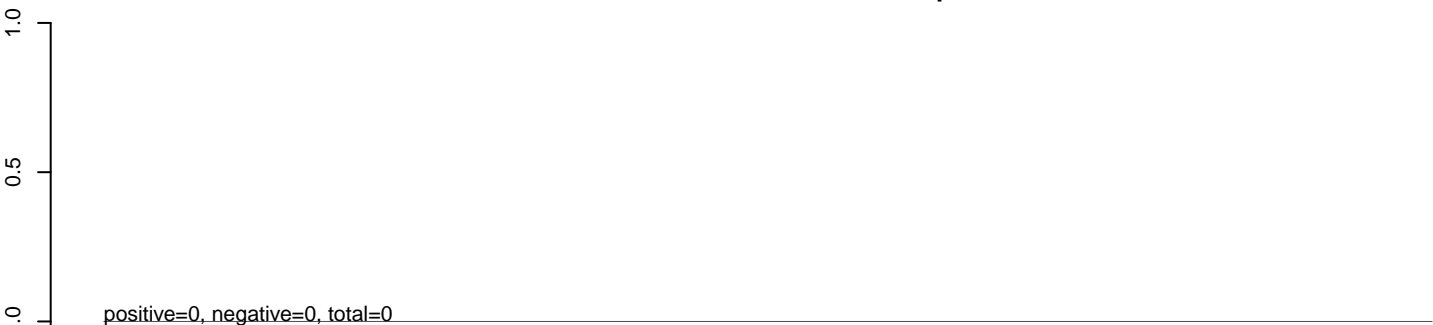

AeAlbo_Mcarc_OA.24_35.rep

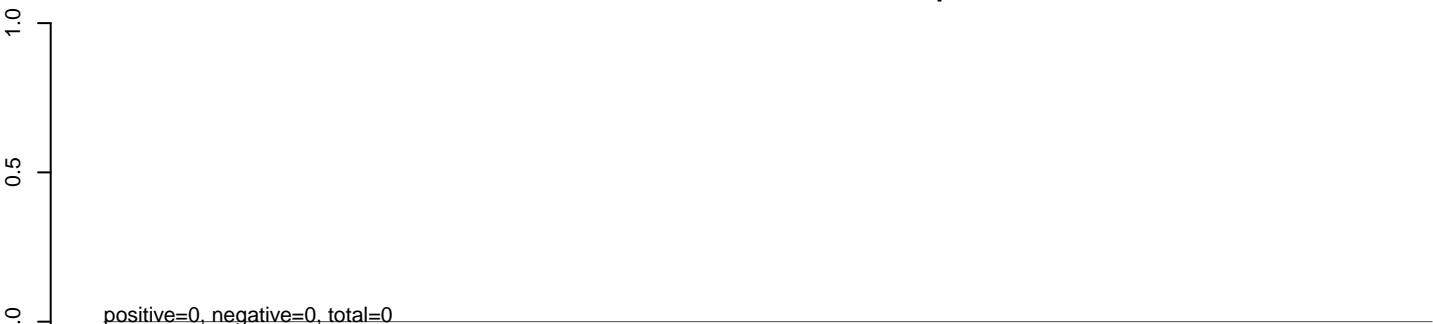

AeAlbo_Mcarc_OA.rep



0 2000 4000 6000 8000 10000 12000

AeAlbo_Mcarc_OA.18_23.rep



AeAlbo_Mcarc_OA.24_35.rep



AeAlbo_Mcarc_OA.rep



AeAlbo_Mcarc_OA.18_23.rep



AeAlbo_Mcarc_OA.24_35.rep



AeAlbo_Mcarc_OA.rep



AeAlbo_Mcarc_OA.18_23.rep



AeAlbo_Mcarc_OA.24_35.rep



AeAlbo_Mcarc_OA.rep

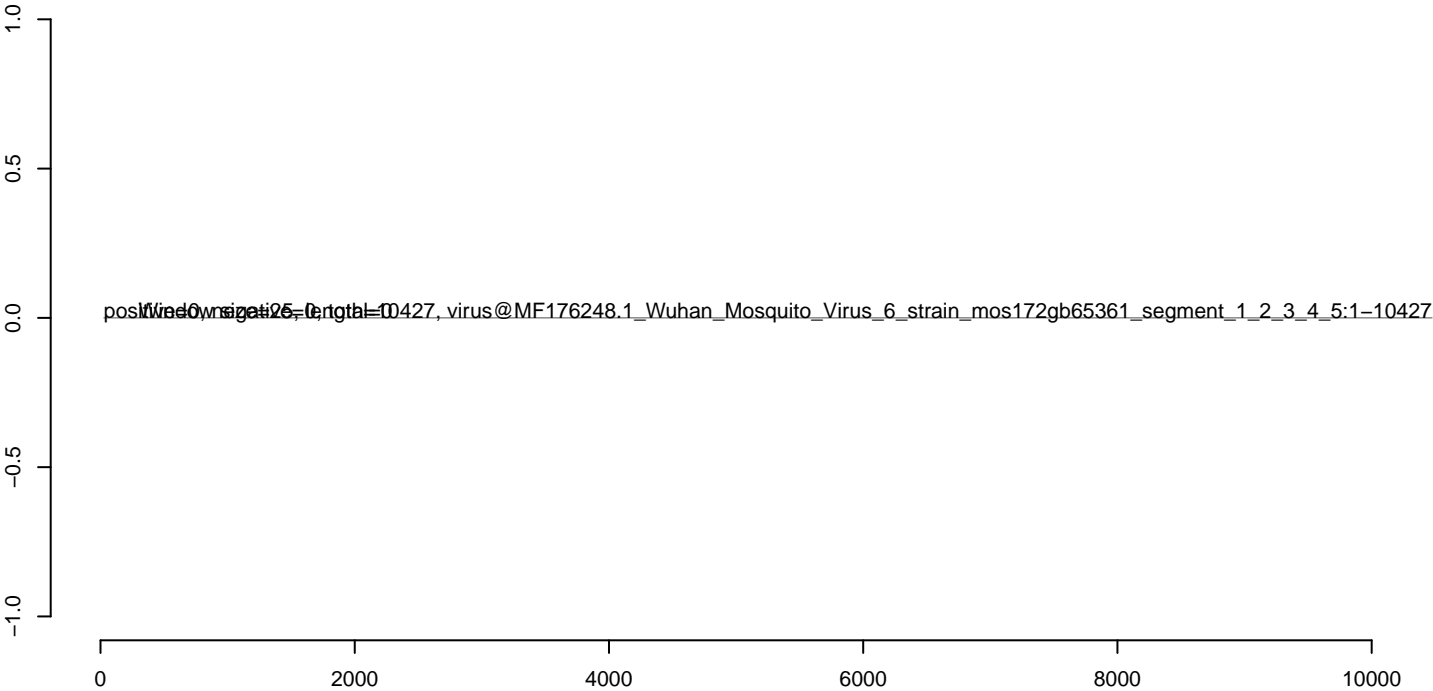

AeAlbo_Mcarc_OA.18_23.rep



AeAlbo_Mcarc_OA.24_35.rep



AeAlbo_Mcarc_OA.rep

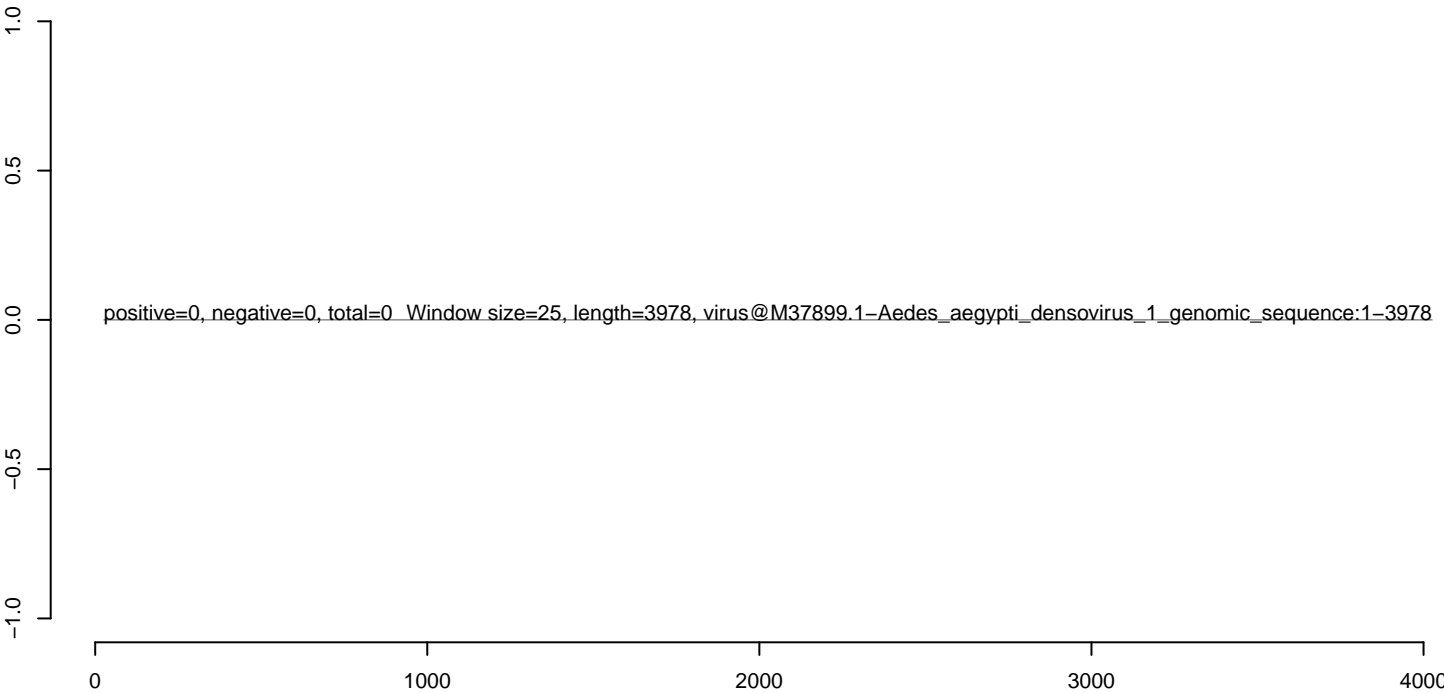

AeAlbo_Mcarc_OA.18_23.rep



AeAlbo_Mcarc_OA.24_35.rep



AeAlbo_Mcarc_OA.rep

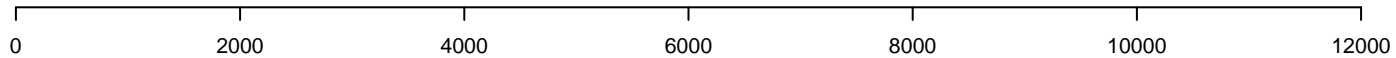
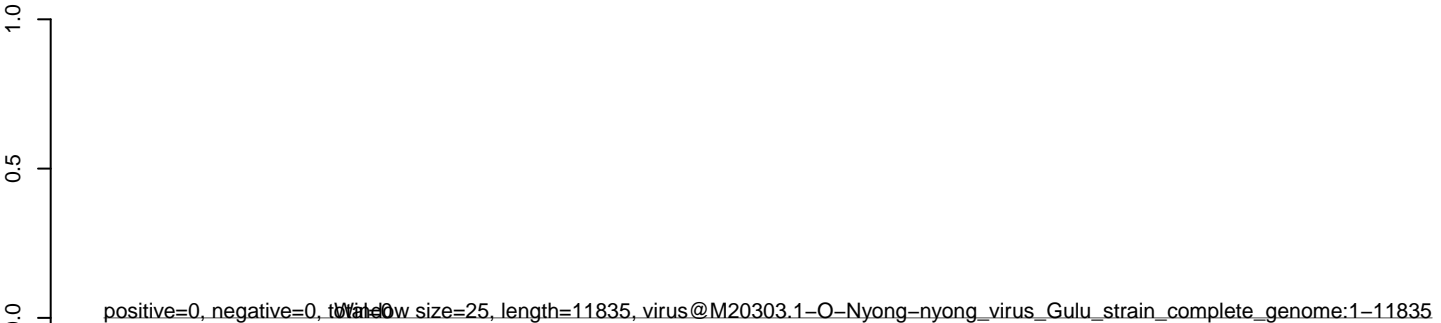

AeAlbo_Mcarc_OA.18_23.rep



AeAlbo_Mcarc_OA.24_35.rep



AeAlbo_Mcarc_OA.rep

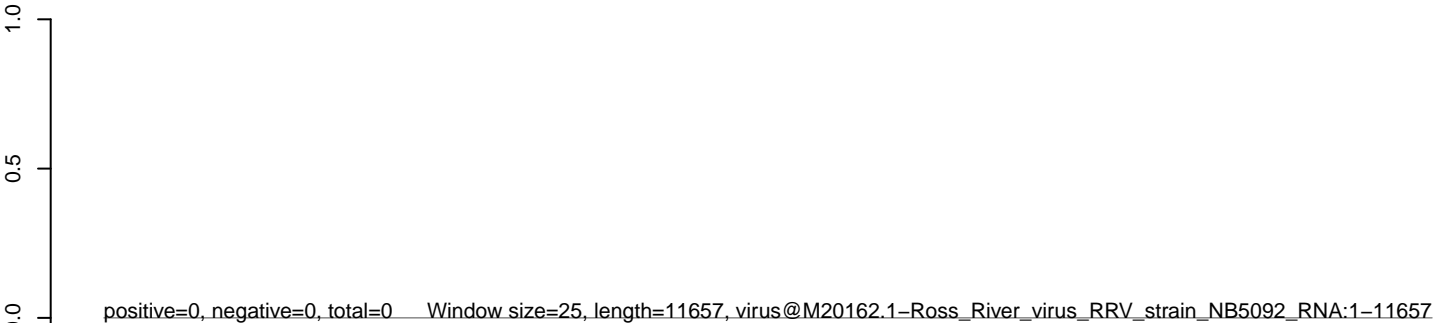

AeAlbo_Mcarc_OA.18_23.rep



AeAlbo_Mcarc_OA.24_35.rep



AeAlbo_Mcarc_OA.rep

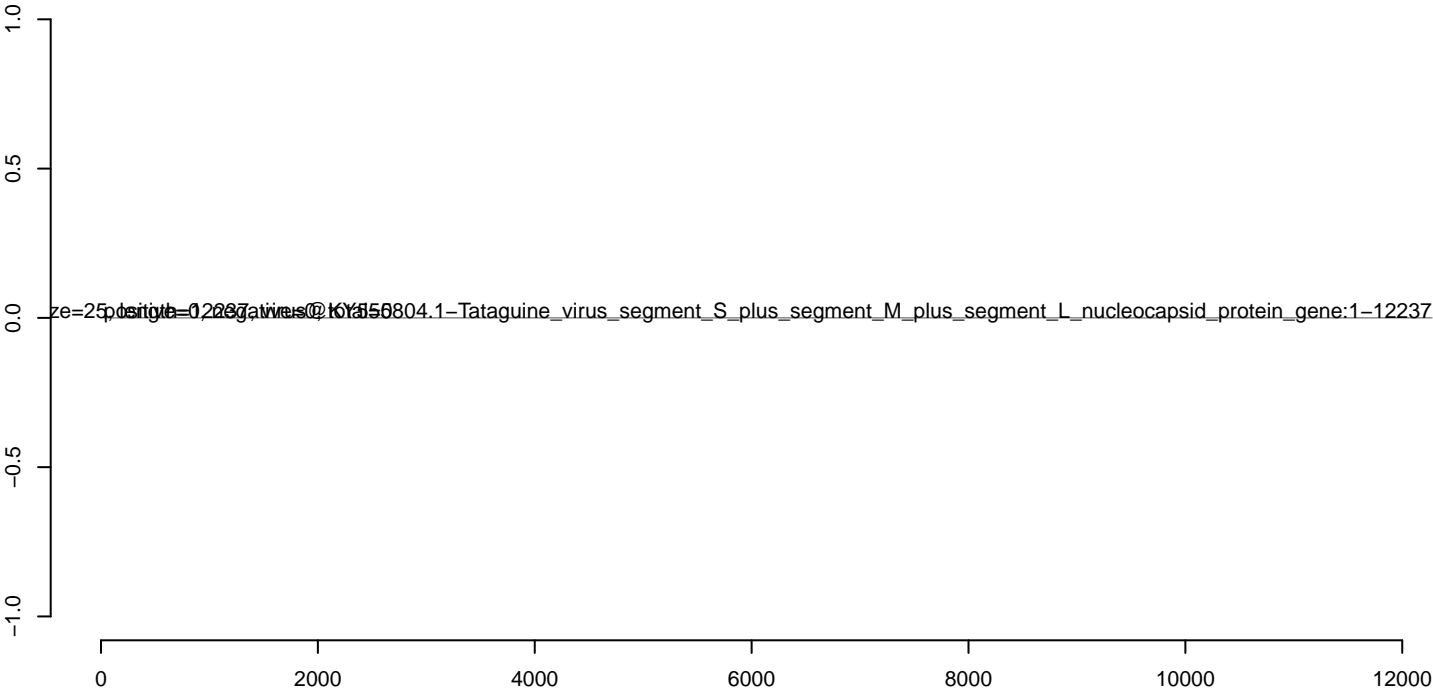

AeAlbo_Mcarc_OA.18_23.rep



AeAlbo_Mcarc_OA.24_35.rep

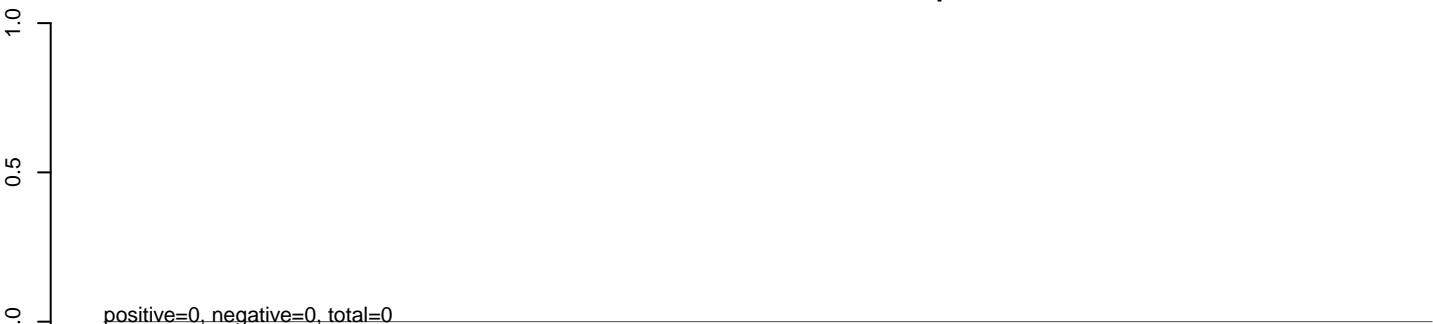

AeAlbo_Mcarc_OA.rep

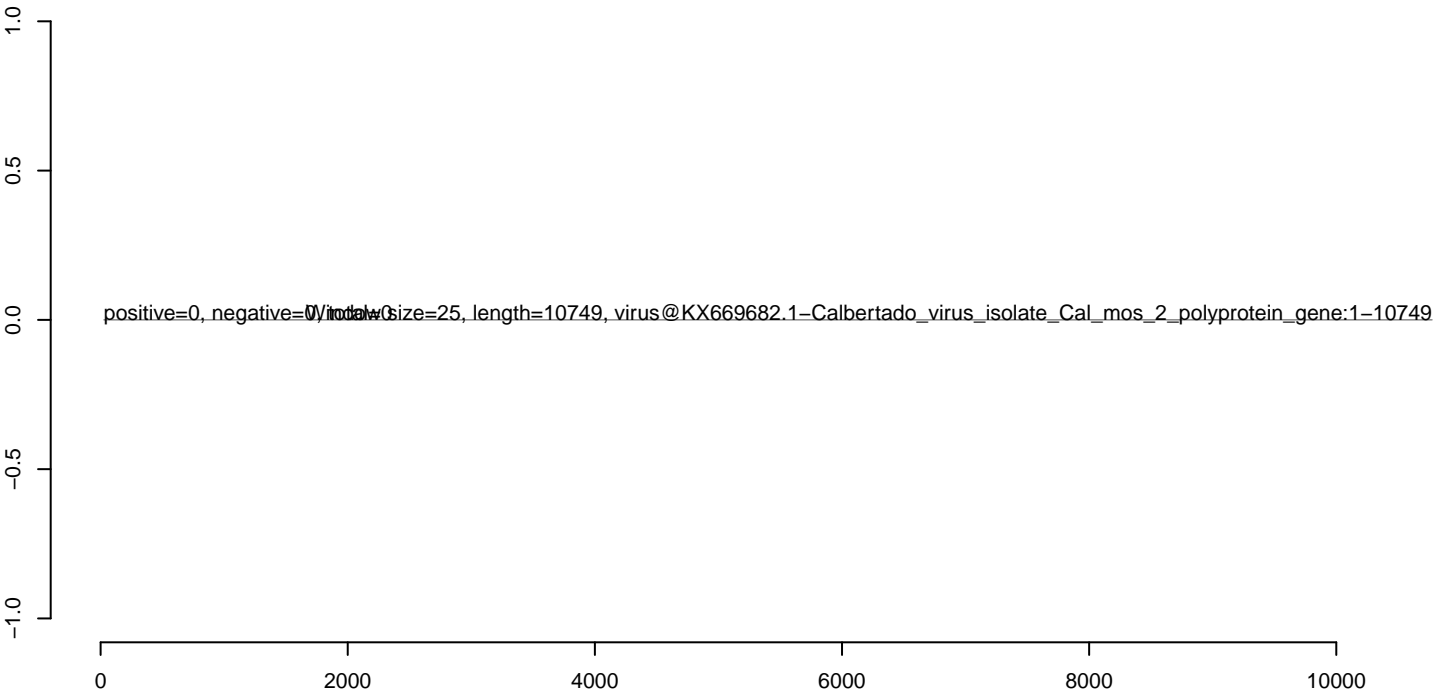

AeAlbo_Mcarc_OA.18_23.rep



AeAlbo_Mcarc_OA.24_35.rep



AeAlbo_Mcarc_OA.rep

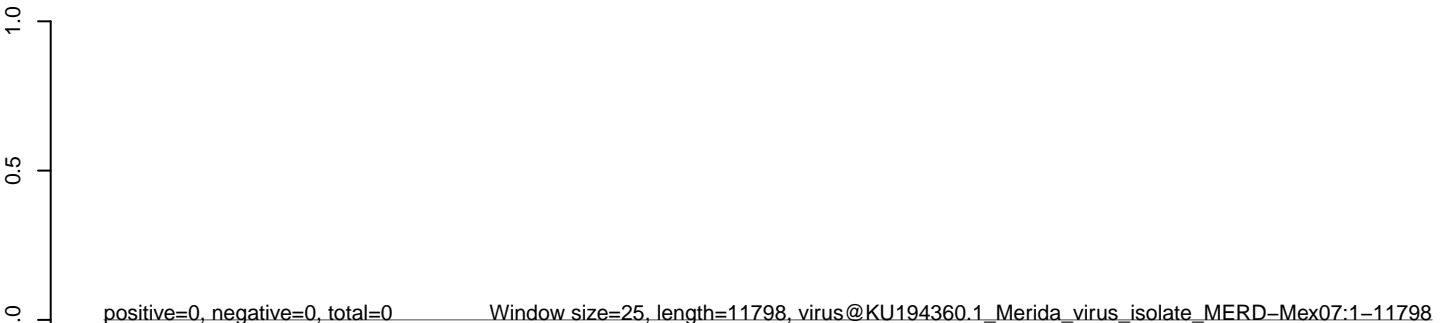

0 2000 4000 6000 8000 10000 12000

AeAlbo_Mcarc_OA.18_23.rep

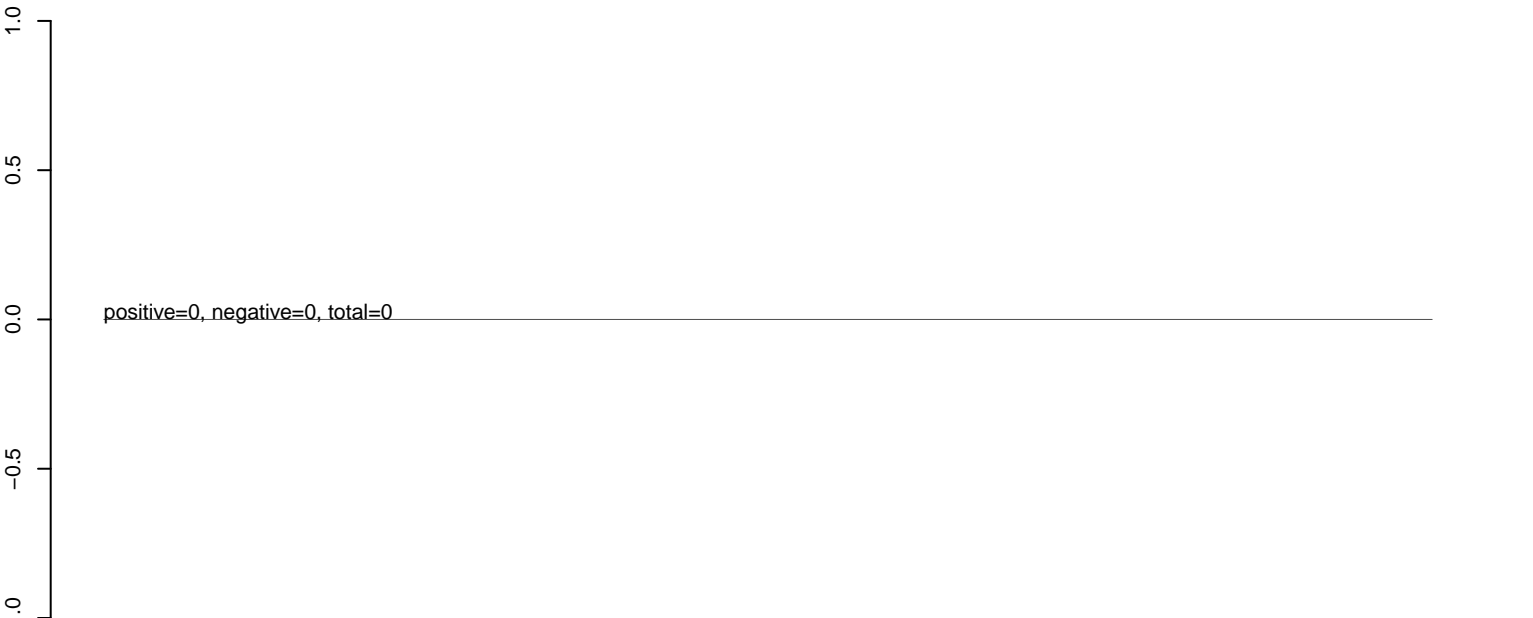

AeAlbo_Mcarc_OA.24_35.rep

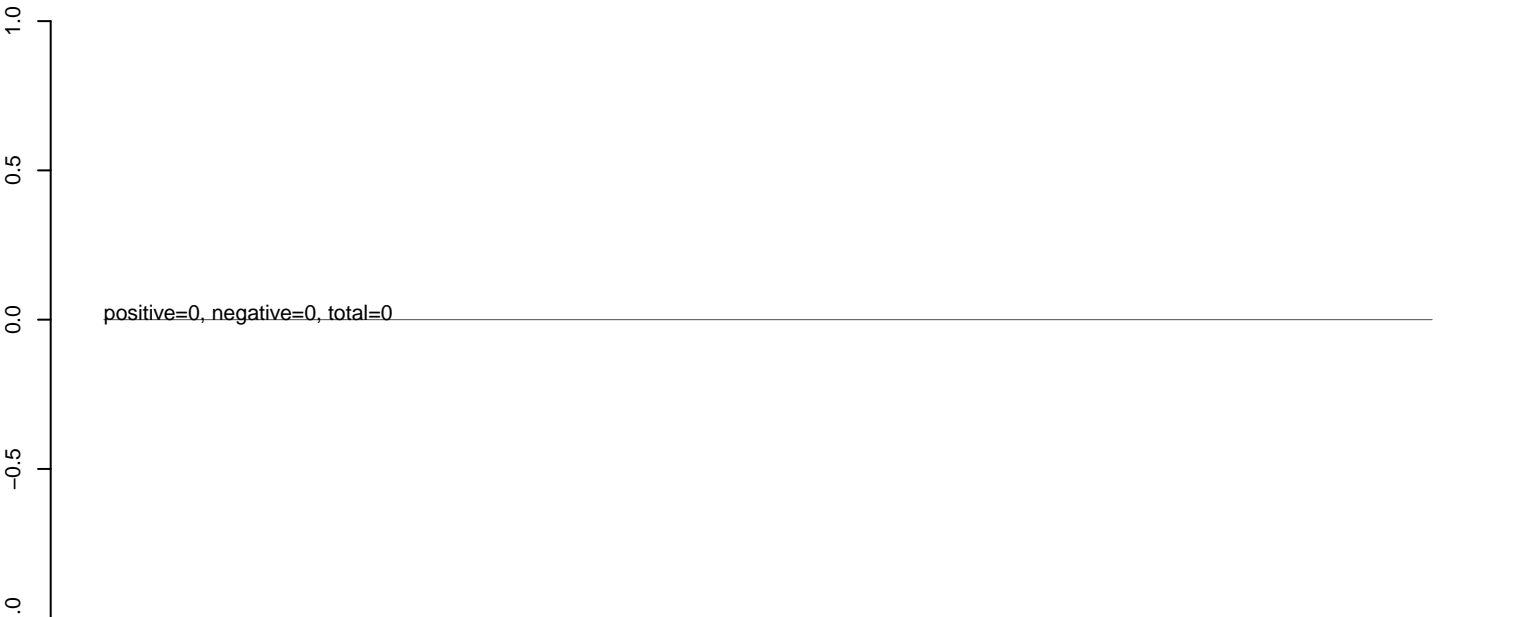

AeAlbo_Mcarc_OA.rep

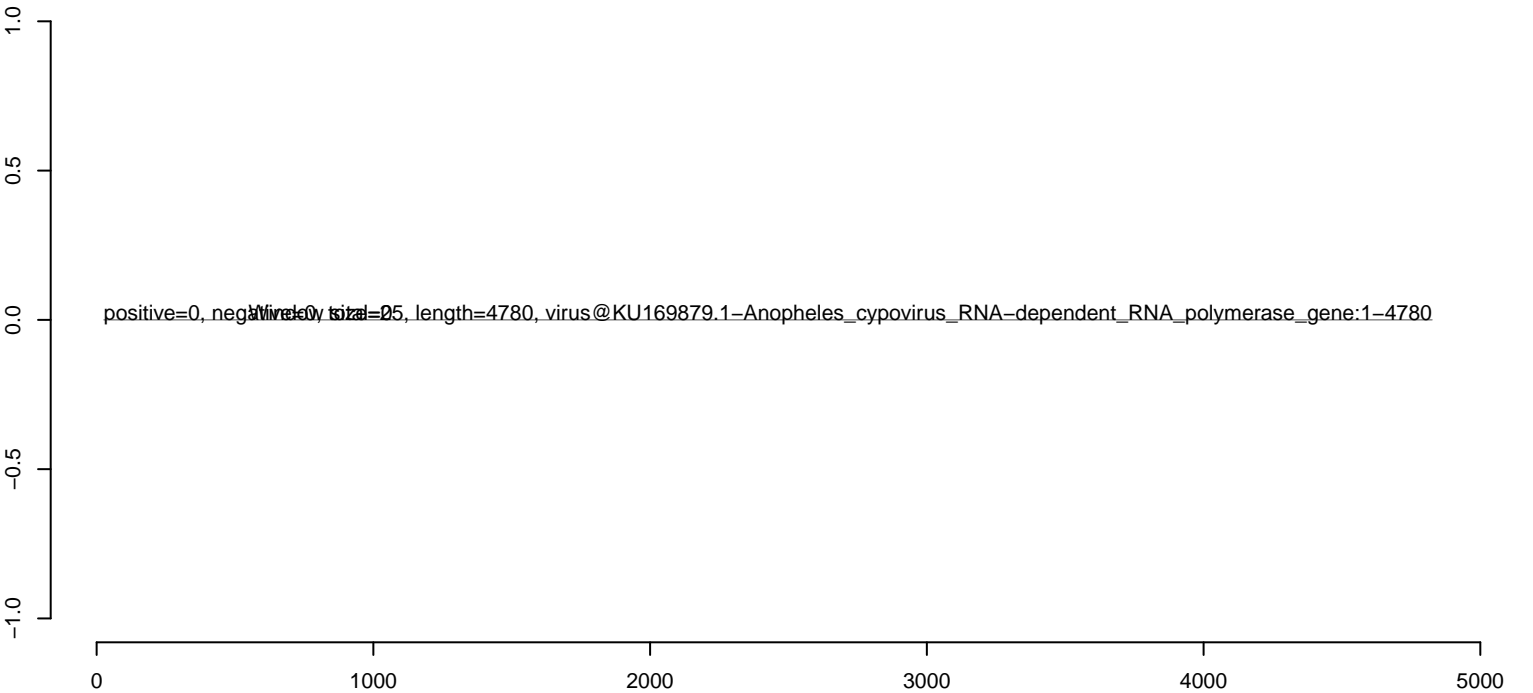

AeAlbo_Mcarc_OA.18_23.rep



AeAlbo_Mcarc_OA.24_35.rep



AeAlbo_Mcarc_OA.rep

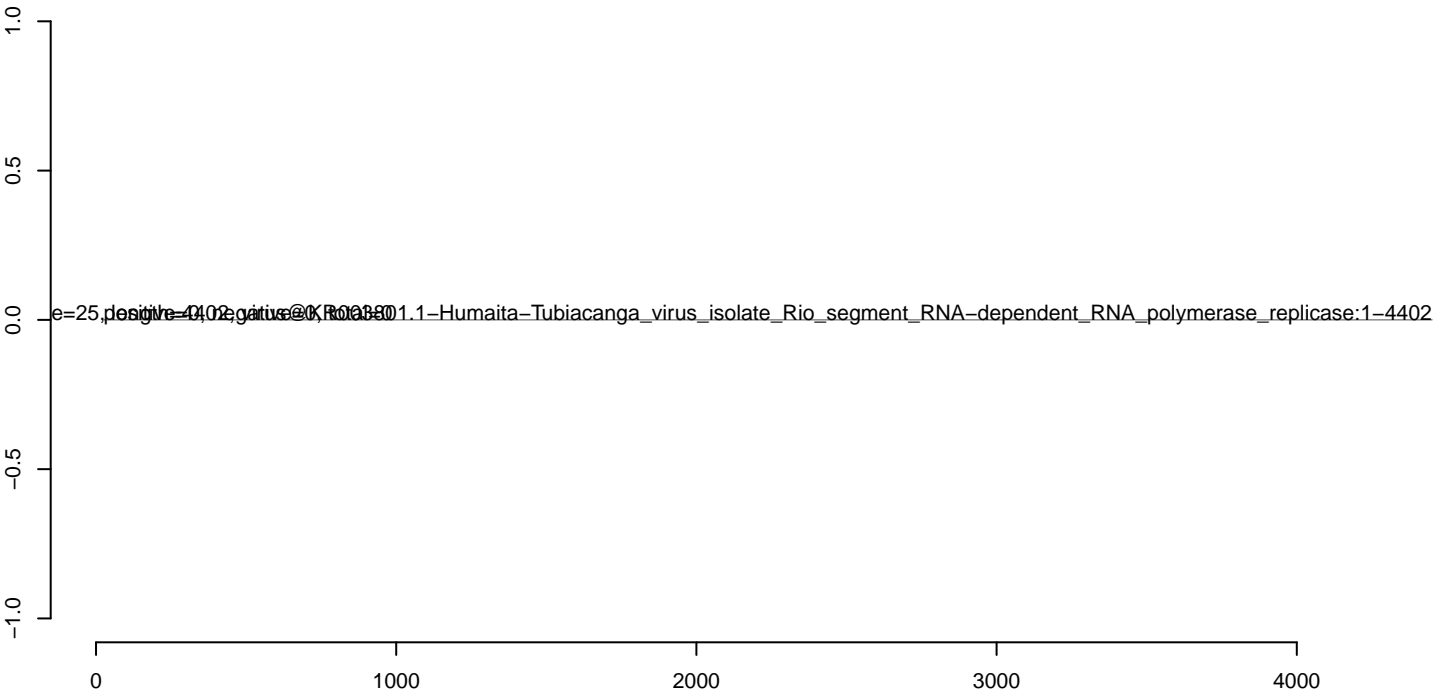

AeAlbo_Mcarc_OA.18_23.rep

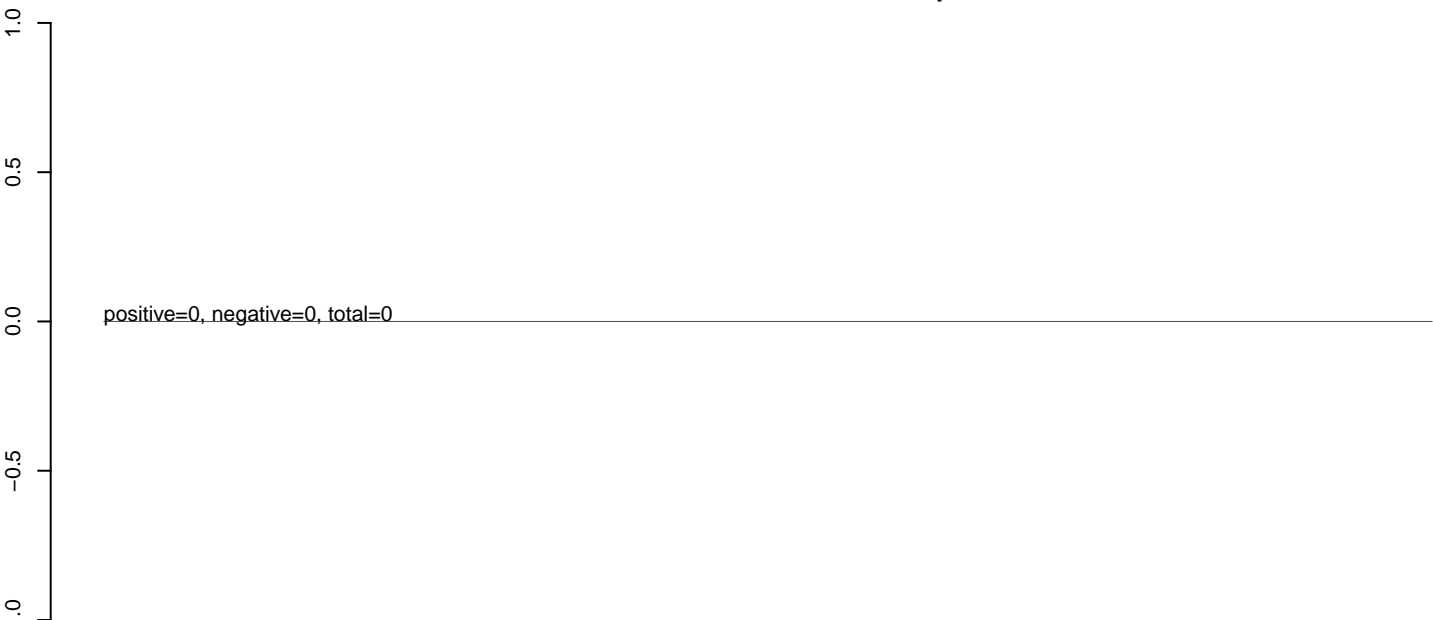

AeAlbo_Mcarc_OA.24_35.rep

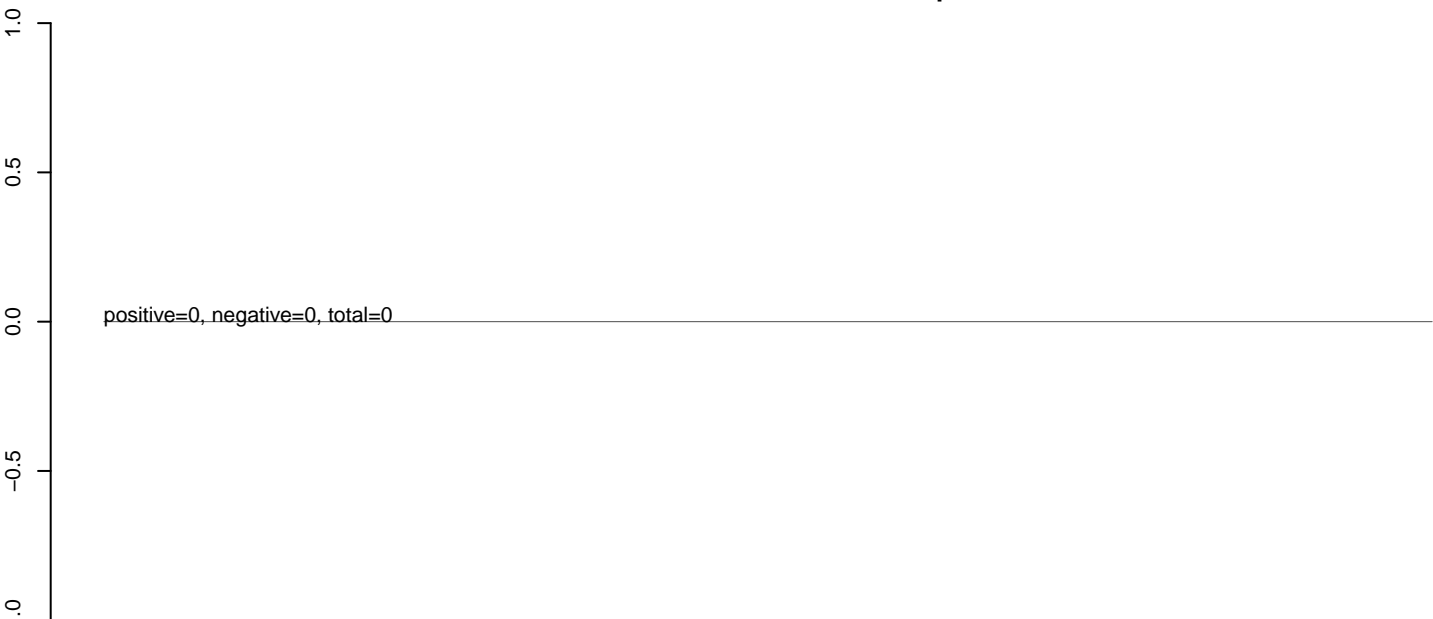

AeAlbo_Mcarc_OA.rep

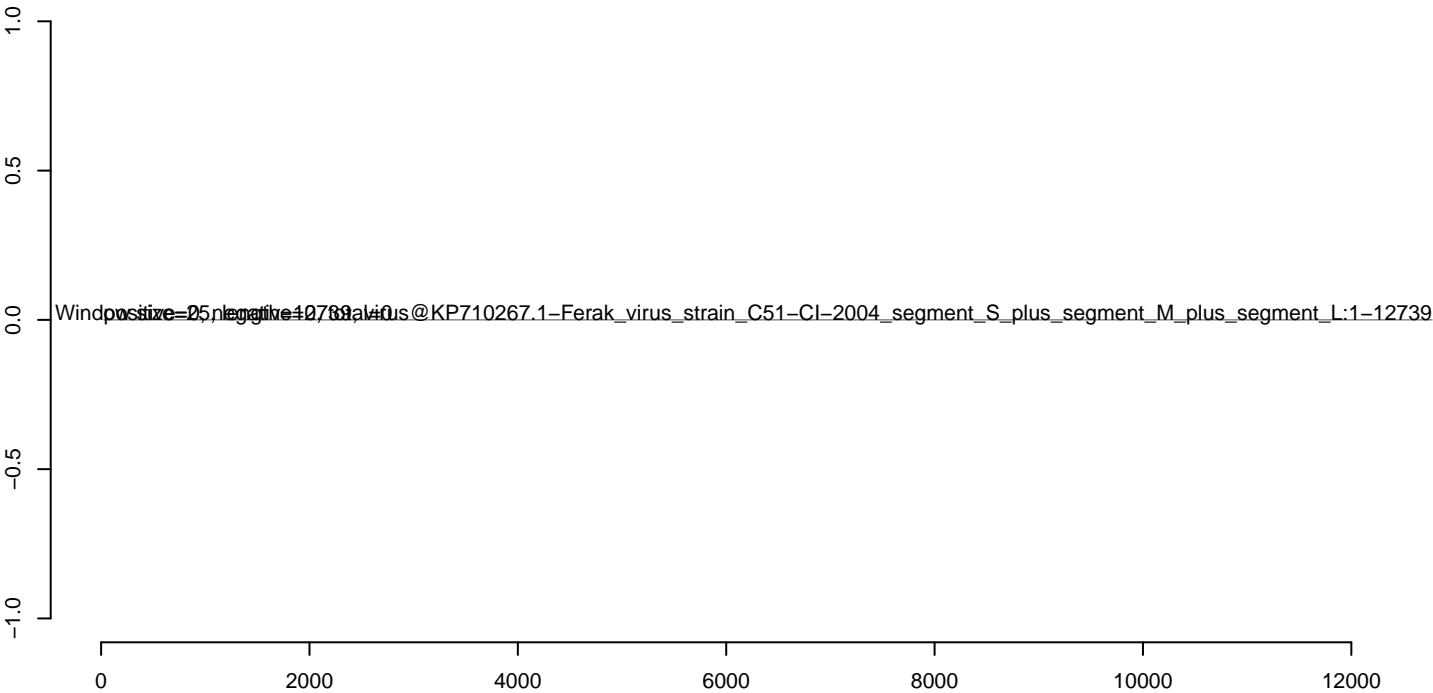

AeAlbo_Mcarc_OA.18_23.rep



AeAlbo_Mcarc_OA.24_35.rep



AeAlbo_Mcarc_OA.rep

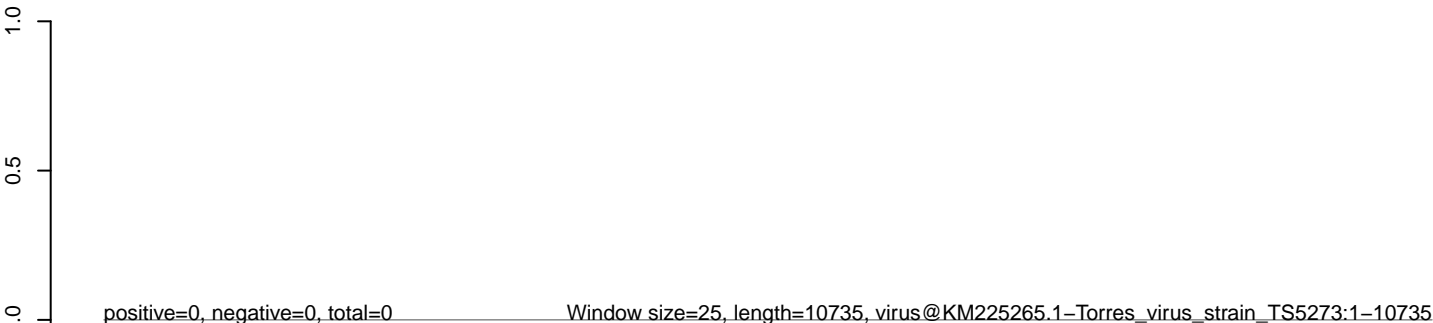

0 2000 4000 6000 8000 10000

AeAlbo_Mcarc_OA.18_23.rep



AeAlbo_Mcarc_OA.24_35.rep



AeAlbo_Mcarc_OA.rep

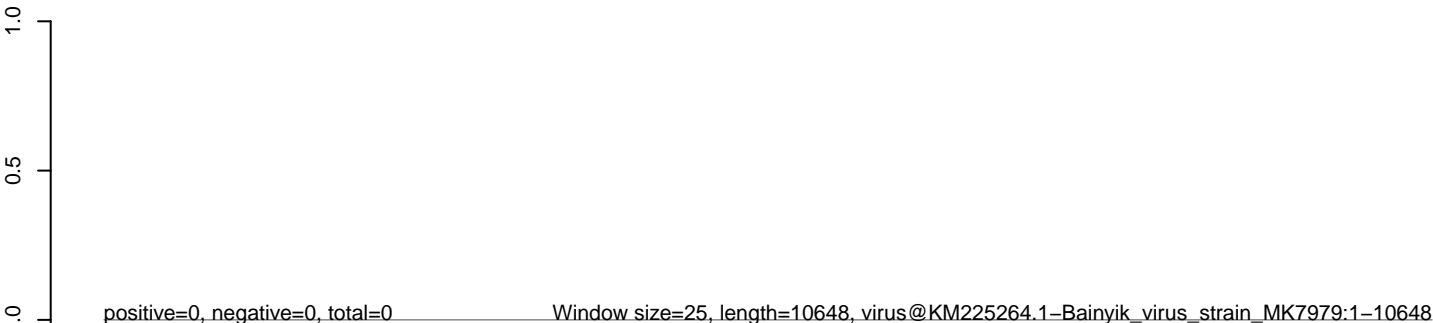

AeAlbo_Mcarc_OA.18_23.rep



AeAlbo_Mcarc_OA.24_35.rep



AeAlbo_Mcarc_OA.rep



0 2000 4000 6000 8000 10000

AeAlbo_Mcarc_OA.18_23.rep

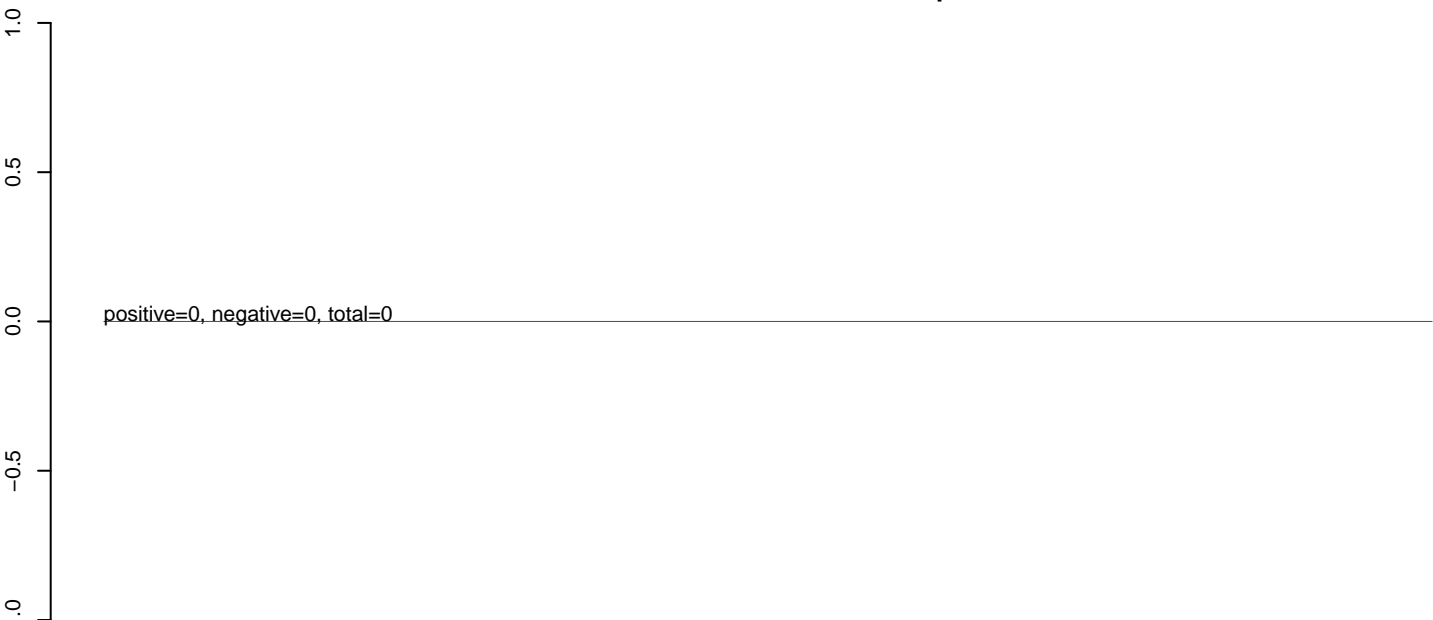

AeAlbo_Mcarc_OA.24_35.rep

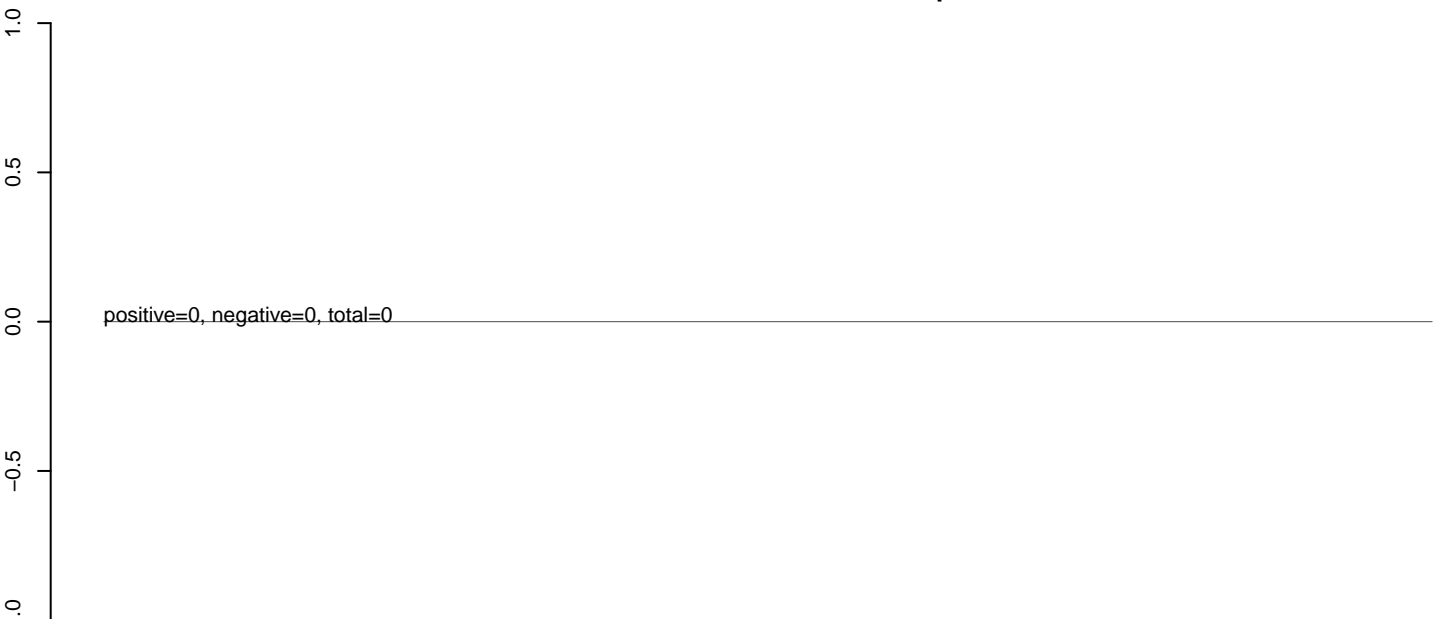

AeAlbo_Mcarc_OA.rep

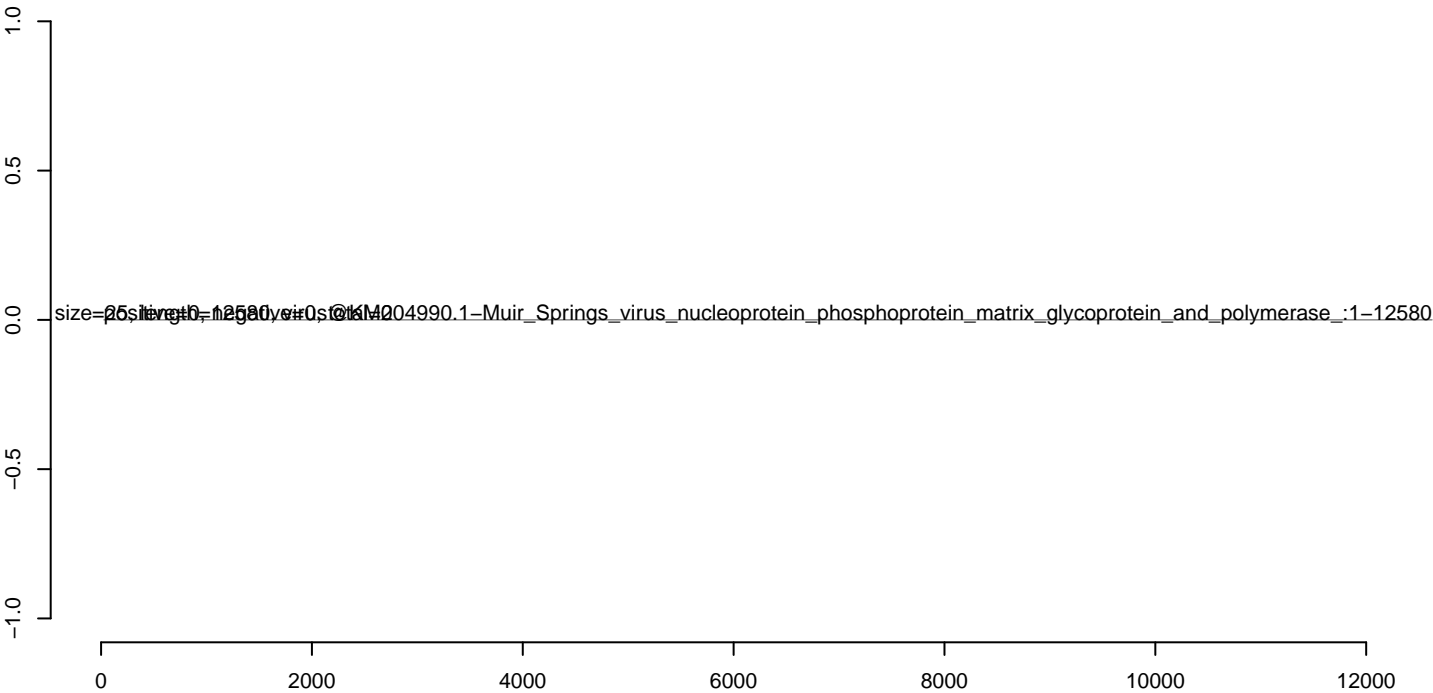

AeAlbo_Mcarc_OA.18_23.rep



AeAlbo_Mcarc_OA.24_35.rep



AeAlbo_Mcarc_OA.rep

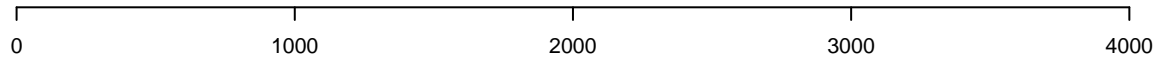

AeAlbo_Mcarc_OA.18_23.rep



AeAlbo_Mcarc_OA.24_35.rep



AeAlbo_Mcarc_OA.rep

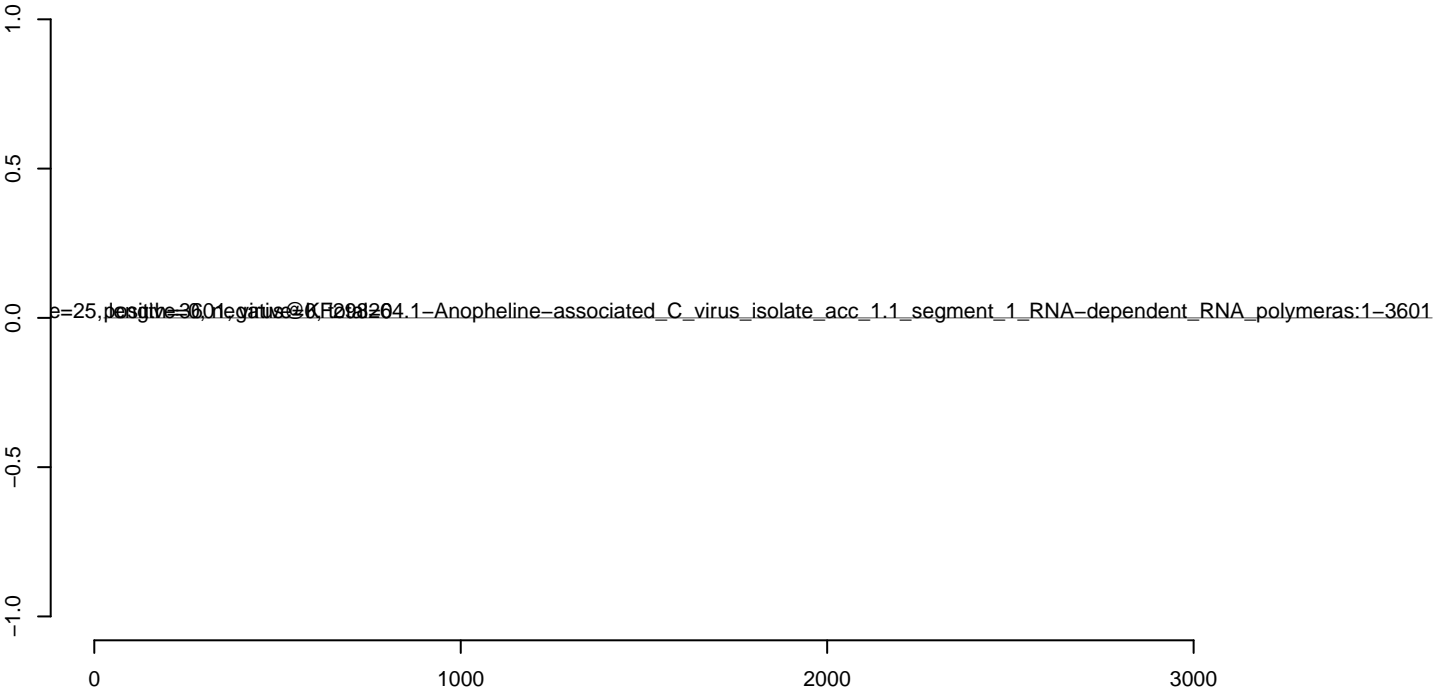

AeAlbo_Mcarc_OA.18_23.rep



AeAlbo_Mcarc_OA.24_35.rep



AeAlbo_Mcarc_OA.rep

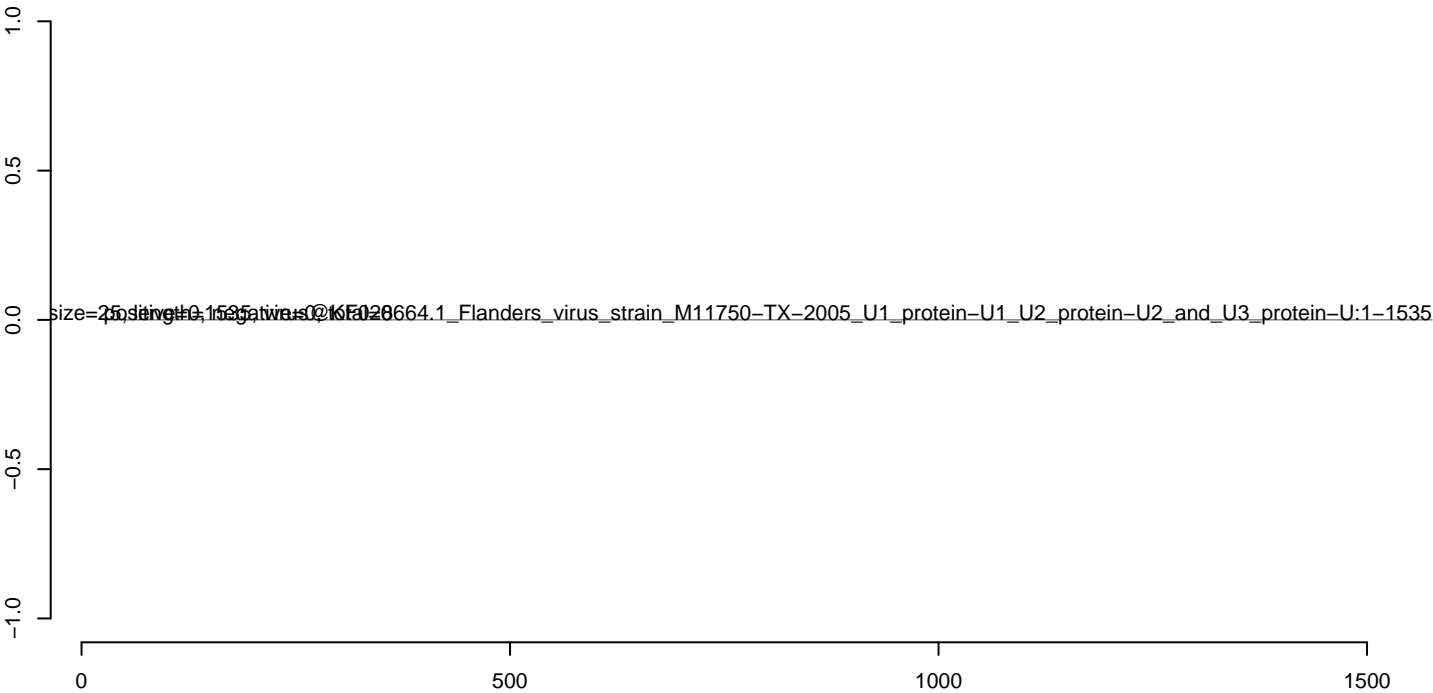

AeAlbo_Mcarc_OA.18_23.rep



AeAlbo_Mcarc_OA.24_35.rep



AeAlbo_Mcarc_OA.rep

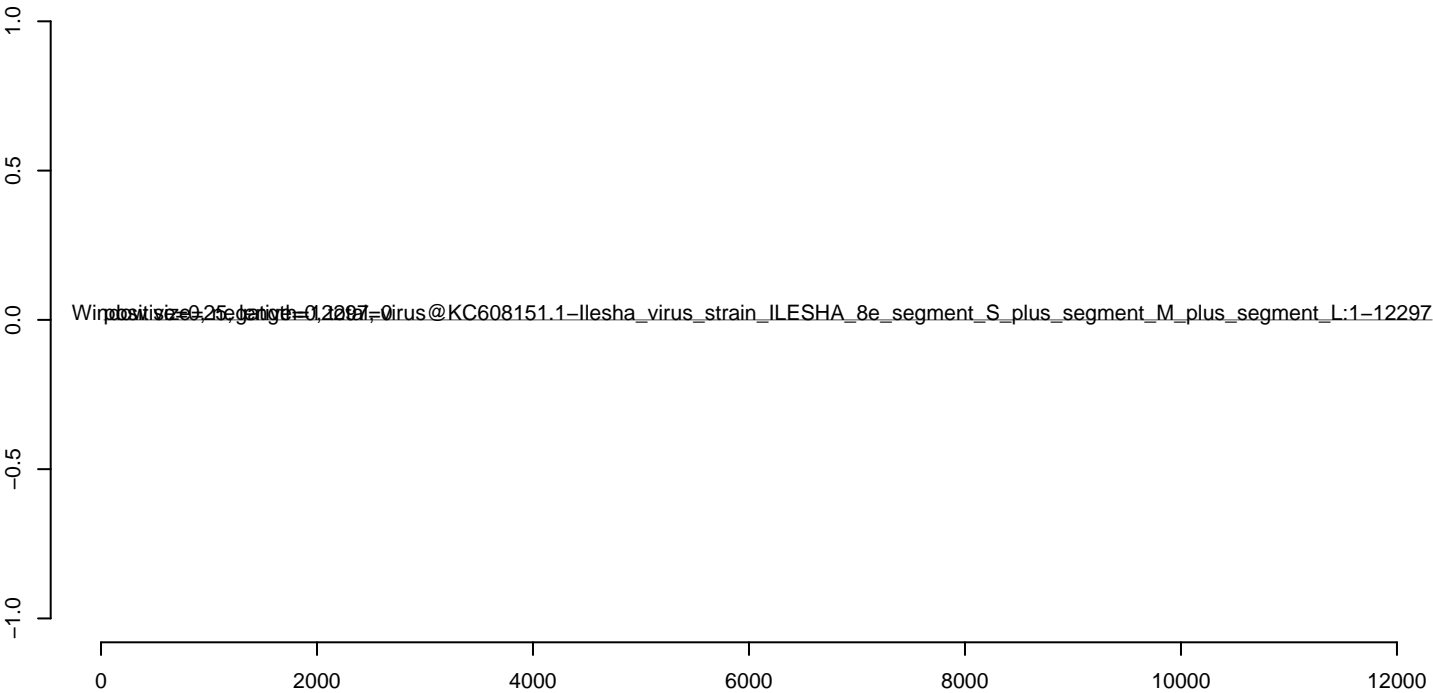

AeAlbo_Mcarc_OA.18_23.rep



AeAlbo_Mcarc_OA.24_35.rep



AeAlbo_Mcarc_OA.rep



AeAlbo_Mcarc_OA.18_23.rep



AeAlbo_Mcarc_OA.24_35.rep



AeAlbo_Mcarc_OA.rep



0 2000 4000 6000 8000 10000 12000

AeAlbo_Mcarc_OA.18_23.rep



AeAlbo_Mcarc_OA.24_35.rep



AeAlbo_Mcarc_OA.rep

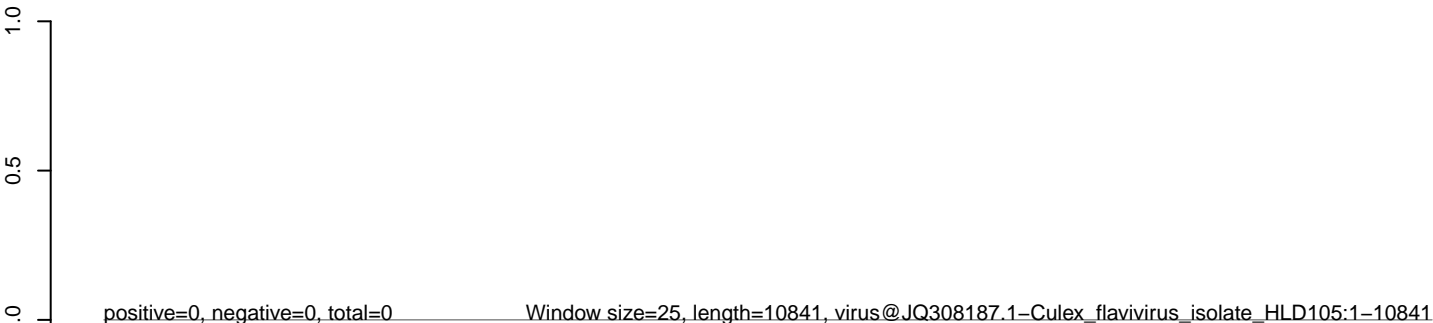

0 2000 4000 6000 8000 10000

AeAlbo_Mcarc_OA.18_23.rep



AeAlbo_Mcarc_OA.24_35.rep



AeAlbo_Mcarc_OA.rep

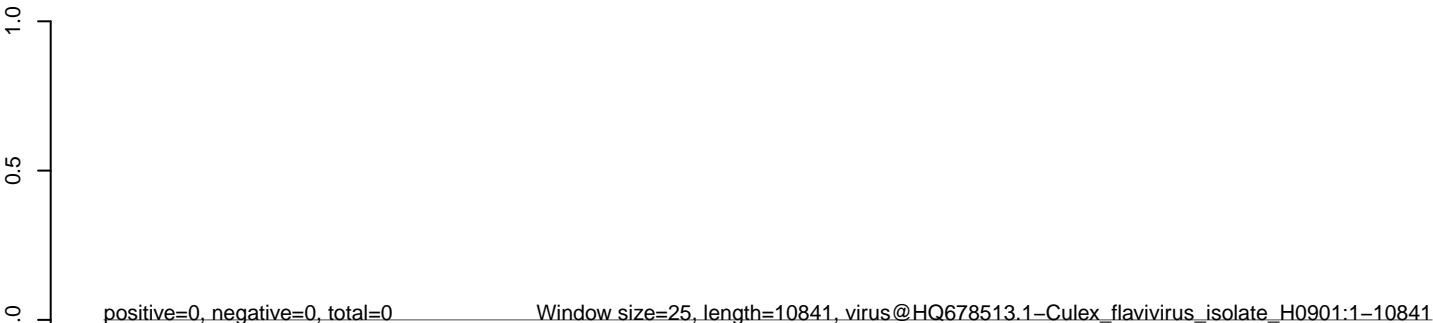

0 2000 4000 6000 8000 10000

AeAlbo_Mcarc_OA.18_23.rep



AeAlbo_Mcarc_OA.24_35.rep



AeAlbo_Mcarc_OA.rep

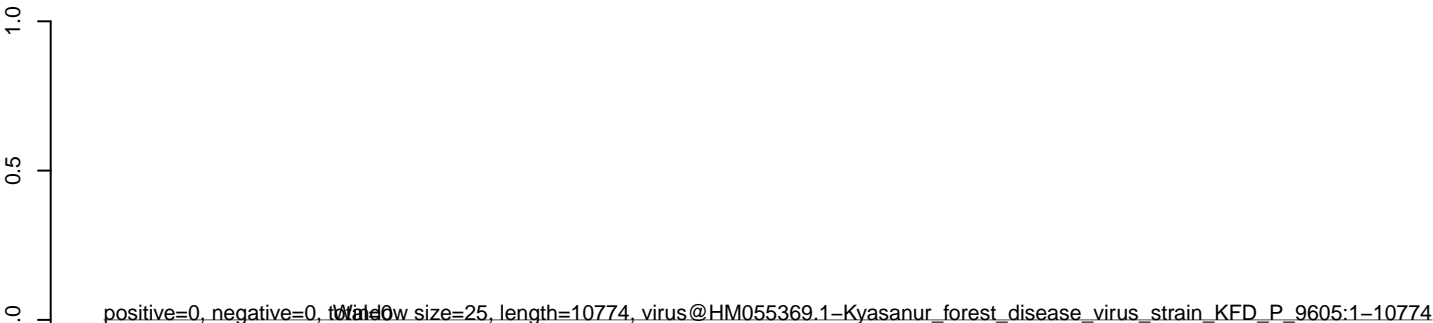

AeAlbo_Mcarc_OA.18_23.rep



AeAlbo_Mcarc_OA.24_35.rep



AeAlbo_Mcarc_OA.rep

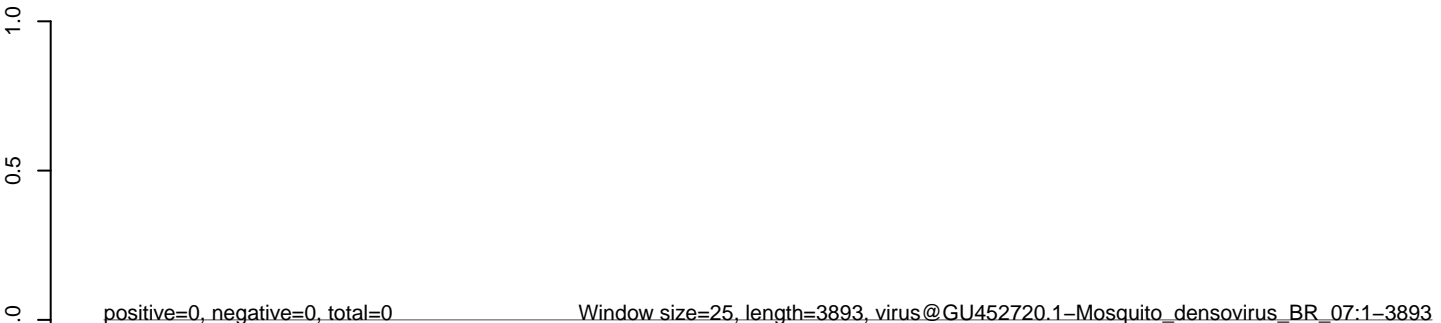

AeAlbo_Mcarc_OA.18_23.rep

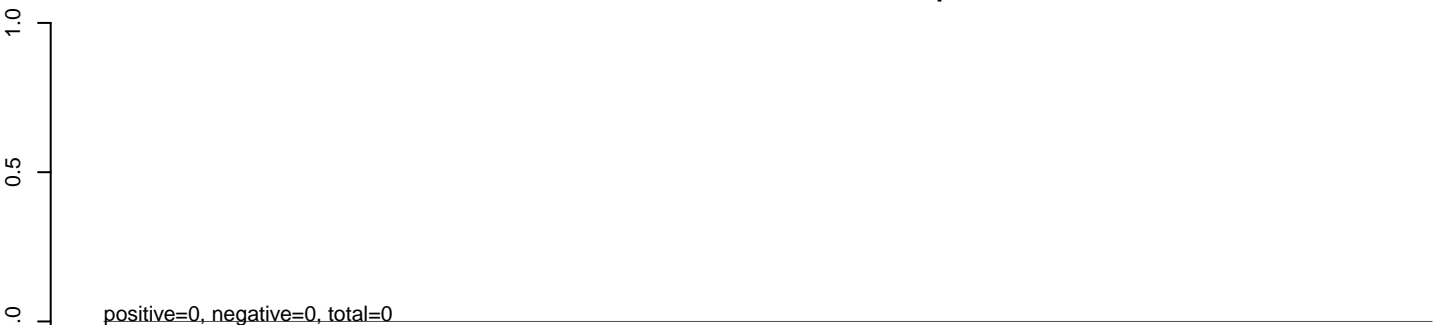

AeAlbo_Mcarc_OA.24_35.rep

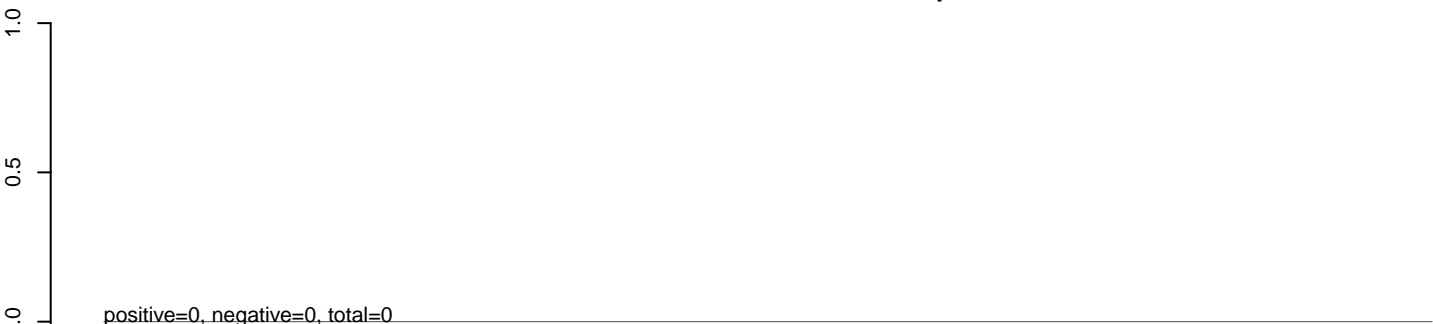

AeAlbo_Mcarc_OA.rep

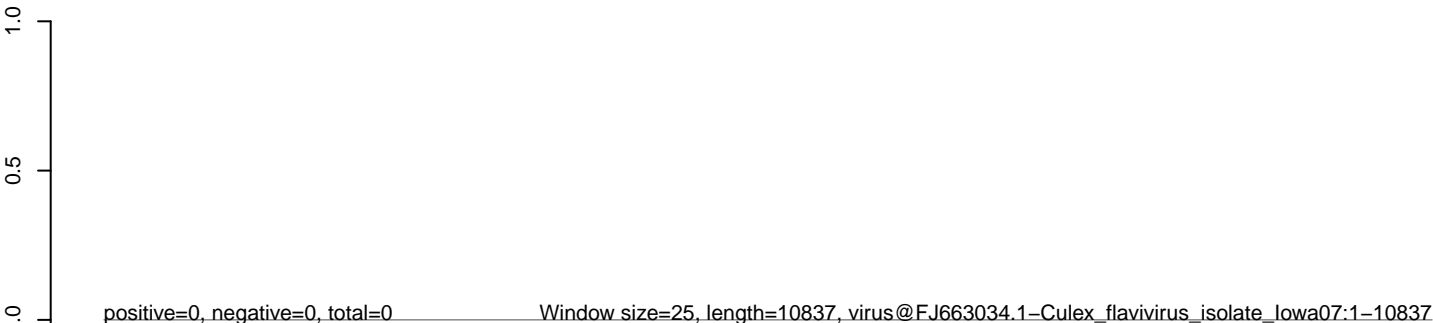

0 2000 4000 6000 8000 10000

AeAlbo_Mcarc_OA.18_23.rep

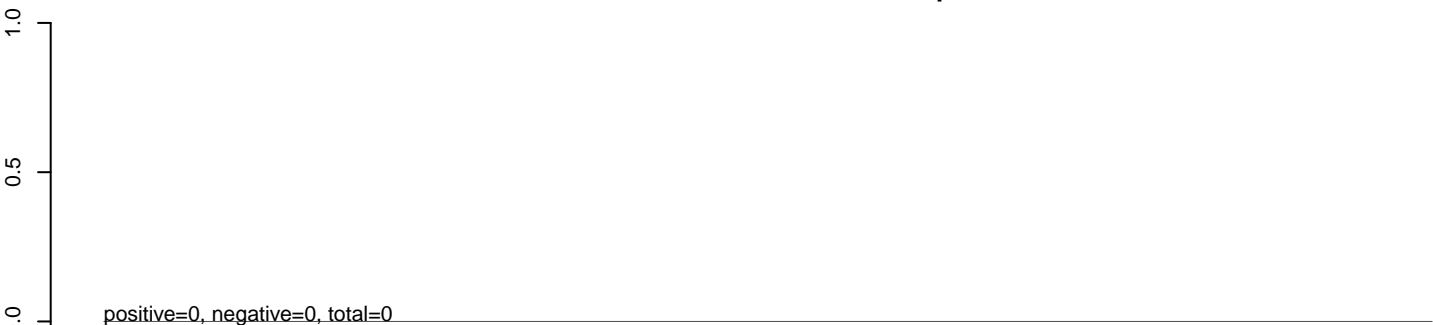

AeAlbo_Mcarc_OA.24_35.rep

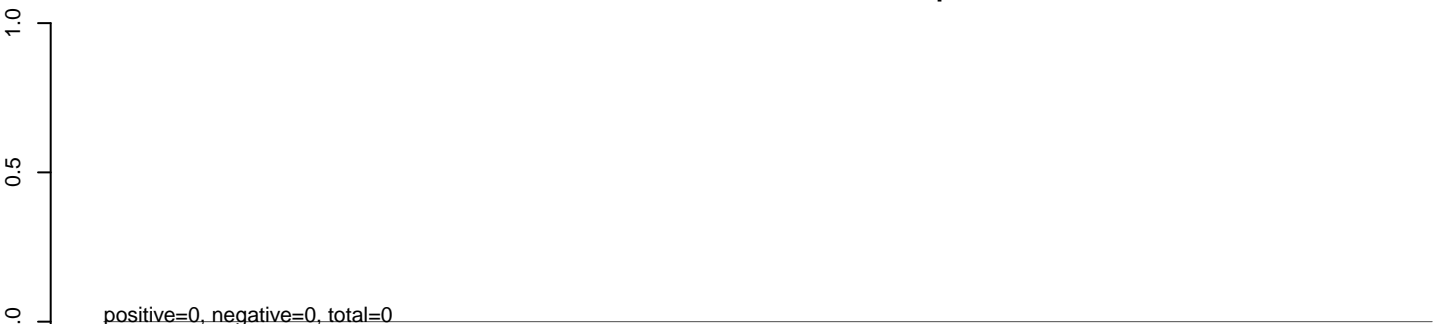

AeAlbo_Mcarc_OA.rep

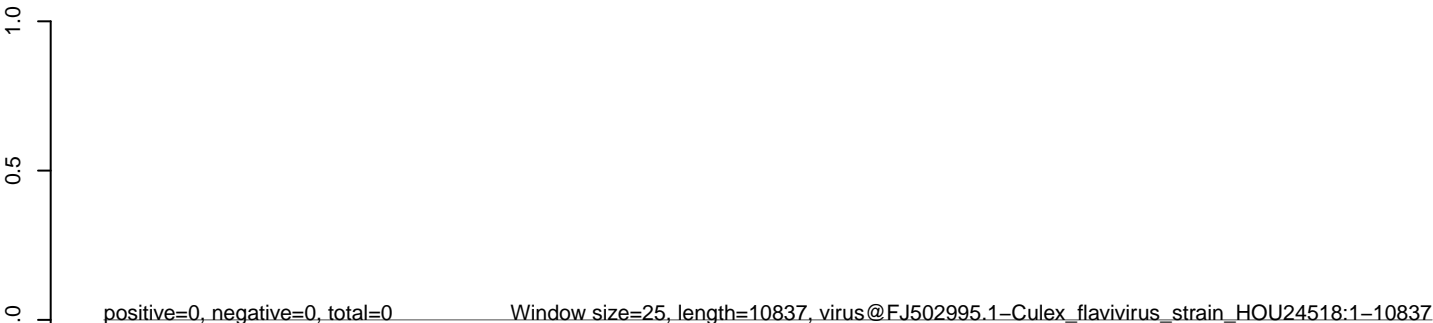

0 2000 4000 6000 8000 10000

AeAlbo_Mcarc_OA.18_23.rep

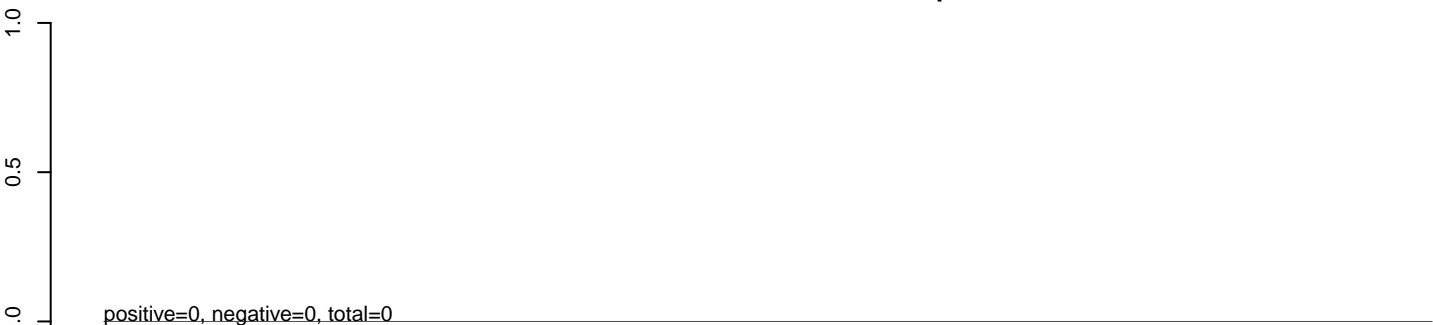

AeAlbo_Mcarc_OA.24_35.rep

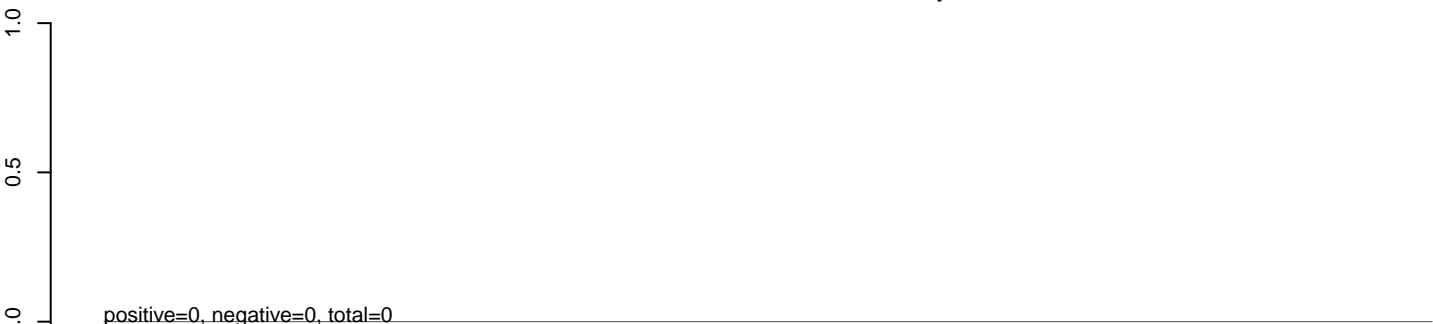

AeAlbo_Mcarc_OA.rep

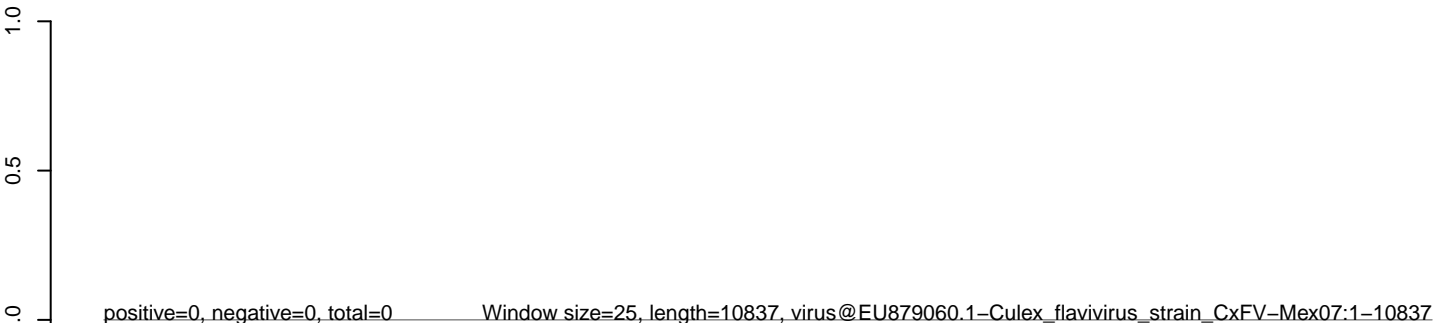

0 2000 4000 6000 8000 10000

AeAlbo_Mcarc_OA.18_23.rep



AeAlbo_Mcarc_OA.24_35.rep



AeAlbo_Mcarc_OA.rep

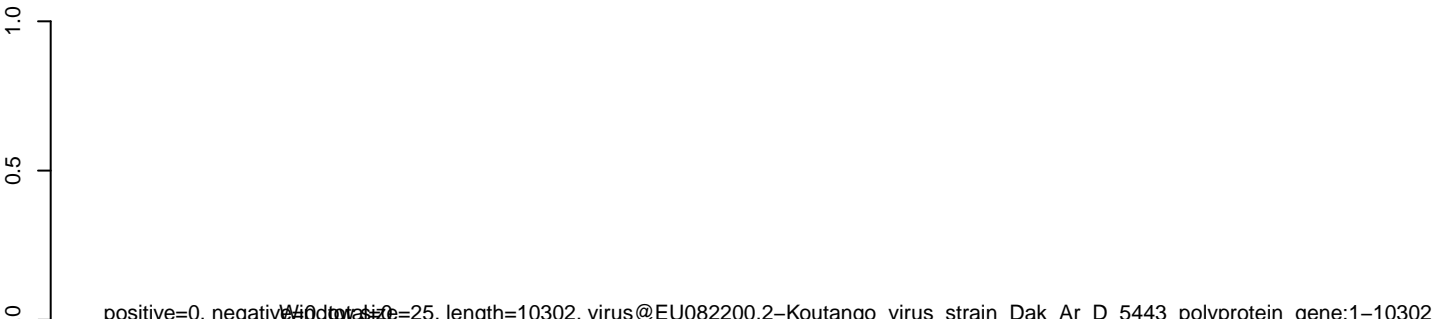

AeAlbo_Mcarc_OA.18_23.rep

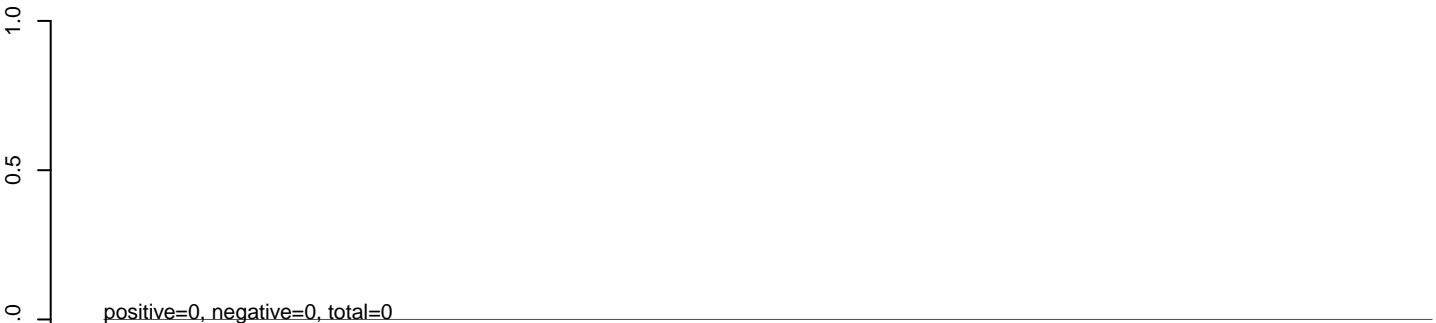

AeAlbo_Mcarc_OA.24_35.rep

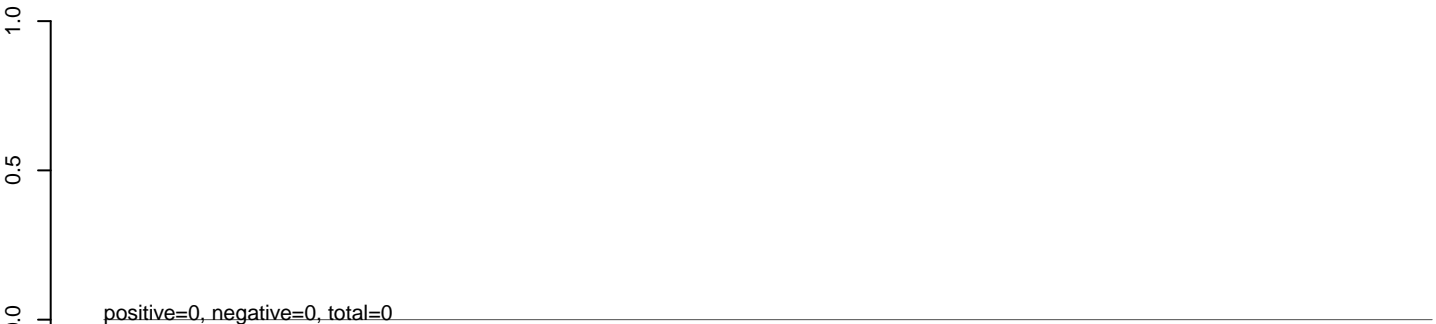

AeAlbo_Mcarc_OA.rep

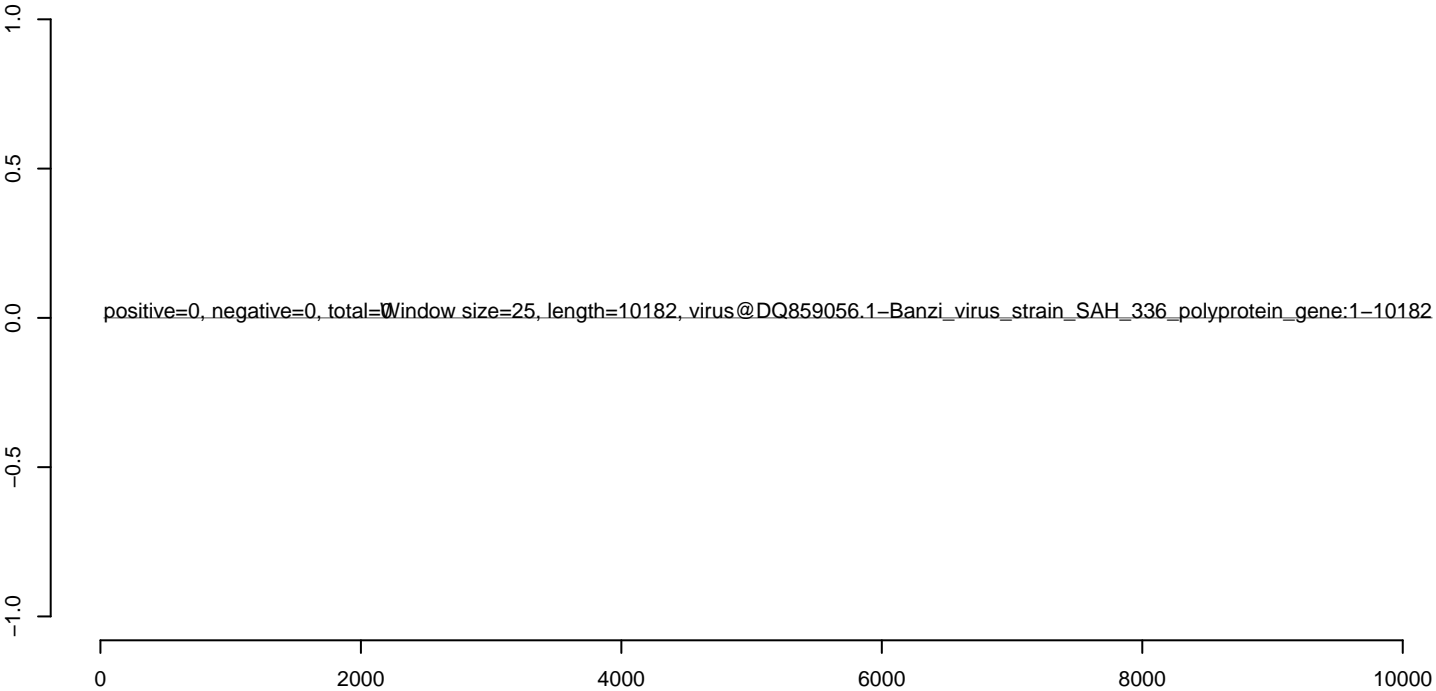

AeAlbo_Mcarc_OA.18_23.rep



AeAlbo_Mcarc_OA.24_35.rep



AeAlbo_Mcarc_OA.rep



AeAlbo_Mcarc_OA.18_23.rep



AeAlbo_Mcarc_OA.24_35.rep



AeAlbo_Mcarc_OA.rep

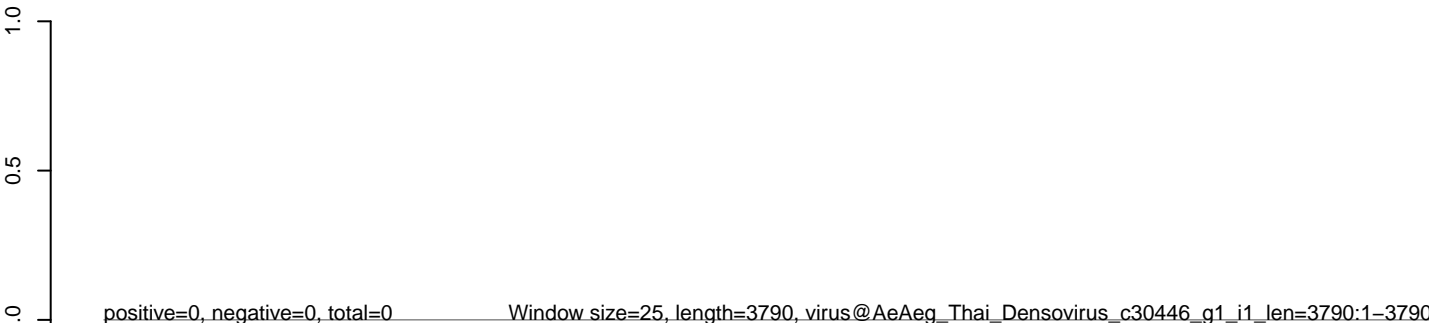

AeAlbo_Mcarc_OA.18_23.rep



AeAlbo_Mcarc_OA.24_35.rep



AeAlbo_Mcarc_OA.rep

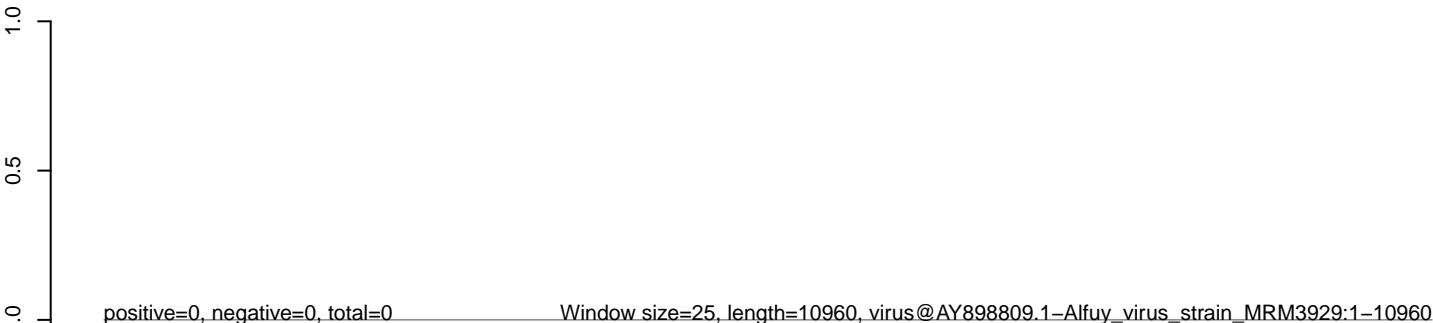

0 2000 4000 6000 8000 10000

AeAlbo_Mcarc_OA.18_23.rep

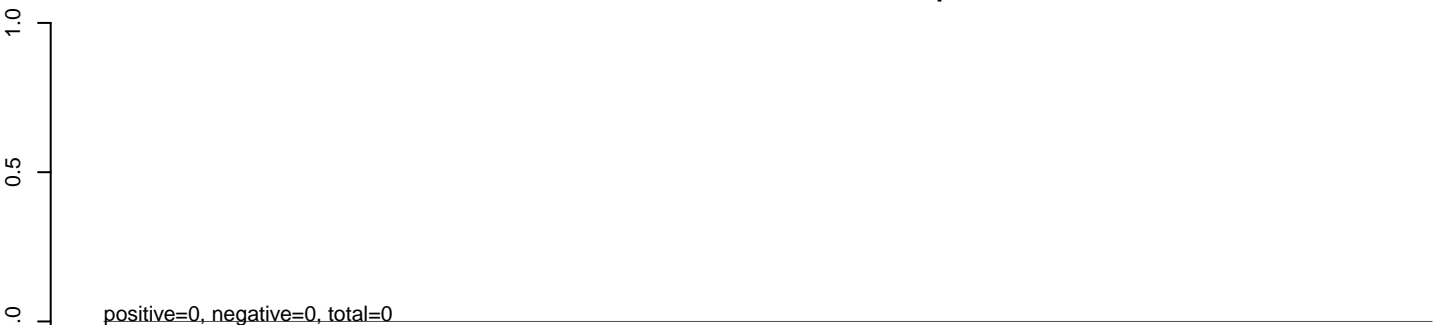

AeAlbo_Mcarc_OA.24_35.rep

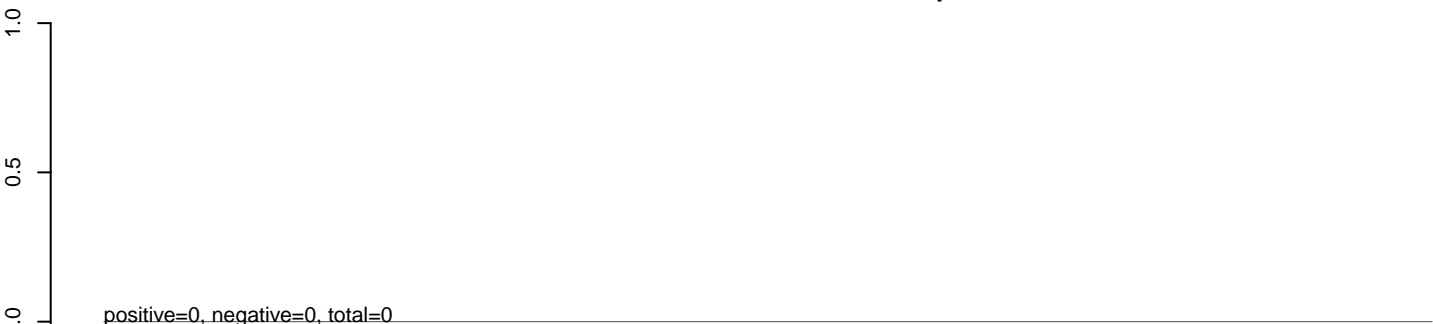

AeAlbo_Mcarc_OA.rep

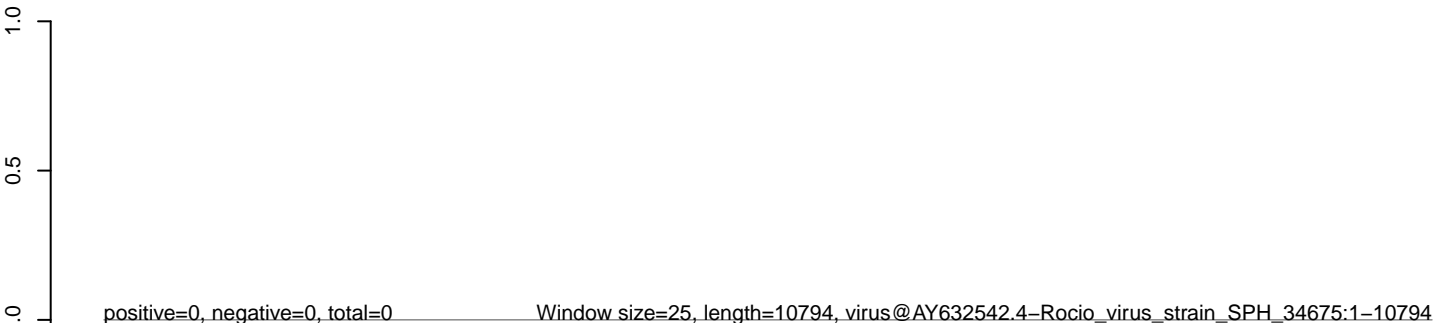

0 2000 4000 6000 8000 10000

AeAlbo_Mcarc_OA.18_23.rep



AeAlbo_Mcarc_OA.24_35.rep



AeAlbo_Mcarc_OA.rep



AeAlbo_Mcarc_OA.18_23.rep

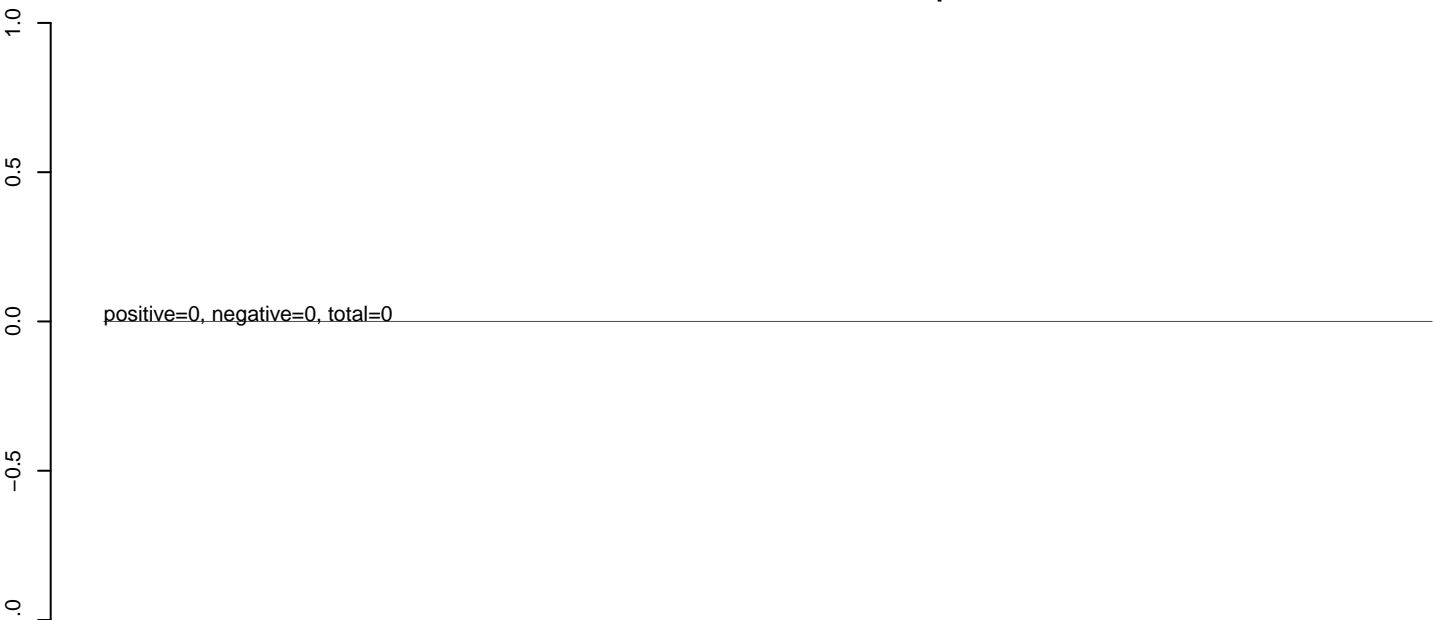

AeAlbo_Mcarc_OA.24_35.rep

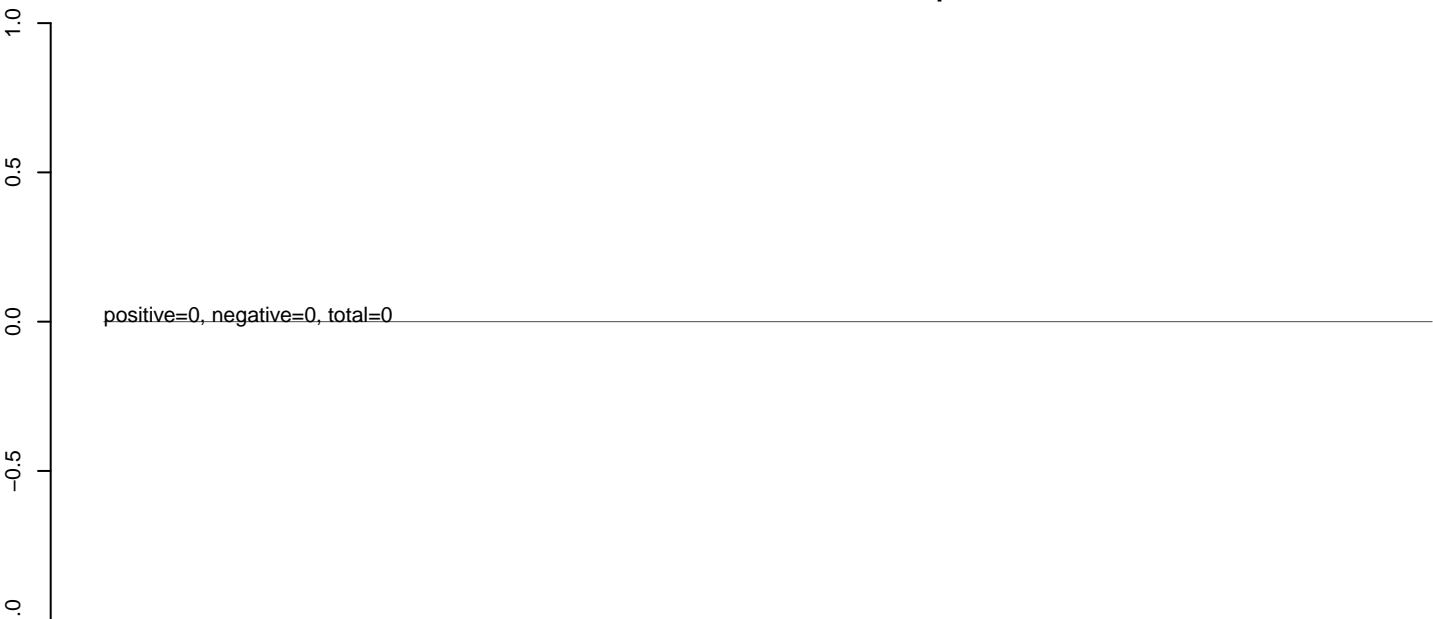

AeAlbo_Mcarc_OA.rep



AeAlbo_Mcarc_OA.18_23.rep



AeAlbo_Mcarc_OA.24_35.rep



AeAlbo_Mcarc_OA.rep

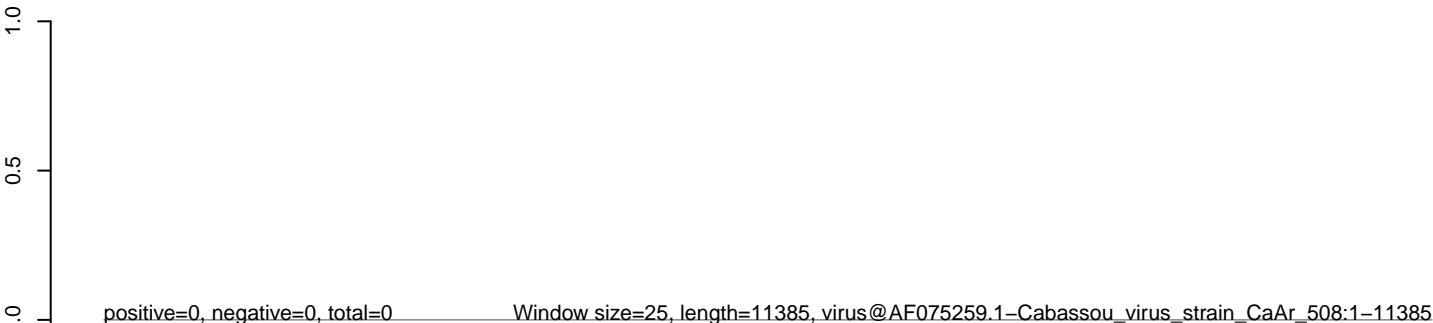

0 2000 4000 6000 8000 10000

AeAlbo_Mcarc_OA.18_23.rep



AeAlbo_Mcarc_OA.24_35.rep



AeAlbo_Mcarc_OA.rep

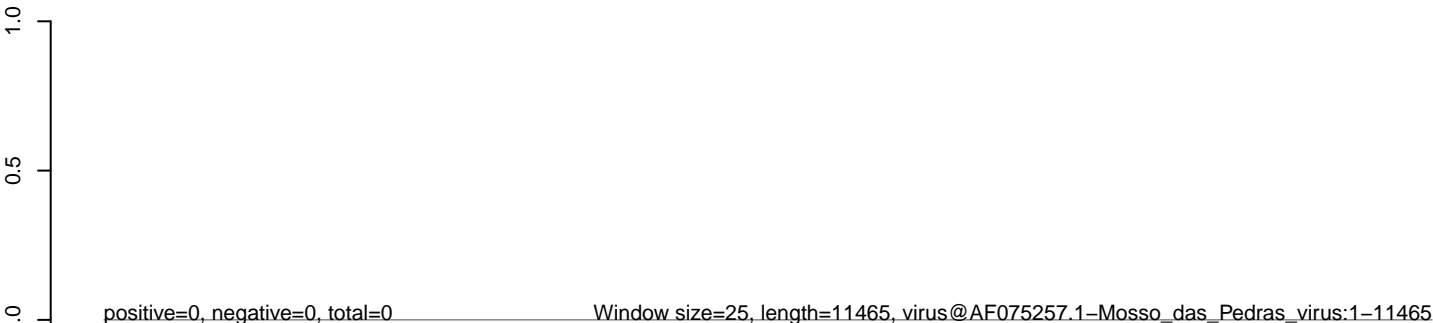

0 2000 4000 6000 8000 10000

AeAlbo_Mcarc_OA.18_23.rep



AeAlbo_Mcarc_OA.24_35.rep



AeAlbo_Mcarc_OA.rep

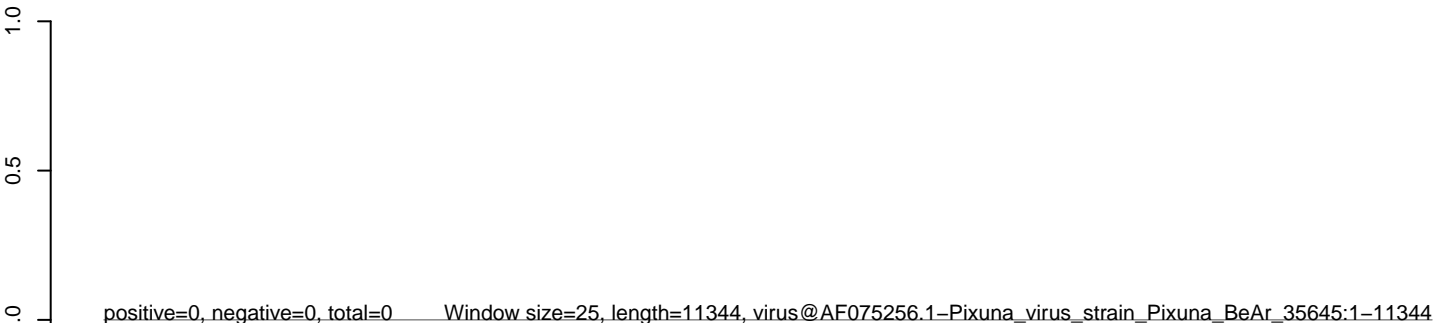

0 2000 4000 6000 8000 10000

AeAlbo_Mcarc_OA.18_23.rep



AeAlbo_Mcarc_OA.24_35.rep



AeAlbo_Mcarc_OA.rep

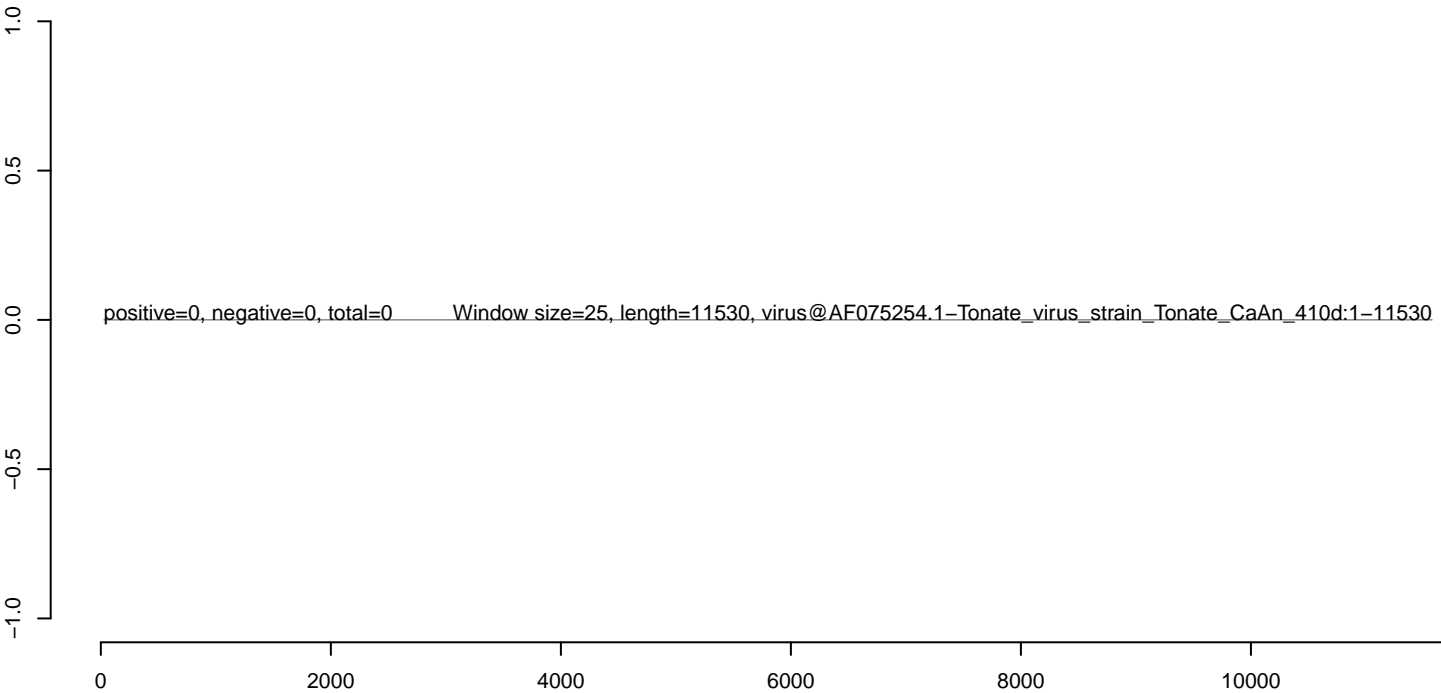

AeAlbo_Mcarc_OA.18_23.rep



AeAlbo_Mcarc_OA.24_35.rep



AeAlbo_Mcarc_OA.rep

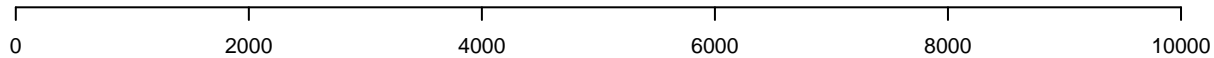
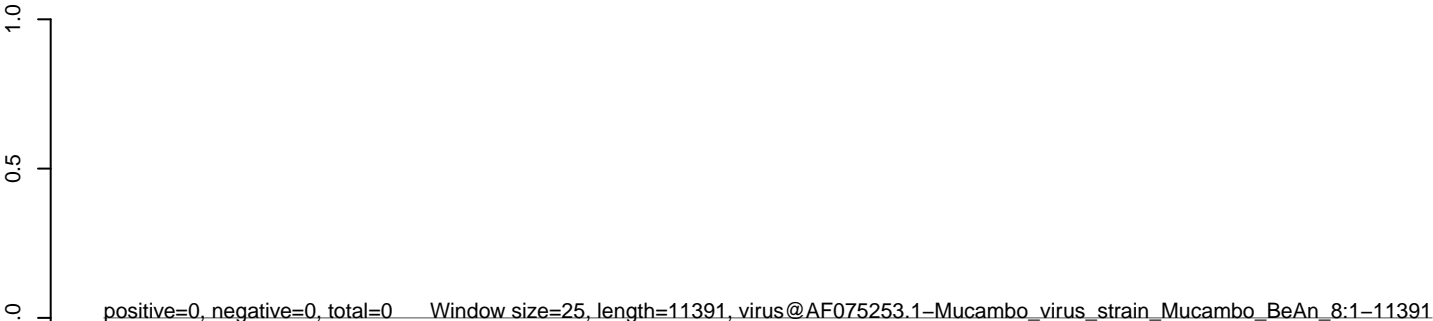

AeAlbo_Mcarc_OA.18_23.rep



AeAlbo_Mcarc_OA.24_35.rep



AeAlbo_Mcarc_OA.rep

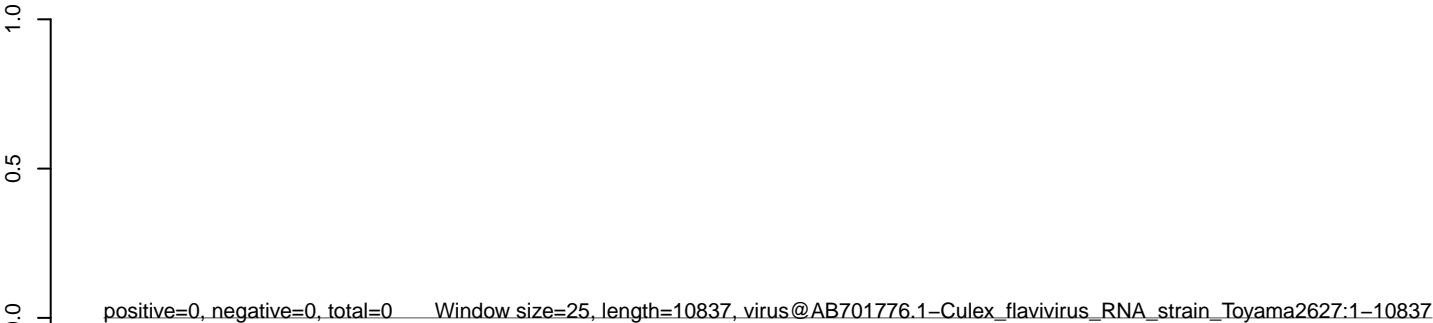

AeAlbo_Mcarc_OA.18_23.rep



AeAlbo_Mcarc_OA.24_35.rep



AeAlbo_Mcarc_OA.rep

