

**AeAlbo\_FemaleWhole\_BF\_CT.18\_23.rep**

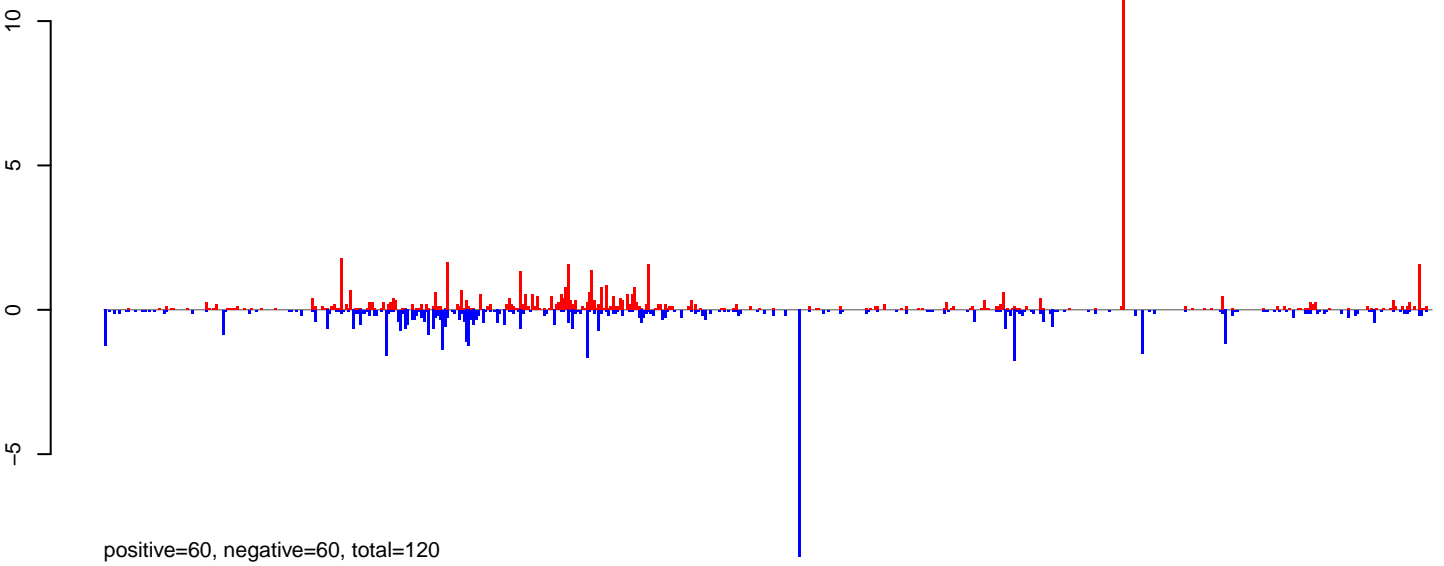

**AeAlbo\_FemaleWhole\_BF\_CT.24\_35.rep**

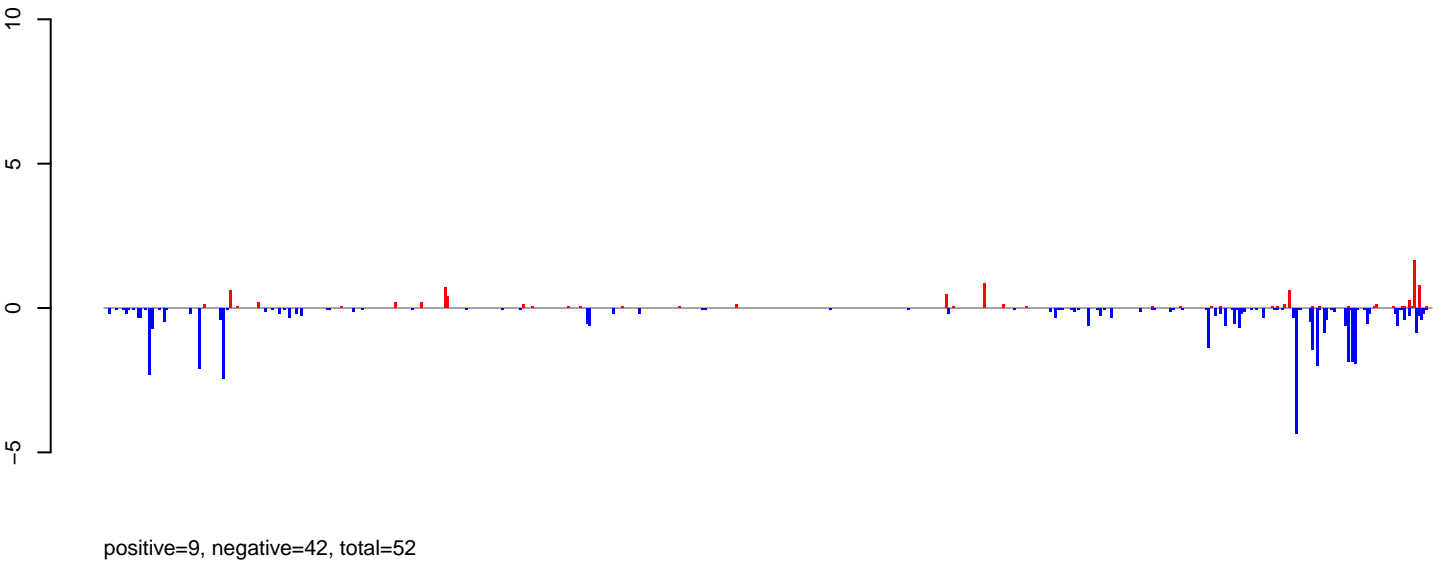

**AeAlbo\_FemaleWhole\_BF\_CT.rep**

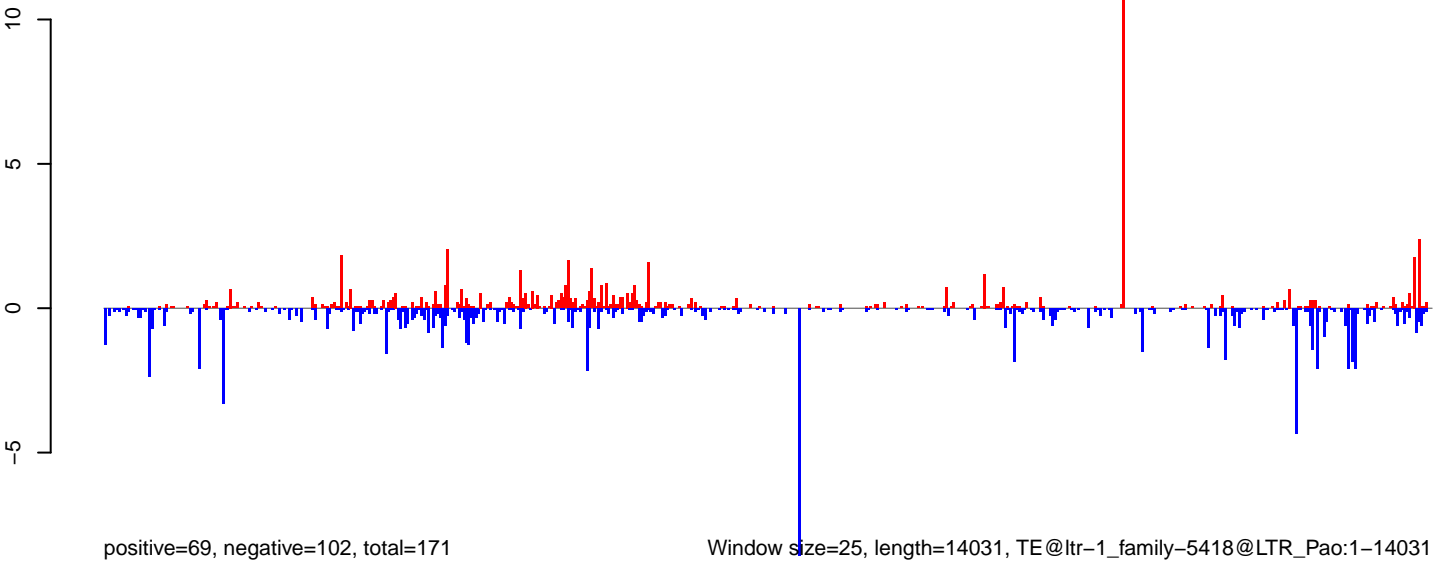

AeAlbo\_FemaleWhole\_BF\_CT.18\_23.rep

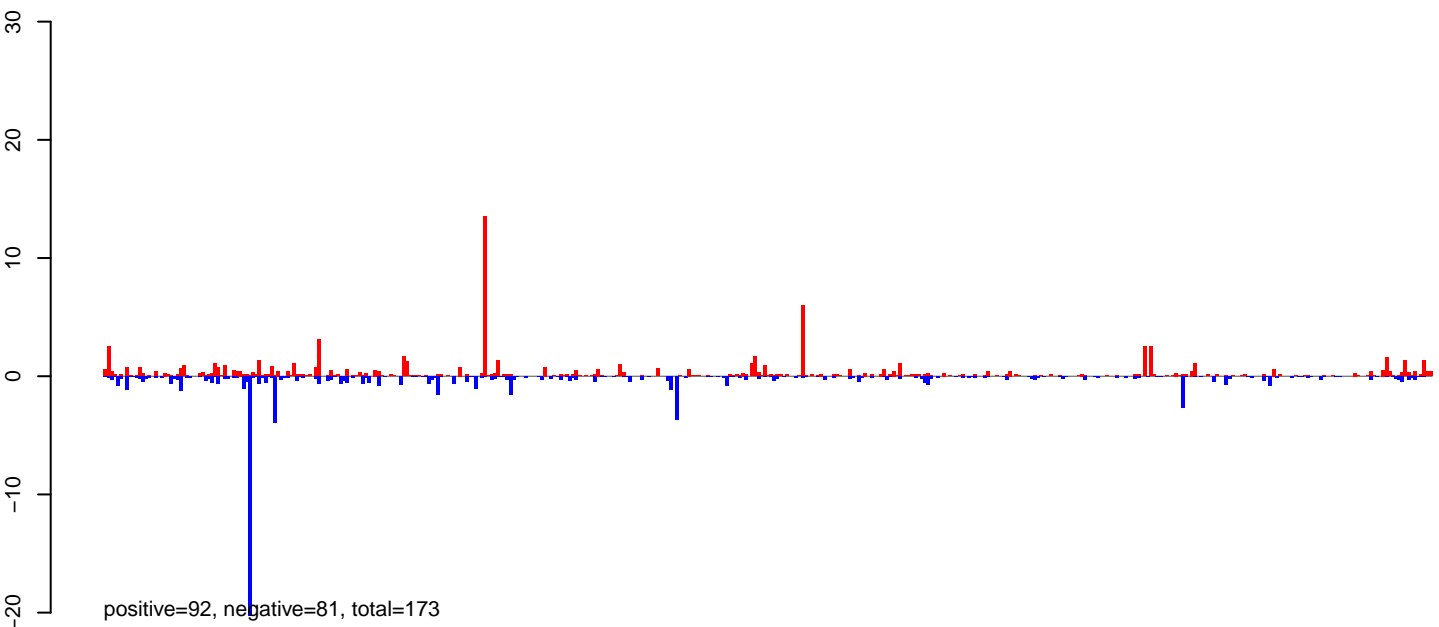

AeAlbo\_FemaleWhole\_BF\_CT.24\_35.rep

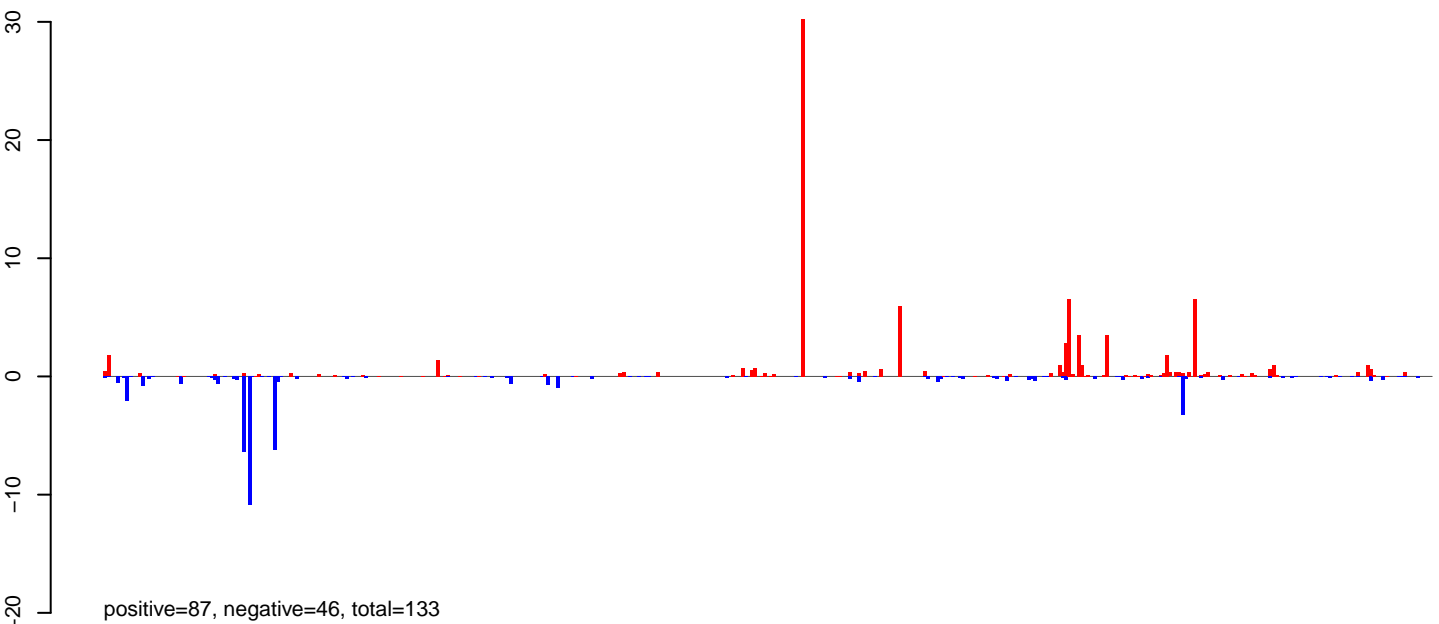

AeAlbo\_FemaleWhole\_BF\_CT.rep

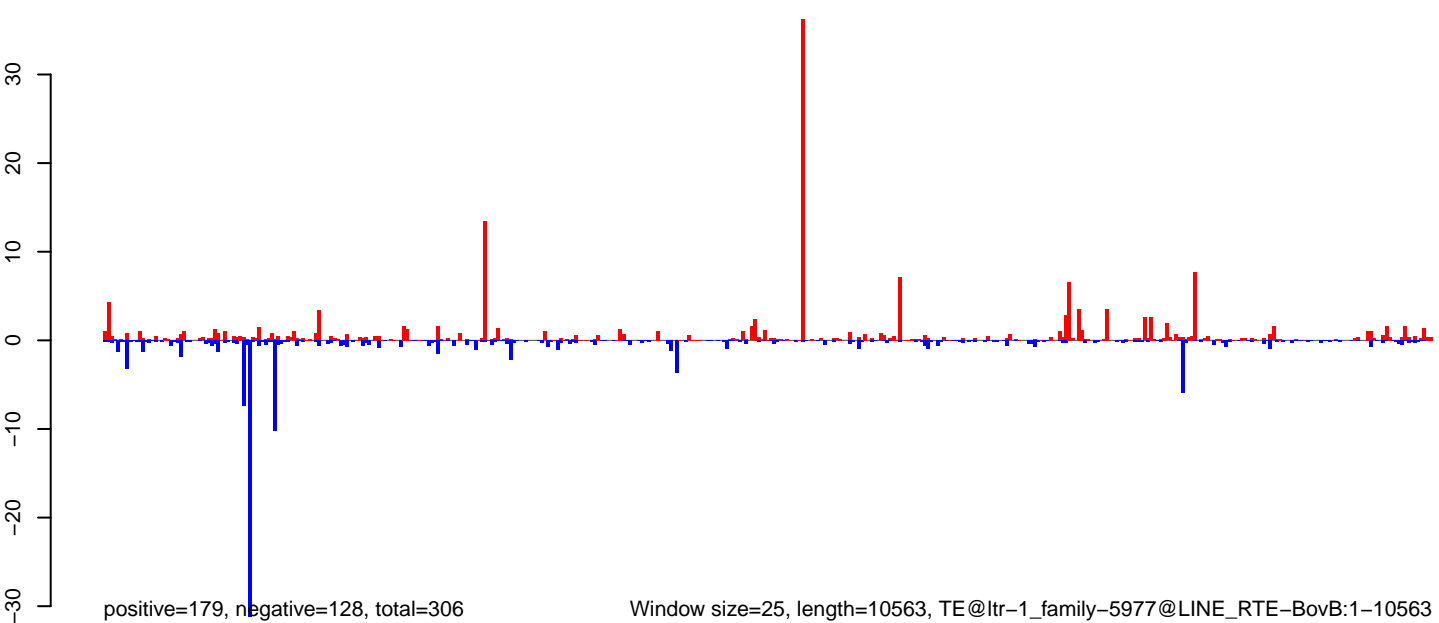

Window size=25, length=10563, TE@ltr-1\_family-5977@LINE\_RTE-BovB:1-10563

0 2000 4000 6000 8000 10000

**AeAlbo\_FemaleWhole\_BF\_CT.18\_23.rep**

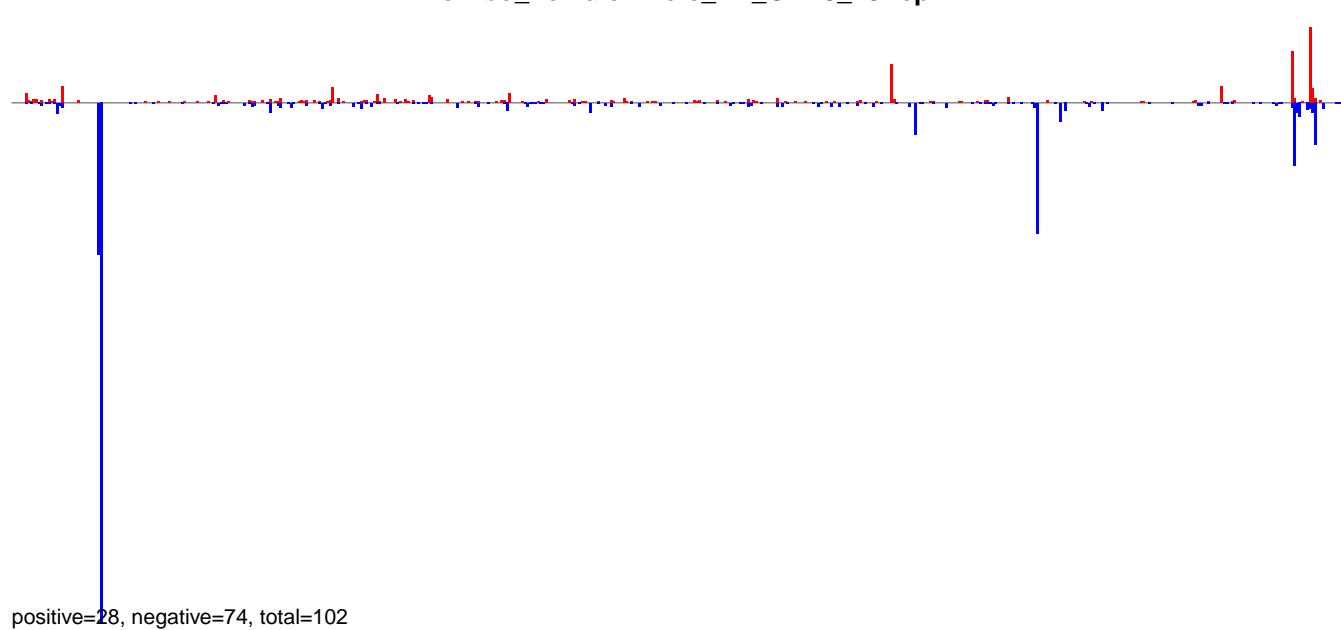

**AeAlbo\_FemaleWhole\_BF\_CT.24\_35.rep**

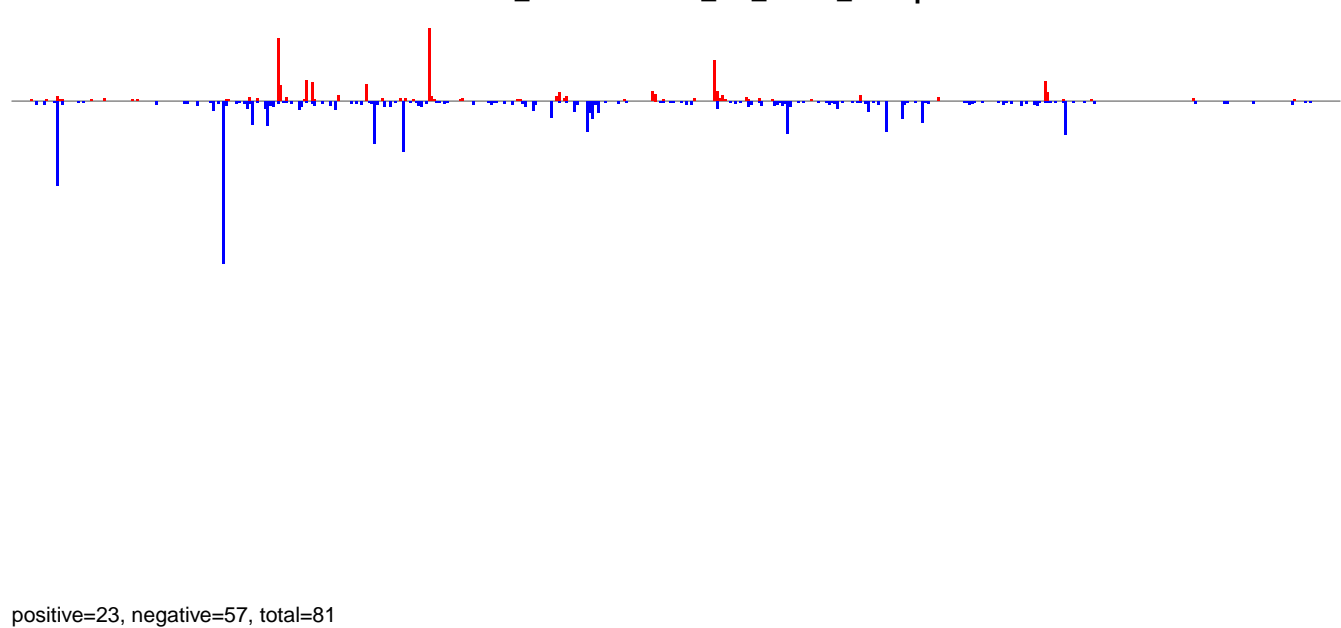

**AeAlbo\_FemaleWhole\_BF\_CT.rep**

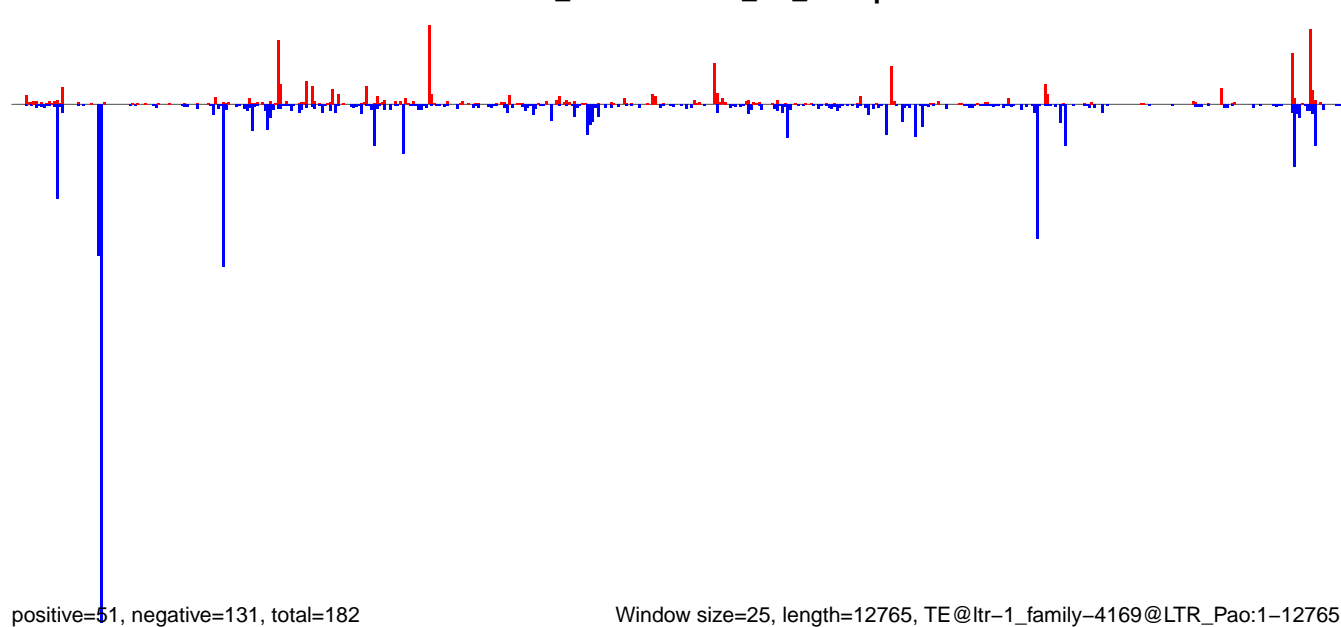

Window size=25, length=12765, TE@ltr-1\_family-4169@LTR\_Pao:1-12765

0 2000 4000 6000 8000 10000 12000

**AeAlbo\_FemaleWhole\_BF\_CT.18\_23.rep**

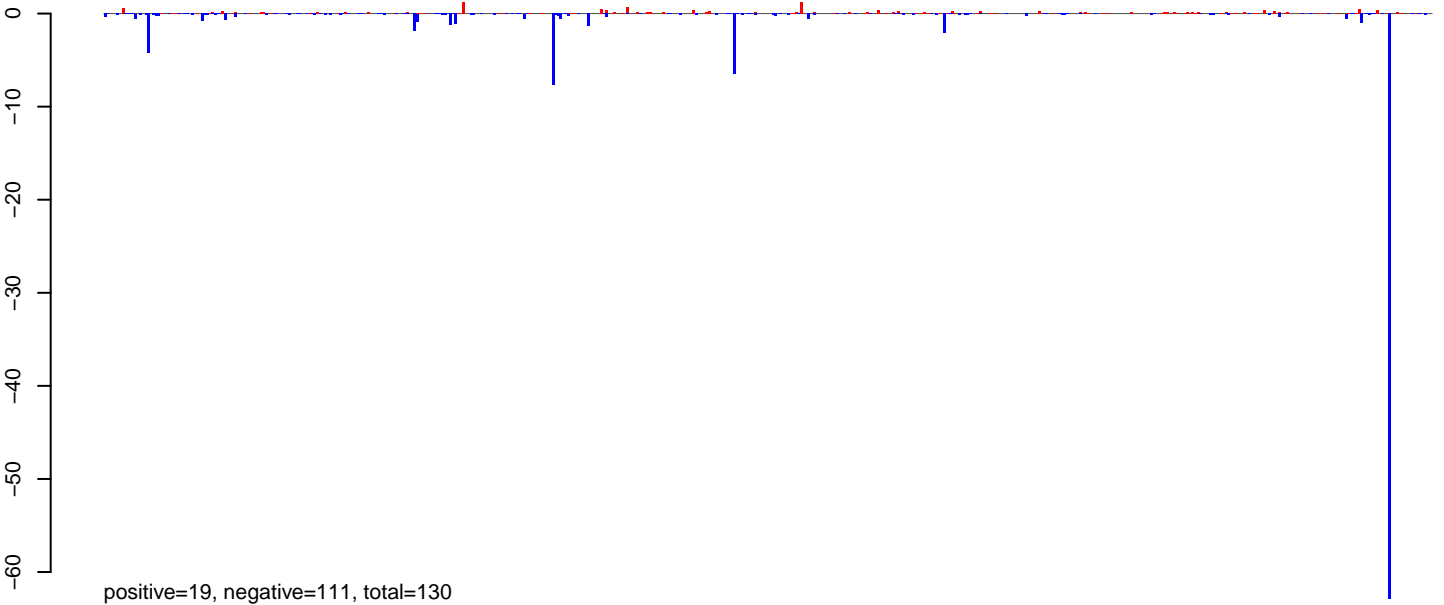

**AeAlbo\_FemaleWhole\_BF\_CT.24\_35.rep**

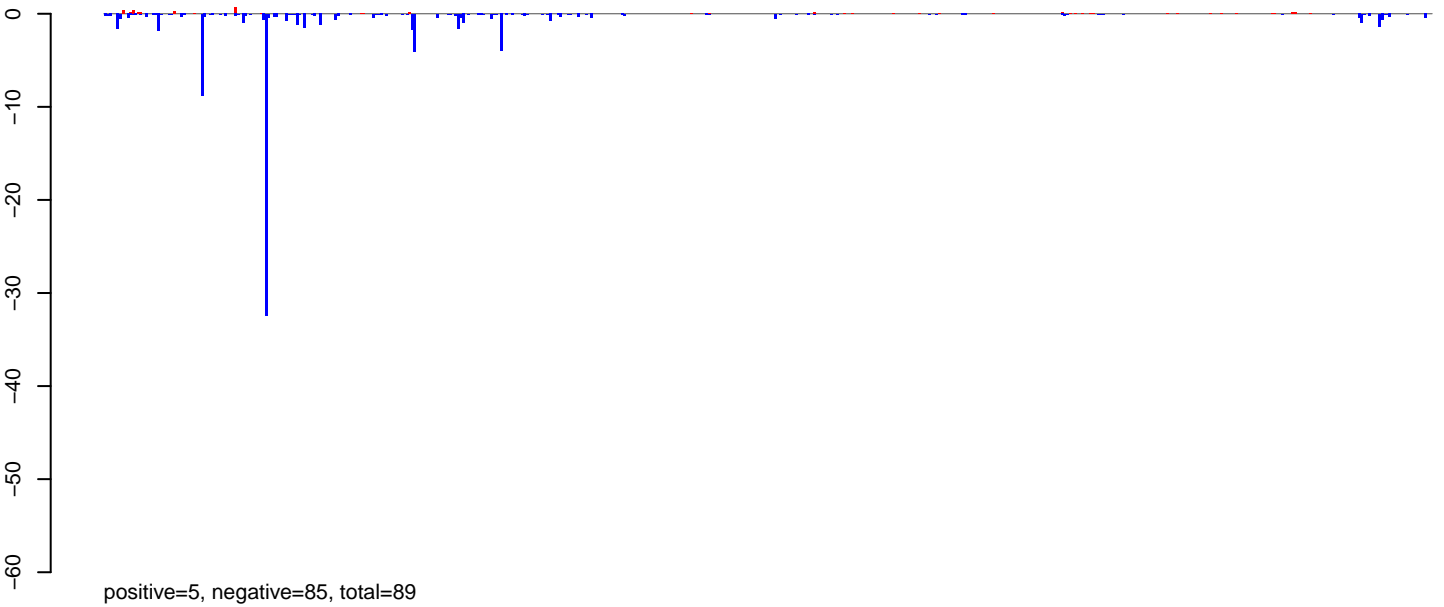

**AeAlbo\_FemaleWhole\_BF\_CT.rep**

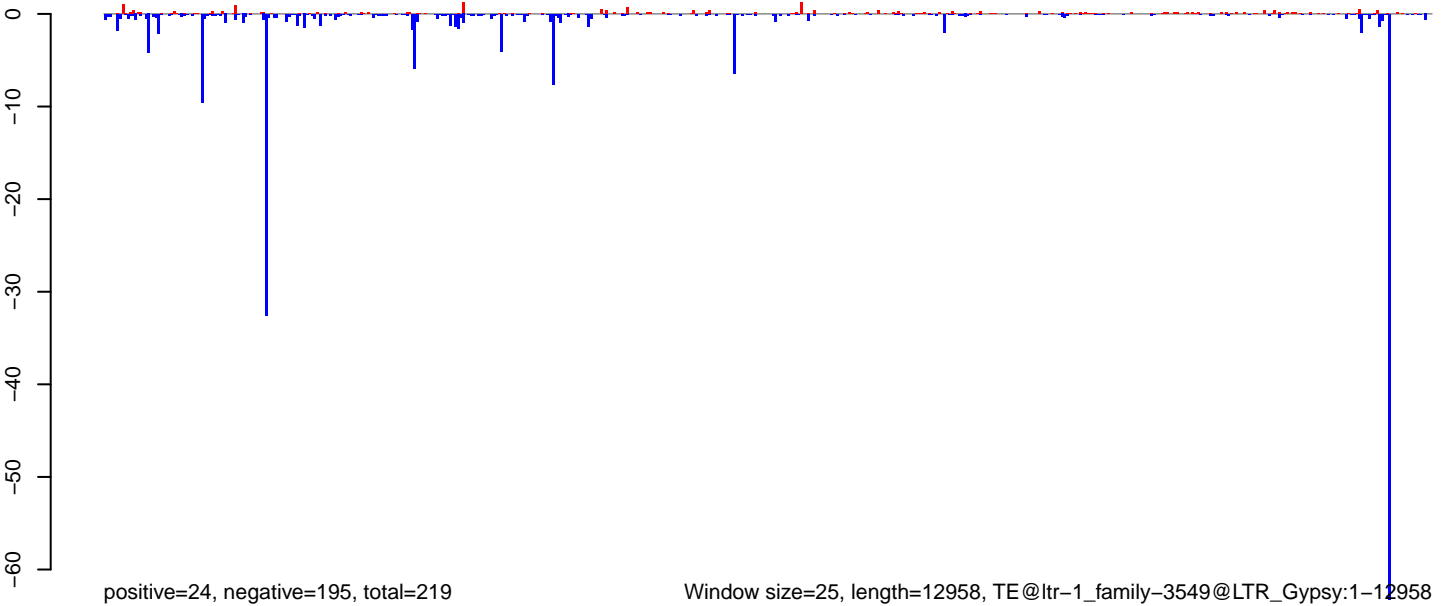

0 2000 4000 6000 8000 10000 12000

**AeAlbo\_FemaleWhole\_BF\_CT.18\_23.rep**

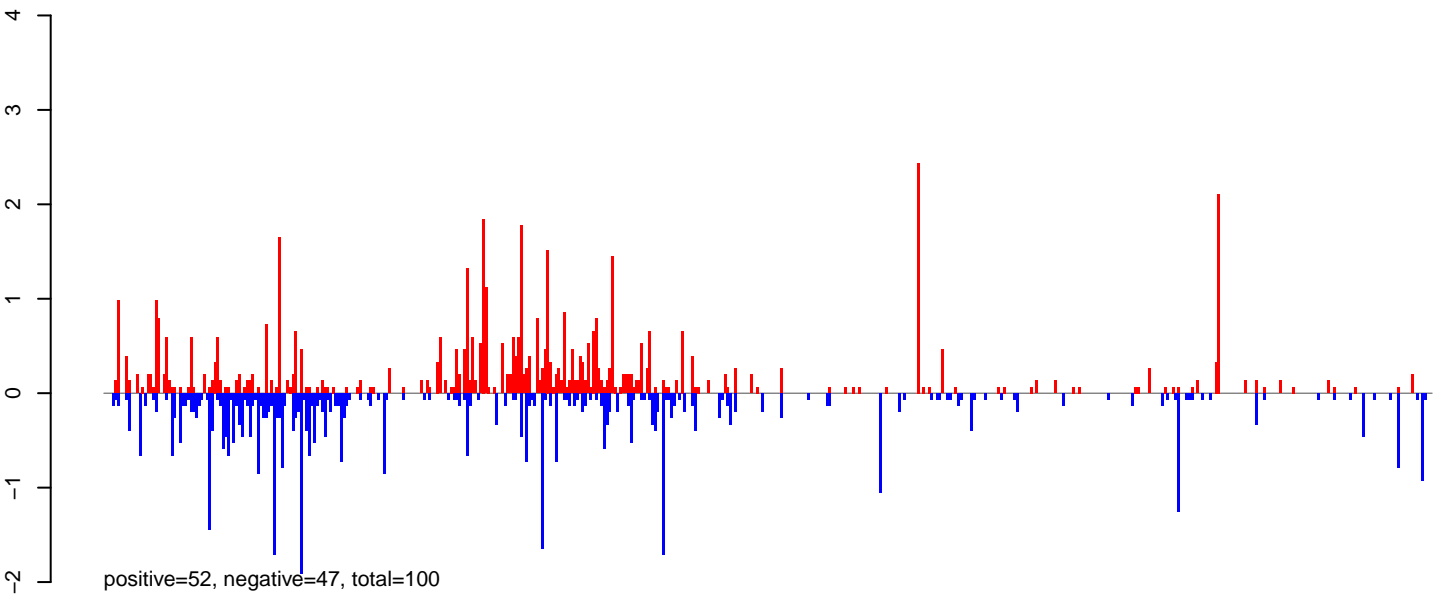

**AeAlbo\_FemaleWhole\_BF\_CT.24\_35.rep**

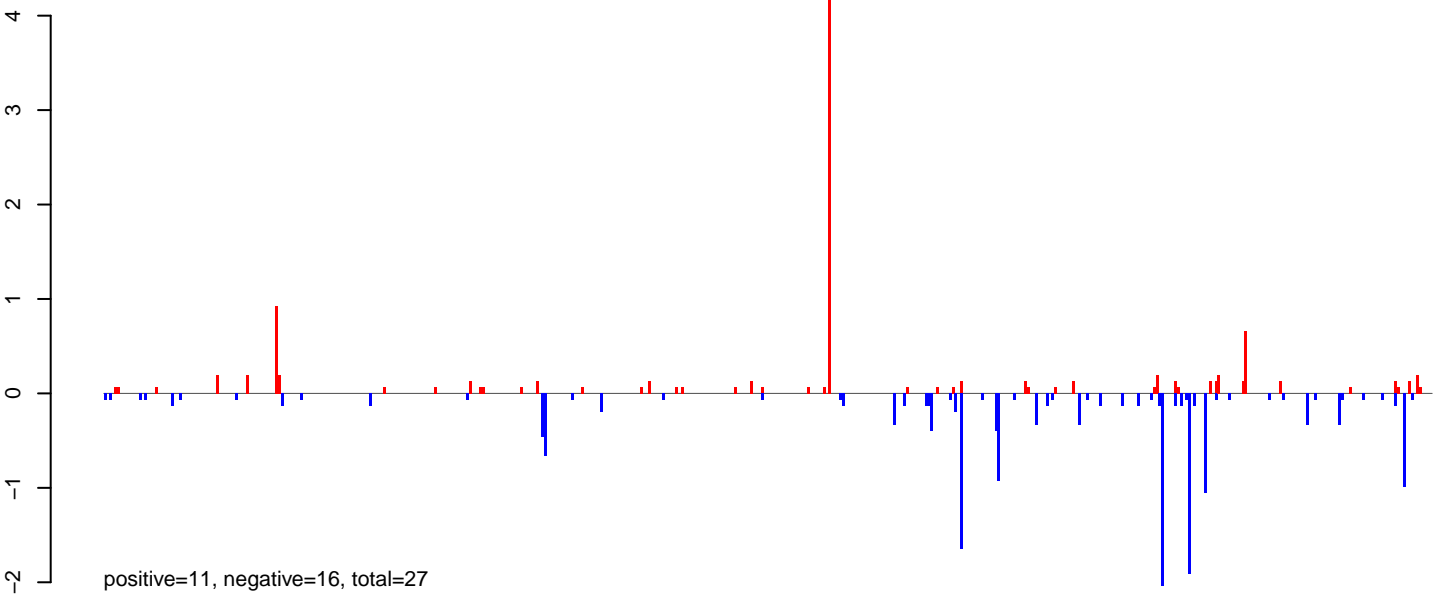

**AeAlbo\_FemaleWhole\_BF\_CT.rep**

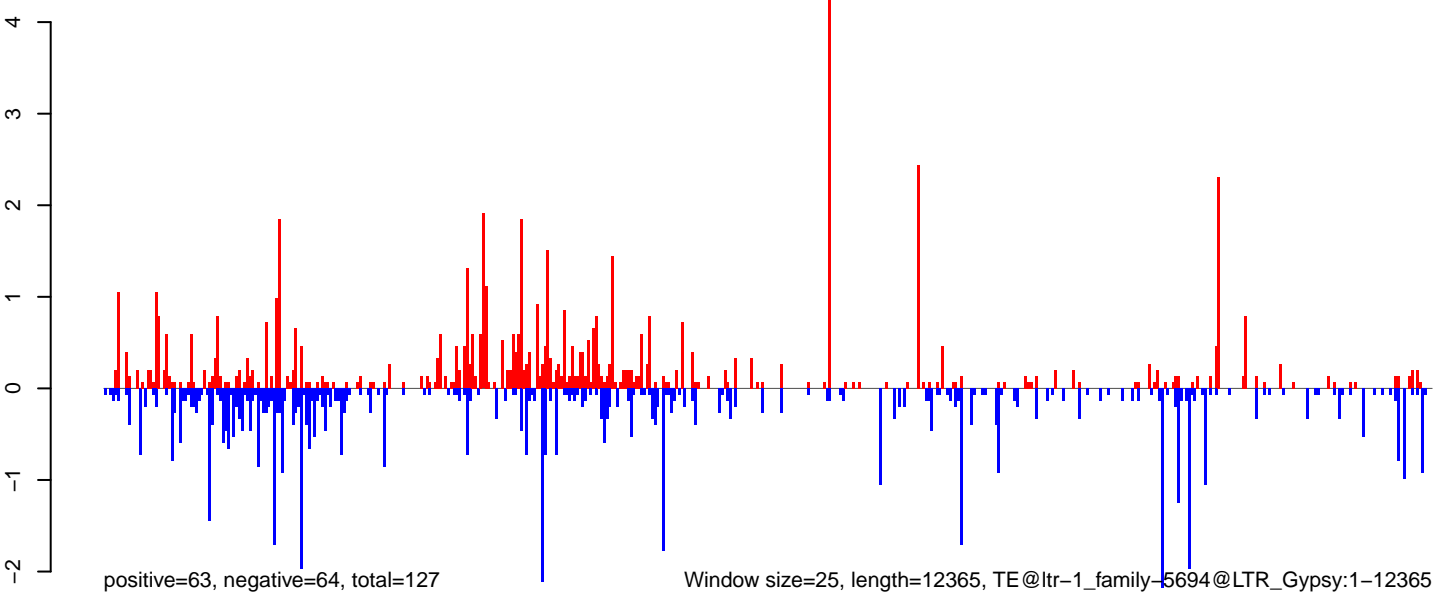

0 2000 4000 6000 8000 10000 12000

**AeAlbo\_FemaleWhole\_BF\_CT.18\_23.rep**

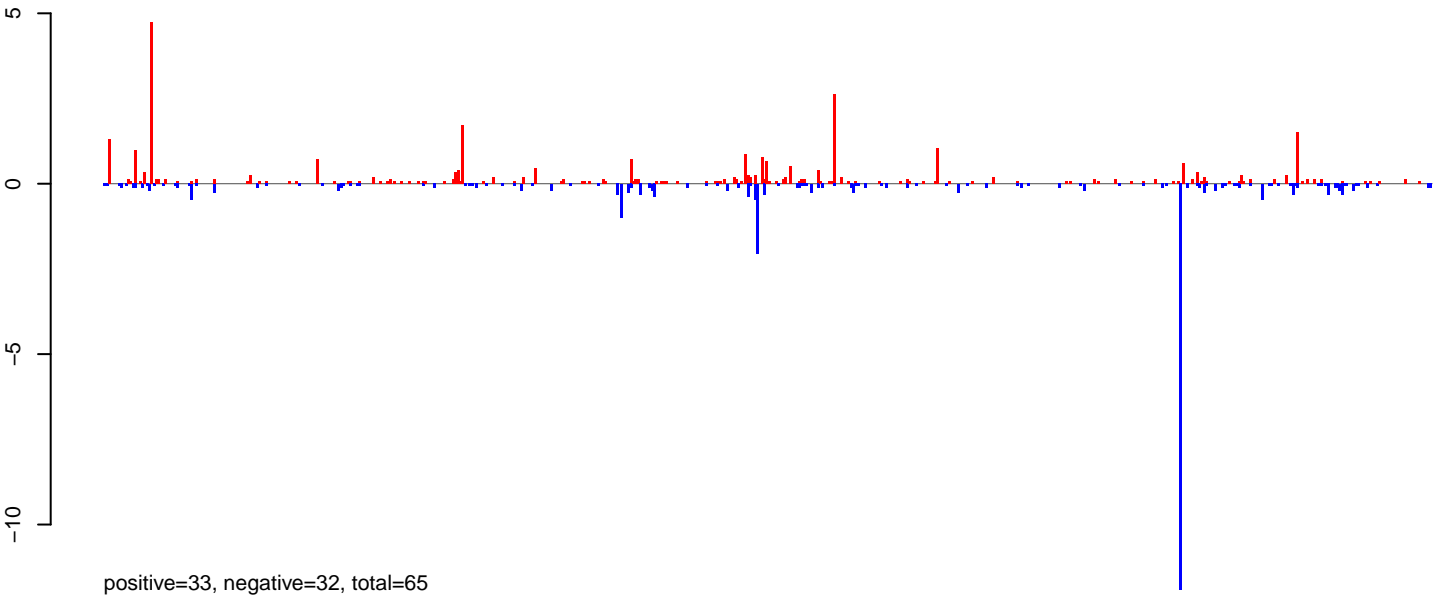

**AeAlbo\_FemaleWhole\_BF\_CT.24\_35.rep**

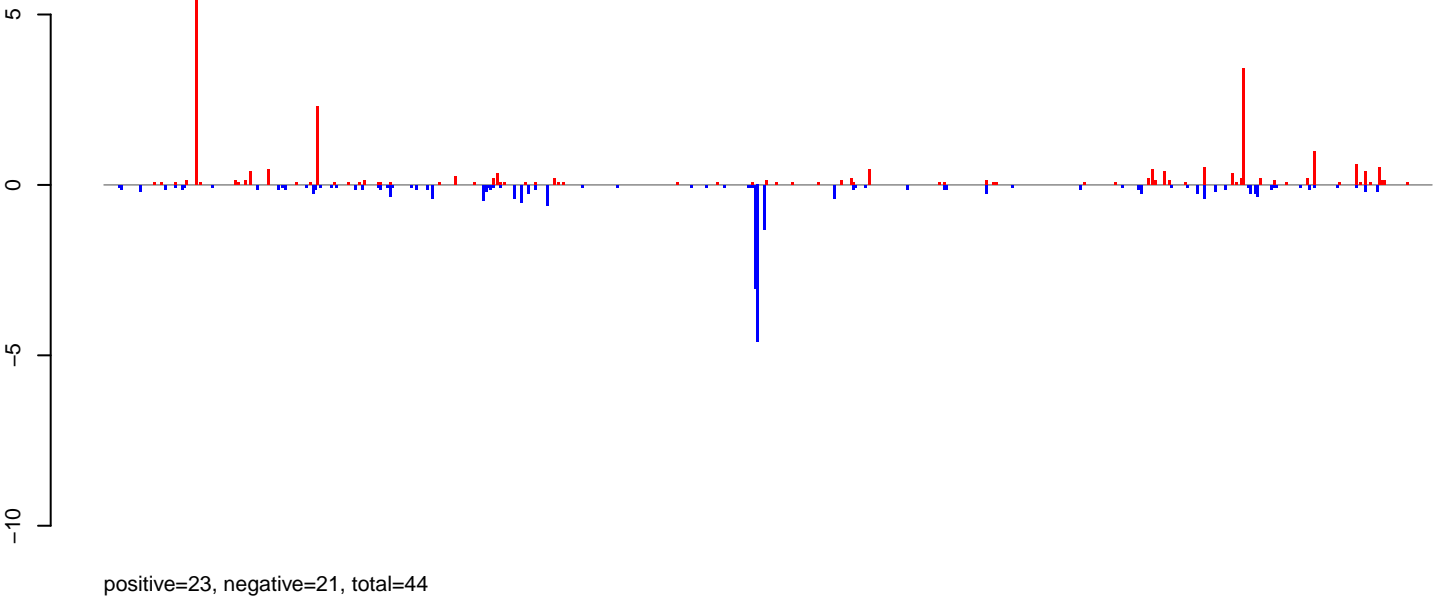

**AeAlbo\_FemaleWhole\_BF\_CT.rep**

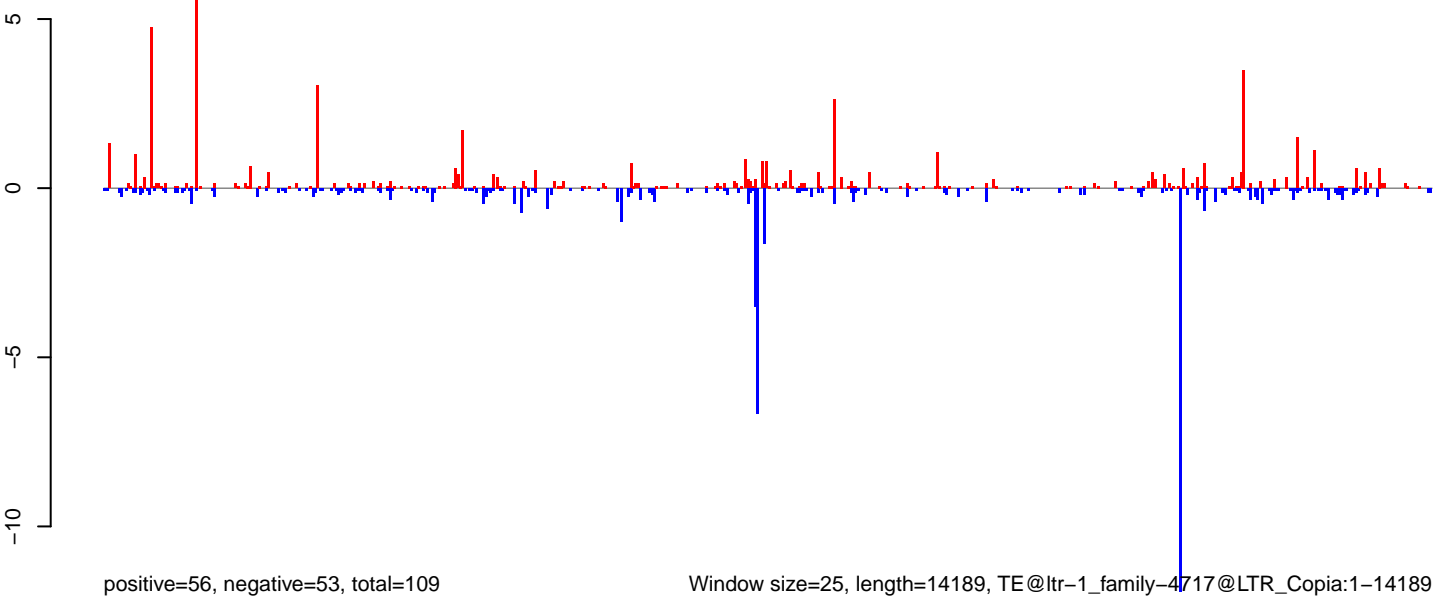

Window size=25, length=14189, TE@ltr-1\_family-4717@LTR\_Copia:1-14189

0 2000 4000 6000 8000 10000 12000 14000

AeAlbo\_FemaleWhole\_BF\_CT.18\_23.rep

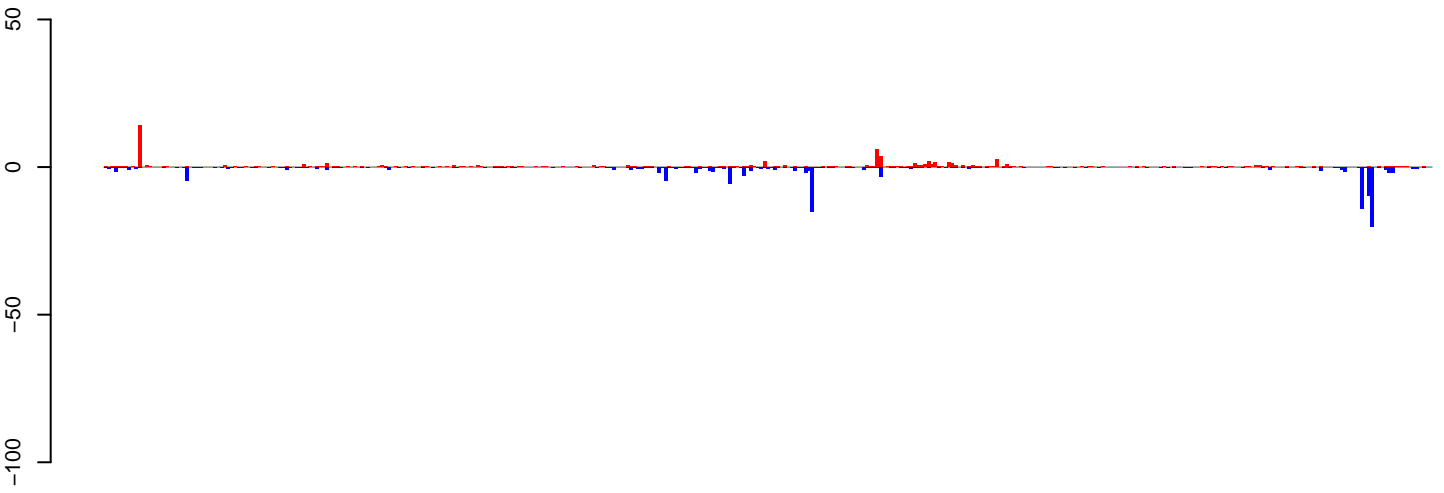

positive=65, negative=134, total=199

AeAlbo\_FemaleWhole\_BF\_CT.24\_35.rep

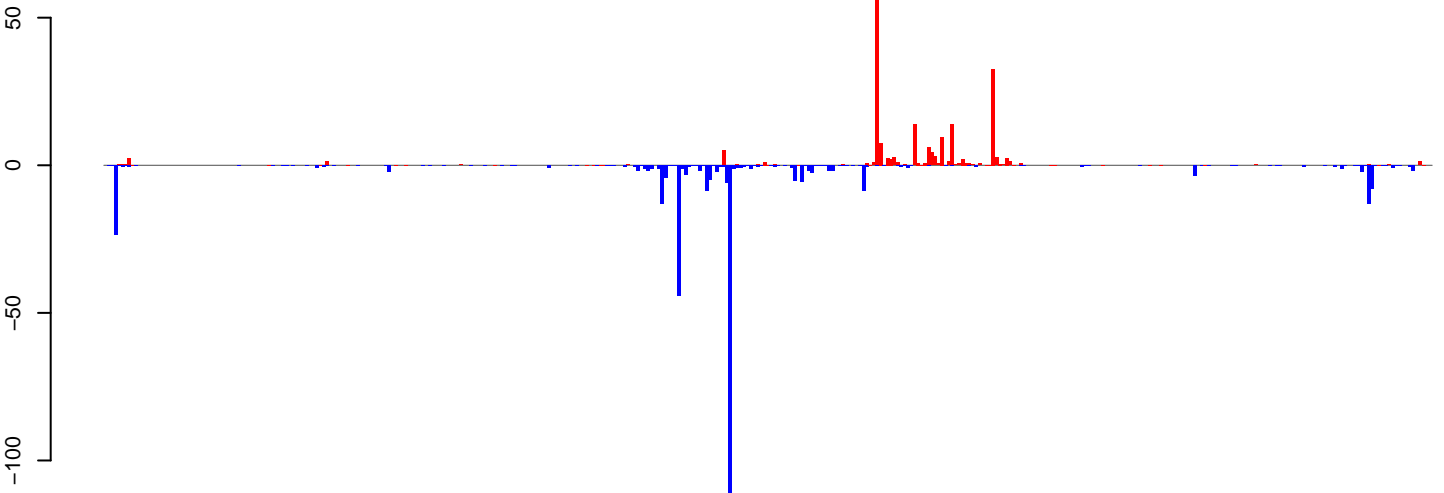

positive=203, negative=344, total=547

AeAlbo\_FemaleWhole\_BF\_CT.rep

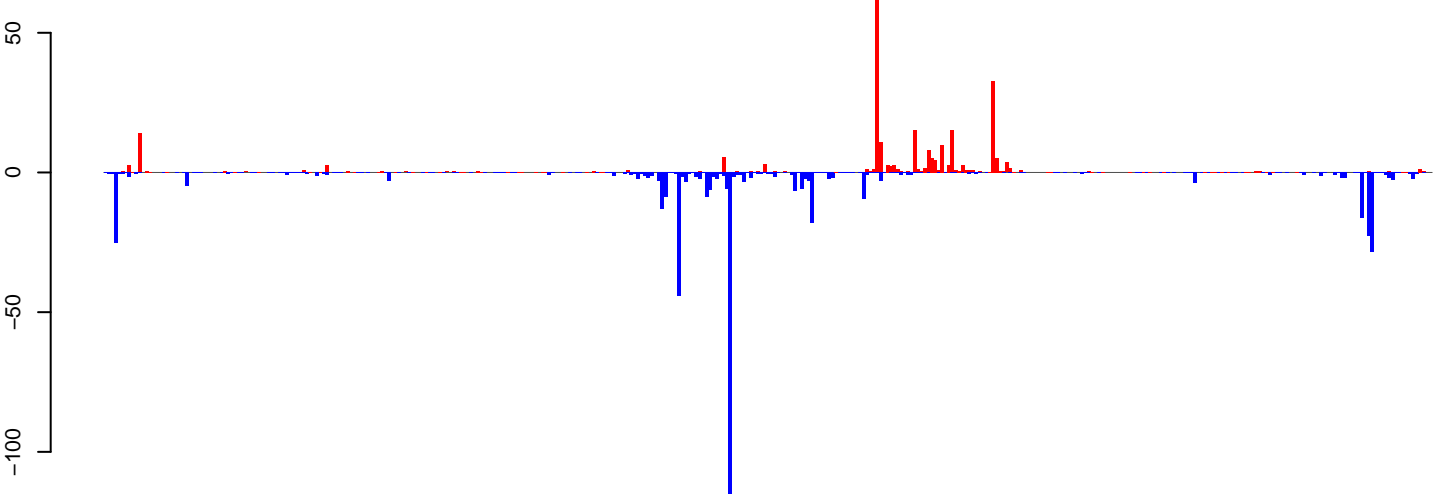

positive=268, negative=478, total=746

Window size=25, length=9722, TE@ltr-1\_family-6234@LTR\_Gypsy:1-9722

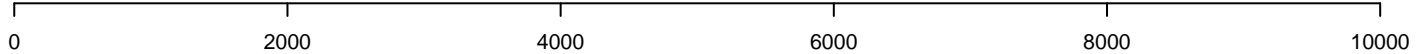

**AeAlbo\_FemaleWhole\_BF\_CT.18\_23.rep**

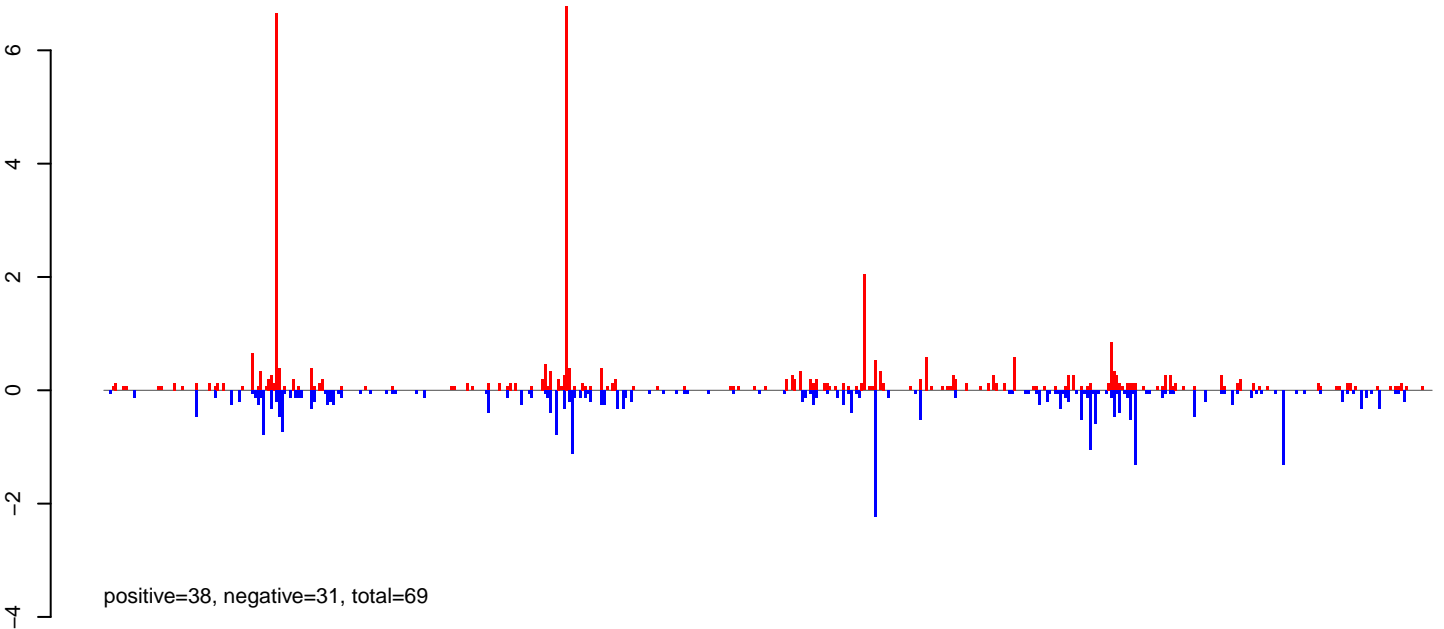

**AeAlbo\_FemaleWhole\_BF\_CT.24\_35.rep**

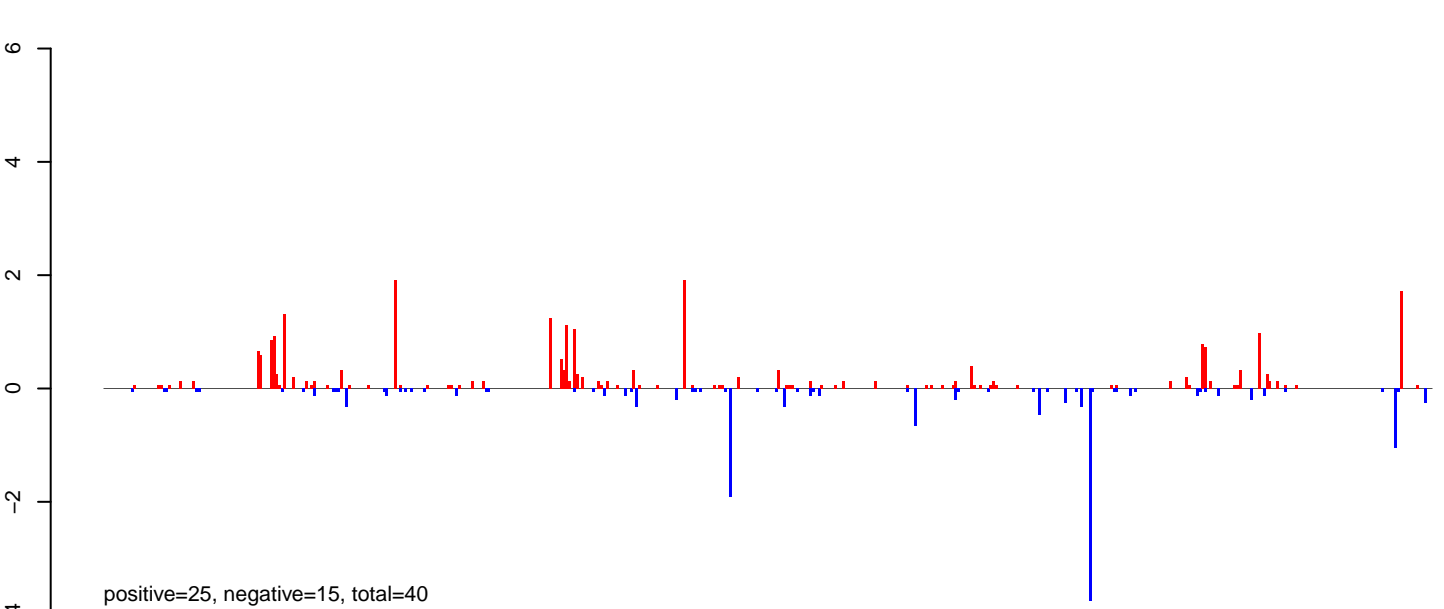

**AeAlbo\_FemaleWhole\_BF\_CT.rep**

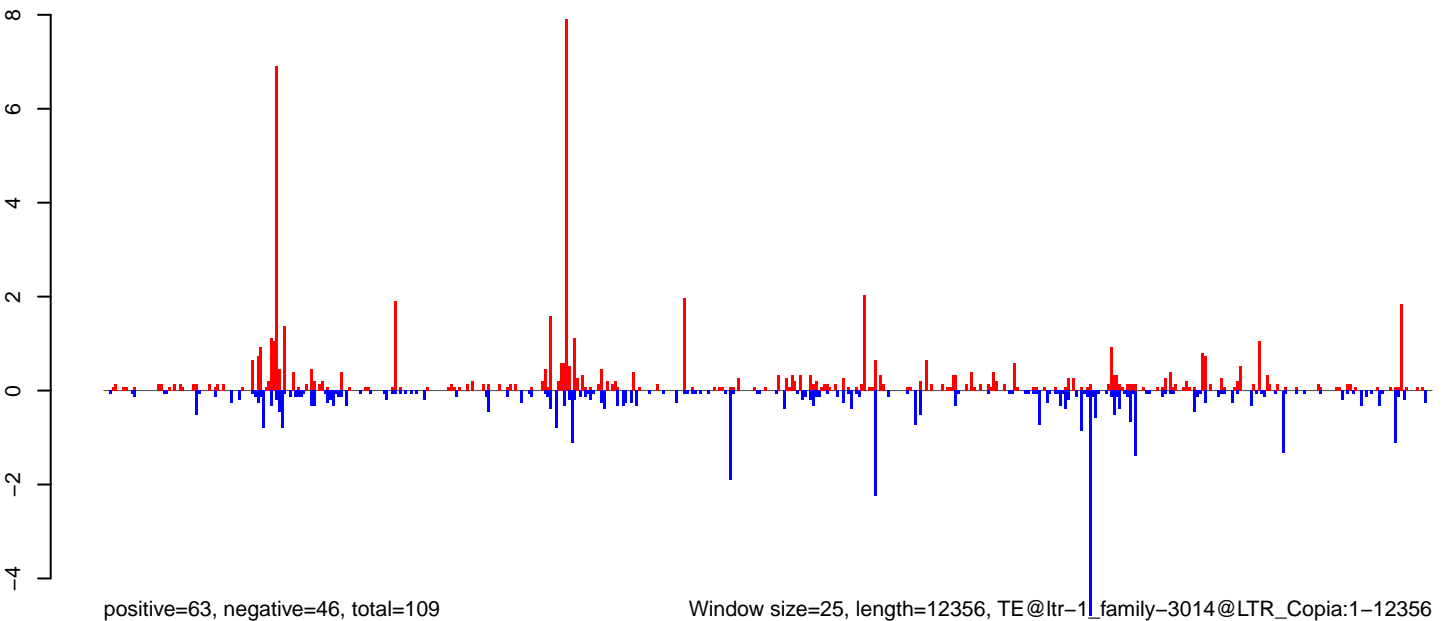

Window size=25, length=12356, TE@ltr-1\_family-3014@LTR\_Copia:1-12356

0 2000 4000 6000 8000 10000 12000



**AeAlbo\_FemaleWhole\_BF\_CT.18\_23.rep**

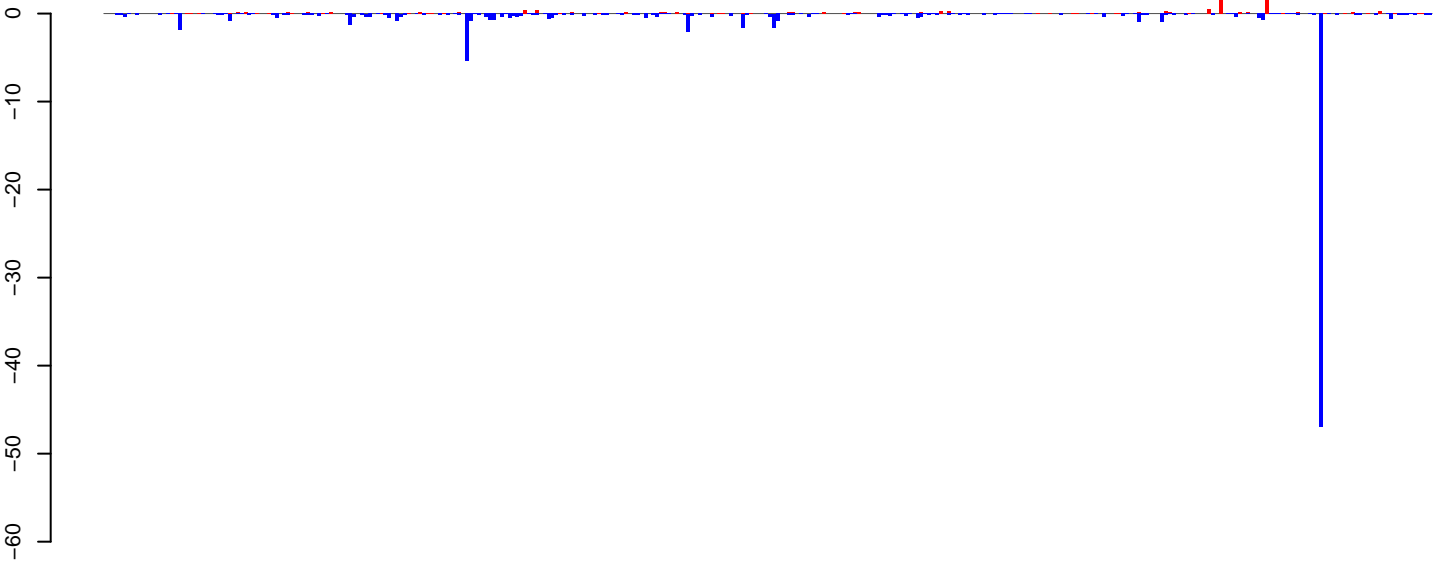

positive=14, negative=95, total=109

**AeAlbo\_FemaleWhole\_BF\_CT.24\_35.rep**

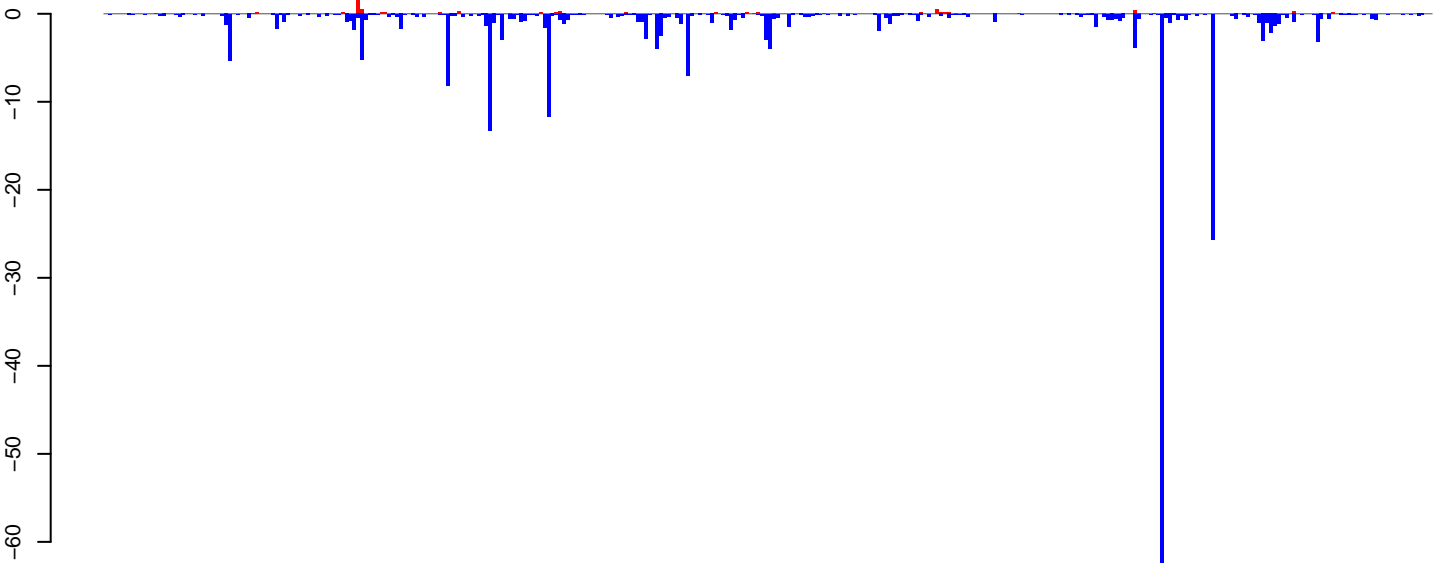

positive=8, negative=245, total=253

**AeAlbo\_FemaleWhole\_BF\_CT.rep**

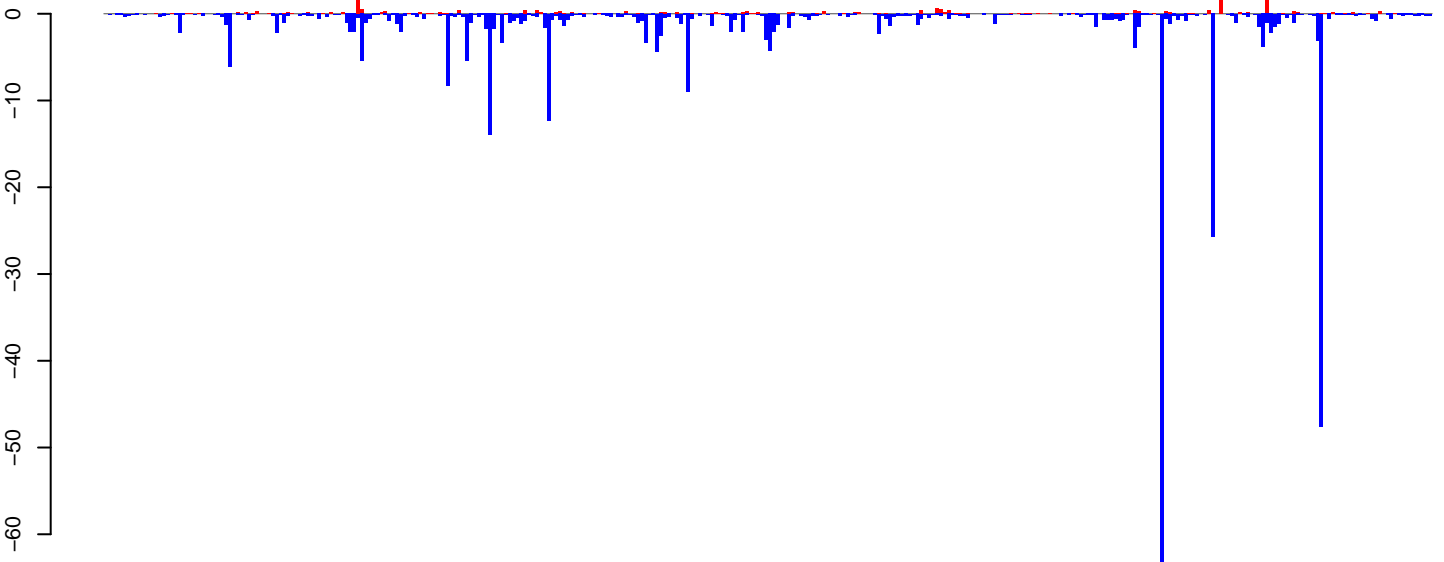

positive=22, negative=341, total=362

Window size=25, length=8533, TE@ltr-1\_family-4326@LTR\_Pao:1-8533

0 2000 4000 6000 8000

**AeAlbo\_FemaleWhole\_BF\_CT.18\_23.rep**

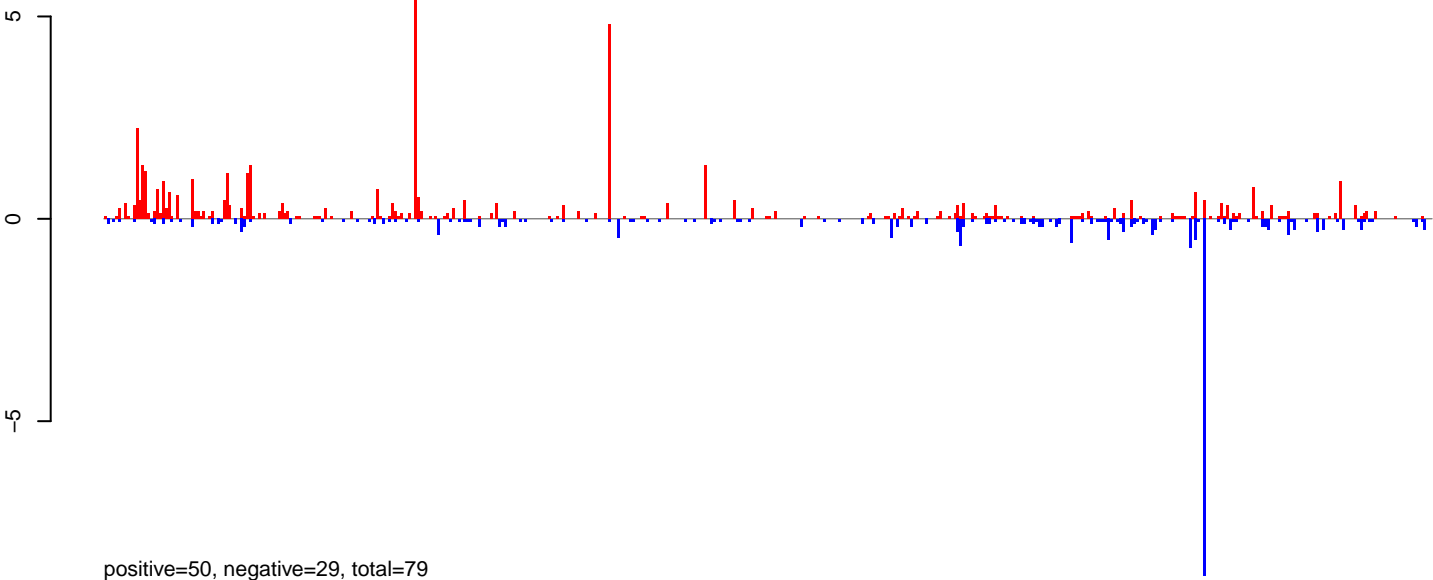

**AeAlbo\_FemaleWhole\_BF\_CT.24\_35.rep**

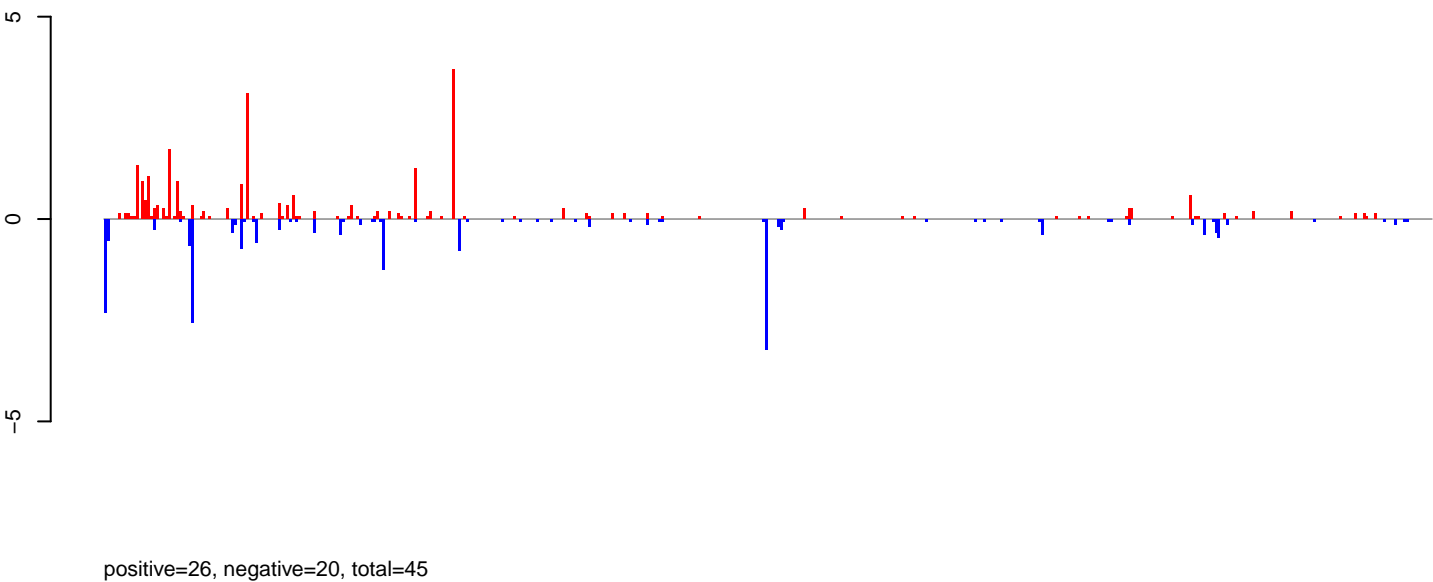

**AeAlbo\_FemaleWhole\_BF\_CT.rep**

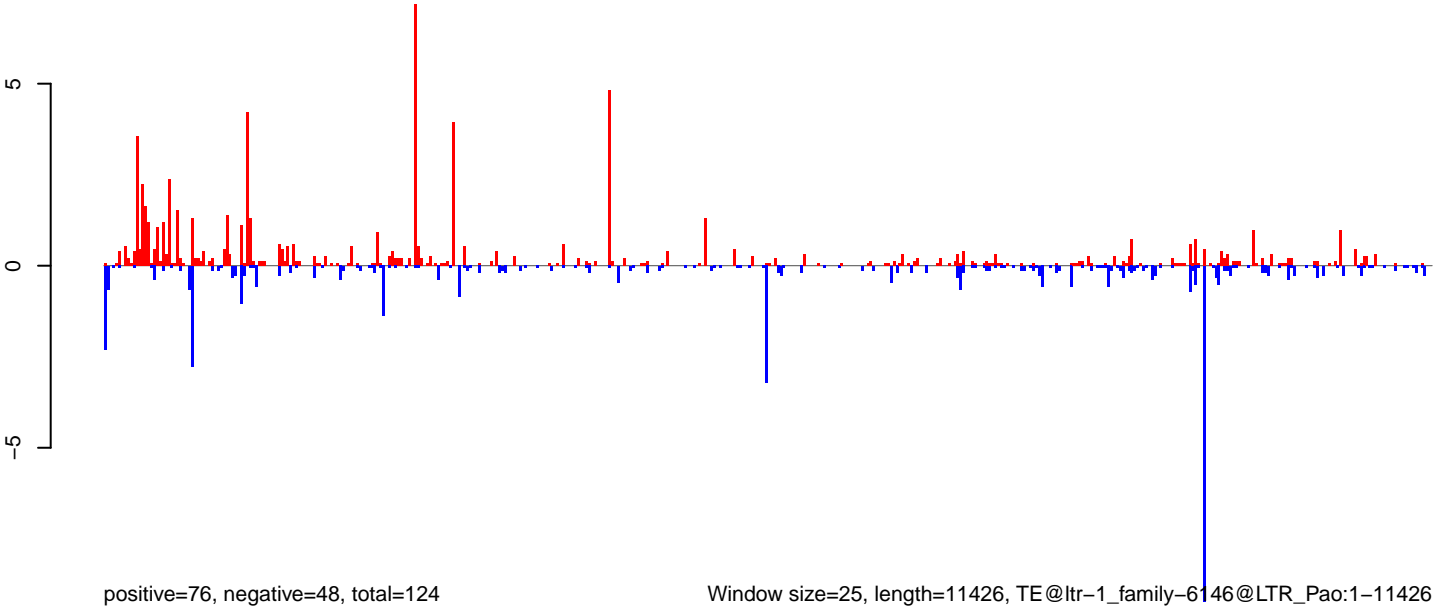

Window size=25, length=11426, TE@ltr-1\_family-6146@LTR\_Pao:1-11426

0 2000 4000 6000 8000 10000

**AeAlbo\_FemaleWhole\_BF\_CT.18\_23.rep**

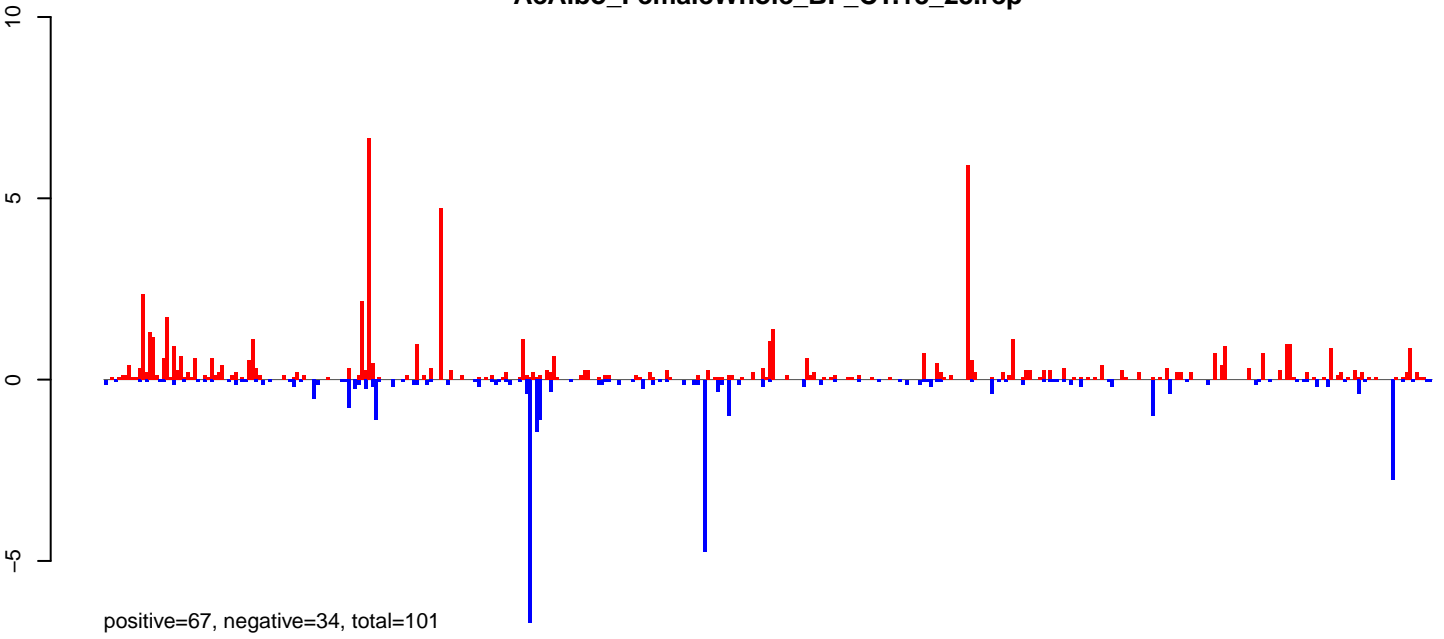

**AeAlbo\_FemaleWhole\_BF\_CT.24\_35.rep**

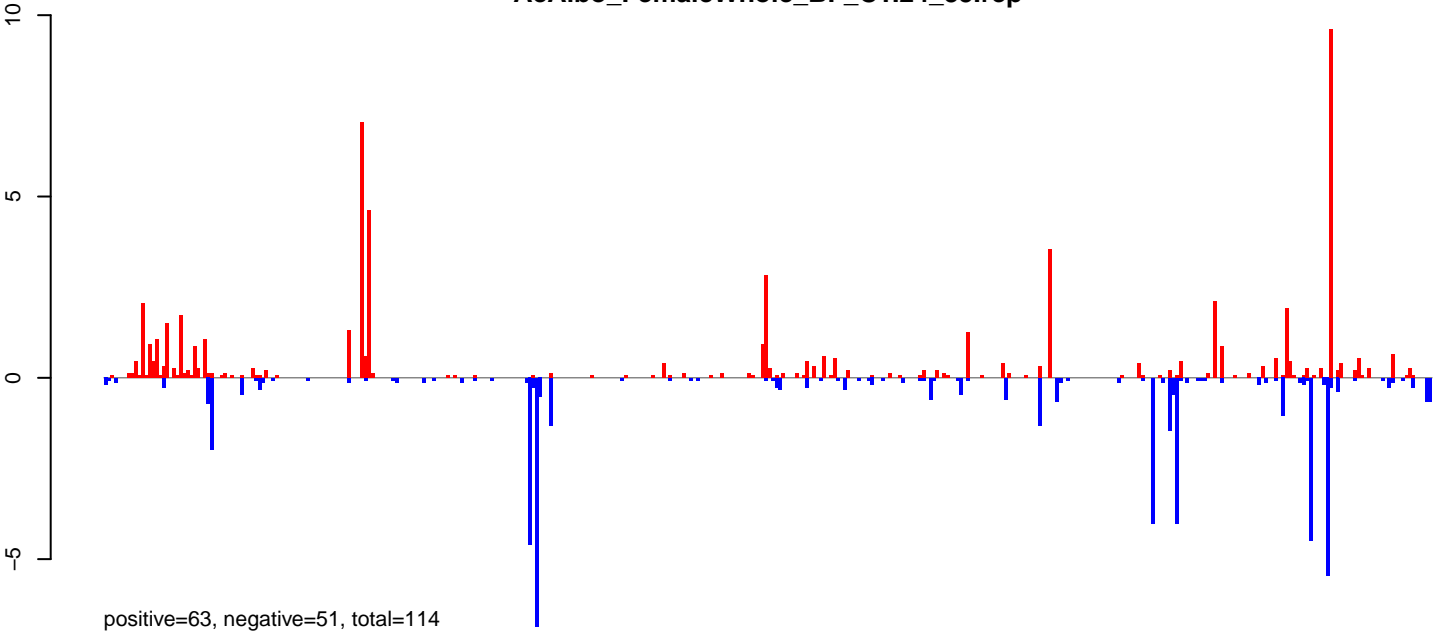

**AeAlbo\_FemaleWhole\_BF\_CT.rep**

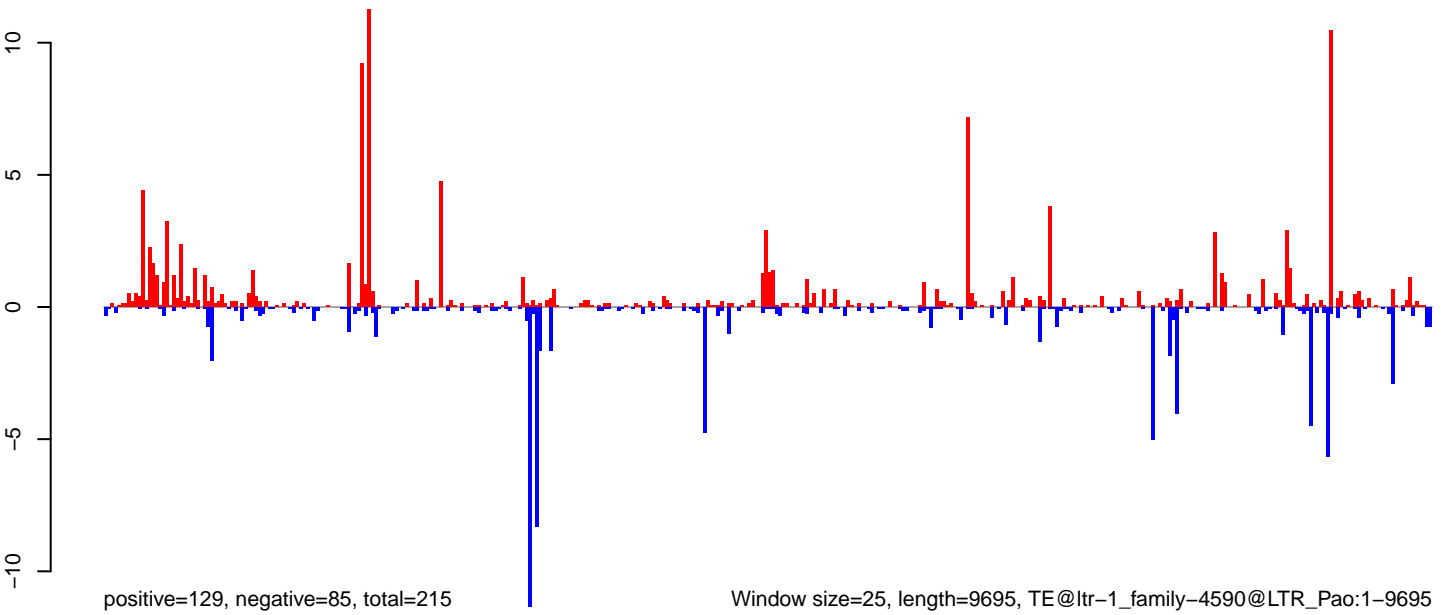

AeAlbo\_FemaleWhole\_BF\_CT.18\_23.rep

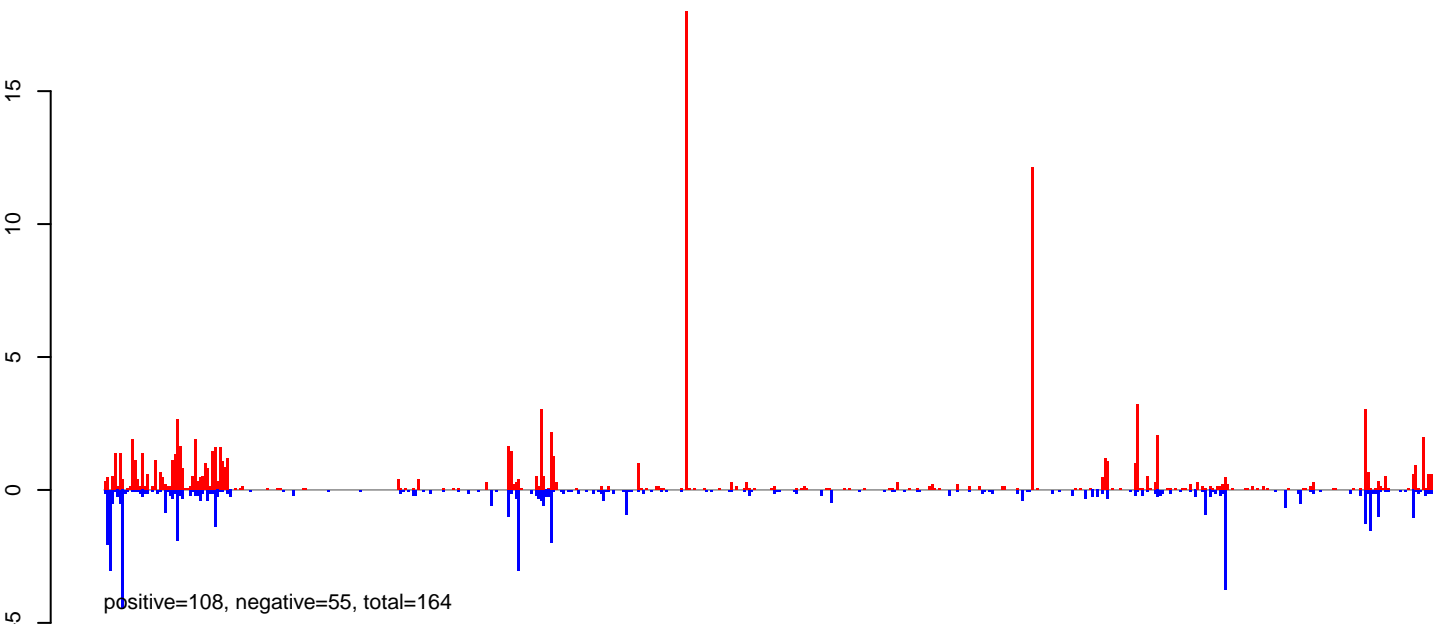

AeAlbo\_FemaleWhole\_BF\_CT.24\_35.rep

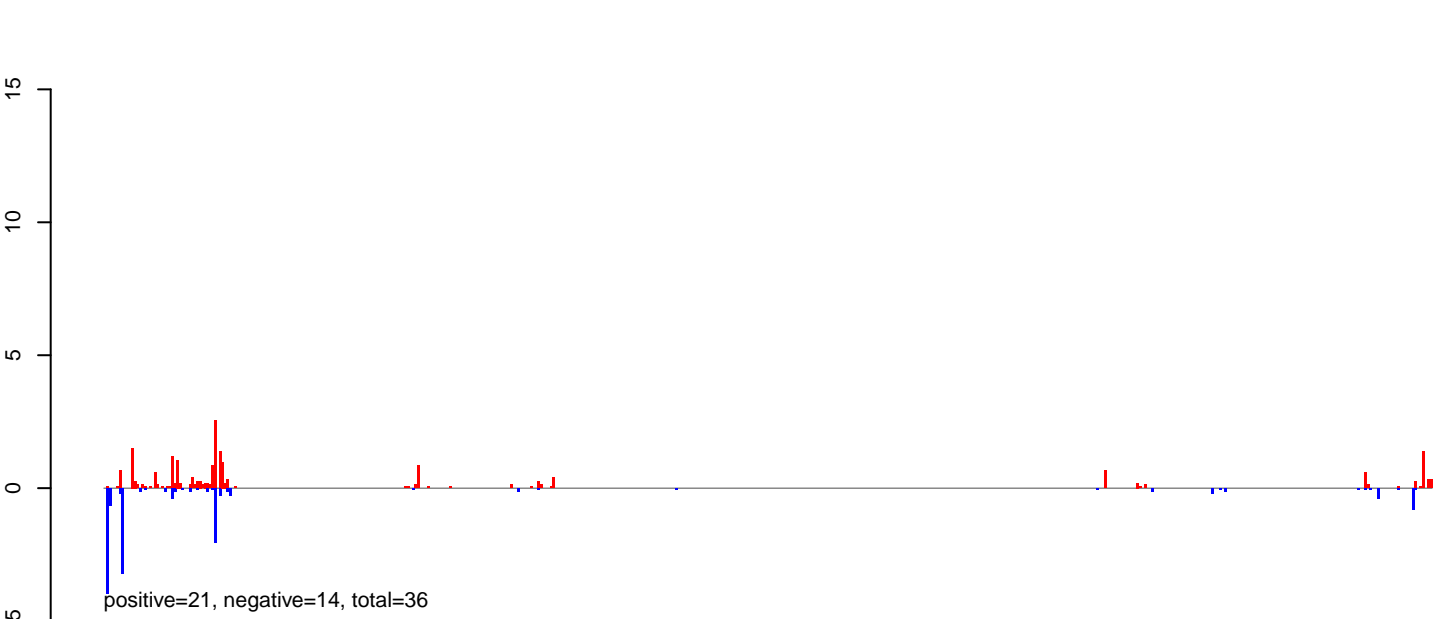

AeAlbo\_FemaleWhole\_BF\_CT.rep

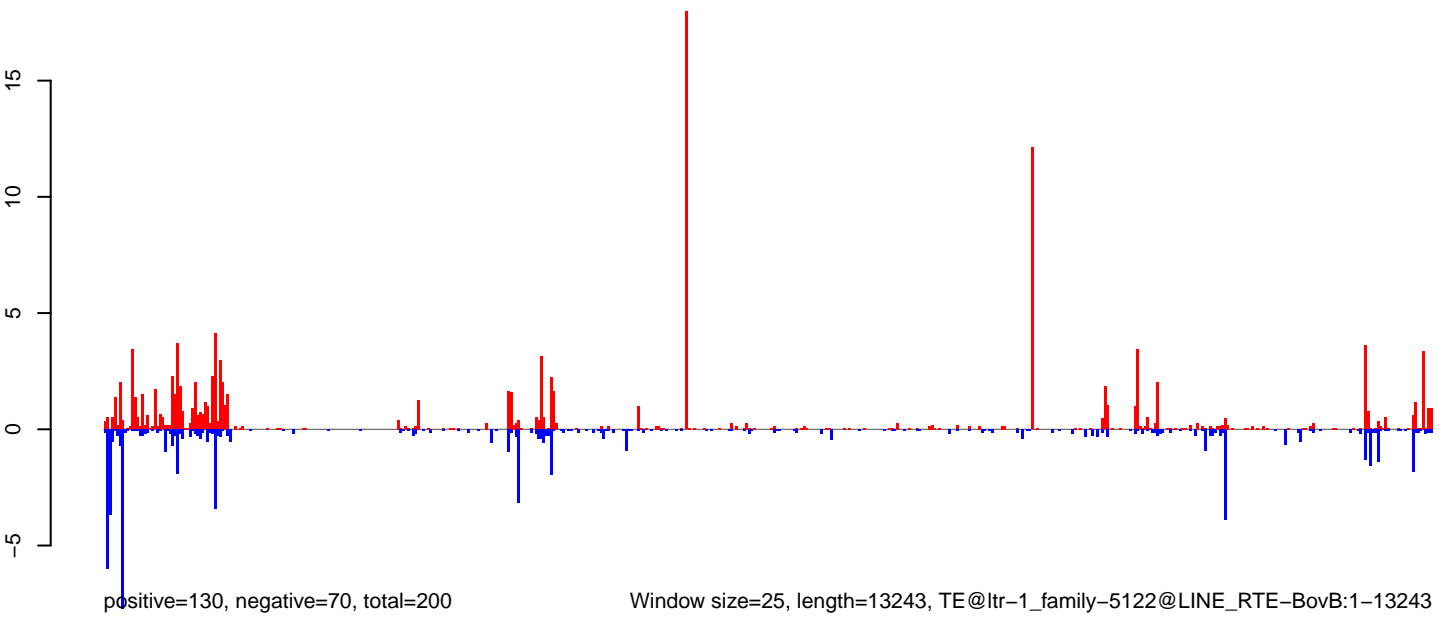

Window size=25, length=13243, TE@ltr-1\_family-5122@LINE RTE-BovB:1-13243

**AeAlbo\_FemaleWhole\_BF\_CT.18\_23.rep**

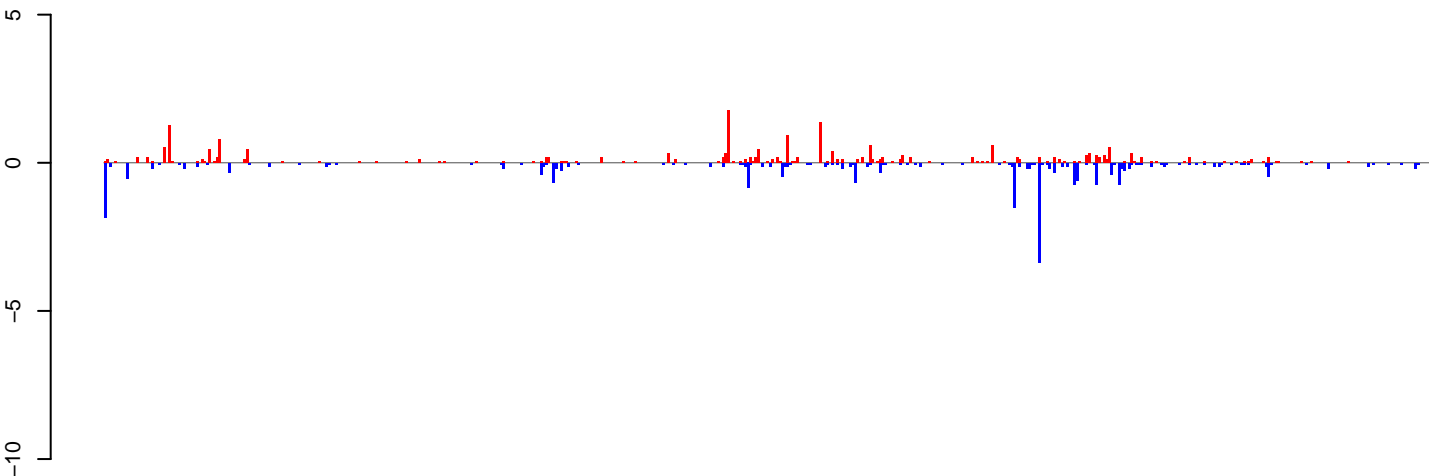

positive=23, negative=25, total=49

**AeAlbo\_FemaleWhole\_BF\_CT.24\_35.rep**

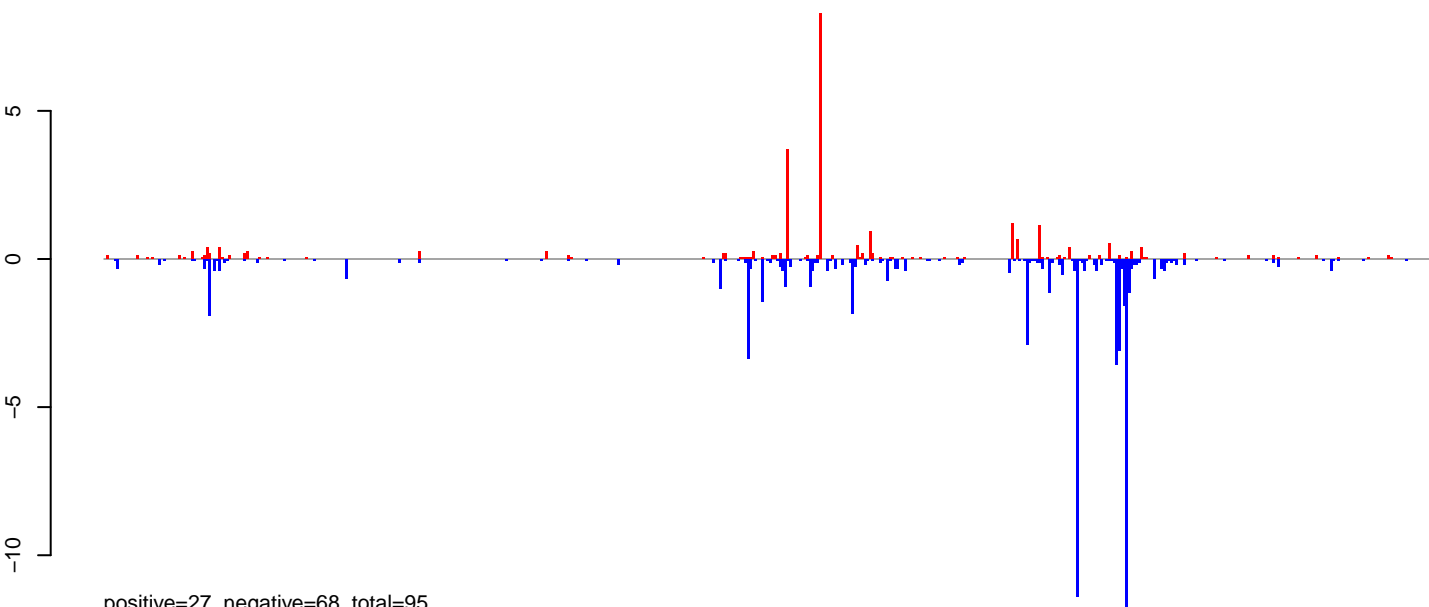

positive=27, negative=68, total=95

**AeAlbo\_FemaleWhole\_BF\_CT.rep**

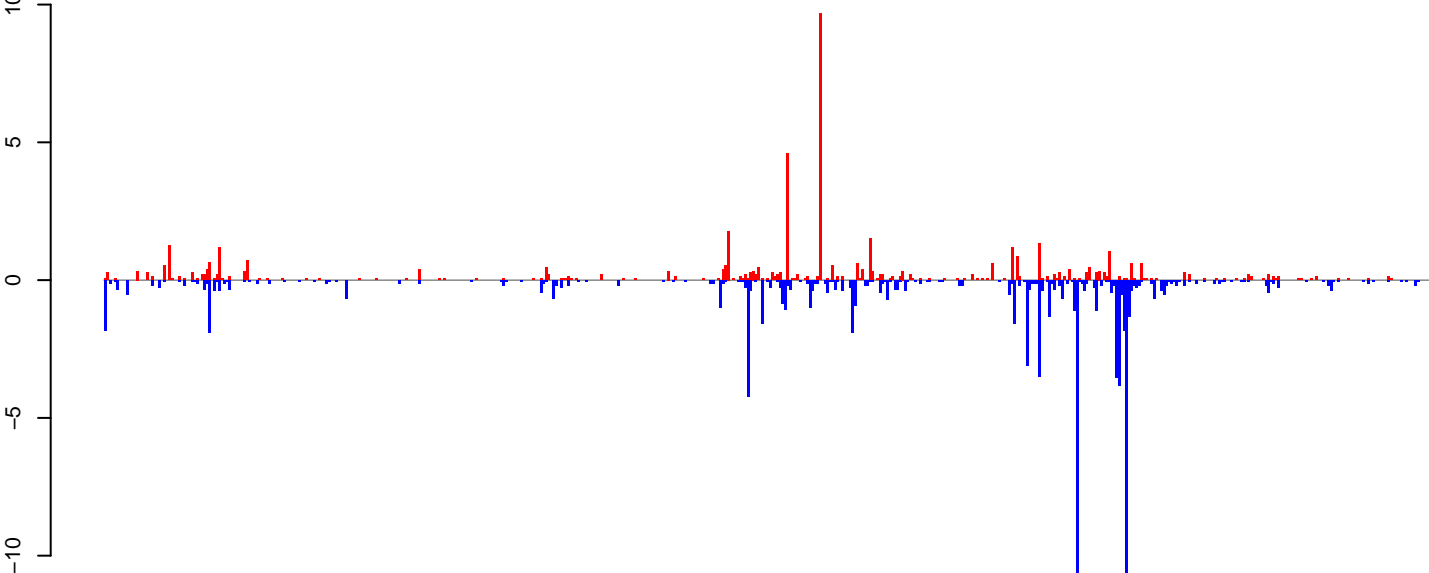

positive=50, negative=94, total=144

Window size=25, length=13309, TE@ltr-1\_family-5524@LTR\_Pao:1-13309

0 2000 4000 6000 8000 10000 12000

**AeAlbo\_FemaleWhole\_BF\_CT.18\_23.rep**

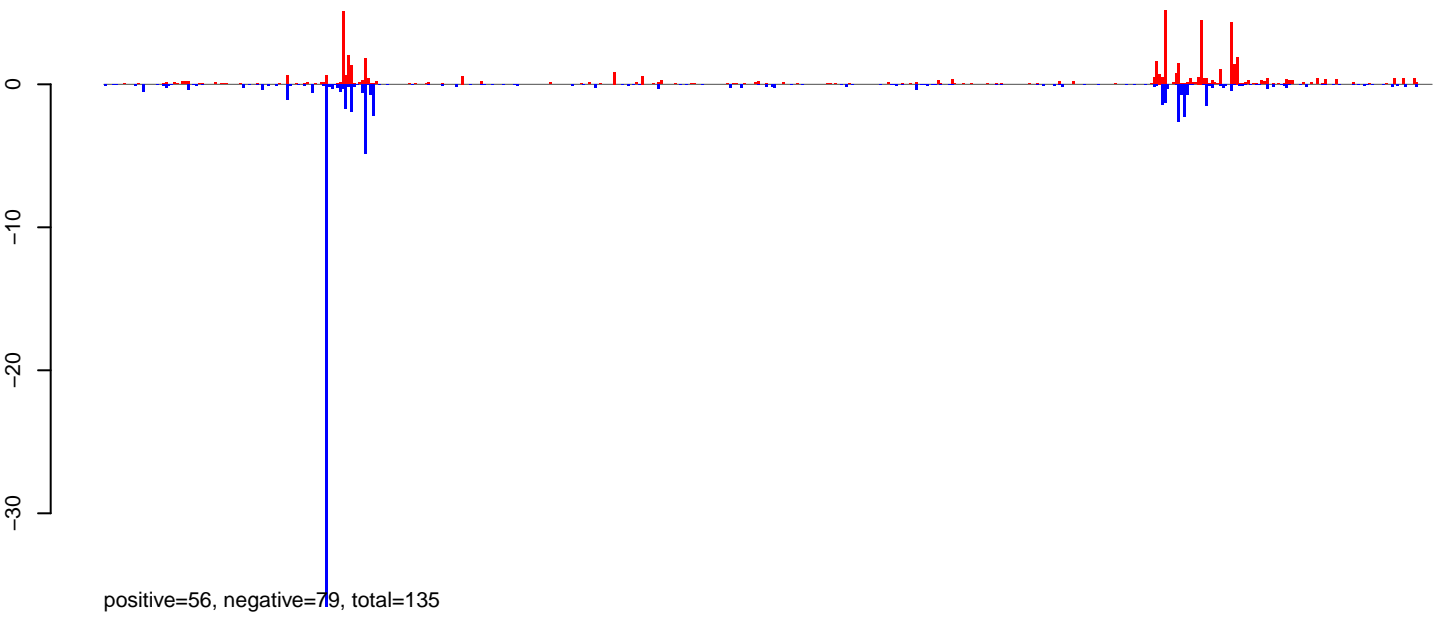

**AeAlbo\_FemaleWhole\_BF\_CT.24\_35.rep**

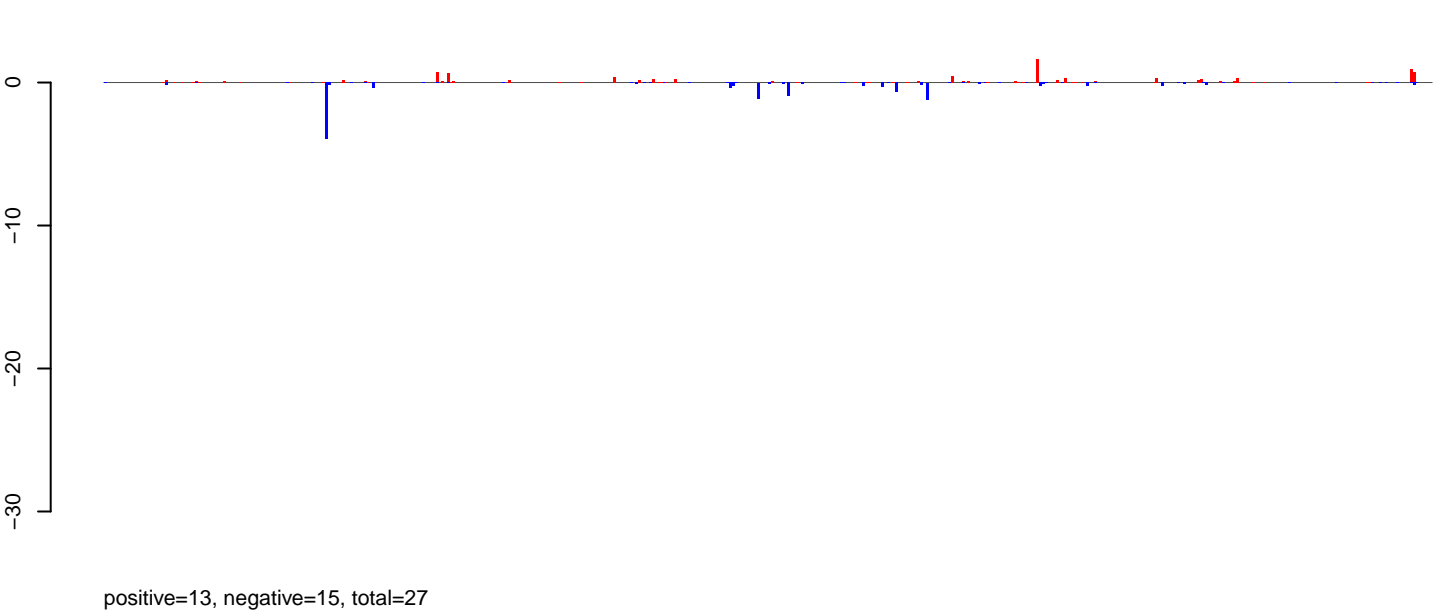

**AeAlbo\_FemaleWhole\_BF\_CT.rep**

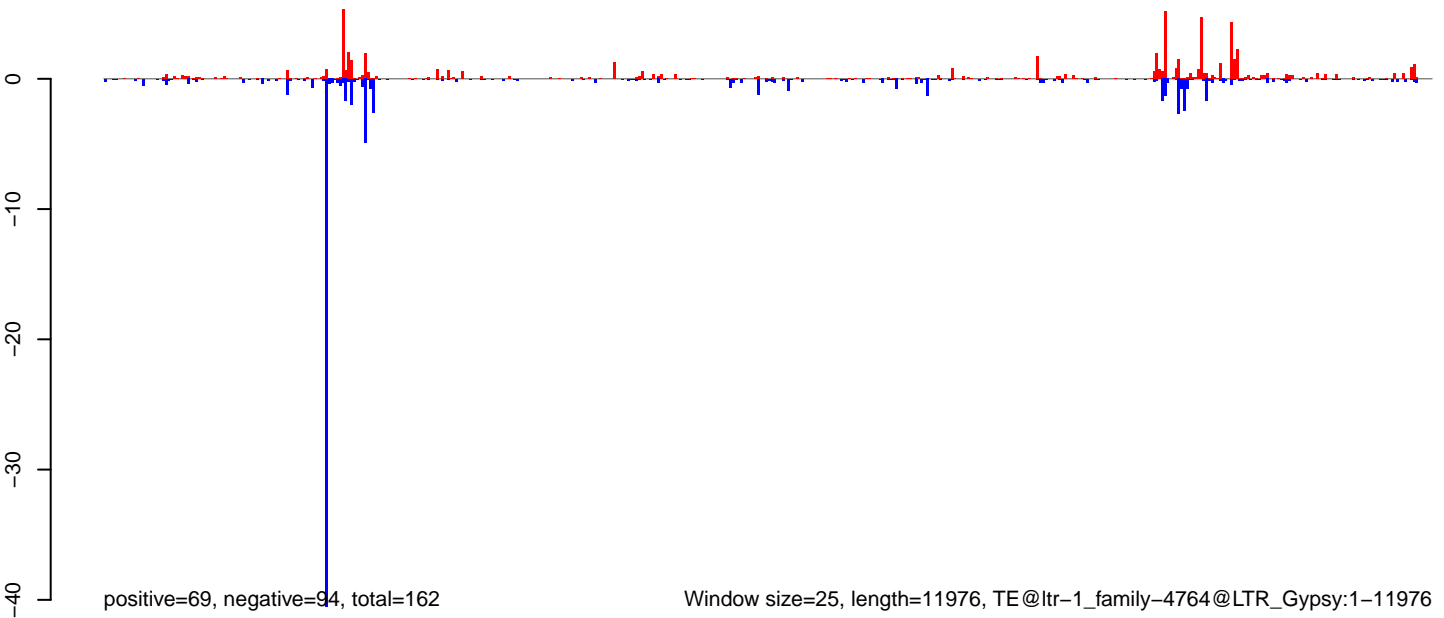

Window size=25, length=11976, TE@ltr-1\_family-4764@LTR\_Gypsy:1-11976

0 2000 4000 6000 8000 10000 12000

AeAlbo\_FemaleWhole\_BF\_CT.18\_23.rep

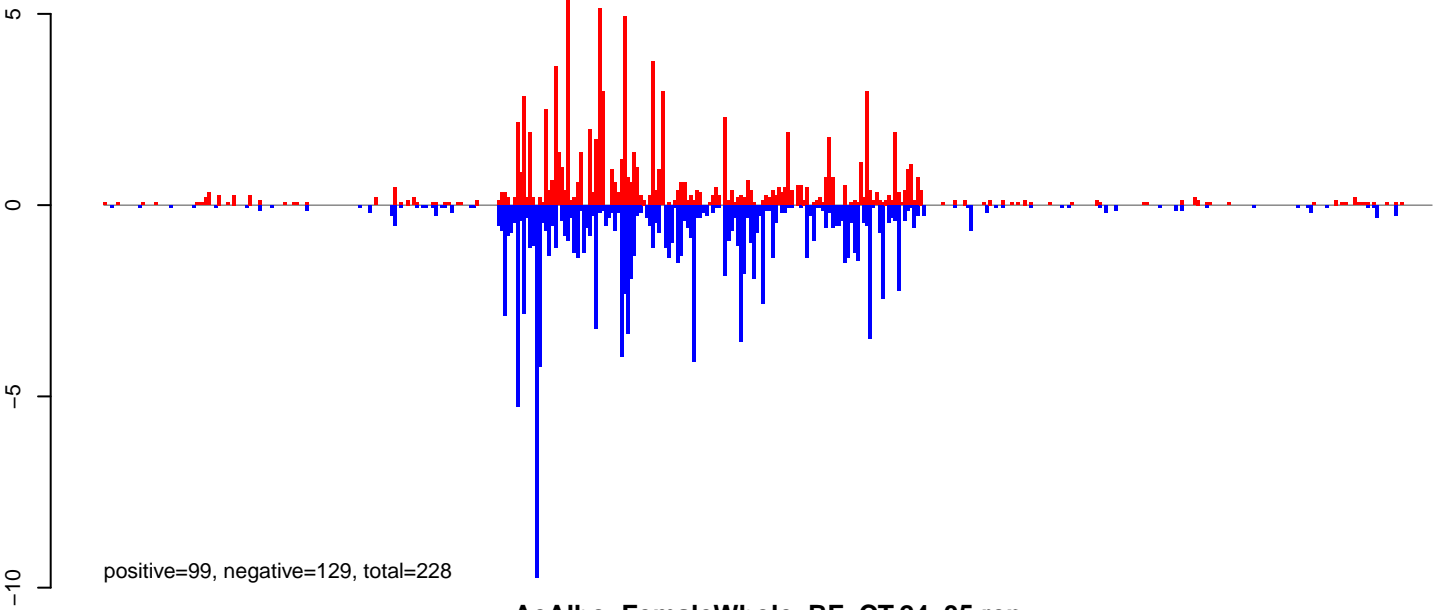

AeAlbo\_FemaleWhole\_BF\_CT.24\_35.rep

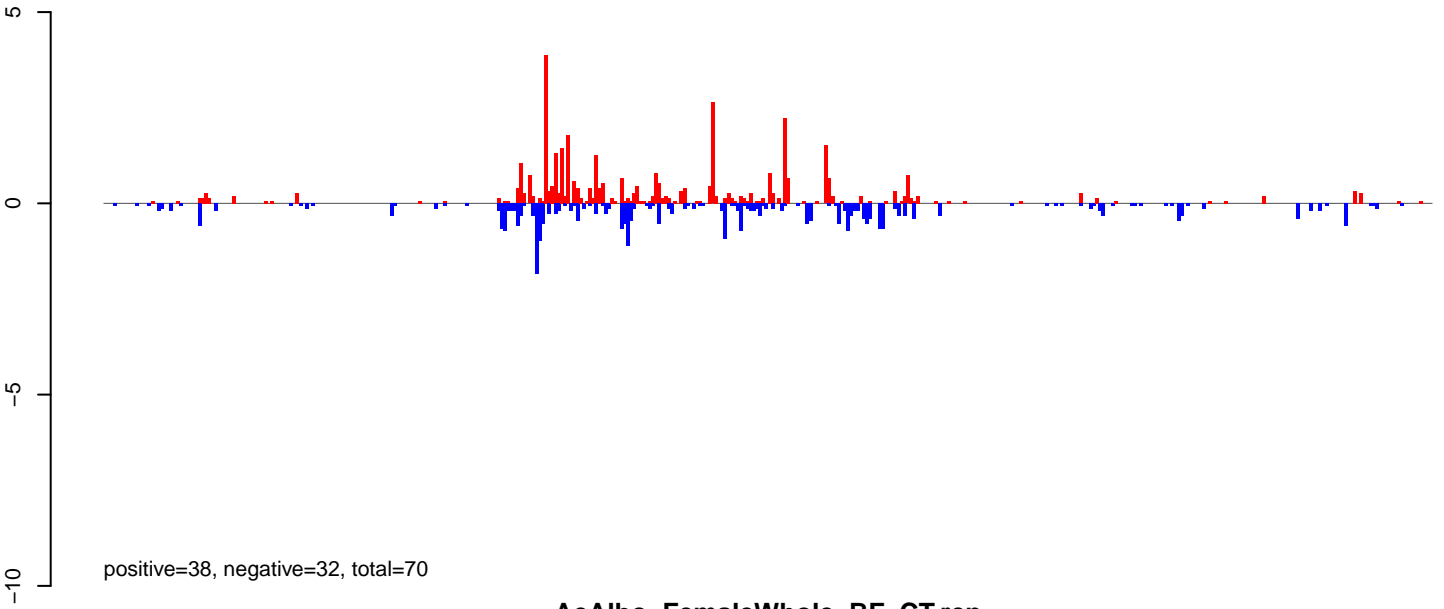

AeAlbo\_FemaleWhole\_BF\_CT.rep

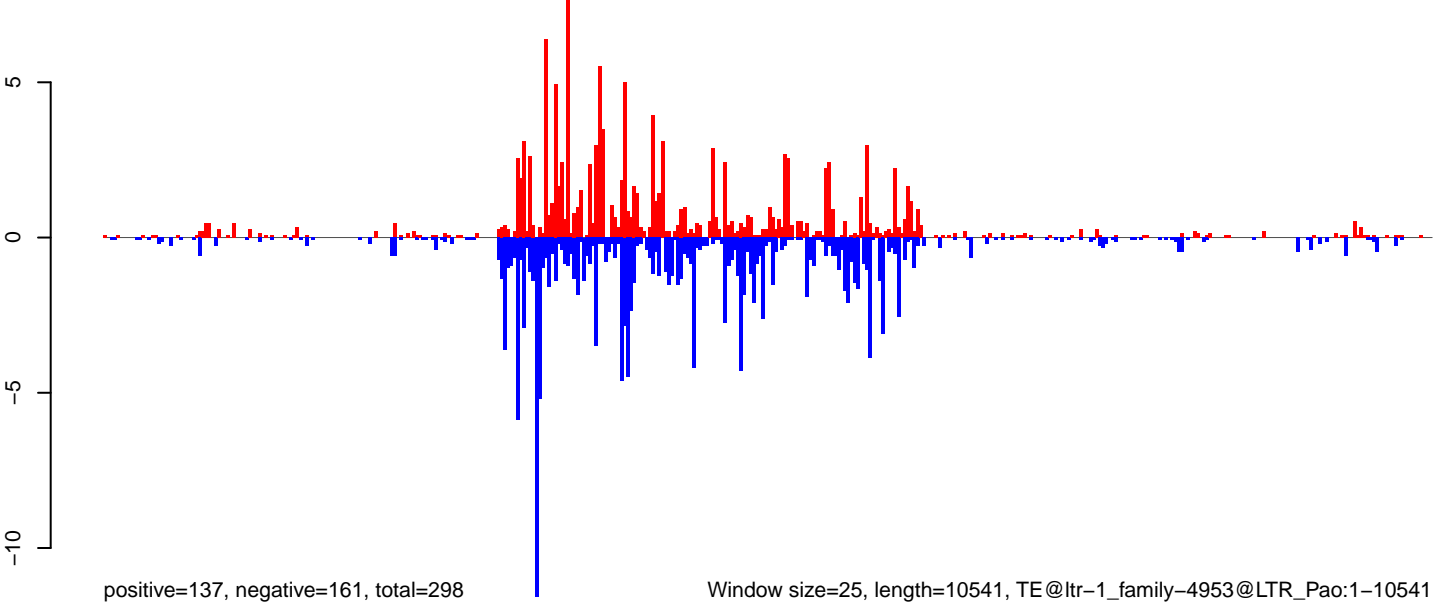

0 2000 4000 6000 8000 10000

AeAlbo\_FemaleWhole\_BF\_CT.18\_23.rep

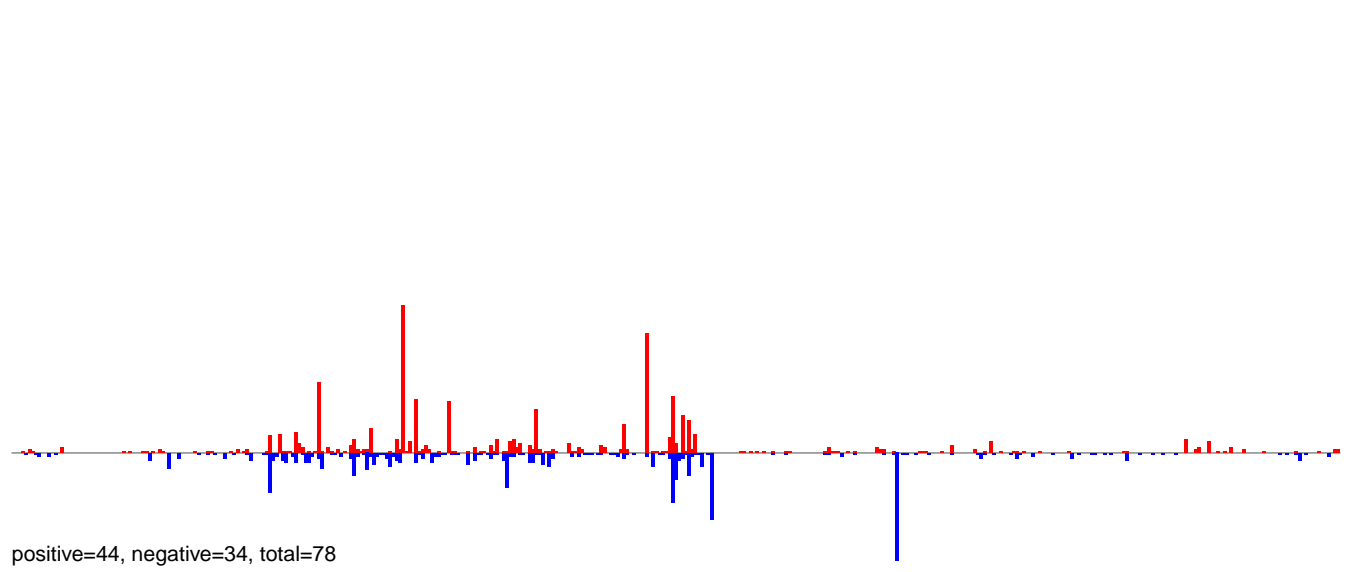

AeAlbo\_FemaleWhole\_BF\_CT.24\_35.rep

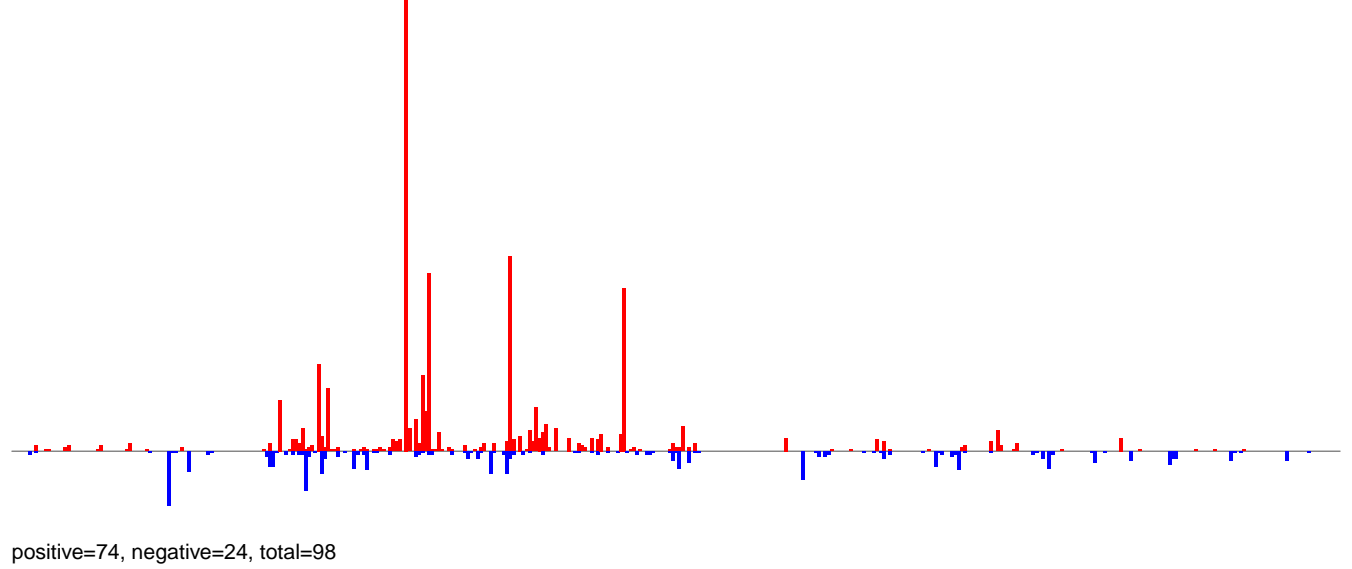

AeAlbo\_FemaleWhole\_BF\_CT.rep

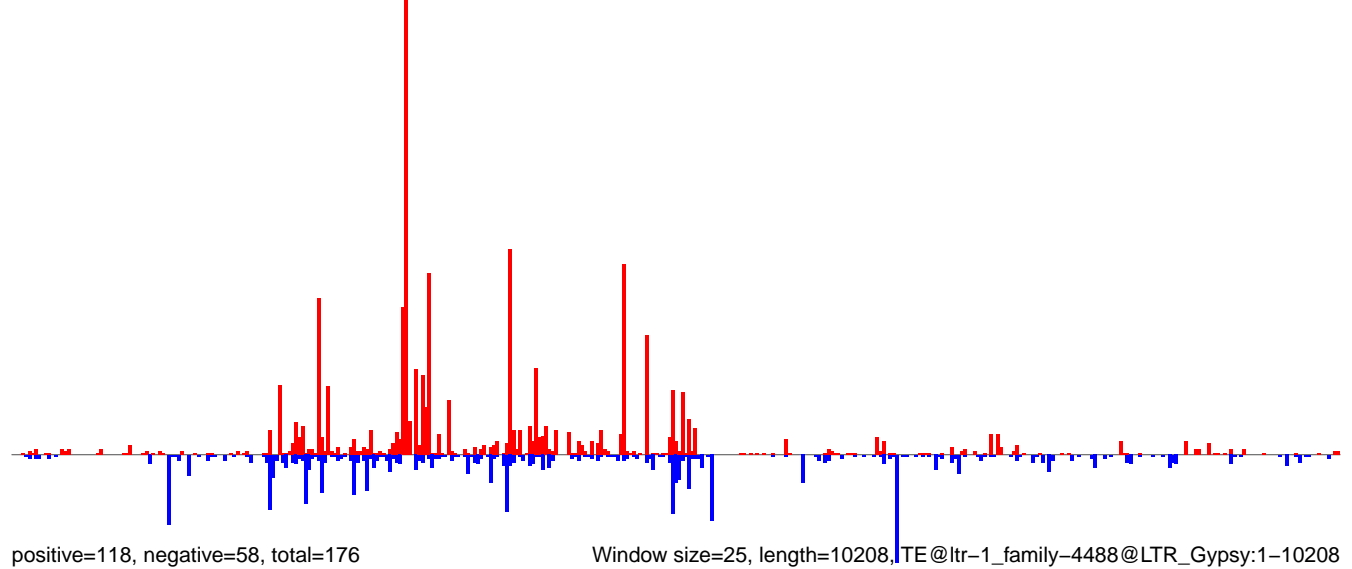

0 2000 4000 6000 8000 10000



**AeAlbo\_FemaleWhole\_BF\_CT.18\_23.rep**

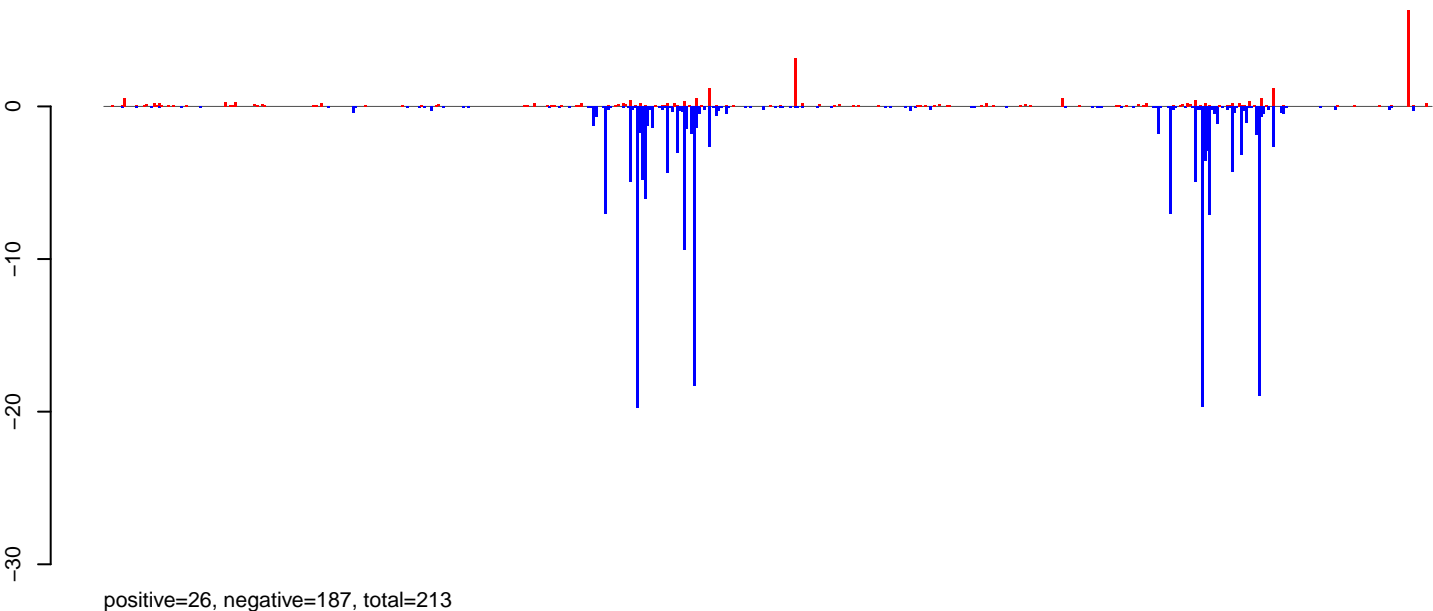

**AeAlbo\_FemaleWhole\_BF\_CT.24\_35.rep**

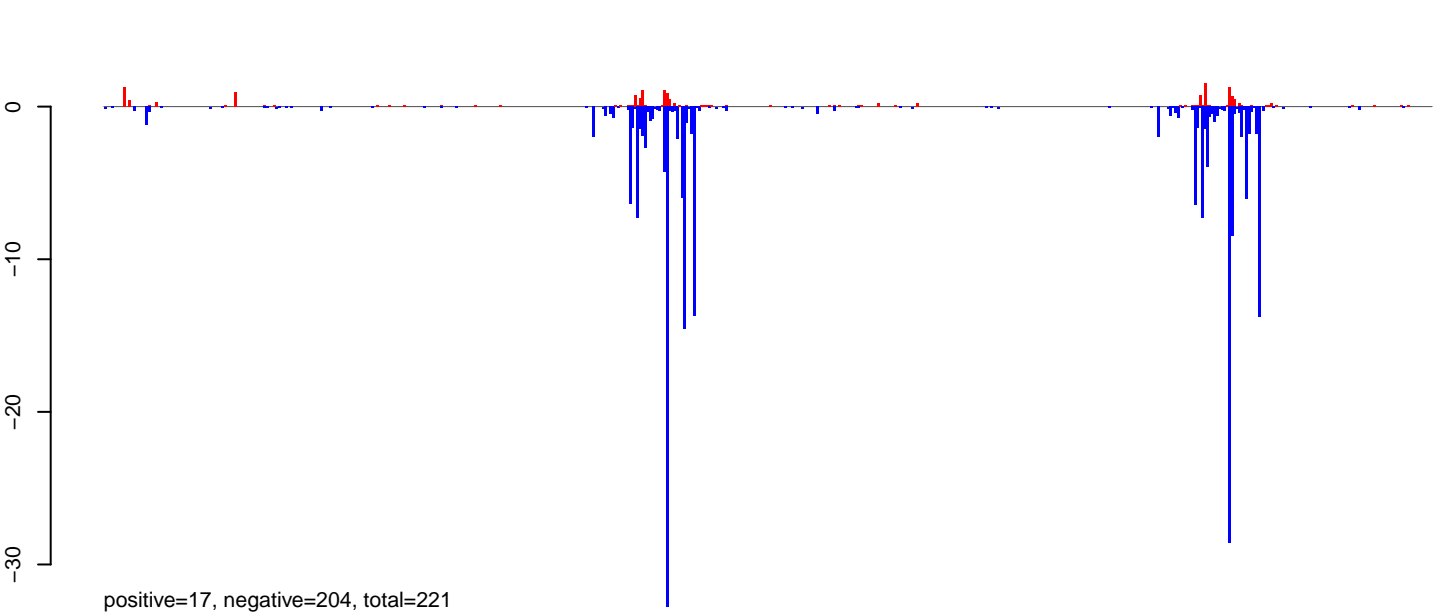

**AeAlbo\_FemaleWhole\_BF\_CT.rep**

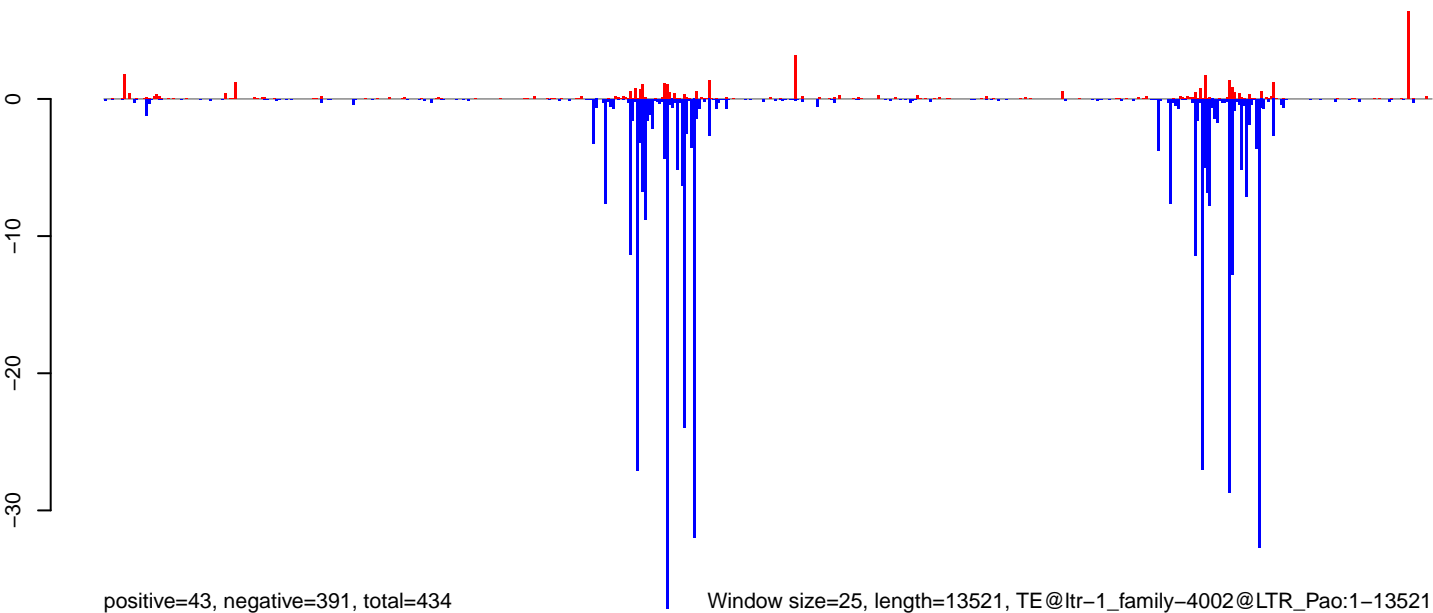

0 2000 4000 6000 8000 10000 12000 14000

AeAlbo\_FemaleWhole\_BF\_CT.18\_23.rep

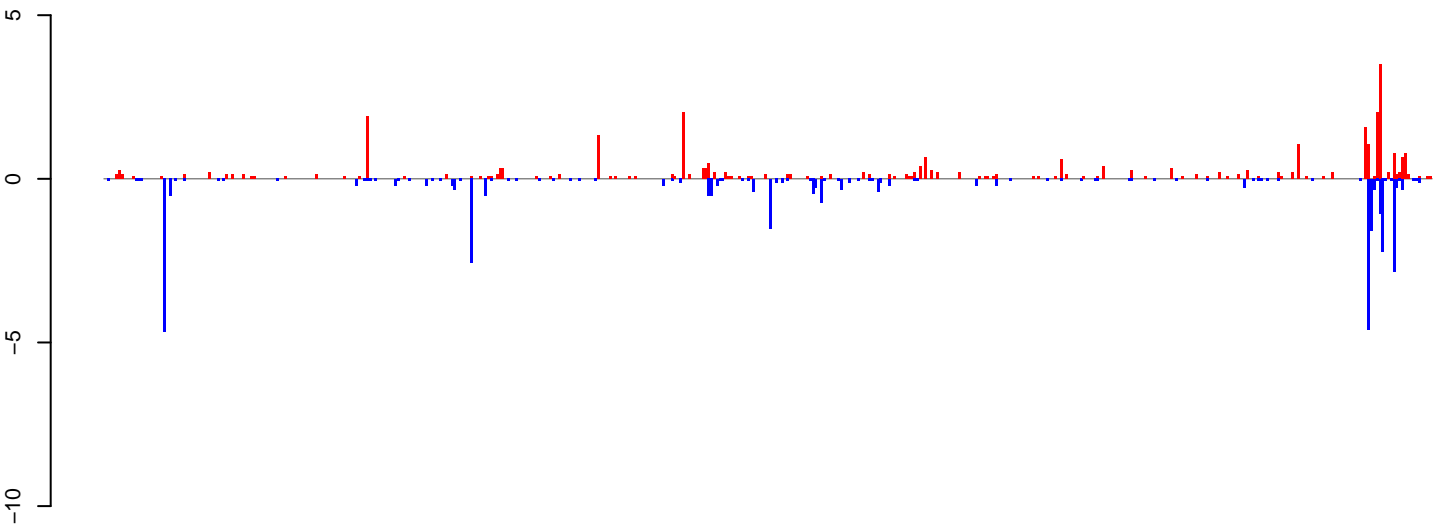

positive=31, negative=34, total=65

AeAlbo\_FemaleWhole\_BF\_CT.24\_35.rep

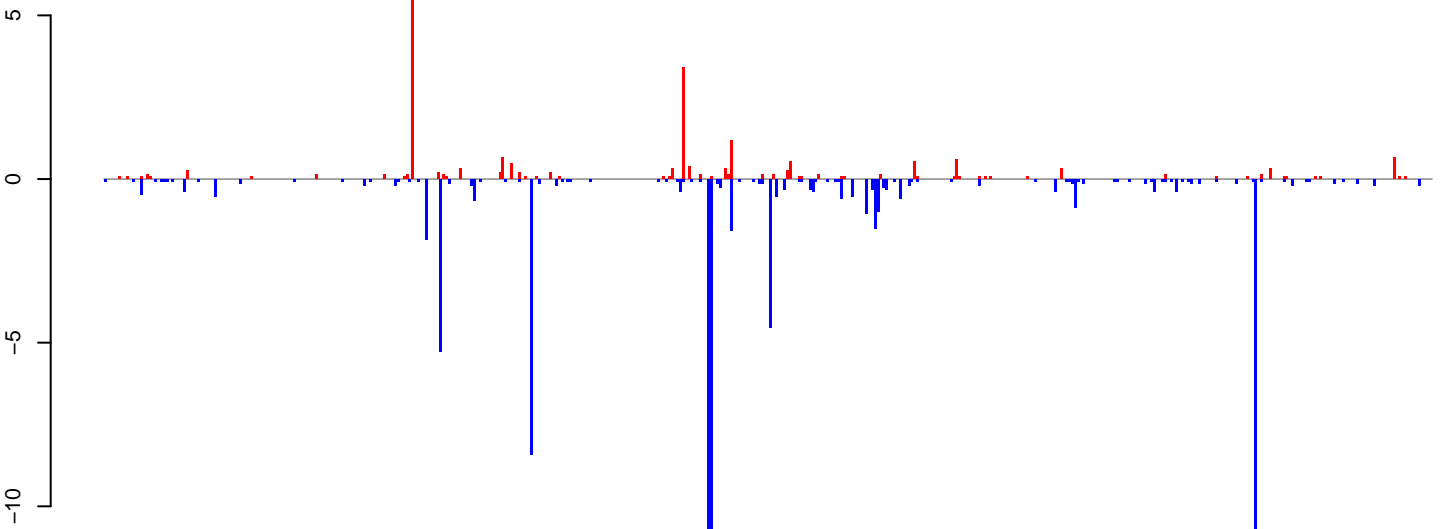

positive=21, negative=78, total=99

AeAlbo\_FemaleWhole\_BF\_CT.rep

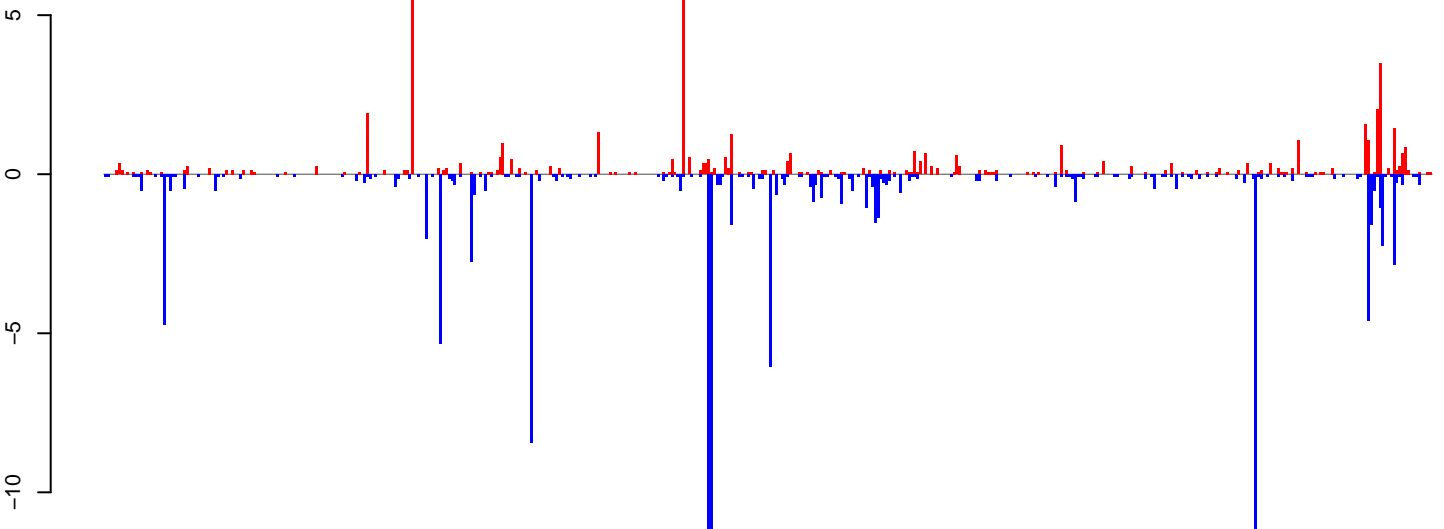

positive=52, negative=112, total=164

Window size=25, length=11756, TE@ltr-1\_family-3349@LTR\_Gypsy:1-11756

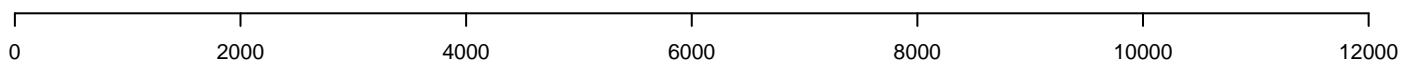

AeAlbo\_FemaleWhole\_BF\_CT.18\_23.rep

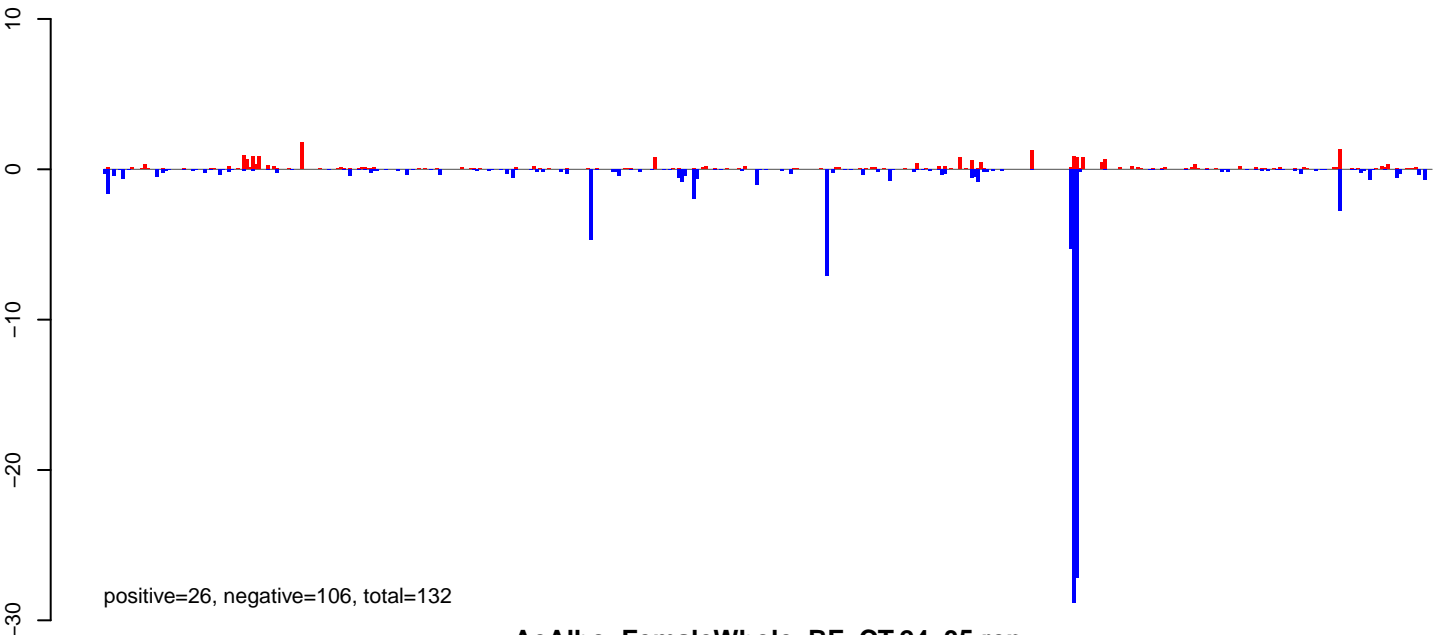

AeAlbo\_FemaleWhole\_BF\_CT.24\_35.rep

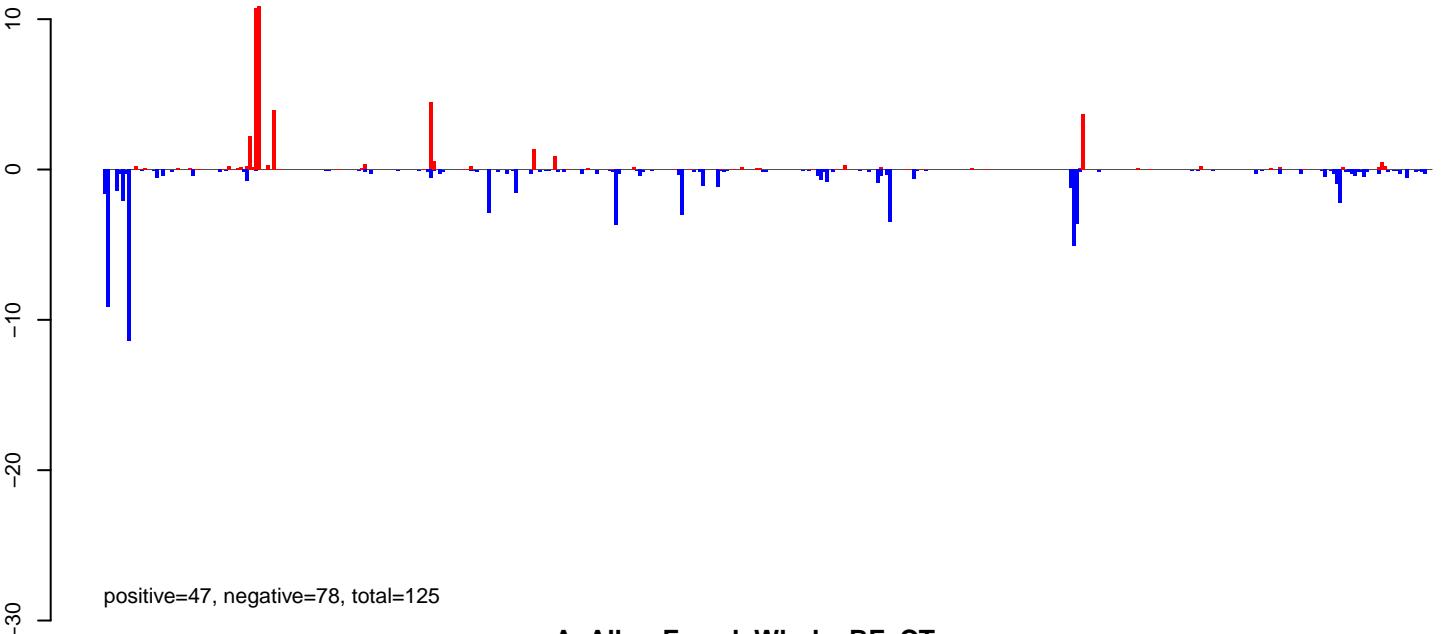

AeAlbo\_FemaleWhole\_BF\_CT.rep

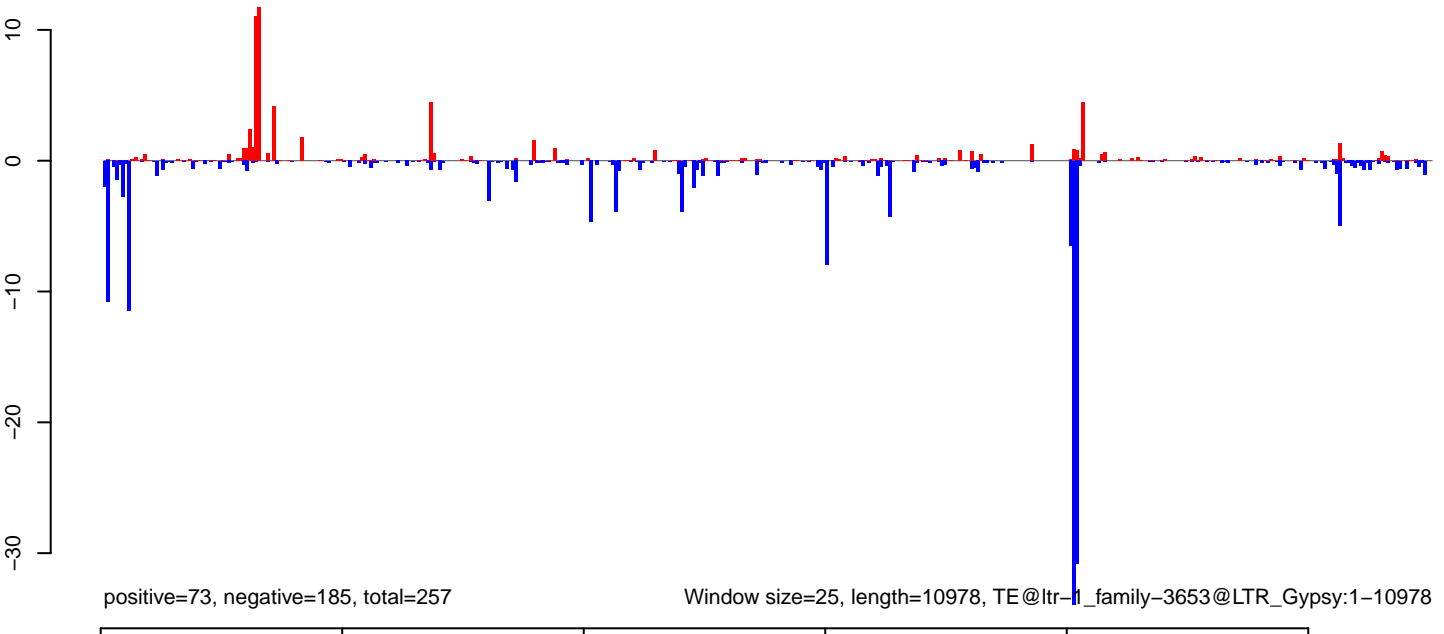

Window size=25, length=10978, TE@ltr-1\_family-3653@LTR\_Gypsy:1-10978

0 2000 4000 6000 8000 10000

AeAlbo\_FemaleWhole\_BF\_CT.18\_23.rep

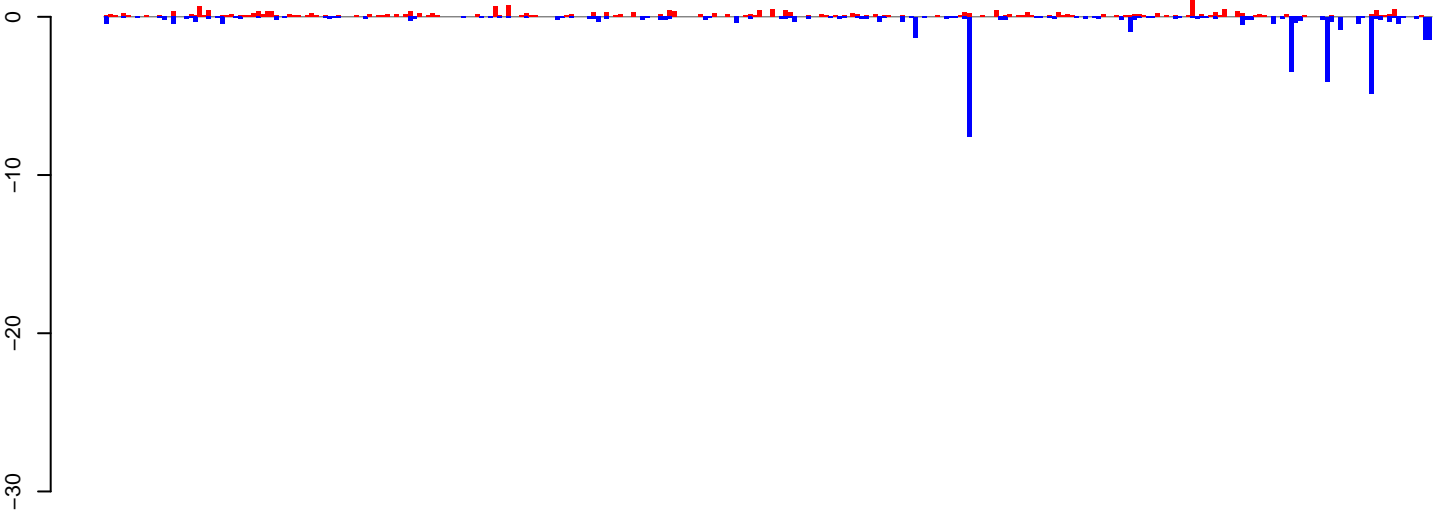

positive=22, negative=42, total=64

AeAlbo\_FemaleWhole\_BF\_CT.24\_35.rep

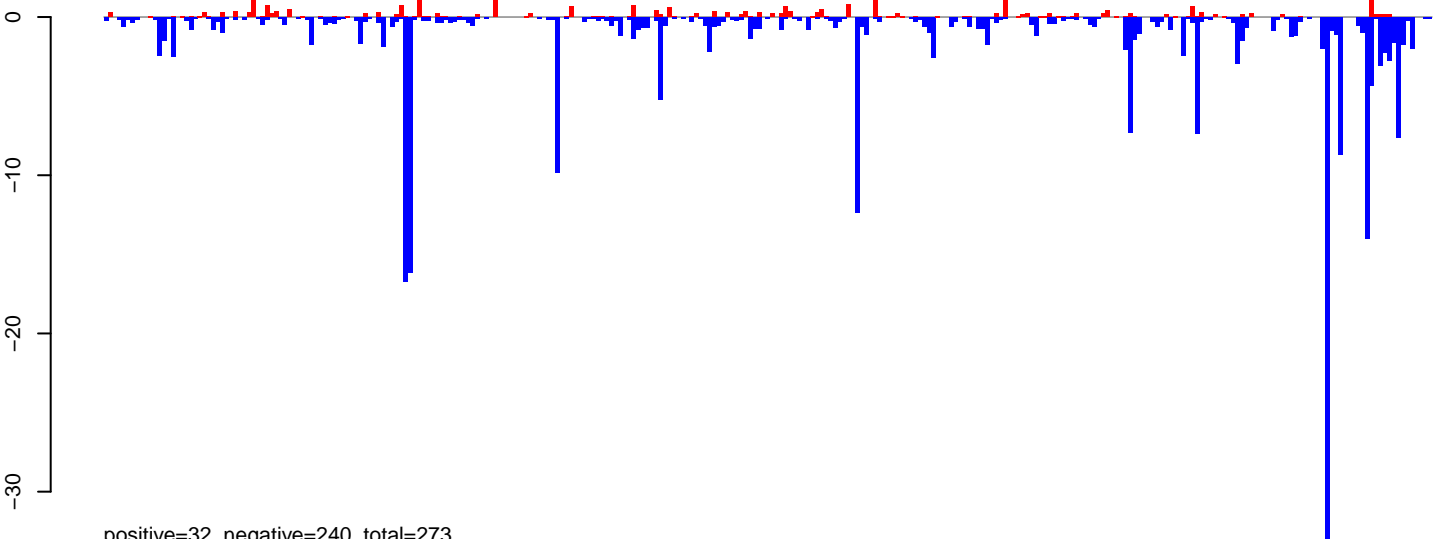

positive=32, negative=240, total=273

AeAlbo\_FemaleWhole\_BF\_CT.rep

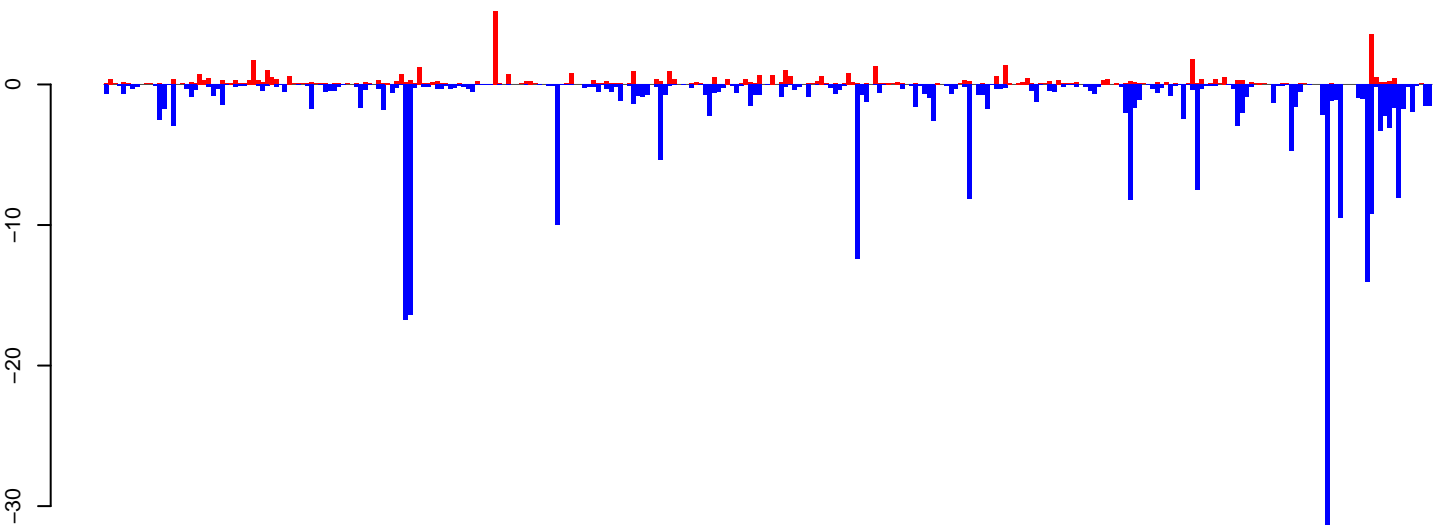

positive=54, negative=283, total=337

Window size=25, length=7425, TE@ltr-1\_family-4413@LTR\_Fao:1-7425

0 2000 4000 6000

AeAlbo\_FemaleWhole\_BF\_CT.18\_23.rep

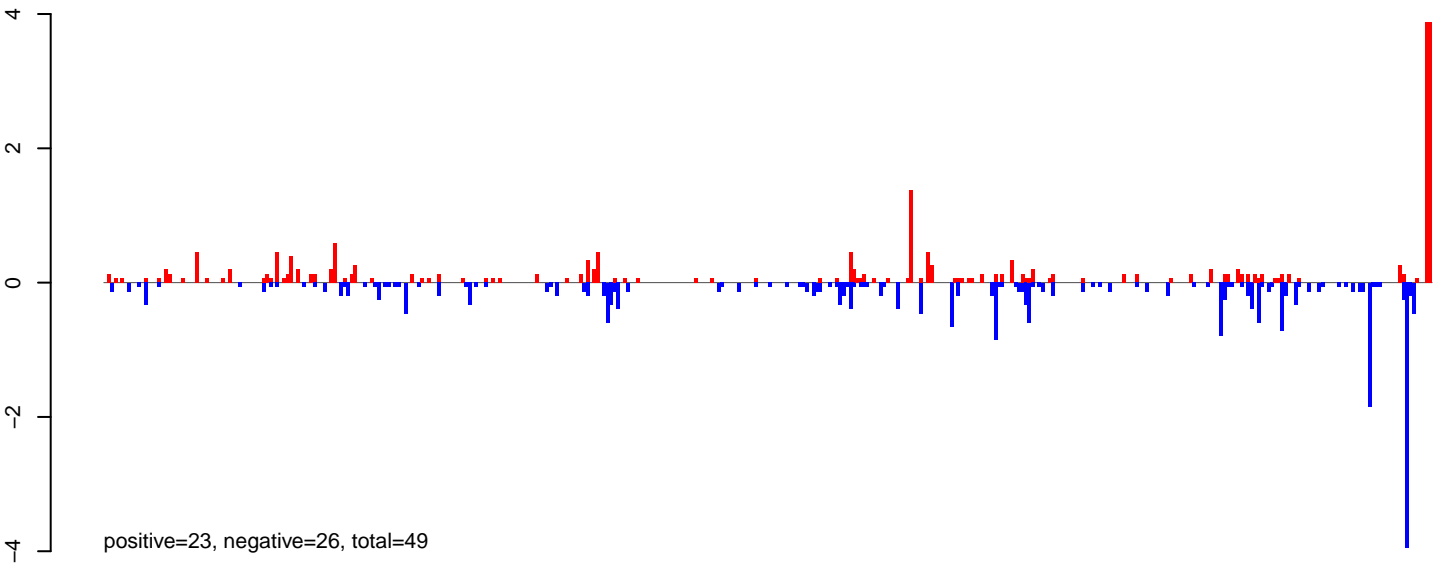

AeAlbo\_FemaleWhole\_BF\_CT.24\_35.rep

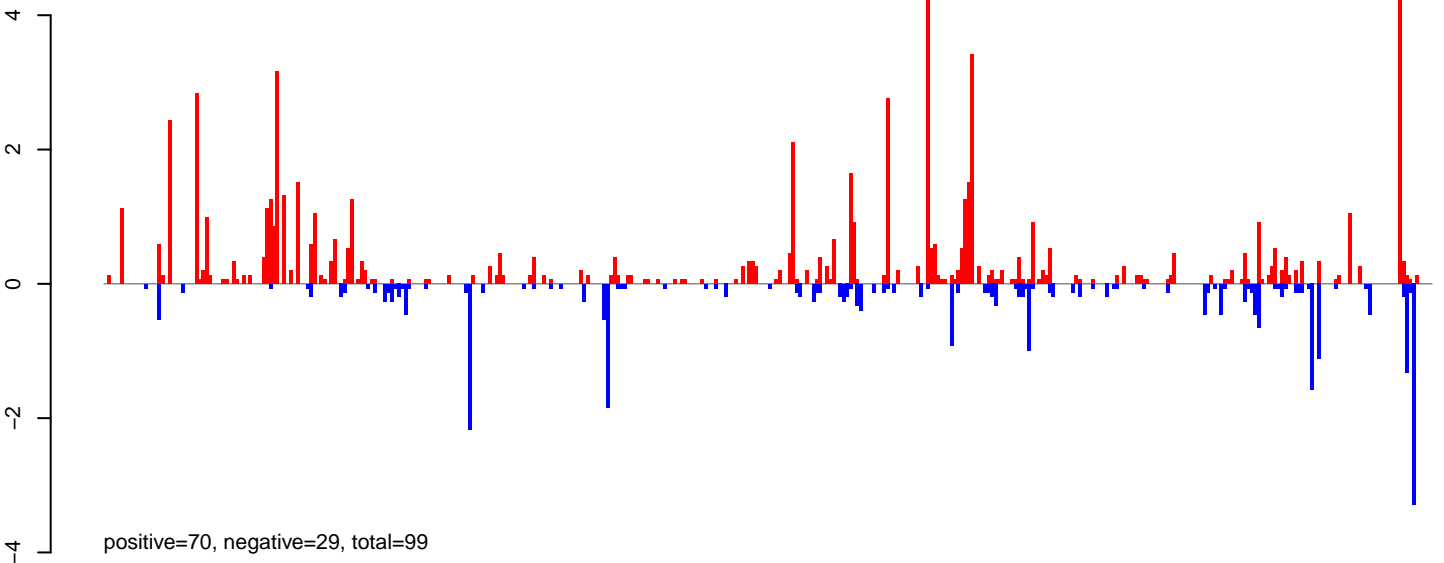

AeAlbo\_FemaleWhole\_BF\_CT.rep

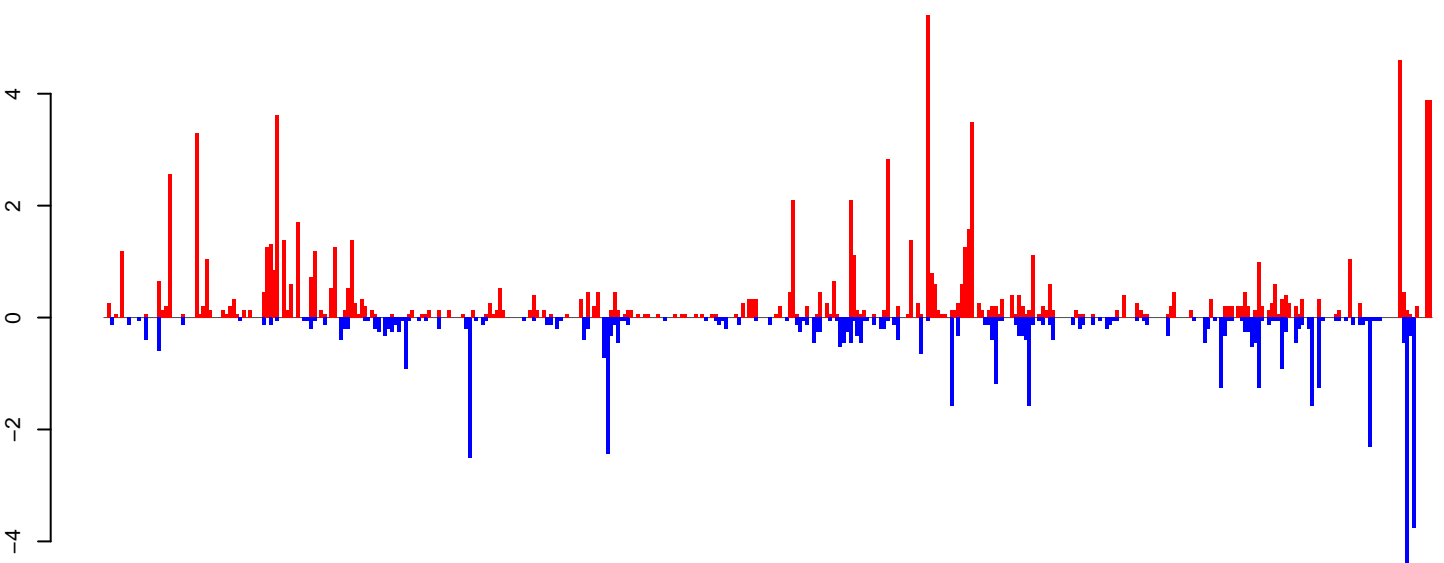

Window size=25, length=9828, TE@ltr-1\_family-3128@LTR\_Pao:1-9828

0 2000 4000 6000 8000 10000

**AeAlbo\_FemaleWhole\_BF\_CT.18\_23.rep**

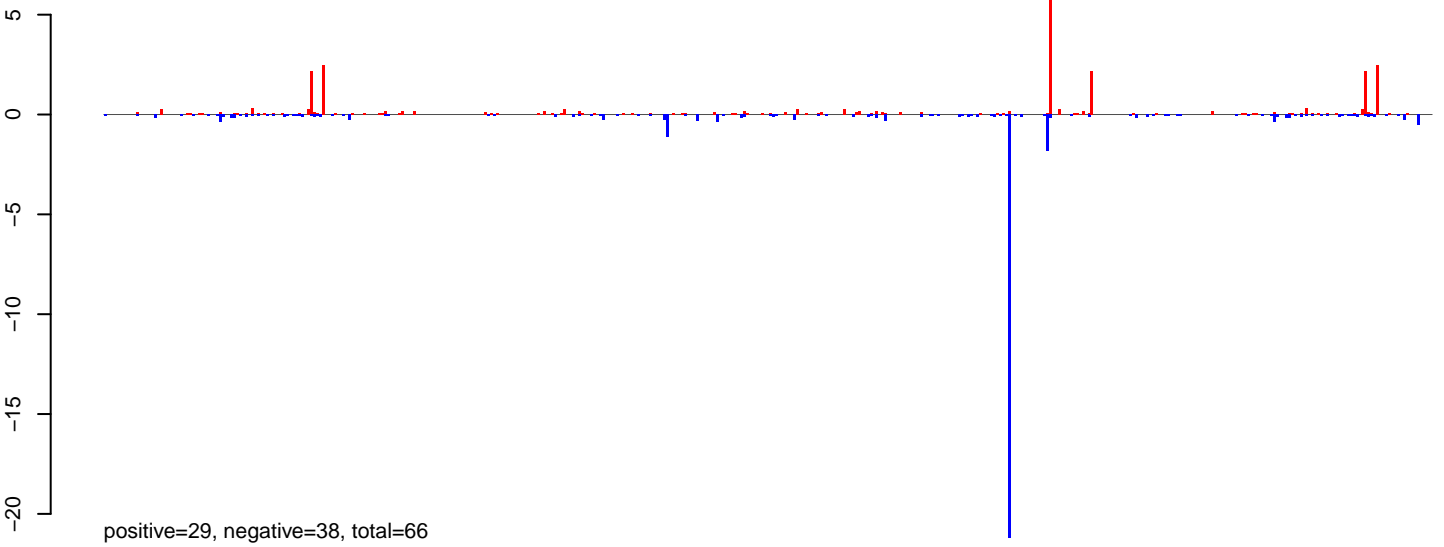

**AeAlbo\_FemaleWhole\_BF\_CT.24\_35.rep**

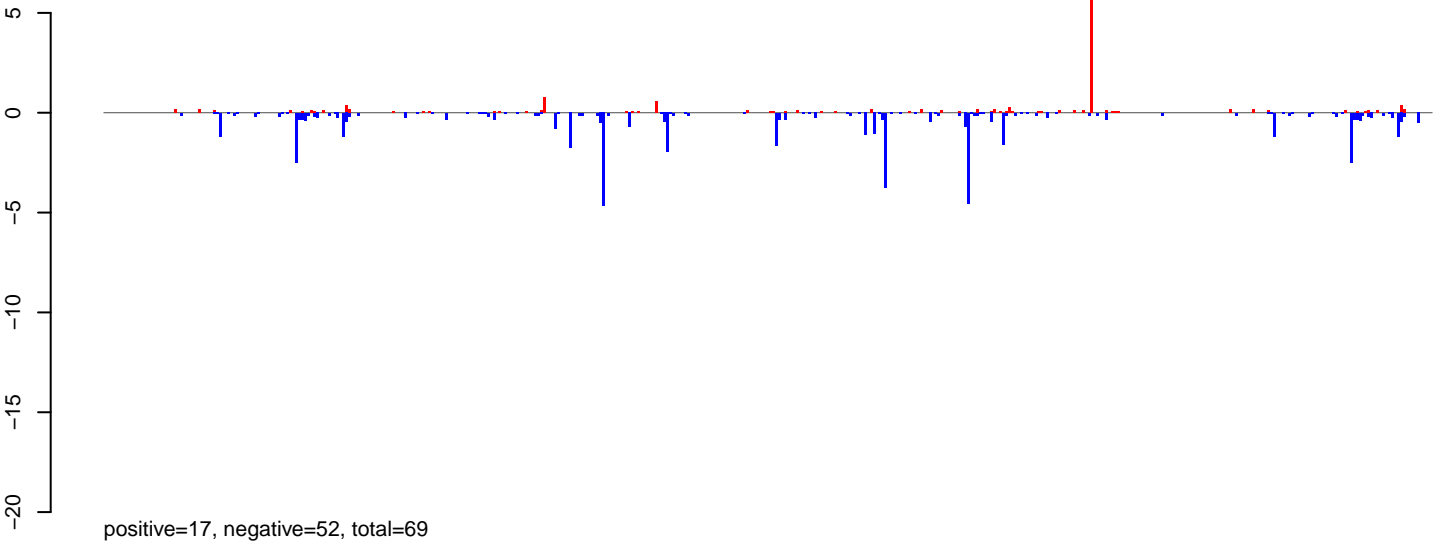

**AeAlbo\_FemaleWhole\_BF\_CT.rep**

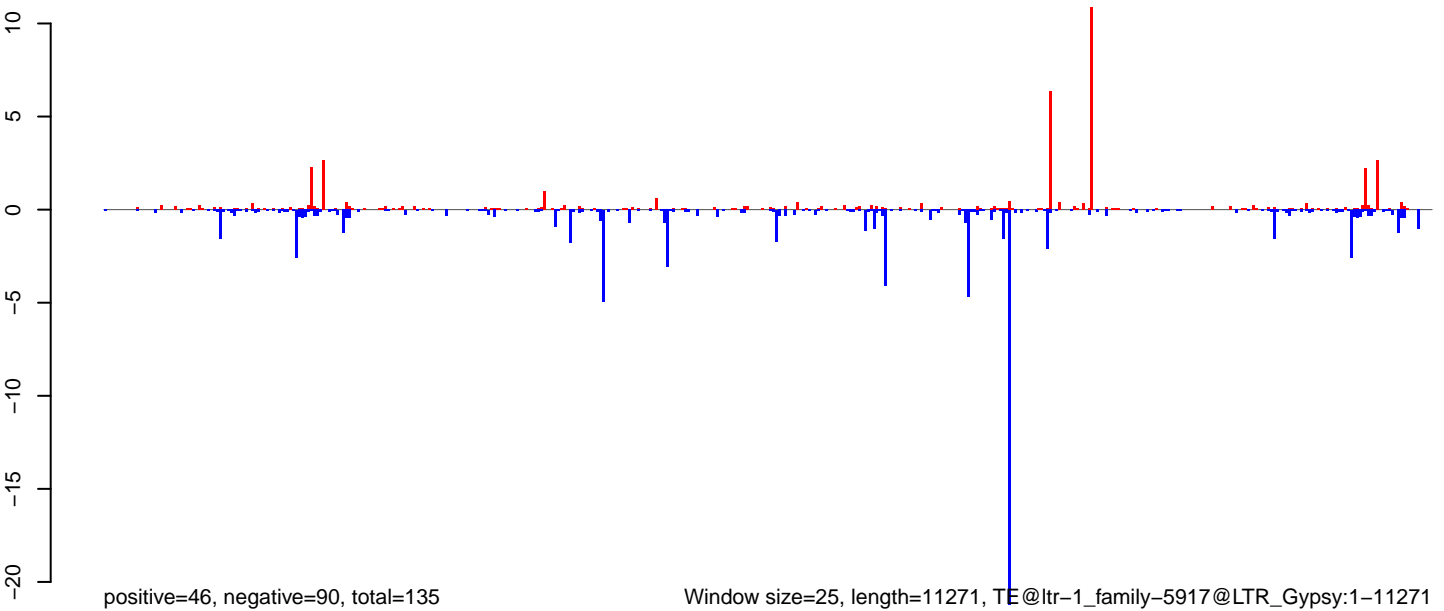

0 2000 4000 6000 8000 10000

AeAlbo\_FemaleWhole\_BF\_CT.18\_23.rep



AeAlbo\_FemaleWhole\_BF\_CT.24\_35.rep

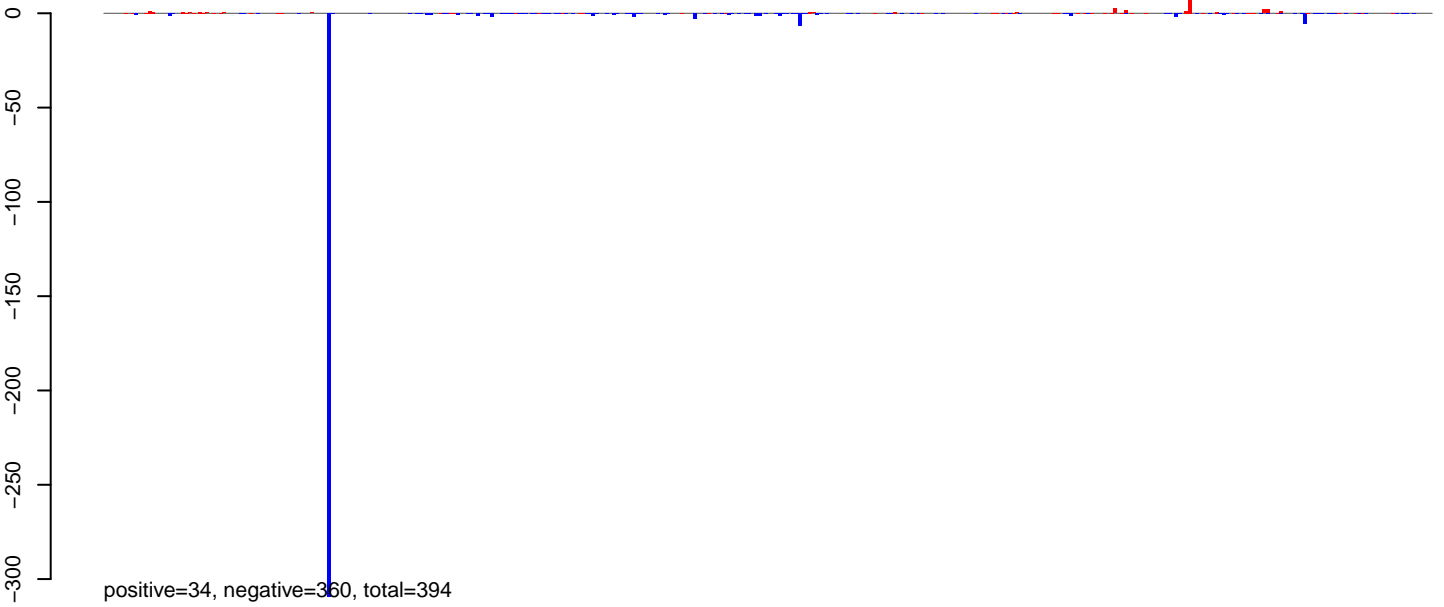

AeAlbo\_FemaleWhole\_BF\_CT.rep

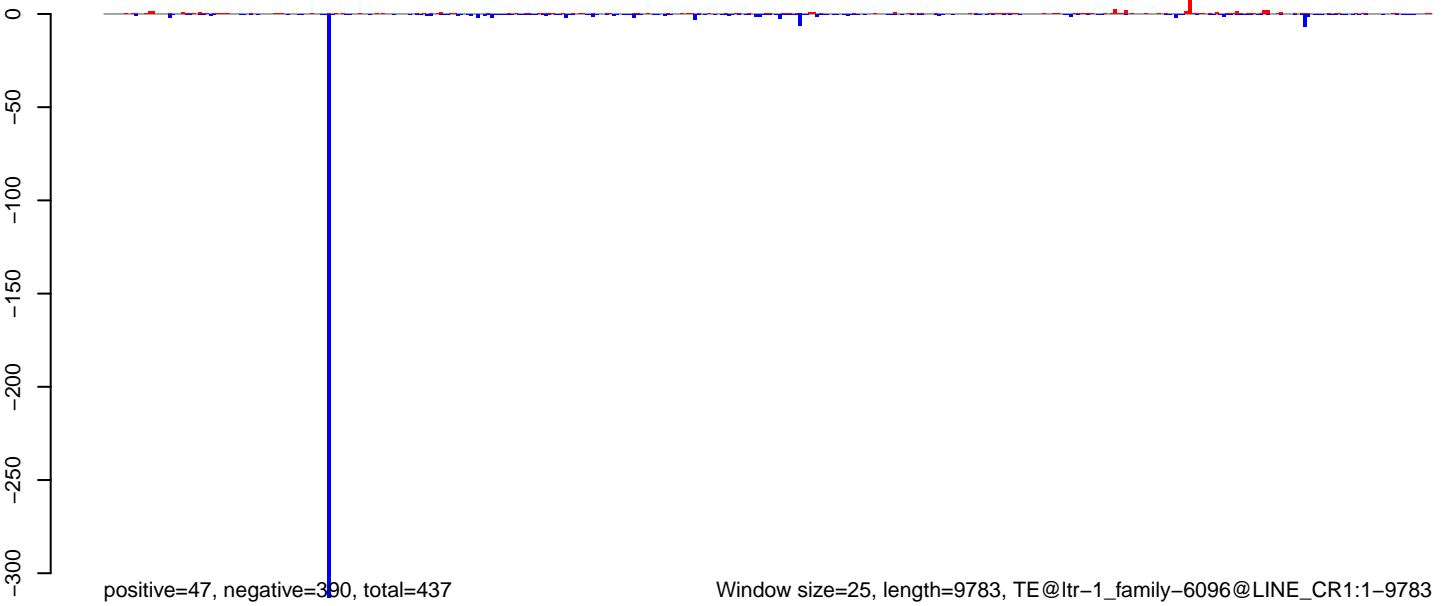

0 2000 4000 6000 8000 10000

AeAlbo\_FemaleWhole\_BF\_CT.18\_23.rep

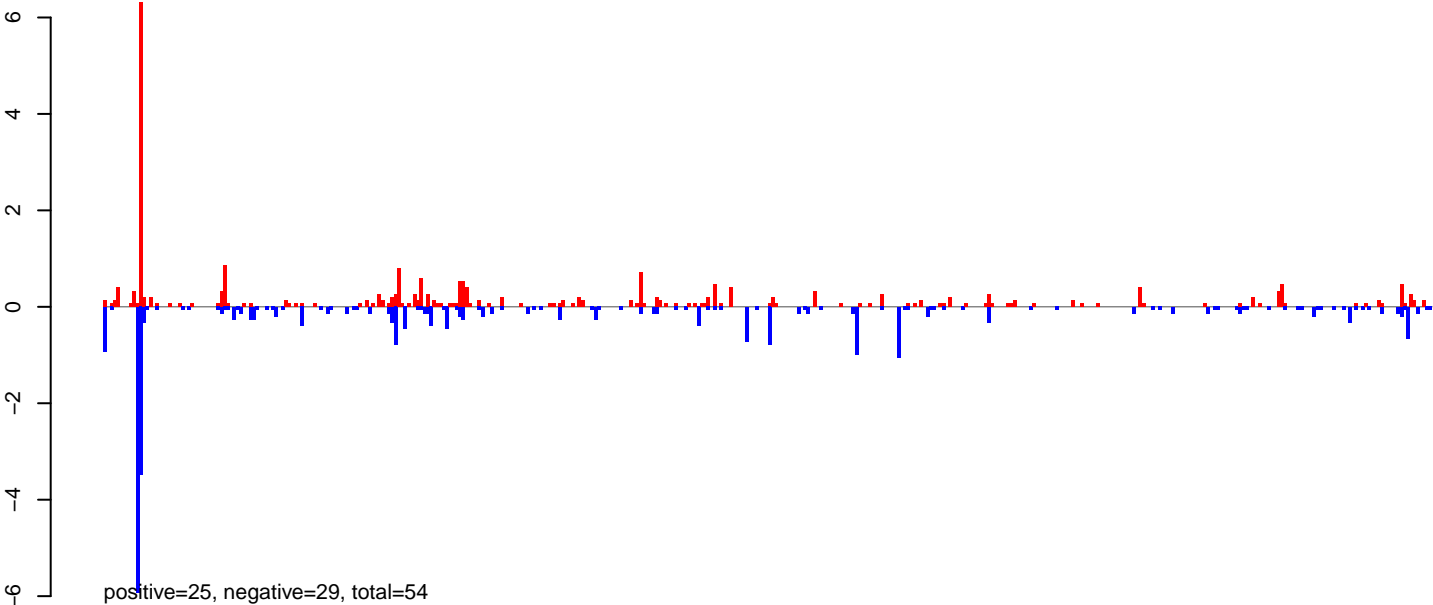

AeAlbo\_FemaleWhole\_BF\_CT.24\_35.rep

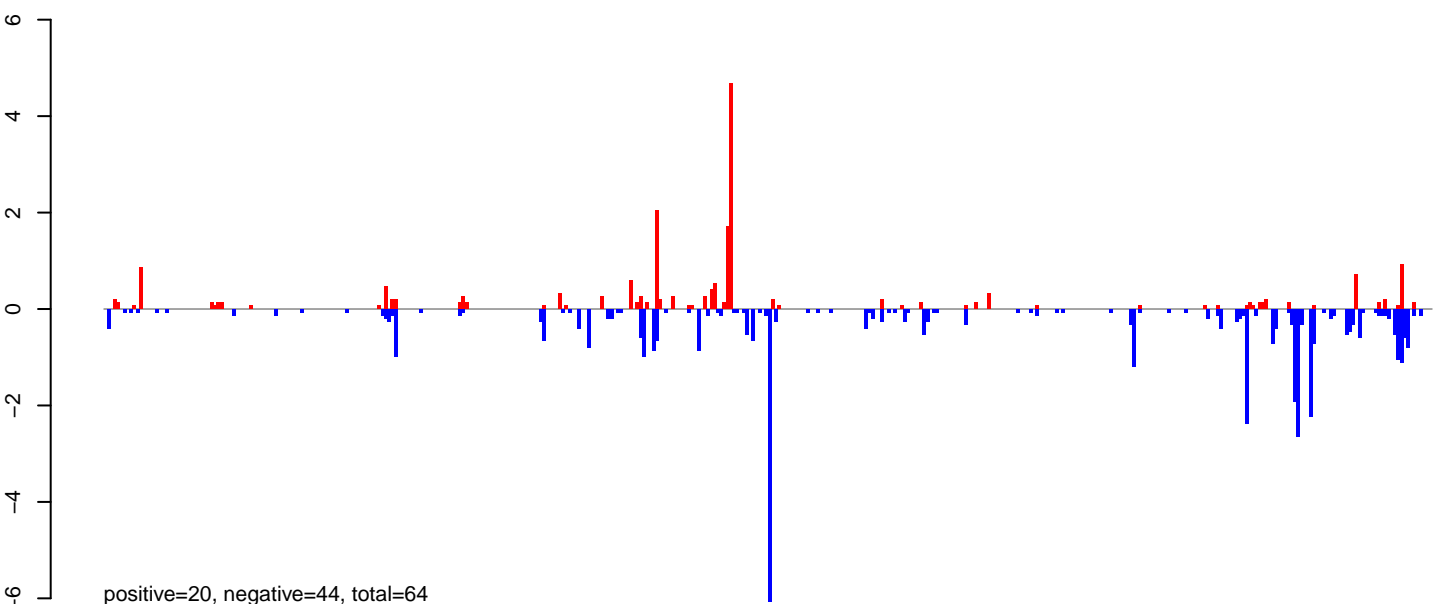

AeAlbo\_FemaleWhole\_BF\_CT.rep

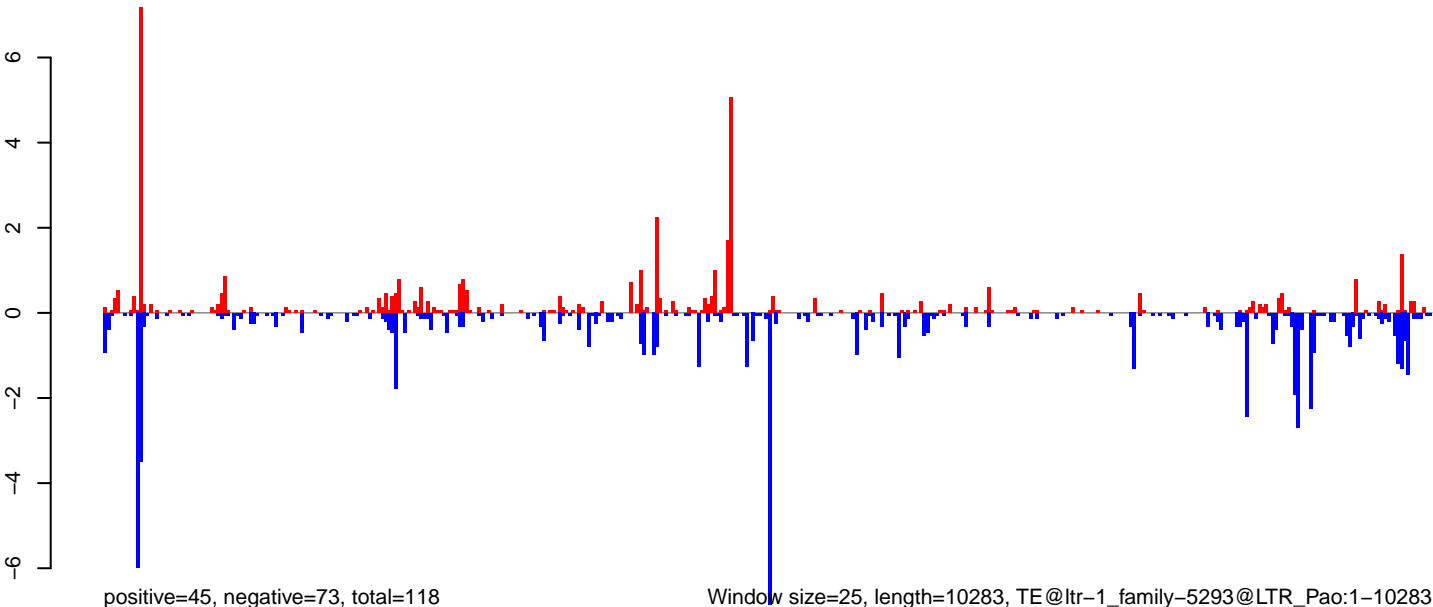

Window size=25, length=10283, TE@ltr-1\_family-5293@LTR\_Pao:1-10283

0 2000 4000 6000 8000 10000



**AeAlbo\_FemaleWhole\_BF\_CT.18\_23.rep**

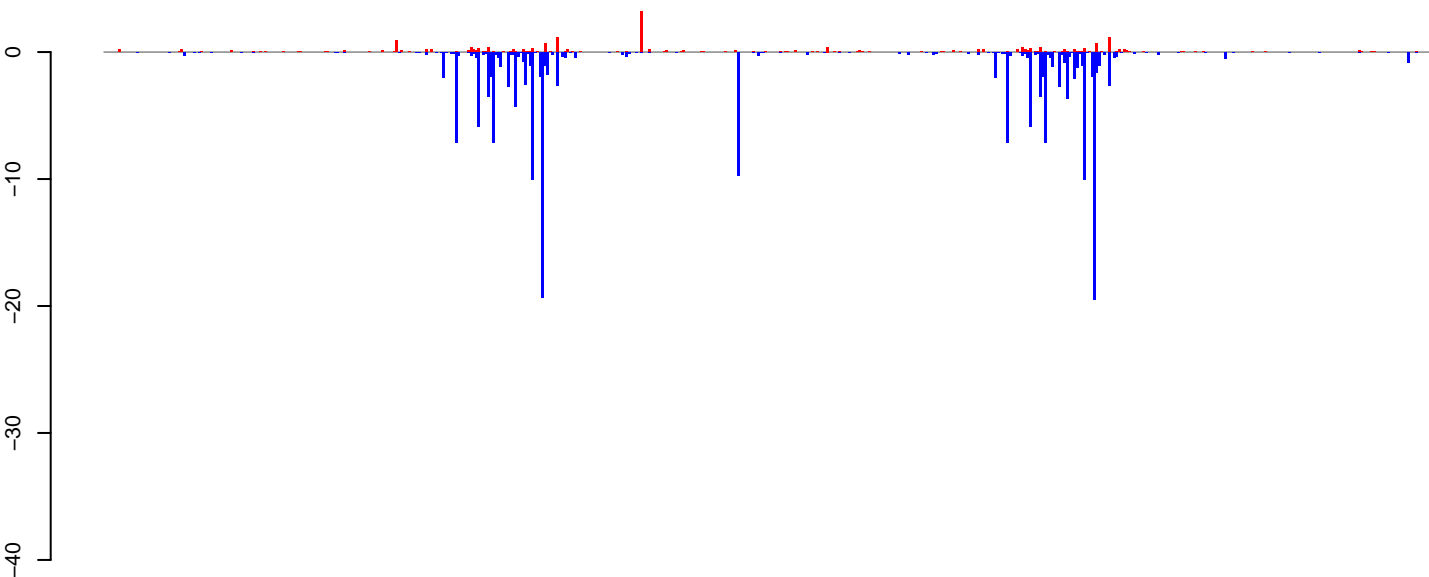

positive=21, negative=179, total=200

**AeAlbo\_FemaleWhole\_BF\_CT.24\_35.rep**

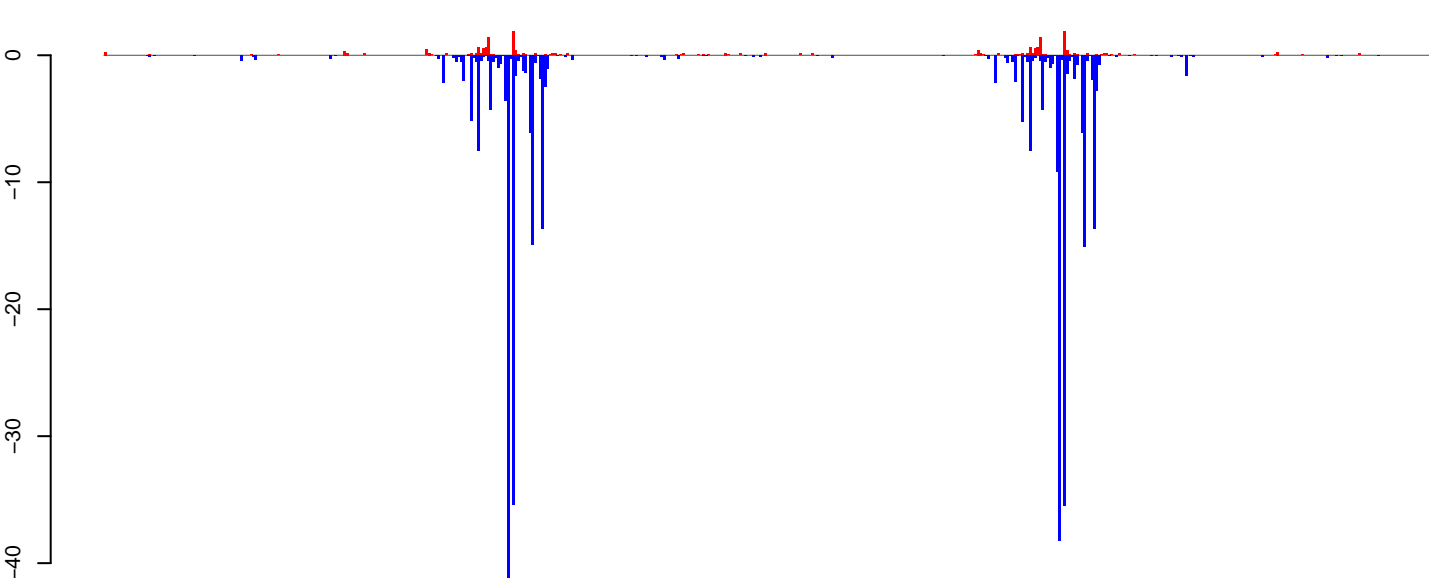

positive=19, negative=319, total=338

**AeAlbo\_FemaleWhole\_BF\_CT.rep**

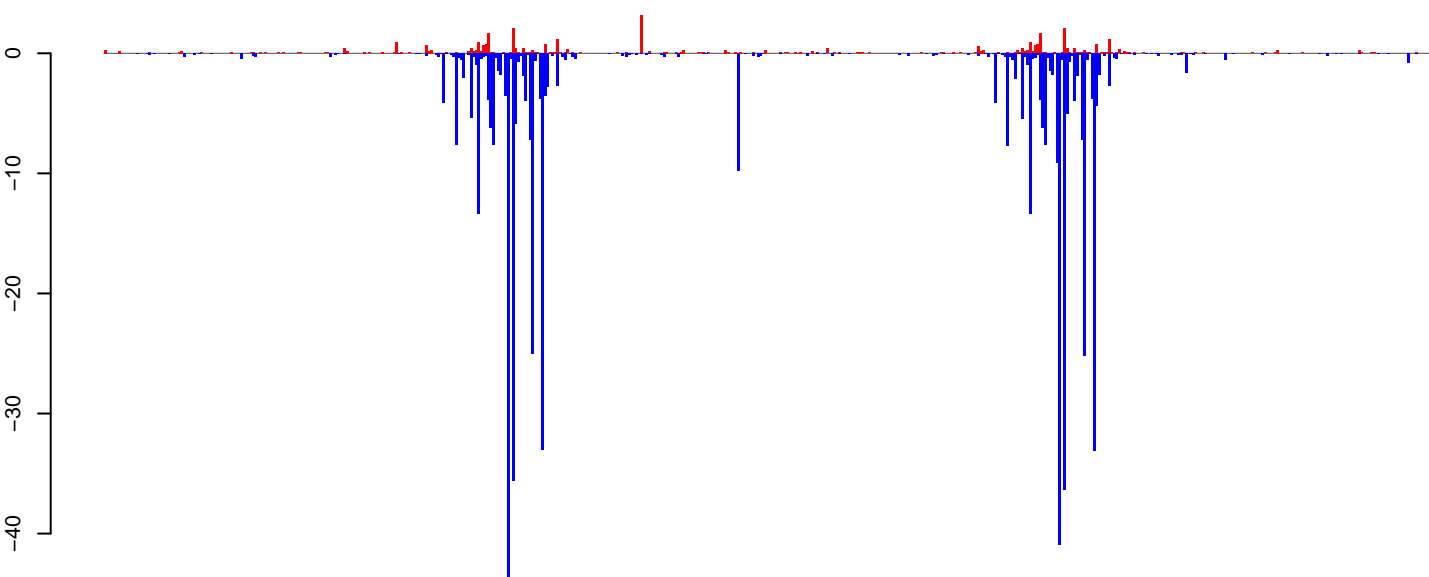

positive=40, negative=498, total=538

Window size=25, length=13418, TE@ltr-1\_family-5691@LTR\_Pao:1-13418

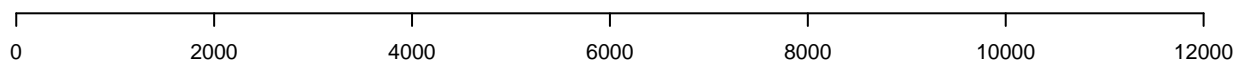

**AeAlbo\_FemaleWhole\_BF\_CT.18\_23.rep**

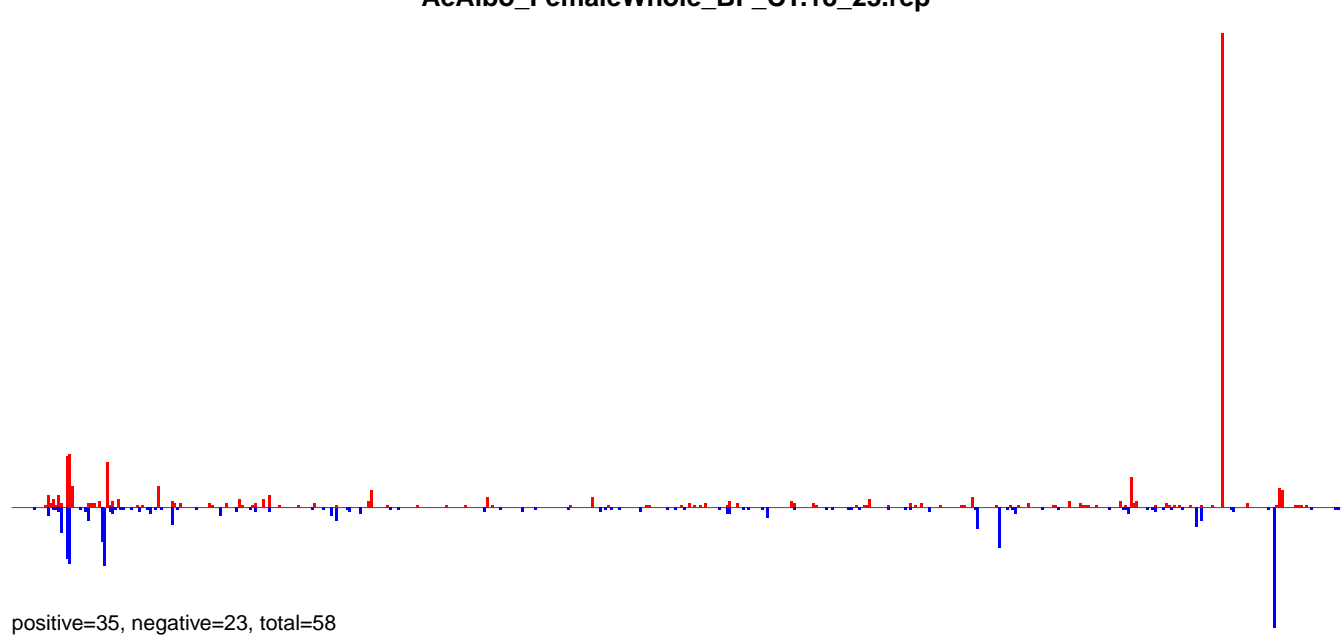

**AeAlbo\_FemaleWhole\_BF\_CT.24\_35.rep**

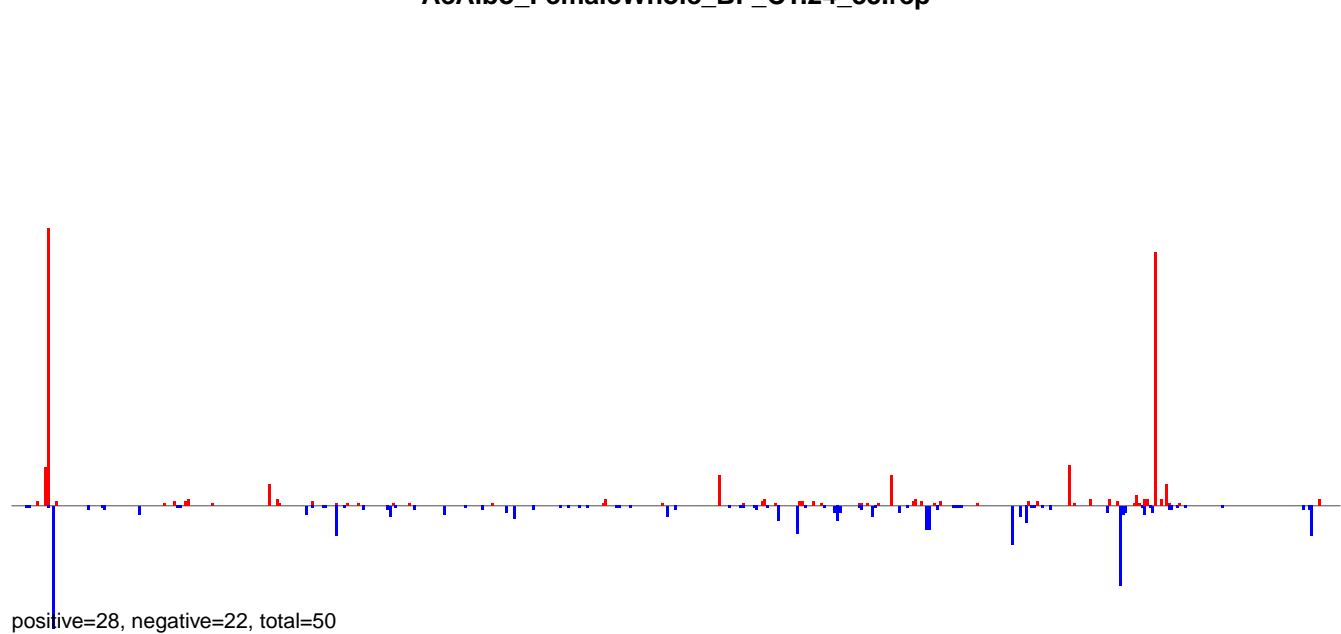

**AeAlbo\_FemaleWhole\_BF\_CT.rep**

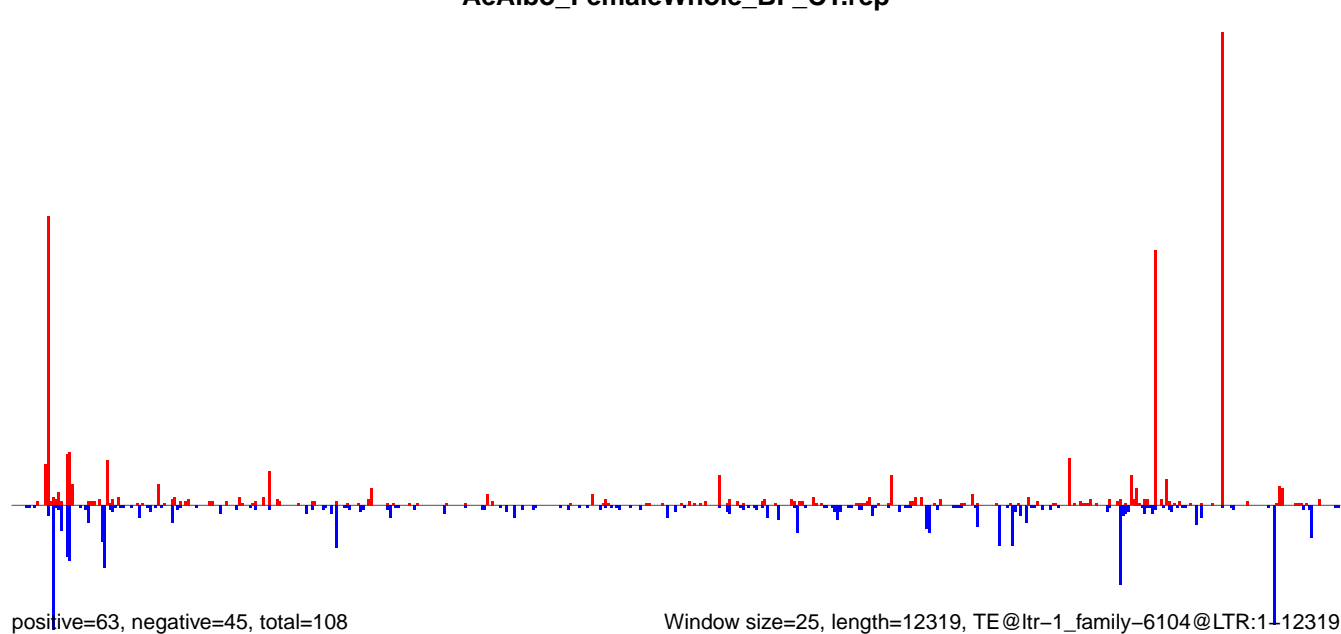

**AeAlbo\_FemaleWhole\_BF\_CT.18\_23.rep**

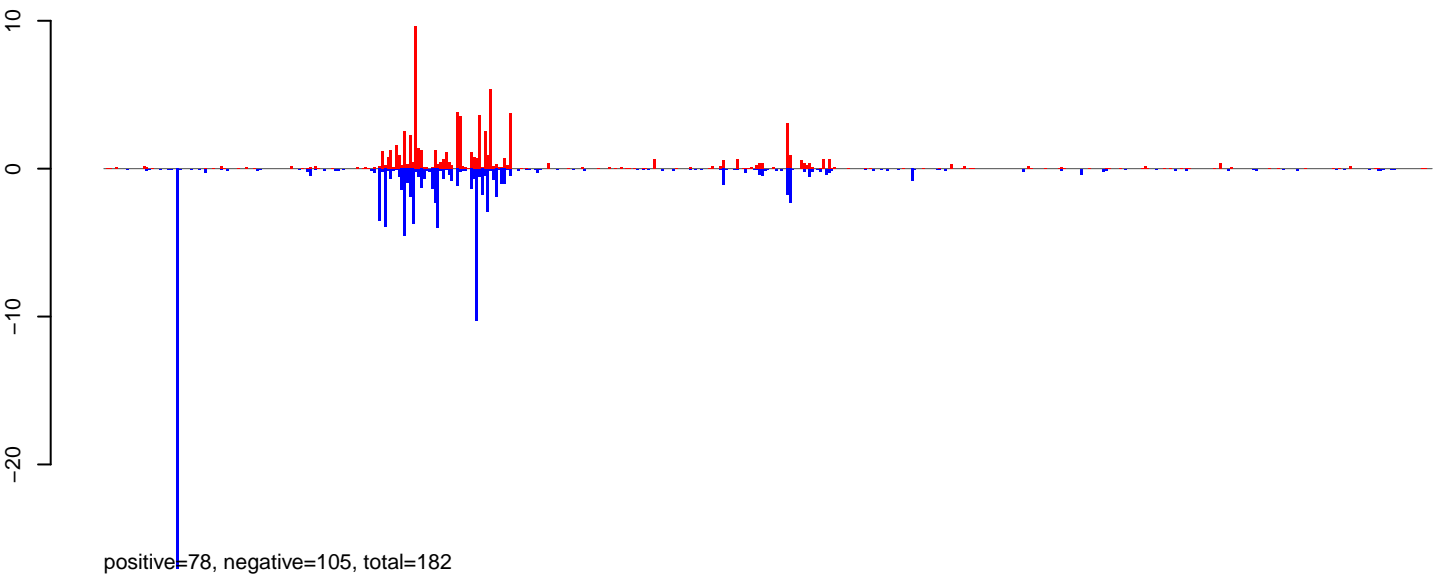

**AeAlbo\_FemaleWhole\_BF\_CT.24\_35.rep**

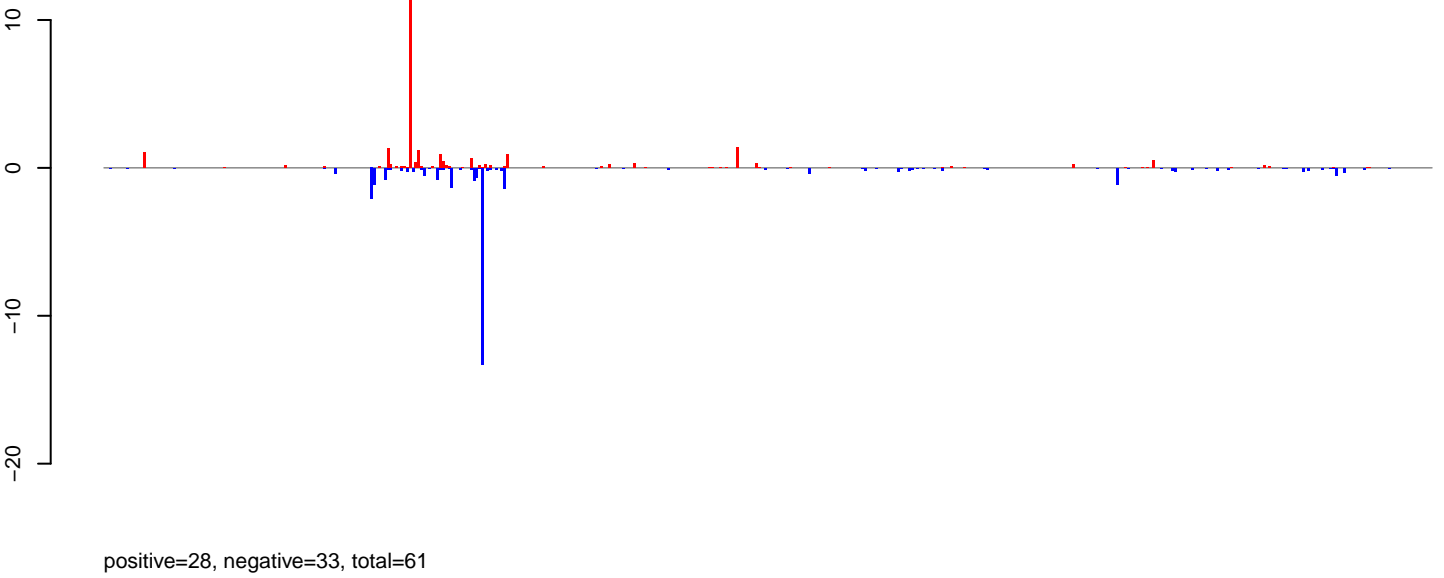

**AeAlbo\_FemaleWhole\_BF\_CT.rep**

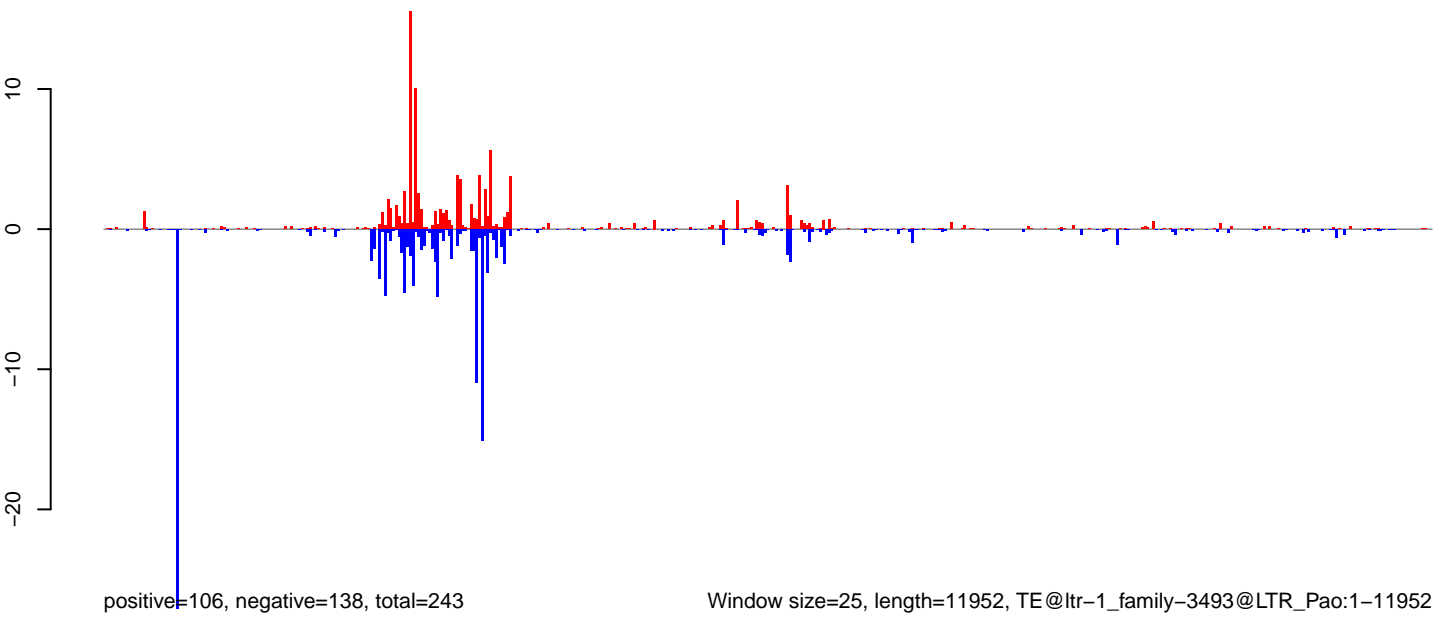

Window size=25, length=11952, TE@ltr-1\_family-3493@LTR\_Pao:1-11952

0 2000 4000 6000 8000 10000 12000

**AeAlbo\_FemaleWhole\_BF\_CT.18\_23.rep**

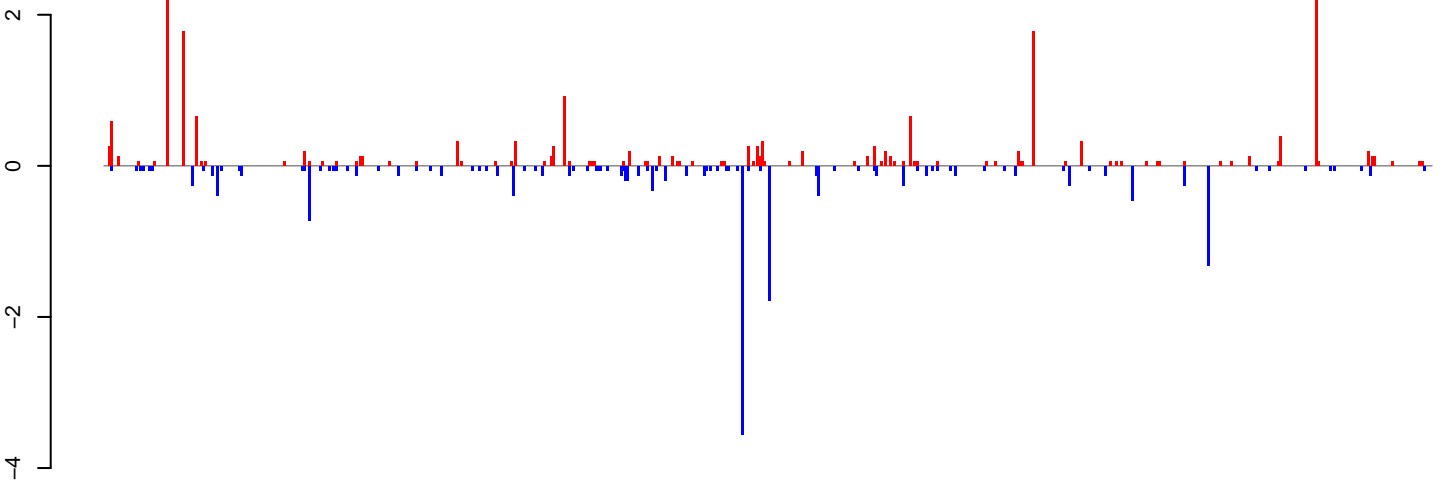

positive=21, negative=17, total=38

**AeAlbo\_FemaleWhole\_BF\_CT.24\_35.rep**

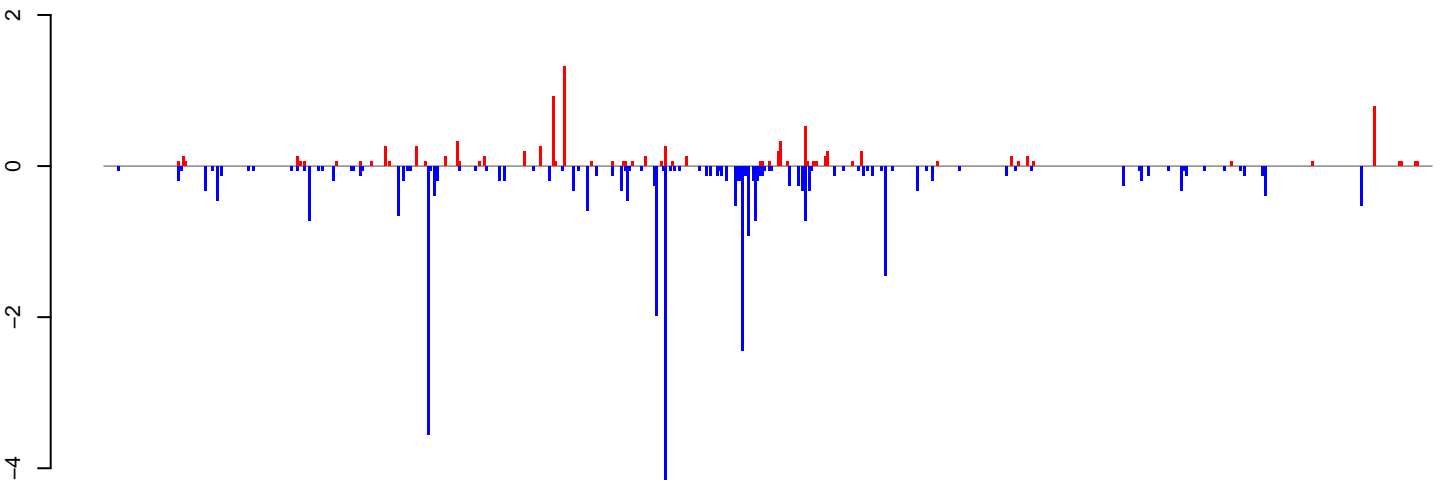

positive=10, negative=34, total=43

**AeAlbo\_FemaleWhole\_BF\_CT.rep**

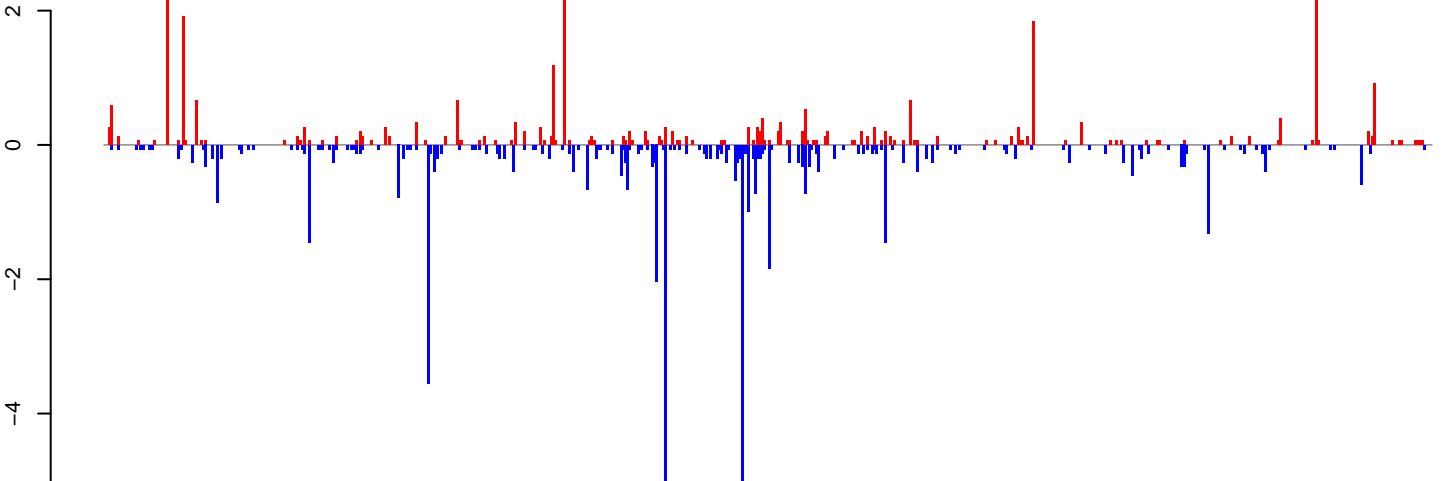

positive=31, negative=51, total=82

Window size=25, length=14783, TE@ltr-1\_family-6252@LTR\_Gypsy:1-14783



AeAlbo\_FemaleWhole\_BF\_CT.18\_23.rep

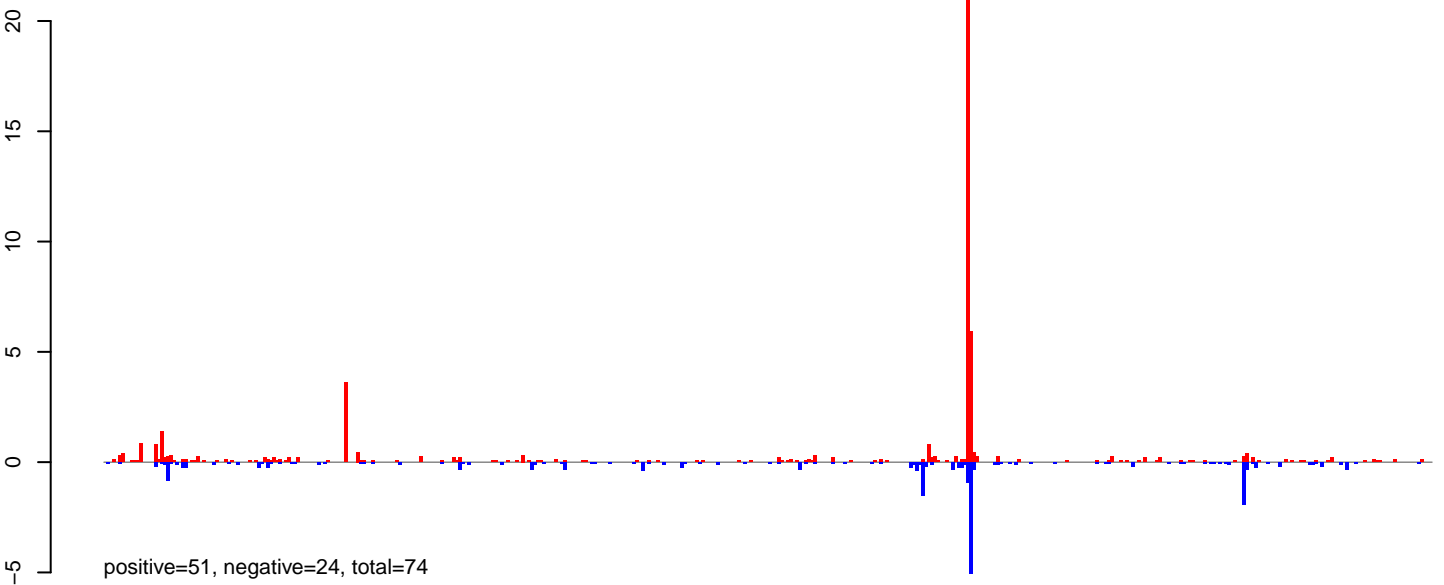

AeAlbo\_FemaleWhole\_BF\_CT.24\_35.rep

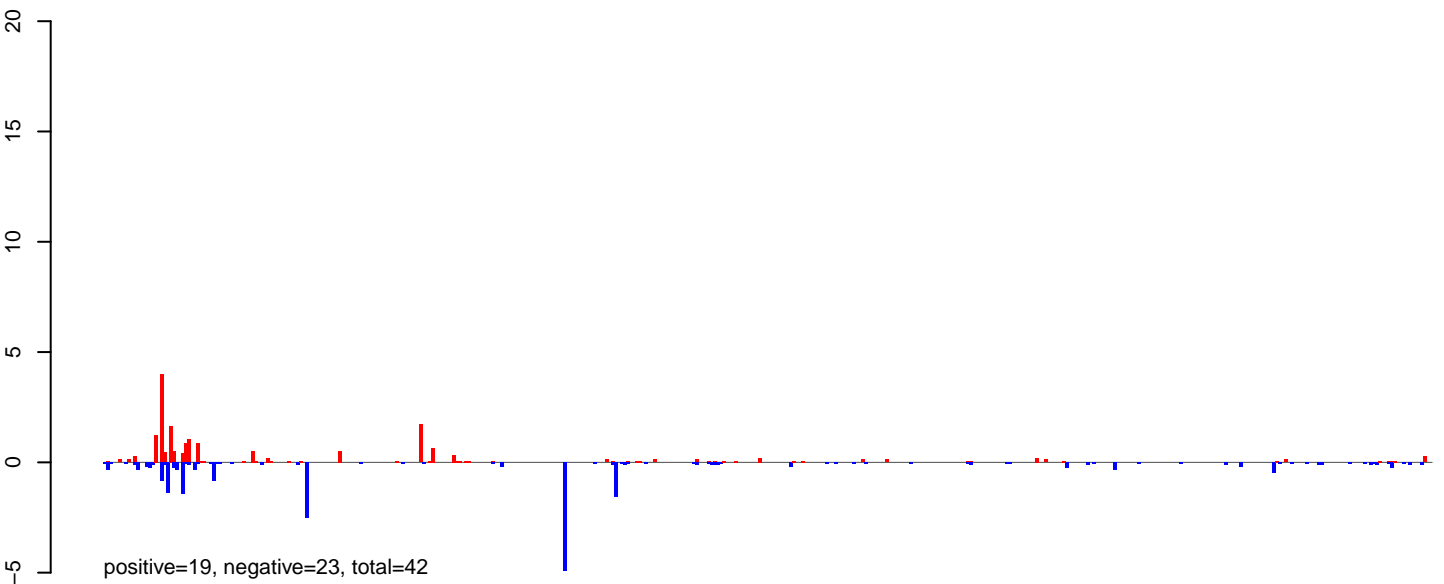

AeAlbo\_FemaleWhole\_BF\_CT.rep

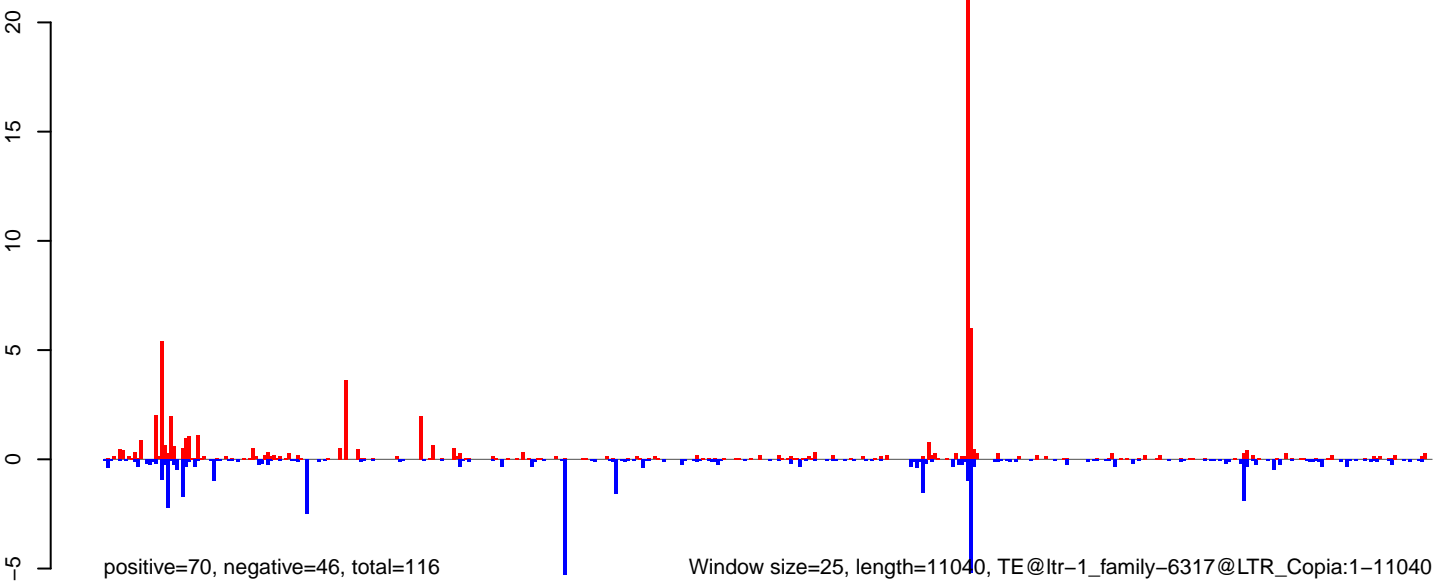

AeAlbo\_FemaleWhole\_BF\_CT.18\_23.rep

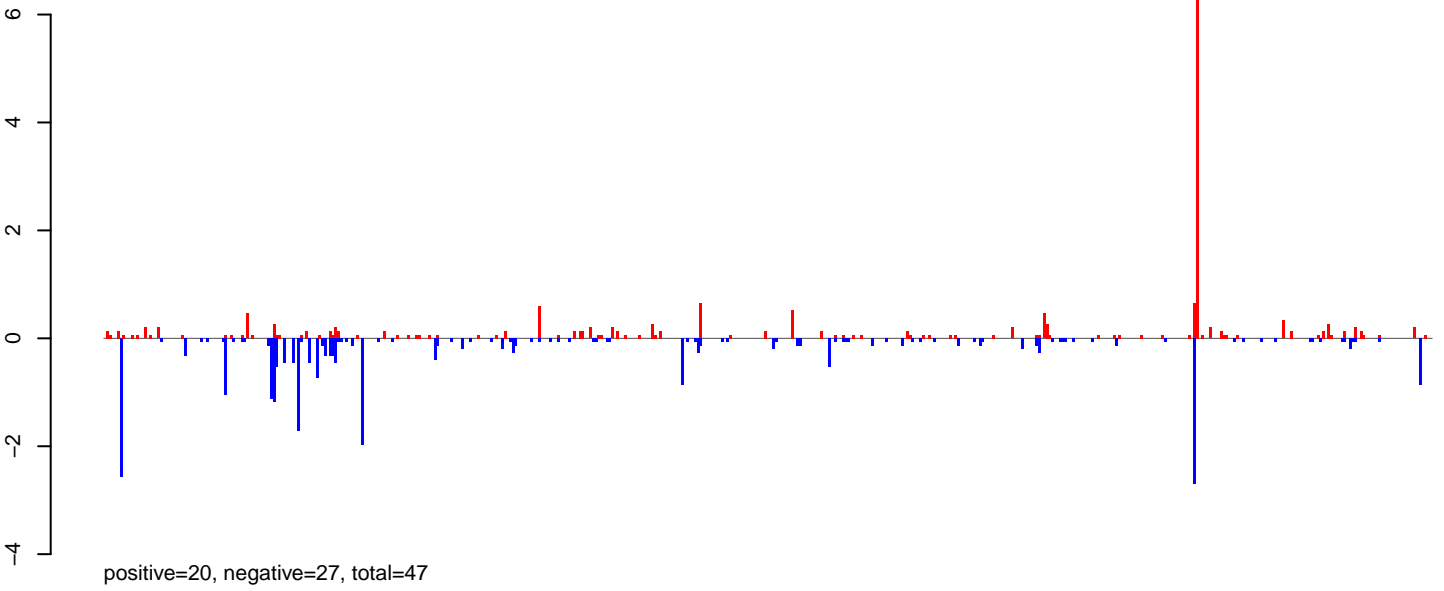

AeAlbo\_FemaleWhole\_BF\_CT.24\_35.rep

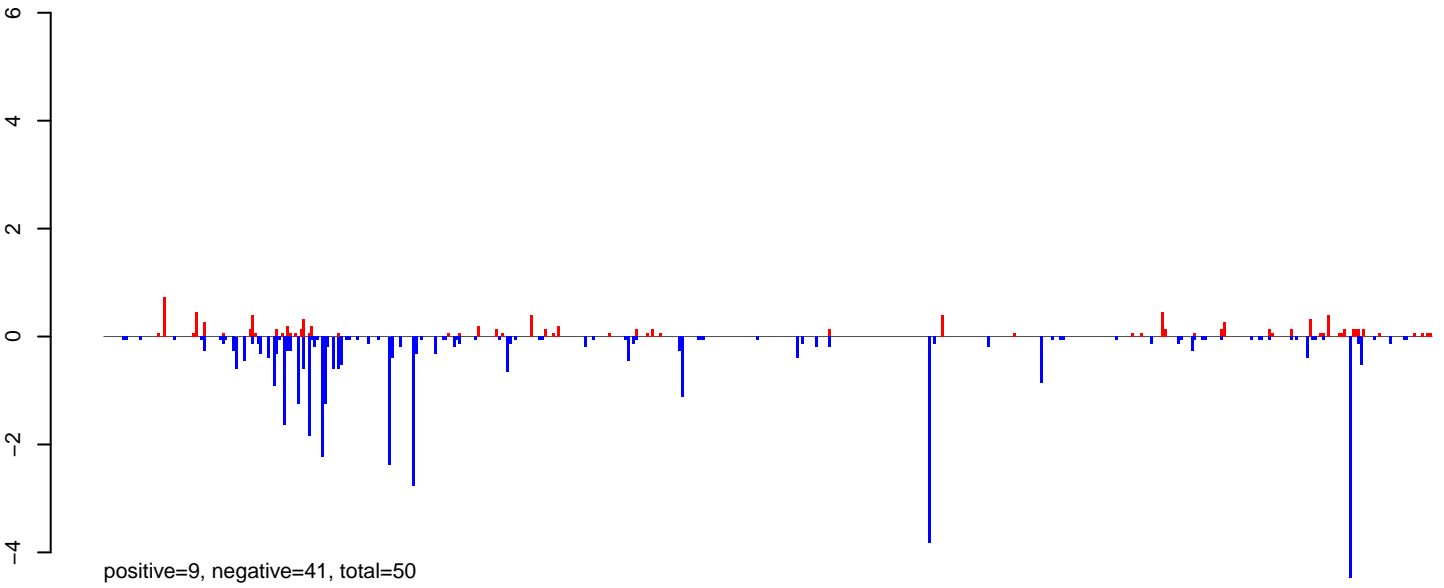

AeAlbo\_FemaleWhole\_BF\_CT.rep

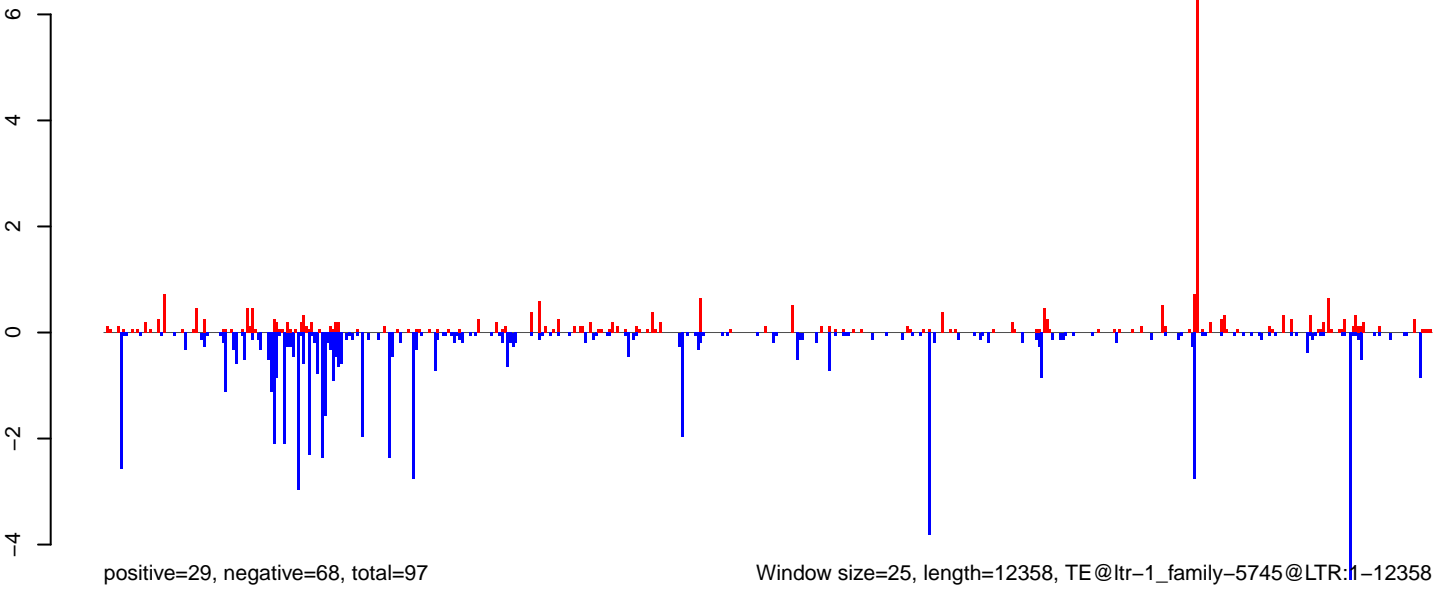

AeAlbo\_FemaleWhole\_BF\_CT.18\_23.rep

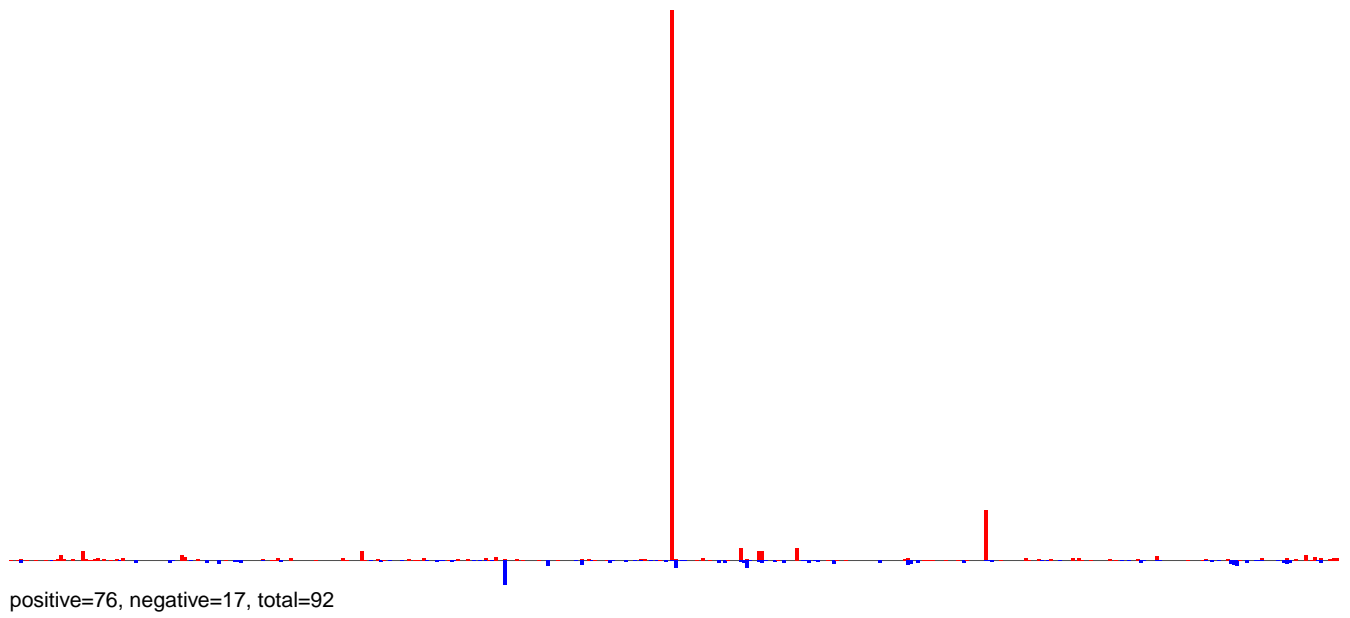

AeAlbo\_FemaleWhole\_BF\_CT.24\_35.rep

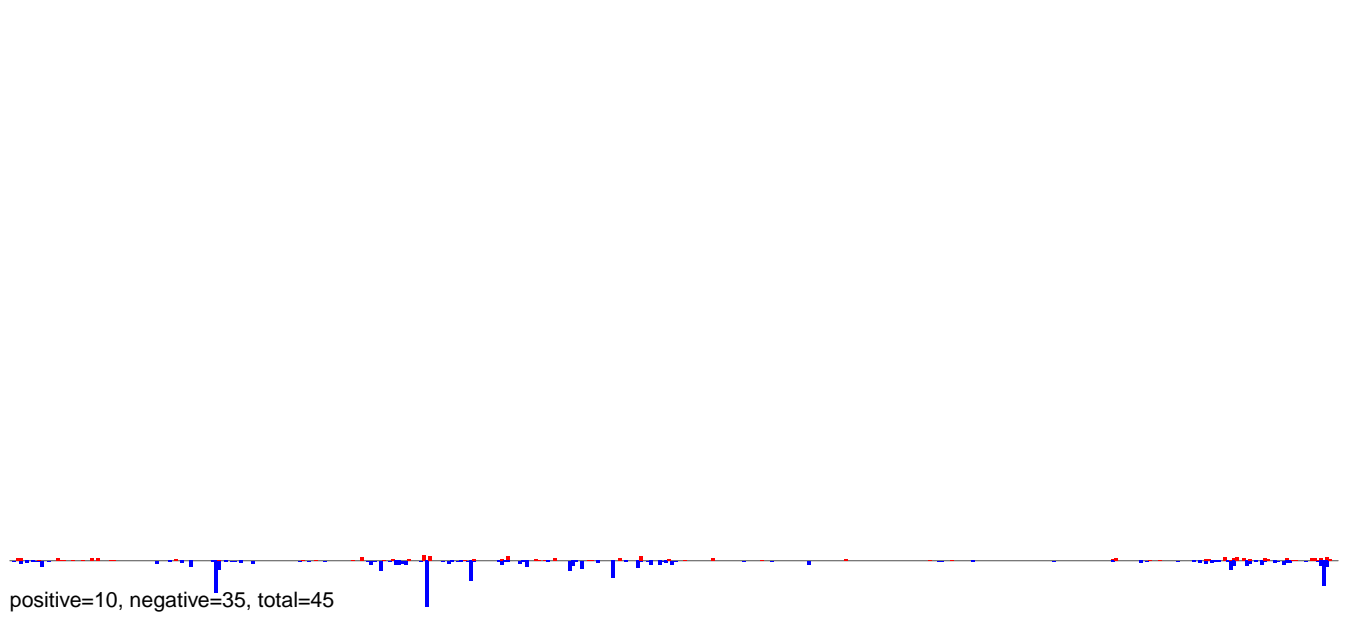

AeAlbo\_FemaleWhole\_BF\_CT.rep

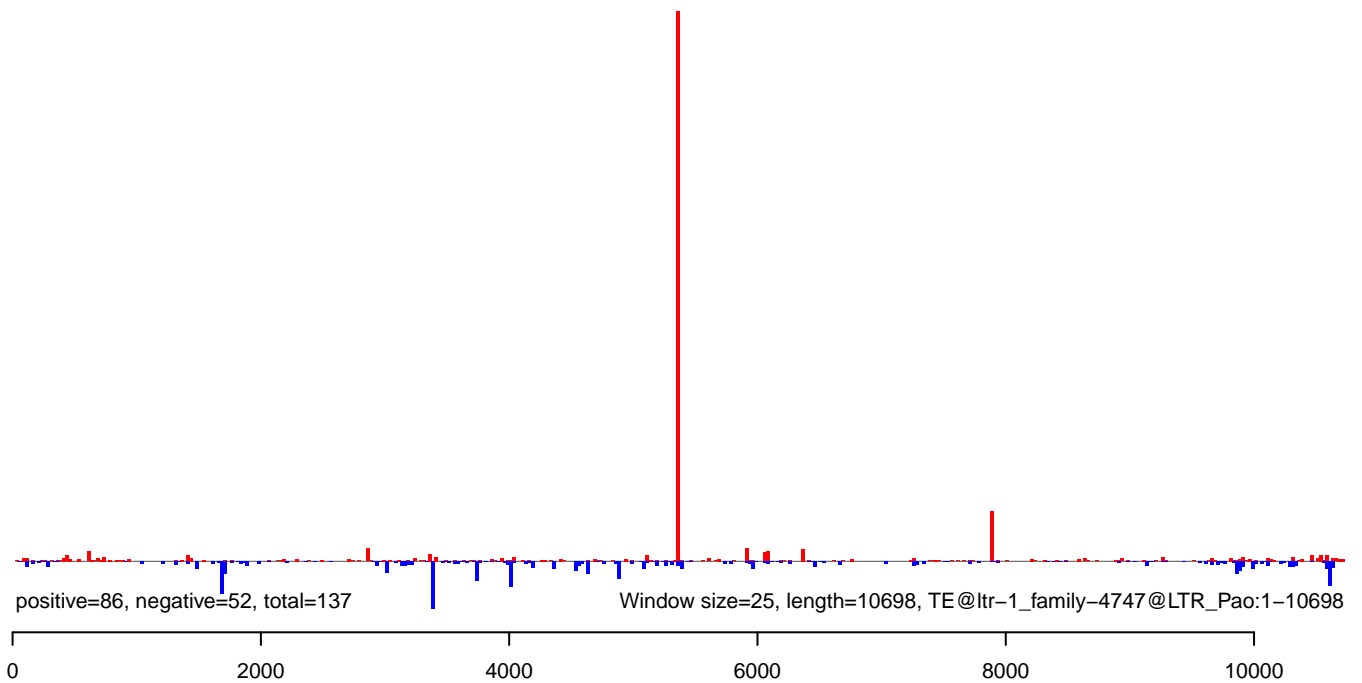

**AeAlbo\_FemaleWhole\_BF\_CT.18\_23.rep**

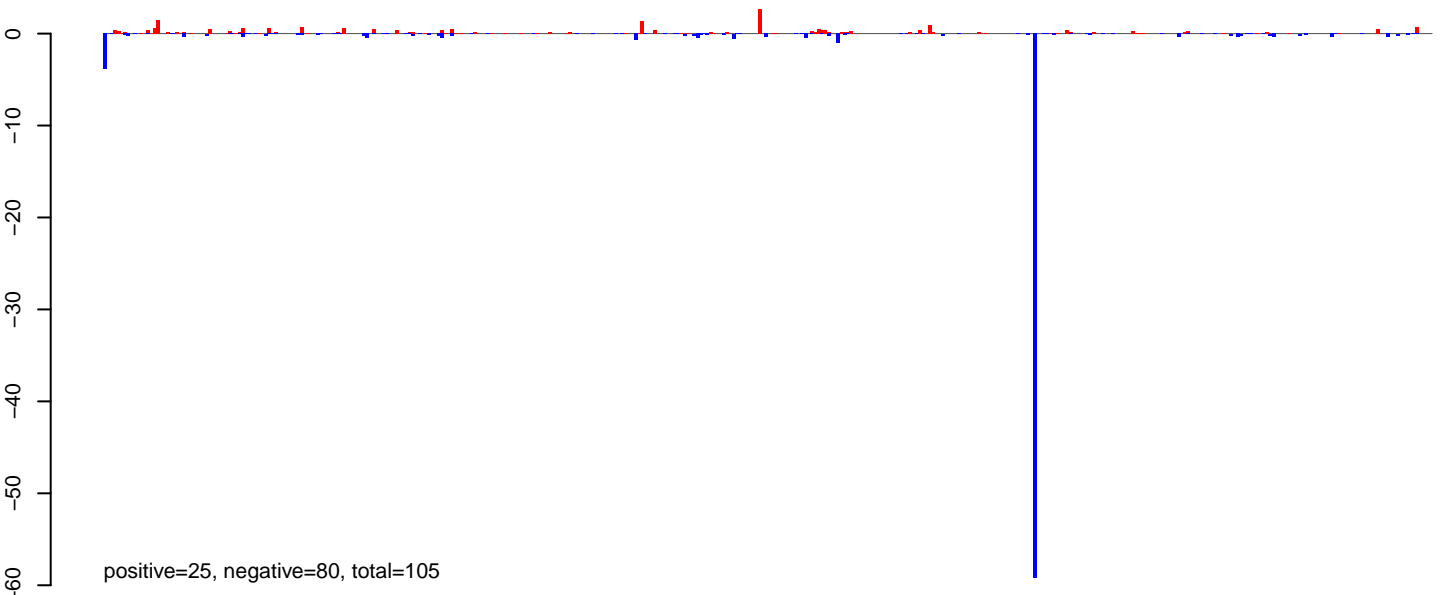

**AeAlbo\_FemaleWhole\_BF\_CT.24\_35.rep**

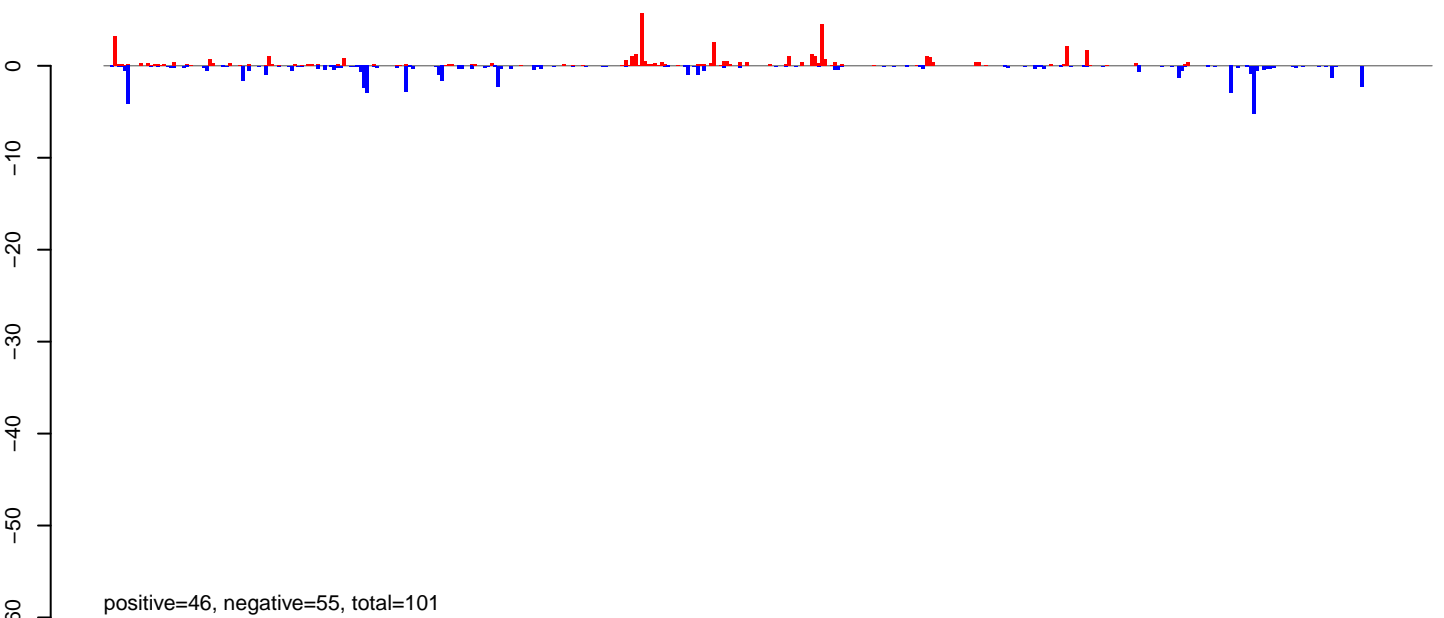

**AeAlbo\_FemaleWhole\_BF\_CT.rep**





AeAlbo\_FemaleWhole\_BF\_CT.18\_23.rep

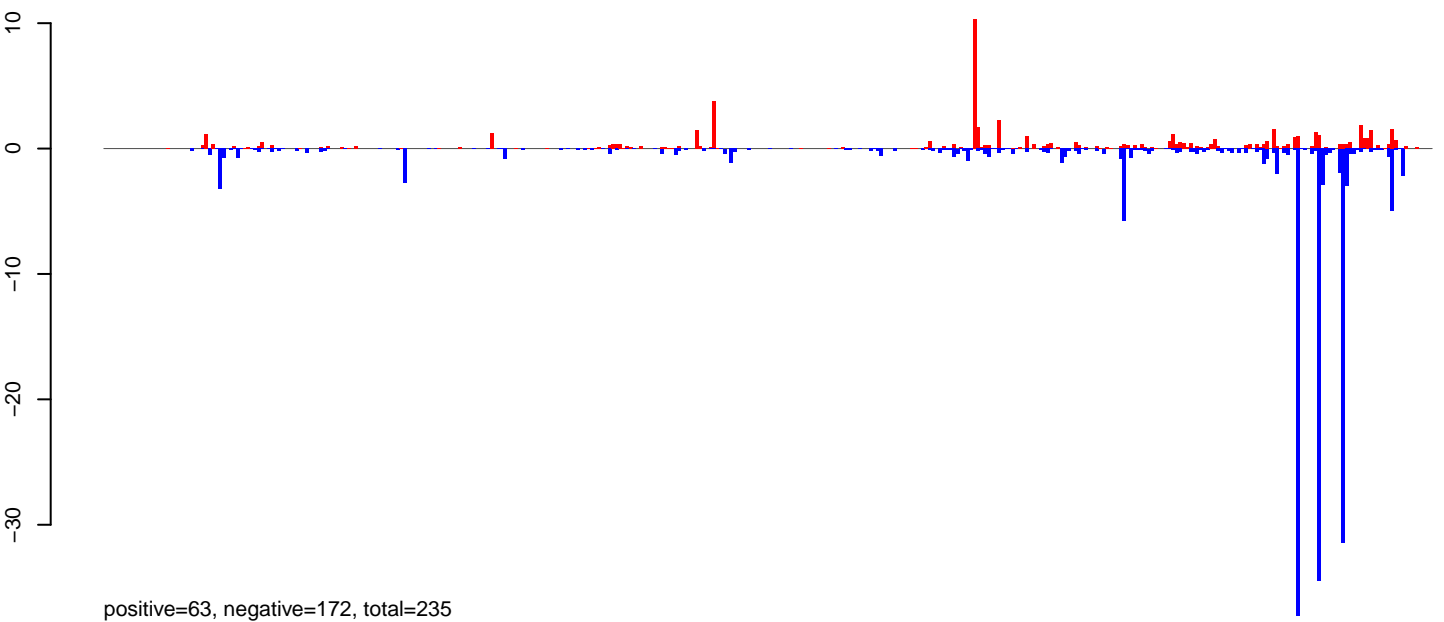

AeAlbo\_FemaleWhole\_BF\_CT.24\_35.rep

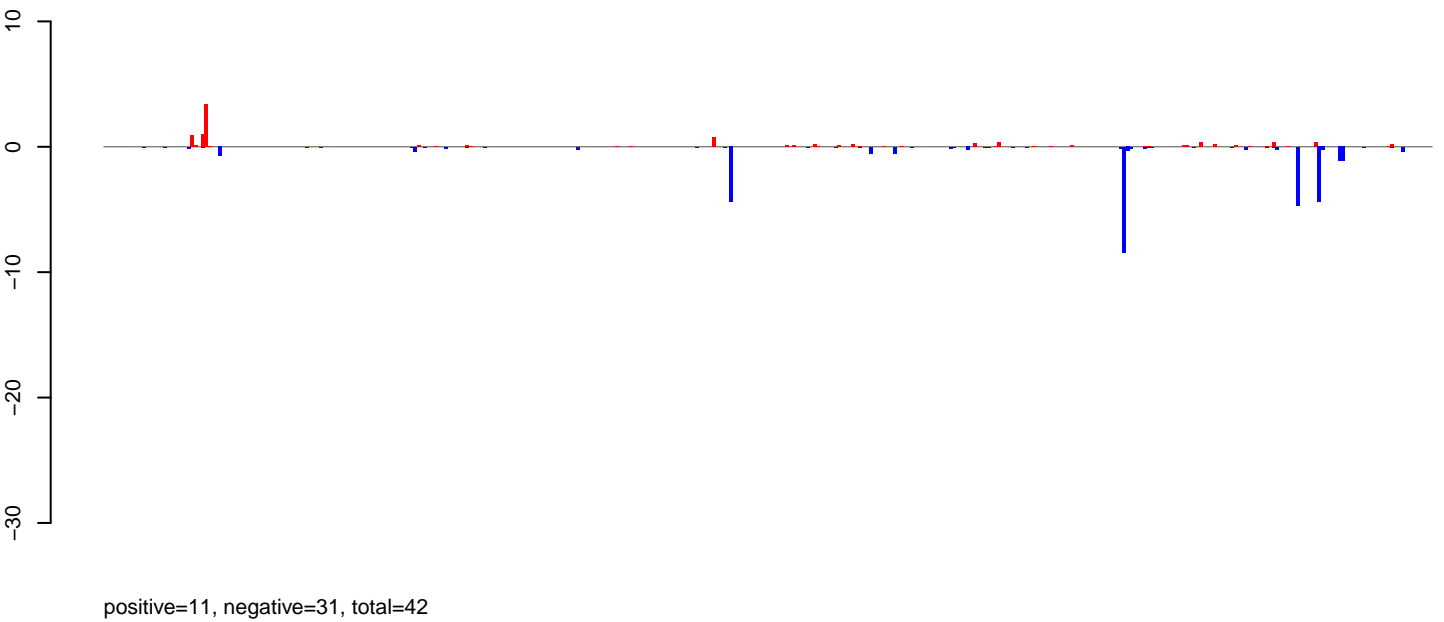

AeAlbo\_FemaleWhole\_BF\_CT.rep

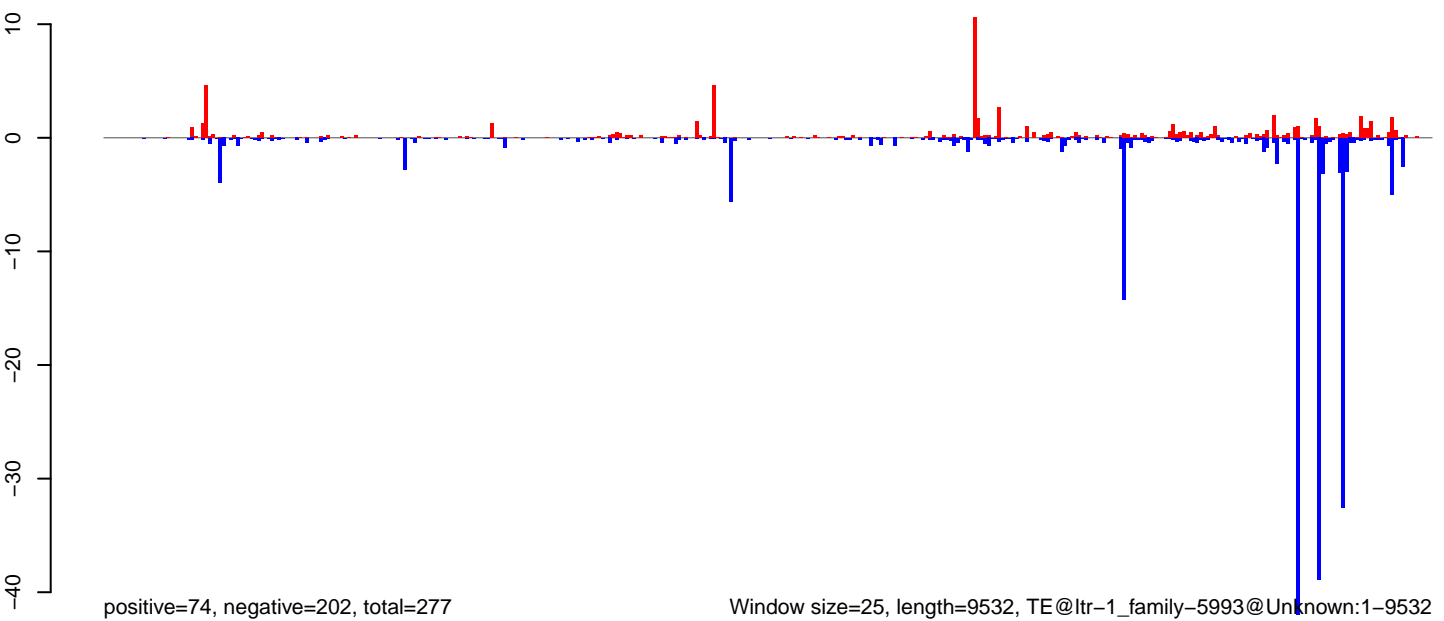

0 2000 4000 6000 8000

**AeAlbo\_FemaleWhole\_BF\_CT.18\_23.rep**

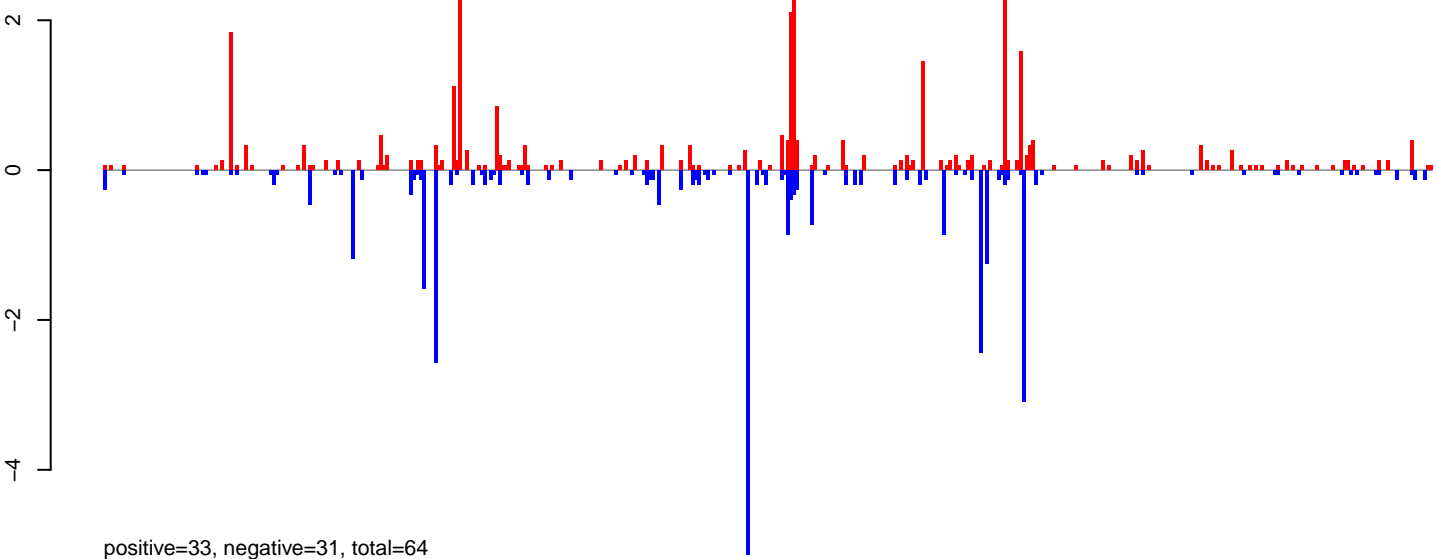

**AeAlbo\_FemaleWhole\_BF\_CT.24\_35.rep**

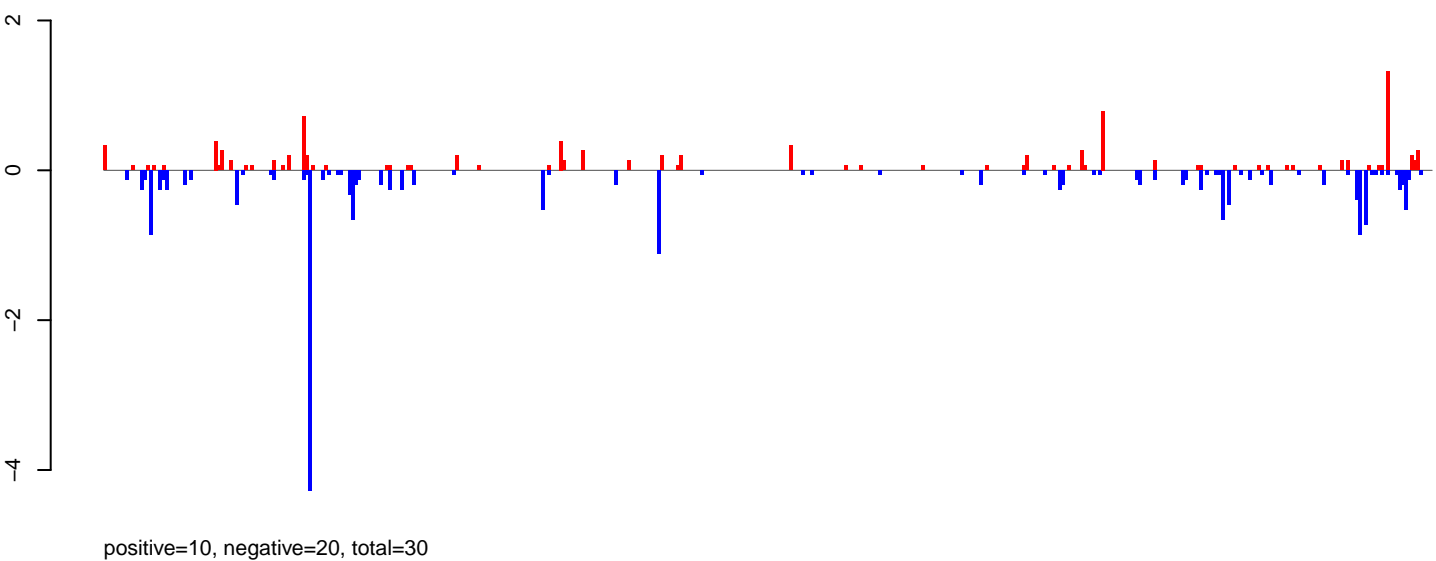

**AeAlbo\_FemaleWhole\_BF\_CT.rep**

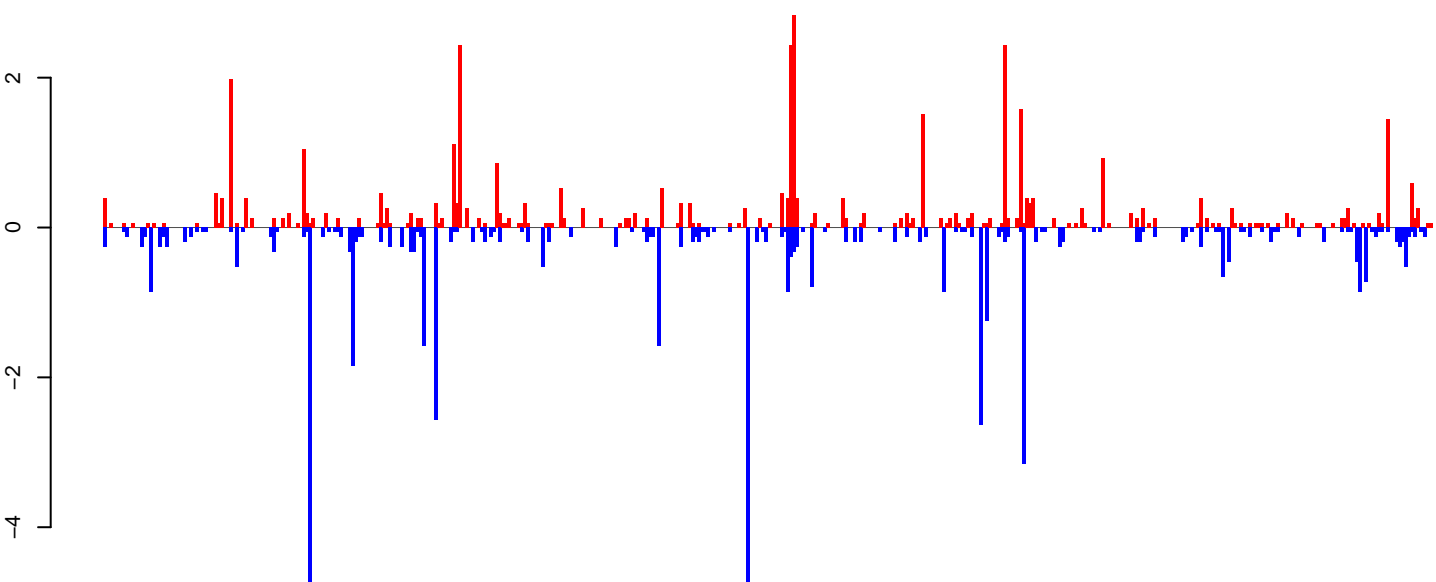

Window size=25, length=10842, TE@ltr-1\_family-3988@LTR\_Gypsy:1-10842

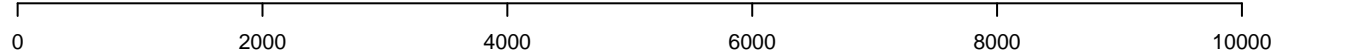

**AeAlbo\_FemaleWhole\_BF\_CT.18\_23.rep**

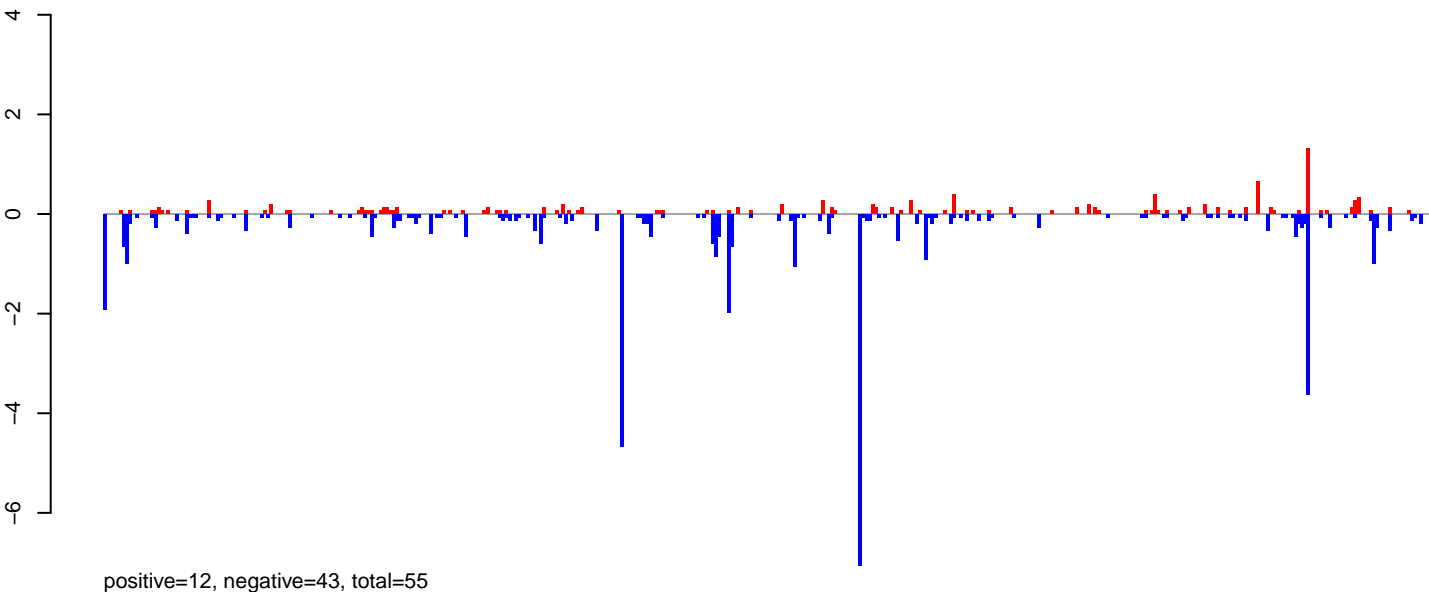

**AeAlbo\_FemaleWhole\_BF\_CT.24\_35.rep**

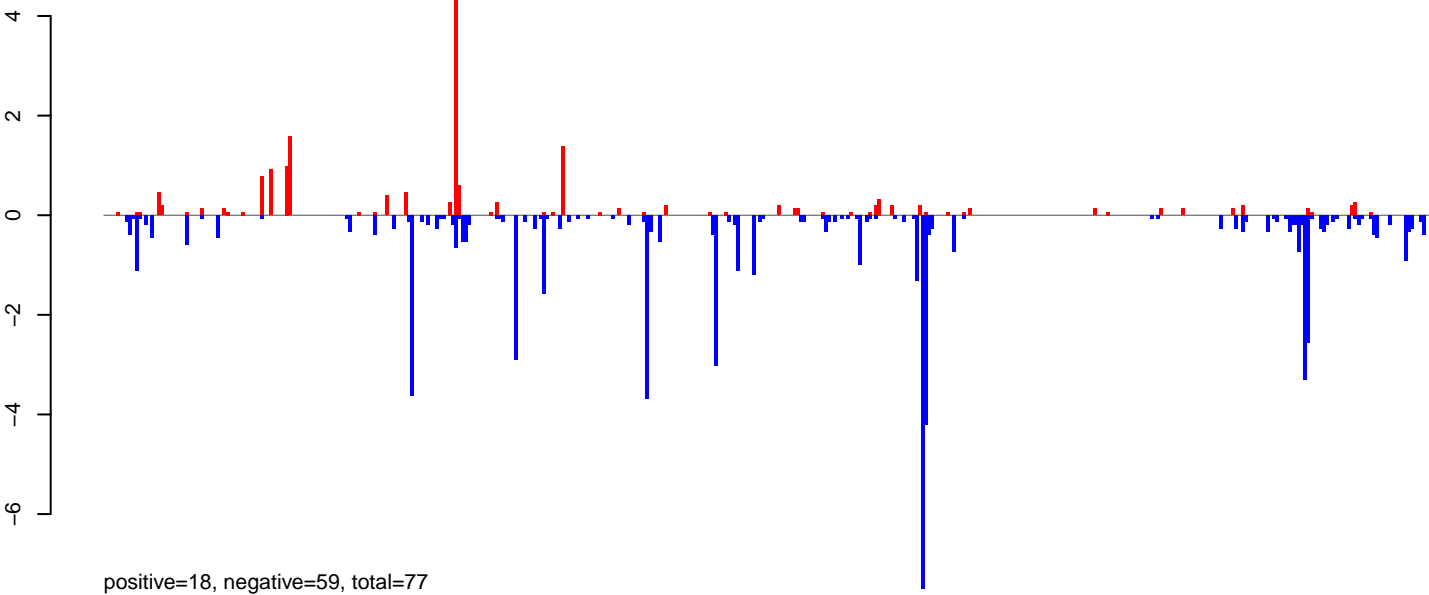

**AeAlbo\_FemaleWhole\_BF\_CT.rep**

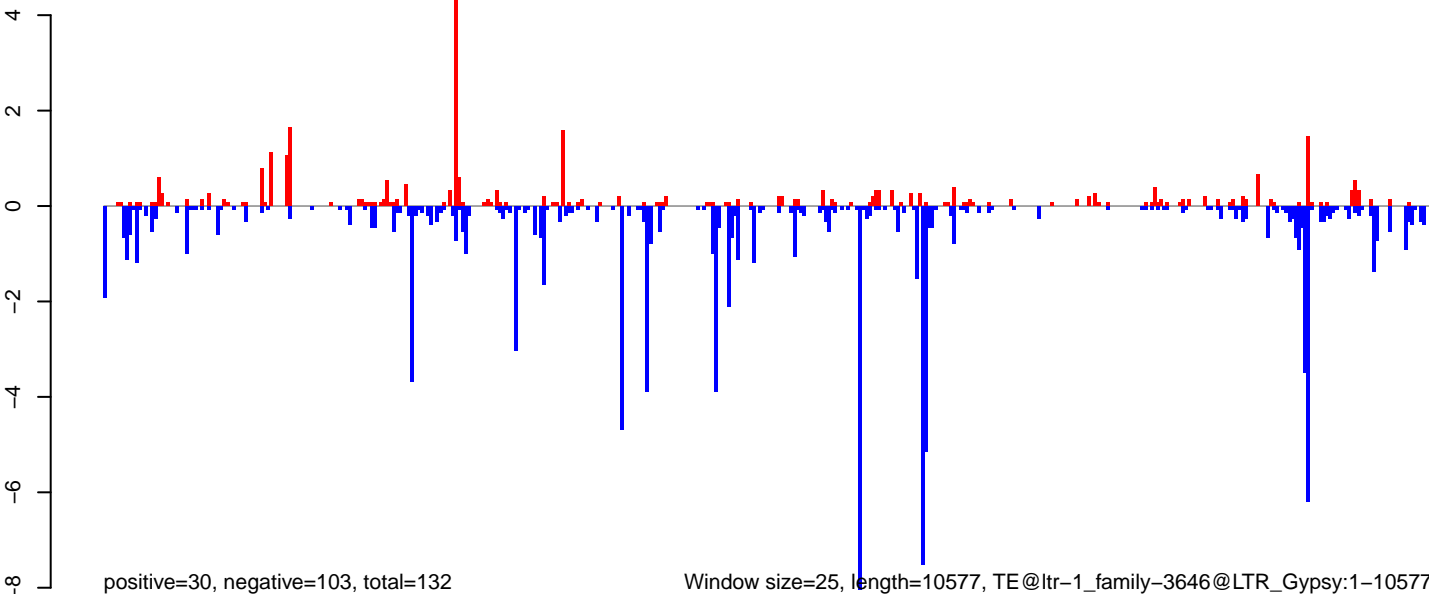

0 2000 4000 6000 8000 10000

**AeAlbo\_FemaleWhole\_BF\_CT.18\_23.rep**

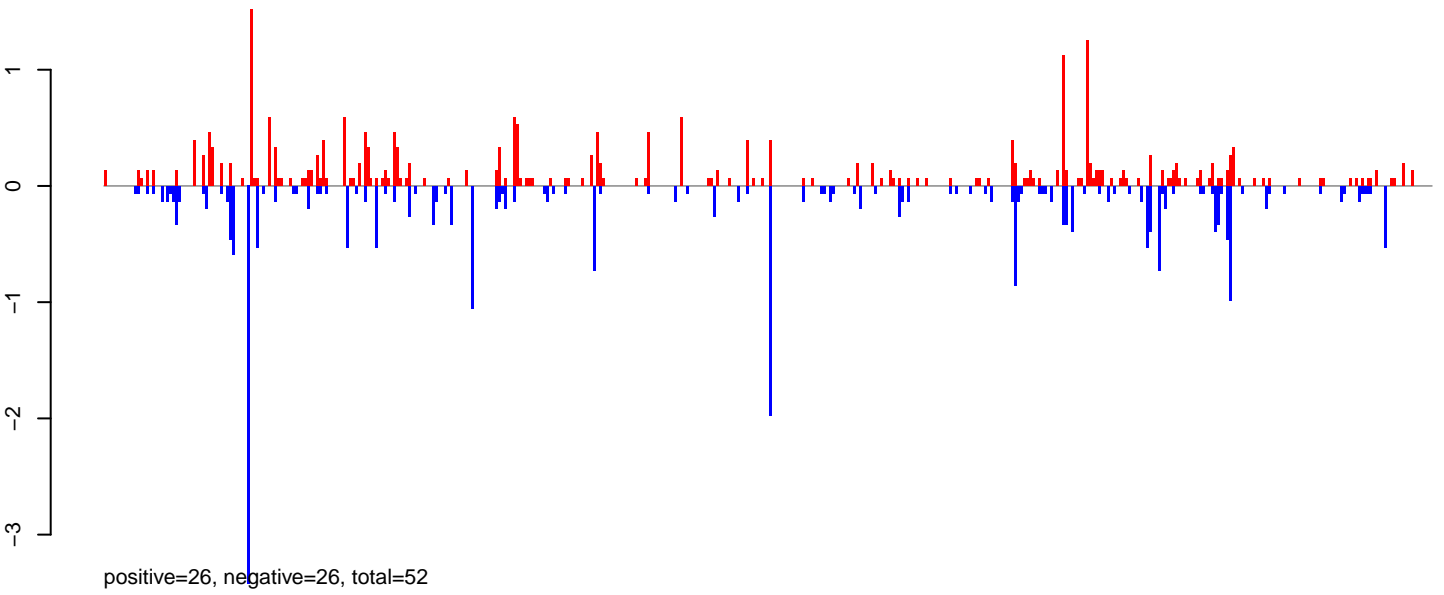

**AeAlbo\_FemaleWhole\_BF\_CT.24\_35.rep**

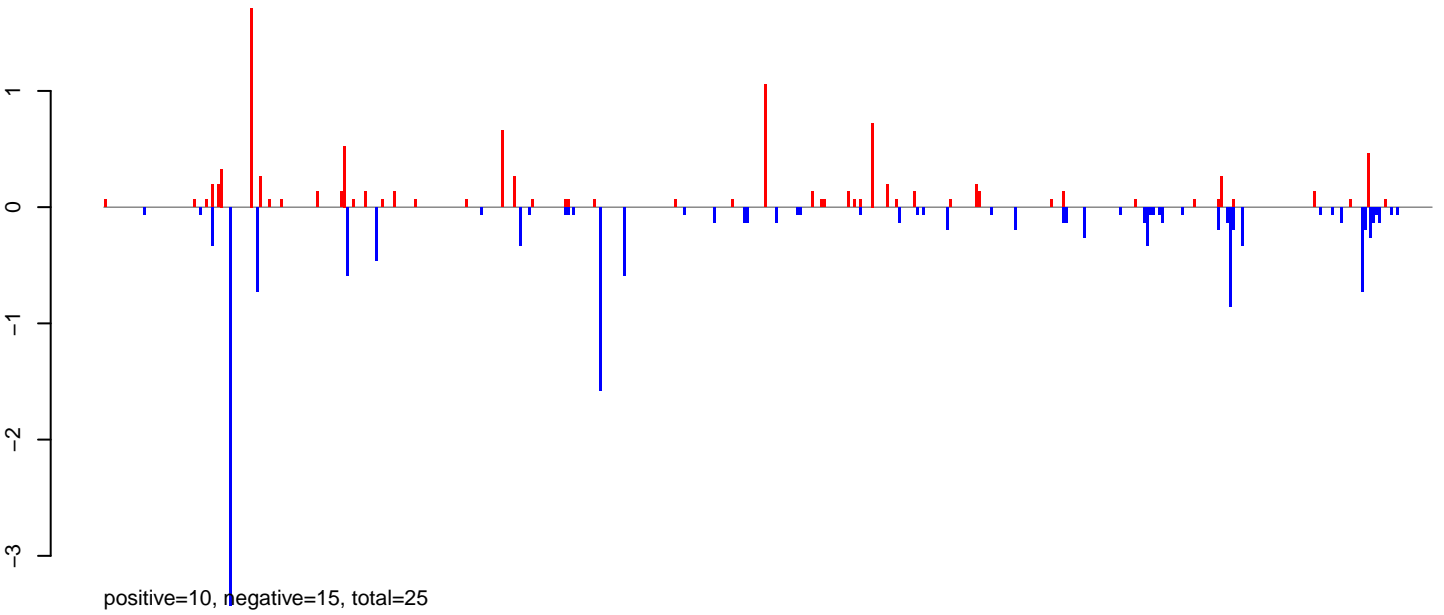

**AeAlbo\_FemaleWhole\_BF\_CT.rep**

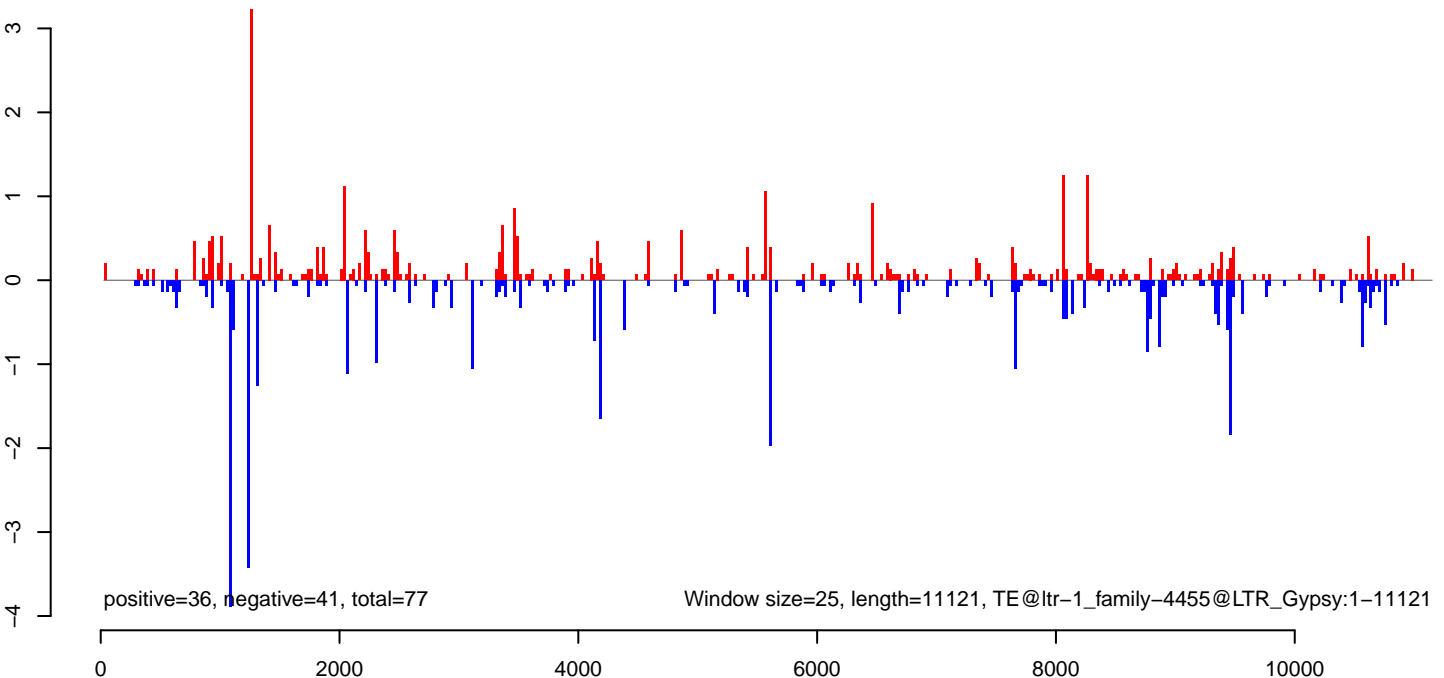

**AeAlbo\_FemaleWhole\_BF\_CT.18\_23.rep**

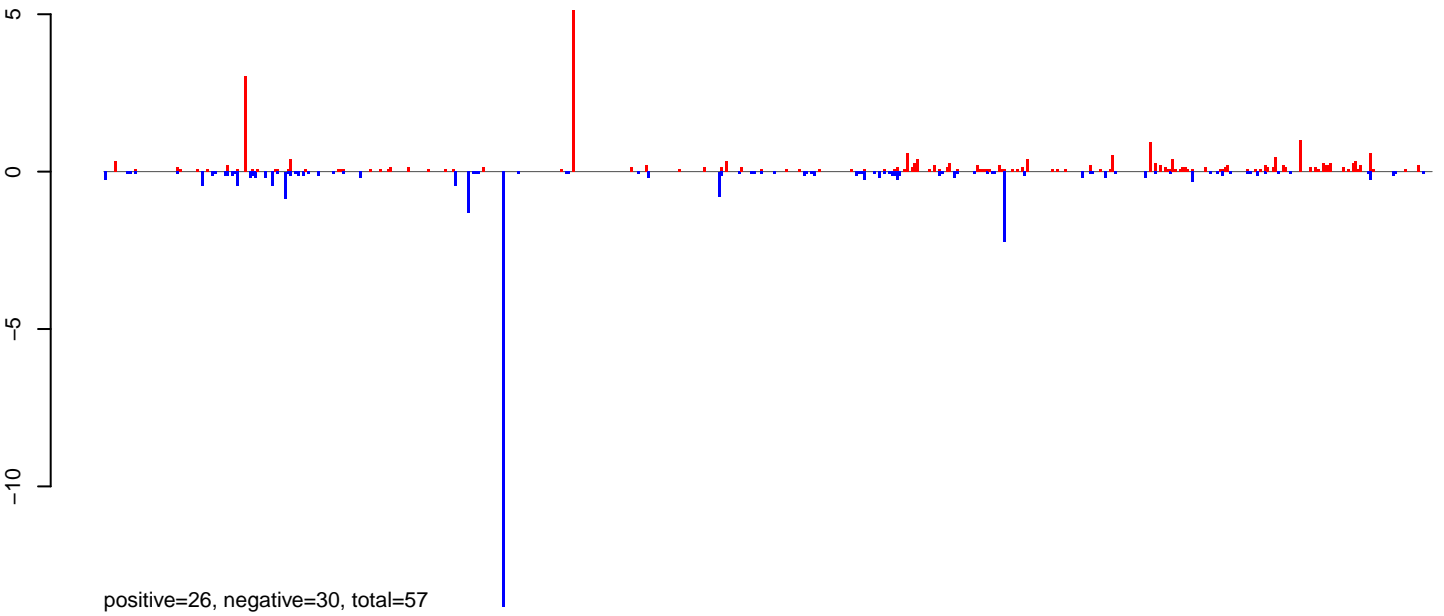

**AeAlbo\_FemaleWhole\_BF\_CT.24\_35.rep**

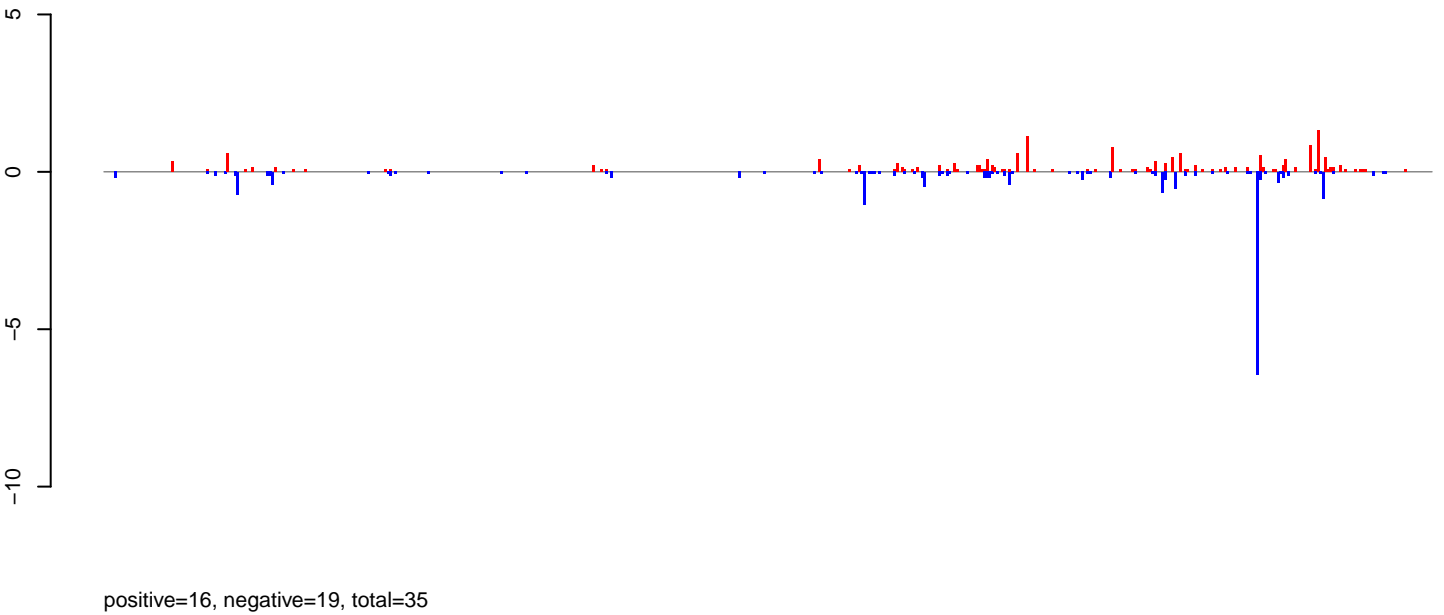

**AeAlbo\_FemaleWhole\_BF\_CT.rep**

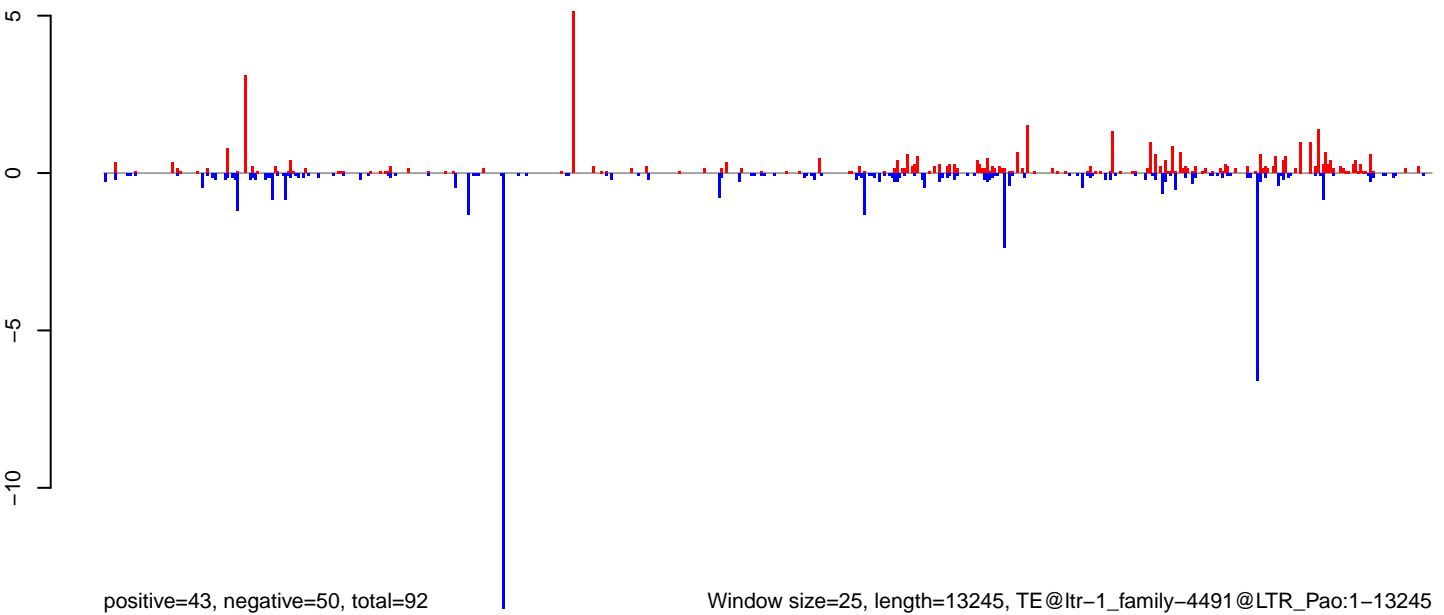

Window size=25, length=13245, TE@ltr-1\_family-4491@LTR\_Pao:1-13245

0 2000 4000 6000 8000 10000 12000

AeAlbo\_FemaleWhole\_BF\_CT.18\_23.rep

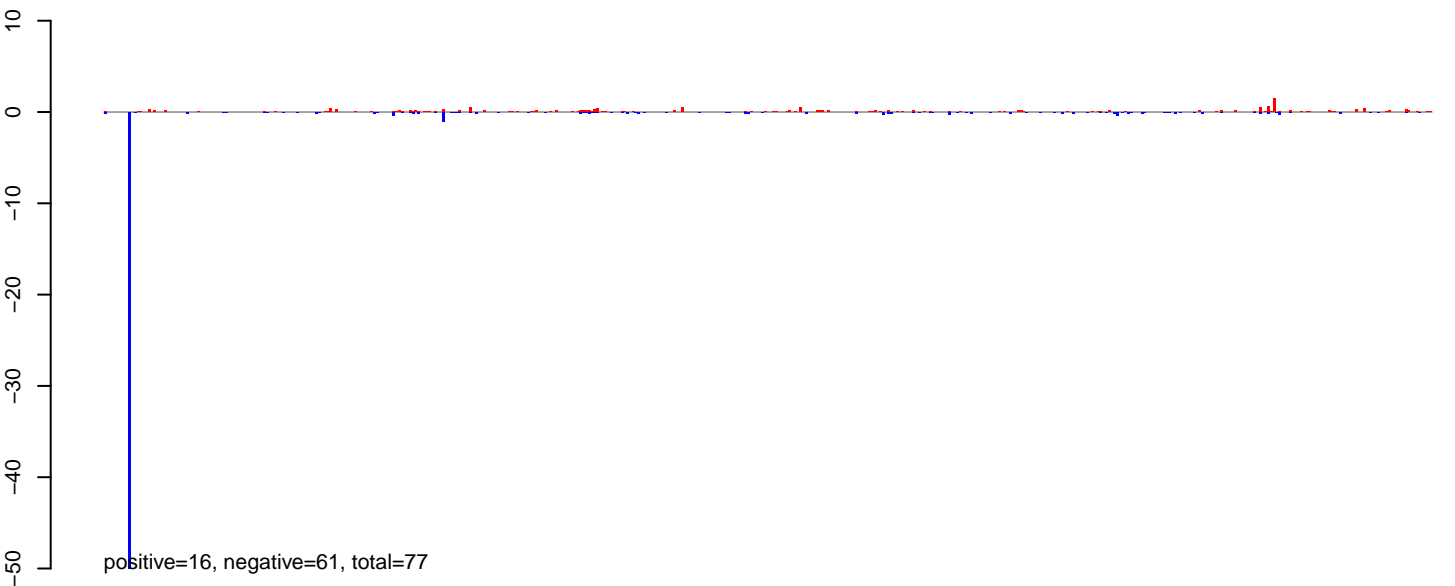

AeAlbo\_FemaleWhole\_BF\_CT.24\_35.rep

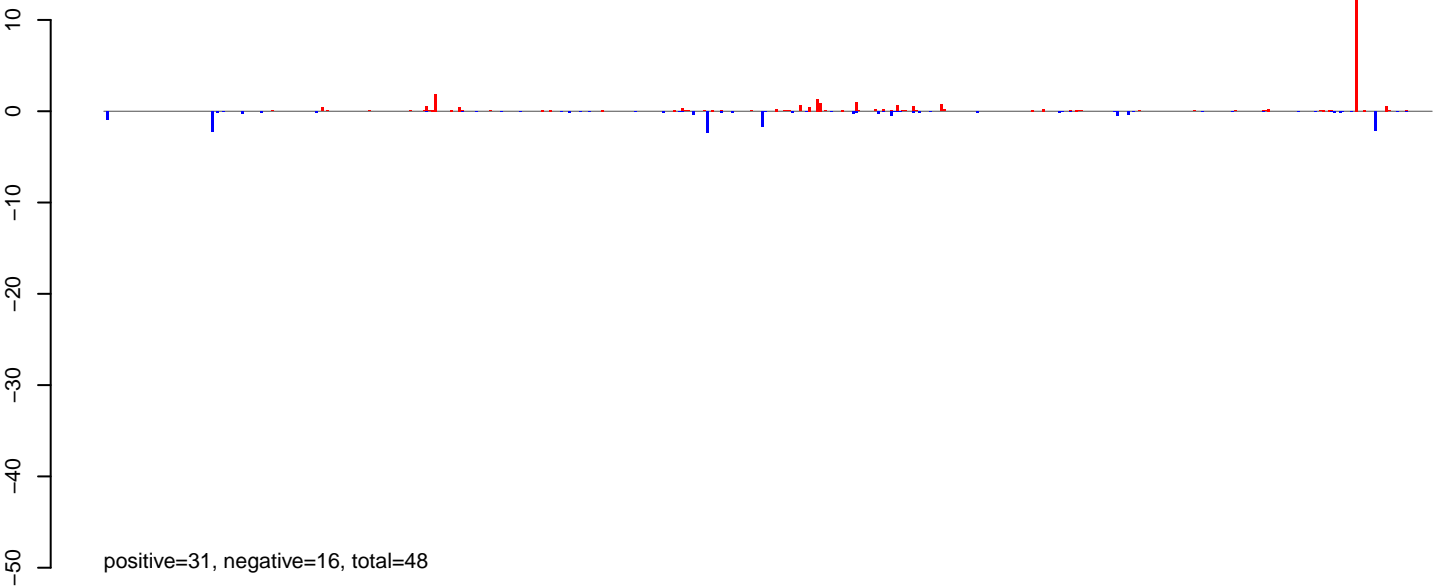

AeAlbo\_FemaleWhole\_BF\_CT.rep

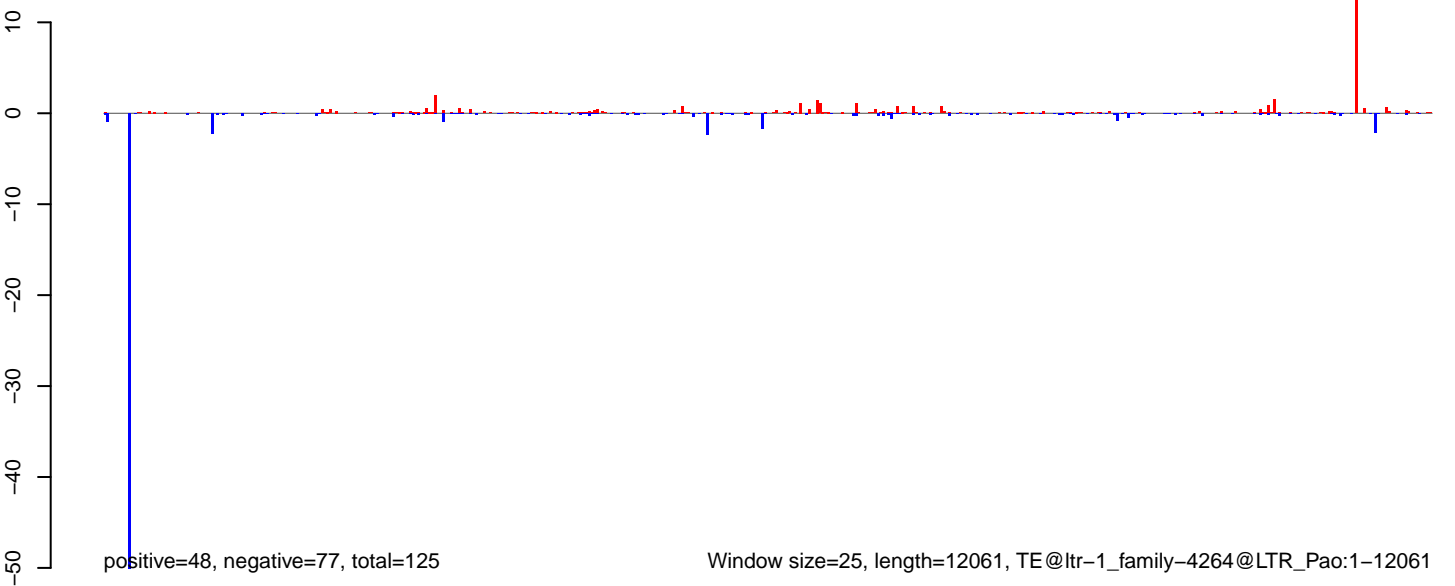

Window size=25, length=12061, TE@ltr-1\_family-4264@LTR\_Pao:1-12061

0 2000 4000 6000 8000 10000 12000

AeAlbo\_FemaleWhole\_BF\_CT.18\_23.rep

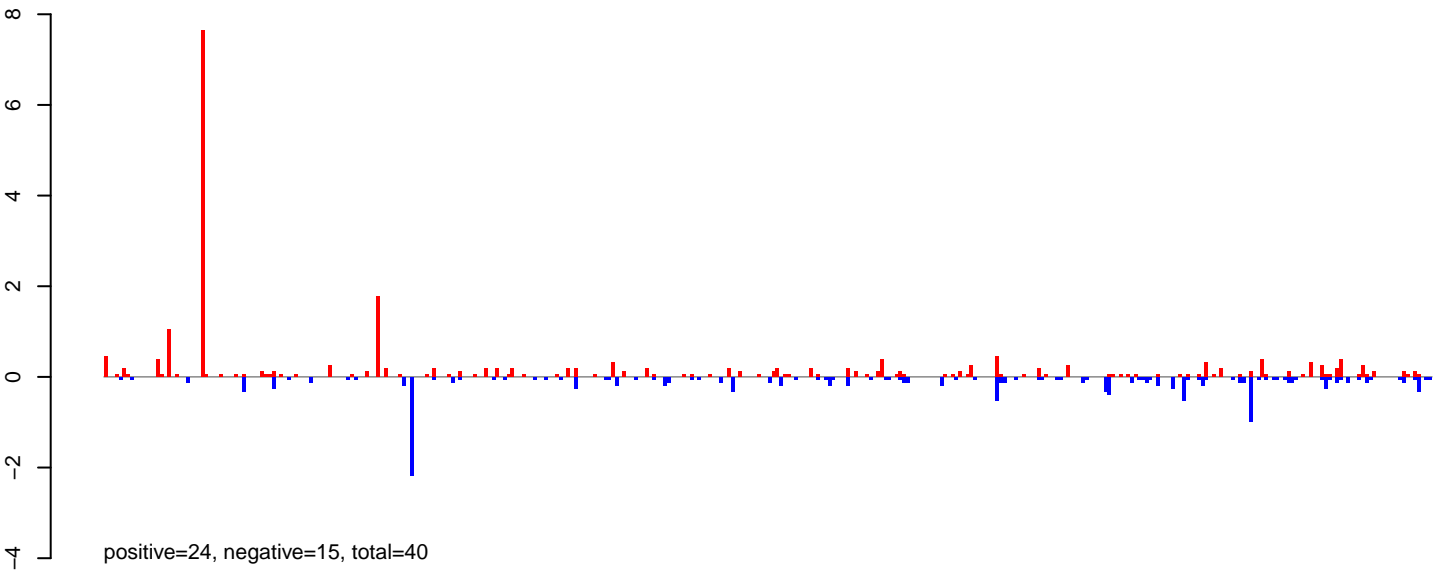

AeAlbo\_FemaleWhole\_BF\_CT.24\_35.rep

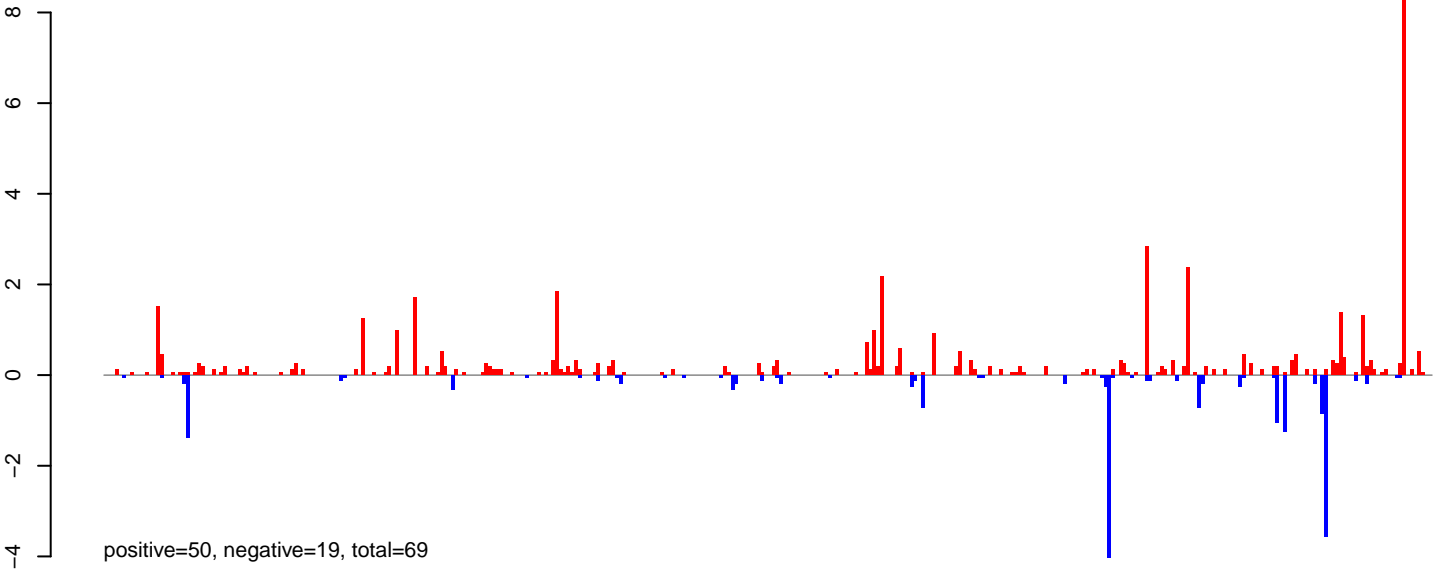

AeAlbo\_FemaleWhole\_BF\_CT.rep

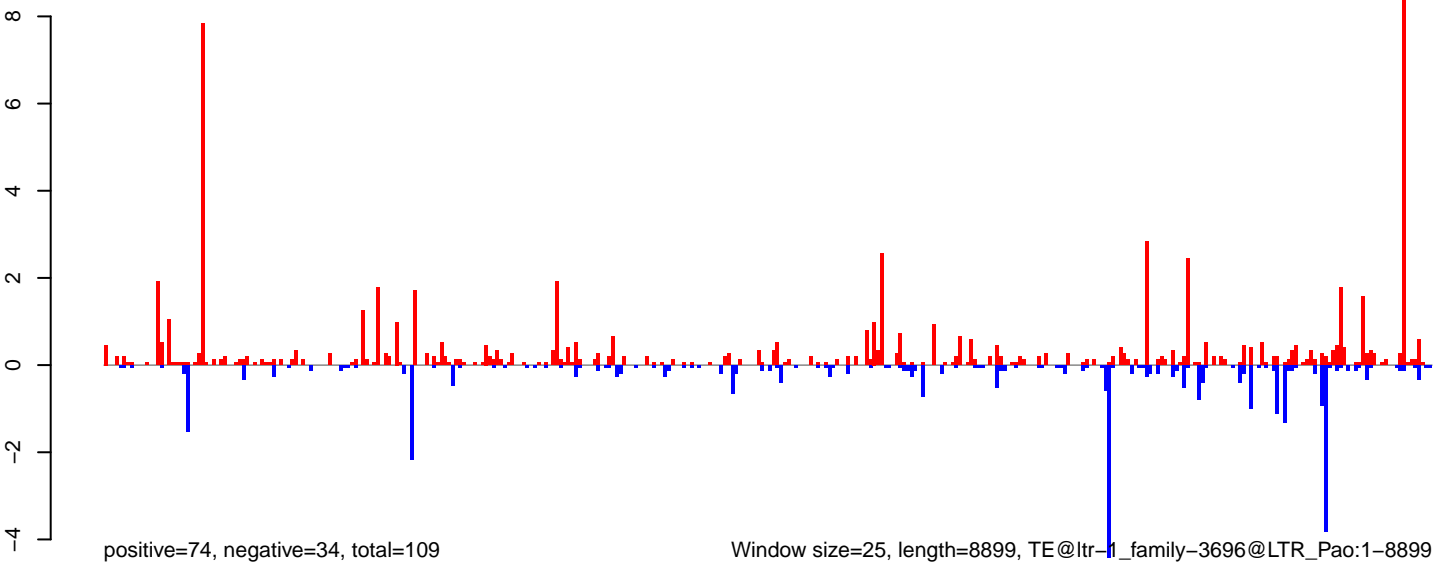

AeAlbo\_FemaleWhole\_BF\_CT.18\_23.rep

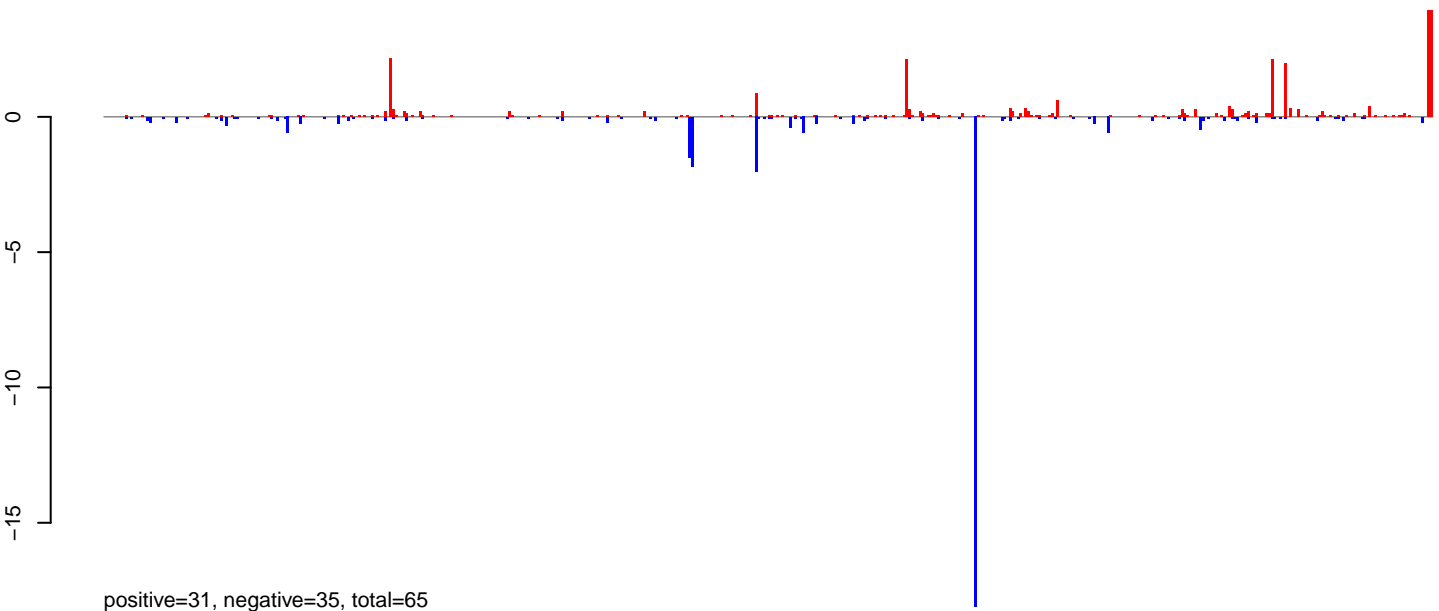

AeAlbo\_FemaleWhole\_BF\_CT.24\_35.rep

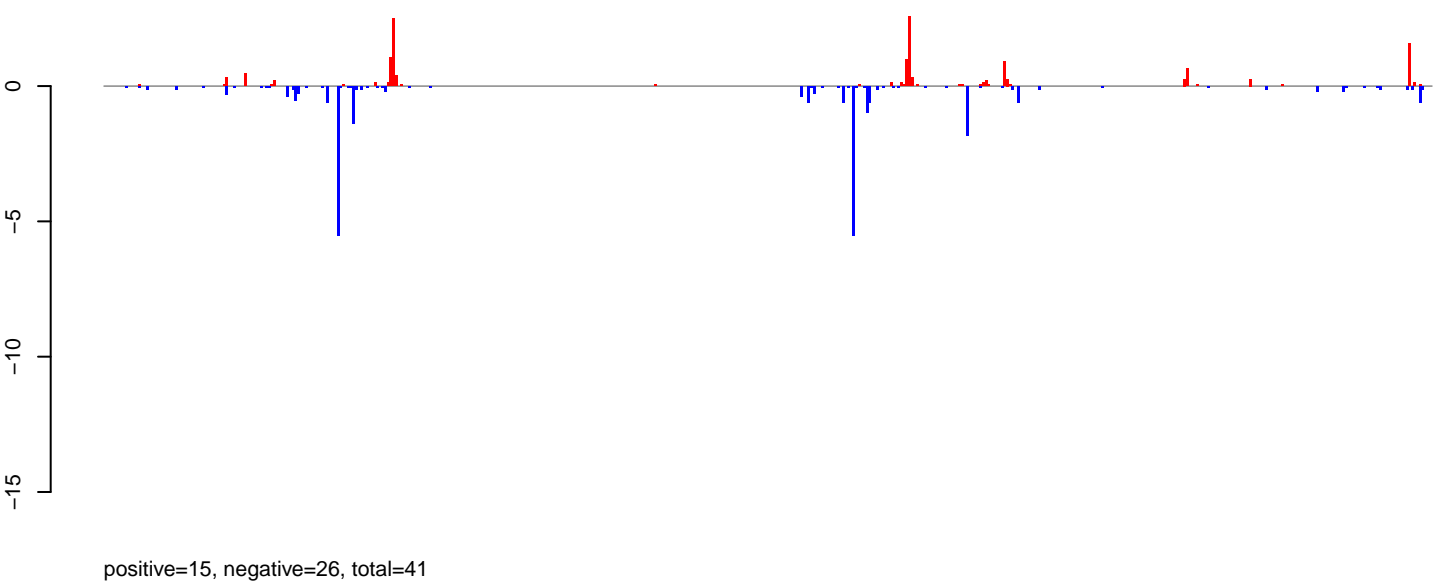

AeAlbo\_FemaleWhole\_BF\_CT.rep

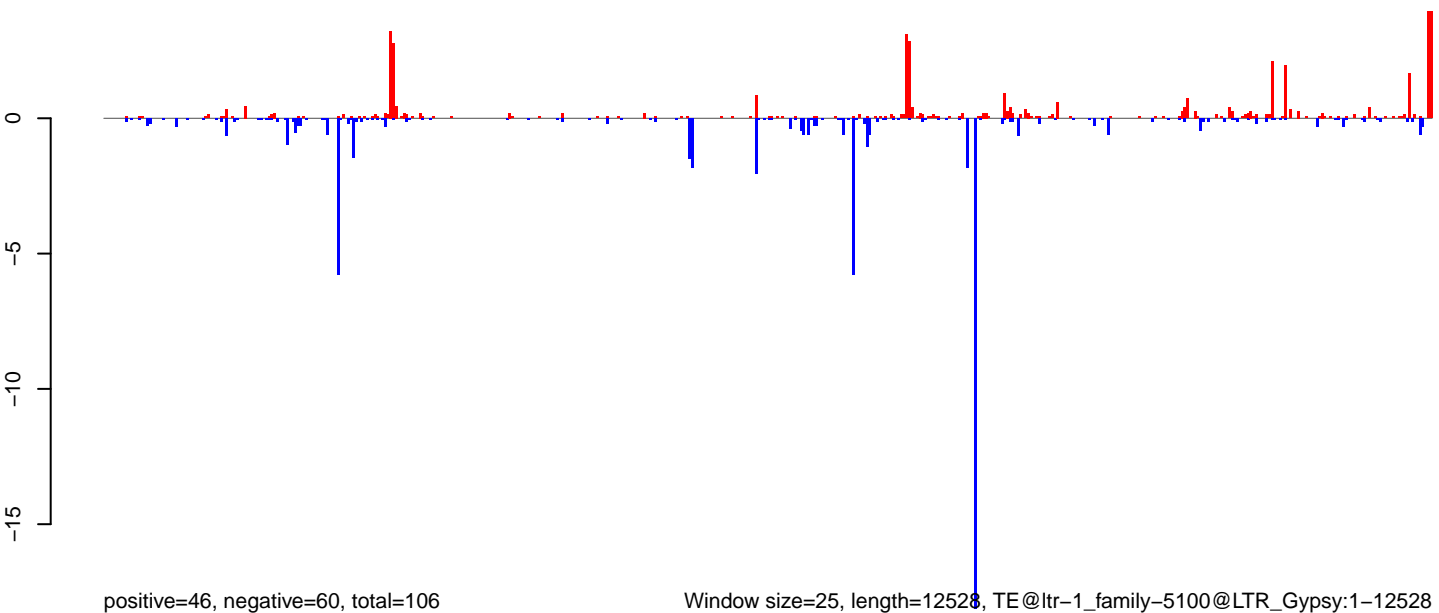



**AeAlbo\_FemaleWhole\_BF\_CT.18\_23.rep**

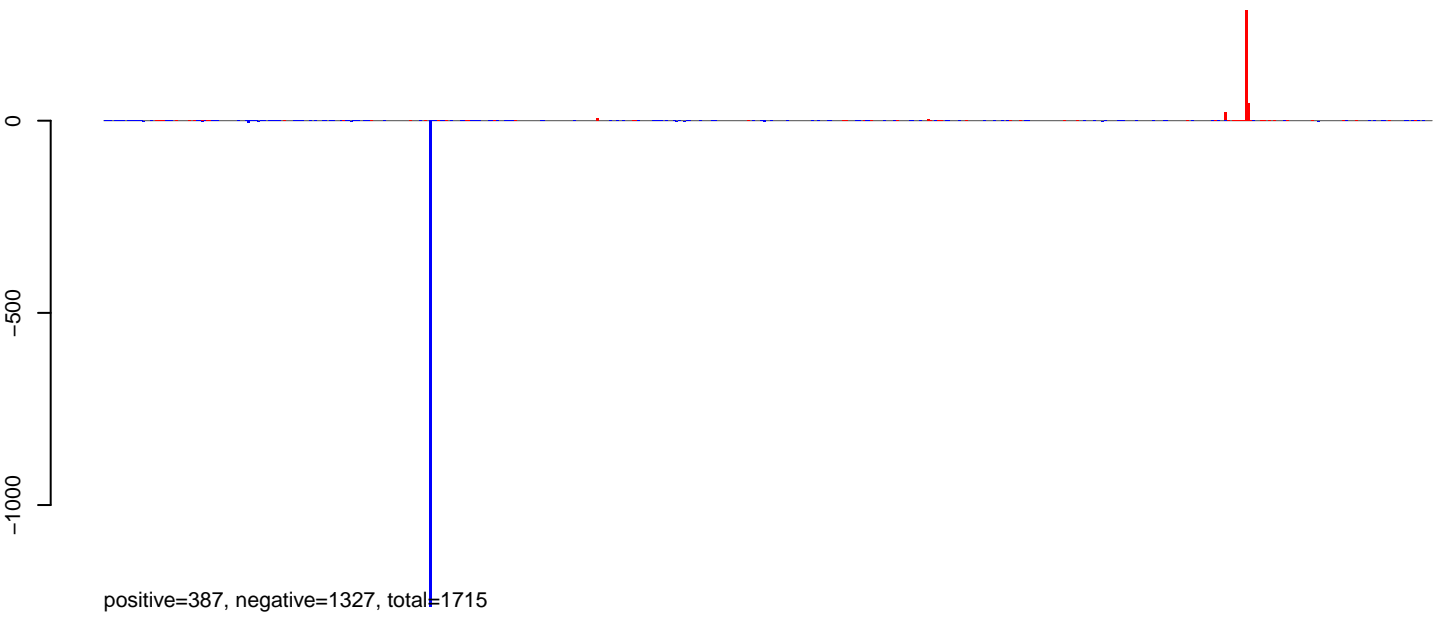

**AeAlbo\_FemaleWhole\_BF\_CT.24\_35.rep**

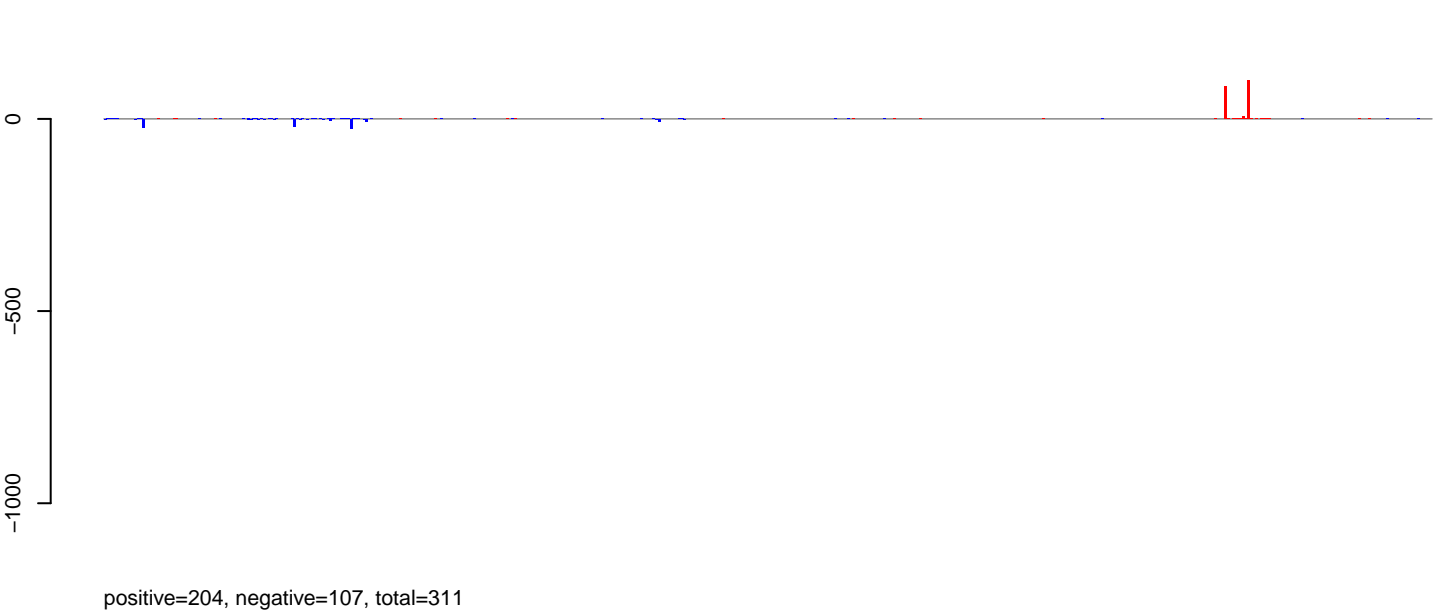

**AeAlbo\_FemaleWhole\_BF\_CT.rep**



Window size=25, length=12933, TE@ltr-1\_family-3399@LTR\_Gypsy:1-12933

0 2000 4000 6000 8000 10000 12000

**AeAlbo\_FemaleWhole\_BF\_CT.18\_23.rep**

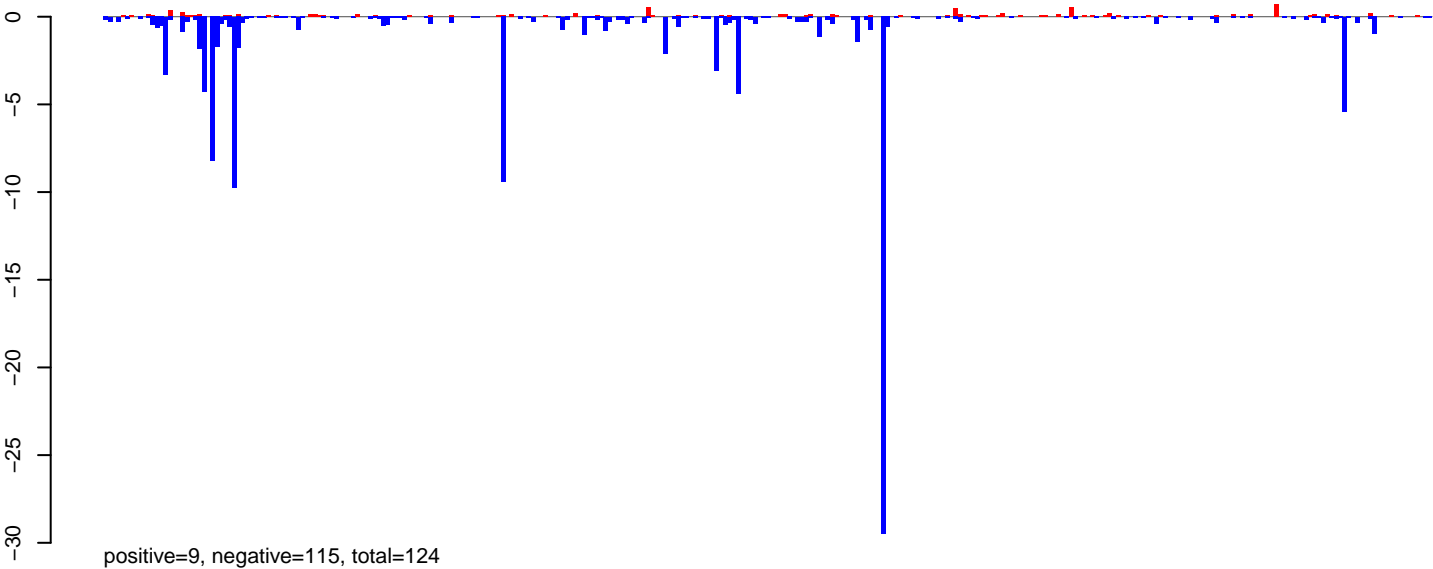

**AeAlbo\_FemaleWhole\_BF\_CT.24\_35.rep**

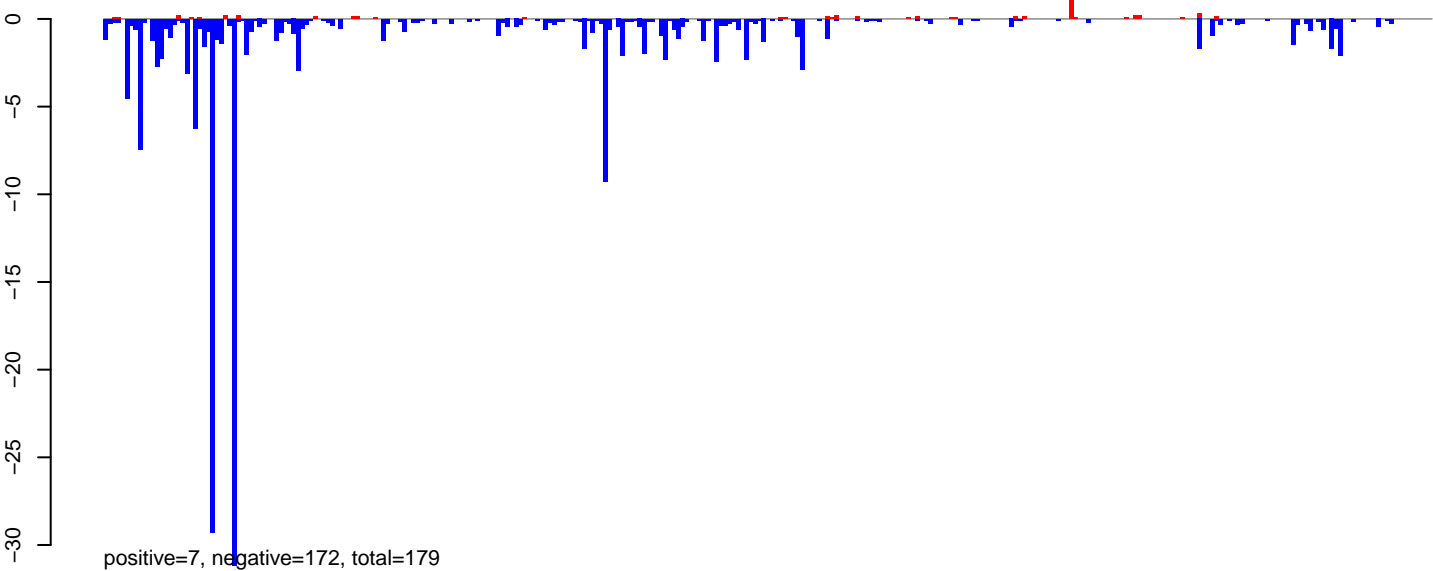

**AeAlbo\_FemaleWhole\_BF\_CT.rep**

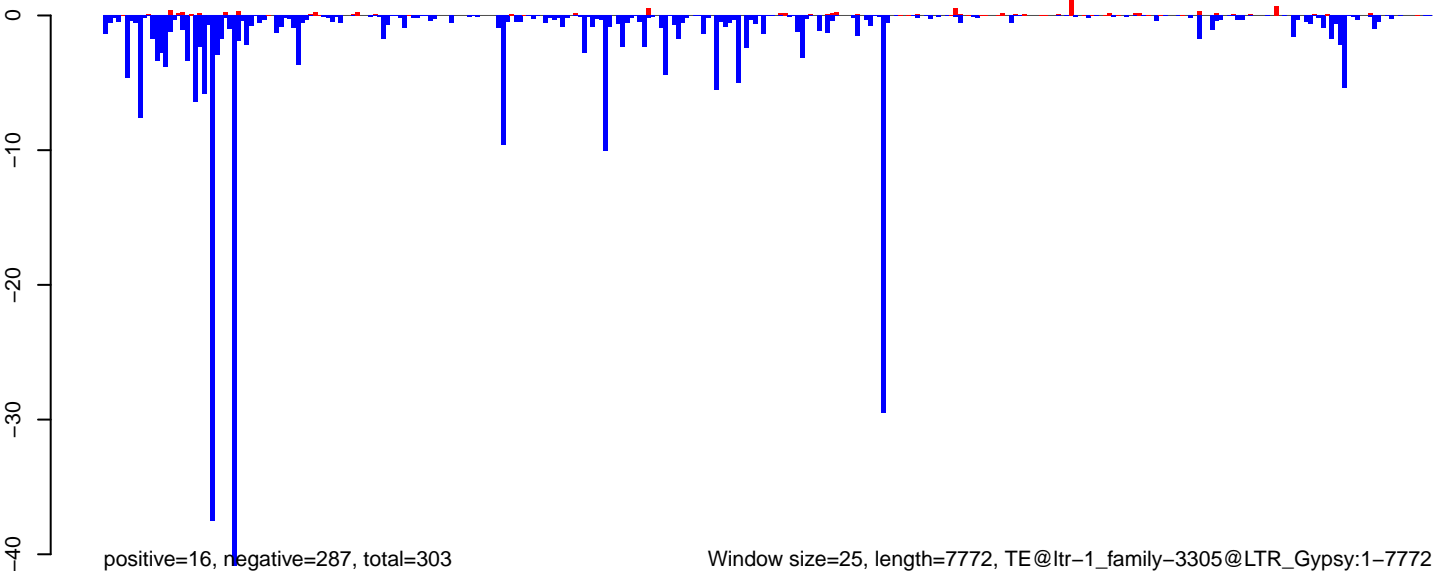

Window size=25, length=7772, TE@ltr-1\_family-3305@LTR\_Gypsy:1-7772

0 2000 4000 6000 8000

AeAlbo\_FemaleWhole\_BF\_CT.18\_23.rep

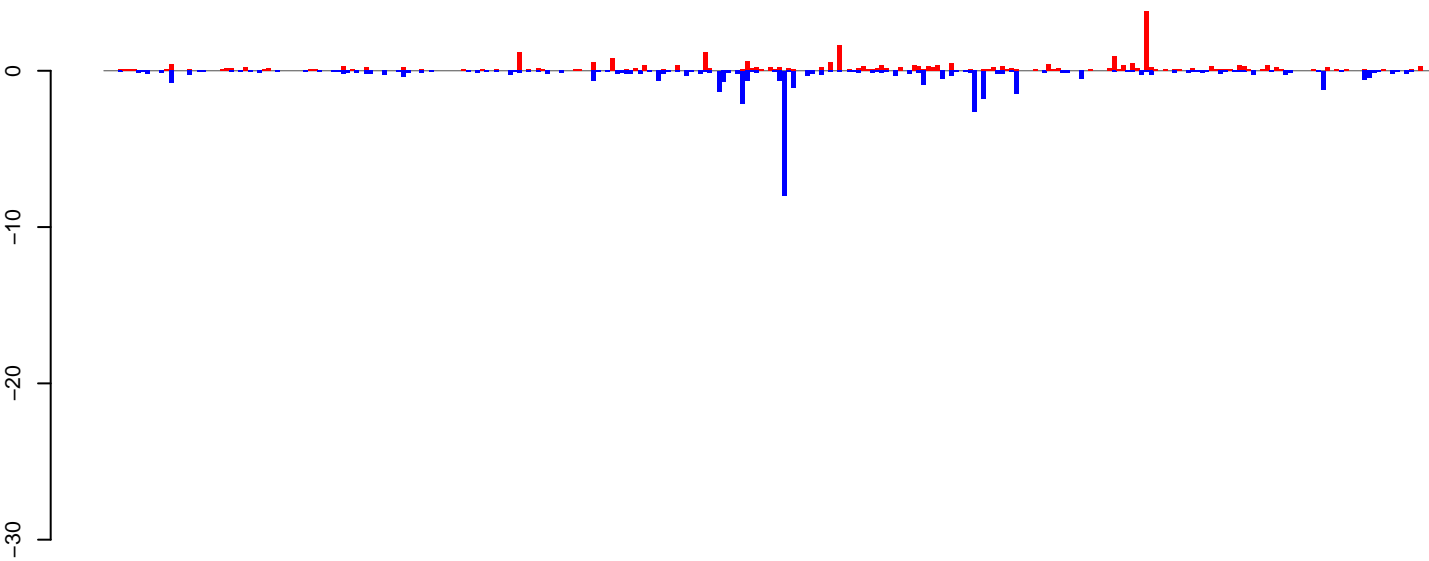

positive=26, negative=41, total=67

AeAlbo\_FemaleWhole\_BF\_CT.24\_35.rep

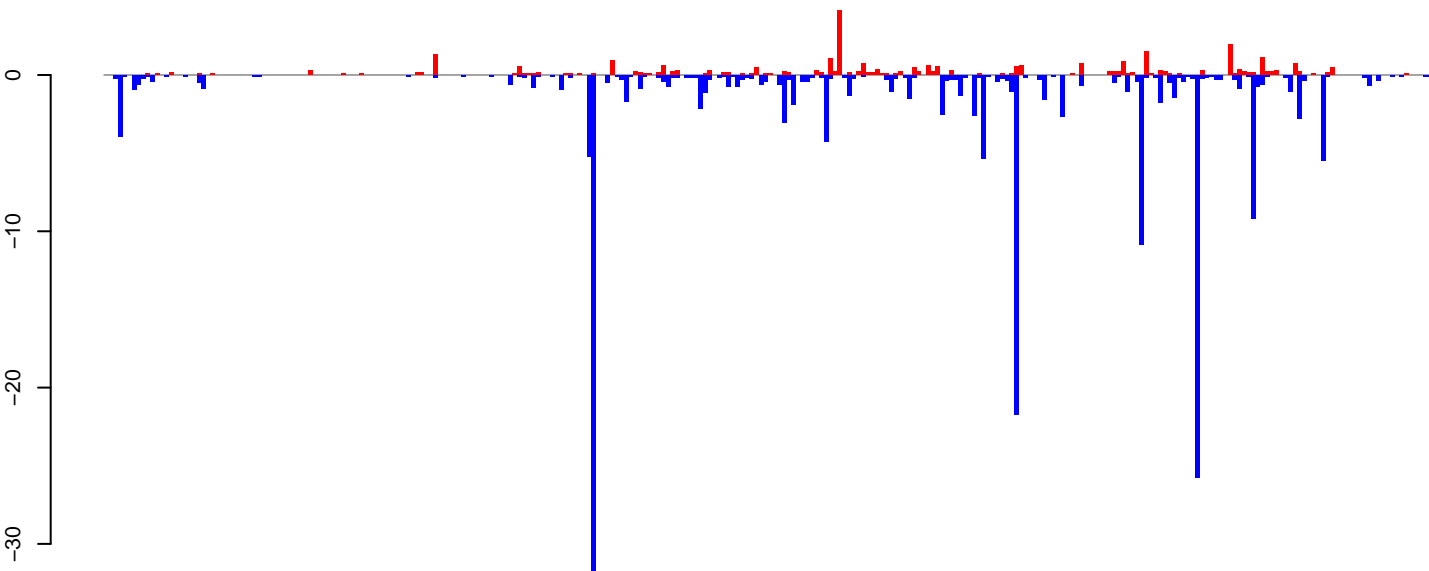

positive=30, negative=188, total=218

AeAlbo\_FemaleWhole\_BF\_CT.rep

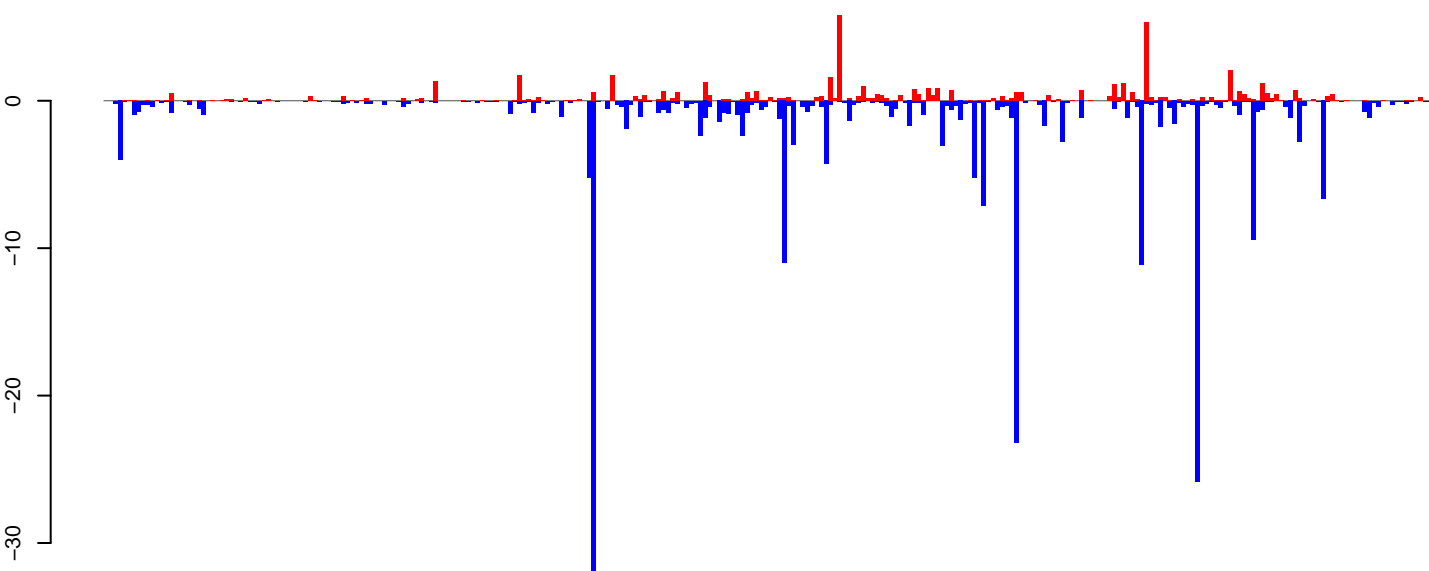

positive=56, negative=230, total=286

Window size=25, length=7130, TE@rnd-6\_family-754@RC\_Helitron:1-7130

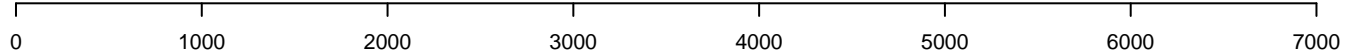

**AeAlbo\_FemaleWhole\_BF\_CT.18\_23.rep**



positive=33, negative=192, total=225

**AeAlbo\_FemaleWhole\_BF\_CT.24\_35.rep**



positive=20, negative=754, total=775

**AeAlbo\_FemaleWhole\_BF\_CT.rep**

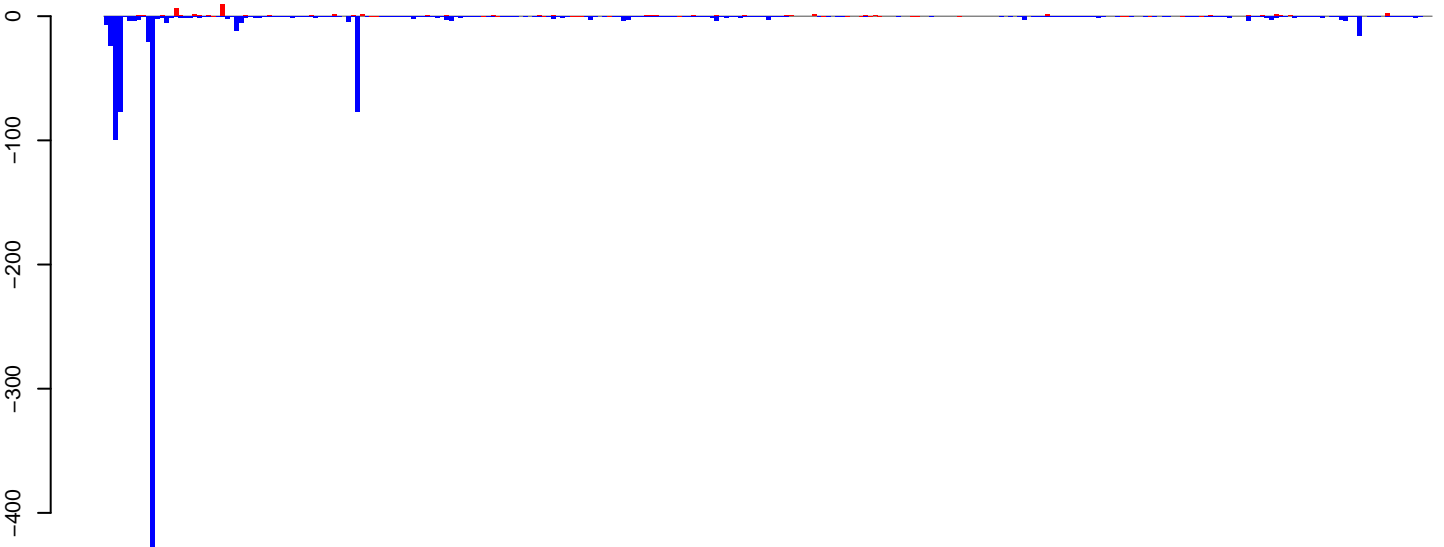

positive=53, negative=947, total=1000

Window size=25, length=7104, TE@ltr-1\_family-3266@LTR\_Gypsy:1-7104

0 1000 2000 3000 4000 5000 6000 7000

AeAlbo\_FemaleWhole\_BF\_CT.18\_23.rep

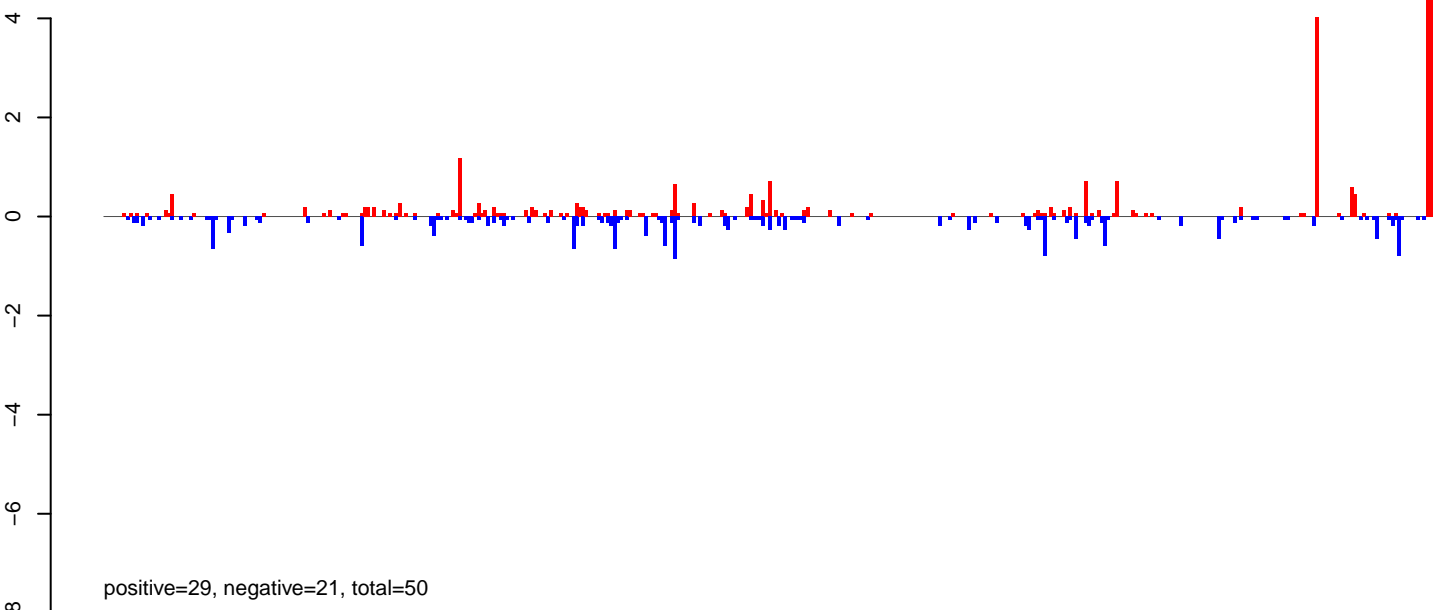

AeAlbo\_FemaleWhole\_BF\_CT.24\_35.rep

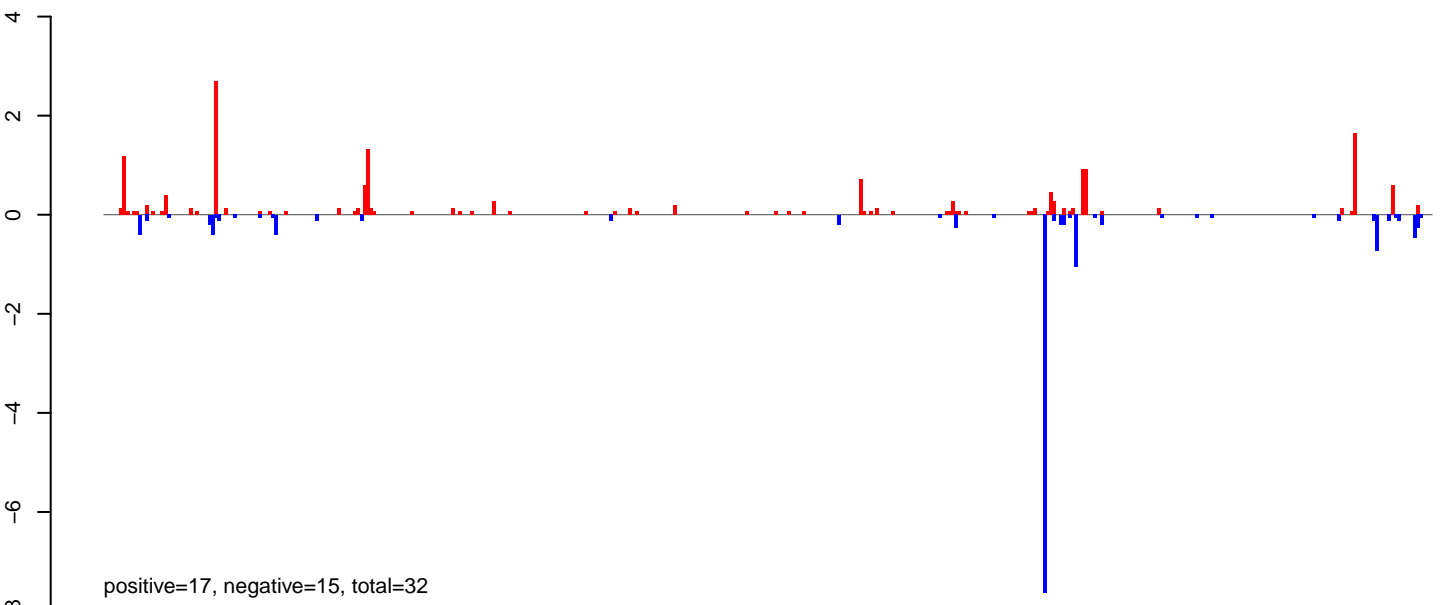

AeAlbo\_FemaleWhole\_BF\_CT.rep

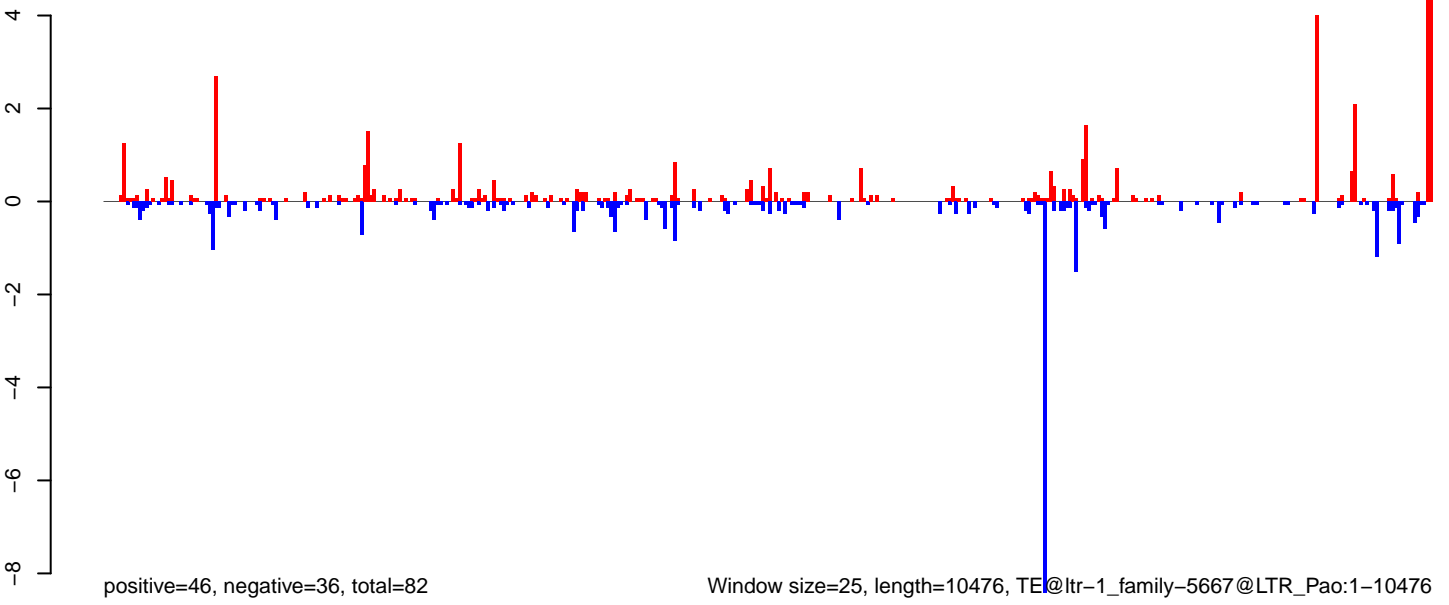

AeAlbo\_FemaleWhole\_BF\_CT.18\_23.rep

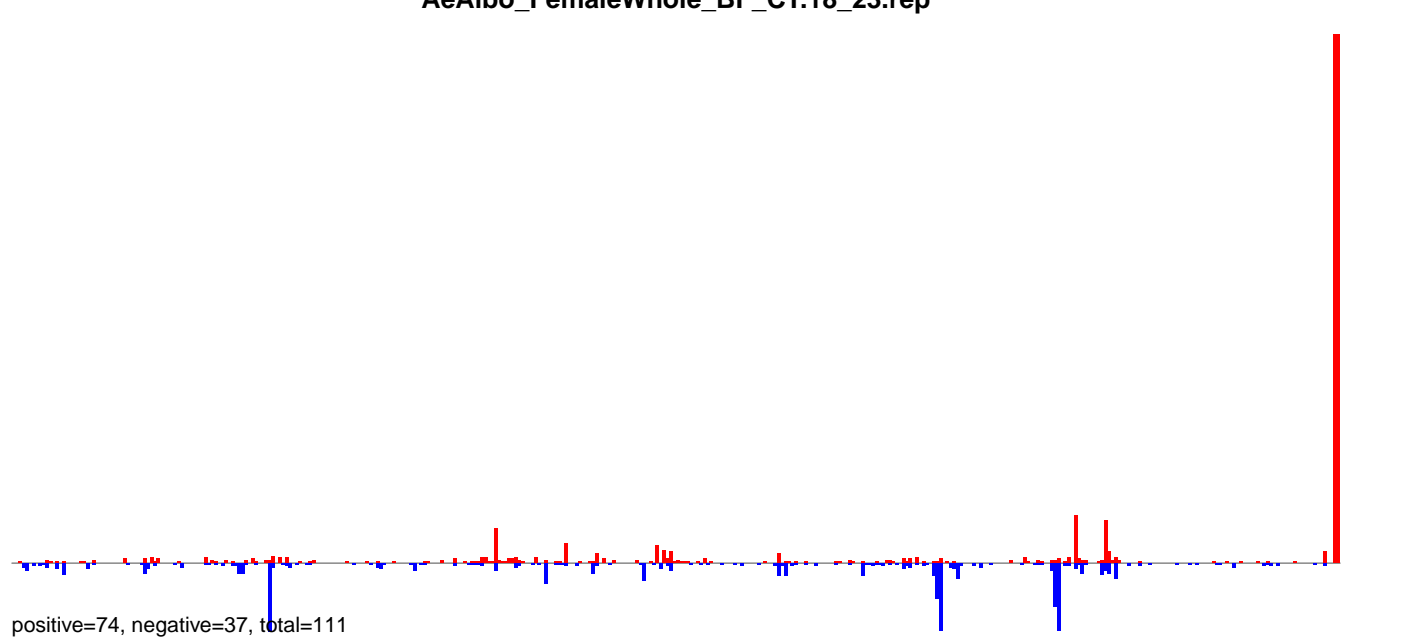

AeAlbo\_FemaleWhole\_BF\_CT.24\_35.rep

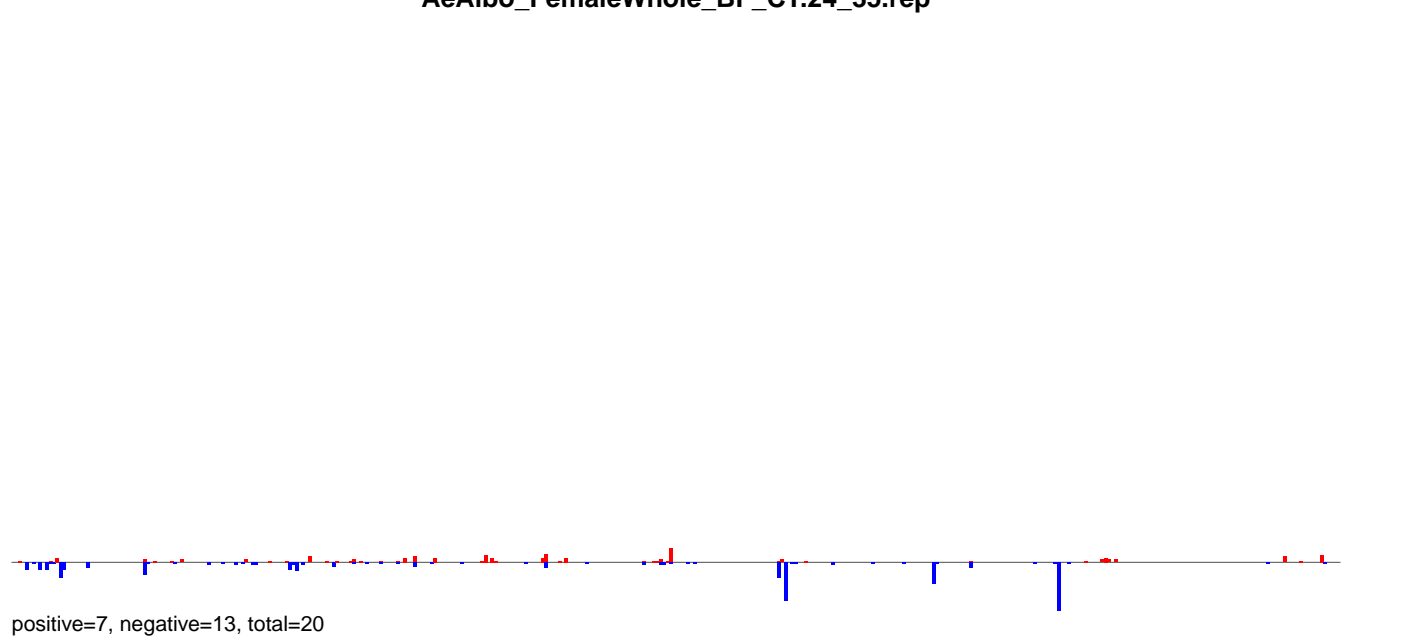

AeAlbo\_FemaleWhole\_BF\_CT.rep

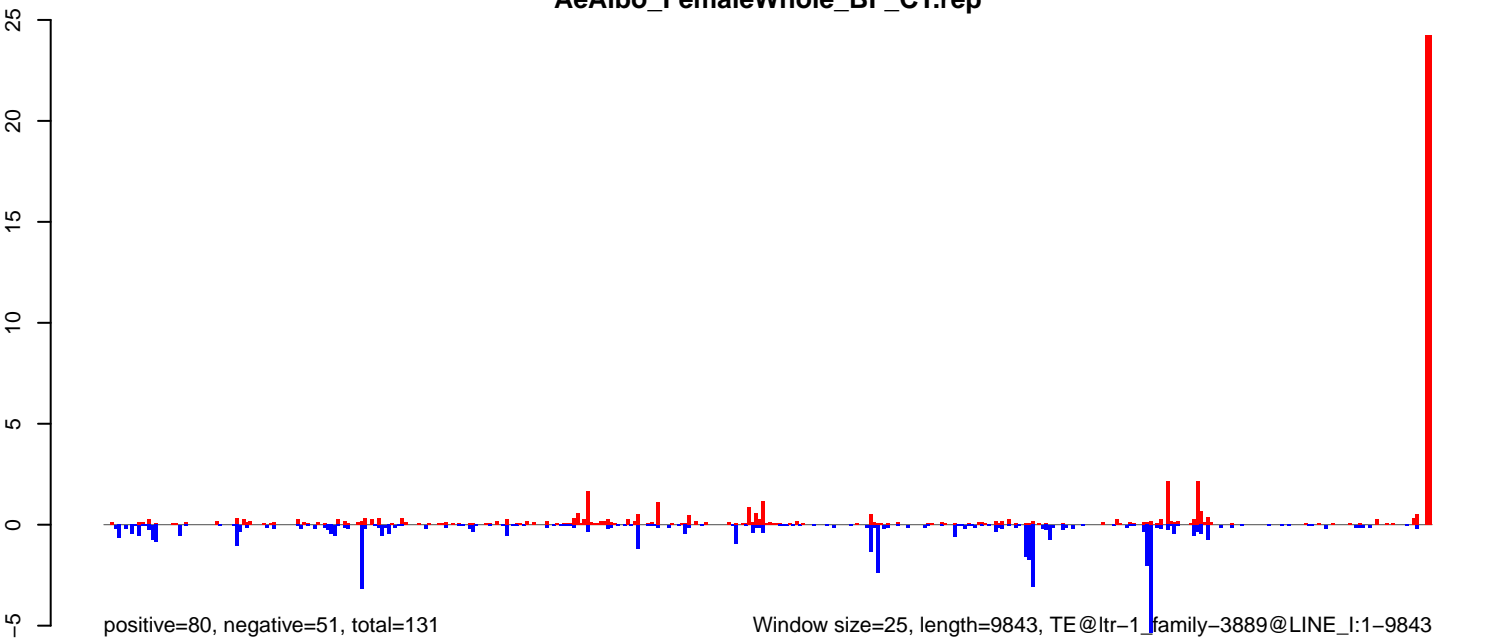

AeAlbo\_FemaleWhole\_BF\_CT.18\_23.rep

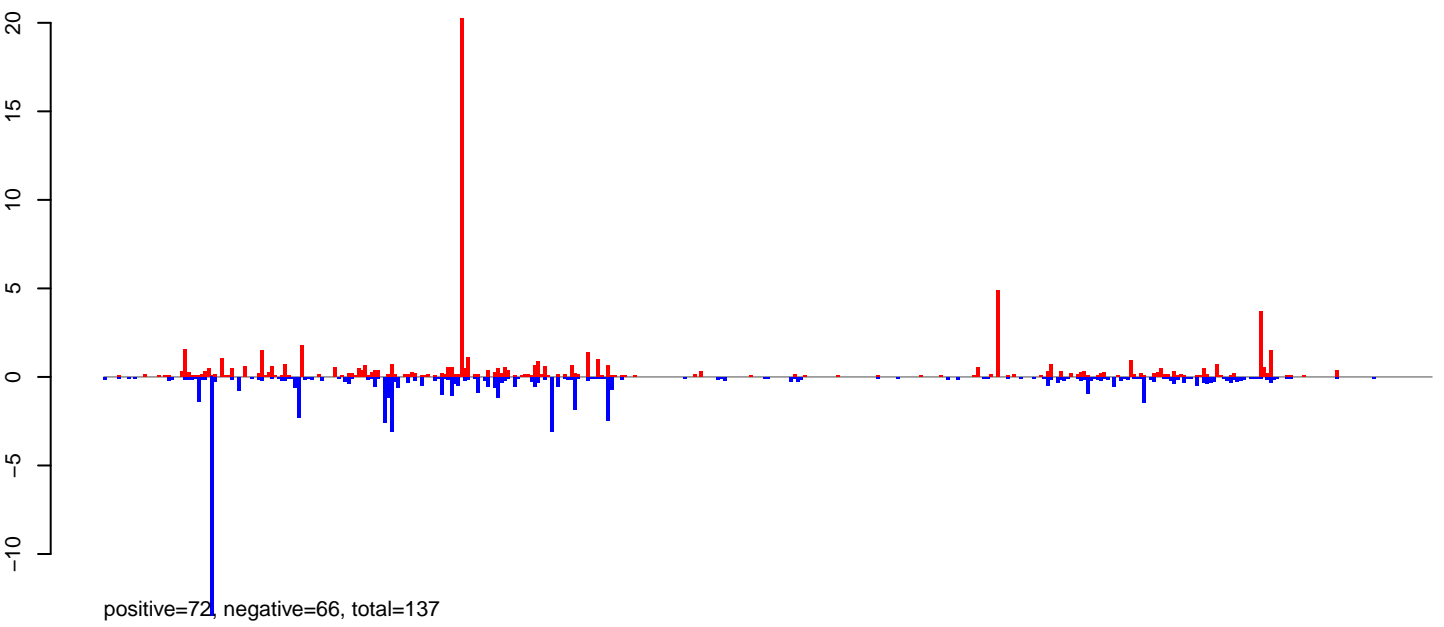

AeAlbo\_FemaleWhole\_BF\_CT.24\_35.rep

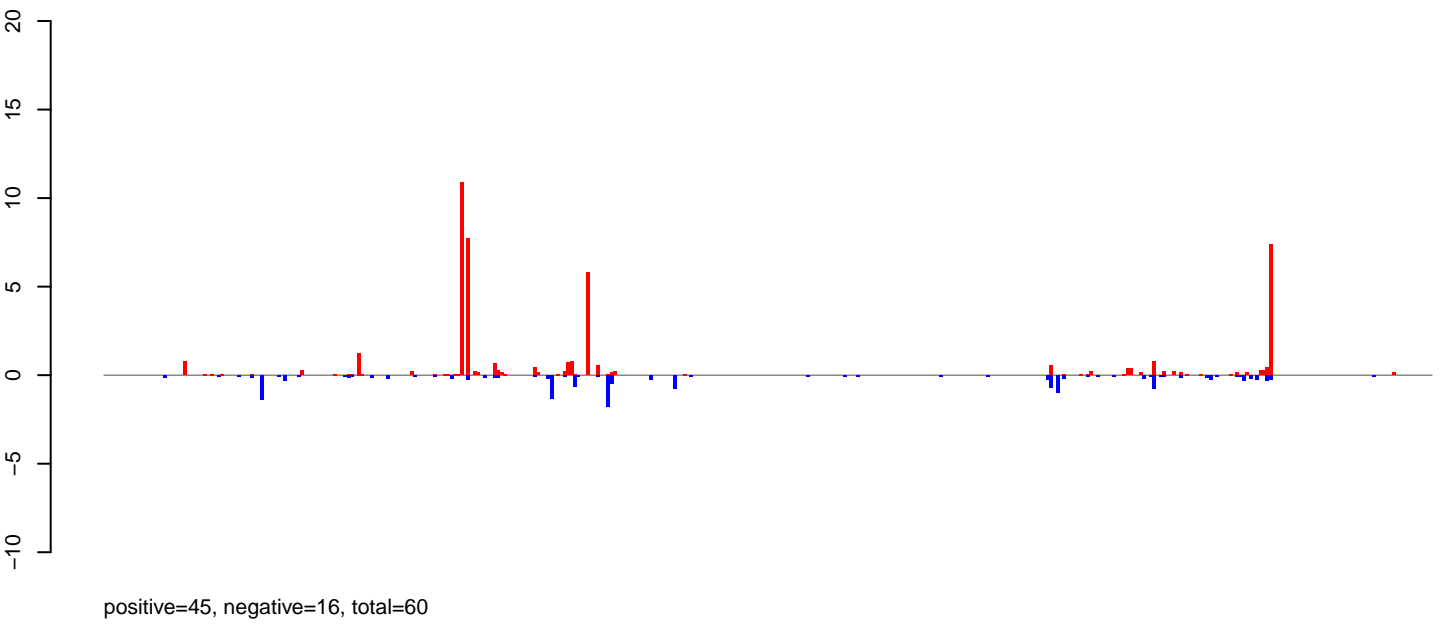

AeAlbo\_FemaleWhole\_BF\_CT.rep

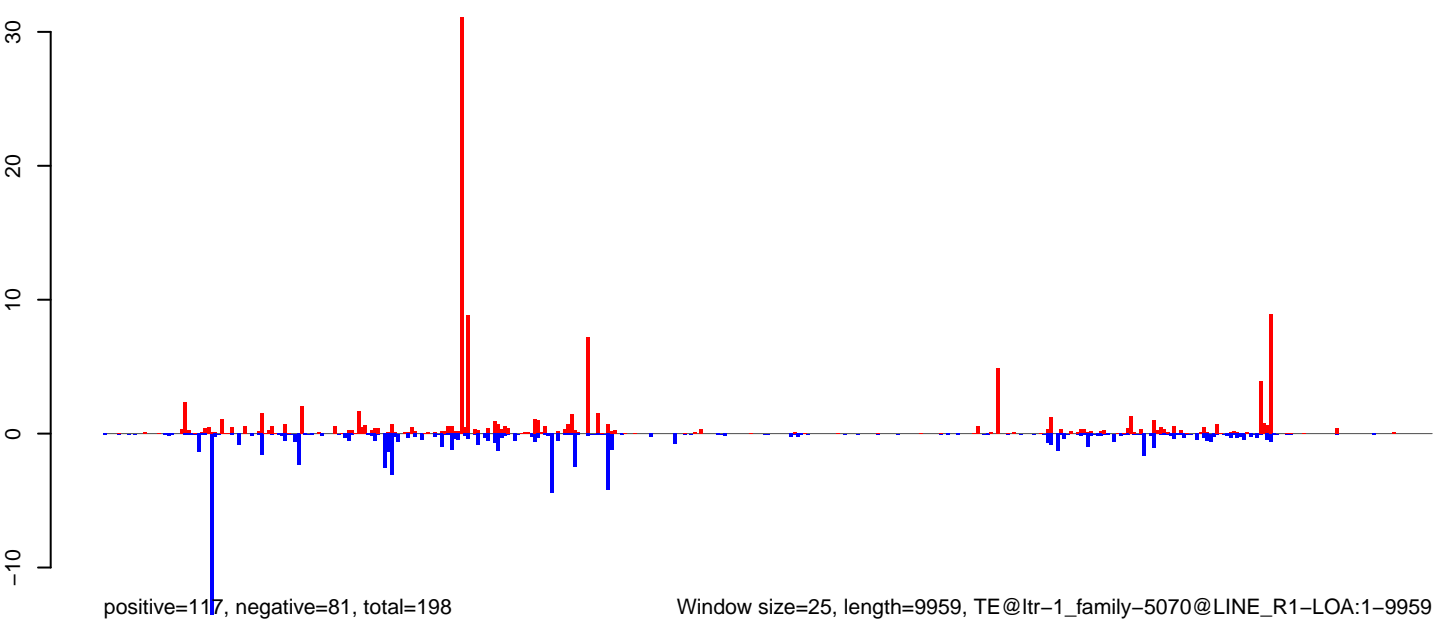

Window size=25, length=9959, TE@ltr-1\_family-5070@LINE\_R1-LOA:1-9959

0 2000 4000 6000 8000 10000

AeAlbo\_FemaleWhole\_BF\_CT.18\_23.rep

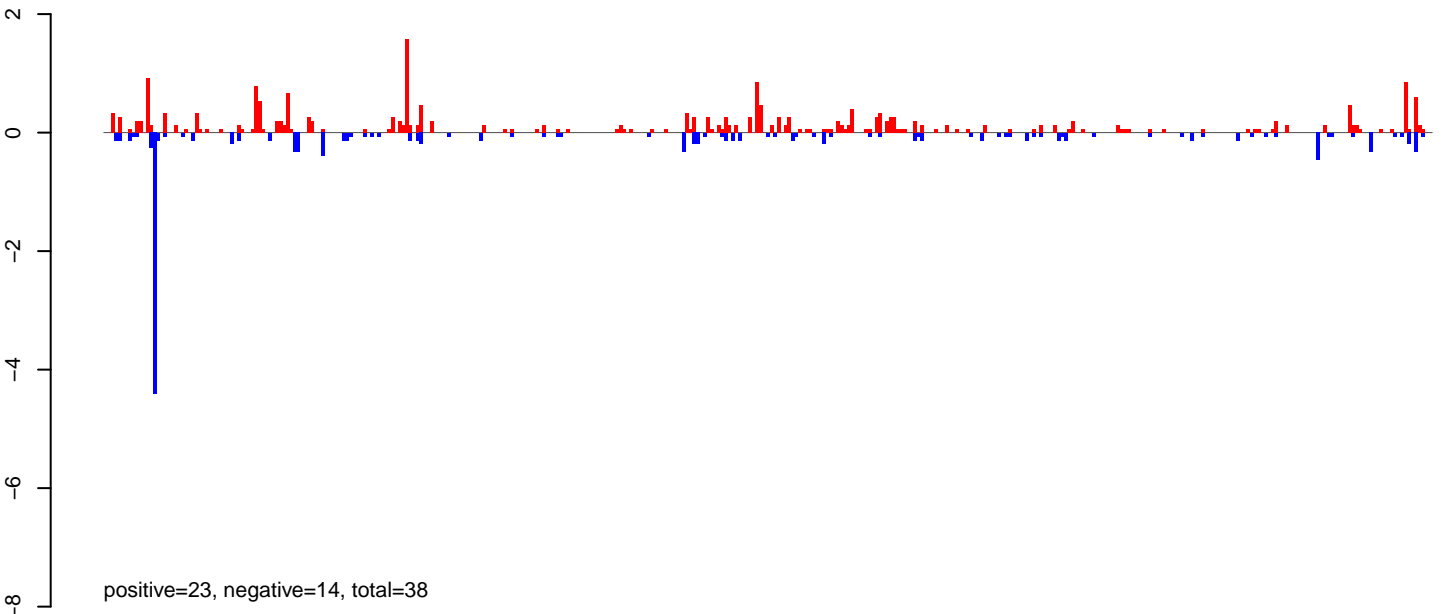

AeAlbo\_FemaleWhole\_BF\_CT.24\_35.rep

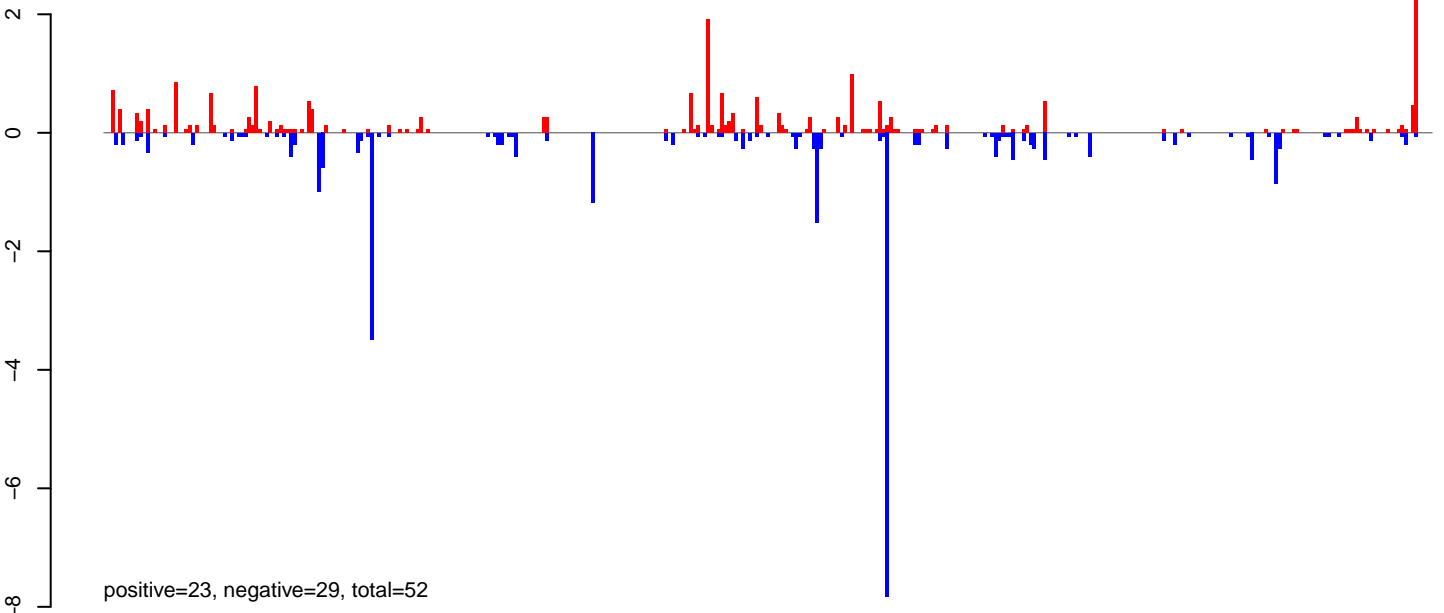

AeAlbo\_FemaleWhole\_BF\_CT.rep

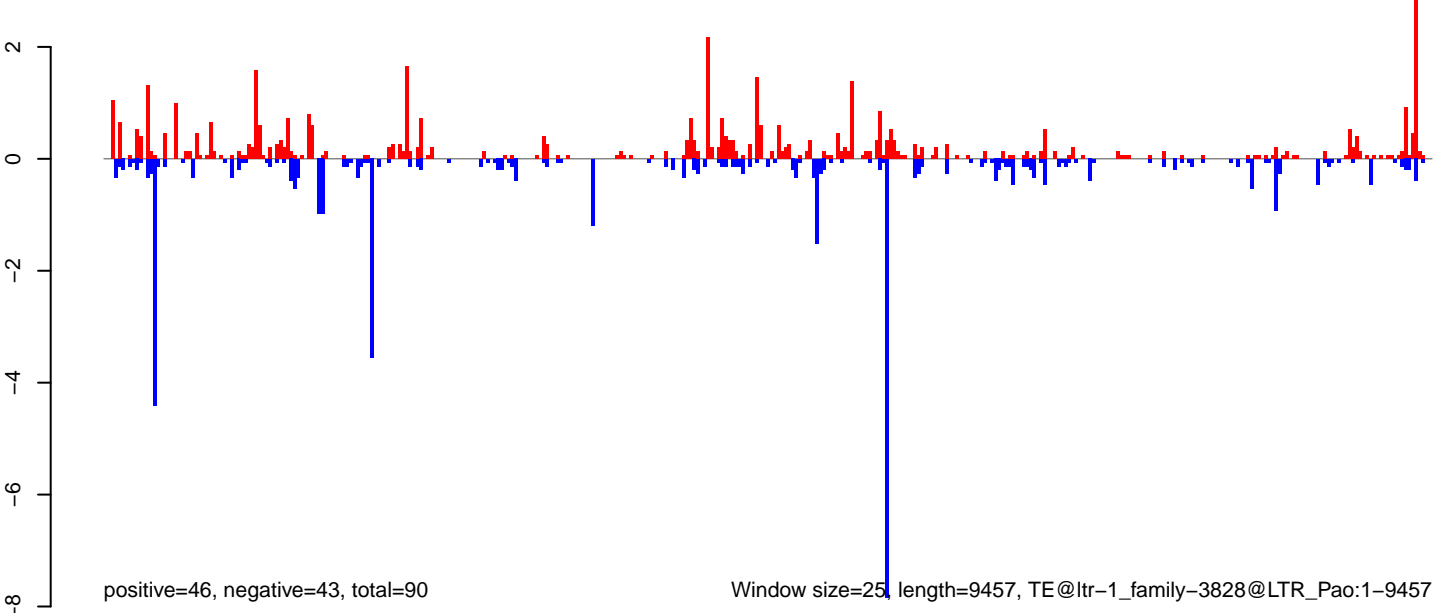



AeAlbo\_FemaleWhole\_BF\_CT.18\_23.rep

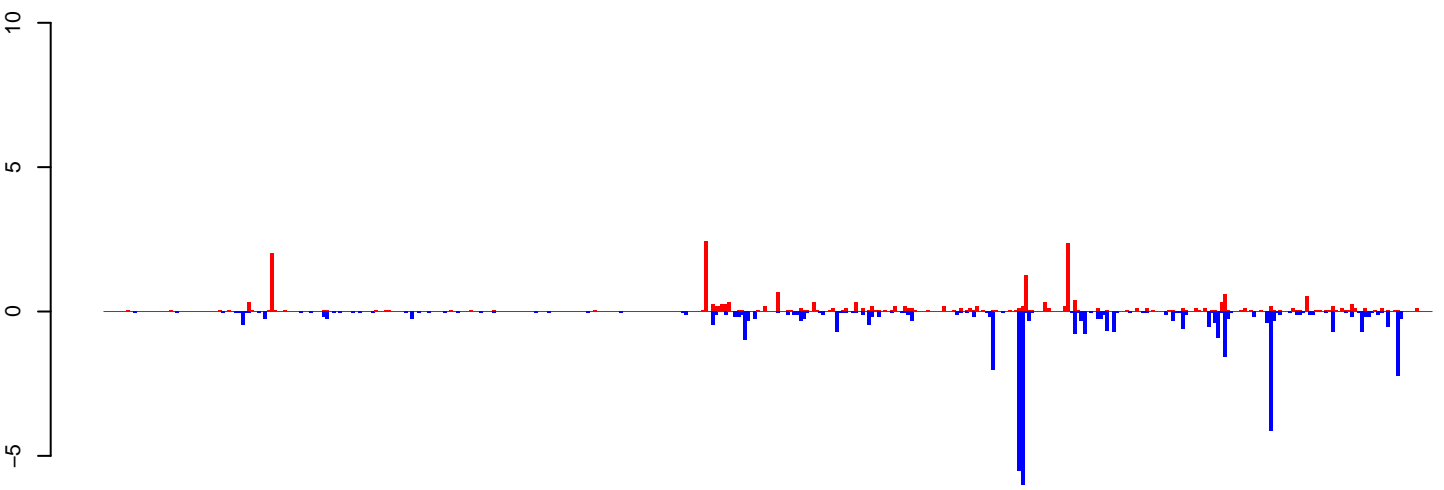

positive=24, negative=46, total=70

AeAlbo\_FemaleWhole\_BF\_CT.24\_35.rep

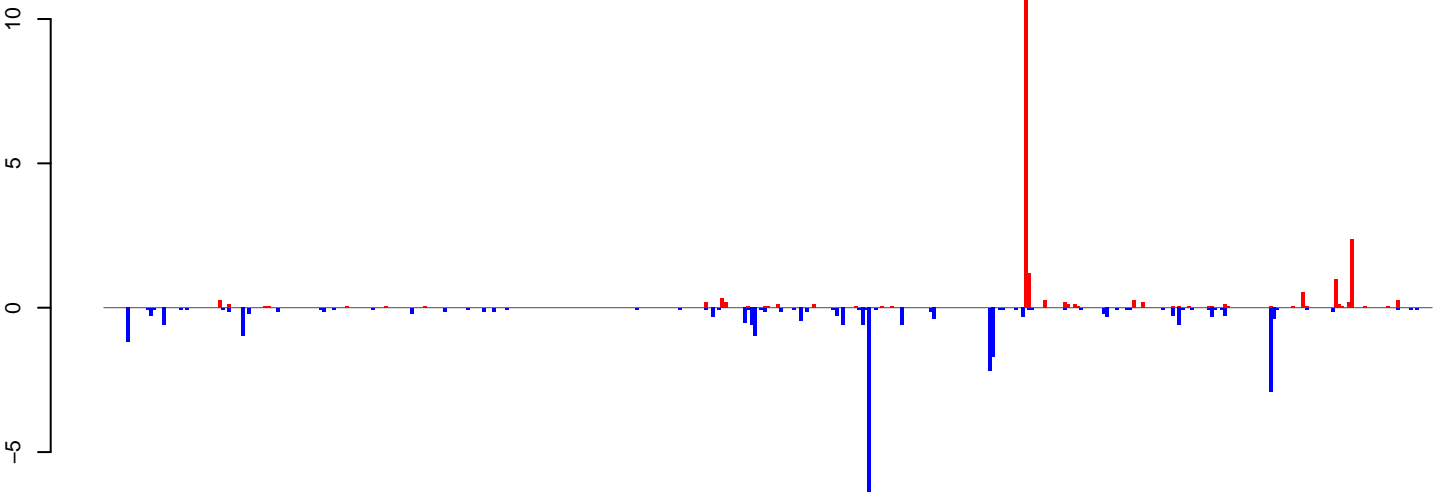

positive=22, negative=31, total=53

AeAlbo\_FemaleWhole\_BF\_CT.rep

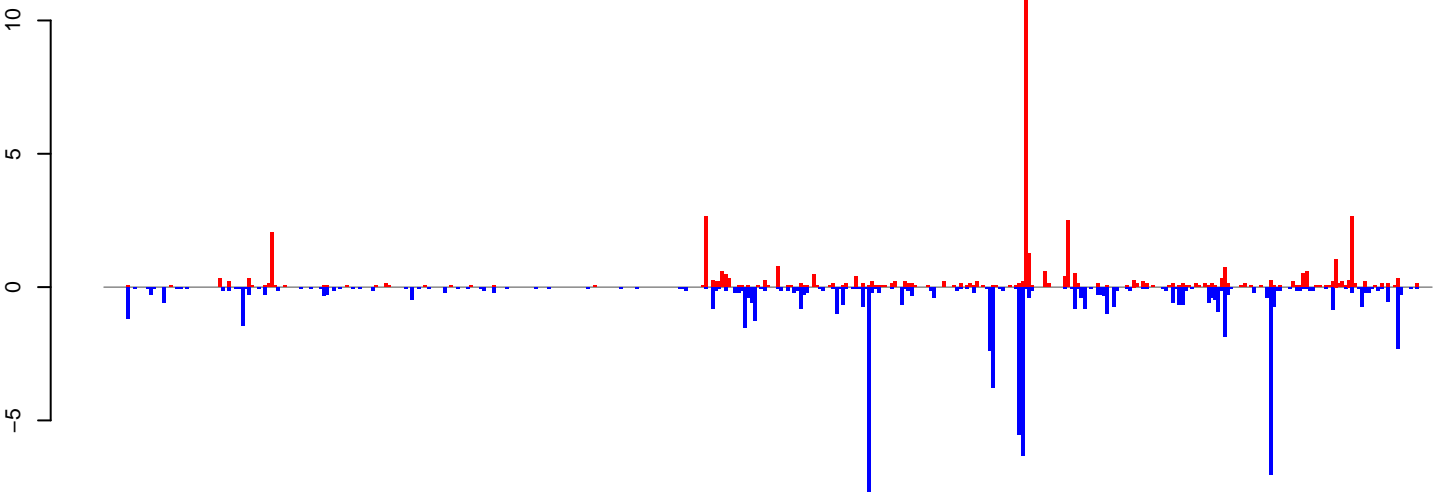

positive=46, negative=77, total=123

Window size=25, length=10156, TE@ltr-1\_family-3392@LTR\_Pao:1-10156

0 2000 4000 6000 8000 10000

**AeAlbo\_FemaleWhole\_BF\_CT.18\_23.rep**

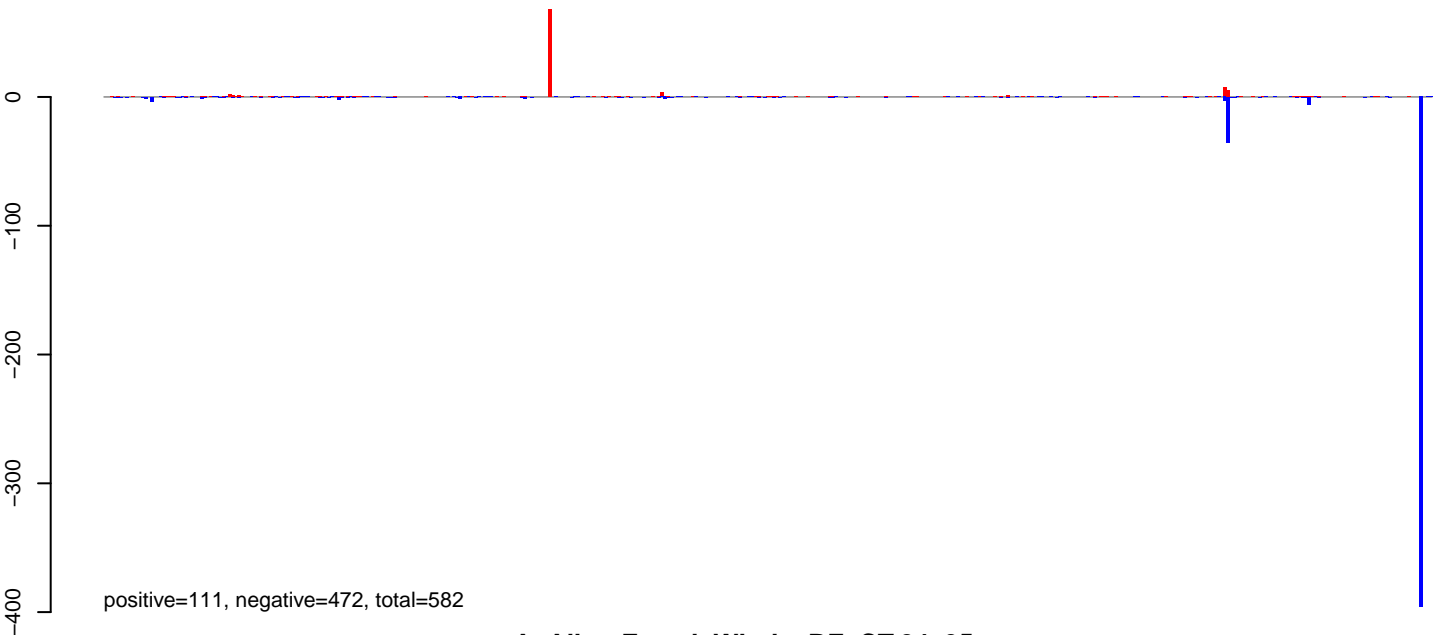

**AeAlbo\_FemaleWhole\_BF\_CT.24\_35.rep**

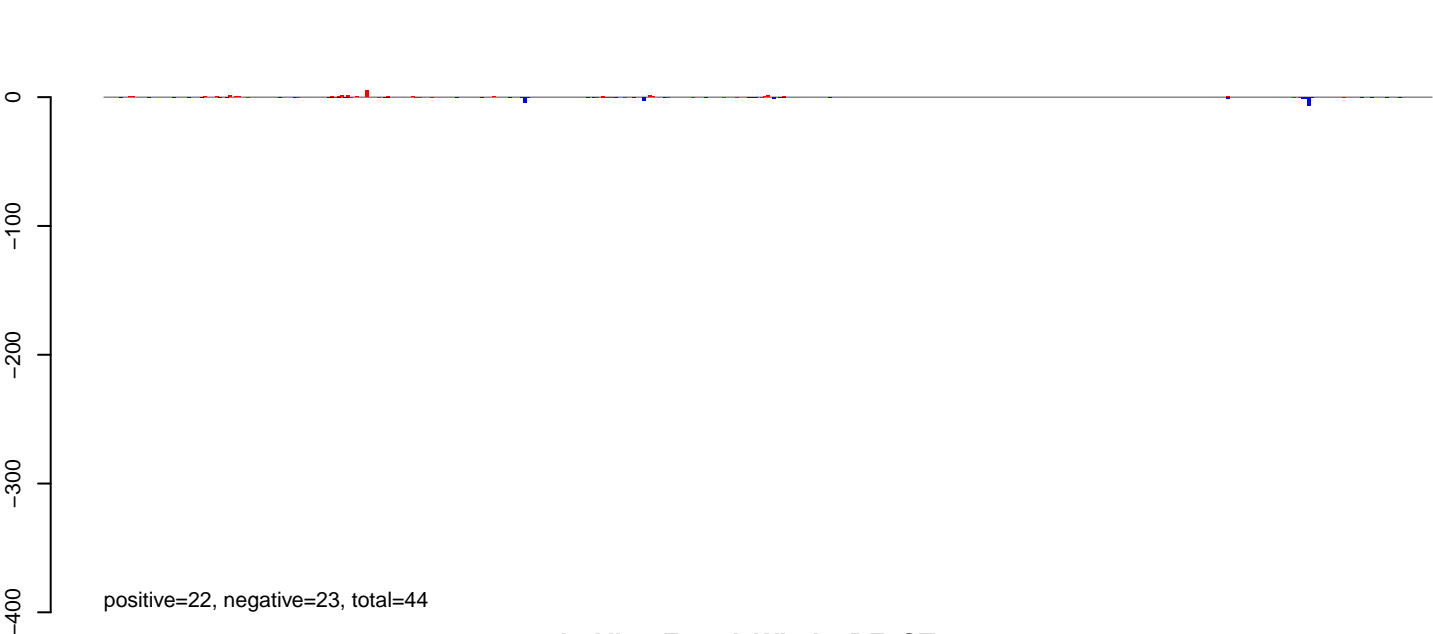

**AeAlbo\_FemaleWhole\_BF\_CT.rep**

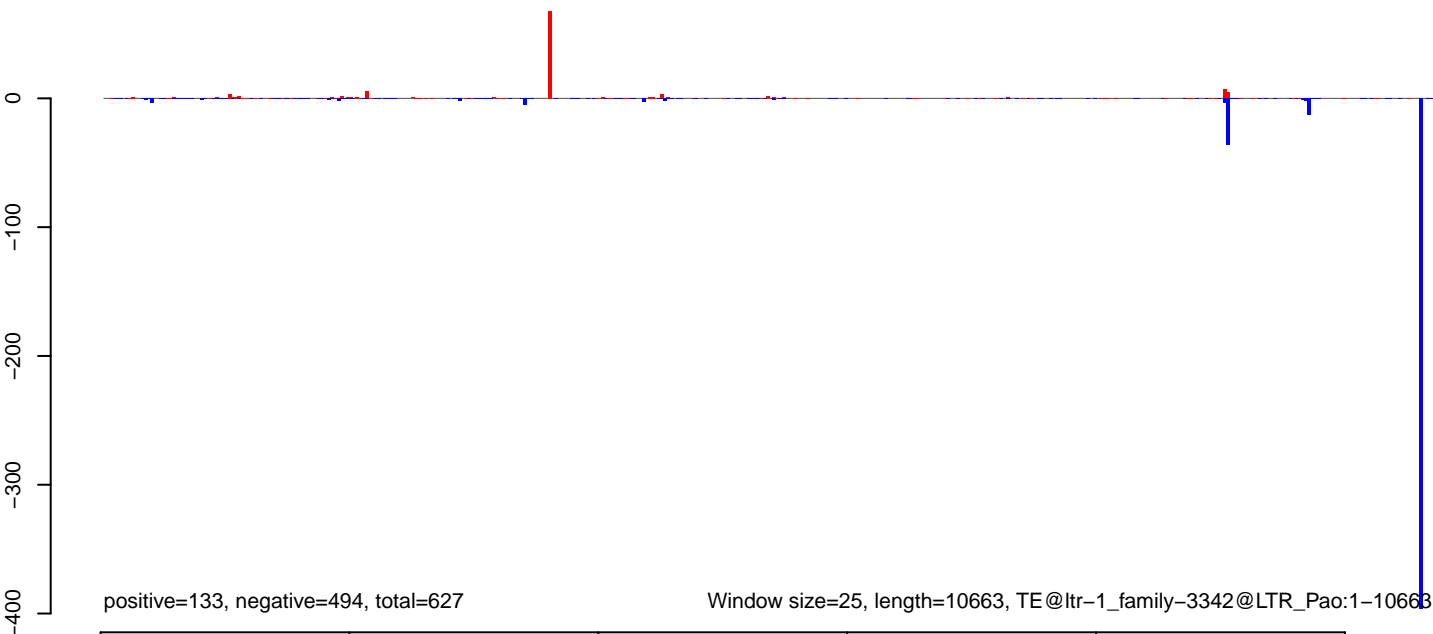

AeAlbo\_FemaleWhole\_BF\_CT.18\_23.rep

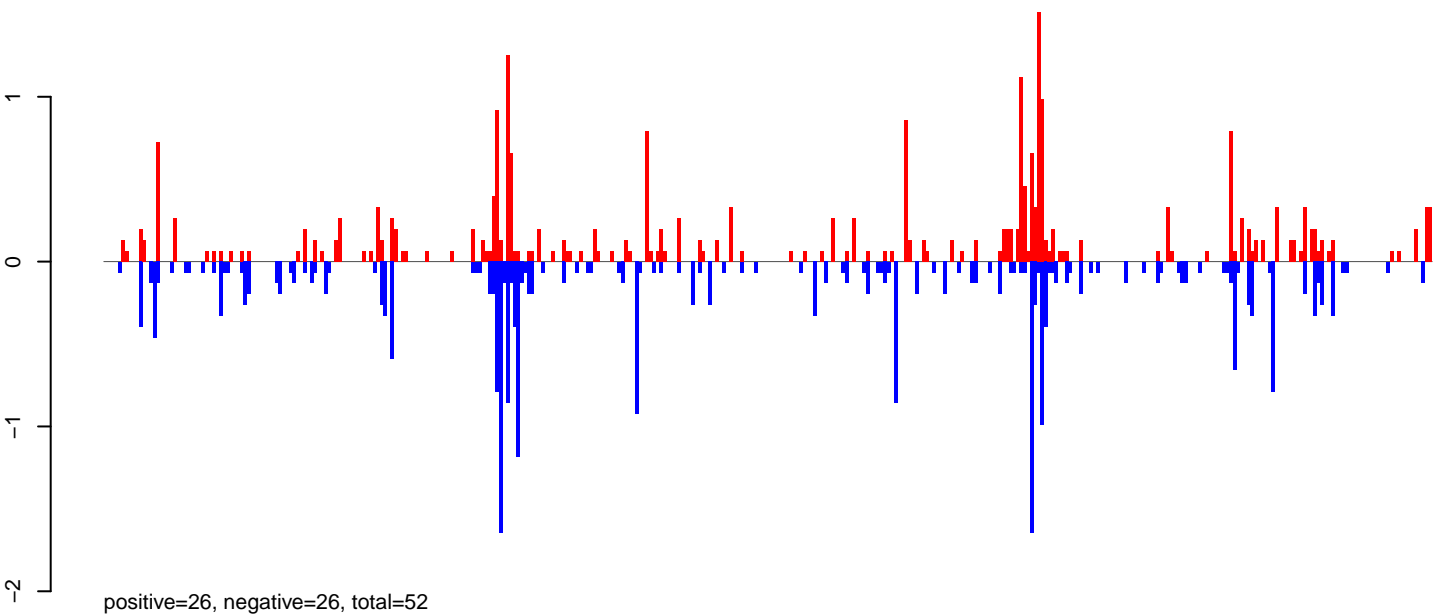

AeAlbo\_FemaleWhole\_BF\_CT.24\_35.rep

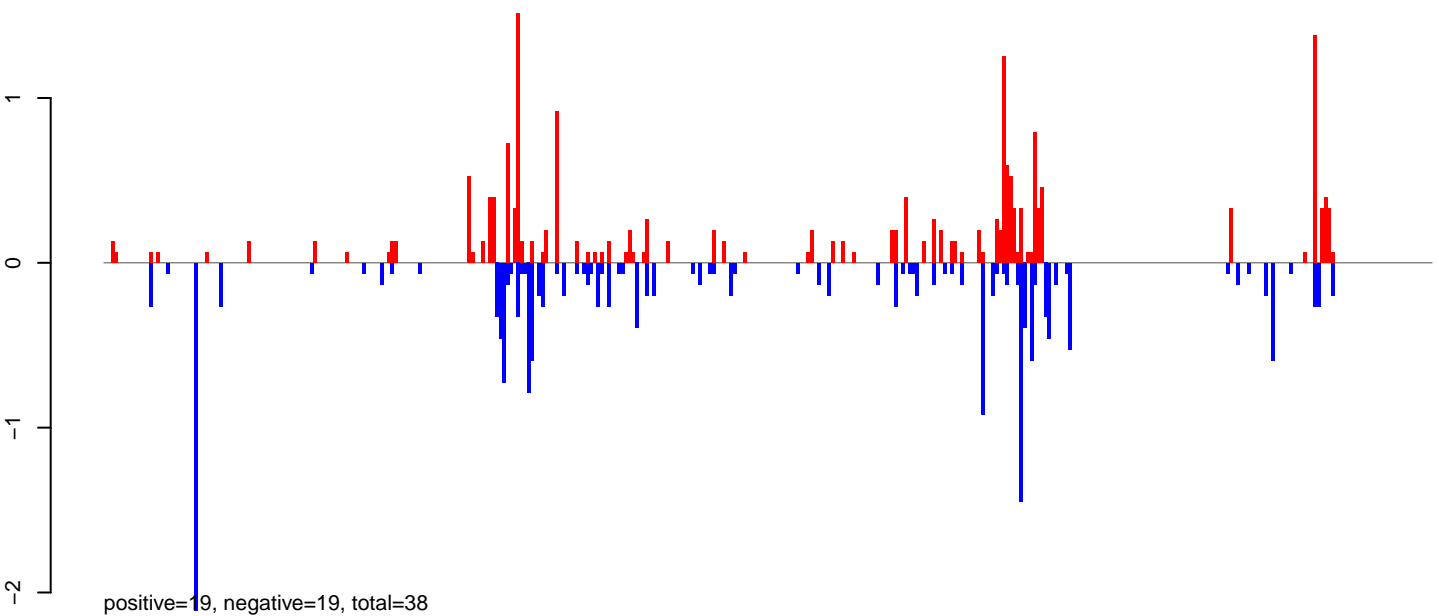

AeAlbo\_FemaleWhole\_BF\_CT.rep

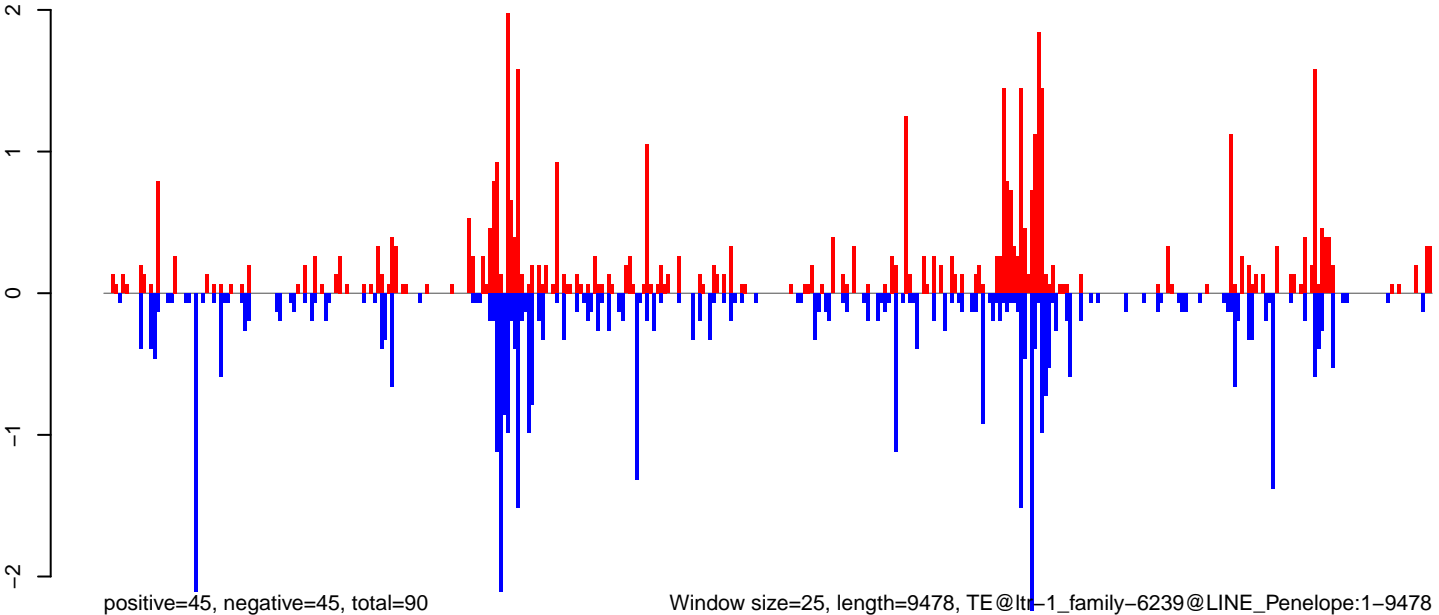

Window size=25, length=9478, TE@ltr-1\_family-6239@LINE\_Penelope:1-9478

0 2000 4000 6000 8000

AeAlbo\_FemaleWhole\_BF\_CT.18\_23.rep

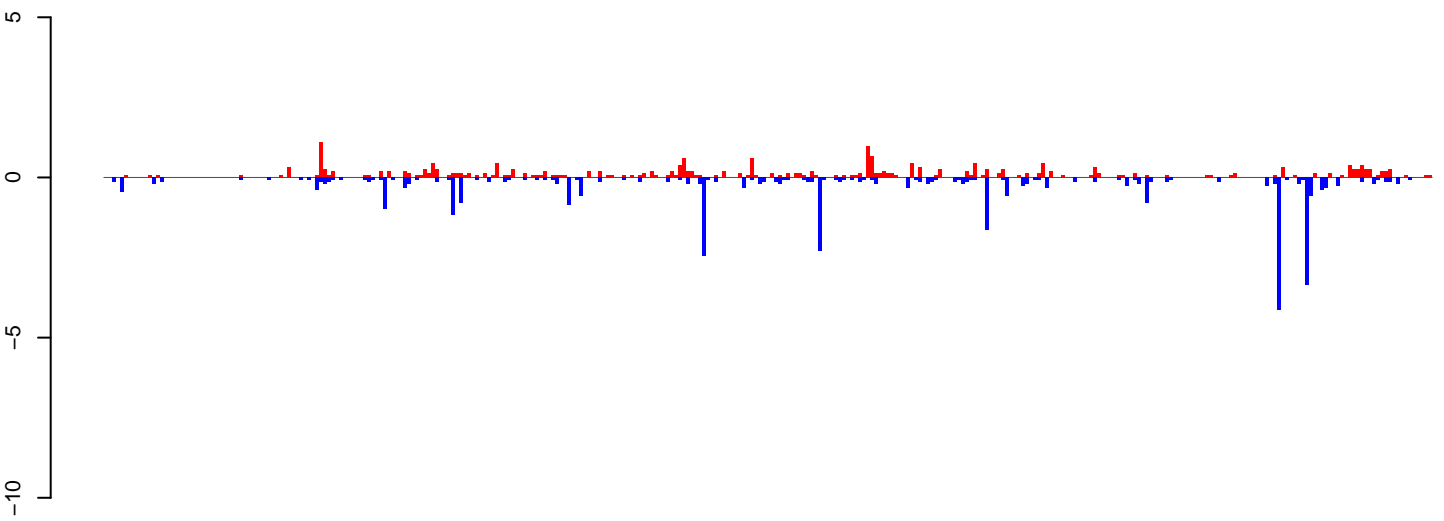

positive=23, negative=35, total=58

AeAlbo\_FemaleWhole\_BF\_CT.24\_35.rep

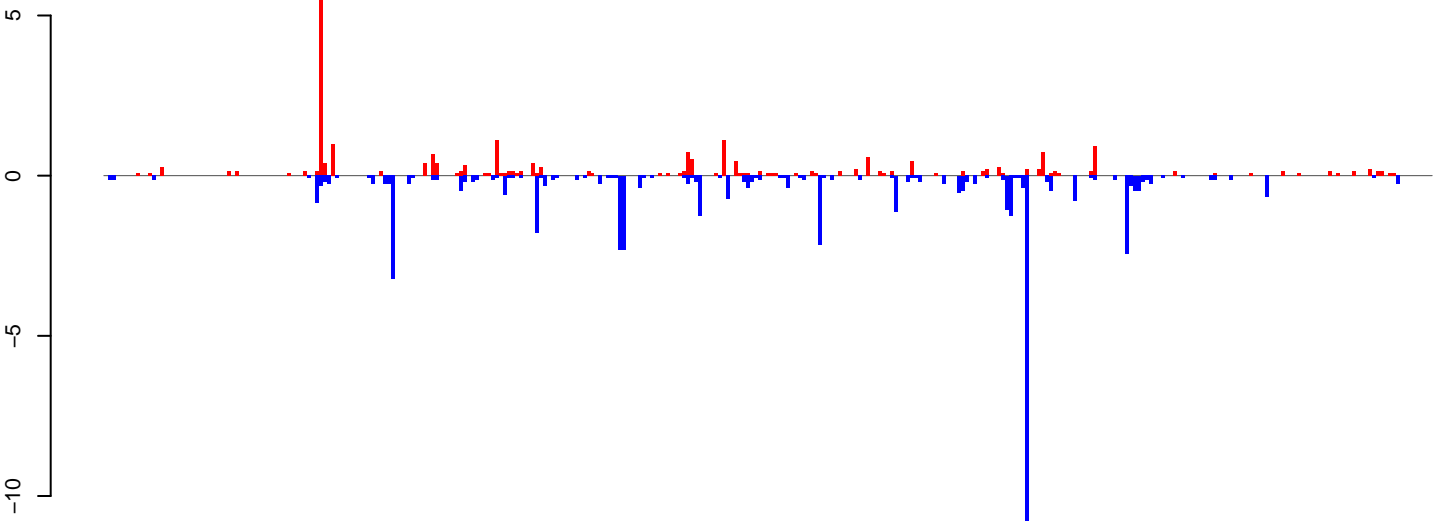

positive=25, negative=50, total=74

AeAlbo\_FemaleWhole\_BF\_CT.rep

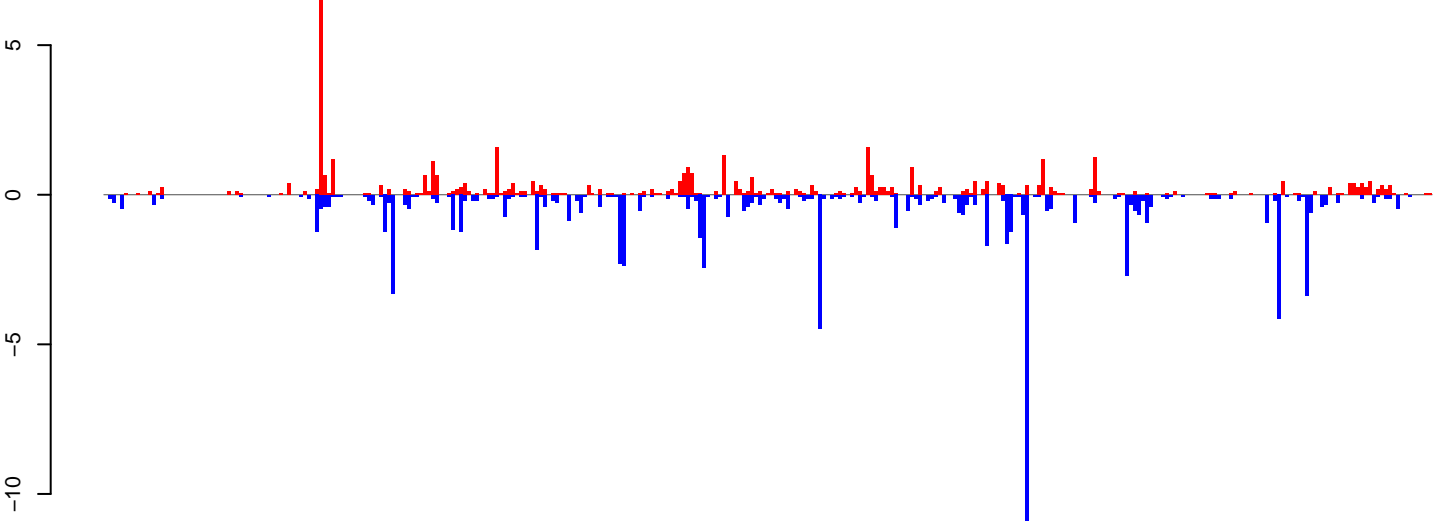

positive=48, negative=84, total=132

Window size=25, length=8323, TE@rnd-6\_family-7742@RC\_Helitron:1-8323

0 2000 4000 6000 8000

**AeAlbo\_FemaleWhole\_BF\_CT.18\_23.rep**

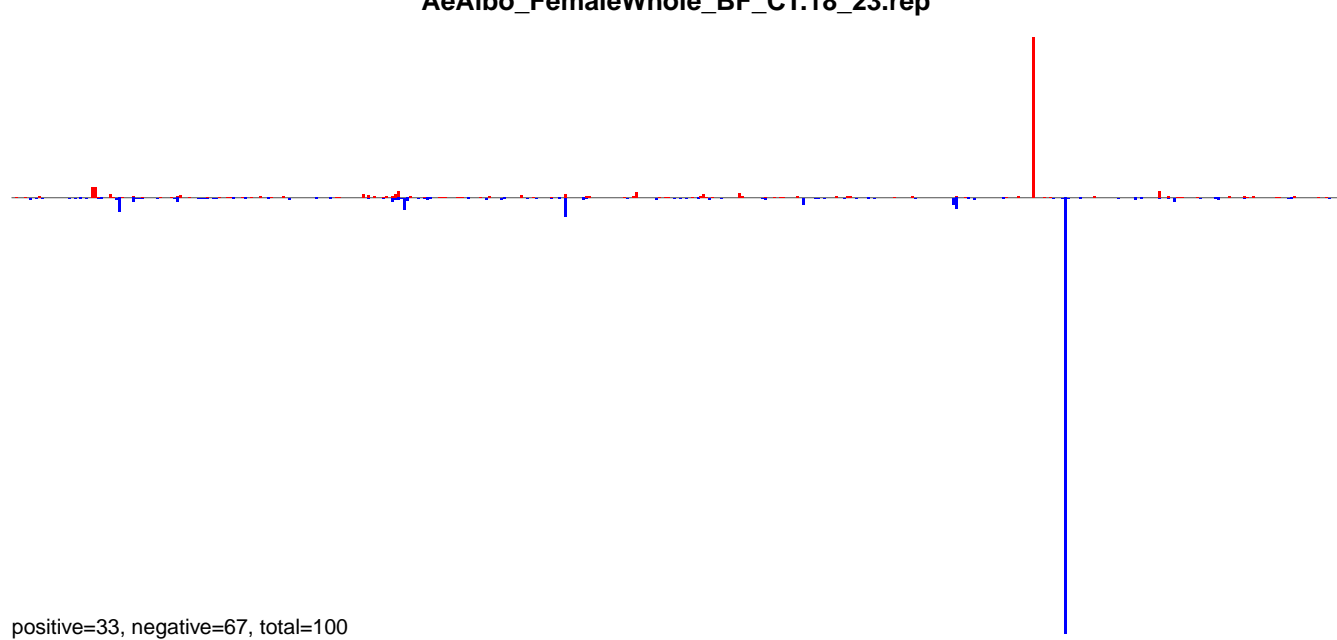

**AeAlbo\_FemaleWhole\_BF\_CT.24\_35.rep**

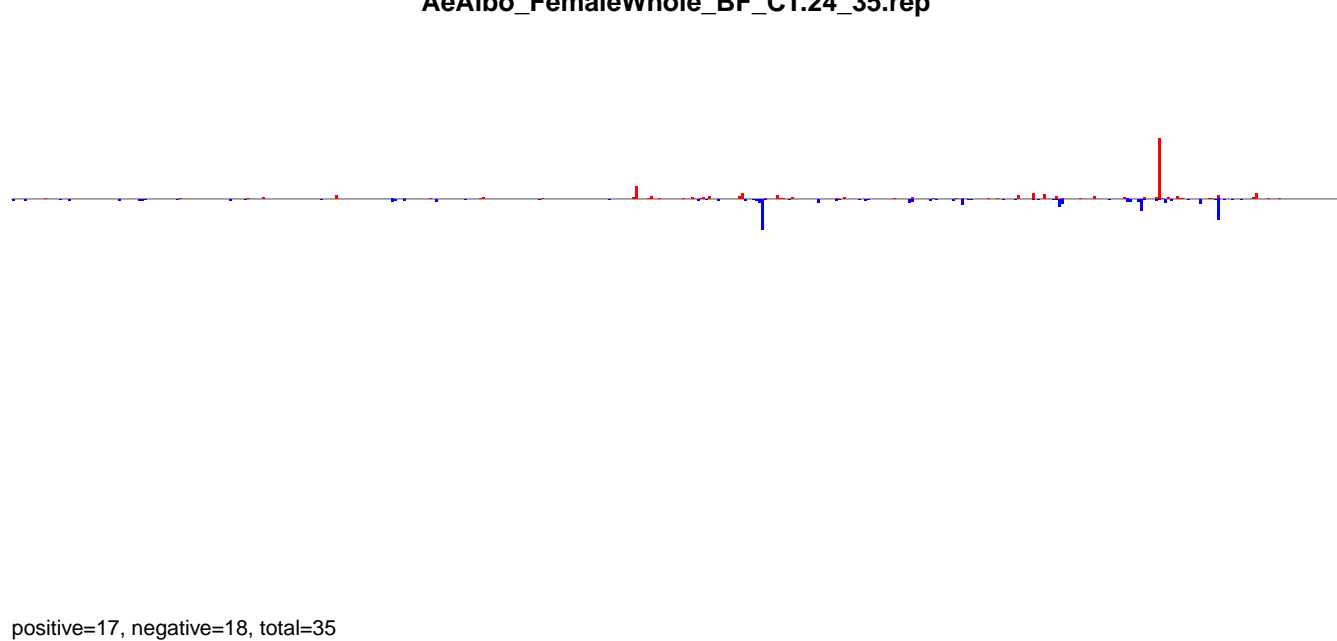

**AeAlbo\_FemaleWhole\_BF\_CT.rep**

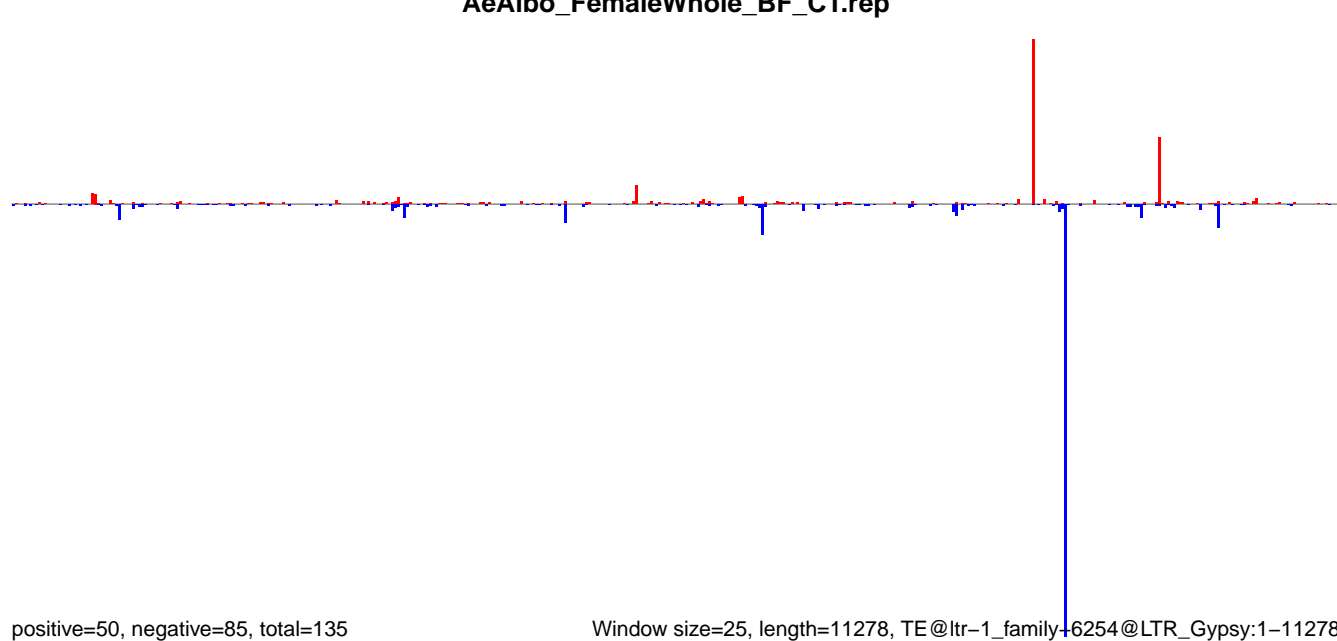

Window size=25, length=11278, TE@ltr-1\_family-6254@LTR\_Gypsy:1-11278

0 2000 4000 6000 8000 10000

**AeAlbo\_FemaleWhole\_BF\_CT.18\_23.rep**

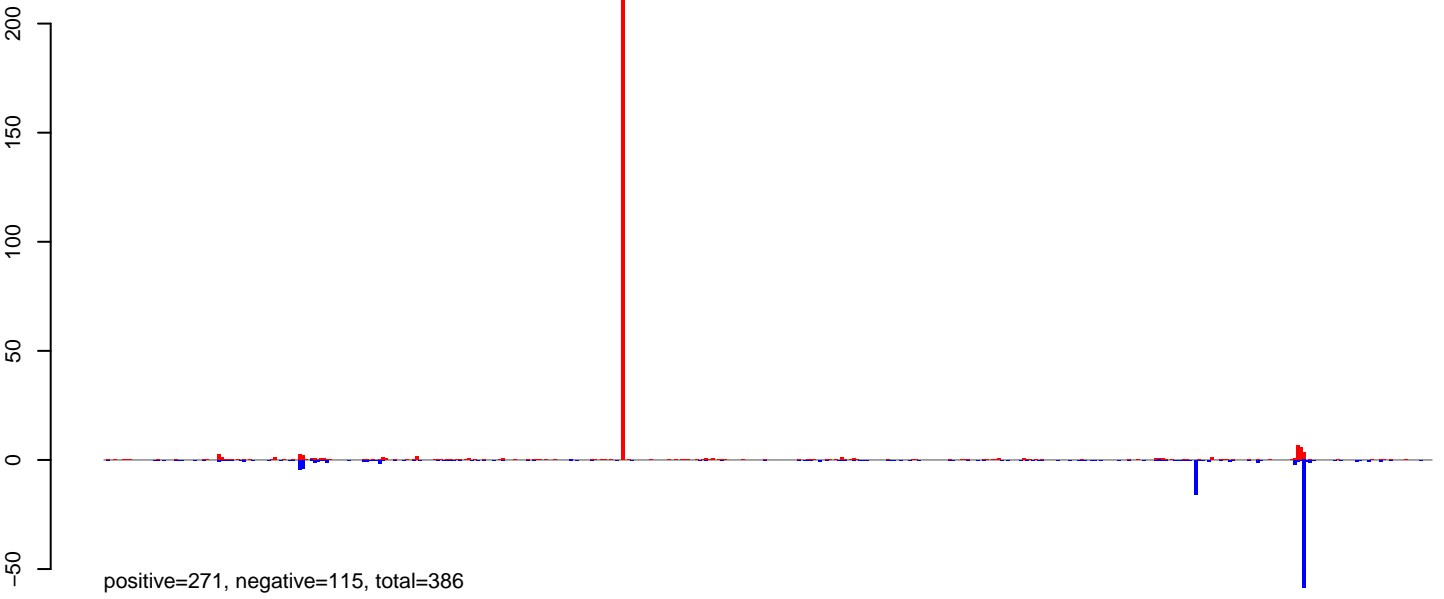

**AeAlbo\_FemaleWhole\_BF\_CT.24\_35.rep**

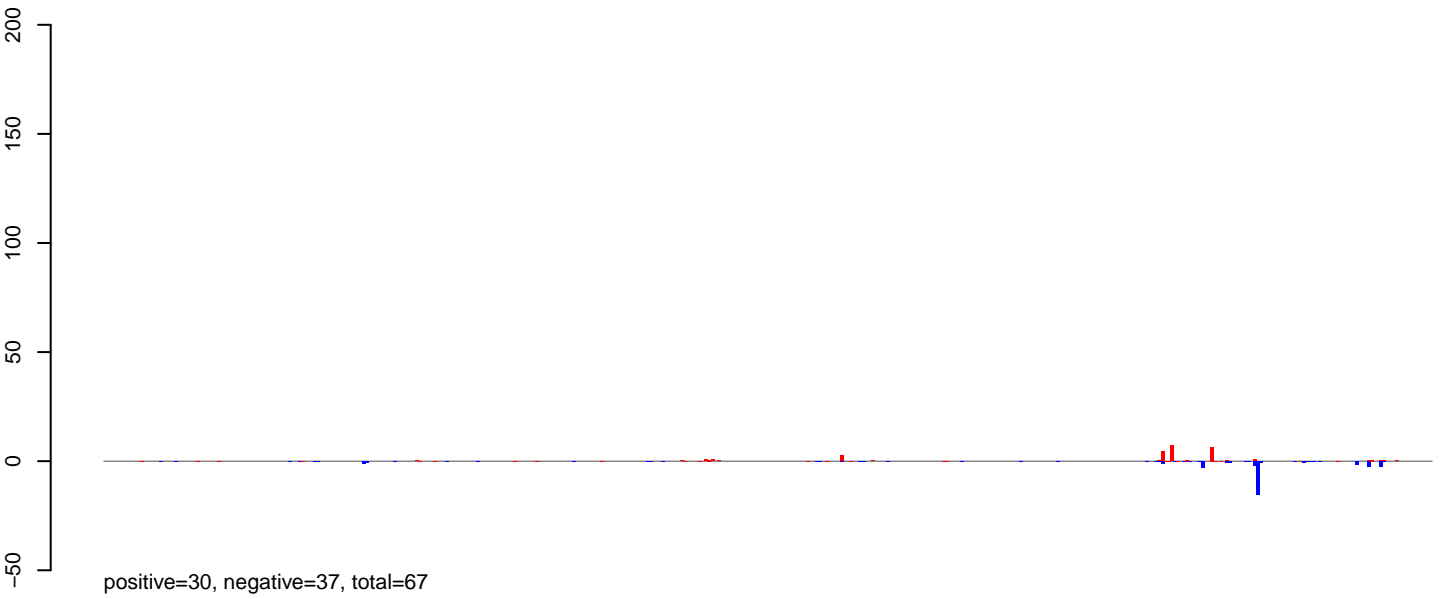

**AeAlbo\_FemaleWhole\_BF\_CT.rep**

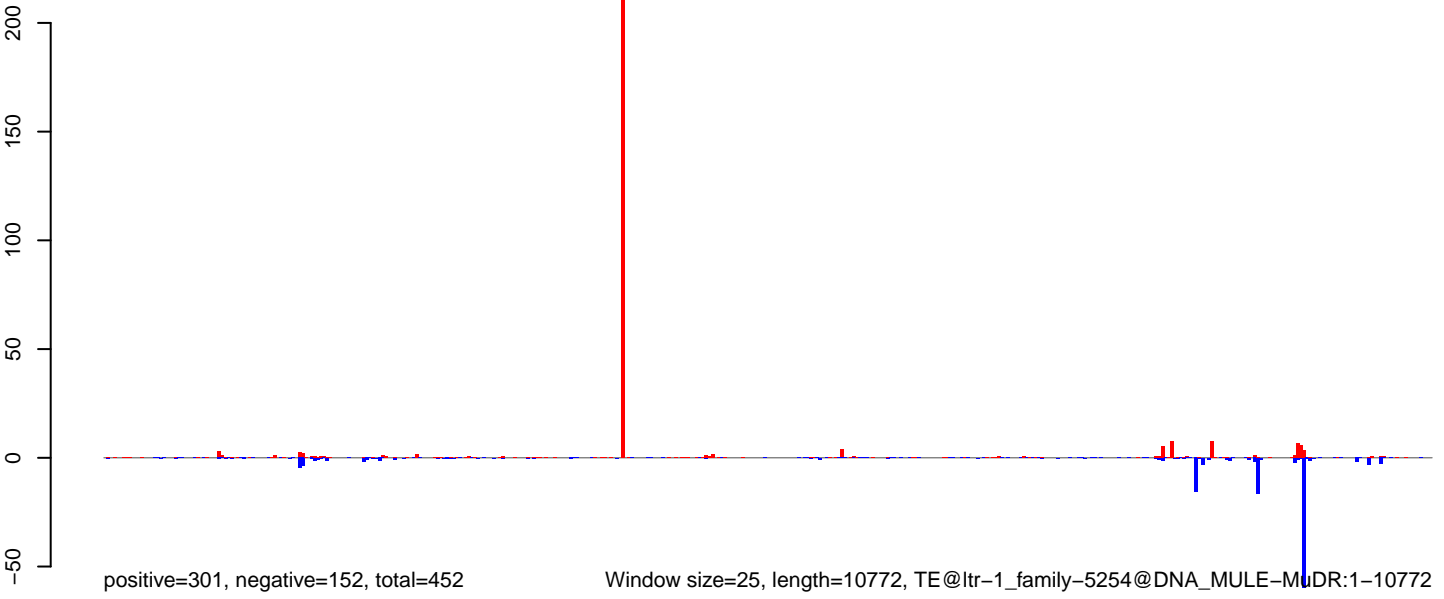

0 2000 4000 6000 8000 10000

**AeAlbo\_FemaleWhole\_BF\_CT.18\_23.rep**

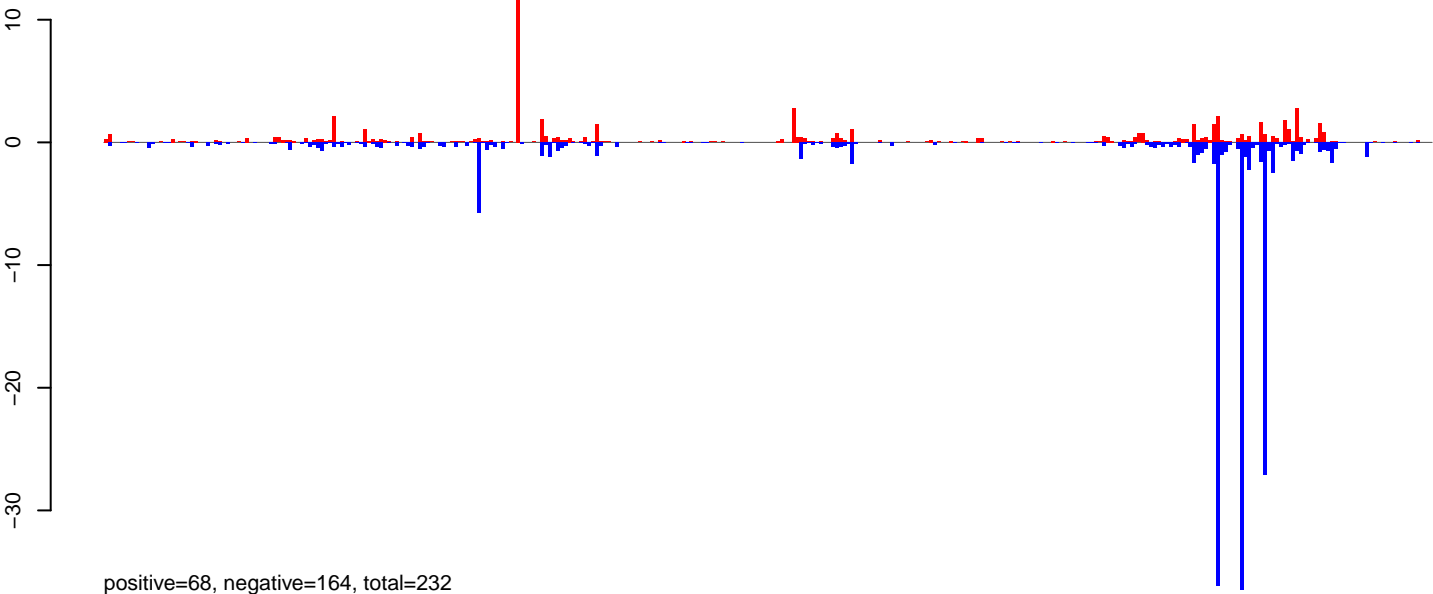

**AeAlbo\_FemaleWhole\_BF\_CT.24\_35.rep**

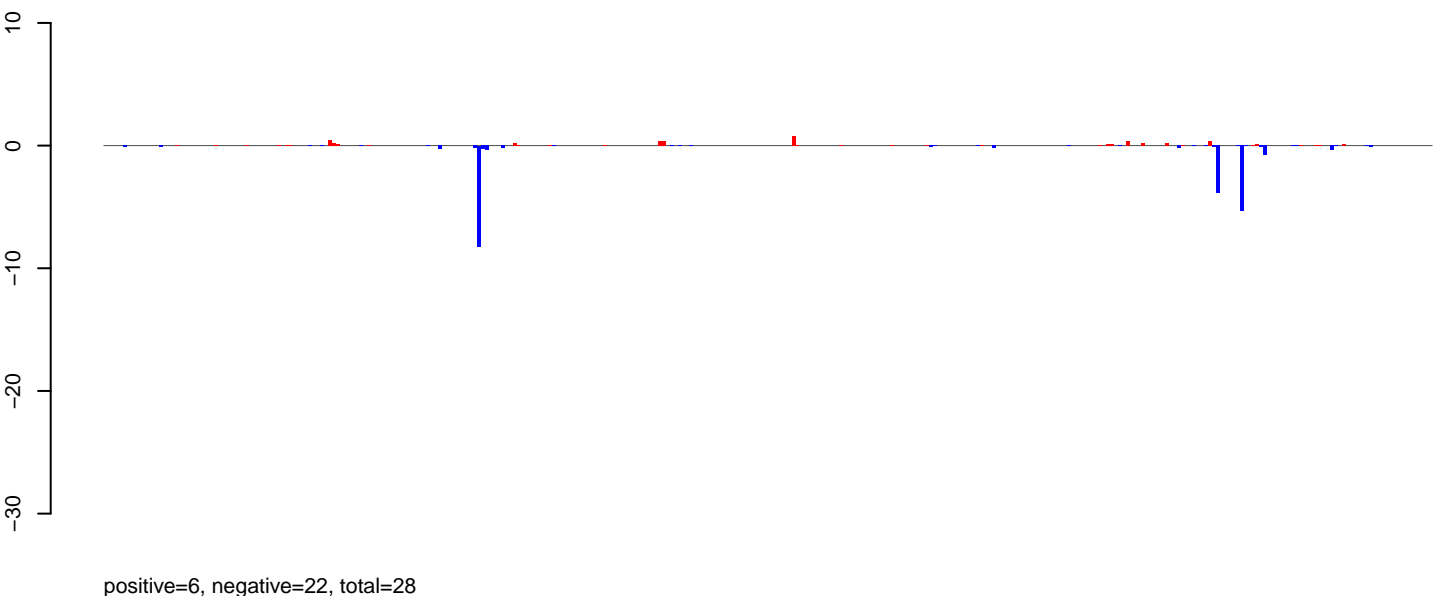

**AeAlbo\_FemaleWhole\_BF\_CT.rep**

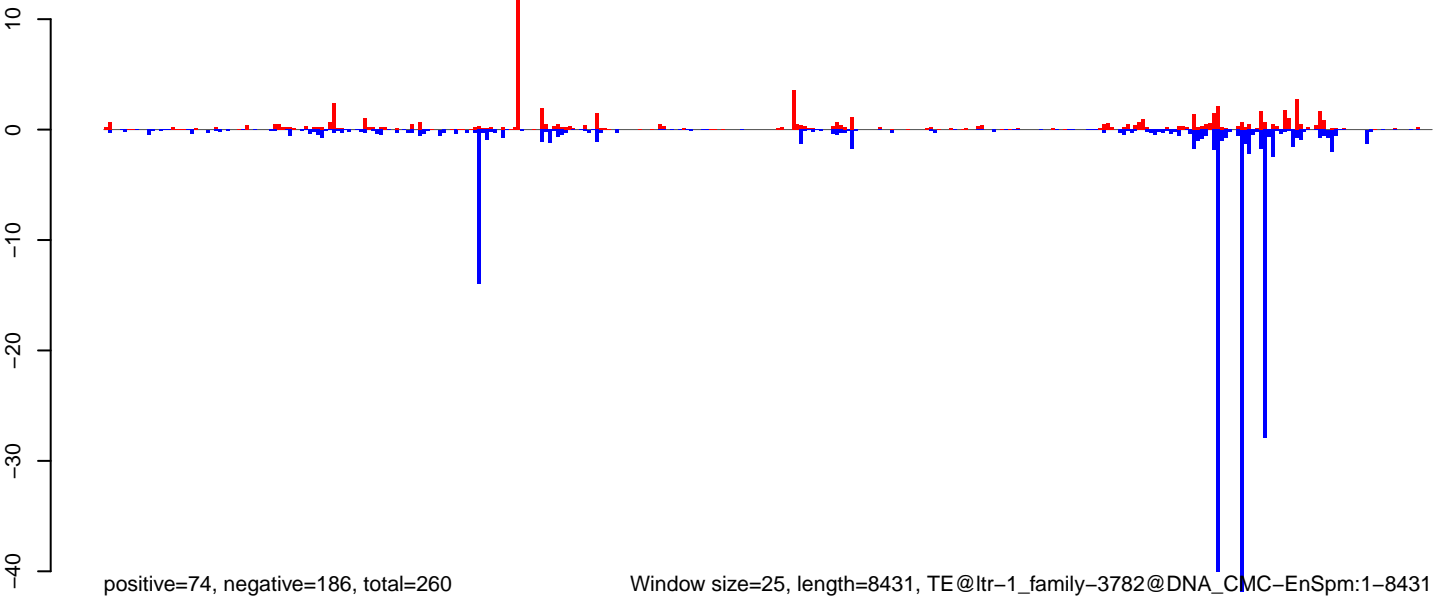

Window size=25, length=8431, TE@ltr-1\_family-3782@DNA\_CMC-EnSpm:1-8431

0 2000 4000 6000 8000

AeAlbo\_FemaleWhole\_BF\_CT.18\_23.rep

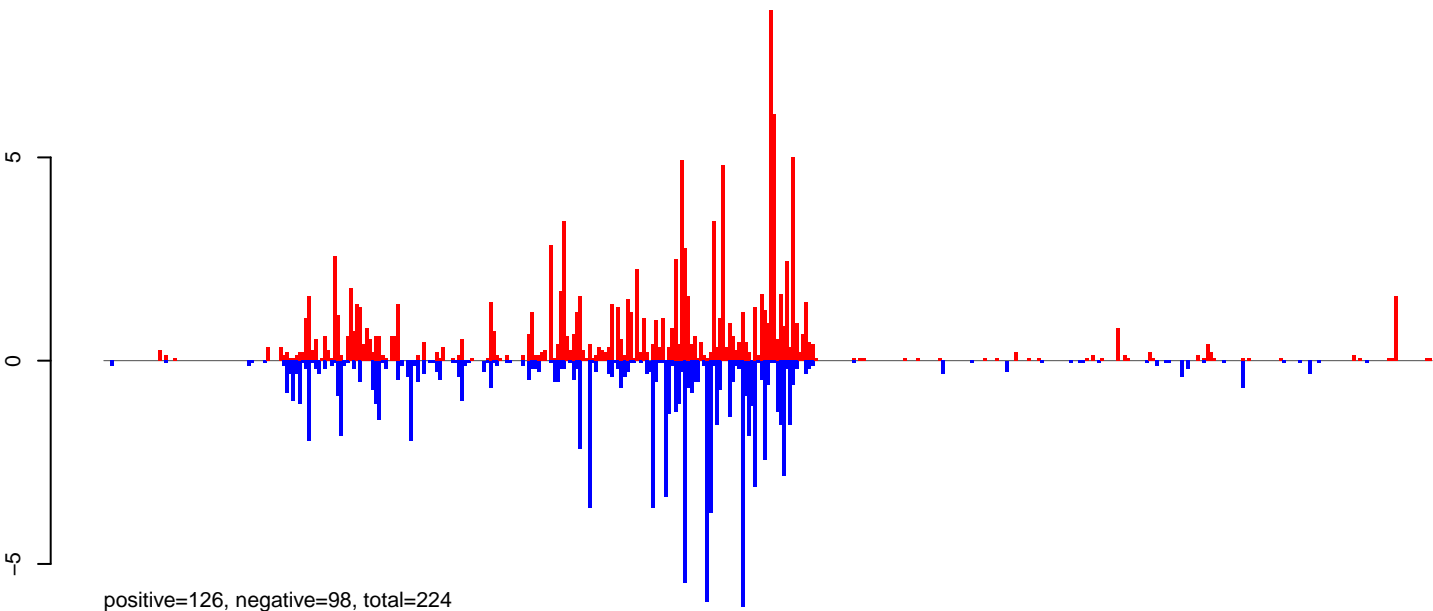

AeAlbo\_FemaleWhole\_BF\_CT.24\_35.rep

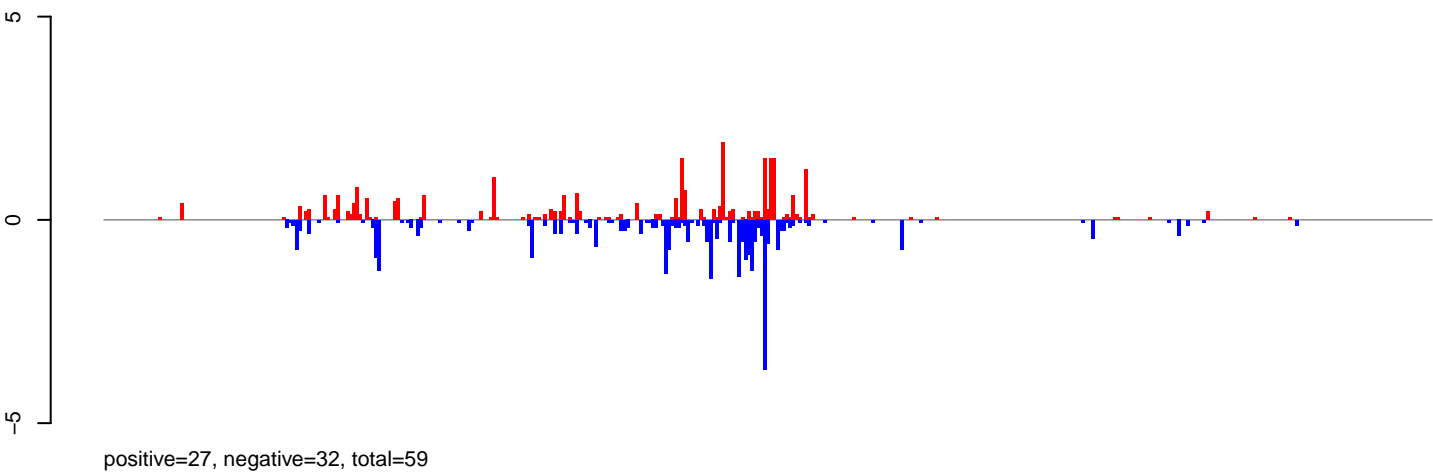

AeAlbo\_FemaleWhole\_BF\_CT.rep

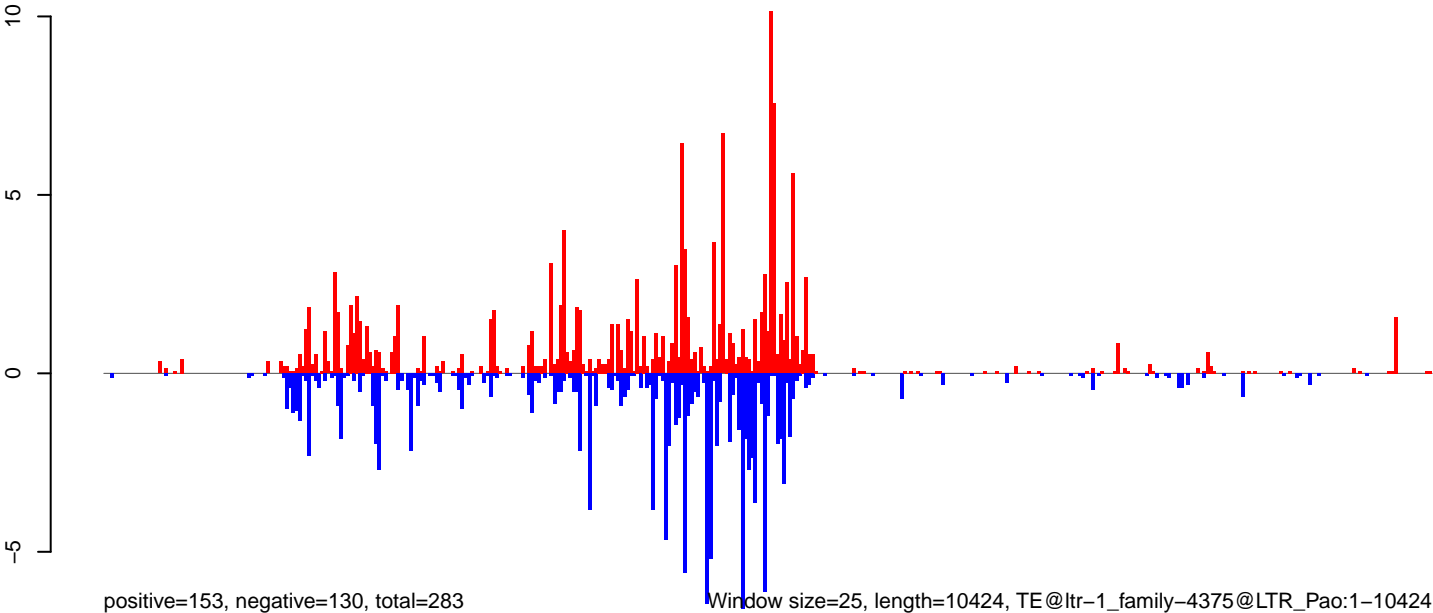

0 2000 4000 6000 8000 10000



AeAlbo\_FemaleWhole\_BF\_CT.18\_23.rep

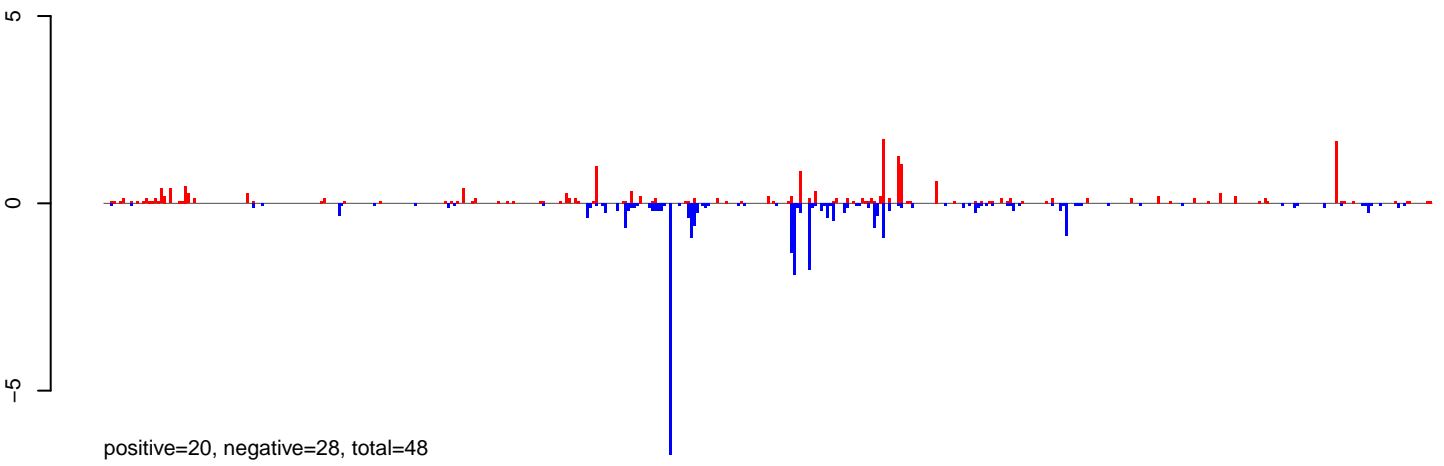

AeAlbo\_FemaleWhole\_BF\_CT.24\_35.rep

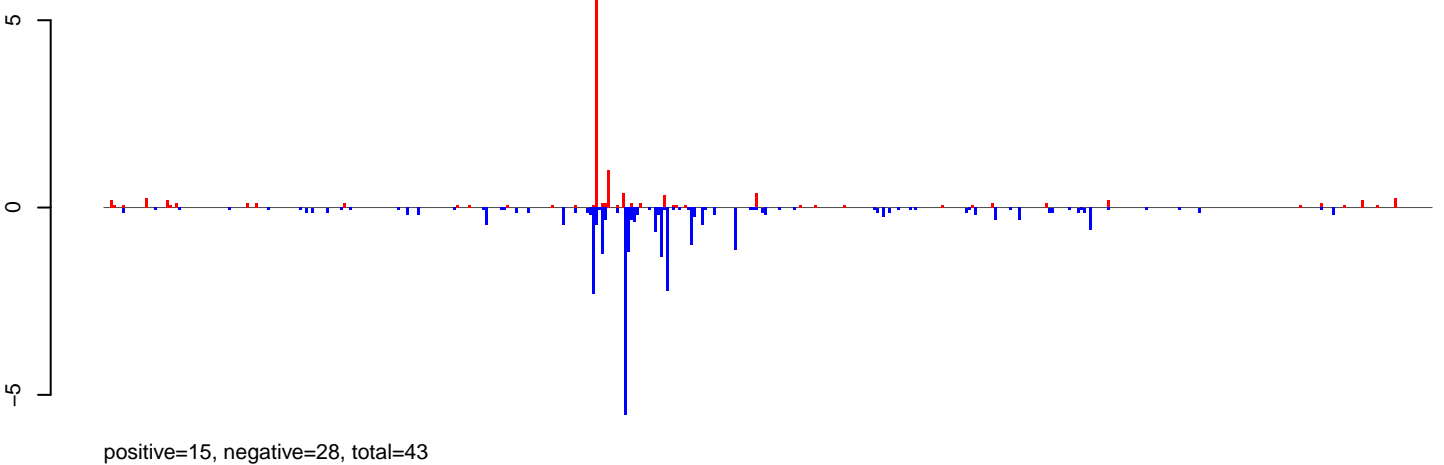

AeAlbo\_FemaleWhole\_BF\_CT.rep

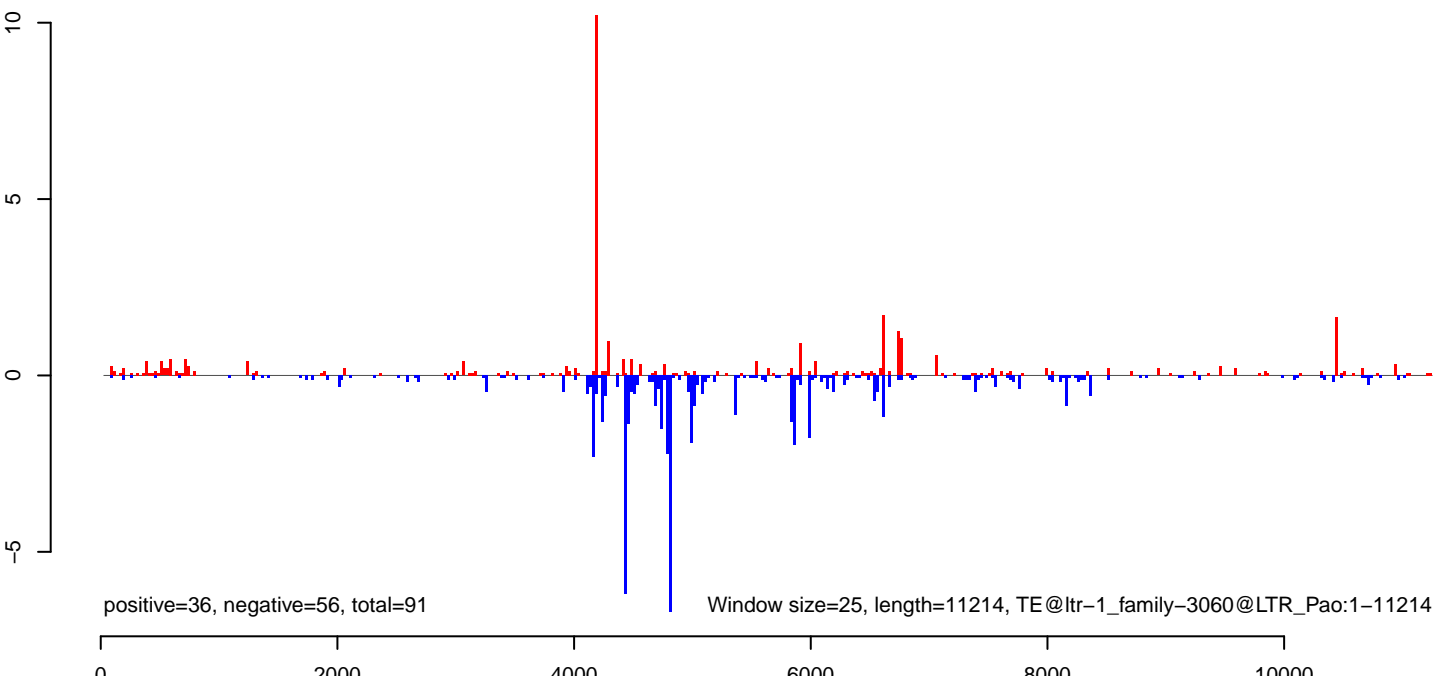

AeAlbo\_FemaleWhole\_BF\_CT.18\_23.rep

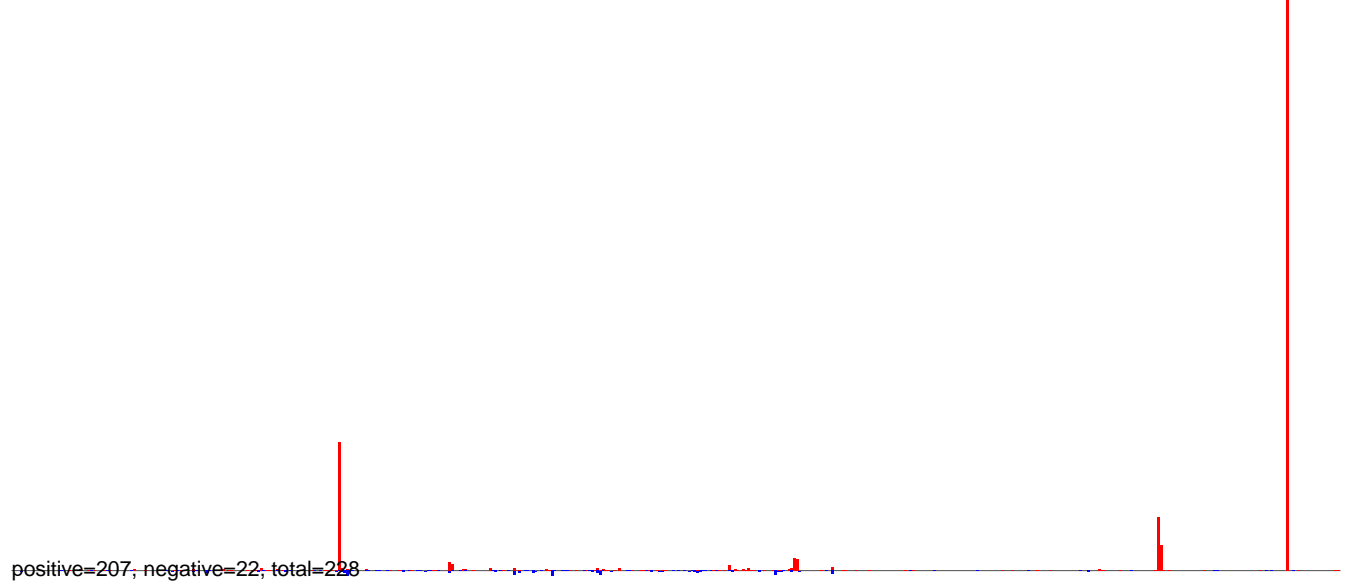

AeAlbo\_FemaleWhole\_BF\_CT.24\_35.rep



AeAlbo\_FemaleWhole\_BF\_CT.rep

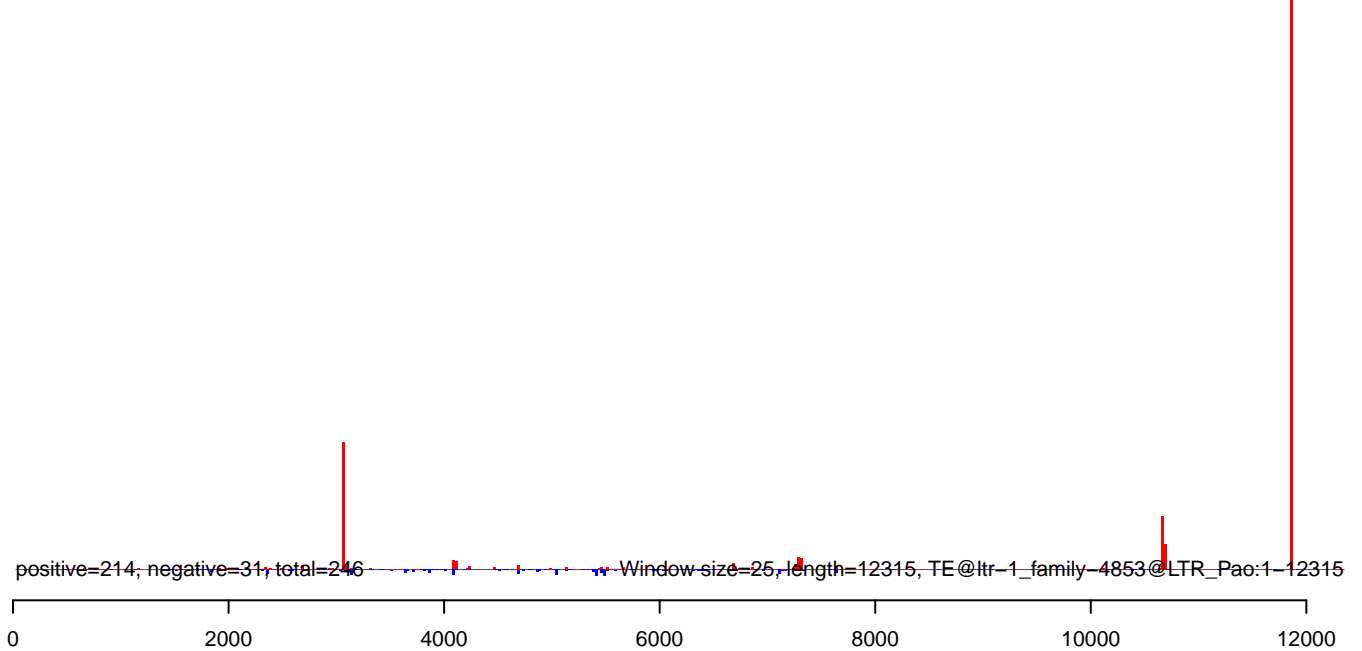

AeAlbo\_FemaleWhole\_BF\_CT.18\_23.rep

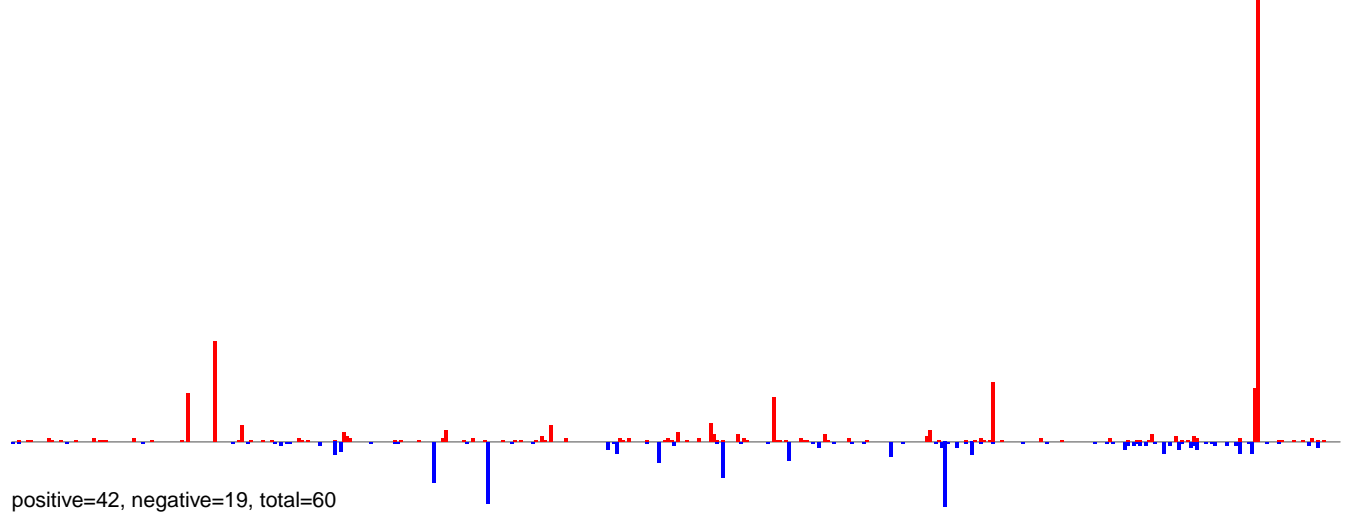

AeAlbo\_FemaleWhole\_BF\_CT.24\_35.rep

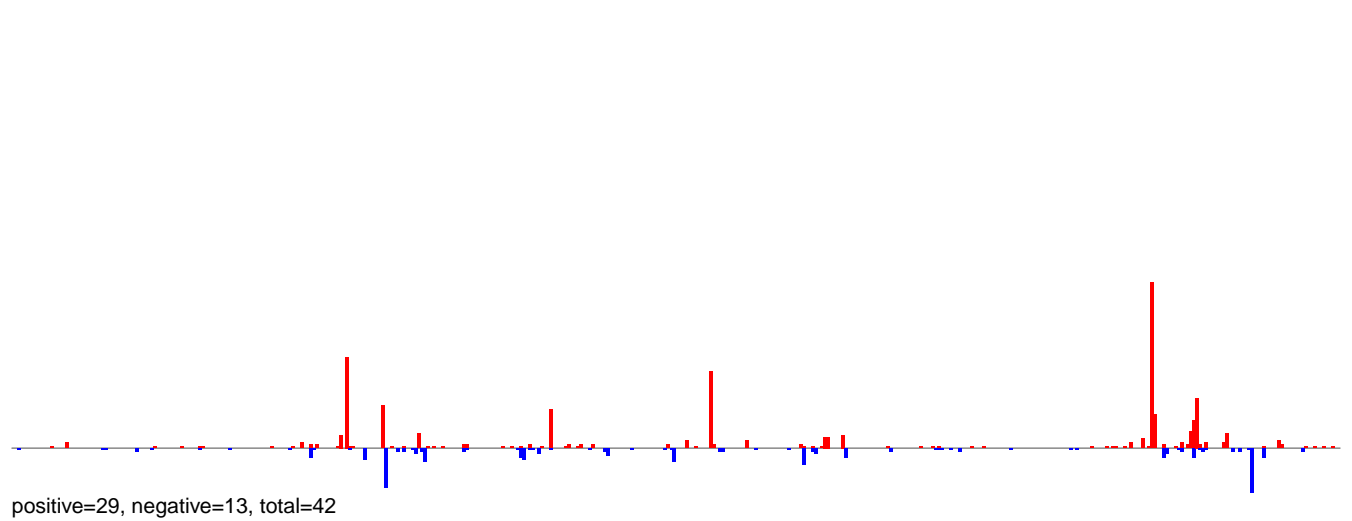

AeAlbo\_FemaleWhole\_BF\_CT.rep

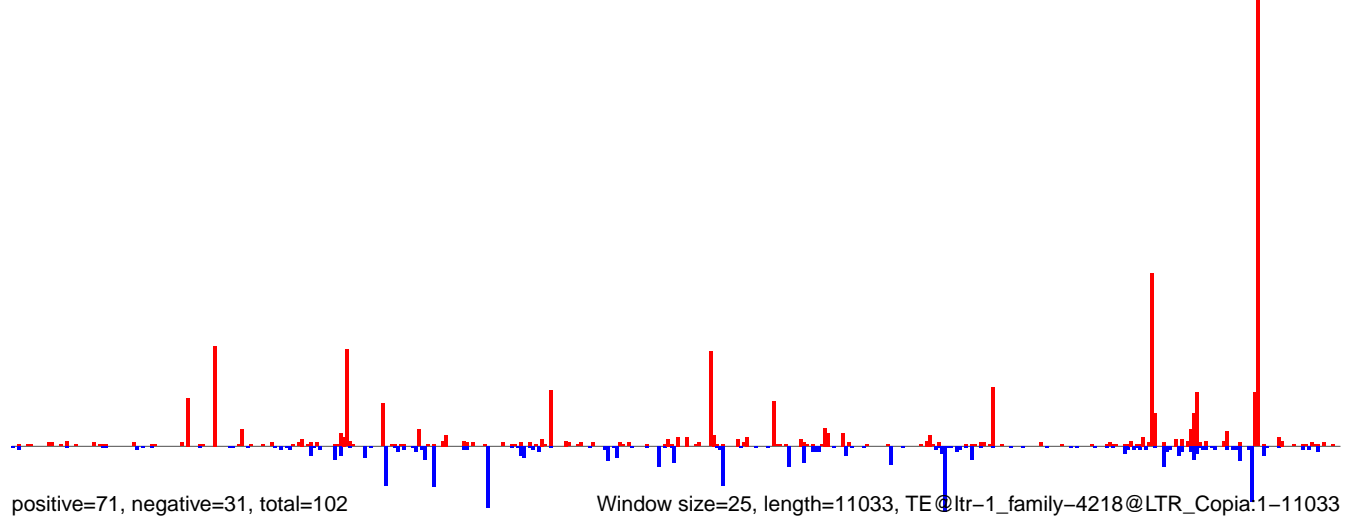

AeAlbo\_FemaleWhole\_BF\_CT.18\_23.rep

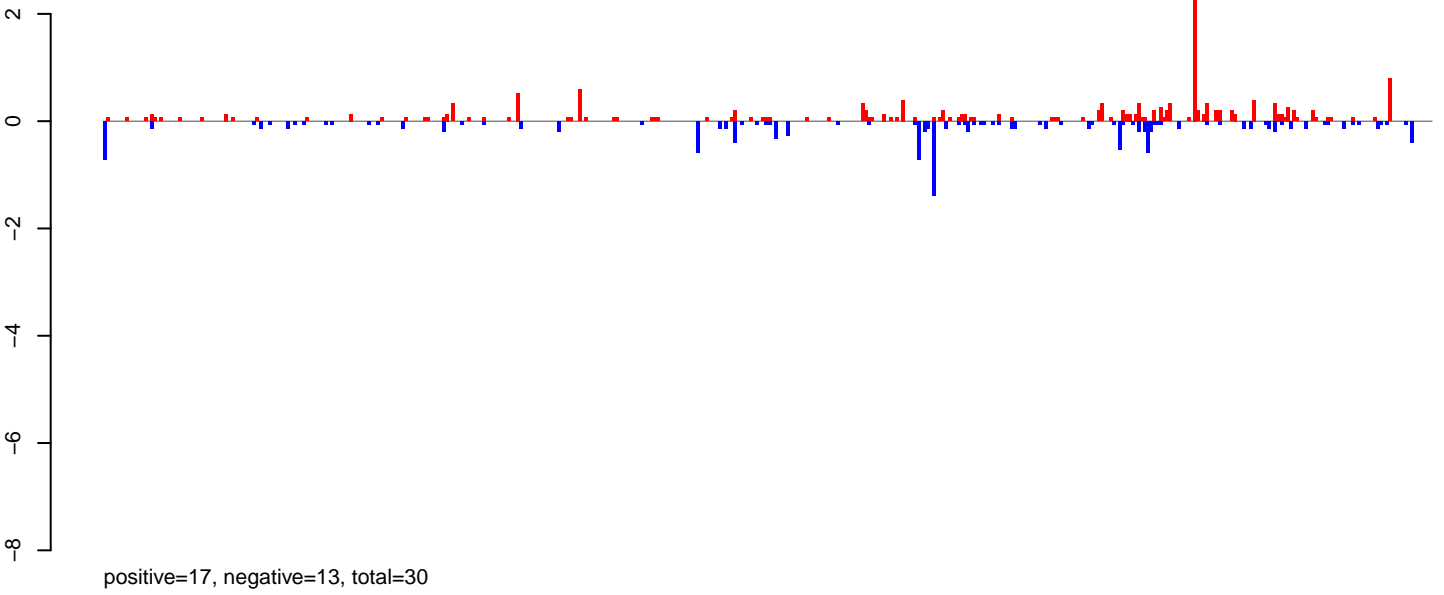

AeAlbo\_FemaleWhole\_BF\_CT.24\_35.rep

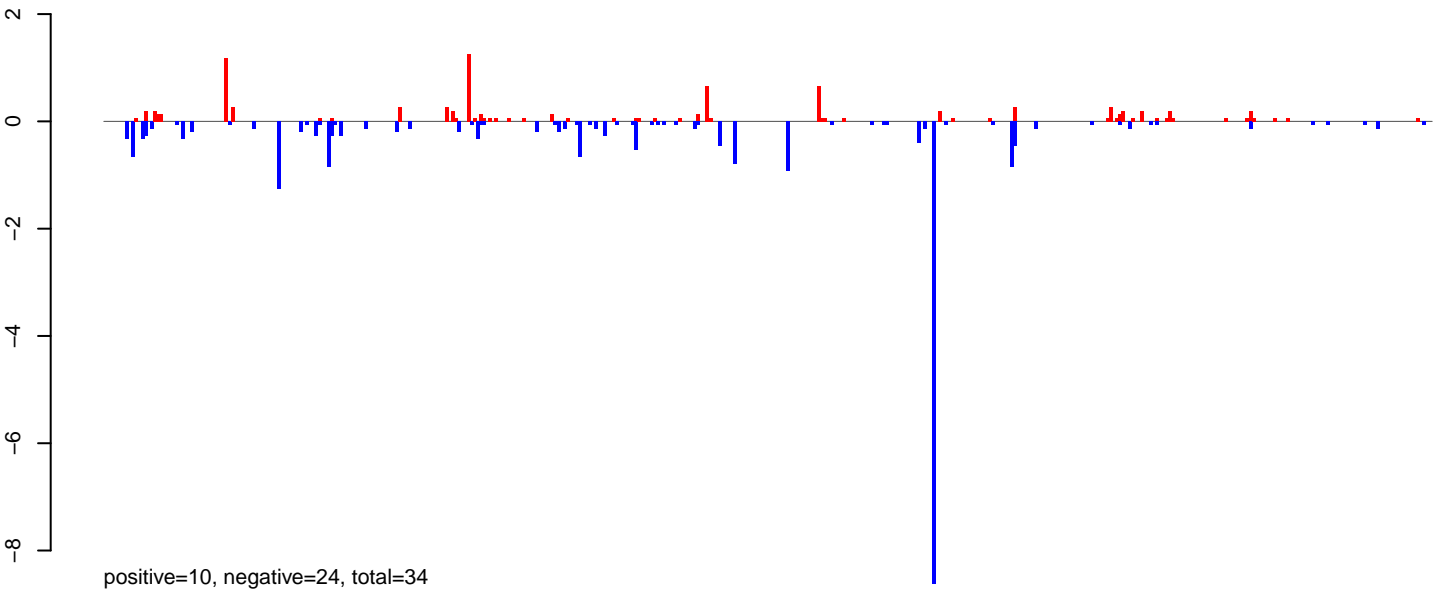

AeAlbo\_FemaleWhole\_BF\_CT.rep

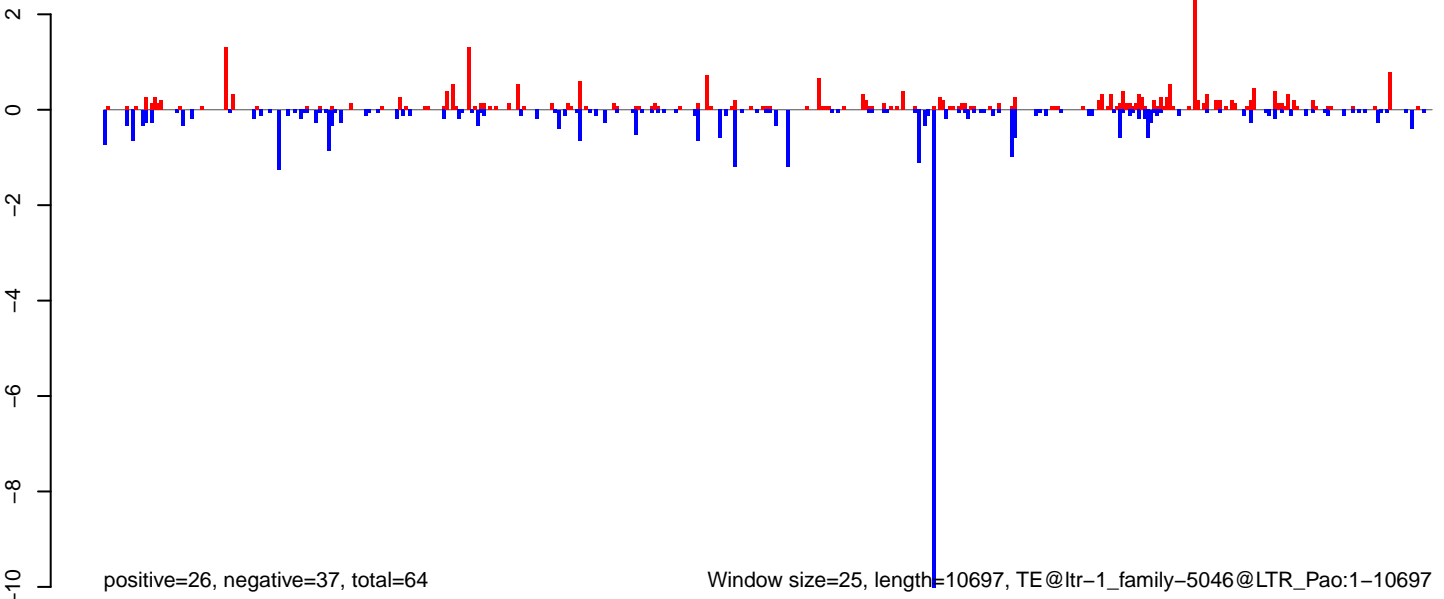

AeAlbo\_FemaleWhole\_BF\_CT.18\_23.rep

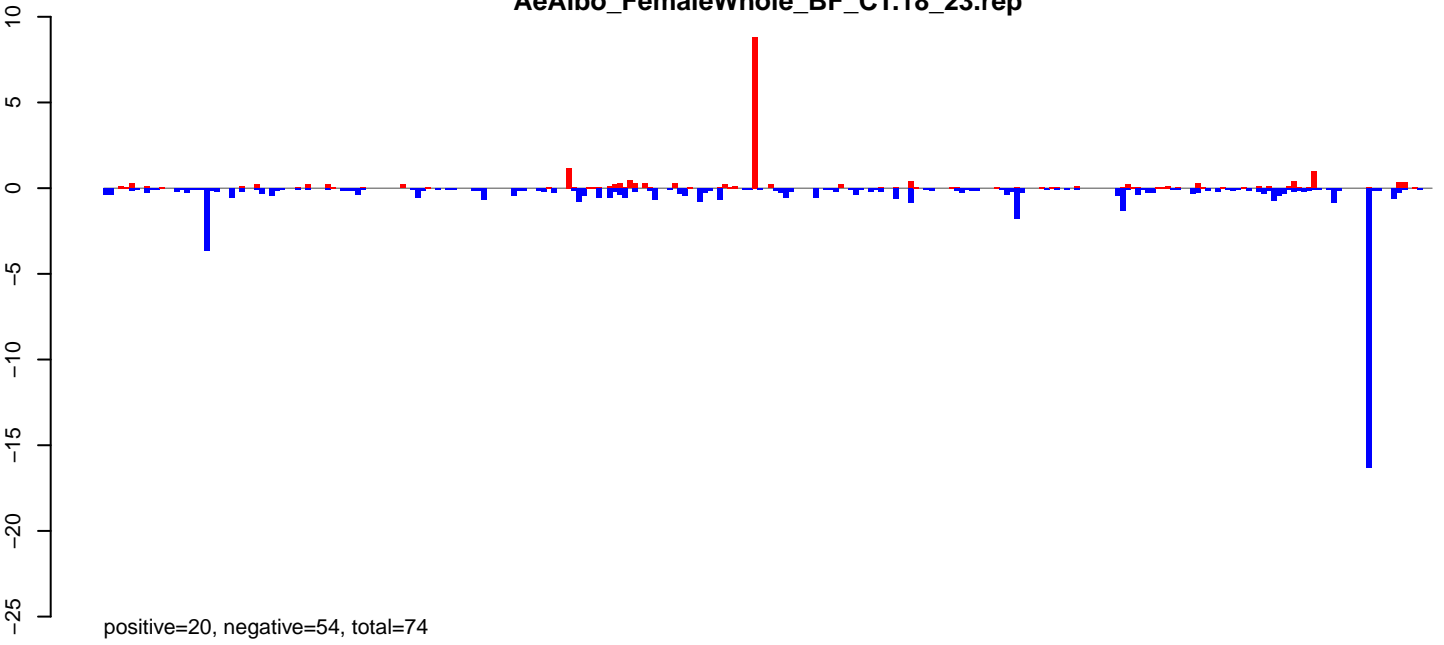

AeAlbo\_FemaleWhole\_BF\_CT.24\_35.rep

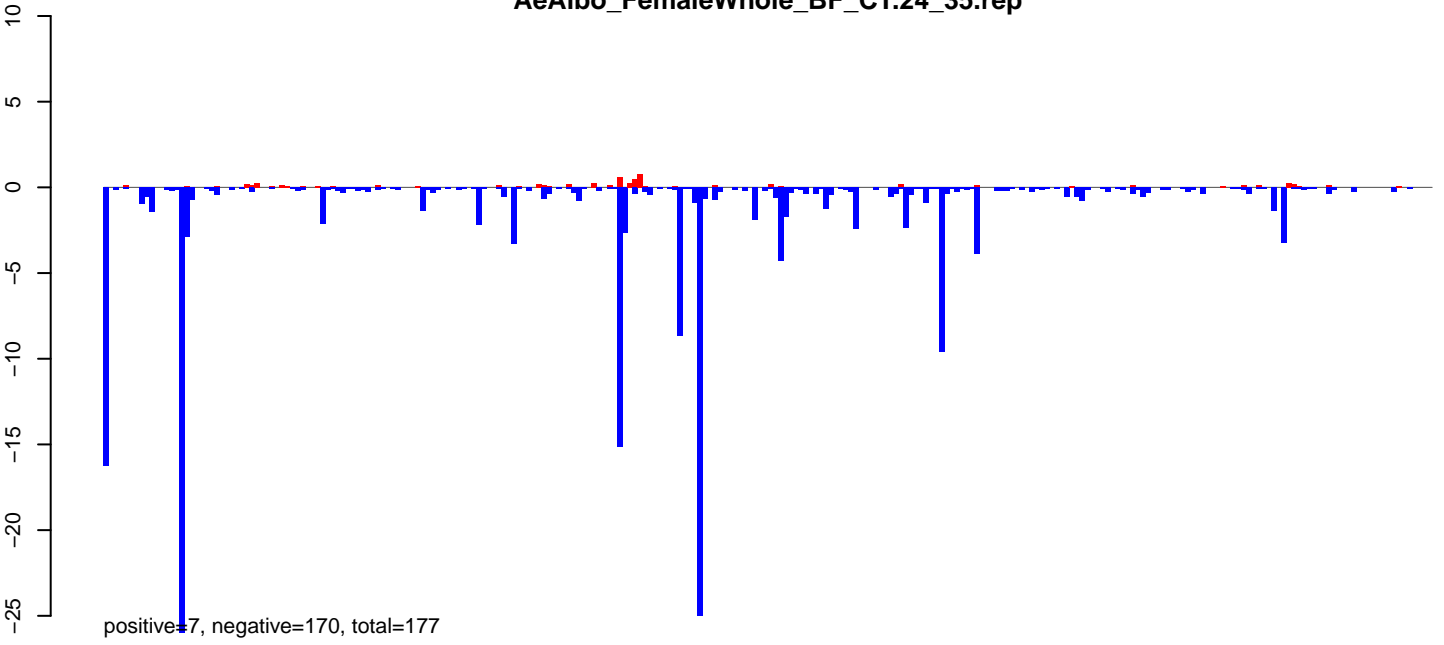

AeAlbo\_FemaleWhole\_BF\_CT.rep

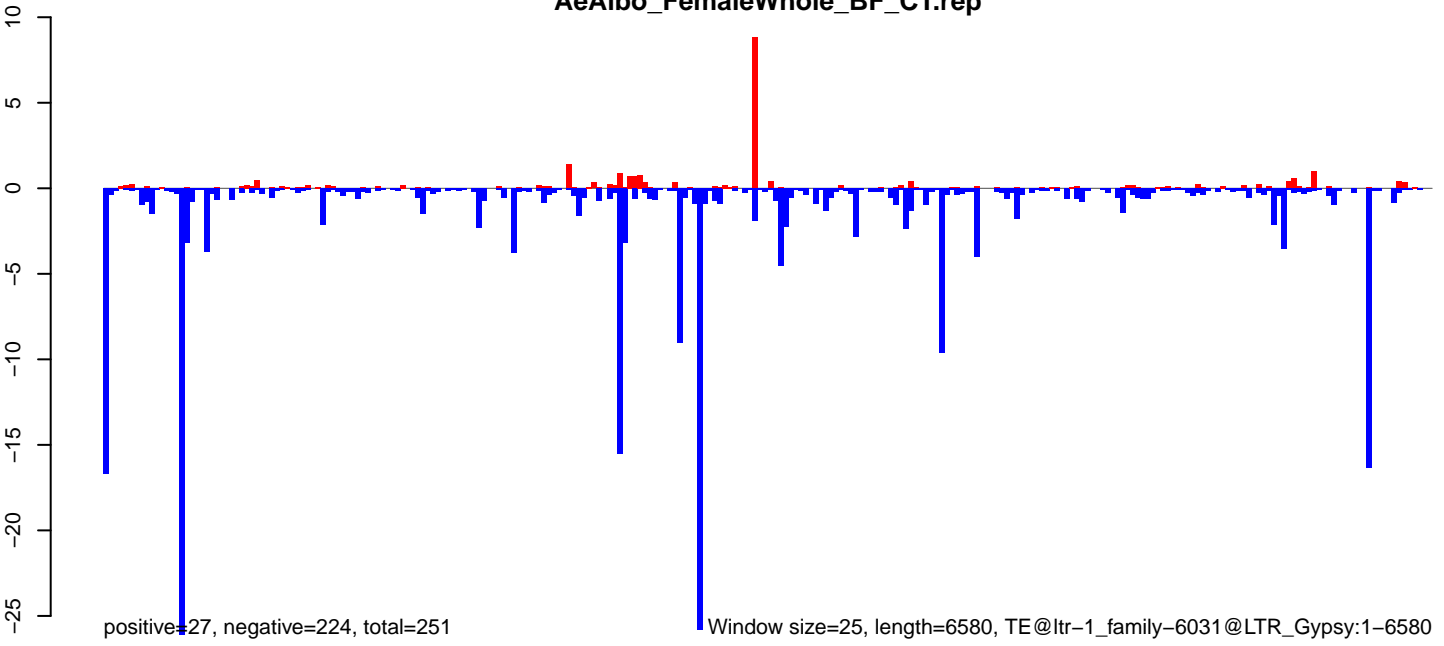

AeAlbo\_FemaleWhole\_BF\_CT.18\_23.rep

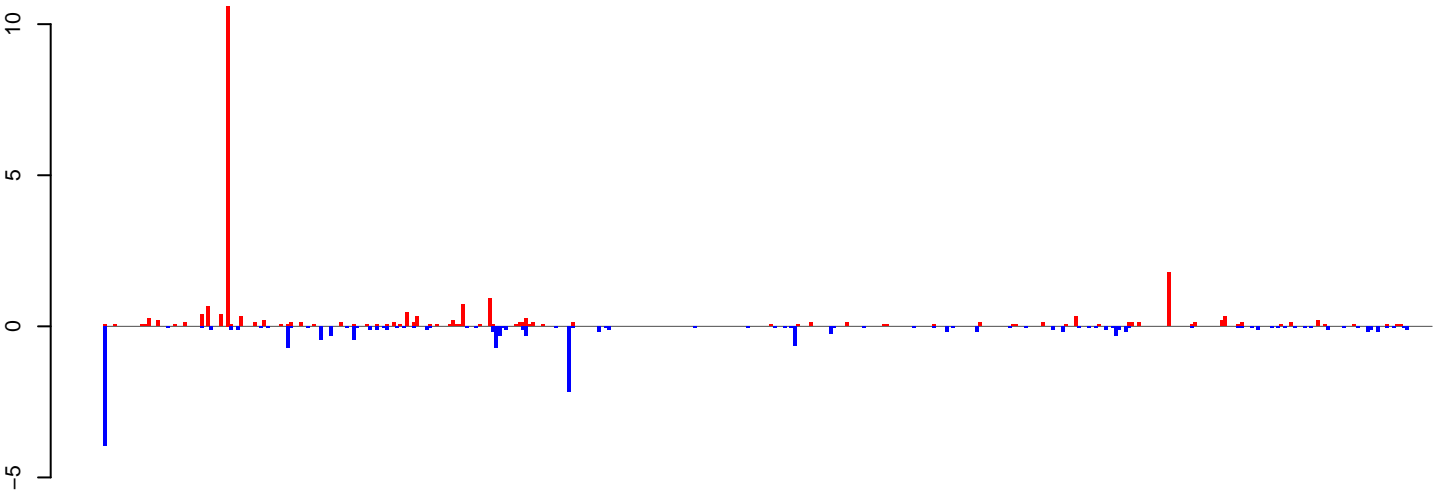

positive=24, negative=18, total=42

AeAlbo\_FemaleWhole\_BF\_CT.24\_35.rep

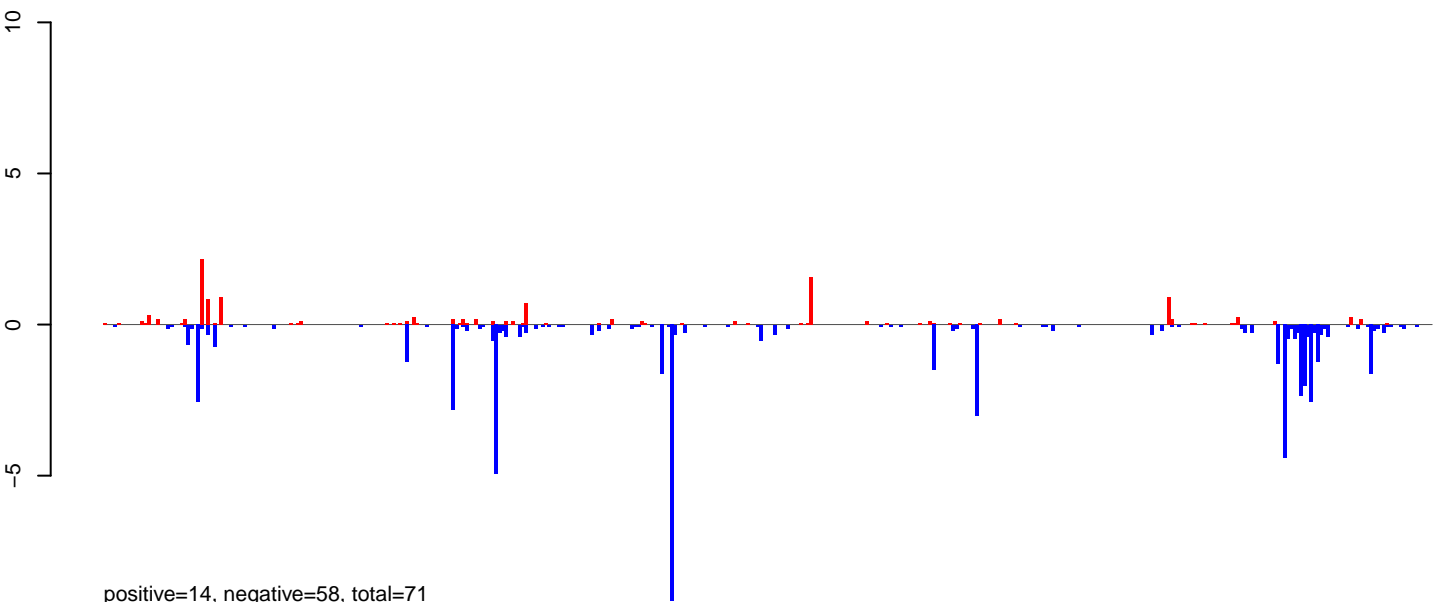

positive=14, negative=58, total=71

AeAlbo\_FemaleWhole\_BF\_CT.rep

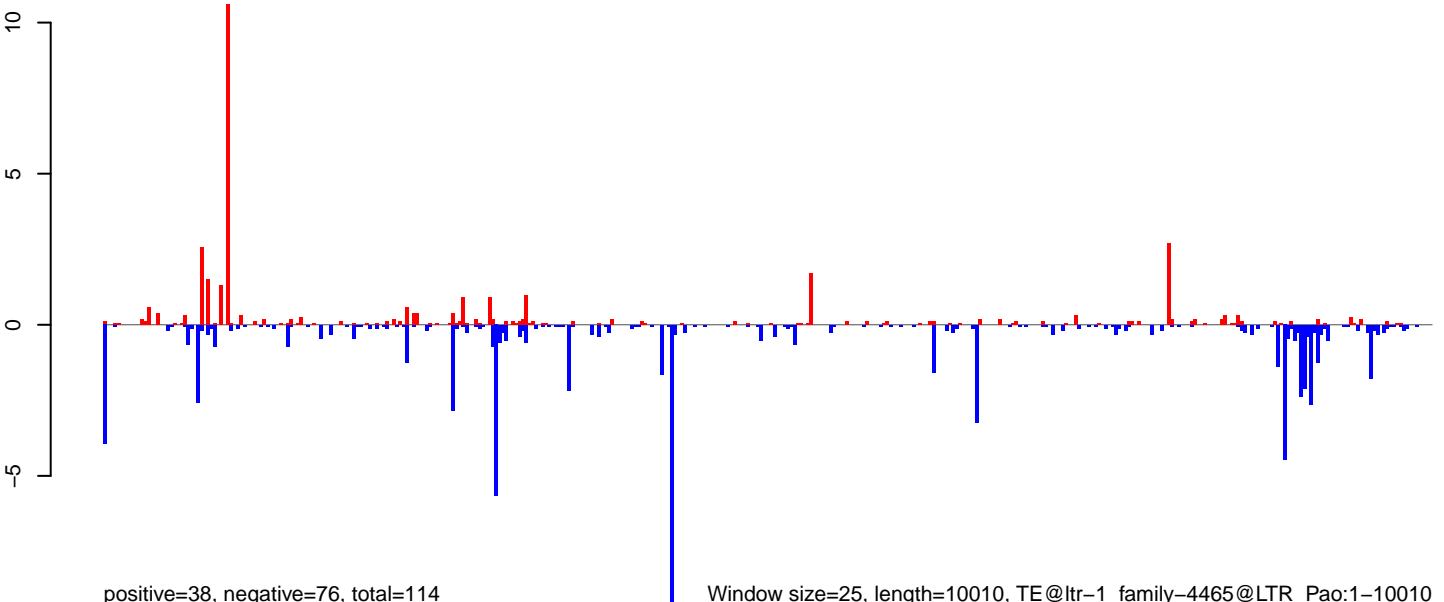

positive=38, negative=76, total=114

Window size=25, length=10010, TE@ltr-1\_family-4465@LTR\_Pao:1-10010

0 2000 4000 6000 8000 10000

AeAlbo\_FemaleWhole\_BF\_CT.18\_23.rep

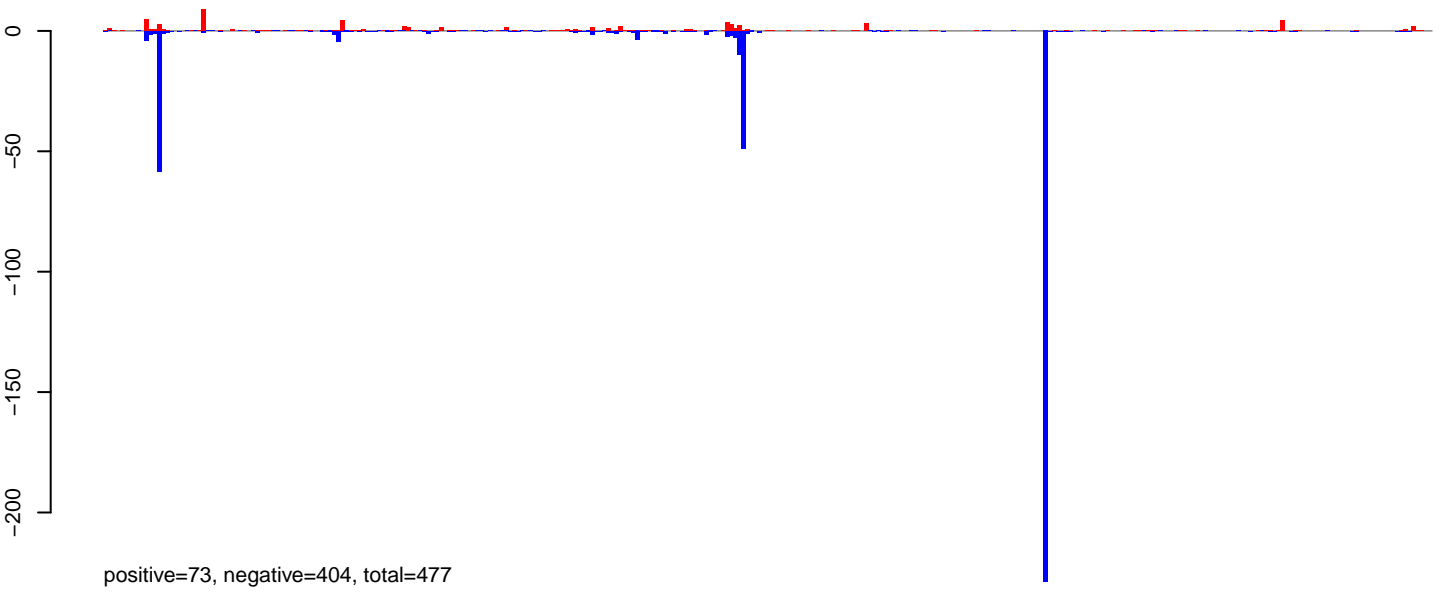

AeAlbo\_FemaleWhole\_BF\_CT.24\_35.rep

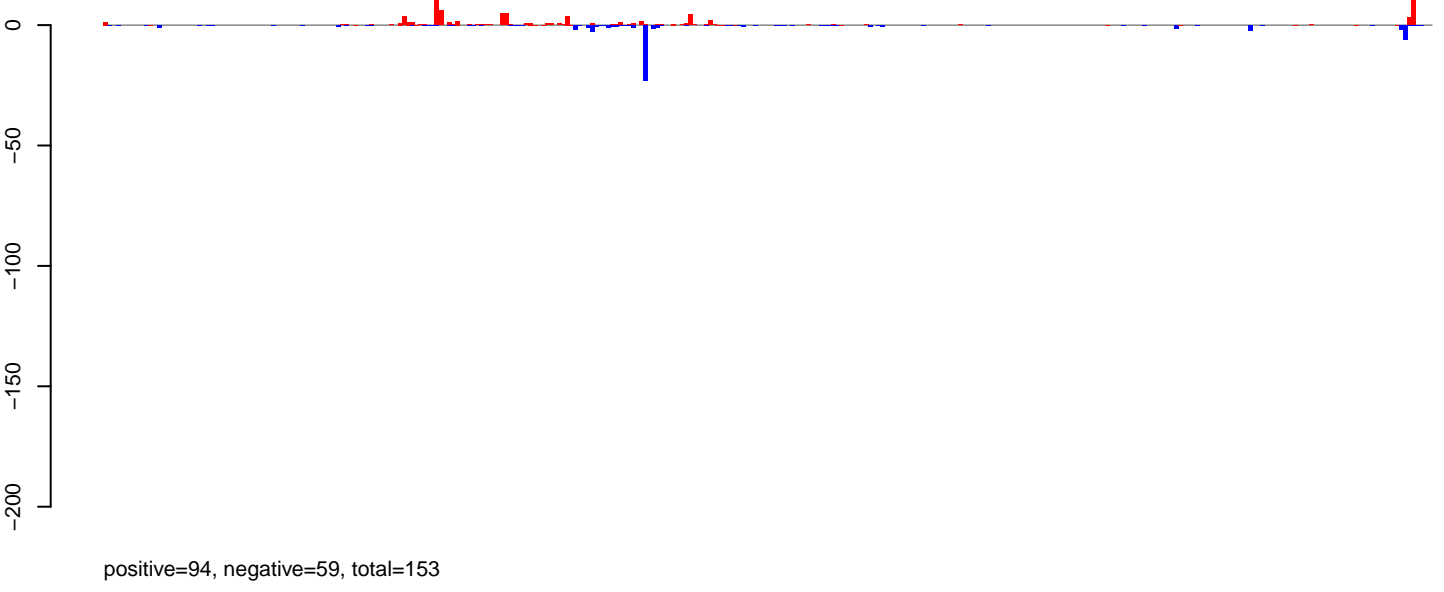

AeAlbo\_FemaleWhole\_BF\_CT.rep

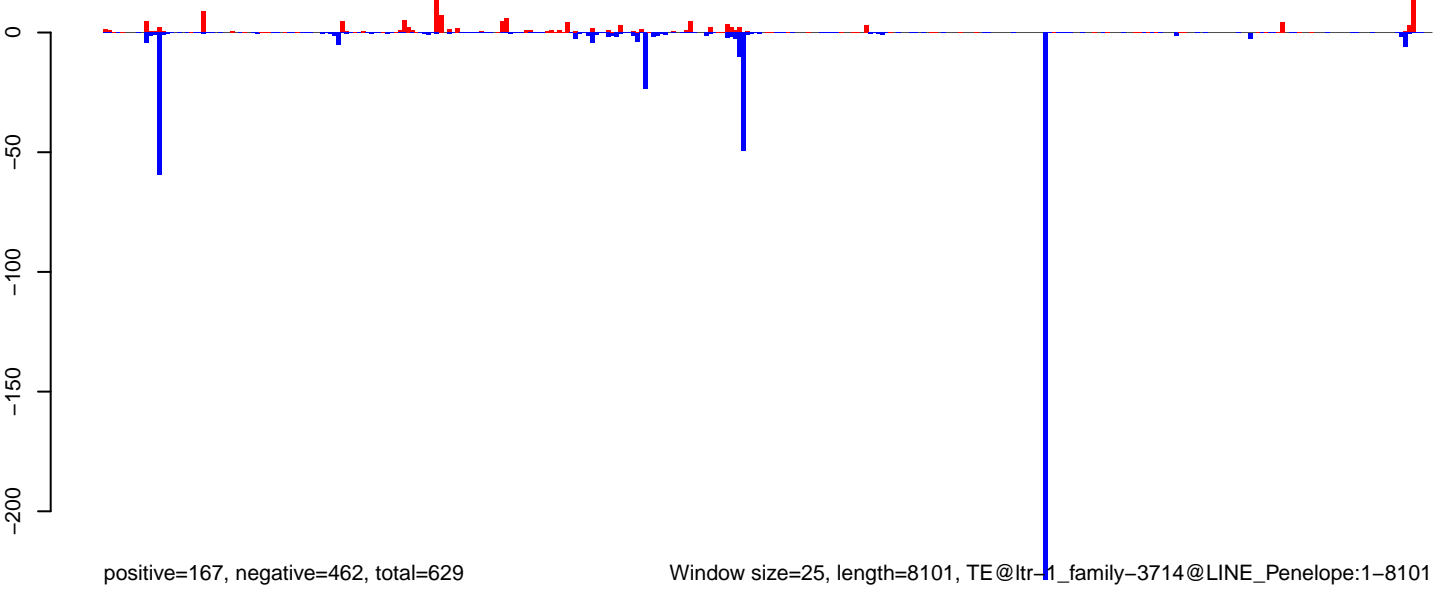

AeAlbo\_FemaleWhole\_BF\_CT.18\_23.rep

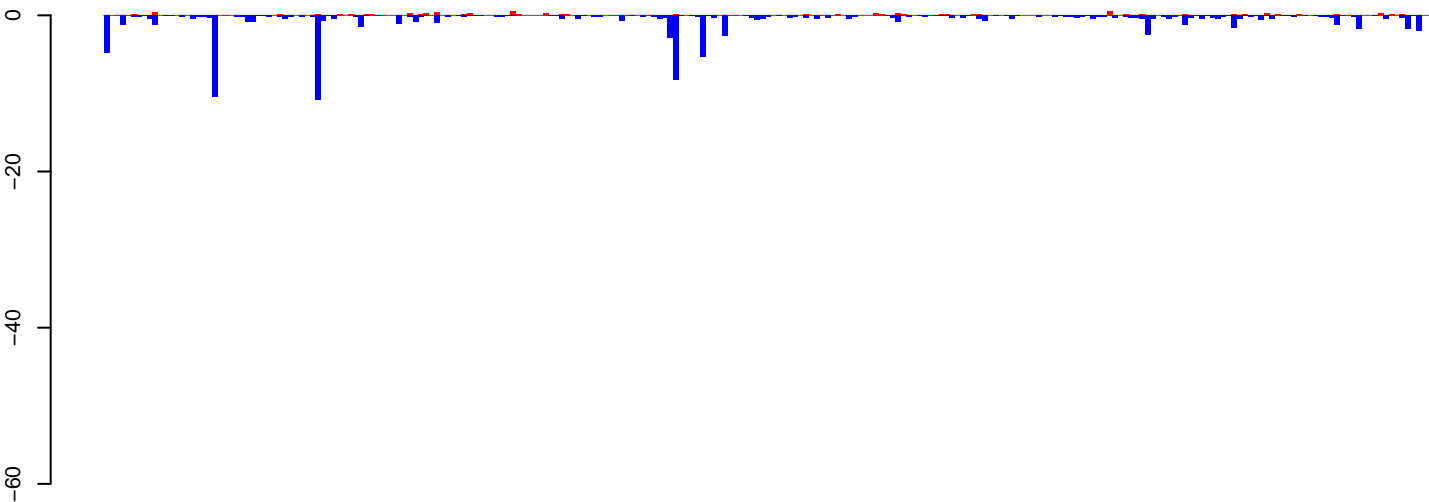

positive=12, negative=93, total=105

AeAlbo\_FemaleWhole\_BF\_CT.24\_35.rep

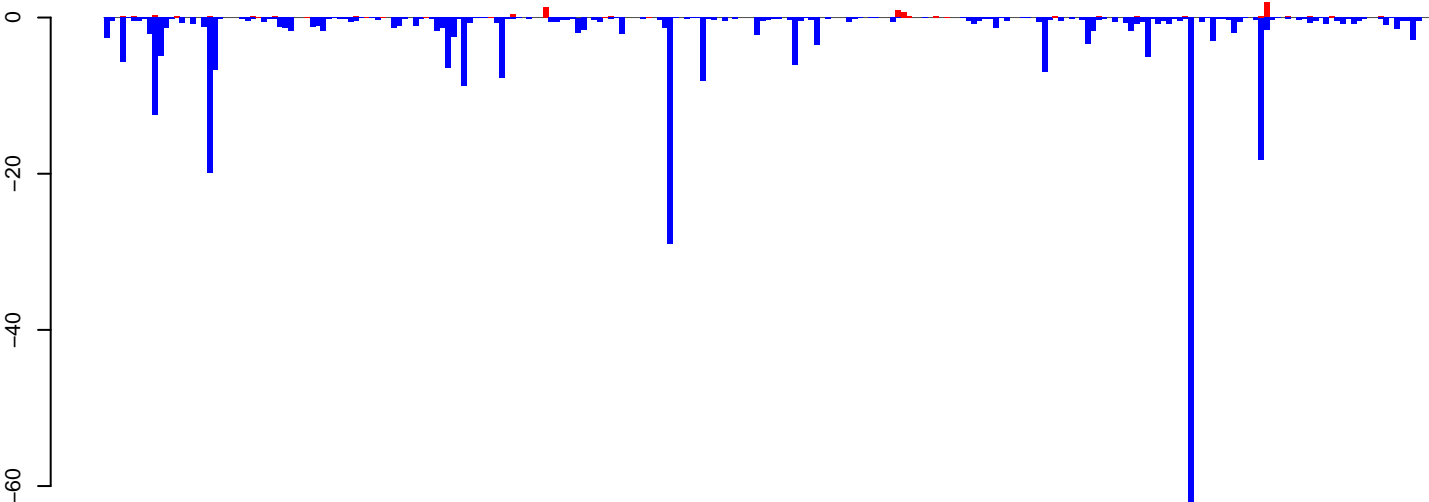

positive=10, negative=316, total=326

AeAlbo\_FemaleWhole\_BF\_CT.rep

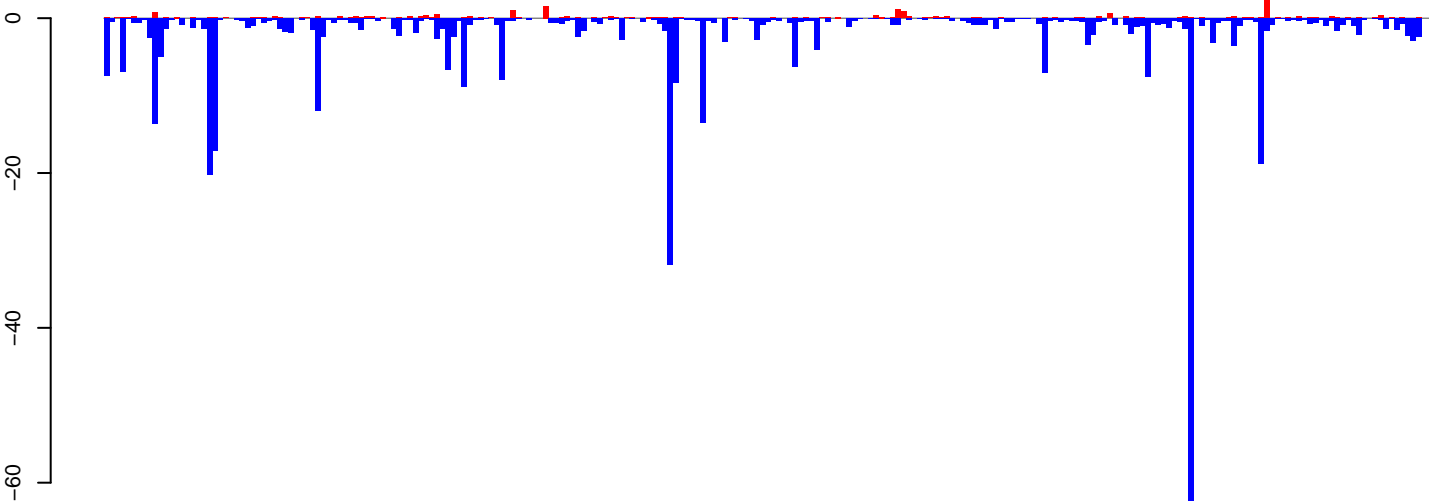

positive=22, negative=409, total=432

Window size=25, length=6107, TE@ltr-1\_family\_5045@LTR\_Pao:1-6107

0 1000 2000 3000 4000 5000 6000



**AeAlbo\_FemaleWhole\_BF\_CT.18\_23.rep**

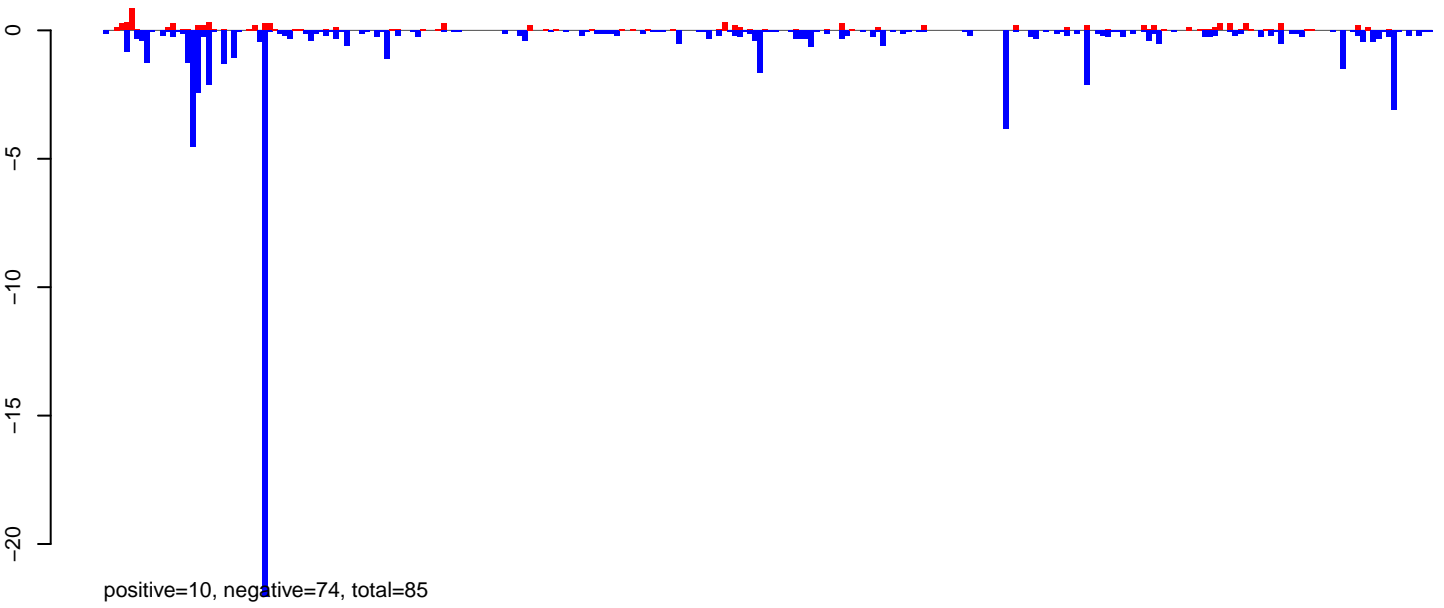

**AeAlbo\_FemaleWhole\_BF\_CT.24\_35.rep**

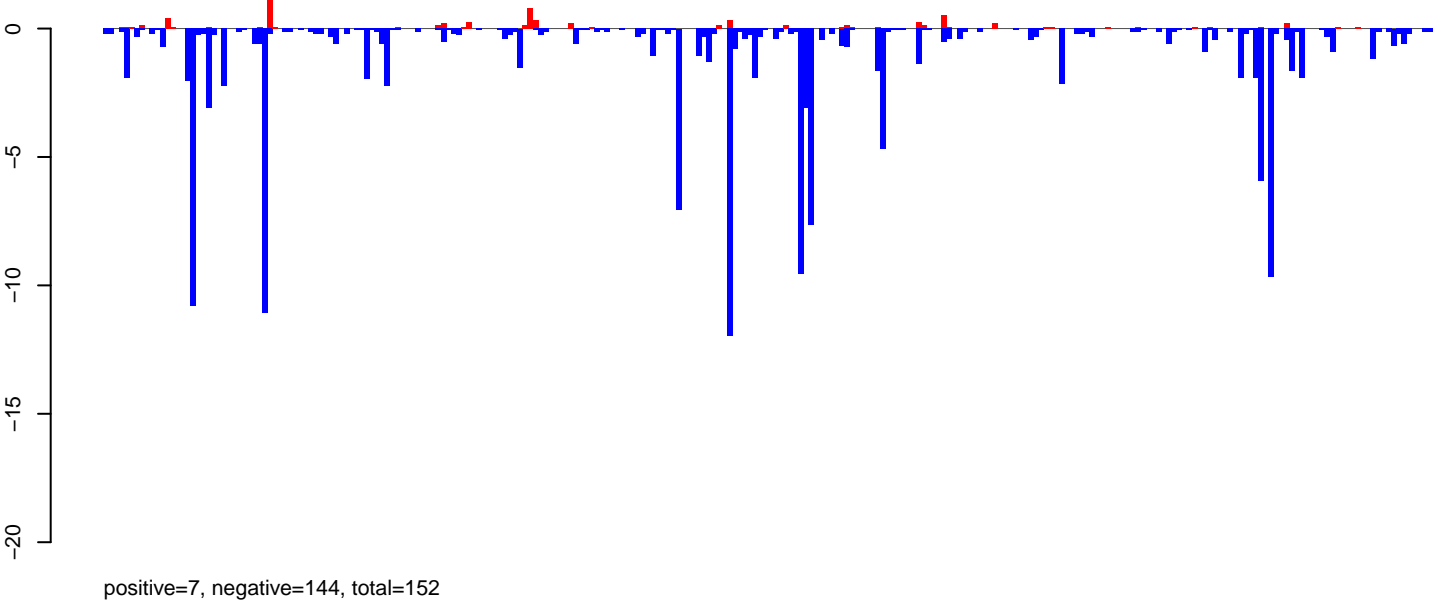

**AeAlbo\_FemaleWhole\_BF\_CT.rep**

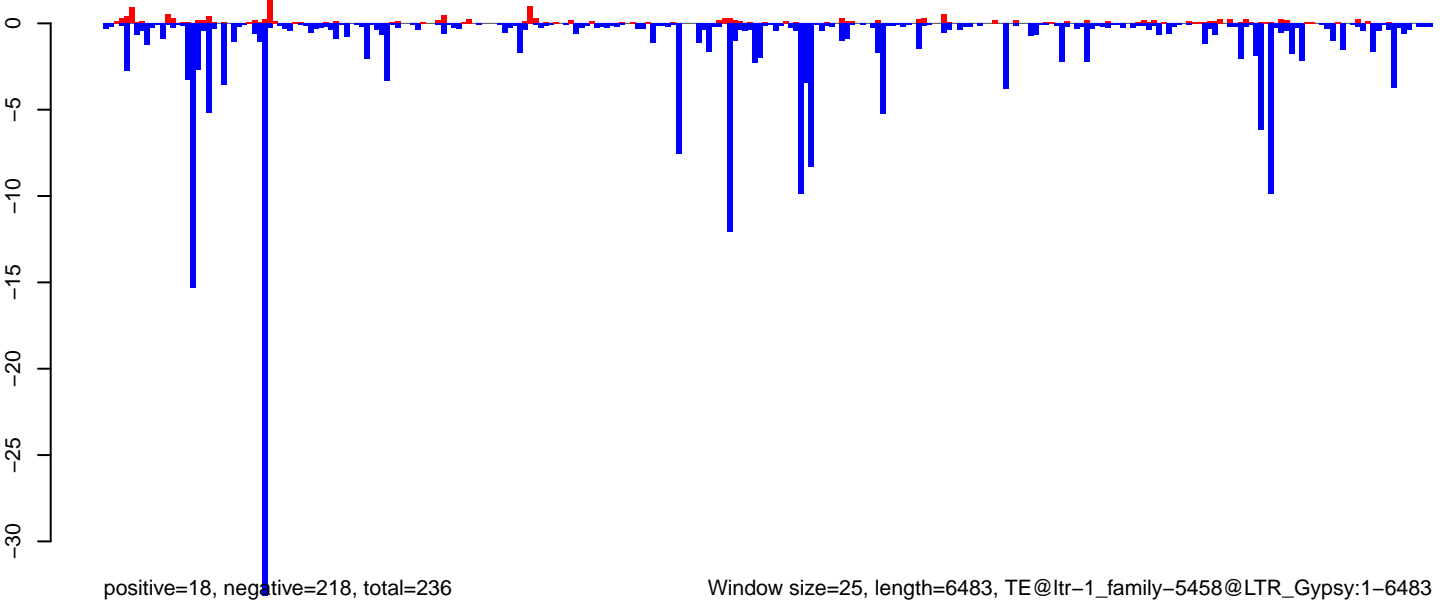

Window size=25, length=6483, TE@ltr-1\_family-5458@LTR\_Gypsy:1-6483

0 1000 2000 3000 4000 5000 6000

**AeAlbo\_FemaleWhole\_BF\_CT.18\_23.rep**

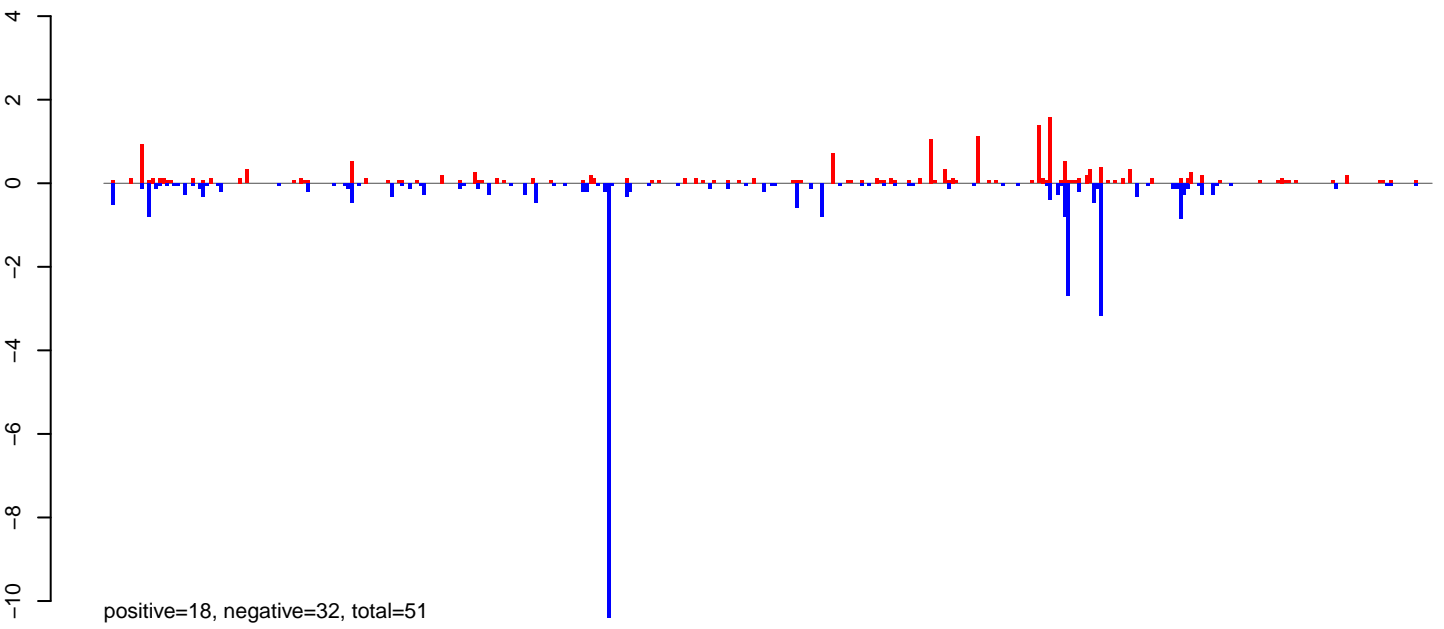

**AeAlbo\_FemaleWhole\_BF\_CT.24\_35.rep**

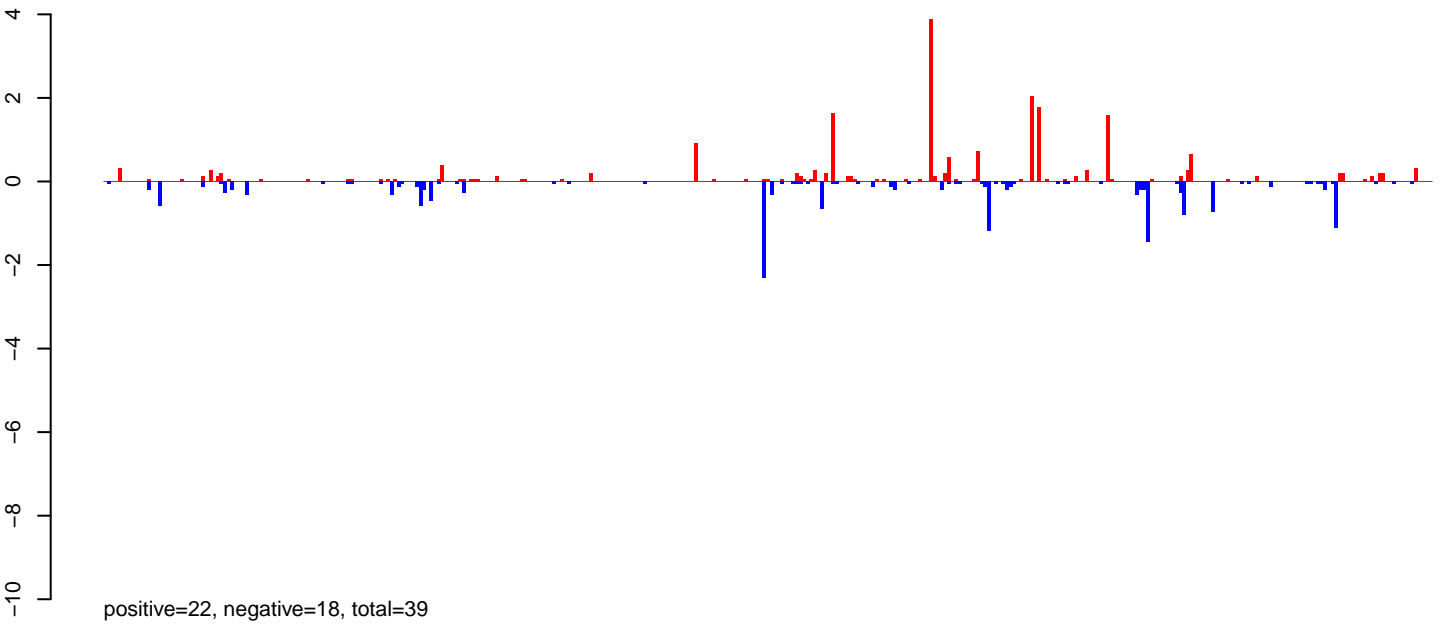

**AeAlbo\_FemaleWhole\_BF\_CT.rep**

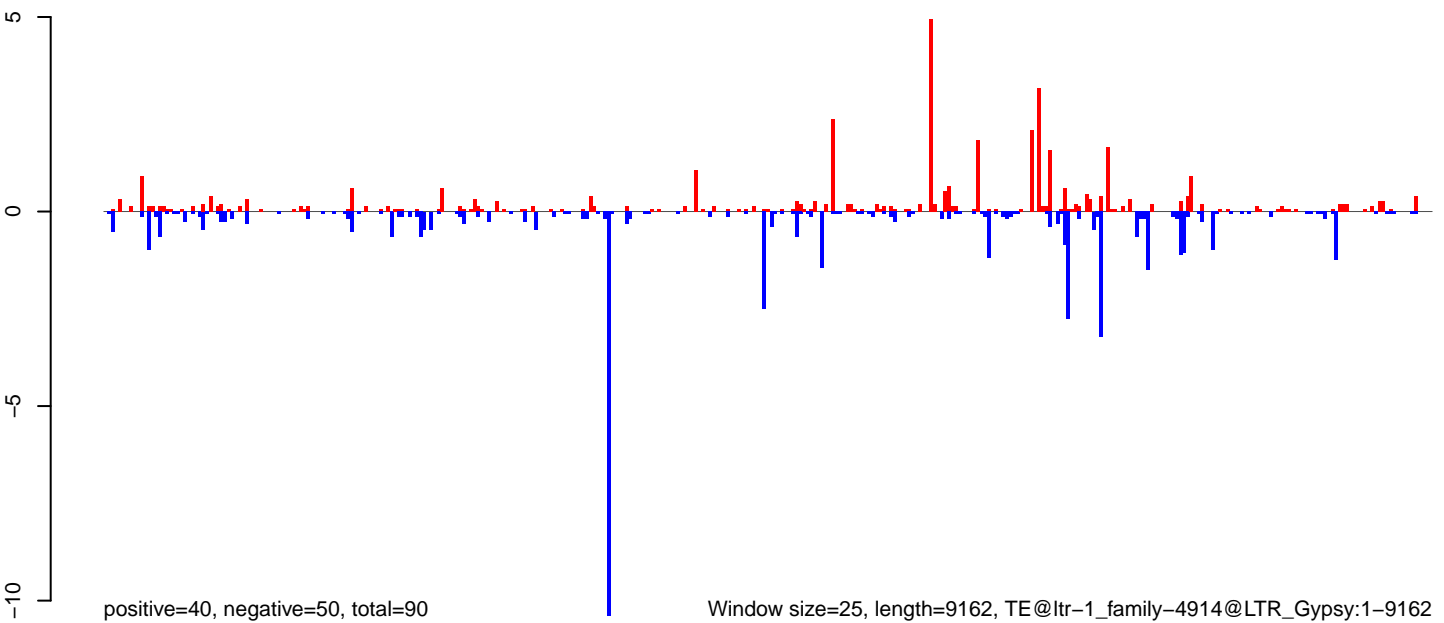

0 2000 4000 6000 8000

AeAlbo\_FemaleWhole\_BF\_CT.18\_23.rep

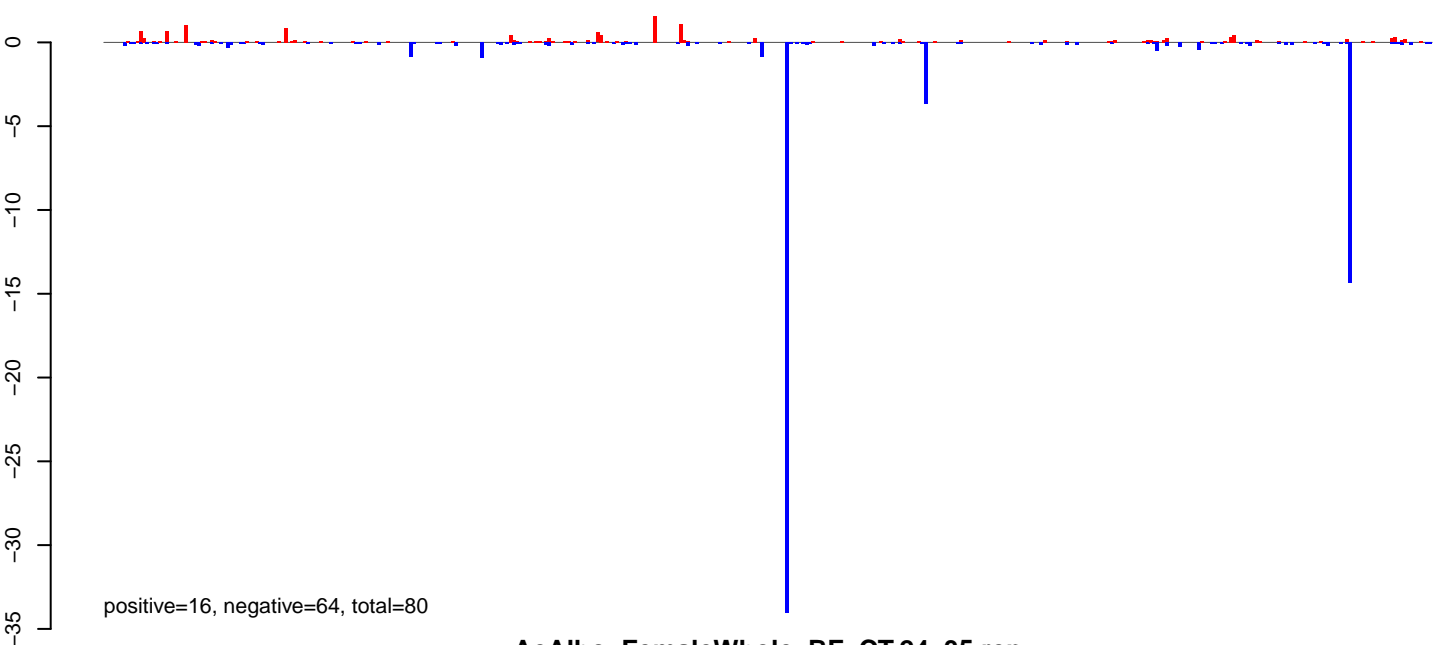

AeAlbo\_FemaleWhole\_BF\_CT.24\_35.rep

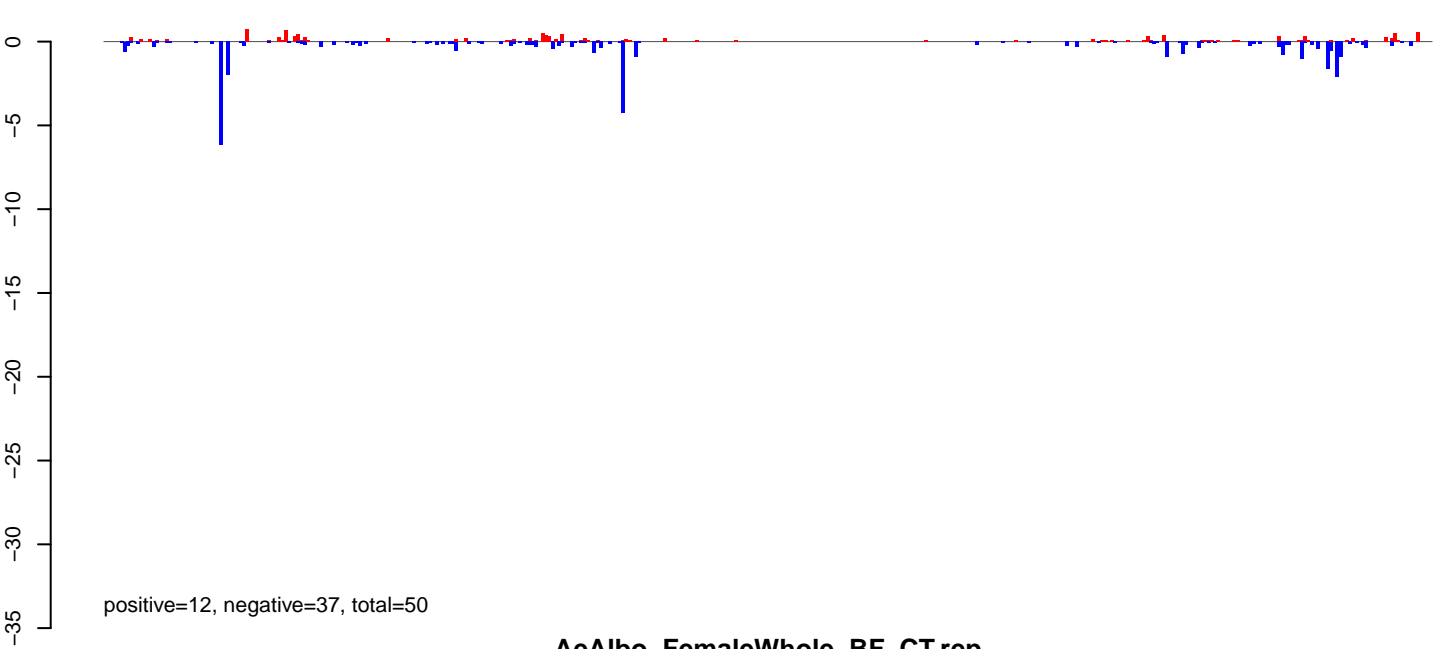

AeAlbo\_FemaleWhole\_BF\_CT.rep

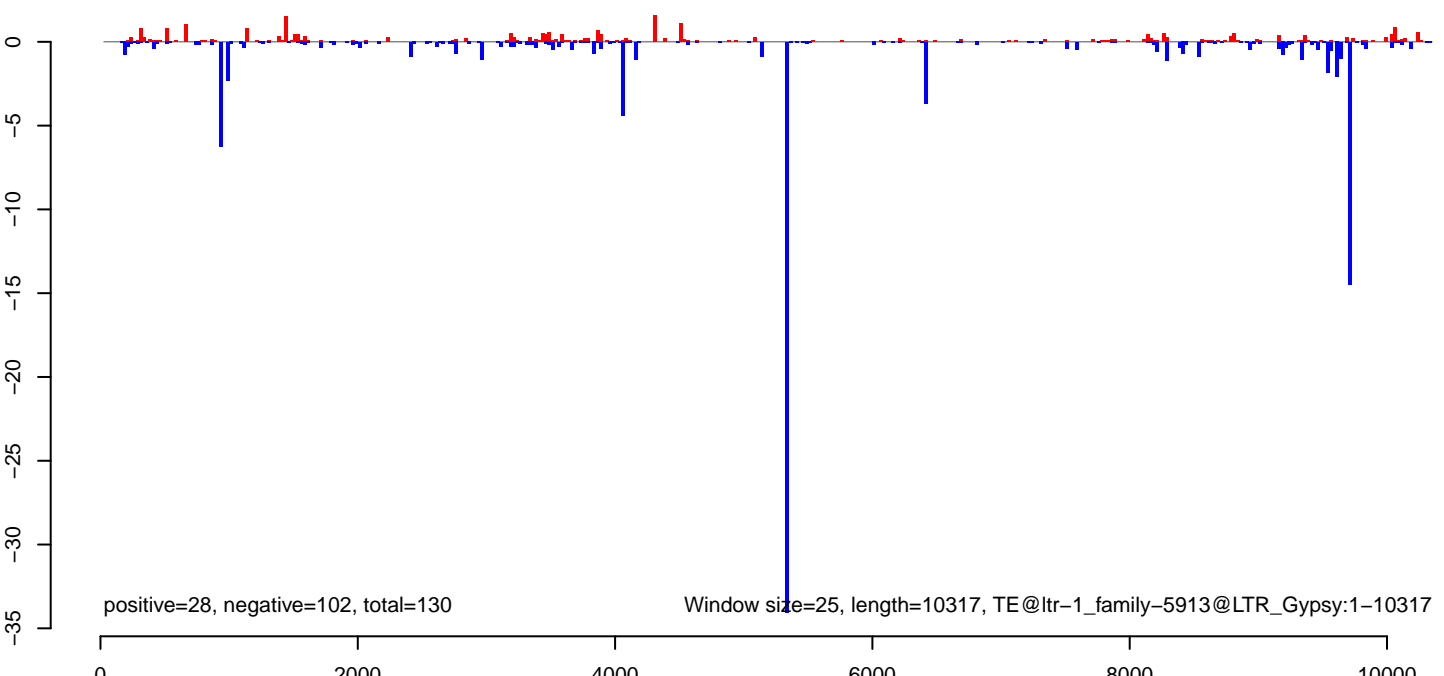

AeAlbo\_FemaleWhole\_BF\_CT.18\_23.rep

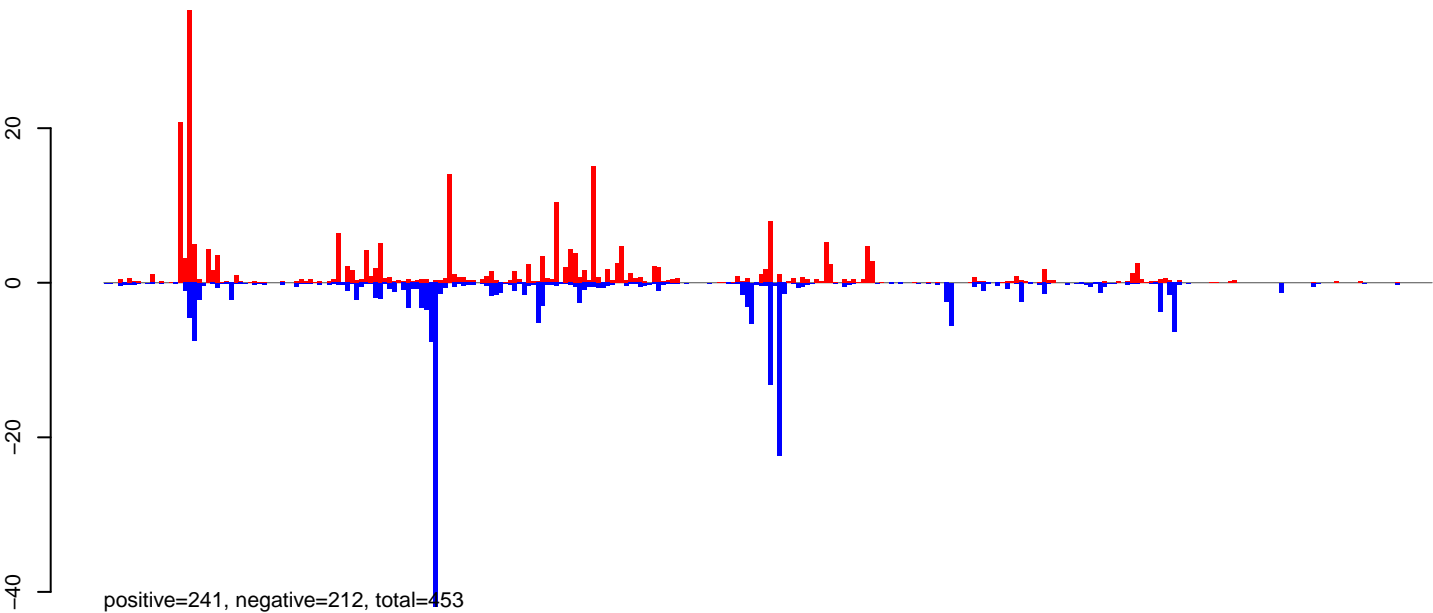

AeAlbo\_FemaleWhole\_BF\_CT.24\_35.rep

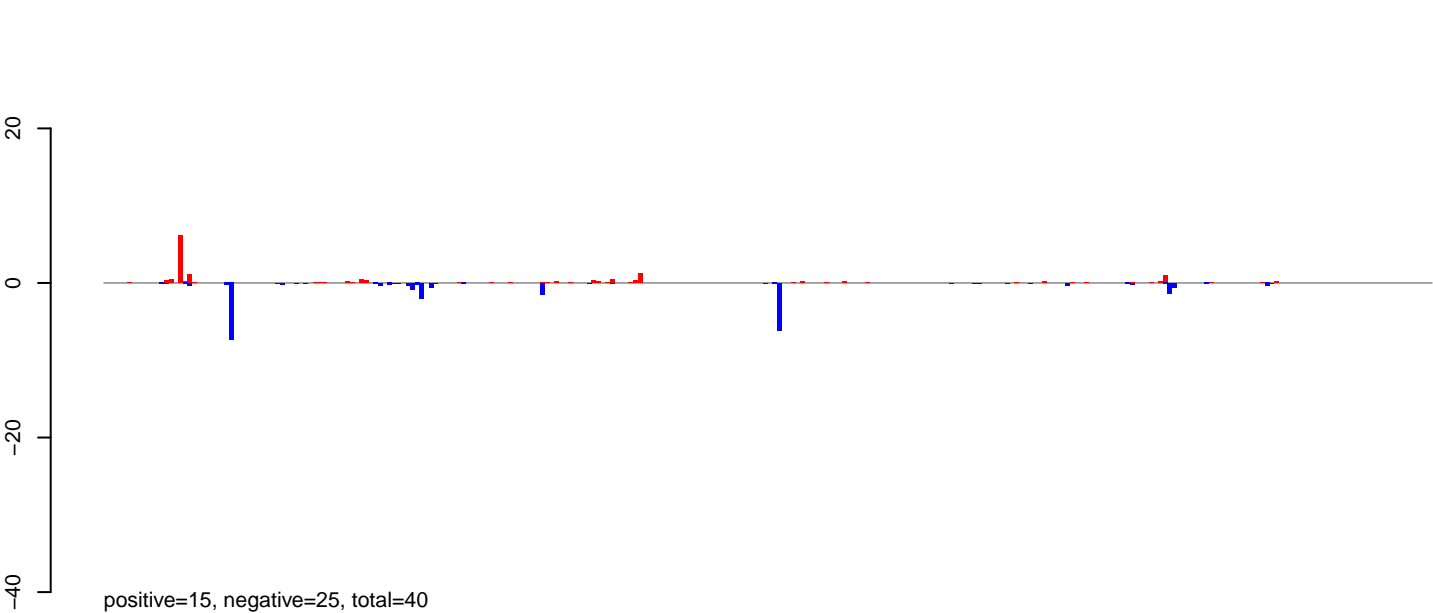

AeAlbo\_FemaleWhole\_BF\_CT.rep

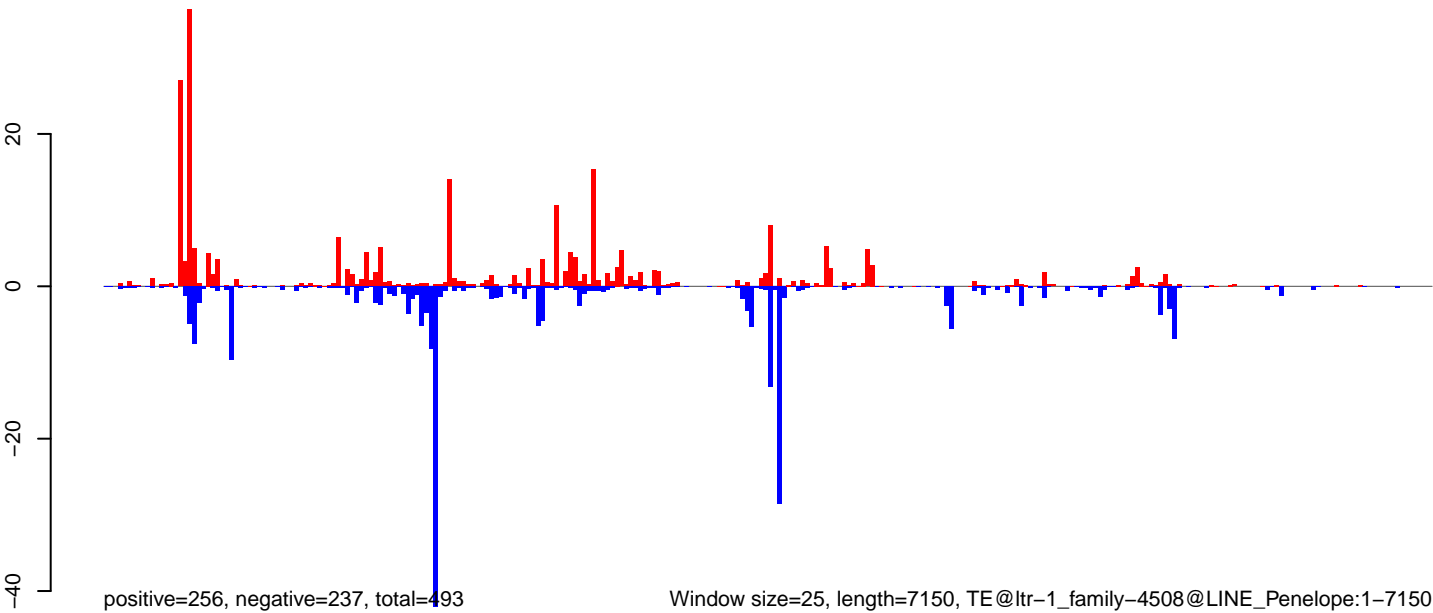

Window size=25, length=7150, TE@ltr-1\_family-4508@LINE\_Penelope:1-7150

0 1000 2000 3000 4000 5000 6000 7000

AeAlbo\_FemaleWhole\_BF\_CT.18\_23.rep

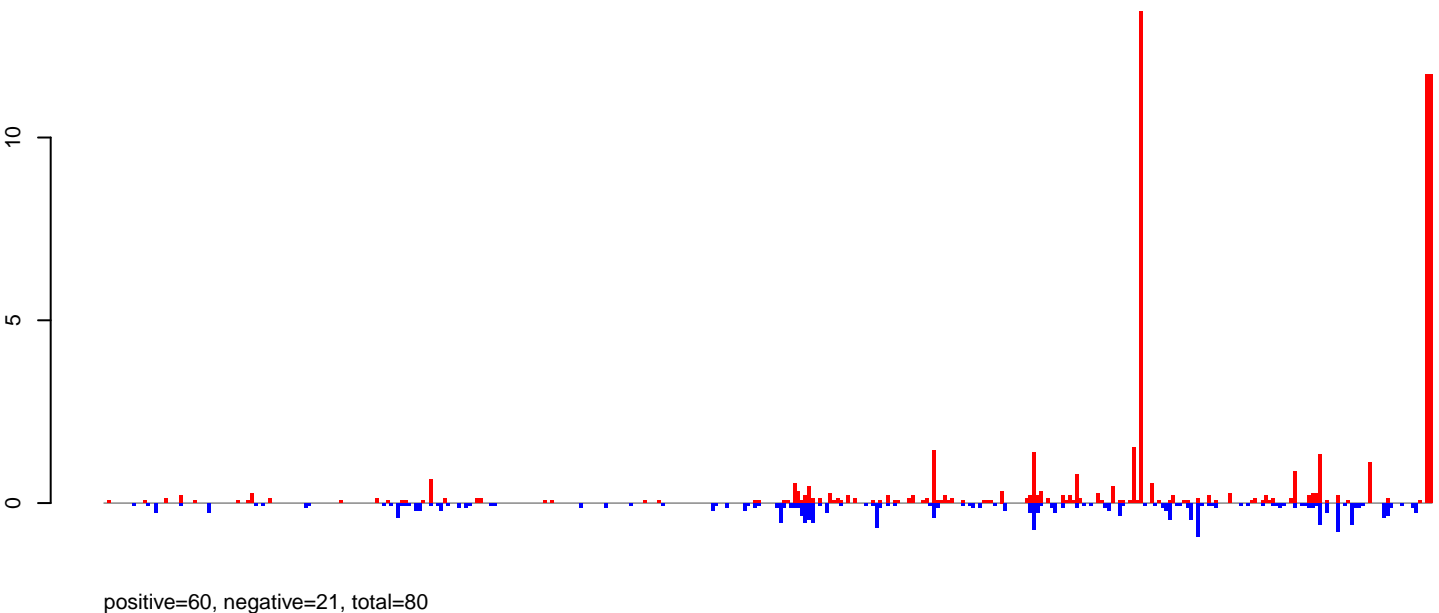

AeAlbo\_FemaleWhole\_BF\_CT.24\_35.rep

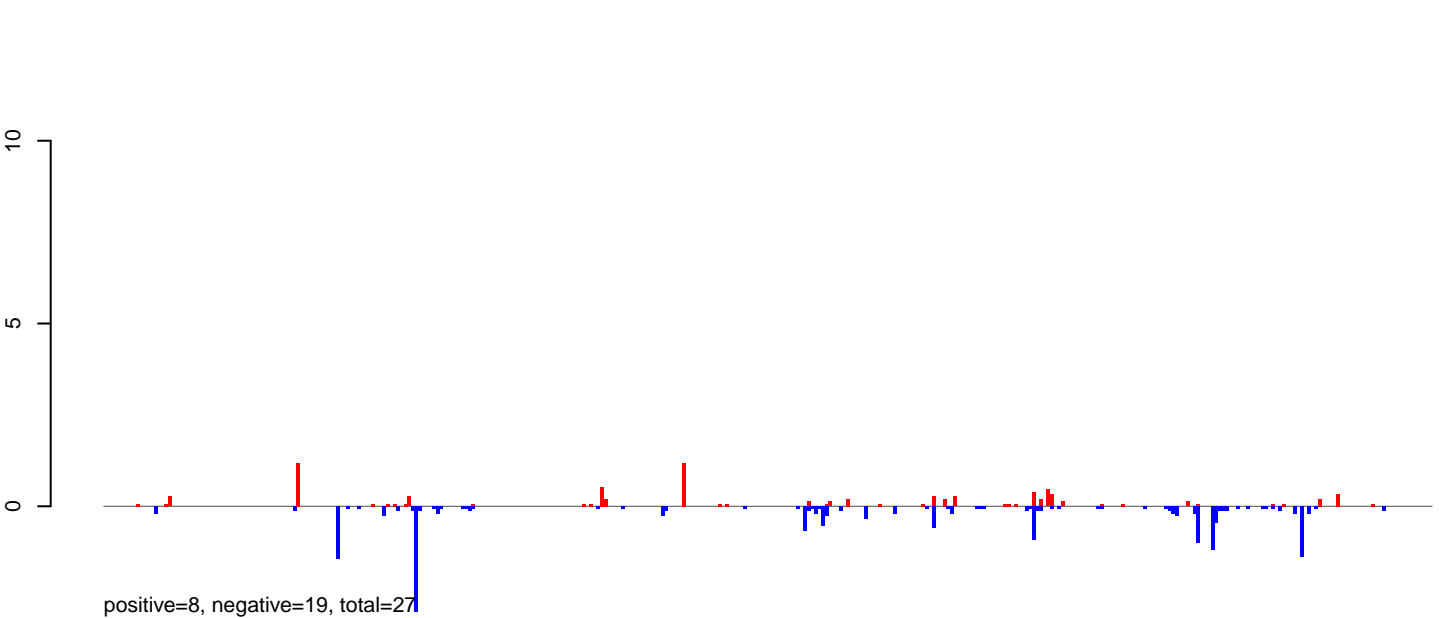

AeAlbo\_FemaleWhole\_BF\_CT.rep

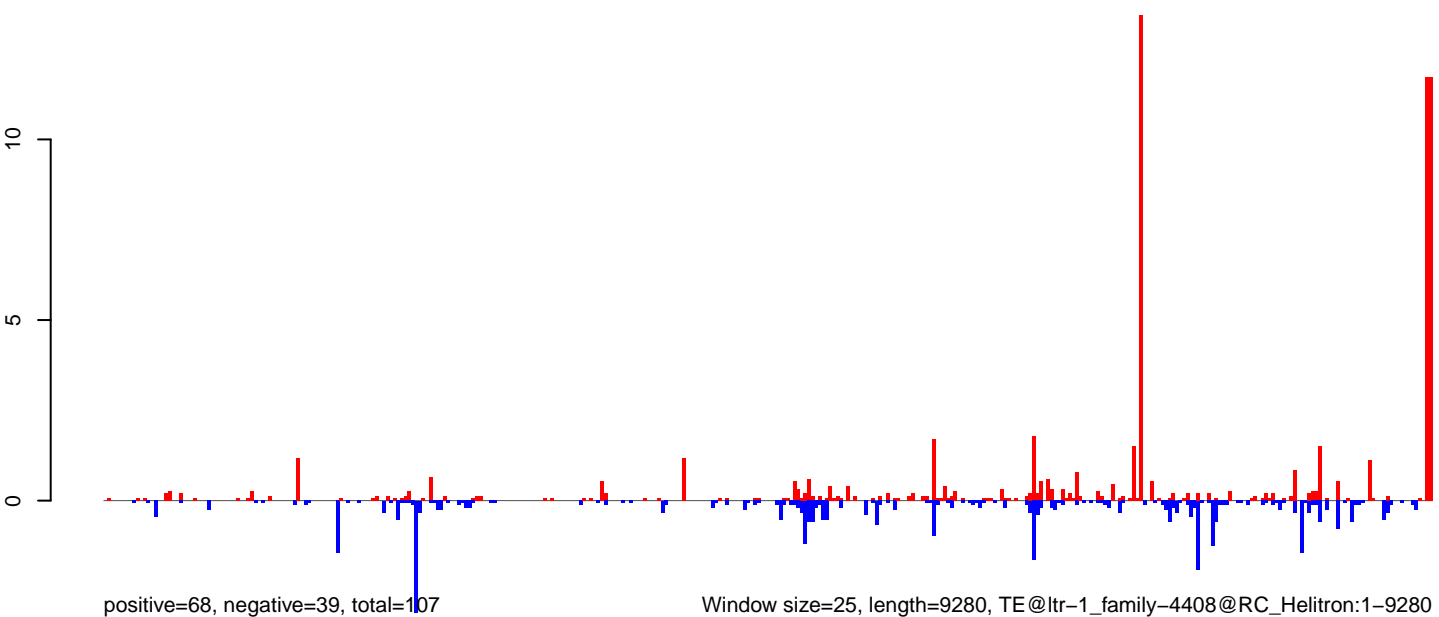

**AeAlbo\_FemaleWhole\_BF\_CT.18\_23.rep**

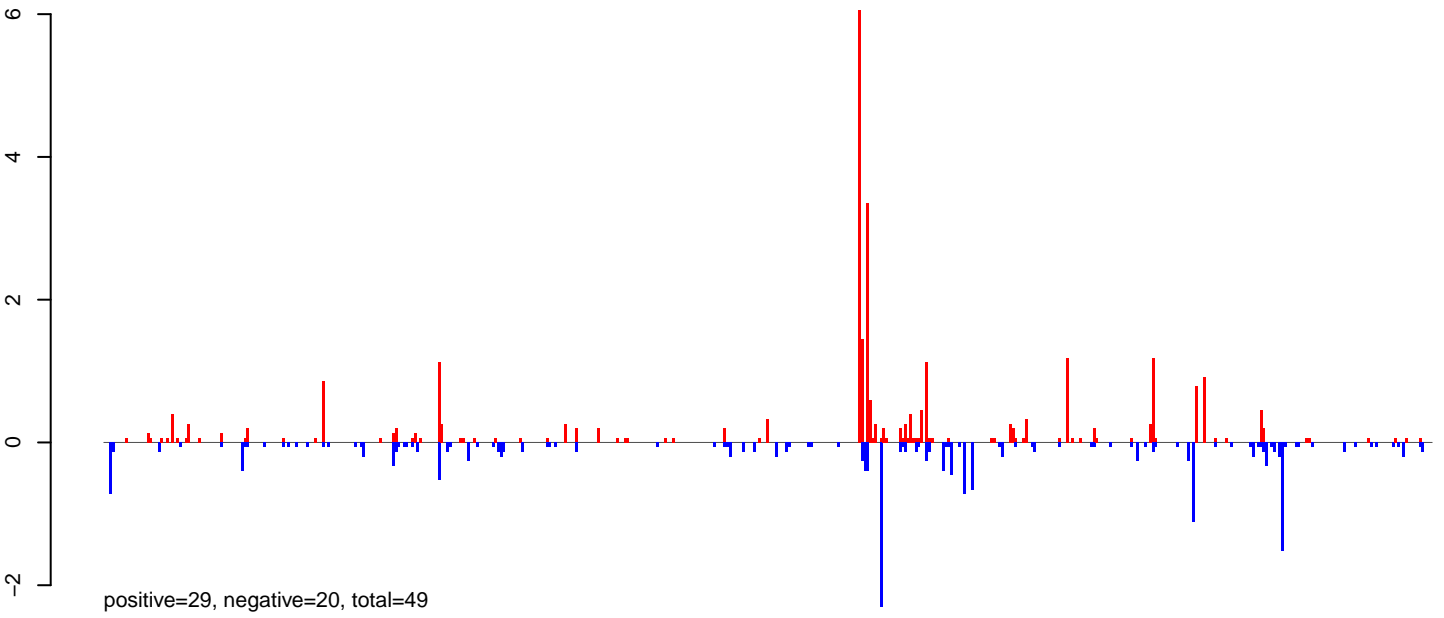

**AeAlbo\_FemaleWhole\_BF\_CT.24\_35.rep**

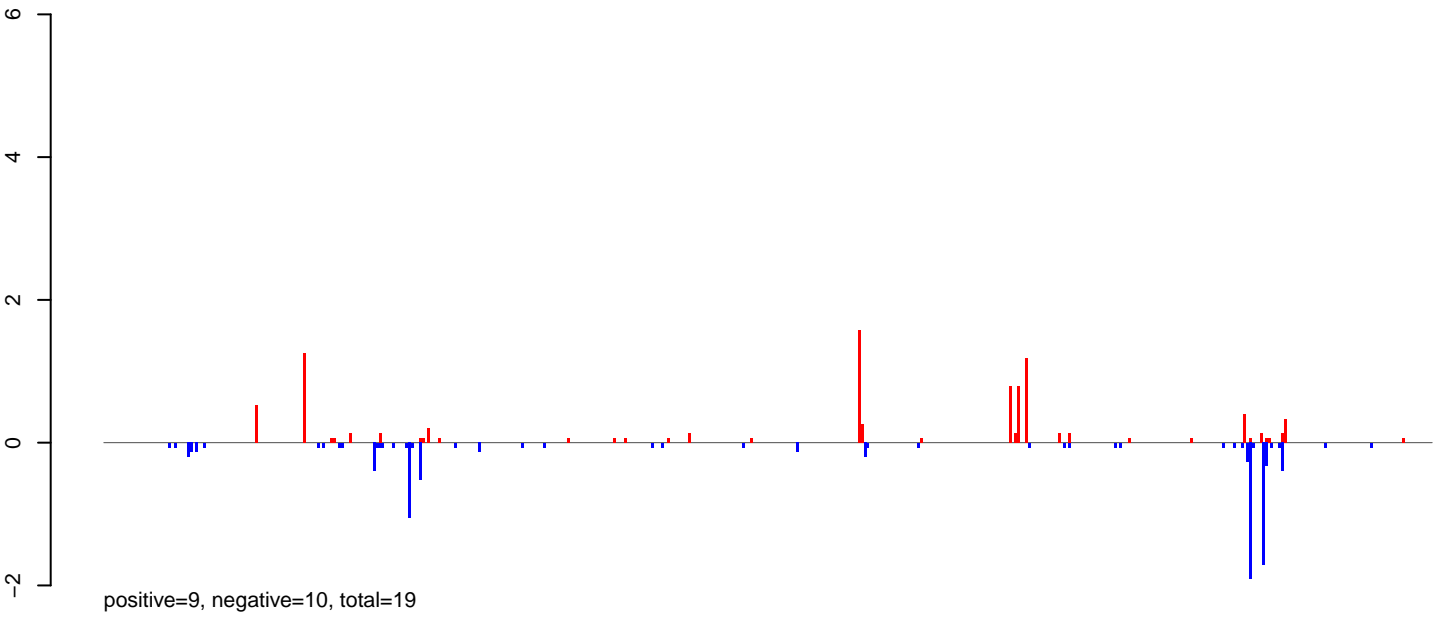

**AeAlbo\_FemaleWhole\_BF\_CT.rep**

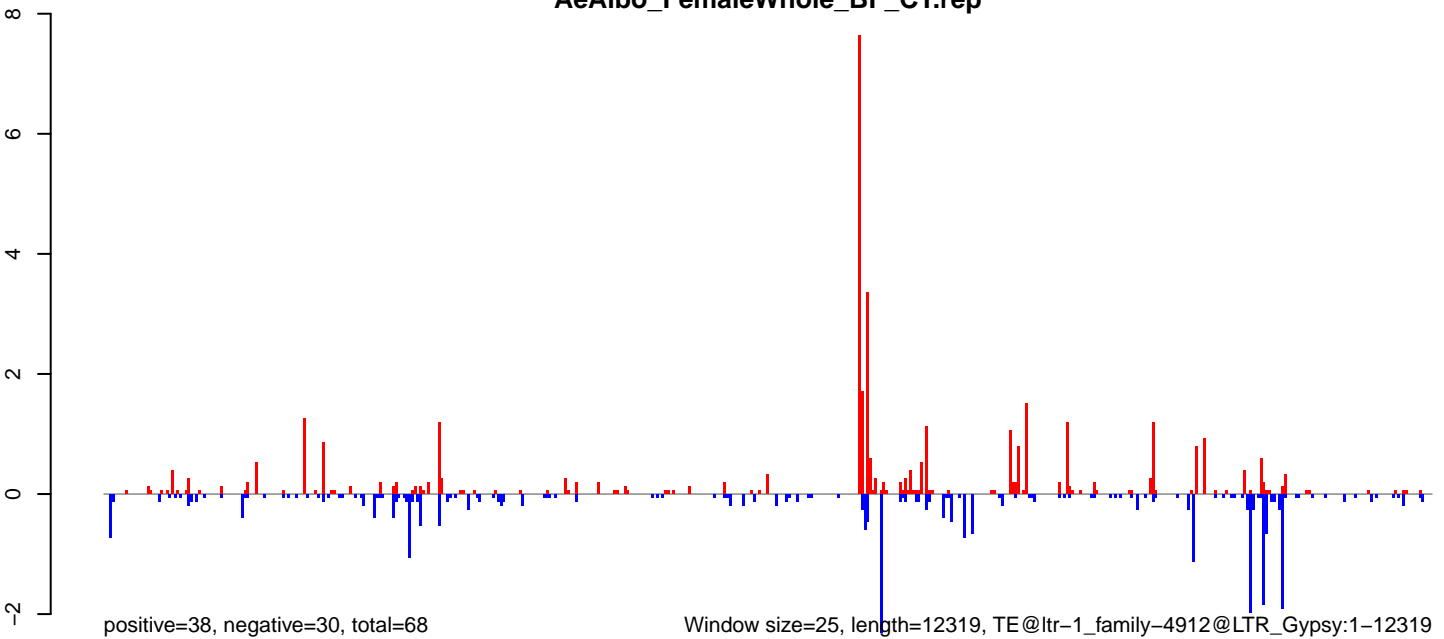

0 2000 4000 6000 8000 10000 12000

**AeAlbo\_FemaleWhole\_BF\_CT.18\_23.rep**



**AeAlbo\_FemaleWhole\_BF\_CT.24\_35.rep**



**AeAlbo\_FemaleWhole\_BF\_CT.rep**

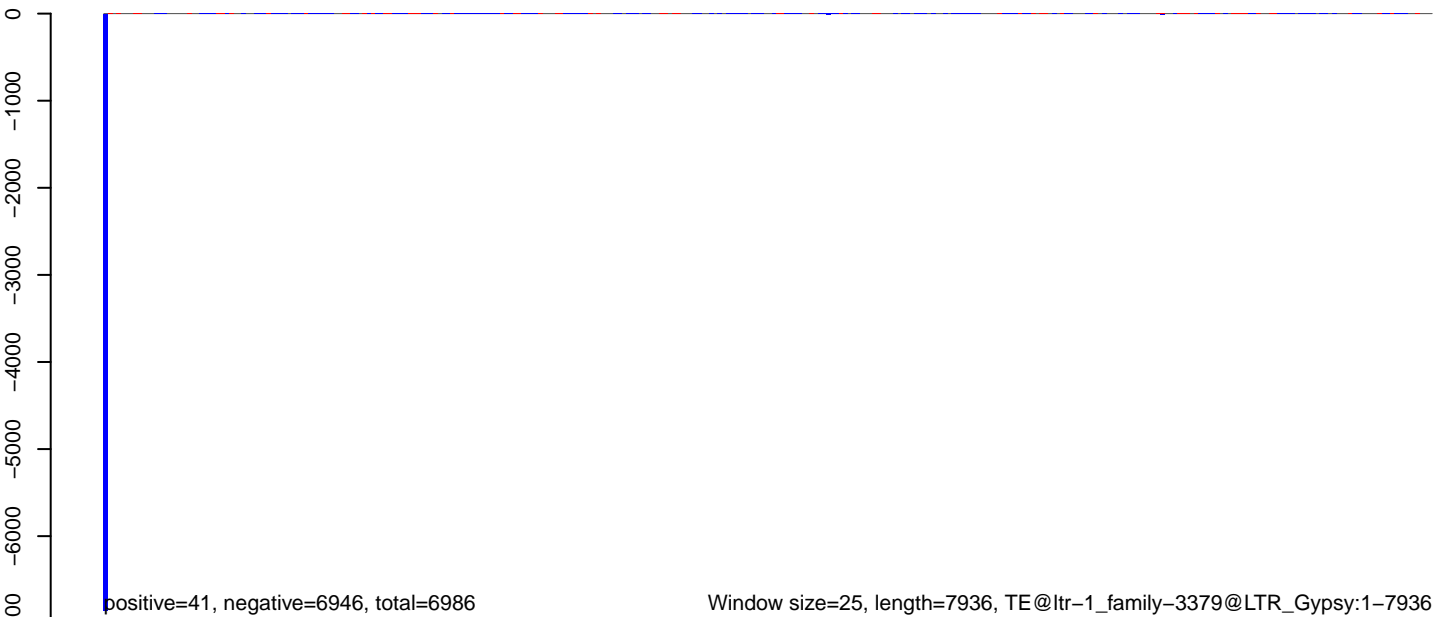

AeAlbo\_FemaleWhole\_BF\_CT.18\_23.rep

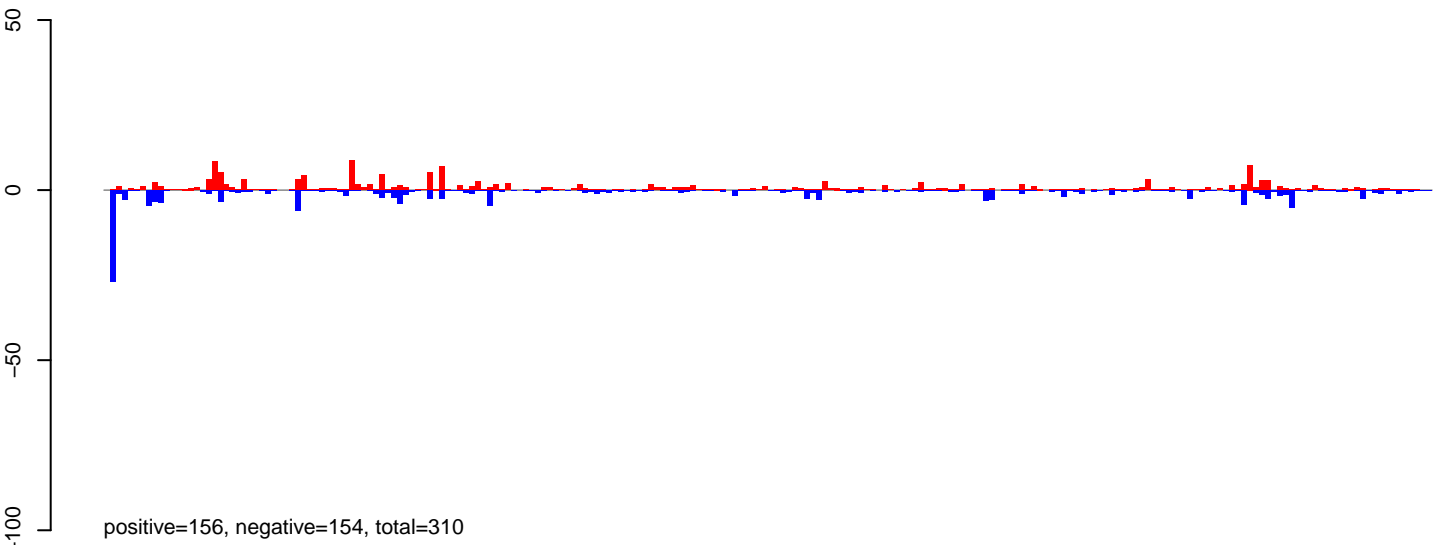

AeAlbo\_FemaleWhole\_BF\_CT.24\_35.rep

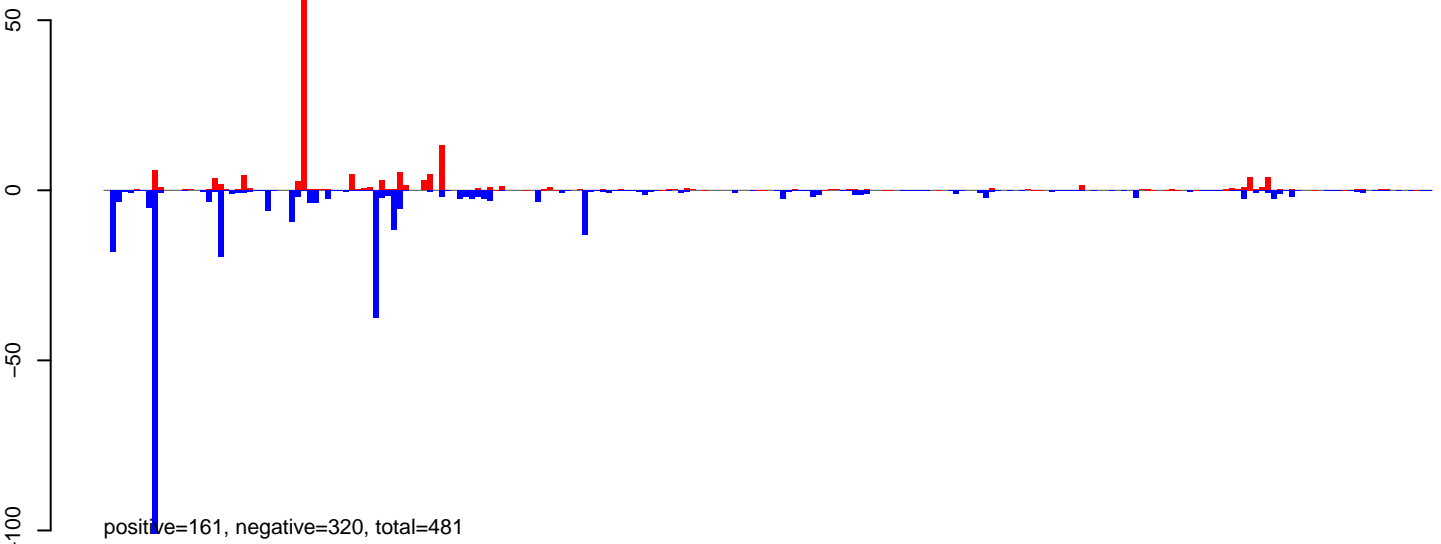

AeAlbo\_FemaleWhole\_BF\_CT.rep

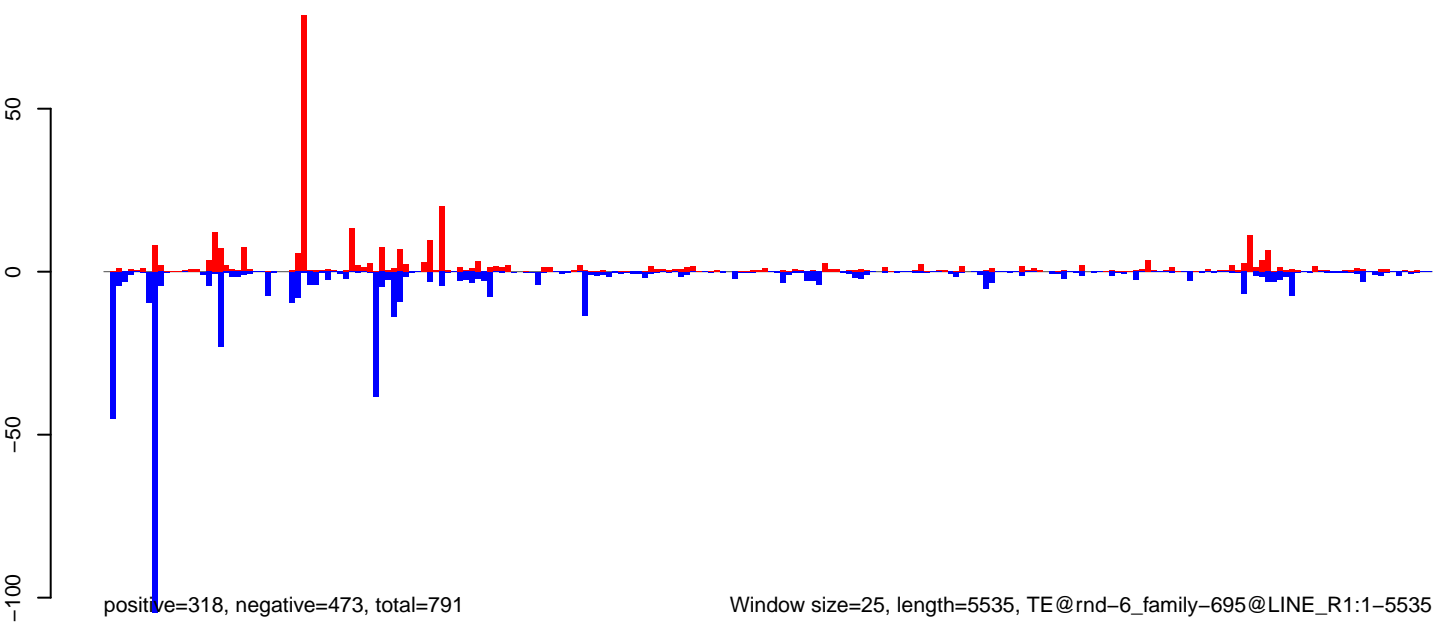



AeAlbo\_FemaleWhole\_BF\_CT.18\_23.rep

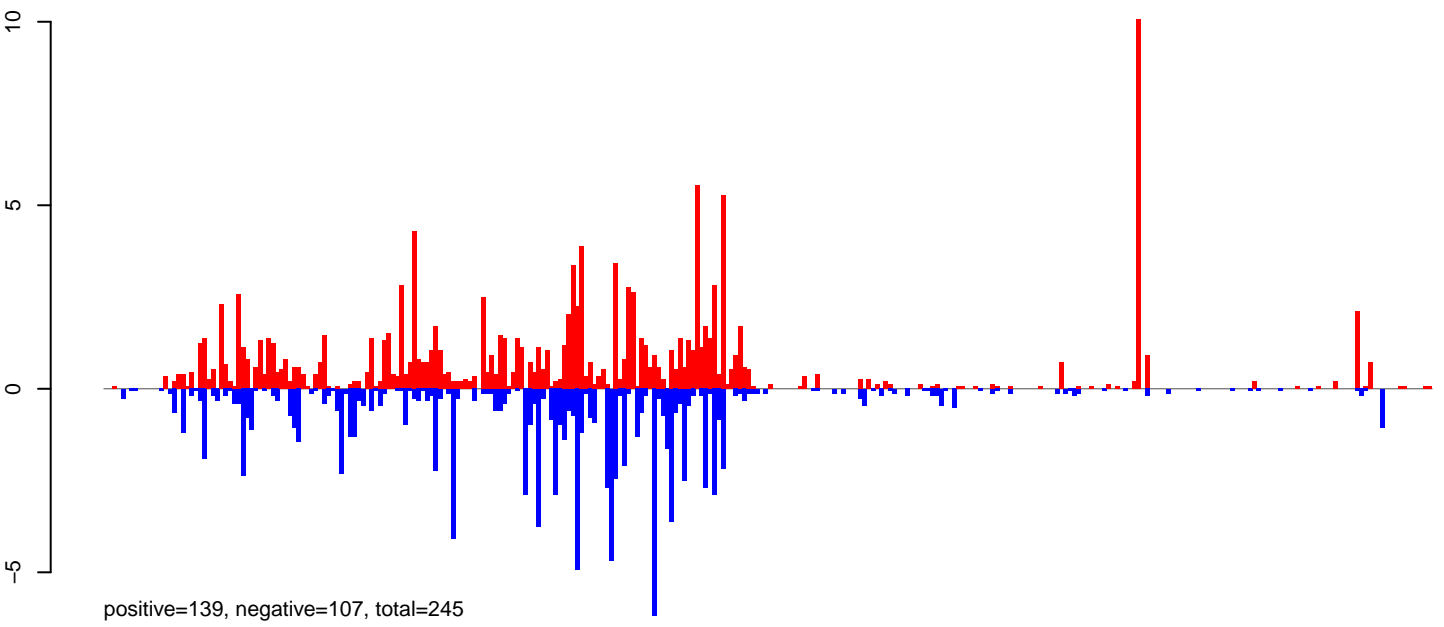

AeAlbo\_FemaleWhole\_BF\_CT.24\_35.rep

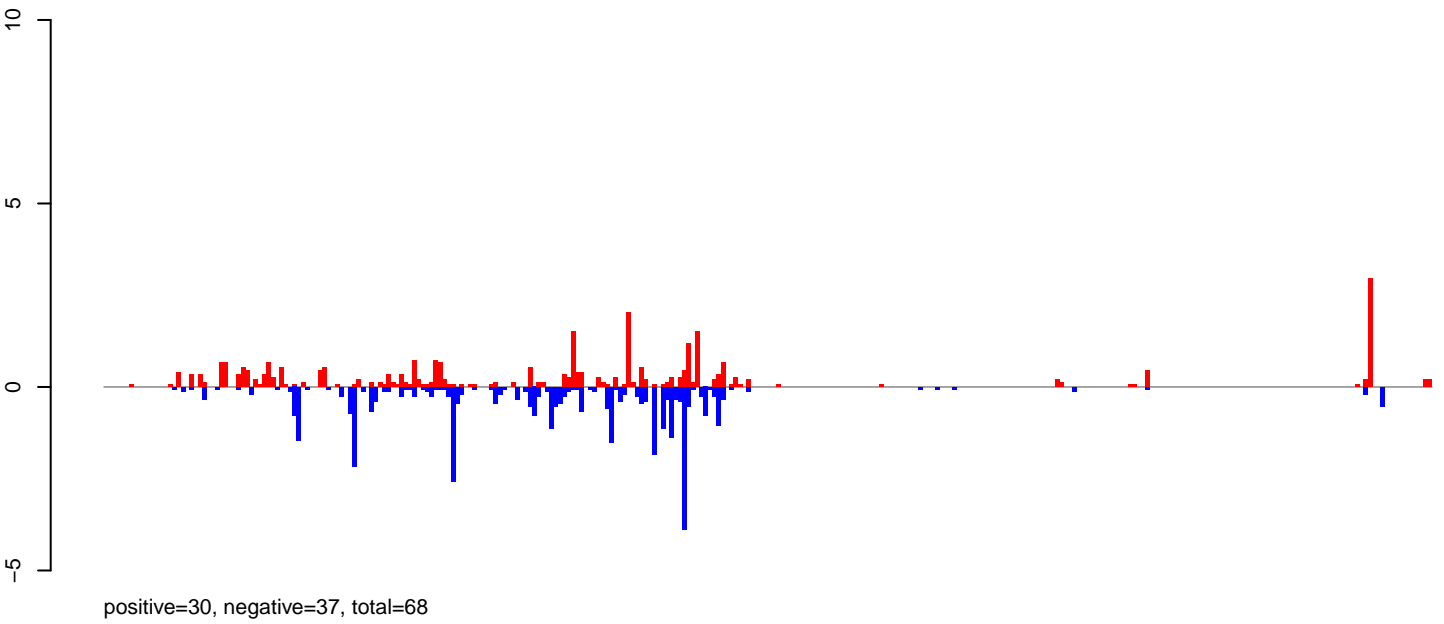

AeAlbo\_FemaleWhole\_BF\_CT.rep

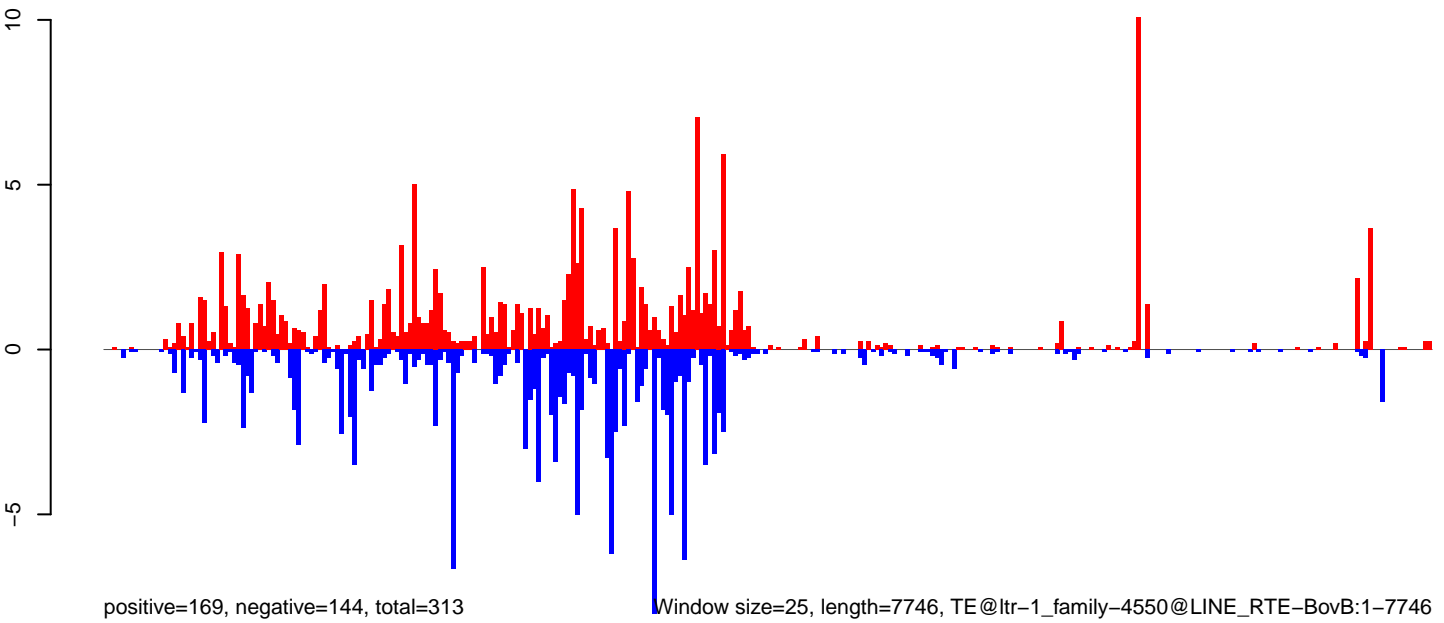

Window size=25, length=7746, TE@ltr-1\_family-4550@LINE RTE-BovB:1-7746

0 2000 4000 6000 8000

AeAlbo\_FemaleWhole\_BF\_CT.18\_23.rep

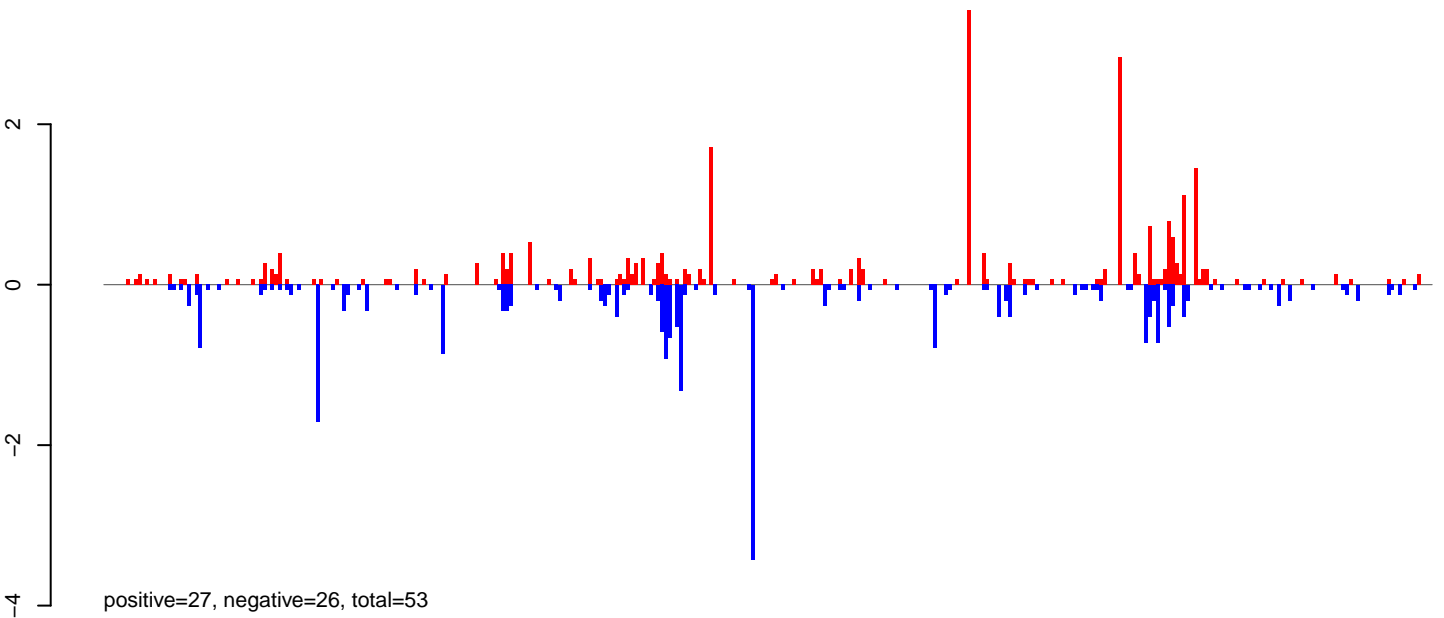

AeAlbo\_FemaleWhole\_BF\_CT.24\_35.rep

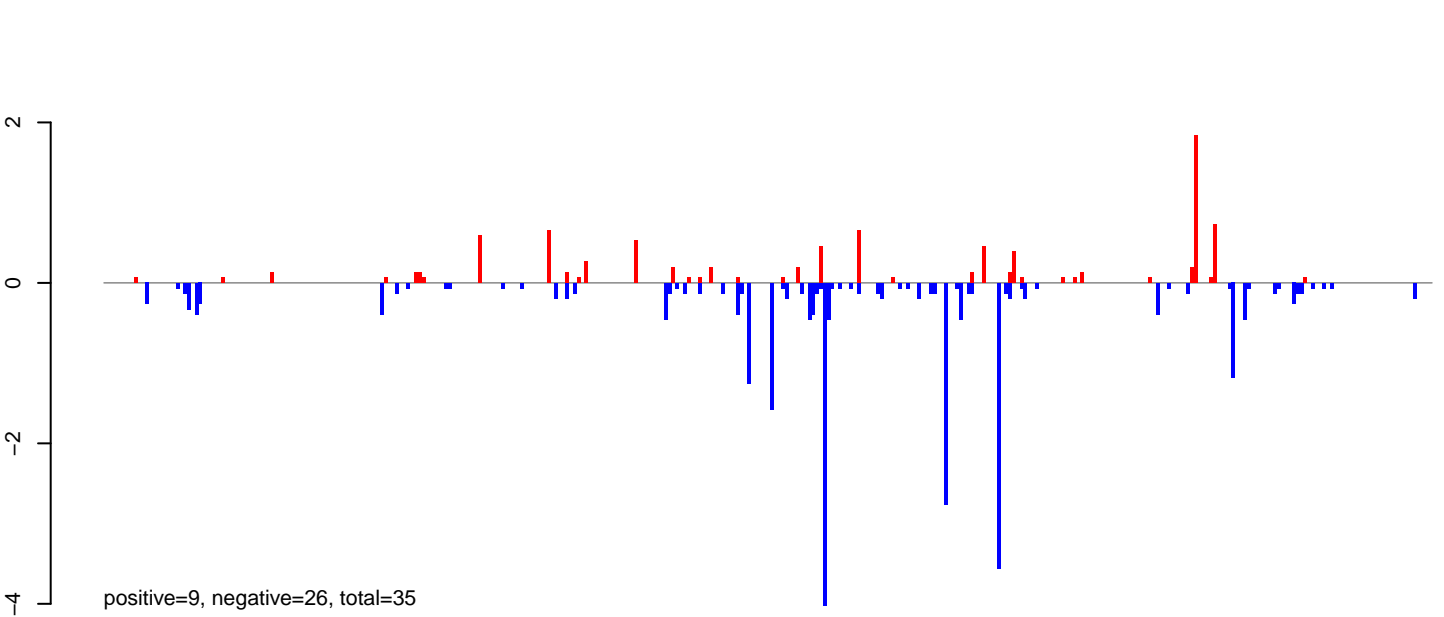

AeAlbo\_FemaleWhole\_BF\_CT.rep

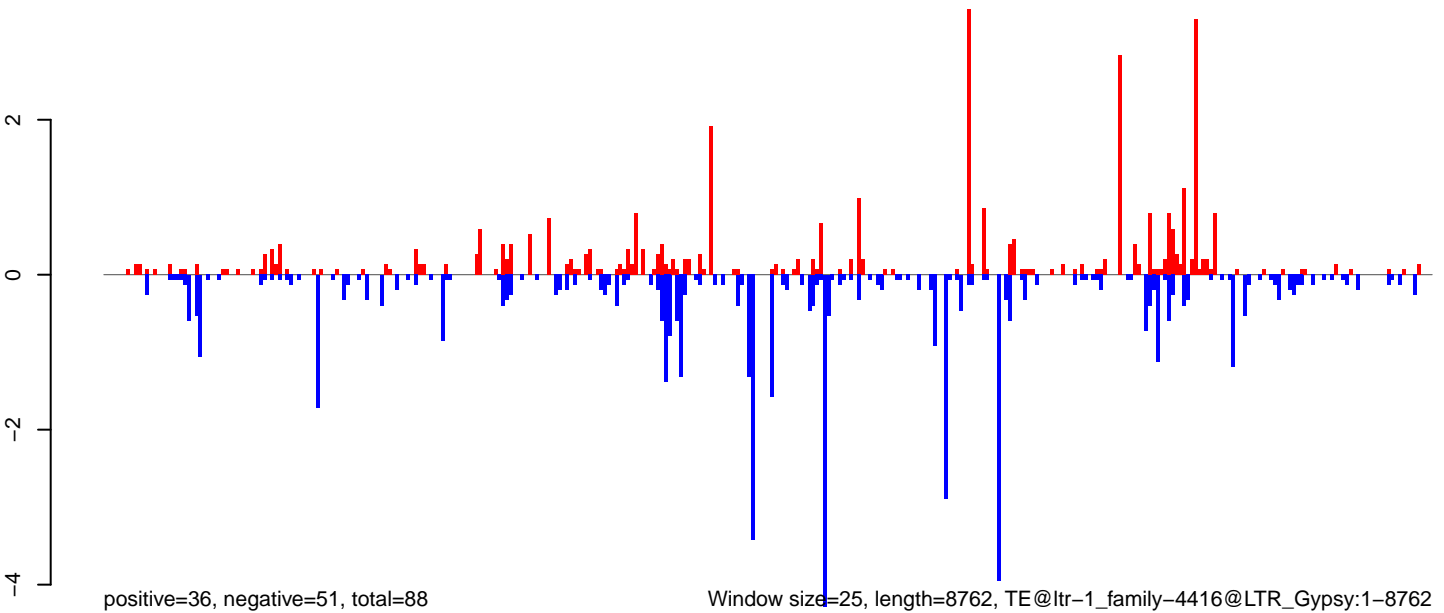

0 2000 4000 6000 8000

**AeAlbo\_FemaleWhole\_BF\_CT.18\_23.rep**

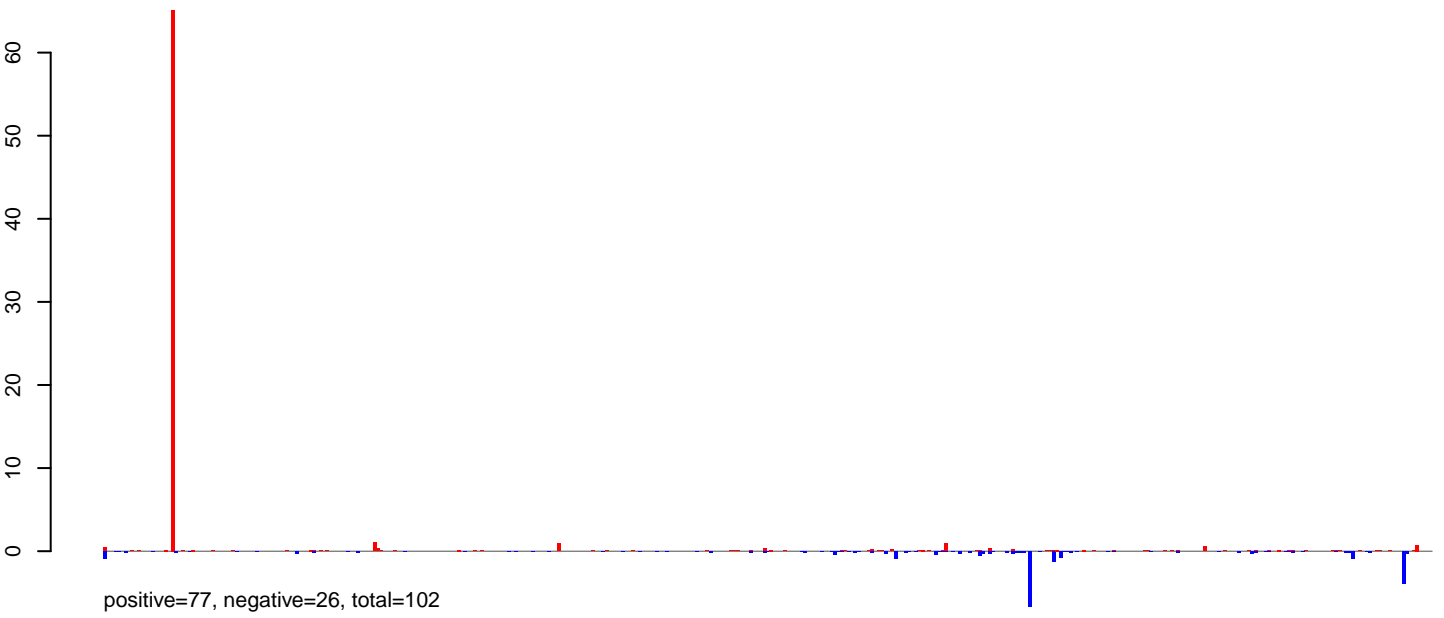

**AeAlbo\_FemaleWhole\_BF\_CT.24\_35.rep**

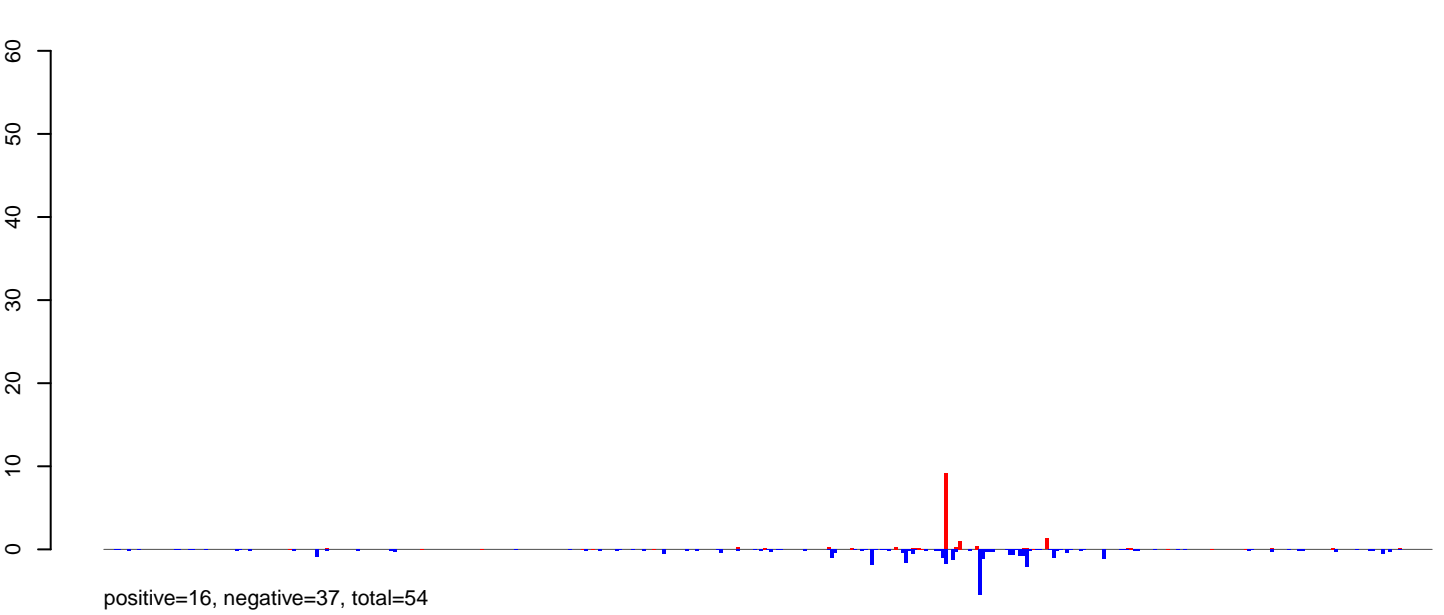

**AeAlbo\_FemaleWhole\_BF\_CT.rep**

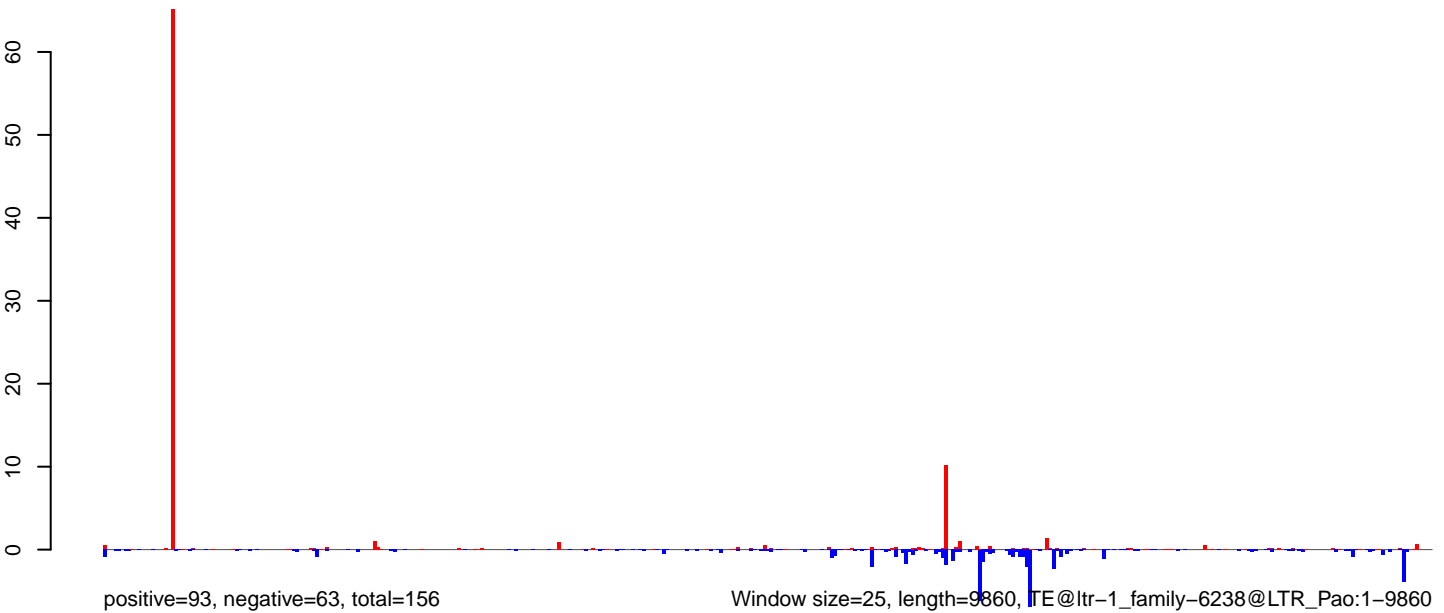

0 2000 4000 6000 8000 10000

AeAlbo\_FemaleWhole\_BF\_CT.18\_23.rep

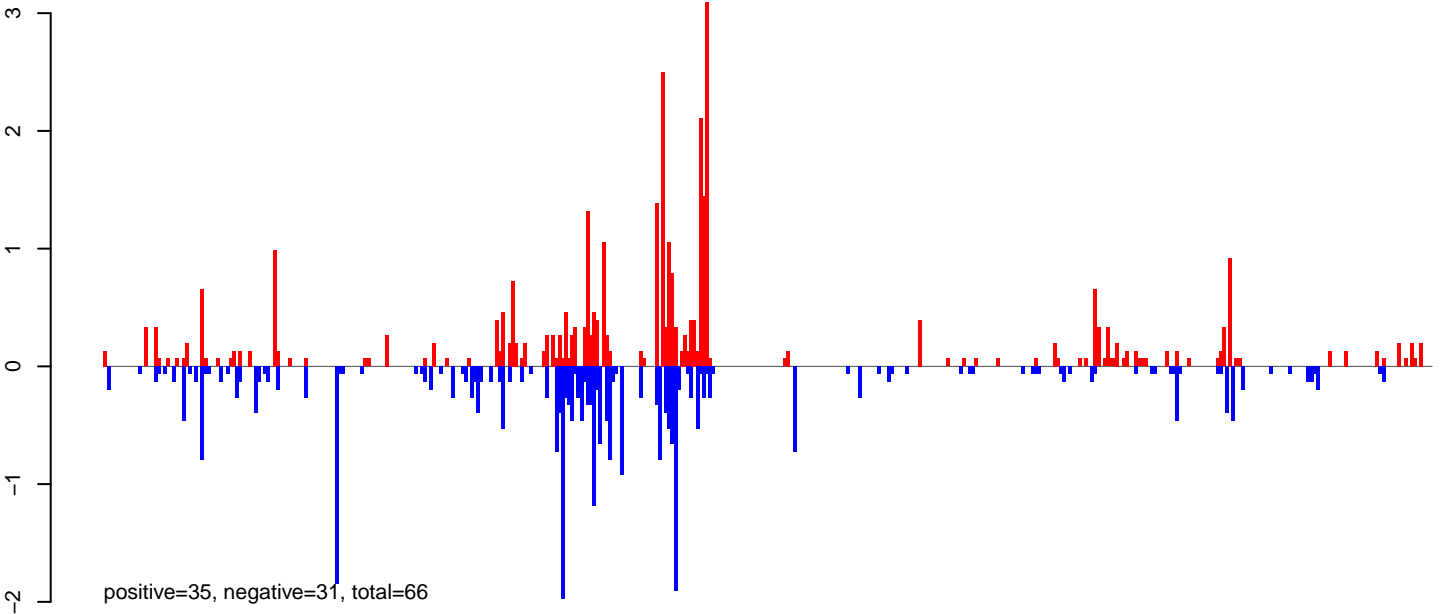

AeAlbo\_FemaleWhole\_BF\_CT.24\_35.rep

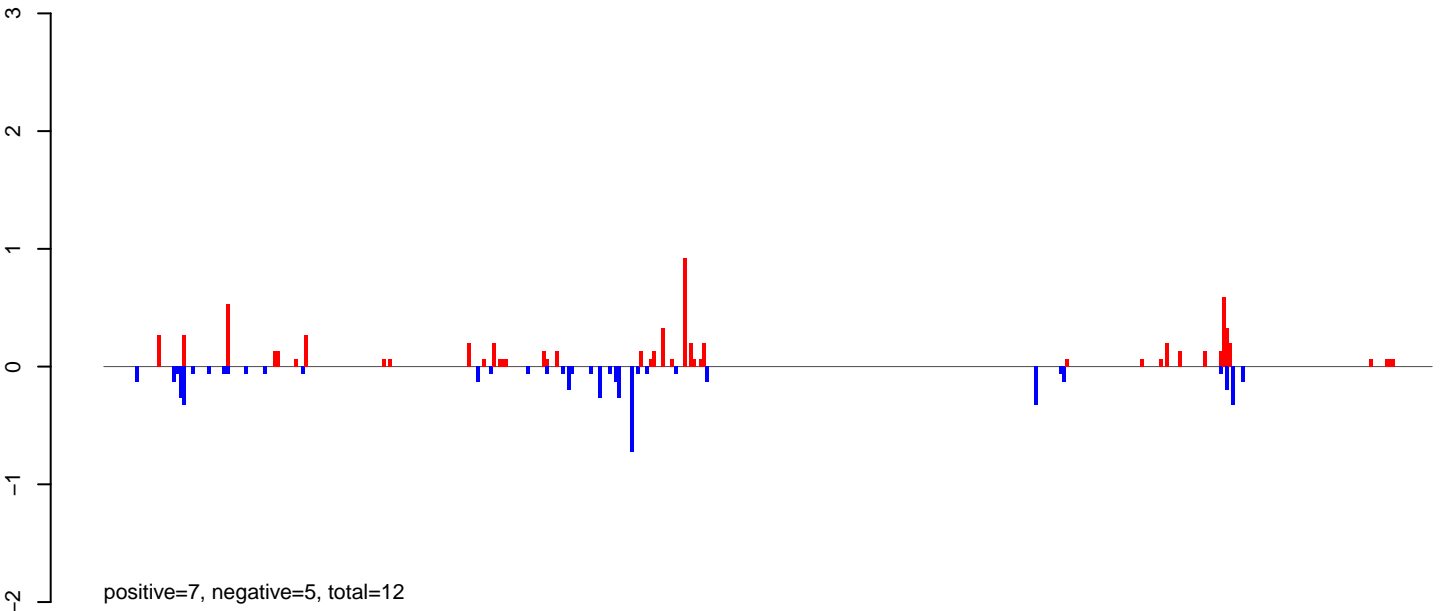

AeAlbo\_FemaleWhole\_BF\_CT.rep

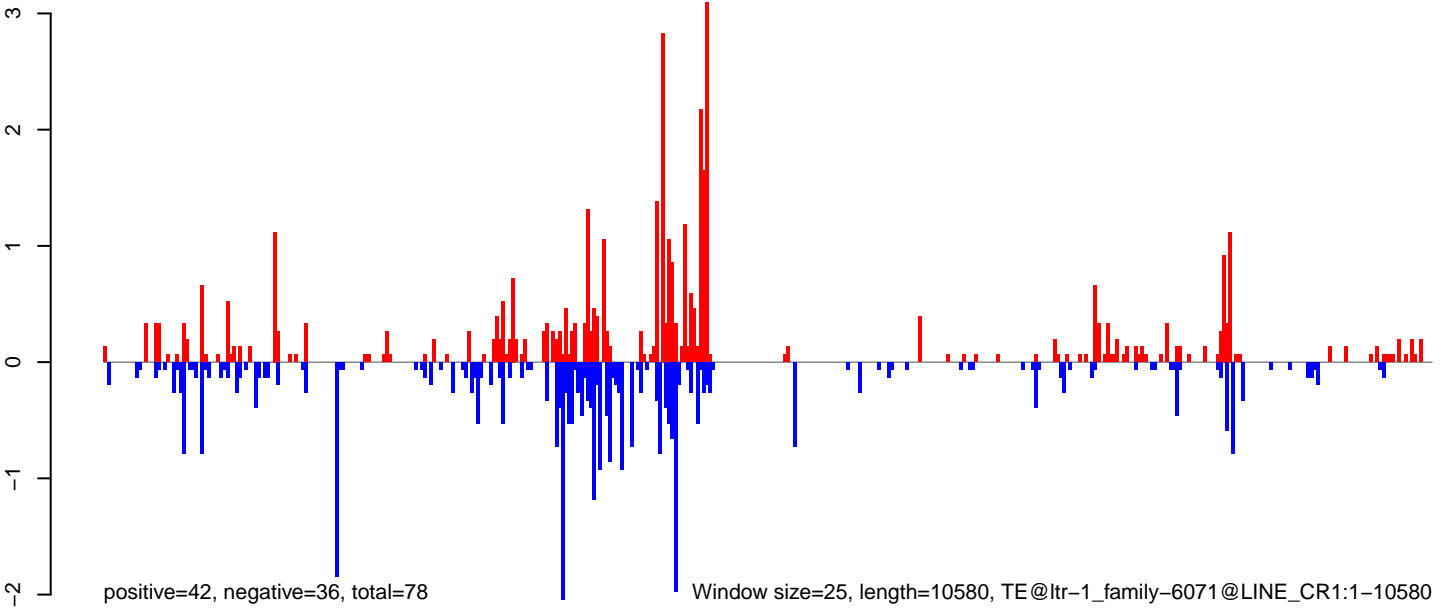

AeAlbo\_FemaleWhole\_BF\_CT.18\_23.rep

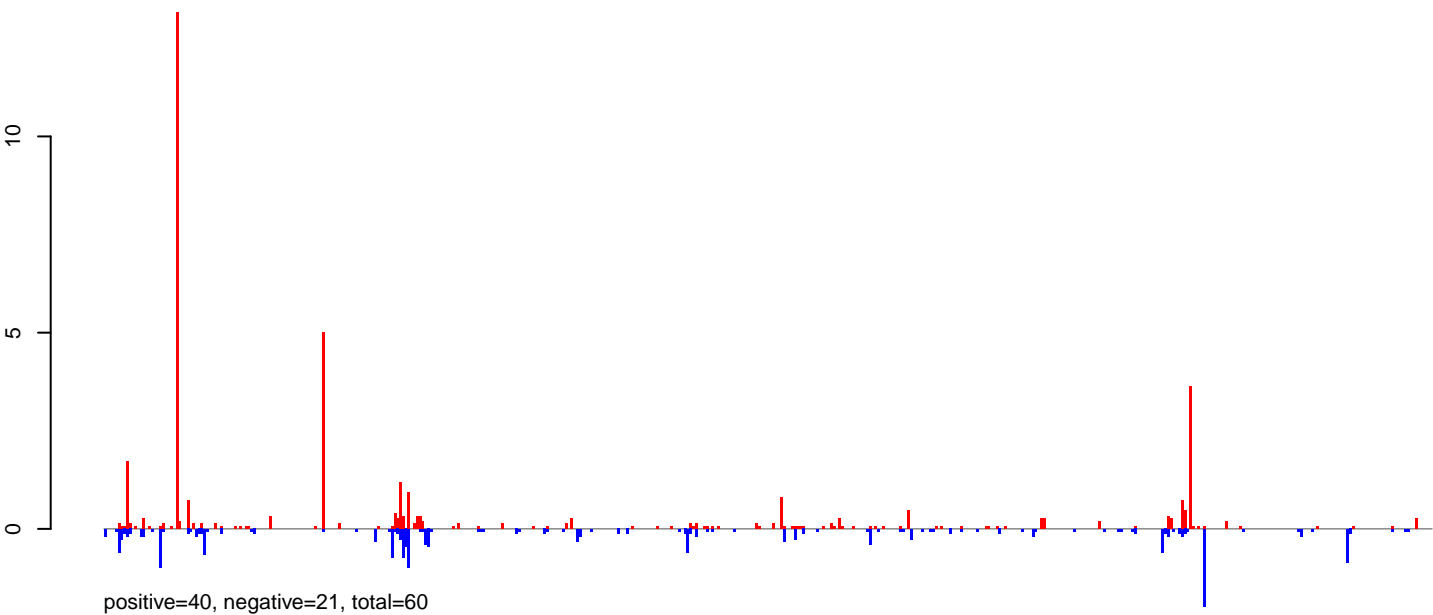

AeAlbo\_FemaleWhole\_BF\_CT.24\_35.rep

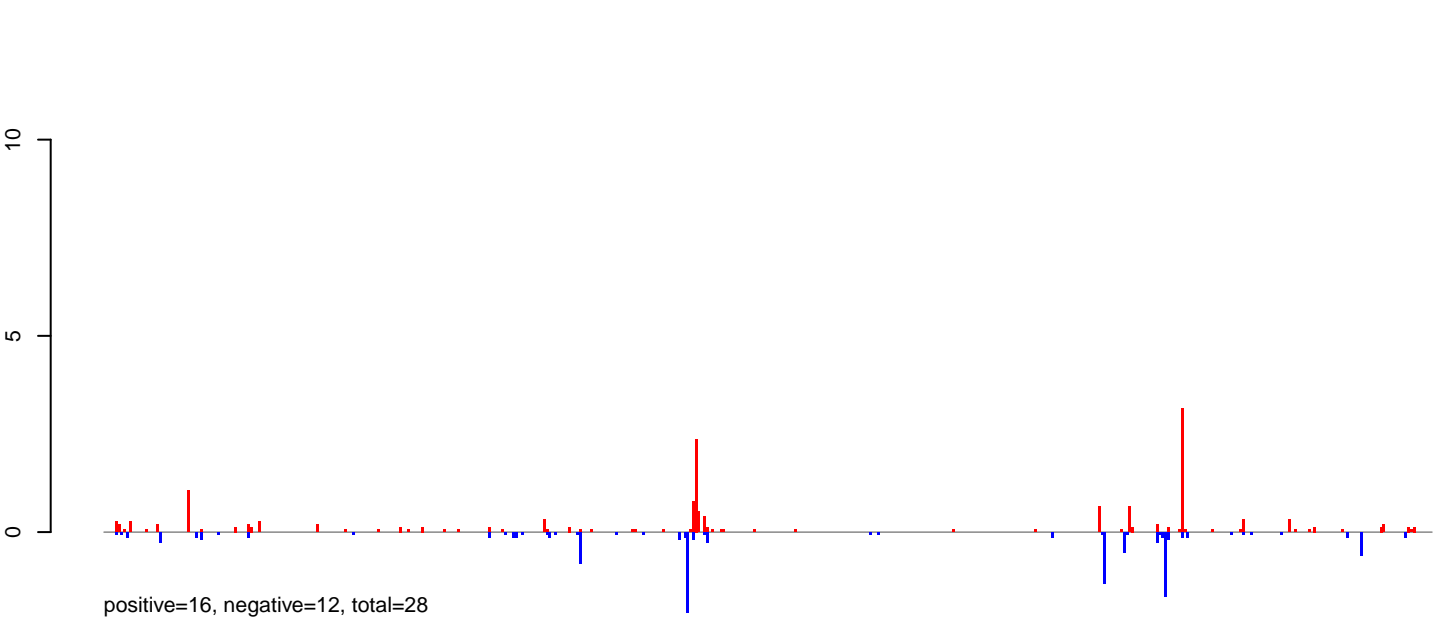

AeAlbo\_FemaleWhole\_BF\_CT.rep

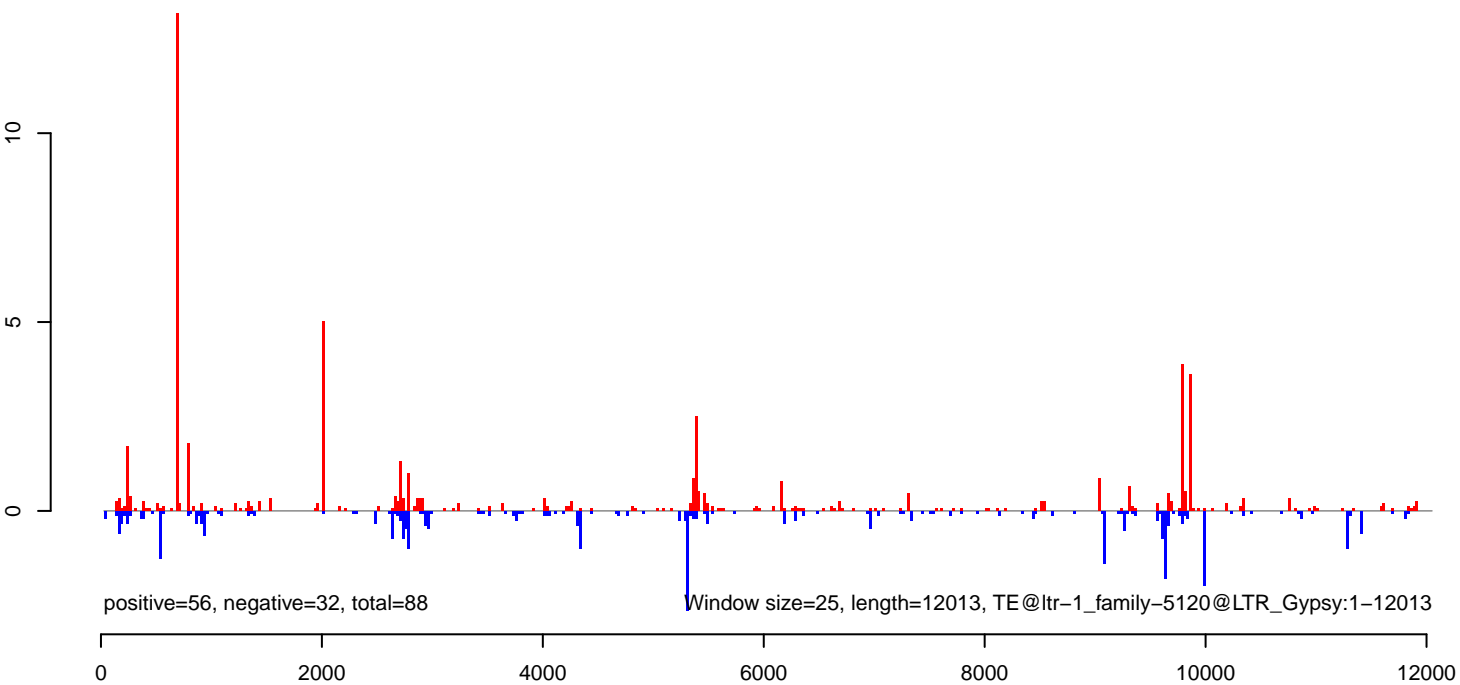

AeAlbo\_FemaleWhole\_BF\_CT.18\_23.rep

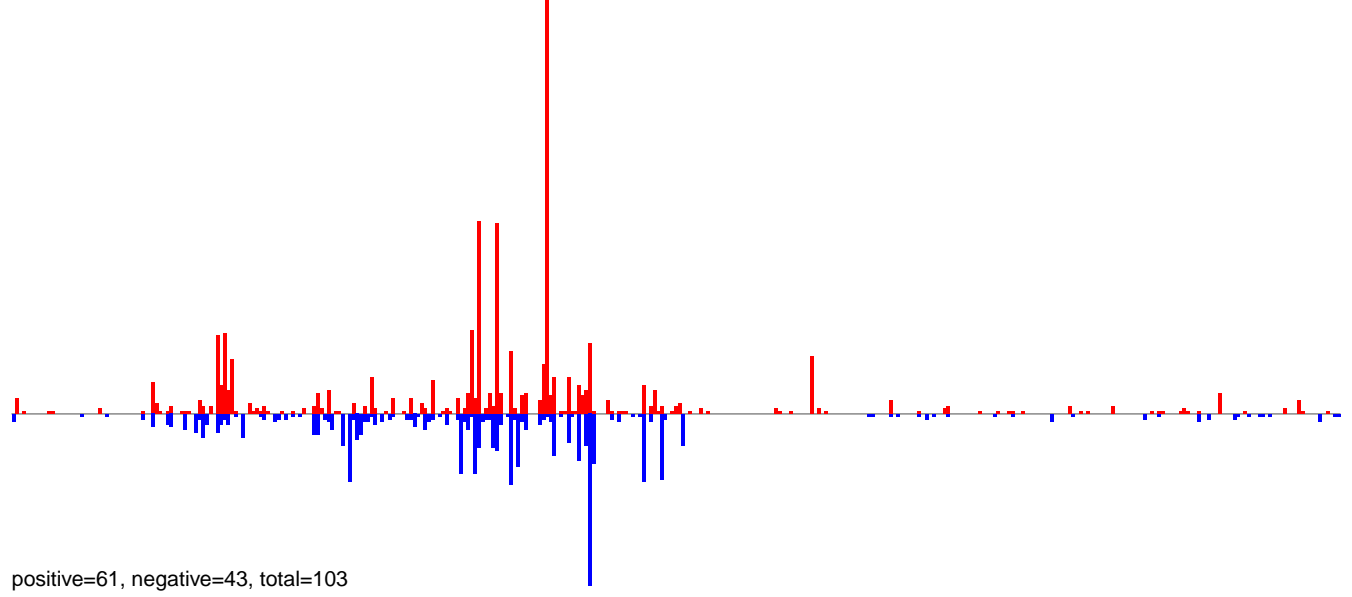

AeAlbo\_FemaleWhole\_BF\_CT.24\_35.rep

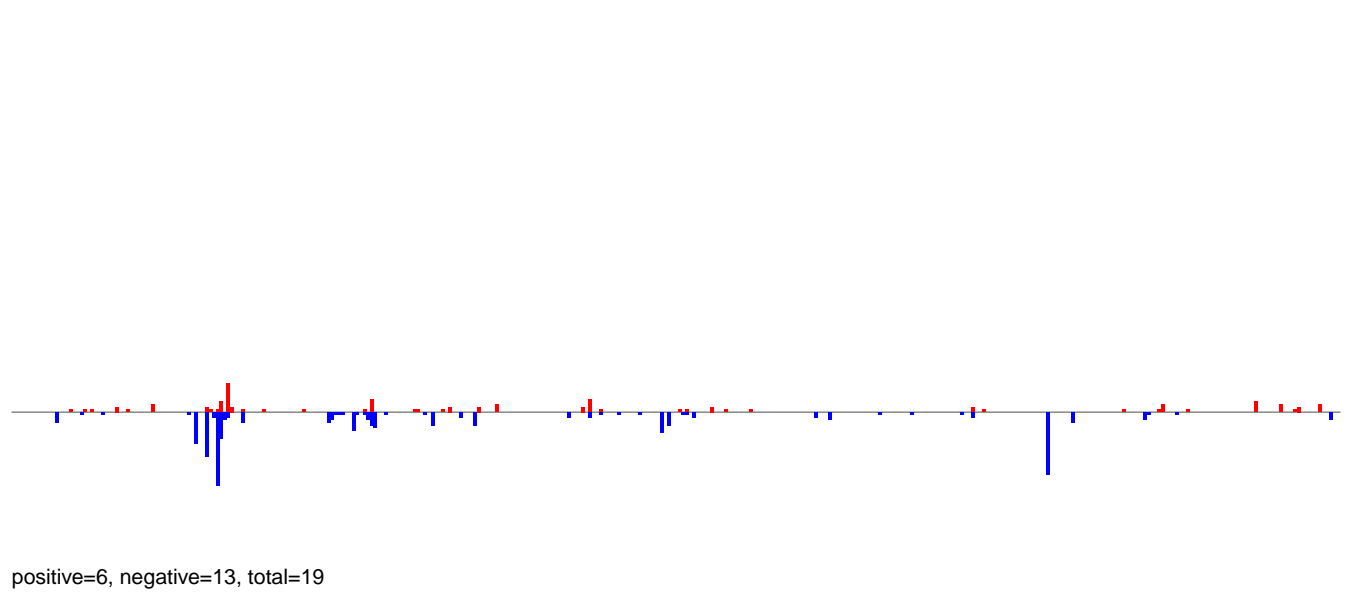

AeAlbo\_FemaleWhole\_BF\_CT.rep

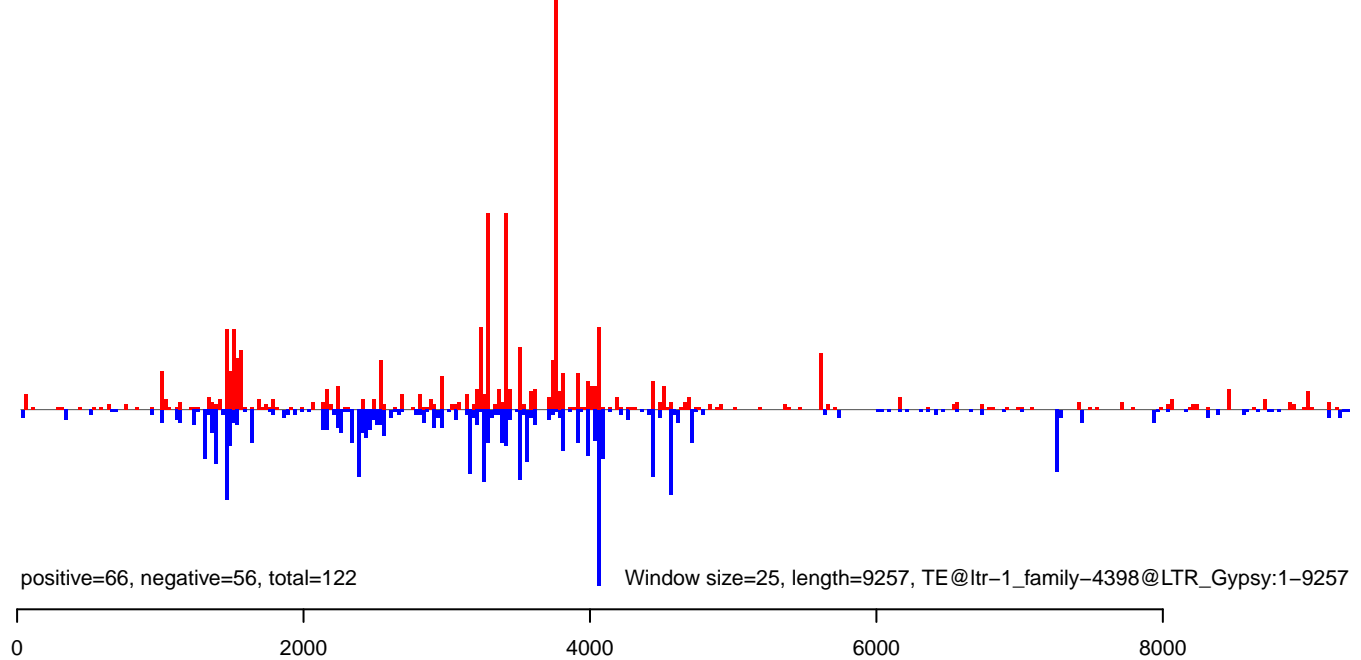

AeAlbo\_FemaleWhole\_BF\_CT.18\_23.rep

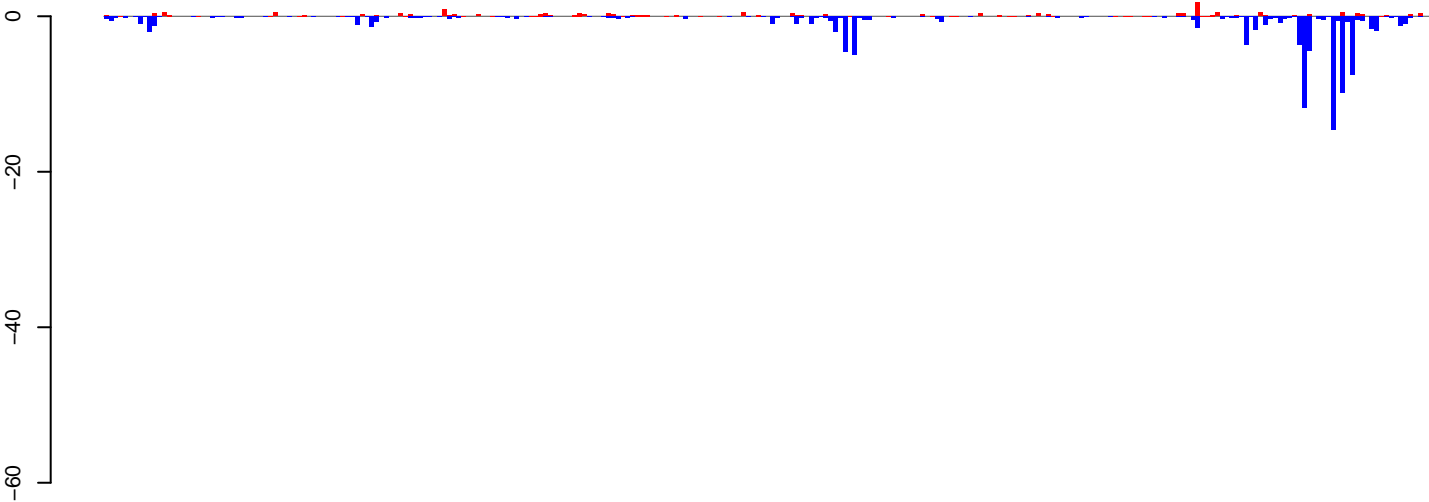

positive=19, negative=104, total=123

AeAlbo\_FemaleWhole\_BF\_CT.24\_35.rep

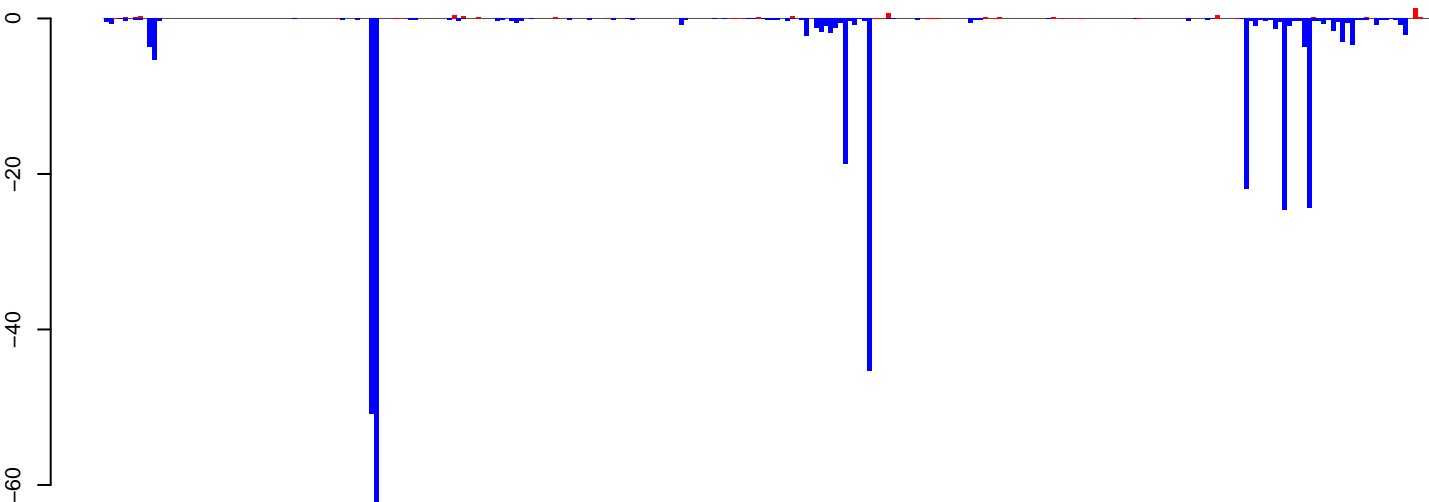

positive=7, negative=315, total=322

AeAlbo\_FemaleWhole\_BF\_CT.rep

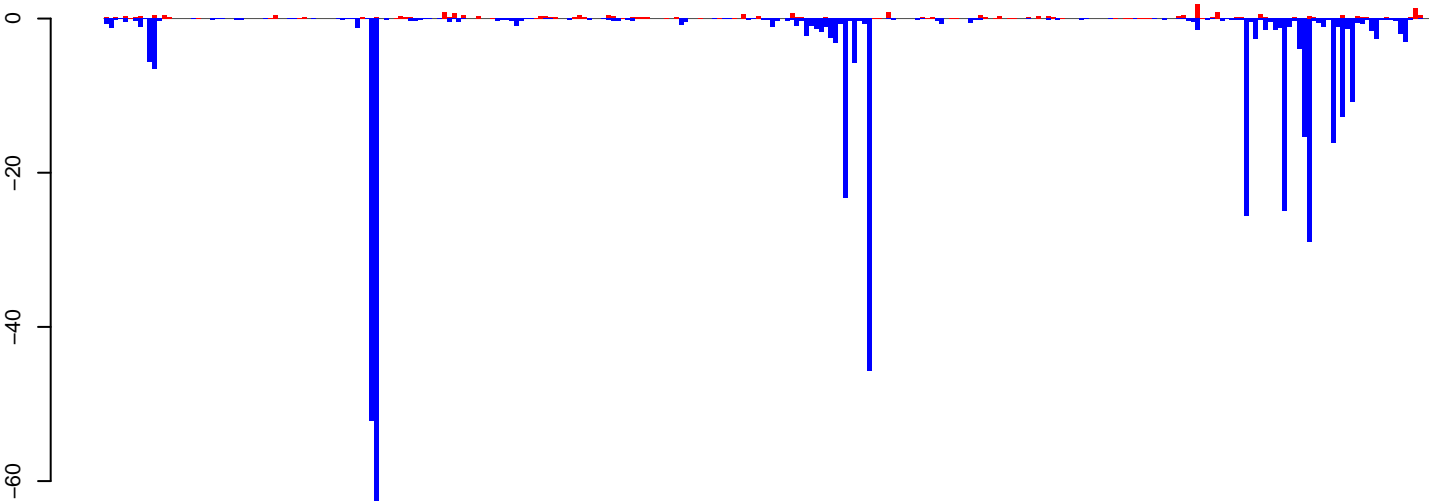

positive=27, negative=419, total=445

Window size=25, length=6867, TE@ltr-1\_family-5208@LTR\_Gypsy:1-6867

0 1000 2000 3000 4000 5000 6000 7000

**AeAlbo\_FemaleWhole\_BF\_CT.18\_23.rep**

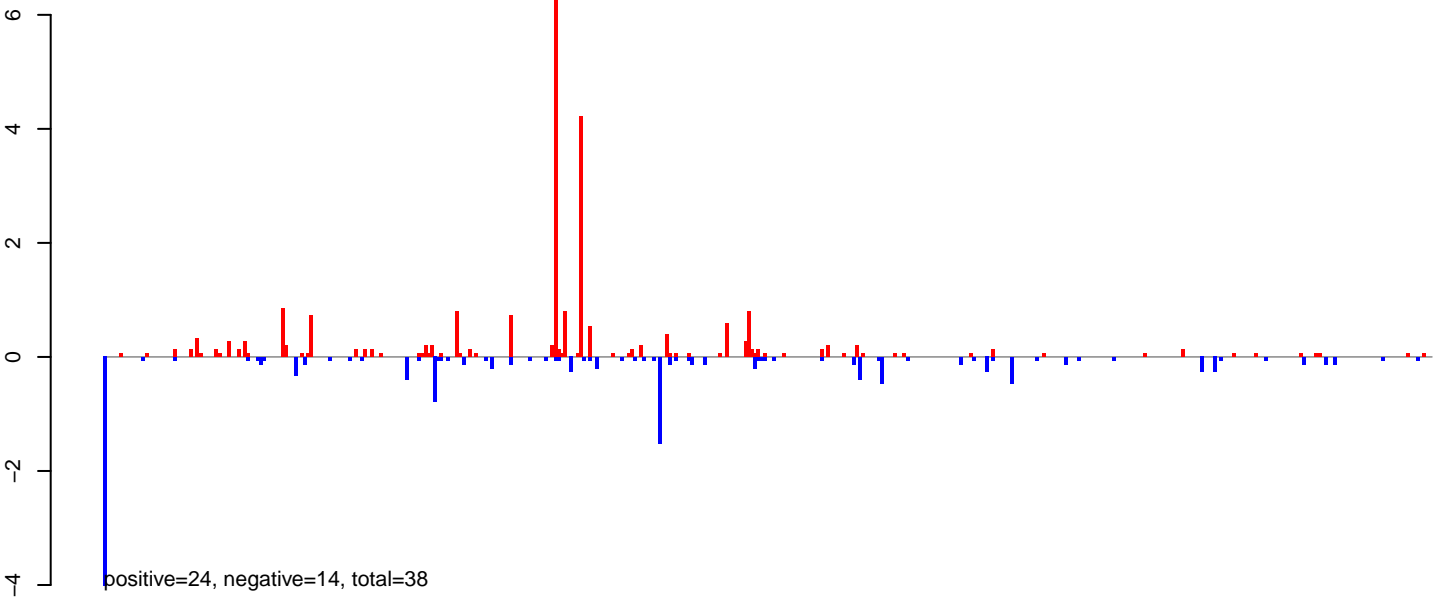

**AeAlbo\_FemaleWhole\_BF\_CT.24\_35.rep**

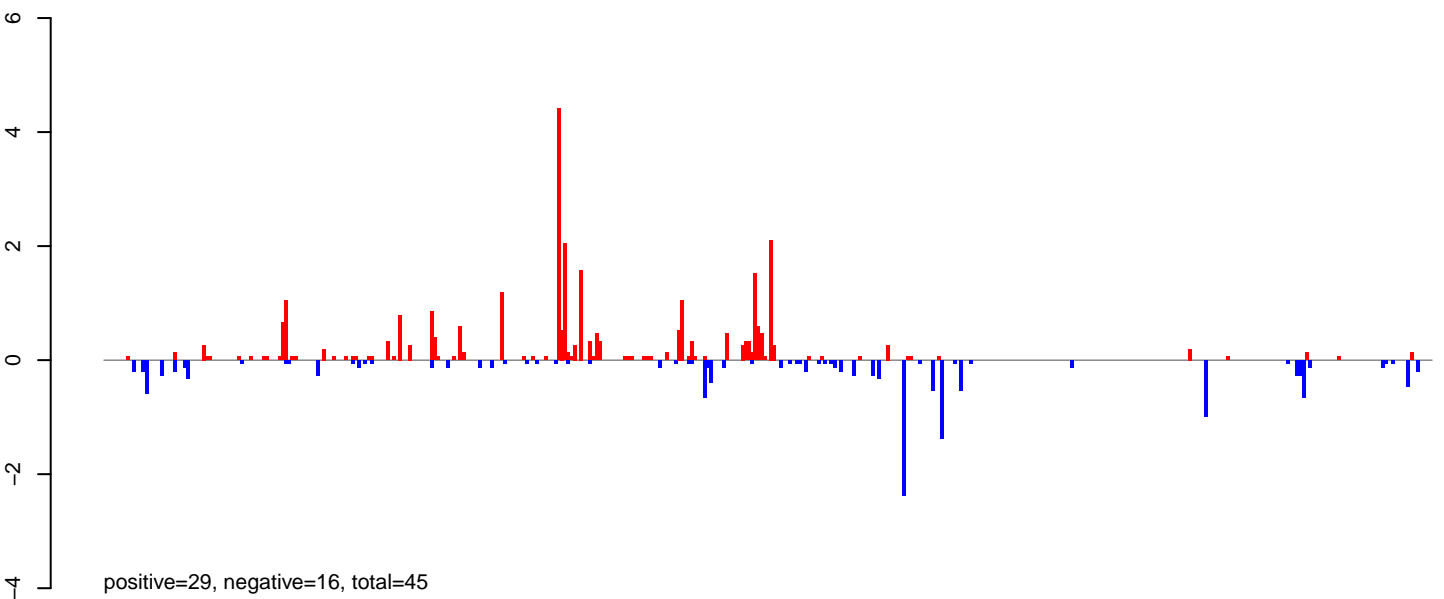

**AeAlbo\_FemaleWhole\_BF\_CT.rep**

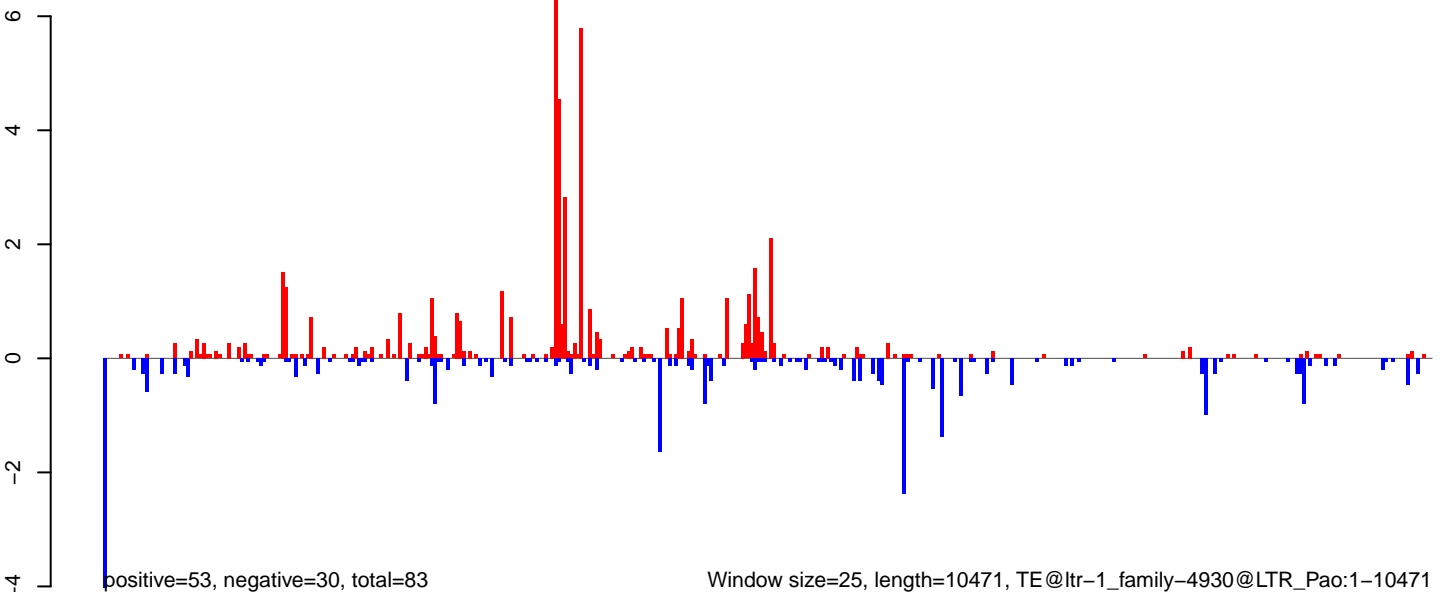



**AeAlbo\_FemaleWhole\_BF\_CT.18\_23.rep**

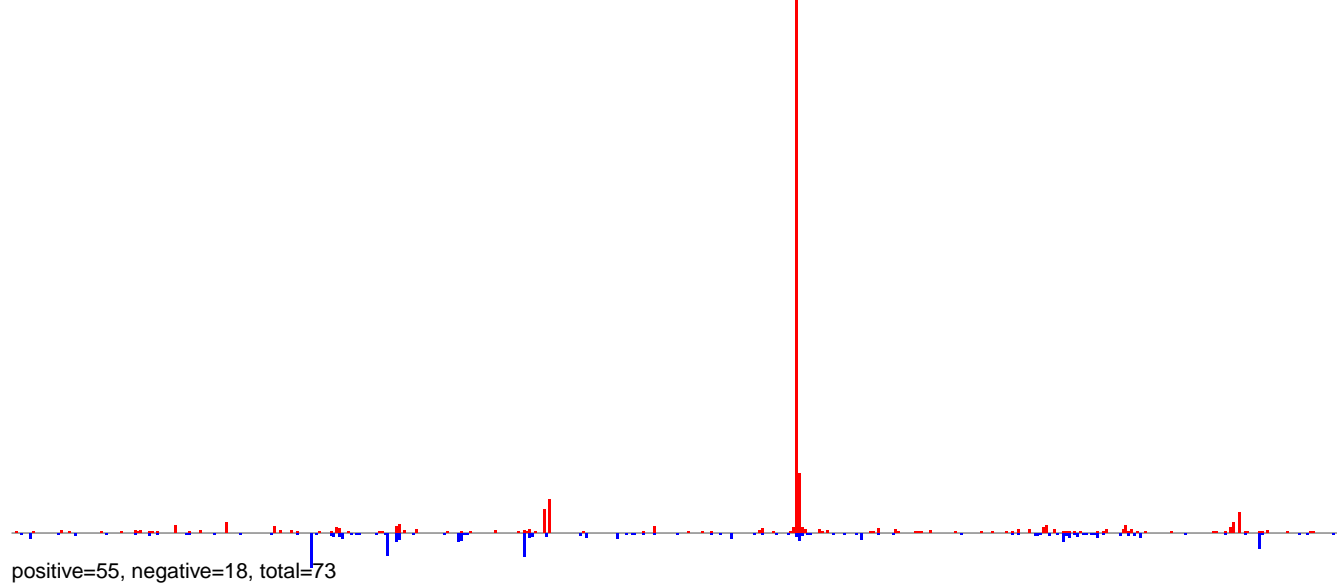

**AeAlbo\_FemaleWhole\_BF\_CT.24\_35.rep**

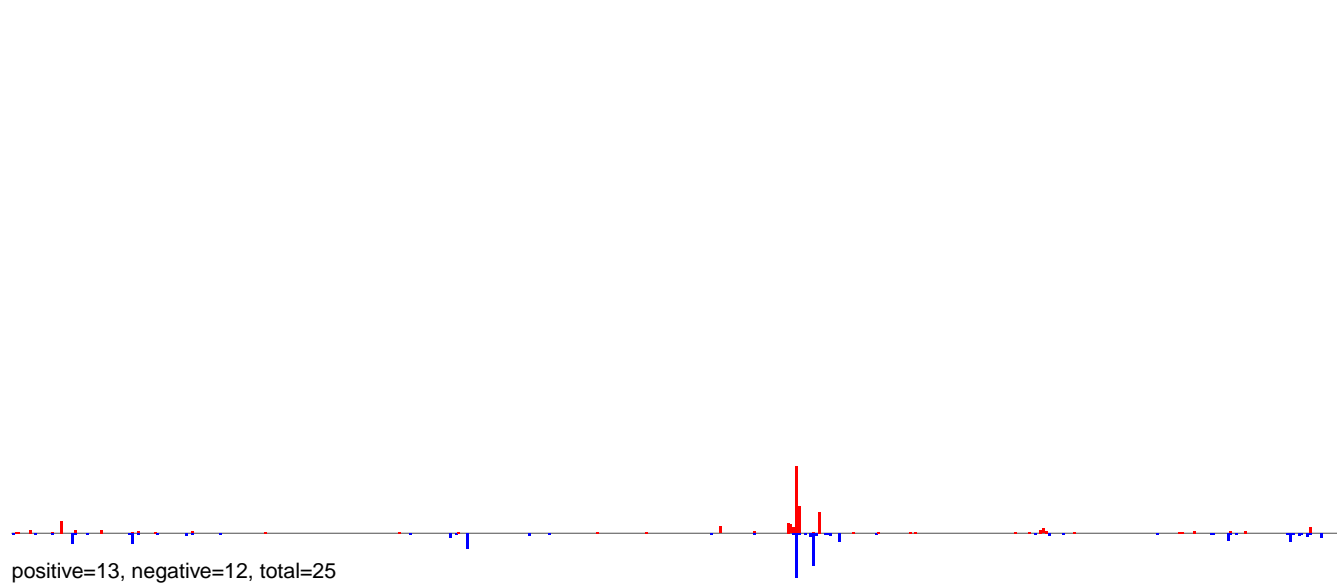

**AeAlbo\_FemaleWhole\_BF\_CT.rep**

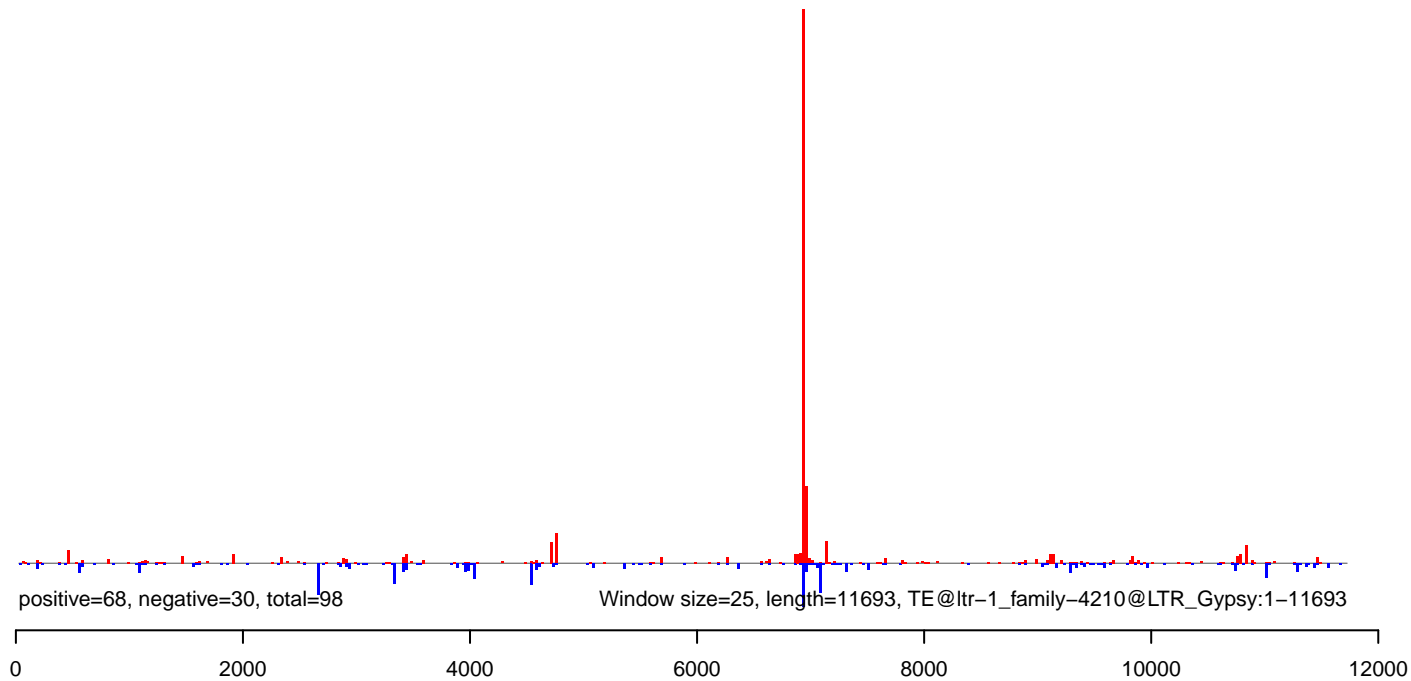

**AeAlbo\_FemaleWhole\_BF\_CT.18\_23.rep**

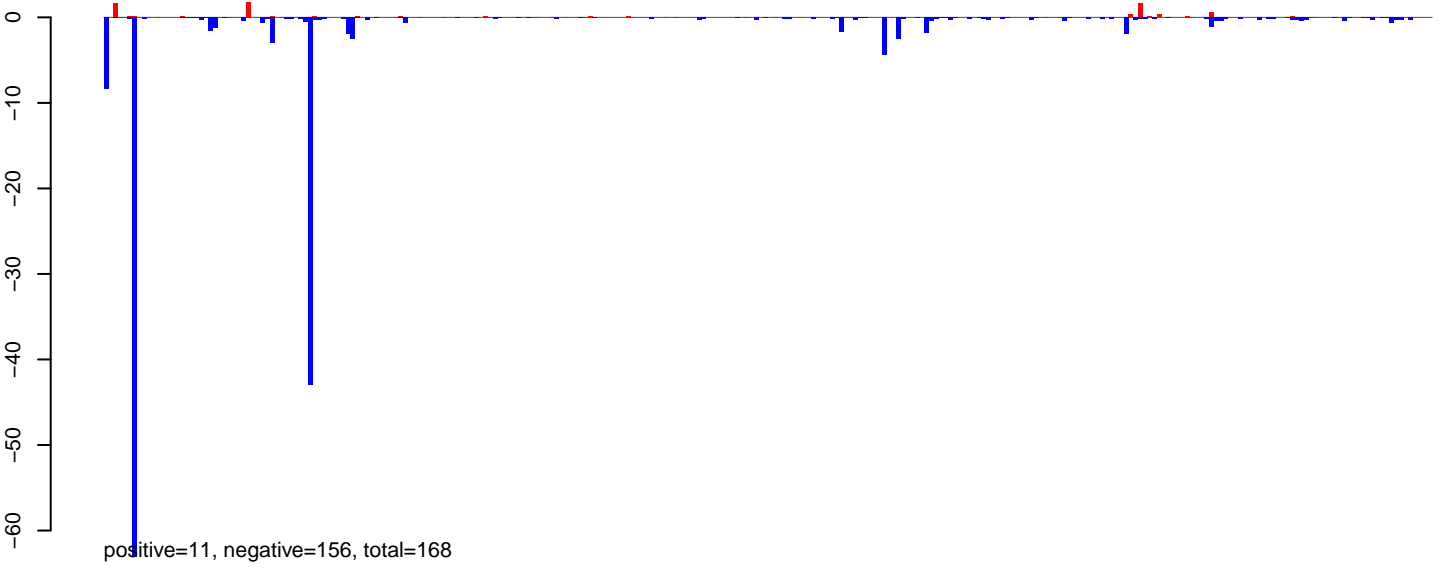

**AeAlbo\_FemaleWhole\_BF\_CT.24\_35.rep**

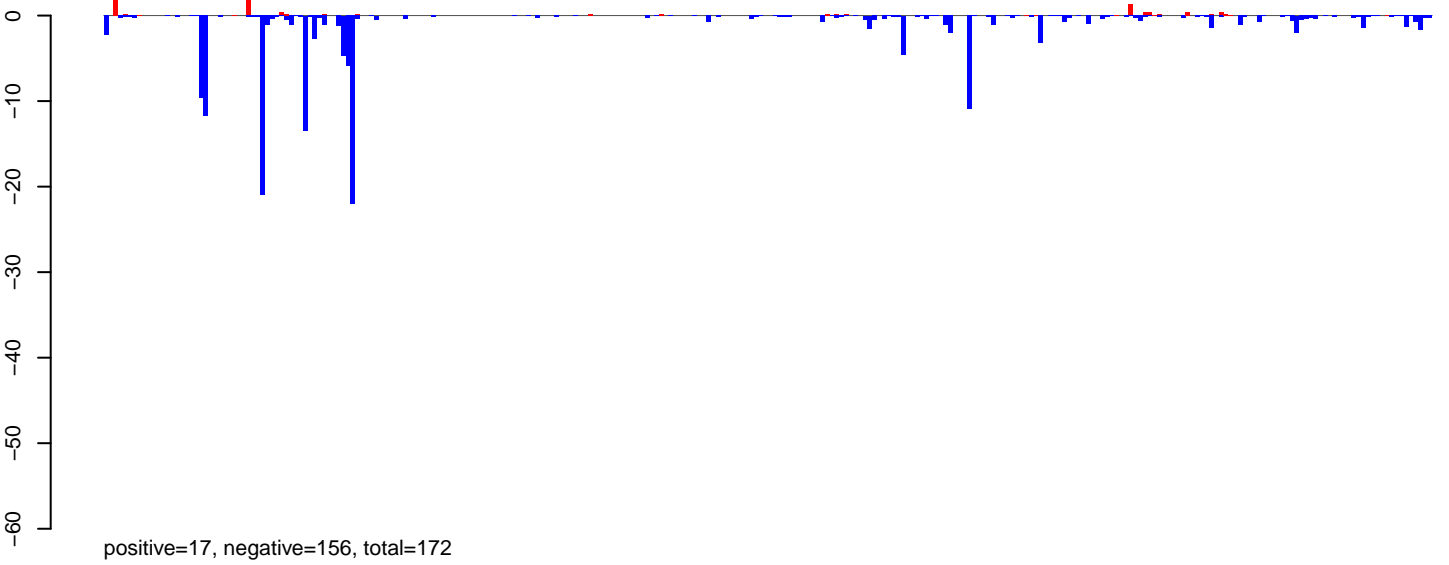

**AeAlbo\_FemaleWhole\_BF\_CT.rep**

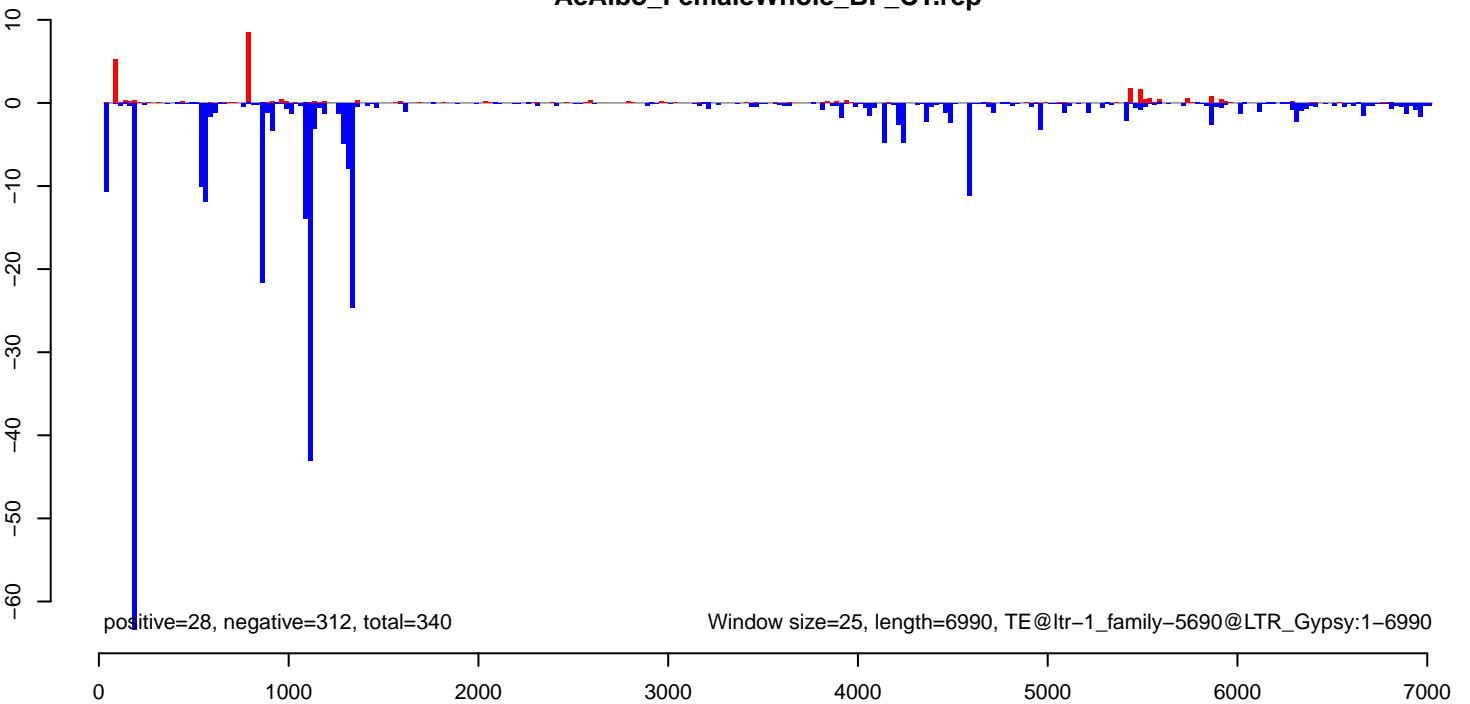

AeAlbo\_FemaleWhole\_BF\_CT.18\_23.rep

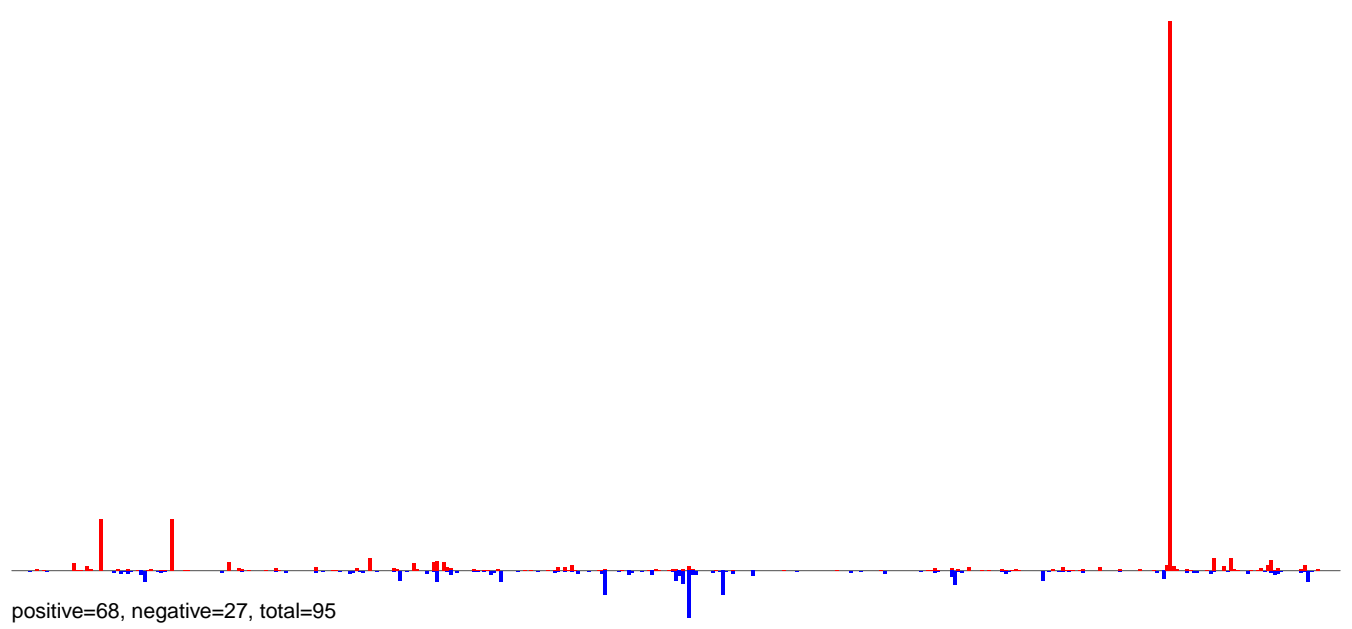

AeAlbo\_FemaleWhole\_BF\_CT.24\_35.rep

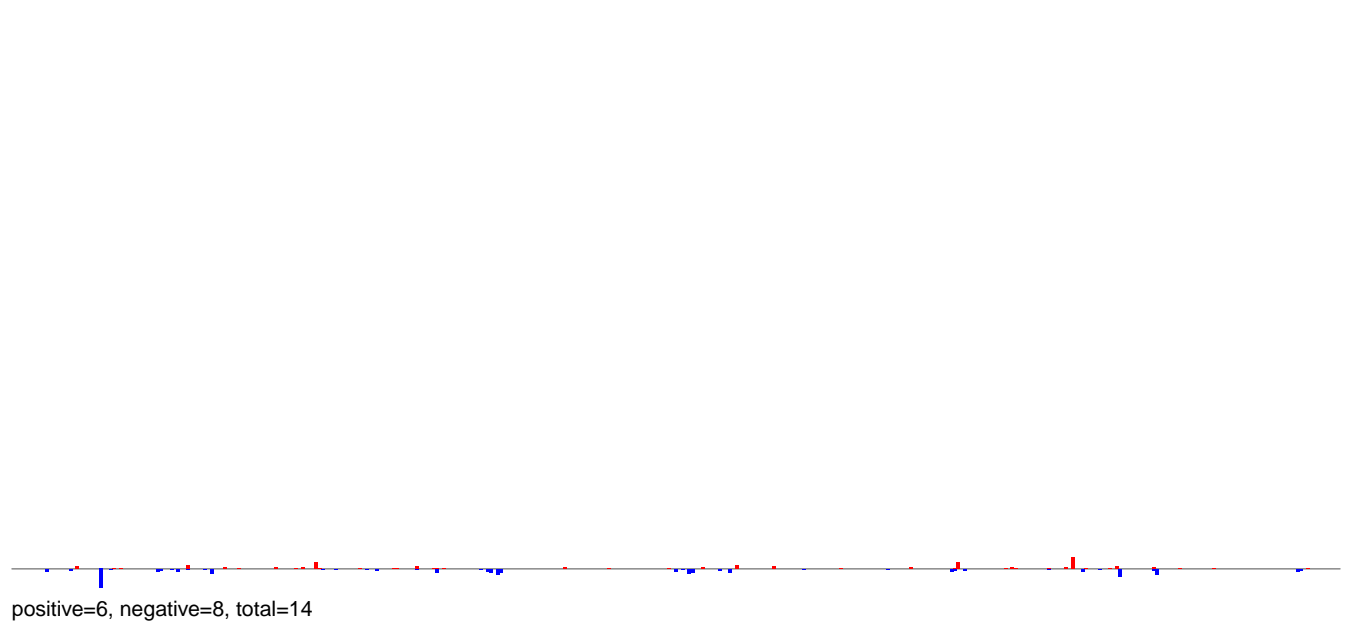

AeAlbo\_FemaleWhole\_BF\_CT.rep

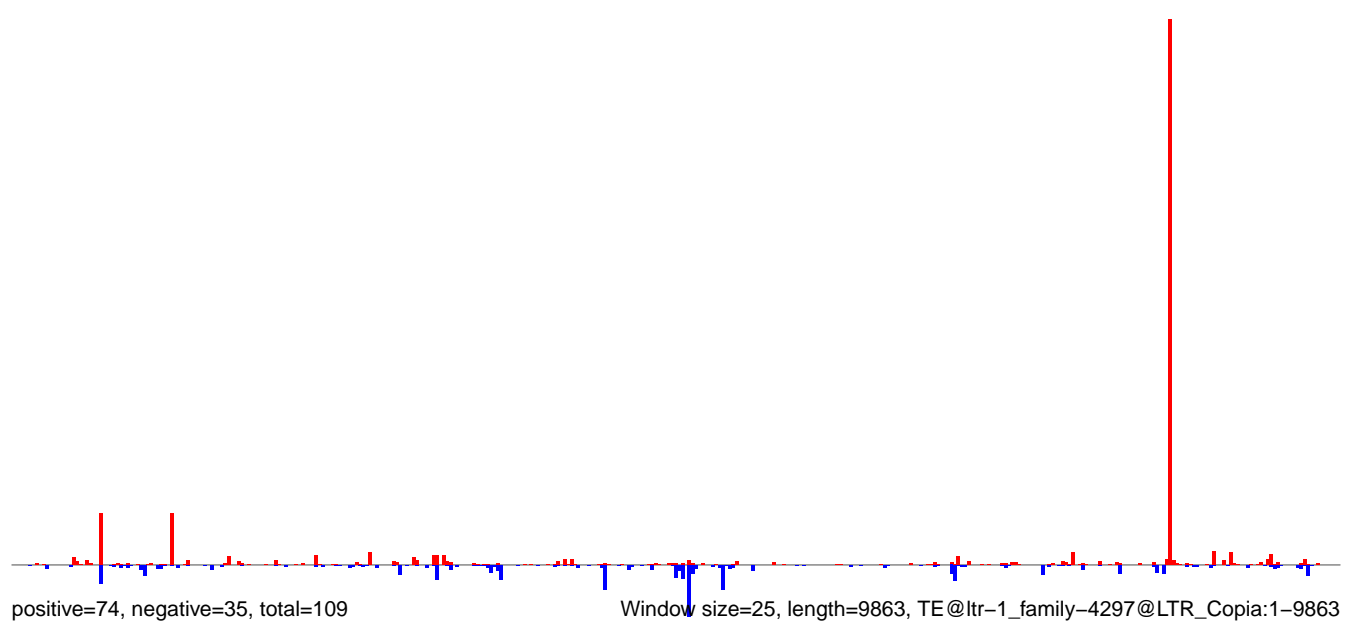

AeAlbo\_FemaleWhole\_BF\_CT.18\_23.rep

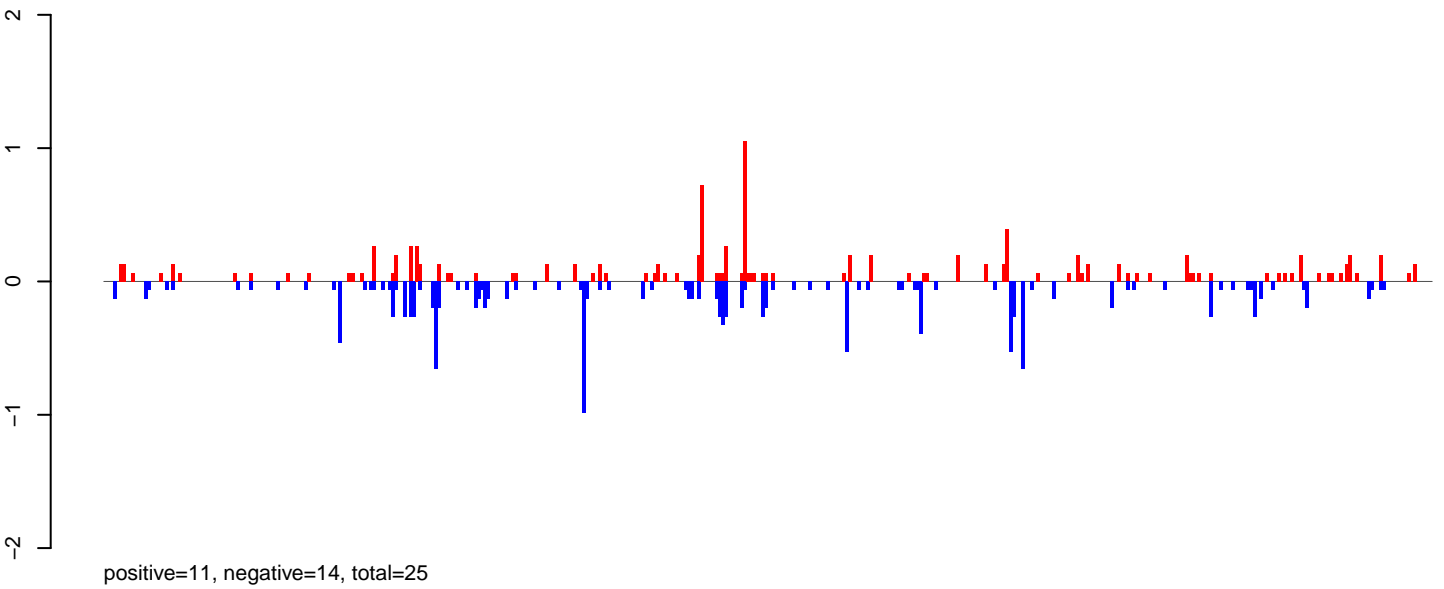

AeAlbo\_FemaleWhole\_BF\_CT.24\_35.rep

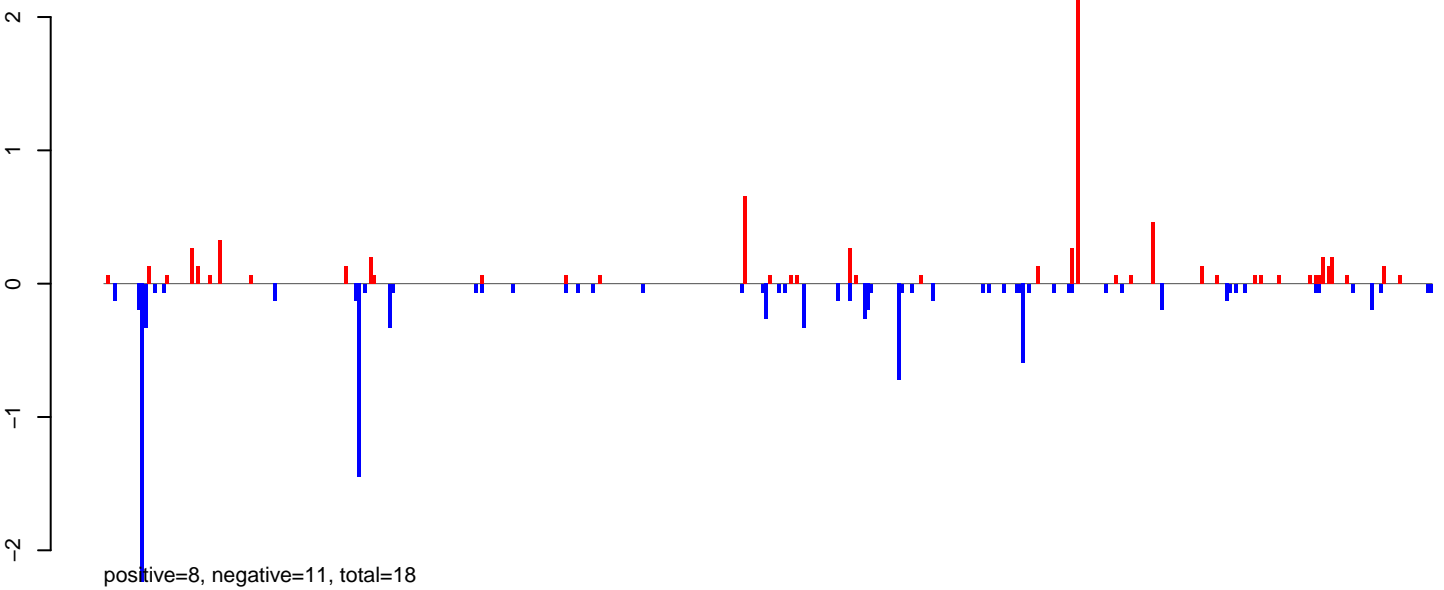

AeAlbo\_FemaleWhole\_BF\_CT.rep

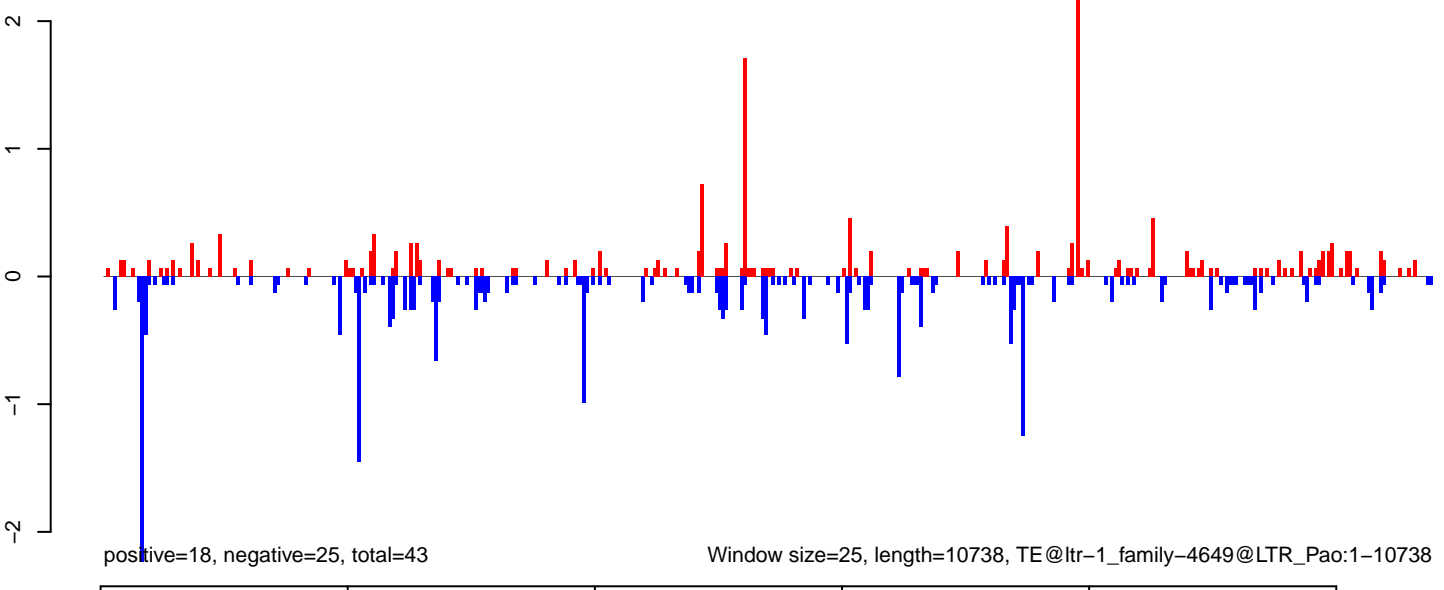

**AeAlbo\_FemaleWhole\_BF\_CT.18\_23.rep**

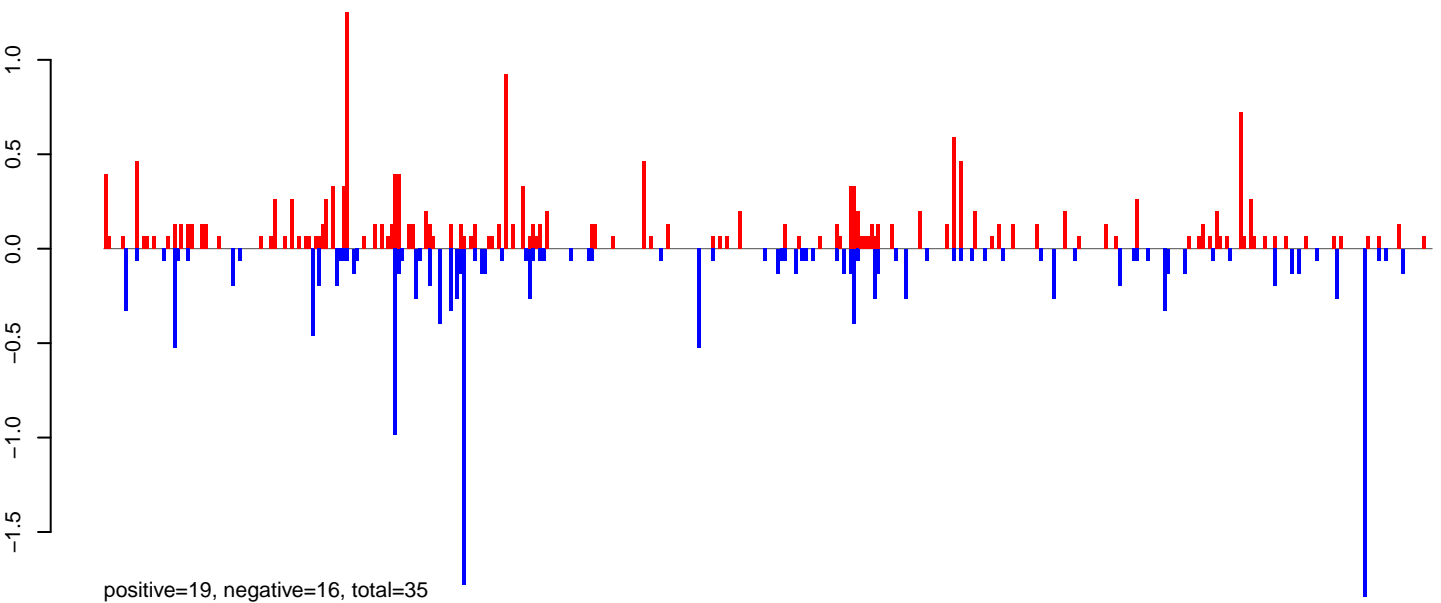

**AeAlbo\_FemaleWhole\_BF\_CT.24\_35.rep**

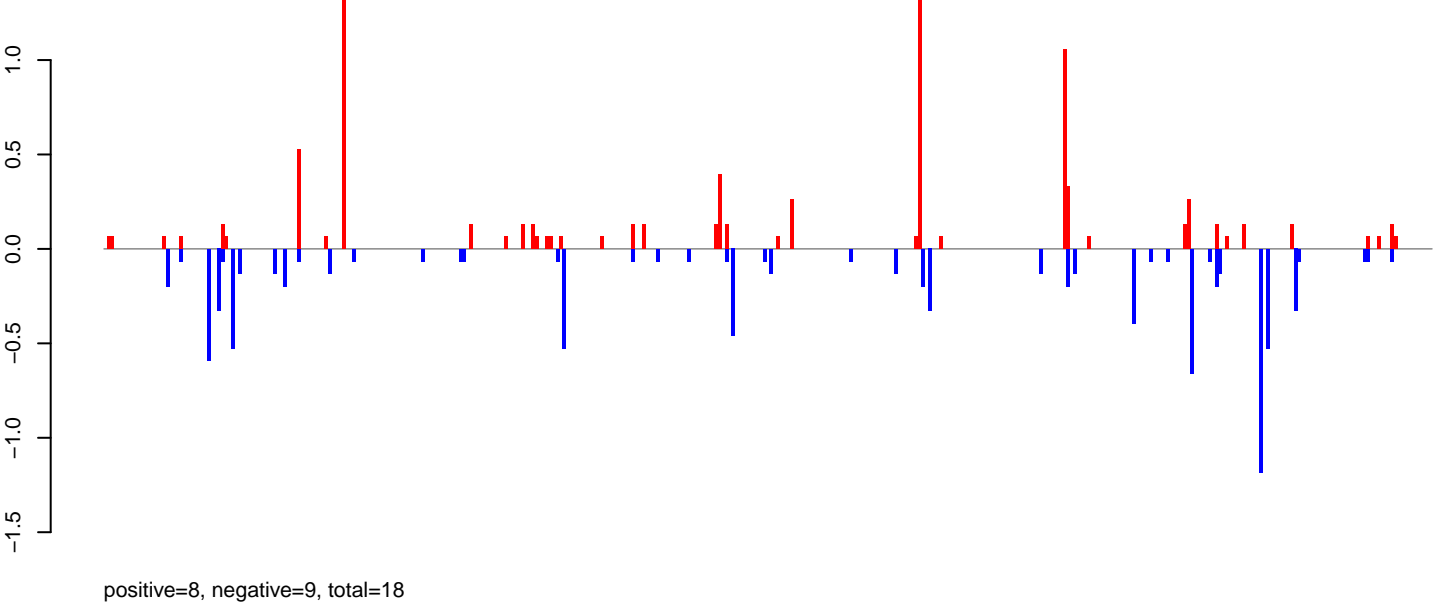

**AeAlbo\_FemaleWhole\_BF\_CT.rep**

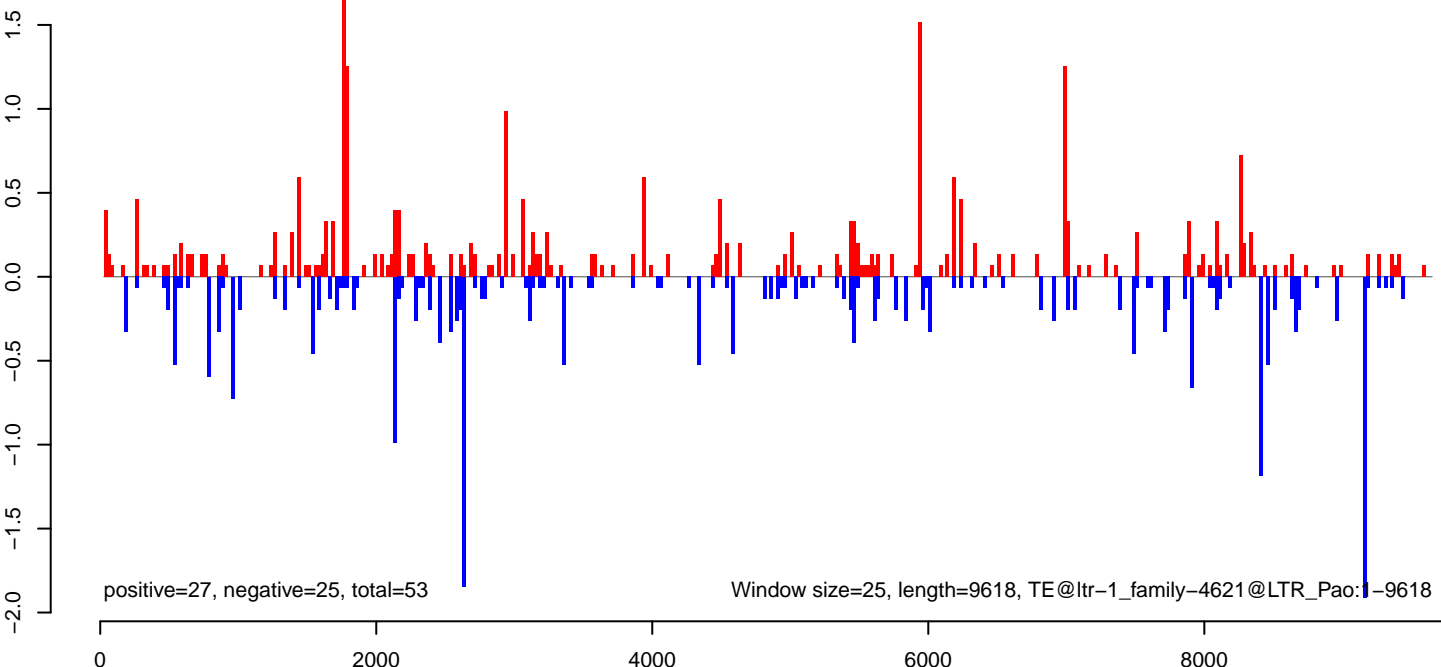

AeAlbo\_FemaleWhole\_BF\_CT.18\_23.rep

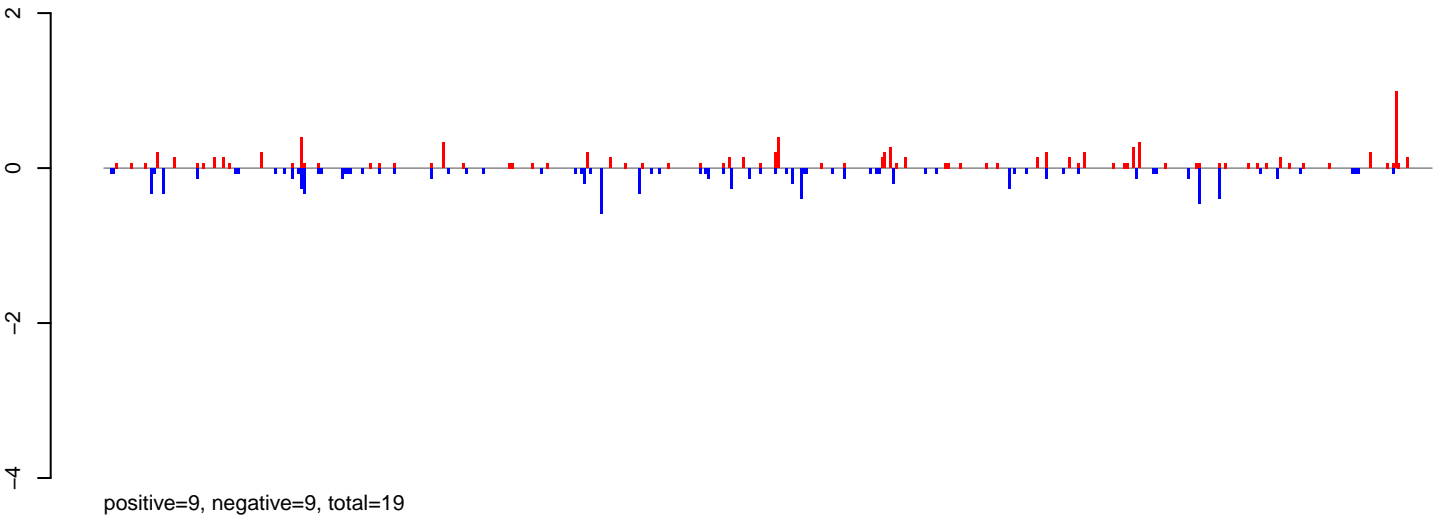

AeAlbo\_FemaleWhole\_BF\_CT.24\_35.rep

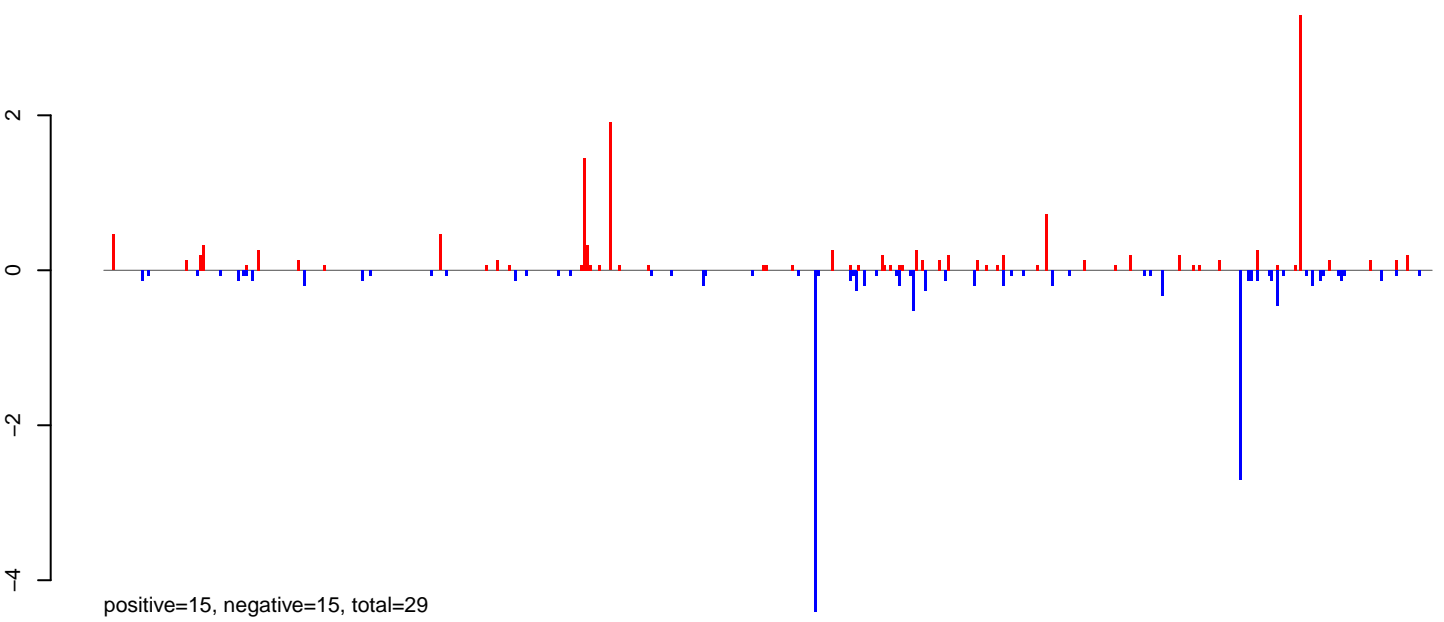

AeAlbo\_FemaleWhole\_BF\_CT.rep

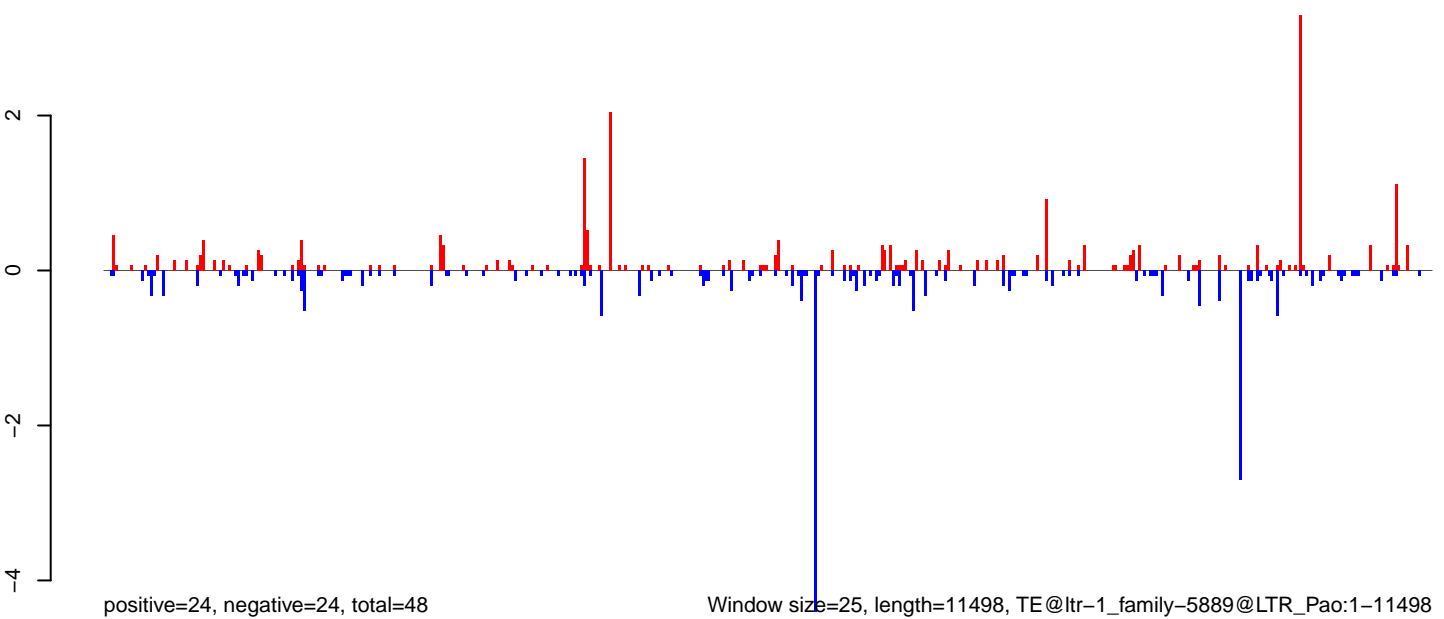

0 2000 4000 6000 8000 10000

**AeAlbo\_FemaleWhole\_BF\_CT.18\_23.rep**

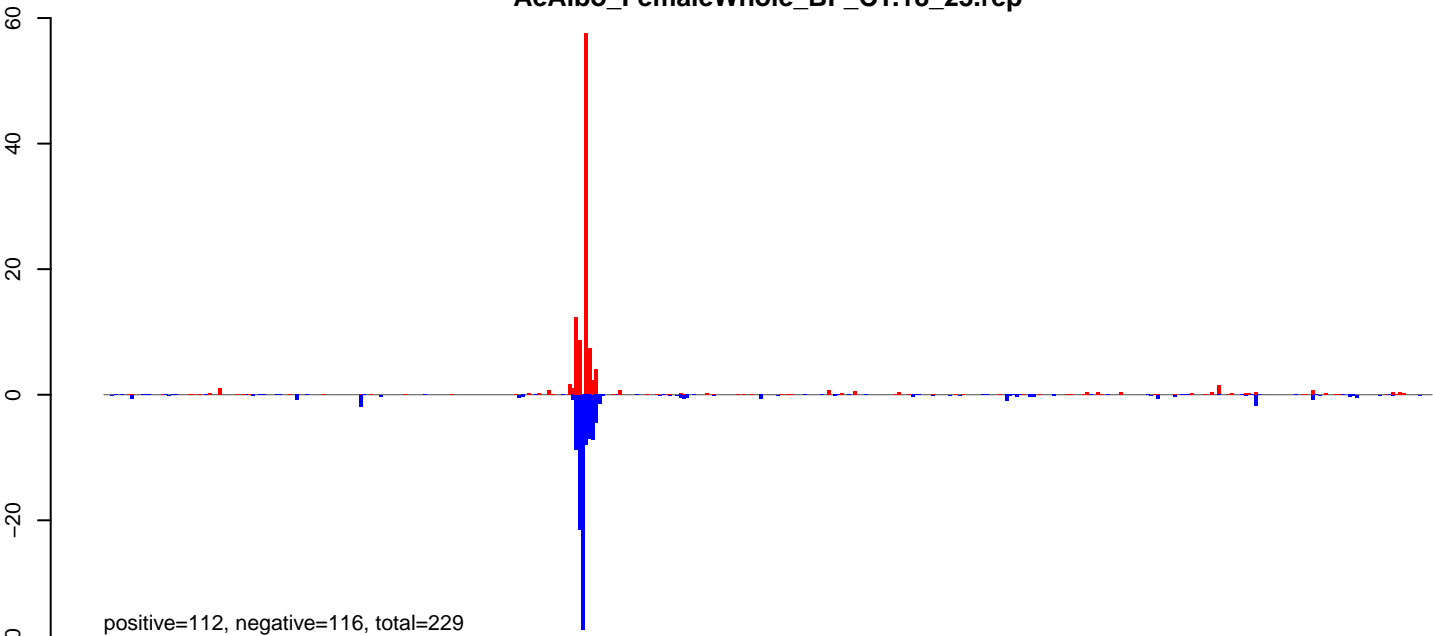

**AeAlbo\_FemaleWhole\_BF\_CT.24\_35.rep**

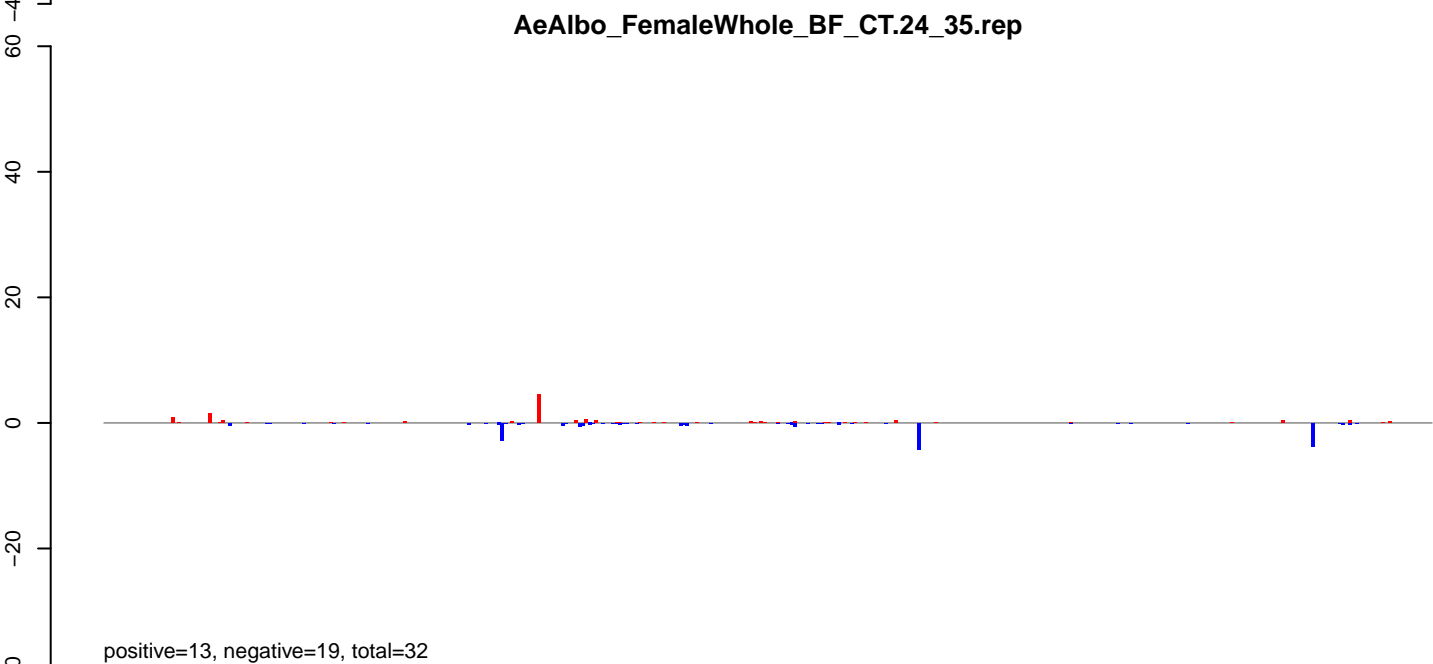

**AeAlbo\_FemaleWhole\_BF\_CT.rep**

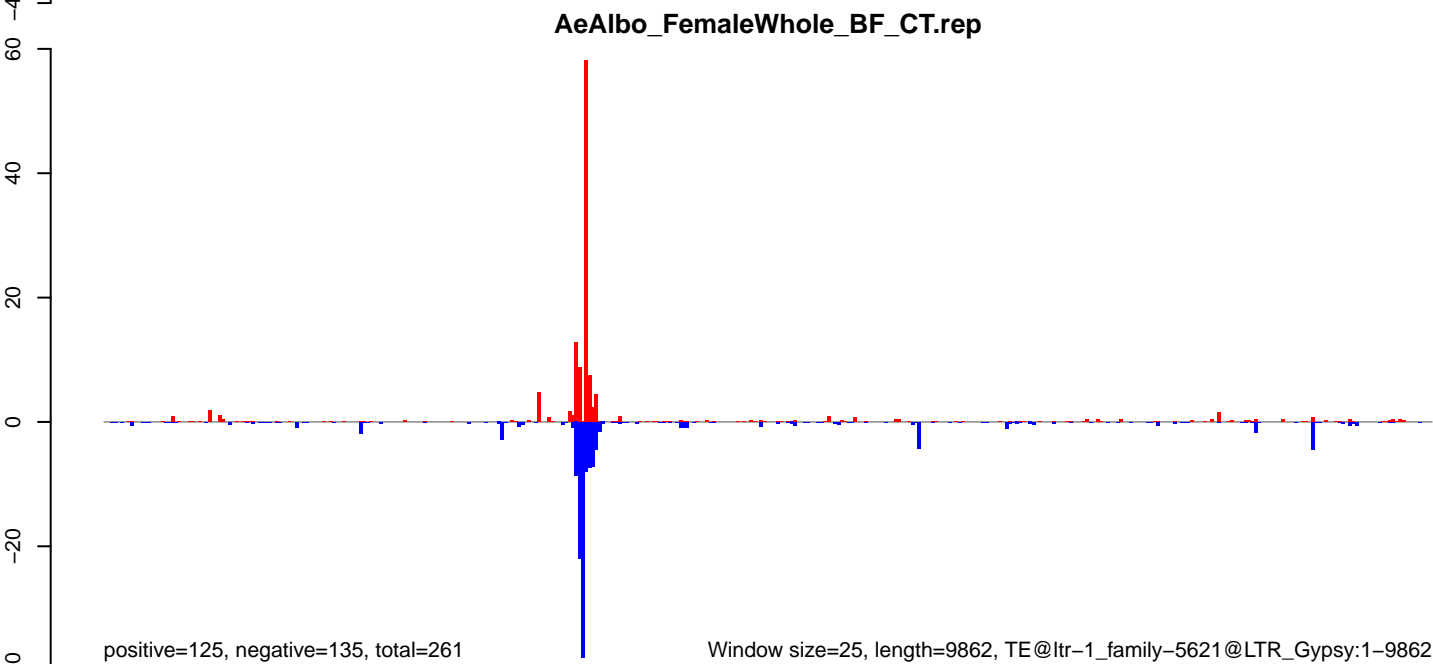

**AeAlbo\_FemaleWhole\_BF\_CT.18\_23.rep**

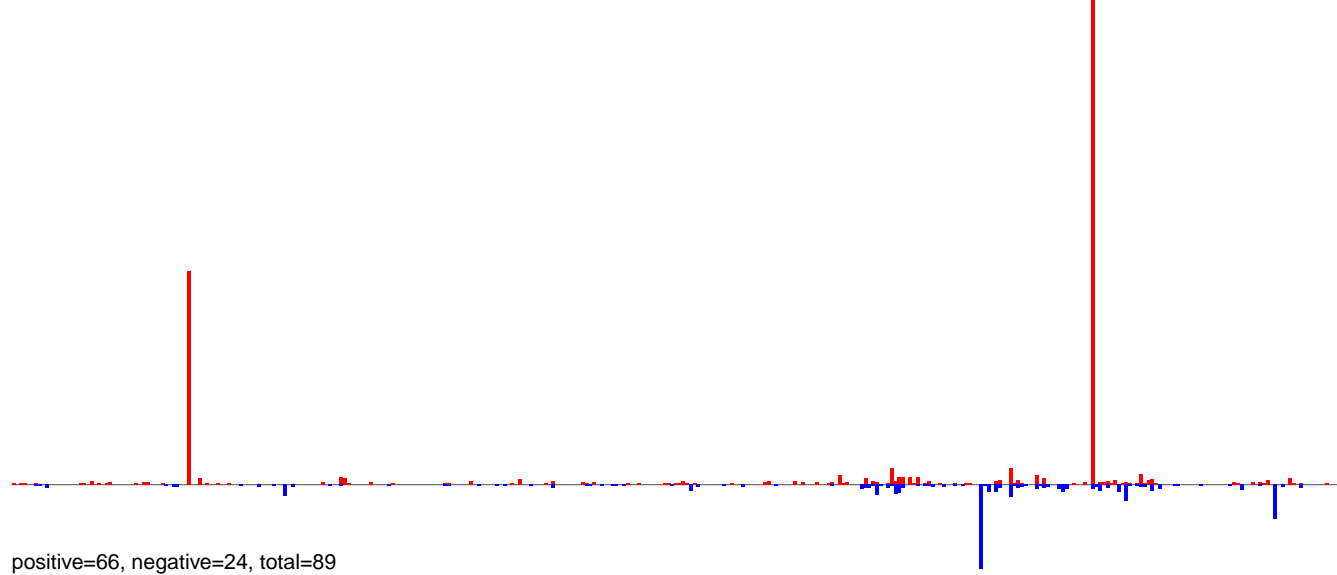

**AeAlbo\_FemaleWhole\_BF\_CT.24\_35.rep**

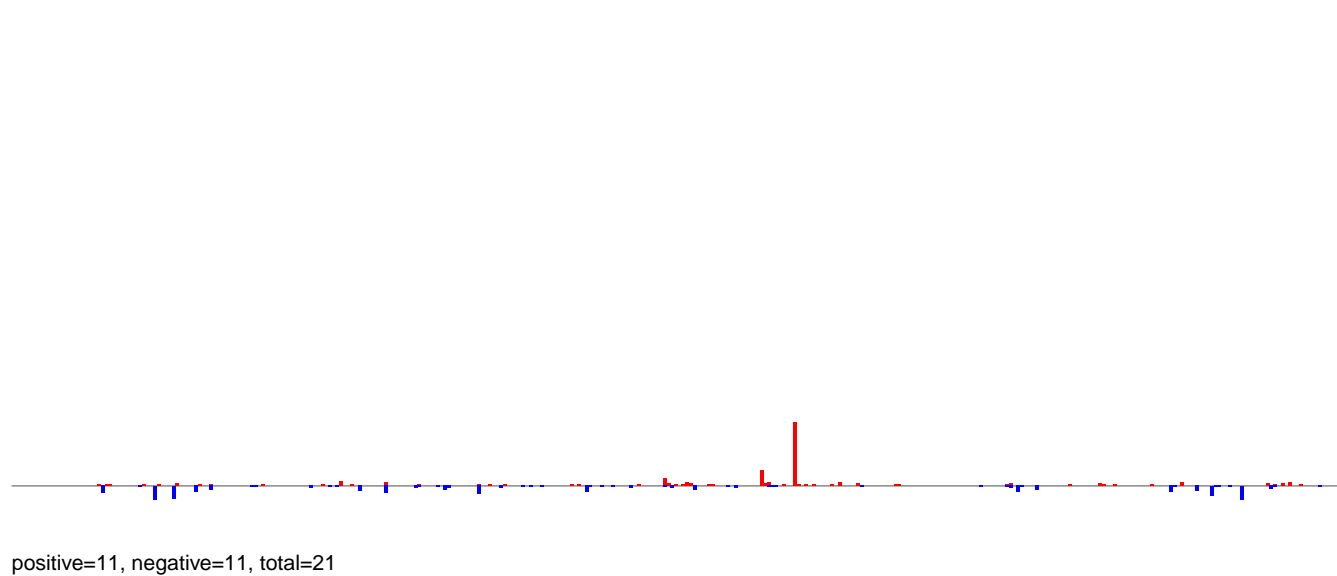

**AeAlbo\_FemaleWhole\_BF\_CT.rep**

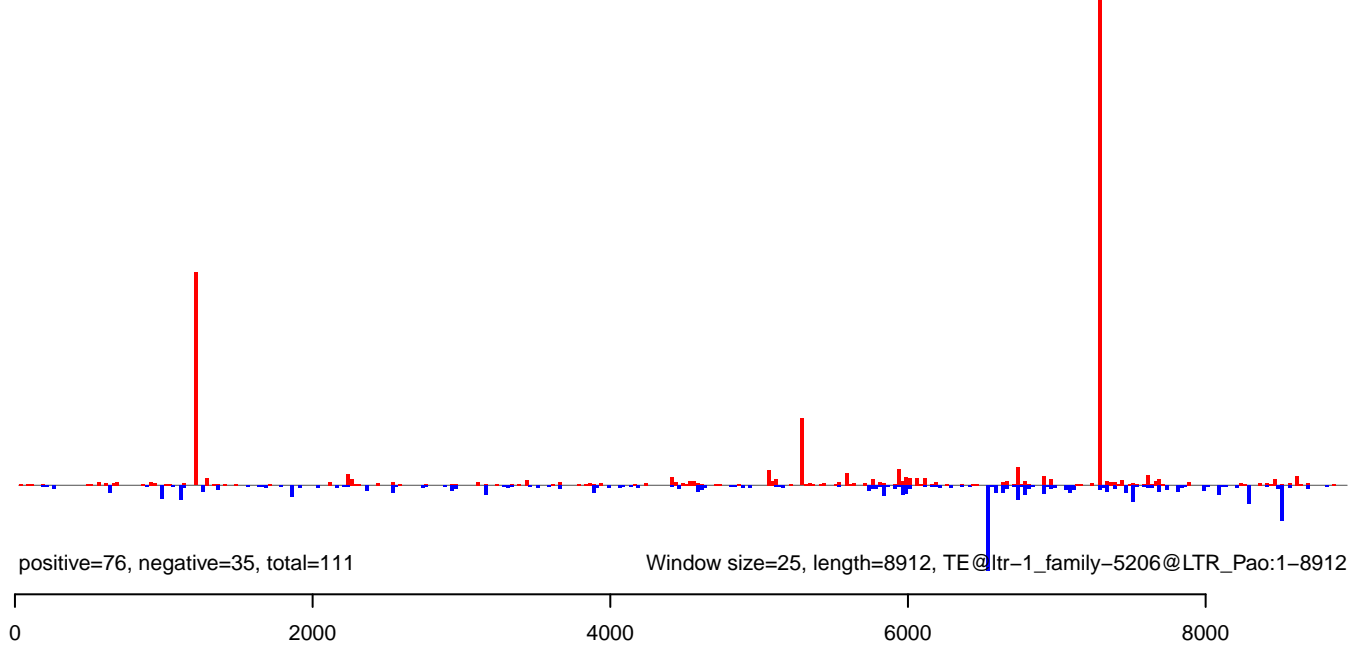



AeAlbo\_FemaleWhole\_BF\_CT.18\_23.rep

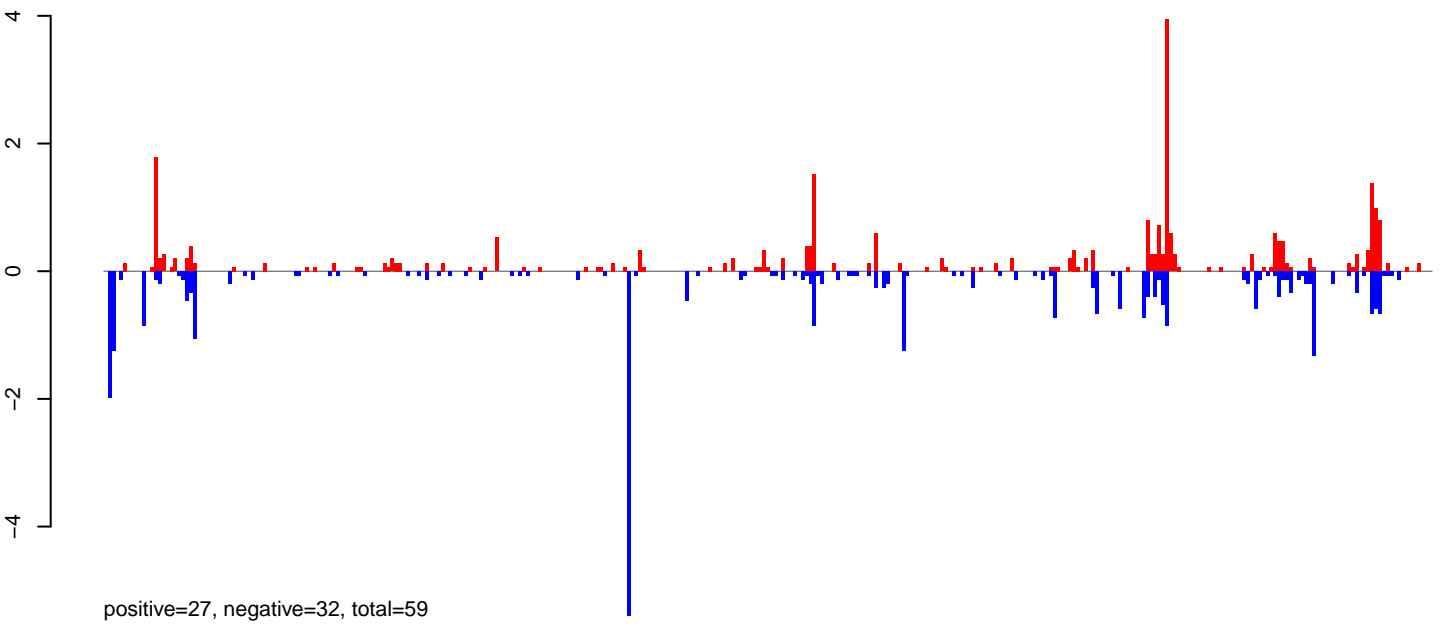

AeAlbo\_FemaleWhole\_BF\_CT.24\_35.rep

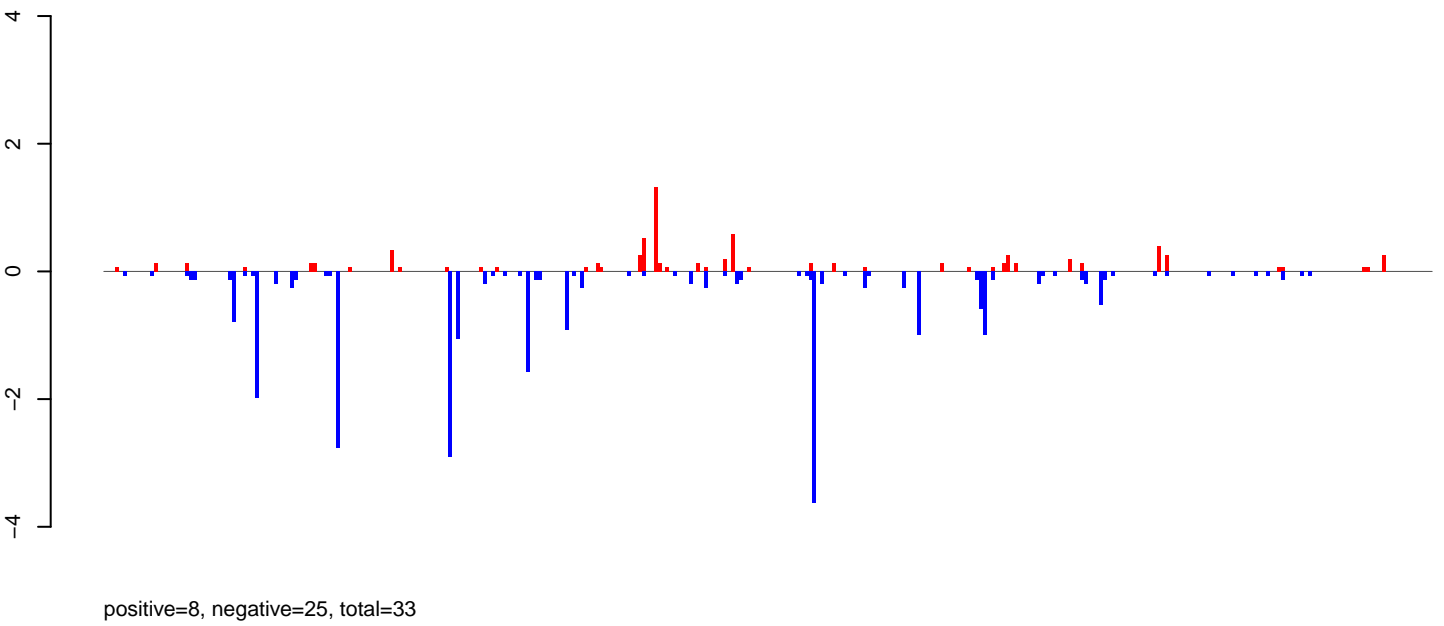

AeAlbo\_FemaleWhole\_BF\_CT.rep

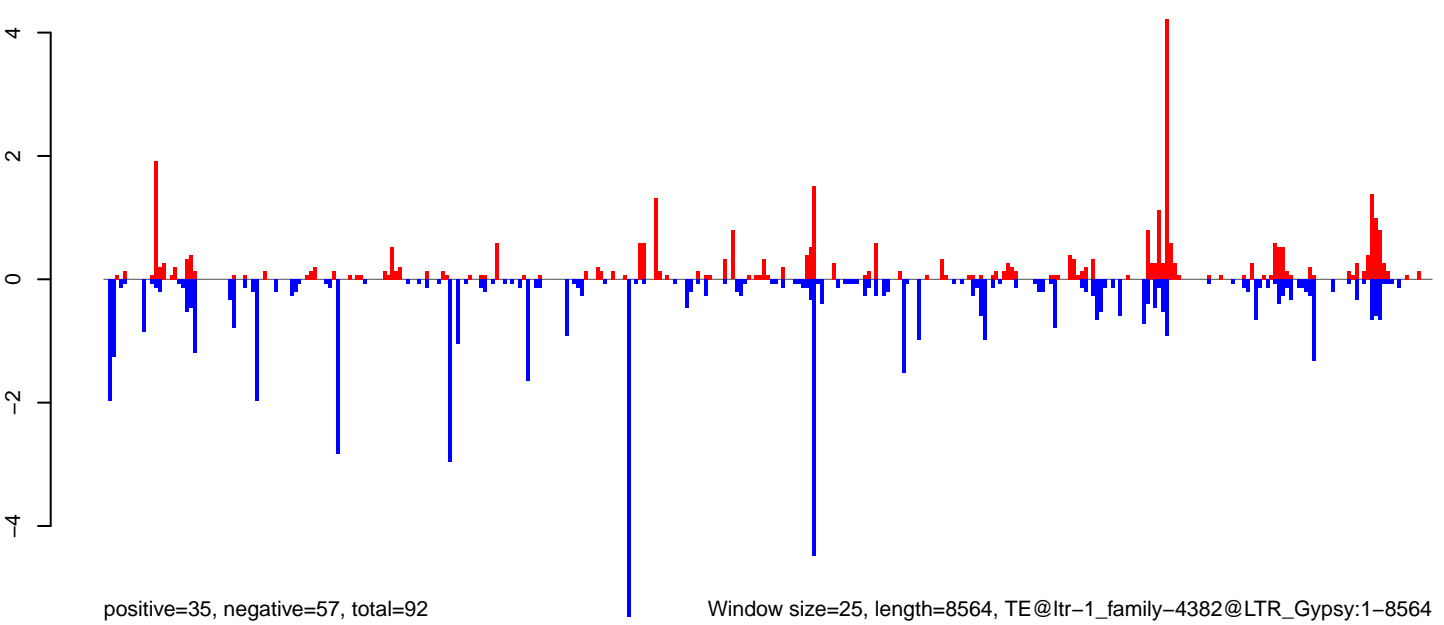

AeAlbo\_FemaleWhole\_BF\_CT.18\_23.rep

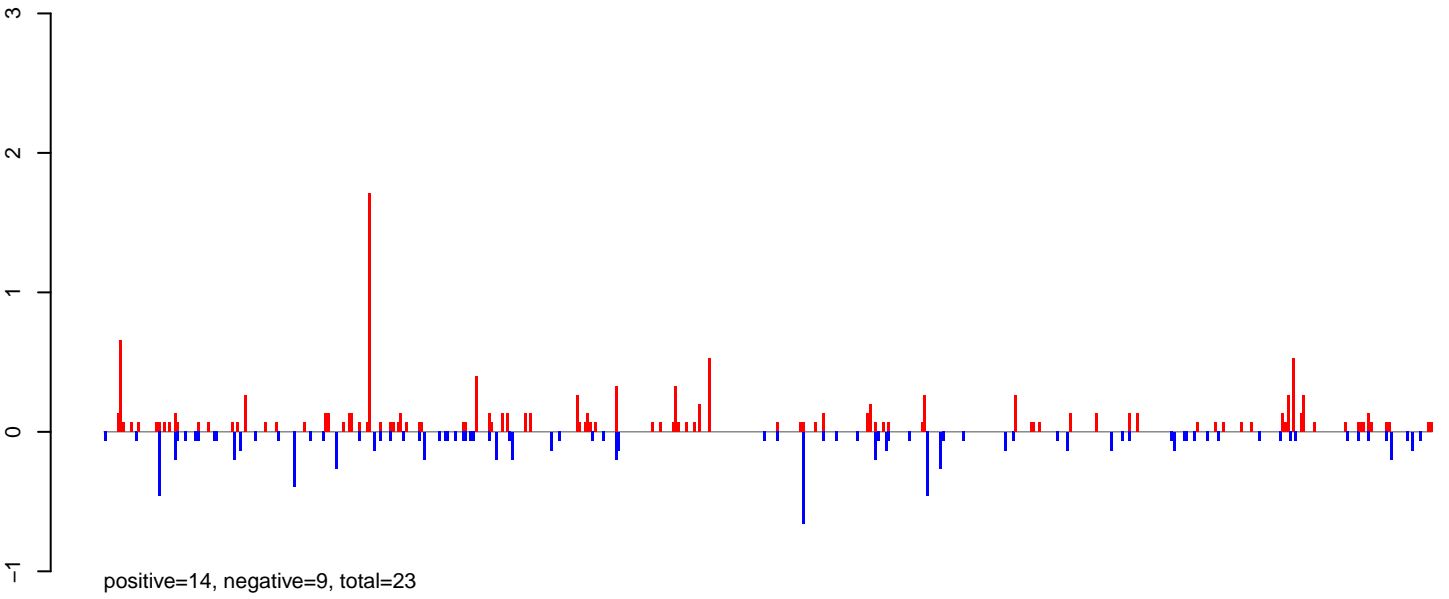

AeAlbo\_FemaleWhole\_BF\_CT.24\_35.rep

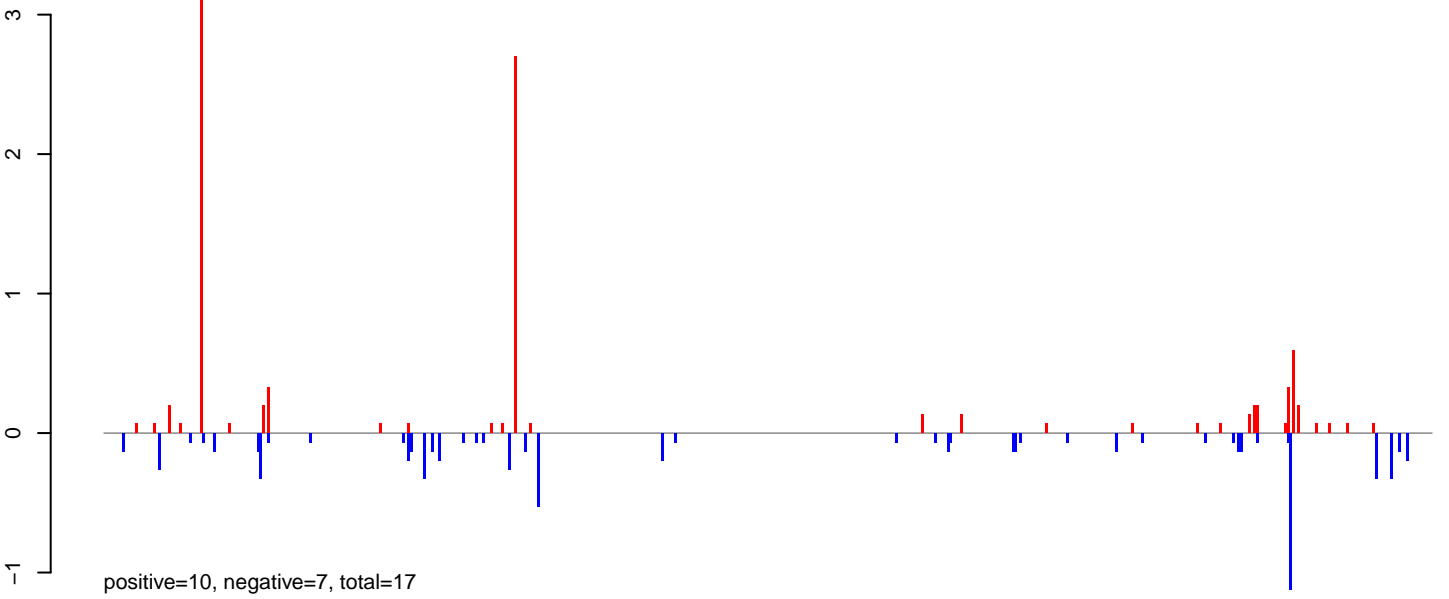

AeAlbo\_FemaleWhole\_BF\_CT.rep

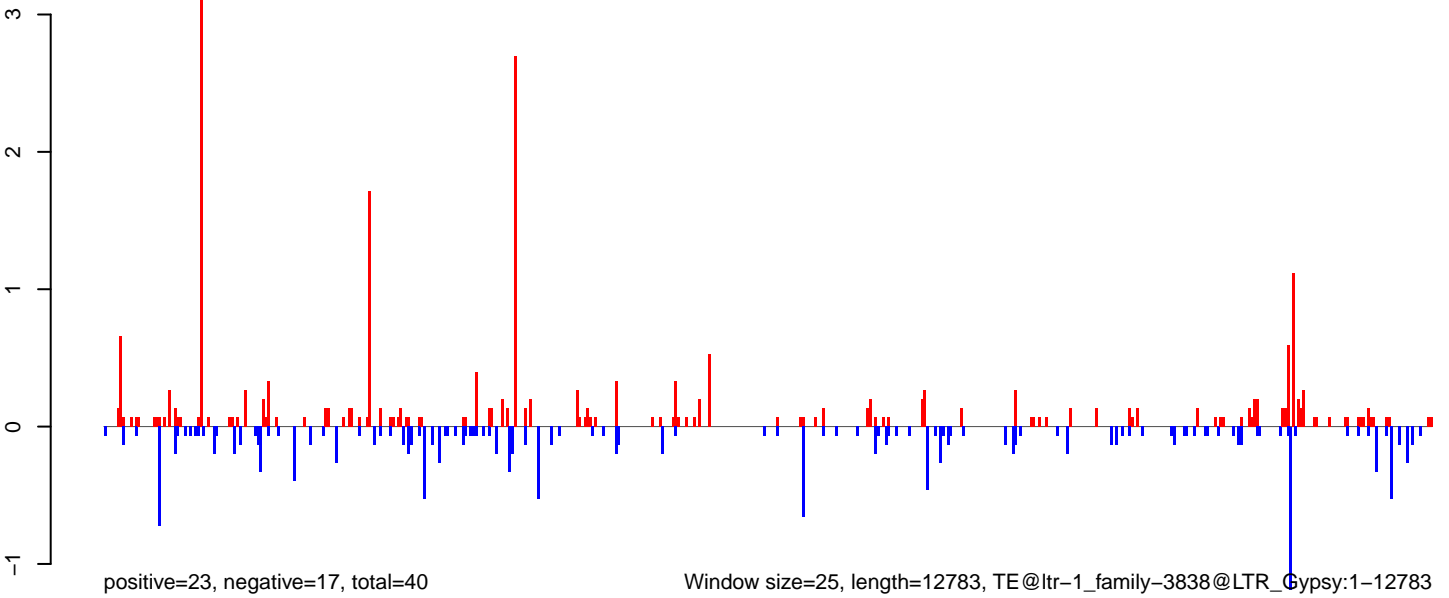

AeAlbo\_FemaleWhole\_BF\_CT.18\_23.rep

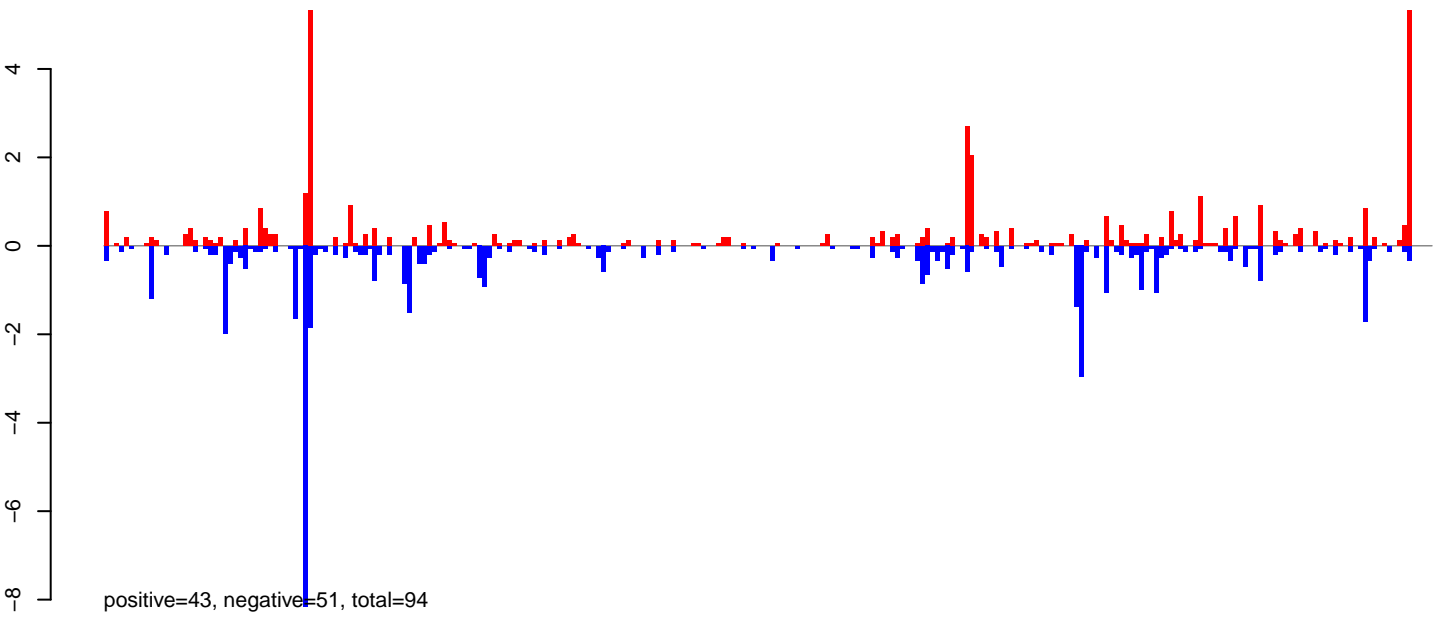

AeAlbo\_FemaleWhole\_BF\_CT.24\_35.rep

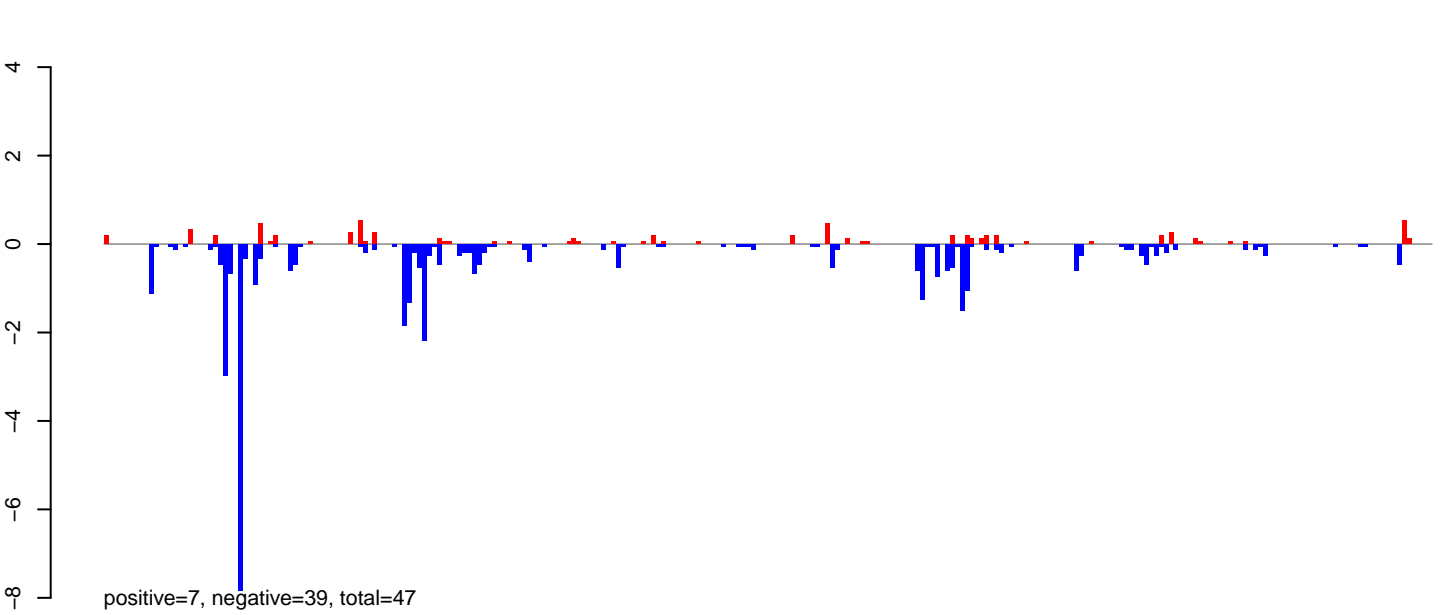

AeAlbo\_FemaleWhole\_BF\_CT.rep

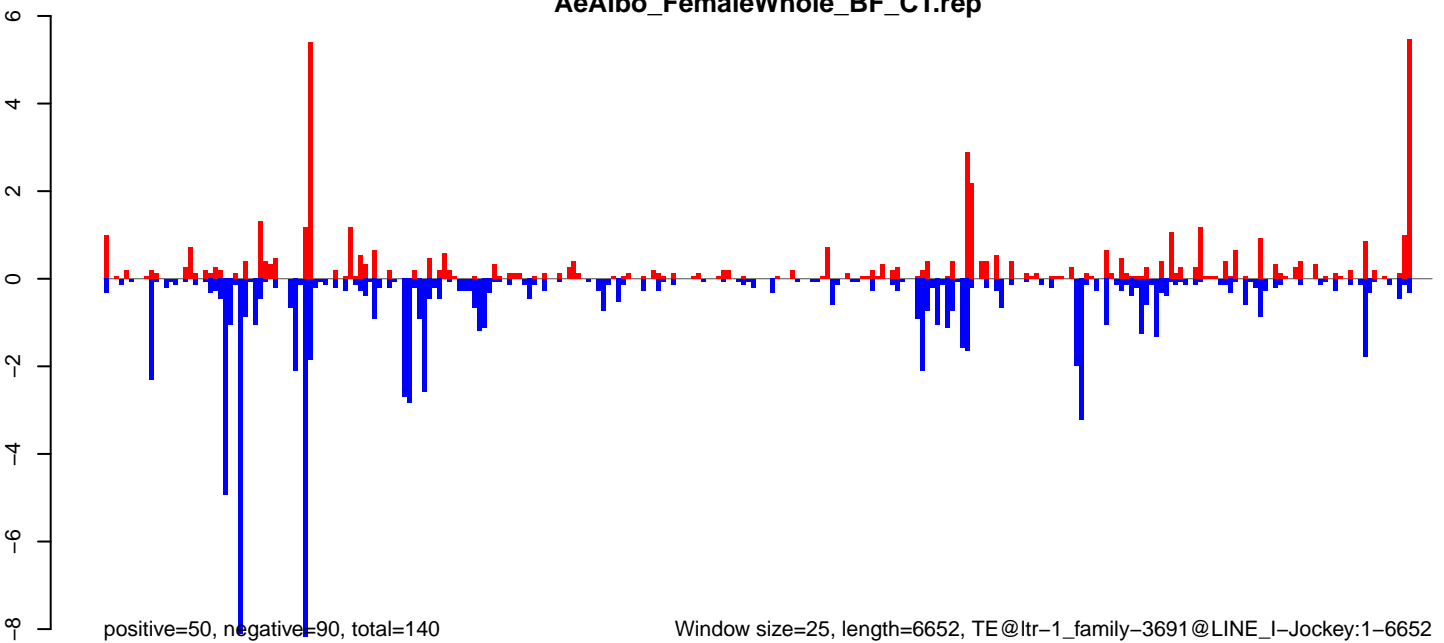

Window size=25, length=6652, TE@ltr-1\_family-3691@LINE\_I-Jockey:1-6652

0 1000 2000 3000 4000 5000 6000

AeAlbo\_FemaleWhole\_BF\_CT.18\_23.rep

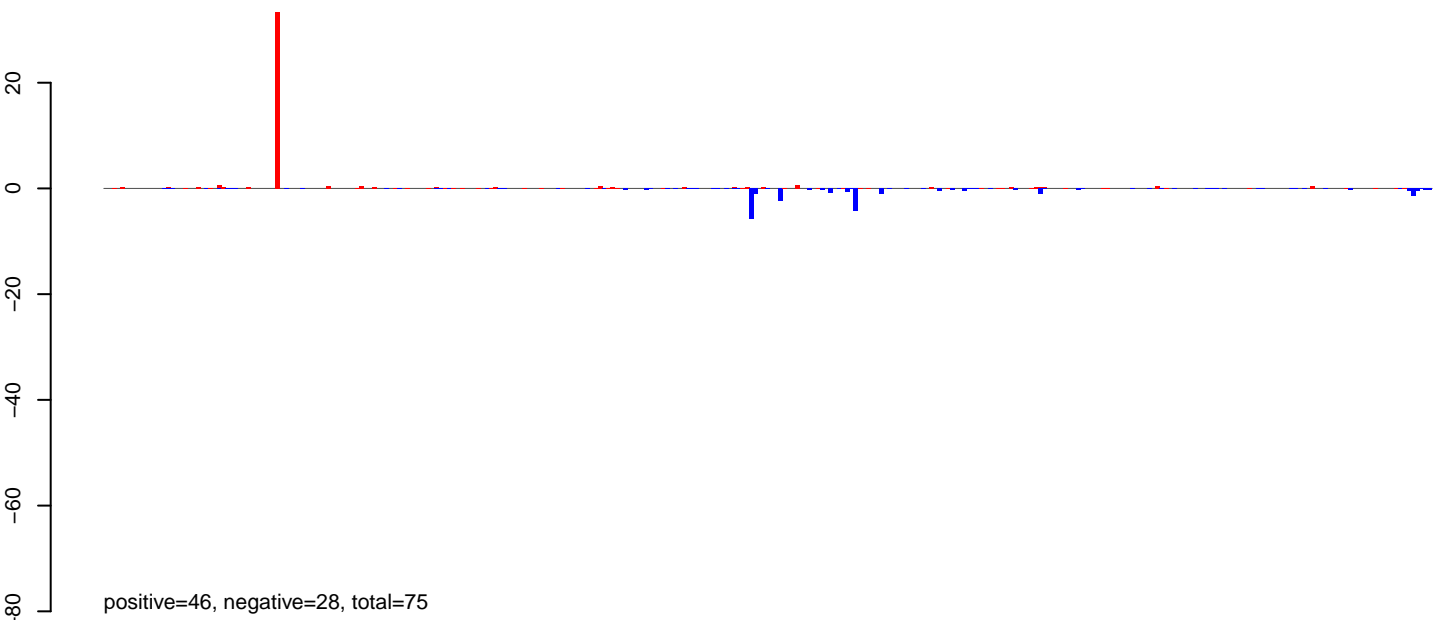

AeAlbo\_FemaleWhole\_BF\_CT.24\_35.rep

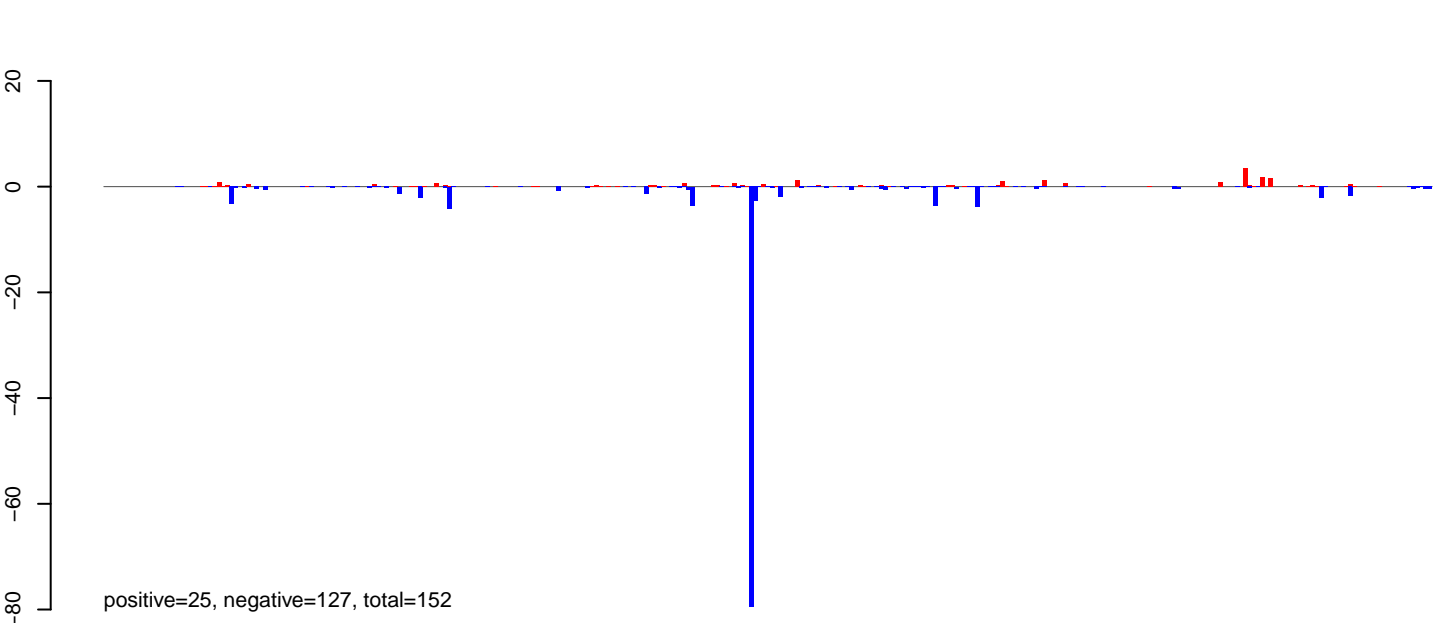

AeAlbo\_FemaleWhole\_BF\_CT.rep

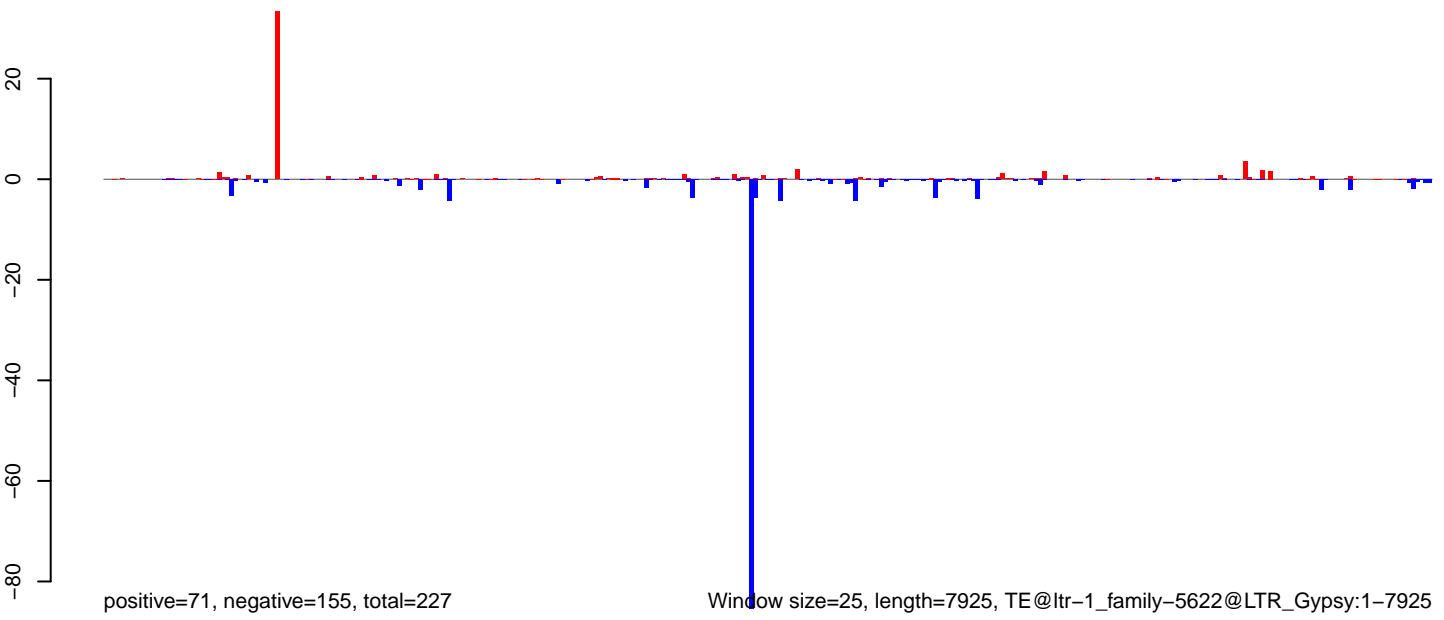

0 2000 4000 6000 8000

**AeAlbo\_FemaleWhole\_BF\_CT.18\_23.rep**

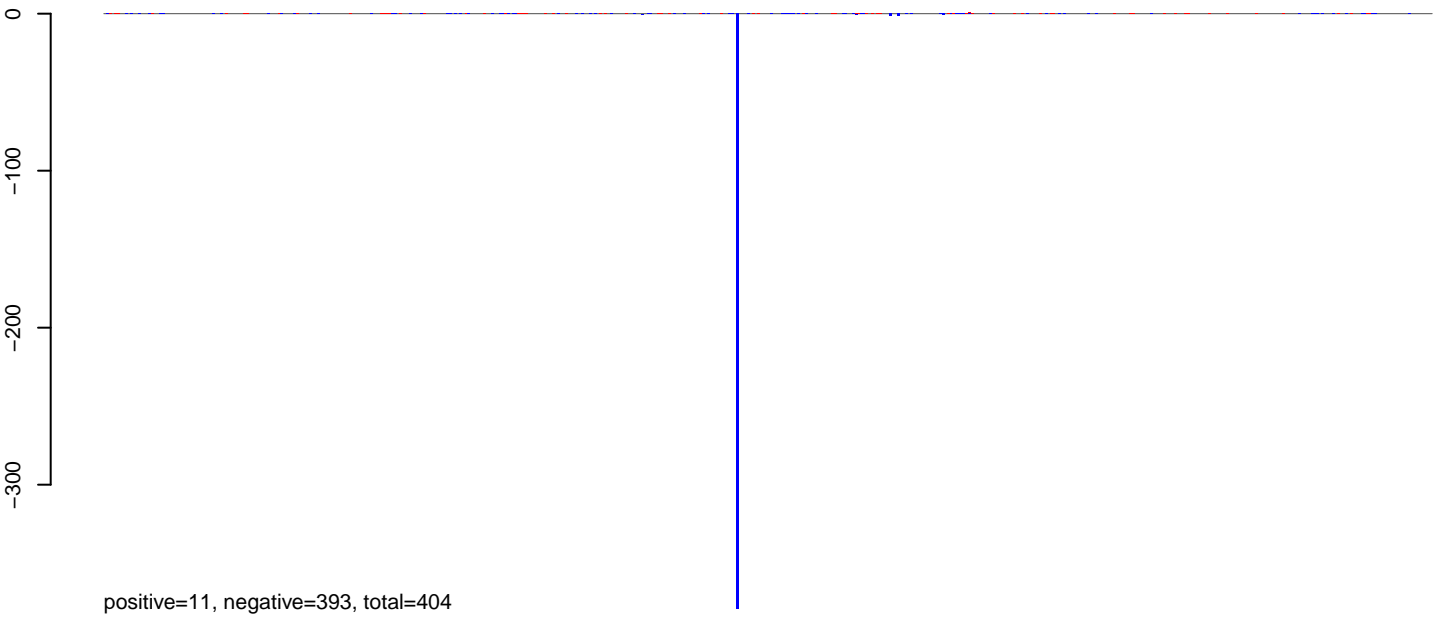

**AeAlbo\_FemaleWhole\_BF\_CT.24\_35.rep**



**AeAlbo\_FemaleWhole\_BF\_CT.rep**

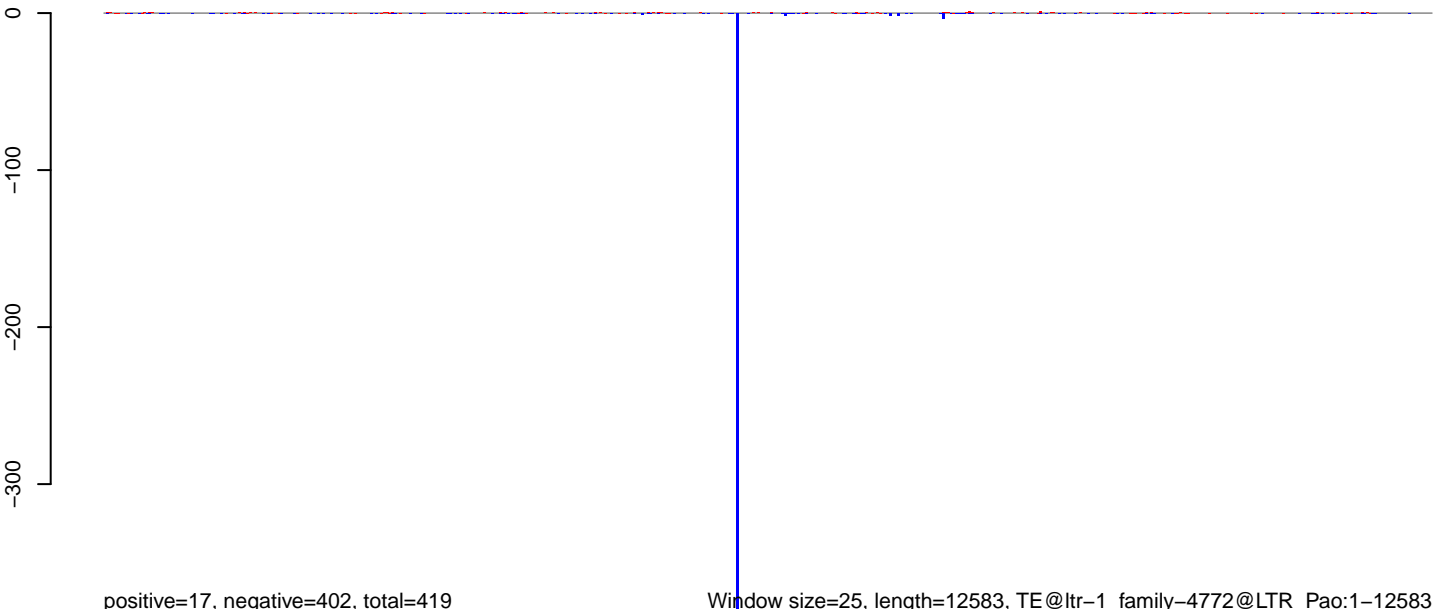

Window size=25, length=12583, TE@ltr-1\_family-4772@LTR\_Pao:1-12583

0 2000 4000 6000 8000 10000 12000

AeAlbo\_FemaleWhole\_BF\_CT.18\_23.rep

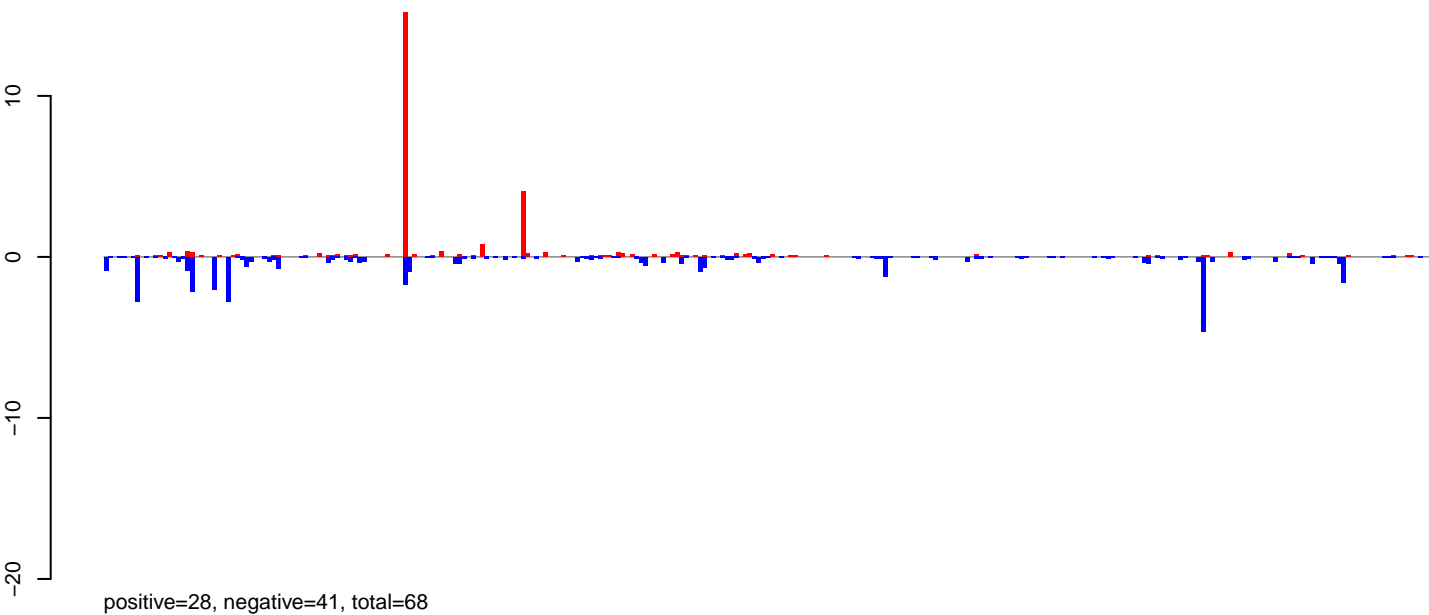

AeAlbo\_FemaleWhole\_BF\_CT.24\_35.rep

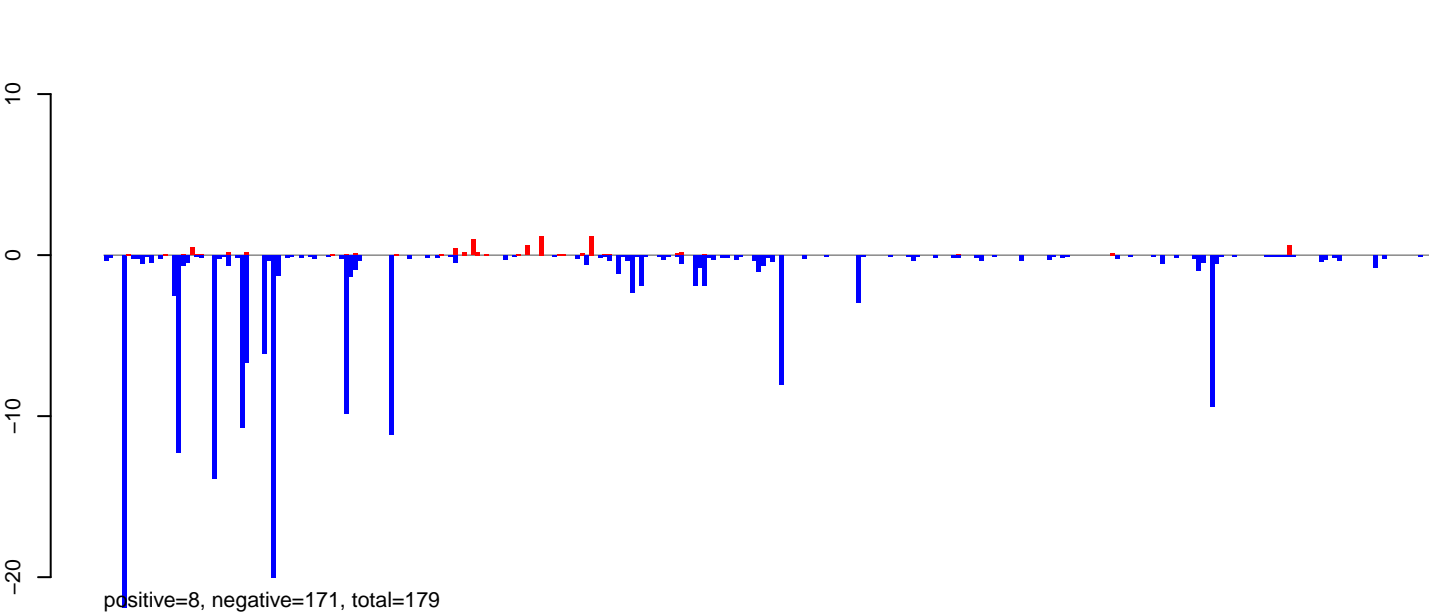

AeAlbo\_FemaleWhole\_BF\_CT.rep

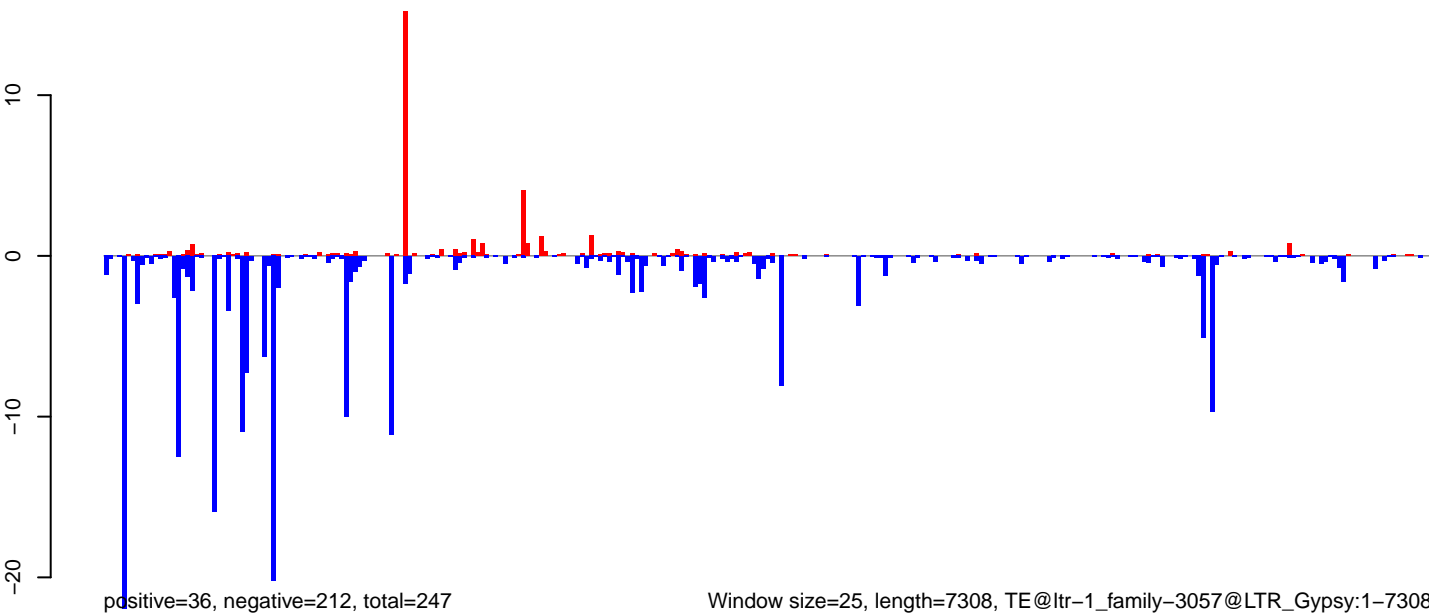

Window size=25, length=7308, TE@ltr-1\_family-3057@LTR\_Gypsy:1-7308

0 2000 4000 6000

**AeAlbo\_FemaleWhole\_BF\_CT.18\_23.rep**

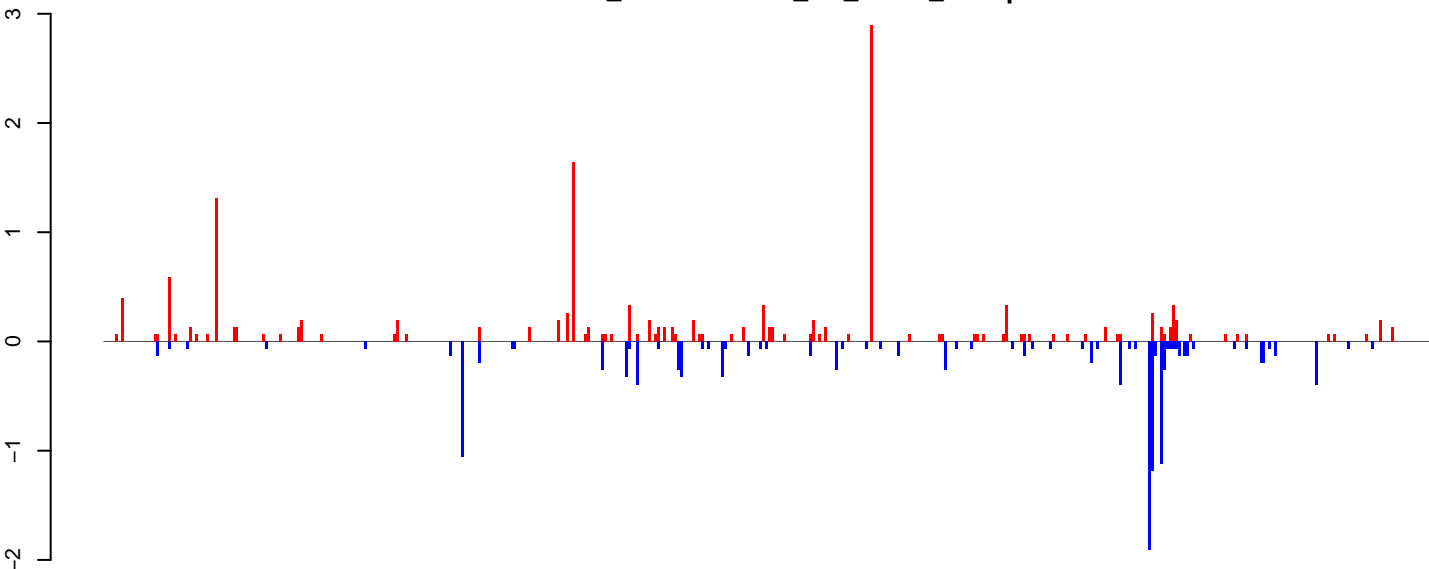

positive=16, negative=13, total=29

**AeAlbo\_FemaleWhole\_BF\_CT.24\_35.rep**

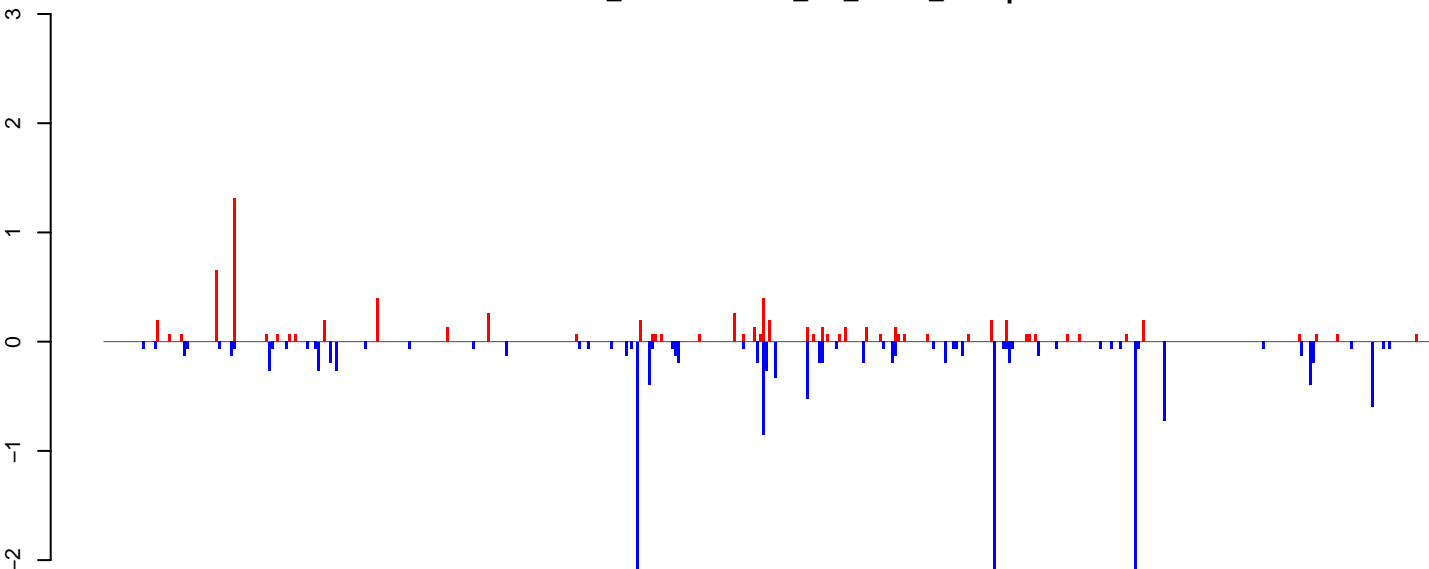

positive=8, negative=17, total=25

**AeAlbo\_FemaleWhole\_BF\_CT.rep**

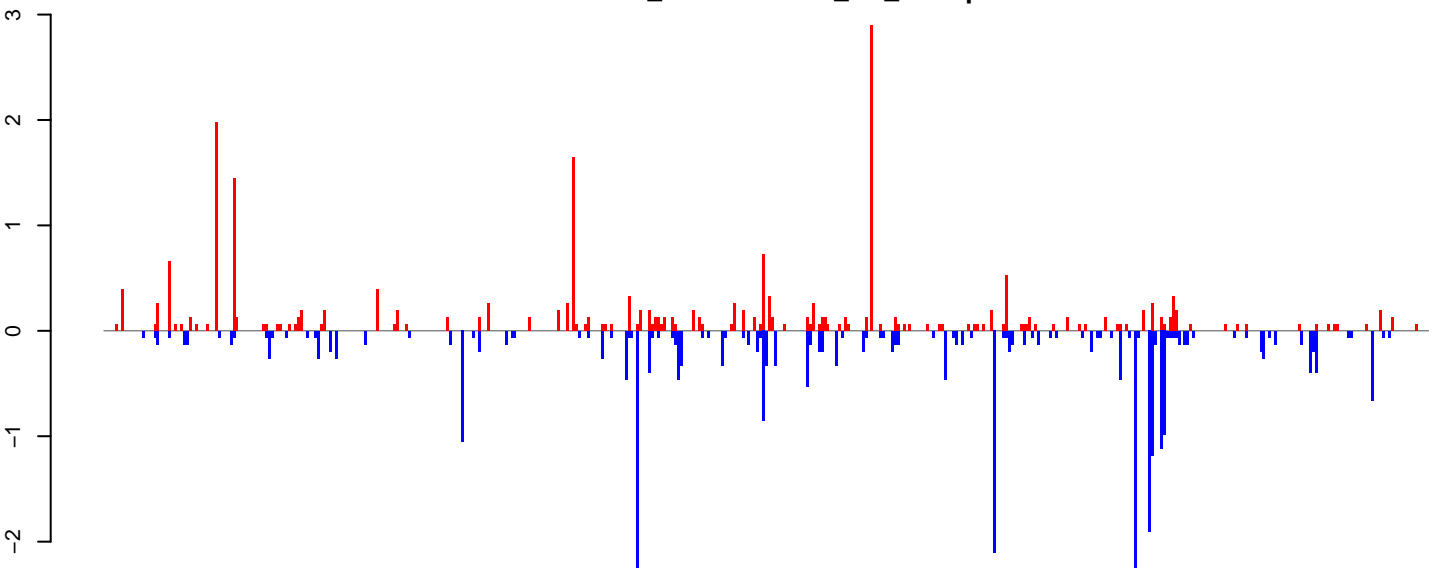

positive=23, negative=31, total=54

Window size=25, length=11329, TE@ltr-1\_family-3804@LTR\_Copia:1-11329

0 2000 4000 6000 8000 10000

**AeAlbo\_FemaleWhole\_BF\_CT.18\_23.rep**

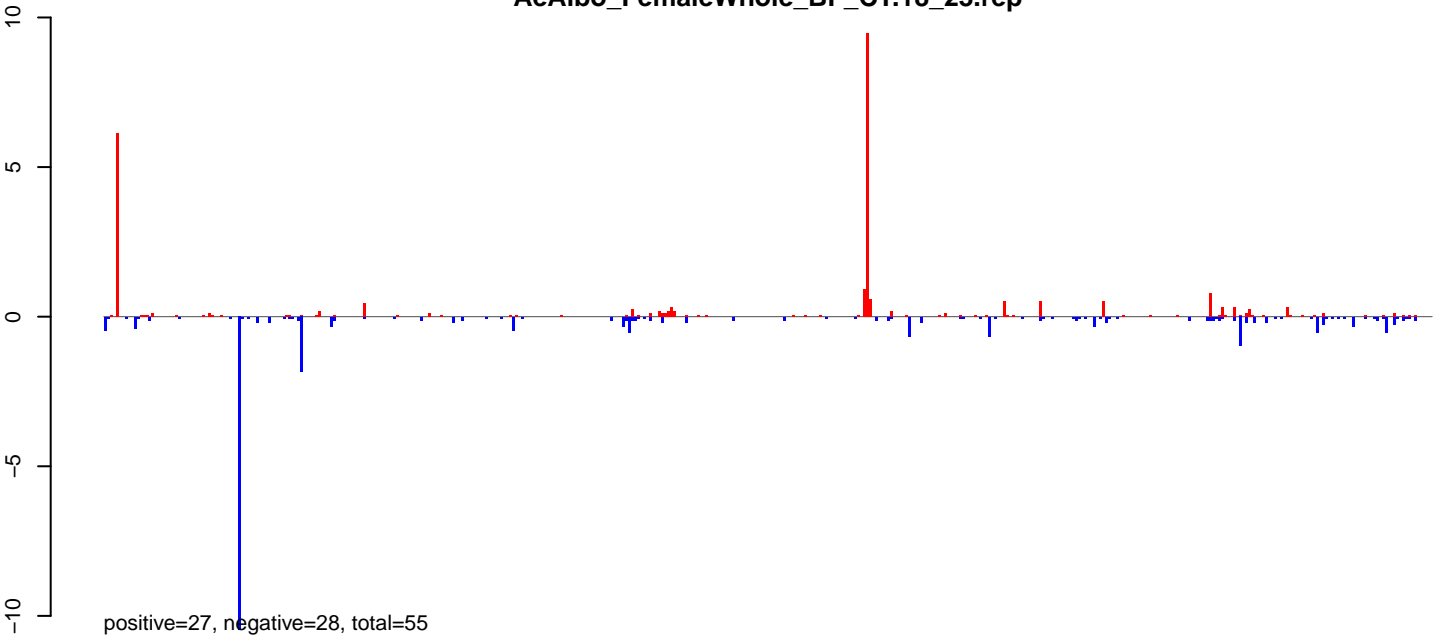

**AeAlbo\_FemaleWhole\_BF\_CT.24\_35.rep**

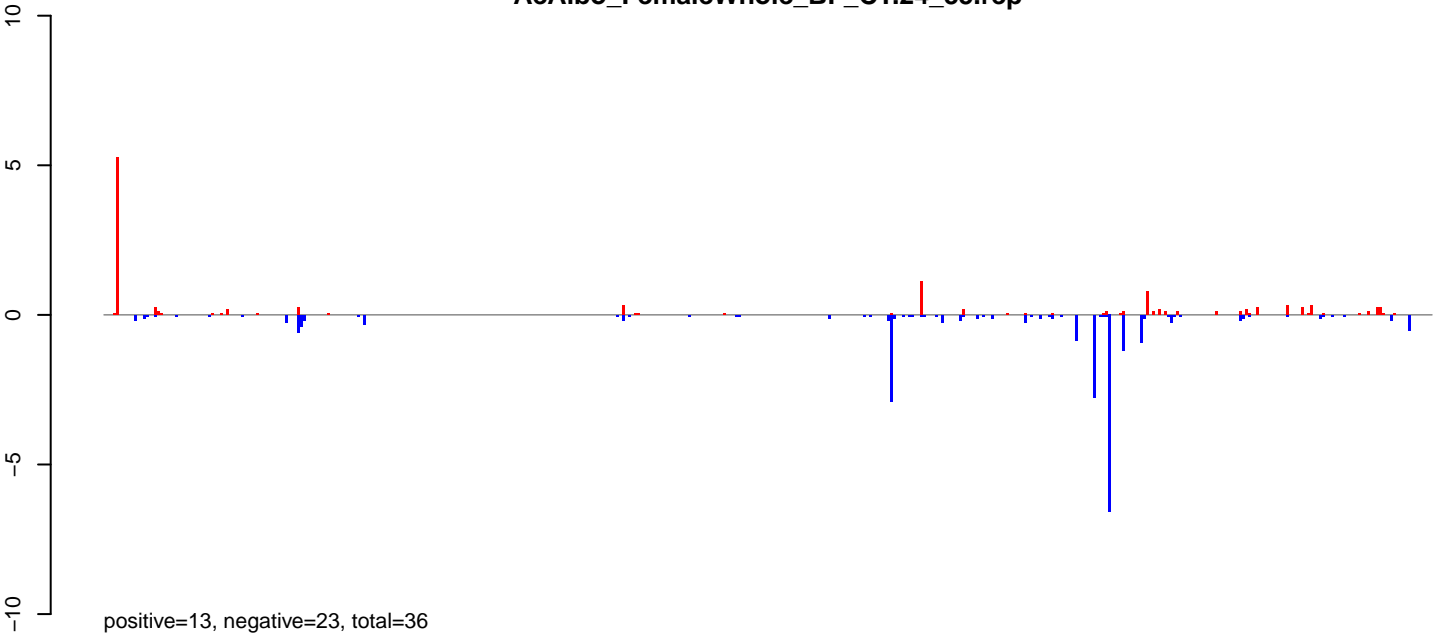

**AeAlbo\_FemaleWhole\_BF\_CT.rep**

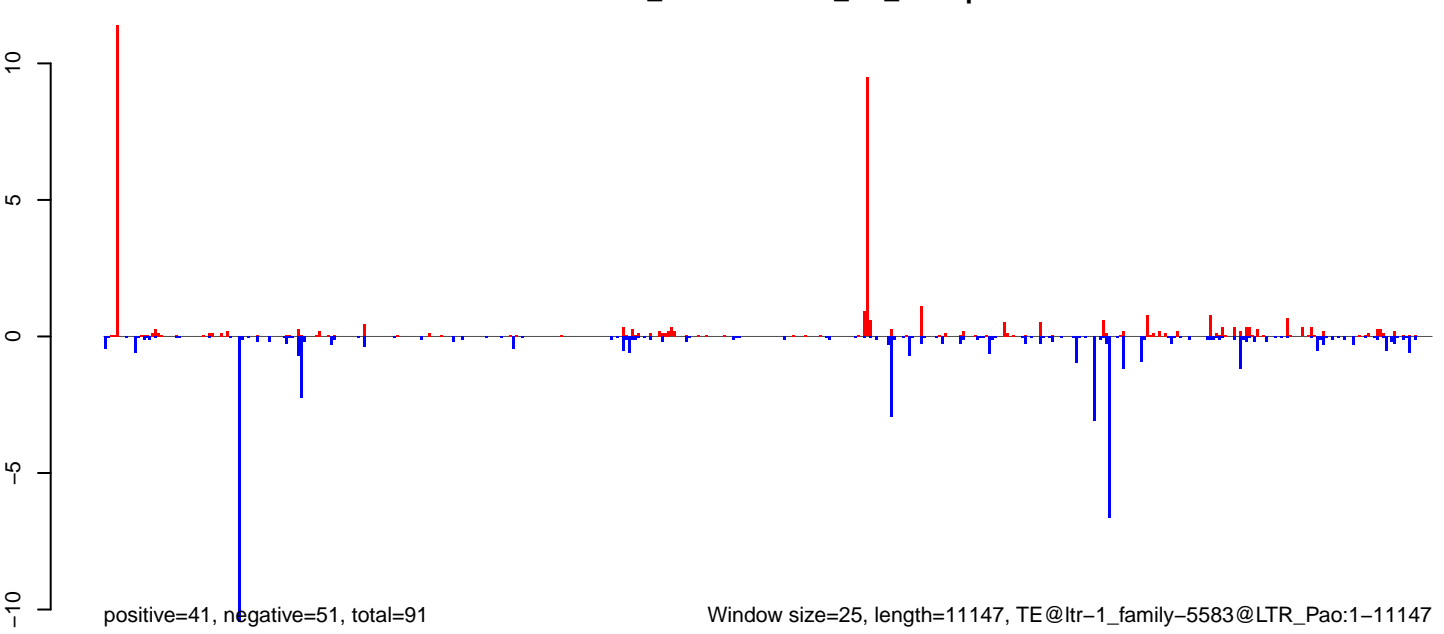

Window size=25, length=11147, TE@ltr-1\_family-5583@LTR\_Pao:1-11147

0 2000 4000 6000 8000 10000



**AeAlbo\_FemaleWhole\_BF\_CT.18\_23.rep**

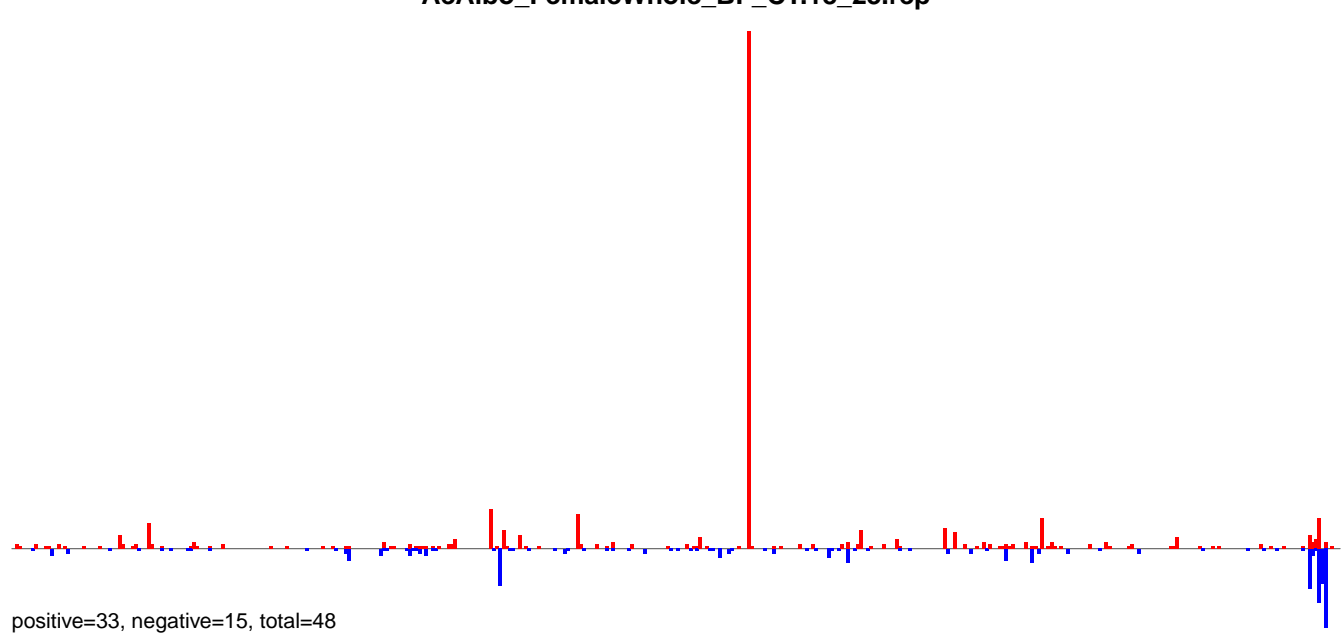

**AeAlbo\_FemaleWhole\_BF\_CT.24\_35.rep**

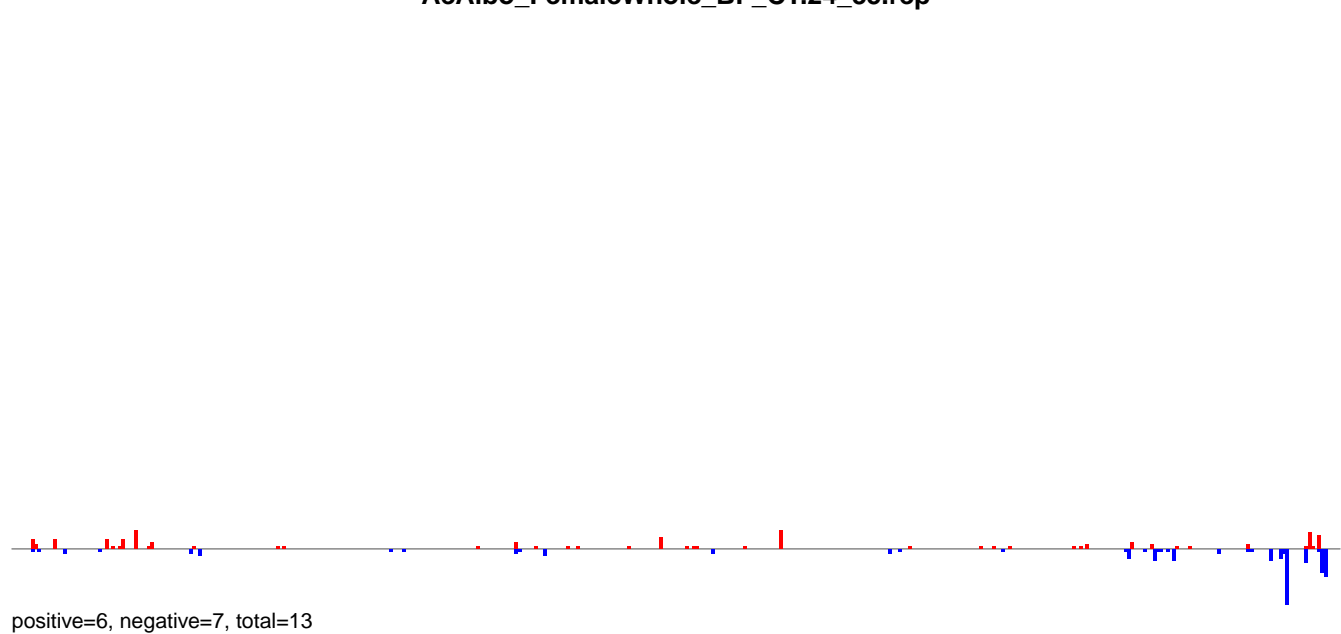

**AeAlbo\_FemaleWhole\_BF\_CT.rep**

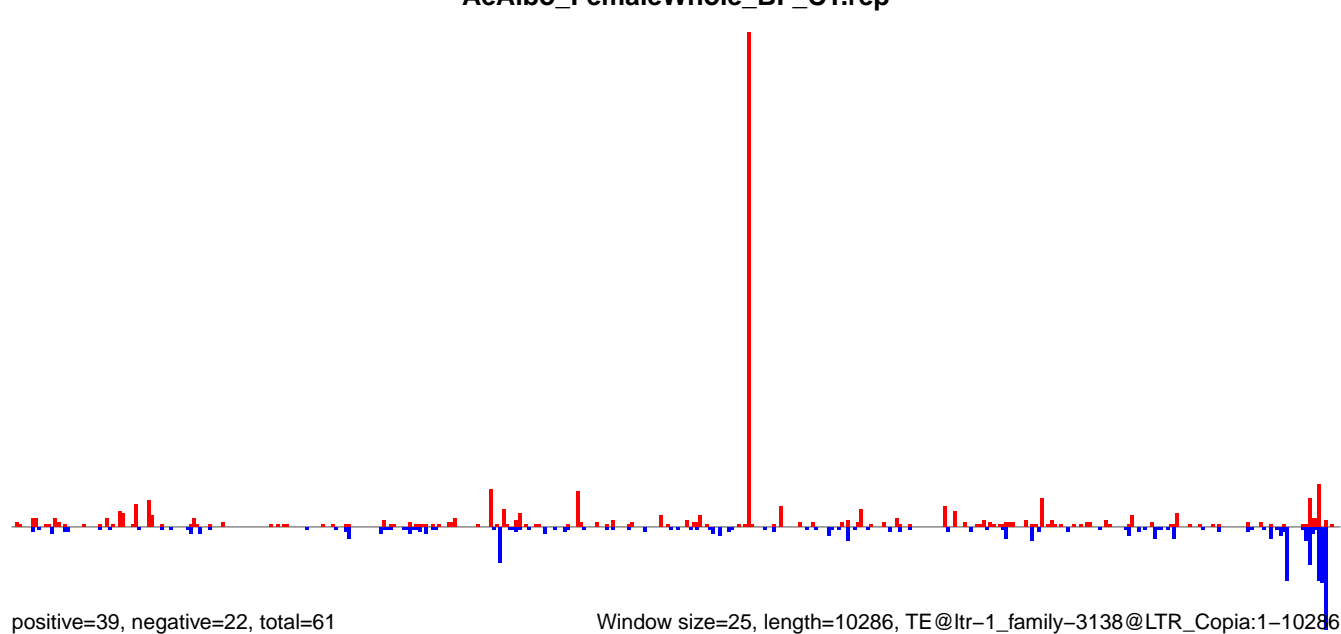

Window size=25, length=10286, TE@ltr-1\_family-3138@LTR\_Copia:1-10286

AeAlbo\_FemaleWhole\_BF\_CT.18\_23.rep

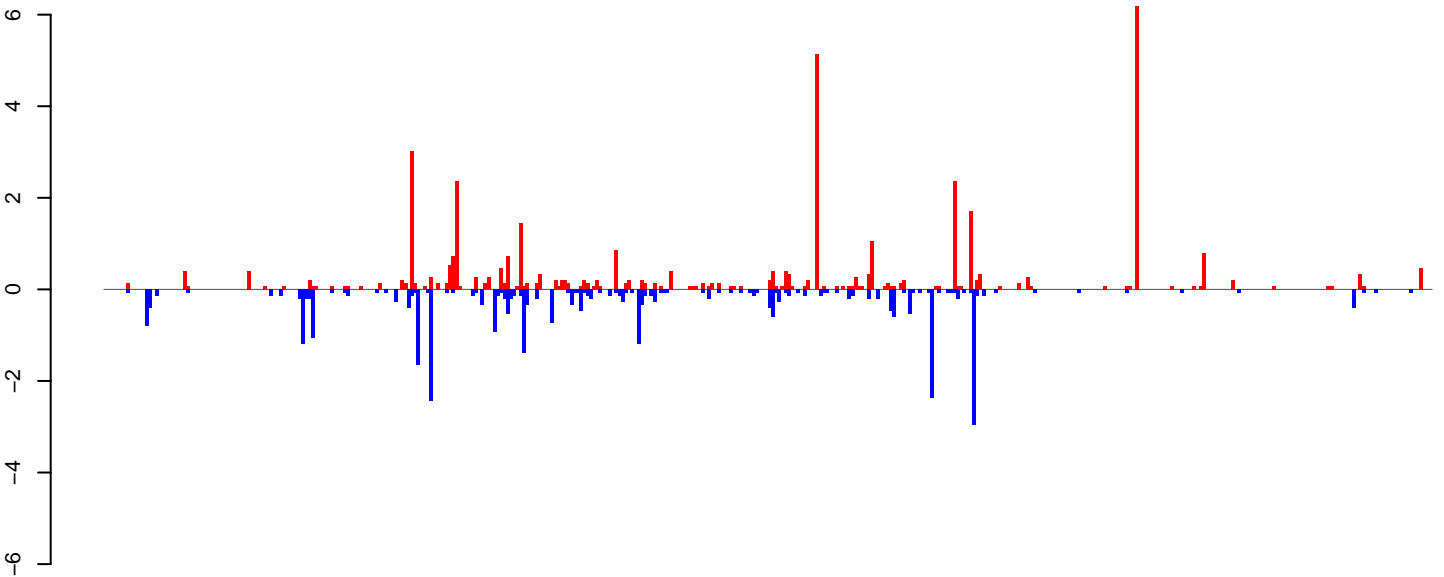

positive=42, negative=32, total=74

AeAlbo\_FemaleWhole\_BF\_CT.24\_35.rep

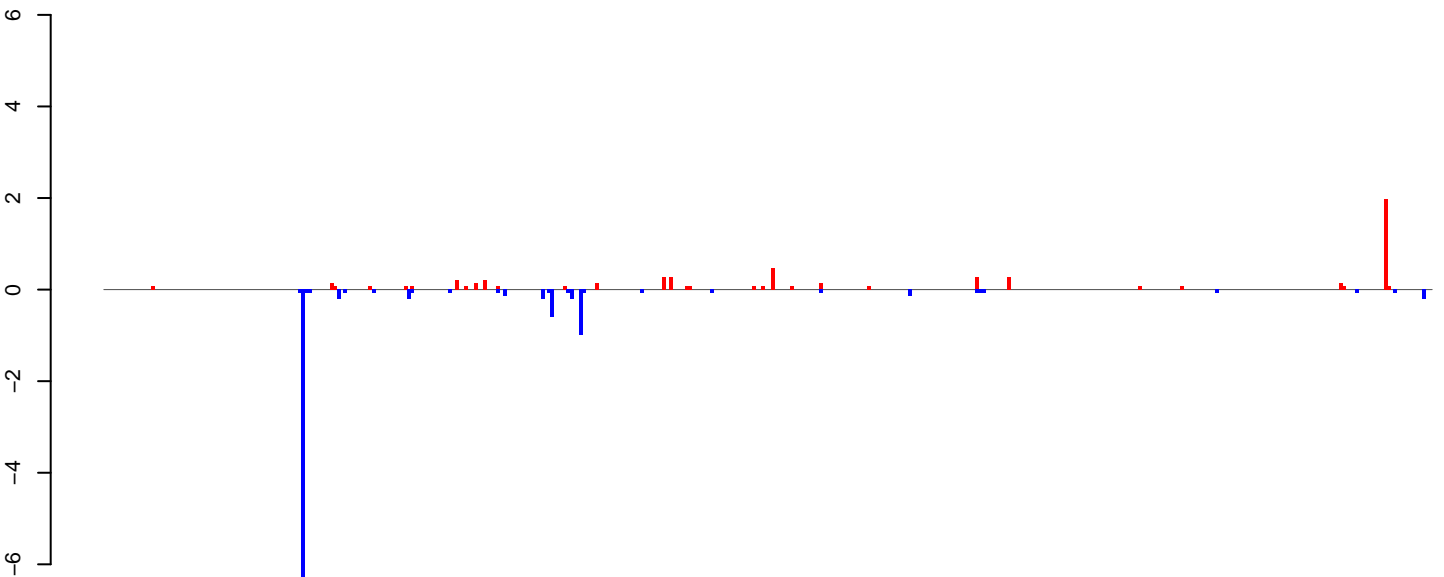

positive=6, negative=11, total=17

AeAlbo\_FemaleWhole\_BF\_CT.rep

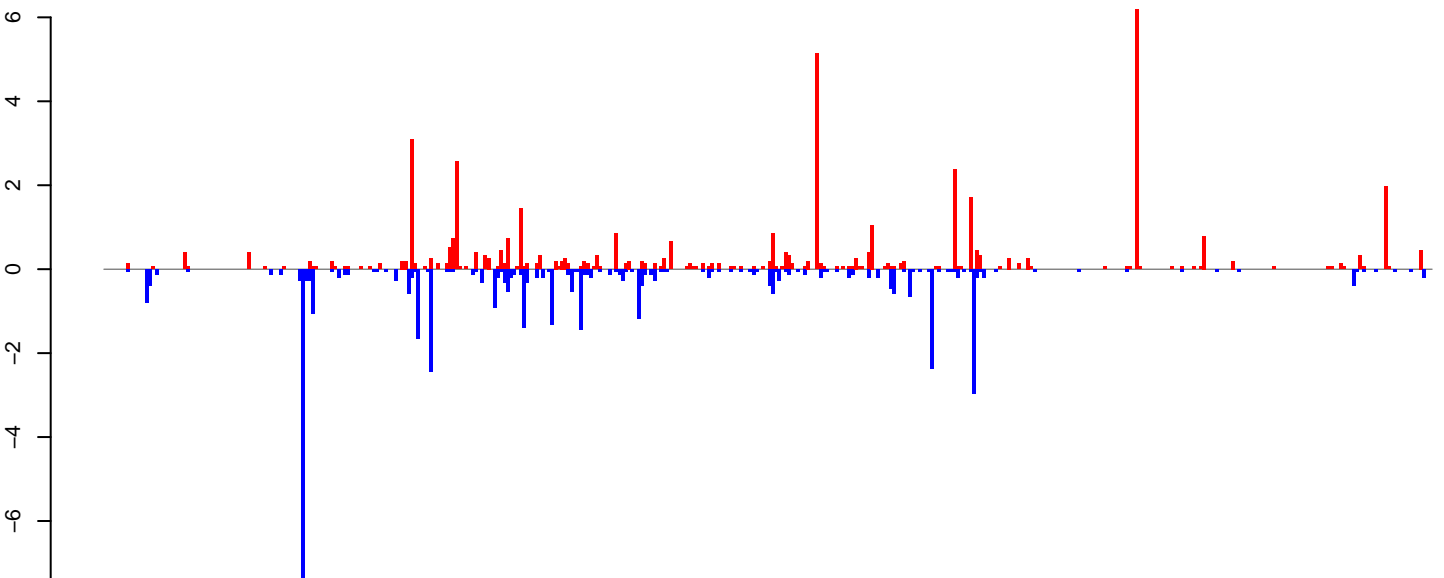

positive=48, negative=43, total=91

Window size=25, length=10385, TE@ltr-1\_family-3331@DNA\_hAT-hATm:1-10385

0 2000 4000 6000 8000 10000

**AeAlbo\_FemaleWhole\_BF\_CT.18\_23.rep**

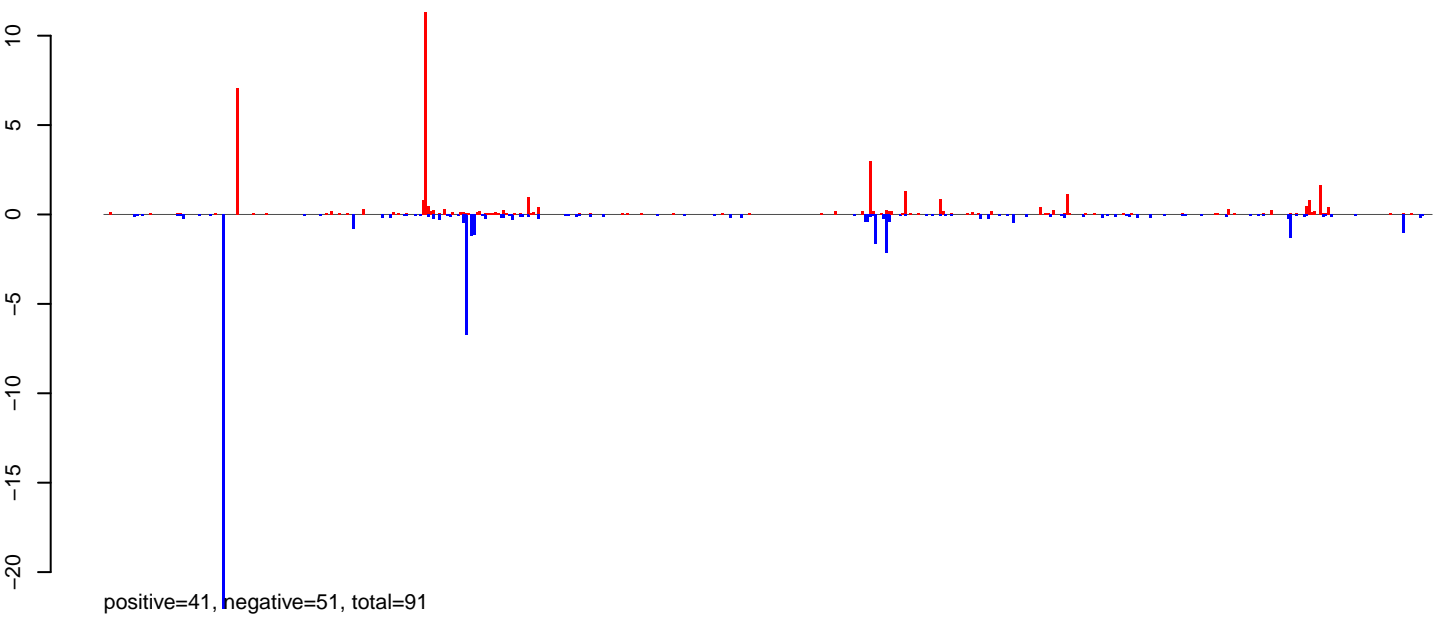

**AeAlbo\_FemaleWhole\_BF\_CT.24\_35.rep**

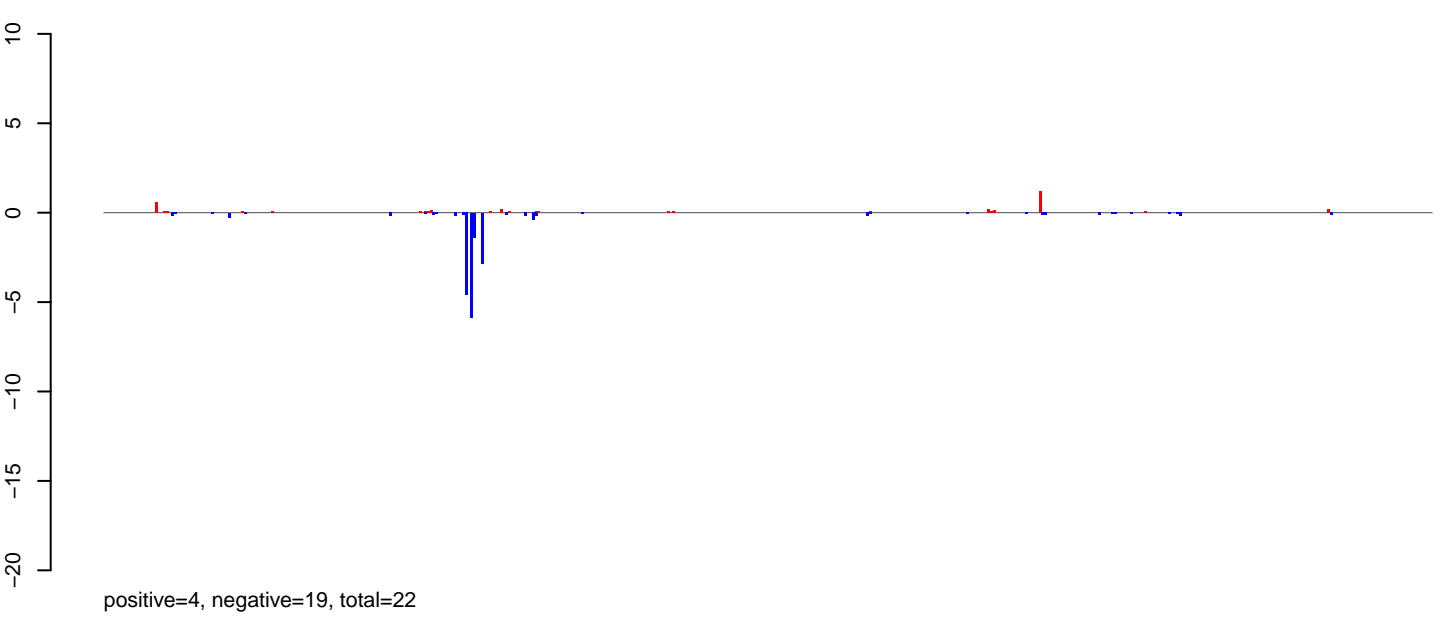

**AeAlbo\_FemaleWhole\_BF\_CT.rep**

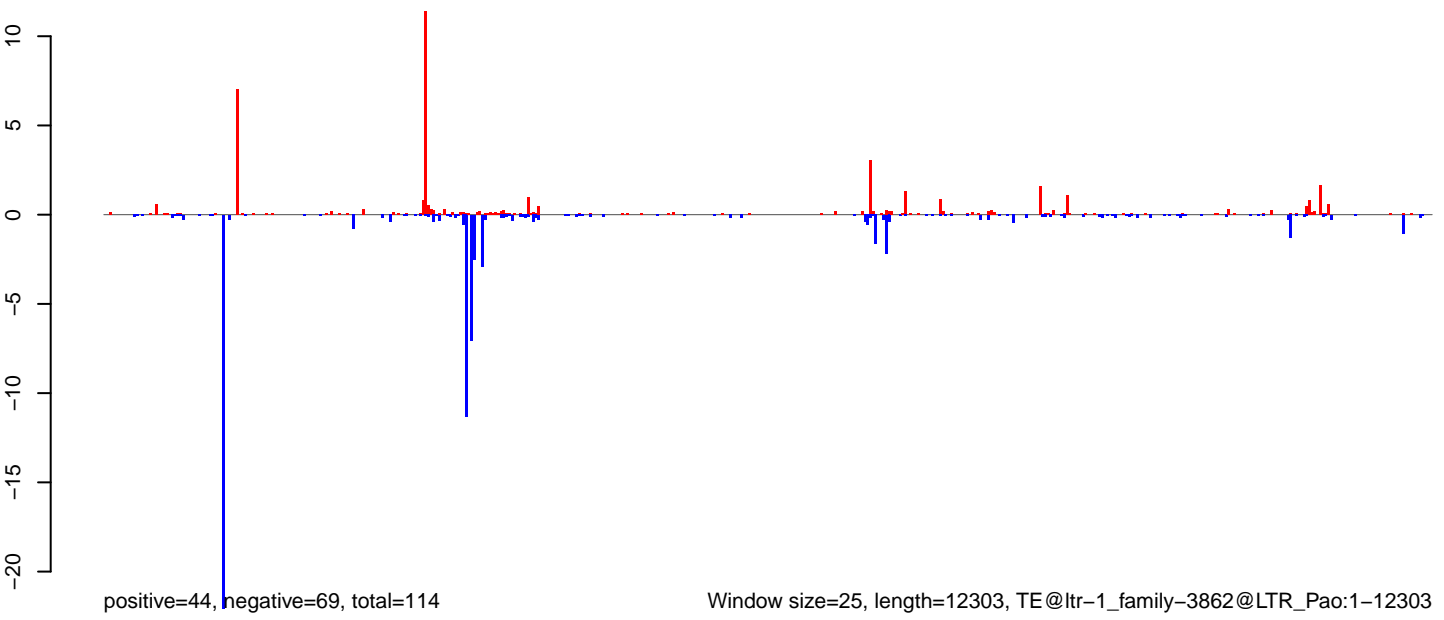

Window size=25, length=12303, TE@ltr-1\_family-3862@LTR\_Pao:1-12303

0 2000 4000 6000 8000 10000 12000

AeAlbo\_FemaleWhole\_BF\_CT.18\_23.rep

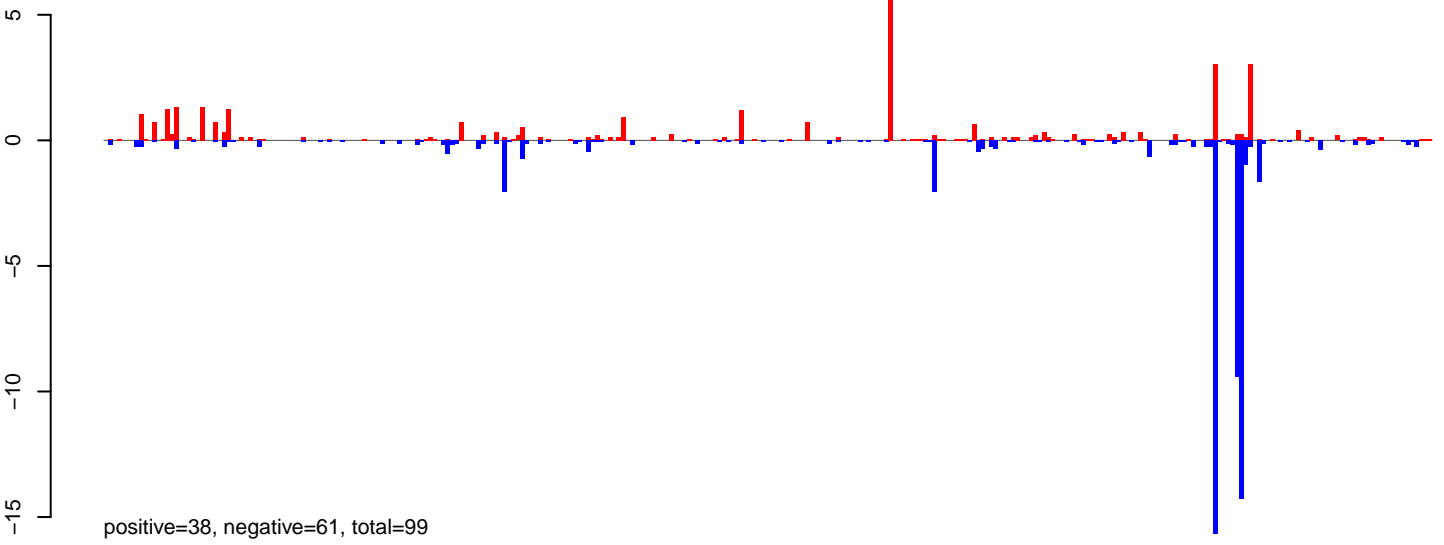

AeAlbo\_FemaleWhole\_BF\_CT.24\_35.rep

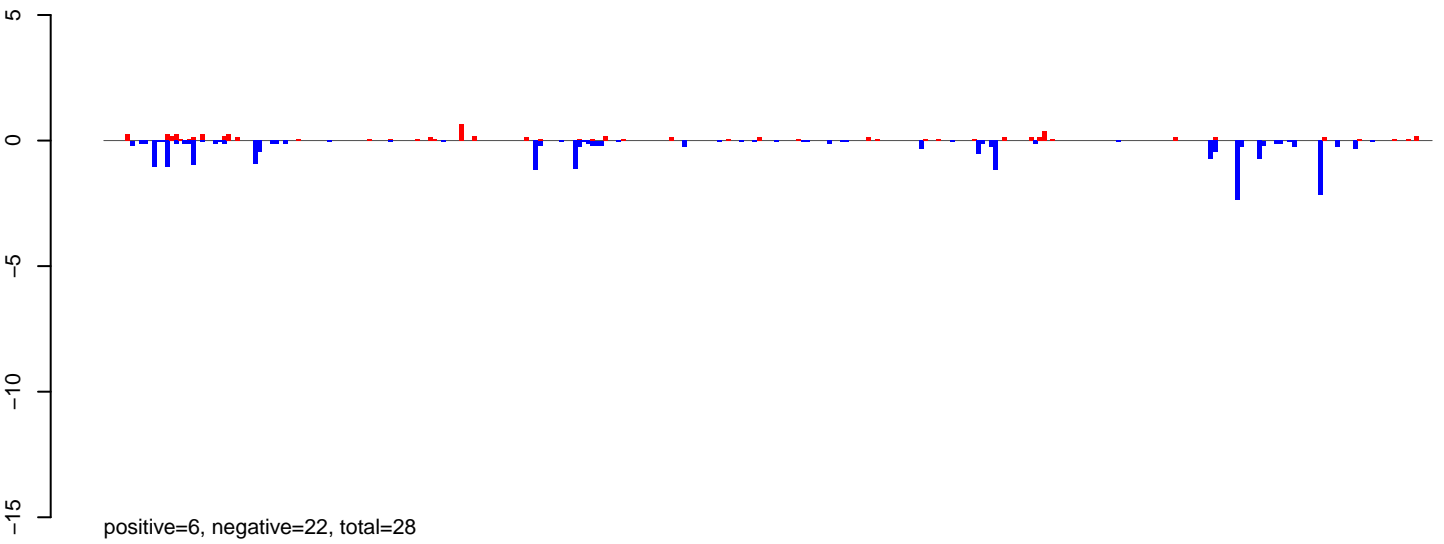

AeAlbo\_FemaleWhole\_BF\_CT.rep

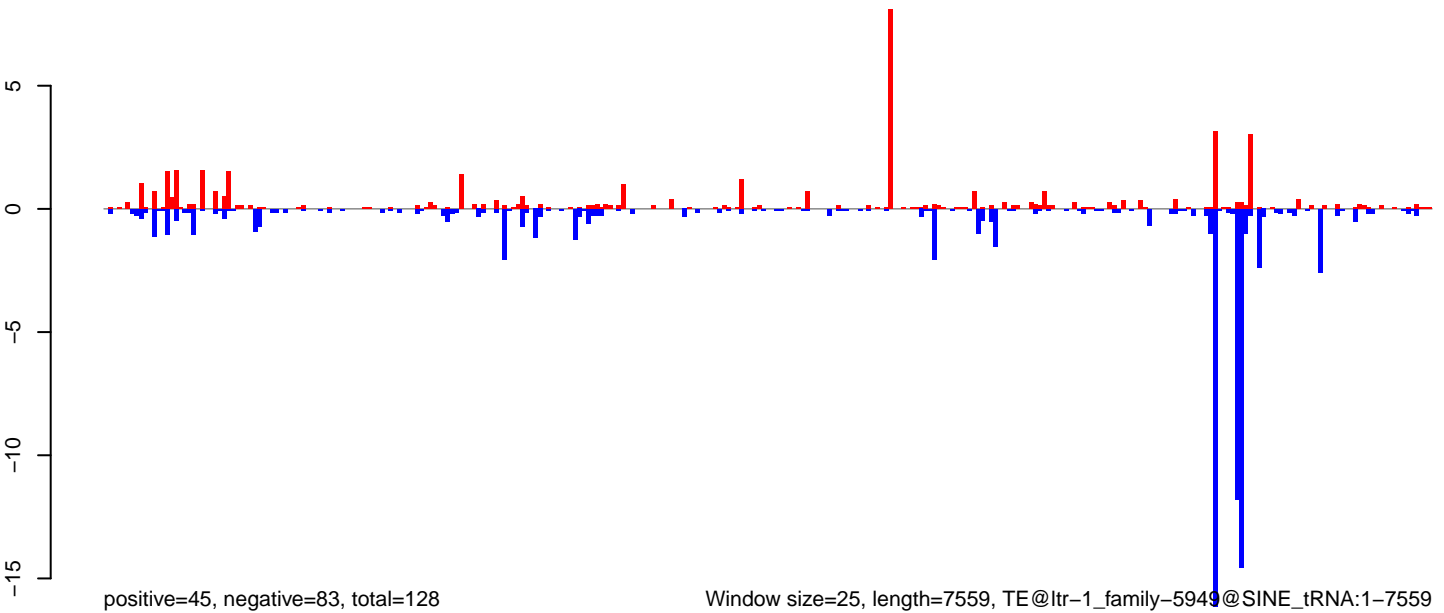

Window size=25, length=7559, TE@ltr-1\_family-5949@SINE\_tRNA:1-7559

0 2000 4000 6000

AeAlbo\_FemaleWhole\_BF\_CT.18\_23.rep

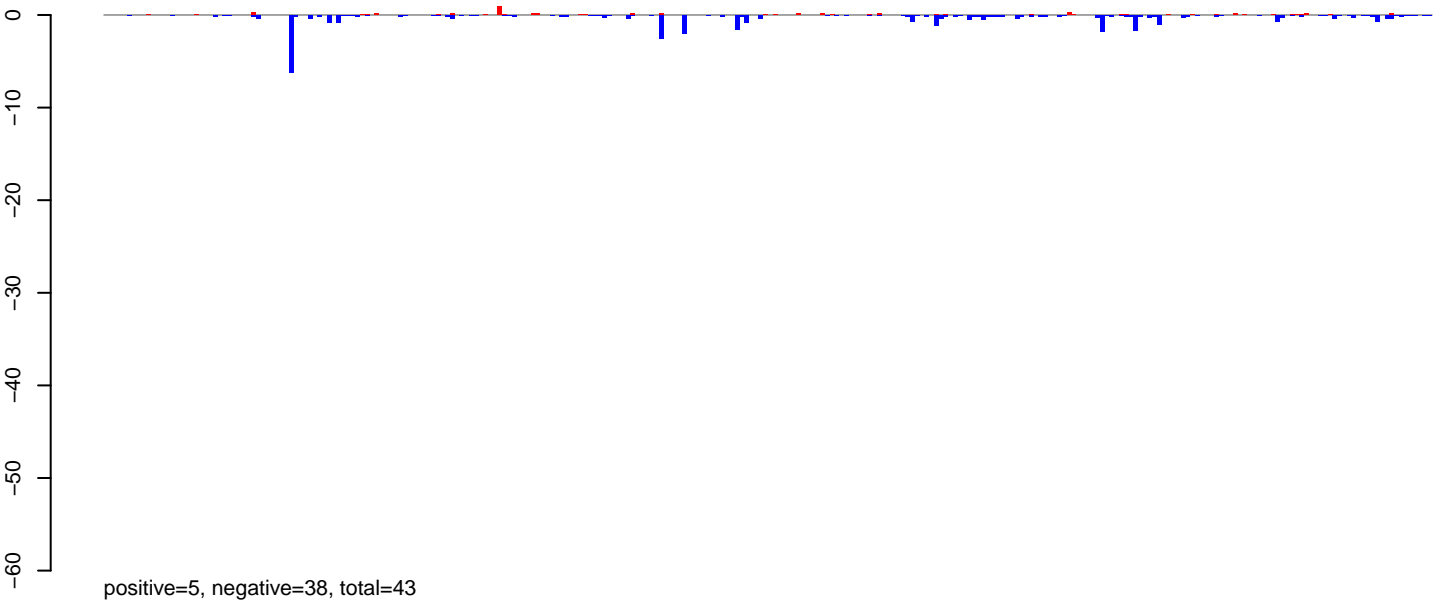

AeAlbo\_FemaleWhole\_BF\_CT.24\_35.rep

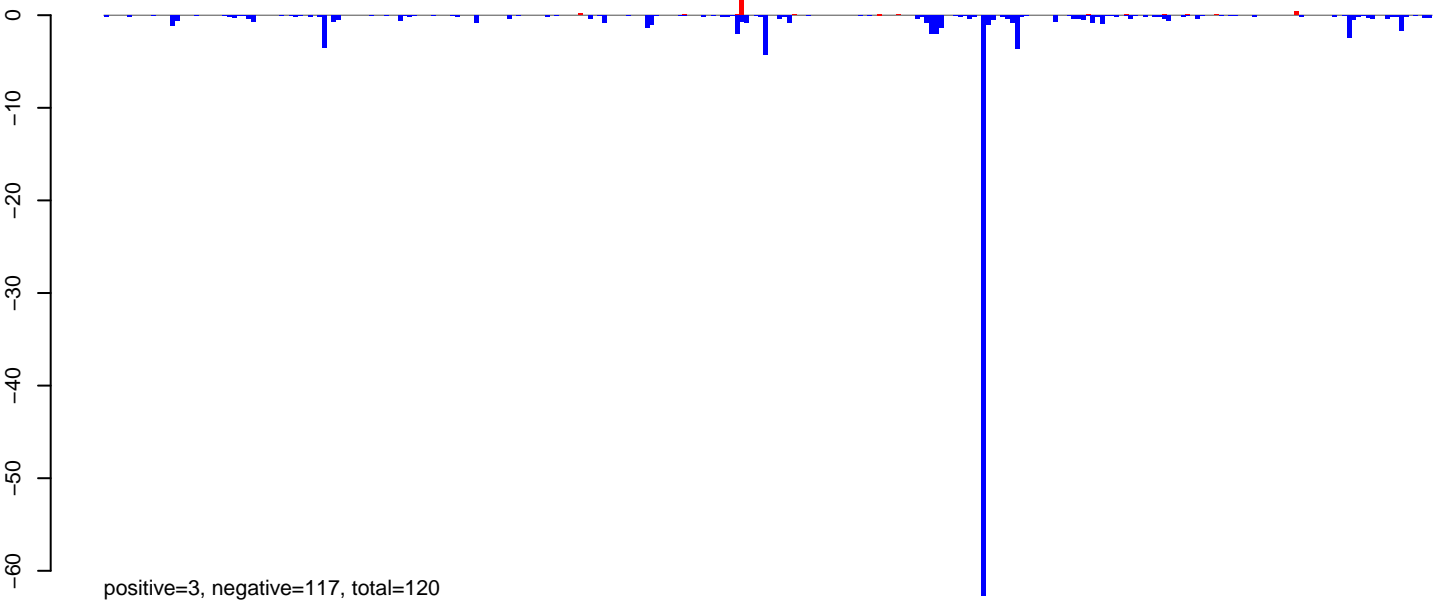

AeAlbo\_FemaleWhole\_BF\_CT.rep

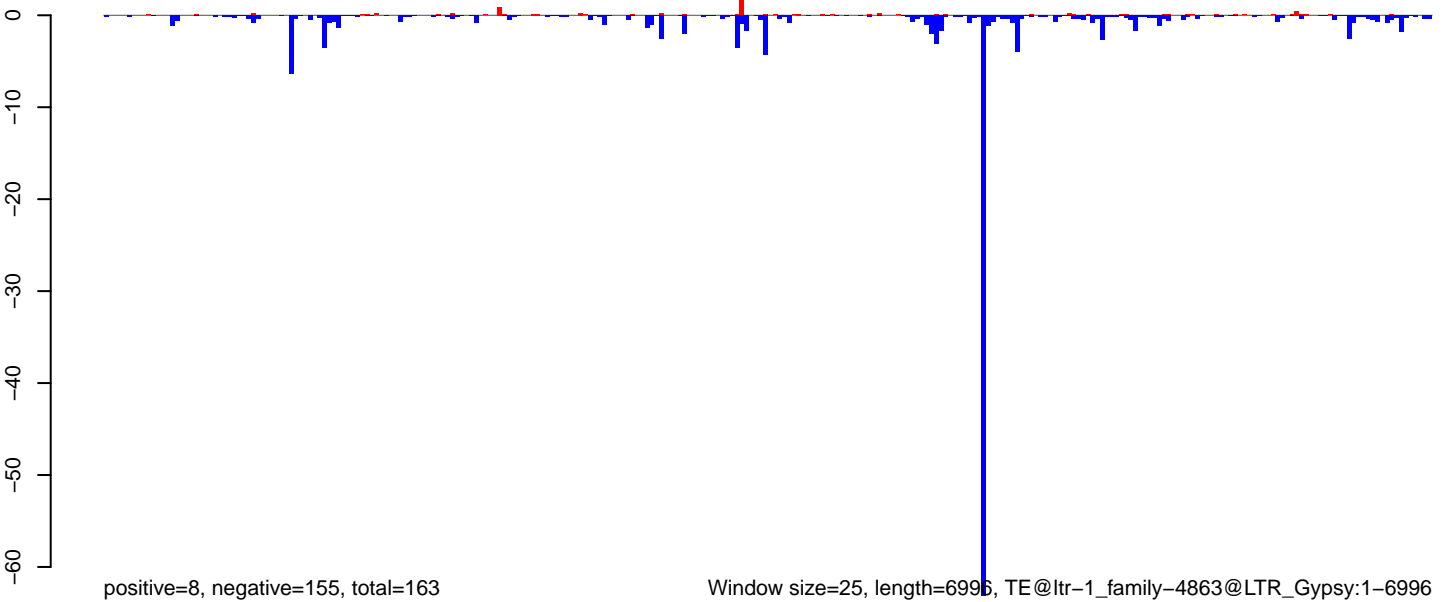

0 1000 2000 3000 4000 5000 6000 7000

**AeAlbo\_FemaleWhole\_BF\_CT.18\_23.rep**

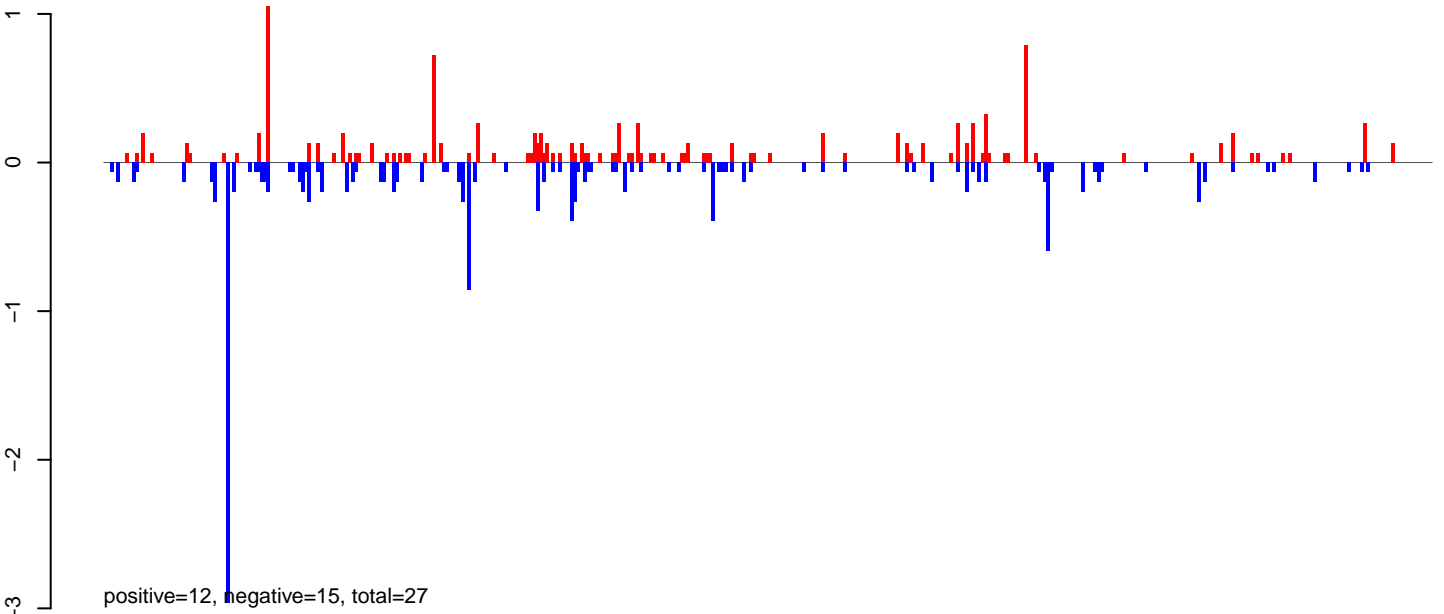

**AeAlbo\_FemaleWhole\_BF\_CT.24\_35.rep**

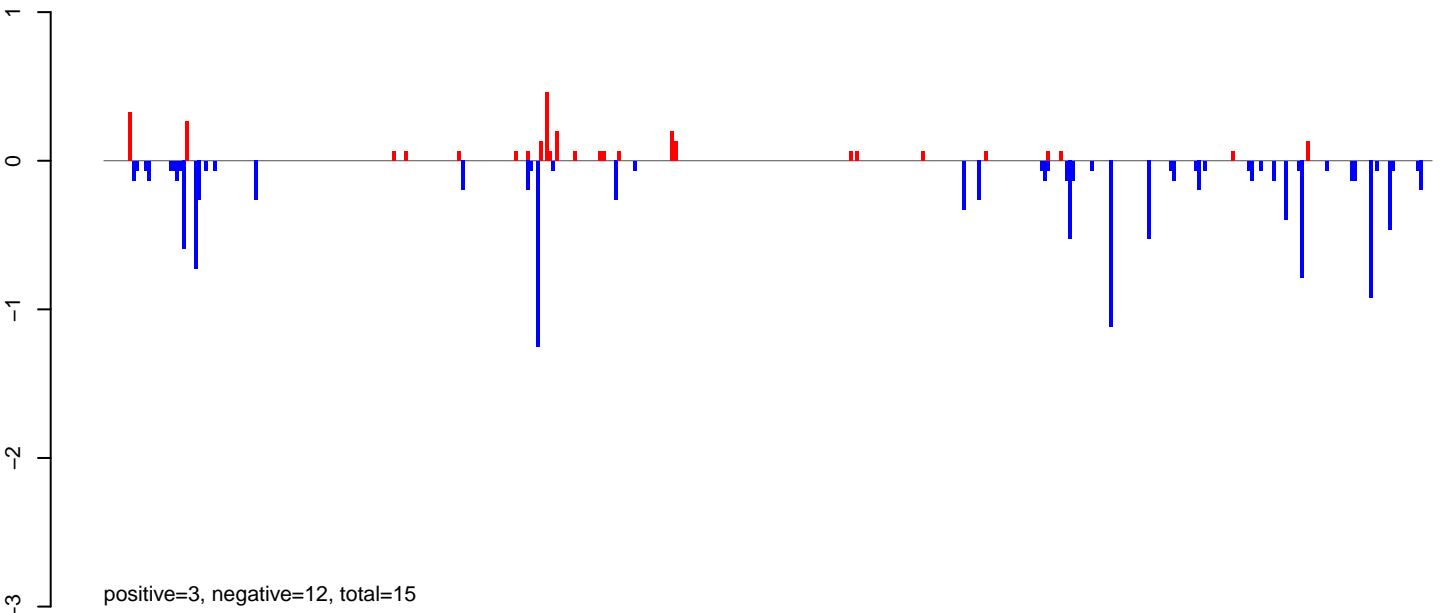

**AeAlbo\_FemaleWhole\_BF\_CT.rep**

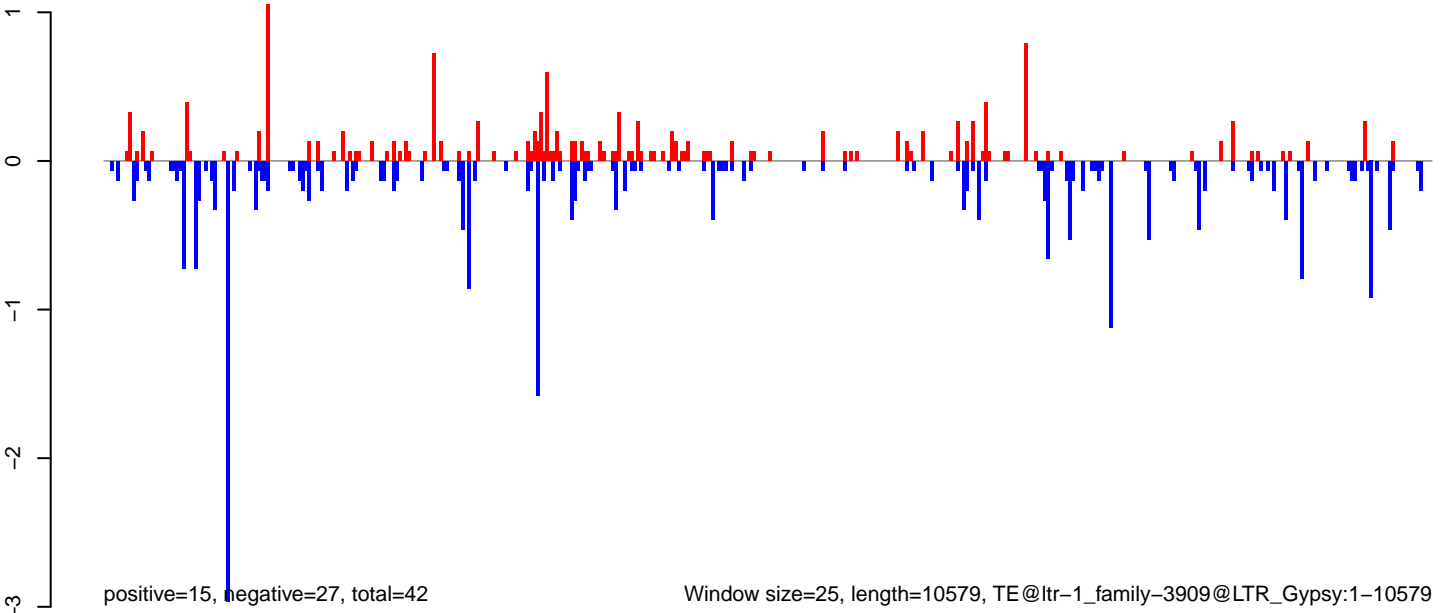

Window size=25, length=10579, TE@ltr-1\_family-3909@LTR\_Gypsy:1-10579

0 2000 4000 6000 8000 10000

AeAlbo\_FemaleWhole\_BF\_CT.18\_23.rep

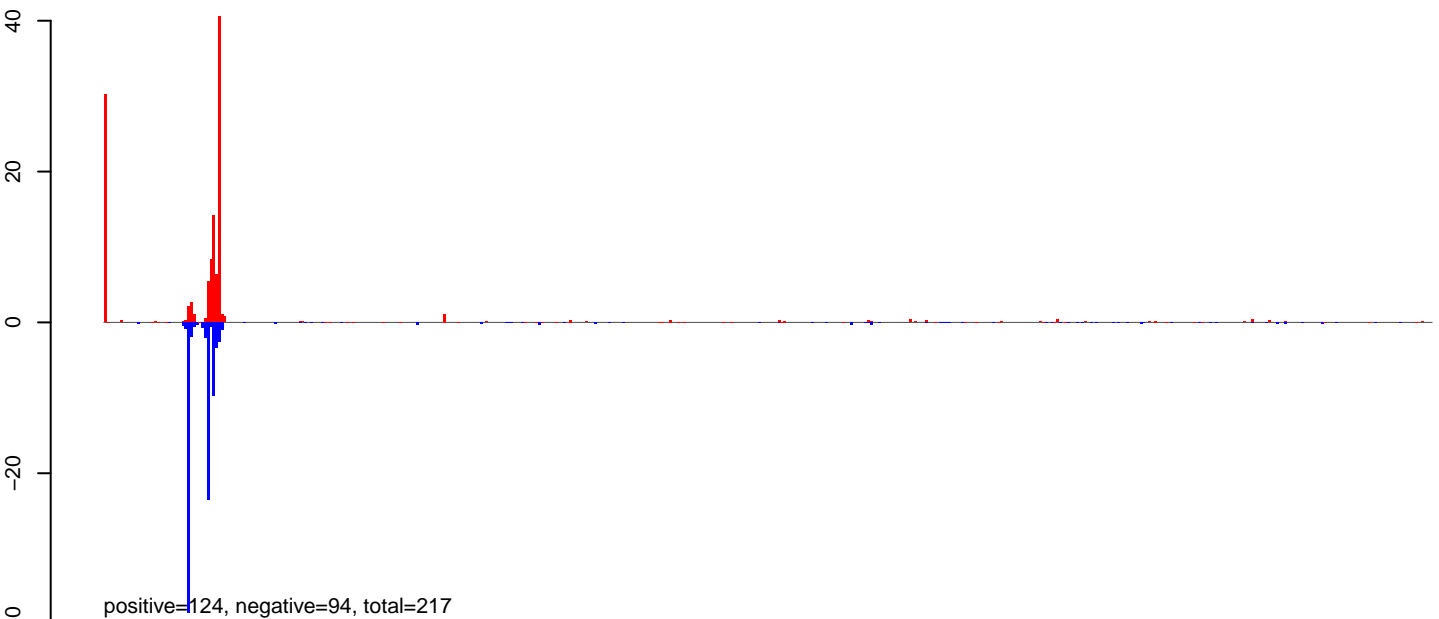

AeAlbo\_FemaleWhole\_BF\_CT.24\_35.rep

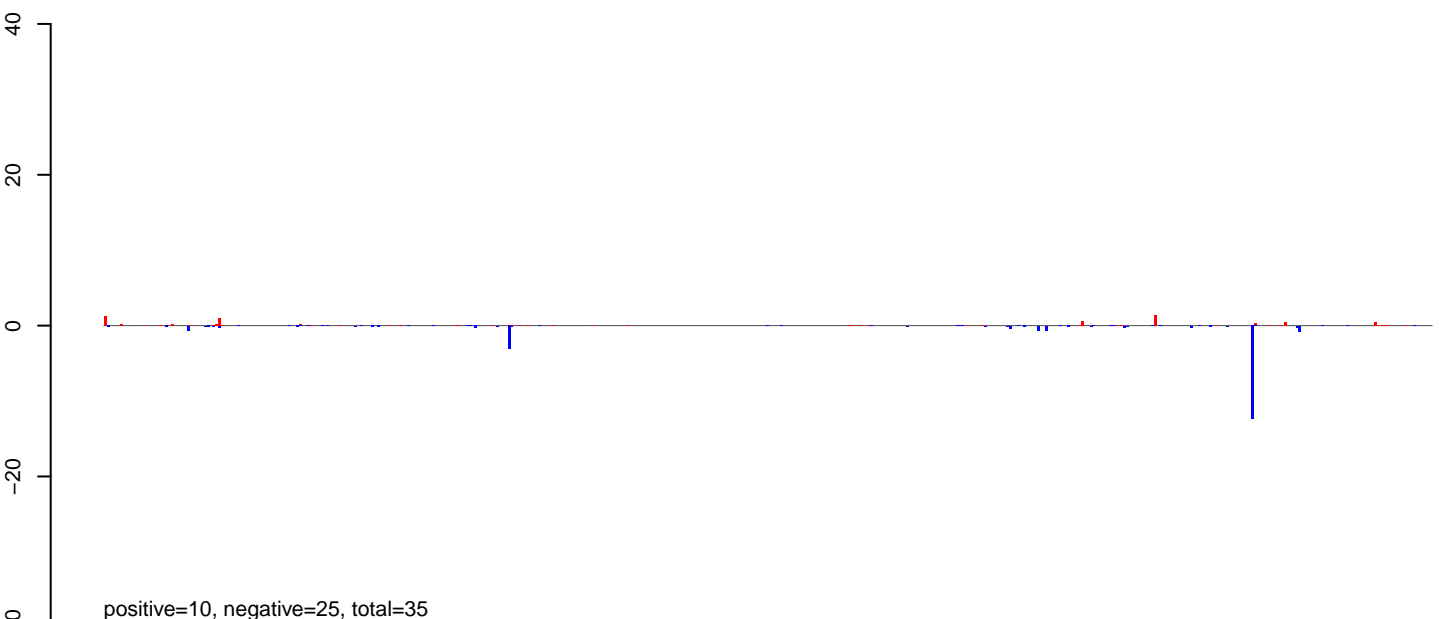

AeAlbo\_FemaleWhole\_BF\_CT.rep

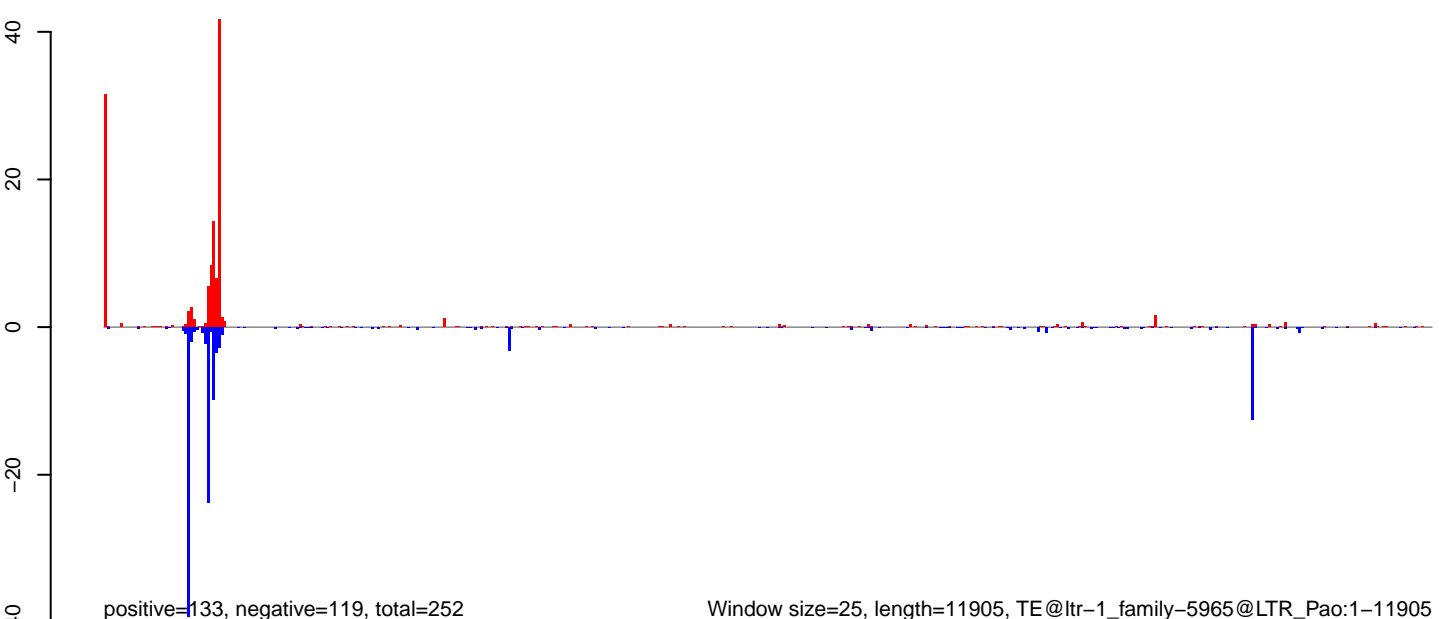

AeAlbo\_FemaleWhole\_BF\_CT.18\_23.rep

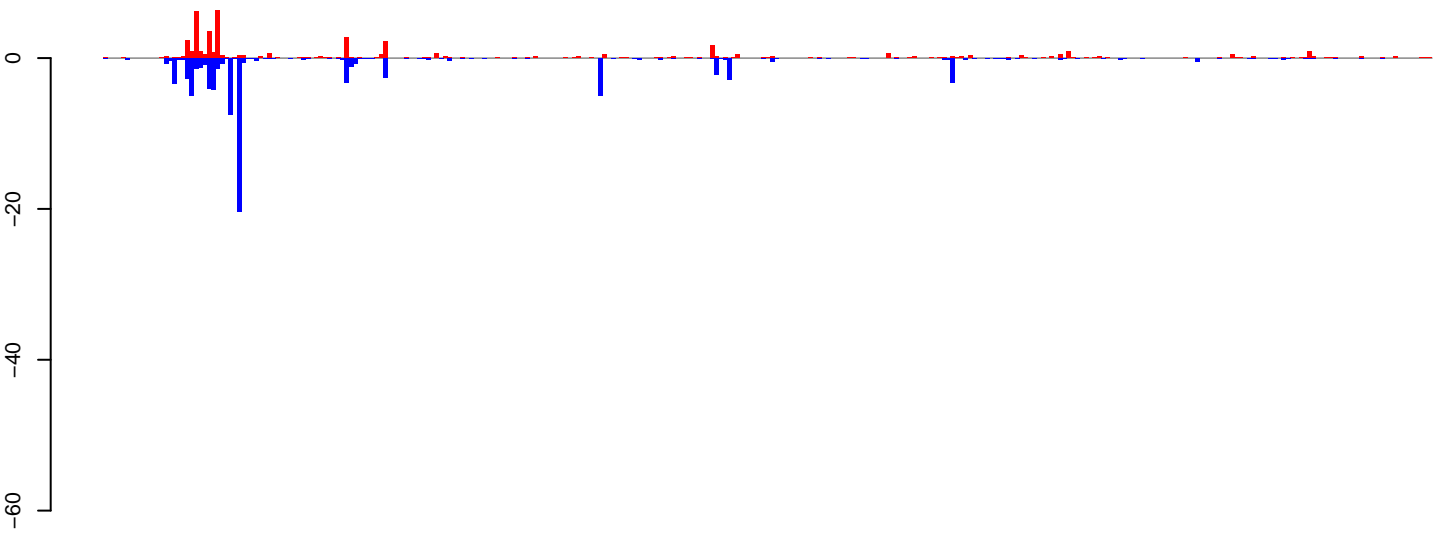

positive=46, negative=87, total=133

AeAlbo\_FemaleWhole\_BF\_CT.24\_35.rep

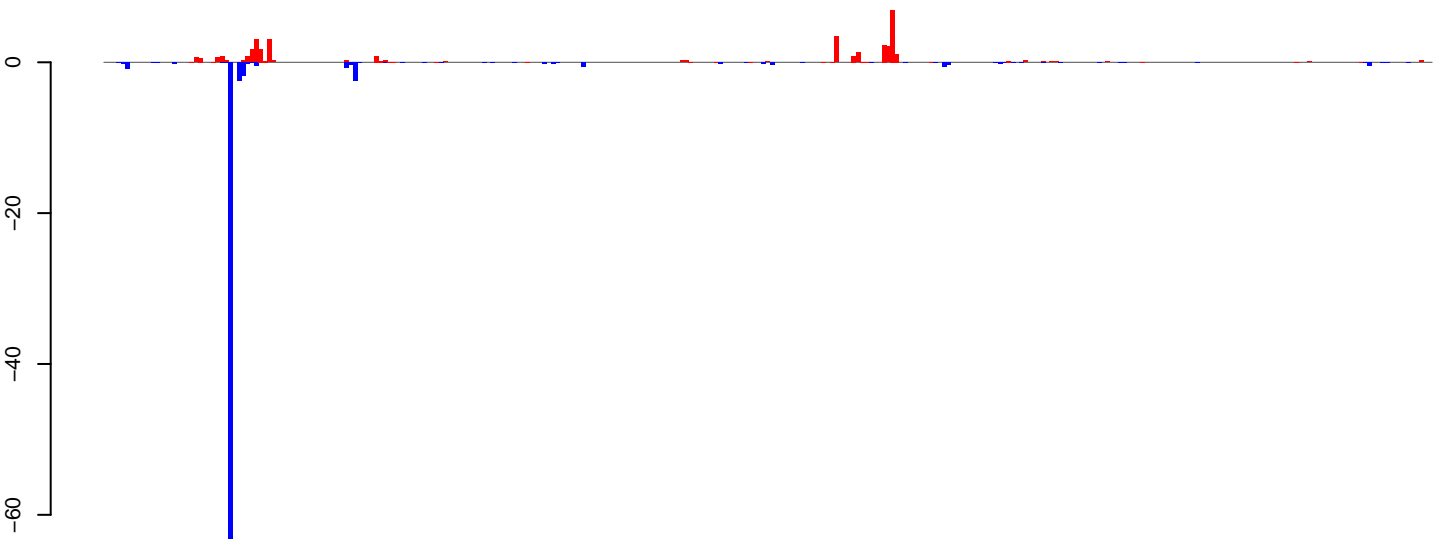

positive=38, negative=89, total=126

AeAlbo\_FemaleWhole\_BF\_CT.rep

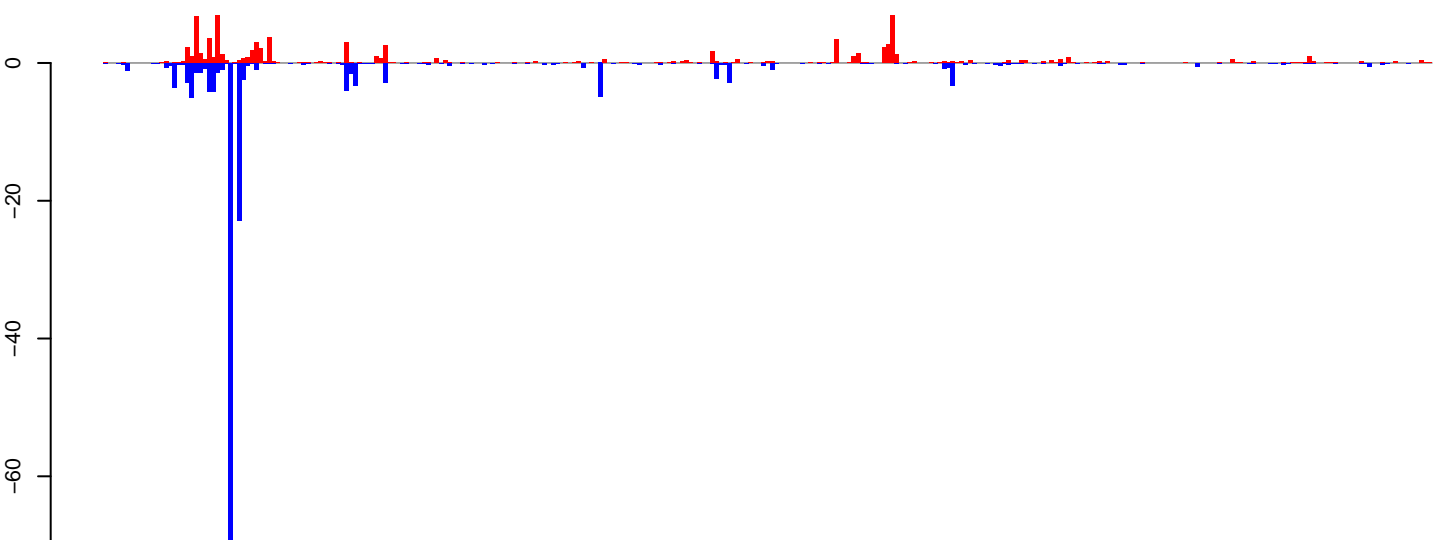

positive=84, negative=176, total=260

Window size=25, length=7707, TE@ltr-1\_family-5858@DNA\_PIF-Harbinger:1-7707

0 2000 4000 6000 8000



AeAlbo\_FemaleWhole\_BF\_CT.18\_23.rep

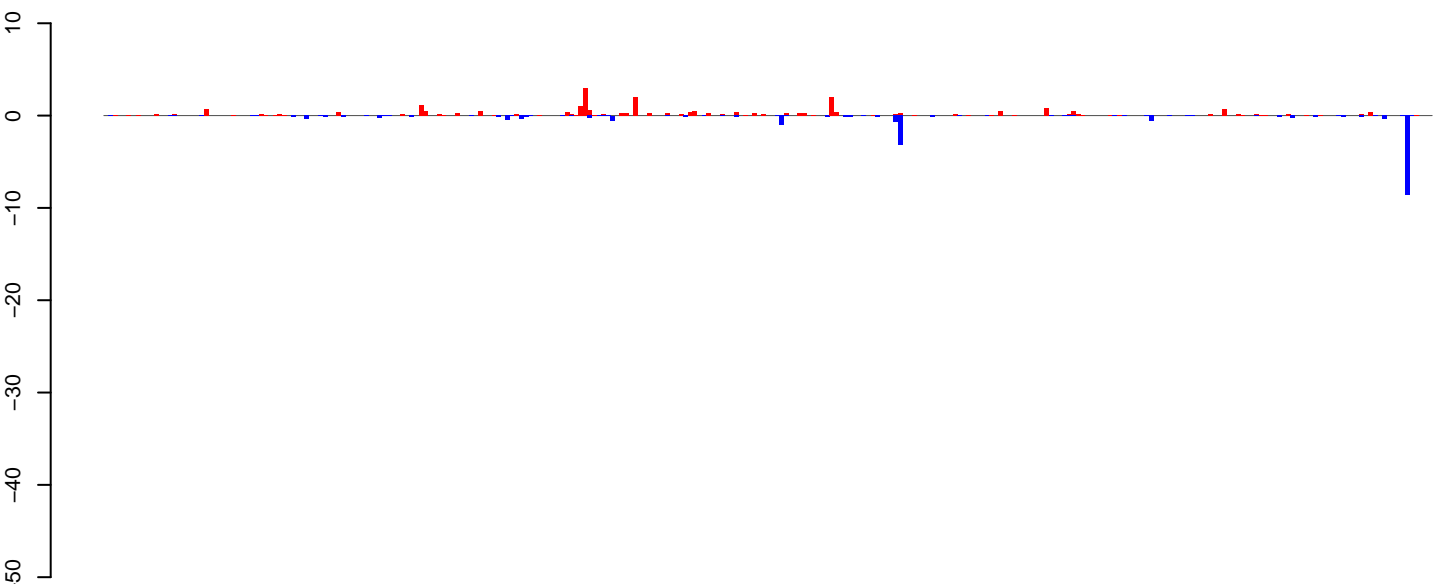

positive=25, negative=22, total=47

AeAlbo\_FemaleWhole\_BF\_CT.24\_35.rep

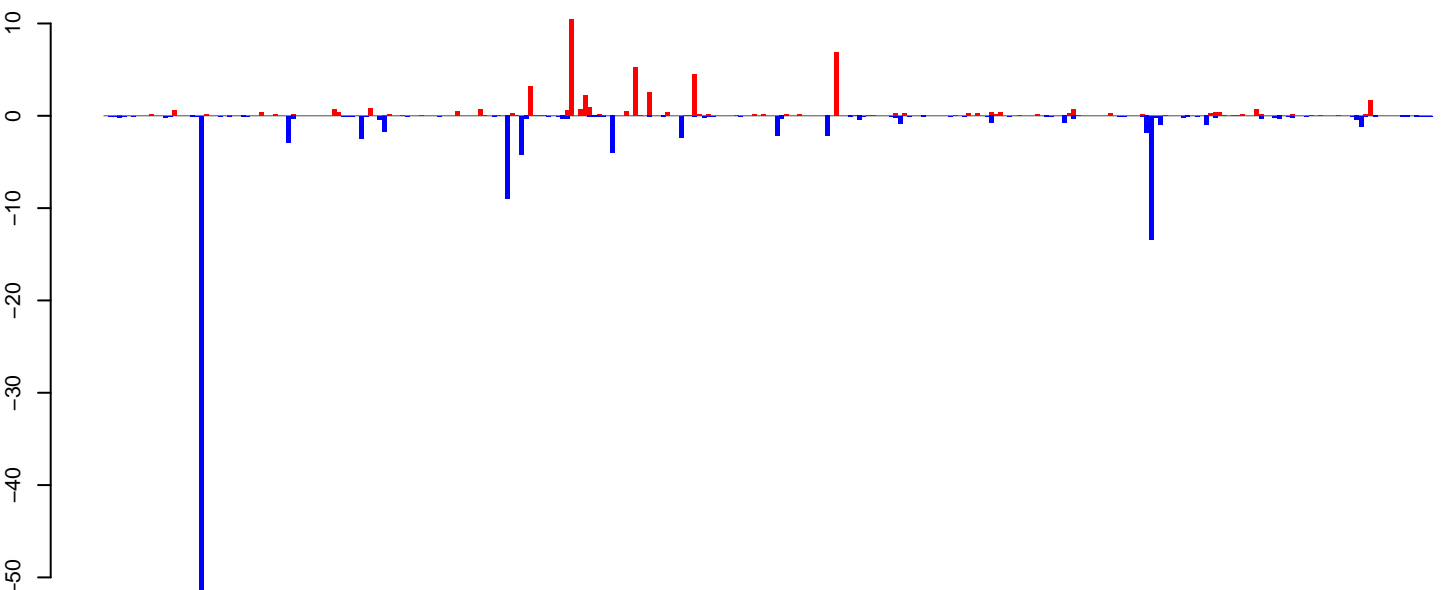

positive=54, negative=116, total=170

AeAlbo\_FemaleWhole\_BF\_CT.rep

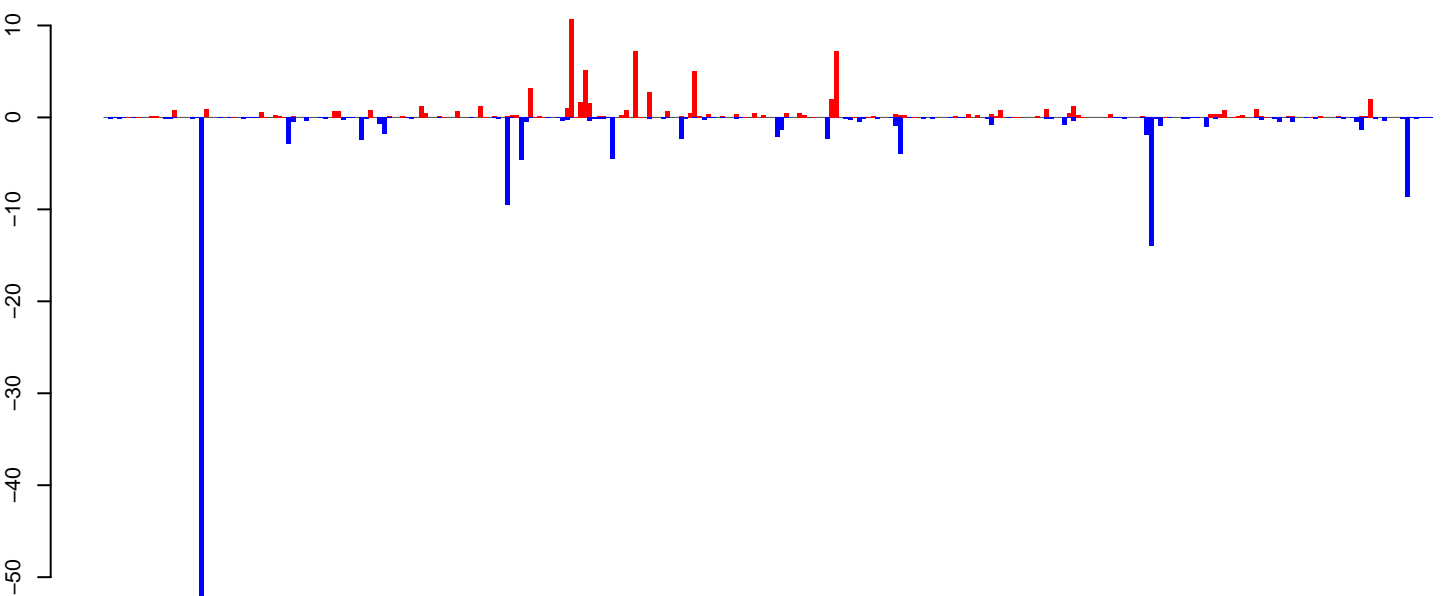

positive=79, negative=138, total=218

Window size=25, length=7275, TE@ltr-1\_family-5197@LTR\_Gypsy:1-7275

0 2000 4000 6000

**AeAlbo\_FemaleWhole\_BF\_CT.18\_23.rep**

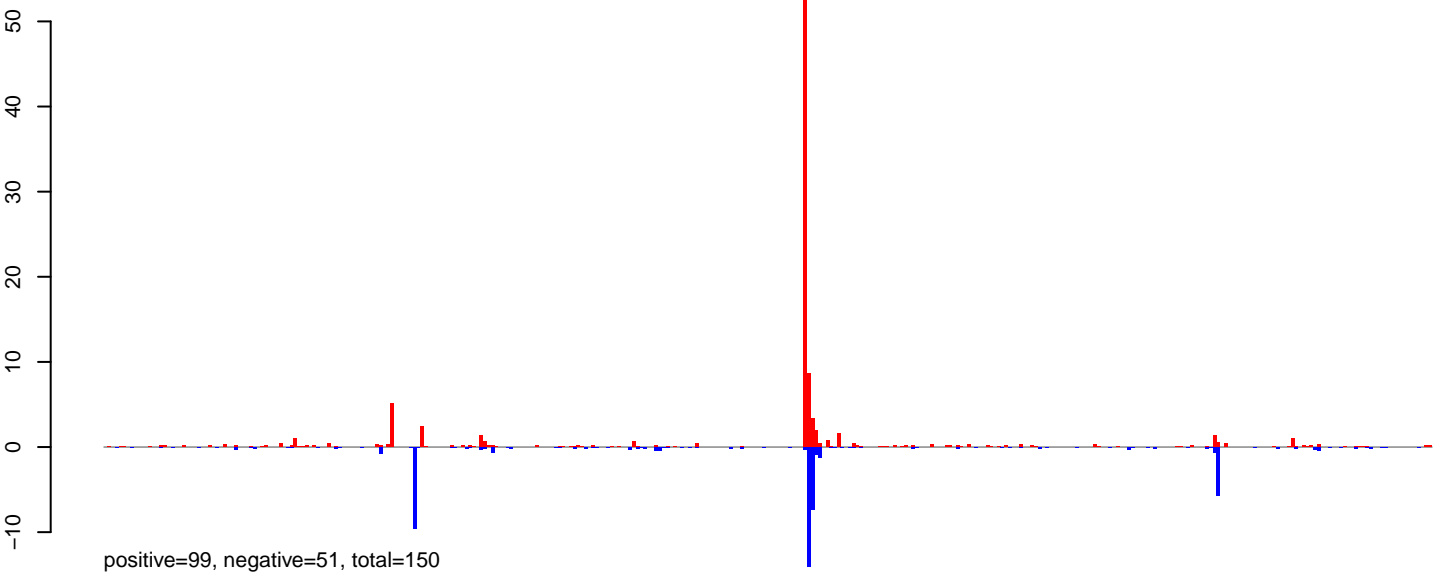

**AeAlbo\_FemaleWhole\_BF\_CT.24\_35.rep**

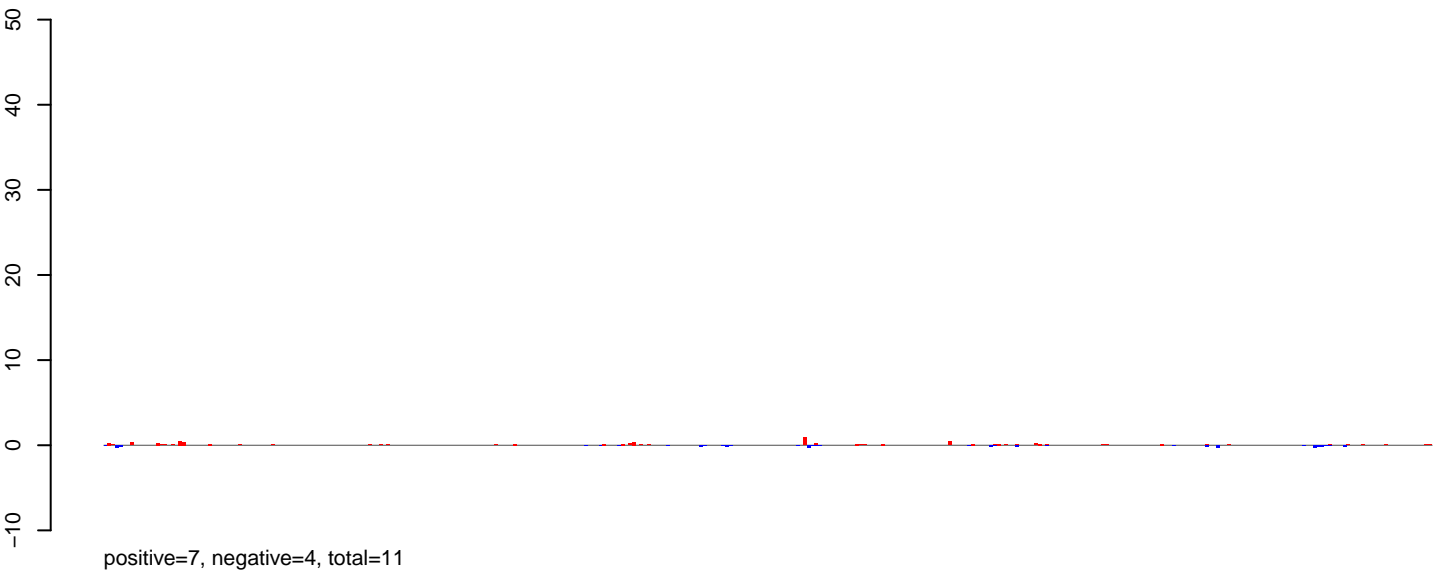

**AeAlbo\_FemaleWhole\_BF\_CT.rep**

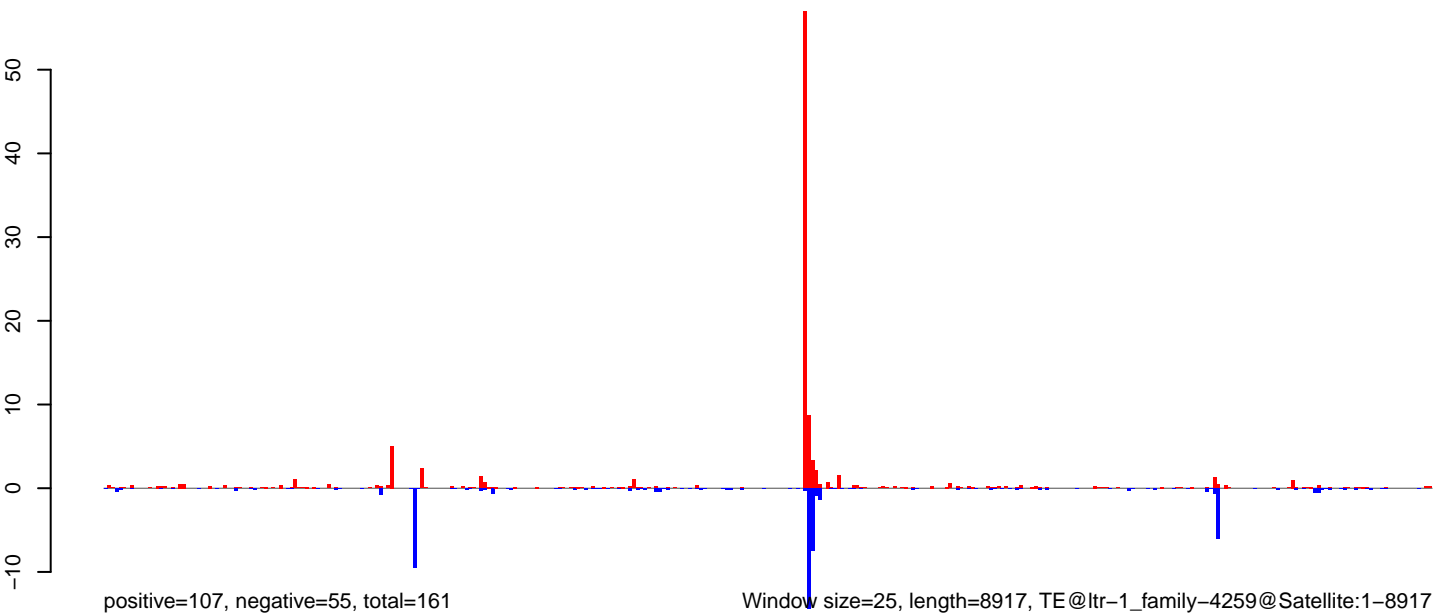

0 2000 4000 6000 8000

AeAlbo\_FemaleWhole\_BF\_CT.18\_23.rep

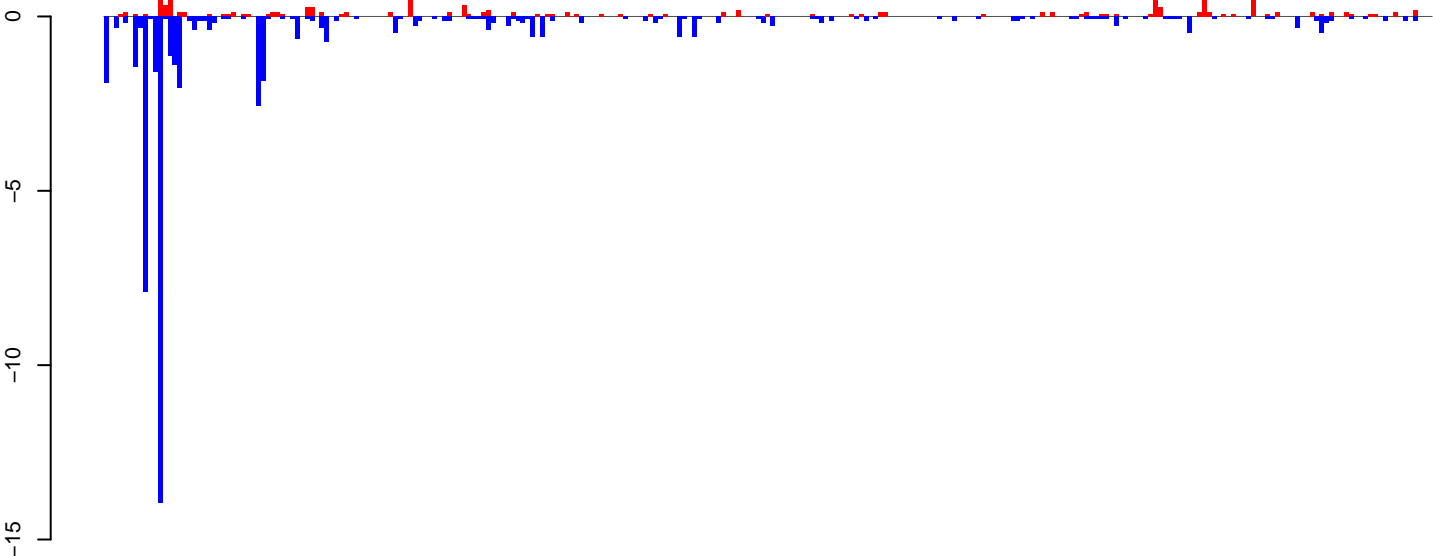

AeAlbo\_FemaleWhole\_BF\_CT.24\_35.rep

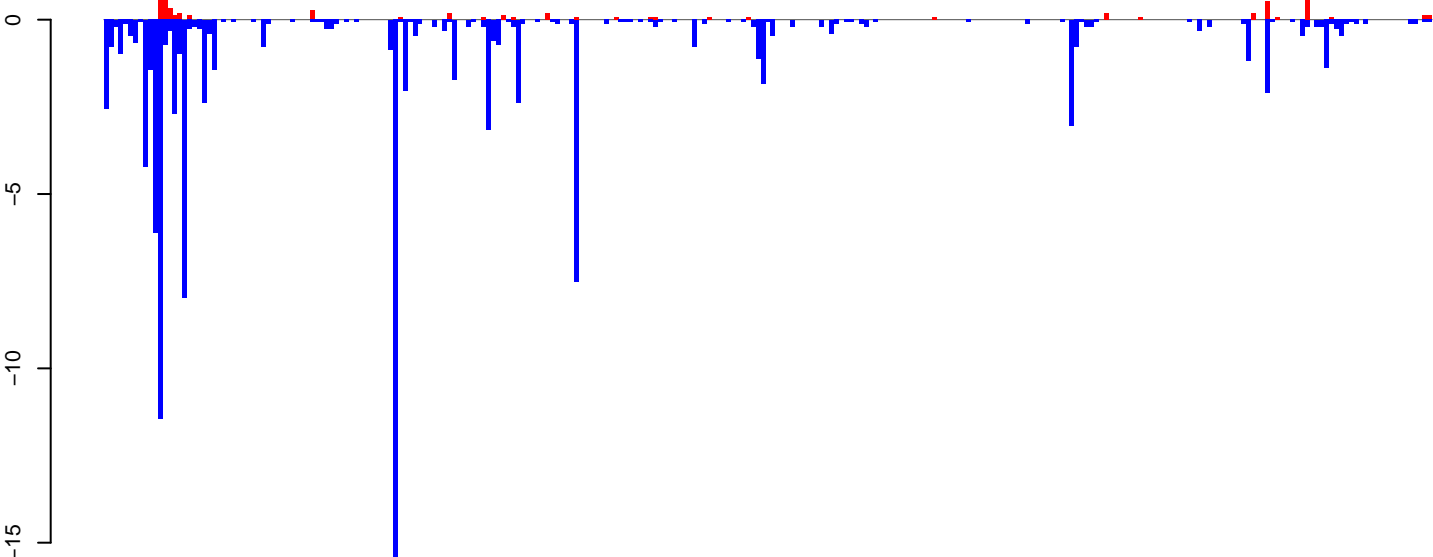

AeAlbo\_FemaleWhole\_BF\_CT.rep

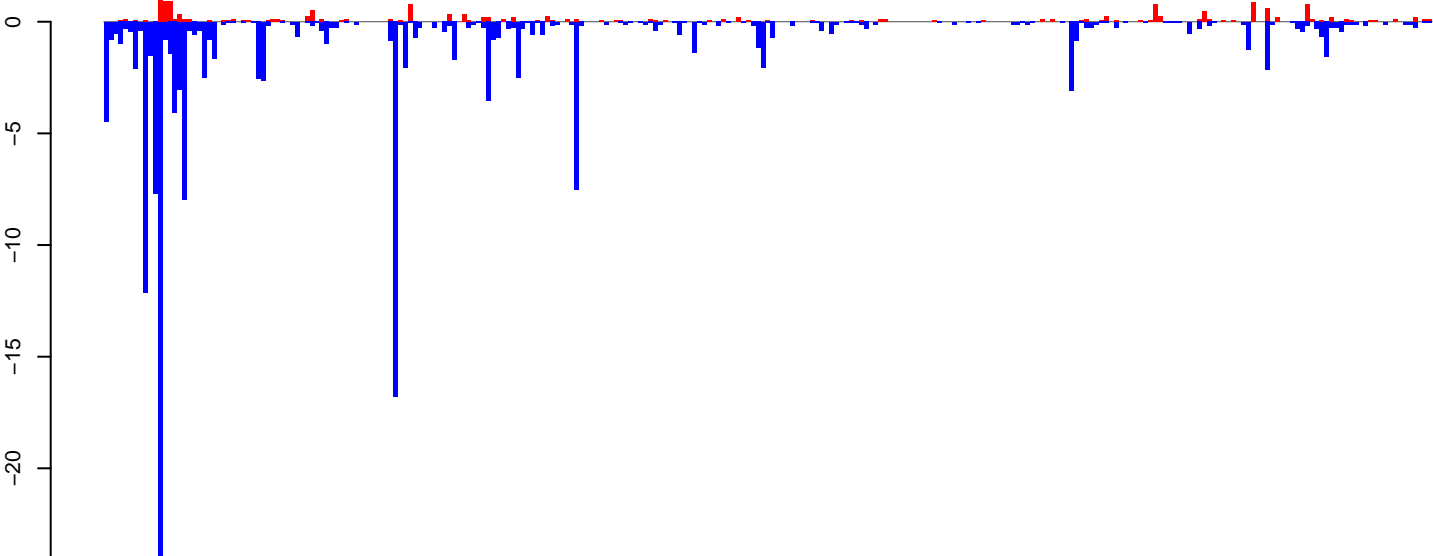

Window size=25, length=6761, TE@ltr-1\_family-3069@LTR\_Gypsy:1-6761

0 1000 2000 3000 4000 5000 6000 7000

AeAlbo\_FemaleWhole\_BF\_CT.18\_23.rep

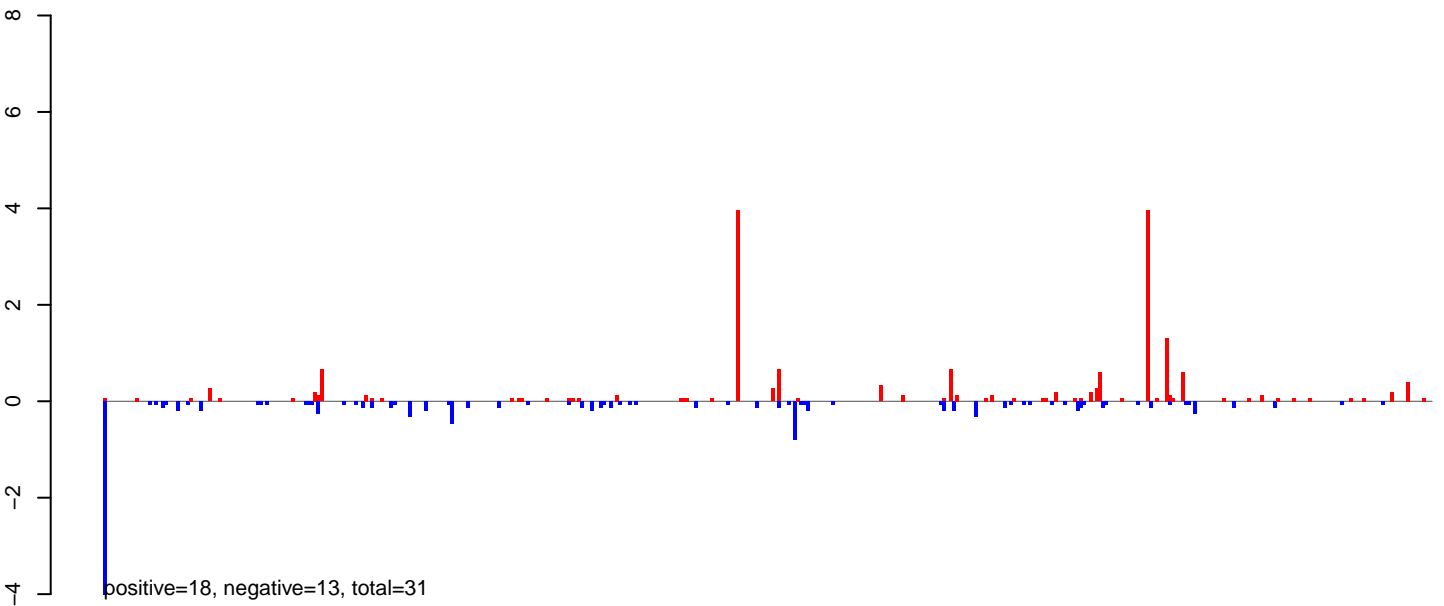

AeAlbo\_FemaleWhole\_BF\_CT.24\_35.rep

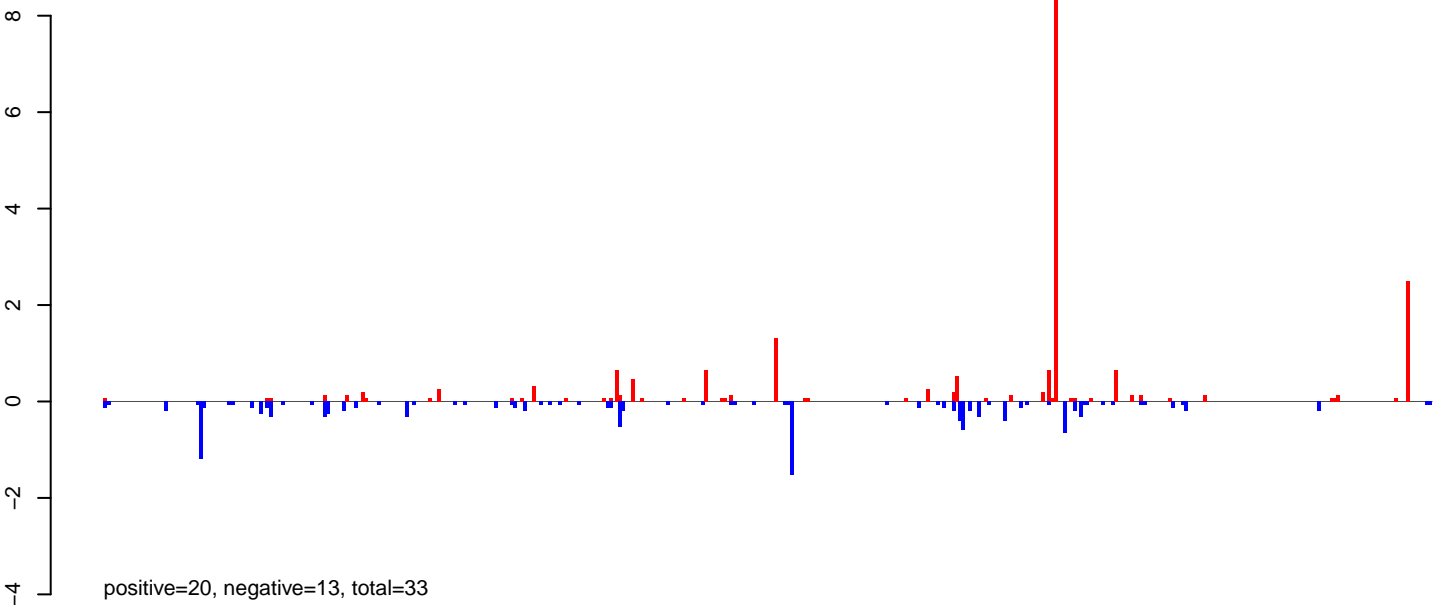

AeAlbo\_FemaleWhole\_BF\_CT.rep

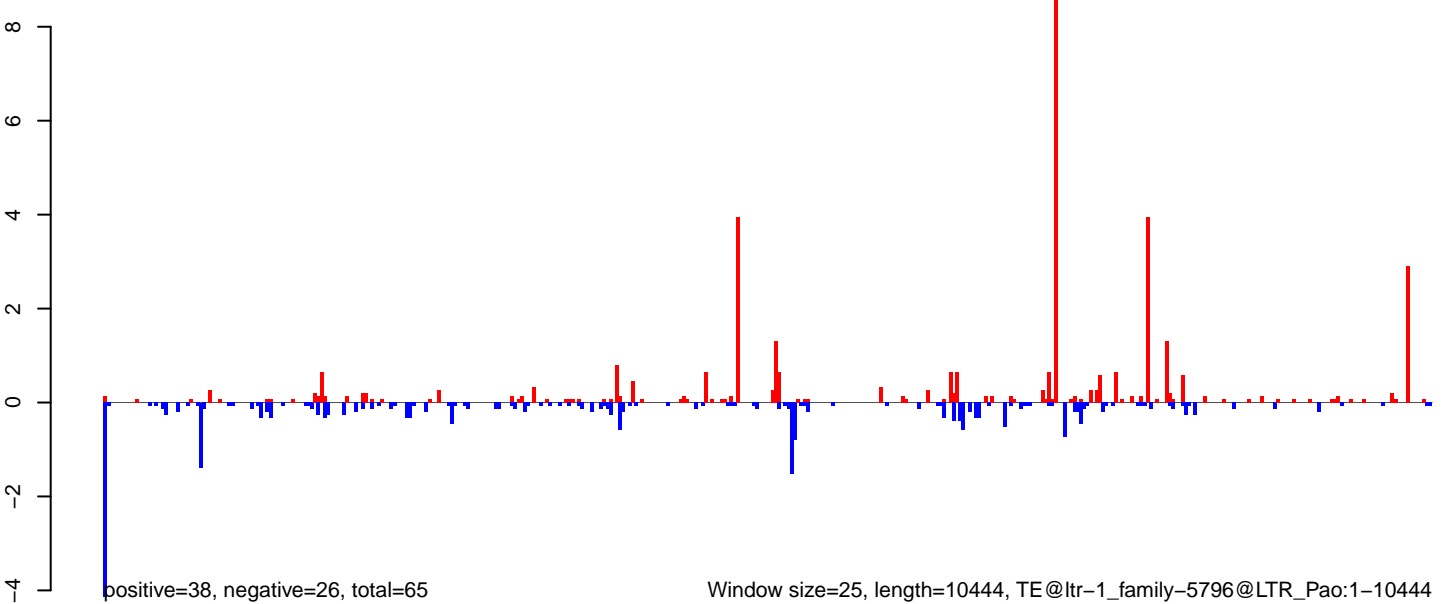

AeAlbo\_FemaleWhole\_BF\_CT.18\_23.rep

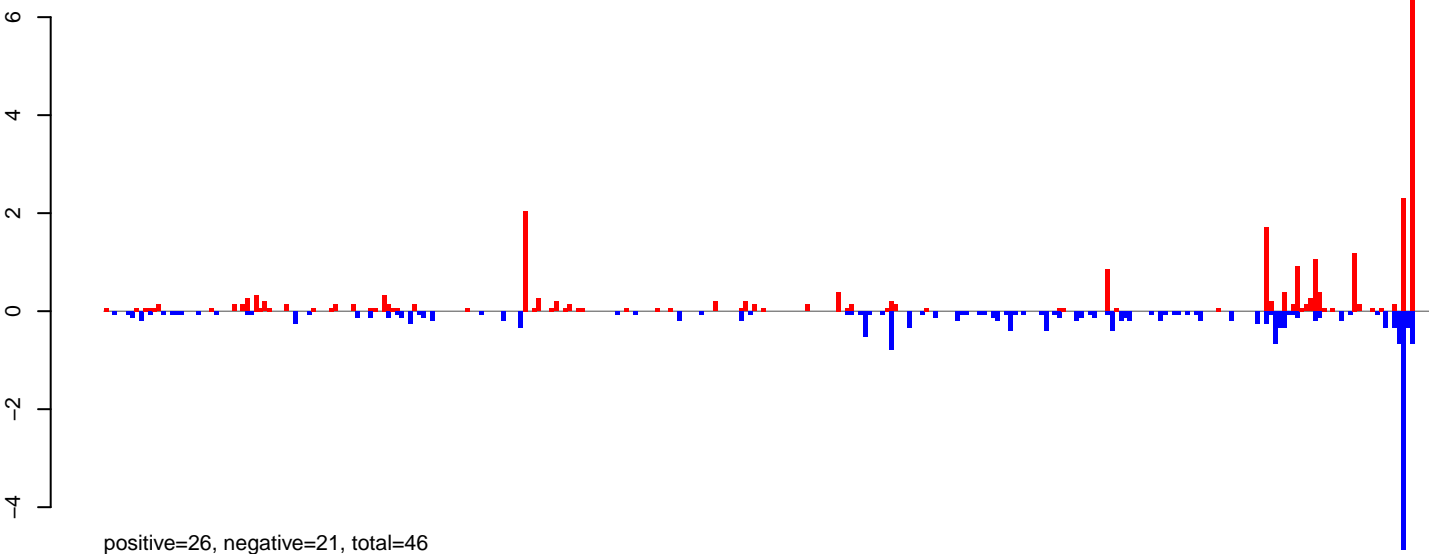

AeAlbo\_FemaleWhole\_BF\_CT.24\_35.rep

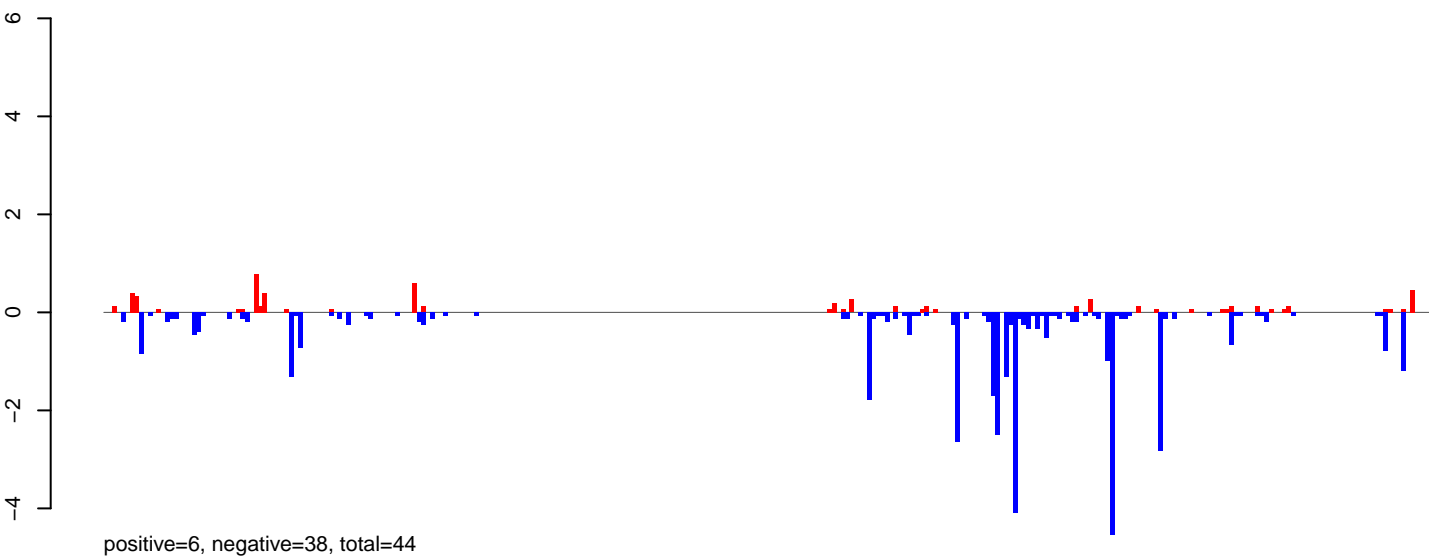

AeAlbo\_FemaleWhole\_BF\_CT.rep

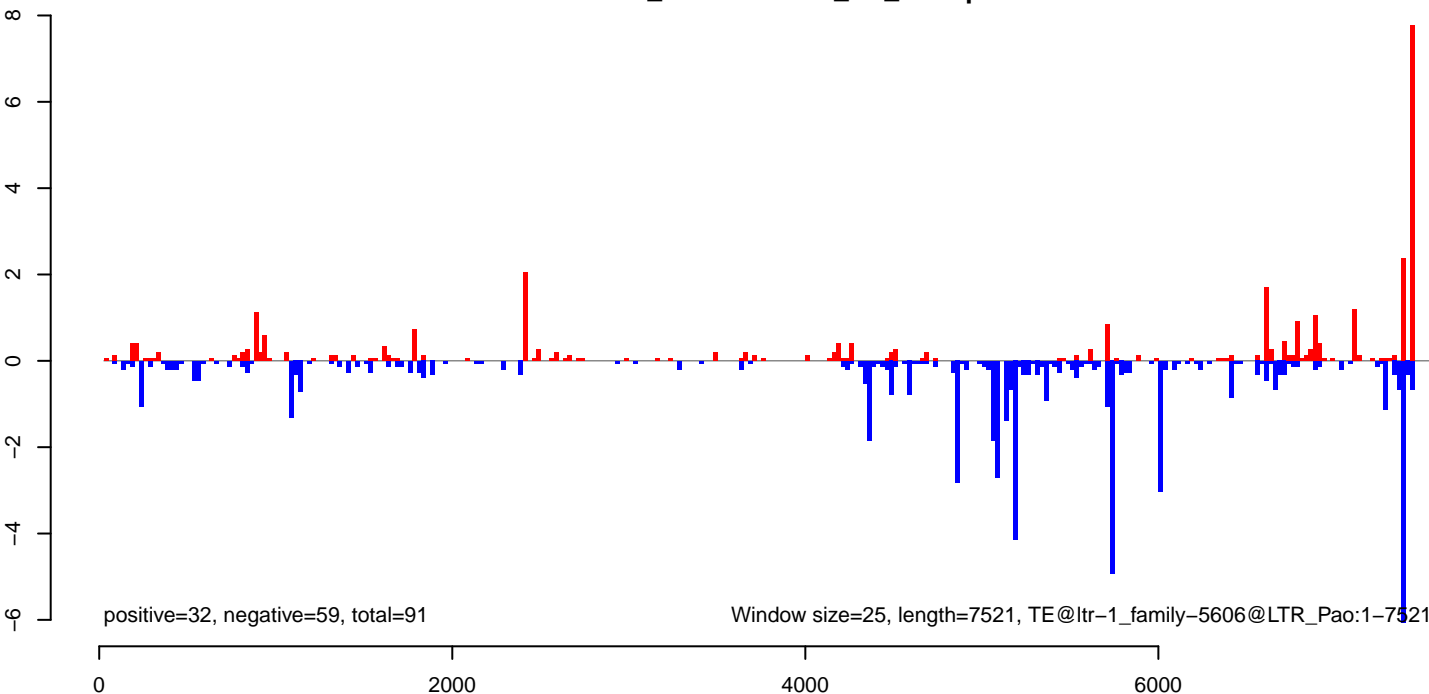

AeAlbo\_FemaleWhole\_BF\_CT.18\_23.rep

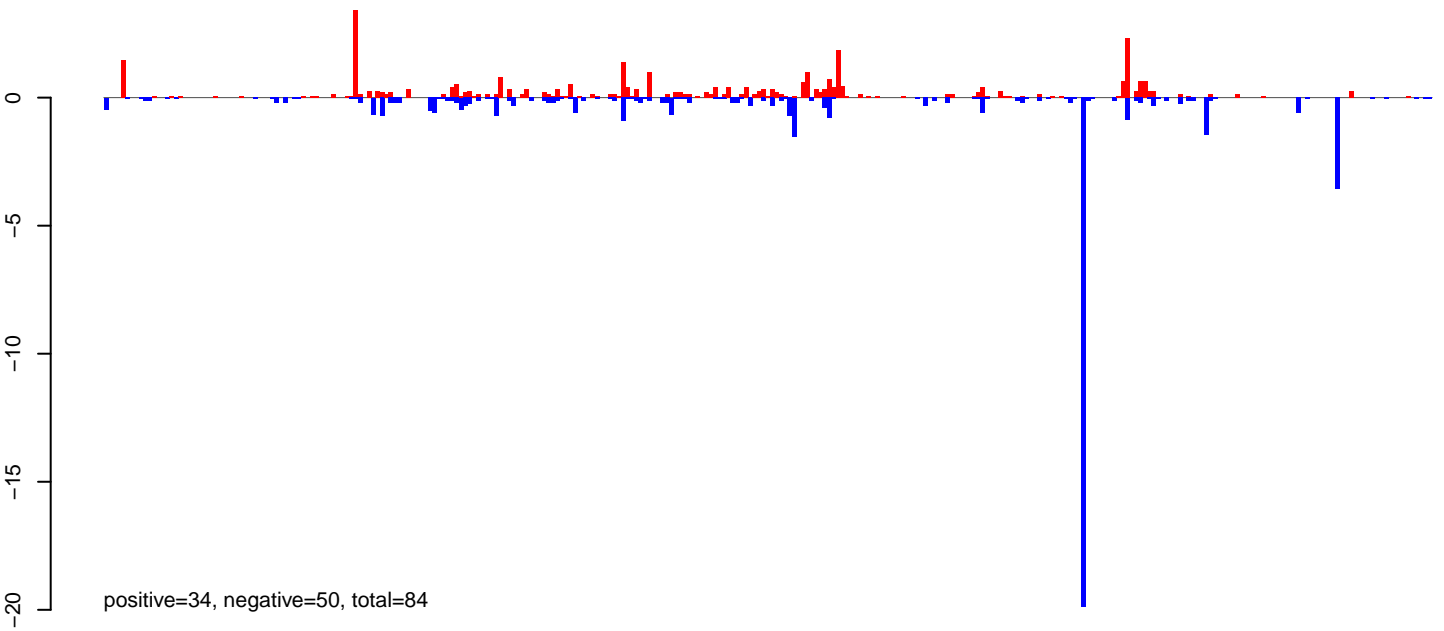

AeAlbo\_FemaleWhole\_BF\_CT.24\_35.rep

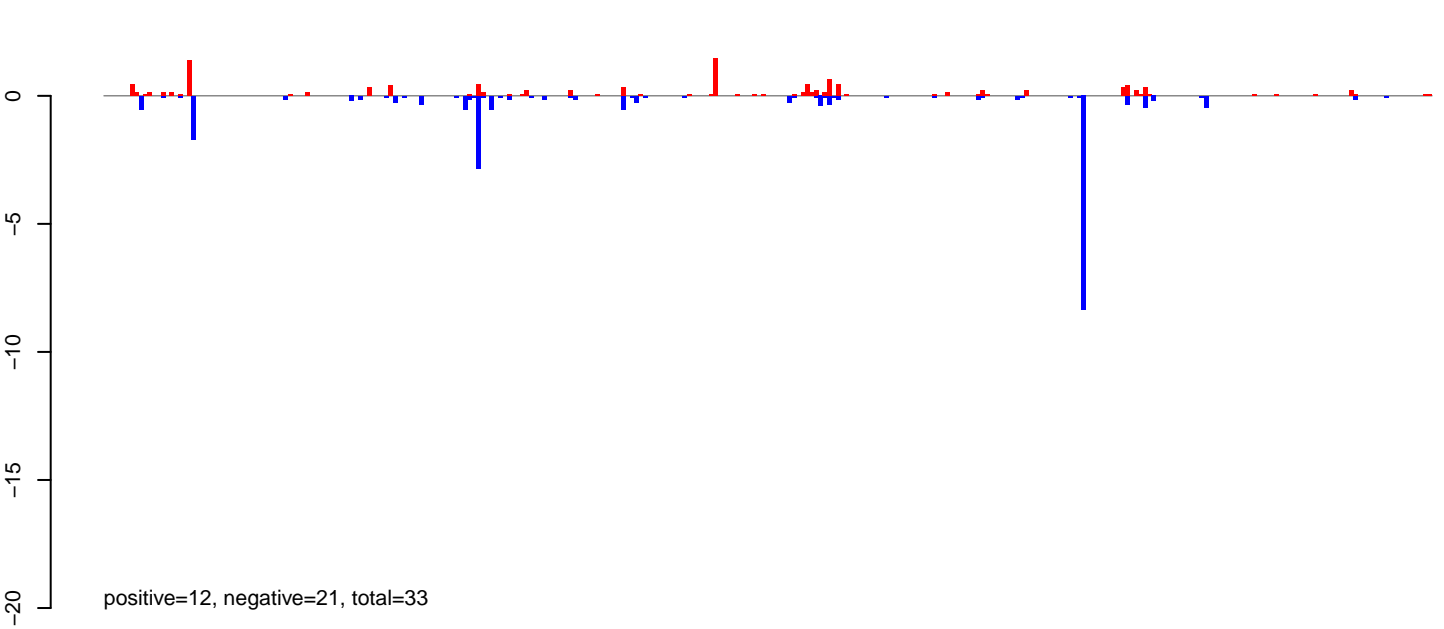

AeAlbo\_FemaleWhole\_BF\_CT.rep

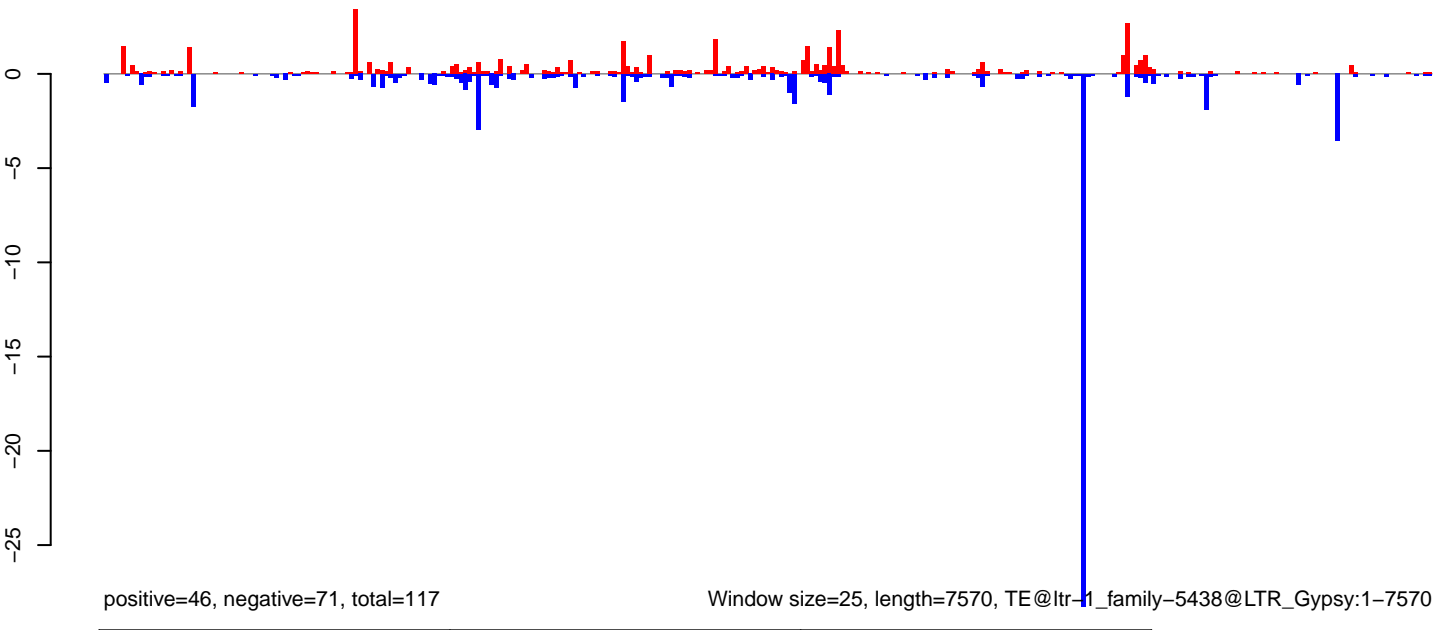

0 2000 4000 6000

**AeAlbo\_FemaleWhole\_BF\_CT.18\_23.rep**

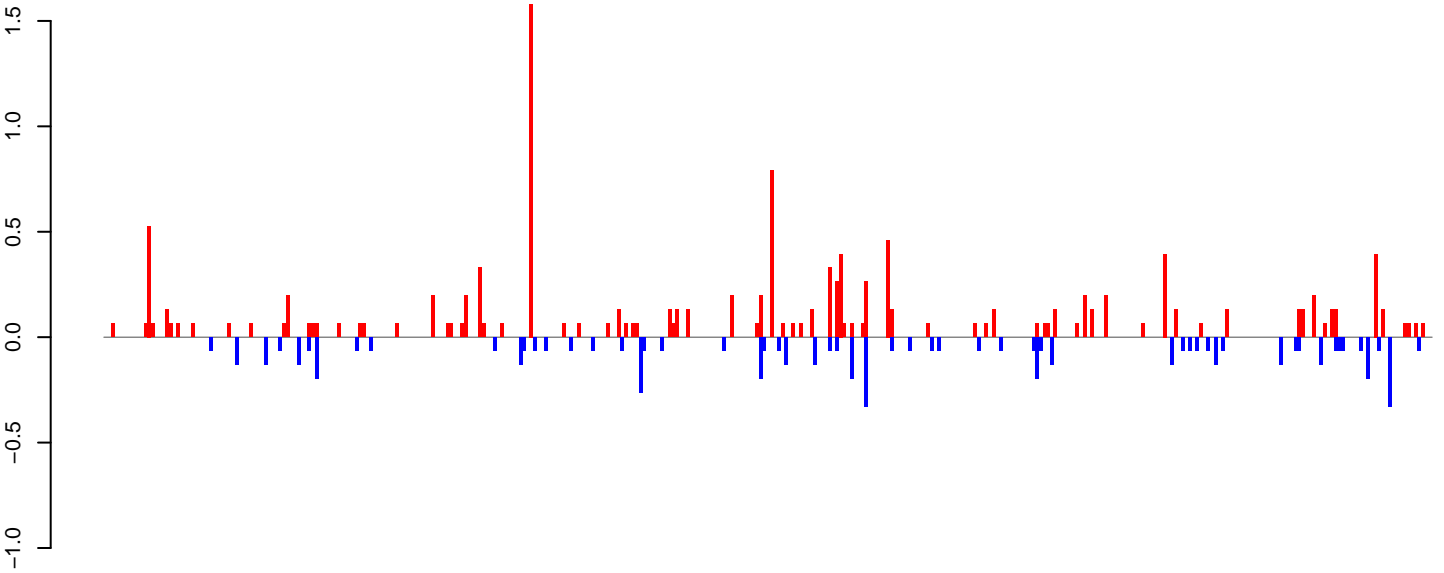

positive=13, negative=6, total=19

**AeAlbo\_FemaleWhole\_BF\_CT.24\_35.rep**

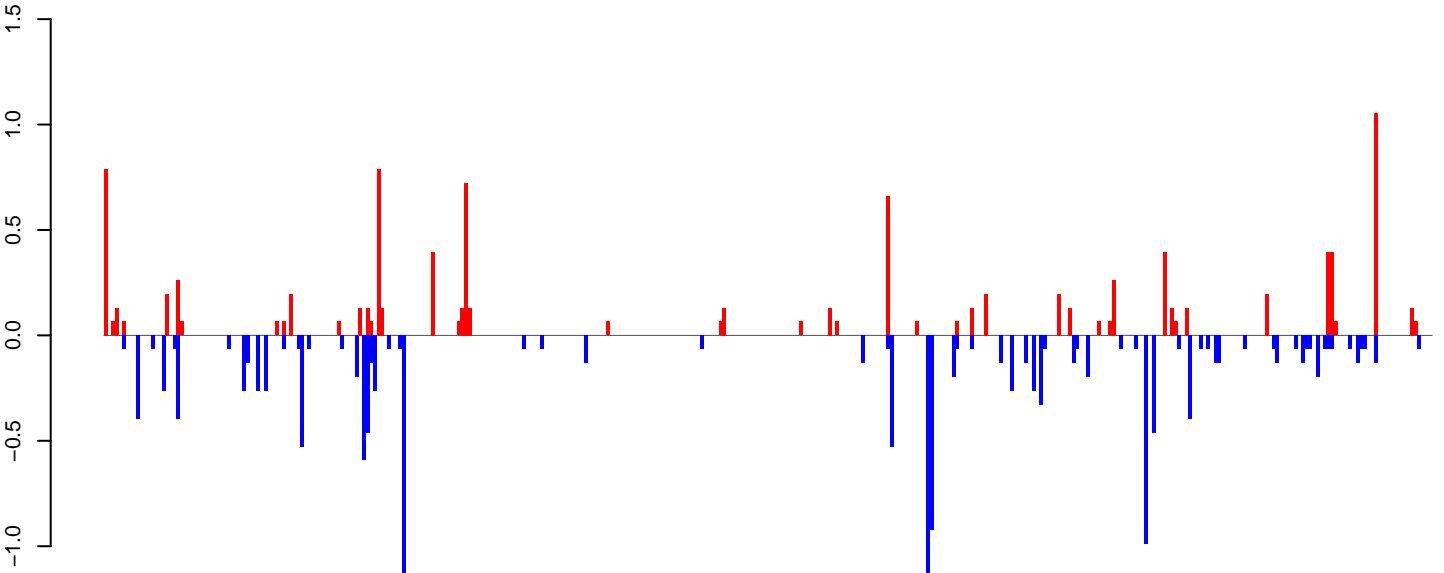

positive=10, negative=15, total=25

**AeAlbo\_FemaleWhole\_BF\_CT.rep**

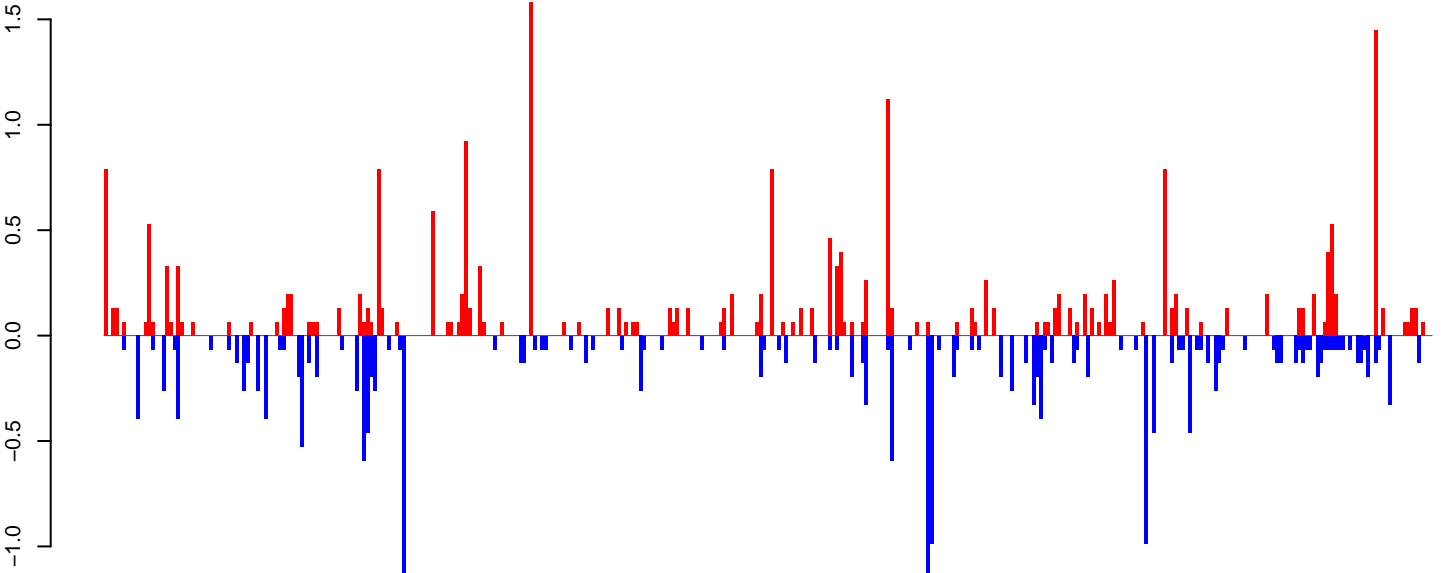

positive=23, negative=21, total=44

Window size=25, length=9111, TE@ltr-1\_family-5832@LTR\_Pao:1-9111

0 2000 4000 6000 8000

**AeAlbo\_FemaleWhole\_BF\_CT.18\_23.rep**

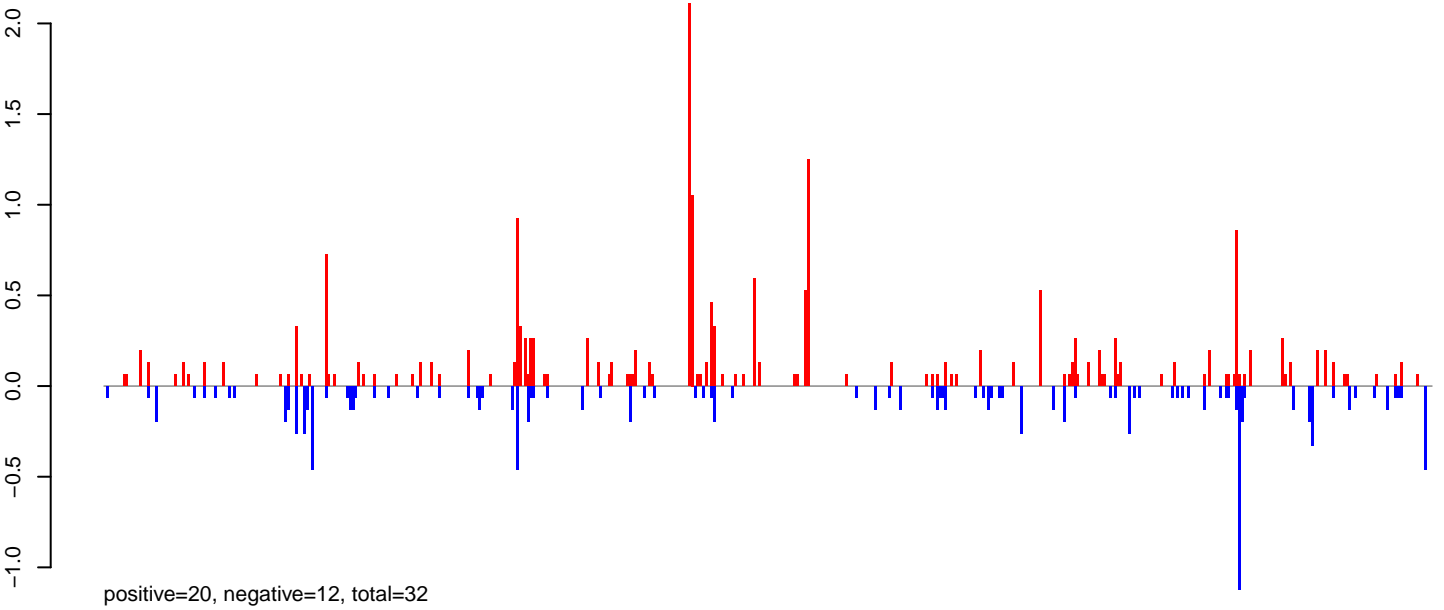

**AeAlbo\_FemaleWhole\_BF\_CT.24\_35.rep**

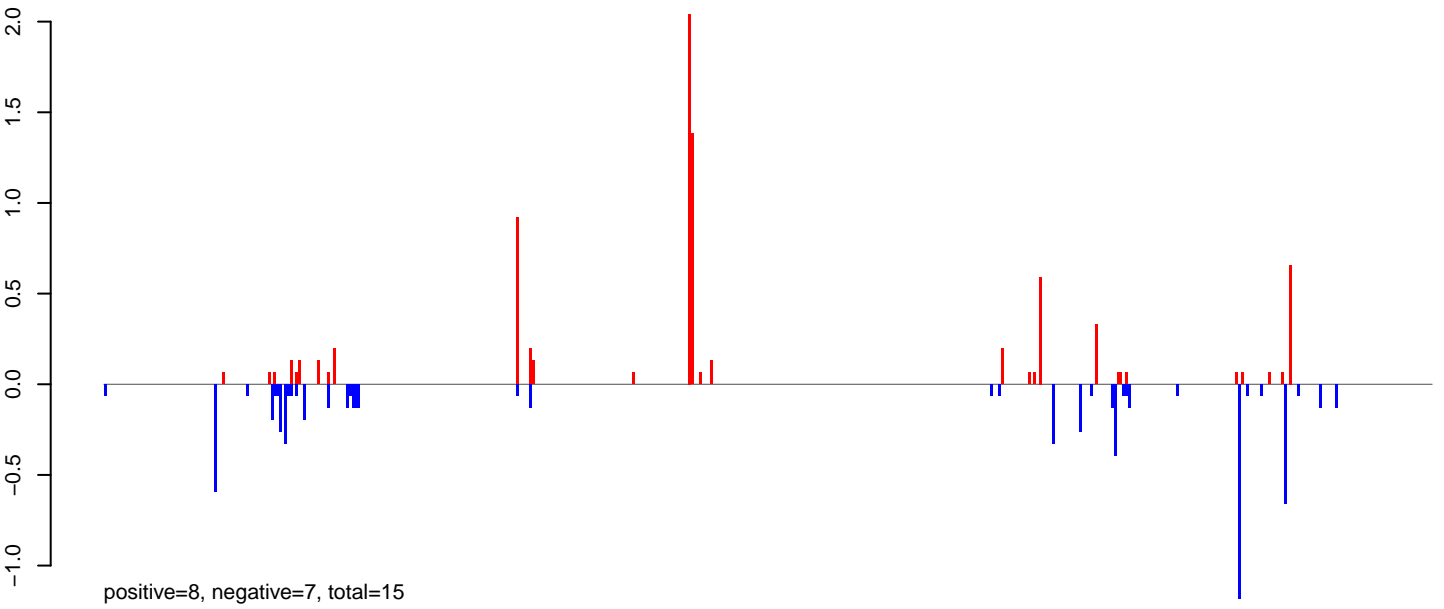

**AeAlbo\_FemaleWhole\_BF\_CT.rep**

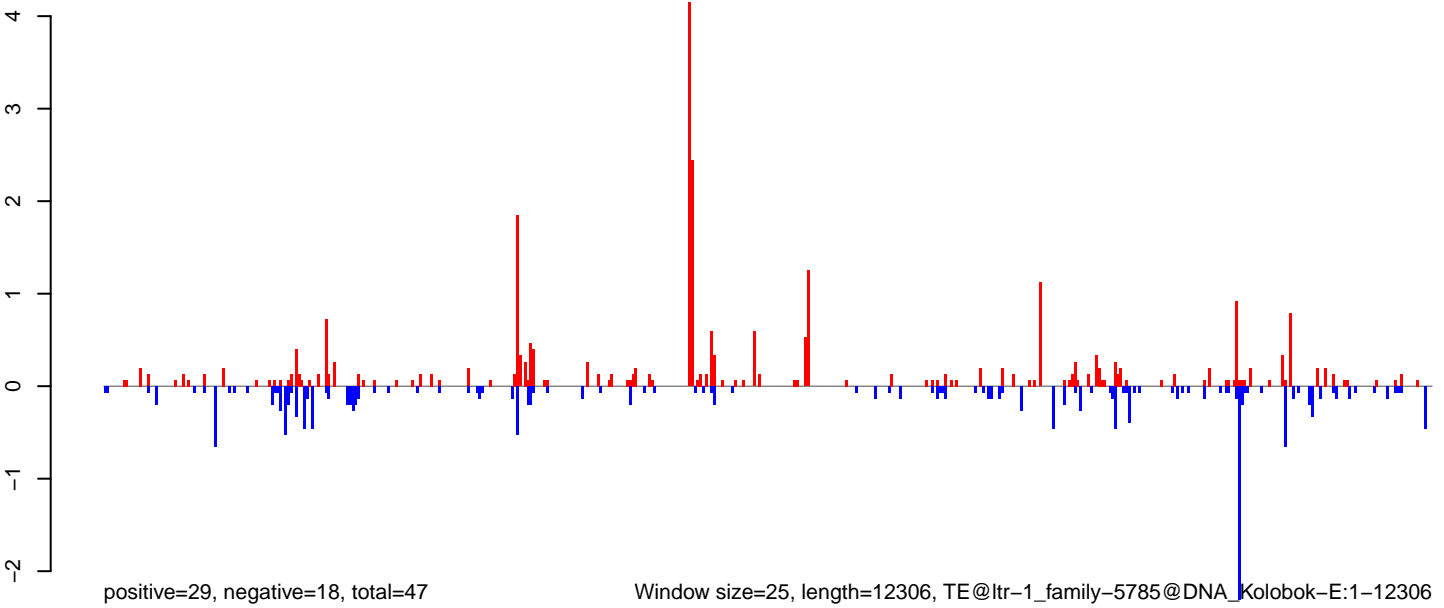

0 2000 4000 6000 8000 10000 12000



AeAlbo\_FemaleWhole\_BF\_CT.18\_23.rep

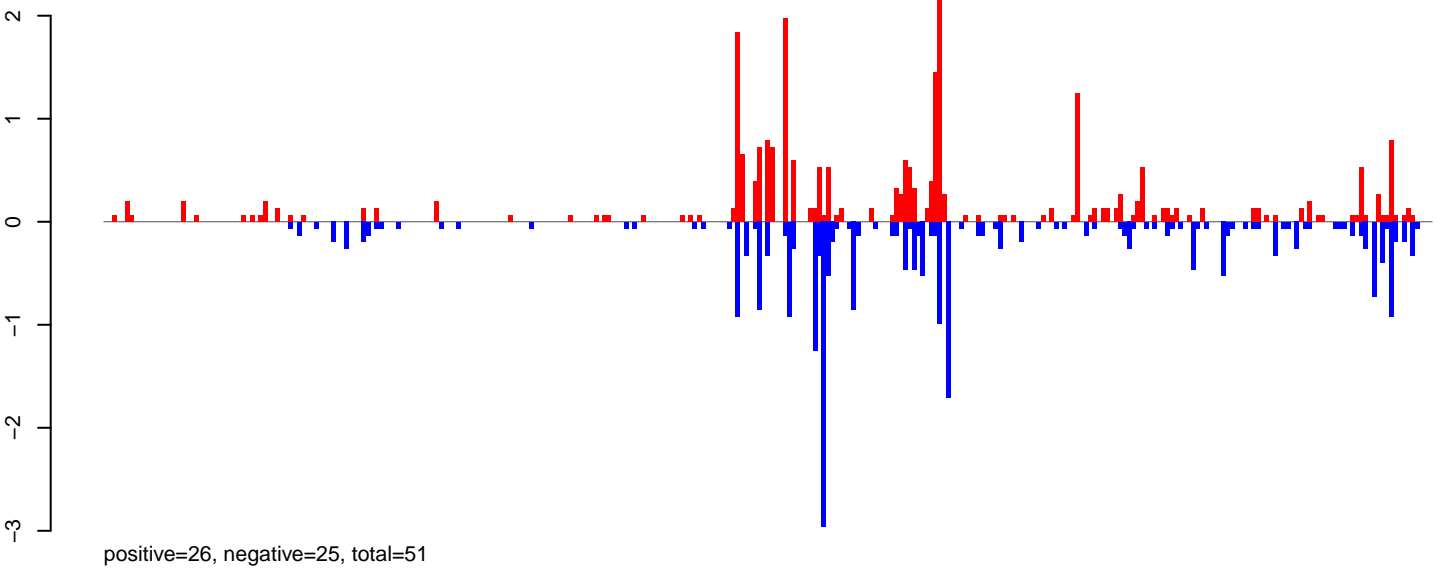

AeAlbo\_FemaleWhole\_BF\_CT.24\_35.rep

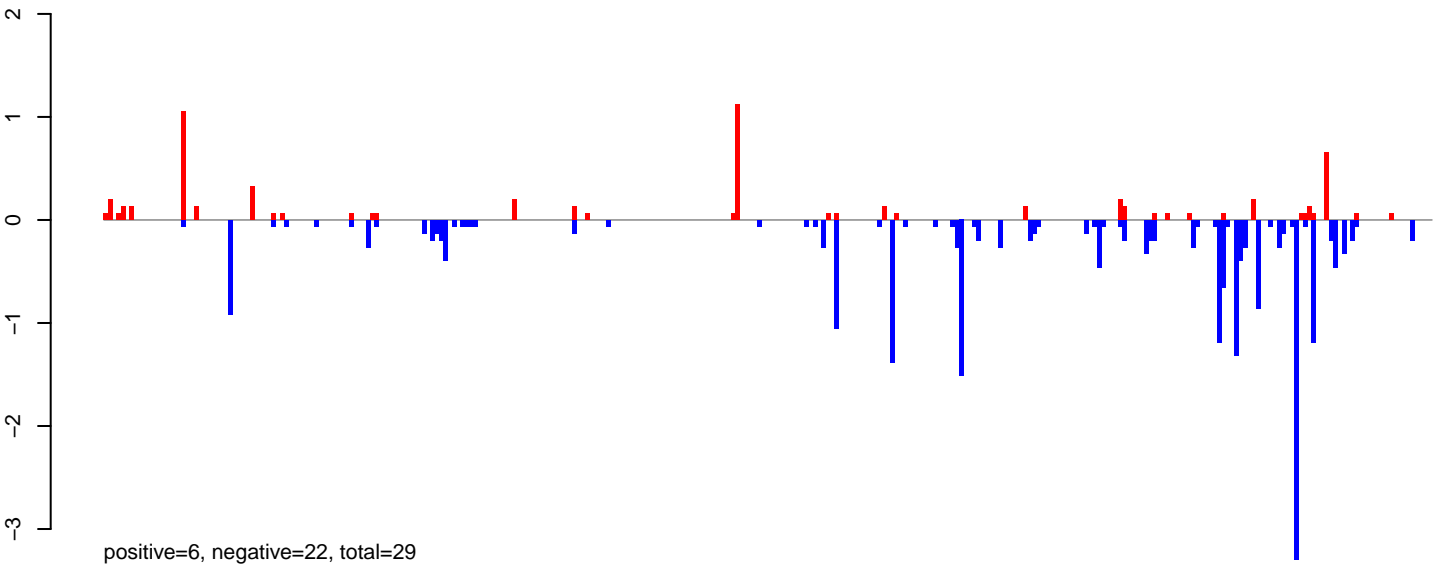

AeAlbo\_FemaleWhole\_BF\_CT.rep

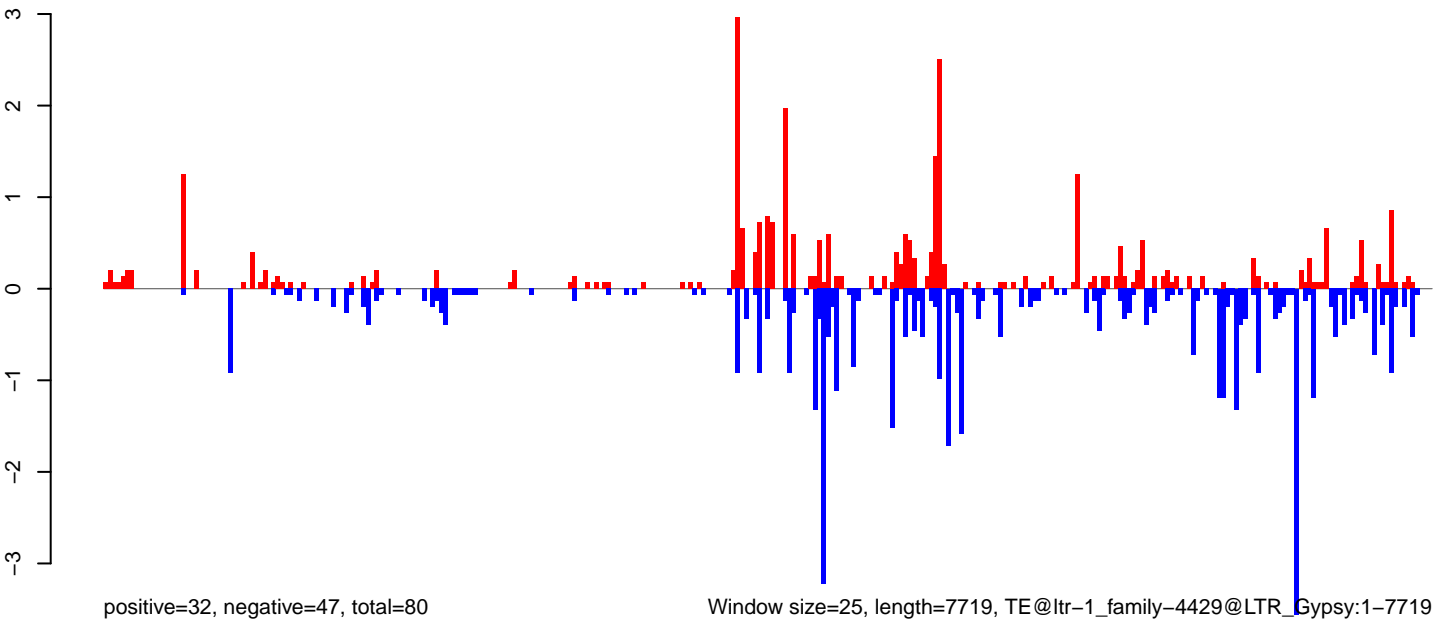

AeAlbo\_FemaleWhole\_BF\_CT.18\_23.rep

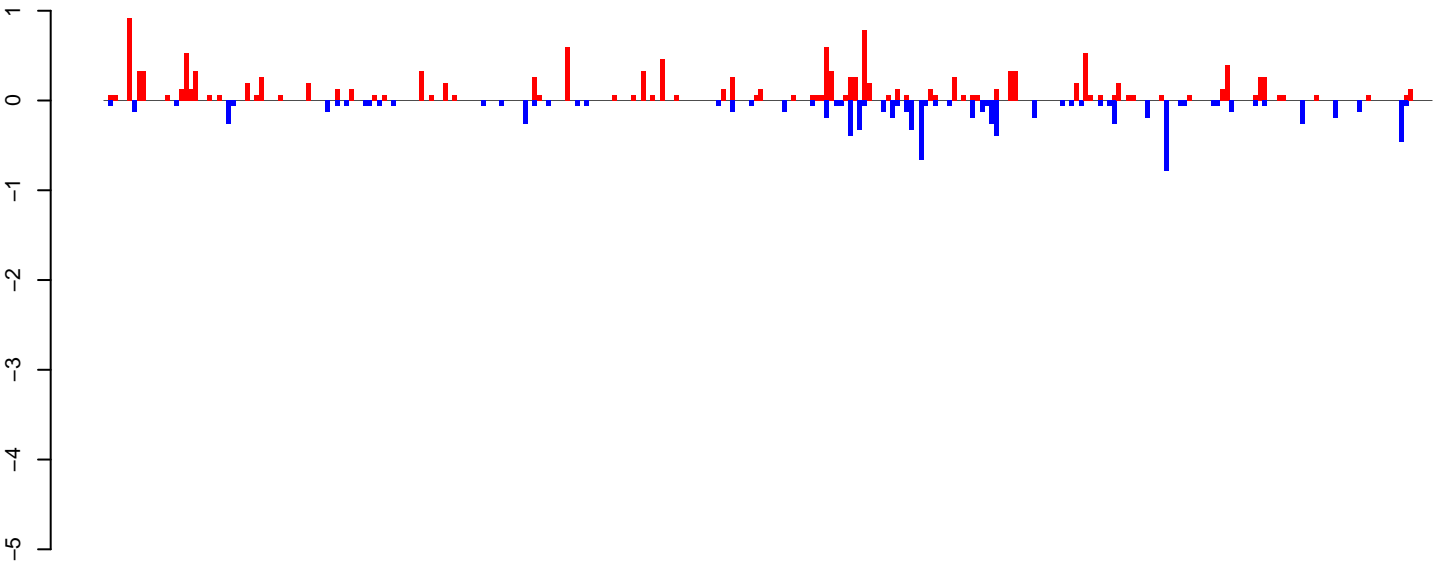

positive=15, negative=10, total=24

AeAlbo\_FemaleWhole\_BF\_CT.24\_35.rep

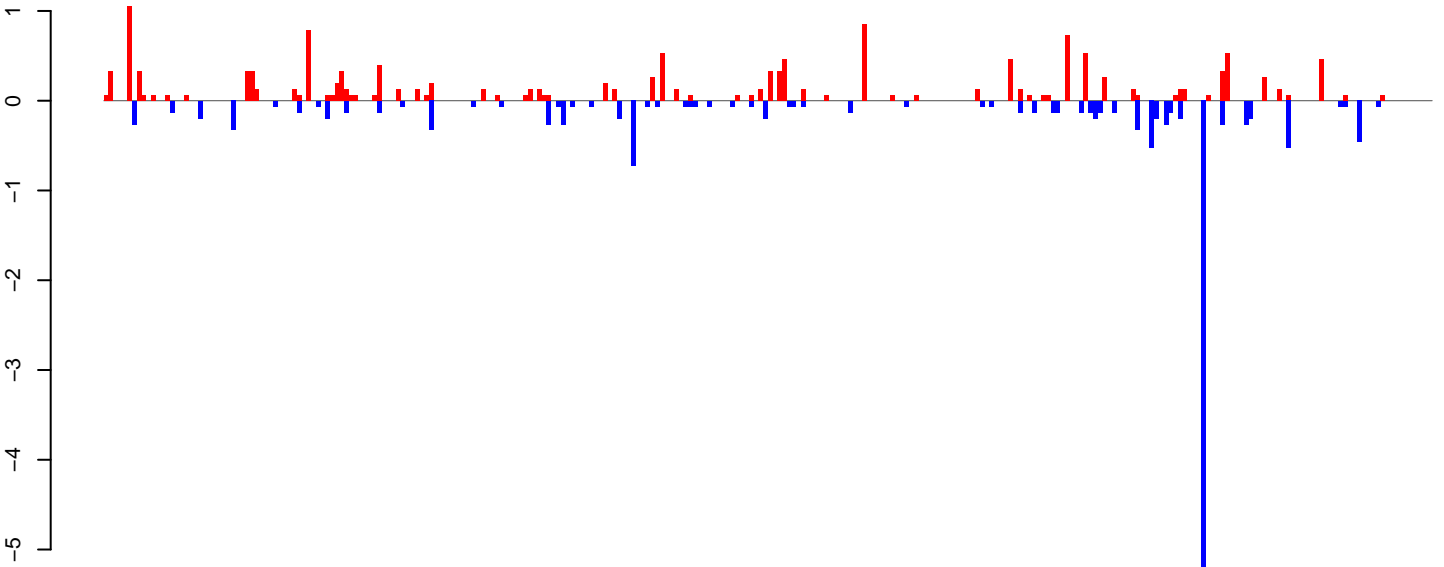

positive=15, negative=15, total=31

AeAlbo\_FemaleWhole\_BF\_CT.rep

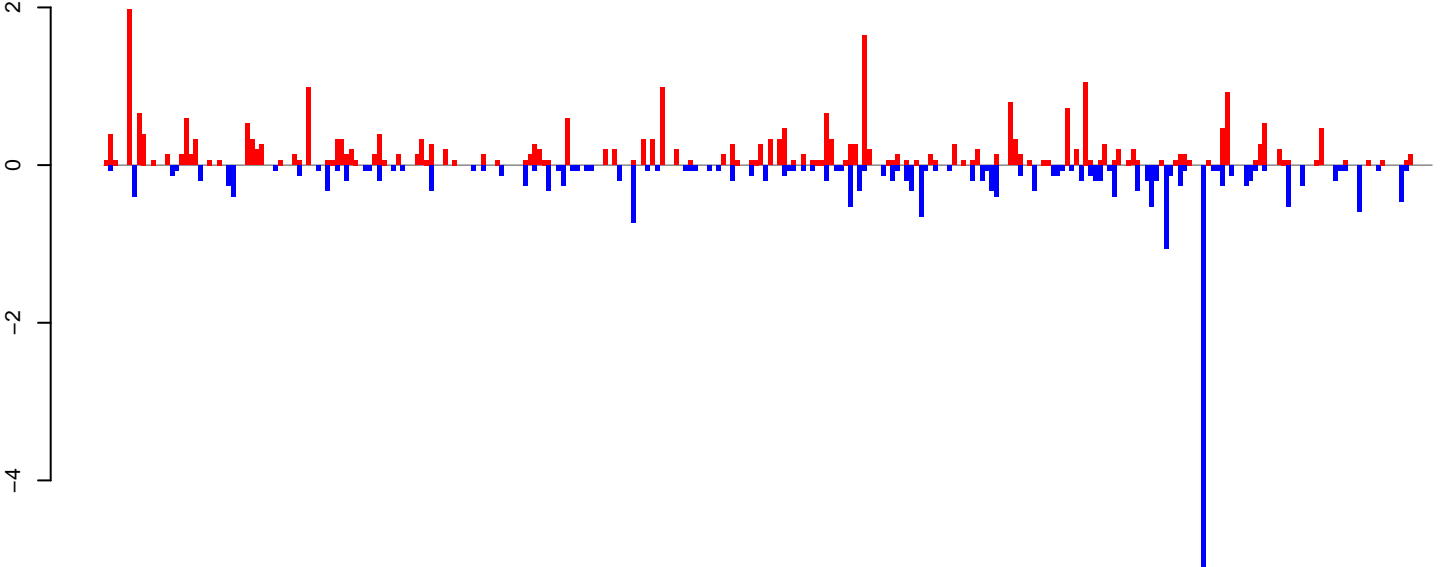

positive=30, negative=25, total=55

Window size=25, length=7050, TE@ltr-1\_family-3630@LTR\_Pao:1-7050

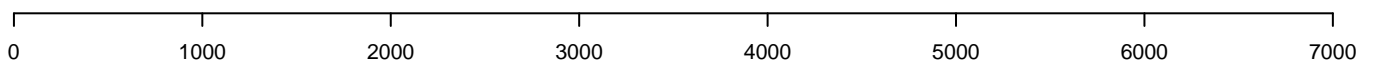

AeAlbo\_FemaleWhole\_BF\_CT.18\_23.rep

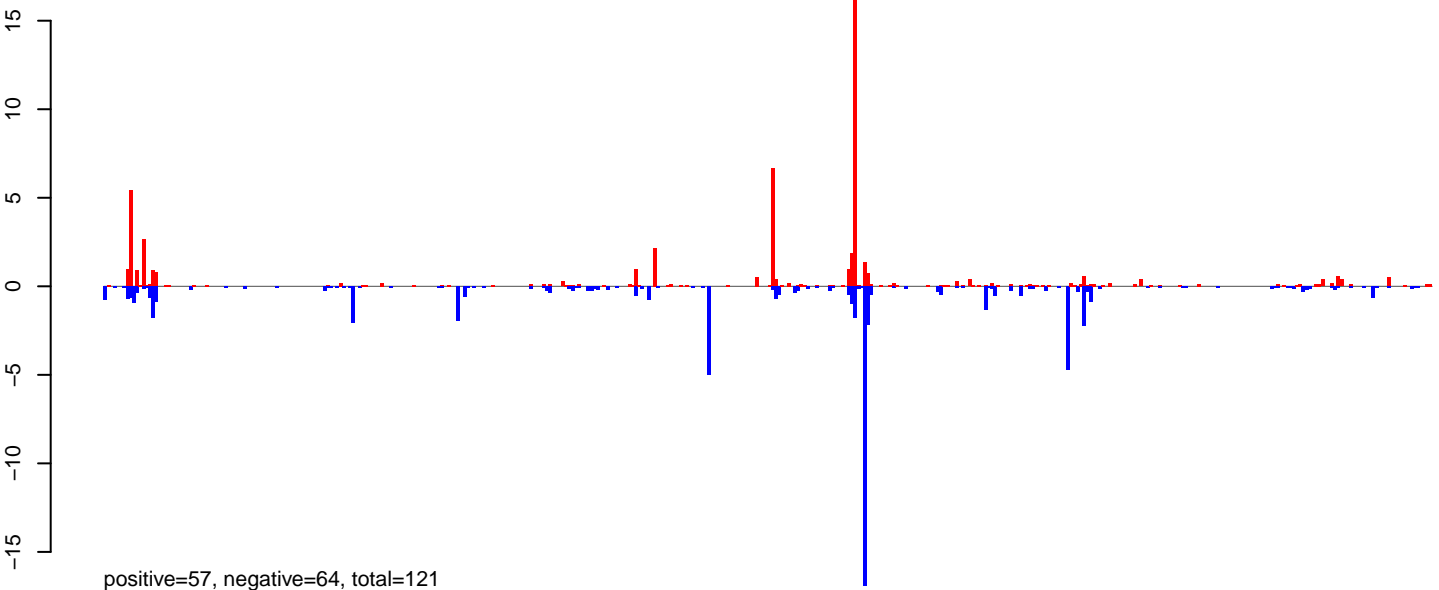

AeAlbo\_FemaleWhole\_BF\_CT.24\_35.rep

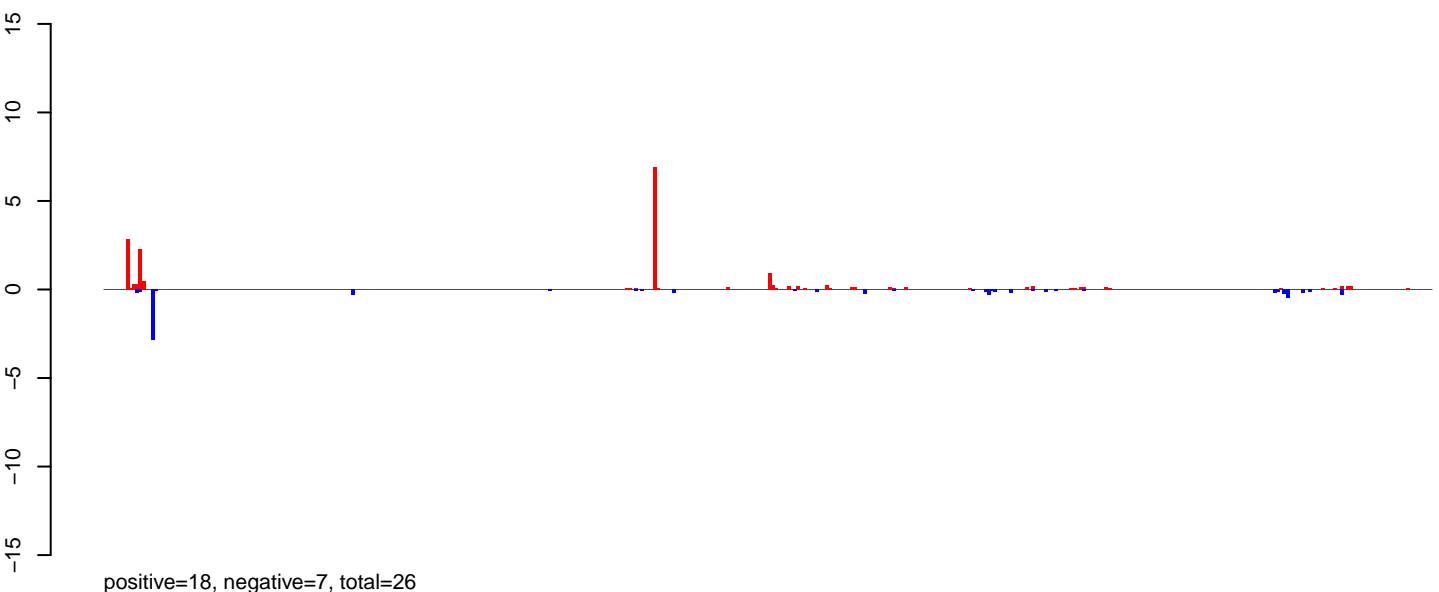

AeAlbo\_FemaleWhole\_BF\_CT.rep

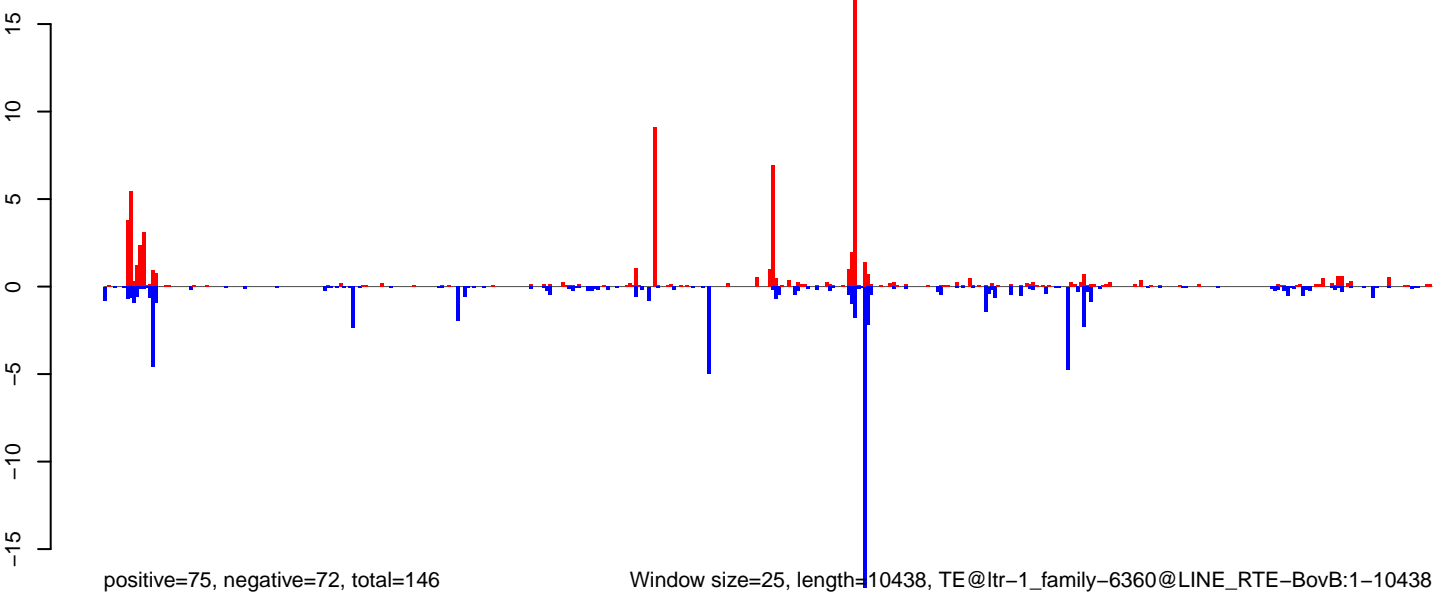

AeAlbo\_FemaleWhole\_BF\_CT.18\_23.rep

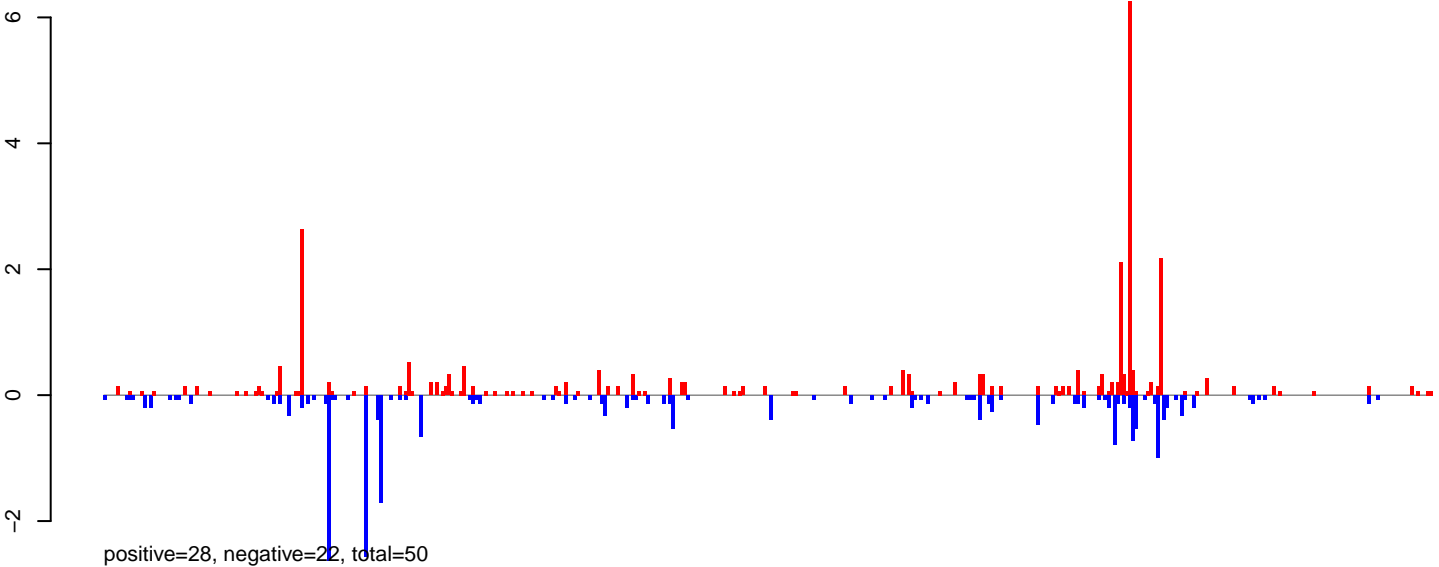

AeAlbo\_FemaleWhole\_BF\_CT.24\_35.rep

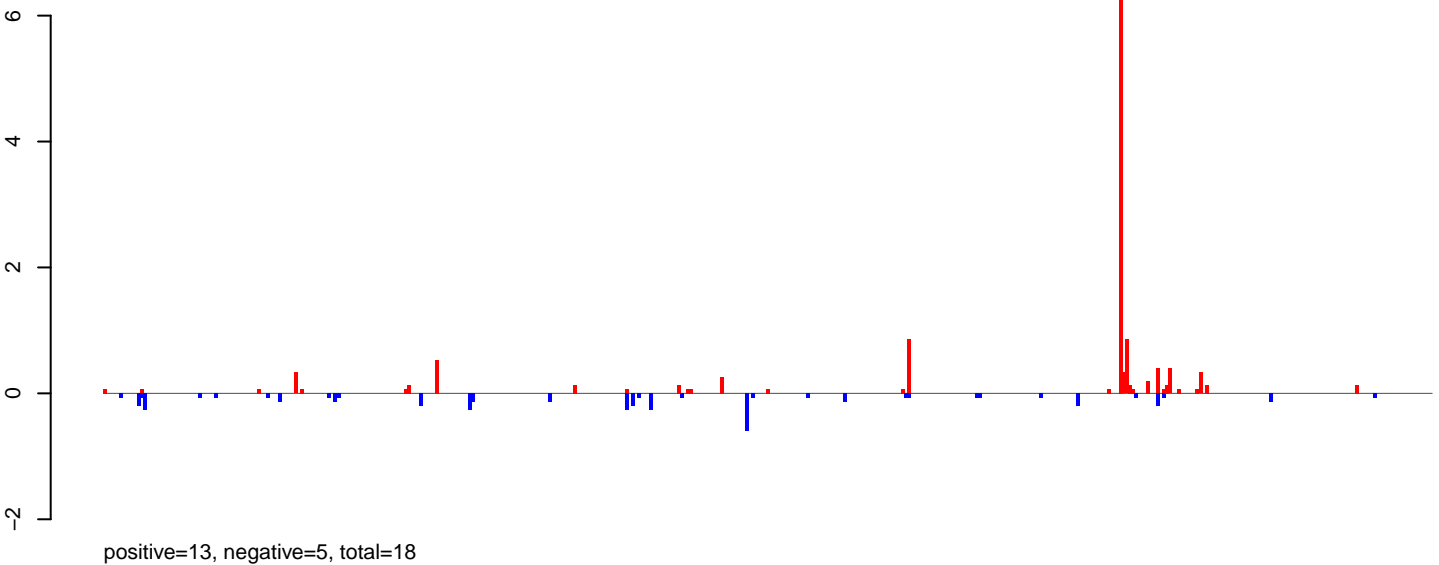

AeAlbo\_FemaleWhole\_BF\_CT.rep

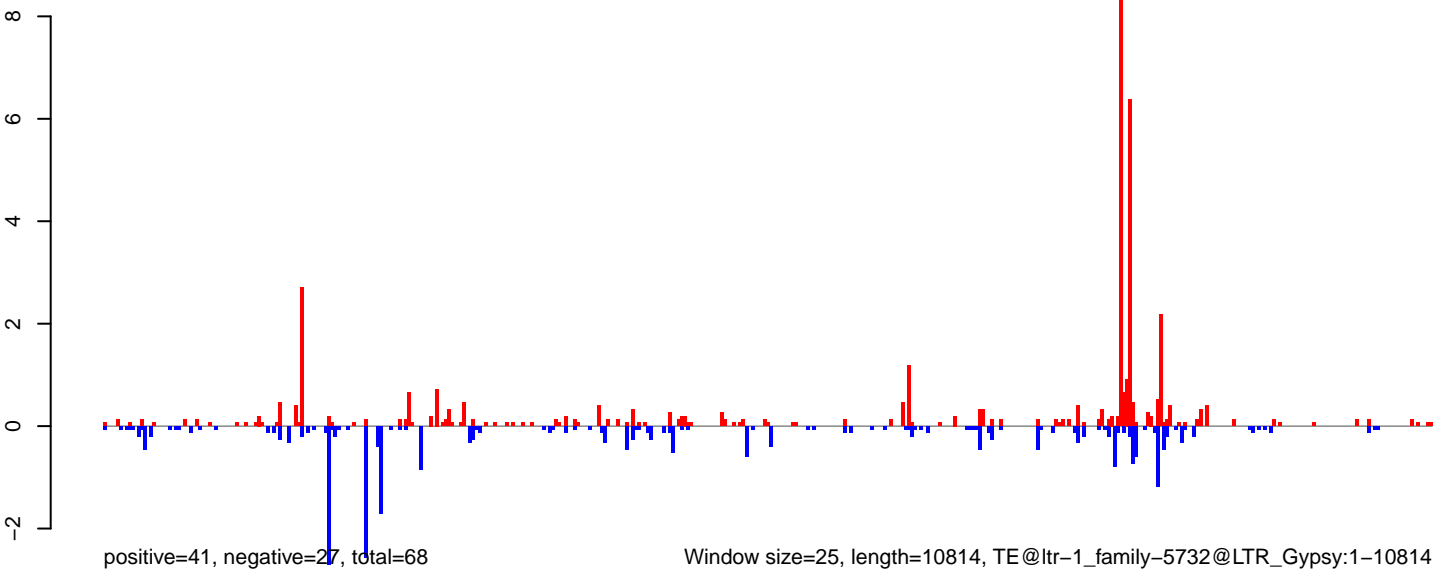

0 2000 4000 6000 8000 10000

**AeAlbo\_FemaleWhole\_BF\_CT.18\_23.rep**

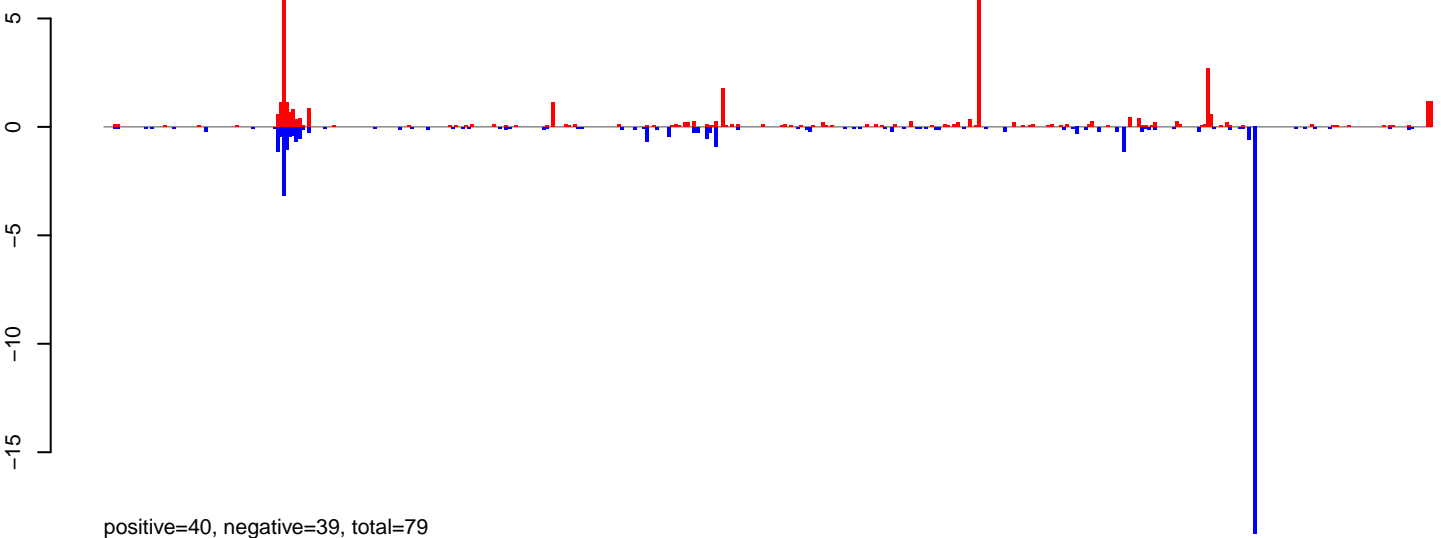

**AeAlbo\_FemaleWhole\_BF\_CT.24\_35.rep**

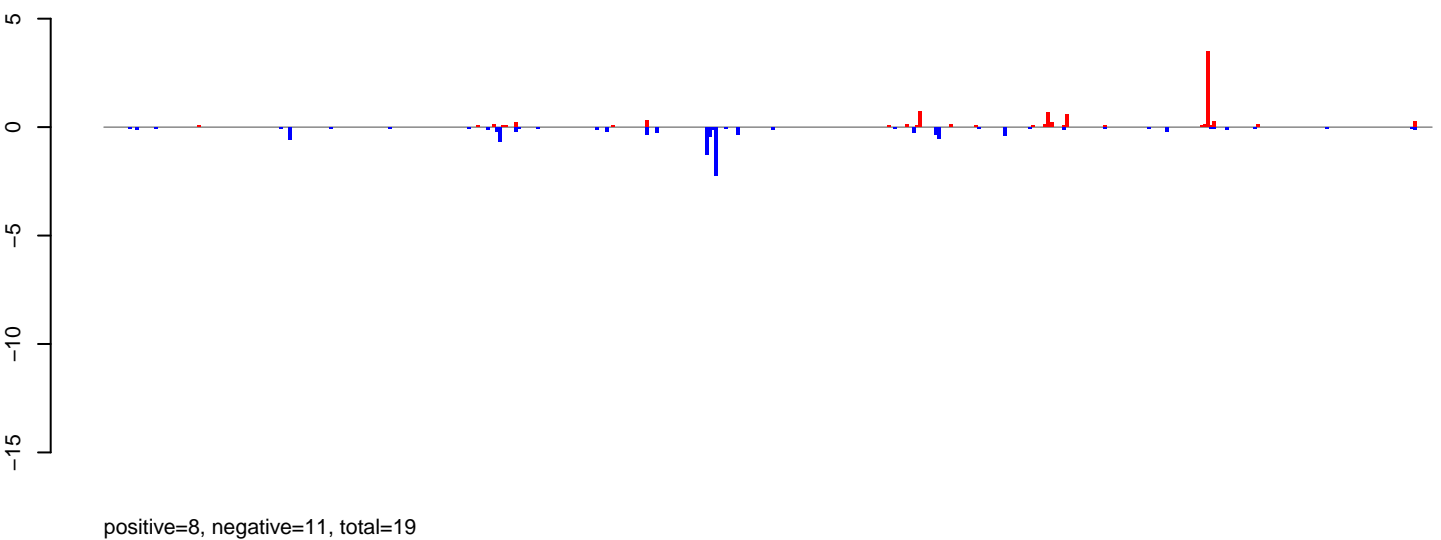

**AeAlbo\_FemaleWhole\_BF\_CT.rep**

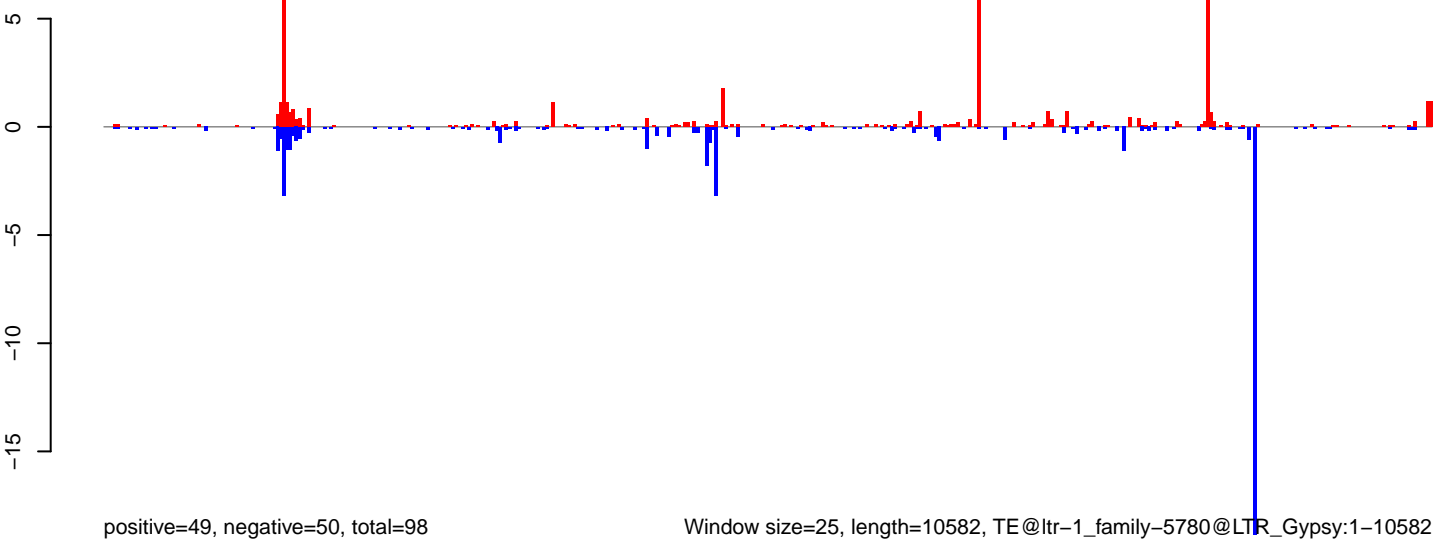

Window size=25, length=10582, TE@ltr-1\_family-5780@LTR\_Gypsy:1-10582

0 2000 4000 6000 8000 10000

AeAlbo\_FemaleWhole\_BF\_CT.18\_23.rep

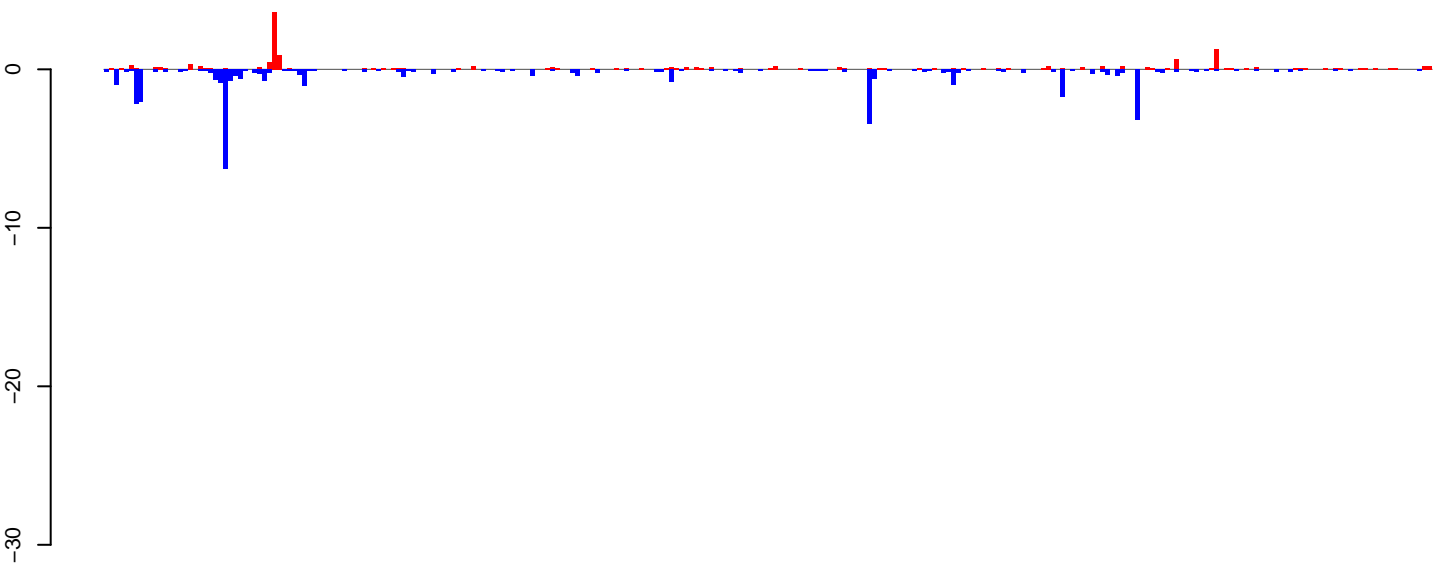

positive=14, negative=38, total=53

AeAlbo\_FemaleWhole\_BF\_CT.24\_35.rep

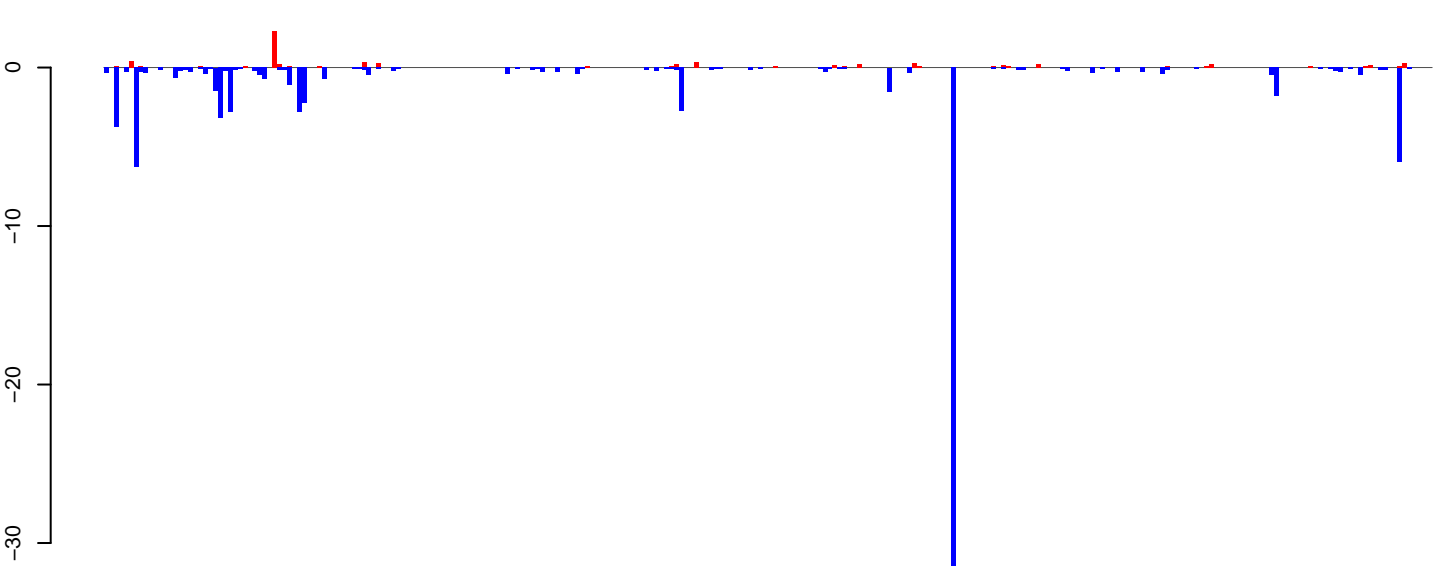

positive=7, negative=84, total=91

AeAlbo\_FemaleWhole\_BF\_CT.rep

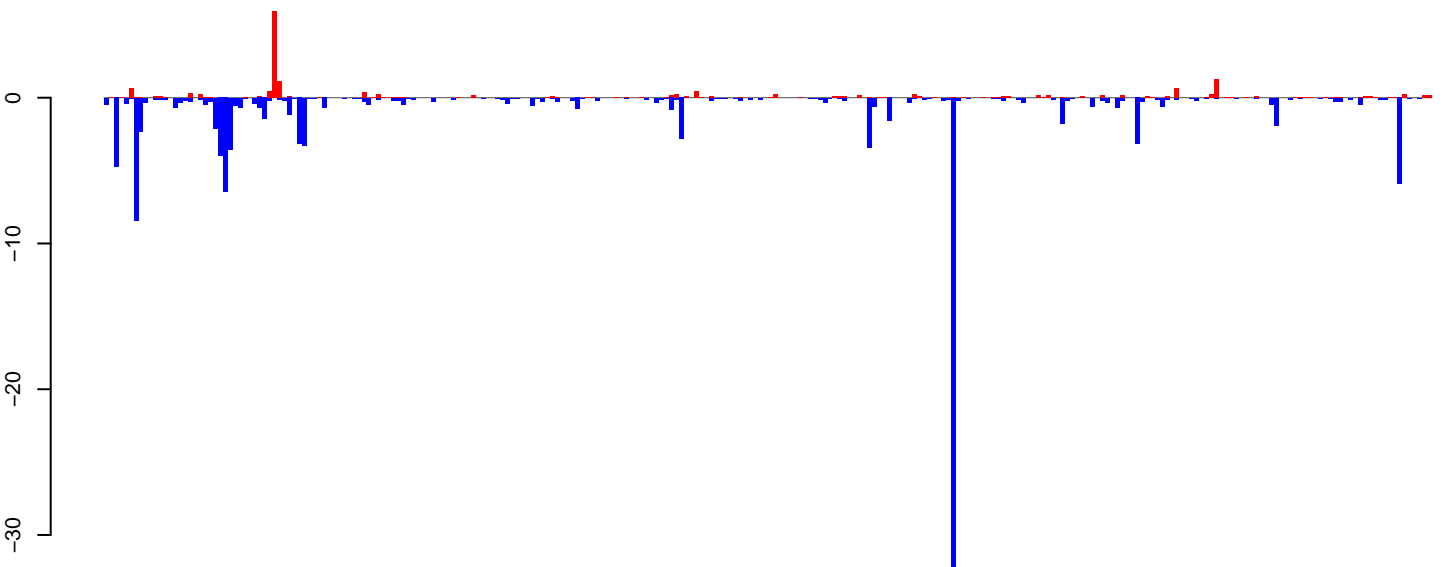

positive=21, negative=122, total=144

Window size=25, length=6691, TE@ltr-1\_family-4319@LTR\_Gypsy:1-6691

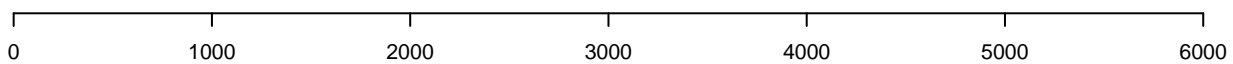

AeAlbo\_FemaleWhole\_BF\_CT.18\_23.rep

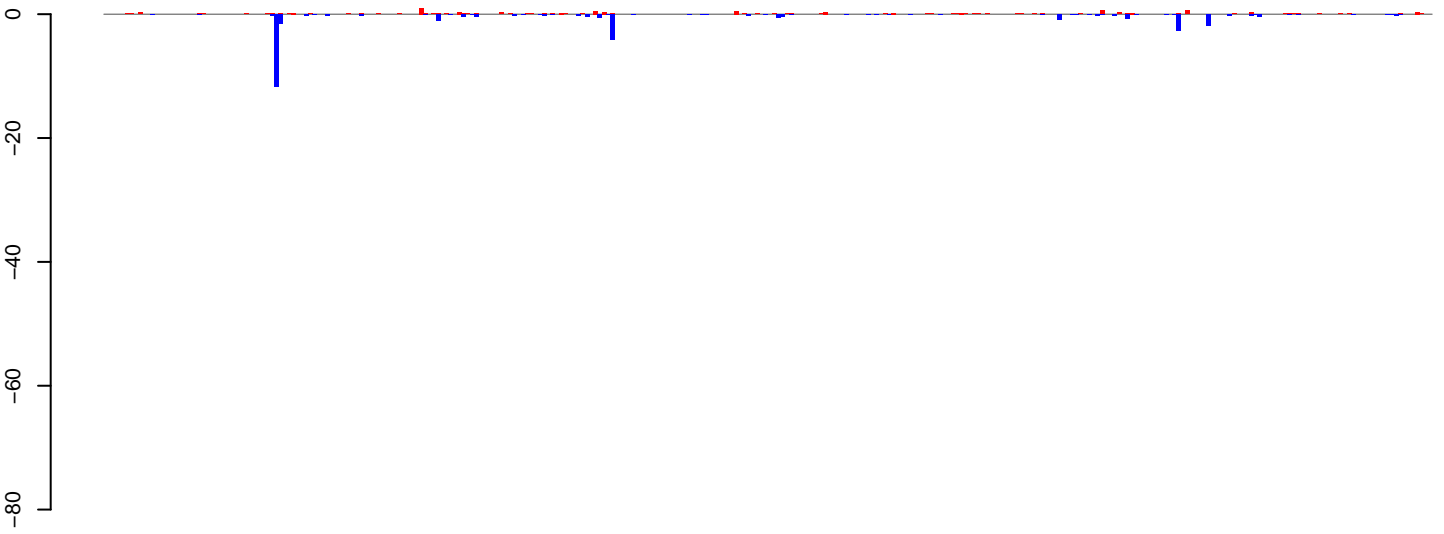

positive=12, negative=33, total=45

AeAlbo\_FemaleWhole\_BF\_CT.24\_35.rep

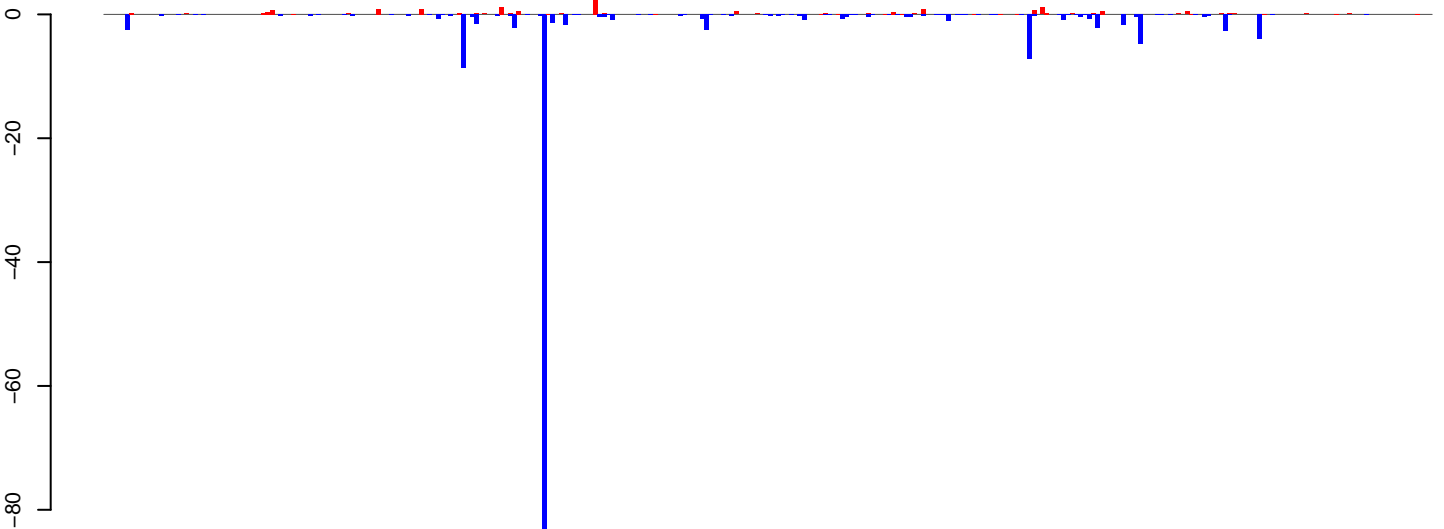

positive=16, negative=155, total=171

AeAlbo\_FemaleWhole\_BF\_CT.rep

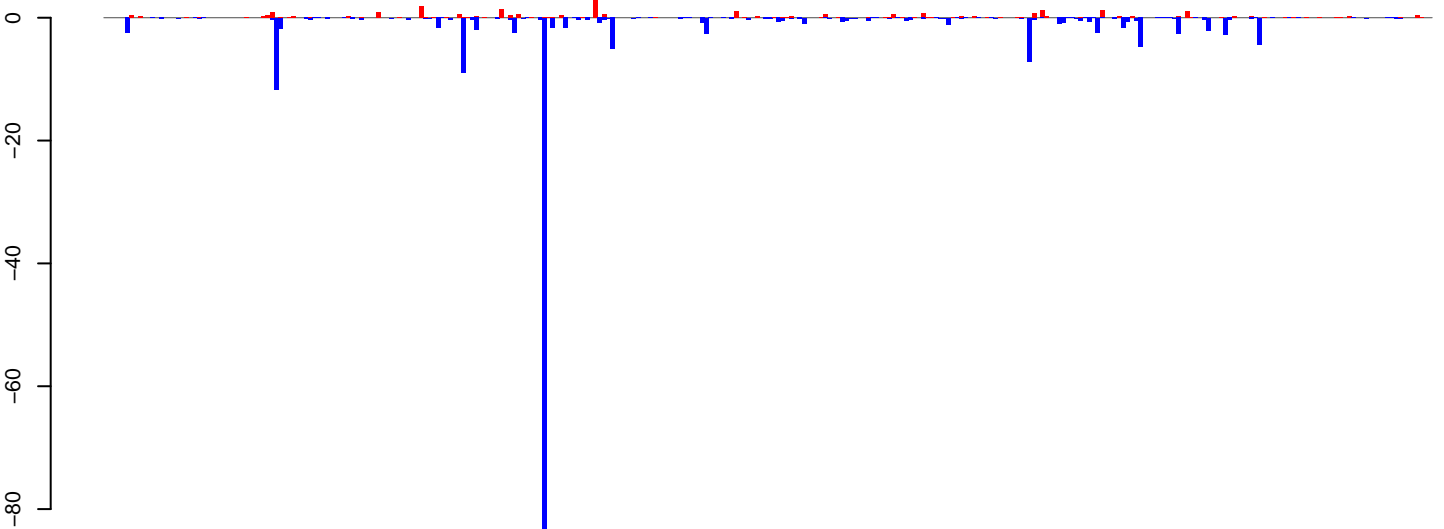

positive=28, negative=189, total=217

Window size=25, length=7792, TE@ltr-1\_family-4276@LTR\_Gypsy:1-7792

0 2000 4000 6000 8000

AeAlbo\_FemaleWhole\_BF\_CT.18\_23.rep

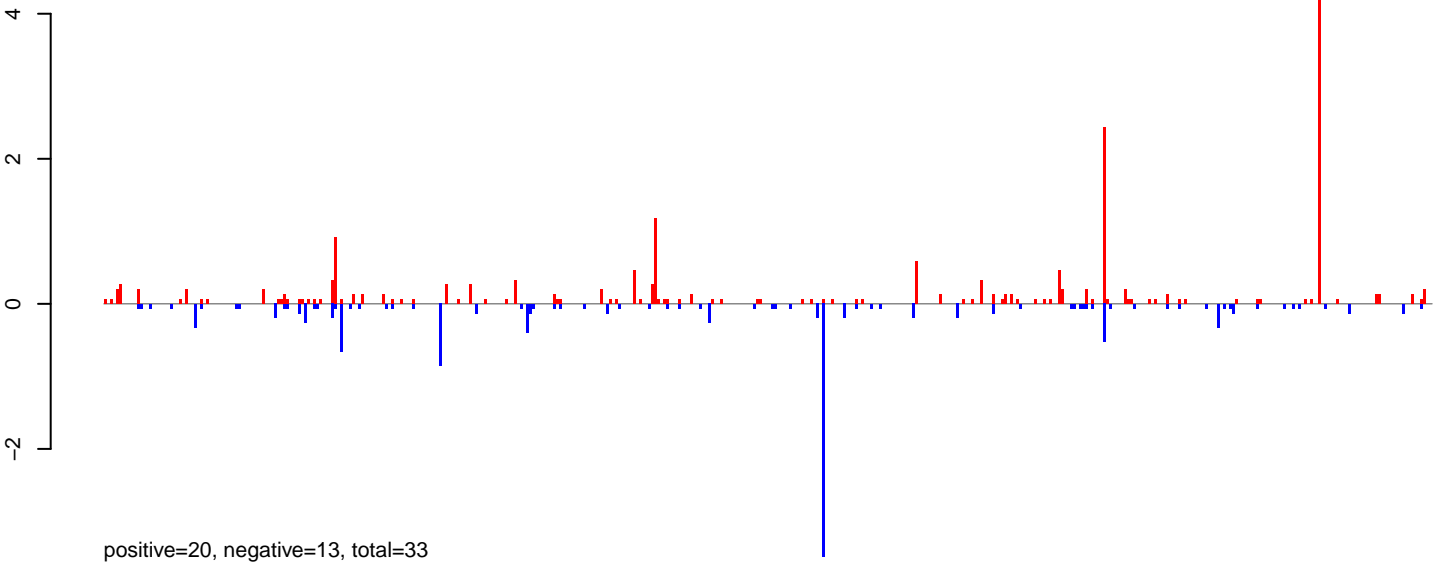

AeAlbo\_FemaleWhole\_BF\_CT.24\_35.rep

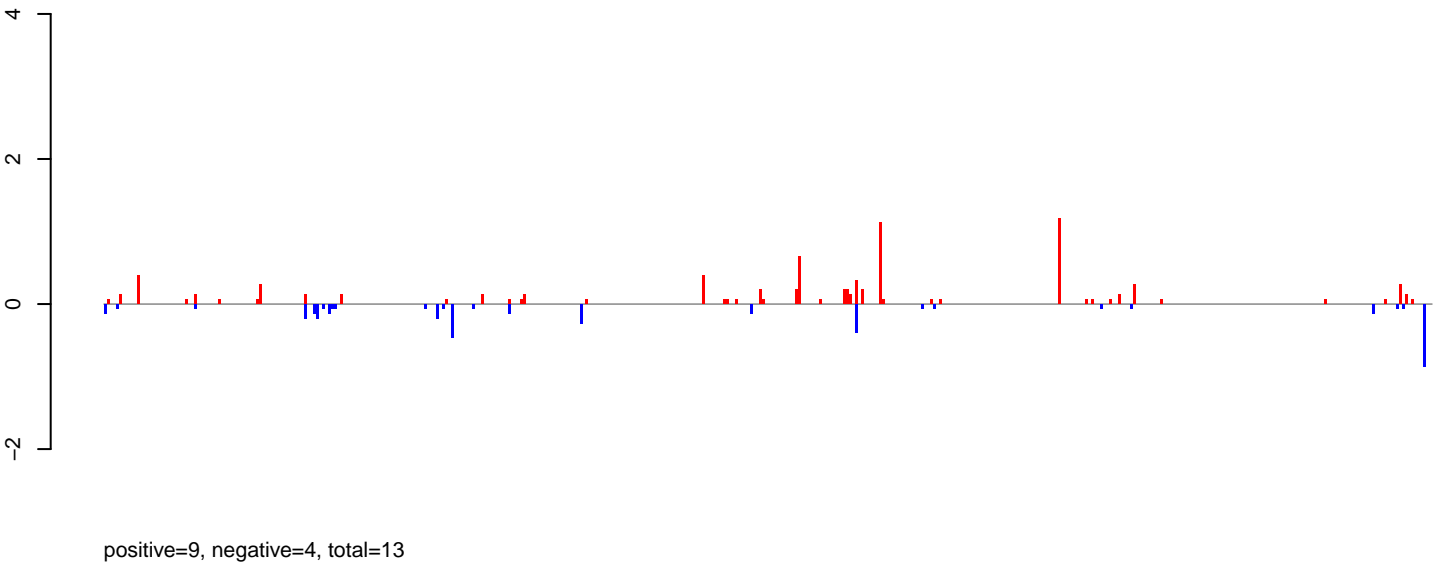

AeAlbo\_FemaleWhole\_BF\_CT.rep

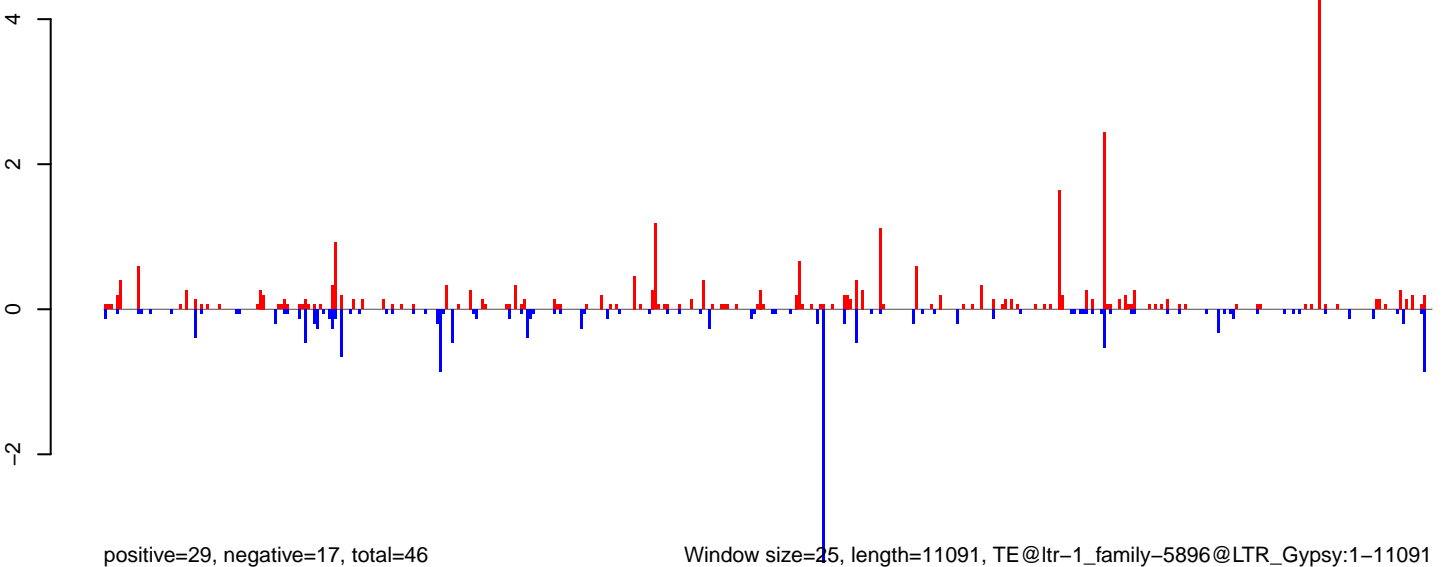



AeAlbo\_FemaleWhole\_BF\_CT.18\_23.rep

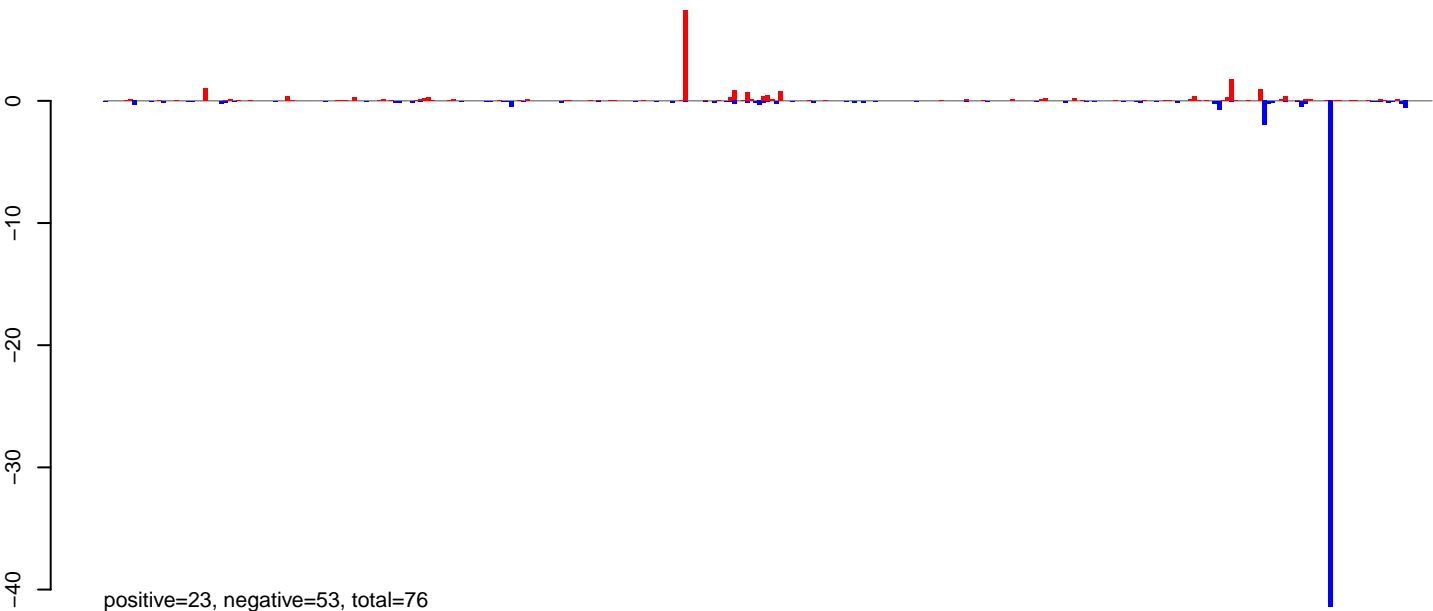

AeAlbo\_FemaleWhole\_BF\_CT.24\_35.rep

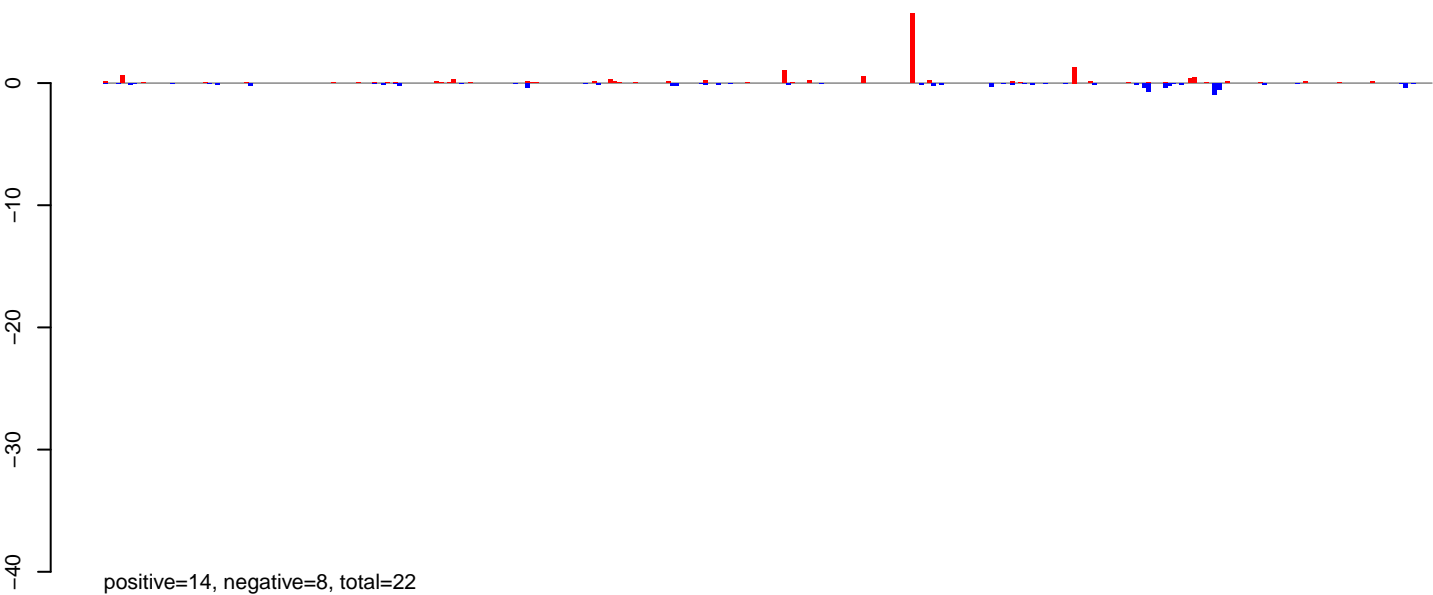

AeAlbo\_FemaleWhole\_BF\_CT.rep



Window size=25, length=8011, TE@ltr-1\_family-6122@LTR\_Gypsy:1-8011

0 2000 4000 6000 8000

**AeAlbo\_FemaleWhole\_BF\_CT.18\_23.rep**

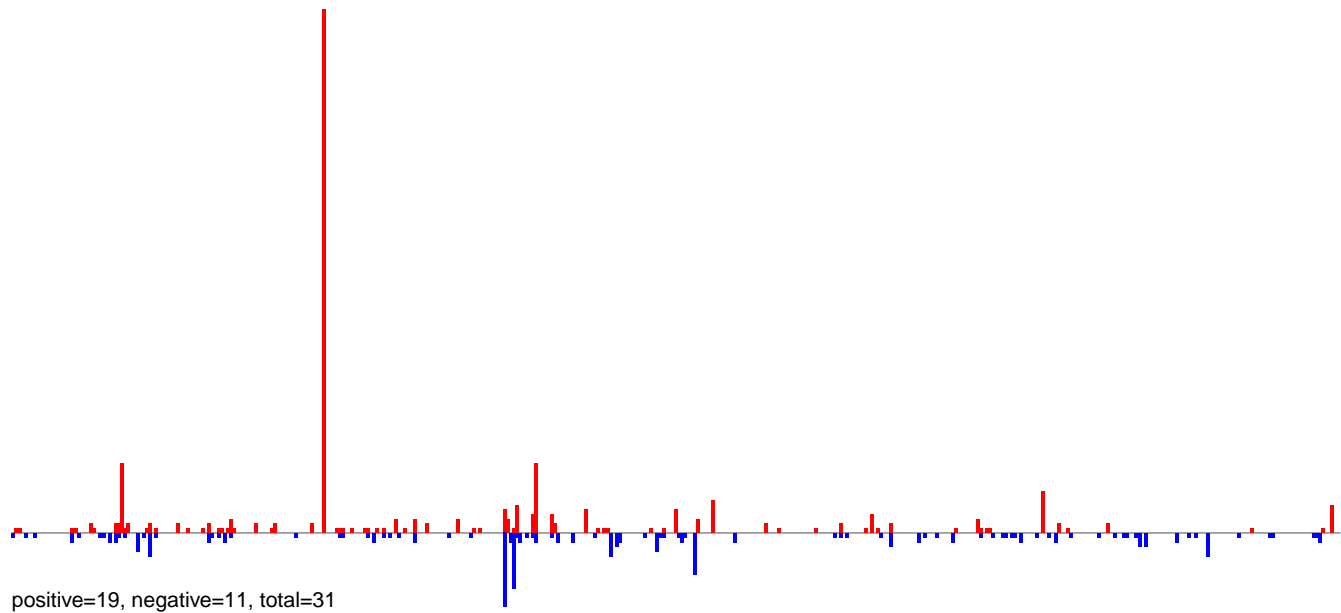

**AeAlbo\_FemaleWhole\_BF\_CT.24\_35.rep**

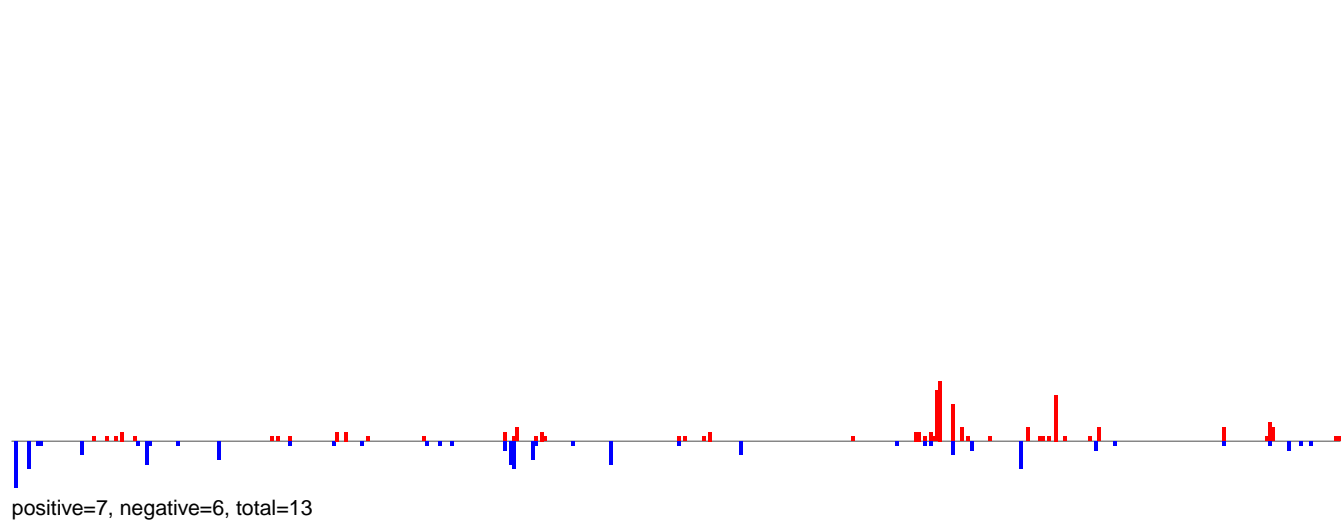

**AeAlbo\_FemaleWhole\_BF\_CT.rep**

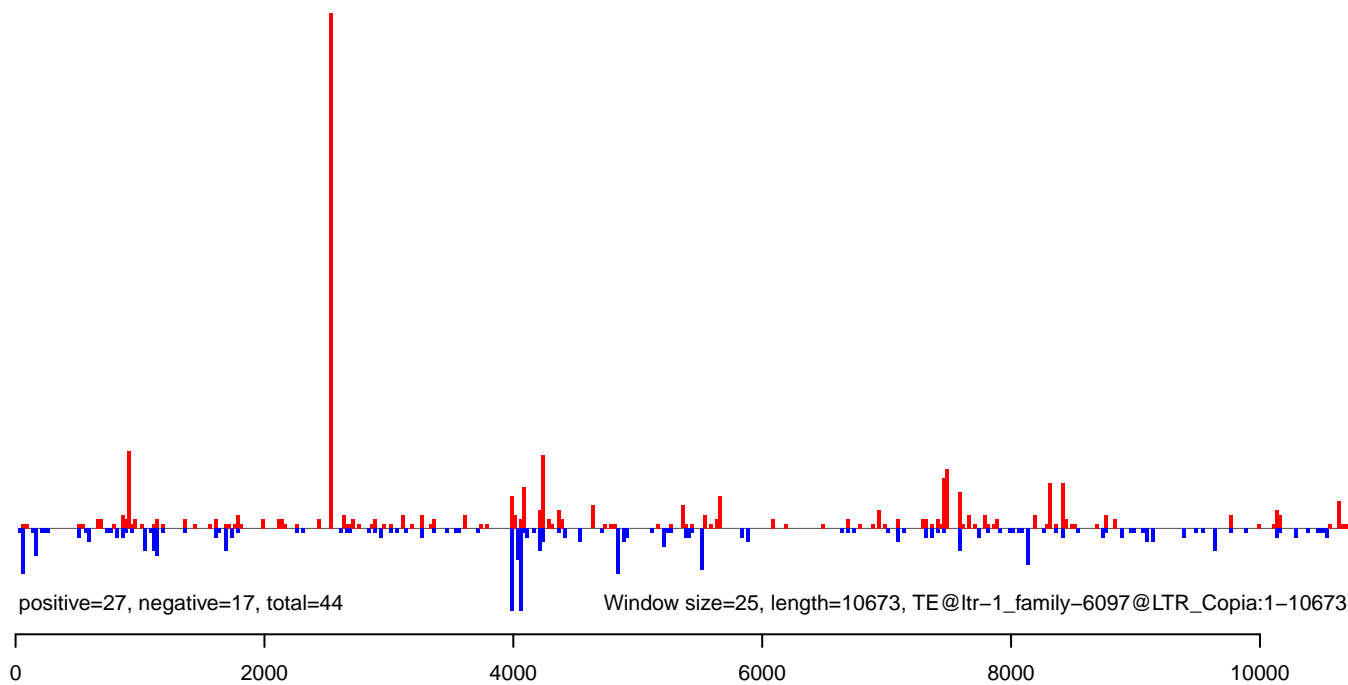

AeAlbo\_FemaleWhole\_BF\_CT.18\_23.rep

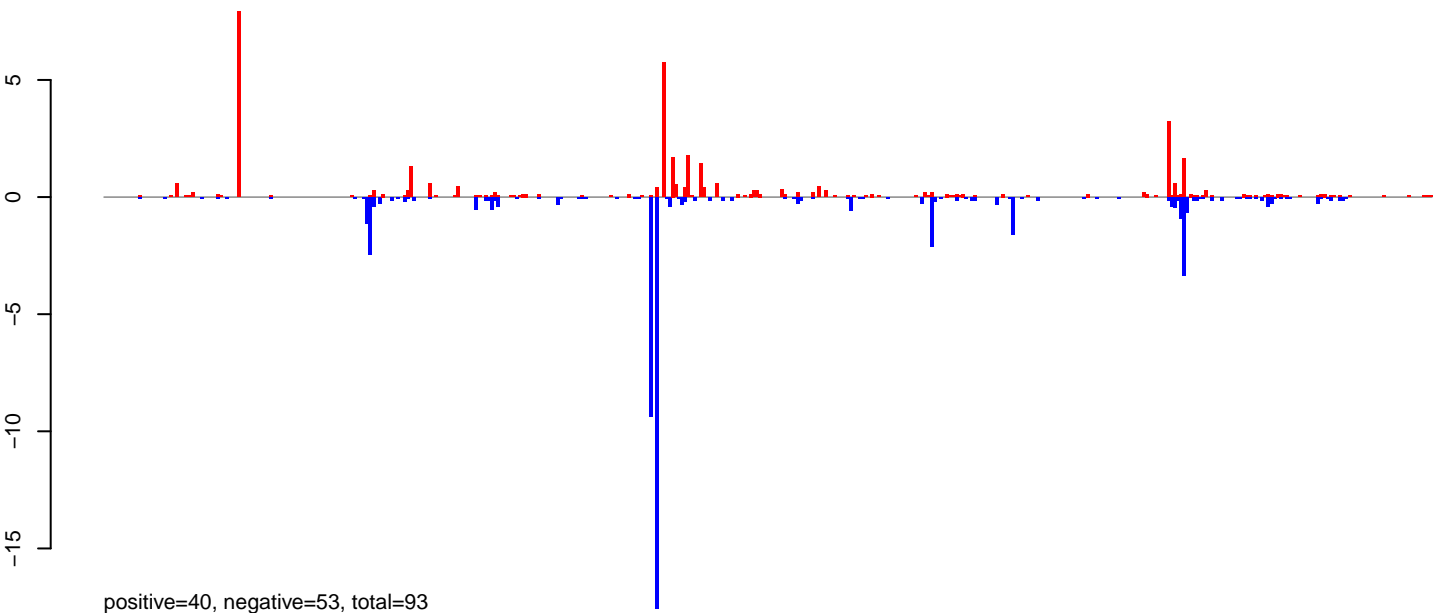

AeAlbo\_FemaleWhole\_BF\_CT.24\_35.rep

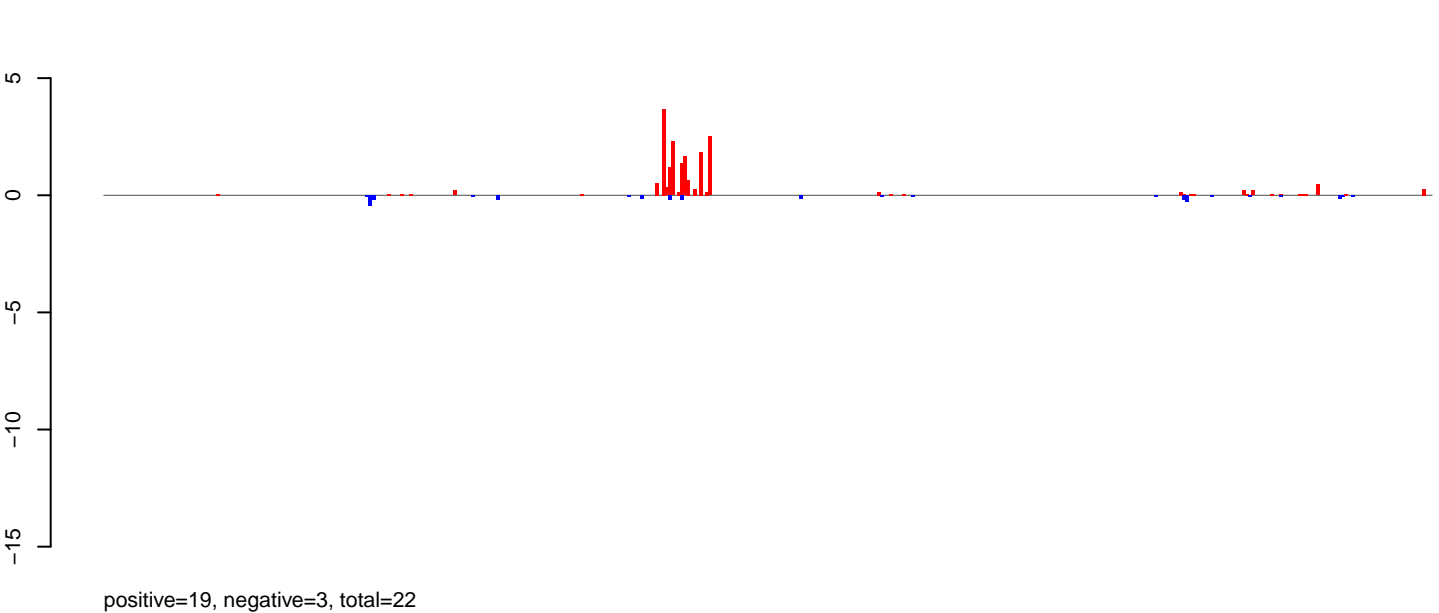

AeAlbo\_FemaleWhole\_BF\_CT.rep

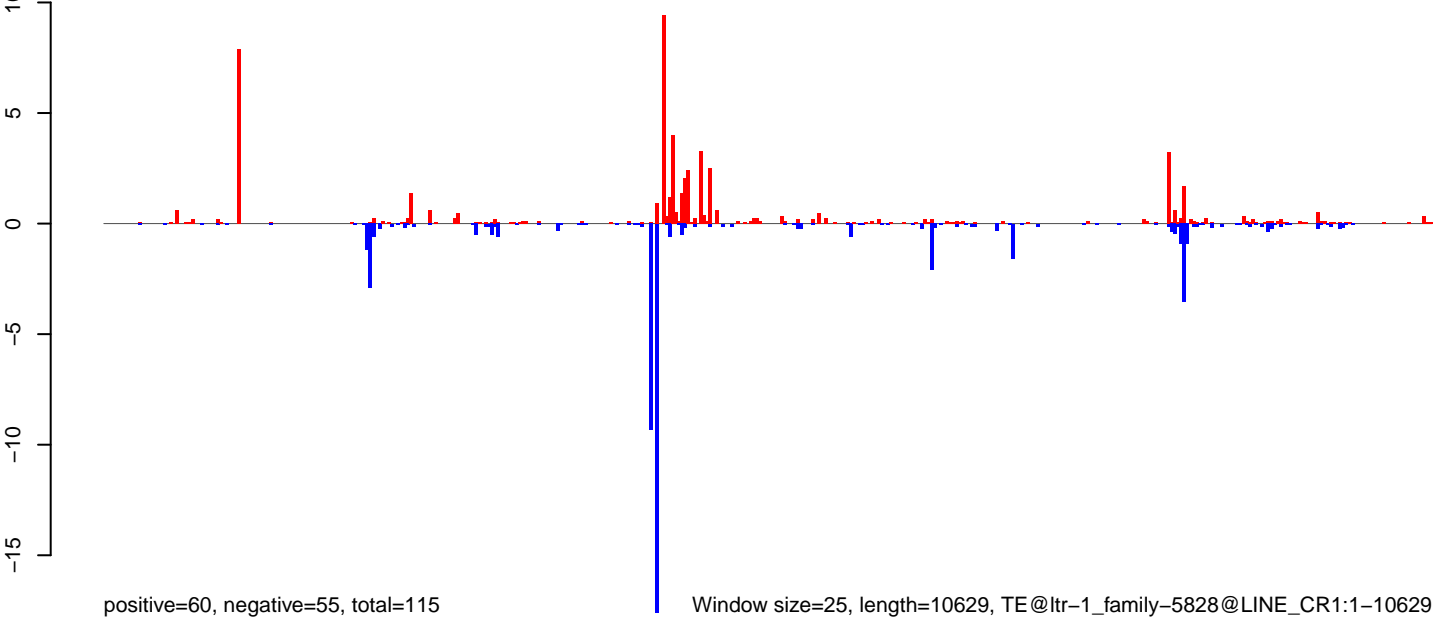

Window size=25, length=10629, TE@ltr-1\_family-5828@LINE\_CR1:1-10629

0 2000 4000 6000 8000 10000

AeAlbo\_FemaleWhole\_BF\_CT.18\_23.rep

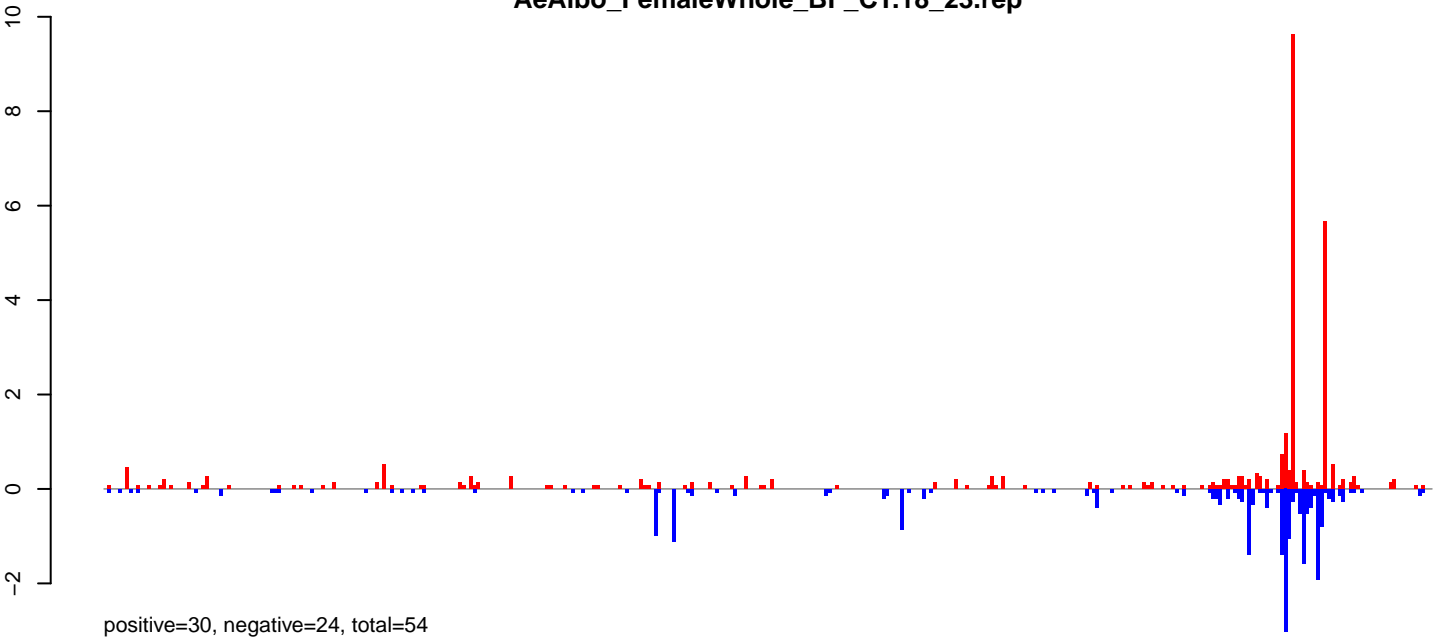

AeAlbo\_FemaleWhole\_BF\_CT.24\_35.rep

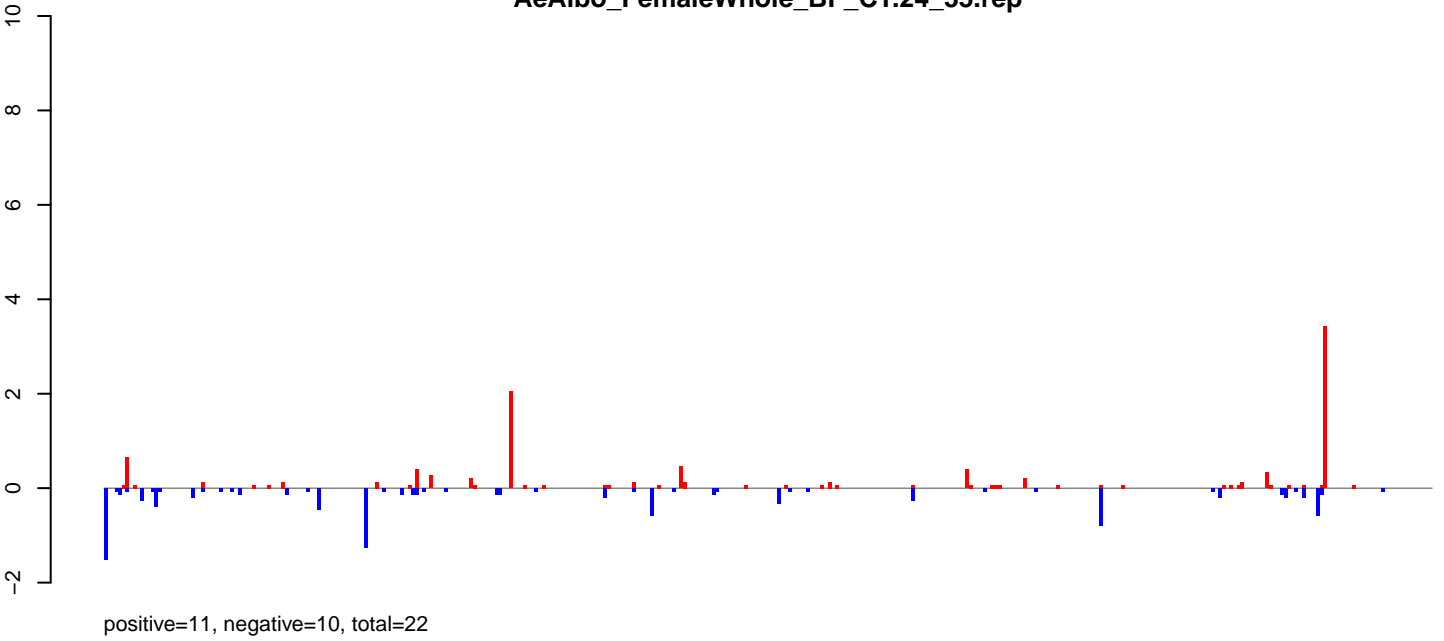

AeAlbo\_FemaleWhole\_BF\_CT.rep

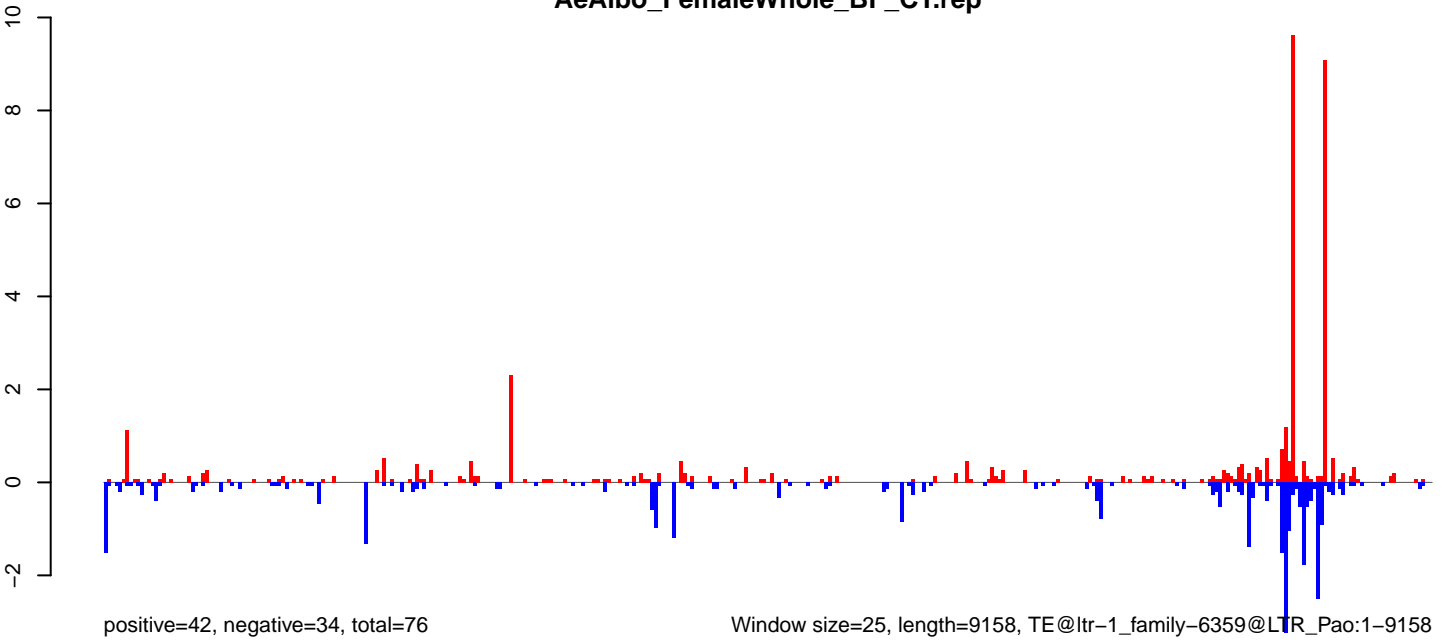

**AeAlbo\_FemaleWhole\_BF\_CT.18\_23.rep**

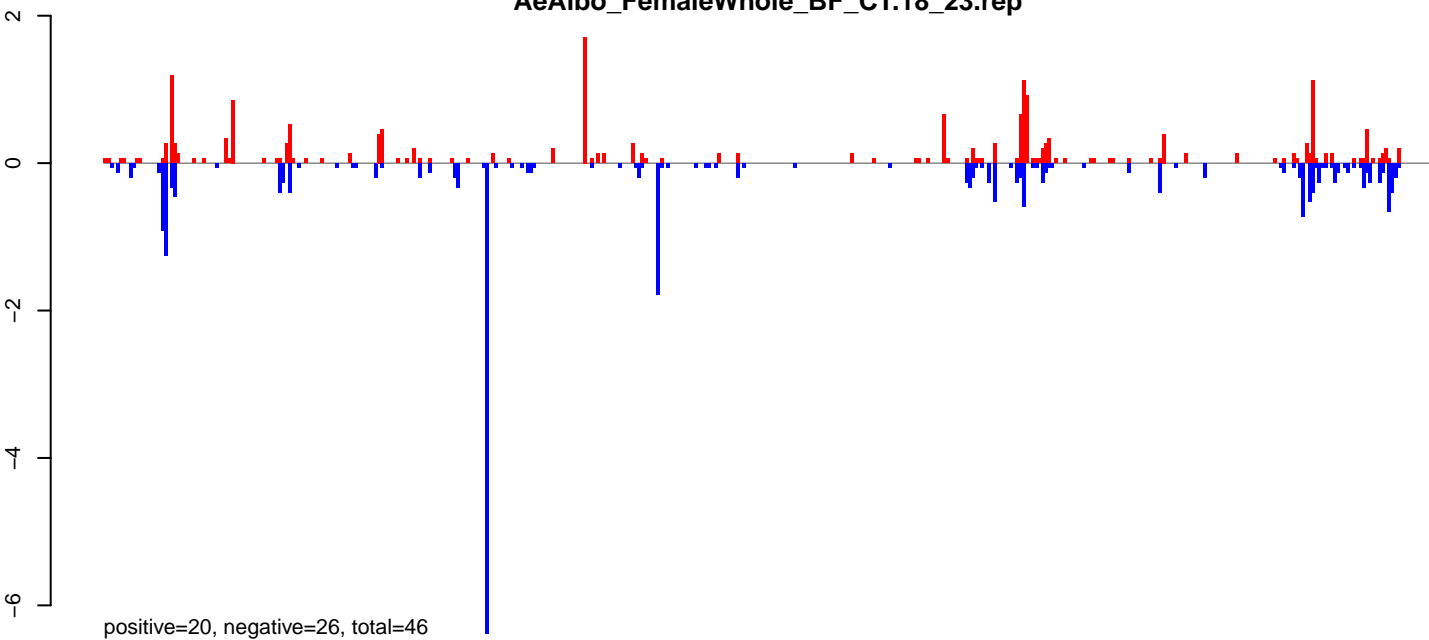

**AeAlbo\_FemaleWhole\_BF\_CT.24\_35.rep**

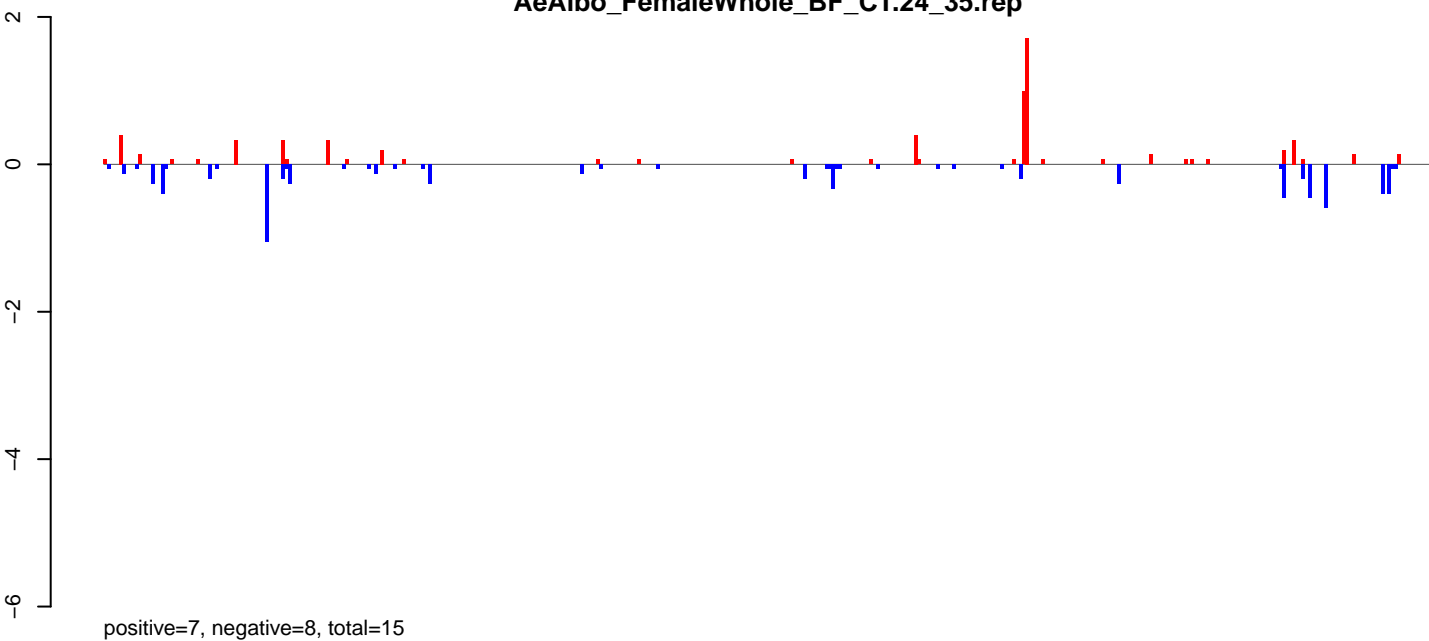

**AeAlbo\_FemaleWhole\_BF\_CT.rep**

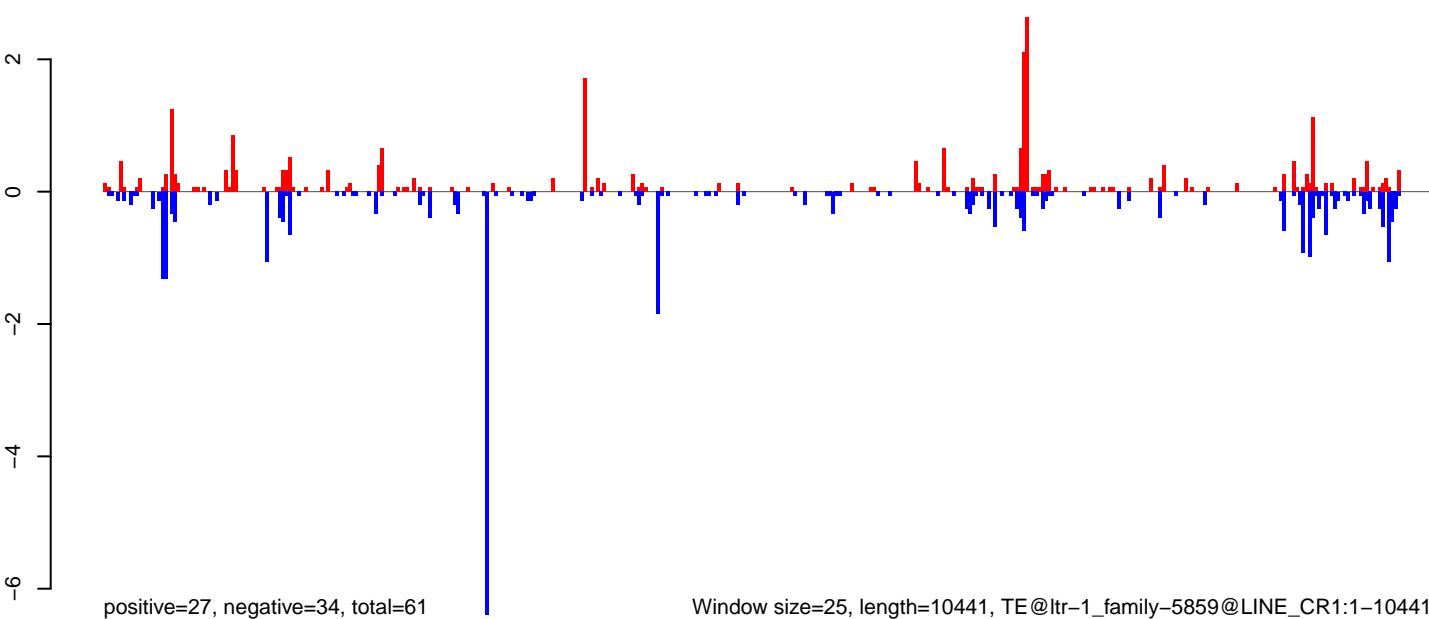

Window size=25, length=10441, TE@ltr-1\_family-5859@LINE\_CR1:1-10441

AeAlbo\_FemaleWhole\_BF\_CT.18\_23.rep

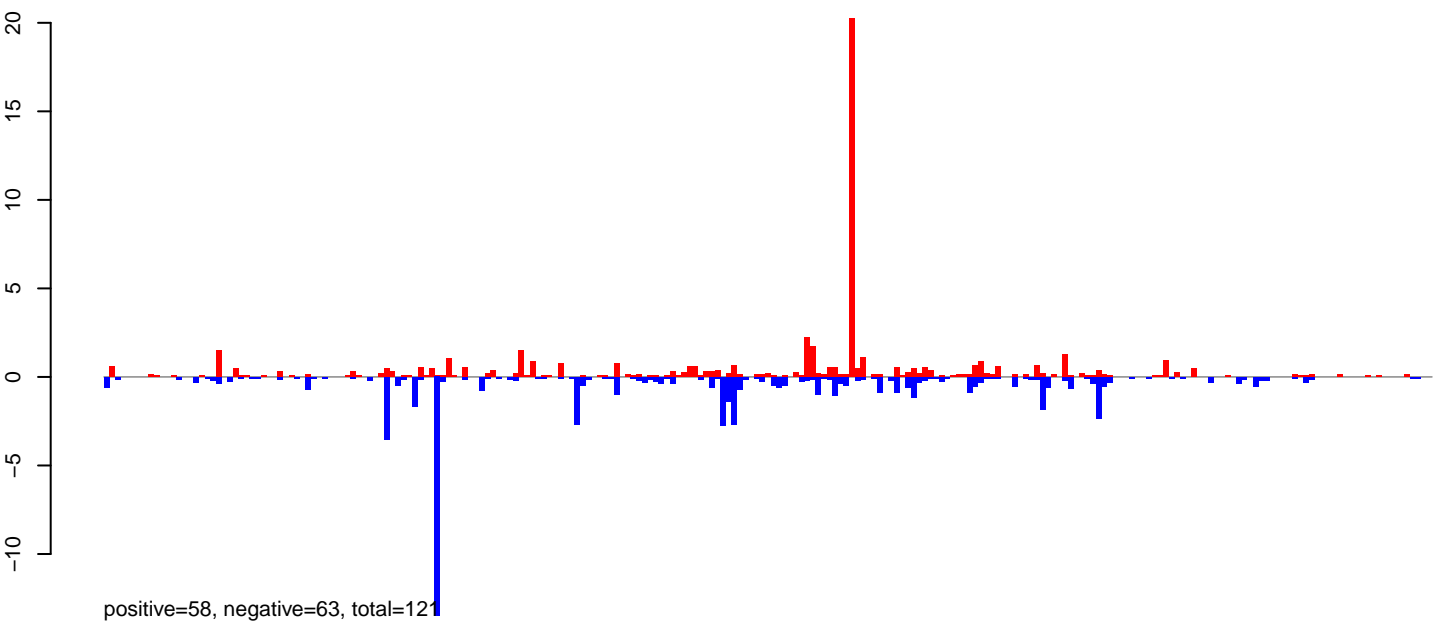

AeAlbo\_FemaleWhole\_BF\_CT.24\_35.rep

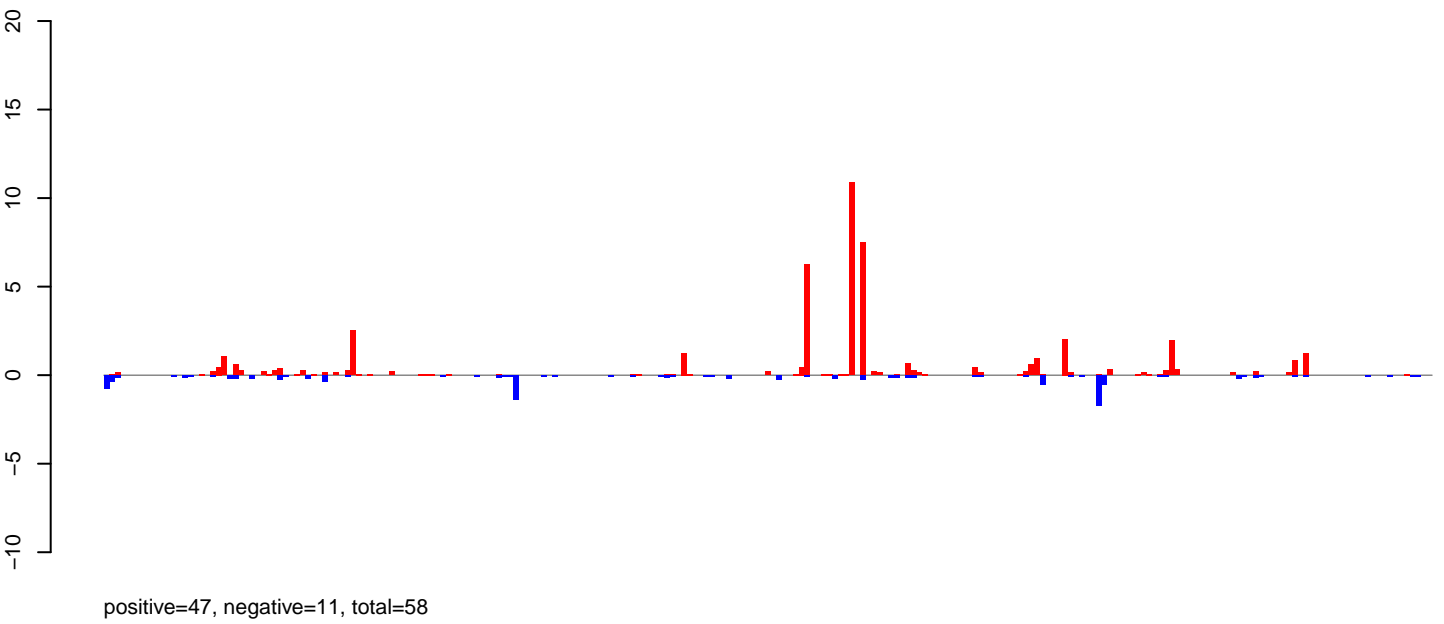

AeAlbo\_FemaleWhole\_BF\_CT.rep

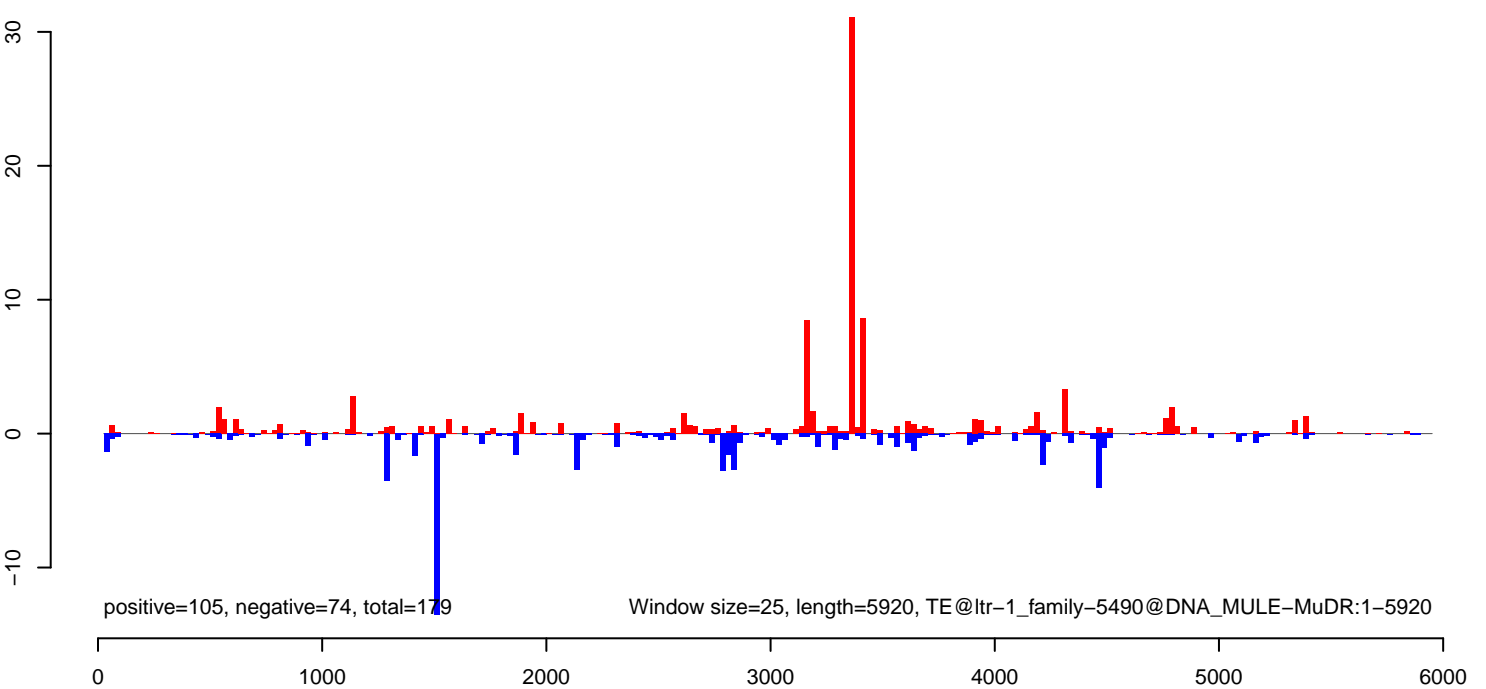

AeAlbo\_FemaleWhole\_BF\_CT.18\_23.rep

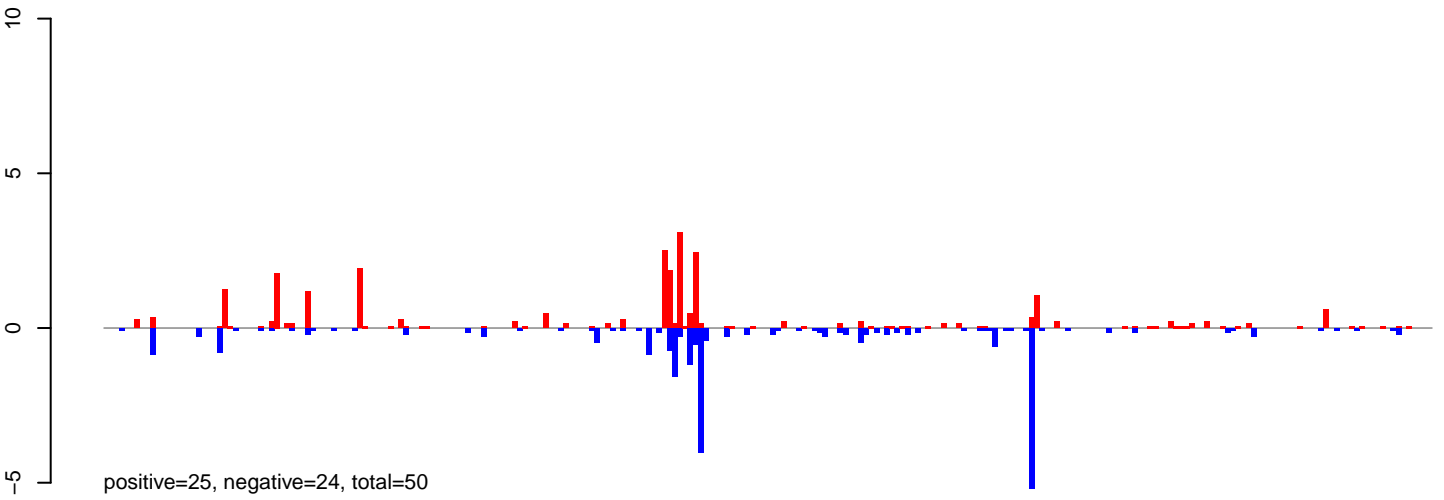

AeAlbo\_FemaleWhole\_BF\_CT.24\_35.rep

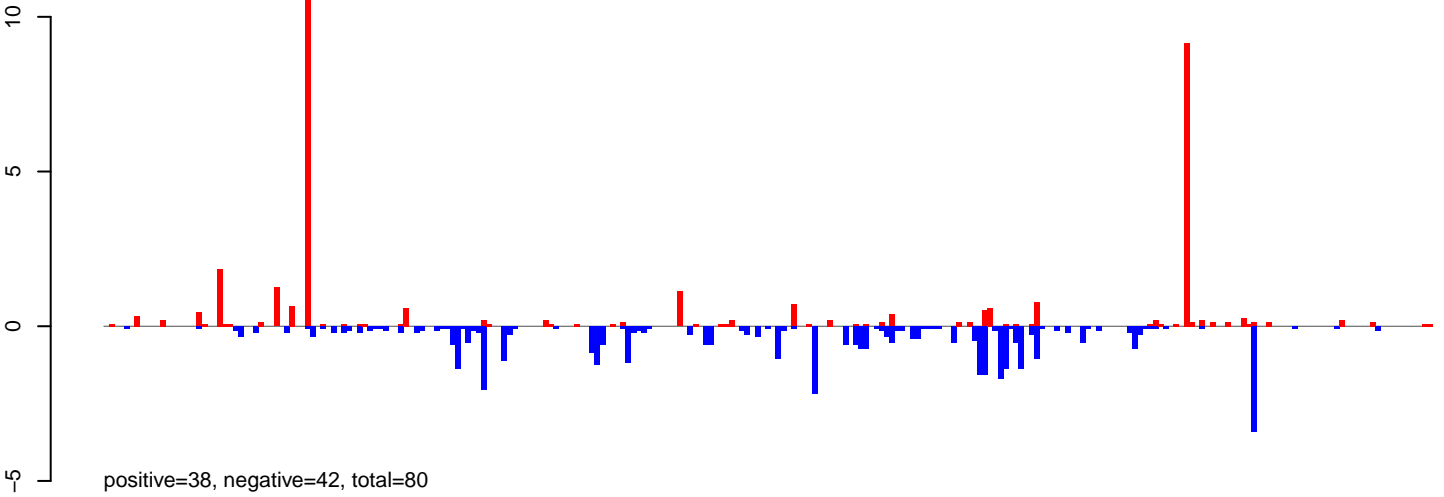

AeAlbo\_FemaleWhole\_BF\_CT.rep

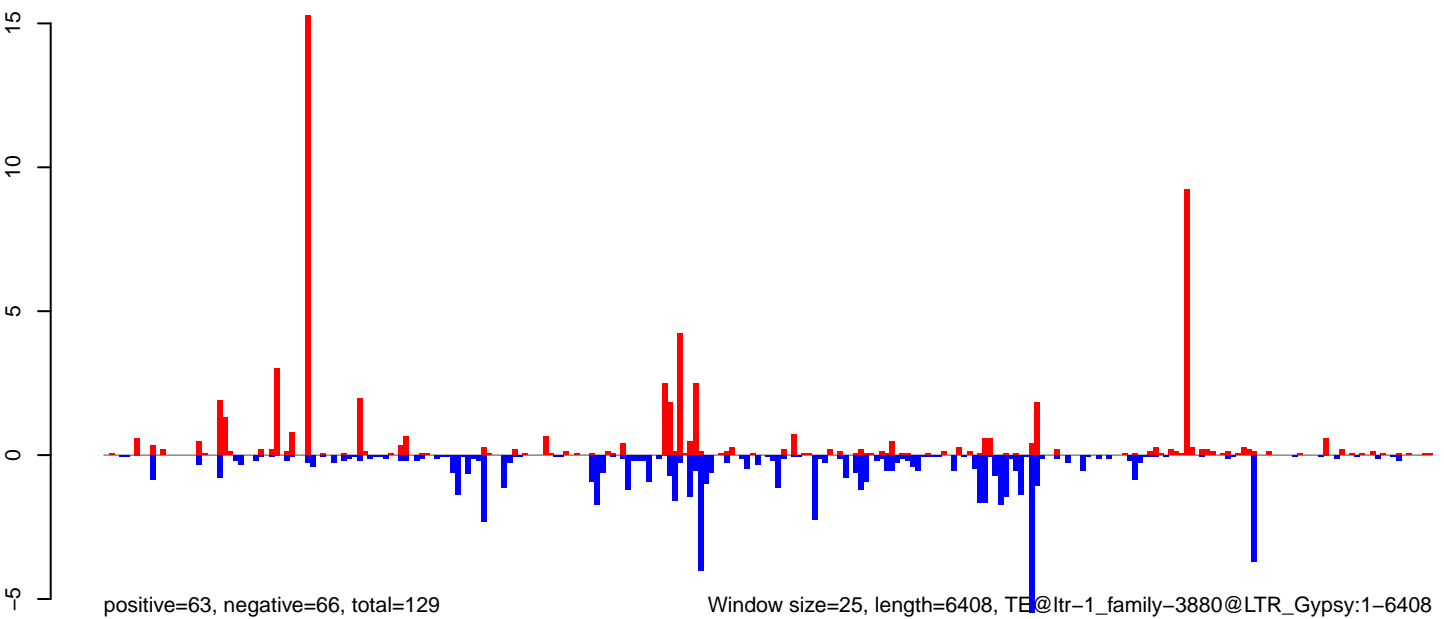

0 1000 2000 3000 4000 5000 6000

**AeAlbo\_FemaleWhole\_BF\_CT.18\_23.rep**

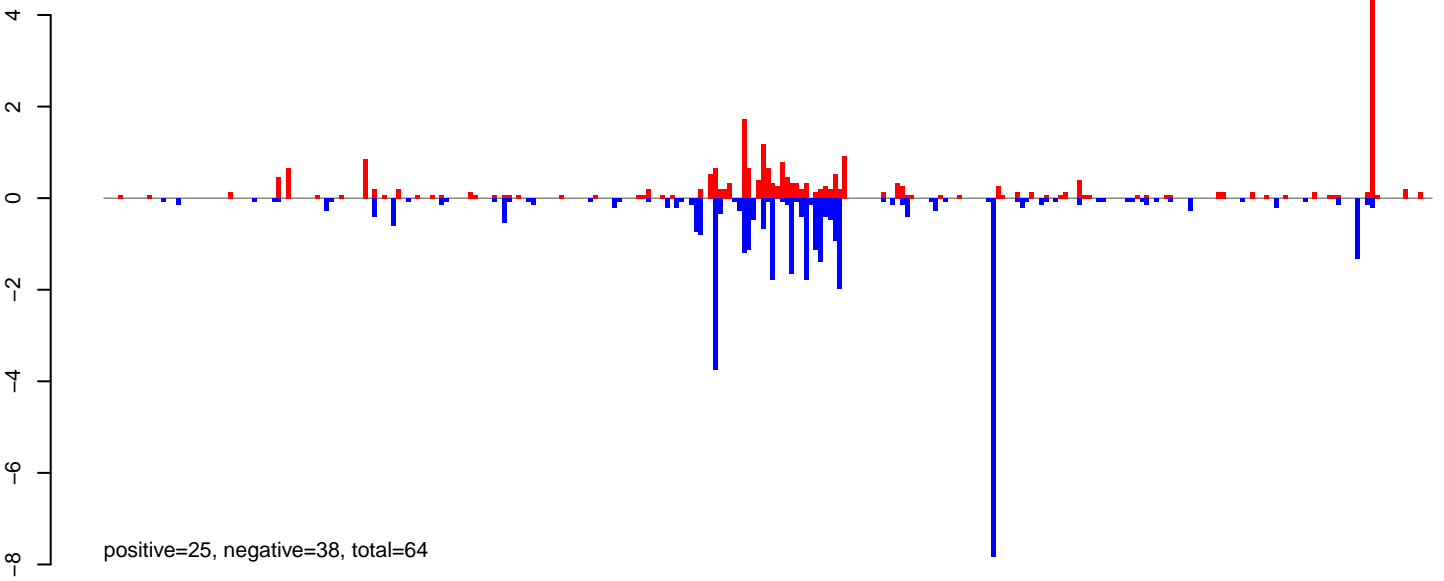

**AeAlbo\_FemaleWhole\_BF\_CT.24\_35.rep**

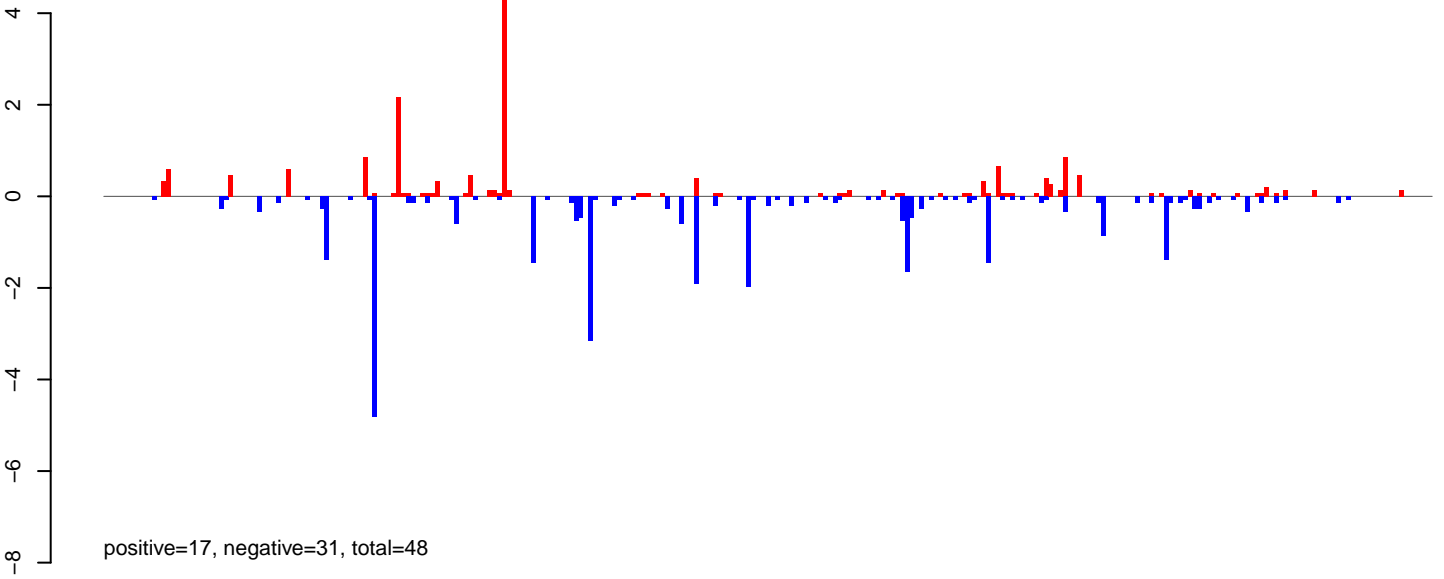

**AeAlbo\_FemaleWhole\_BF\_CT.rep**

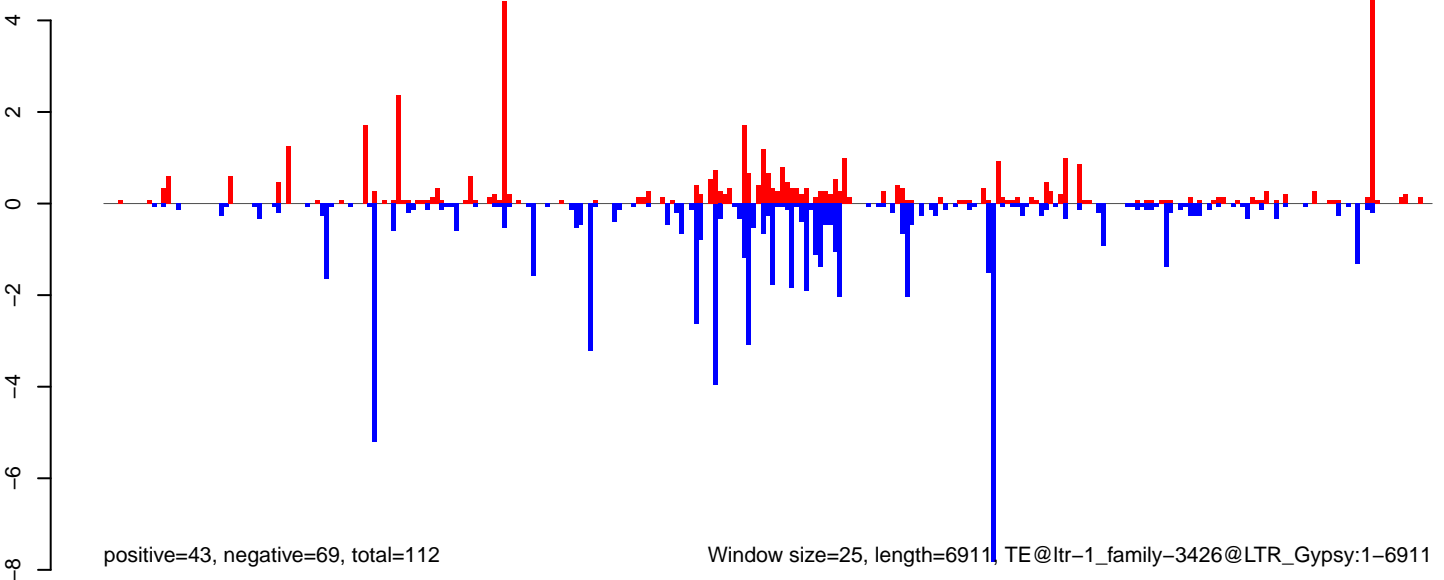

0 1000 2000 3000 4000 5000 6000 7000



**AeAlbo\_FemaleWhole\_BF\_CT.18\_23.rep**

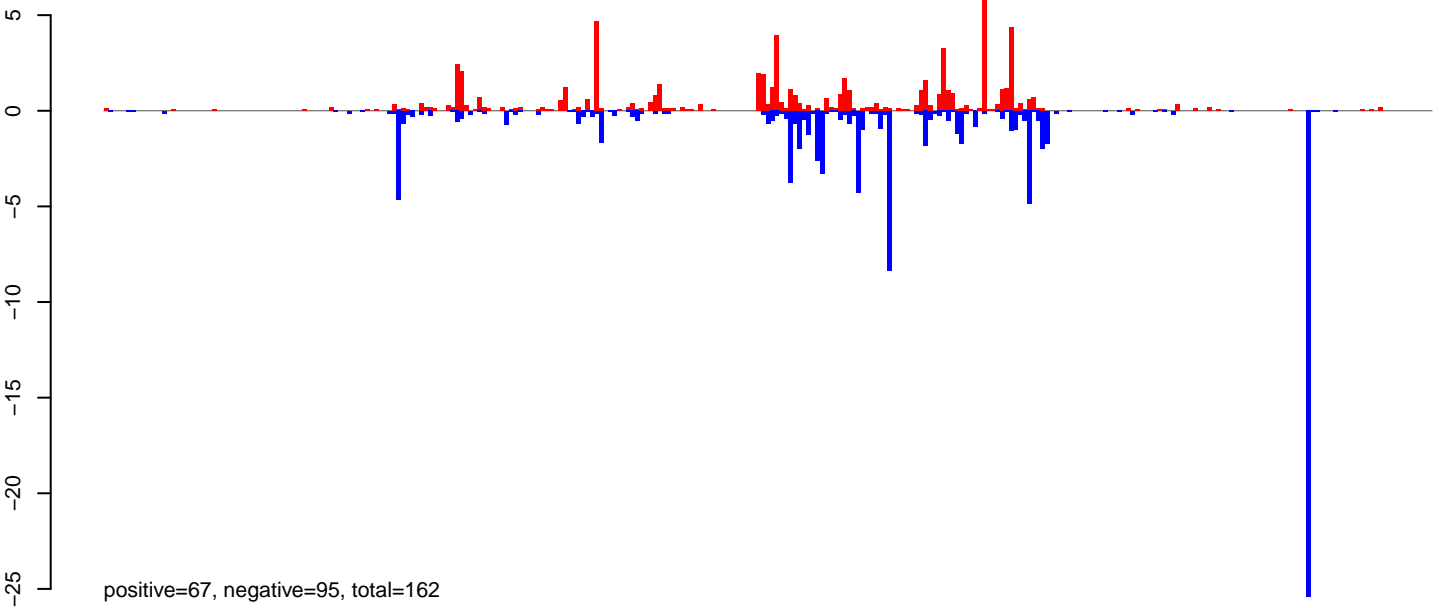

**AeAlbo\_FemaleWhole\_BF\_CT.24\_35.rep**

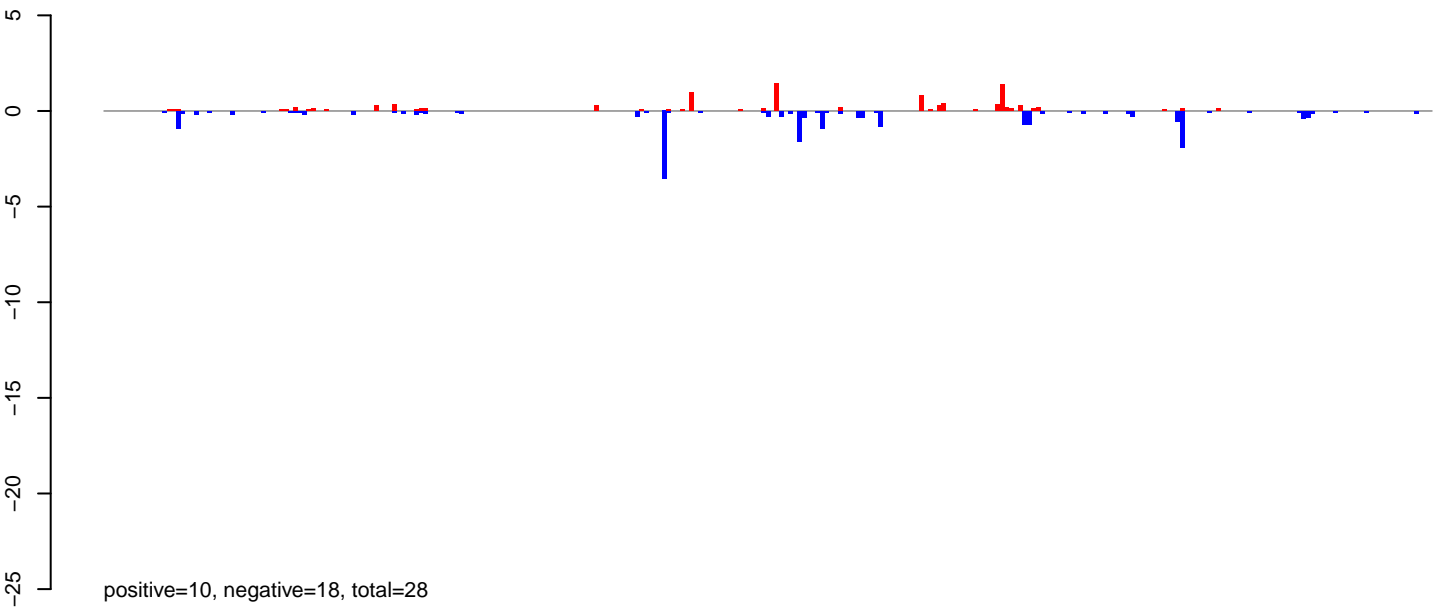

**AeAlbo\_FemaleWhole\_BF\_CT.rep**

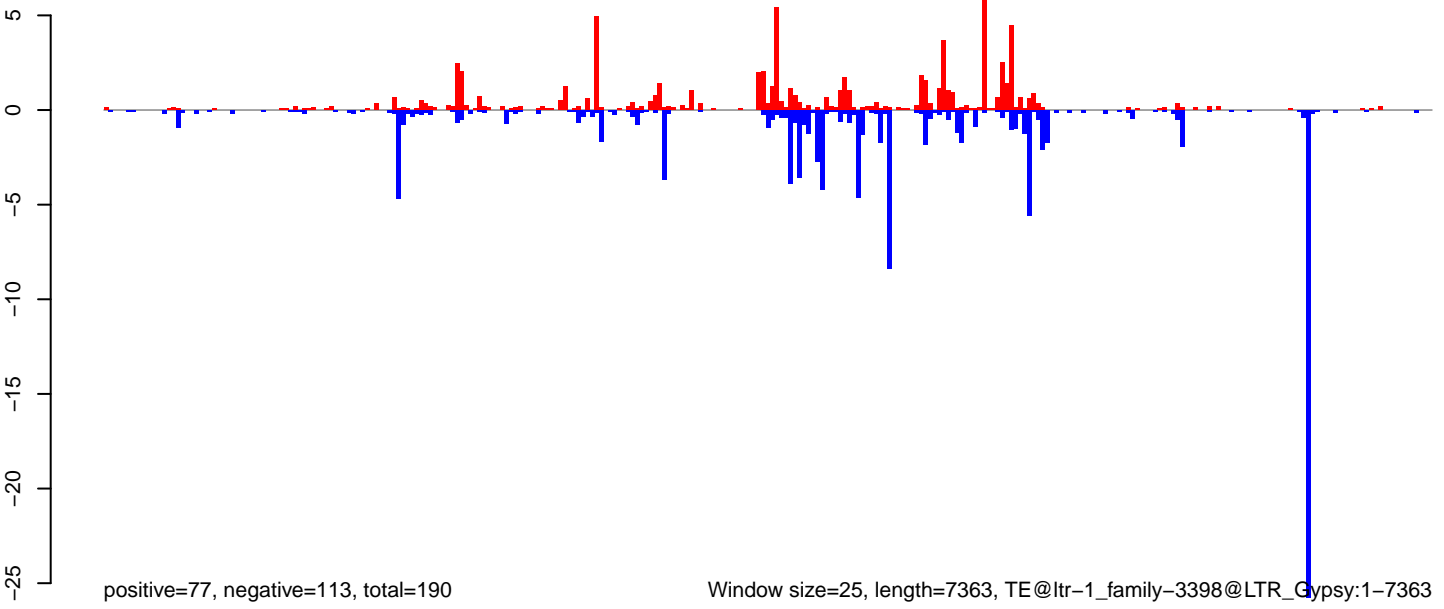

Window size=25, length=7363, TE@ltr-1\_family-3398@LTR\_Gypsy:1-7363

0 2000 4000 6000

**AeAlbo\_FemaleWhole\_BF\_CT.18\_23.rep**

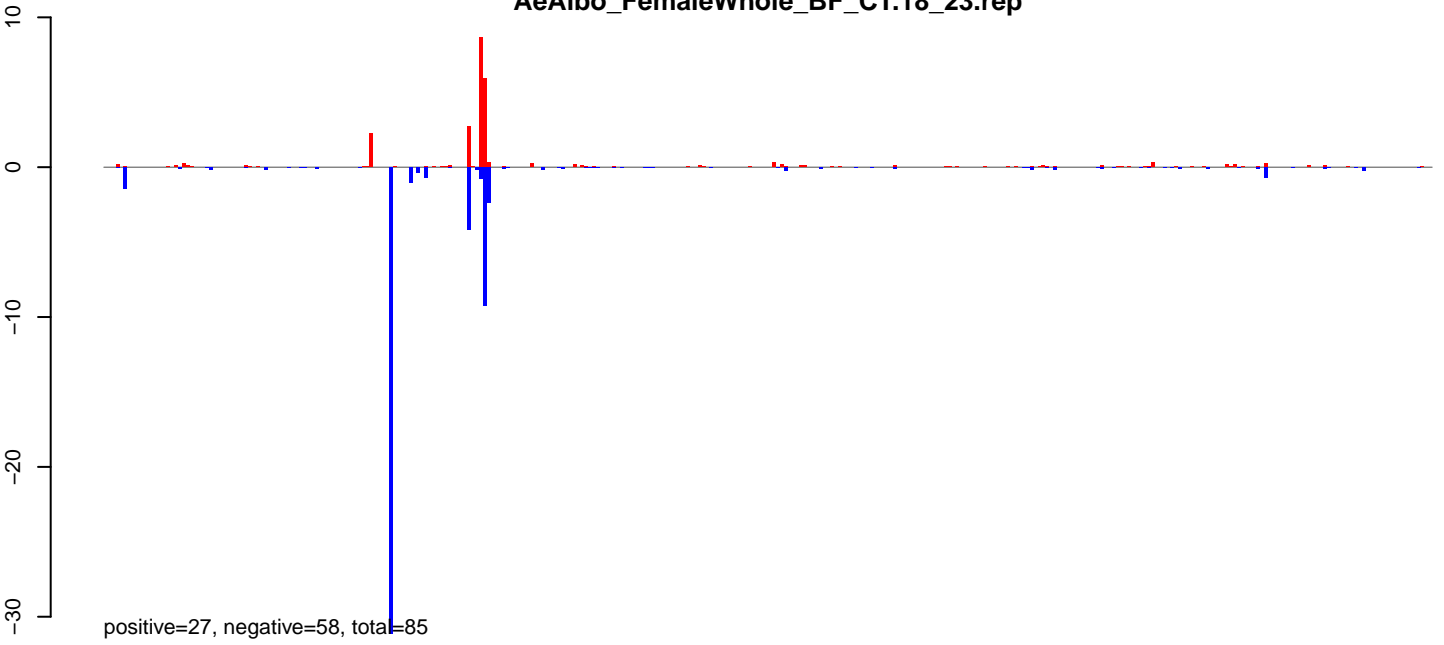

**AeAlbo\_FemaleWhole\_BF\_CT.24\_35.rep**

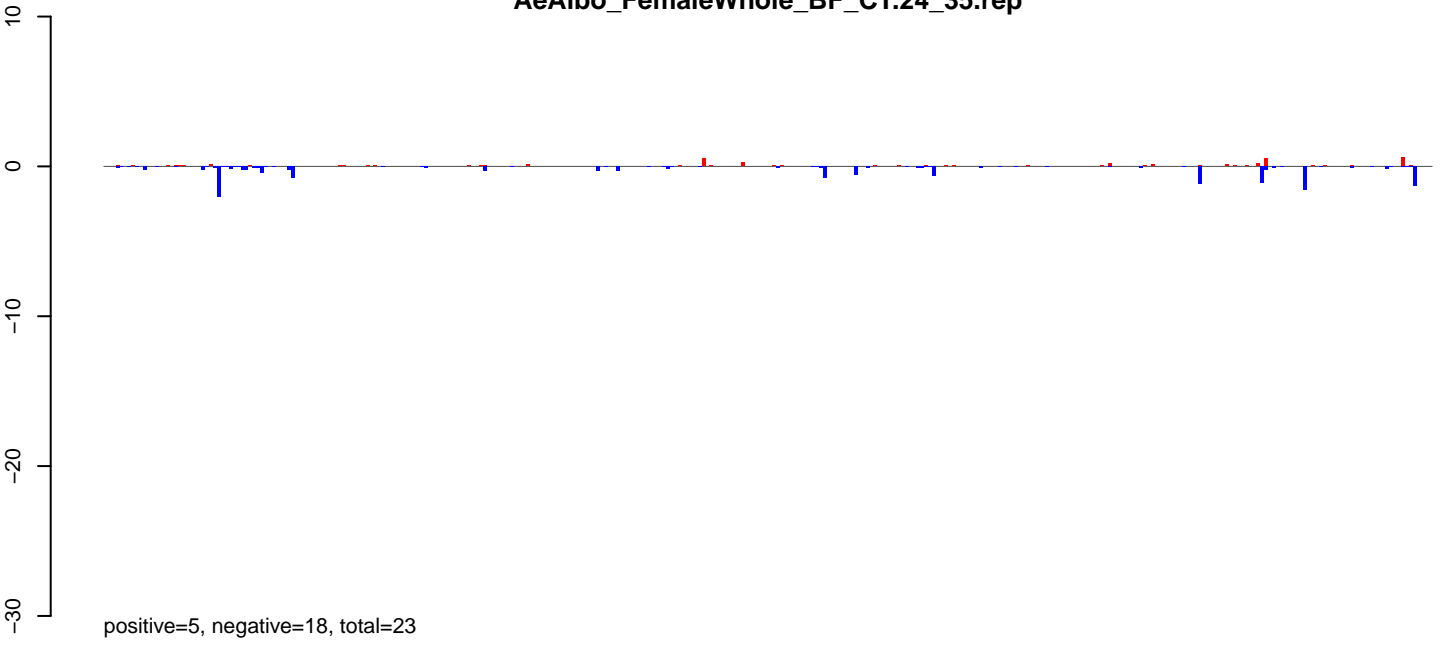

**AeAlbo\_FemaleWhole\_BF\_CT.rep**

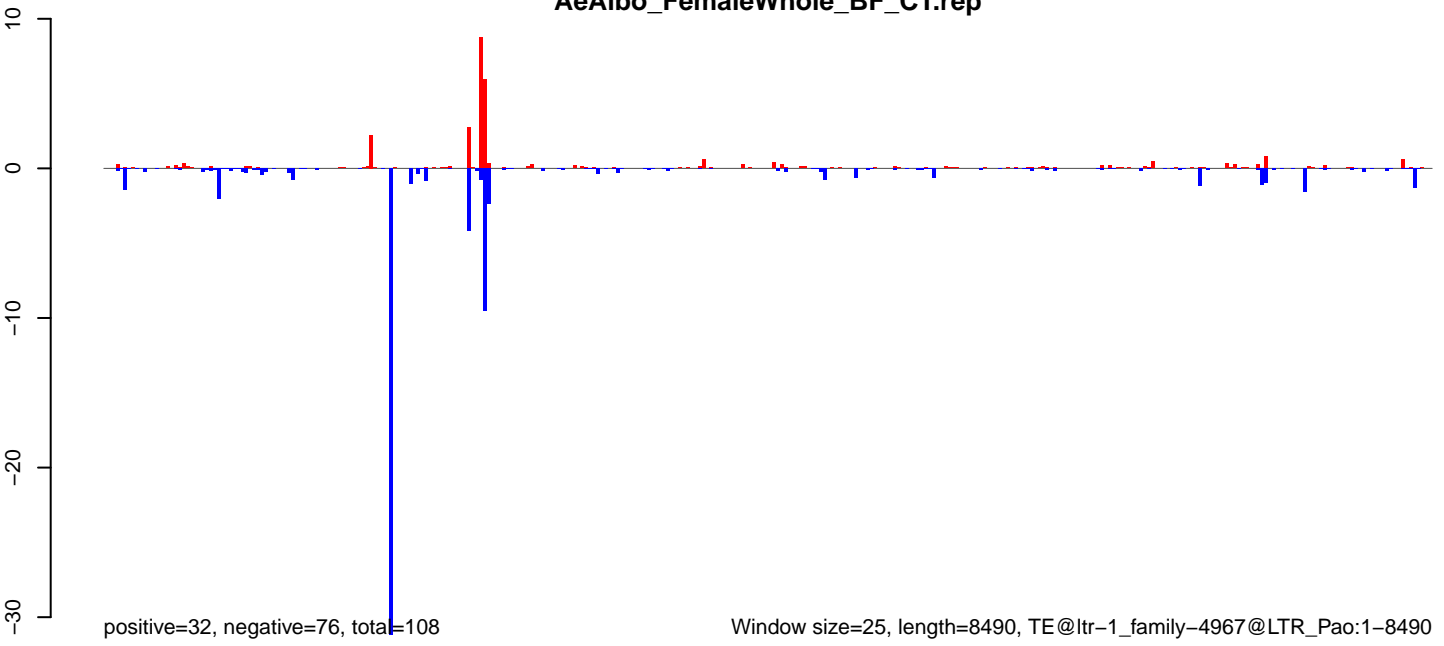

Window size=25, length=8490, TE@ltr-1\_family-4967@LTR\_Pao:1-8490

0 2000 4000 6000 8000

**AeAlbo\_FemaleWhole\_BF\_CT.18\_23.rep**

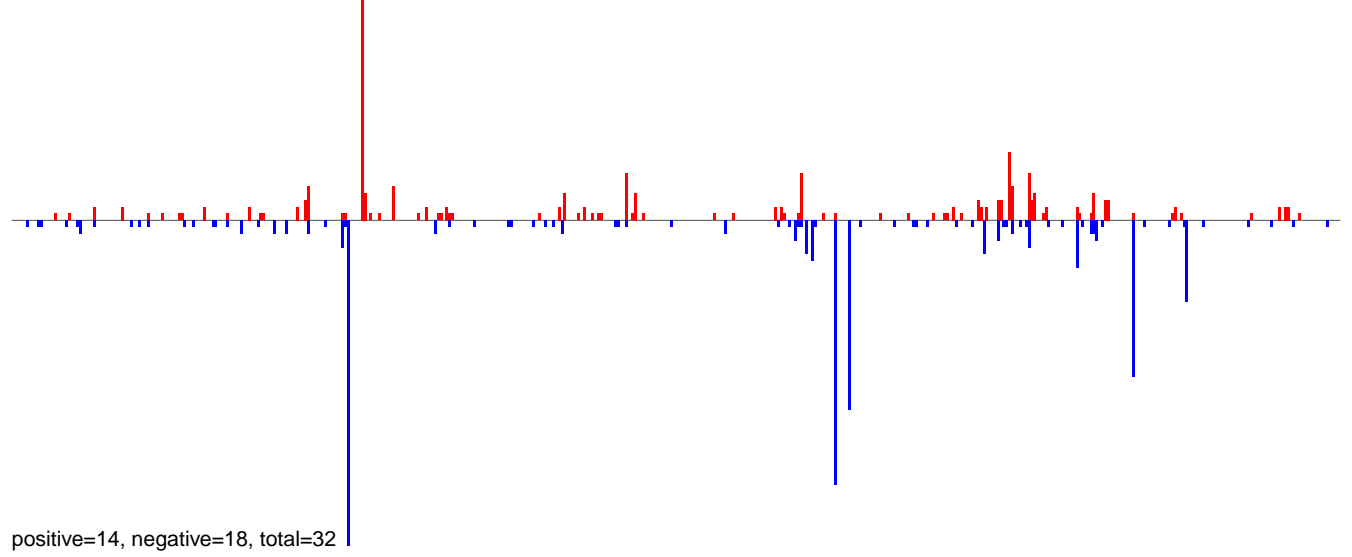

**AeAlbo\_FemaleWhole\_BF\_CT.24\_35.rep**

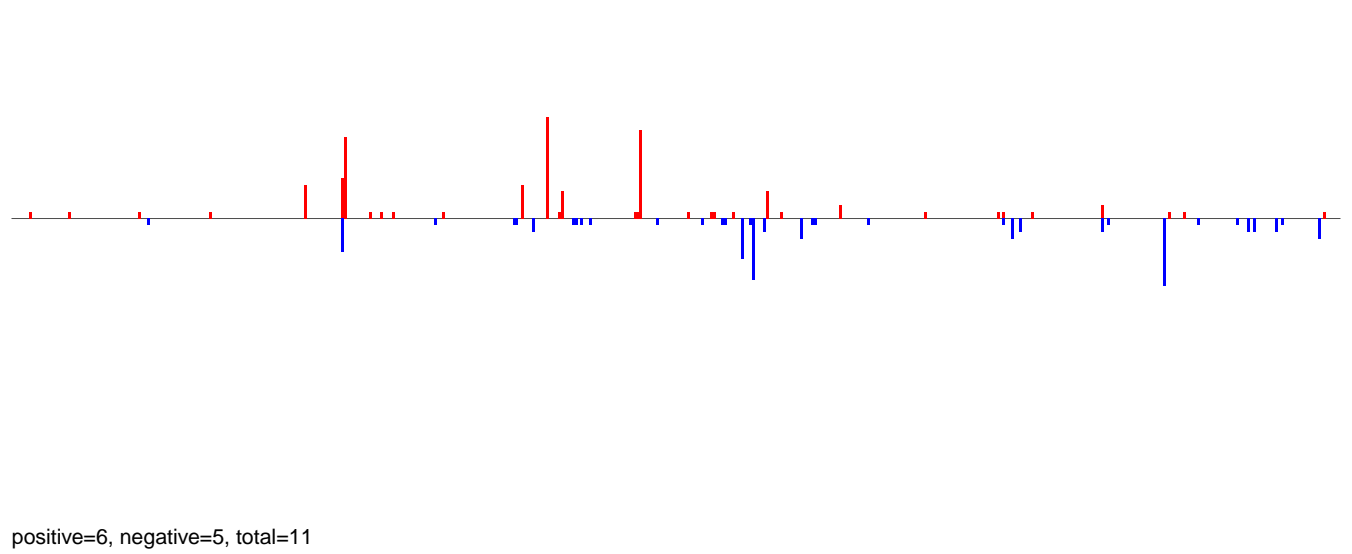

**AeAlbo\_FemaleWhole\_BF\_CT.rep**

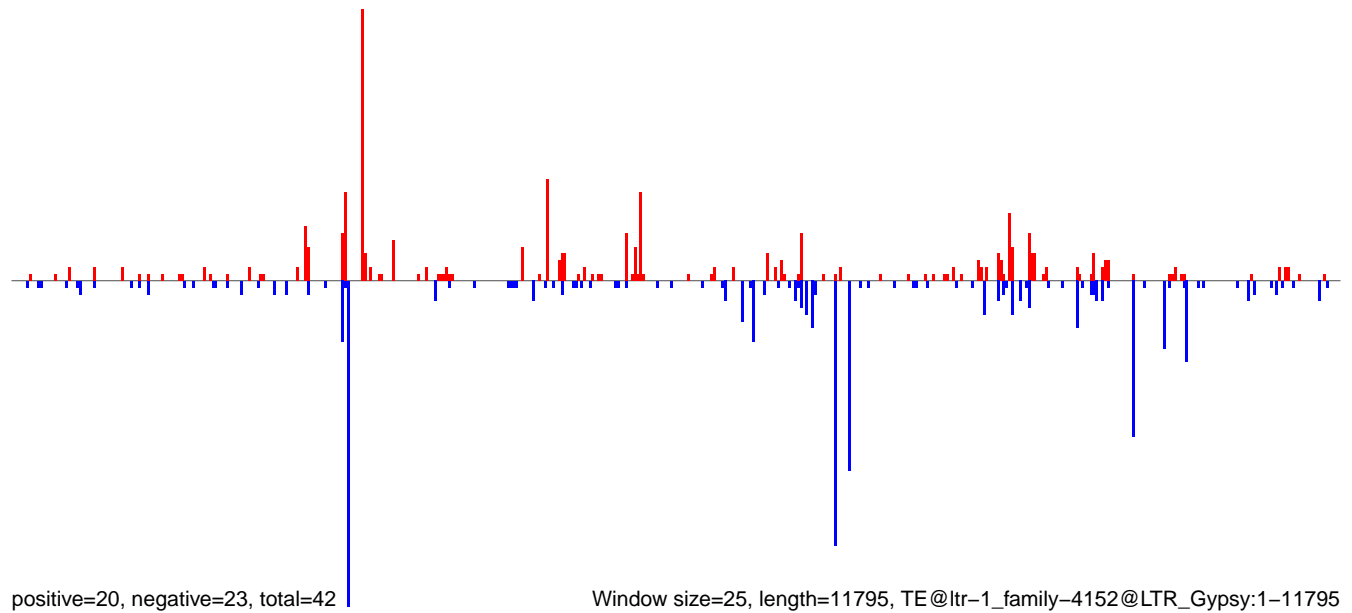

Window size=25, length=11795, TE@ltr-1\_family-4152@LTR\_Gypsy:1-11795

0 2000 4000 6000 8000 10000 12000

AeAlbo\_FemaleWhole\_BF\_CT.18\_23.rep

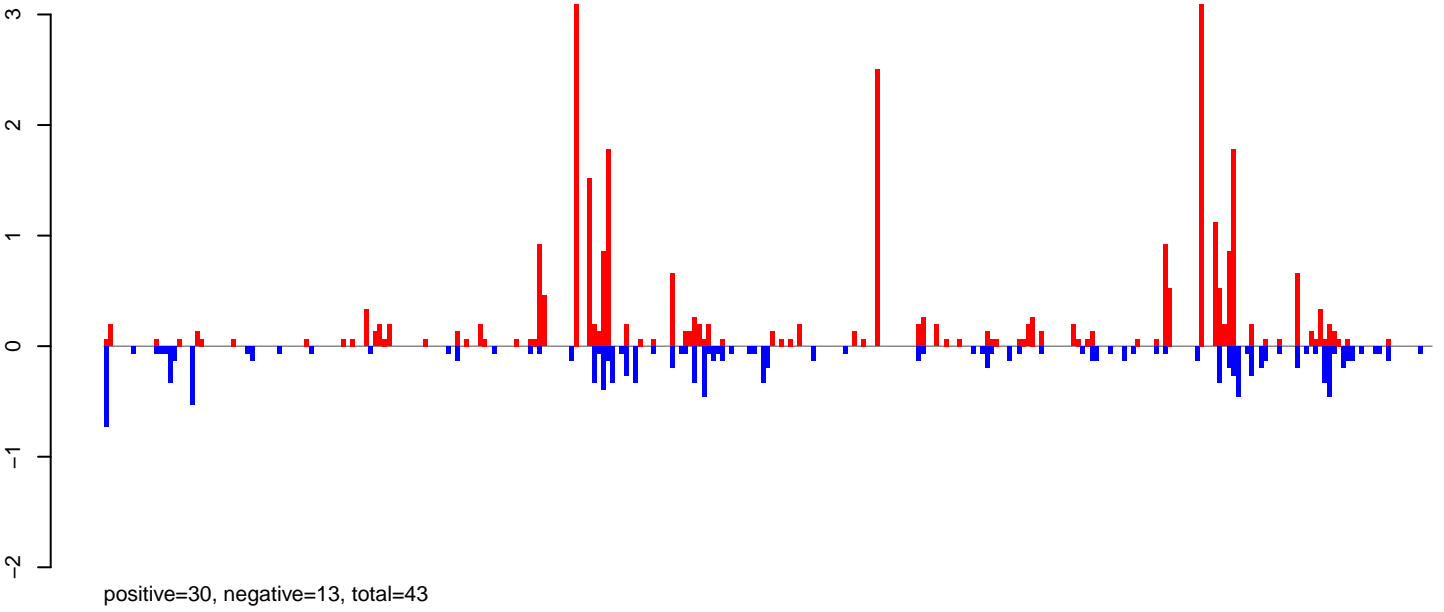

AeAlbo\_FemaleWhole\_BF\_CT.24\_35.rep

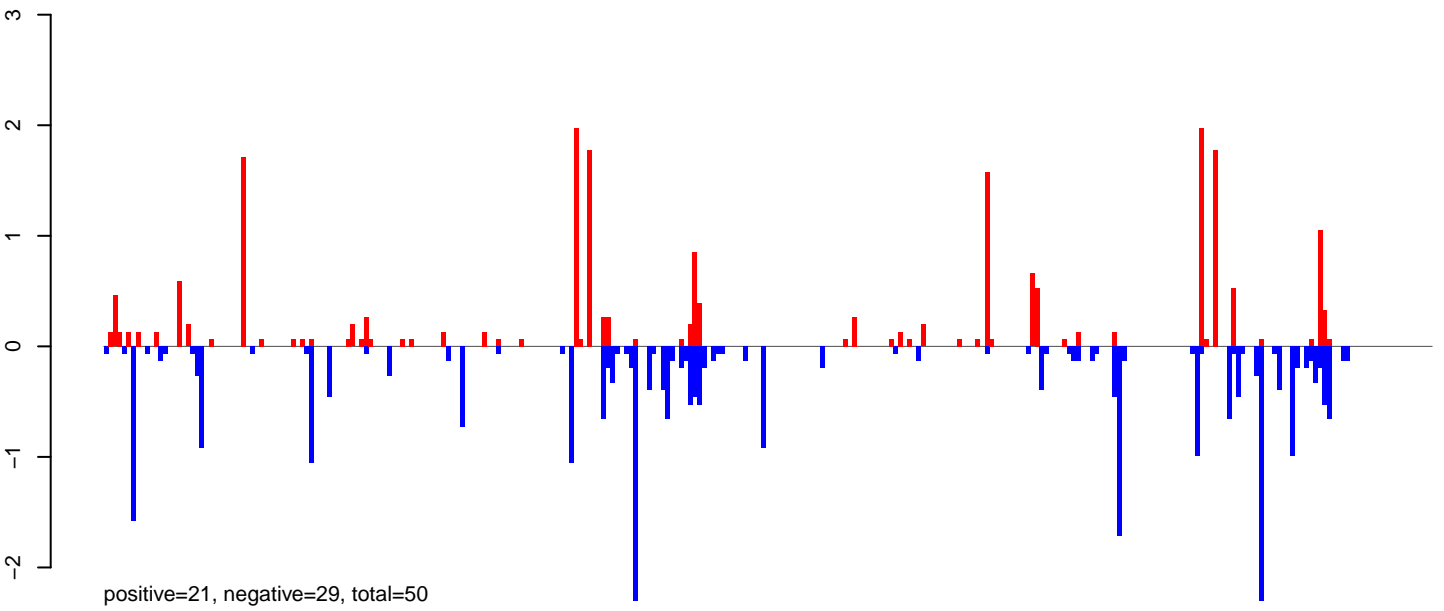

AeAlbo\_FemaleWhole\_BF\_CT.rep

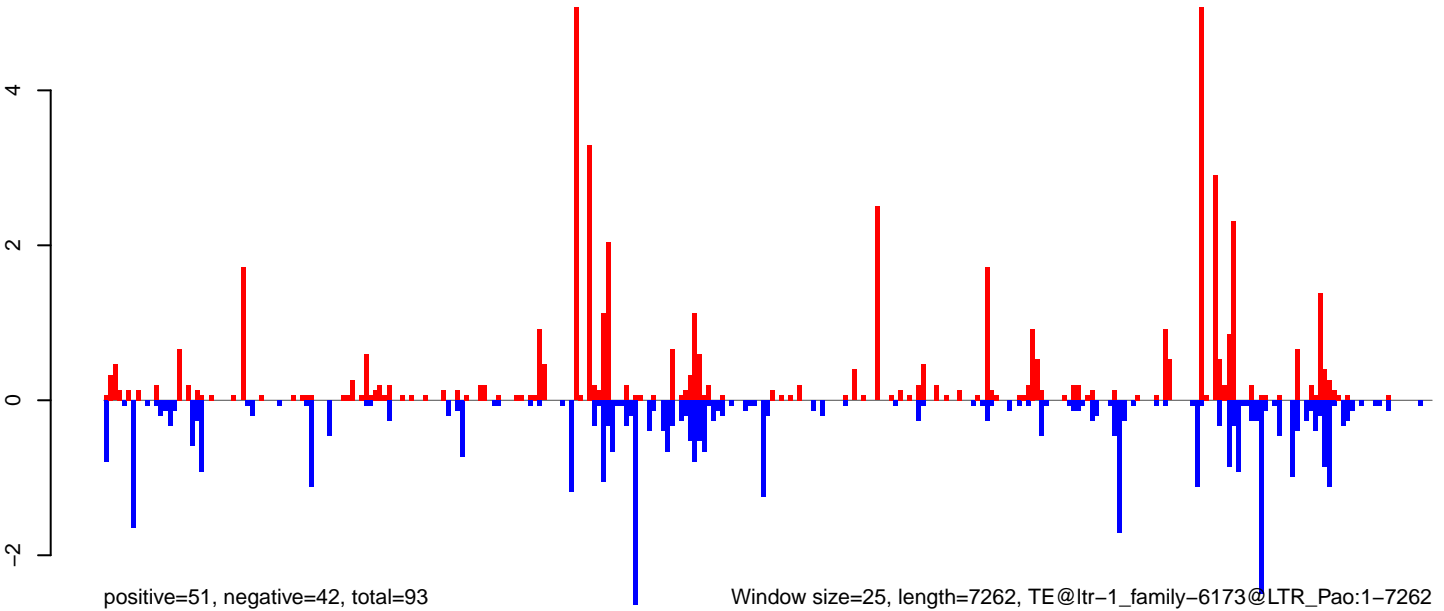

AeAlbo\_FemaleWhole\_BF\_CT.18\_23.rep

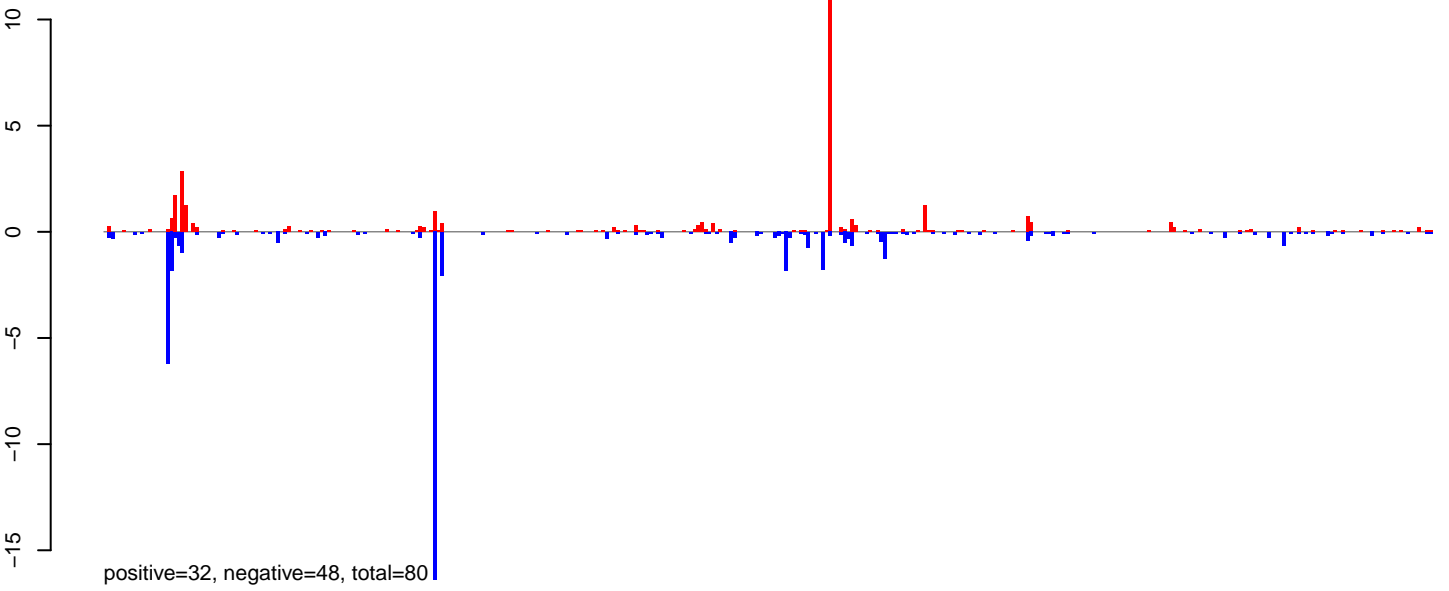

AeAlbo\_FemaleWhole\_BF\_CT.24\_35.rep

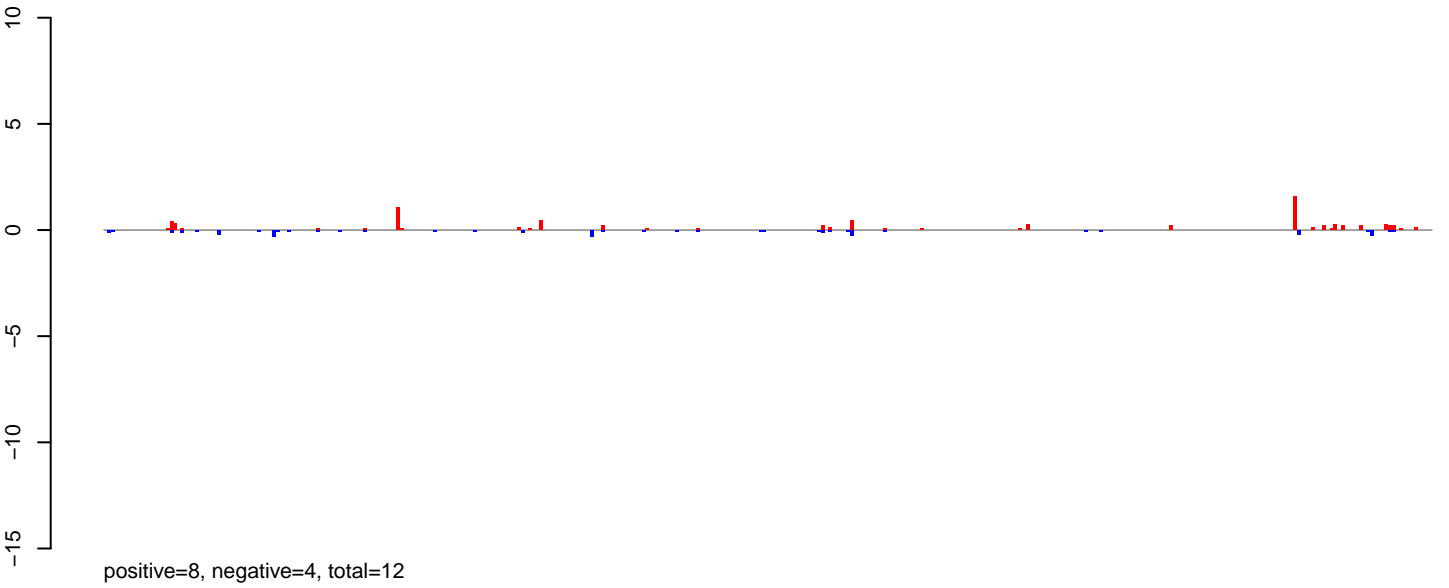

AeAlbo\_FemaleWhole\_BF\_CT.rep

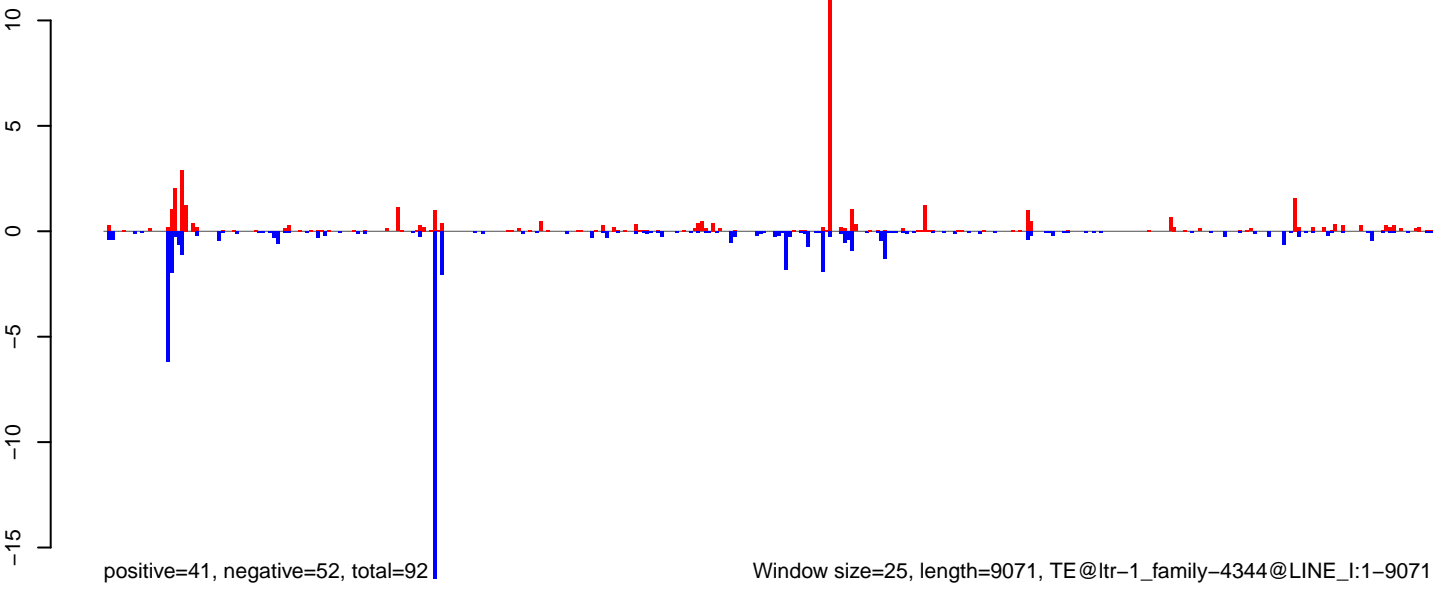

AeAlbo\_FemaleWhole\_BF\_CT.18\_23.rep

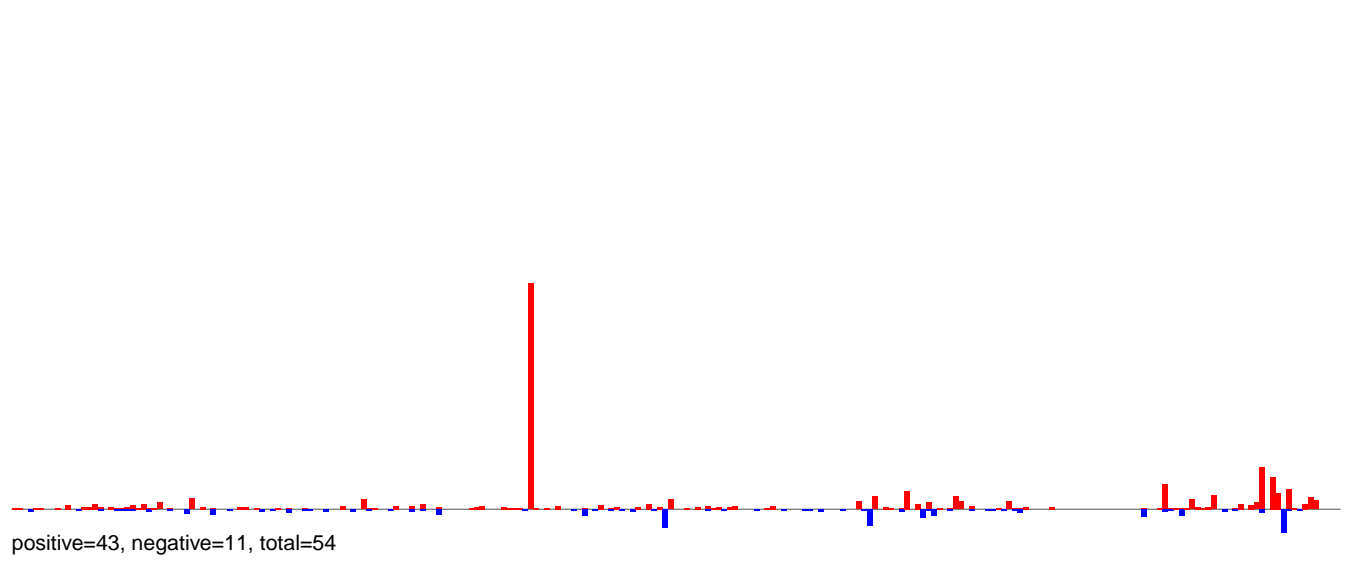

AeAlbo\_FemaleWhole\_BF\_CT.24\_35.rep

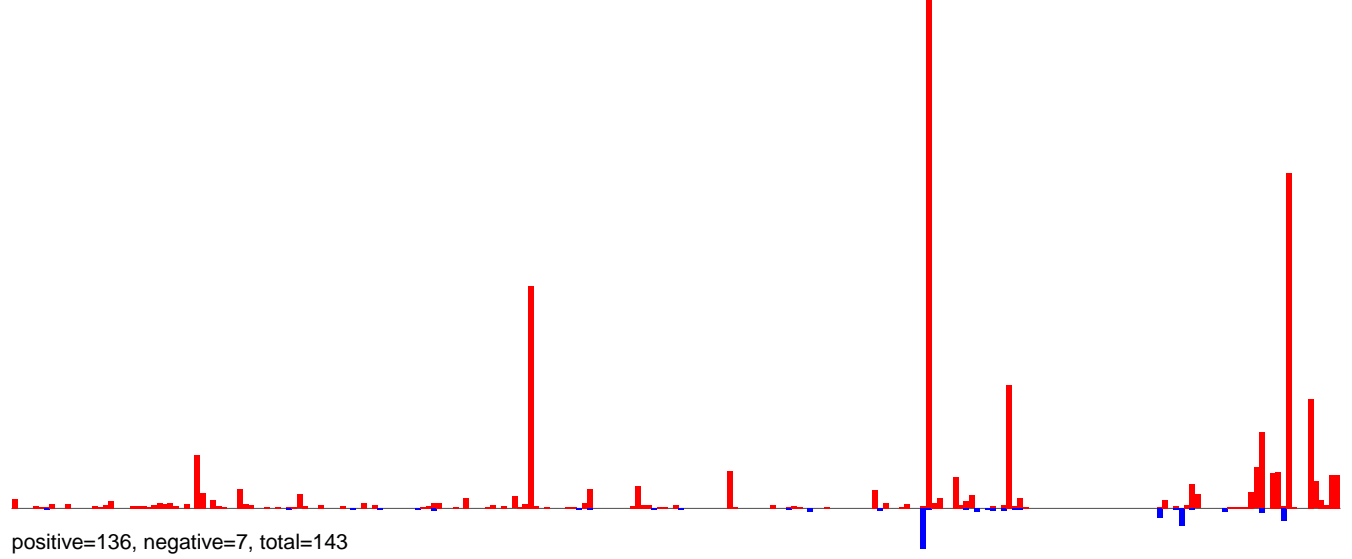

AeAlbo\_FemaleWhole\_BF\_CT.rep

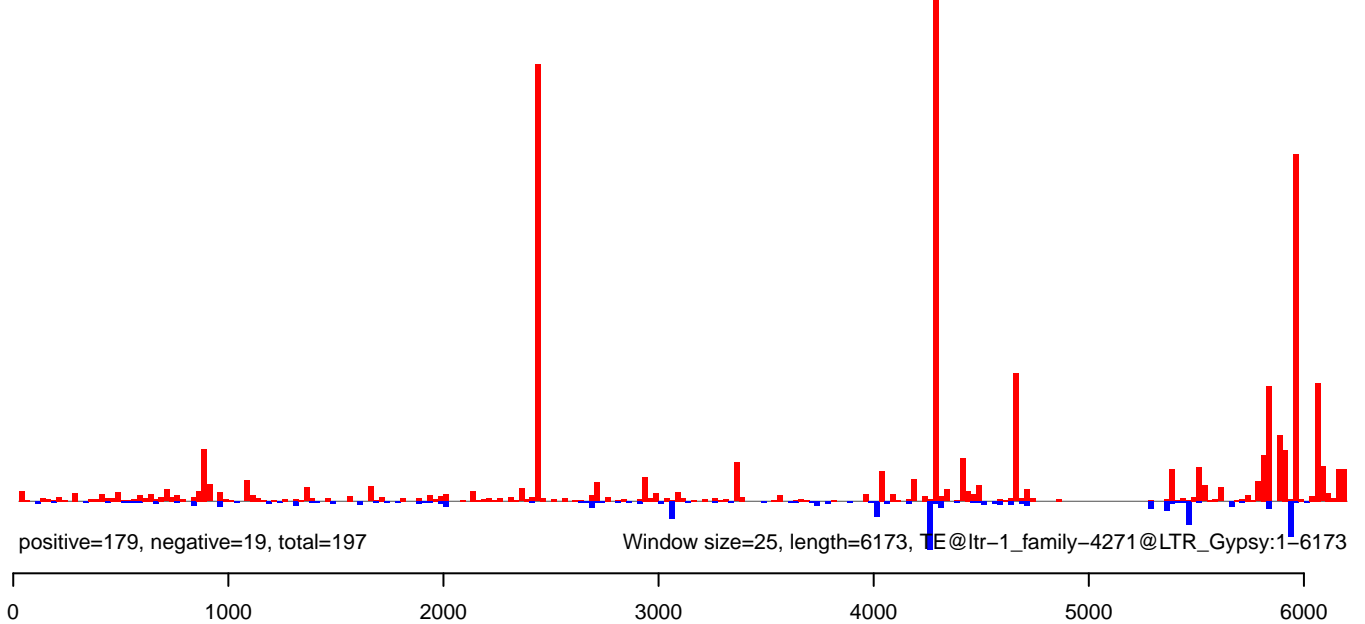

AeAlbo\_FemaleWhole\_BF\_CT.18\_23.rep

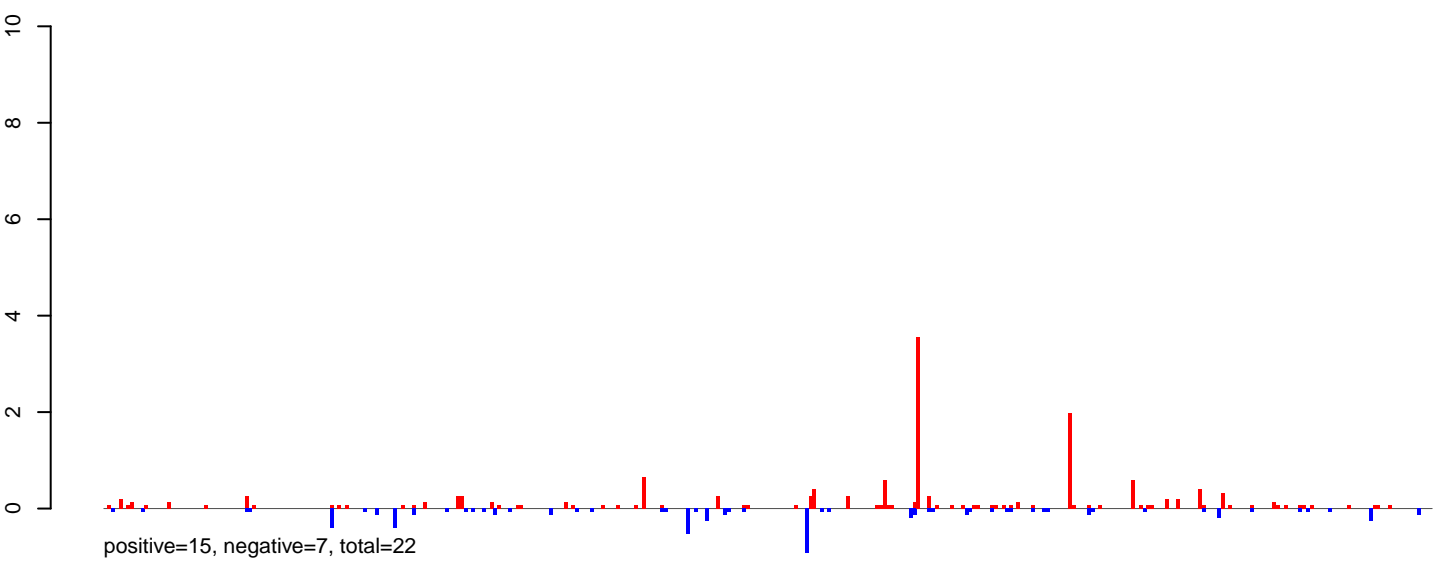

AeAlbo\_FemaleWhole\_BF\_CT.24\_35.rep

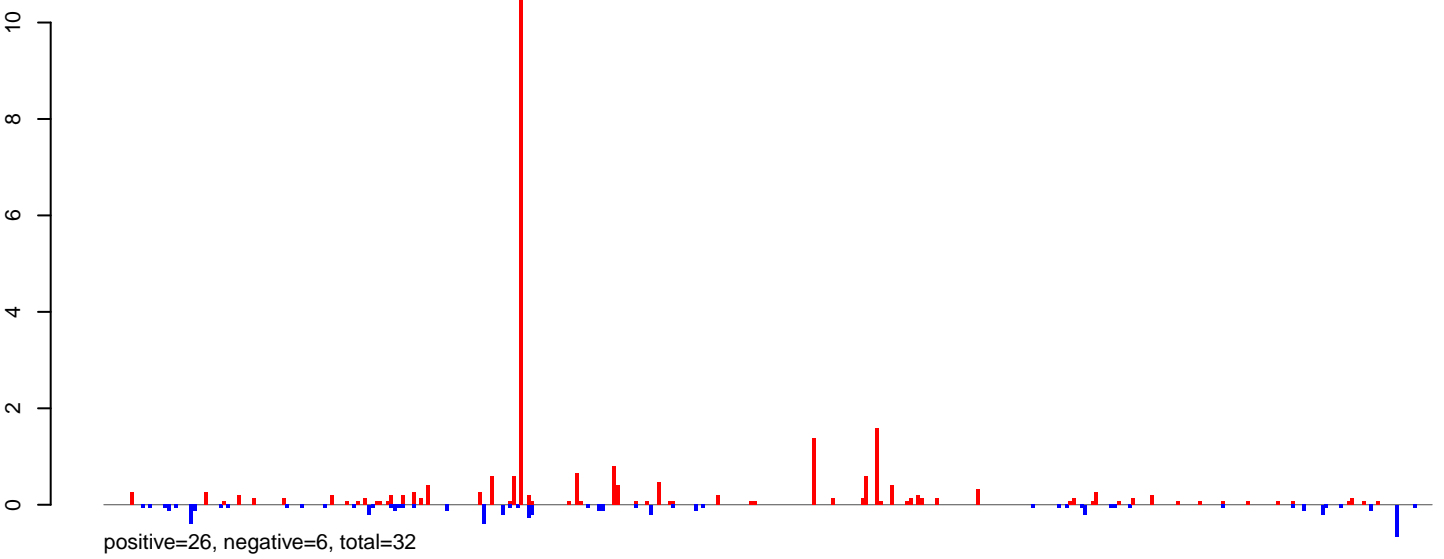

AeAlbo\_FemaleWhole\_BF\_CT.rep

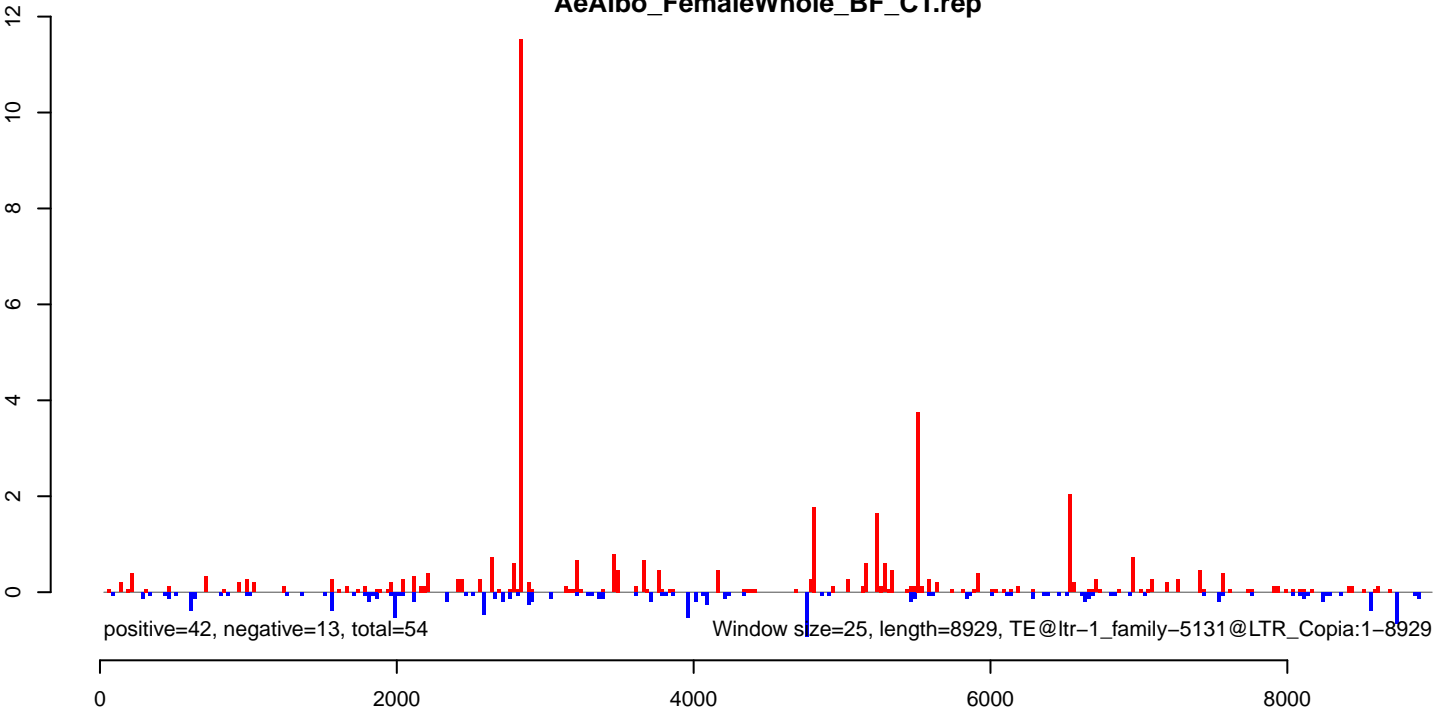

**AeAlbo\_FemaleWhole\_BF\_CT.18\_23.rep**



positive=10, negative=49, total=59

**AeAlbo\_FemaleWhole\_BF\_CT.24\_35.rep**

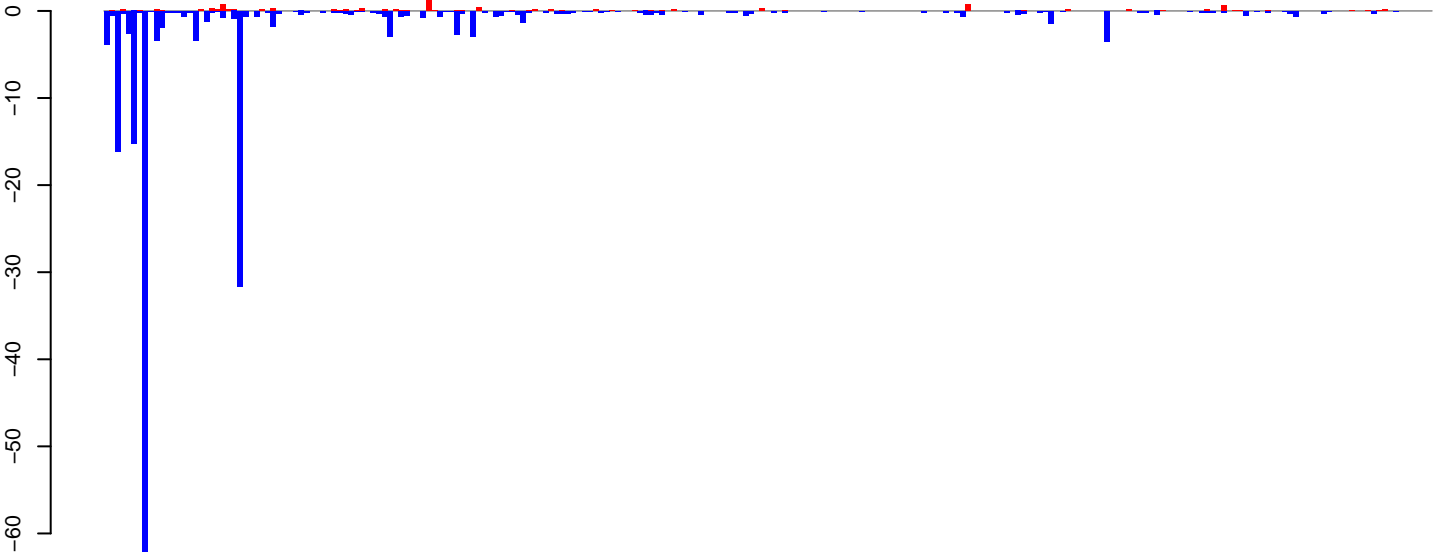

positive=11, negative=187, total=198

**AeAlbo\_FemaleWhole\_BF\_CT.rep**

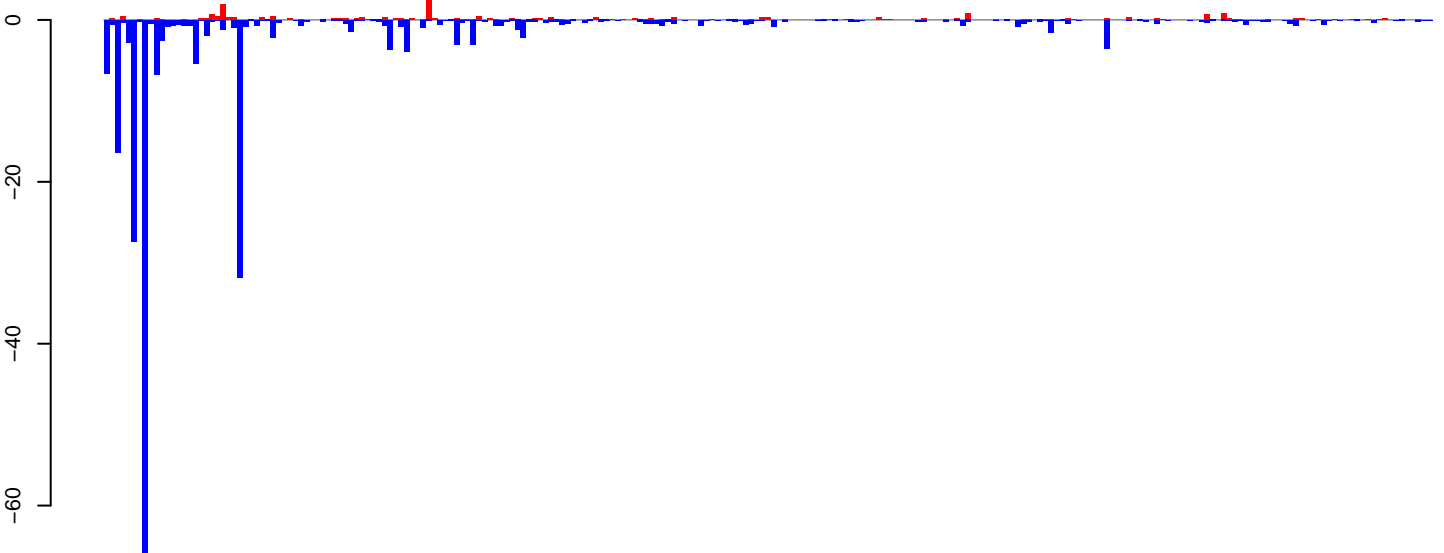

positive=22, negative=236, total=257

Window size=25, length=5973, TE@ltr-1\_family-4400@LTR\_Gypsy:1-5973

0 1000 2000 3000 4000 5000 6000



AeAlbo\_FemaleWhole\_BF\_CT.18\_23.rep

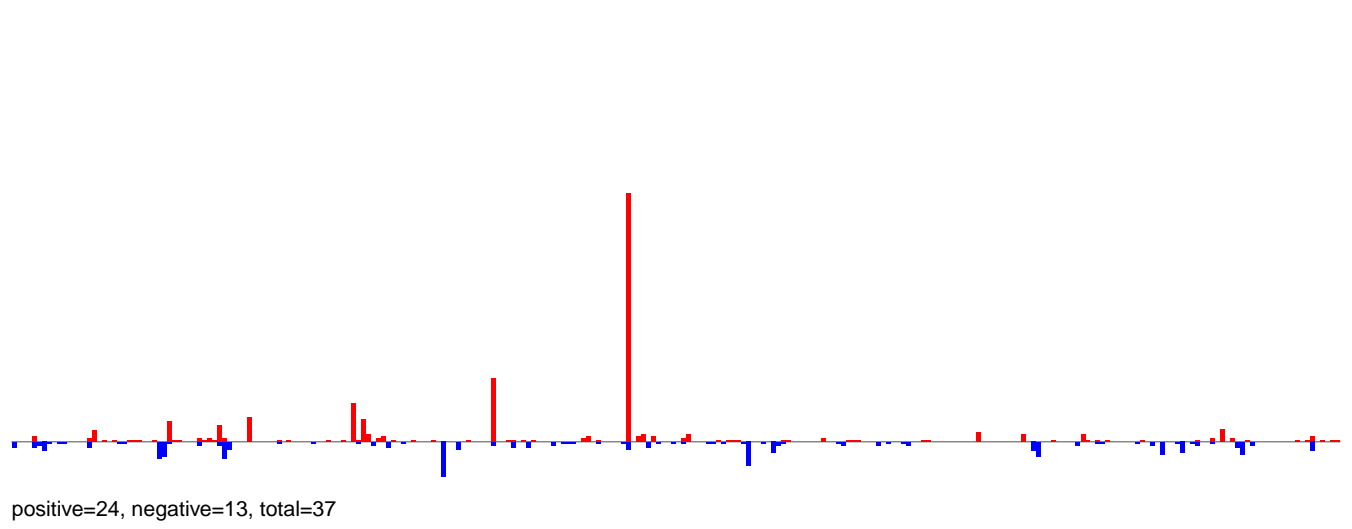

AeAlbo\_FemaleWhole\_BF\_CT.24\_35.rep

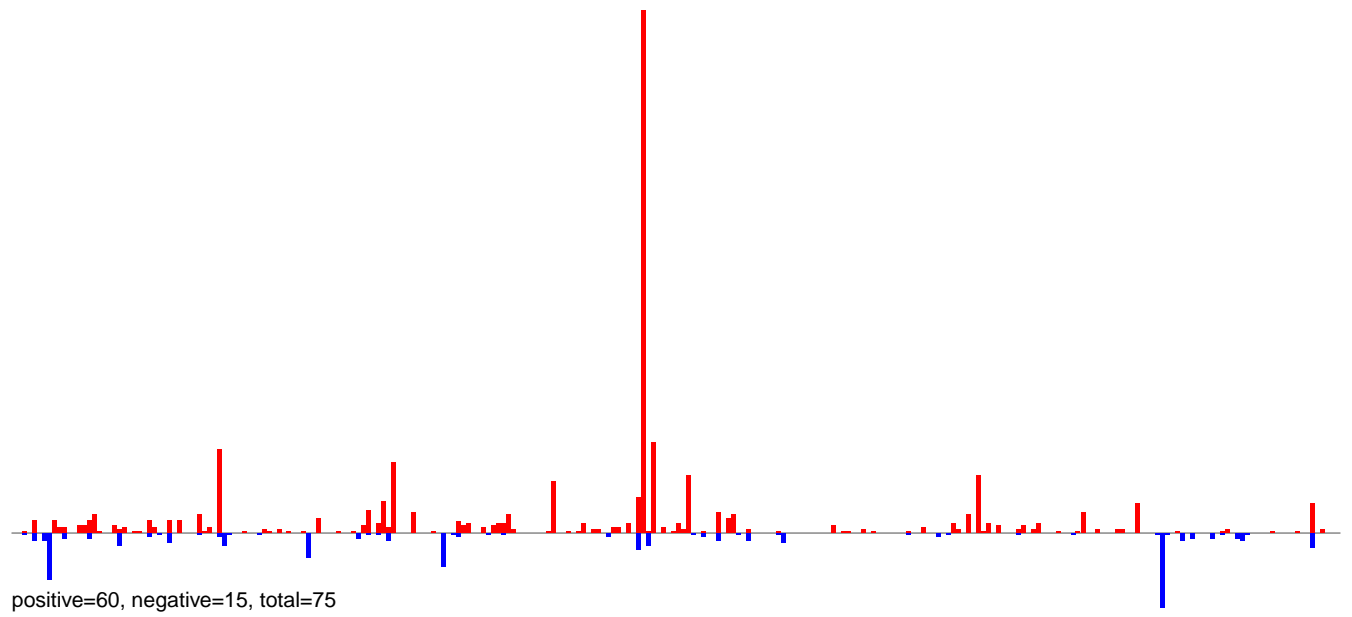

AeAlbo\_FemaleWhole\_BF\_CT.rep

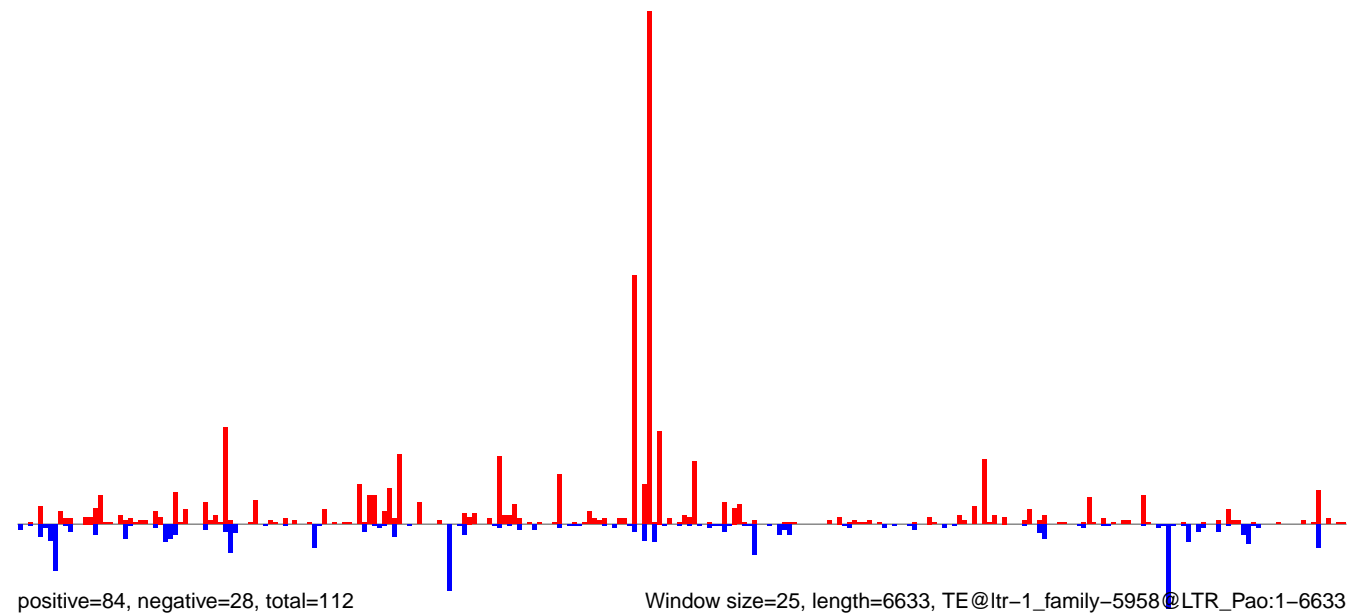

AeAlbo\_FemaleWhole\_BF\_CT.18\_23.rep

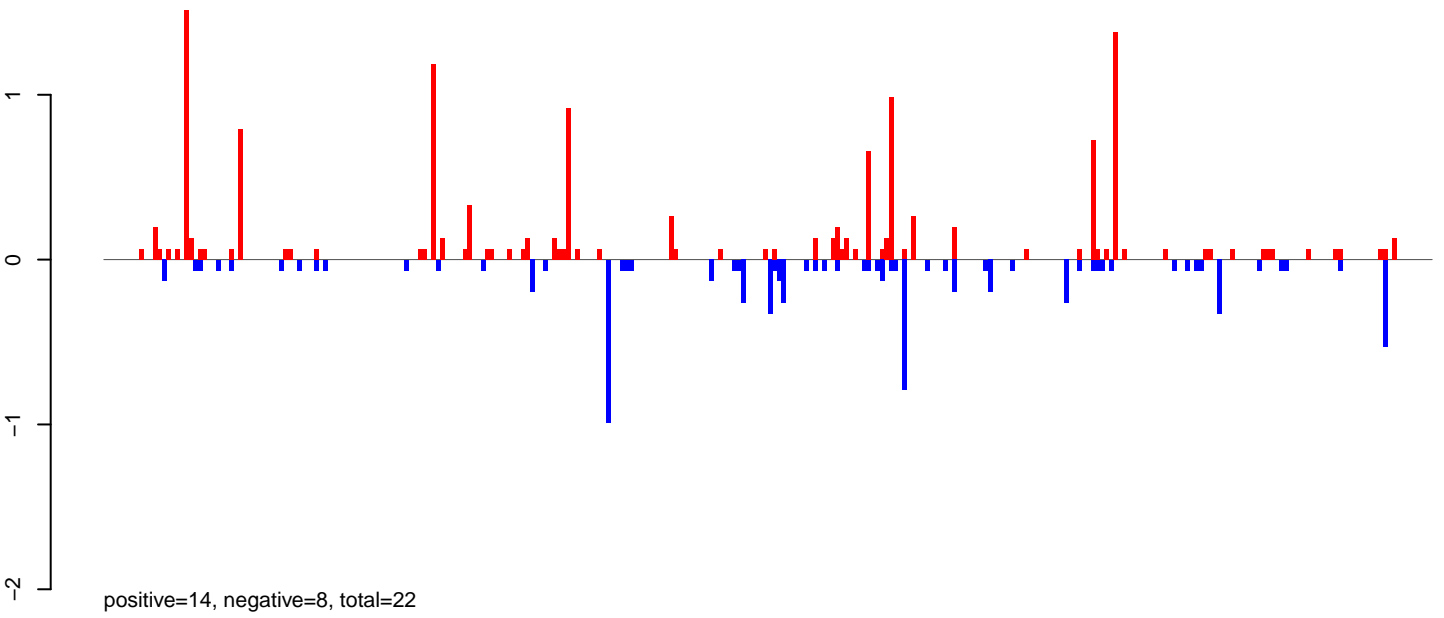

AeAlbo\_FemaleWhole\_BF\_CT.24\_35.rep

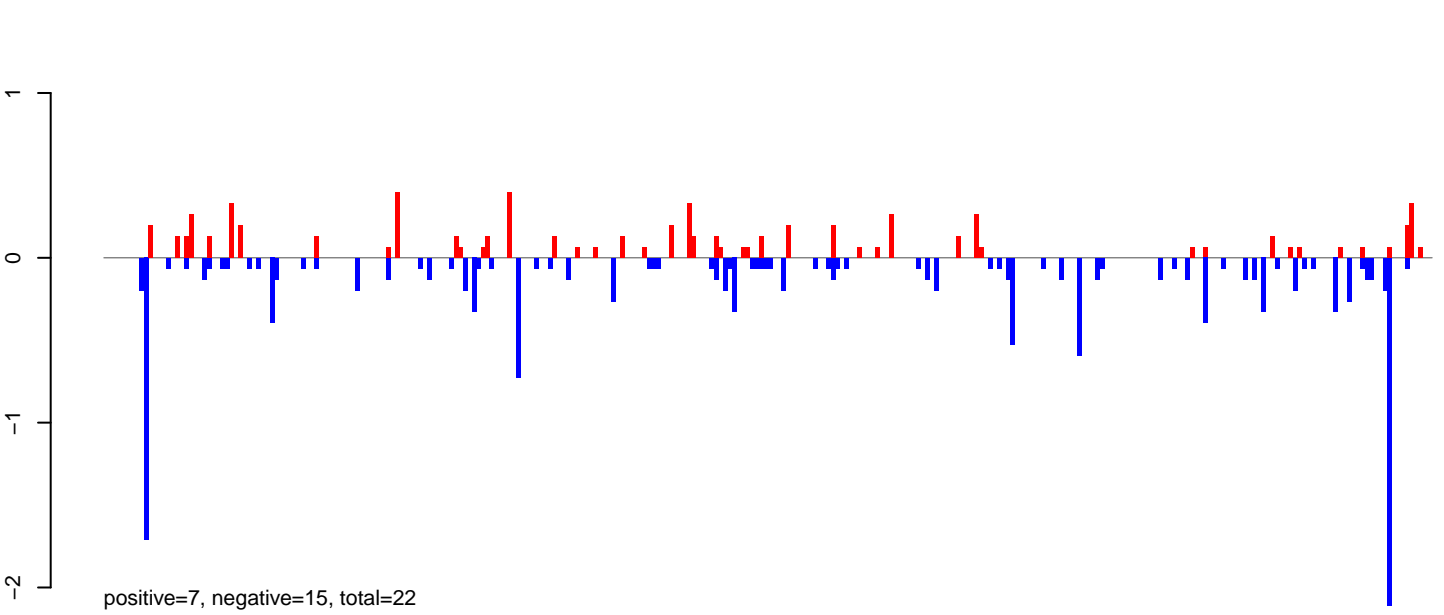

AeAlbo\_FemaleWhole\_BF\_CT.rep

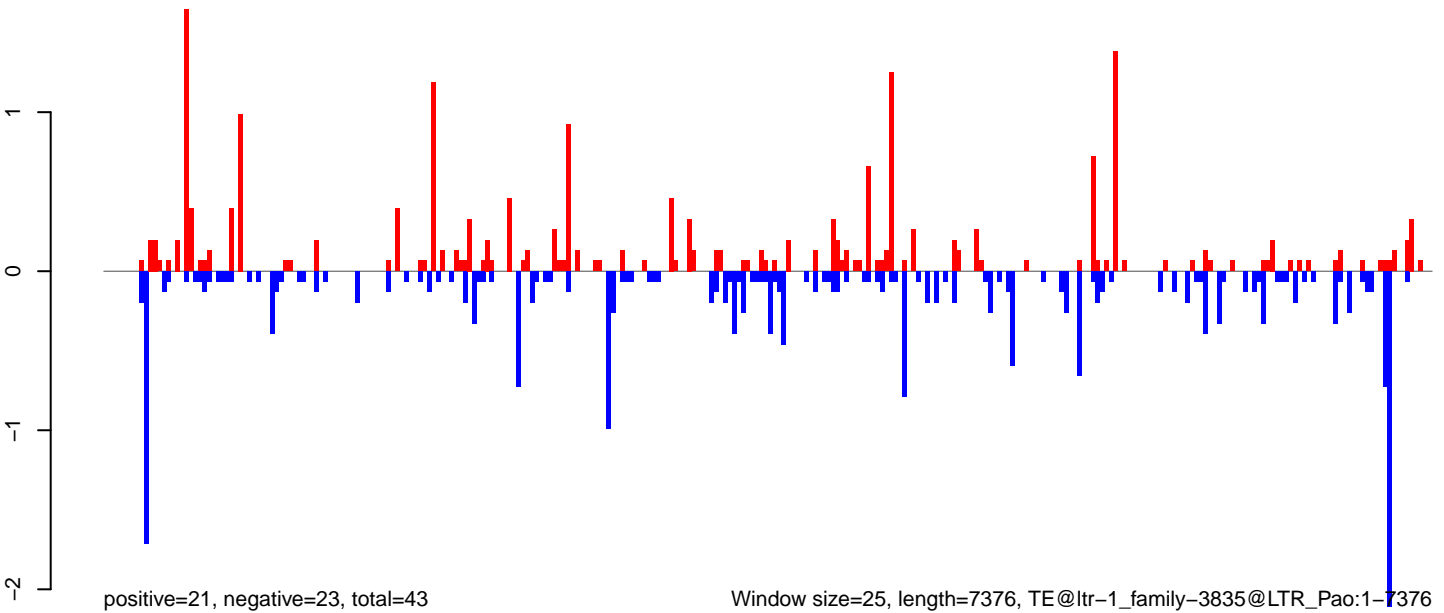

Window size=25, length=7376, TE@ltr-1\_family-3835@LTR\_Pao:1-7376

0 2000 4000 6000

**AeAlbo\_FemaleWhole\_BF\_CT.18\_23.rep**

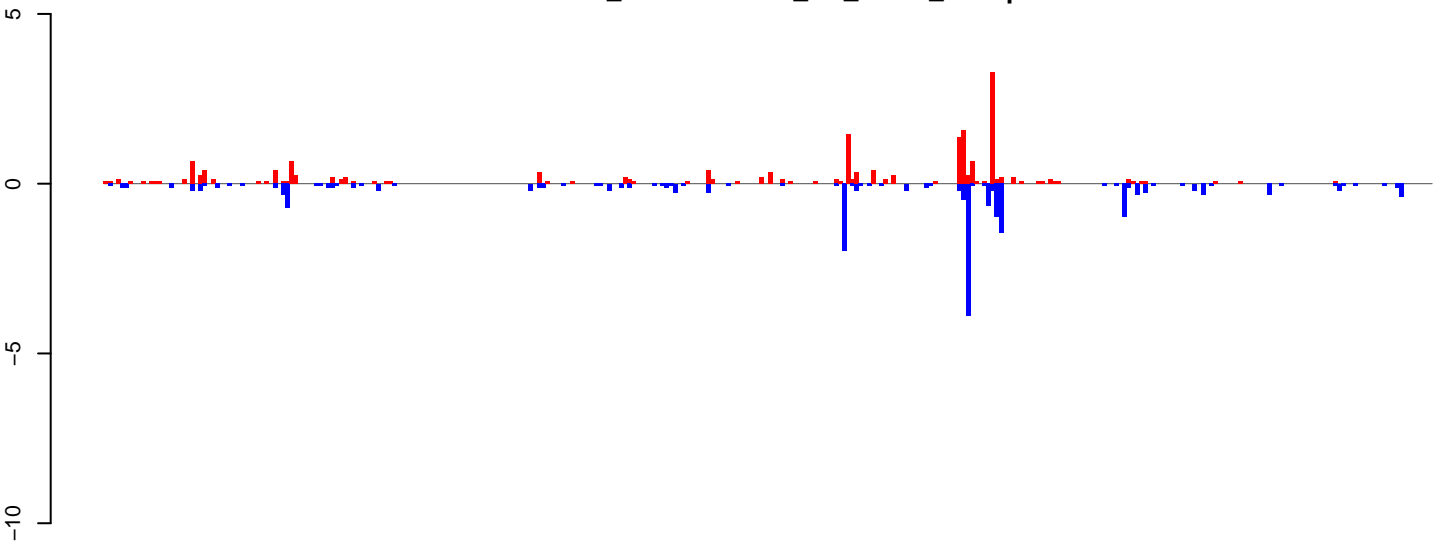

positive=19, negative=20, total=39

**AeAlbo\_FemaleWhole\_BF\_CT.24\_35.rep**

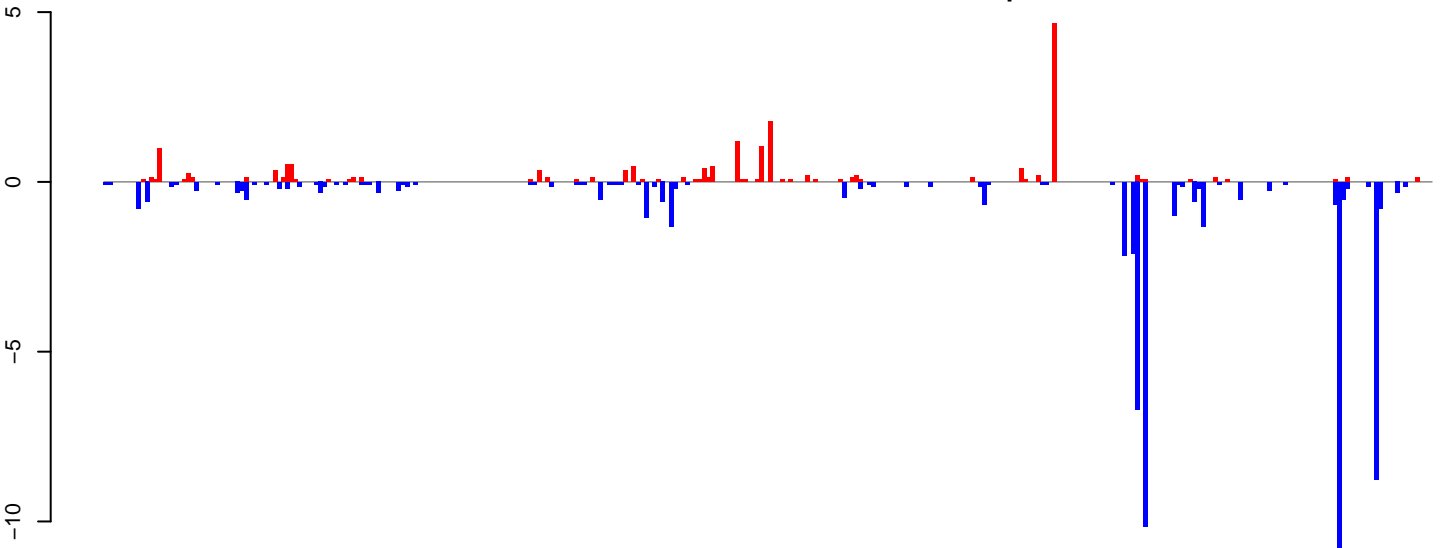

positive=18, negative=62, total=80

**AeAlbo\_FemaleWhole\_BF\_CT.rep**

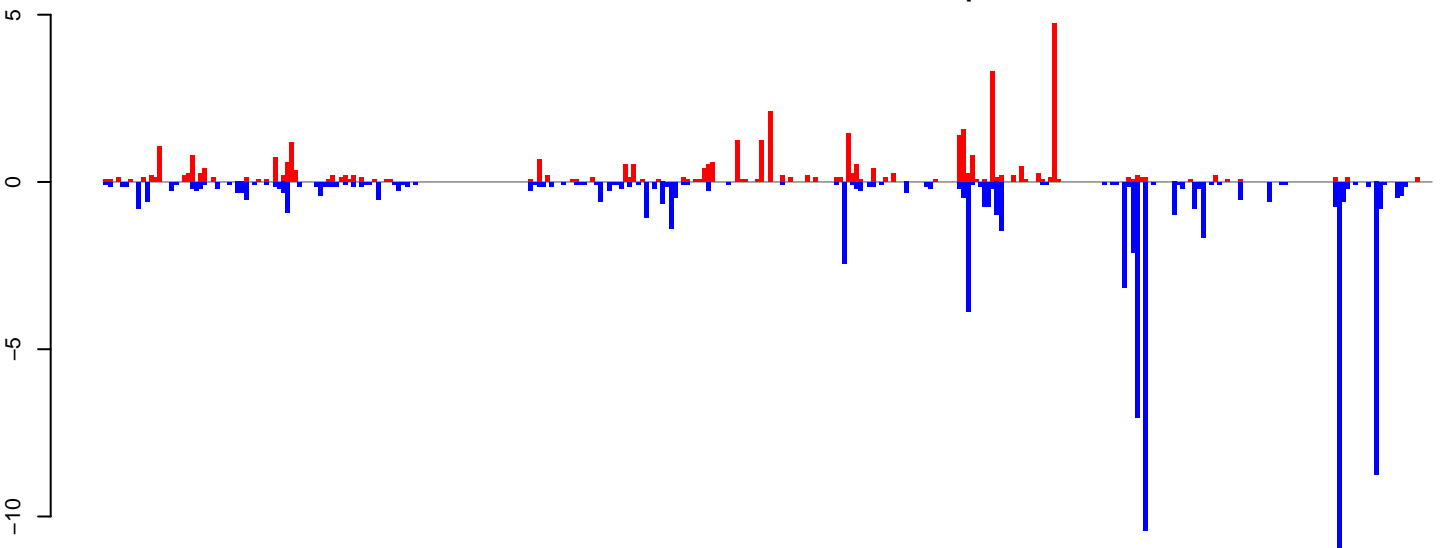

positive=37, negative=82, total=119

Window size=25, length=8029, TE@ltr-1\_family-3411@LTR\_Pao:1-8029

0 2000 4000 6000 8000

AeAlbo\_FemaleWhole\_BF\_CT.18\_23.rep

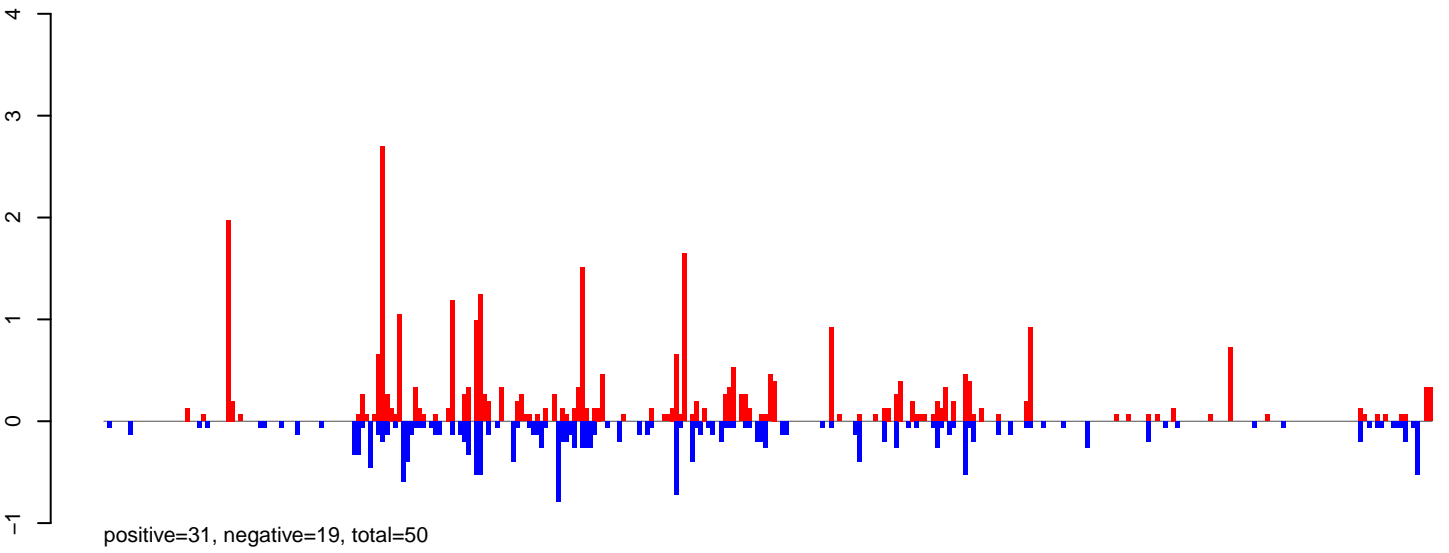

AeAlbo\_FemaleWhole\_BF\_CT.24\_35.rep

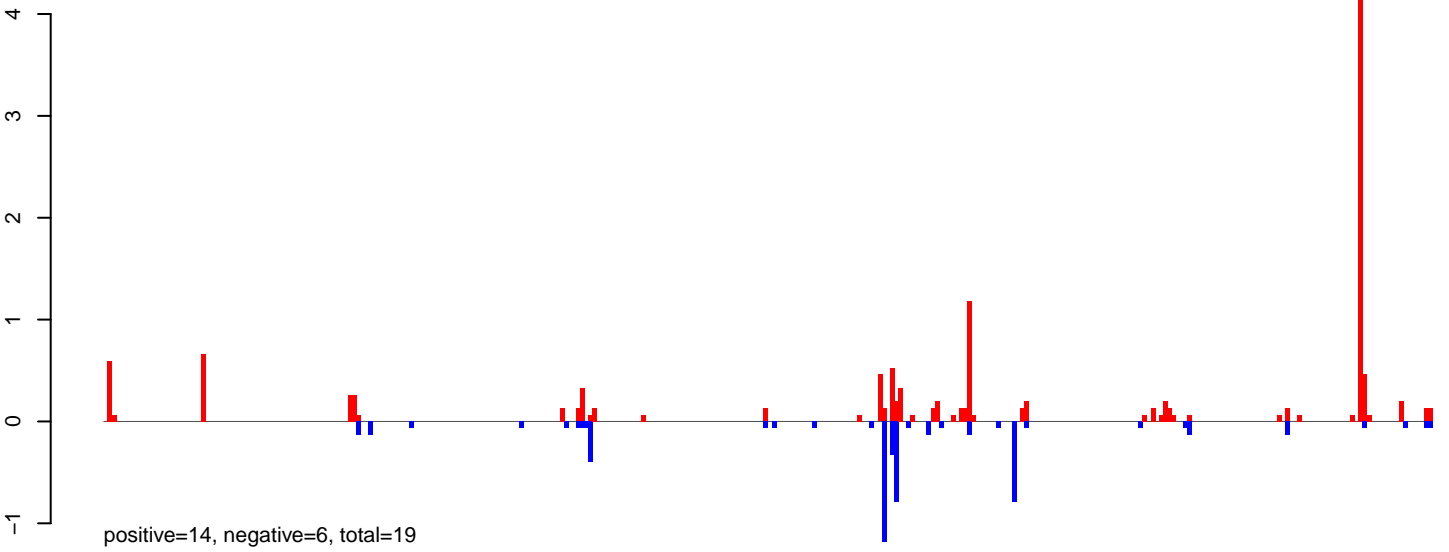

AeAlbo\_FemaleWhole\_BF\_CT.rep

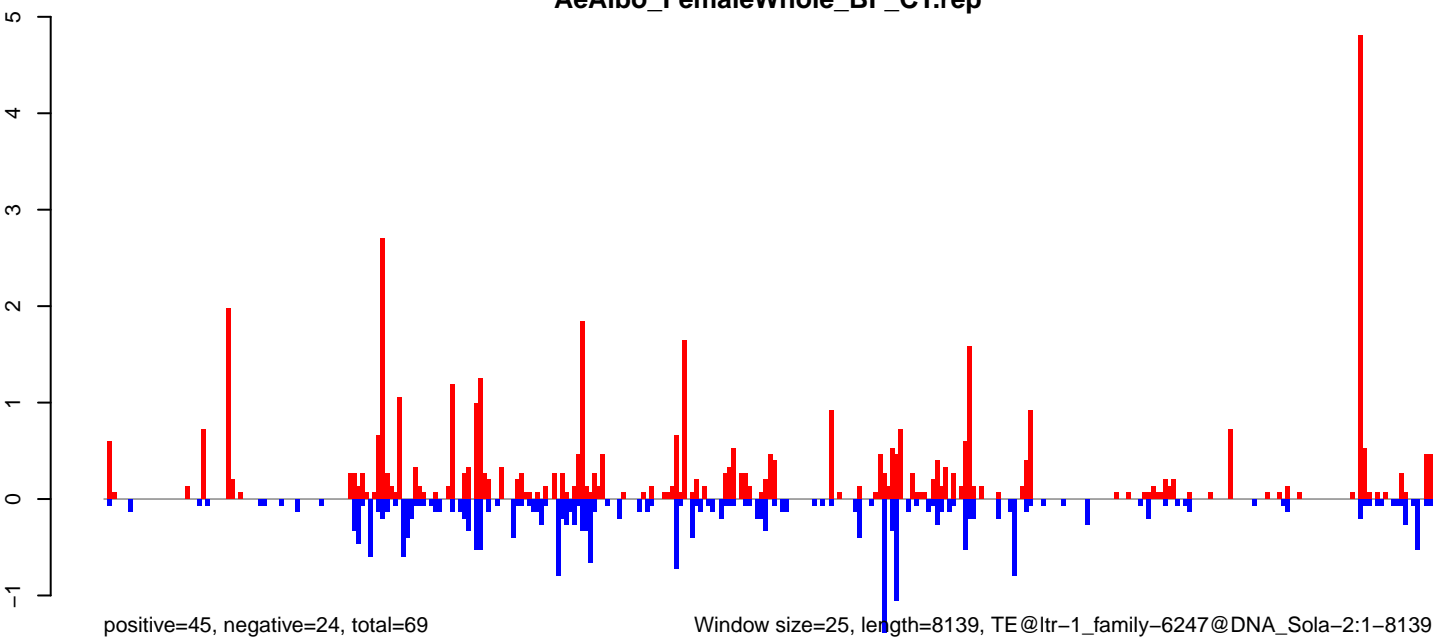

0 2000 4000 6000 8000

AeAlbo\_FemaleWhole\_BF\_CT.18\_23.rep

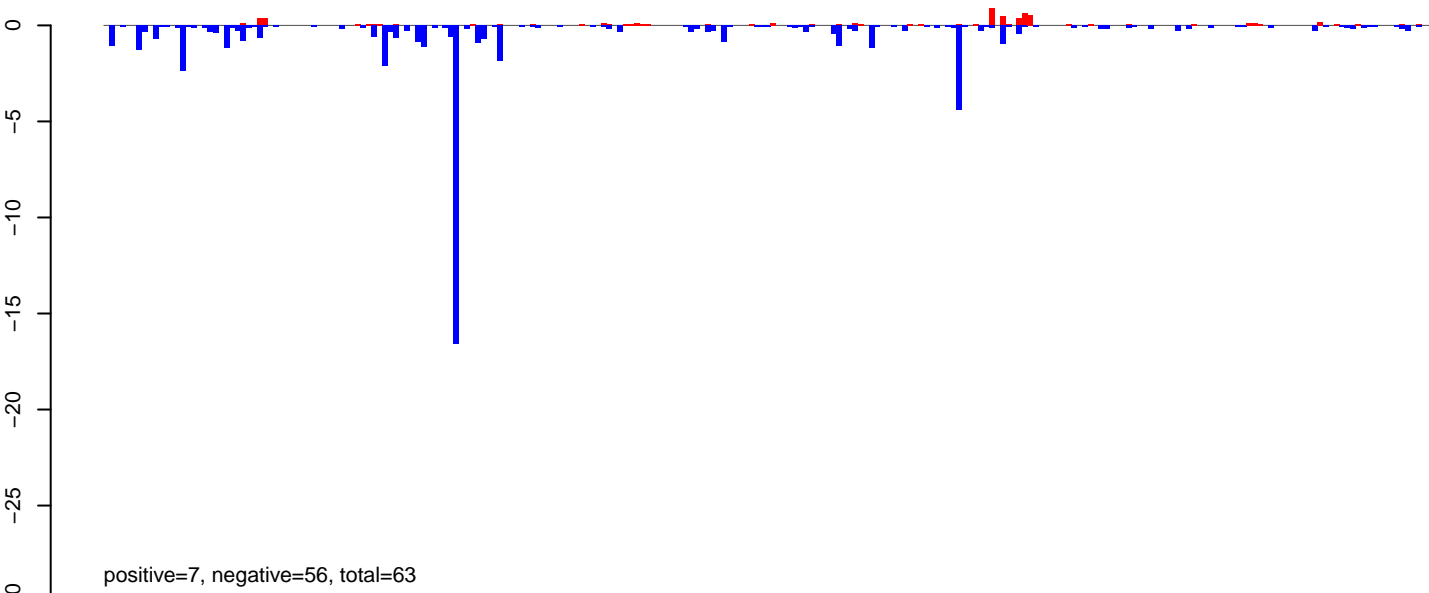

AeAlbo\_FemaleWhole\_BF\_CT.24\_35.rep

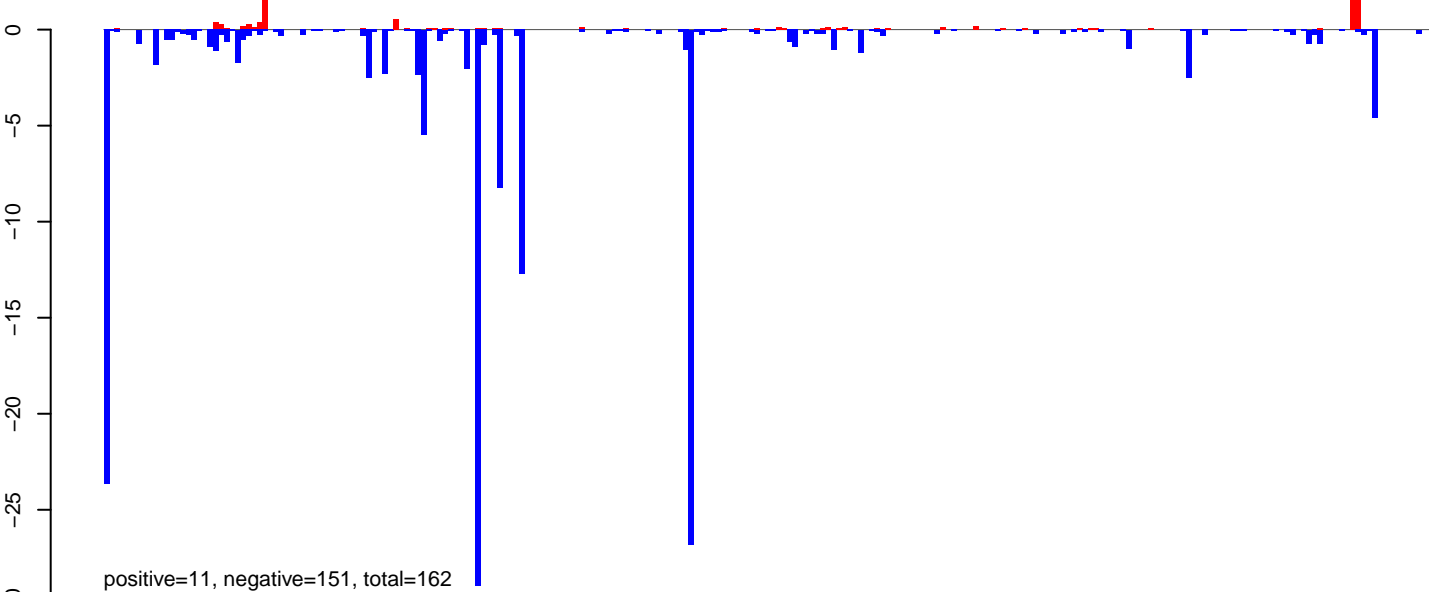

AeAlbo\_FemaleWhole\_BF\_CT.rep

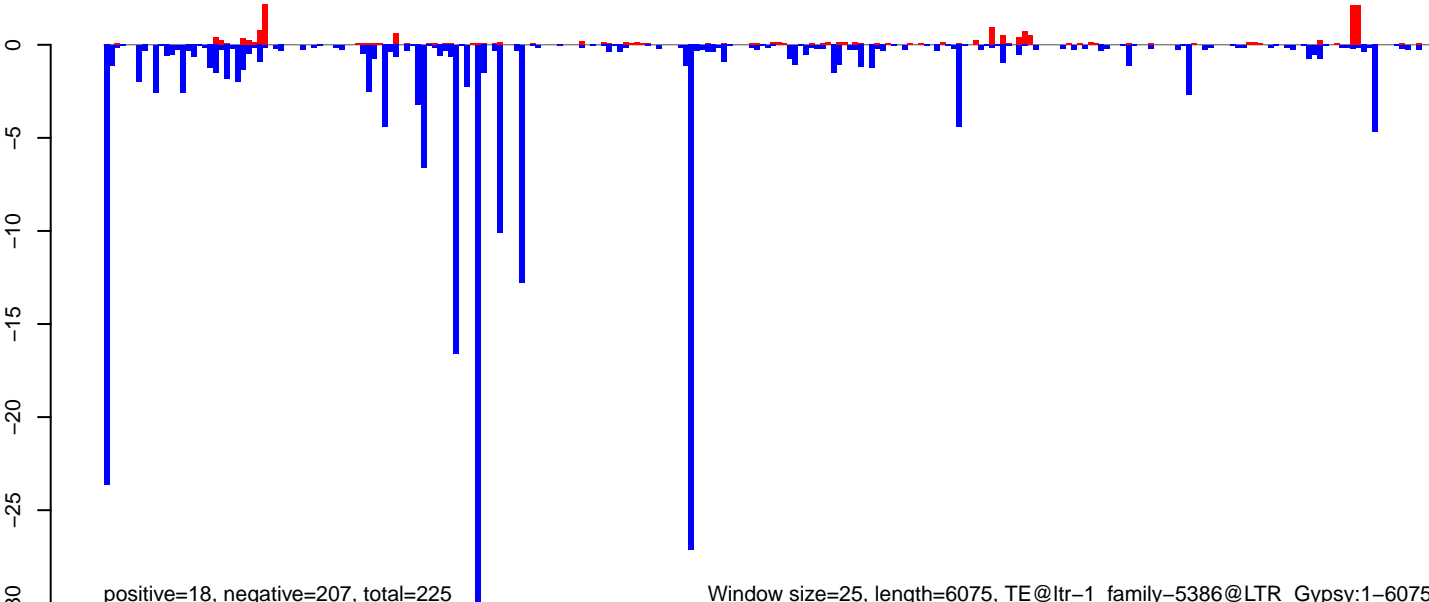

Window size=25, length=6075, TE@ltr-1\_family-5386@LTR\_Gypsy:1-6075

0 1000 2000 3000 4000 5000 6000

AeAlbo\_FemaleWhole\_BF\_CT.18\_23.rep

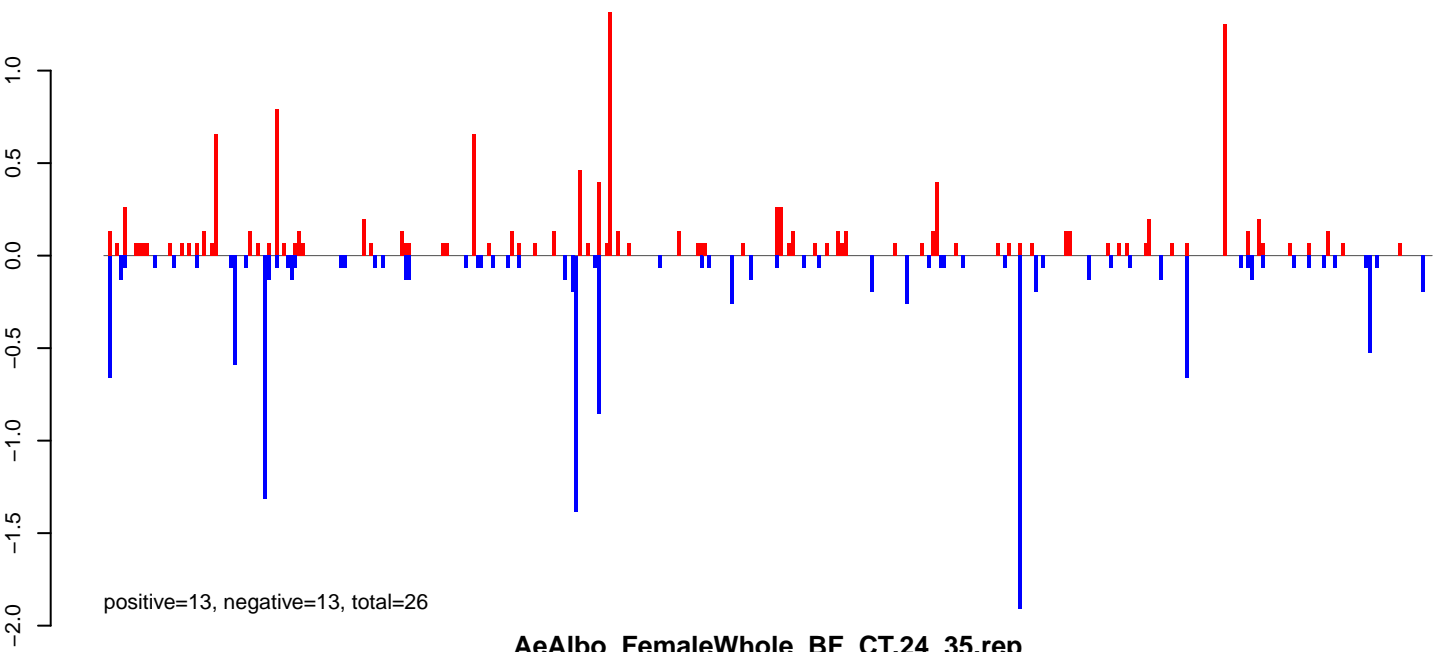

AeAlbo\_FemaleWhole\_BF\_CT.24\_35.rep

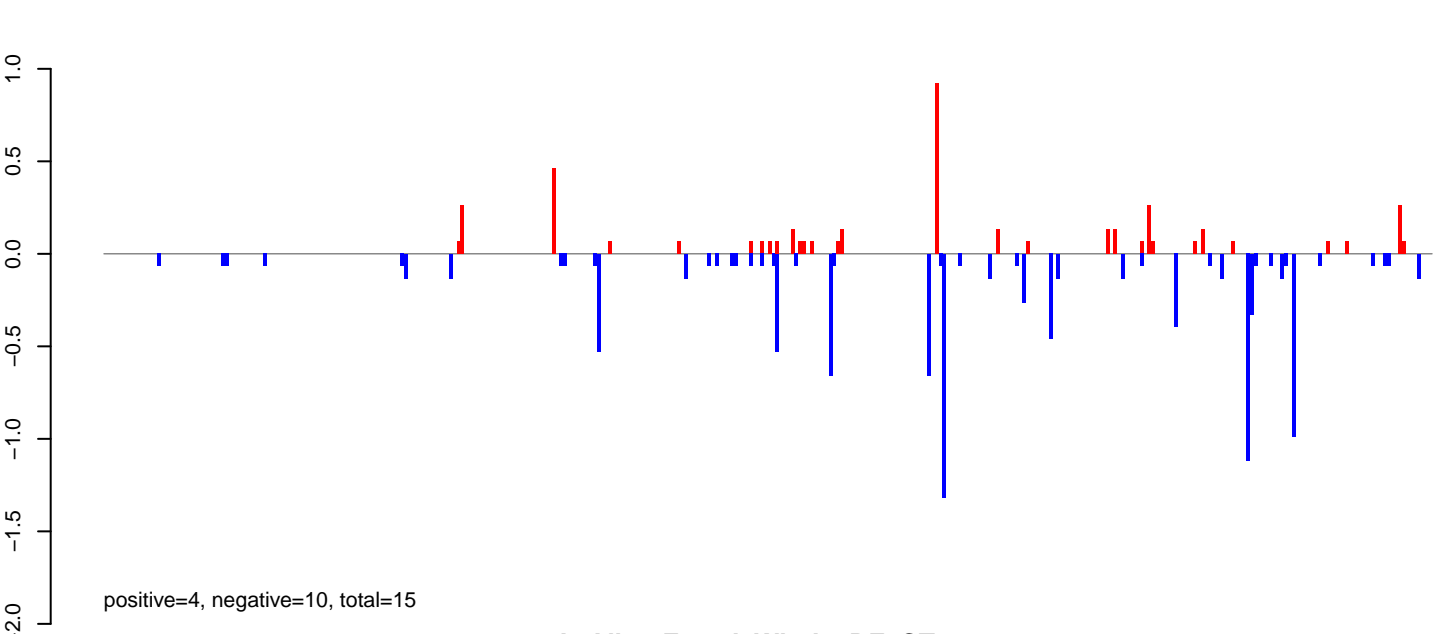

AeAlbo\_FemaleWhole\_BF\_CT.rep

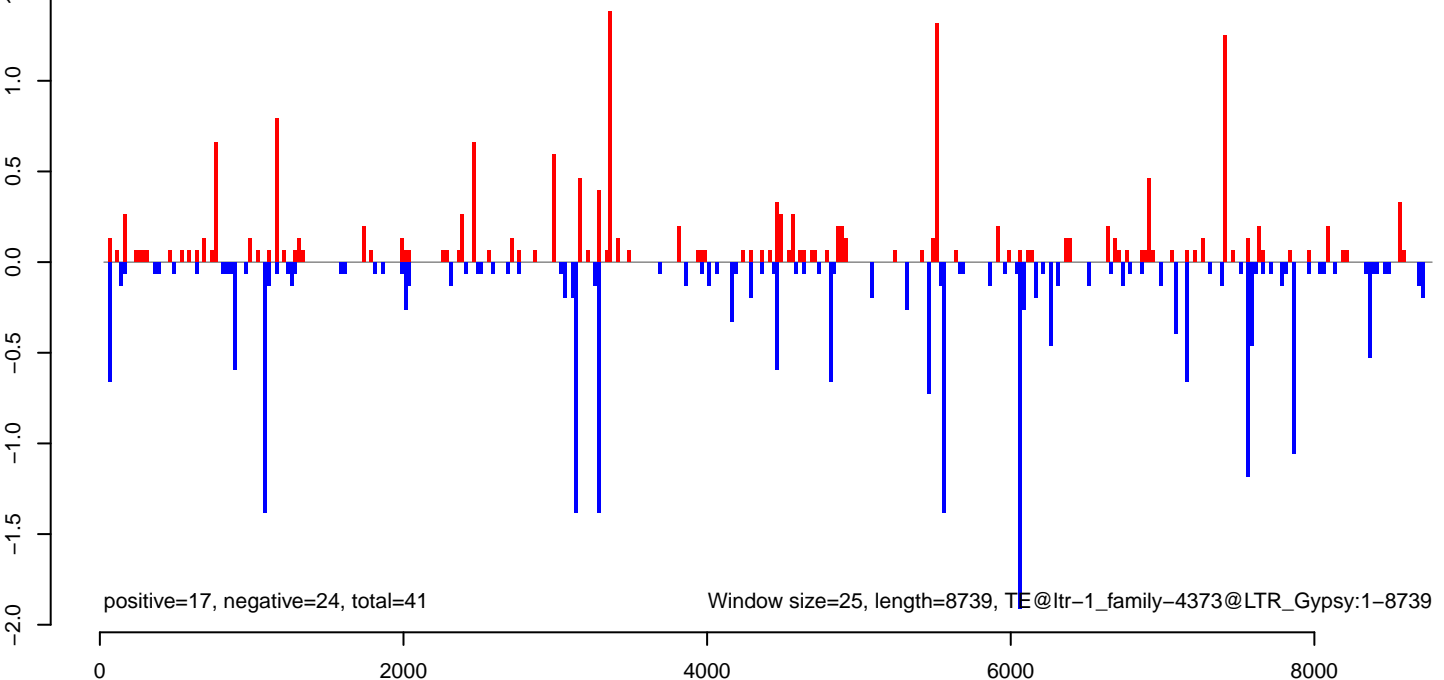

**AeAlbo\_FemaleWhole\_BF\_CT.18\_23.rep**

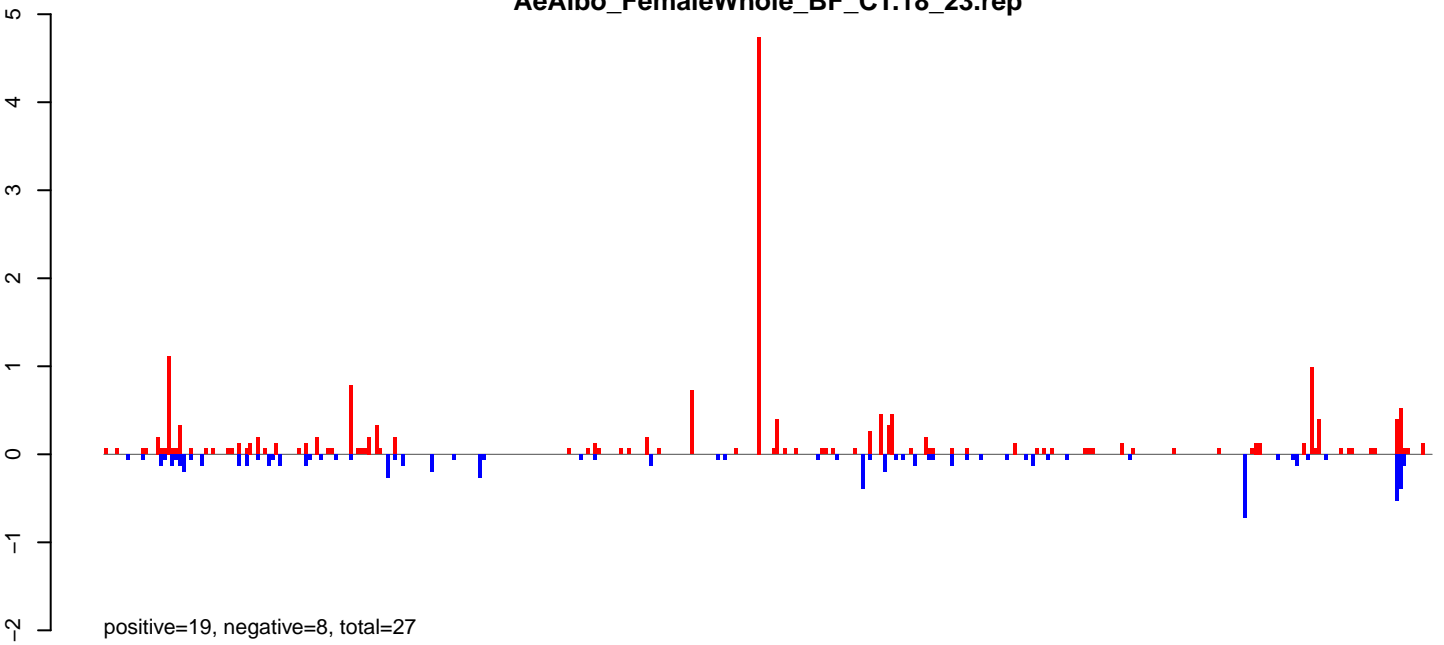

**AeAlbo\_FemaleWhole\_BF\_CT.24\_35.rep**

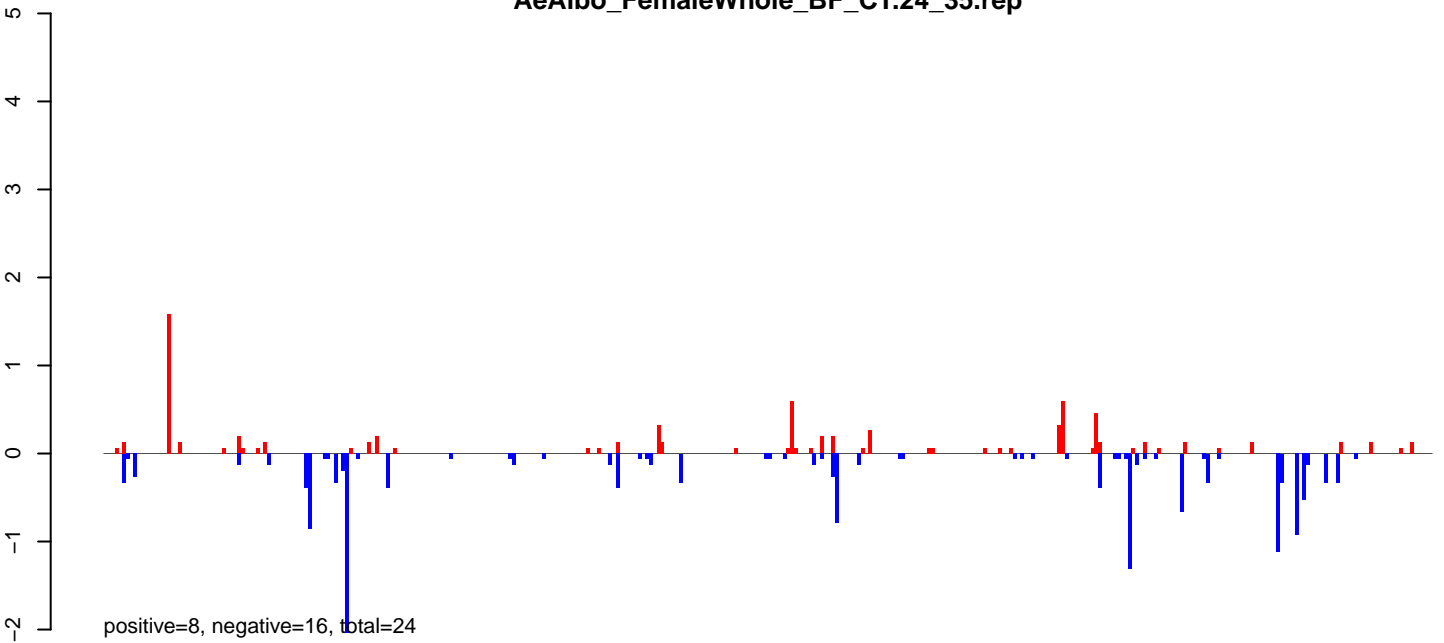

**AeAlbo\_FemaleWhole\_BF\_CT.rep**

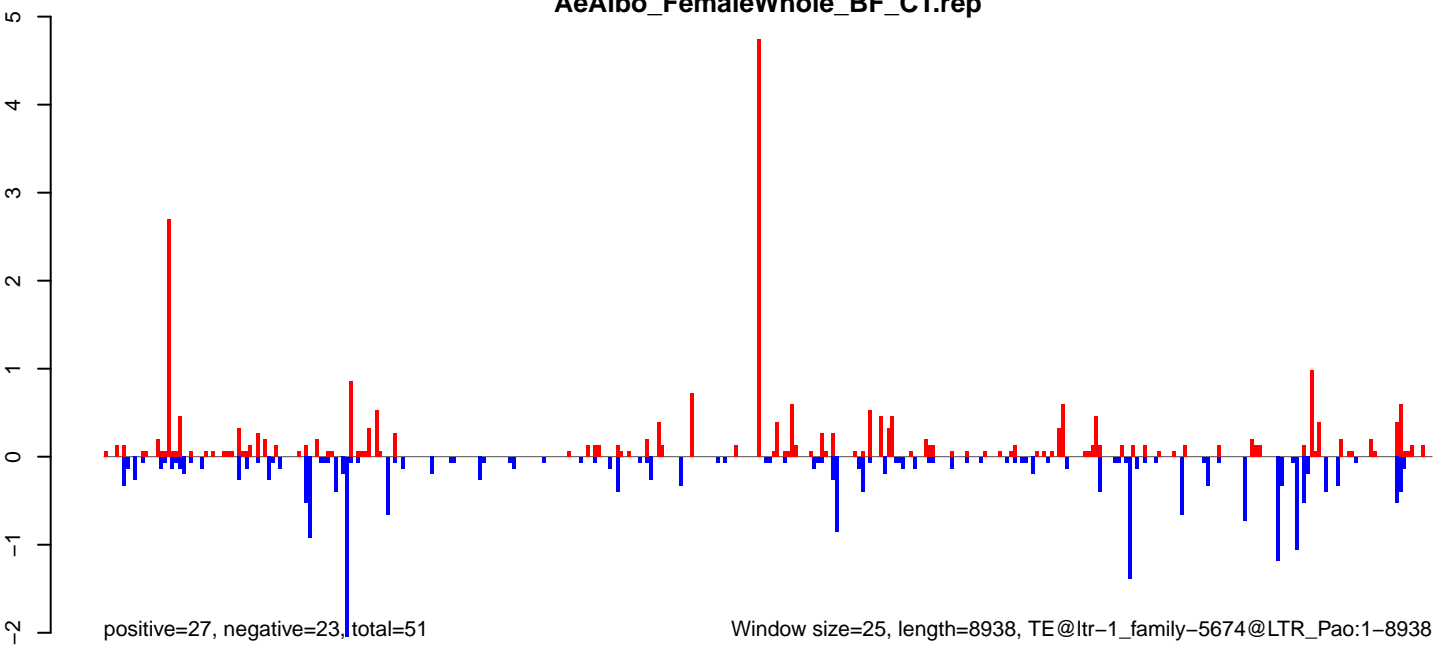

0 2000 4000 6000 8000

AeAlbo\_FemaleWhole\_BF\_CT.18\_23.rep

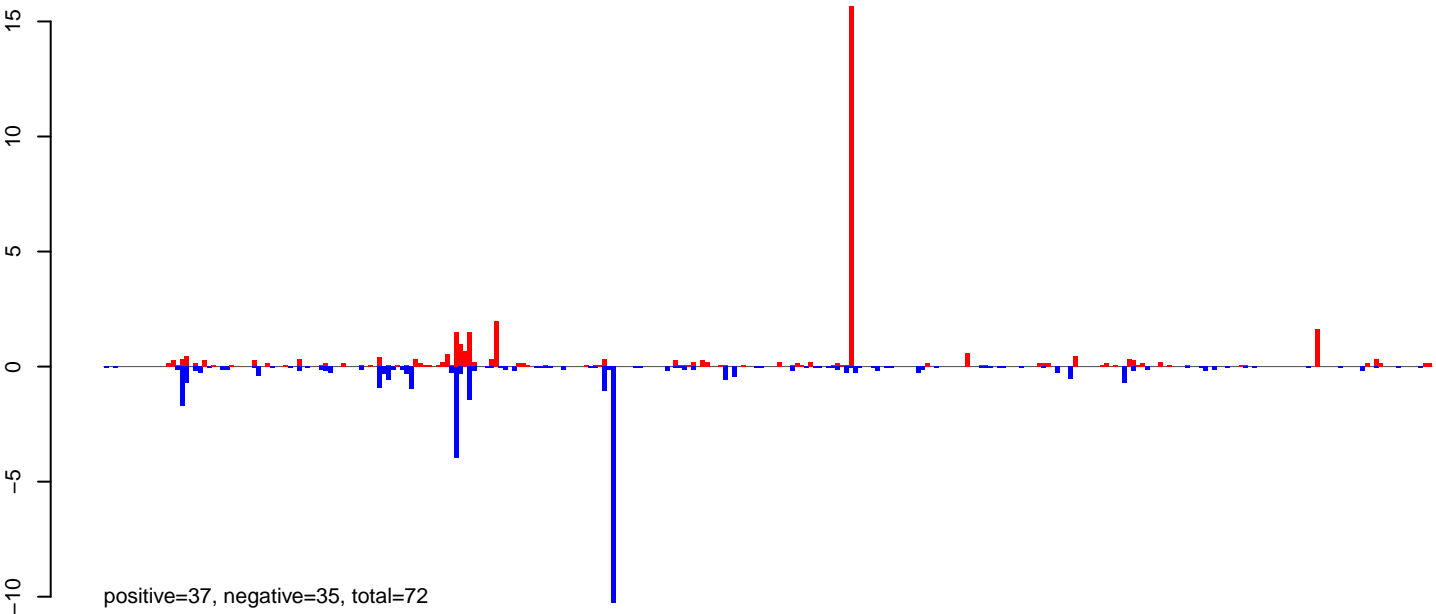

AeAlbo\_FemaleWhole\_BF\_CT.24\_35.rep

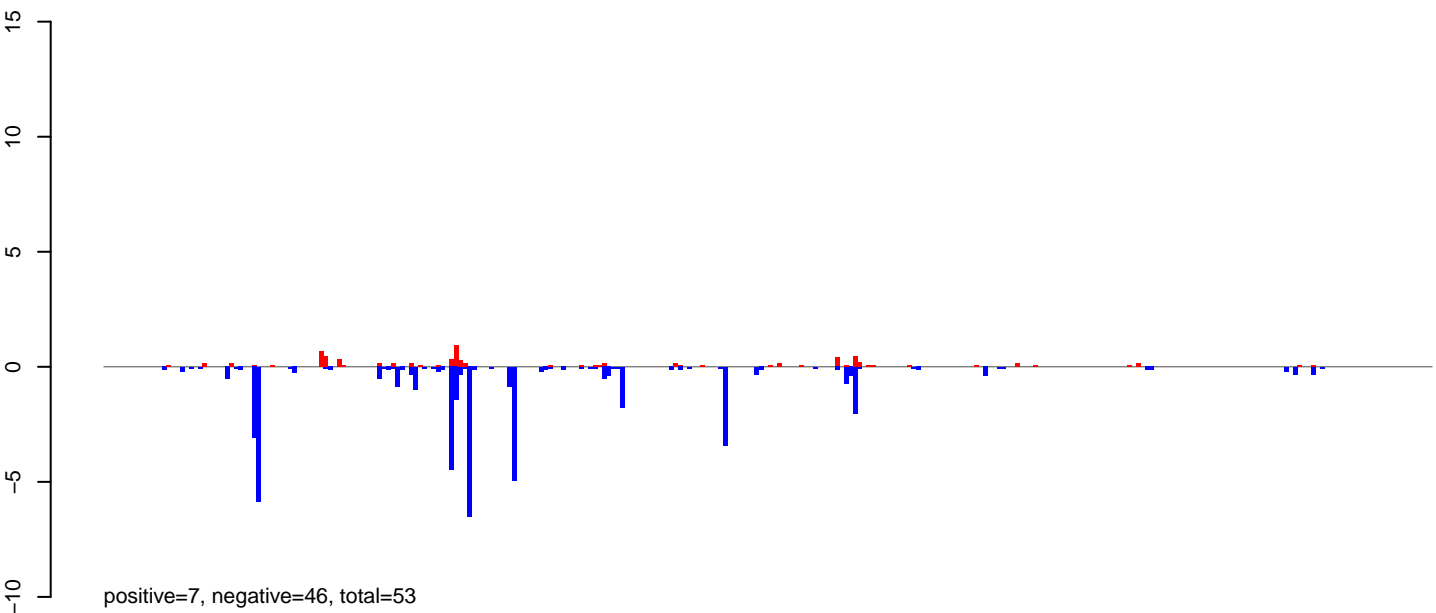

AeAlbo\_FemaleWhole\_BF\_CT.rep

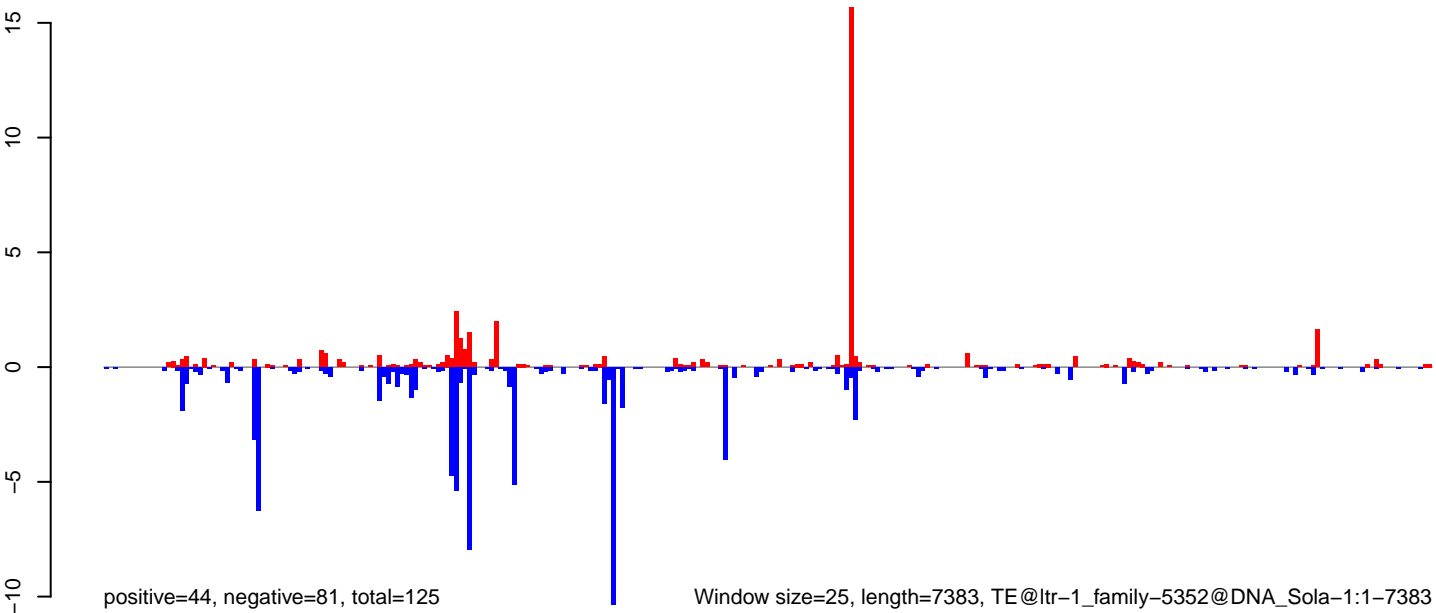



AeAlbo\_FemaleWhole\_BF\_CT.18\_23.rep

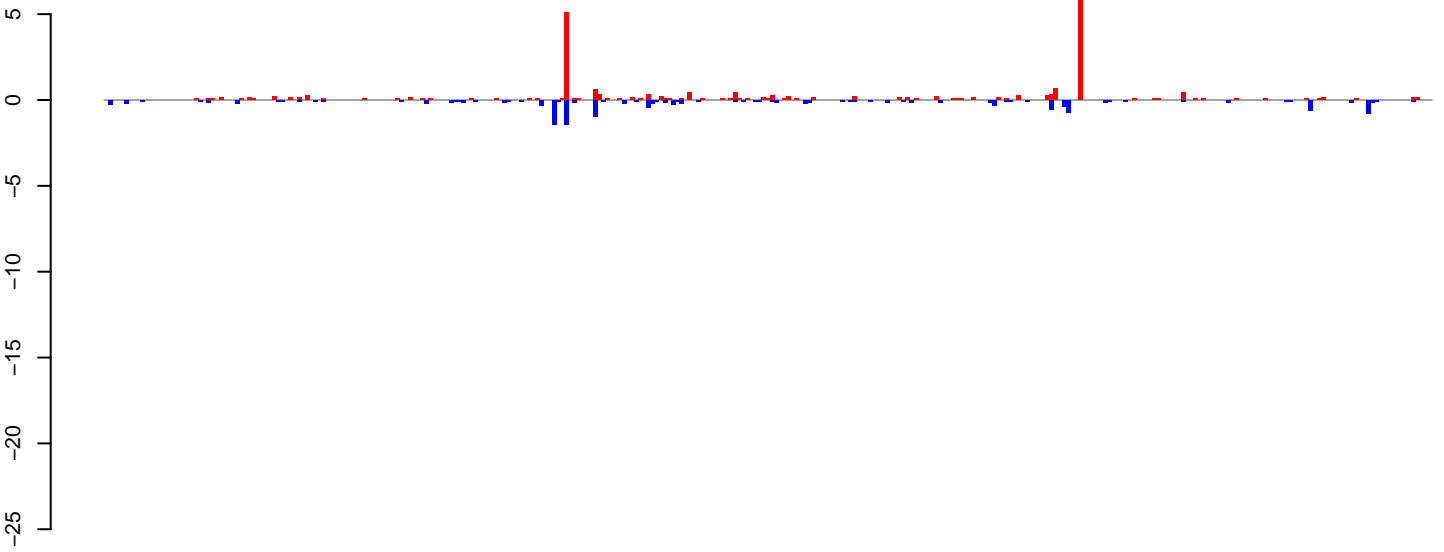

positive=22, negative=15, total=37

AeAlbo\_FemaleWhole\_BF\_CT.24\_35.rep

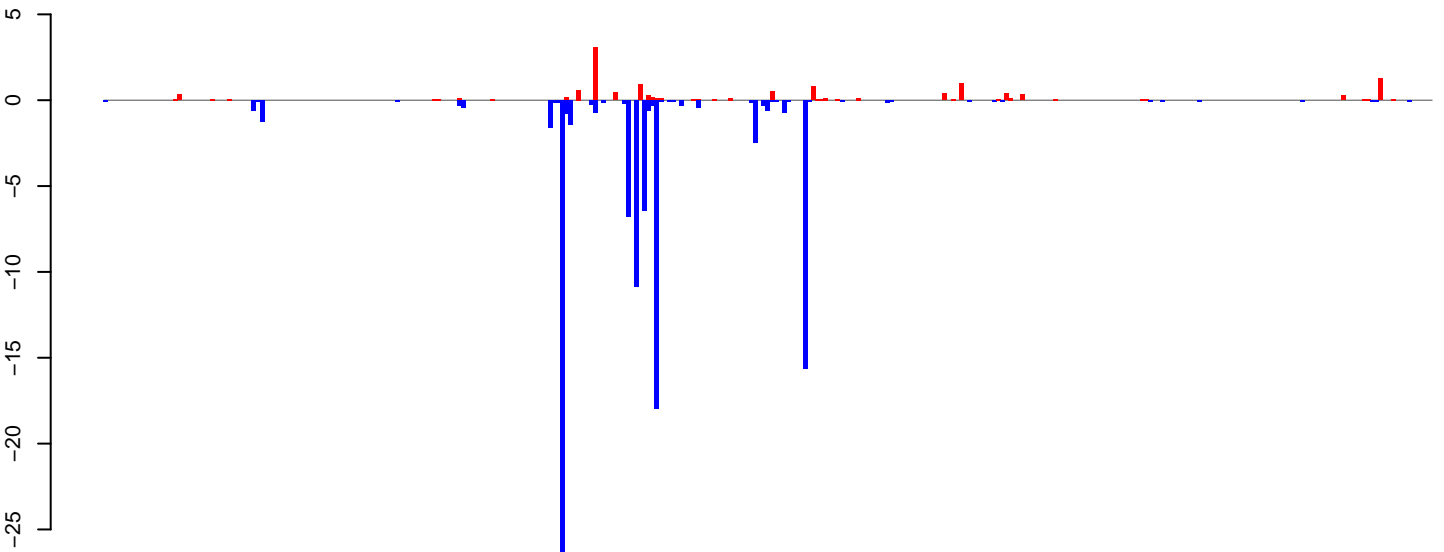

positive=13, negative=101, total=115

AeAlbo\_FemaleWhole\_BF\_CT.rep

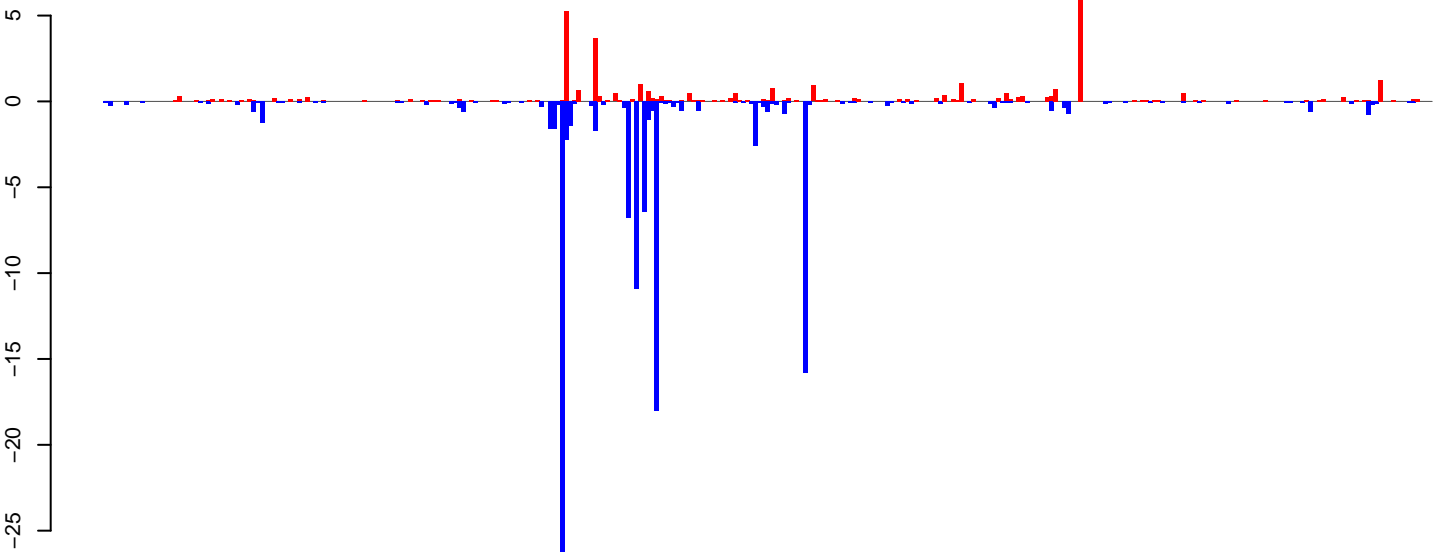

positive=36, negative=116, total=152

Window size=25, length=8055, TE@ltr-1\_family-5256@LTR\_Pao:1-8055

0 2000 4000 6000 8000

**AeAlbo\_FemaleWhole\_BF\_CT.18\_23.rep**

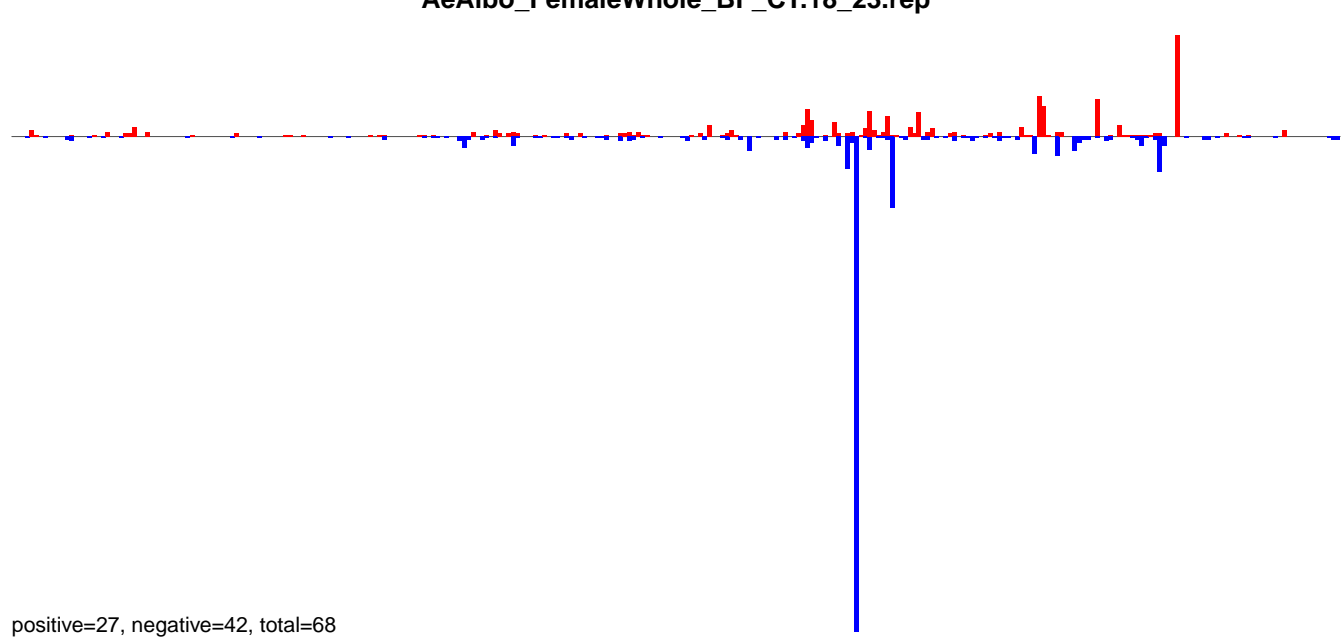

**AeAlbo\_FemaleWhole\_BF\_CT.24\_35.rep**

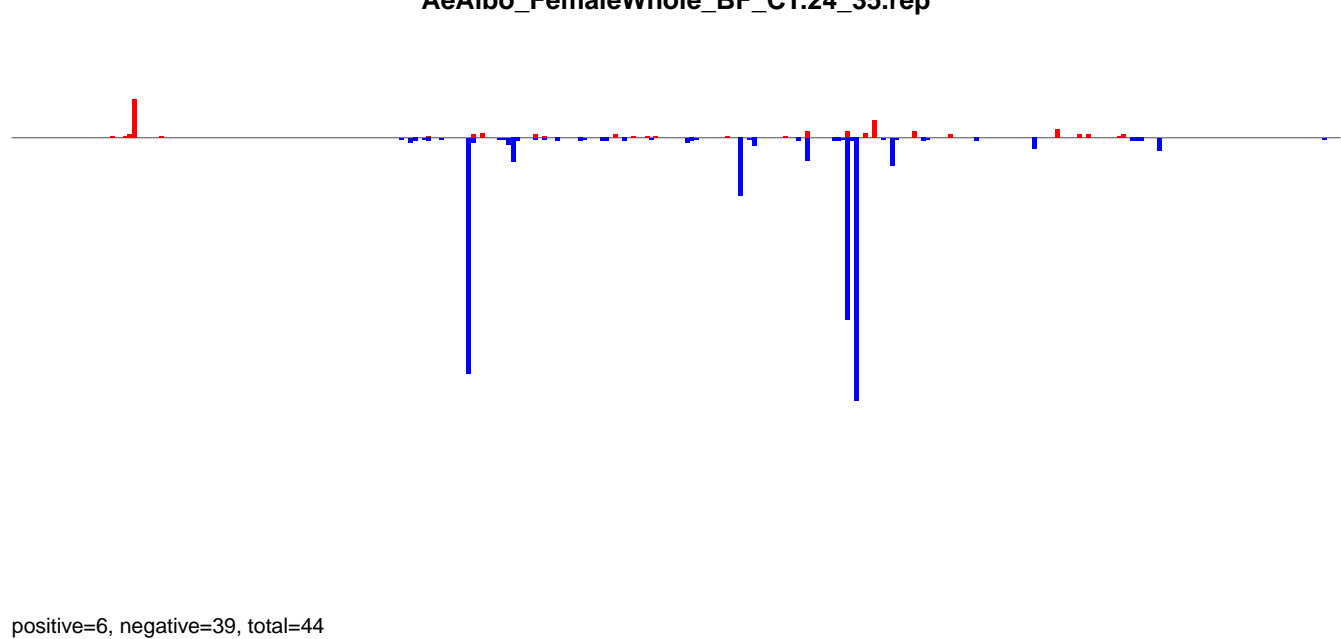

**AeAlbo\_FemaleWhole\_BF\_CT.rep**

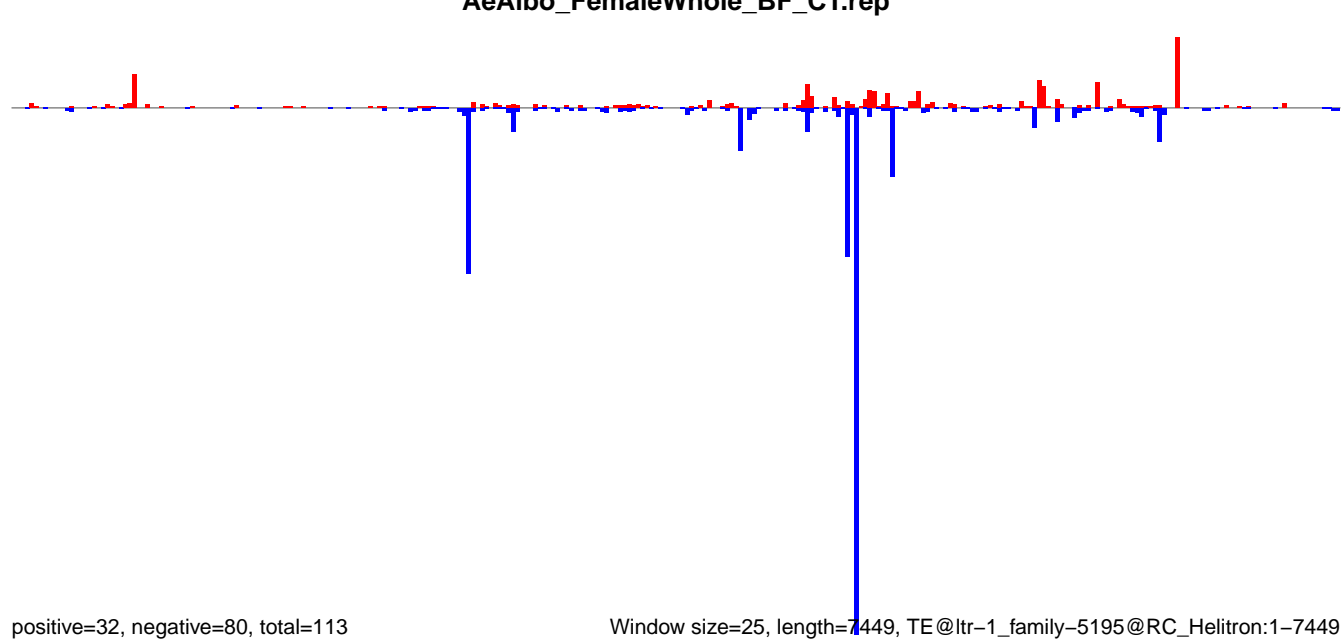

AeAlbo\_FemaleWhole\_BF\_CT.18\_23.rep

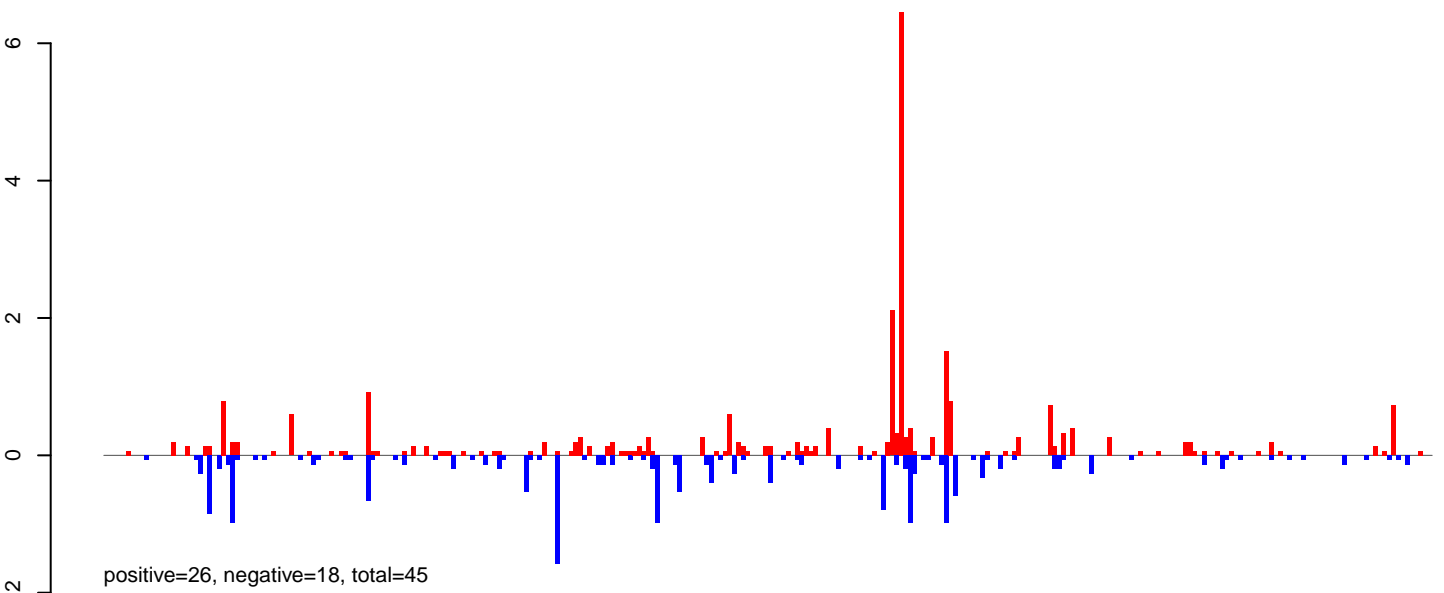

AeAlbo\_FemaleWhole\_BF\_CT.24\_35.rep

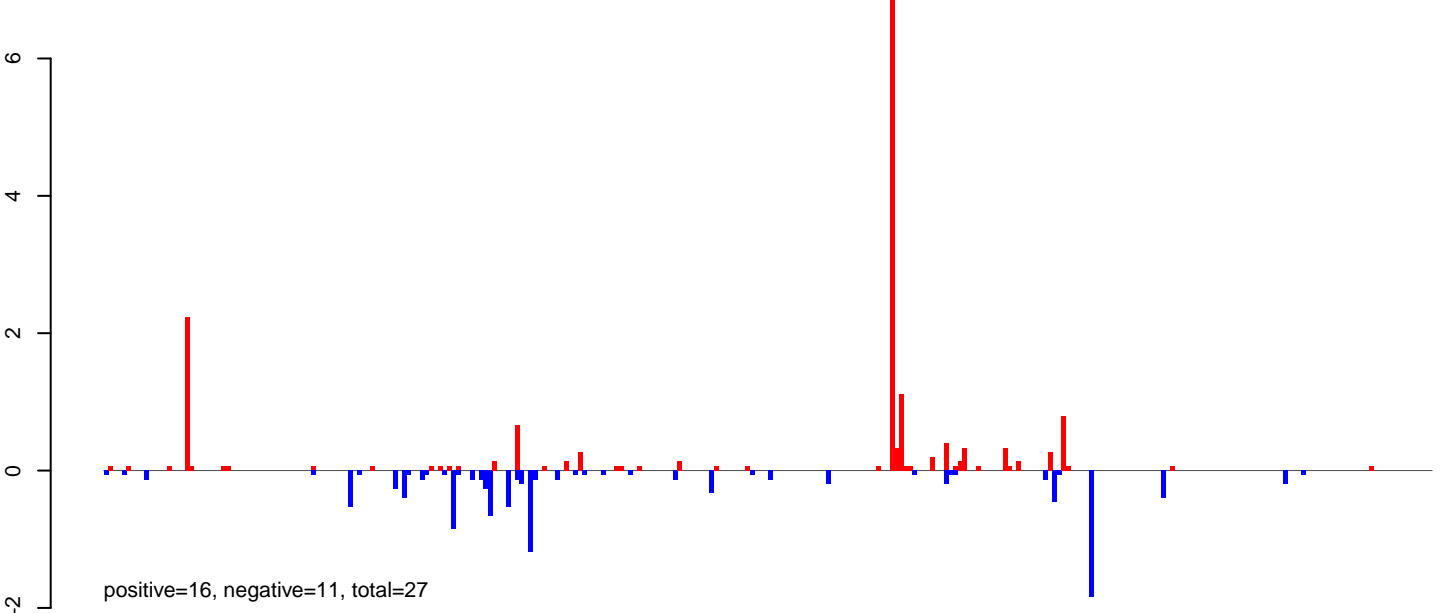

AeAlbo\_FemaleWhole\_BF\_CT.rep

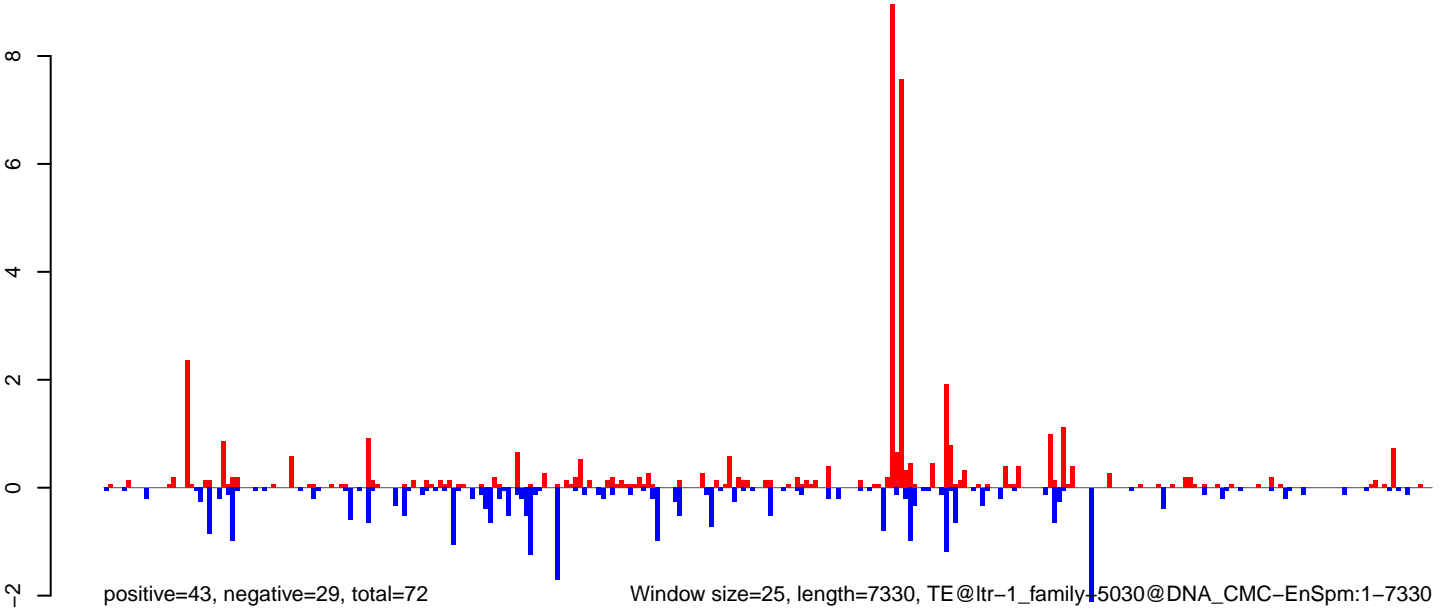

AeAlbo\_FemaleWhole\_BF\_CT.18\_23.rep

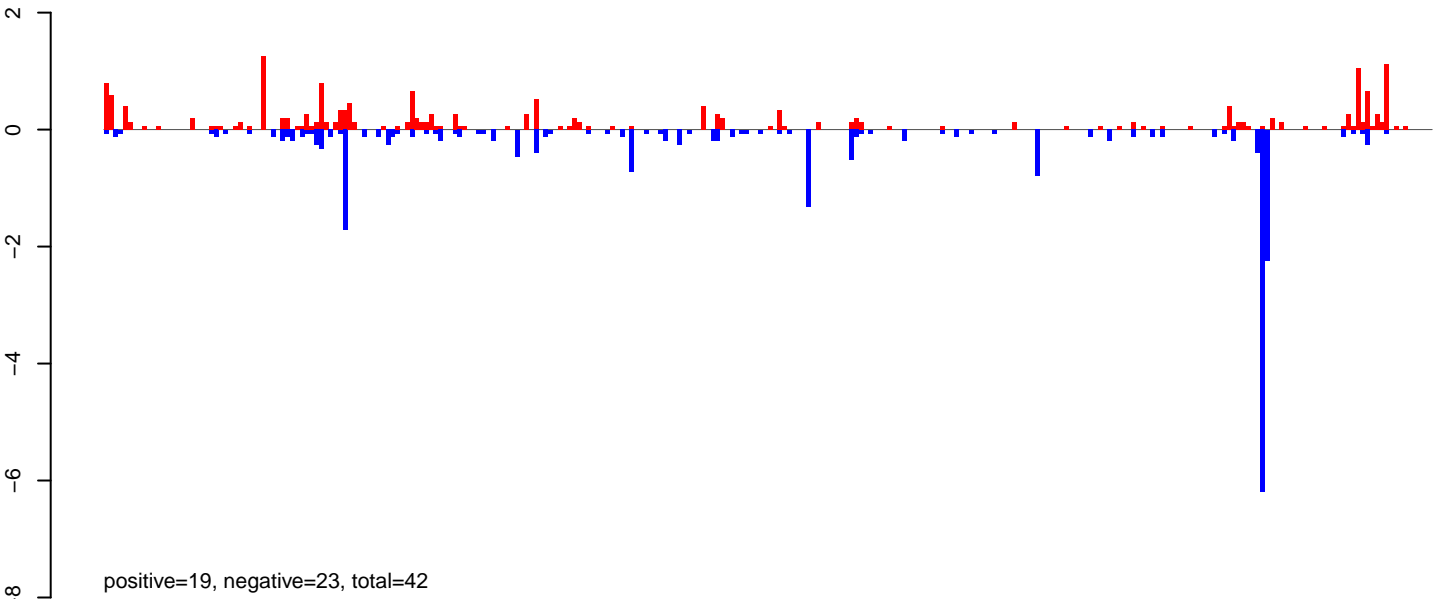

AeAlbo\_FemaleWhole\_BF\_CT.24\_35.rep

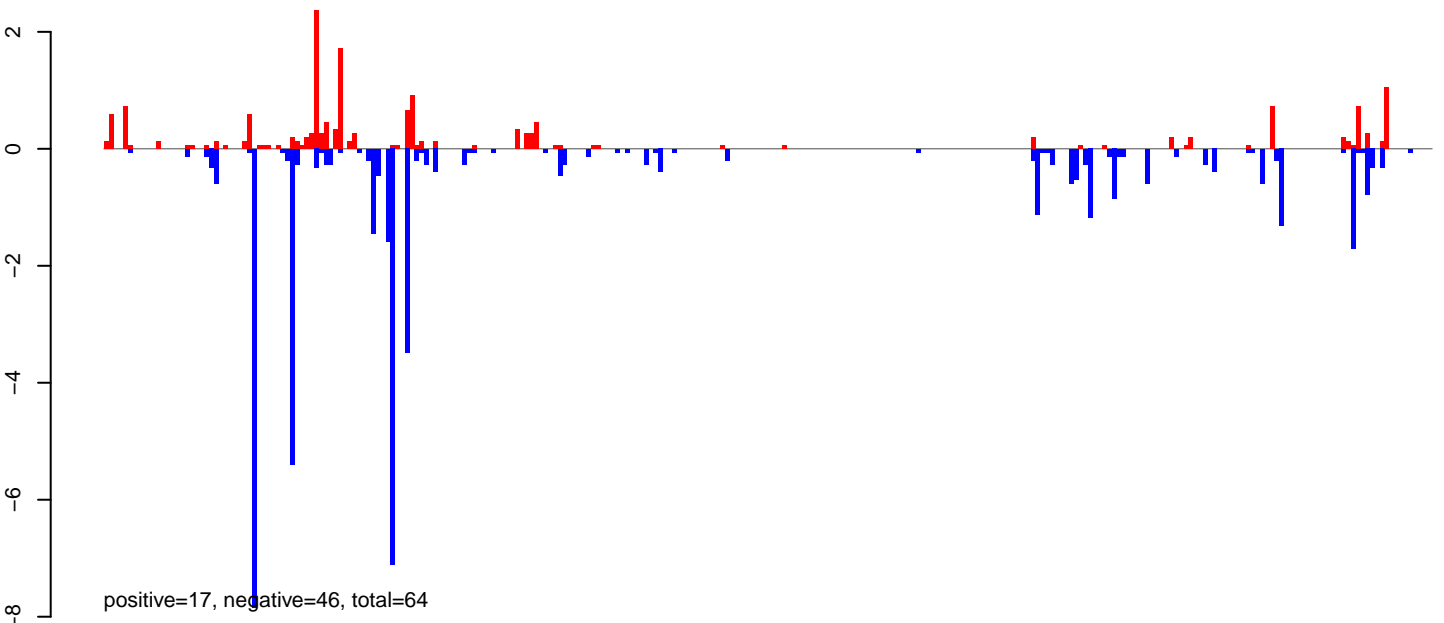

AeAlbo\_FemaleWhole\_BF\_CT.rep



Window size=25, length=6947, TE@ltr-1\_family-4569@LTR\_Gypsy:1-6947

0 1000 2000 3000 4000 5000 6000 7000

**AeAlbo\_FemaleWhole\_BF\_CT.18\_23.rep**

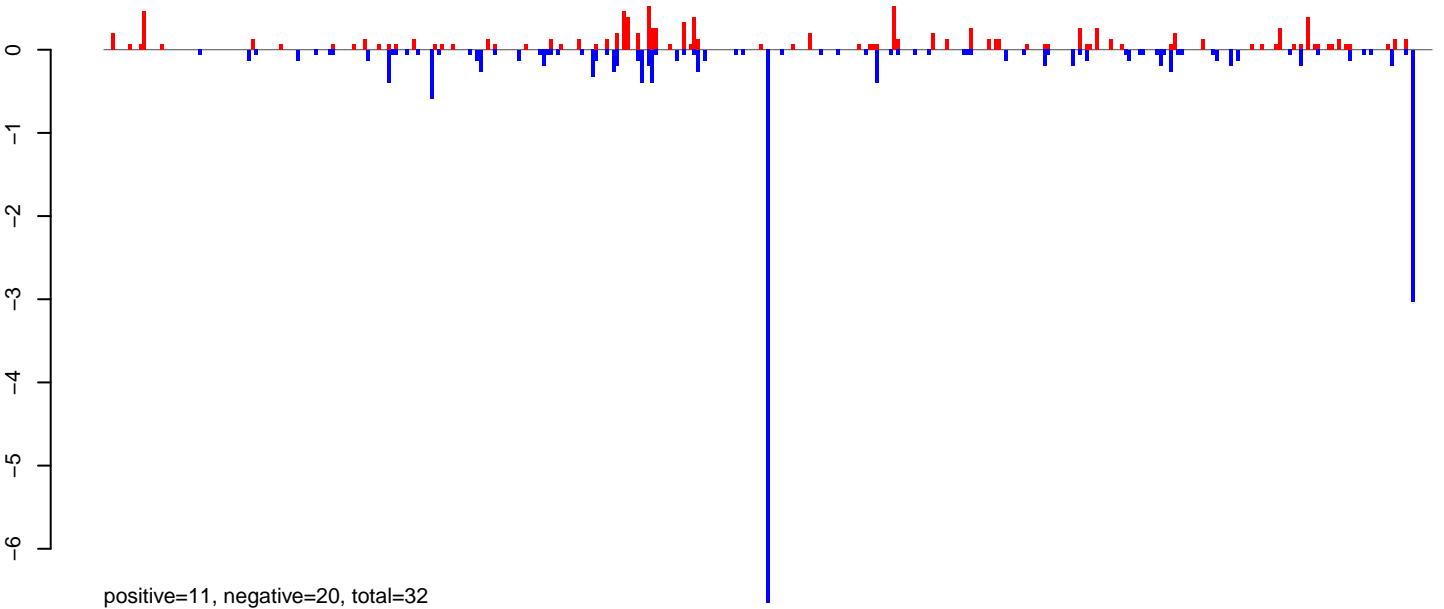

**AeAlbo\_FemaleWhole\_BF\_CT.24\_35.rep**

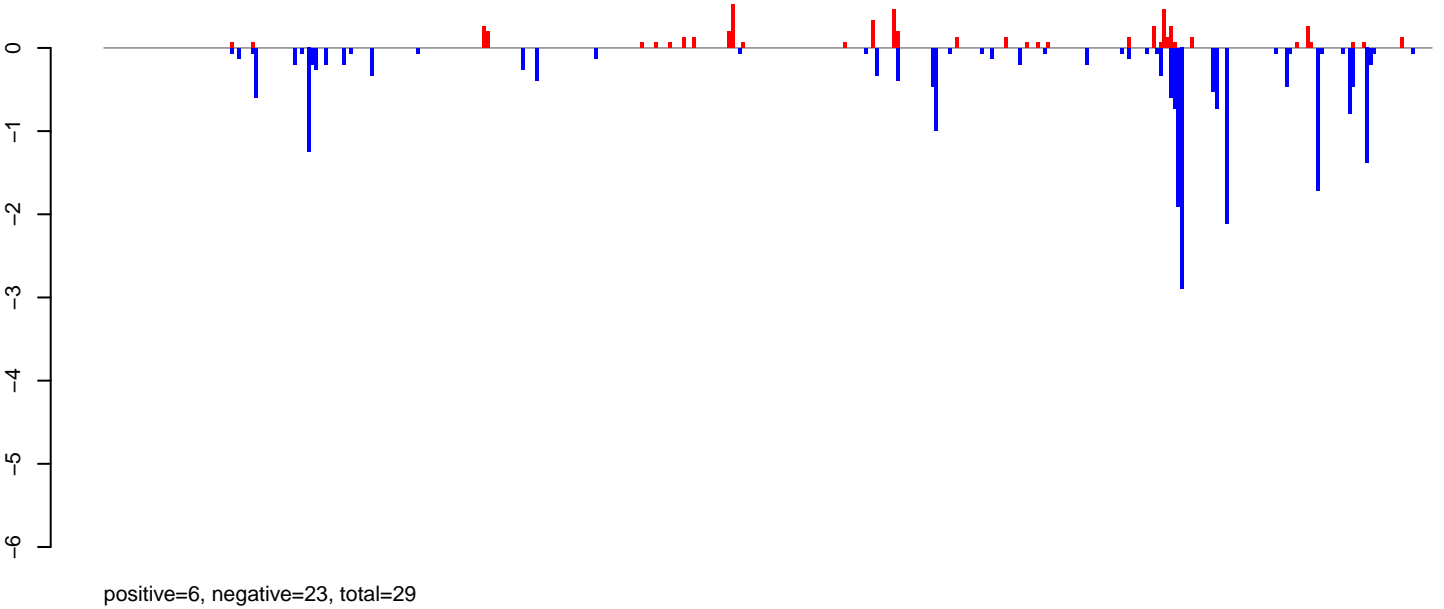

**AeAlbo\_FemaleWhole\_BF\_CT.rep**

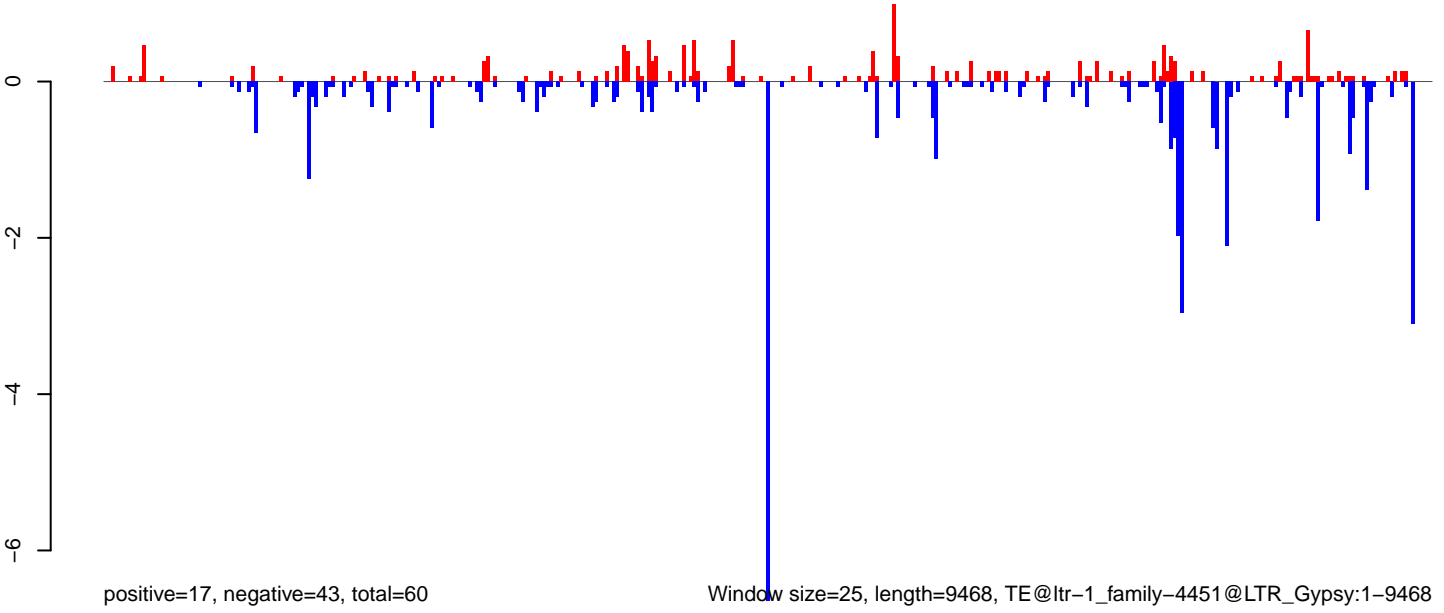

0 2000 4000 6000 8000

AeAlbo\_FemaleWhole\_BF\_CT.18\_23.rep

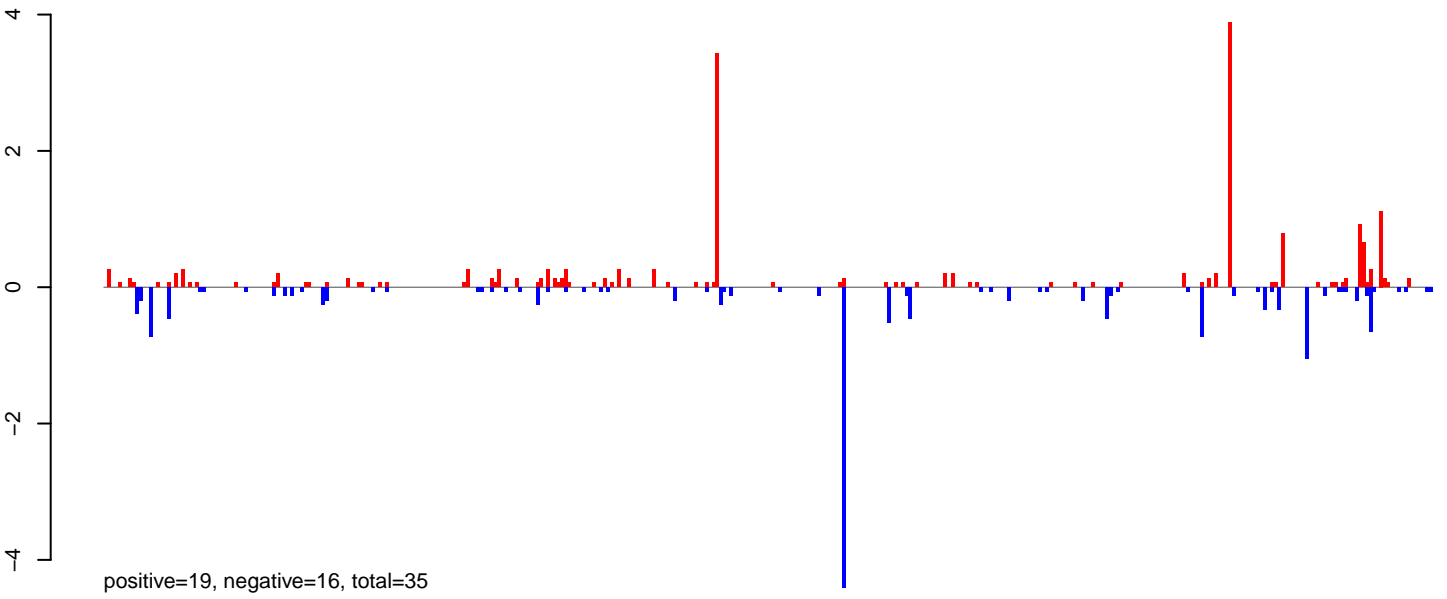

AeAlbo\_FemaleWhole\_BF\_CT.24\_35.rep

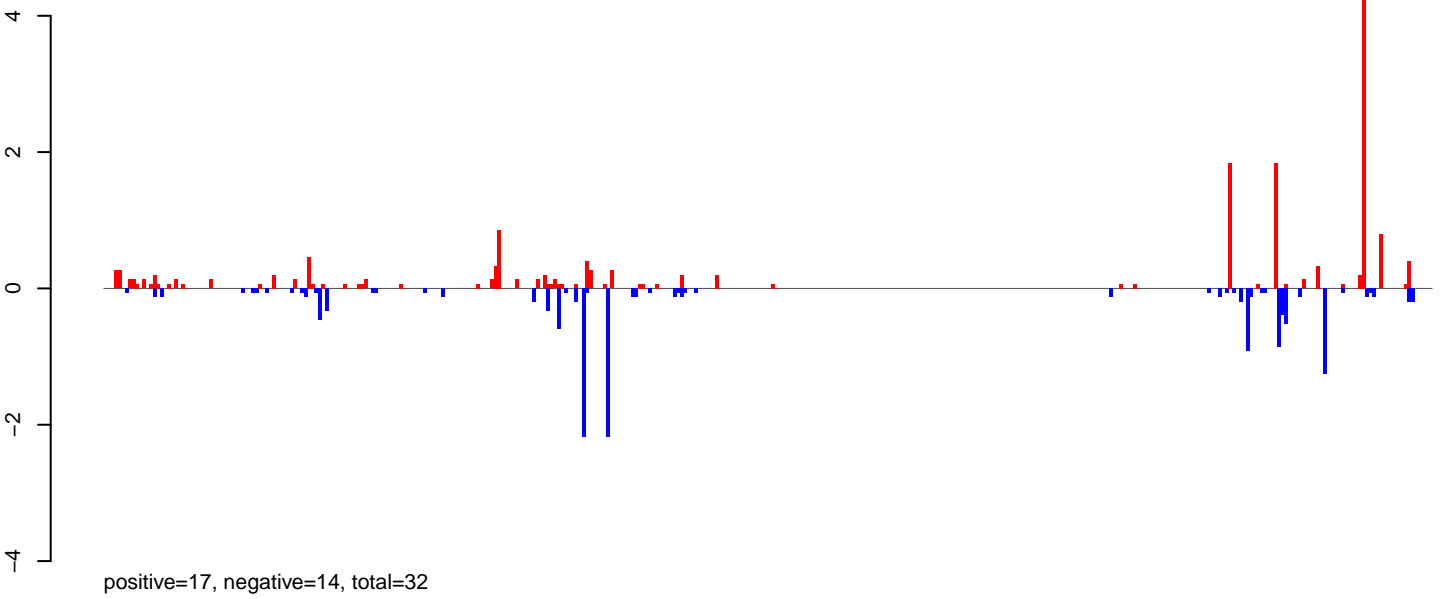

AeAlbo\_FemaleWhole\_BF\_CT.rep

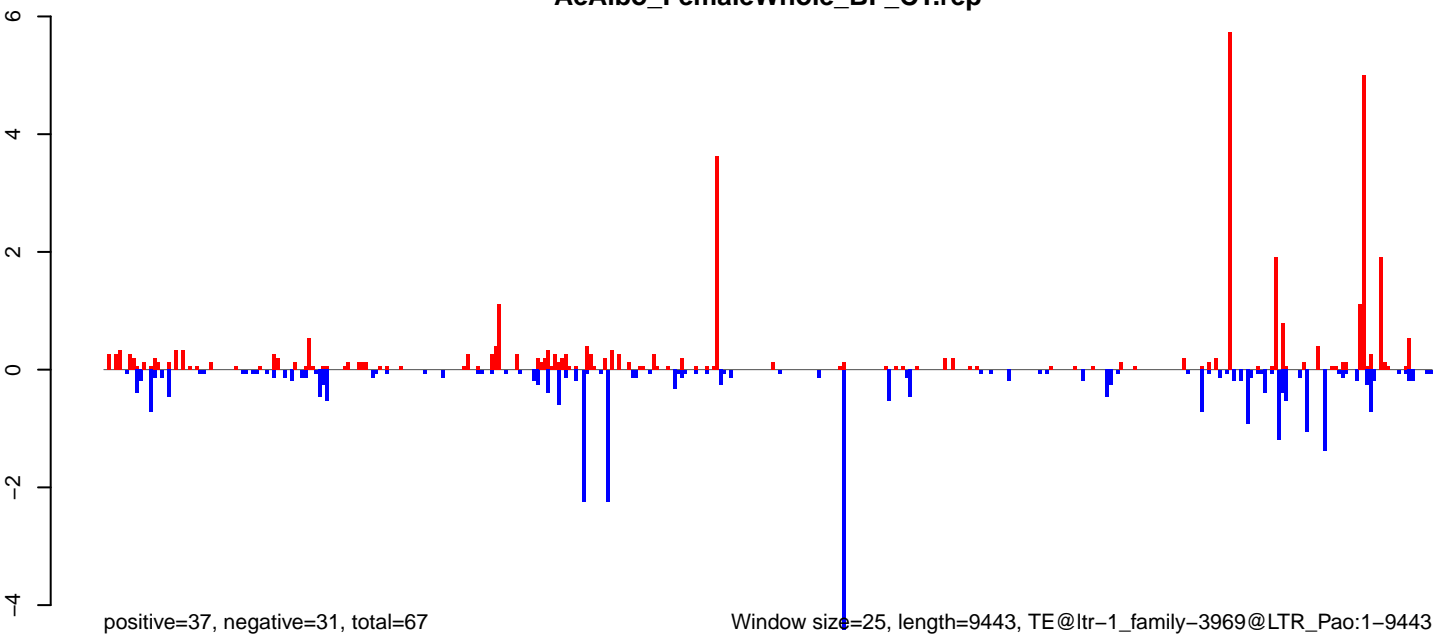

0 2000 4000 6000 8000

AeAlbo\_FemaleWhole\_BF\_CT.18\_23.rep

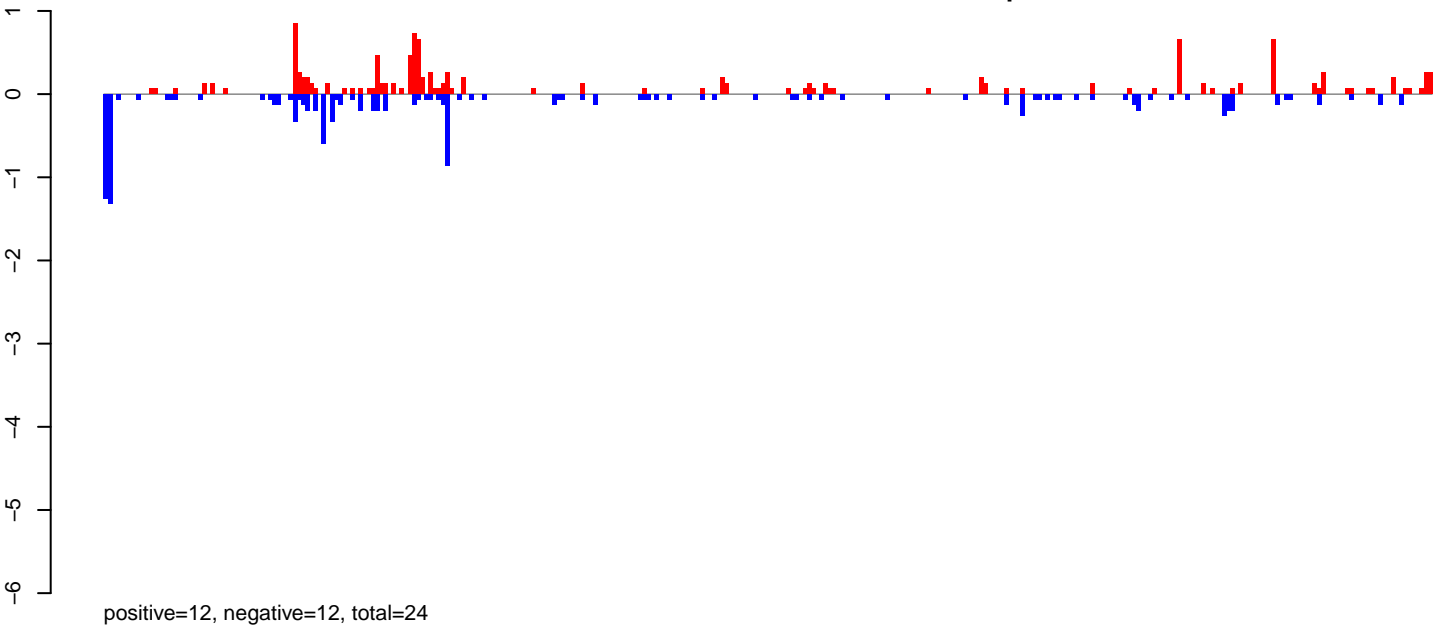

AeAlbo\_FemaleWhole\_BF\_CT.24\_35.rep

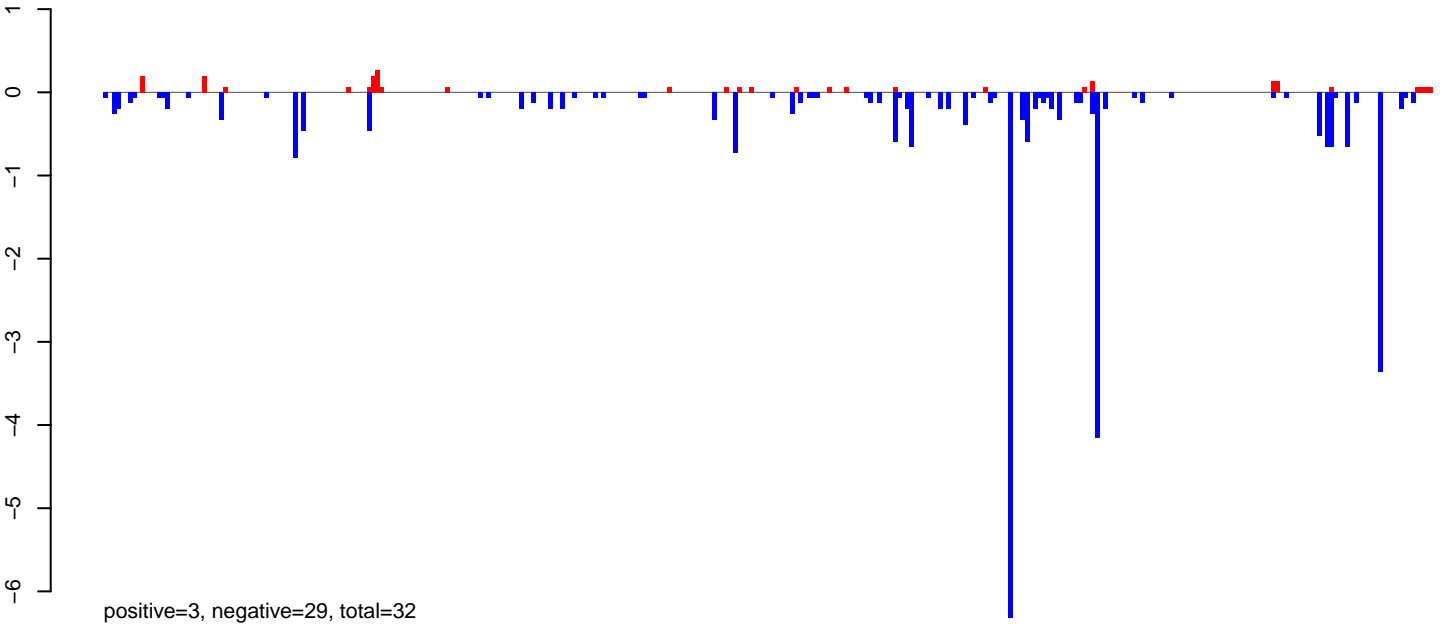

AeAlbo\_FemaleWhole\_BF\_CT.rep

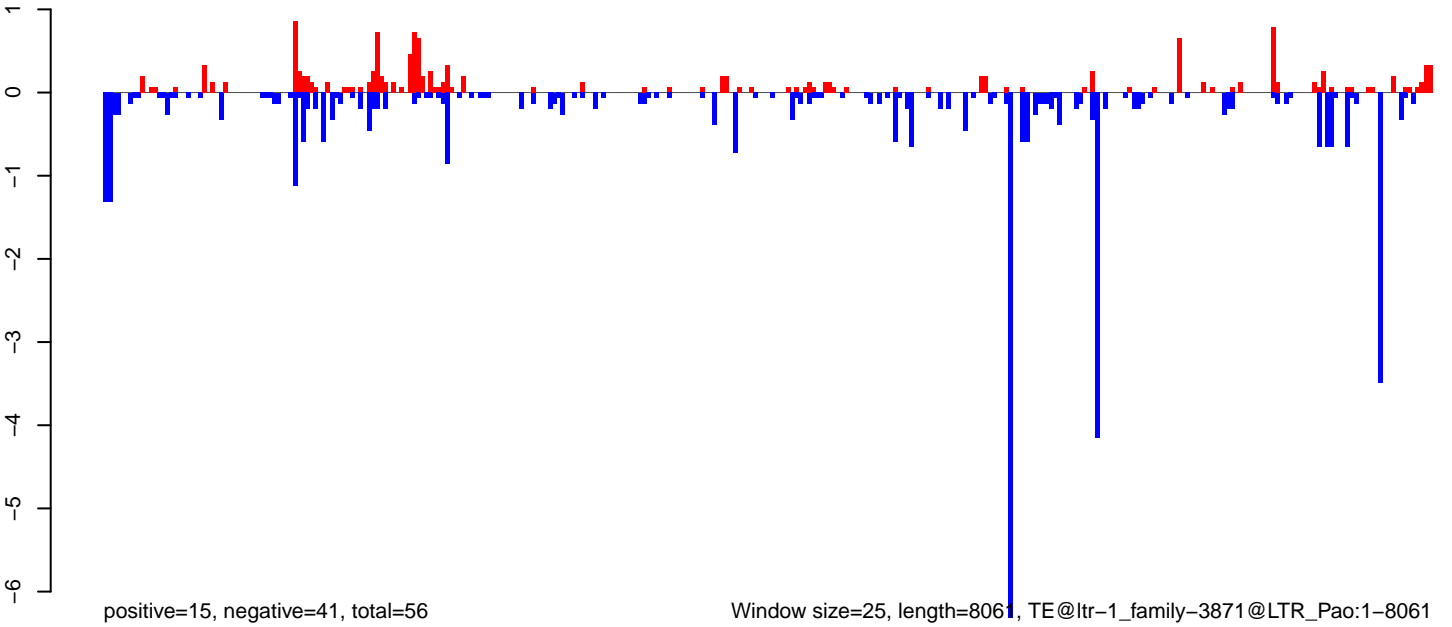

0 2000 4000 6000 8000

**AeAlbo\_FemaleWhole\_BF\_CT.18\_23.rep**

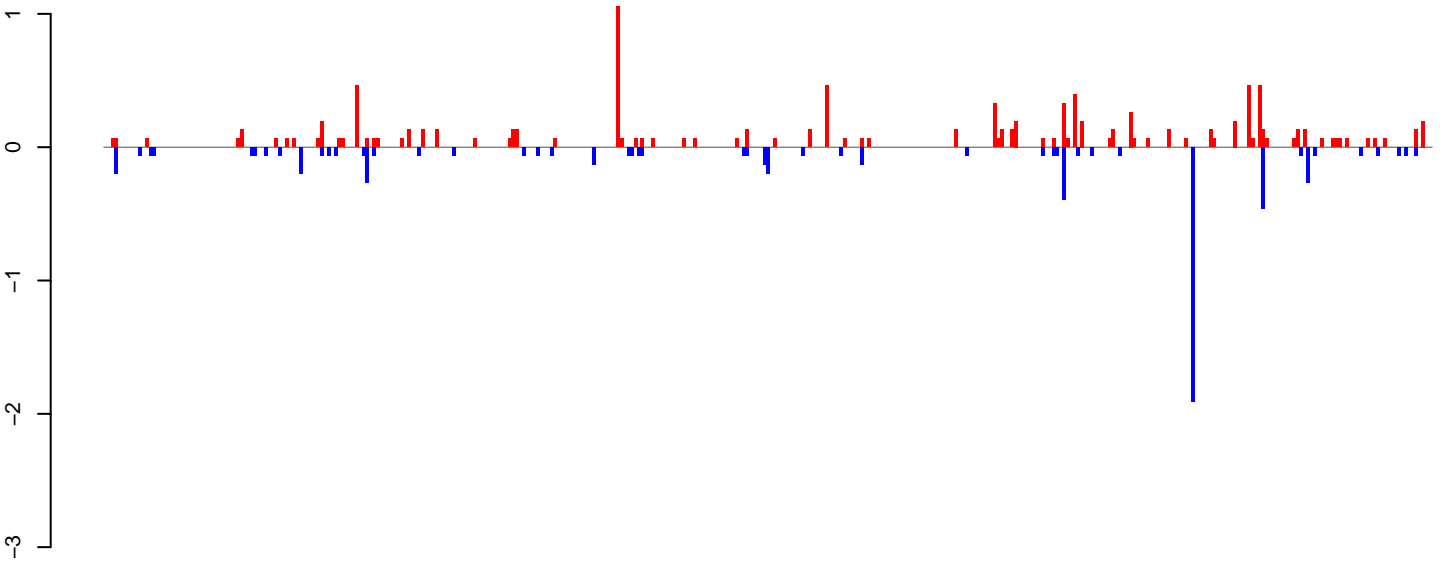

positive=11, negative=7, total=18

**AeAlbo\_FemaleWhole\_BF\_CT.24\_35.rep**

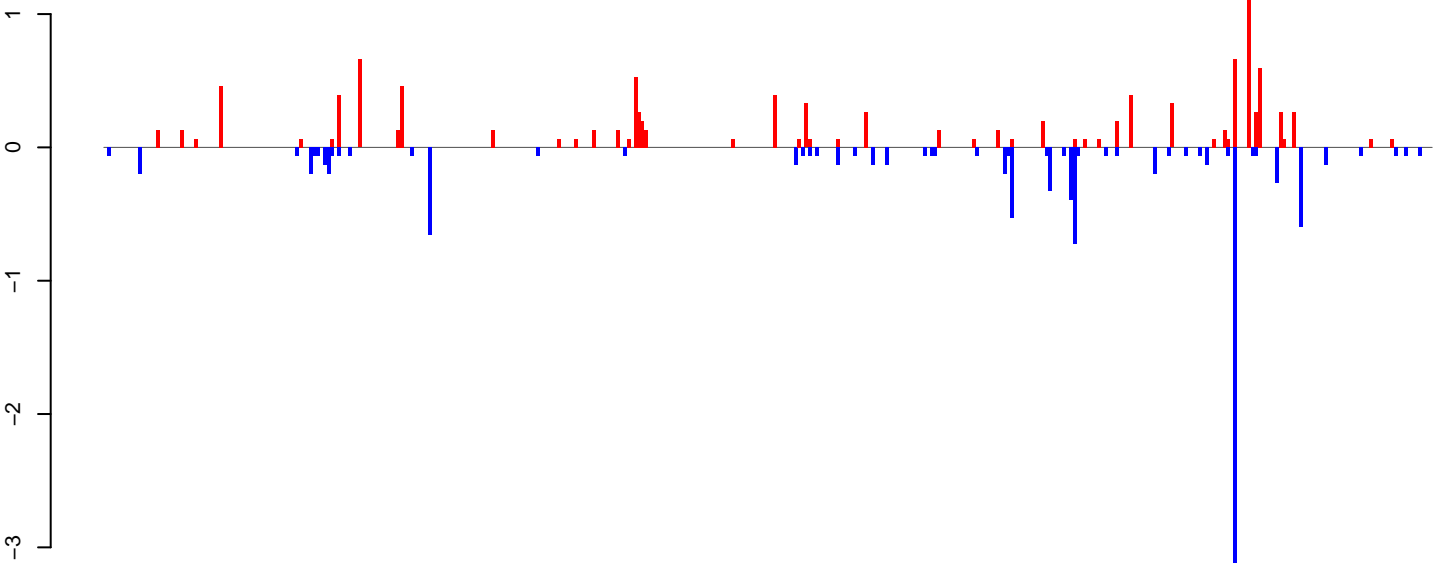

positive=11, negative=11, total=22

**AeAlbo\_FemaleWhole\_BF\_CT.rep**

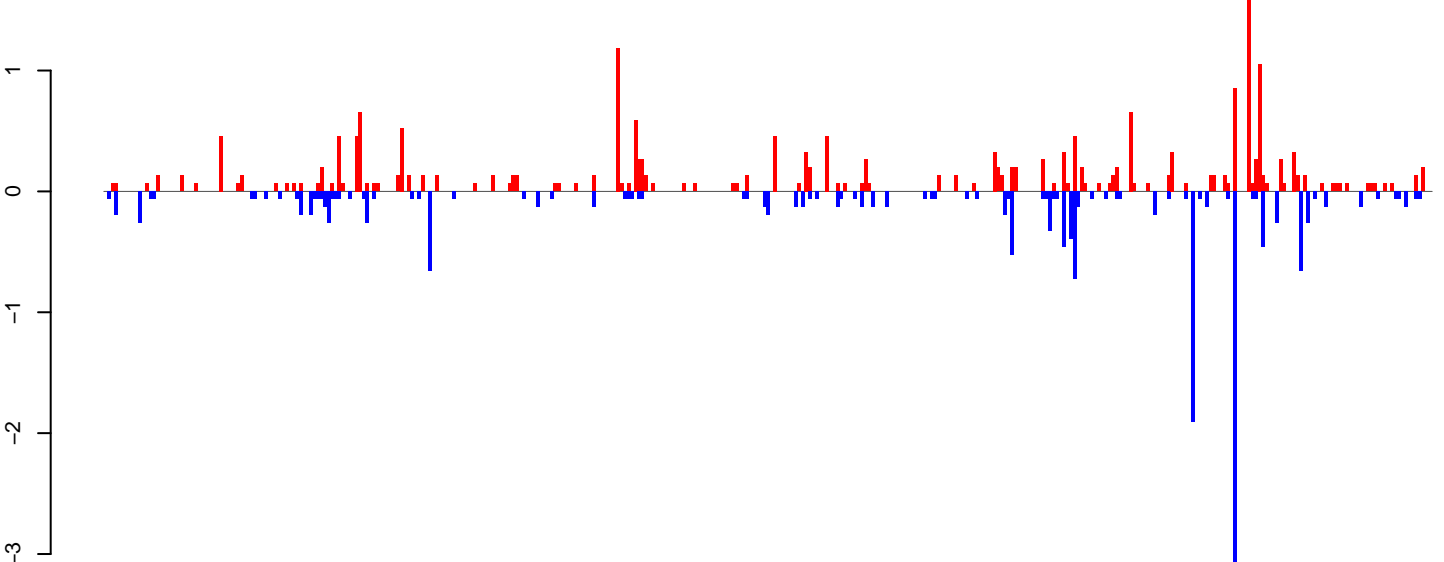

positive=22, negative=18, total=39

Window size=25, length=9522, TE@ltr-1\_family-3175@LTR\_Gypsy:1-9522

0 2000 4000 6000 8000



**AeAlbo\_FemaleWhole\_BF\_CT.18\_23.rep**

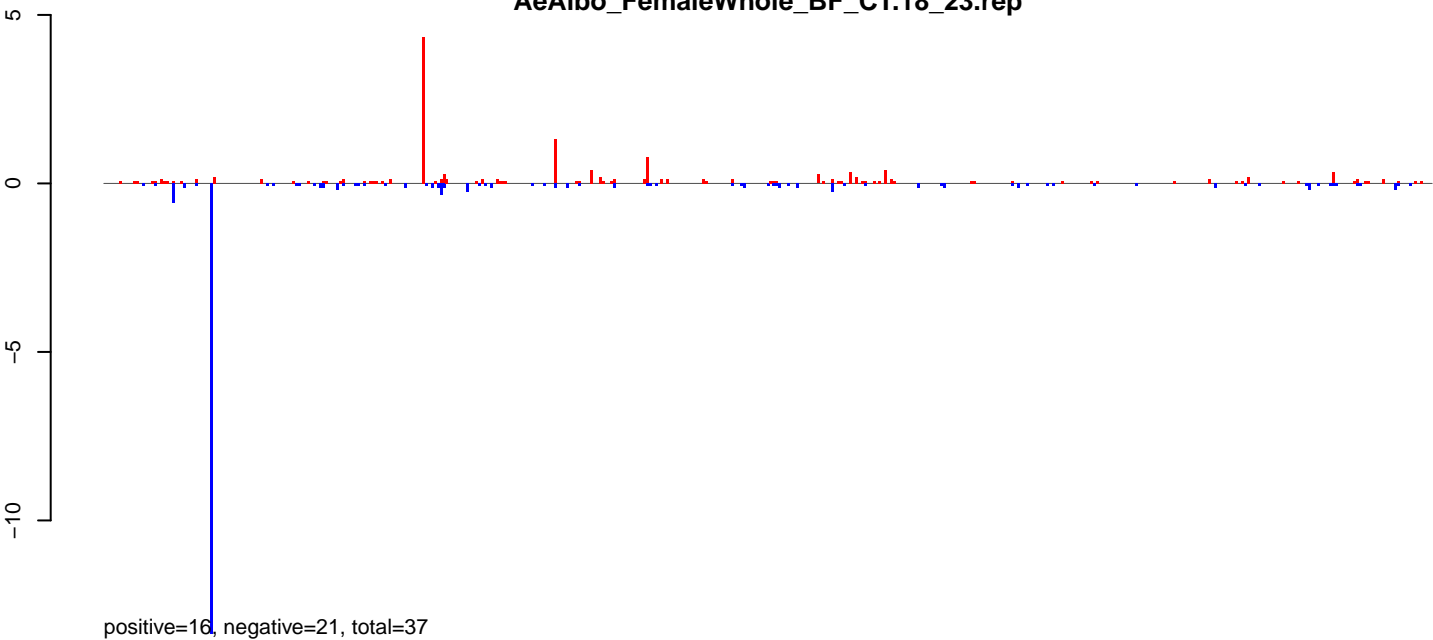

**AeAlbo\_FemaleWhole\_BF\_CT.24\_35.rep**

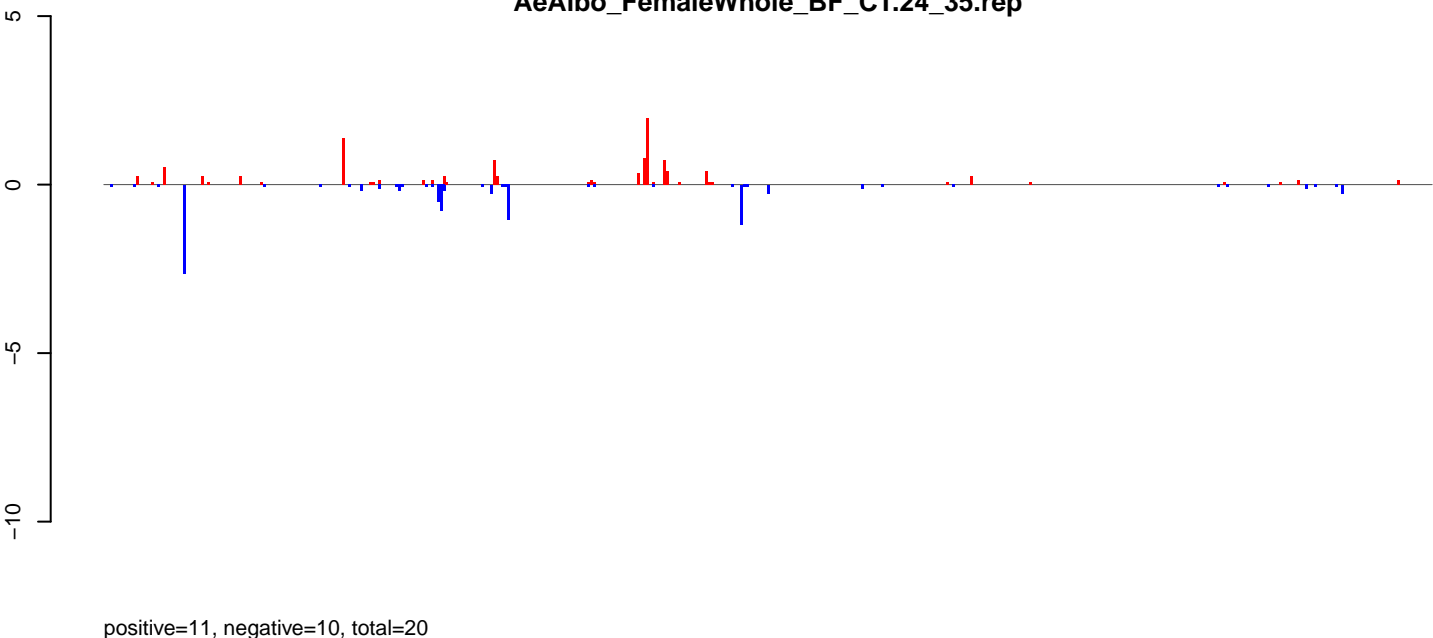

**AeAlbo\_FemaleWhole\_BF\_CT.rep**

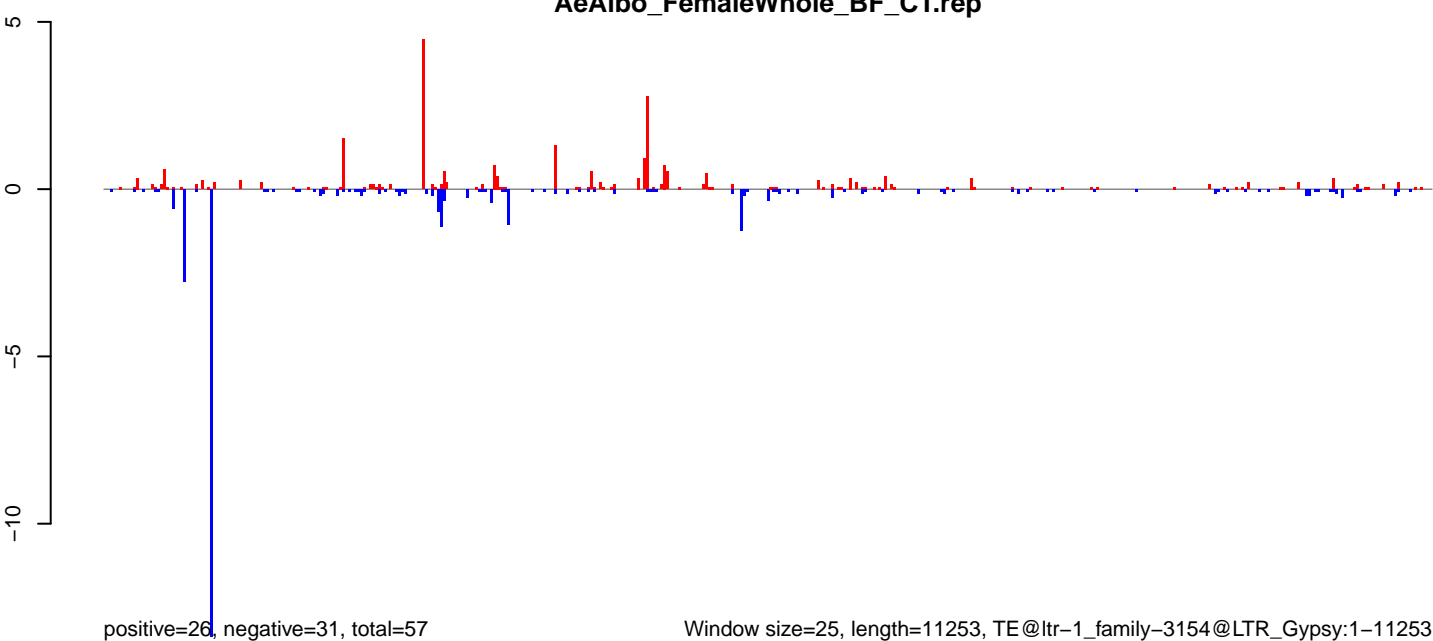

Window size=25, length=11253, TE@ltr-1\_family-3154@LTR\_Gypsy:1-11253

0 2000 4000 6000 8000 10000

AeAlbo\_FemaleWhole\_BF\_CT.18\_23.rep

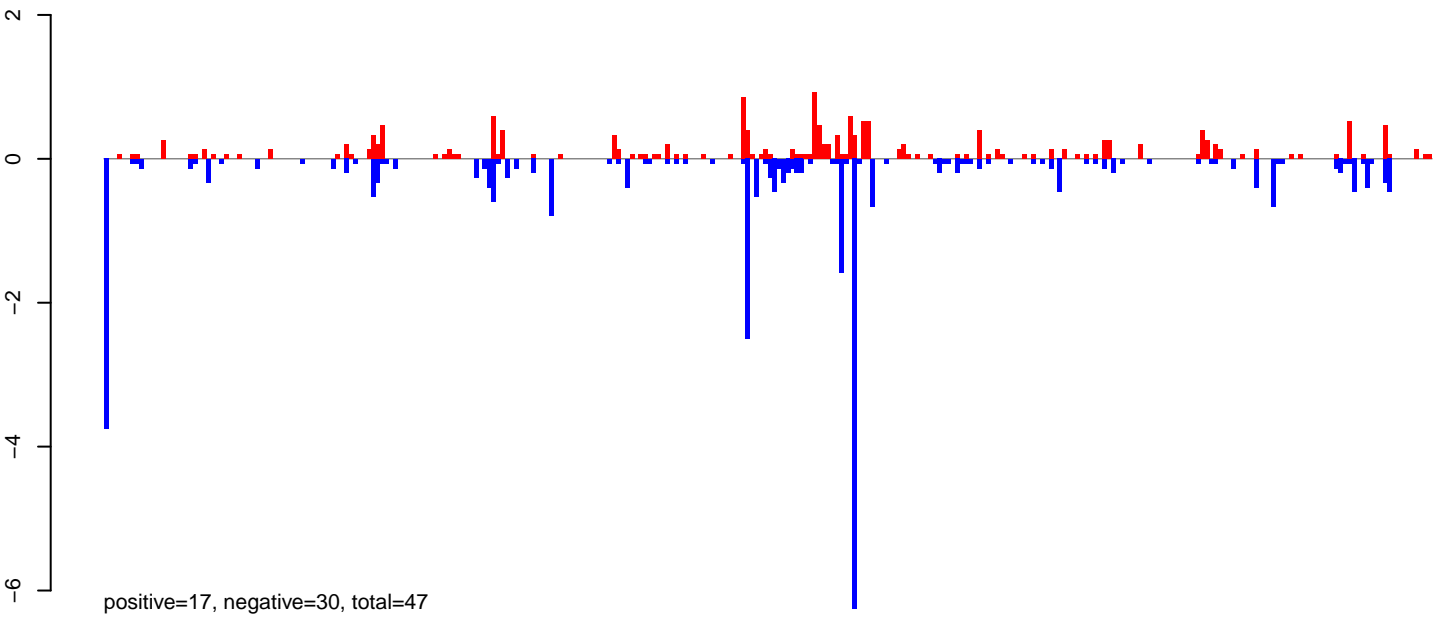

AeAlbo\_FemaleWhole\_BF\_CT.24\_35.rep

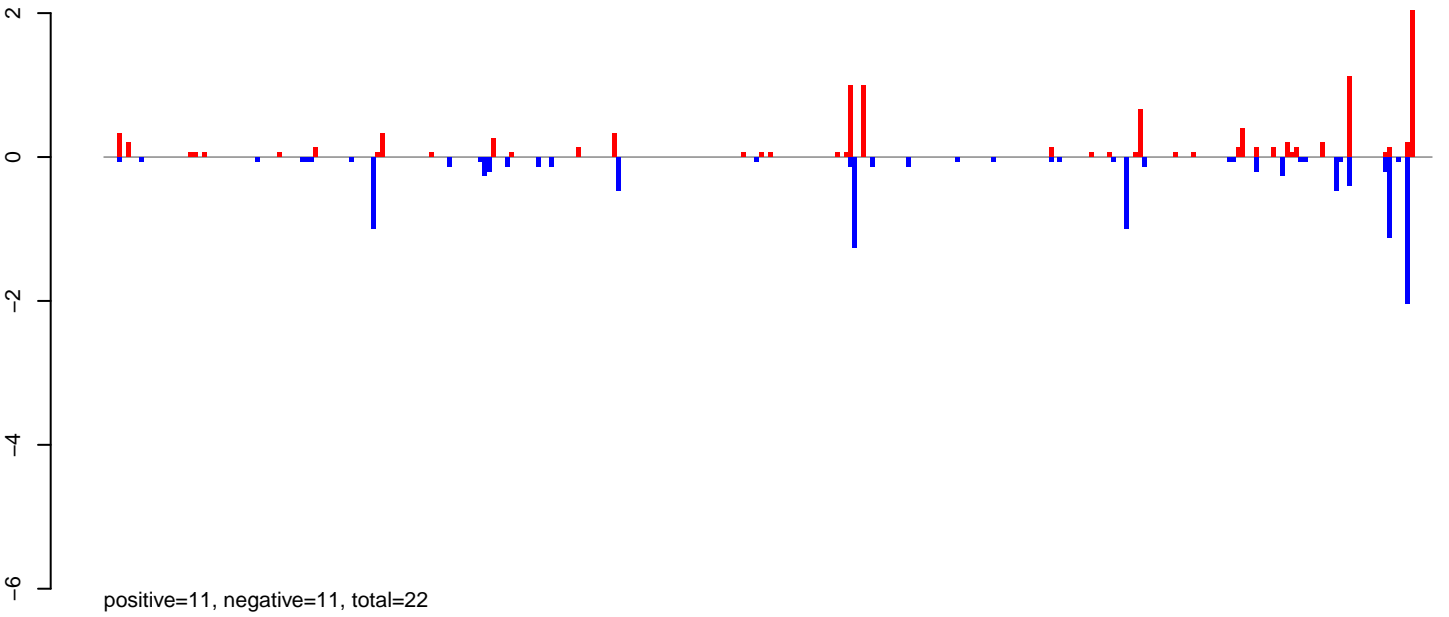

AeAlbo\_FemaleWhole\_BF\_CT.rep

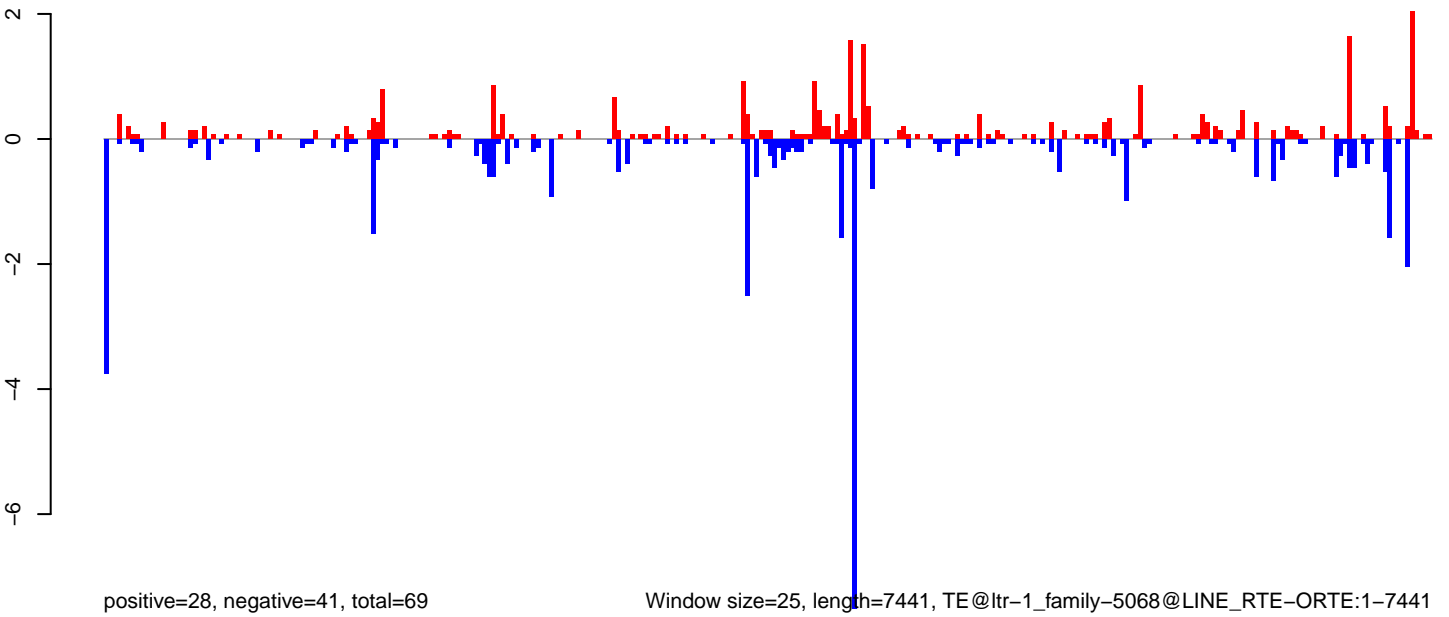

0 2000 4000 6000

AeAlbo\_FemaleWhole\_BF\_CT.18\_23.rep

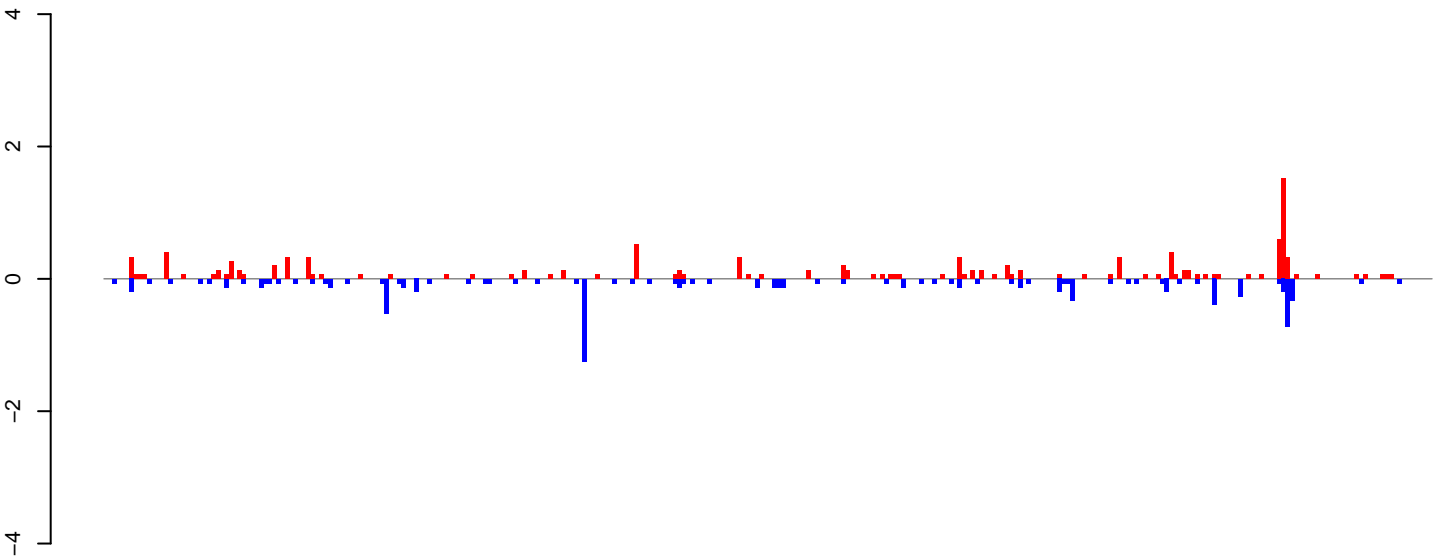

positive=11, negative=10, total=21

AeAlbo\_FemaleWhole\_BF\_CT.24\_35.rep

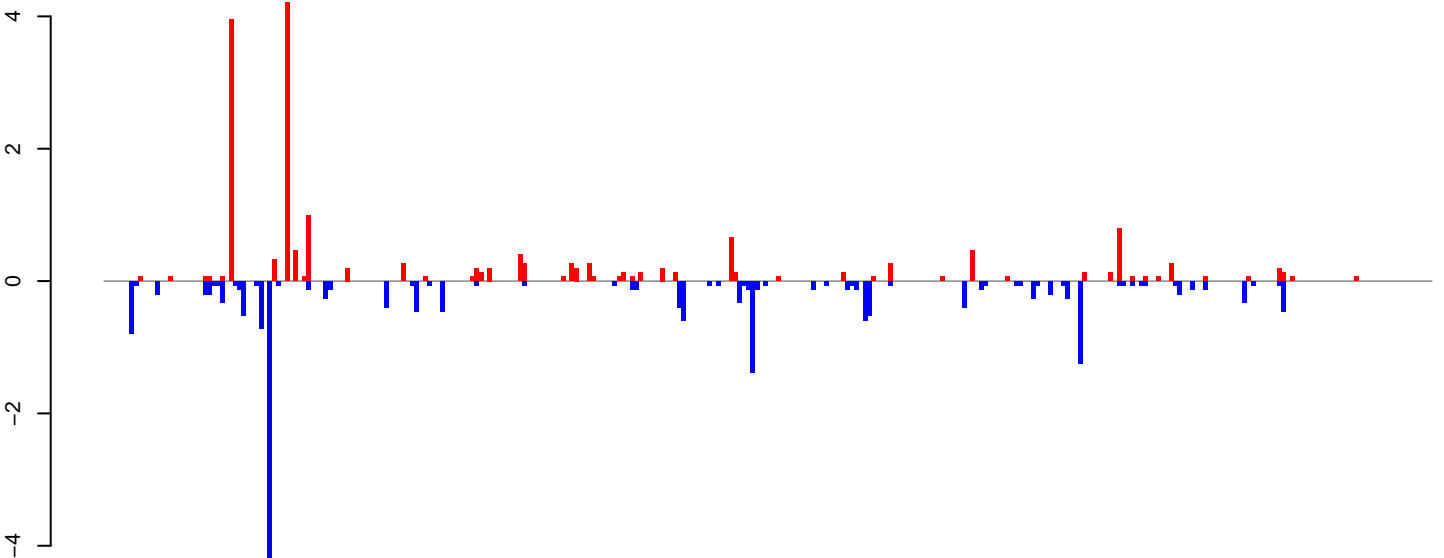

positive=18, negative=20, total=38

AeAlbo\_FemaleWhole\_BF\_CT.rep

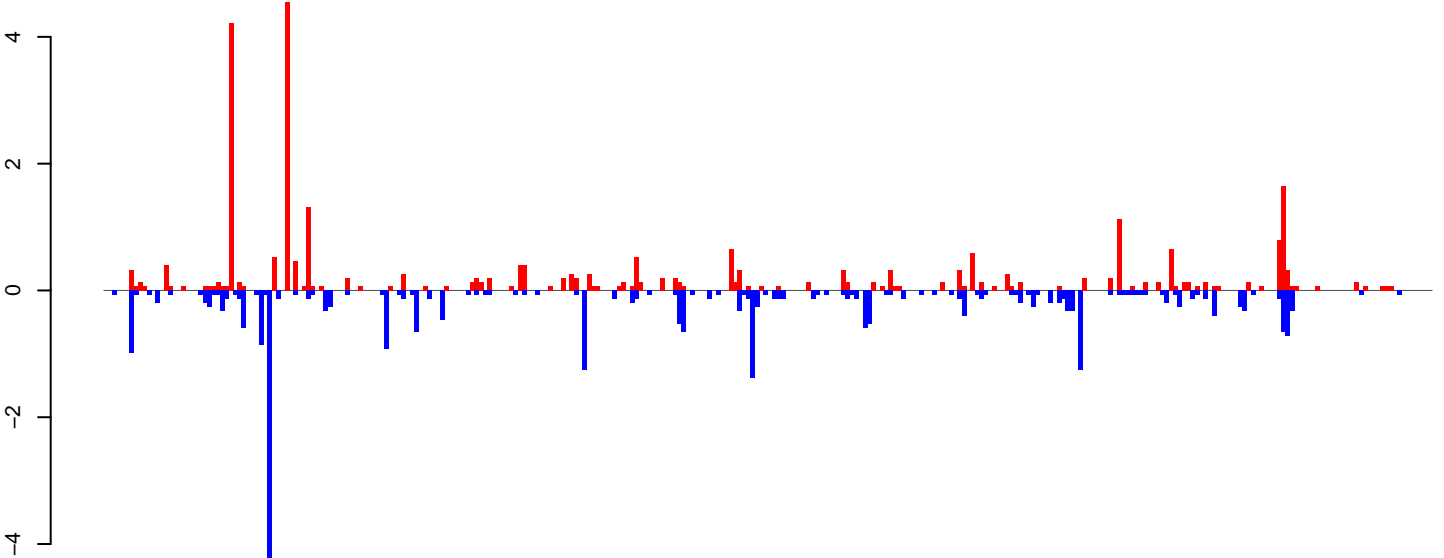

positive=29, negative=30, total=59

Window size=25, length=7682, TE@ltr-1\_family-5716@LTR\_Gypsy:1-7682

0 2000 4000 6000 8000

AeAlbo\_FemaleWhole\_BF\_CT.18\_23.rep

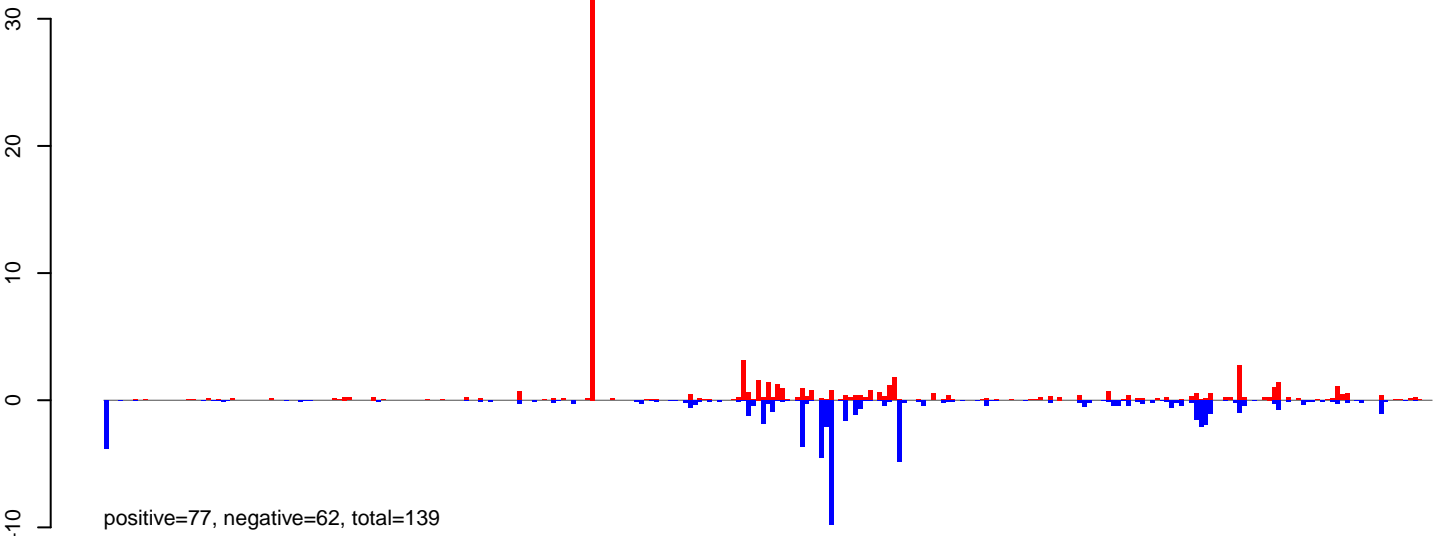

AeAlbo\_FemaleWhole\_BF\_CT.24\_35.rep

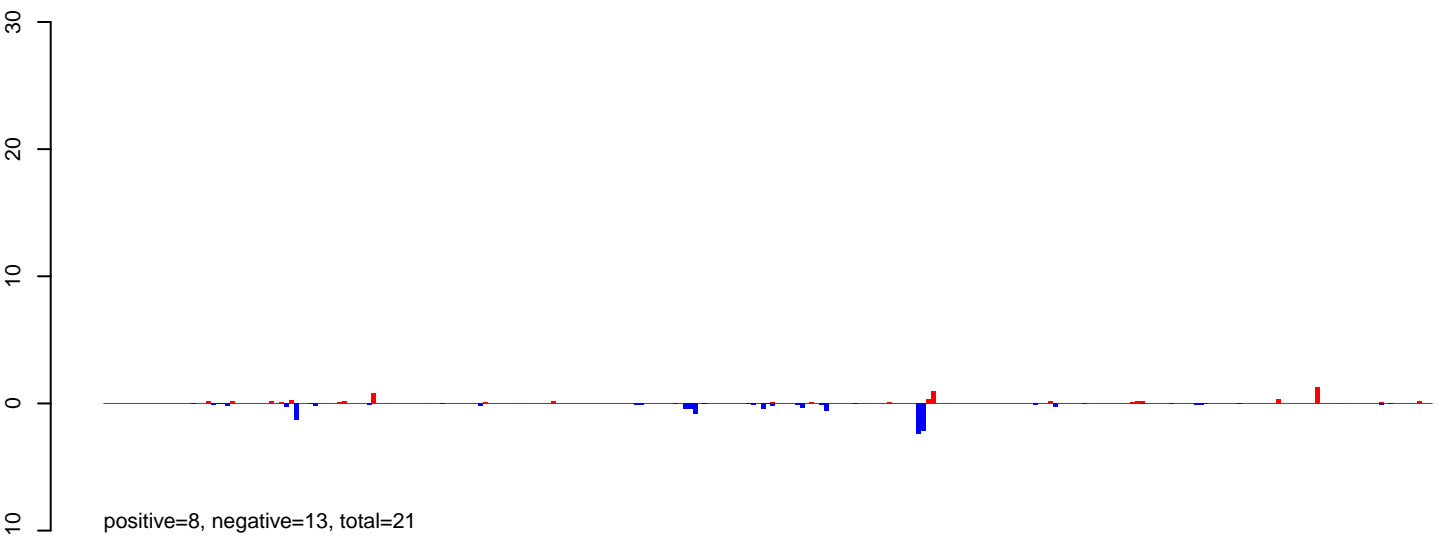

AeAlbo\_FemaleWhole\_BF\_CT.rep

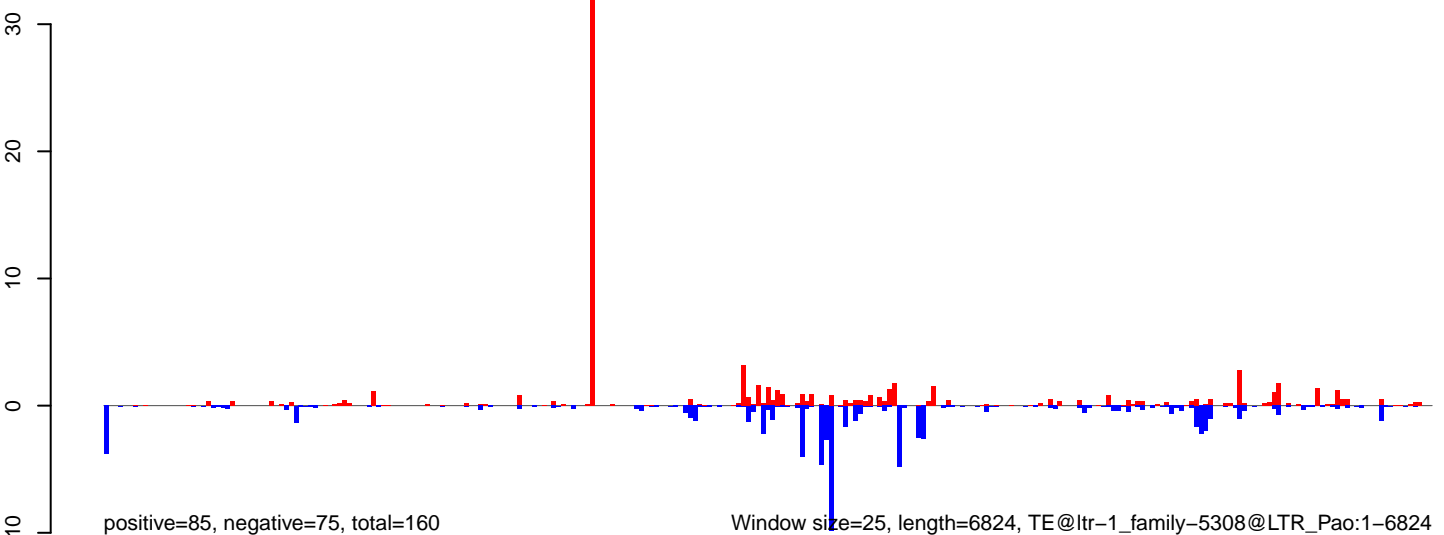

AeAlbo\_FemaleWhole\_BF\_CT.18\_23.rep

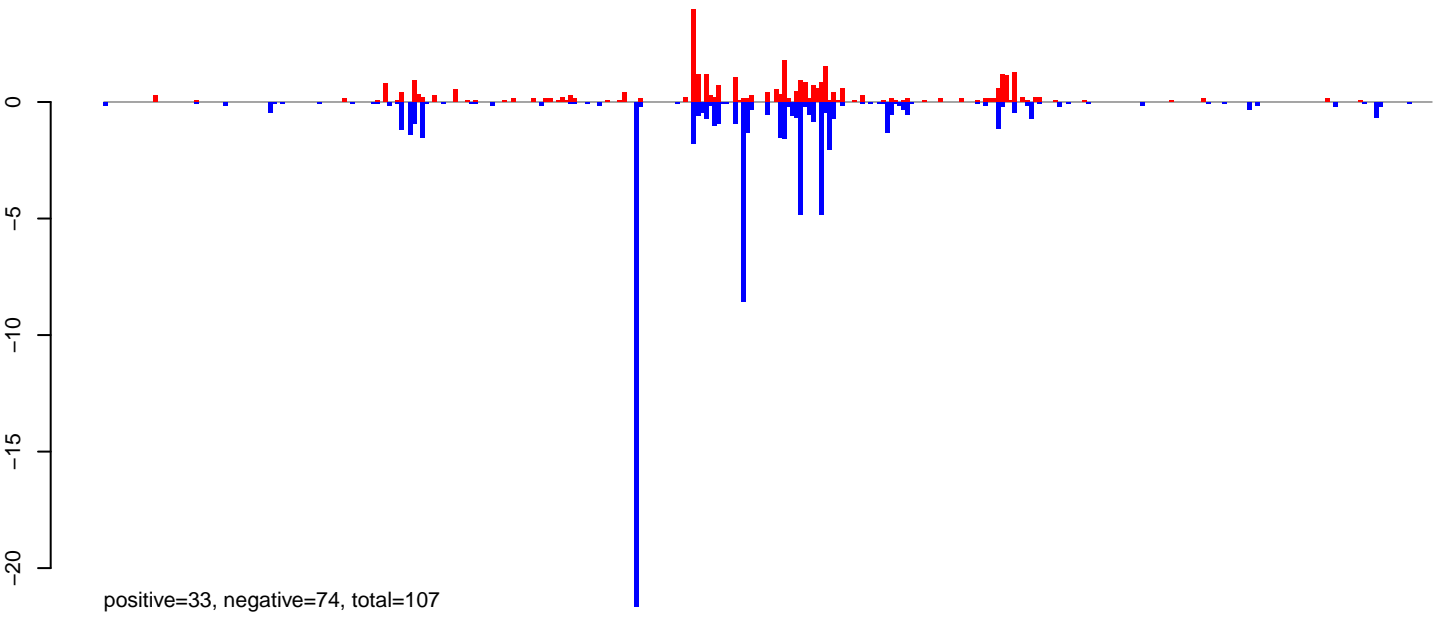

AeAlbo\_FemaleWhole\_BF\_CT.24\_35.rep

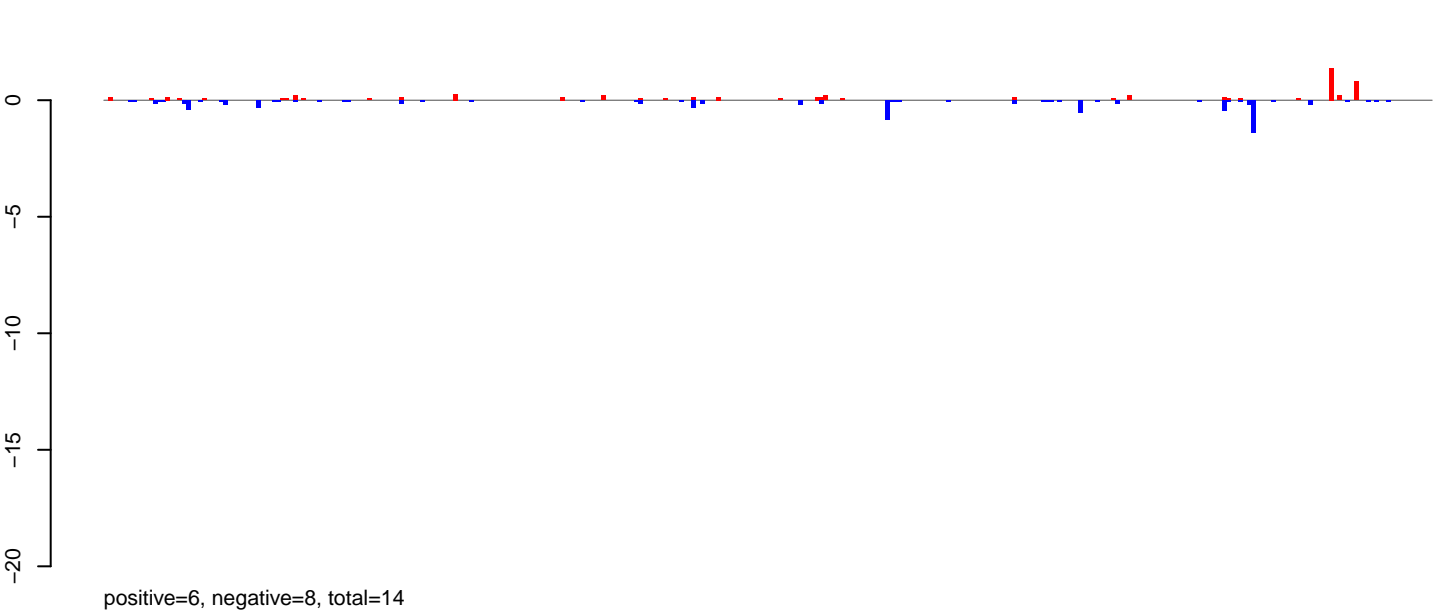

AeAlbo\_FemaleWhole\_BF\_CT.rep

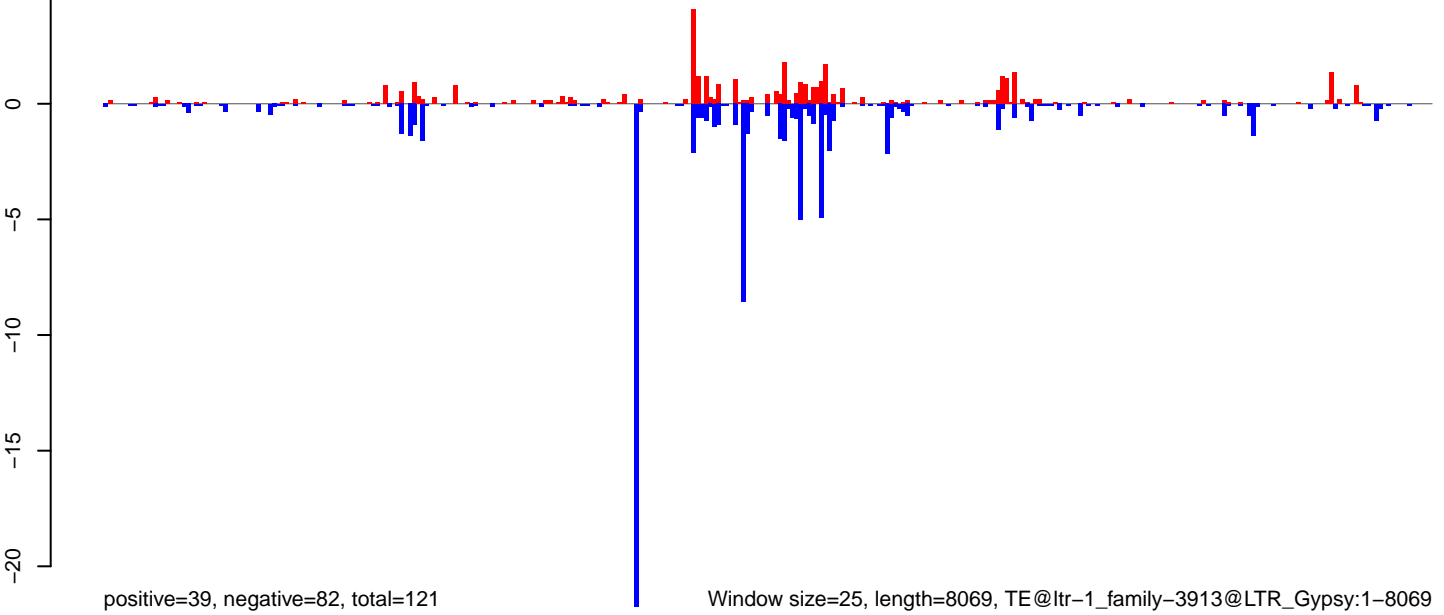

0 2000 4000 6000 8000

AeAlbo\_FemaleWhole\_BF\_CT.18\_23.rep

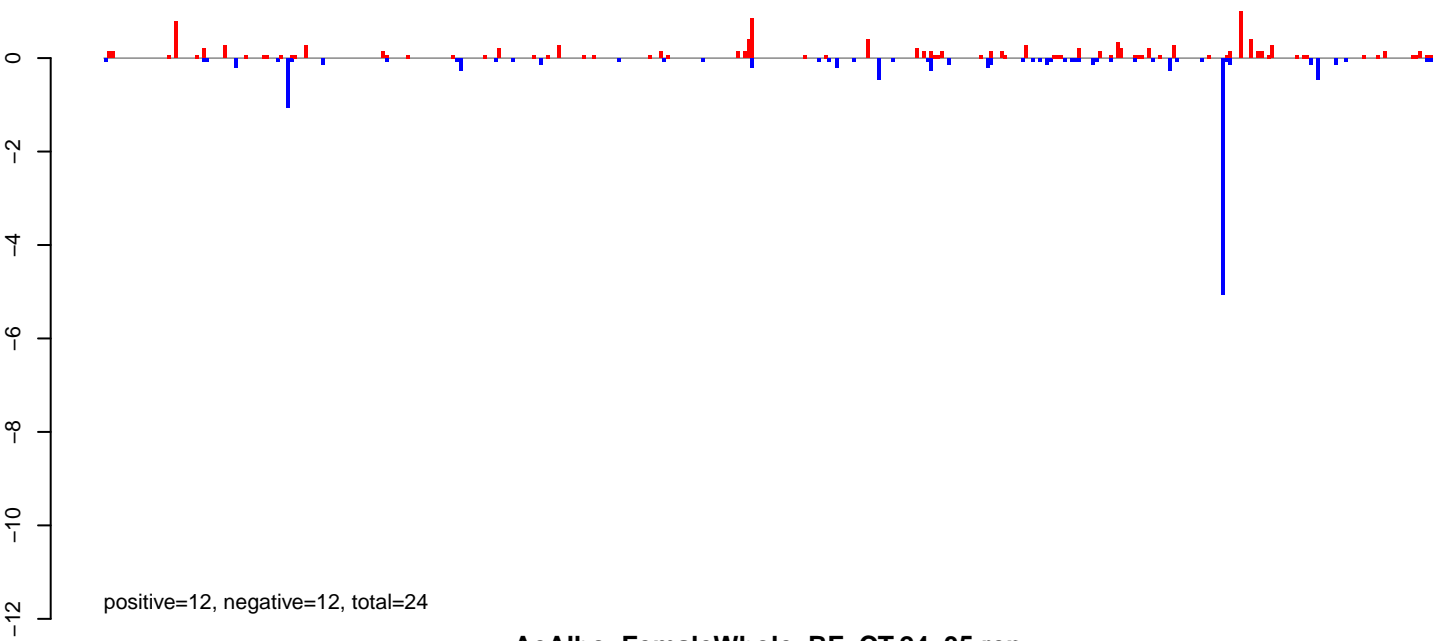

AeAlbo\_FemaleWhole\_BF\_CT.24\_35.rep

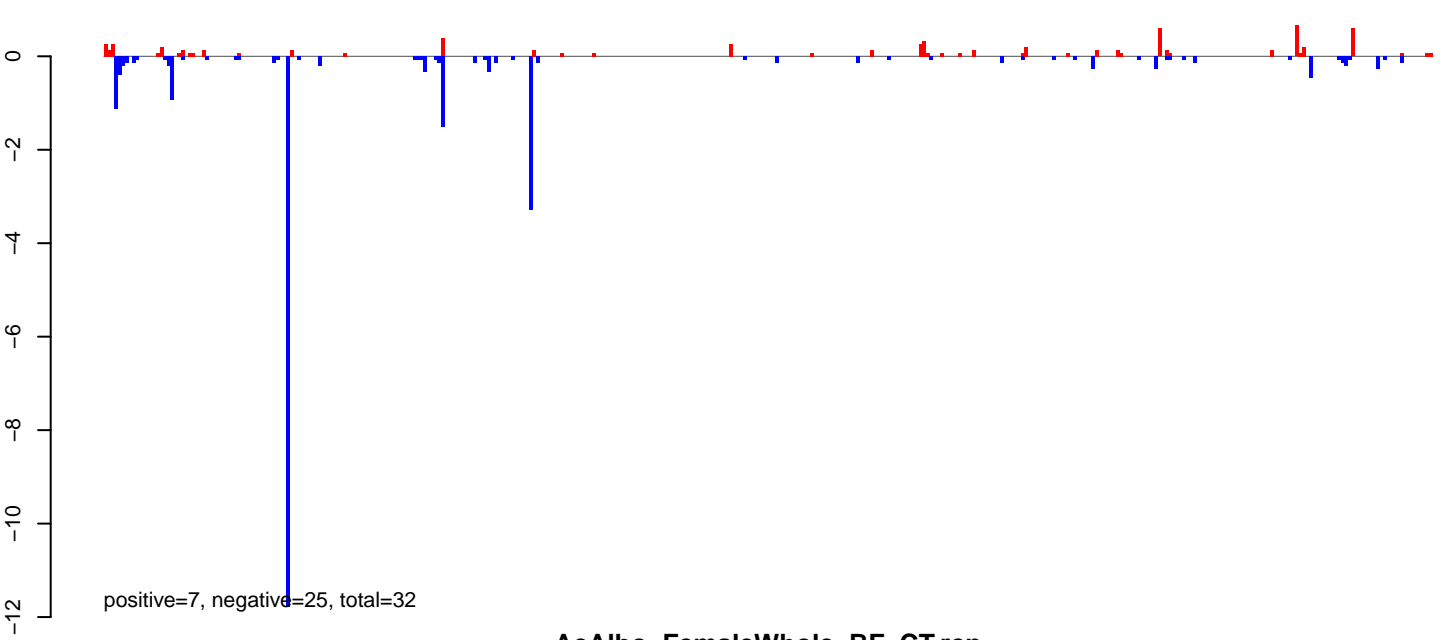

AeAlbo\_FemaleWhole\_BF\_CT.rep

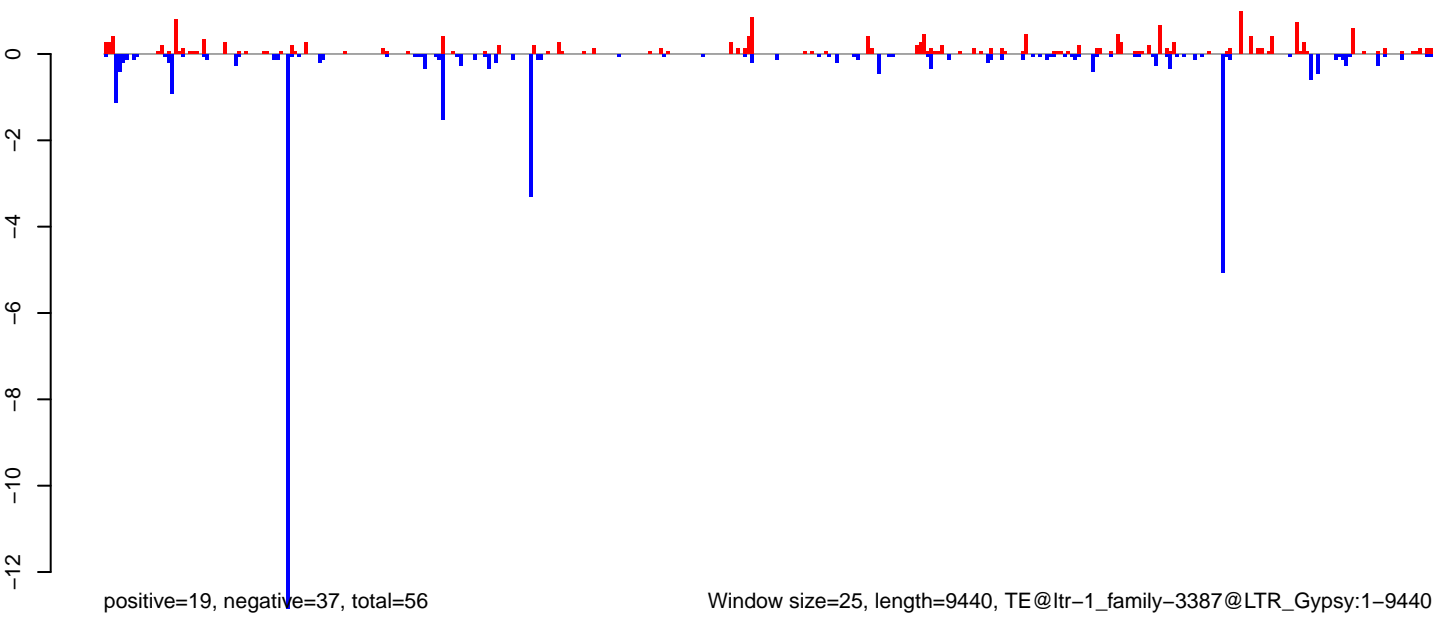

Window size=25, length=9440, TE@ltr-1\_family-3387@LTR\_Gypsy:1-9440

0 2000 4000 6000 8000

AeAlbo\_FemaleWhole\_BF\_CT.18\_23.rep

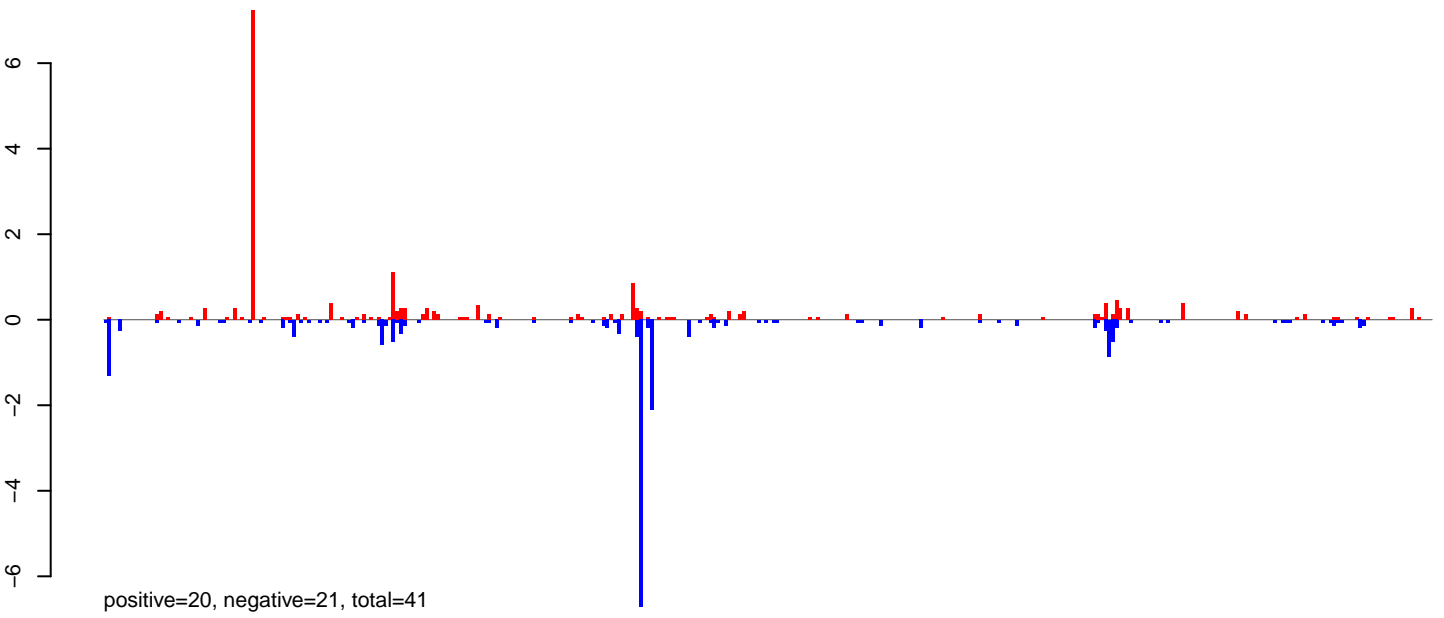

AeAlbo\_FemaleWhole\_BF\_CT.24\_35.rep

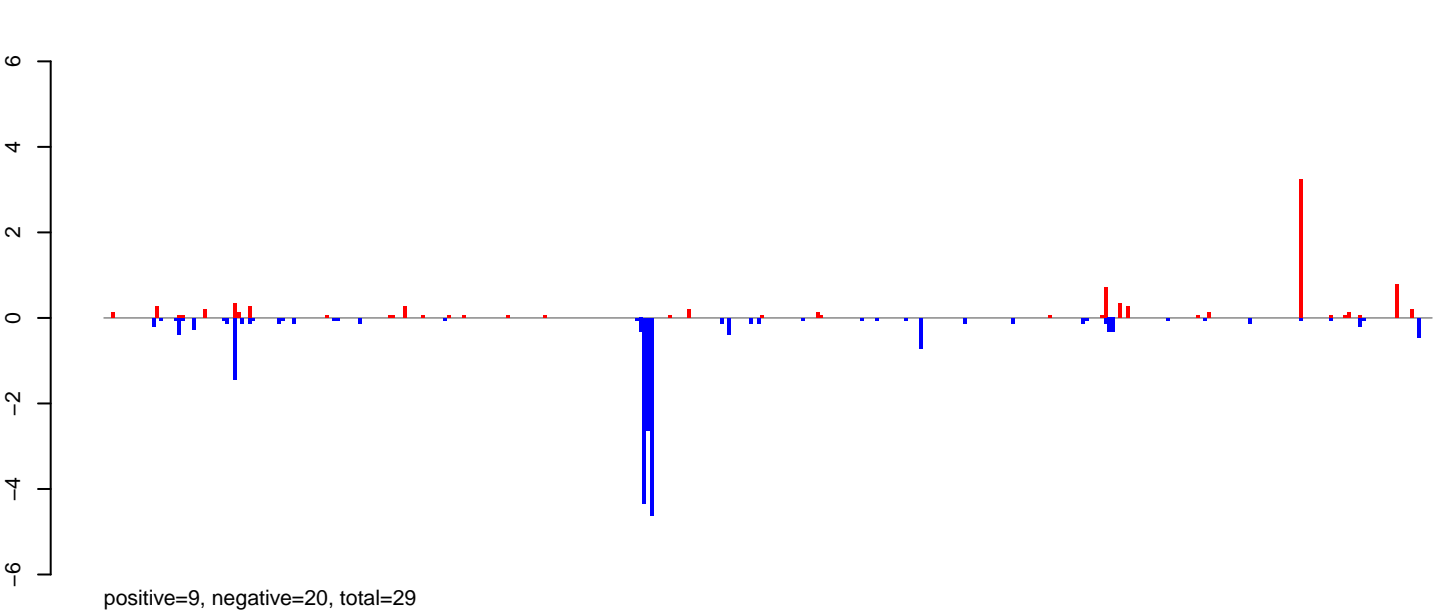

AeAlbo\_FemaleWhole\_BF\_CT.rep

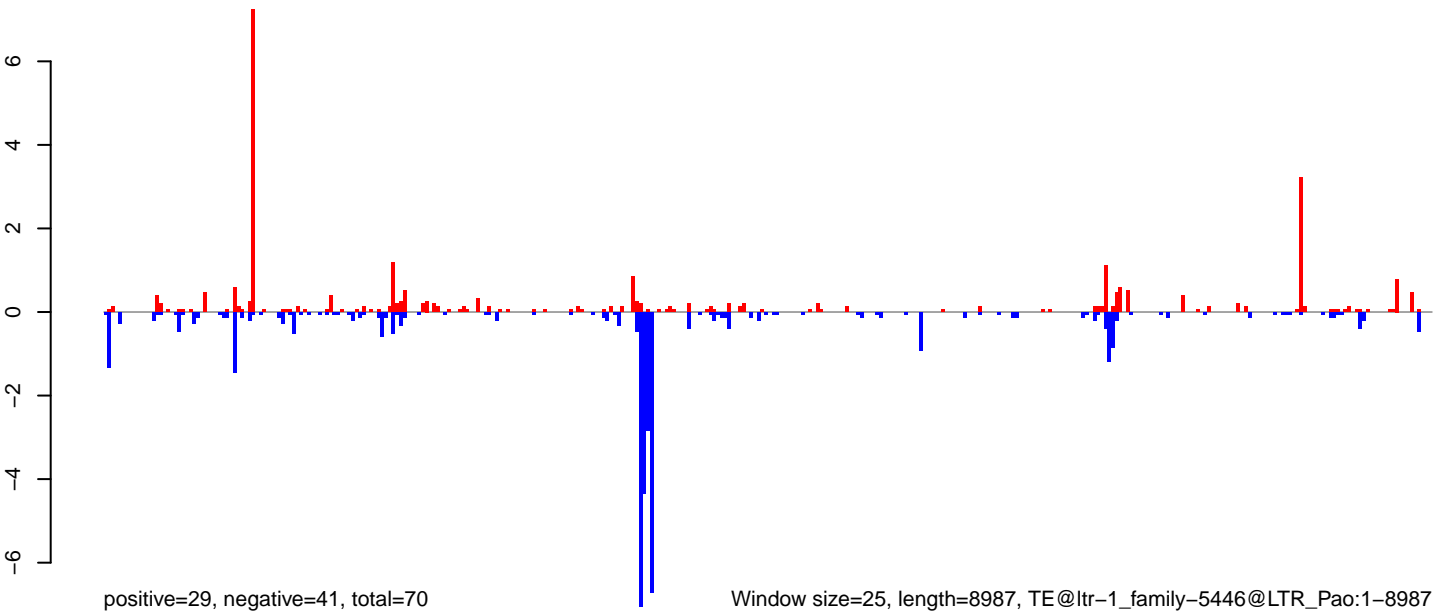

Window size=25, length=8987, TE@ltr-1\_family-5446@LTR\_Pao:1-8987

0 2000 4000 6000 8000

AeAlbo\_FemaleWhole\_BF\_CT.18\_23.rep

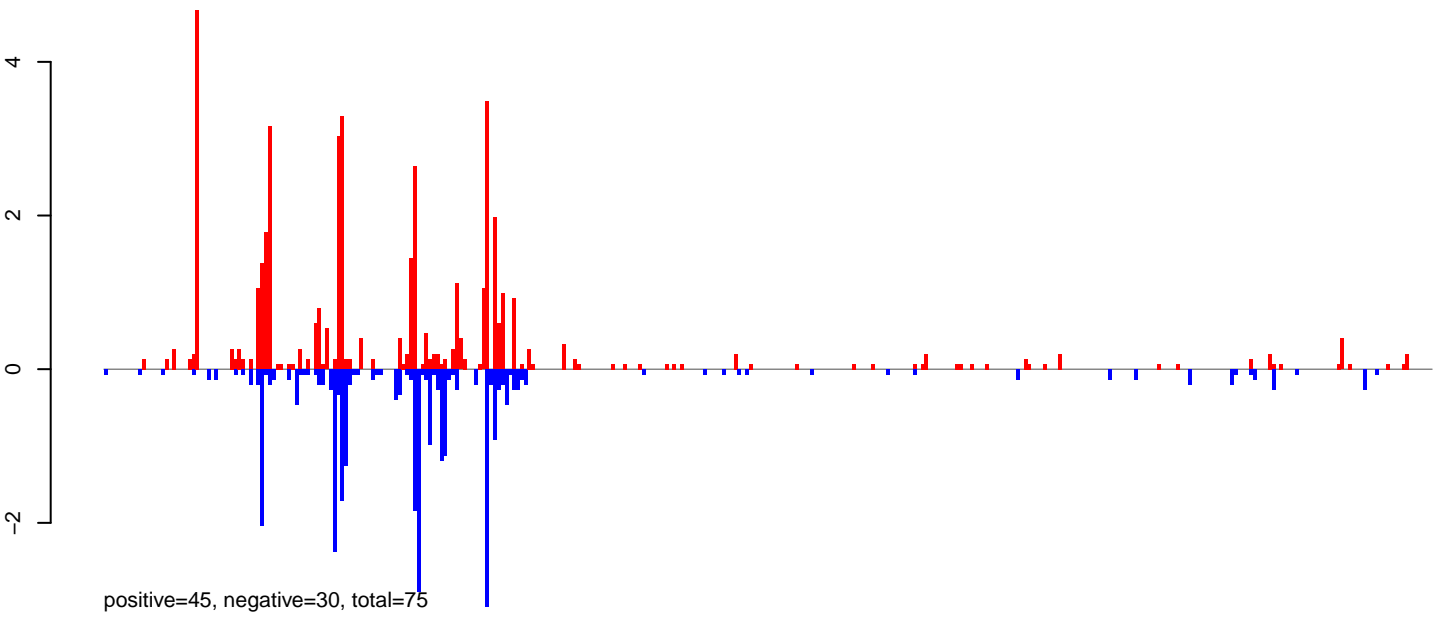

AeAlbo\_FemaleWhole\_BF\_CT.24\_35.rep

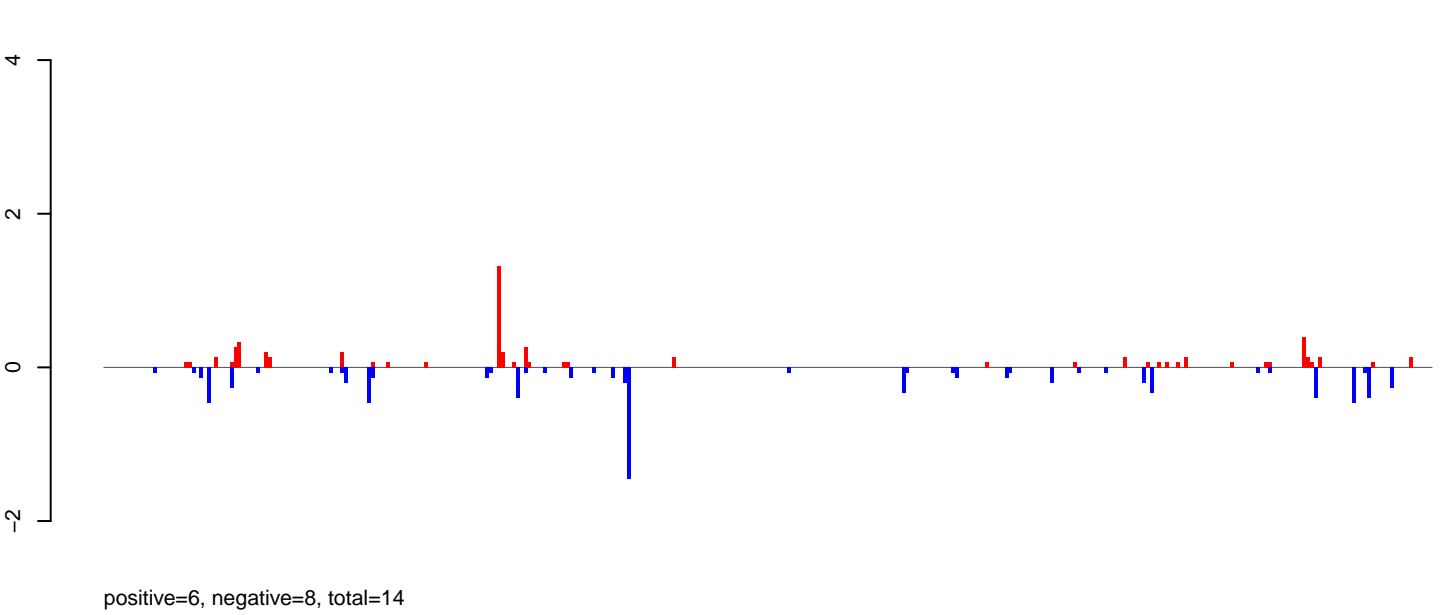

AeAlbo\_FemaleWhole\_BF\_CT.rep

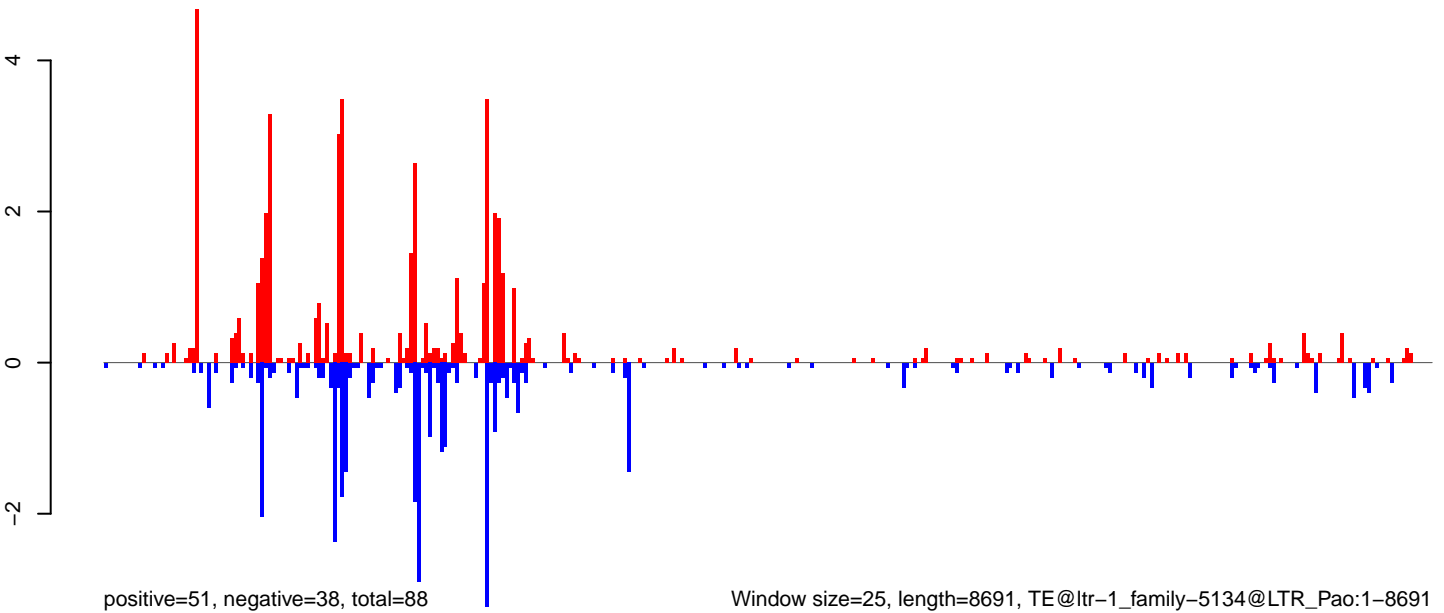

0 2000 4000 6000 8000



**AeAlbo\_FemaleWhole\_BF\_CT.18\_23.rep**

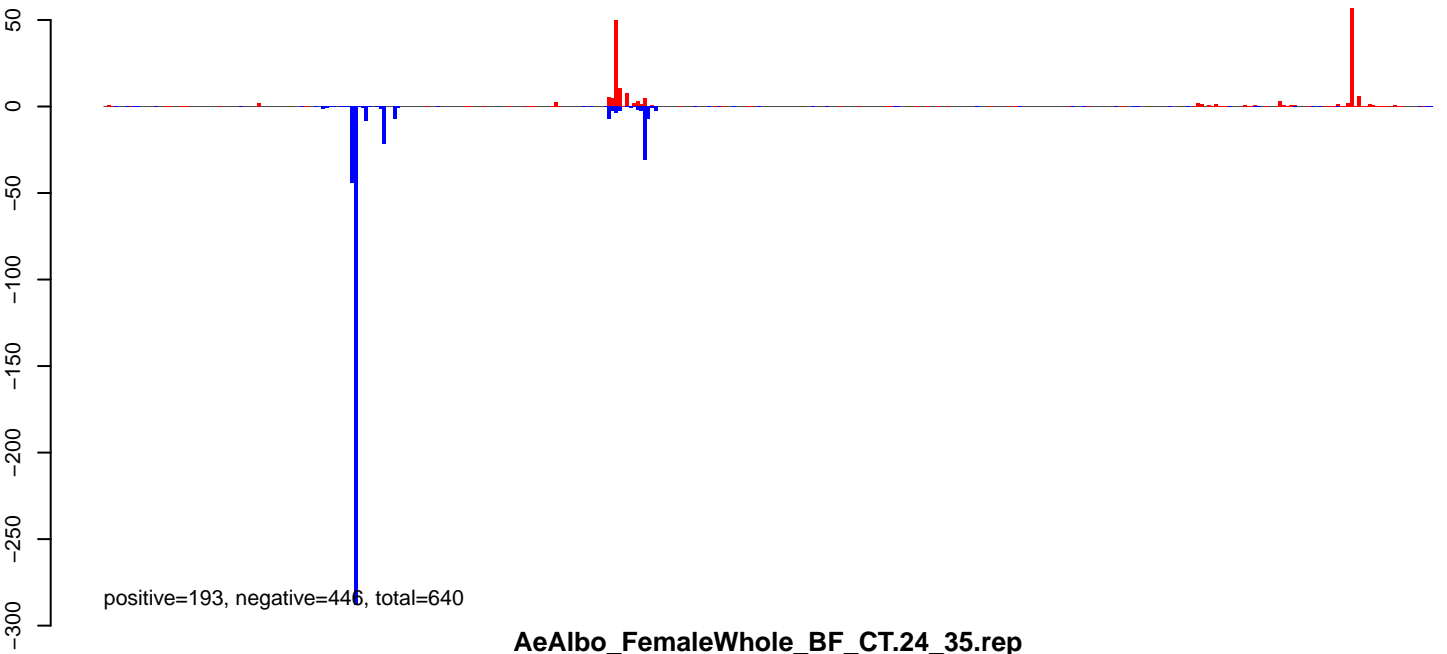

**AeAlbo\_FemaleWhole\_BF\_CT.24\_35.rep**



**AeAlbo\_FemaleWhole\_BF\_CT.rep**

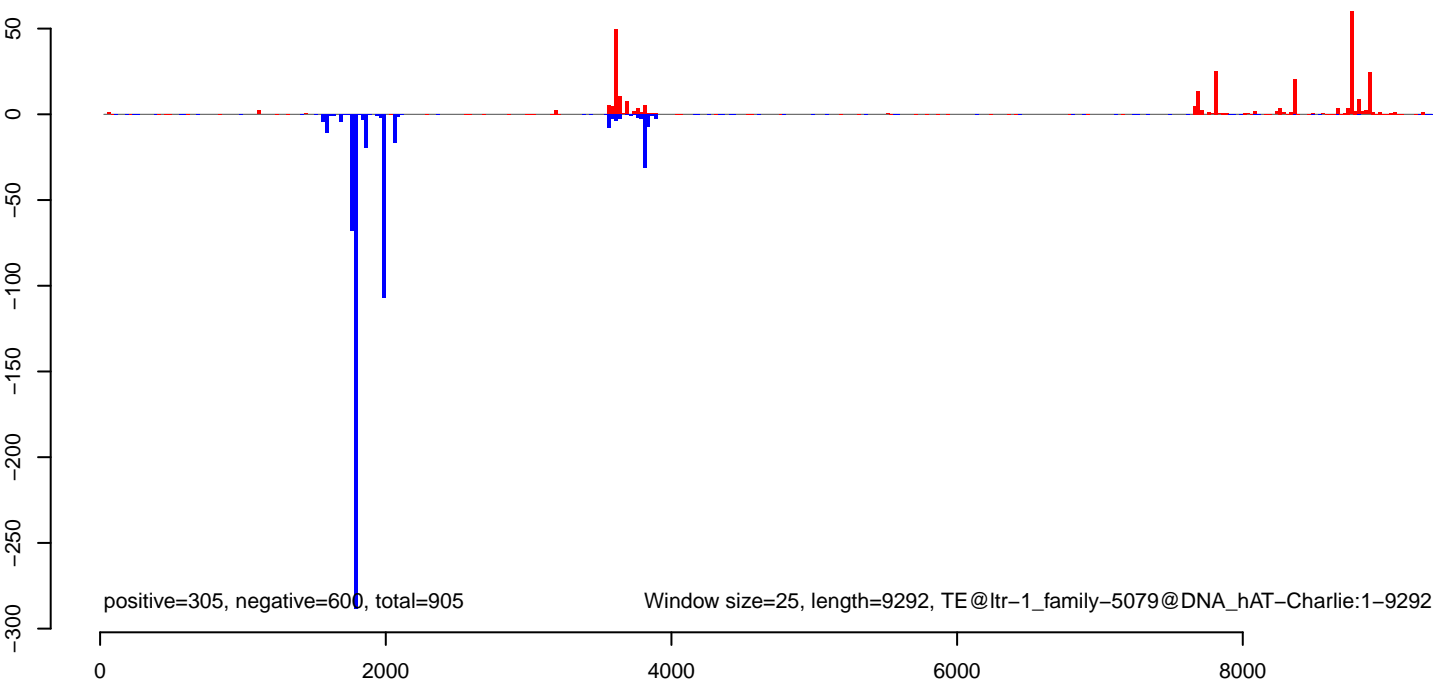

**AeAlbo\_FemaleWhole\_BF\_CT.18\_23.rep**

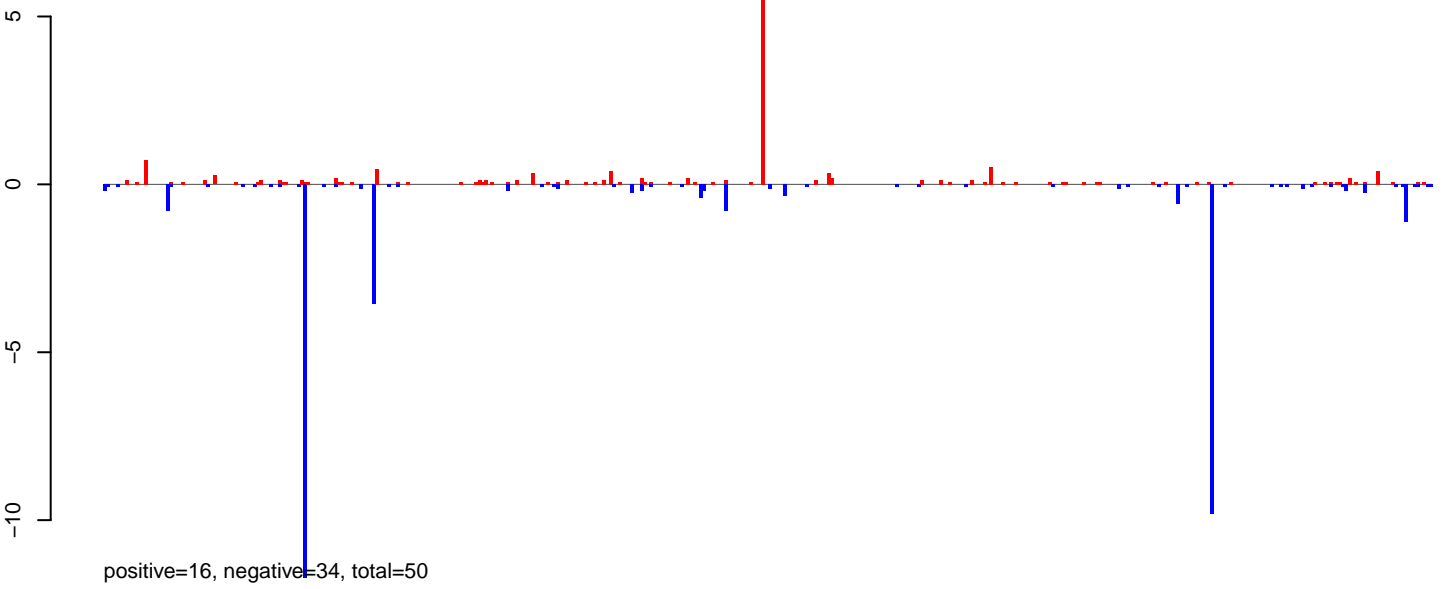

**AeAlbo\_FemaleWhole\_BF\_CT.24\_35.rep**

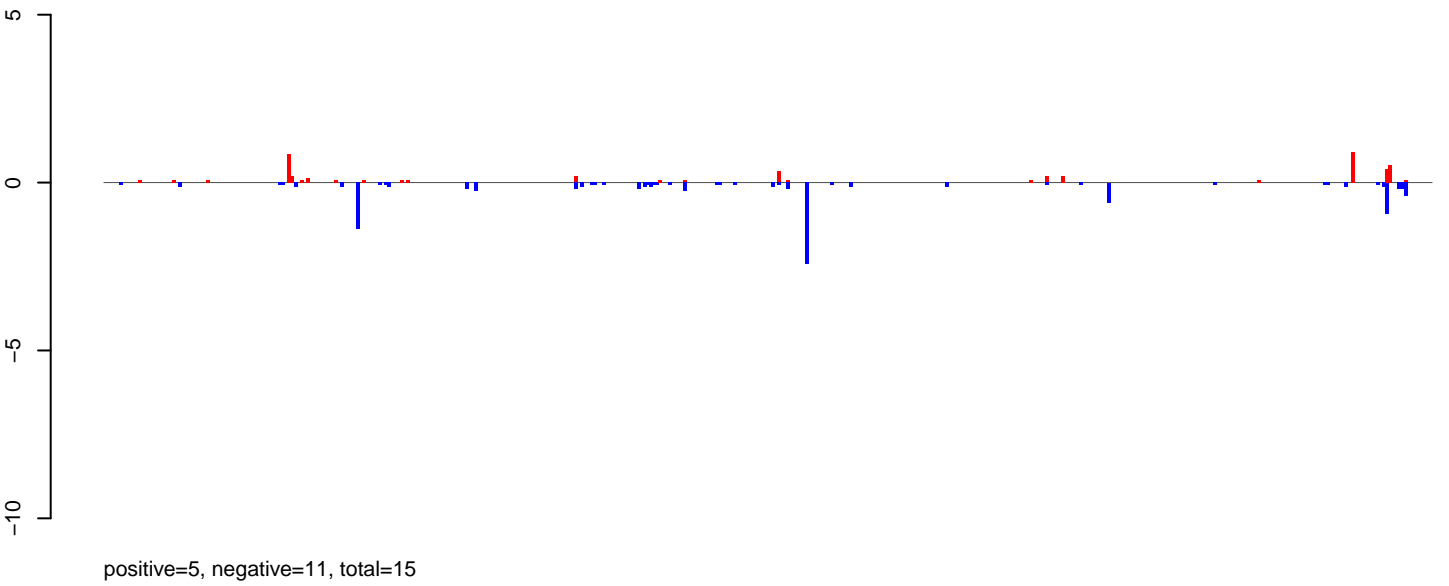

**AeAlbo\_FemaleWhole\_BF\_CT.rep**

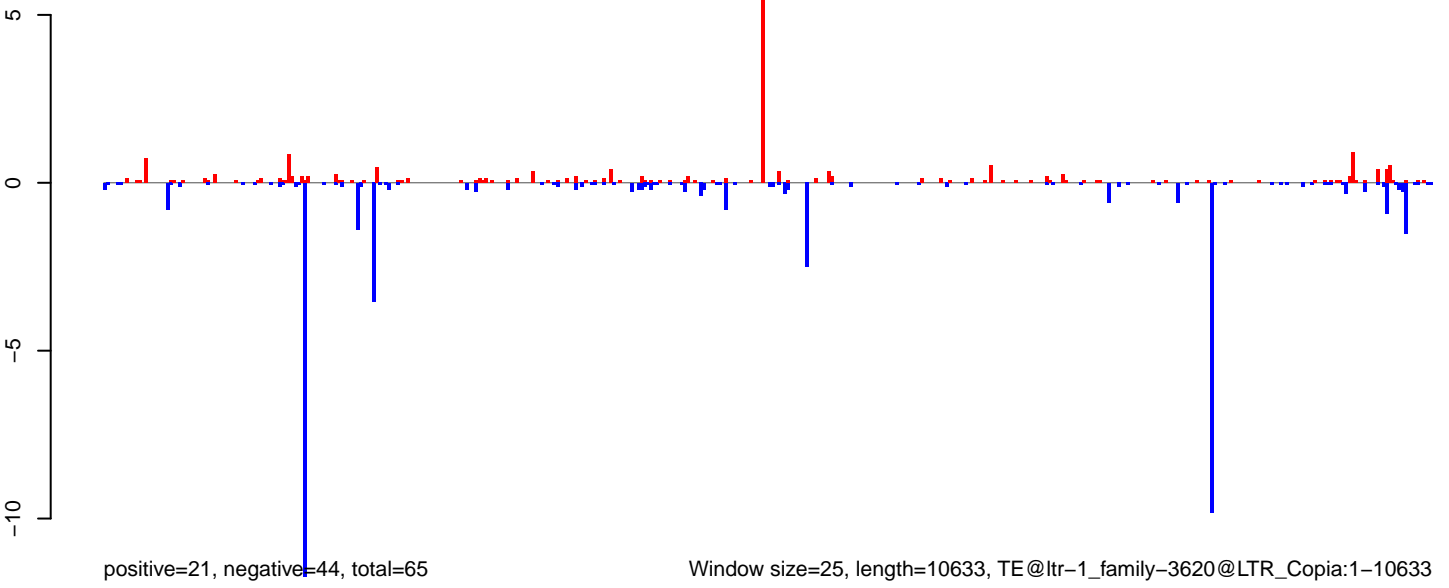

Window size=25, length=10633, TE@ltr-1\_family-3620@LTR\_Copia:1-10633

AeAlbo\_FemaleWhole\_BF\_CT.18\_23.rep

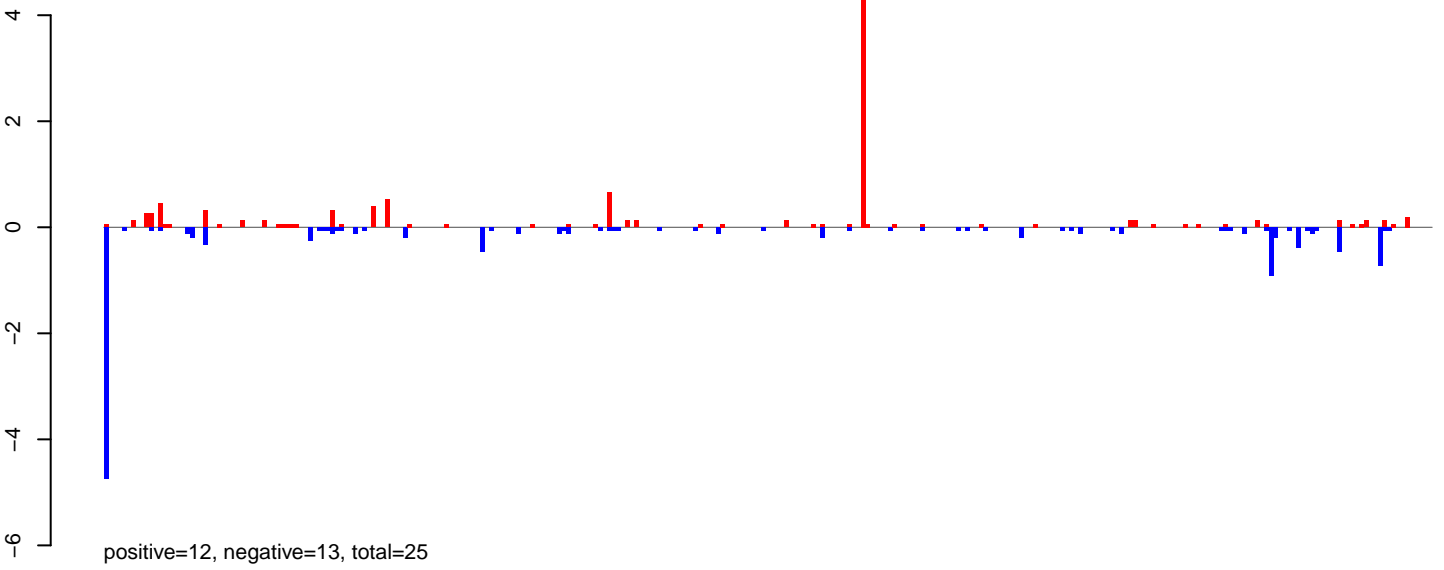

AeAlbo\_FemaleWhole\_BF\_CT.24\_35.rep

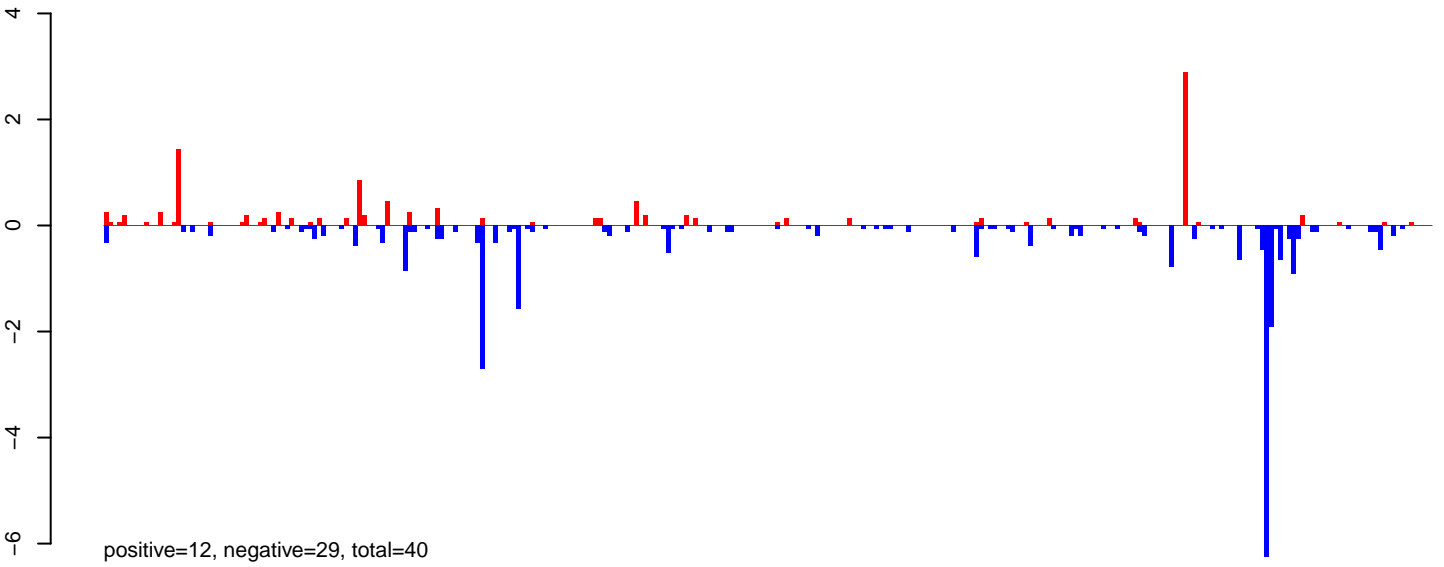

AeAlbo\_FemaleWhole\_BF\_CT.rep

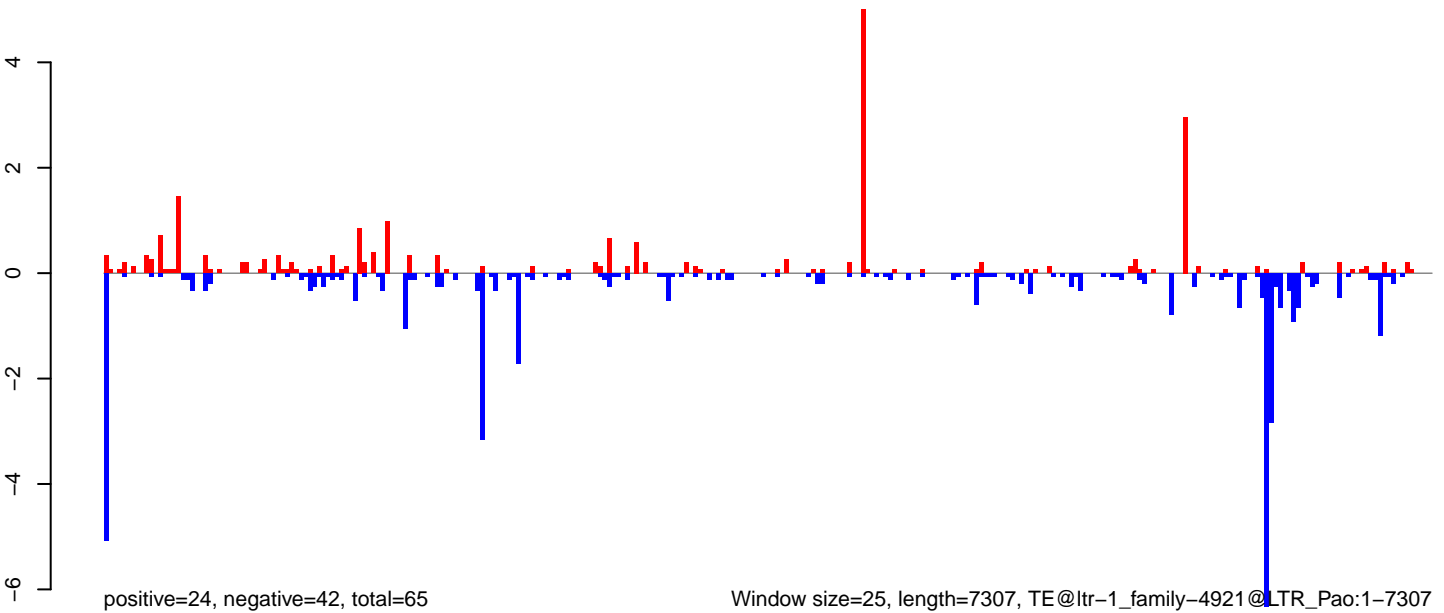

AeAlbo\_FemaleWhole\_BF\_CT.18\_23.rep

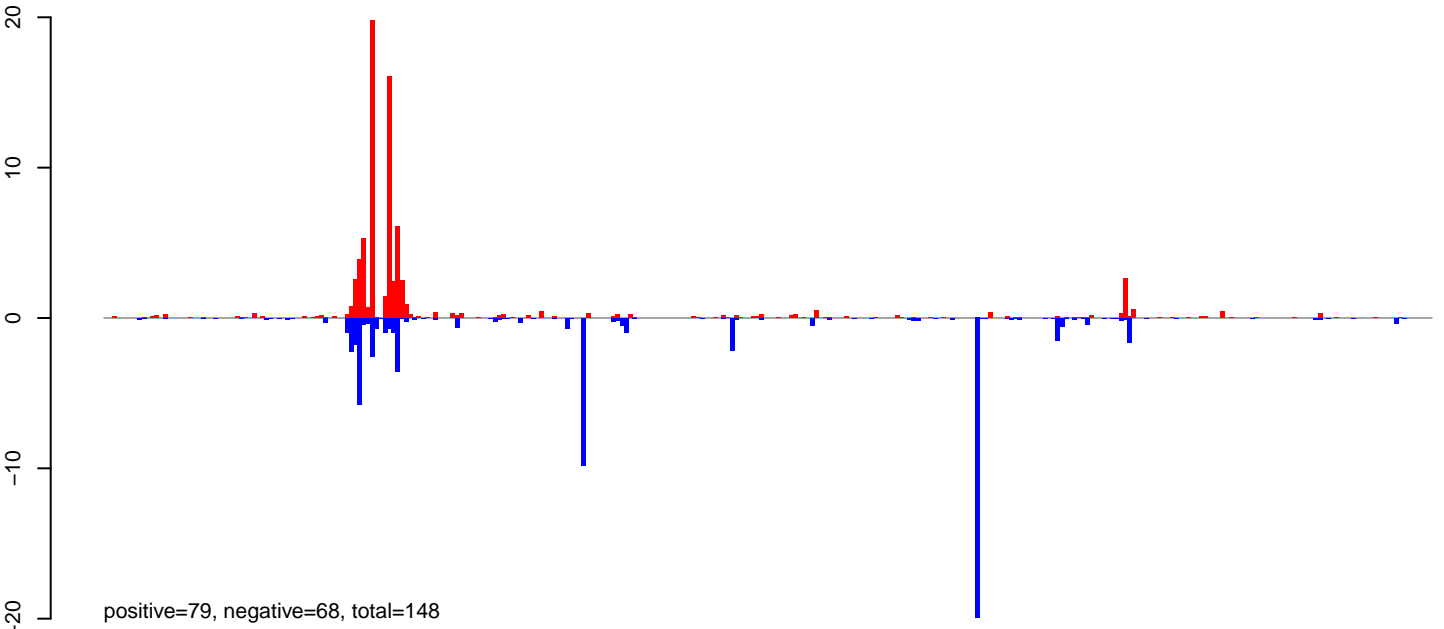

AeAlbo\_FemaleWhole\_BF\_CT.24\_35.rep

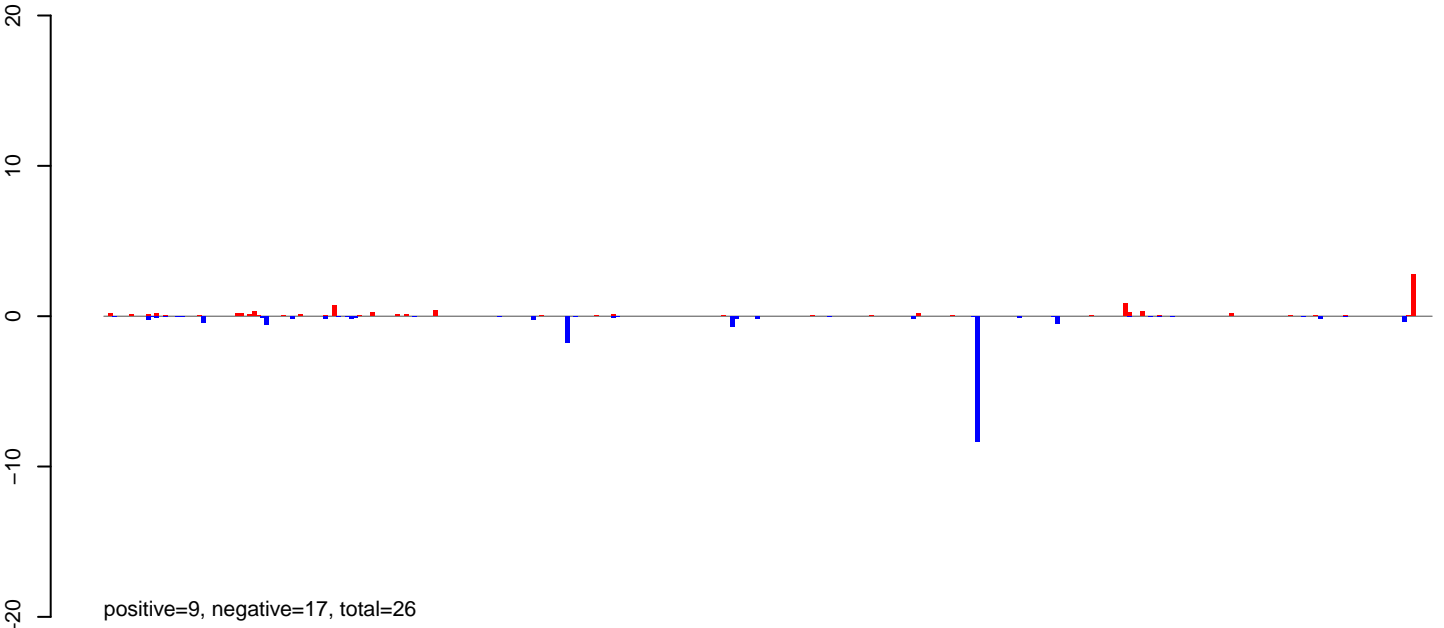

AeAlbo\_FemaleWhole\_BF\_CT.rep

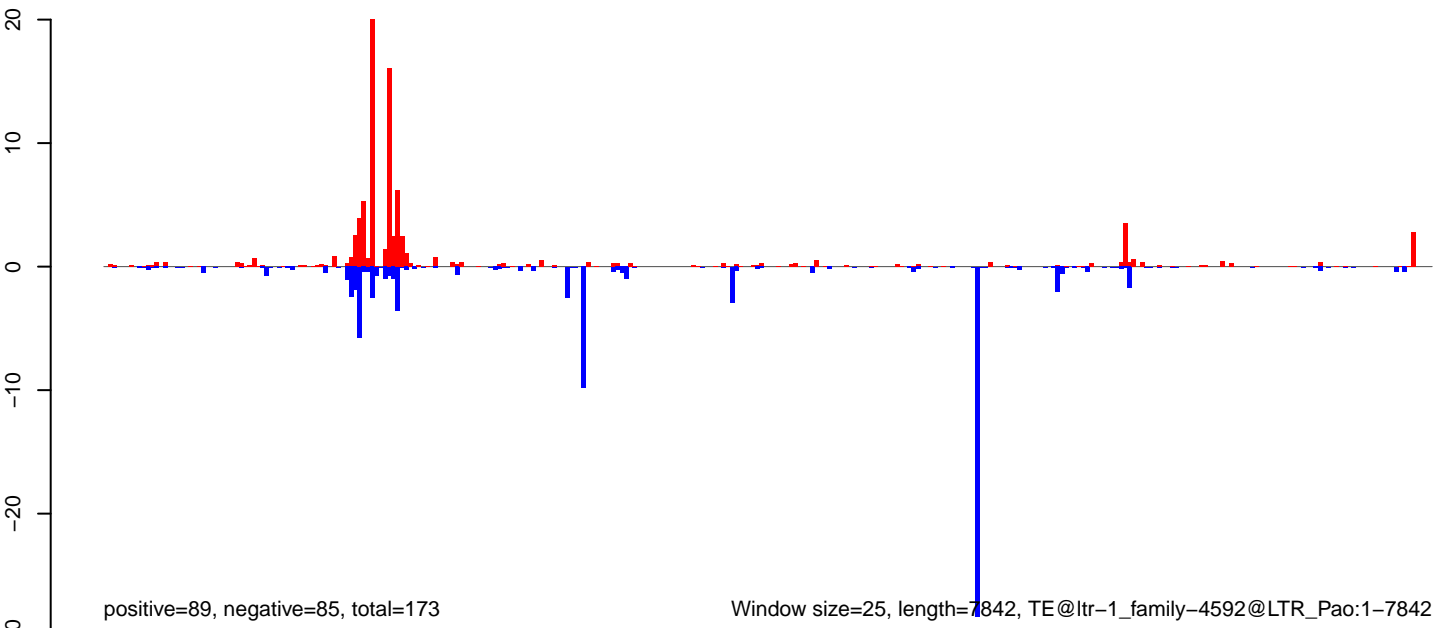

AeAlbo\_FemaleWhole\_BF\_CT.18\_23.rep

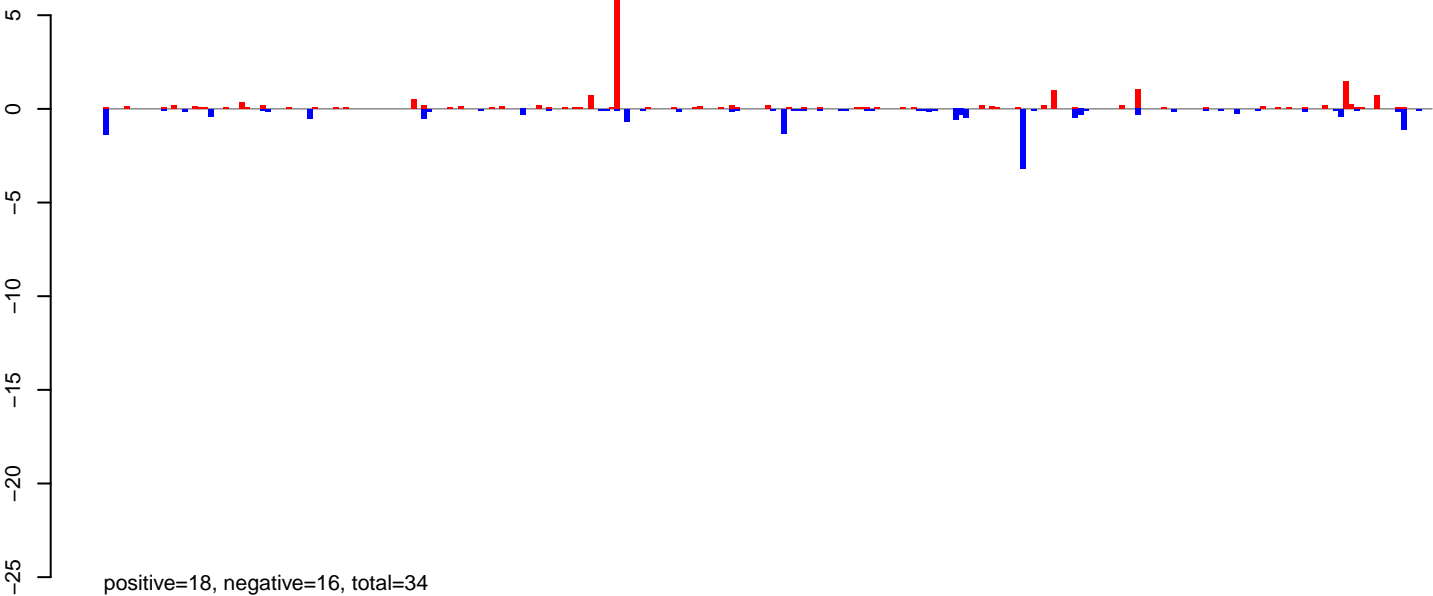

AeAlbo\_FemaleWhole\_BF\_CT.24\_35.rep

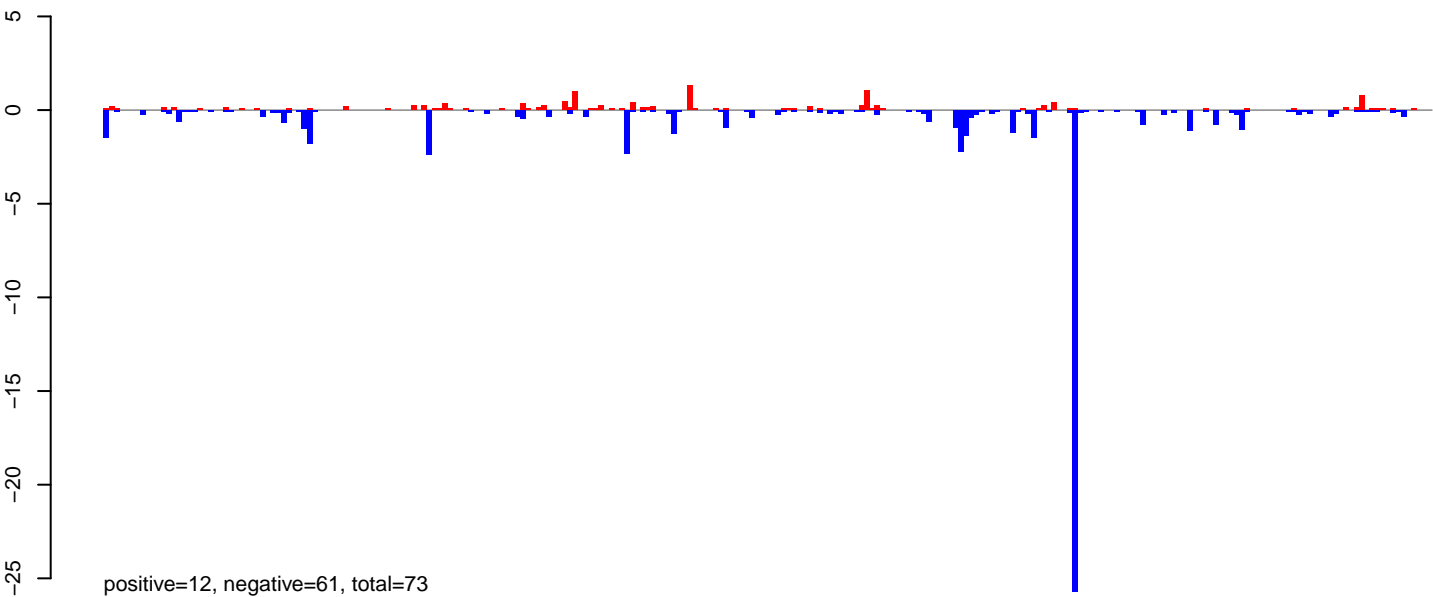

AeAlbo\_FemaleWhole\_BF\_CT.rep

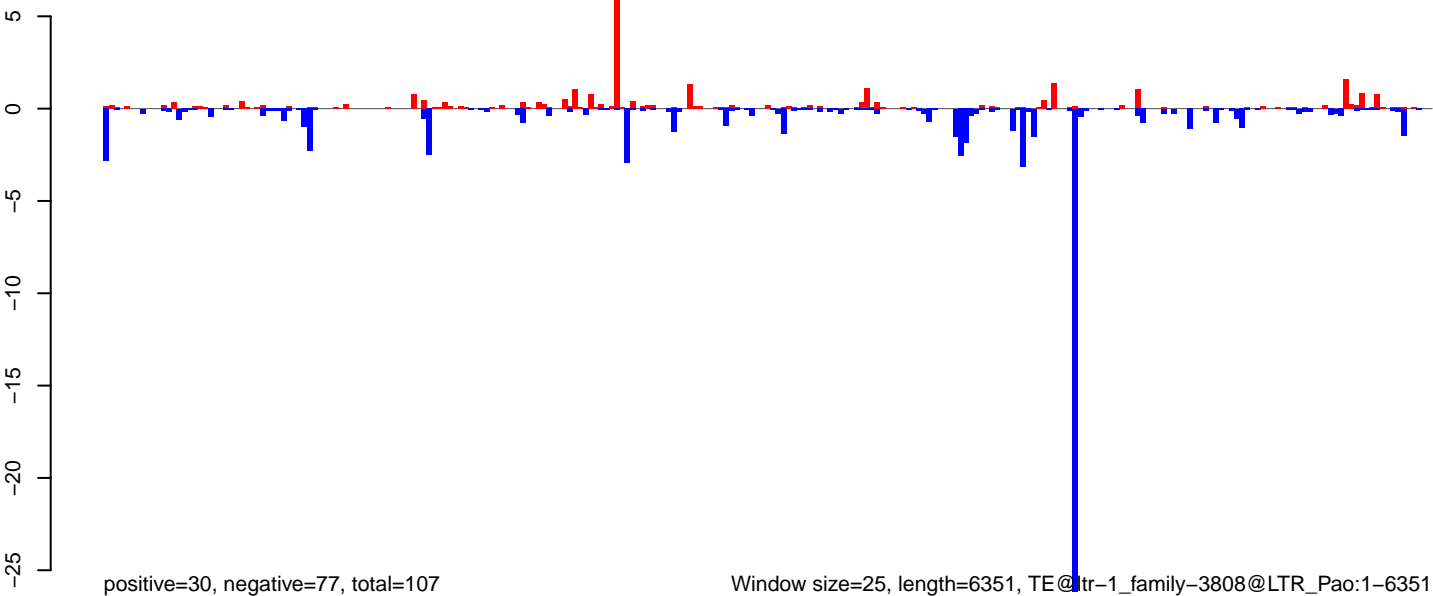

Window size=25, length=6351, TE@ltr-1\_family-3808@LTR\_Pao:1-6351

AeAlbo\_FemaleWhole\_BF\_CT.18\_23.rep

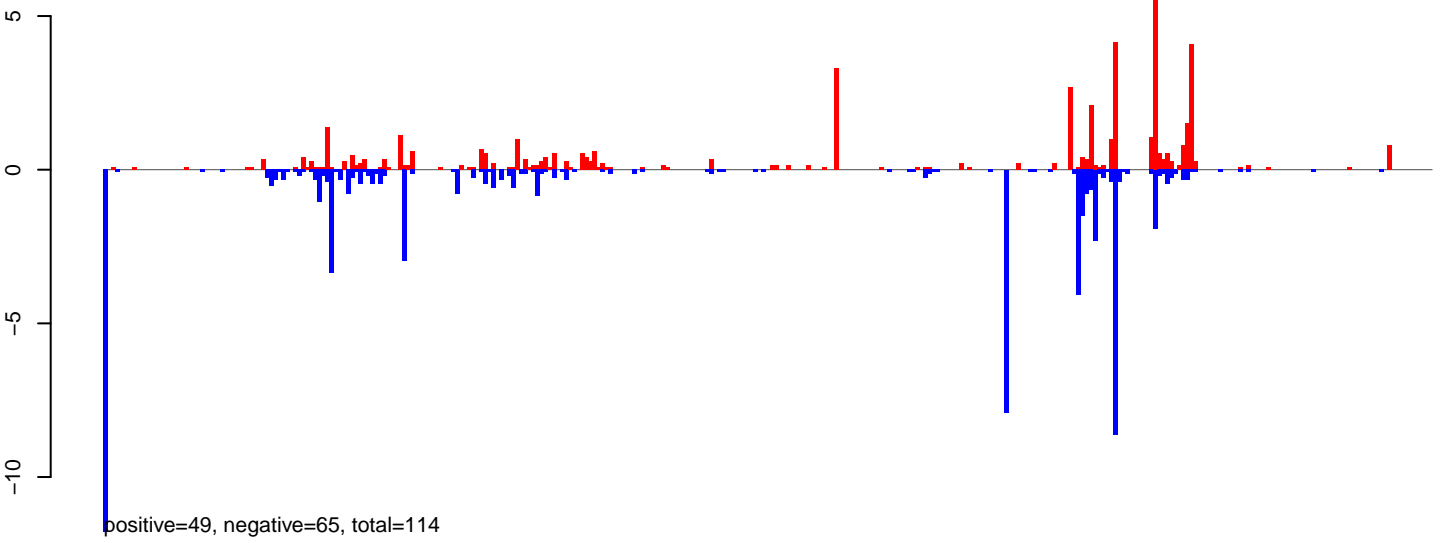

AeAlbo\_FemaleWhole\_BF\_CT.24\_35.rep

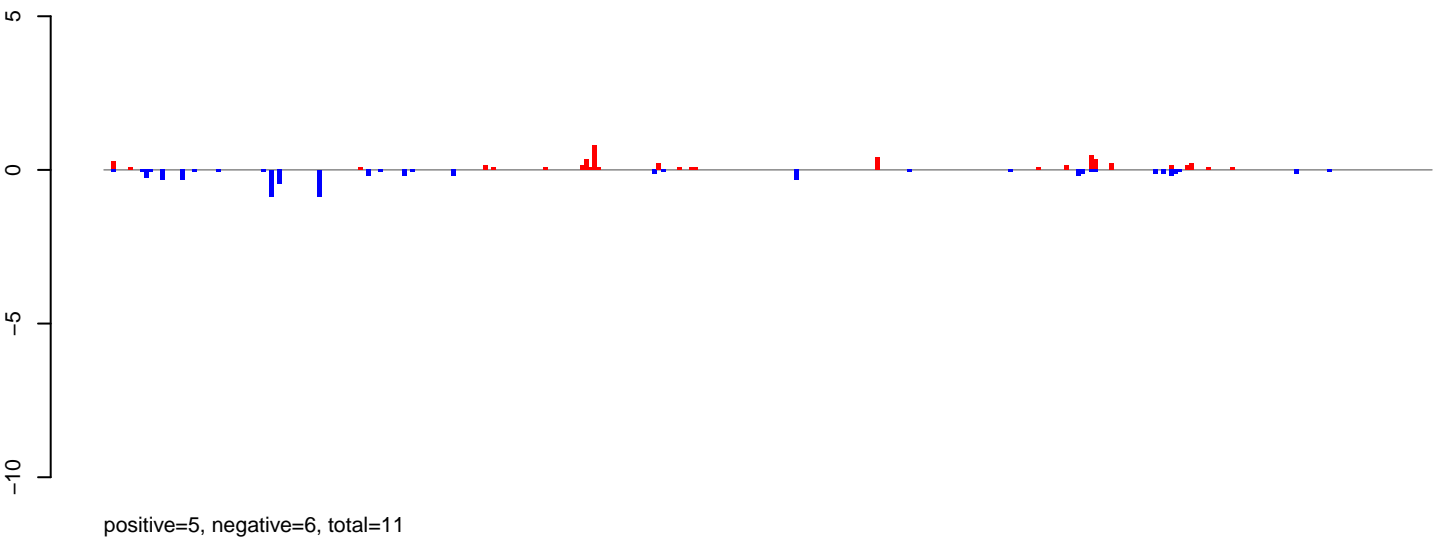

AeAlbo\_FemaleWhole\_BF\_CT.rep

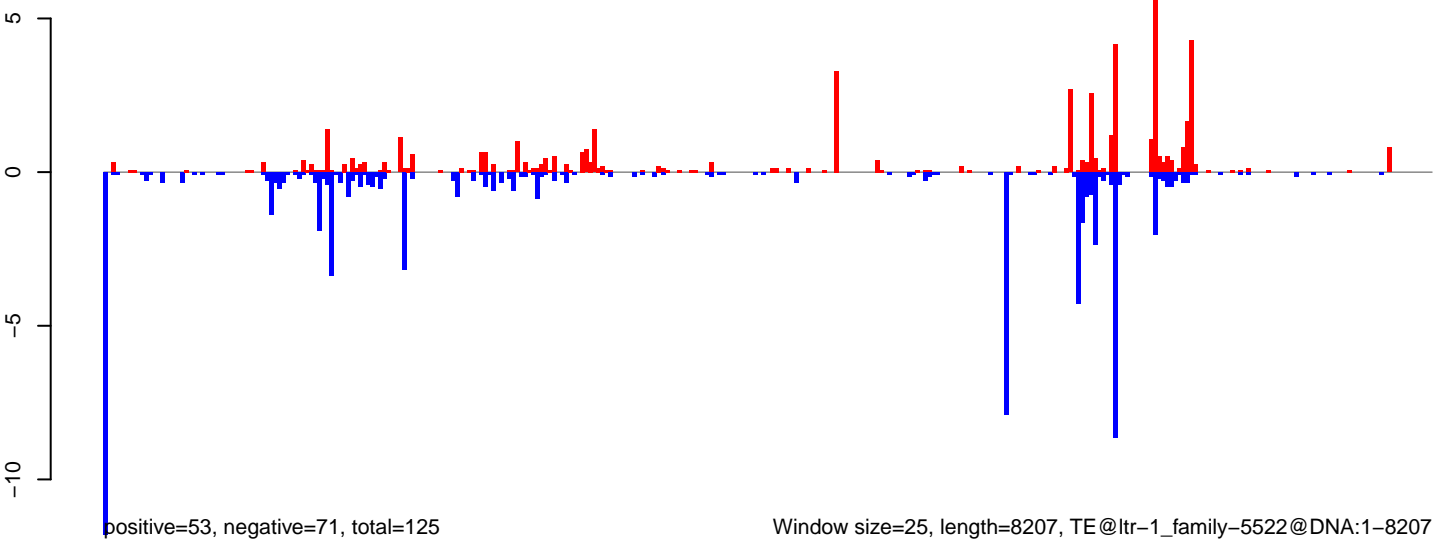

AeAlbo\_FemaleWhole\_BF\_CT.18\_23.rep

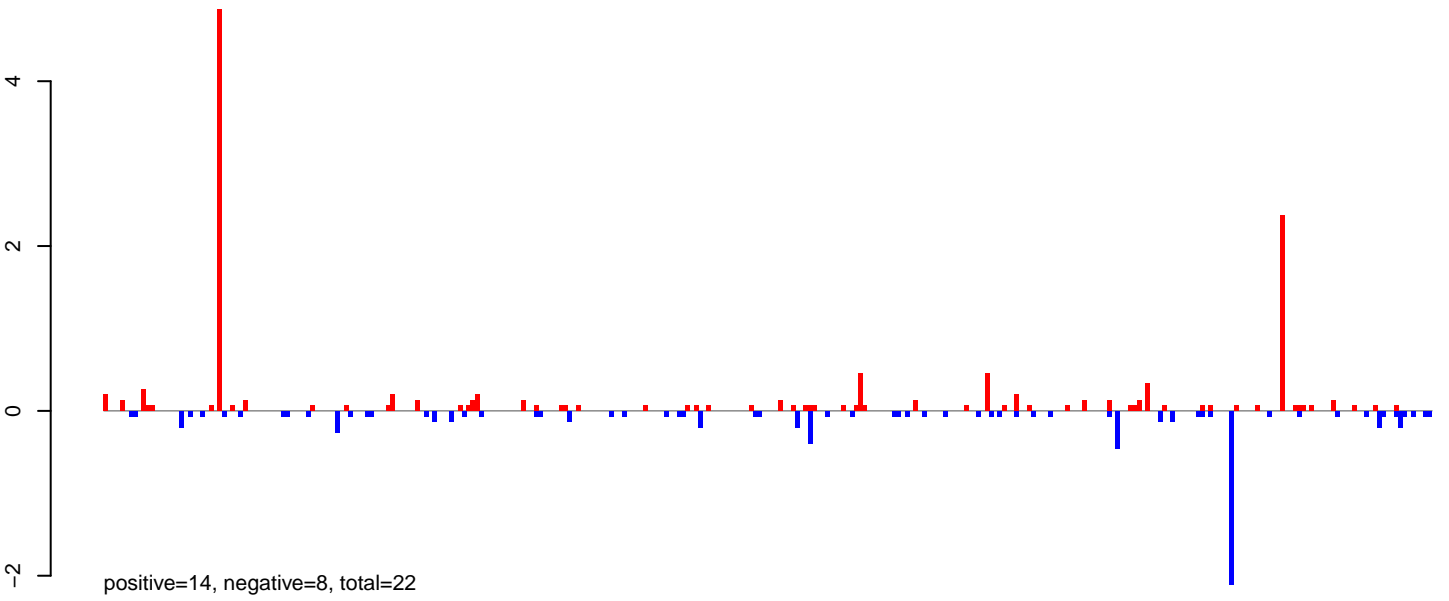

AeAlbo\_FemaleWhole\_BF\_CT.24\_35.rep

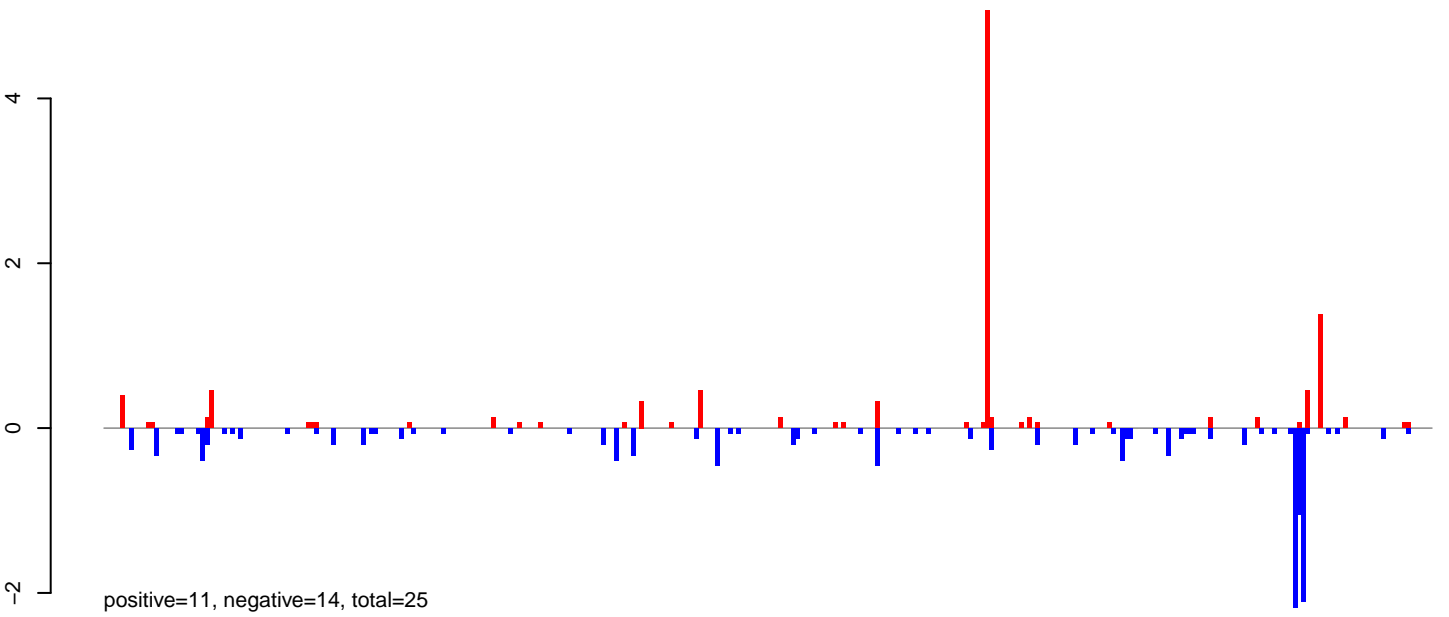

AeAlbo\_FemaleWhole\_BF\_CT.rep

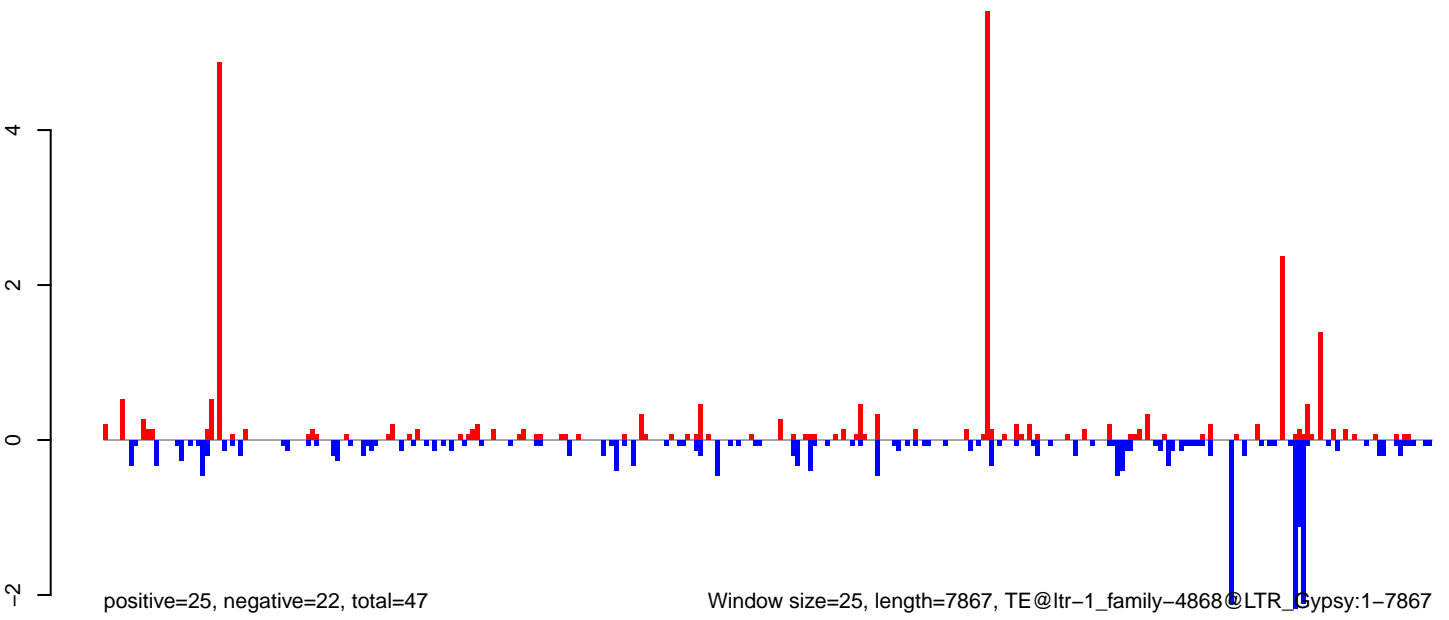

0 2000 4000 6000 8000

AeAlbo\_FemaleWhole\_BF\_CT.18\_23.rep

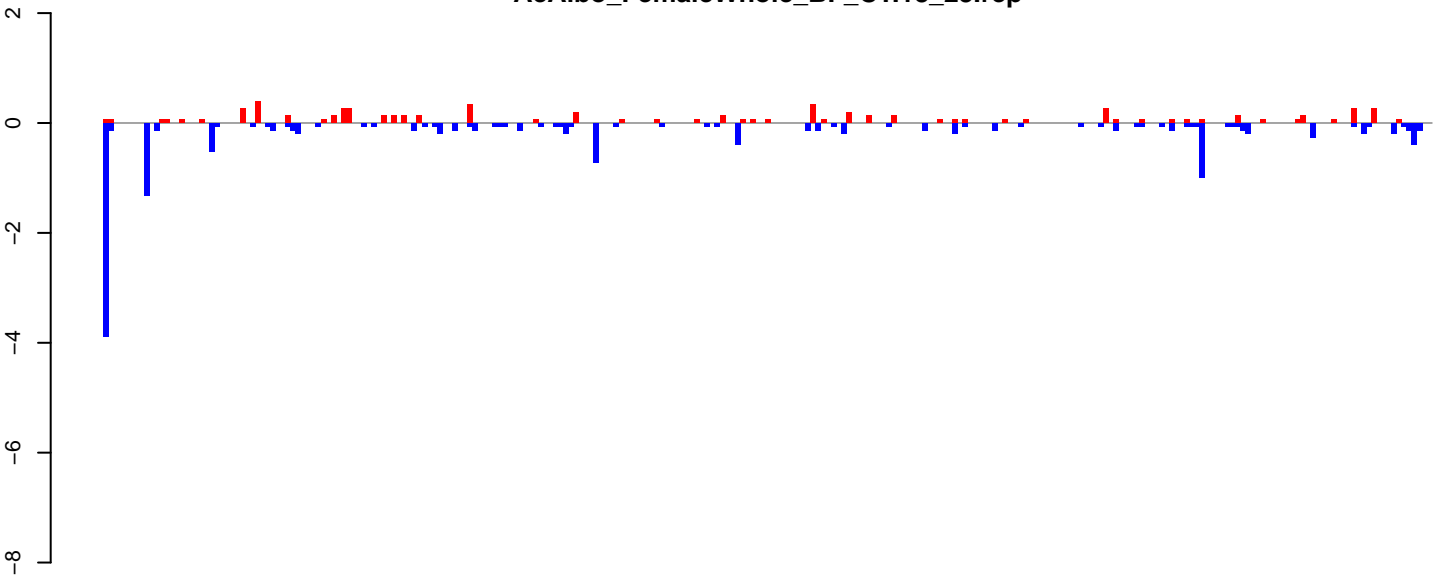

positive=6, negative=15, total=21

AeAlbo\_FemaleWhole\_BF\_CT.24\_35.rep

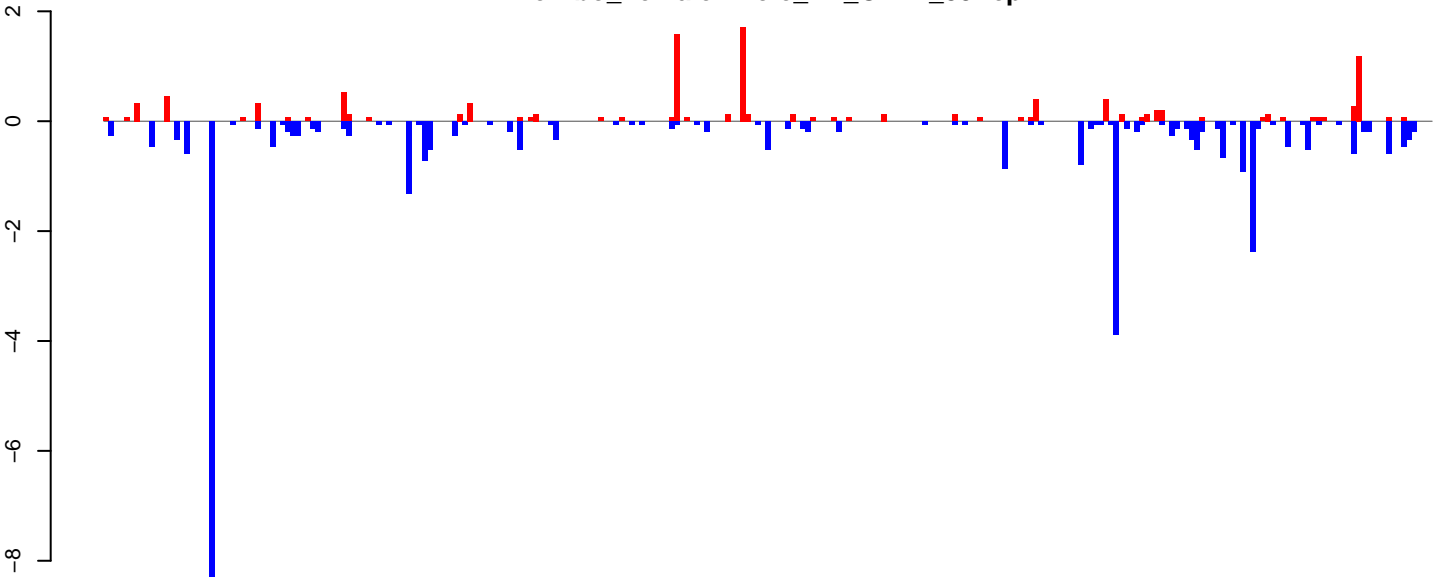

positive=11, negative=36, total=47

AeAlbo\_FemaleWhole\_BF\_CT.rep

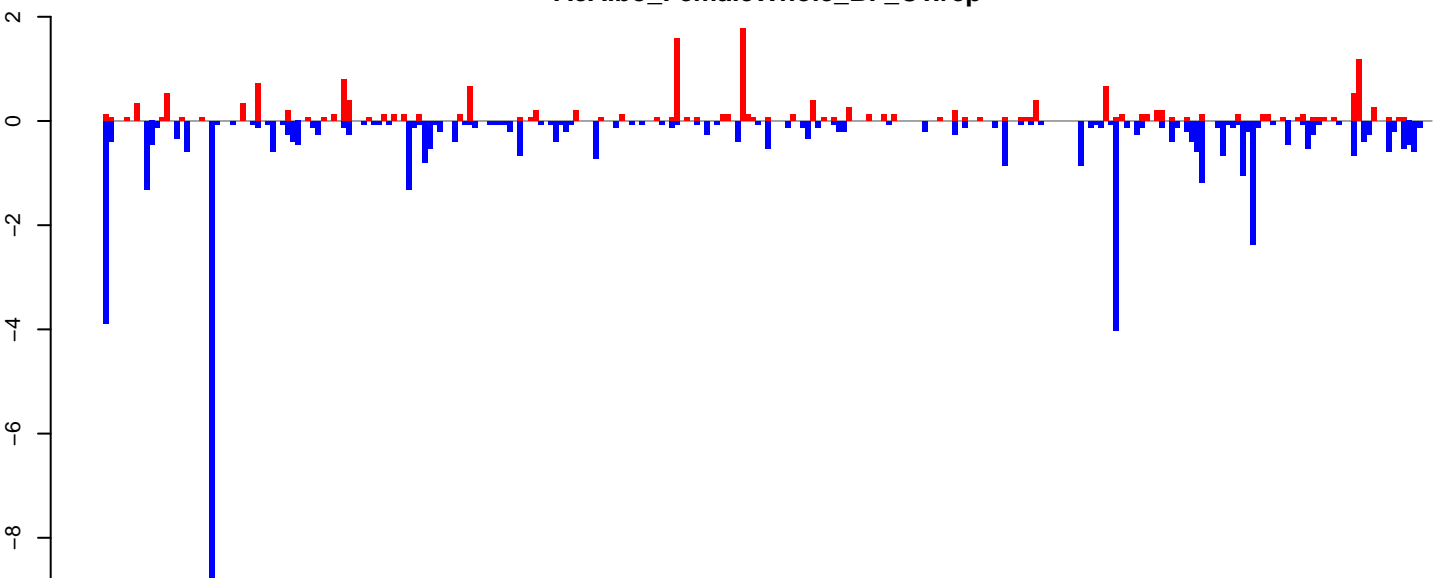

positive=18, negative=50, total=68

Window size=25, length=6551, TE@ltr-1\_family-3159@LTR\_Pao:1-6551



AeAlbo\_FemaleWhole\_BF\_CT.18\_23.rep

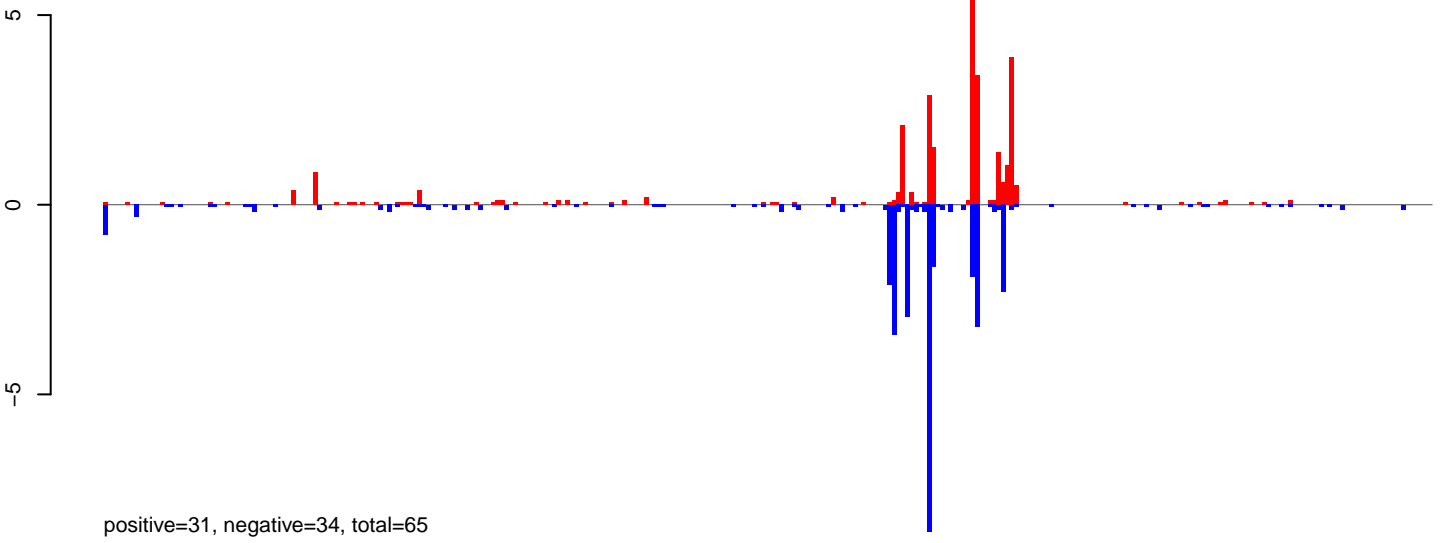

AeAlbo\_FemaleWhole\_BF\_CT.24\_35.rep

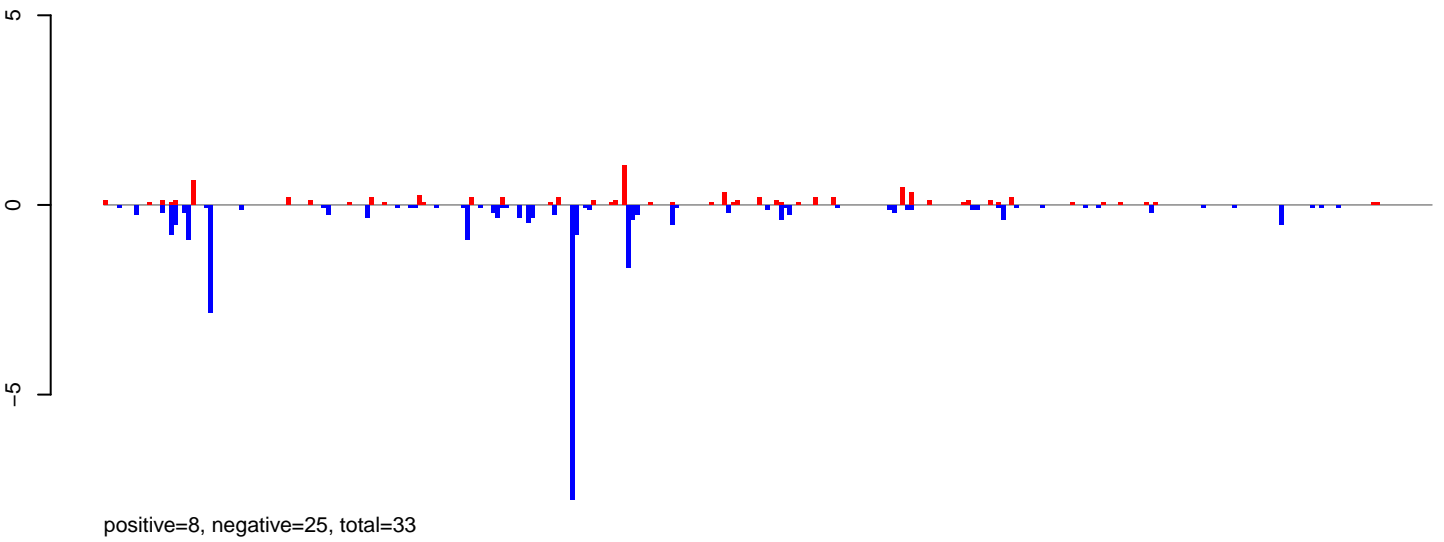

AeAlbo\_FemaleWhole\_BF\_CT.rep

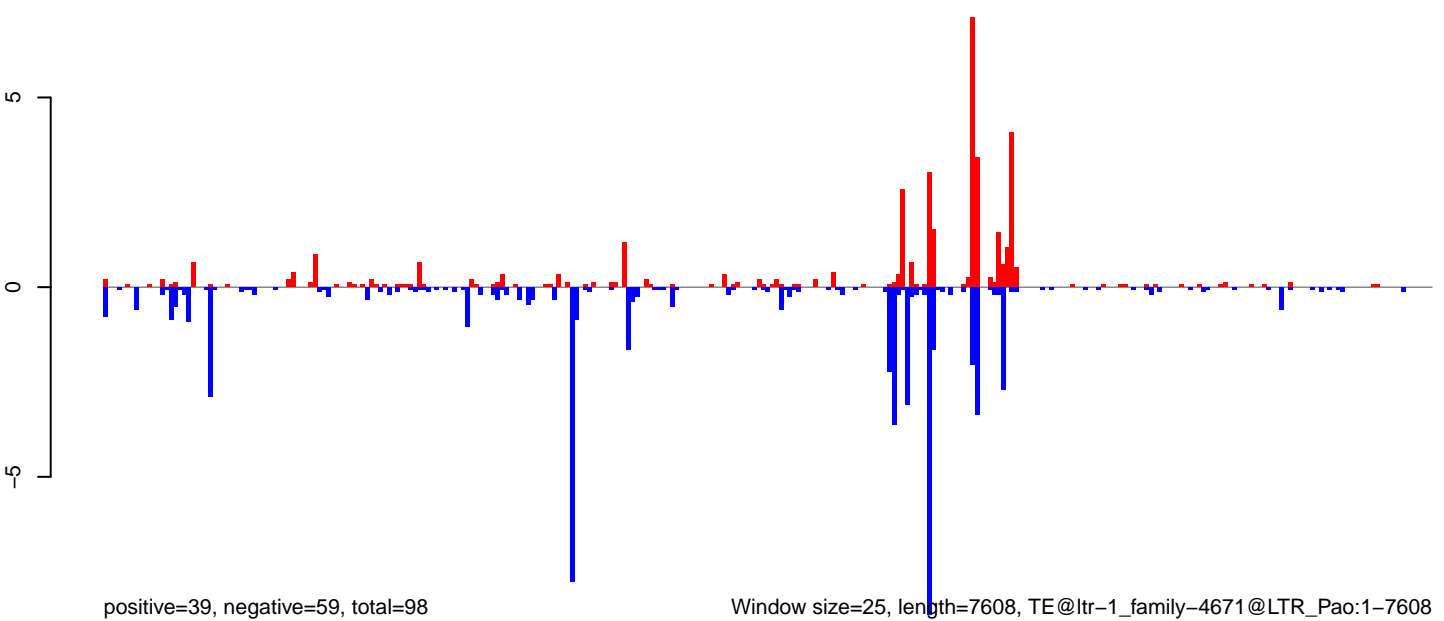

**AeAlbo\_FemaleWhole\_BF\_CT.18\_23.rep**

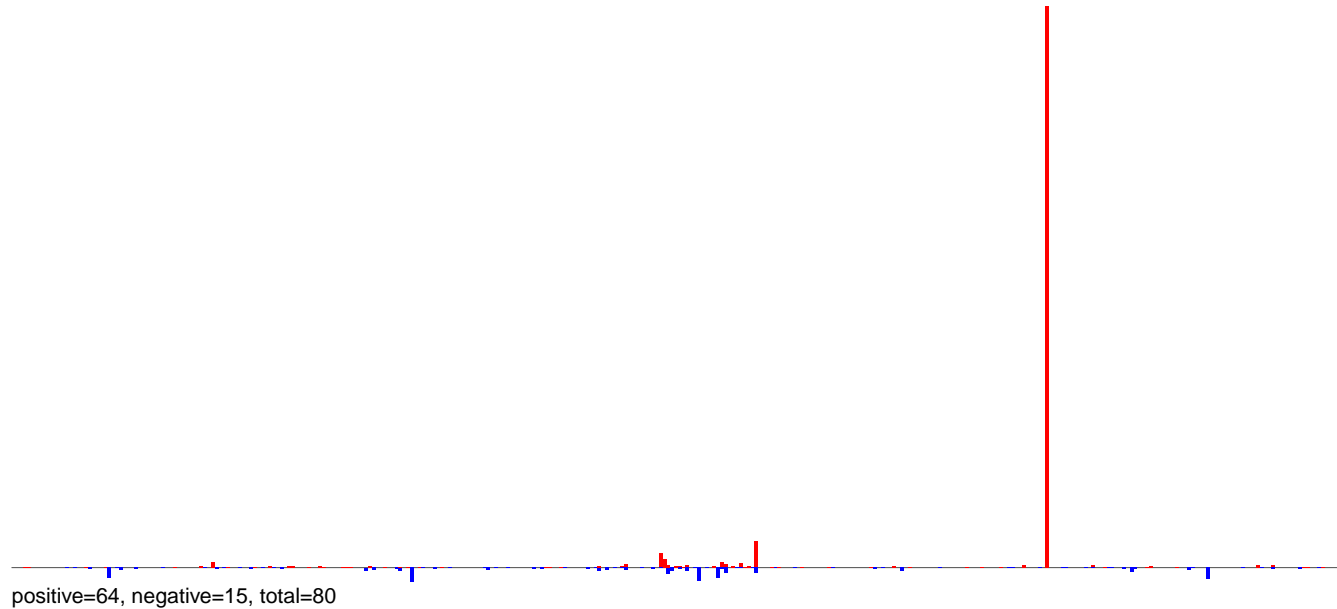

**AeAlbo\_FemaleWhole\_BF\_CT.24\_35.rep**

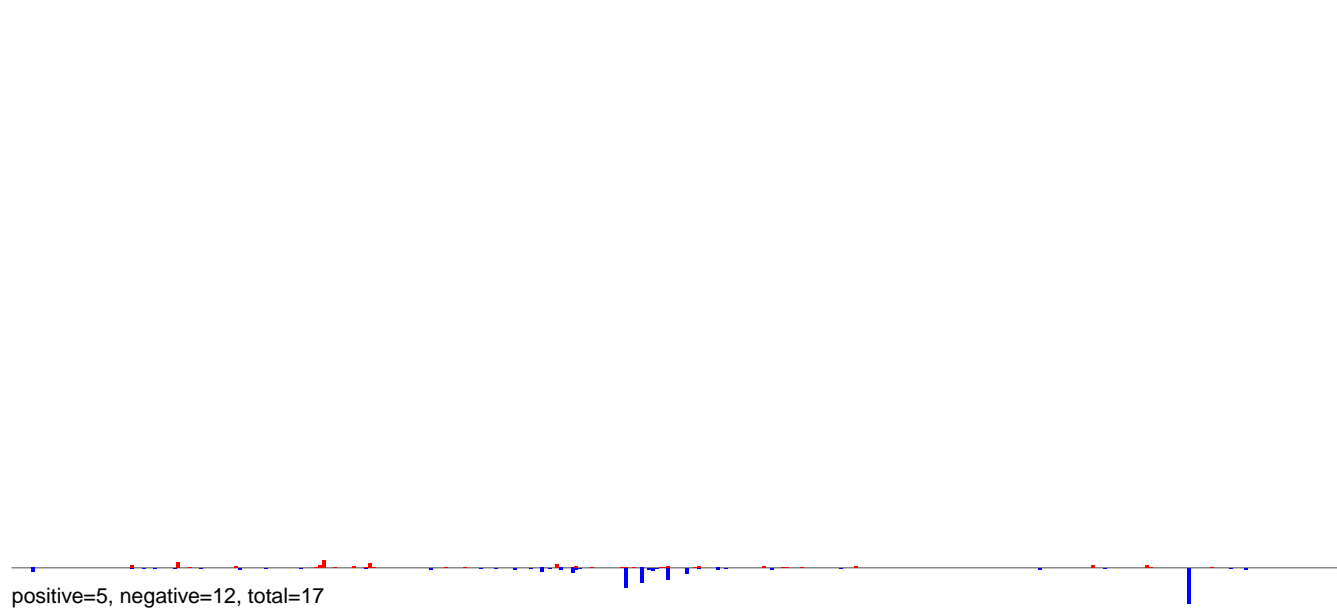

**AeAlbo\_FemaleWhole\_BF\_CT.rep**

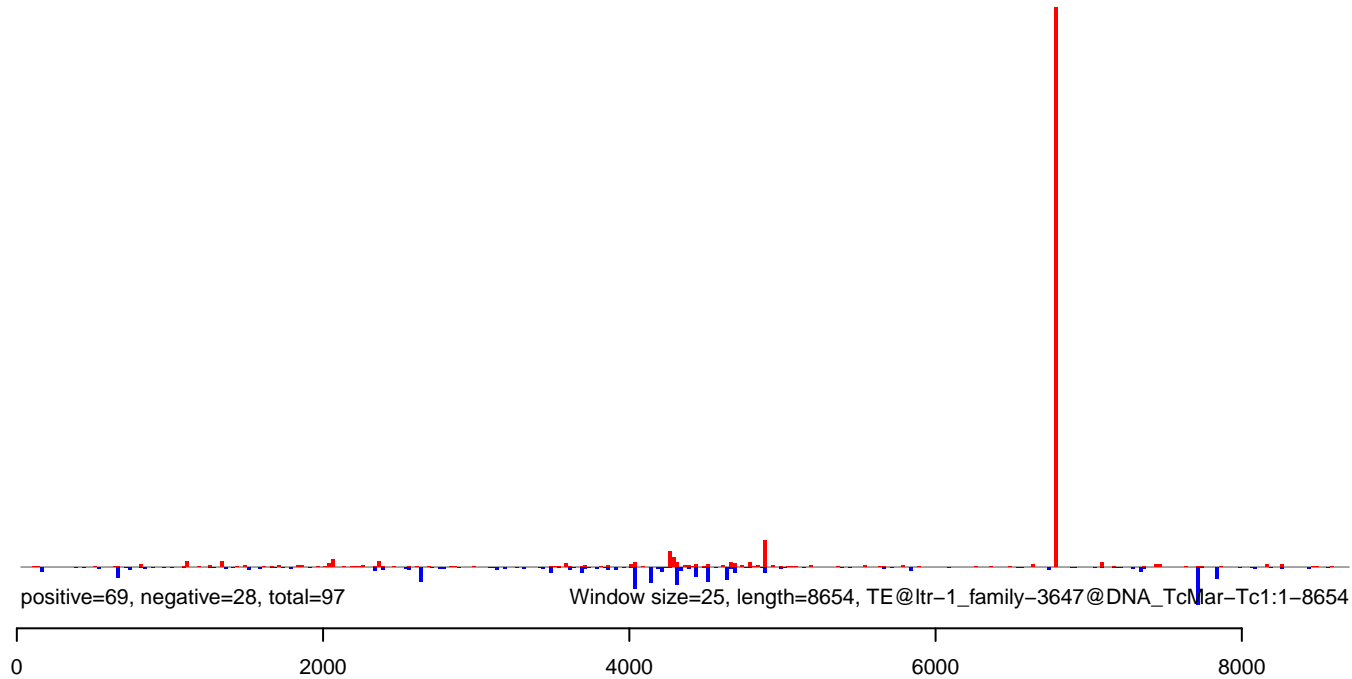

**AeAlbo\_FemaleWhole\_BF\_CT.18\_23.rep**

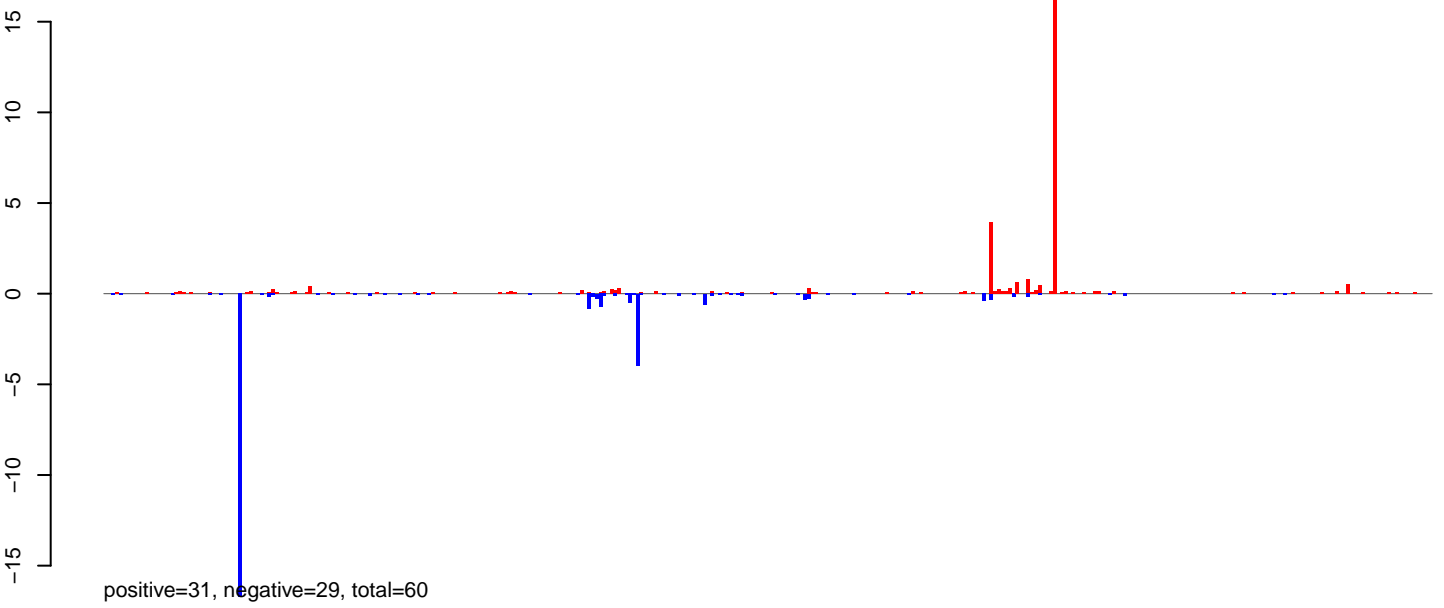

**AeAlbo\_FemaleWhole\_BF\_CT.24\_35.rep**

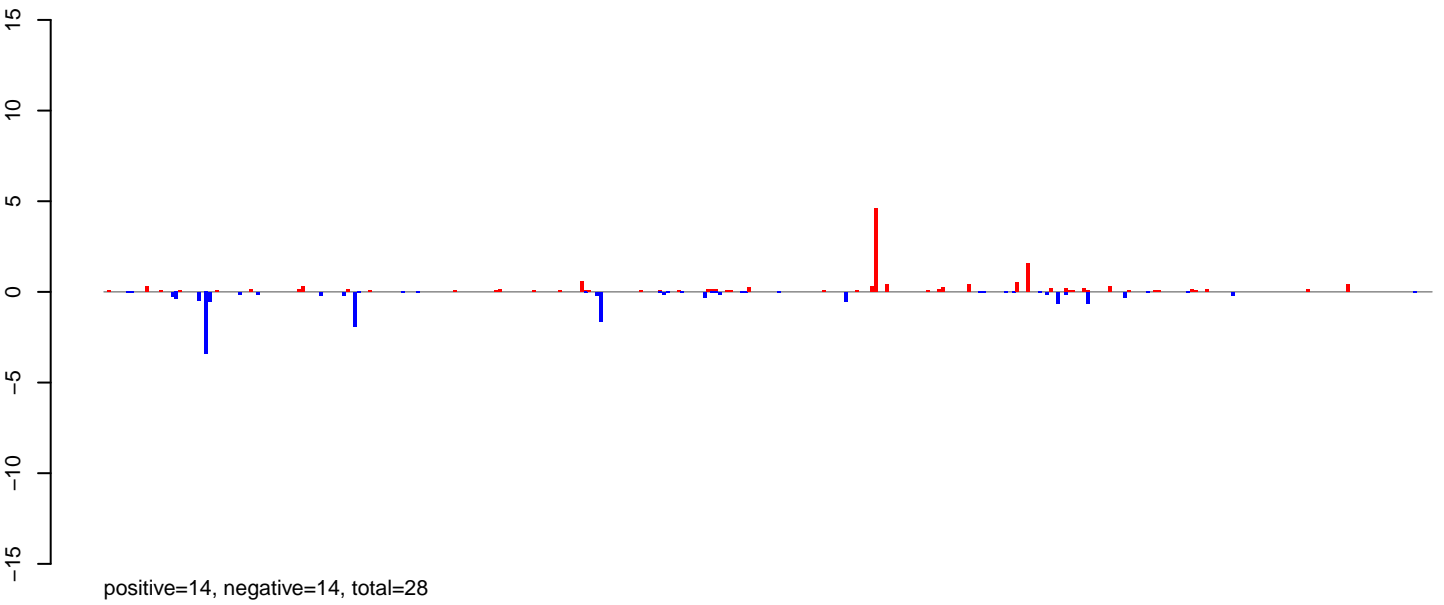

**AeAlbo\_FemaleWhole\_BF\_CT.rep**

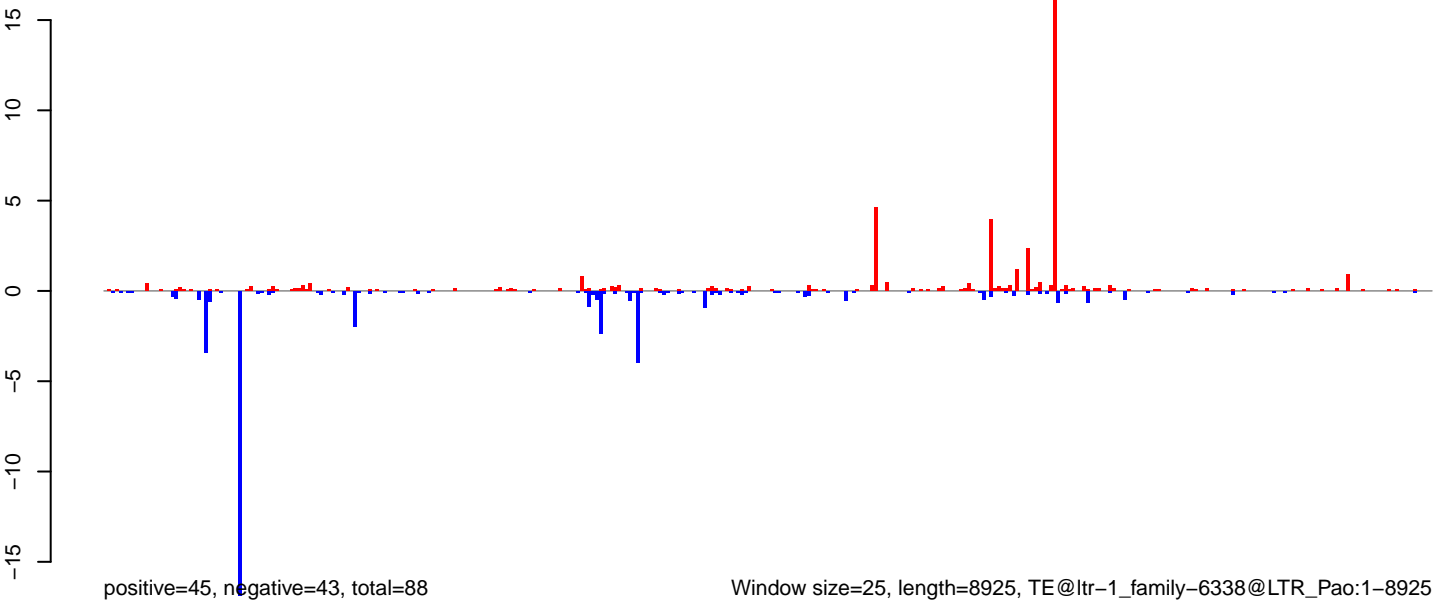

Window size=25, length=8925, TE@ltr-1\_family-6338@LTR\_Pao:1-8925

0 2000 4000 6000 8000

AeAlbo\_FemaleWhole\_BF\_CT.18\_23.rep

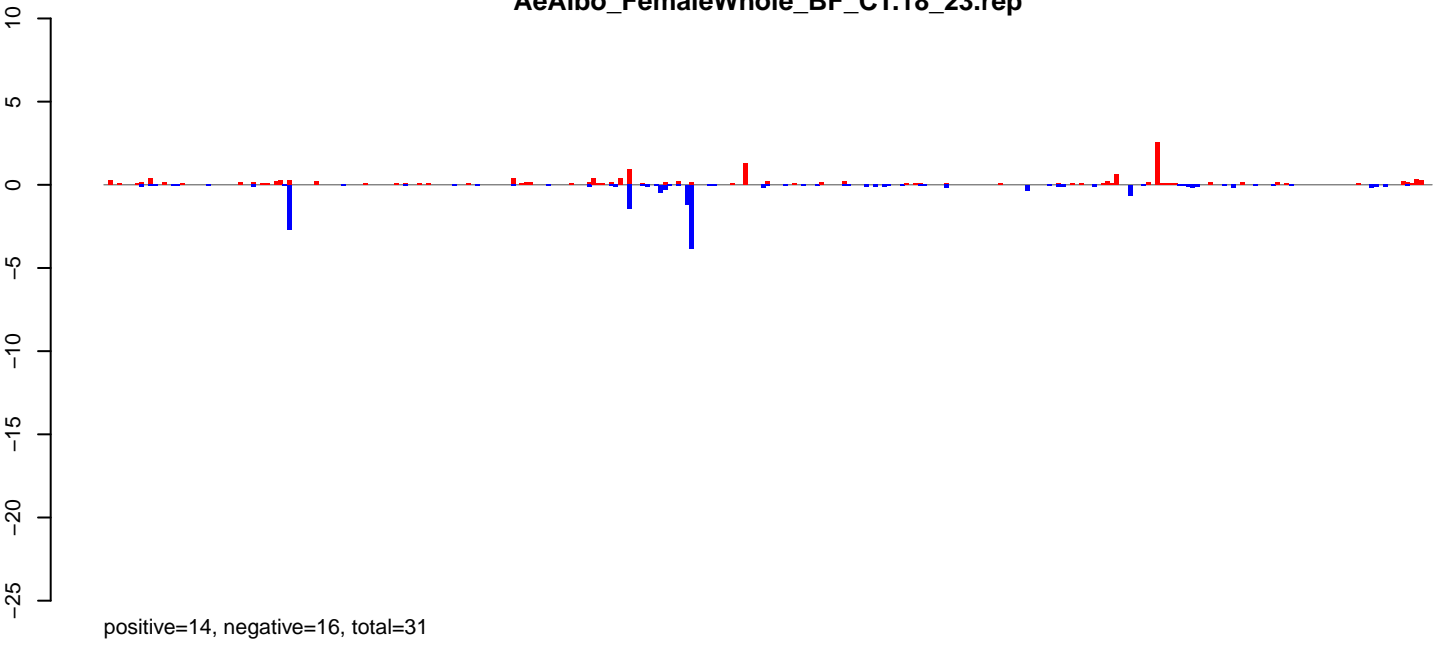

AeAlbo\_FemaleWhole\_BF\_CT.24\_35.rep

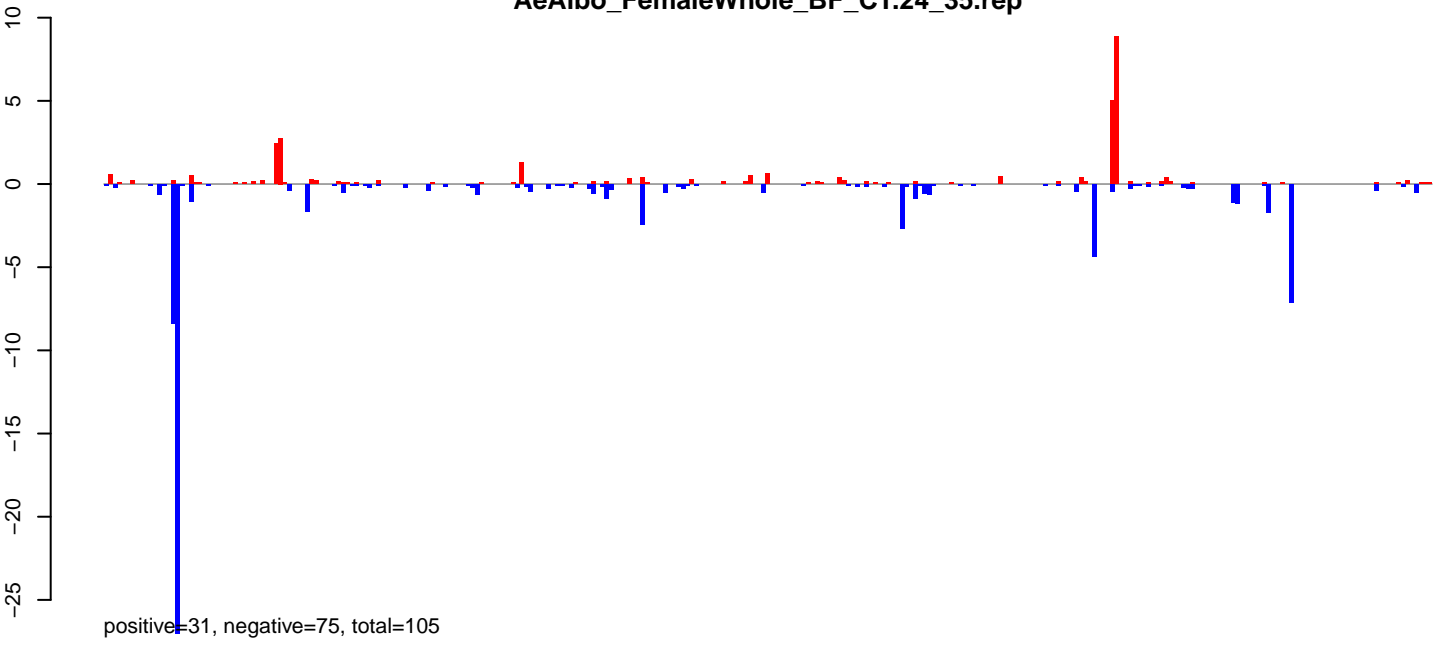

AeAlbo\_FemaleWhole\_BF\_CT.rep

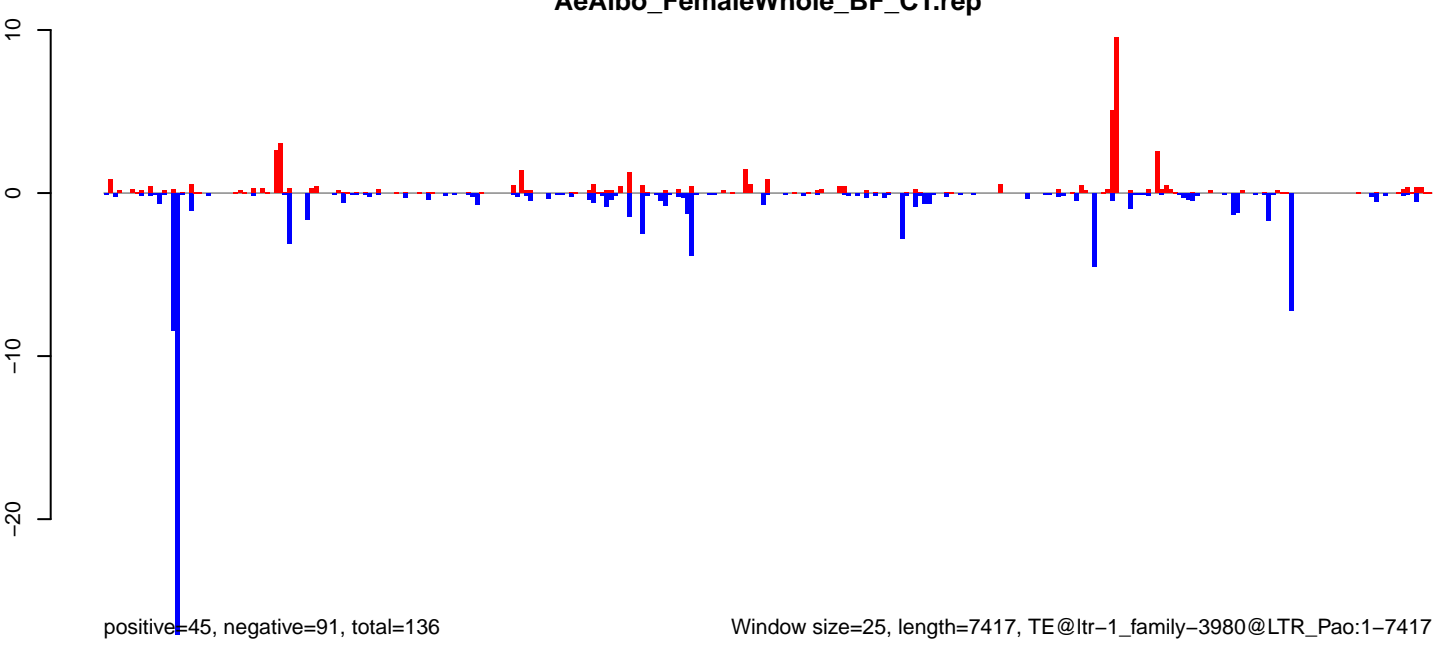

AeAlbo\_FemaleWhole\_BF\_CT.18\_23.rep

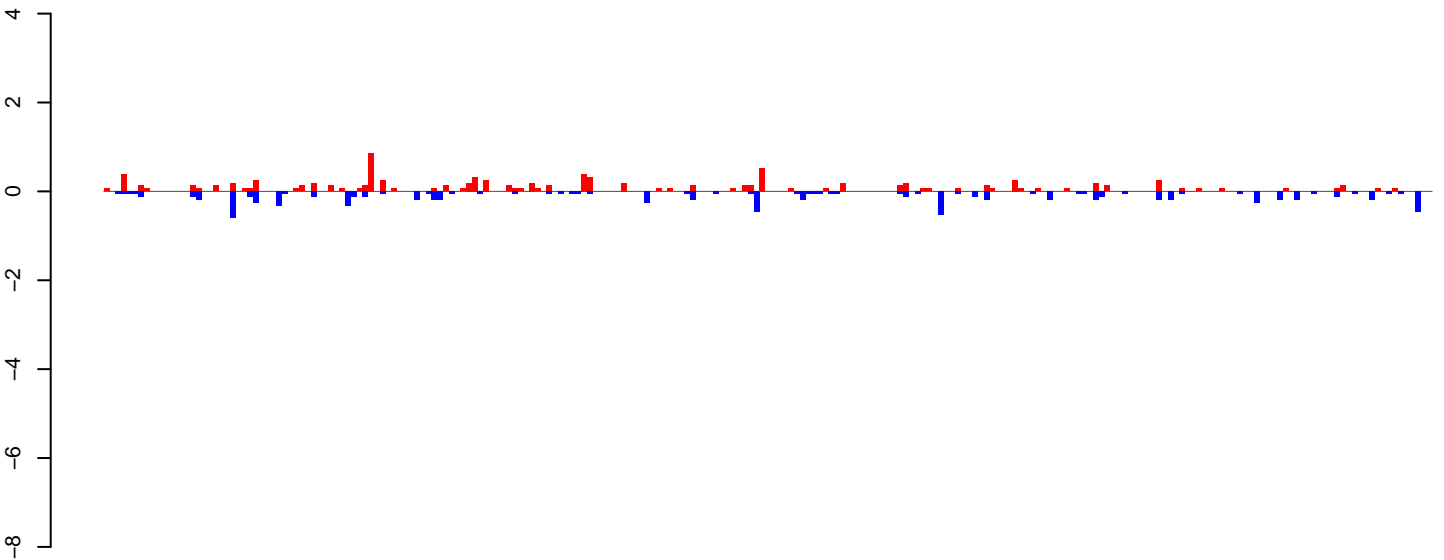

positive=10, negative=10, total=20

AeAlbo\_FemaleWhole\_BF\_CT.24\_35.rep

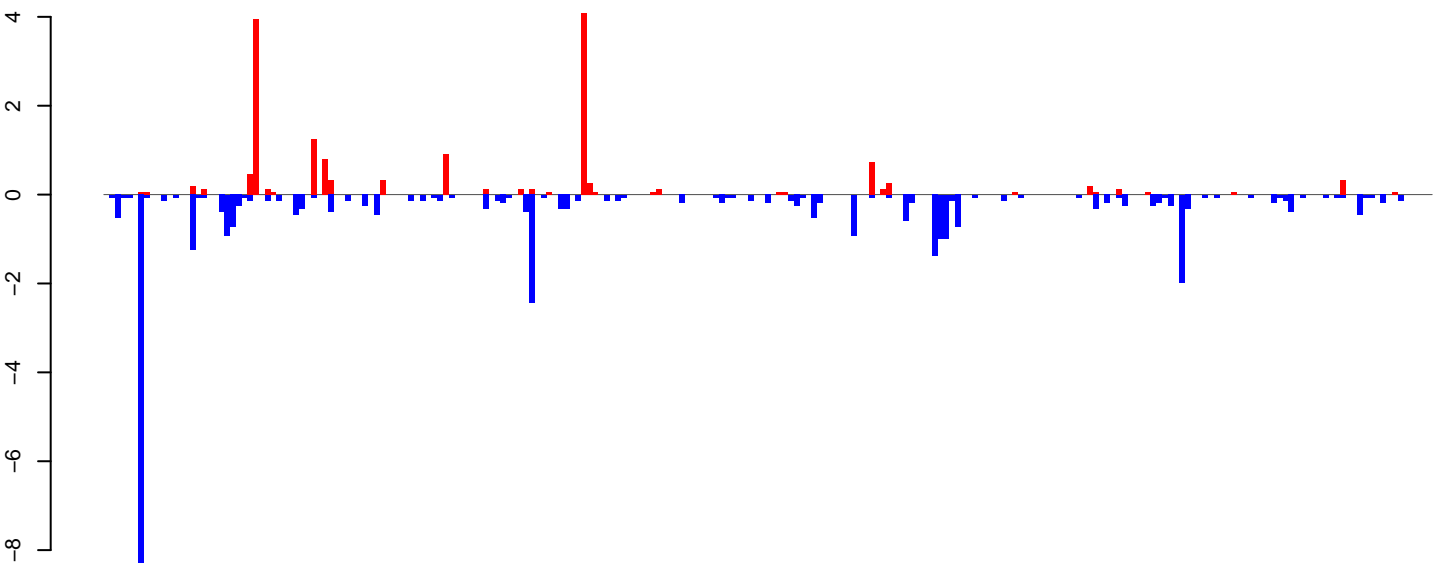

positive=16, negative=36, total=52

AeAlbo\_FemaleWhole\_BF\_CT.rep

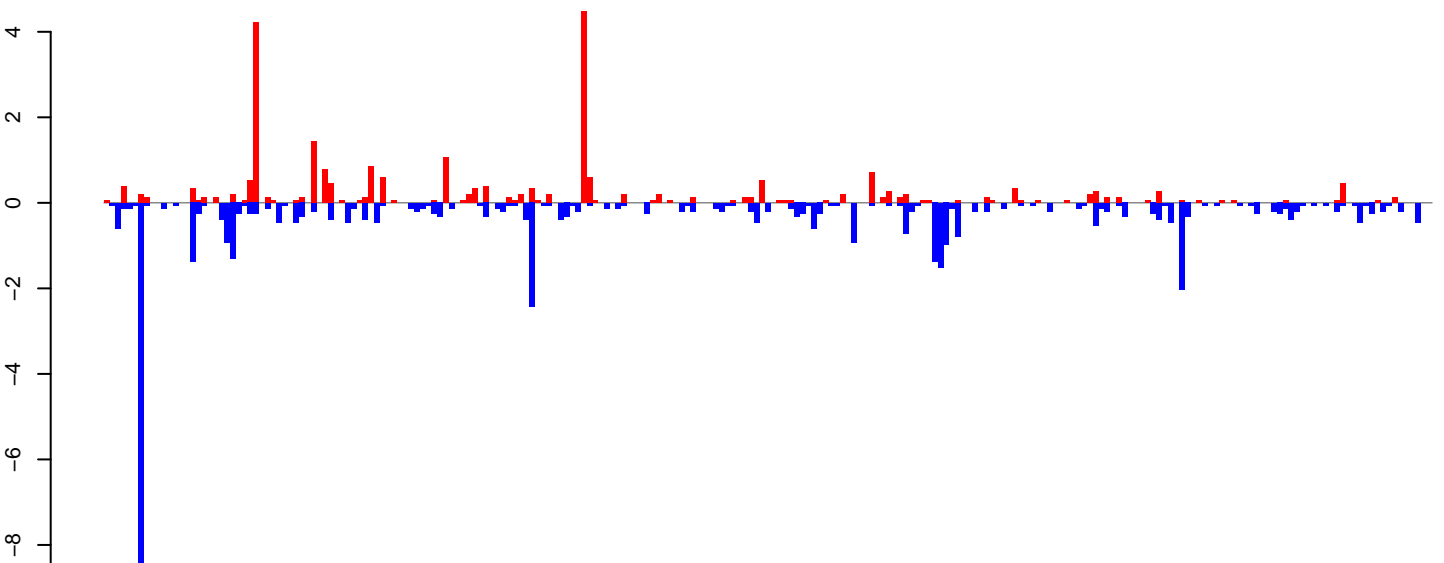

positive=26, negative=46, total=73

Window size=25, length=5762, TE@ltr-1\_family-3972@LTR\_Pao:1-5762

0 1000 2000 3000 4000 5000 6000

**AeAlbo\_FemaleWhole\_BF\_CT.18\_23.rep**

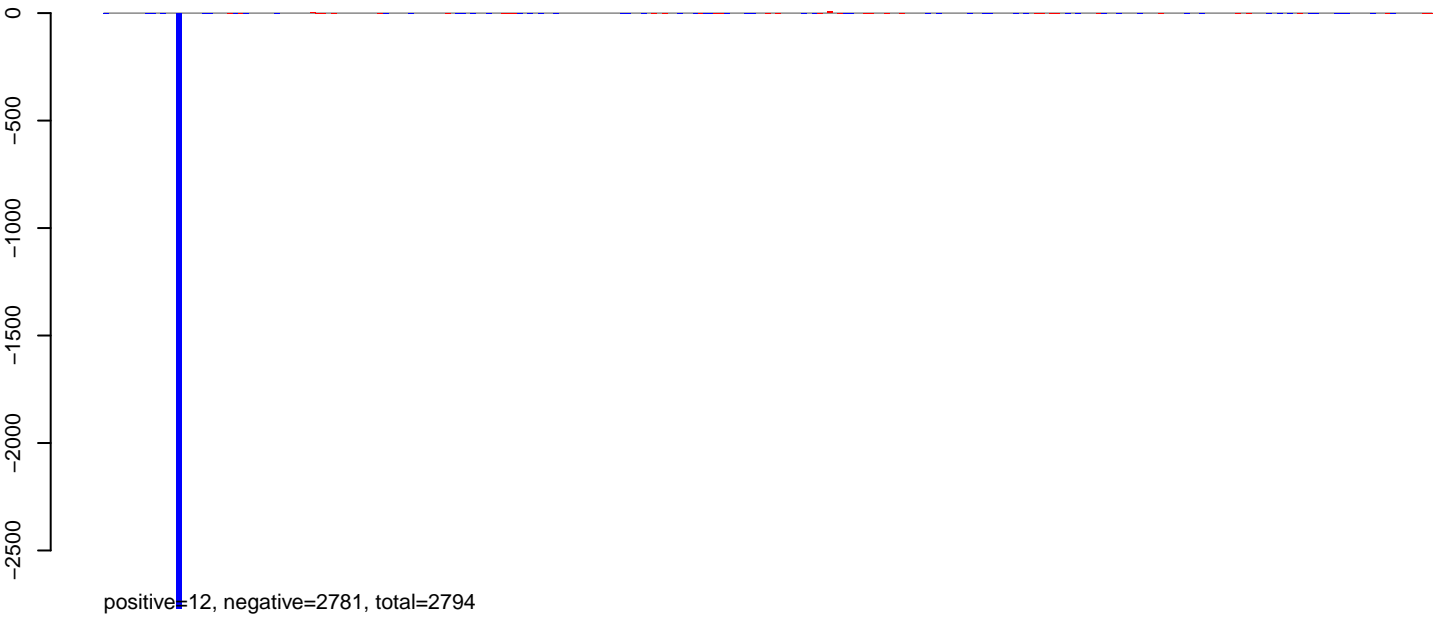

**AeAlbo\_FemaleWhole\_BF\_CT.24\_35.rep**



**AeAlbo\_FemaleWhole\_BF\_CT.rep**

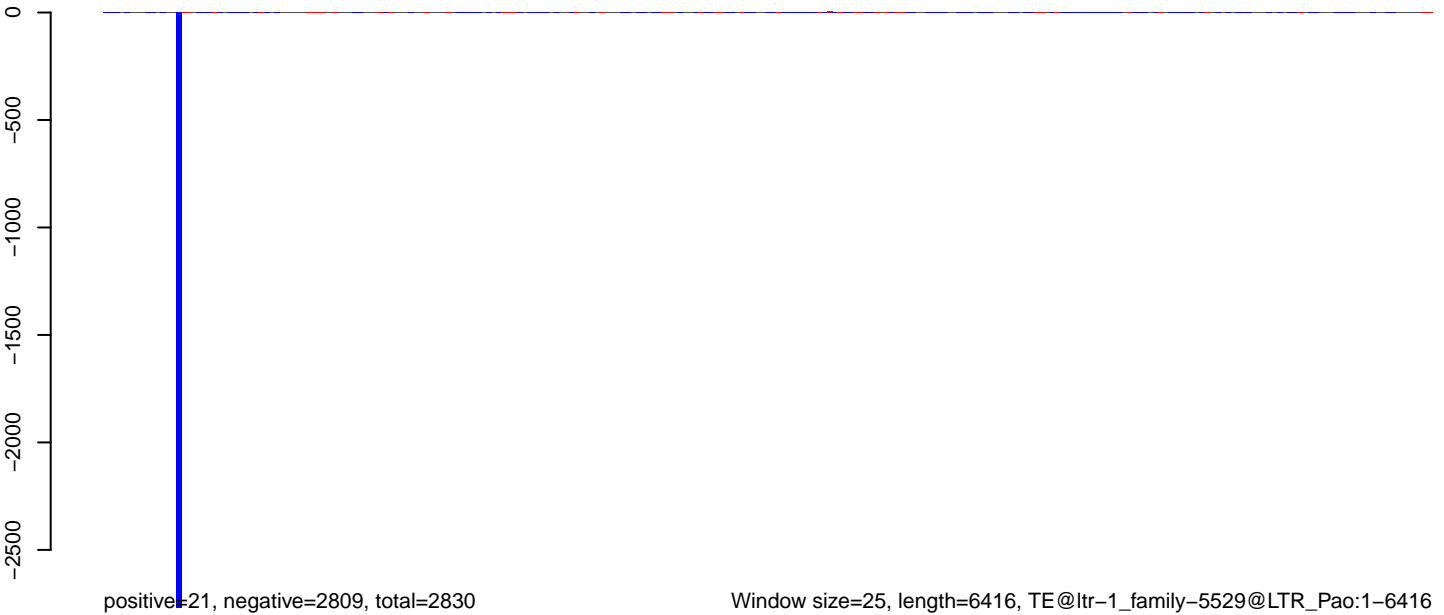

0 1000 2000 3000 4000 5000 6000

AeAlbo\_FemaleWhole\_BF\_CT.18\_23.rep

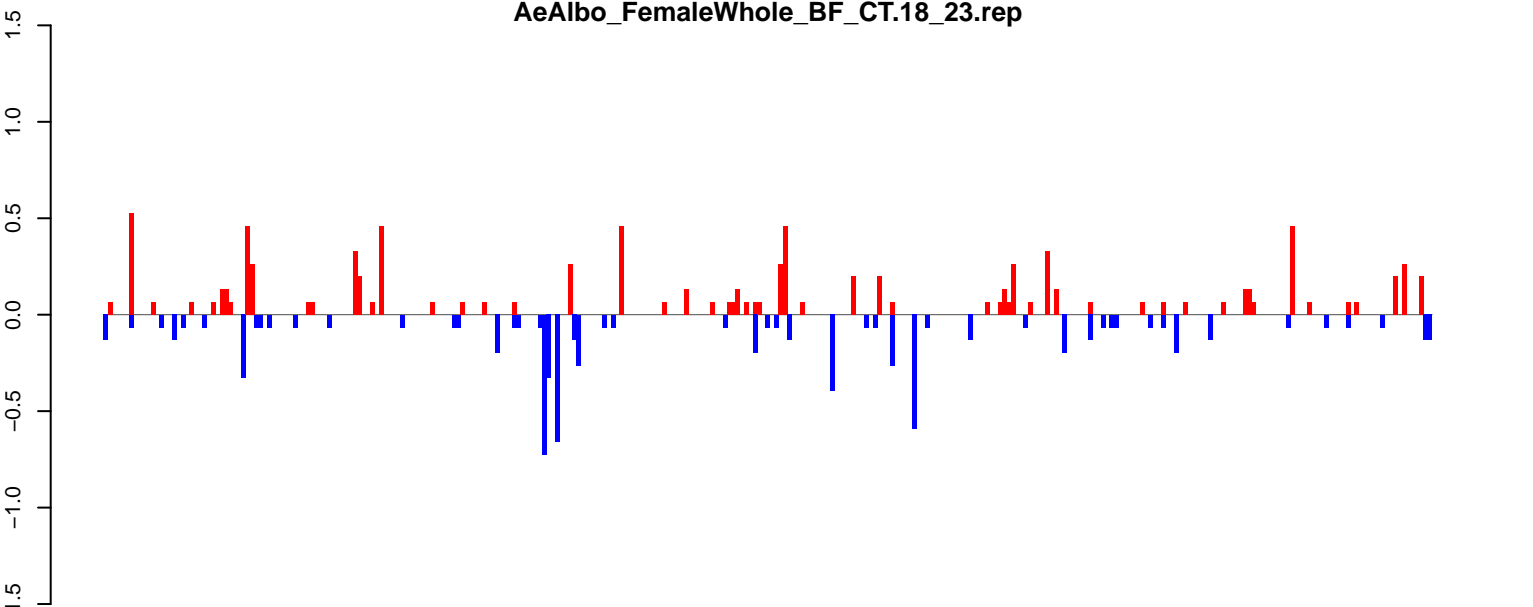

positive=9, negative=8, total=17

AeAlbo\_FemaleWhole\_BF\_CT.24\_35.rep

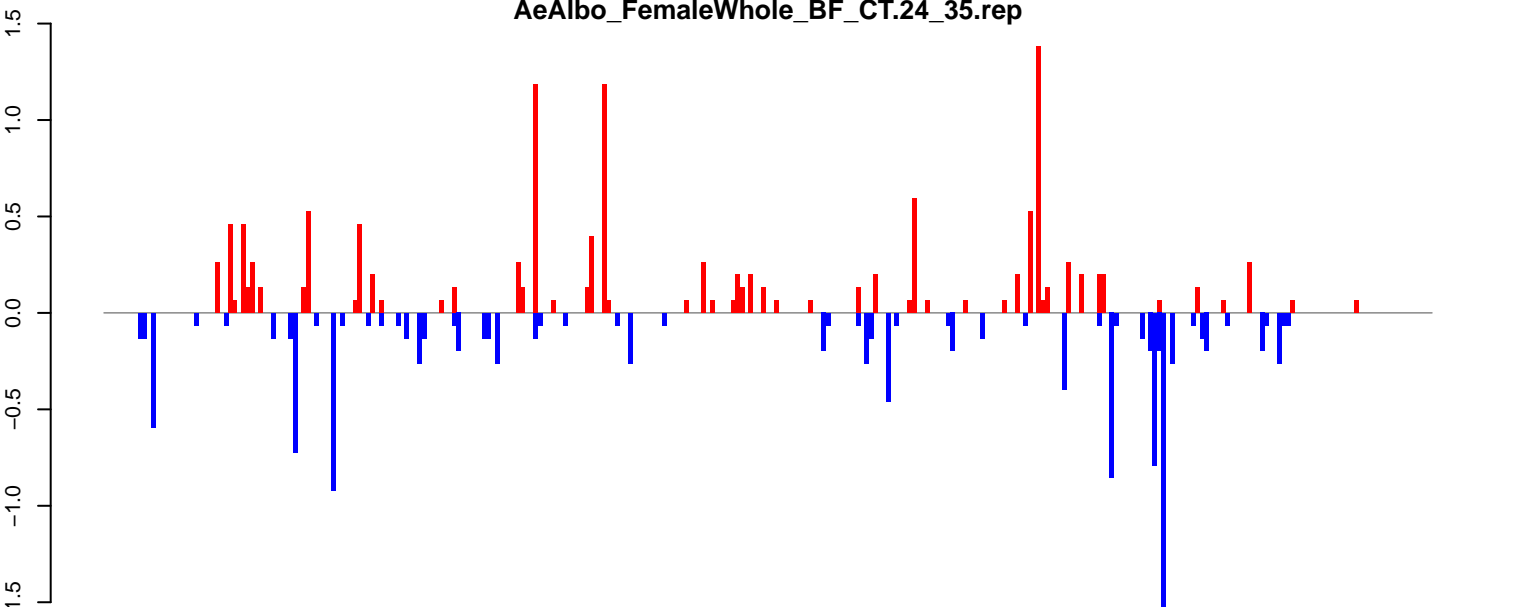

positive=13, negative=13, total=26

AeAlbo\_FemaleWhole\_BF\_CT.rep

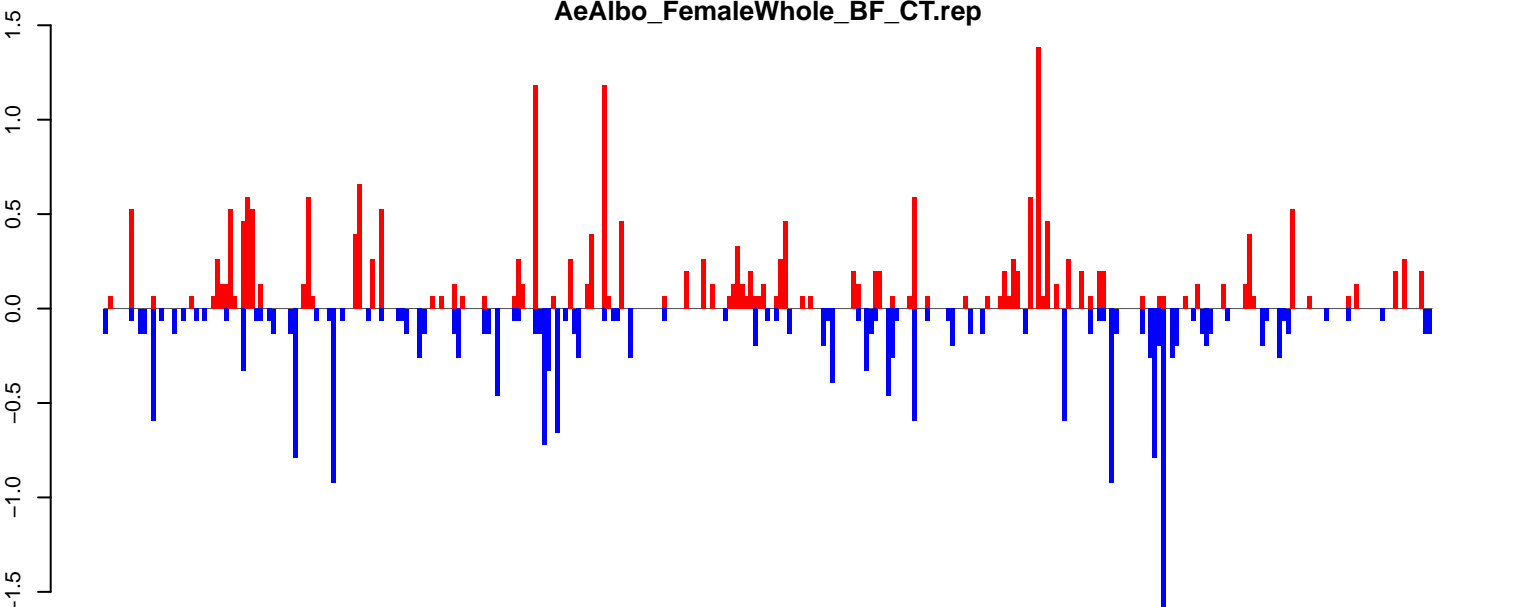

positive=22, negative=20, total=43

Window size=25, length=7724, TE@ltr-1\_family-4675@LTR\_Gypsy:1-7724

0 2000 4000 6000 8000

AeAlbo\_FemaleWhole\_BF\_CT.18\_23.rep

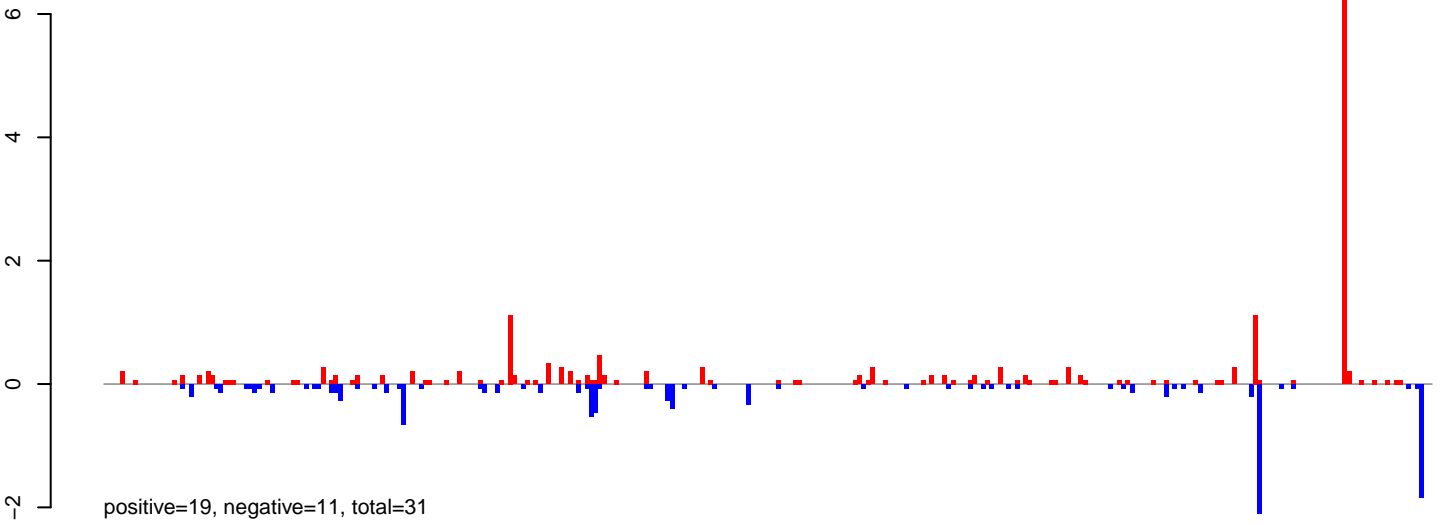

AeAlbo\_FemaleWhole\_BF\_CT.24\_35.rep

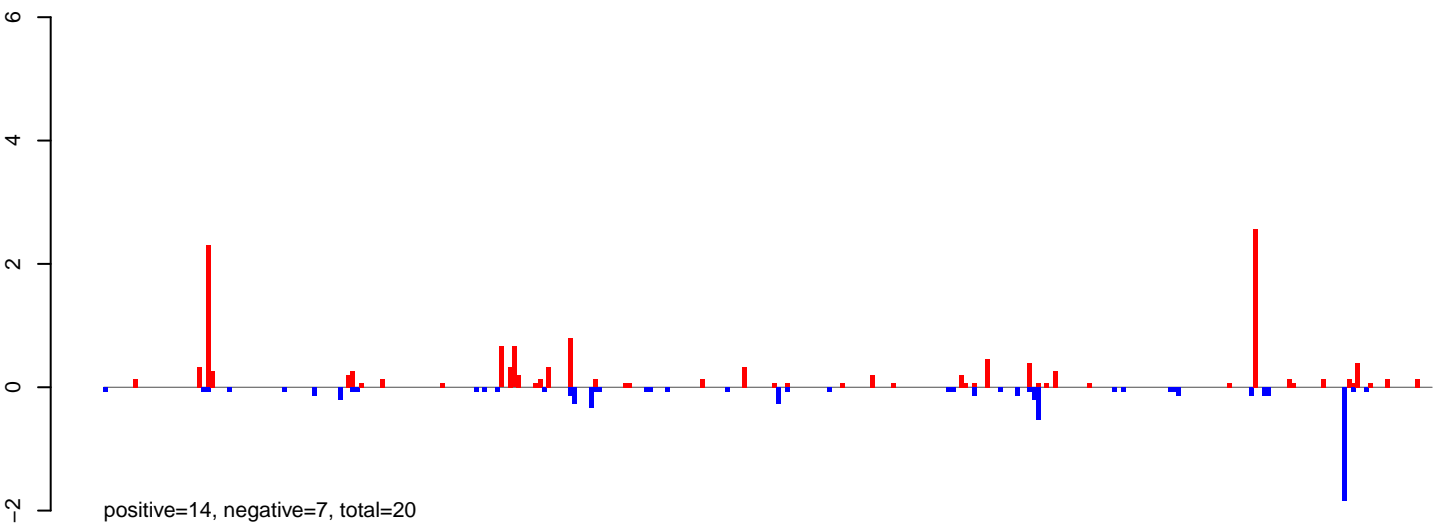

AeAlbo\_FemaleWhole\_BF\_CT.rep

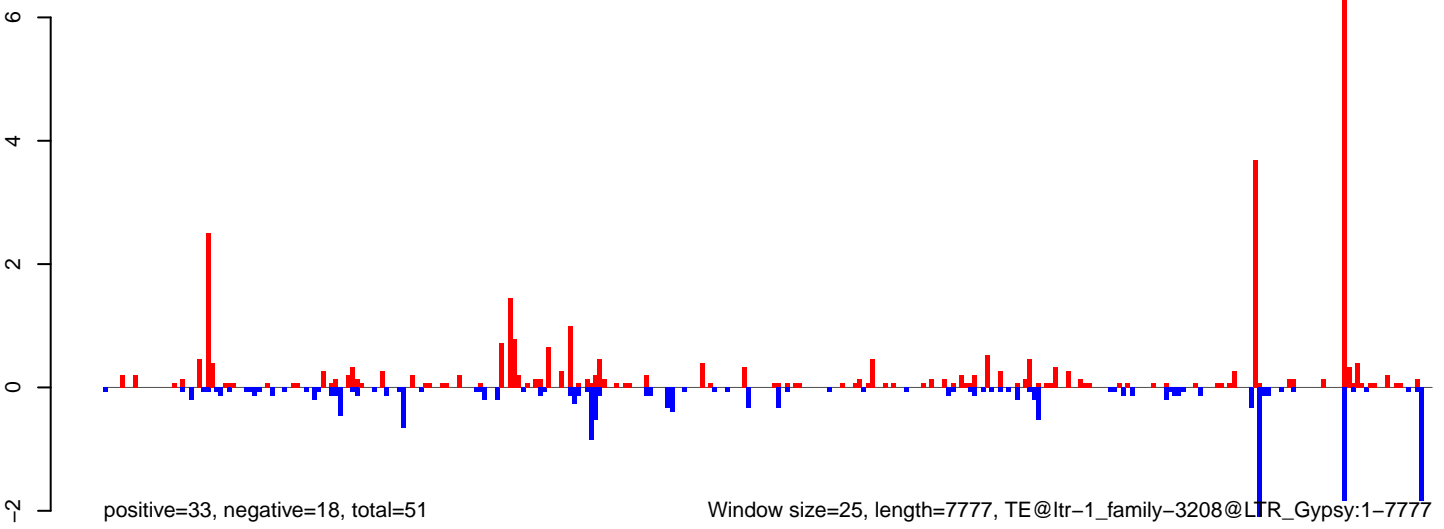

0 2000 4000 6000 8000



AeAlbo\_FemaleWhole\_BF\_CT.18\_23.rep

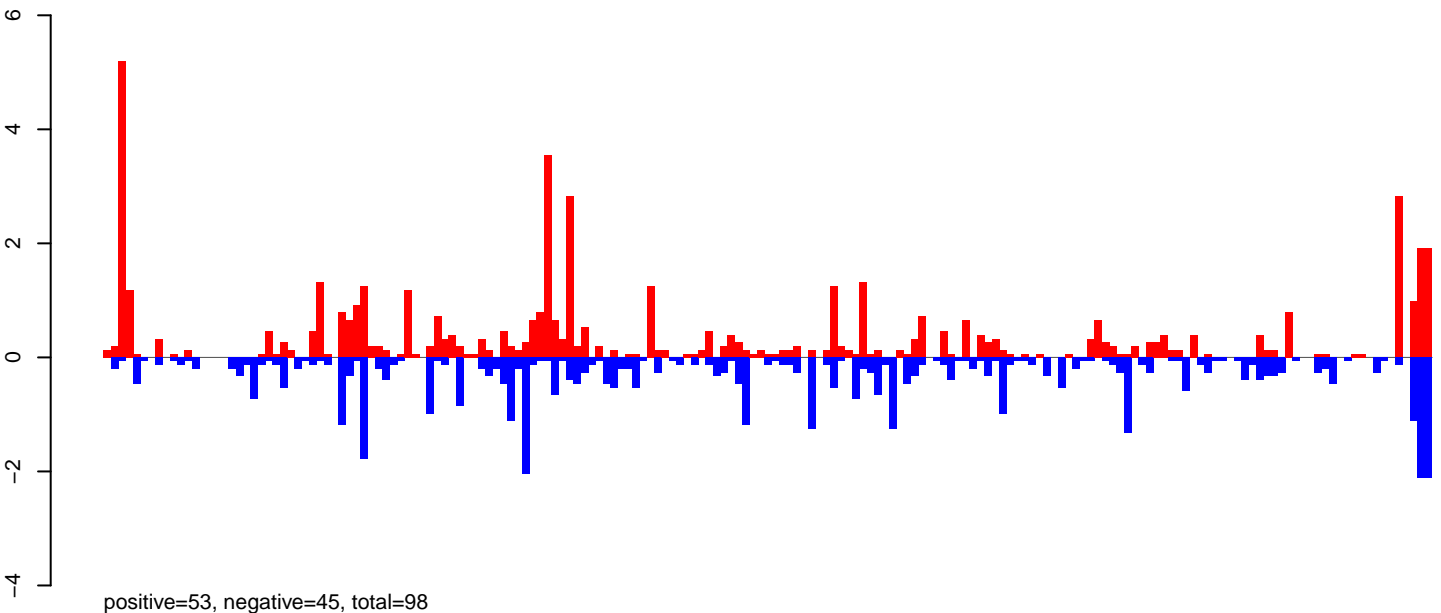

AeAlbo\_FemaleWhole\_BF\_CT.24\_35.rep

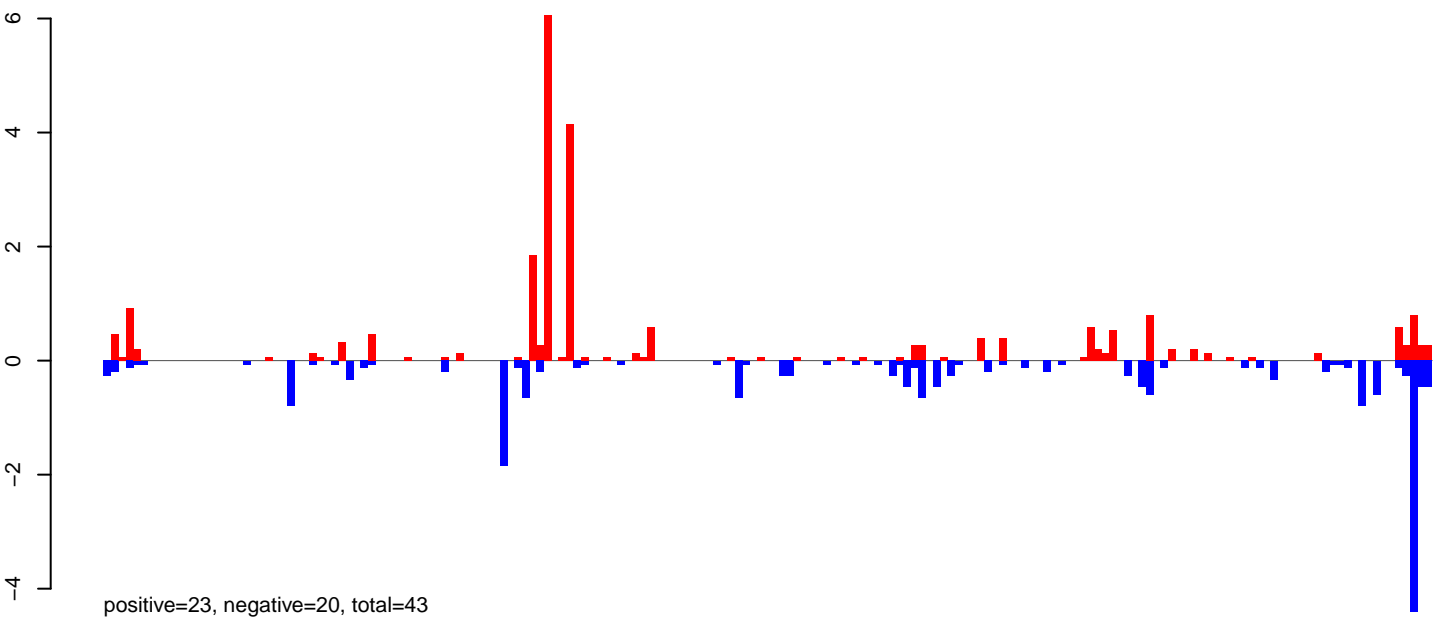

AeAlbo\_FemaleWhole\_BF\_CT.rep

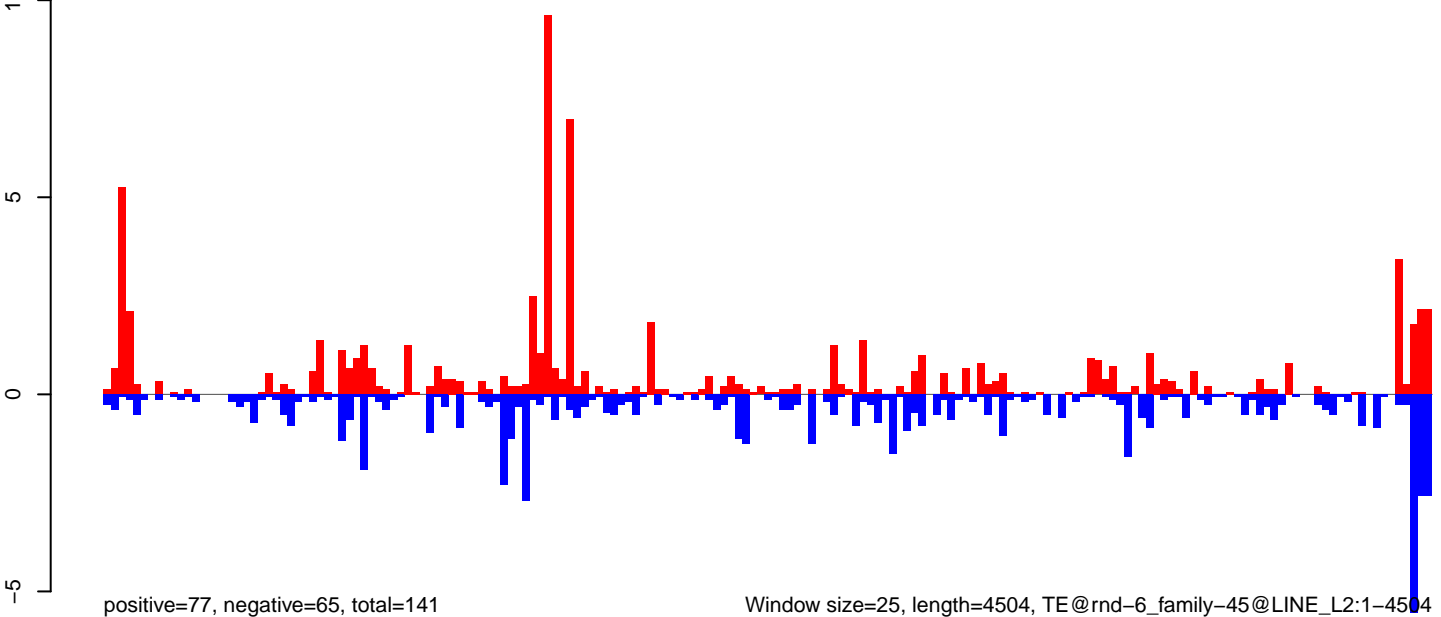

0 1000 2000 3000 4000

AeAlbo\_FemaleWhole\_BF\_CT.18\_23.rep

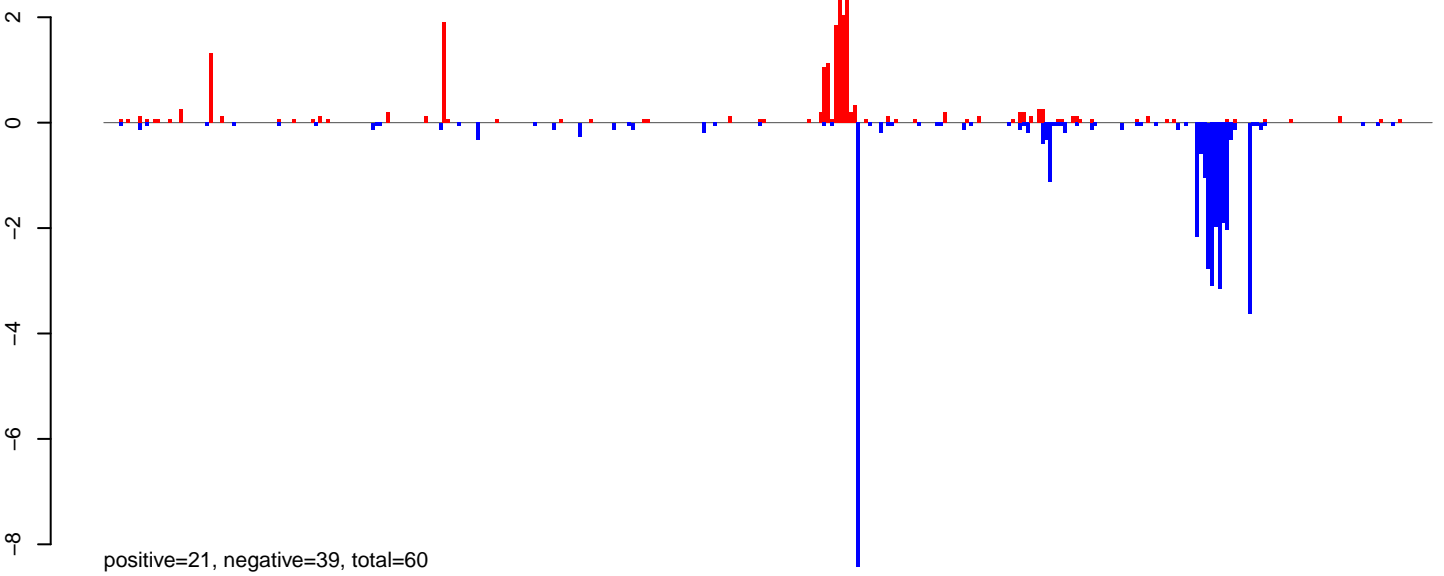

AeAlbo\_FemaleWhole\_BF\_CT.24\_35.rep

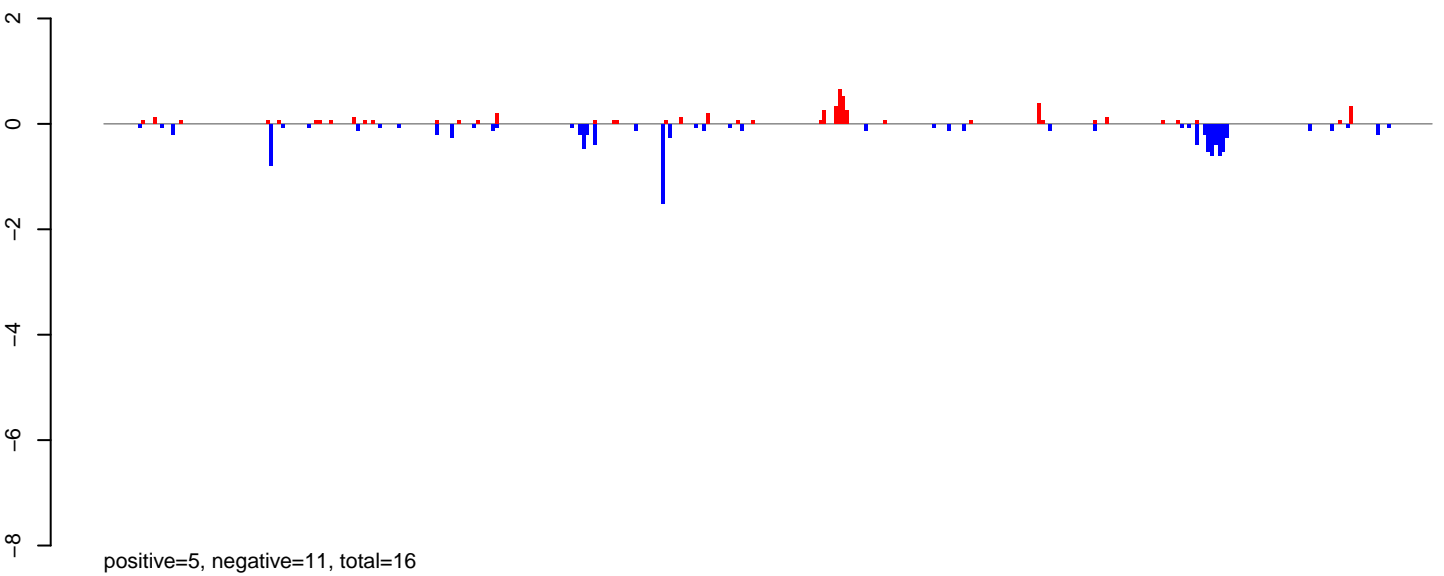

AeAlbo\_FemaleWhole\_BF\_CT.rep

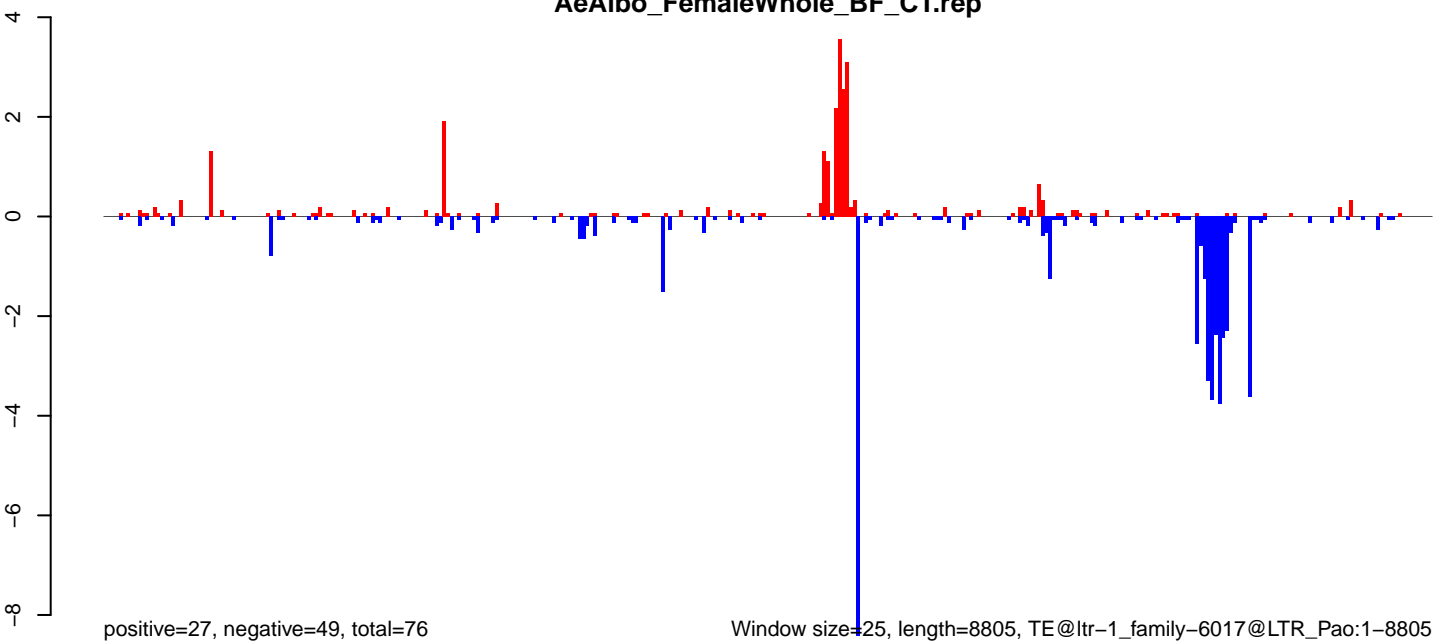

0 2000 4000 6000 8000

AeAlbo\_FemaleWhole\_BF\_CT.18\_23.rep

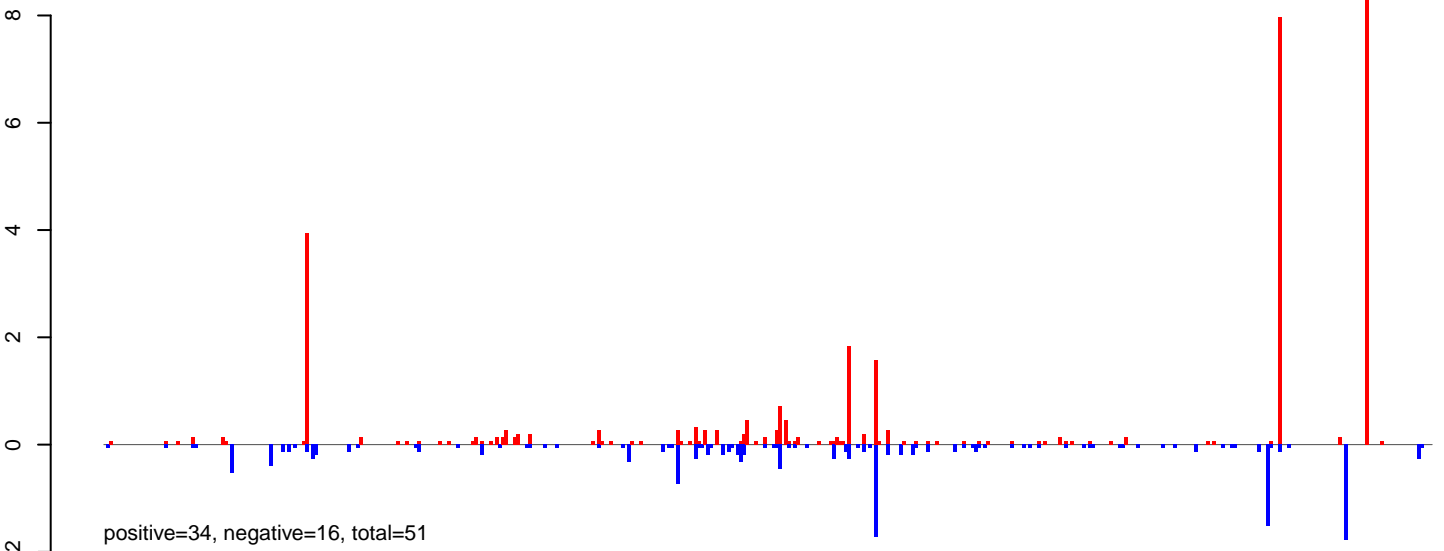

AeAlbo\_FemaleWhole\_BF\_CT.24\_35.rep

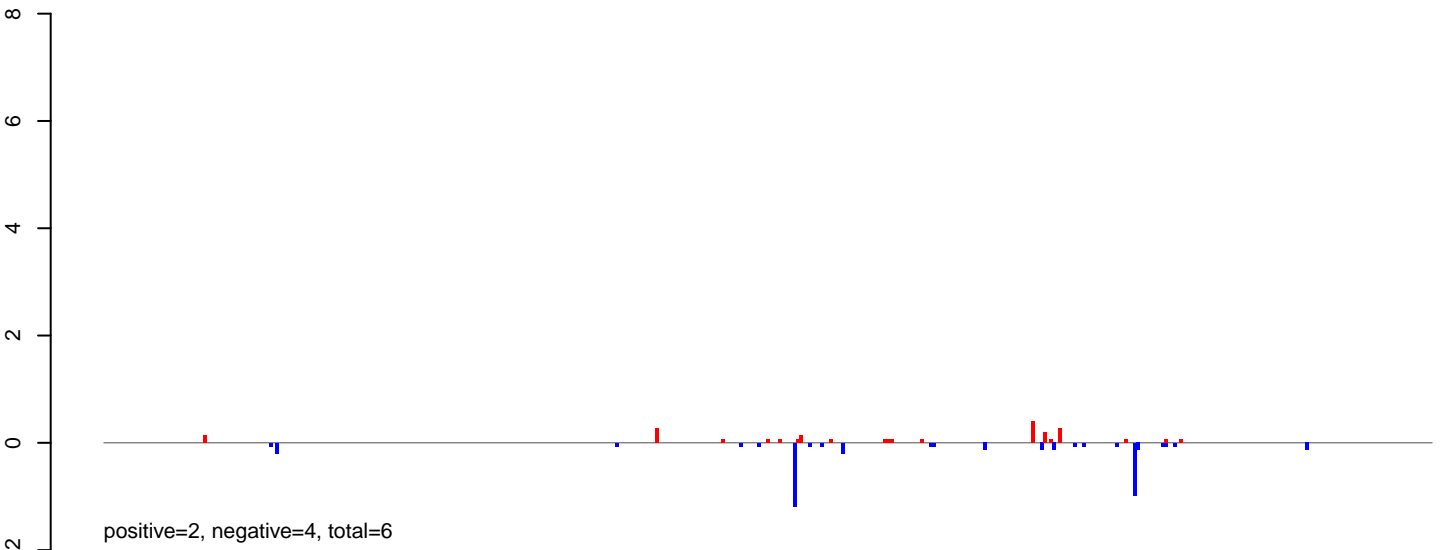

AeAlbo\_FemaleWhole\_BF\_CT.rep

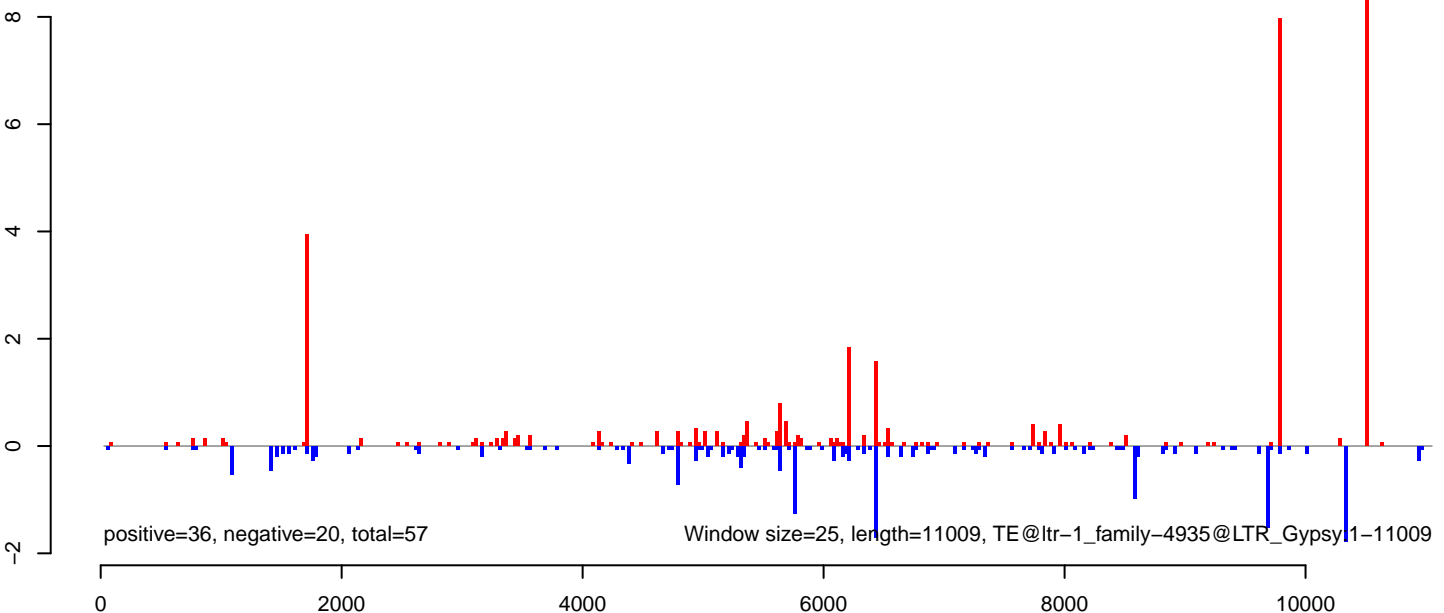

AeAlbo\_FemaleWhole\_BF\_CT.18\_23.rep

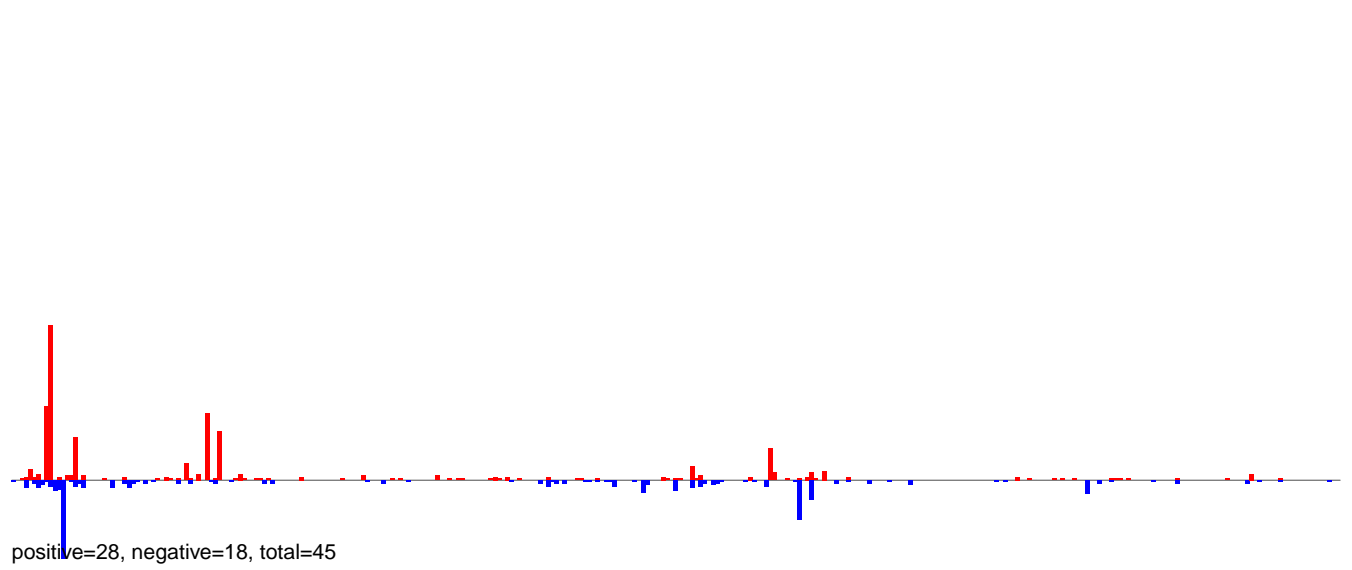

AeAlbo\_FemaleWhole\_BF\_CT.24\_35.rep

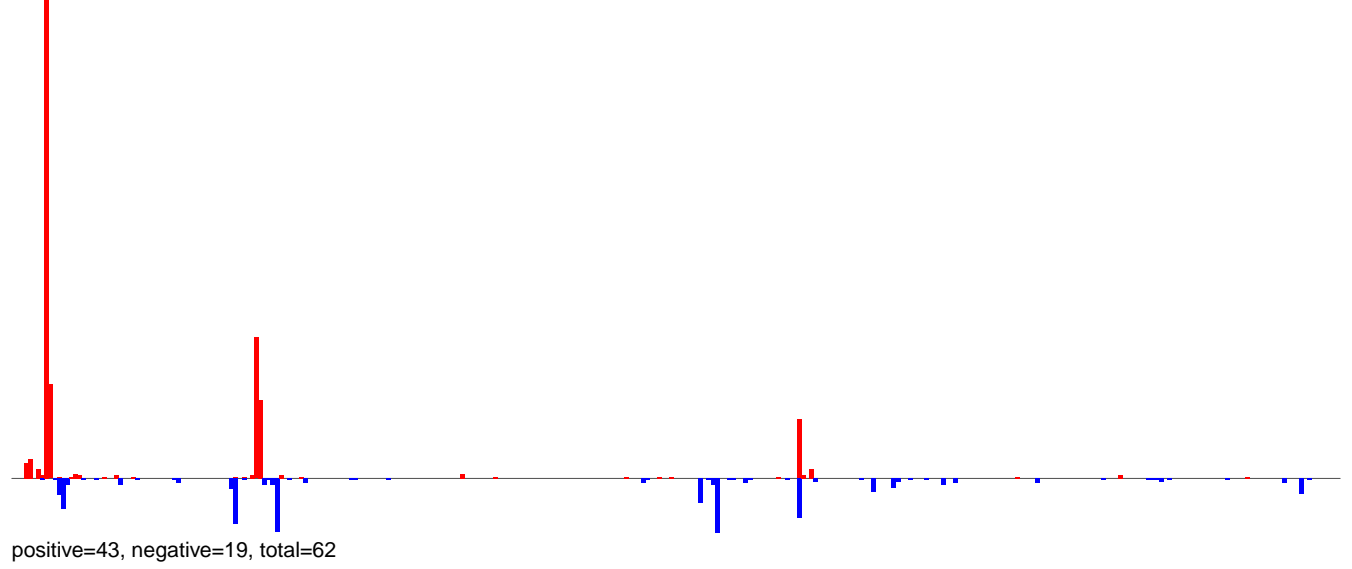

AeAlbo\_FemaleWhole\_BF\_CT.rep

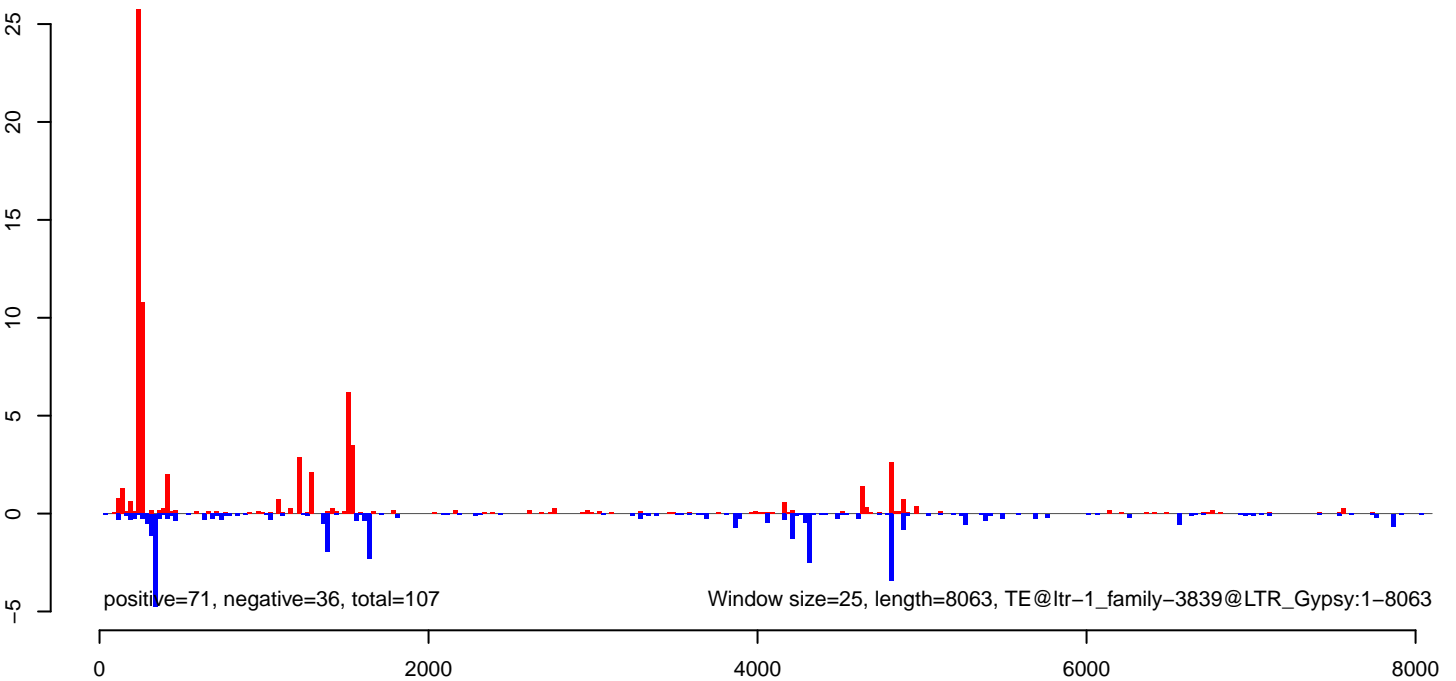

**AeAlbo\_FemaleWhole\_BF\_CT.18\_23.rep**

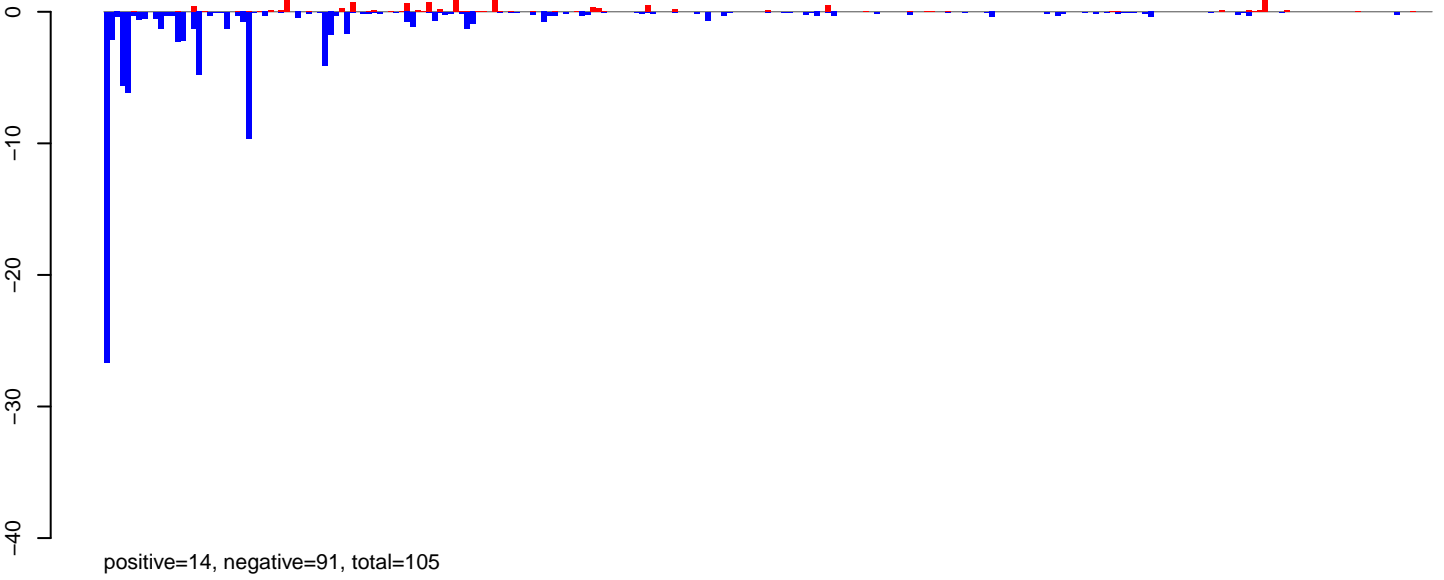

**AeAlbo\_FemaleWhole\_BF\_CT.24\_35.rep**

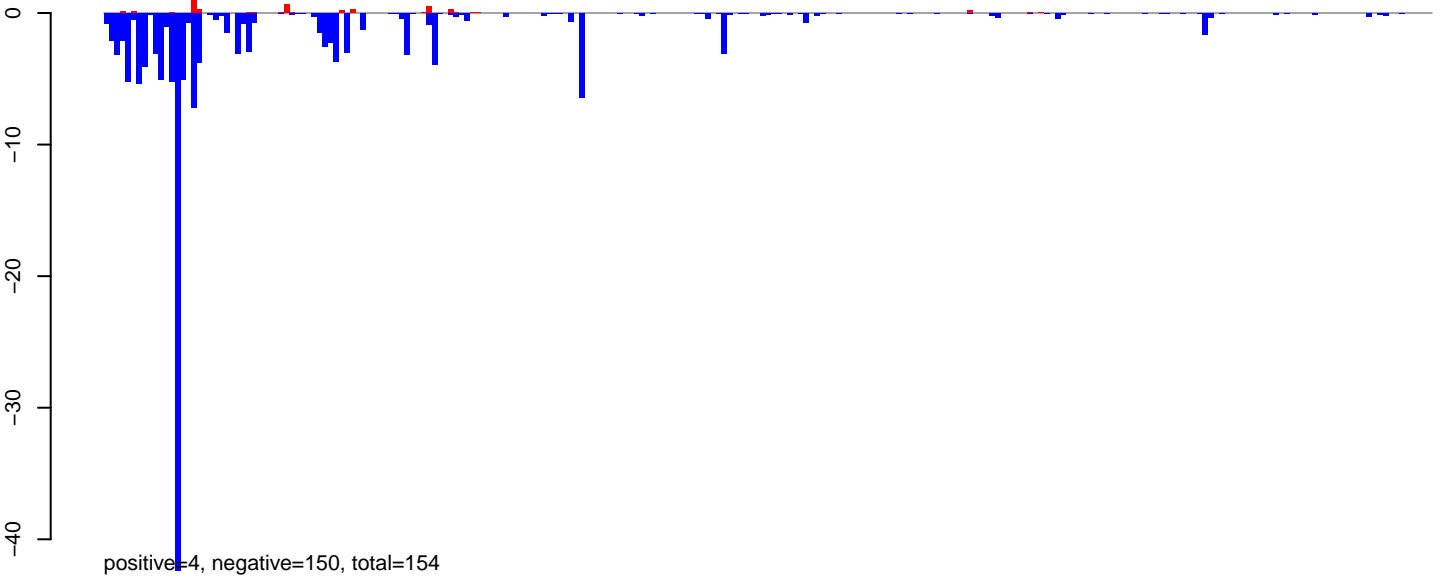

**AeAlbo\_FemaleWhole\_BF\_CT.rep**

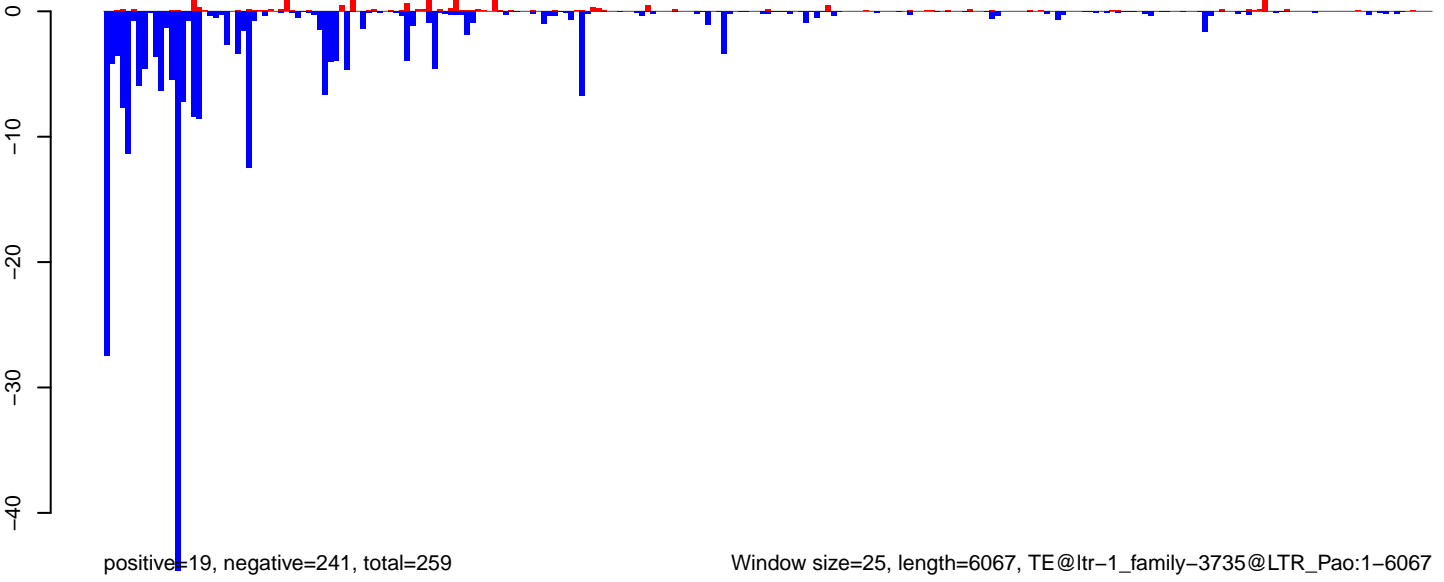

Window size=25, length=6067, TE@ltr-1\_family-3735@LTR\_Pao:1-6067

0 1000 2000 3000 4000 5000 6000

AeAlbo\_FemaleWhole\_BF\_CT.18\_23.rep

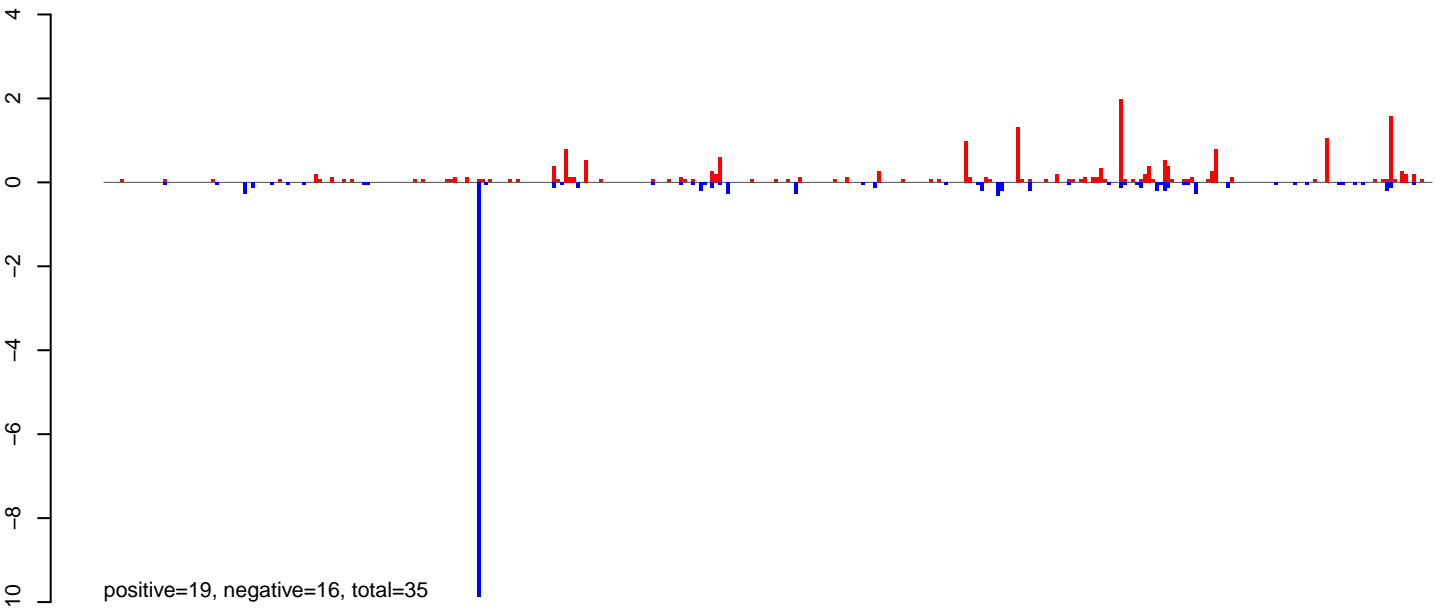

AeAlbo\_FemaleWhole\_BF\_CT.24\_35.rep

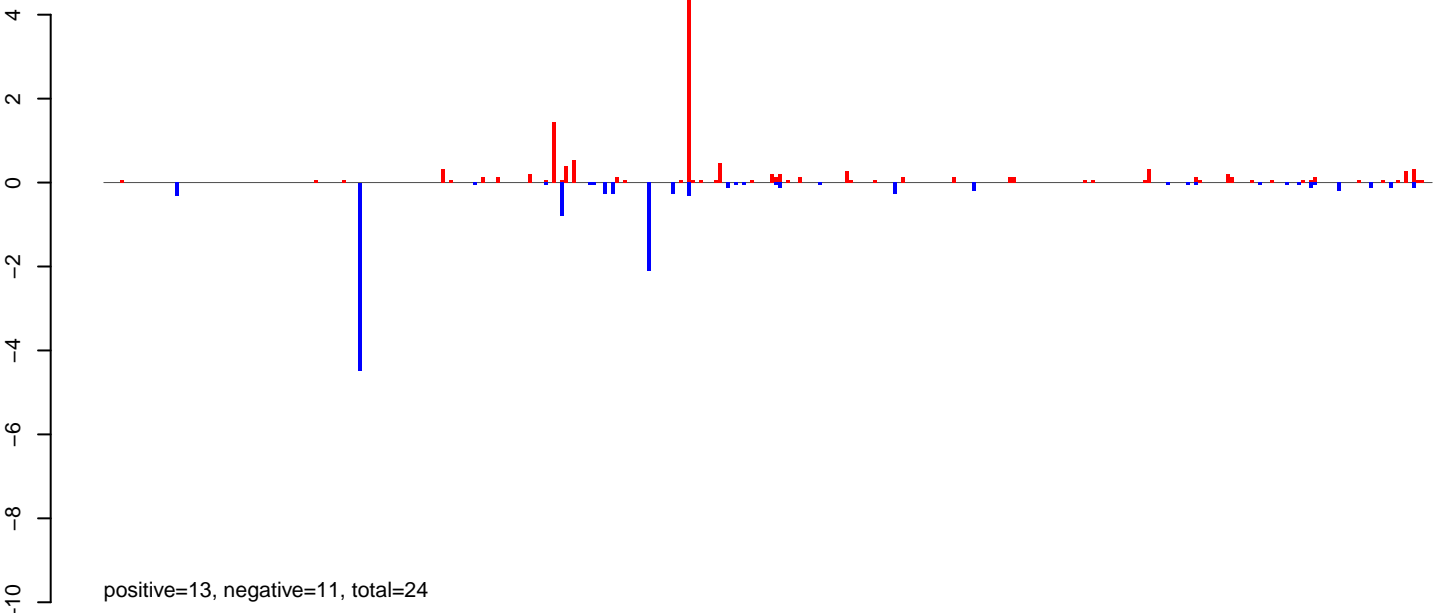

AeAlbo\_FemaleWhole\_BF\_CT.rep

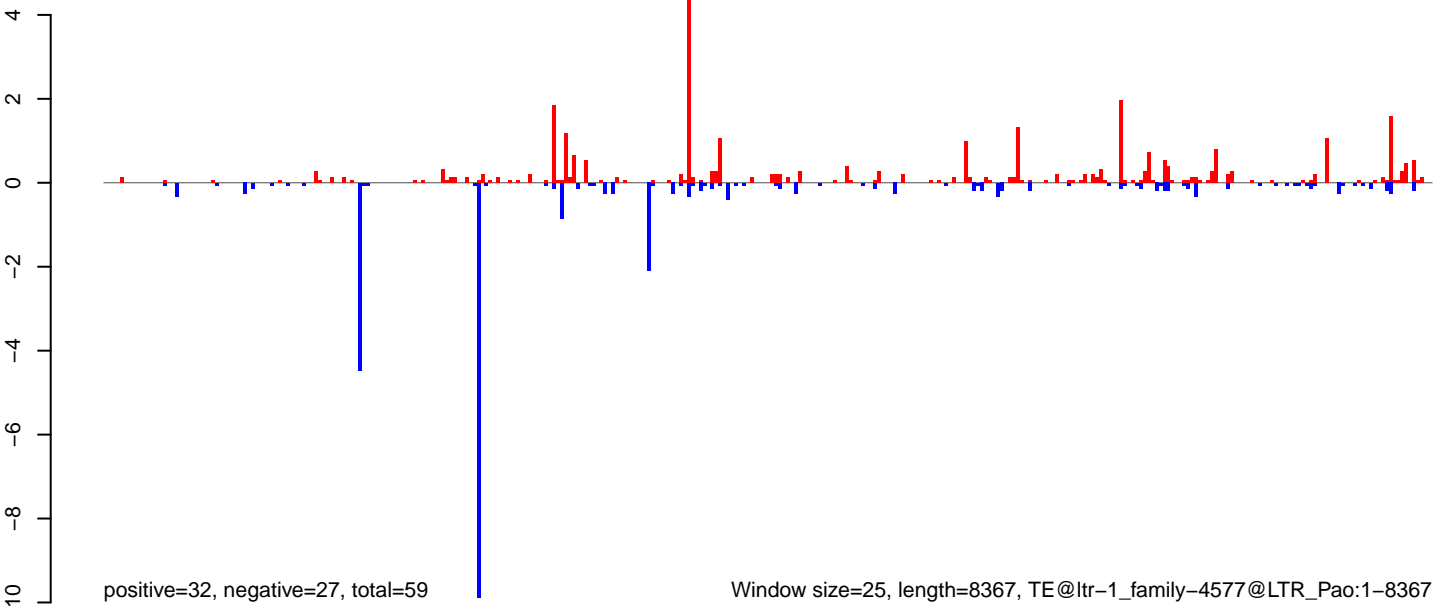

Window size=25, length=8367, TE@ltr-1\_family-4577@LTR\_Pao:1-8367

AeAlbo\_FemaleWhole\_BF\_CT.18\_23.rep

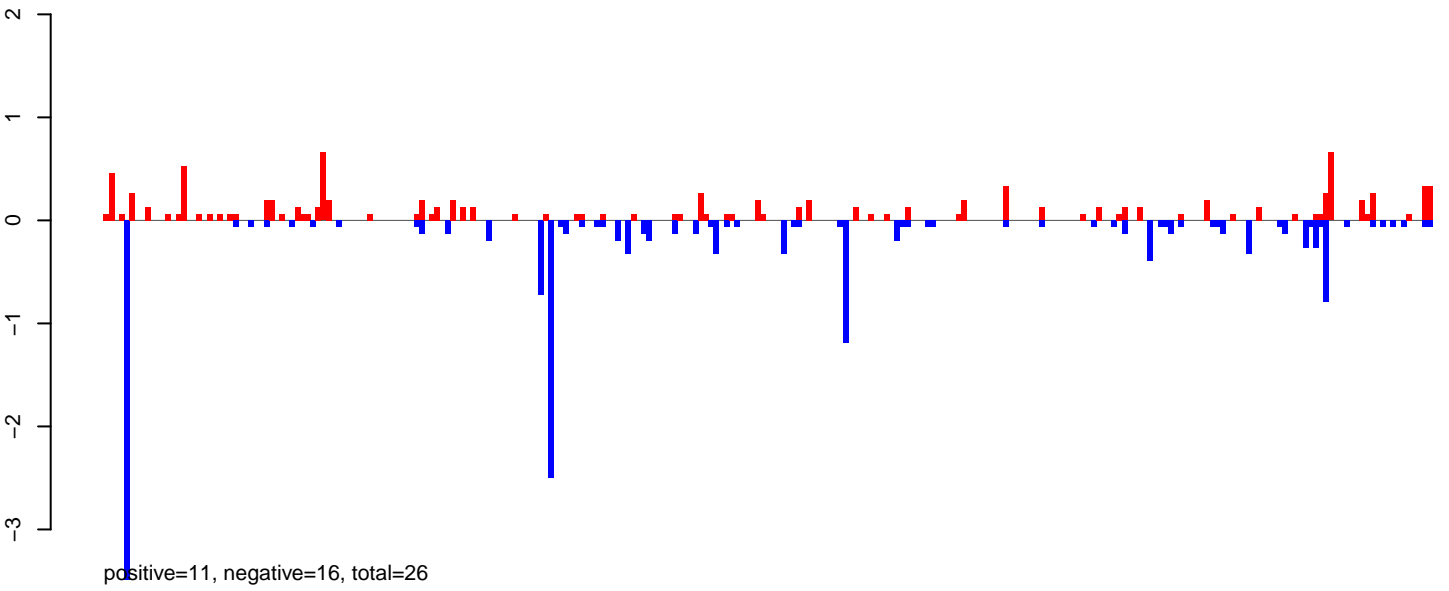

AeAlbo\_FemaleWhole\_BF\_CT.24\_35.rep

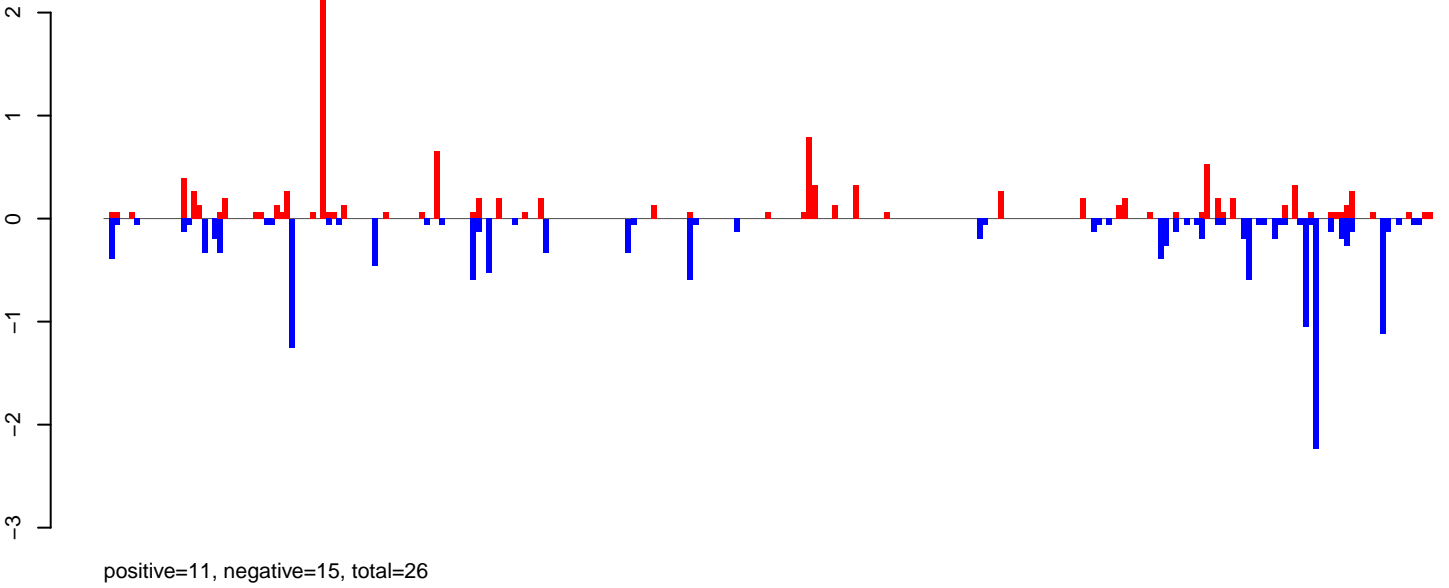

AeAlbo\_FemaleWhole\_BF\_CT.rep

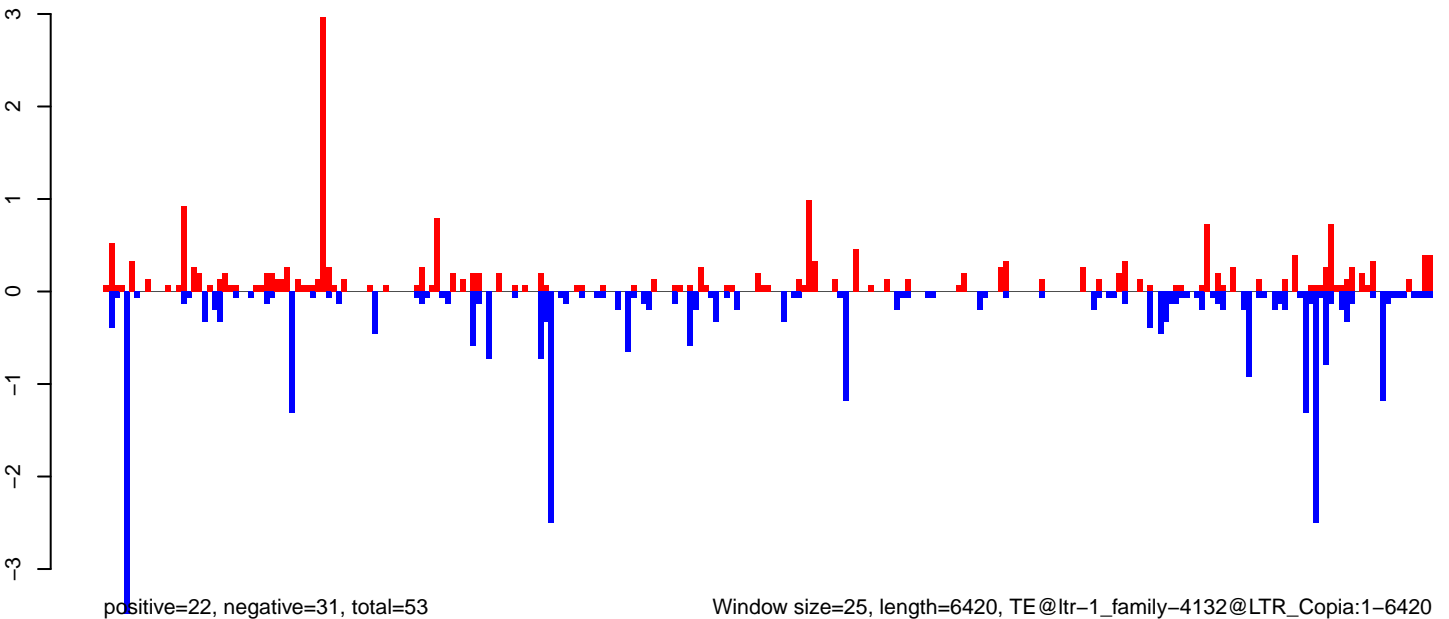

**AeAlbo\_FemaleWhole\_BF\_CT.18\_23.rep**

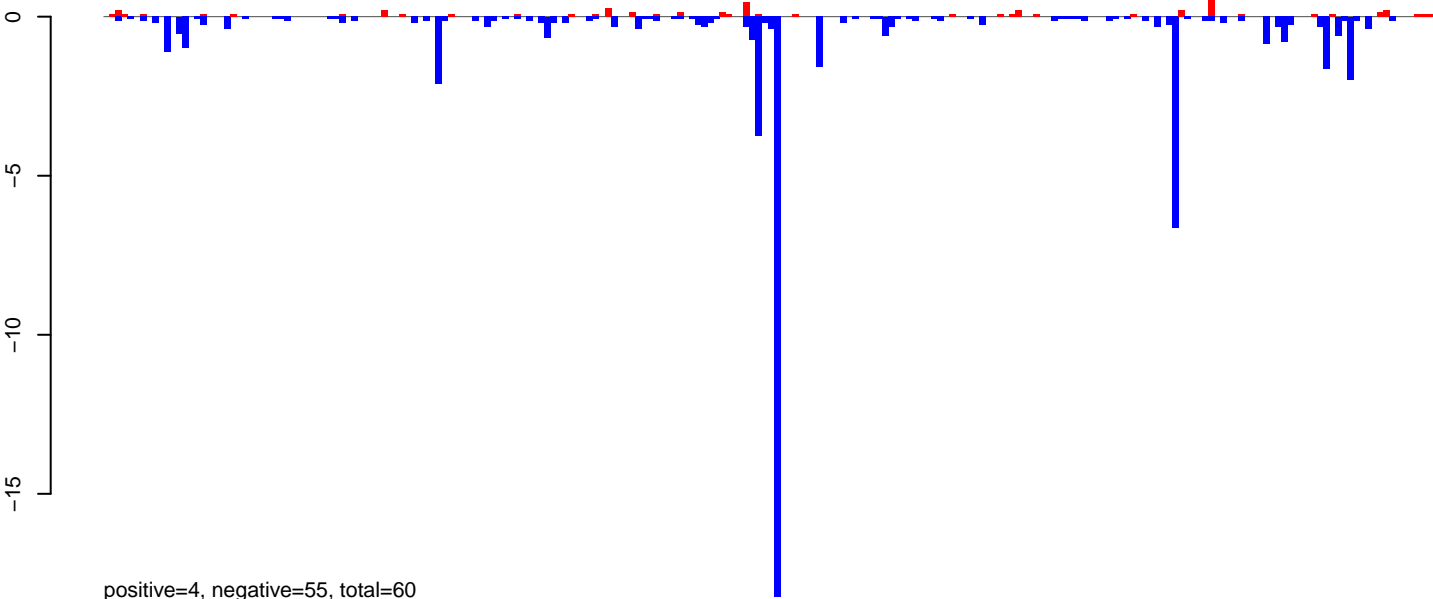

**AeAlbo\_FemaleWhole\_BF\_CT.24\_35.rep**

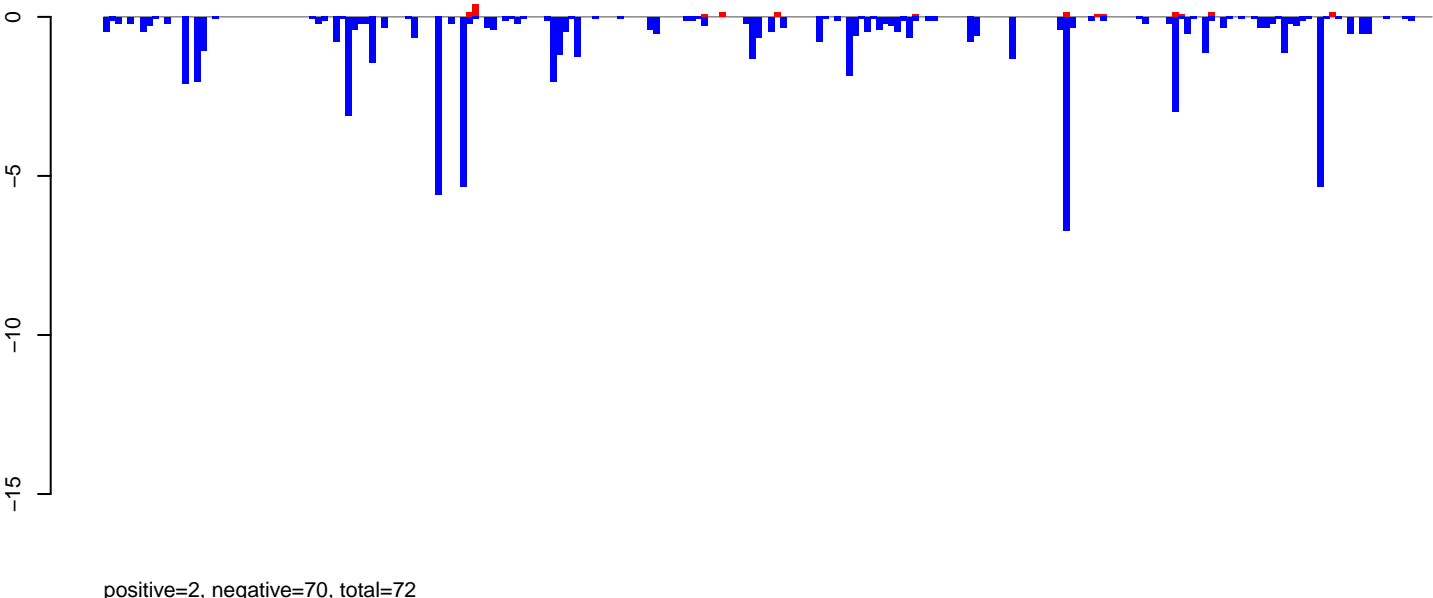

**AeAlbo\_FemaleWhole\_BF\_CT.rep**

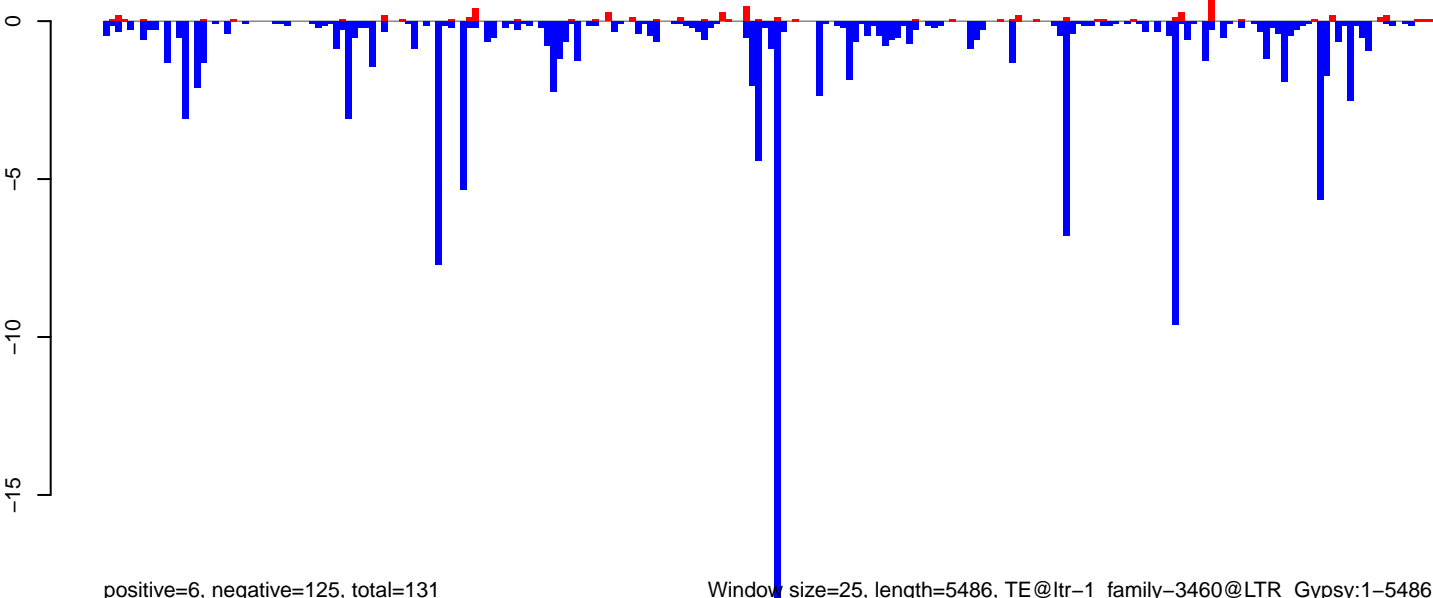

Window size=25, length=5486, TE@ltr-1\_family-3460@LTR\_Gypsy:1-5486

0 1000 2000 3000 4000 5000



AeAlbo\_FemaleWhole\_BF\_CT.18\_23.rep

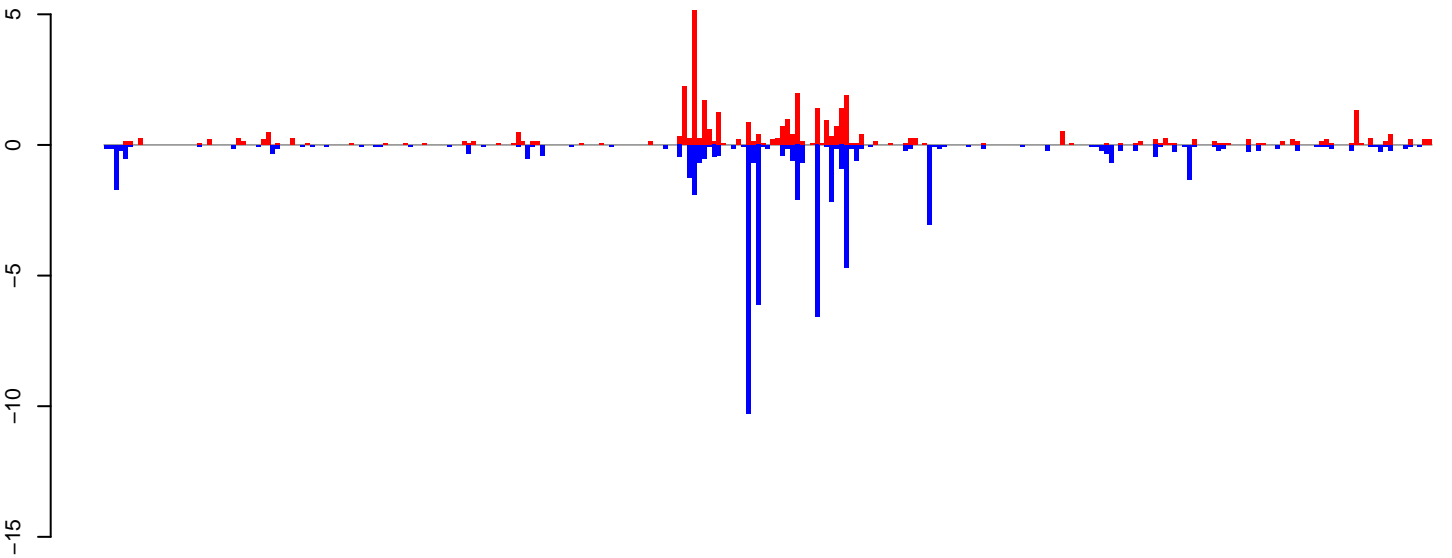

positive=37, negative=59, total=96

AeAlbo\_FemaleWhole\_BF\_CT.24\_35.rep

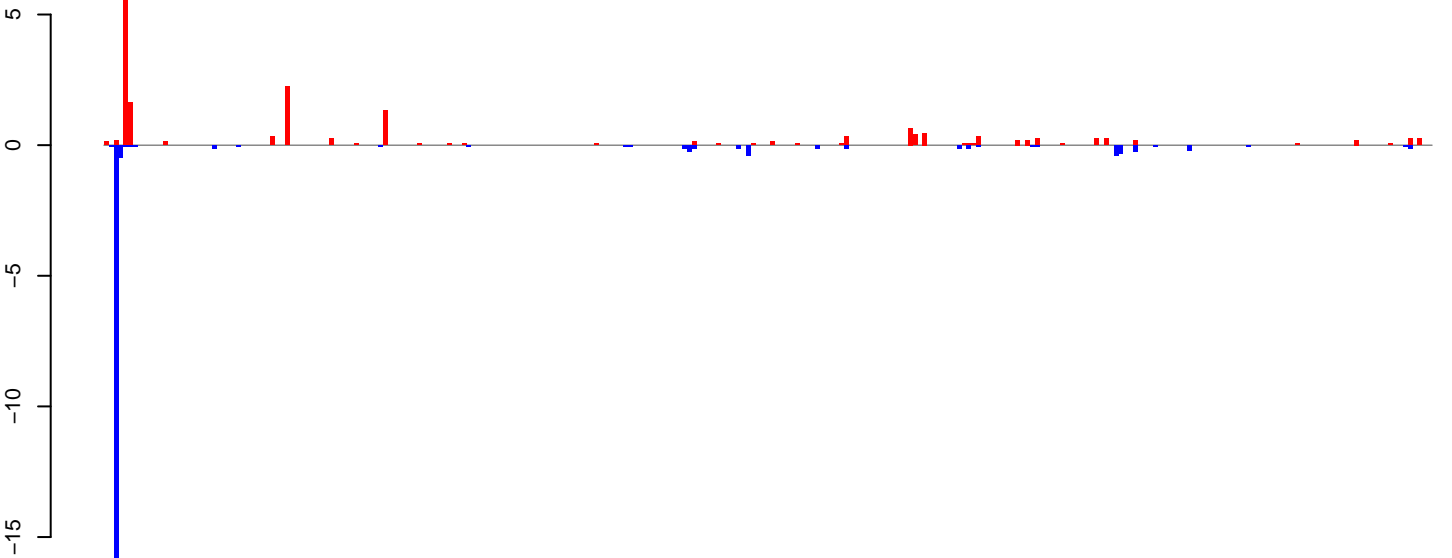

positive=18, negative=21, total=39

AeAlbo\_FemaleWhole\_BF\_CT.rep

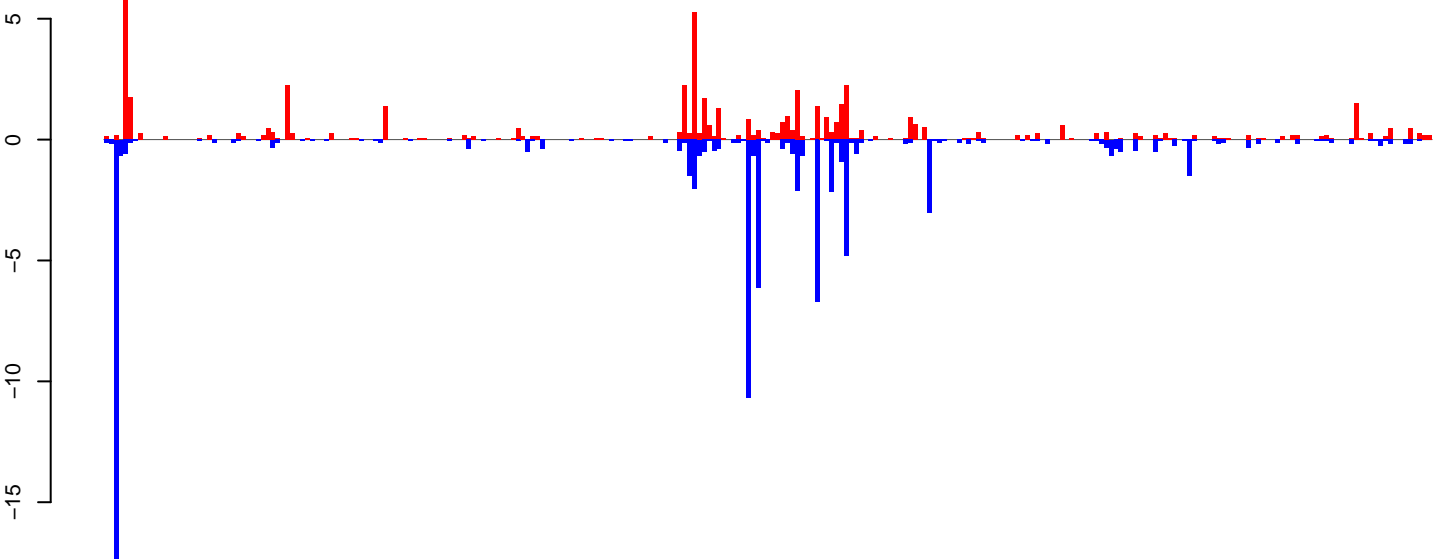

positive=55, negative=80, total=135

Window size=25, length=6766, TE@ltr-1\_family-3105@DNA\_CMC-Transib:1-6766

0 1000 2000 3000 4000 5000 6000 7000

AeAlbo\_FemaleWhole\_BF\_CT.18\_23.rep

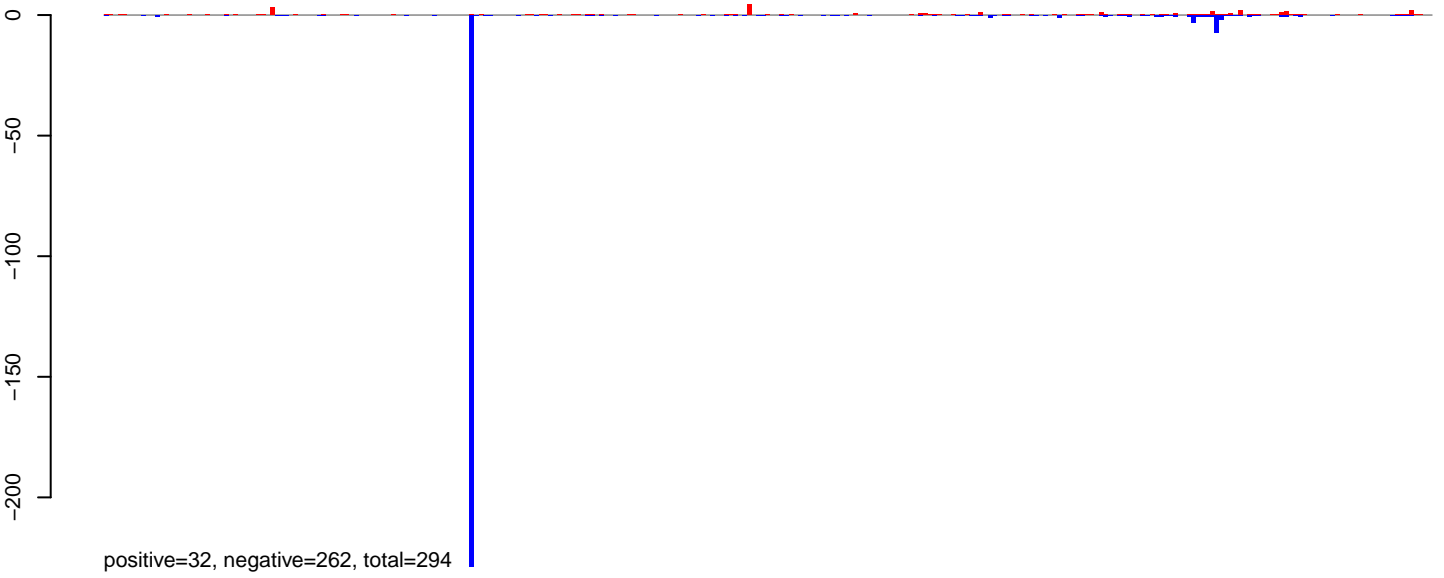

AeAlbo\_FemaleWhole\_BF\_CT.24\_35.rep

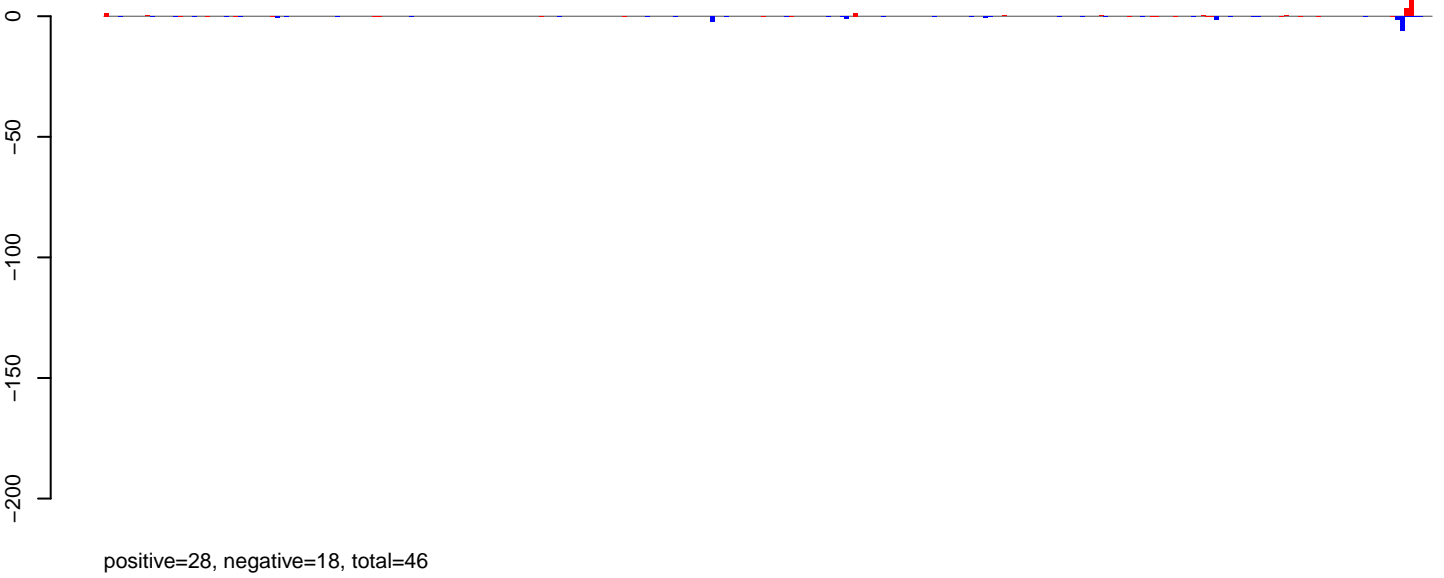

AeAlbo\_FemaleWhole\_BF\_CT.rep

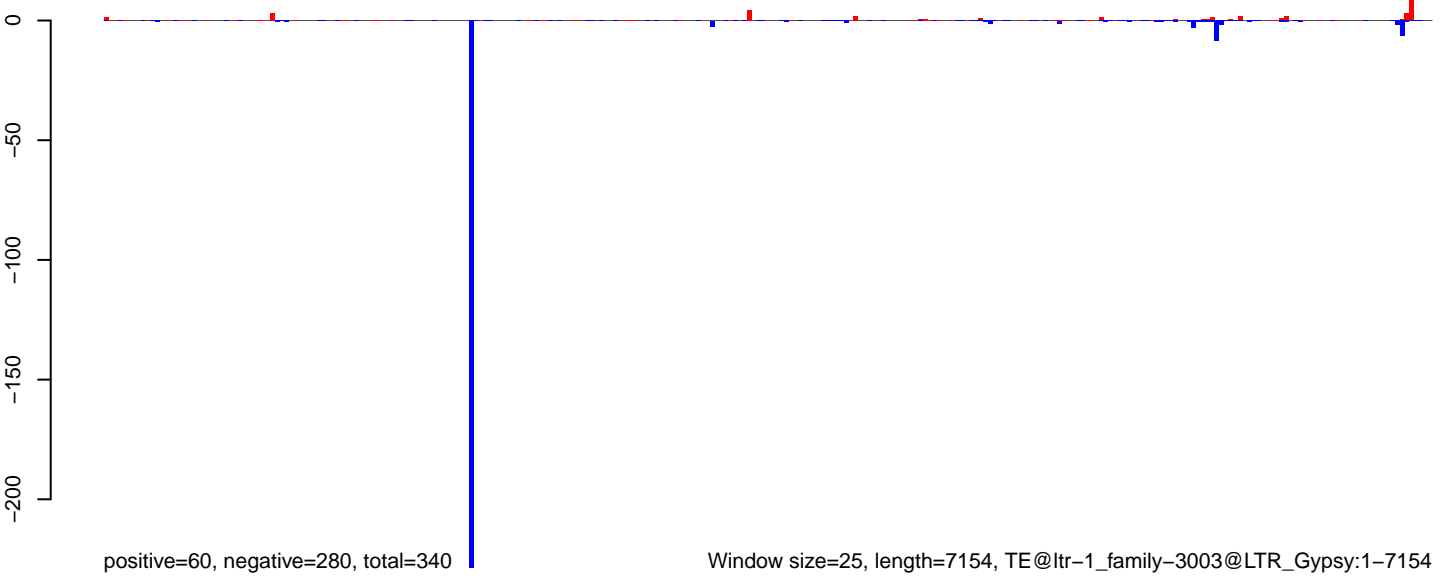

AeAlbo\_FemaleWhole\_BF\_CT.18\_23.rep

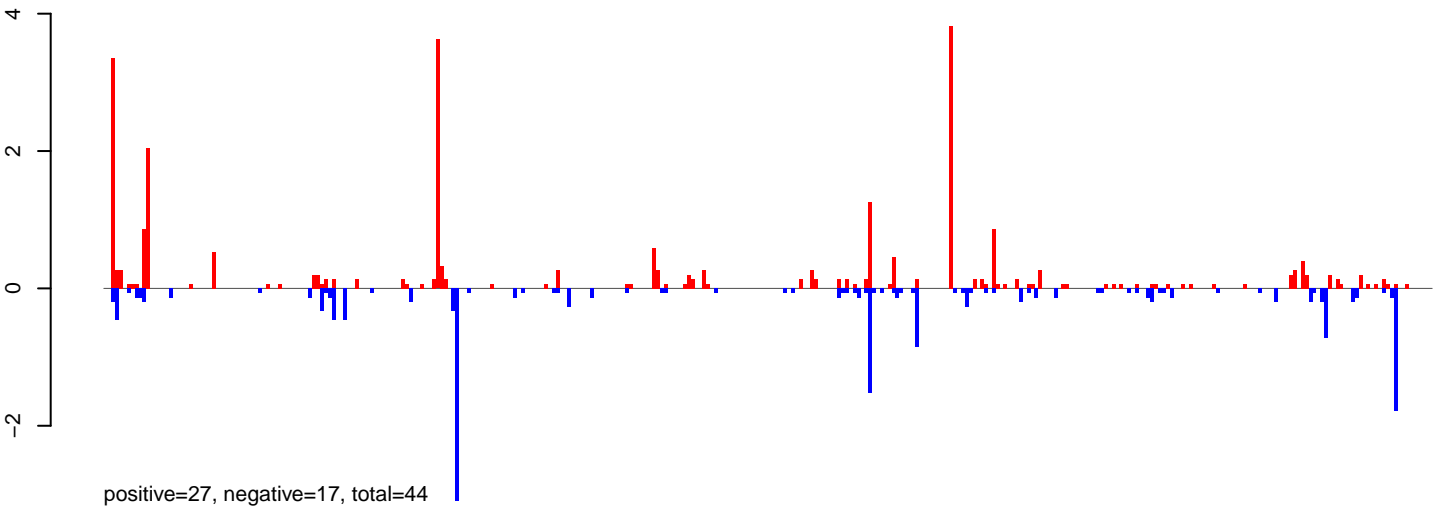

AeAlbo\_FemaleWhole\_BF\_CT.24\_35.rep

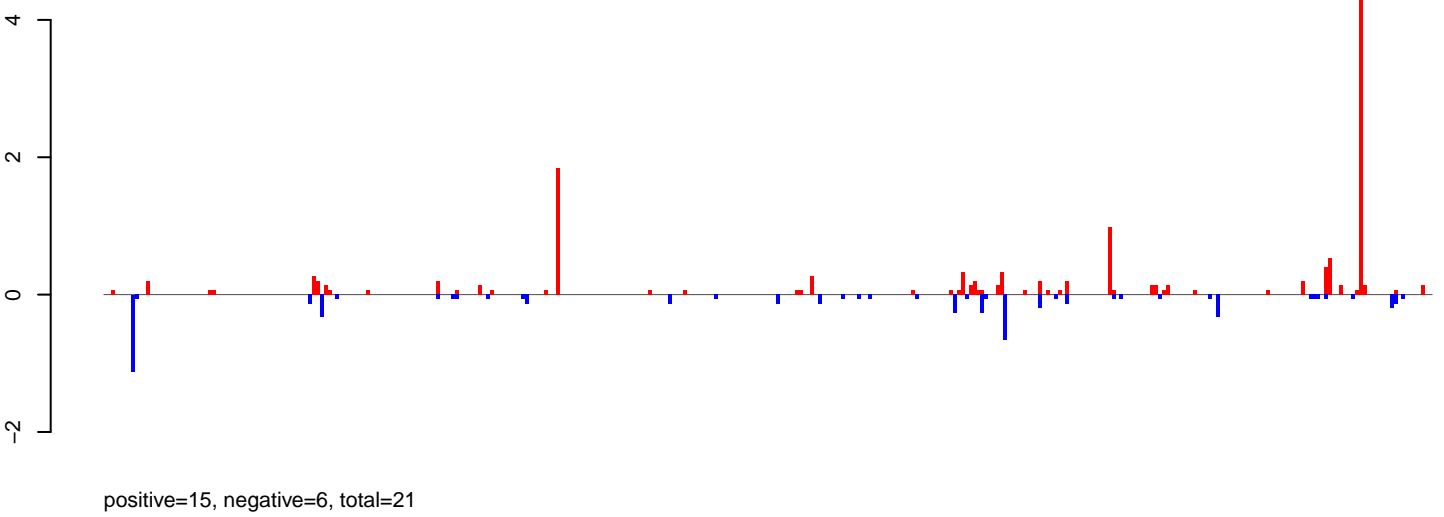

AeAlbo\_FemaleWhole\_BF\_CT.rep

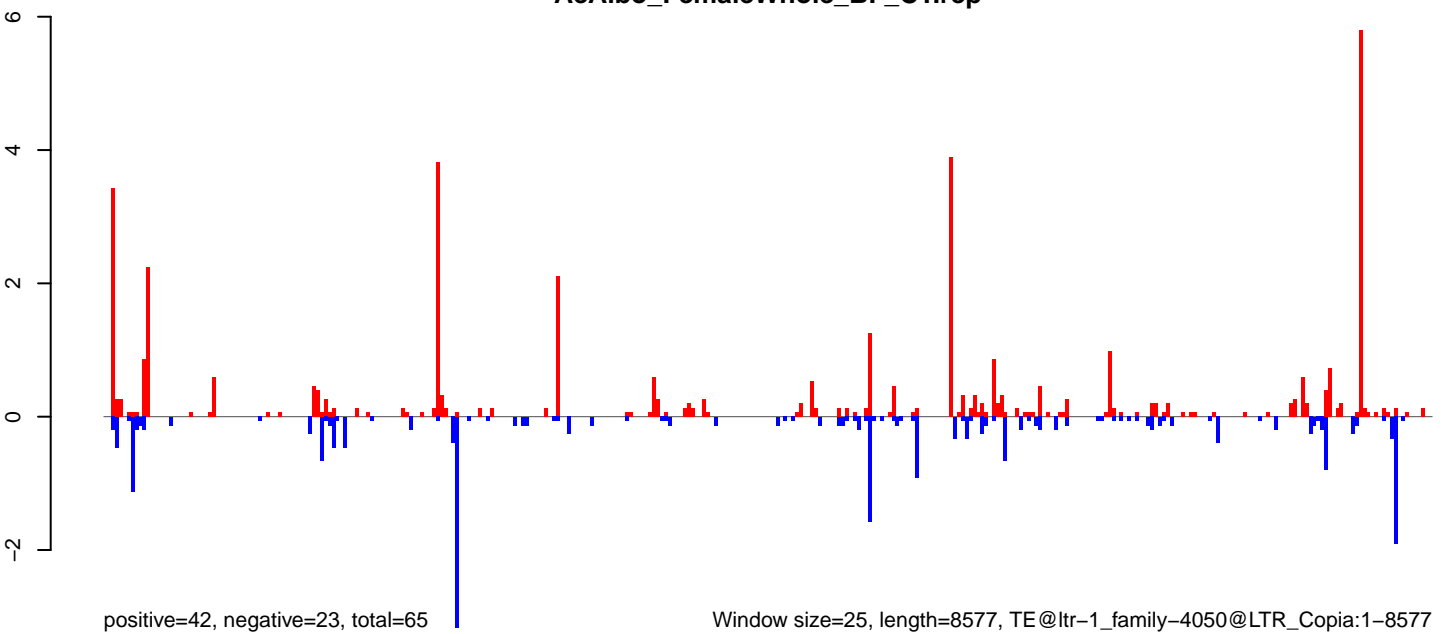

AeAlbo\_FemaleWhole\_BF\_CT.18\_23.rep

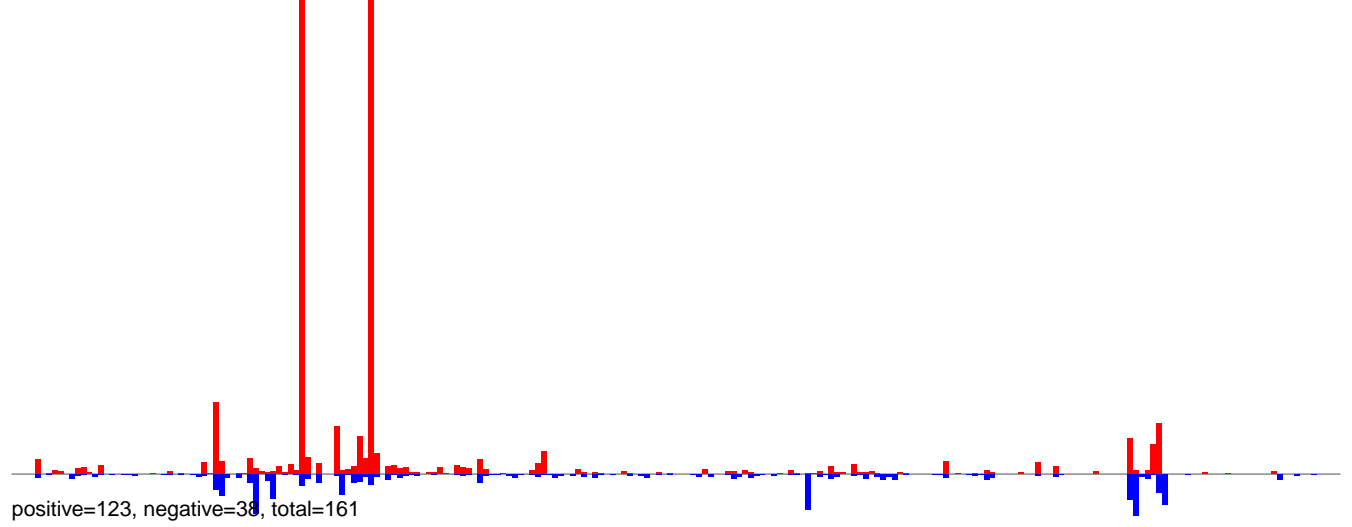

AeAlbo\_FemaleWhole\_BF\_CT.24\_35.rep

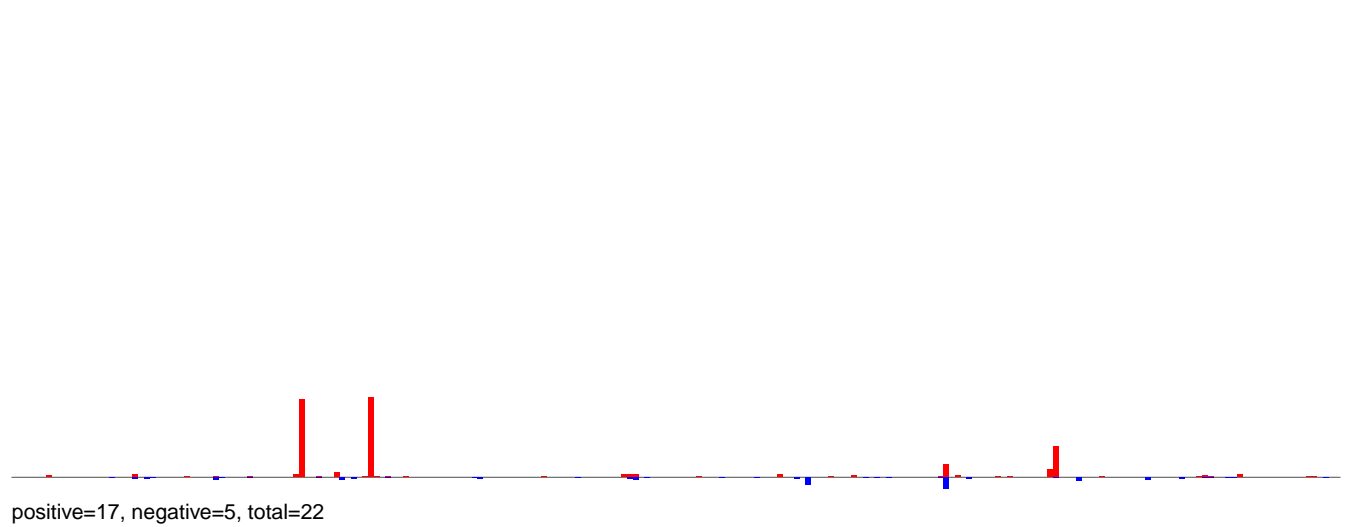

AeAlbo\_FemaleWhole\_BF\_CT.rep

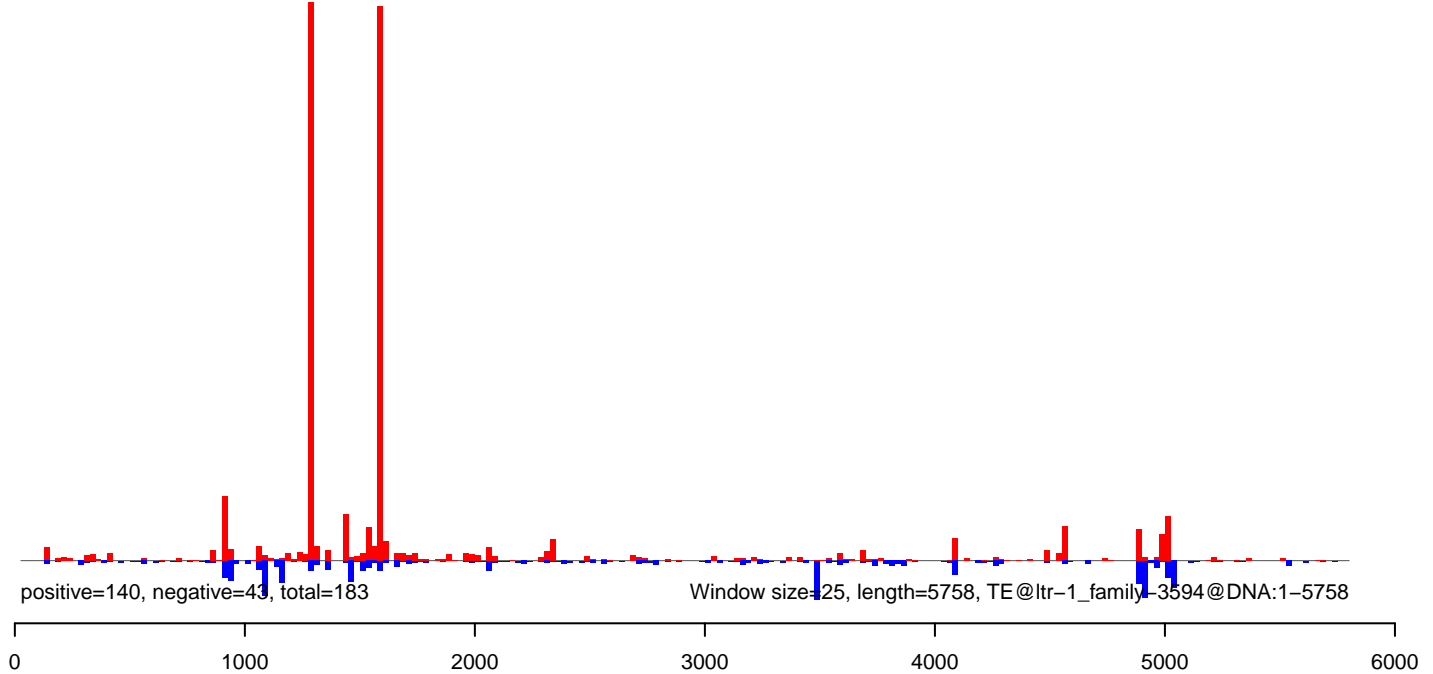

**AeAlbo\_FemaleWhole\_BF\_CT.18\_23.rep**

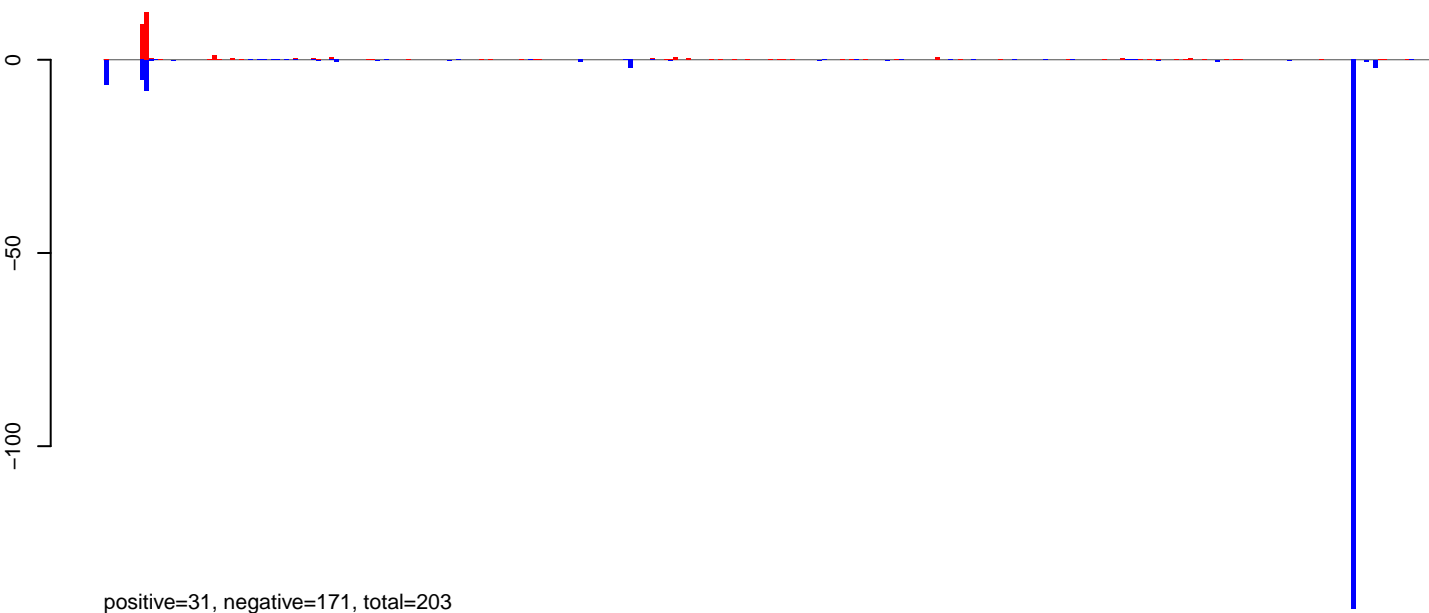

**AeAlbo\_FemaleWhole\_BF\_CT.24\_35.rep**

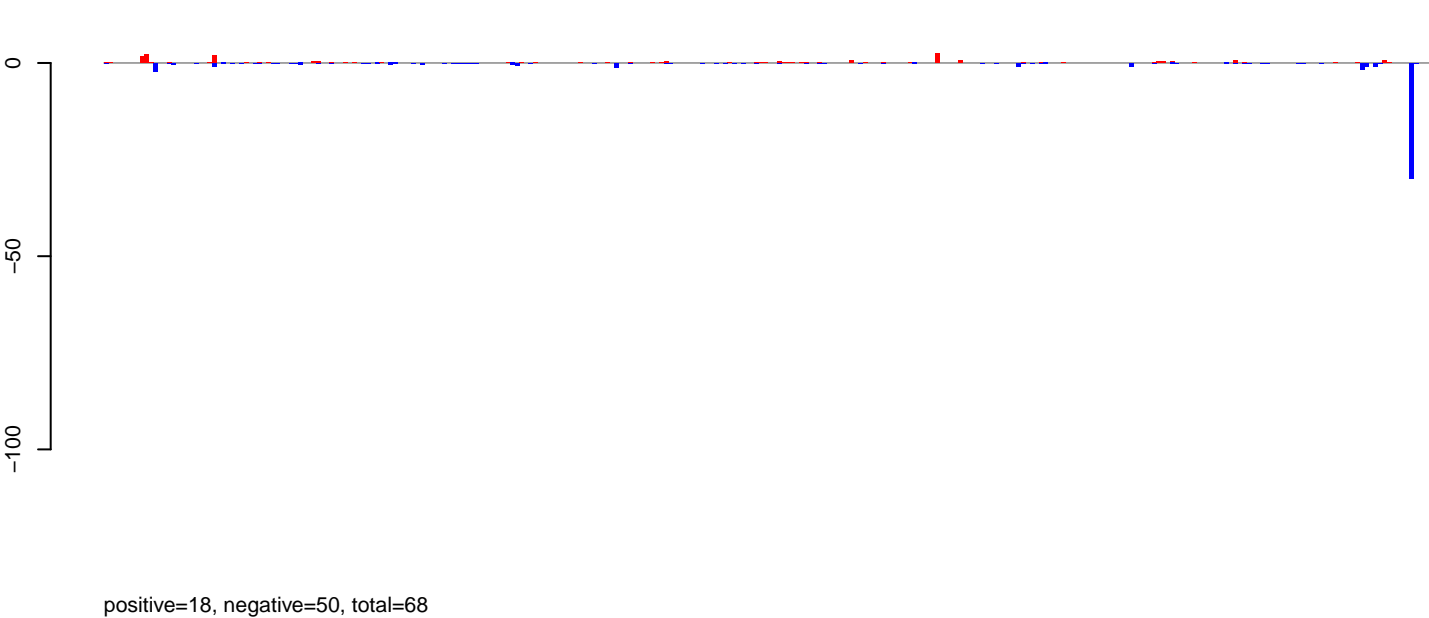

**AeAlbo\_FemaleWhole\_BF\_CT.rep**

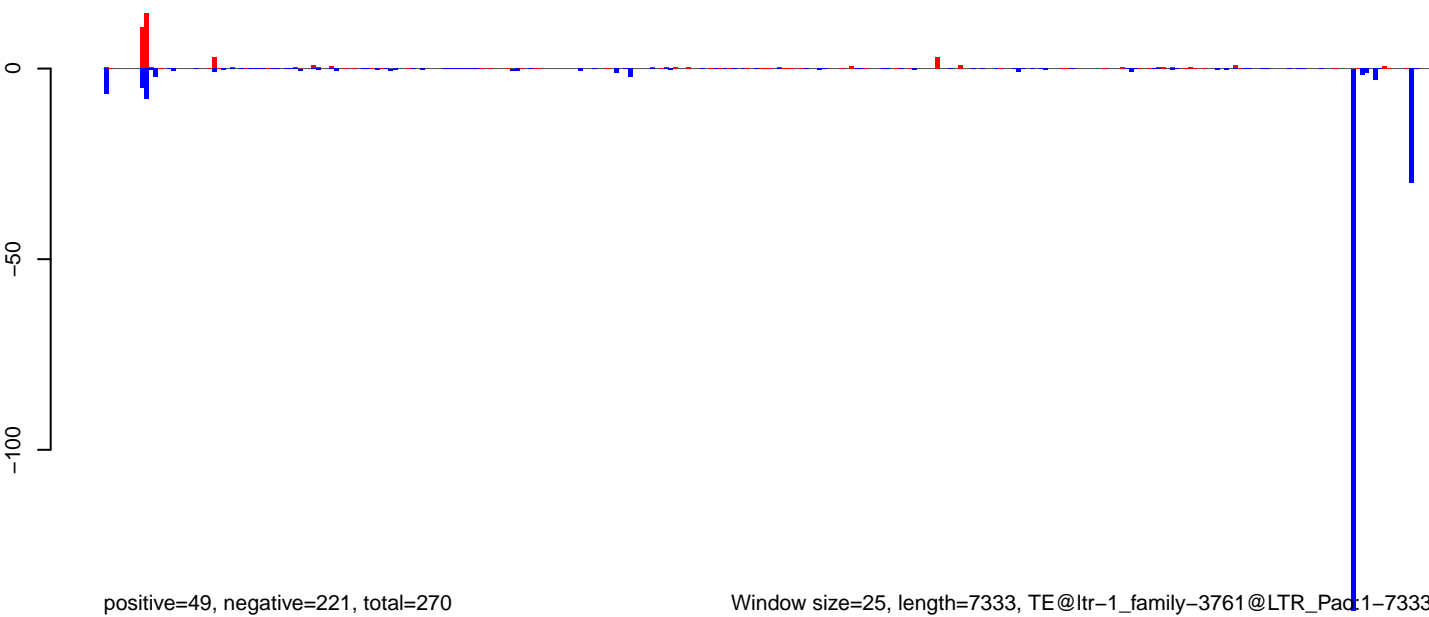

Window size=25, length=7333, TE@ltr-1\_family-3761@LTR\_Pac1-7333

0 2000 4000 6000

AeAlbo\_FemaleWhole\_BF\_CT.18\_23.rep

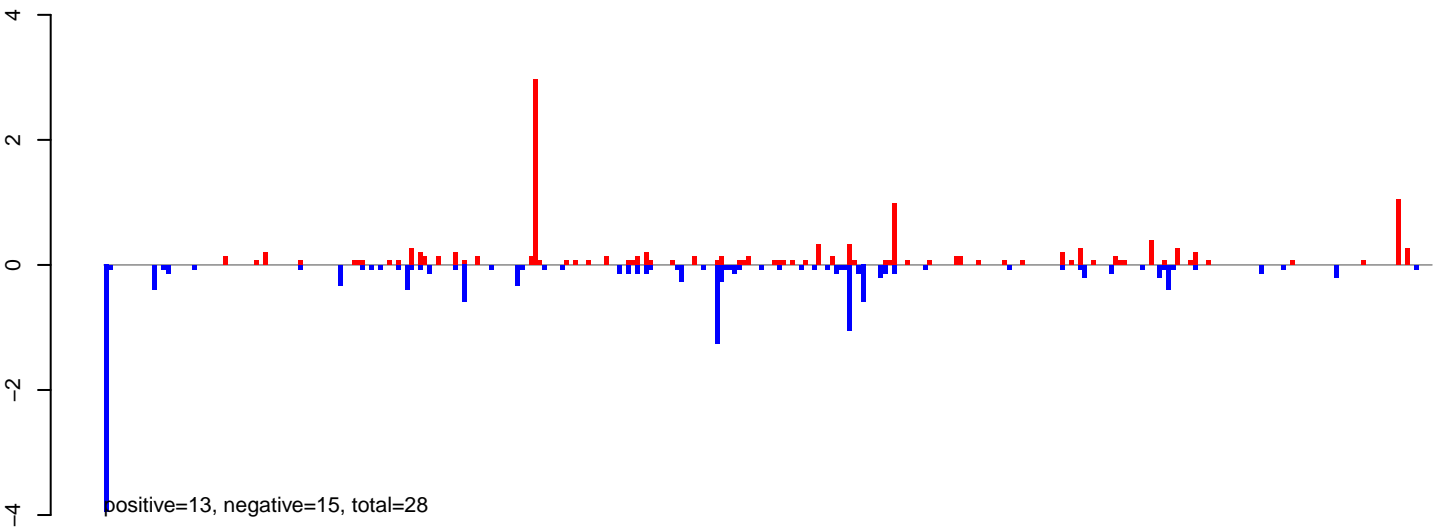

AeAlbo\_FemaleWhole\_BF\_CT.24\_35.rep

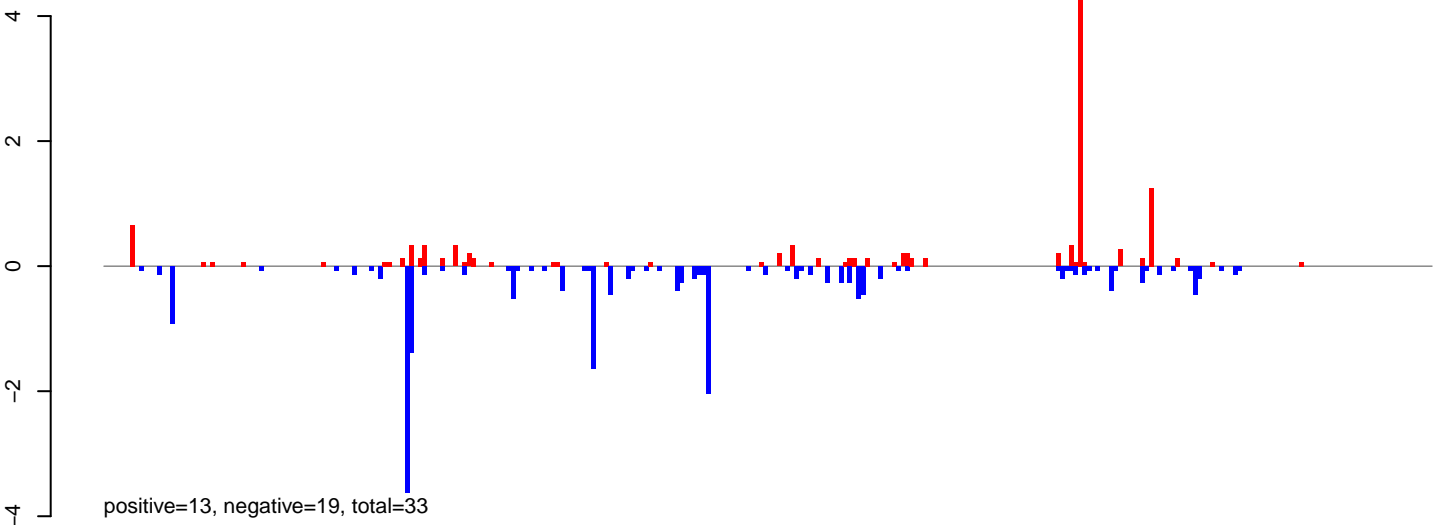

AeAlbo\_FemaleWhole\_BF\_CT.rep

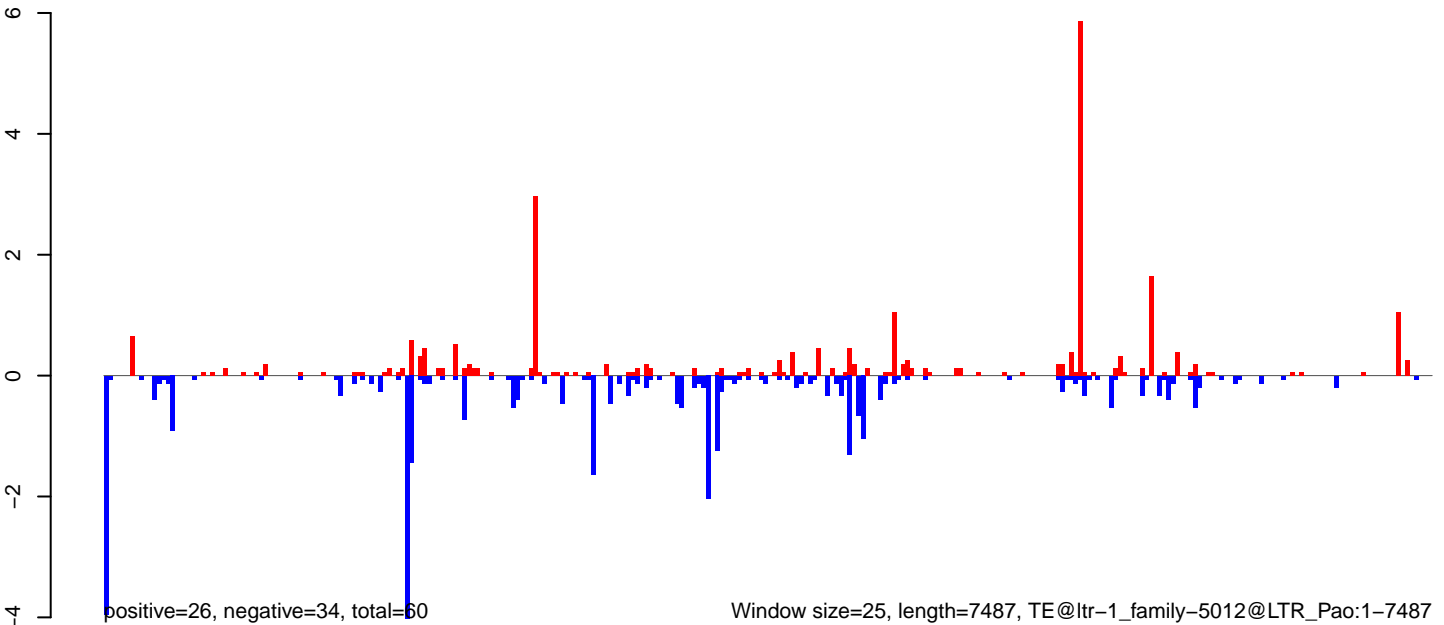

**AeAlbo\_FemaleWhole\_BF\_CT.18\_23.rep**

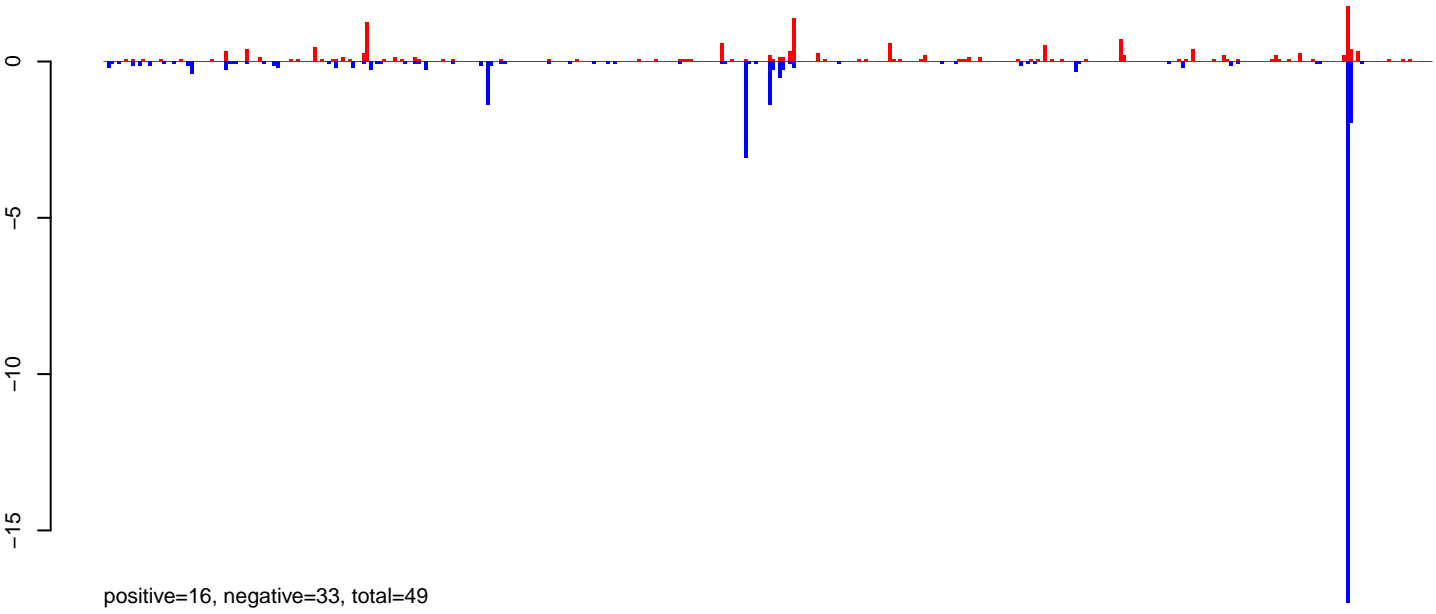

**AeAlbo\_FemaleWhole\_BF\_CT.24\_35.rep**

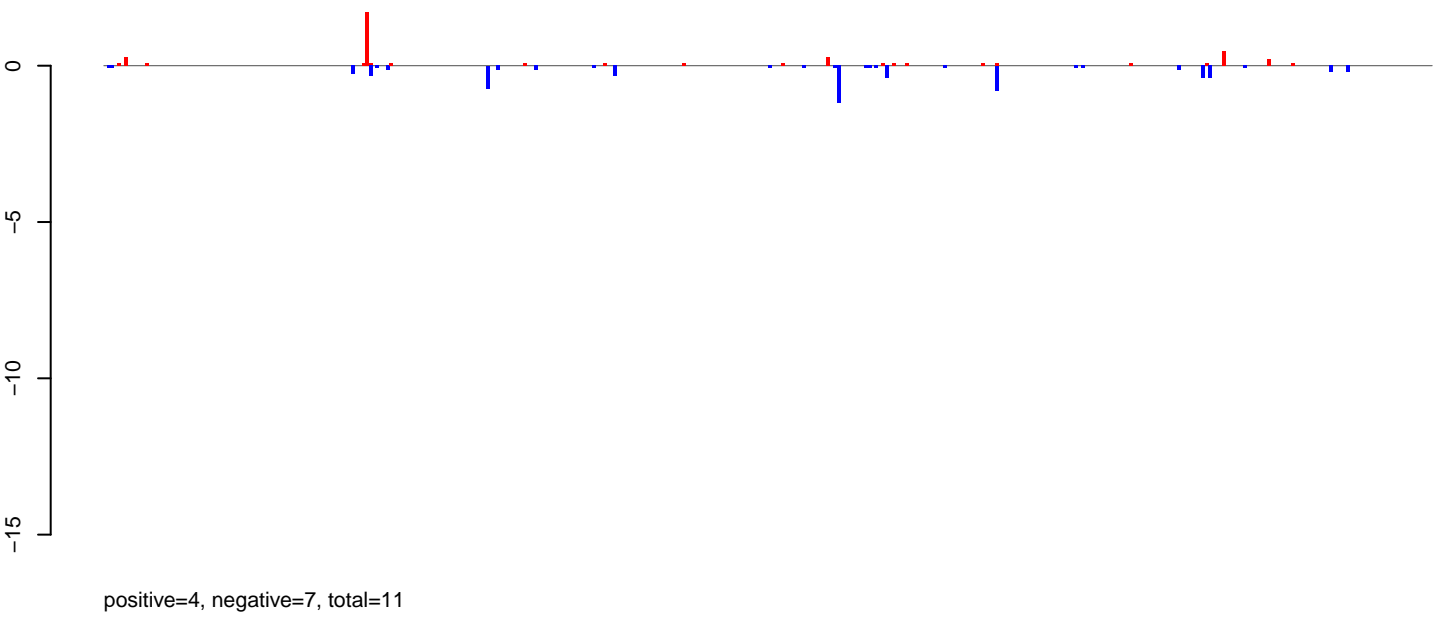

**AeAlbo\_FemaleWhole\_BF\_CT.rep**

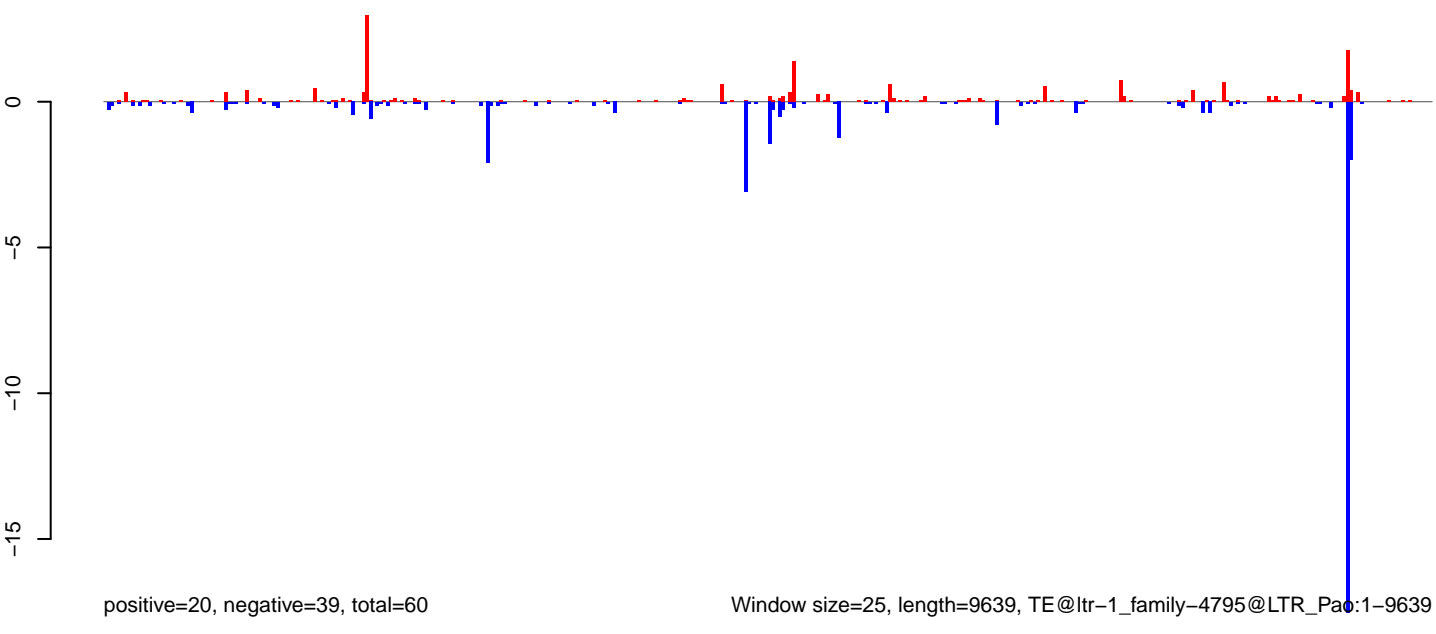

Window size=25, length=9639, TE@ltr-1\_family-4795@LTR\_Pao:1-9639

0 2000 4000 6000 8000 10000

AeAlbo\_FemaleWhole\_BF\_CT.18\_23.rep

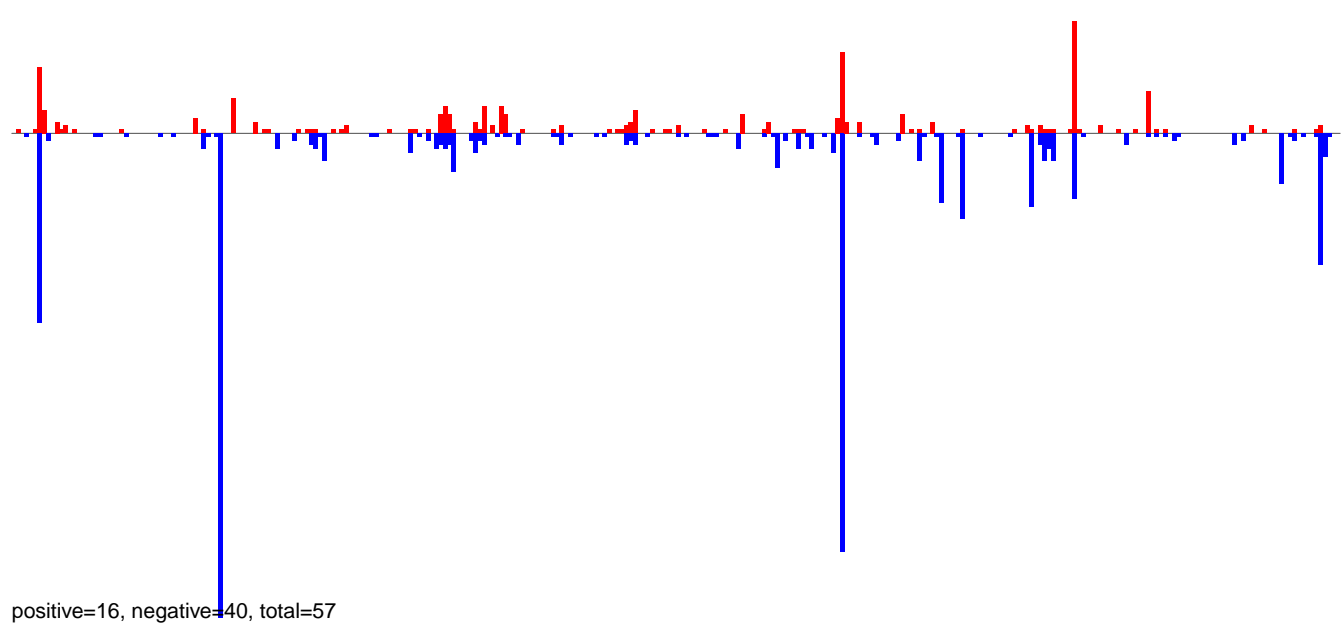

AeAlbo\_FemaleWhole\_BF\_CT.24\_35.rep

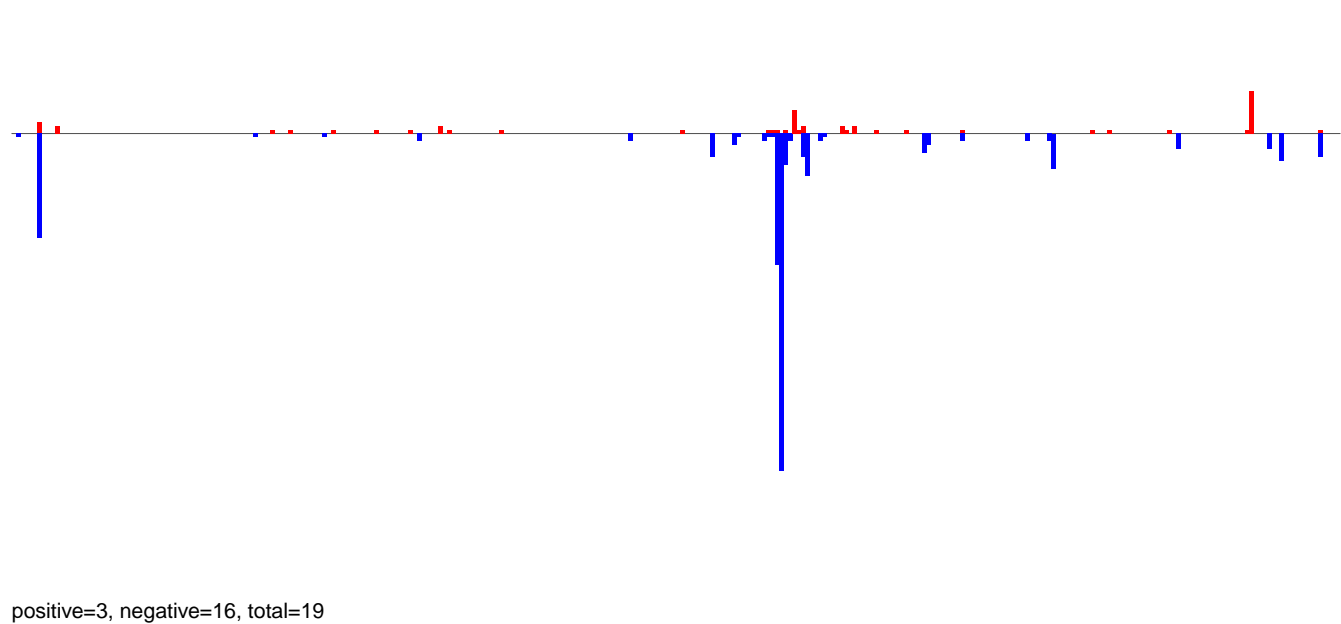

AeAlbo\_FemaleWhole\_BF\_CT.rep

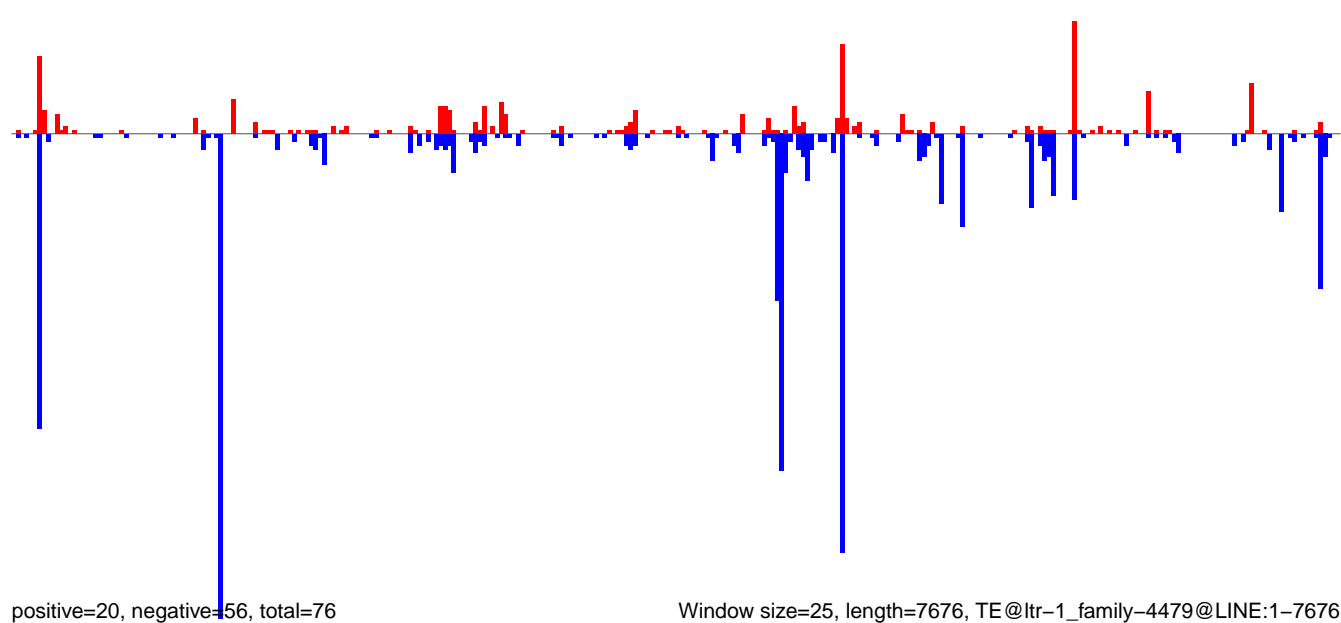

Window size=25, length=7676, TE@ltr-1\_family-4479@LINE:1-7676



AeAlbo\_FemaleWhole\_BF\_CT.18\_23.rep

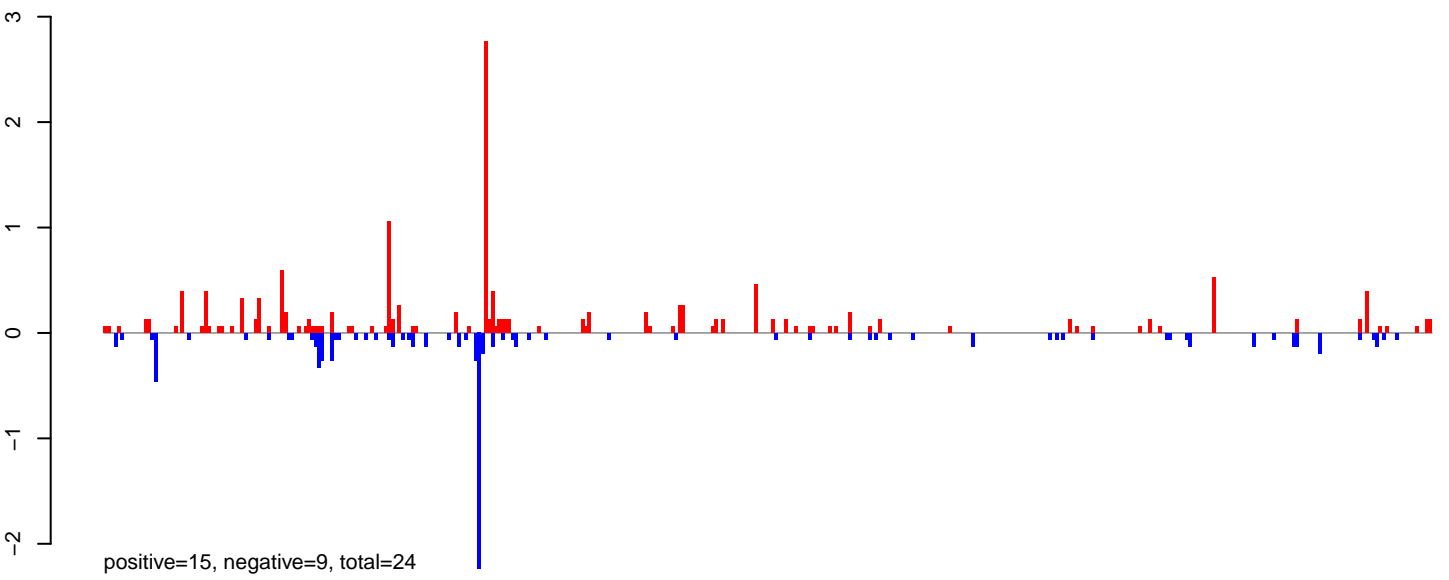

AeAlbo\_FemaleWhole\_BF\_CT.24\_35.rep

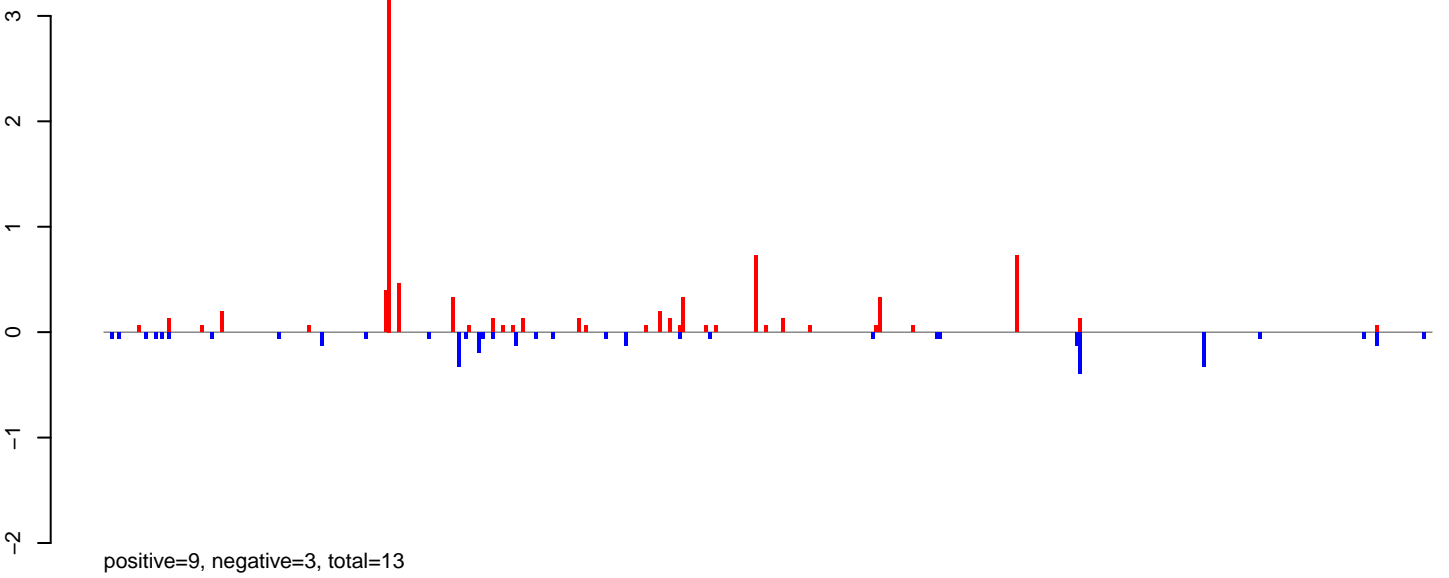

AeAlbo\_FemaleWhole\_BF\_CT.rep

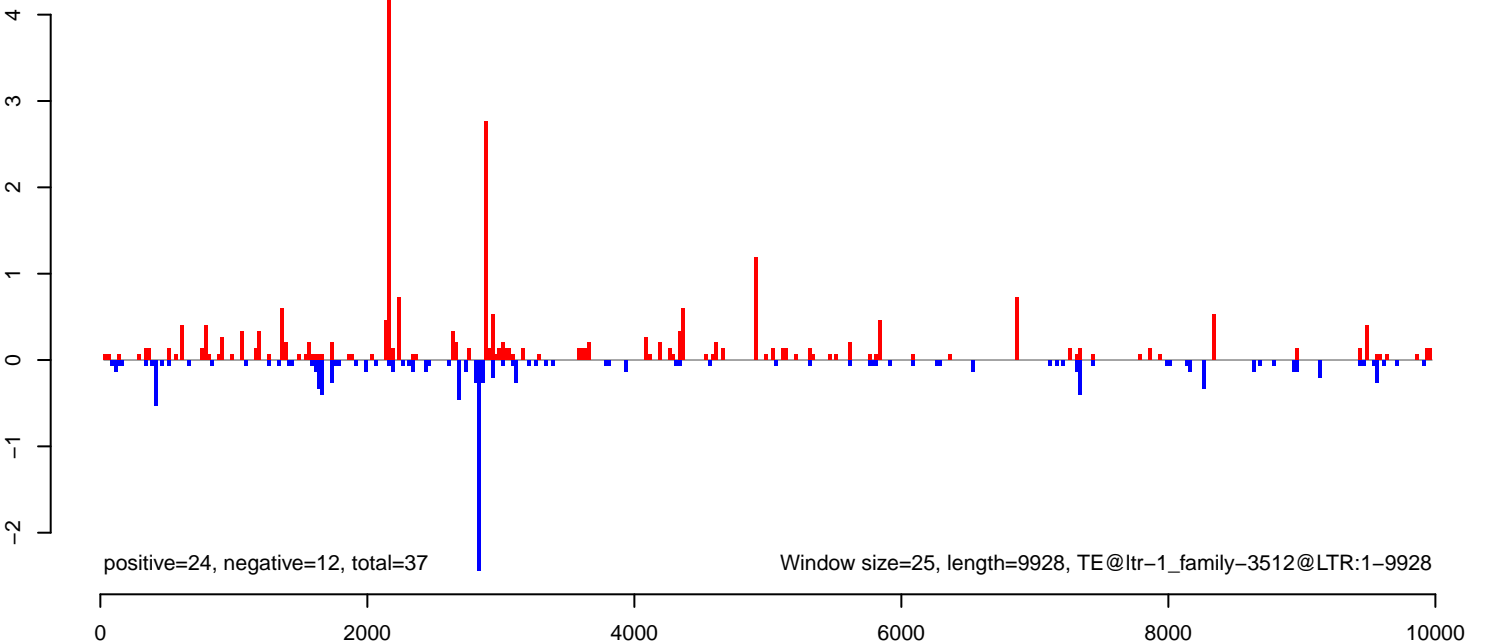

AeAlbo\_FemaleWhole\_BF\_CT.18\_23.rep

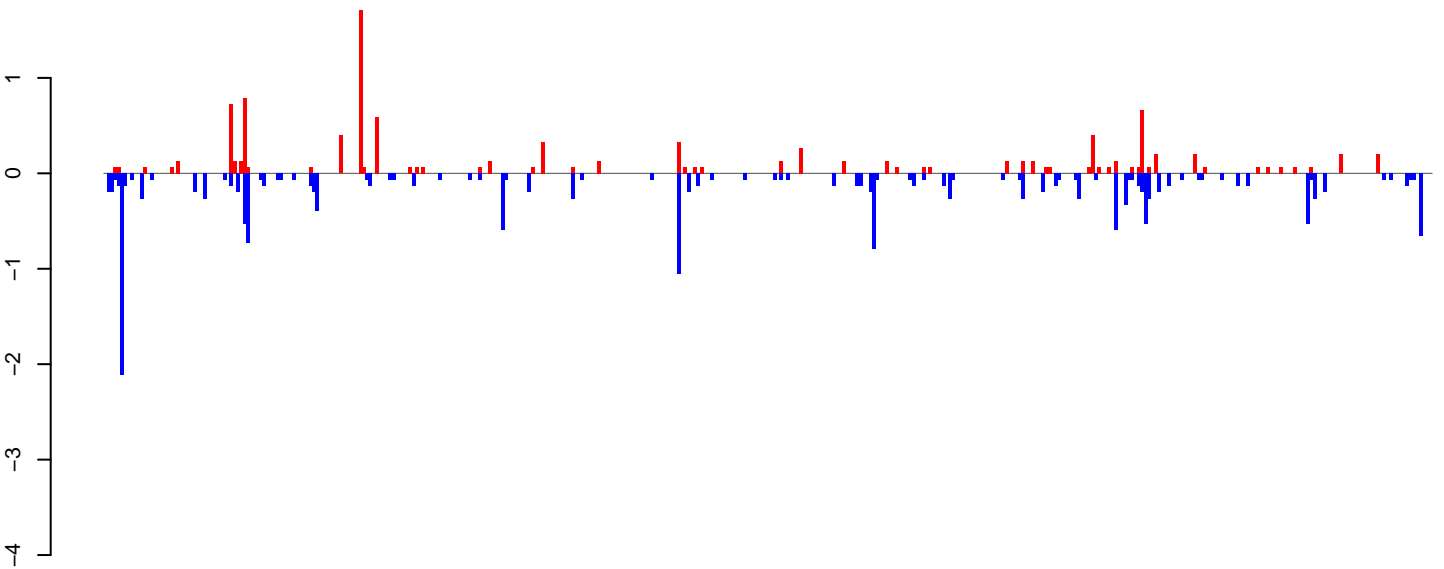

positive=11, negative=19, total=29

AeAlbo\_FemaleWhole\_BF\_CT.24\_35.rep

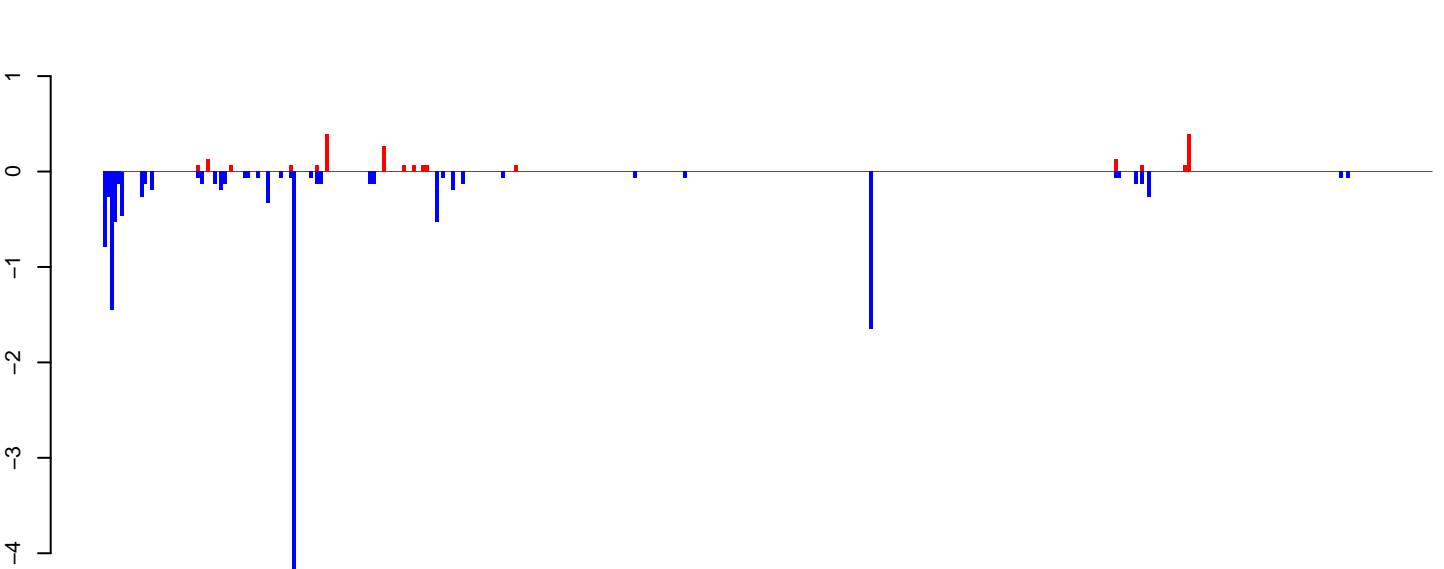

positive=2, negative=14, total=16

AeAlbo\_FemaleWhole\_BF\_CT.rep

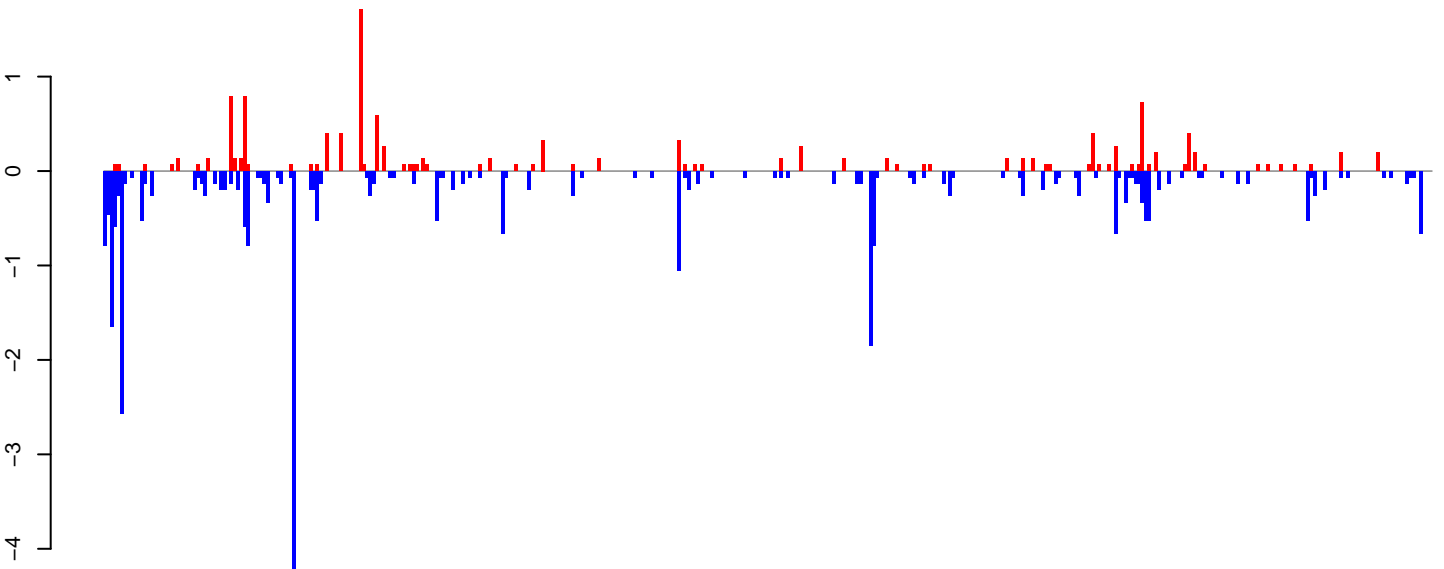

positive=13, negative=33, total=46

Window size=25, length=10018, TE@ltr-1\_family-5498@LTR\_Gypsy:1-10018

0 2000 4000 6000 8000 10000

**AeAlbo\_FemaleWhole\_BF\_CT.18\_23.rep**

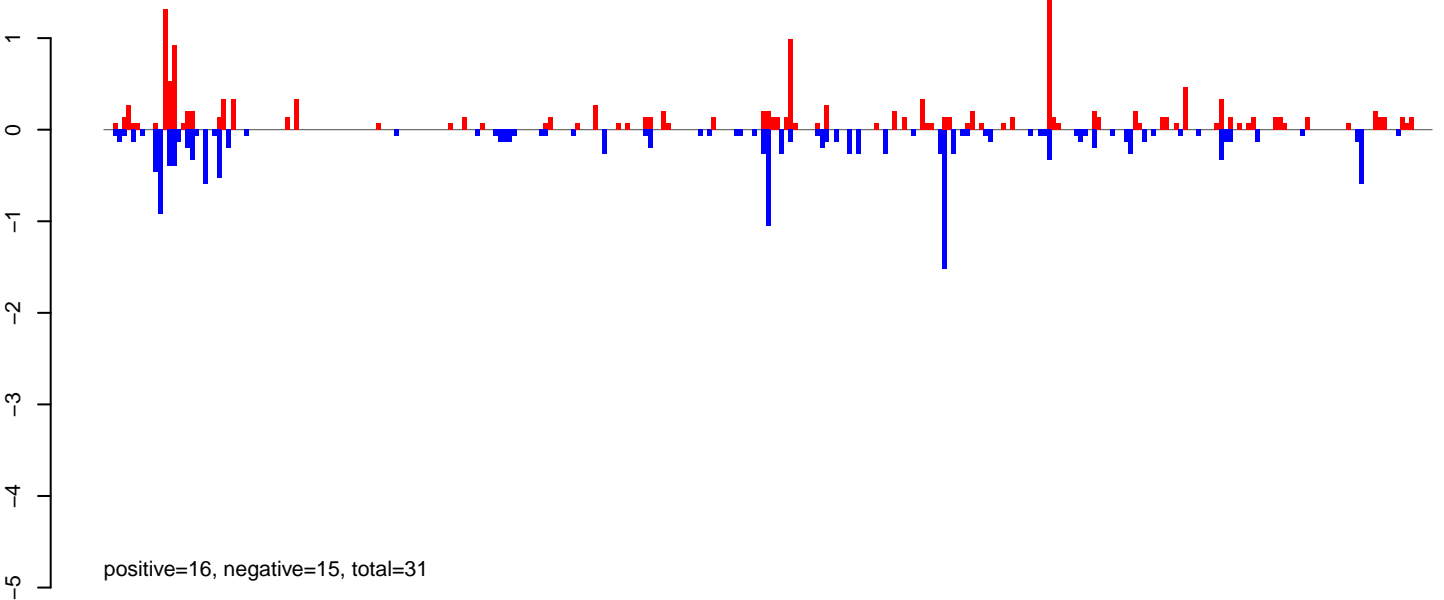

**AeAlbo\_FemaleWhole\_BF\_CT.24\_35.rep**

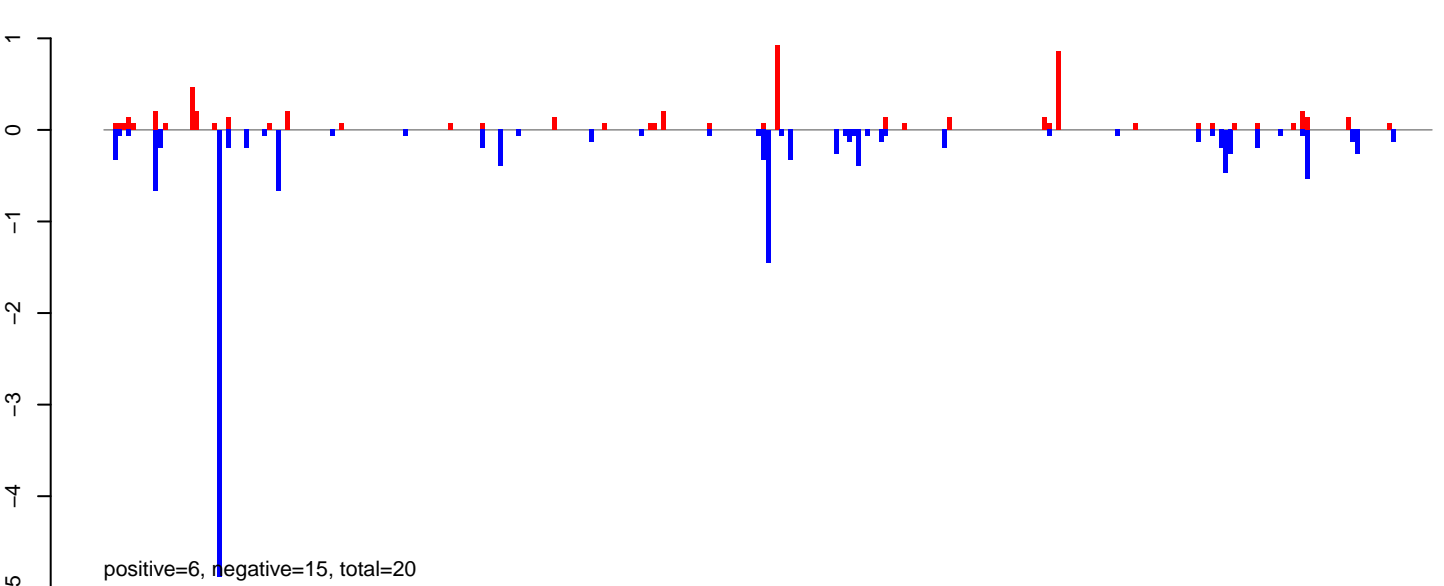

**AeAlbo\_FemaleWhole\_BF\_CT.rep**

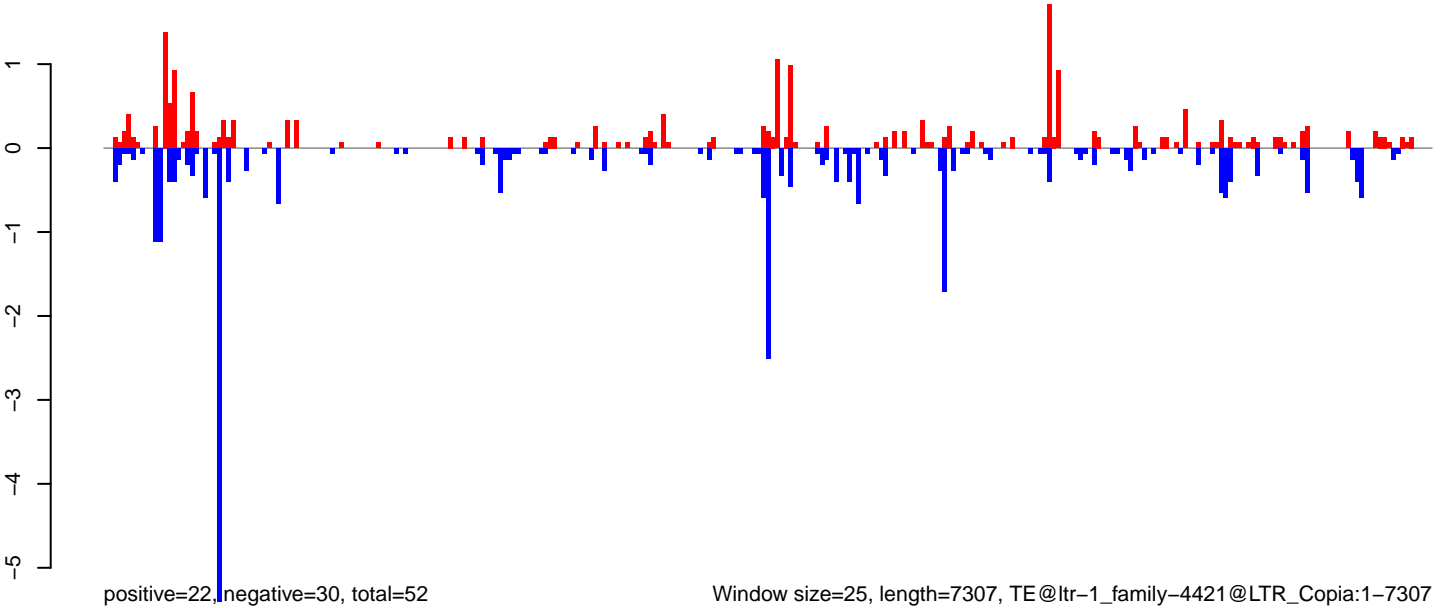

Window size=25, length=7307, TE@ltr-1\_family-4421@LTR\_Copia:1-7307

0 2000 4000 6000

AeAlbo\_FemaleWhole\_BF\_CT.18\_23.rep



AeAlbo\_FemaleWhole\_BF\_CT.24\_35.rep

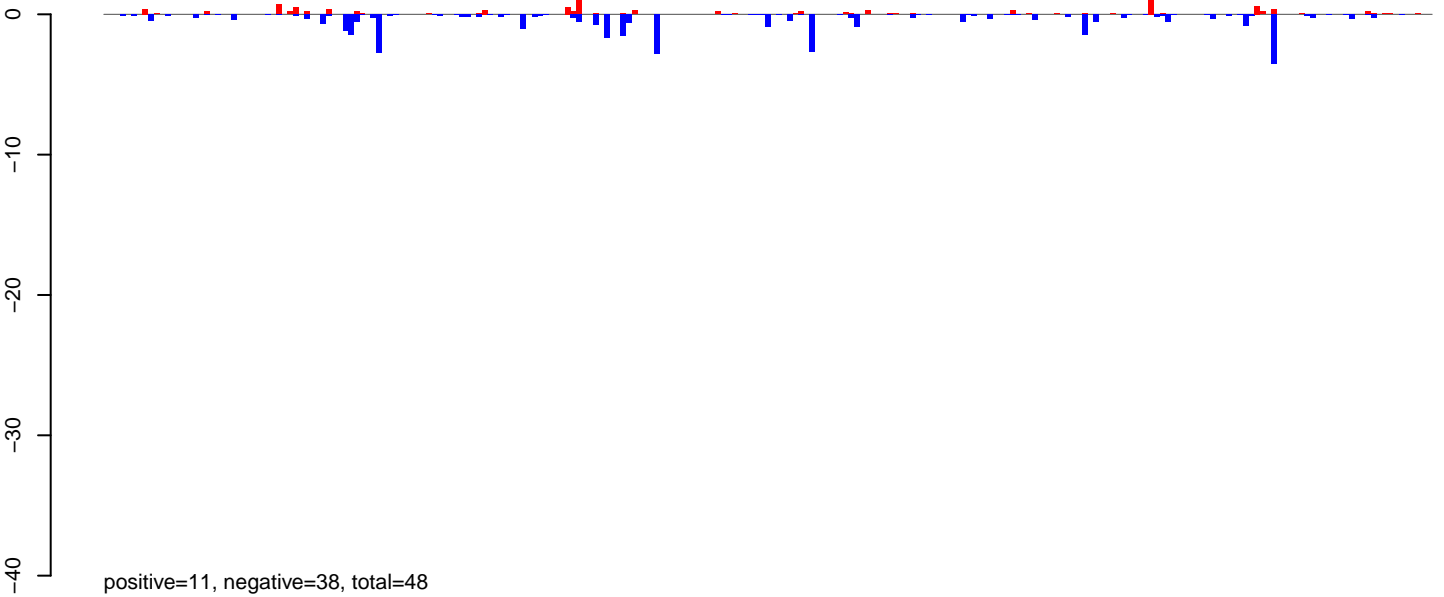

AeAlbo\_FemaleWhole\_BF\_CT.rep

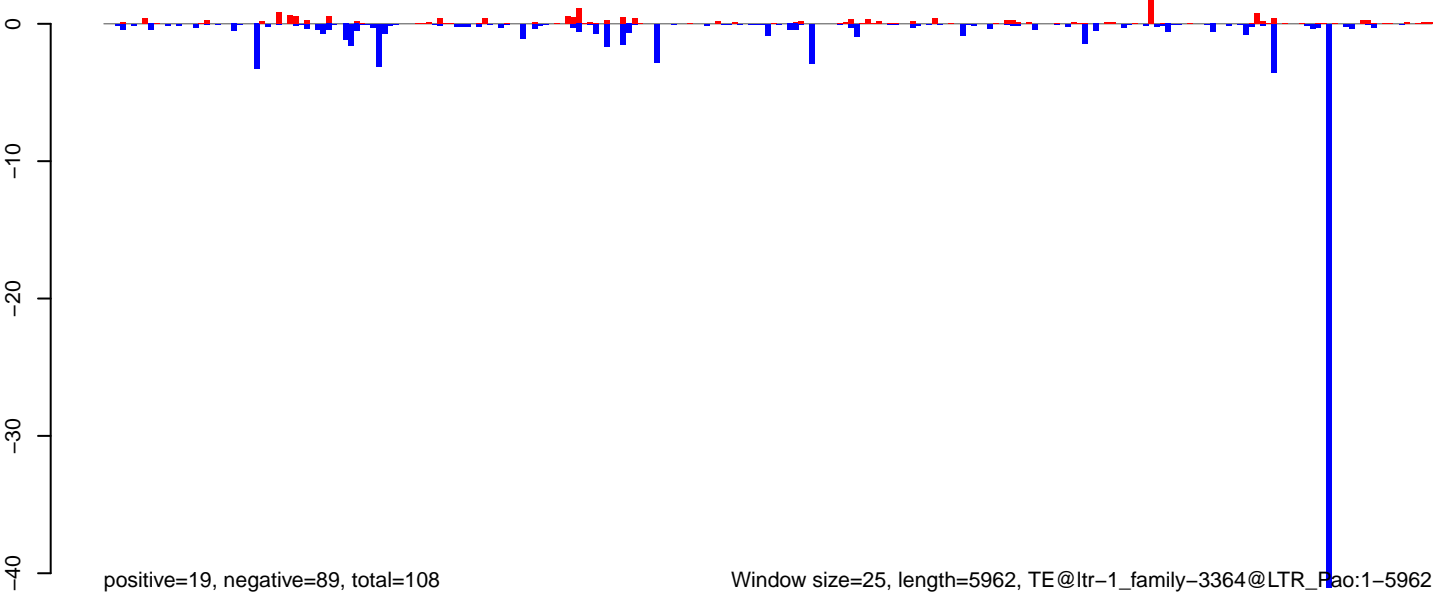

0 1000 2000 3000 4000 5000 6000

AeAlbo\_FemaleWhole\_BF\_CT.18\_23.rep

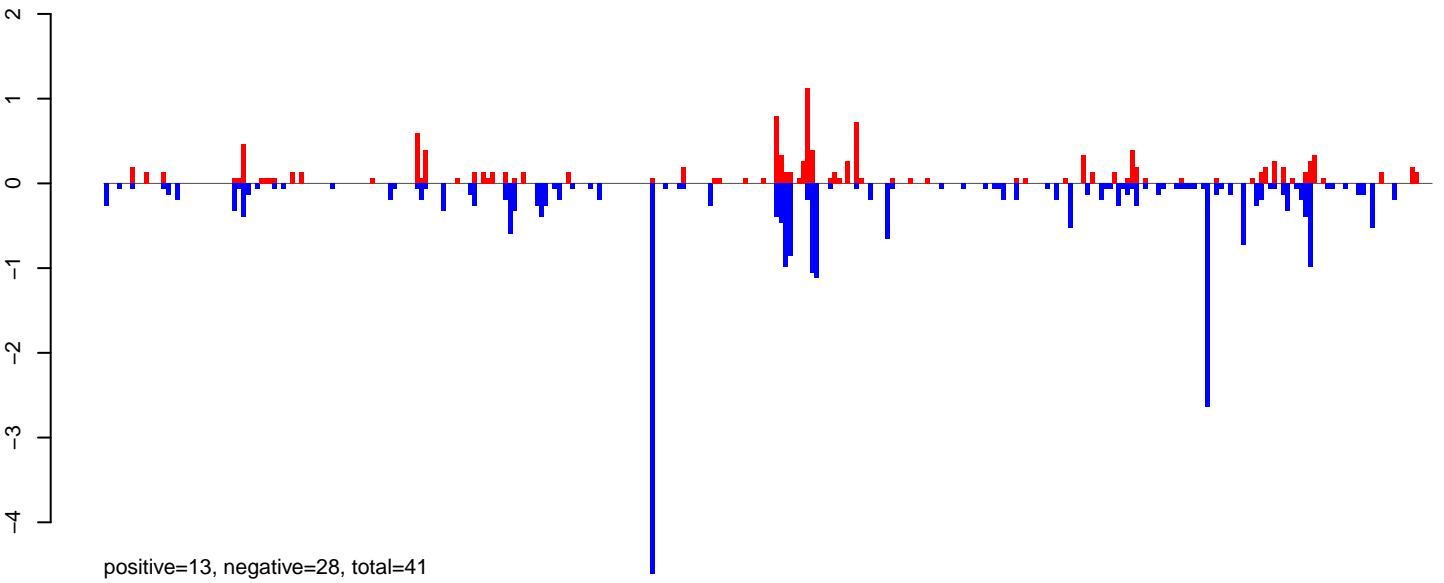

AeAlbo\_FemaleWhole\_BF\_CT.24\_35.rep

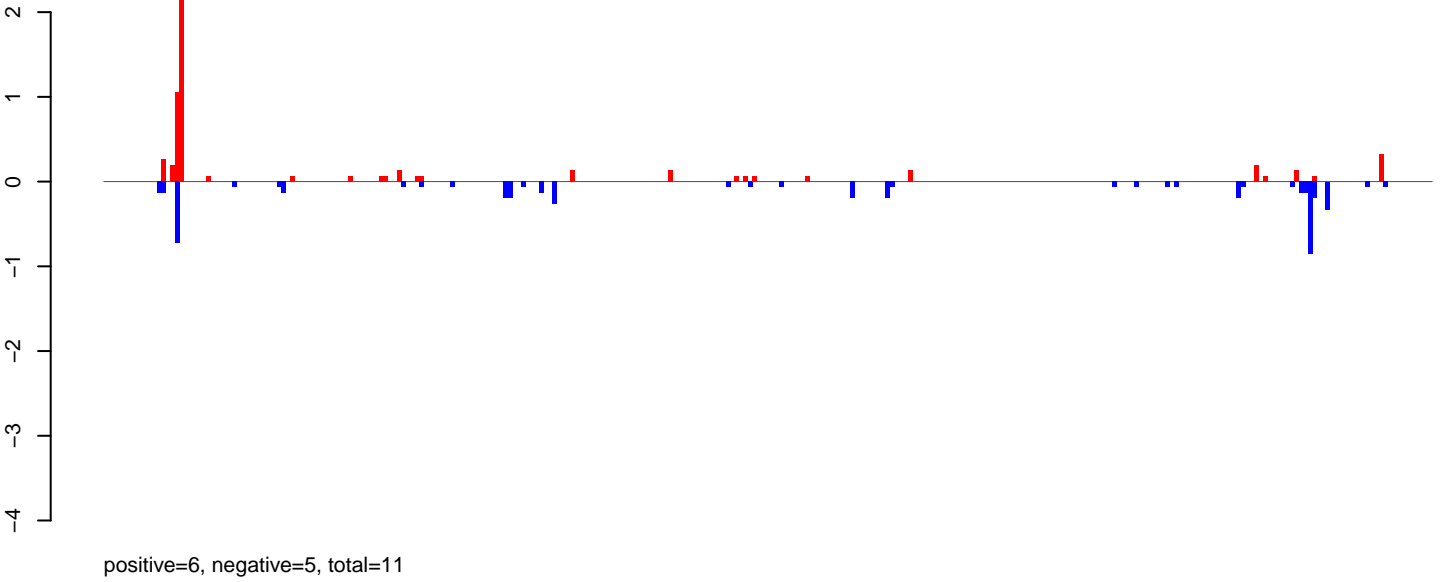

AeAlbo\_FemaleWhole\_BF\_CT.rep

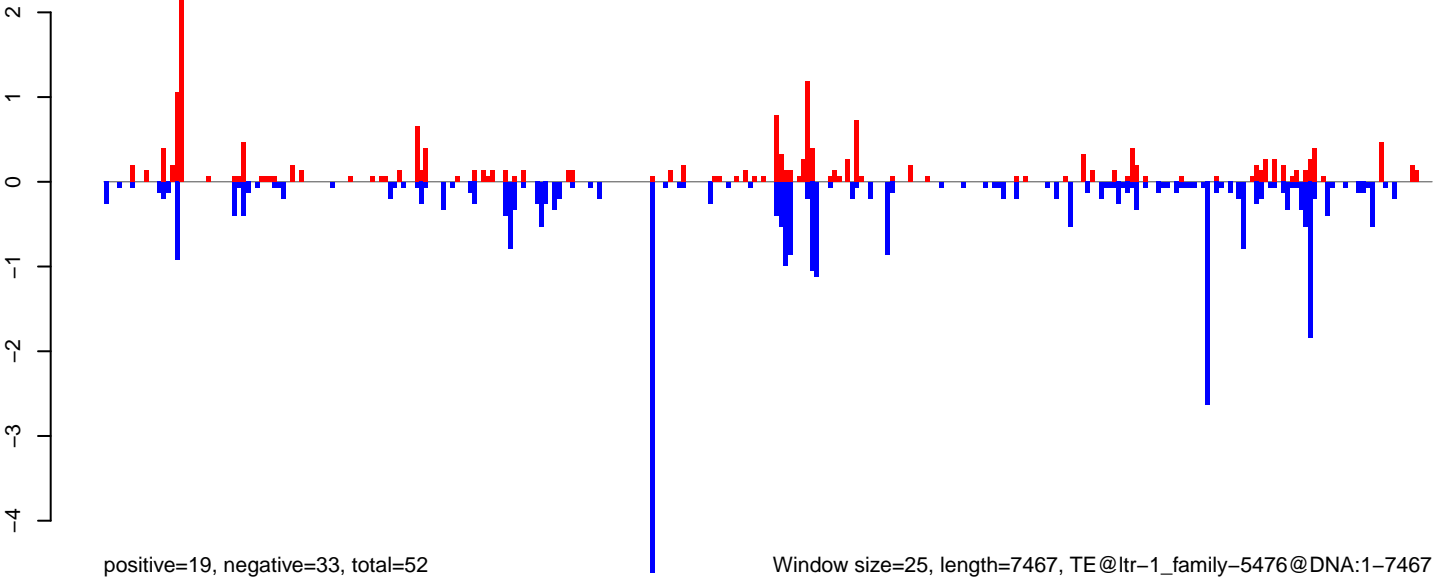

Window size=25, length=7467, TE@ltr-1\_family-5476@DNA:1-7467

0 2000 4000 6000

**AeAlbo\_FemaleWhole\_BF\_CT.18\_23.rep**

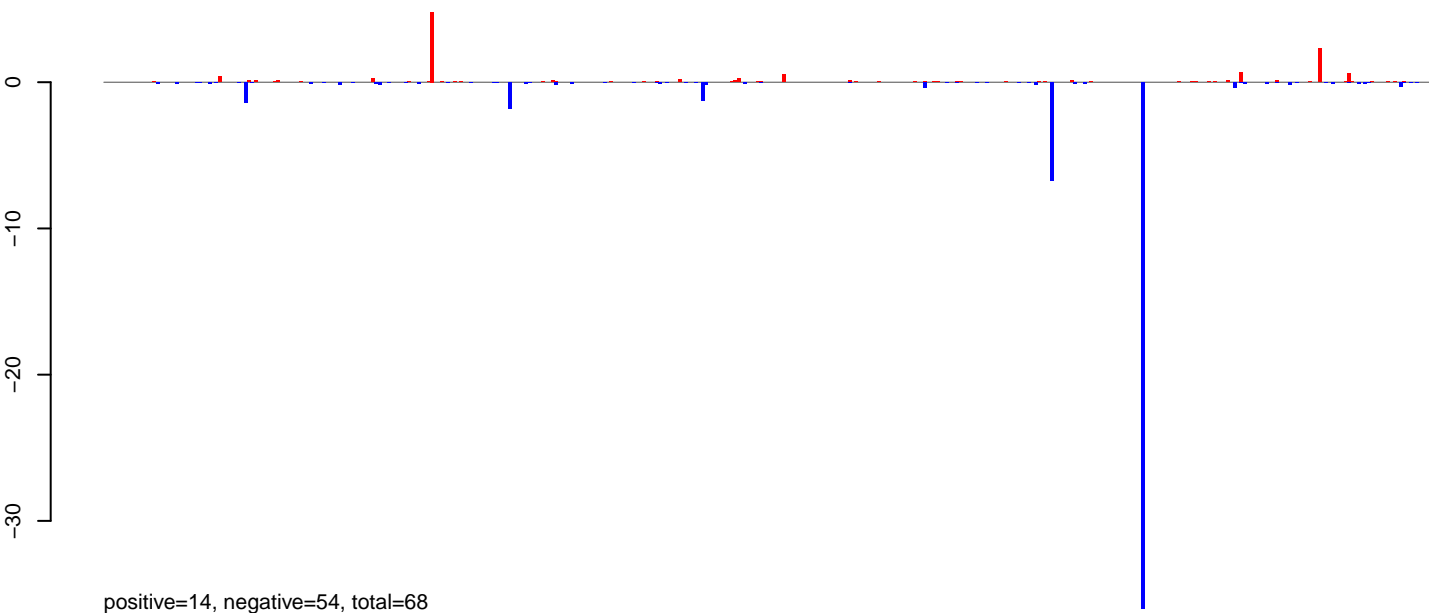

**AeAlbo\_FemaleWhole\_BF\_CT.24\_35.rep**

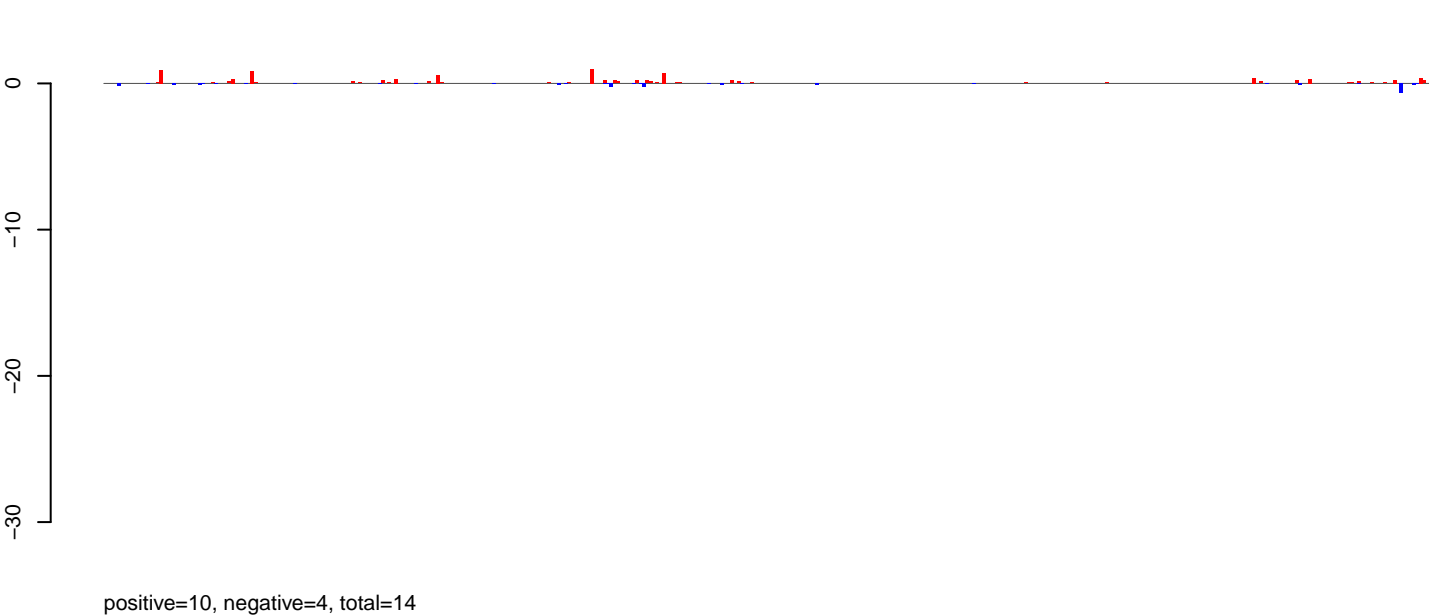

**AeAlbo\_FemaleWhole\_BF\_CT.rep**

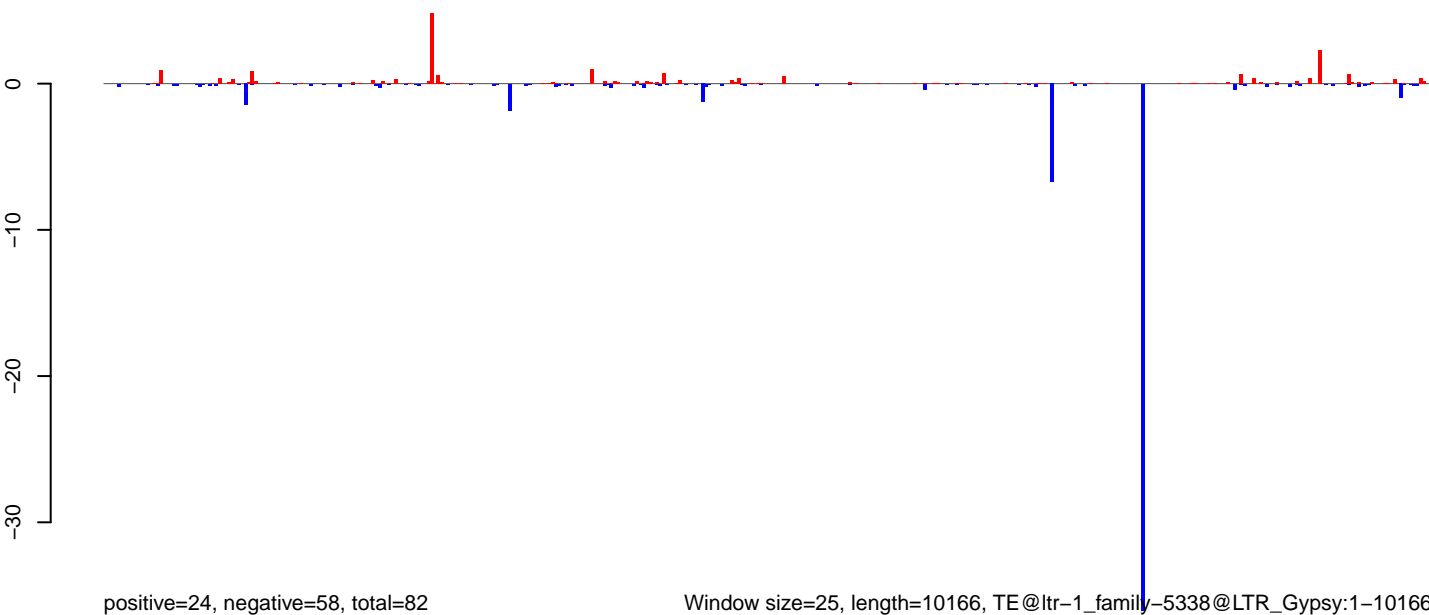

Window size=25, length=10166, TE@ltr-1\_family-5338@LTR\_Gypsy:1-10166

0 2000 4000 6000 8000 10000

**AeAlbo\_FemaleWhole\_BF\_CT.18\_23.rep**

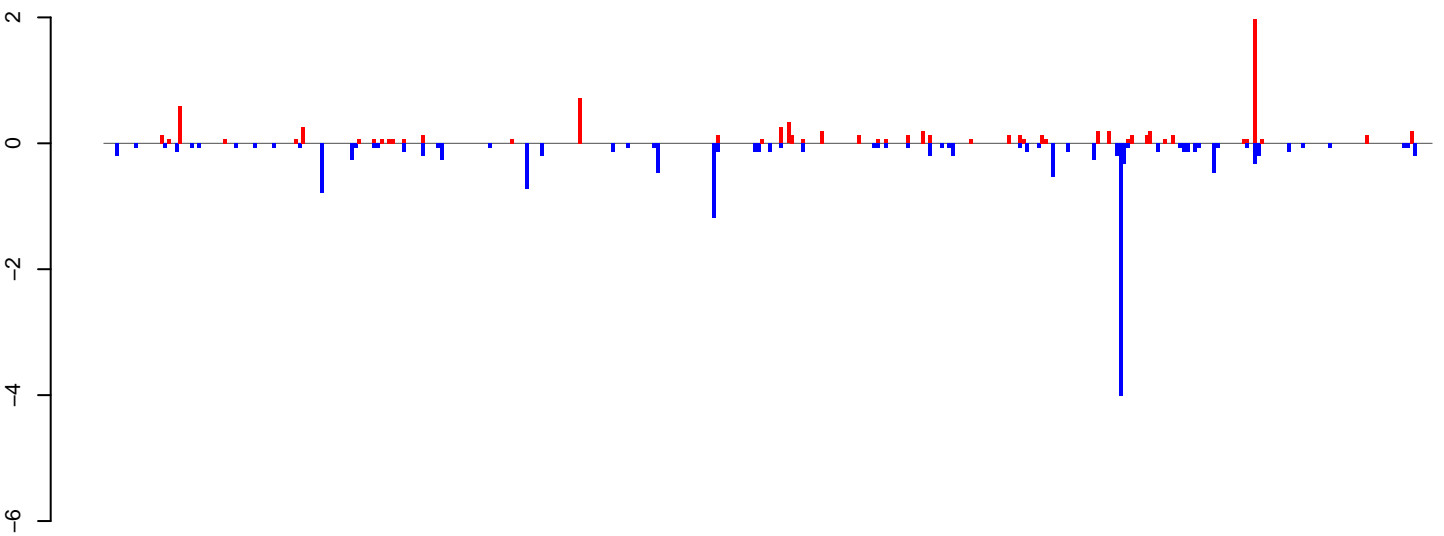

positive=9, negative=15, total=24

**AeAlbo\_FemaleWhole\_BF\_CT.24\_35.rep**

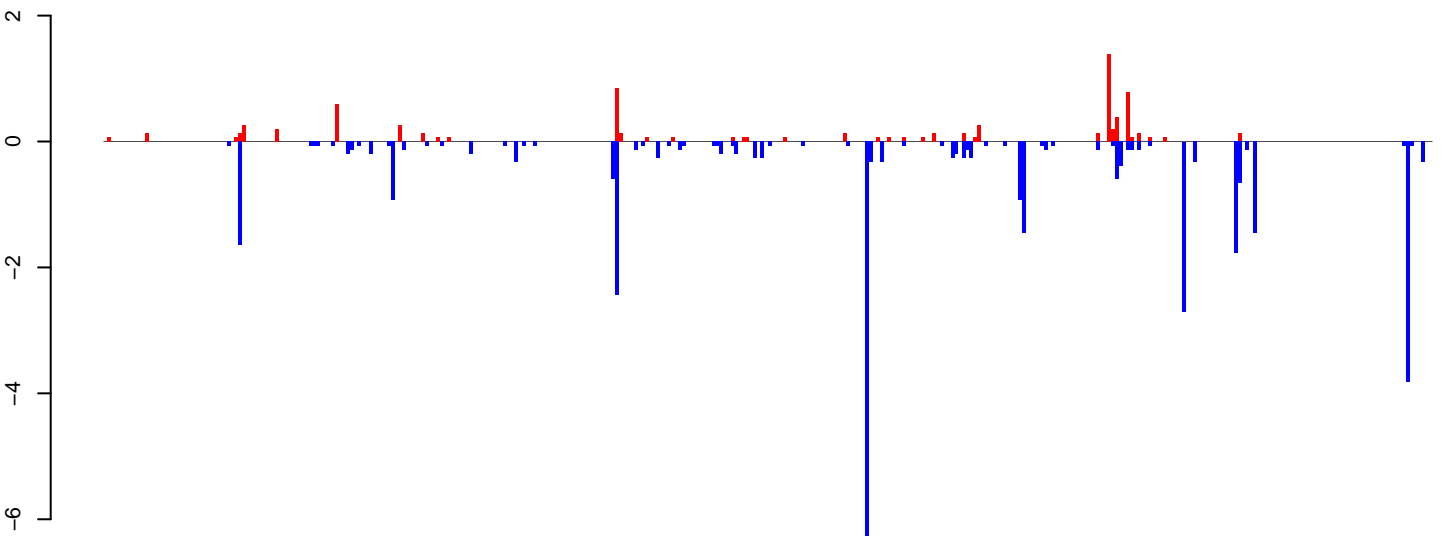

positive=8, negative=35, total=42

**AeAlbo\_FemaleWhole\_BF\_CT.rep**

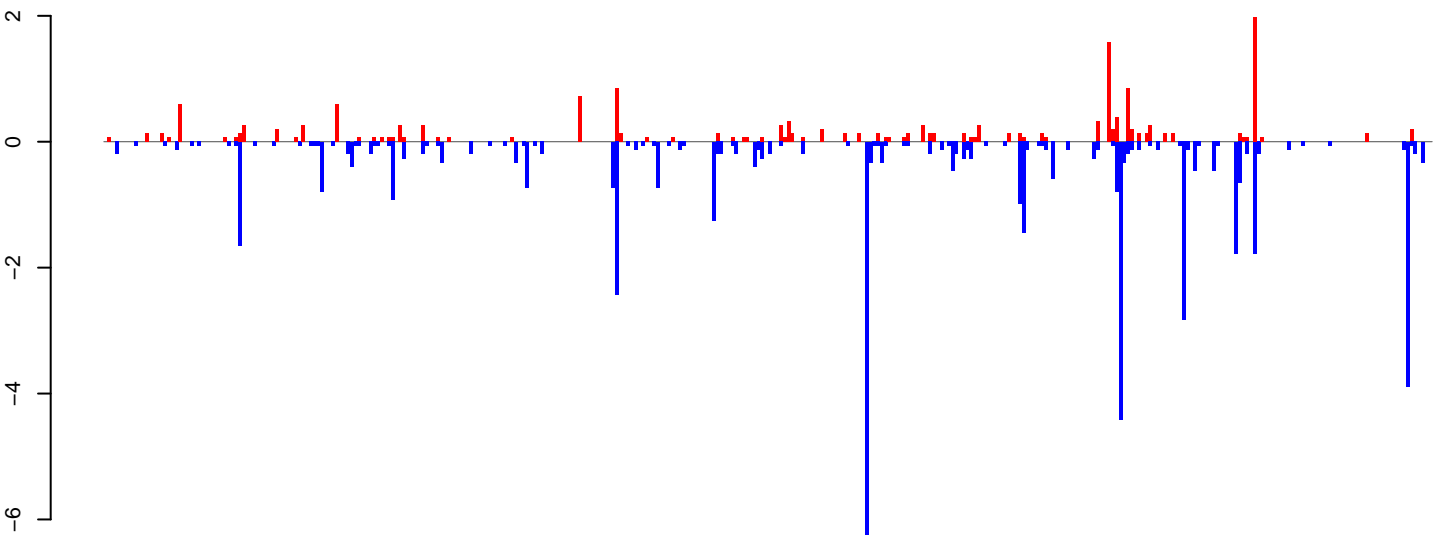

positive=16, negative=50, total=66

Window size=25, length=8882, TE@rnd-6\_family-4012@LTR\_Gypsy:1-8882

0 2000 4000 6000 8000

**AeAlbo\_FemaleWhole\_BF\_CT.18\_23.rep**

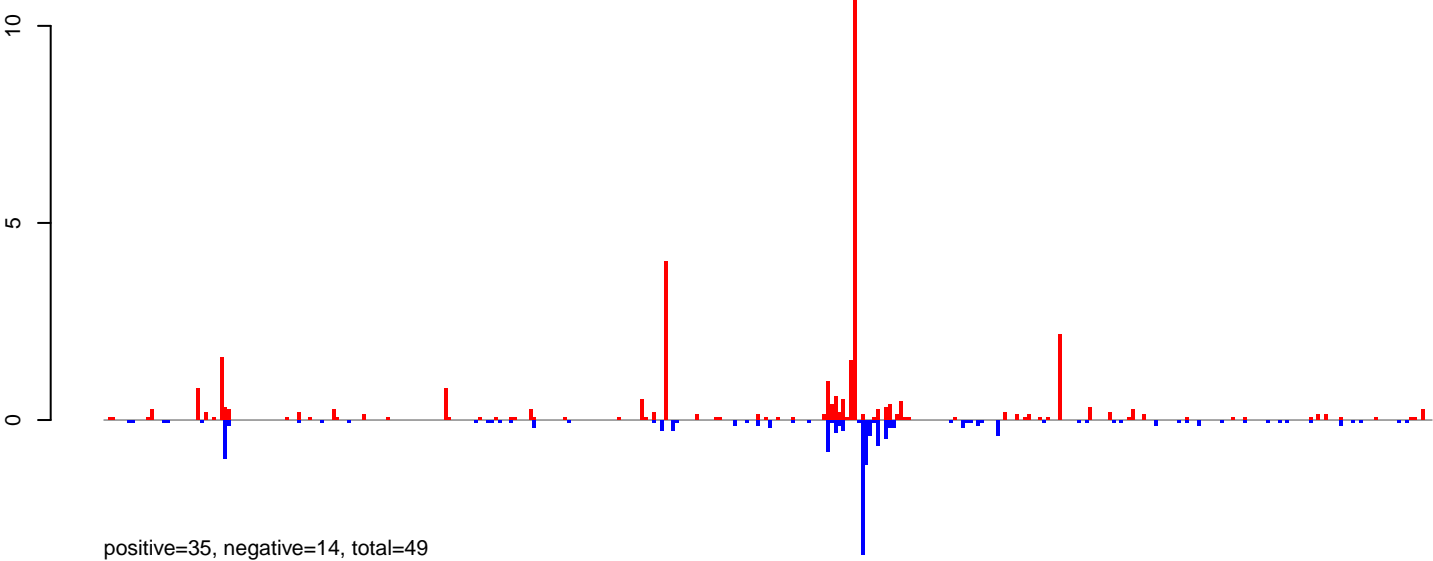

**AeAlbo\_FemaleWhole\_BF\_CT.24\_35.rep**

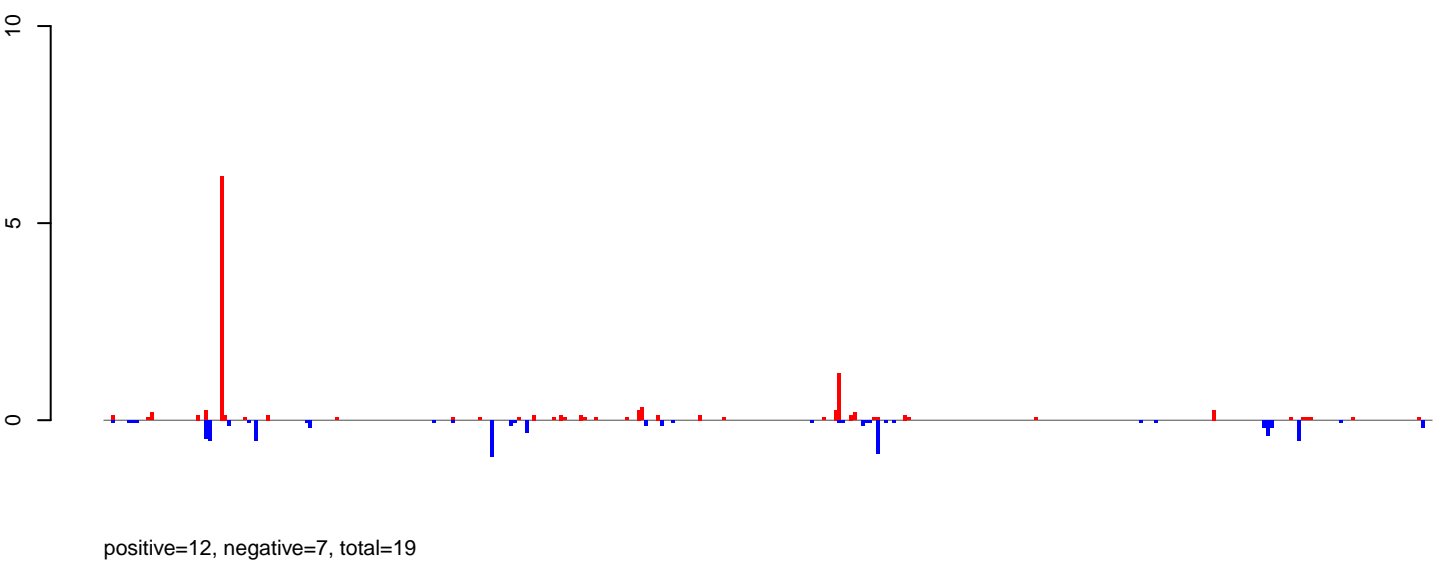

**AeAlbo\_FemaleWhole\_BF\_CT.rep**

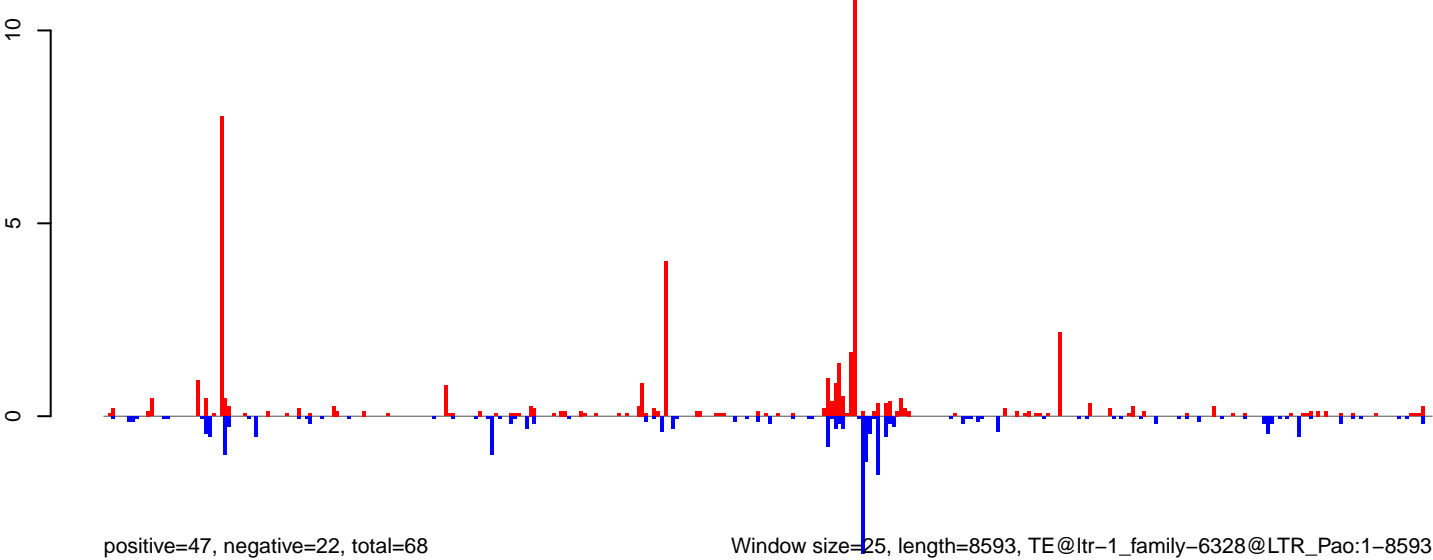



AeAlbo\_FemaleWhole\_BF\_CT.18\_23.rep

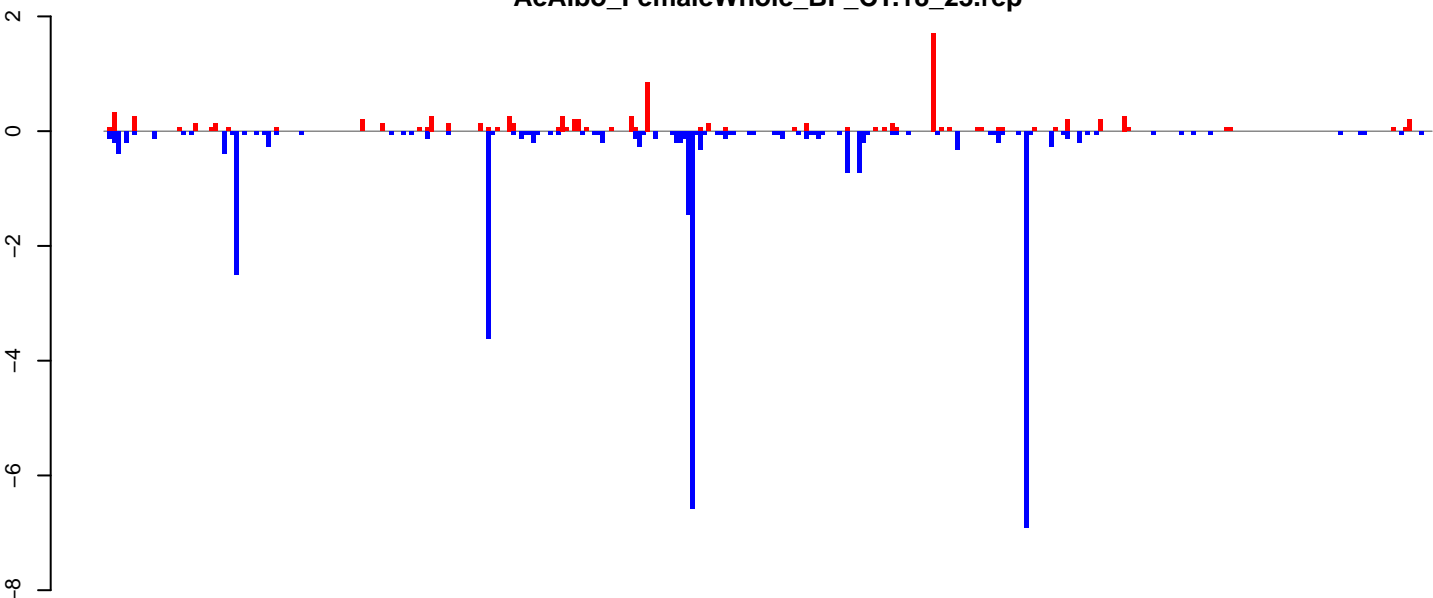

positive=9, negative=32, total=41

AeAlbo\_FemaleWhole\_BF\_CT.24\_35.rep

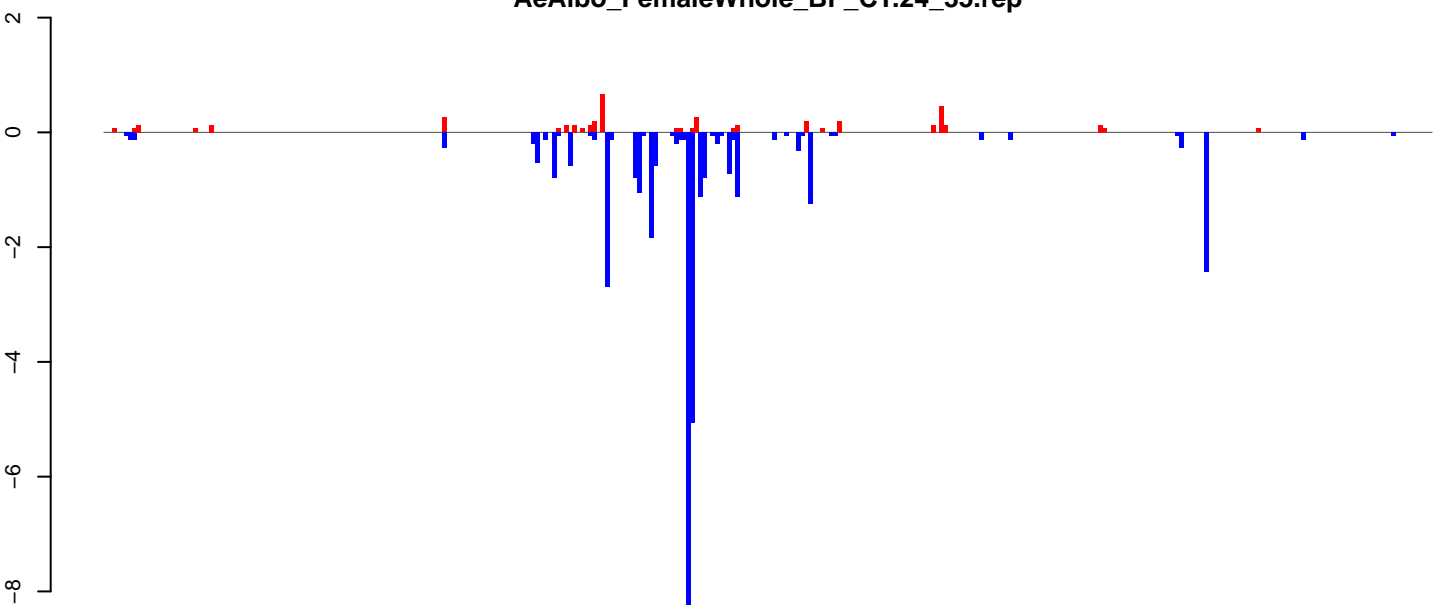

positive=4, negative=34, total=38

AeAlbo\_FemaleWhole\_BF\_CT.rep

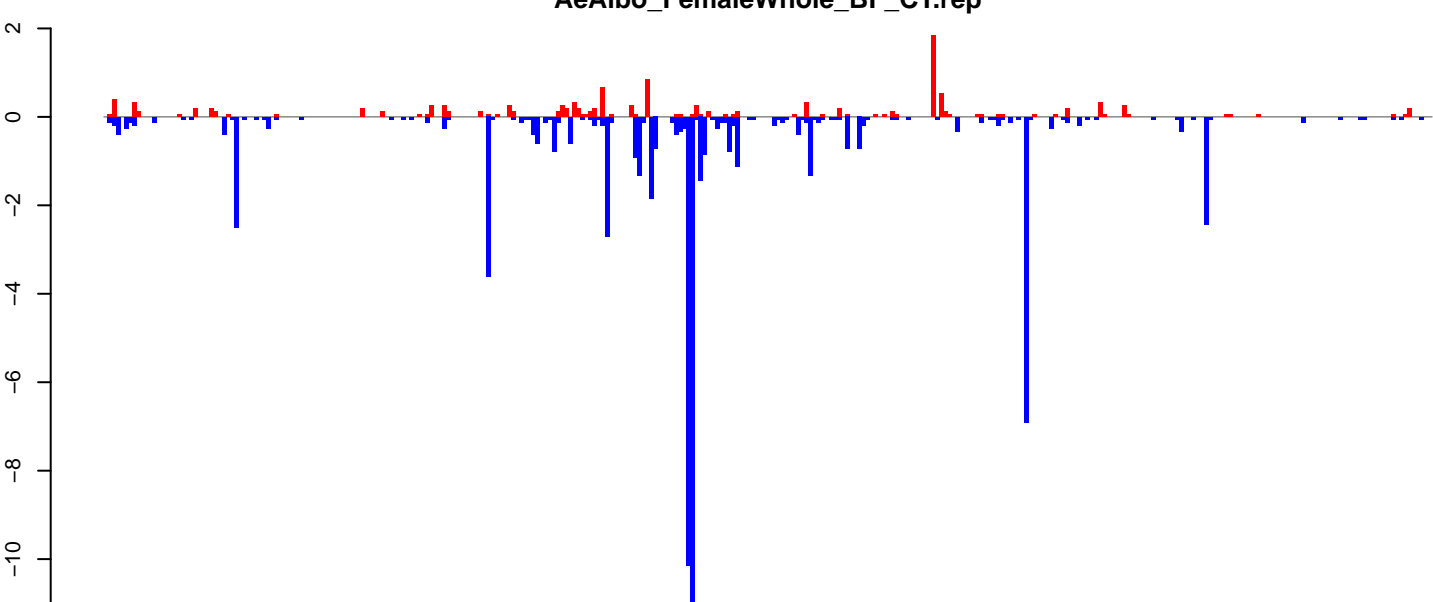

positive=13, negative=66, total=79

Window size=25, length=8130, TE@ltr-1\_family-5817@DNA\_CMC-EnSpm:1-8130

0 2000 4000 6000 8000

AeAlbo\_FemaleWhole\_BF\_CT.18\_23.rep

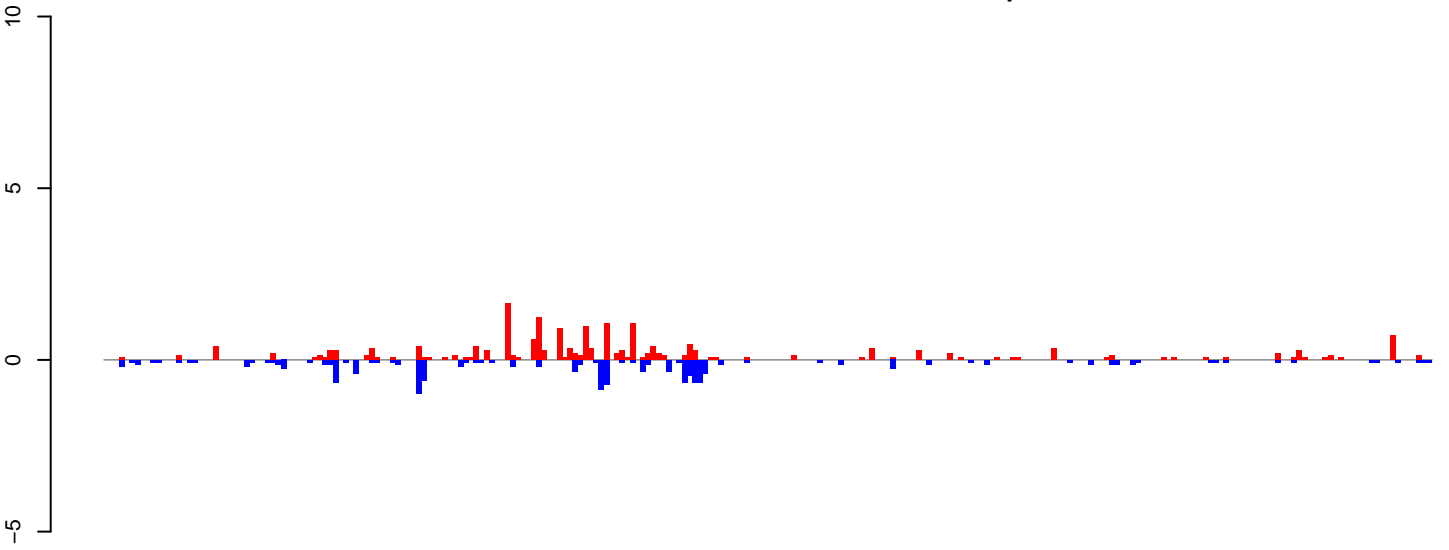

positive=19, negative=14, total=33

AeAlbo\_FemaleWhole\_BF\_CT.24\_35.rep

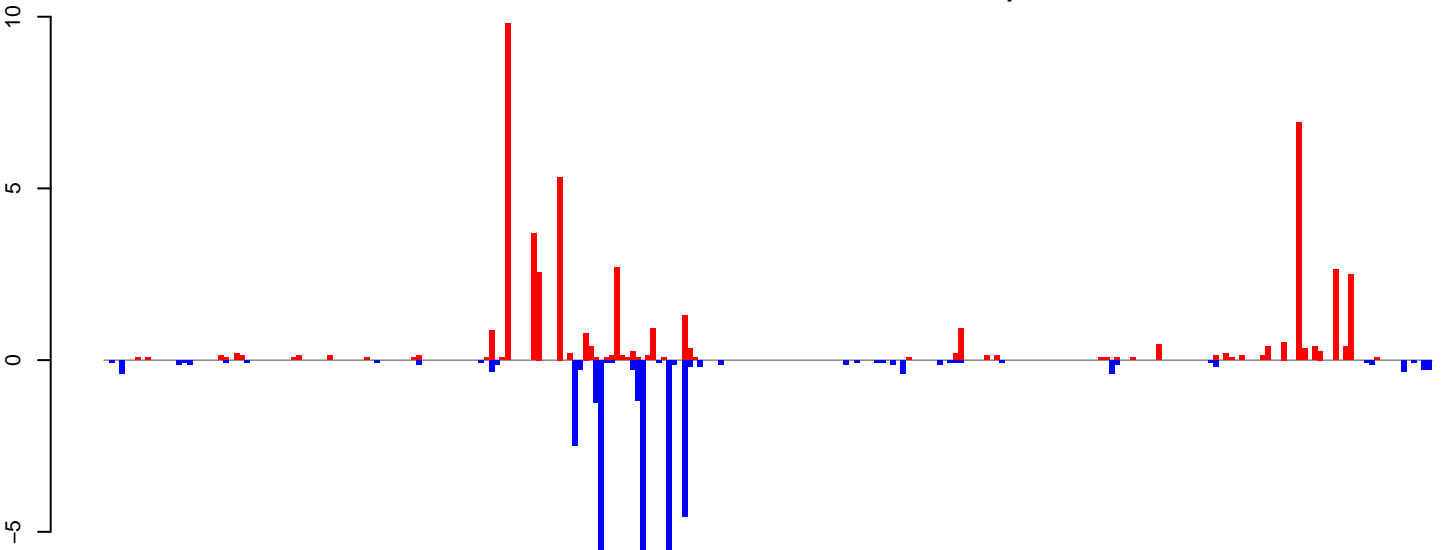

positive=49, negative=36, total=85

AeAlbo\_FemaleWhole\_BF\_CT.rep

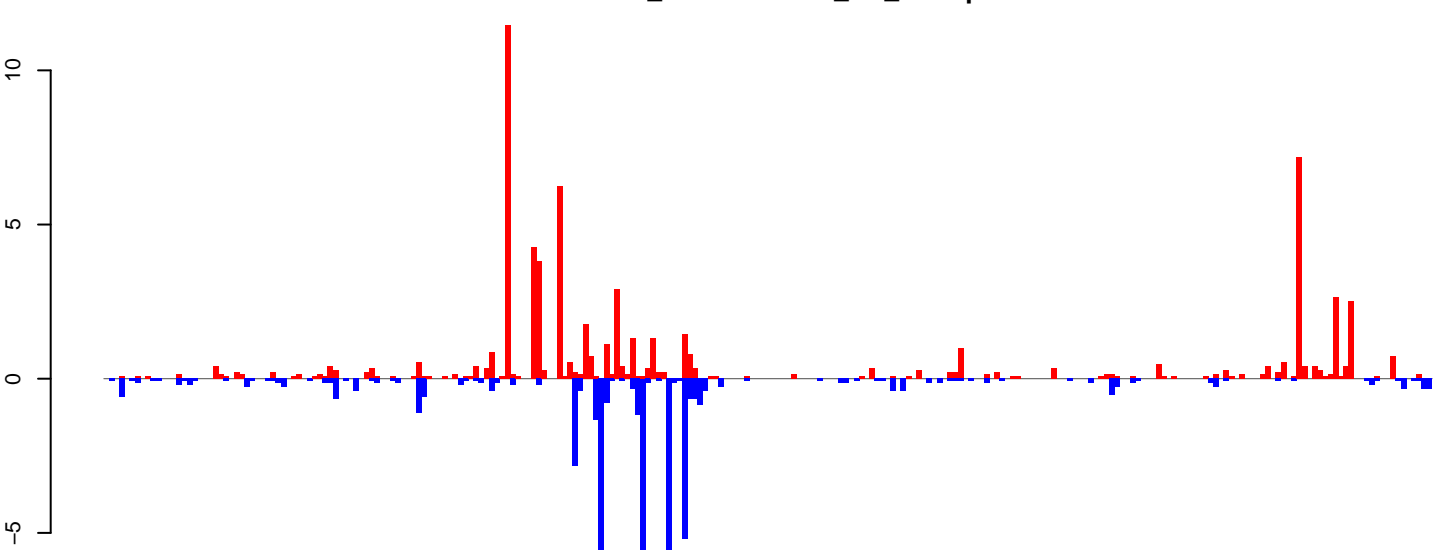

positive=68, negative=50, total=118

Window size=25, length=6373, TE@ltr-1\_family-5923@LINE RTE-ORTE:1-6373

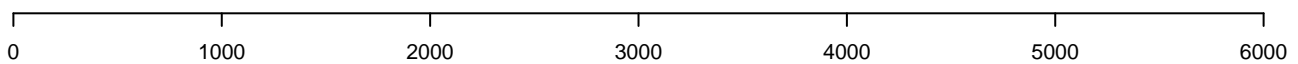

AeAlbo\_FemaleWhole\_BF\_CT.18\_23.rep

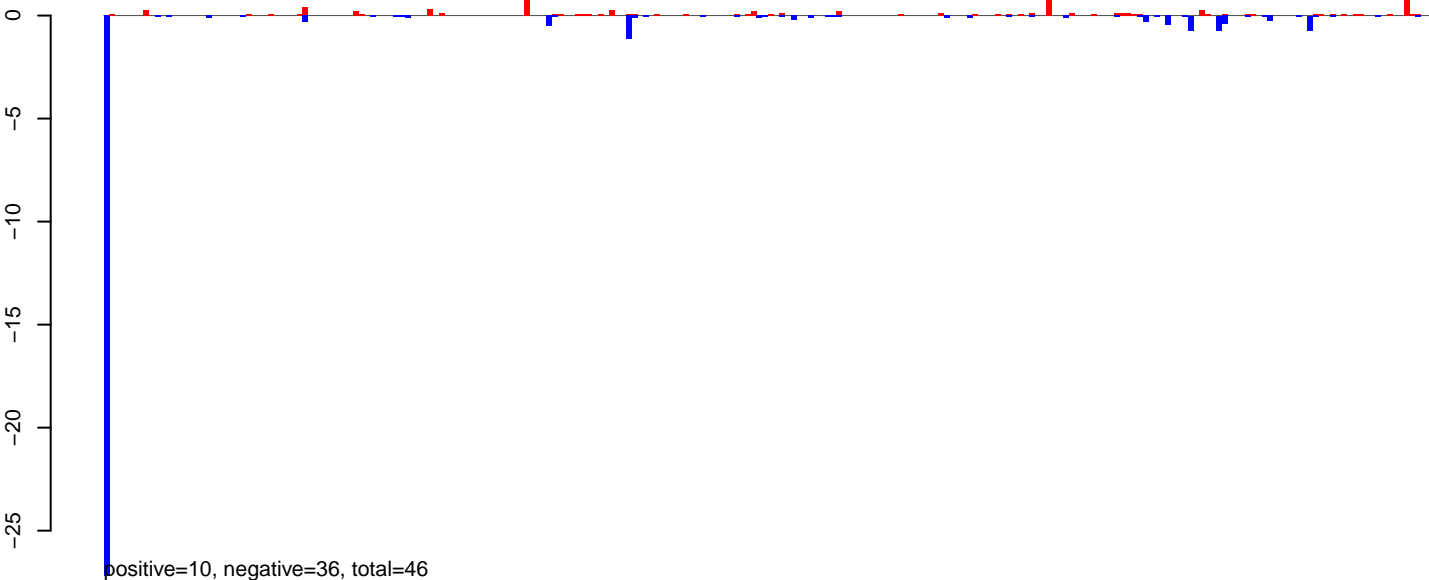

AeAlbo\_FemaleWhole\_BF\_CT.24\_35.rep

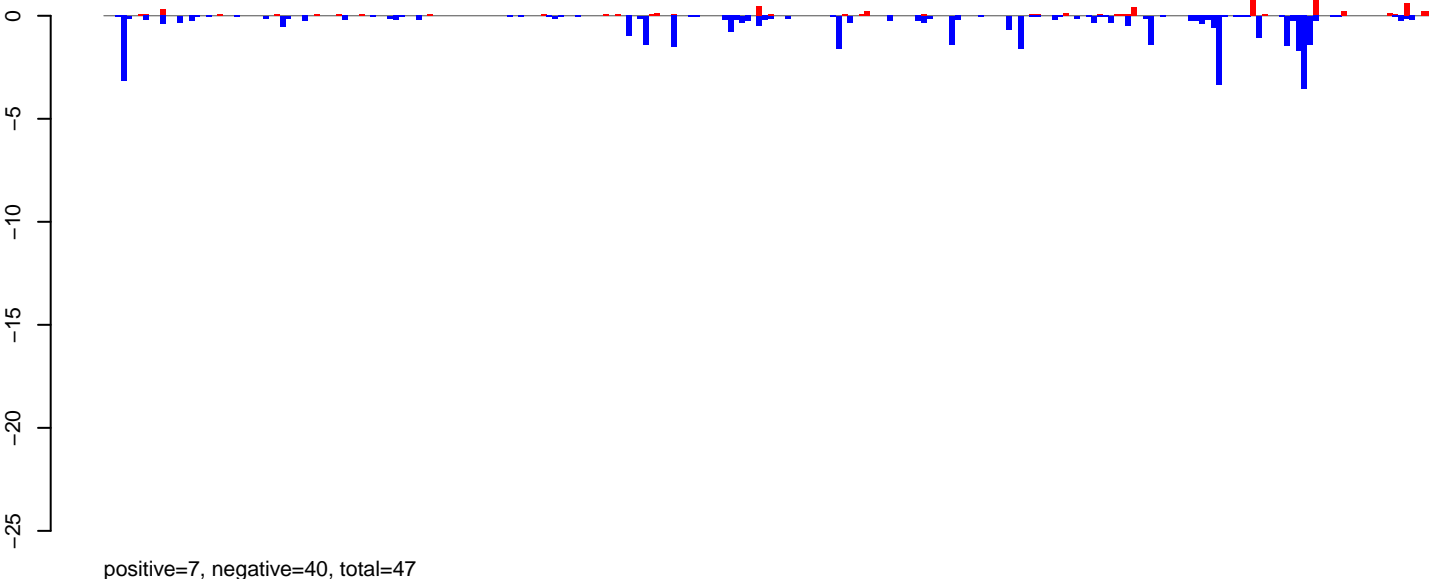

AeAlbo\_FemaleWhole\_BF\_CT.rep

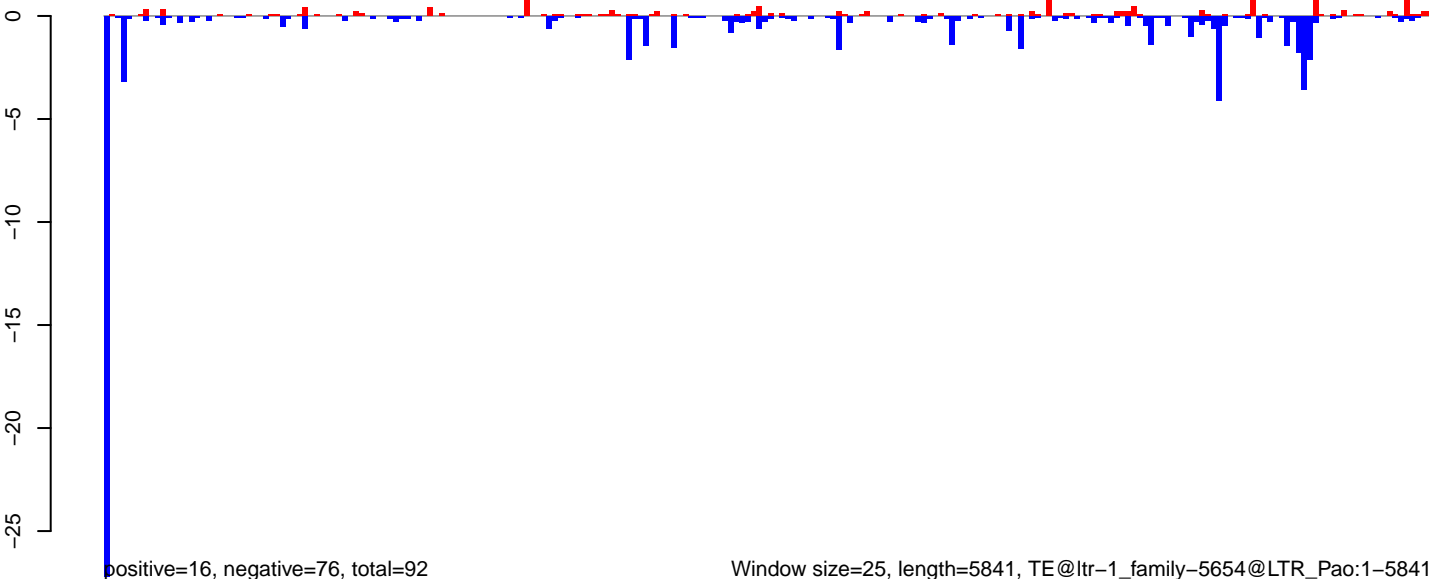

Window size=25, length=5841, TE@ltr-1\_family-5654@LTR\_Pao:1-5841

AeAlbo\_FemaleWhole\_BF\_CT.18\_23.rep

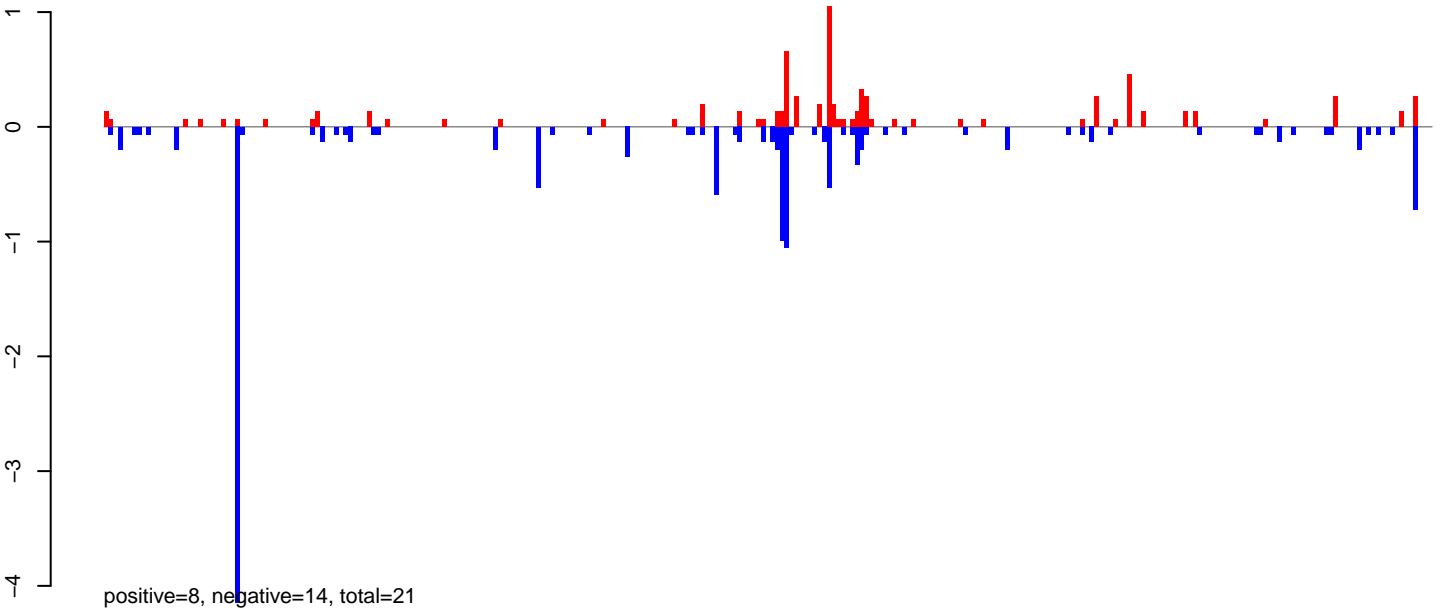

AeAlbo\_FemaleWhole\_BF\_CT.24\_35.rep

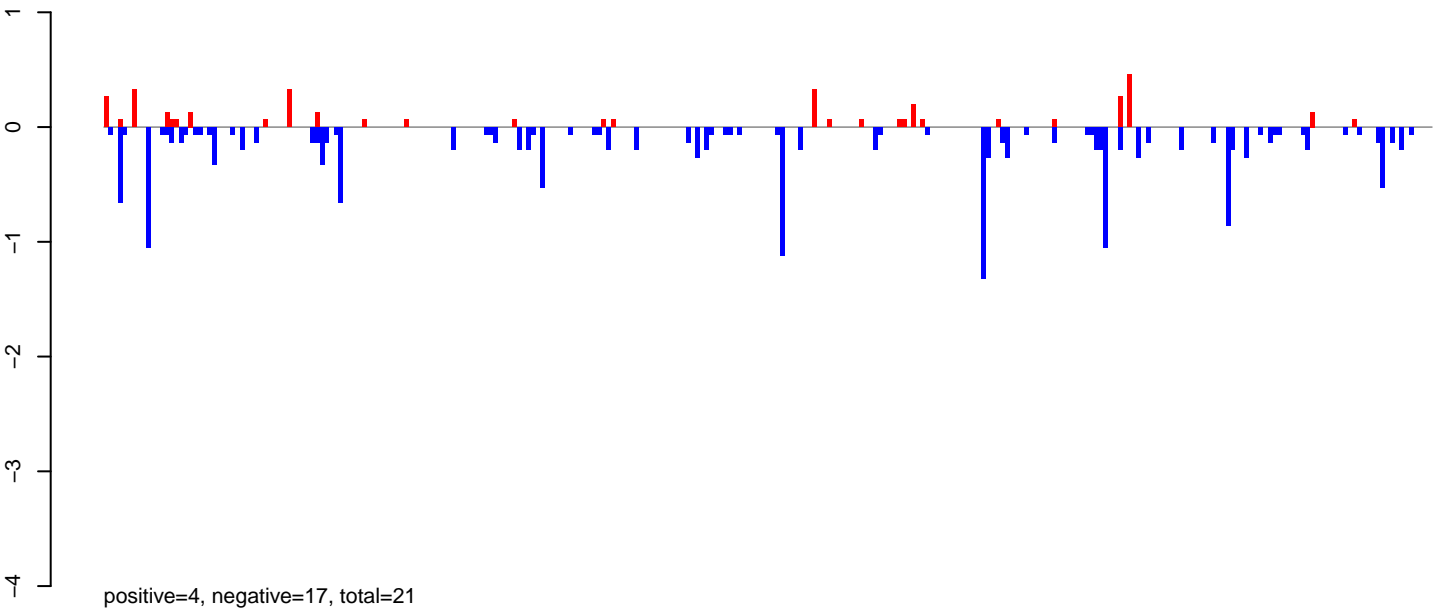

AeAlbo\_FemaleWhole\_BF\_CT.rep

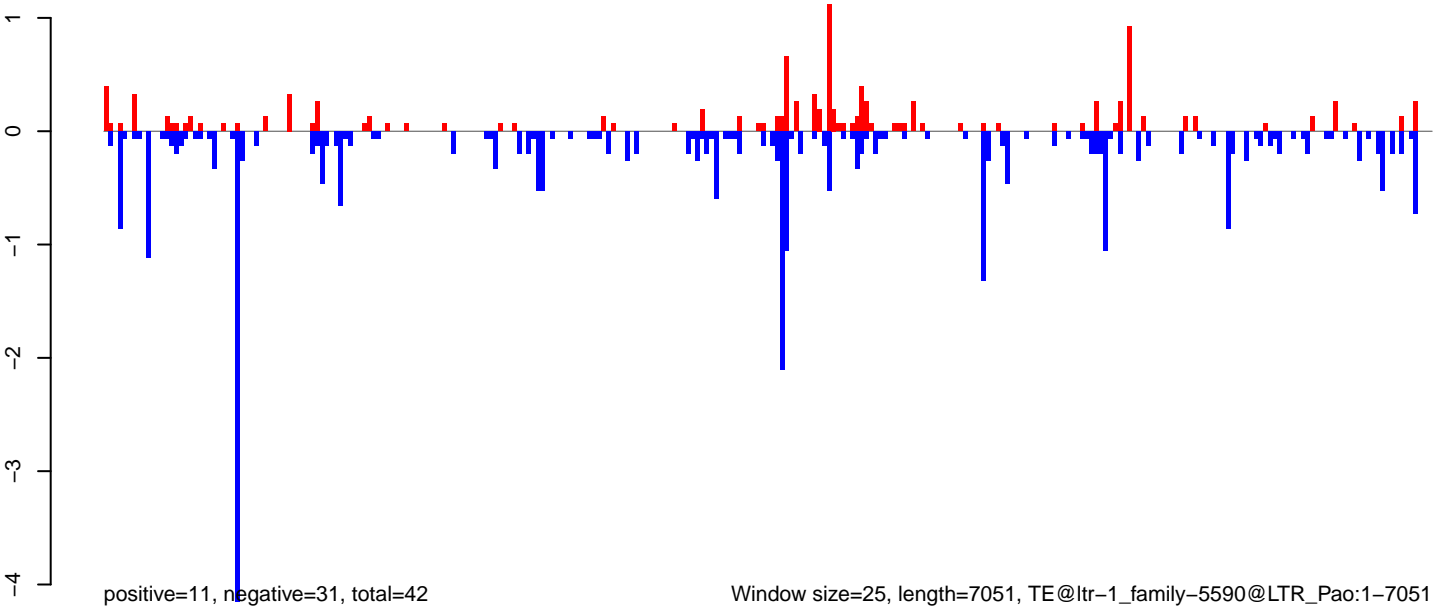

AeAlbo\_FemaleWhole\_BF\_CT.18\_23.rep

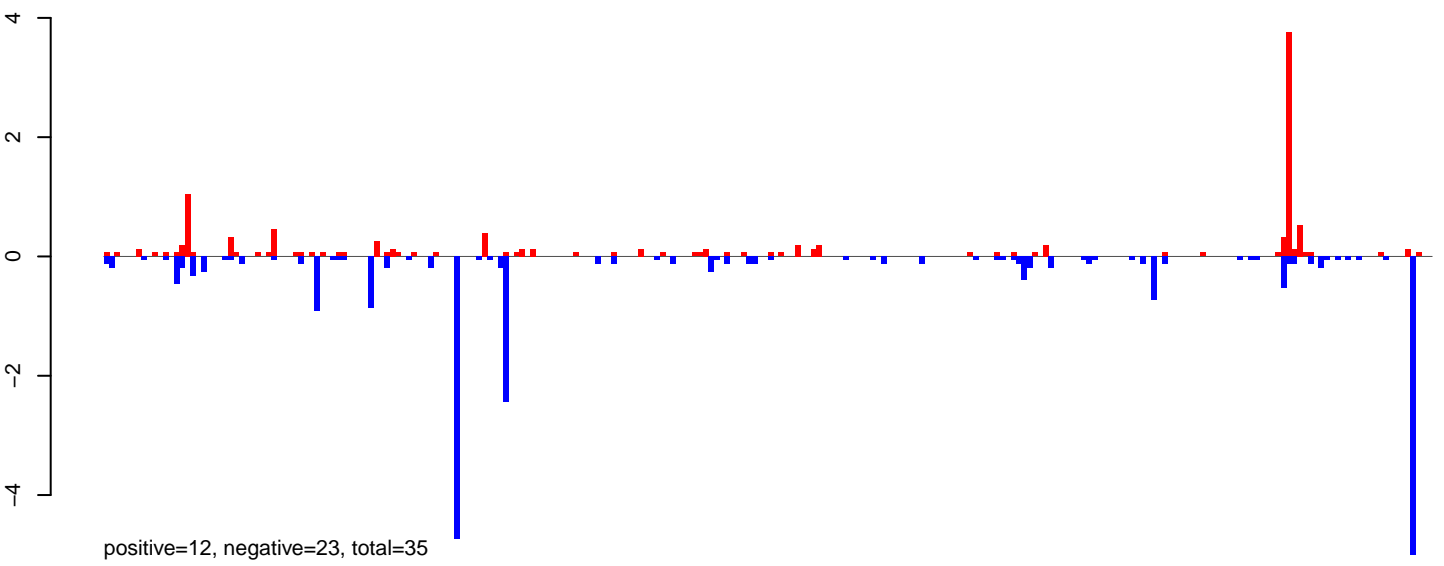

AeAlbo\_FemaleWhole\_BF\_CT.24\_35.rep

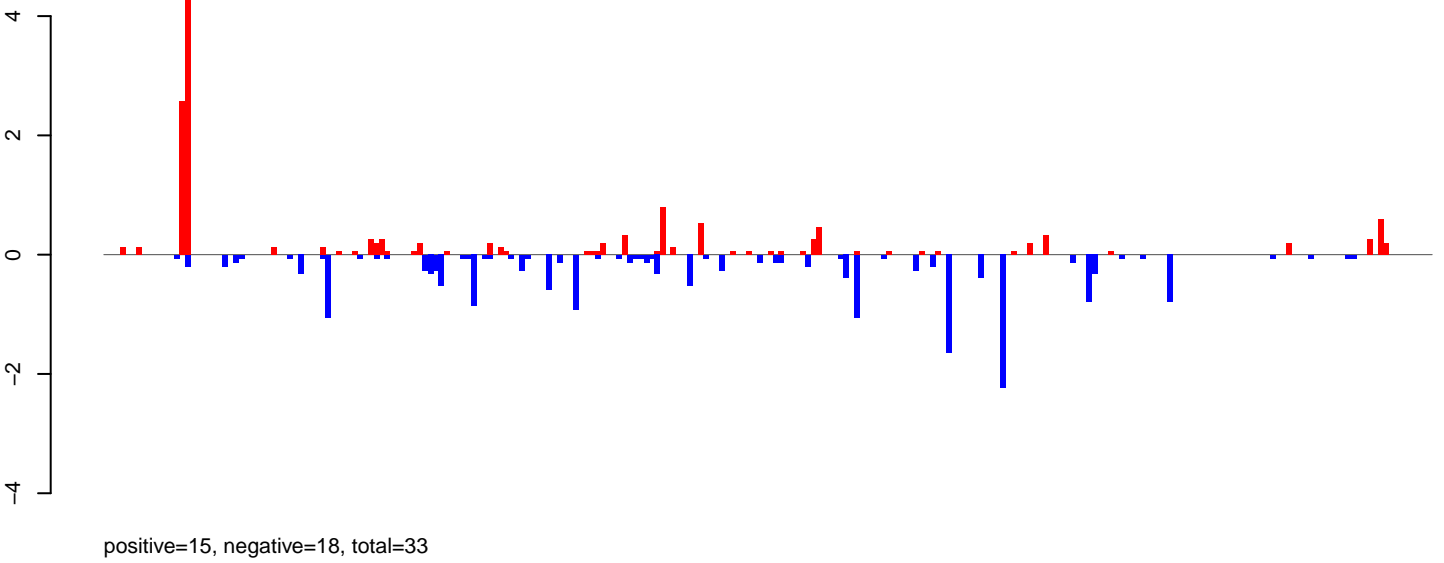

AeAlbo\_FemaleWhole\_BF\_CT.rep

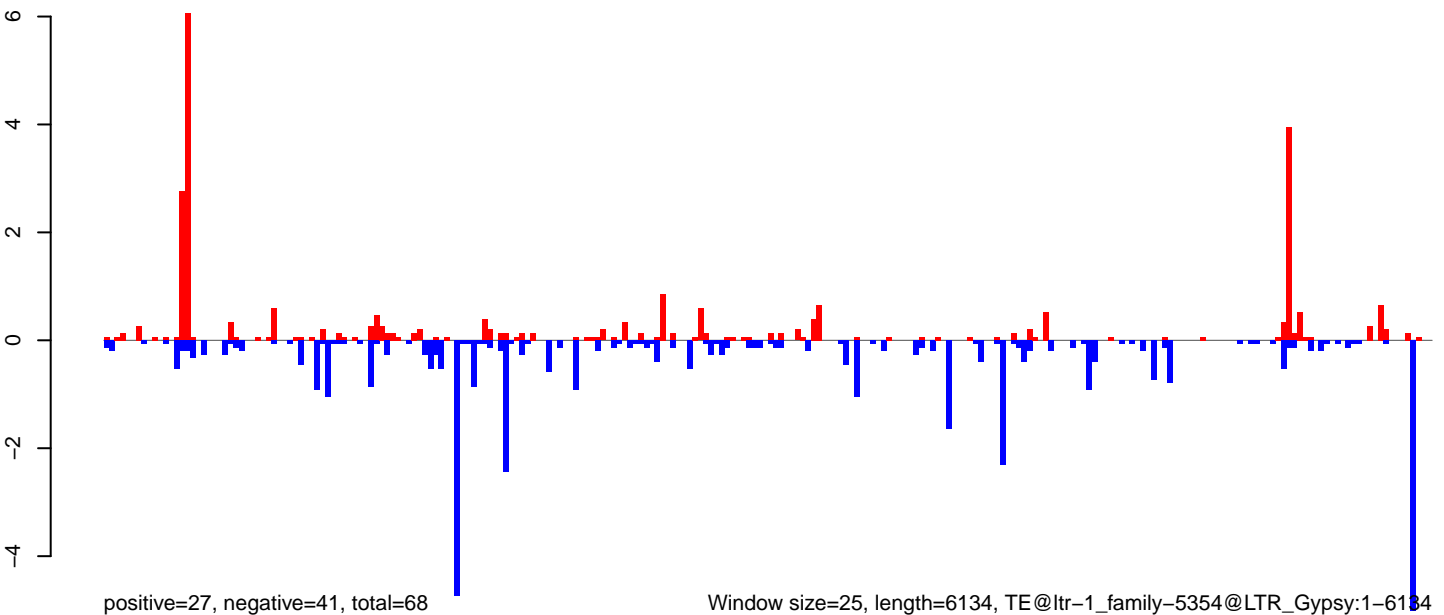

Window size=25, length=6134, TE@ltr-1\_family-5354@LTR\_Gypsy:1-6134

AeAlbo\_FemaleWhole\_BF\_CT.18\_23.rep

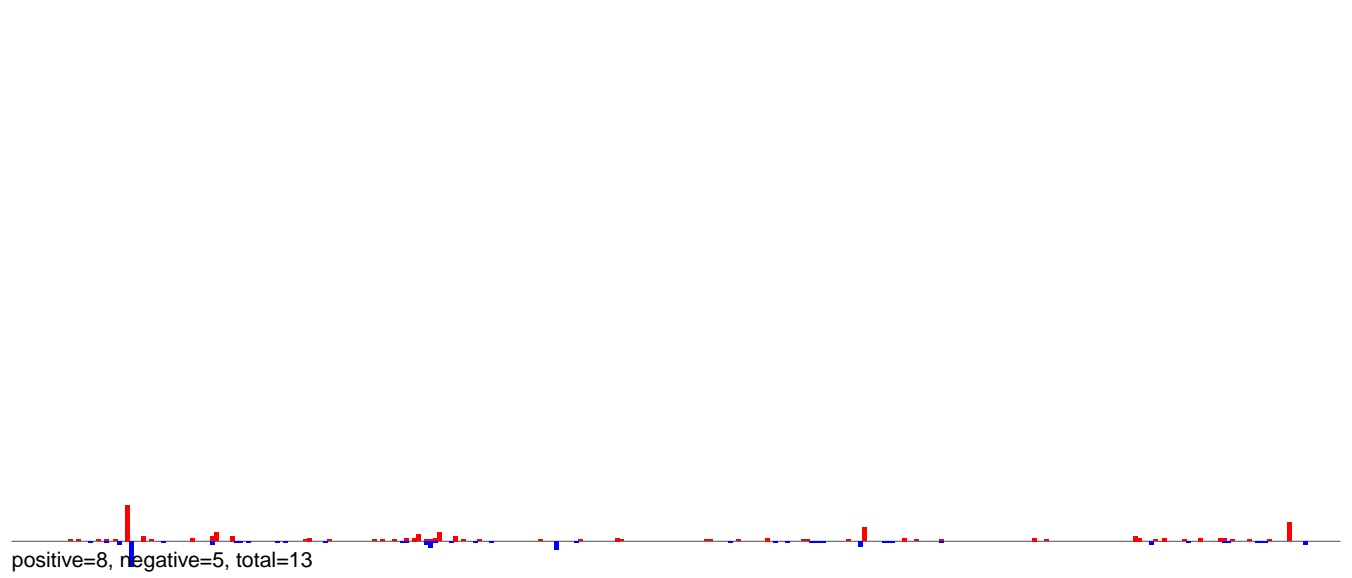

AeAlbo\_FemaleWhole\_BF\_CT.24\_35.rep

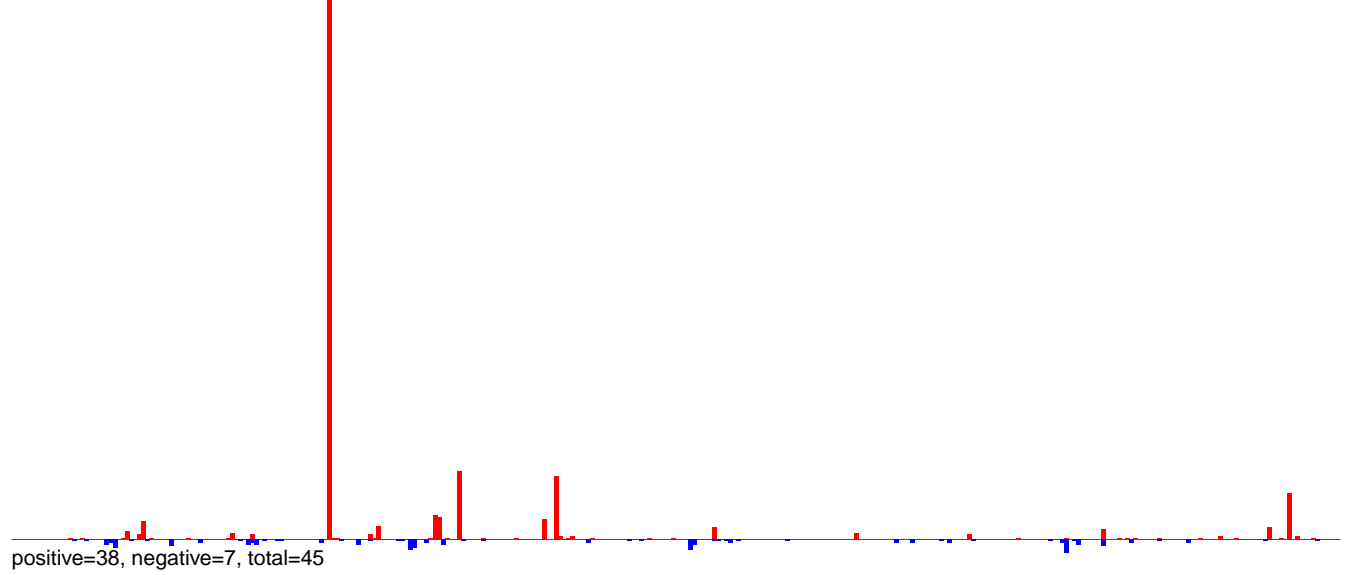

AeAlbo\_FemaleWhole\_BF\_CT.rep

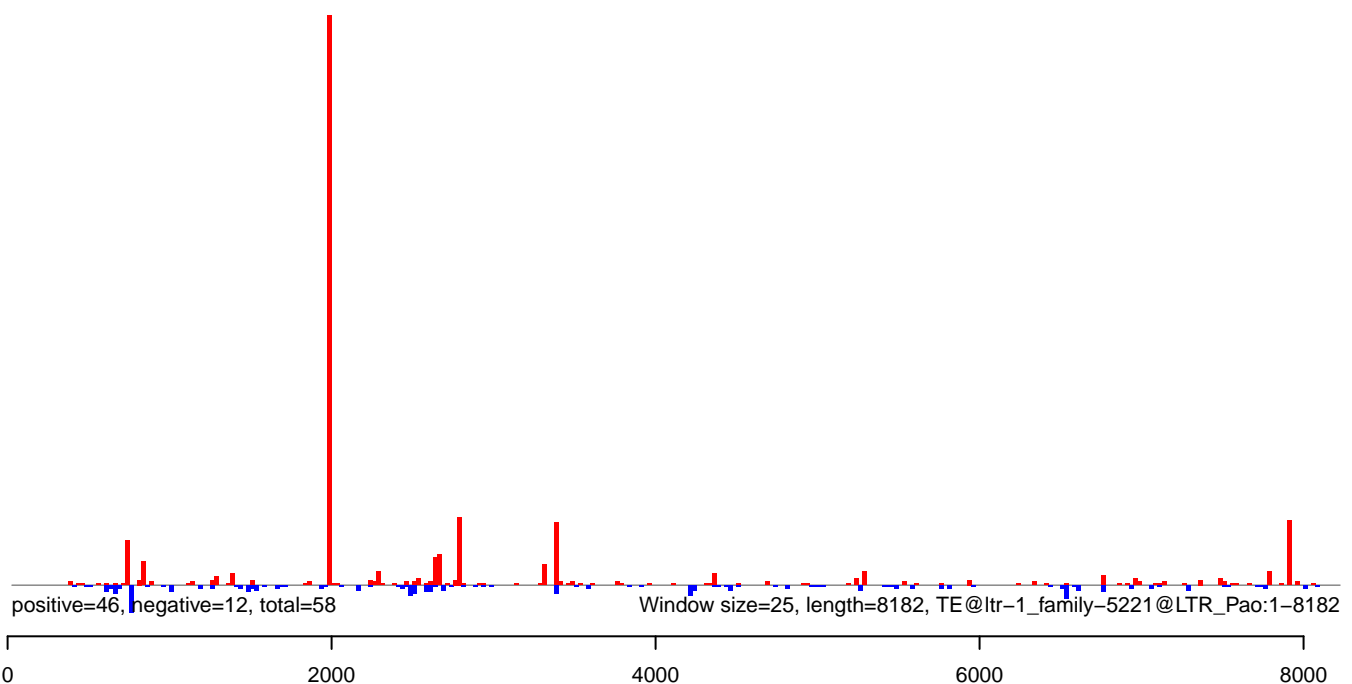

AeAlbo\_FemaleWhole\_BF\_CT.18\_23.rep

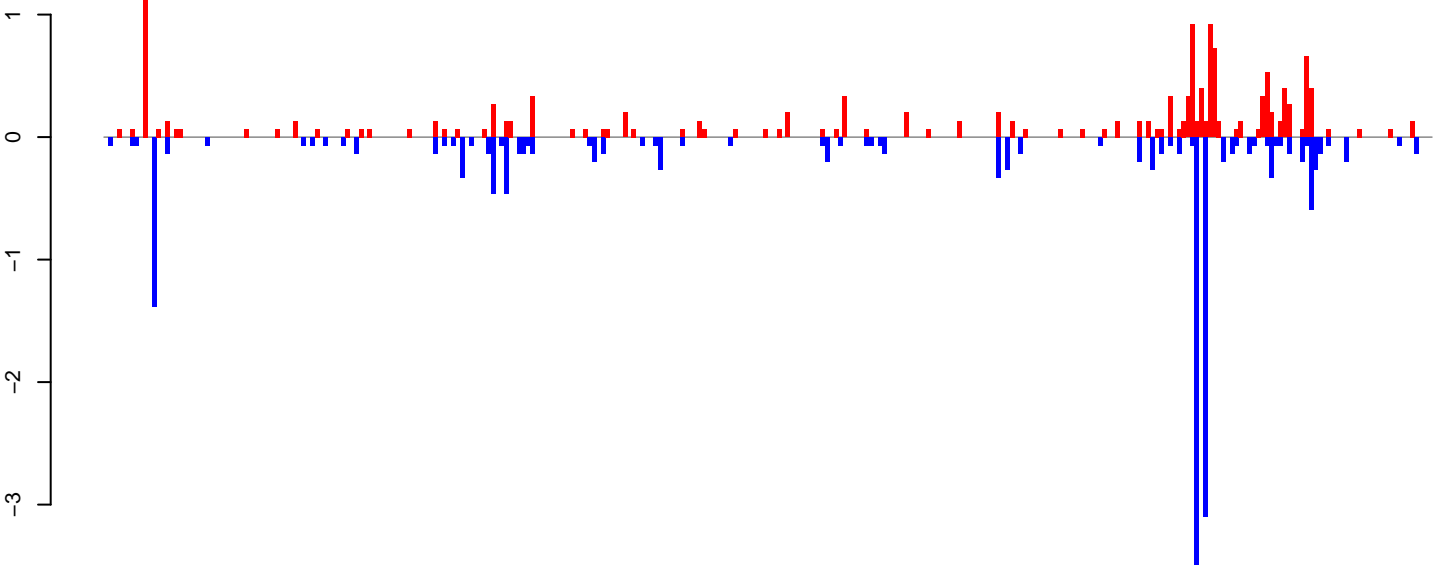

positive=14, negative=17, total=32

AeAlbo\_FemaleWhole\_BF\_CT.24\_35.rep

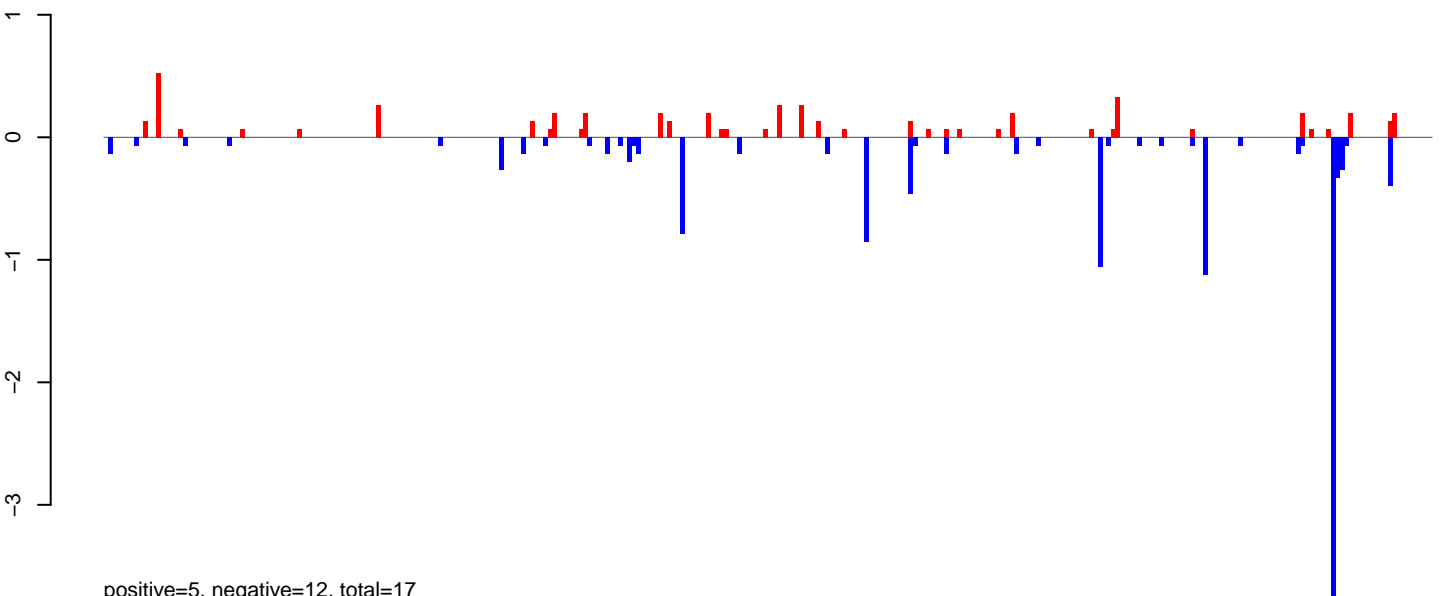

positive=5, negative=12, total=17

AeAlbo\_FemaleWhole\_BF\_CT.rep

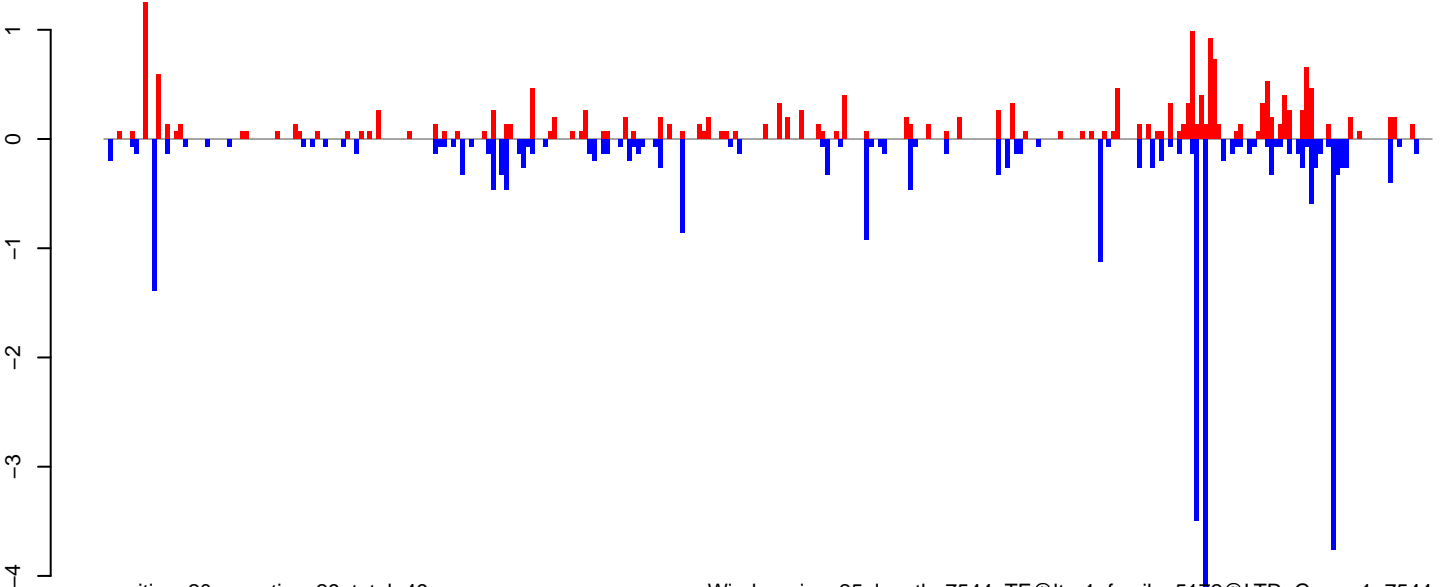

positive=20, negative=29, total=49

Window size=25, length=7544, TE@ltr-1\_family-5112@LTR\_Gypsy:1-7544

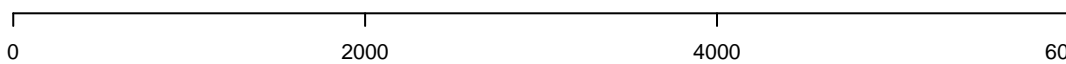

AeAlbo\_FemaleWhole\_BF\_CT.18\_23.rep

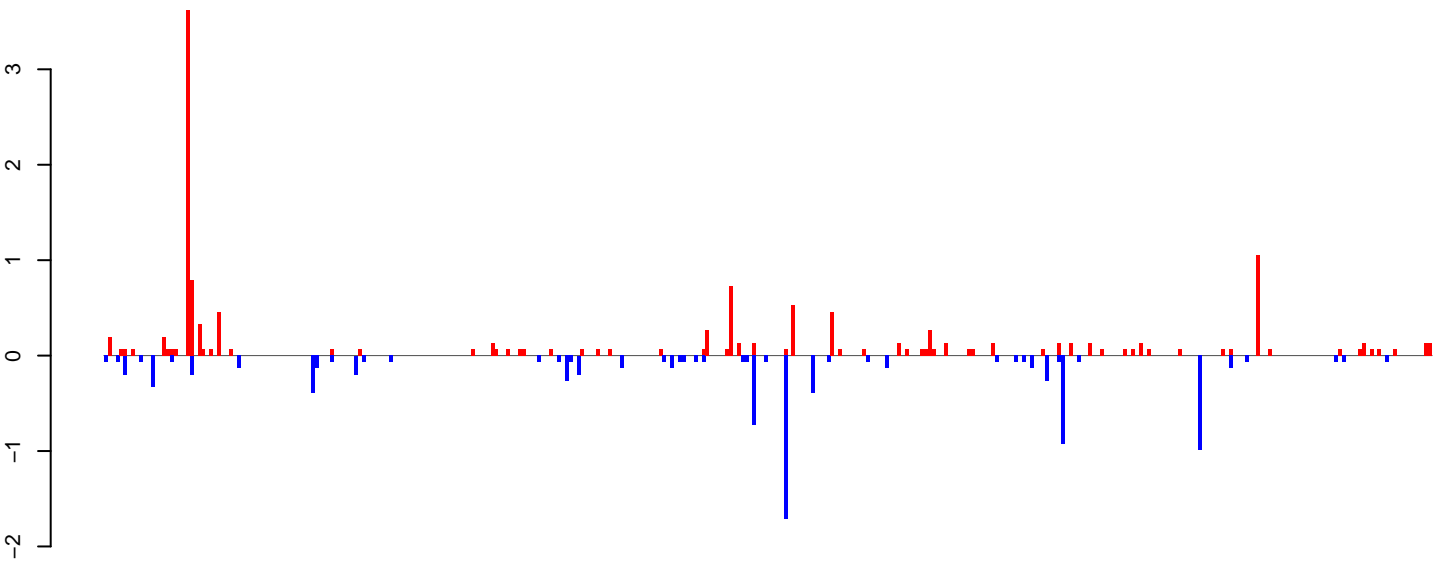

positive=14, negative=10, total=23

AeAlbo\_FemaleWhole\_BF\_CT.24\_35.rep

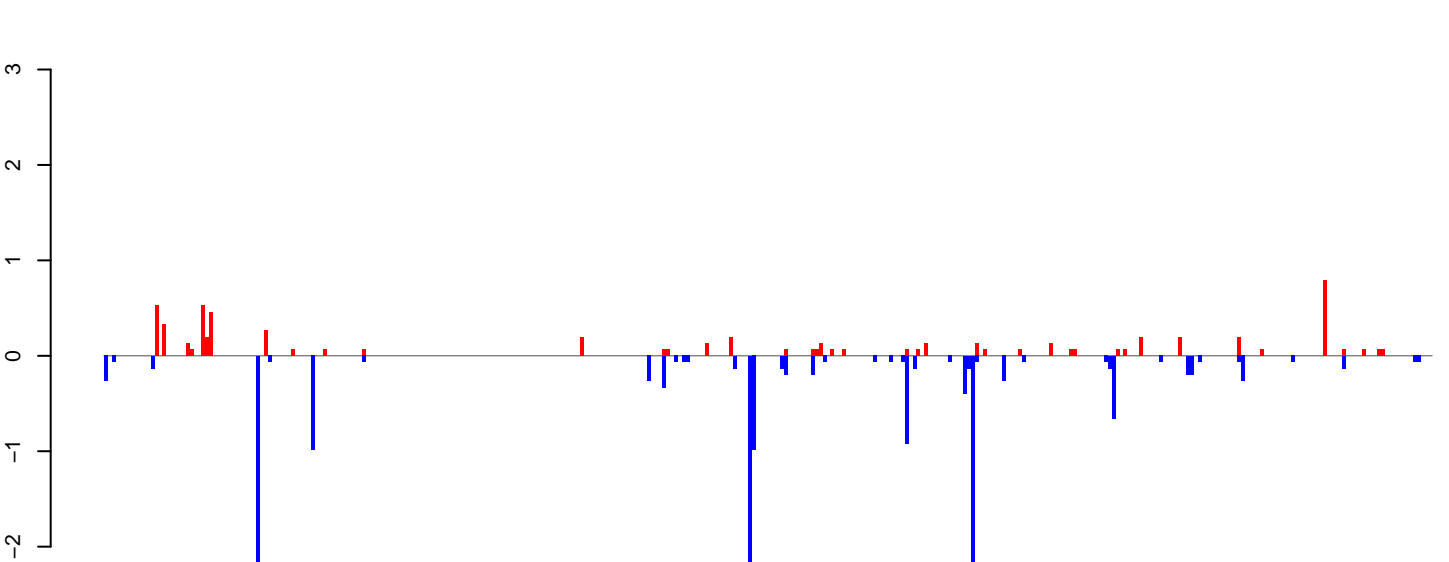

positive=6, negative=16, total=22

AeAlbo\_FemaleWhole\_BF\_CT.rep

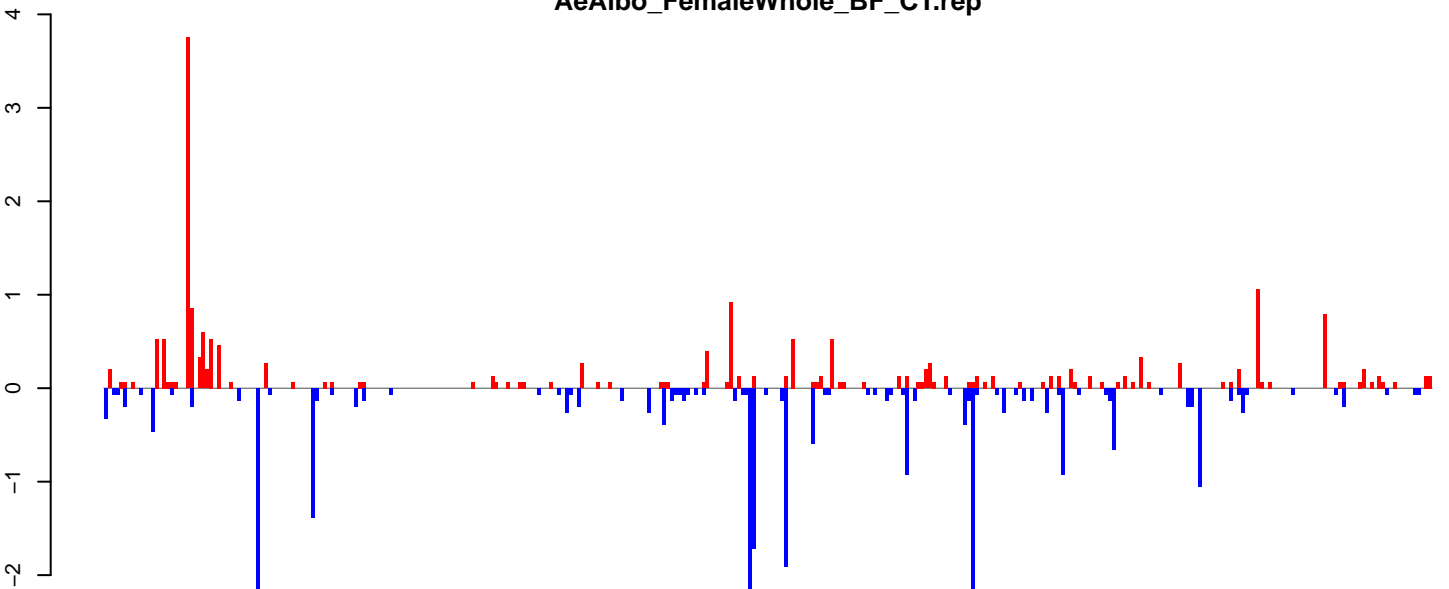

positive=20, negative=26, total=46

Window size=25, length=8497, TE@ltr-1\_family-4690@LTR\_Gypsy:1-8497

0 2000 4000 6000 8000



AeAlbo\_FemaleWhole\_BF\_CT.18\_23.rep

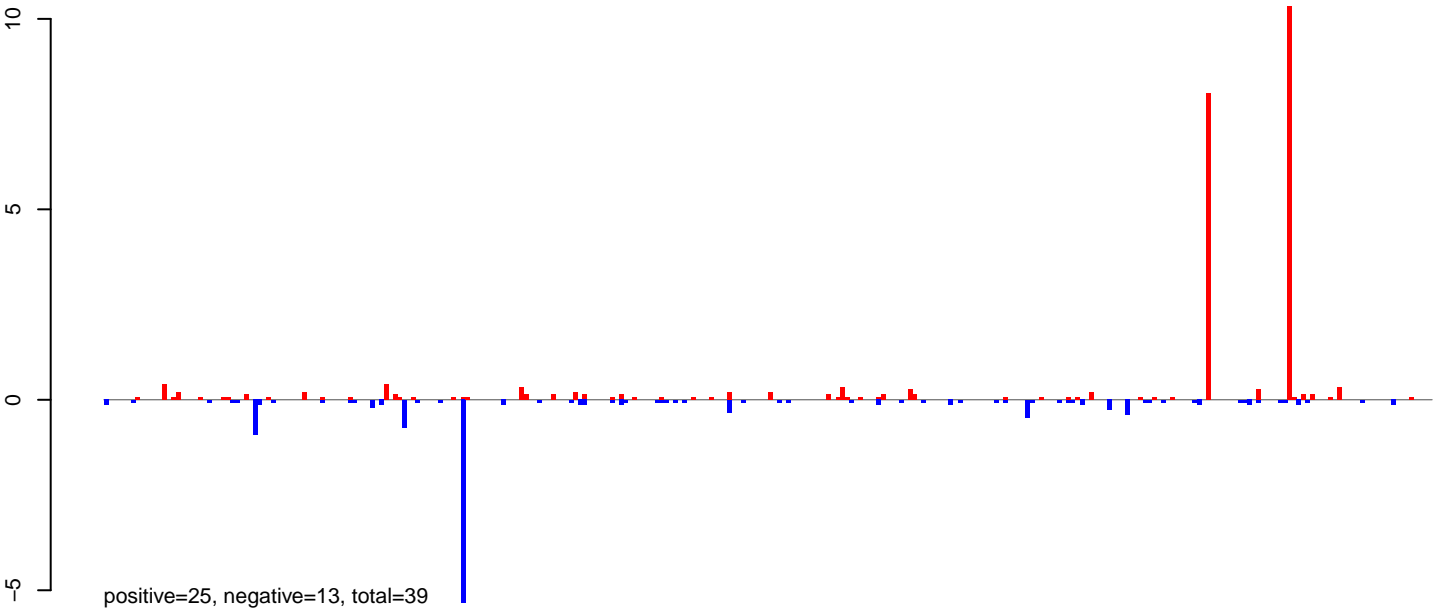

AeAlbo\_FemaleWhole\_BF\_CT.24\_35.rep

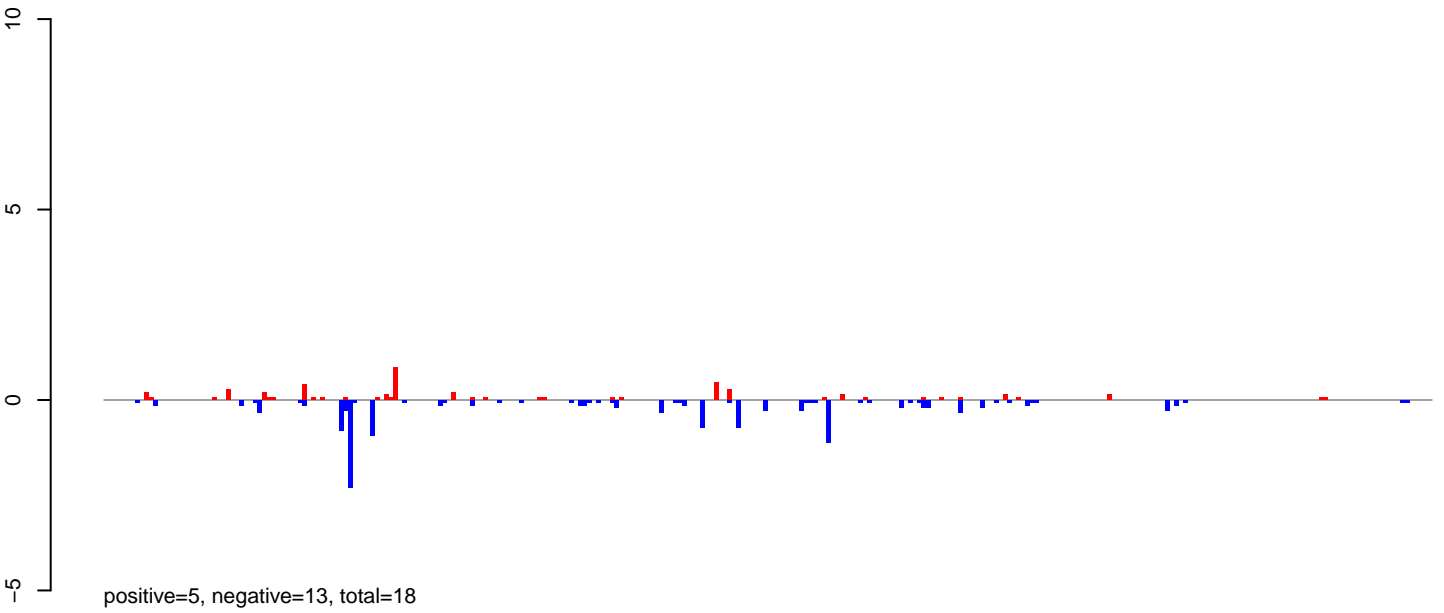

AeAlbo\_FemaleWhole\_BF\_CT.rep

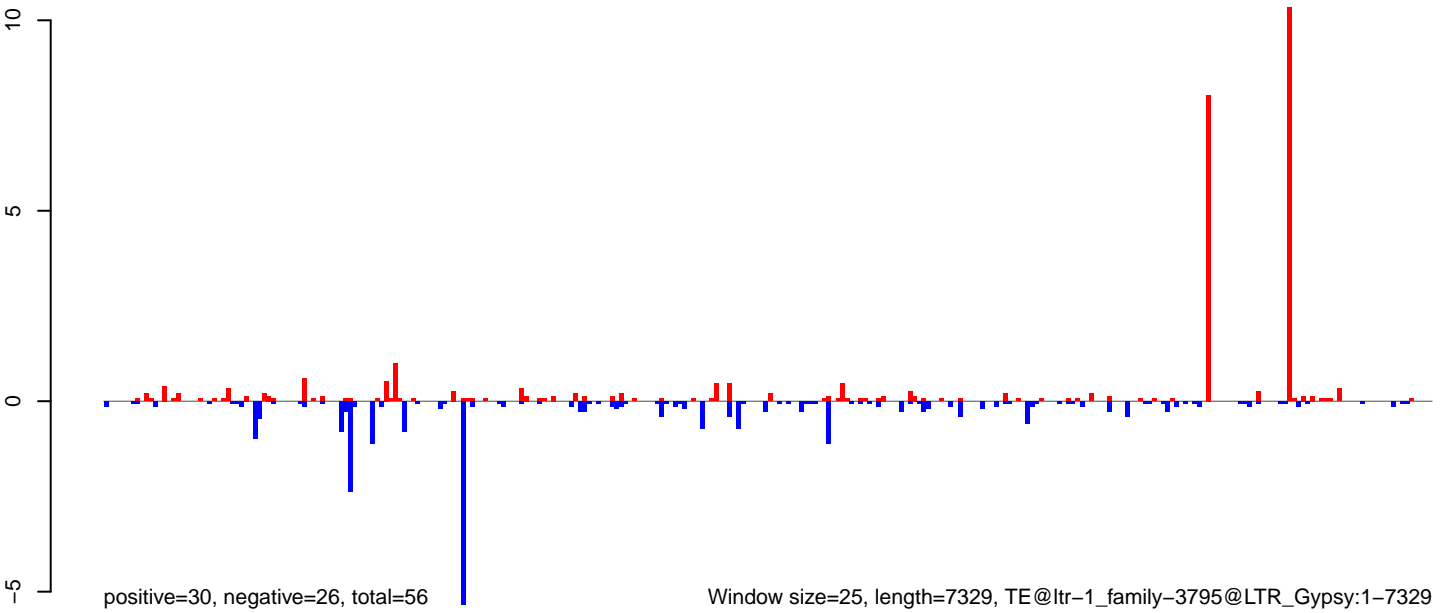

Window size=25, length=7329, TE@ltr-1\_family-3795@LTR\_Gypsy:1-7329

0 2000 4000 6000

AeAlbo\_FemaleWhole\_BF\_CT.18\_23.rep



AeAlbo\_FemaleWhole\_BF\_CT.24\_35.rep

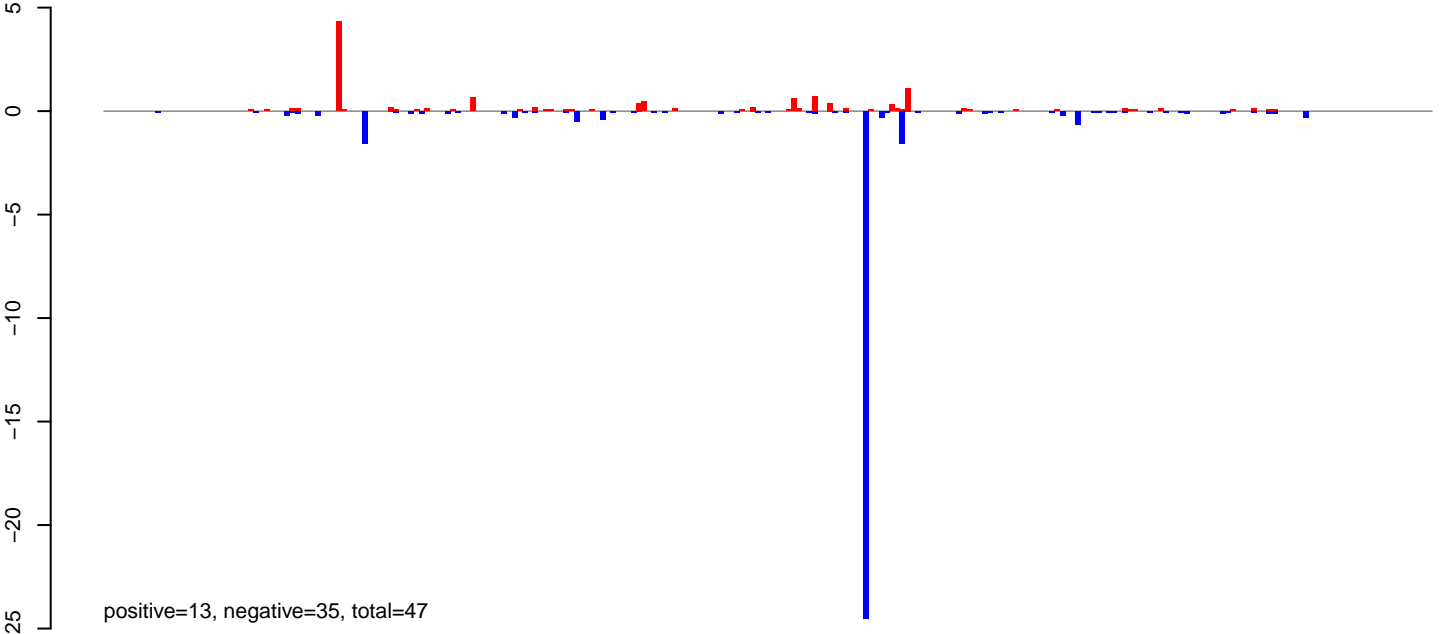

AeAlbo\_FemaleWhole\_BF\_CT.rep

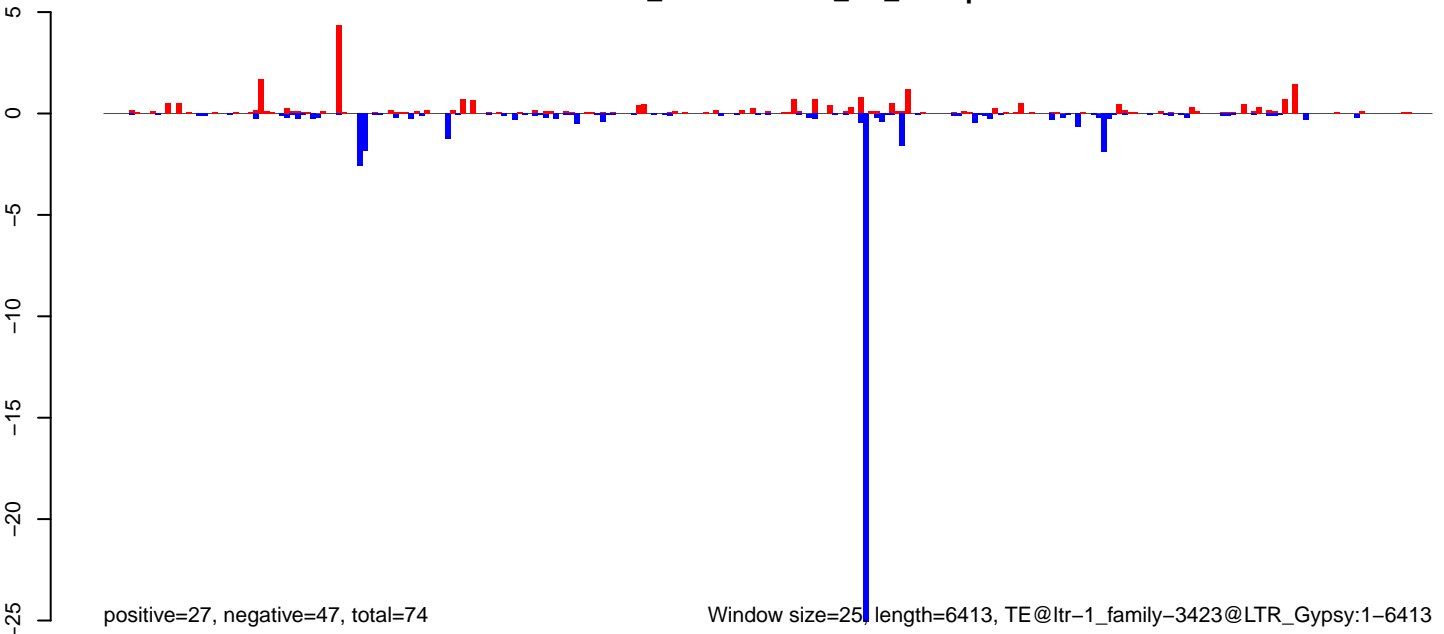

0 1000 2000 3000 4000 5000 6000

AeAlbo\_FemaleWhole\_BF\_CT.18\_23.rep

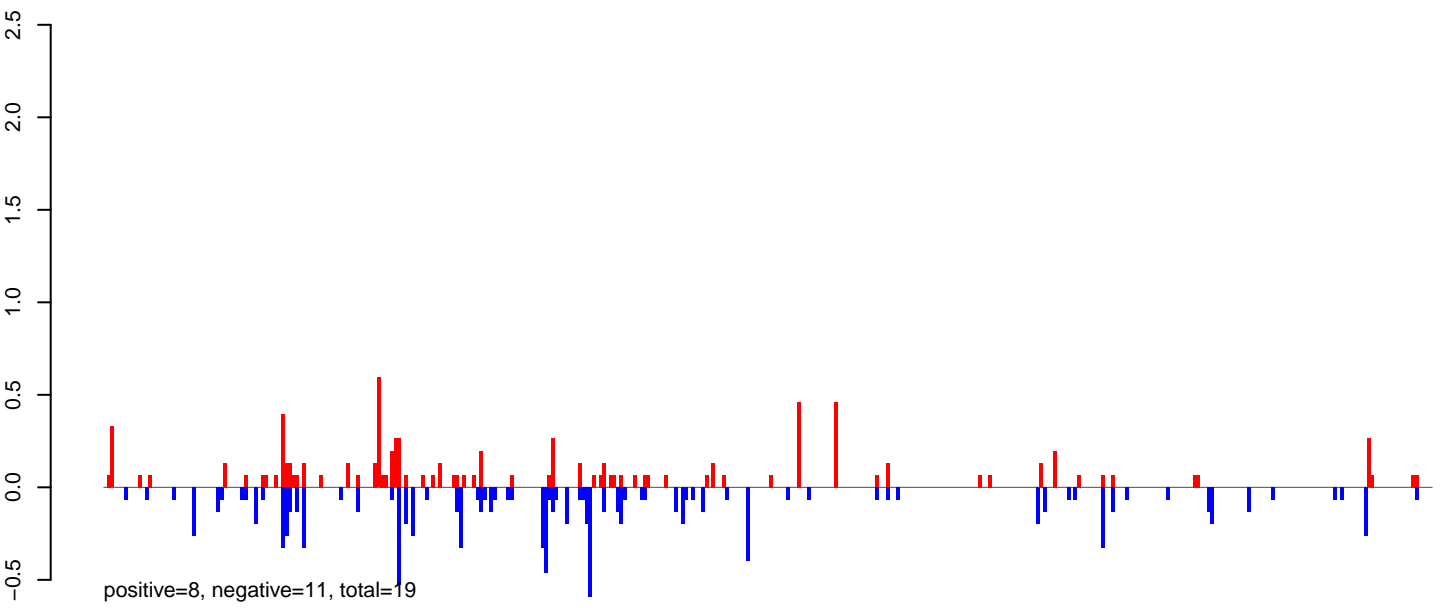

AeAlbo\_FemaleWhole\_BF\_CT.24\_35.rep

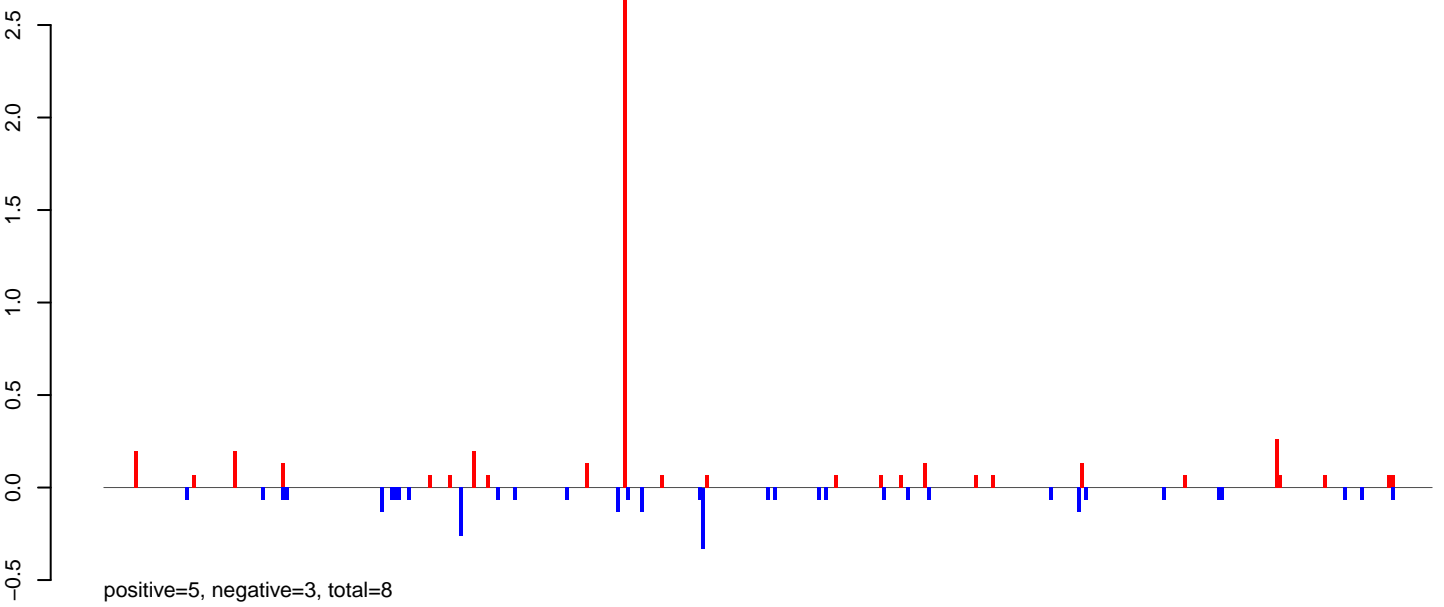

AeAlbo\_FemaleWhole\_BF\_CT.rep

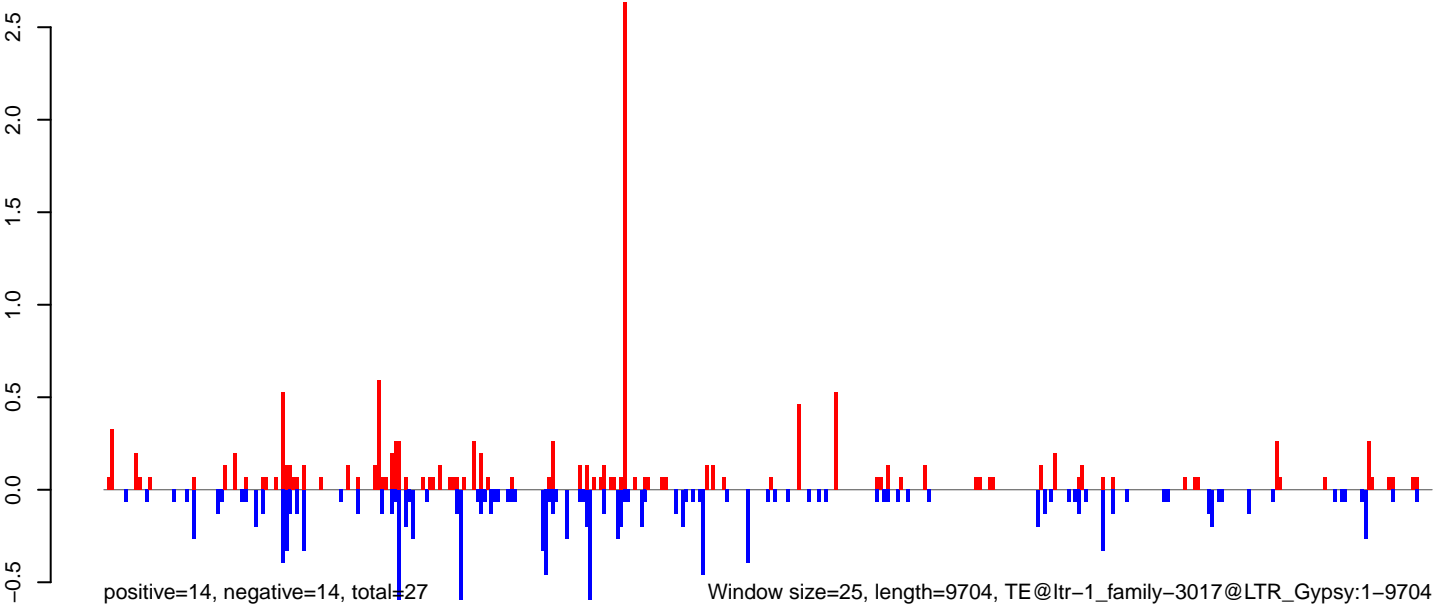

0 2000 4000 6000 8000 10000

AeAlbo\_FemaleWhole\_BF\_CT.18\_23.rep

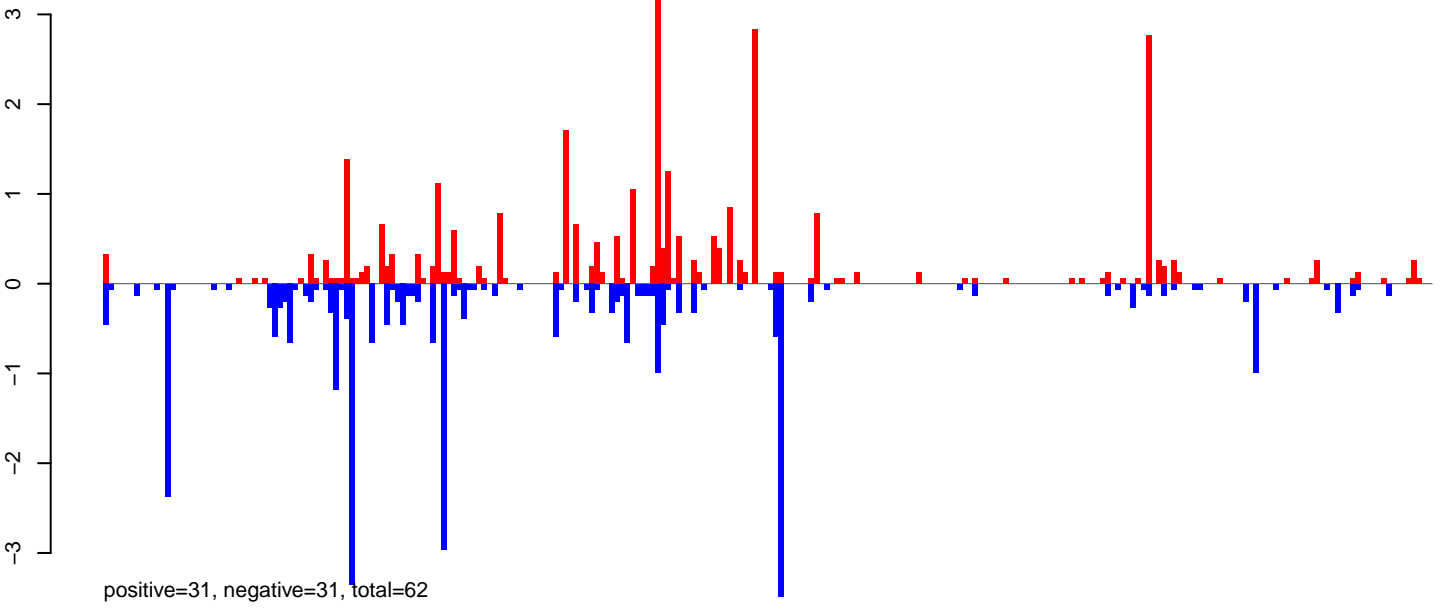

AeAlbo\_FemaleWhole\_BF\_CT.24\_35.rep

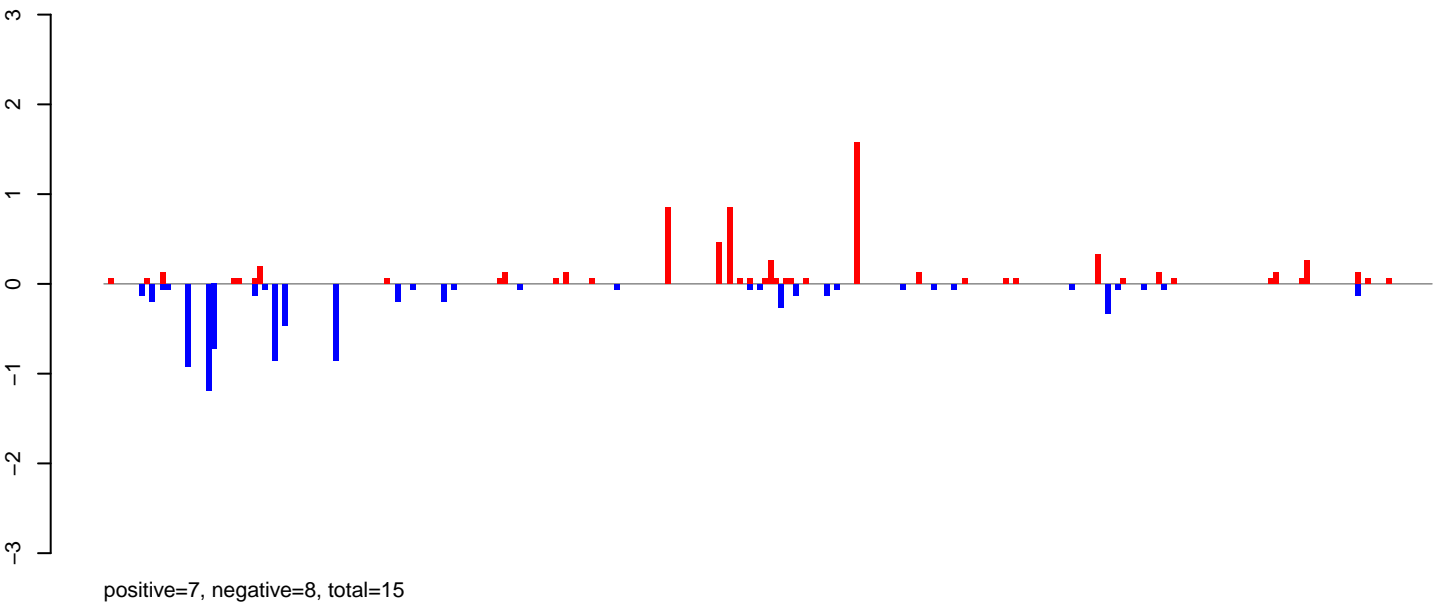

AeAlbo\_FemaleWhole\_BF\_CT.rep

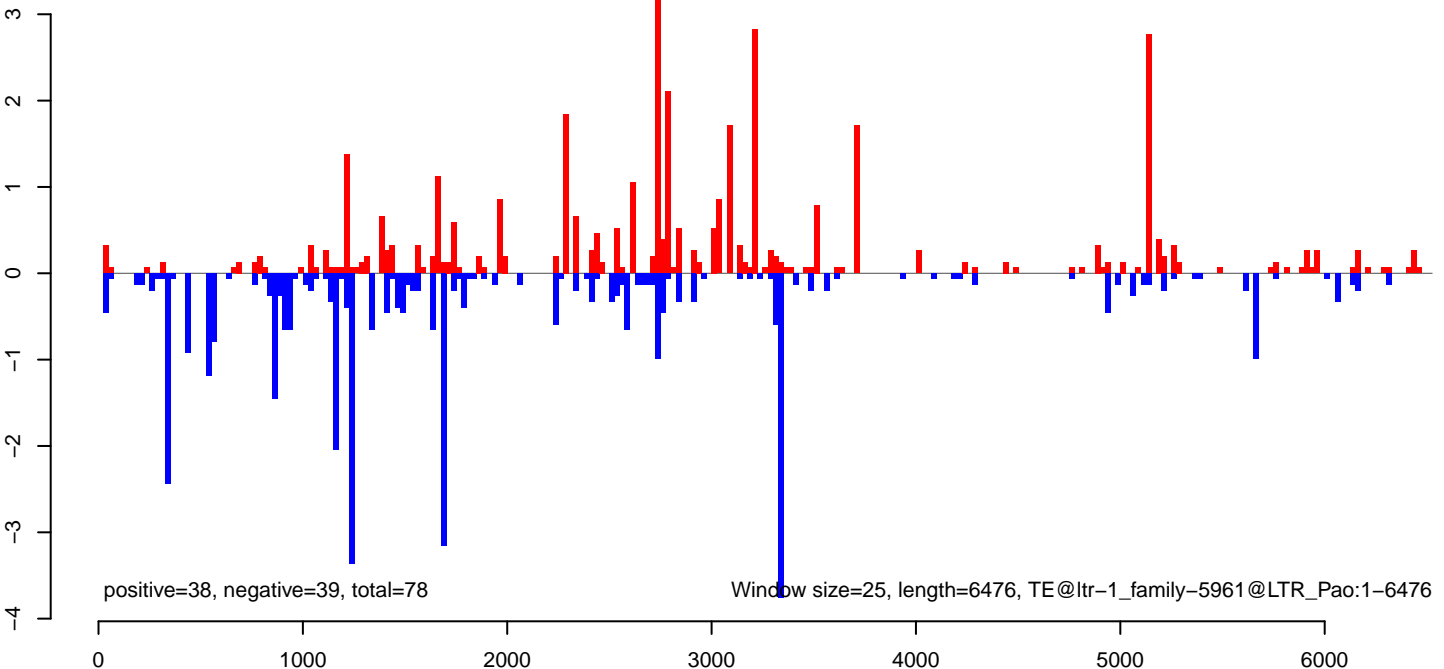

AeAlbo\_FemaleWhole\_BF\_CT.18\_23.rep

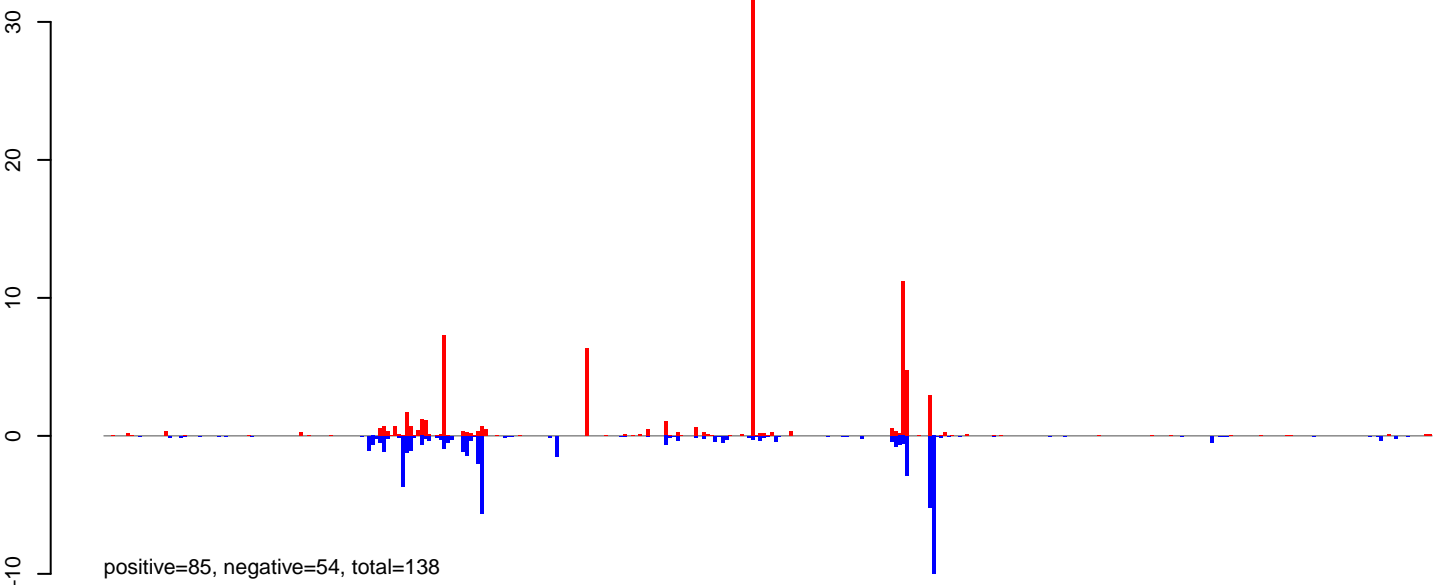

AeAlbo\_FemaleWhole\_BF\_CT.24\_35.rep

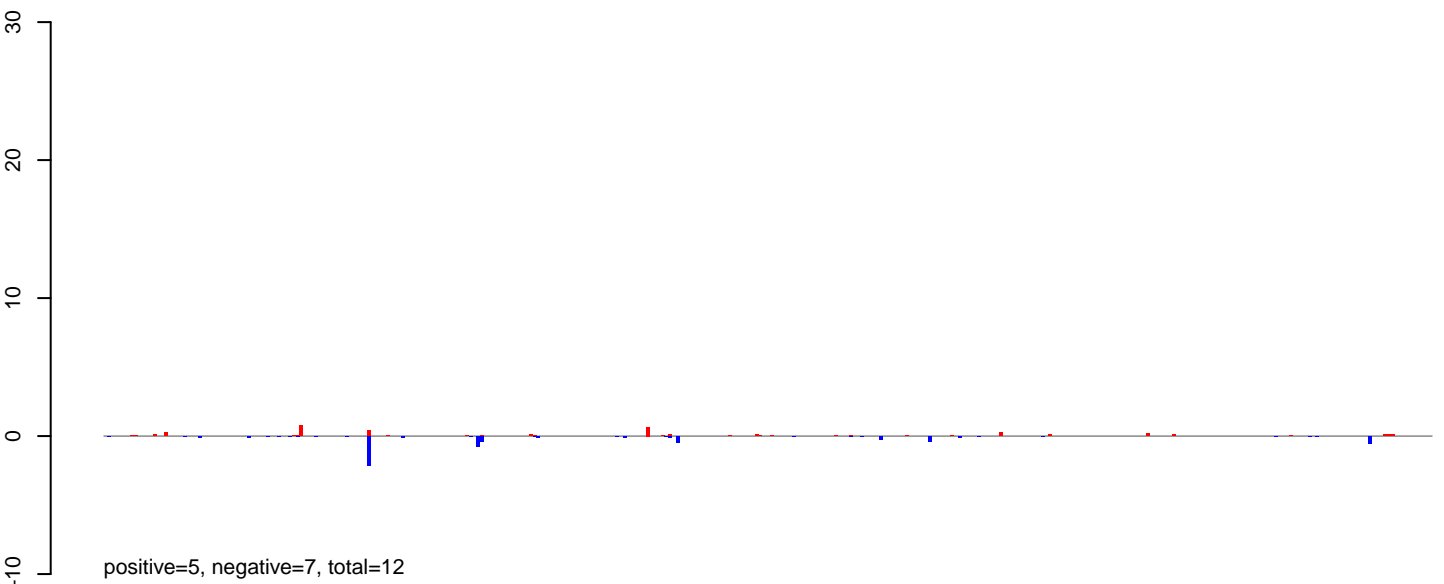

AeAlbo\_FemaleWhole\_BF\_CT.rep

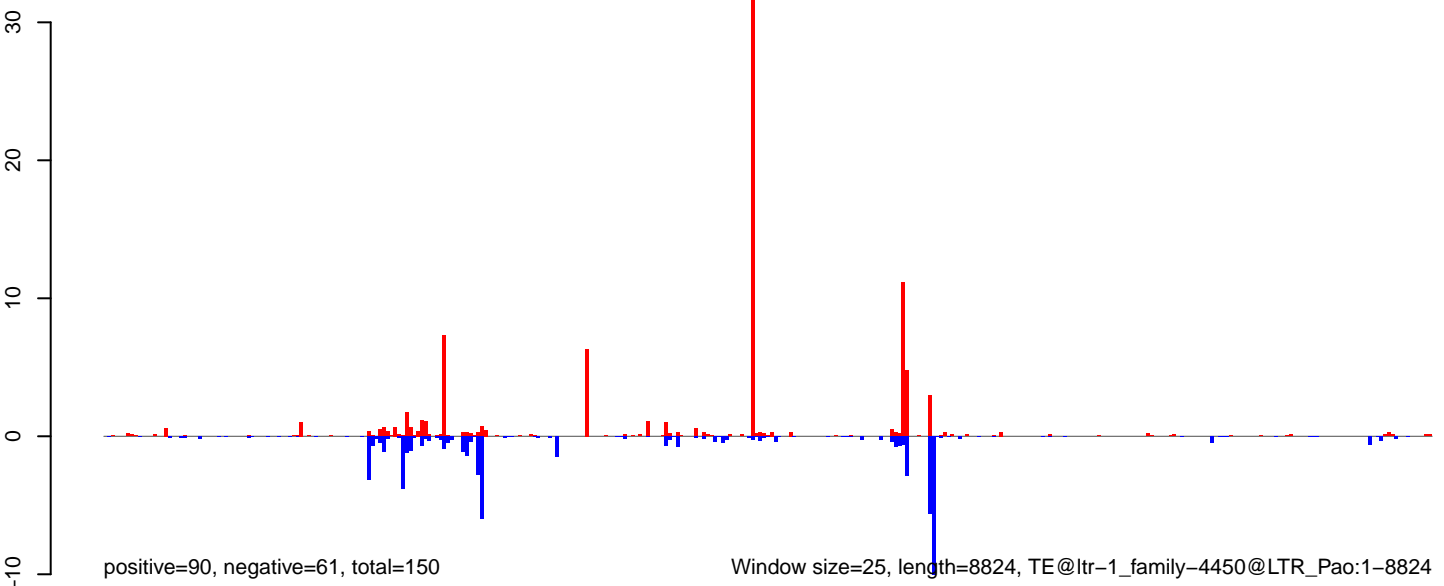

AeAlbo\_FemaleWhole\_BF\_CT.18\_23.rep

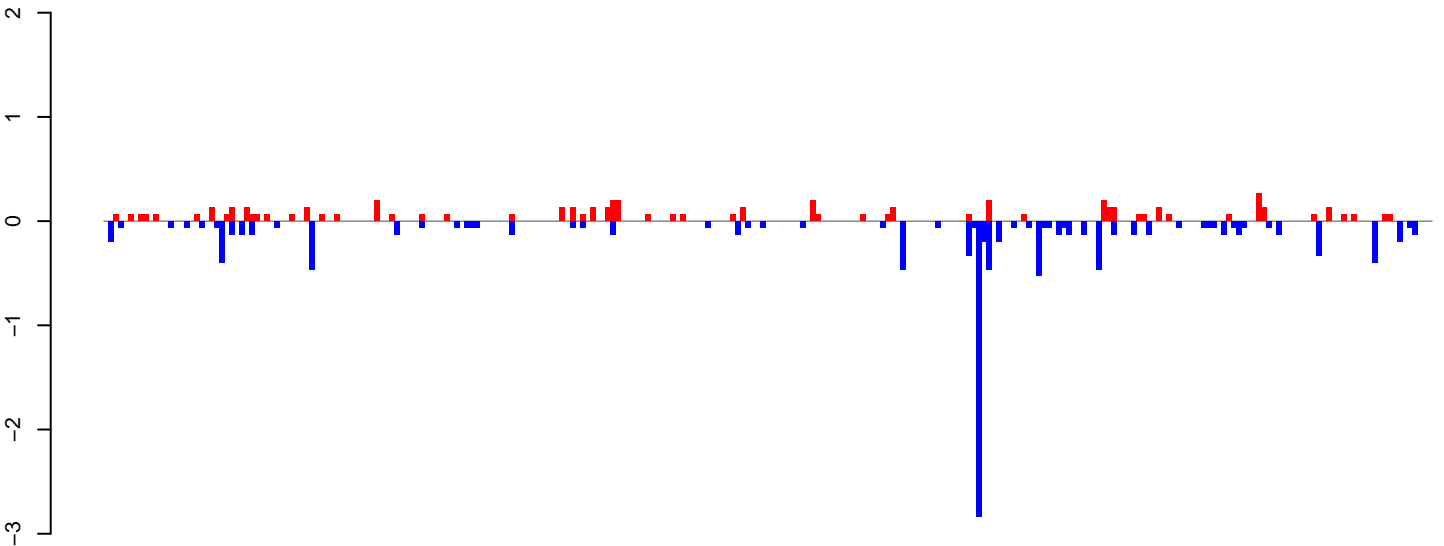

positive=6, negative=12, total=18

AeAlbo\_FemaleWhole\_BF\_CT.24\_35.rep

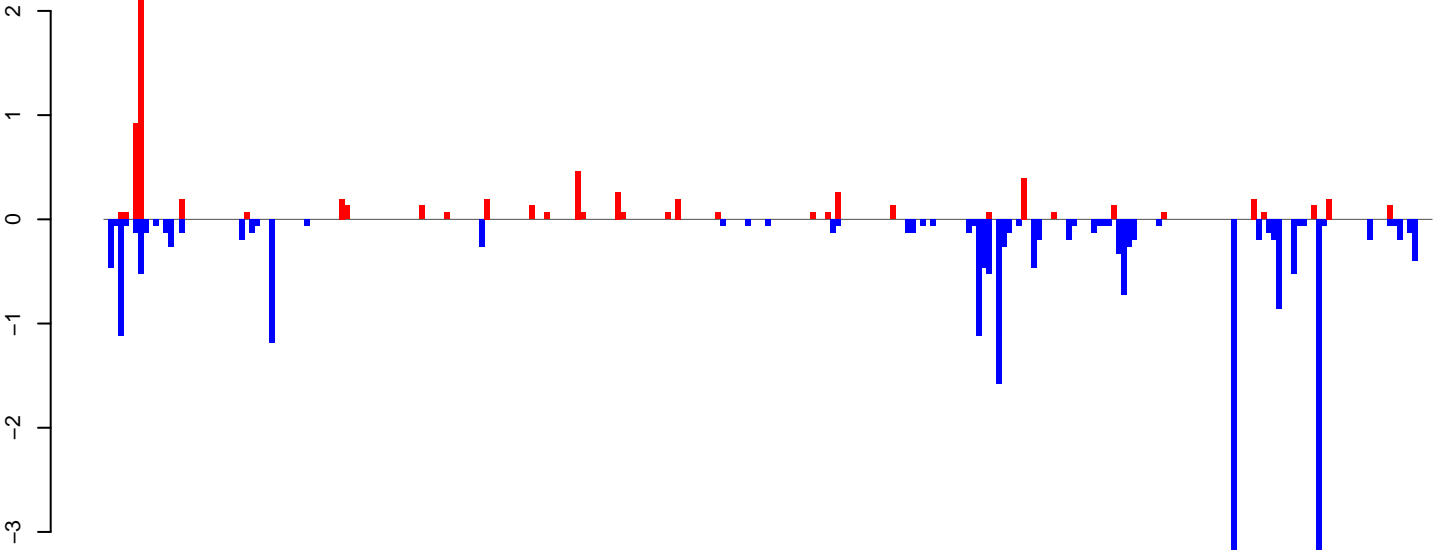

positive=8, negative=23, total=31

AeAlbo\_FemaleWhole\_BF\_CT.rep

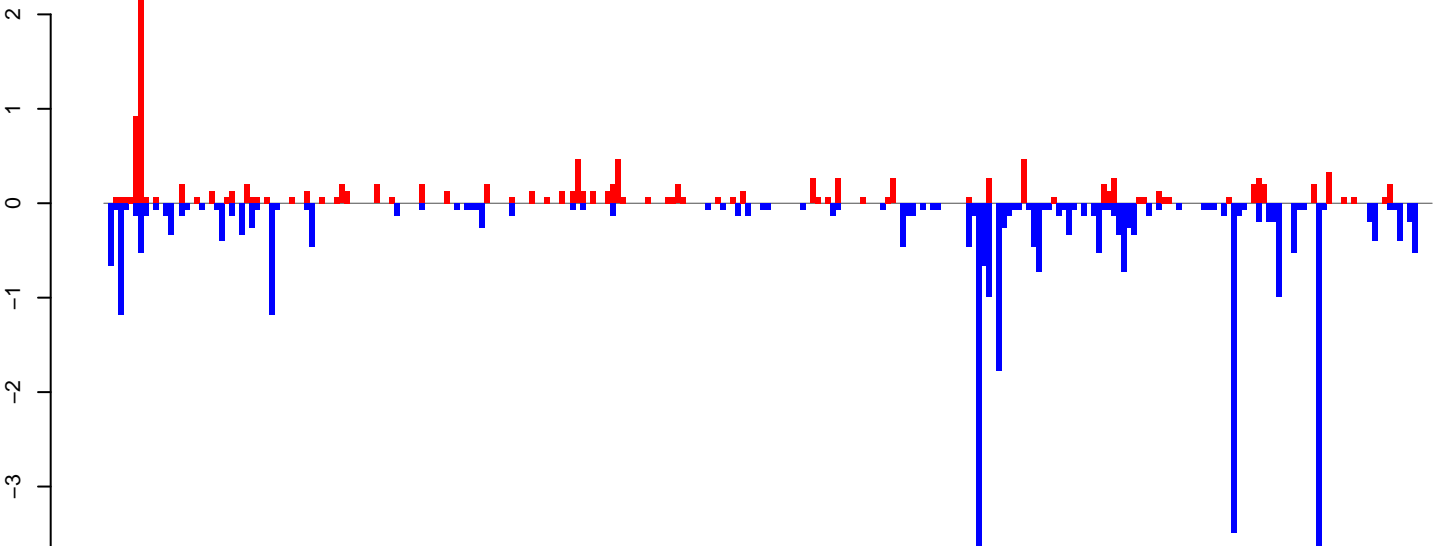

positive=14, negative=35, total=49

Window size=25, length=6606, TE@ltr-1\_family-3008@Unknown:1-6606

AeAlbo\_FemaleWhole\_BF\_CT.18\_23.rep

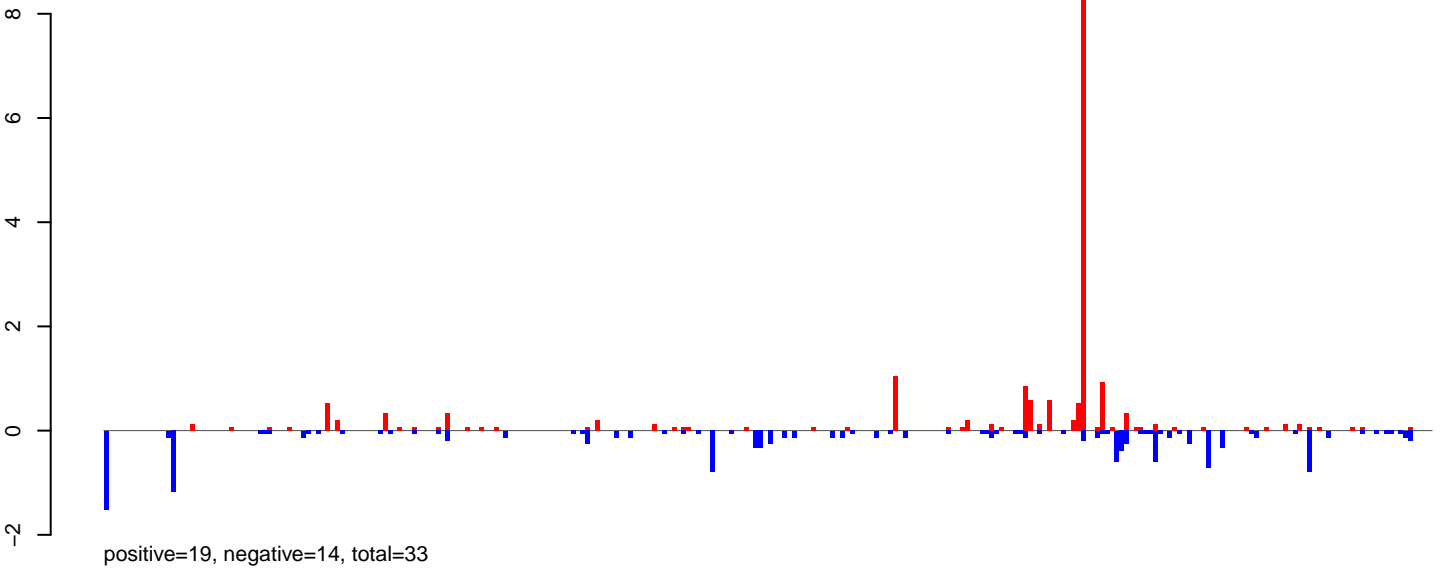

AeAlbo\_FemaleWhole\_BF\_CT.24\_35.rep

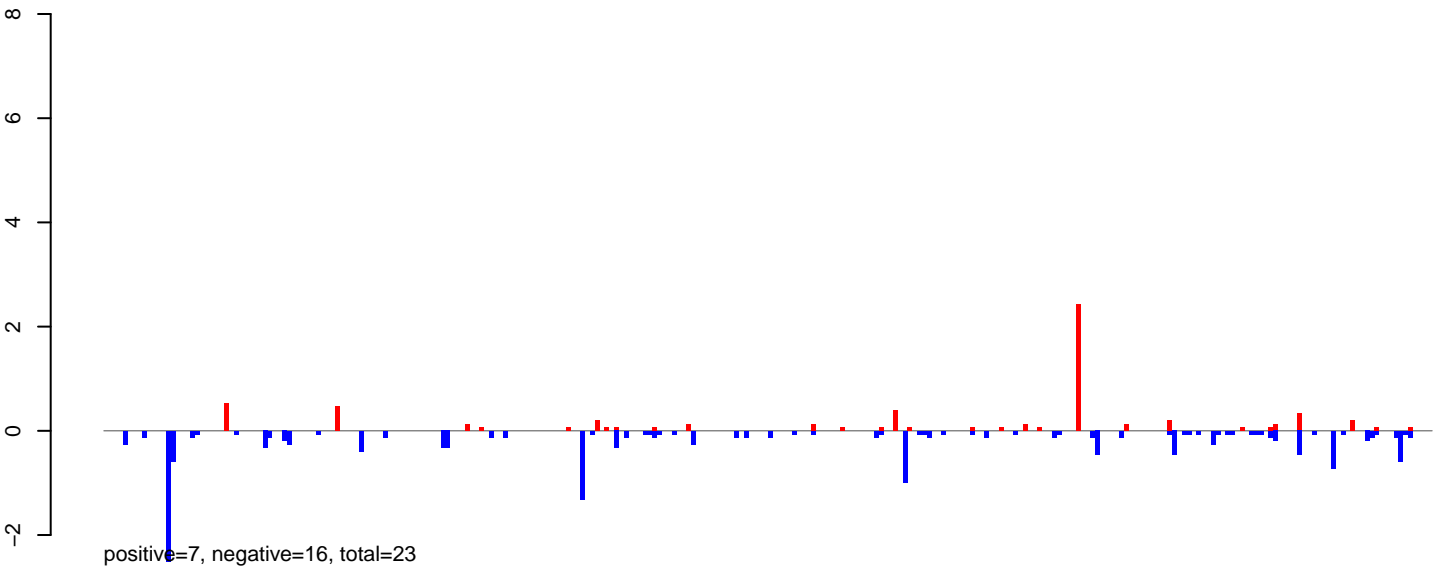

AeAlbo\_FemaleWhole\_BF\_CT.rep

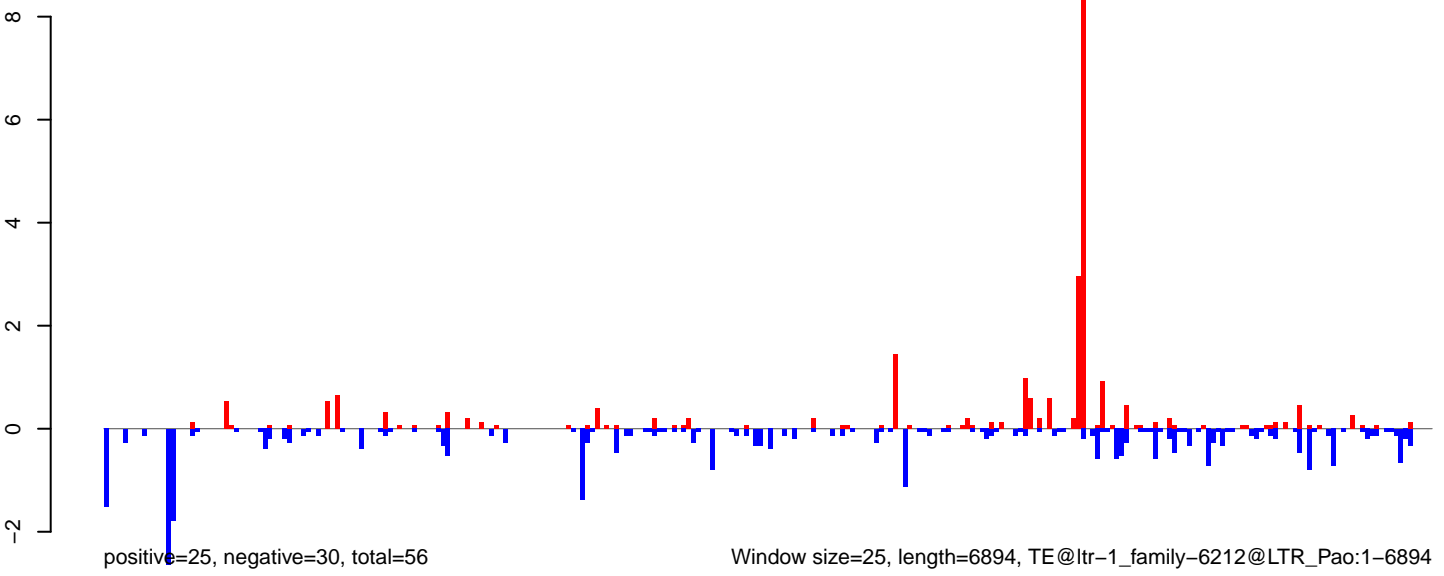

AeAlbo\_FemaleWhole\_BF\_CT.18\_23.rep

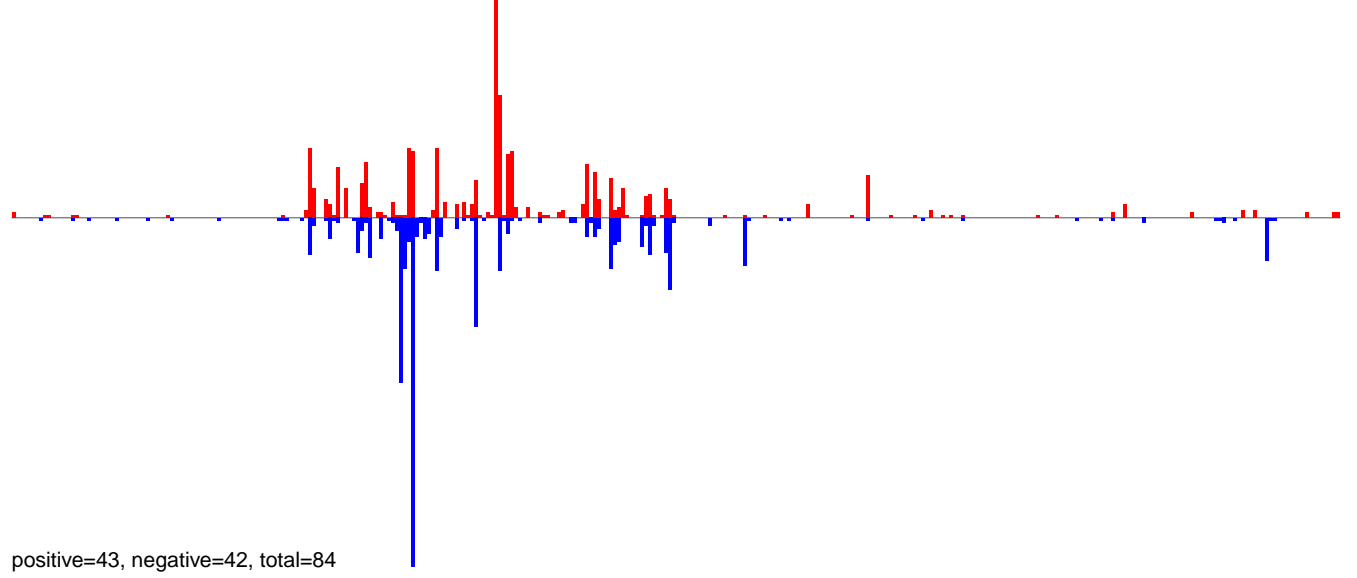

AeAlbo\_FemaleWhole\_BF\_CT.24\_35.rep

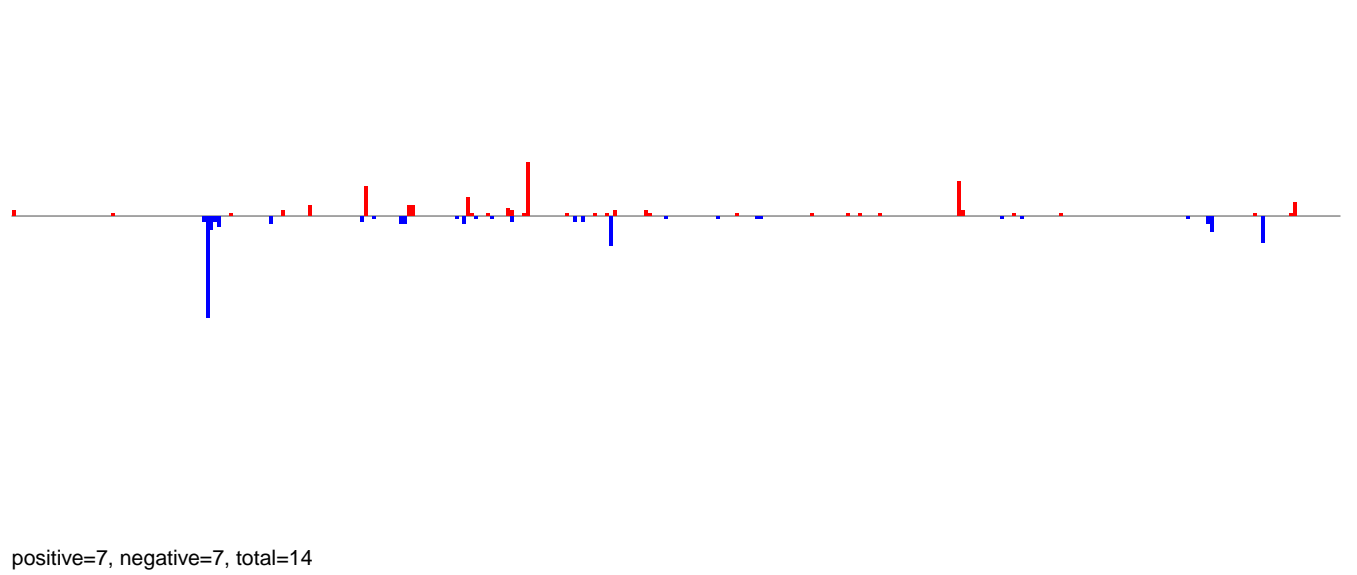

AeAlbo\_FemaleWhole\_BF\_CT.rep

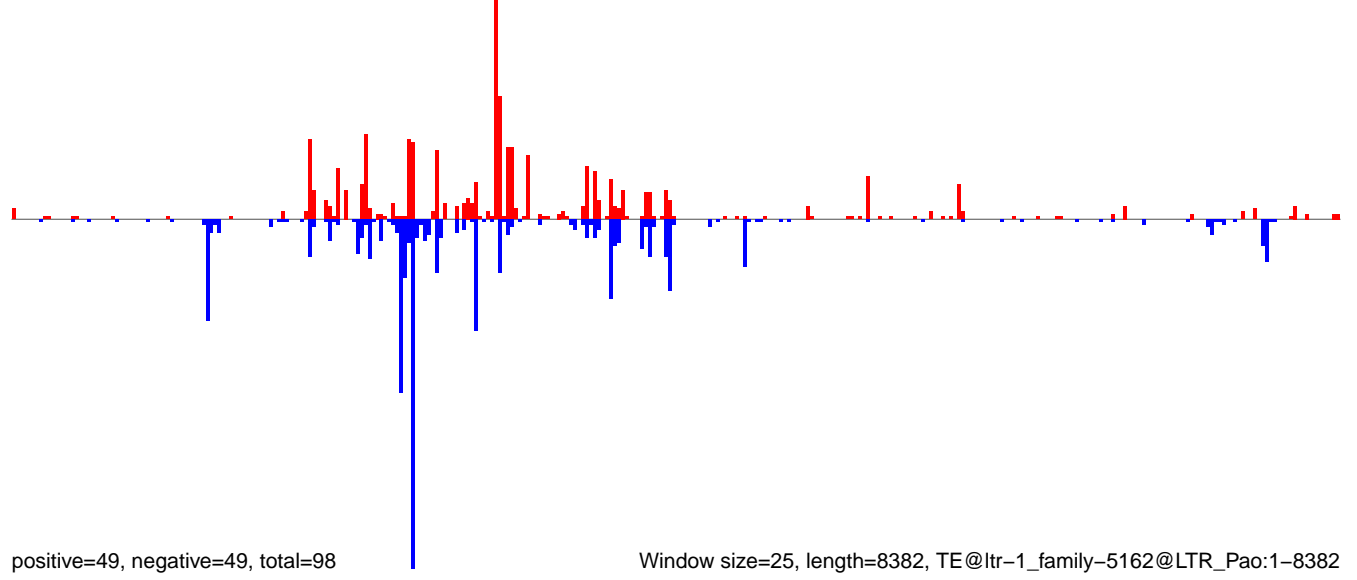



AeAlbo\_FemaleWhole\_BF\_CT.18\_23.rep

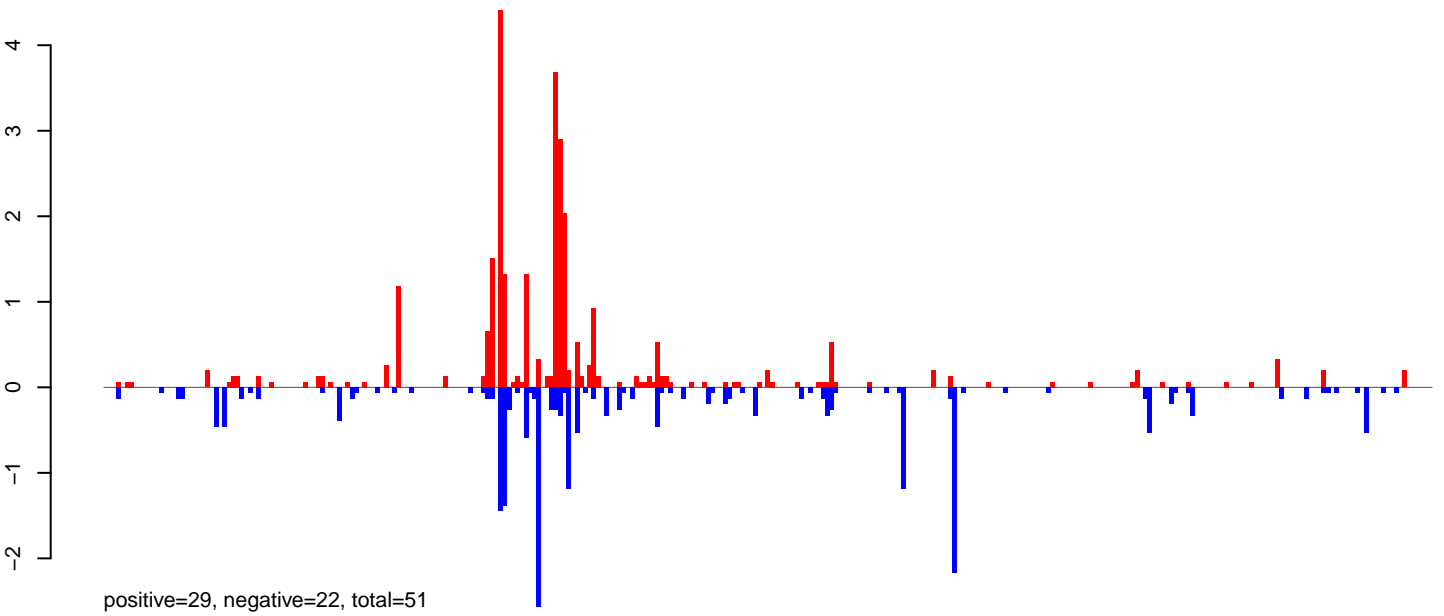

AeAlbo\_FemaleWhole\_BF\_CT.24\_35.rep

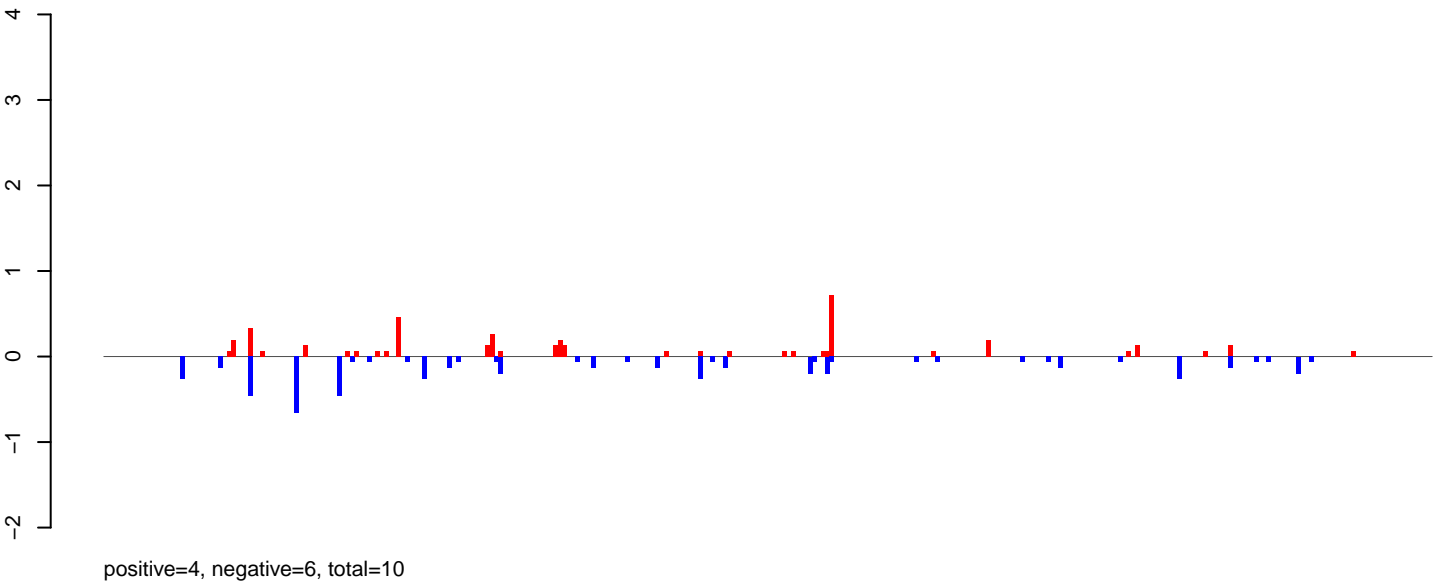

AeAlbo\_FemaleWhole\_BF\_CT.rep

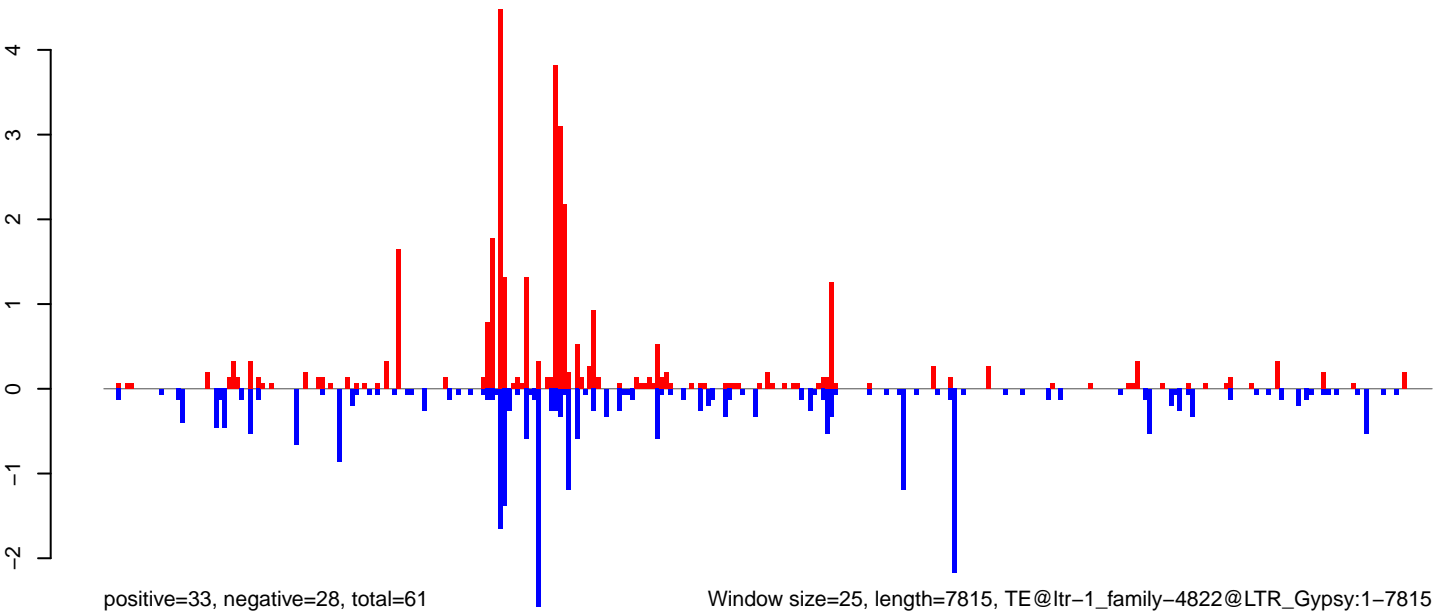

Window size=25, length=7815, TE@ltr-1\_family-4822@LTR\_Gypsy:1-7815

0 2000 4000 6000 8000

AeAlbo\_FemaleWhole\_BF\_CT.18\_23.rep

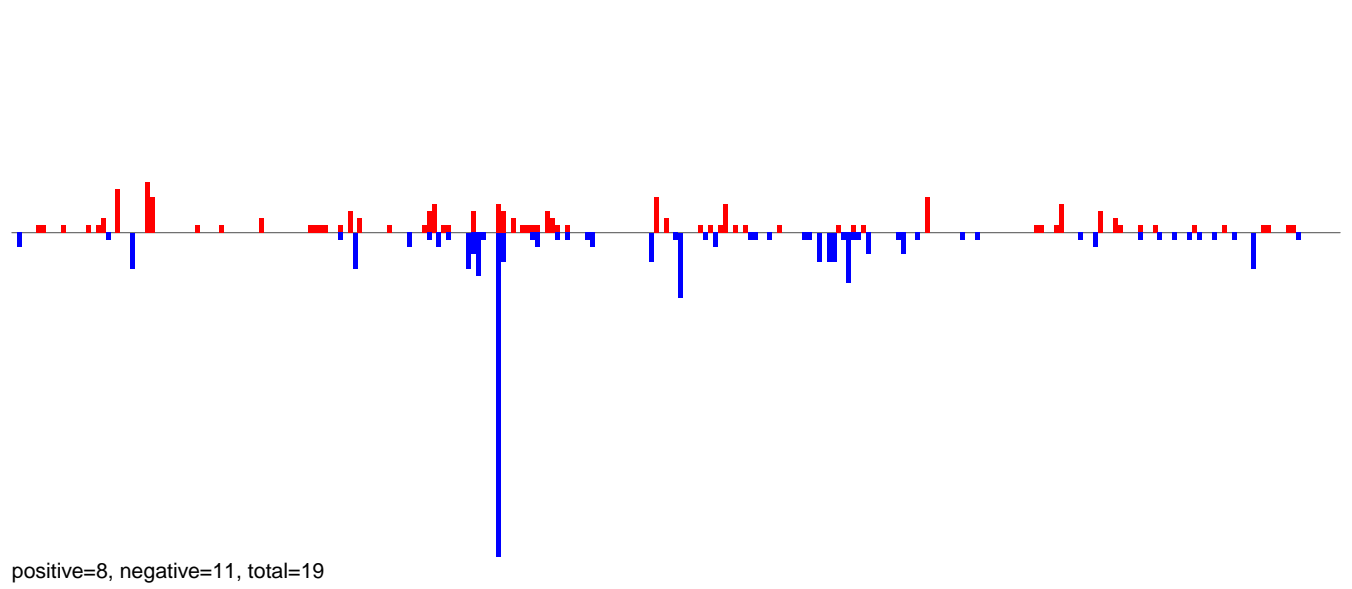

AeAlbo\_FemaleWhole\_BF\_CT.24\_35.rep

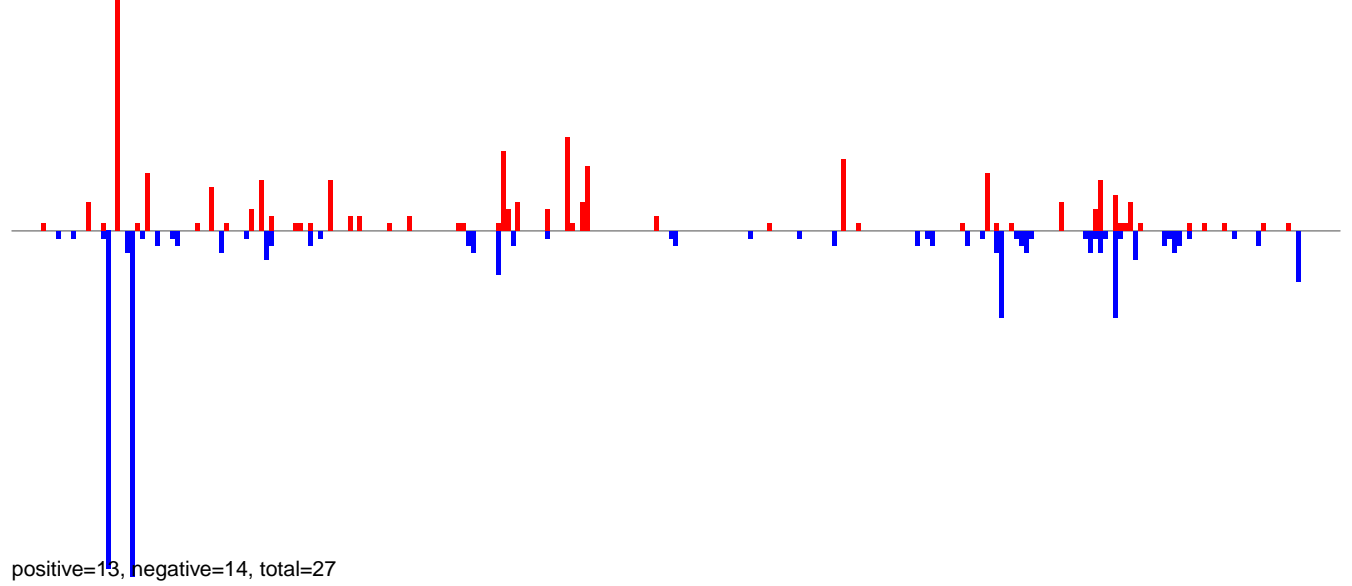

AeAlbo\_FemaleWhole\_BF\_CT.rep

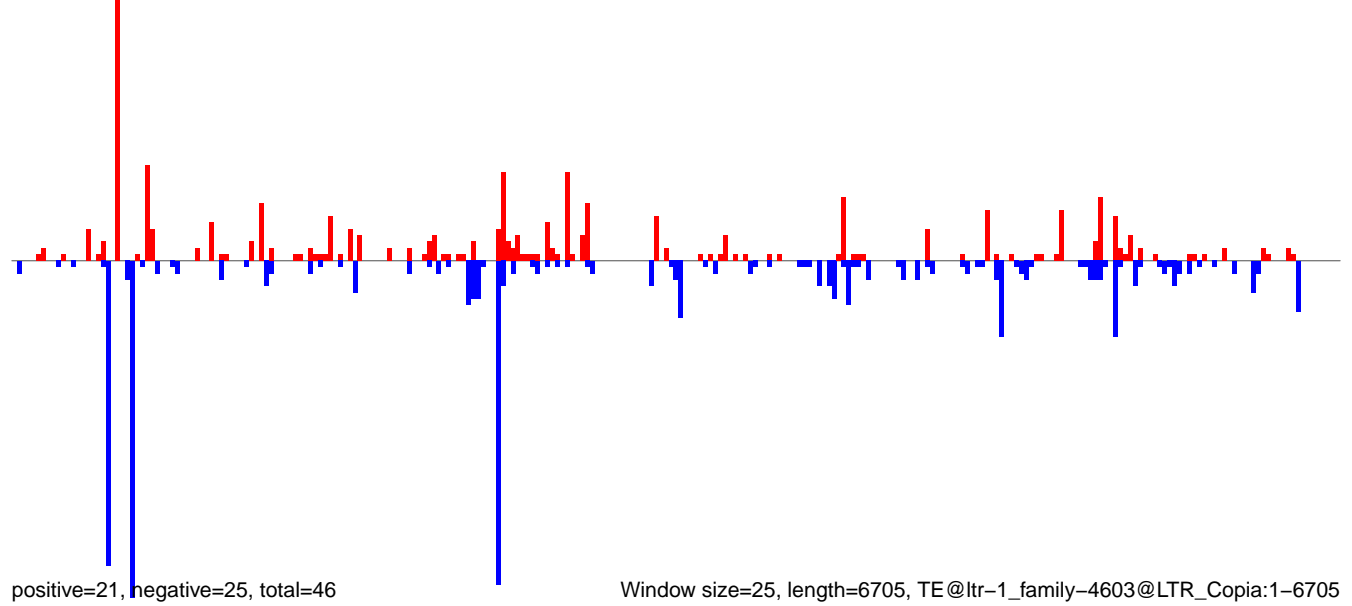

AeAlbo\_FemaleWhole\_BF\_CT.18\_23.rep

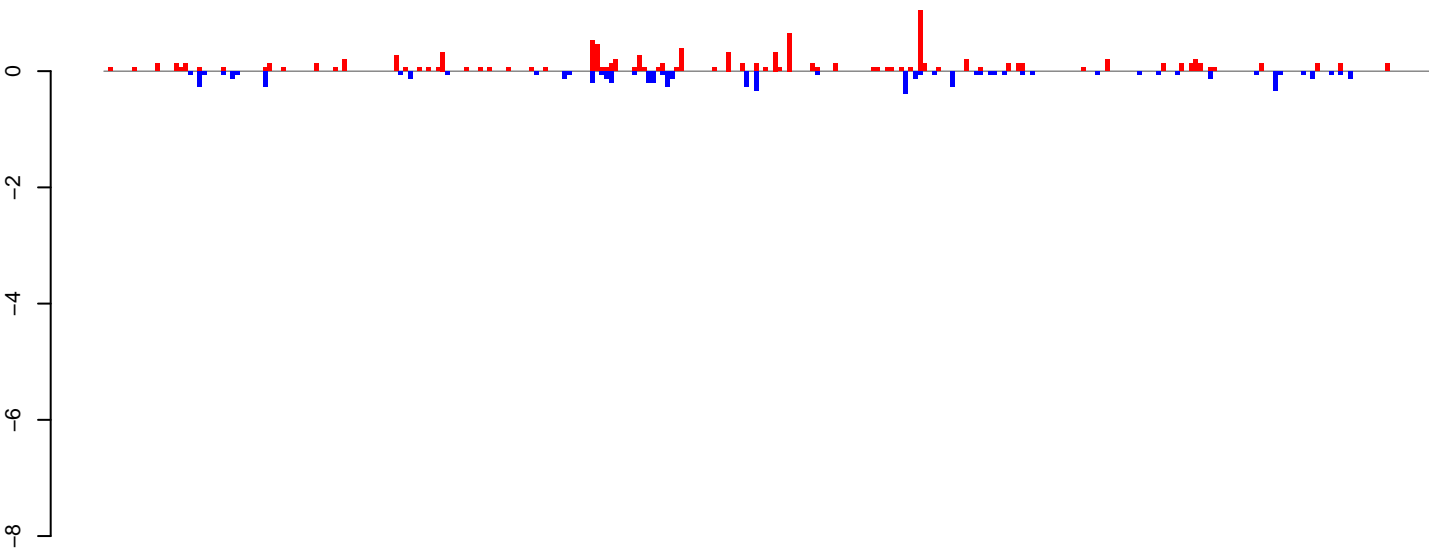

positive=11, negative=6, total=18

AeAlbo\_FemaleWhole\_BF\_CT.24\_35.rep

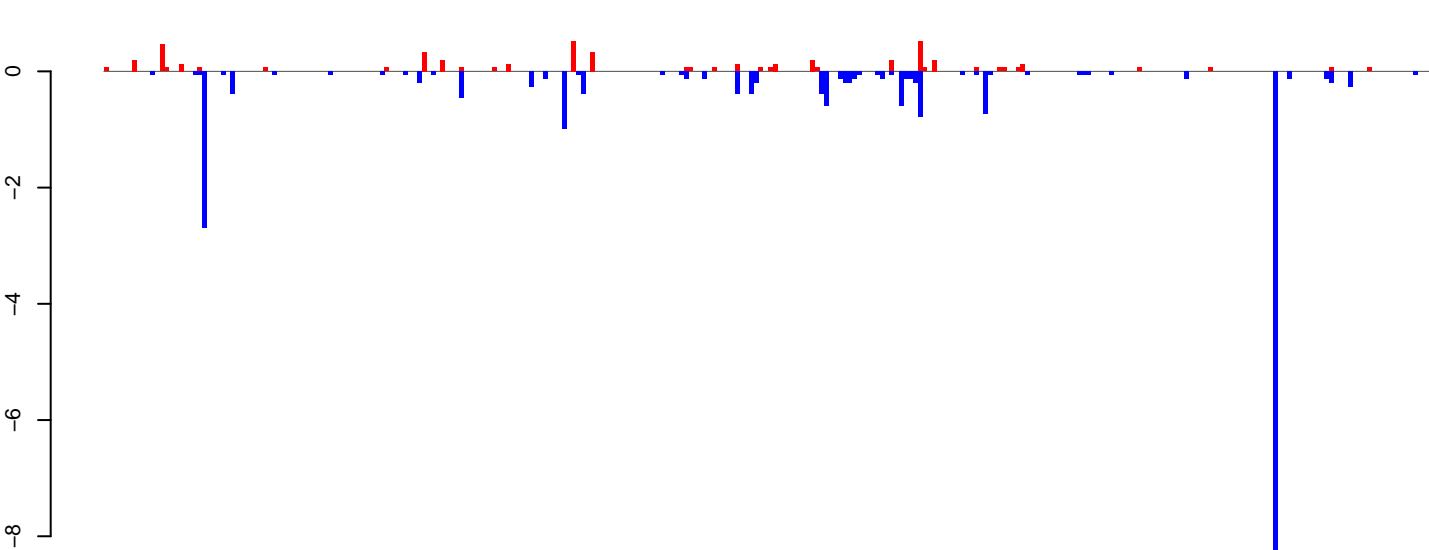

positive=5, negative=23, total=28

AeAlbo\_FemaleWhole\_BF\_CT.rep

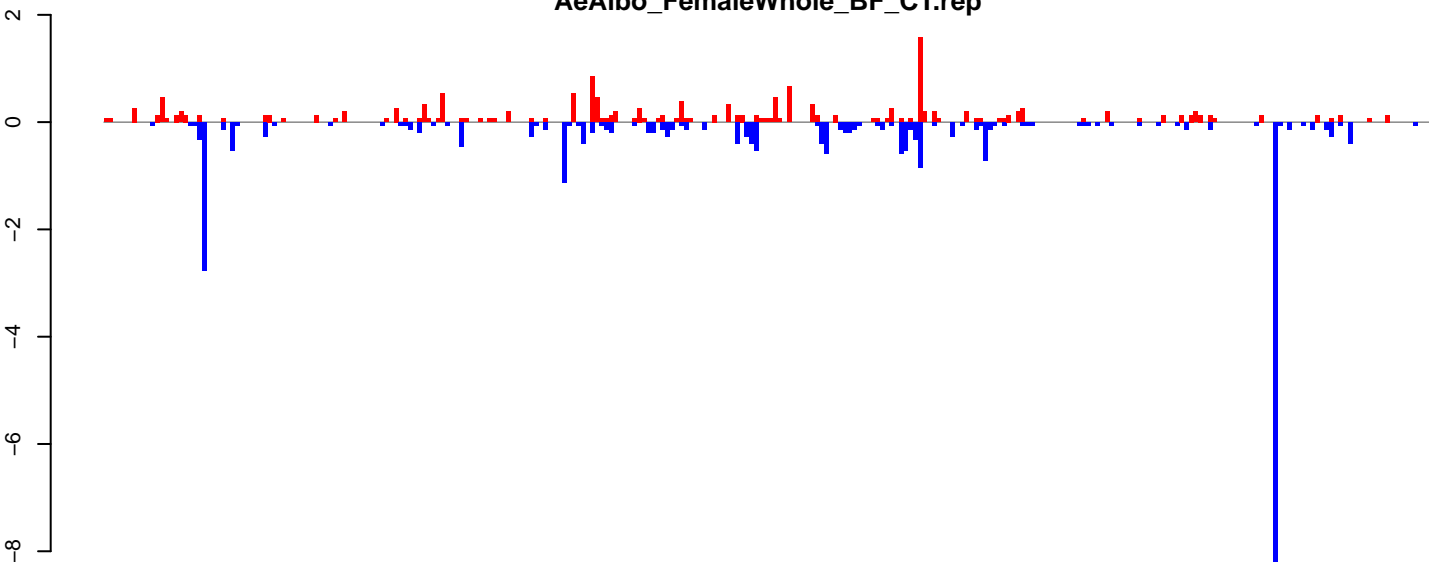

positive=16, negative=29, total=46

Window size=25, length=7076, TE@ltr-1\_family-4216@LTR\_Pao:1-7076

0 1000 2000 3000 4000 5000 6000 7000

**AeAlbo\_FemaleWhole\_BF\_CT.18\_23.rep**

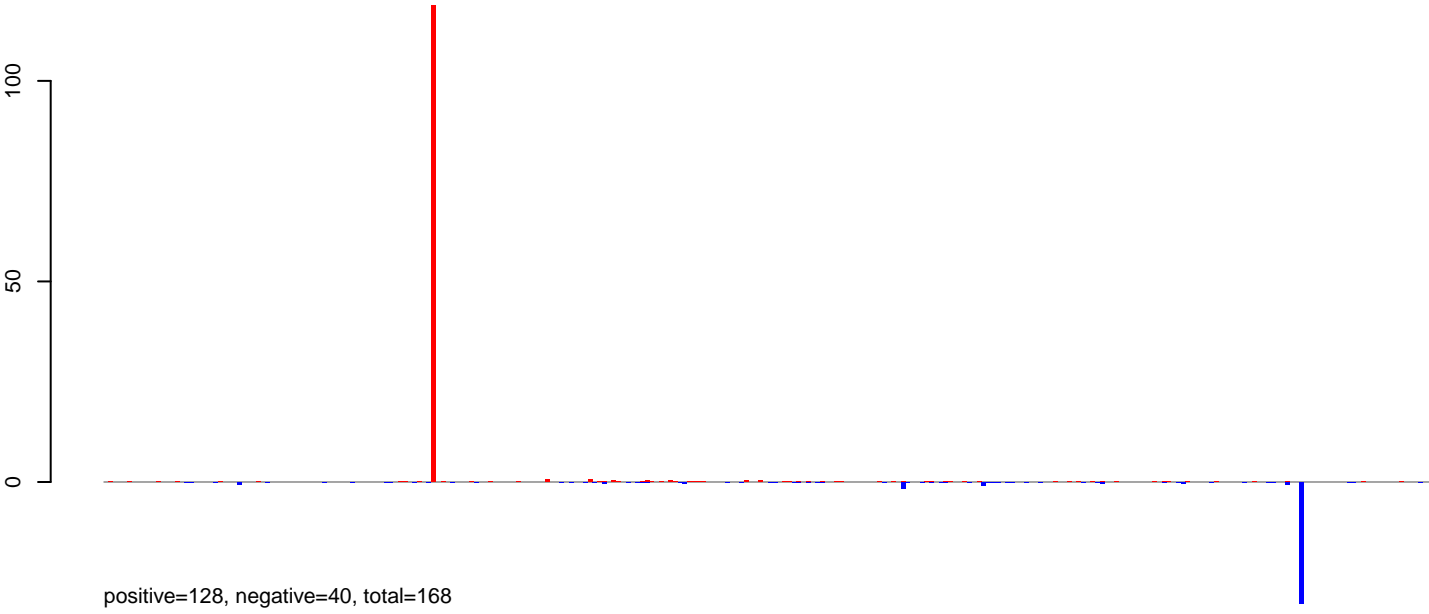

**AeAlbo\_FemaleWhole\_BF\_CT.24\_35.rep**

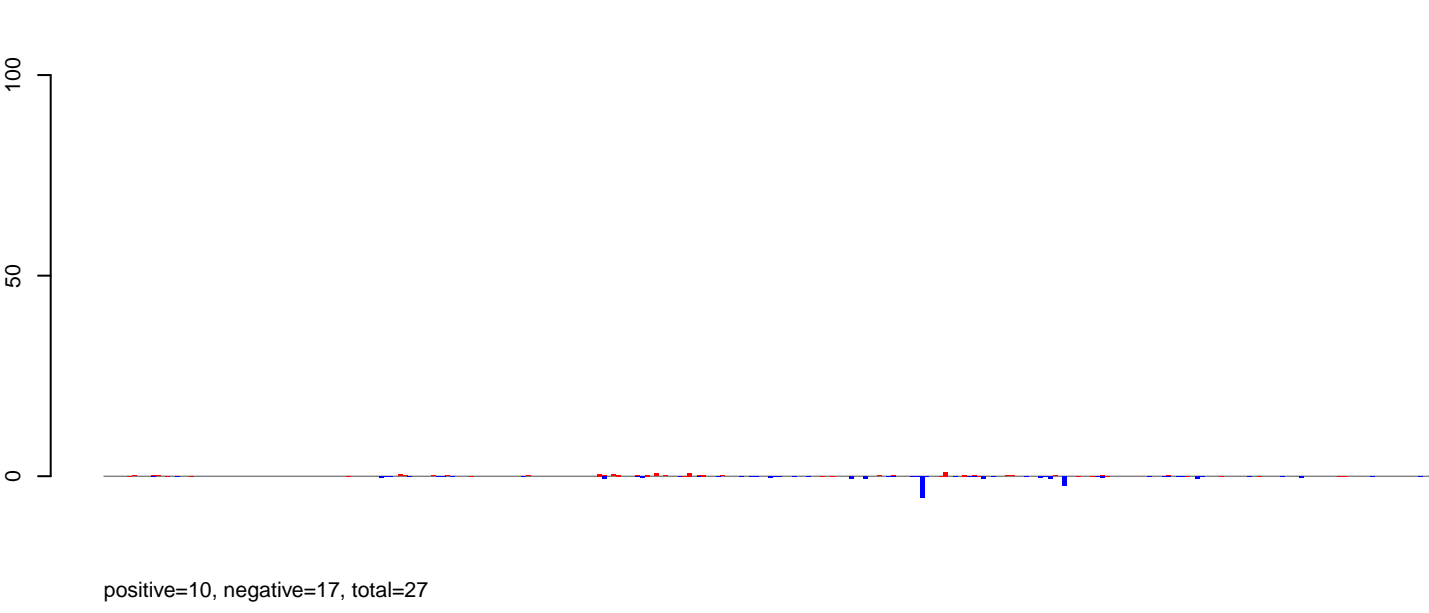

**AeAlbo\_FemaleWhole\_BF\_CT.rep**

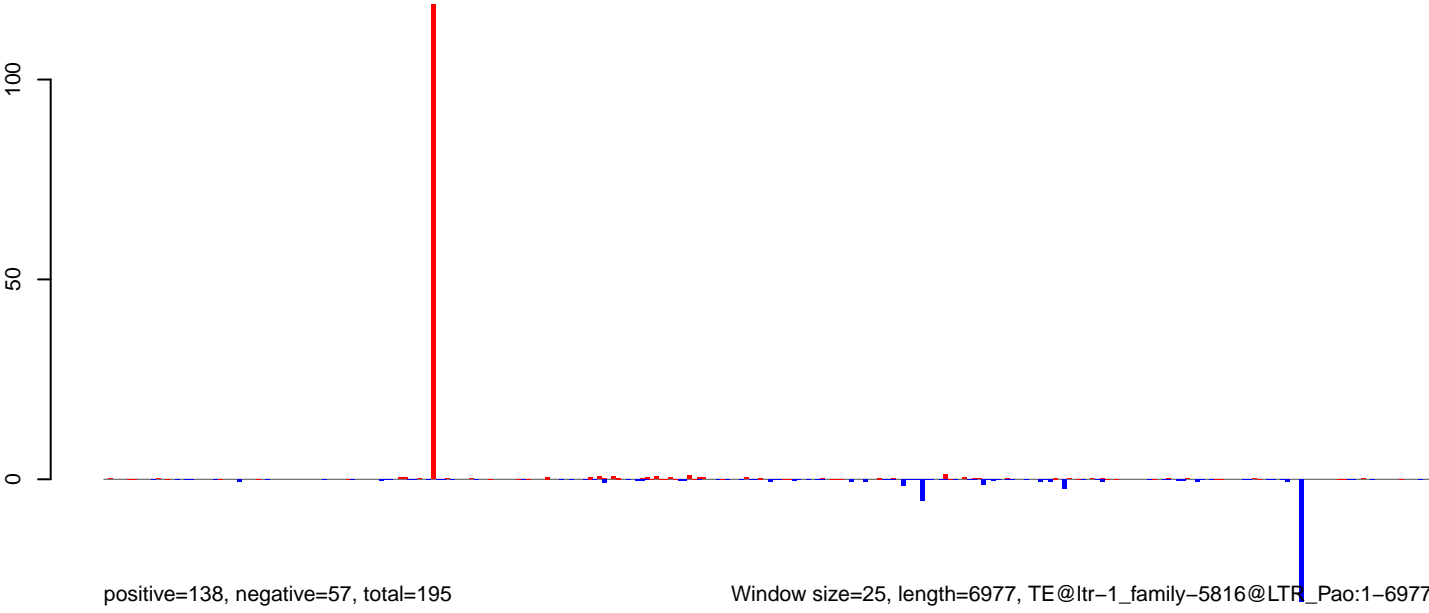

Window size=25, length=6977, TE@ltr-1\_family-5816@LTR\_Pao:1-6977

0 1000 2000 3000 4000 5000 6000 7000

**AeAlbo\_FemaleWhole\_BF\_CT.18\_23.rep**



**AeAlbo\_FemaleWhole\_BF\_CT.24\_35.rep**



**AeAlbo\_FemaleWhole\_BF\_CT.rep**

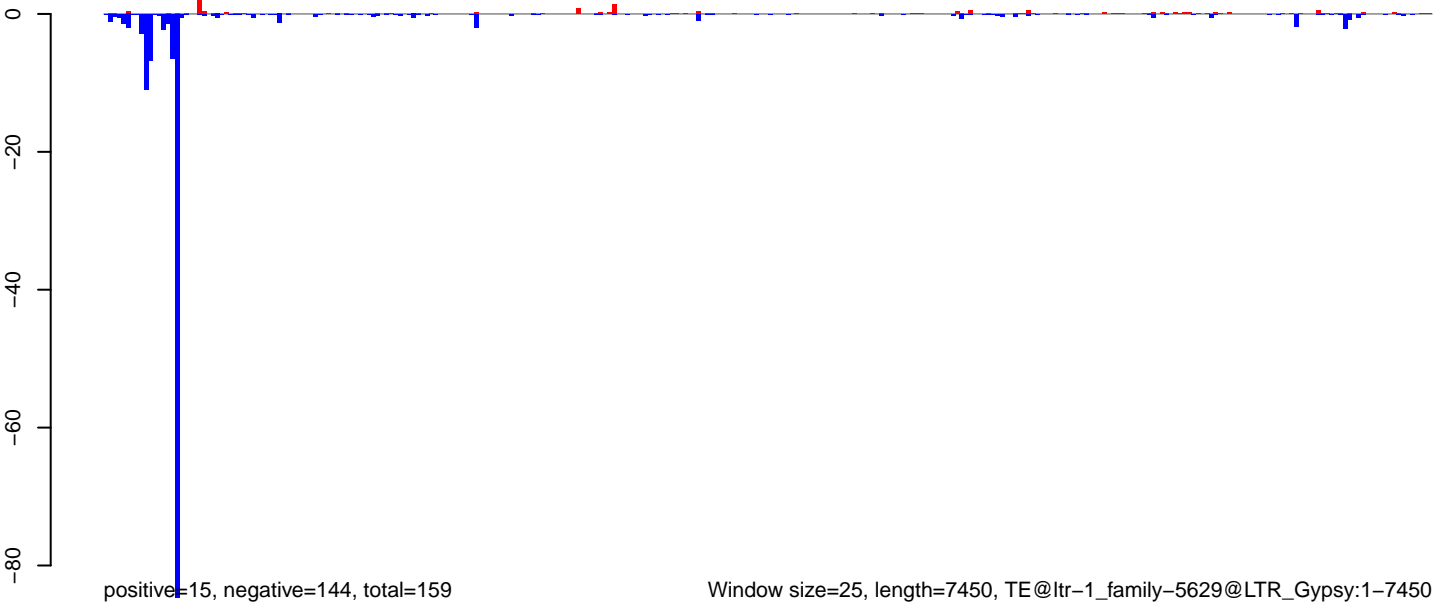

**AeAlbo\_FemaleWhole\_BF\_CT.18\_23.rep**

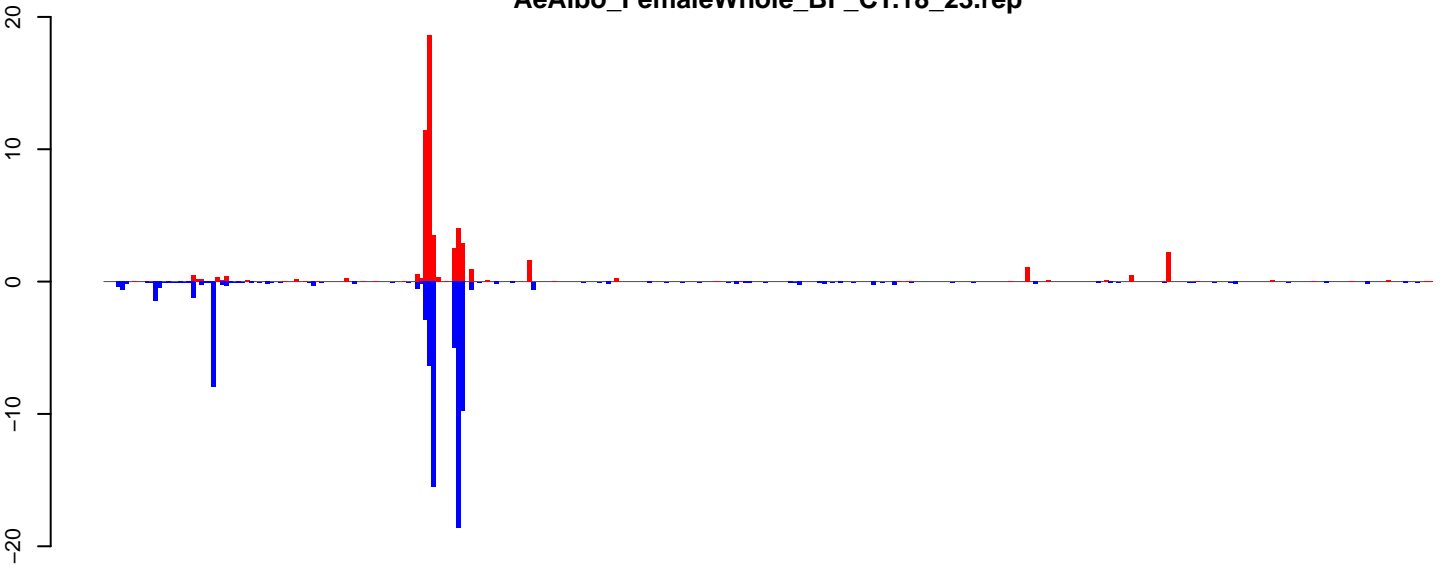

positive=56, negative=81, total=137

**AeAlbo\_FemaleWhole\_BF\_CT.24\_35.rep**

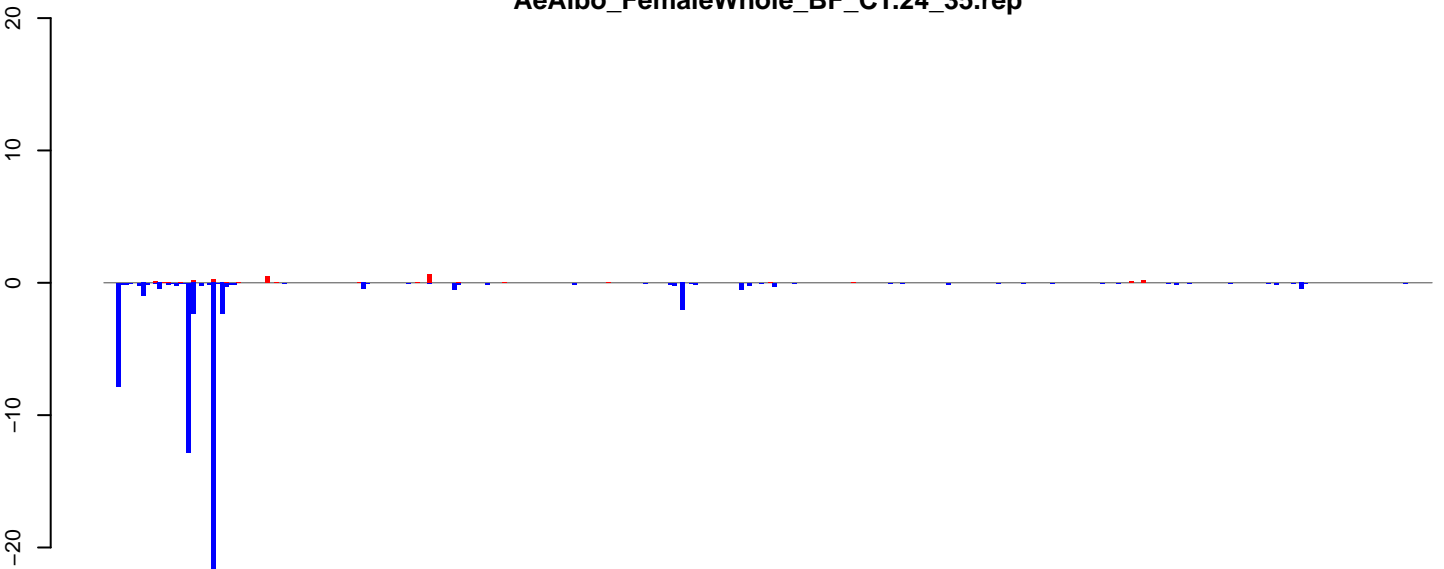

positive=3, negative=63, total=66

**AeAlbo\_FemaleWhole\_BF\_CT.rep**

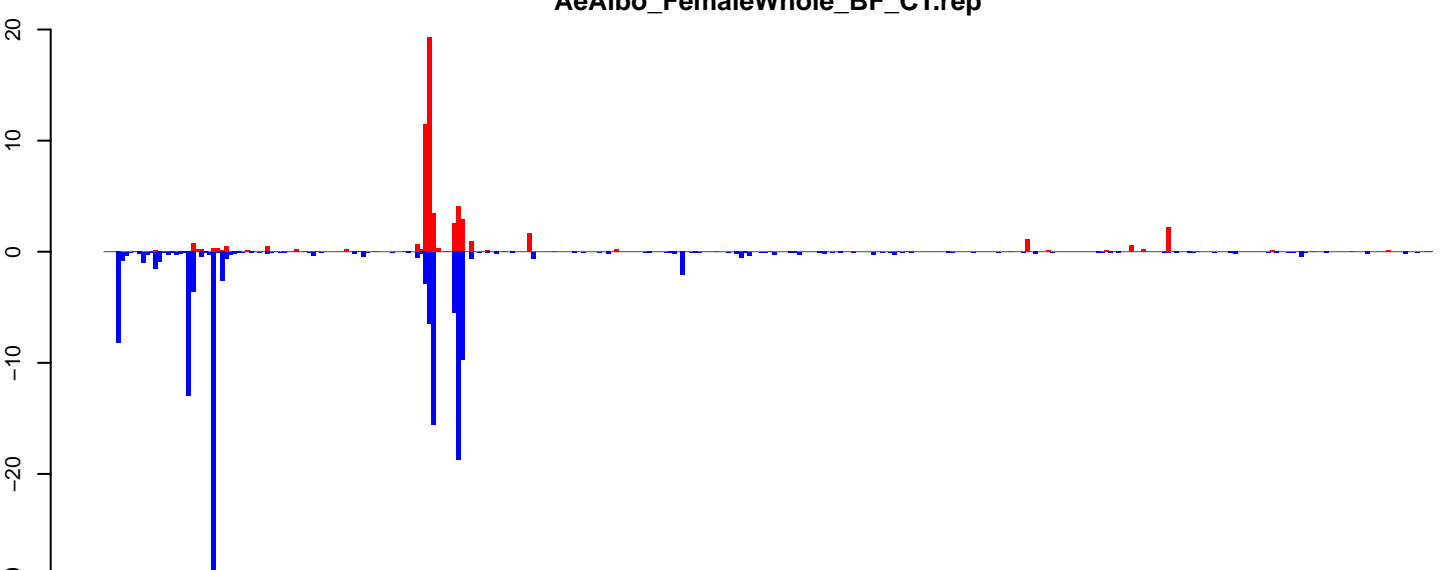

positive=59, negative=144, total=203

Window size=25, length=7981, TE@ltr-1\_family-5598@LTR\_Pao:1-7981

0 2000 4000 6000 8000

AeAlbo\_FemaleWhole\_BF\_CT.18\_23.rep

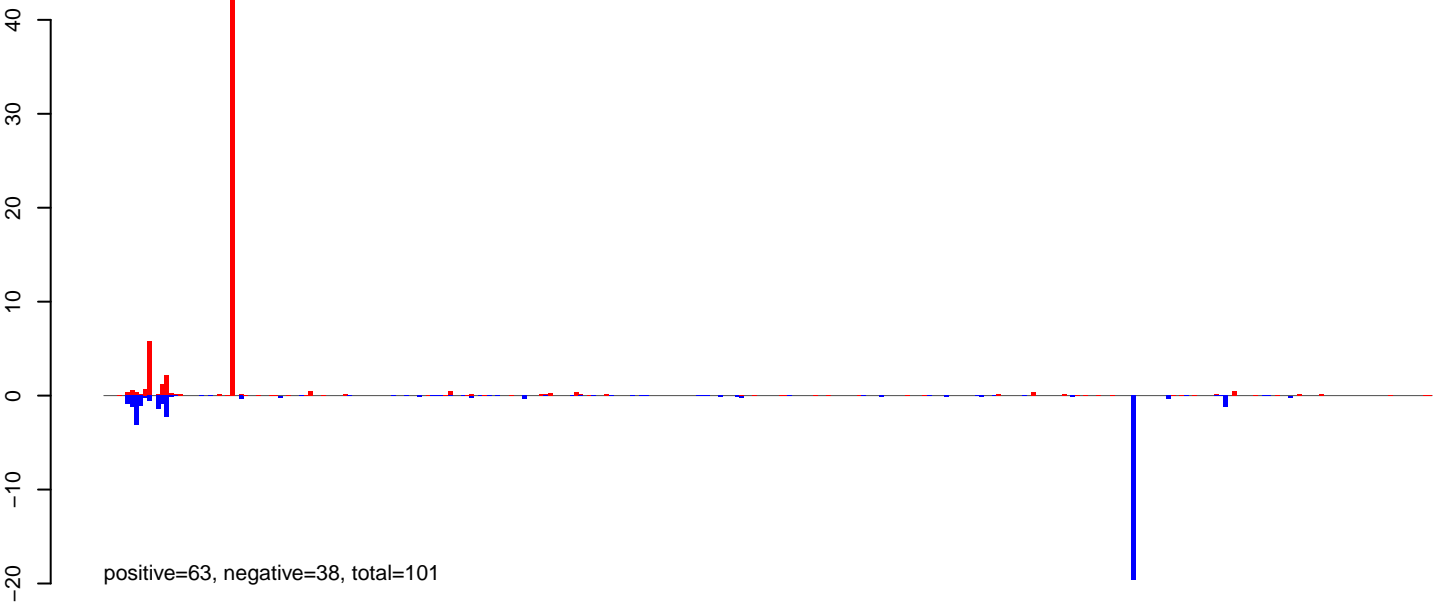

AeAlbo\_FemaleWhole\_BF\_CT.24\_35.rep

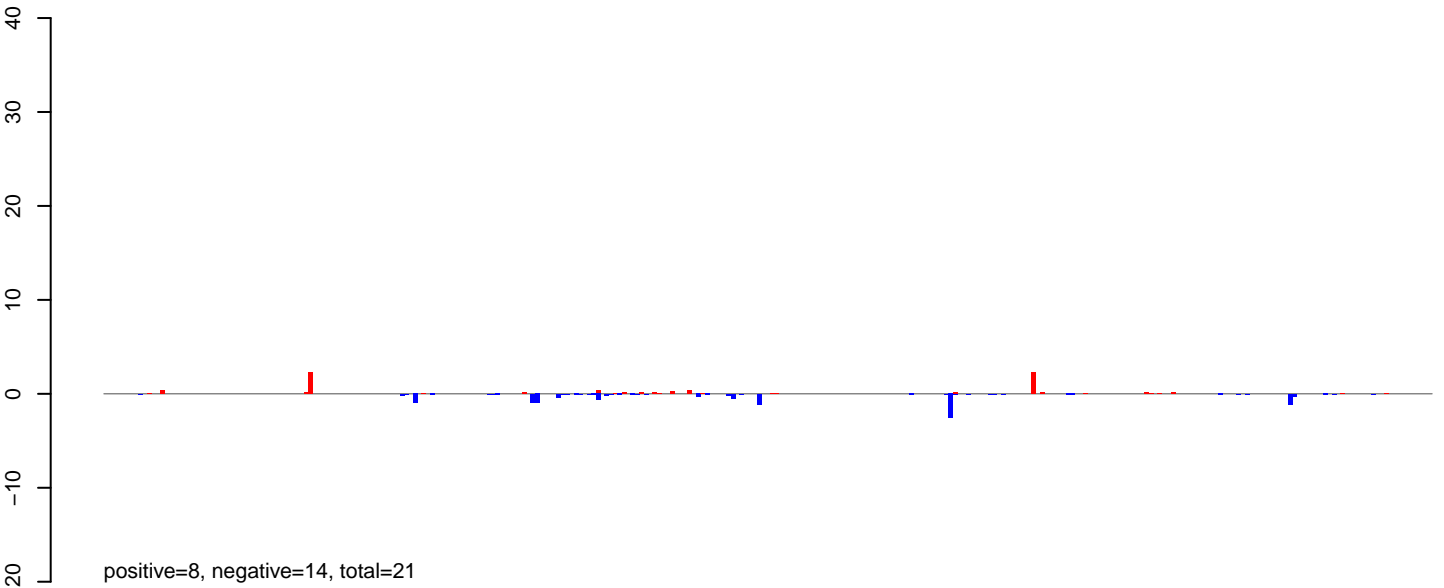

AeAlbo\_FemaleWhole\_BF\_CT.rep

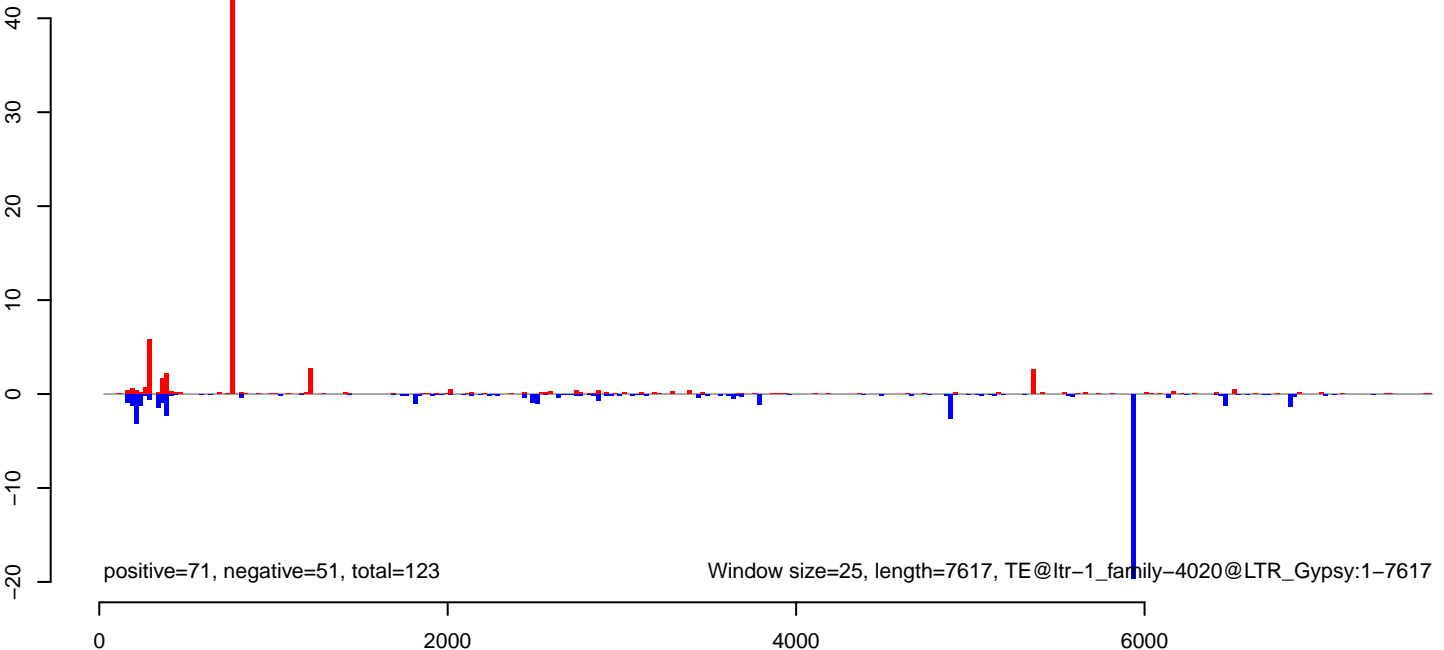

AeAlbo\_FemaleWhole\_BF\_CT.18\_23.rep

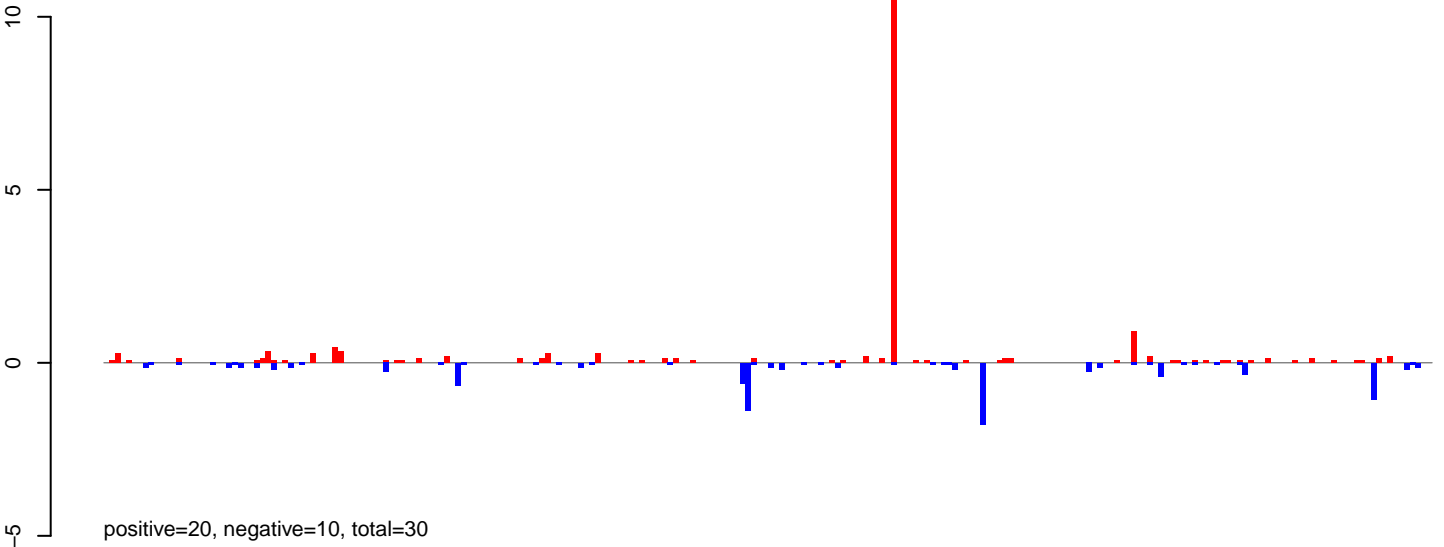

AeAlbo\_FemaleWhole\_BF\_CT.24\_35.rep

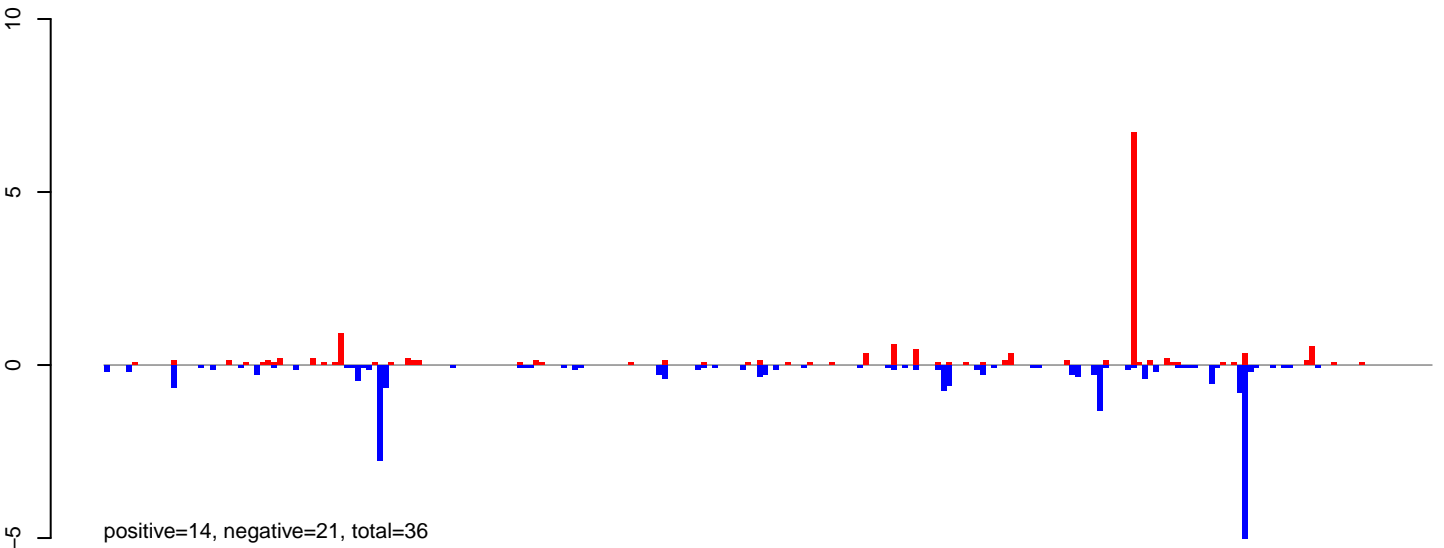

AeAlbo\_FemaleWhole\_BF\_CT.rep

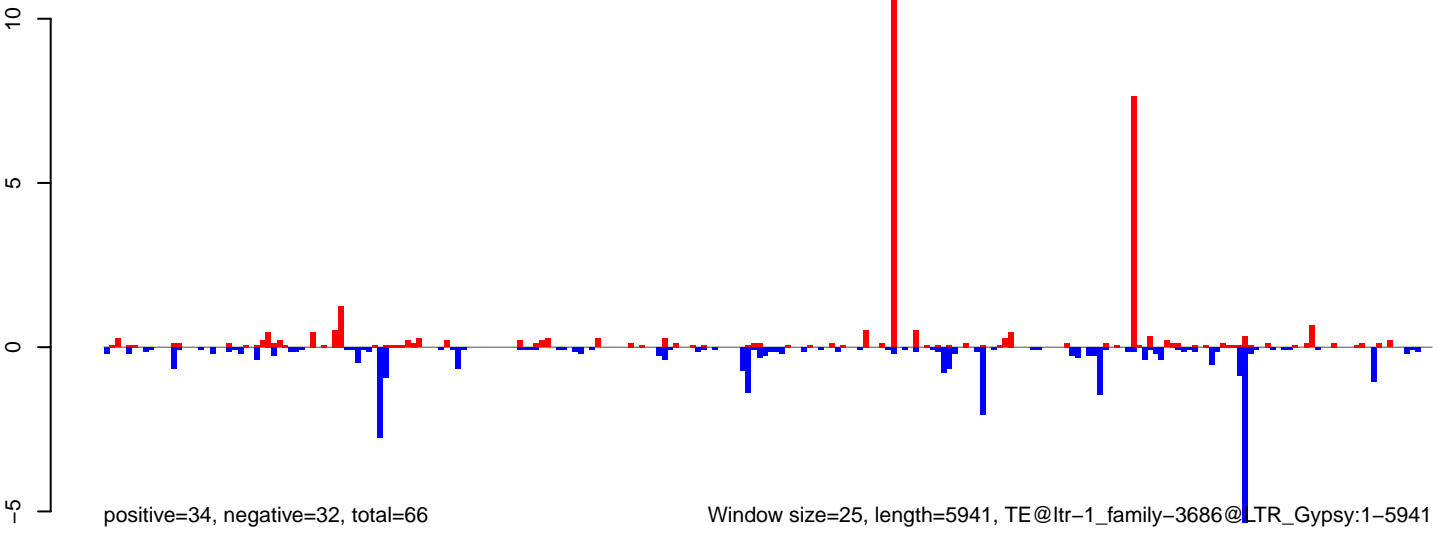

Window size=25, length=5941, TE@ltr-1\_family-3686@LTR\_Gypsy:1-5941



AeAlbo\_FemaleWhole\_BF\_CT.18\_23.rep

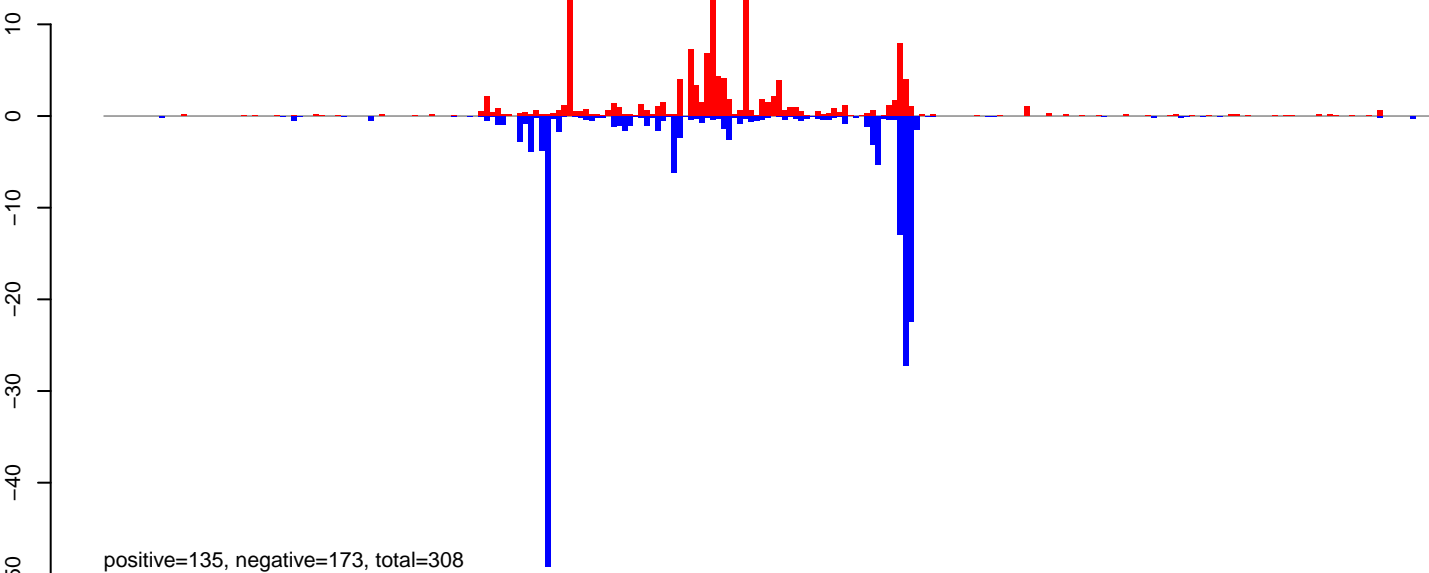

AeAlbo\_FemaleWhole\_BF\_CT.24\_35.rep

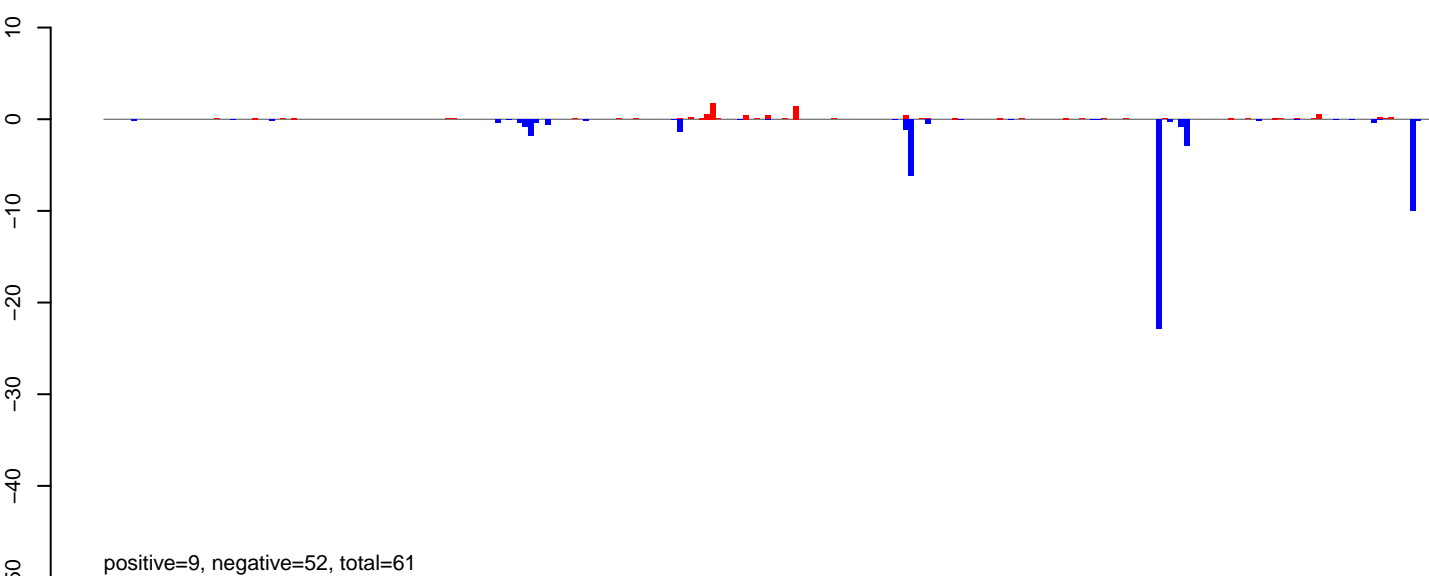

AeAlbo\_FemaleWhole\_BF\_CT.rep

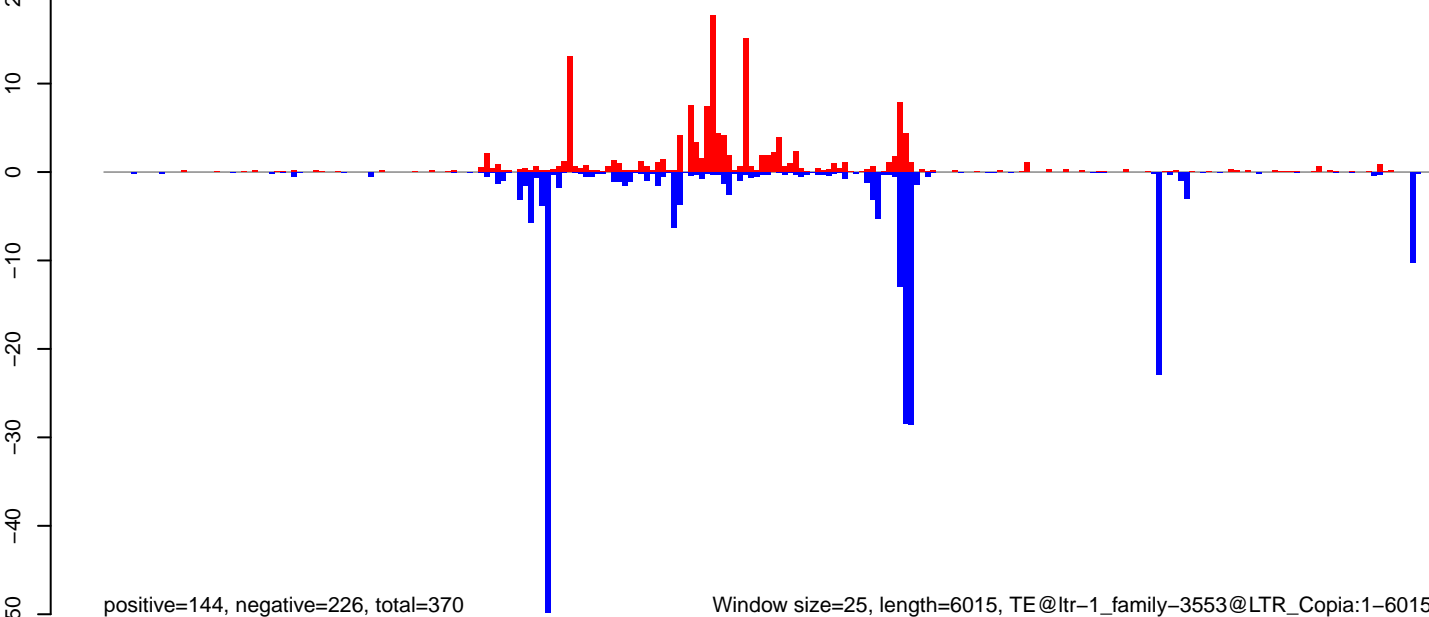

0 1000 2000 3000 4000 5000 6000

AeAlbo\_FemaleWhole\_BF\_CT.18\_23.rep

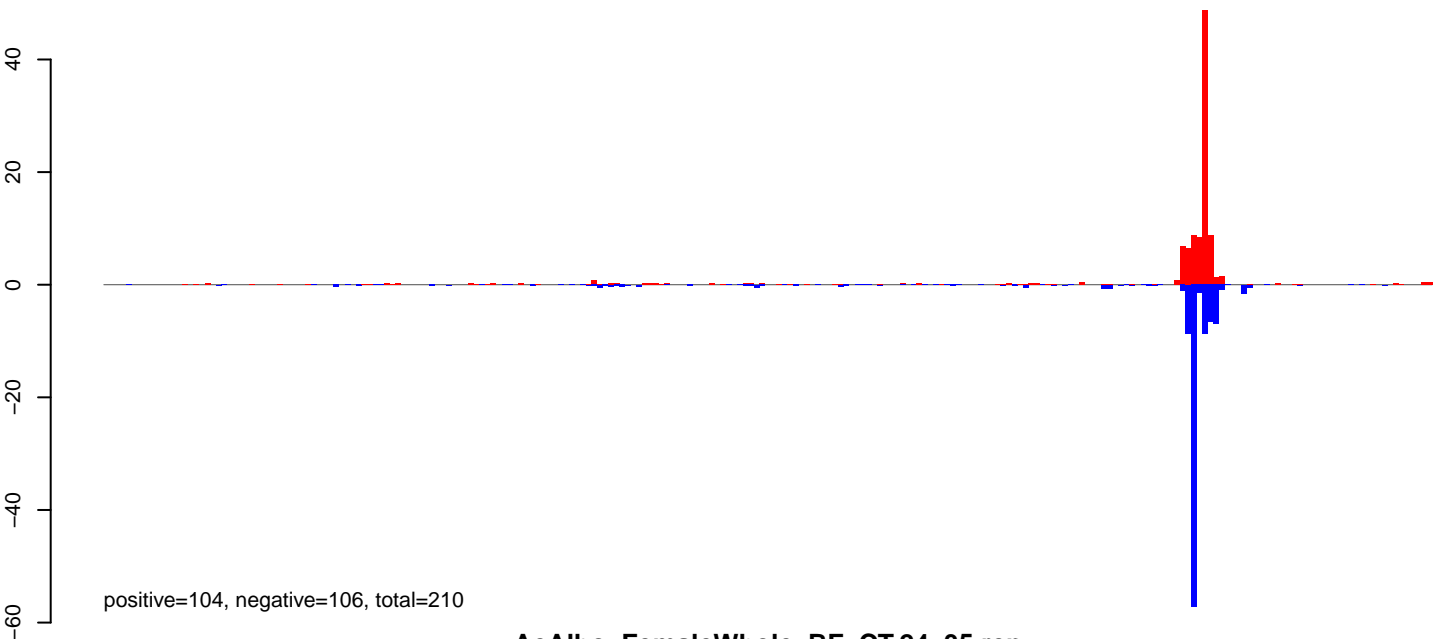

AeAlbo\_FemaleWhole\_BF\_CT.24\_35.rep

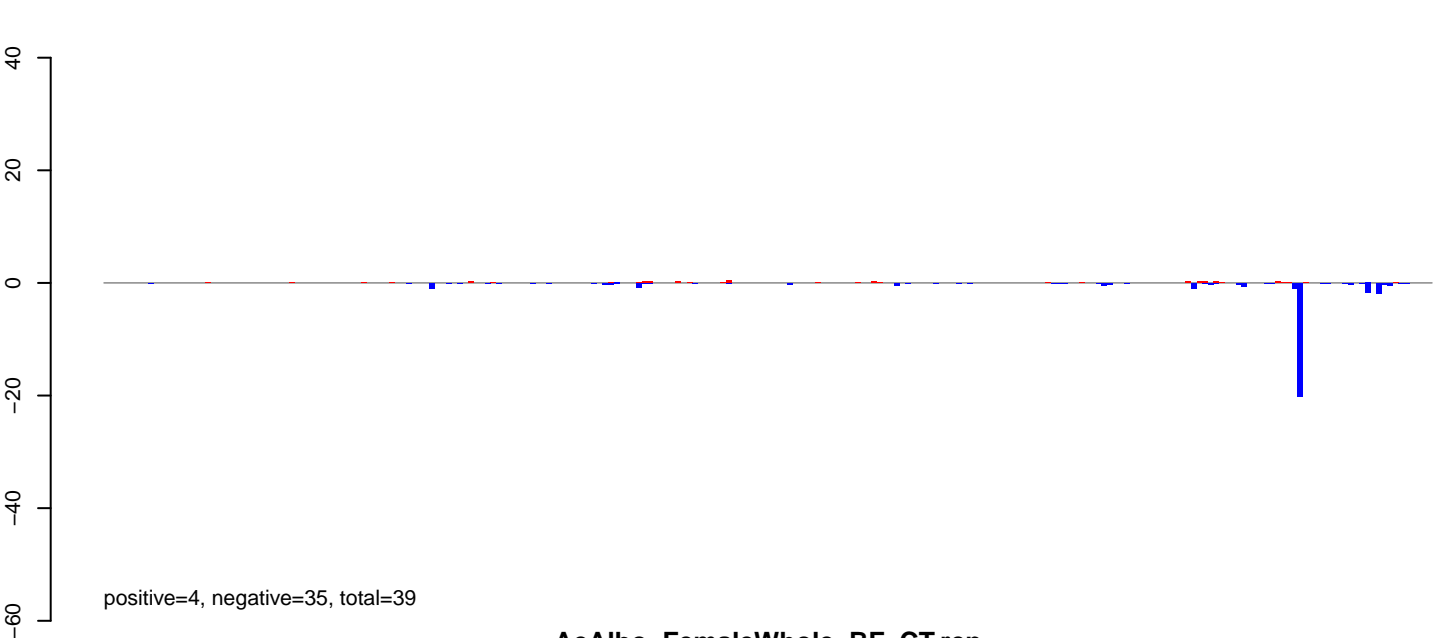

AeAlbo\_FemaleWhole\_BF\_CT.rep

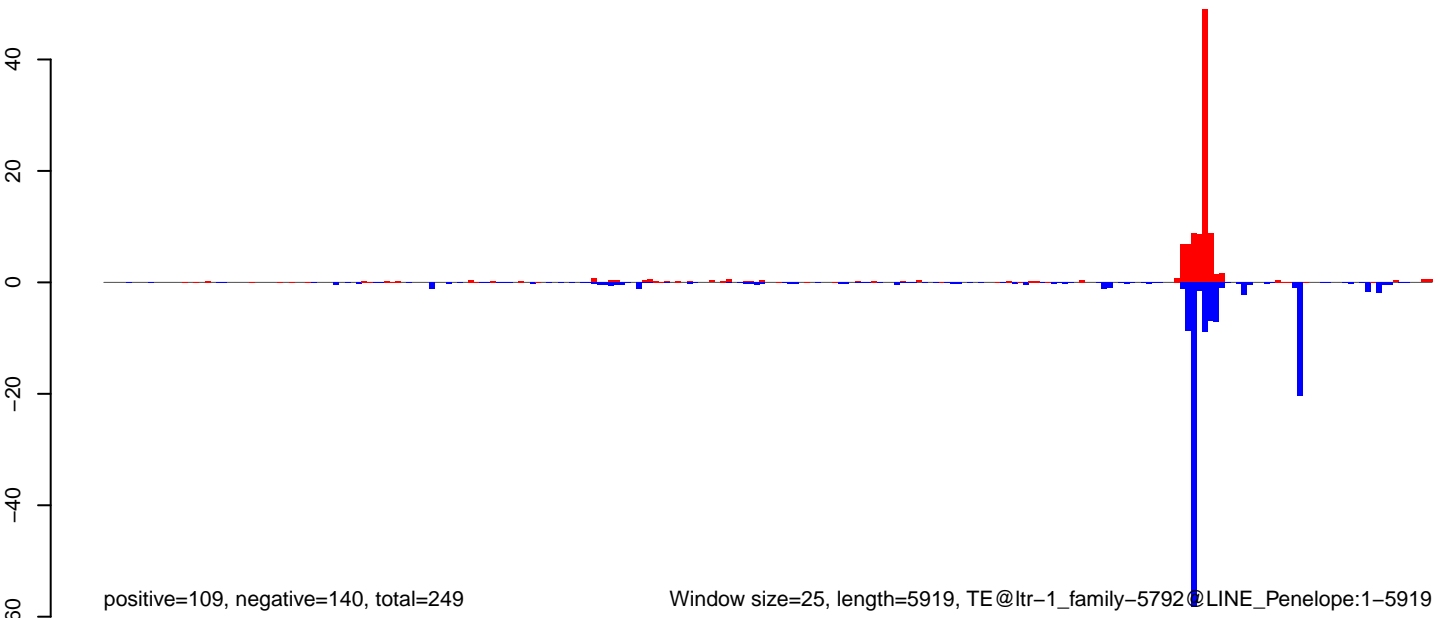

AeAlbo\_FemaleWhole\_BF\_CT.18\_23.rep

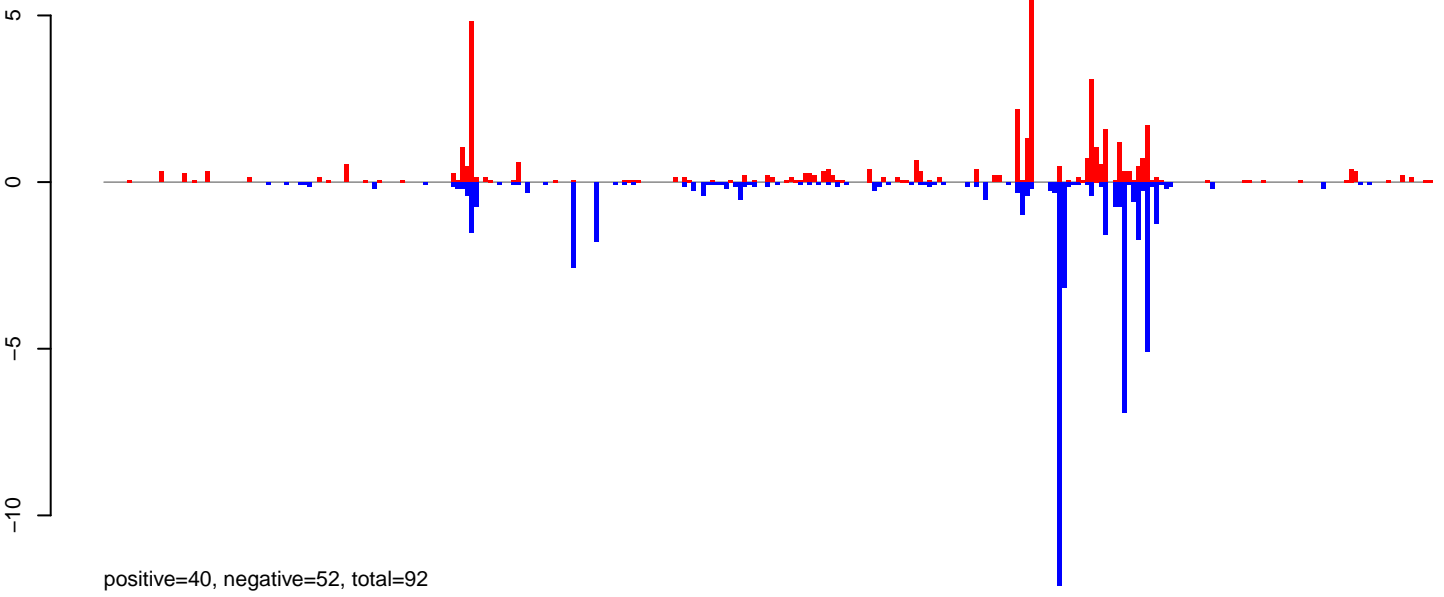

AeAlbo\_FemaleWhole\_BF\_CT.24\_35.rep

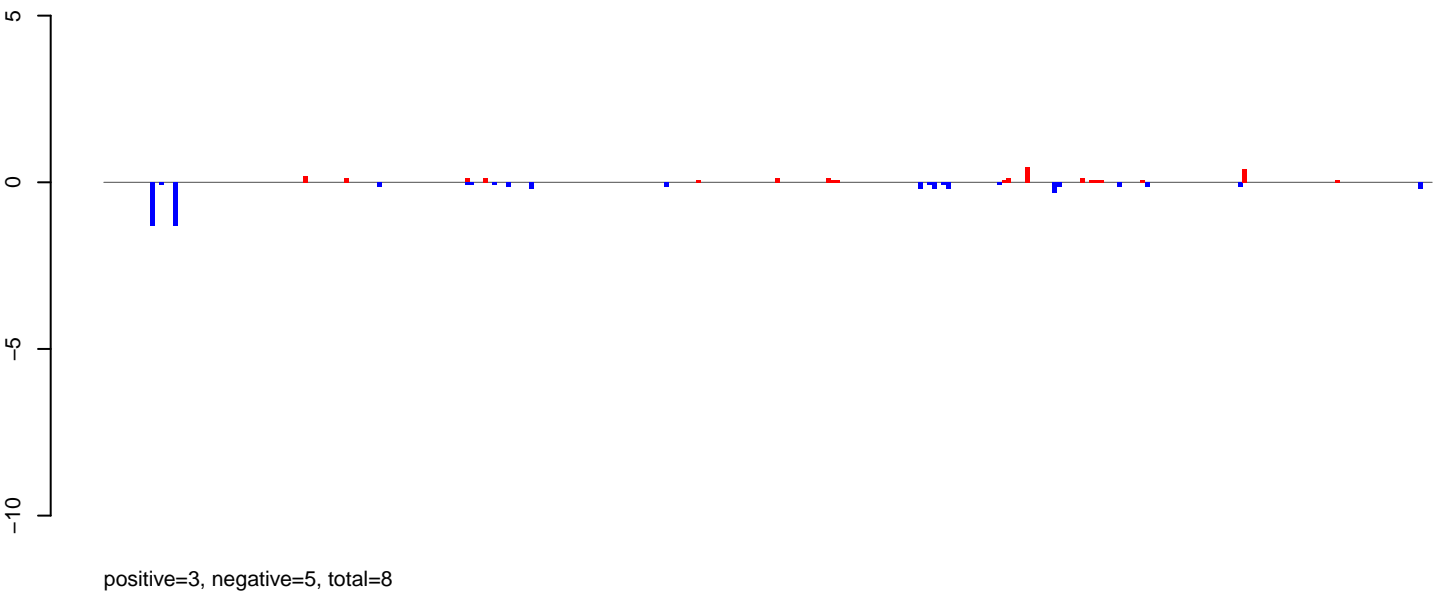

AeAlbo\_FemaleWhole\_BF\_CT.rep

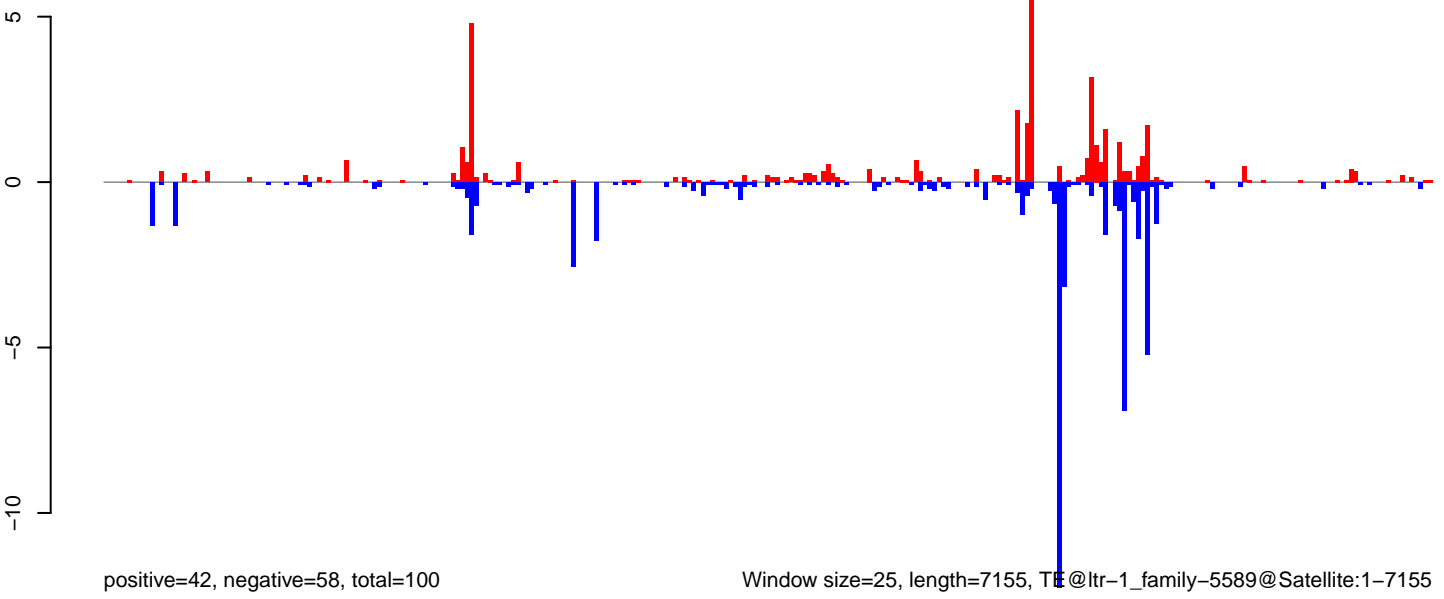

Window size=25, length=7155, TE@ltr-1\_family-5589@Satellite:1-7155

0 1000 2000 3000 4000 5000 6000 7000

**AeAlbo\_FemaleWhole\_BF\_CT.18\_23.rep**

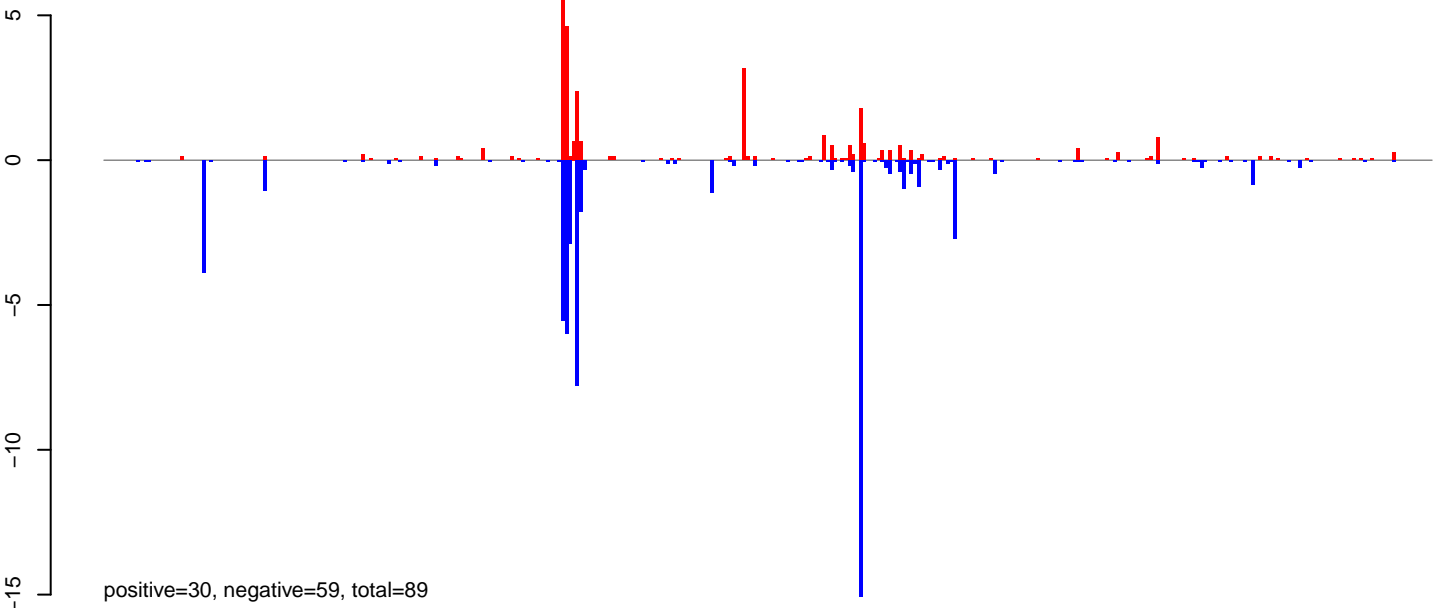

**AeAlbo\_FemaleWhole\_BF\_CT.24\_35.rep**

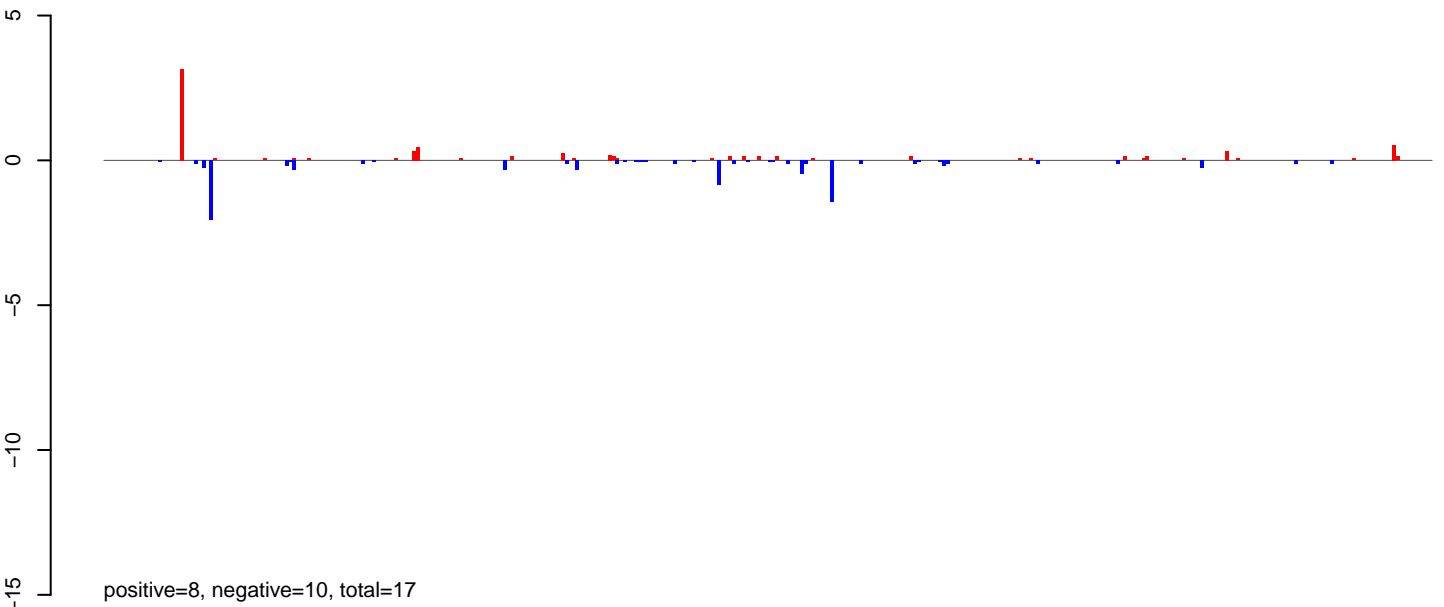

**AeAlbo\_FemaleWhole\_BF\_CT.rep**

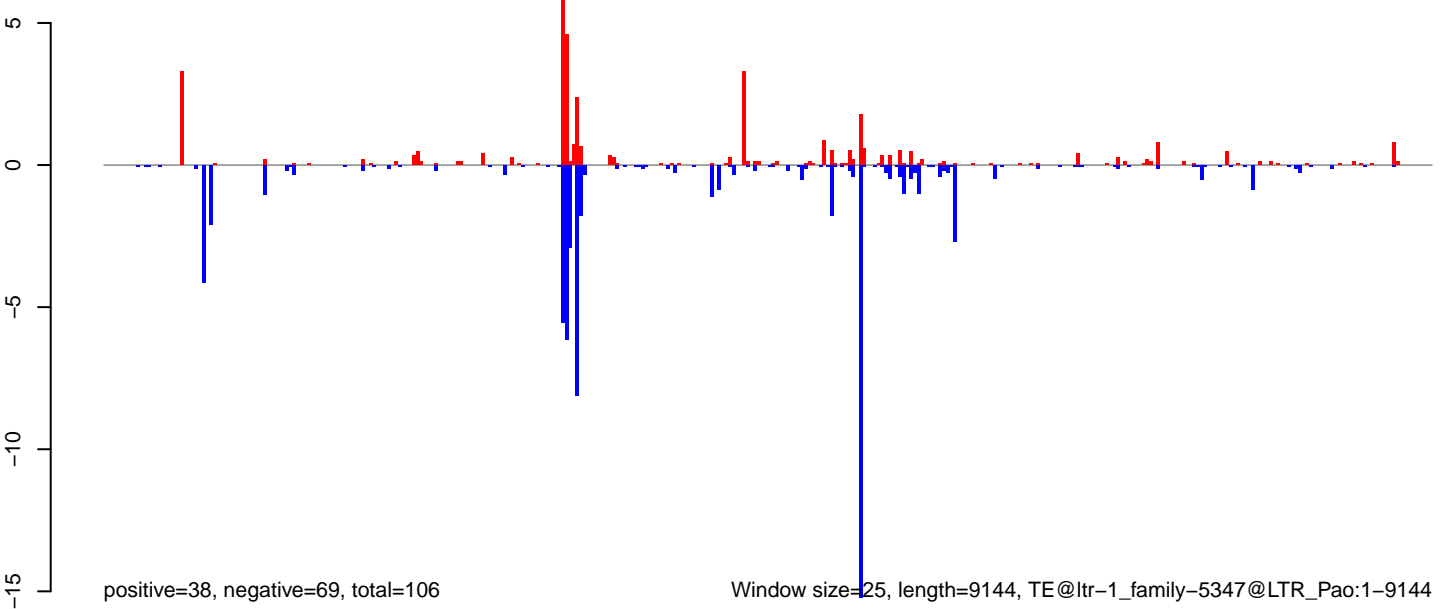

0 2000 4000 6000 8000

AeAlbo\_FemaleWhole\_BF\_CT.18\_23.rep

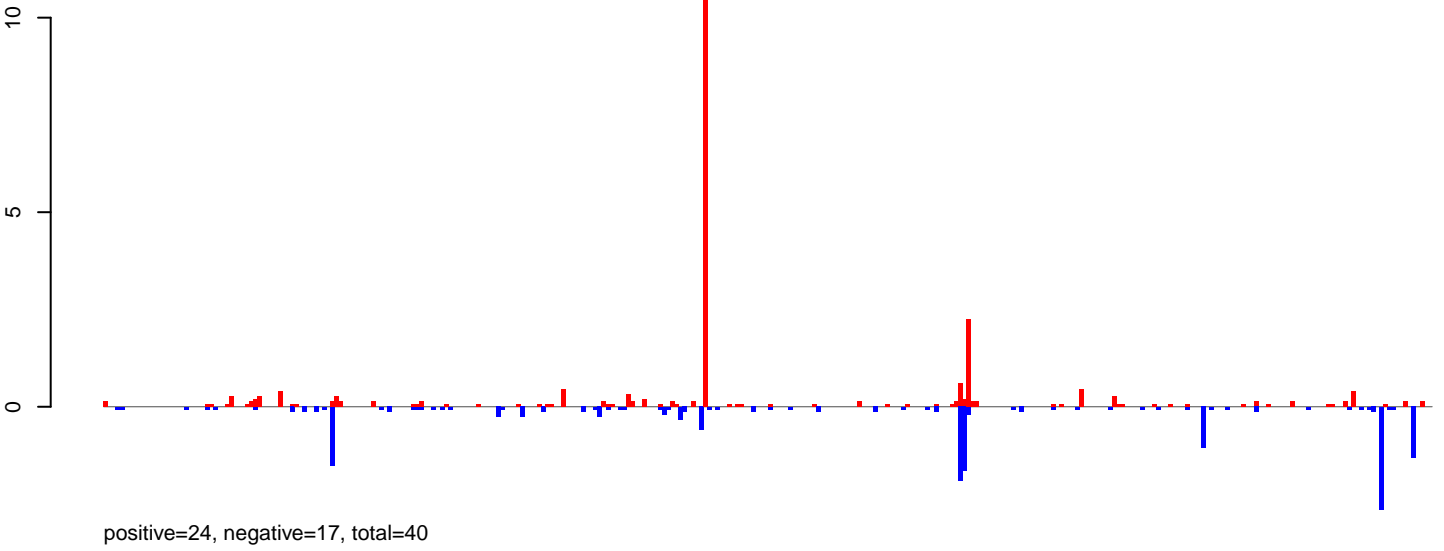

AeAlbo\_FemaleWhole\_BF\_CT.24\_35.rep

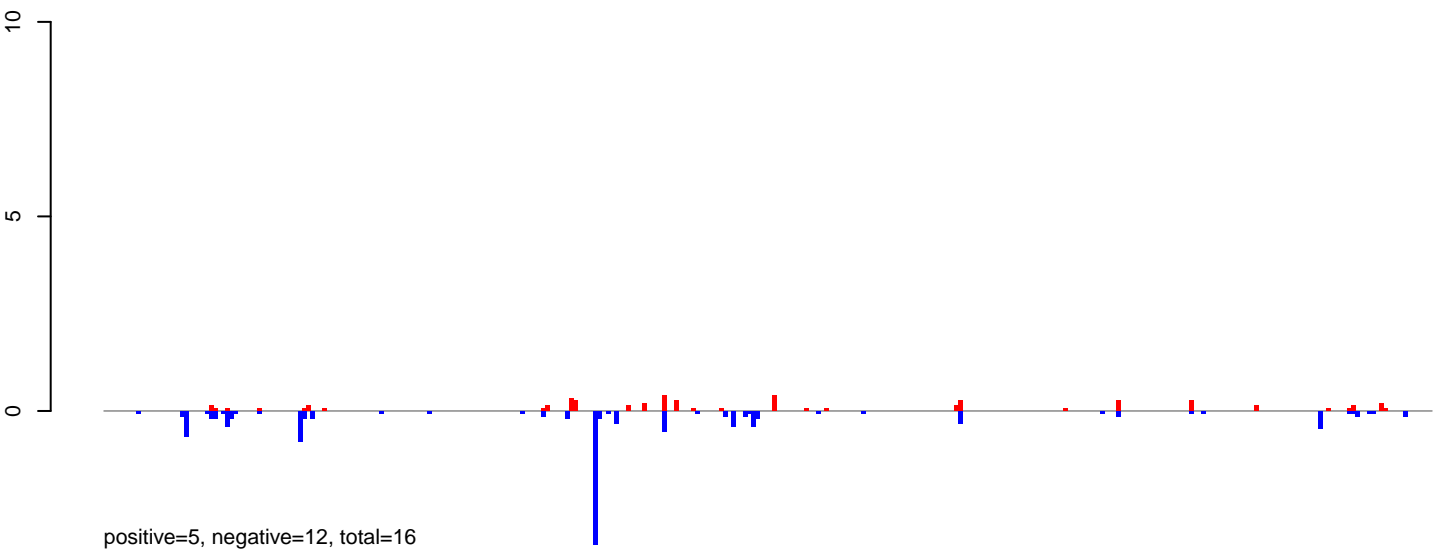

AeAlbo\_FemaleWhole\_BF\_CT.rep

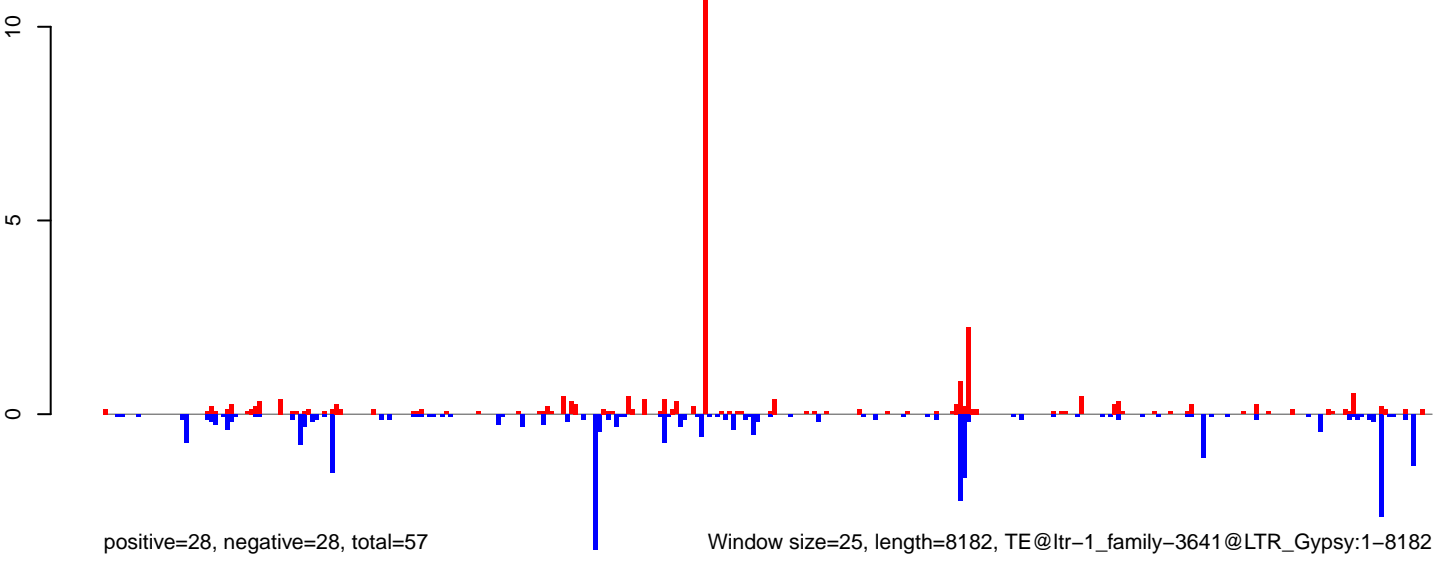

AeAlbo\_FemaleWhole\_BF\_CT.18\_23.rep

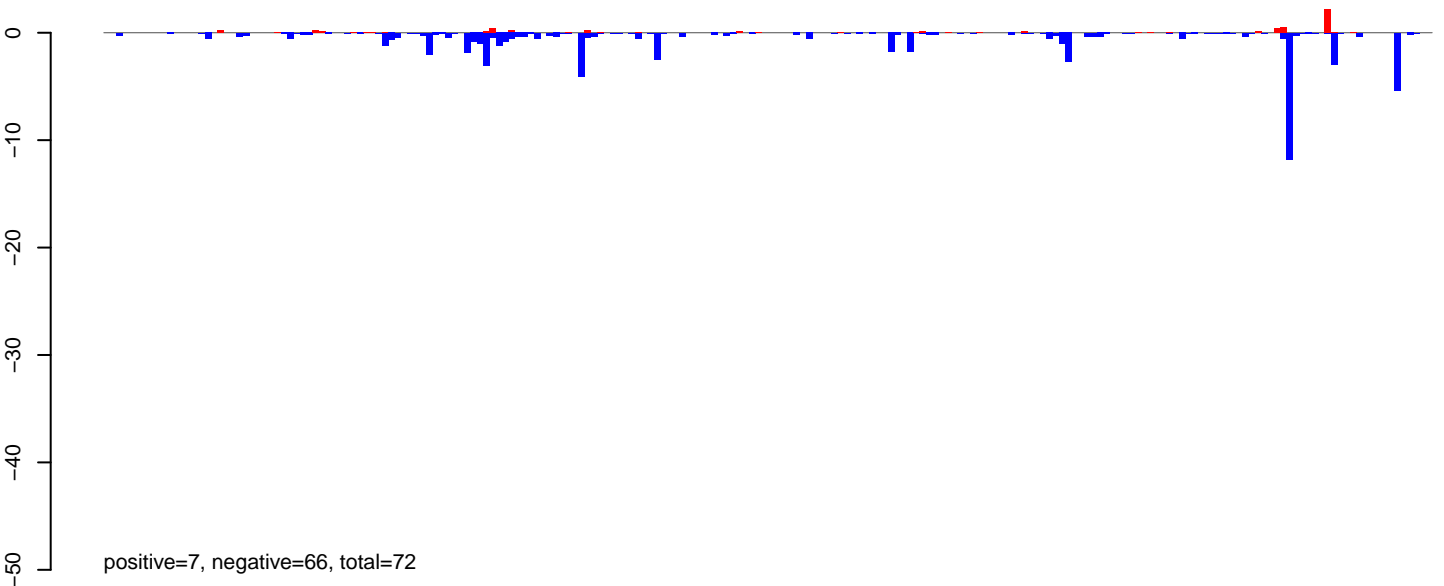

AeAlbo\_FemaleWhole\_BF\_CT.24\_35.rep

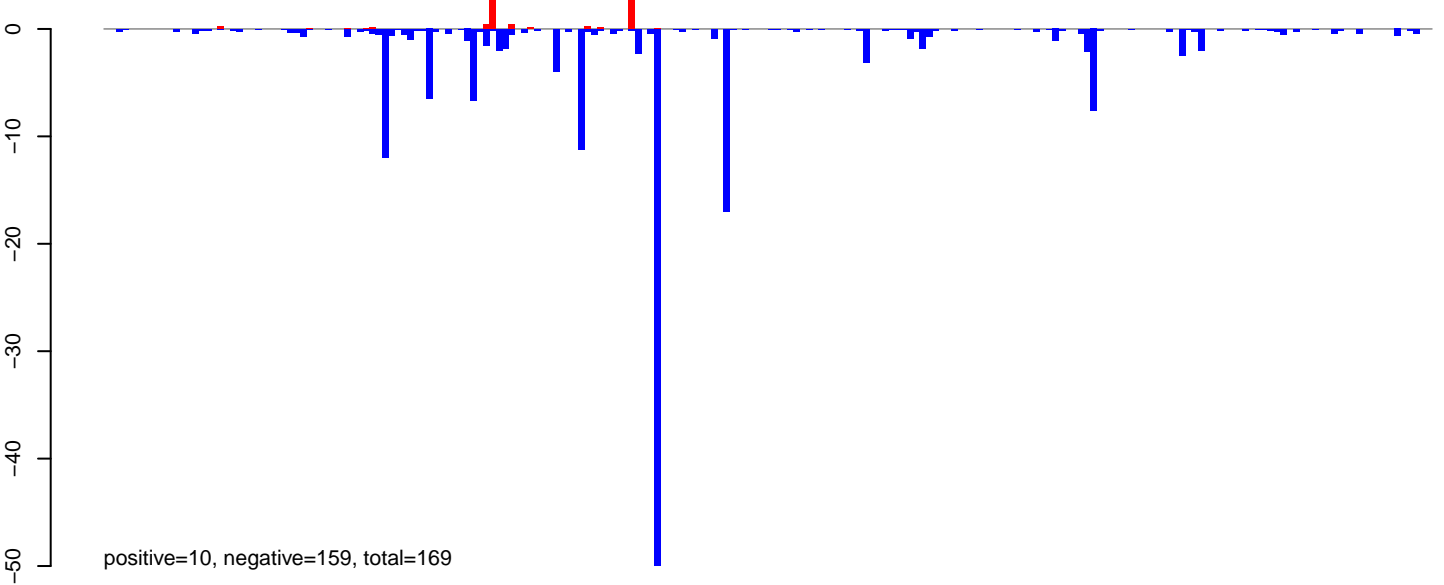

AeAlbo\_FemaleWhole\_BF\_CT.rep

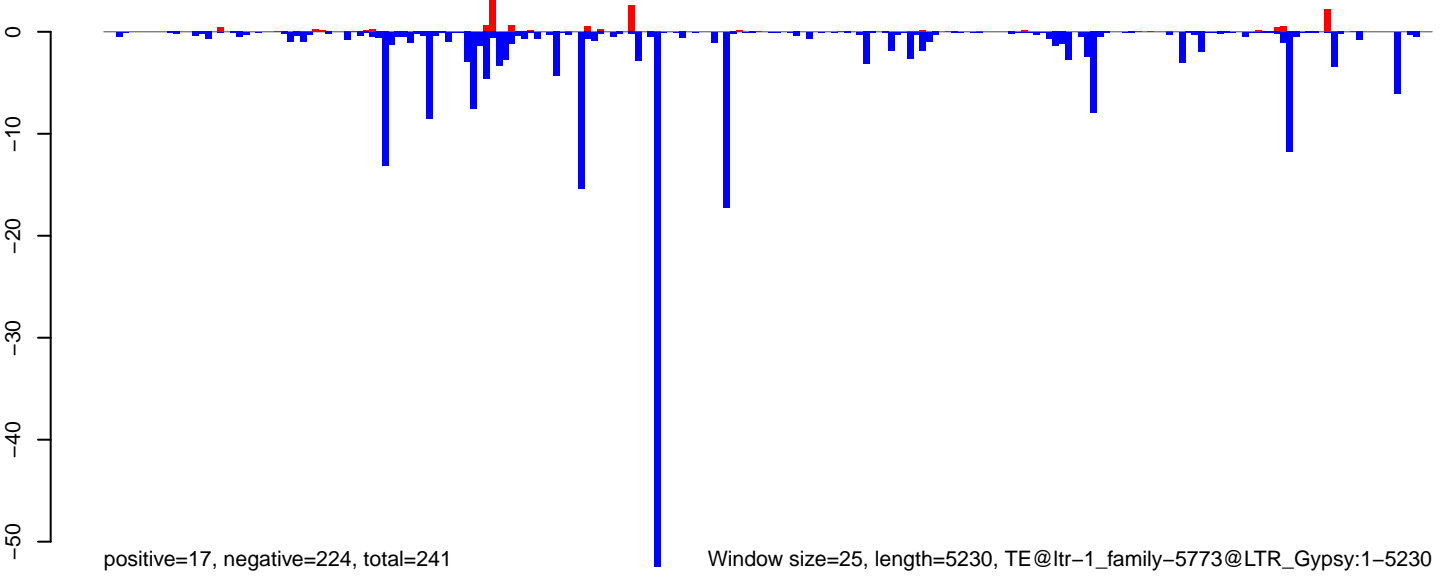

0 1000 2000 3000 4000 5000

**AeAlbo\_FemaleWhole\_BF\_CT.18\_23.rep**

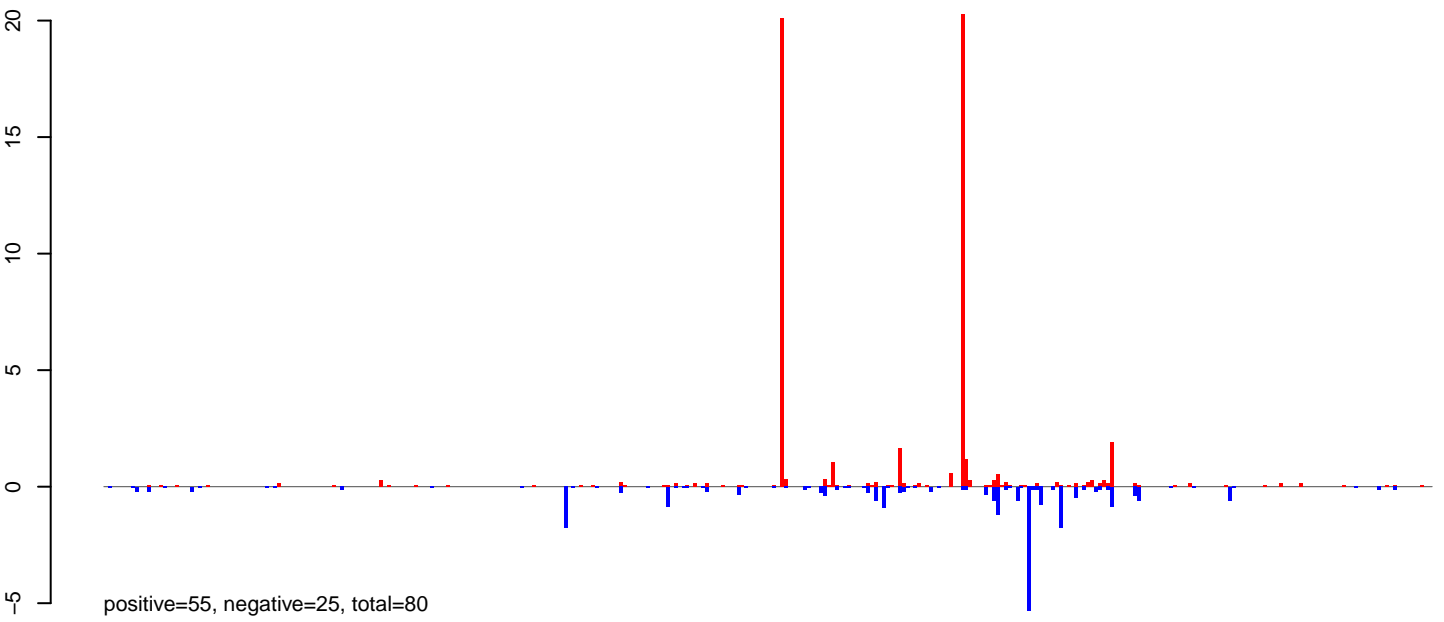

**AeAlbo\_FemaleWhole\_BF\_CT.24\_35.rep**

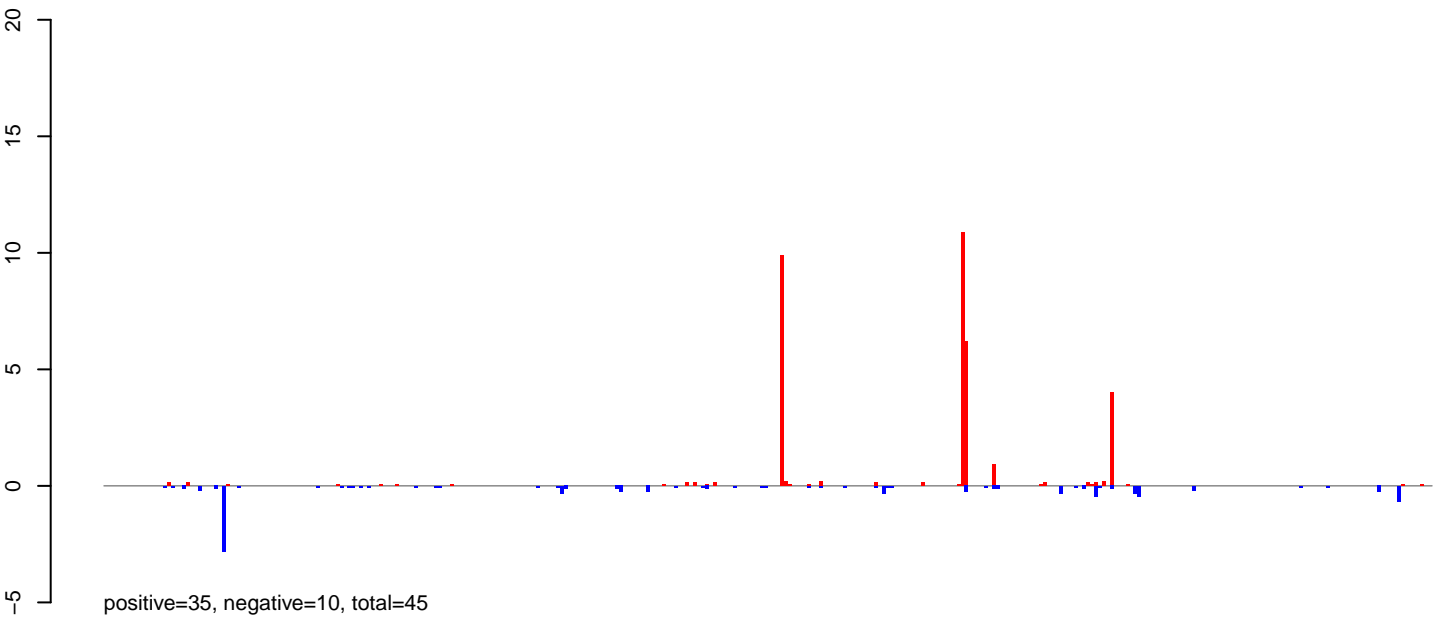

**AeAlbo\_FemaleWhole\_BF\_CT.rep**

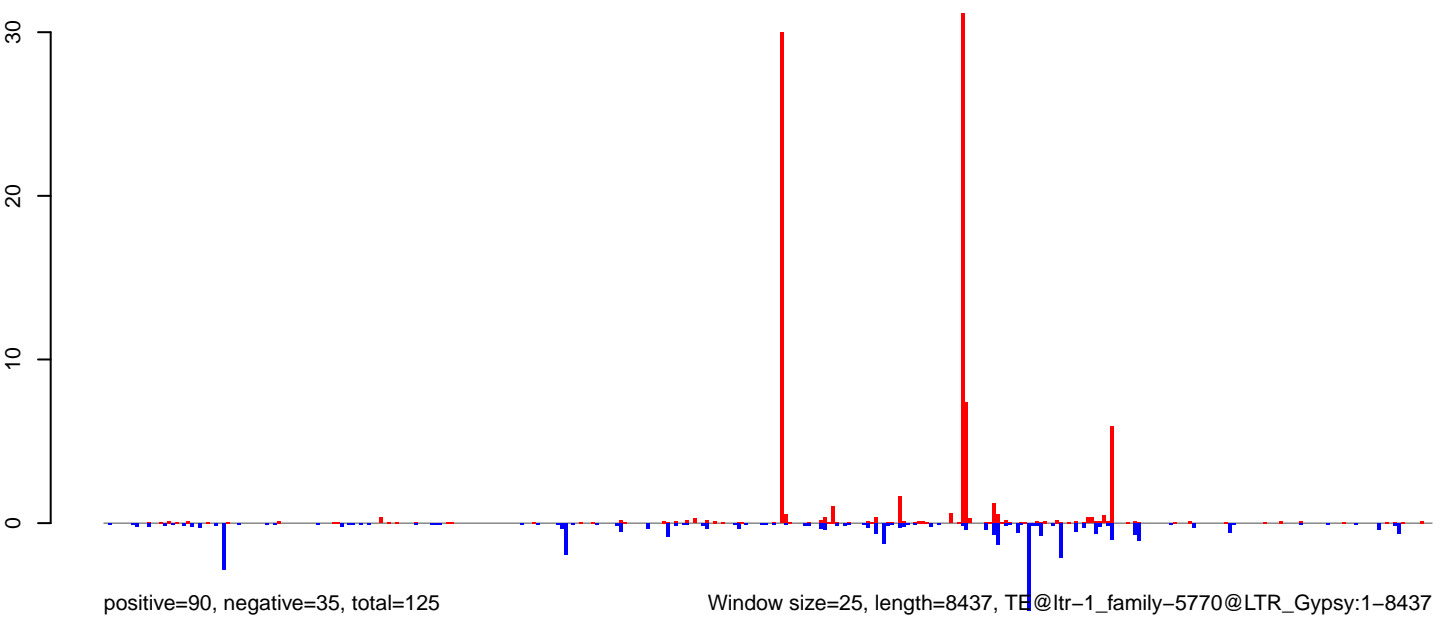

0 2000 4000 6000 8000

AeAlbo\_FemaleWhole\_BF\_CT.18\_23.rep

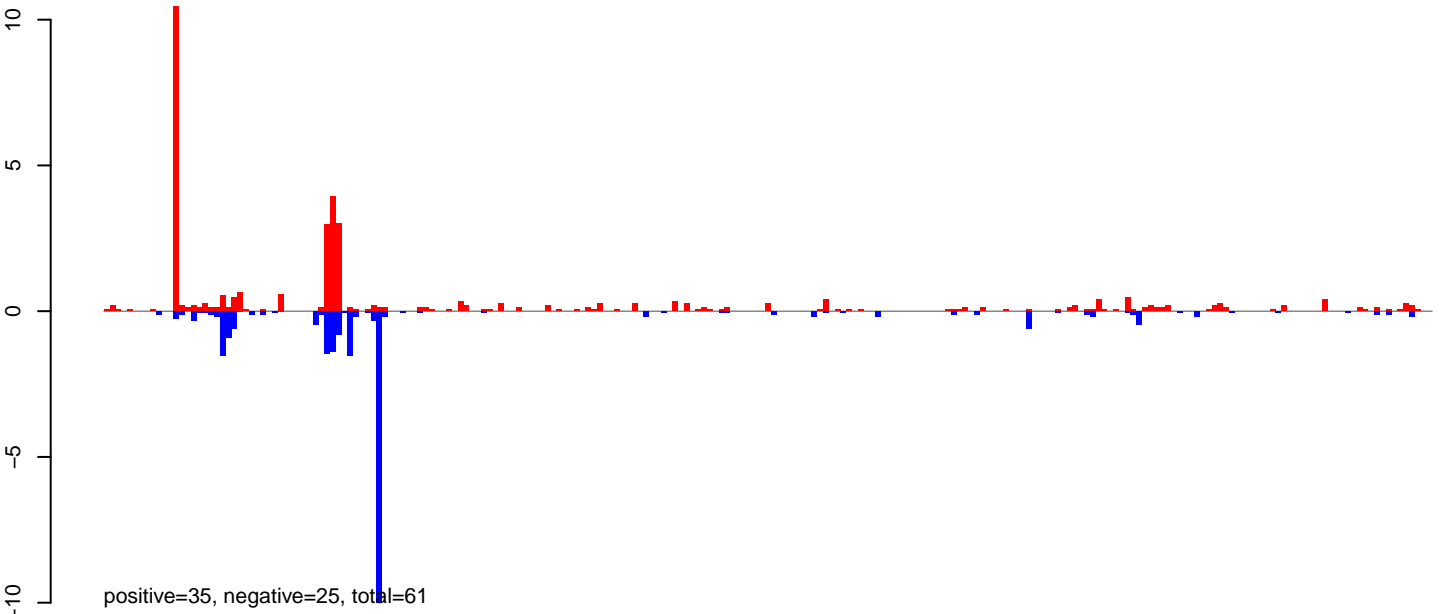

AeAlbo\_FemaleWhole\_BF\_CT.24\_35.rep

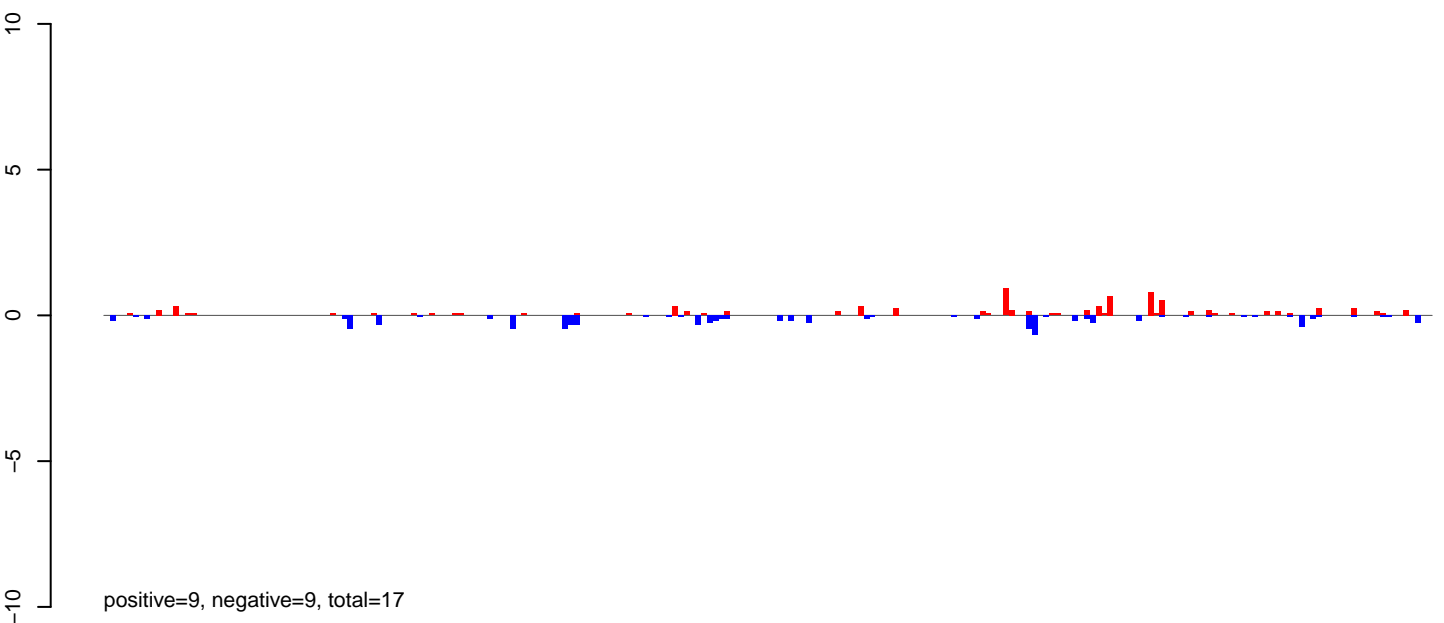

AeAlbo\_FemaleWhole\_BF\_CT.rep

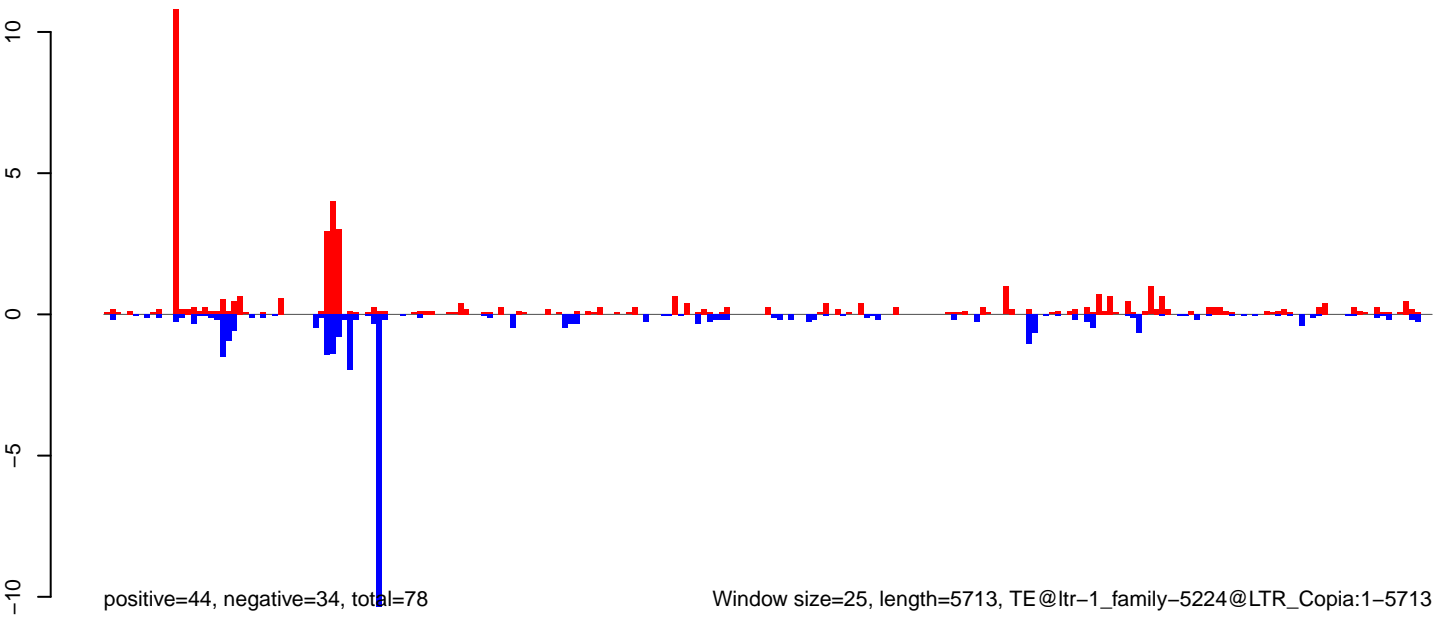

Window size=25, length=5713, TE@ltr-1\_family-5224@LTR\_Copia:1-5713



AeAlbo\_FemaleWhole\_BF\_CT.18\_23.rep

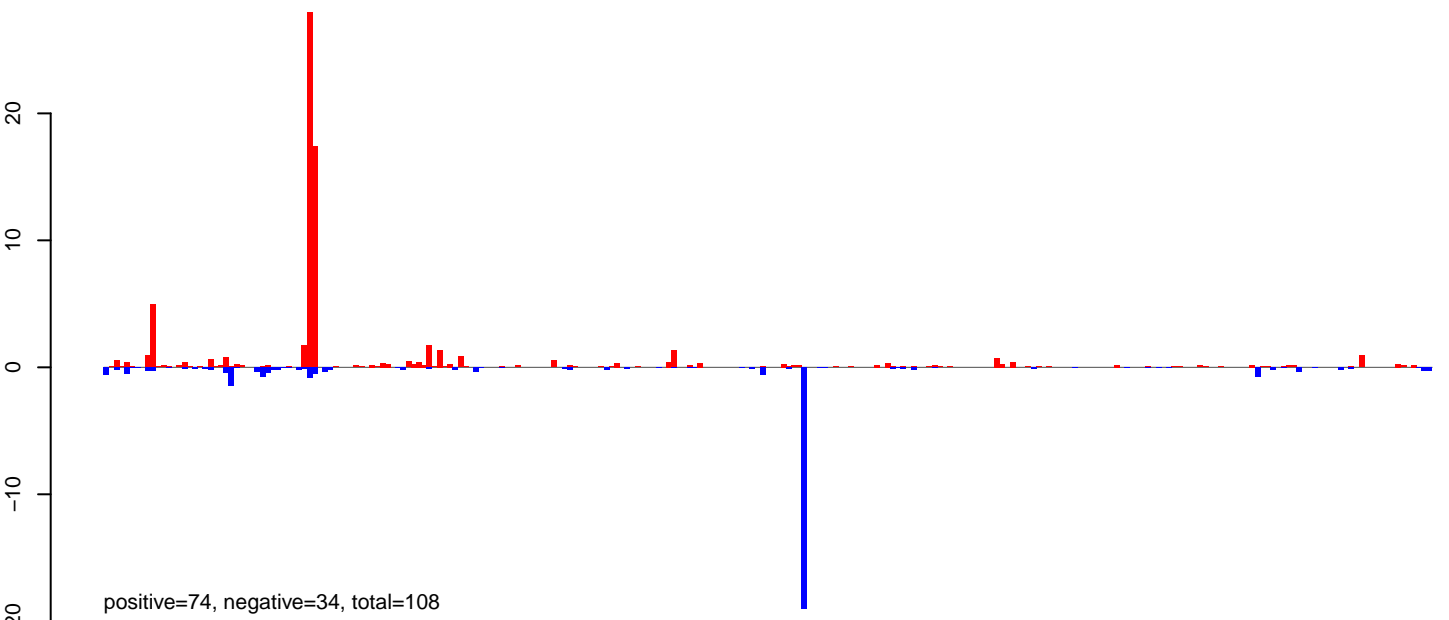

AeAlbo\_FemaleWhole\_BF\_CT.24\_35.rep

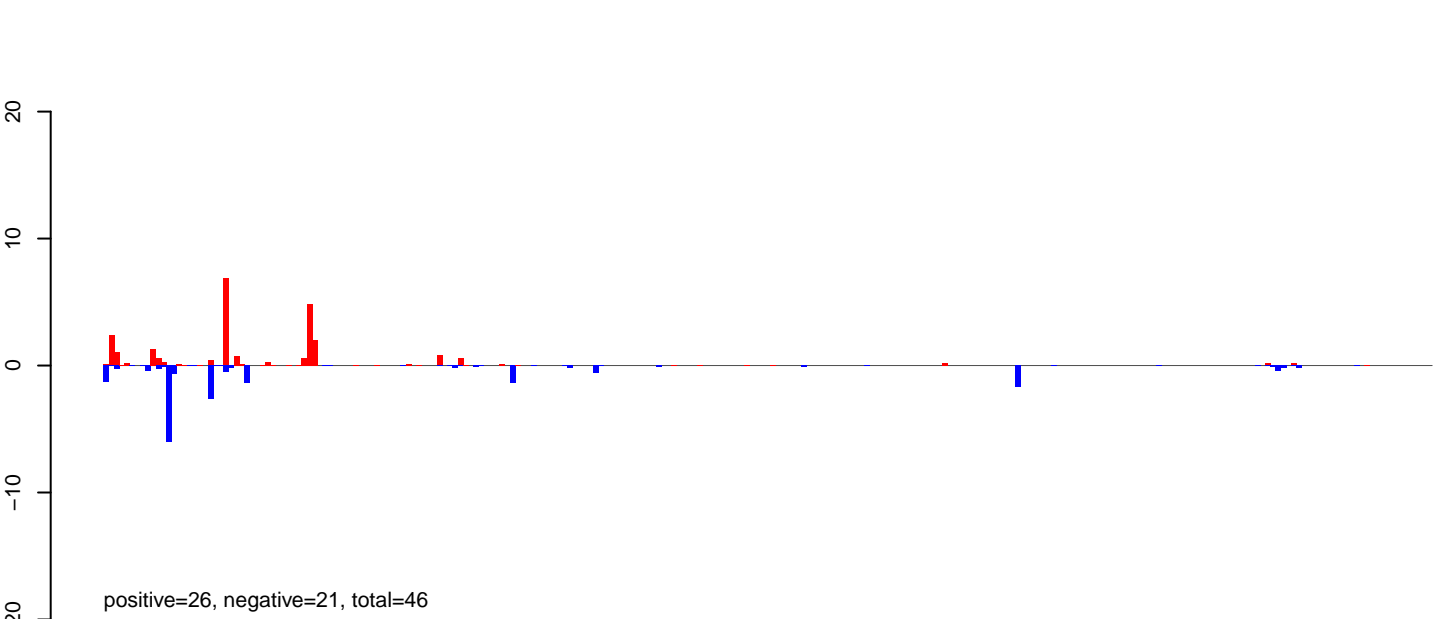

AeAlbo\_FemaleWhole\_BF\_CT.rep

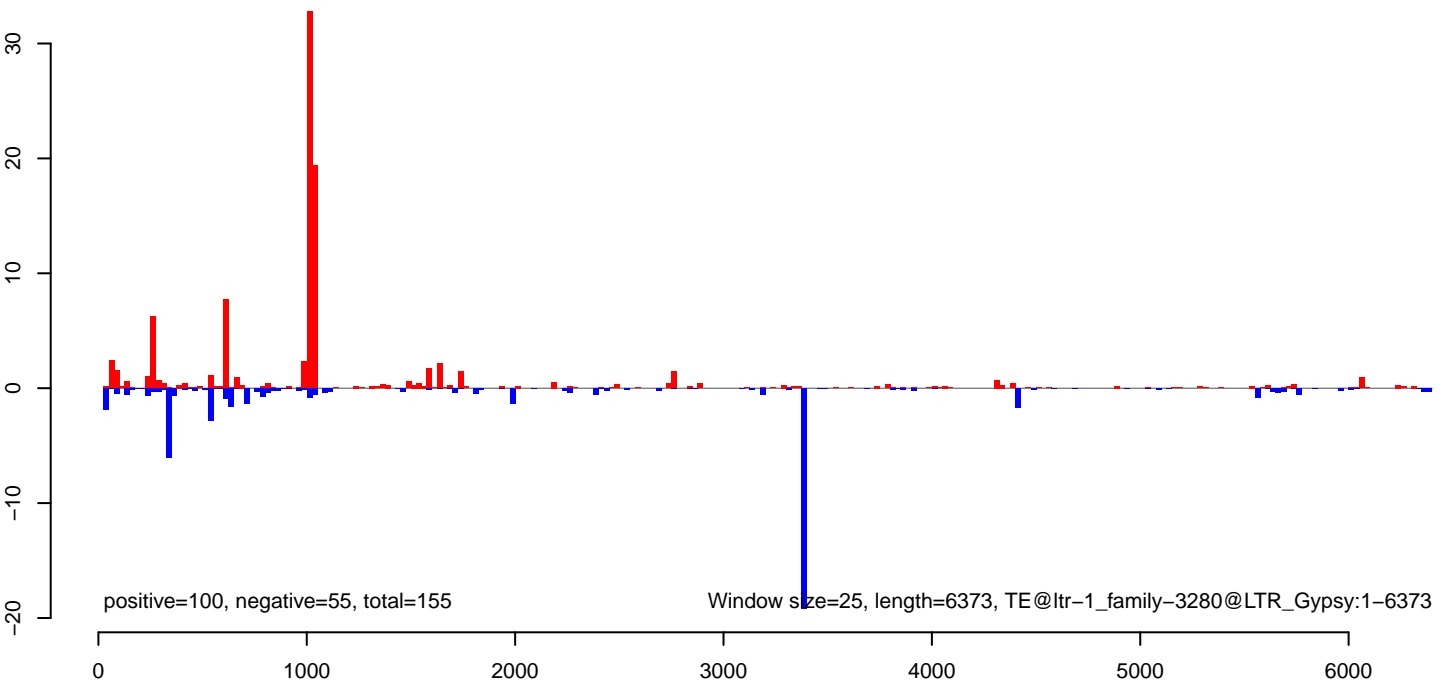

AeAlbo\_FemaleWhole\_BF\_CT.18\_23.rep

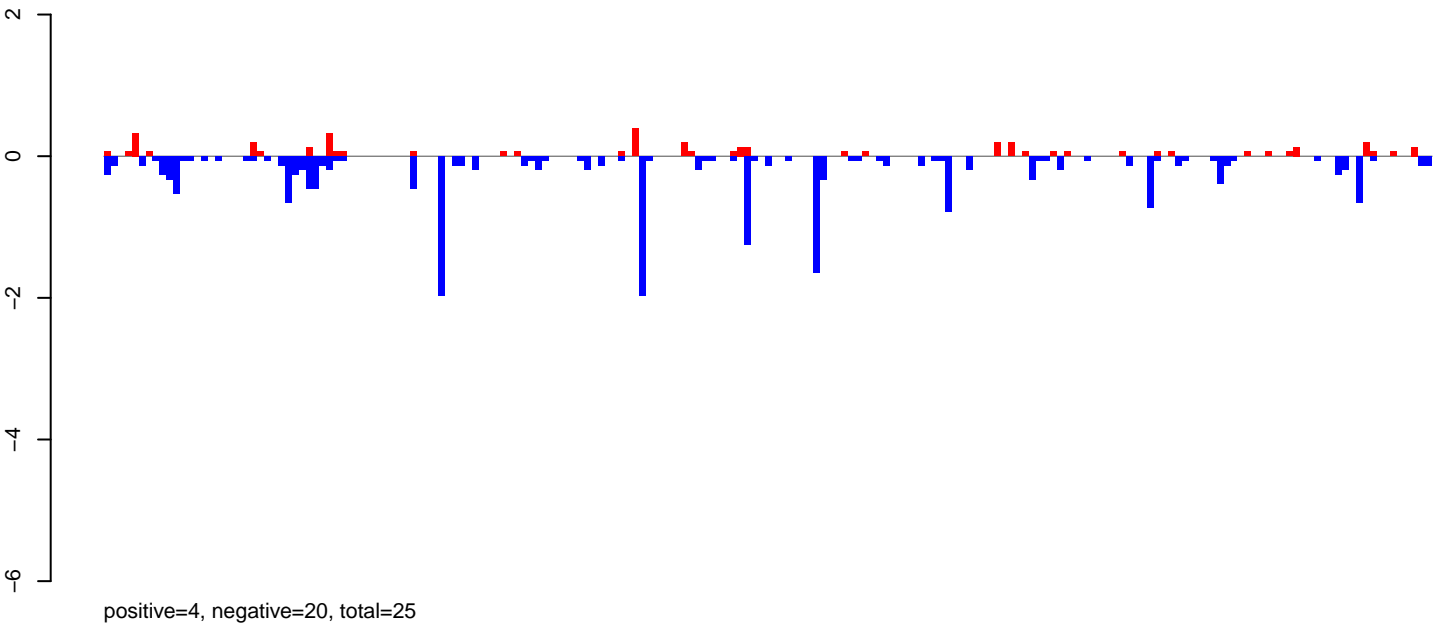

AeAlbo\_FemaleWhole\_BF\_CT.24\_35.rep

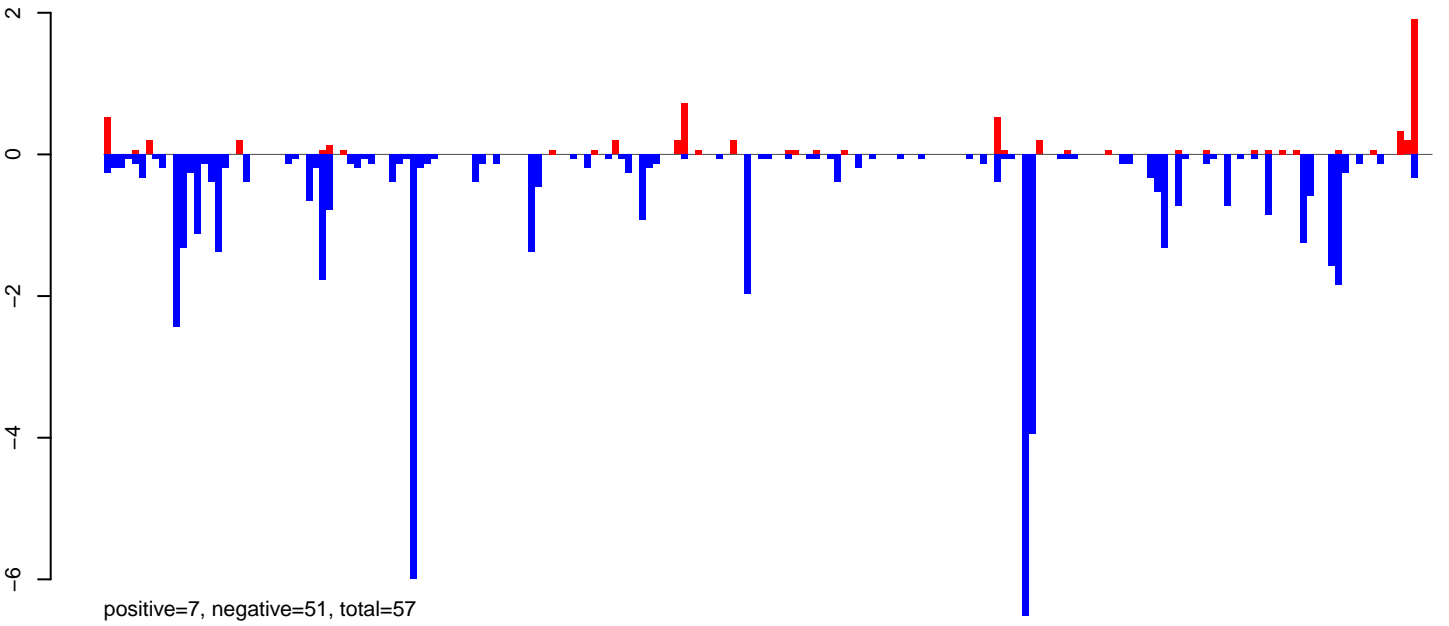

AeAlbo\_FemaleWhole\_BF\_CT.rep

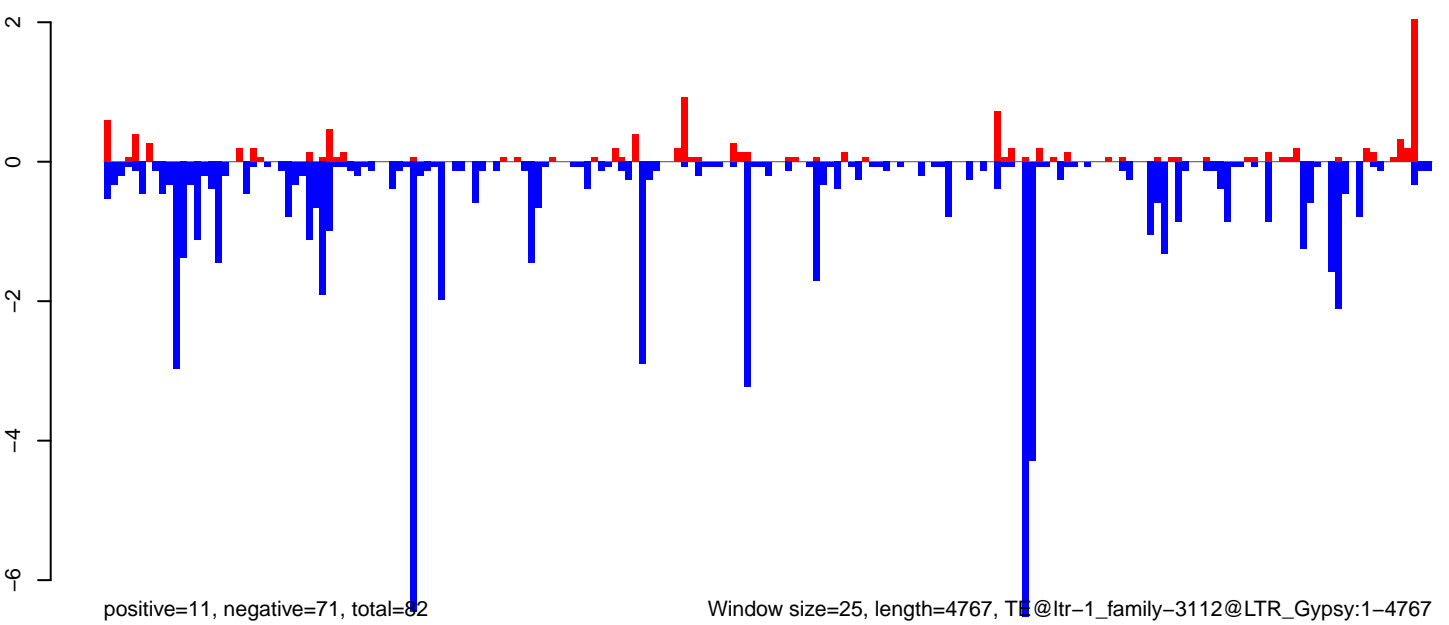

Window size=25, length=4767, TE@ltr-1\_family-3112@LTR\_Gypsy:1-4767

0 1000 2000 3000 4000

AeAlbo\_FemaleWhole\_BF\_CT.18\_23.rep

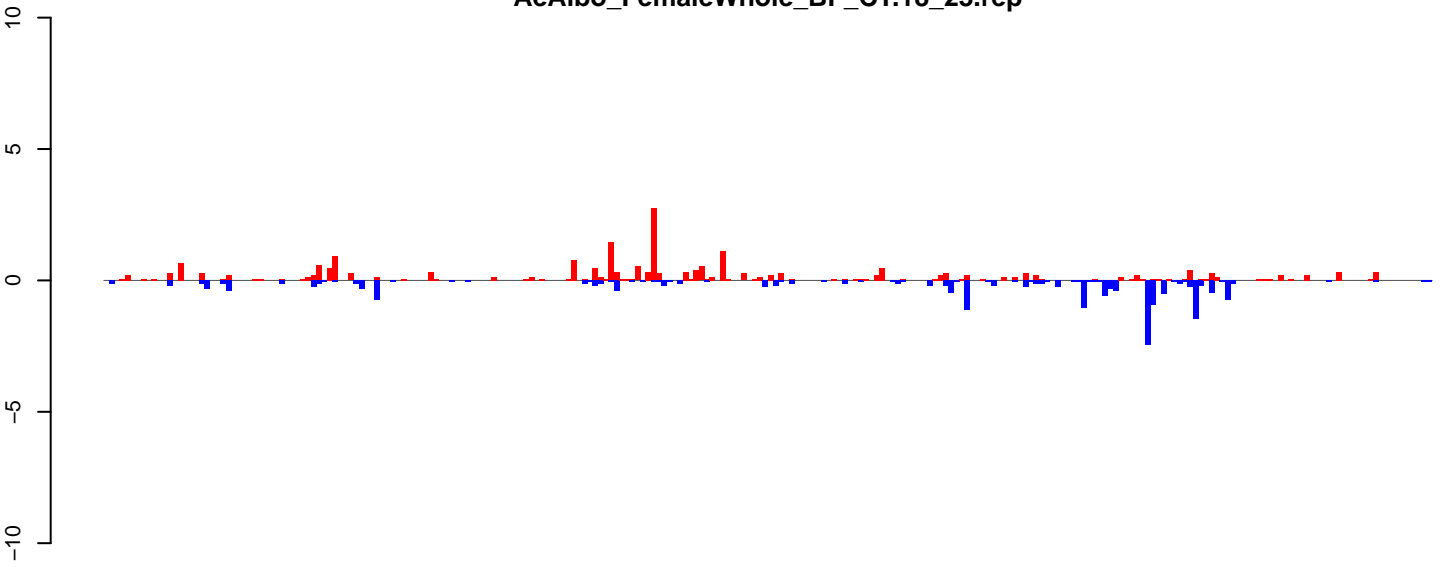

positive=23, negative=20, total=43

AeAlbo\_FemaleWhole\_BF\_CT.24\_35.rep

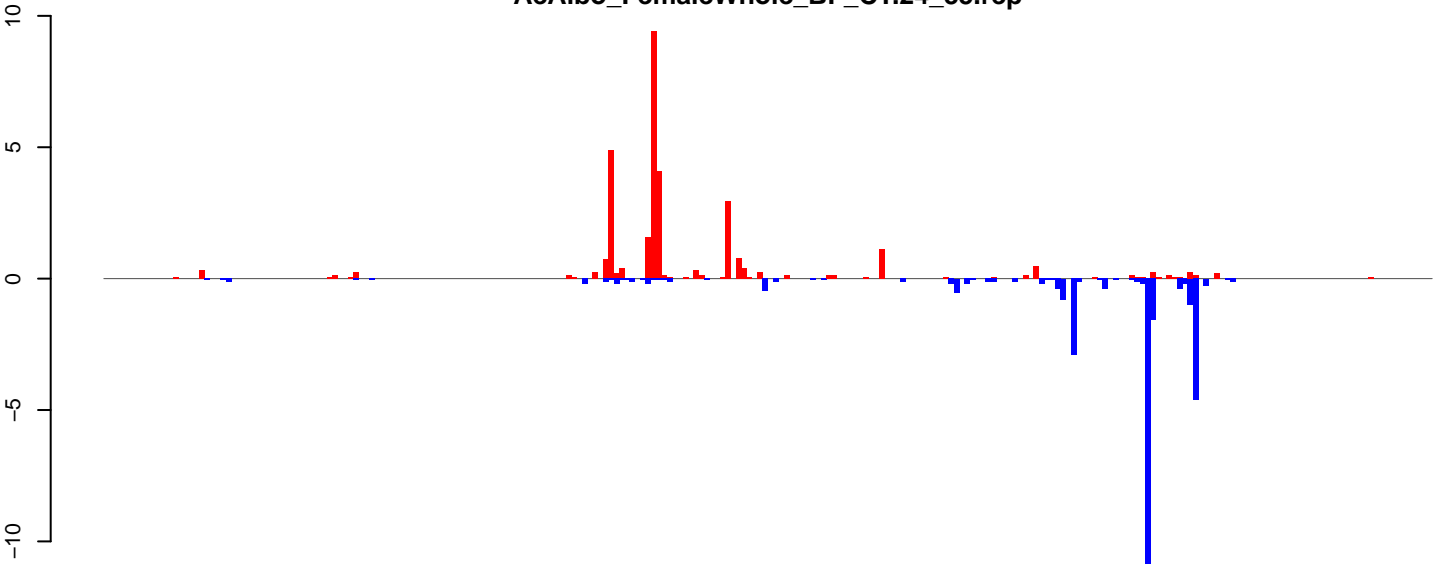

positive=32, negative=31, total=63

AeAlbo\_FemaleWhole\_BF\_CT.rep

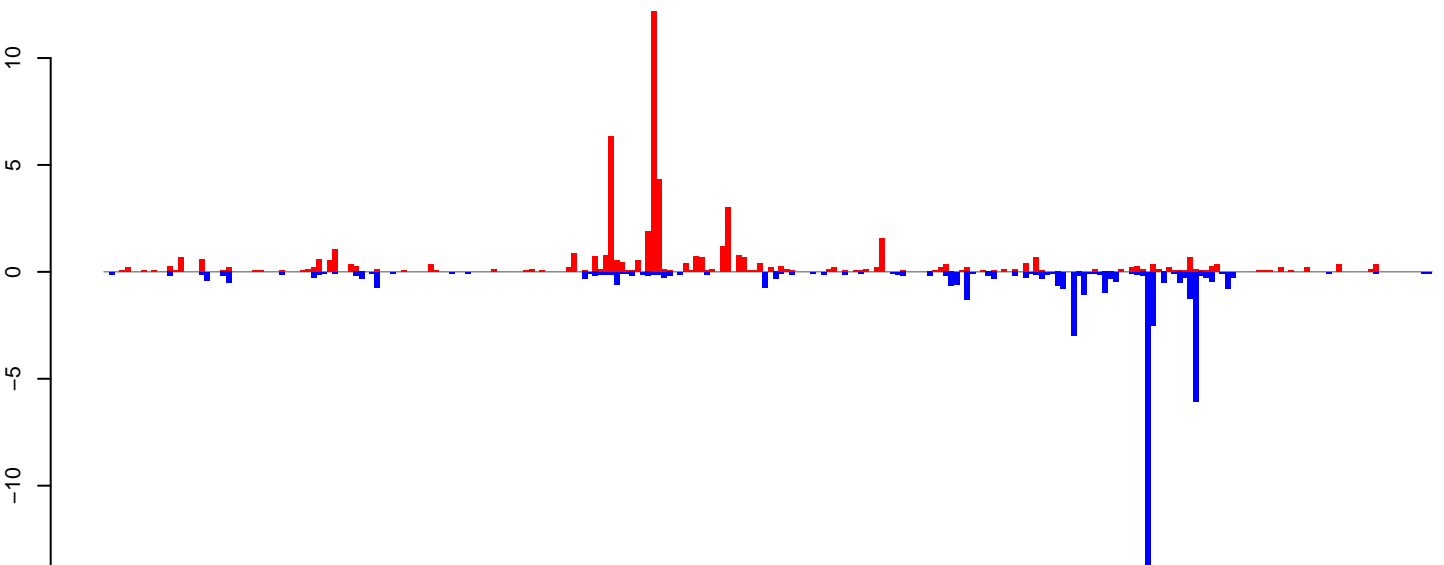

positive=54, negative=51, total=106

Window size=25, length=6240, TE@ltr-1\_family-3070@LINE\_Penelope:1-6240

0 1000 2000 3000 4000 5000 6000

AeAlbo\_FemaleWhole\_BF\_CT.18\_23.rep

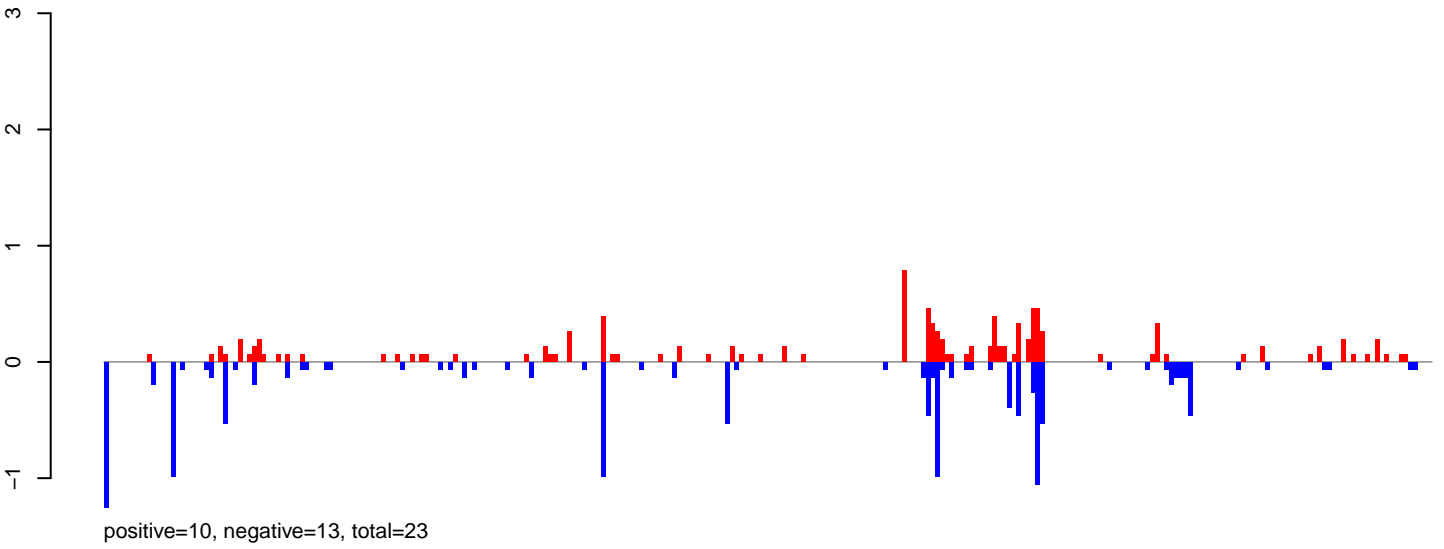

AeAlbo\_FemaleWhole\_BF\_CT.24\_35.rep

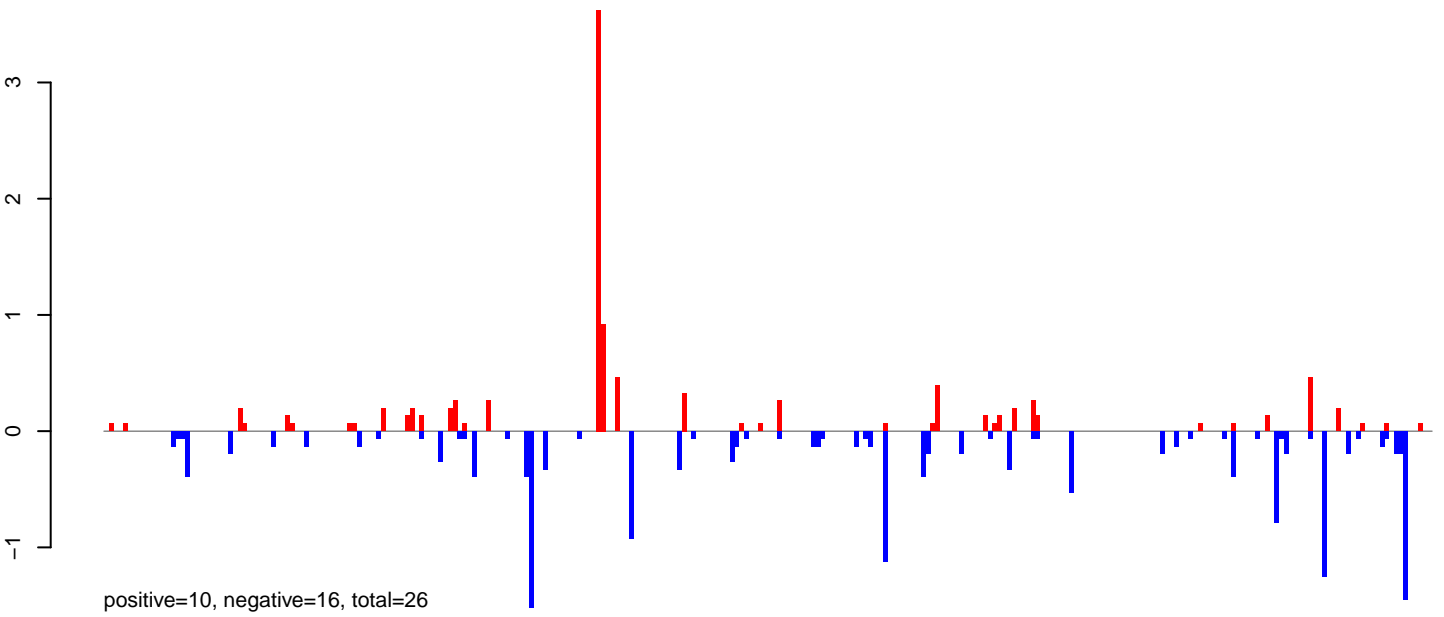

AeAlbo\_FemaleWhole\_BF\_CT.rep

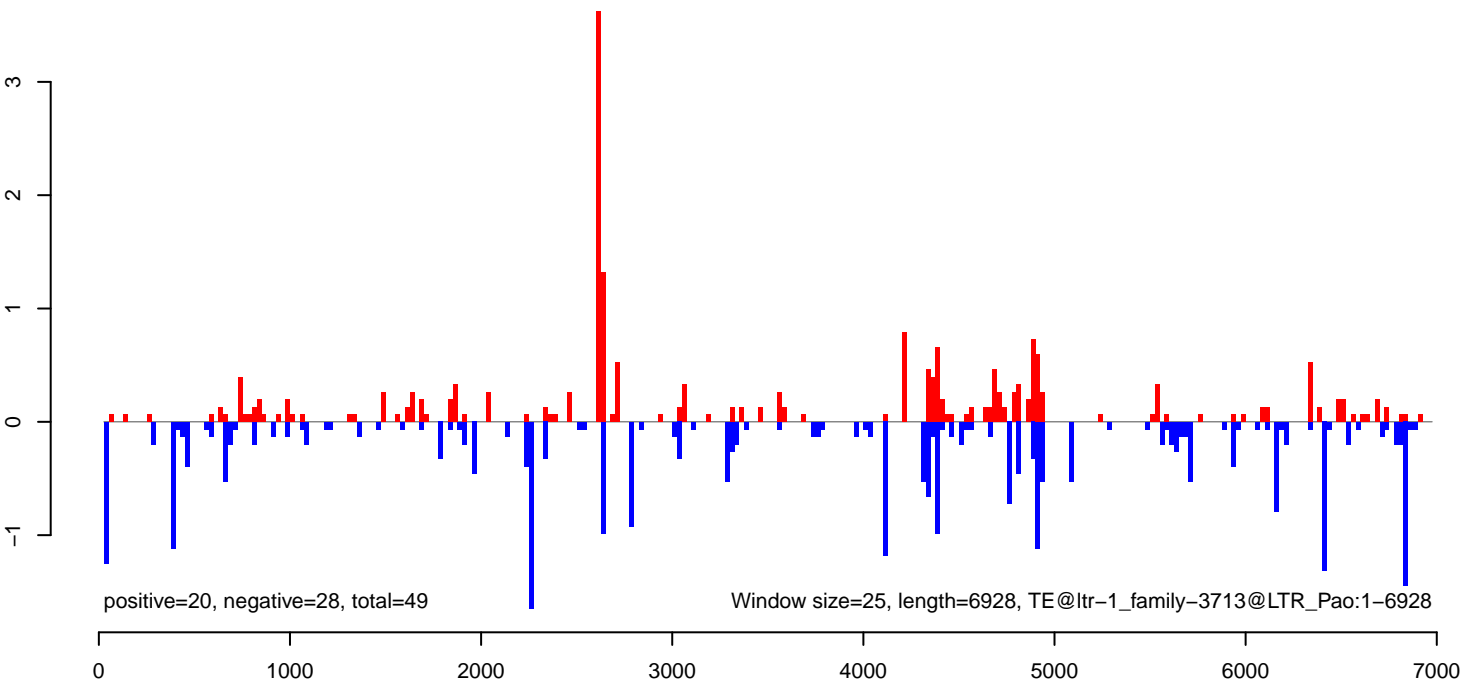

AeAlbo\_FemaleWhole\_BF\_CT.18\_23.rep

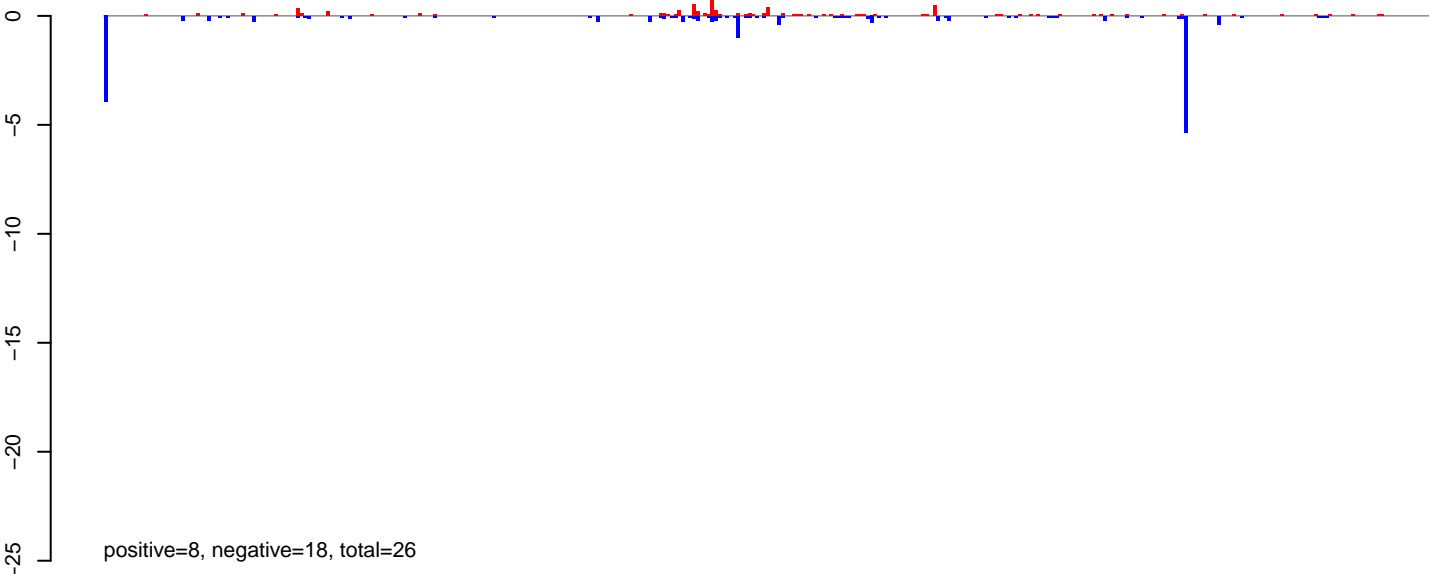

AeAlbo\_FemaleWhole\_BF\_CT.24\_35.rep

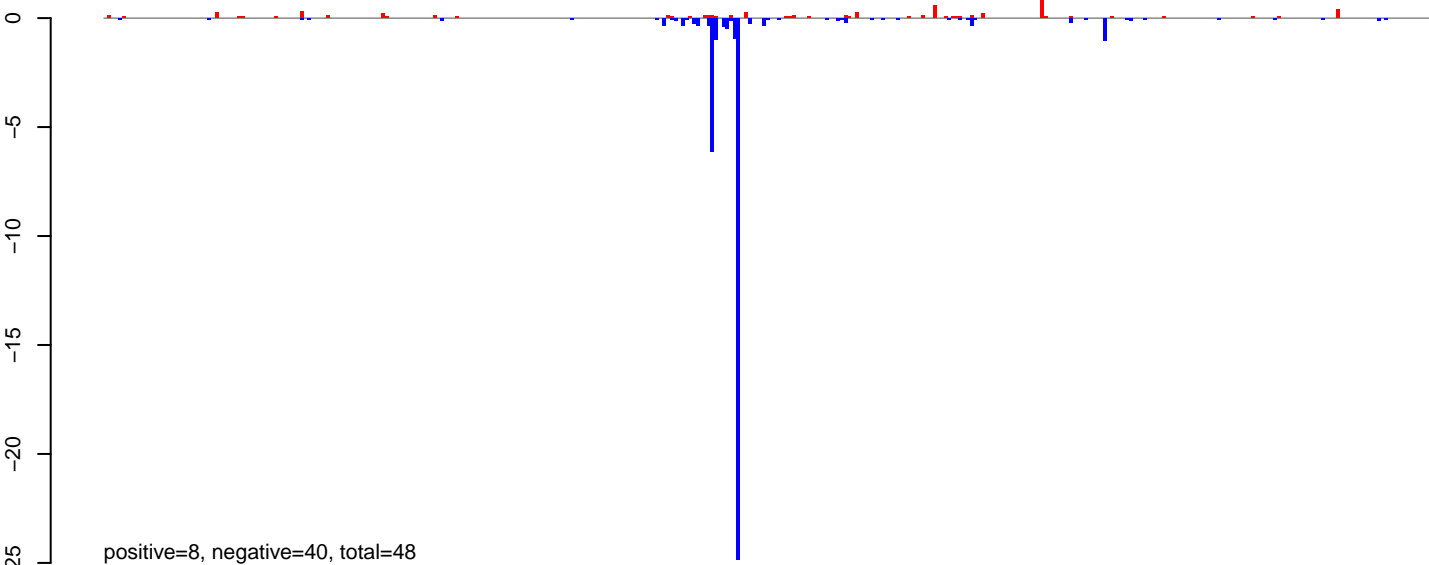

AeAlbo\_FemaleWhole\_BF\_CT.rep

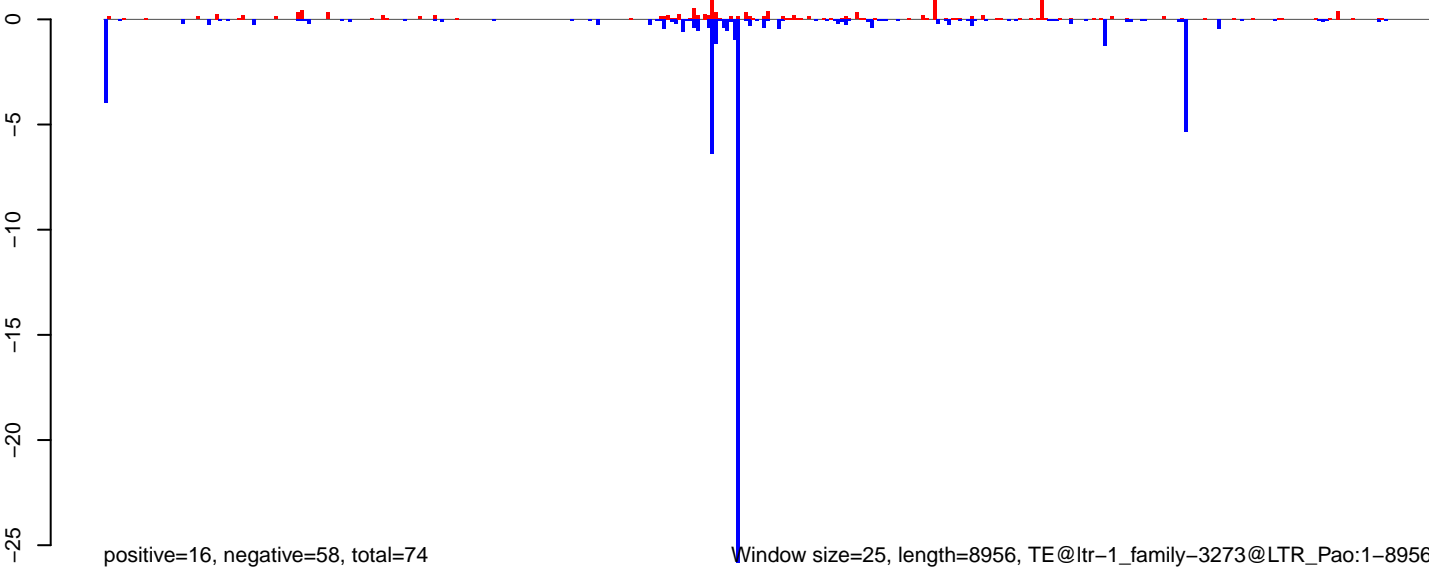

0 2000 4000 6000 8000

AeAlbo\_FemaleWhole\_BF\_CT.18\_23.rep

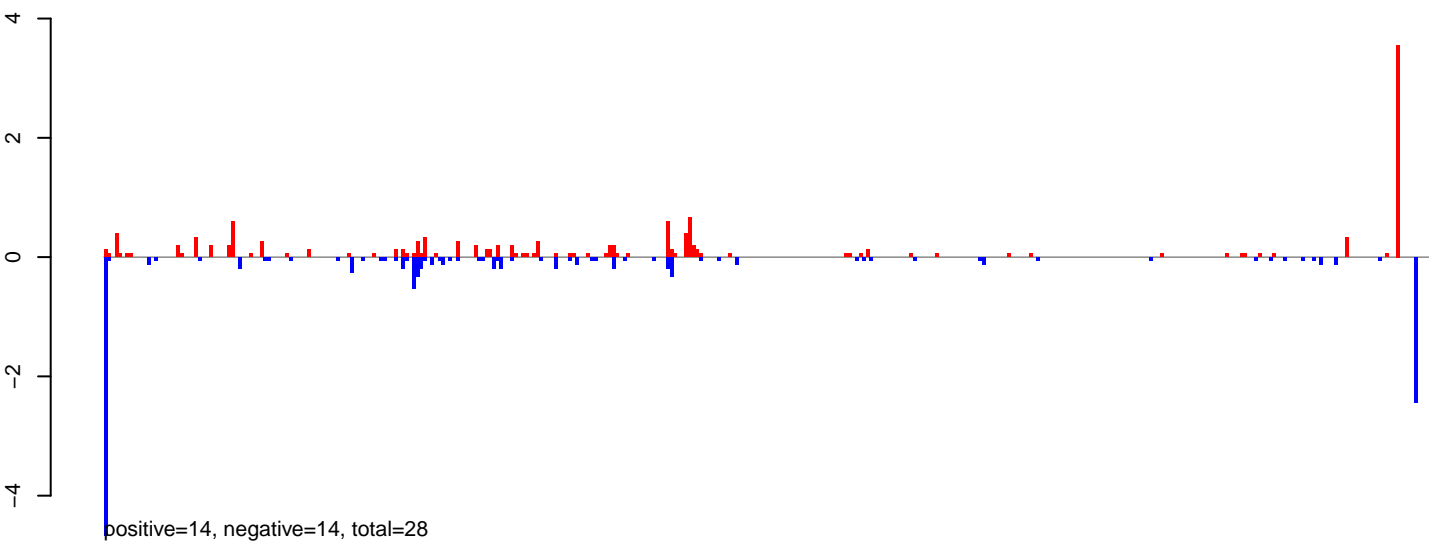

AeAlbo\_FemaleWhole\_BF\_CT.24\_35.rep

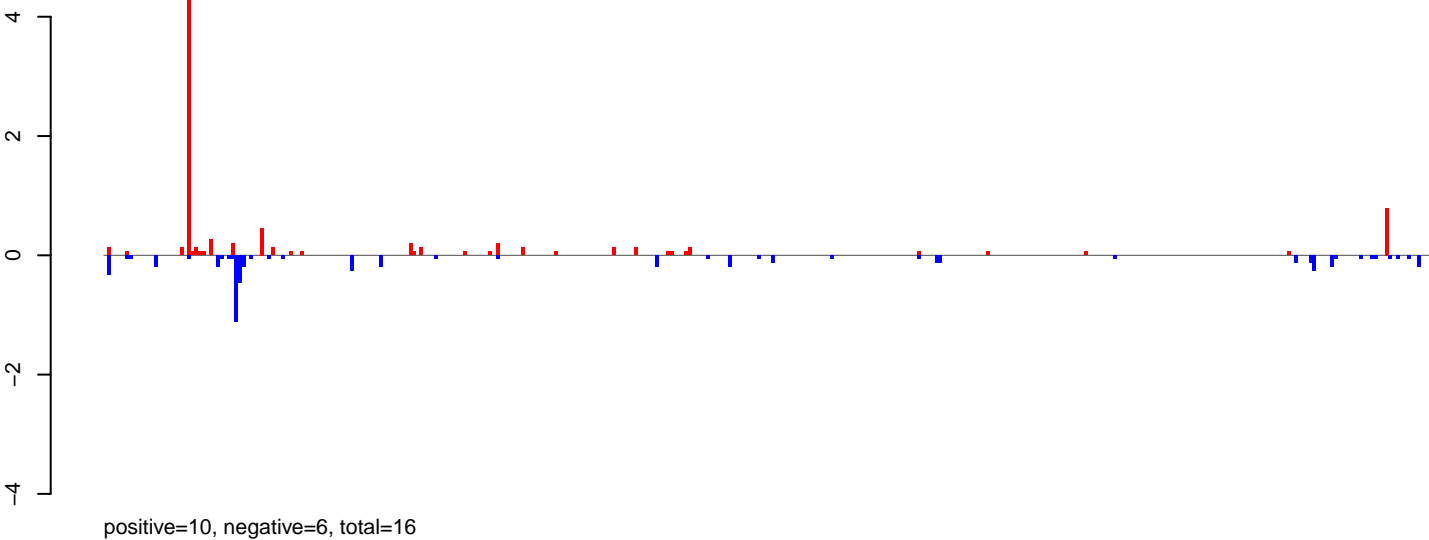

AeAlbo\_FemaleWhole\_BF\_CT.rep

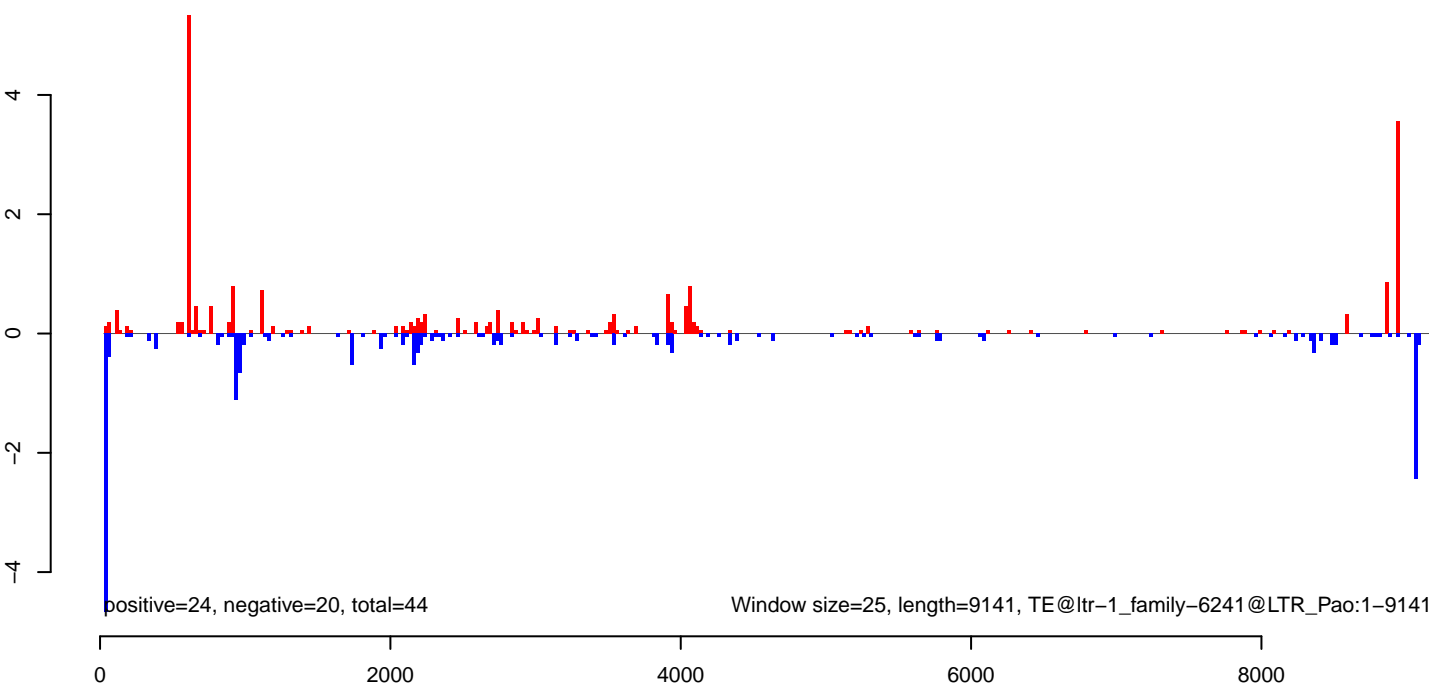

AeAlbo\_FemaleWhole\_BF\_CT.18\_23.rep



AeAlbo\_FemaleWhole\_BF\_CT.24\_35.rep

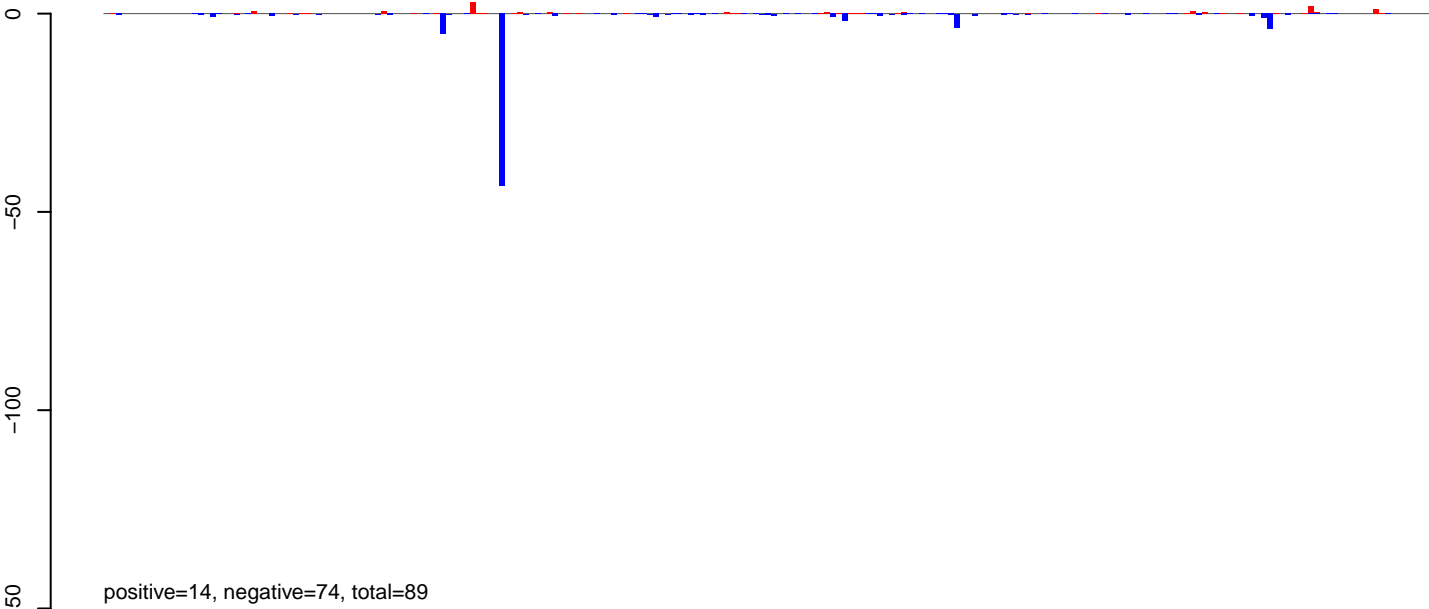

AeAlbo\_FemaleWhole\_BF\_CT.rep

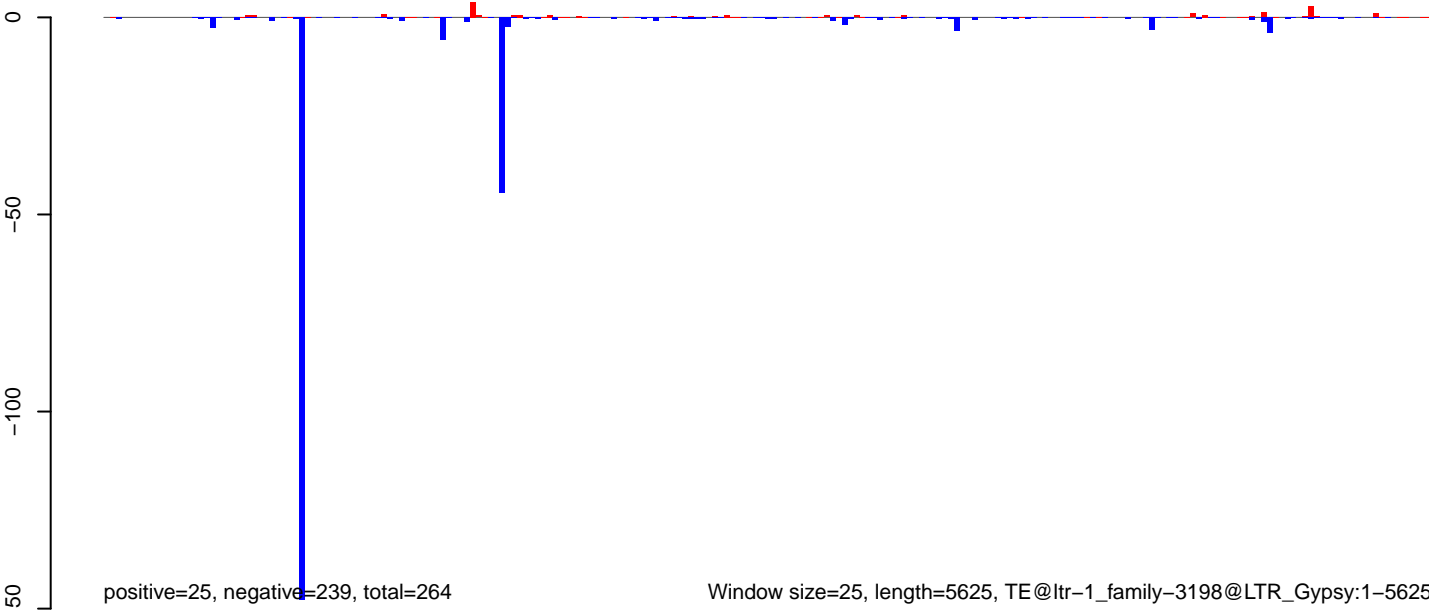

**AeAlbo\_FemaleWhole\_BF\_CT.18\_23.rep**

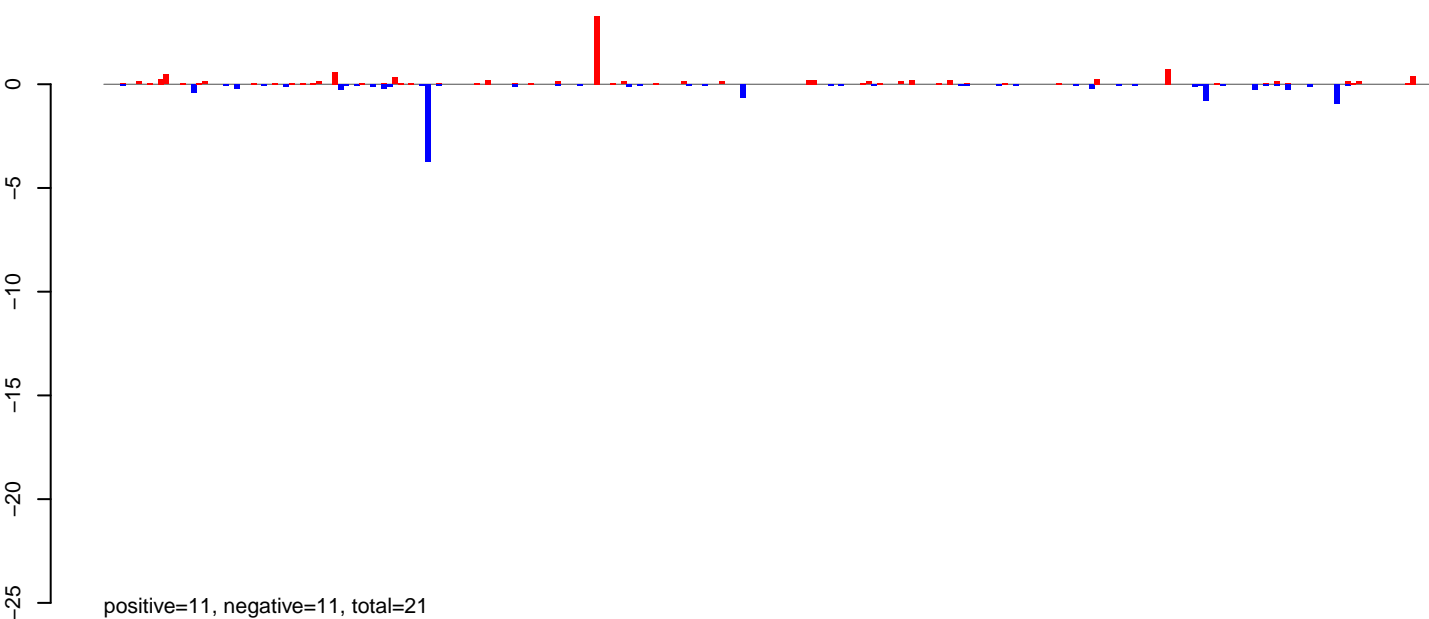

**AeAlbo\_FemaleWhole\_BF\_CT.24\_35.rep**

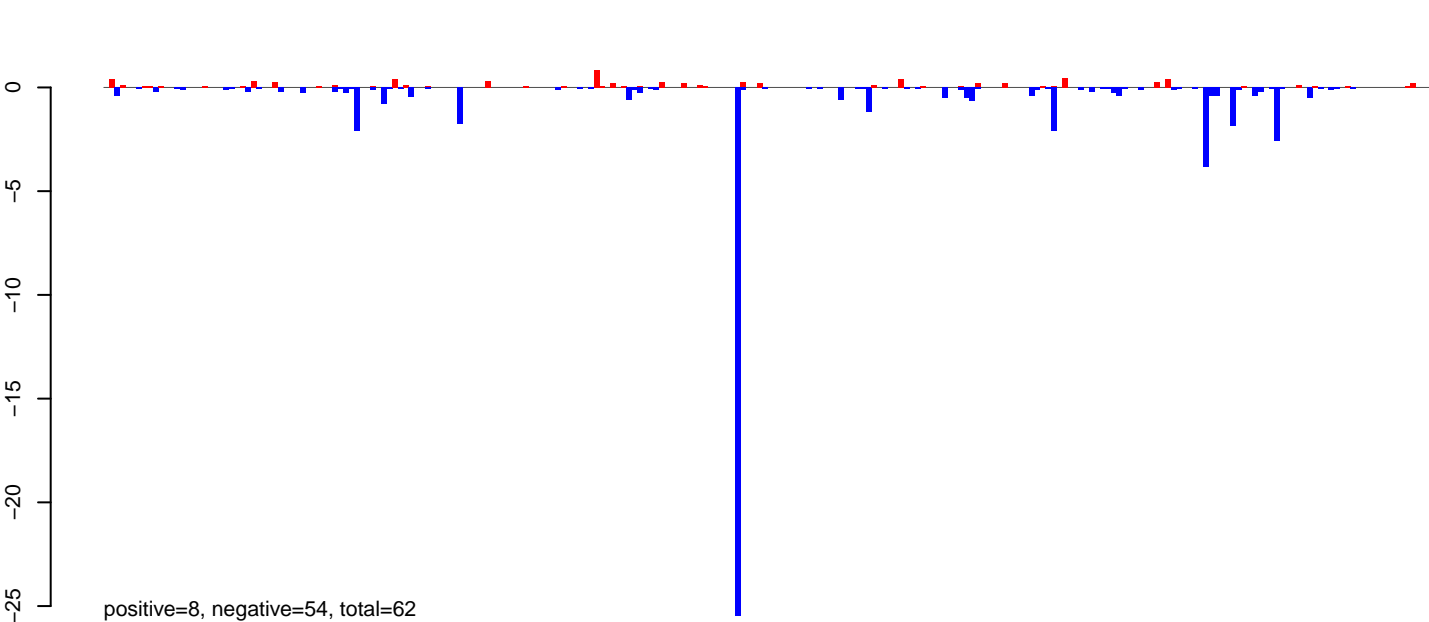

**AeAlbo\_FemaleWhole\_BF\_CT.rep**

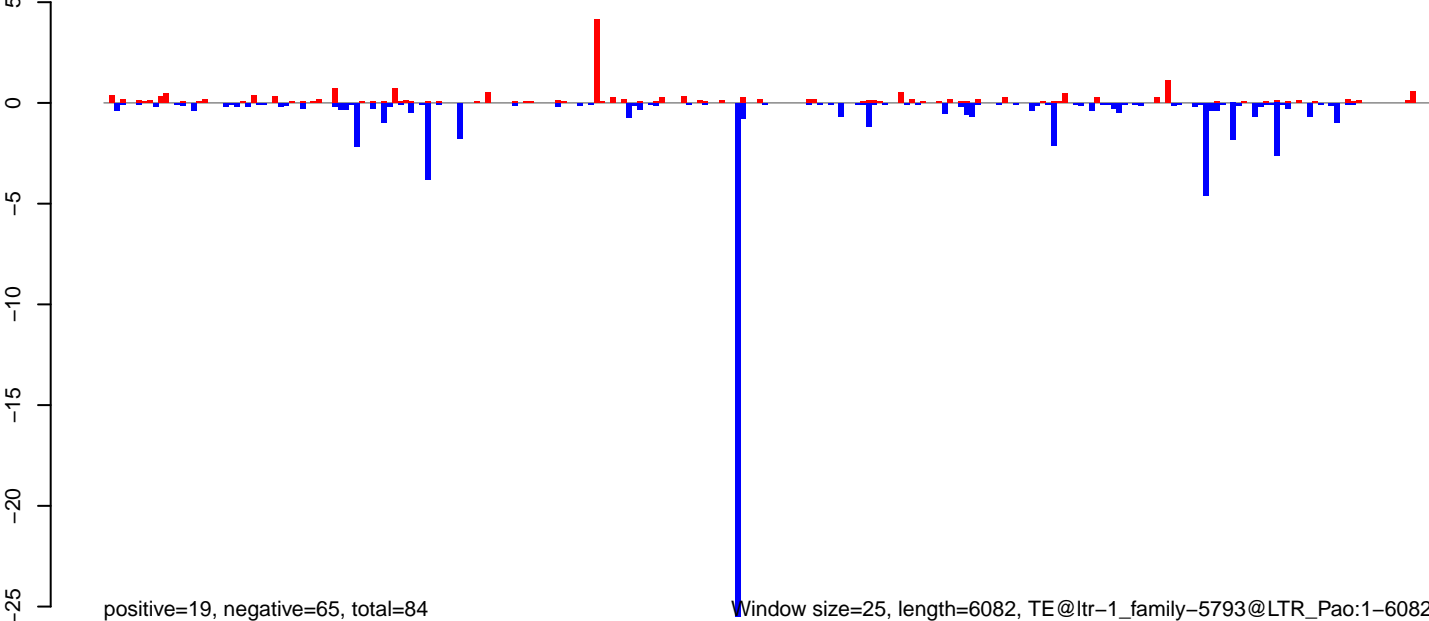



**AeAlbo\_FemaleWhole\_BF\_CT.18\_23.rep**

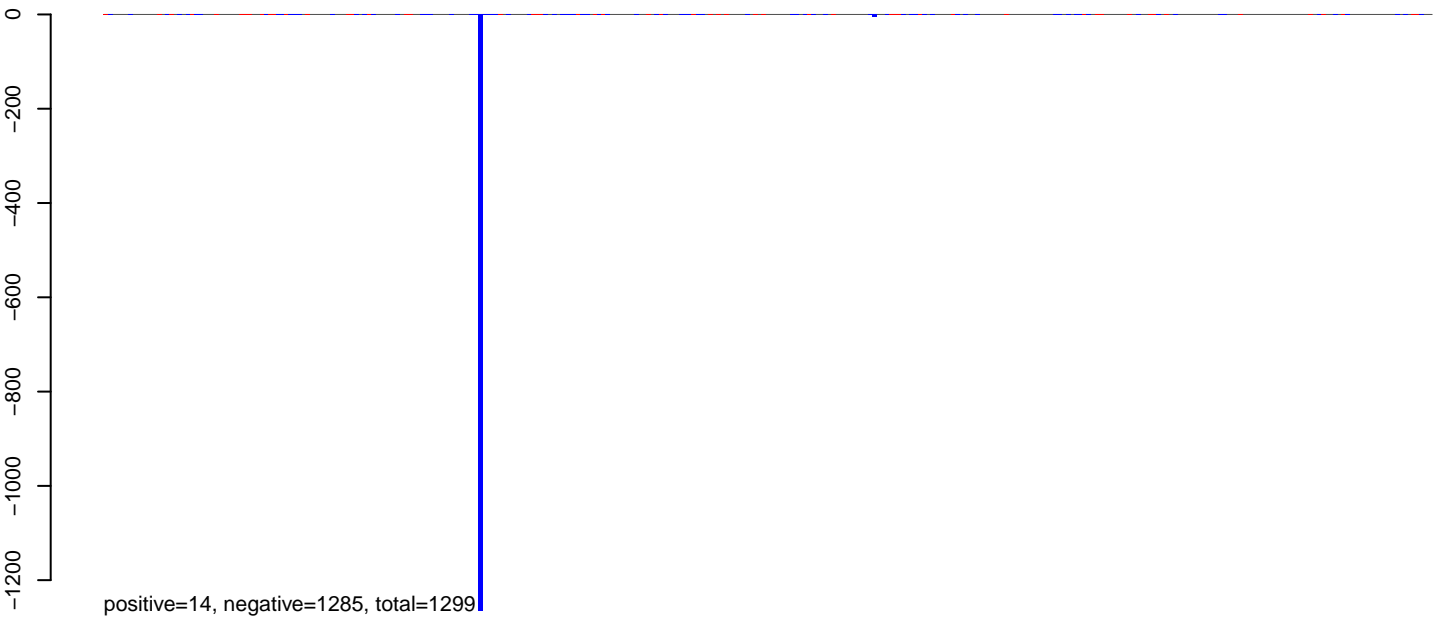

**AeAlbo\_FemaleWhole\_BF\_CT.24\_35.rep**



**AeAlbo\_FemaleWhole\_BF\_CT.rep**

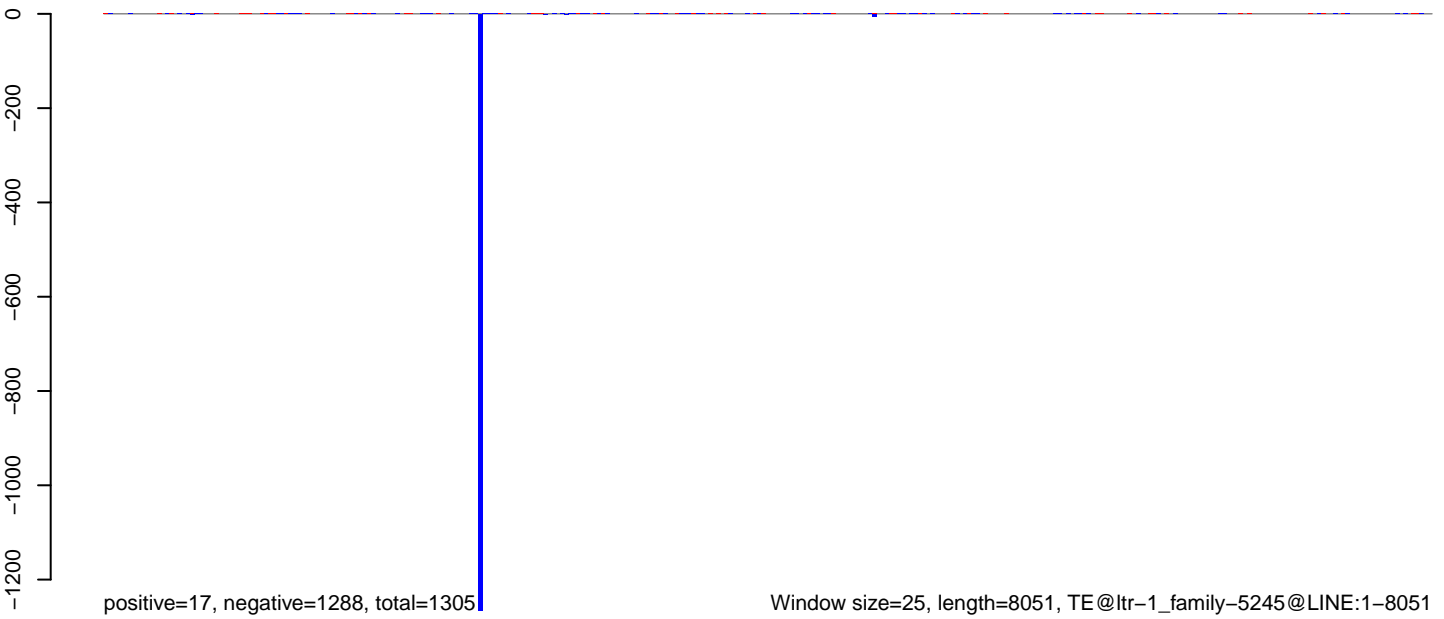

AeAlbo\_FemaleWhole\_BF\_CT.18\_23.rep

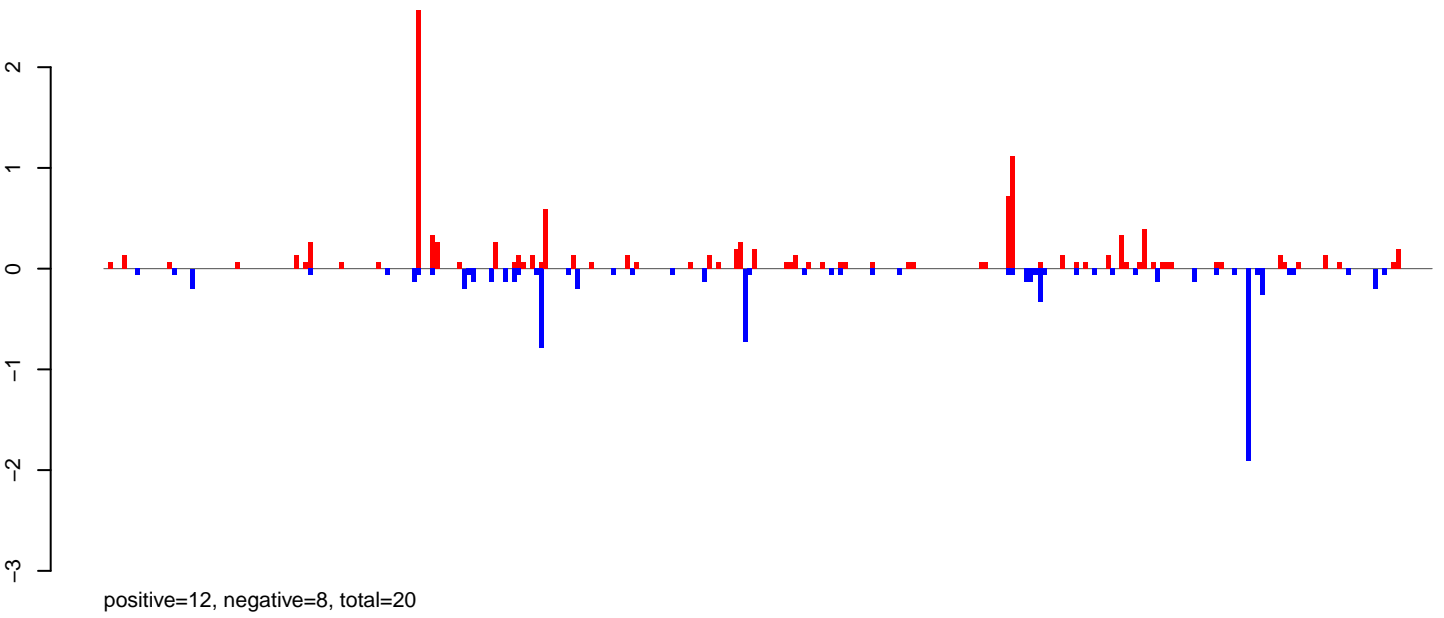

AeAlbo\_FemaleWhole\_BF\_CT.24\_35.rep

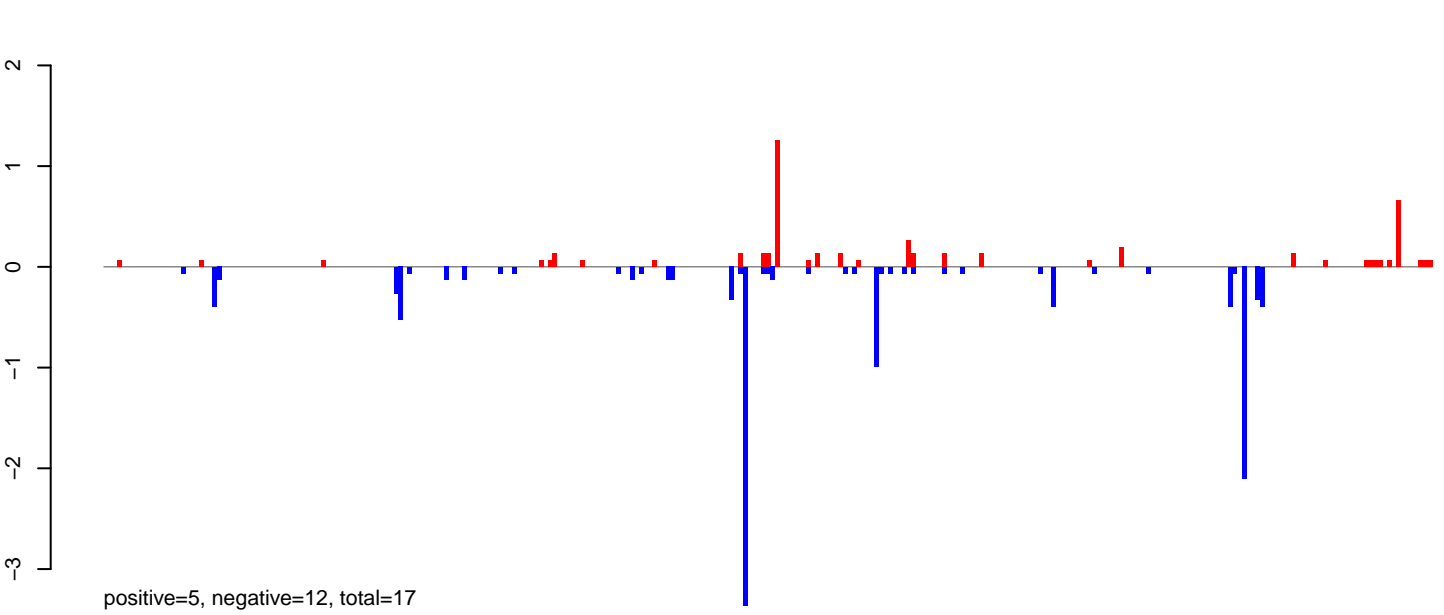

AeAlbo\_FemaleWhole\_BF\_CT.rep

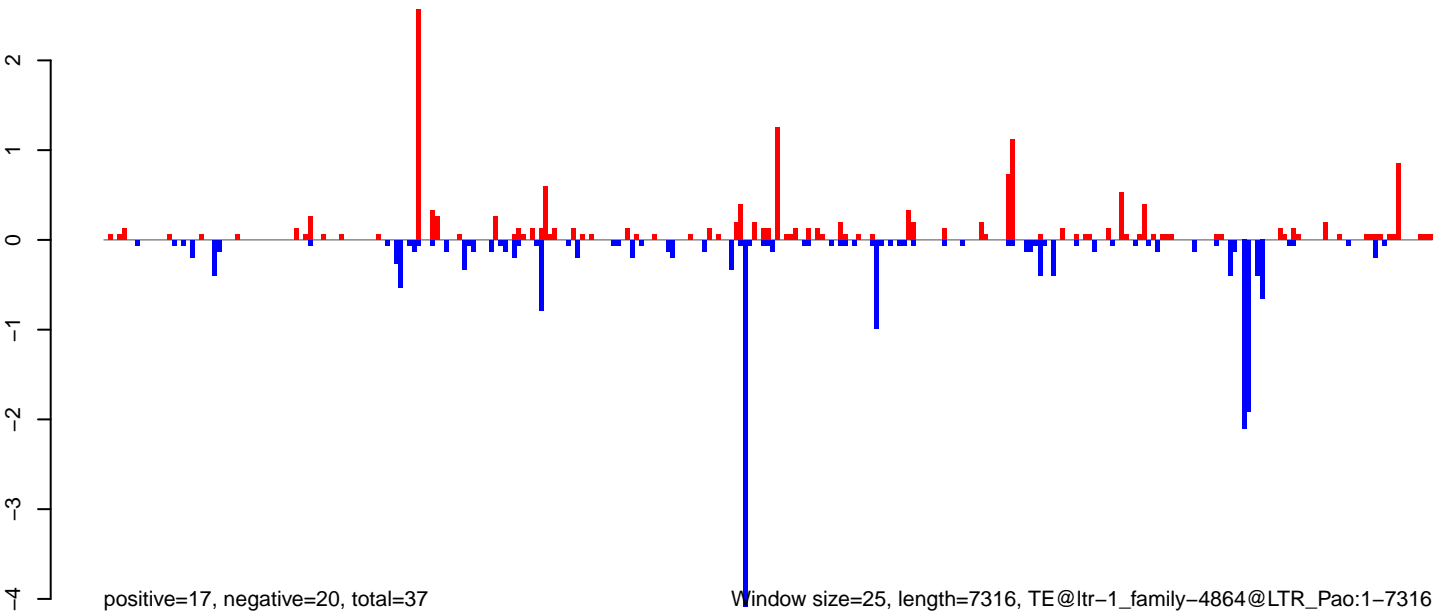

Window size=25, length=7316, TE@ltr-1\_family-4864@LTR\_Pao:1-7316

0 2000 4000 6000

AeAlbo\_FemaleWhole\_BF\_CT.18\_23.rep

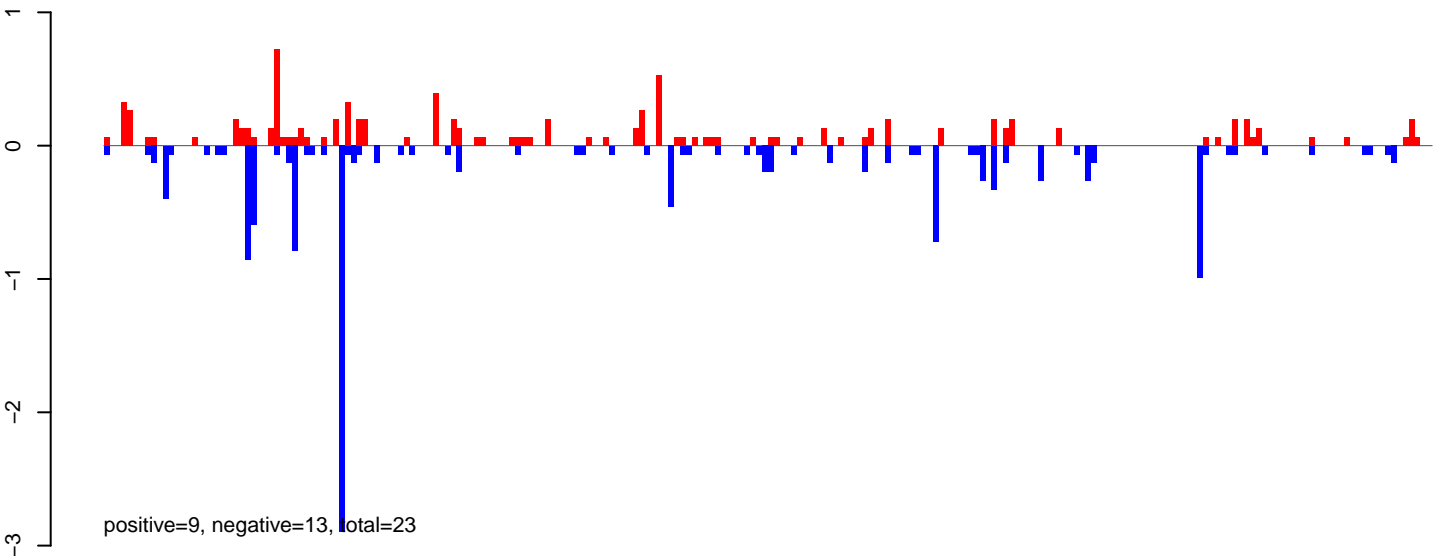

AeAlbo\_FemaleWhole\_BF\_CT.24\_35.rep

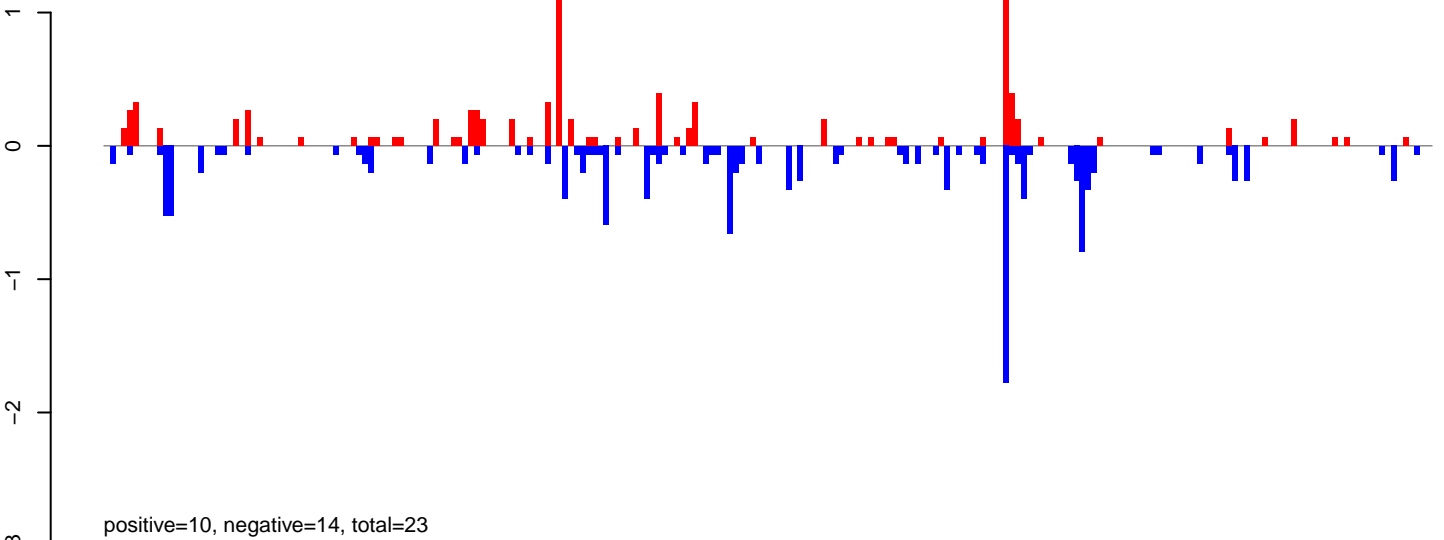

AeAlbo\_FemaleWhole\_BF\_CT.rep

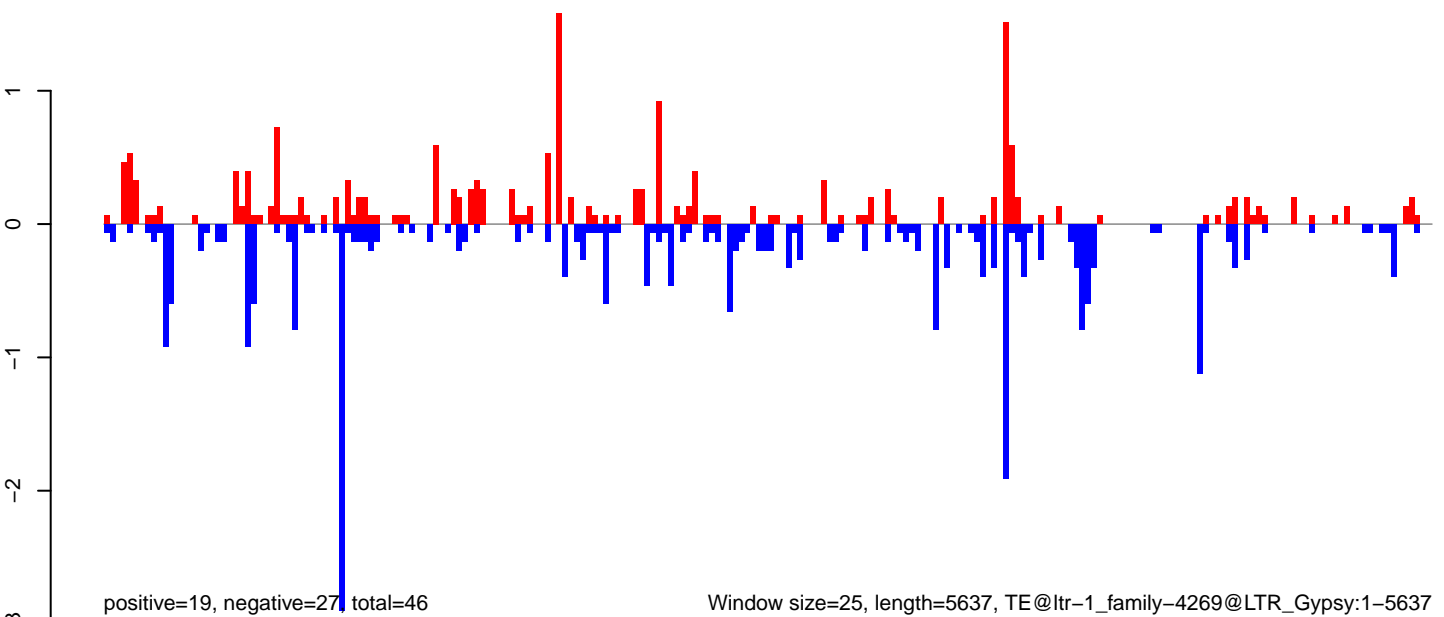

Window size=25, length=5637, TE@ltr-1\_family-4269@LTR\_Gypsy:1-5637

AeAlbo\_FemaleWhole\_BF\_CT.18\_23.rep

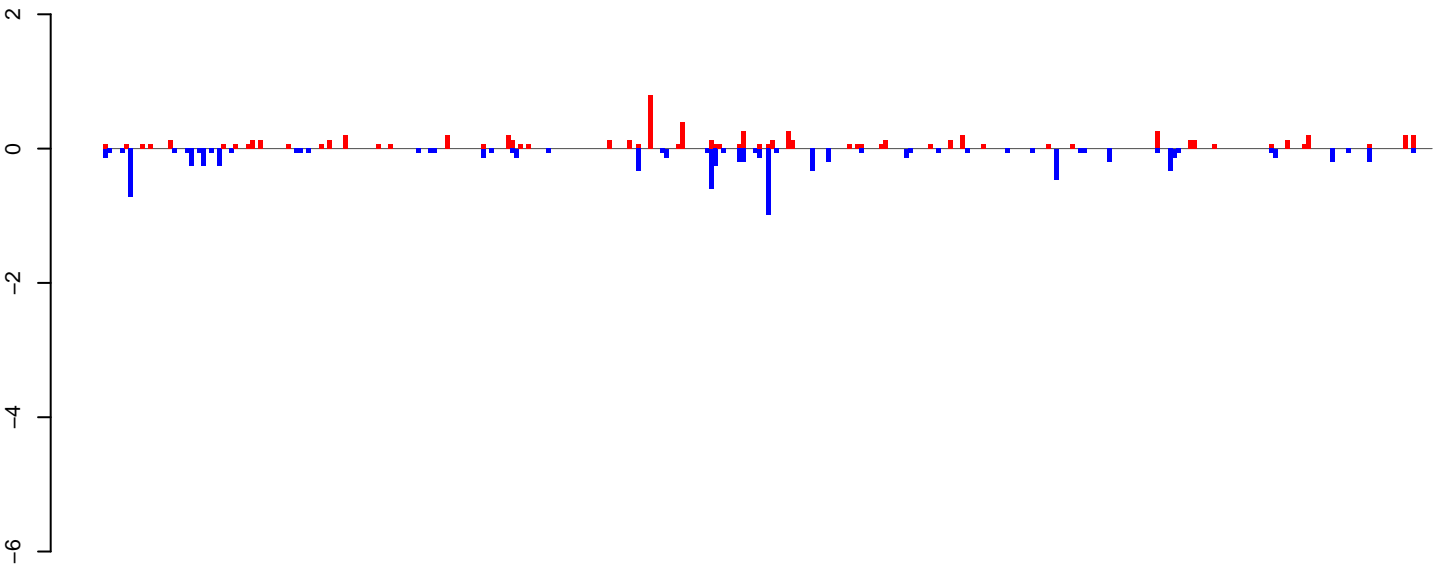

positive=8, negative=9, total=17

AeAlbo\_FemaleWhole\_BF\_CT.24\_35.rep

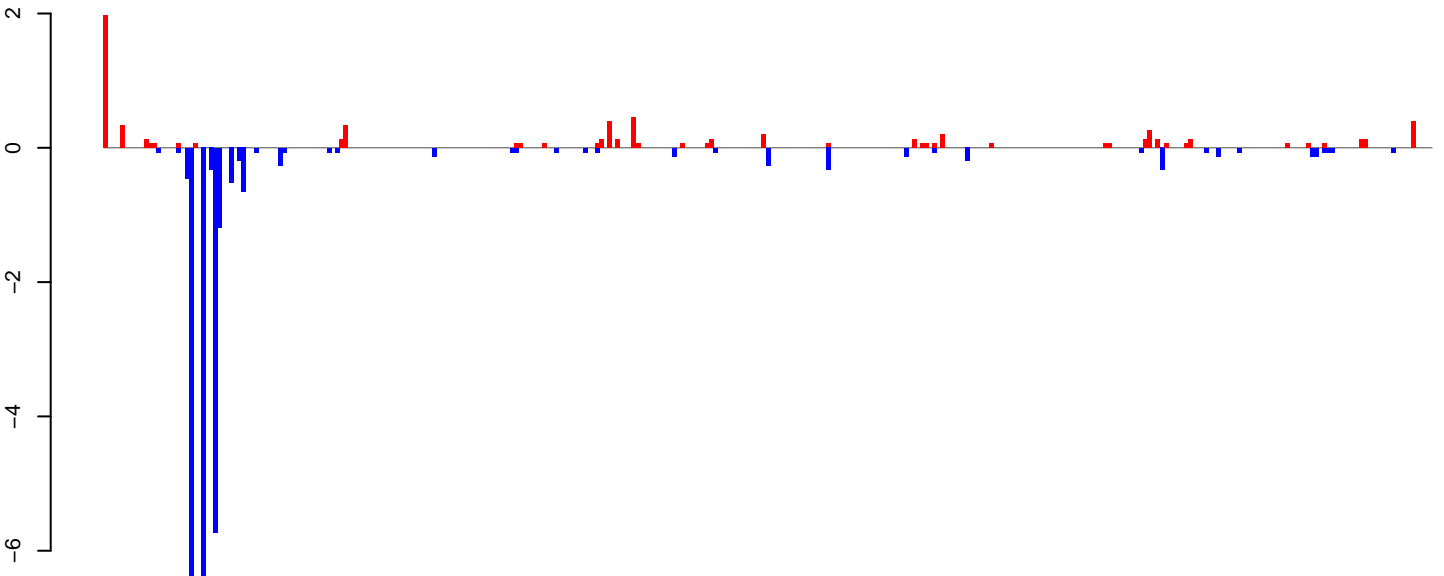

positive=8, negative=26, total=33

AeAlbo\_FemaleWhole\_BF\_CT.rep

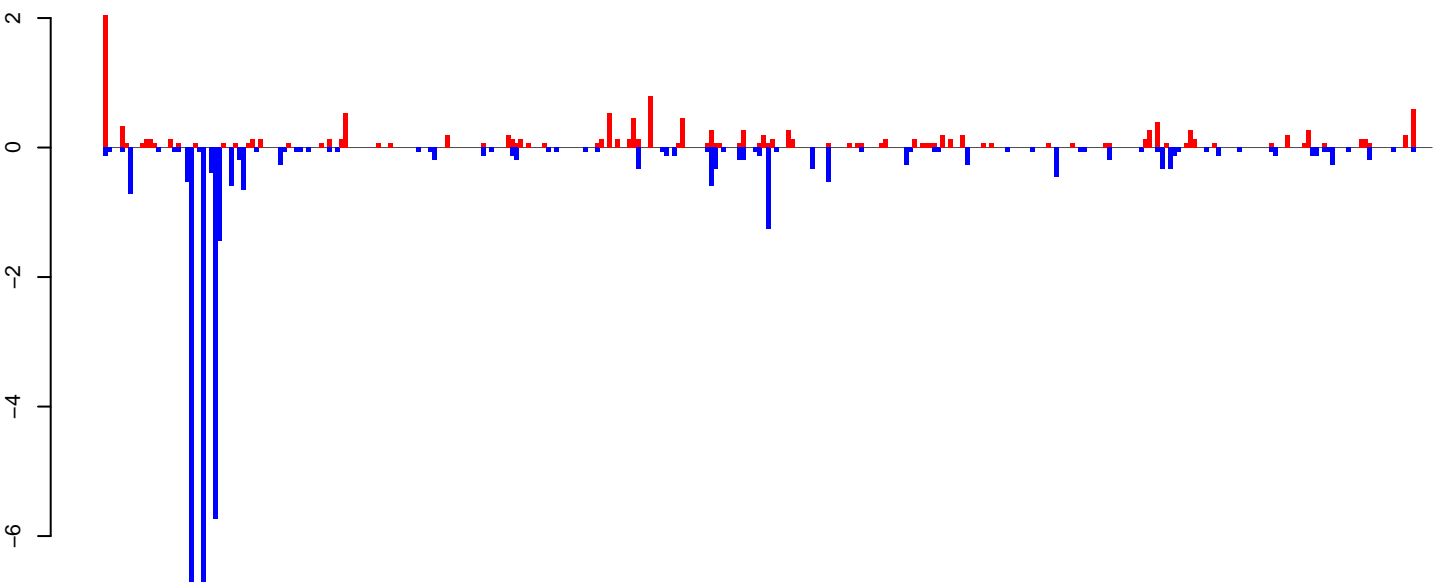

positive=15, negative=35, total=50

Window size=25, length=8171, TE@ltr-1\_family-3975@DNA:1-8171

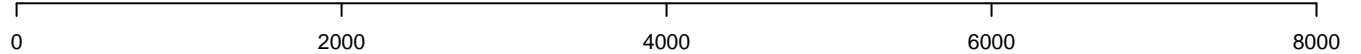

AeAlbo\_FemaleWhole\_BF\_CT.18\_23.rep

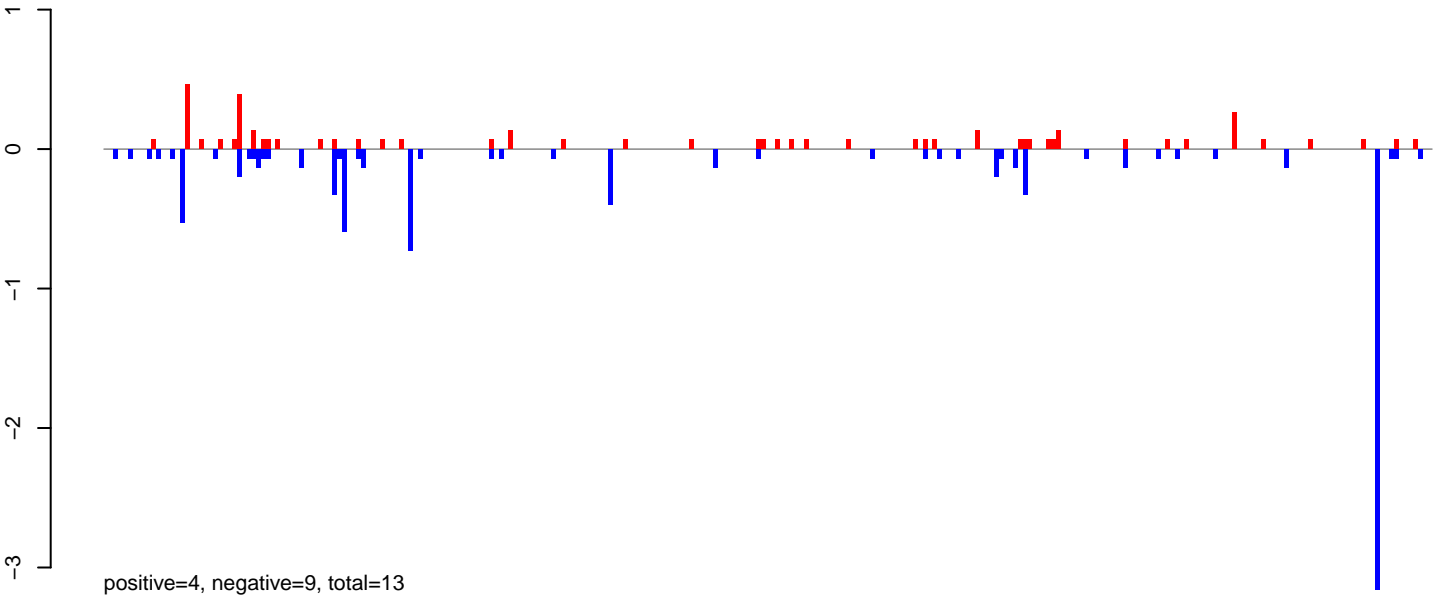

AeAlbo\_FemaleWhole\_BF\_CT.24\_35.rep

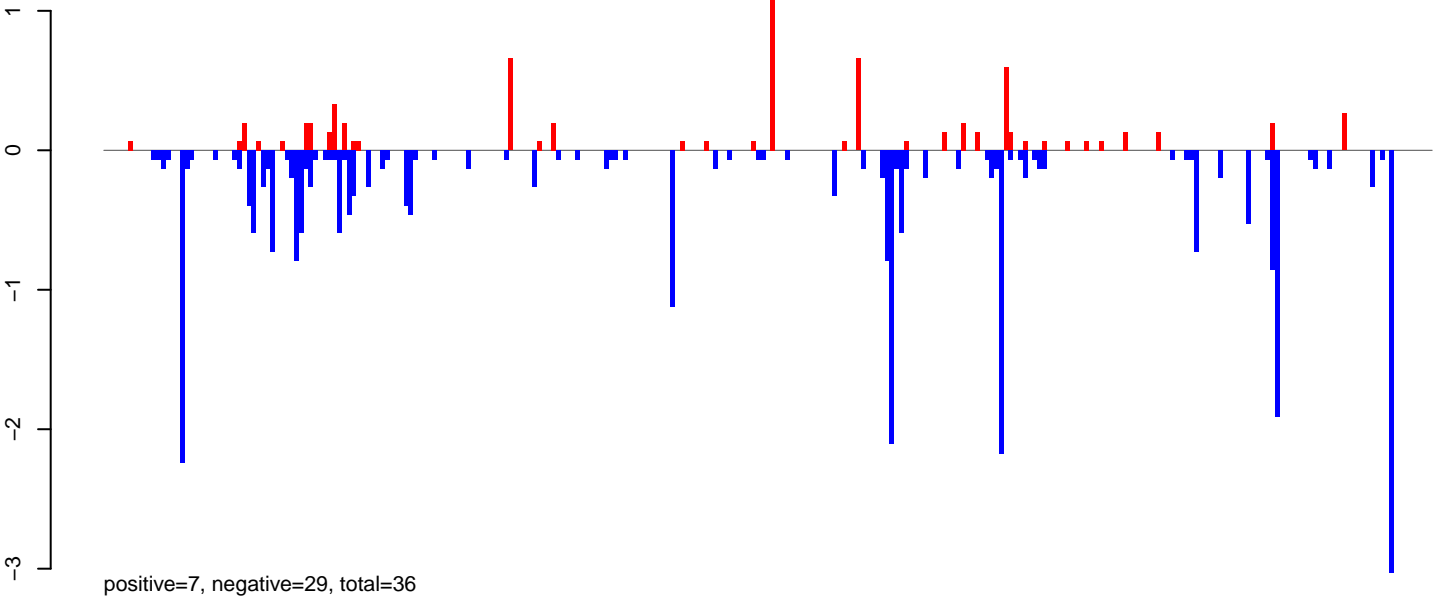

AeAlbo\_FemaleWhole\_BF\_CT.rep

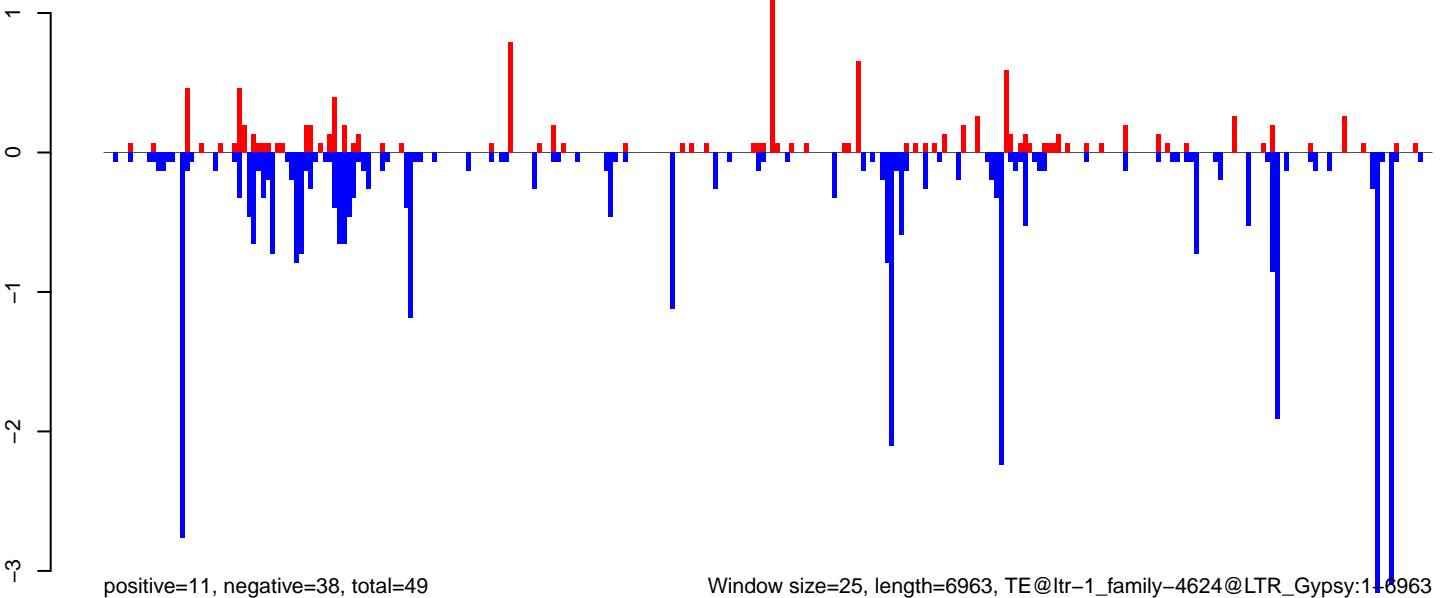

**AeAlbo\_FemaleWhole\_BF\_CT.18\_23.rep**

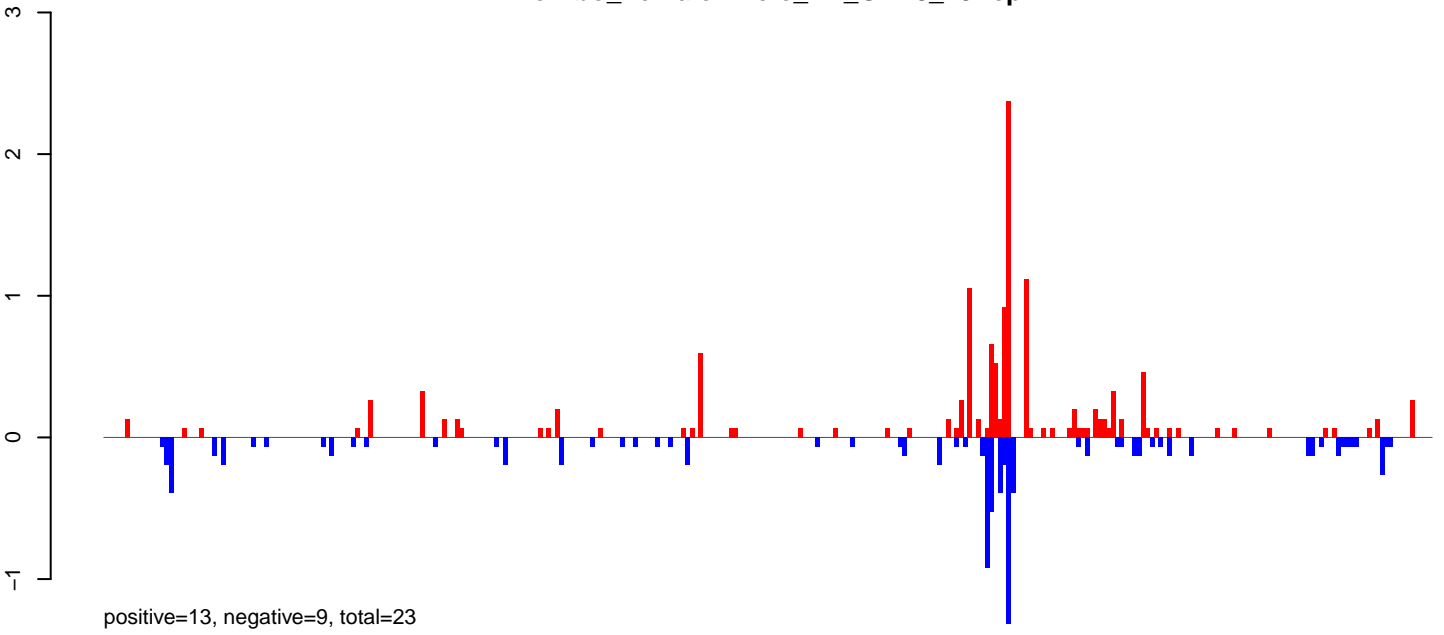

**AeAlbo\_FemaleWhole\_BF\_CT.24\_35.rep**

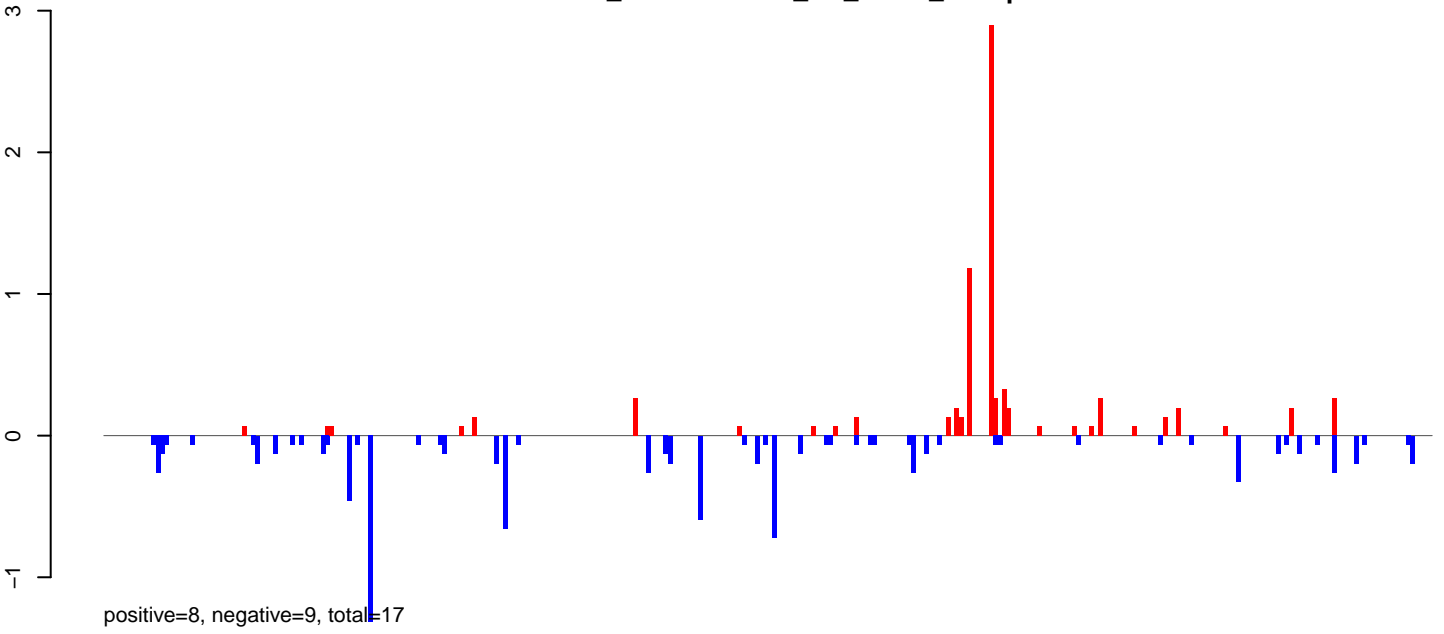

**AeAlbo\_FemaleWhole\_BF\_CT.rep**

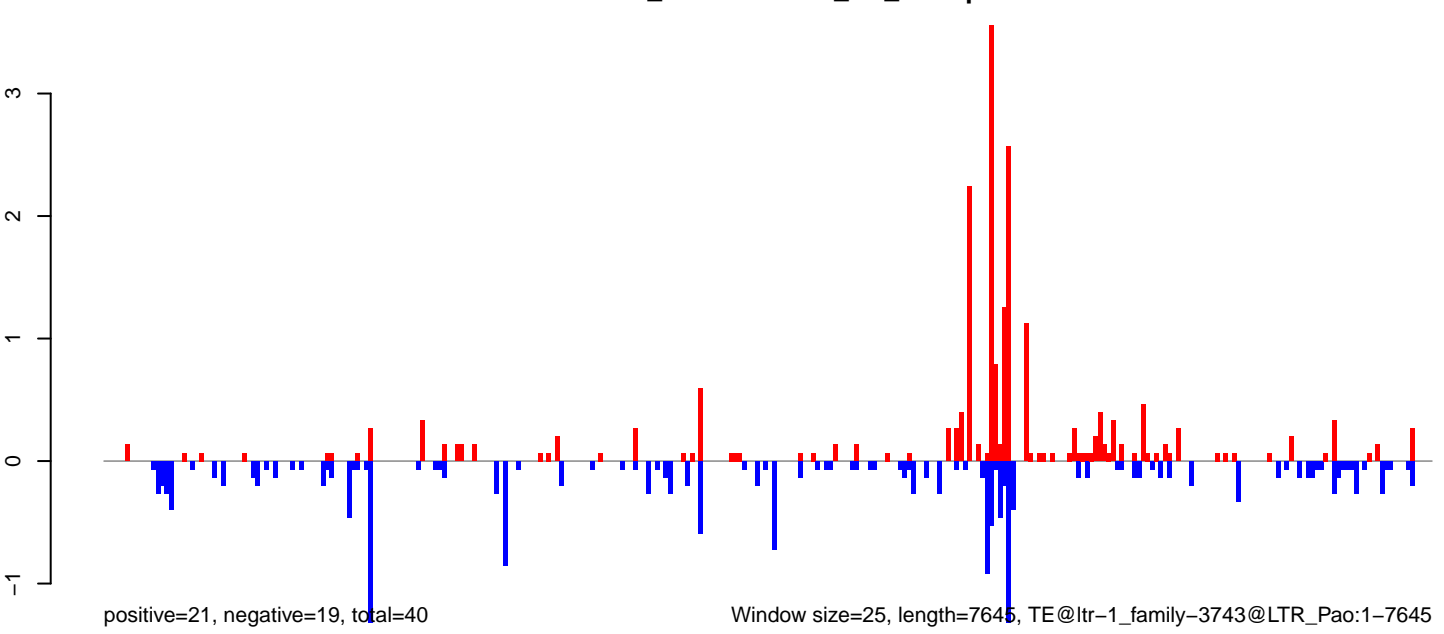

Window size=25, length=7645, TE@ltr-1\_family-3743@LTR\_Pao:1-7645

0 2000 4000 6000

AeAlbo\_FemaleWhole\_BF\_CT.18\_23.rep

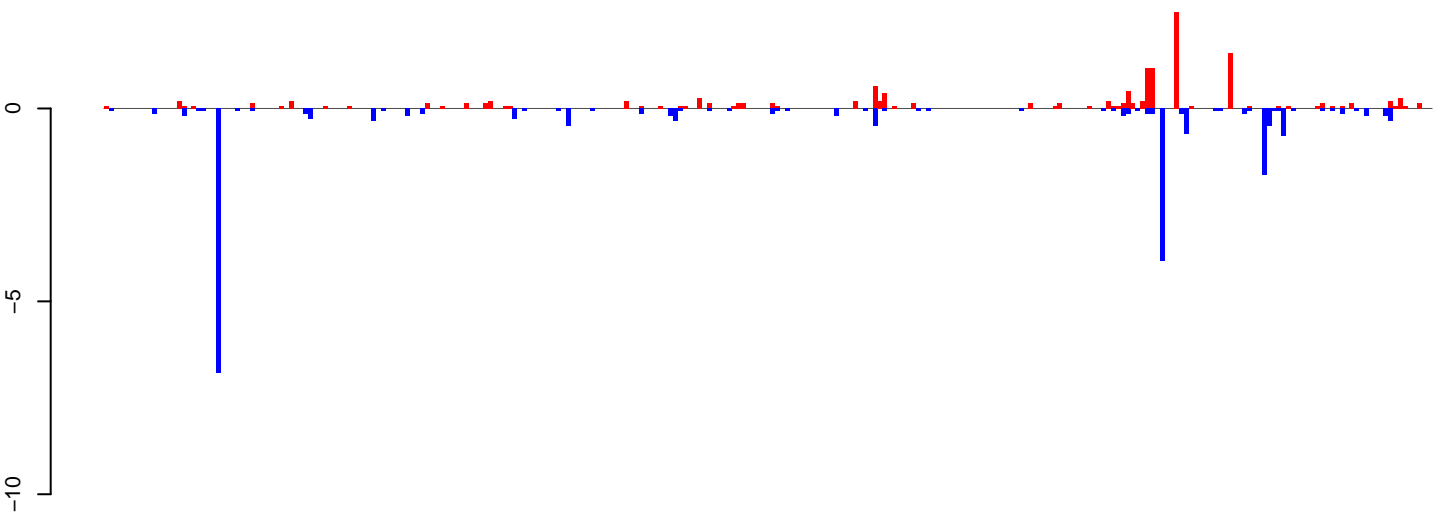

positive=14, negative=22, total=36

AeAlbo\_FemaleWhole\_BF\_CT.24\_35.rep

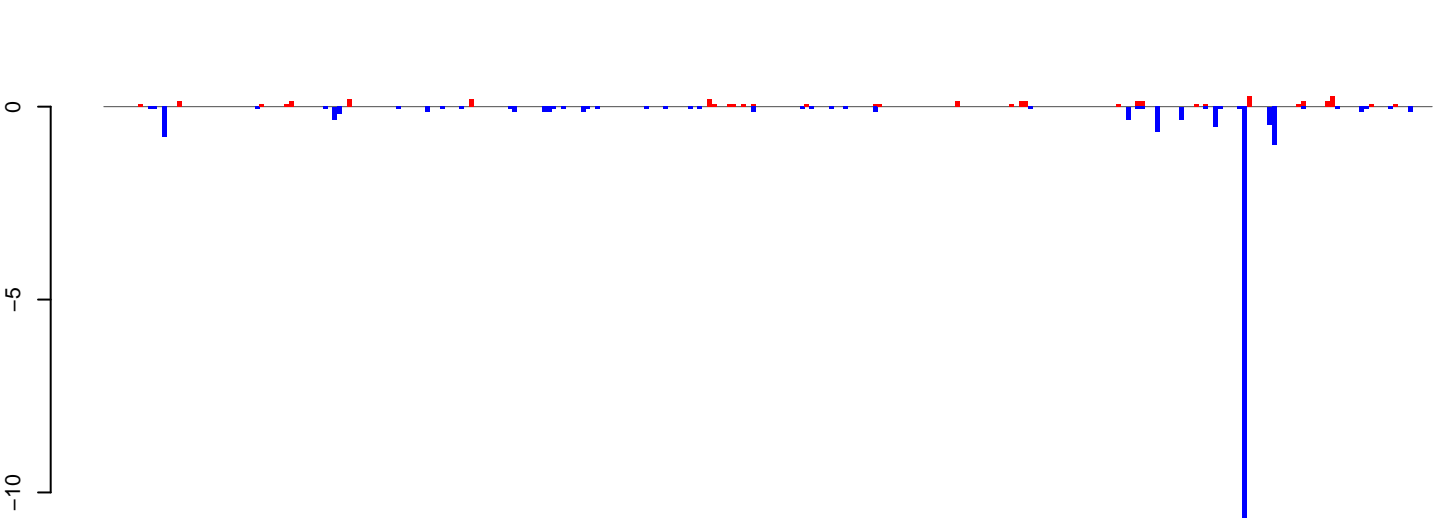

positive=3, negative=21, total=24

AeAlbo\_FemaleWhole\_BF\_CT.rep

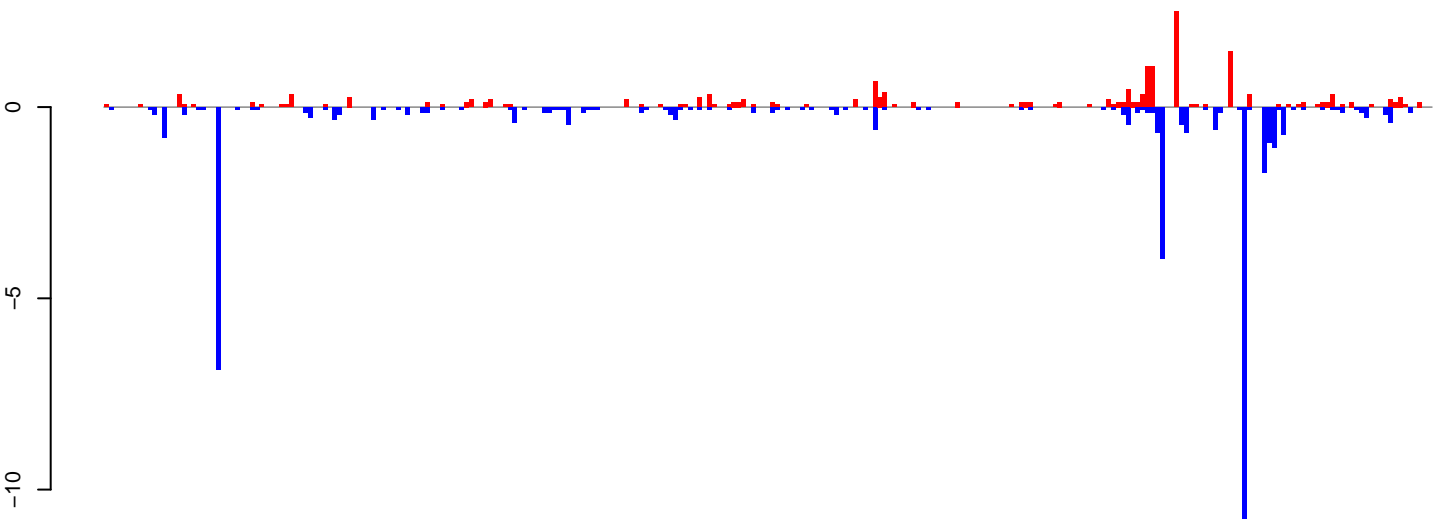

positive=17, negative=42, total=60

Window size=25, length=6802, TE@ltr-1\_family-6108@LTR\_Gypsy:1-6802



**AeAlbo\_FemaleWhole\_BF\_CT.18\_23.rep**

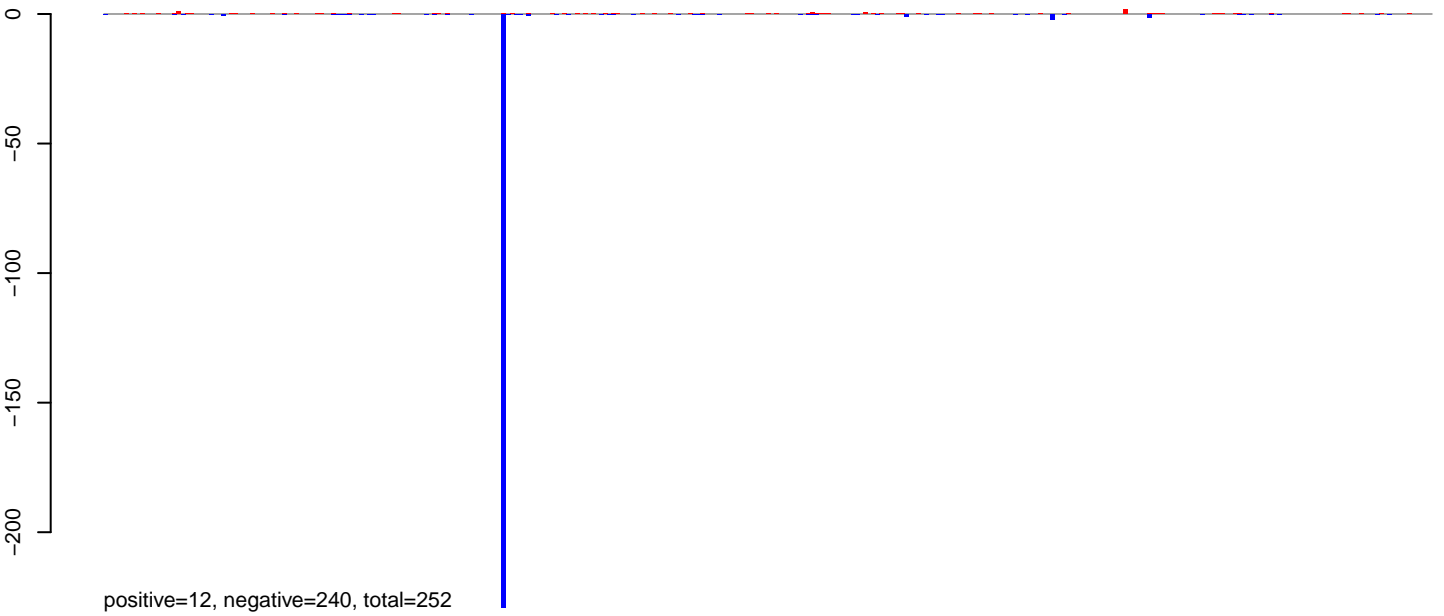

**AeAlbo\_FemaleWhole\_BF\_CT.24\_35.rep**

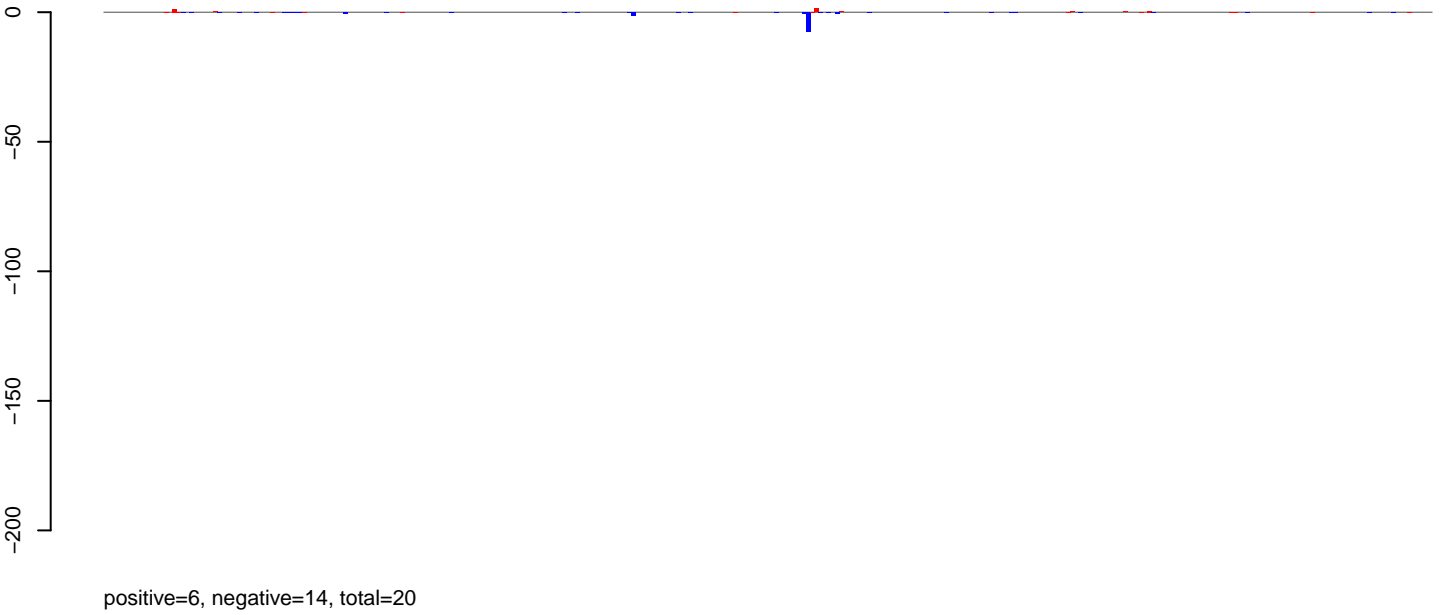

**AeAlbo\_FemaleWhole\_BF\_CT.rep**

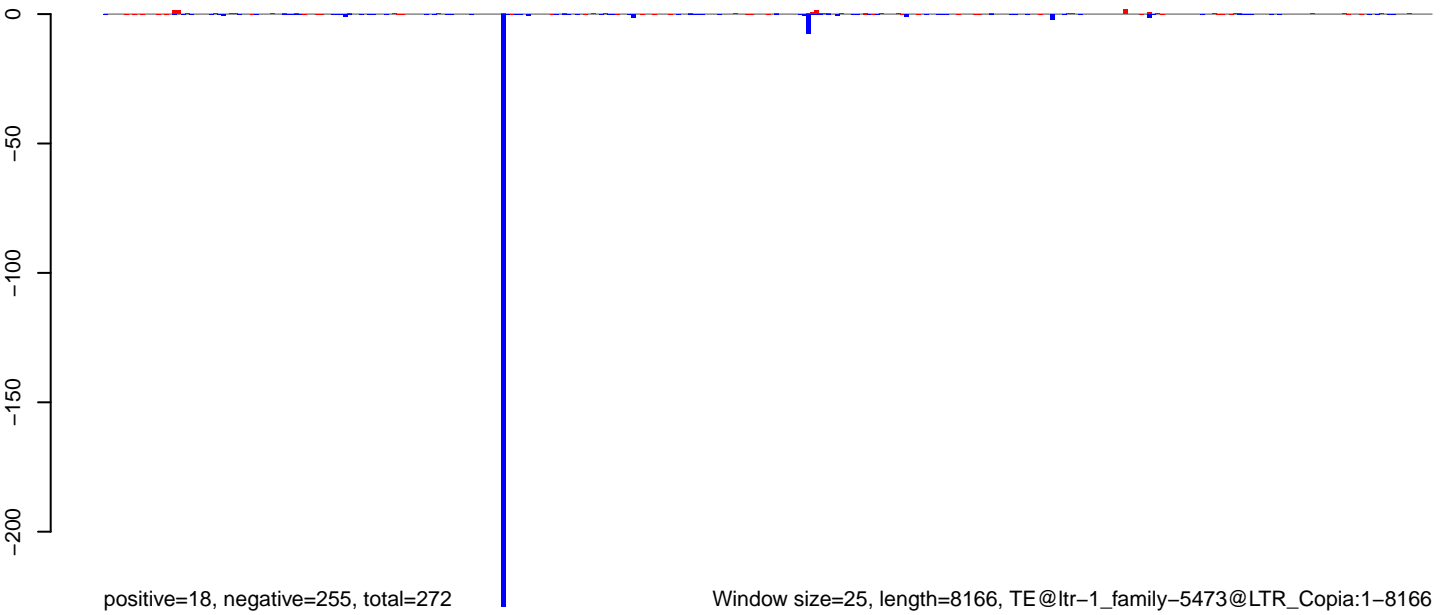



AeAlbo\_FemaleWhole\_BF\_CT.18\_23.rep

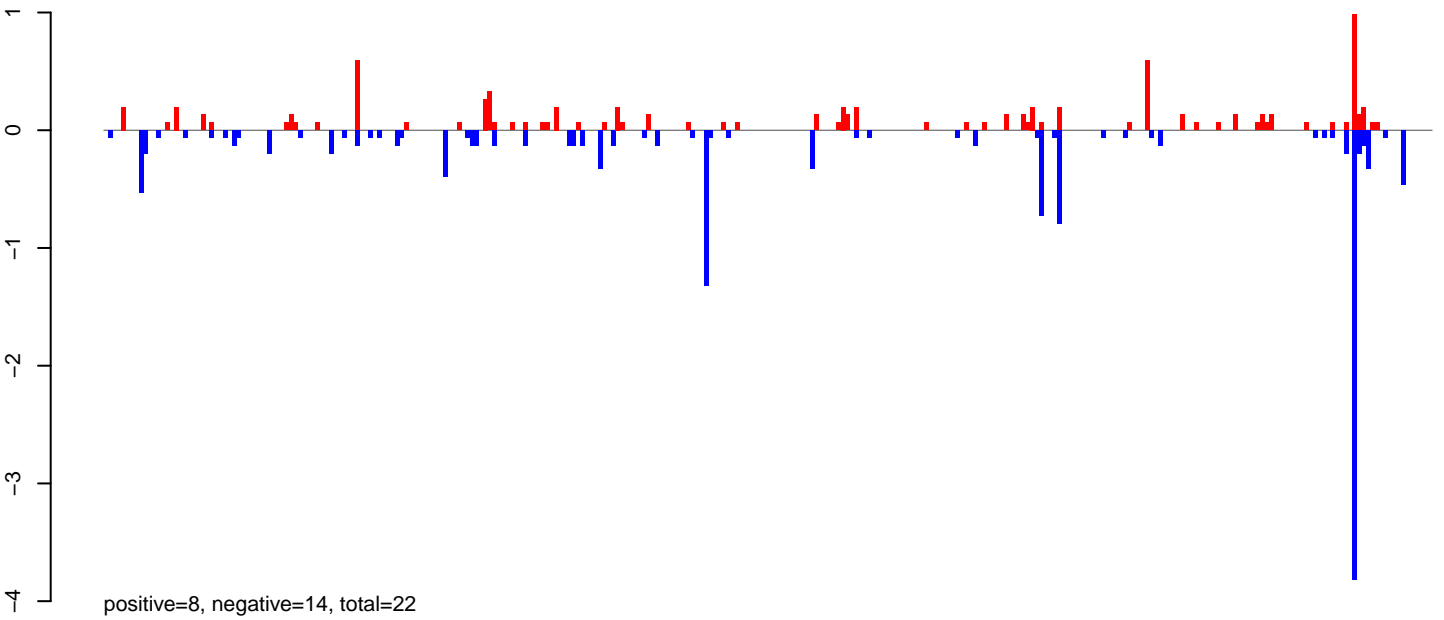

AeAlbo\_FemaleWhole\_BF\_CT.24\_35.rep

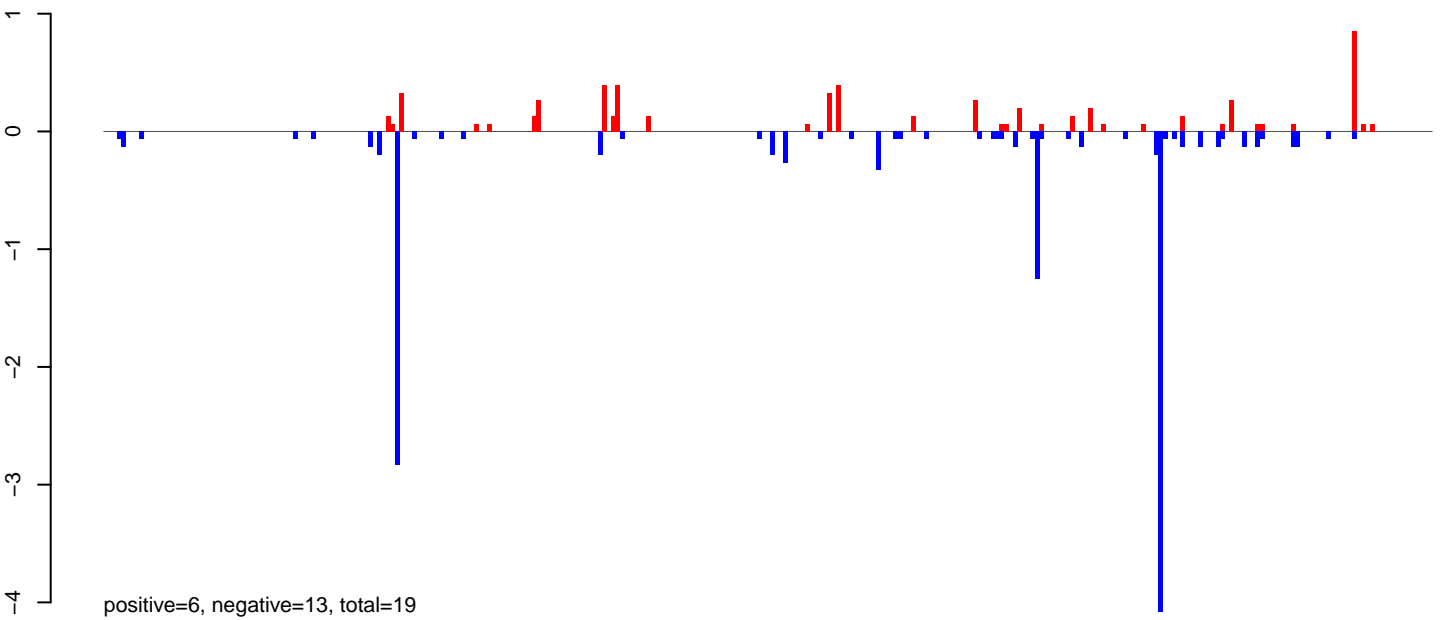

AeAlbo\_FemaleWhole\_BF\_CT.rep

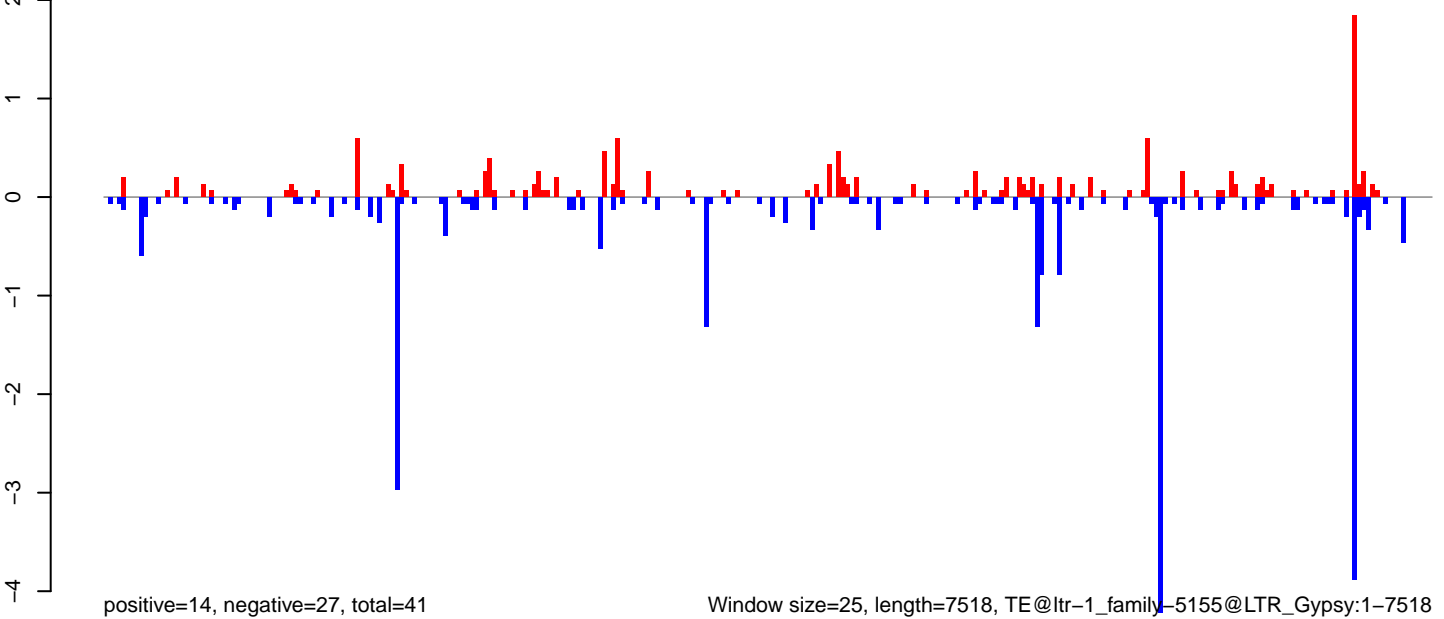

0 2000 4000 6000

AeAlbo\_FemaleWhole\_BF\_CT.18\_23.rep

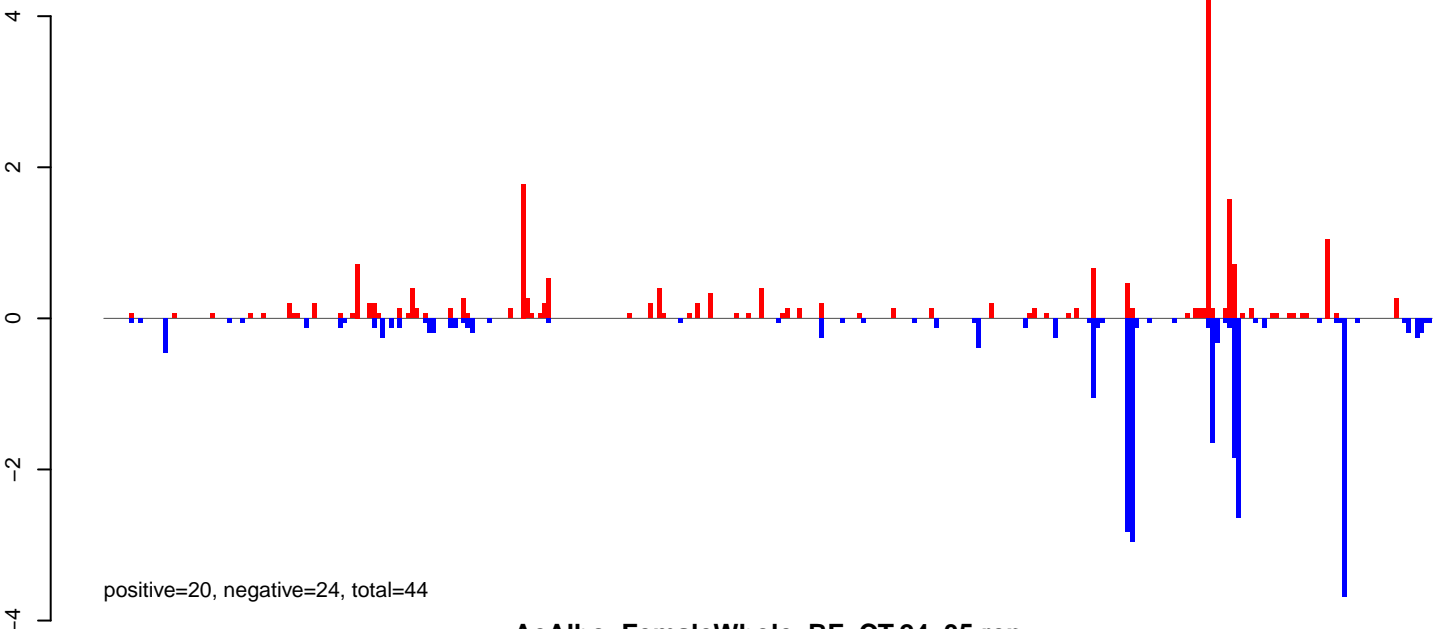

AeAlbo\_FemaleWhole\_BF\_CT.24\_35.rep

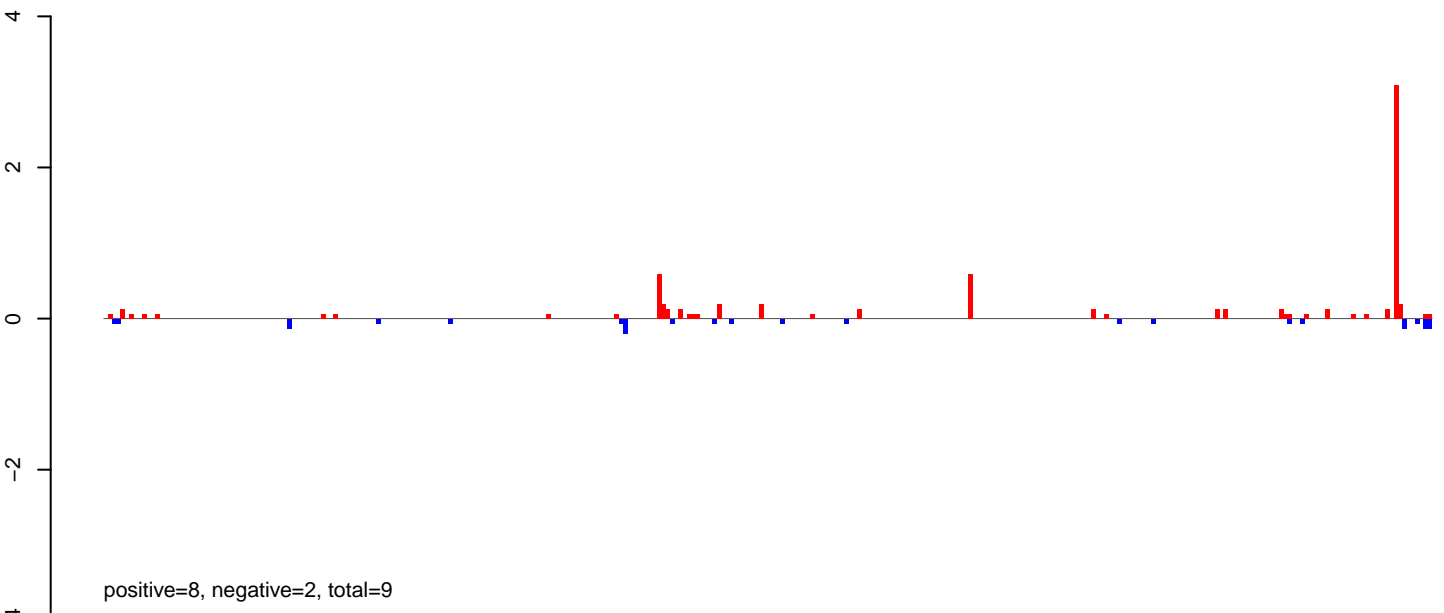

AeAlbo\_FemaleWhole\_BF\_CT.rep

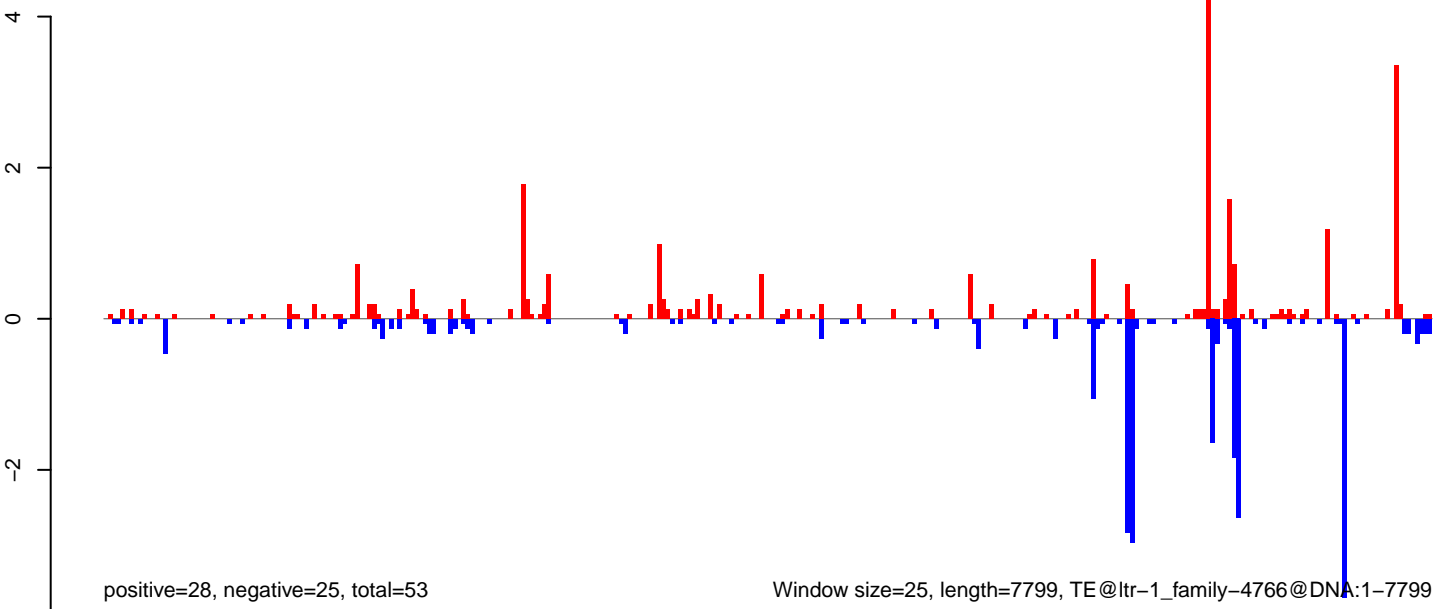

**AeAlbo\_FemaleWhole\_BF\_CT.18\_23.rep**

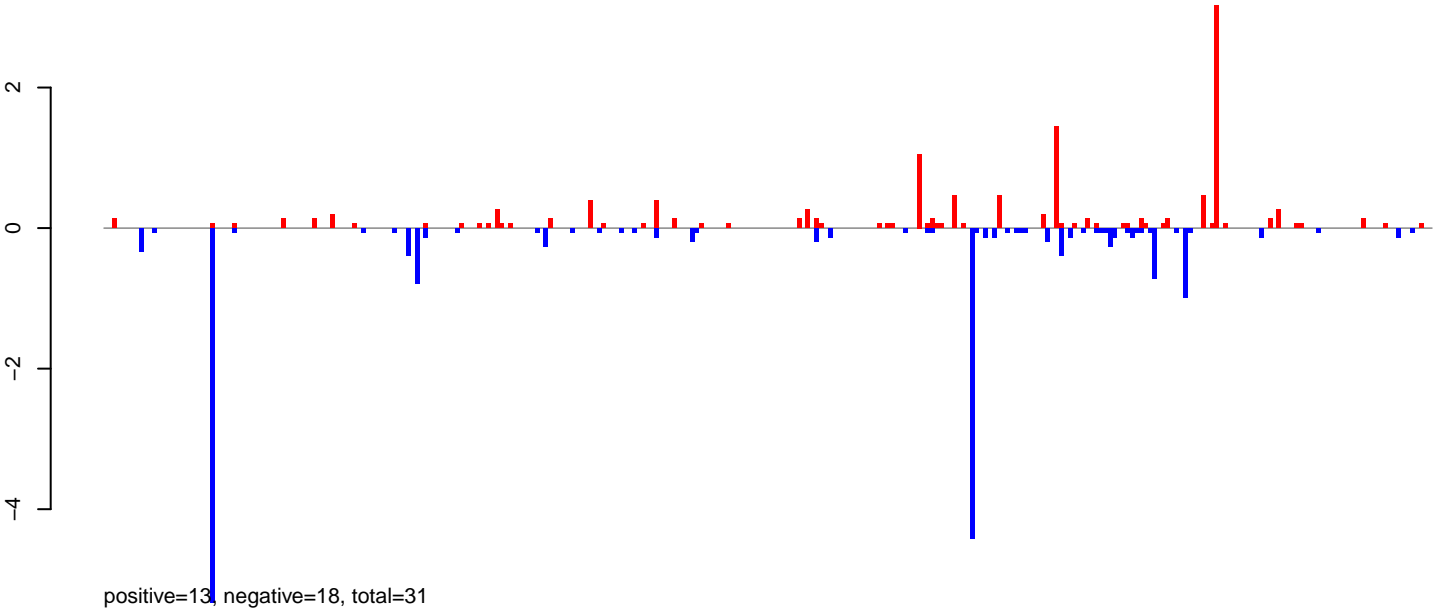

**AeAlbo\_FemaleWhole\_BF\_CT.24\_35.rep**

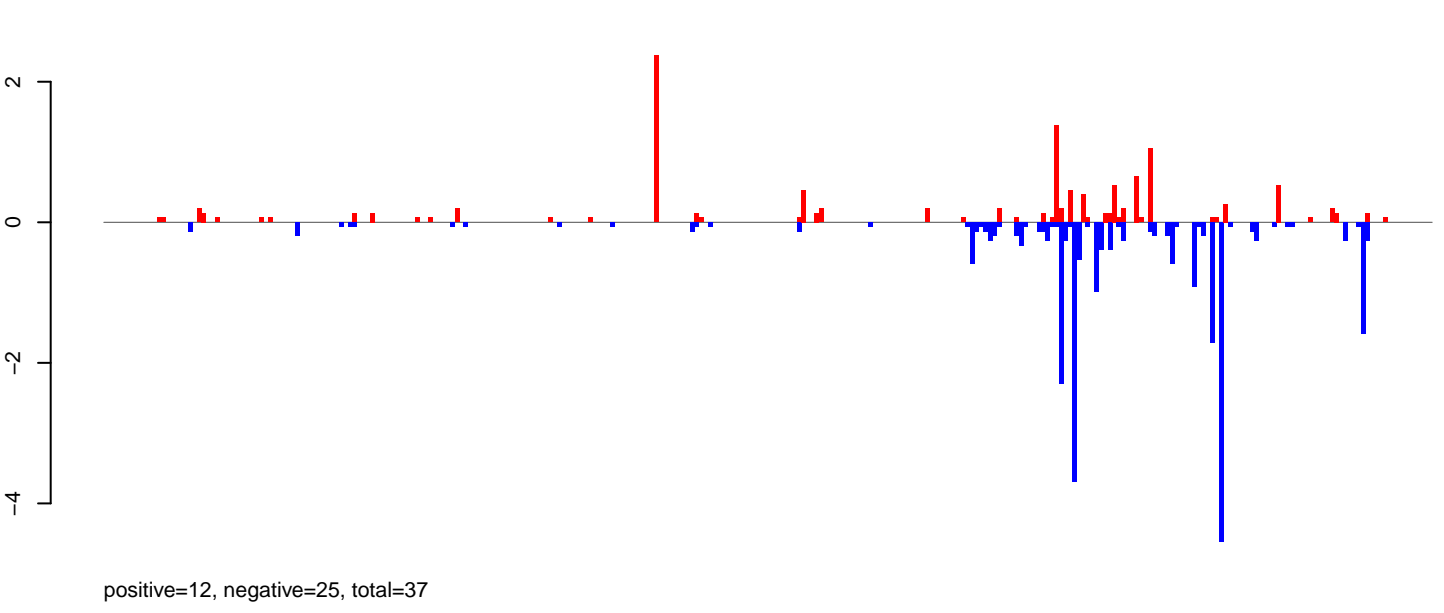

**AeAlbo\_FemaleWhole\_BF\_CT.rep**

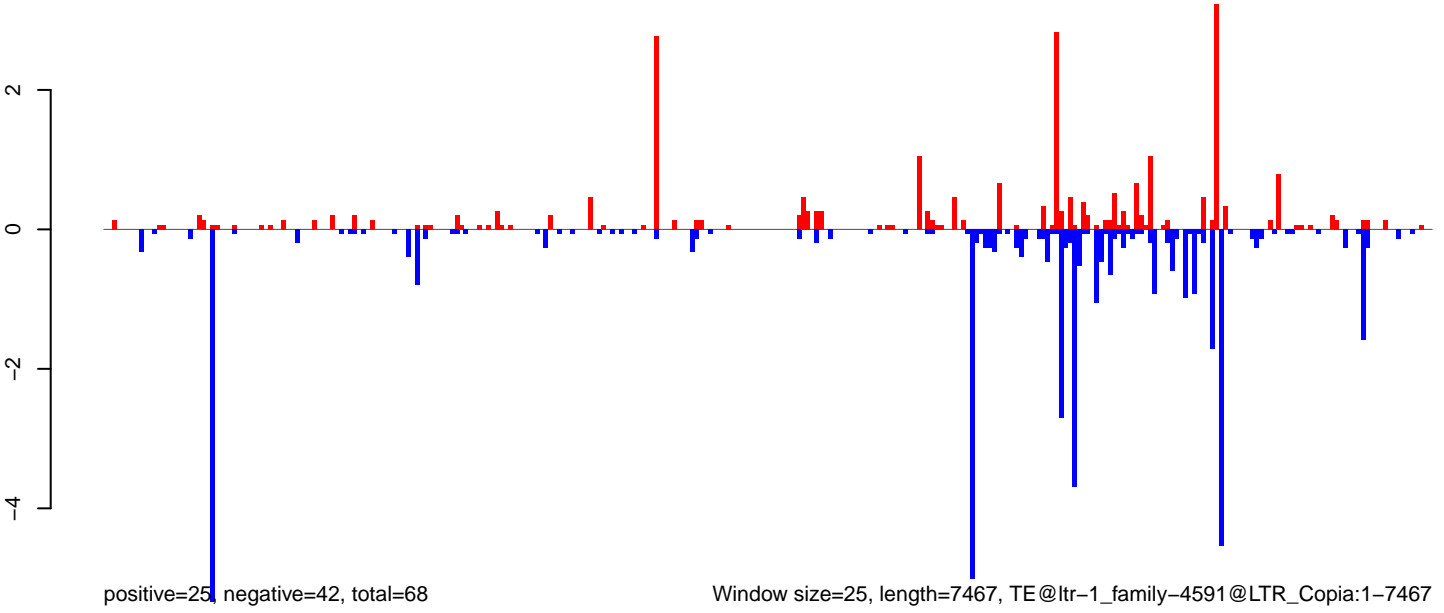

Window size=25, length=7467, TE@ltr-1\_family-4591@LTR\_Copia:1-7467

0 2000 4000 6000

AeAlbo\_FemaleWhole\_BF\_CT.18\_23.rep

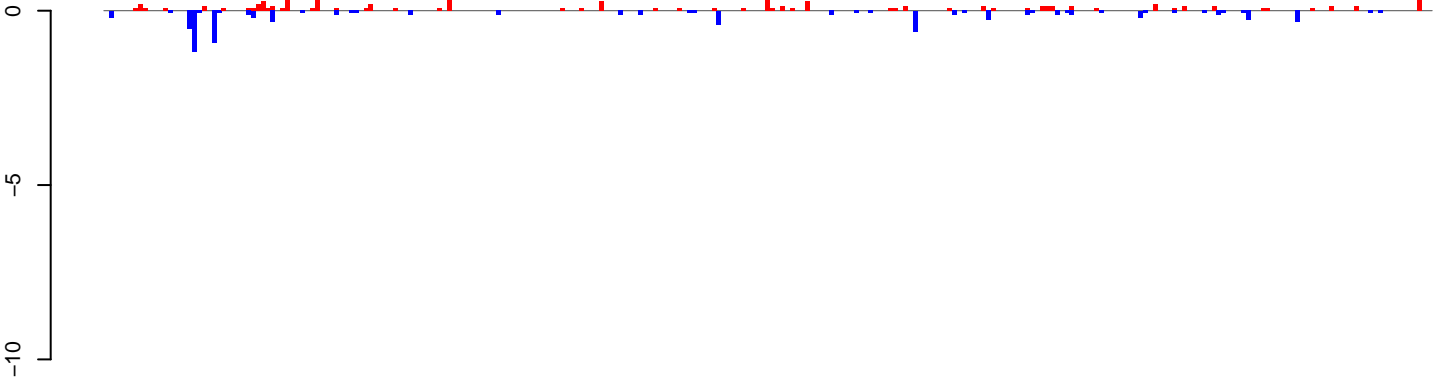

positive=12, negative=8, total=20

AeAlbo\_FemaleWhole\_BF\_CT.24\_35.rep

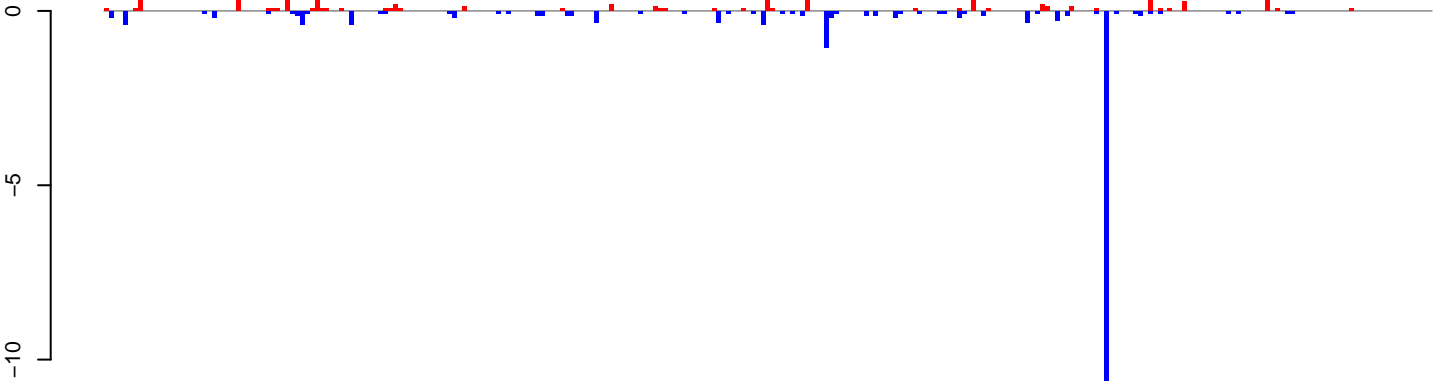

positive=11, negative=22, total=32

AeAlbo\_FemaleWhole\_BF\_CT.rep



positive=23, negative=30, total=53

Window size=25, length=6753, TE@ltr-1\_family-3684@LTR\_Gypsy:1-6753

0 1000 2000 3000 4000 5000 6000 7000

AeAlbo\_FemaleWhole\_BF\_CT.18\_23.rep

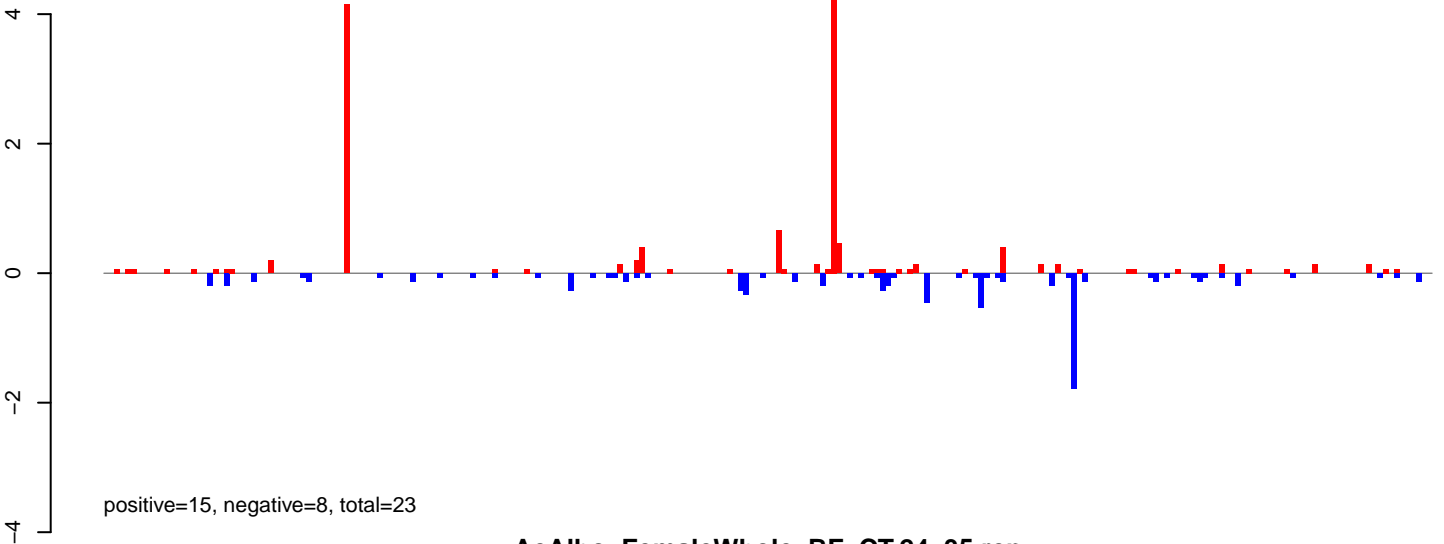

AeAlbo\_FemaleWhole\_BF\_CT.24\_35.rep

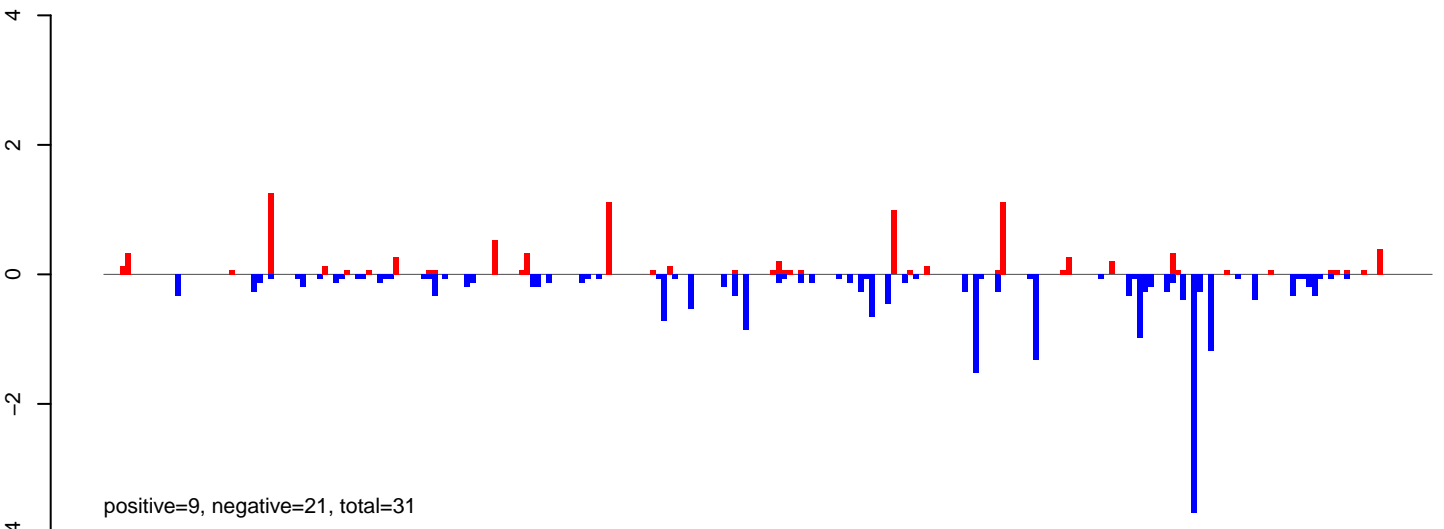

AeAlbo\_FemaleWhole\_BF\_CT.rep

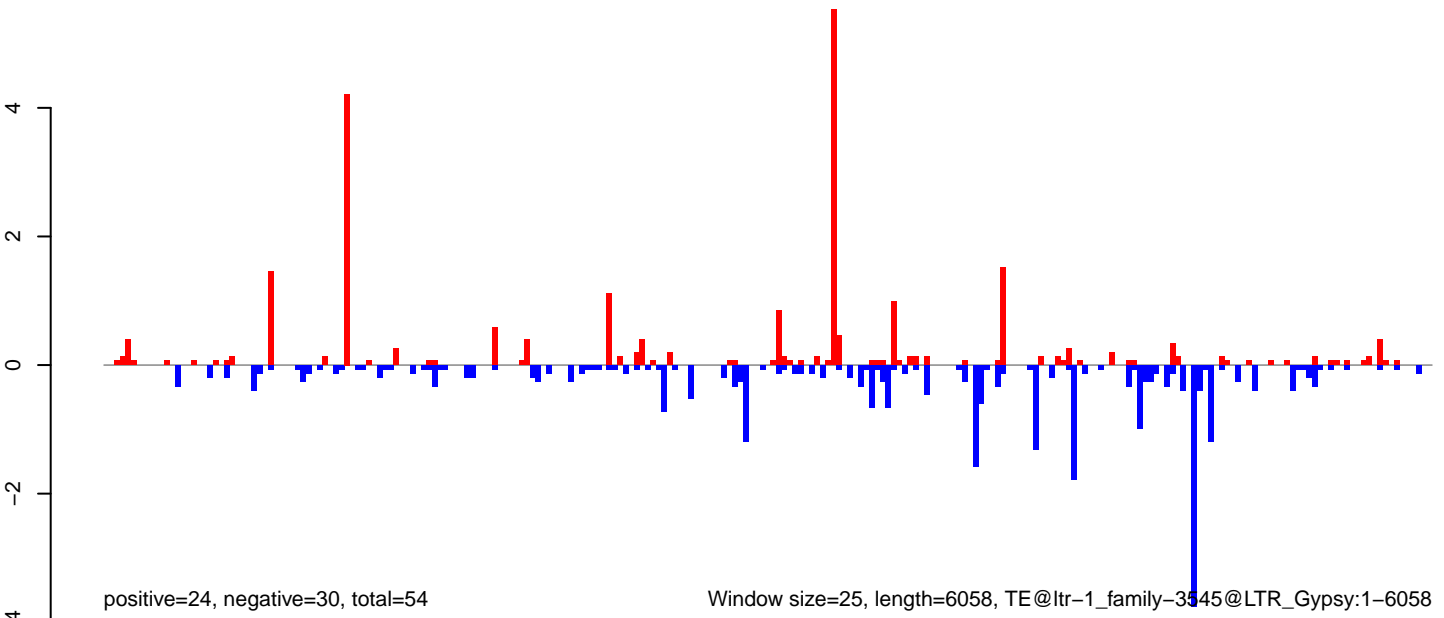

Window size=25, length=6058, TE@ltr-1\_family-3545@LTR\_Gypsy:1-6058

AeAlbo\_FemaleWhole\_BF\_CT.18\_23.rep

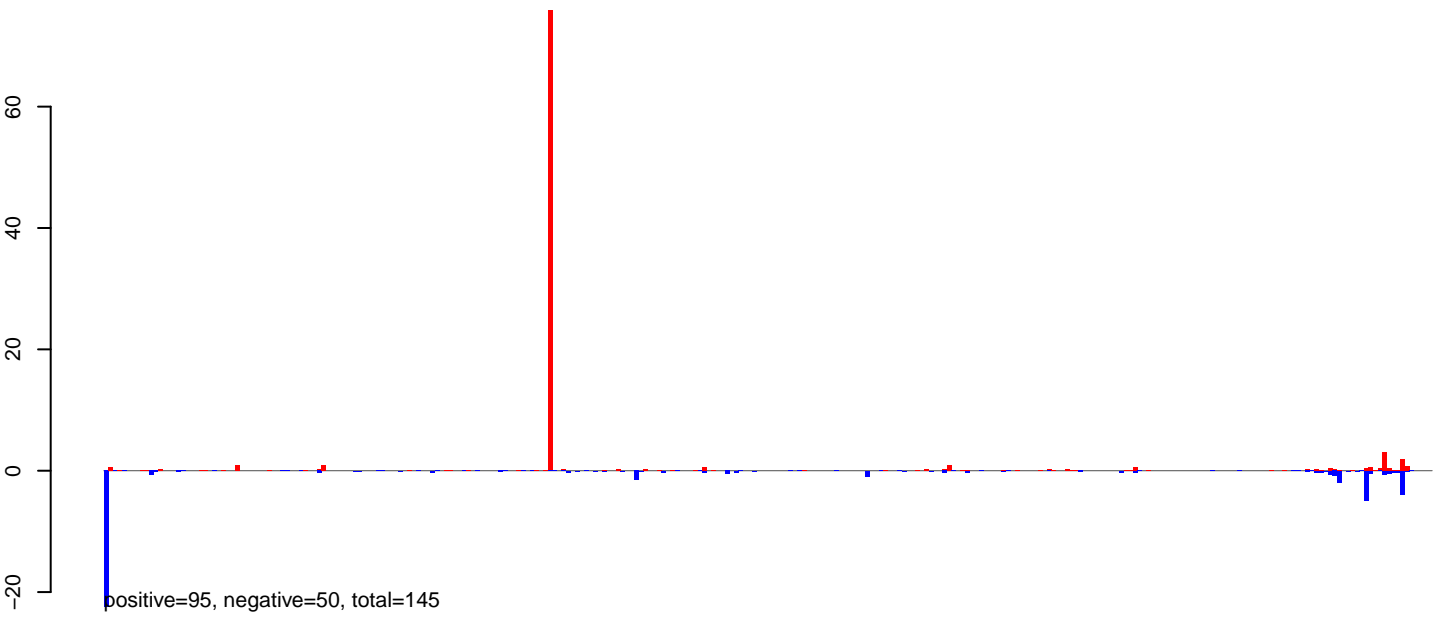

AeAlbo\_FemaleWhole\_BF\_CT.24\_35.rep

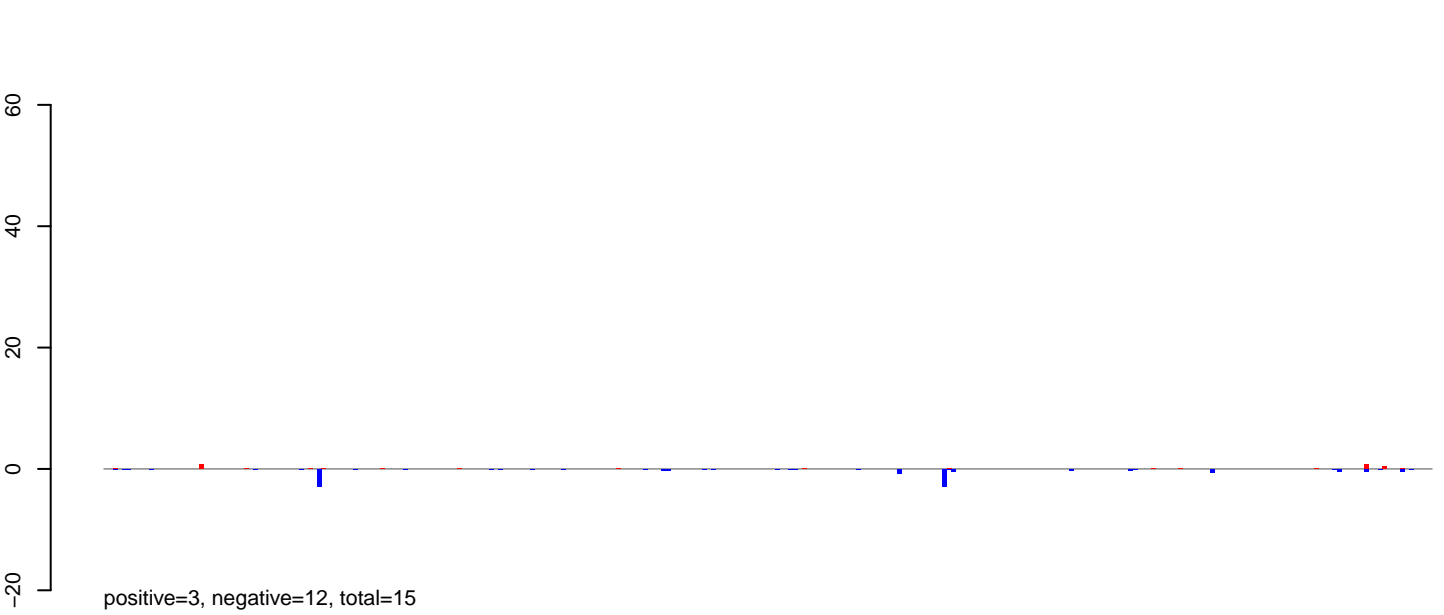

AeAlbo\_FemaleWhole\_BF\_CT.rep

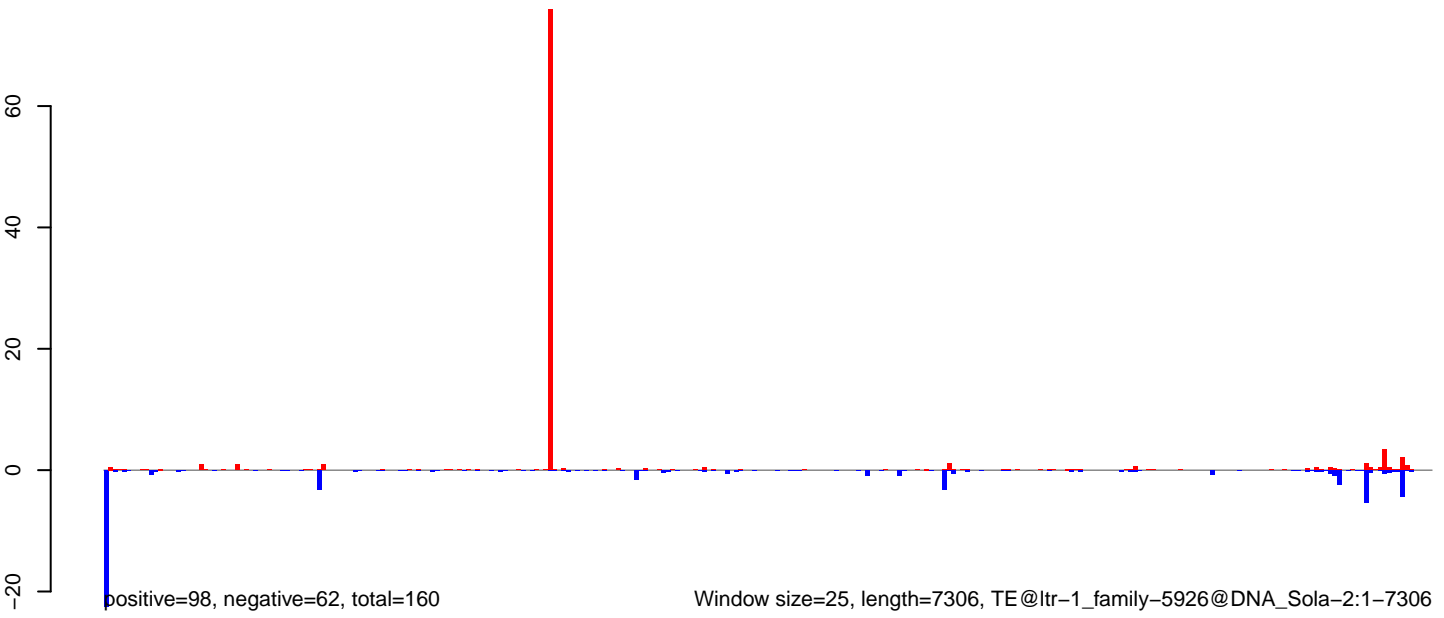

AeAlbo\_FemaleWhole\_BF\_CT.18\_23.rep

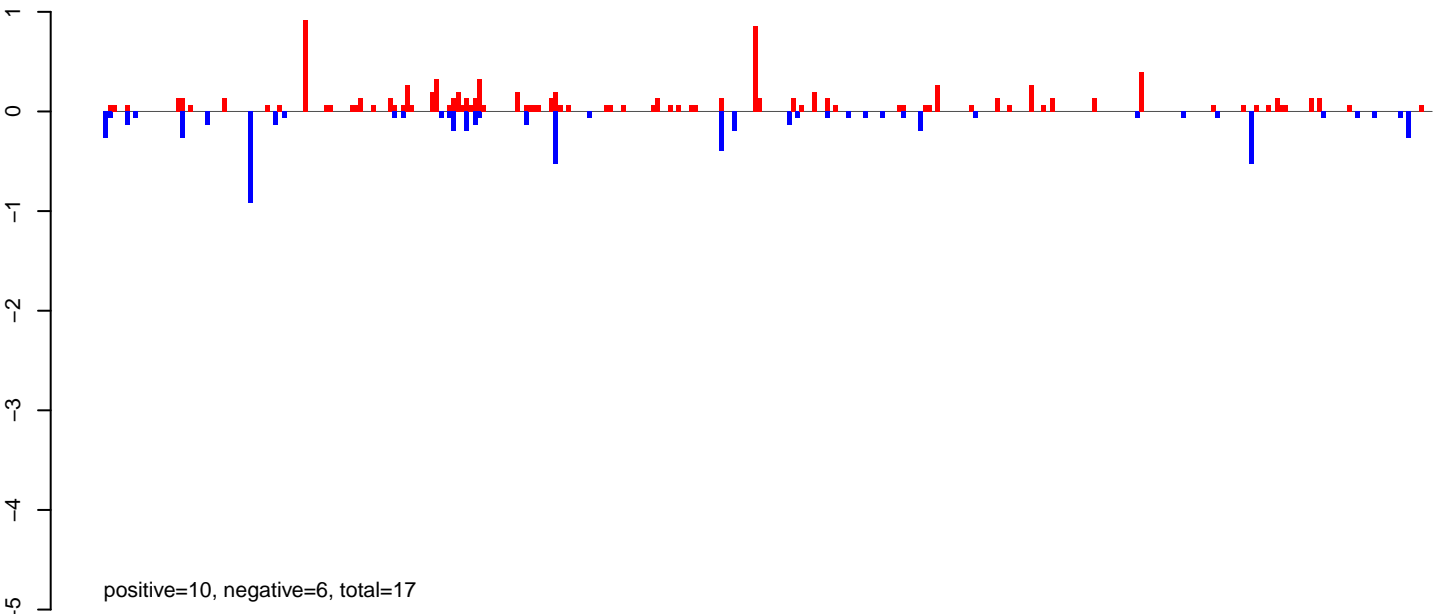

AeAlbo\_FemaleWhole\_BF\_CT.24\_35.rep

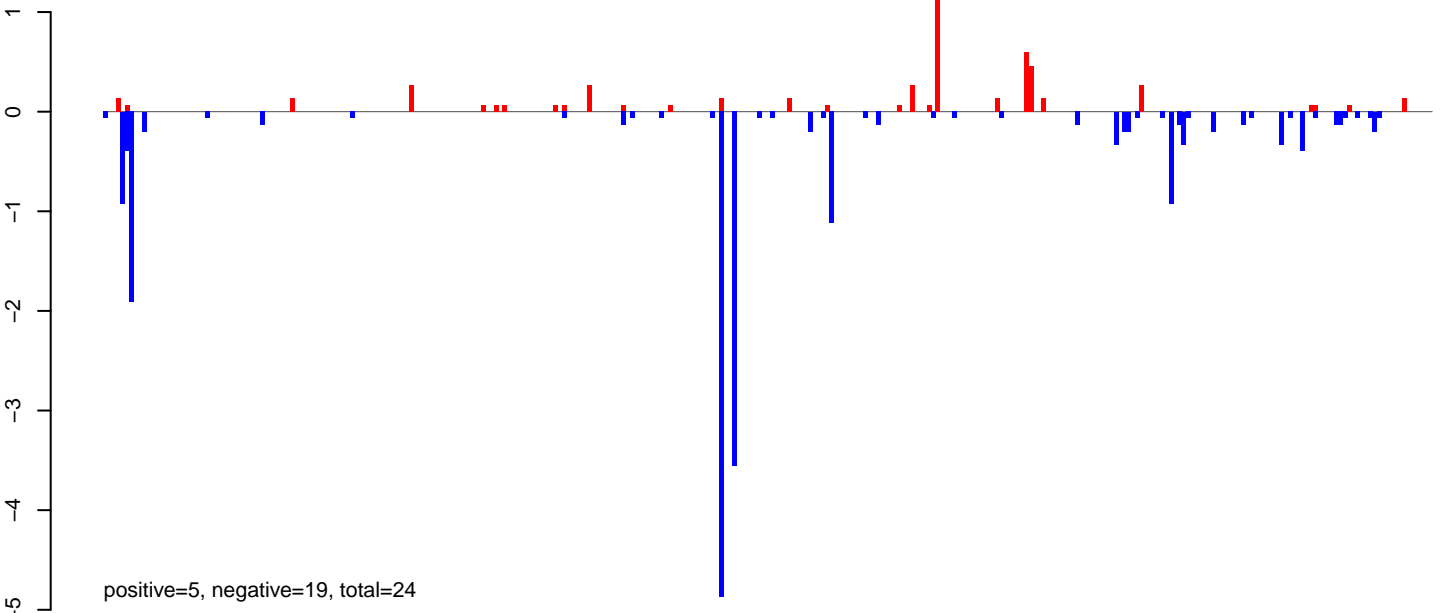

AeAlbo\_FemaleWhole\_BF\_CT.rep

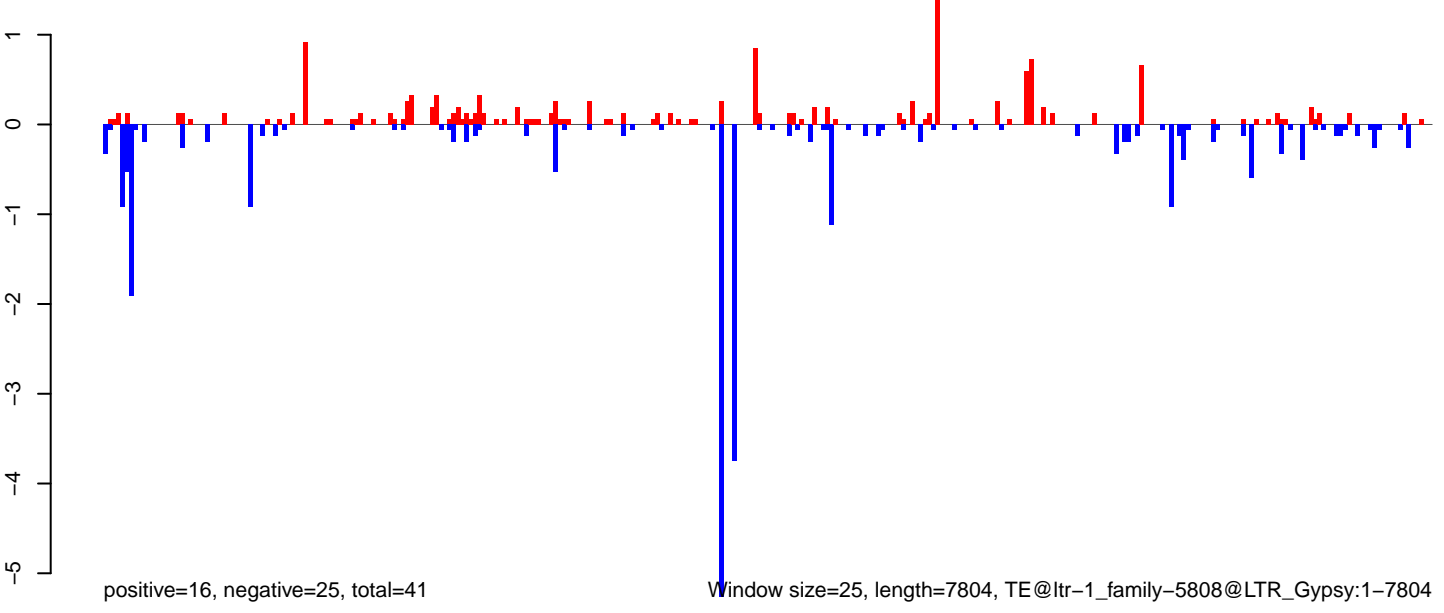

0 2000 4000 6000 8000

AeAlbo\_FemaleWhole\_BF\_CT.18\_23.rep

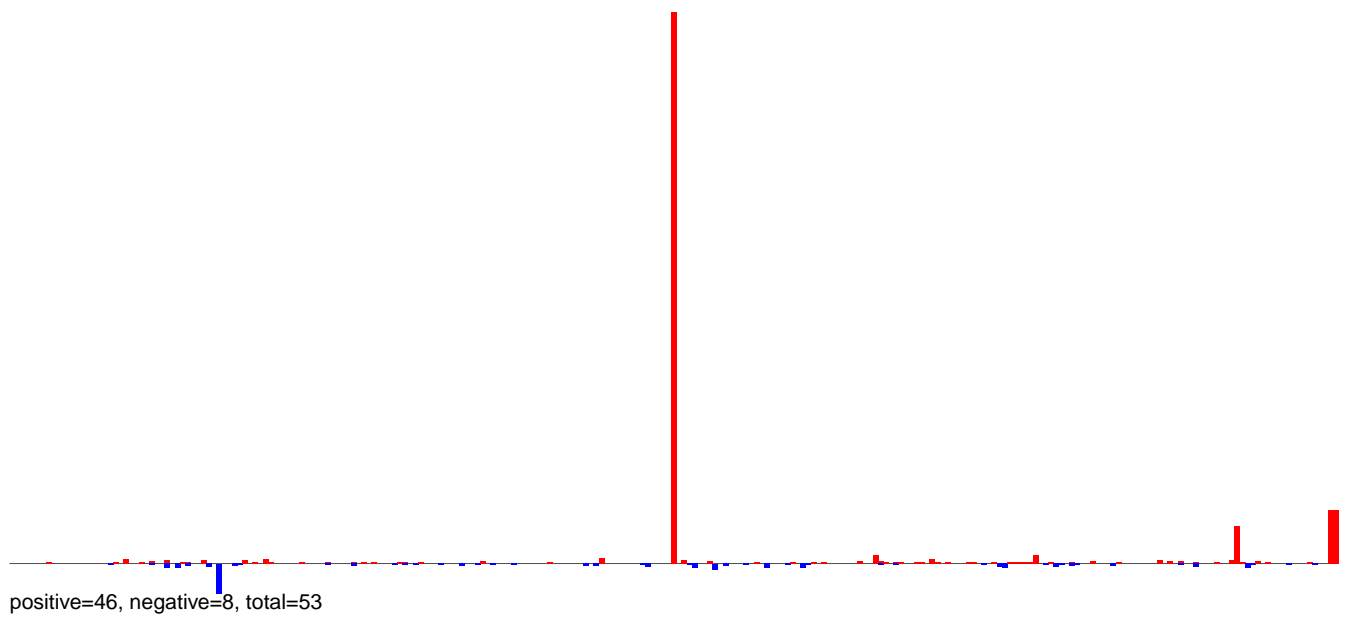

AeAlbo\_FemaleWhole\_BF\_CT.24\_35.rep

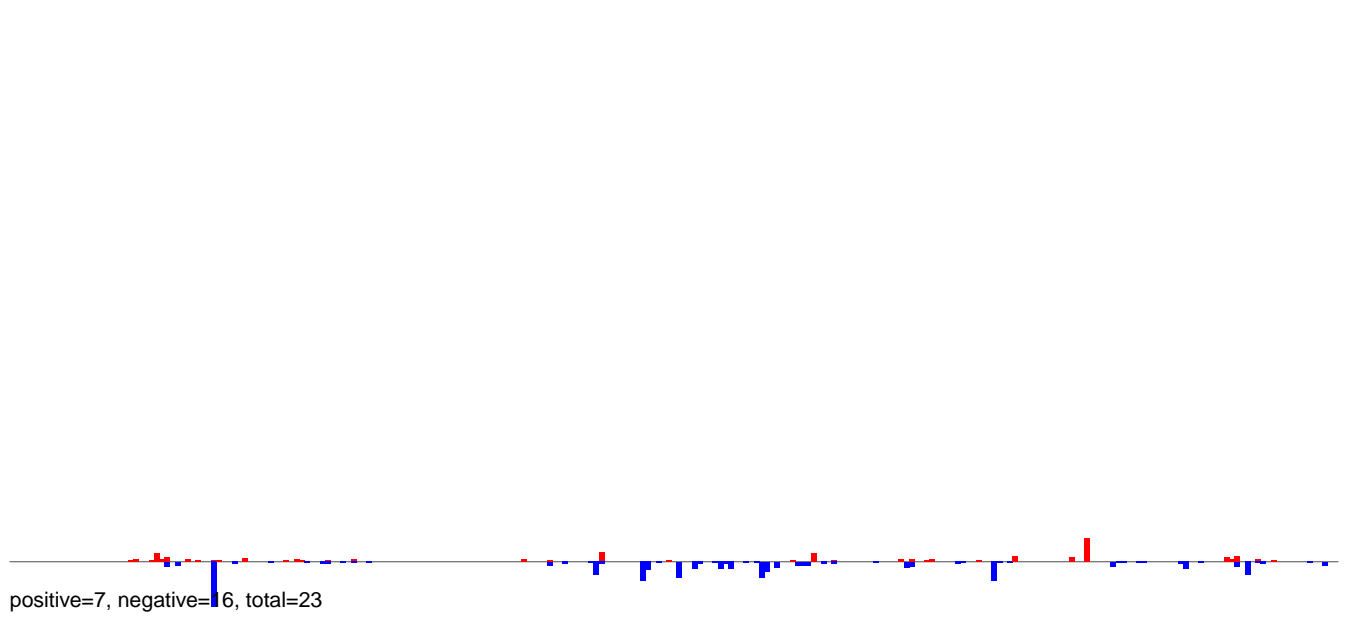

AeAlbo\_FemaleWhole\_BF\_CT.rep

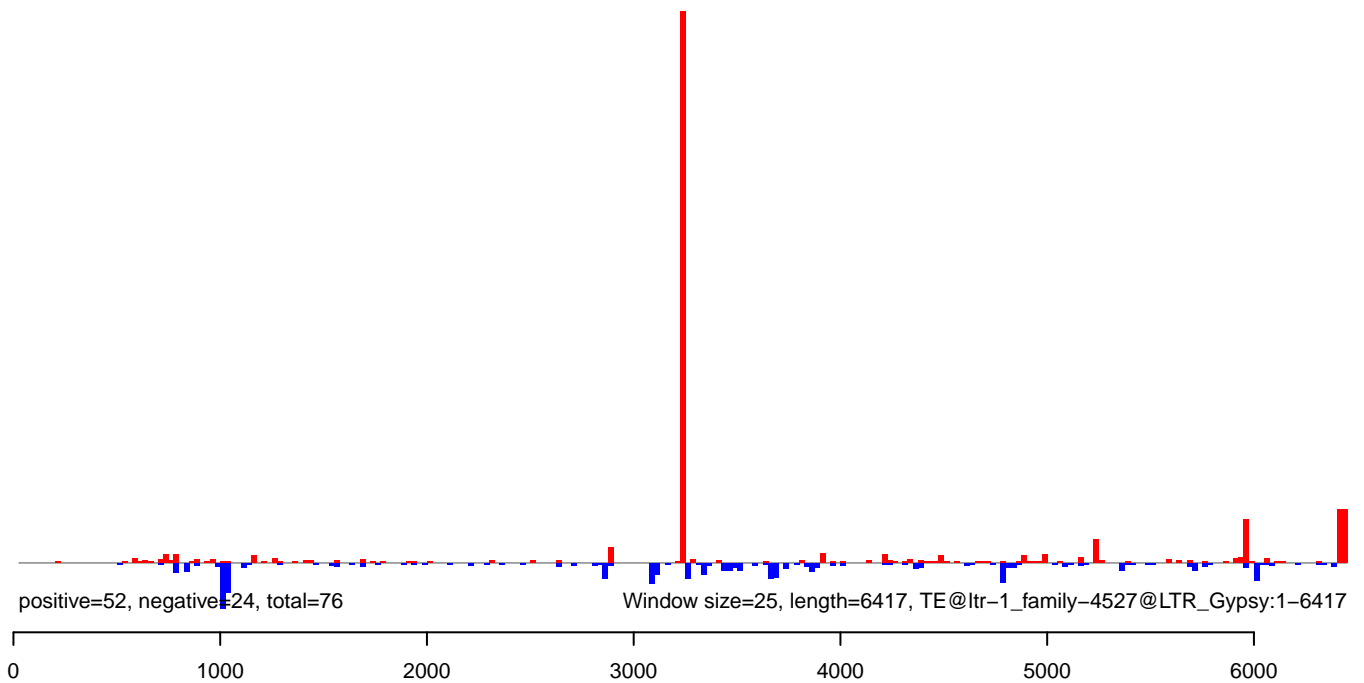



AeAlbo\_FemaleWhole\_BF\_CT.18\_23.rep

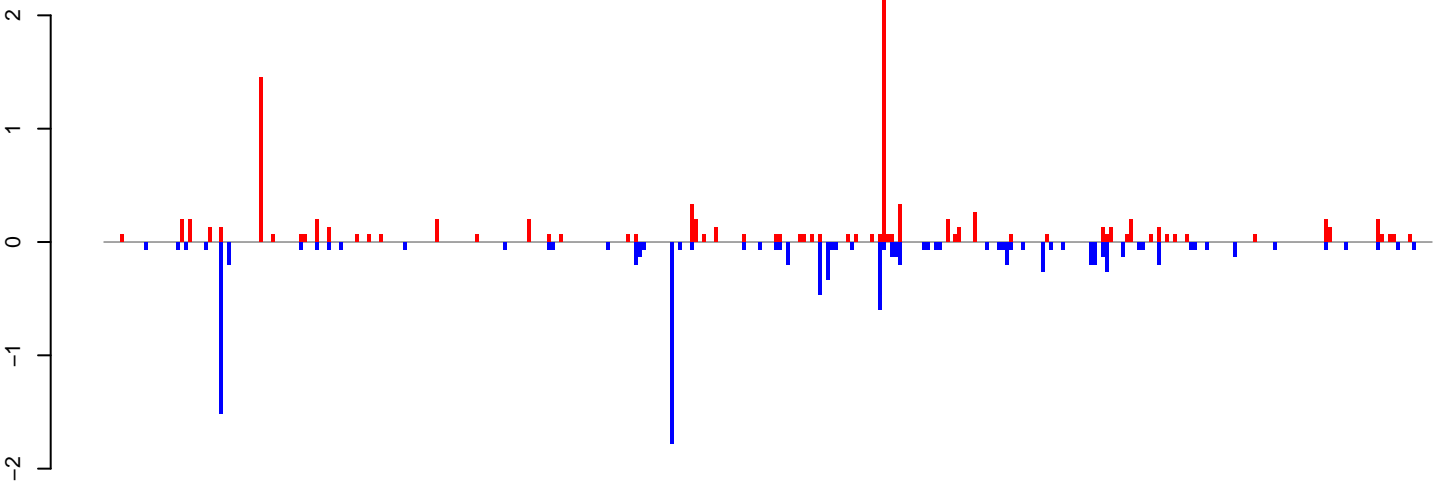

positive=11, negative=11, total=21

AeAlbo\_FemaleWhole\_BF\_CT.24\_35.rep

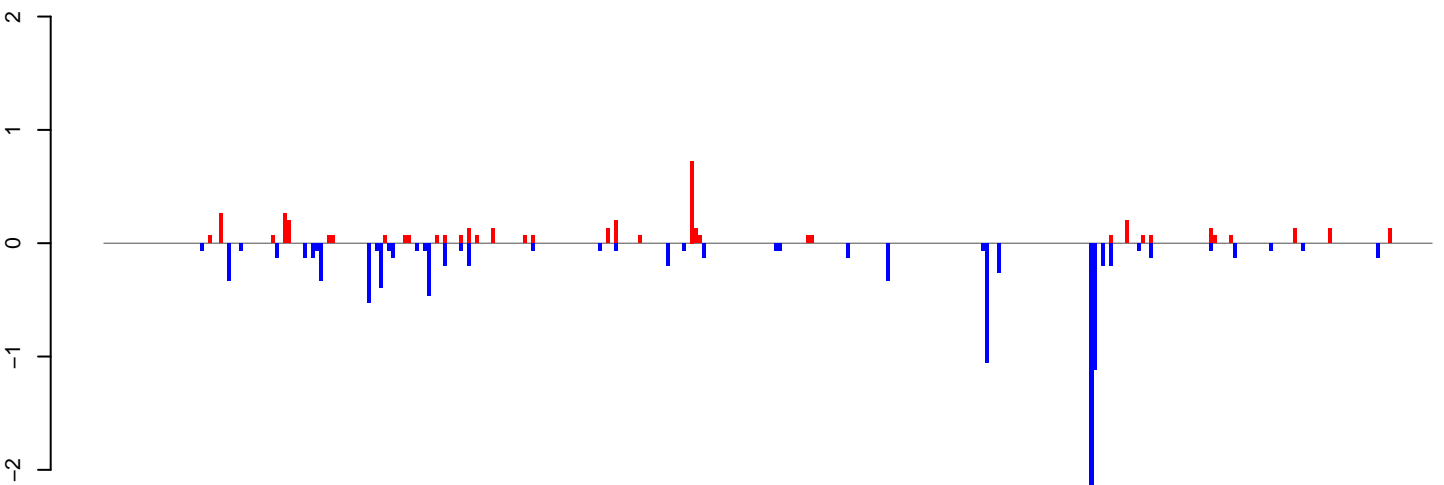

positive=4, negative=11, total=15

AeAlbo\_FemaleWhole\_BF\_CT.rep

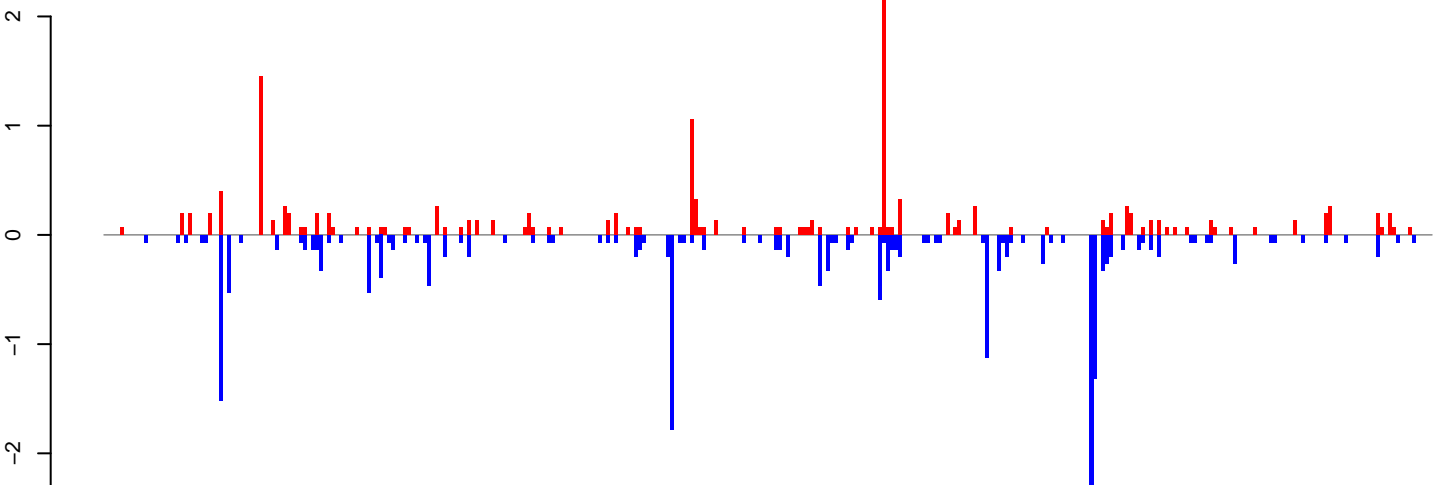

positive=15, negative=22, total=37

Window size=25, length=8304, TE@ltr-1\_family-6296@LTR\_Gypsy:1-8304

0 2000 4000 6000 8000

AeAlbo\_FemaleWhole\_BF\_CT.18\_23.rep

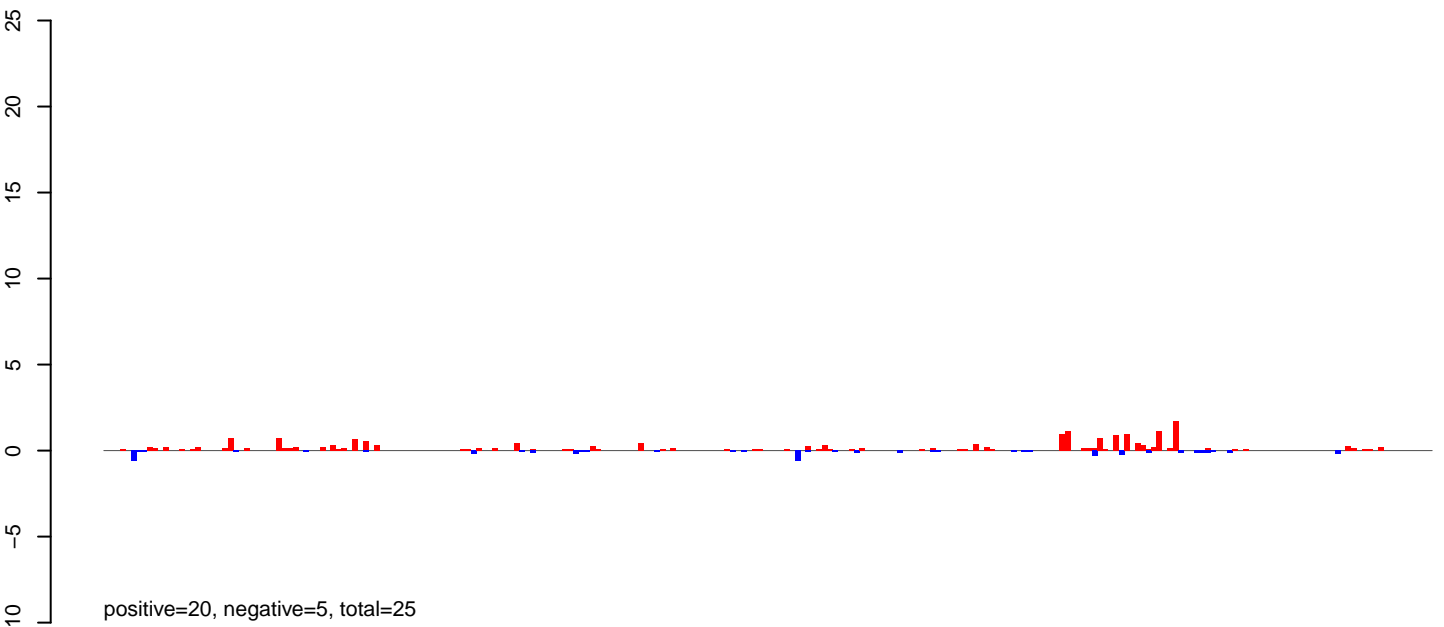

AeAlbo\_FemaleWhole\_BF\_CT.24\_35.rep

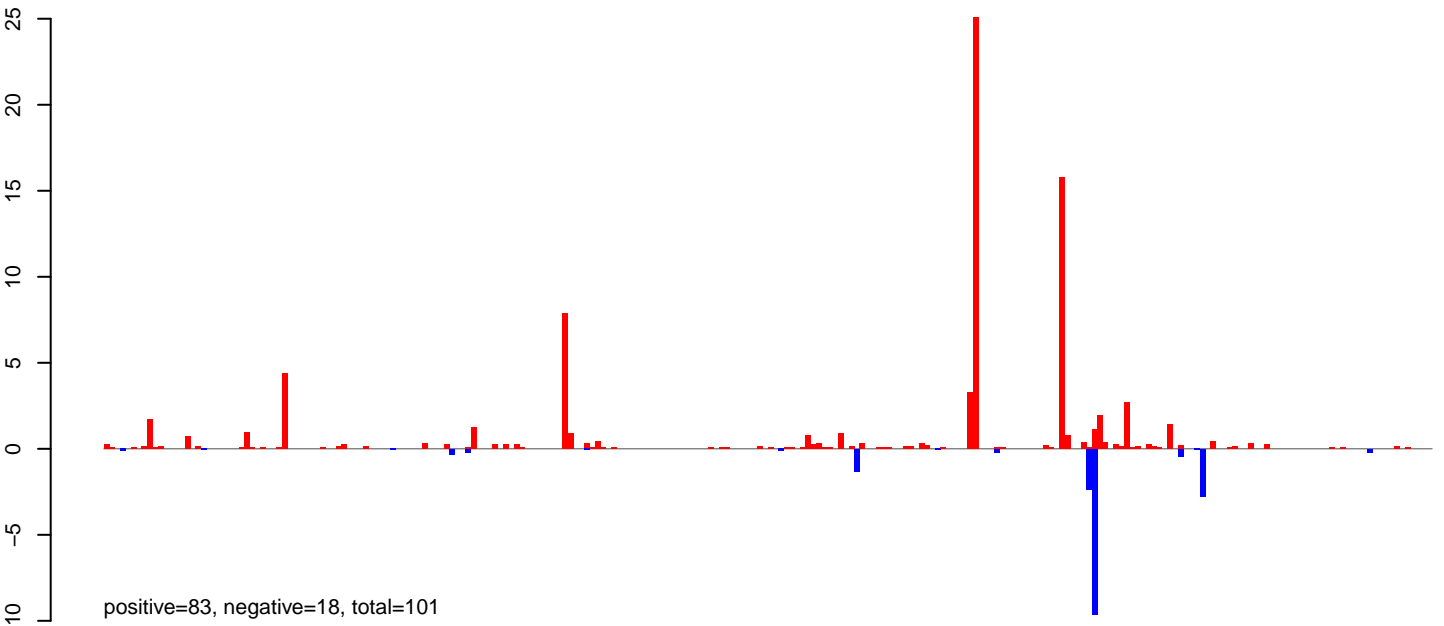

AeAlbo\_FemaleWhole\_BF\_CT.rep

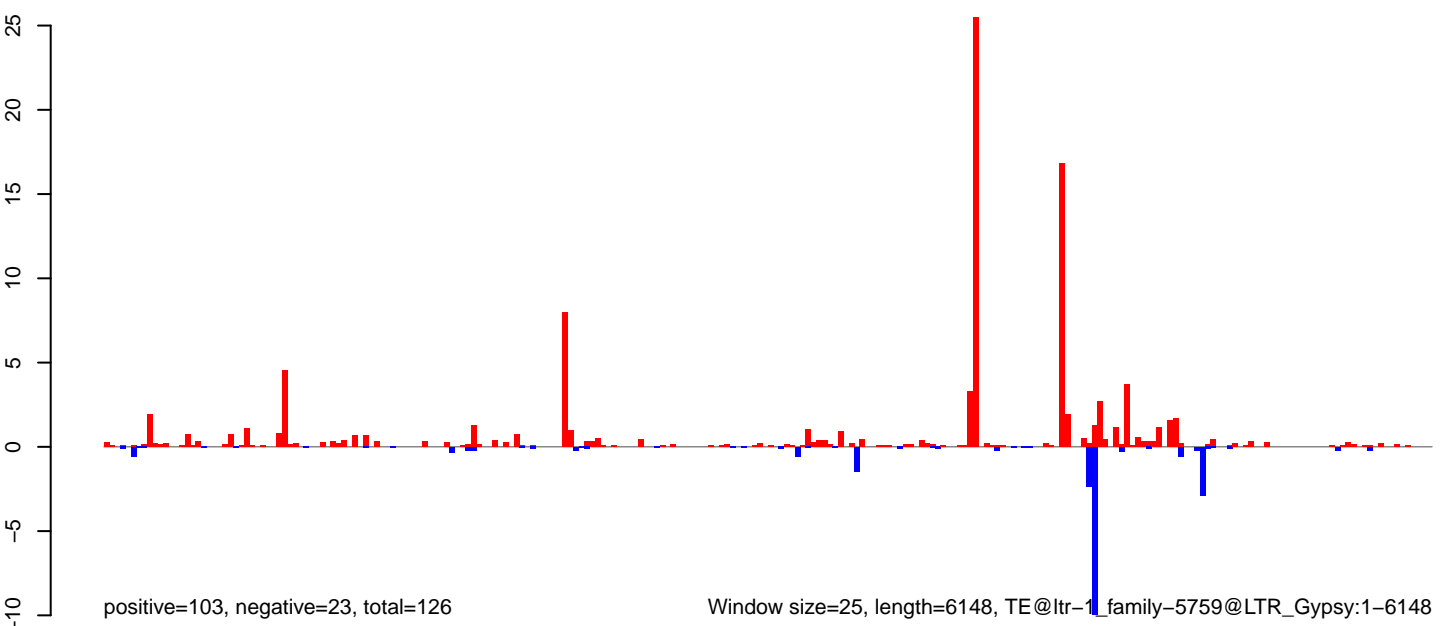

Window size=25, length=6148, TE@ltr-1\_family-5759@LTR\_Gypsy:1-6148

AeAlbo\_FemaleWhole\_BF\_CT.18\_23.rep

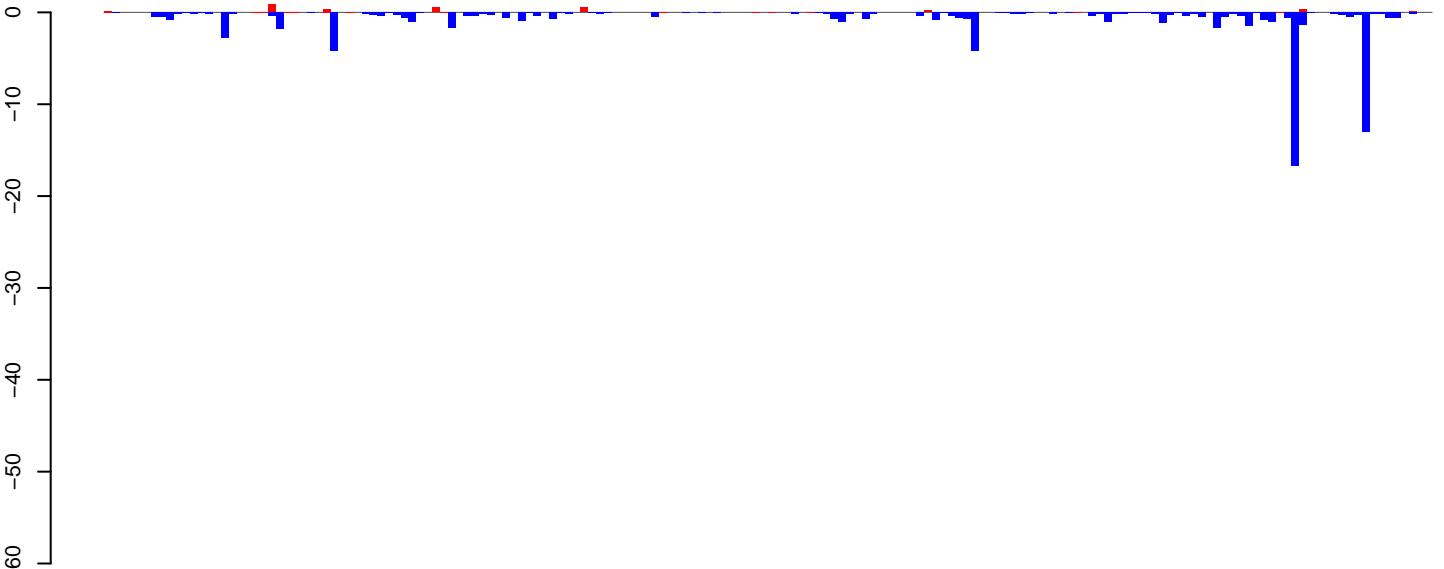

positive=5, negative=77, total=82

AeAlbo\_FemaleWhole\_BF\_CT.24\_35.rep

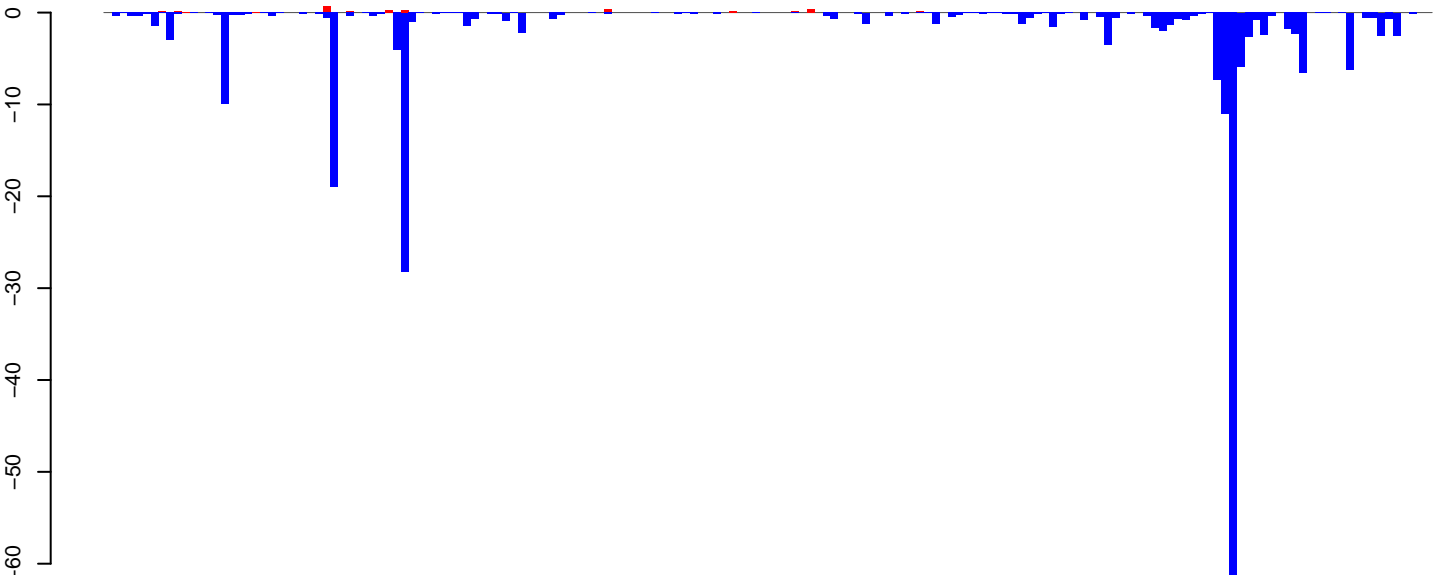

positive=3, negative=221, total=224

AeAlbo\_FemaleWhole\_BF\_CT.rep

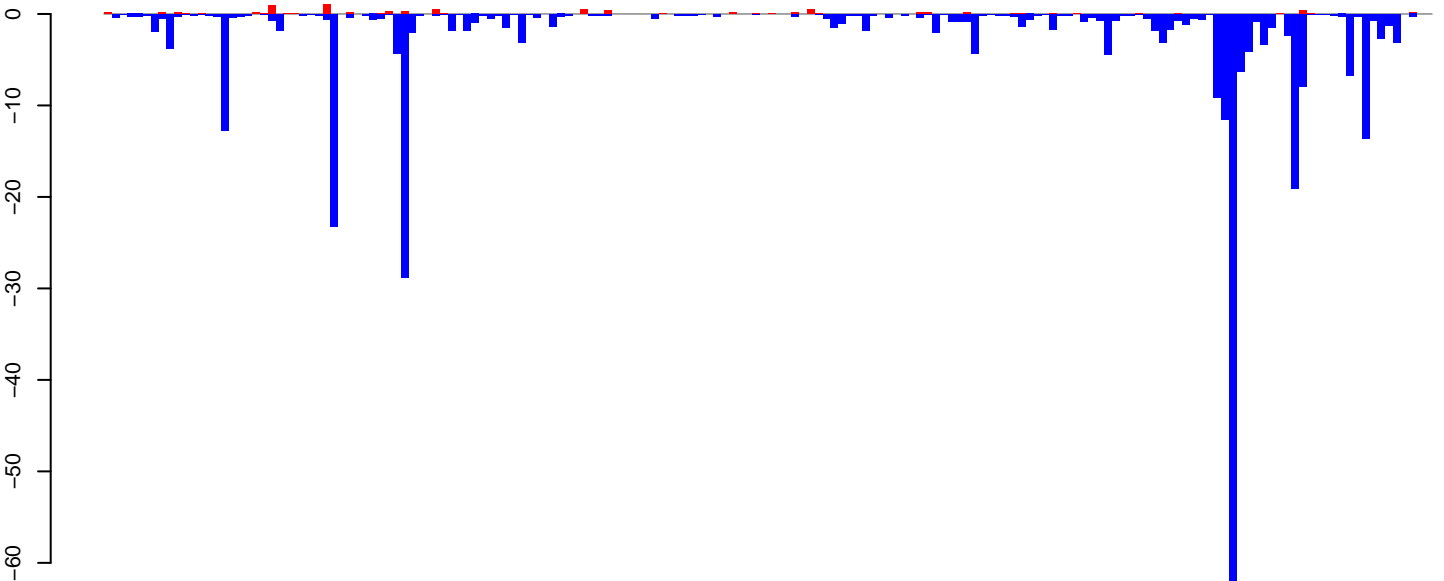

positive=8, negative=298, total=306

Window size=25, length=4239, TE@ltr-1\_family-5619@LTR\_Gypsy:1-4239

0 1000 2000 3000 4000

AeAlbo\_FemaleWhole\_BF\_CT.18\_23.rep

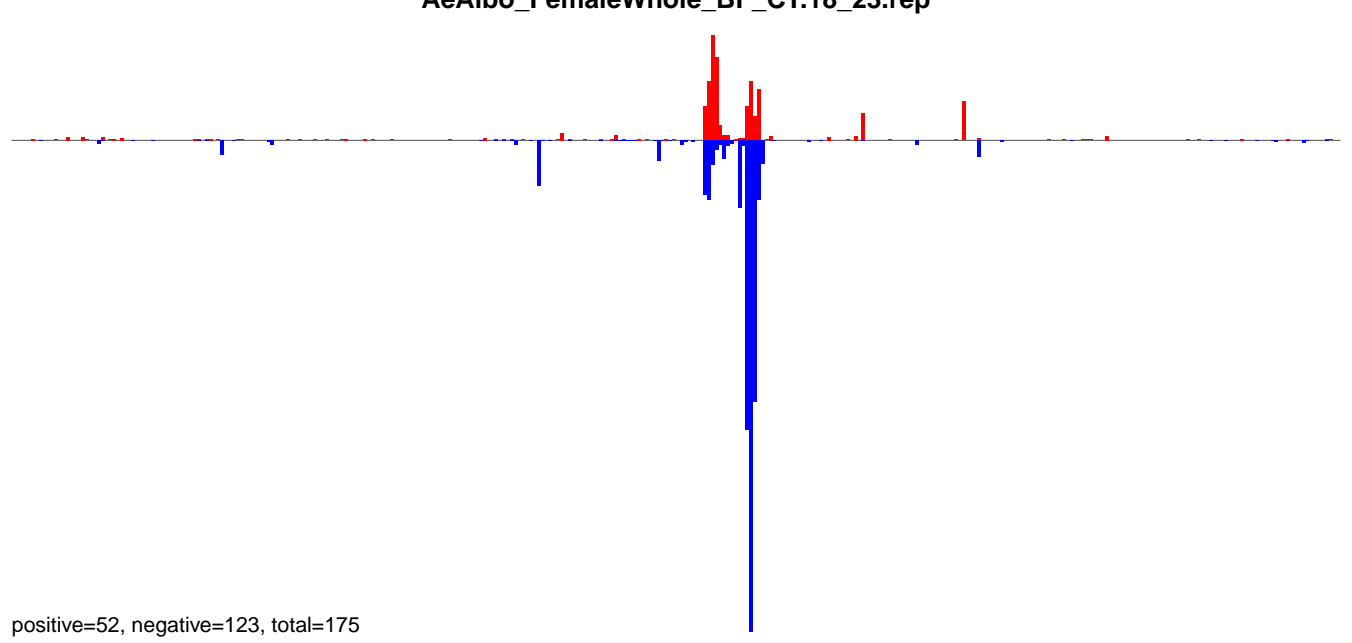

AeAlbo\_FemaleWhole\_BF\_CT.24\_35.rep

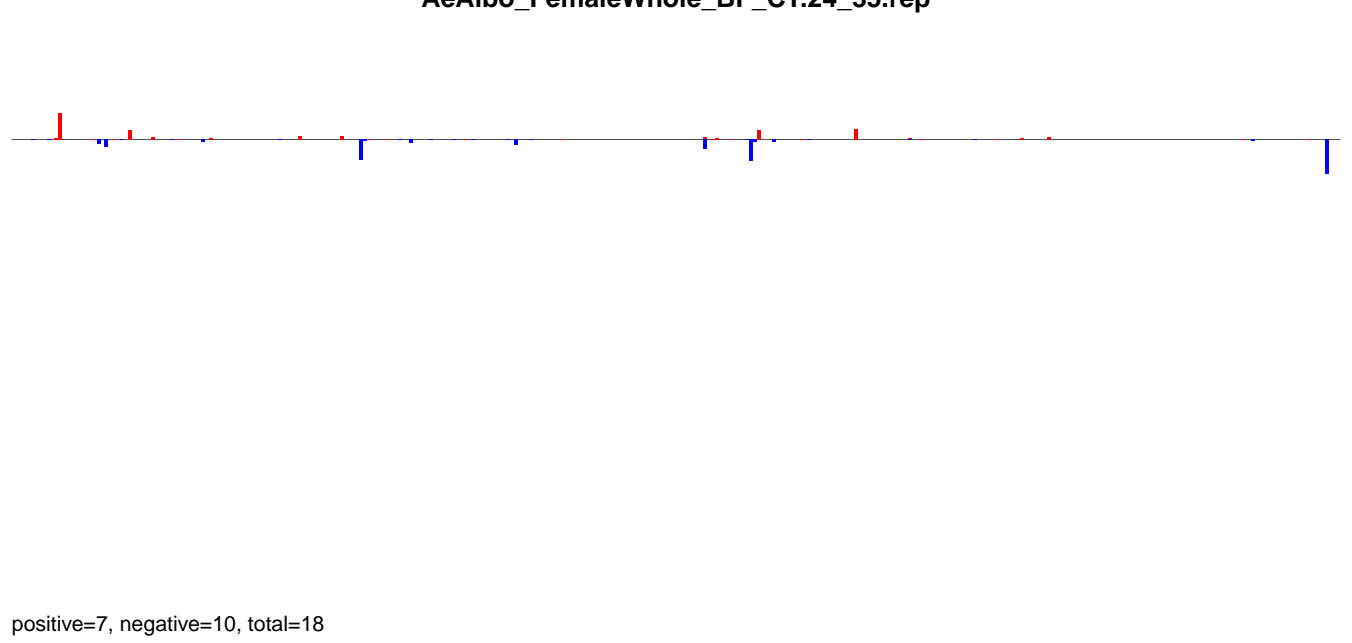

AeAlbo\_FemaleWhole\_BF\_CT.rep

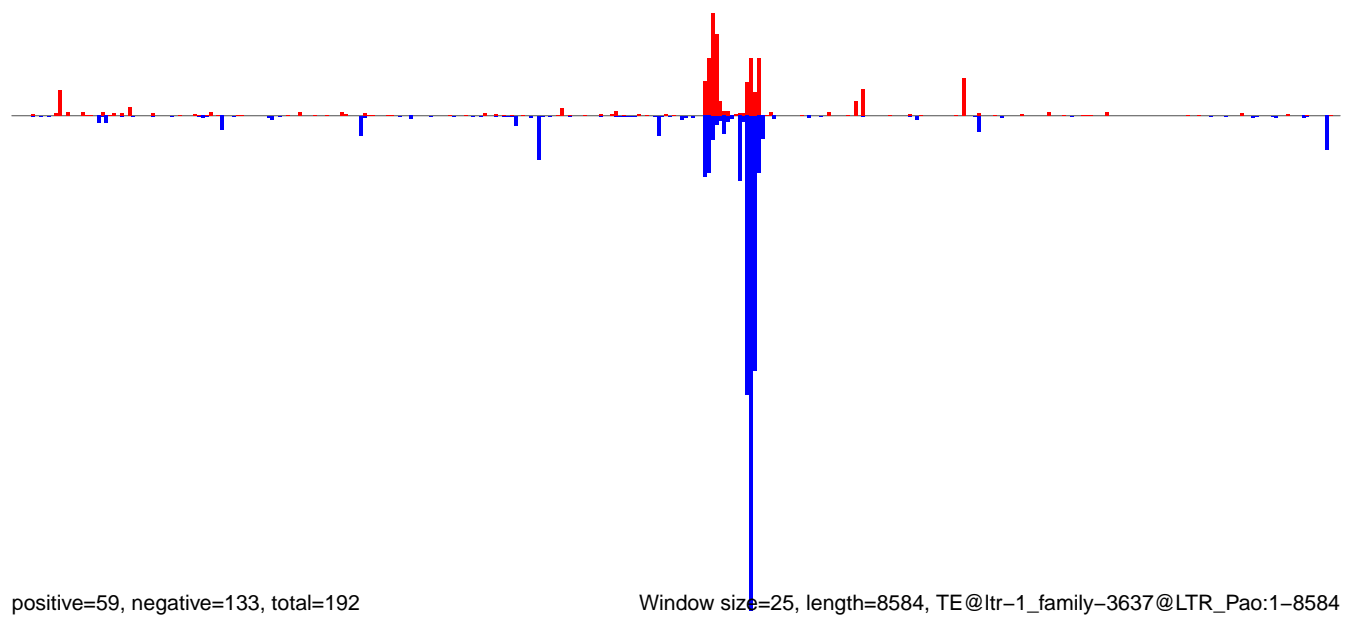

0 2000 4000 6000 8000

AeAlbo\_FemaleWhole\_BF\_CT.18\_23.rep

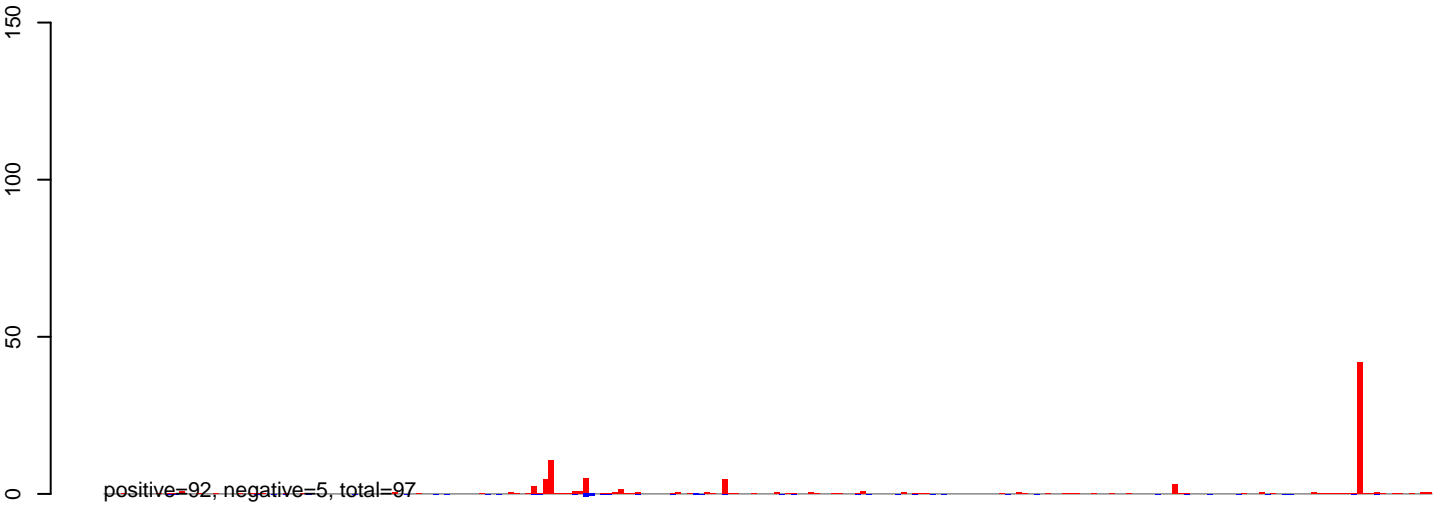

AeAlbo\_FemaleWhole\_BF\_CT.24\_35.rep

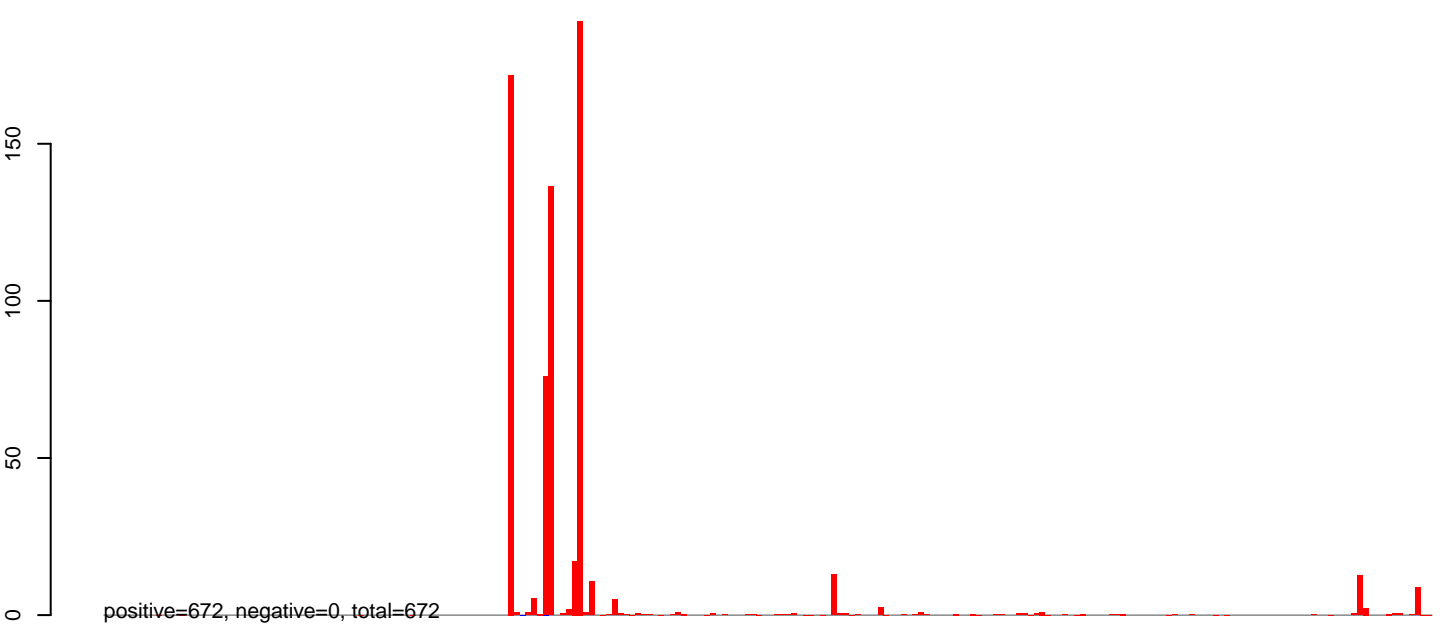

AeAlbo\_FemaleWhole\_BF\_CT.rep

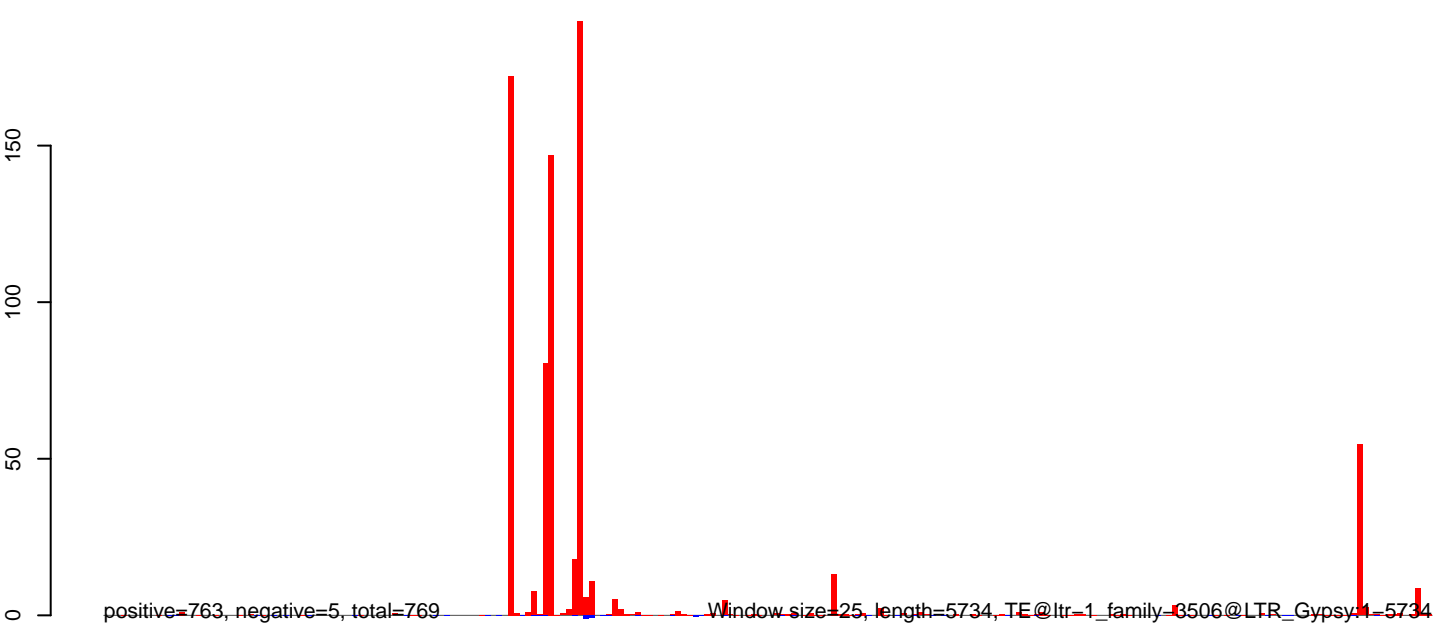

0 1000 2000 3000 4000 5000 6000

AeAlbo\_FemaleWhole\_BF\_CT.18\_23.rep

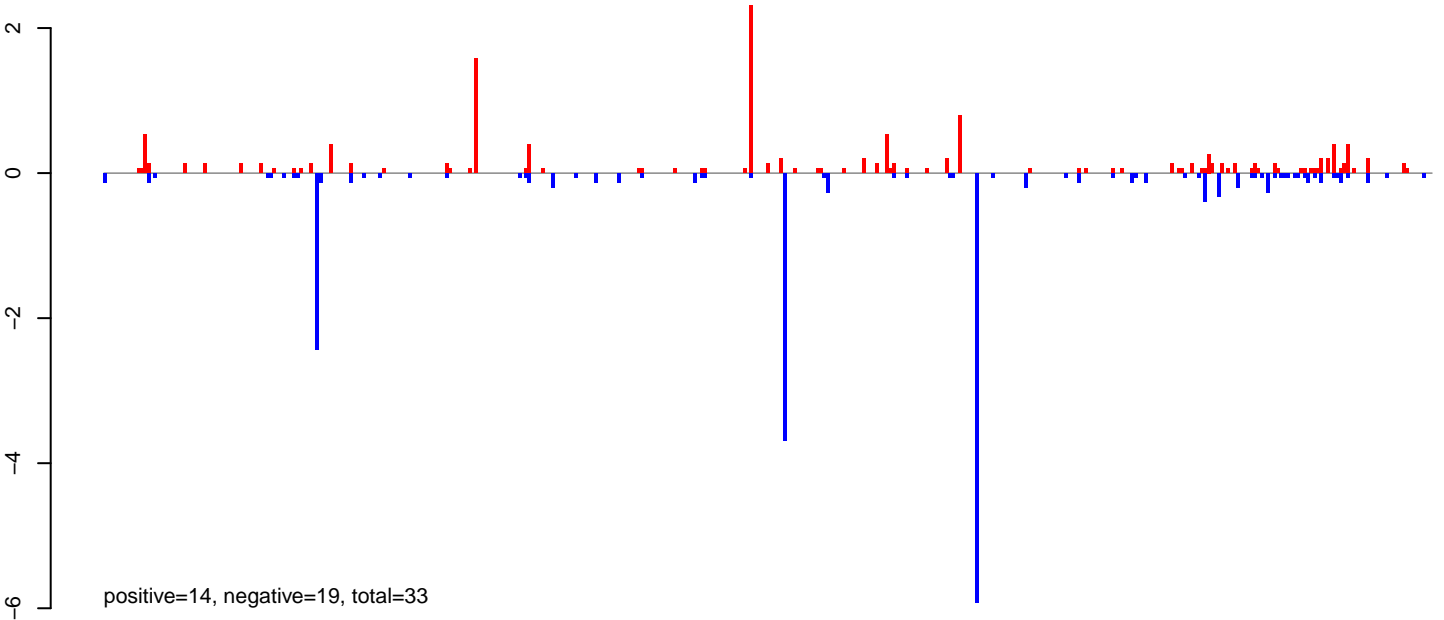

AeAlbo\_FemaleWhole\_BF\_CT.24\_35.rep

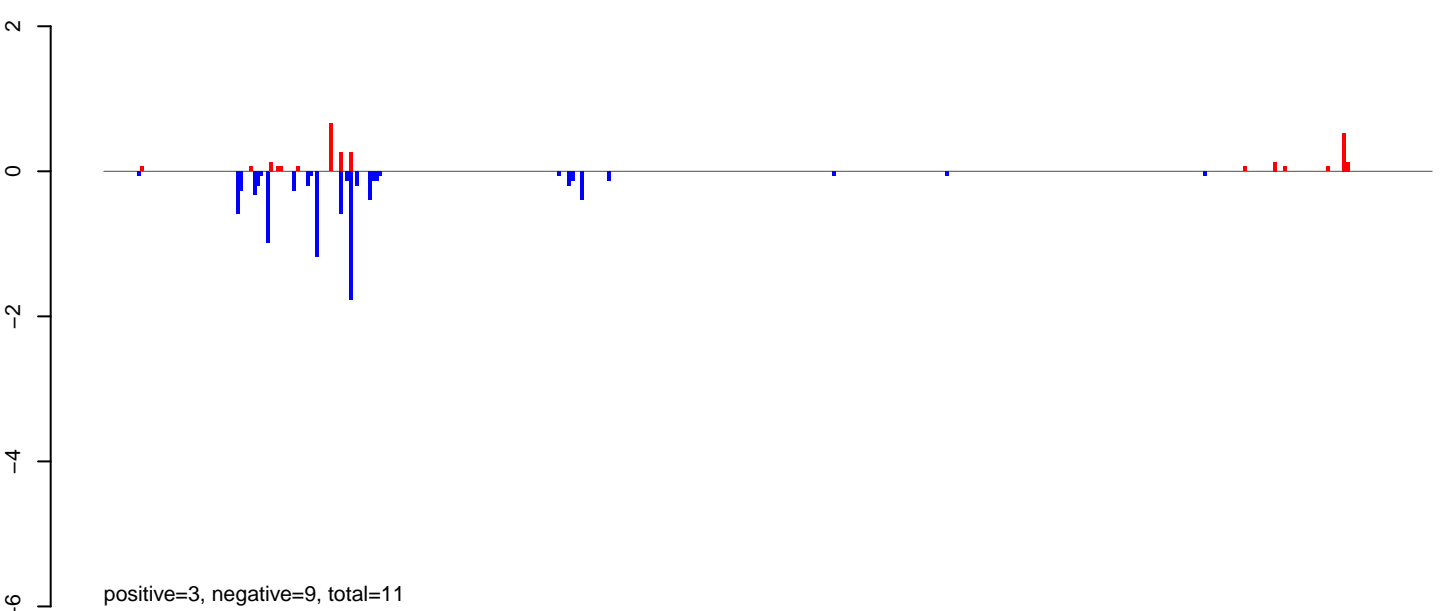

AeAlbo\_FemaleWhole\_BF\_CT.rep

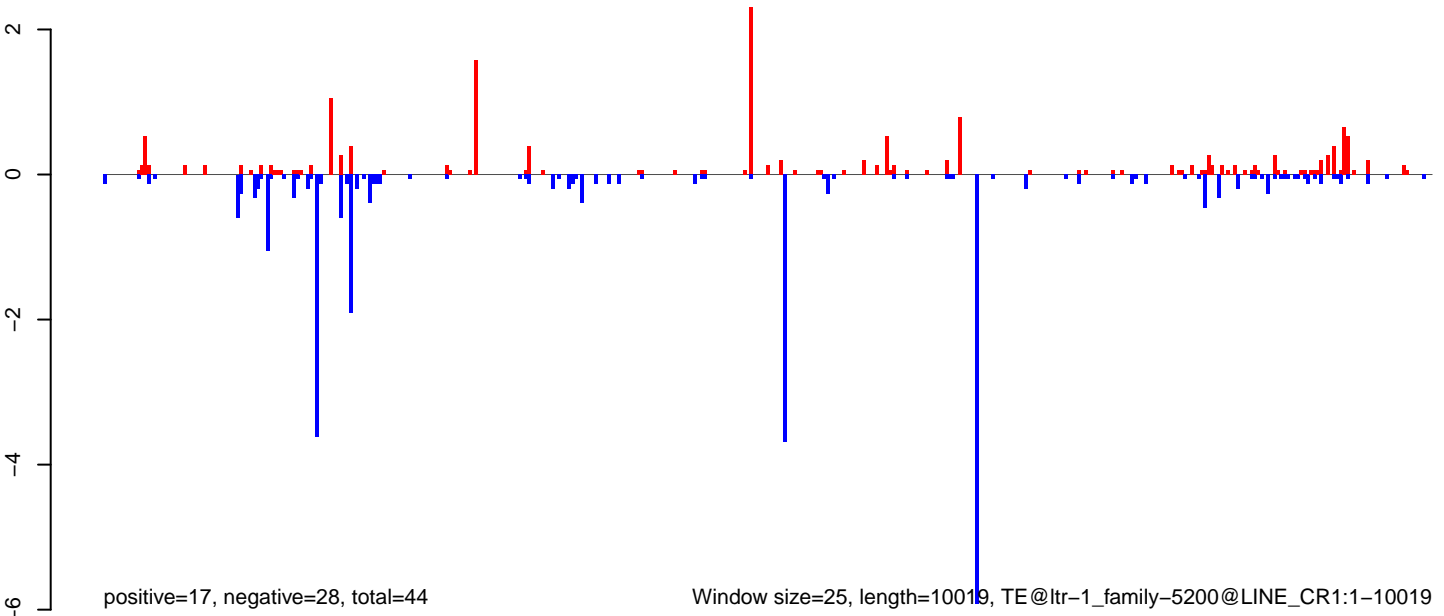

AeAlbo\_FemaleWhole\_BF\_CT.18\_23.rep

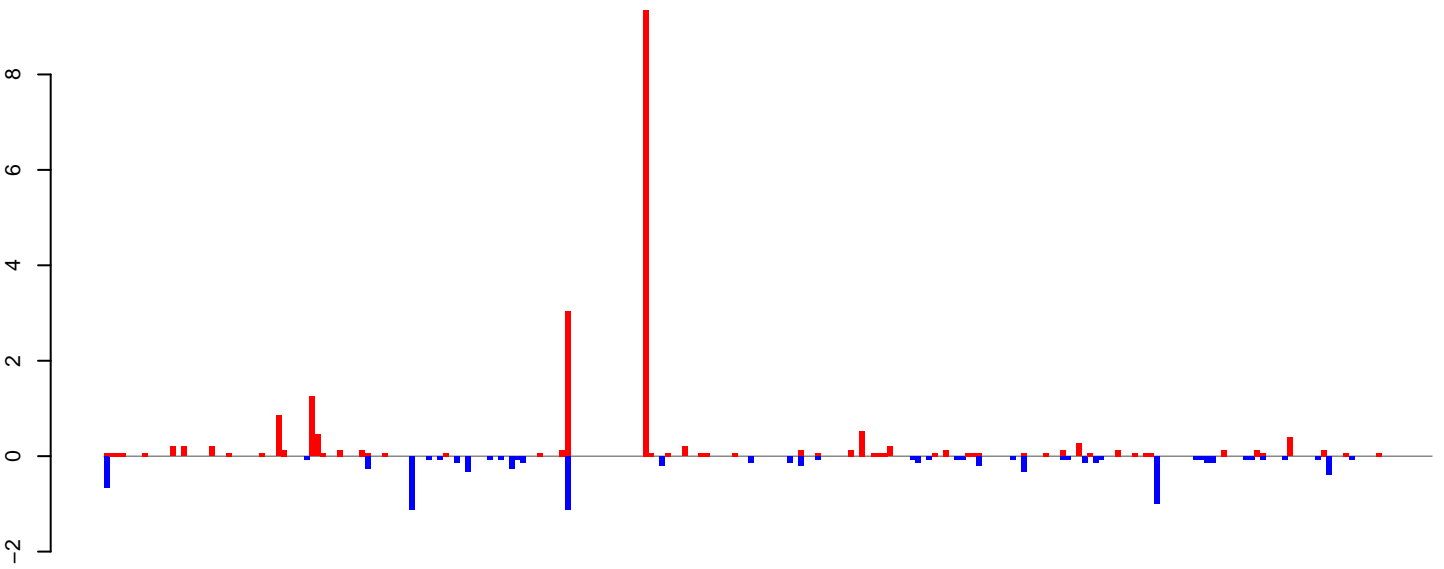

positive=21, negative=9, total=30

AeAlbo\_FemaleWhole\_BF\_CT.24\_35.rep

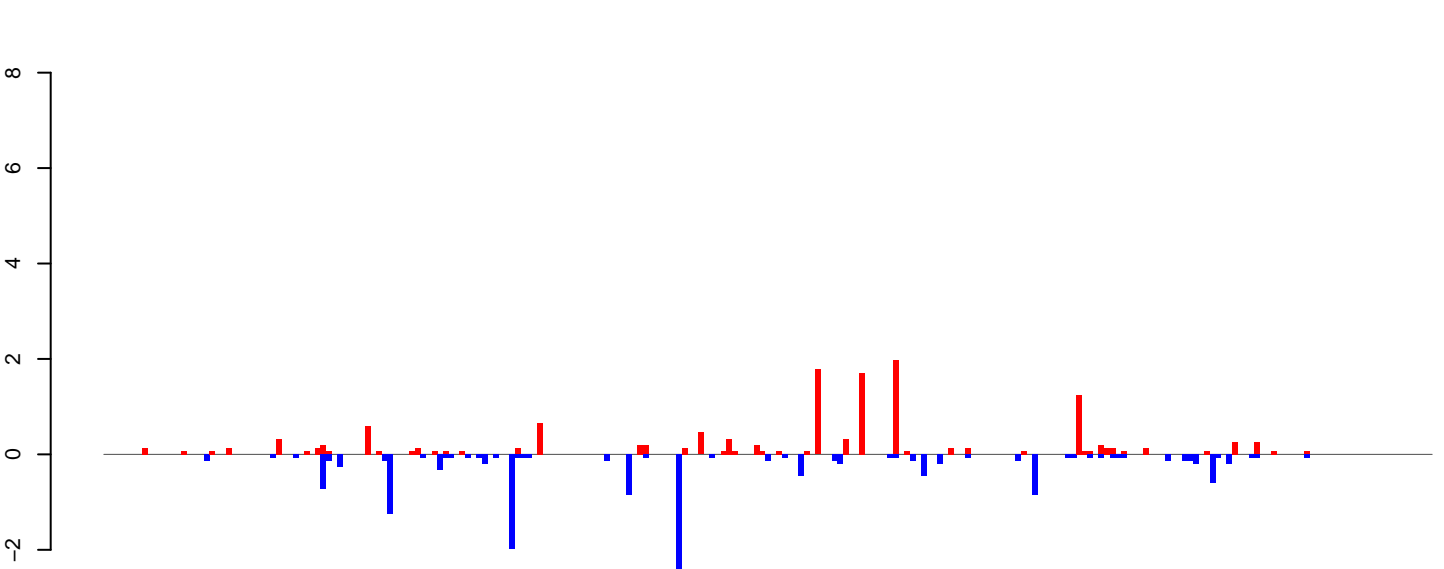

positive=14, negative=15, total=29

AeAlbo\_FemaleWhole\_BF\_CT.rep

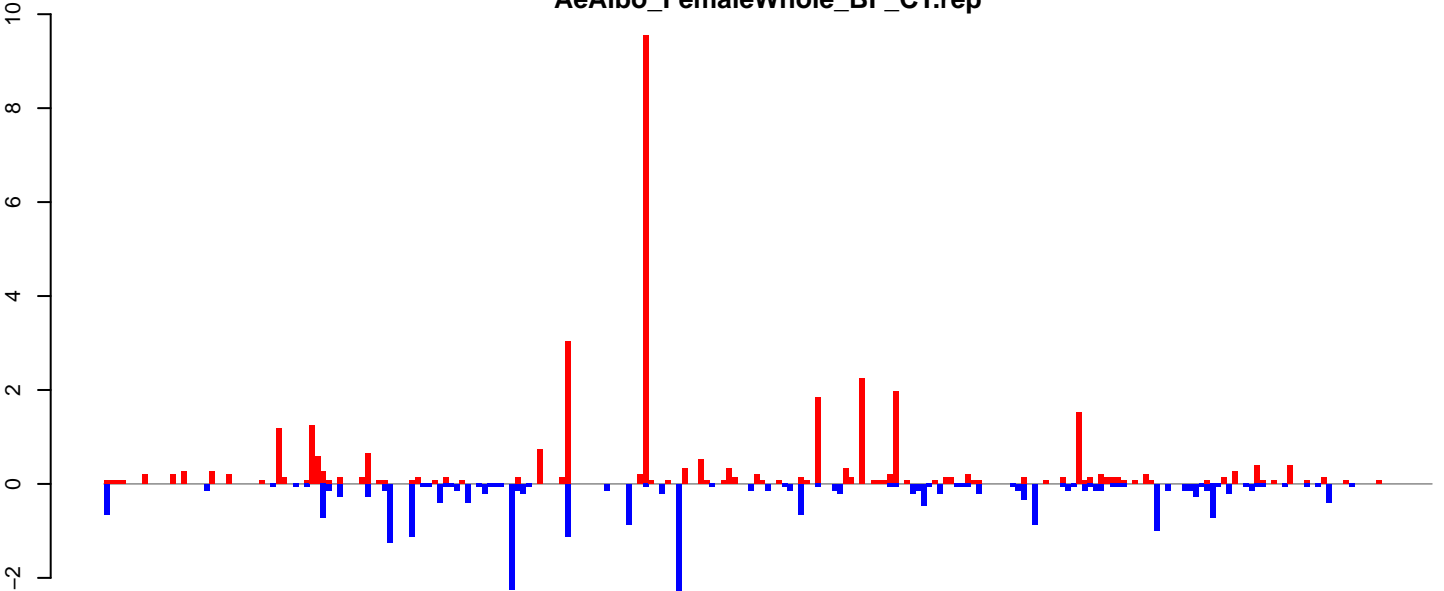

positive=35, negative=24, total=59

Window size=25, length=5953, TE@ltr-1\_family-4893@LTR\_Pao:1-5953

AeAlbo\_FemaleWhole\_BF\_CT.18\_23.rep

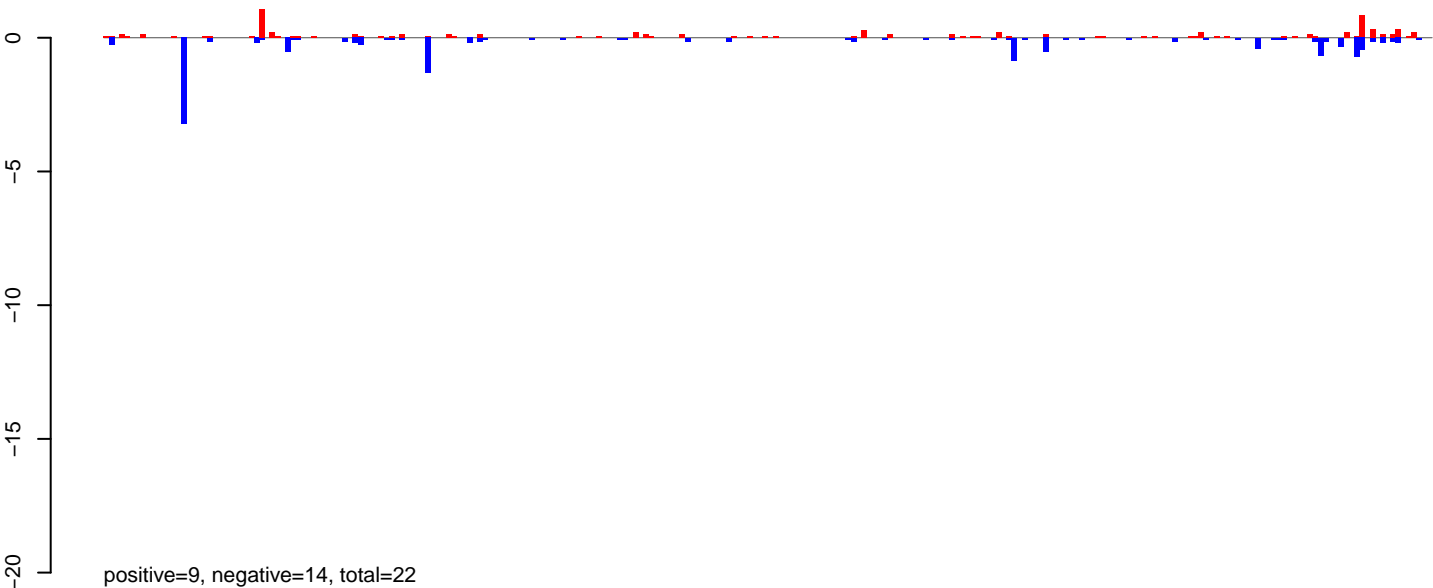

AeAlbo\_FemaleWhole\_BF\_CT.24\_35.rep

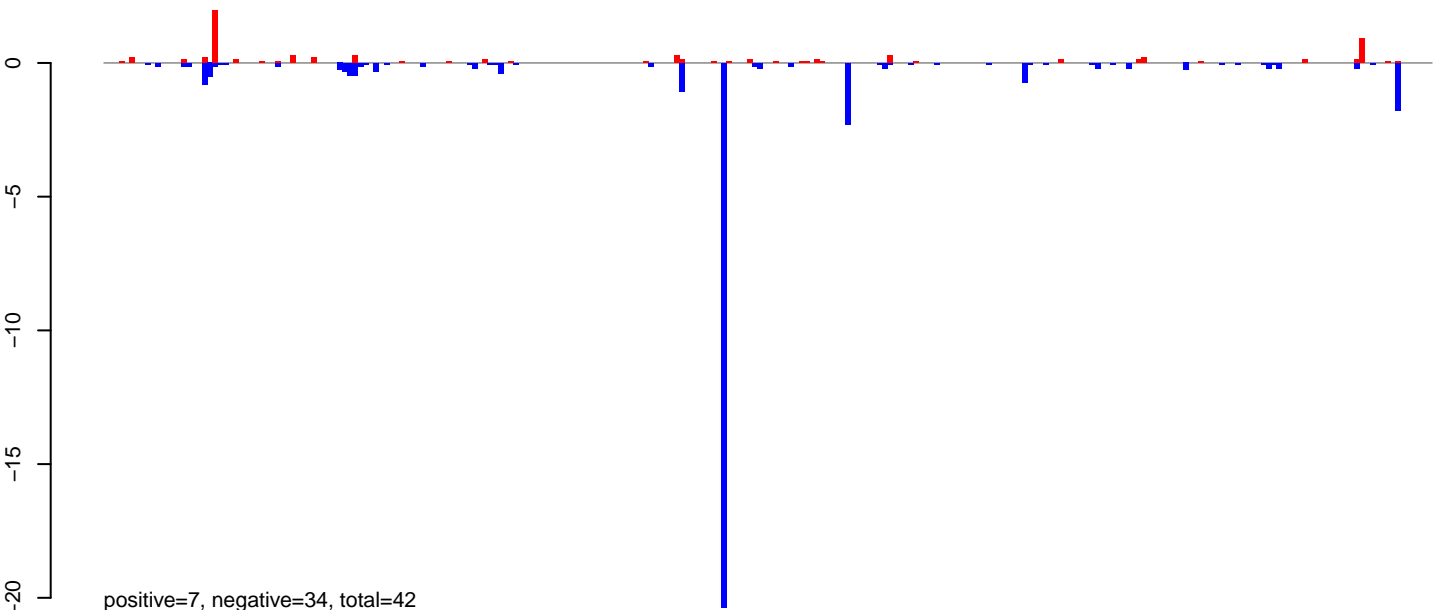

AeAlbo\_FemaleWhole\_BF\_CT.rep

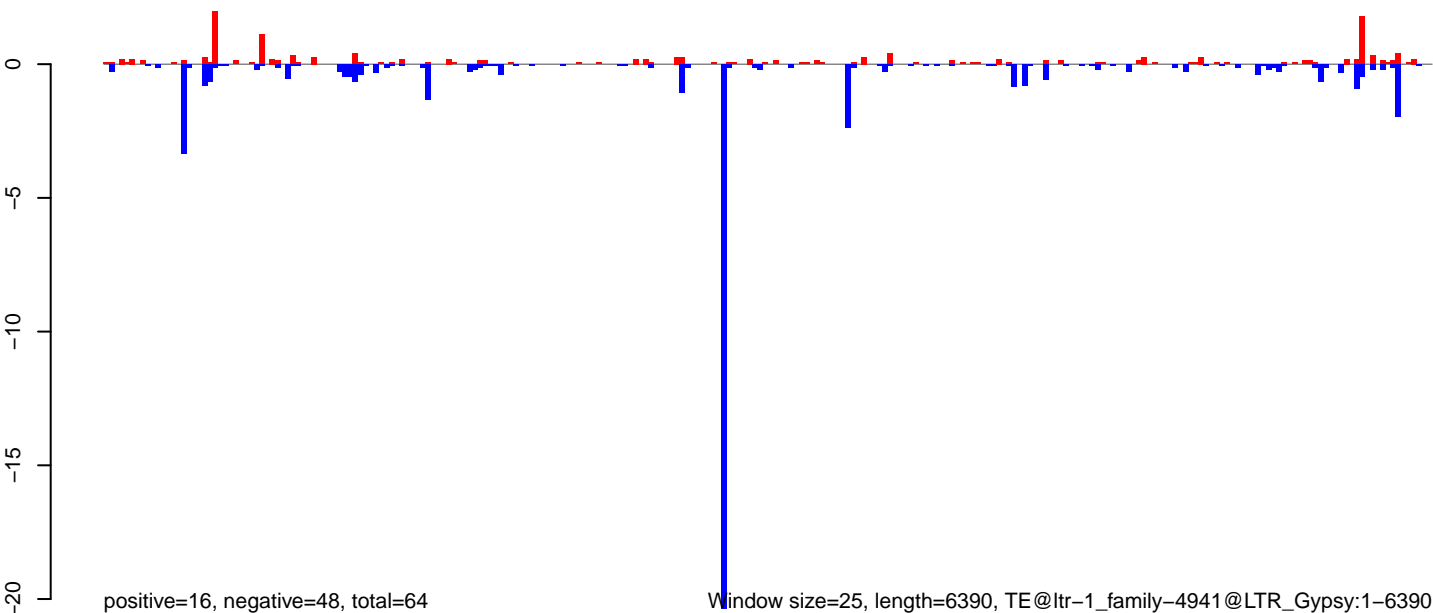

0 1000 2000 3000 4000 5000 6000



AeAlbo\_FemaleWhole\_BF\_CT.18\_23.rep

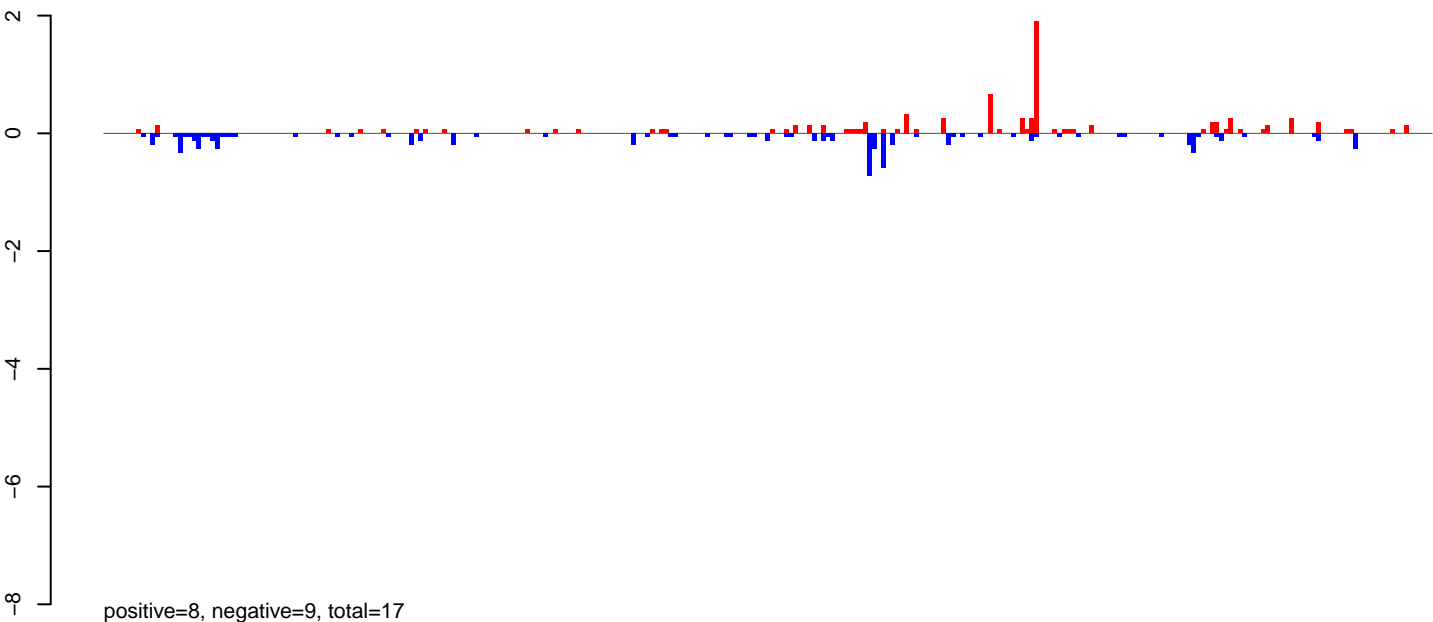

AeAlbo\_FemaleWhole\_BF\_CT.24\_35.rep

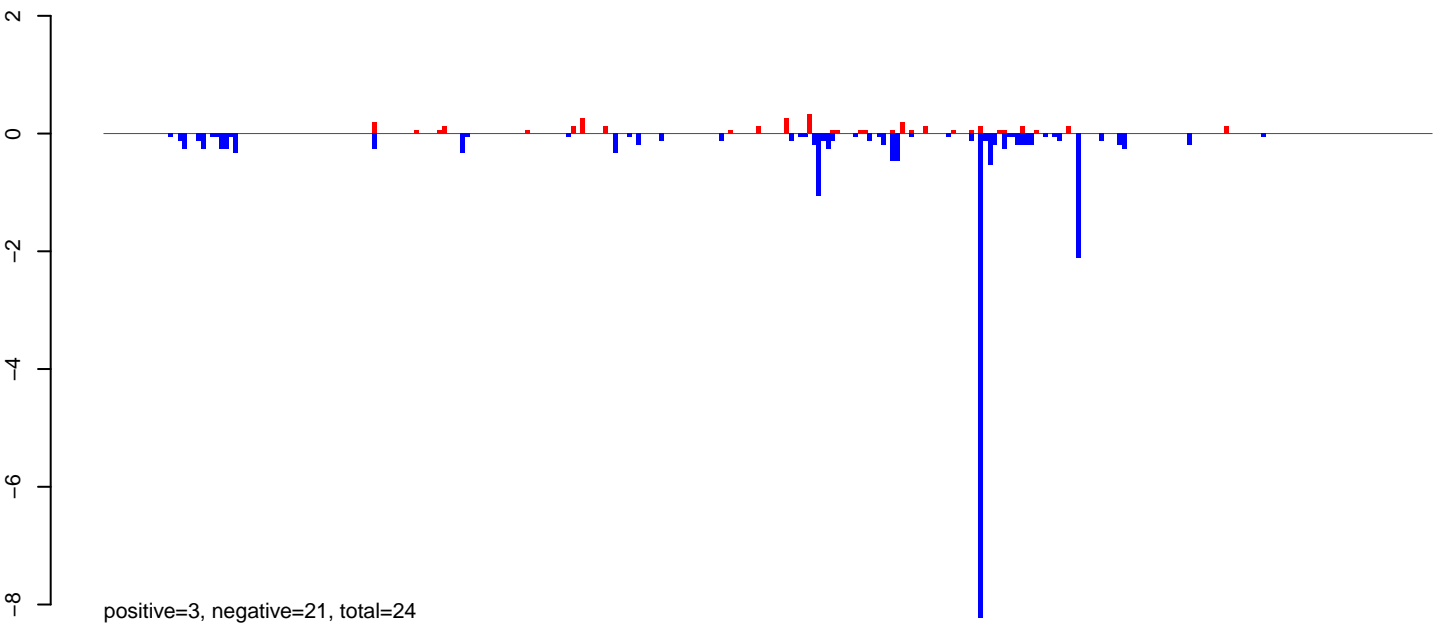

AeAlbo\_FemaleWhole\_BF\_CT.rep

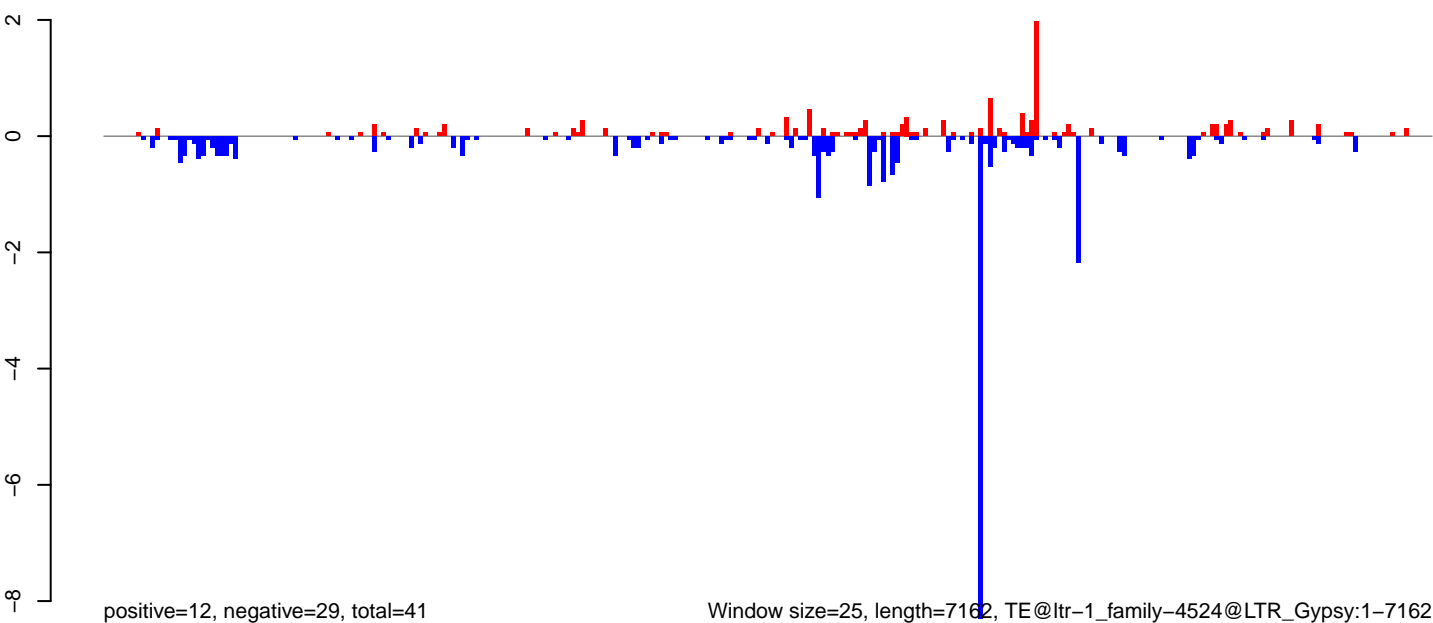

Window size=25, length=7162, TE@ltr-1\_family-4524@LTR\_Gypsy:1-7162

0 1000 2000 3000 4000 5000 6000 7000

AeAlbo\_FemaleWhole\_BF\_CT.18\_23.rep

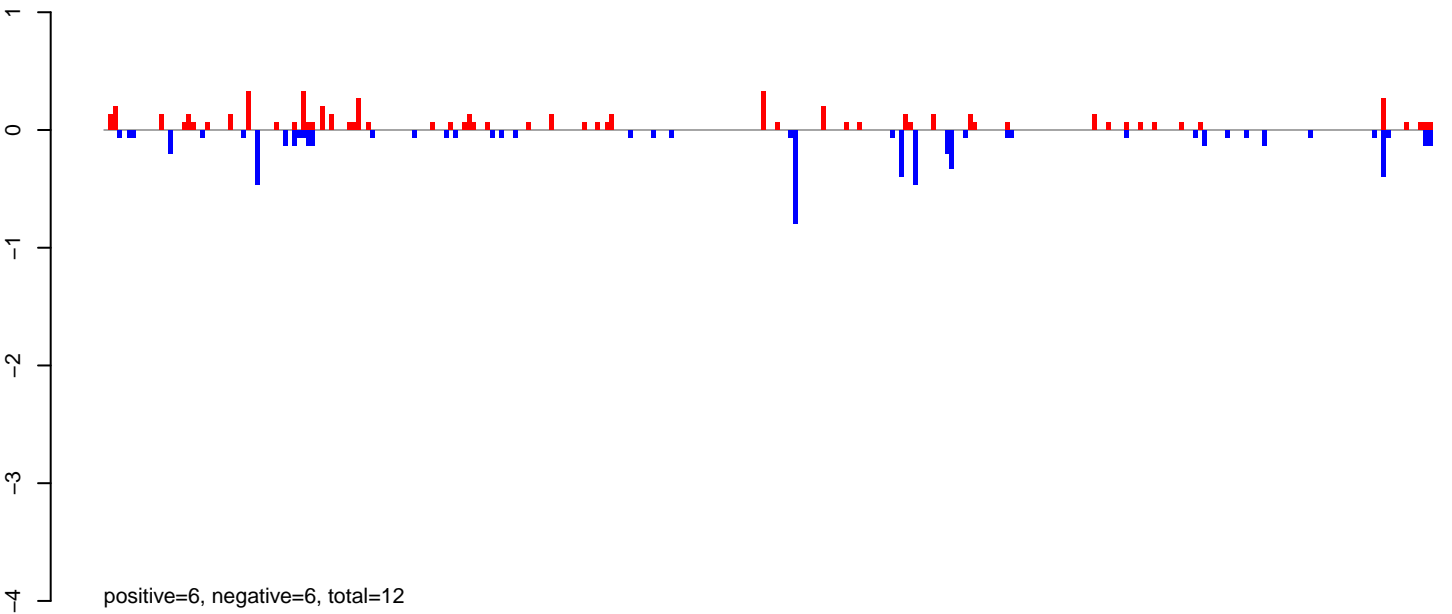

AeAlbo\_FemaleWhole\_BF\_CT.24\_35.rep

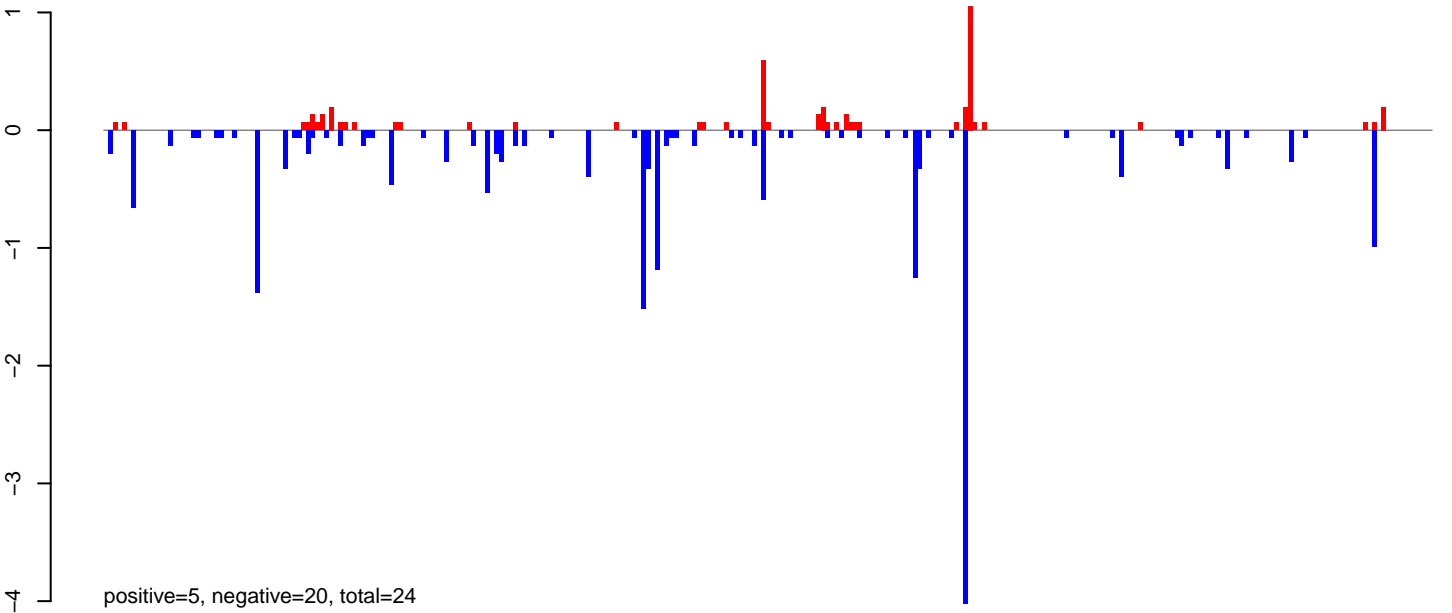

AeAlbo\_FemaleWhole\_BF\_CT.rep

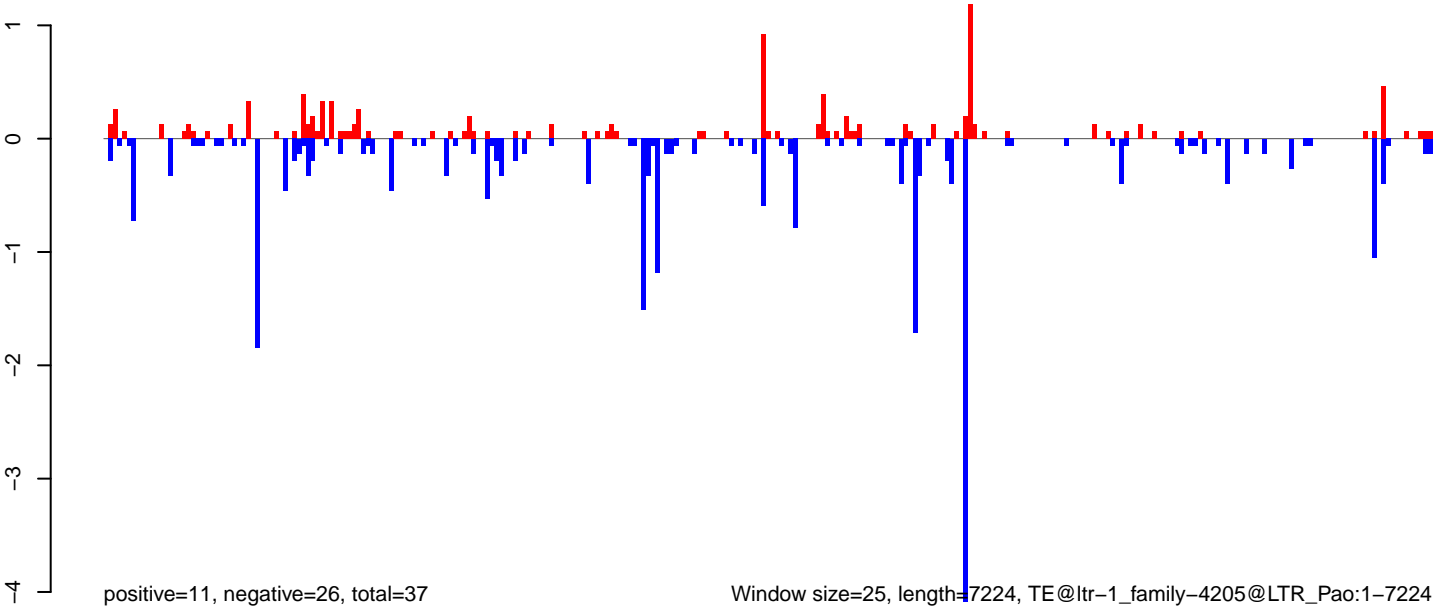

0 2000 4000 6000

**AeAlbo\_FemaleWhole\_BF\_CT.18\_23.rep**

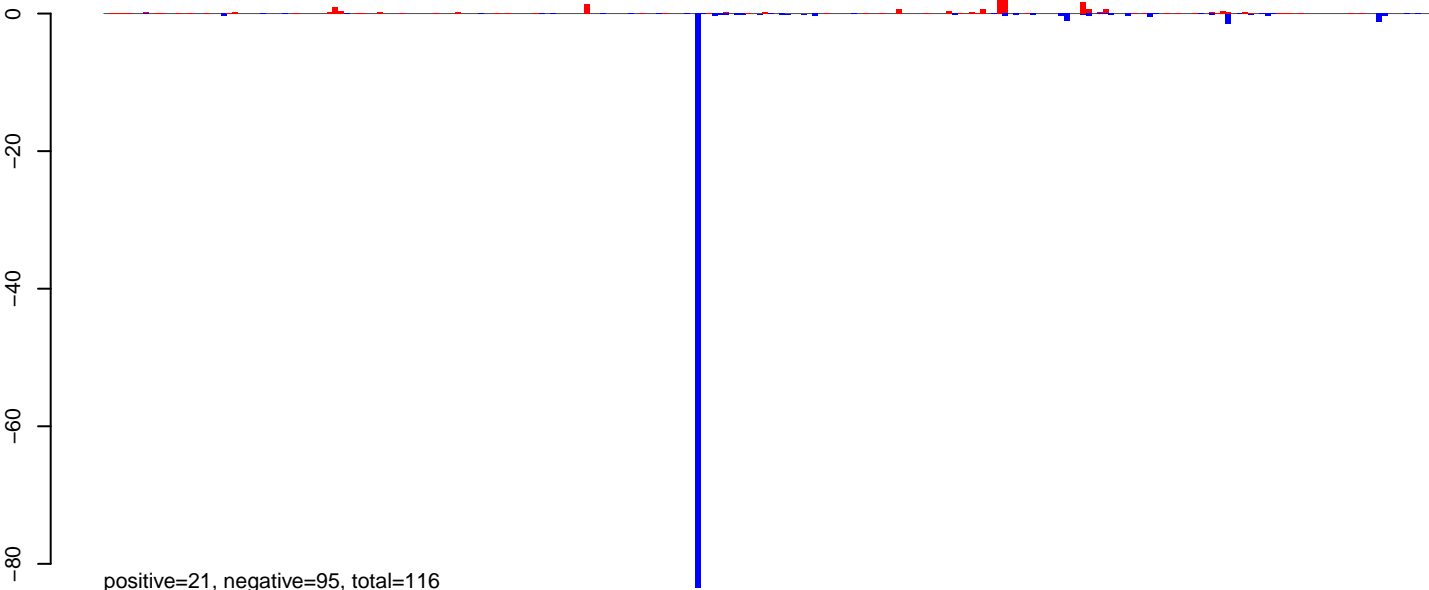

**AeAlbo\_FemaleWhole\_BF\_CT.24\_35.rep**

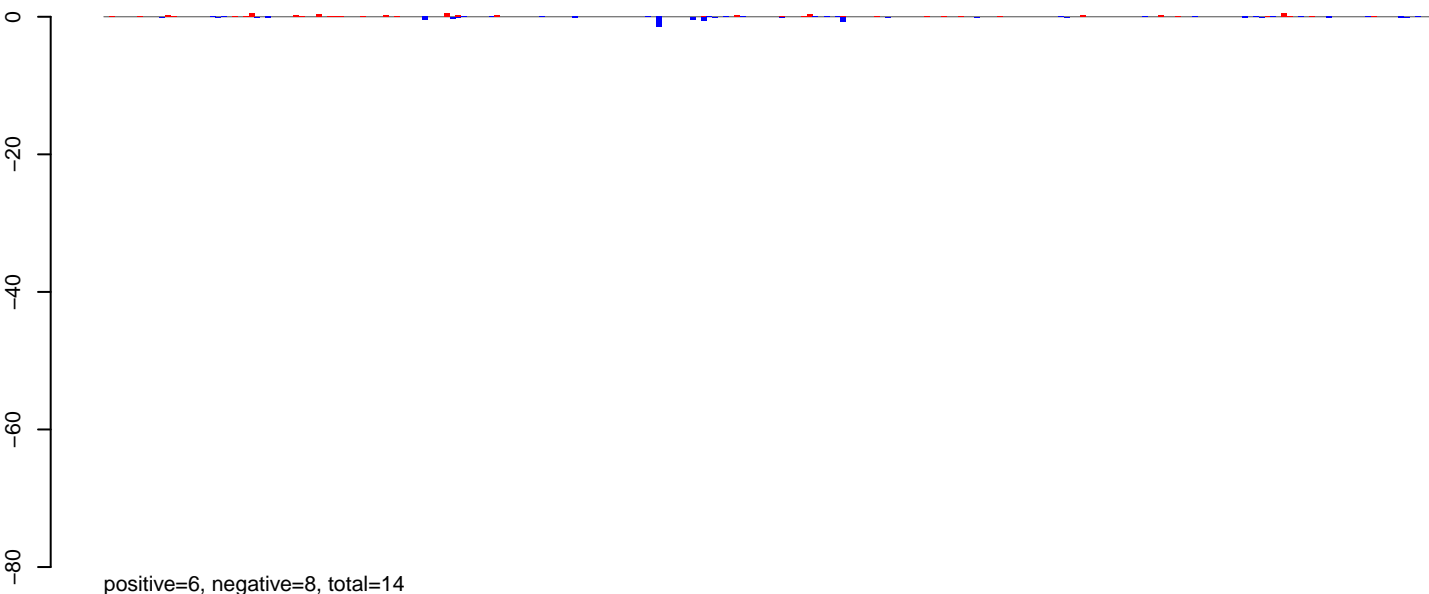

**AeAlbo\_FemaleWhole\_BF\_CT.rep**

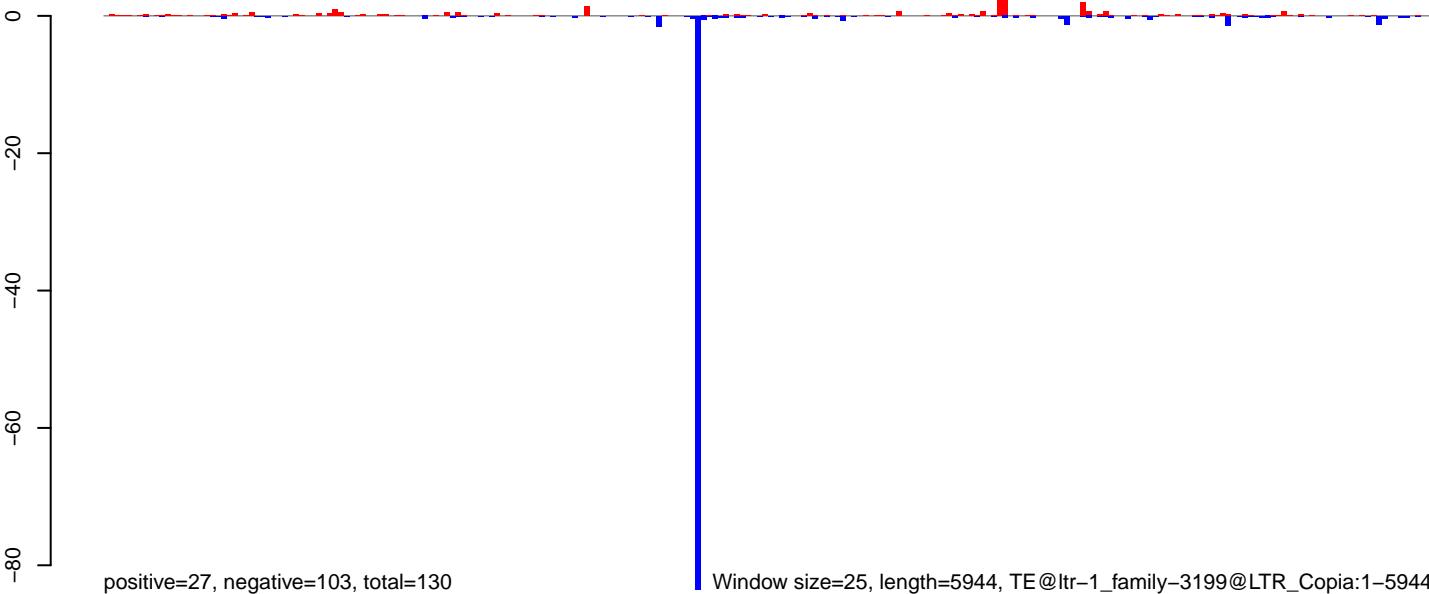

AeAlbo\_FemaleWhole\_BF\_CT.18\_23.rep

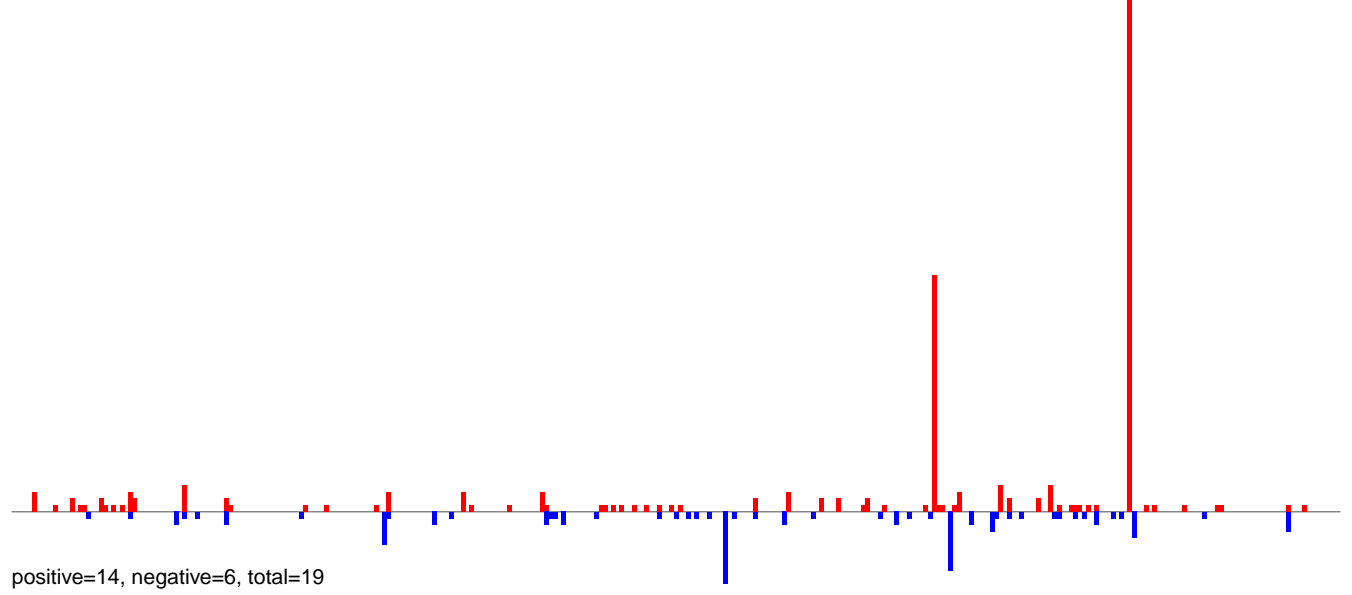

AeAlbo\_FemaleWhole\_BF\_CT.24\_35.rep

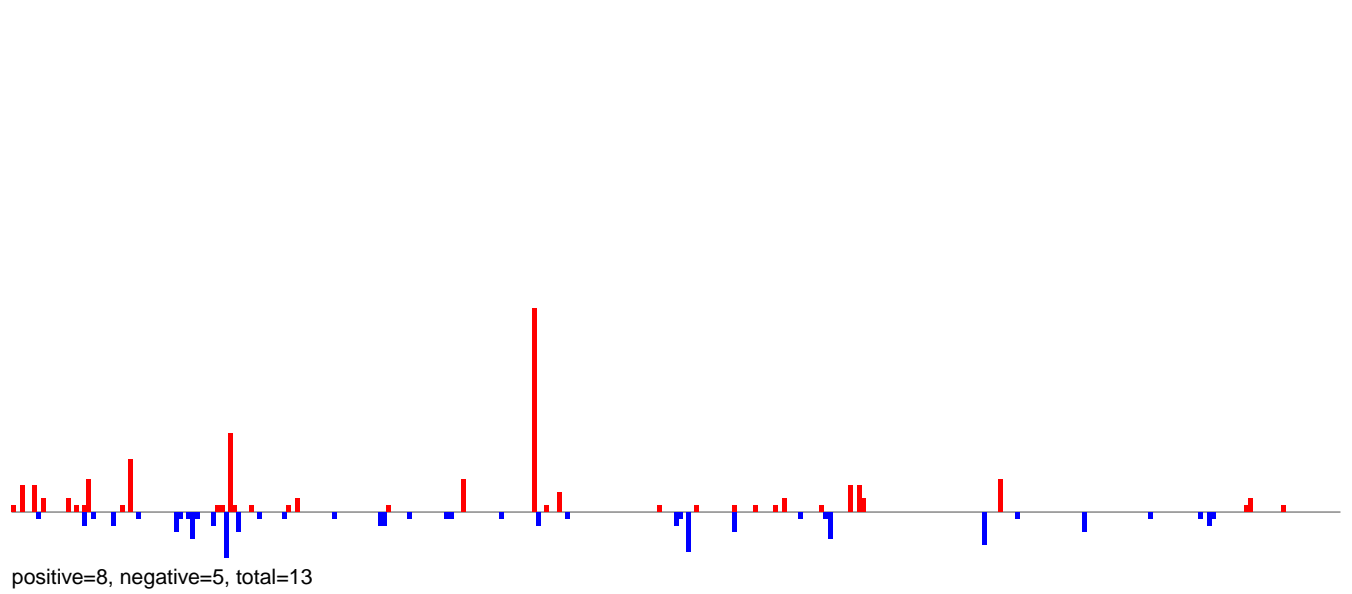

AeAlbo\_FemaleWhole\_BF\_CT.rep

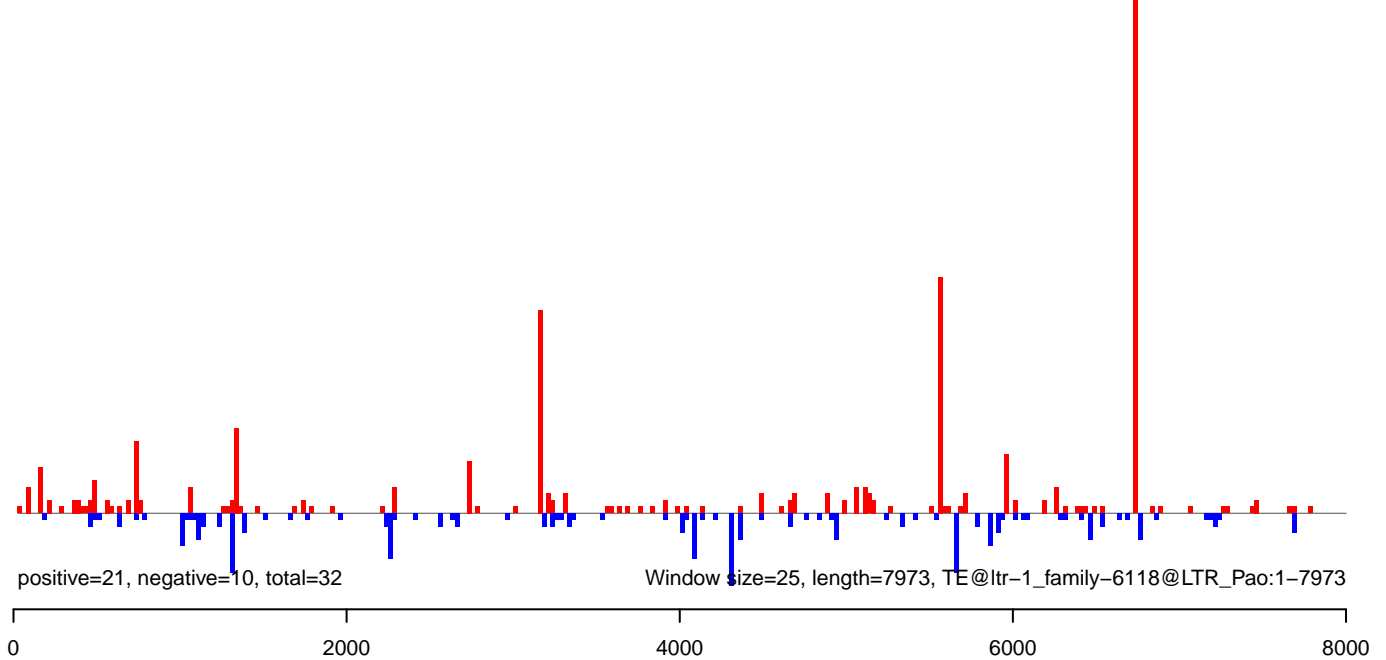

**AeAlbo\_FemaleWhole\_BF\_CT.18\_23.rep**

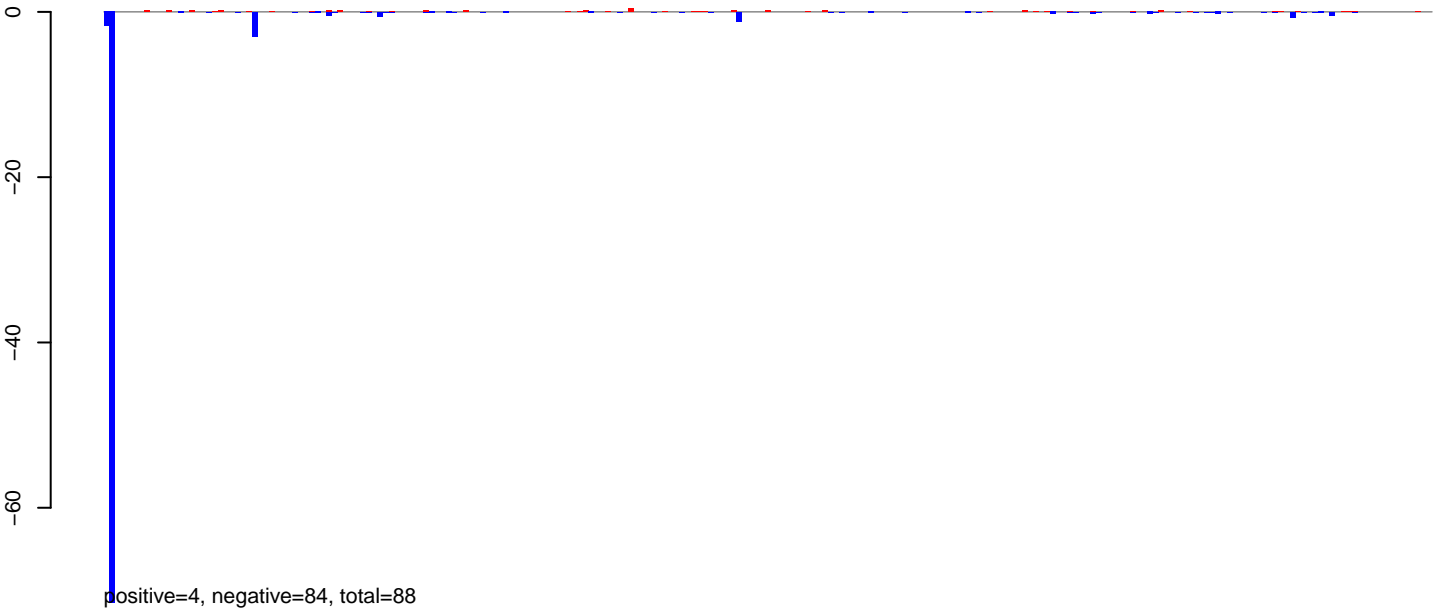

**AeAlbo\_FemaleWhole\_BF\_CT.24\_35.rep**

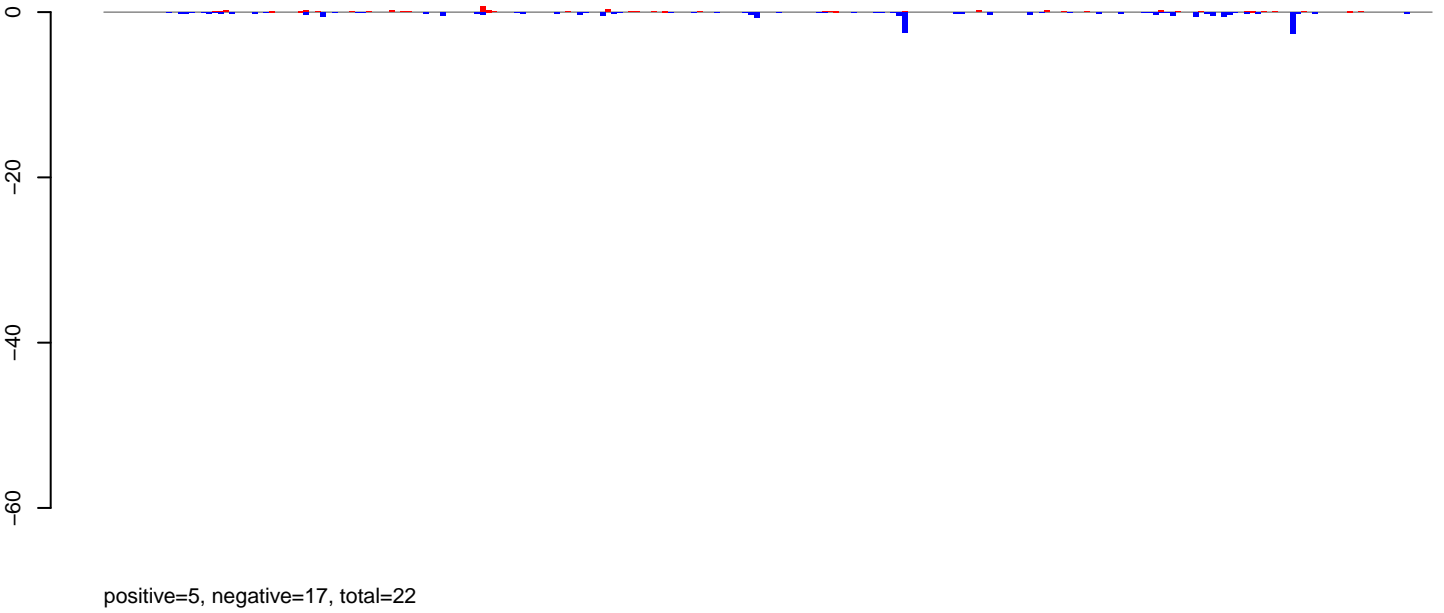

**AeAlbo\_FemaleWhole\_BF\_CT.rep**

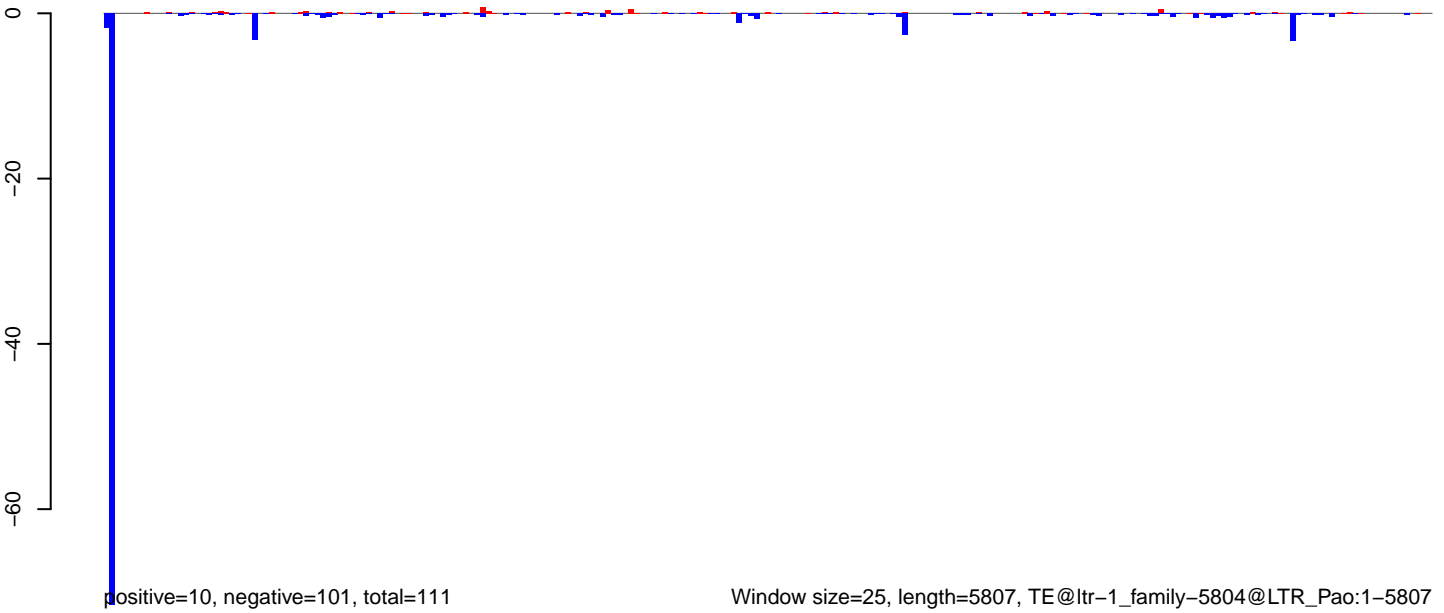

AeAlbo\_FemaleWhole\_BF\_CT.18\_23.rep

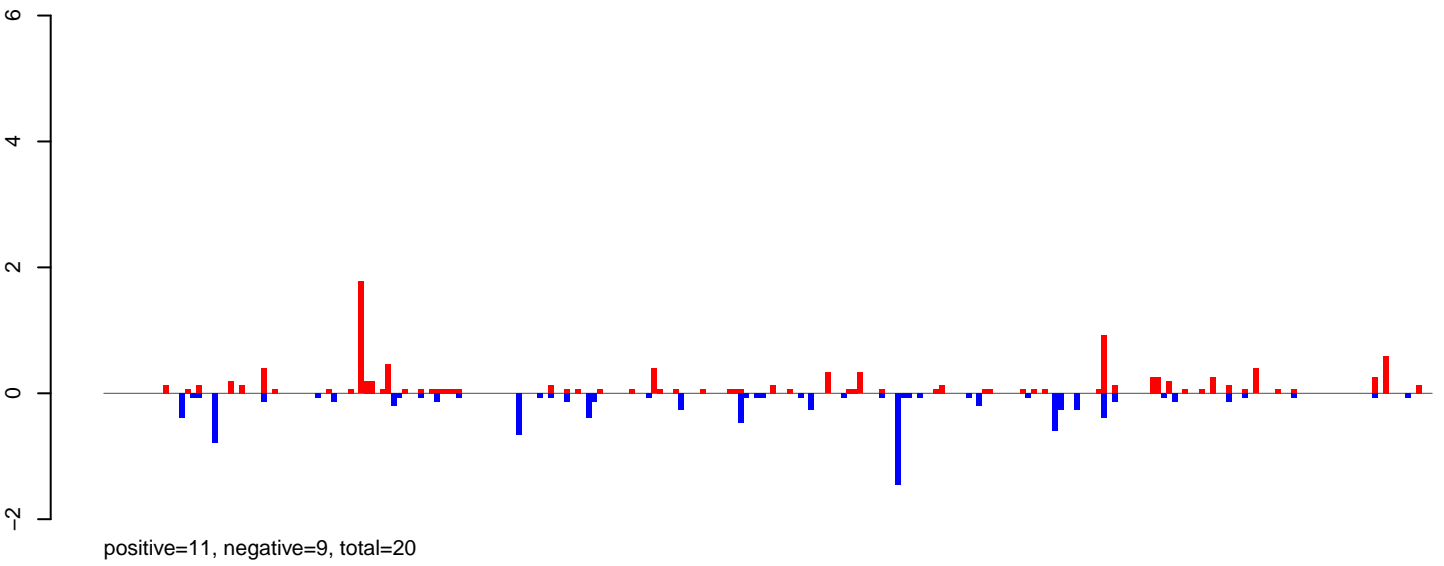

AeAlbo\_FemaleWhole\_BF\_CT.24\_35.rep

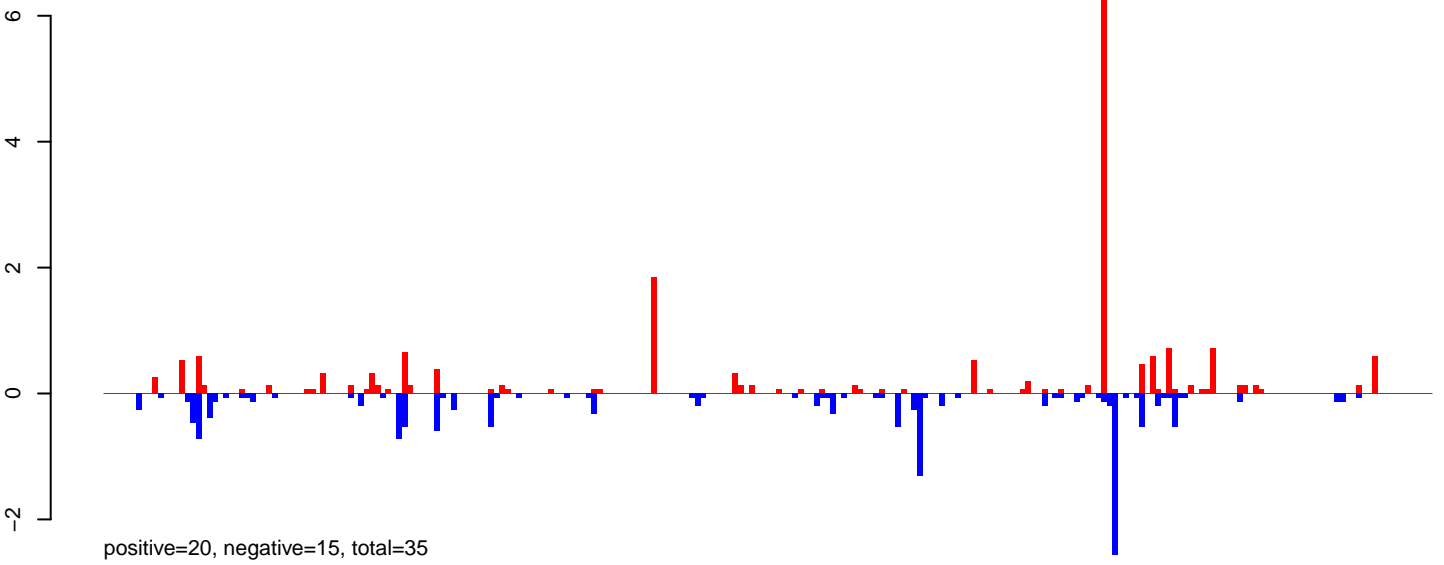

AeAlbo\_FemaleWhole\_BF\_CT.rep

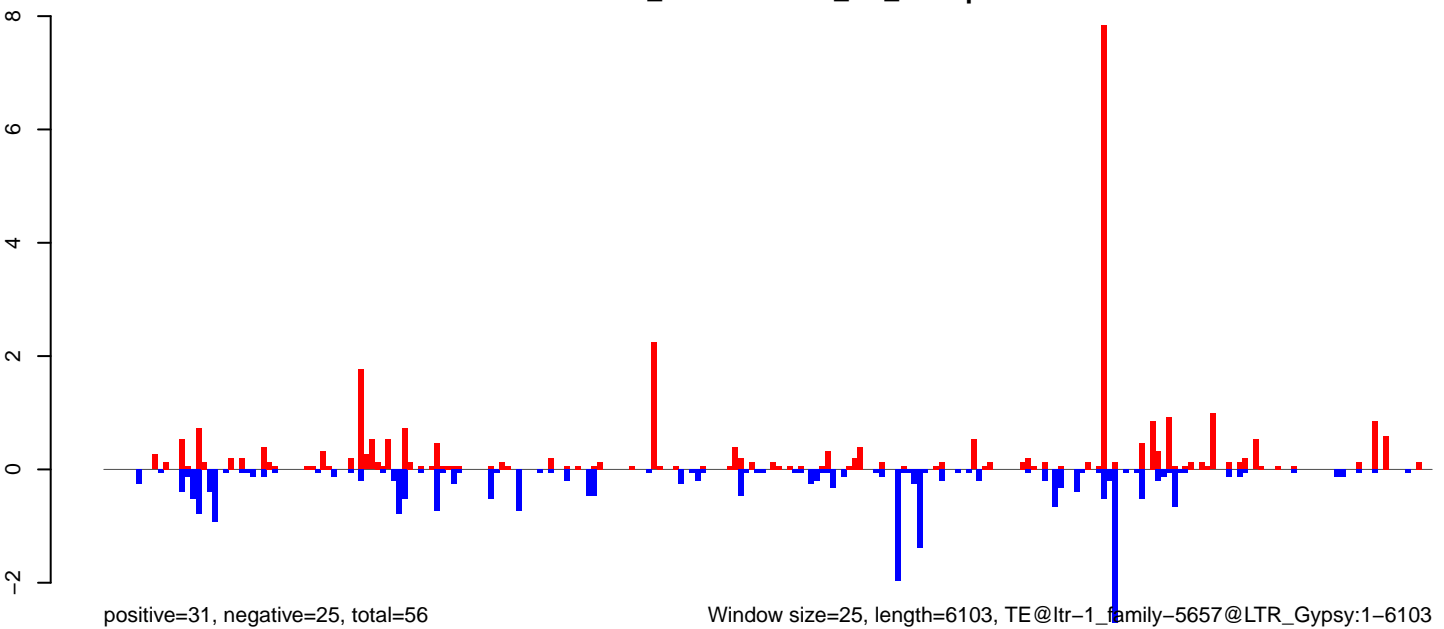

Window size=25, length=6103, TE@ltr-1\_family-5657@LTR\_Gypsy:1-6103

AeAlbo\_FemaleWhole\_BF\_CT.18\_23.rep

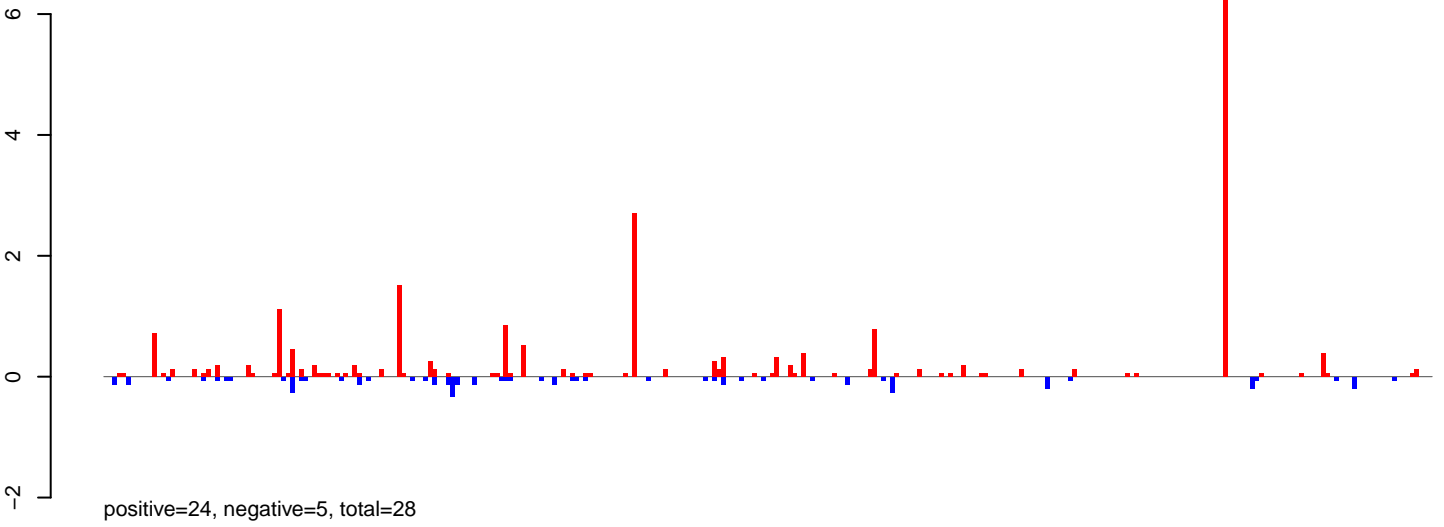

AeAlbo\_FemaleWhole\_BF\_CT.24\_35.rep

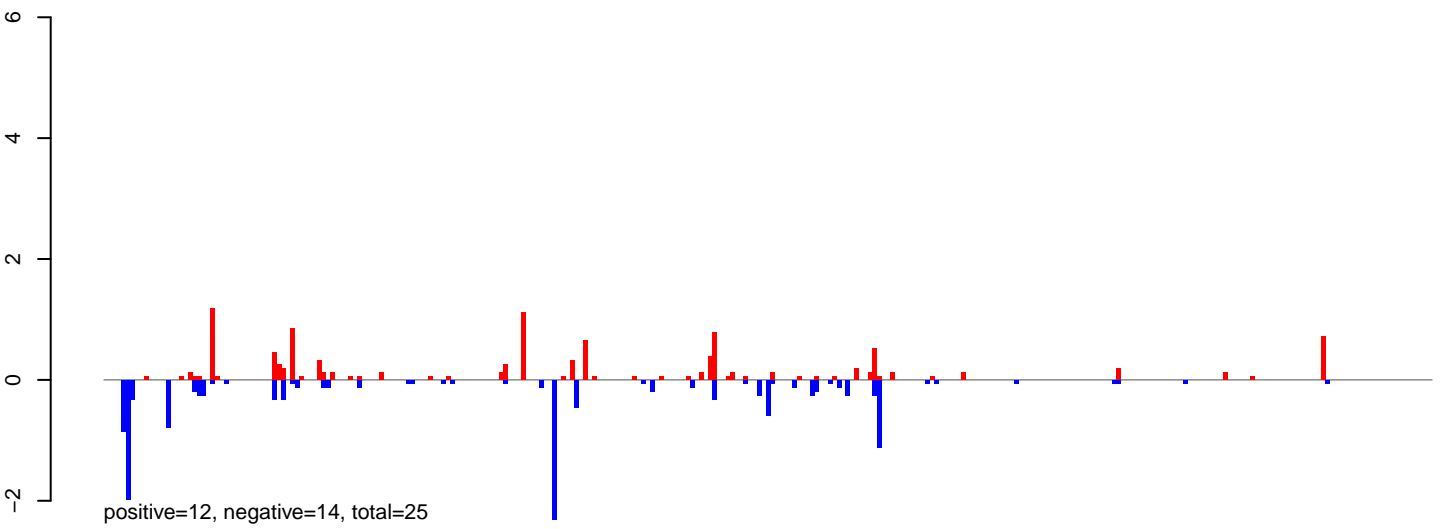

AeAlbo\_FemaleWhole\_BF\_CT.rep

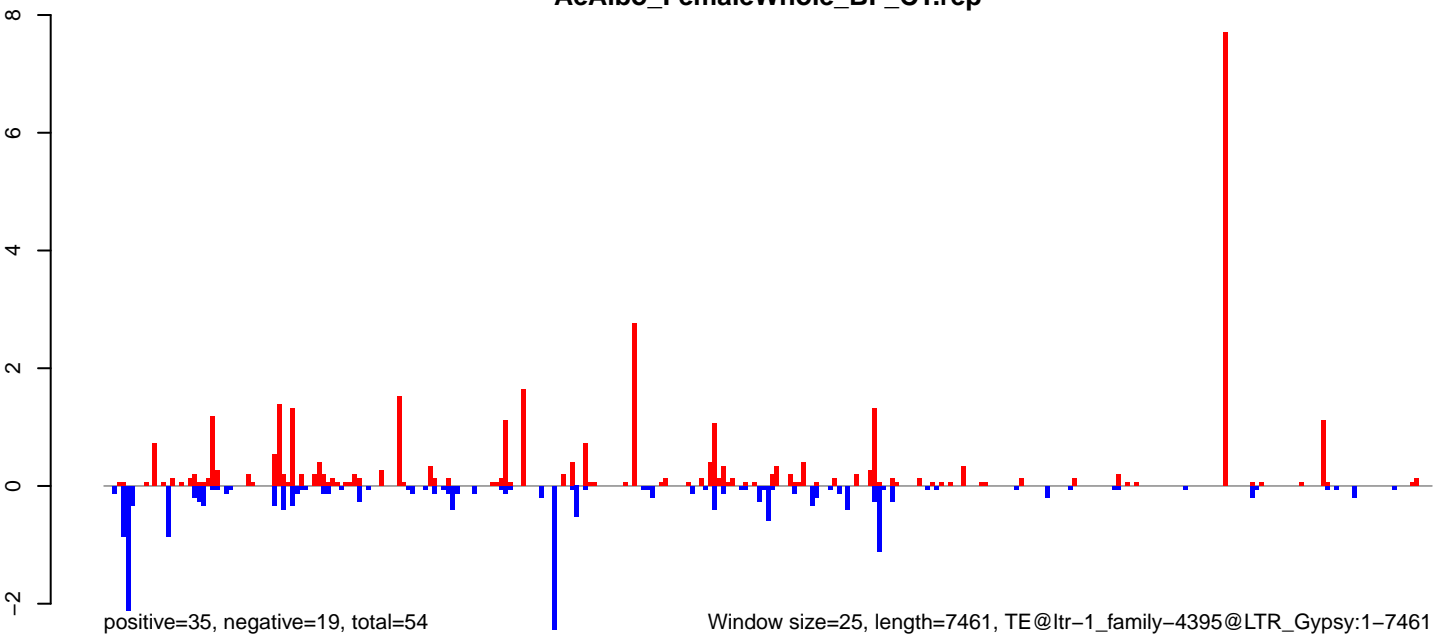

AeAlbo\_FemaleWhole\_BF\_CT.18\_23.rep

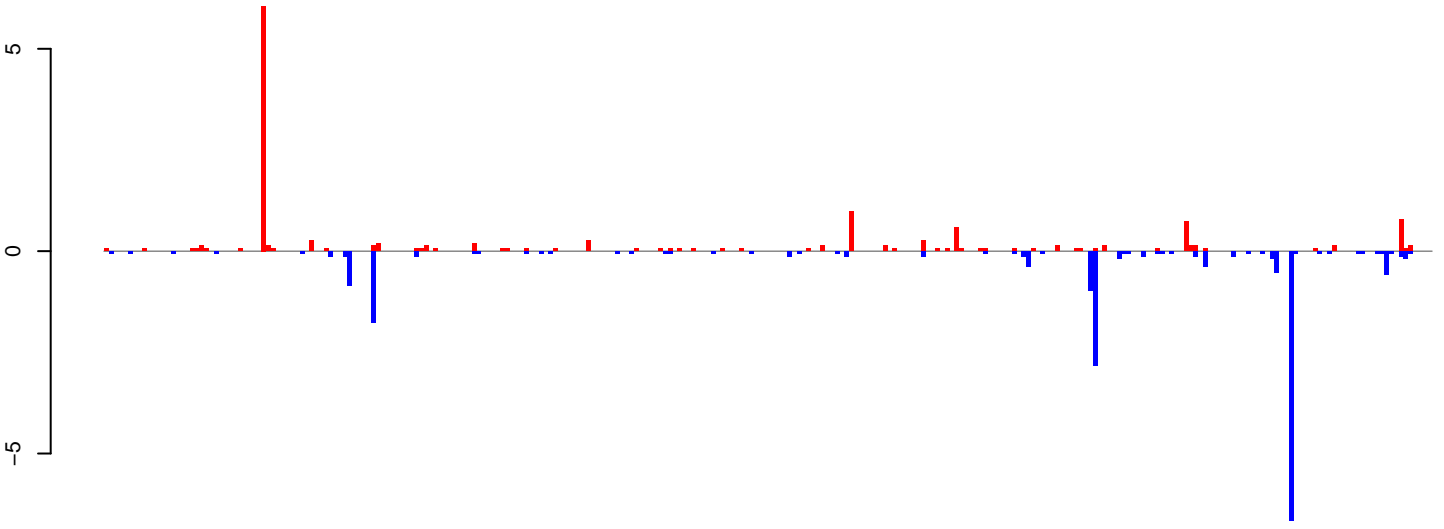

positive=14, negative=19, total=34

AeAlbo\_FemaleWhole\_BF\_CT.24\_35.rep

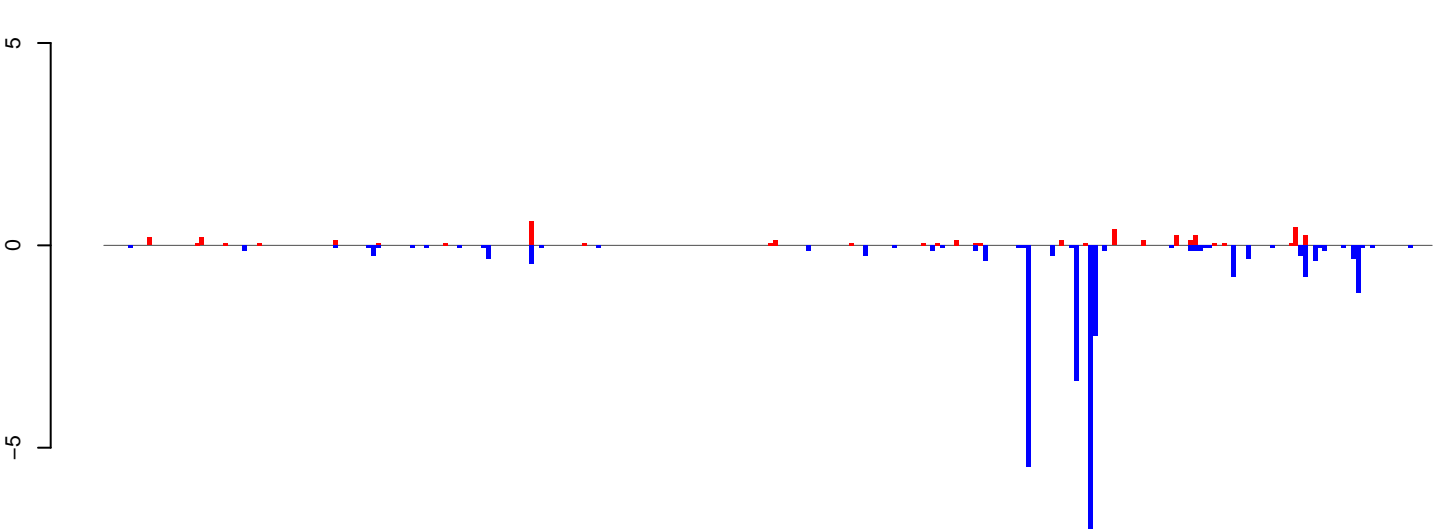

positive=4, negative=29, total=33

AeAlbo\_FemaleWhole\_BF\_CT.rep

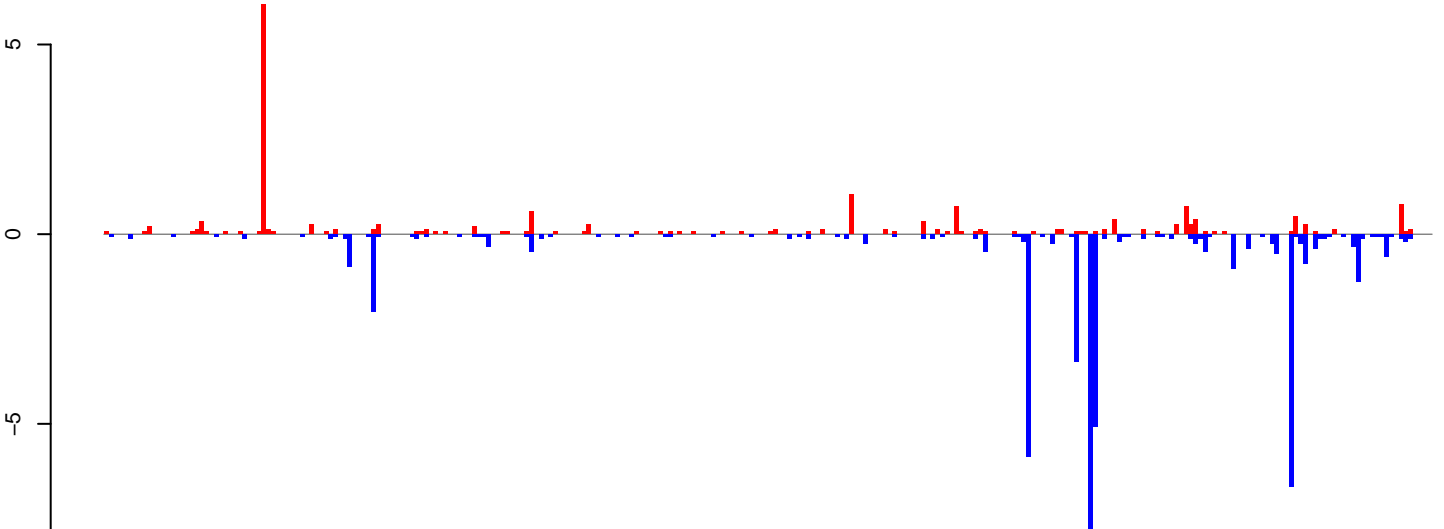

positive=19, negative=48, total=67

Window size=25, length=6950, TE@ltr-1\_family-4082@LTR\_Gypsy:1-6950

0 1000 2000 3000 4000 5000 6000 7000



AeAlbo\_FemaleWhole\_BF\_CT.18\_23.rep



AeAlbo\_FemaleWhole\_BF\_CT.24\_35.rep

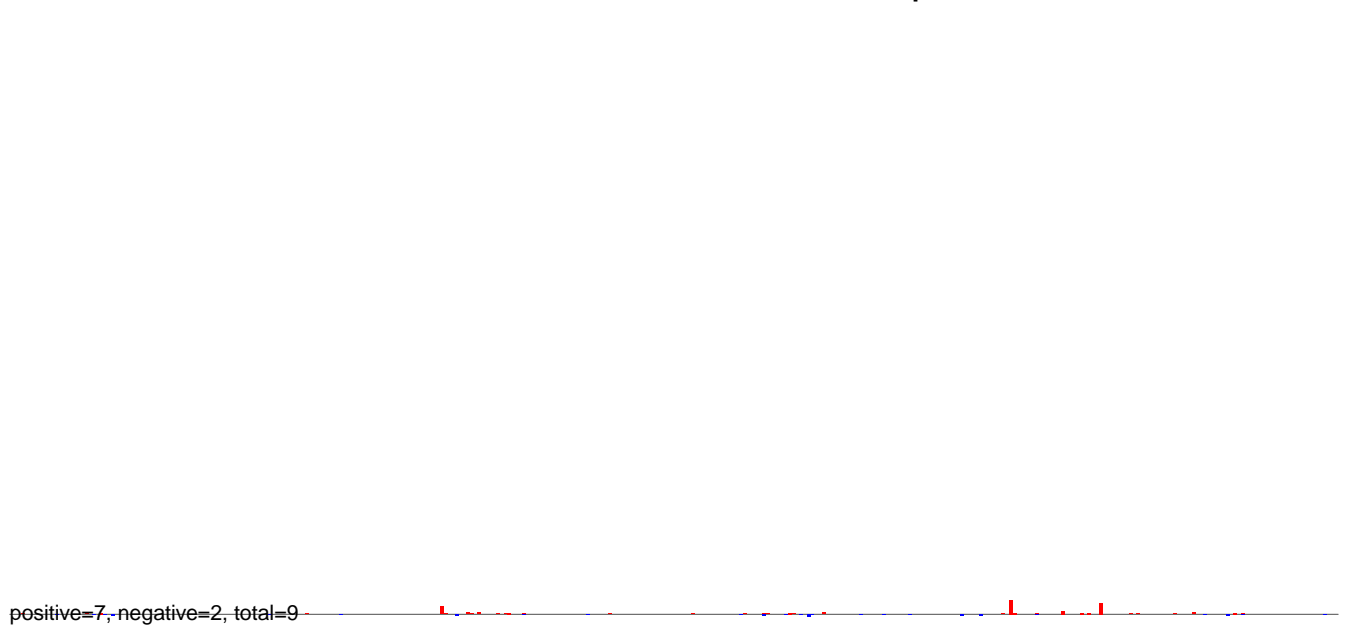

AeAlbo\_FemaleWhole\_BF\_CT.rep

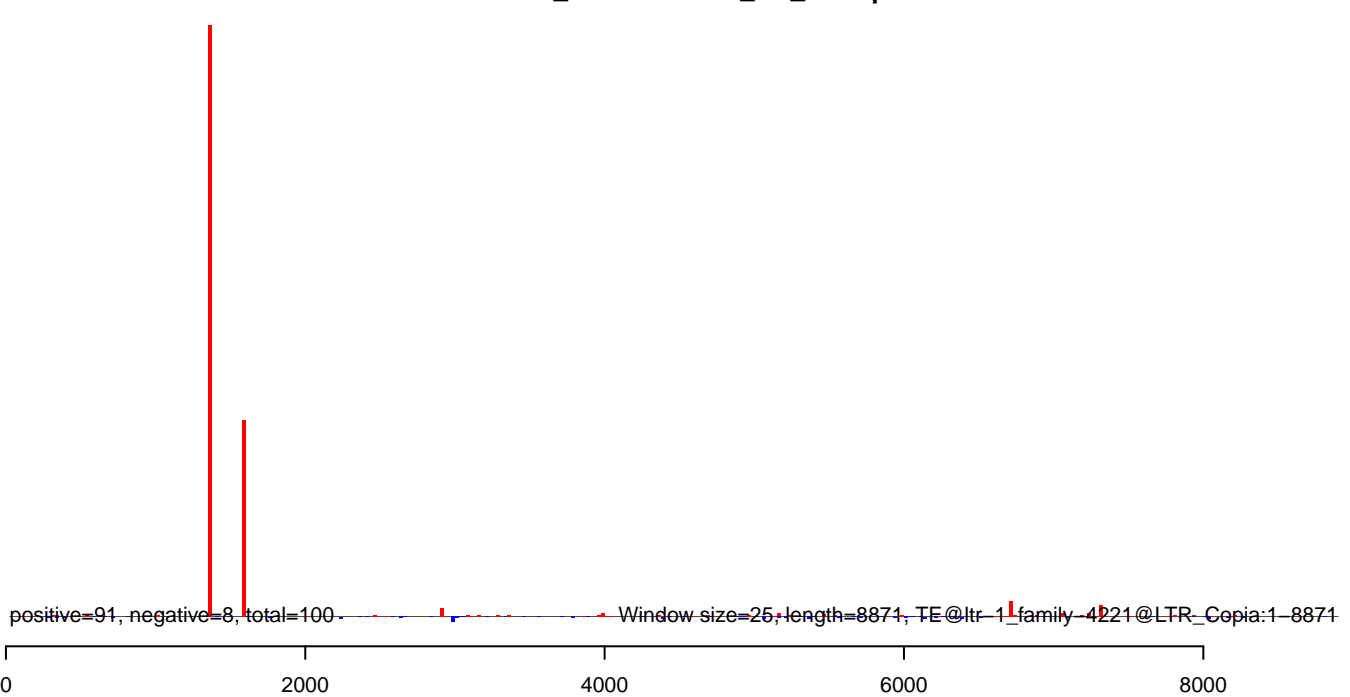

AeAlbo\_FemaleWhole\_BF\_CT.18\_23.rep

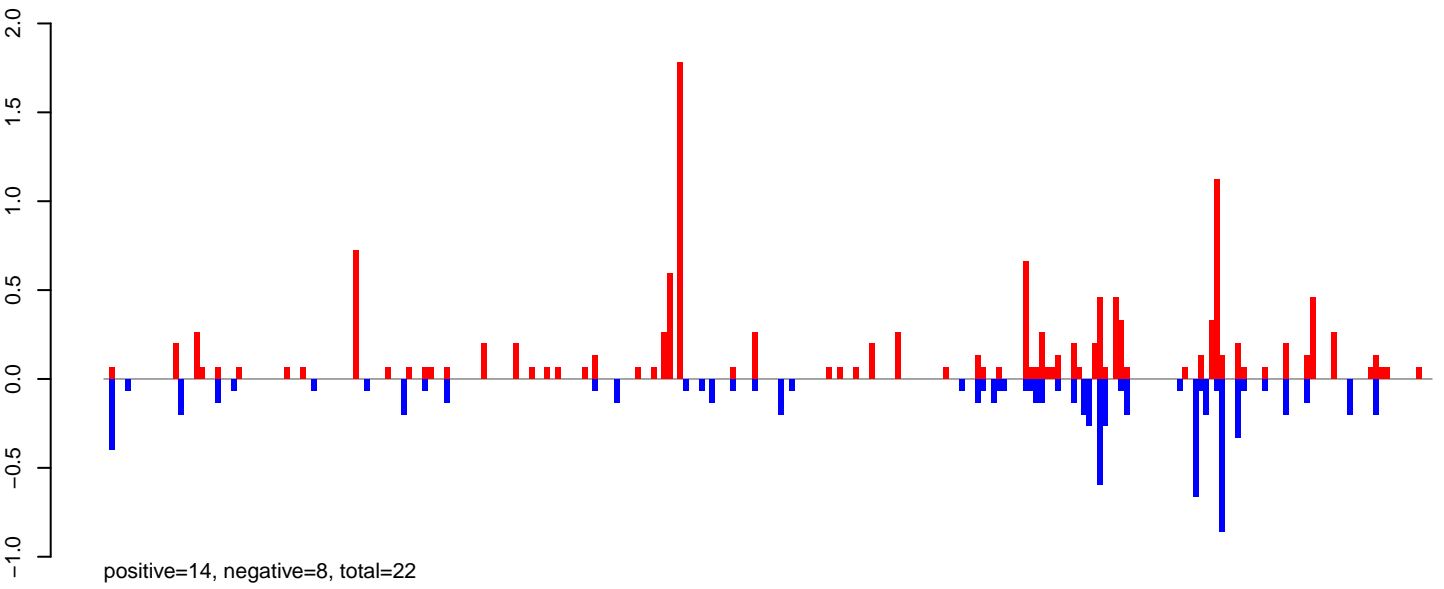

AeAlbo\_FemaleWhole\_BF\_CT.24\_35.rep

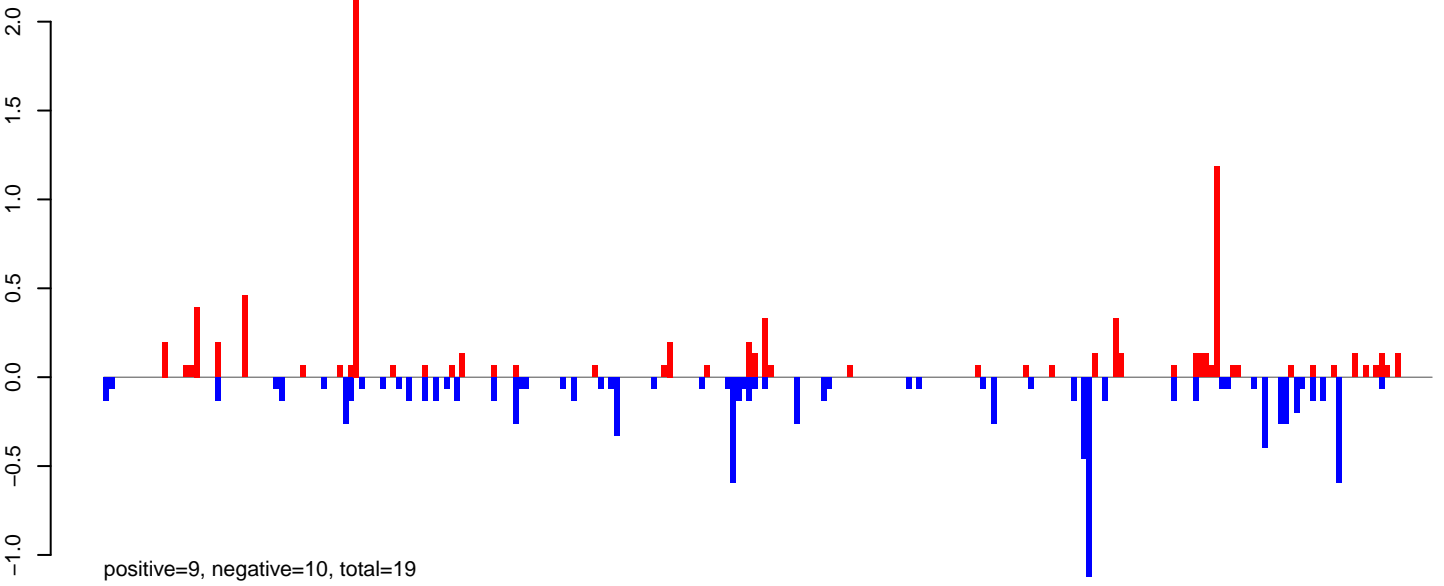

AeAlbo\_FemaleWhole\_BF\_CT.rep

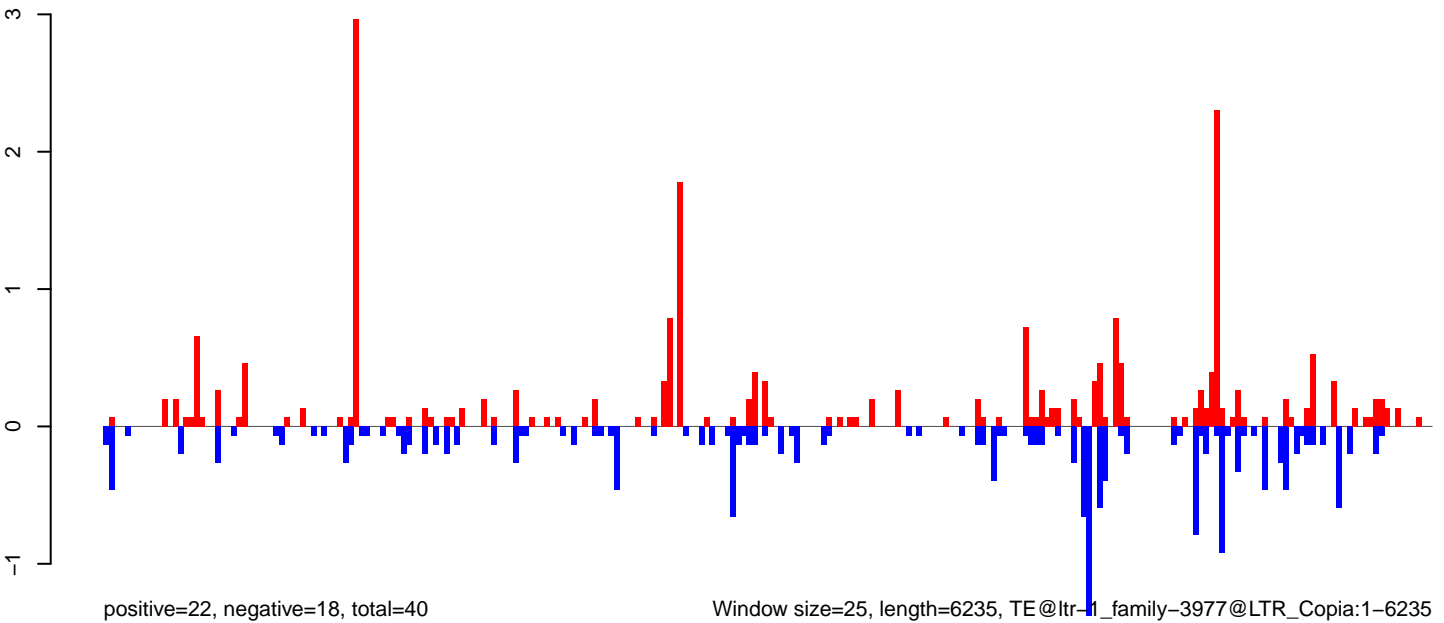

AeAlbo\_FemaleWhole\_BF\_CT.18\_23.rep

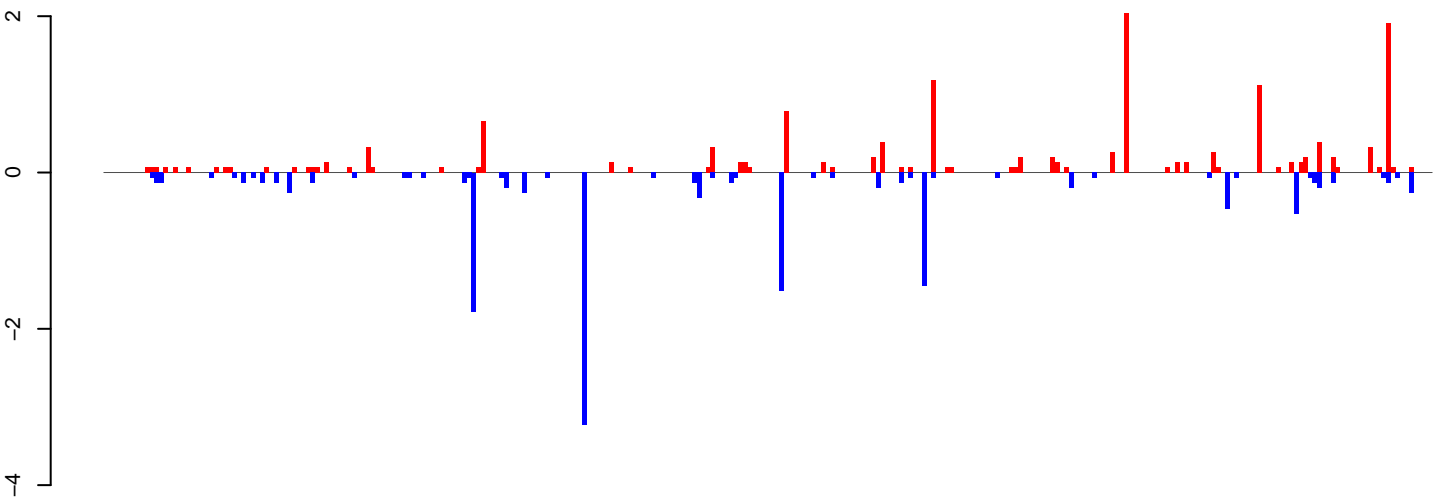

positive=15, negative=14, total=29

AeAlbo\_FemaleWhole\_BF\_CT.24\_35.rep

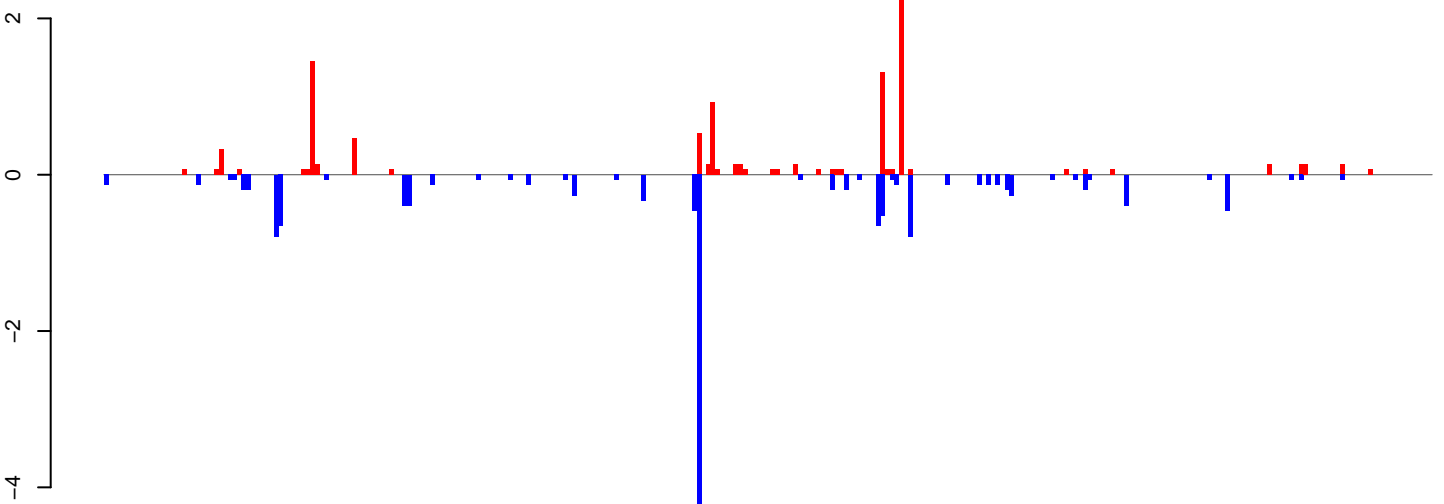

positive=10, negative=15, total=25

AeAlbo\_FemaleWhole\_BF\_CT.rep

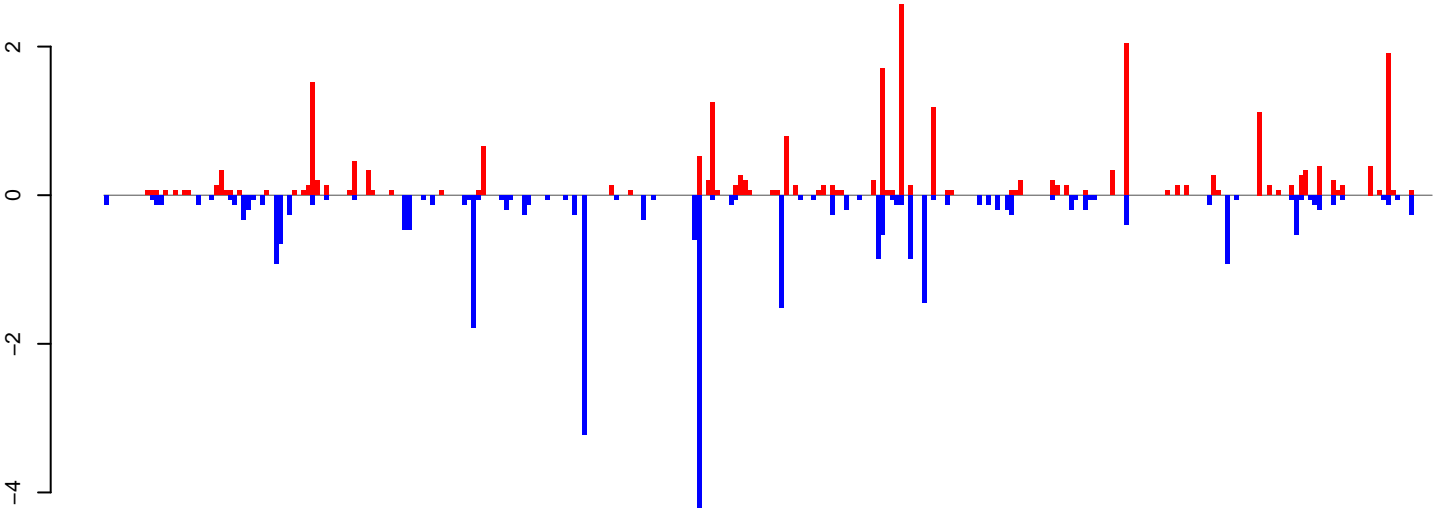

positive=25, negative=29, total=54

Window size=25, length=7222, TE@ltr-1\_family-3740@LTR\_Gypsy:1-7222

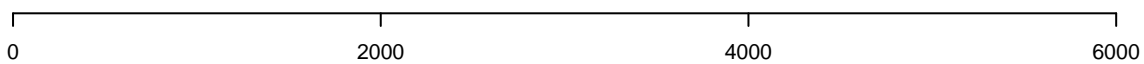

**AeAlbo\_FemaleWhole\_BF\_CT.18\_23.rep**

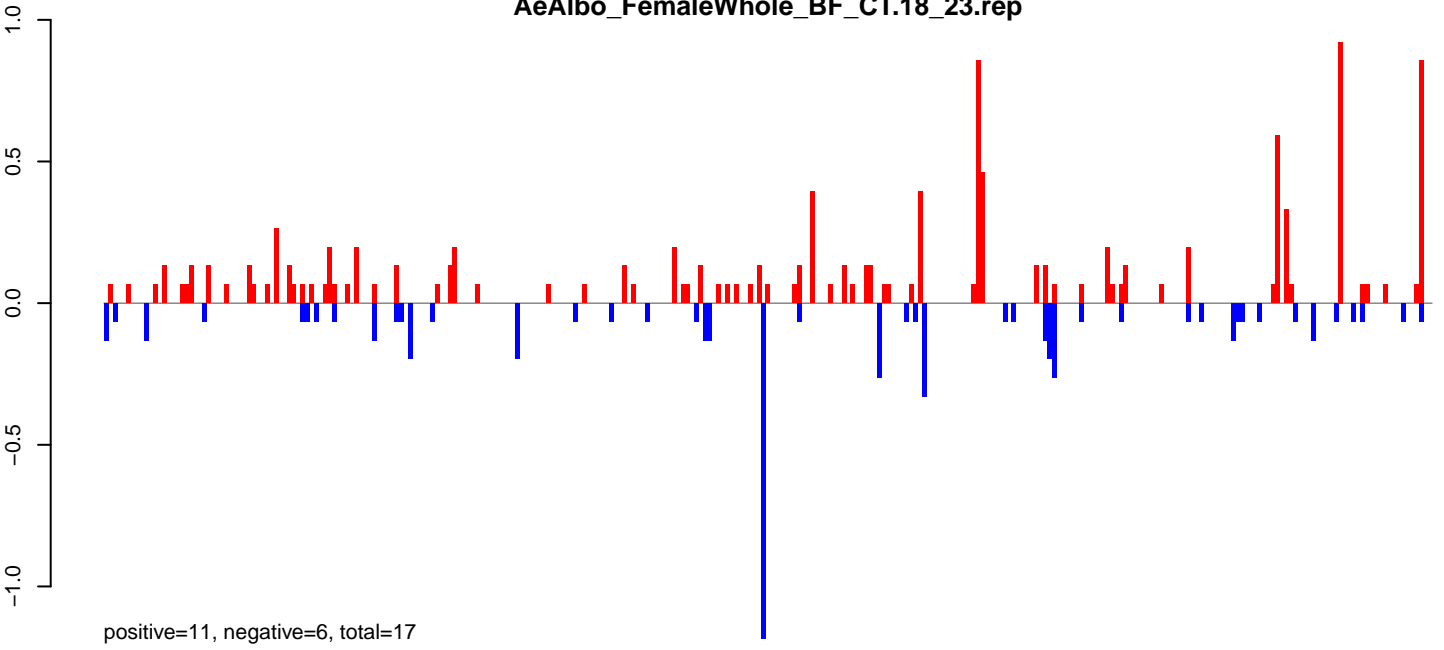

**AeAlbo\_FemaleWhole\_BF\_CT.24\_35.rep**

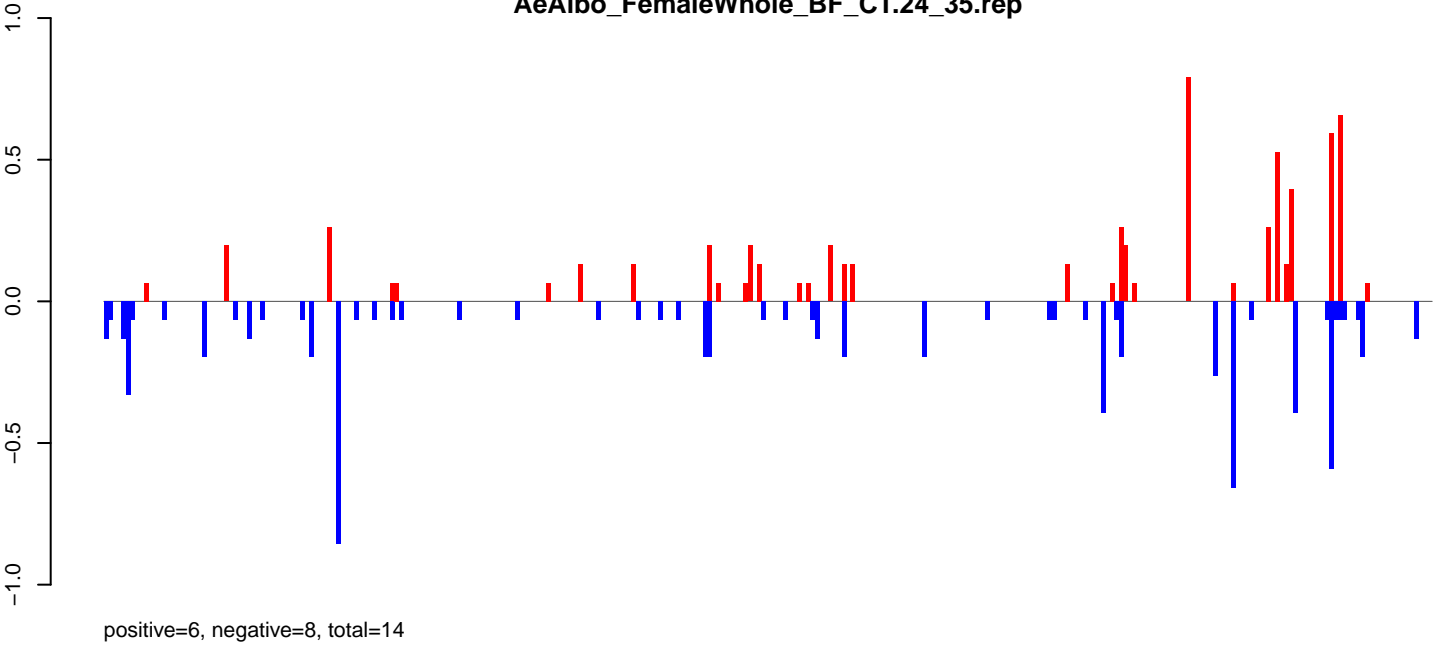

**AeAlbo\_FemaleWhole\_BF\_CT.rep**

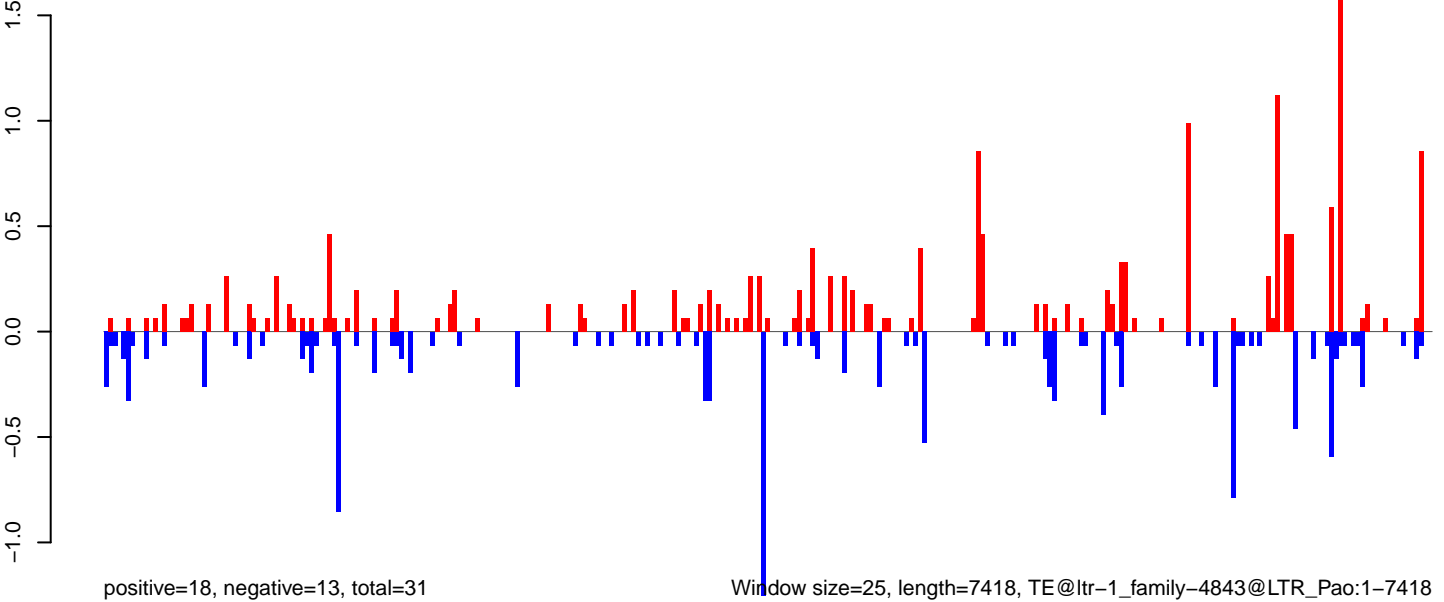

0 2000 4000 6000

AeAlbo\_FemaleWhole\_BF\_CT.18\_23.rep

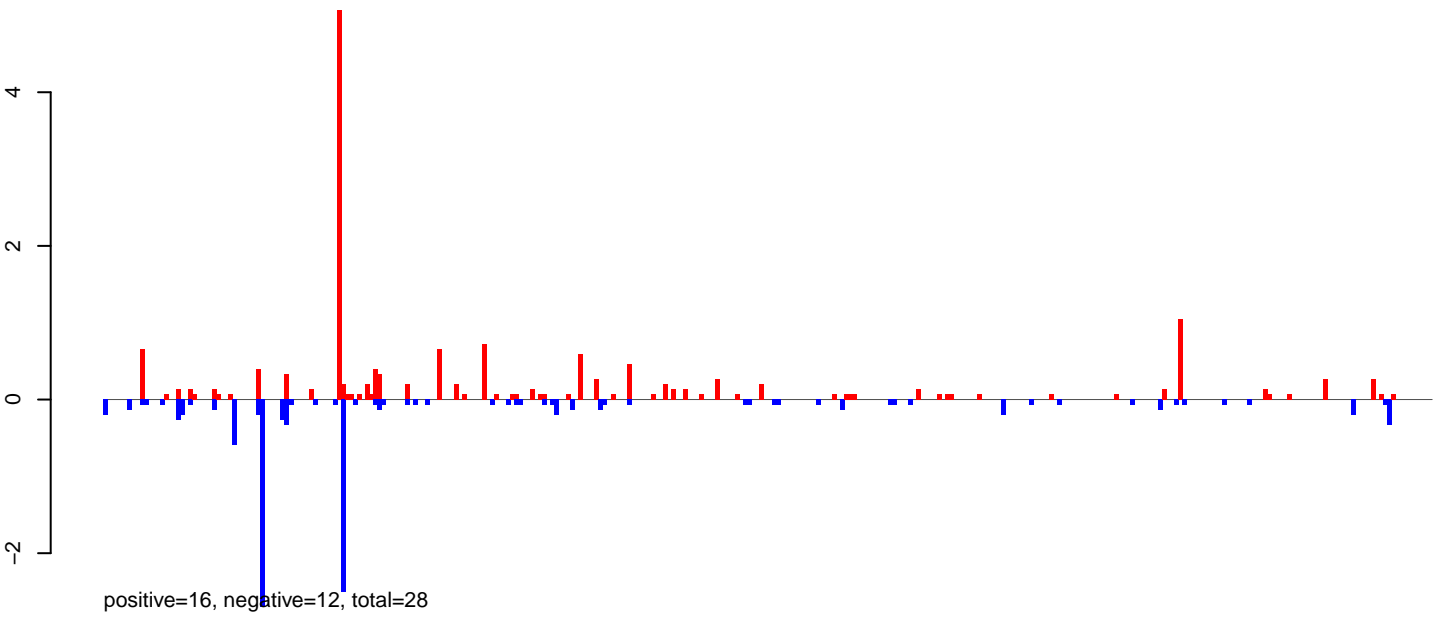

AeAlbo\_FemaleWhole\_BF\_CT.24\_35.rep

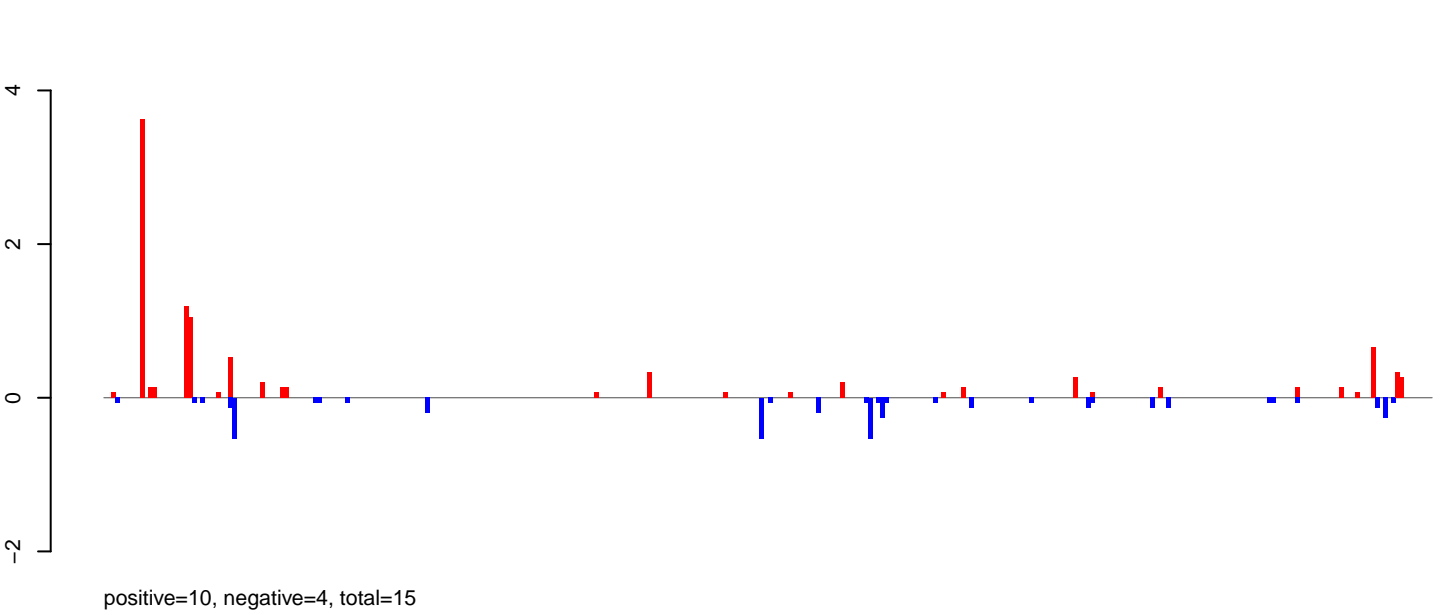

AeAlbo\_FemaleWhole\_BF\_CT.rep

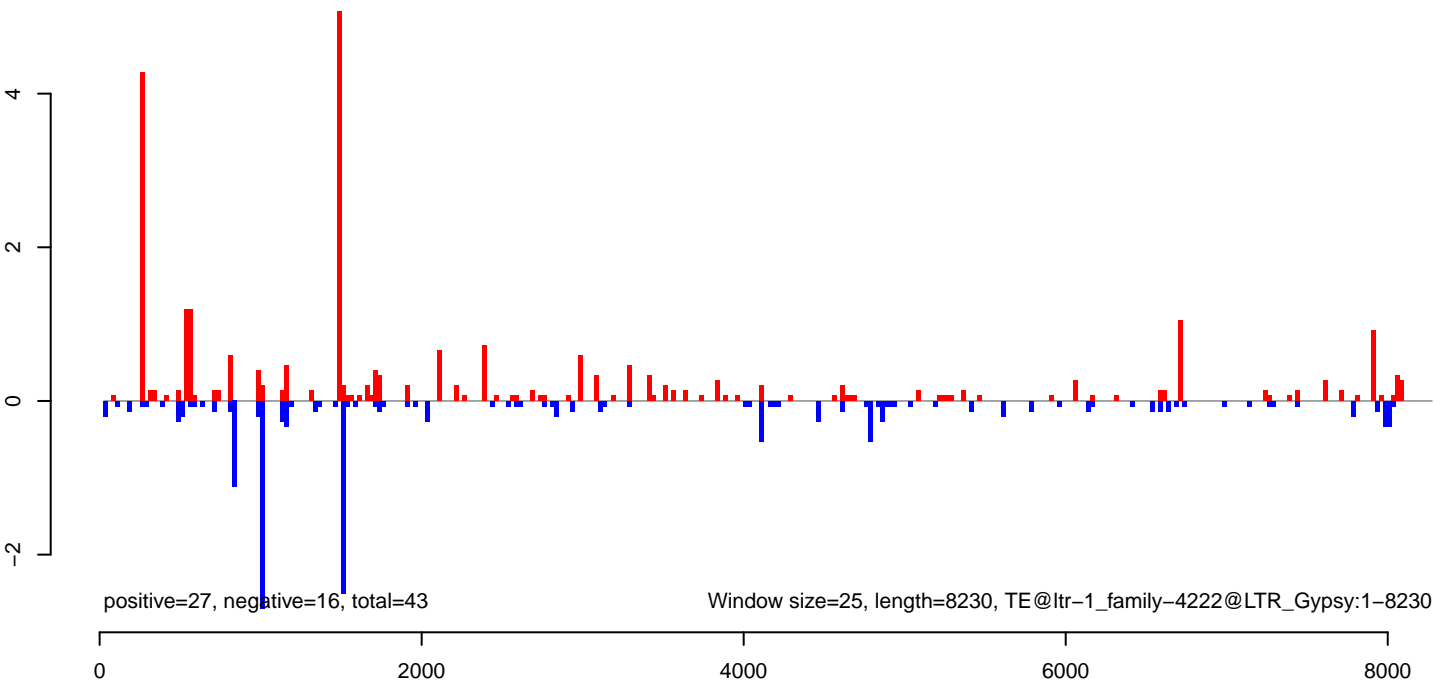

AeAlbo\_FemaleWhole\_BF\_CT.18\_23.rep

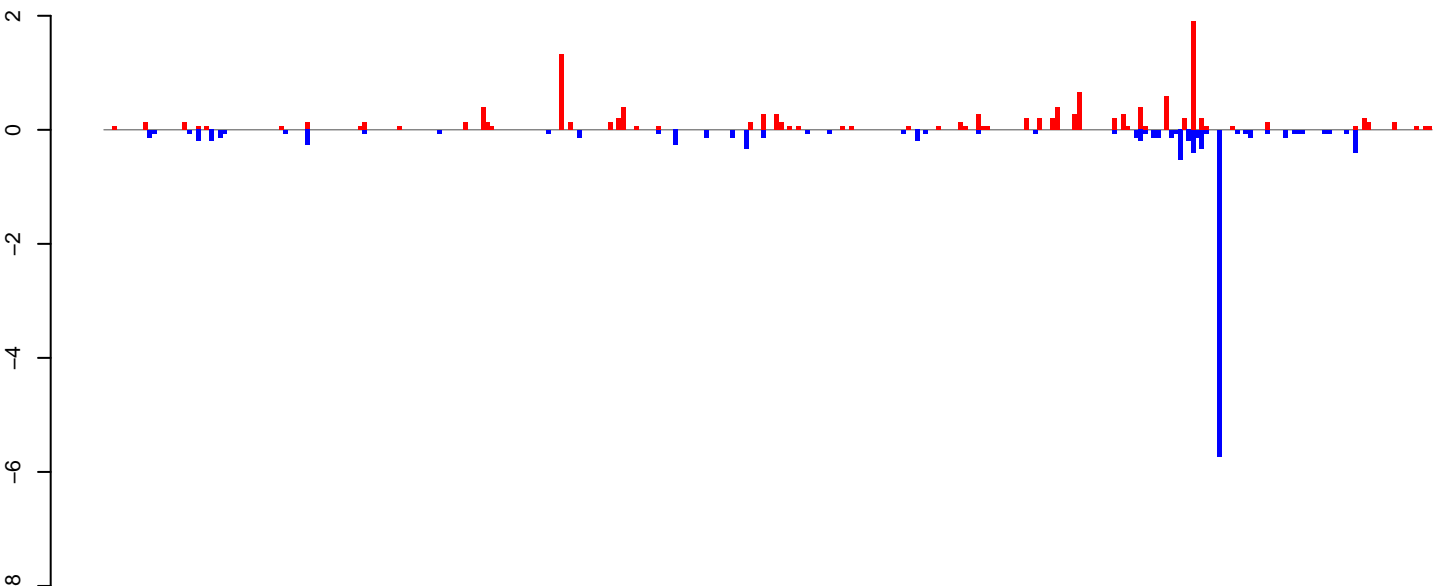

AeAlbo\_FemaleWhole\_BF\_CT.24\_35.rep

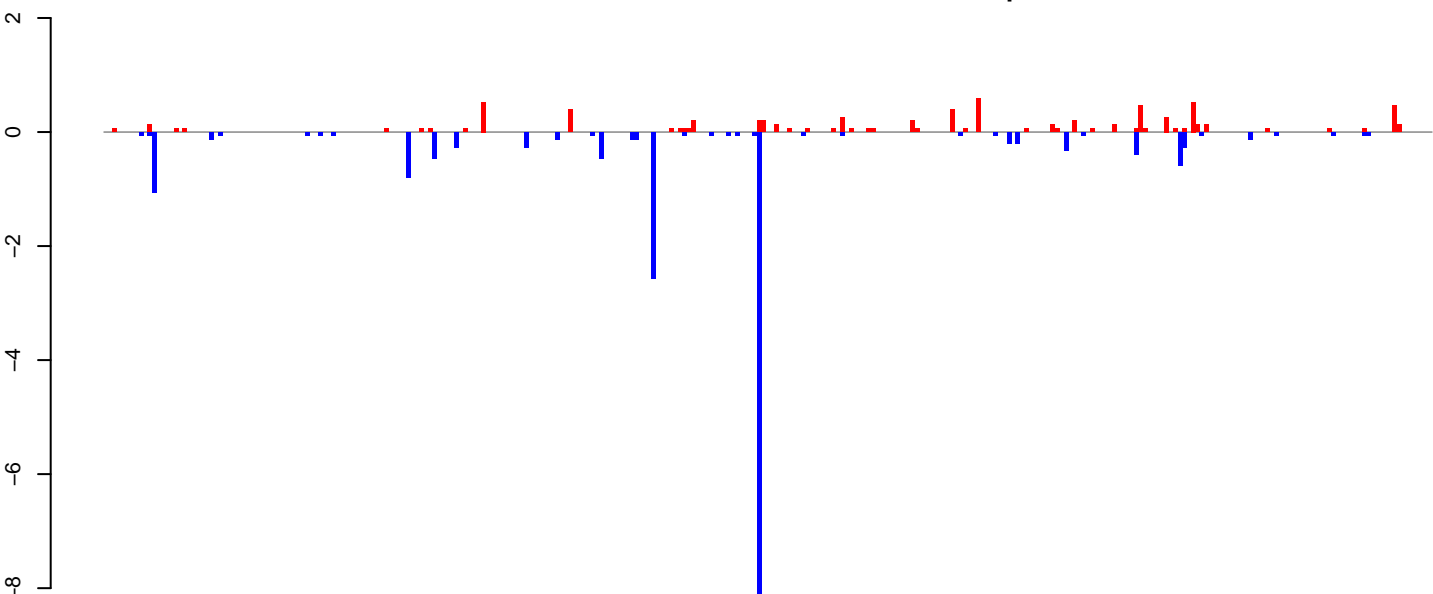

AeAlbo\_FemaleWhole\_BF\_CT.rep

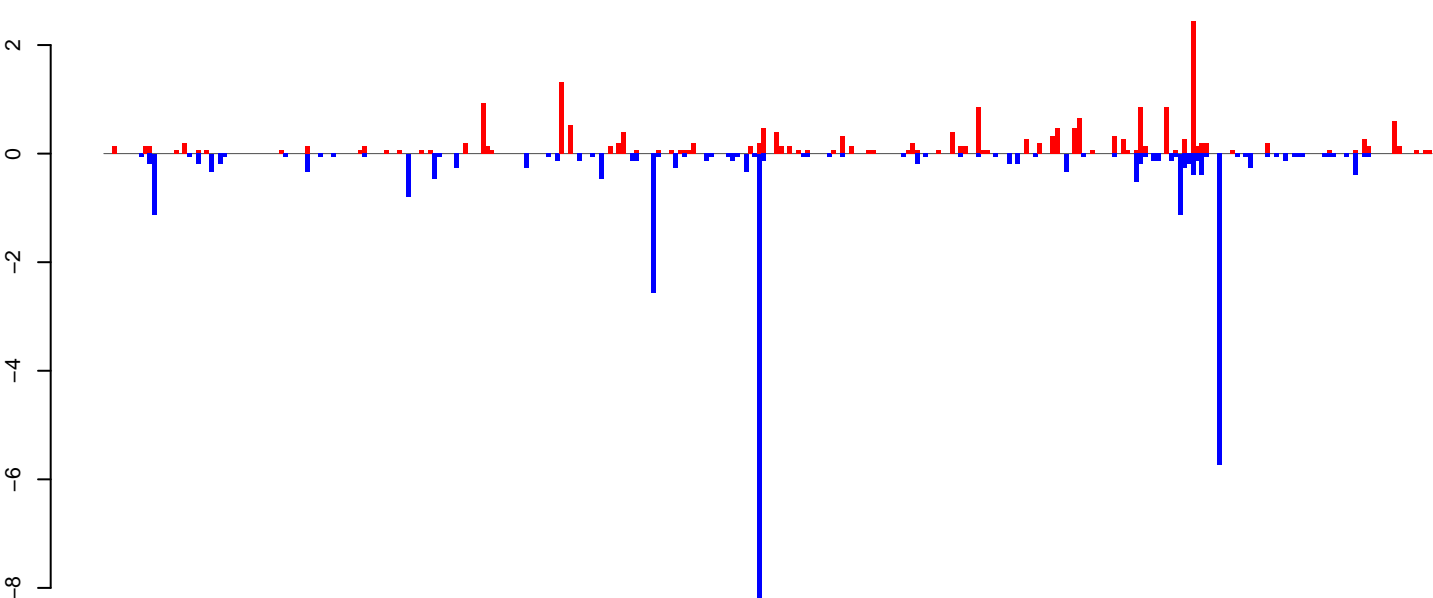

Window size=25, length=7558, TE@ltr-1\_family-3408@LTR\_Pao:1-7558

0 2000 4000 6000

AeAlbo\_FemaleWhole\_BF\_CT.18\_23.rep

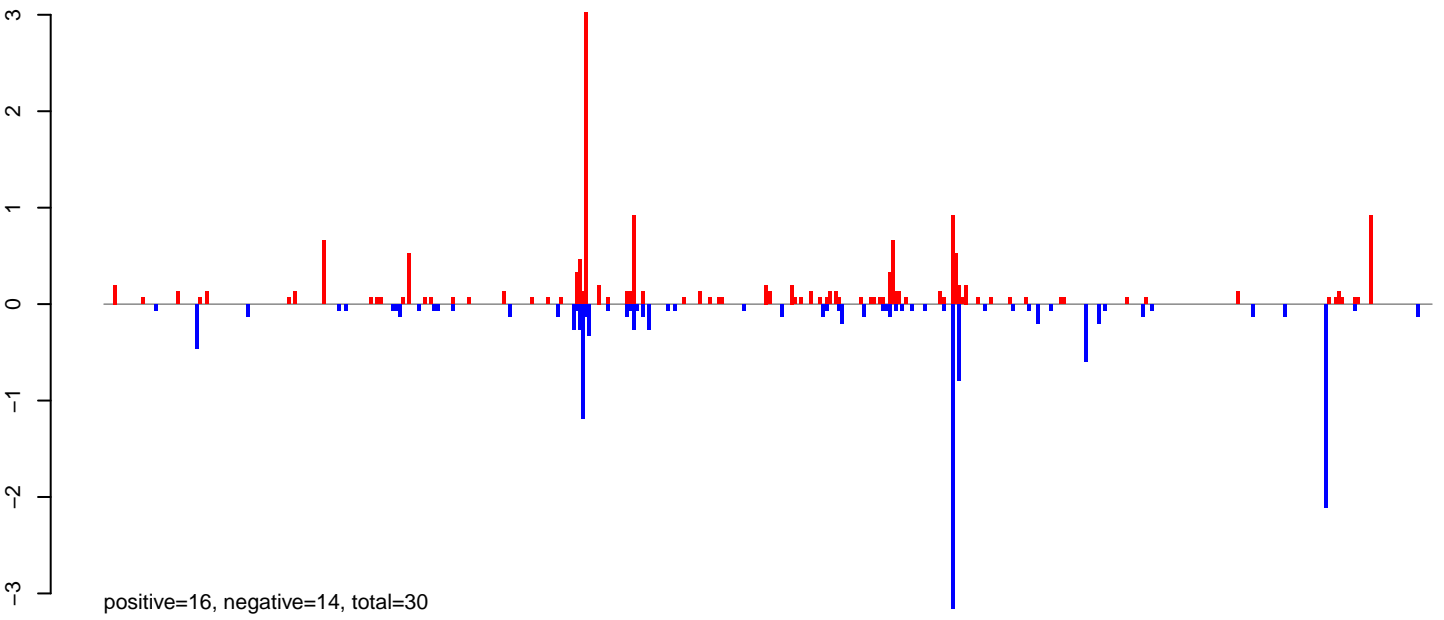

AeAlbo\_FemaleWhole\_BF\_CT.24\_35.rep

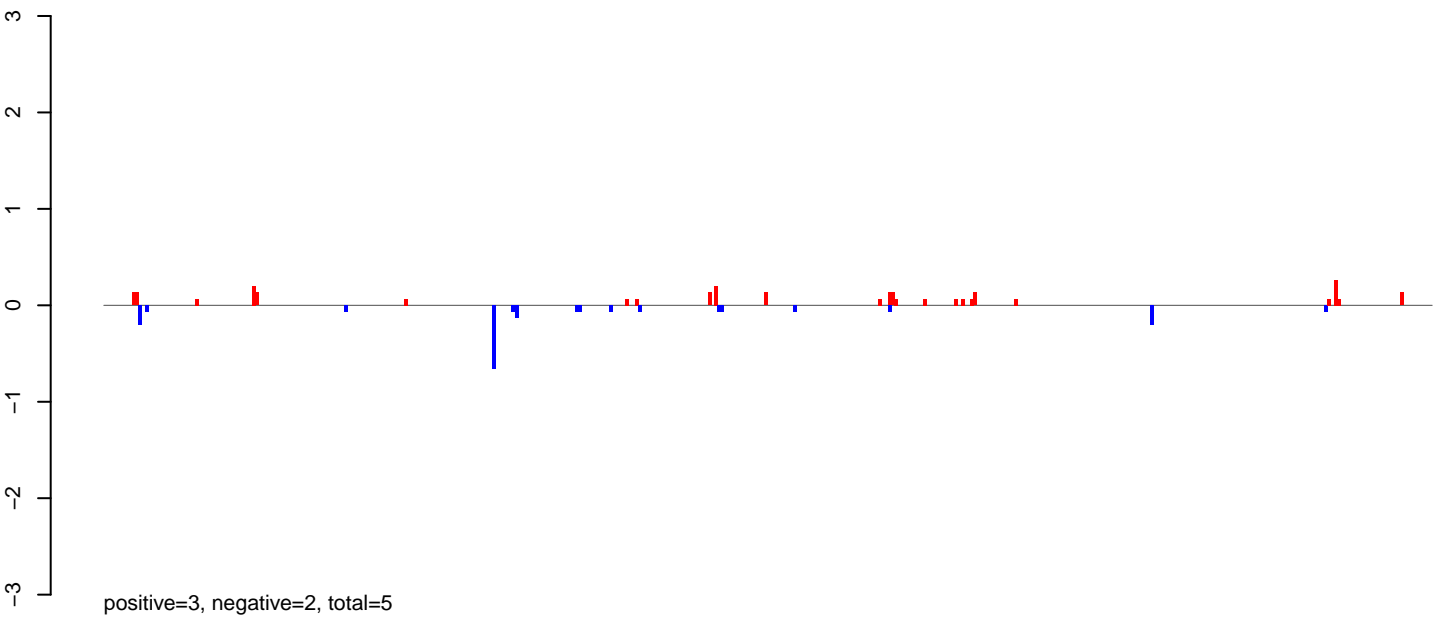

AeAlbo\_FemaleWhole\_BF\_CT.rep

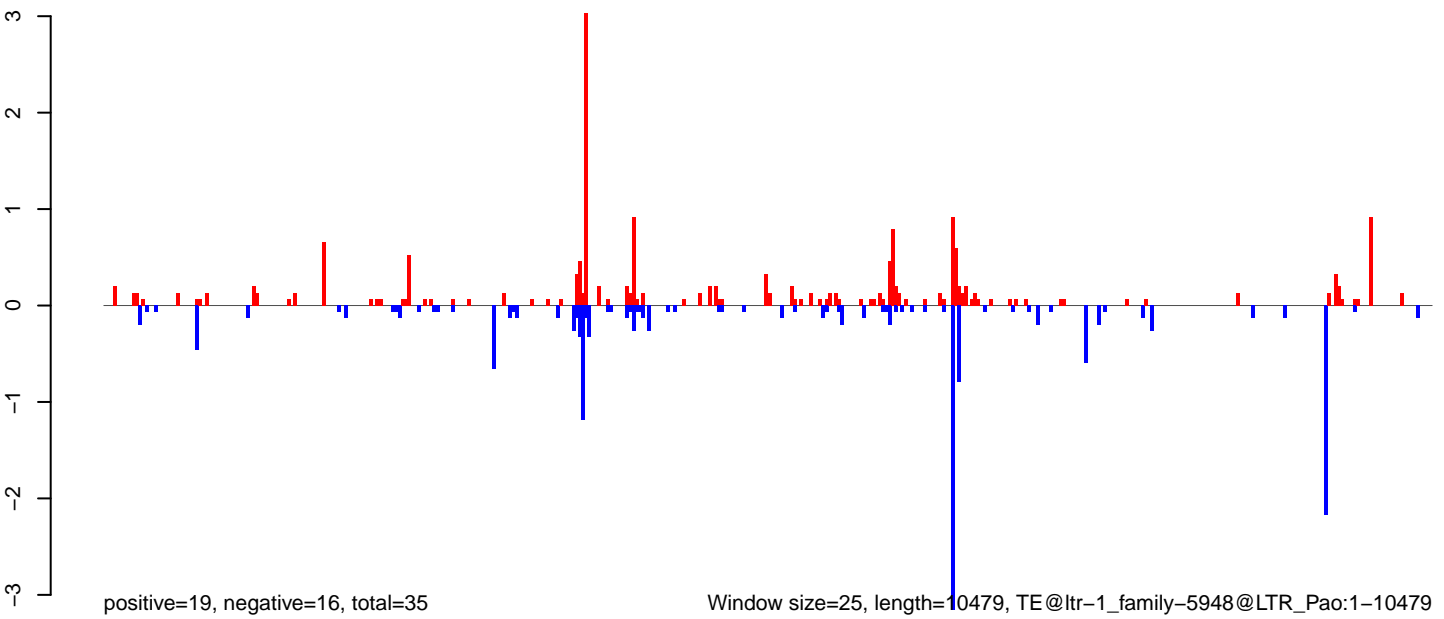

Window size=25, length=10479, TE@ltr-1\_family-5948@LTR\_Pao:1-10479

0 2000 4000 6000 8000 10000

AeAlbo\_FemaleWhole\_BF\_CT.18\_23.rep

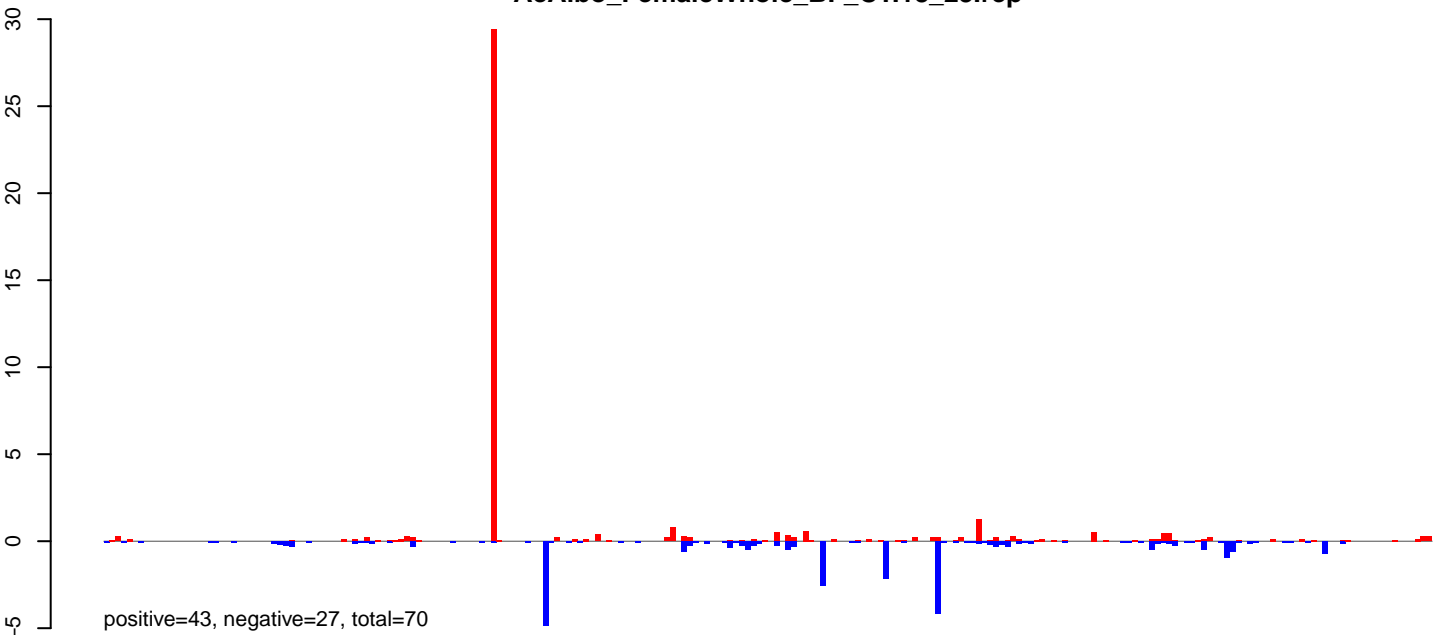

AeAlbo\_FemaleWhole\_BF\_CT.24\_35.rep

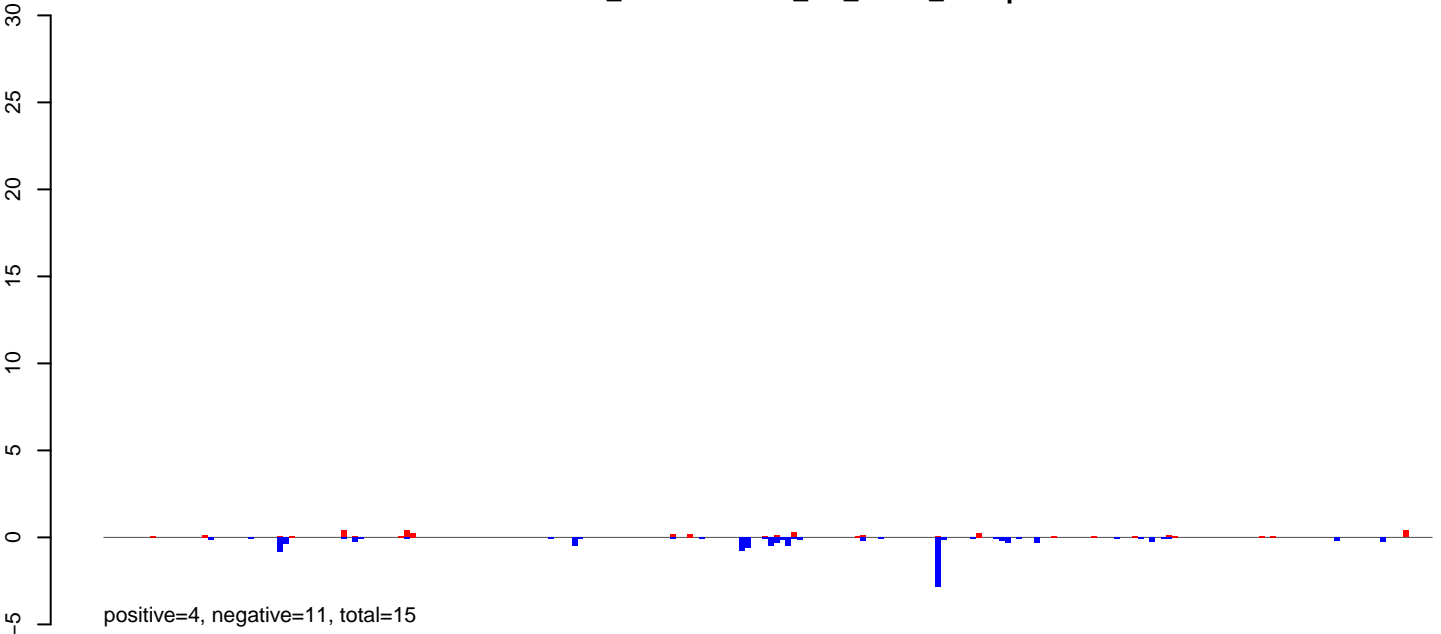

AeAlbo\_FemaleWhole\_BF\_CT.rep

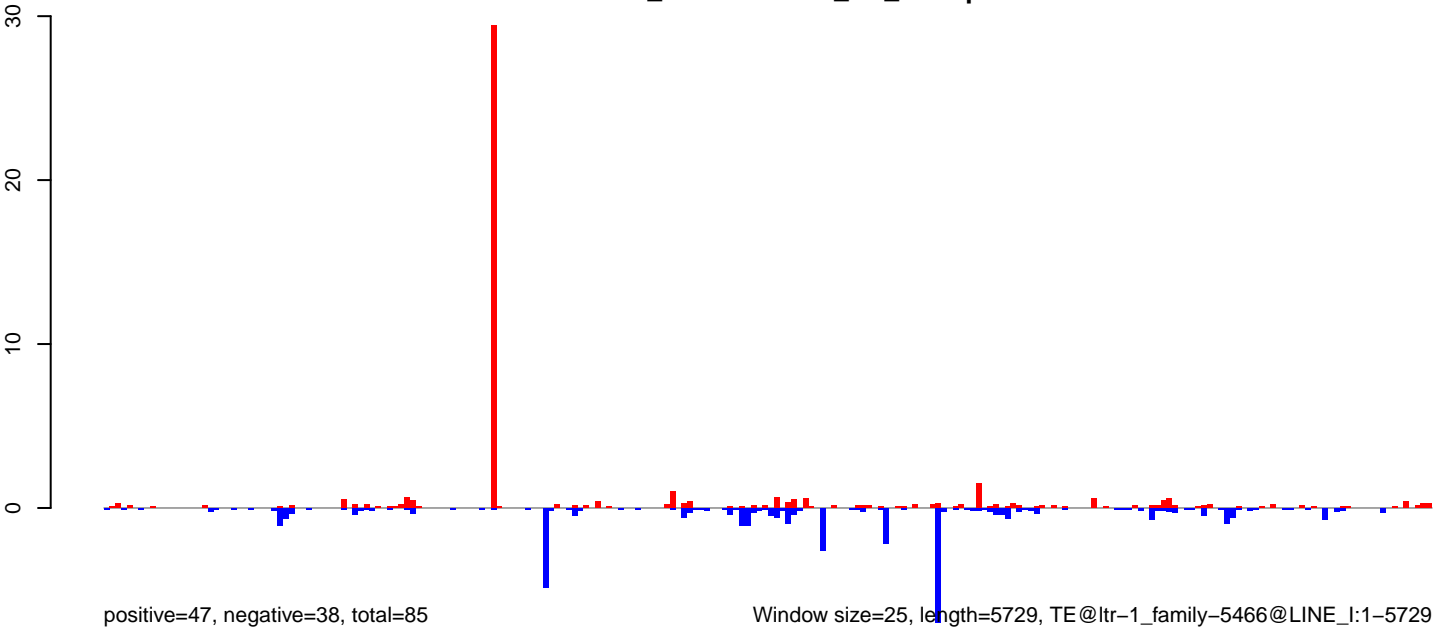

0 1000 2000 3000 4000 5000 6000



AeAlbo\_FemaleWhole\_BF\_CT.18\_23.rep

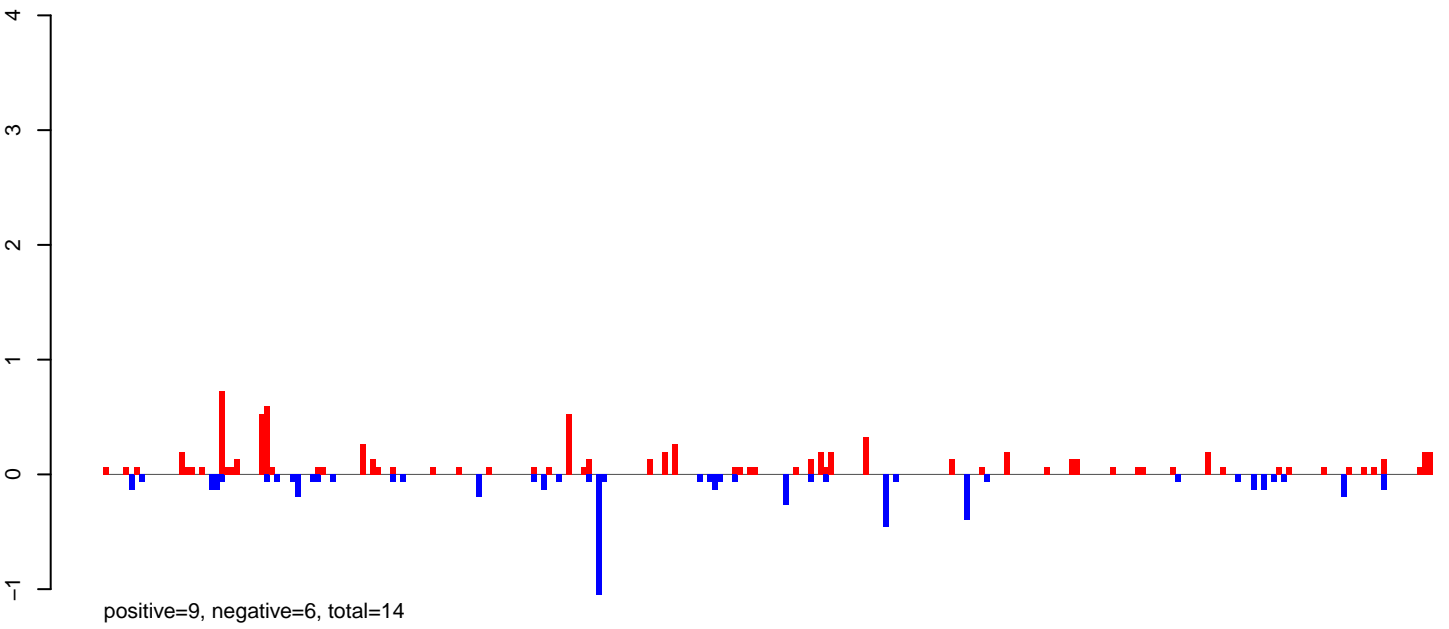

AeAlbo\_FemaleWhole\_BF\_CT.24\_35.rep

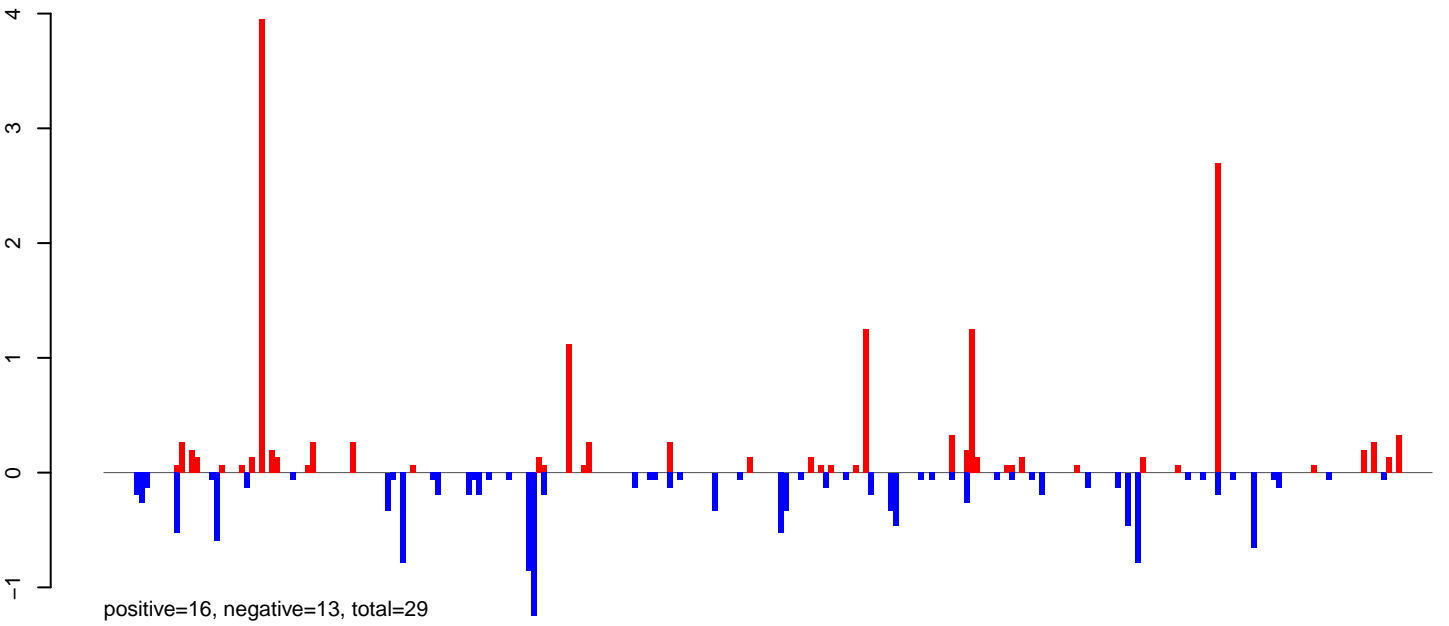

AeAlbo\_FemaleWhole\_BF\_CT.rep

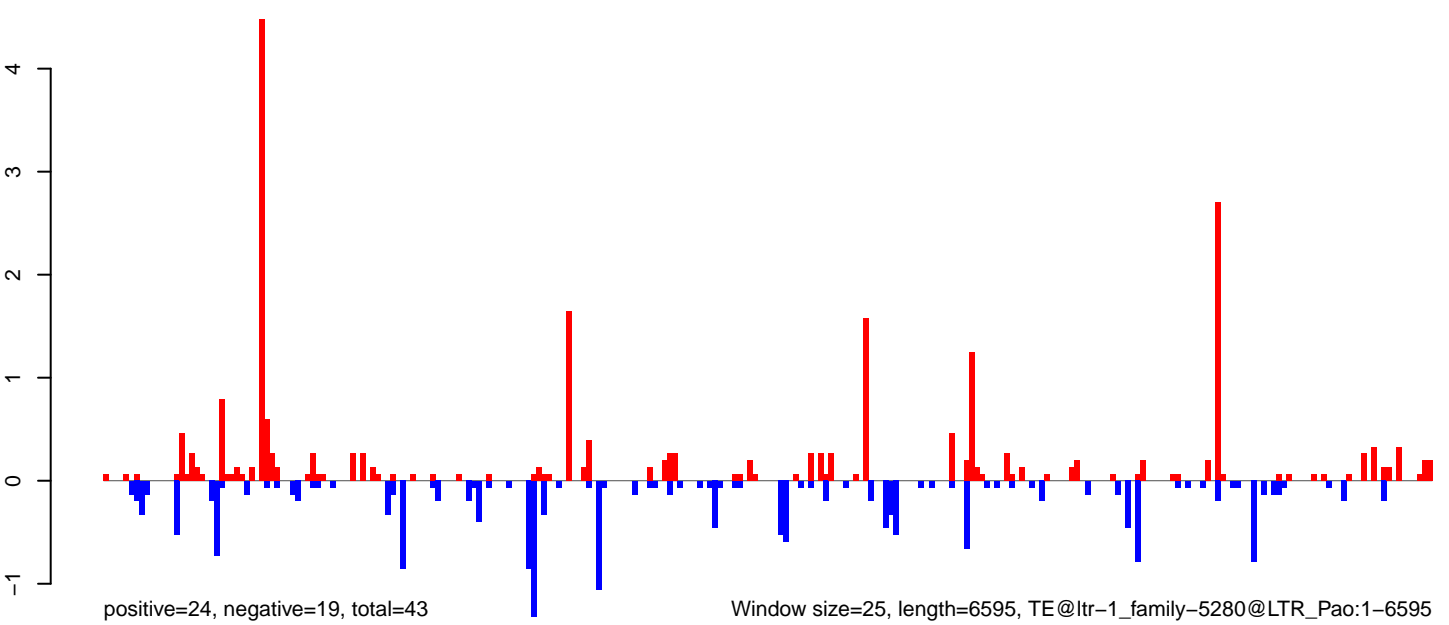

Window size=25, length=6595, TE@ltr-1\_family-5280@LTR\_Pao:1-6595

**AeAlbo\_FemaleWhole\_BF\_CT.18\_23.rep**

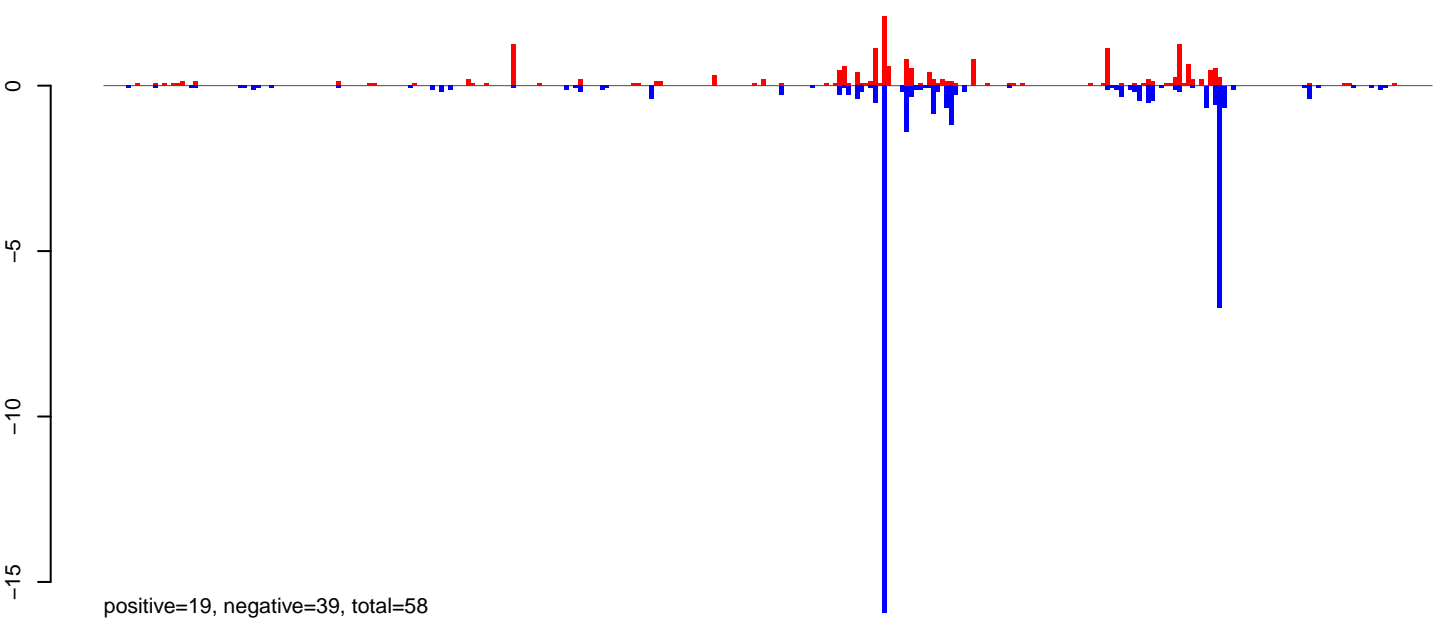

**AeAlbo\_FemaleWhole\_BF\_CT.24\_35.rep**

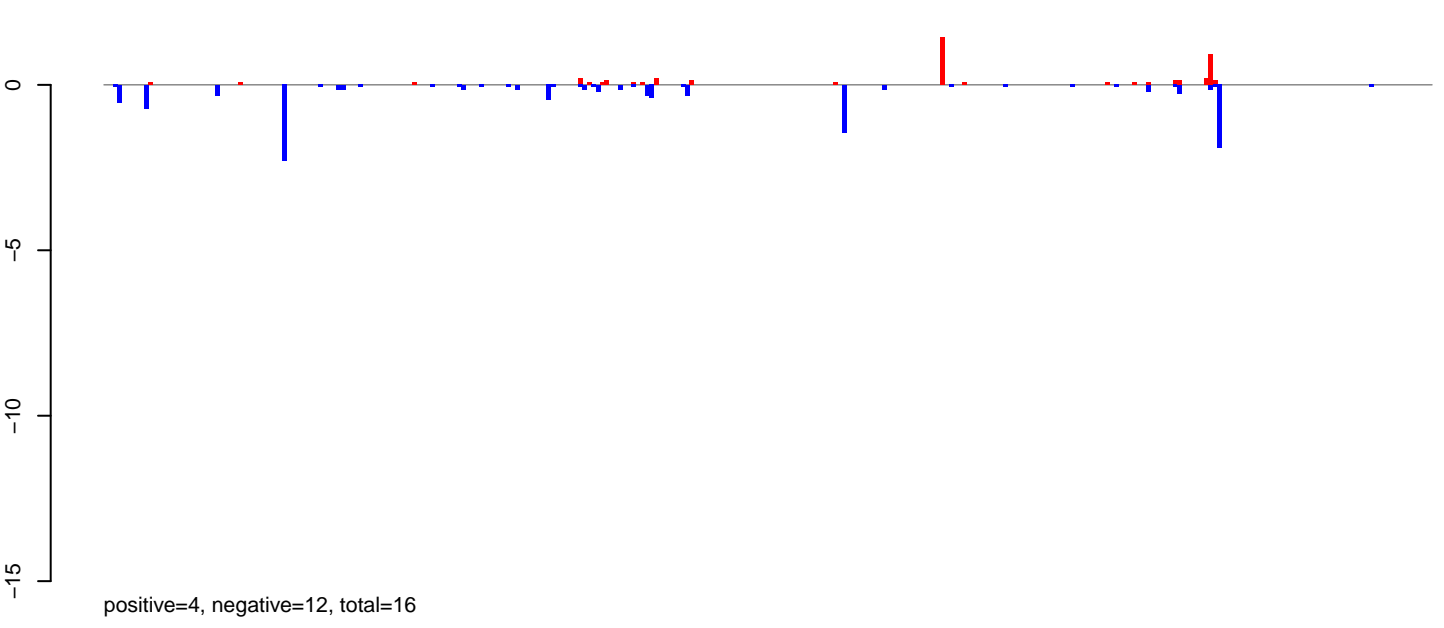

**AeAlbo\_FemaleWhole\_BF\_CT.rep**

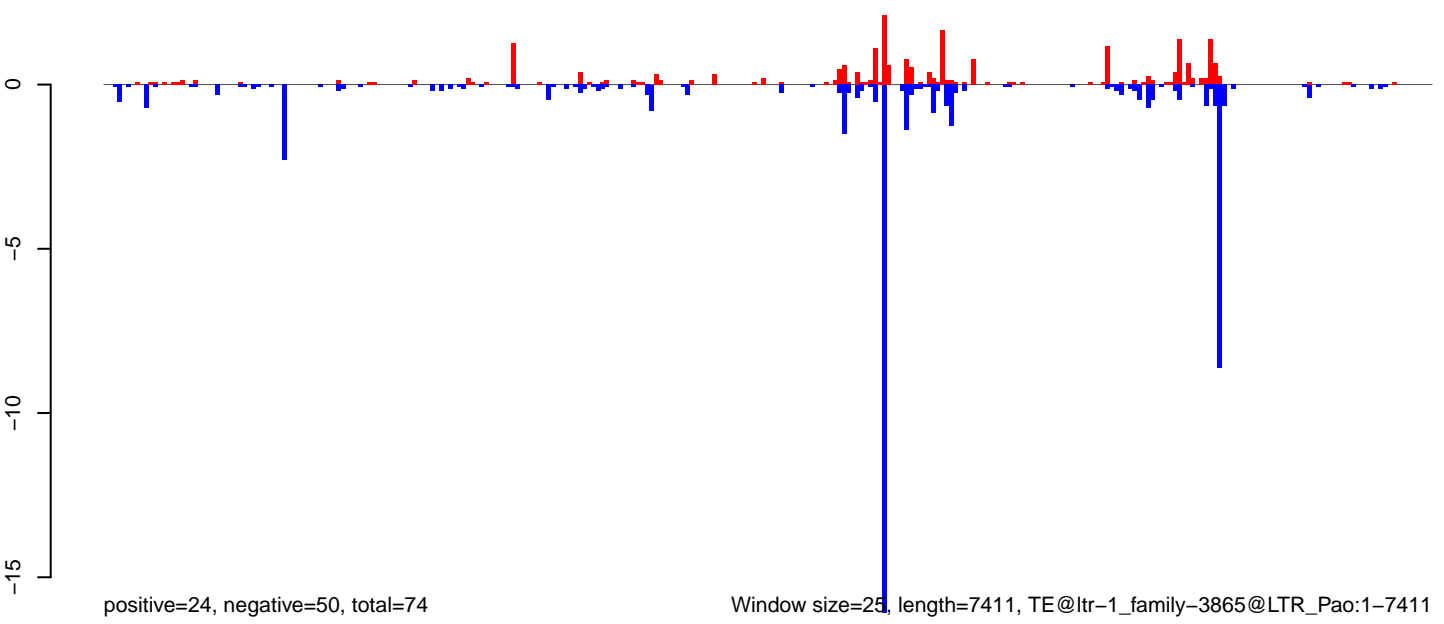

Window size=25, length=7411, TE@ltr-1\_family-3865@LTR\_Pao:1-7411

0 2000 4000 6000

**AeAlbo\_FemaleWhole\_BF\_CT.18\_23.rep**

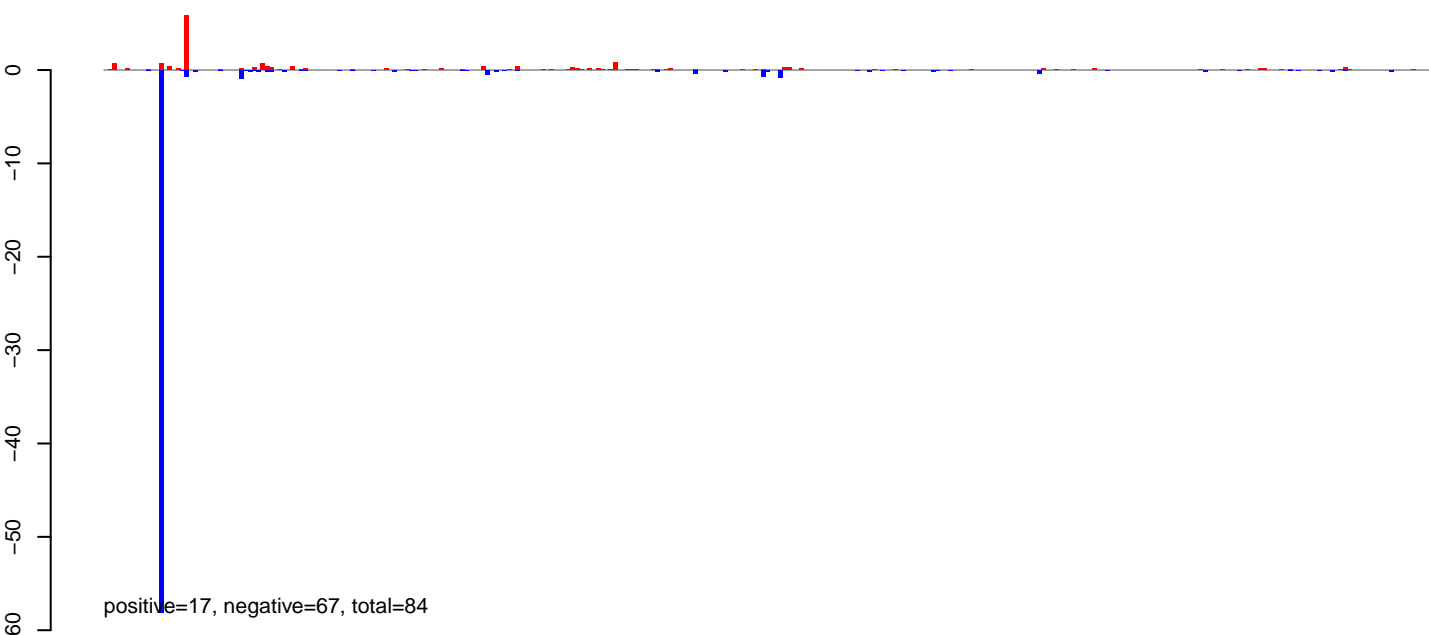

positive=17, negative=67, total=84

**AeAlbo\_FemaleWhole\_BF\_CT.24\_35.rep**

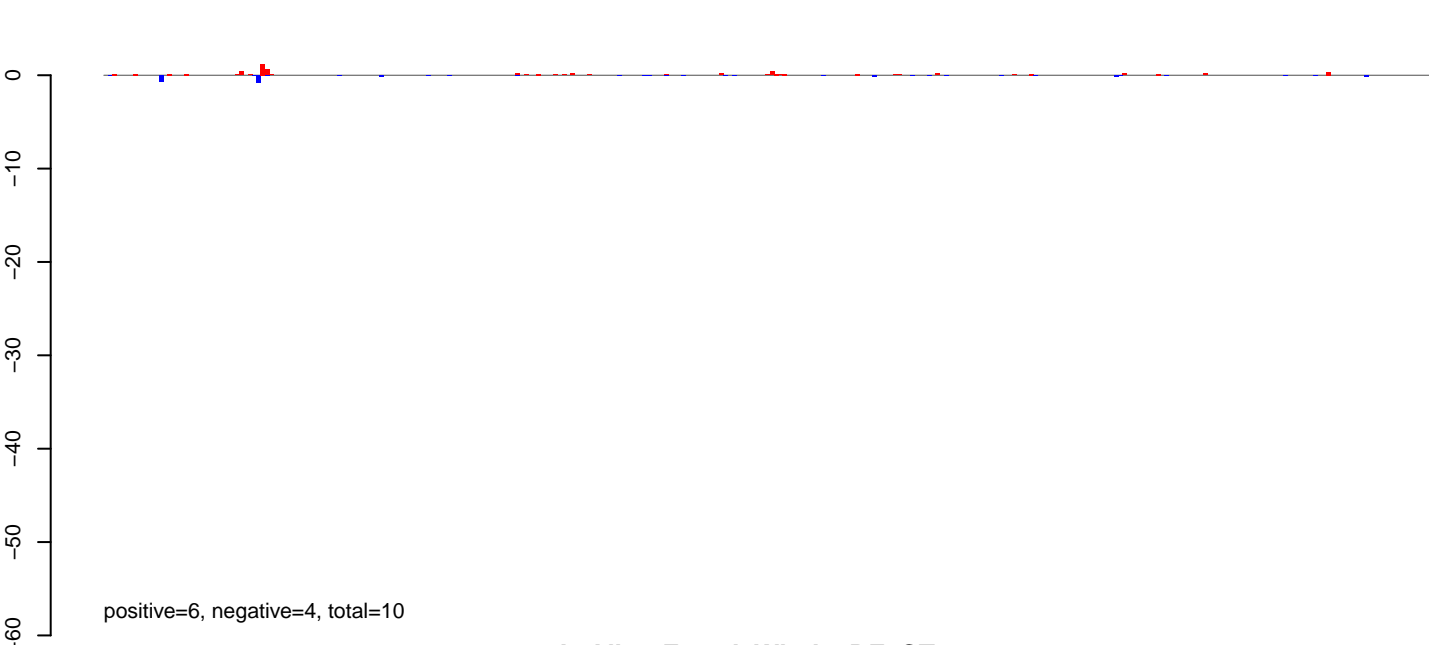

positive=6, negative=4, total=10

**AeAlbo\_FemaleWhole\_BF\_CT.rep**

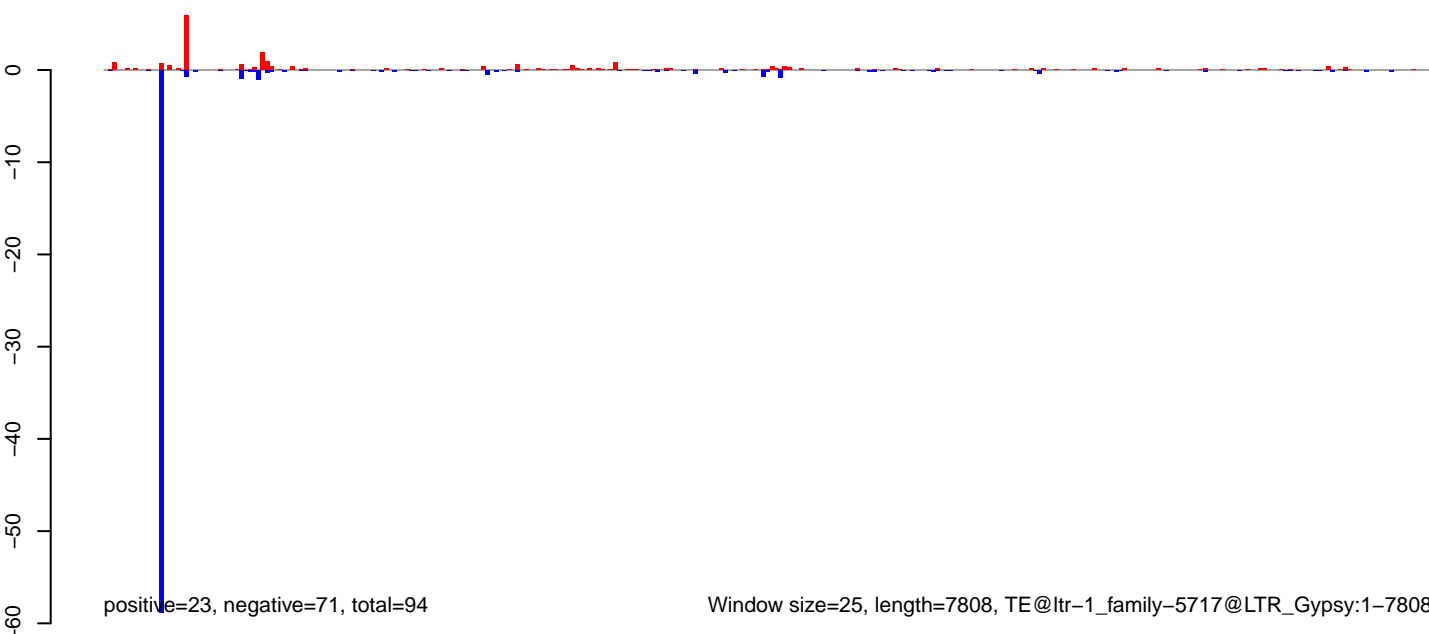

positive=23, negative=71, total=94

Window size=25, length=7808, TE@ltr-1\_family-5717@LTR\_Gypsy:1-7808

AeAlbo\_FemaleWhole\_BF\_CT.18\_23.rep

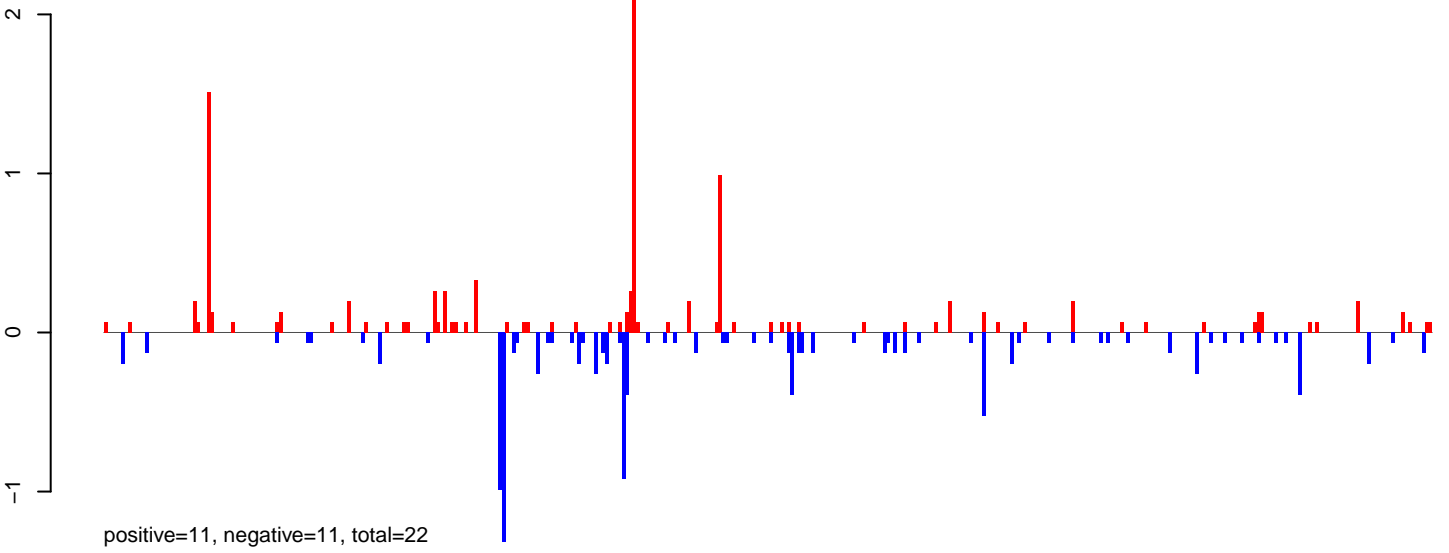

AeAlbo\_FemaleWhole\_BF\_CT.24\_35.rep

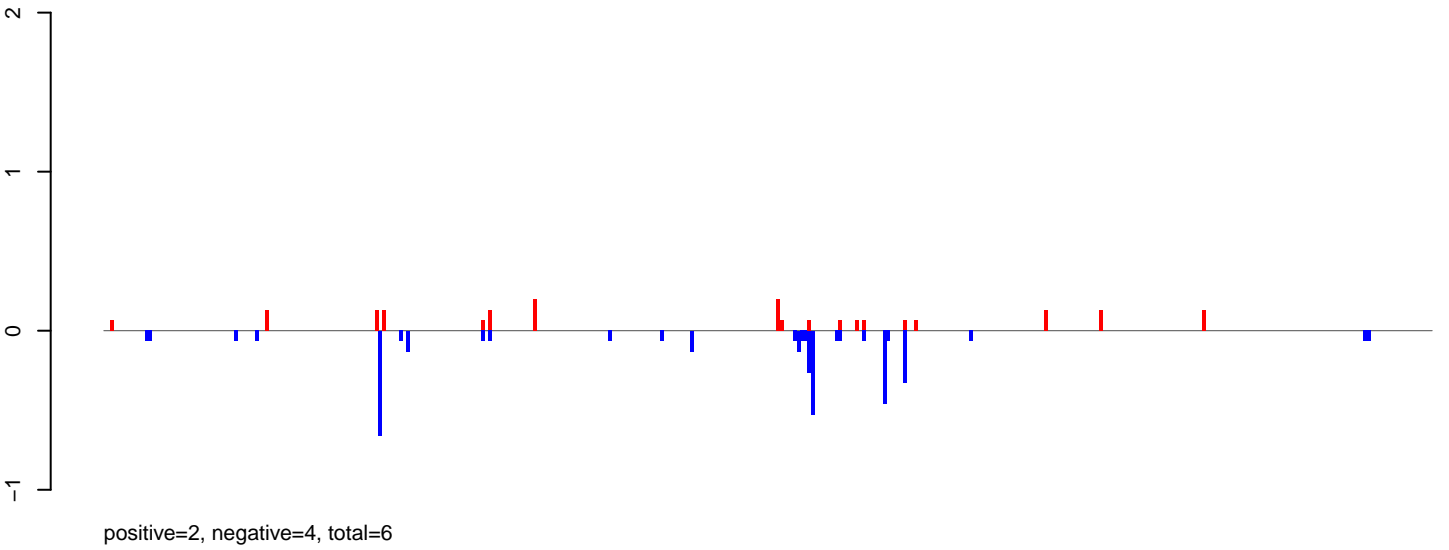

AeAlbo\_FemaleWhole\_BF\_CT.rep

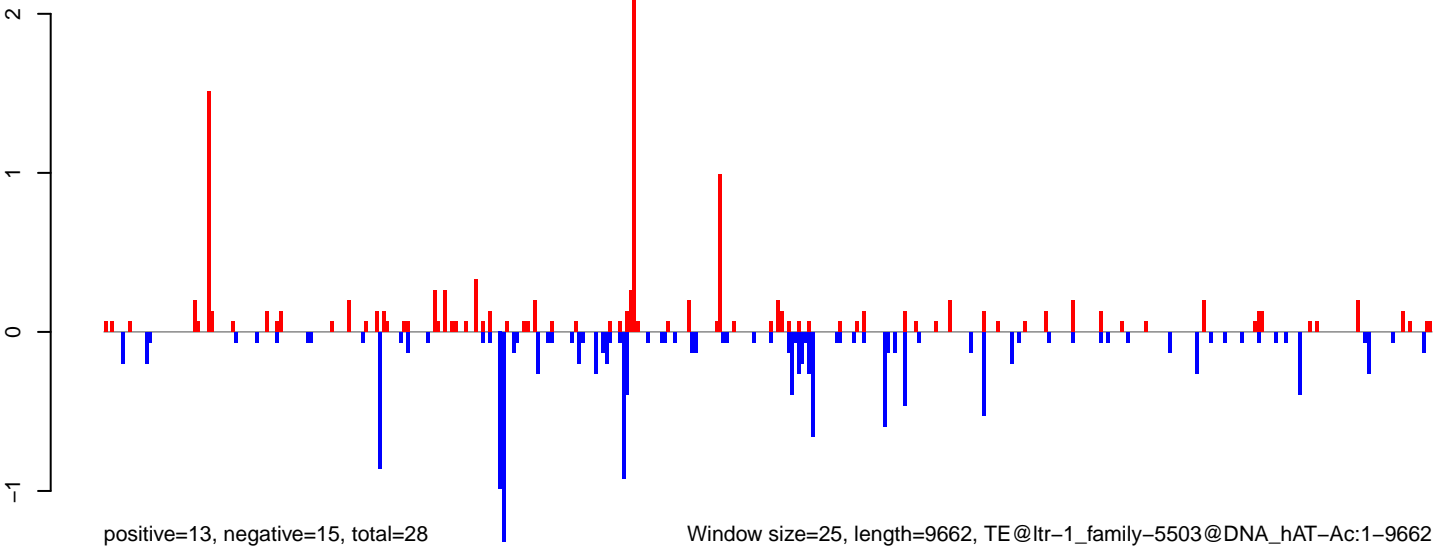

AeAlbo\_FemaleWhole\_BF\_CT.18\_23.rep

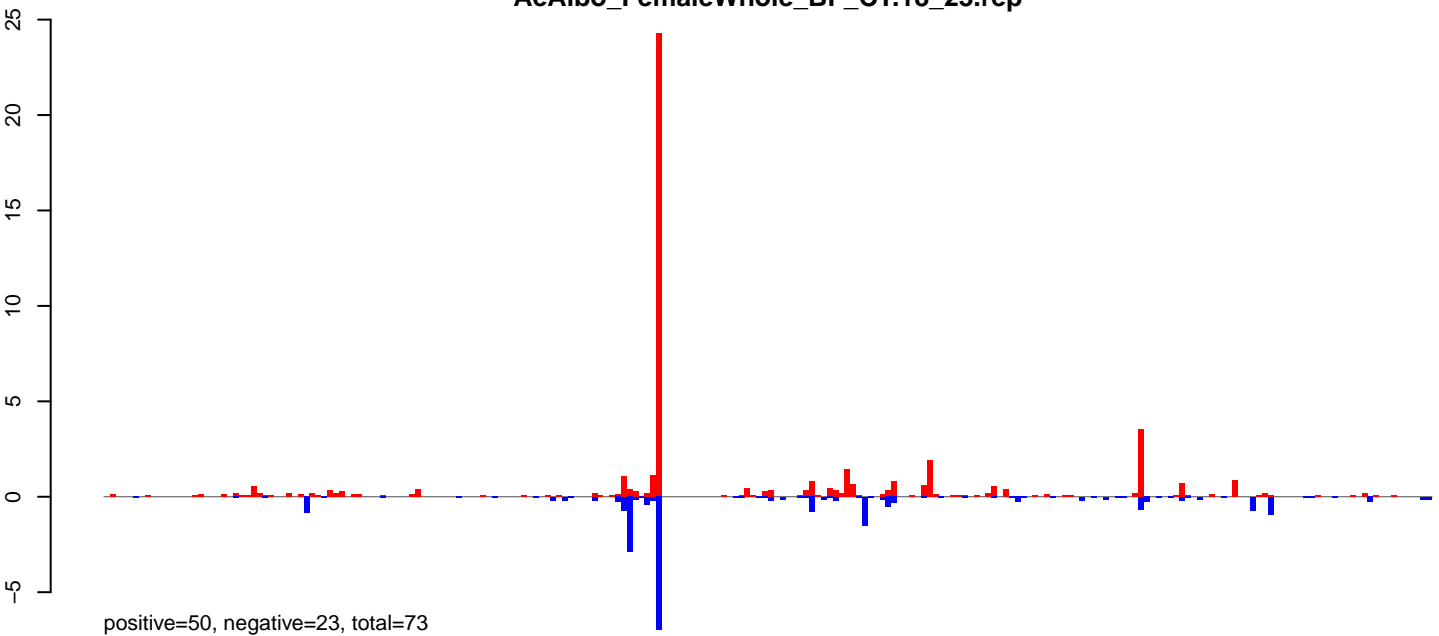

AeAlbo\_FemaleWhole\_BF\_CT.24\_35.rep

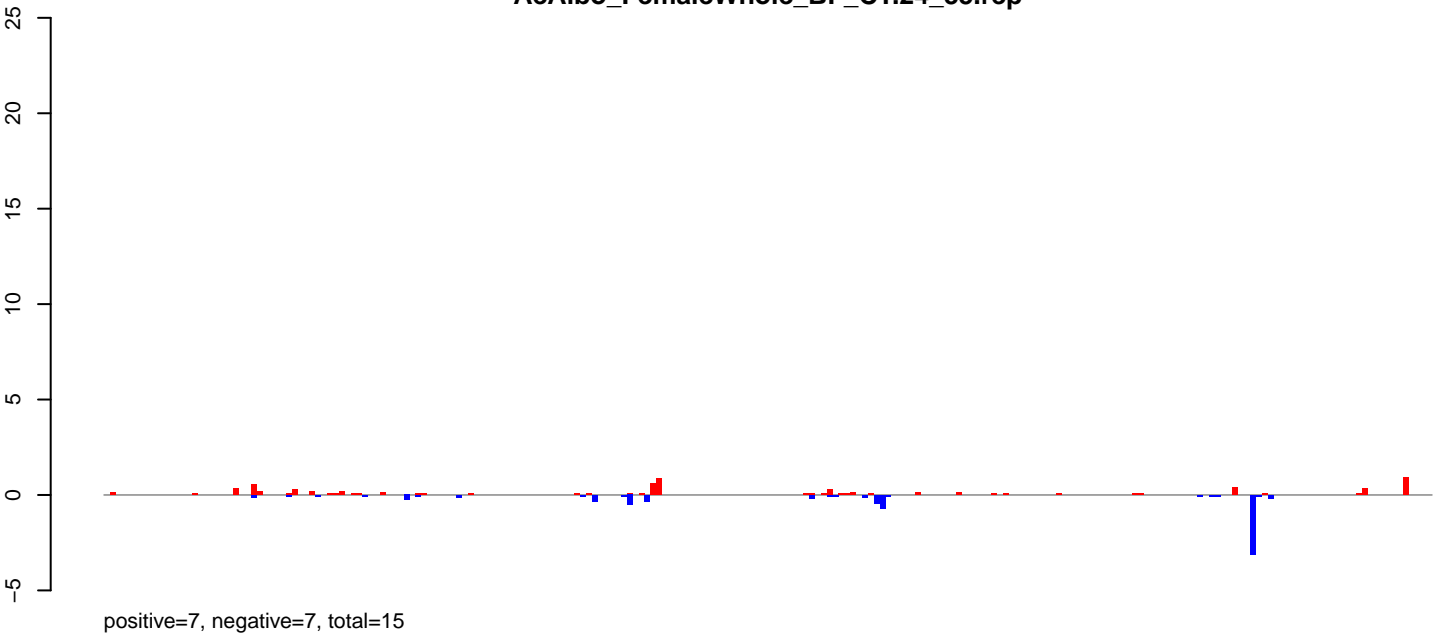

AeAlbo\_FemaleWhole\_BF\_CT.rep

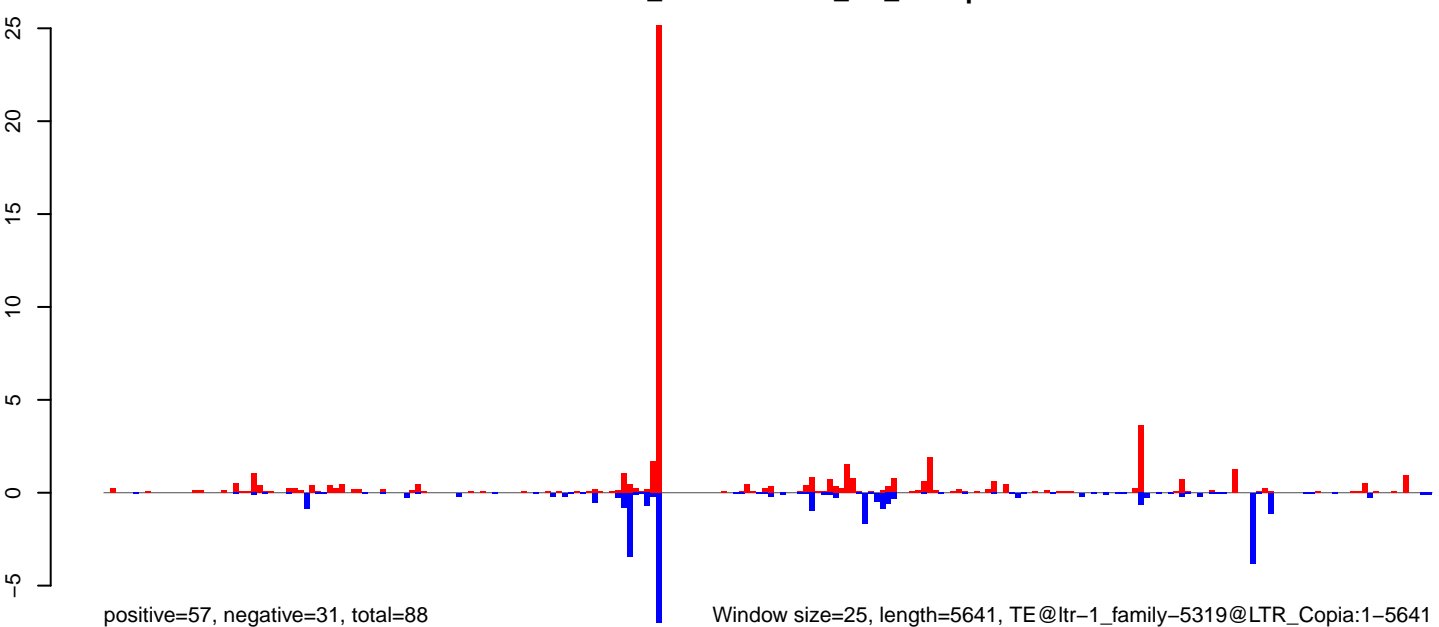

0 1000 2000 3000 4000 5000

AeAlbo\_FemaleWhole\_BF\_CT.18\_23.rep

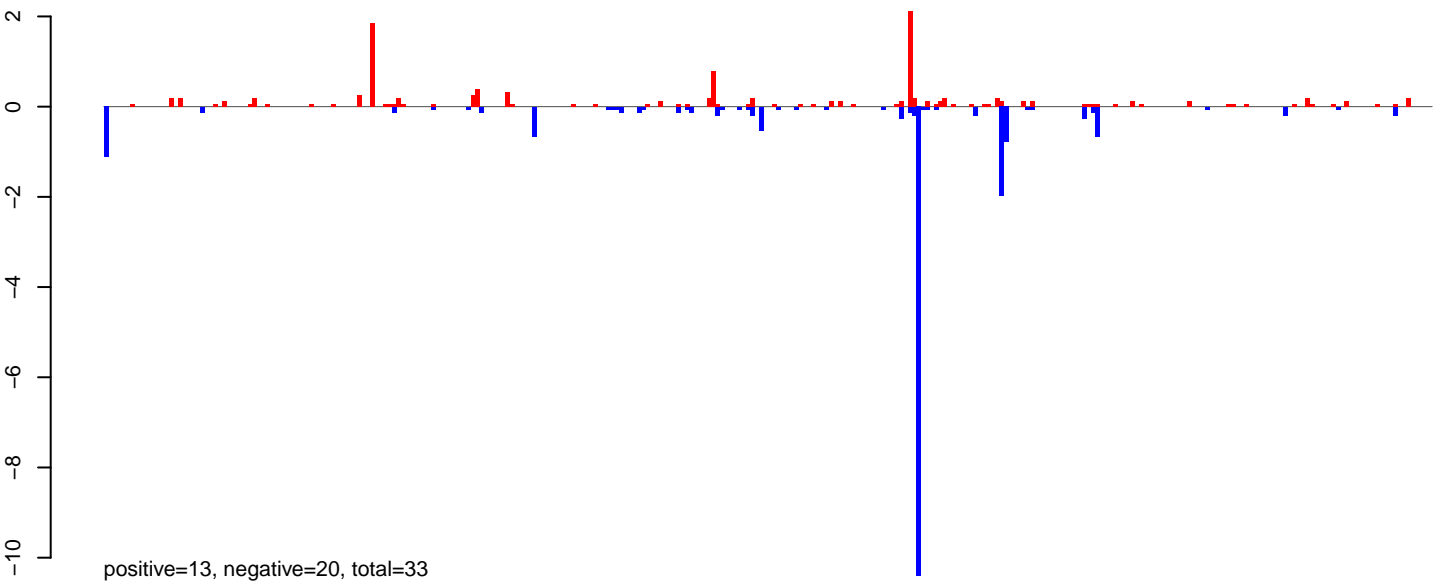

AeAlbo\_FemaleWhole\_BF\_CT.24\_35.rep

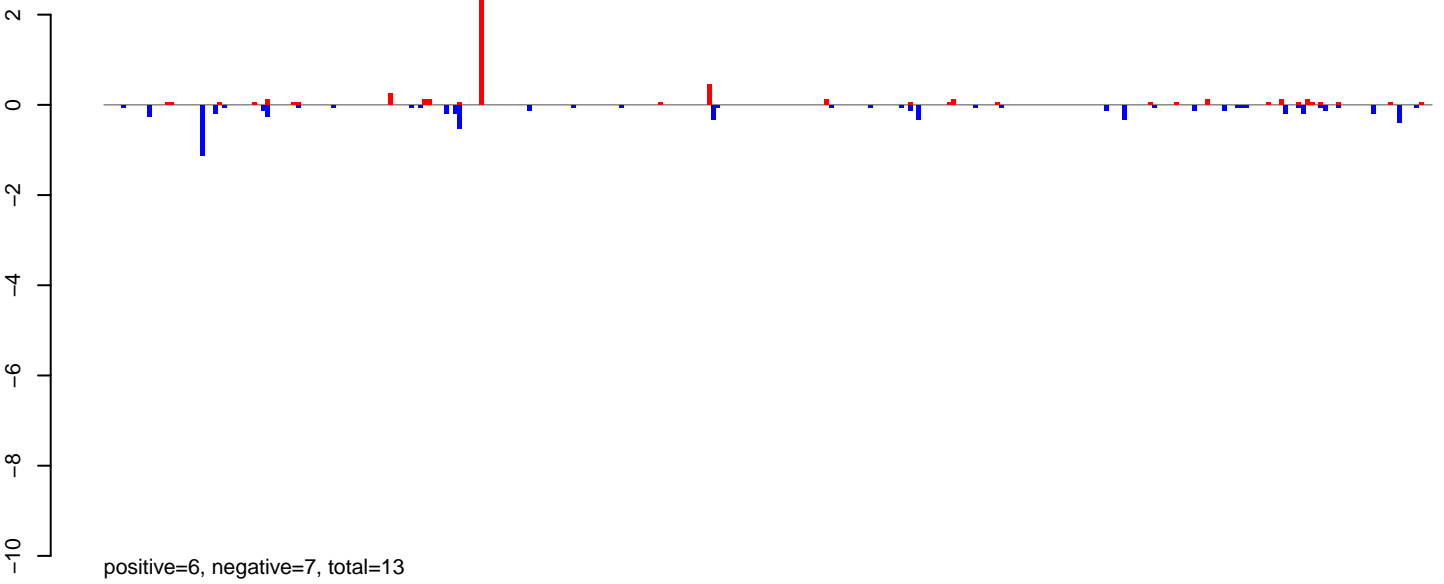

AeAlbo\_FemaleWhole\_BF\_CT.rep

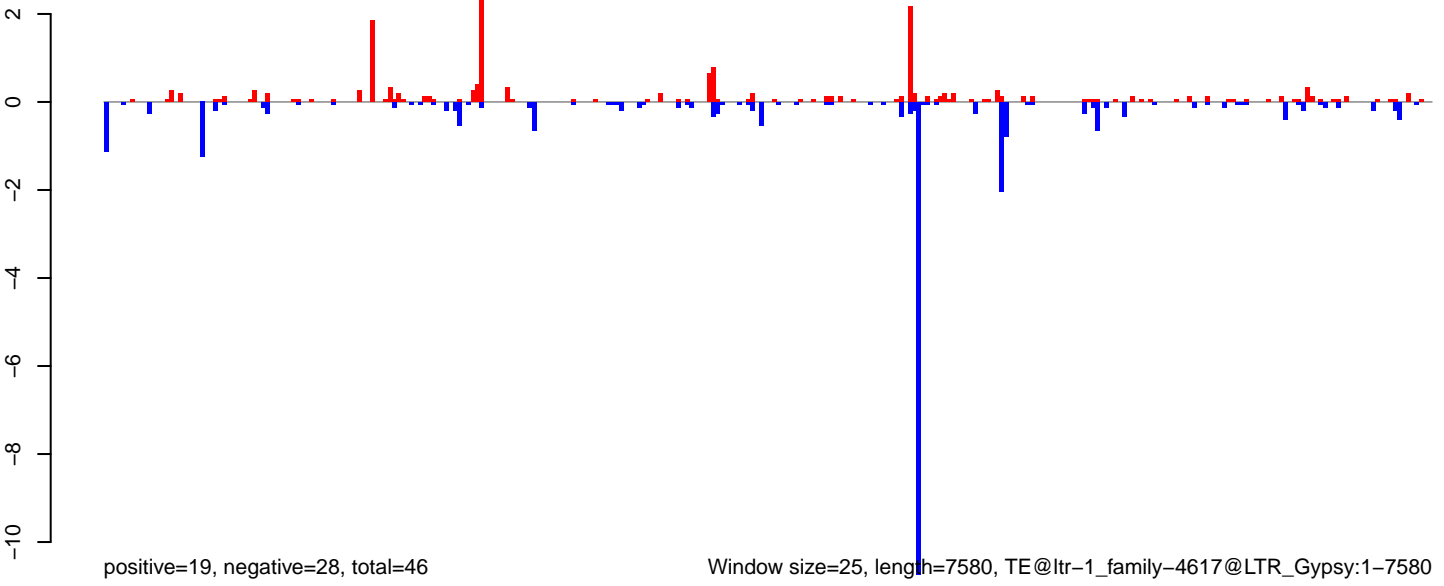

AeAlbo\_FemaleWhole\_BF\_CT.18\_23.rep

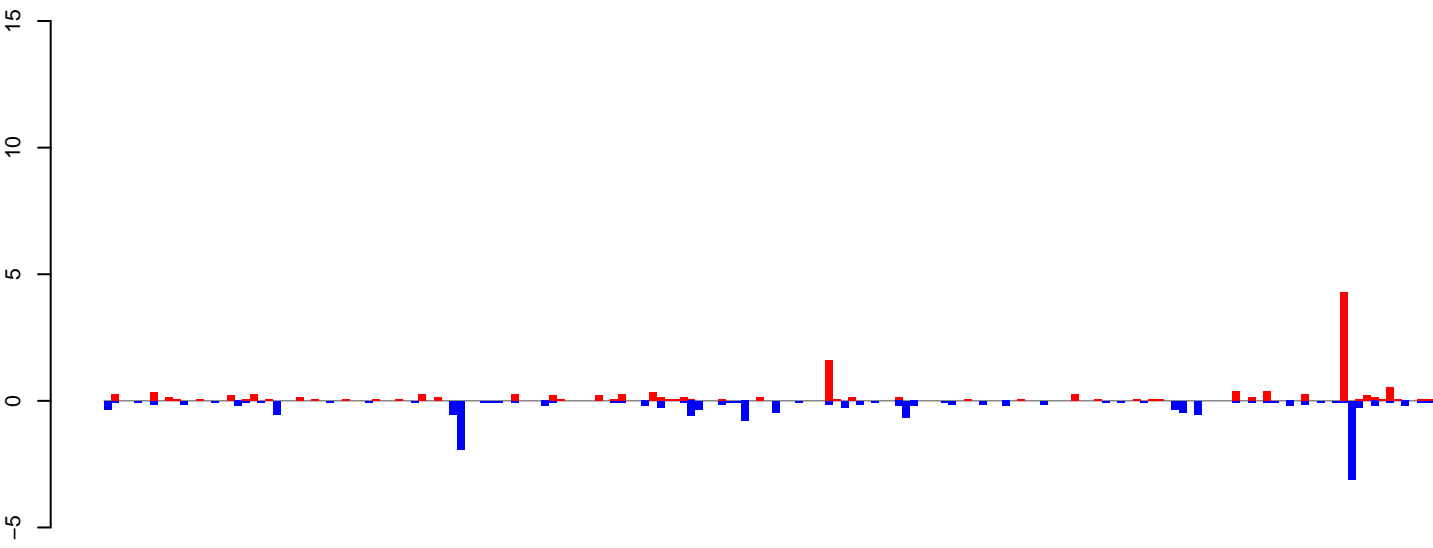

positive=14, negative=17, total=30

AeAlbo\_FemaleWhole\_BF\_CT.24\_35.rep

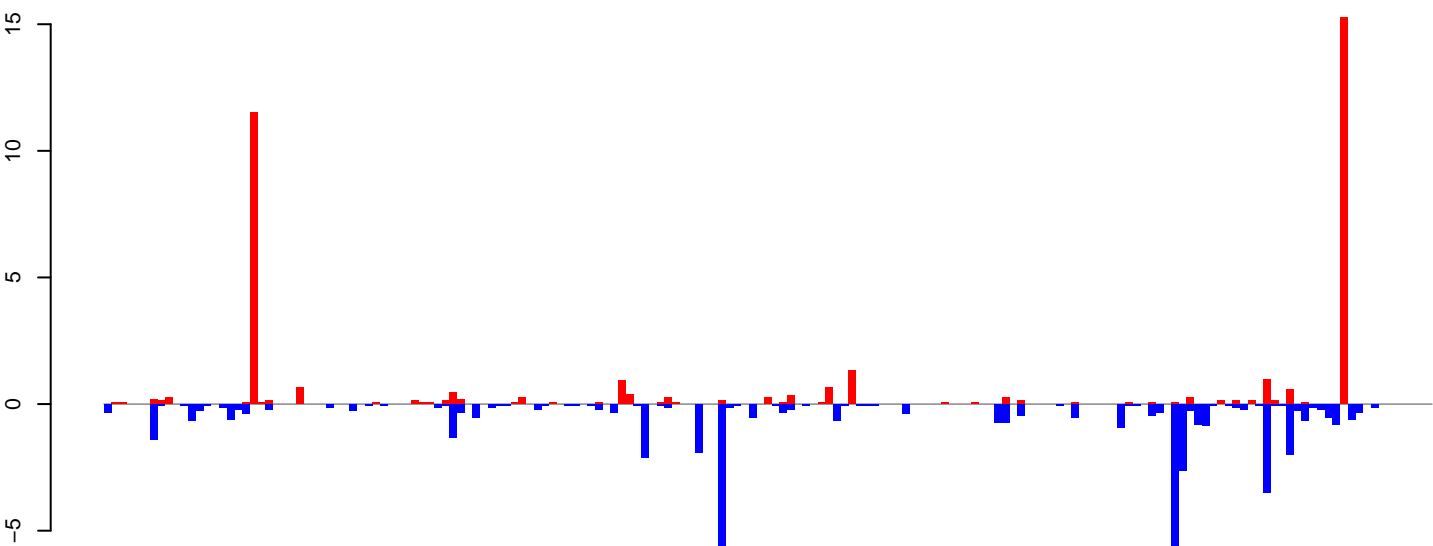

positive=38, negative=50, total=88

AeAlbo\_FemaleWhole\_BF\_CT.rep

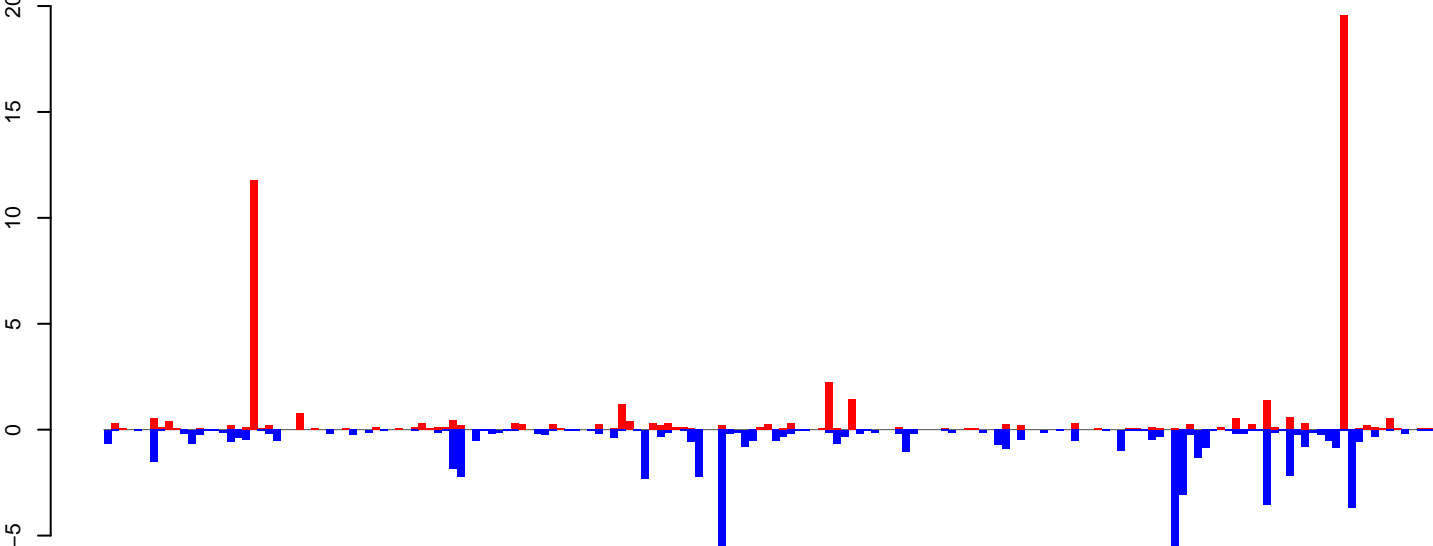

positive=51, negative=67, total=118

Window size=25, length=4323, TE@ltr-1\_family-4051@LTR\_Gypsy:1-4323

0 1000 2000 3000 4000

**AeAlbo\_FemaleWhole\_BF\_CT.18\_23.rep**

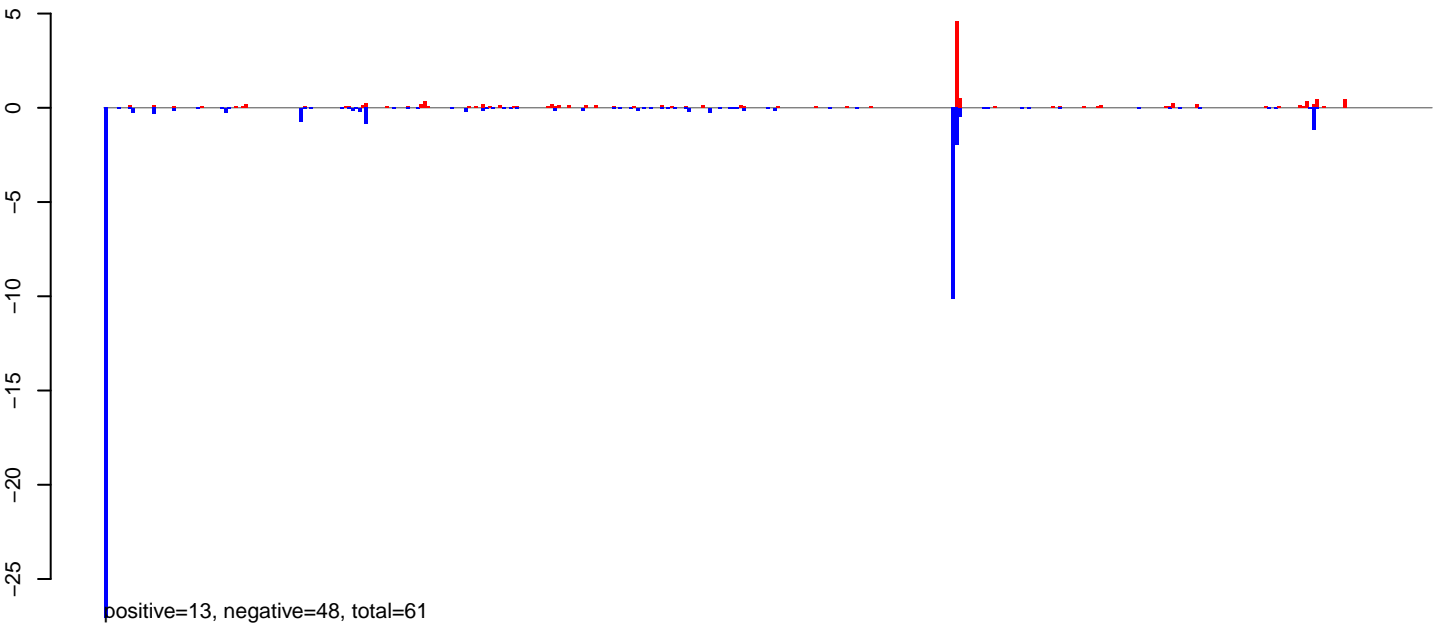

**AeAlbo\_FemaleWhole\_BF\_CT.24\_35.rep**

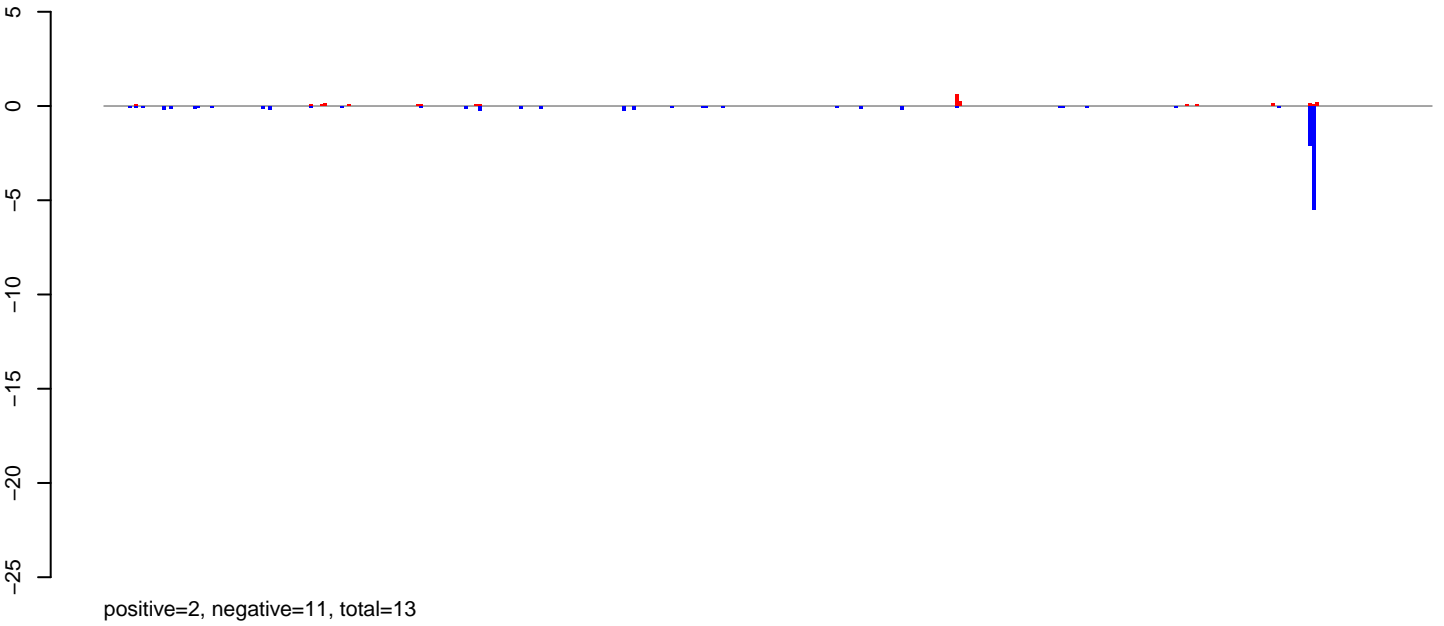

**AeAlbo\_FemaleWhole\_BF\_CT.rep**

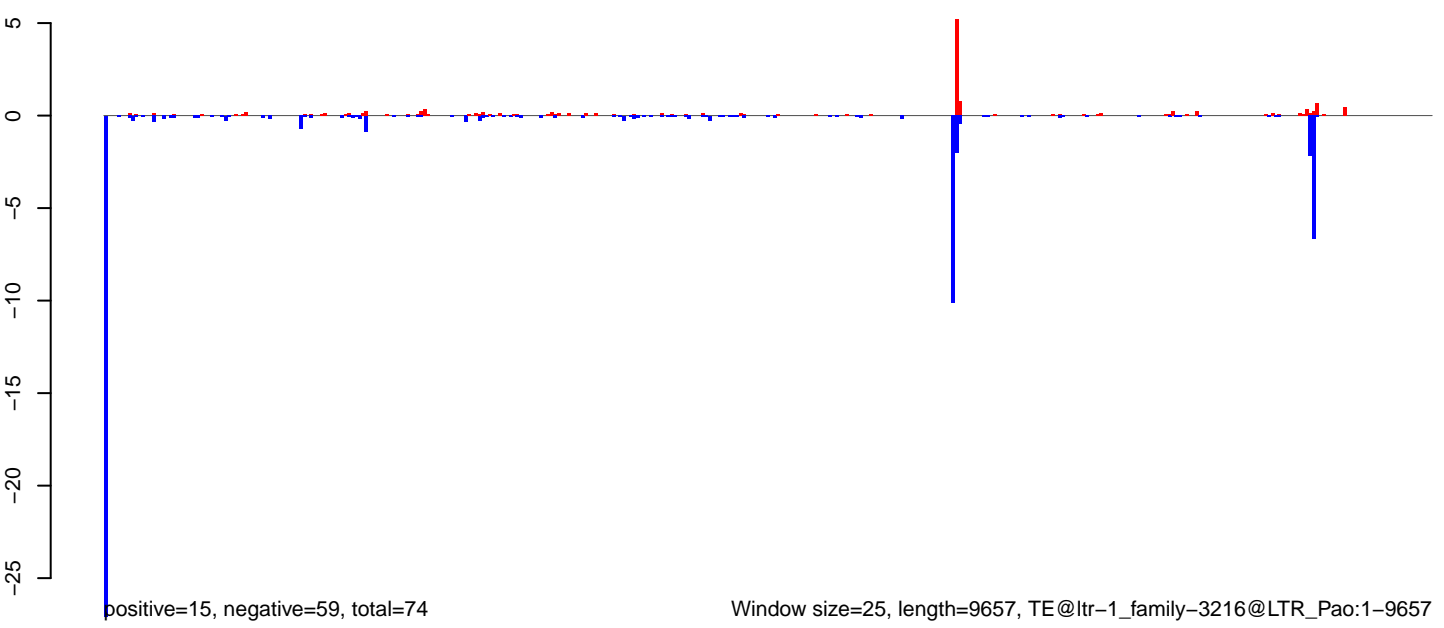



**AeAlbo\_FemaleWhole\_BF\_CT.18\_23.rep**

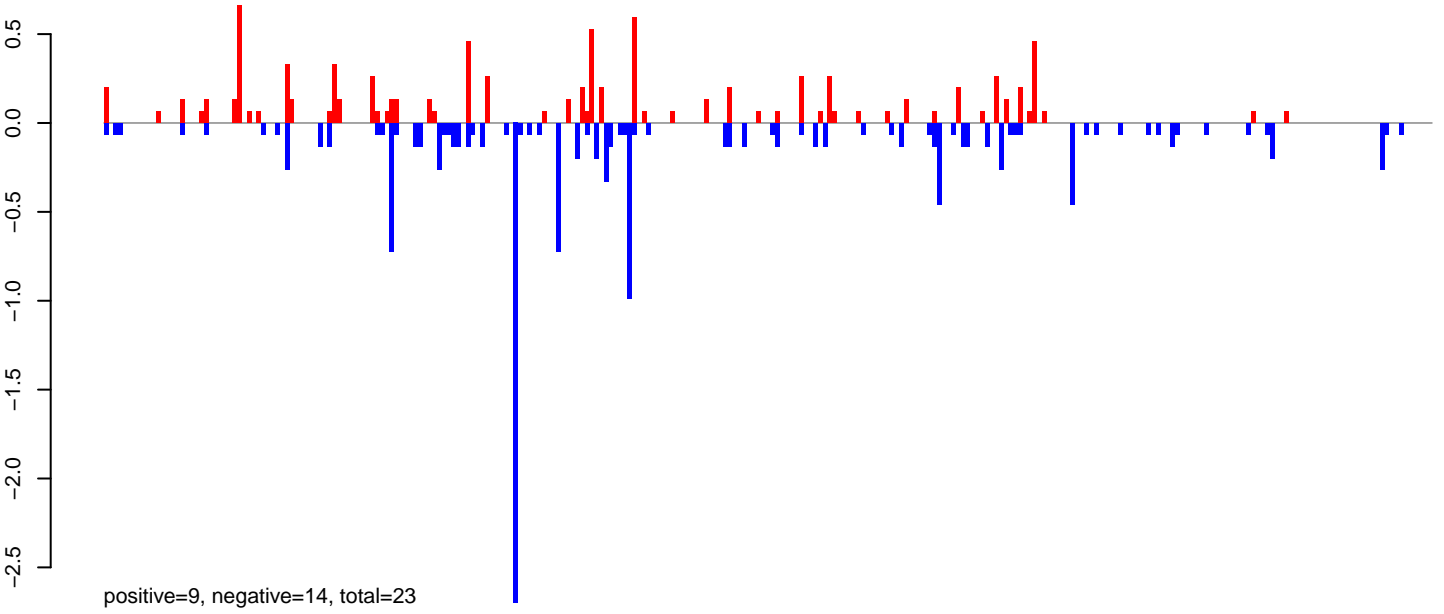

**AeAlbo\_FemaleWhole\_BF\_CT.24\_35.rep**

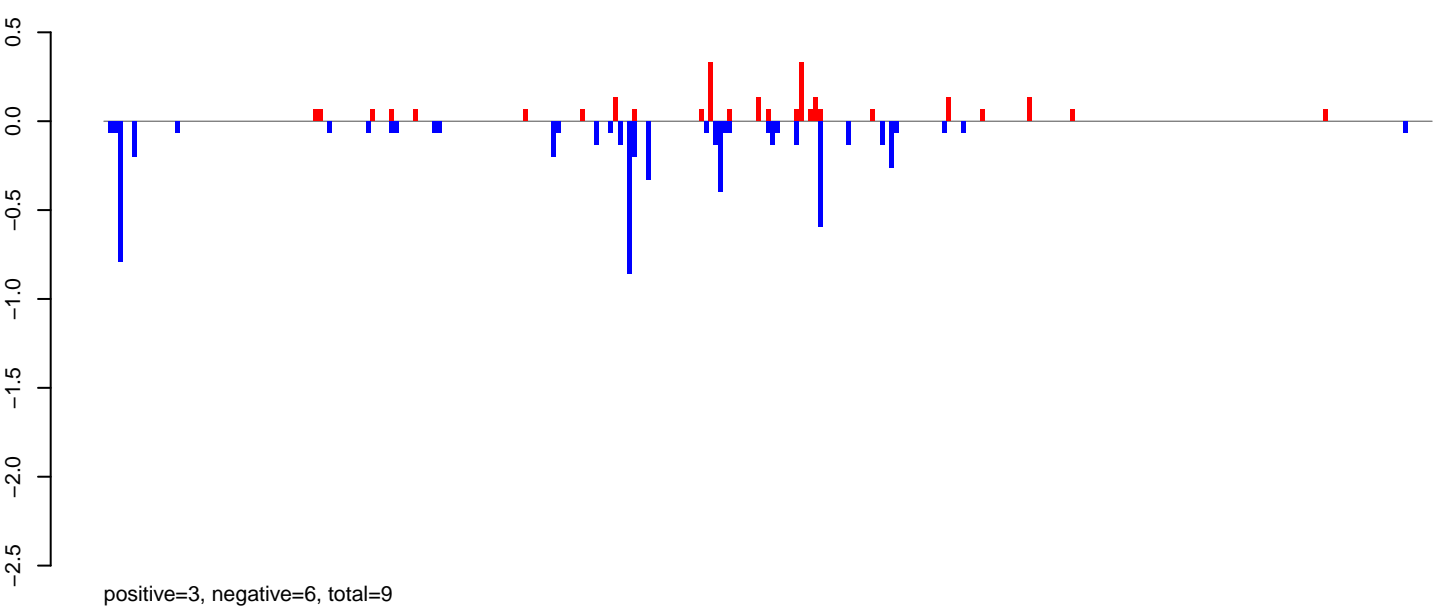

**AeAlbo\_FemaleWhole\_BF\_CT.rep**

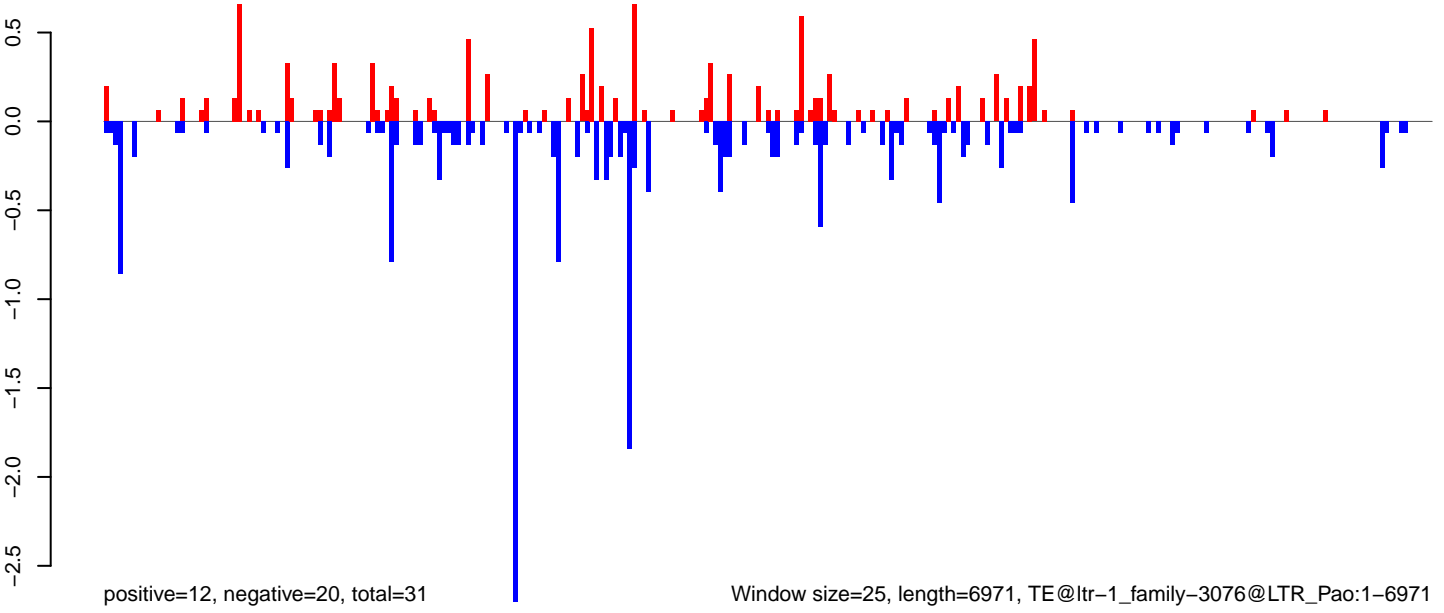

Window size=25, length=6971, TE@ltr-1\_family-3076@LTR\_Pao:1-6971

0 1000 2000 3000 4000 5000 6000 7000

AeAlbo\_FemaleWhole\_BF\_CT.18\_23.rep

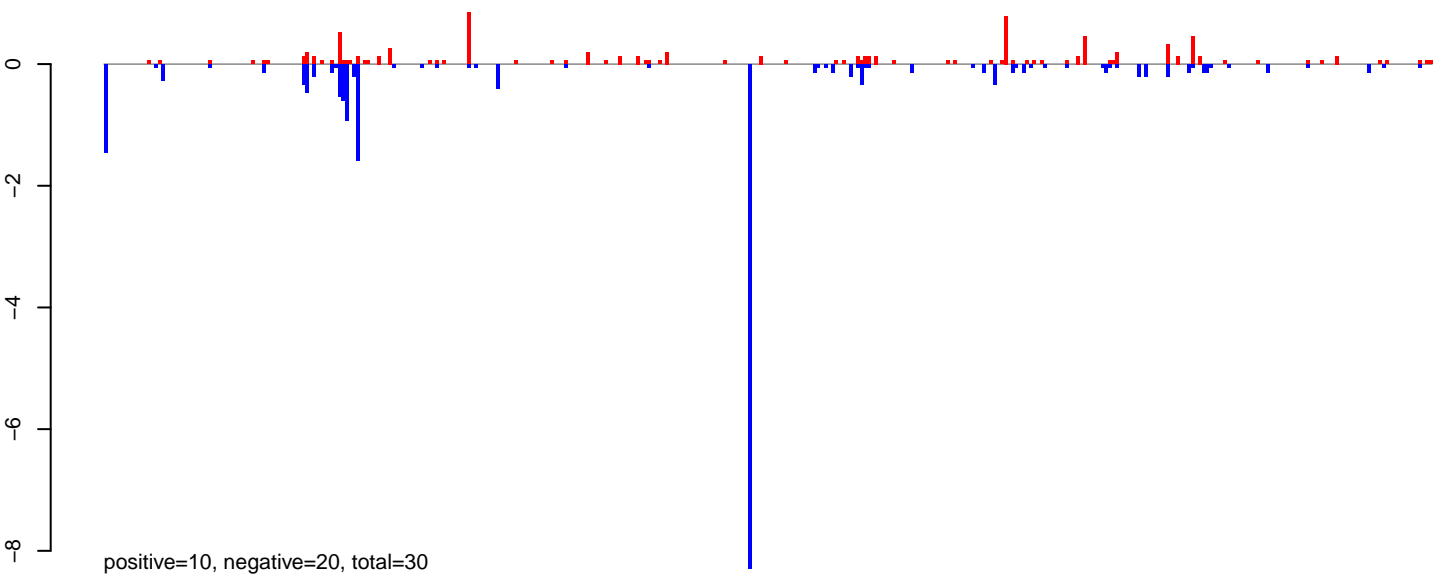

AeAlbo\_FemaleWhole\_BF\_CT.24\_35.rep

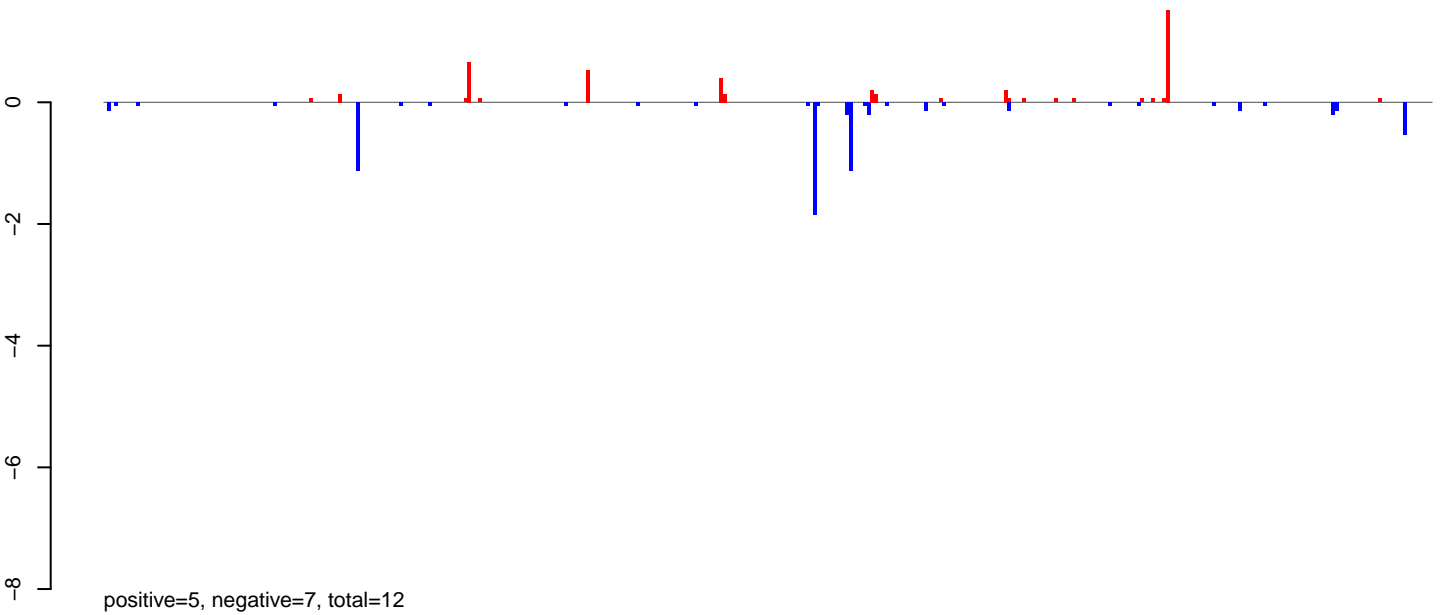

AeAlbo\_FemaleWhole\_BF\_CT.rep

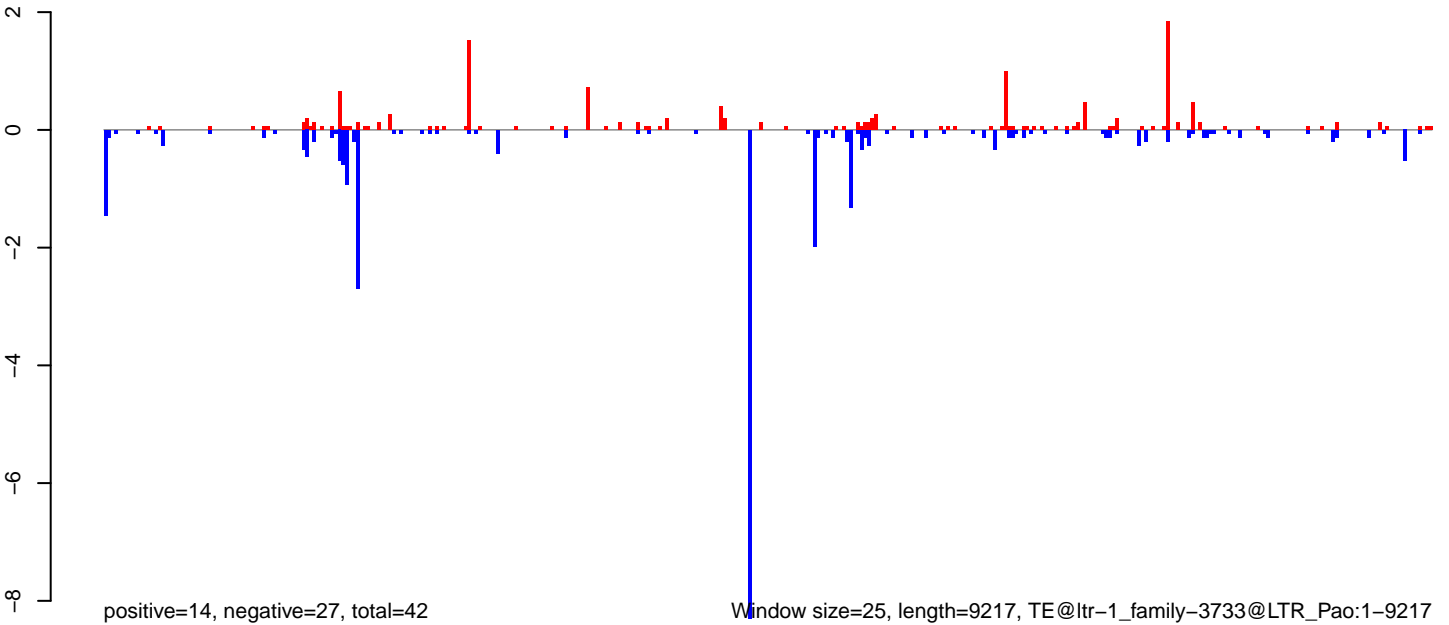

0 2000 4000 6000 8000

AeAlbo\_FemaleWhole\_BF\_CT.18\_23.rep

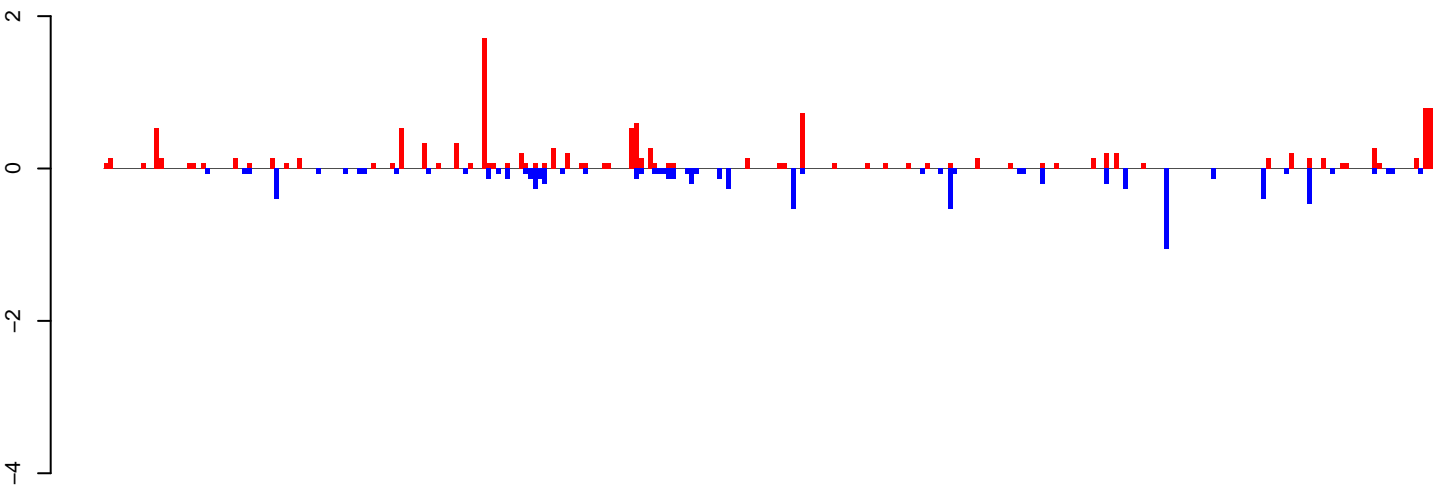

positive=13, negative=8, total=21

AeAlbo\_FemaleWhole\_BF\_CT.24\_35.rep

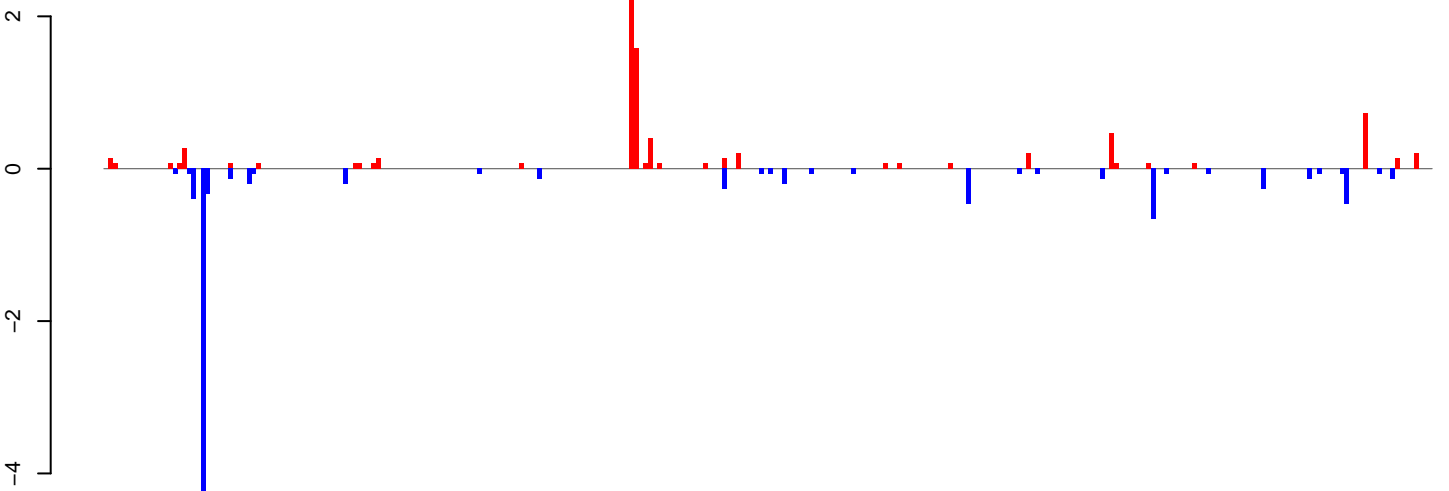

positive=8, negative=11, total=19

AeAlbo\_FemaleWhole\_BF\_CT.rep

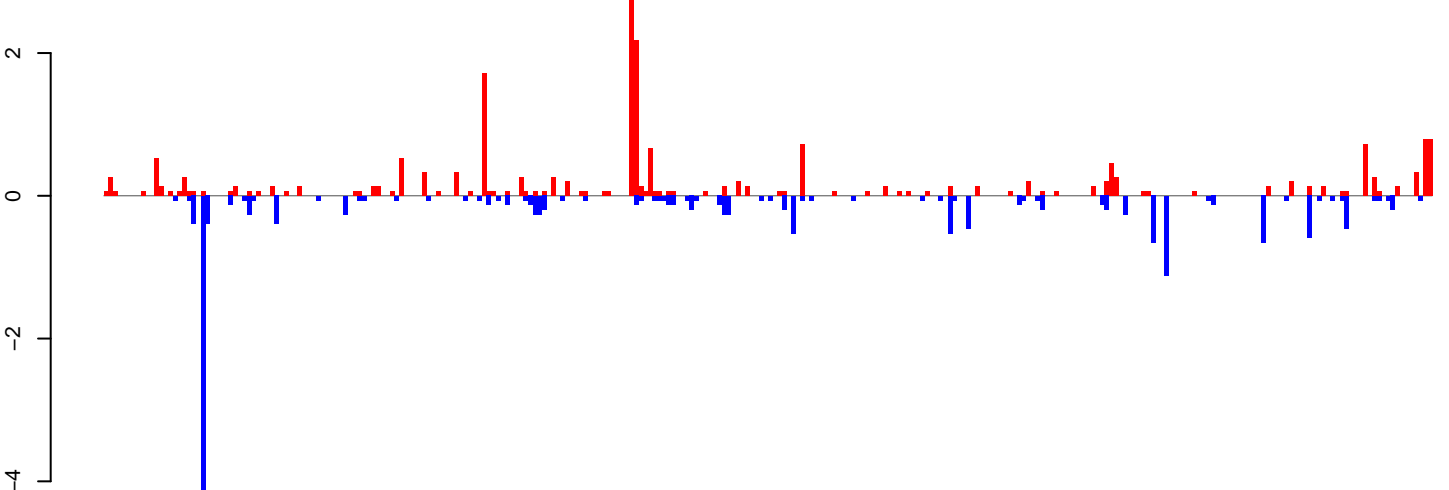

positive=21, negative=19, total=40

Window size=25, length=7185, TE@ltr-1\_family-3645@LTR\_Gypsy:1-7185

0 1000 2000 3000 4000 5000 6000 7000

AeAlbo\_FemaleWhole\_BF\_CT.18\_23.rep

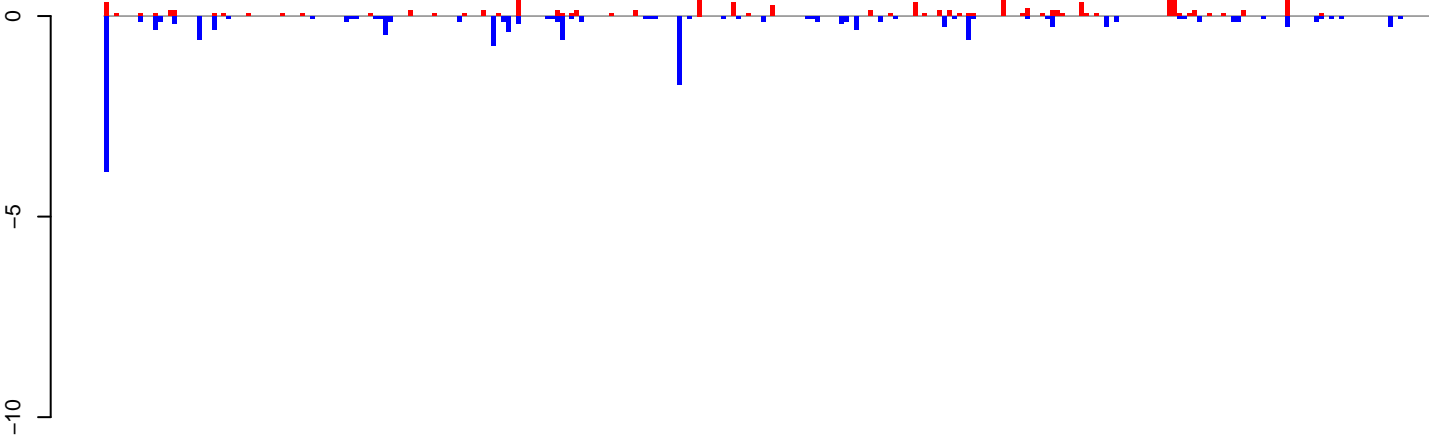

positive=9, negative=16, total=25

AeAlbo\_FemaleWhole\_BF\_CT.24\_35.rep

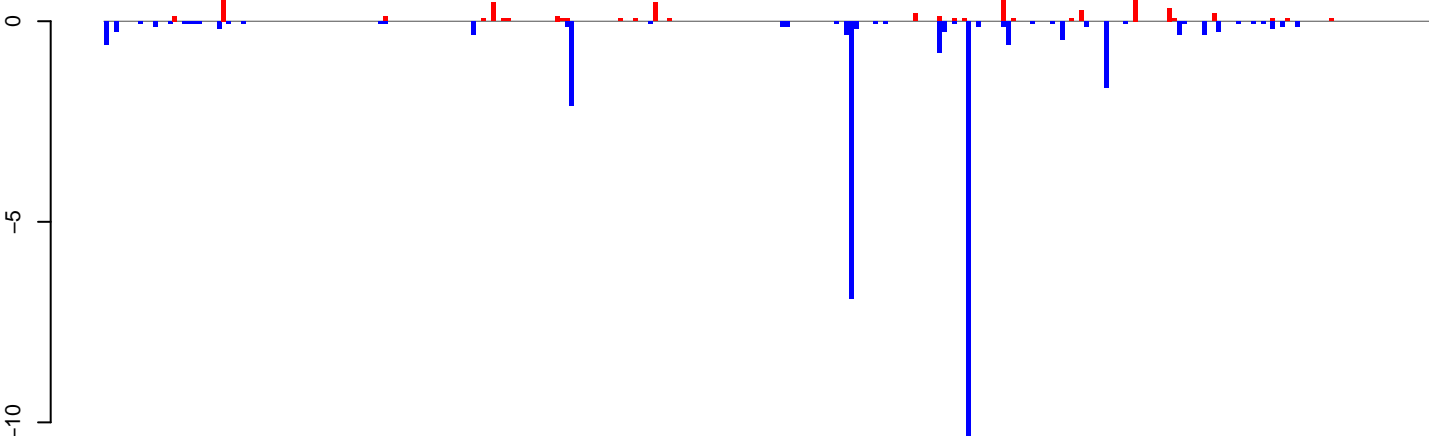

positive=7, negative=31, total=38

AeAlbo\_FemaleWhole\_BF\_CT.rep

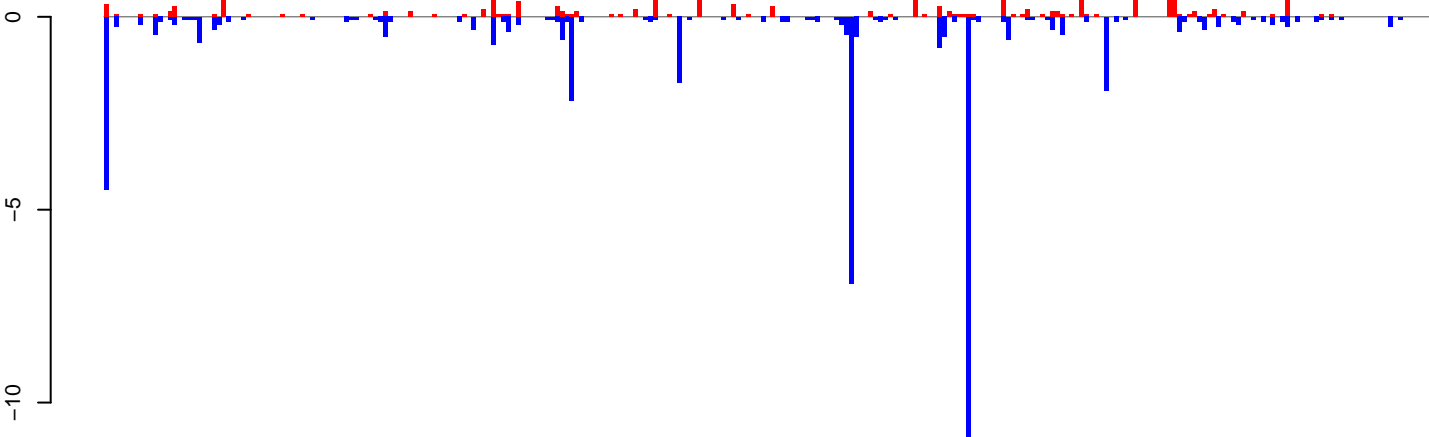

positive=16, negative=47, total=63

Window size=25, length=6774, TE@ltr-1\_family-6070@LTR\_Pao:1-6774

0 1000 2000 3000 4000 5000 6000 7000

AeAlbo\_FemaleWhole\_BF\_CT.18\_23.rep

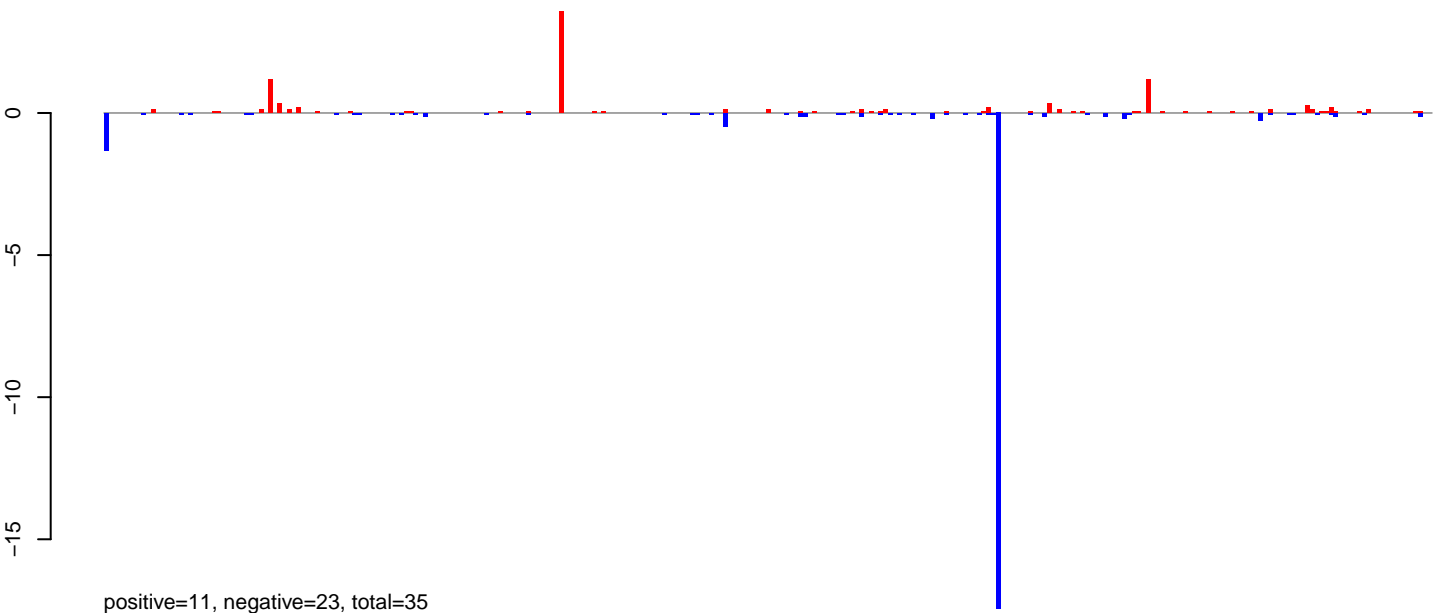

AeAlbo\_FemaleWhole\_BF\_CT.24\_35.rep

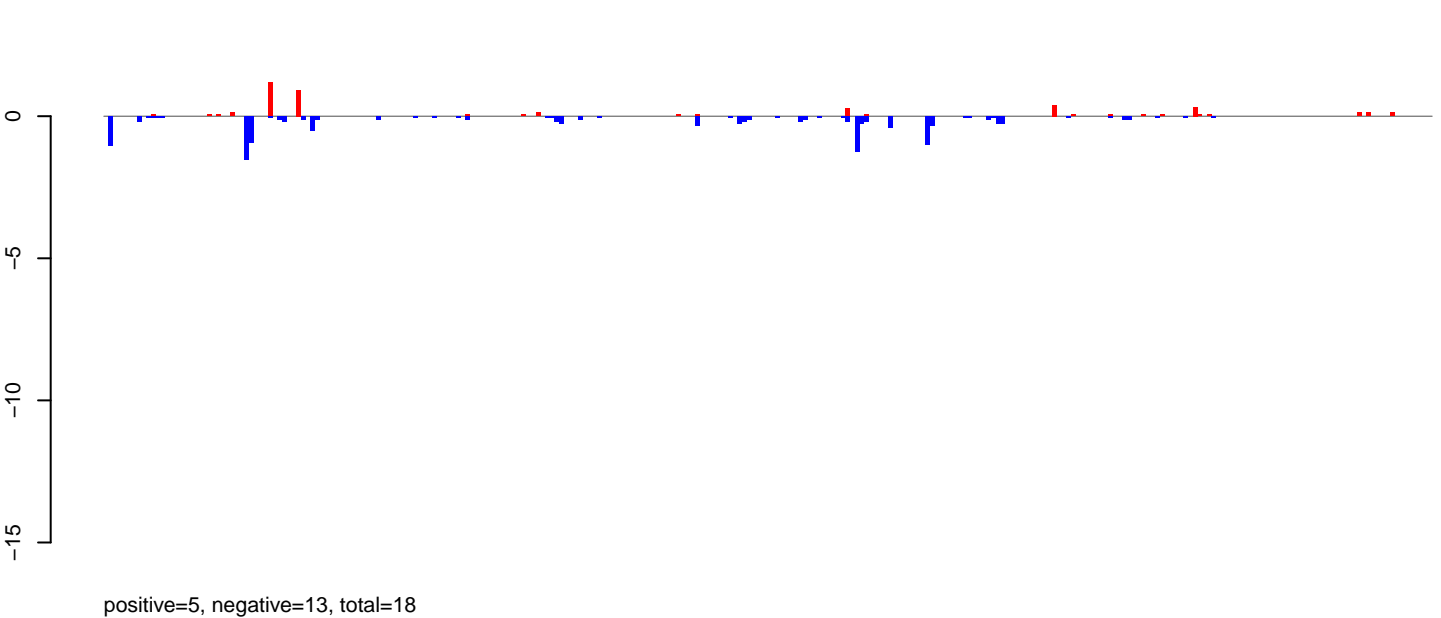

AeAlbo\_FemaleWhole\_BF\_CT.rep

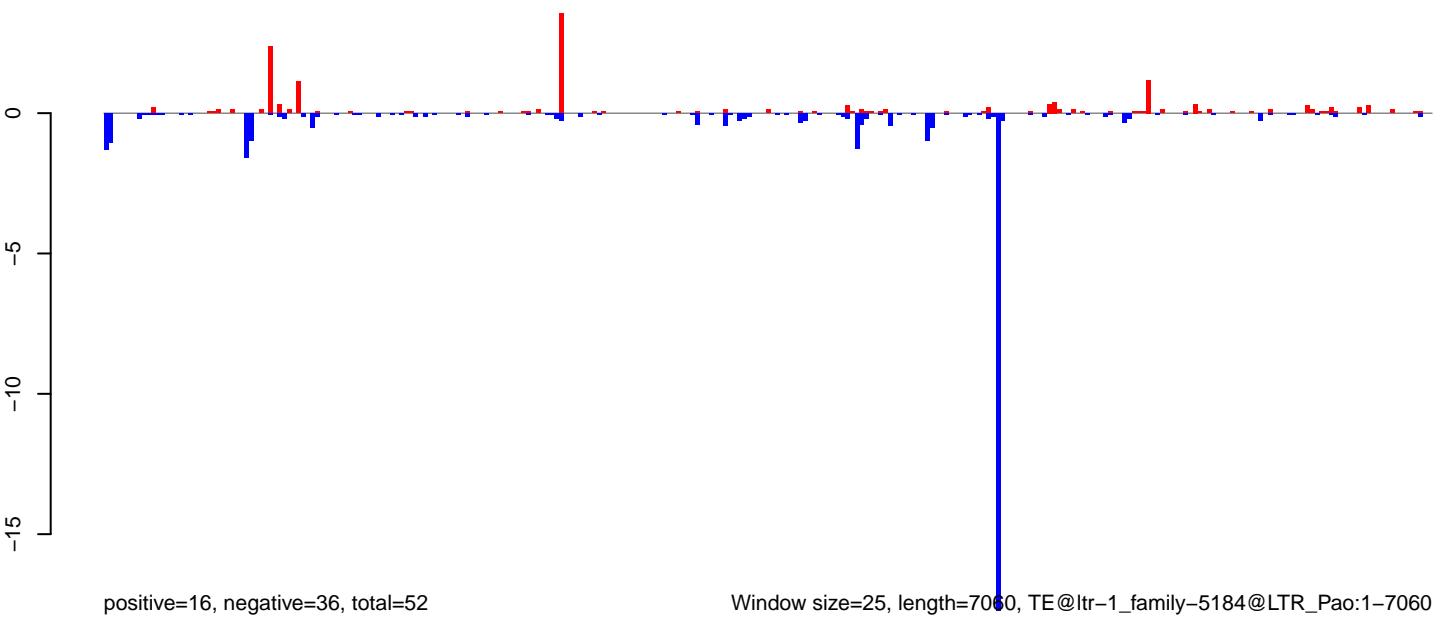

Window size=25, length=7060, TE@ltr-1\_family-5184@LTR\_Pao:1-7060

AeAlbo\_FemaleWhole\_BF\_CT.18\_23.rep

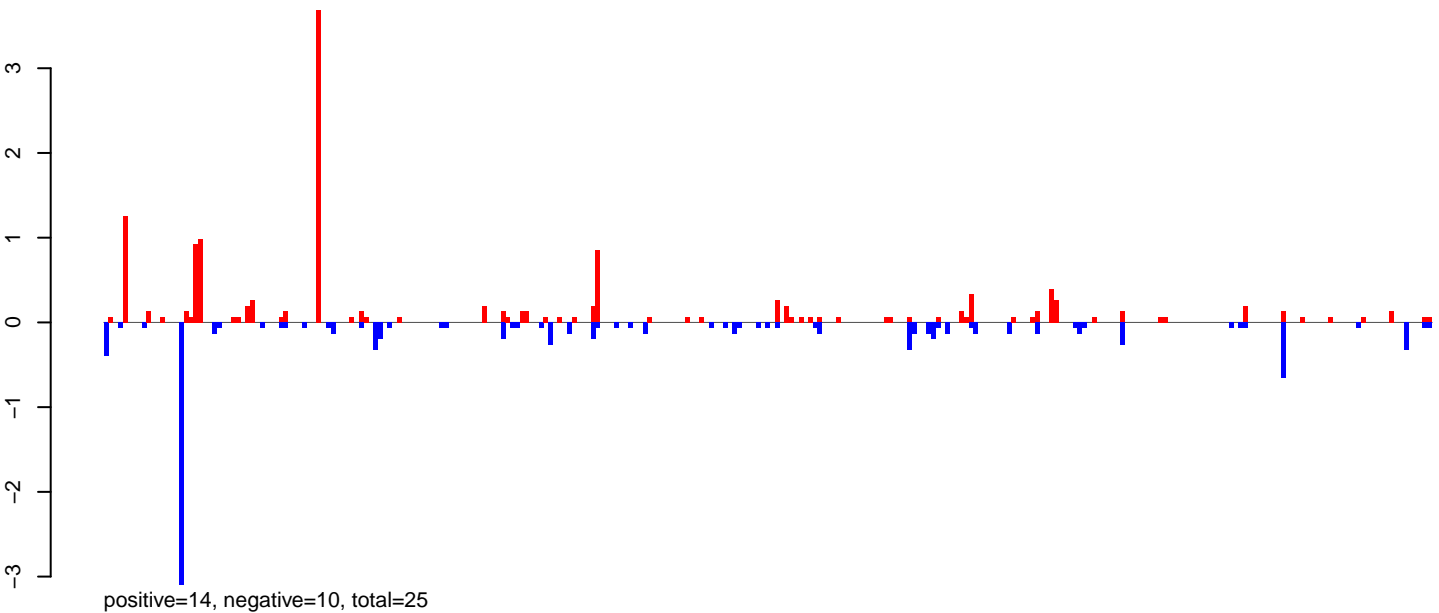

AeAlbo\_FemaleWhole\_BF\_CT.24\_35.rep

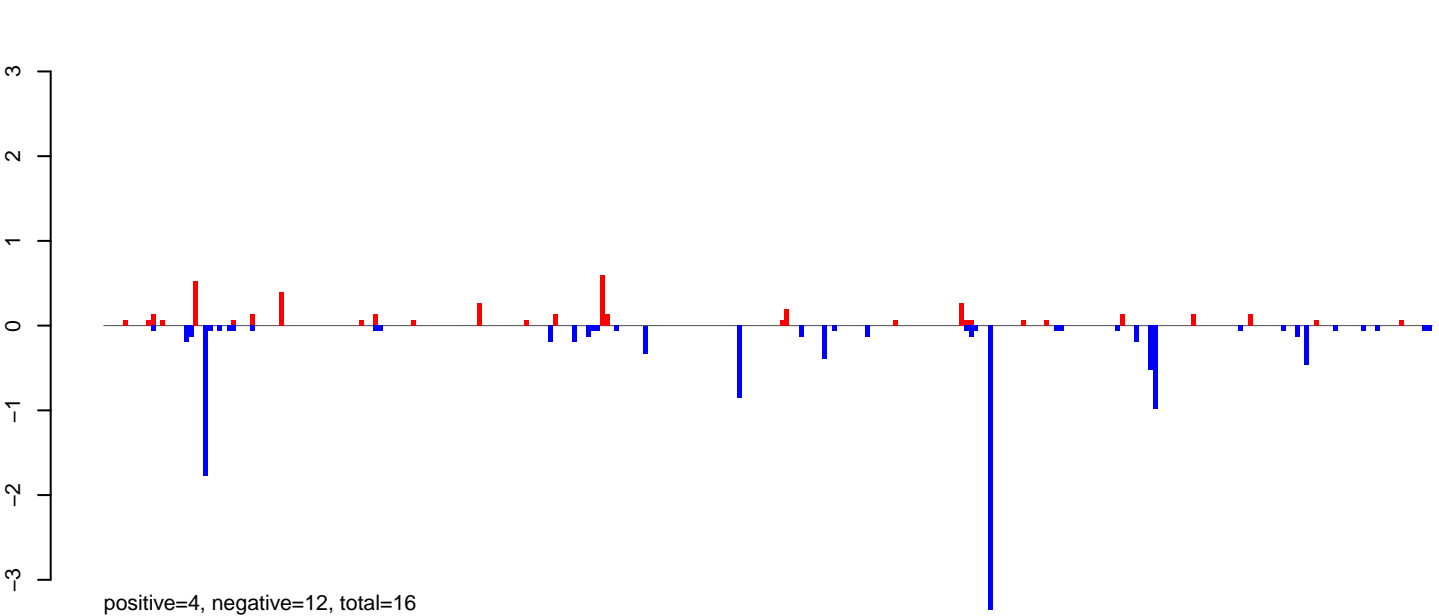

AeAlbo\_FemaleWhole\_BF\_CT.rep

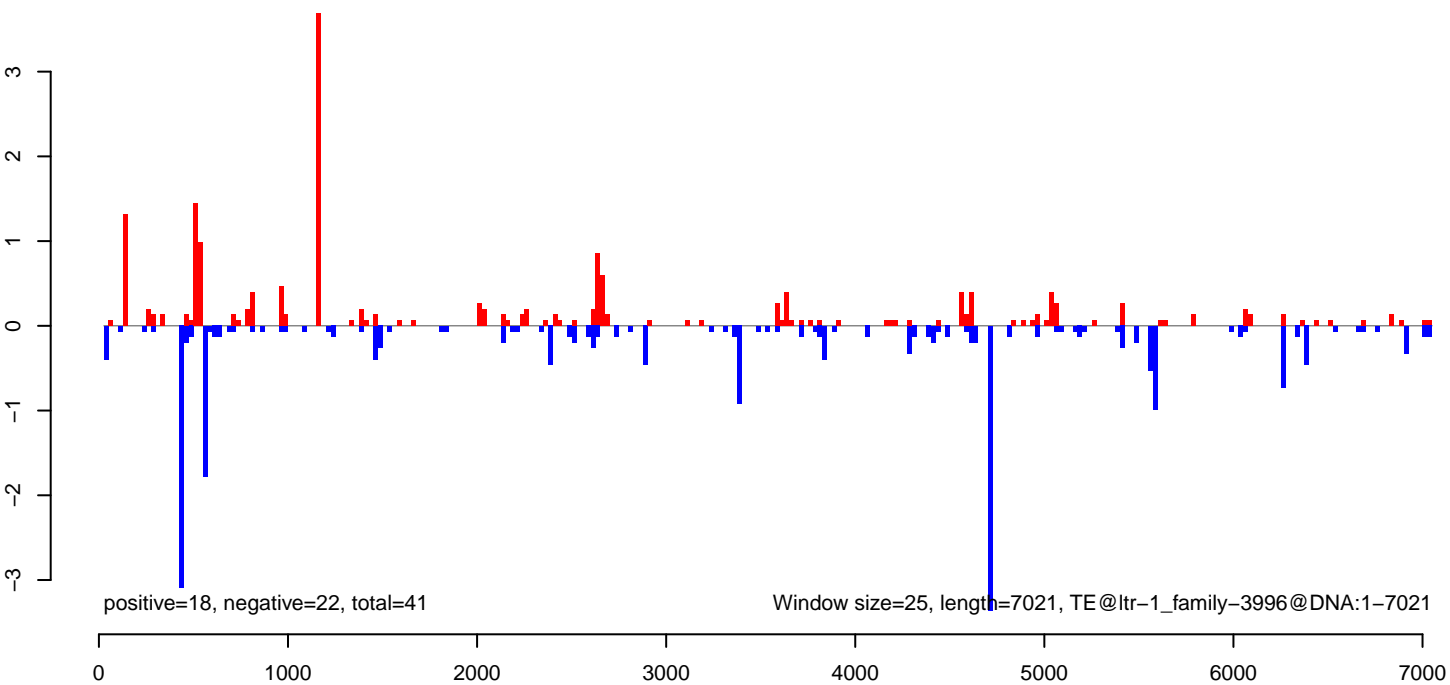

AeAlbo\_FemaleWhole\_BF\_CT.18\_23.rep

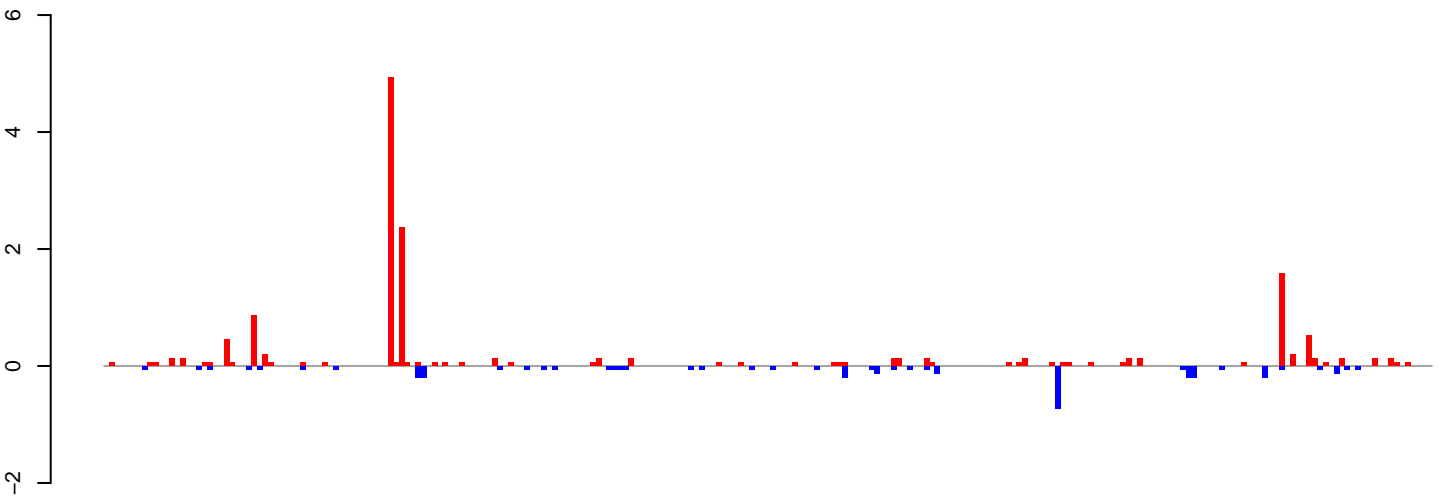

positive=15, negative=4, total=20

AeAlbo\_FemaleWhole\_BF\_CT.24\_35.rep

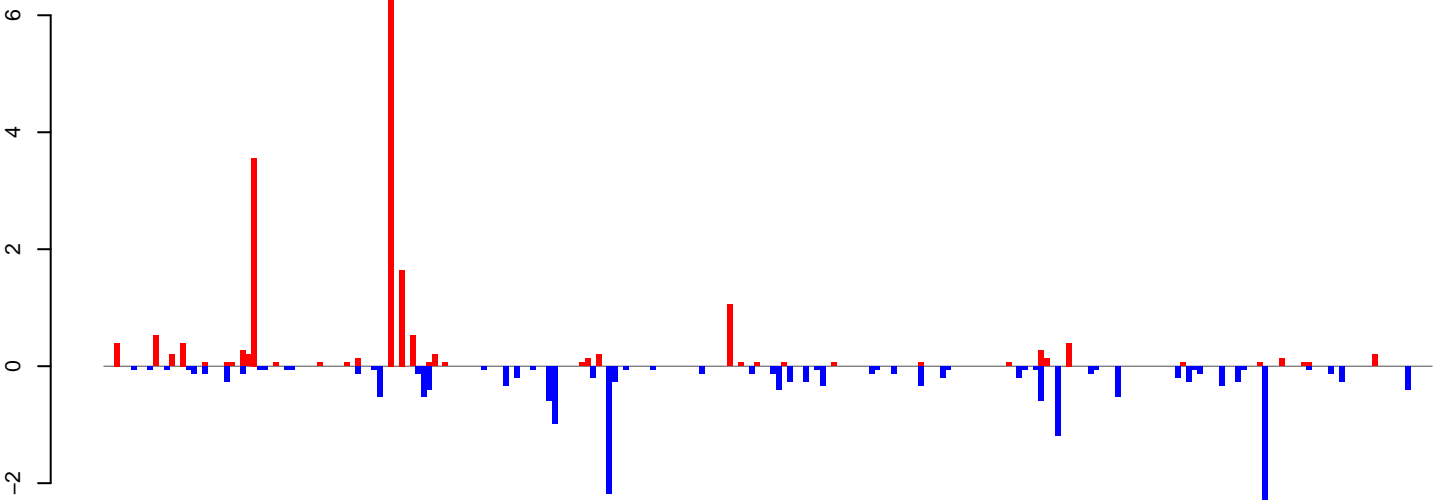

positive=18, negative=19, total=38

AeAlbo\_FemaleWhole\_BF\_CT.rep

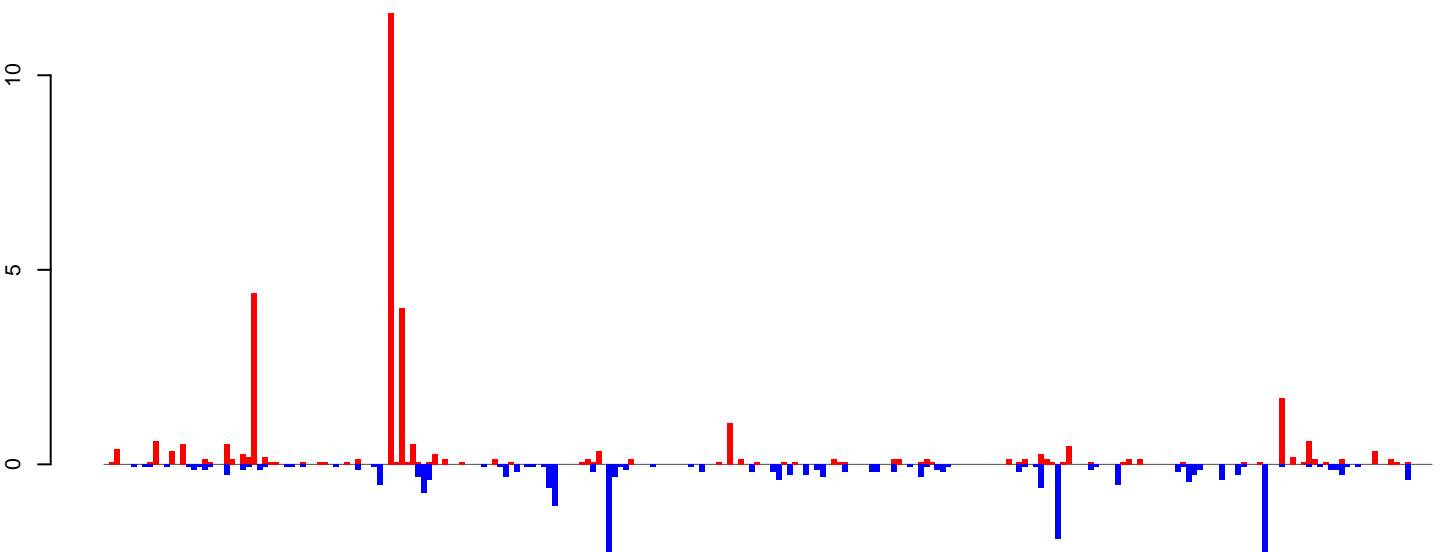

positive=34, negative=23, total=57

Window size=25, length=6062, TE@ltr-1\_family-3590@LTR\_Pao:1-6062

0 1000 2000 3000 4000 5000 6000

AeAlbo\_FemaleWhole\_BF\_CT.18\_23.rep

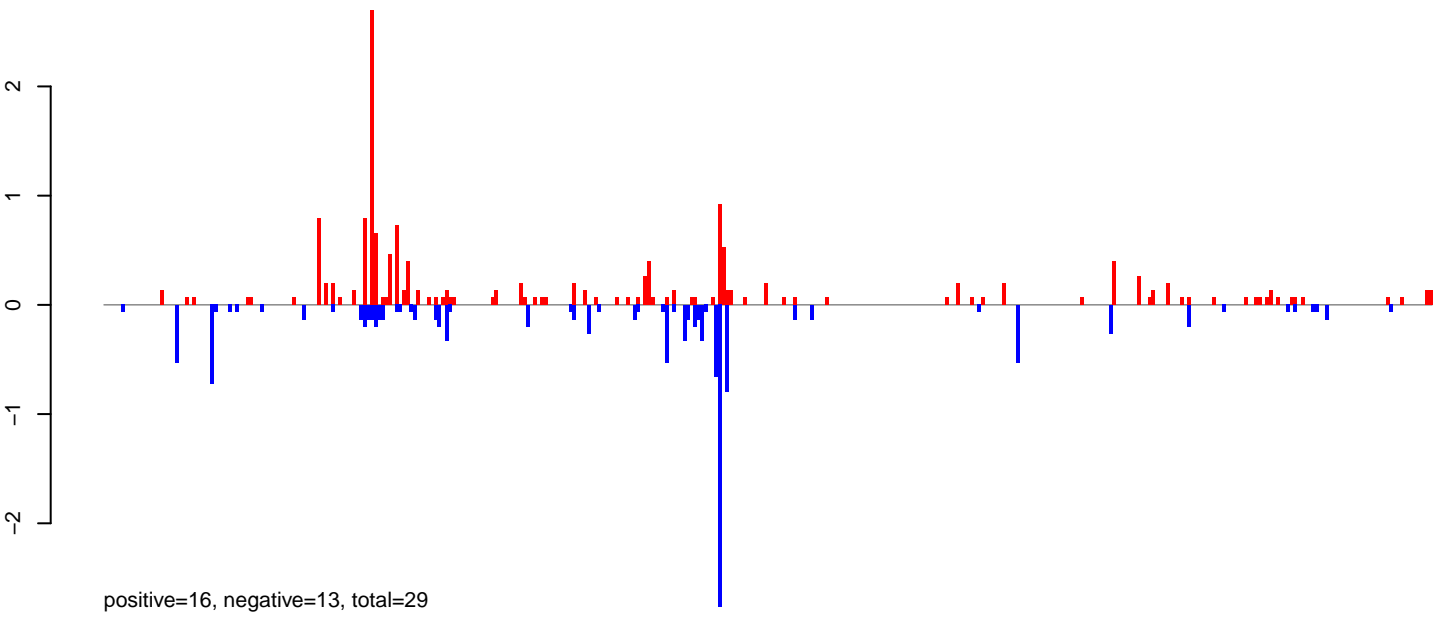

AeAlbo\_FemaleWhole\_BF\_CT.24\_35.rep

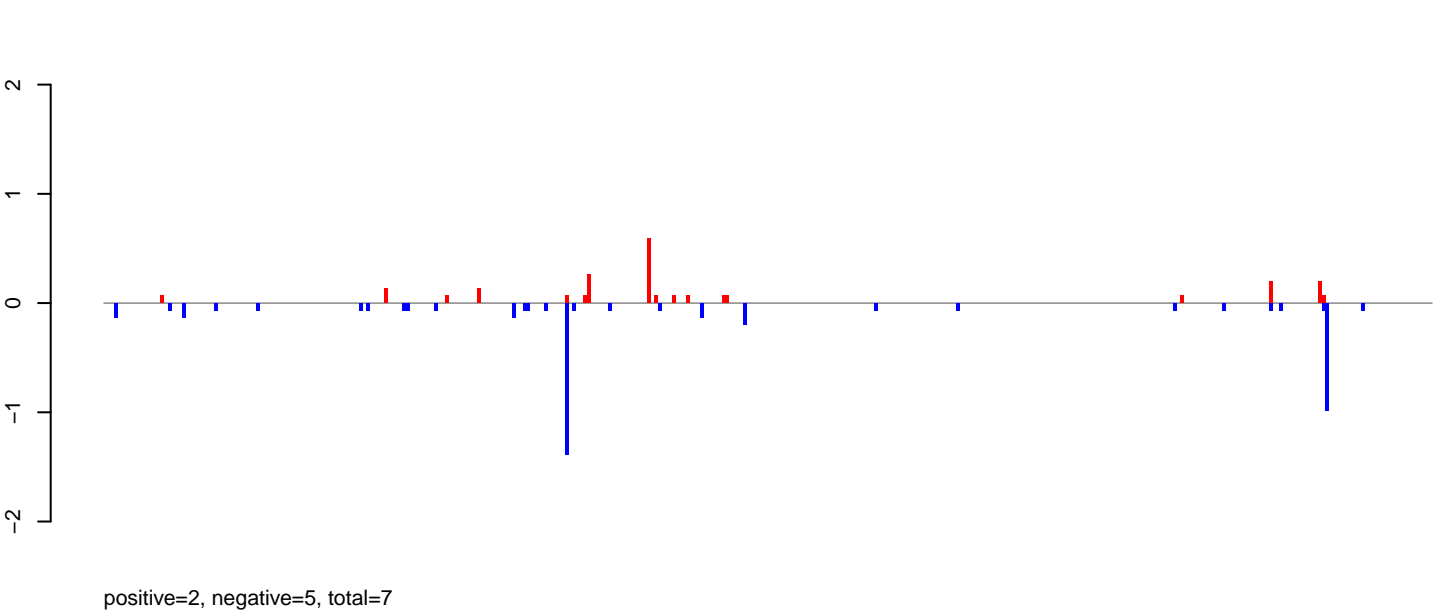

AeAlbo\_FemaleWhole\_BF\_CT.rep

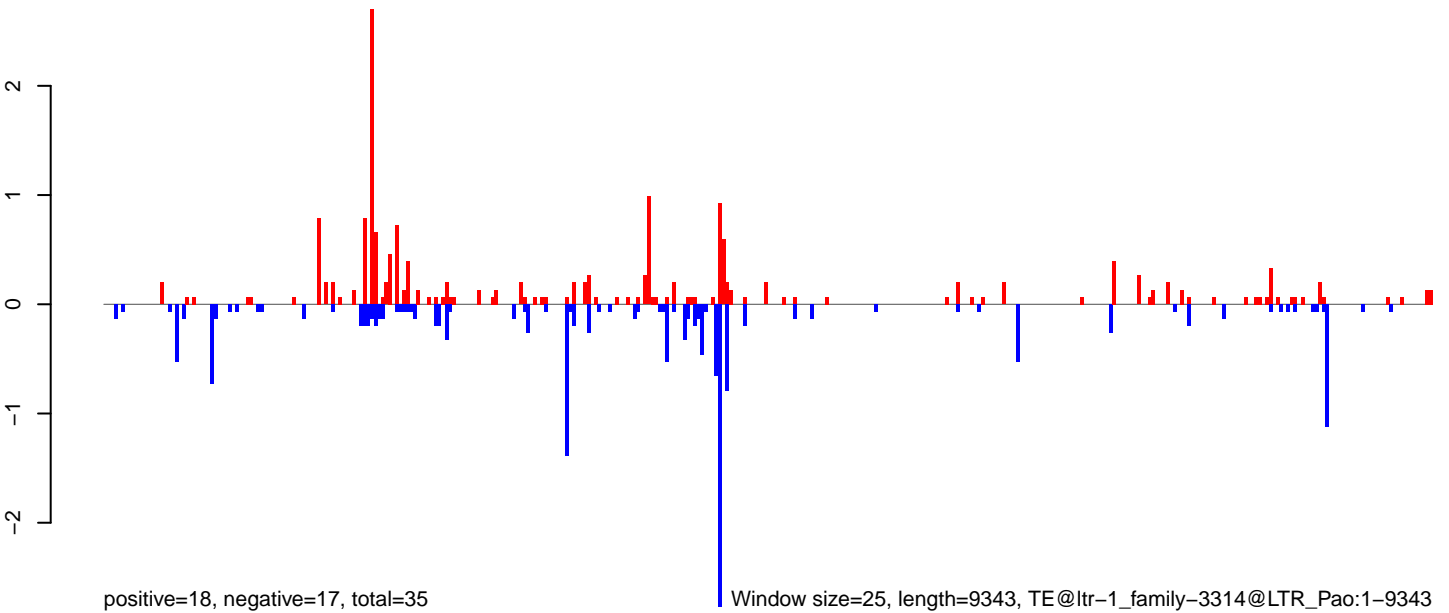

0 2000 4000 6000 8000



AeAlbo\_FemaleWhole\_BF\_CT.18\_23.rep

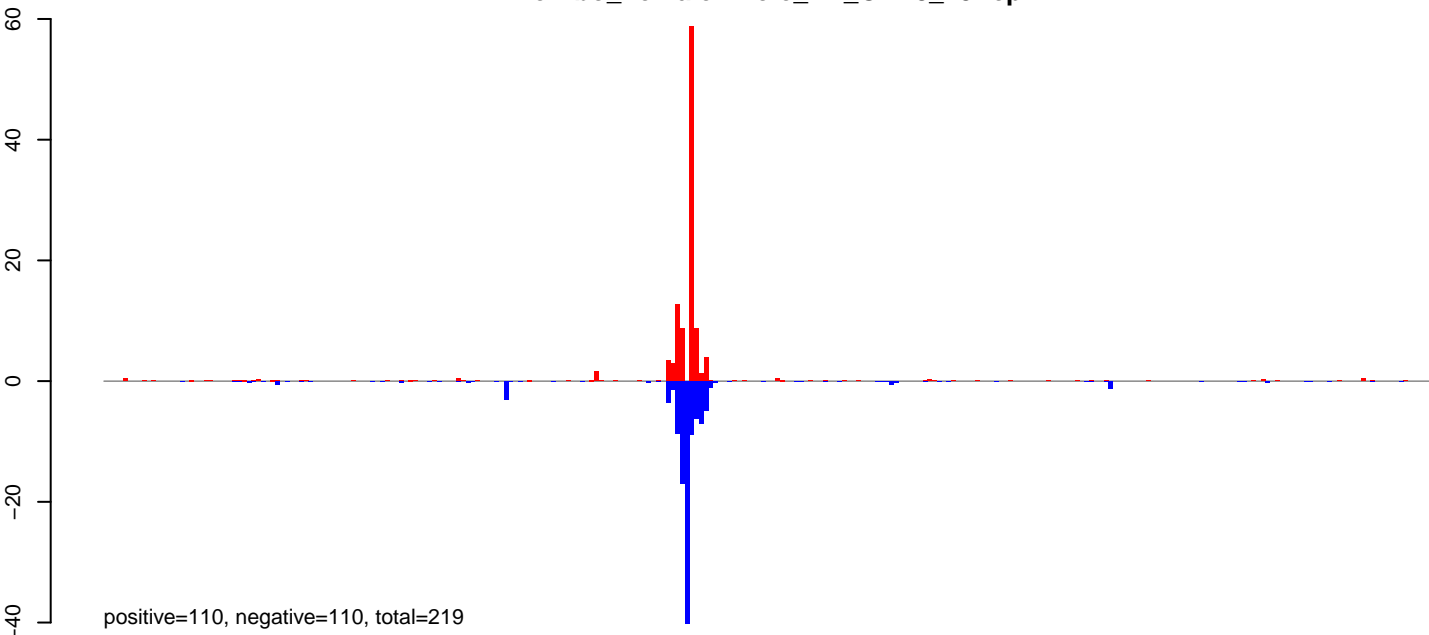

AeAlbo\_FemaleWhole\_BF\_CT.24\_35.rep

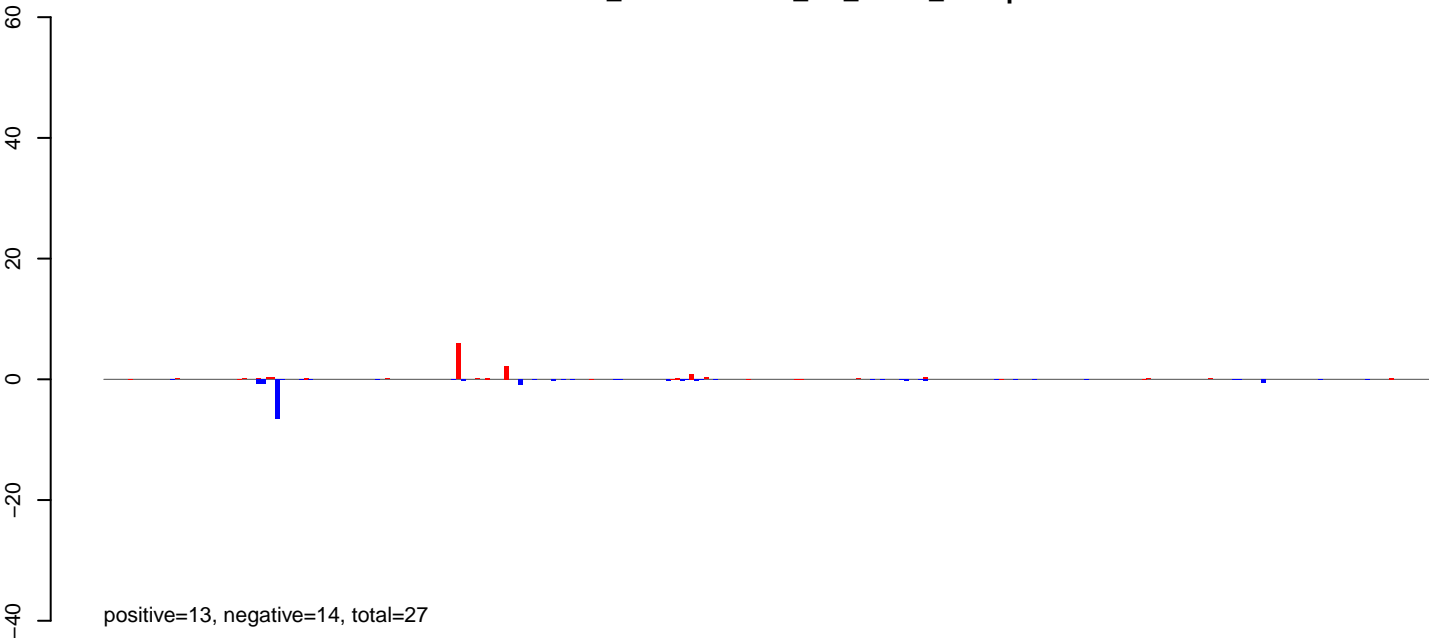

AeAlbo\_FemaleWhole\_BF\_CT.rep

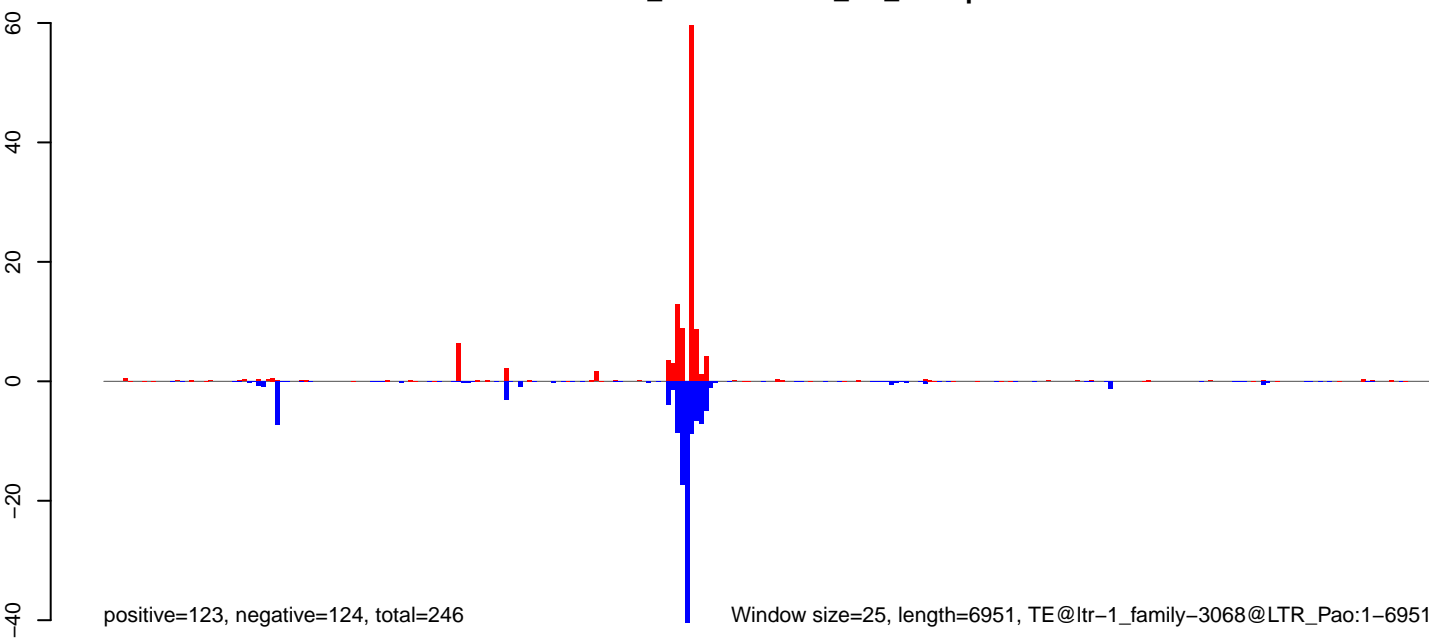

AeAlbo\_FemaleWhole\_BF\_CT.18\_23.rep

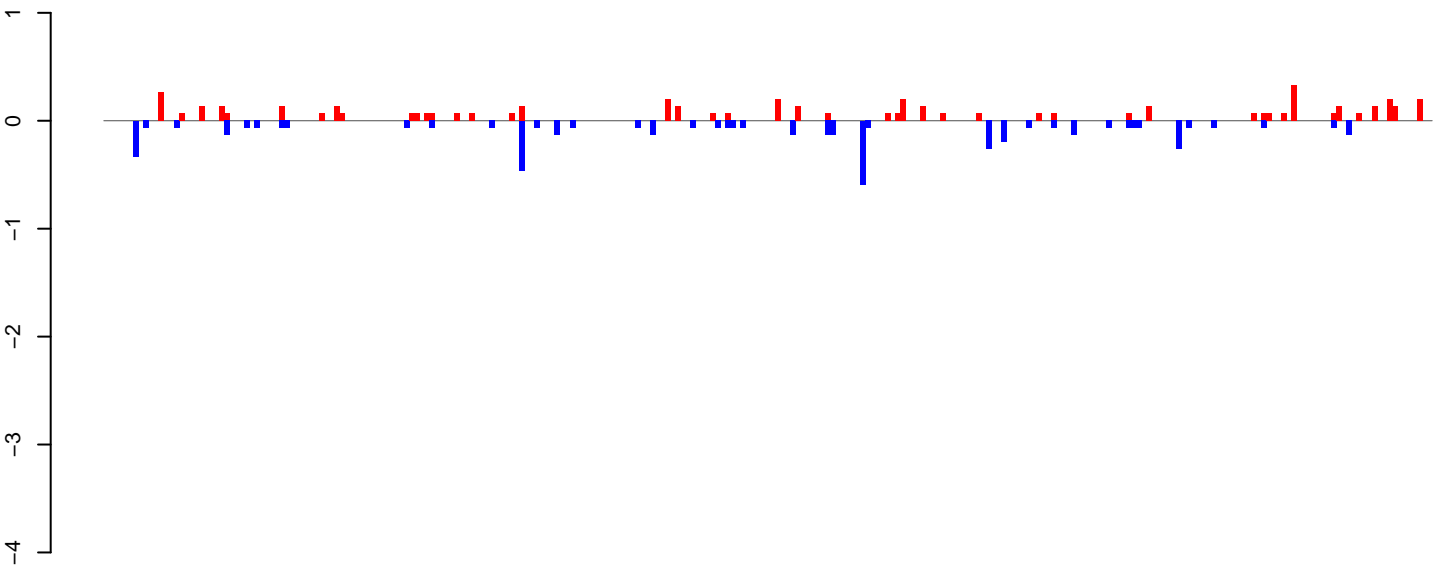

positive=5, negative=5, total=10

AeAlbo\_FemaleWhole\_BF\_CT.24\_35.rep

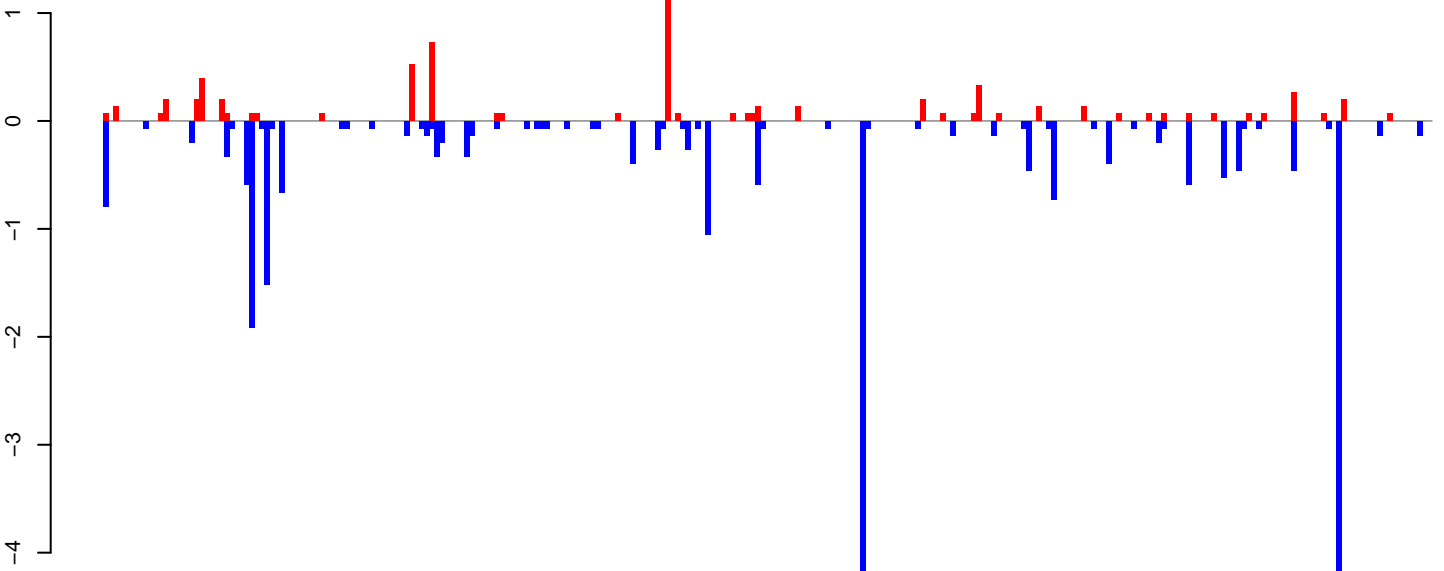

positive=7, negative=25, total=32

AeAlbo\_FemaleWhole\_BF\_CT.rep

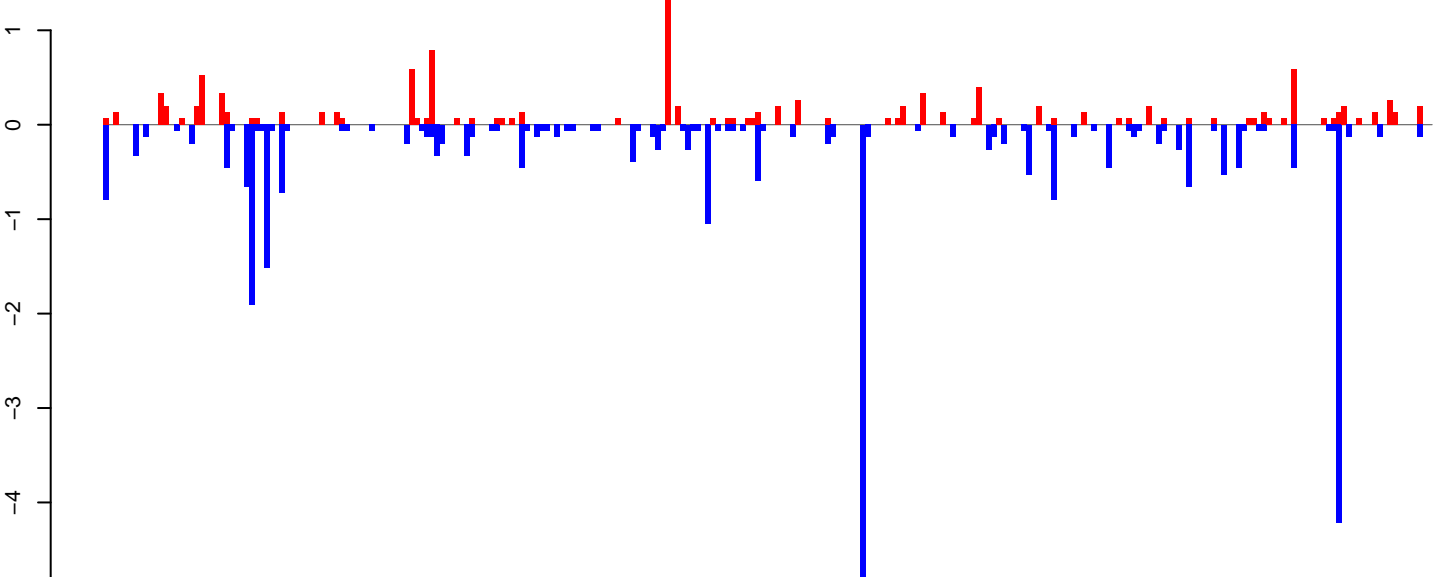

positive=12, negative=30, total=41

Window size=25, length=6623, TE@ltr-1\_family-6242@LTR\_Pao:1-6623

0 1000 2000 3000 4000 5000 6000

AeAlbo\_FemaleWhole\_BF\_CT.18\_23.rep

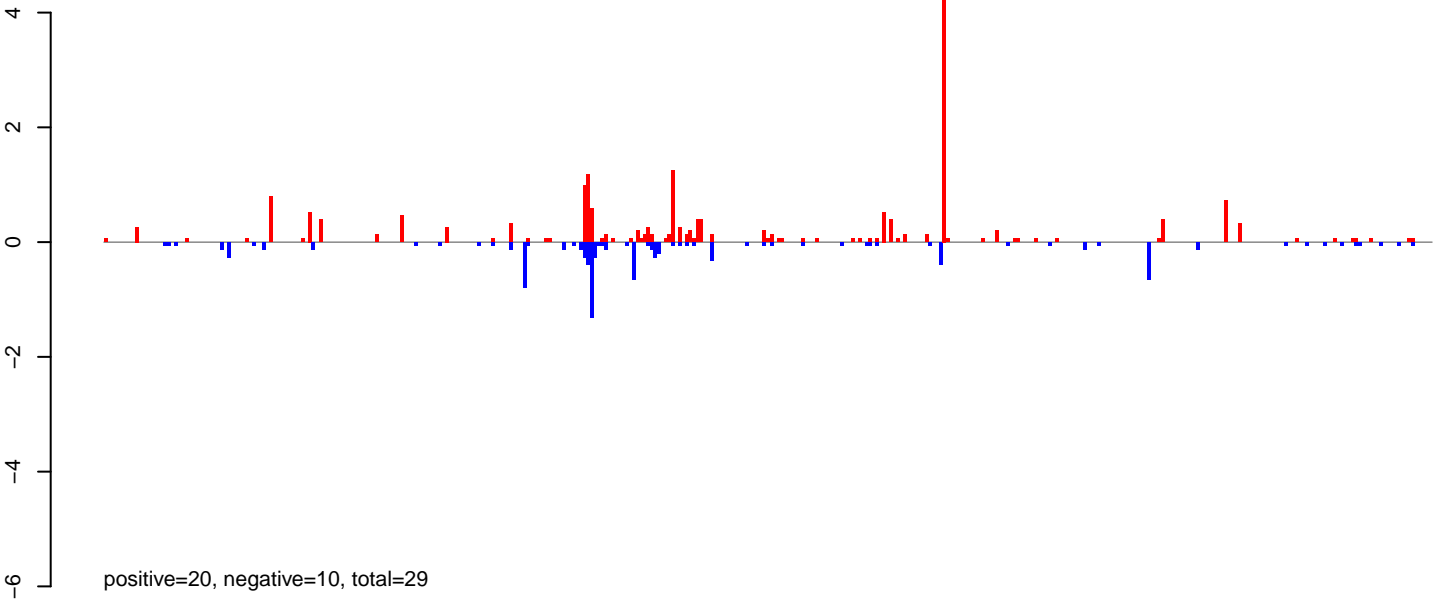

AeAlbo\_FemaleWhole\_BF\_CT.24\_35.rep

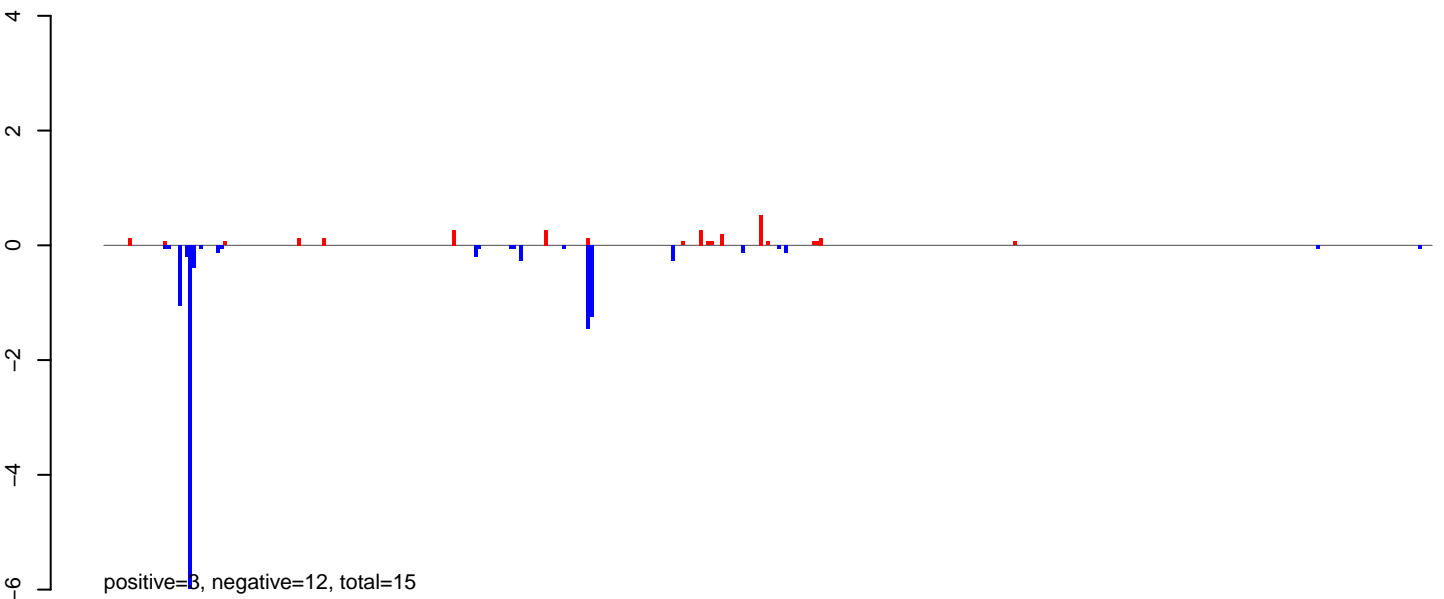

AeAlbo\_FemaleWhole\_BF\_CT.rep

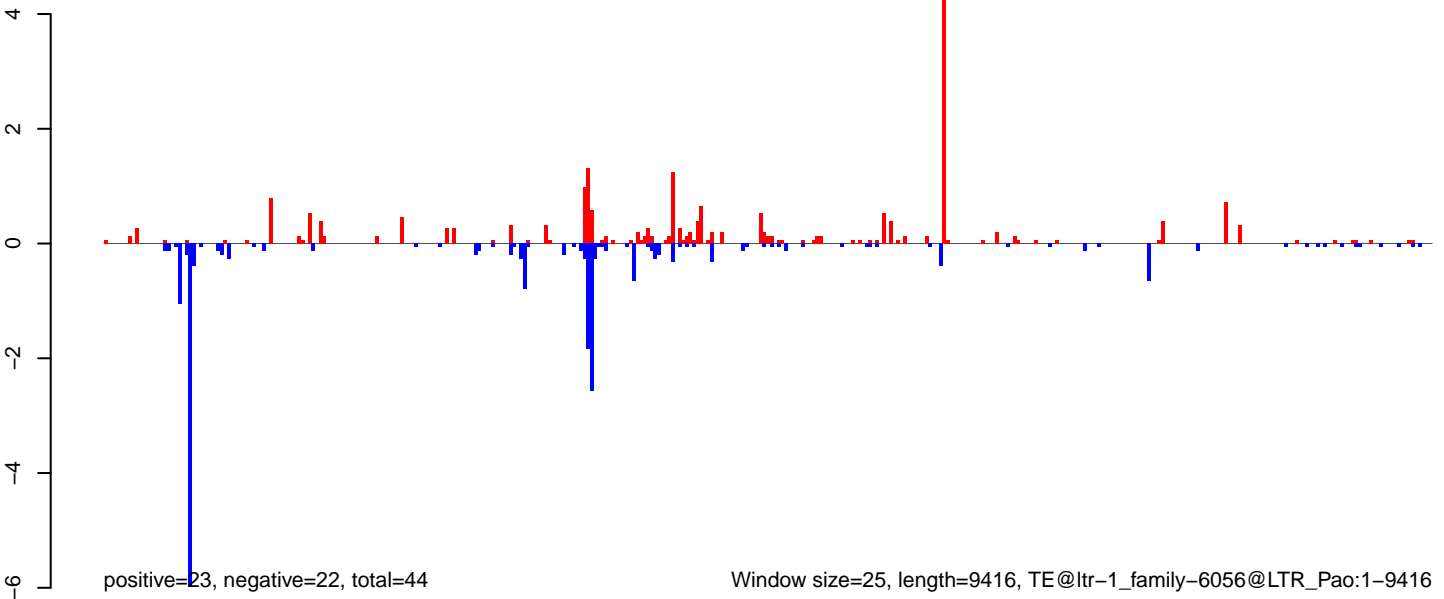

AeAlbo\_FemaleWhole\_BF\_CT.18\_23.rep

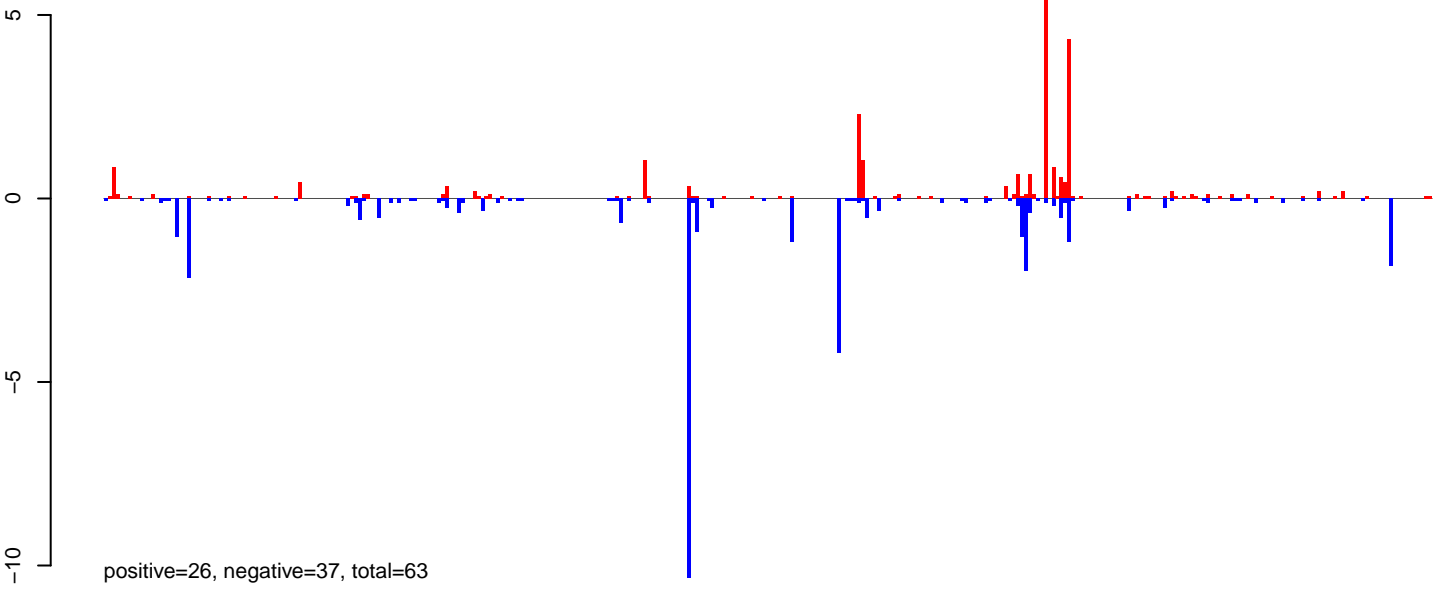

AeAlbo\_FemaleWhole\_BF\_CT.24\_35.rep

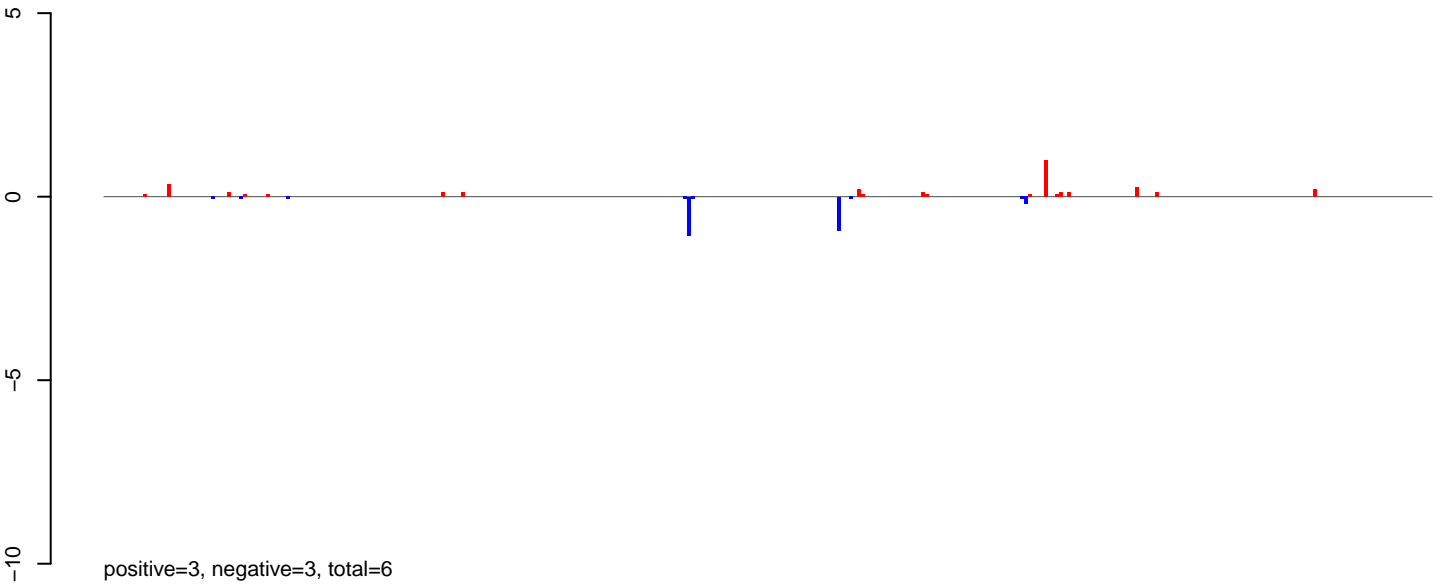

AeAlbo\_FemaleWhole\_BF\_CT.rep

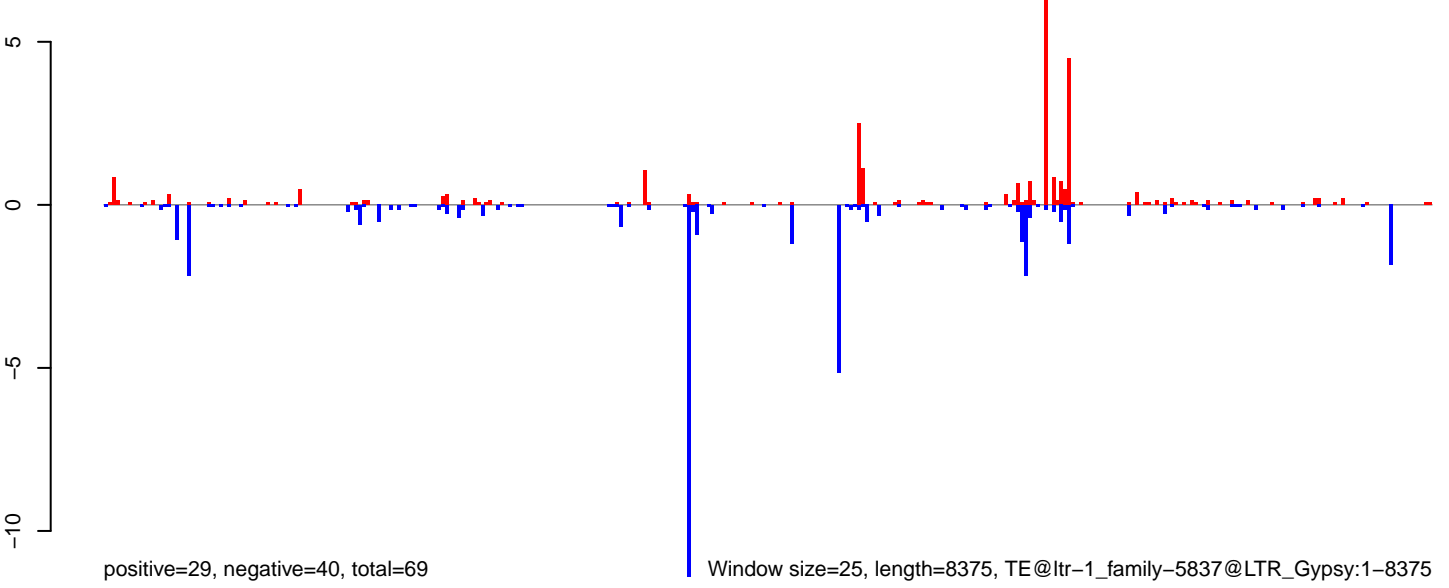

0 2000 4000 6000 8000

AeAlbo\_FemaleWhole\_BF\_CT.18\_23.rep

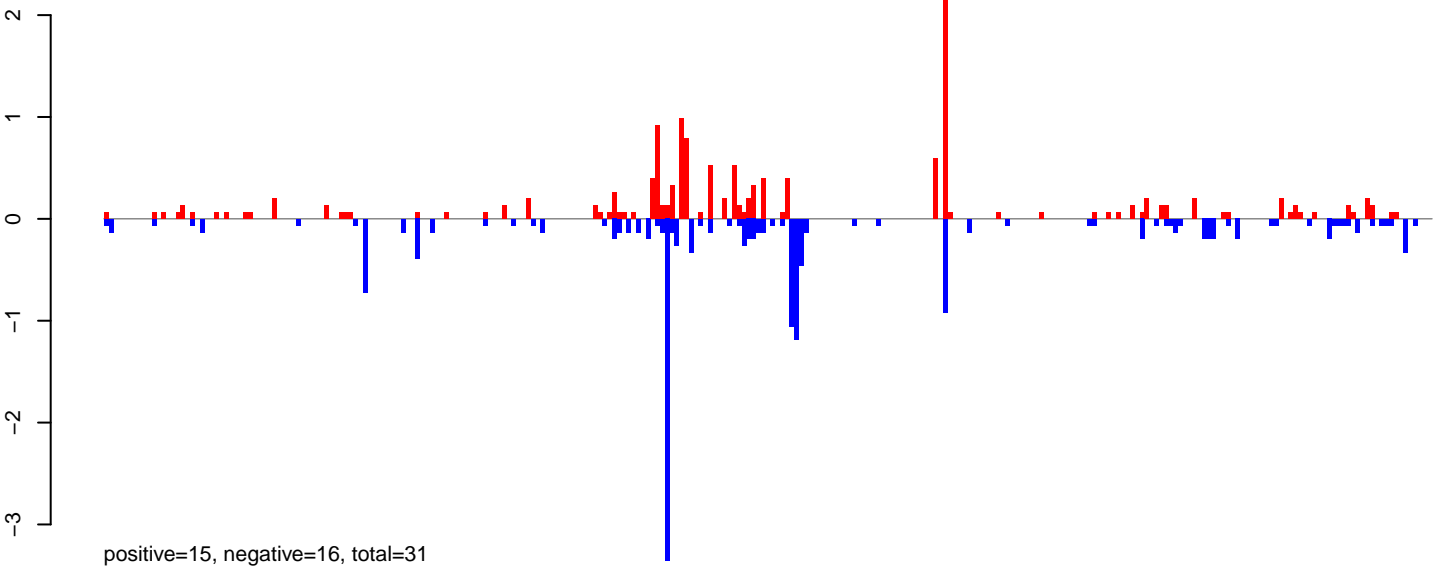

AeAlbo\_FemaleWhole\_BF\_CT.24\_35.rep

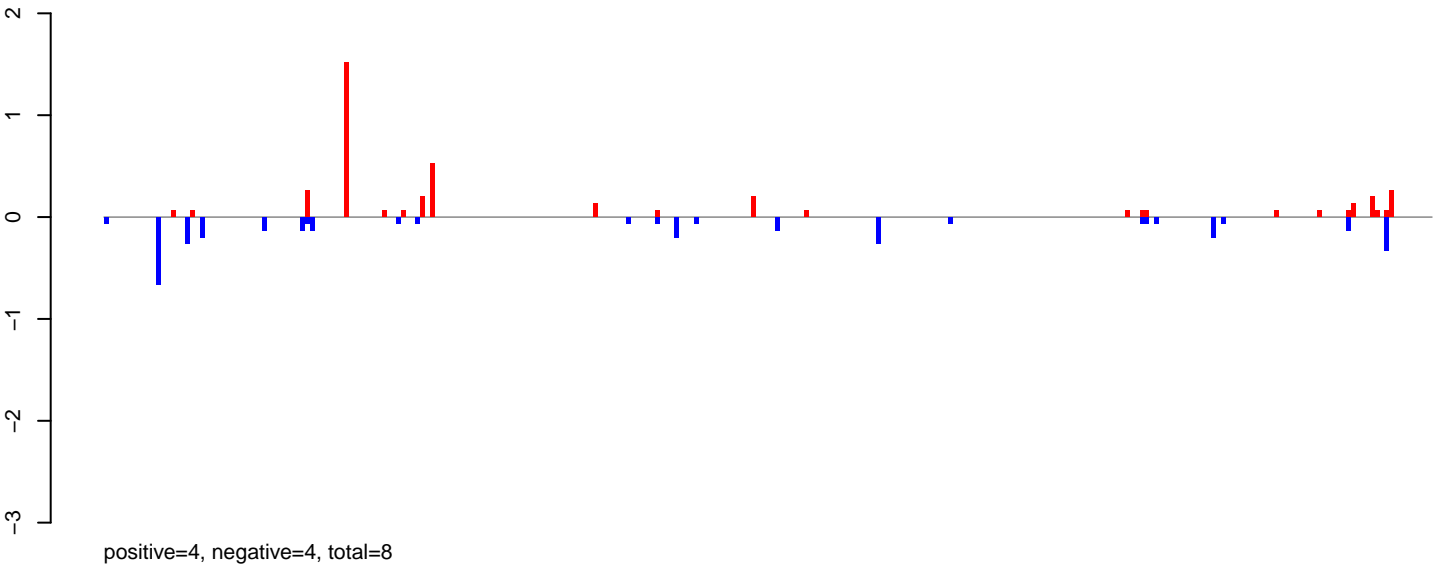

AeAlbo\_FemaleWhole\_BF\_CT.rep

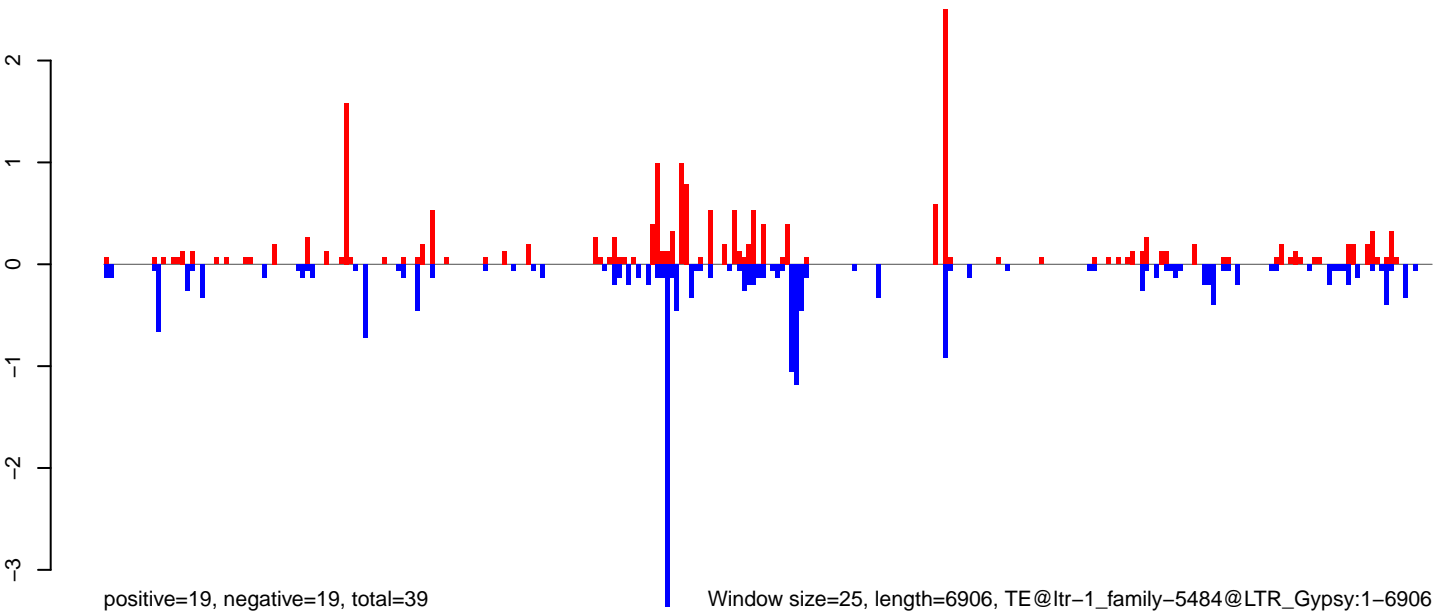

0 1000 2000 3000 4000 5000 6000 7000

AeAlbo\_FemaleWhole\_BF\_CT.18\_23.rep

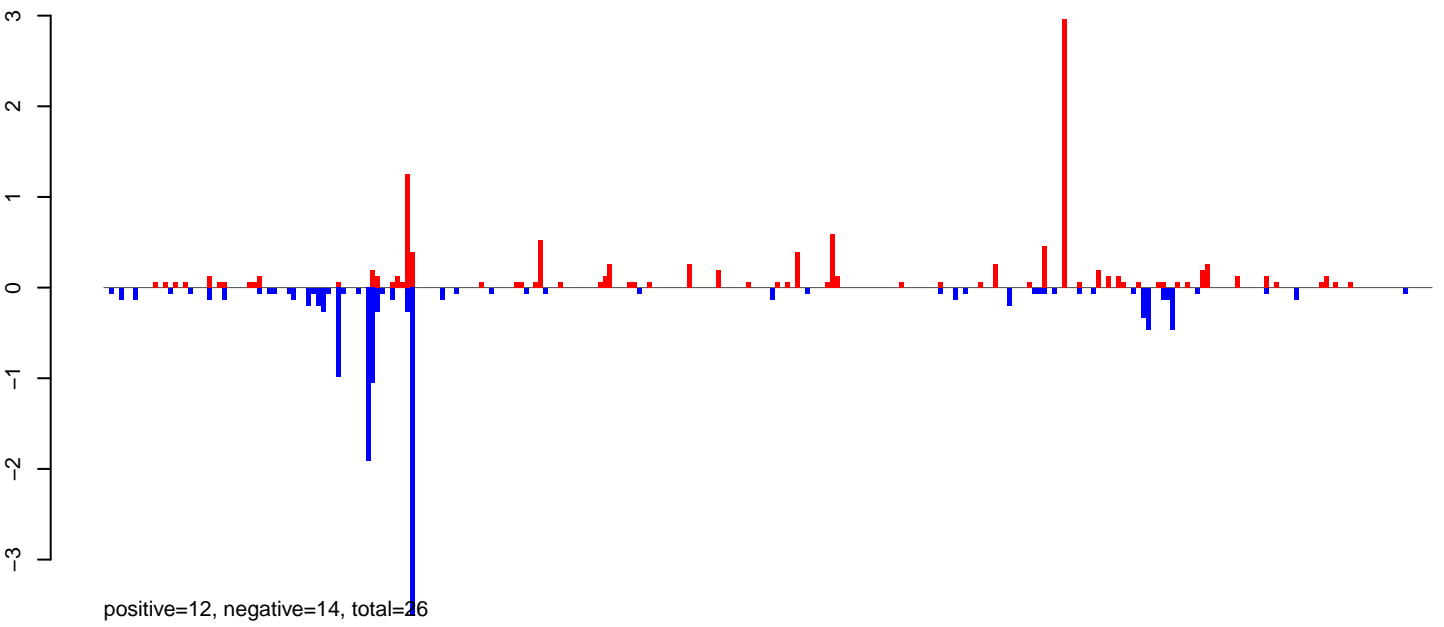

AeAlbo\_FemaleWhole\_BF\_CT.24\_35.rep

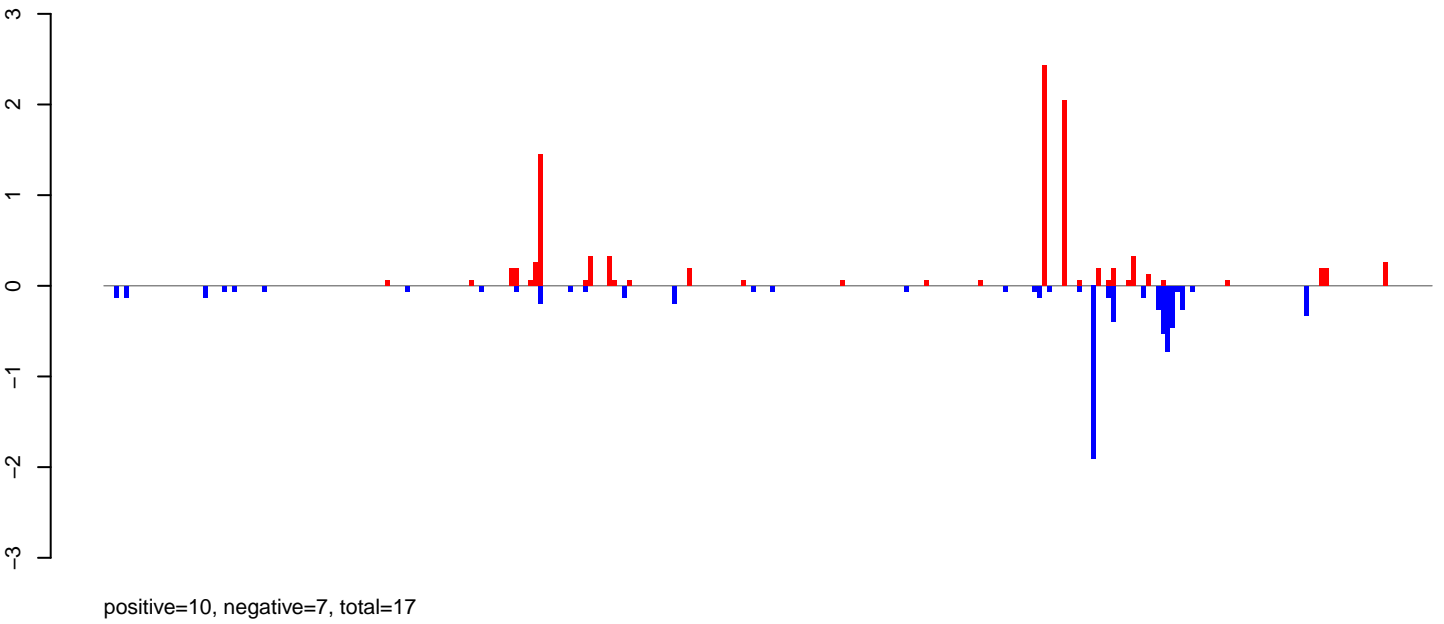

AeAlbo\_FemaleWhole\_BF\_CT.rep

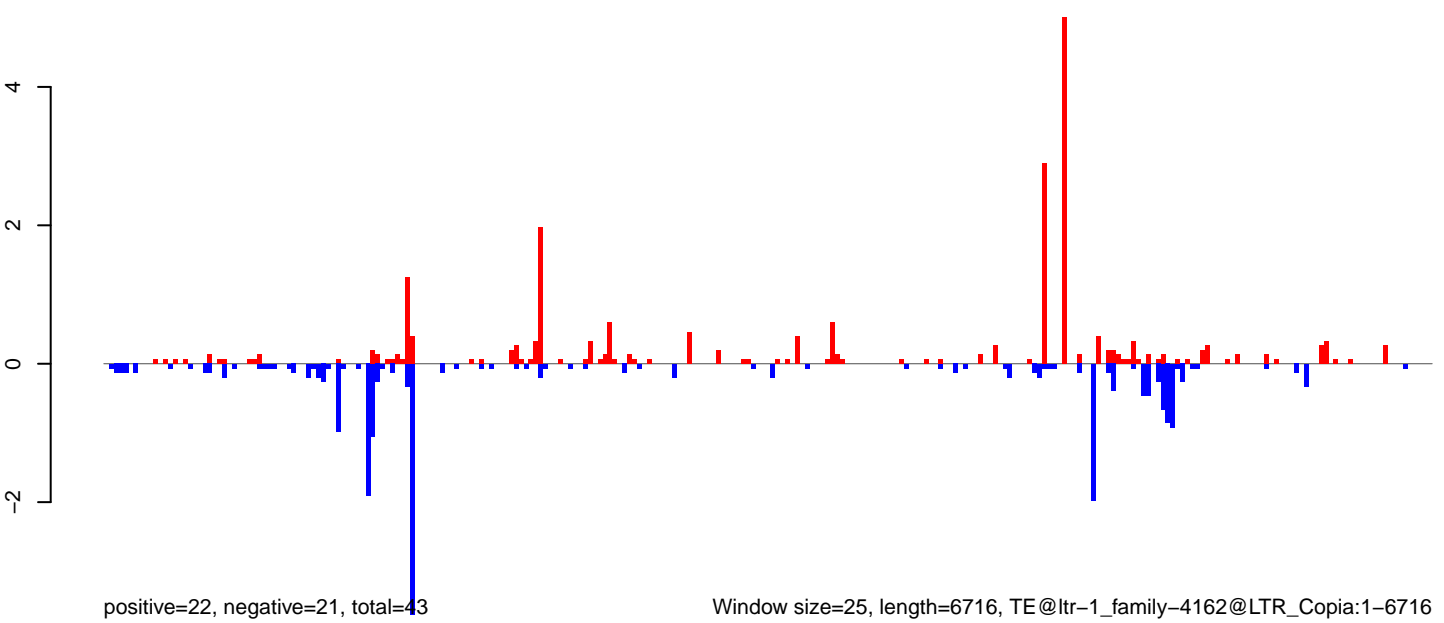

Window size=25, length=6716, TE@ltr-1\_family-4162@LTR\_Copia:1-6716

**AeAlbo\_FemaleWhole\_BF\_CT.18\_23.rep**

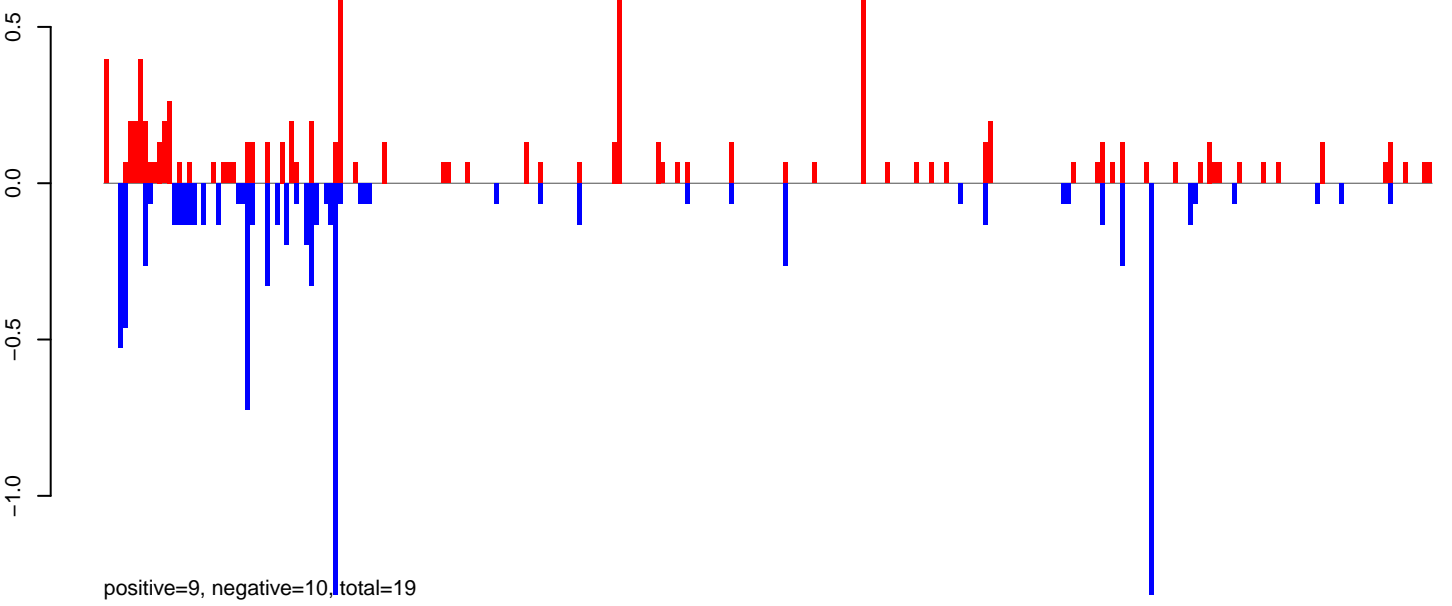

**AeAlbo\_FemaleWhole\_BF\_CT.24\_35.rep**

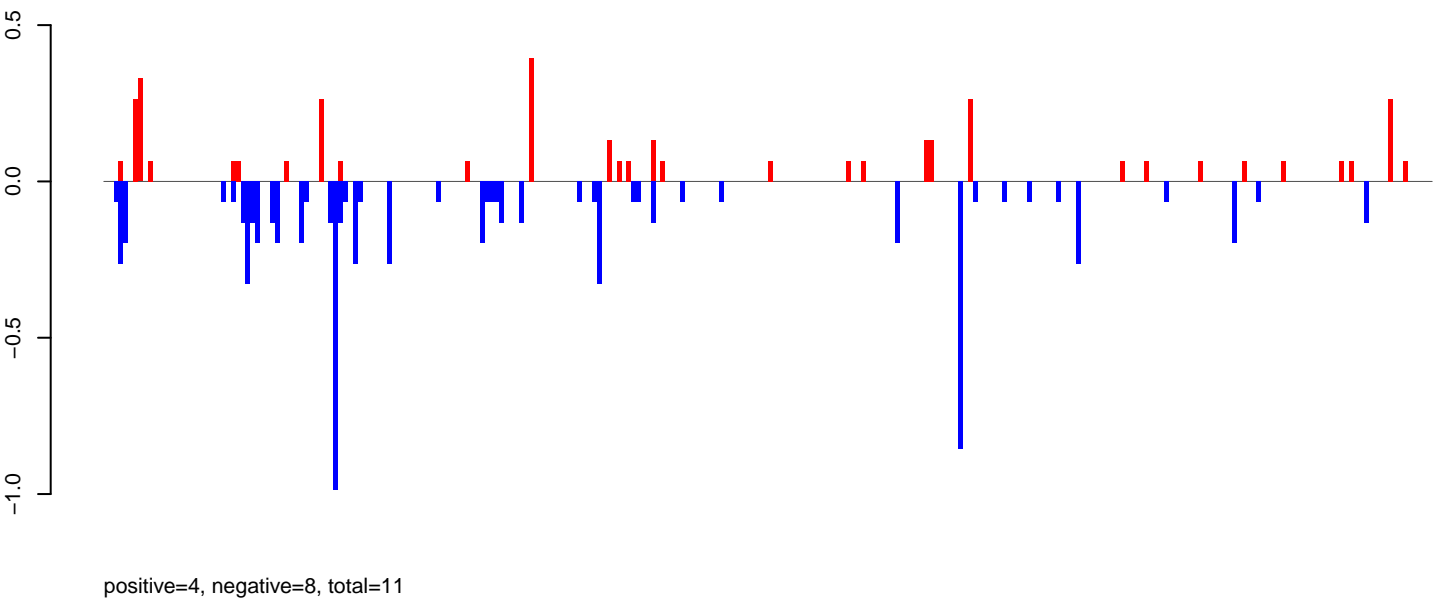

**AeAlbo\_FemaleWhole\_BF\_CT.rep**

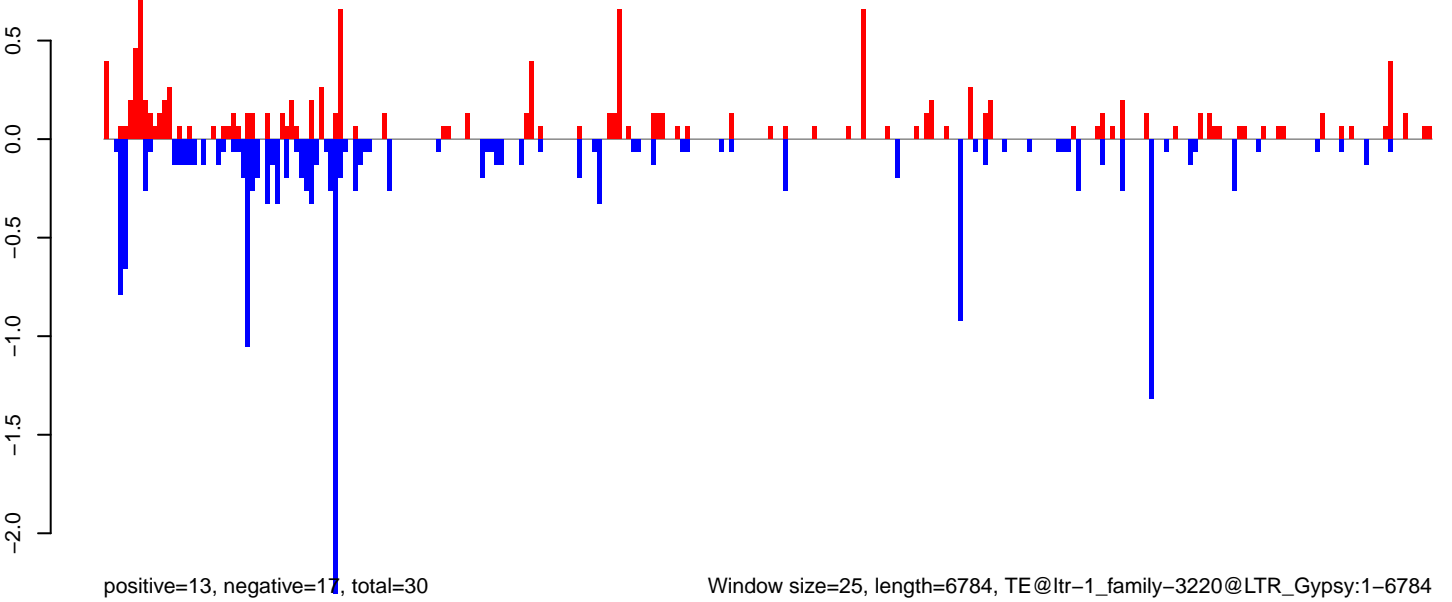

AeAlbo\_FemaleWhole\_BF\_CT.18\_23.rep

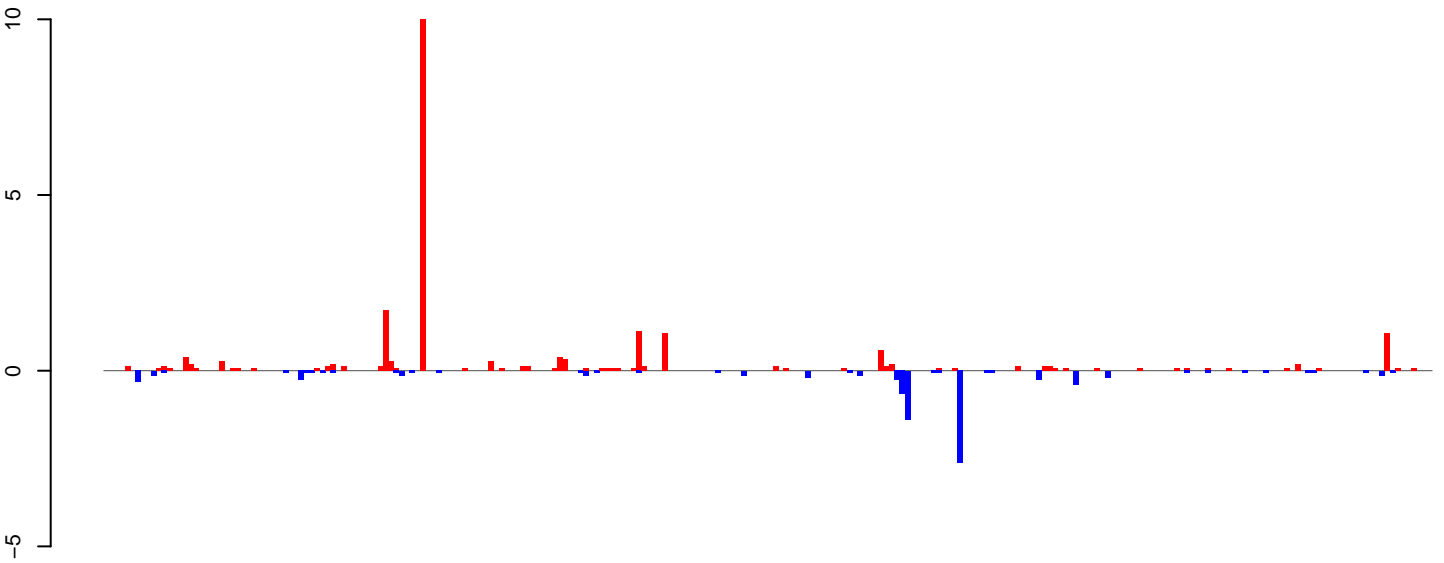

positive=22, negative=9, total=31

AeAlbo\_FemaleWhole\_BF\_CT.24\_35.rep

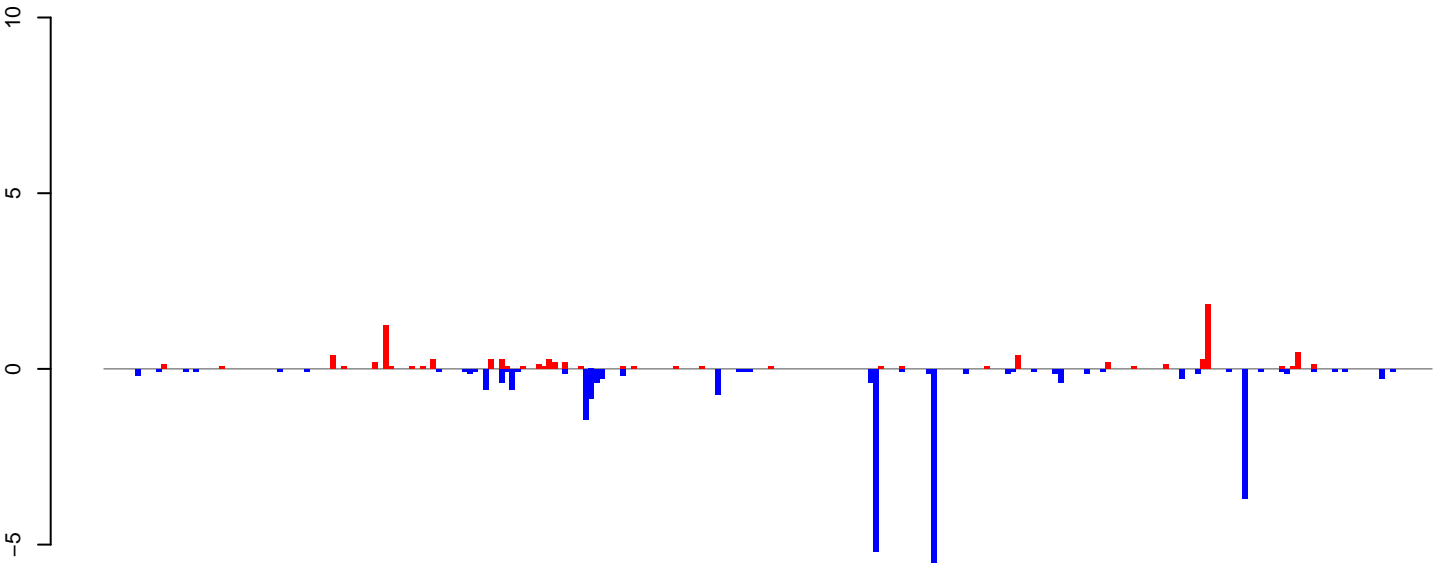

positive=8, negative=26, total=34

AeAlbo\_FemaleWhole\_BF\_CT.rep

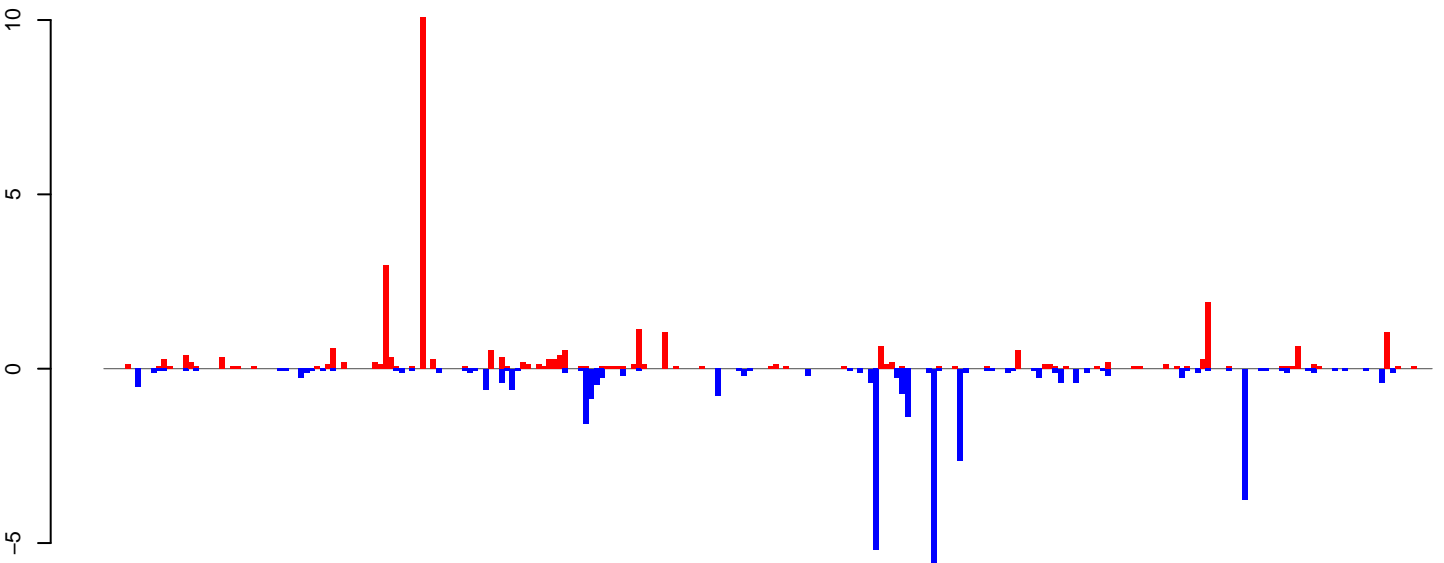

positive=30, negative=35, total=65

Window size=25, length=6287, TE@ltr-1\_family-3170@LTR\_Gypsy:1-6287

0 1000 2000 3000 4000 5000 6000



**AeAlbo\_FemaleWhole\_BF\_CT.18\_23.rep**

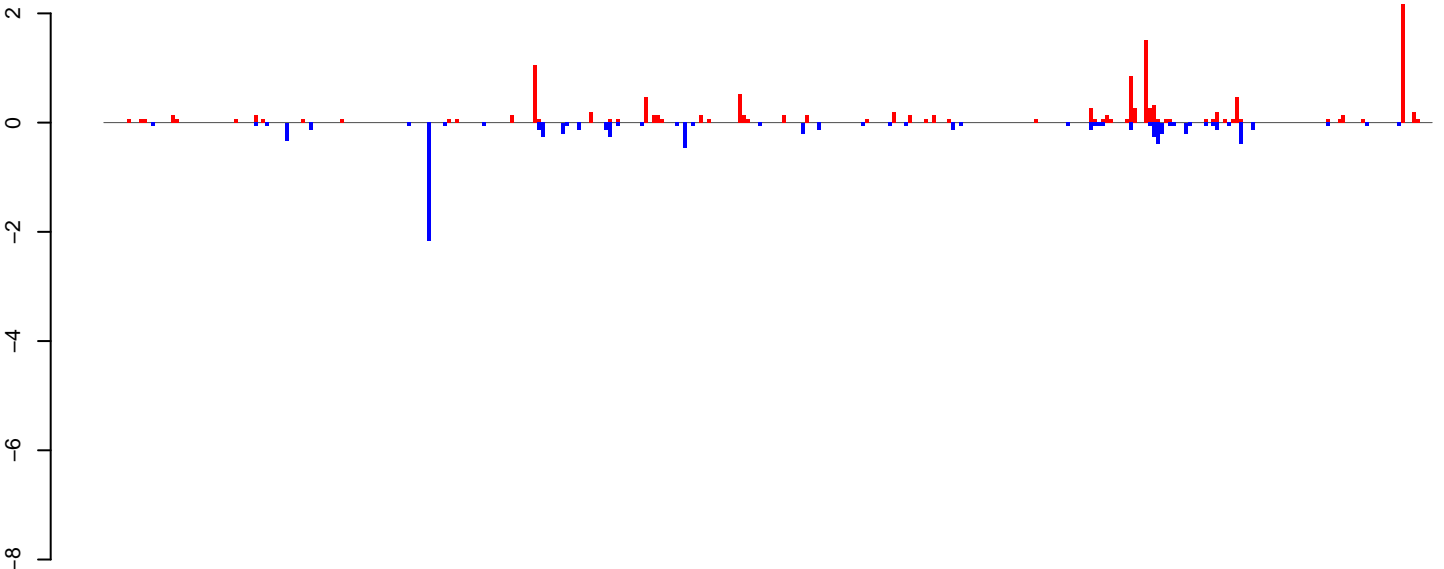

positive=13, negative=9, total=22

**AeAlbo\_FemaleWhole\_BF\_CT.24\_35.rep**

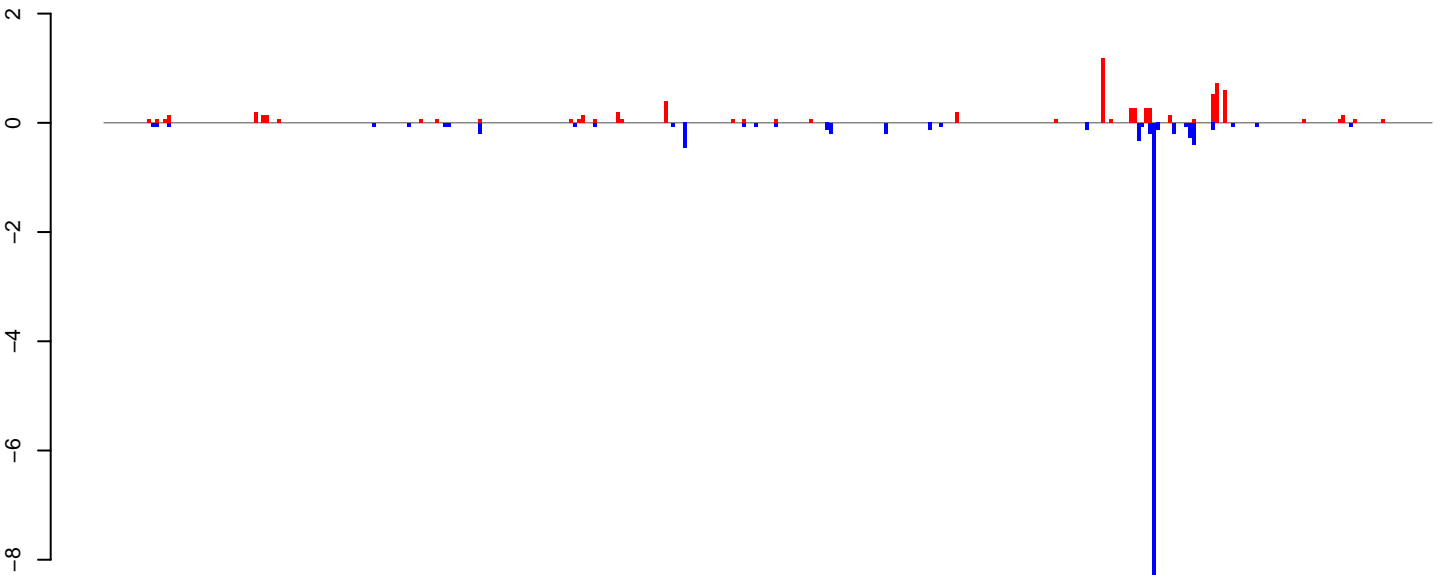

positive=7, negative=13, total=20

**AeAlbo\_FemaleWhole\_BF\_CT.rep**

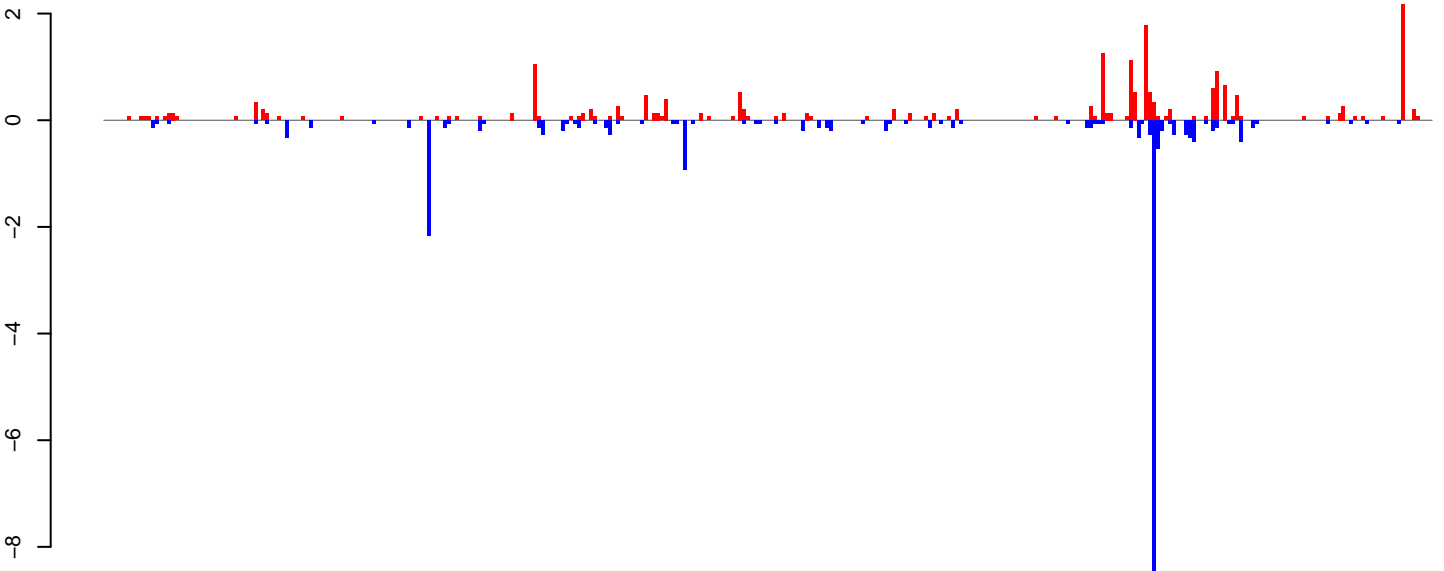

positive=20, negative=22, total=42

Window size=25, length=8423, TE@ltr-1\_family-2974@LTR\_Pao:1-8423

0 2000 4000 6000 8000

AeAlbo\_FemaleWhole\_BF\_CT.18\_23.rep

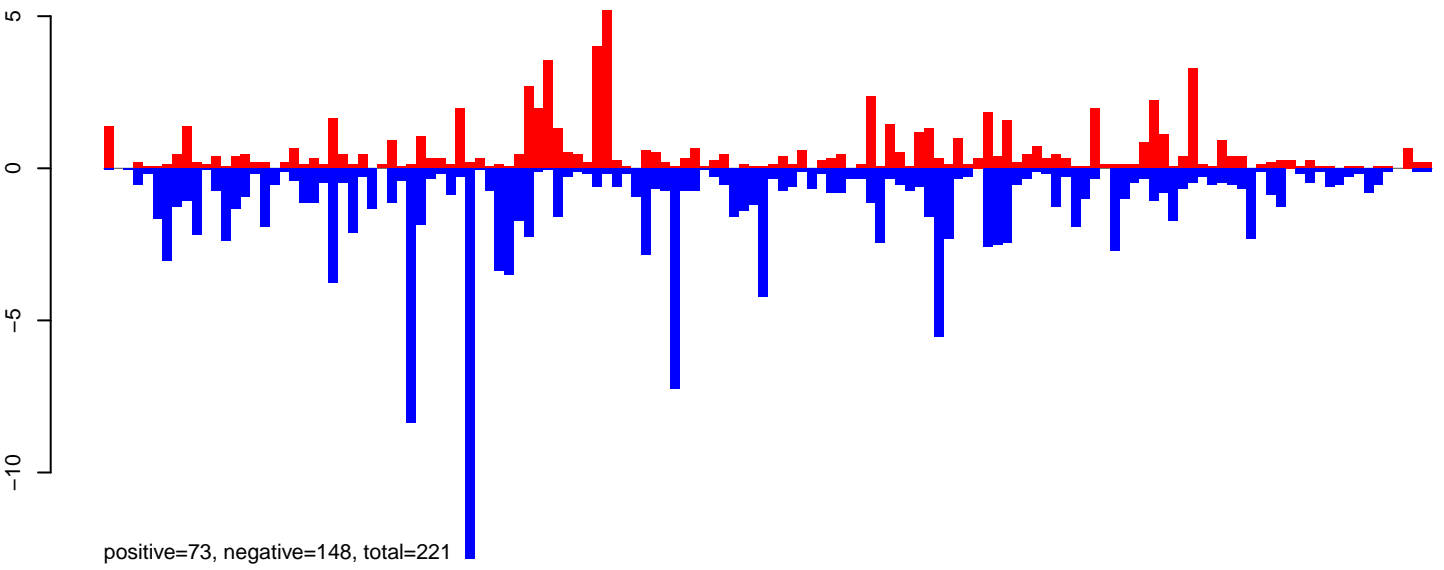

AeAlbo\_FemaleWhole\_BF\_CT.24\_35.rep

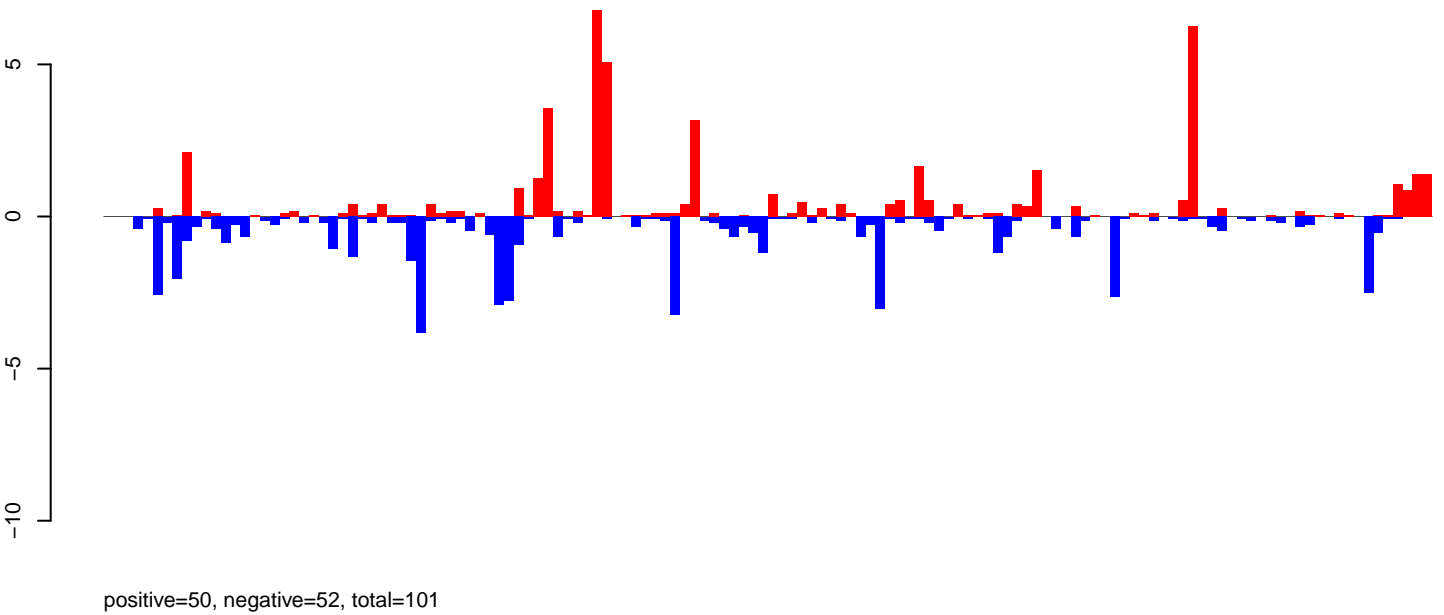

AeAlbo\_FemaleWhole\_BF\_CT.rep

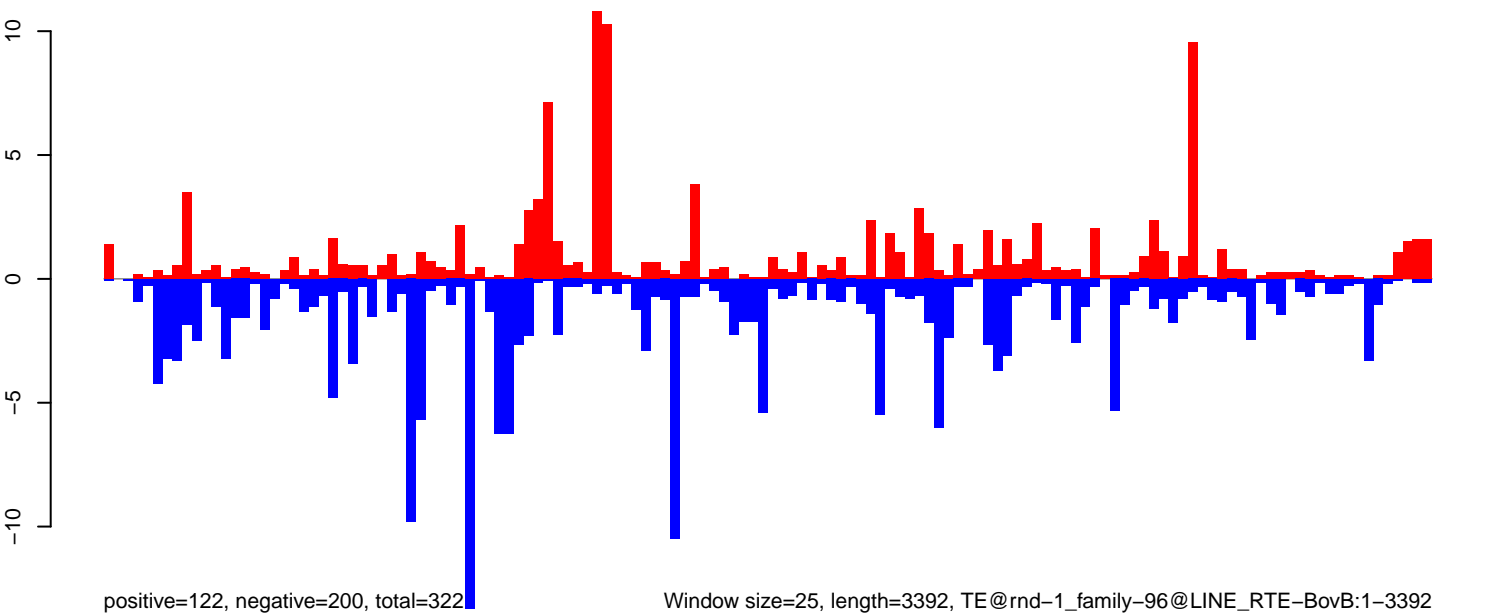

AeAlbo\_FemaleWhole\_BF\_CT.18\_23.rep

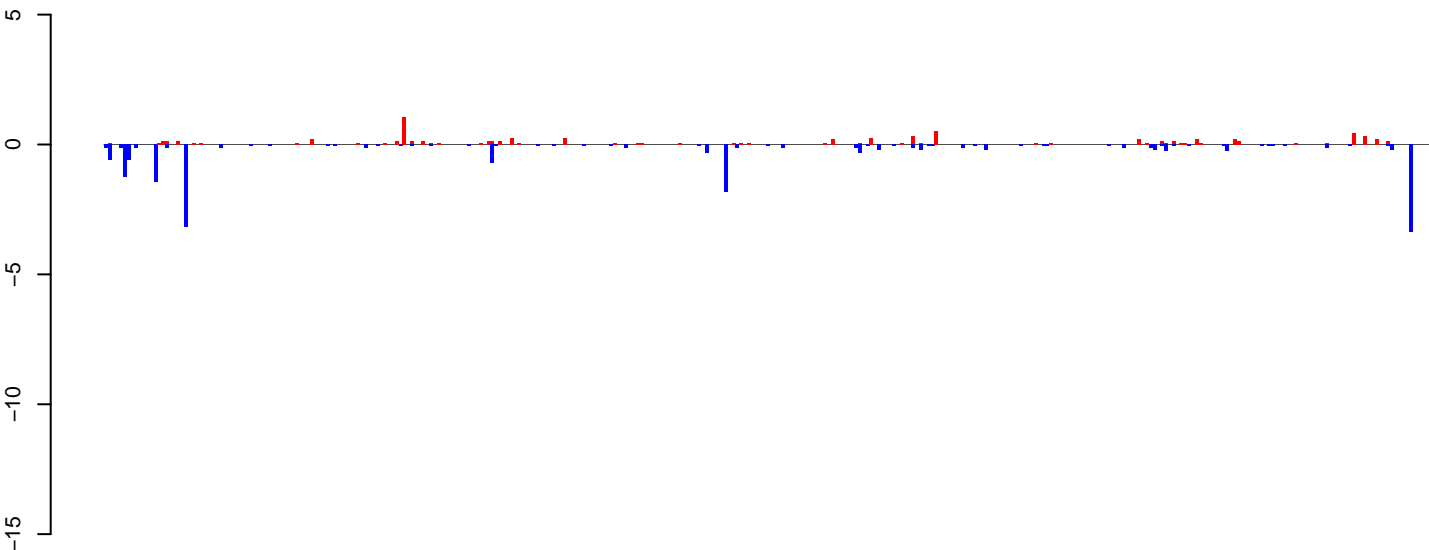

positive=8, negative=19, total=28

AeAlbo\_FemaleWhole\_BF\_CT.24\_35.rep

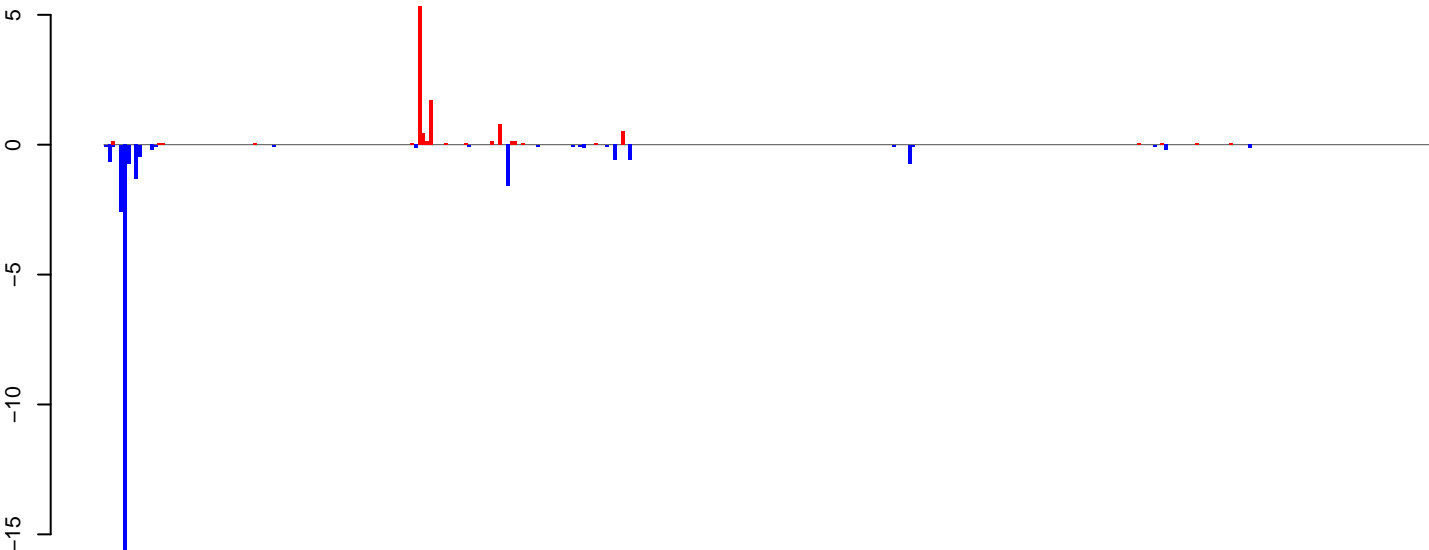

positive=10, negative=28, total=39

AeAlbo\_FemaleWhole\_BF\_CT.rep

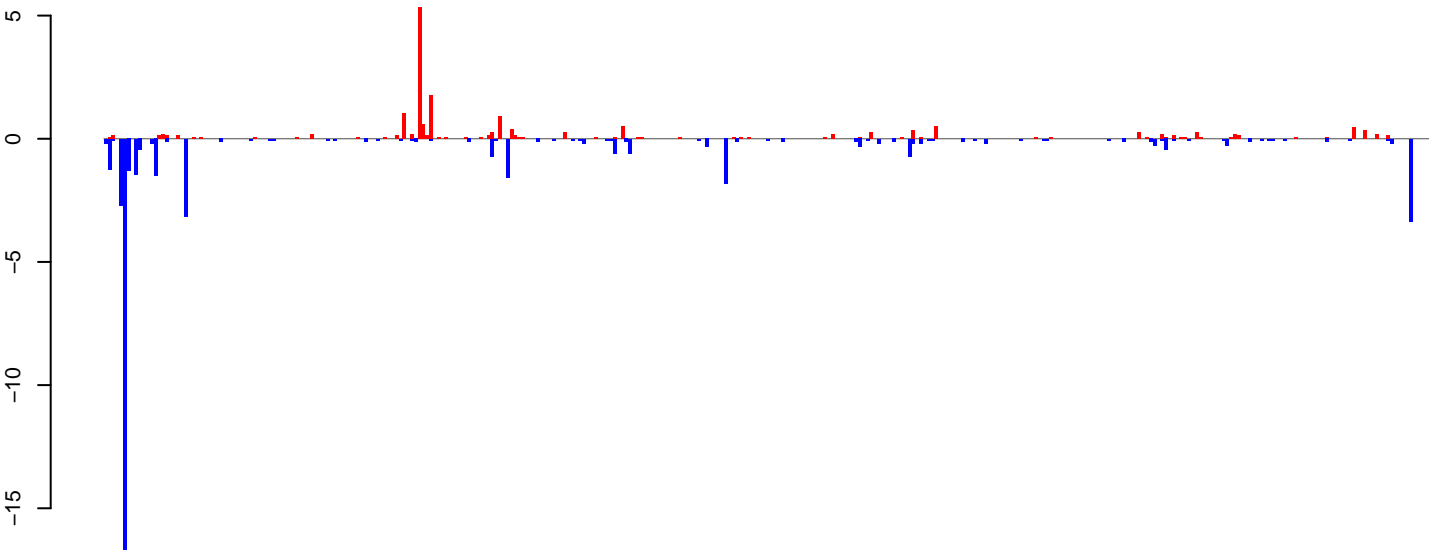

positive=19, negative=48, total=67

Window size=25, length=8667, TE@ltr-1\_family-5650@LTR\_Gypsy:1-8667

0 2000 4000 6000 8000

**AeAlbo\_FemaleWhole\_BF\_CT.18\_23.rep**

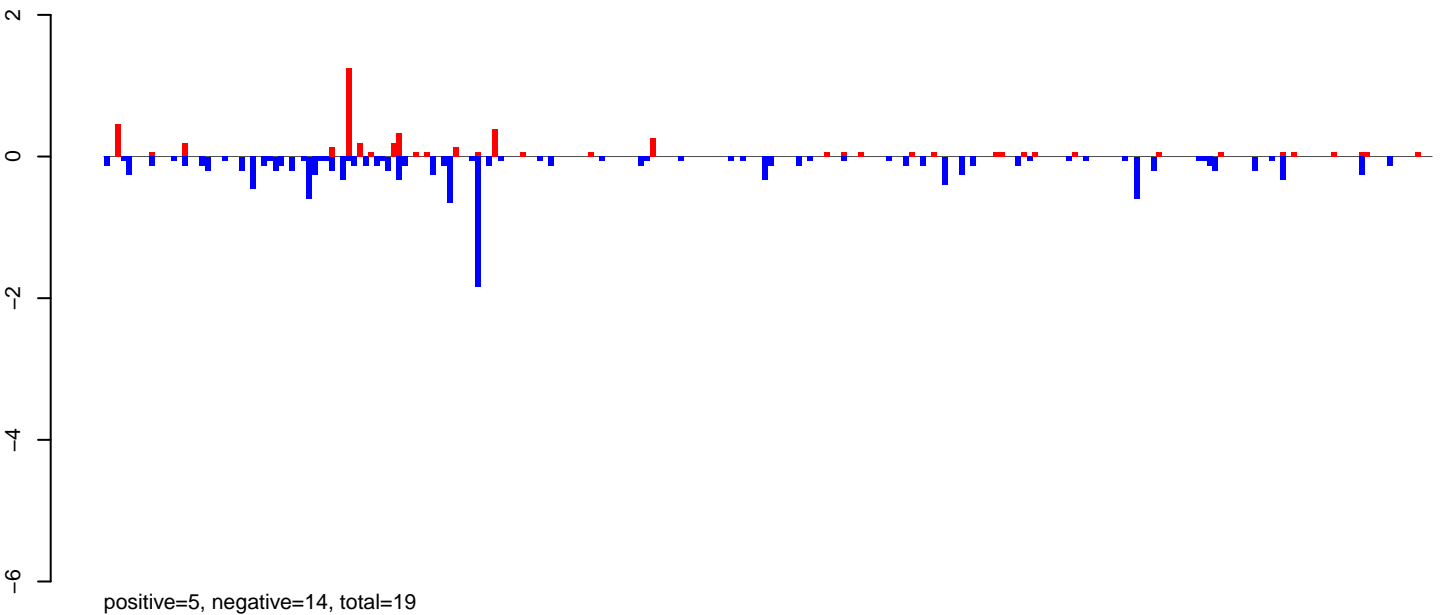

**AeAlbo\_FemaleWhole\_BF\_CT.24\_35.rep**

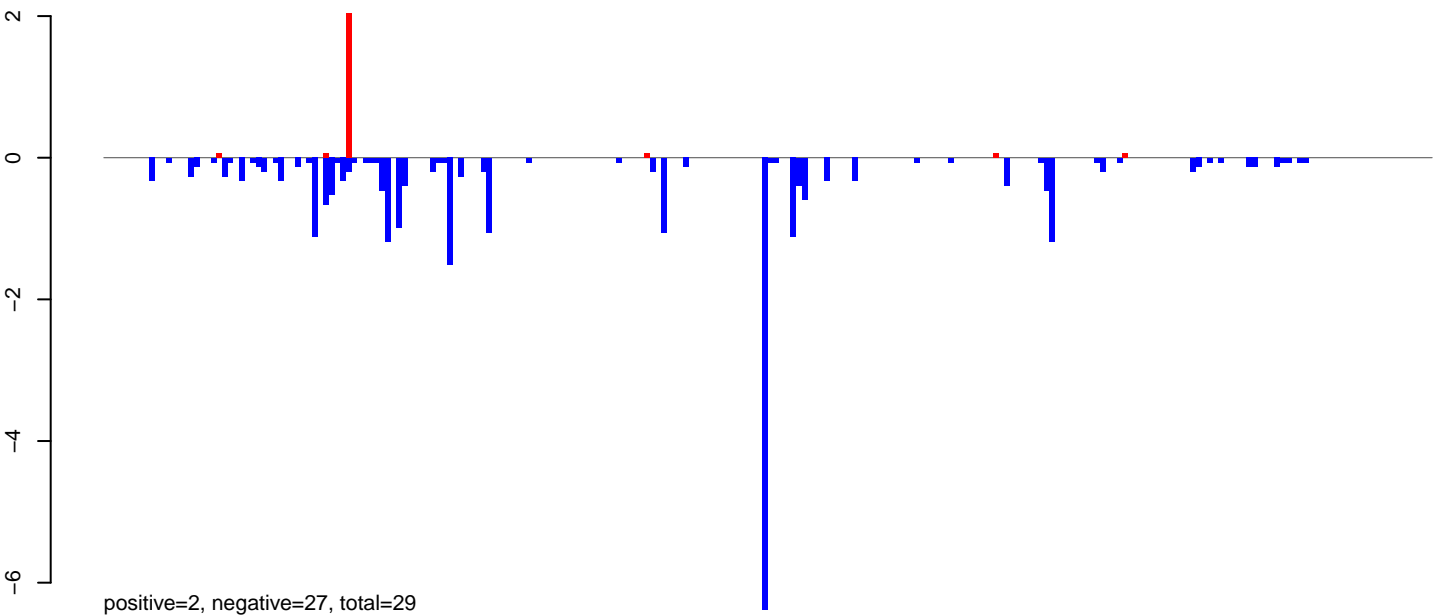

**AeAlbo\_FemaleWhole\_BF\_CT.rep**

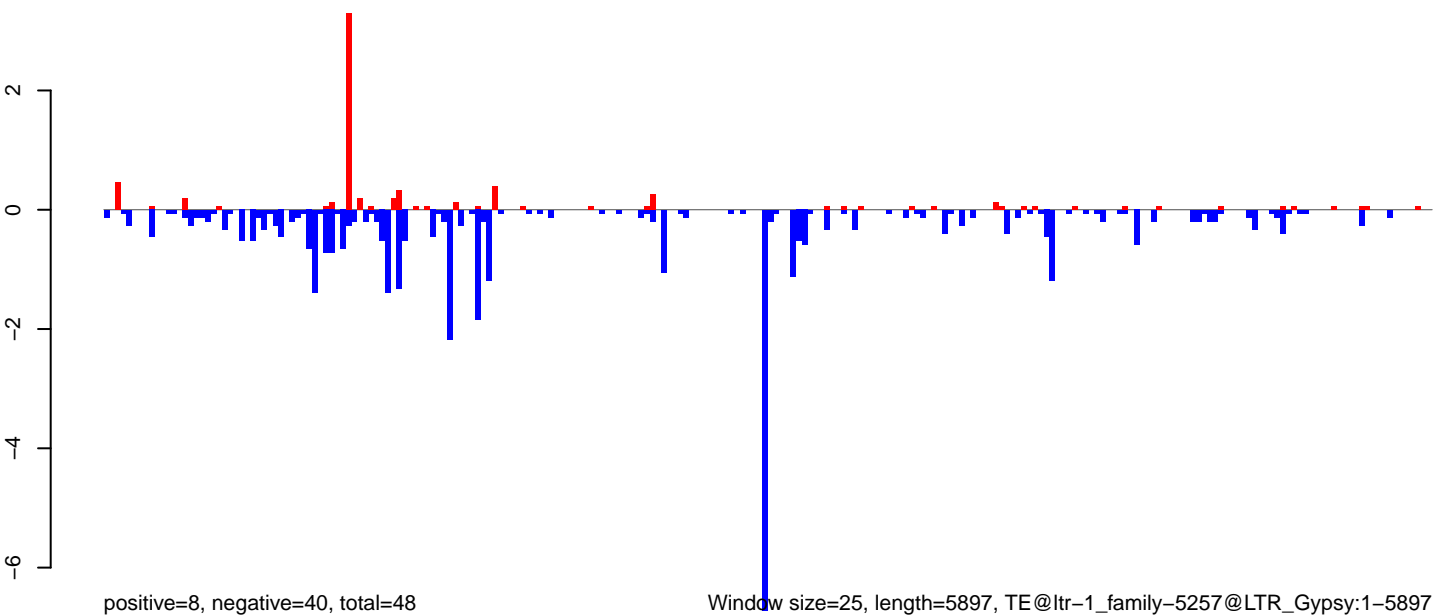

Window size=25, length=5897, TE@ltr-1\_family-5257@LTR\_Gypsy:1-5897

0 1000 2000 3000 4000 5000 6000

AeAlbo\_FemaleWhole\_BF\_CT.18\_23.rep

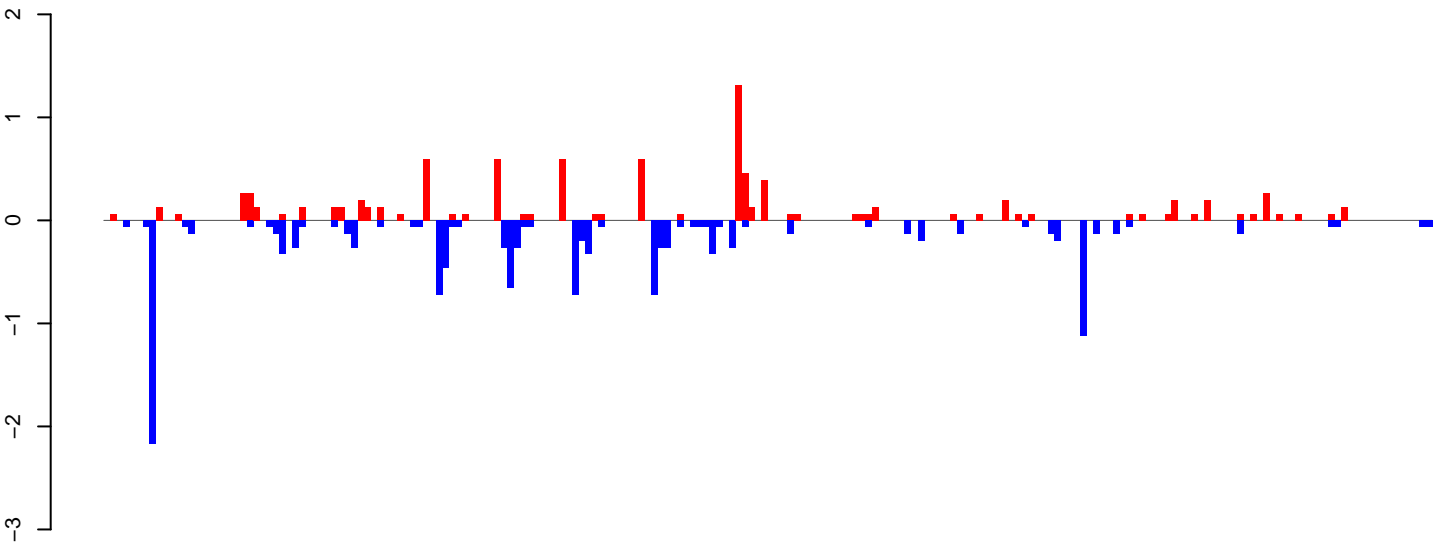

positive=9, negative=13, total=23

AeAlbo\_FemaleWhole\_BF\_CT.24\_35.rep

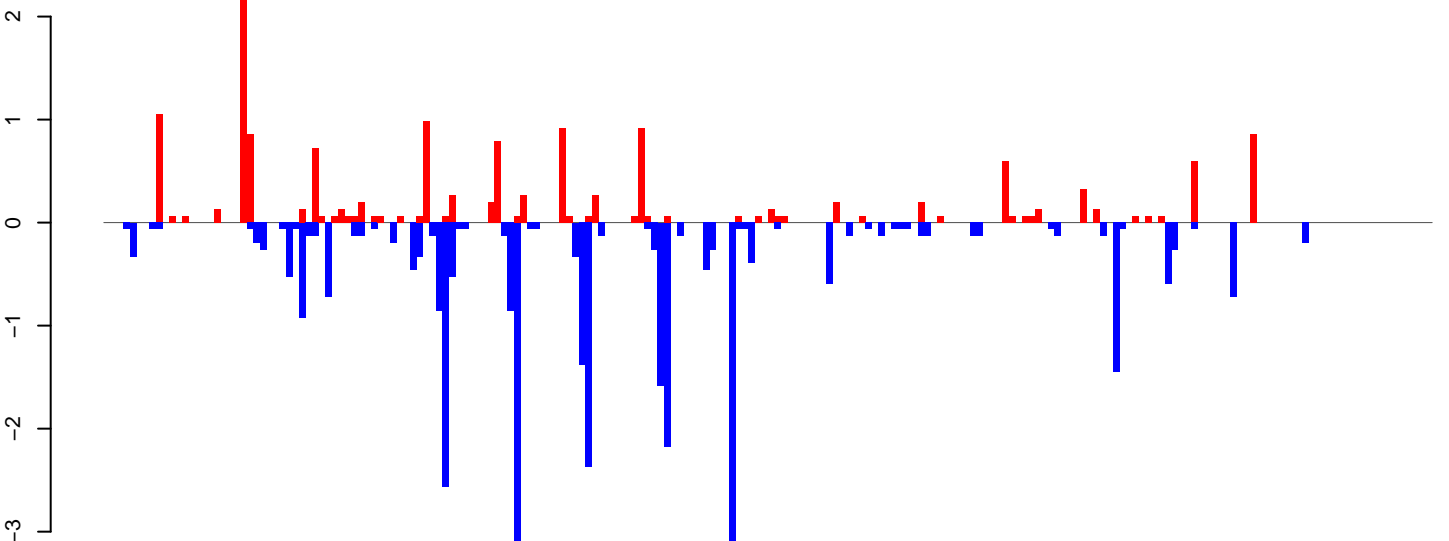

positive=15, negative=32, total=47

AeAlbo\_FemaleWhole\_BF\_CT.rep

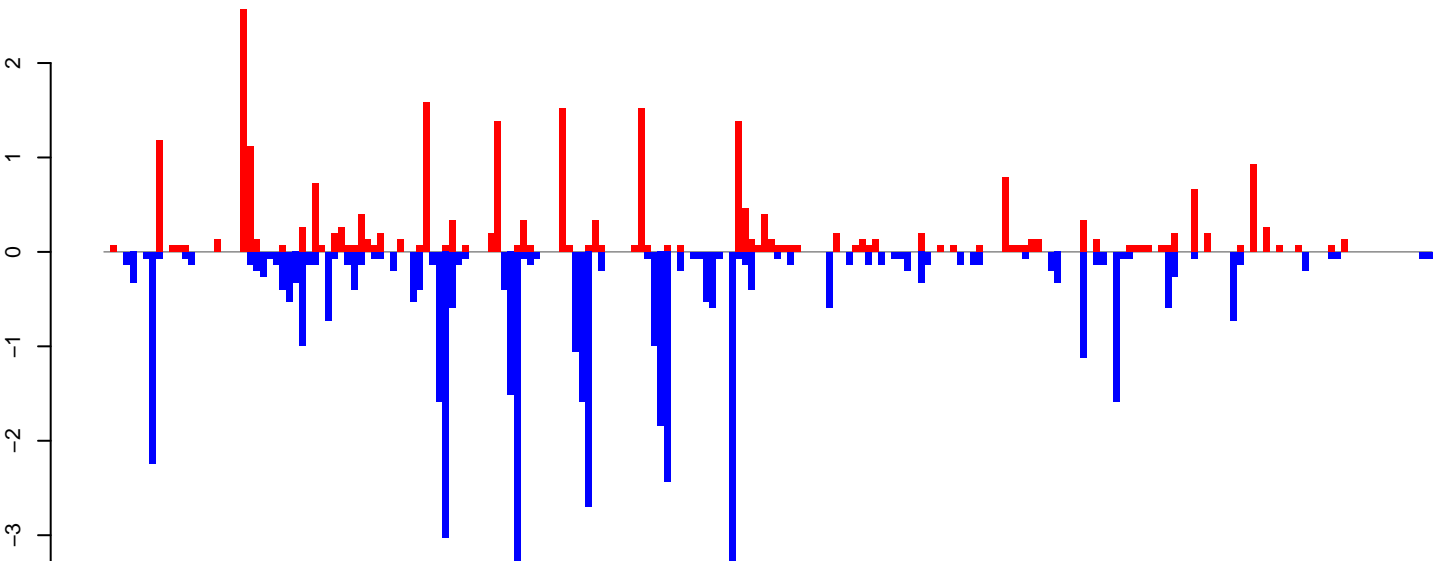

positive=25, negative=45, total=70

Window size=25, length=5089, TE@rnd-5\_family-610@LINE\_CR1:1-5089

AeAlbo\_FemaleWhole\_BF\_CT.18\_23.rep

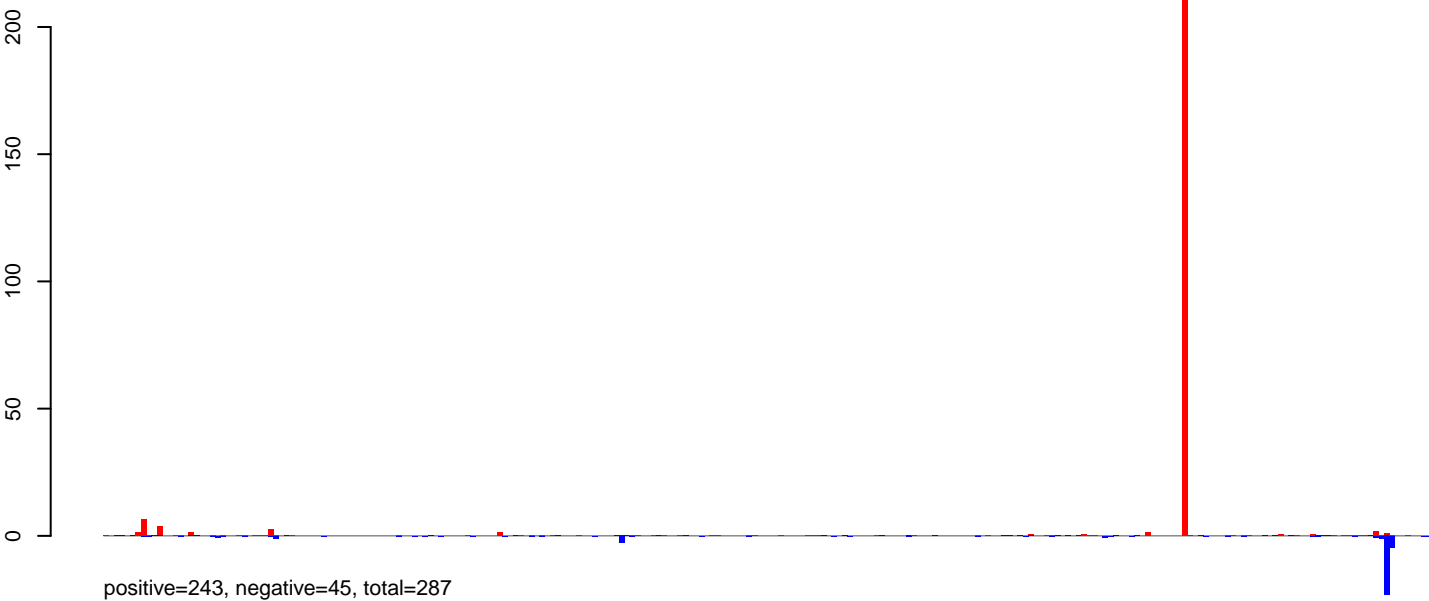

AeAlbo\_FemaleWhole\_BF\_CT.24\_35.rep

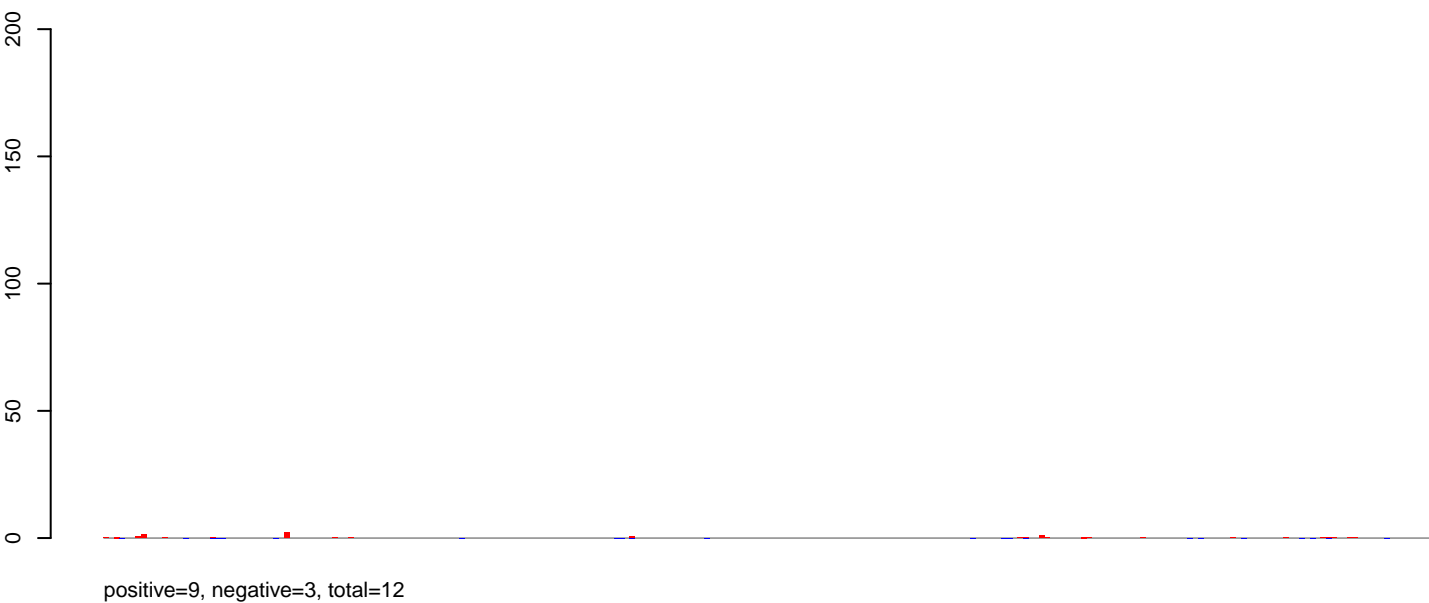

AeAlbo\_FemaleWhole\_BF\_CT.rep

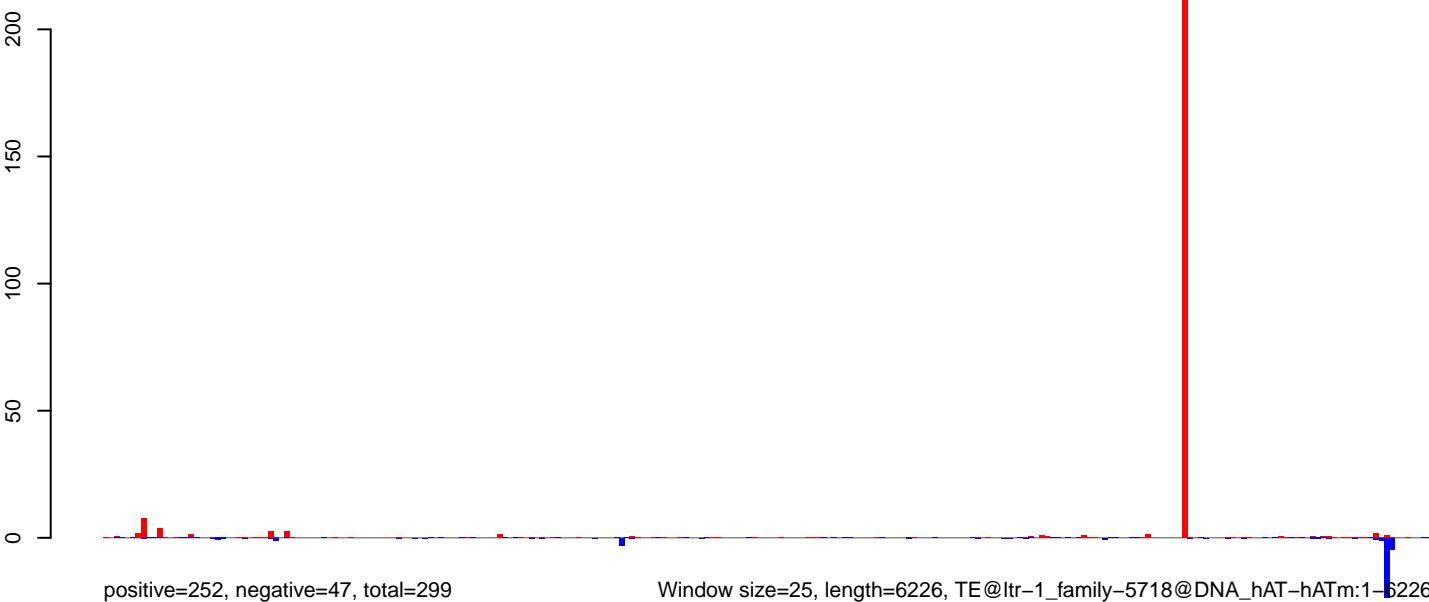

0 1000 2000 3000 4000 5000 6000

AeAlbo\_FemaleWhole\_BF\_CT.18\_23.rep

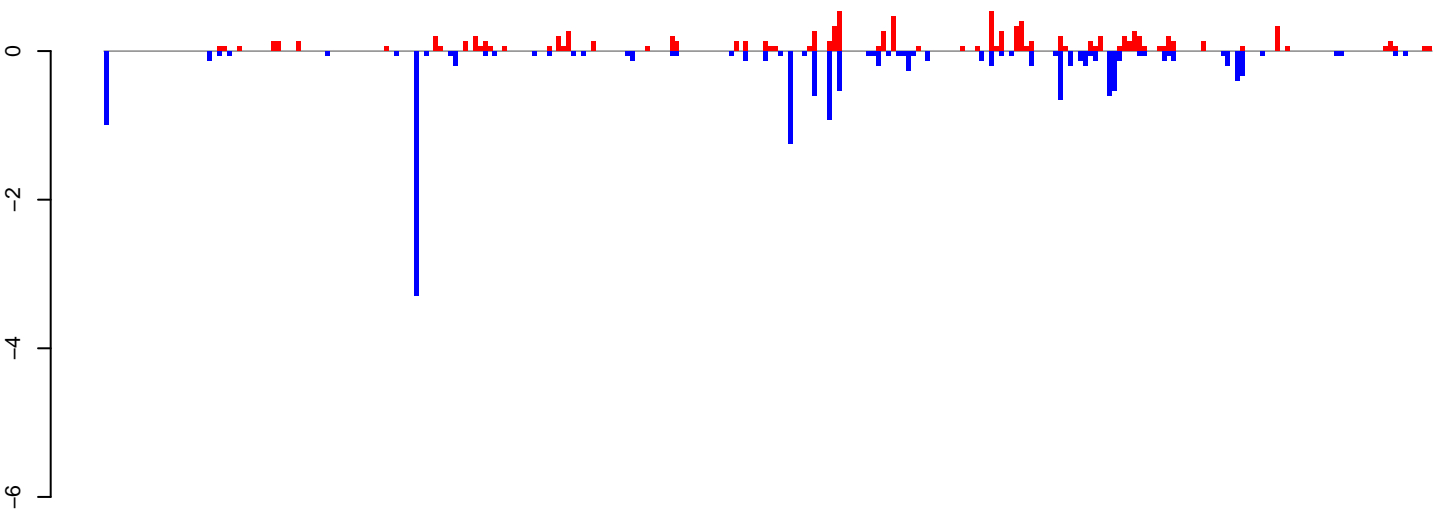

positive=10, negative=16, total=26

AeAlbo\_FemaleWhole\_BF\_CT.24\_35.rep

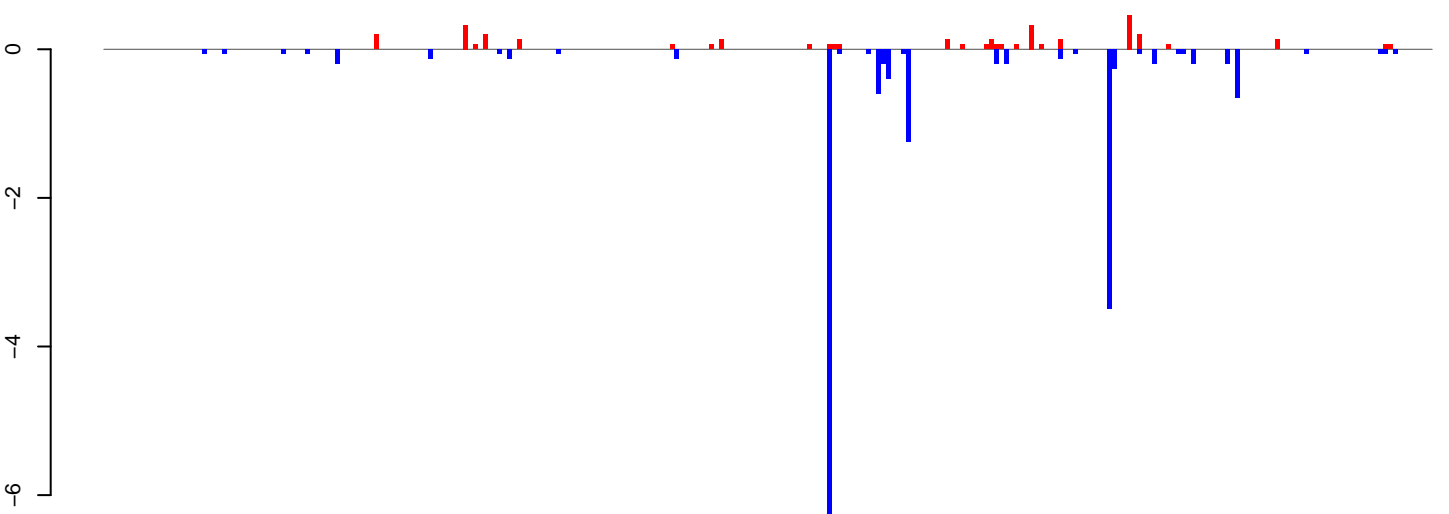

positive=4, negative=17, total=21

AeAlbo\_FemaleWhole\_BF\_CT.rep

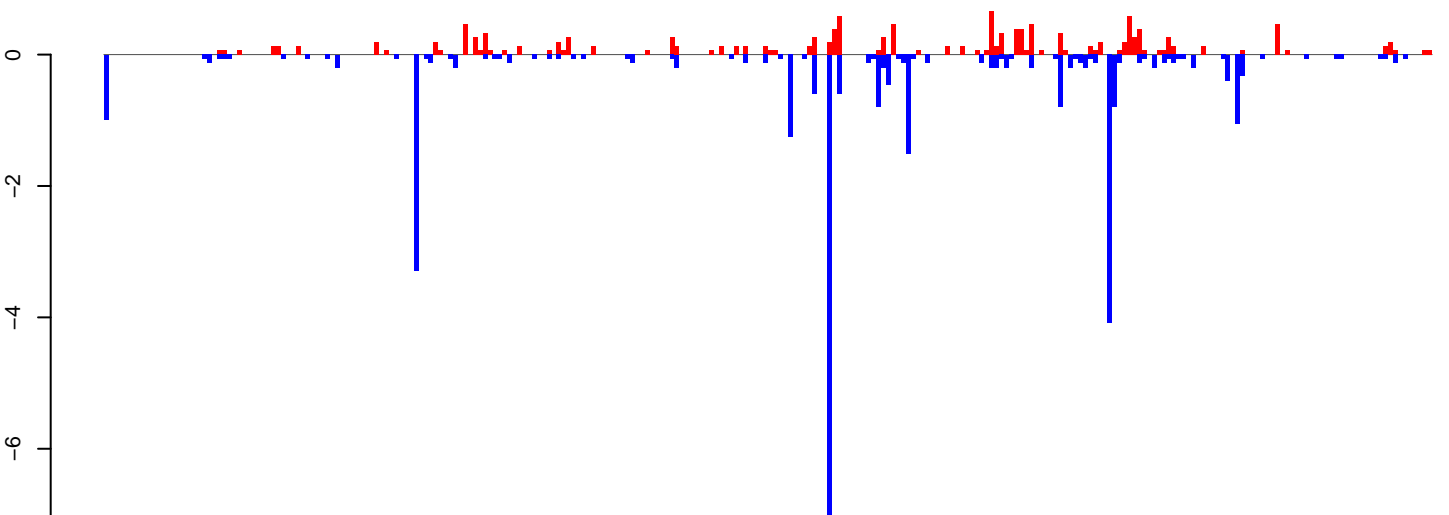

positive=14, negative=33, total=47

Window size=25, length=6736, TE@ltr-1\_family-3510@LTR\_Pao:1-6736

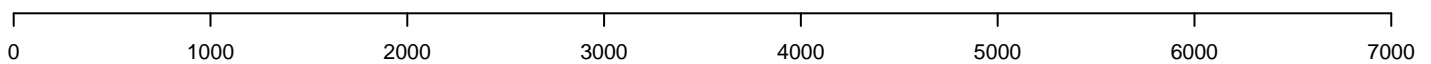

AeAlbo\_FemaleWhole\_BF\_CT.18\_23.rep

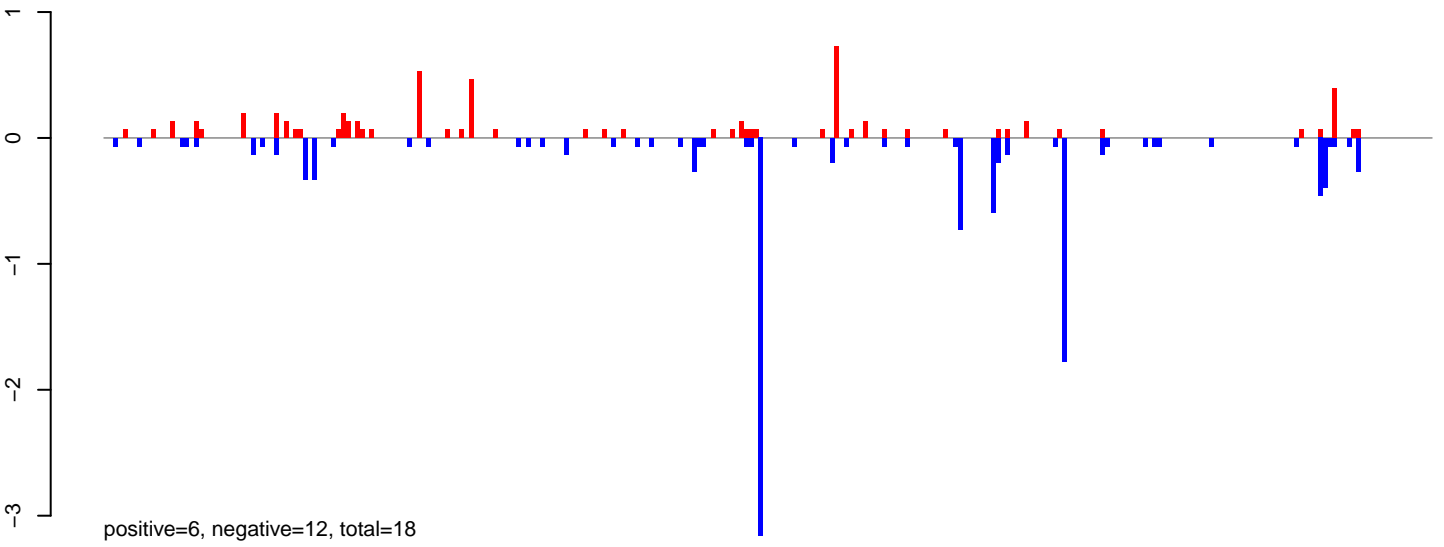

AeAlbo\_FemaleWhole\_BF\_CT.24\_35.rep

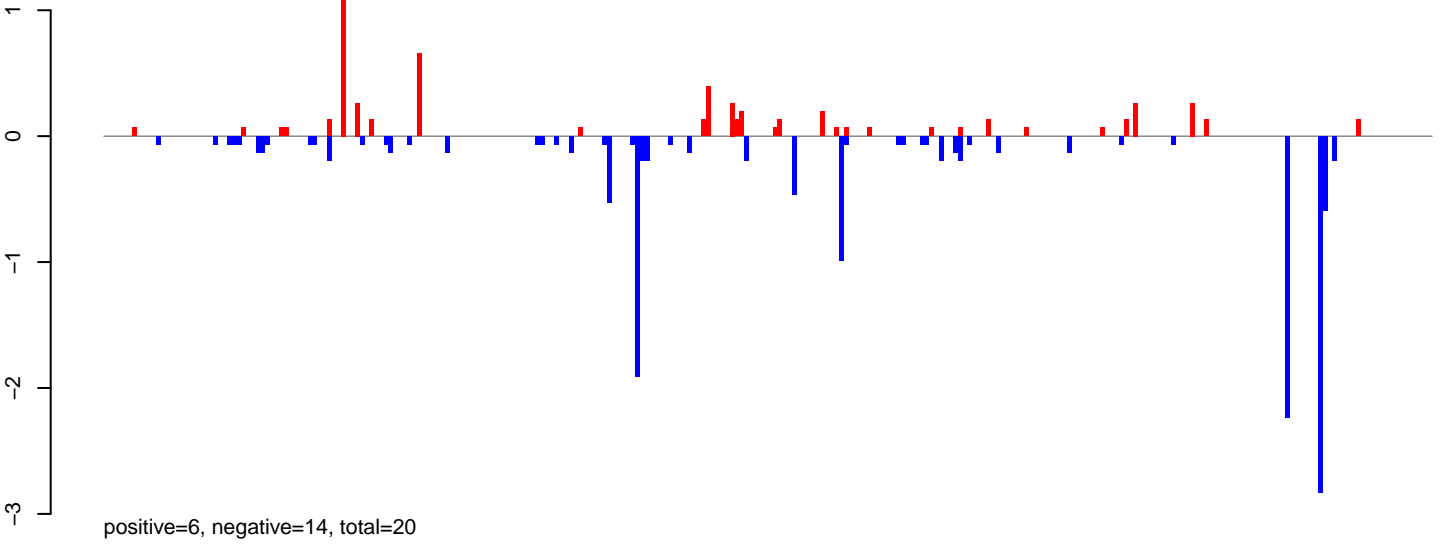

AeAlbo\_FemaleWhole\_BF\_CT.rep

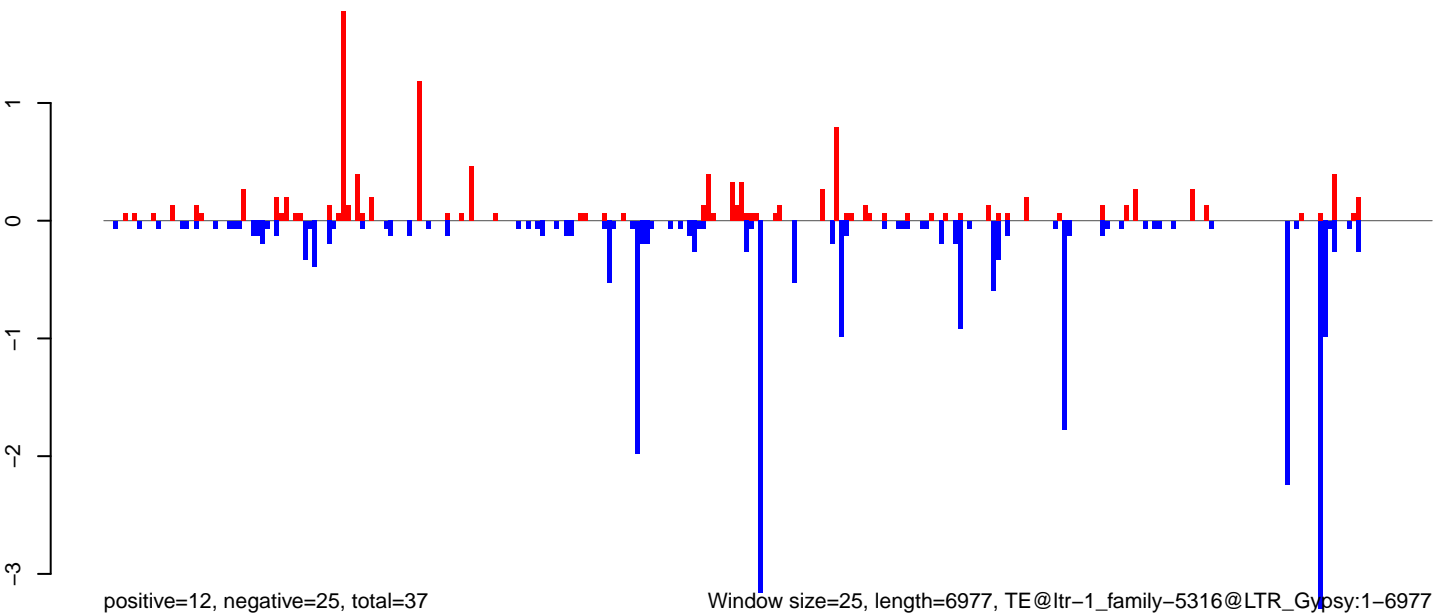

0 1000 2000 3000 4000 5000 6000 7000



AeAlbo\_FemaleWhole\_BF\_CT.18\_23.rep

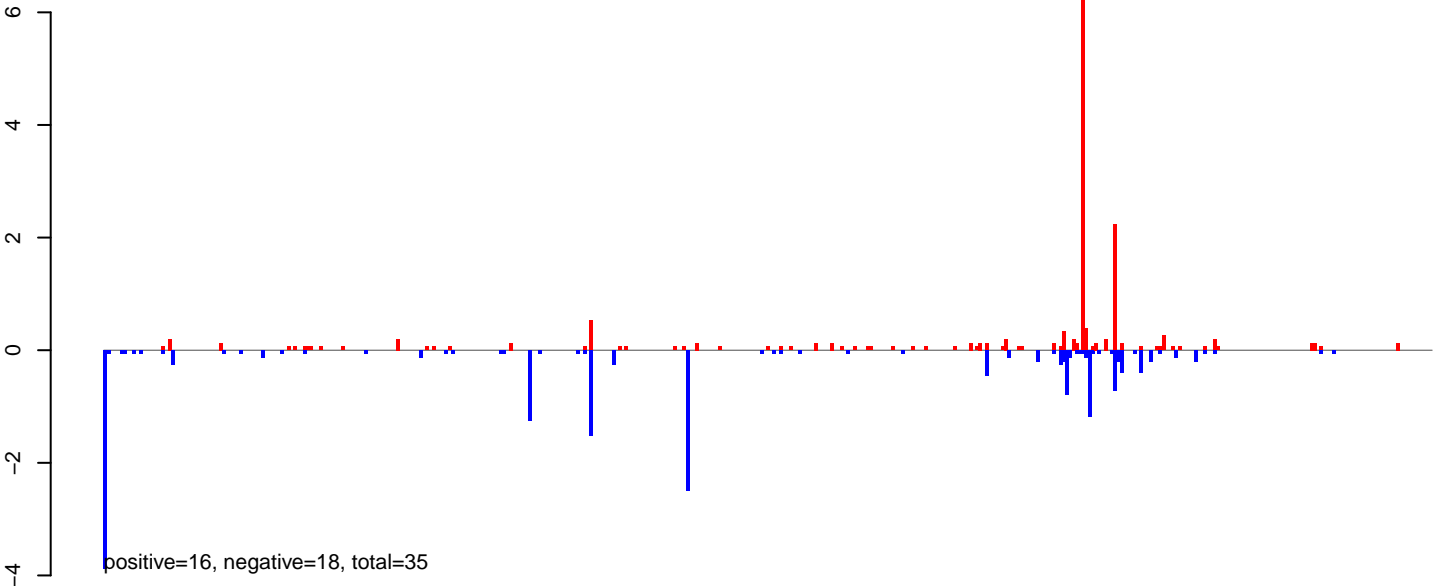

AeAlbo\_FemaleWhole\_BF\_CT.24\_35.rep

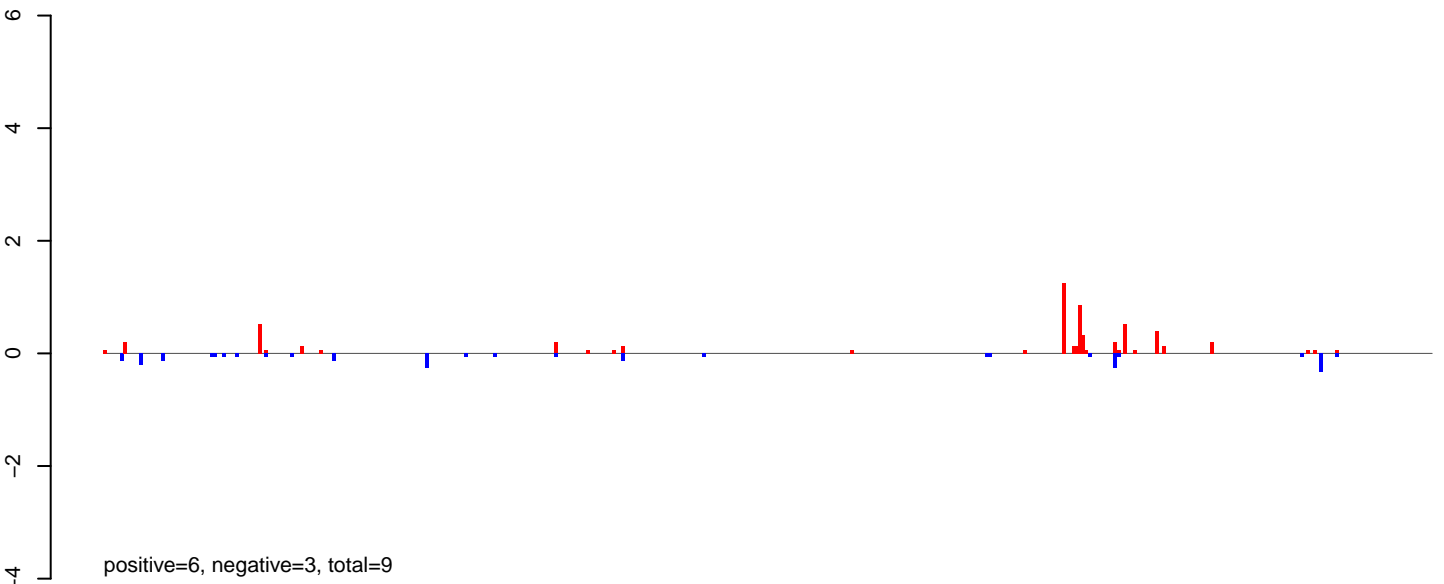

AeAlbo\_FemaleWhole\_BF\_CT.rep

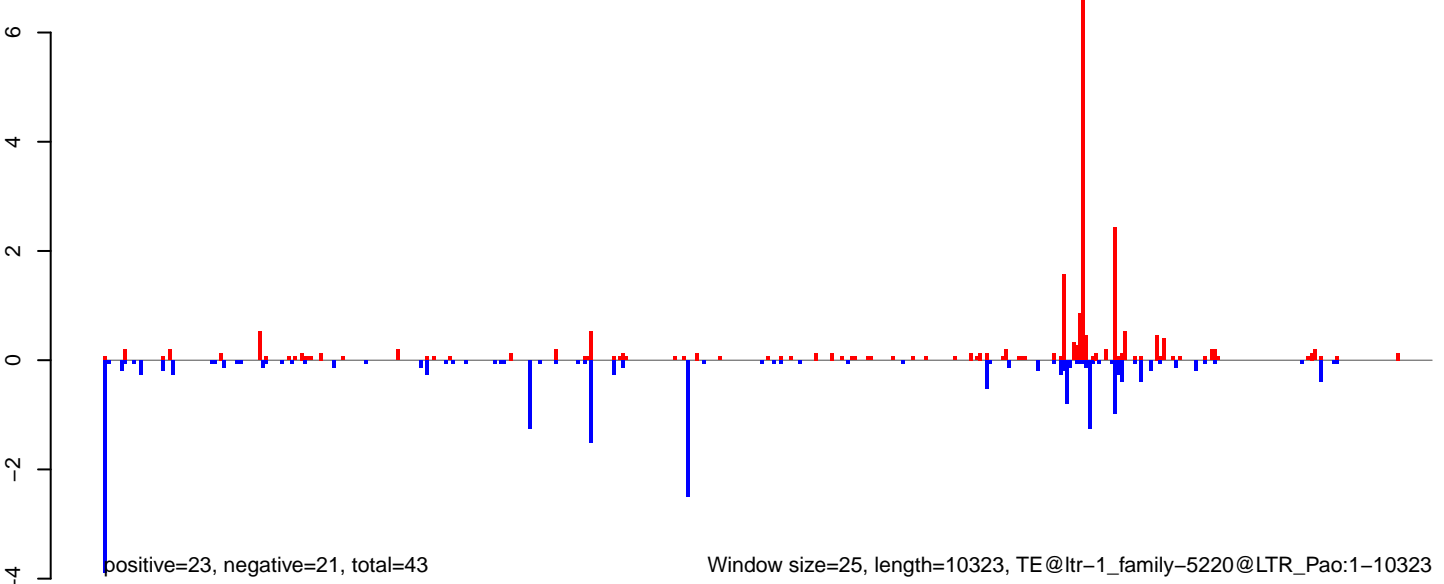

AeAlbo\_FemaleWhole\_BF\_CT.18\_23.rep

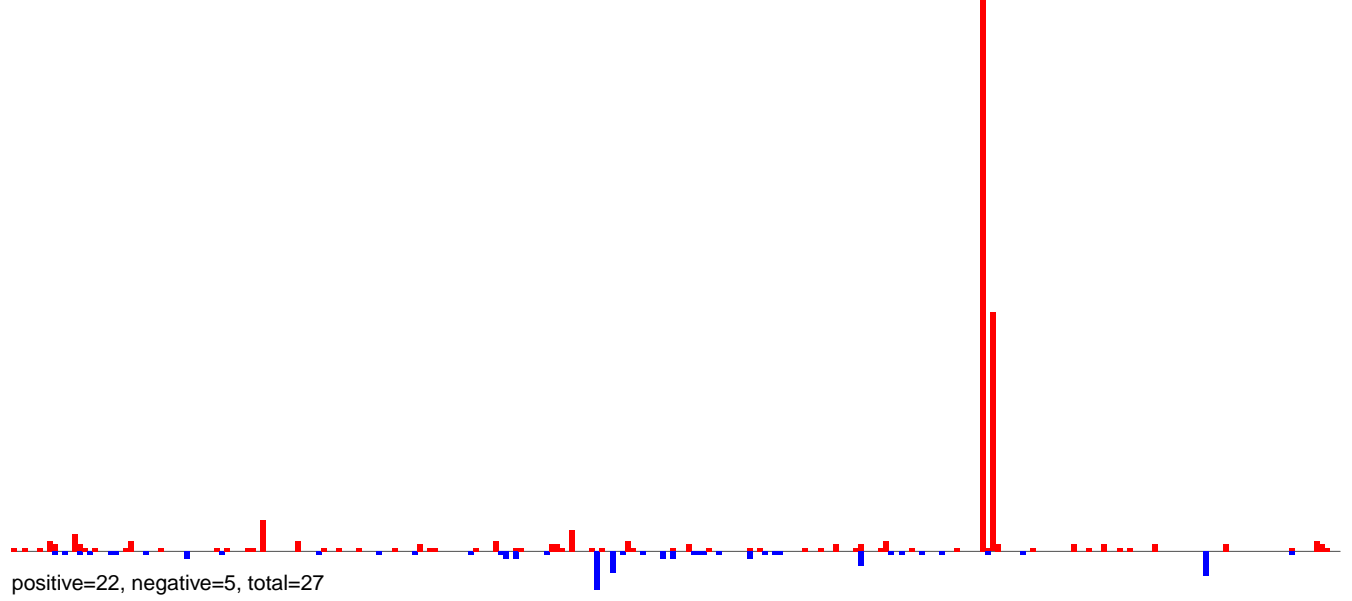

AeAlbo\_FemaleWhole\_BF\_CT.24\_35.rep

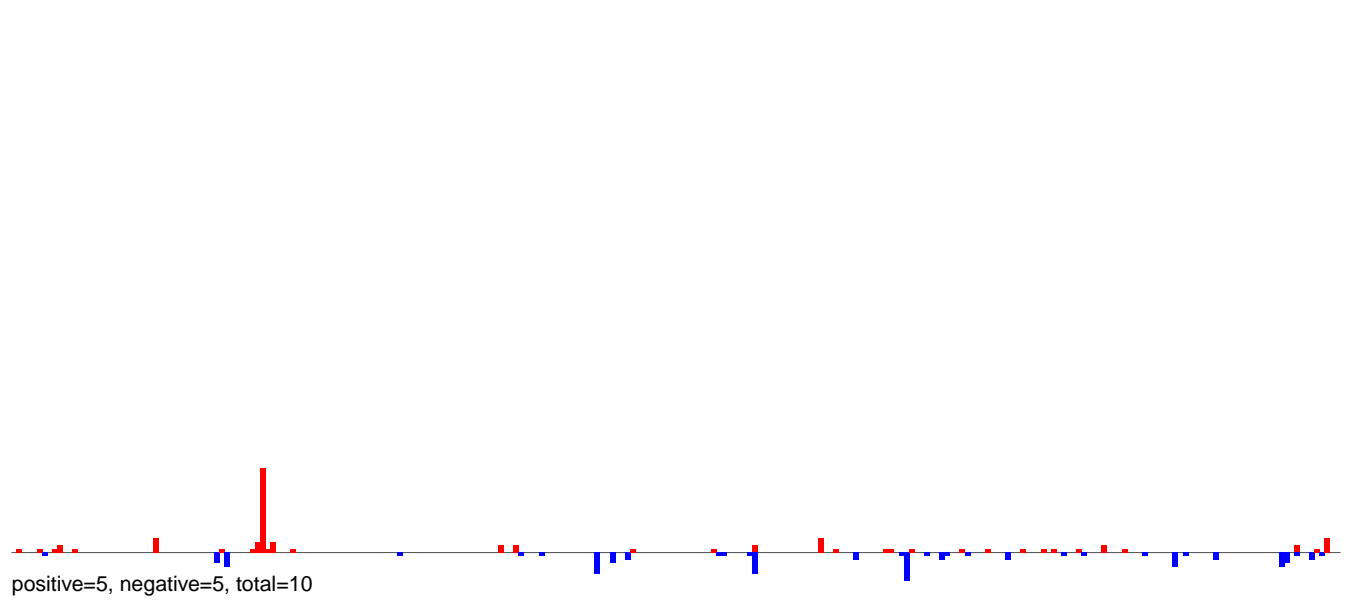

AeAlbo\_FemaleWhole\_BF\_CT.rep

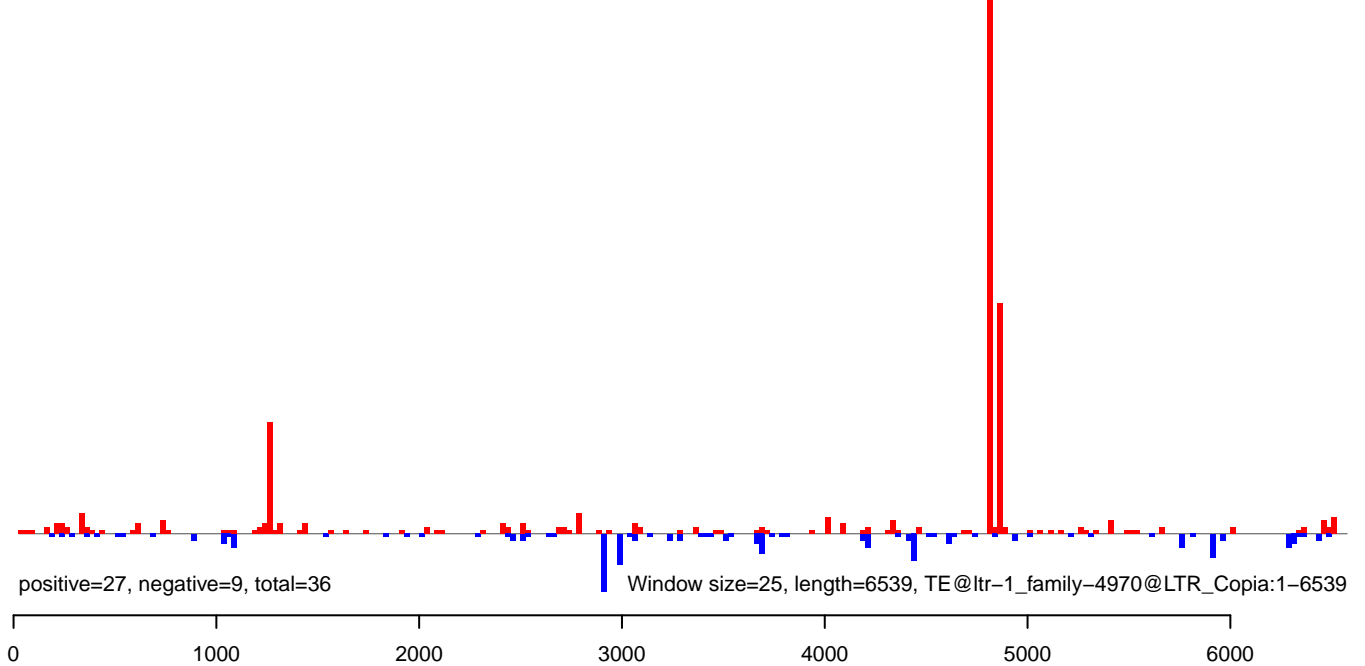

AeAlbo\_FemaleWhole\_BF\_CT.18\_23.rep

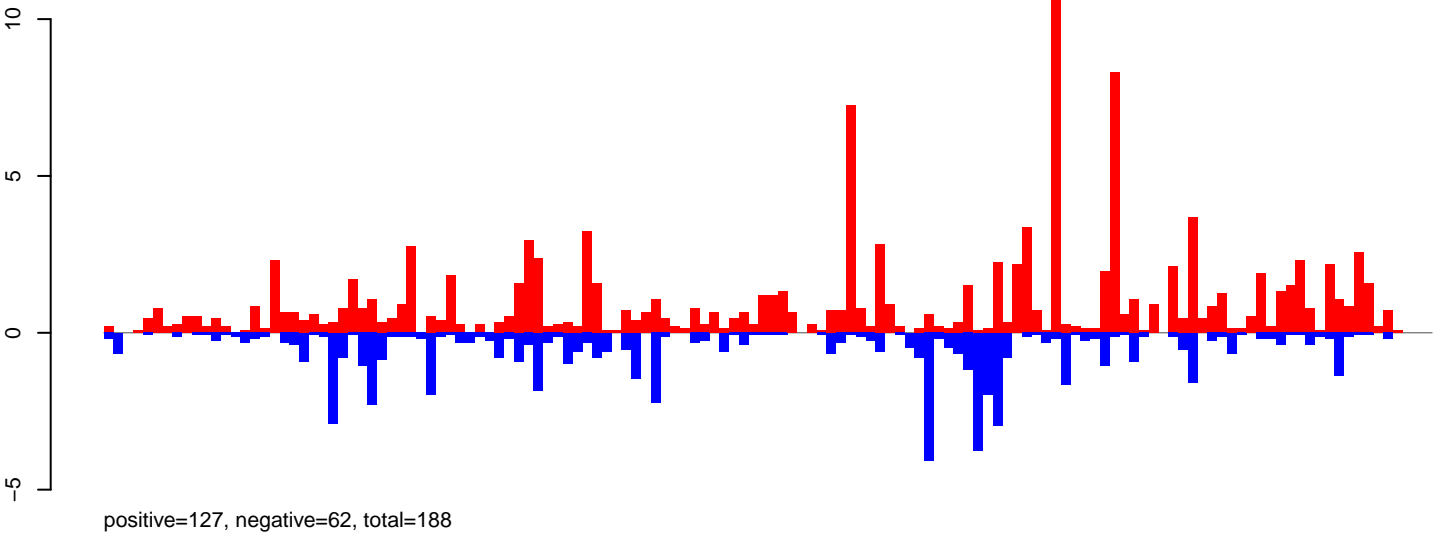

AeAlbo\_FemaleWhole\_BF\_CT.24\_35.rep

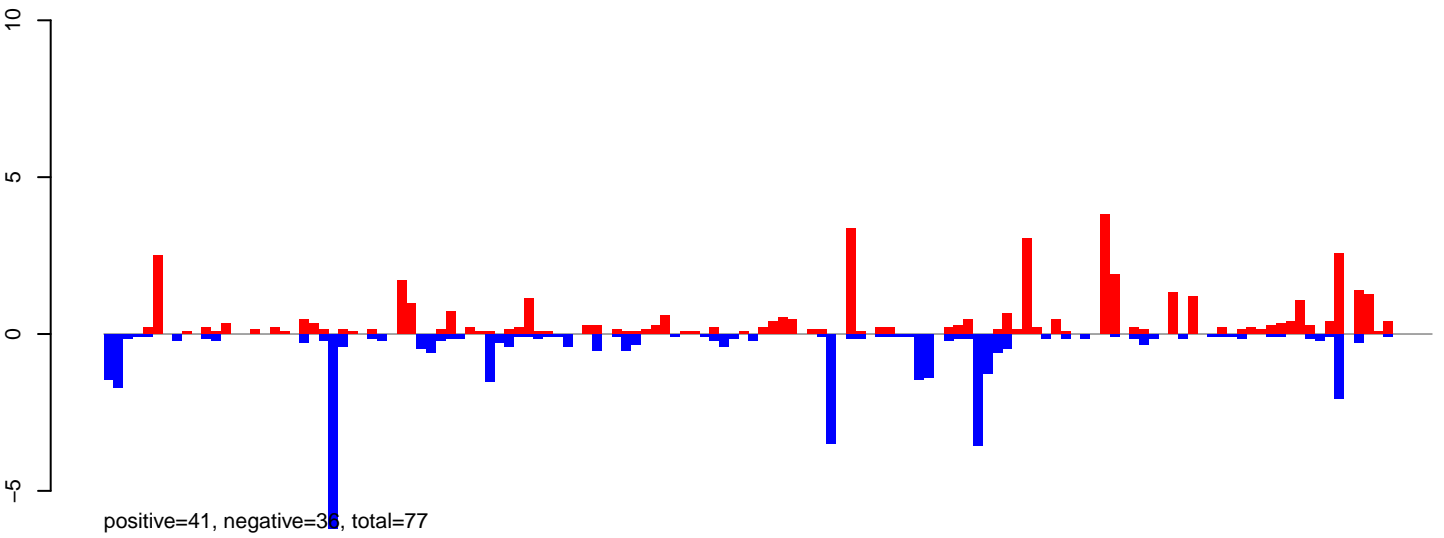

AeAlbo\_FemaleWhole\_BF\_CT.rep

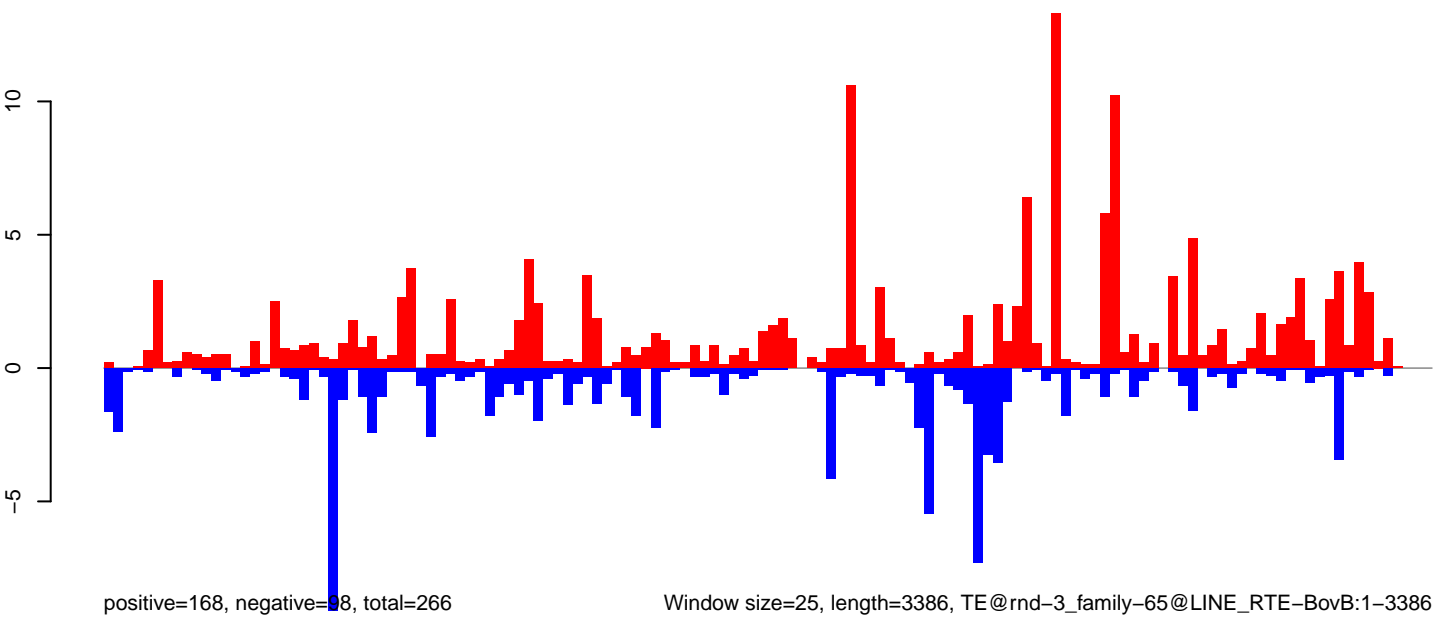

**AeAlbo\_FemaleWhole\_BF\_CT.18\_23.rep**

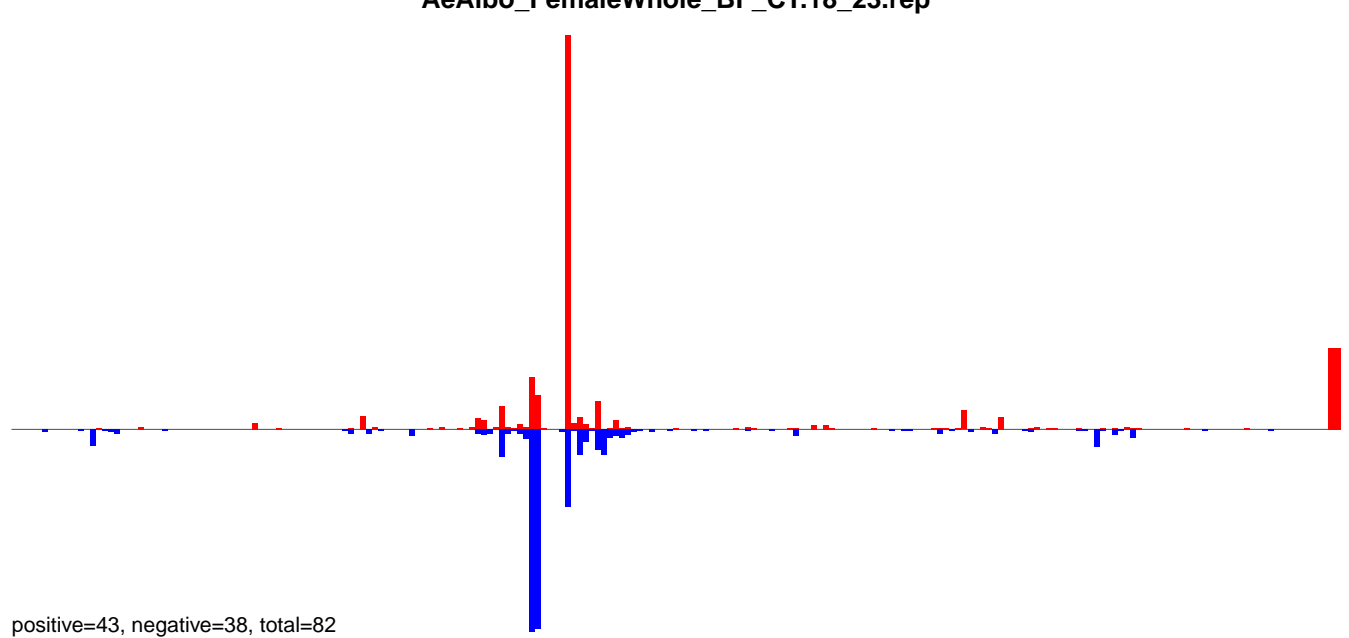

**AeAlbo\_FemaleWhole\_BF\_CT.24\_35.rep**

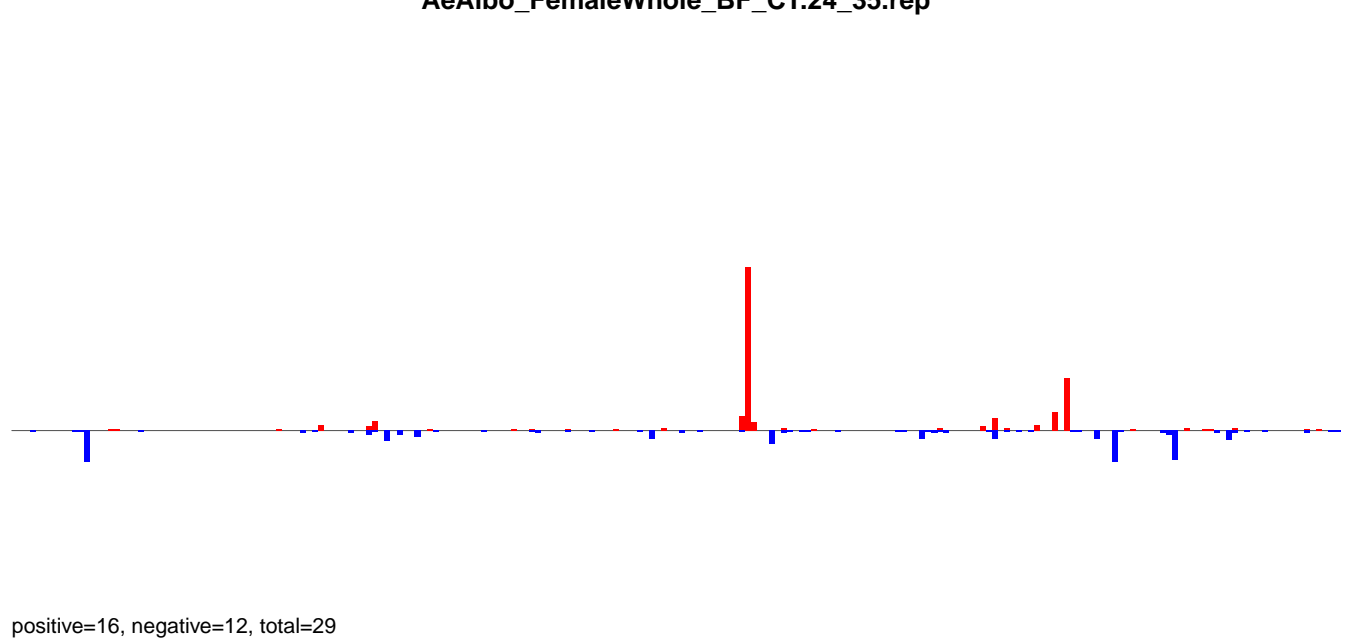

**AeAlbo\_FemaleWhole\_BF\_CT.rep**

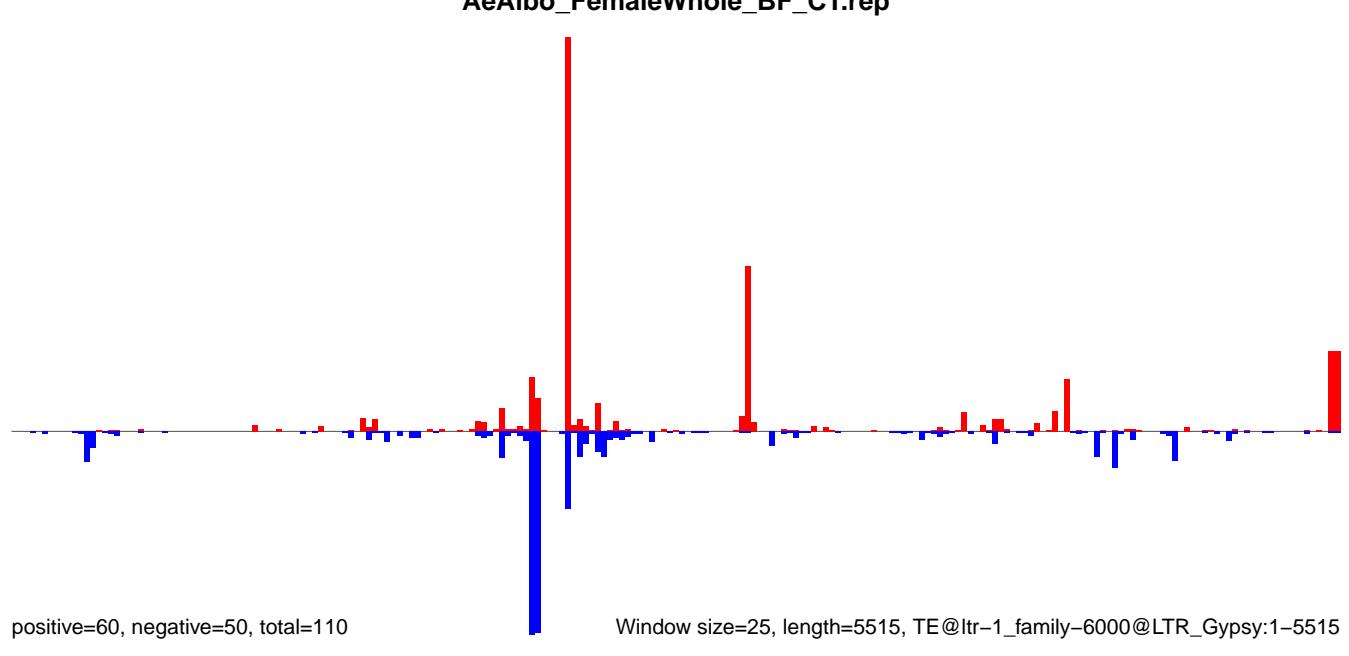

**AeAlbo\_FemaleWhole\_BF\_CT.18\_23.rep**

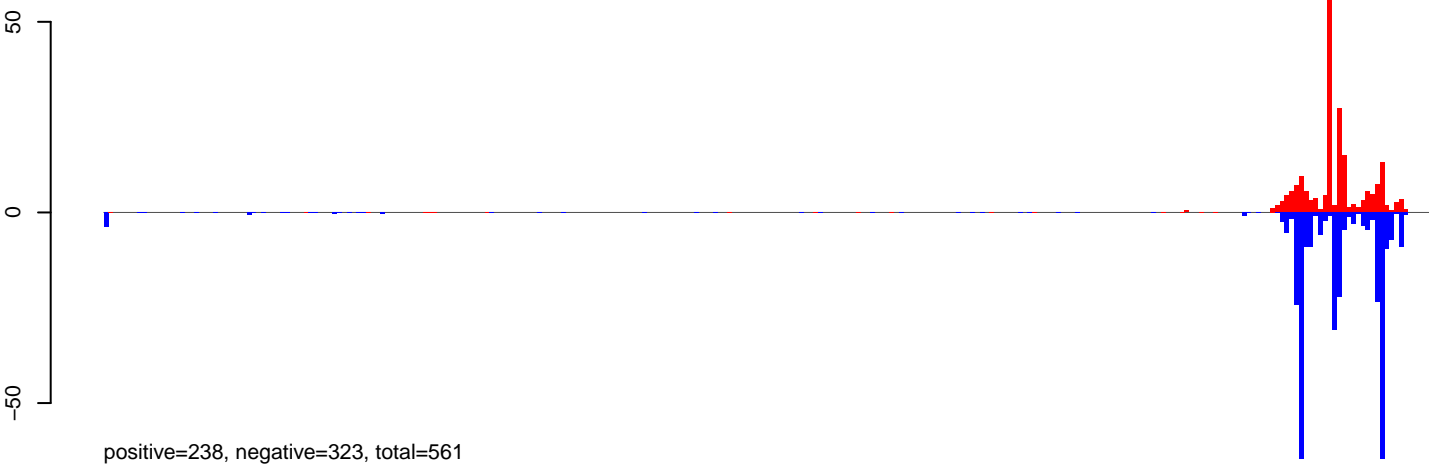

**AeAlbo\_FemaleWhole\_BF\_CT.24\_35.rep**

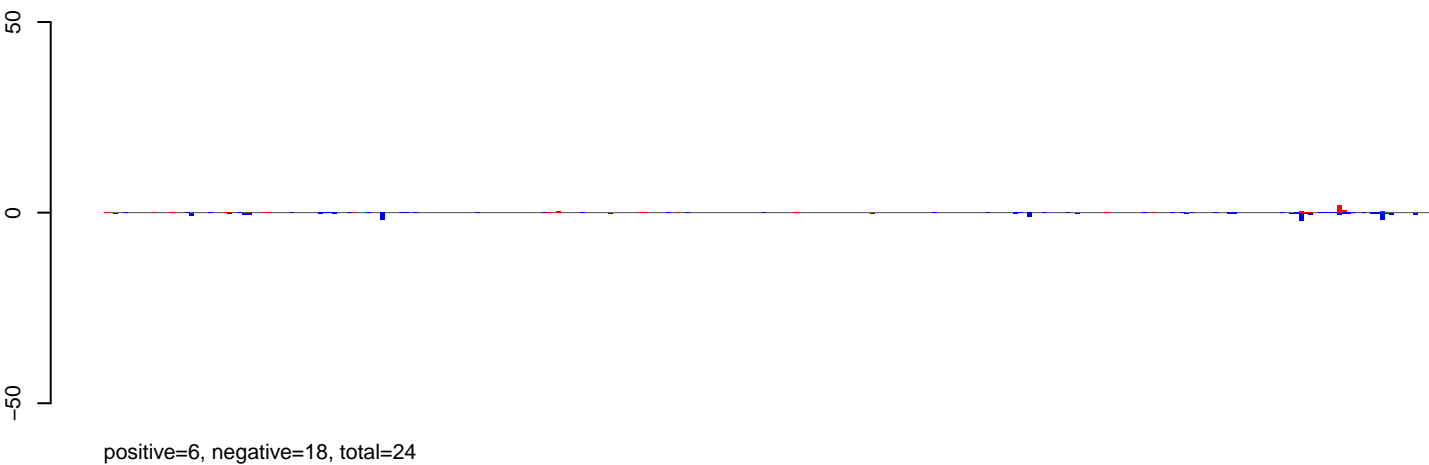

**AeAlbo\_FemaleWhole\_BF\_CT.rep**

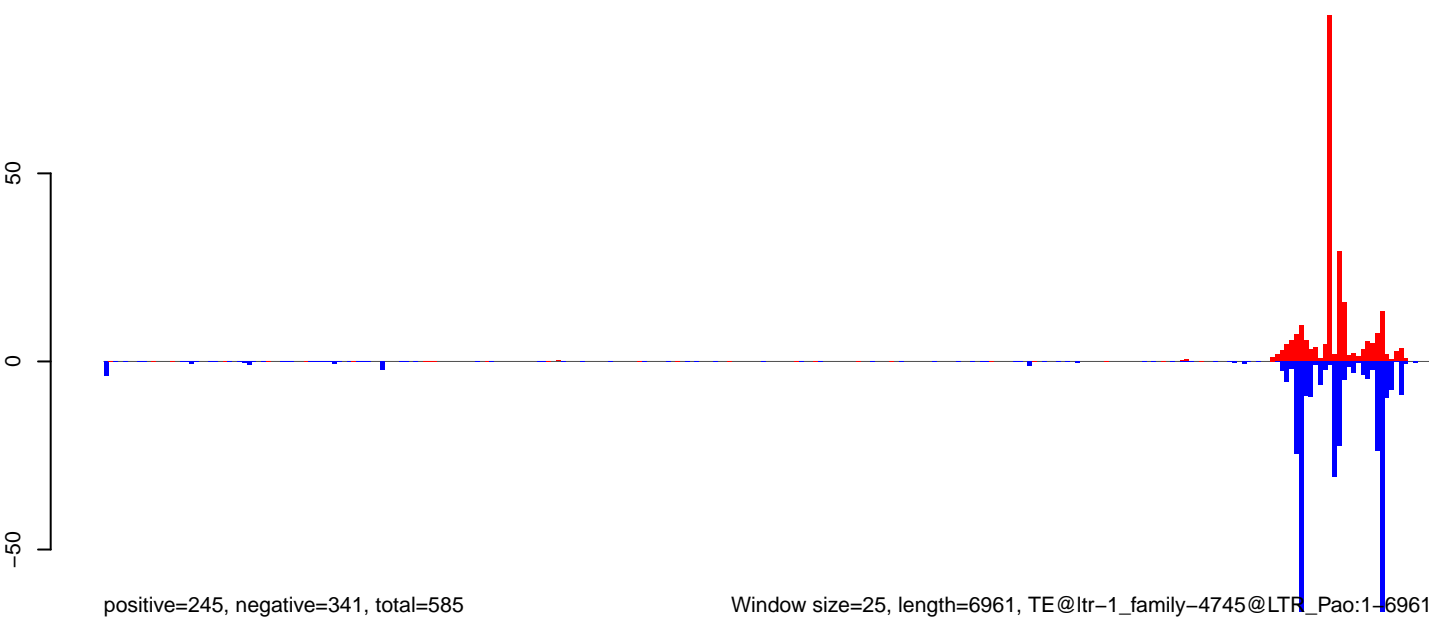

AeAlbo\_FemaleWhole\_BF\_CT.18\_23.rep

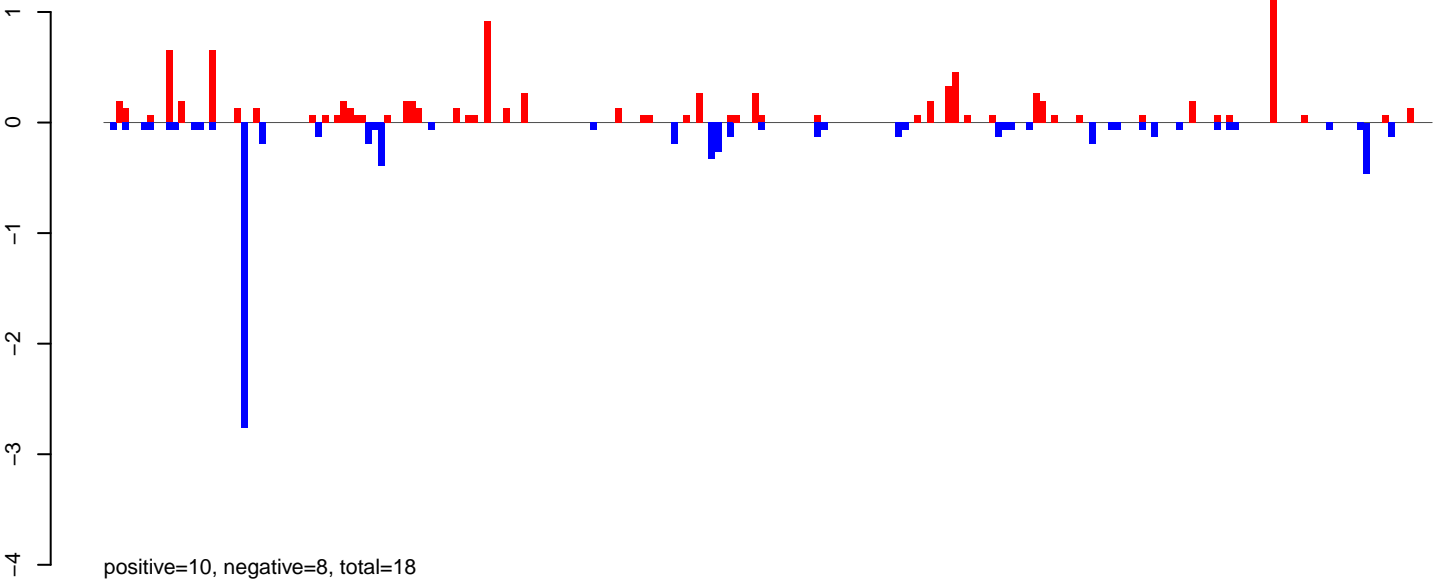

AeAlbo\_FemaleWhole\_BF\_CT.24\_35.rep

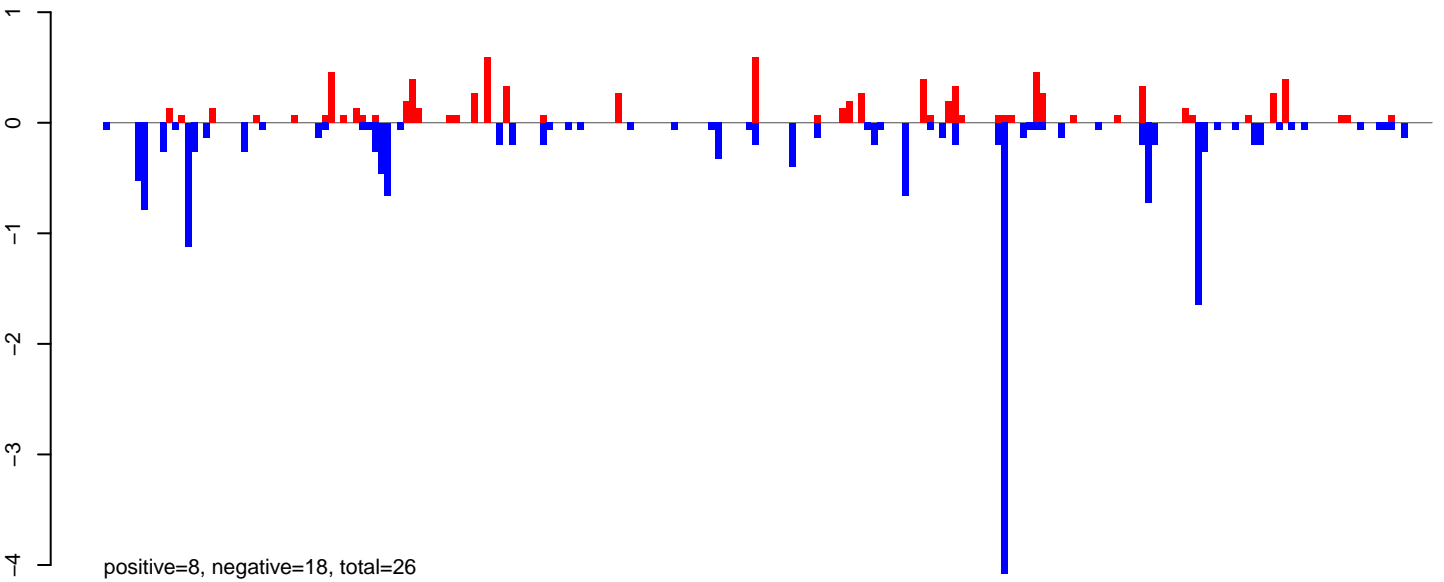

AeAlbo\_FemaleWhole\_BF\_CT.rep

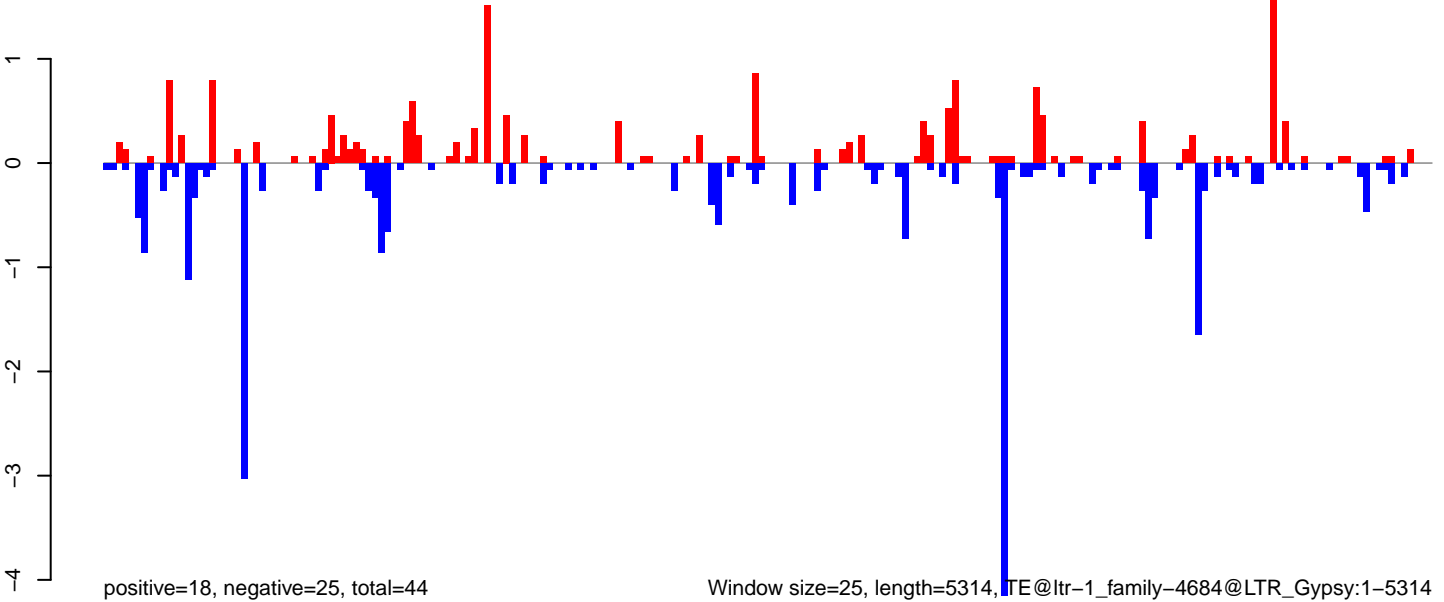

Window size=25, length=5314, TE@ltr-1\_family-4684@LTR\_Gypsy:1-5314

0 1000 2000 3000 4000 5000

**AeAlbo\_FemaleWhole\_BF\_CT.18\_23.rep**

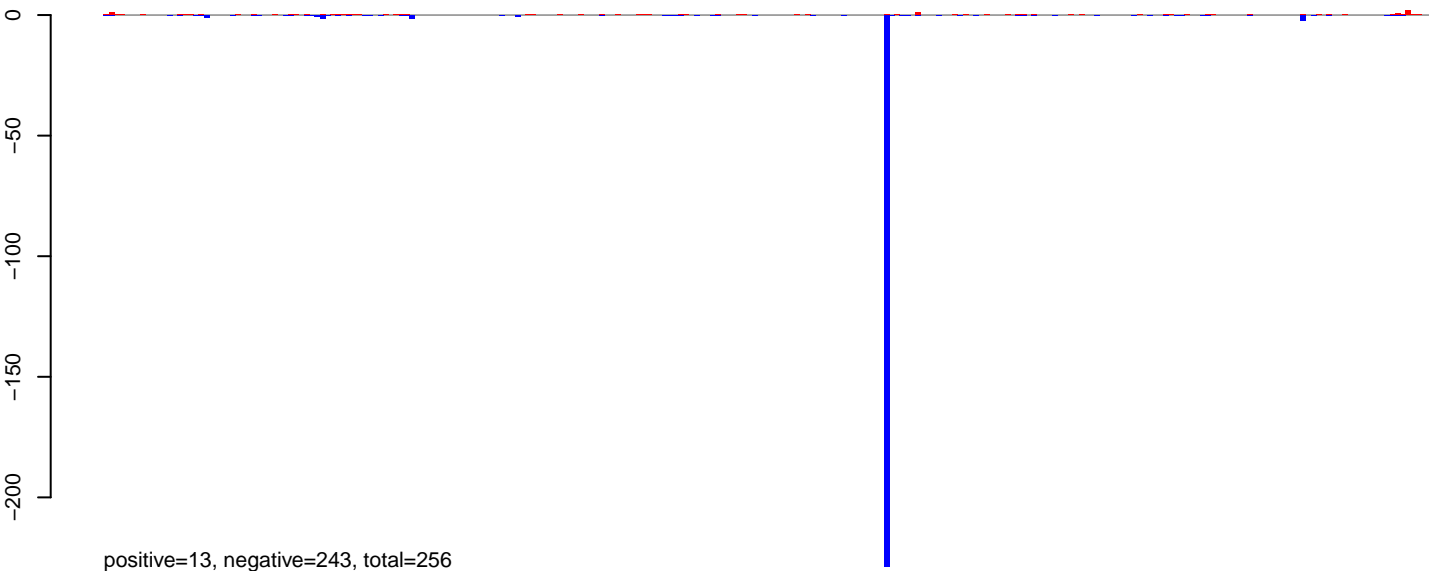

**AeAlbo\_FemaleWhole\_BF\_CT.24\_35.rep**



**AeAlbo\_FemaleWhole\_BF\_CT.rep**

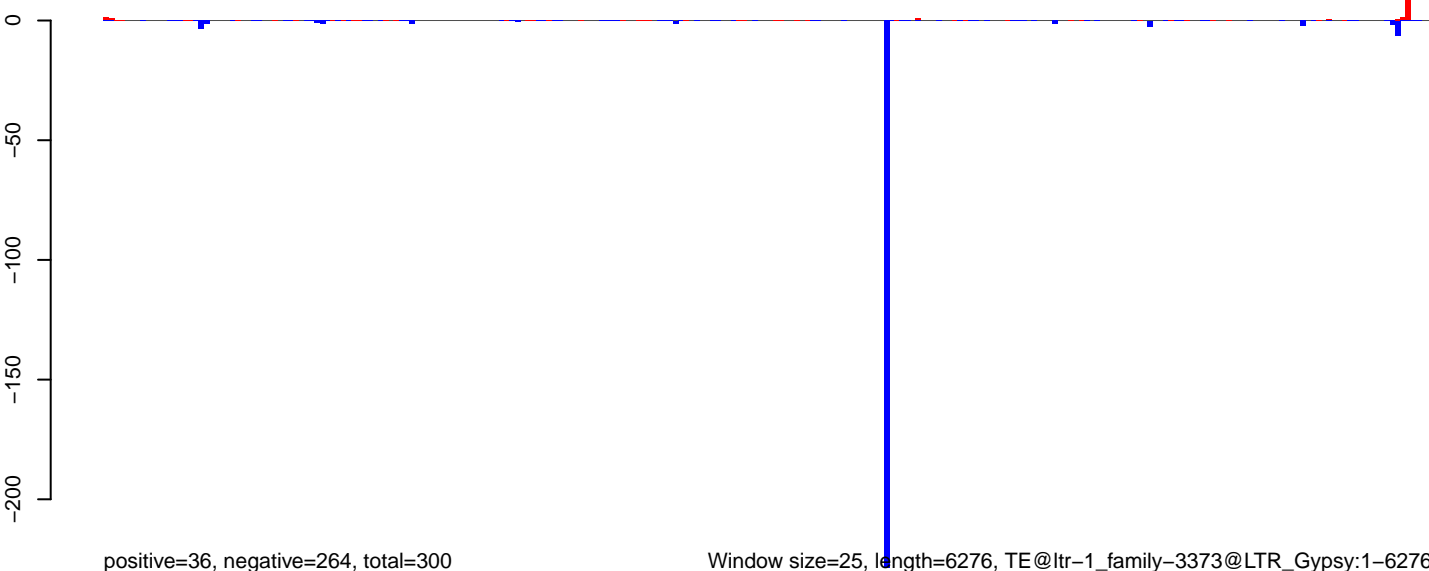

0 1000 2000 3000 4000 5000 6000

**AeAlbo\_FemaleWhole\_BF\_CT.18\_23.rep**

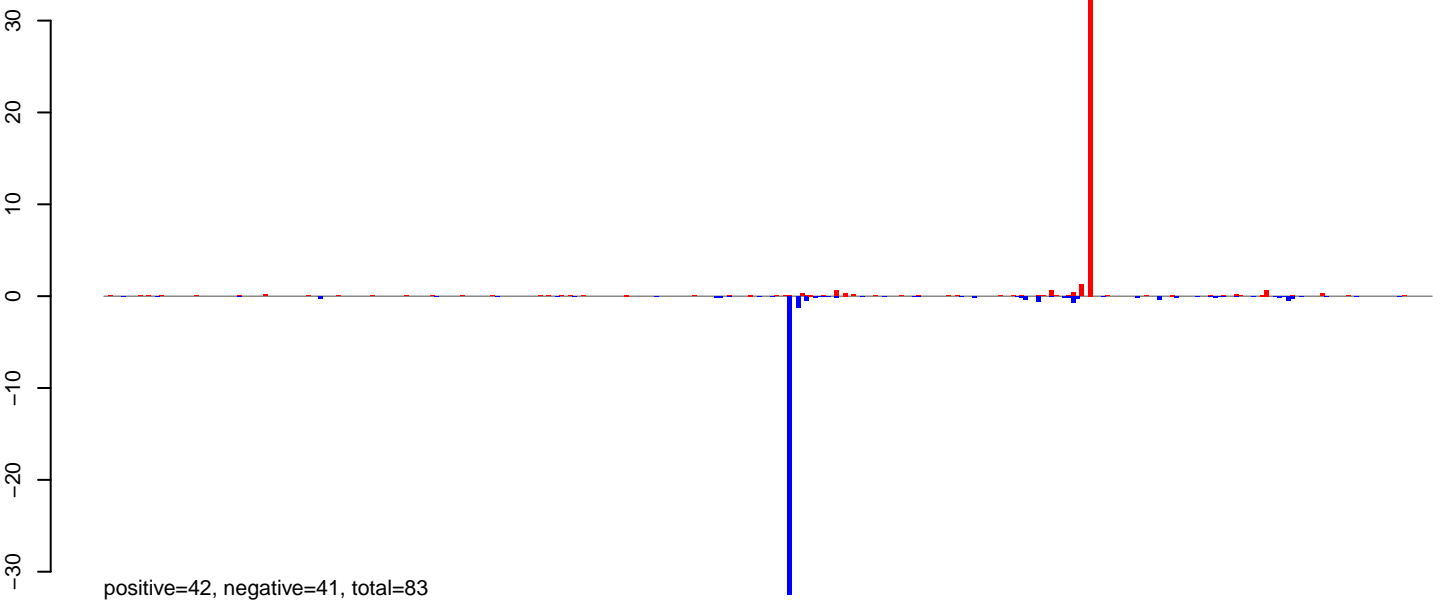

**AeAlbo\_FemaleWhole\_BF\_CT.24\_35.rep**

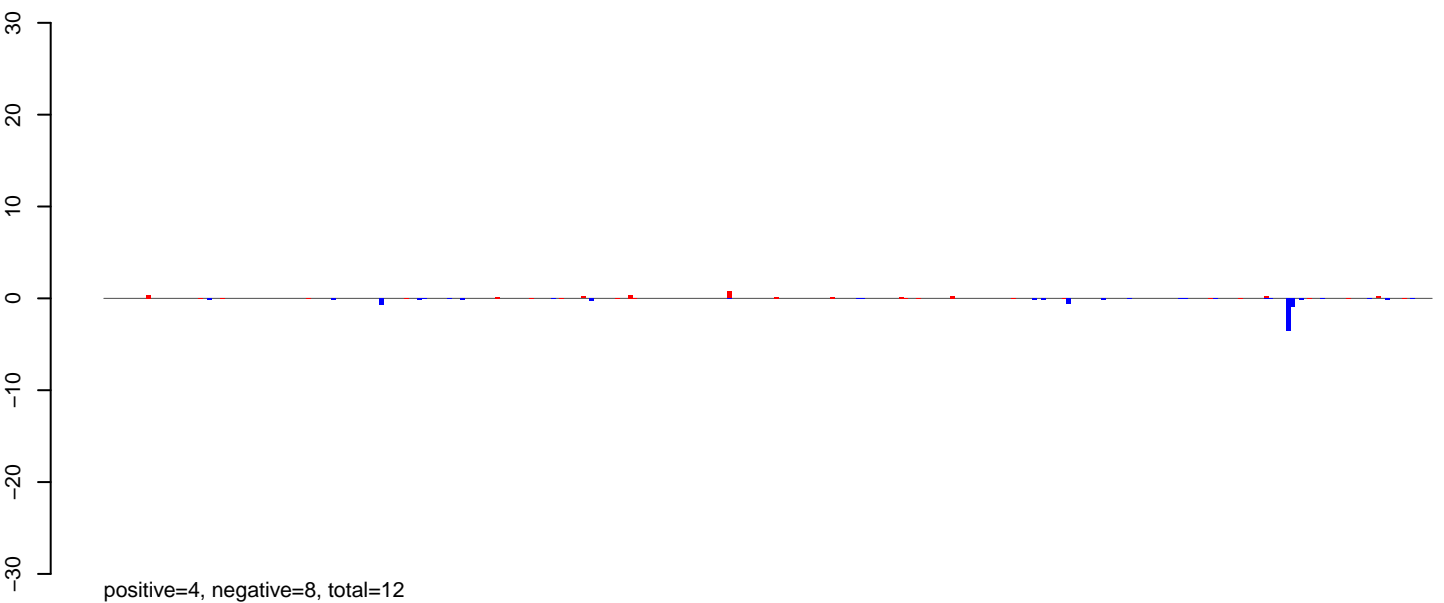

**AeAlbo\_FemaleWhole\_BF\_CT.rep**

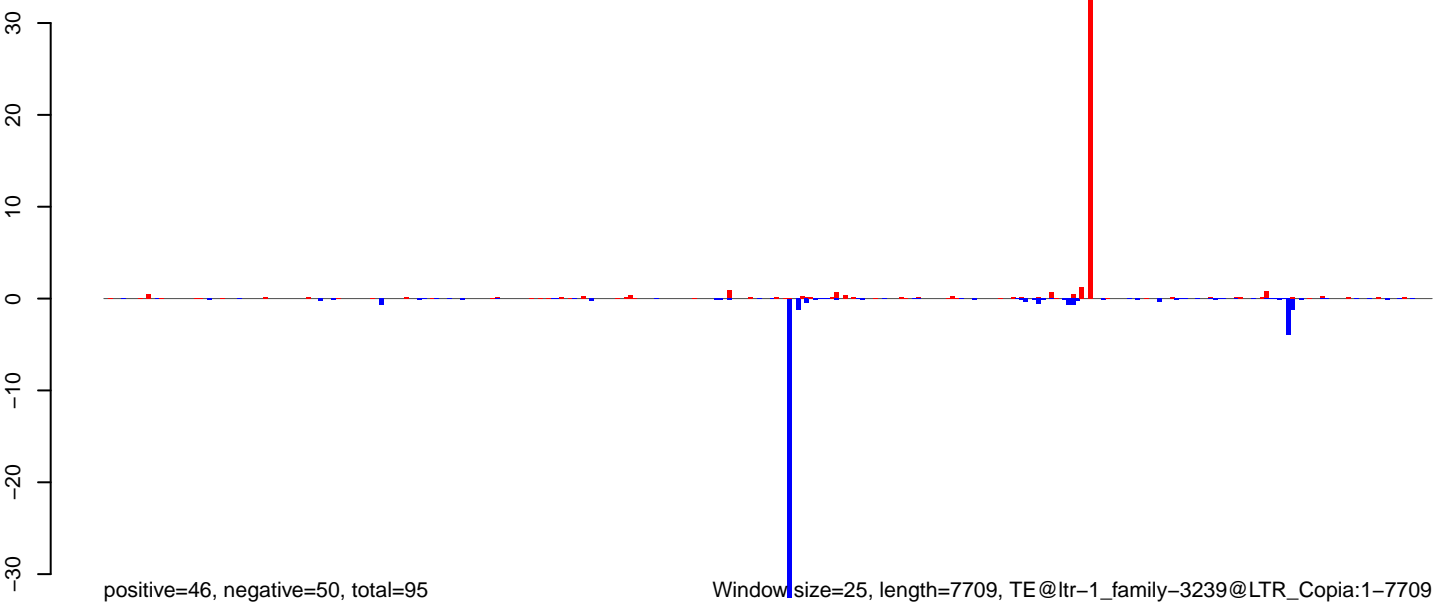

0 2000 4000 6000 8000



AeAlbo\_FemaleWhole\_BF\_CT.18\_23.rep

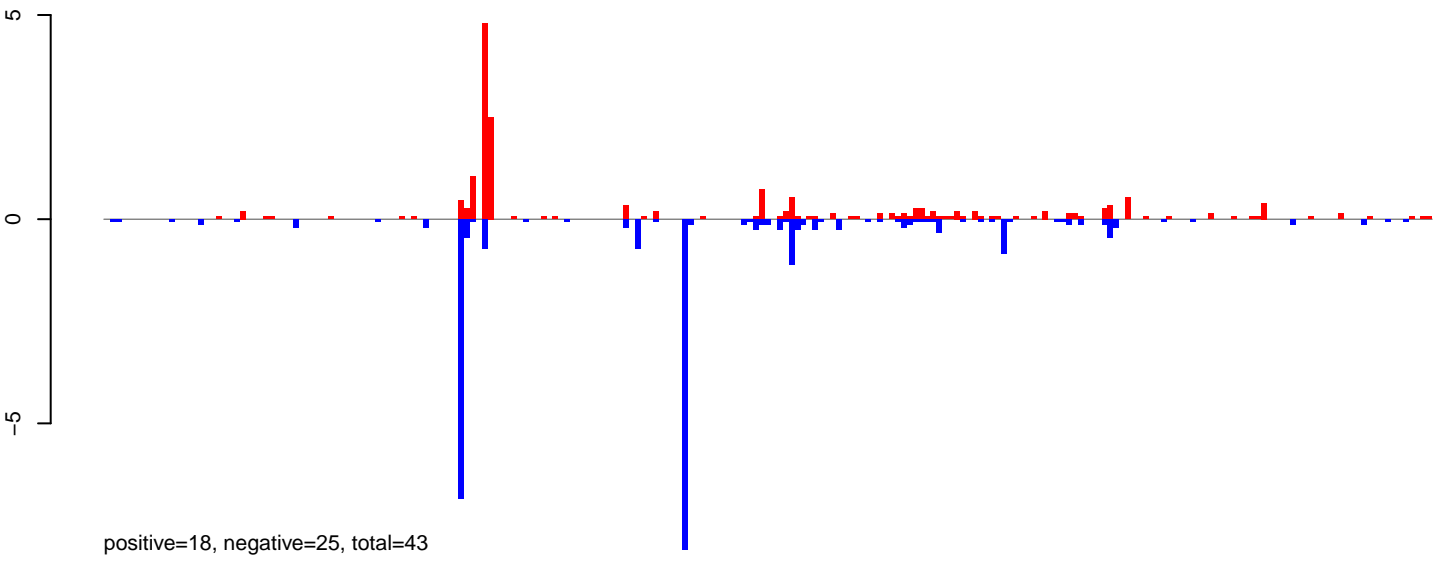

AeAlbo\_FemaleWhole\_BF\_CT.24\_35.rep

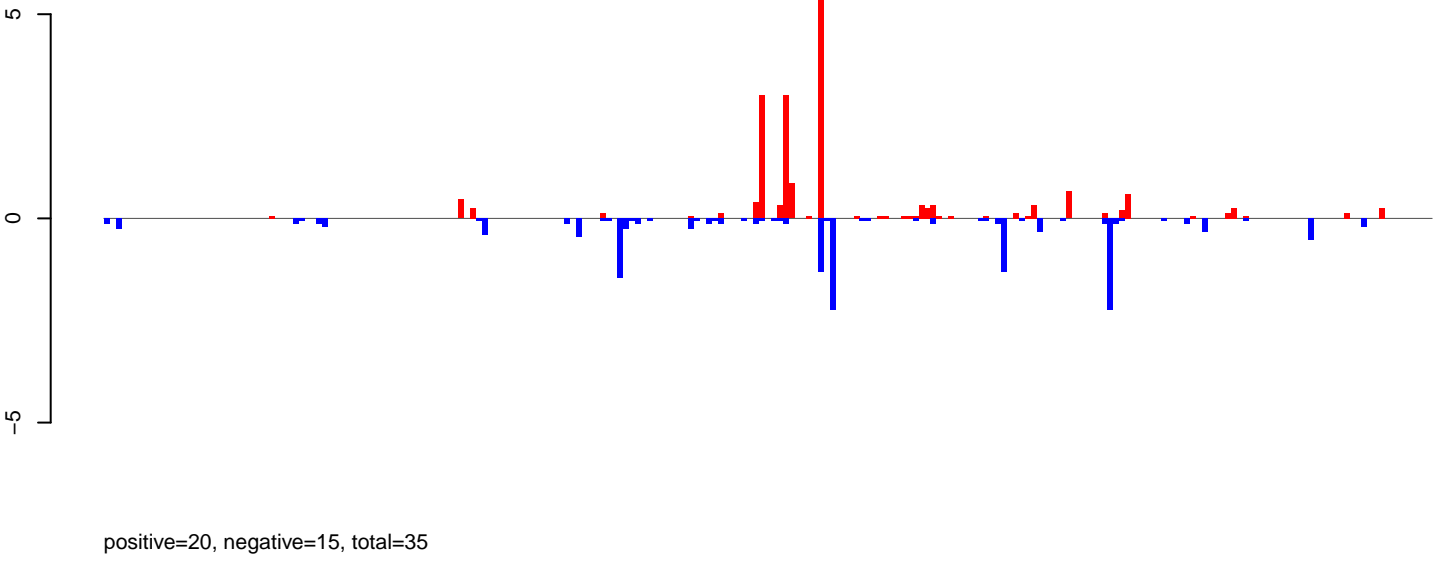

AeAlbo\_FemaleWhole\_BF\_CT.rep

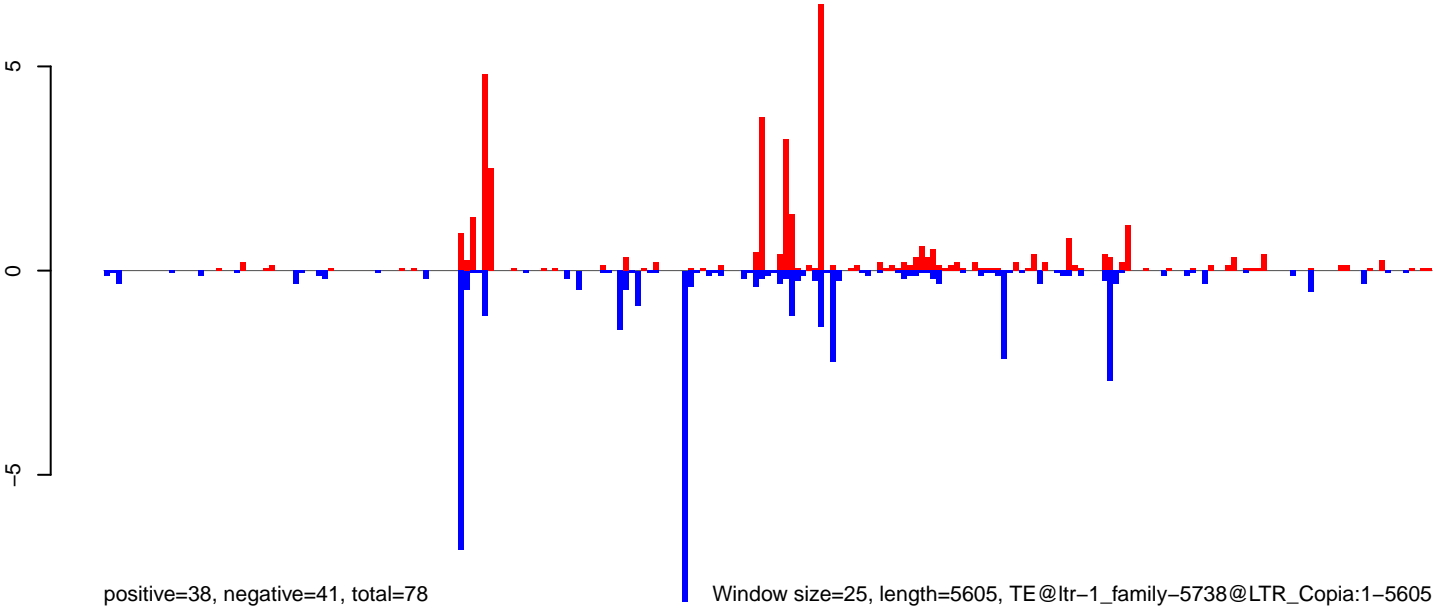

**AeAlbo\_FemaleWhole\_BF\_CT.18\_23.rep**

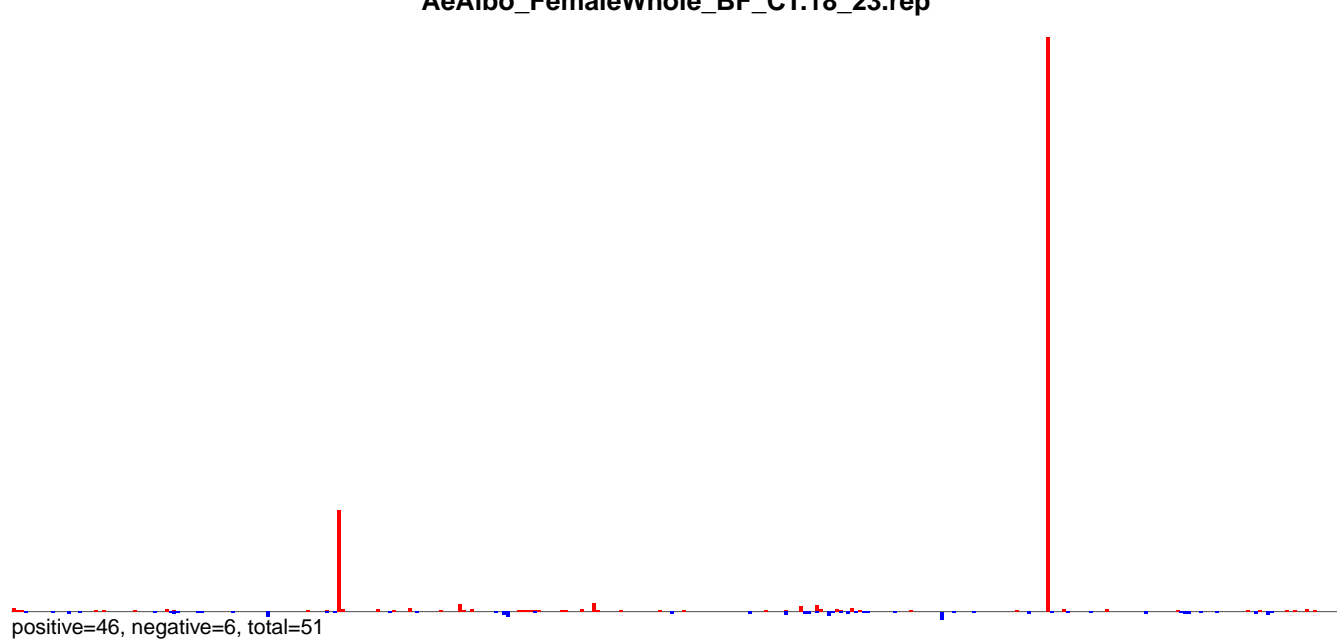

**AeAlbo\_FemaleWhole\_BF\_CT.24\_35.rep**

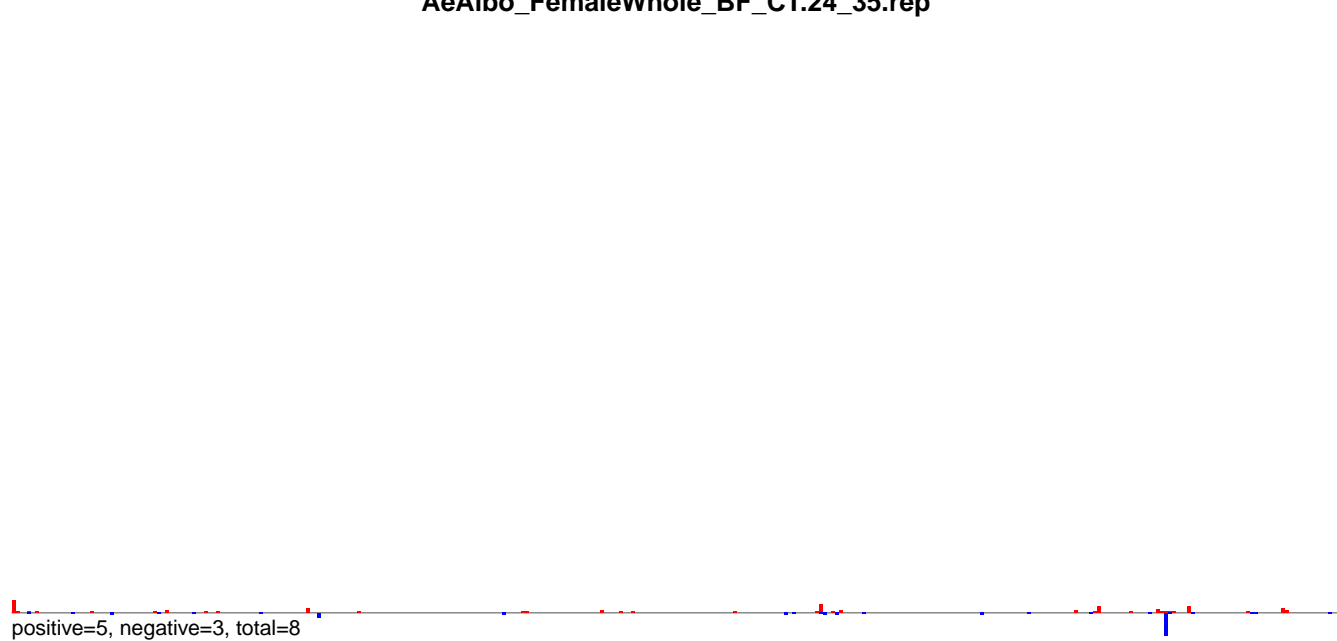

**AeAlbo\_FemaleWhole\_BF\_CT.rep**

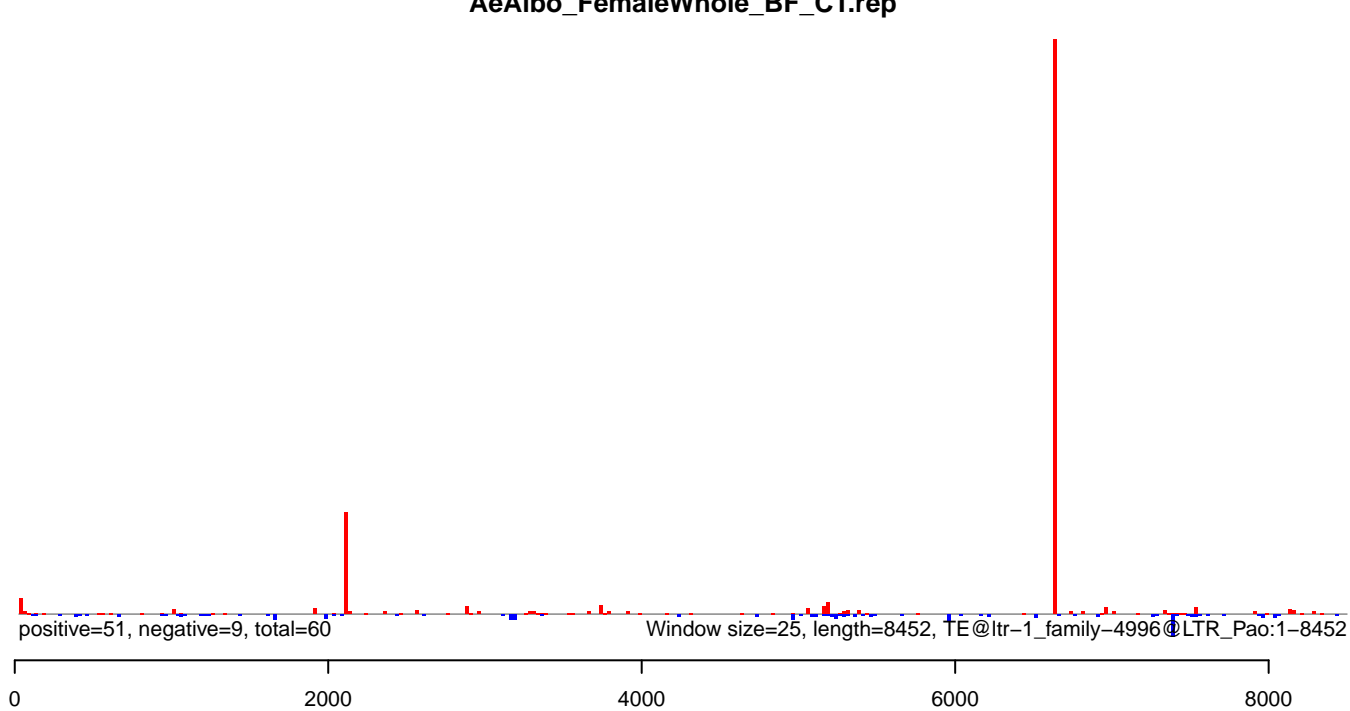

AeAlbo\_FemaleWhole\_BF\_CT.18\_23.rep

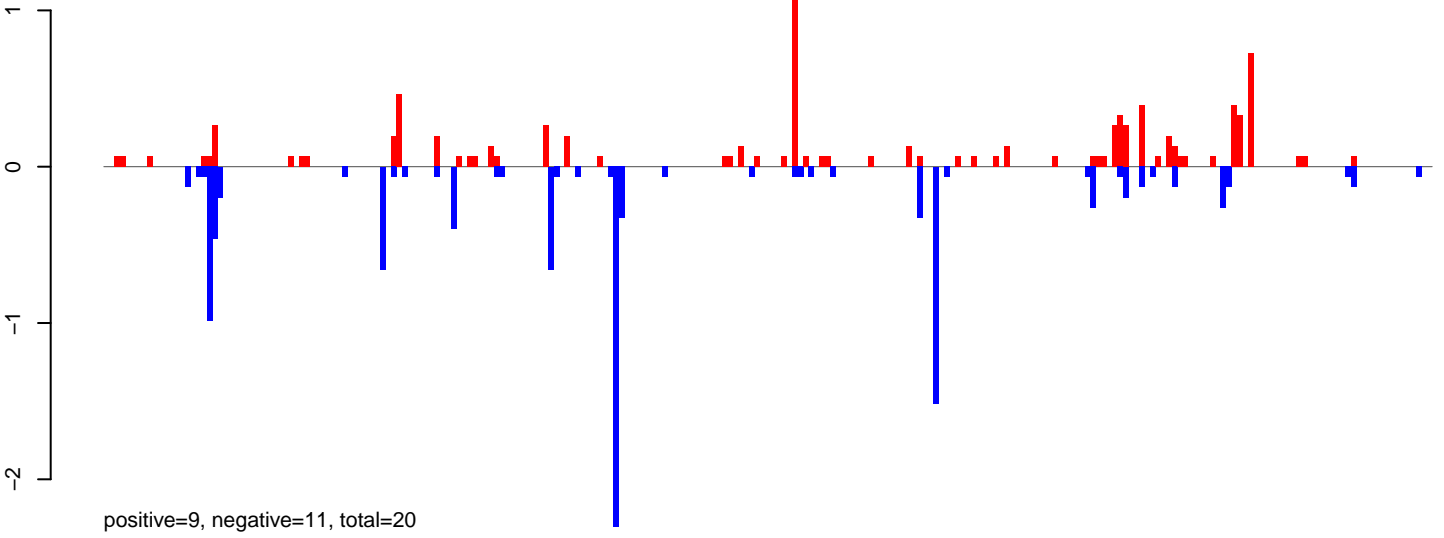

AeAlbo\_FemaleWhole\_BF\_CT.24\_35.rep

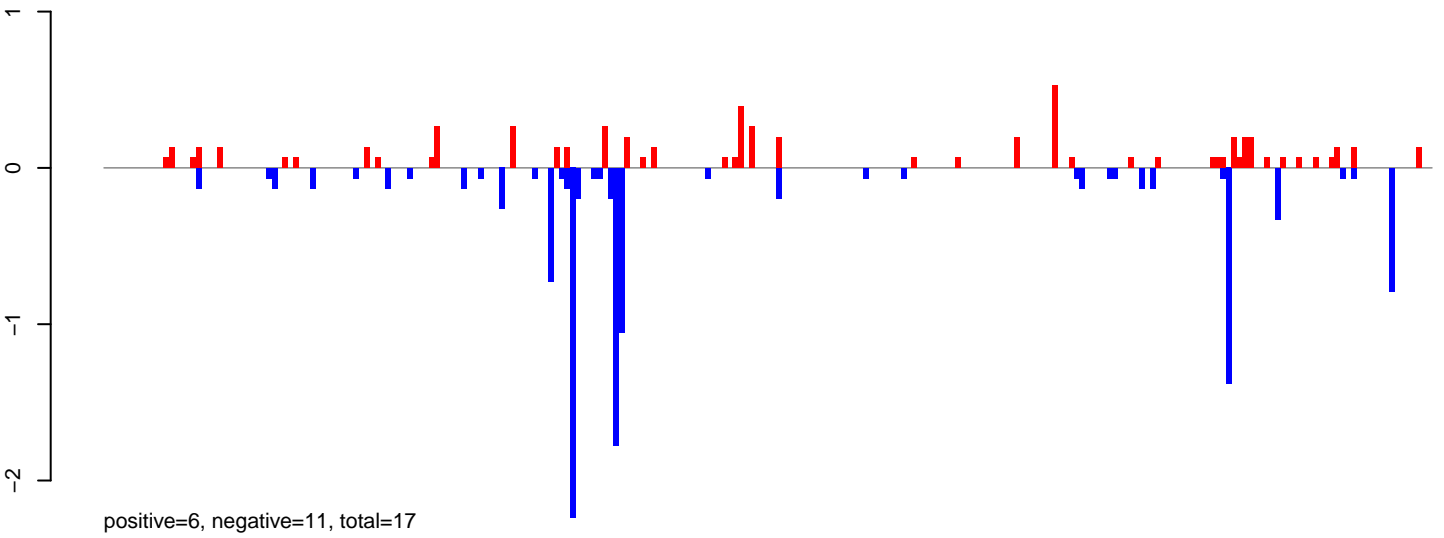

AeAlbo\_FemaleWhole\_BF\_CT.rep

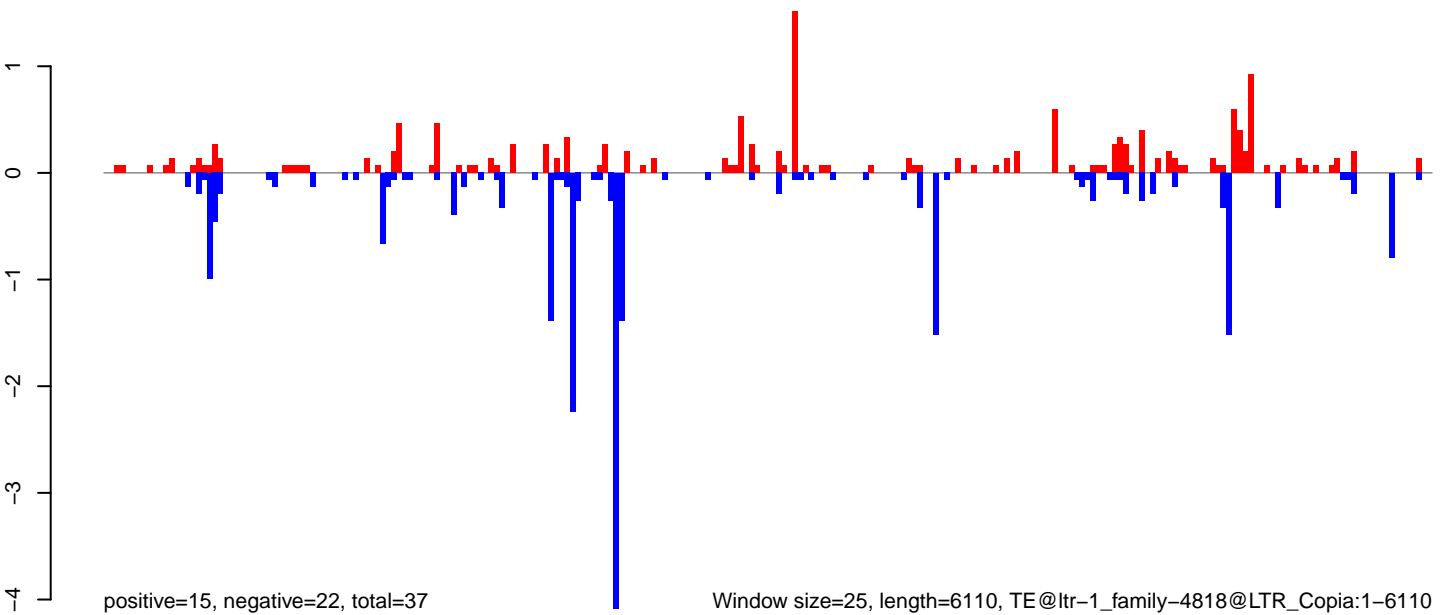

AeAlbo\_FemaleWhole\_BF\_CT.18\_23.rep

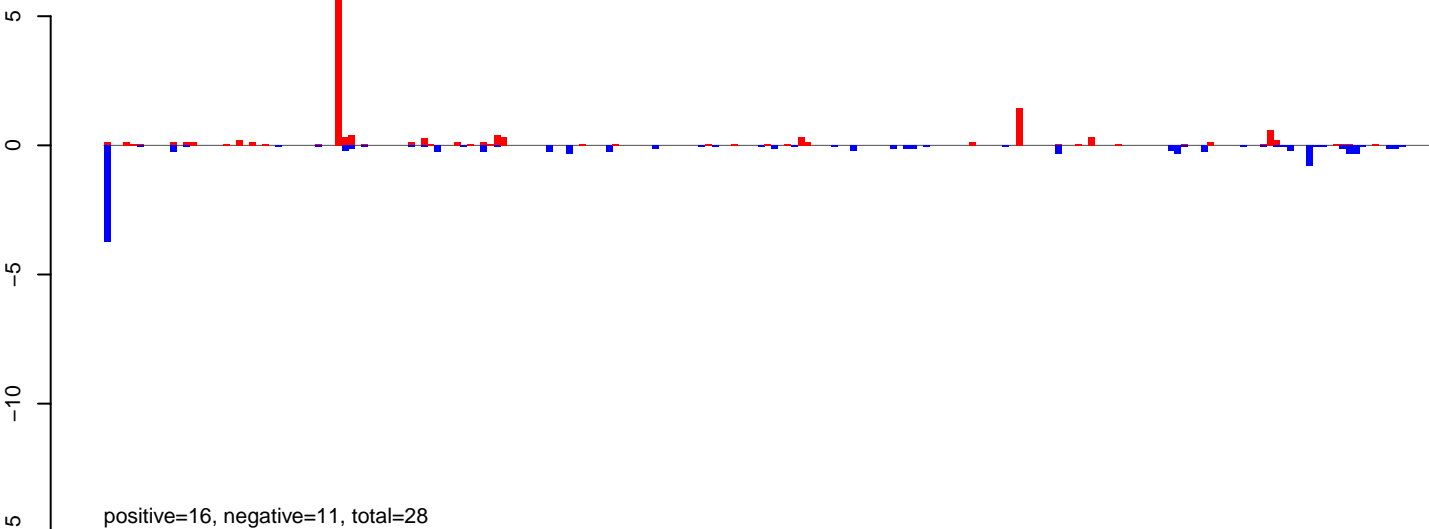

AeAlbo\_FemaleWhole\_BF\_CT.24\_35.rep

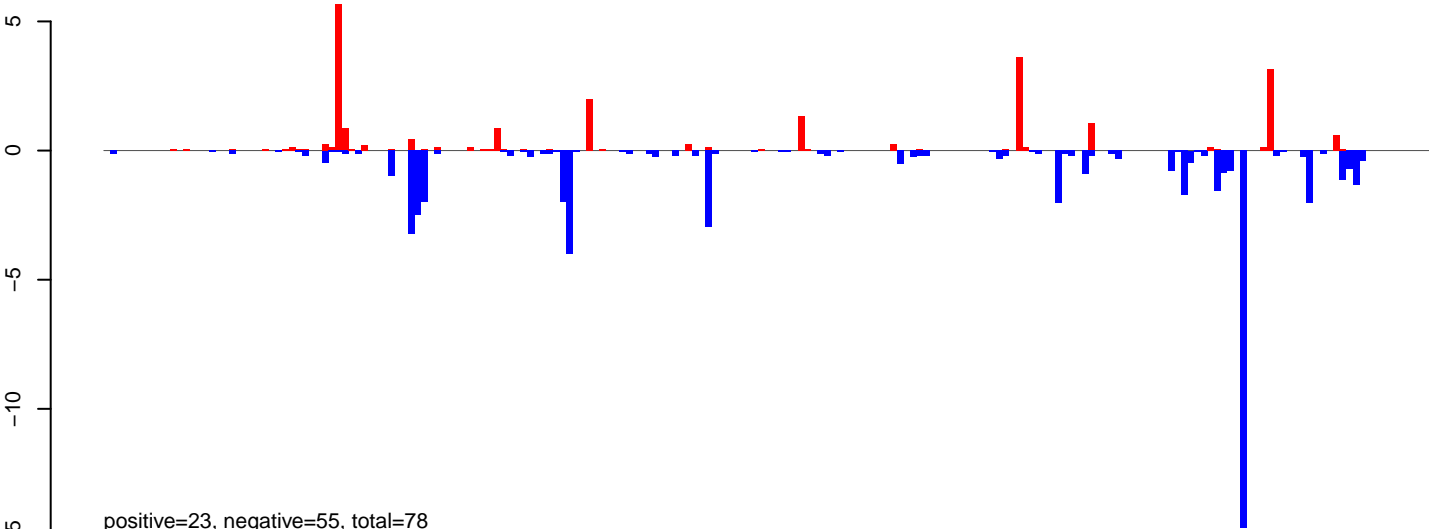

AeAlbo\_FemaleWhole\_BF\_CT.rep

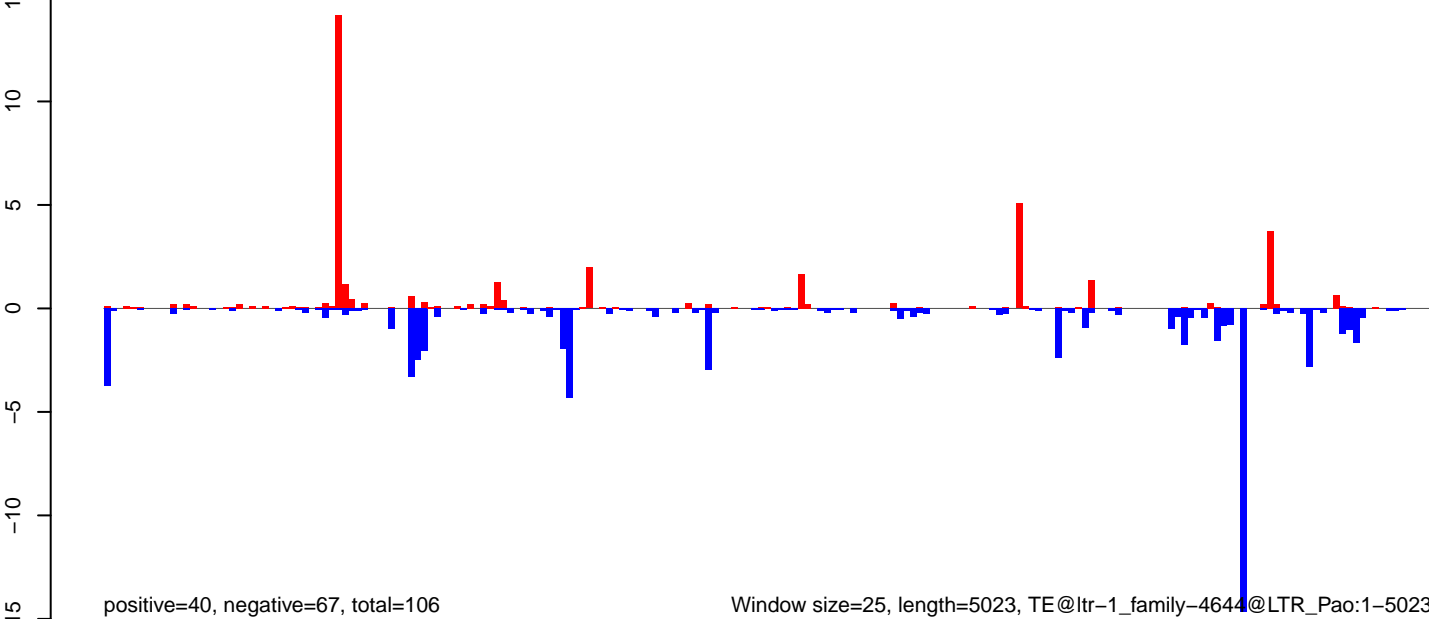

Window size=25, length=5023, TE@ltr-1\_family-4644@LTR\_Pao:1-5023

**AeAlbo\_FemaleWhole\_BF\_CT.18\_23.rep**

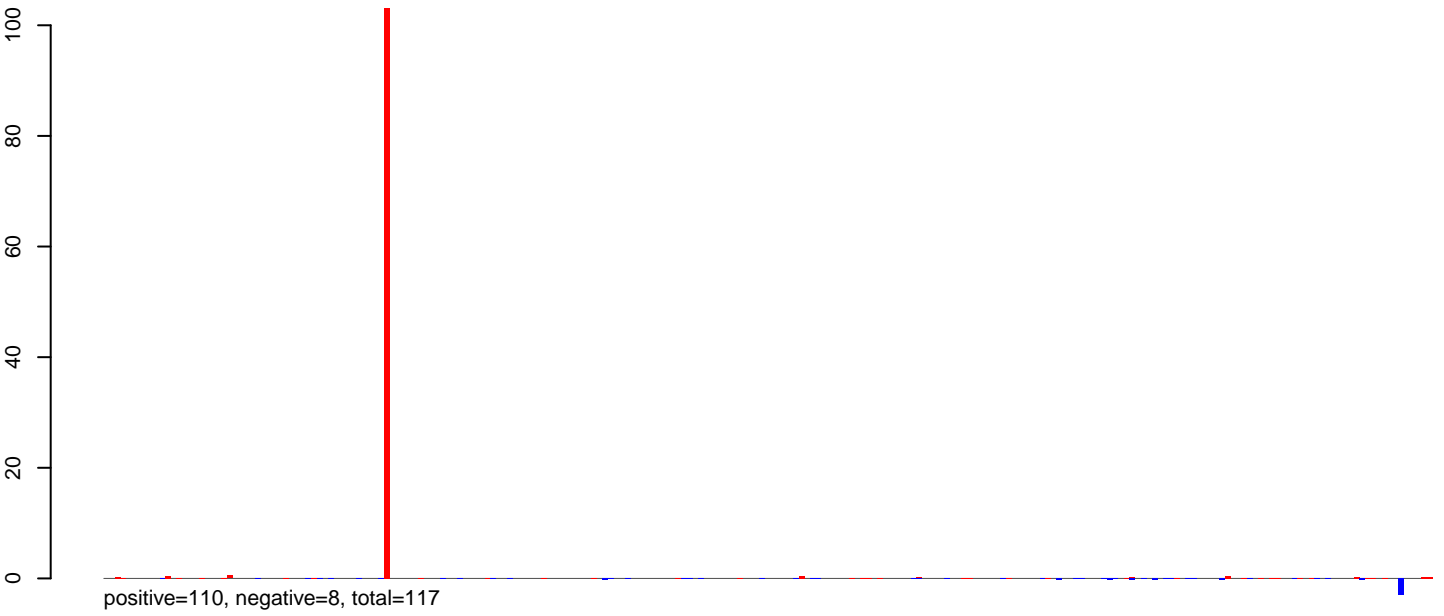

**AeAlbo\_FemaleWhole\_BF\_CT.24\_35.rep**

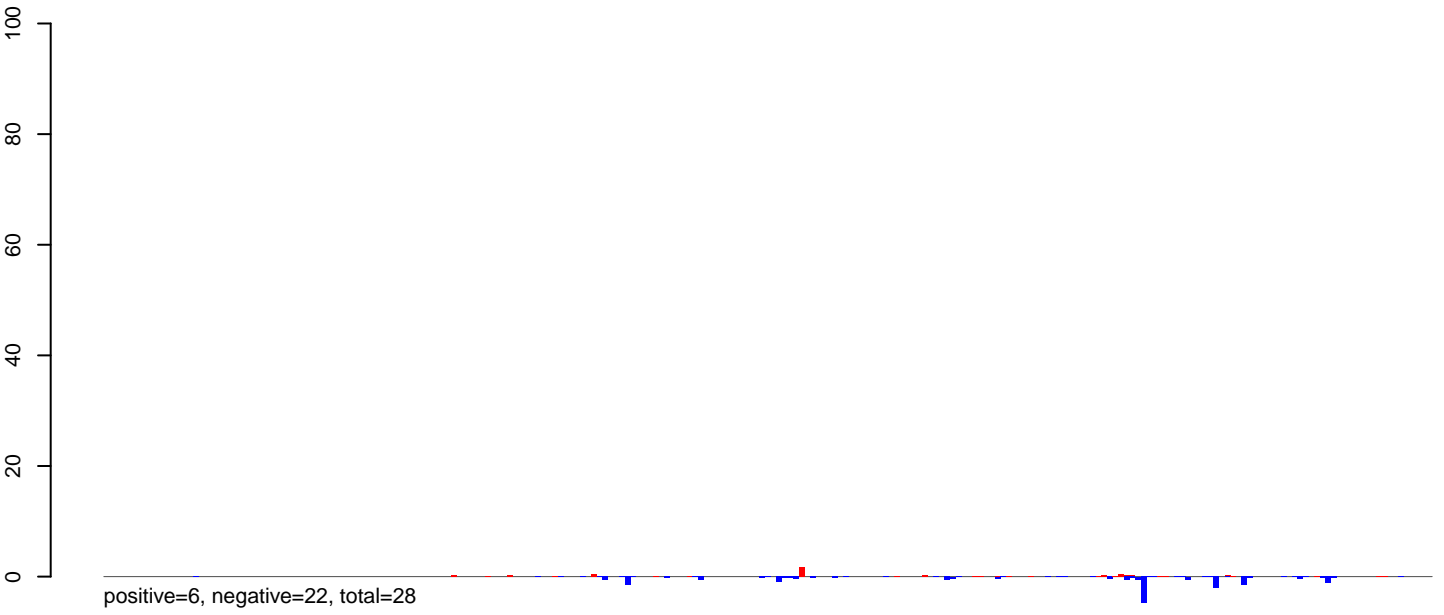

**AeAlbo\_FemaleWhole\_BF\_CT.rep**

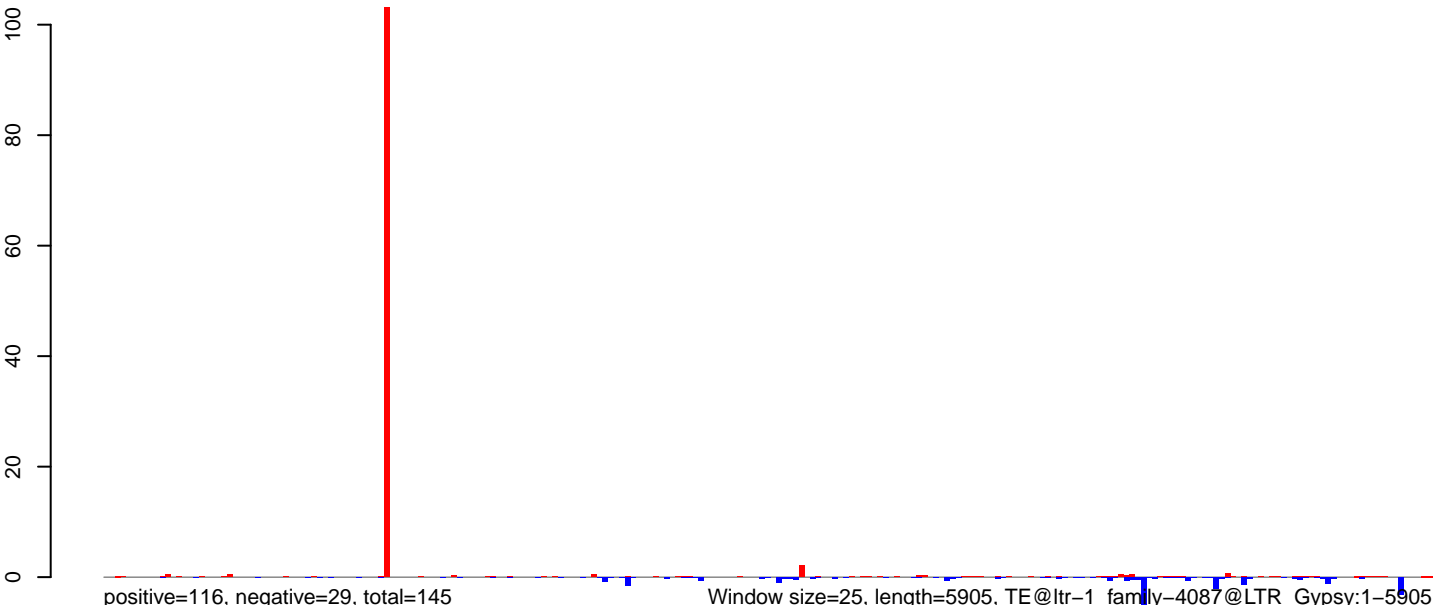

0 1000 2000 3000 4000 5000 6000

AeAlbo\_FemaleWhole\_BF\_CT.18\_23.rep

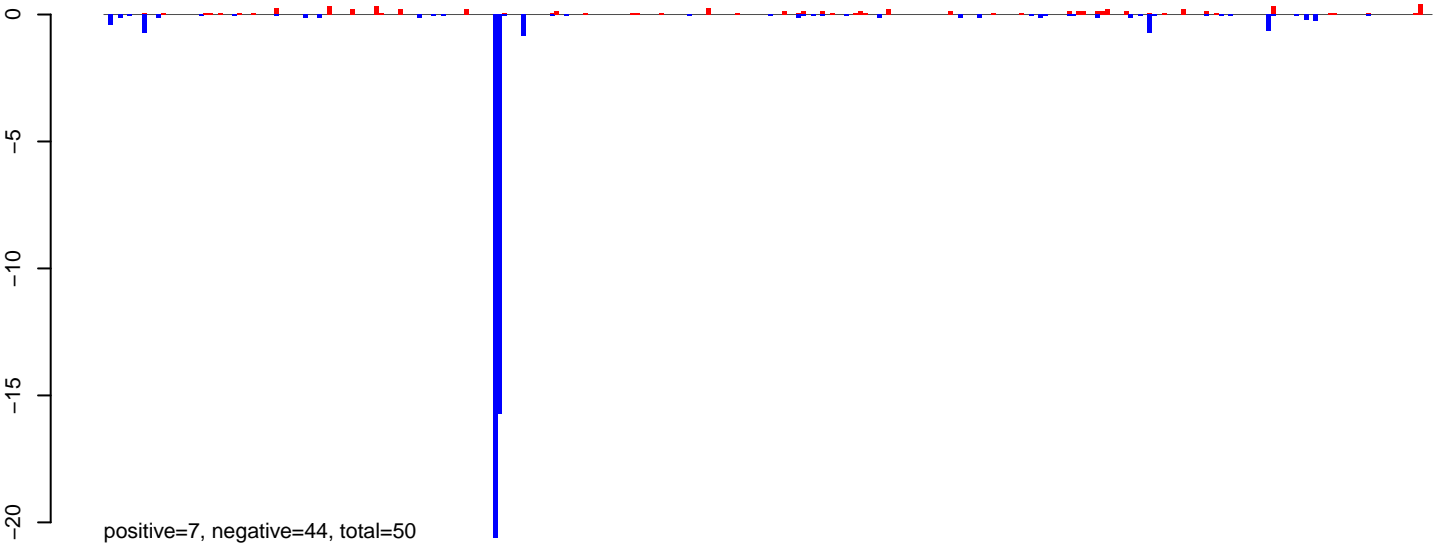

AeAlbo\_FemaleWhole\_BF\_CT.24\_35.rep

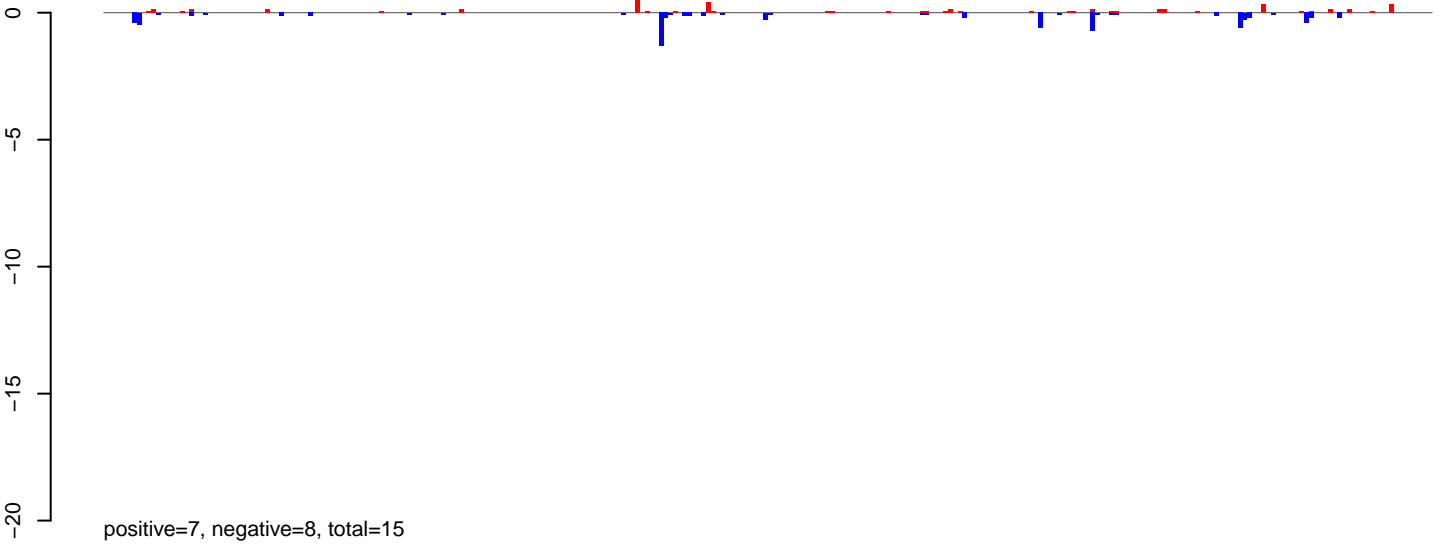

AeAlbo\_FemaleWhole\_BF\_CT.rep

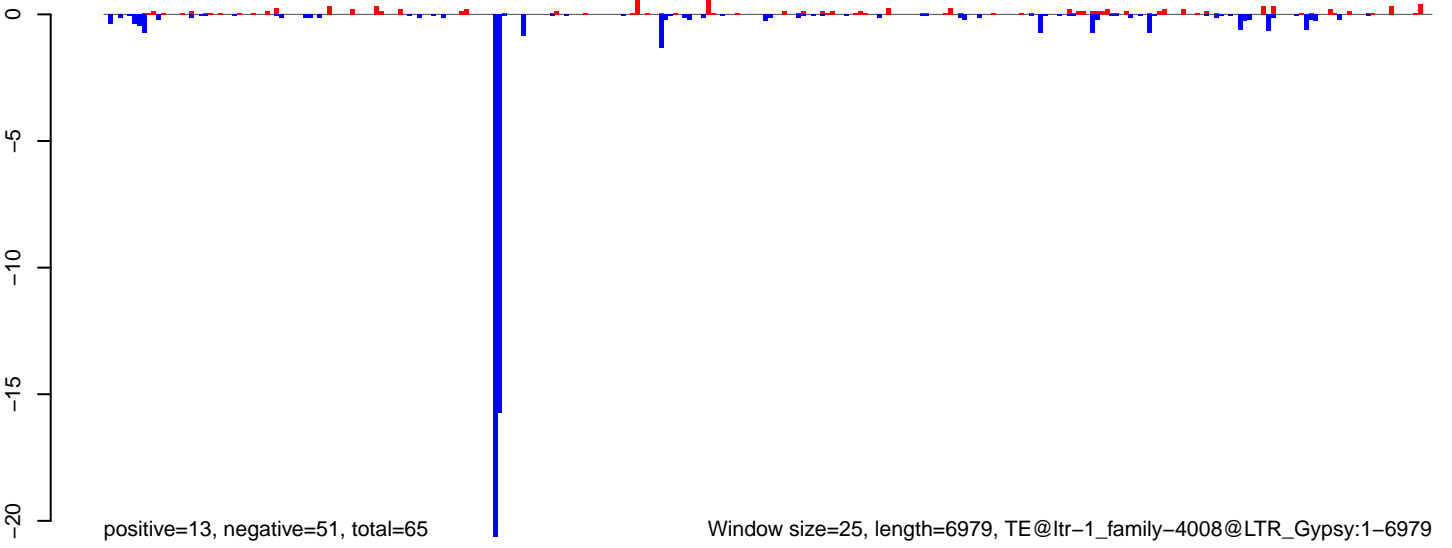

AeAlbo\_FemaleWhole\_BF\_CT.18\_23.rep

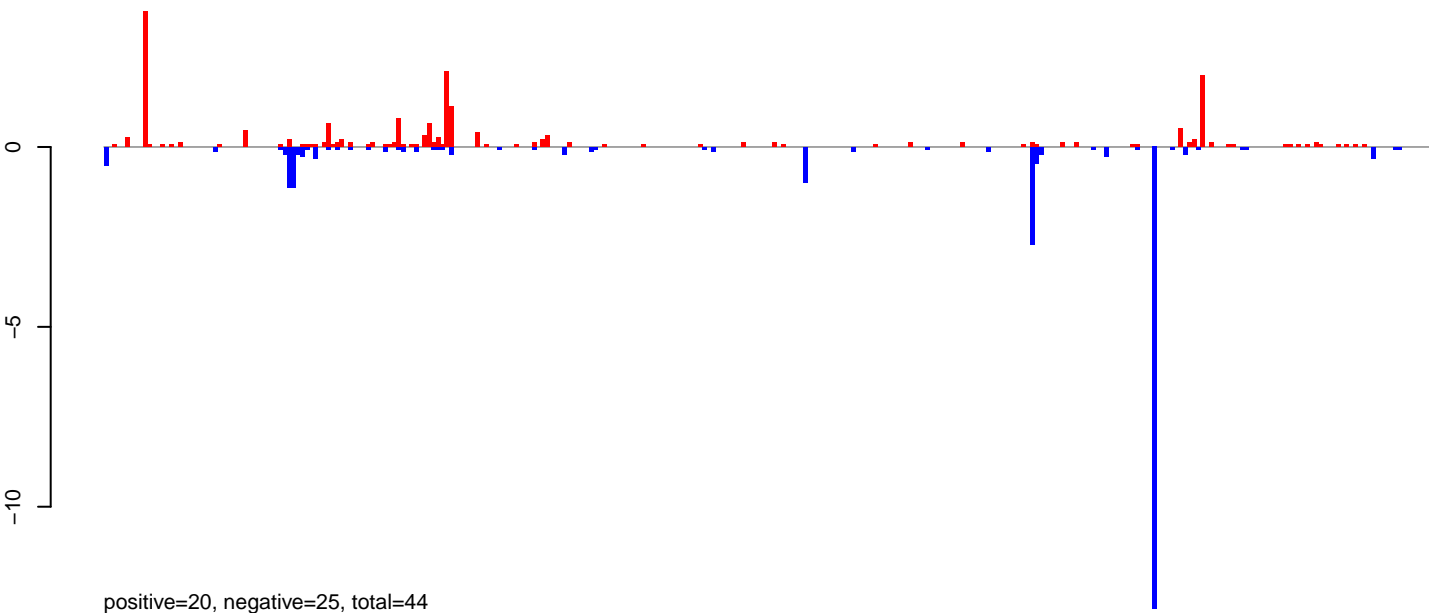

AeAlbo\_FemaleWhole\_BF\_CT.24\_35.rep

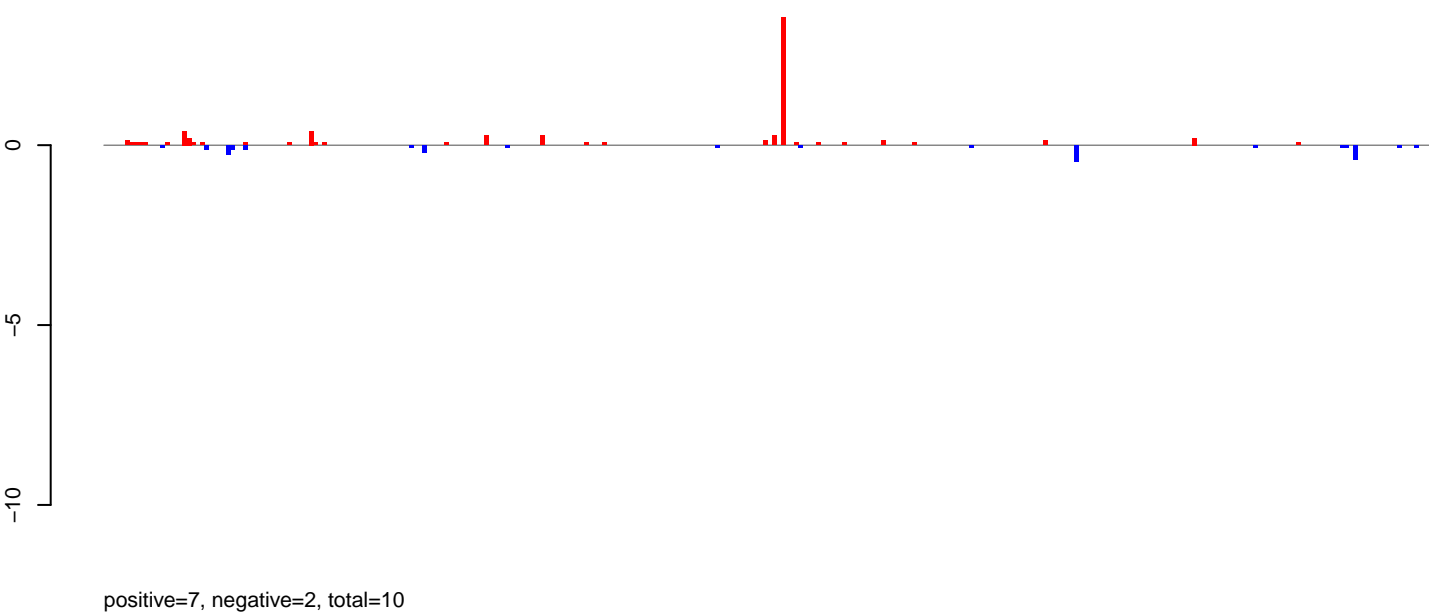

AeAlbo\_FemaleWhole\_BF\_CT.rep

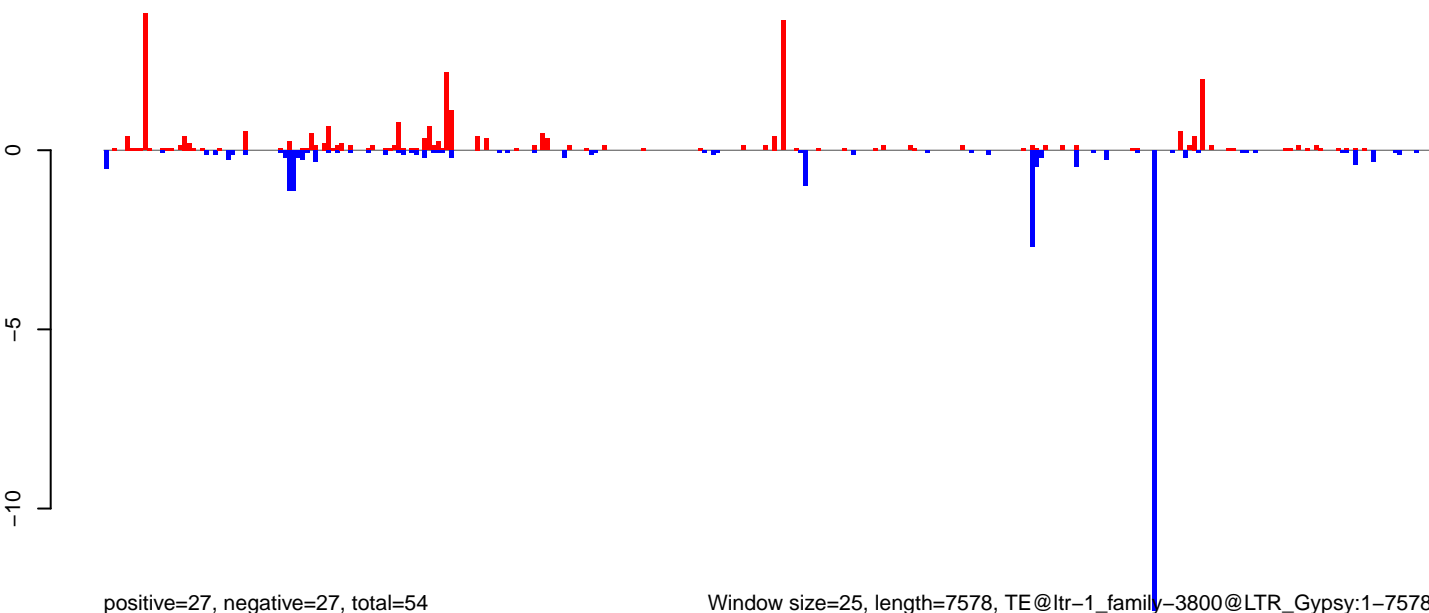

Window size=25, length=7578, TE@ltr-1\_family-3800@LTR\_Gypsy:1-7578

0 2000 4000 6000

AeAlbo\_FemaleWhole\_BF\_CT.18\_23.rep

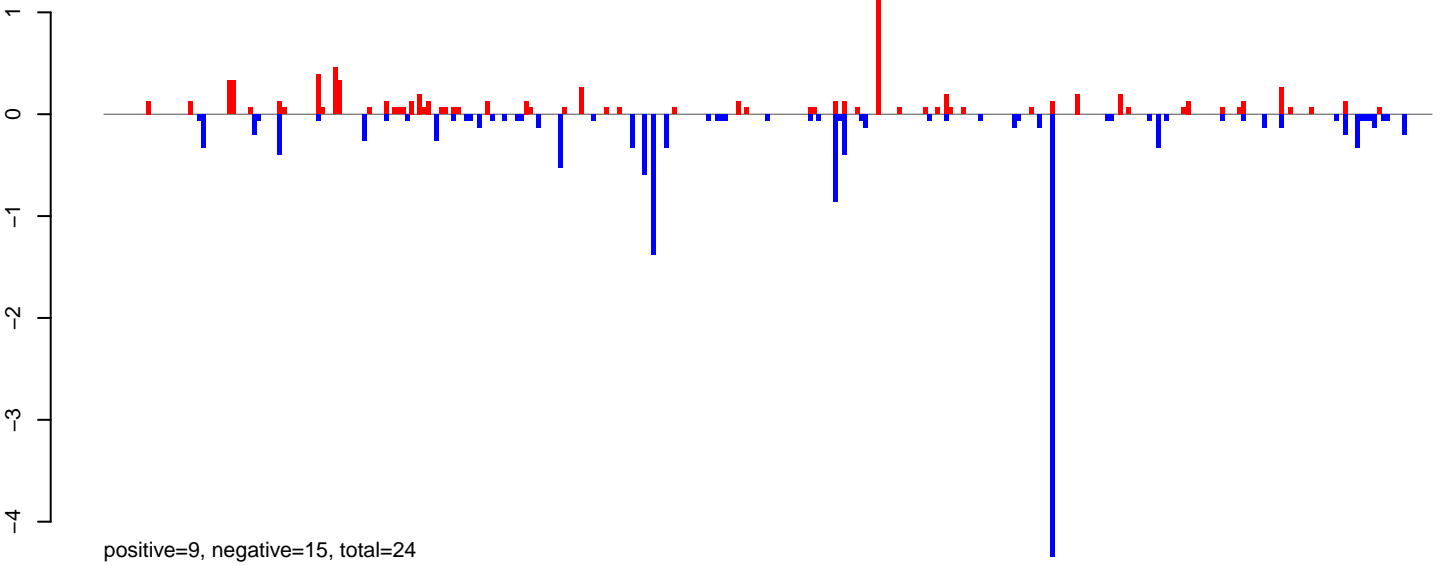

AeAlbo\_FemaleWhole\_BF\_CT.24\_35.rep

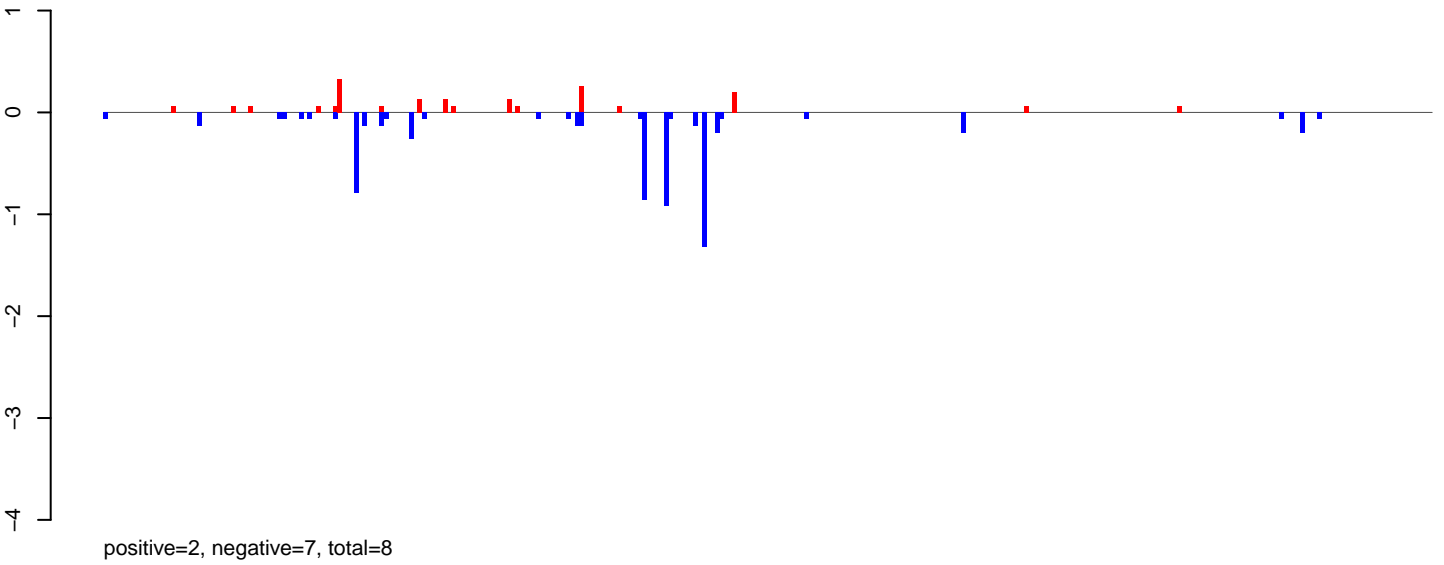

AeAlbo\_FemaleWhole\_BF\_CT.rep

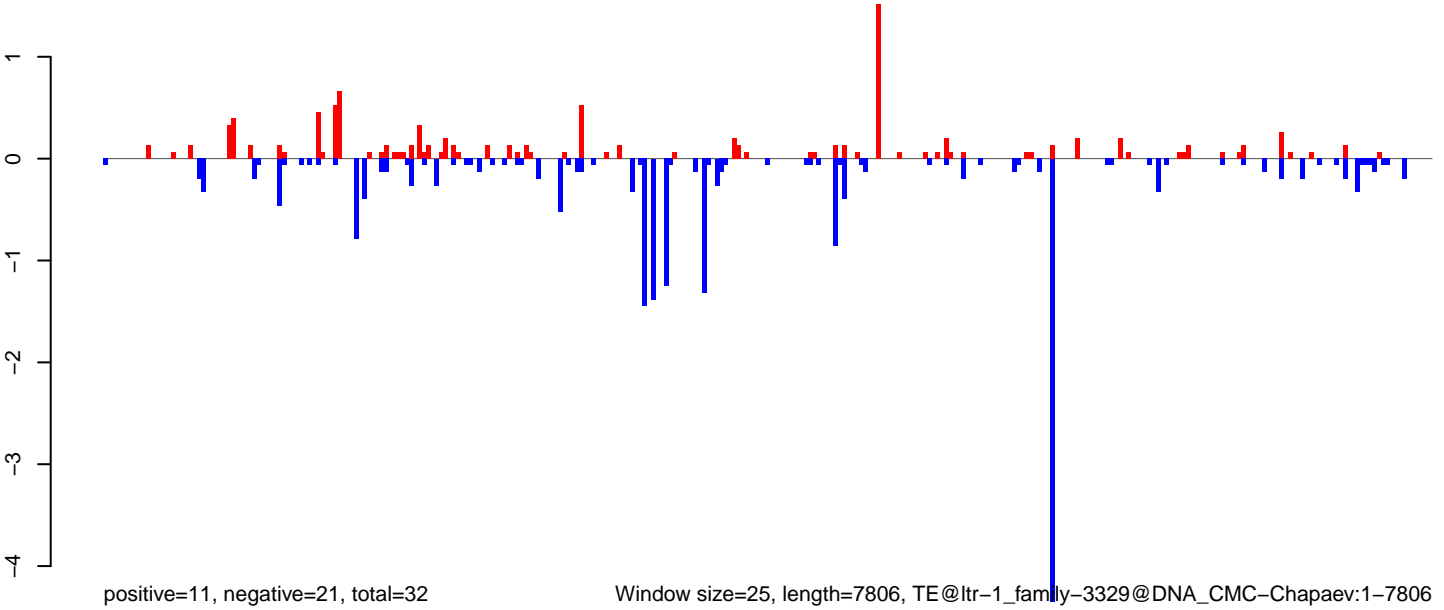

0 2000 4000 6000 8000



AeAlbo\_FemaleWhole\_BF\_CT.18\_23.rep

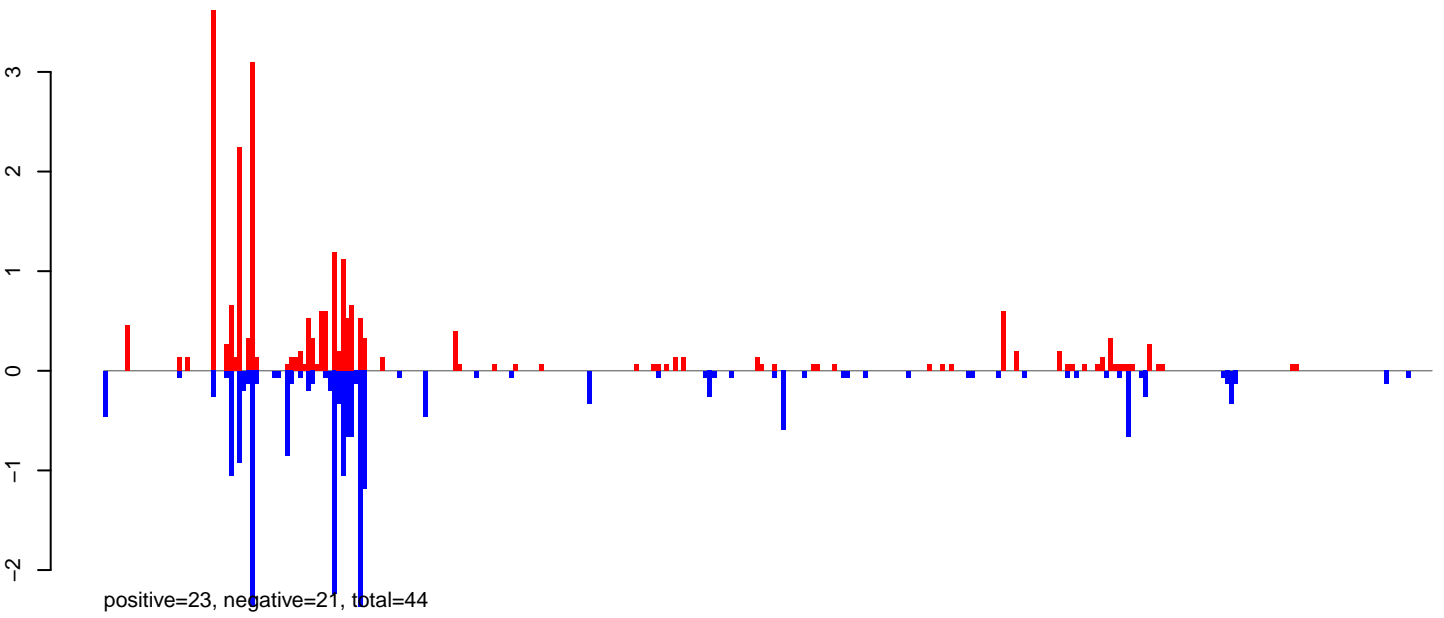

AeAlbo\_FemaleWhole\_BF\_CT.24\_35.rep

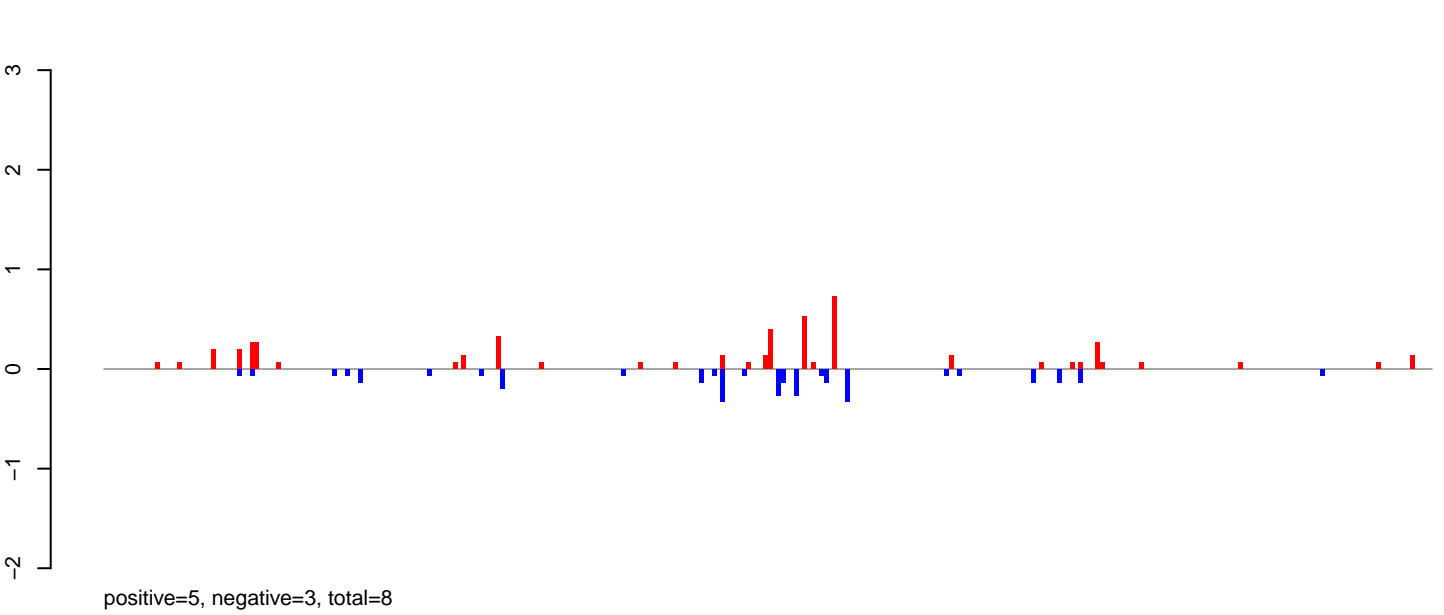

AeAlbo\_FemaleWhole\_BF\_CT.rep

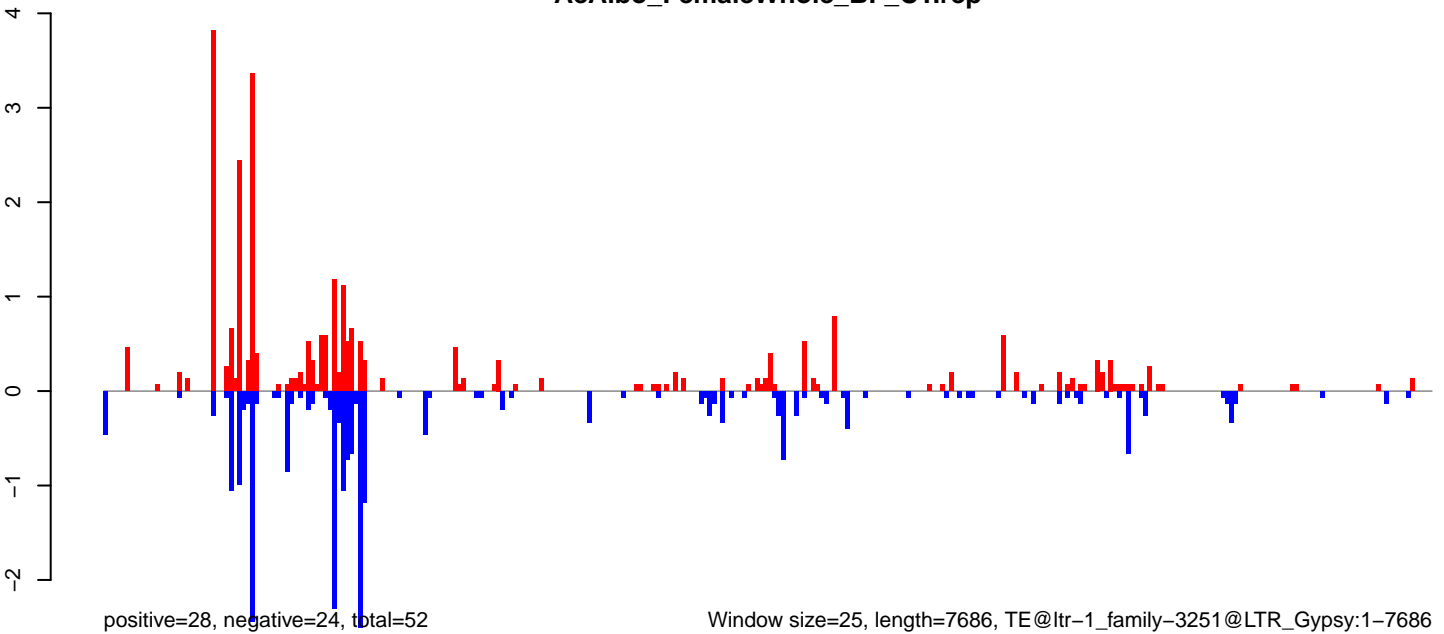

AeAlbo\_FemaleWhole\_BF\_CT.18\_23.rep



AeAlbo\_FemaleWhole\_BF\_CT.24\_35.rep

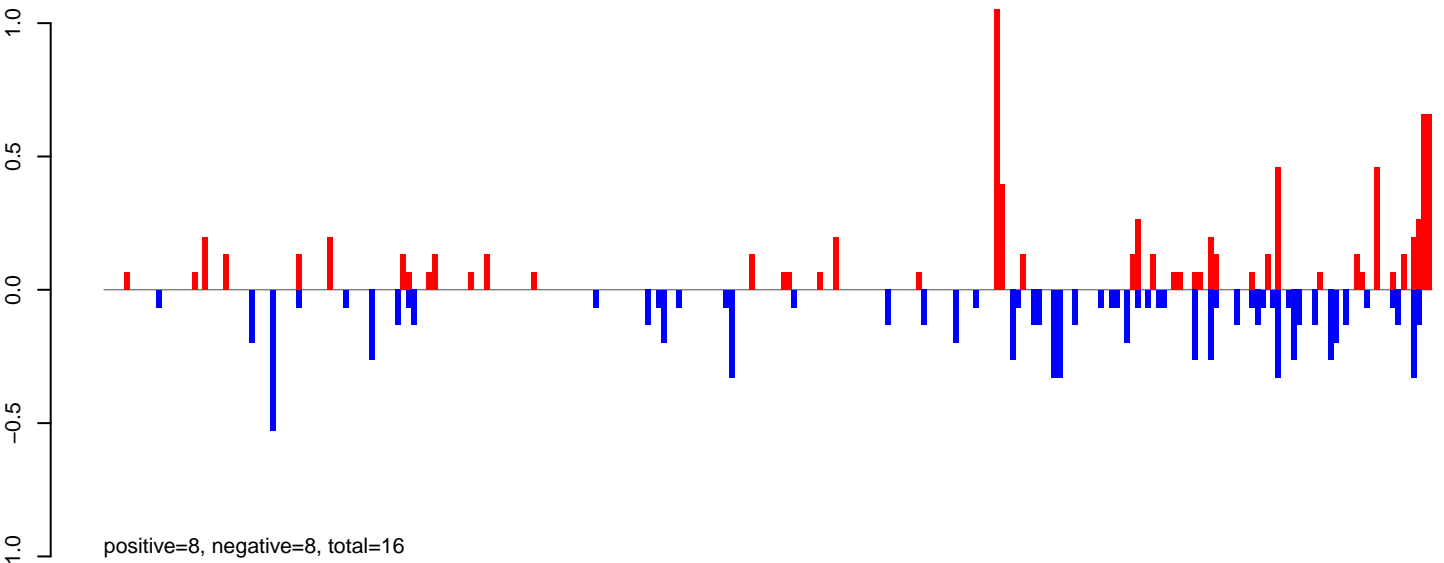

AeAlbo\_FemaleWhole\_BF\_CT.rep

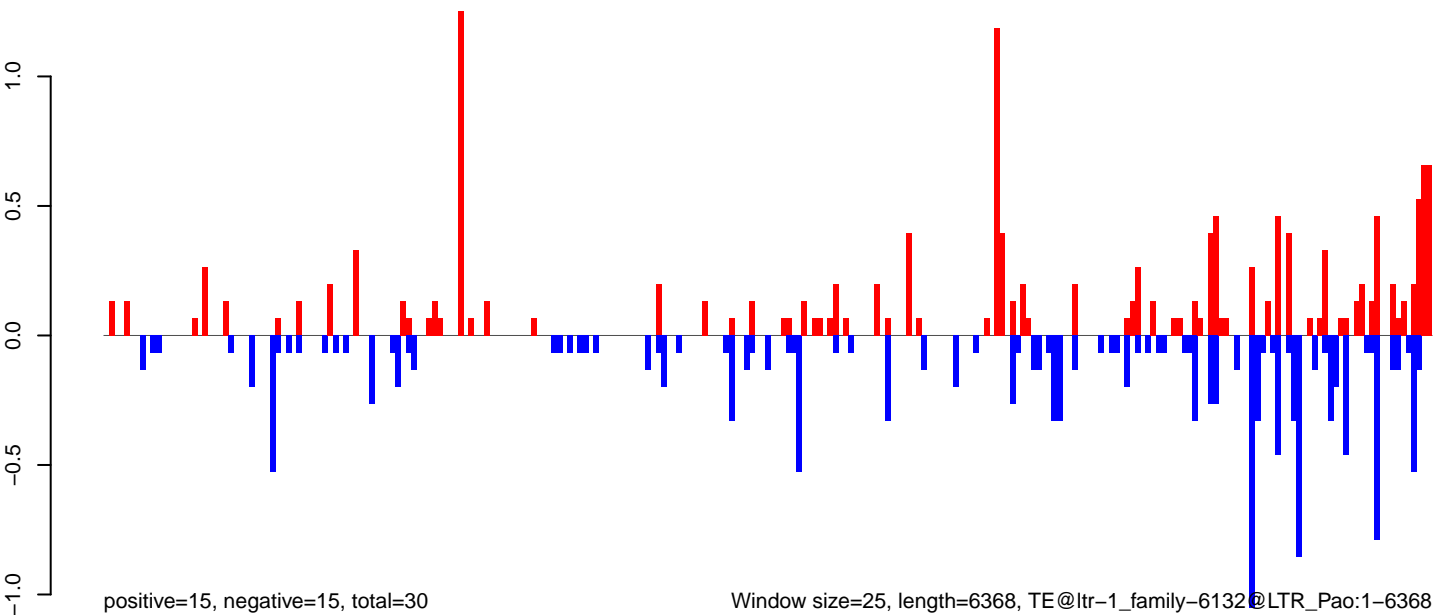

AeAlbo\_FemaleWhole\_BF\_CT.18\_23.rep

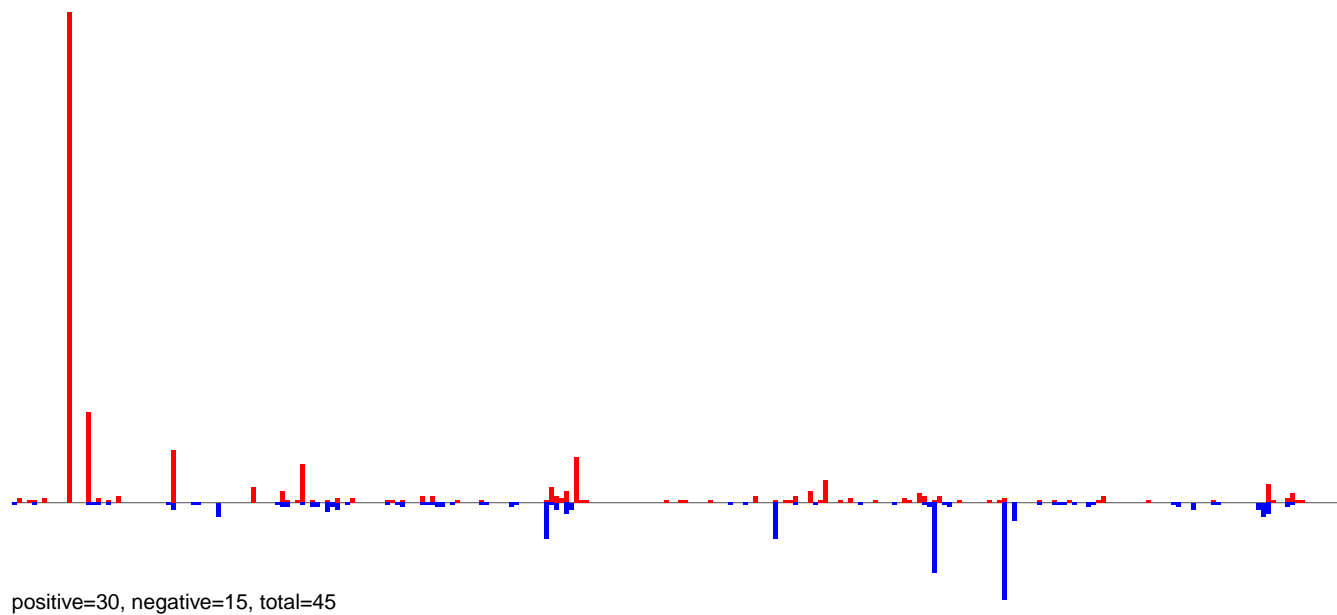

AeAlbo\_FemaleWhole\_BF\_CT.24\_35.rep

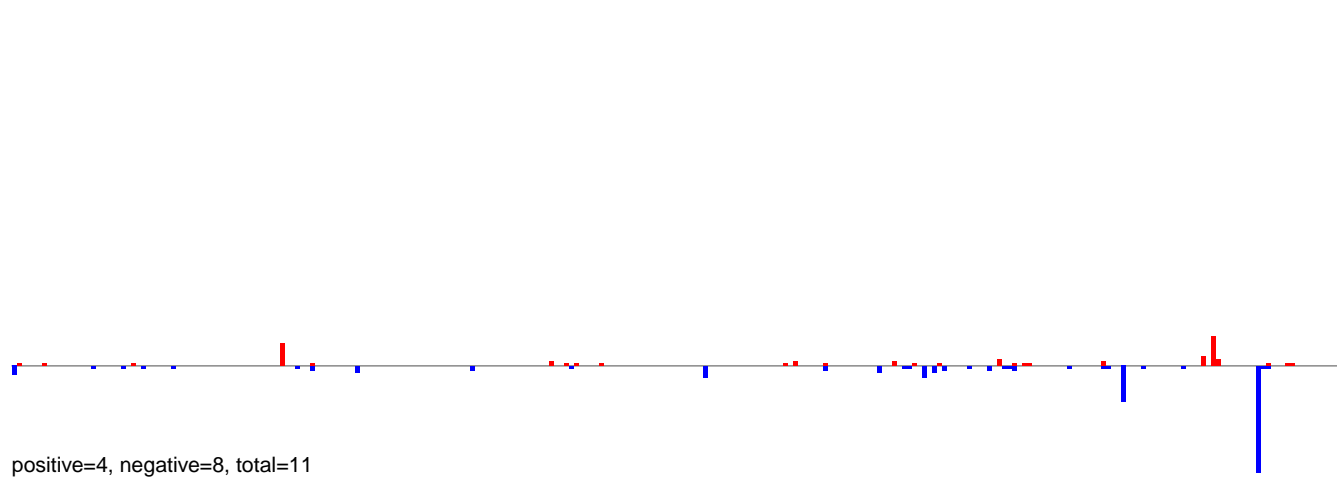

AeAlbo\_FemaleWhole\_BF\_CT.rep

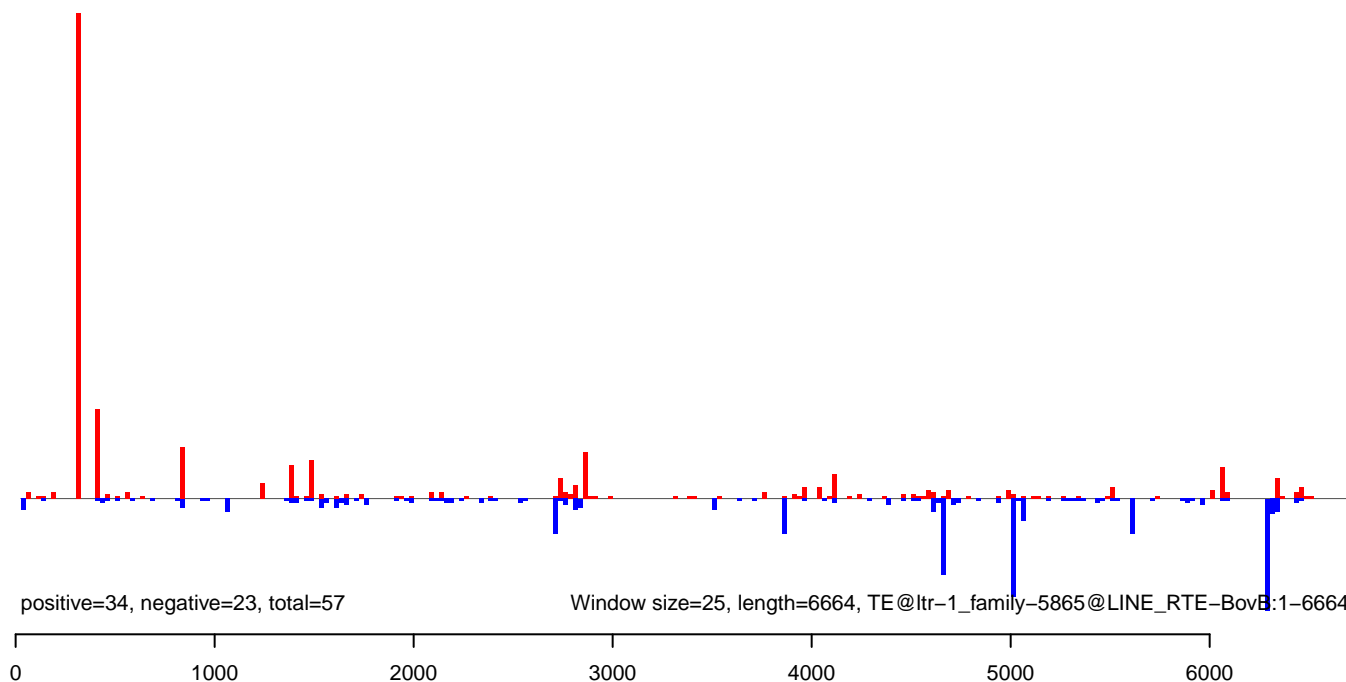

AeAlbo\_FemaleWhole\_BF\_CT.18\_23.rep

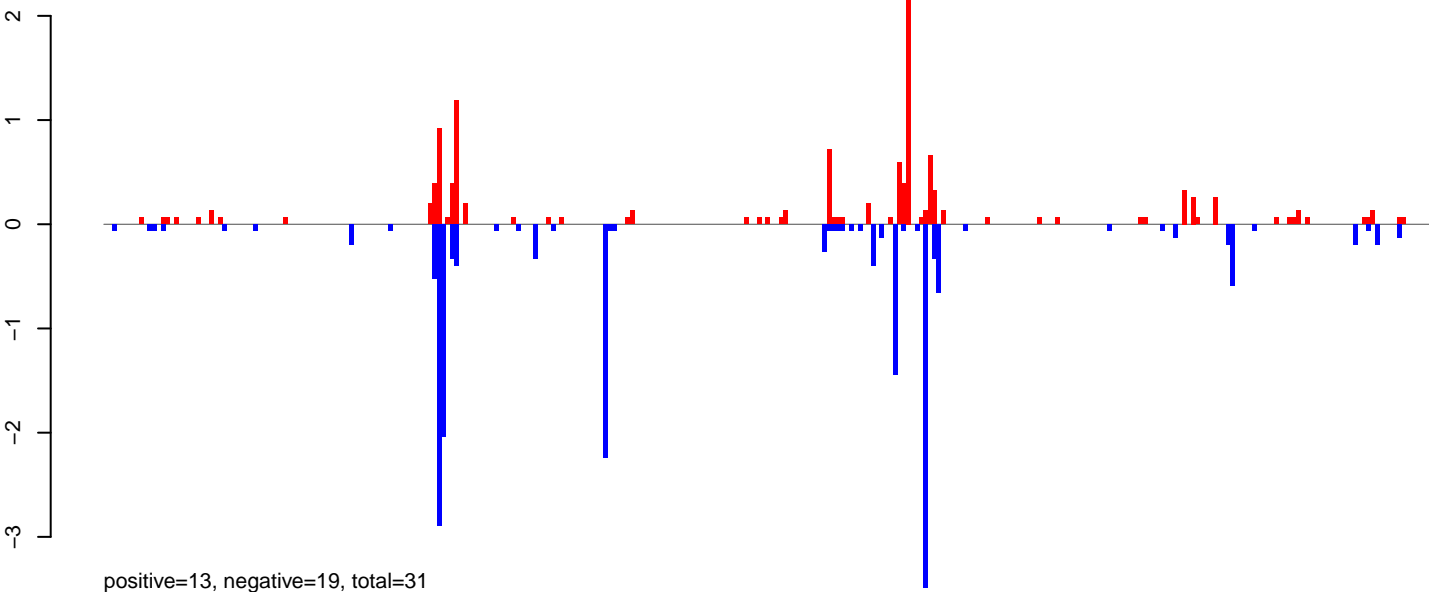

AeAlbo\_FemaleWhole\_BF\_CT.24\_35.rep

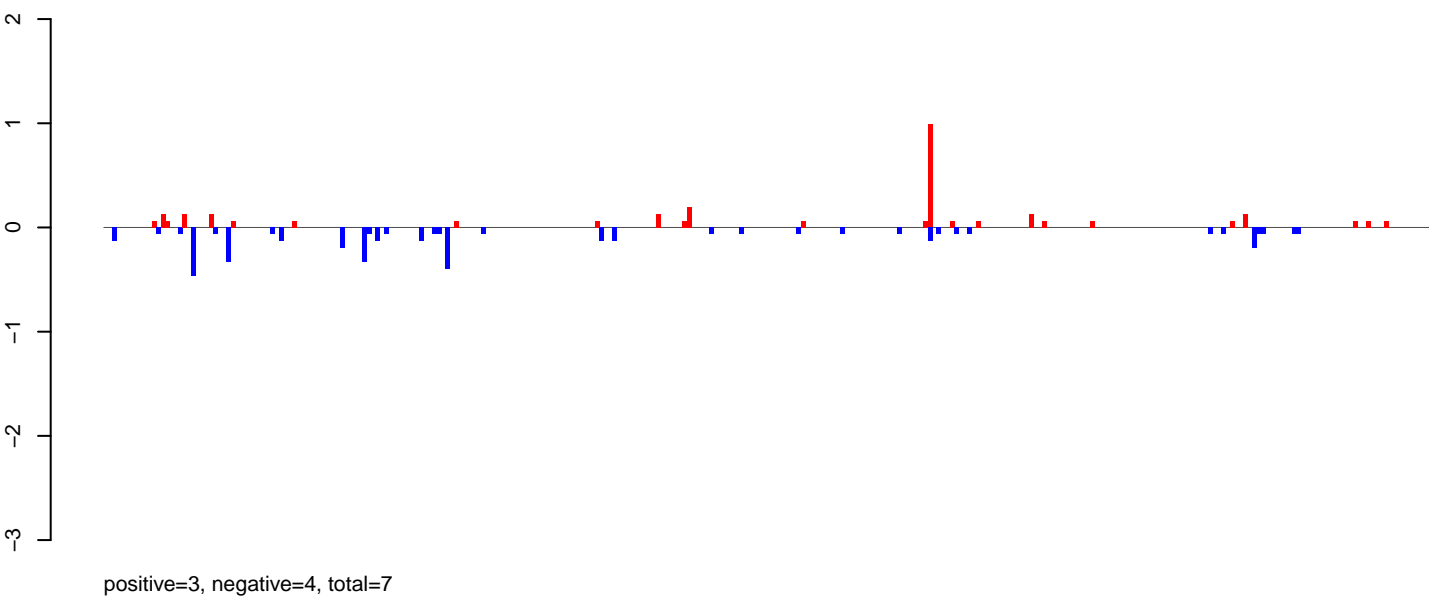

AeAlbo\_FemaleWhole\_BF\_CT.rep

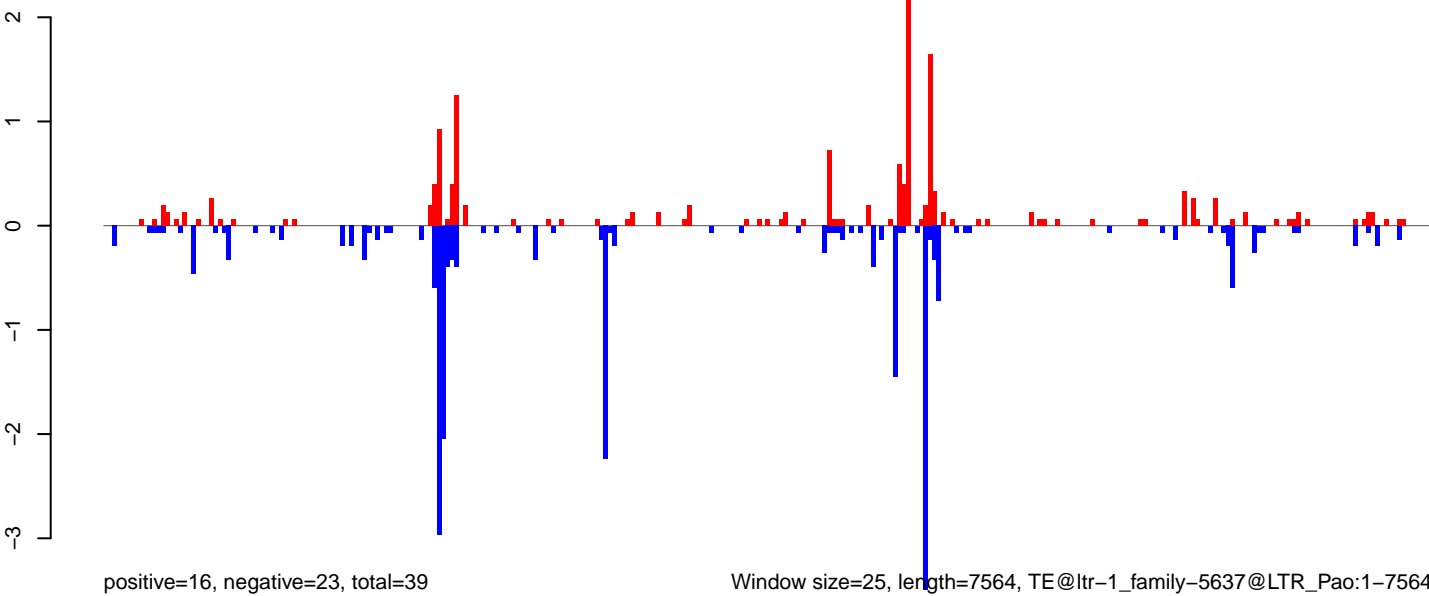

0 2000 4000 6000

AeAlbo\_FemaleWhole\_BF\_CT.18\_23.rep

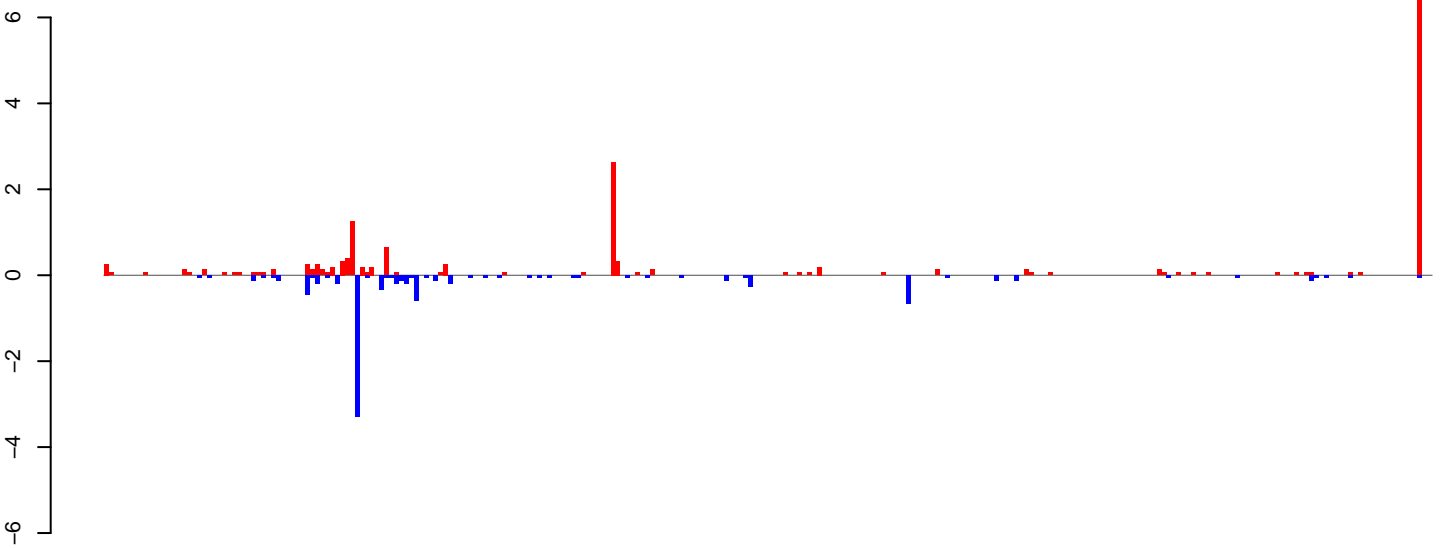

positive=17, negative=10, total=27

AeAlbo\_FemaleWhole\_BF\_CT.24\_35.rep

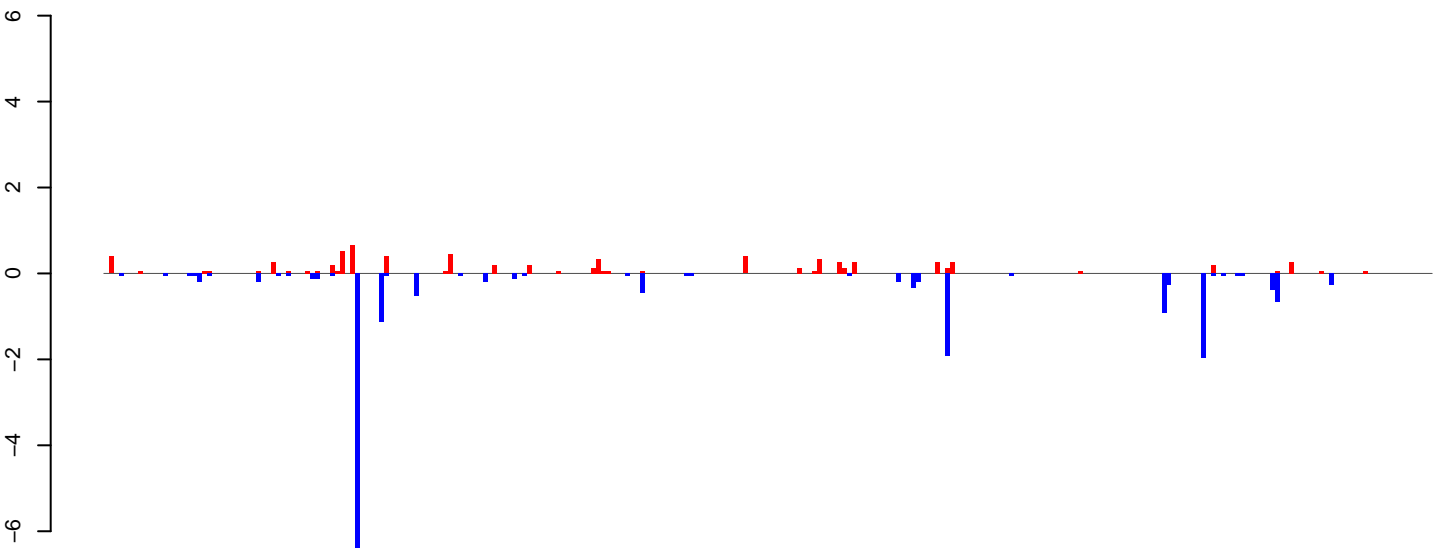

positive=8, negative=19, total=27

AeAlbo\_FemaleWhole\_BF\_CT.rep

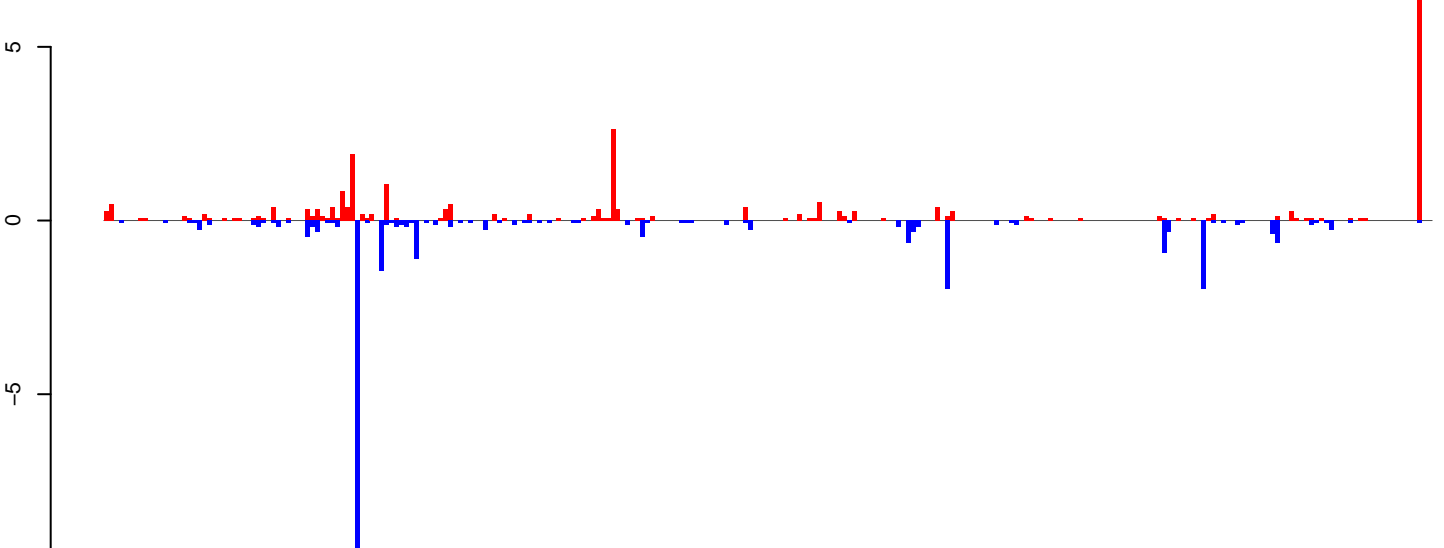

positive=25, negative=29, total=53

Window size=25, length=6729, TE@ltr-1\_family-4744@LTR\_Pao:1-6729

0 1000 2000 3000 4000 5000 6000 7000

AeAlbo\_FemaleWhole\_BF\_CT.18\_23.rep

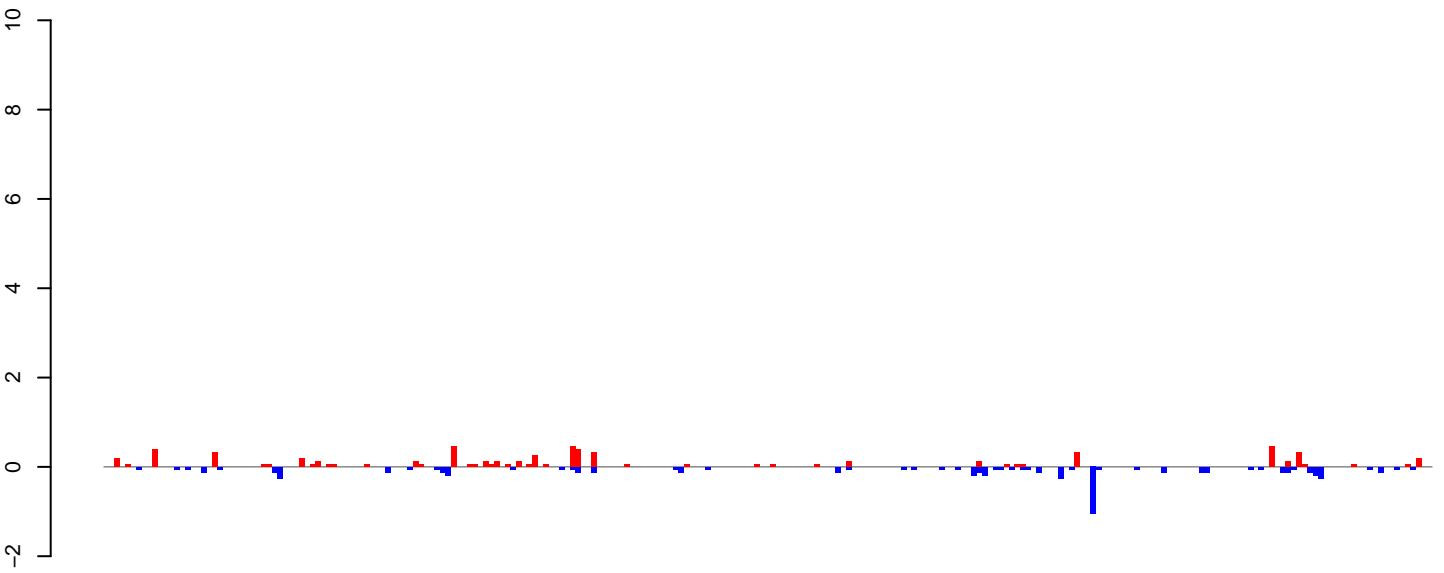

positive=7, negative=7, total=14

AeAlbo\_FemaleWhole\_BF\_CT.24\_35.rep

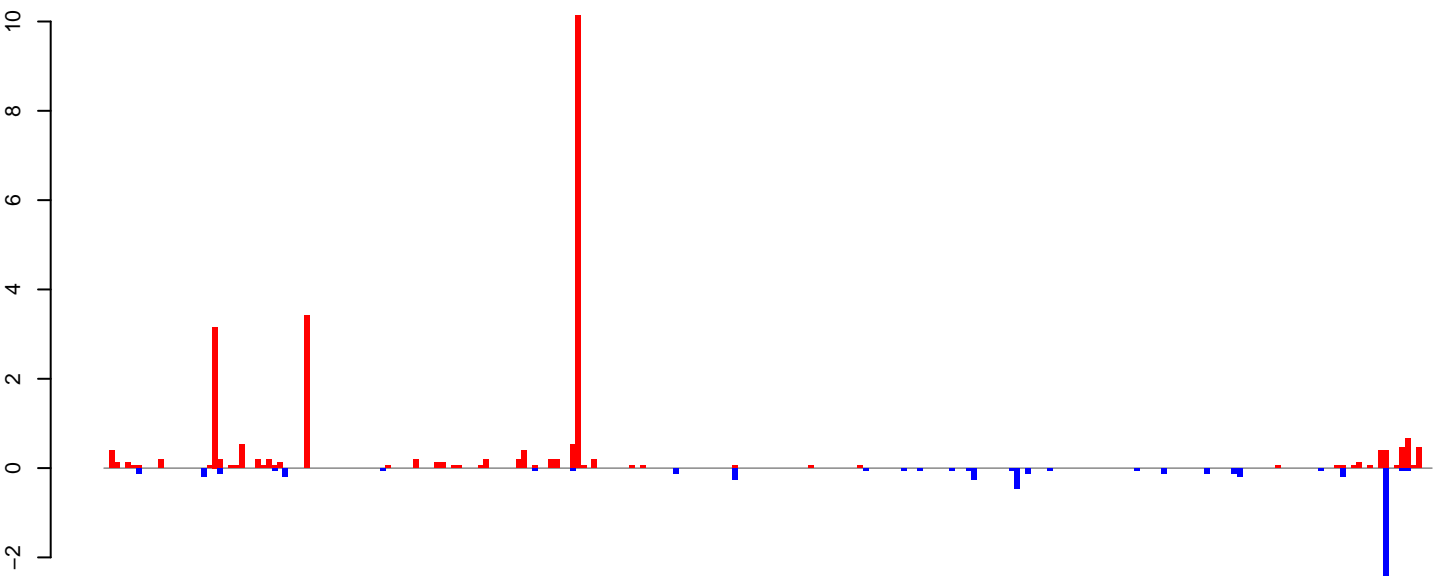

positive=25, negative=7, total=32

AeAlbo\_FemaleWhole\_BF\_CT.rep

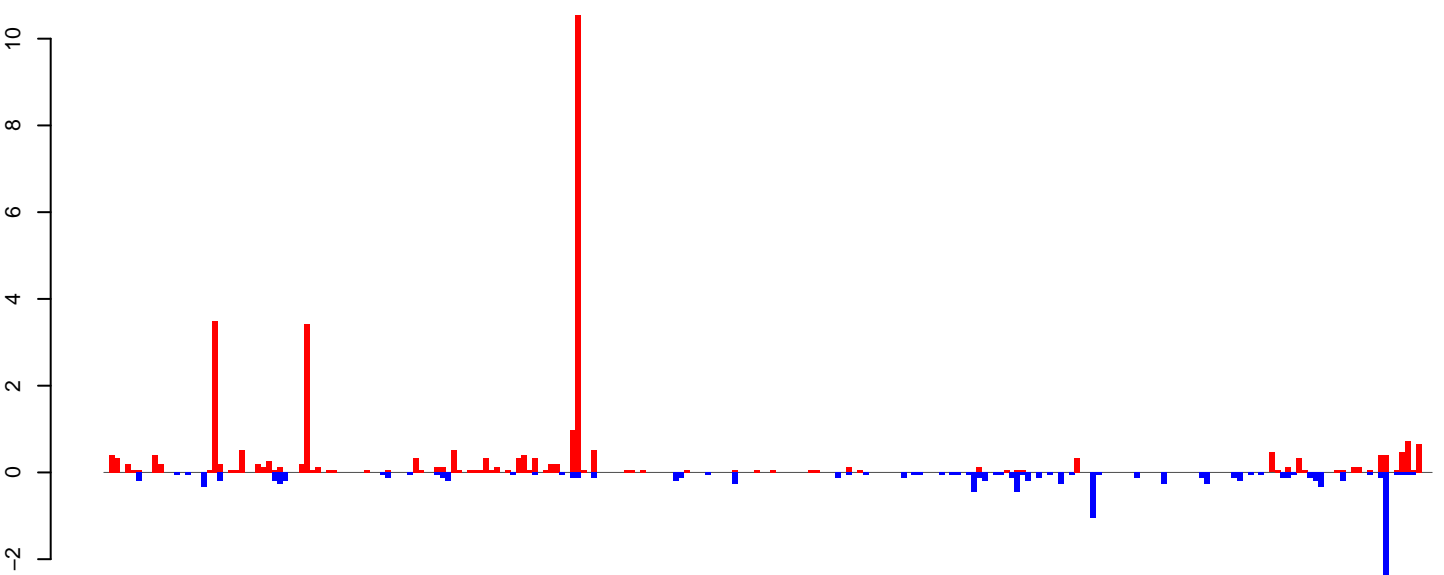

positive=32, negative=14, total=46

Window size=25, length=6118, TE@ltr-1\_family-3982@Unknown:1-6118

0 1000 2000 3000 4000 5000 6000

AeAlbo\_FemaleWhole\_BF\_CT.18\_23.rep

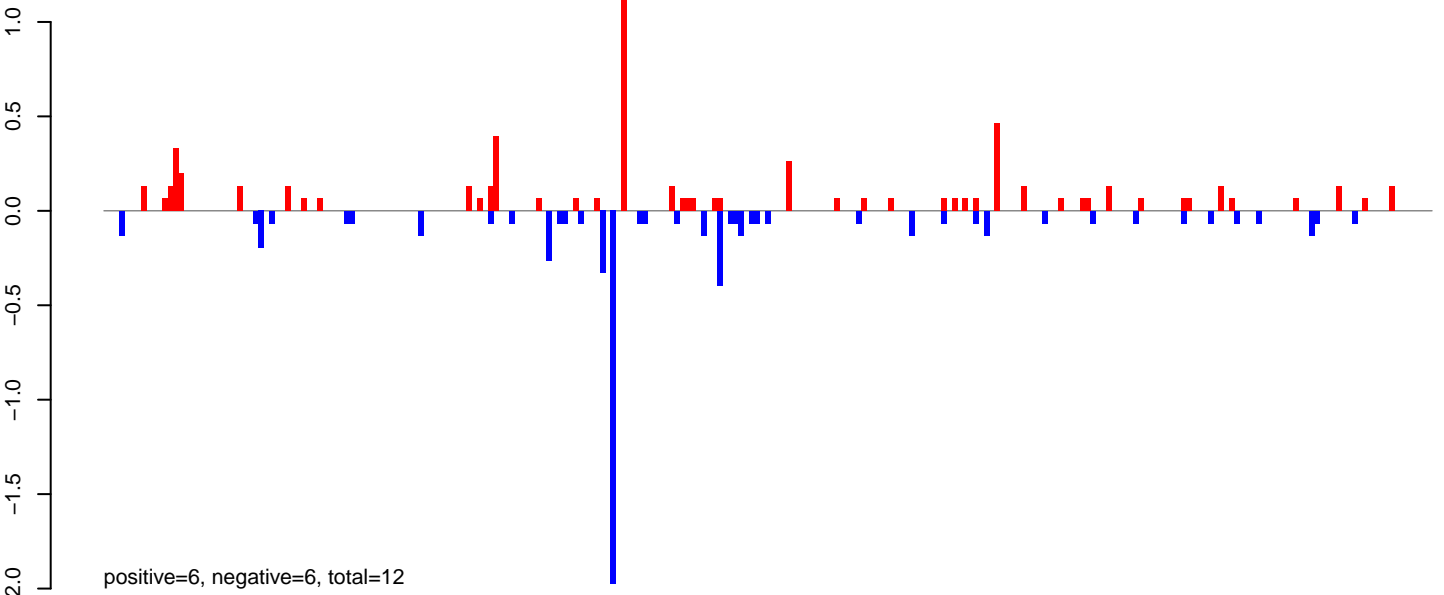

AeAlbo\_FemaleWhole\_BF\_CT.24\_35.rep

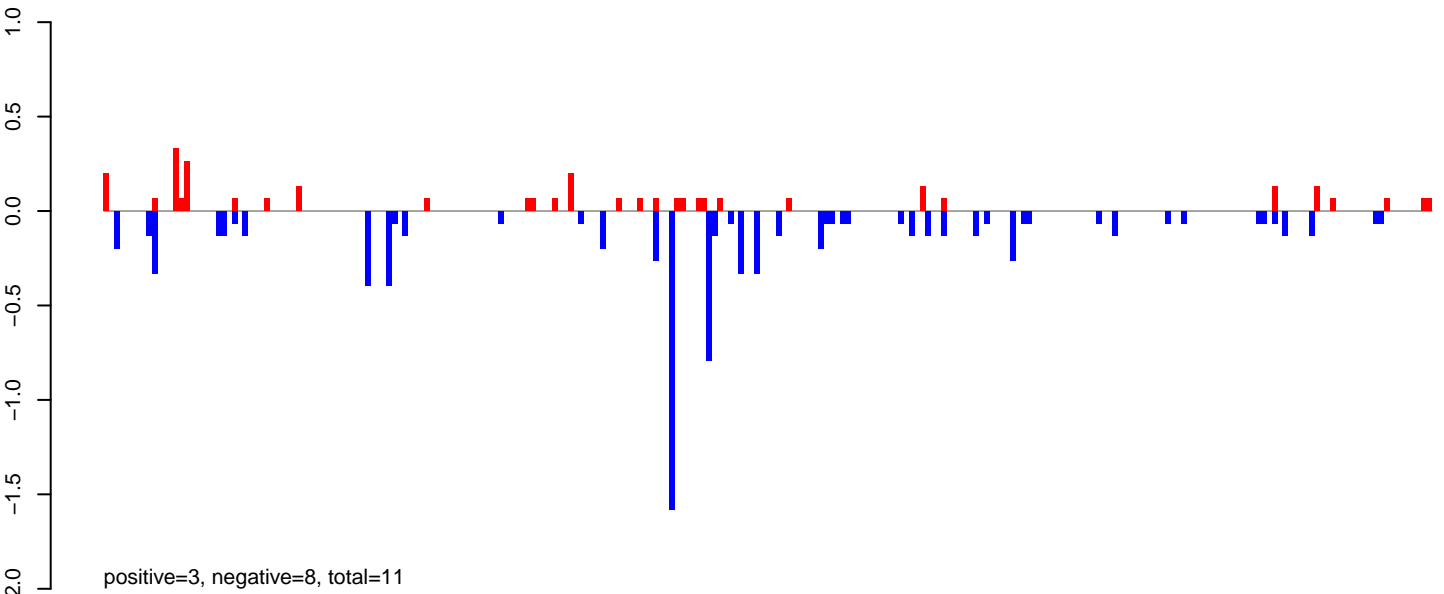

AeAlbo\_FemaleWhole\_BF\_CT.rep

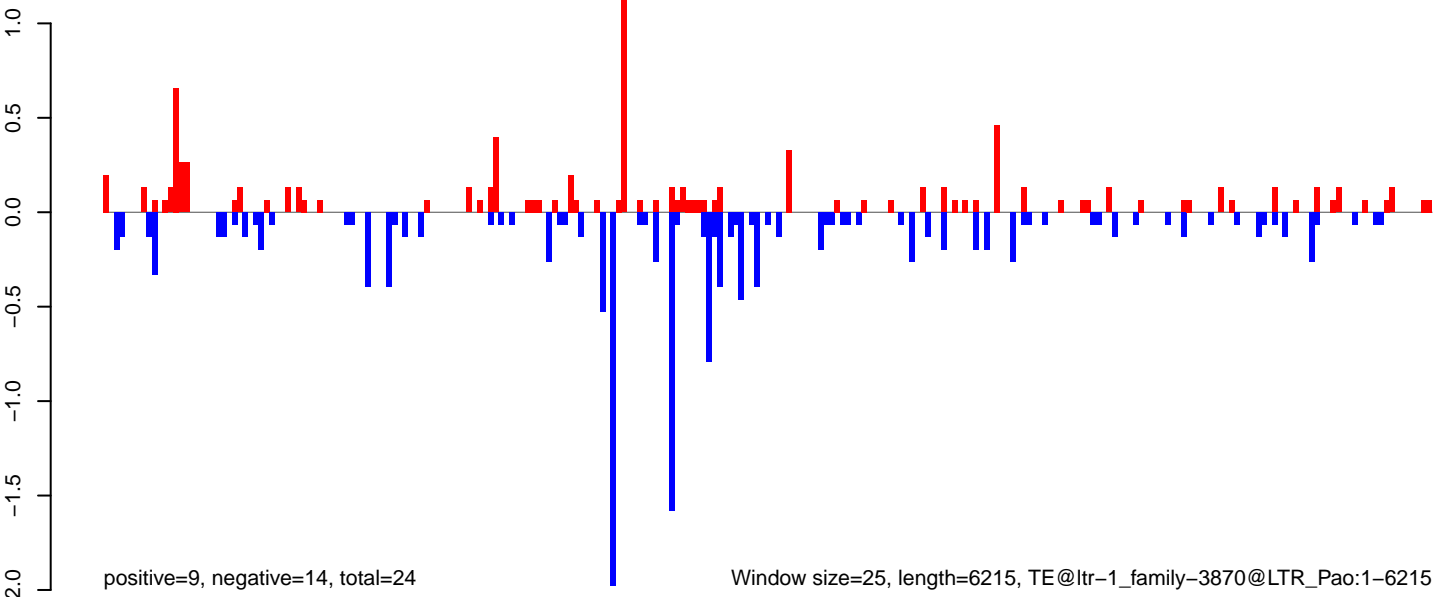

AeAlbo\_FemaleWhole\_BF\_CT.18\_23.rep

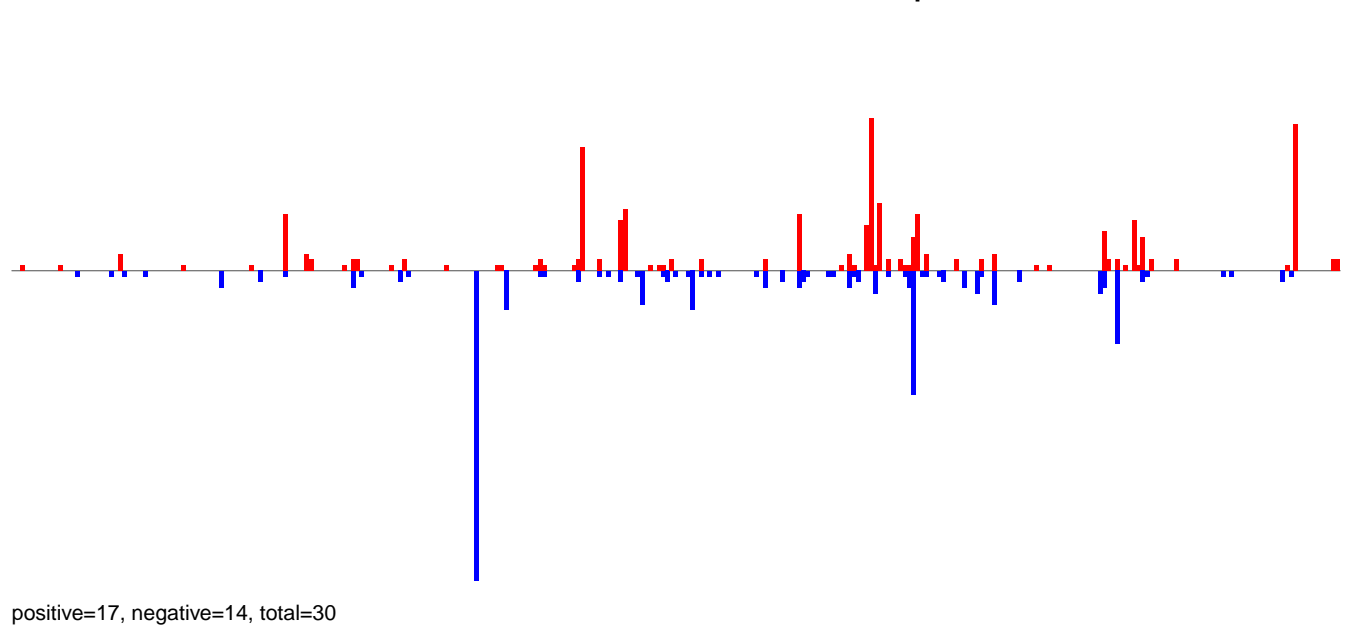

AeAlbo\_FemaleWhole\_BF\_CT.24\_35.rep

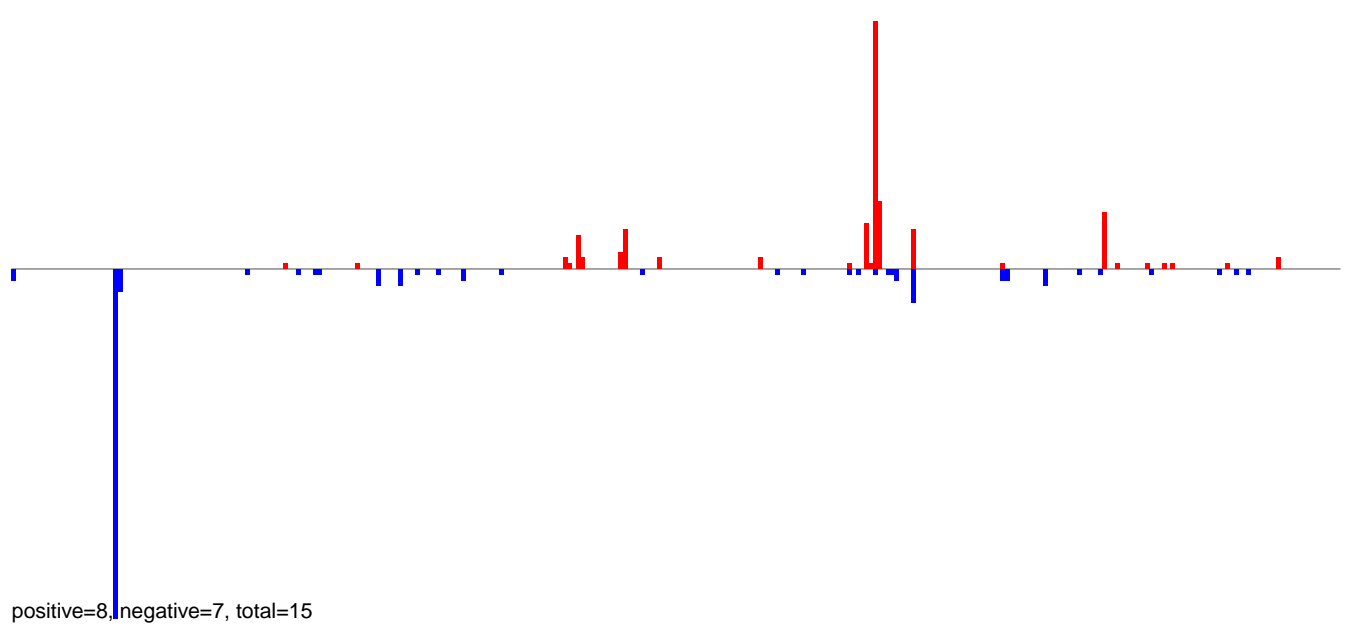

AeAlbo\_FemaleWhole\_BF\_CT.rep

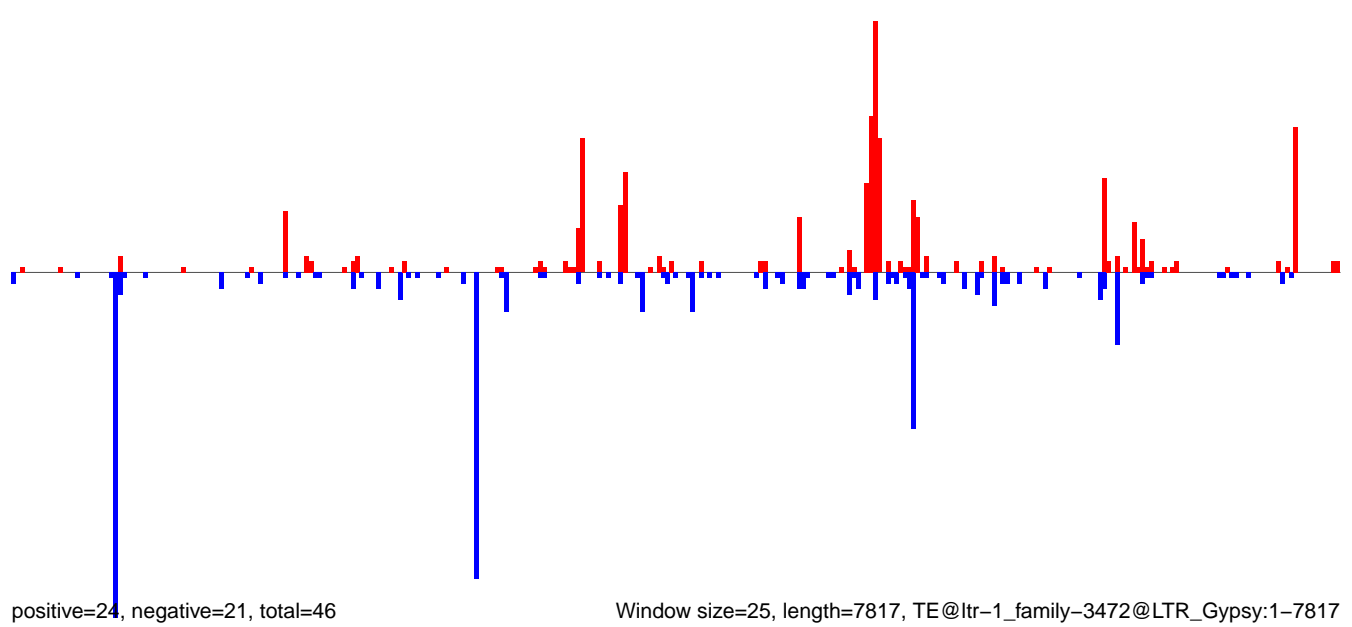



AeAlbo\_FemaleWhole\_BF\_CT.18\_23.rep

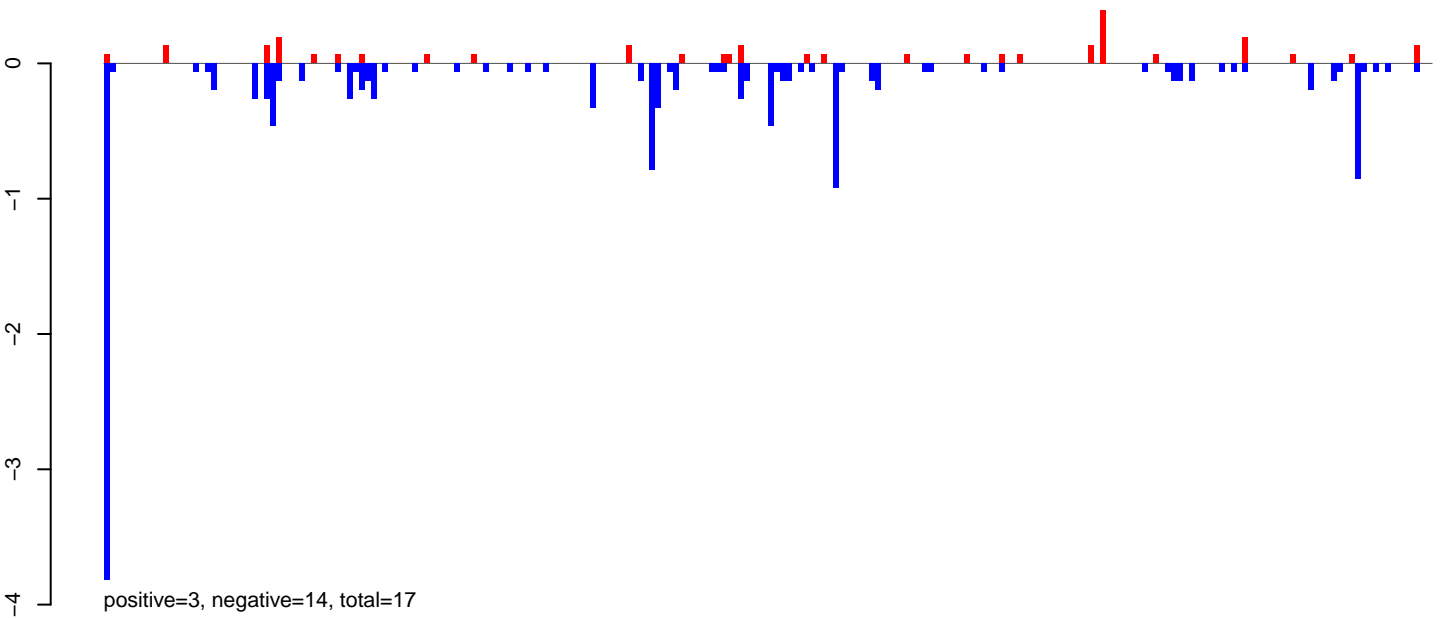

AeAlbo\_FemaleWhole\_BF\_CT.24\_35.rep

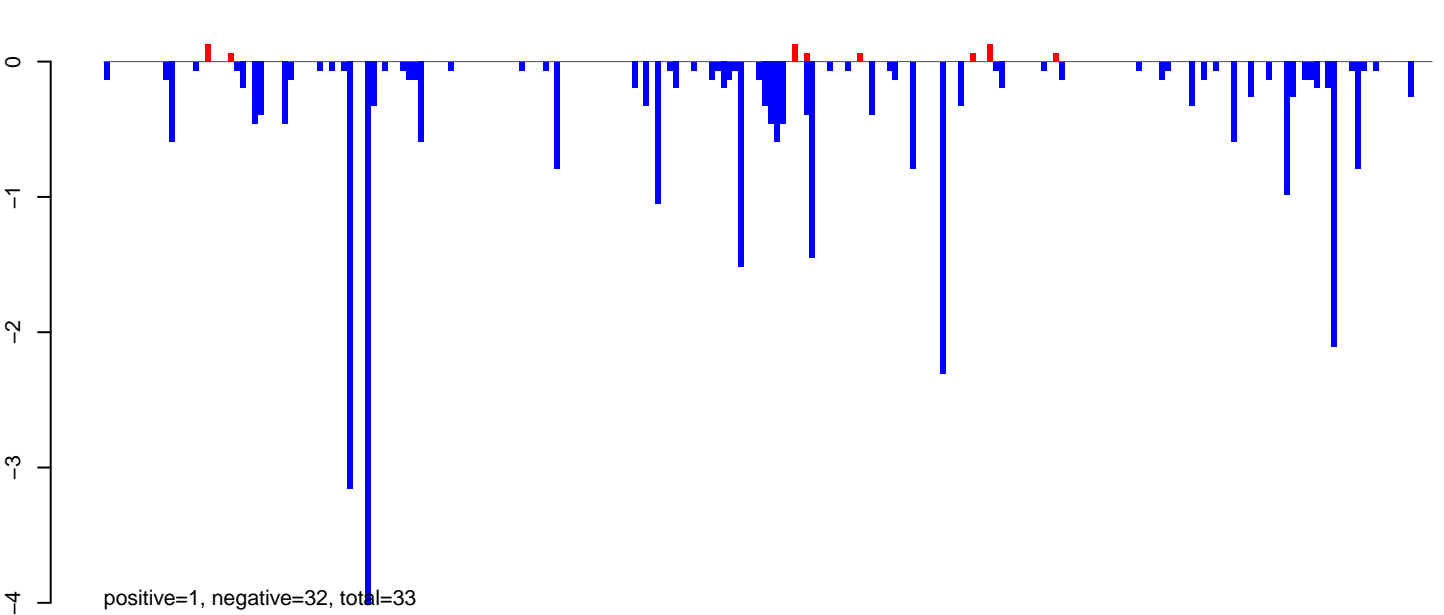

AeAlbo\_FemaleWhole\_BF\_CT.rep

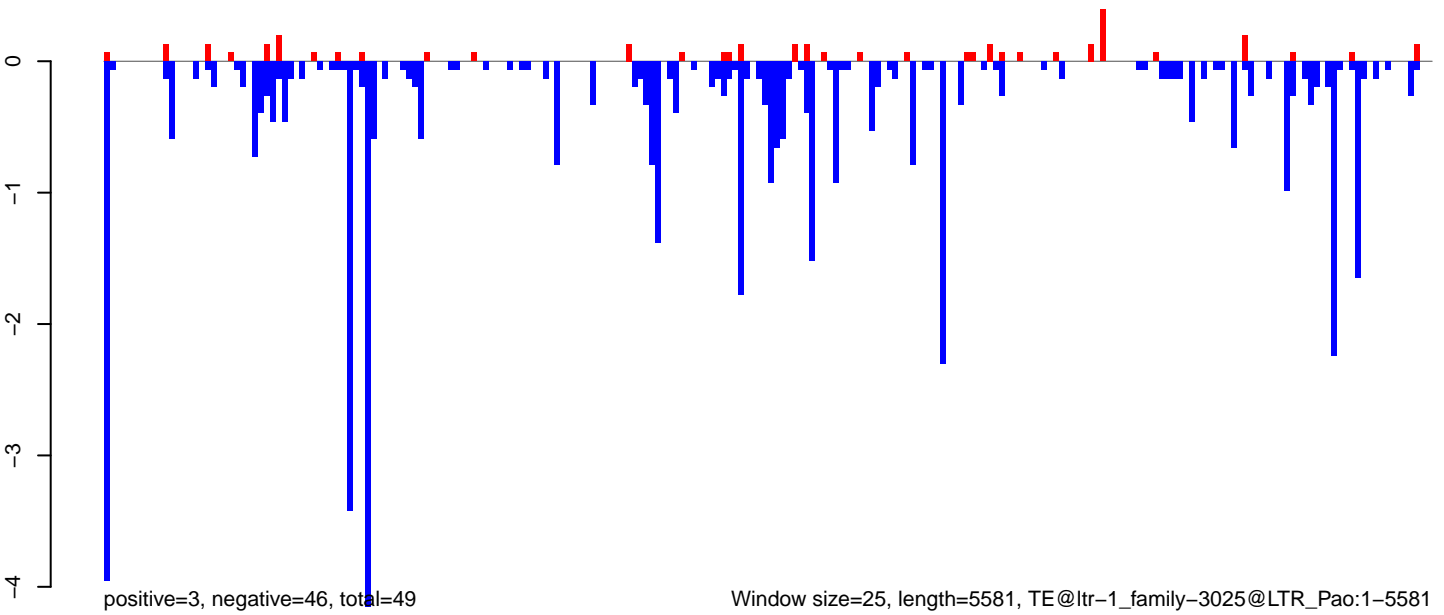

AeAlbo\_FemaleWhole\_BF\_CT.18\_23.rep

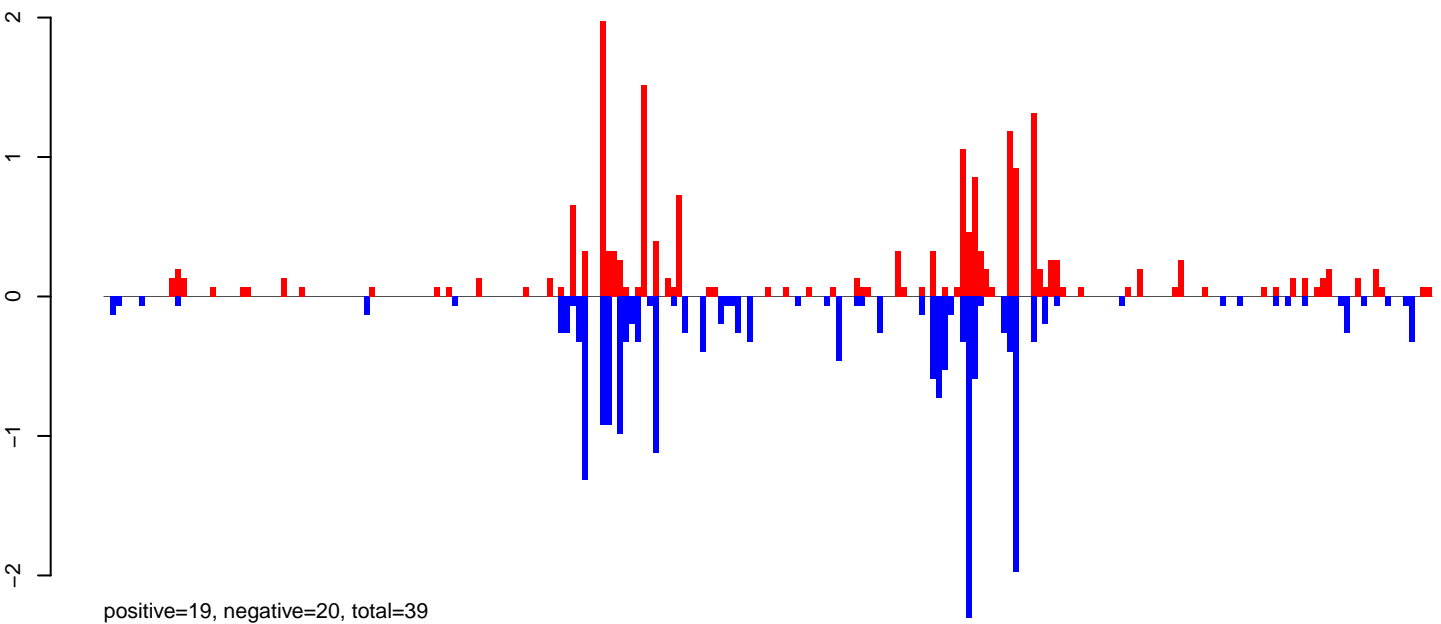

AeAlbo\_FemaleWhole\_BF\_CT.24\_35.rep

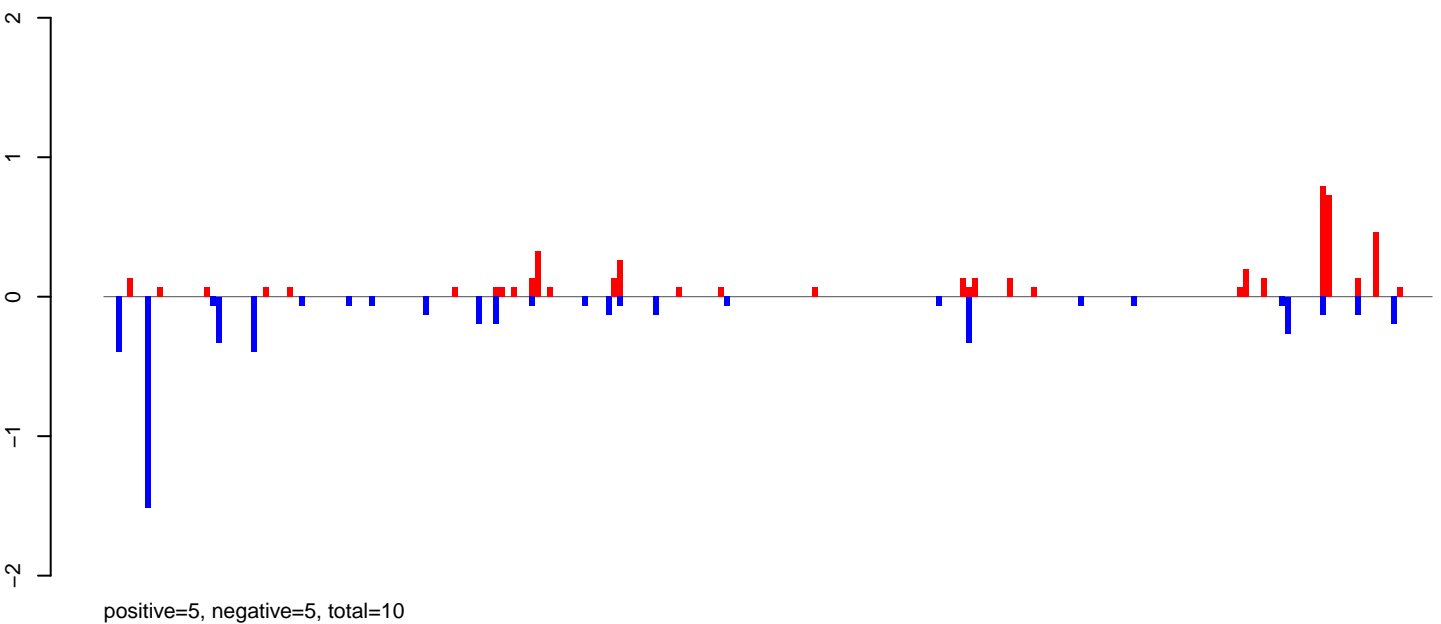

AeAlbo\_FemaleWhole\_BF\_CT.rep

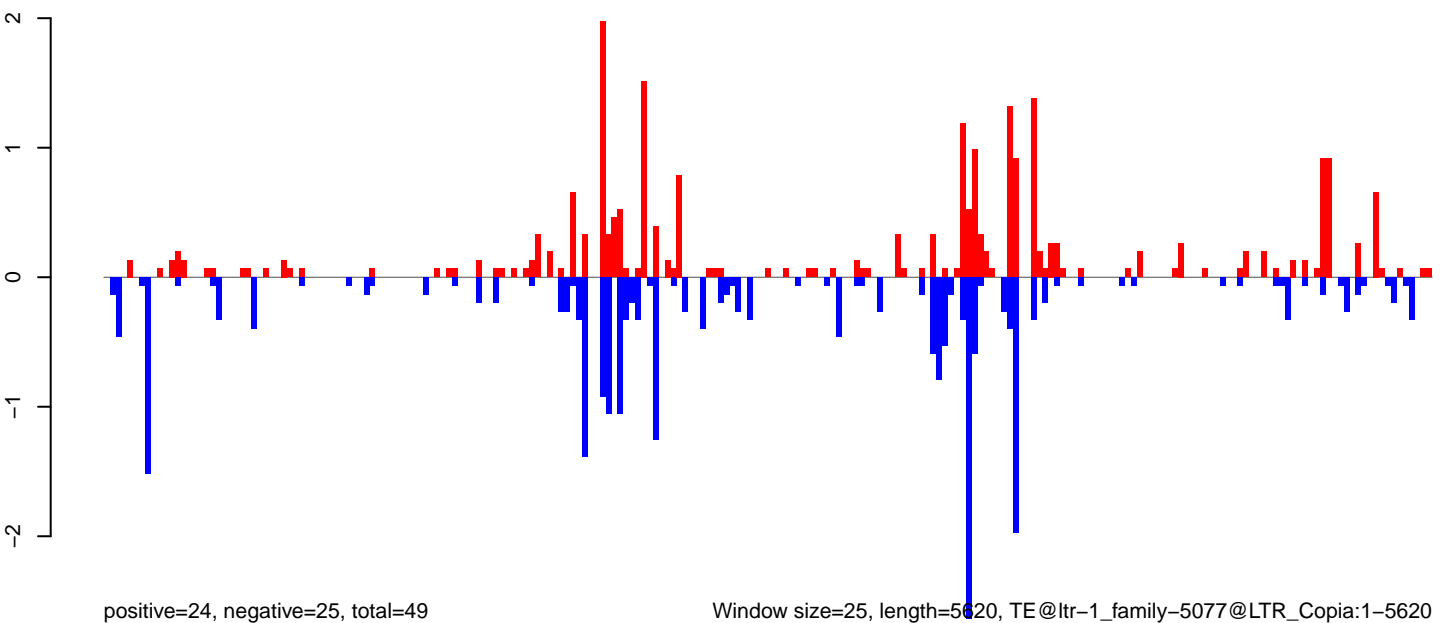

Window size=25, length=5620, TE@ltr-1\_family-5077@LTR\_Copia:1-5620

AeAlbo\_FemaleWhole\_BF\_CT.18\_23.rep

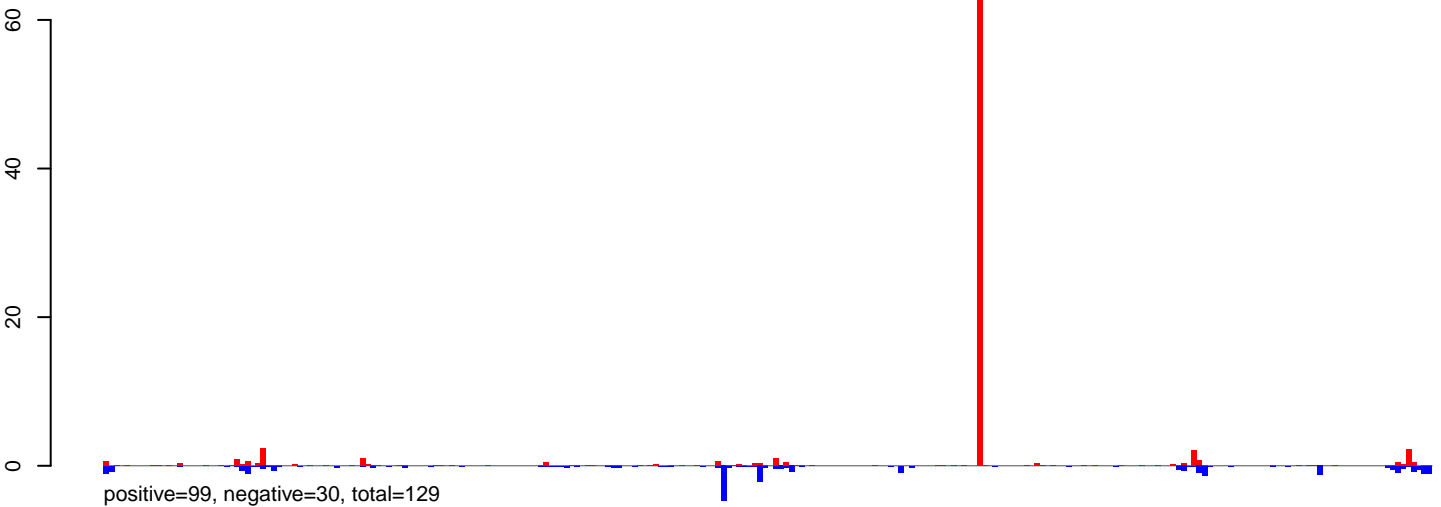

AeAlbo\_FemaleWhole\_BF\_CT.24\_35.rep



AeAlbo\_FemaleWhole\_BF\_CT.rep

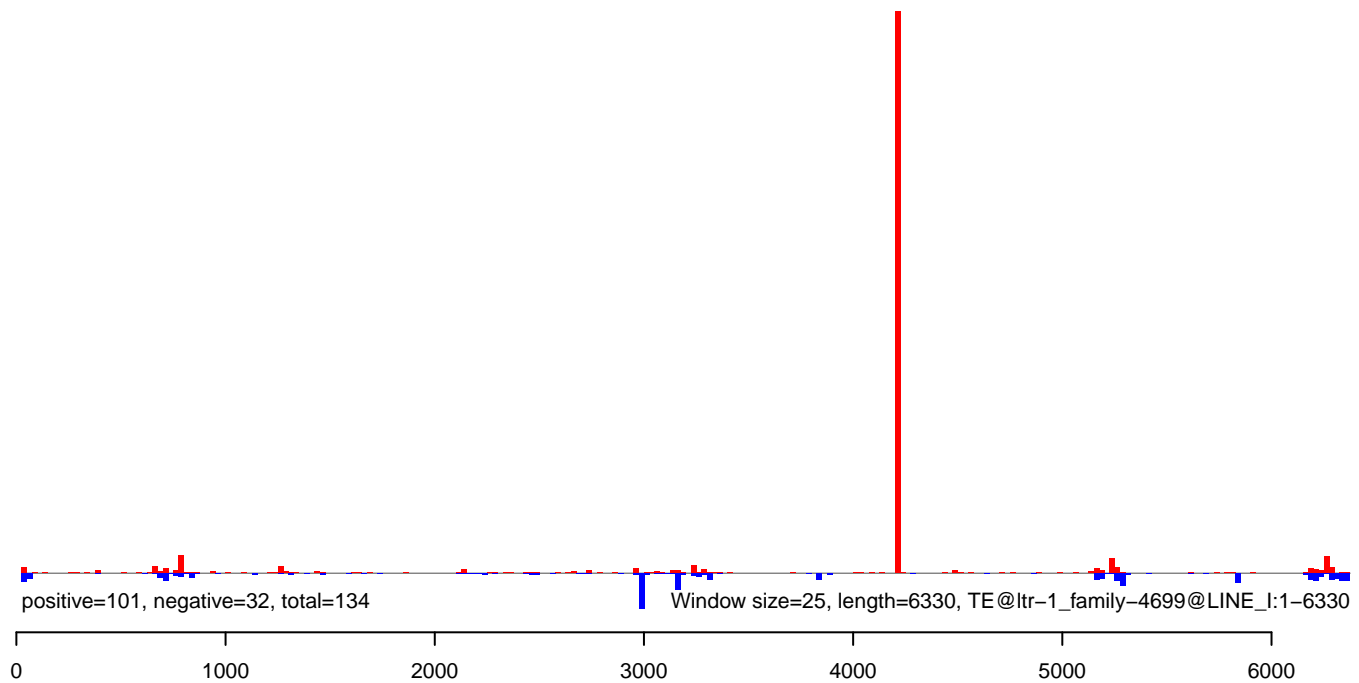

AeAlbo\_FemaleWhole\_BF\_CT.18\_23.rep

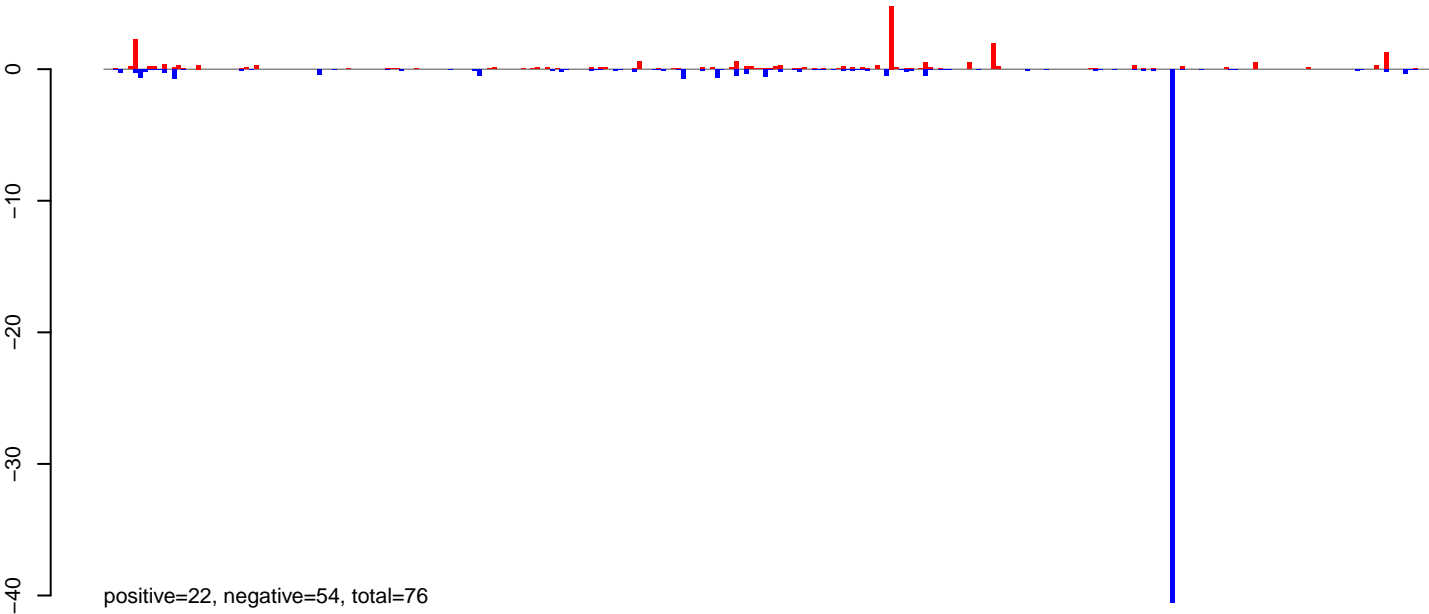

AeAlbo\_FemaleWhole\_BF\_CT.24\_35.rep

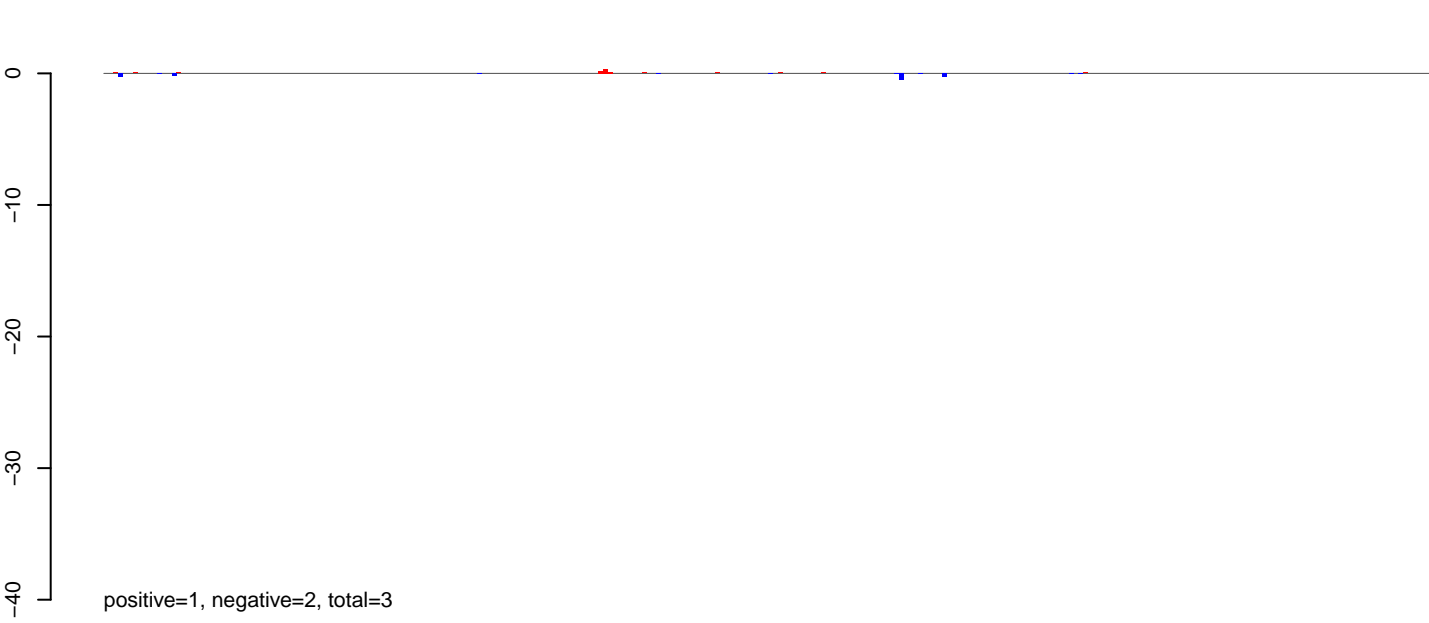

AeAlbo\_FemaleWhole\_BF\_CT.rep

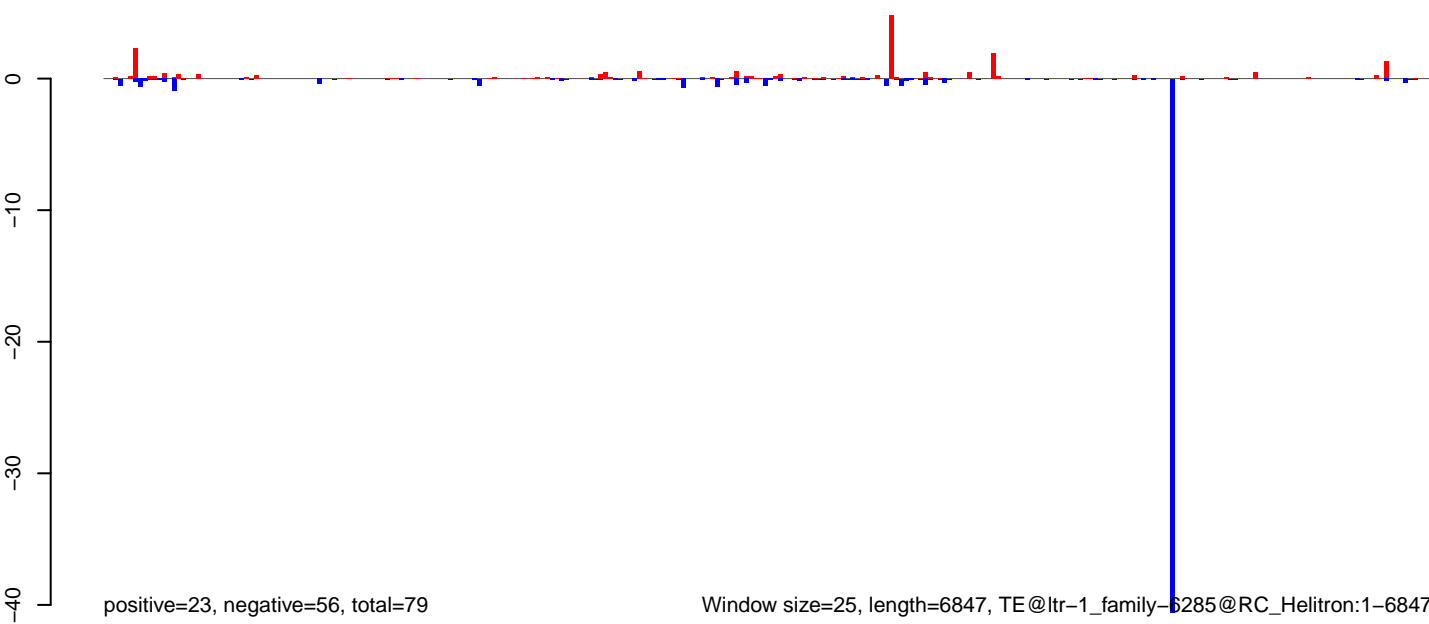

0 1000 2000 3000 4000 5000 6000 7000

**AeAlbo\_FemaleWhole\_BF\_CT.18\_23.rep**

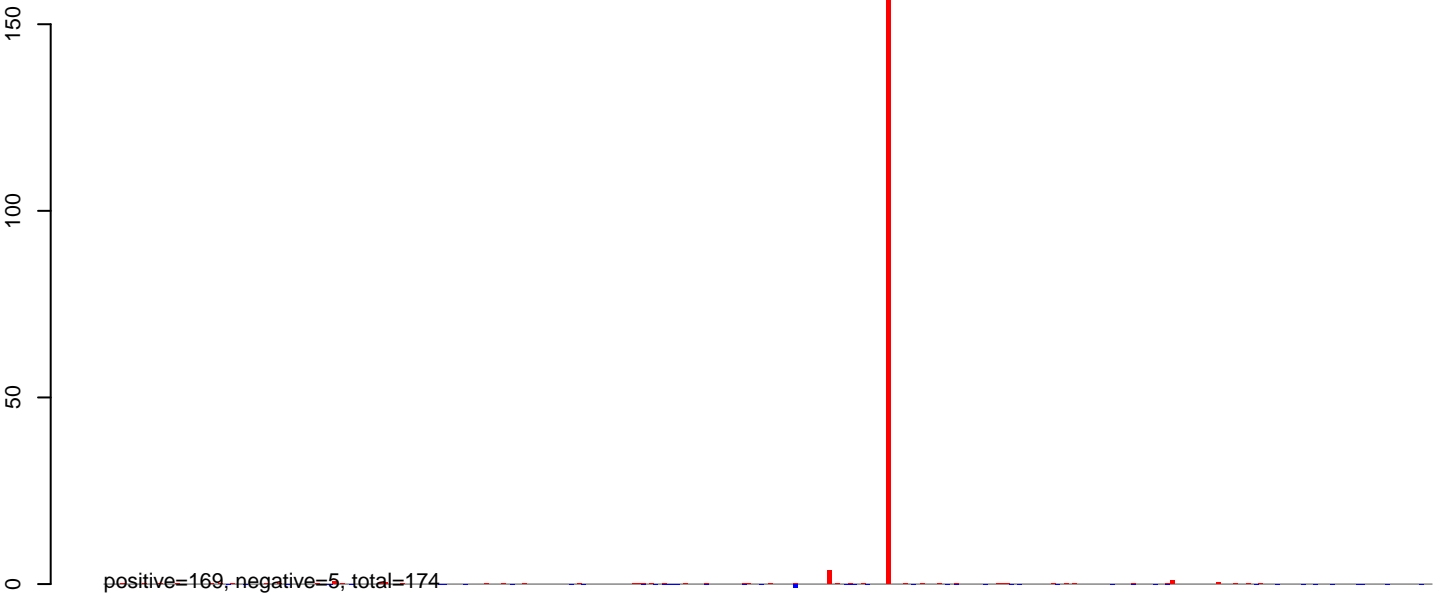

**AeAlbo\_FemaleWhole\_BF\_CT.24\_35.rep**

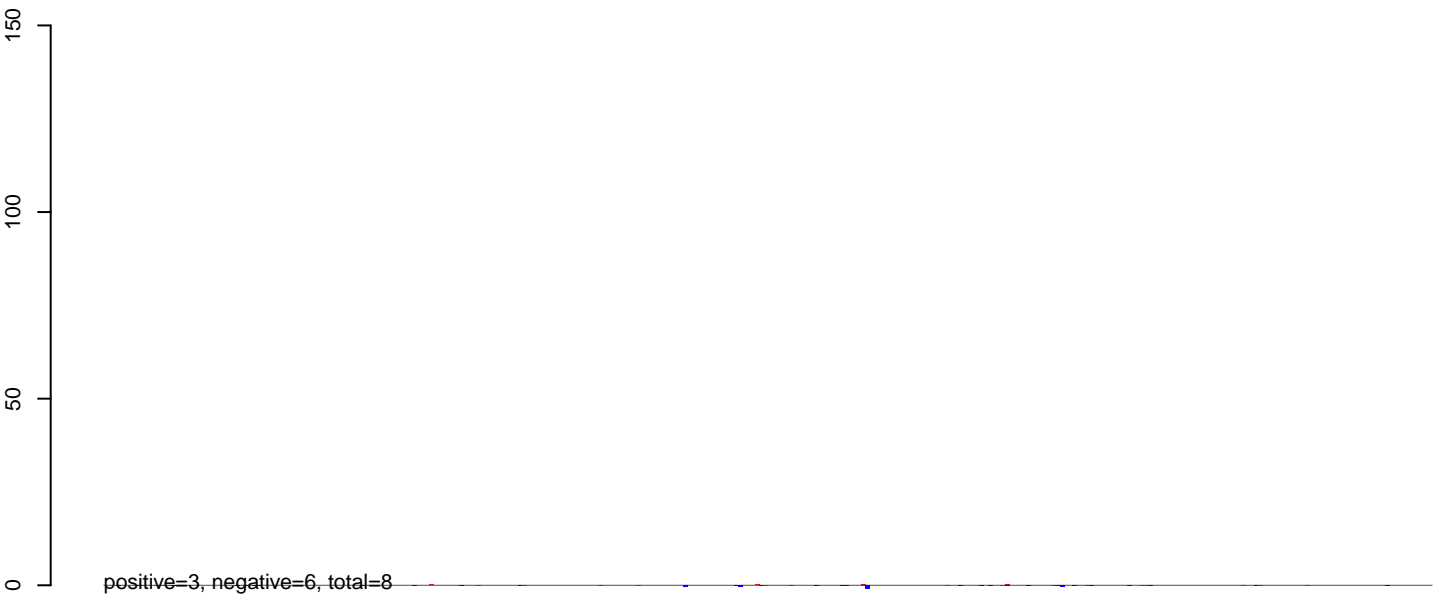

**AeAlbo\_FemaleWhole\_BF\_CT.rep**



0 2000 4000 6000 8000

AeAlbo\_FemaleWhole\_BF\_CT.18\_23.rep

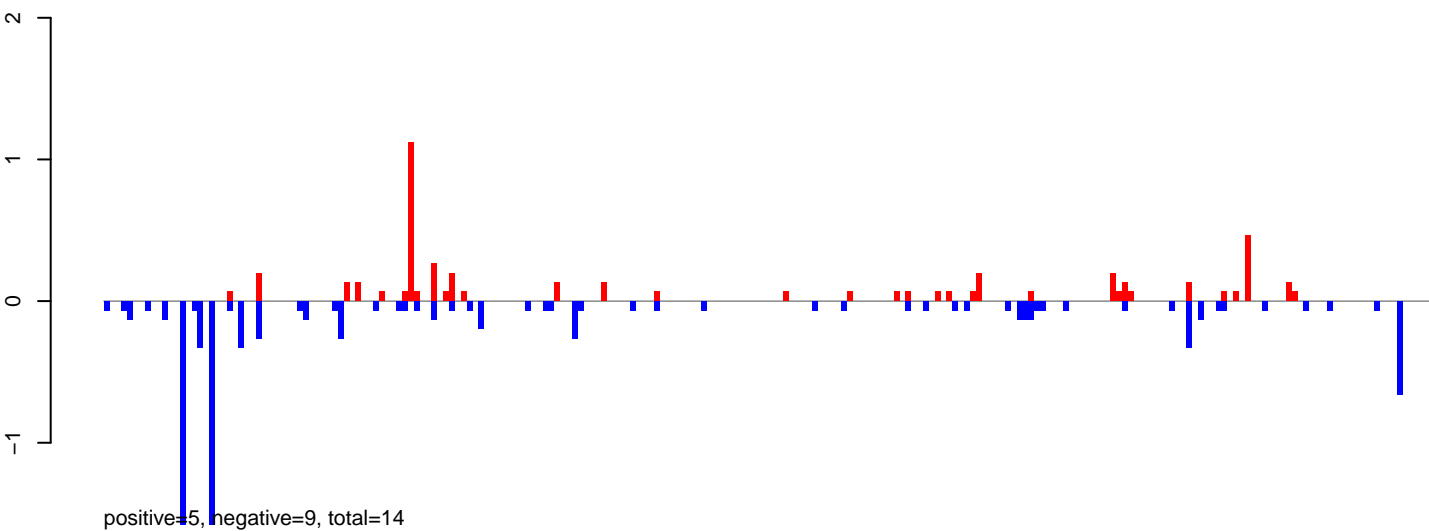

AeAlbo\_FemaleWhole\_BF\_CT.24\_35.rep

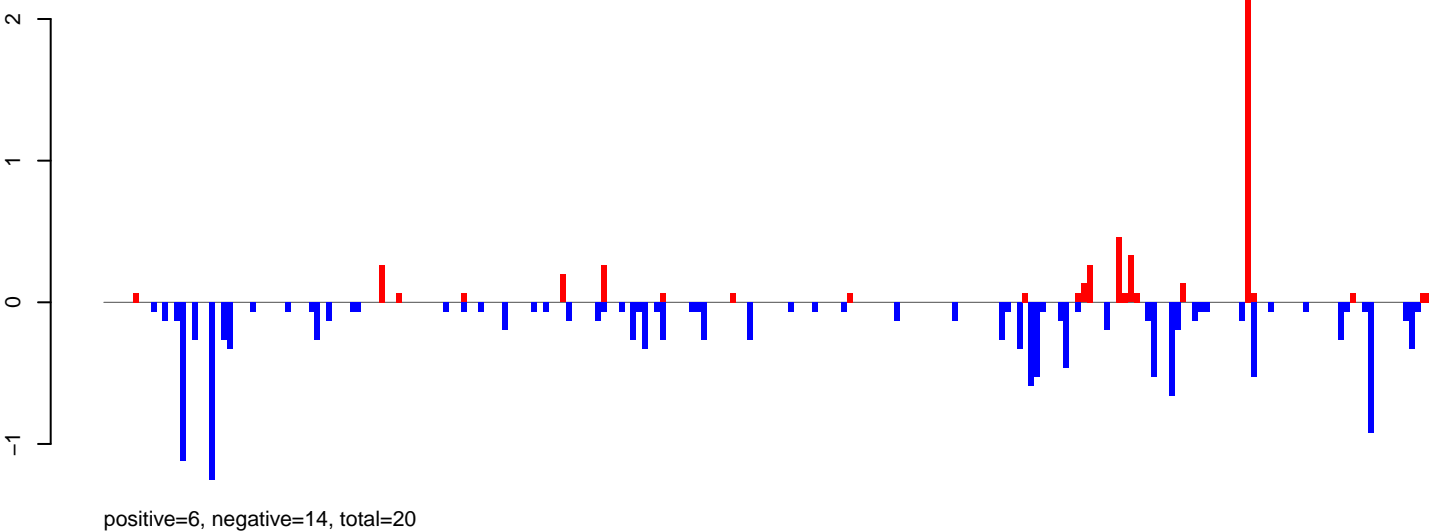

AeAlbo\_FemaleWhole\_BF\_CT.rep

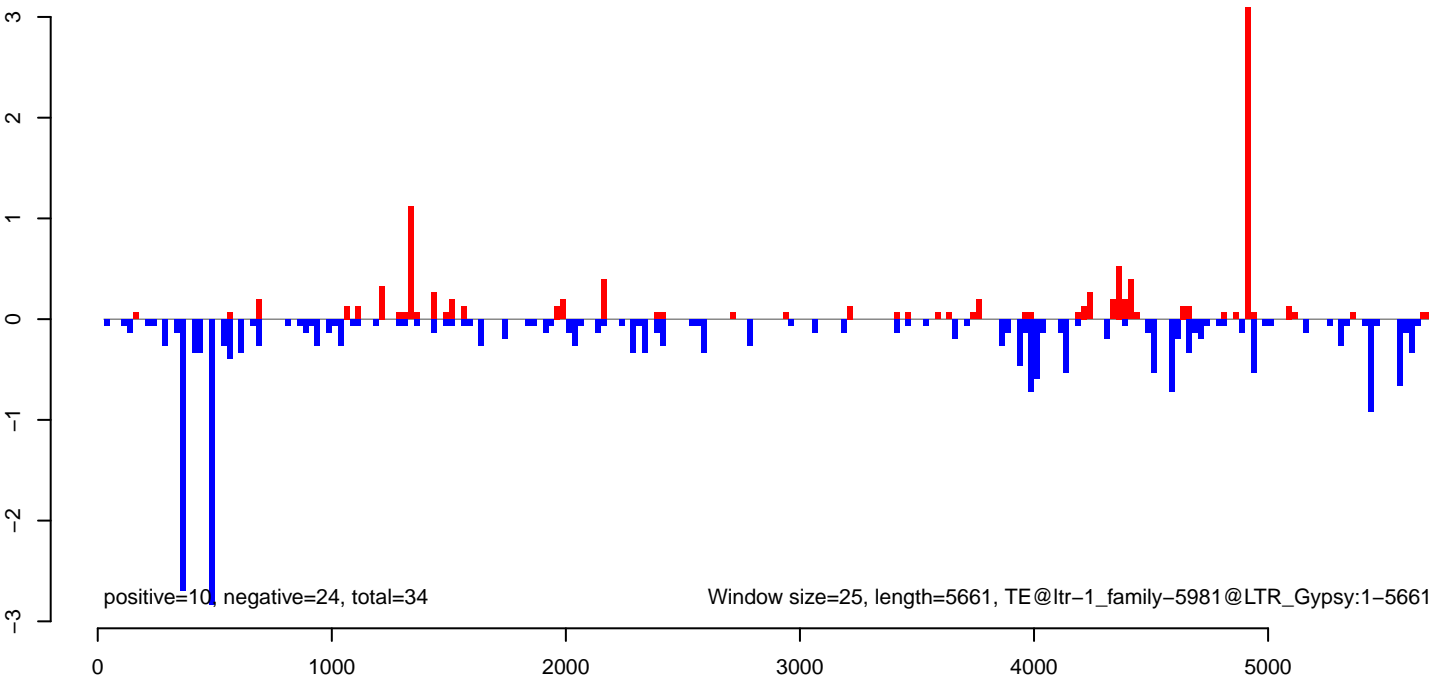

AeAlbo\_FemaleWhole\_BF\_CT.18\_23.rep

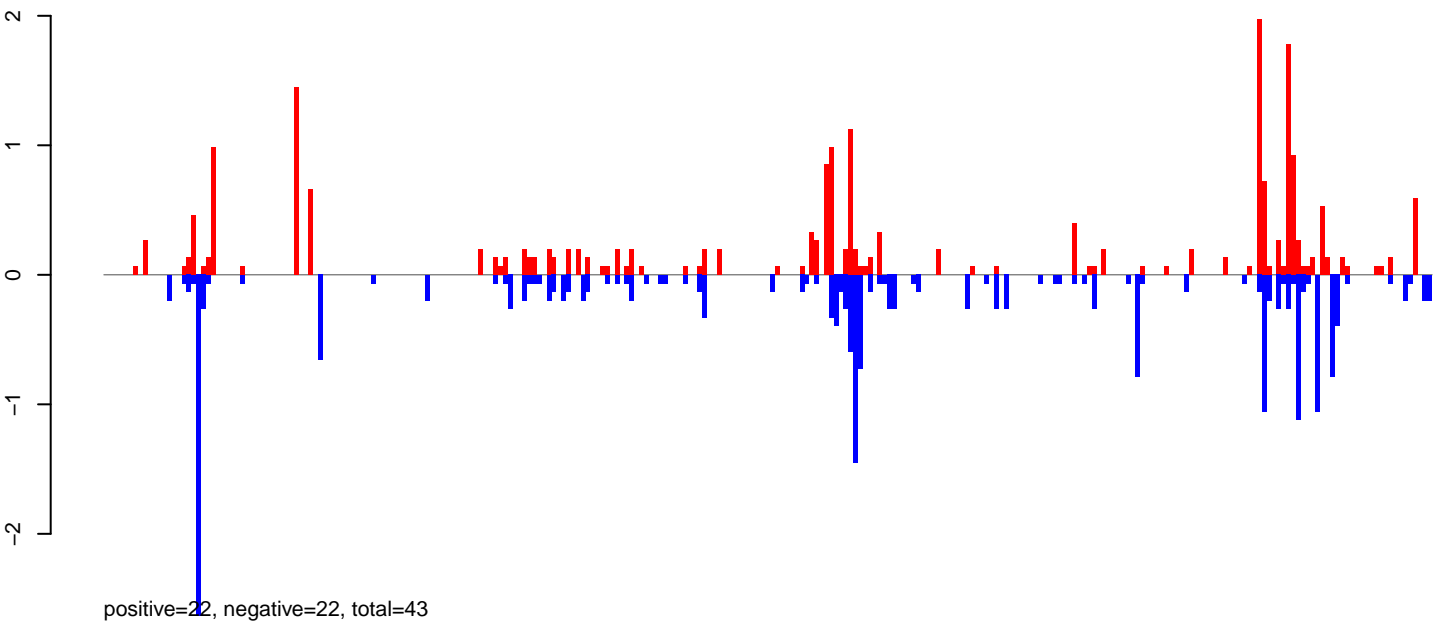

AeAlbo\_FemaleWhole\_BF\_CT.24\_35.rep

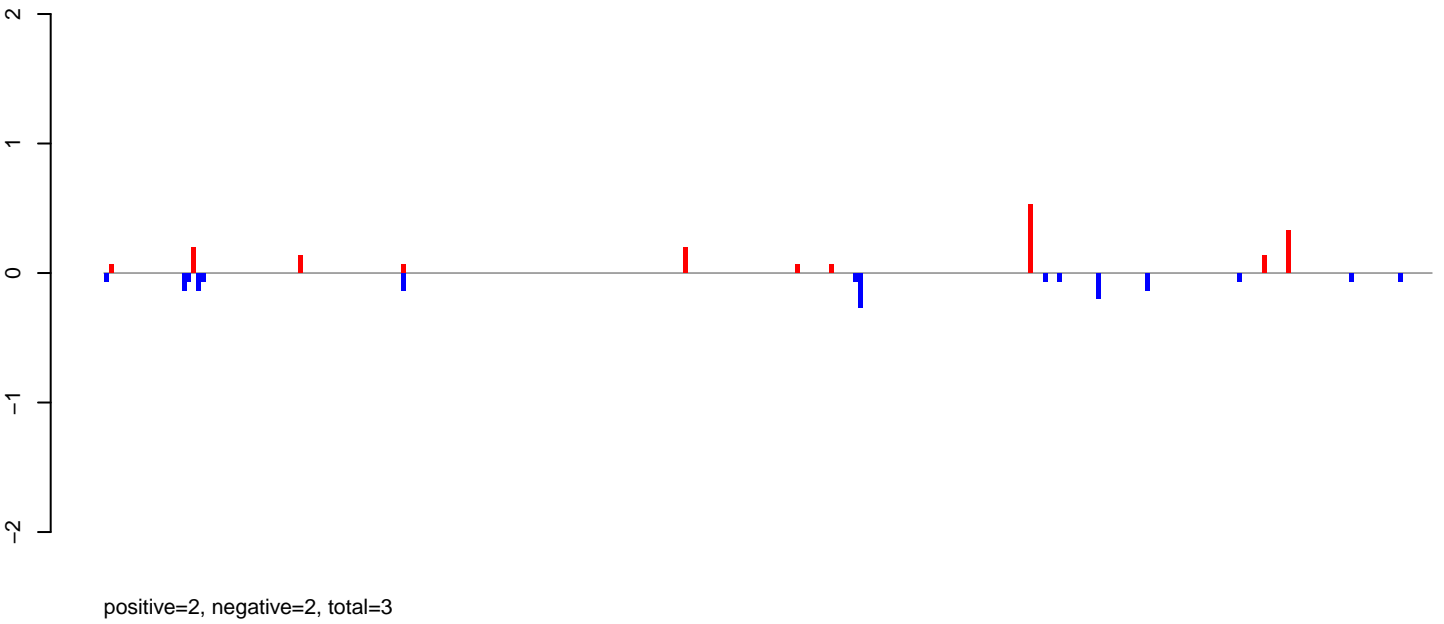

AeAlbo\_FemaleWhole\_BF\_CT.rep

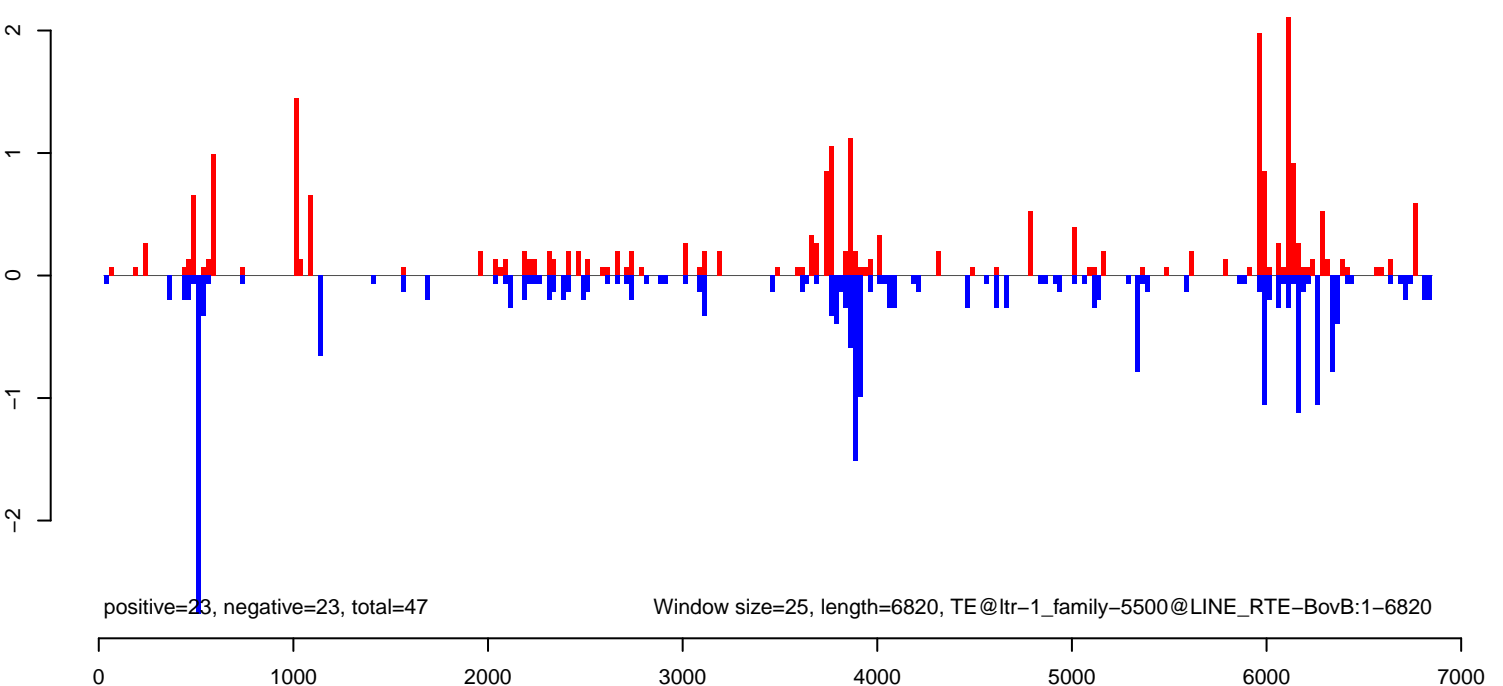

**AeAlbo\_FemaleWhole\_BF\_CT.18\_23.rep**



**AeAlbo\_FemaleWhole\_BF\_CT.24\_35.rep**

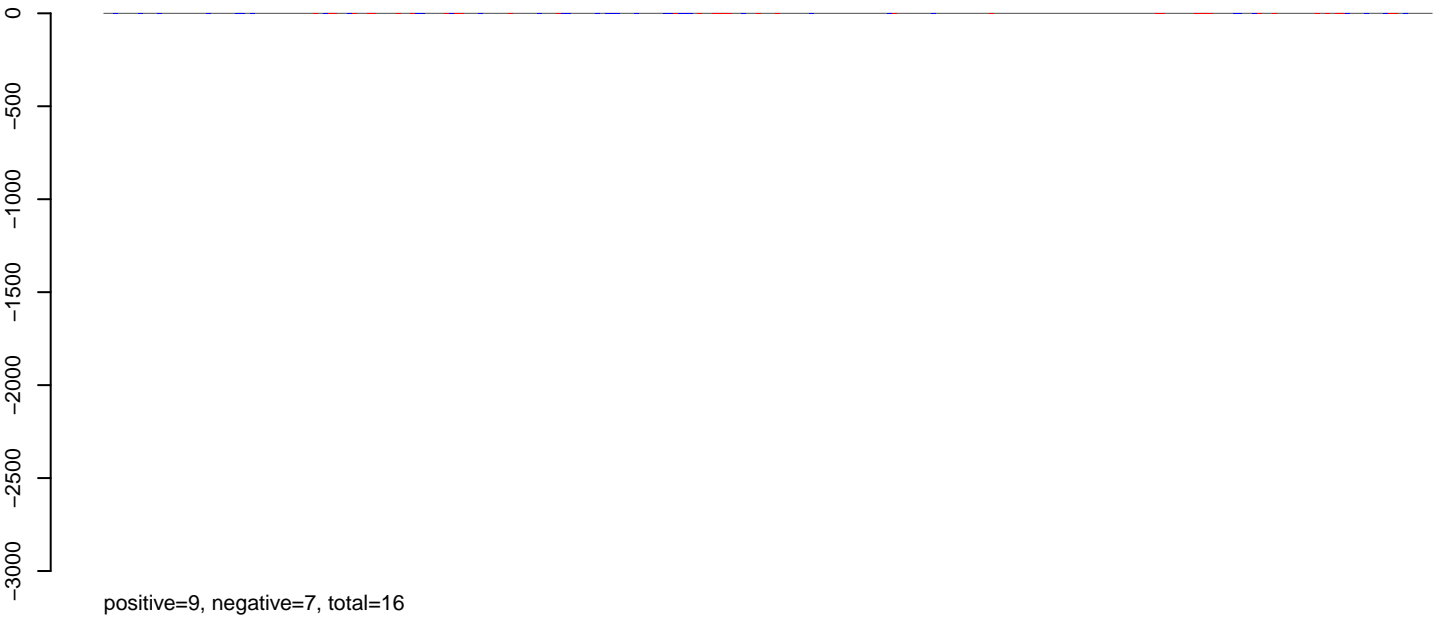

**AeAlbo\_FemaleWhole\_BF\_CT.rep**



Window size=25, length=6817, TE@ltr-1\_family-5322@LTR\_Copia:1-6817

0 1000 2000 3000 4000 5000 6000 7000



AeAlbo\_FemaleWhole\_BF\_CT.18\_23.rep

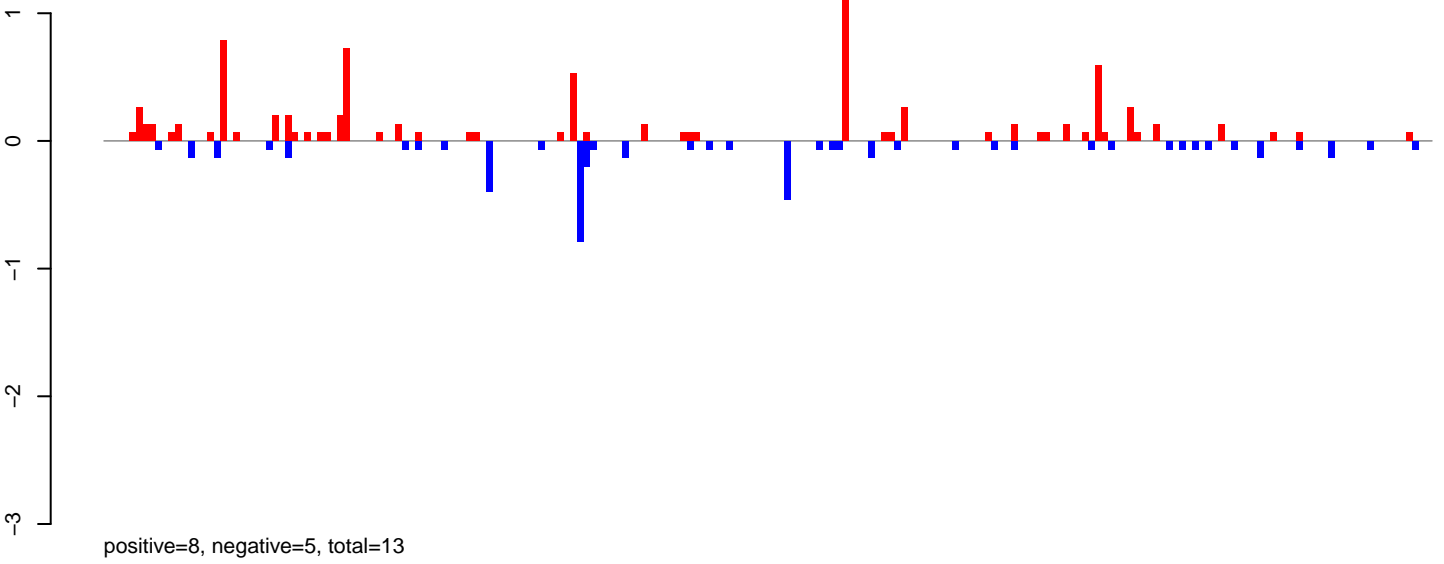

AeAlbo\_FemaleWhole\_BF\_CT.24\_35.rep

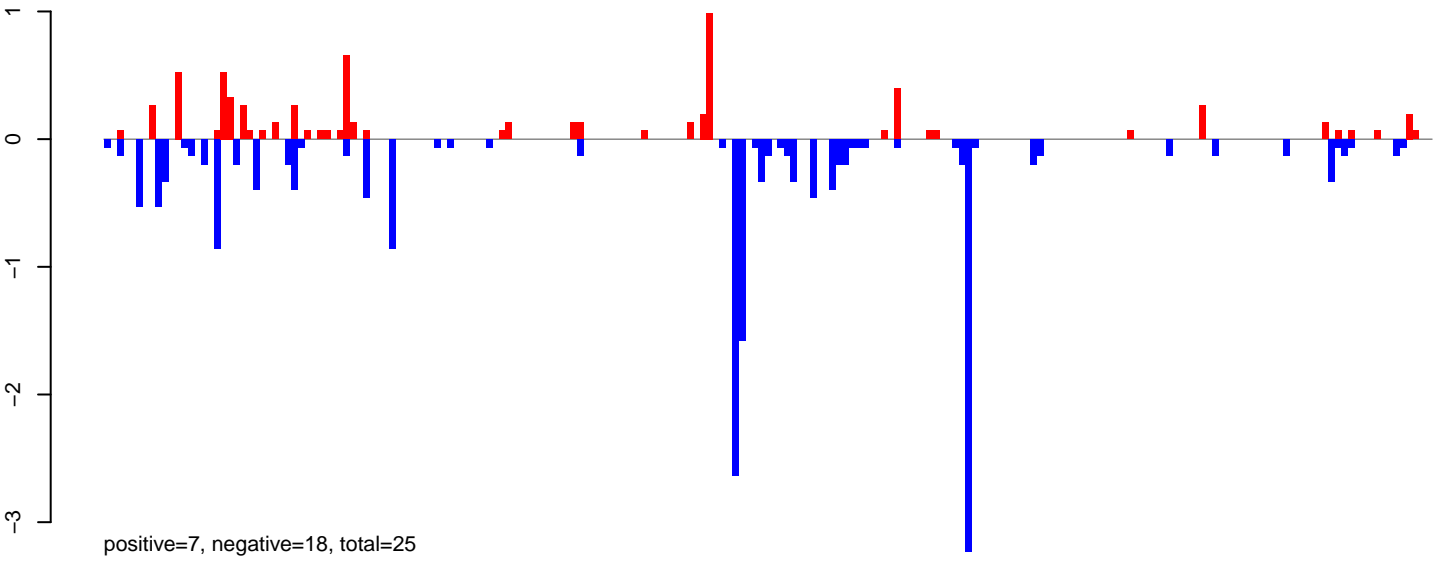

AeAlbo\_FemaleWhole\_BF\_CT.rep

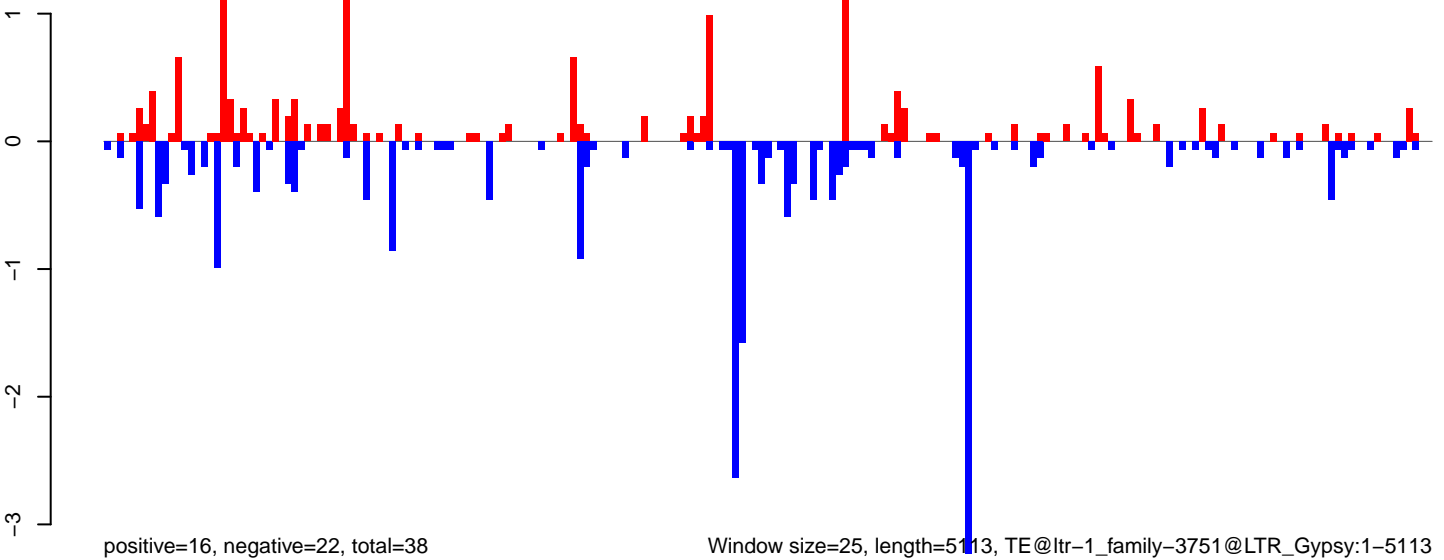

0 1000 2000 3000 4000 5000

AeAlbo\_FemaleWhole\_BF\_CT.18\_23.rep

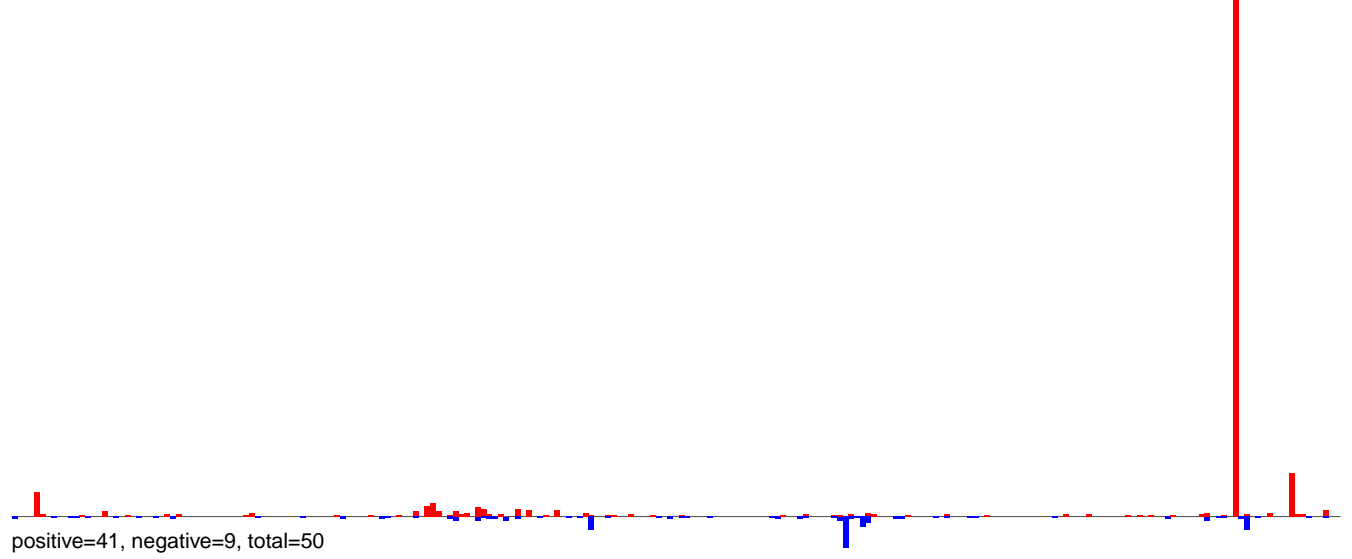

AeAlbo\_FemaleWhole\_BF\_CT.24\_35.rep

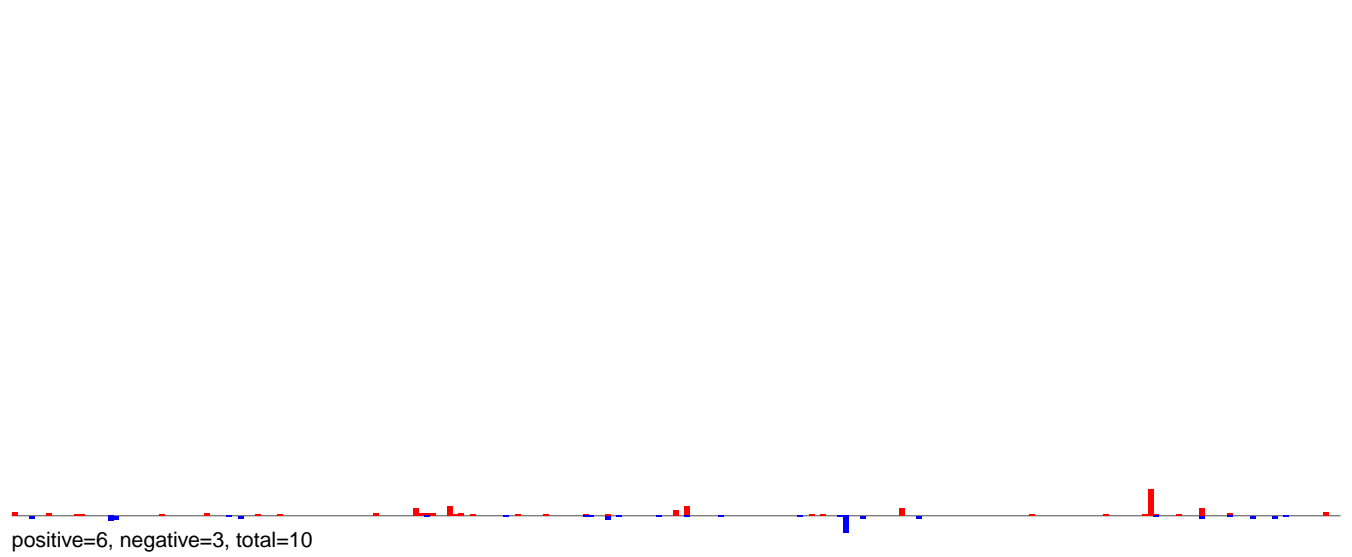

AeAlbo\_FemaleWhole\_BF\_CT.rep

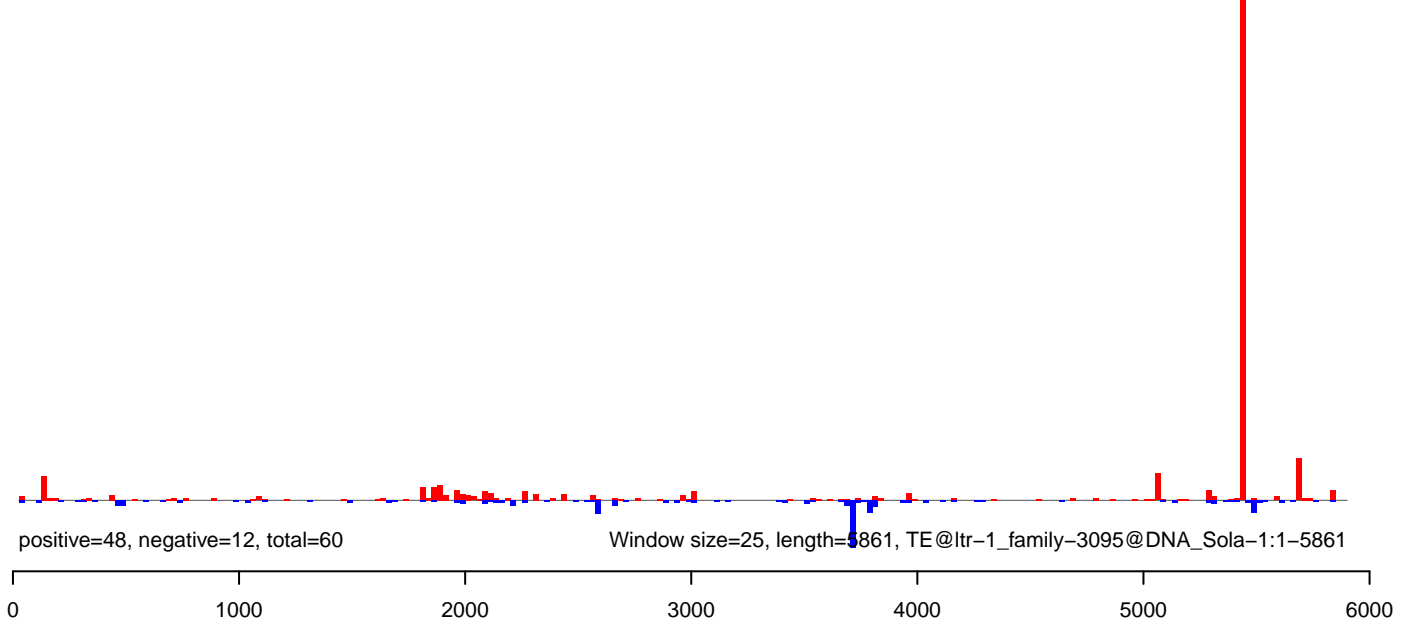

AeAlbo\_FemaleWhole\_BF\_CT.18\_23.rep

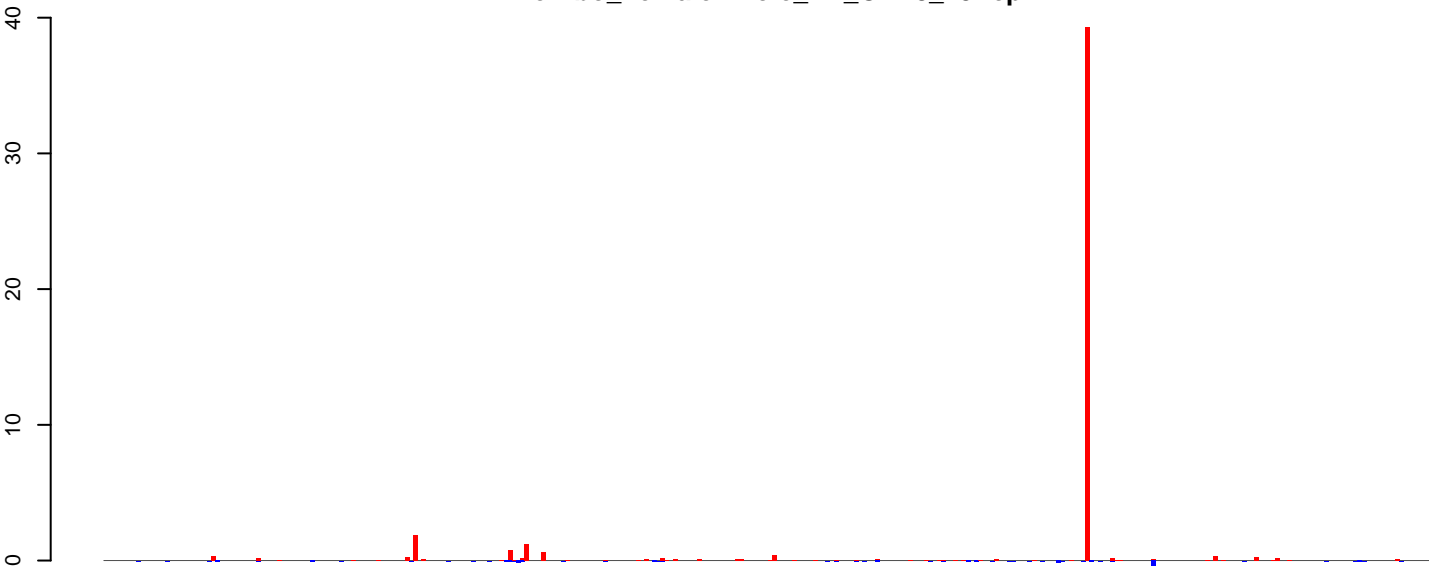

positive=50, negative=4, total=54

AeAlbo\_FemaleWhole\_BF\_CT.24\_35.rep

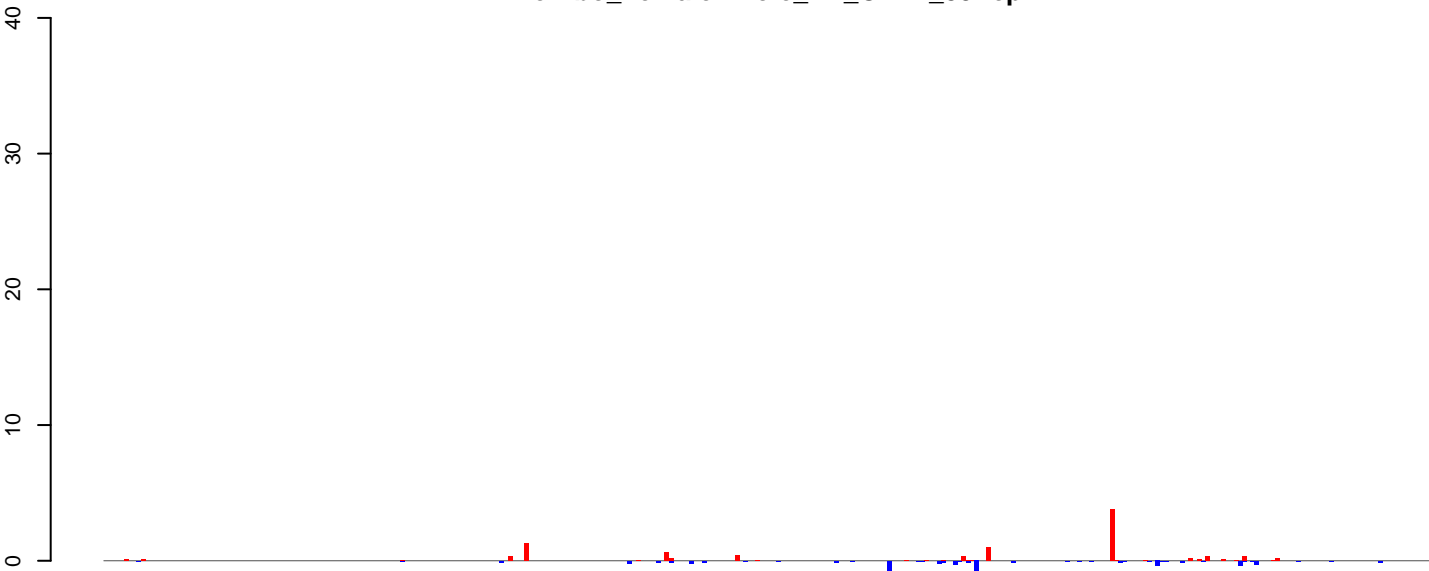

positive=10, negative=11, total=21

AeAlbo\_FemaleWhole\_BF\_CT.rep

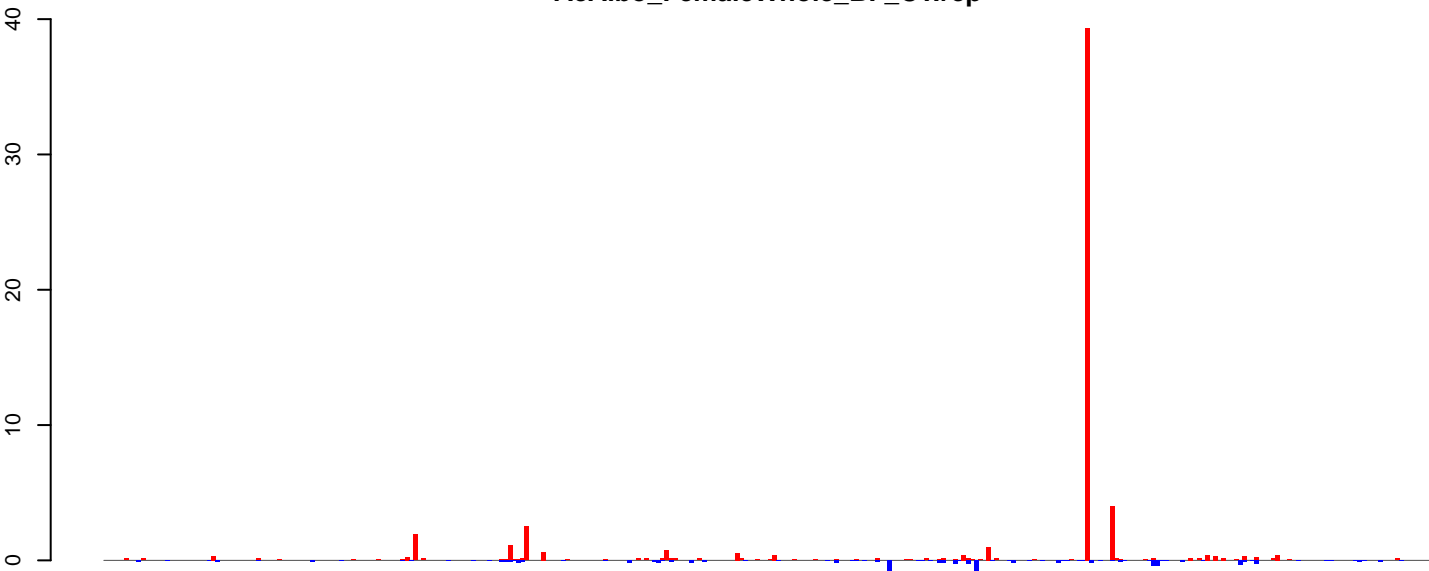

positive=60, negative=15, total=75

Window size=25, length=8048, TE@ltr-1\_family-6313@LTR\_Gypsy:1-8048

0 2000 4000 6000 8000

AeAlbo\_FemaleWhole\_BF\_CT.18\_23.rep

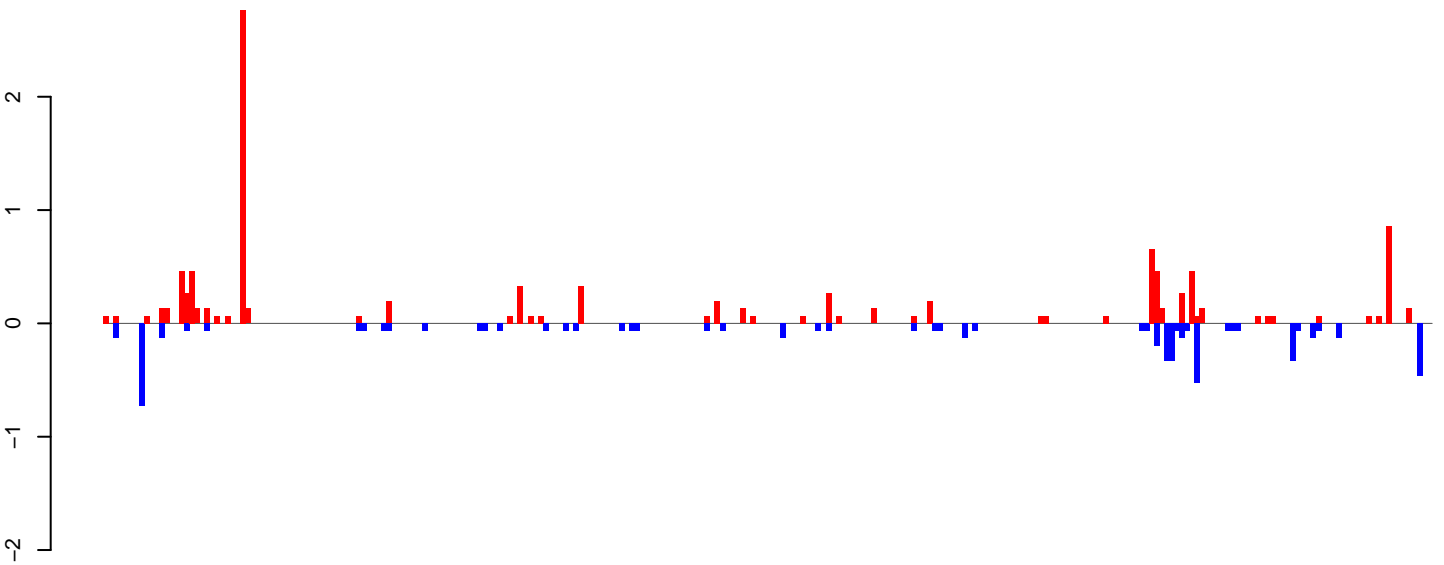

positive=11, negative=6, total=17

AeAlbo\_FemaleWhole\_BF\_CT.24\_35.rep

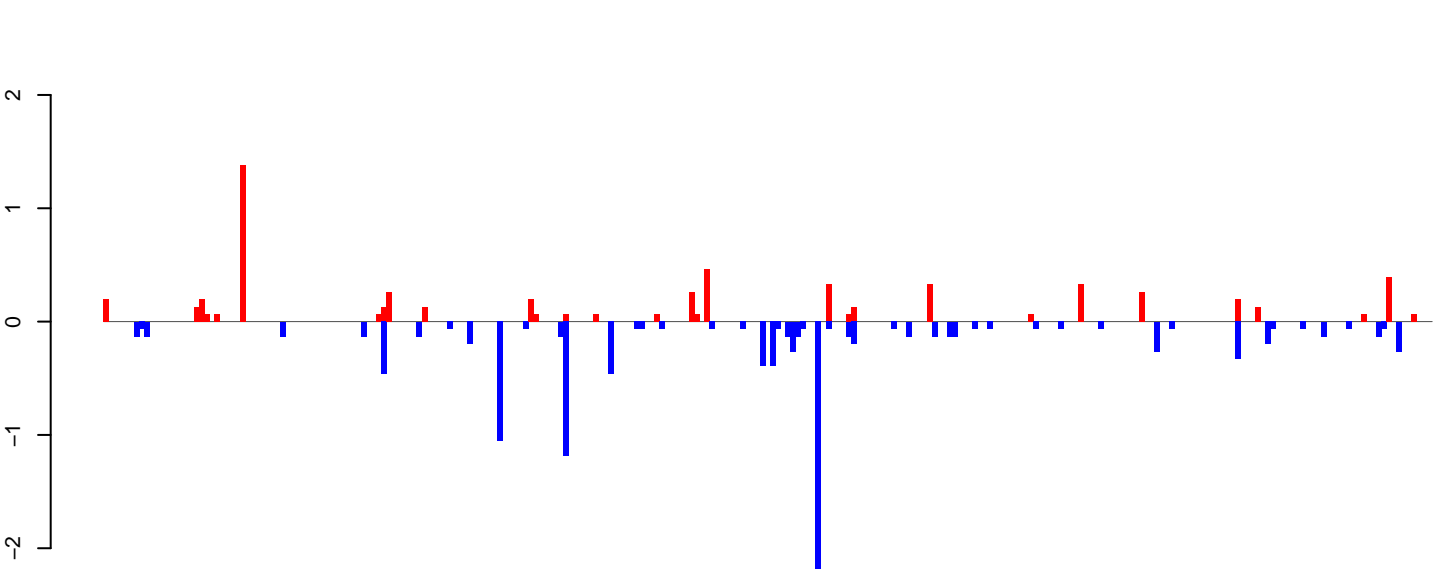

positive=6, negative=12, total=18

AeAlbo\_FemaleWhole\_BF\_CT.rep

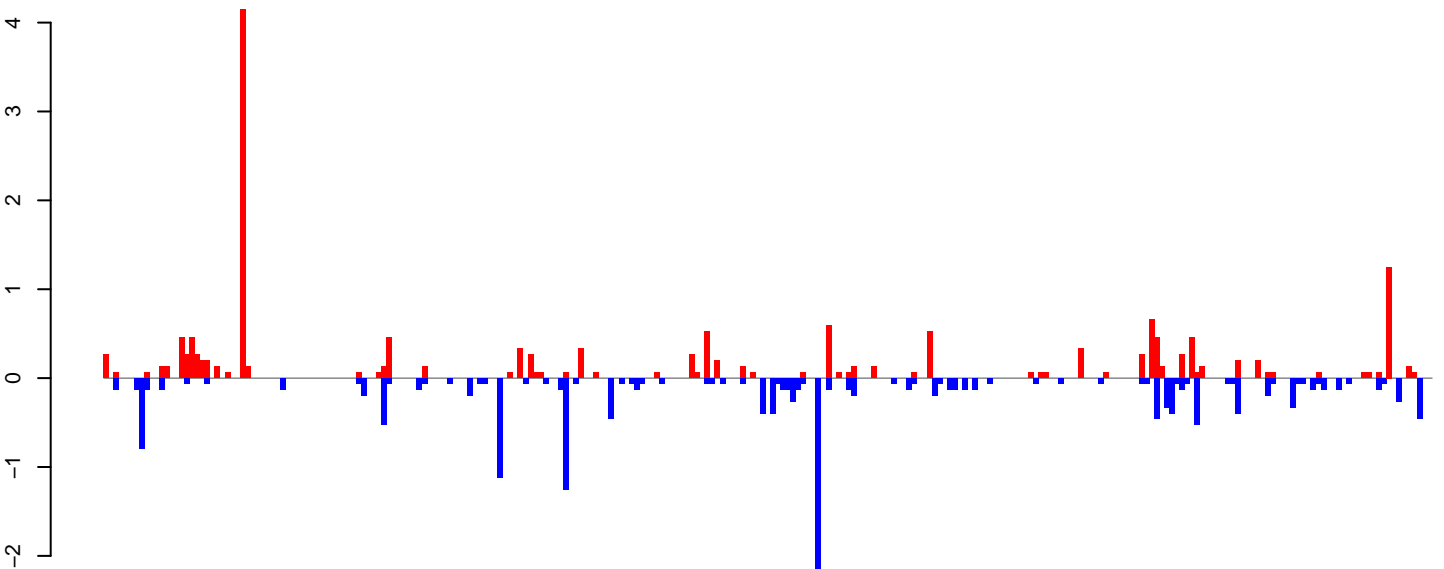

positive=17, negative=18, total=35

Window size=25, length=6560, TE@ltr-1\_family-4794@LTR\_Pao:1-6560

0 1000 2000 3000 4000 5000 6000

AeAlbo\_FemaleWhole\_BF\_CT.18\_23.rep

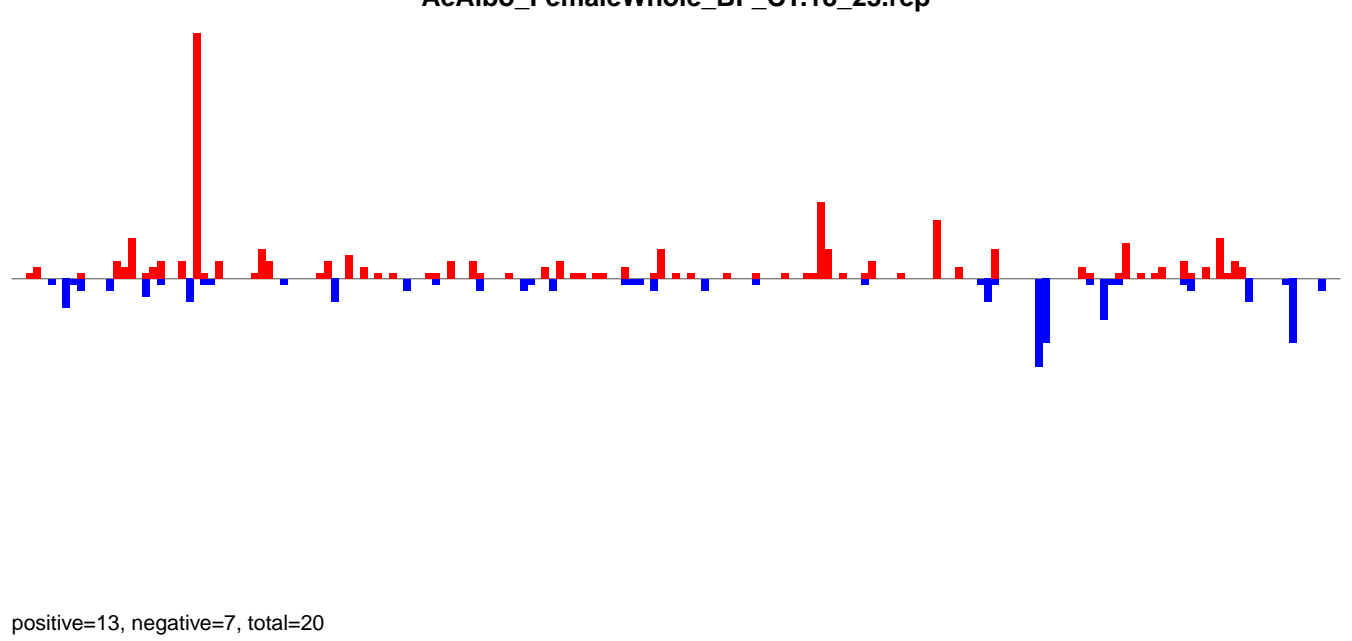

AeAlbo\_FemaleWhole\_BF\_CT.24\_35.rep

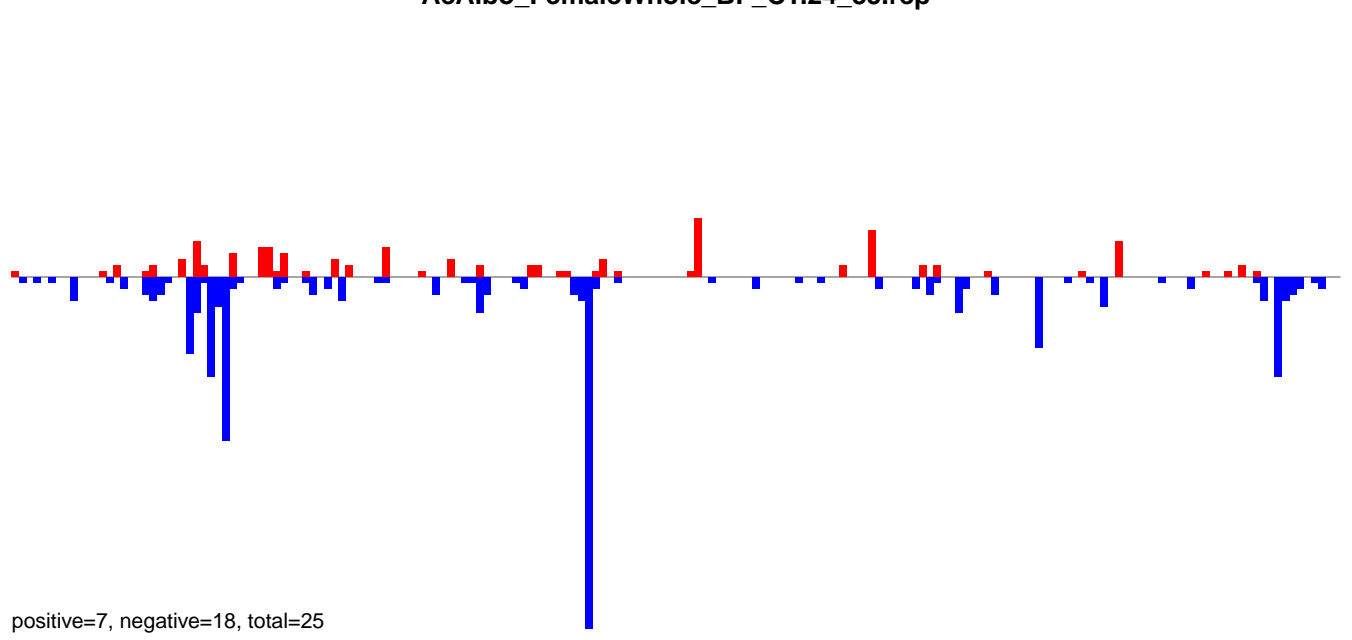

AeAlbo\_FemaleWhole\_BF\_CT.rep

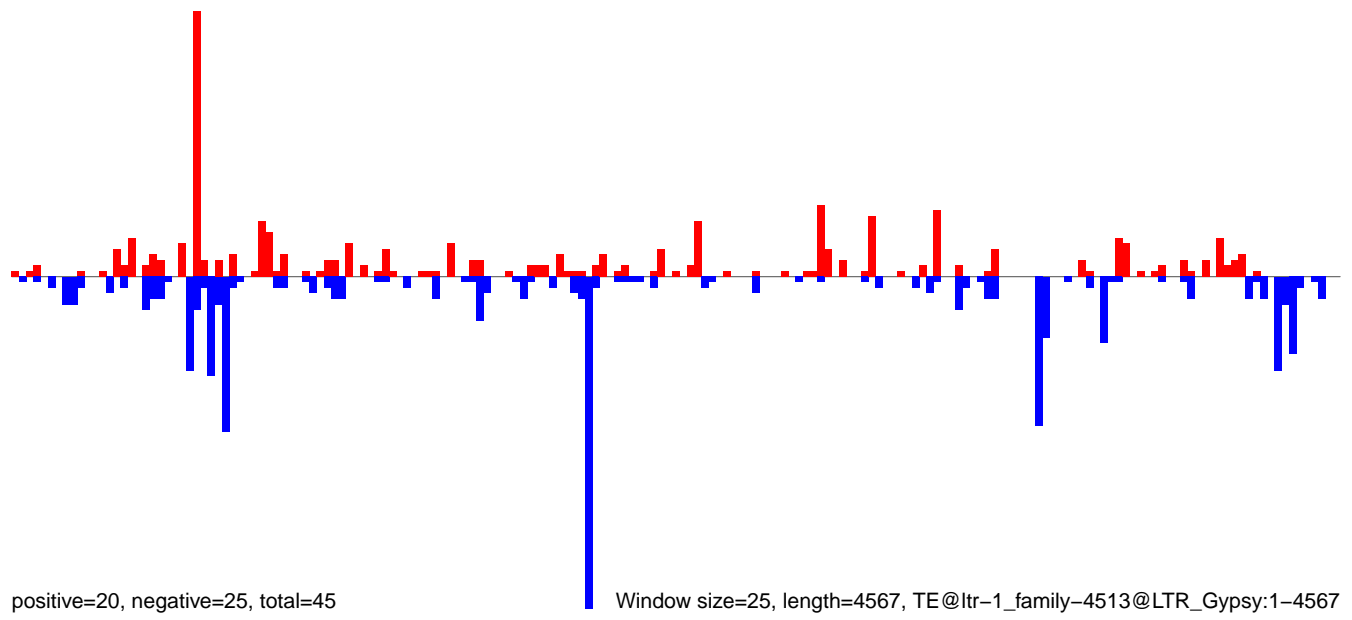

AeAlbo\_FemaleWhole\_BF\_CT.18\_23.rep

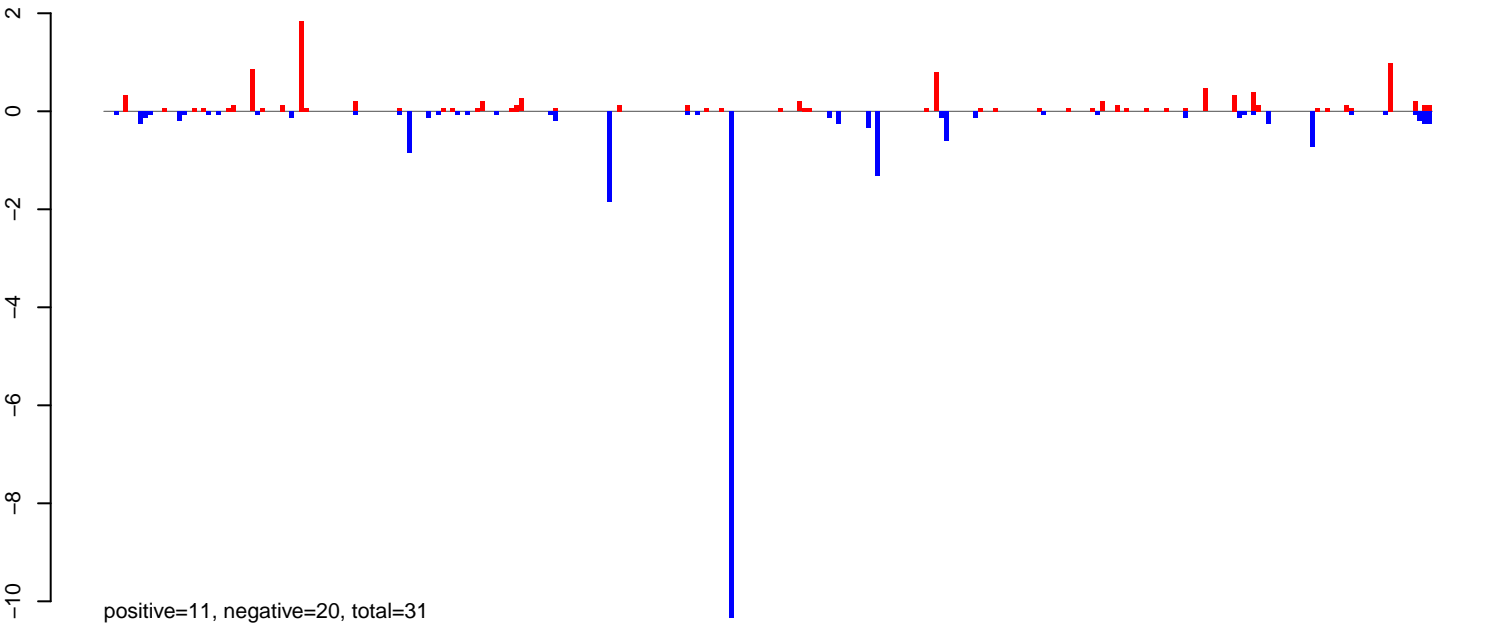

AeAlbo\_FemaleWhole\_BF\_CT.24\_35.rep

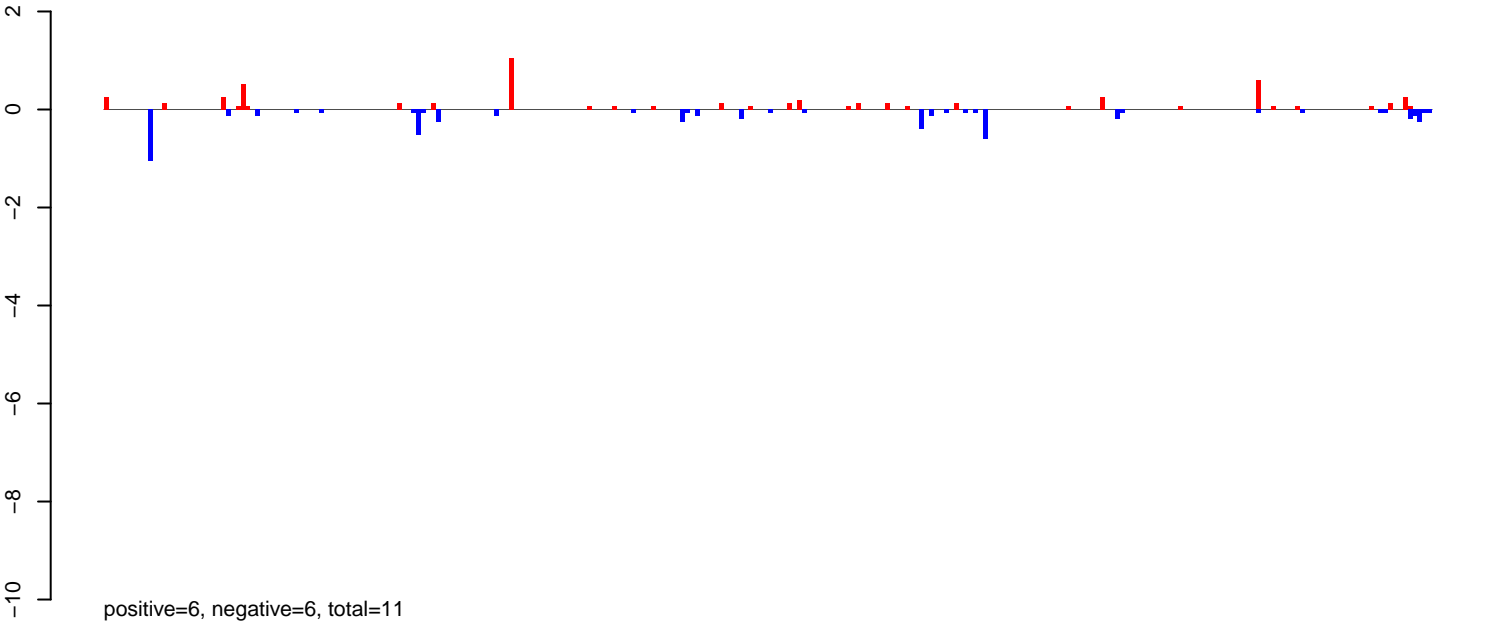

AeAlbo\_FemaleWhole\_BF\_CT.rep

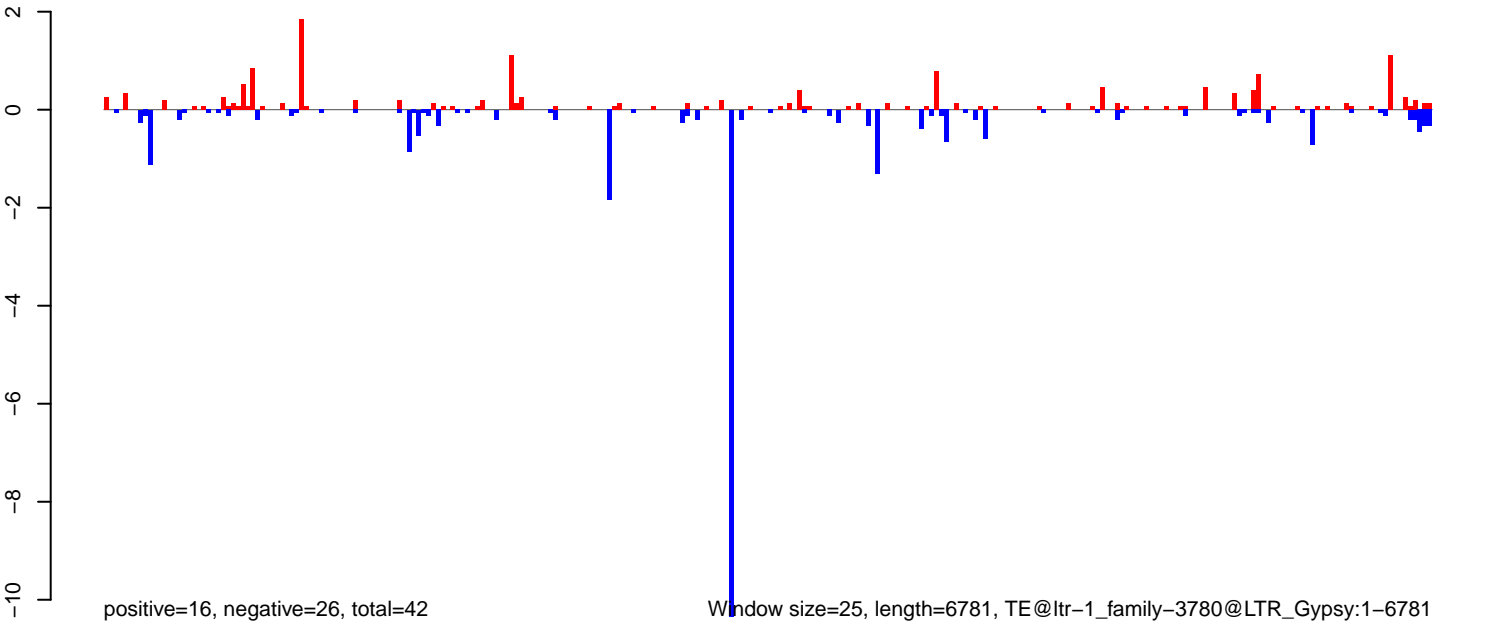

AeAlbo\_FemaleWhole\_BF\_CT.18\_23.rep

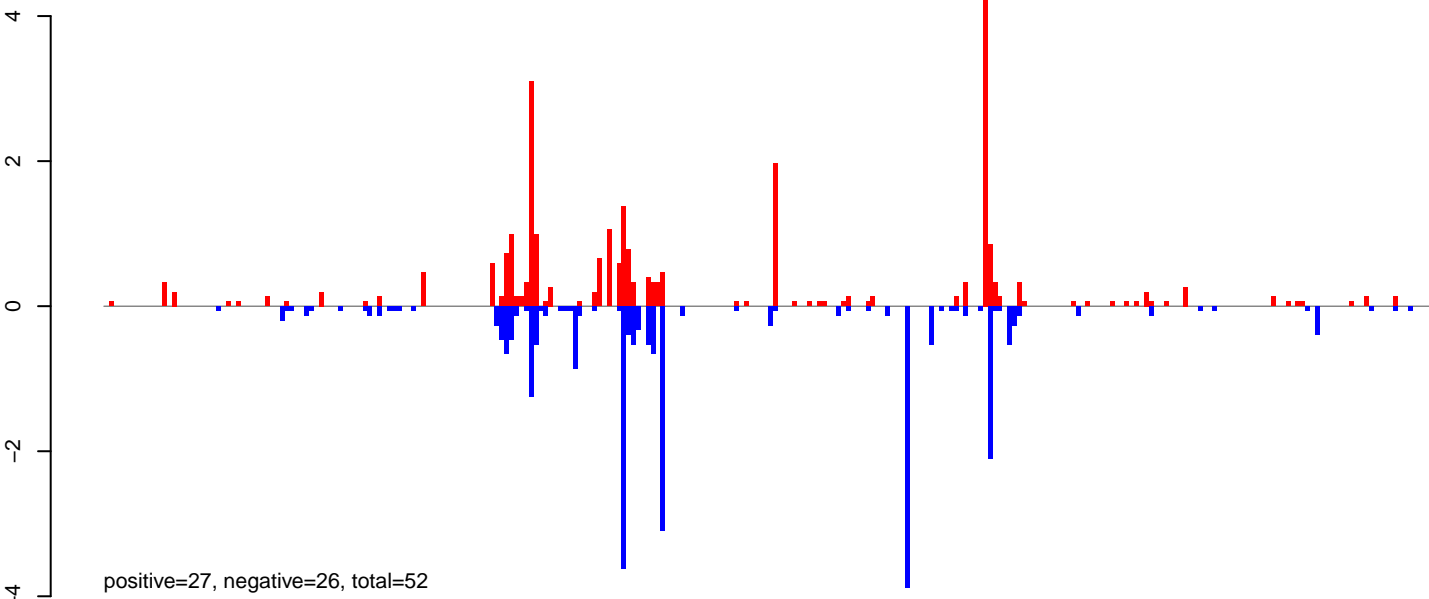

AeAlbo\_FemaleWhole\_BF\_CT.24\_35.rep

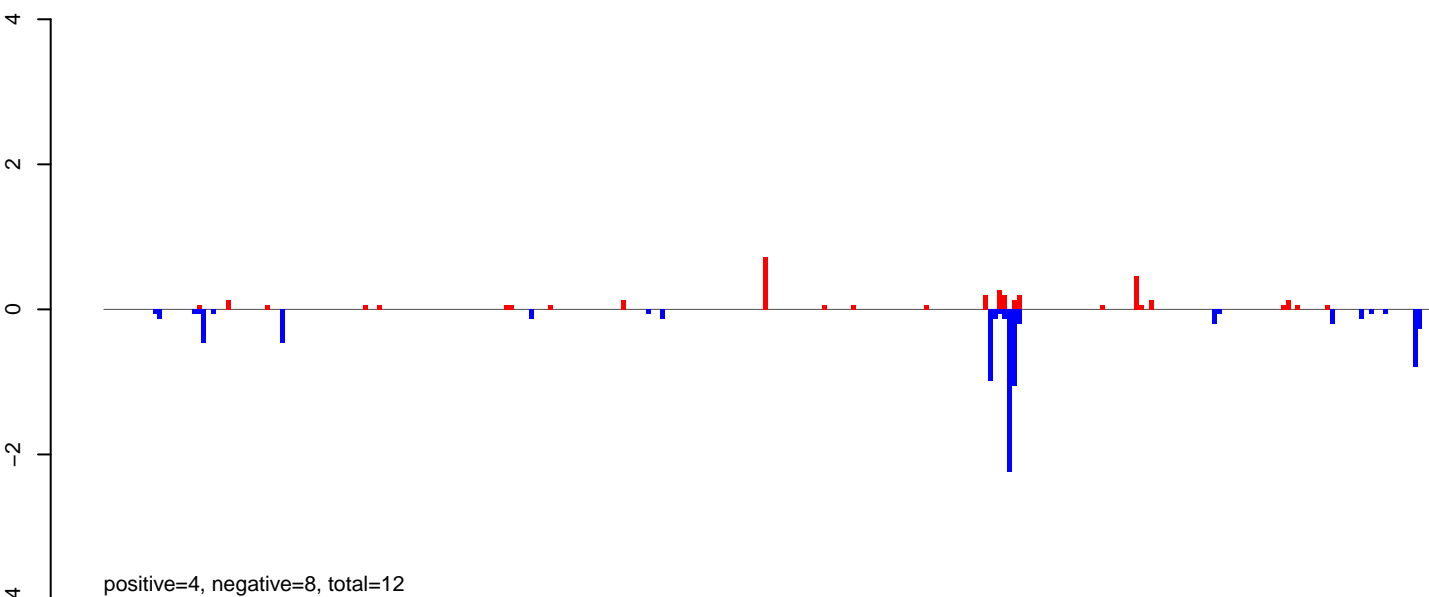

AeAlbo\_FemaleWhole\_BF\_CT.rep

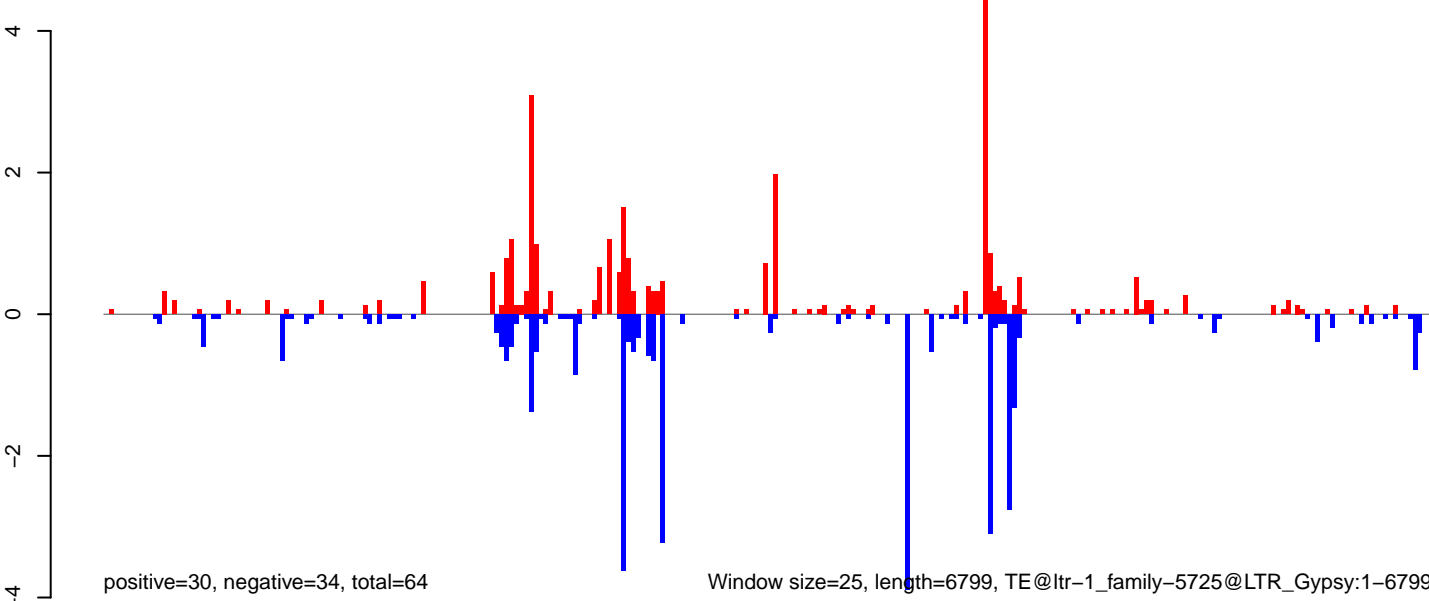

0 1000 2000 3000 4000 5000 6000 7000

AeAlbo\_FemaleWhole\_BF\_CT.18\_23.rep

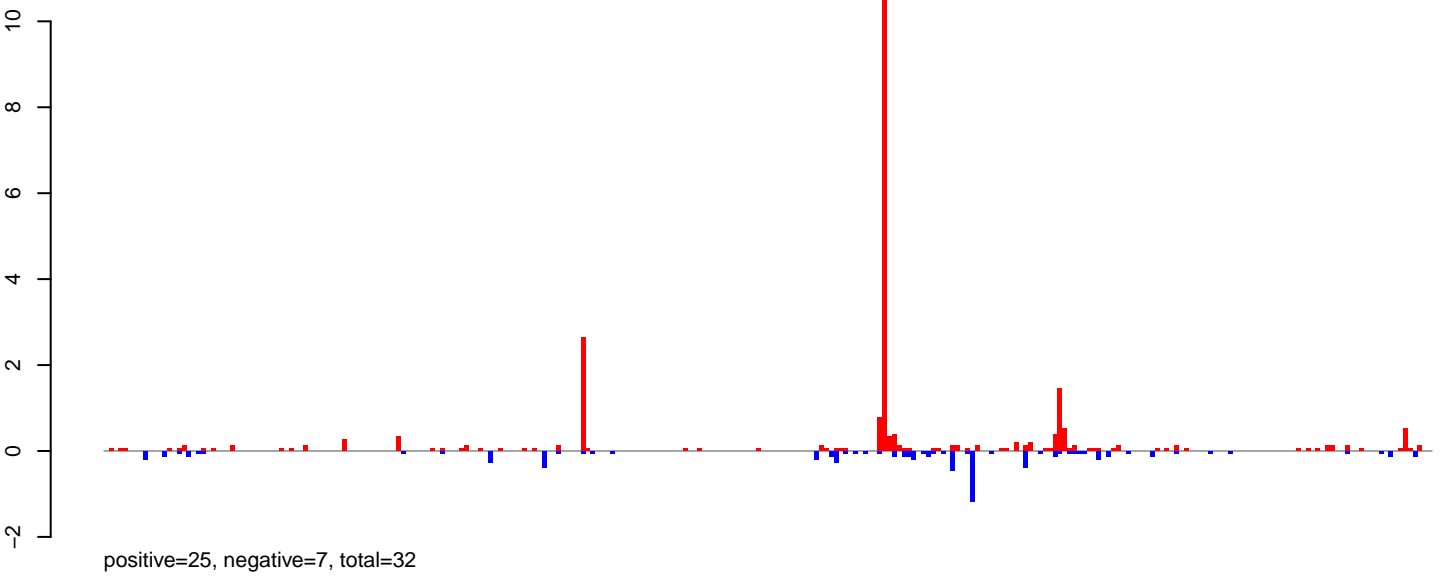

AeAlbo\_FemaleWhole\_BF\_CT.24\_35.rep

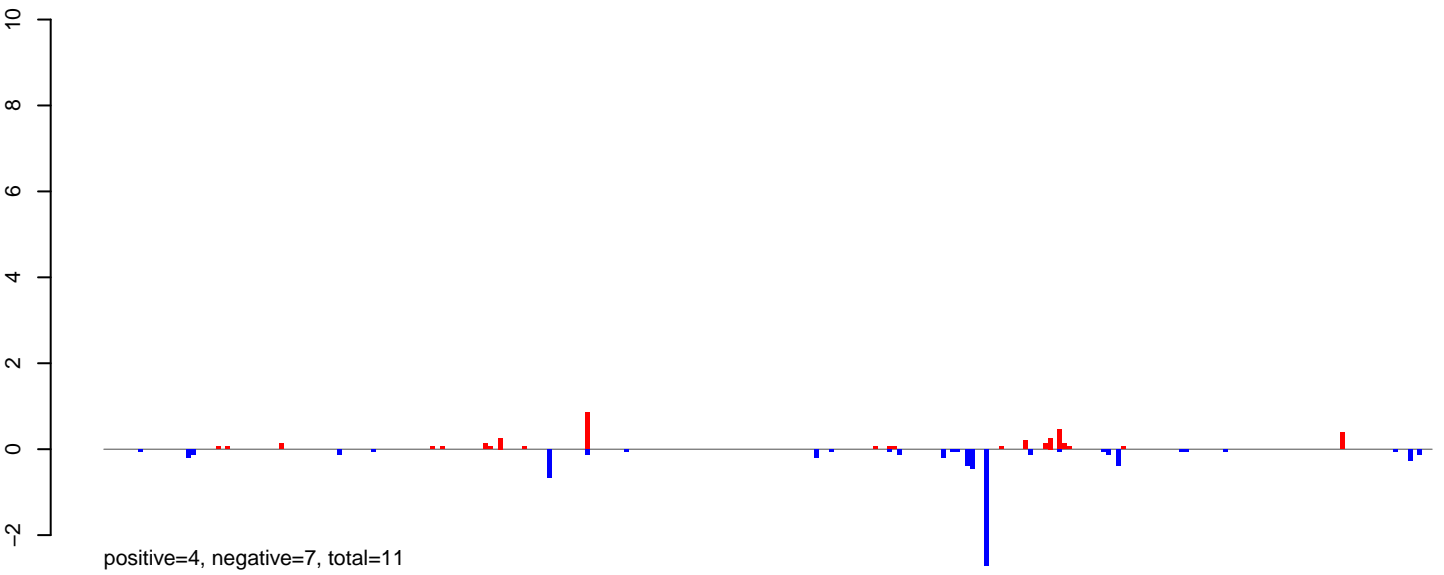

AeAlbo\_FemaleWhole\_BF\_CT.rep

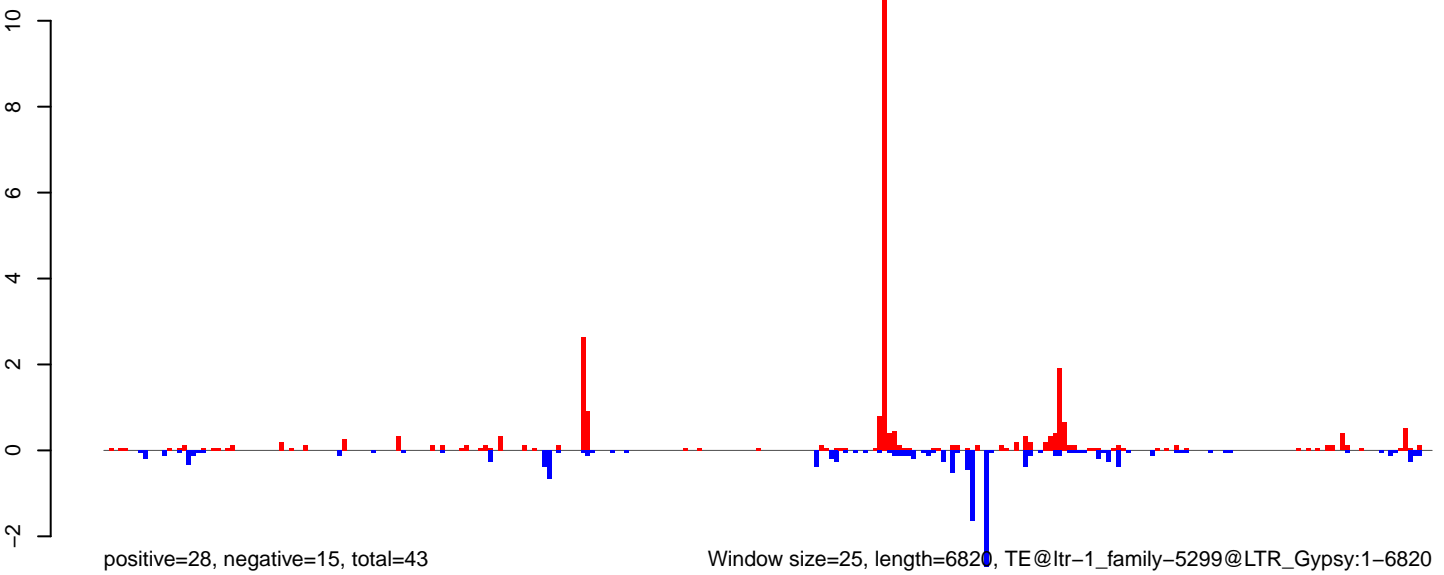

0 1000 2000 3000 4000 5000 6000 7000



AeAlbo\_FemaleWhole\_BF\_CT.18\_23.rep

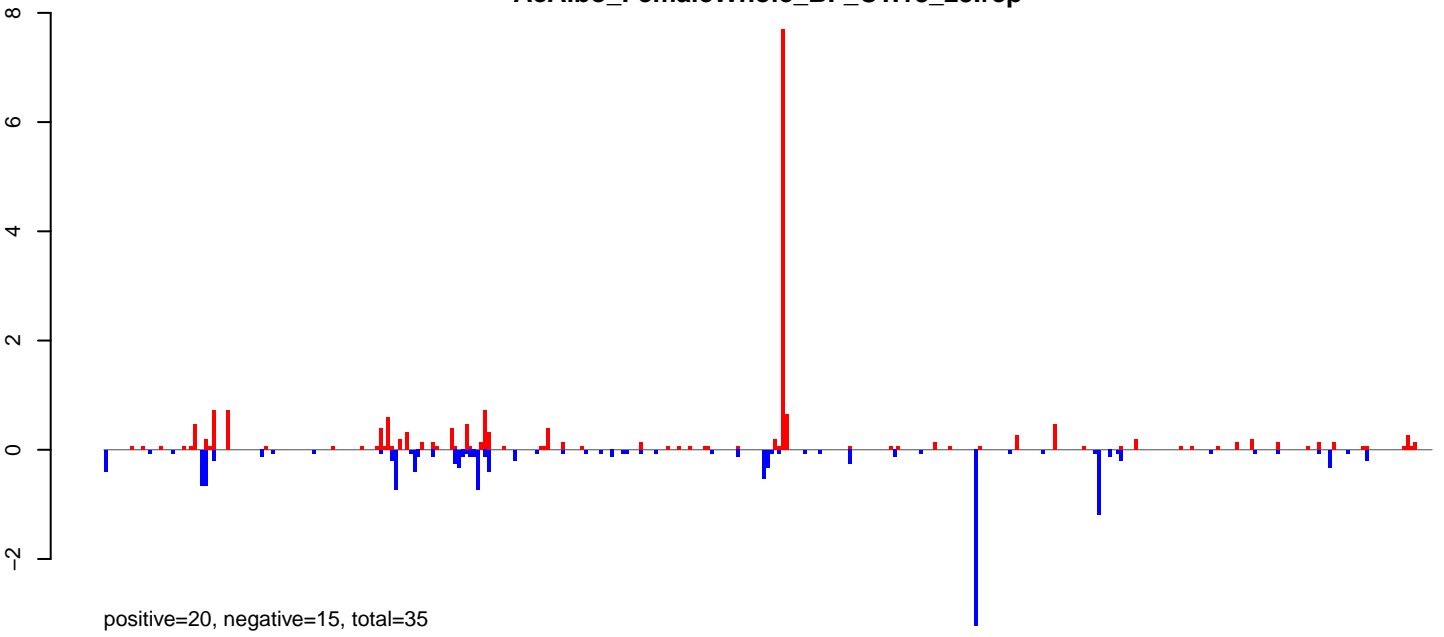

AeAlbo\_FemaleWhole\_BF\_CT.24\_35.rep

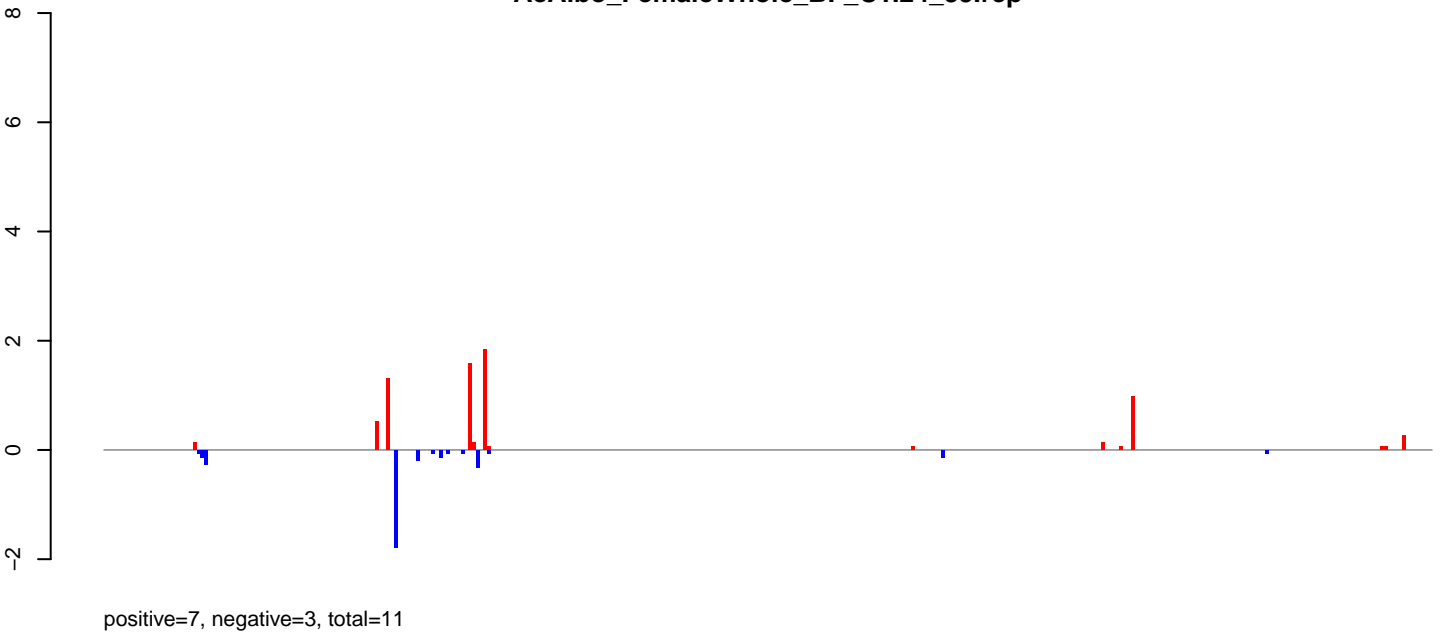

AeAlbo\_FemaleWhole\_BF\_CT.rep

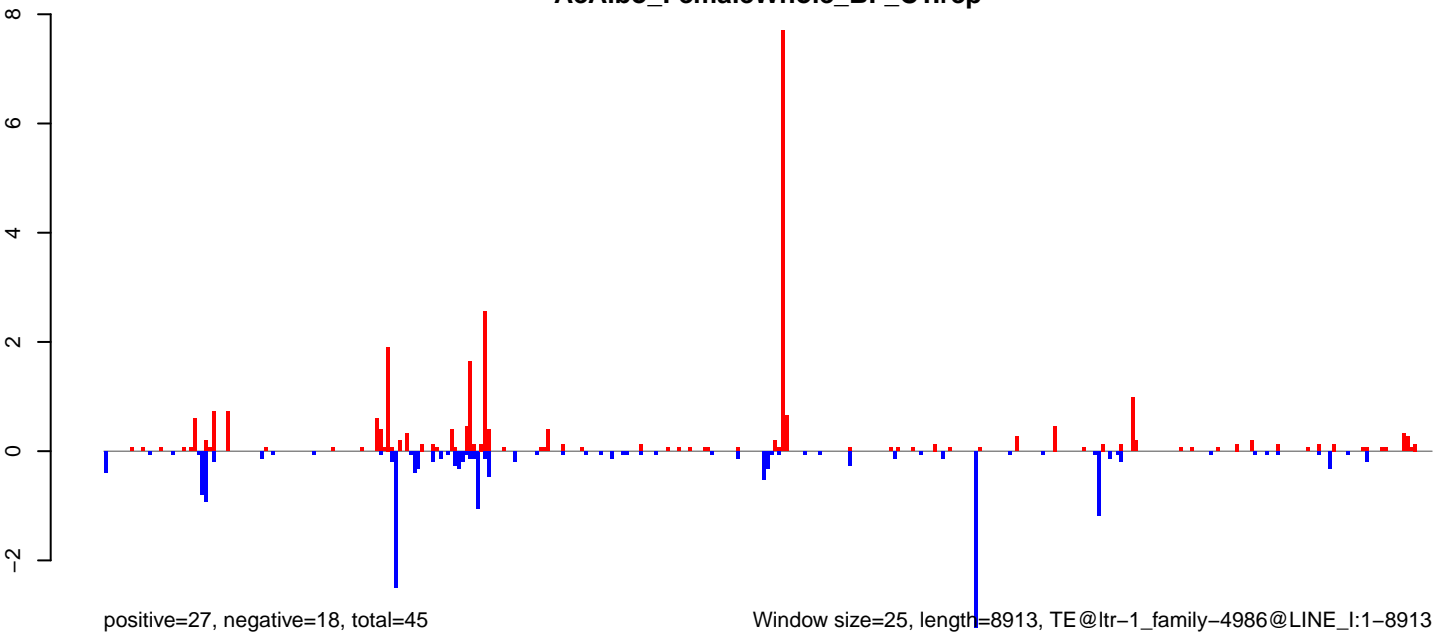

0 2000 4000 6000 8000

AeAlbo\_FemaleWhole\_BF\_CT.18\_23.rep

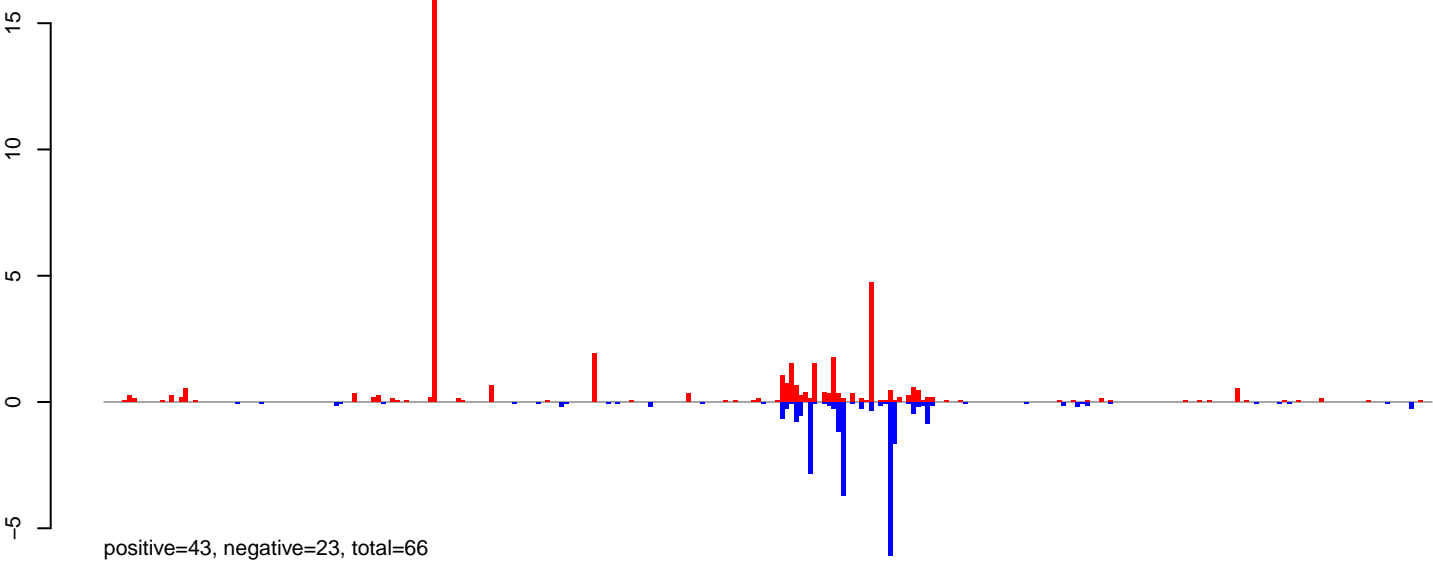

AeAlbo\_FemaleWhole\_BF\_CT.24\_35.rep

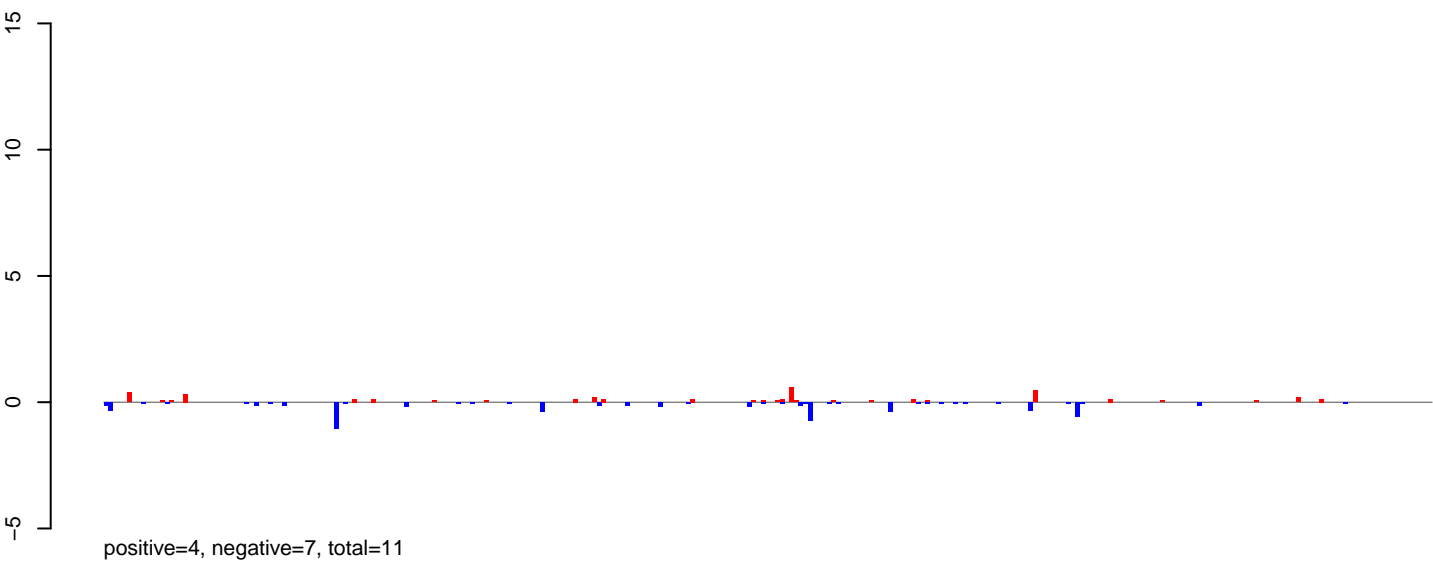

AeAlbo\_FemaleWhole\_BF\_CT.rep

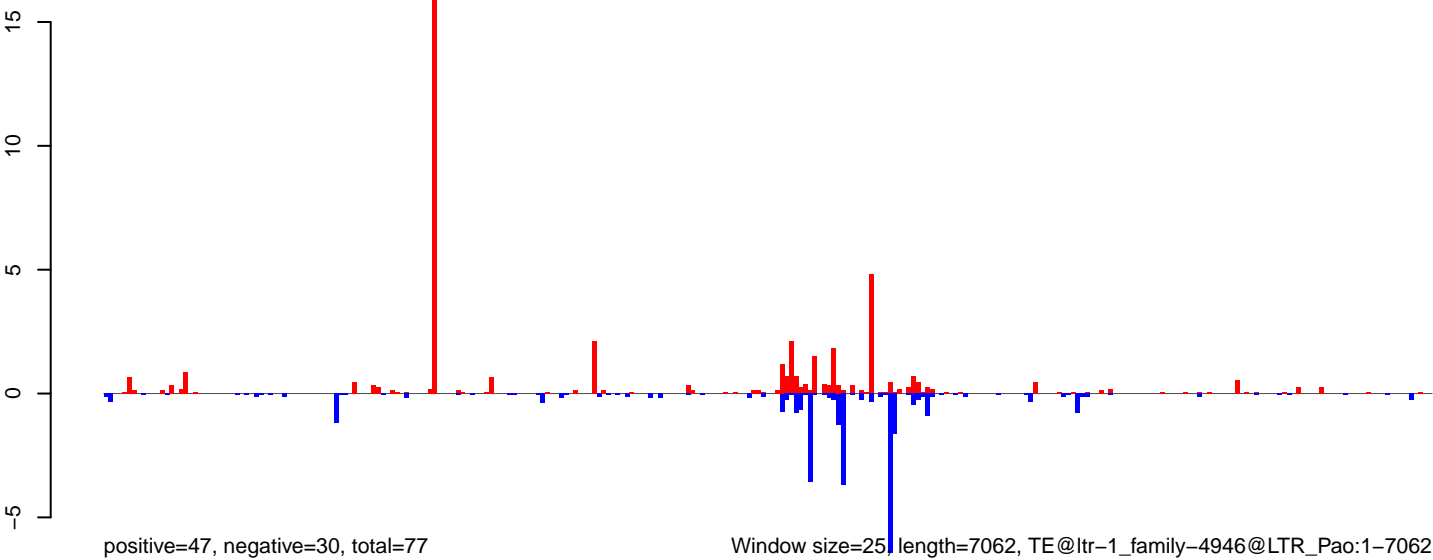

Window size=25, length=7062, TE@ltr-1\_family-4946@LTR\_Pao:1-7062

0 1000 2000 3000 4000 5000 6000 7000

AeAlbo\_FemaleWhole\_BF\_CT.18\_23.rep

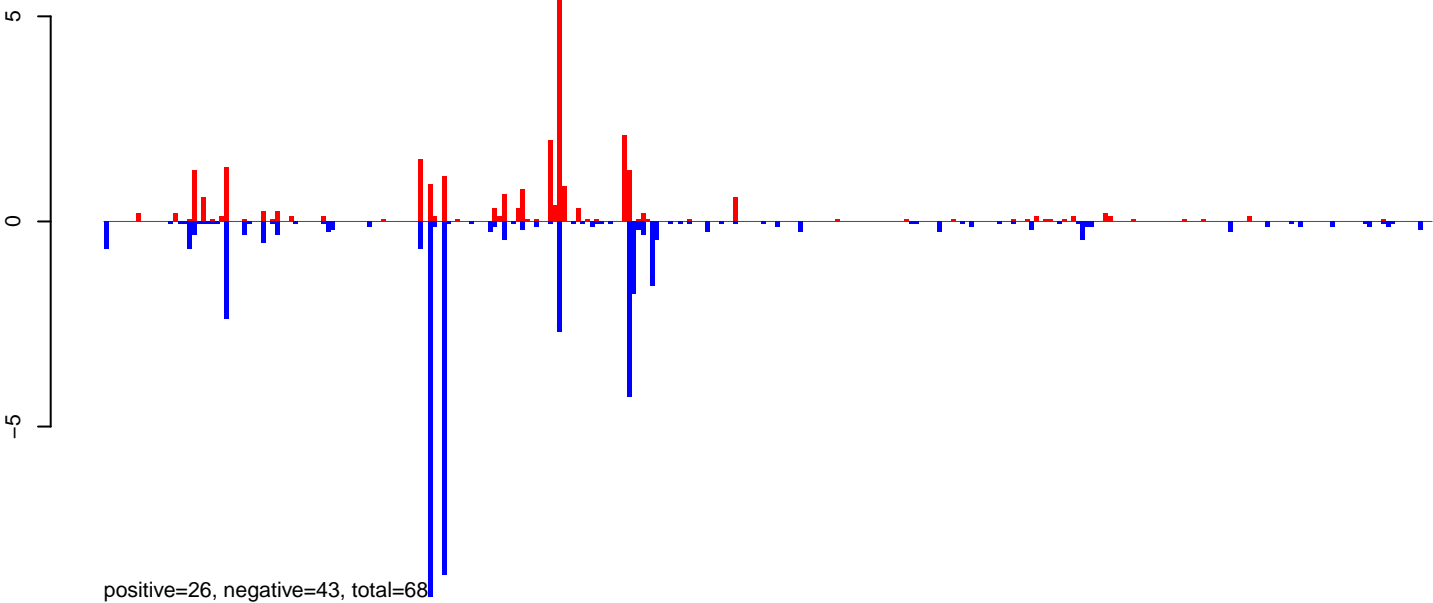

AeAlbo\_FemaleWhole\_BF\_CT.24\_35.rep

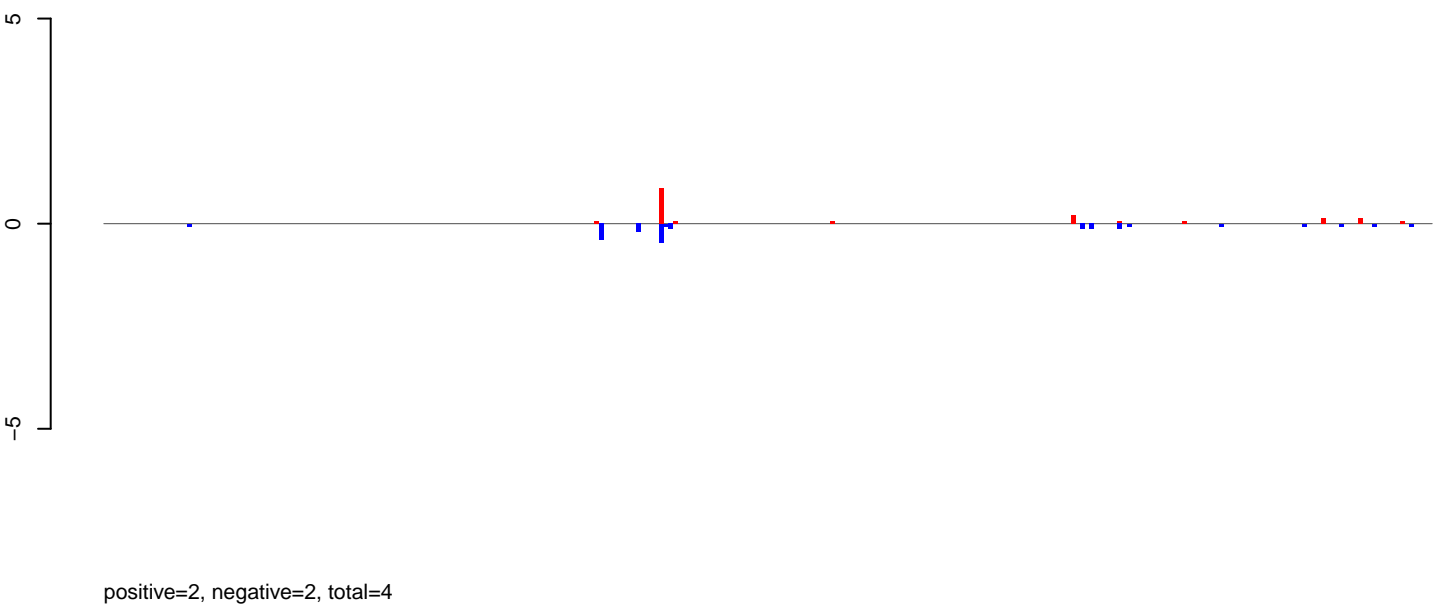

AeAlbo\_FemaleWhole\_BF\_CT.rep

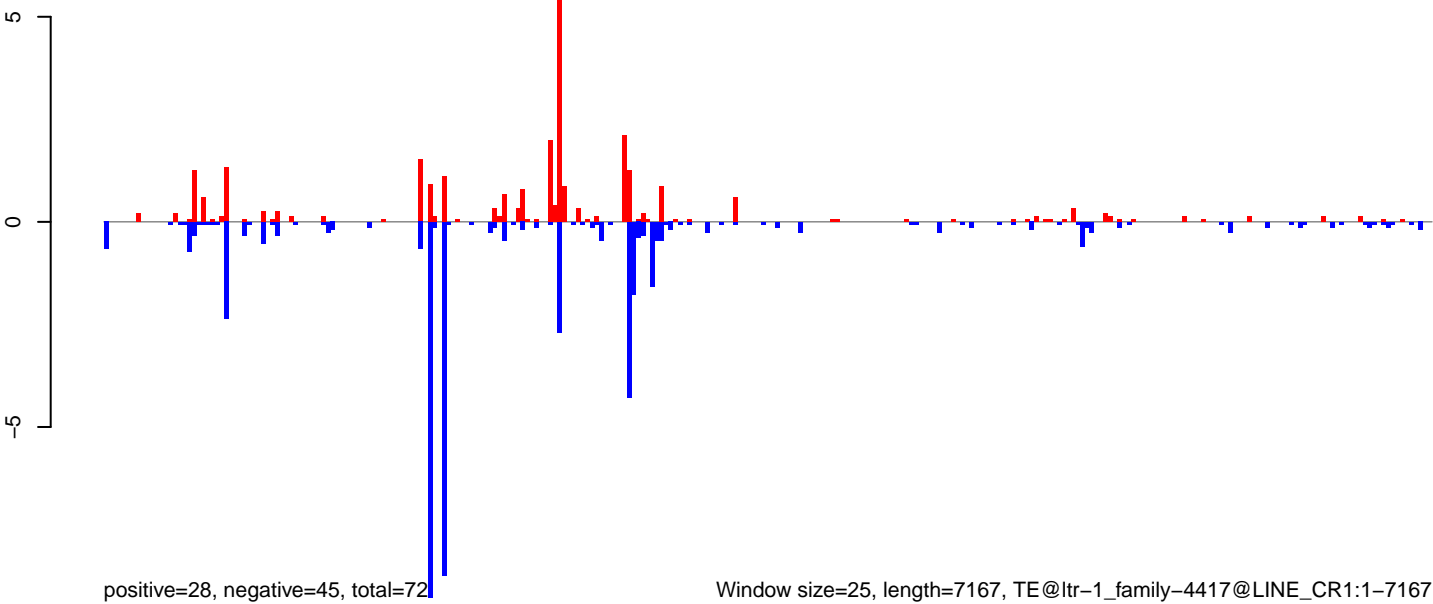

Window size=25, length=7167, TE@ltr-1\_family-4417@LINE\_CR1:1-7167

0 1000 2000 3000 4000 5000 6000 7000

AeAlbo\_FemaleWhole\_BF\_CT.18\_23.rep

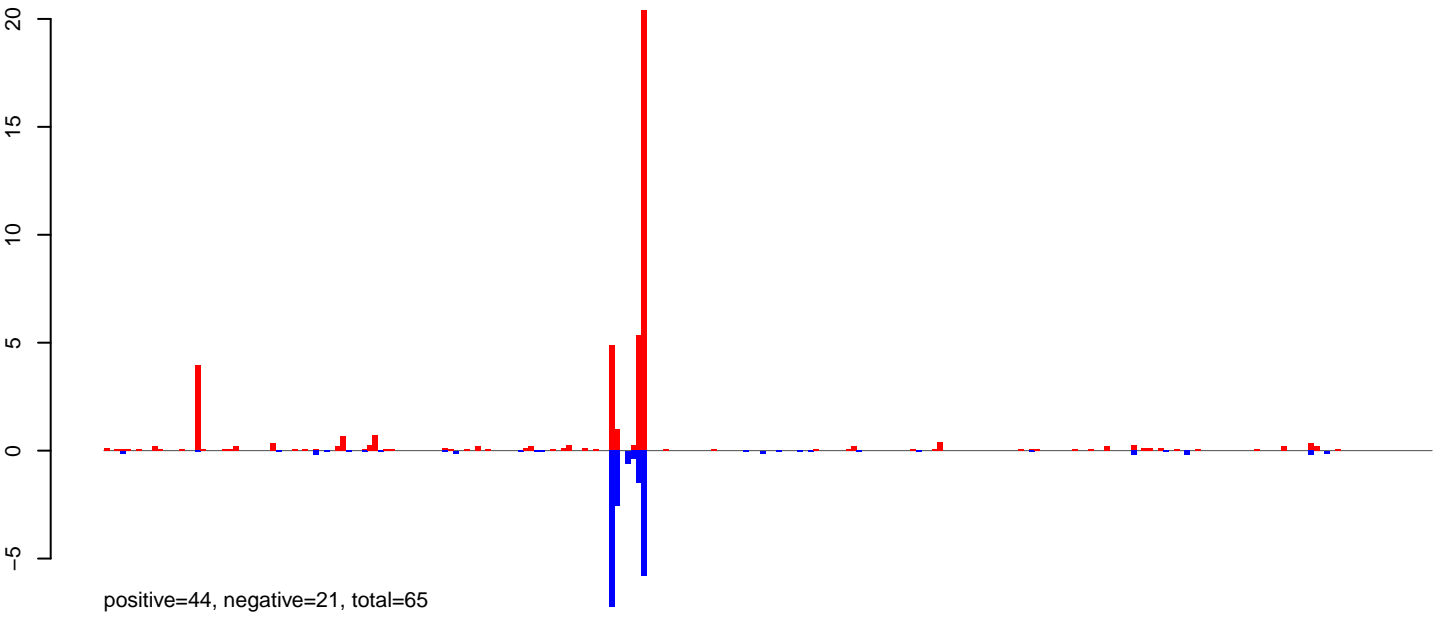

AeAlbo\_FemaleWhole\_BF\_CT.24\_35.rep

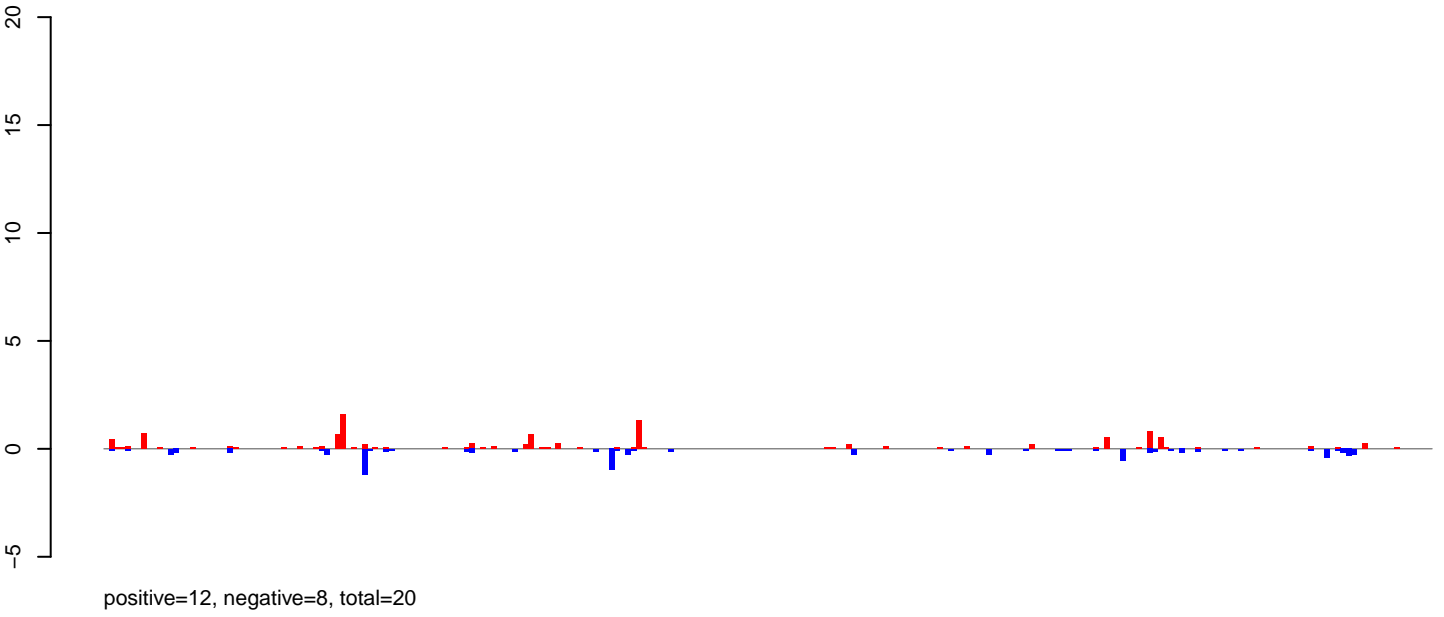

AeAlbo\_FemaleWhole\_BF\_CT.rep

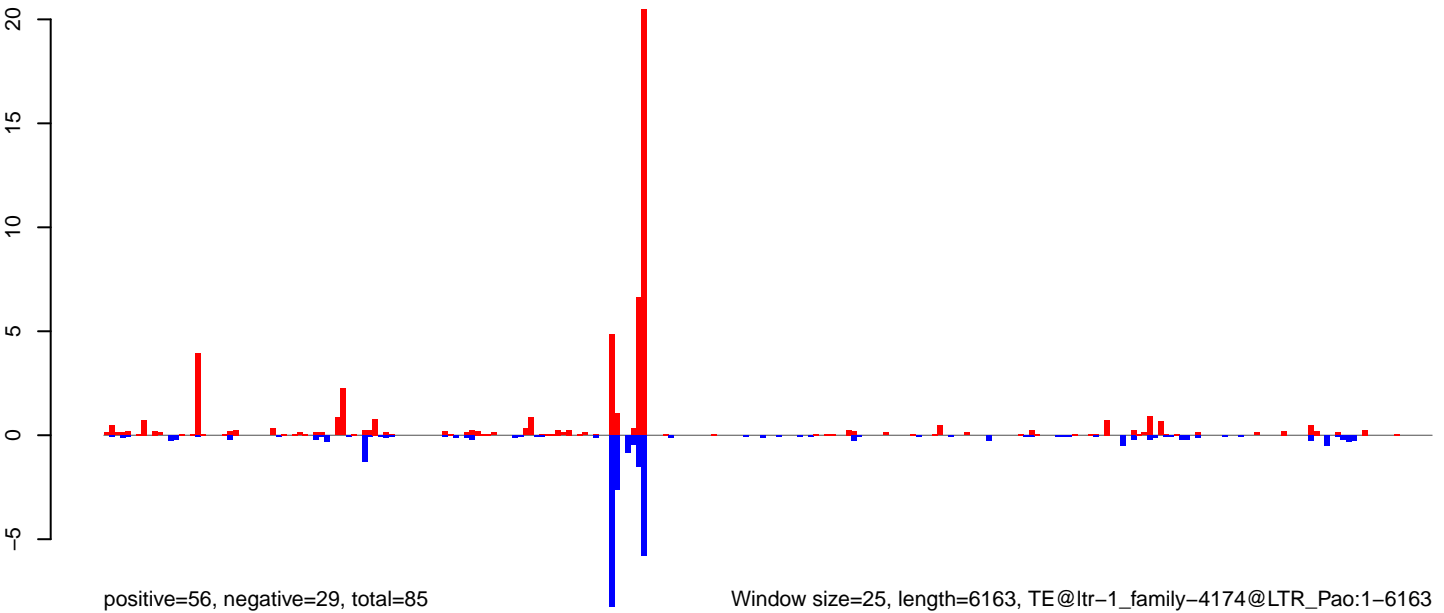

Window size=25, length=6163, TE@ltr-1\_family-4174@LTR\_Pao:1-6163

AeAlbo\_FemaleWhole\_BF\_CT.18\_23.rep

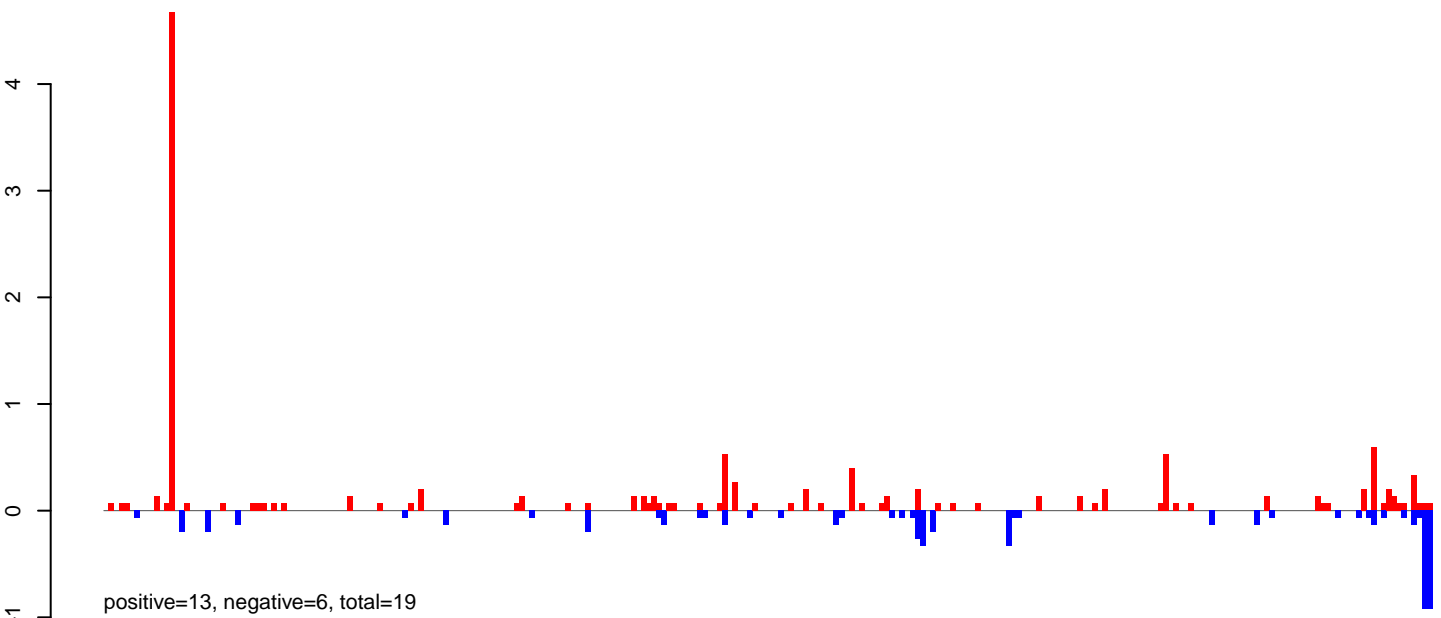

AeAlbo\_FemaleWhole\_BF\_CT.24\_35.rep

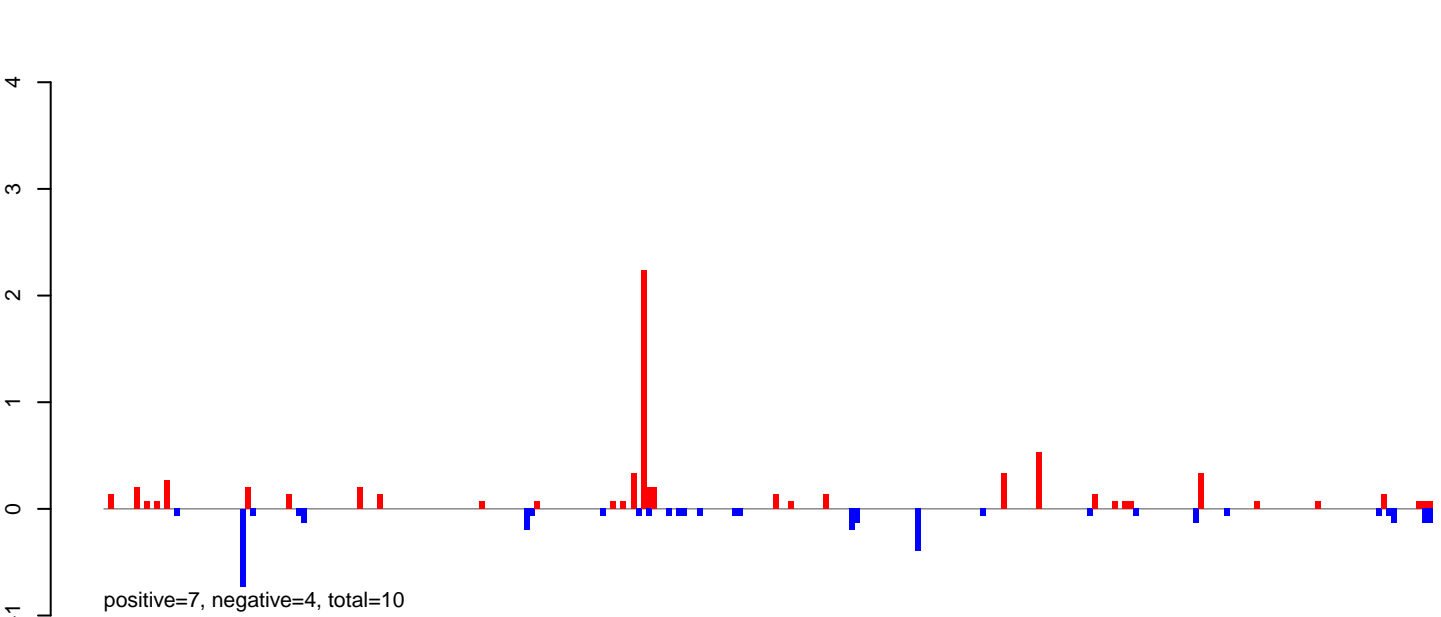

AeAlbo\_FemaleWhole\_BF\_CT.rep

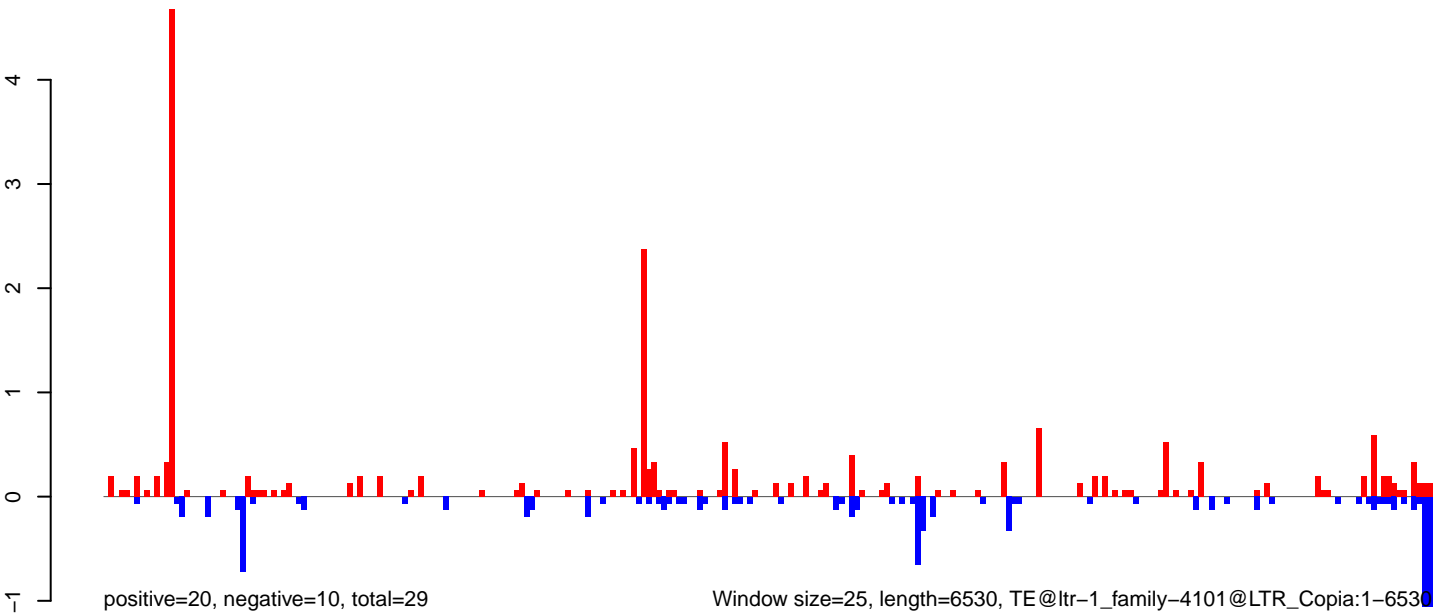

AeAlbo\_FemaleWhole\_BF\_CT.18\_23.rep

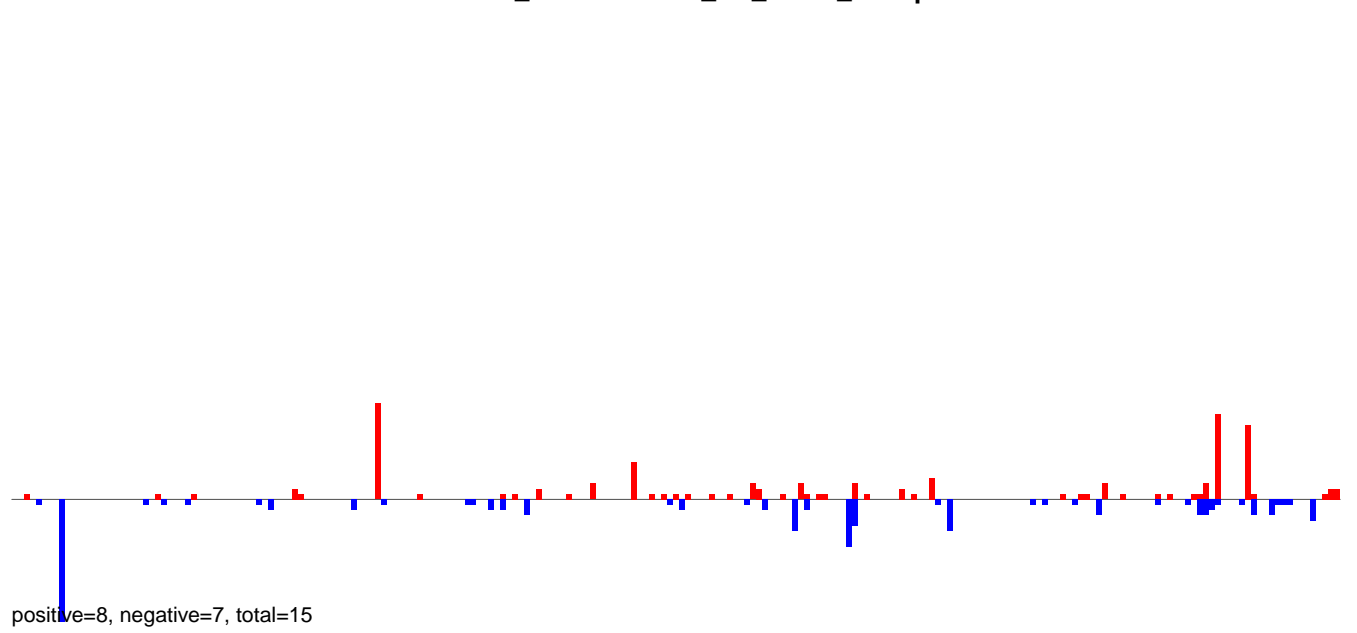

AeAlbo\_FemaleWhole\_BF\_CT.24\_35.rep

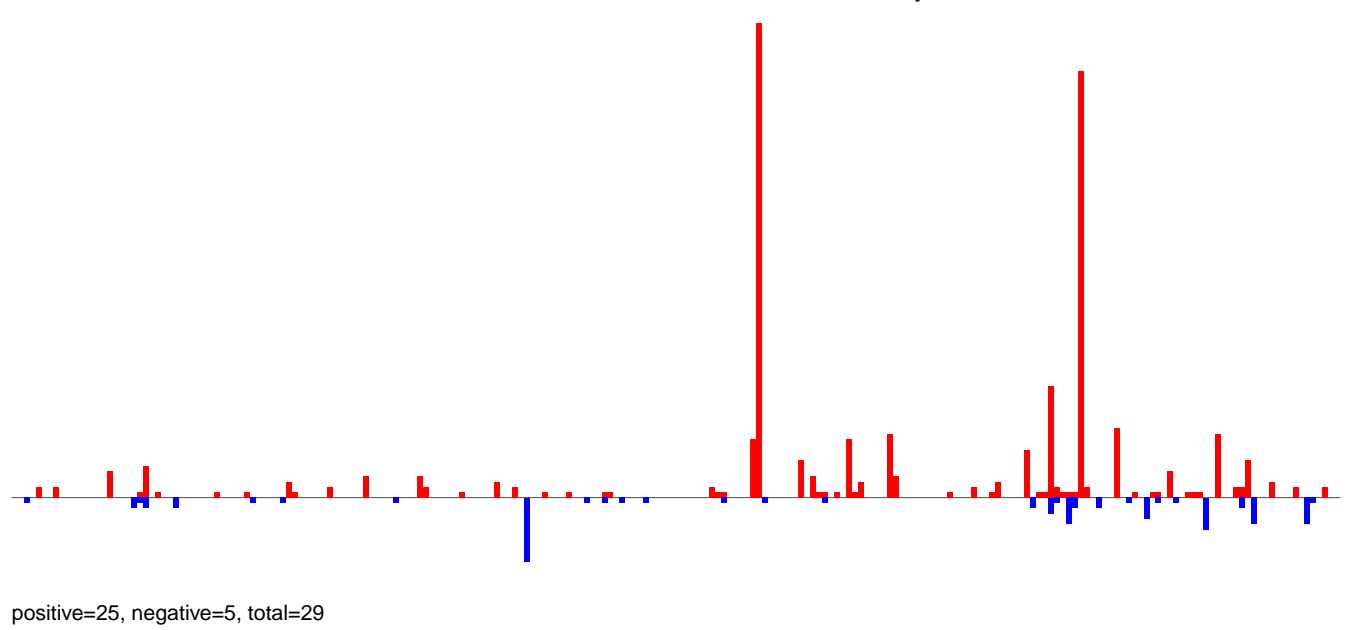

AeAlbo\_FemaleWhole\_BF\_CT.rep

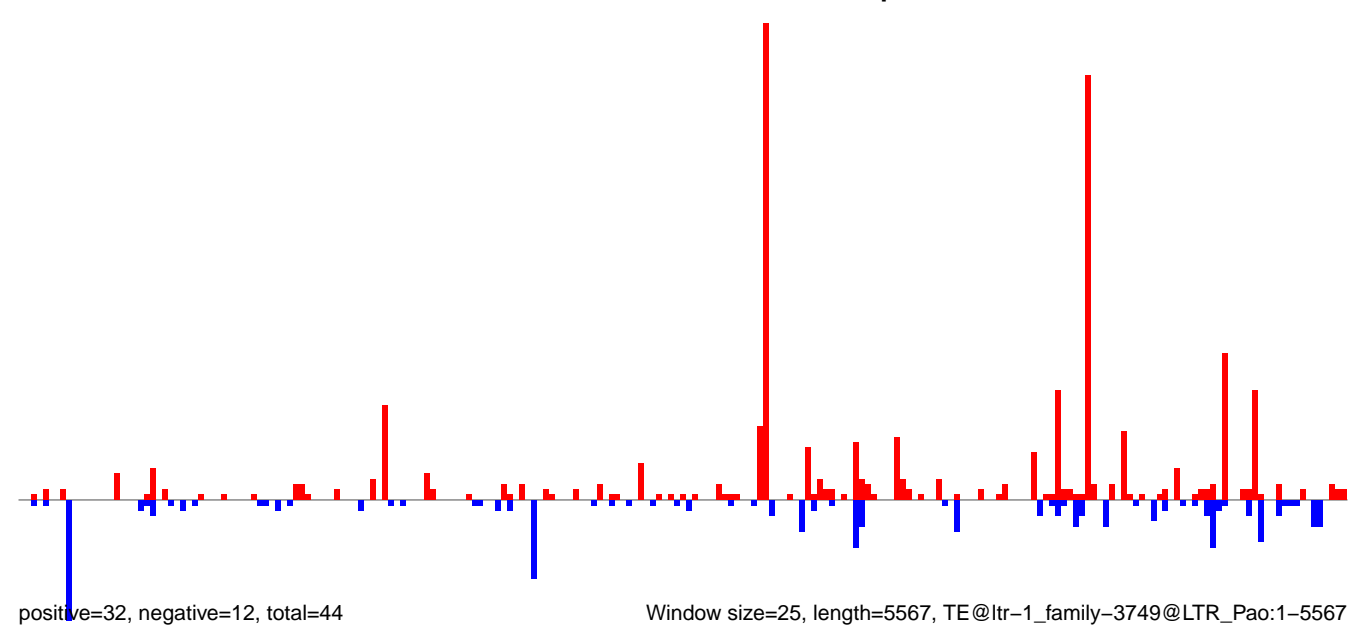

AeAlbo\_FemaleWhole\_BF\_CT.18\_23.rep

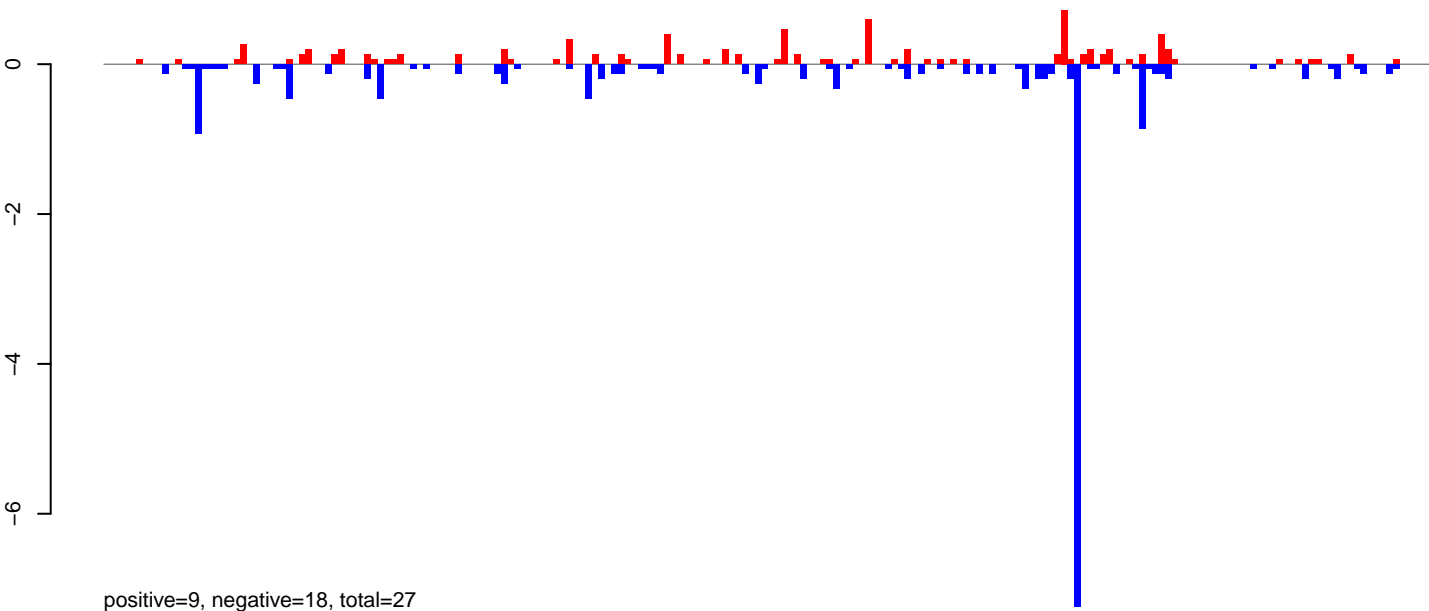

AeAlbo\_FemaleWhole\_BF\_CT.24\_35.rep

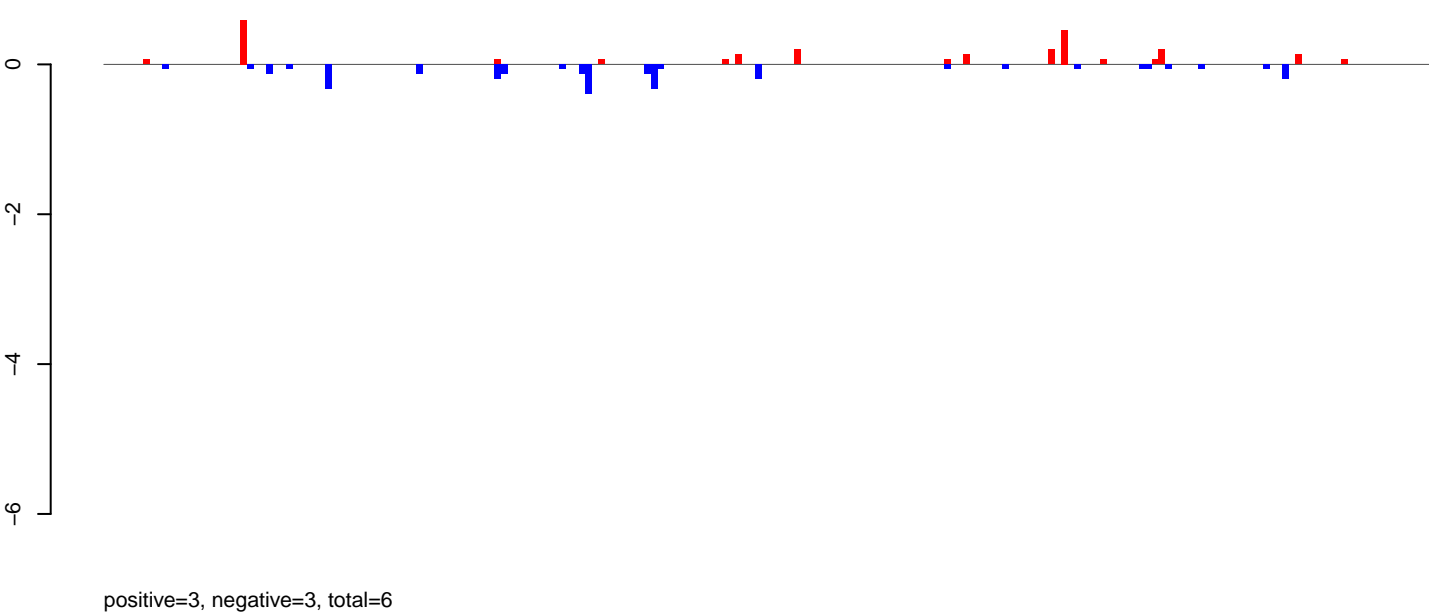

AeAlbo\_FemaleWhole\_BF\_CT.rep

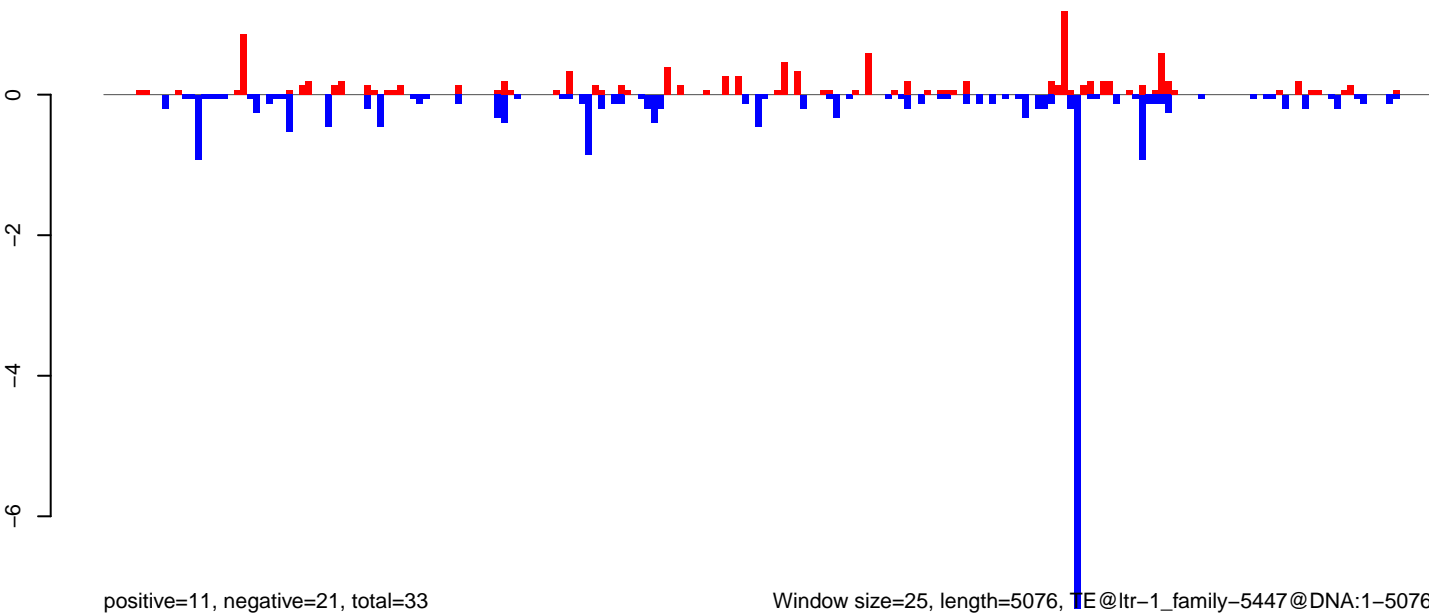

Window size=25, length=5076, TE@ltr-1\_family-5447@DNA:1-5076

0 1000 2000 3000 4000 5000

AeAlbo\_FemaleWhole\_BF\_CT.18\_23.rep

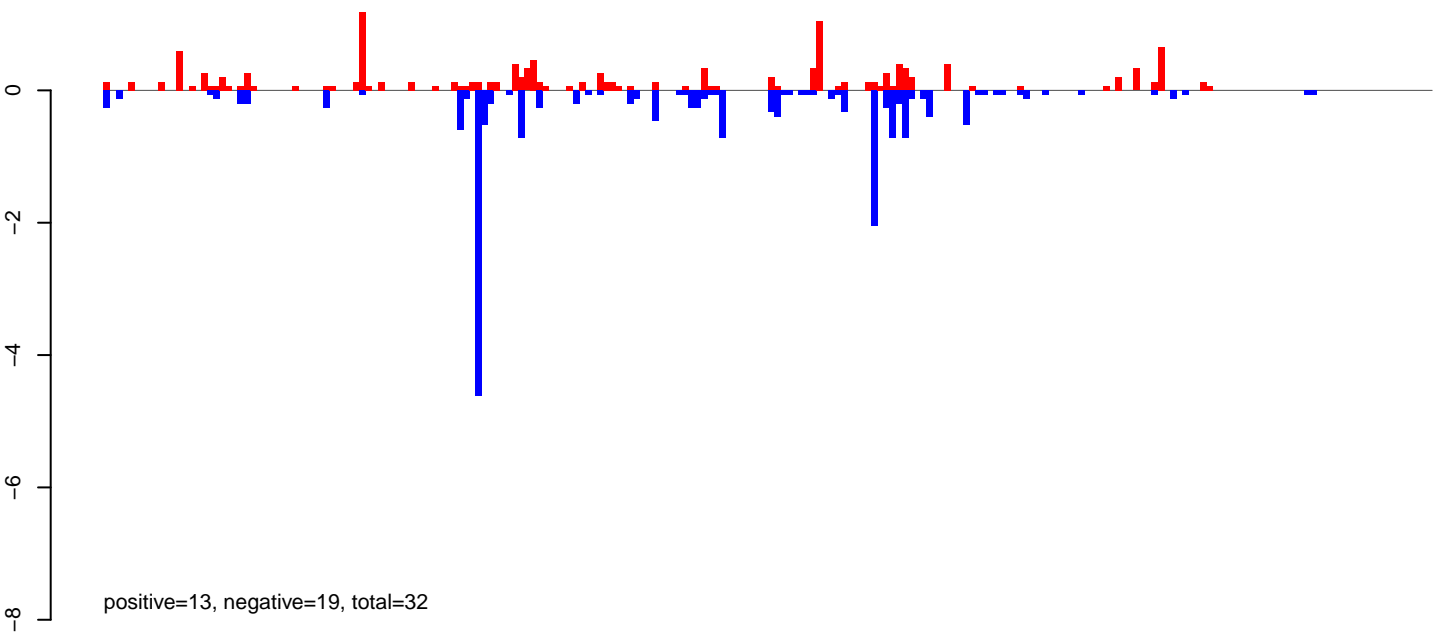

AeAlbo\_FemaleWhole\_BF\_CT.24\_35.rep

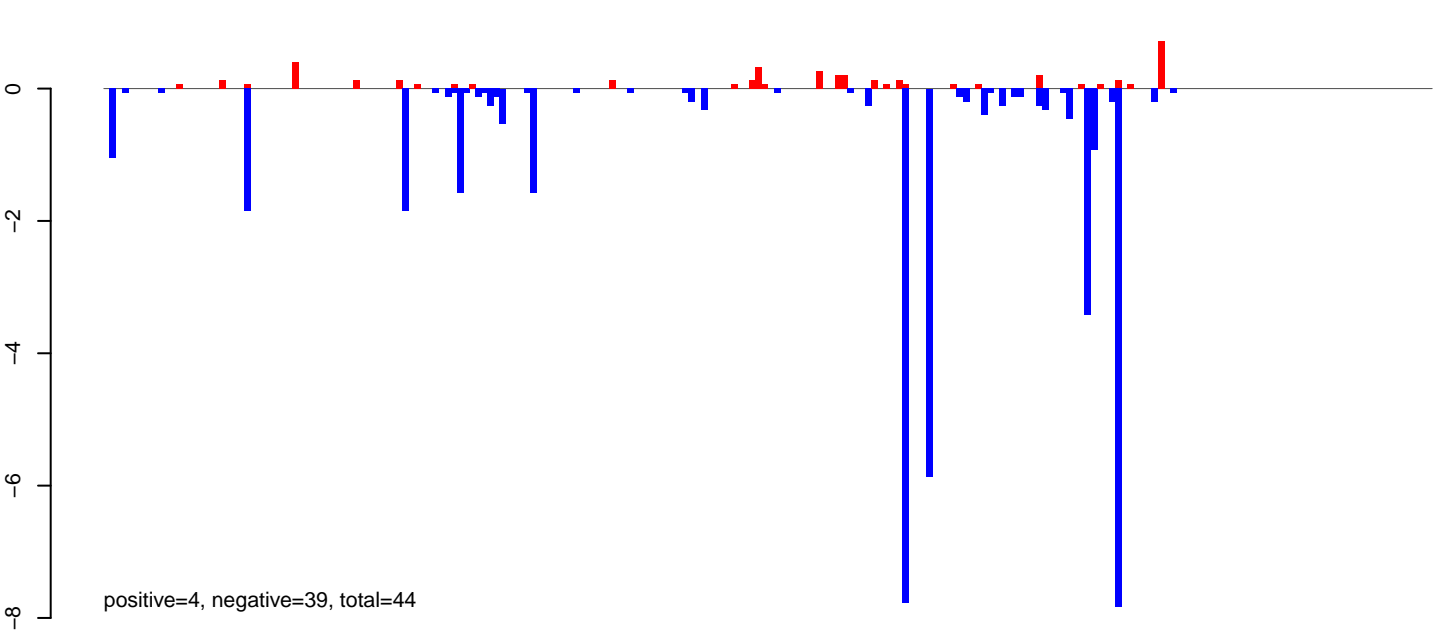

AeAlbo\_FemaleWhole\_BF\_CT.rep

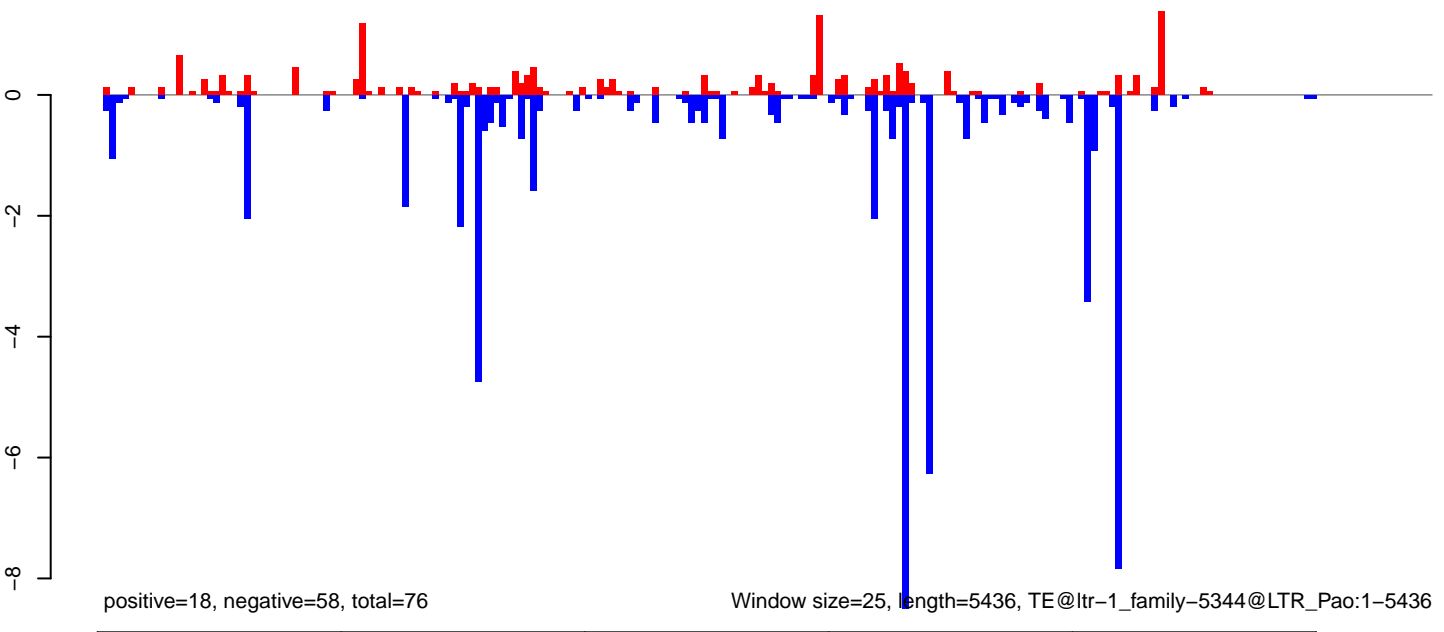



AeAlbo\_FemaleWhole\_BF\_CT.18\_23.rep

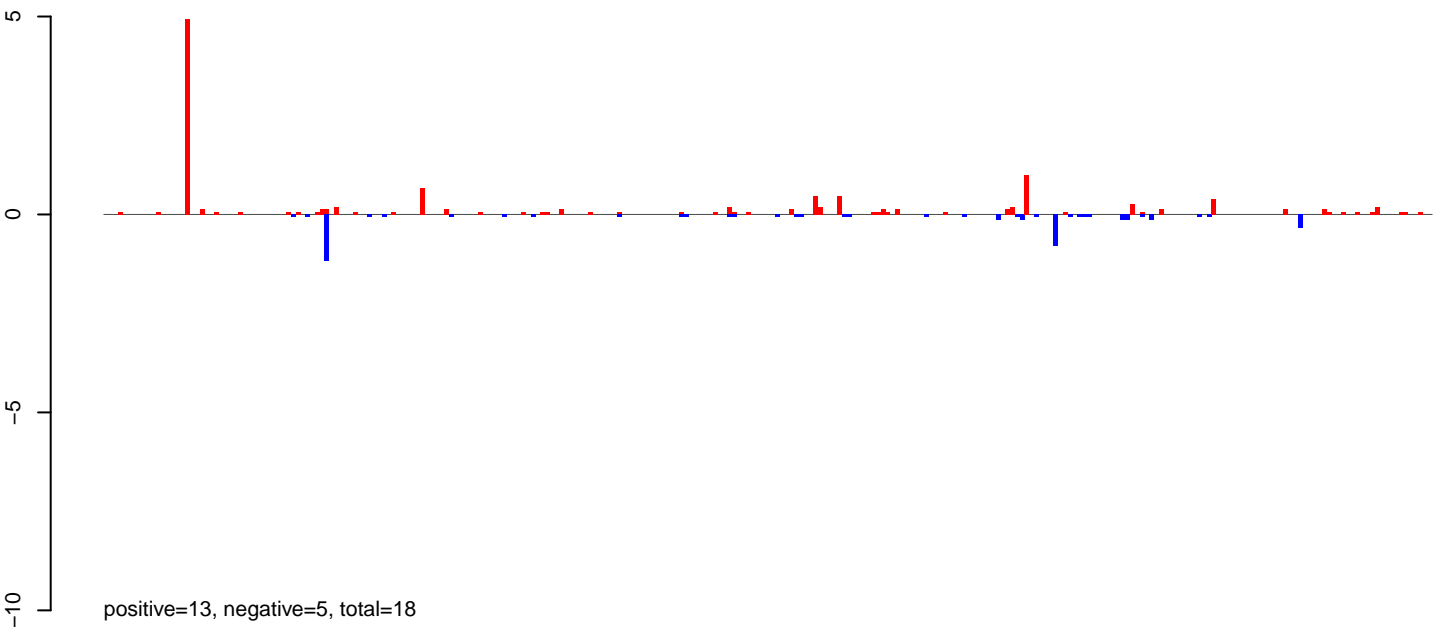

AeAlbo\_FemaleWhole\_BF\_CT.24\_35.rep

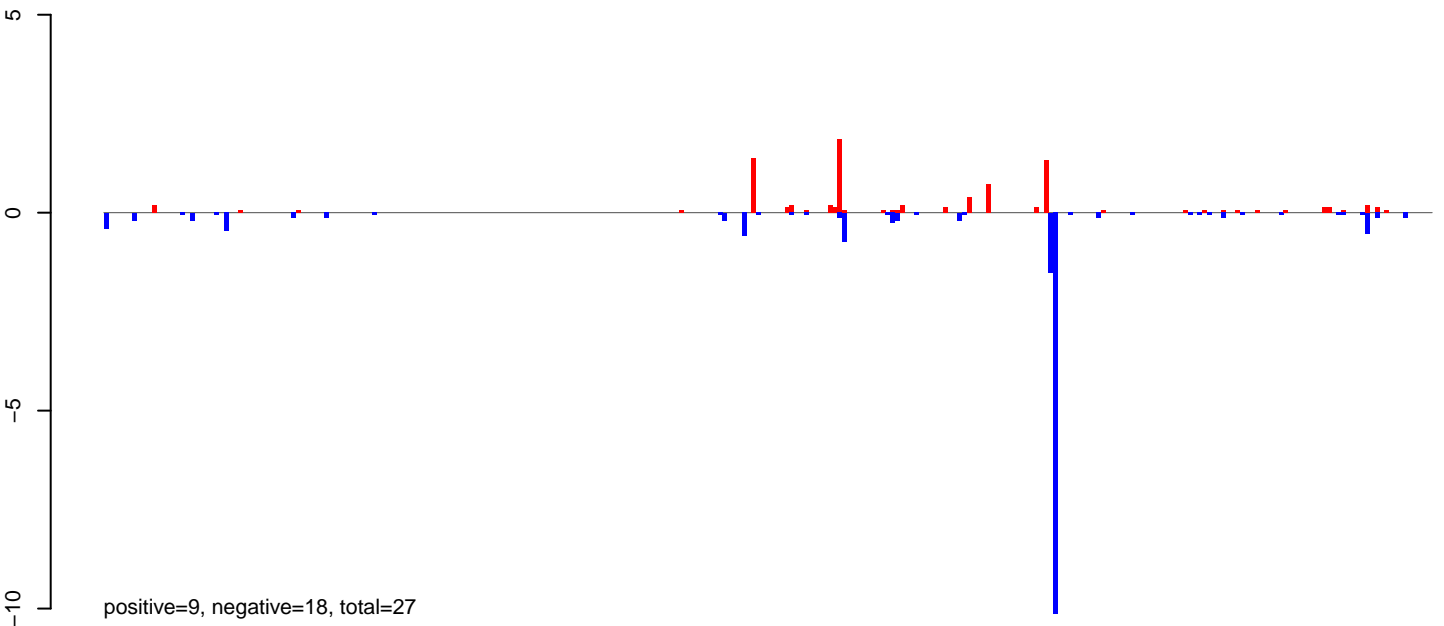

AeAlbo\_FemaleWhole\_BF\_CT.rep

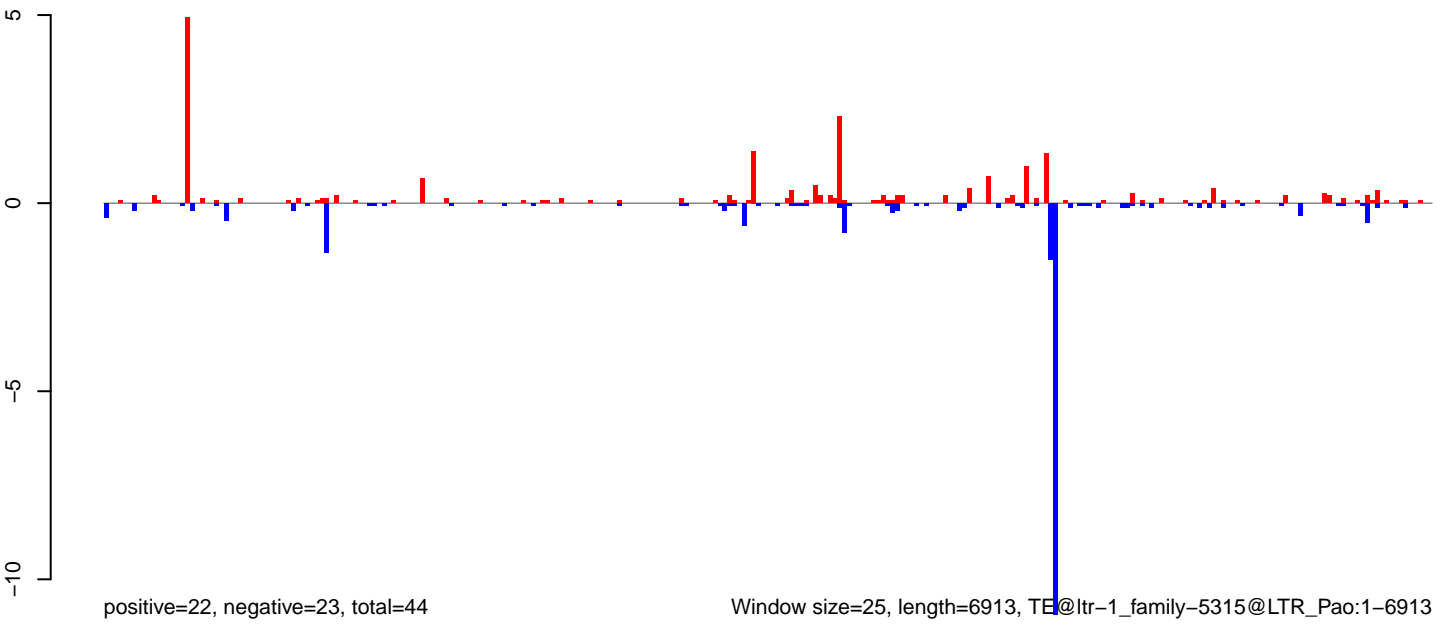

0 1000 2000 3000 4000 5000 6000 7000

**AeAlbo\_FemaleWhole\_BF\_CT.18\_23.rep**

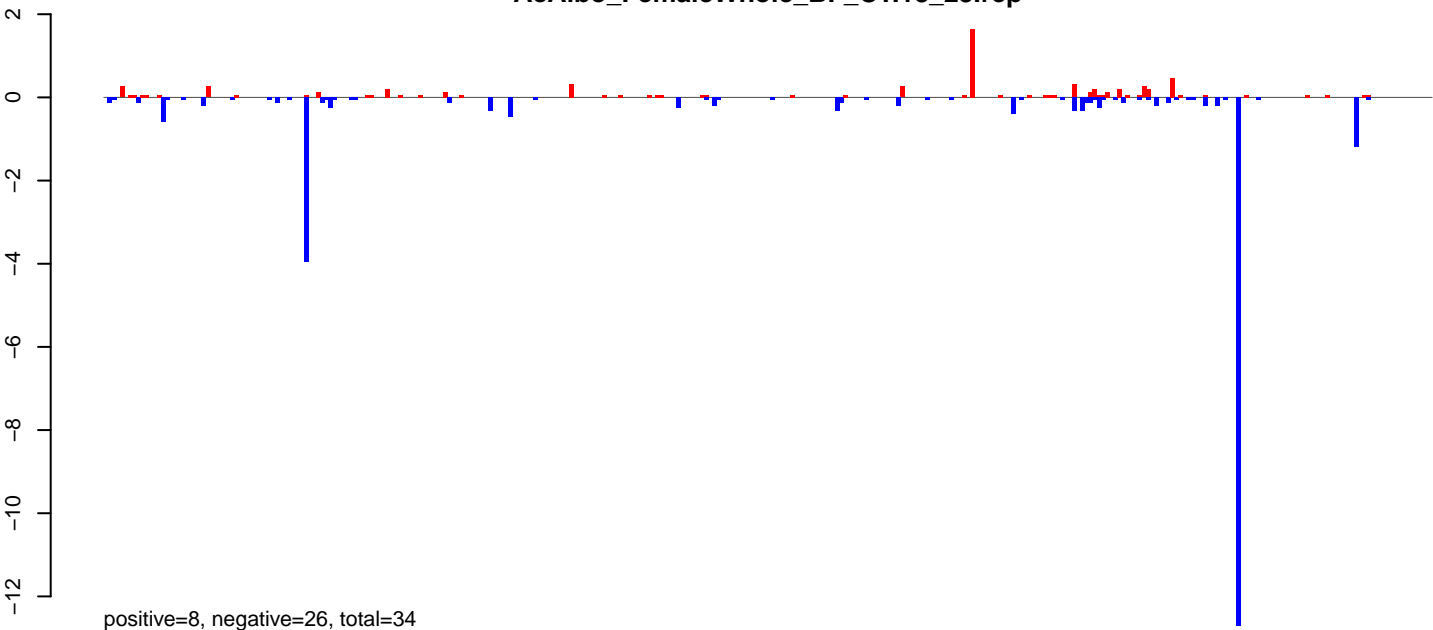

**AeAlbo\_FemaleWhole\_BF\_CT.24\_35.rep**

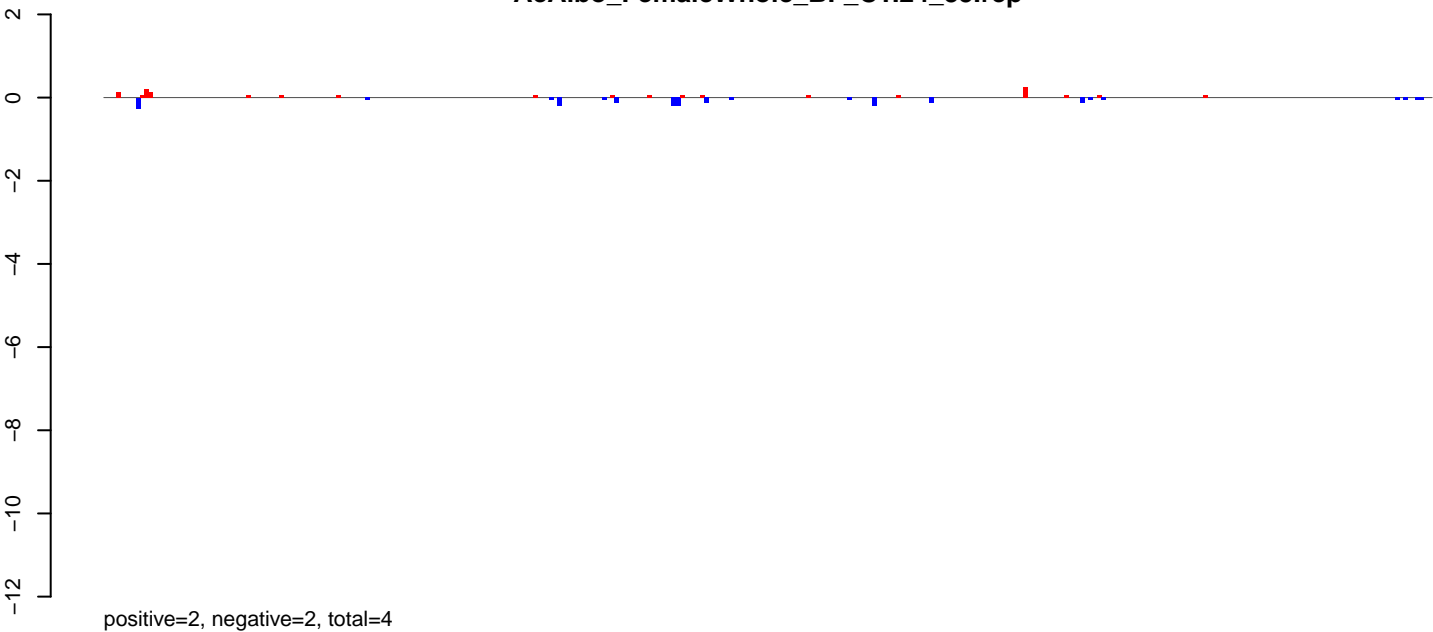

**AeAlbo\_FemaleWhole\_BF\_CT.rep**

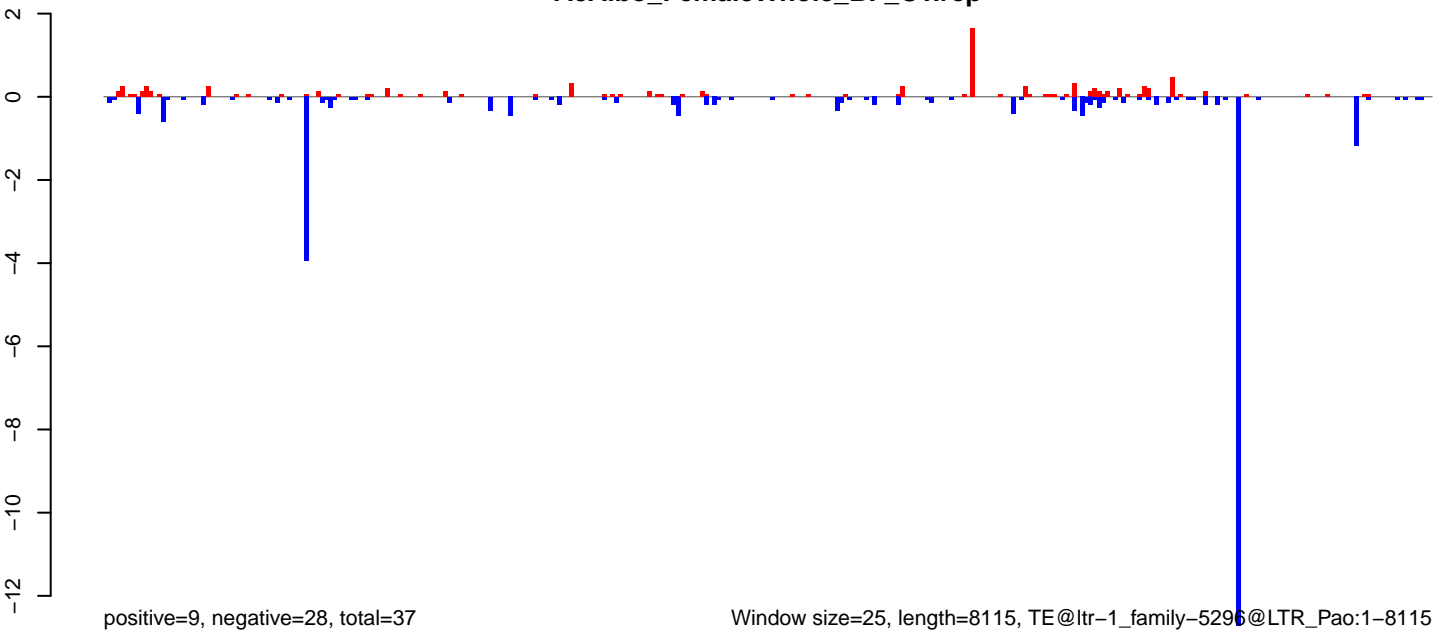

AeAlbo\_FemaleWhole\_BF\_CT.18\_23.rep

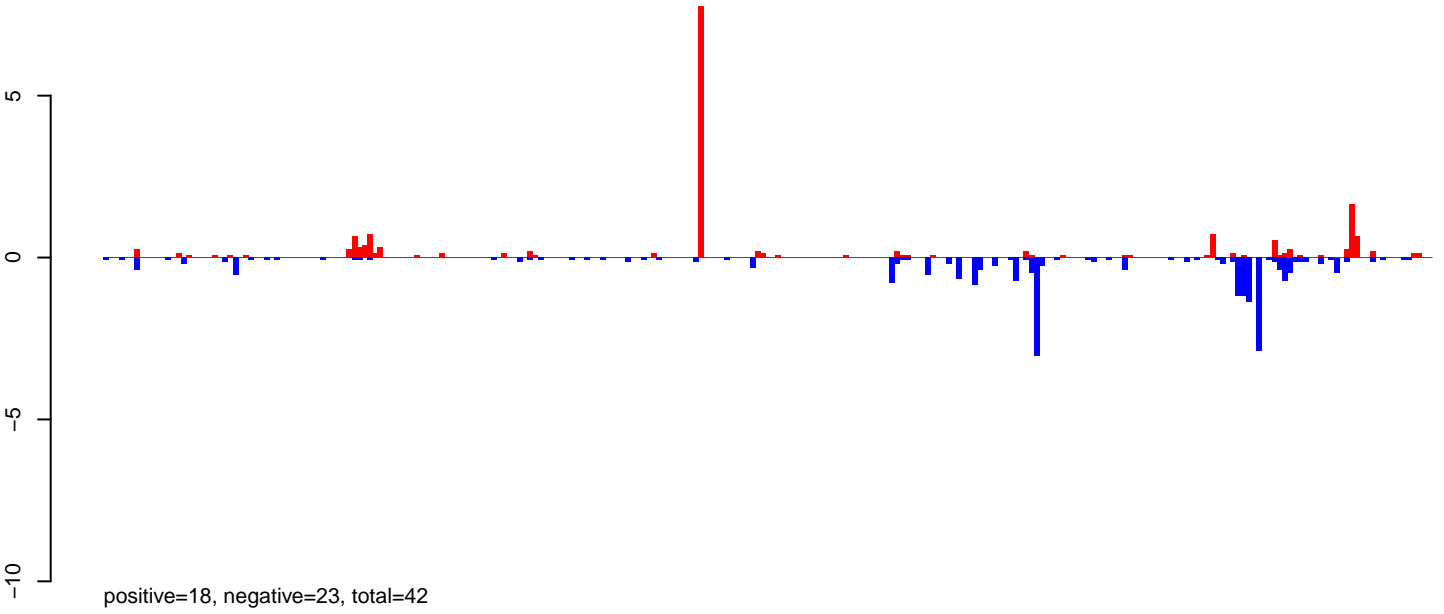

AeAlbo\_FemaleWhole\_BF\_CT.24\_35.rep

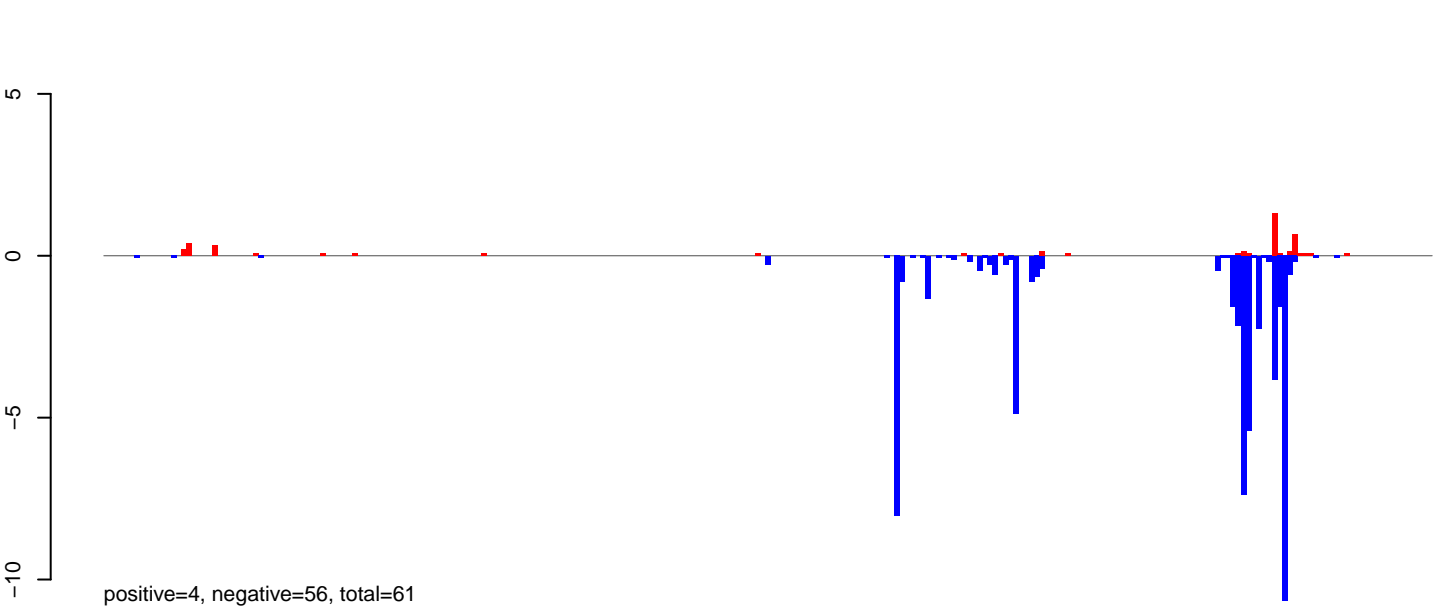

AeAlbo\_FemaleWhole\_BF\_CT.rep

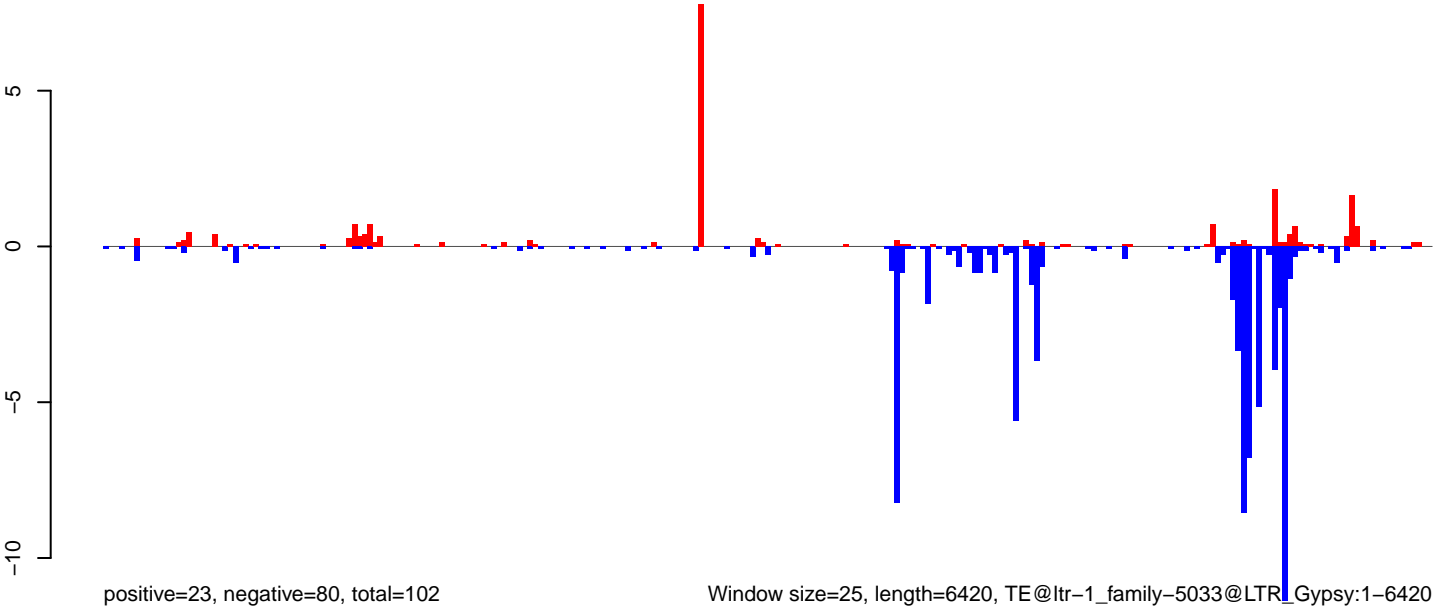

**AeAlbo\_FemaleWhole\_BF\_CT.18\_23.rep**



**AeAlbo\_FemaleWhole\_BF\_CT.24\_35.rep**

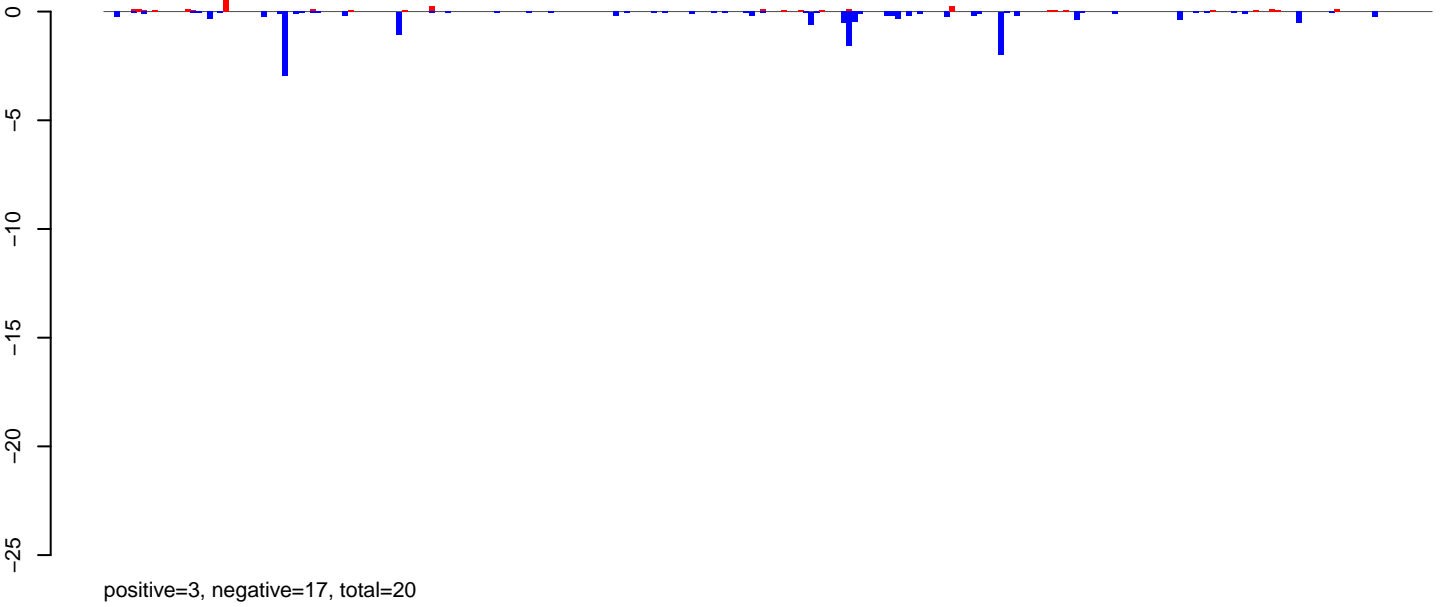

**AeAlbo\_FemaleWhole\_BF\_CT.rep**

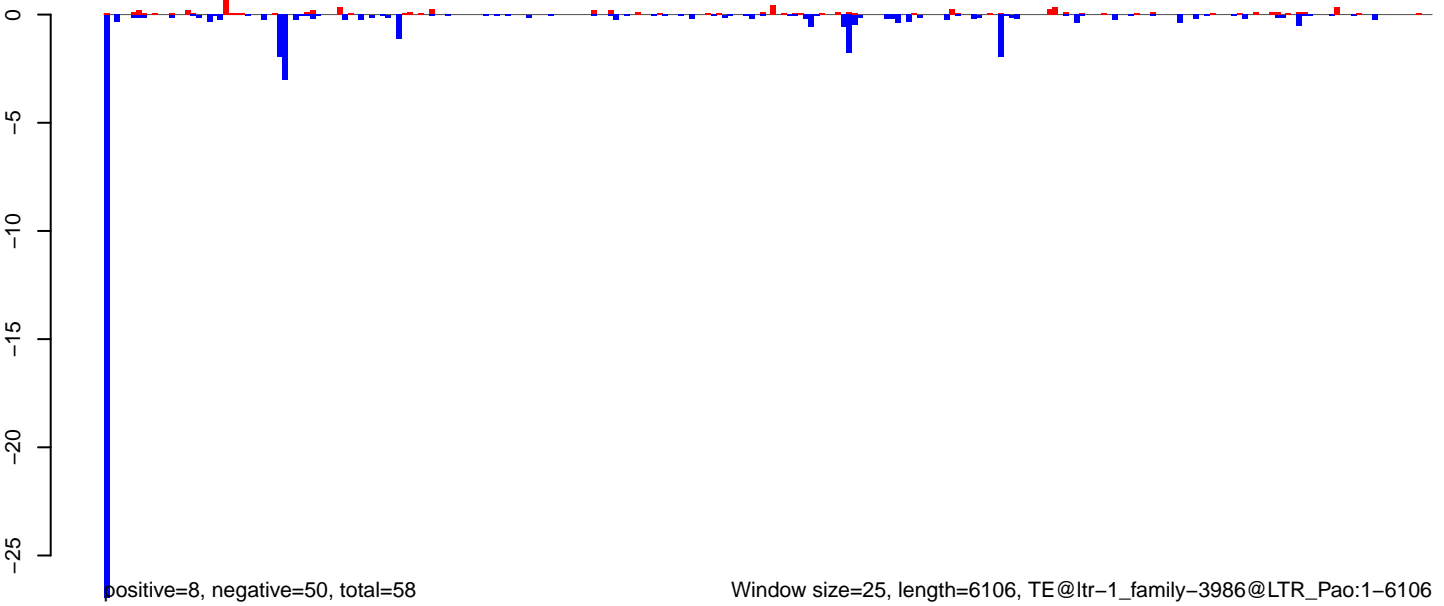

AeAlbo\_FemaleWhole\_BF\_CT.18\_23.rep

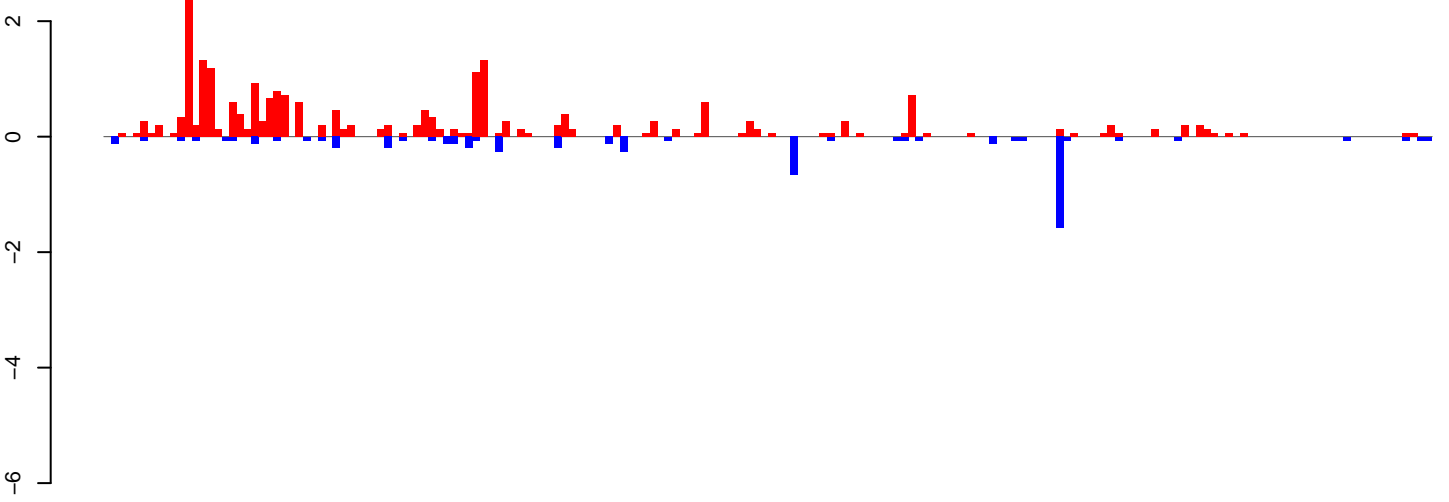

positive=23, negative=6, total=29

AeAlbo\_FemaleWhole\_BF\_CT.24\_35.rep

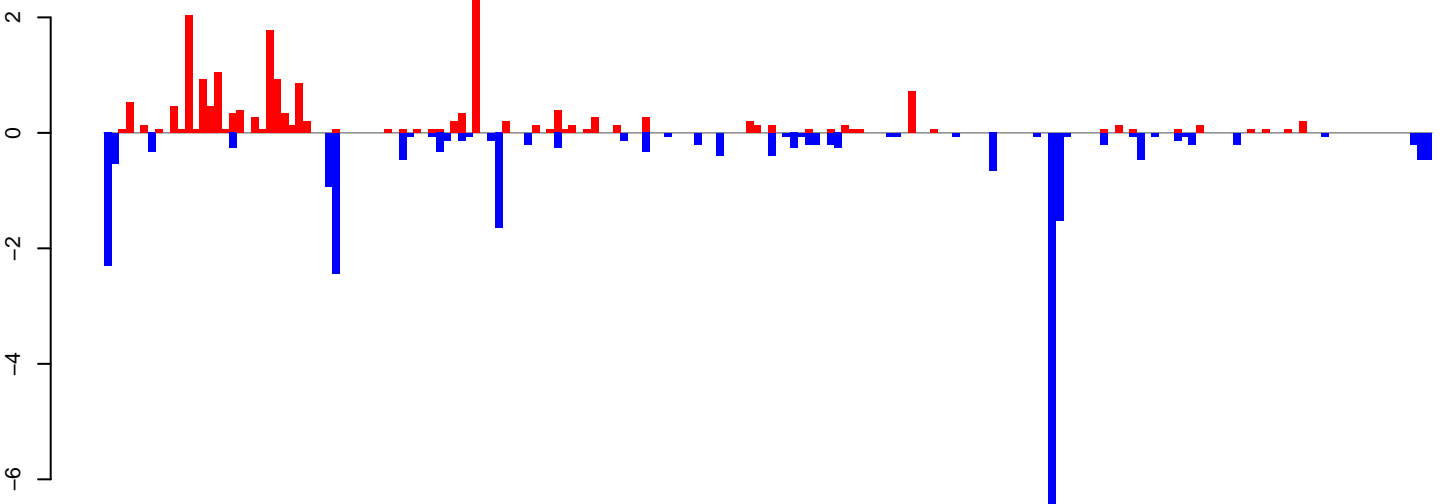

positive=19, negative=25, total=45

AeAlbo\_FemaleWhole\_BF\_CT.rep

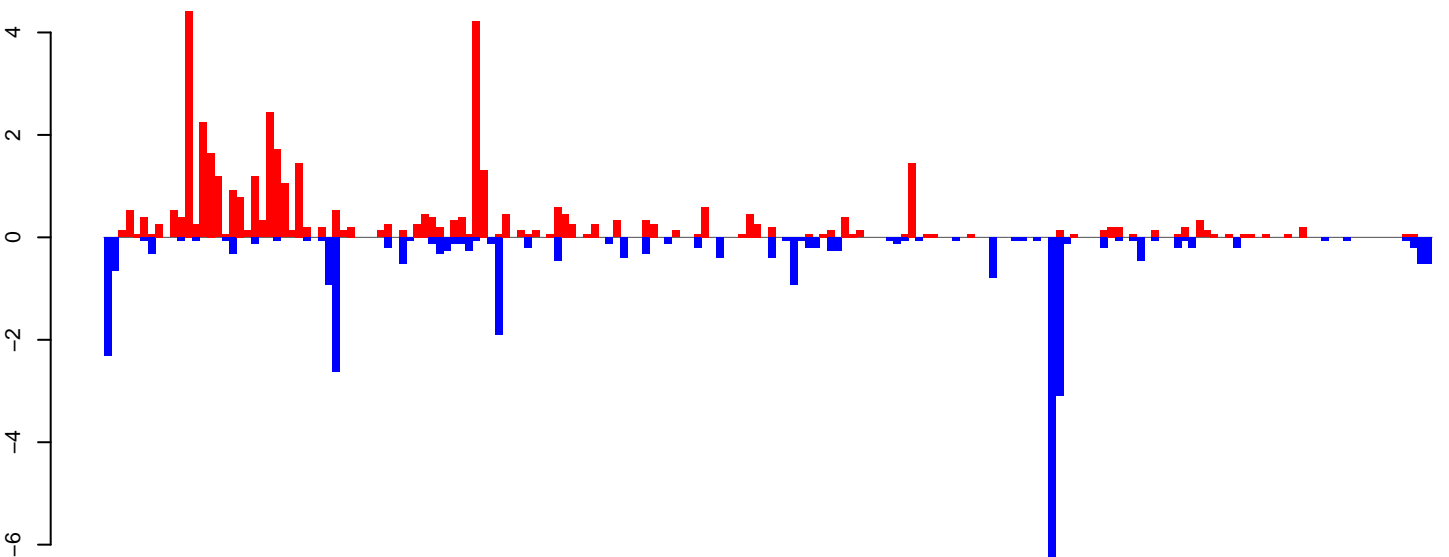

positive=42, negative=31, total=73

Window size=25, length=4487, TE@ltr-1\_family-3656@LTR\_Pao:1-4487

0 1000 2000 3000 4000

AeAlbo\_FemaleWhole\_BF\_CT.18\_23.rep

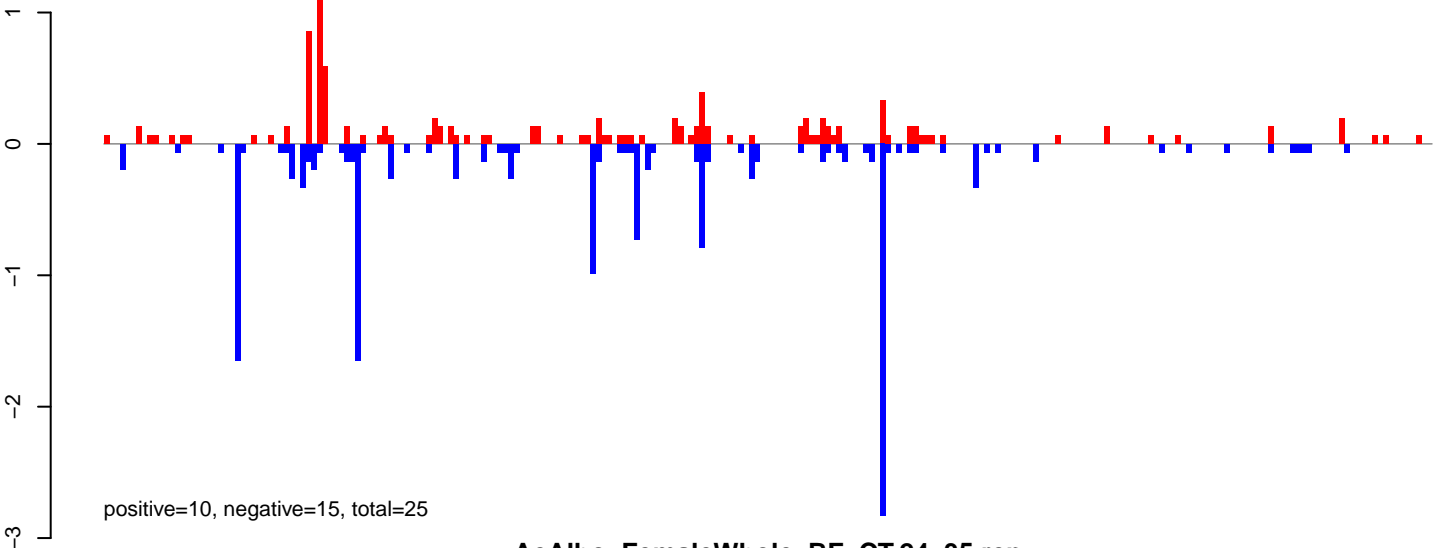

AeAlbo\_FemaleWhole\_BF\_CT.24\_35.rep

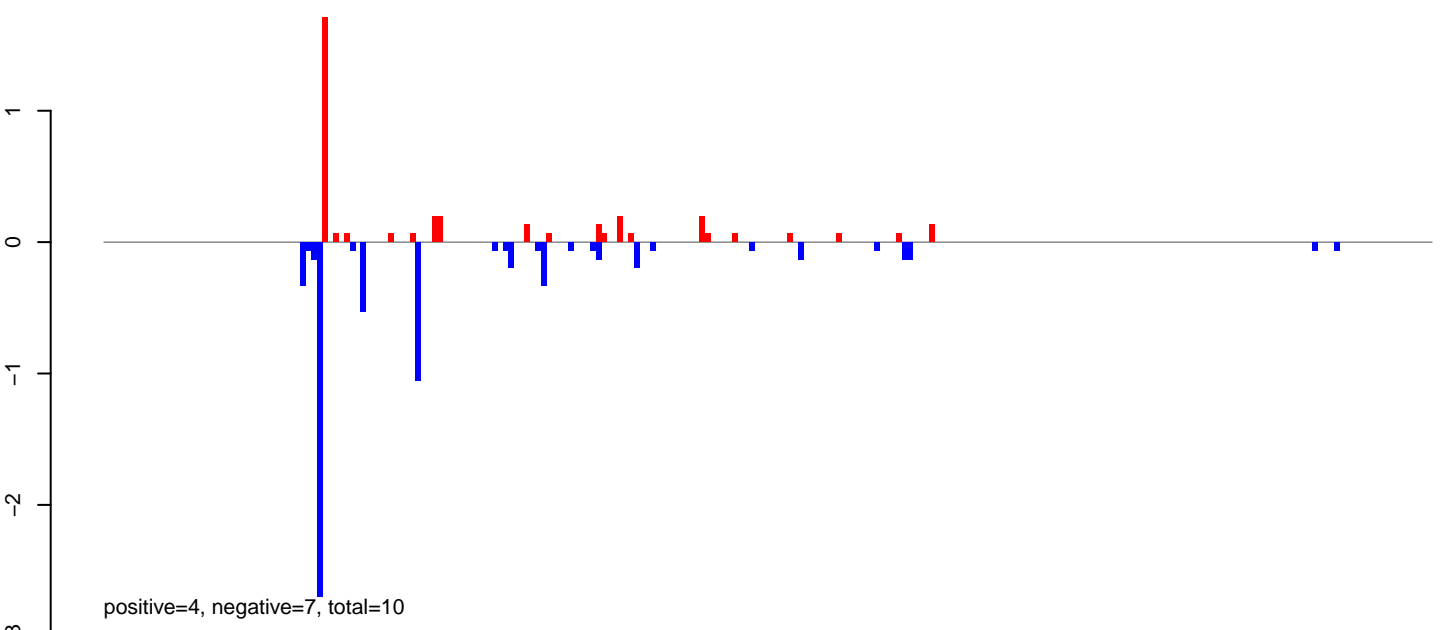

AeAlbo\_FemaleWhole\_BF\_CT.rep

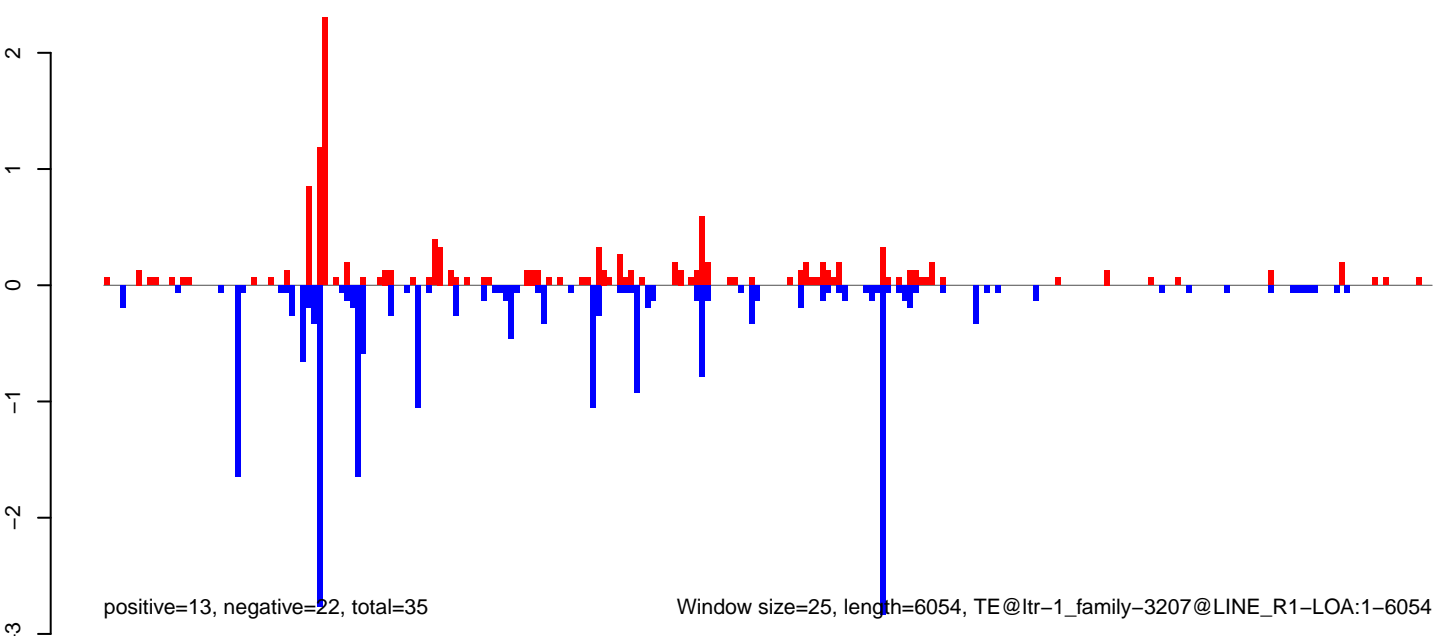

Window size=25, length=6054, TE@ltr-1\_family-3207@LINE\_R1-LOA:1-6054

AeAlbo\_FemaleWhole\_BF\_CT.18\_23.rep

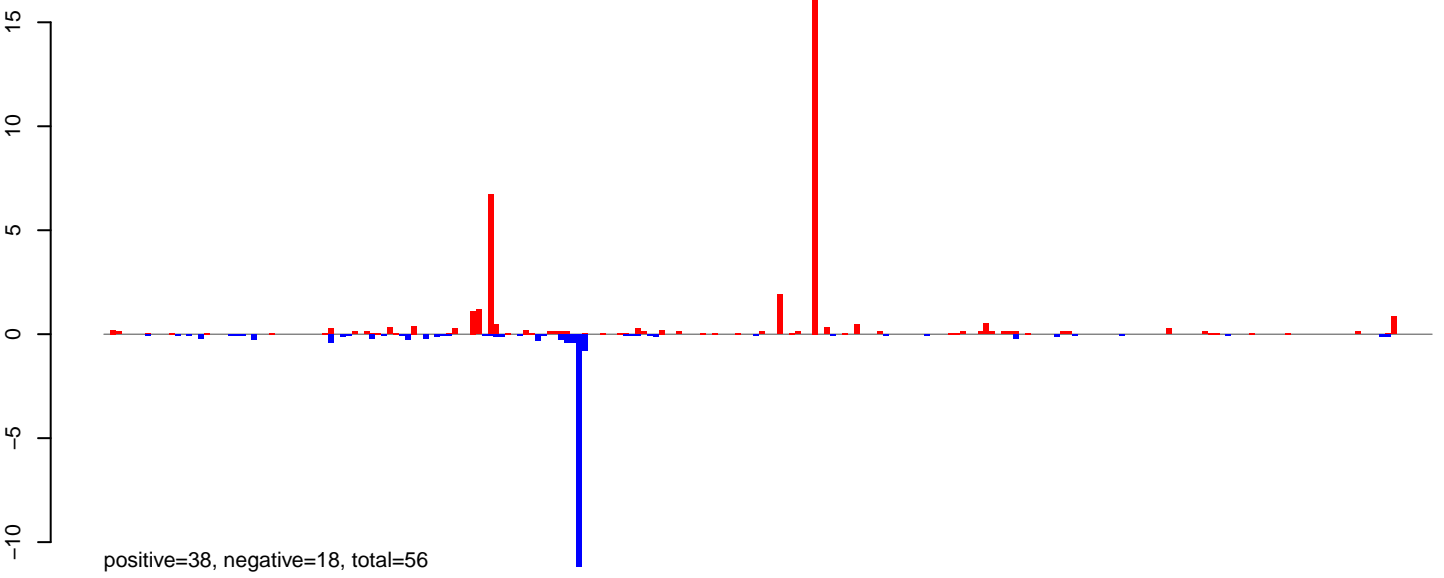

AeAlbo\_FemaleWhole\_BF\_CT.24\_35.rep

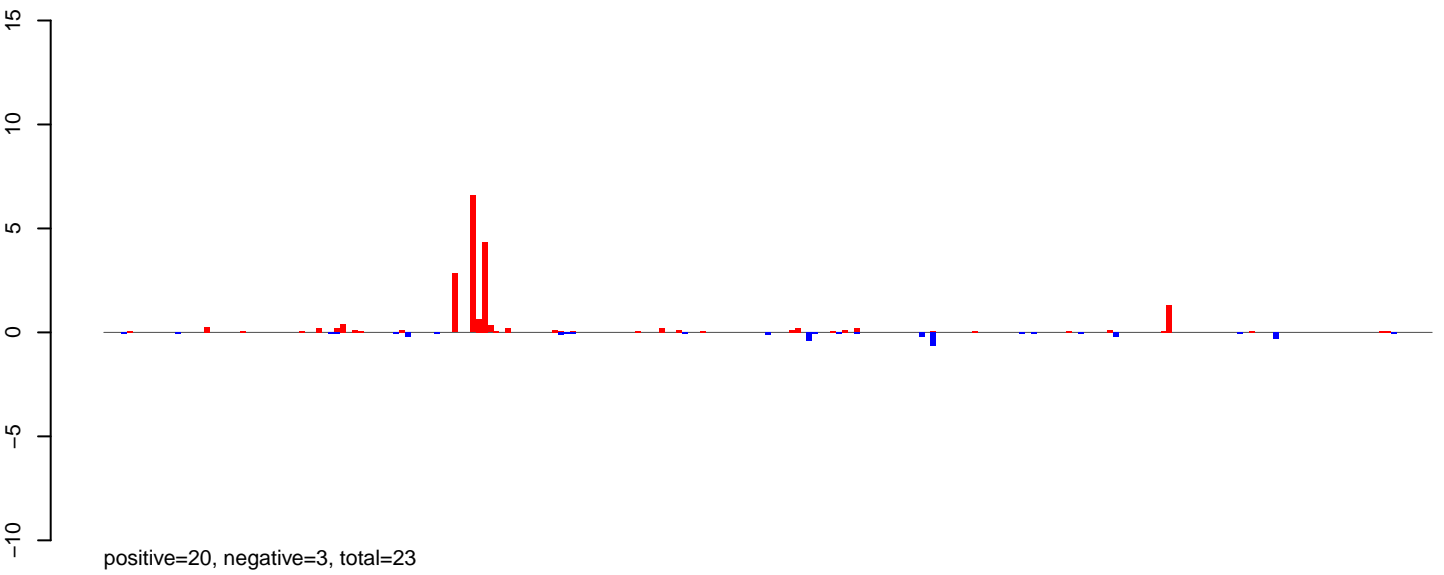

AeAlbo\_FemaleWhole\_BF\_CT.rep

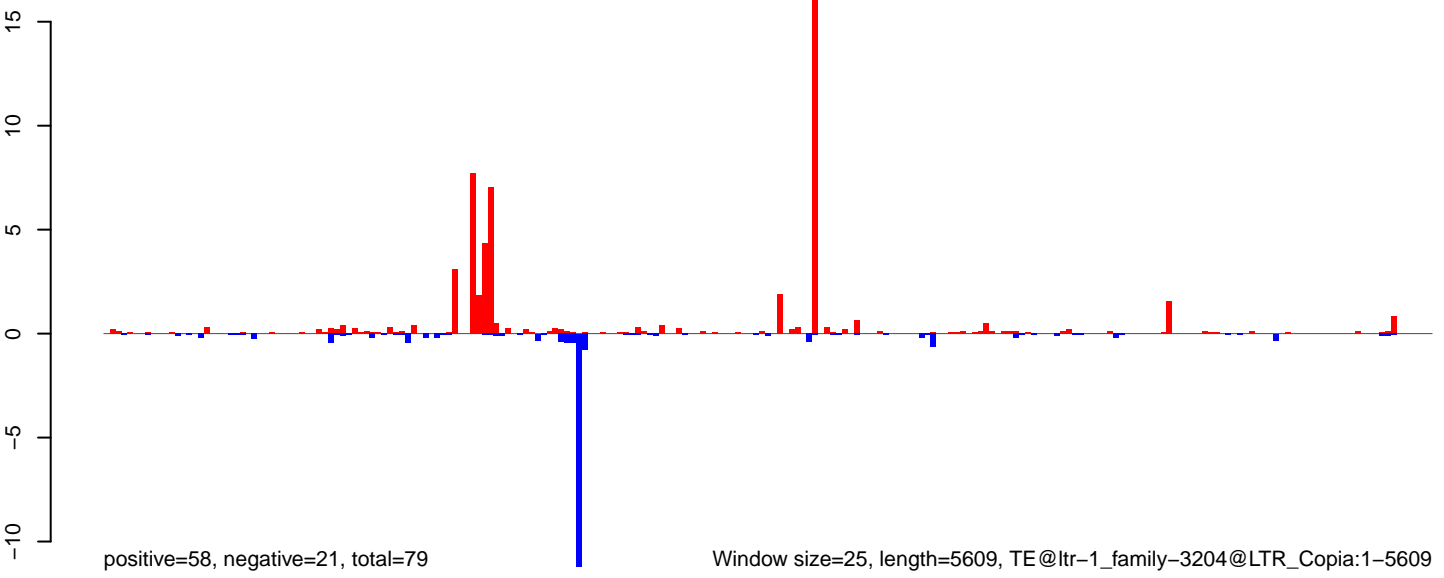

AeAlbo\_FemaleWhole\_BF\_CT.18\_23.rep

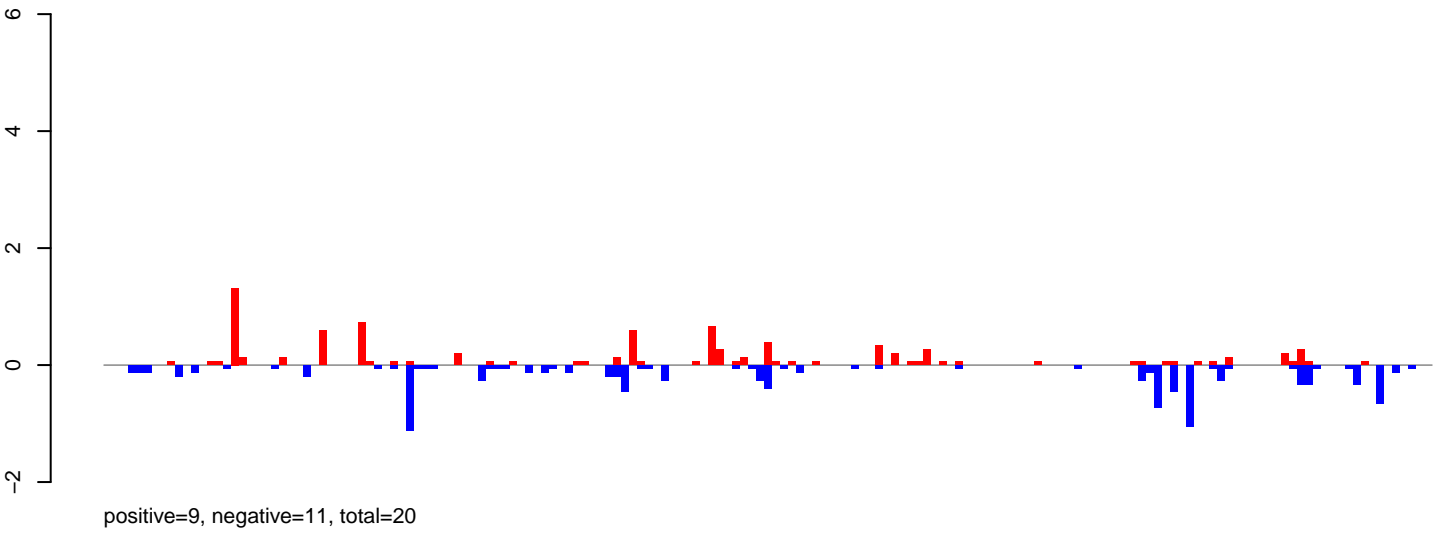

AeAlbo\_FemaleWhole\_BF\_CT.24\_35.rep

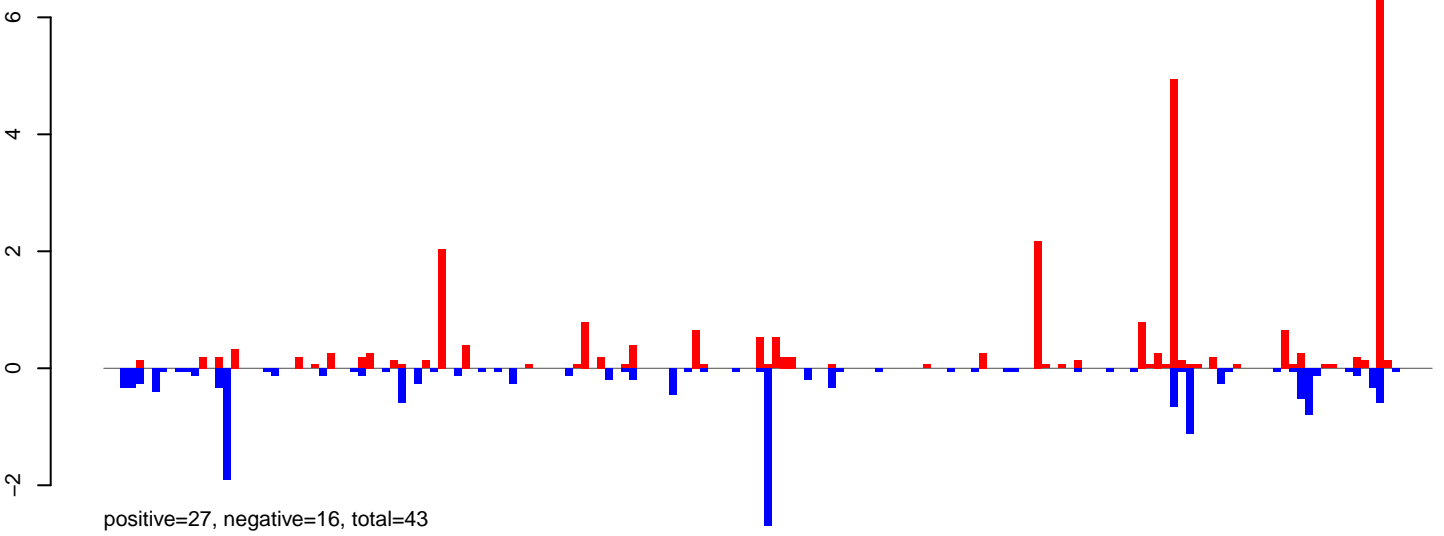

AeAlbo\_FemaleWhole\_BF\_CT.rep

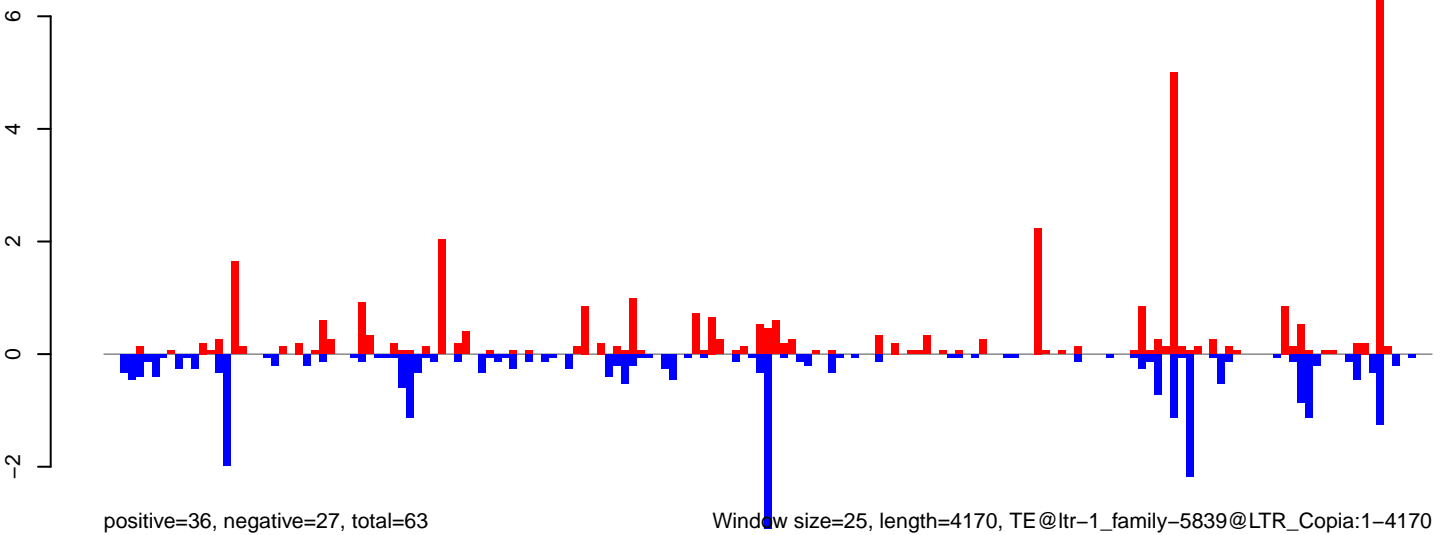



AeAlbo\_FemaleWhole\_BF\_CT.18\_23.rep

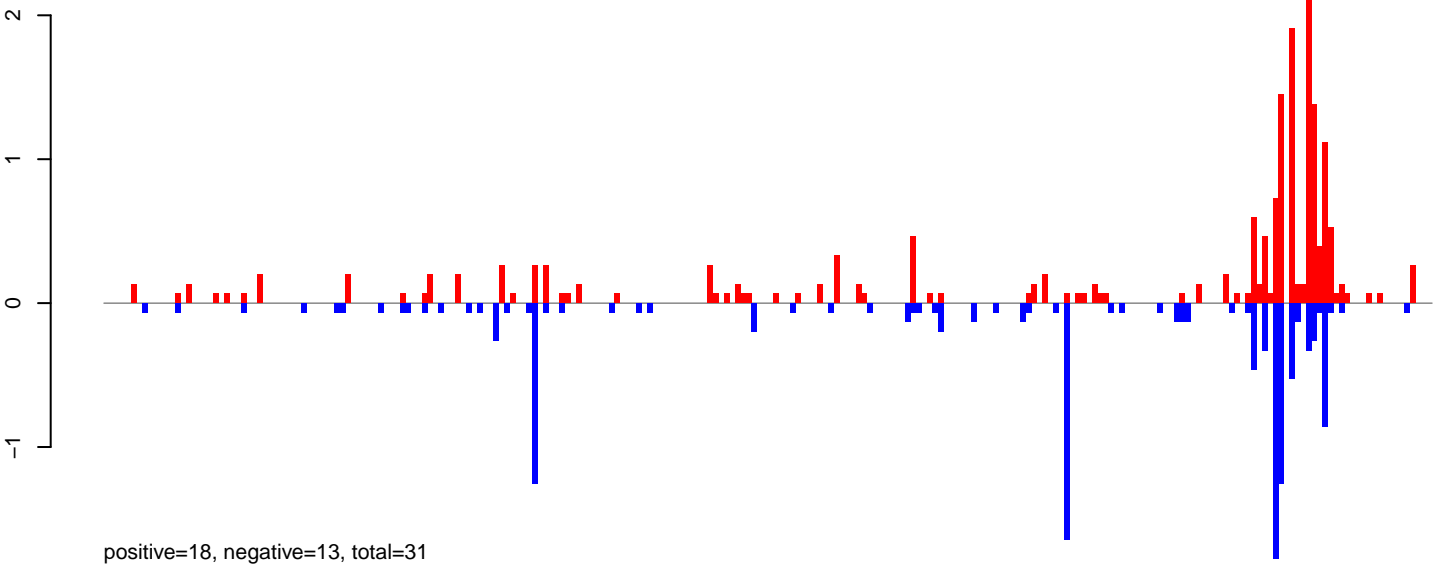

AeAlbo\_FemaleWhole\_BF\_CT.24\_35.rep

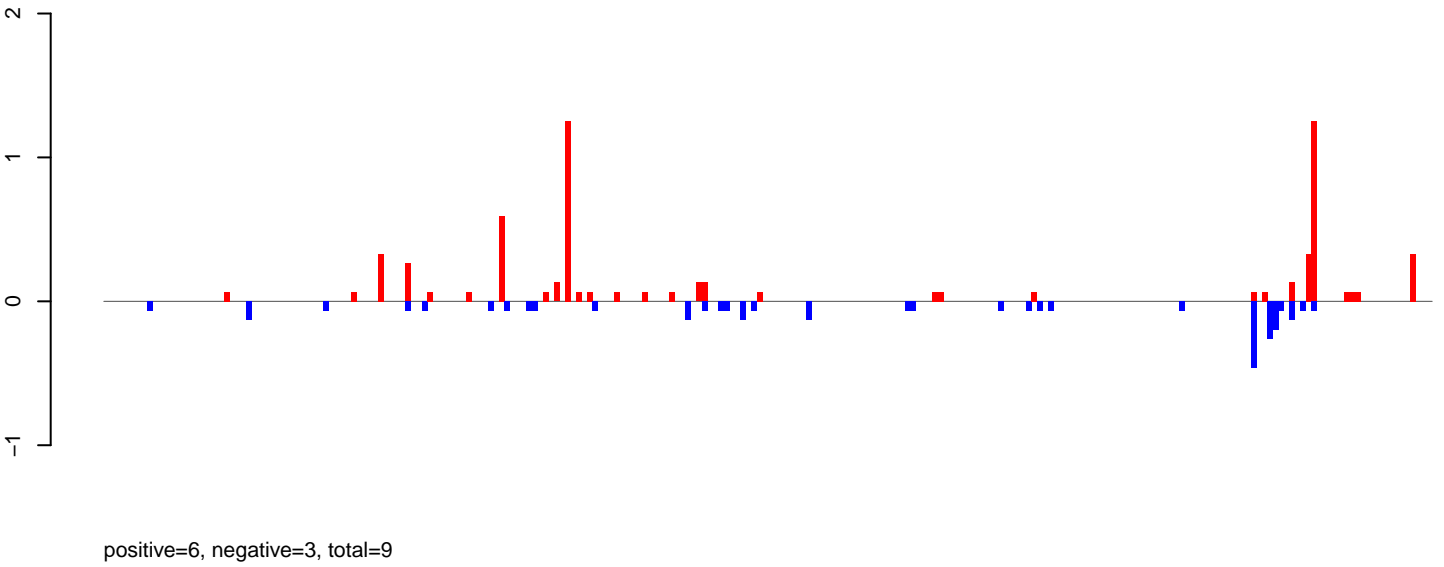

AeAlbo\_FemaleWhole\_BF\_CT.rep

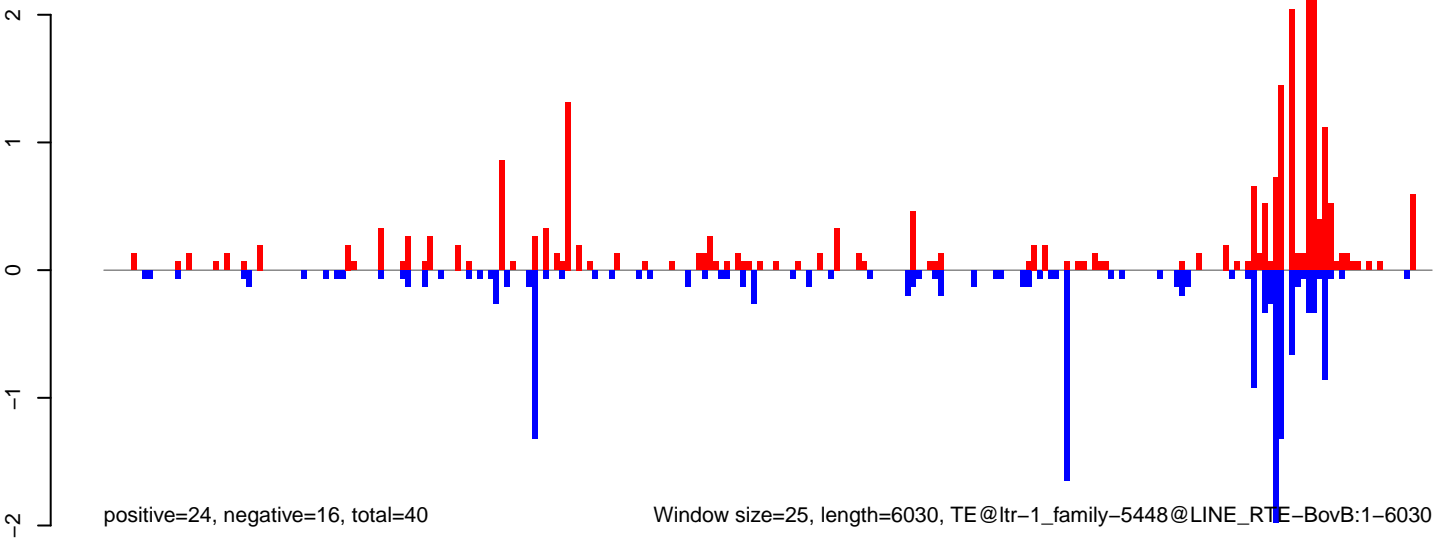

Window size=25, length=6030, TE@ltr-1\_family-5448@LINE RTE-BovB:1-6030

0 1000 2000 3000 4000 5000 6000

AeAlbo\_FemaleWhole\_BF\_CT.18\_23.rep

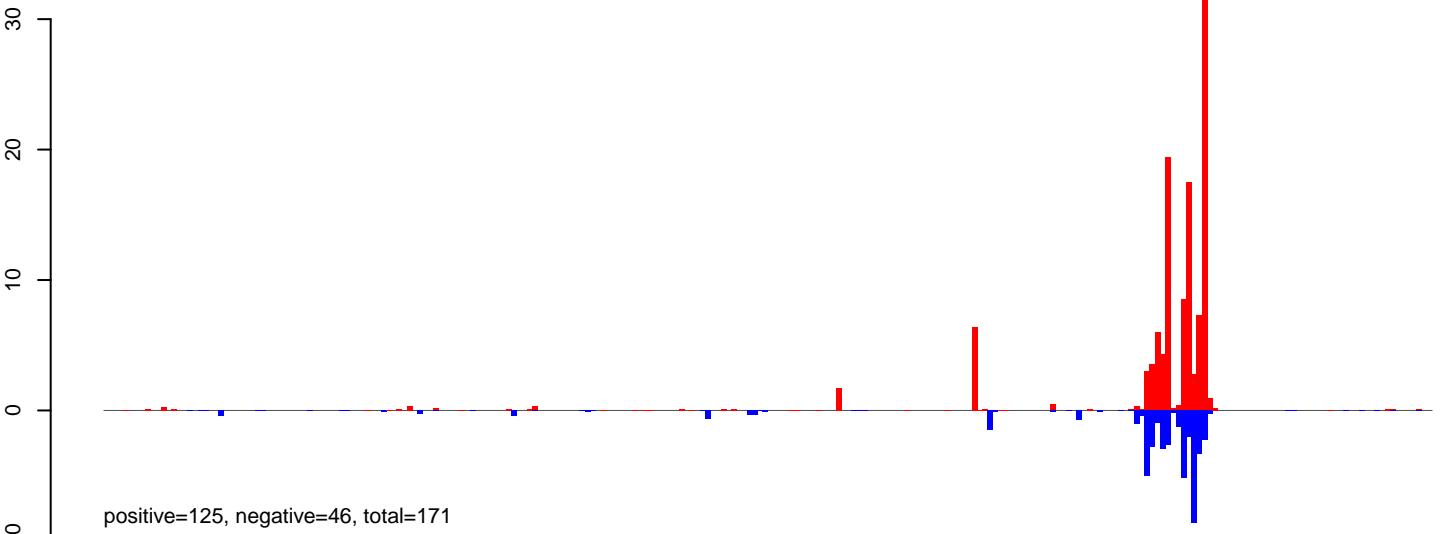

AeAlbo\_FemaleWhole\_BF\_CT.24\_35.rep

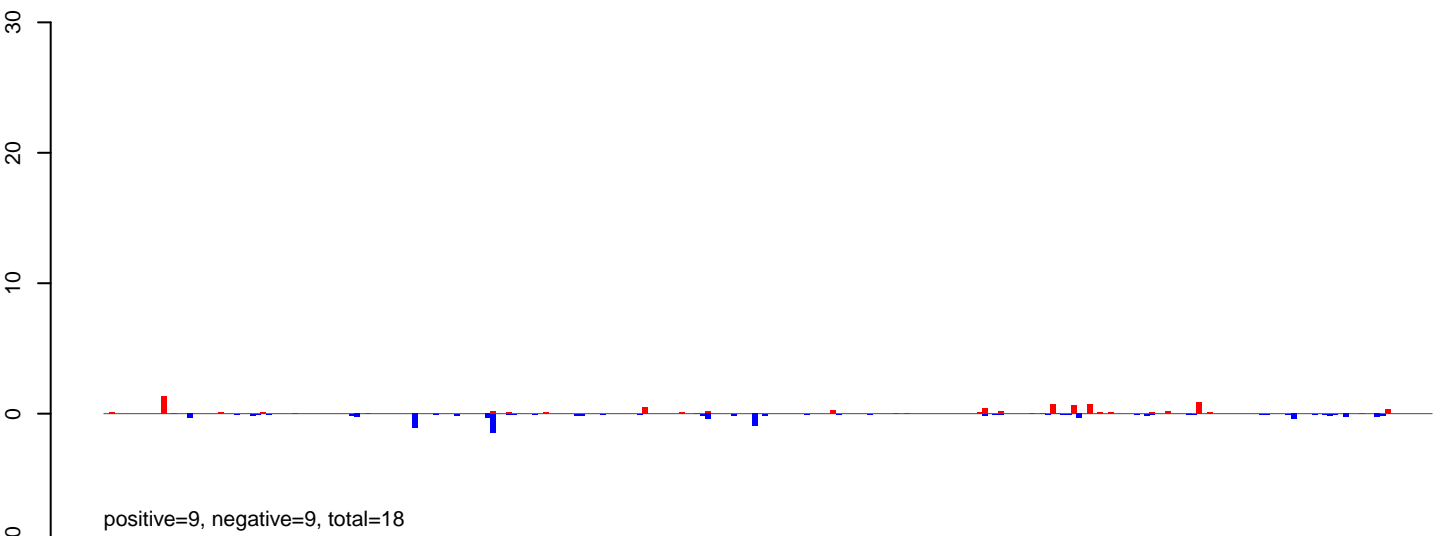

AeAlbo\_FemaleWhole\_BF\_CT.rep

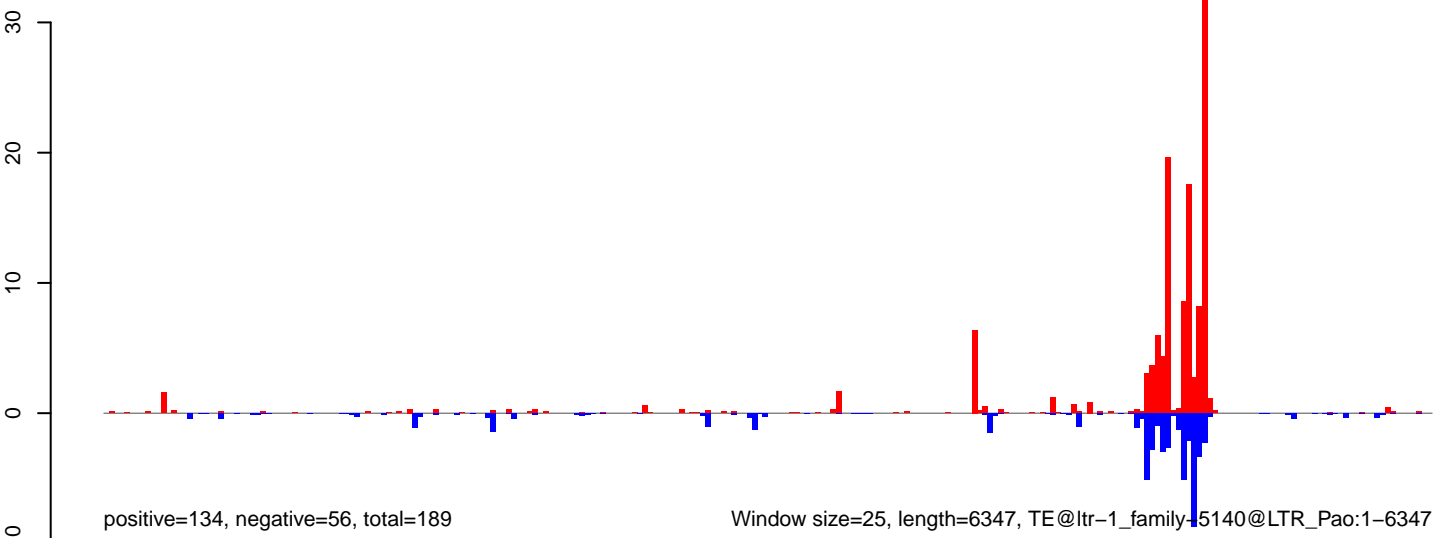

AeAlbo\_FemaleWhole\_BF\_CT.18\_23.rep

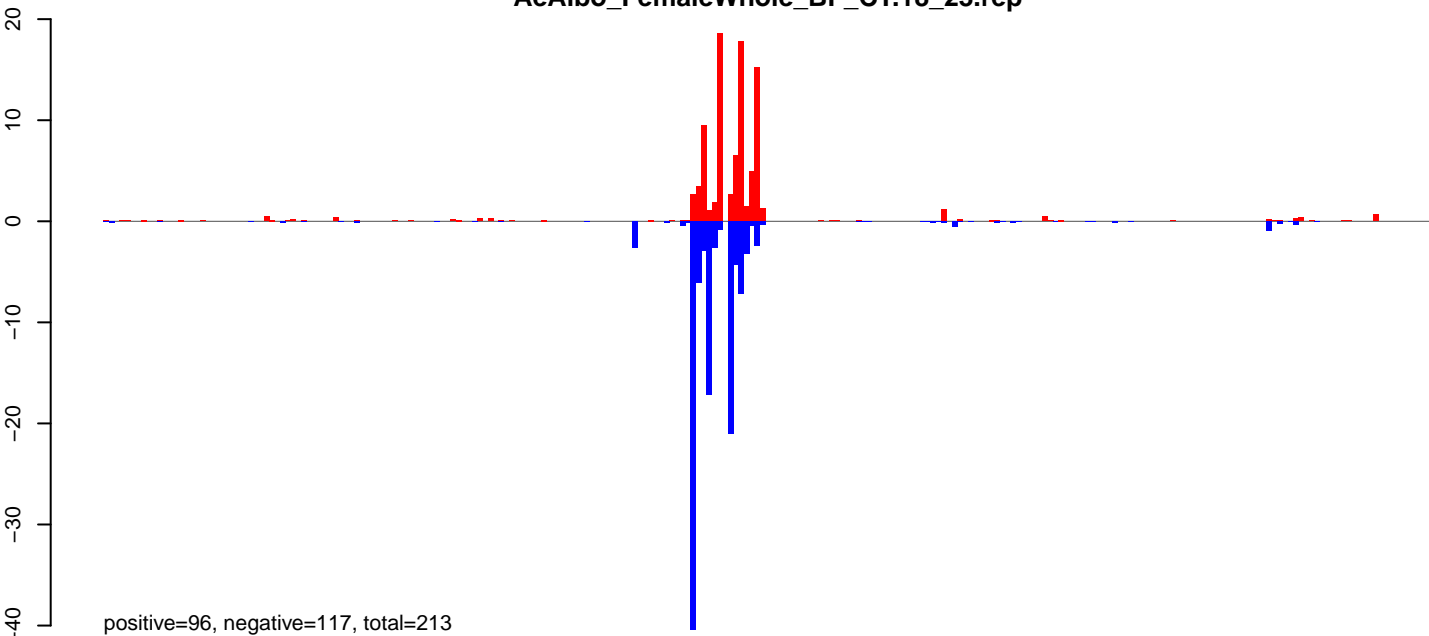

positive=96, negative=117, total=213

AeAlbo\_FemaleWhole\_BF\_CT.24\_35.rep

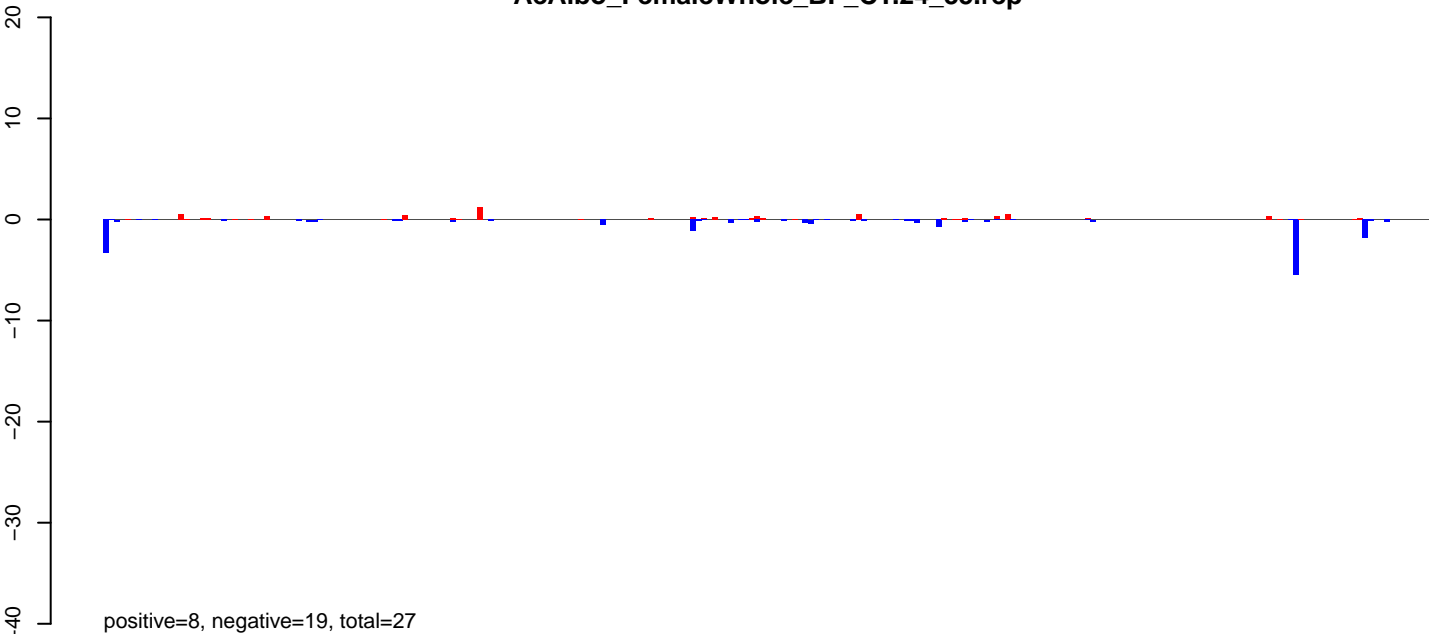

positive=8, negative=19, total=27

AeAlbo\_FemaleWhole\_BF\_CT.rep

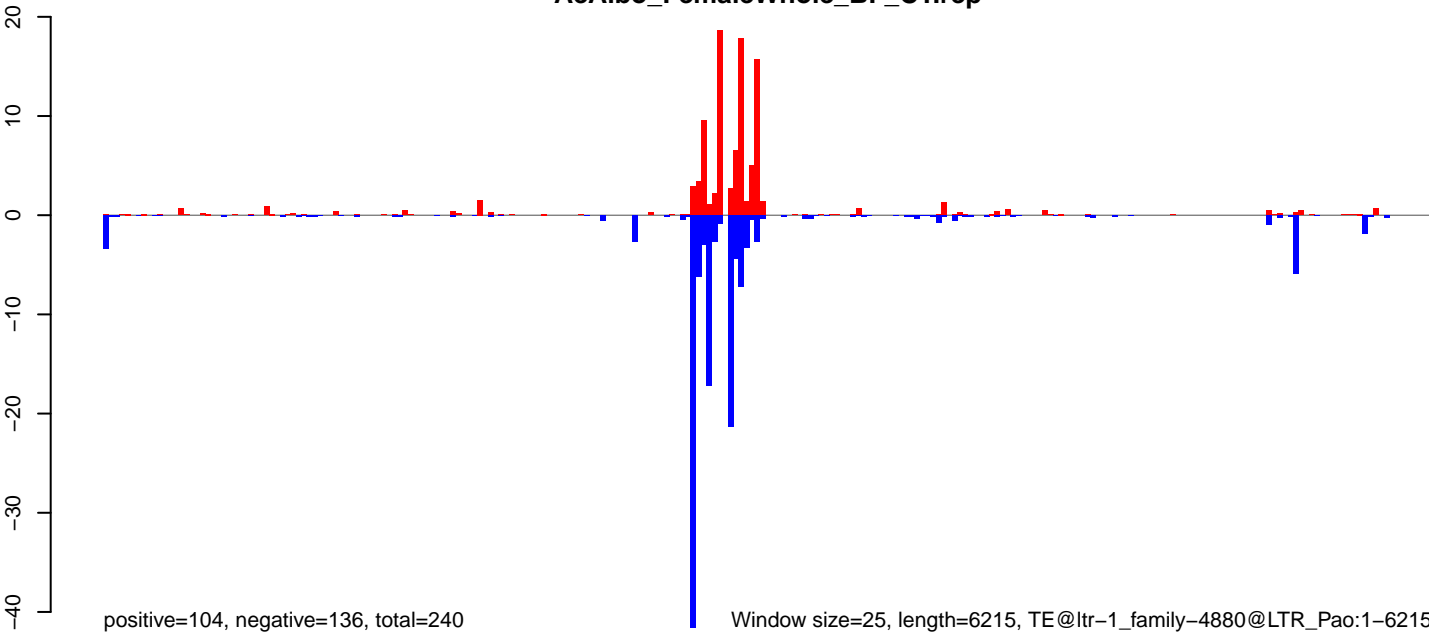

positive=104, negative=136, total=240

Window size=25, length=6215, TE@ltr-1\_family-4880@LTR\_Pao:1-6215

0 1000 2000 3000 4000 5000 6000

AeAlbo\_FemaleWhole\_BF\_CT.18\_23.rep

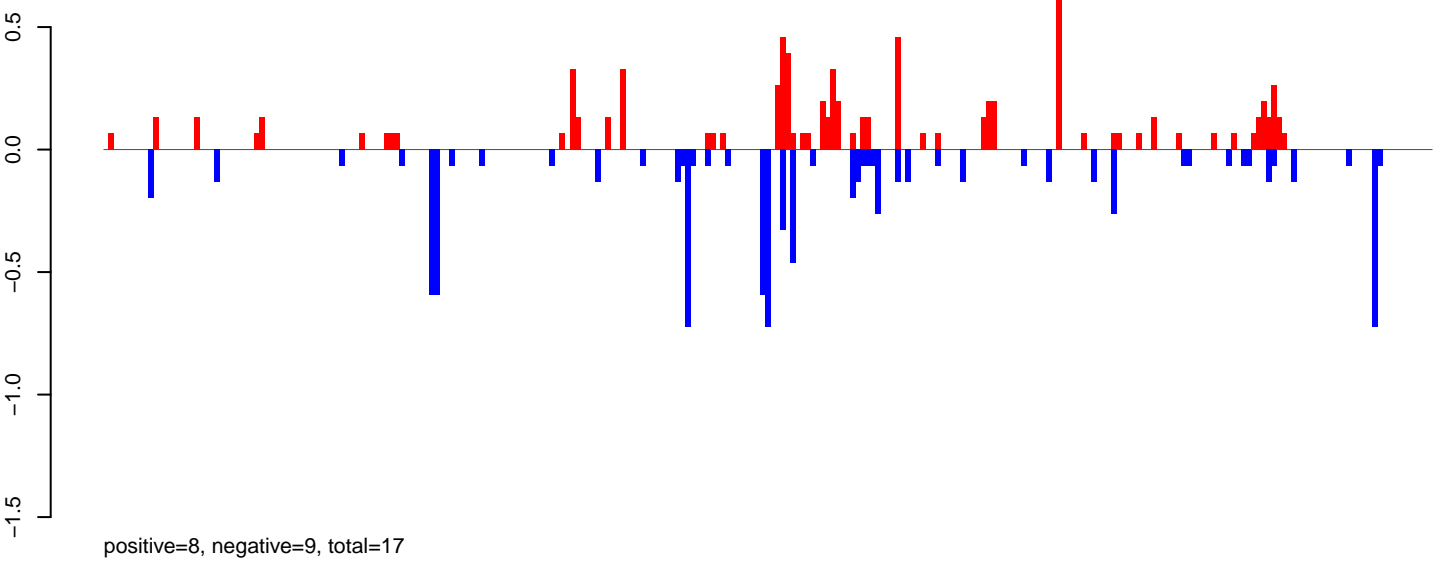

AeAlbo\_FemaleWhole\_BF\_CT.24\_35.rep

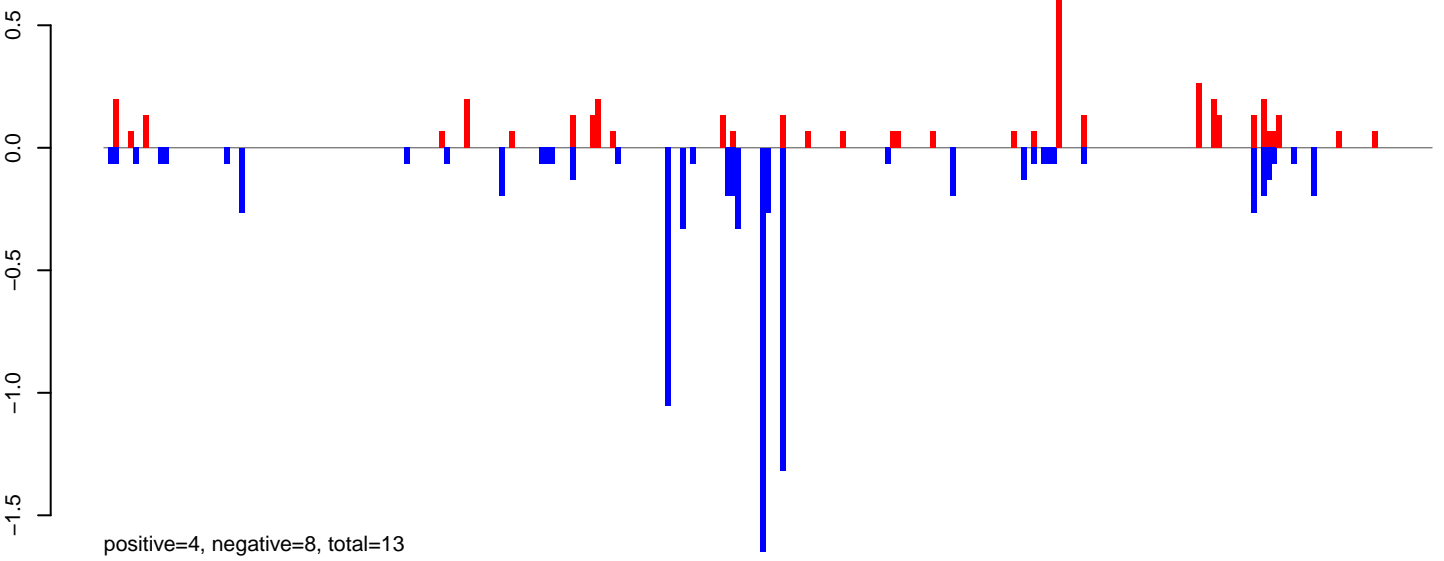

AeAlbo\_FemaleWhole\_BF\_CT.rep

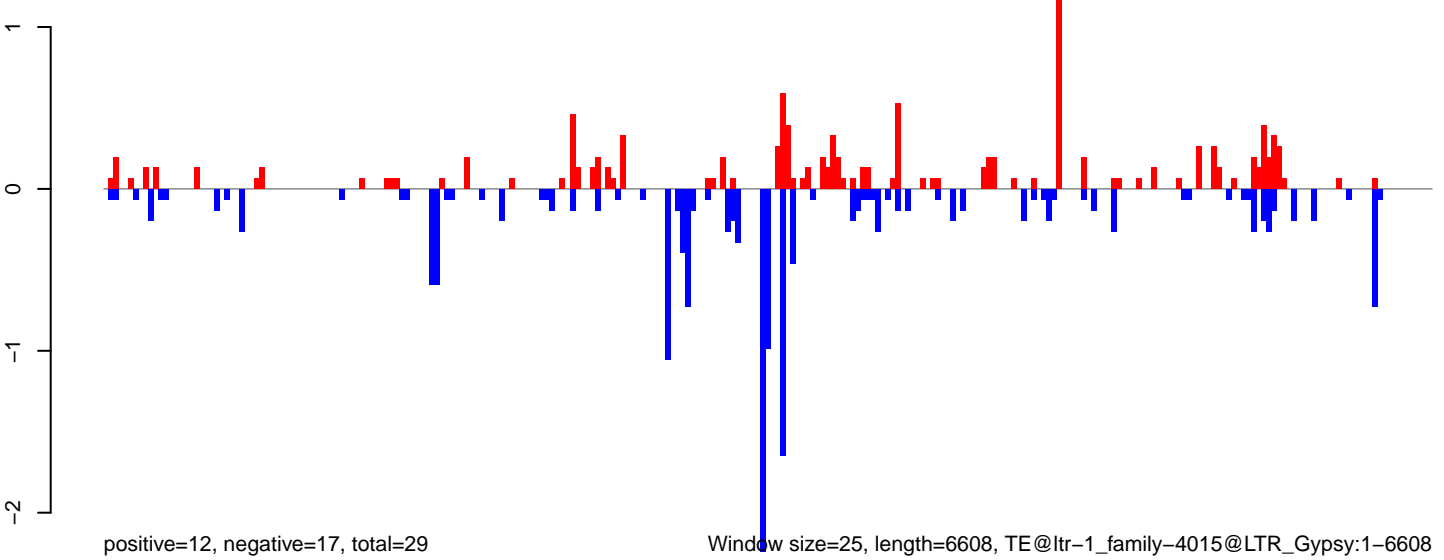

0 1000 2000 3000 4000 5000 6000

AeAlbo\_FemaleWhole\_BF\_CT.18\_23.rep



positive=6, negative=9, total=15

AeAlbo\_FemaleWhole\_BF\_CT.24\_35.rep

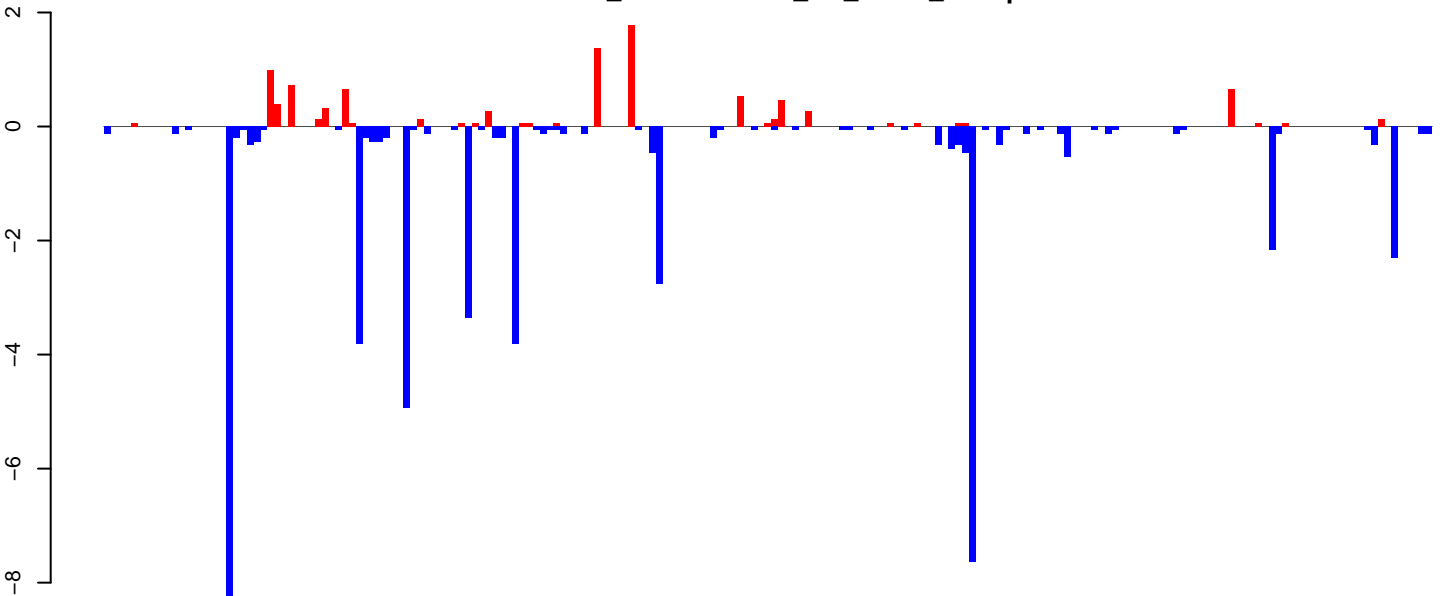

positive=10, negative=48, total=58

AeAlbo\_FemaleWhole\_BF\_CT.rep

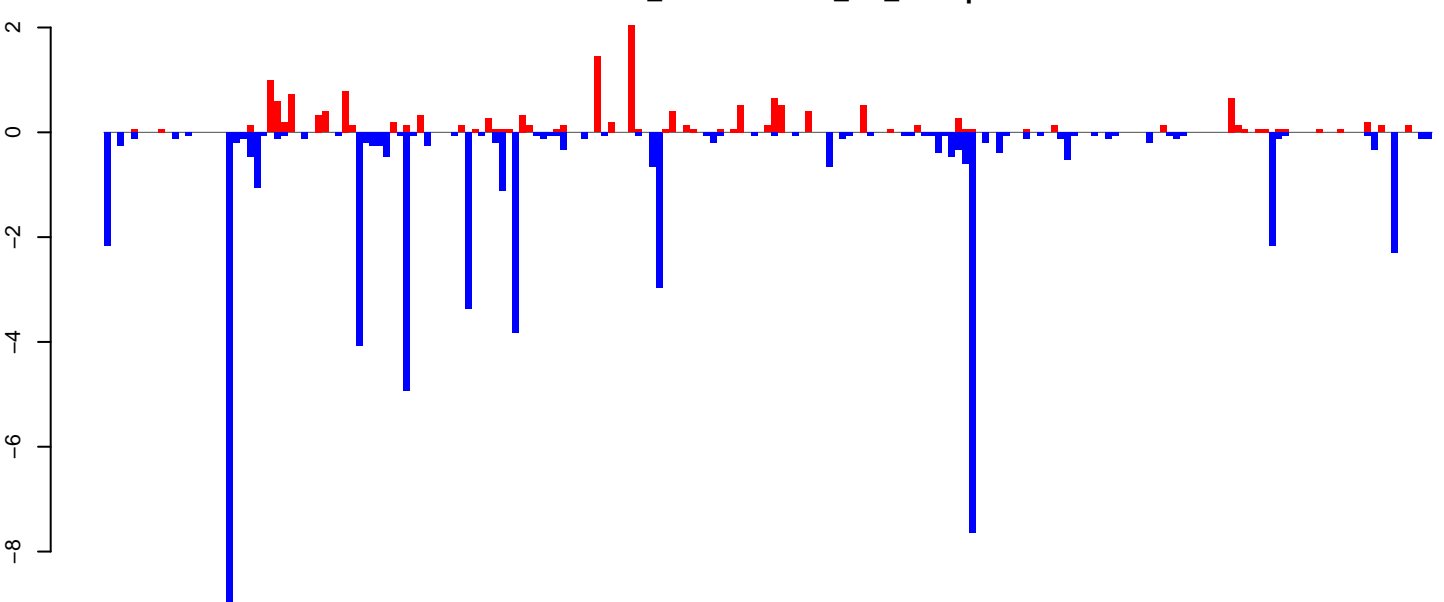

positive=16, negative=57, total=73

Window size=25, length=4862, TE@ltr-1\_family-3708@LTR\_Gypsy:1-4862

0 1000 2000 3000 4000 5000

AeAlbo\_FemaleWhole\_BF\_CT.18\_23.rep

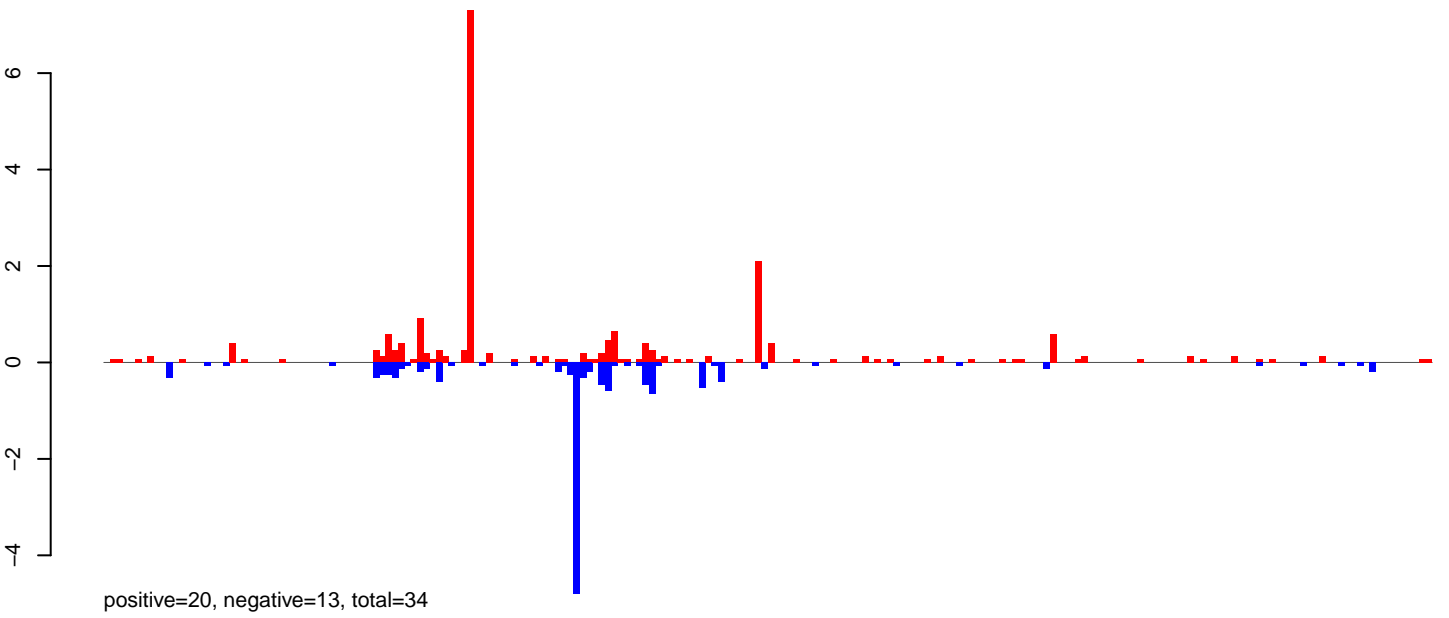

AeAlbo\_FemaleWhole\_BF\_CT.24\_35.rep

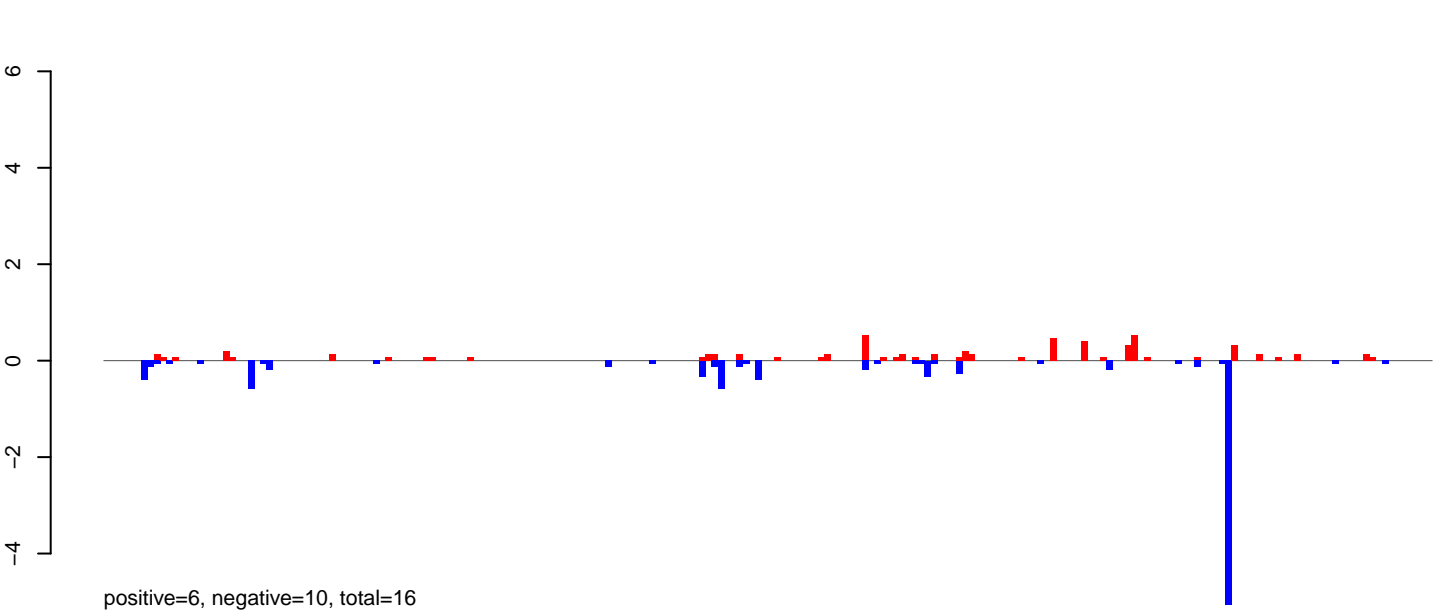

AeAlbo\_FemaleWhole\_BF\_CT.rep

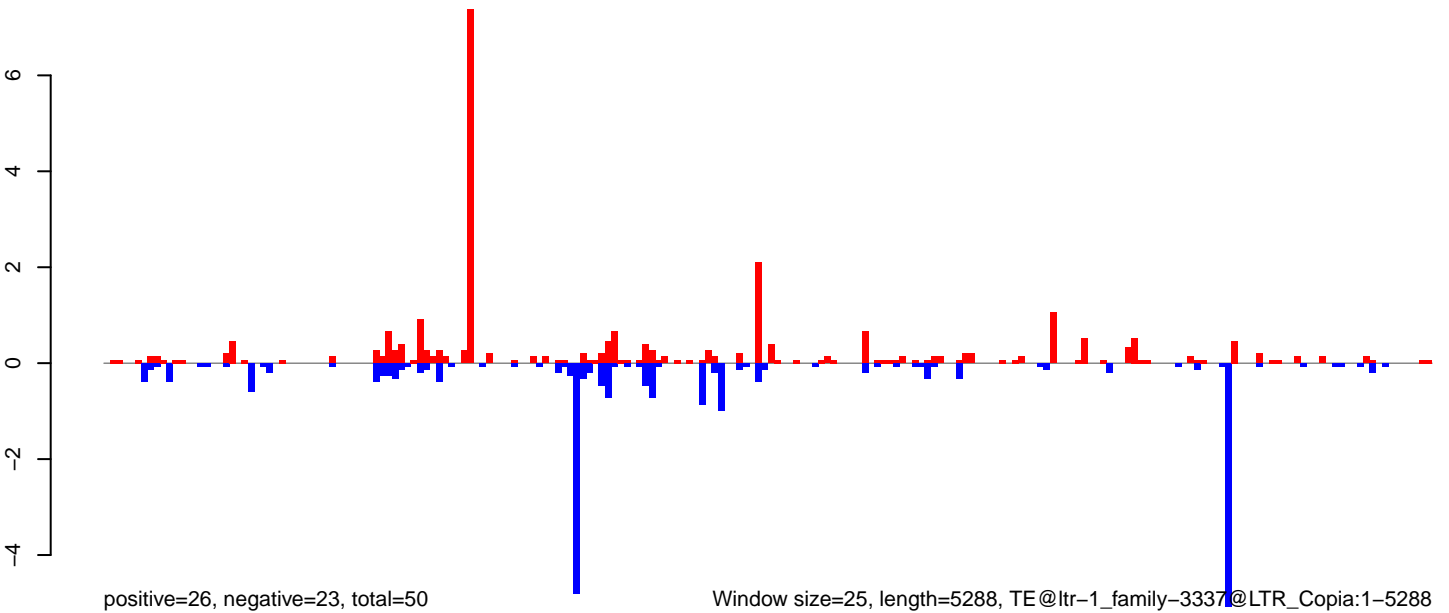

**AeAlbo\_FemaleWhole\_BF\_CT.18\_23.rep**

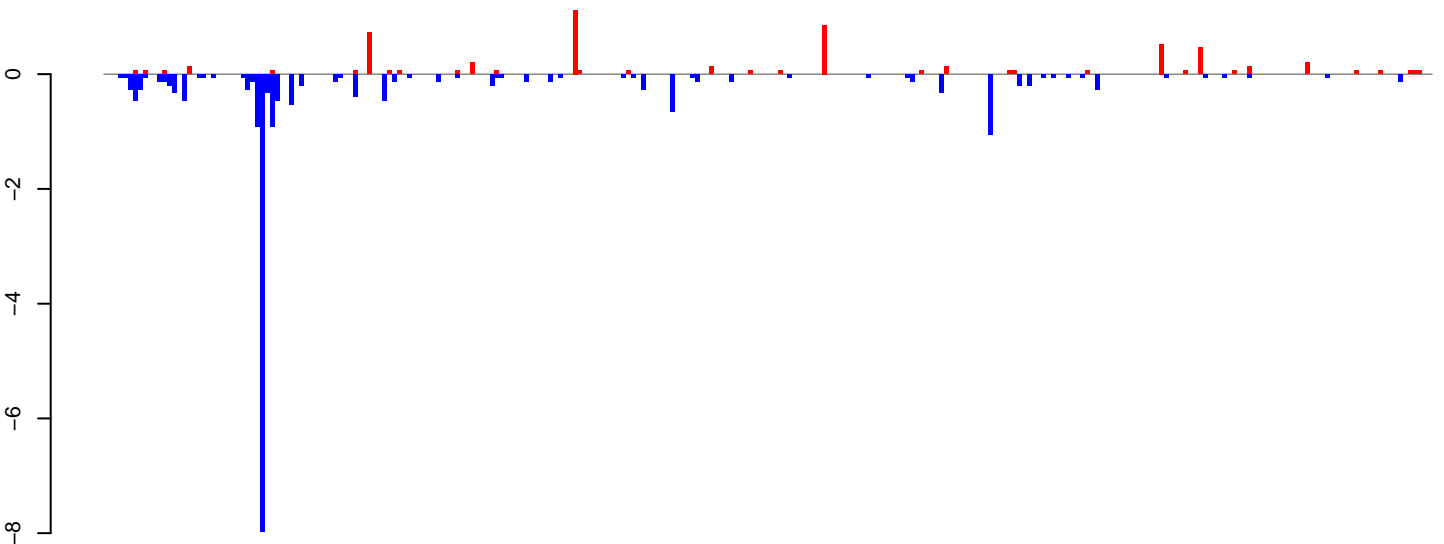

positive=6, negative=21, total=27

**AeAlbo\_FemaleWhole\_BF\_CT.24\_35.rep**

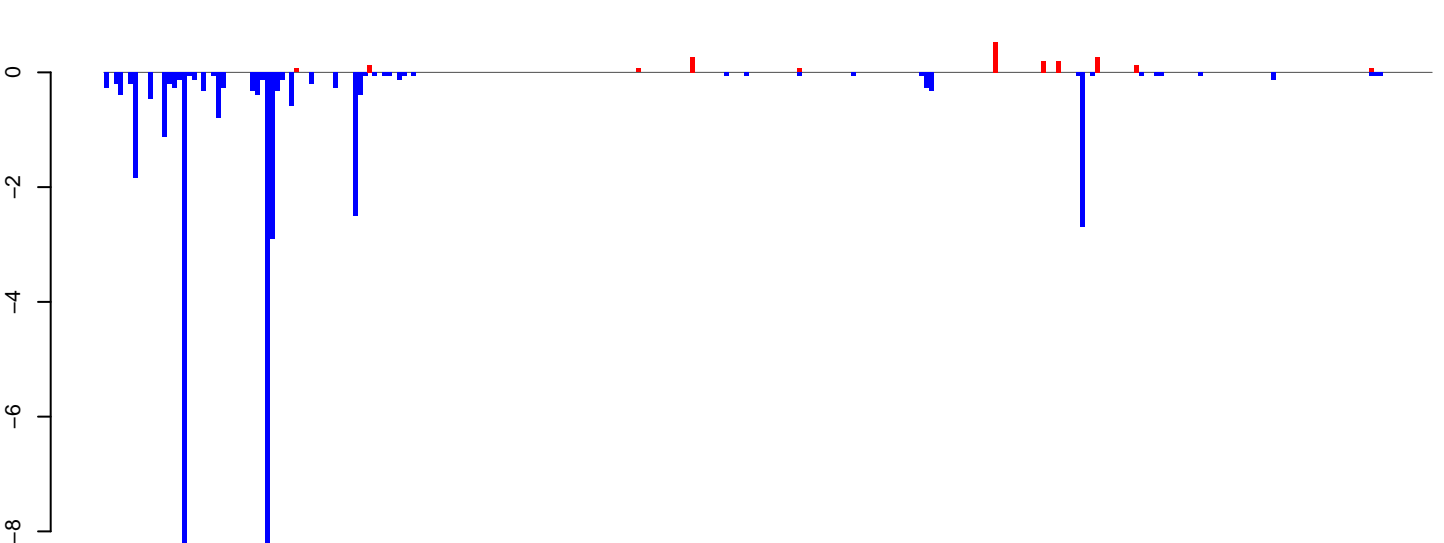

positive=2, negative=38, total=40

**AeAlbo\_FemaleWhole\_BF\_CT.rep**

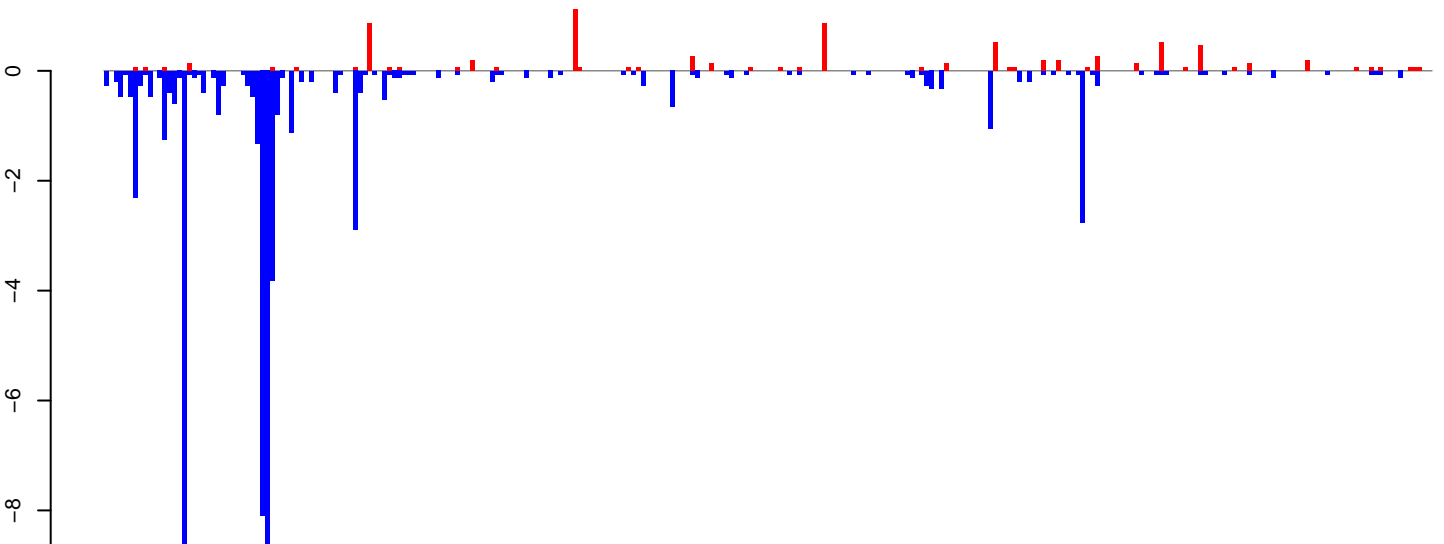

positive=8, negative=59, total=67

Window size=25, length=6777, TE@ltr-1\_family-2969@LTR\_Gypsy:1-6777

AeAlbo\_FemaleWhole\_BF\_CT.18\_23.rep

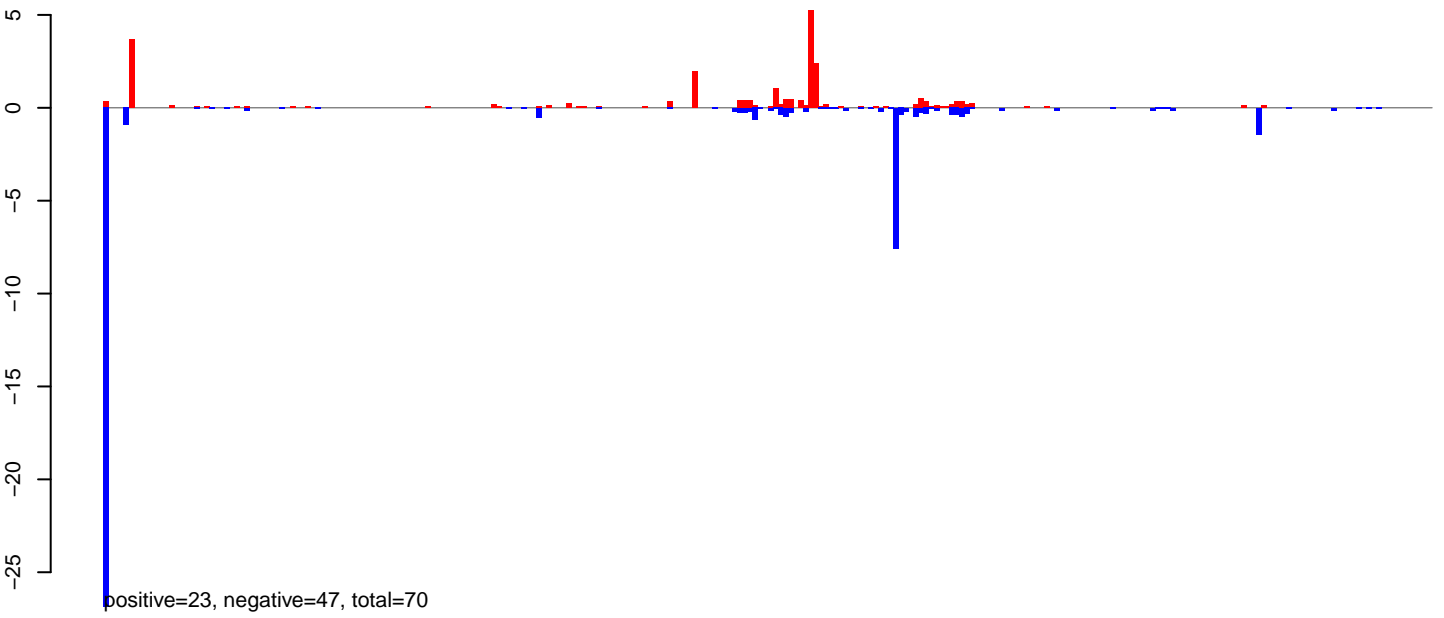

AeAlbo\_FemaleWhole\_BF\_CT.24\_35.rep

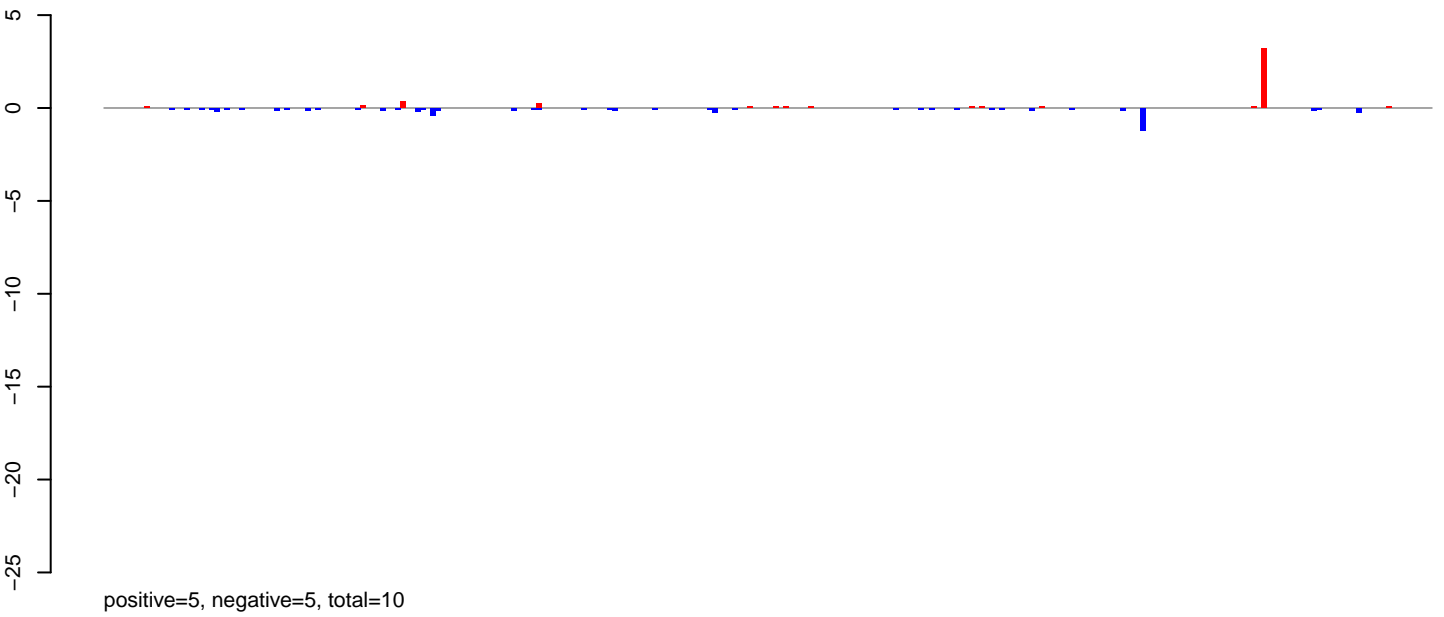

AeAlbo\_FemaleWhole\_BF\_CT.rep

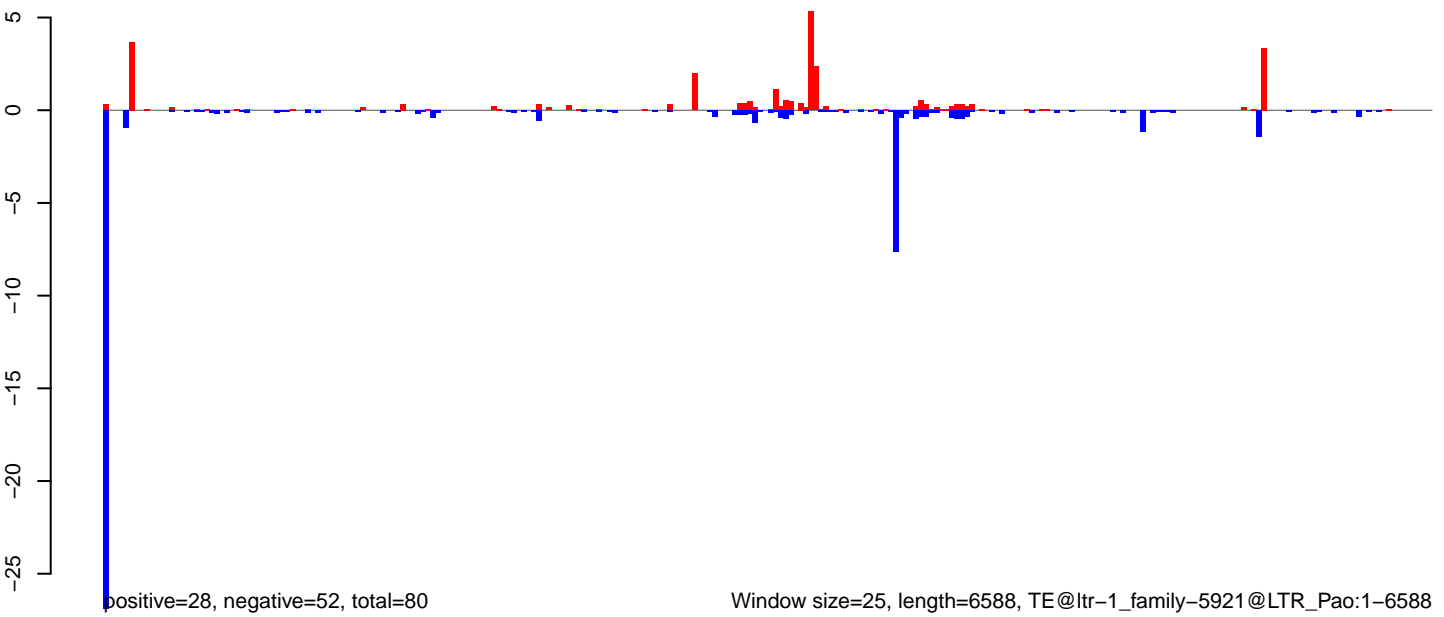



**AeAlbo\_FemaleWhole\_BF\_CT.18\_23.rep**

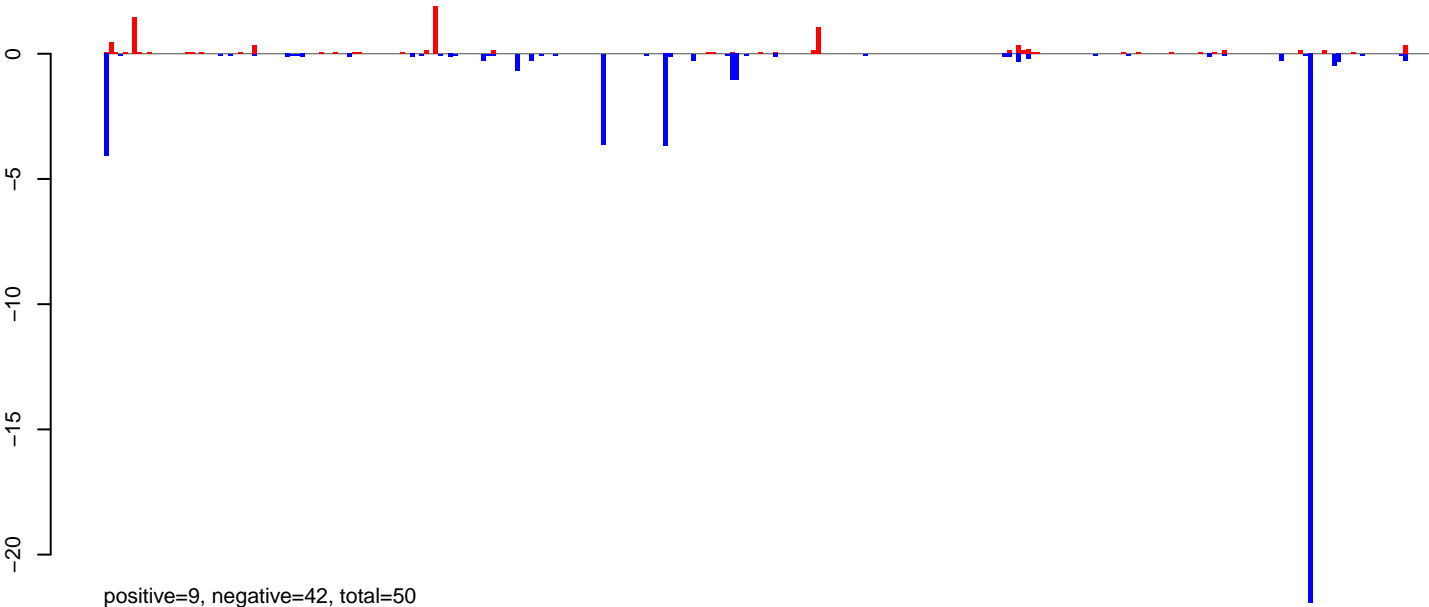

**AeAlbo\_FemaleWhole\_BF\_CT.24\_35.rep**

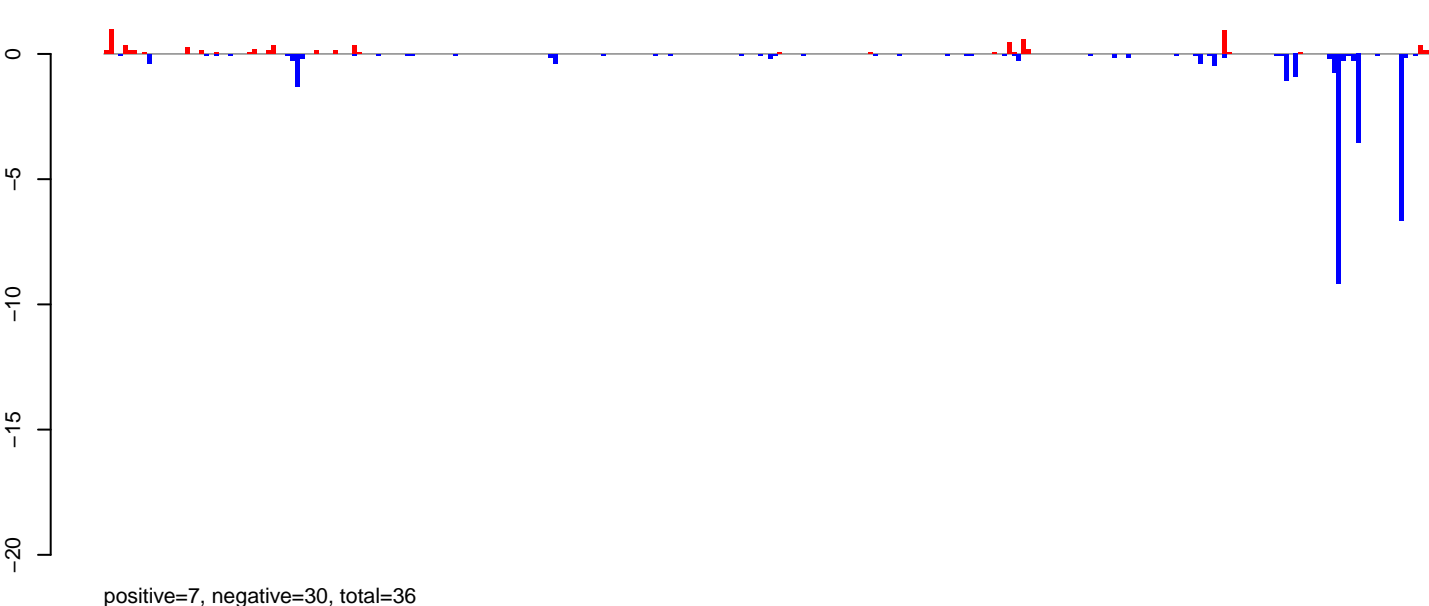

**AeAlbo\_FemaleWhole\_BF\_CT.rep**

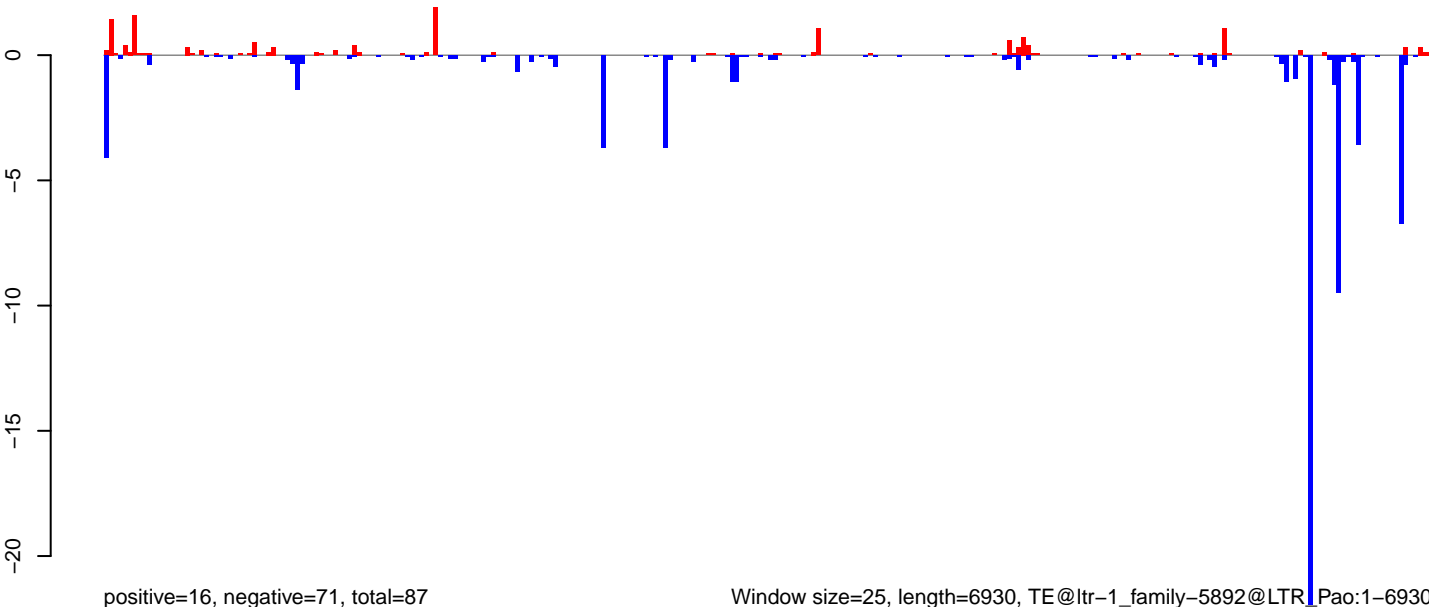

Window size=25, length=6930, TE@ltr-1\_family-5892@LTR\_Pao:1-6930

0 1000 2000 3000 4000 5000 6000 7000

AeAlbo\_FemaleWhole\_BF\_CT.18\_23.rep

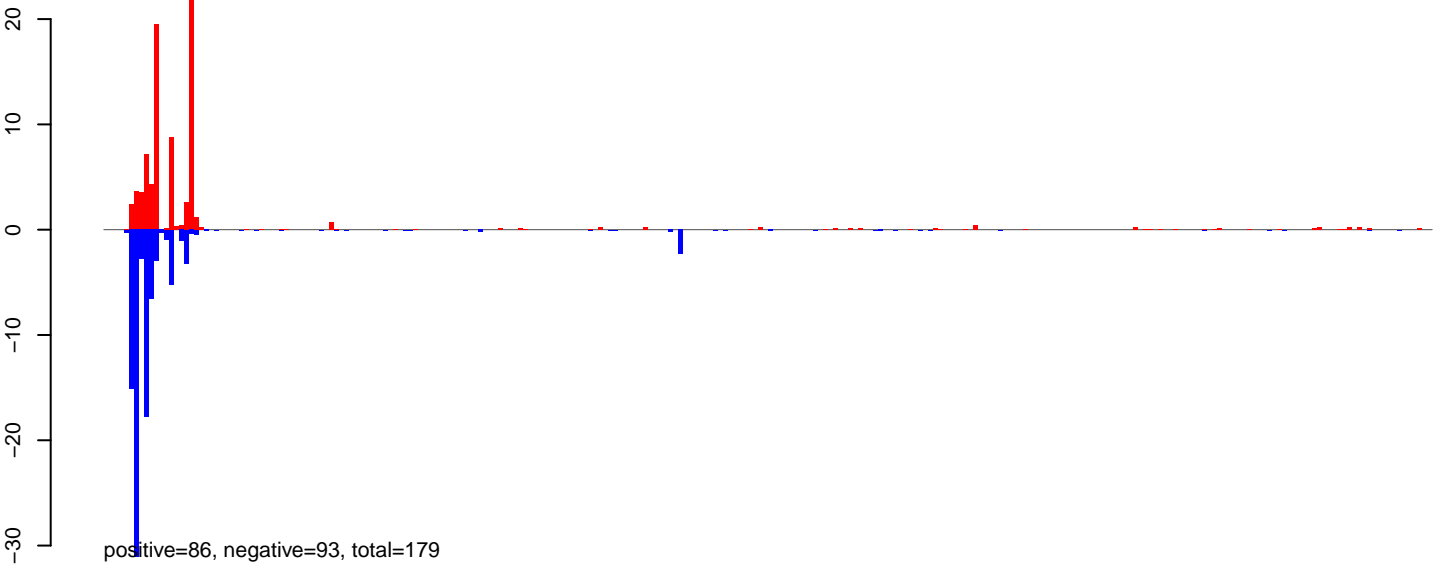

AeAlbo\_FemaleWhole\_BF\_CT.24\_35.rep

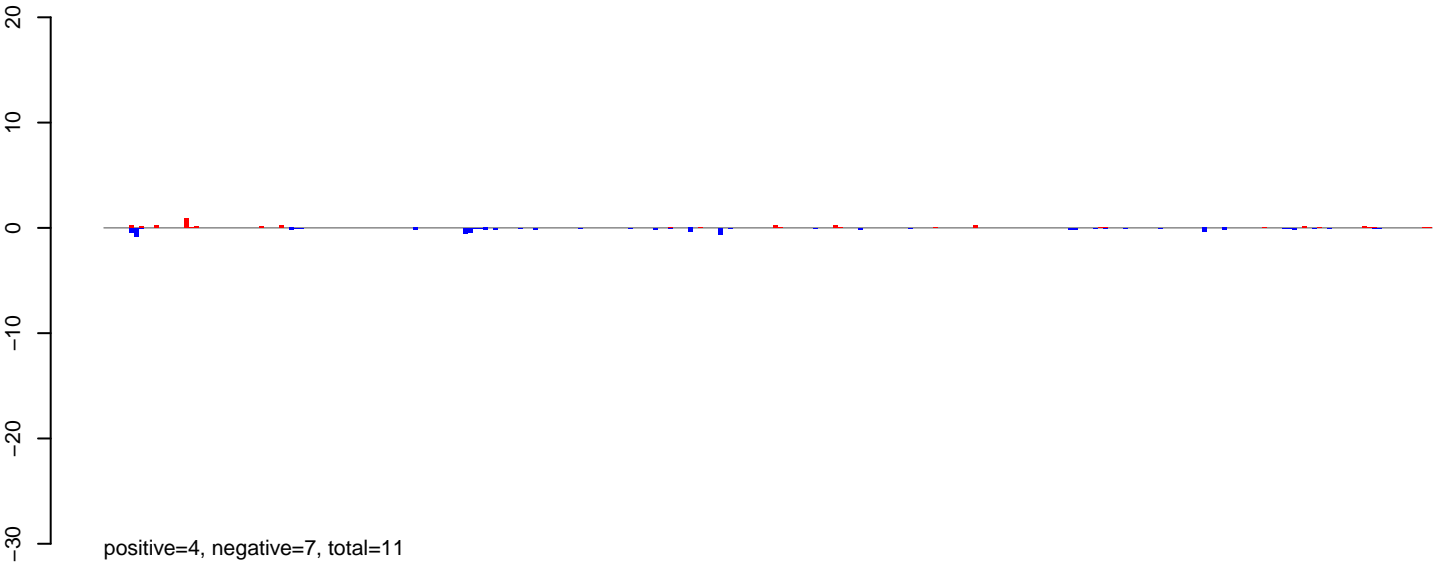

AeAlbo\_FemaleWhole\_BF\_CT.rep

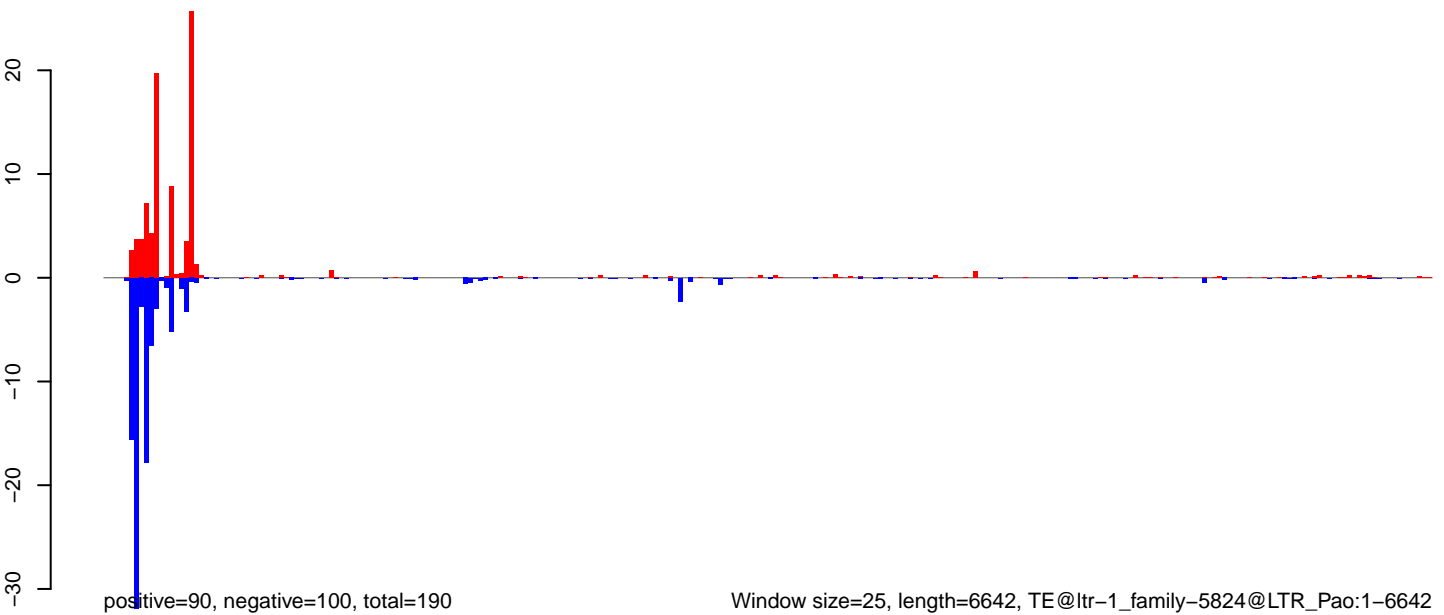

AeAlbo\_FemaleWhole\_BF\_CT.18\_23.rep

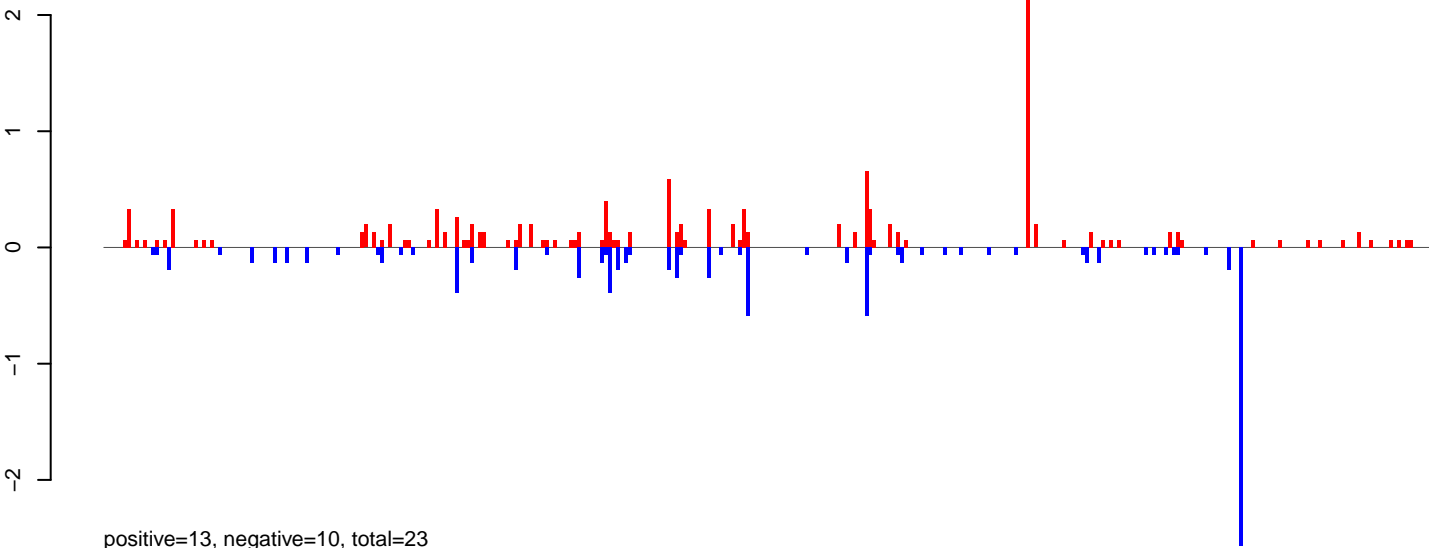

AeAlbo\_FemaleWhole\_BF\_CT.24\_35.rep

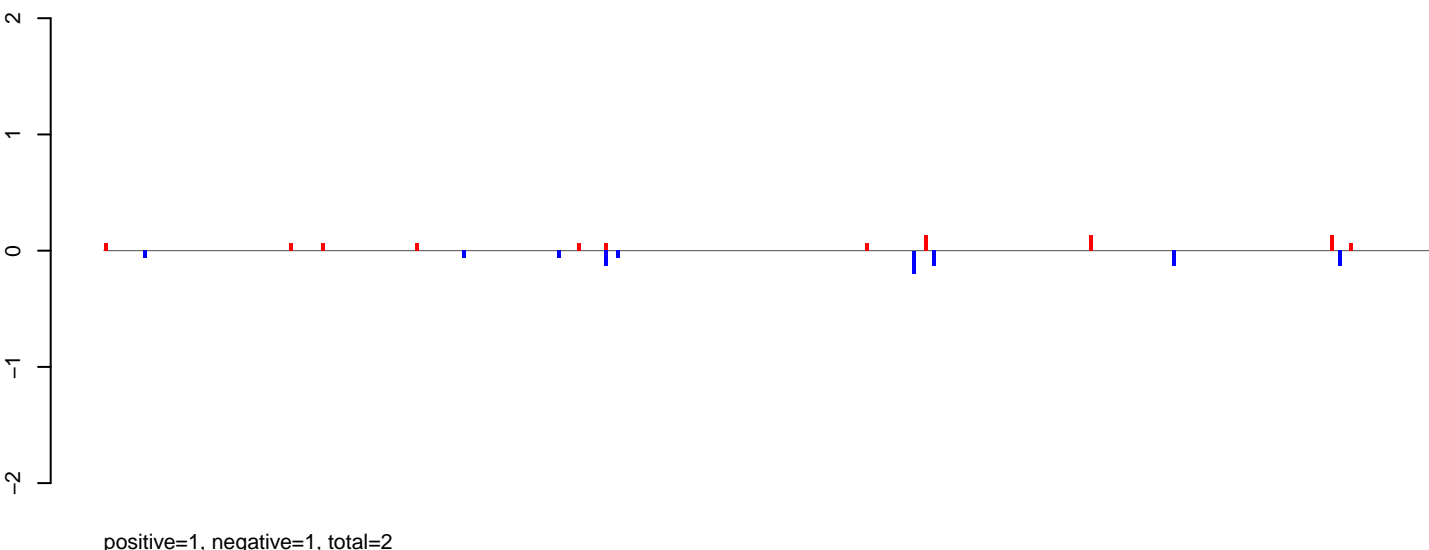

AeAlbo\_FemaleWhole\_BF\_CT.rep

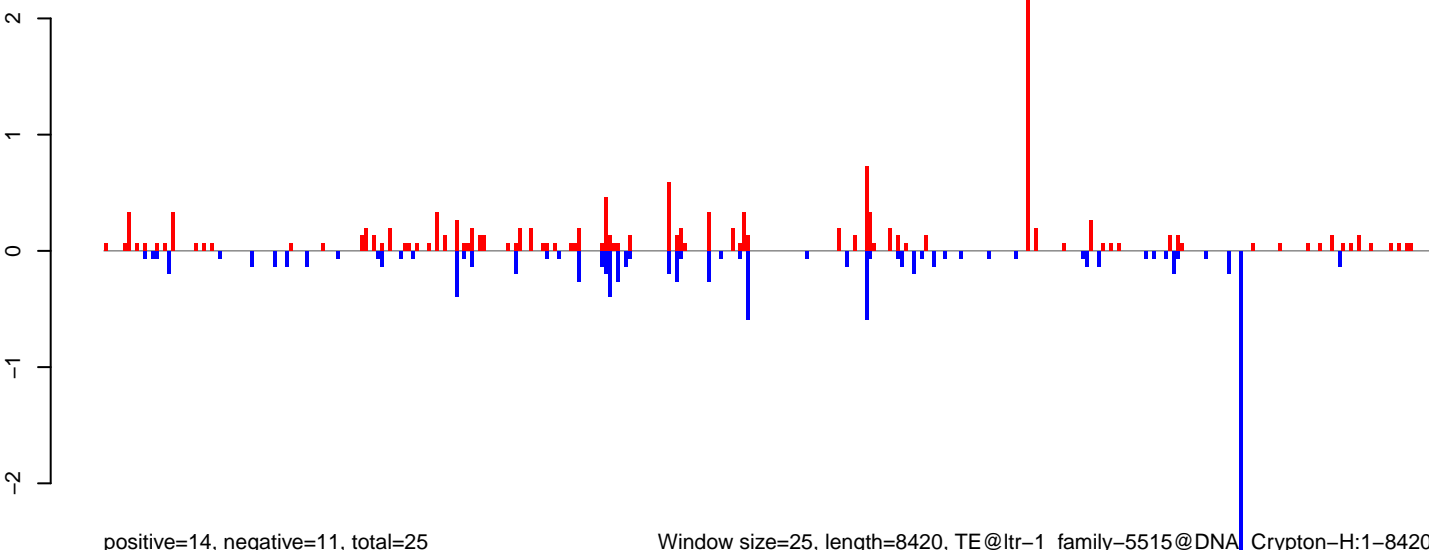

Window size=25, length=8420, TE@ltr-1\_family-5515@DNA\_Crypton-H:1-8420

0 2000 4000 6000 8000

AeAlbo\_FemaleWhole\_BF\_CT.18\_23.rep

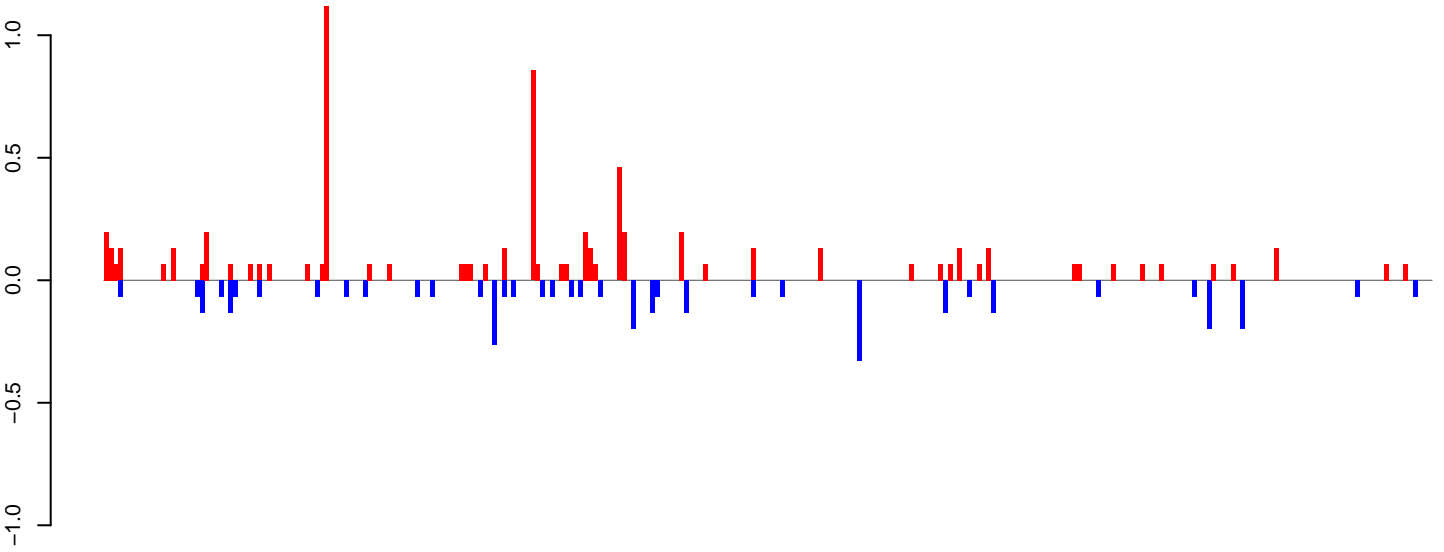

positive=7, negative=4, total=11

AeAlbo\_FemaleWhole\_BF\_CT.24\_35.rep

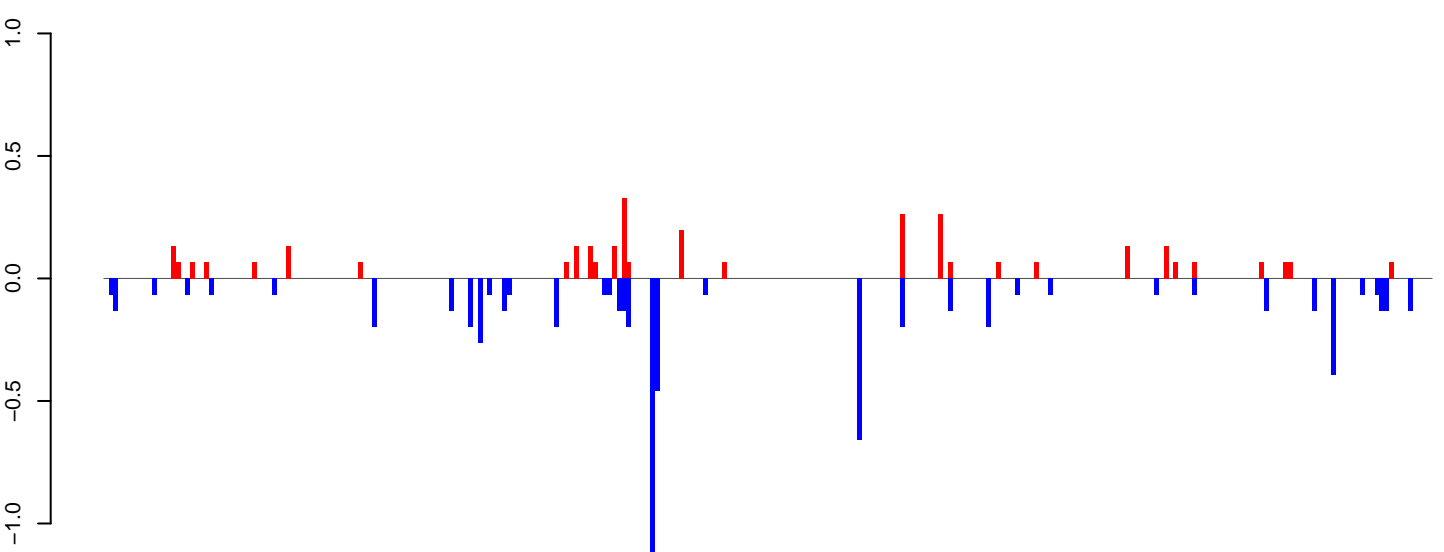

positive=3, negative=7, total=10

AeAlbo\_FemaleWhole\_BF\_CT.rep

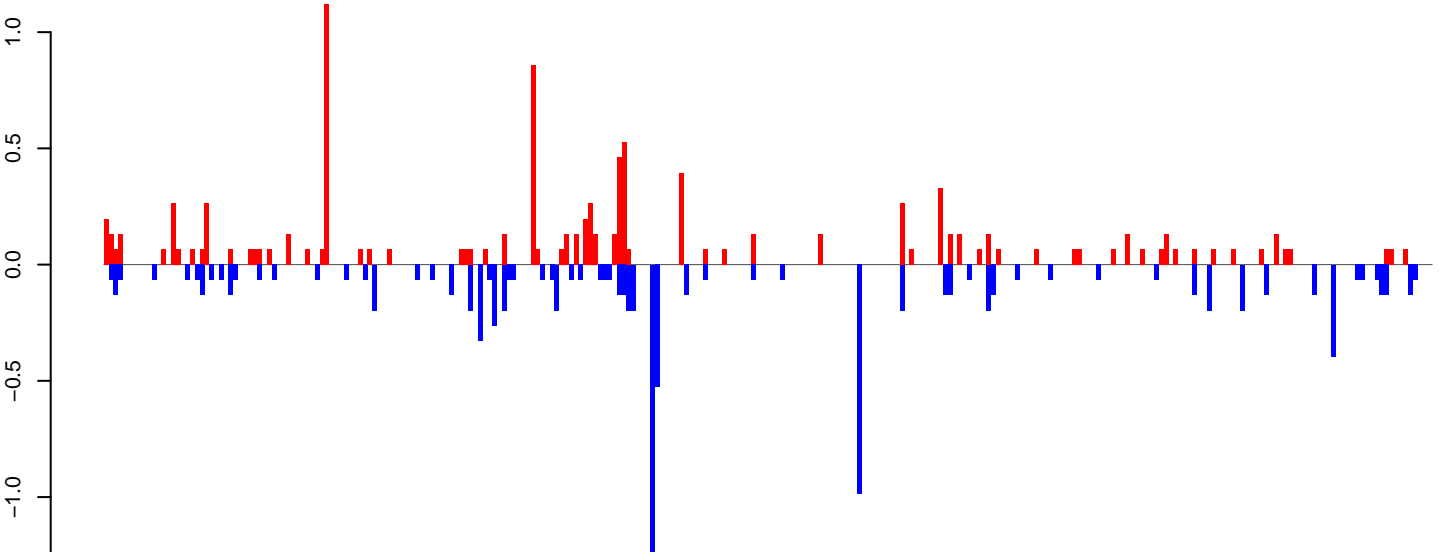

positive=10, negative=10, total=21

Window size=25, length=6921, TE@ltr-1\_family-4560@LTR\_Gypsy:1-6921

AeAlbo\_FemaleWhole\_BF\_CT.18\_23.rep

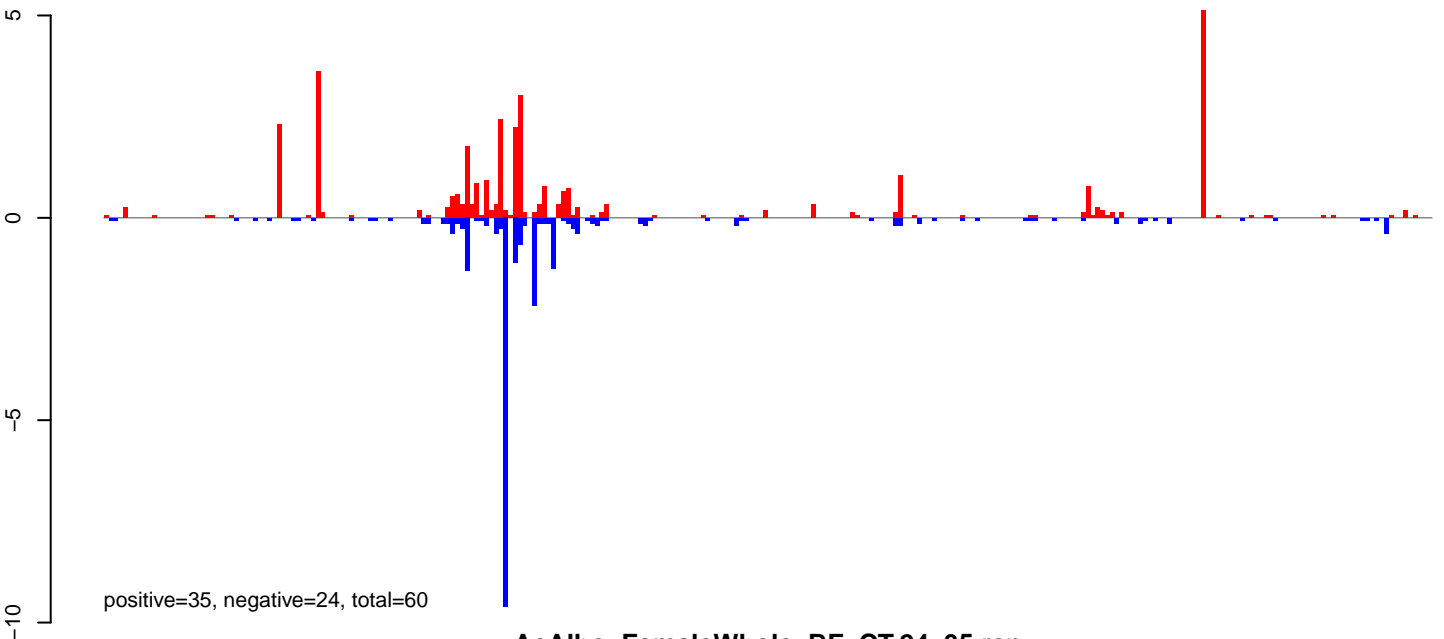

AeAlbo\_FemaleWhole\_BF\_CT.24\_35.rep

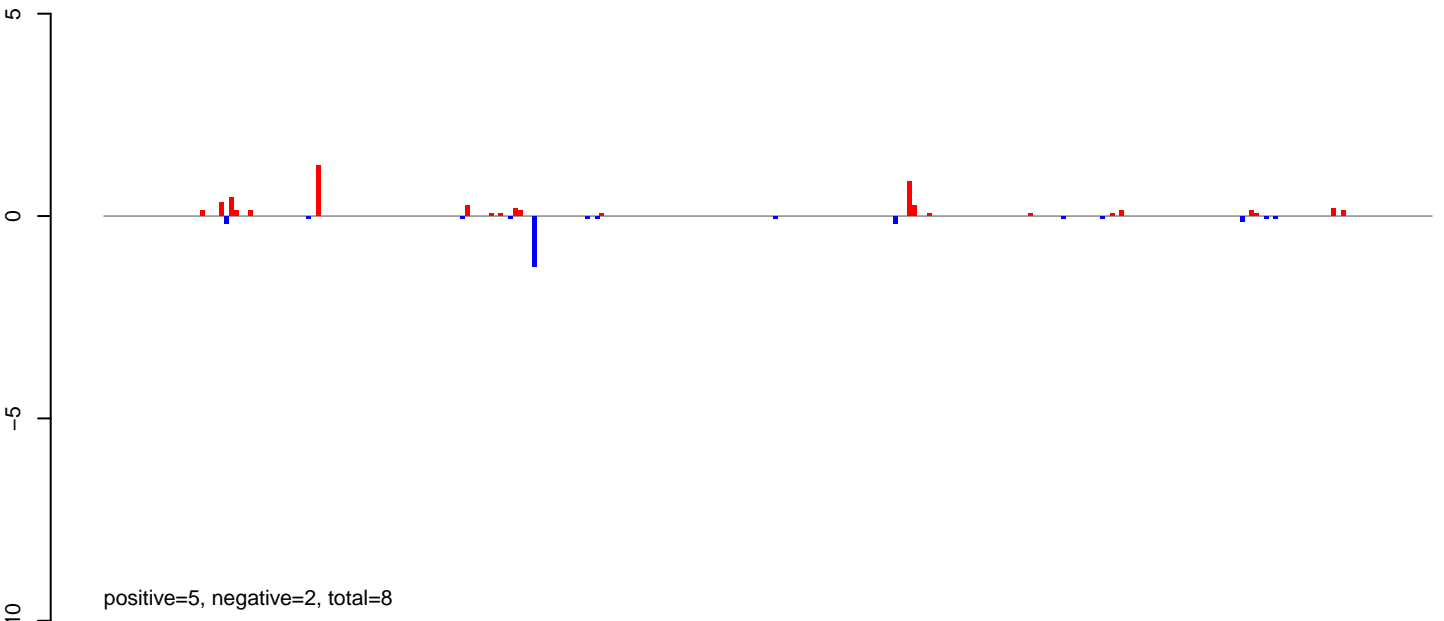

AeAlbo\_FemaleWhole\_BF\_CT.rep

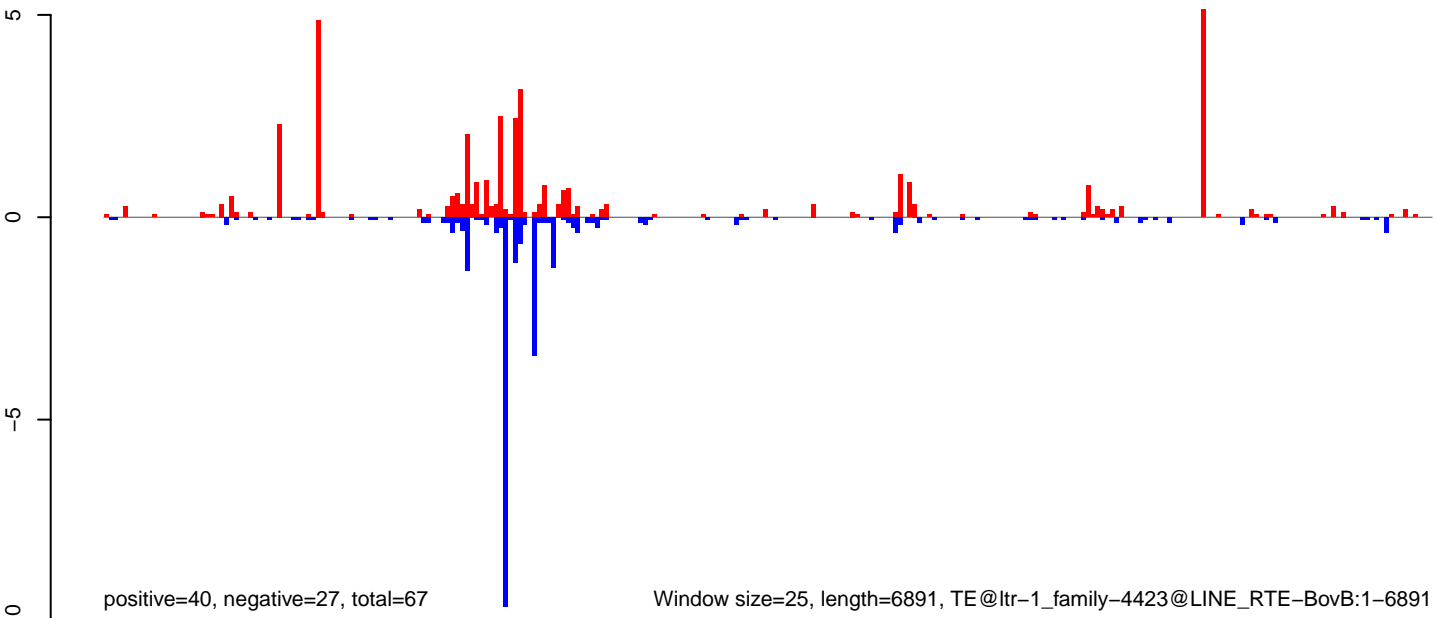

AeAlbo\_FemaleWhole\_BF\_CT.18\_23.rep

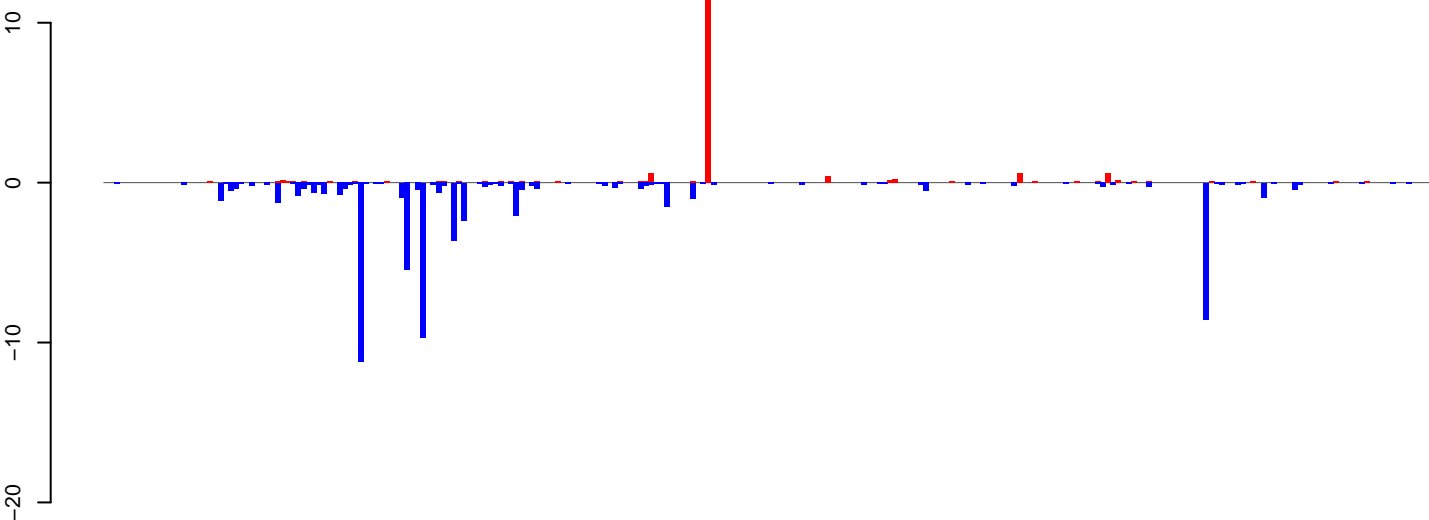

positive=18, negative=65, total=83

AeAlbo\_FemaleWhole\_BF\_CT.24\_35.rep

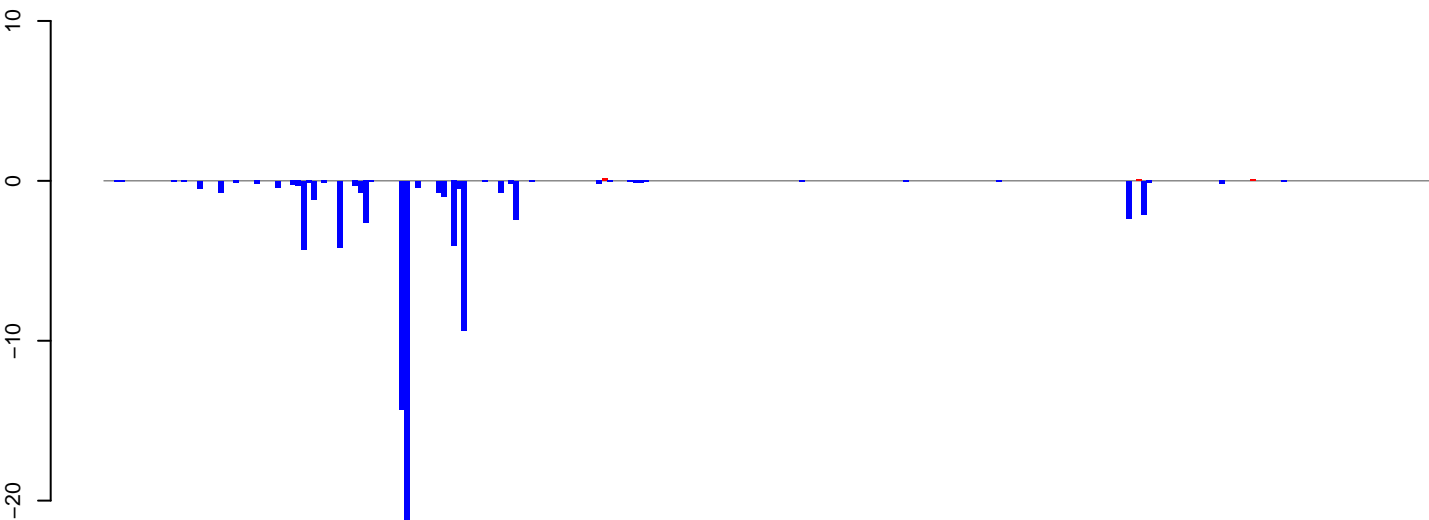

positive=0, negative=80, total=80

AeAlbo\_FemaleWhole\_BF\_CT.rep

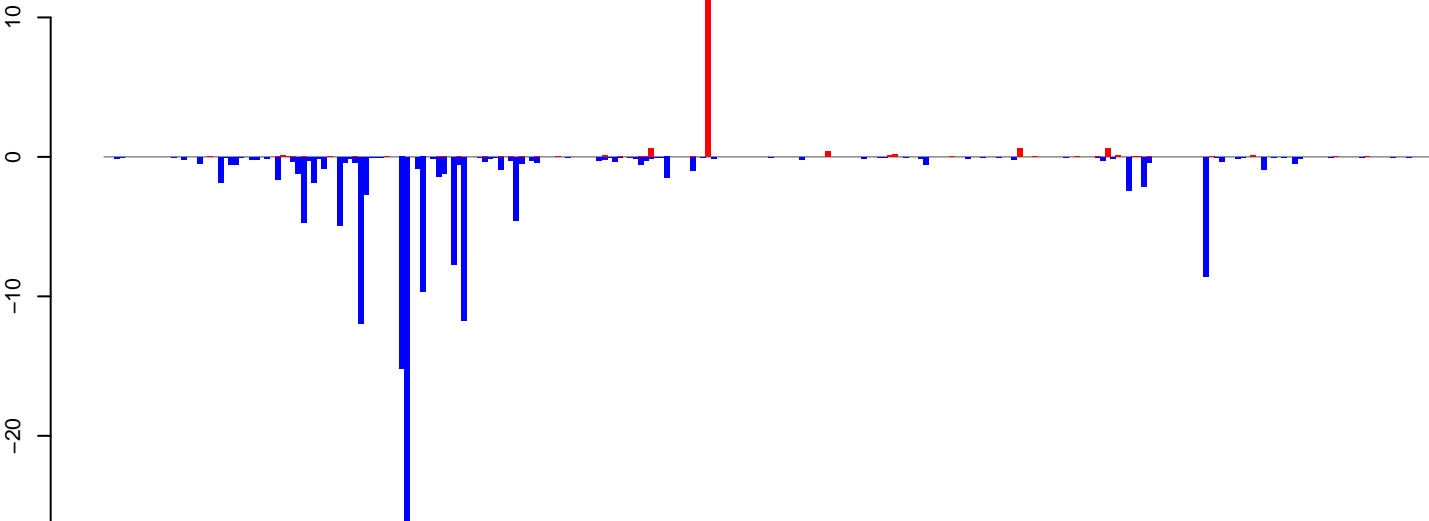

positive=18, negative=145, total=163

Window size=25, length=6385, TE@ltr-1\_family-4370@LTR\_Gypsy:1-6385

0 1000 2000 3000 4000 5000 6000

**AeAlbo\_FemaleWhole\_BF\_CT.18\_23.rep**

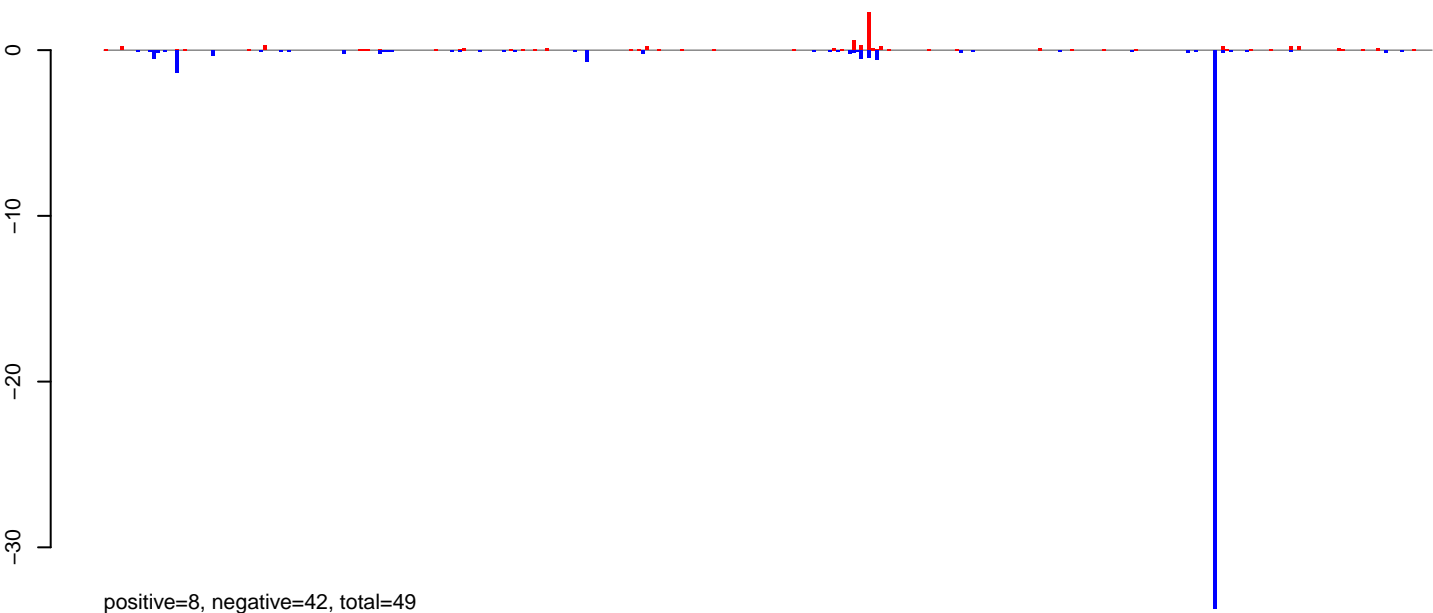

**AeAlbo\_FemaleWhole\_BF\_CT.24\_35.rep**

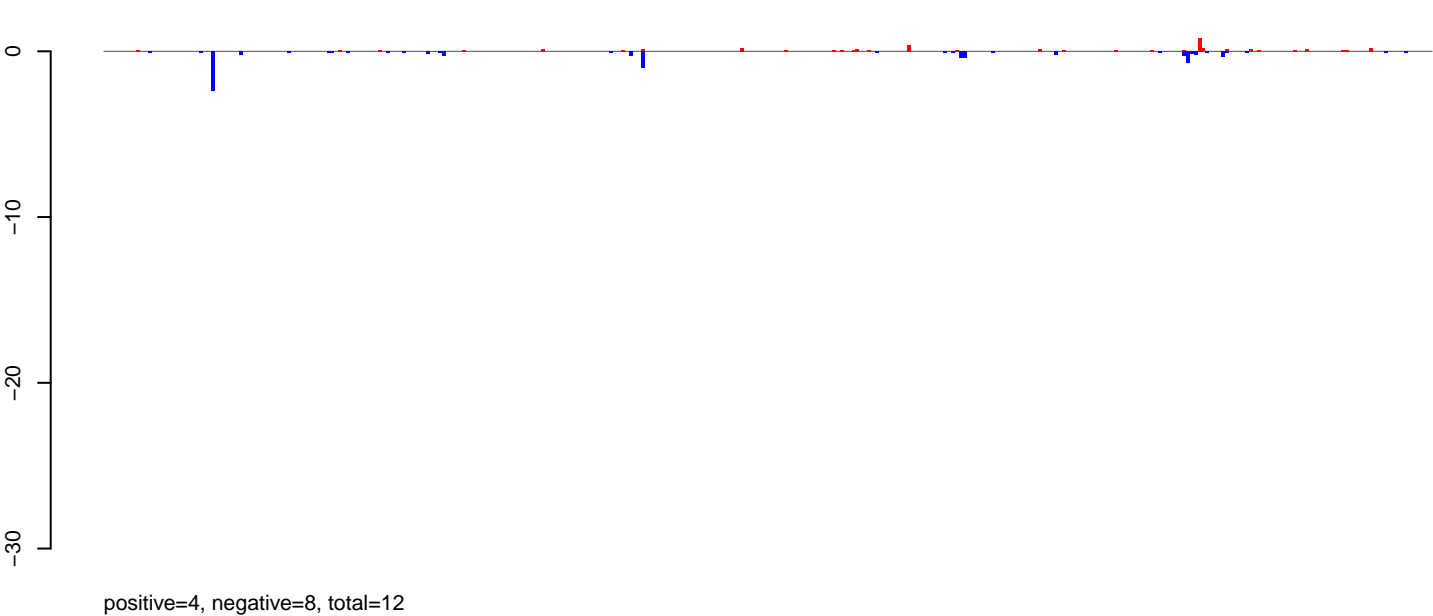

**AeAlbo\_FemaleWhole\_BF\_CT.rep**

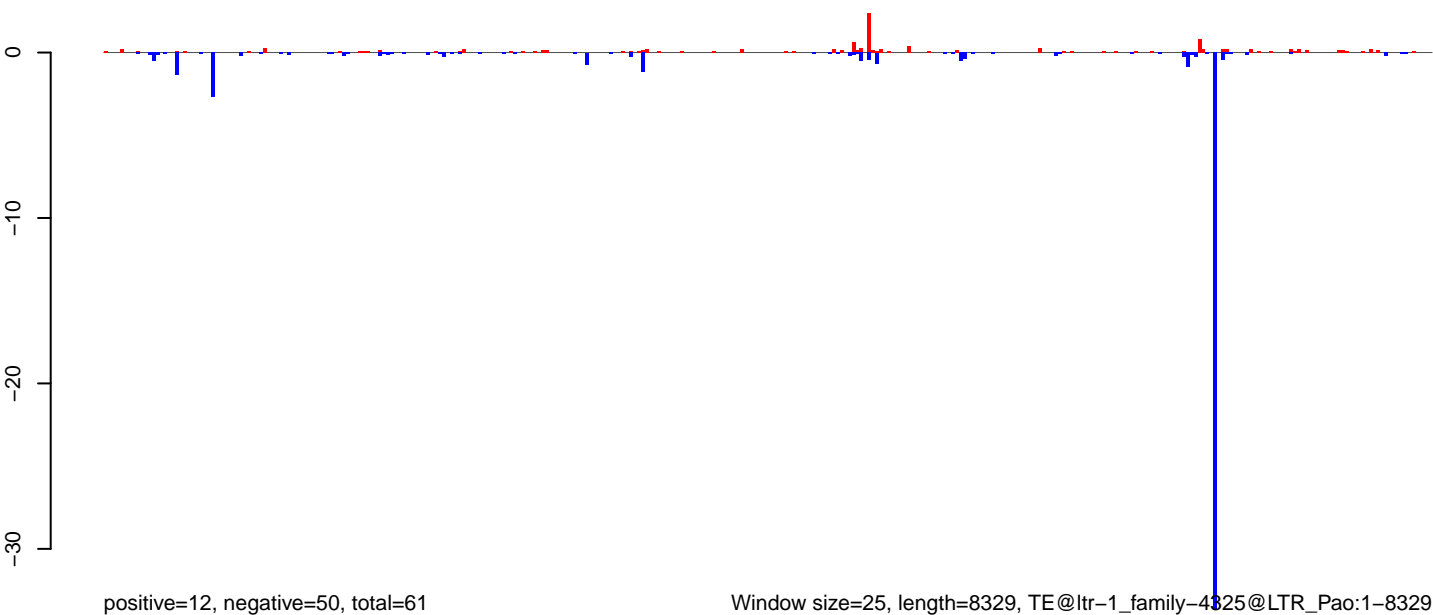

Window size=25, length=8329, TE@ltr-1\_family-4325@LTR\_Pao:1-8329

0 2000 4000 6000 8000

AeAlbo\_FemaleWhole\_BF\_CT.18\_23.rep

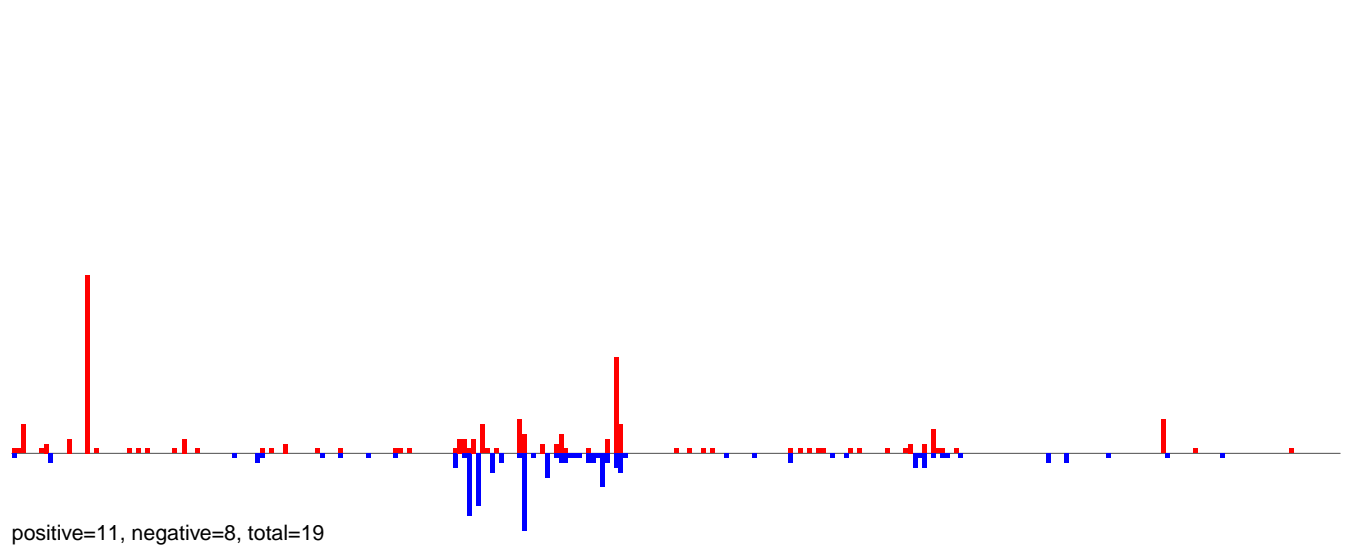

AeAlbo\_FemaleWhole\_BF\_CT.24\_35.rep

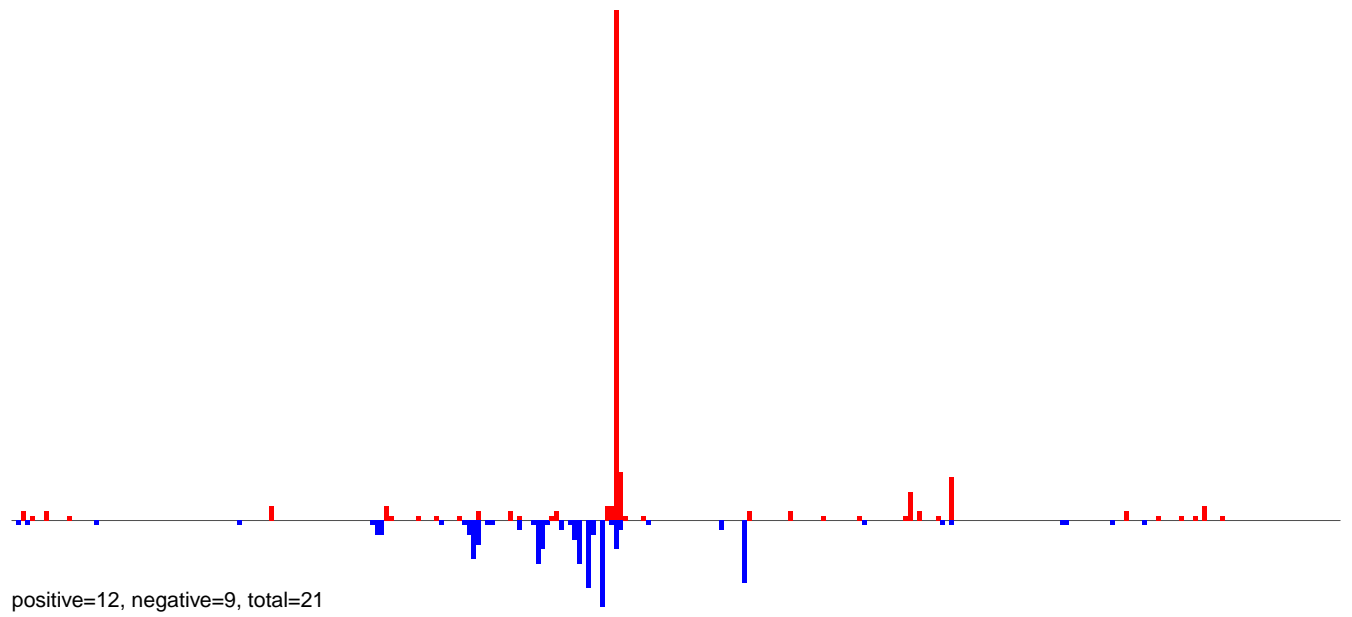

AeAlbo\_FemaleWhole\_BF\_CT.rep

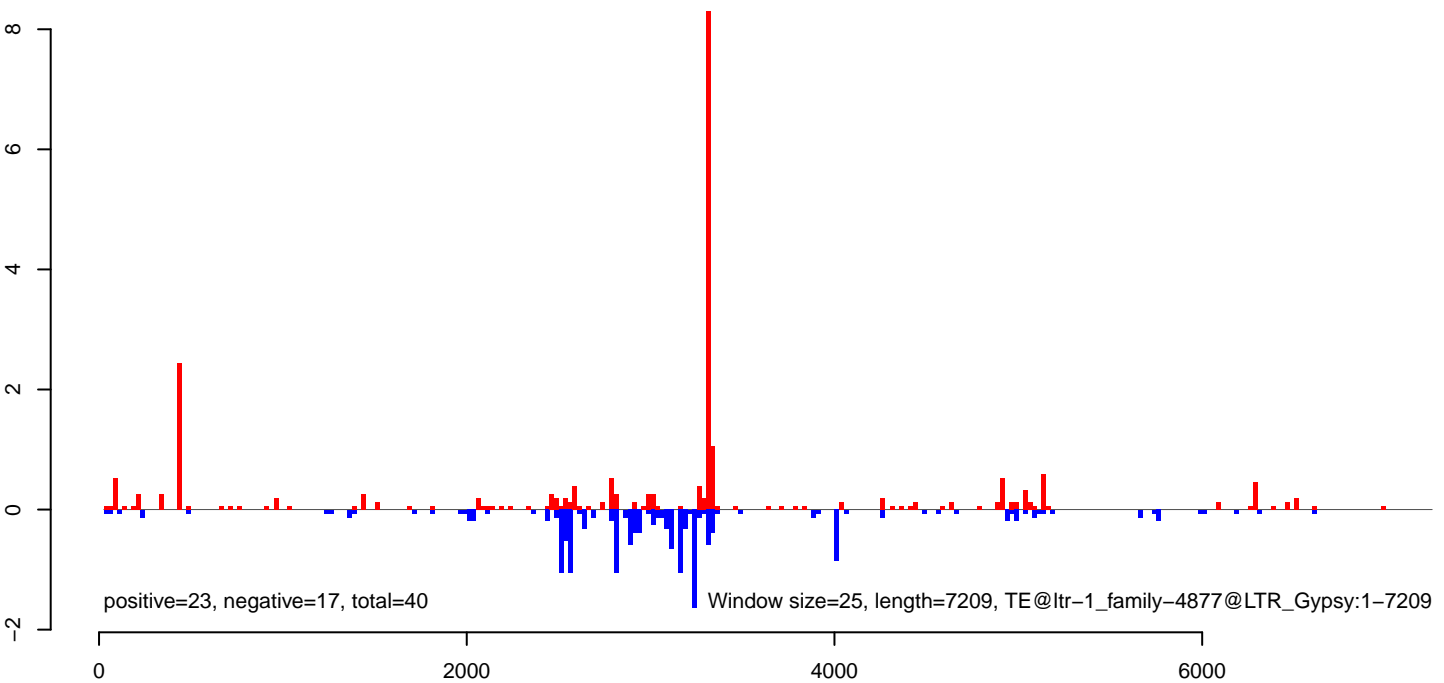



AeAlbo\_FemaleWhole\_BF\_CT.18\_23.rep

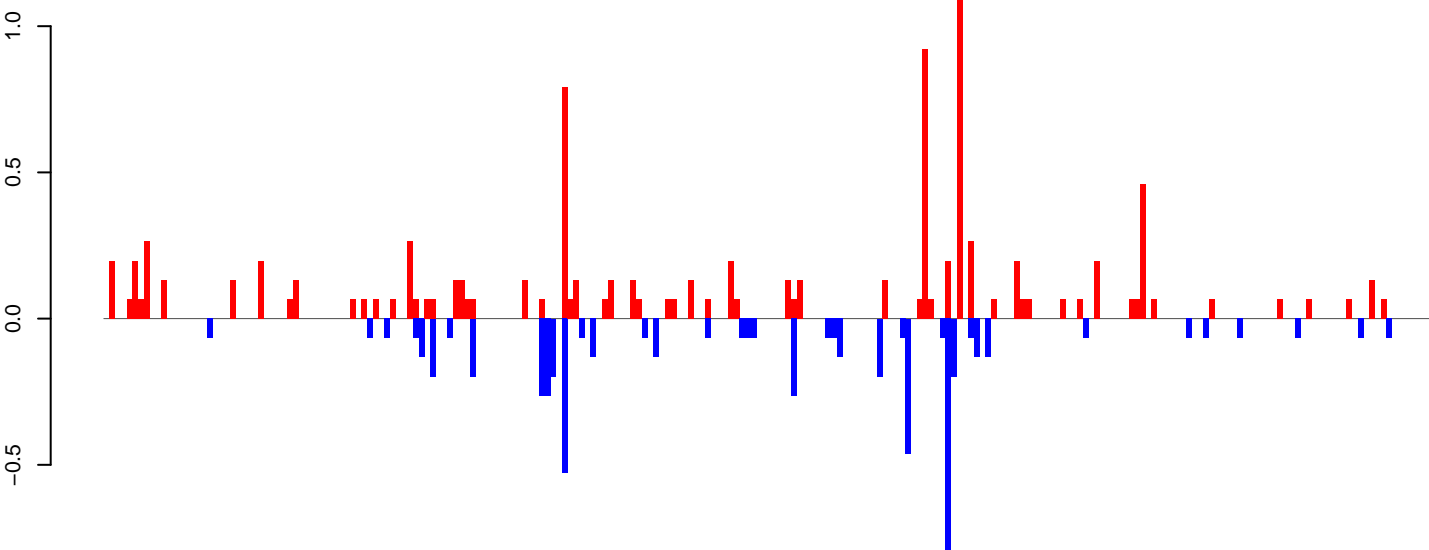

AeAlbo\_FemaleWhole\_BF\_CT.24\_35.rep

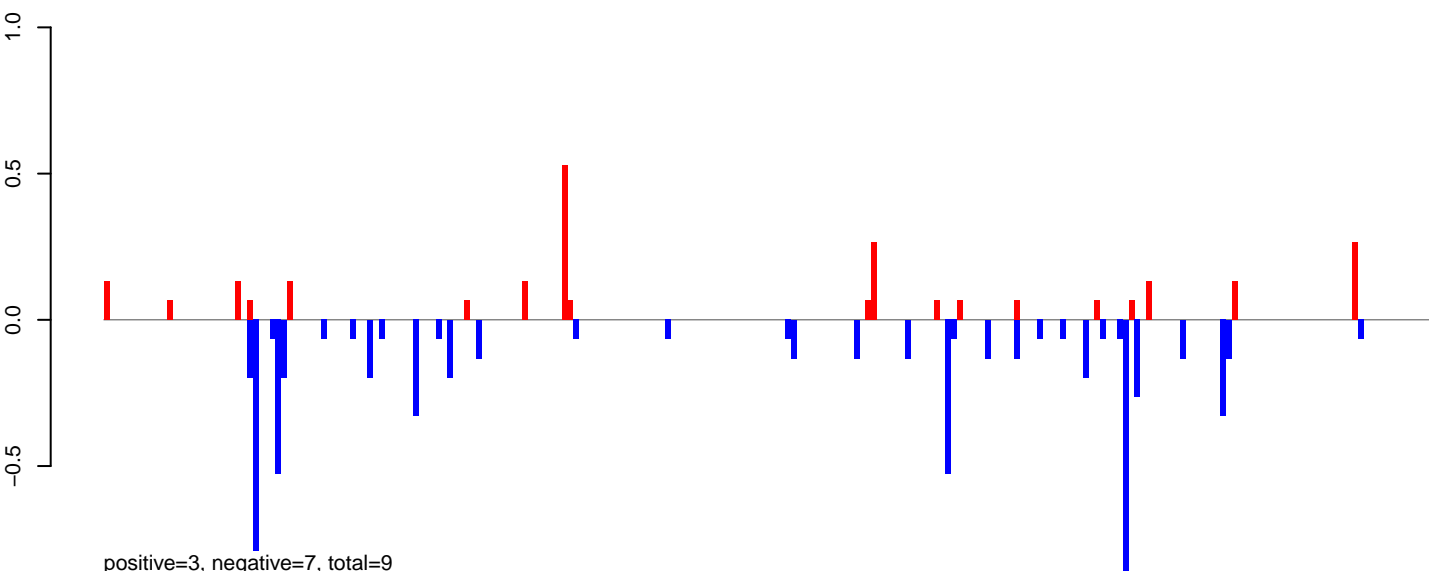

AeAlbo\_FemaleWhole\_BF\_CT.rep

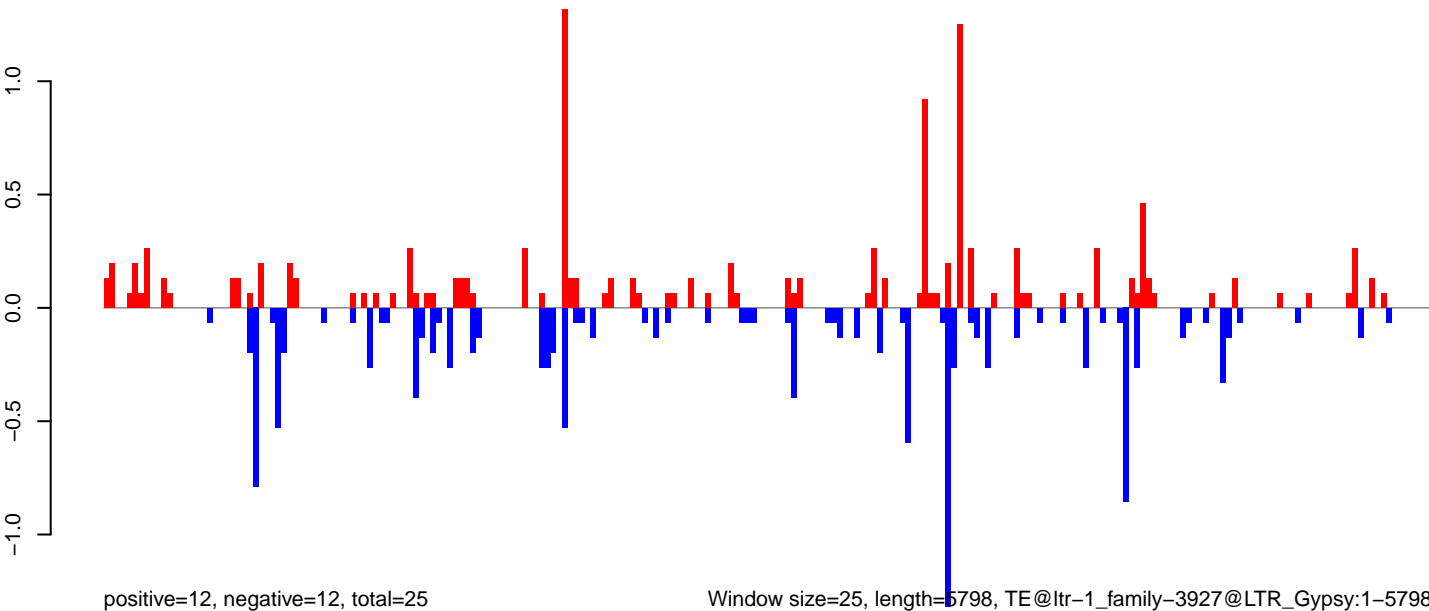

AeAlbo\_FemaleWhole\_BF\_CT.18\_23.rep

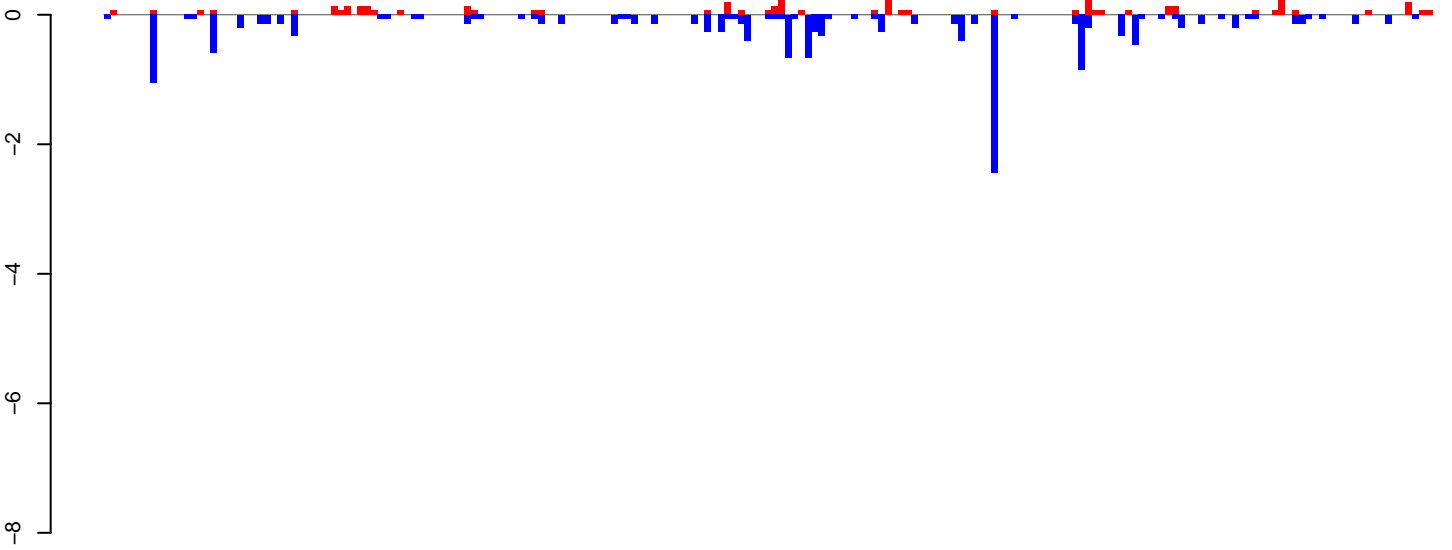

positive=5, negative=15, total=20

AeAlbo\_FemaleWhole\_BF\_CT.24\_35.rep

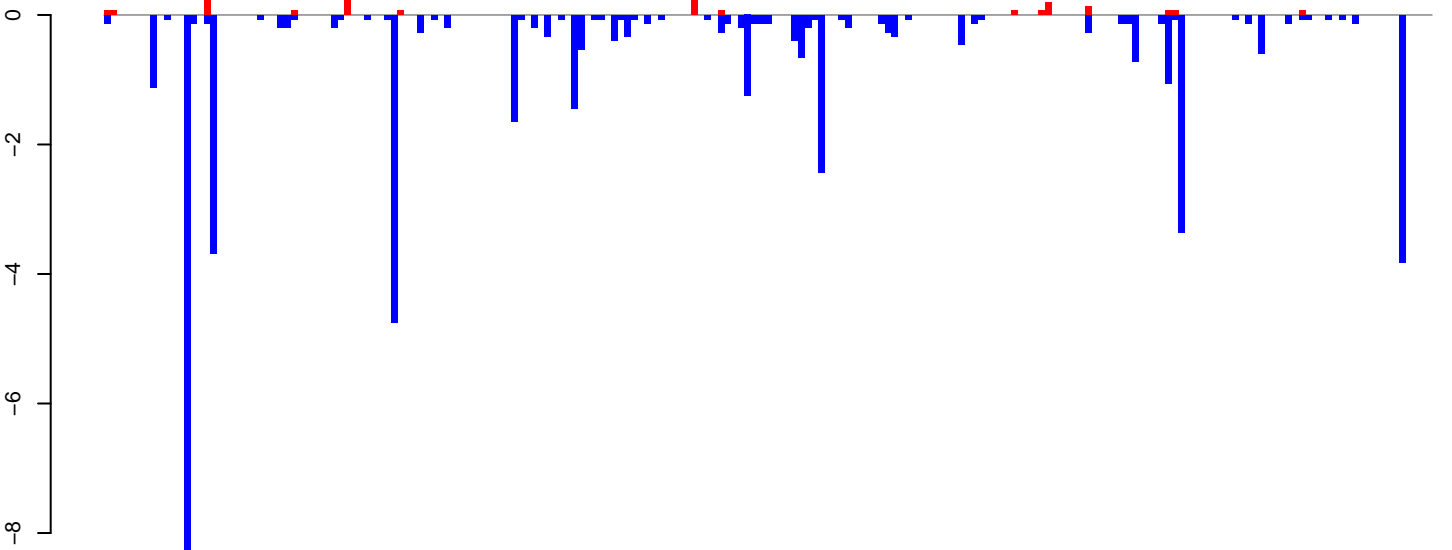

positive=2, negative=44, total=46

AeAlbo\_FemaleWhole\_BF\_CT.rep

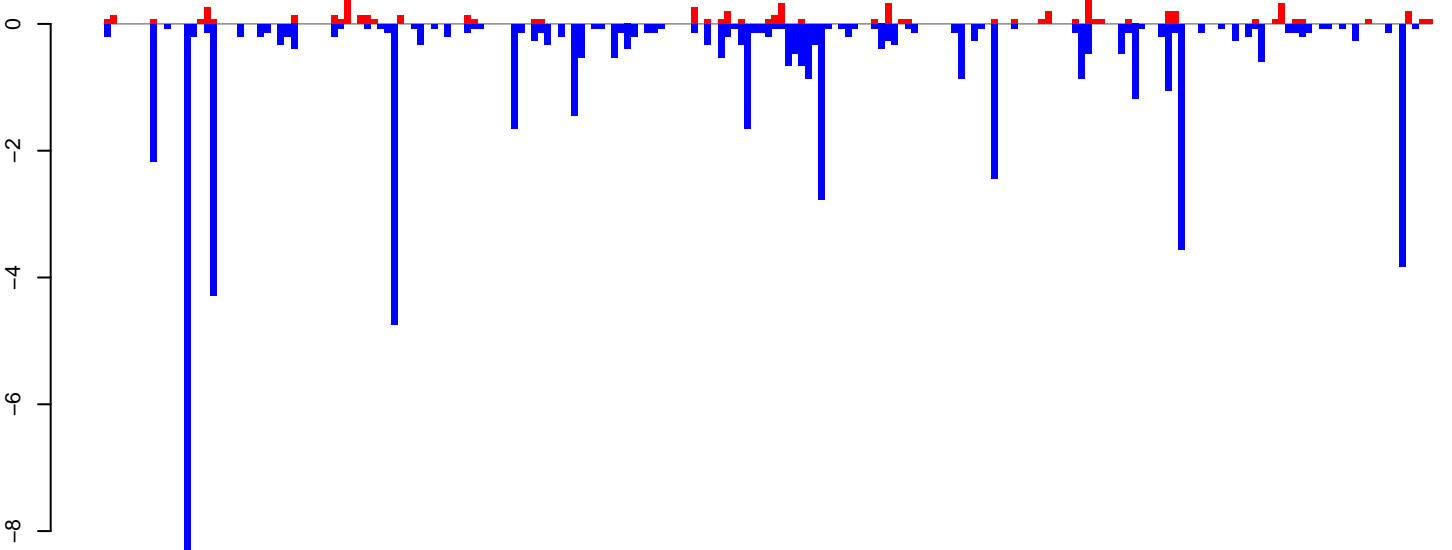

positive=7, negative=60, total=66

Window size=25, length=4975, TE@ltr-1\_family-3378@LTR\_Gypsy:1-4975

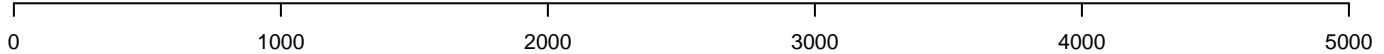

AeAlbo\_FemaleWhole\_BF\_CT.18\_23.rep

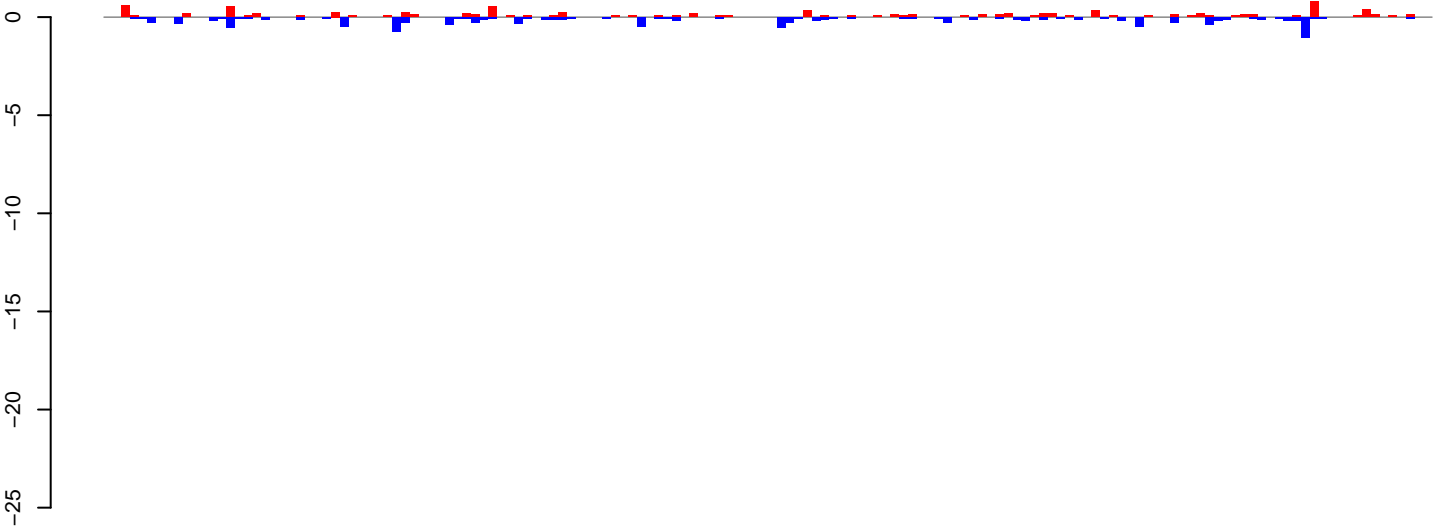

positive=9, negative=12, total=22

AeAlbo\_FemaleWhole\_BF\_CT.24\_35.rep

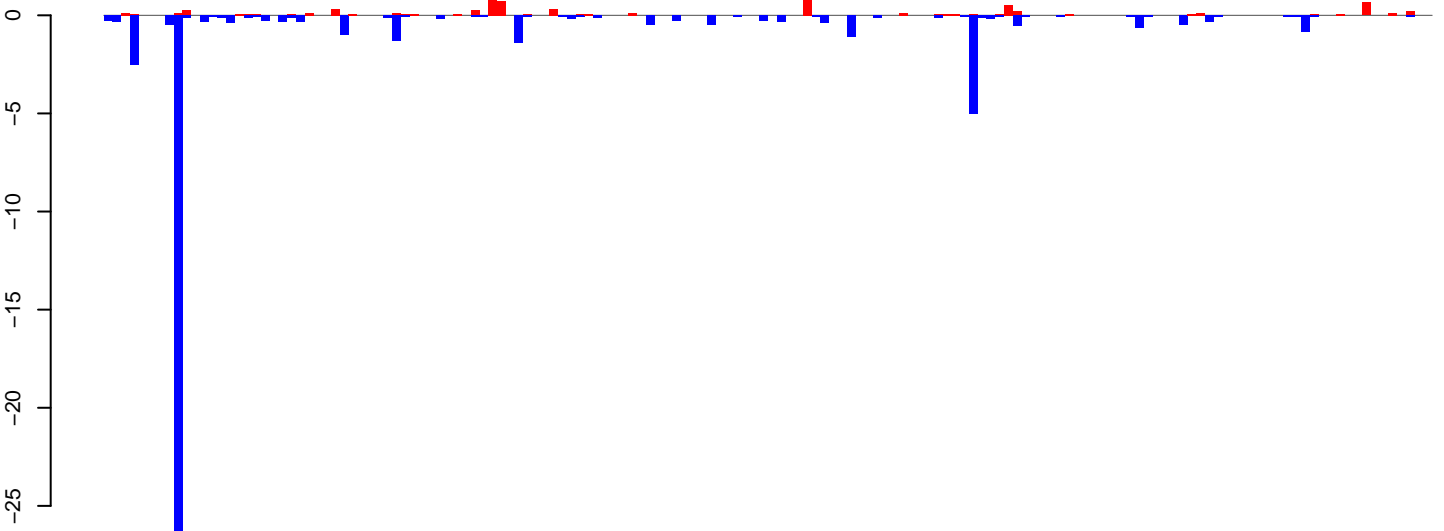

positive=9, negative=52, total=61

AeAlbo\_FemaleWhole\_BF\_CT.rep

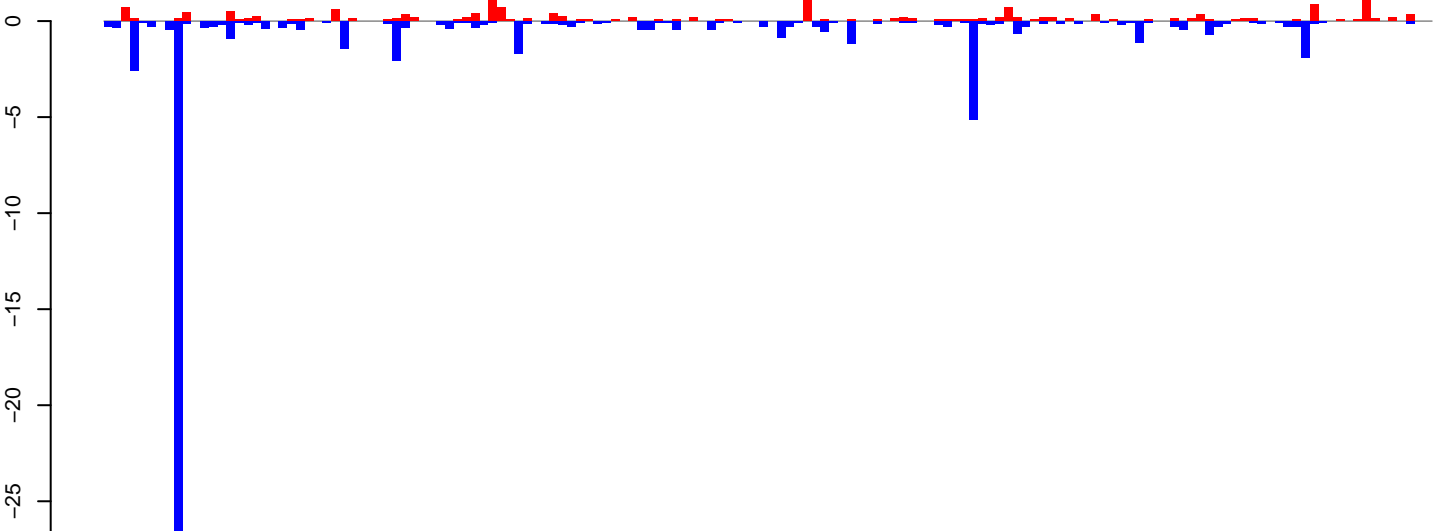

positive=18, negative=64, total=83

Window size=25, length=3776, TE@rnd-6\_family-1136@LINE\_R1-LOA:1-3776

**AeAlbo\_FemaleWhole\_BF\_CT.18\_23.rep**

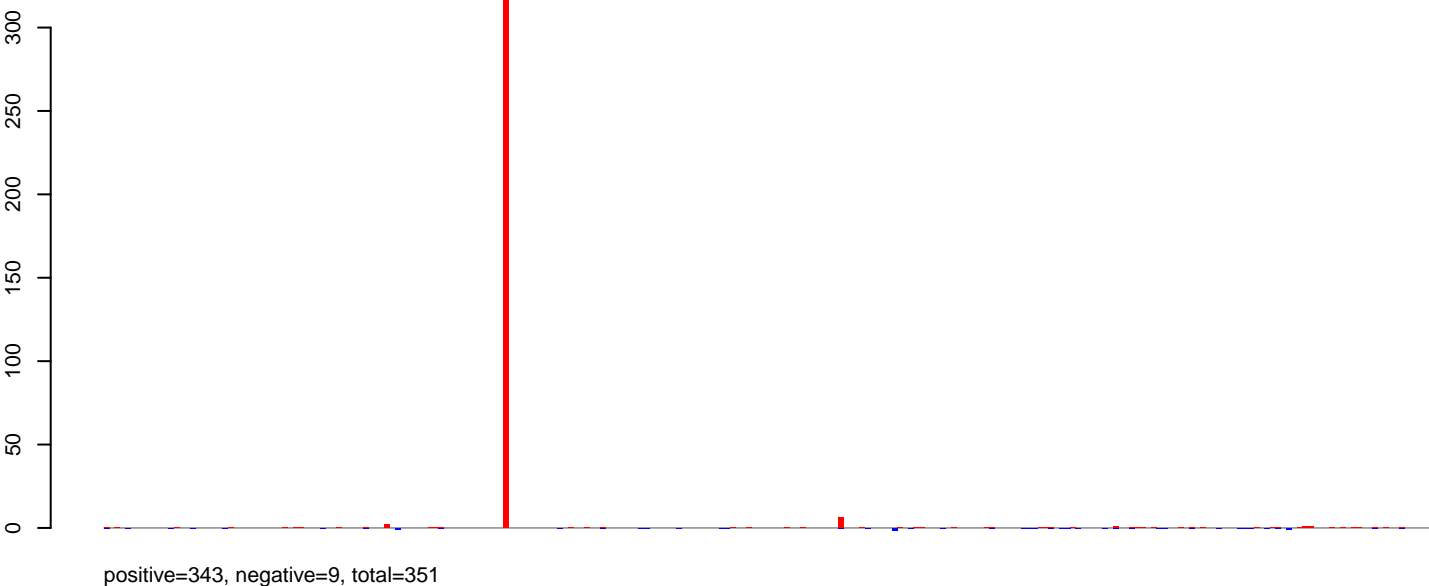

**AeAlbo\_FemaleWhole\_BF\_CT.24\_35.rep**

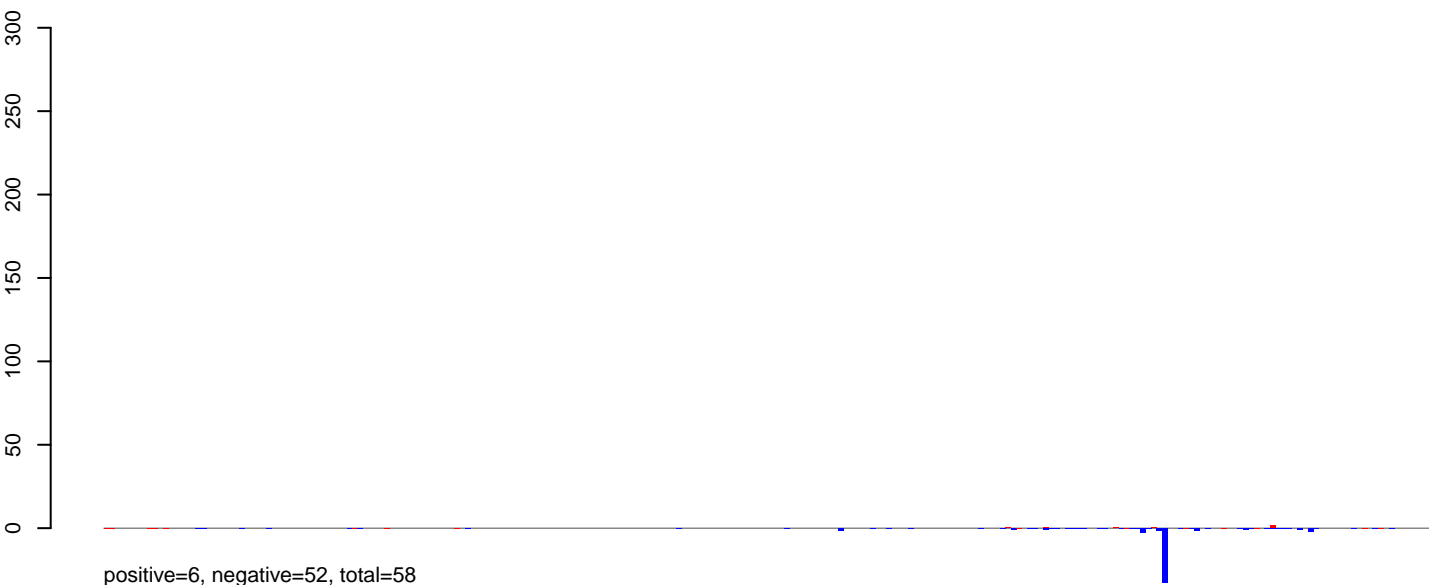

**AeAlbo\_FemaleWhole\_BF\_CT.rep**

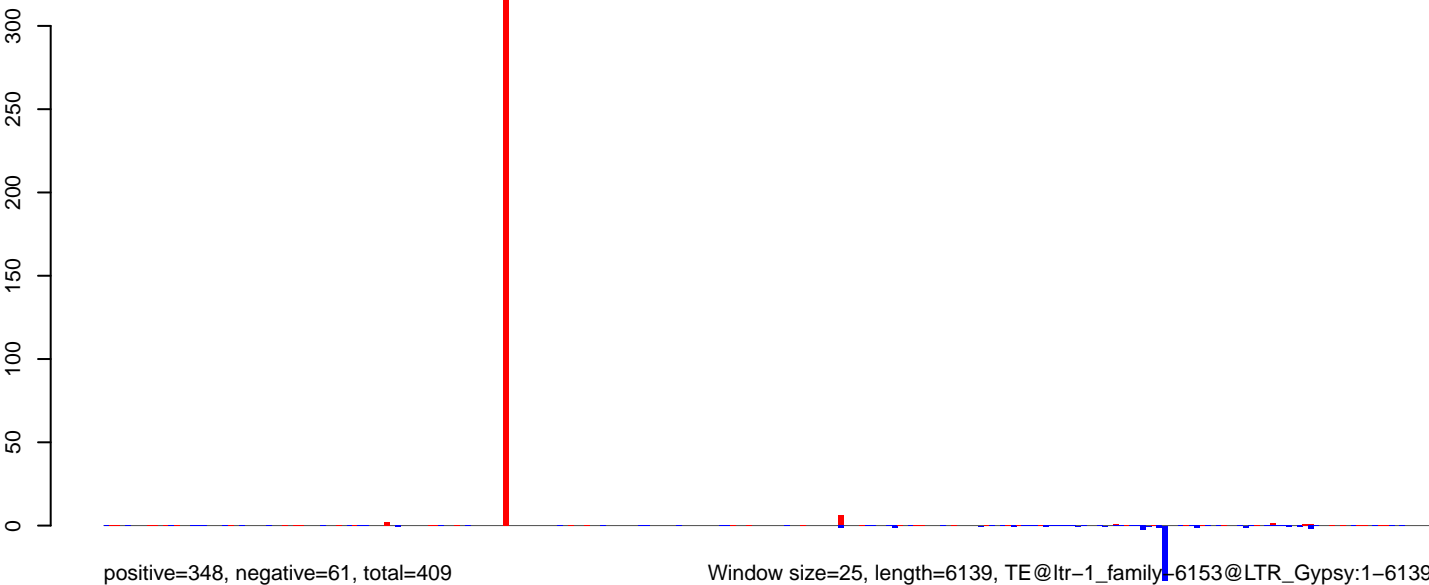

AeAlbo\_FemaleWhole\_BF\_CT.18\_23.rep

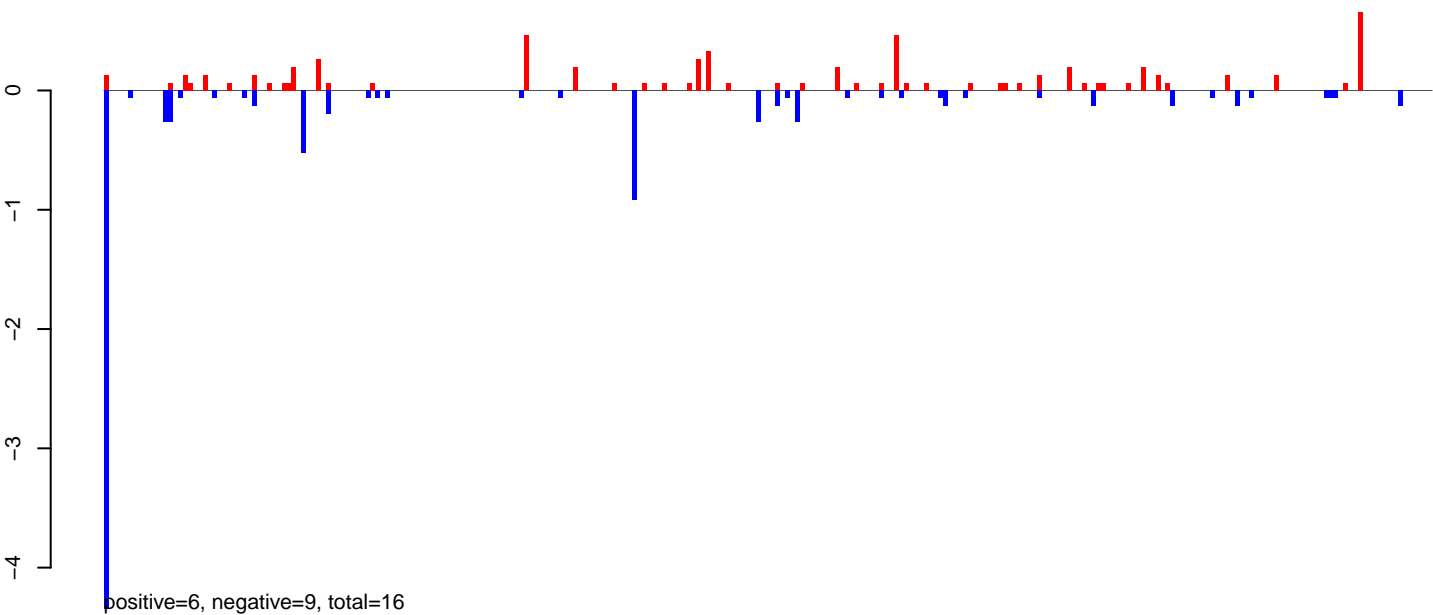

AeAlbo\_FemaleWhole\_BF\_CT.24\_35.rep

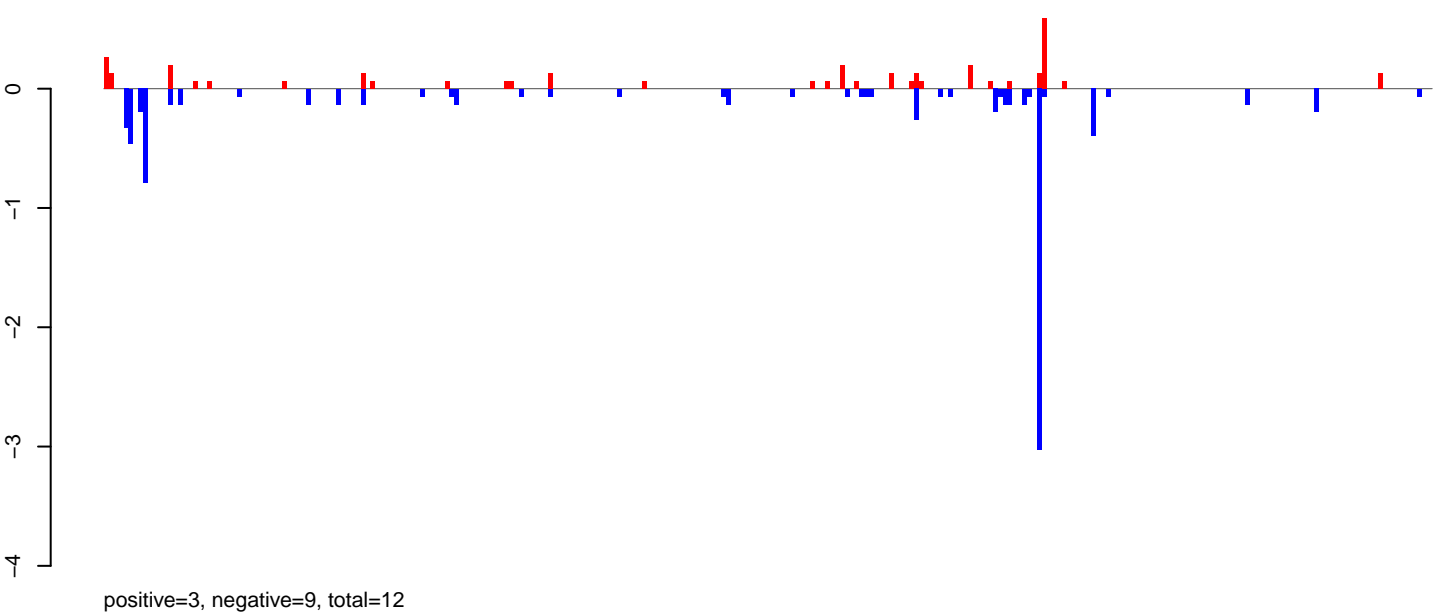

AeAlbo\_FemaleWhole\_BF\_CT.rep

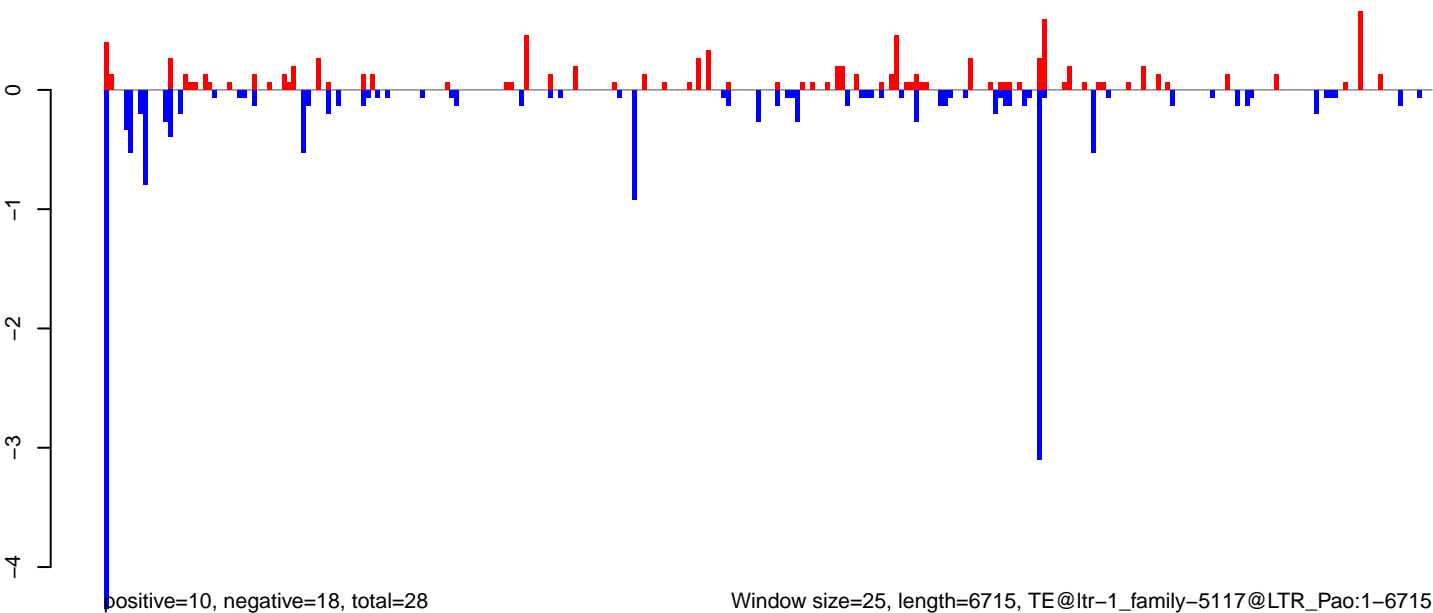

AeAlbo\_FemaleWhole\_BF\_CT.18\_23.rep

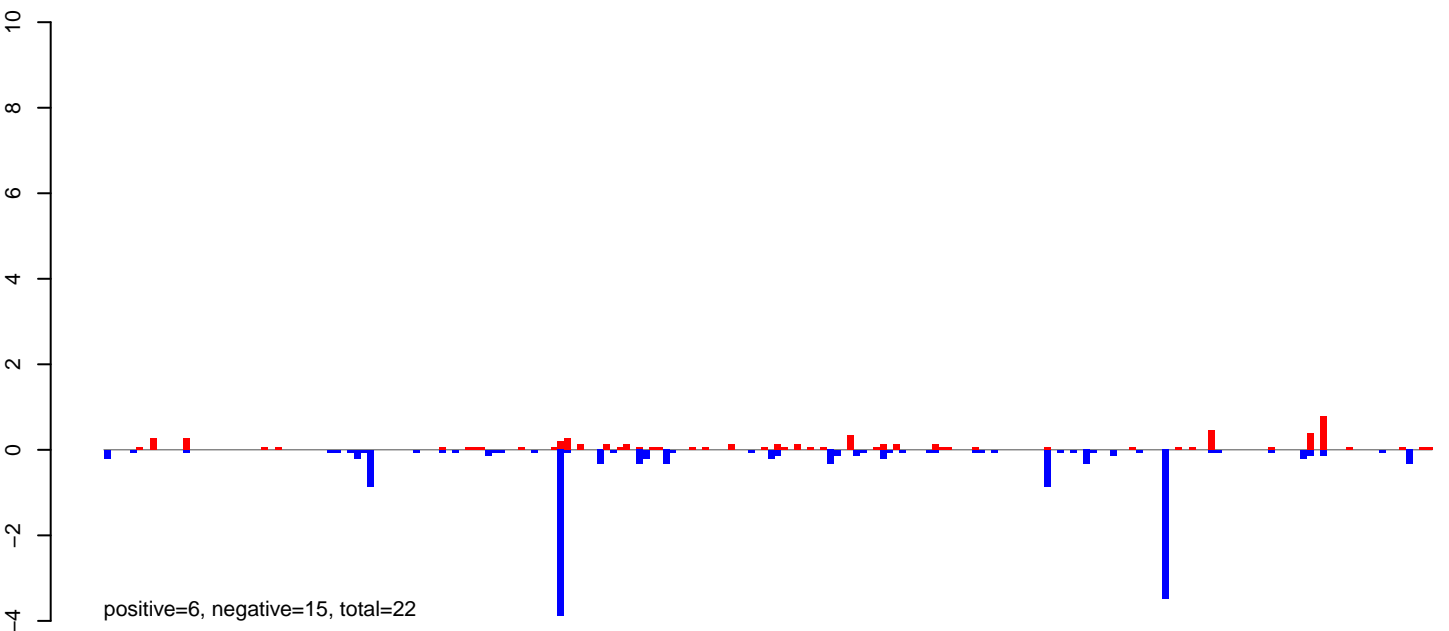

AeAlbo\_FemaleWhole\_BF\_CT.24\_35.rep

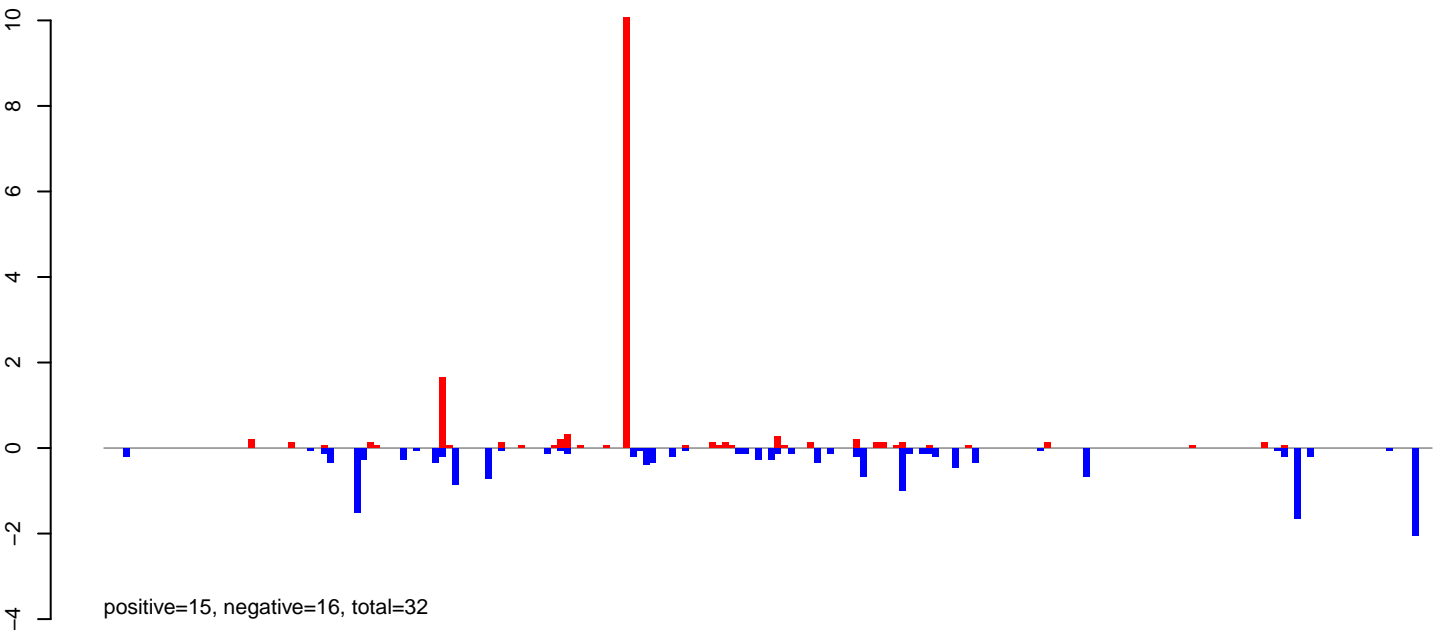

AeAlbo\_FemaleWhole\_BF\_CT.rep

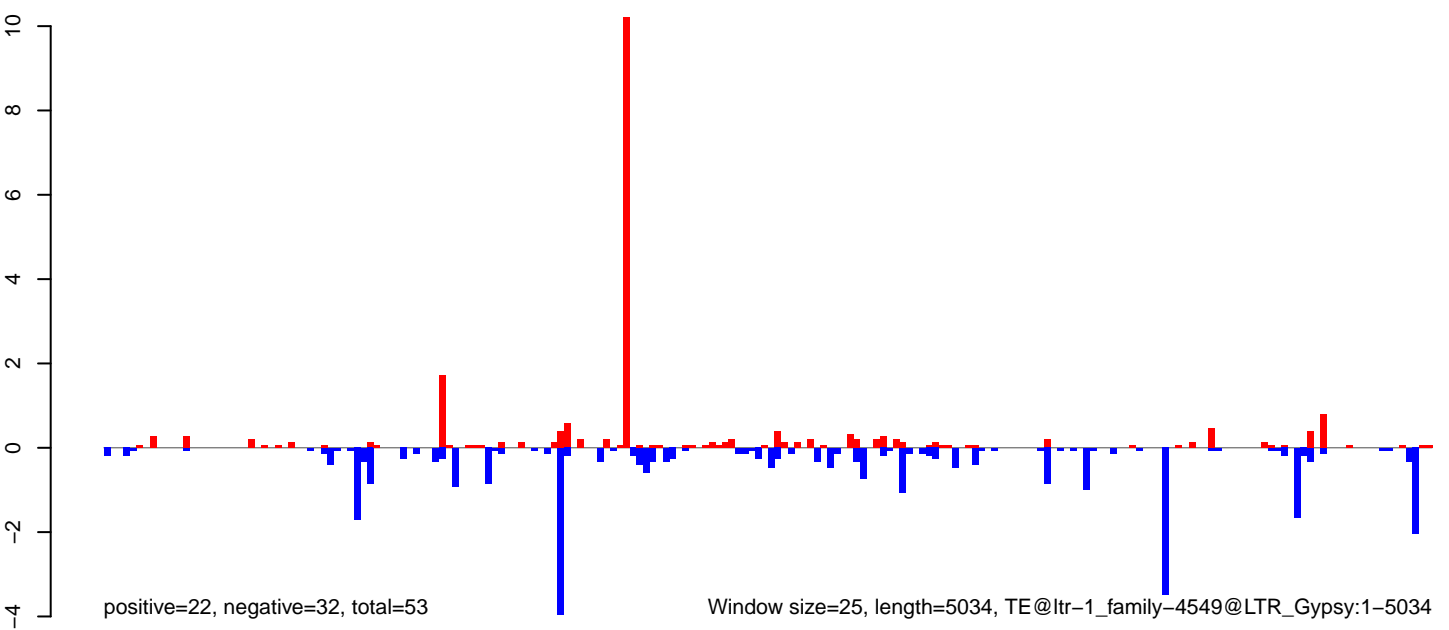

Window size=25, length=5034, TE@ltr-1\_family-4549@LTR\_Gypsy:1-5034

AeAlbo\_FemaleWhole\_BF\_CT.18\_23.rep

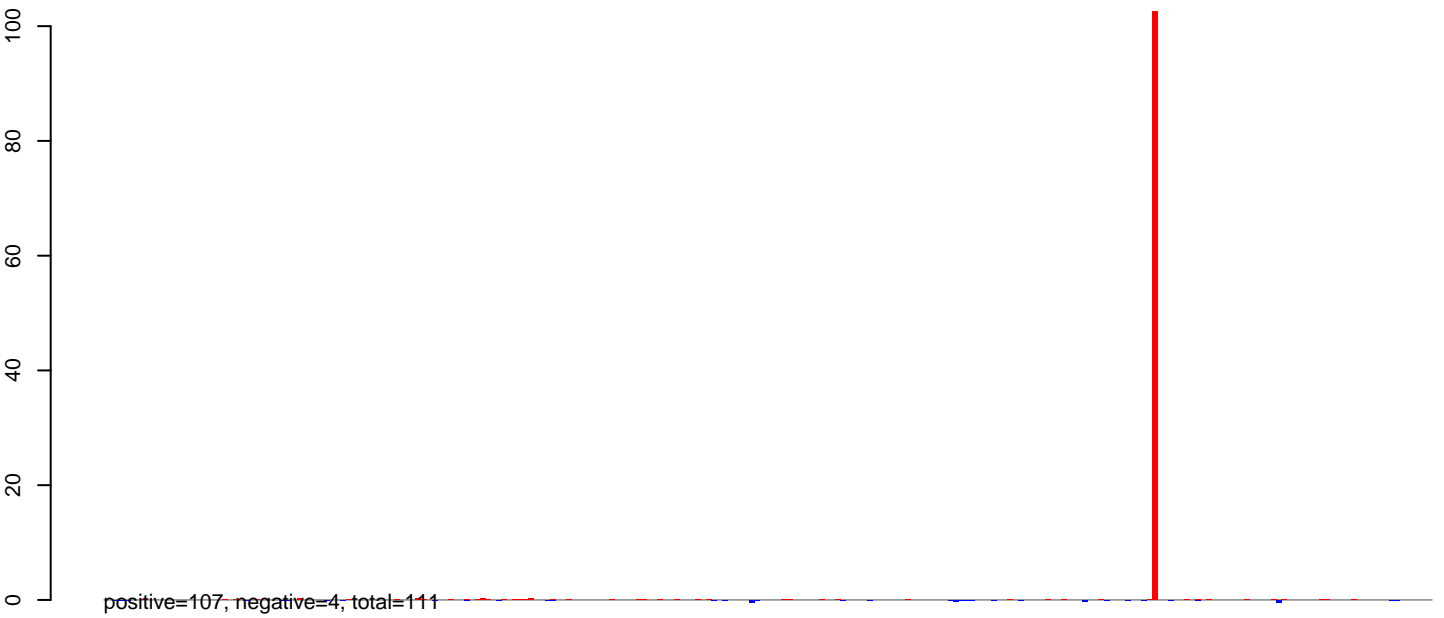

AeAlbo\_FemaleWhole\_BF\_CT.24\_35.rep

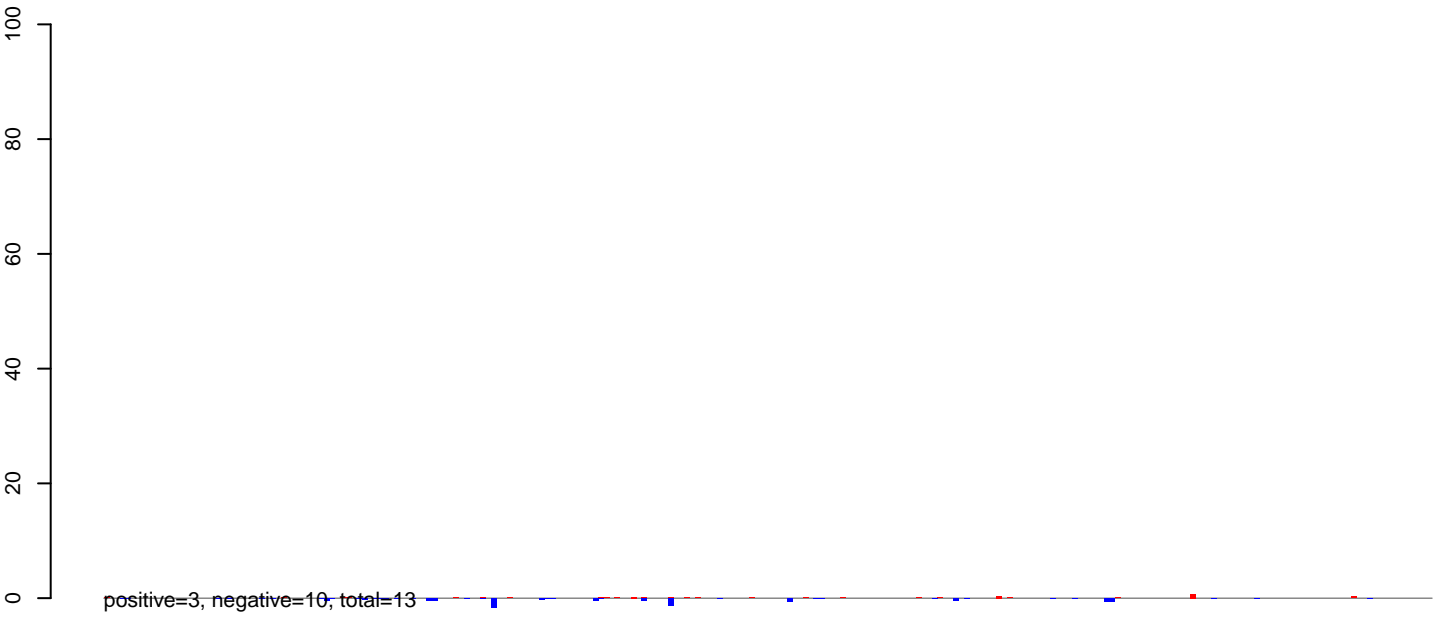

AeAlbo\_FemaleWhole\_BF\_CT.rep

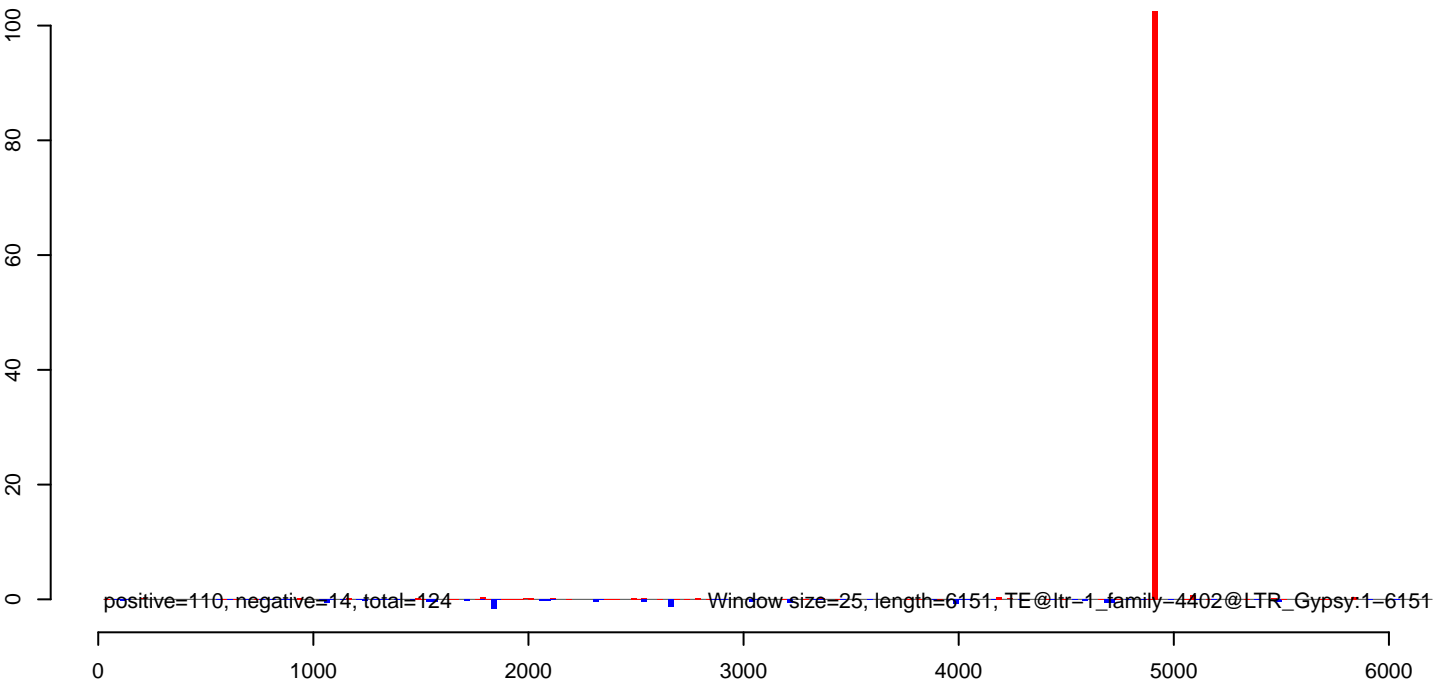

AeAlbo\_FemaleWhole\_BF\_CT.18\_23.rep

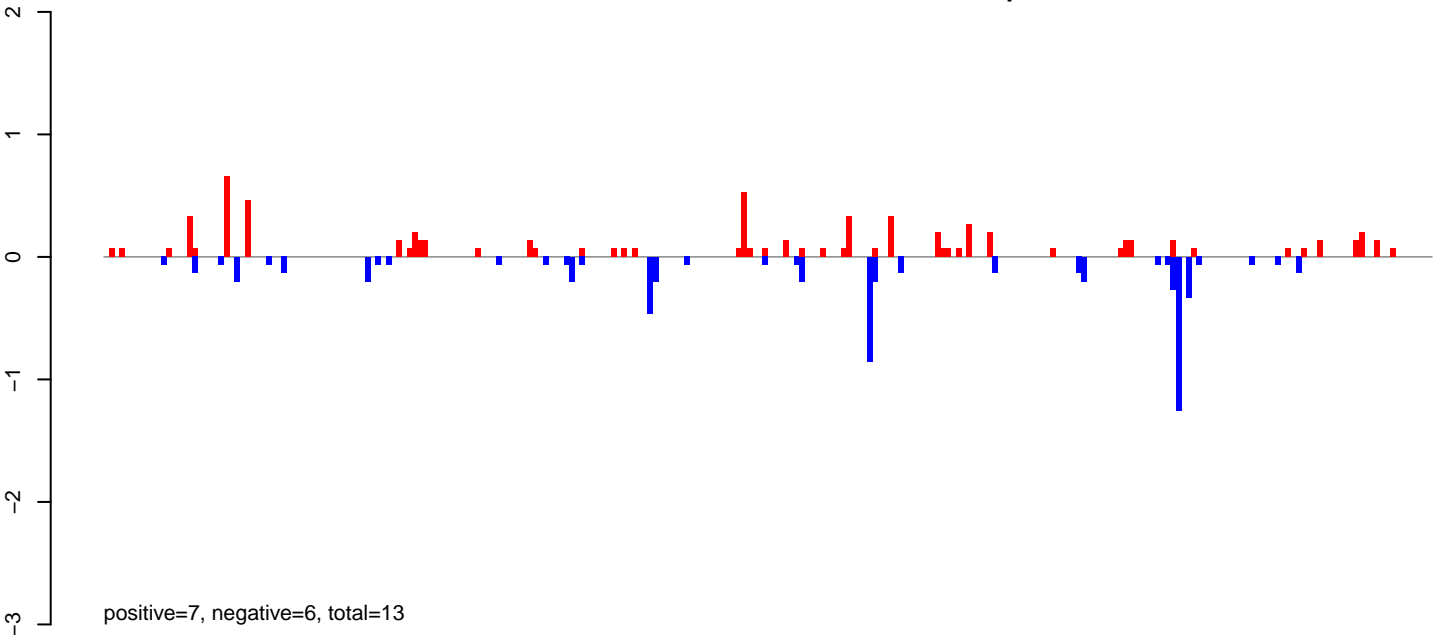

AeAlbo\_FemaleWhole\_BF\_CT.24\_35.rep

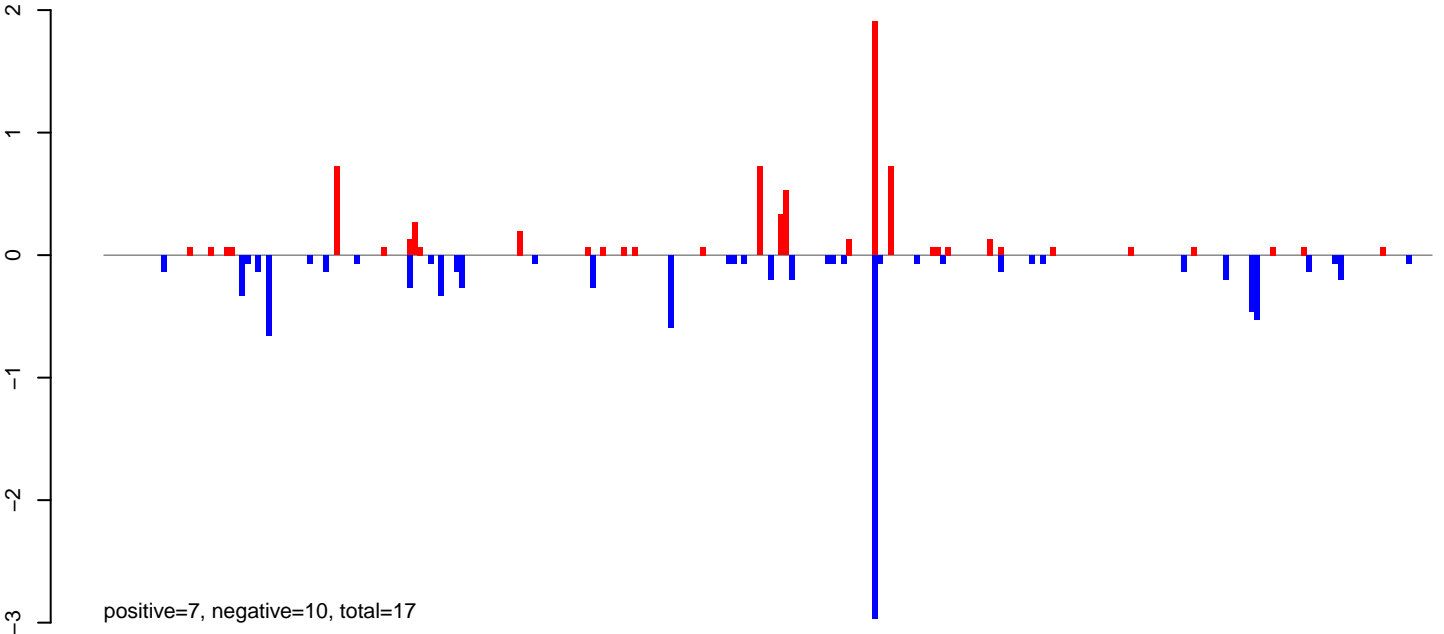

AeAlbo\_FemaleWhole\_BF\_CT.rep

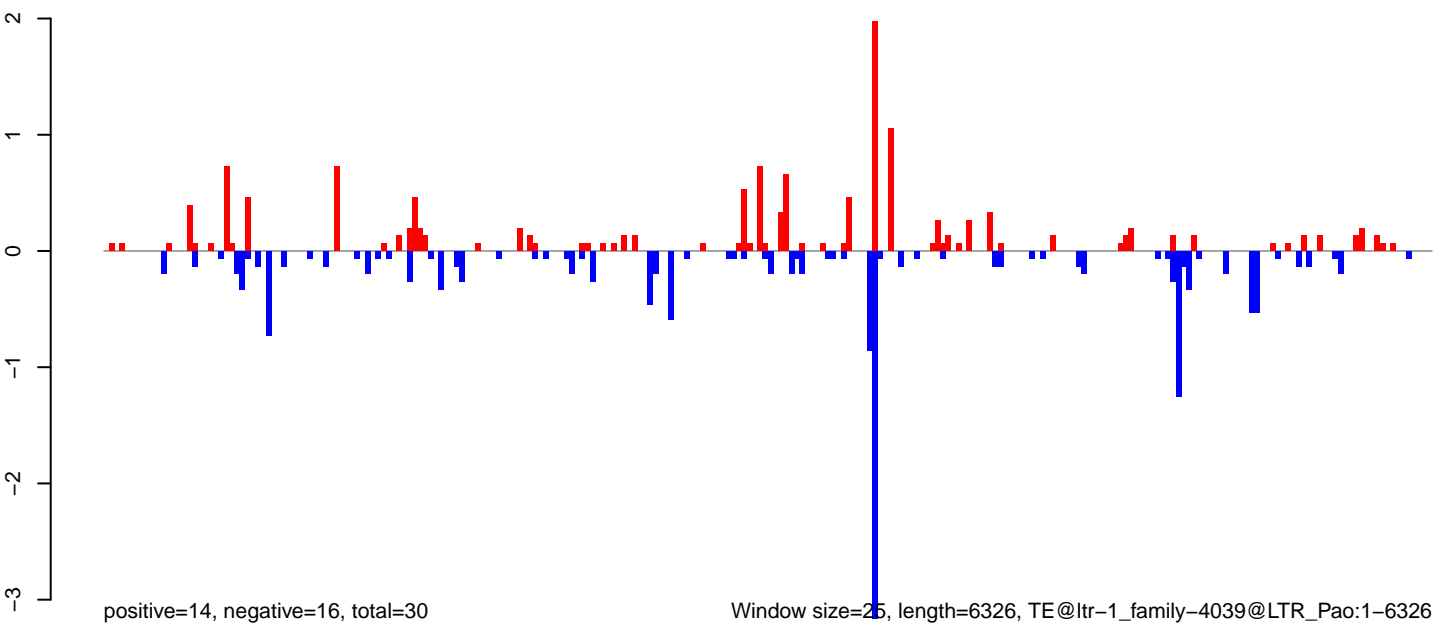

Window size=25, length=6326, TE@ltr-1\_family-4039@LTR\_Pao:1-6326



AeAlbo\_FemaleWhole\_BF\_CT.18\_23.rep

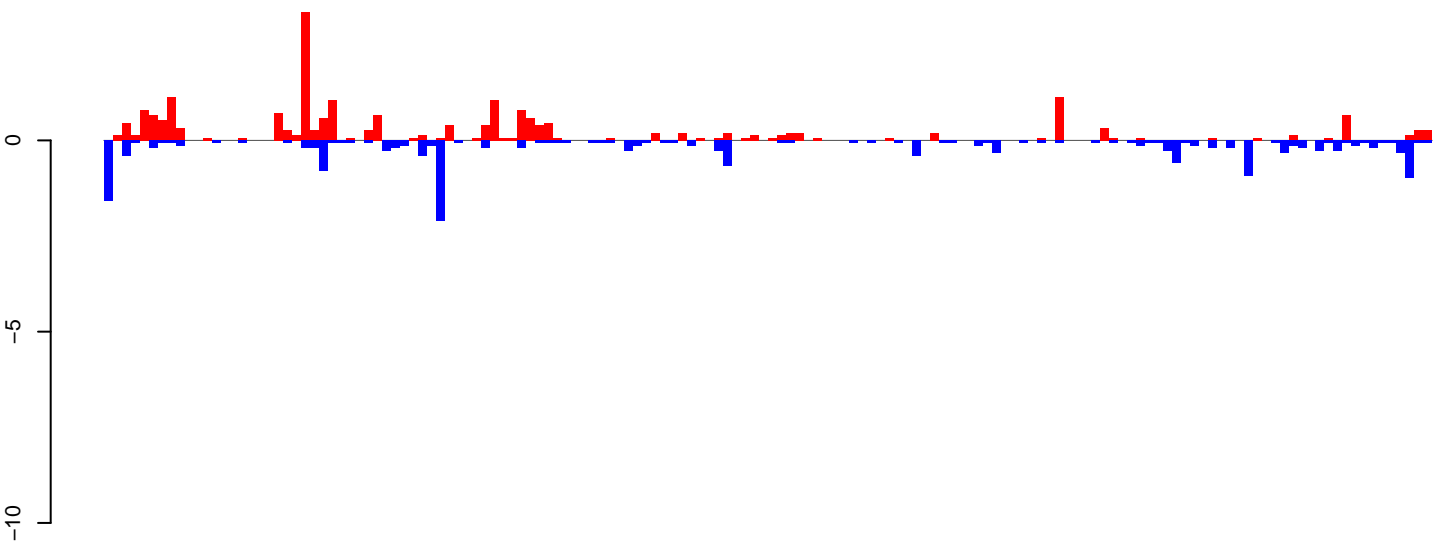

positive=21, negative=18, total=39

AeAlbo\_FemaleWhole\_BF\_CT.24\_35.rep

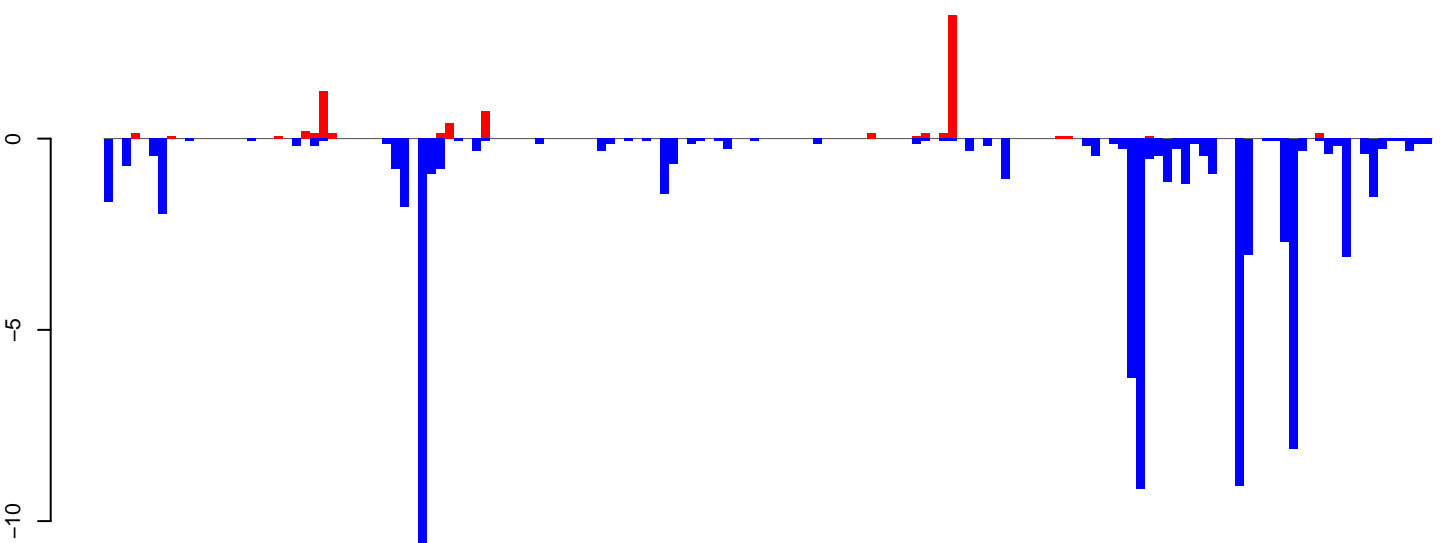

positive=7, negative=80, total=87

AeAlbo\_FemaleWhole\_BF\_CT.rep

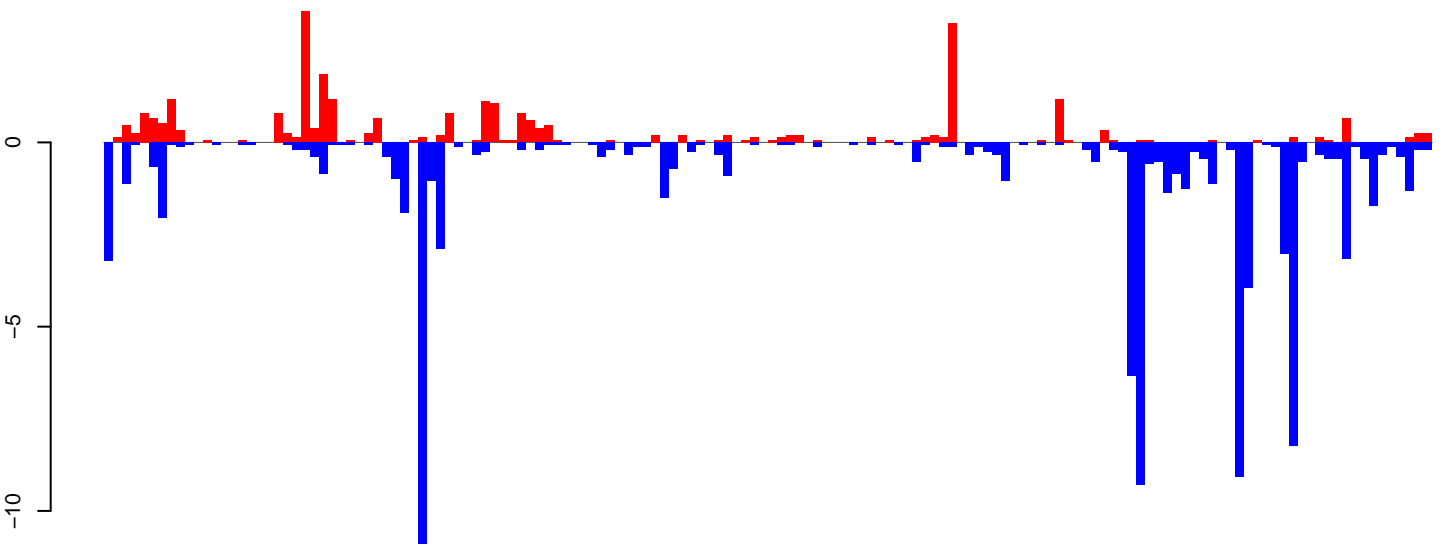

positive=29, negative=97, total=126

Window size=25, length=3691, TE@ltr-1\_family-3394@LTR\_Gypsy:1-3691

0 1000 2000 3000

AeAlbo\_FemaleWhole\_BF\_CT.18\_23.rep

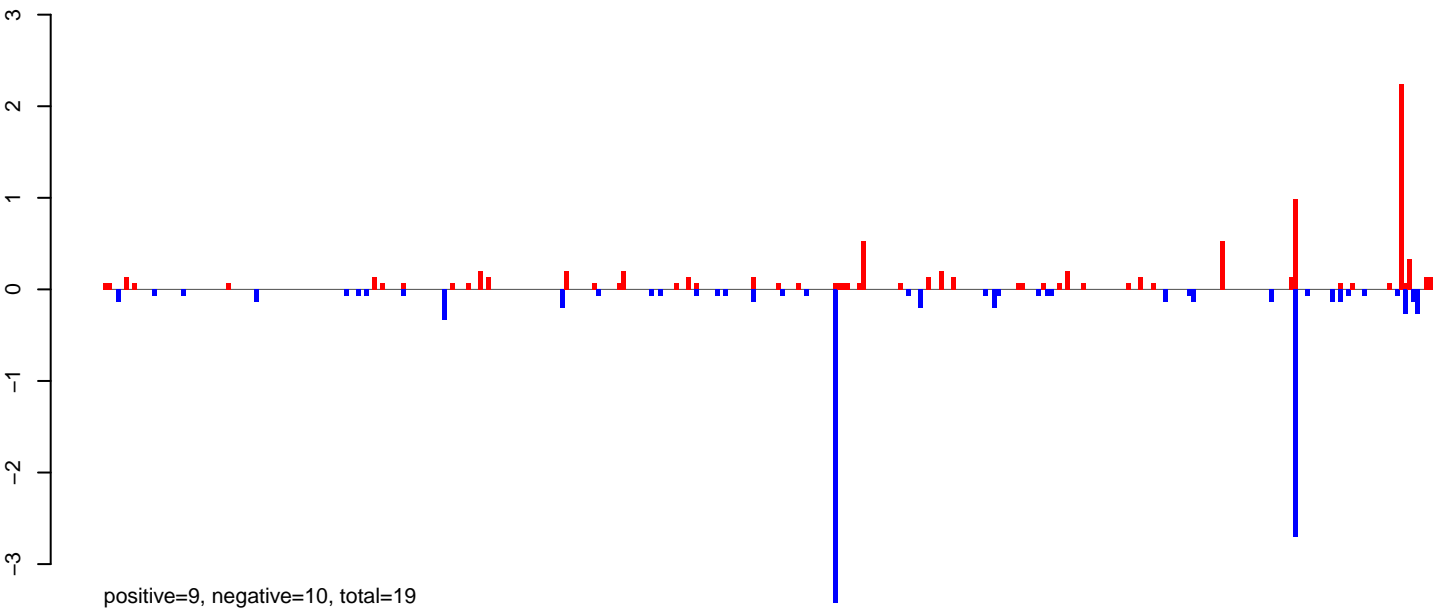

AeAlbo\_FemaleWhole\_BF\_CT.24\_35.rep

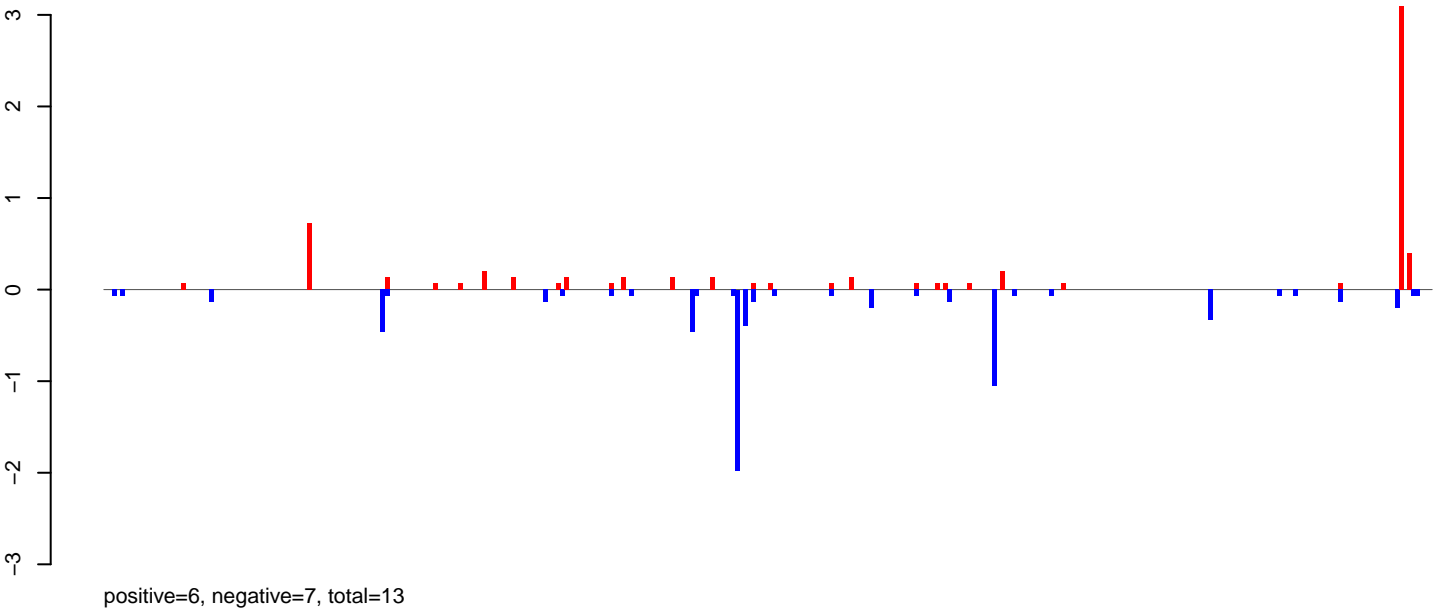

AeAlbo\_FemaleWhole\_BF\_CT.rep

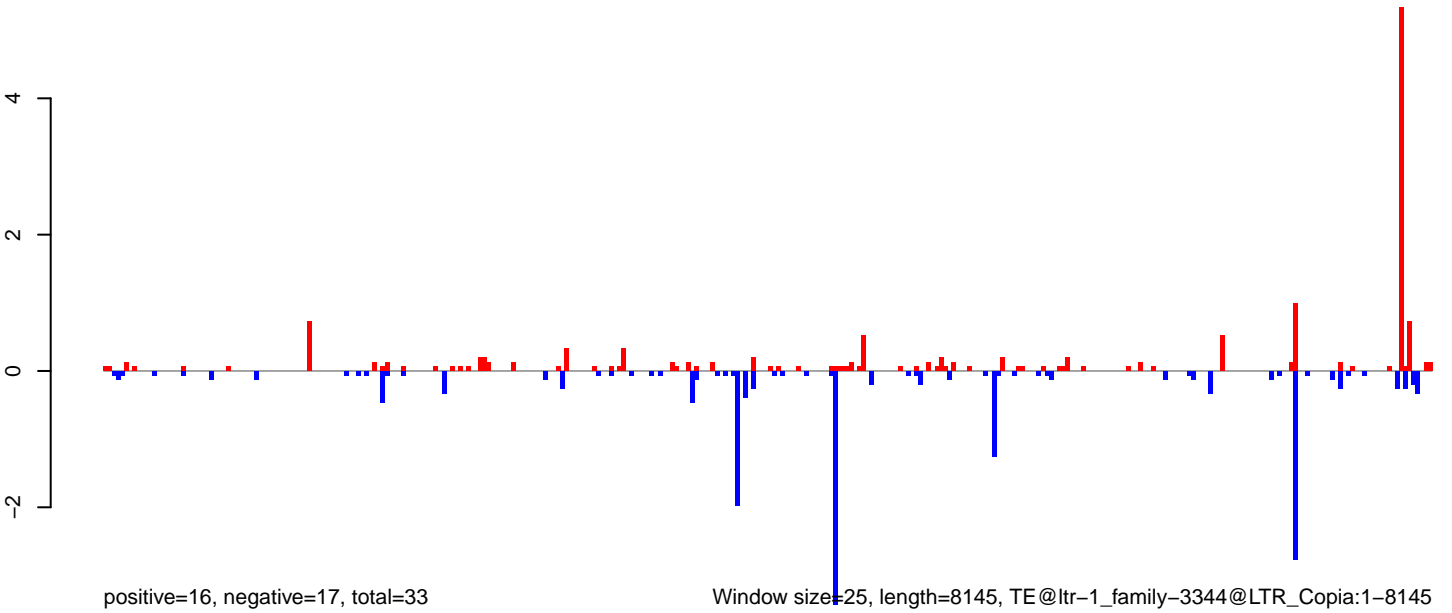

0 2000 4000 6000 8000

**AeAlbo\_FemaleWhole\_BF\_CT.18\_23.rep**

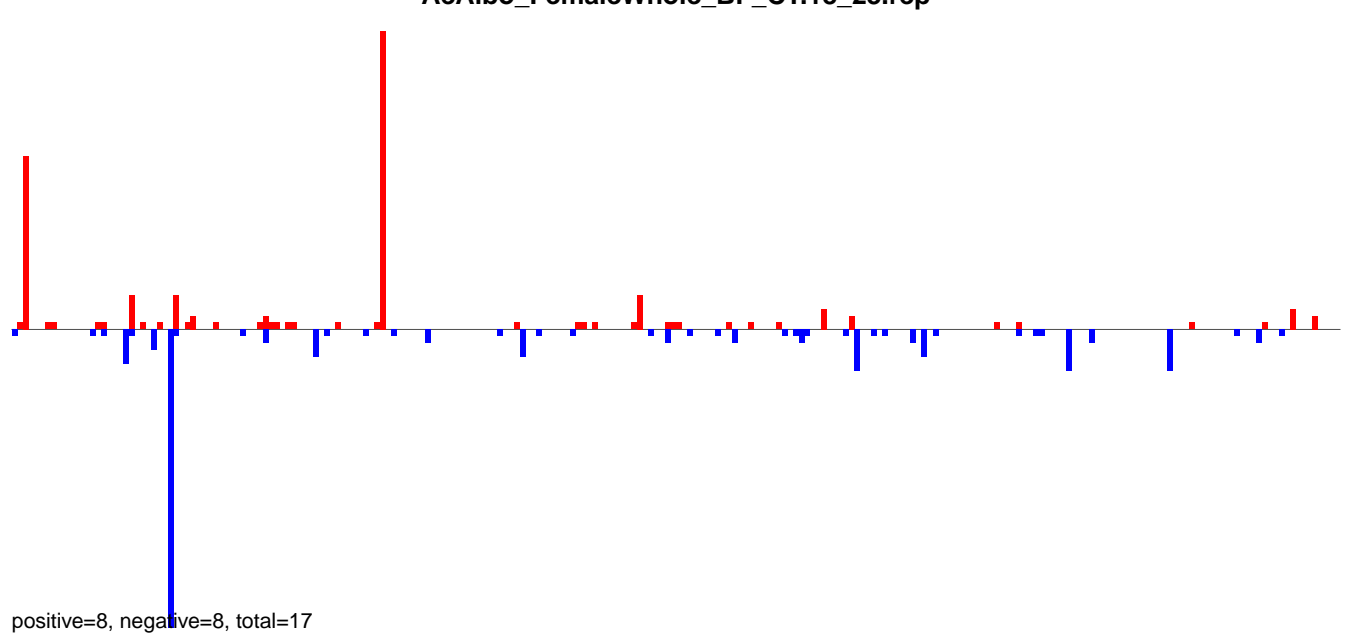

**AeAlbo\_FemaleWhole\_BF\_CT.24\_35.rep**

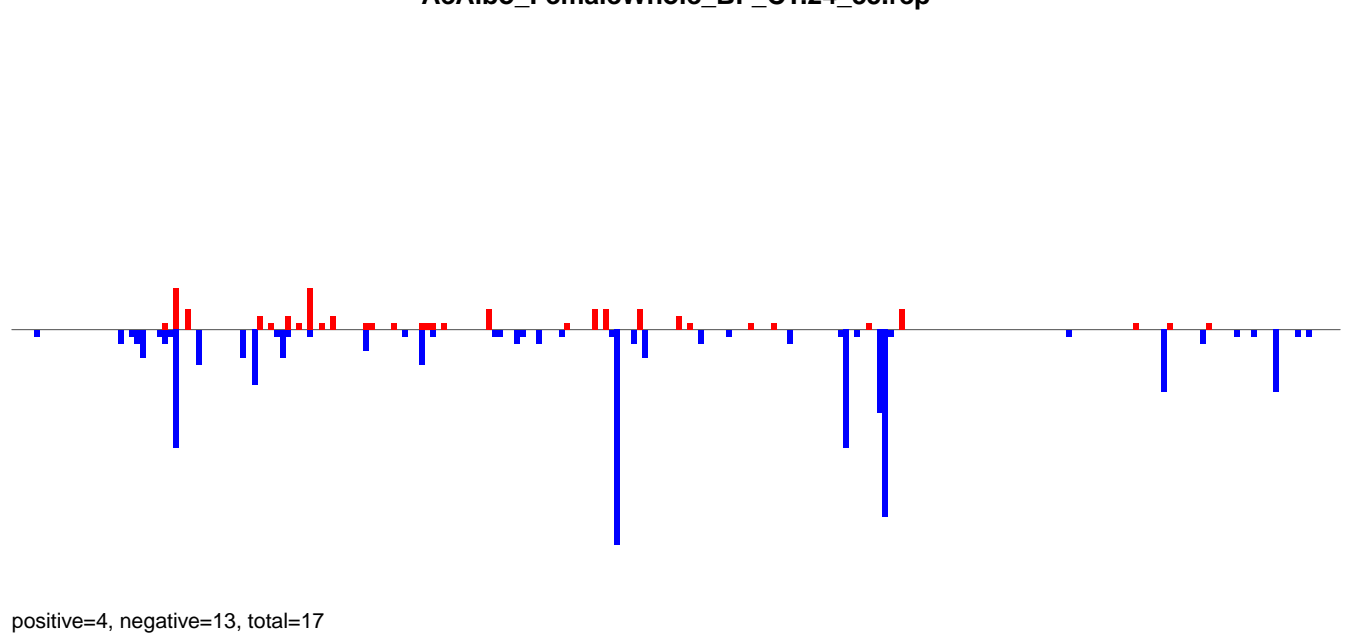

**AeAlbo\_FemaleWhole\_BF\_CT.rep**

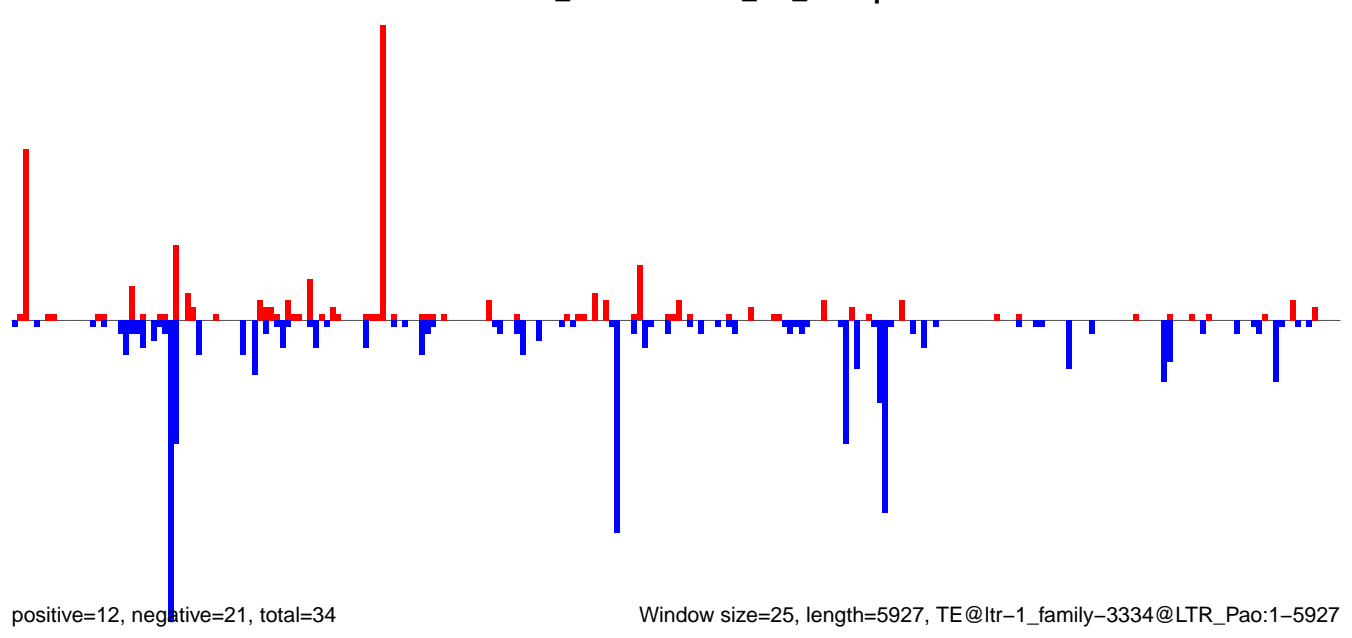

Window size=25, length=5927, TE@ltr-1\_family-3334@LTR\_Pao:1-5927

AeAlbo\_FemaleWhole\_BF\_CT.18\_23.rep

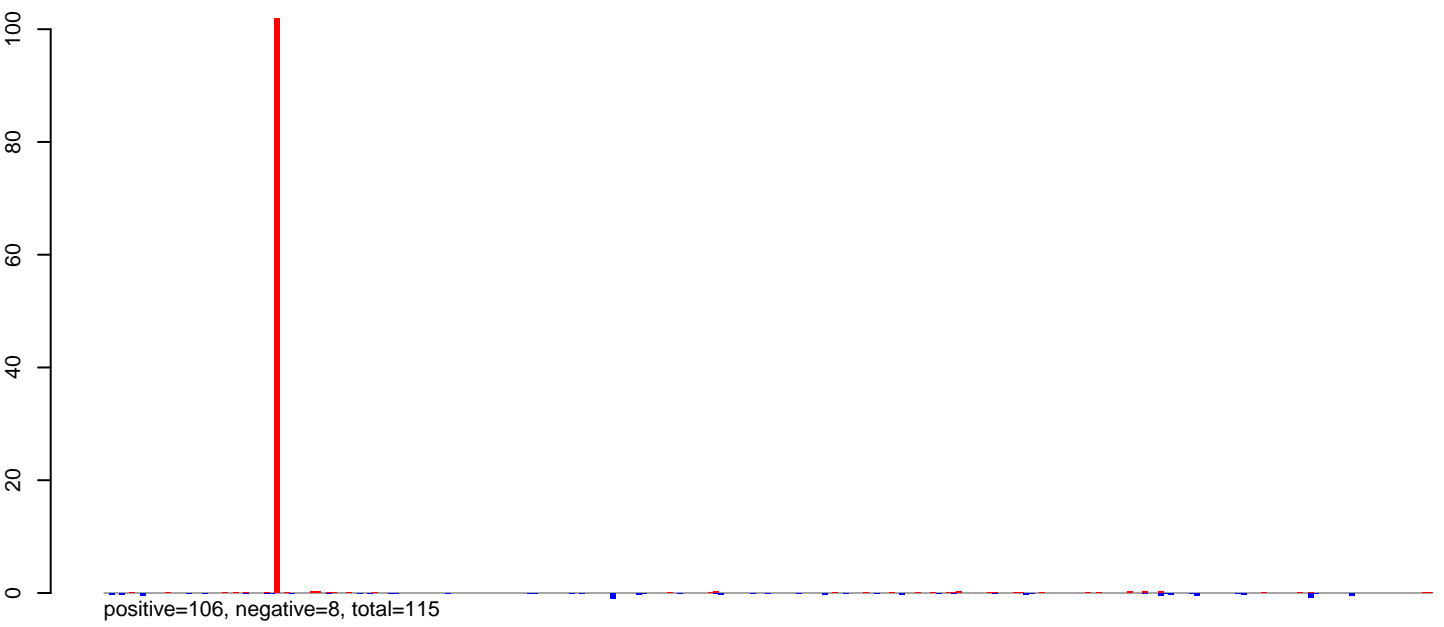

AeAlbo\_FemaleWhole\_BF\_CT.24\_35.rep

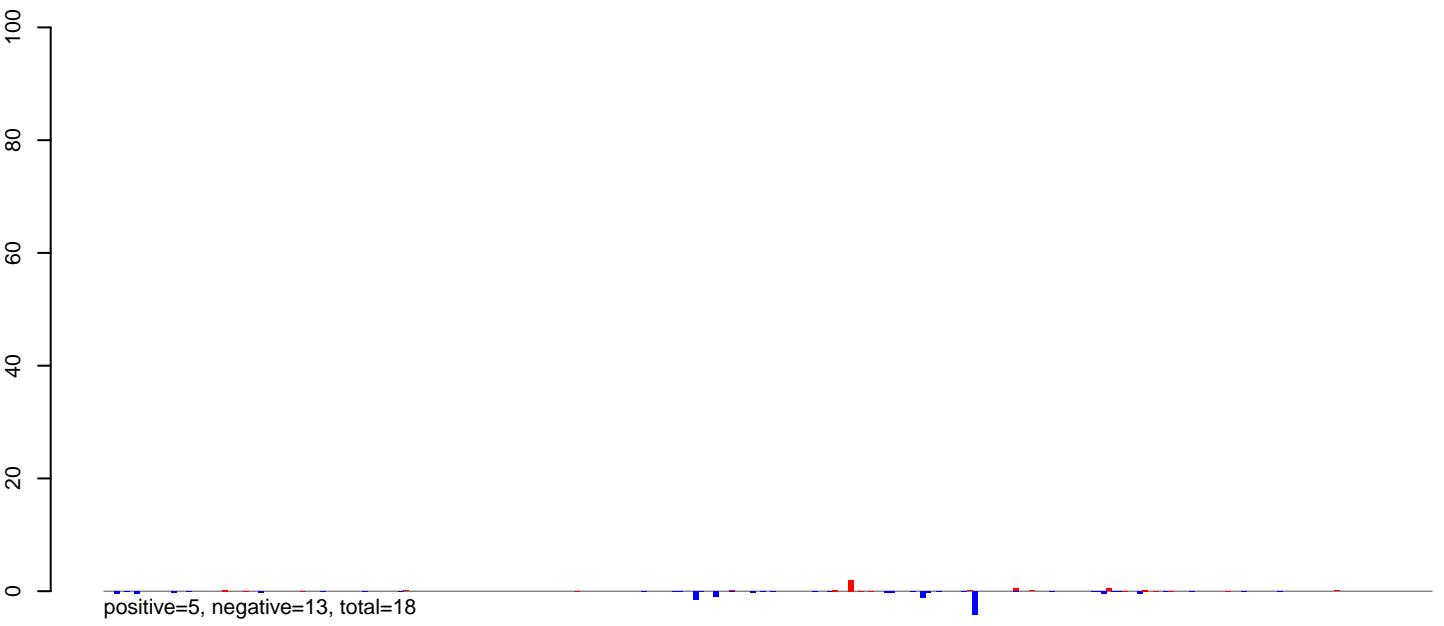

AeAlbo\_FemaleWhole\_BF\_CT.rep

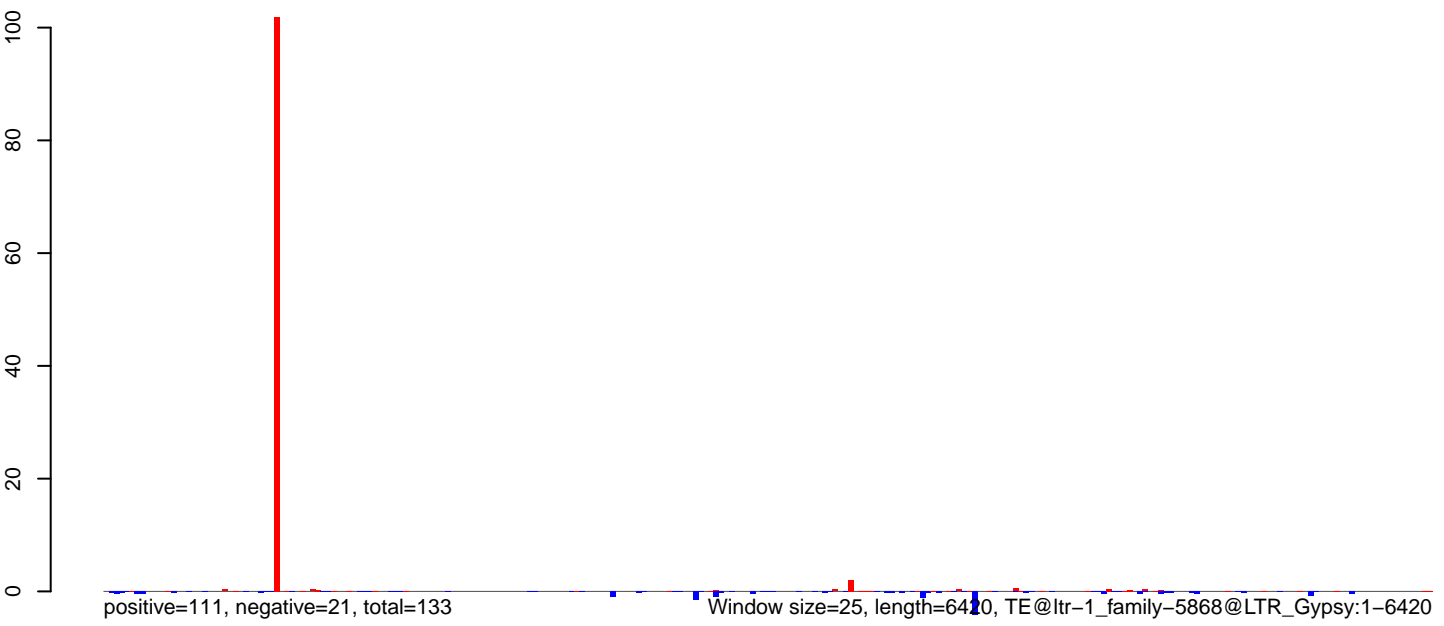

AeAlbo\_FemaleWhole\_BF\_CT.18\_23.rep

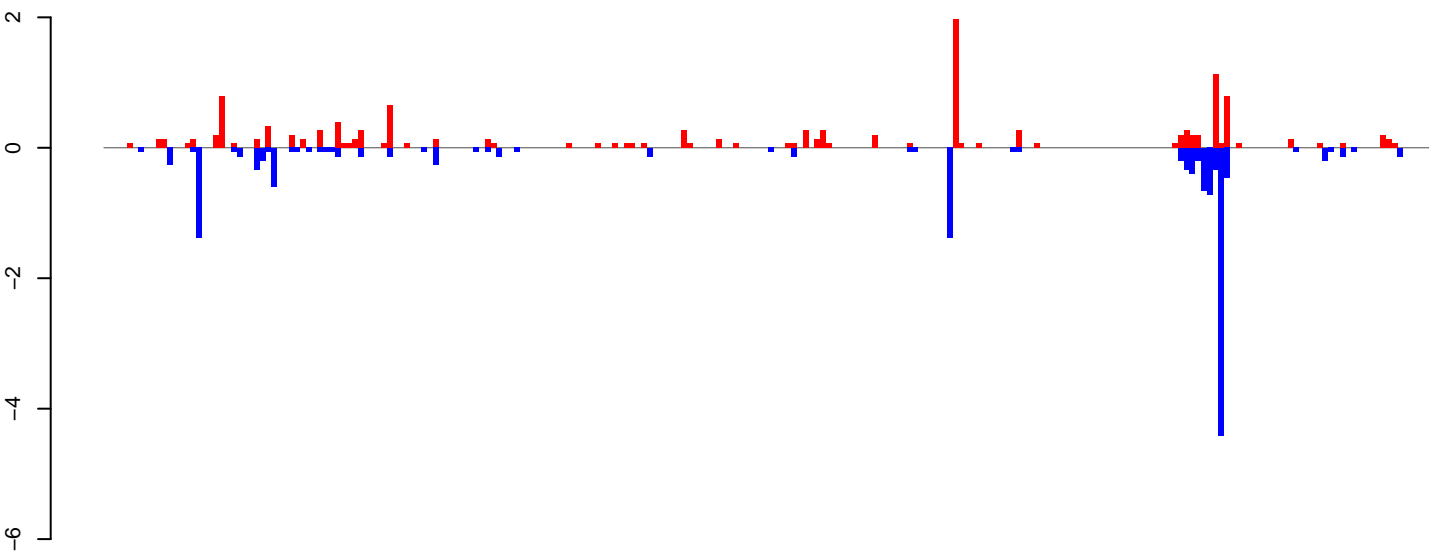

positive=13, negative=15, total=28

AeAlbo\_FemaleWhole\_BF\_CT.24\_35.rep

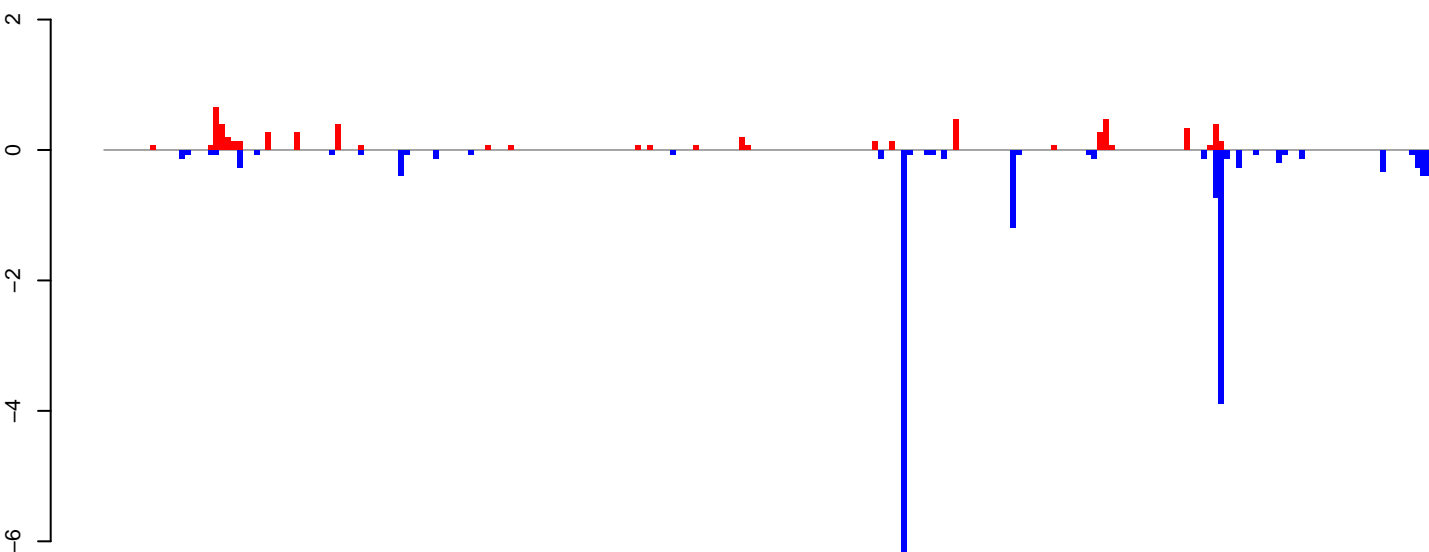

positive=6, negative=18, total=23

AeAlbo\_FemaleWhole\_BF\_CT.rep

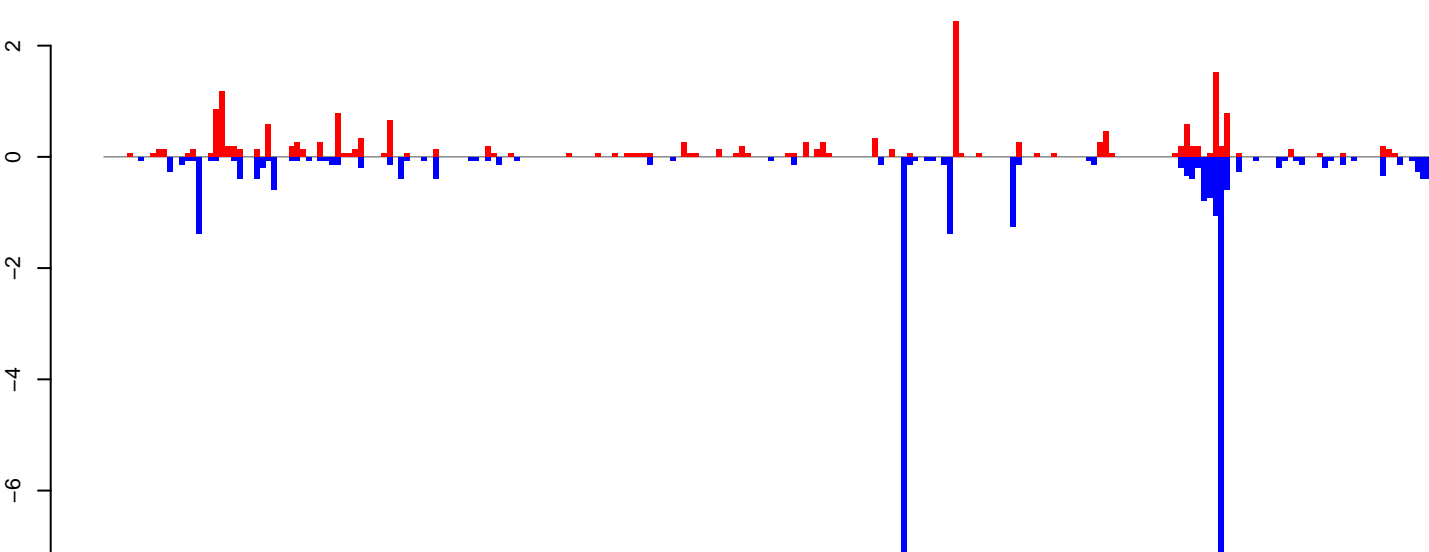

positive=19, negative=33, total=51

Window size=25, length=5744, TE@ltr-1\_family-5507@DNA\_hAT-Tip100:1-5744

0 1000 2000 3000 4000 5000 6000

AeAlbo\_FemaleWhole\_BF\_CT.18\_23.rep

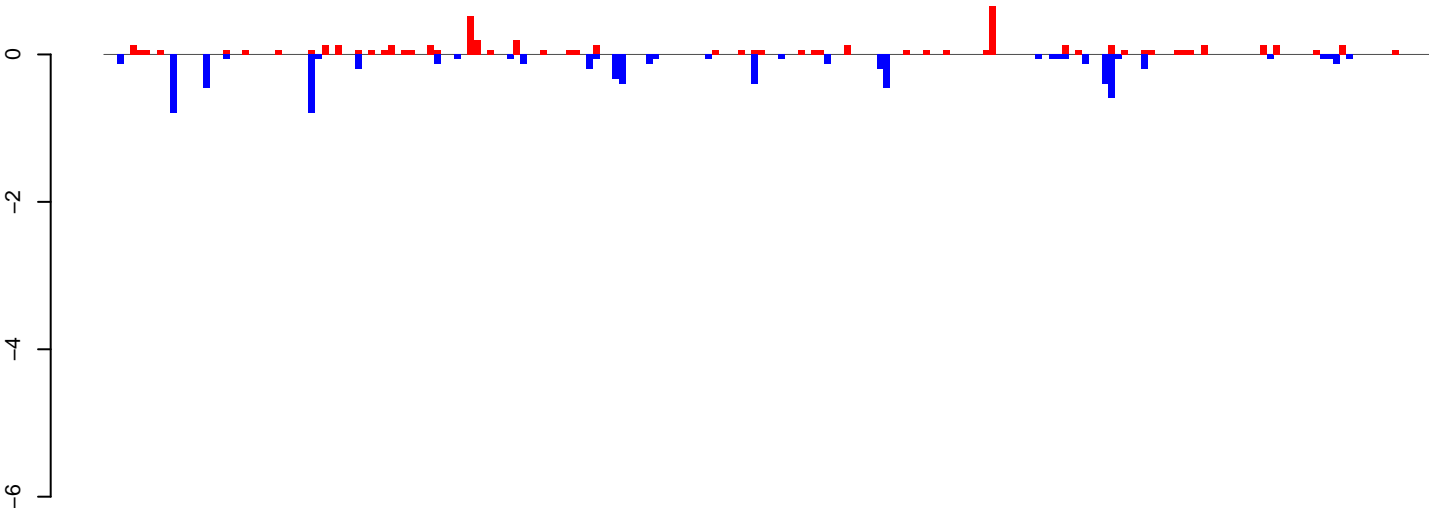

positive=6, negative=7, total=13

AeAlbo\_FemaleWhole\_BF\_CT.24\_35.rep

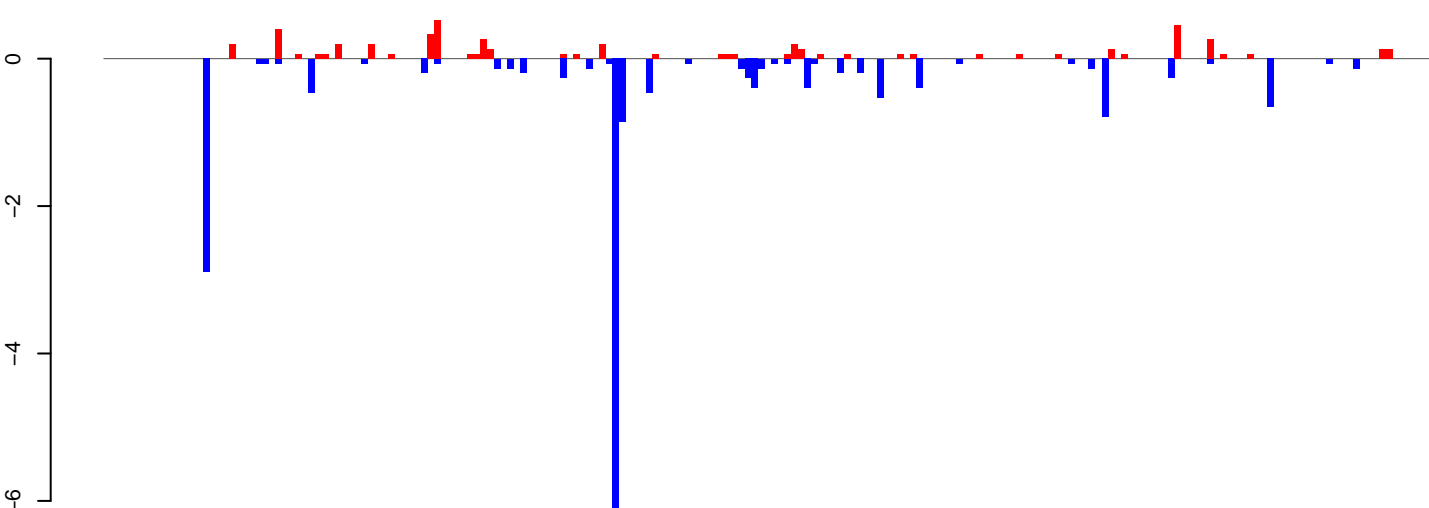

positive=5, negative=19, total=24

AeAlbo\_FemaleWhole\_BF\_CT.rep

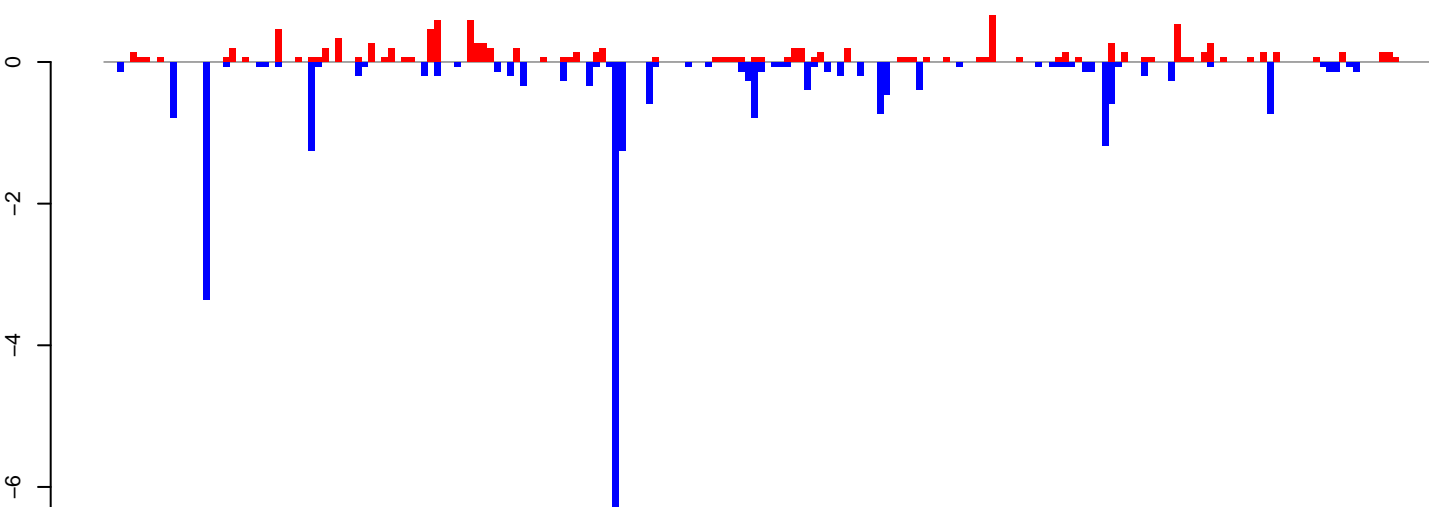

positive=11, negative=26, total=37

Window size=25, length=5017, TE@ltr-1\_family-5216@LTR\_Gypsy:1-5017

0 1000 2000 3000 4000 5000

AeAlbo\_FemaleWhole\_BF\_CT.18\_23.rep

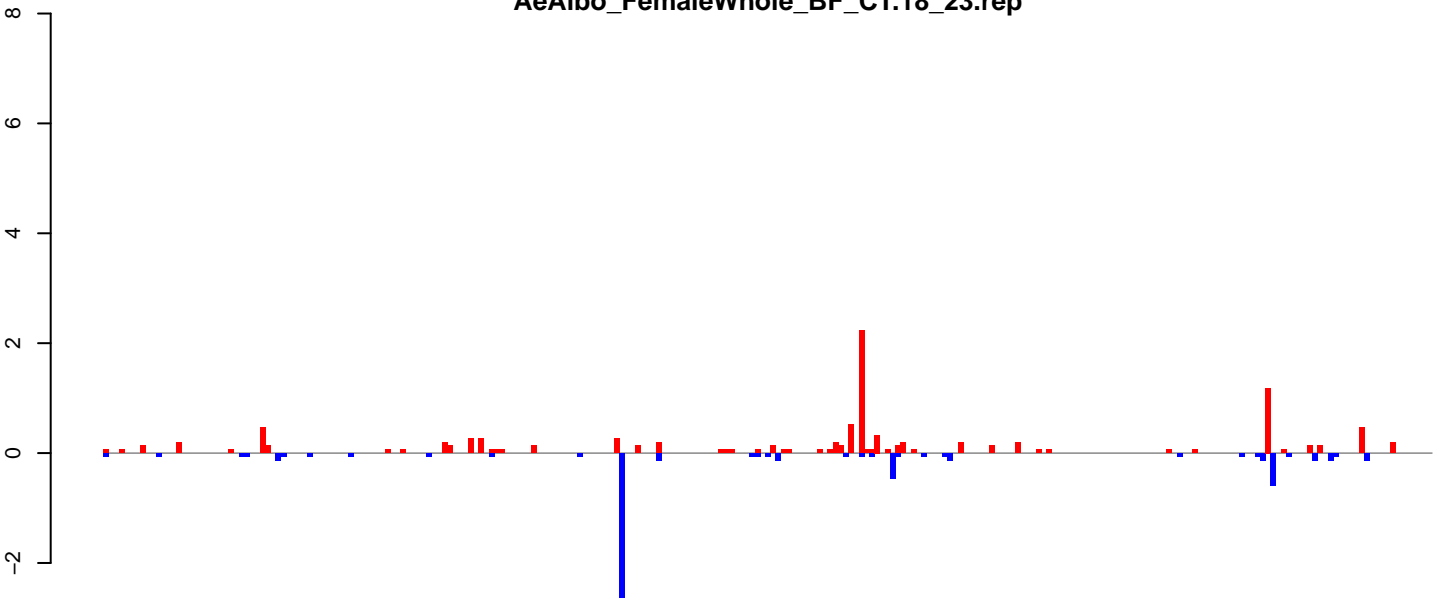

positive=11, negative=6, total=17

AeAlbo\_FemaleWhole\_BF\_CT.24\_35.rep

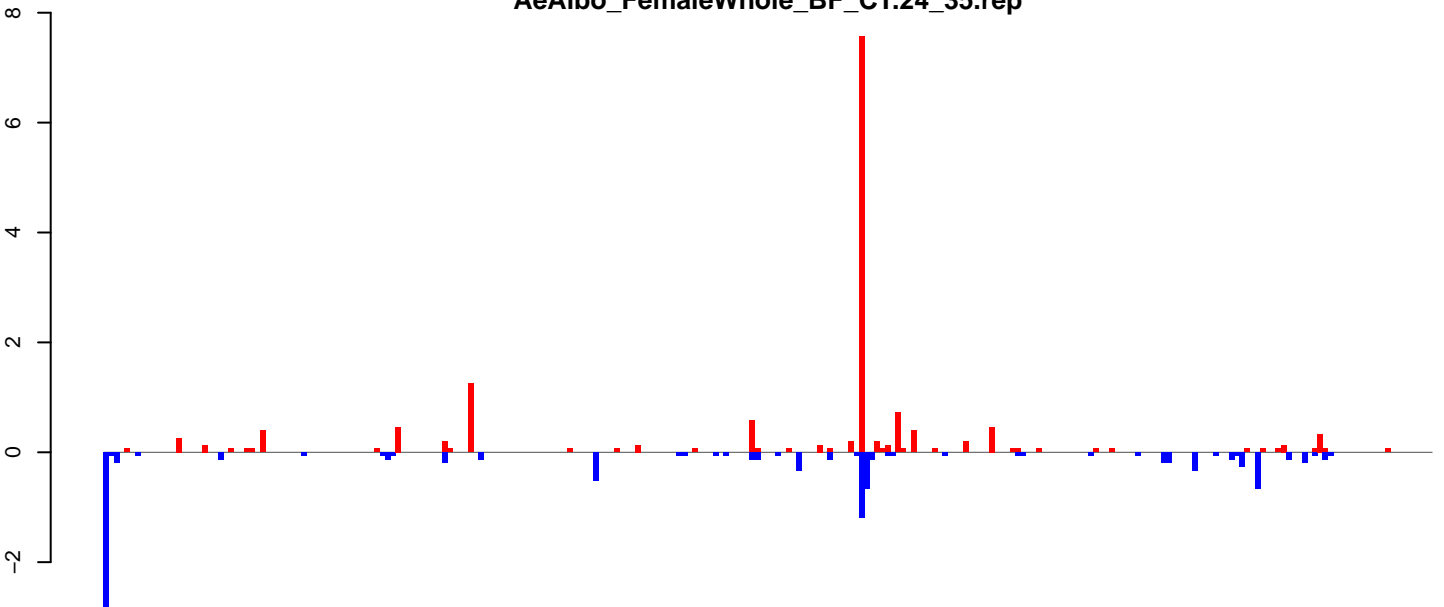

positive=16, negative=11, total=27

AeAlbo\_FemaleWhole\_BF\_CT.rep

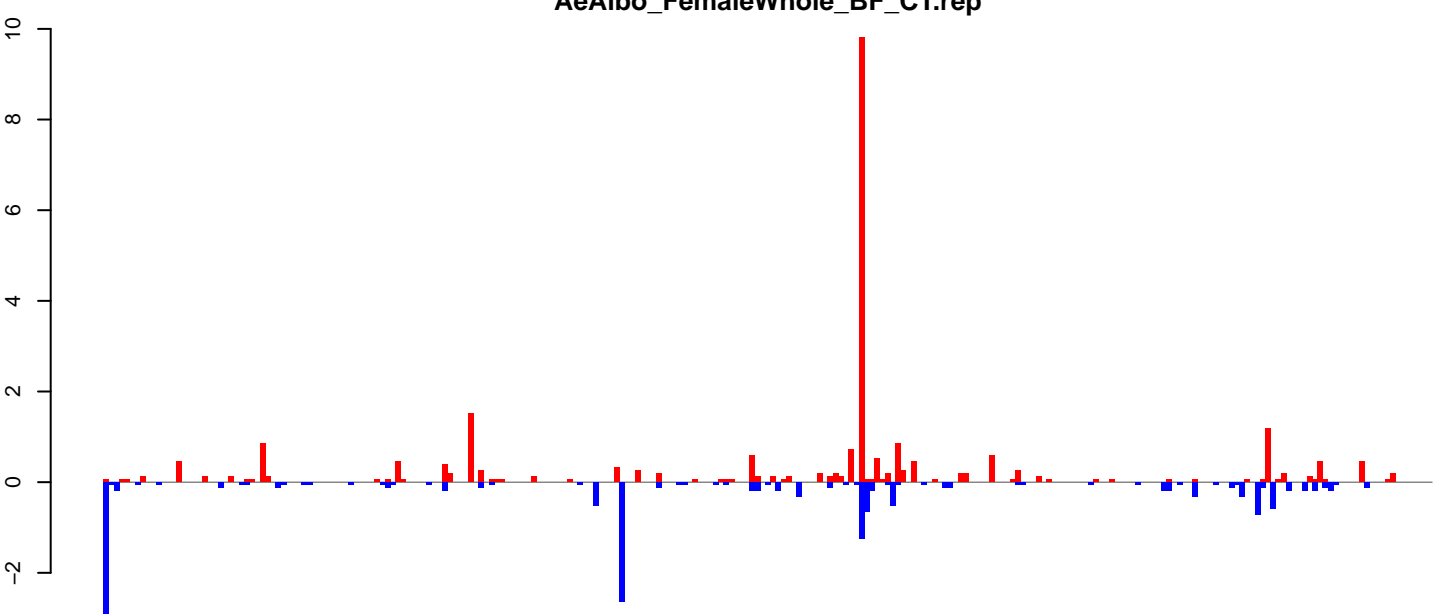

positive=26, negative=17, total=44

Window size=25, length=6354, TE@ltr-1\_family-4835@LTR\_Pao:1-6354

AeAlbo\_FemaleWhole\_BF\_CT.18\_23.rep

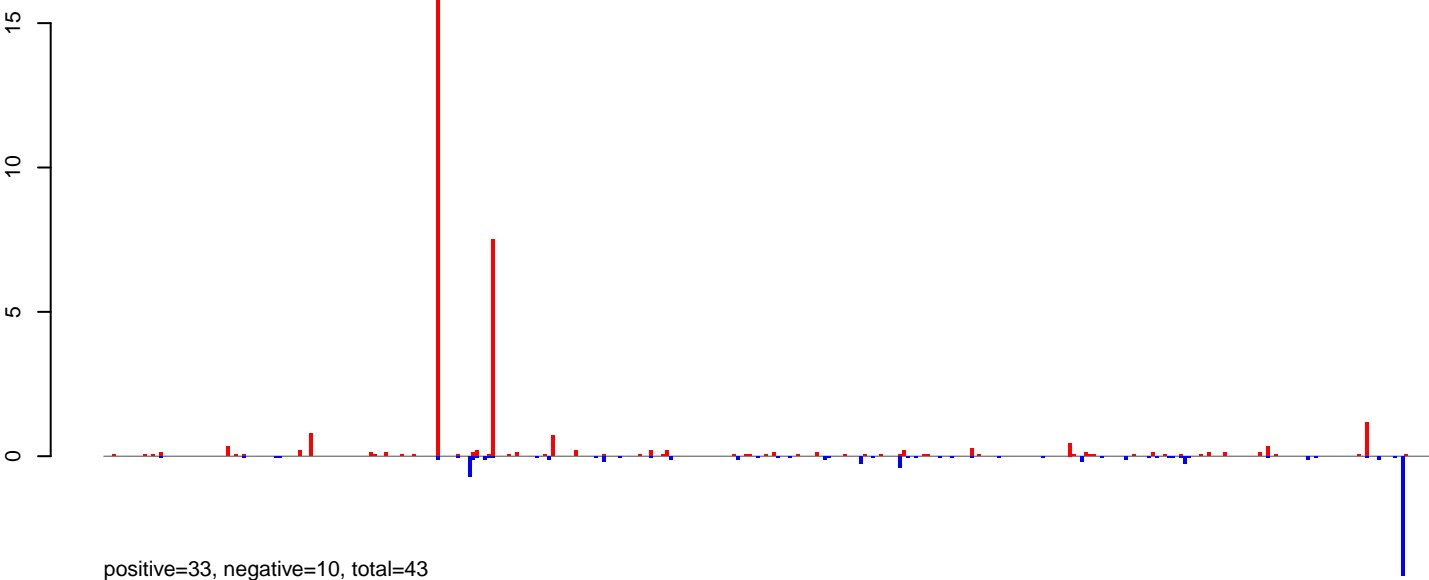

AeAlbo\_FemaleWhole\_BF\_CT.24\_35.rep

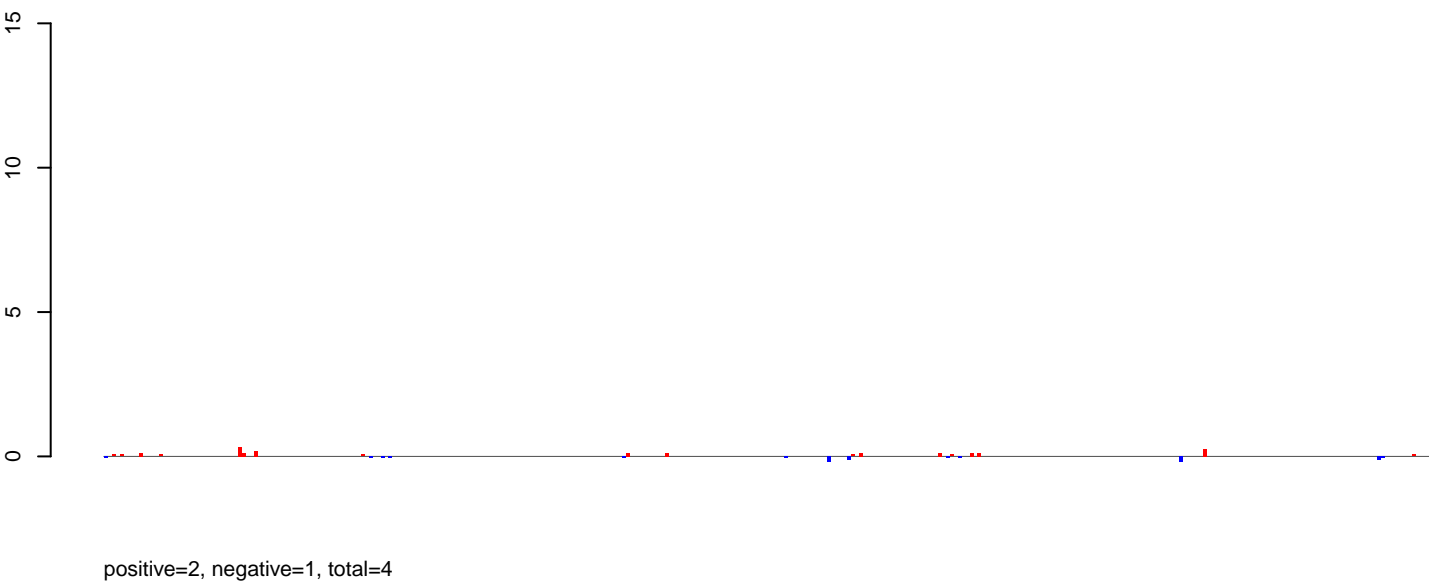

AeAlbo\_FemaleWhole\_BF\_CT.rep

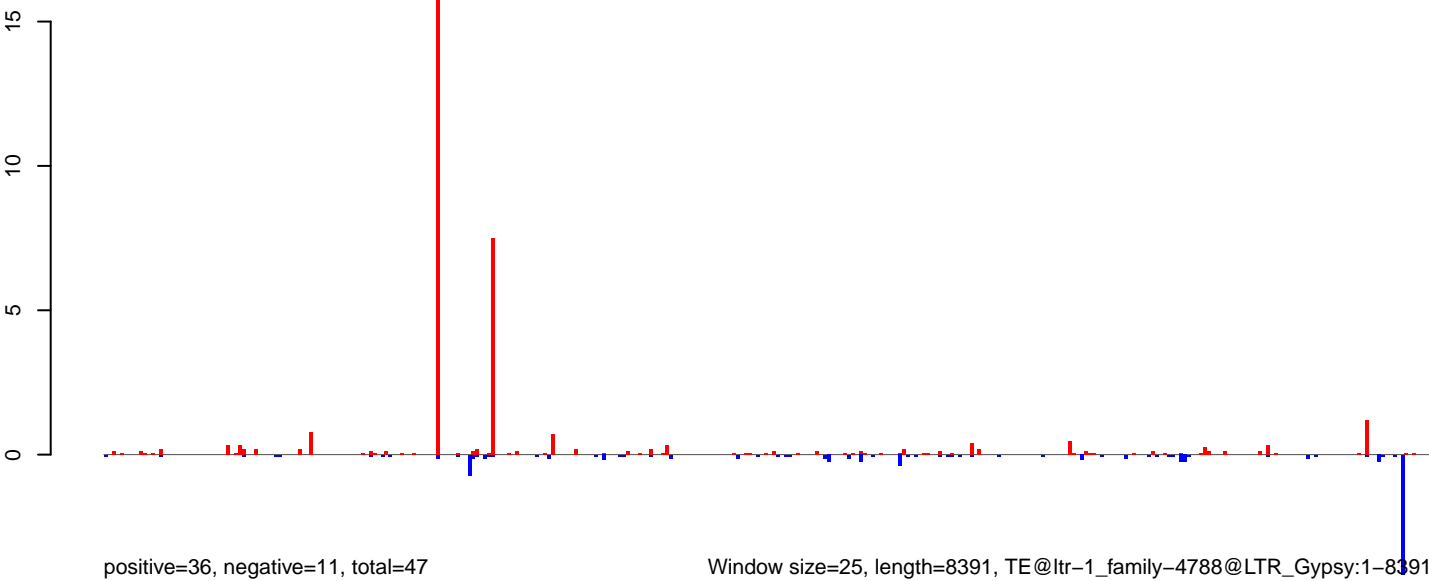



AeAlbo\_FemaleWhole\_BF\_CT.18\_23.rep

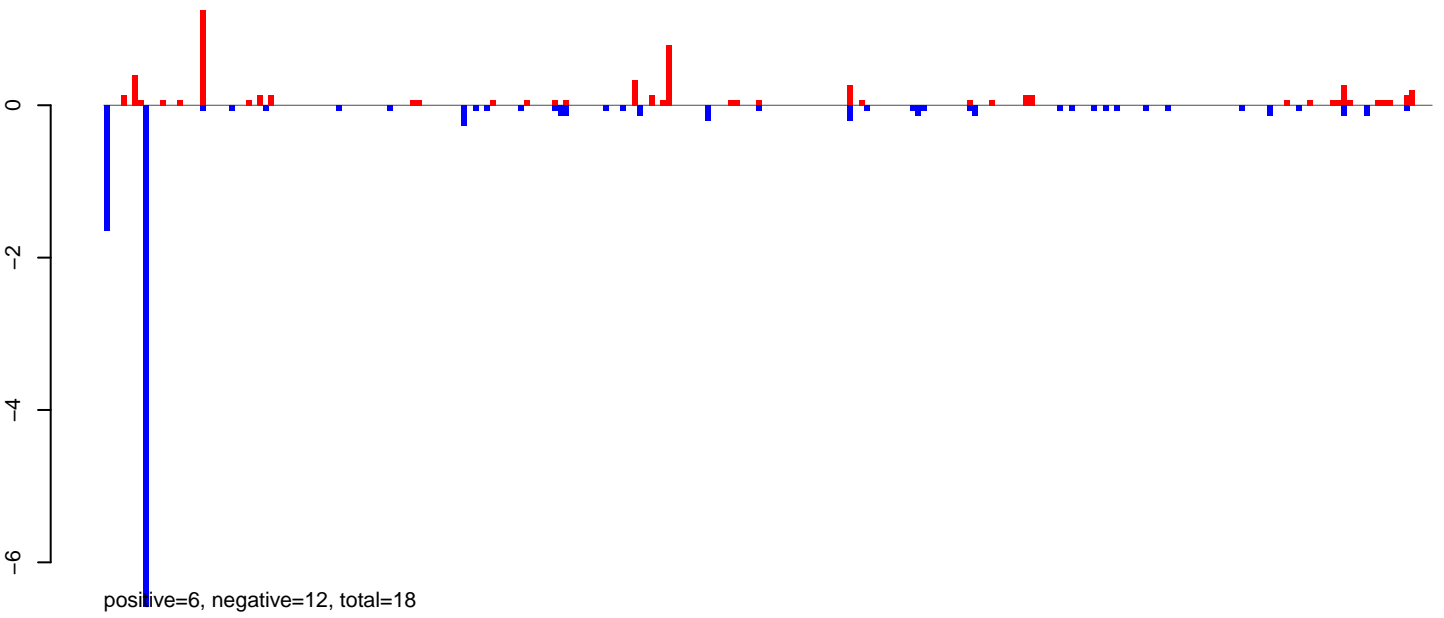

AeAlbo\_FemaleWhole\_BF\_CT.24\_35.rep

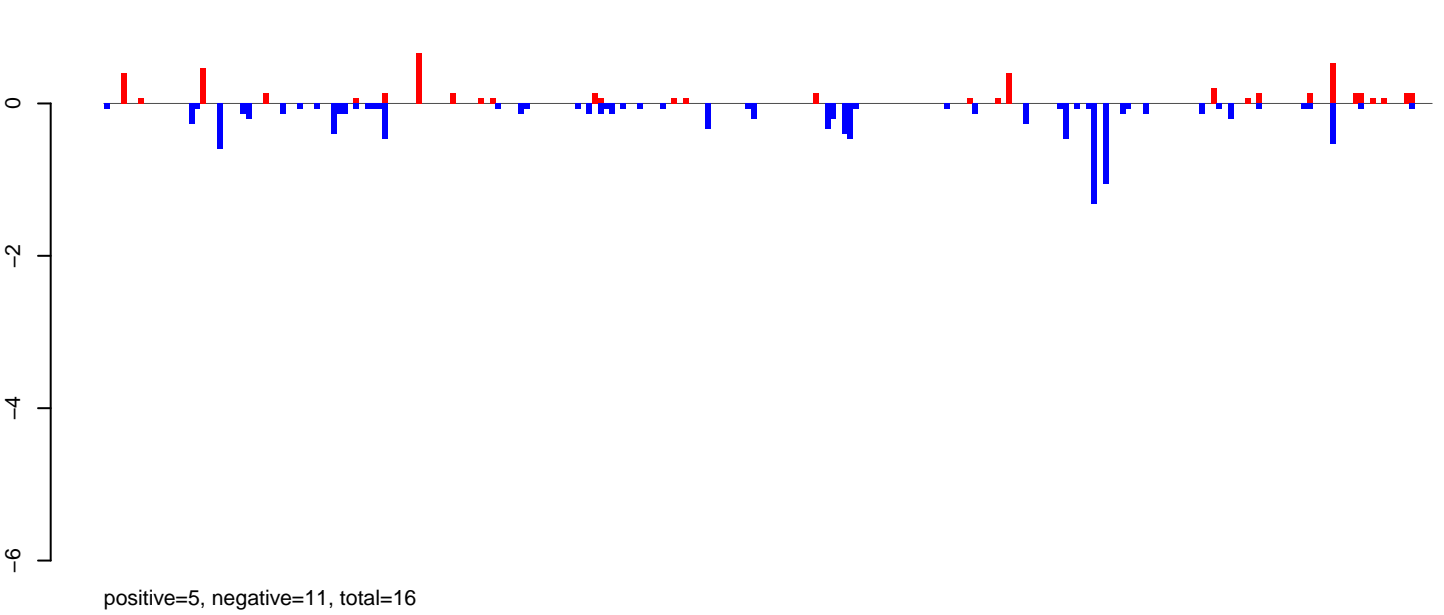

AeAlbo\_FemaleWhole\_BF\_CT.rep

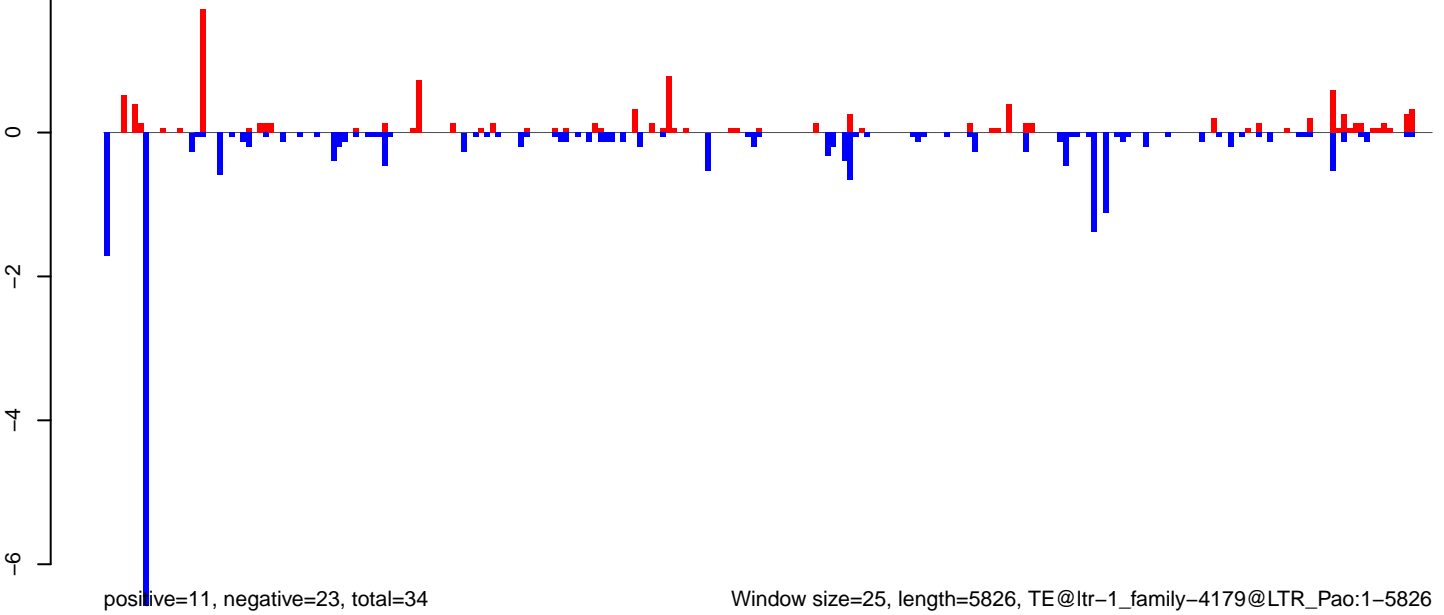

Window size=25, length=5826, TE@ltr-1\_family-4179@LTR\_Pao:1-5826

AeAlbo\_FemaleWhole\_BF\_CT.18\_23.rep

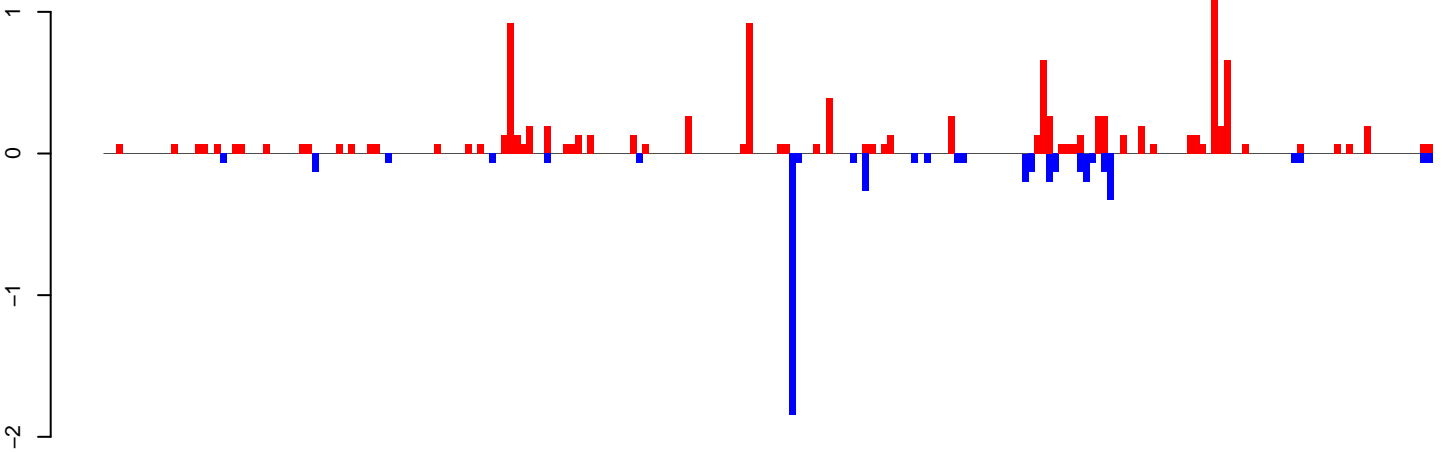

positive=11, negative=5, total=16

AeAlbo\_FemaleWhole\_BF\_CT.24\_35.rep

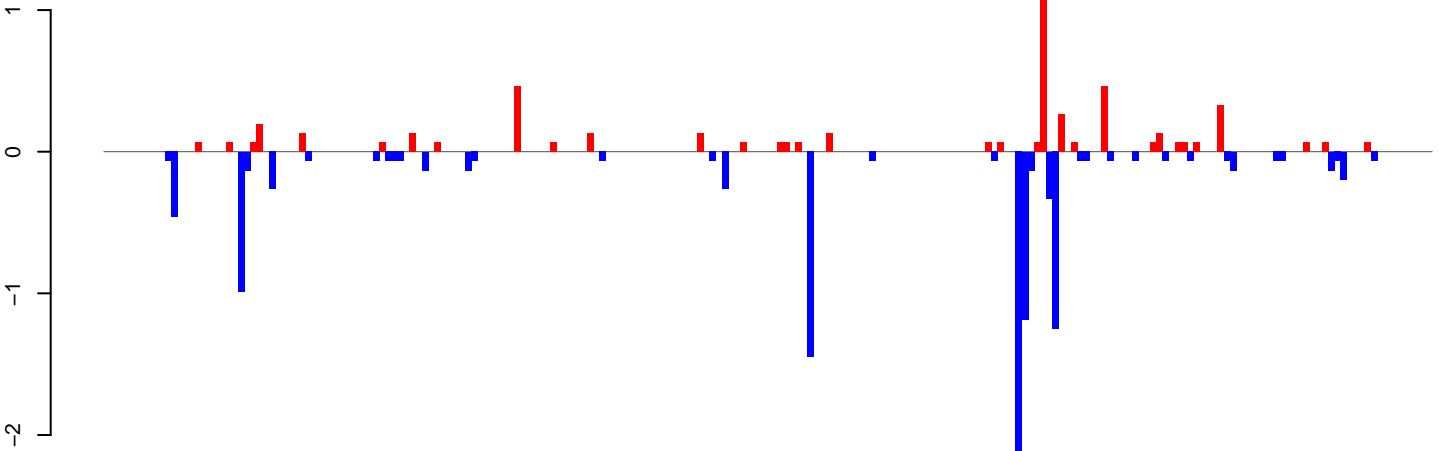

positive=5, negative=11, total=17

AeAlbo\_FemaleWhole\_BF\_CT.rep

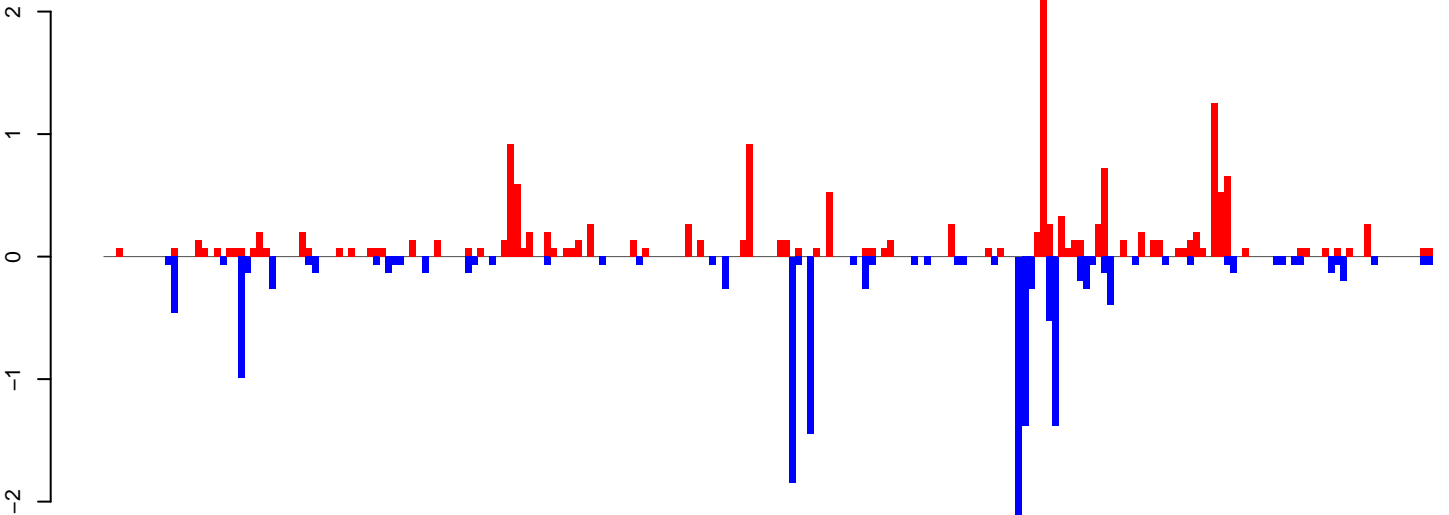

positive=17, negative=16, total=33

Window size=25, length=5425, TE@ltr-1\_family-3730@LTR\_Copia:1-5425

0 1000 2000 3000 4000 5000

AeAlbo\_FemaleWhole\_BF\_CT.18\_23.rep

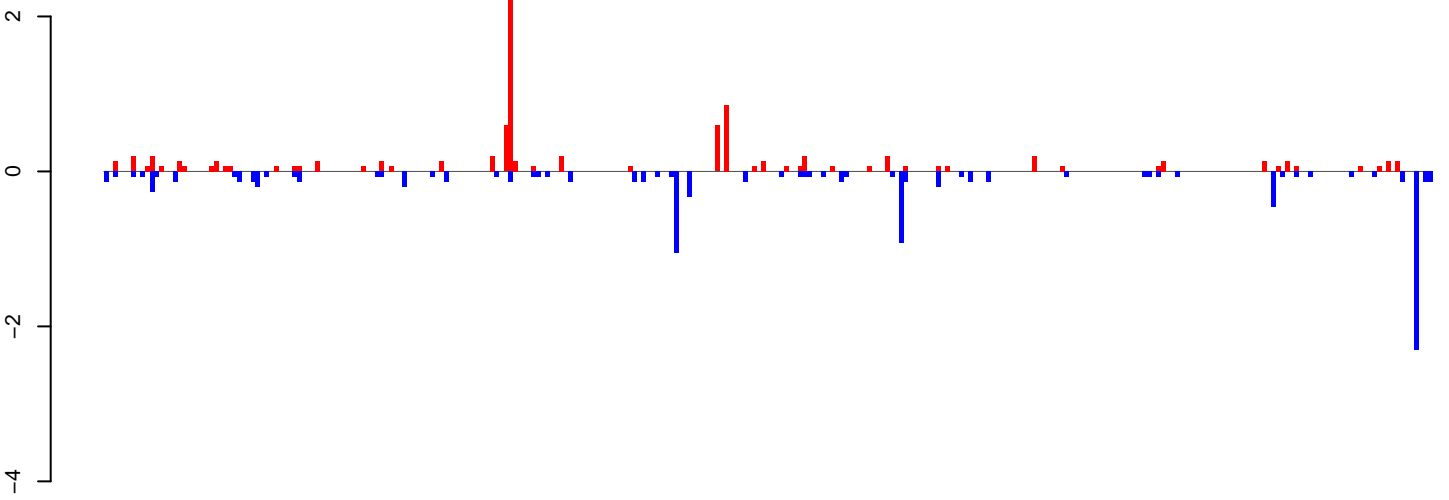

positive=9, negative=11, total=20

AeAlbo\_FemaleWhole\_BF\_CT.24\_35.rep

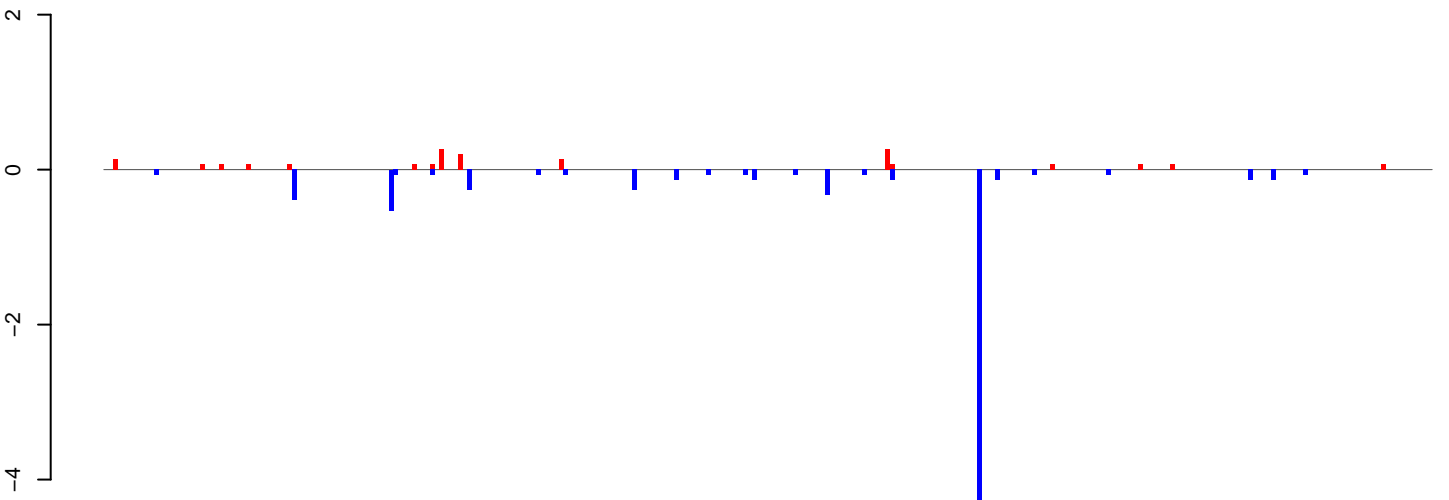

positive=2, negative=9, total=11

AeAlbo\_FemaleWhole\_BF\_CT.rep

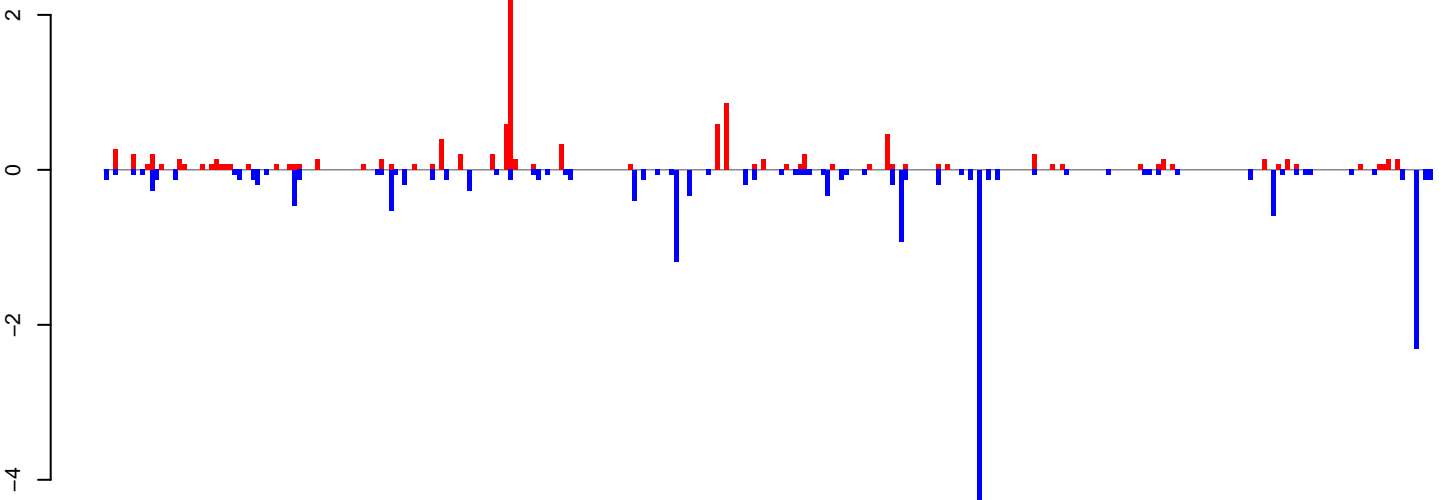

positive=11, negative=19, total=30

Window size=25, length=7208, TE@ltr-1\_family-3401@LINE\_L1-Tx1:1-7208

0 2000 4000 6000

AeAlbo\_FemaleWhole\_BF\_CT.18\_23.rep

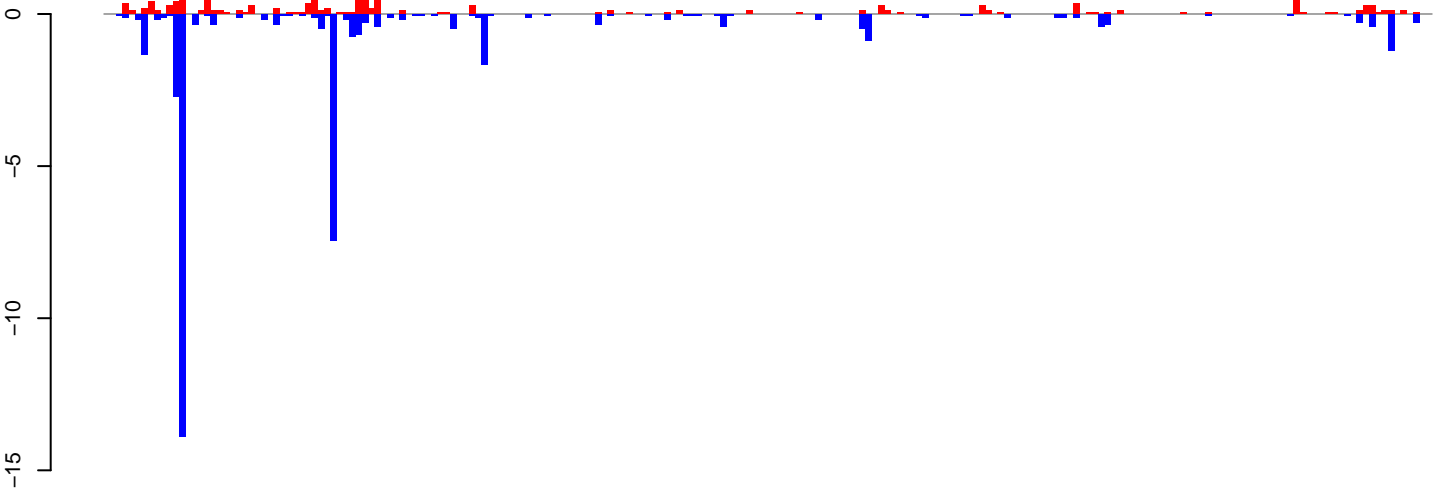

positive=14, negative=41, total=55

AeAlbo\_FemaleWhole\_BF\_CT.24\_35.rep

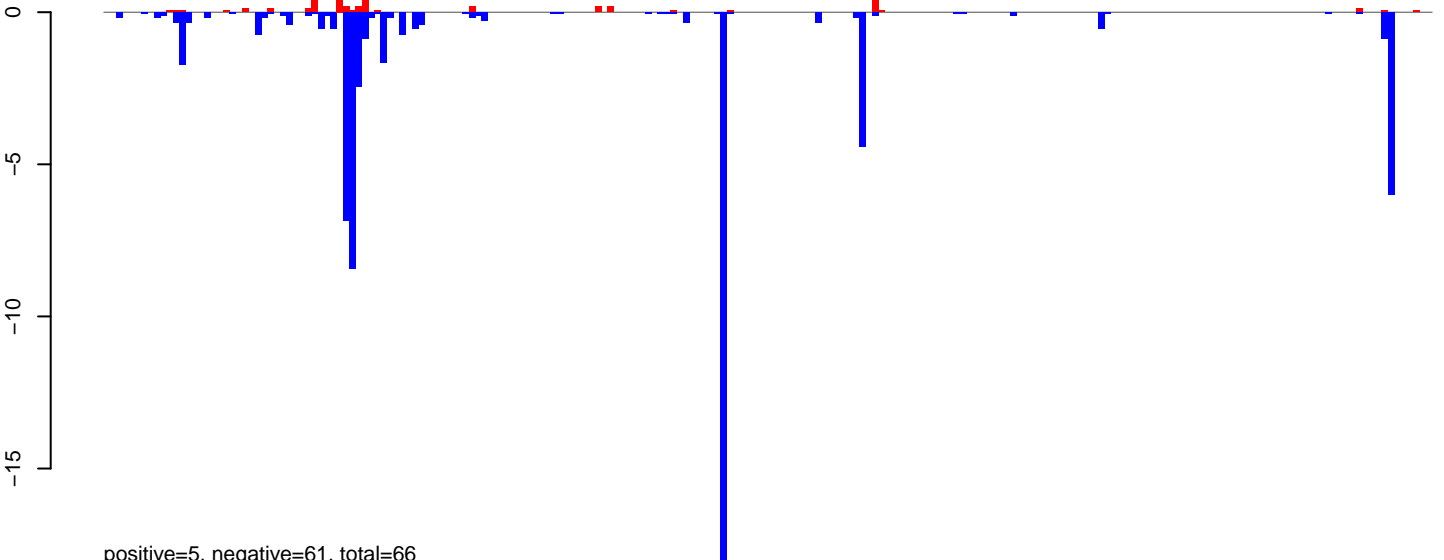

positive=5, negative=61, total=66

AeAlbo\_FemaleWhole\_BF\_CT.rep

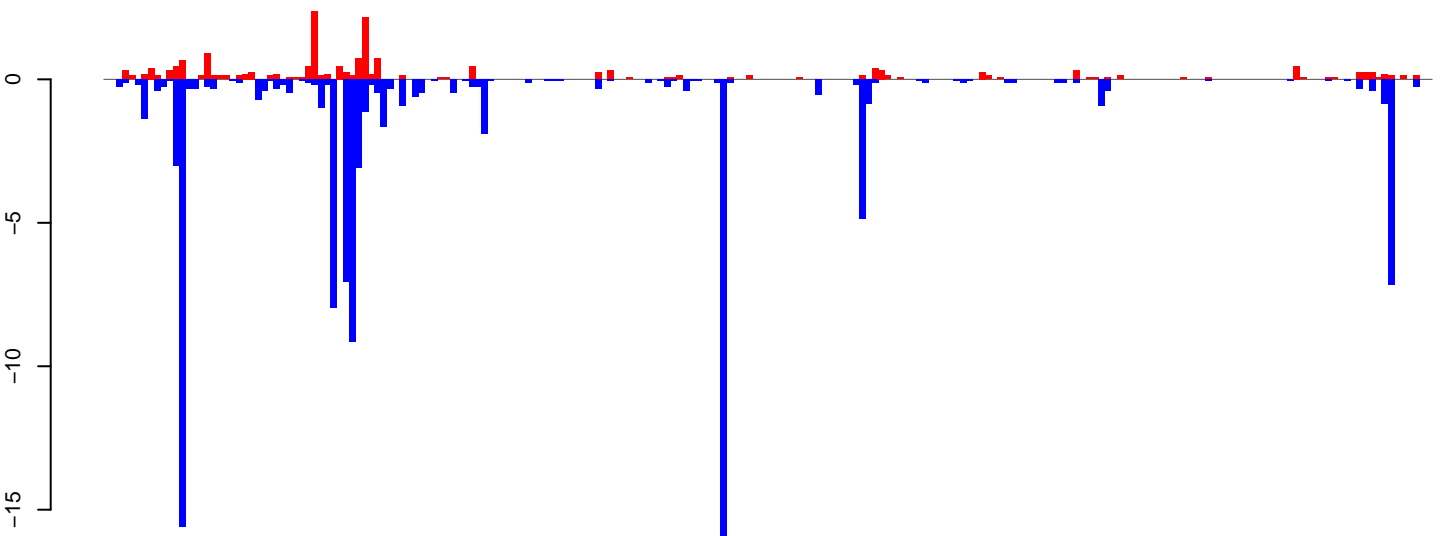

positive=19, negative=101, total=121

Window size=25, length=5270, TE@rnd-1\_family-458@LINE\_I:1-5270

0 1000 2000 3000 4000 5000

AeAlbo\_FemaleWhole\_BF\_CT.18\_23.rep

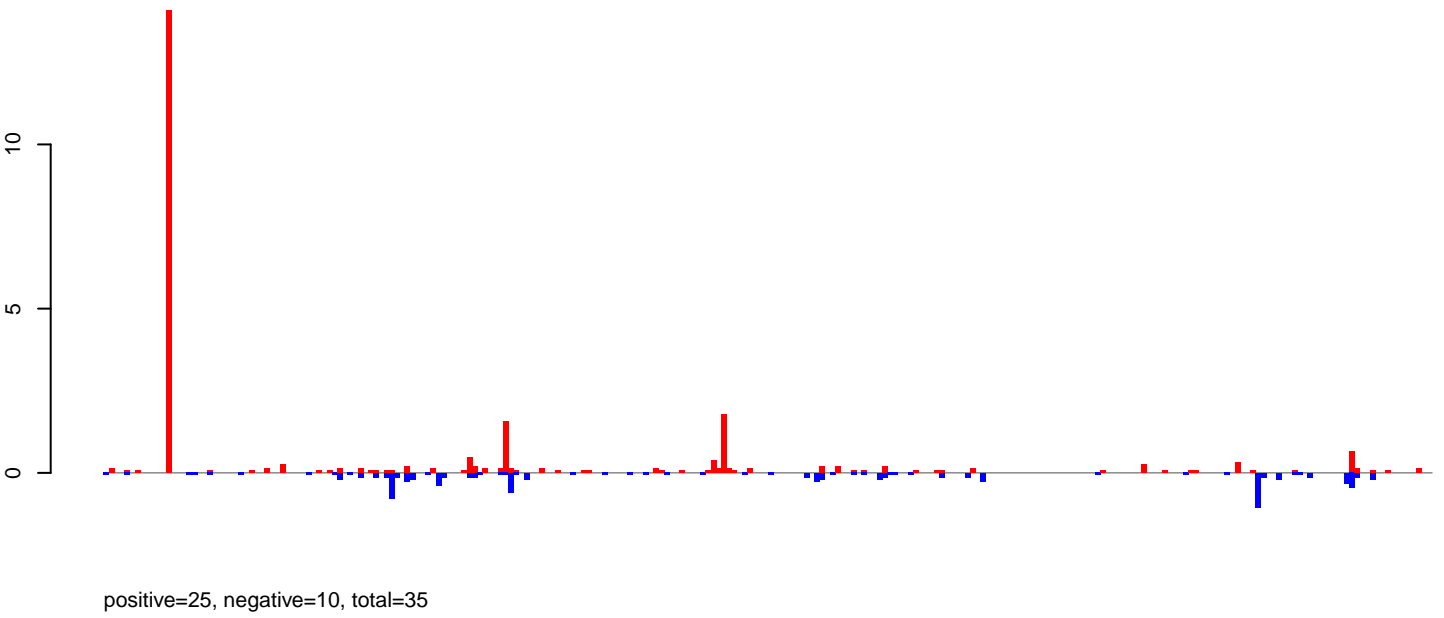

AeAlbo\_FemaleWhole\_BF\_CT.24\_35.rep

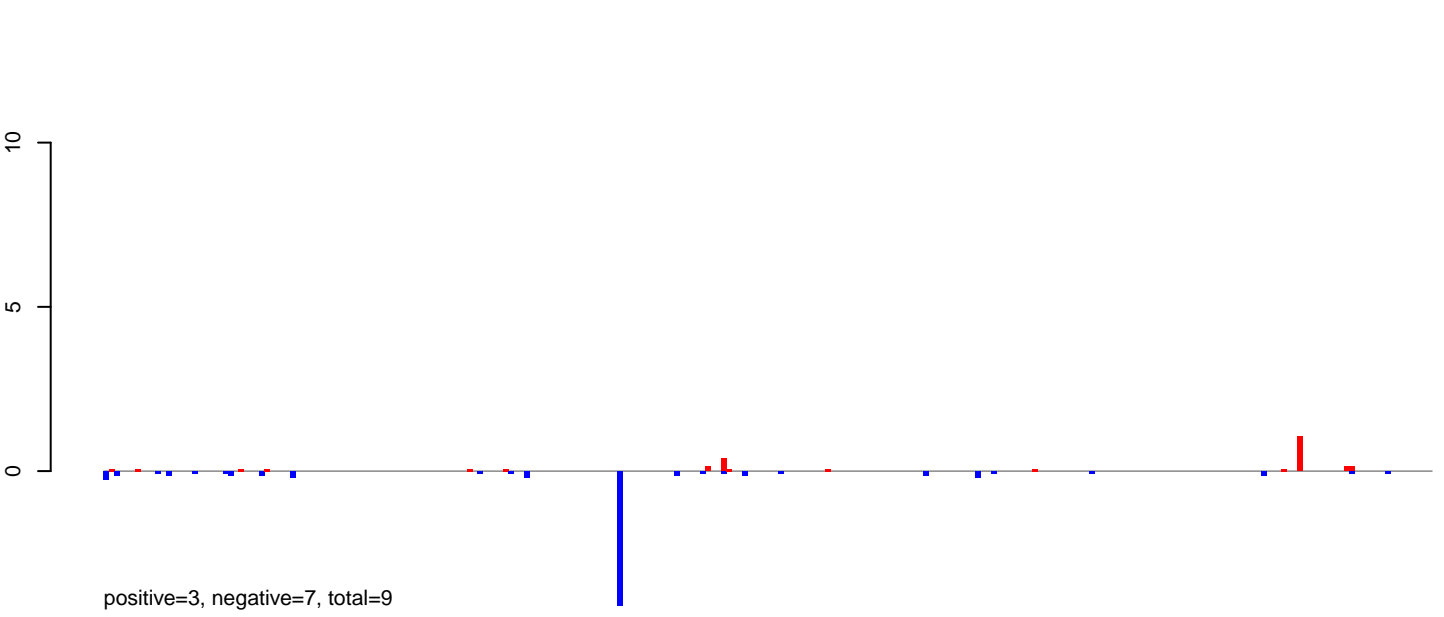

AeAlbo\_FemaleWhole\_BF\_CT.rep

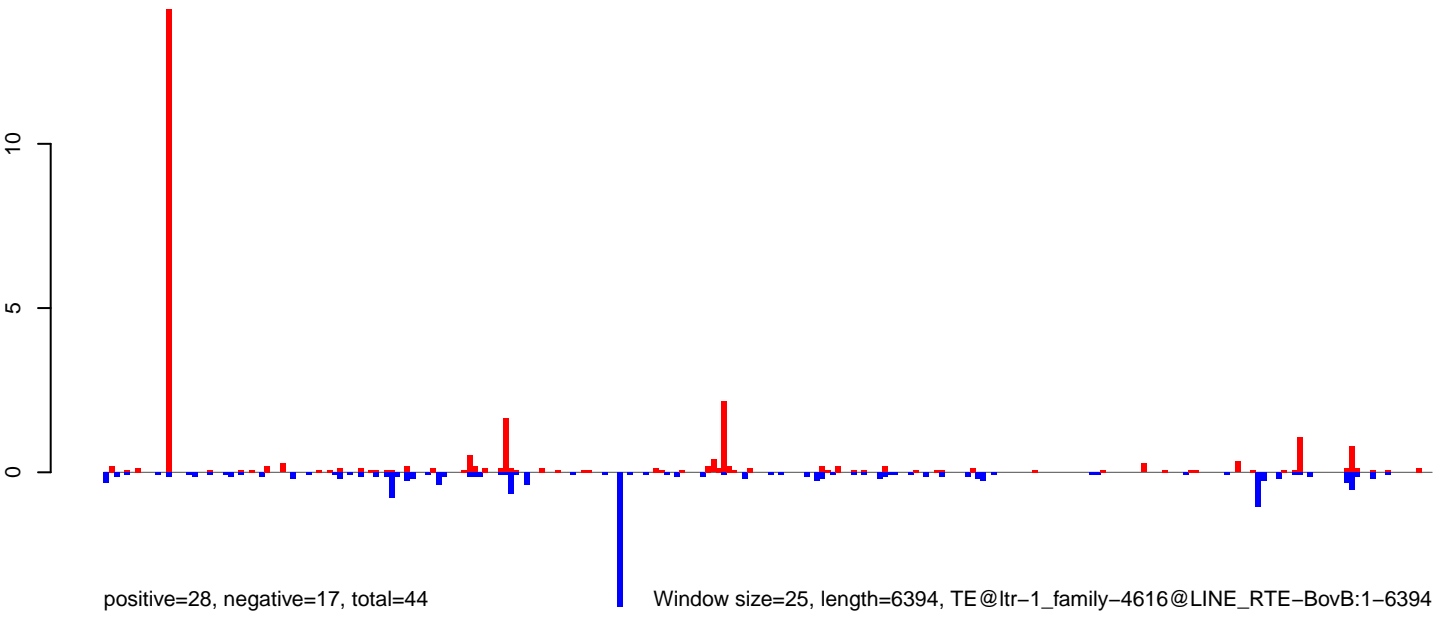

AeAlbo\_FemaleWhole\_BF\_CT.18\_23.rep

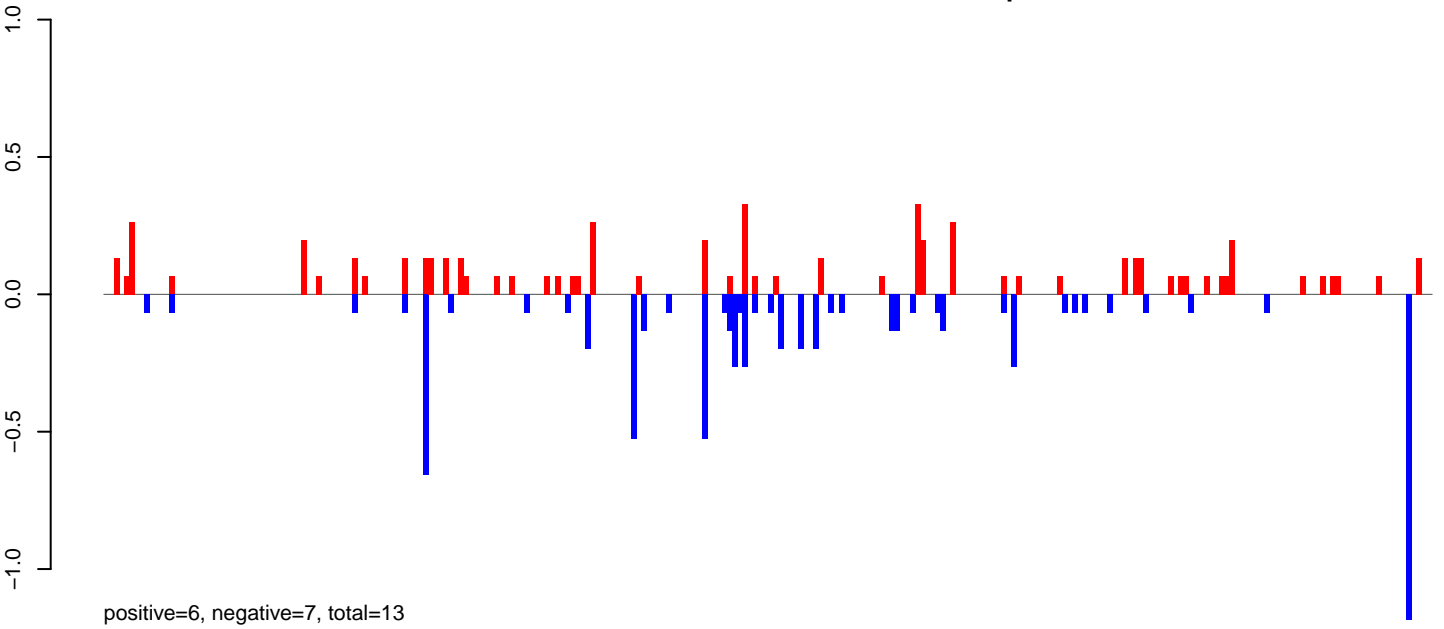

AeAlbo\_FemaleWhole\_BF\_CT.24\_35.rep

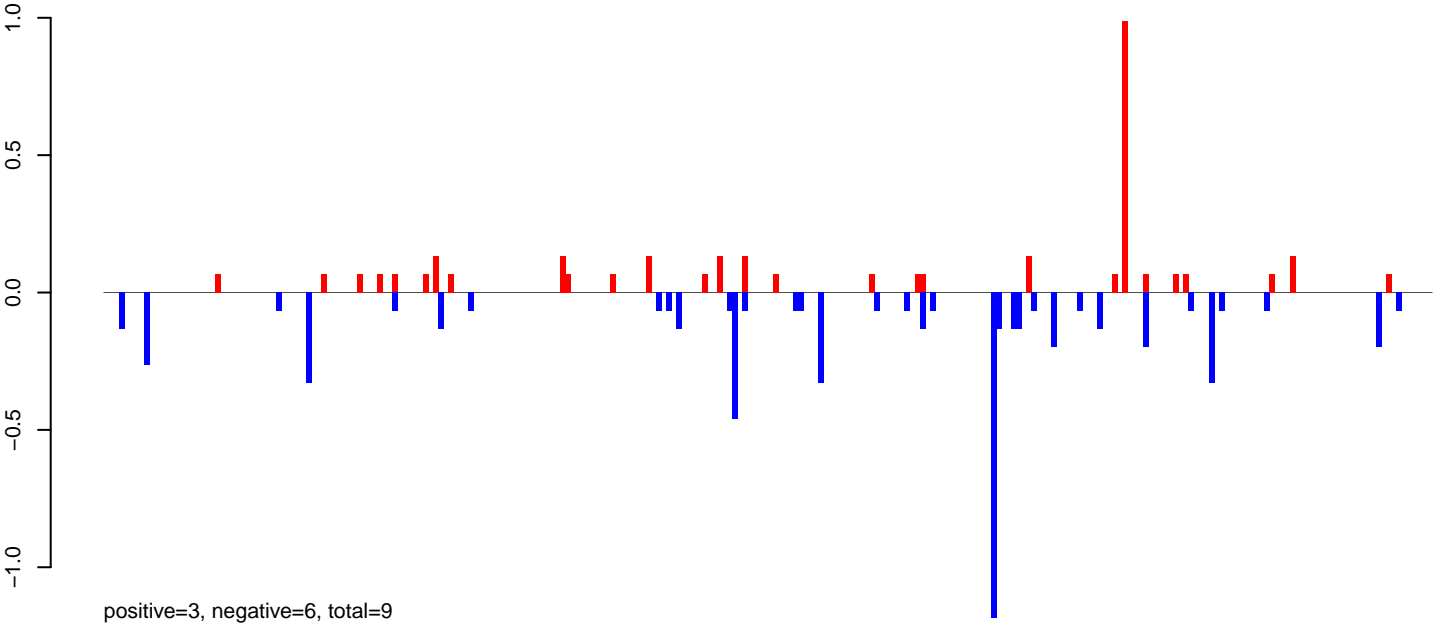

AeAlbo\_FemaleWhole\_BF\_CT.rep

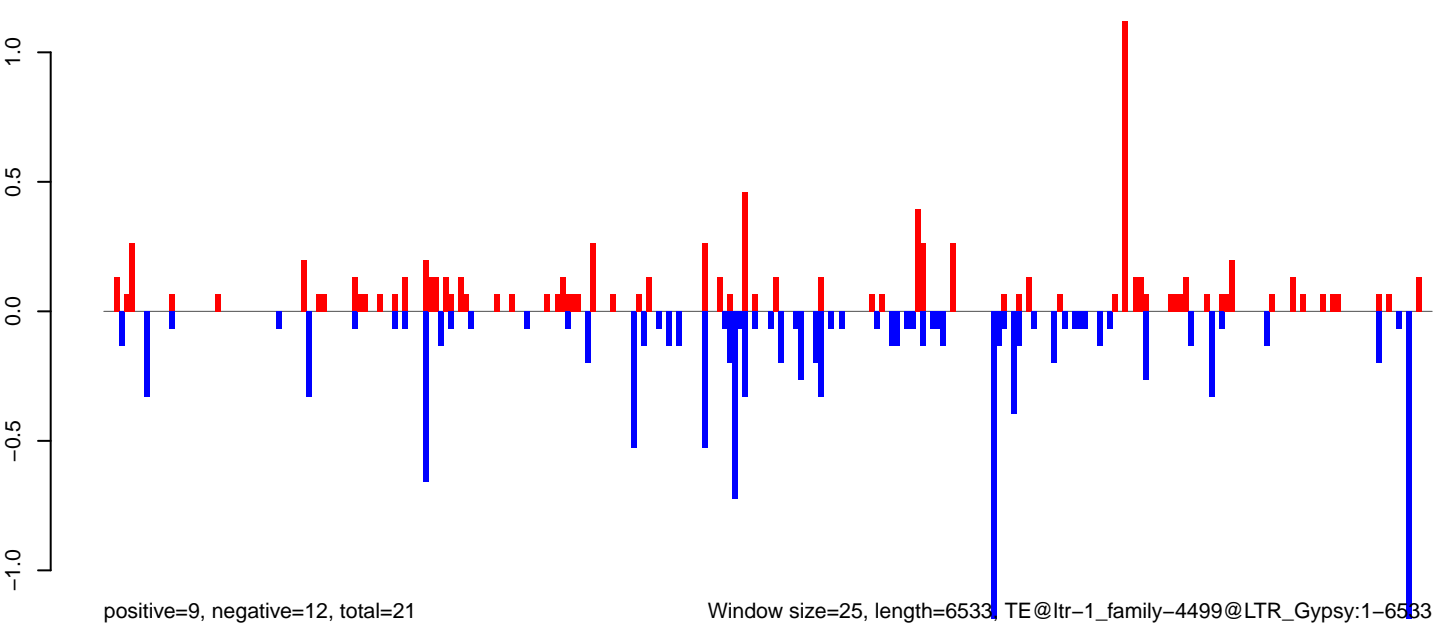

Window size=25, length=6533, TE@ltr-1\_family-4499@LTR\_Gypsy:1-6533

0 1000 2000 3000 4000 5000 6000

AeAlbo\_FemaleWhole\_BF\_CT.18\_23.rep

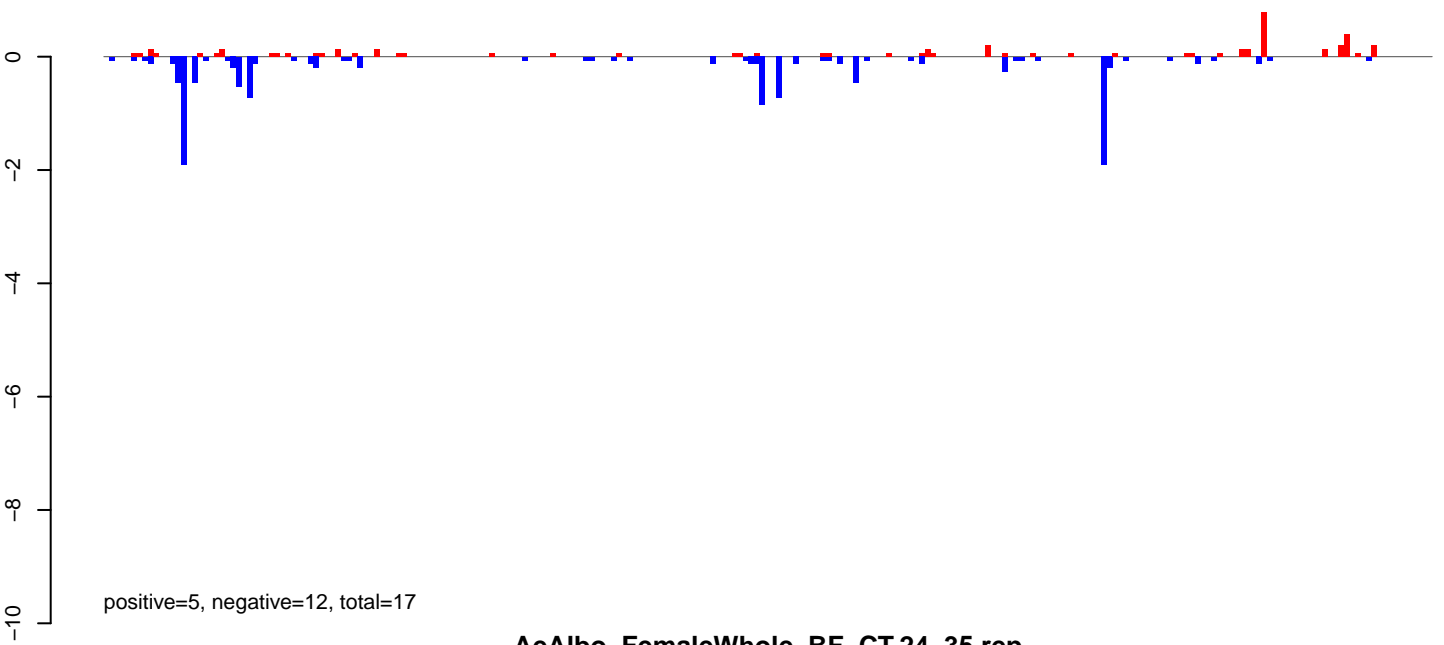

AeAlbo\_FemaleWhole\_BF\_CT.24\_35.rep

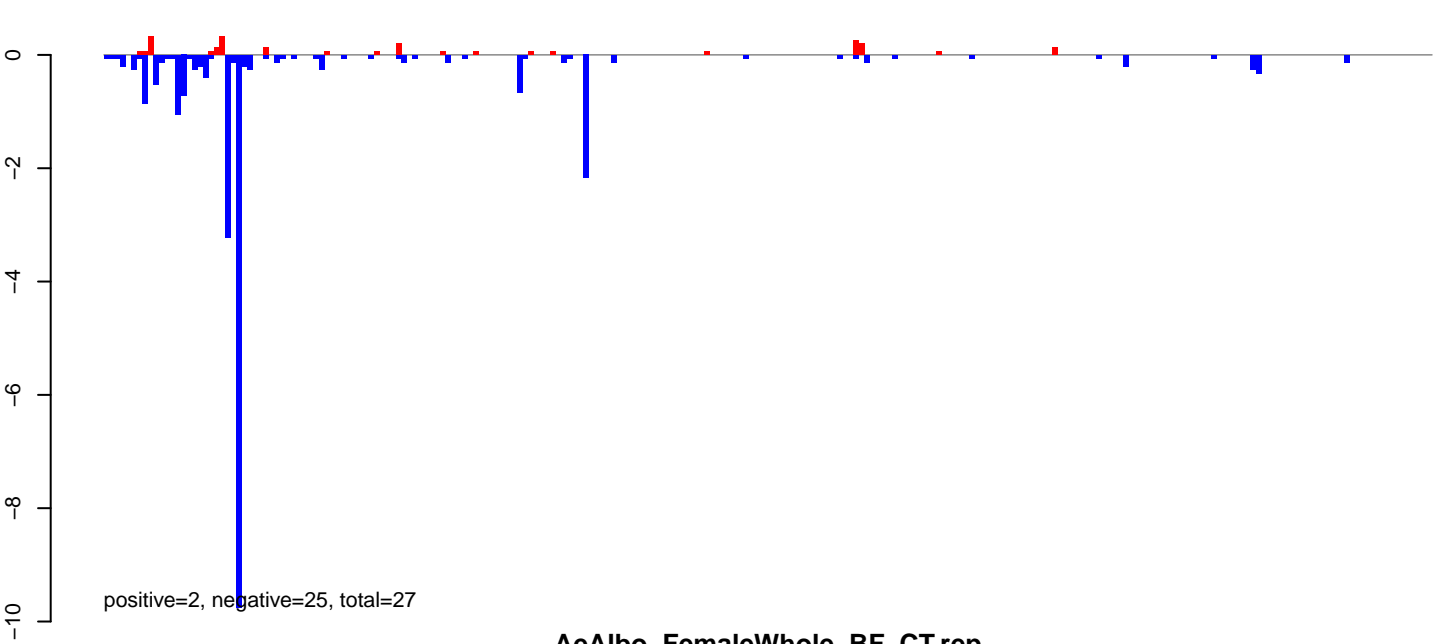

AeAlbo\_FemaleWhole\_BF\_CT.rep

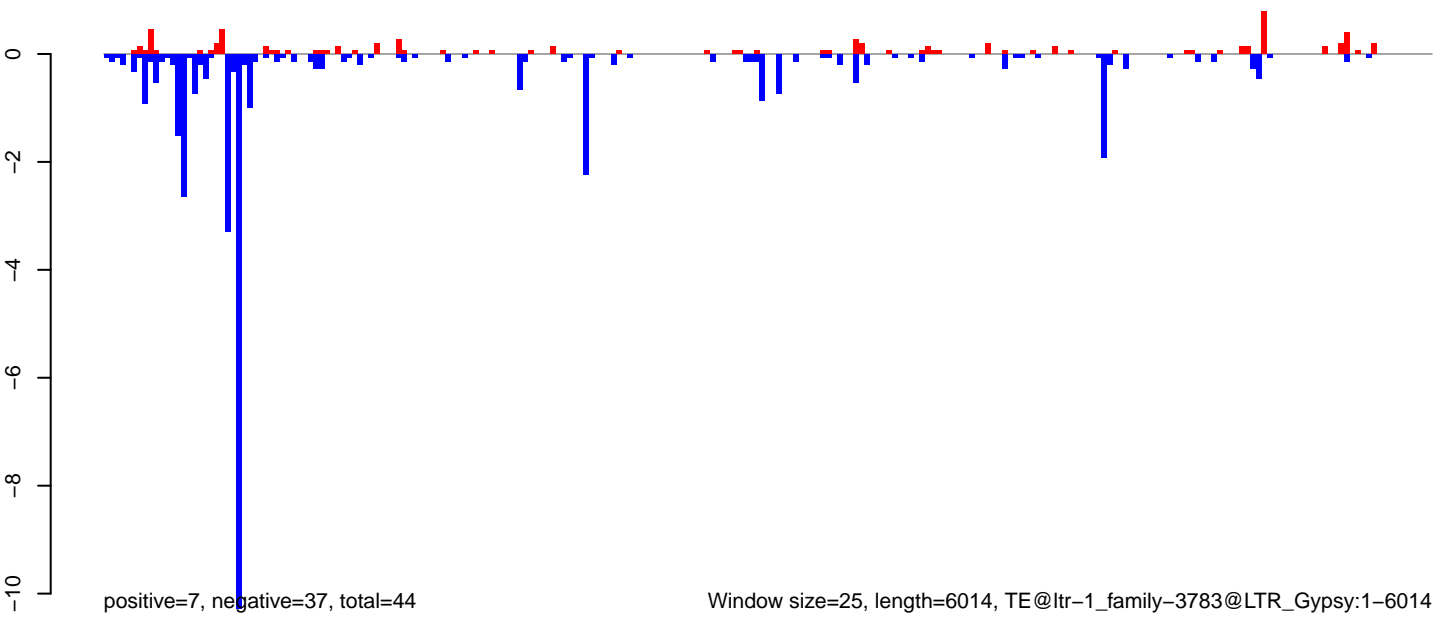

AeAlbo\_FemaleWhole\_BF\_CT.18\_23.rep

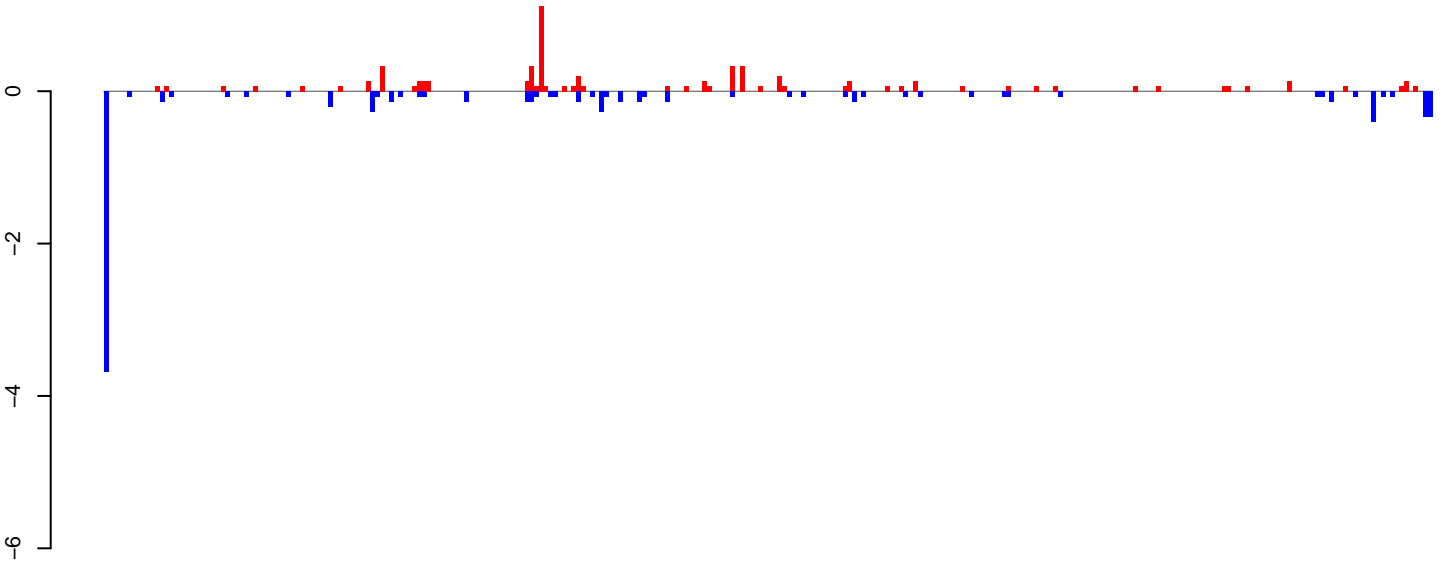

positive=6, negative=9, total=15

AeAlbo\_FemaleWhole\_BF\_CT.24\_35.rep

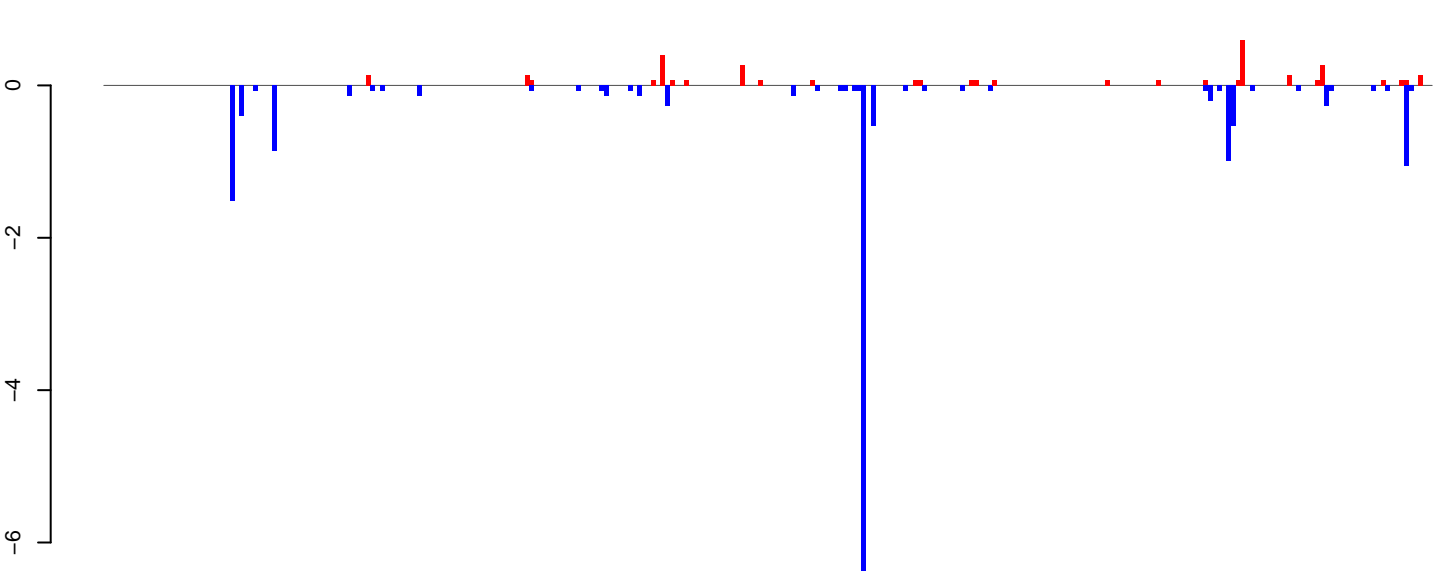

positive=3, negative=16, total=19

AeAlbo\_FemaleWhole\_BF\_CT.rep

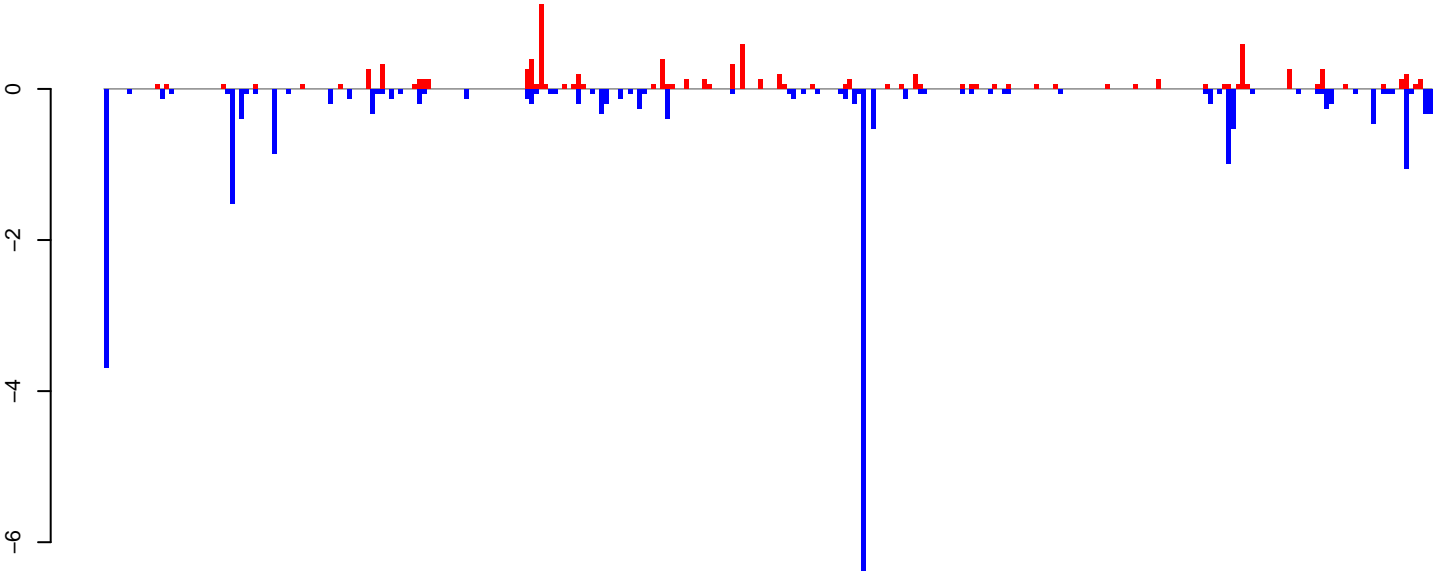

positive=10, negative=25, total=34

Window size=25 length=7083, TE@ltr-1\_family-3343@LTR\_Gypsy:1-7083

0 1000 2000 3000 4000 5000 6000 7000



AeAlbo\_FemaleWhole\_BF\_CT.18\_23.rep

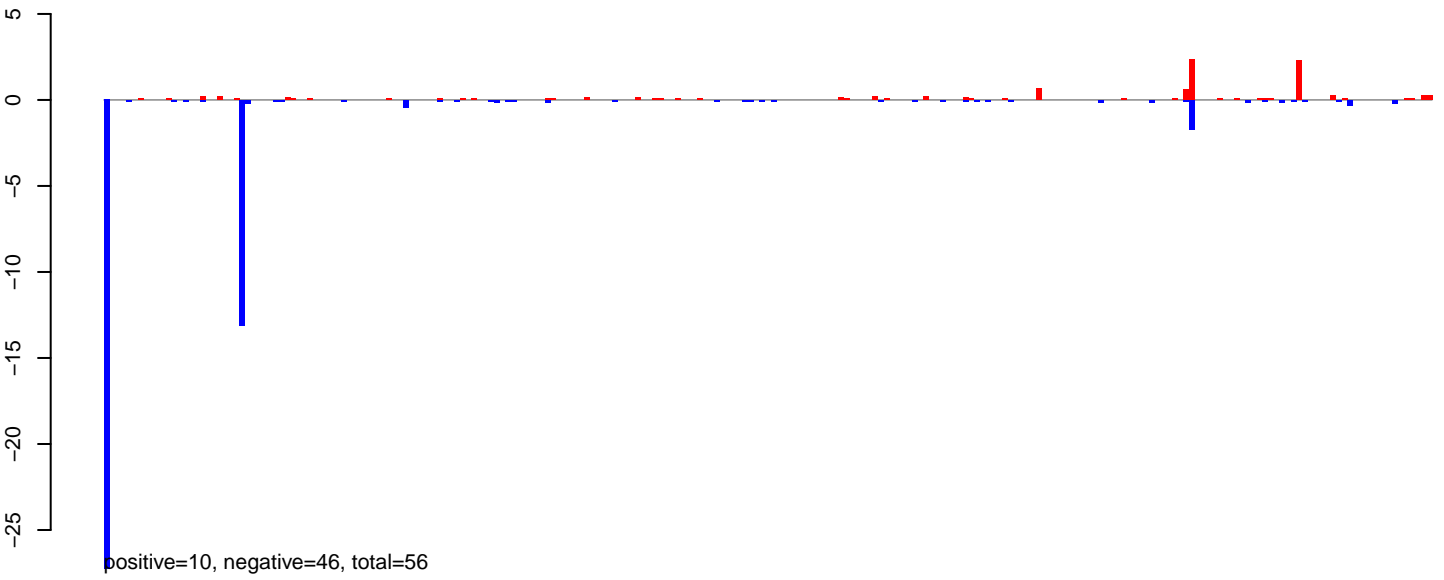

AeAlbo\_FemaleWhole\_BF\_CT.24\_35.rep

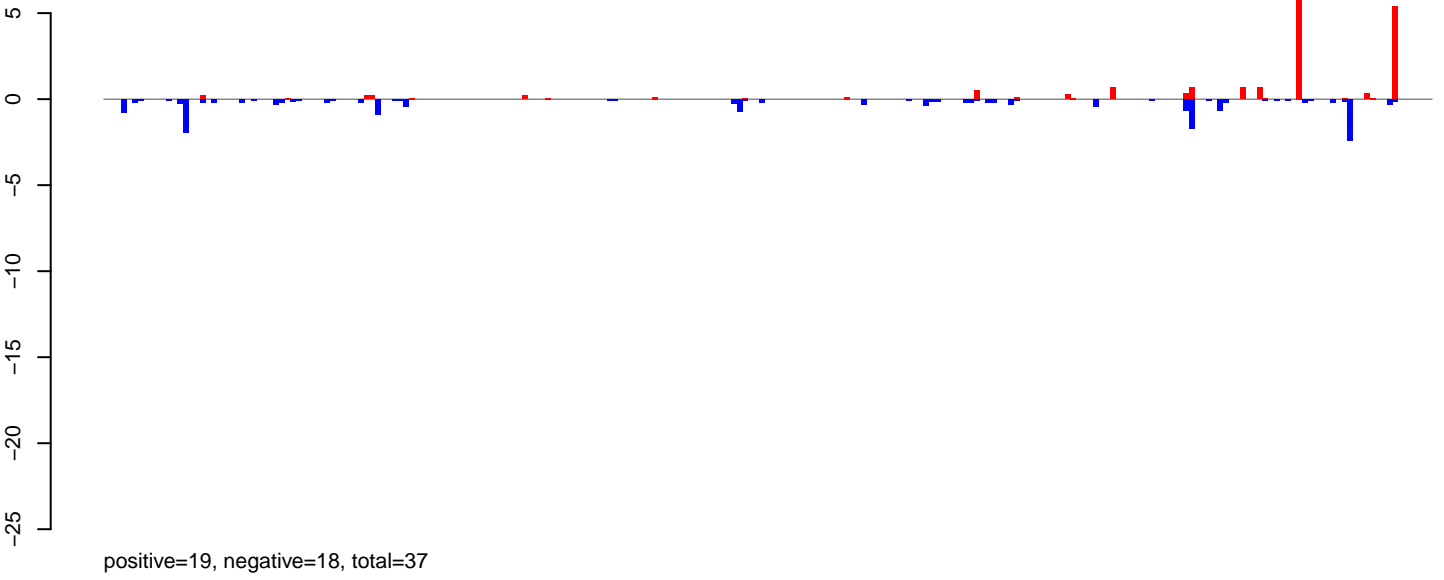

AeAlbo\_FemaleWhole\_BF\_CT.rep

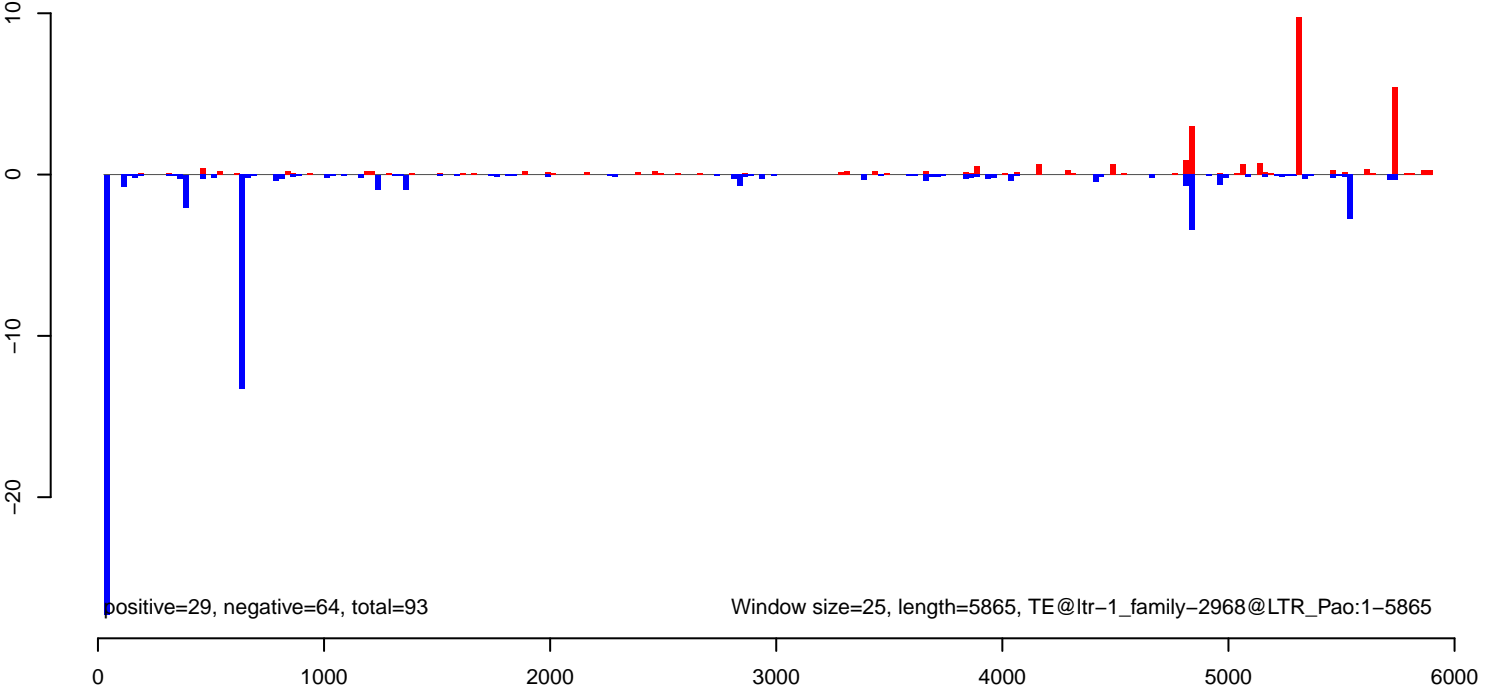

AeAlbo\_FemaleWhole\_BF\_CT.18\_23.rep

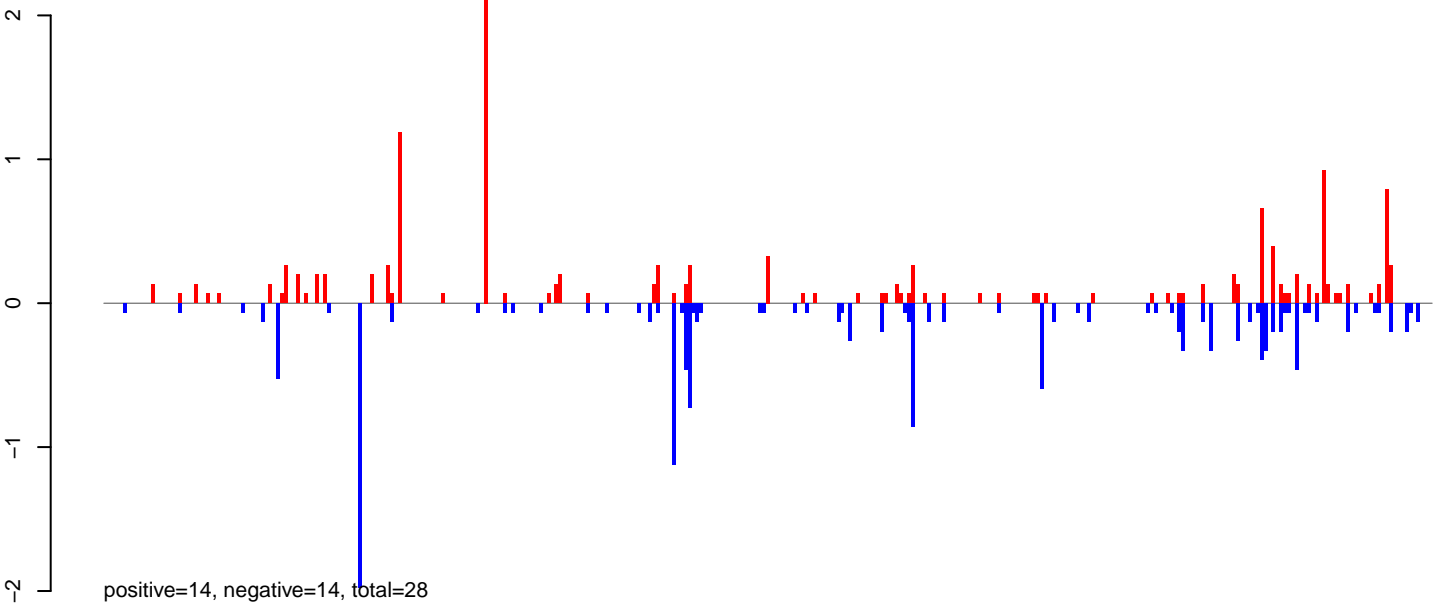

AeAlbo\_FemaleWhole\_BF\_CT.24\_35.rep

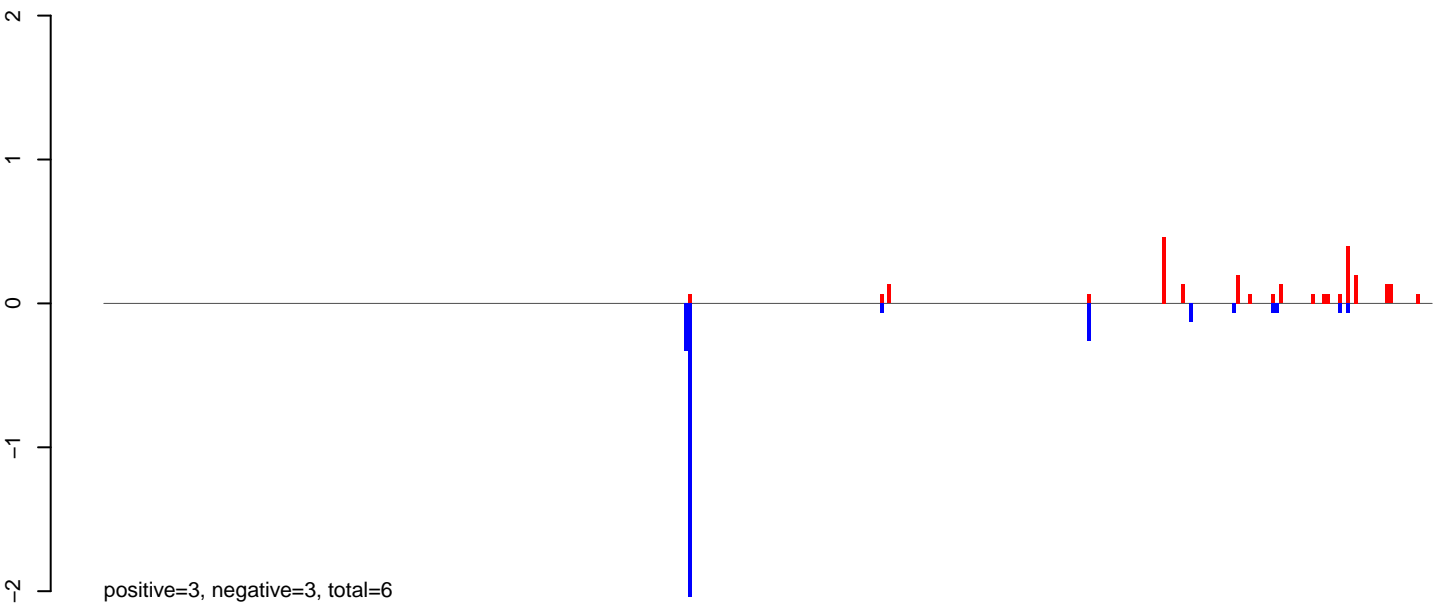

AeAlbo\_FemaleWhole\_BF\_CT.rep

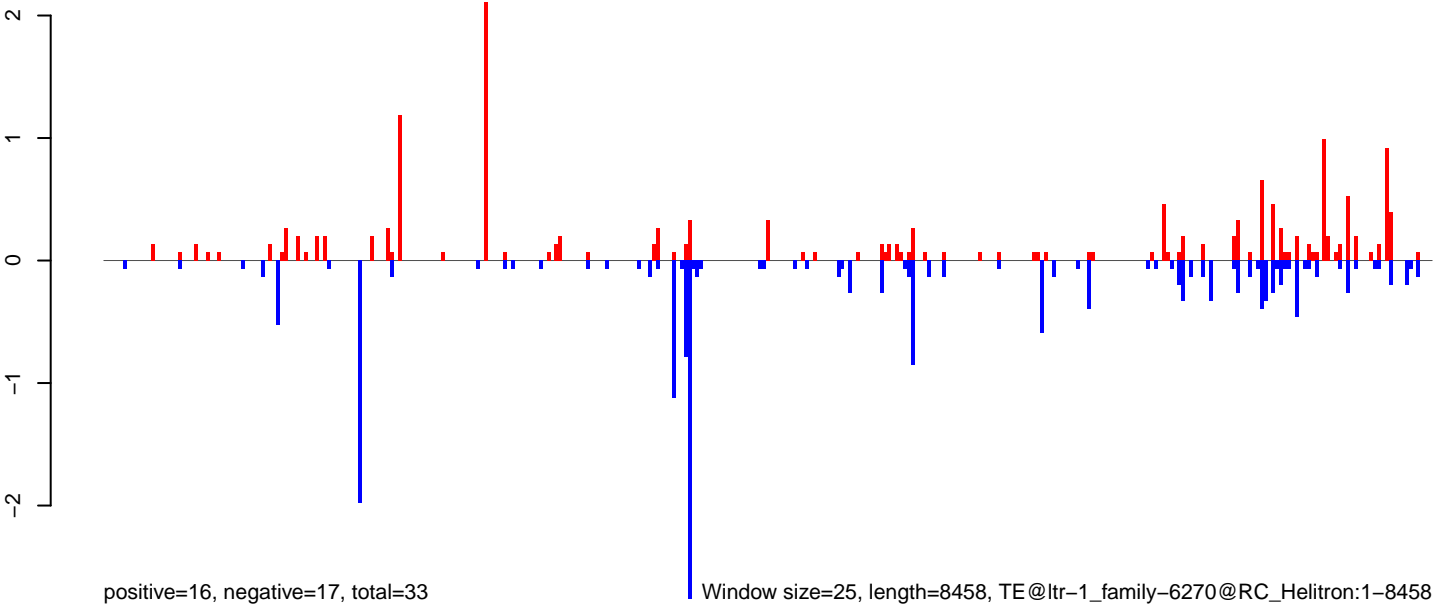

0 2000 4000 6000 8000

AeAlbo\_FemaleWhole\_BF\_CT.18\_23.rep

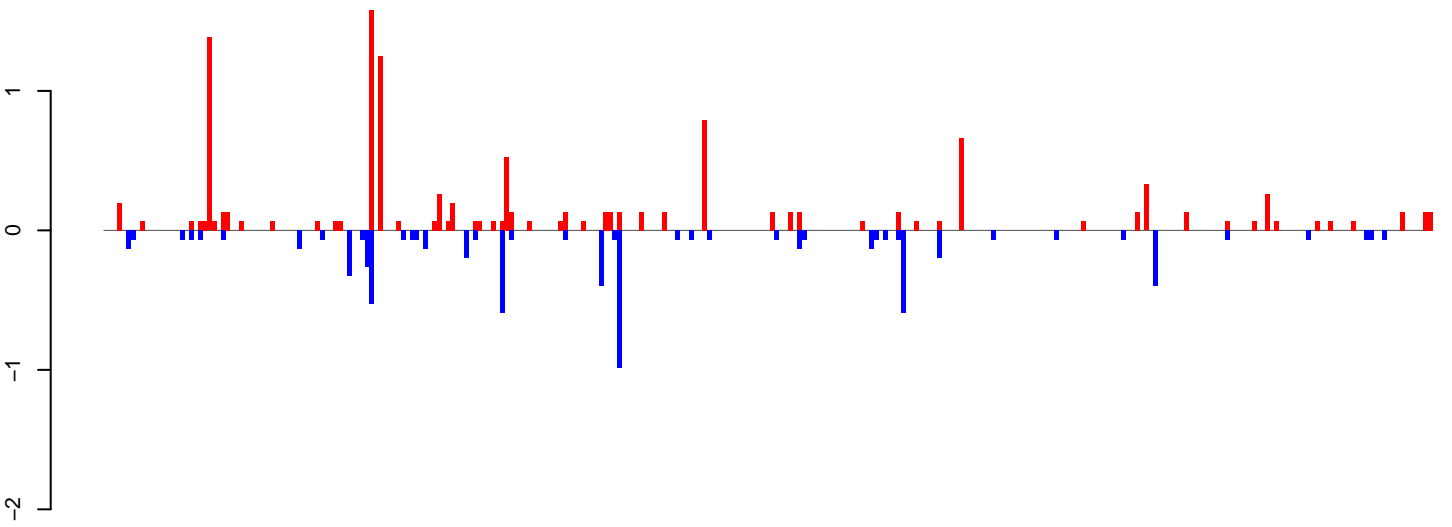

positive=12, negative=7, total=19

AeAlbo\_FemaleWhole\_BF\_CT.24\_35.rep

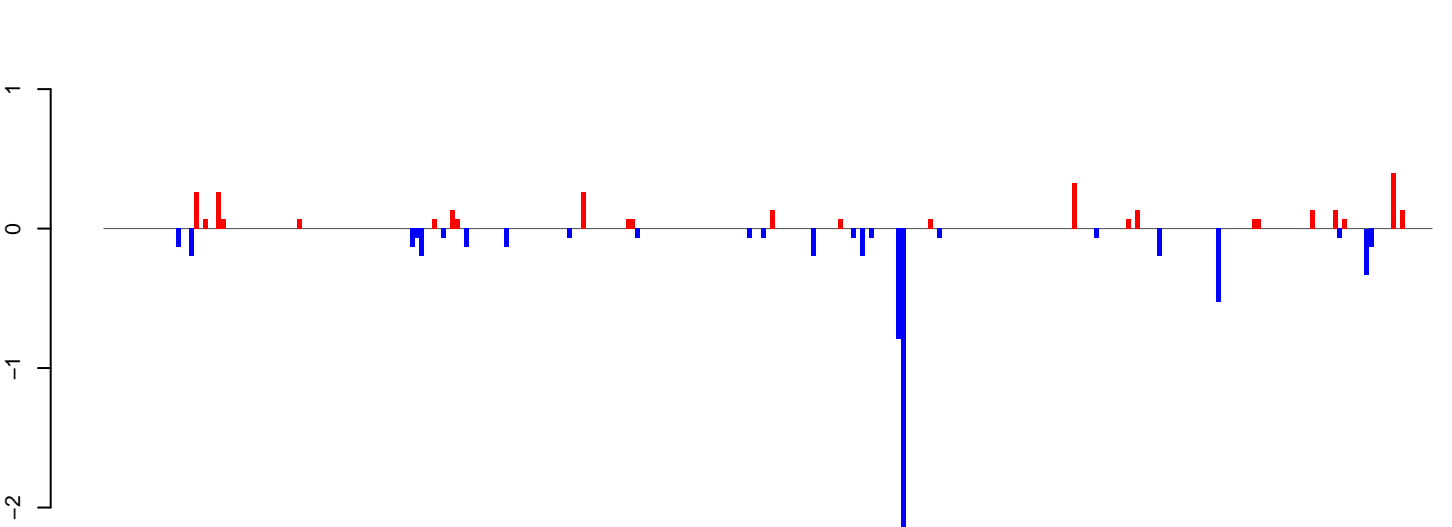

positive=3, negative=7, total=10

AeAlbo\_FemaleWhole\_BF\_CT.rep

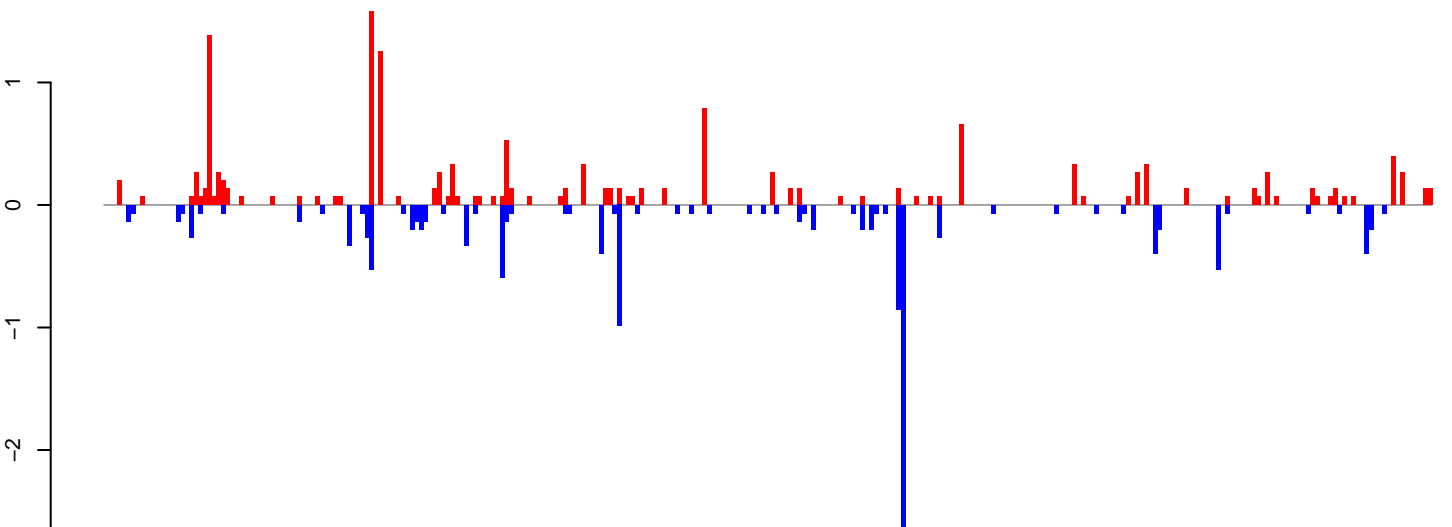

positive=15, negative=14, total=29

Window size=25, length=7375, TE@ltr-1\_family-6142@LTR\_Gypsy:1-7375

0 2000 4000 6000

AeAlbo\_FemaleWhole\_BF\_CT.18\_23.rep

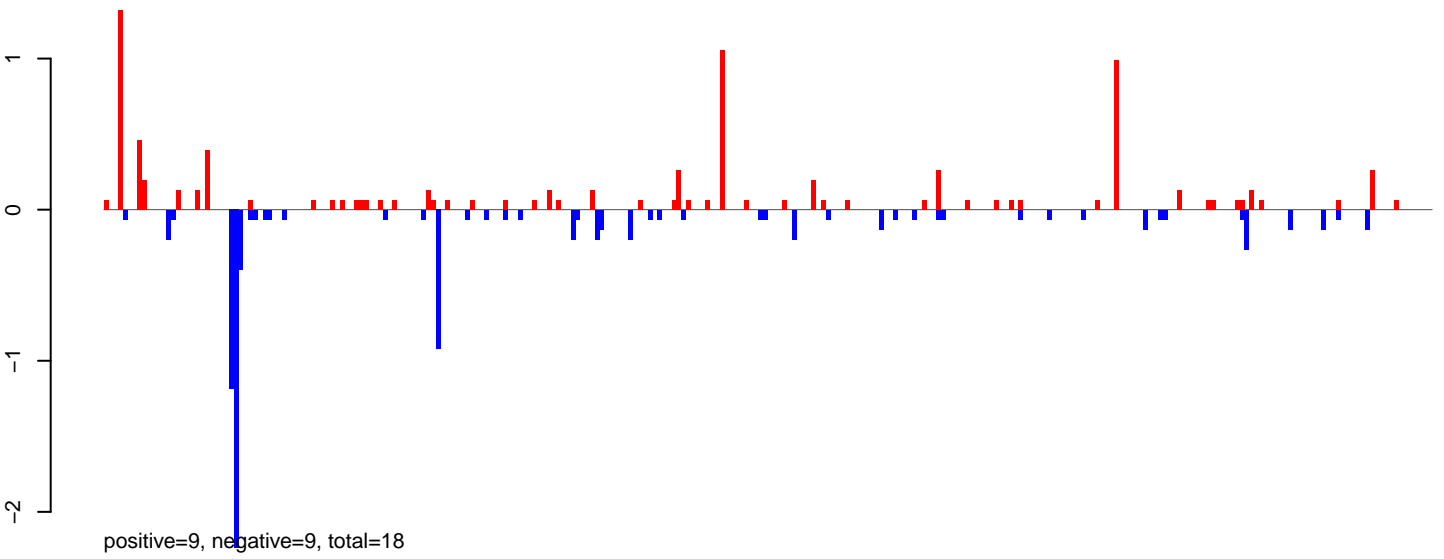

AeAlbo\_FemaleWhole\_BF\_CT.24\_35.rep

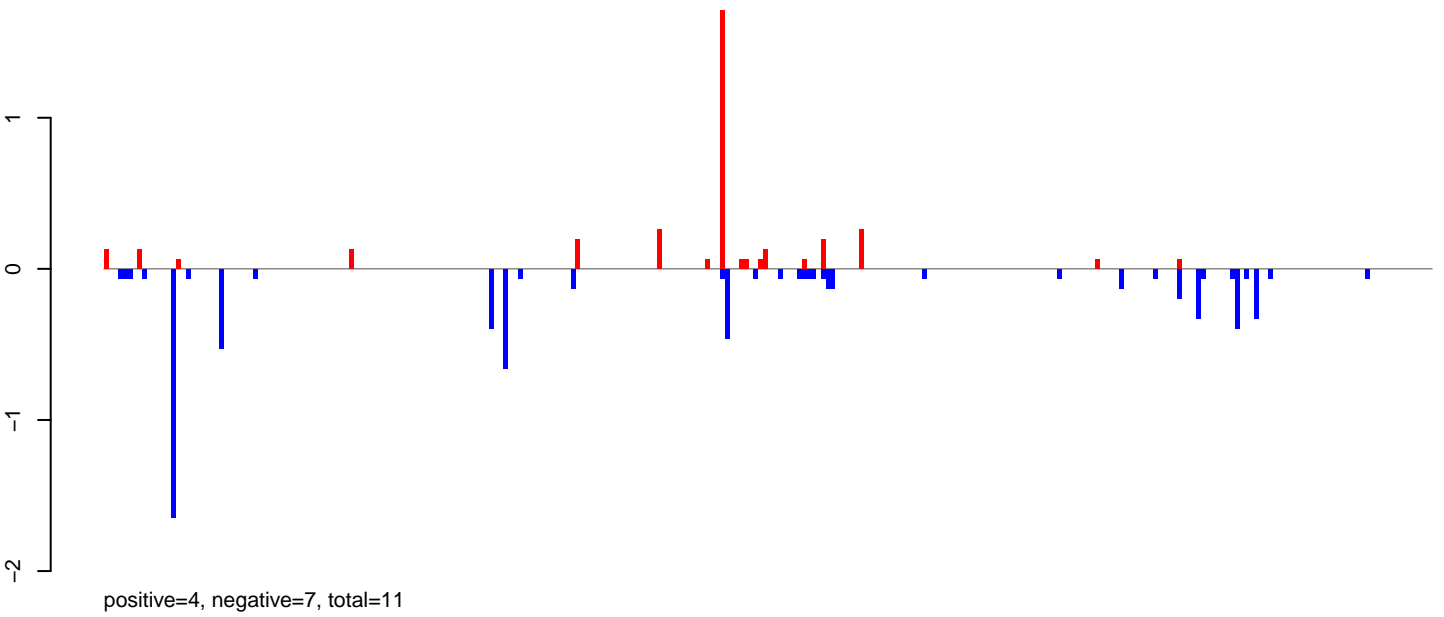

AeAlbo\_FemaleWhole\_BF\_CT.rep

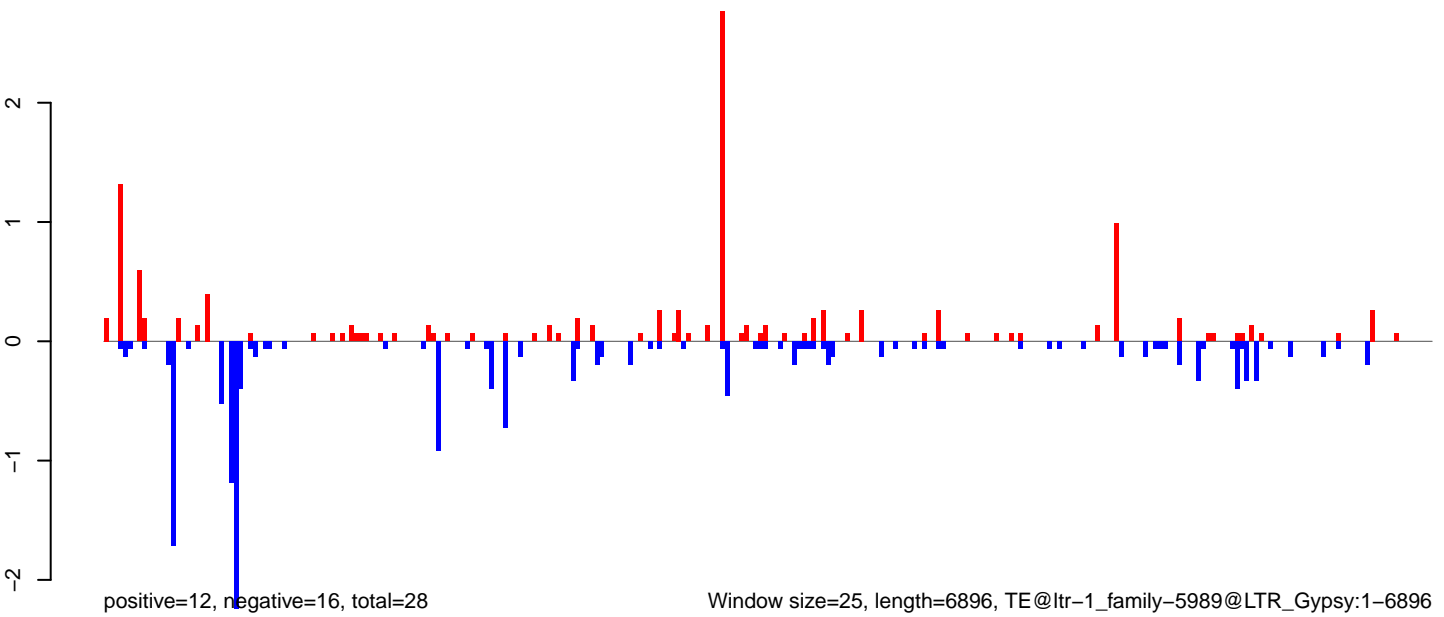

Window size=25, length=6896, TE@ltr-1\_family-5989@LTR\_Gypsy:1-6896

AeAlbo\_FemaleWhole\_BF\_CT.18\_23.rep

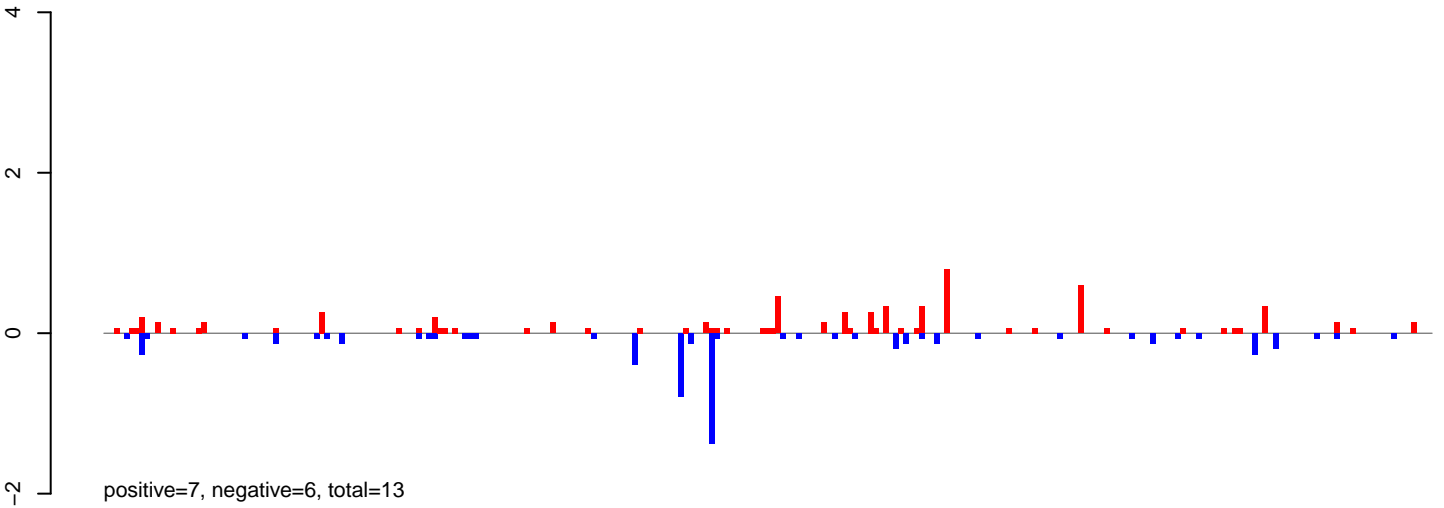

AeAlbo\_FemaleWhole\_BF\_CT.24\_35.rep

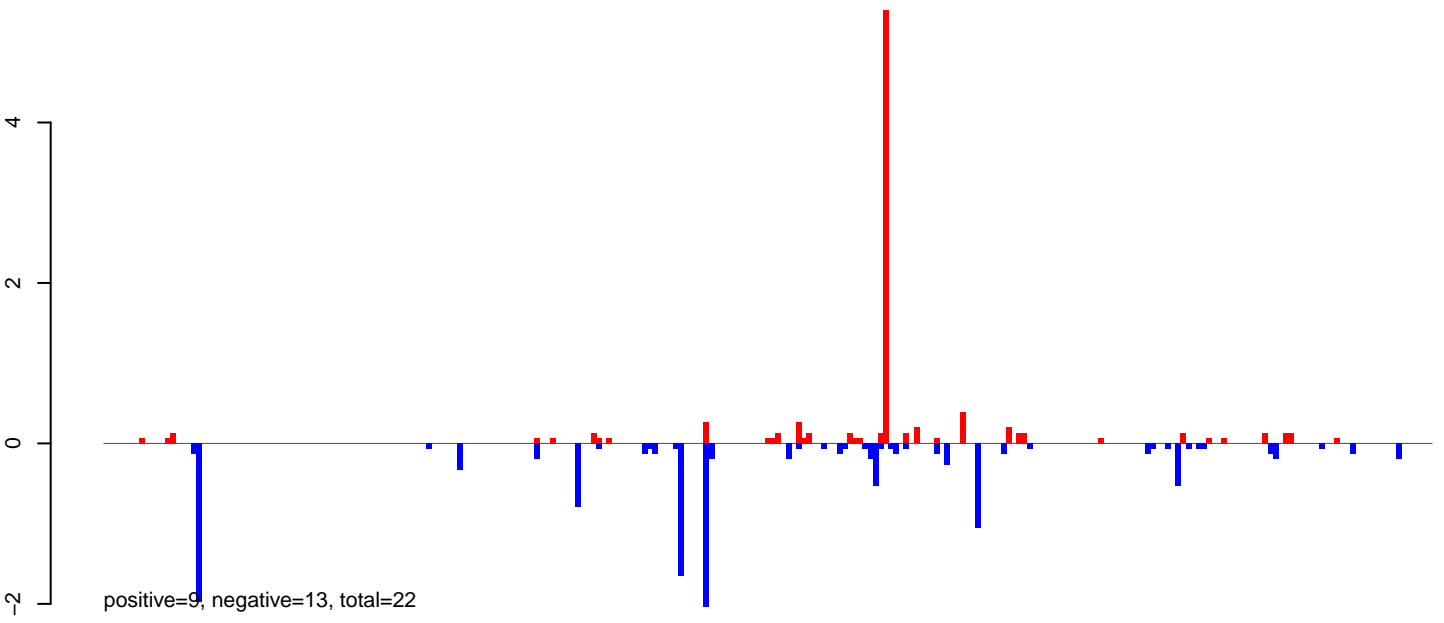

AeAlbo\_FemaleWhole\_BF\_CT.rep

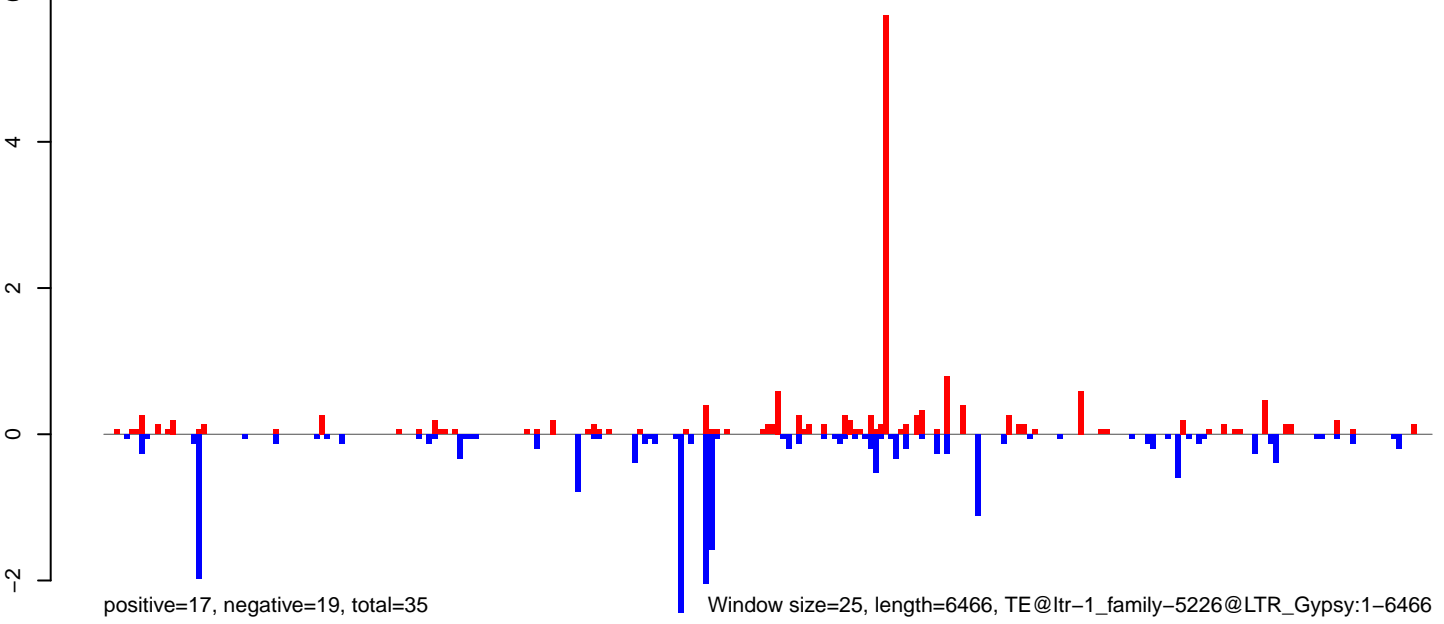

AeAlbo\_FemaleWhole\_BF\_CT.18\_23.rep

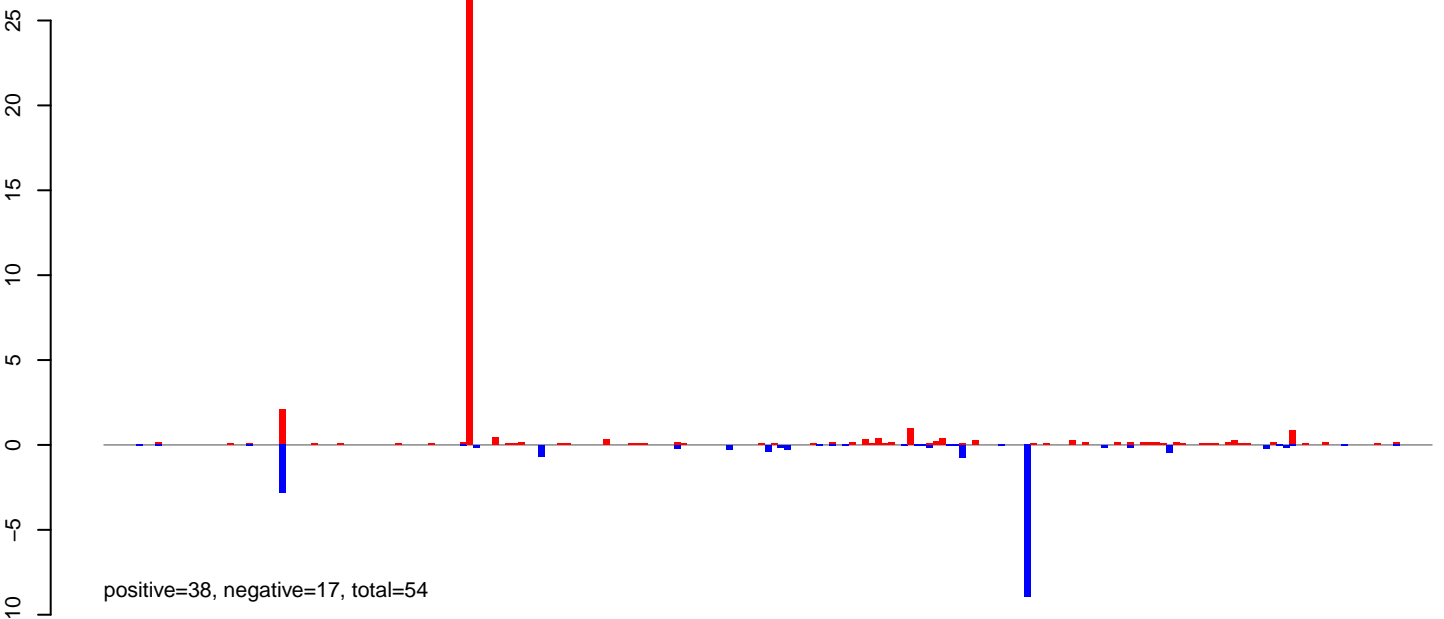

AeAlbo\_FemaleWhole\_BF\_CT.24\_35.rep

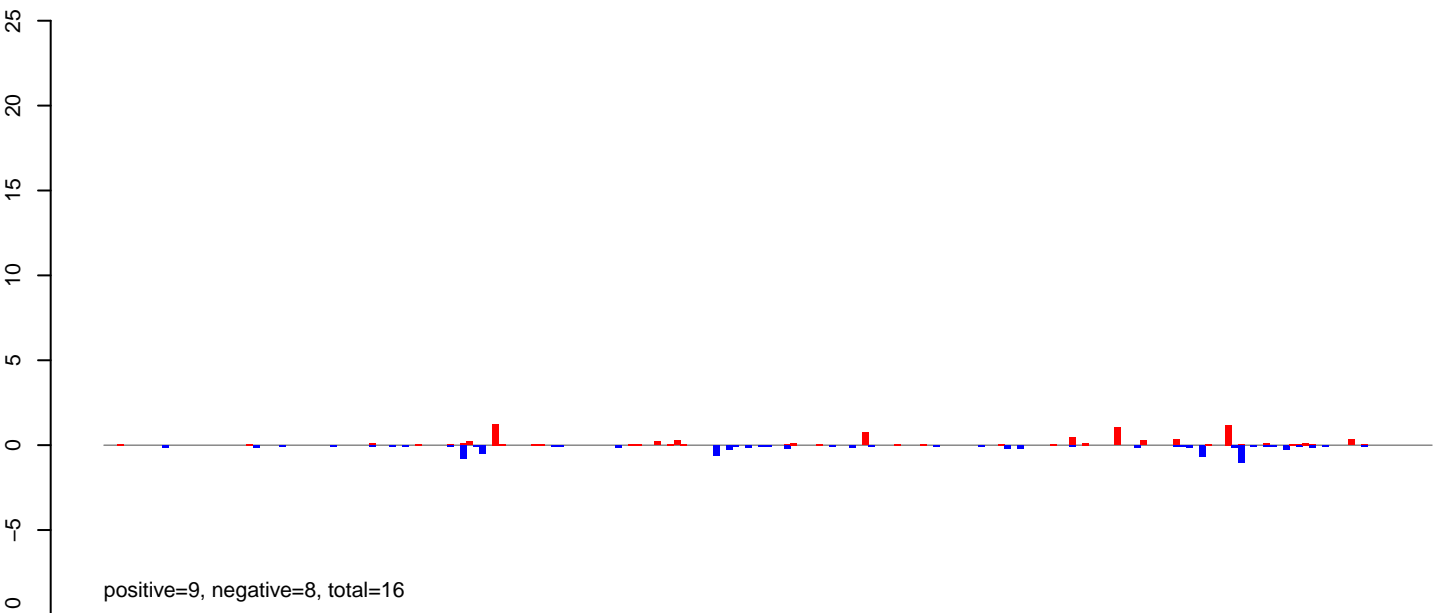

AeAlbo\_FemaleWhole\_BF\_CT.rep

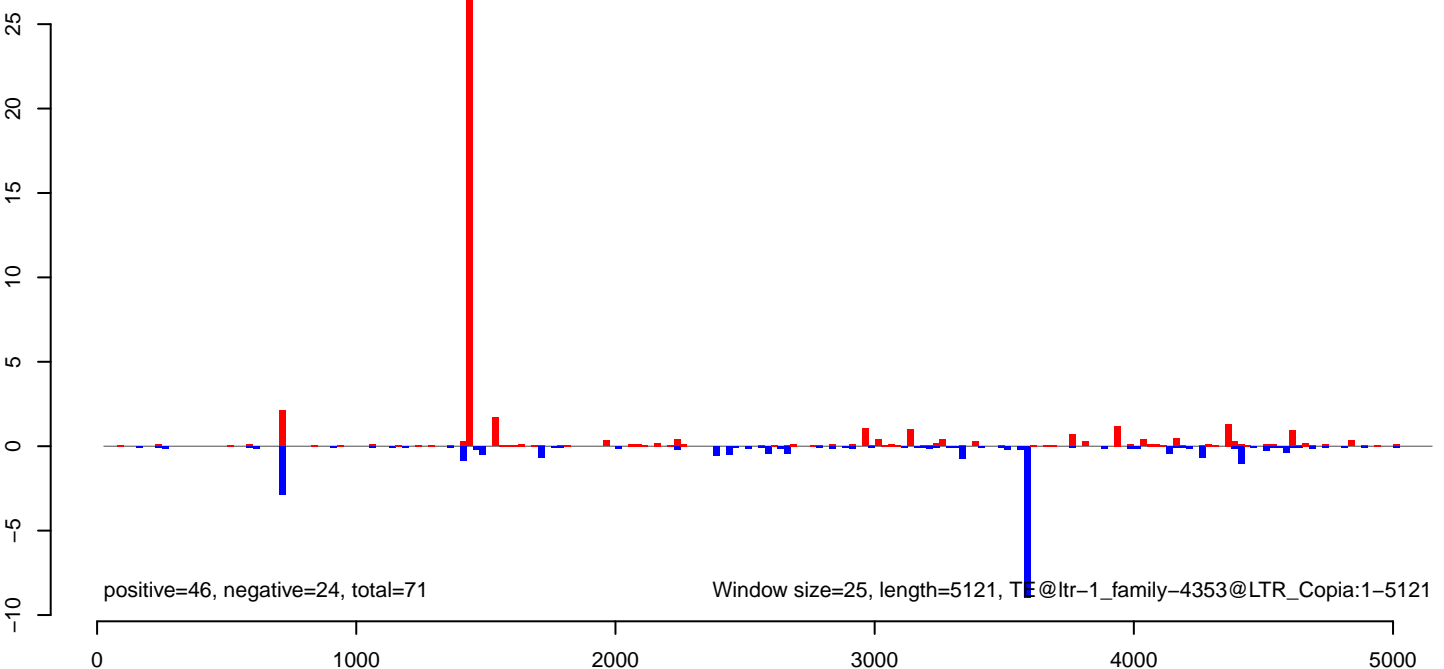

**AeAlbo\_FemaleWhole\_BF\_CT.18\_23.rep**

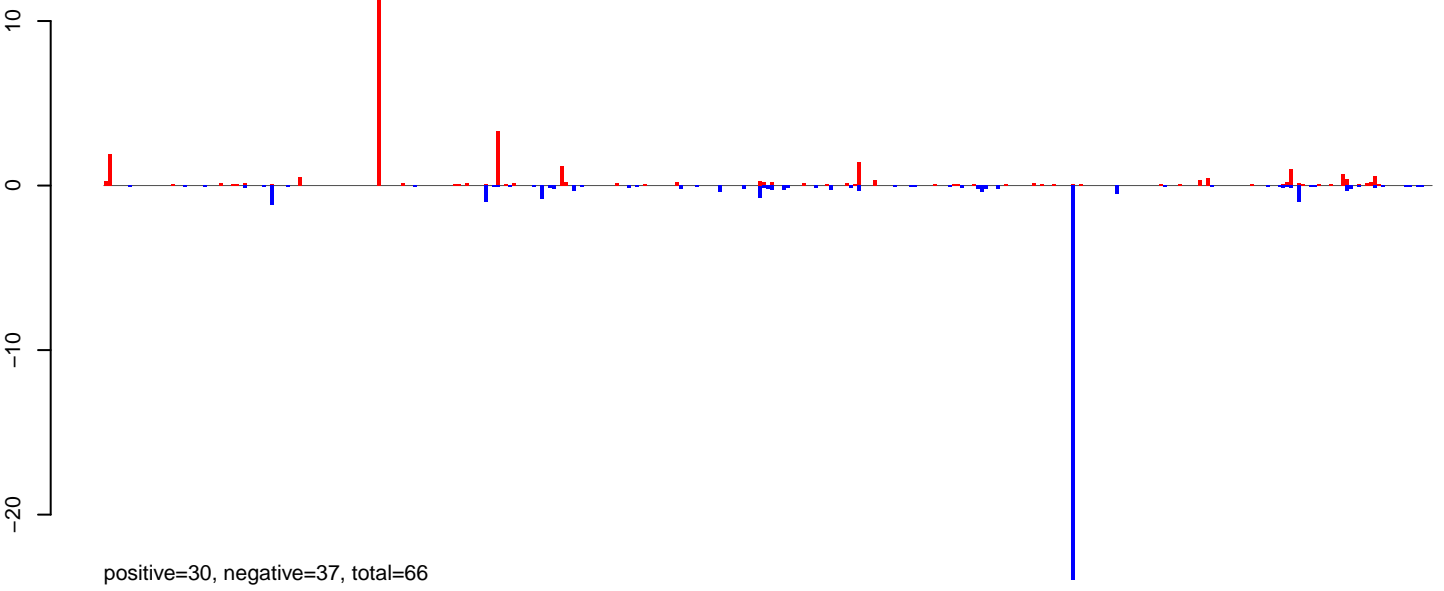

**AeAlbo\_FemaleWhole\_BF\_CT.24\_35.rep**

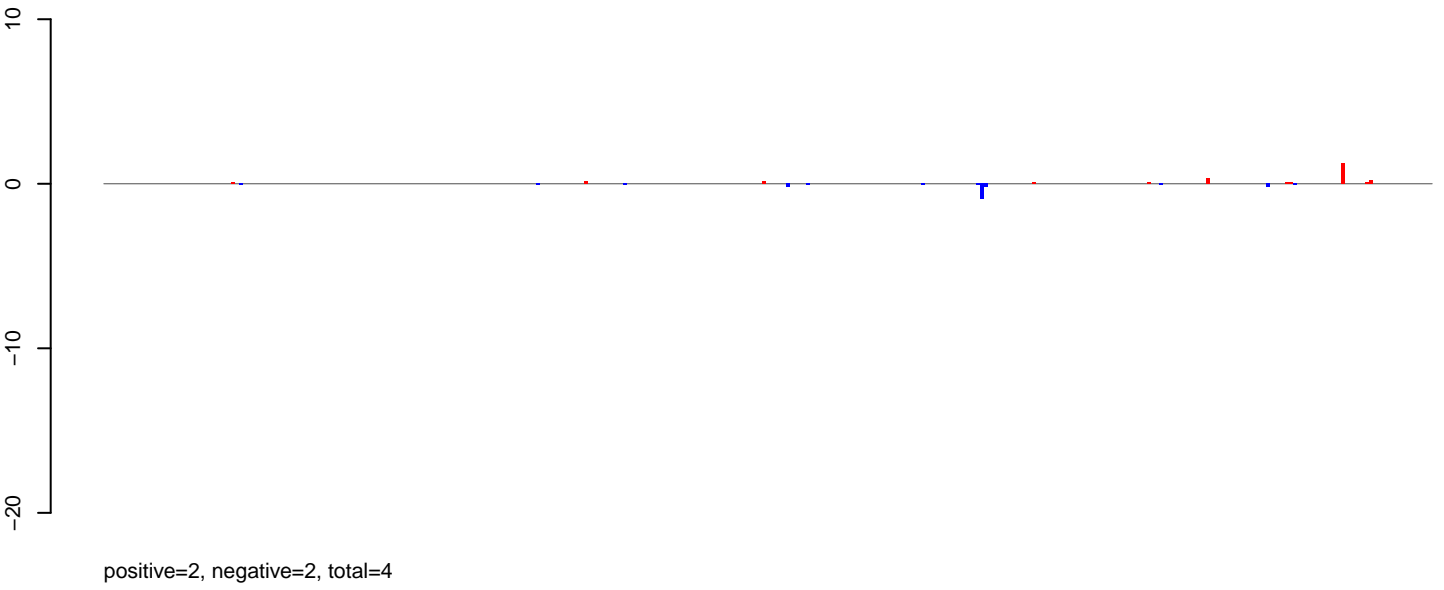

**AeAlbo\_FemaleWhole\_BF\_CT.rep**

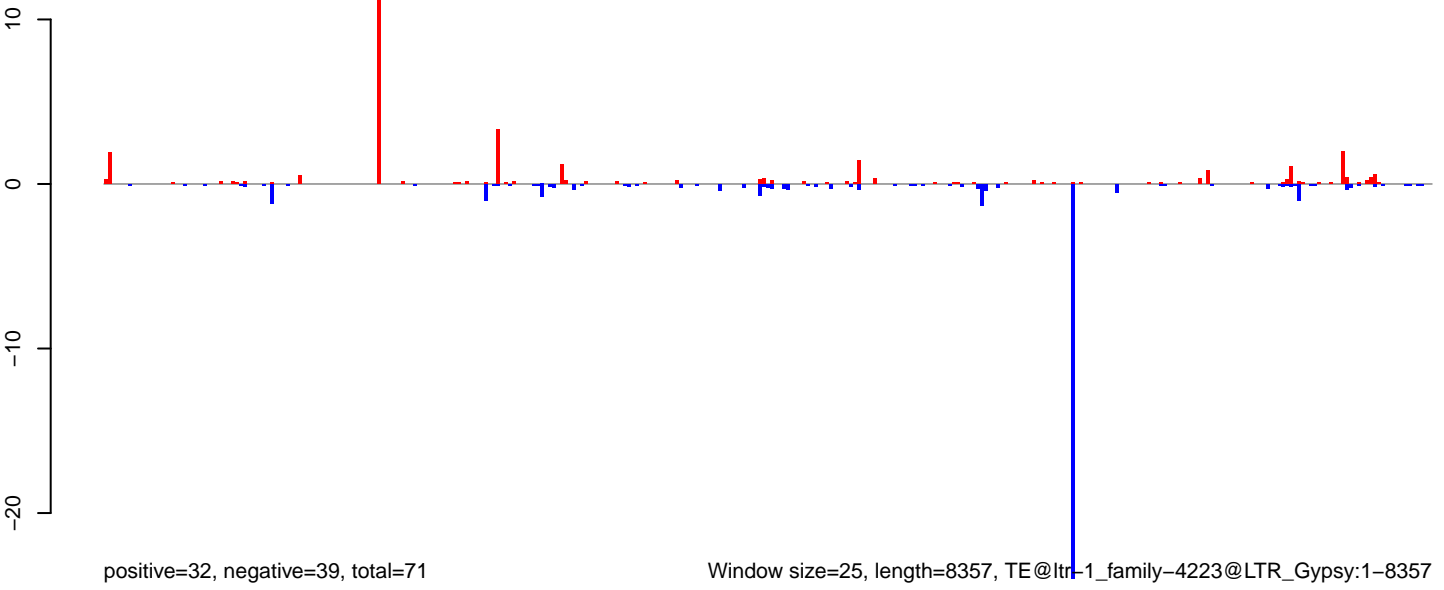

Window size=25, length=8357, TE@ltr-1\_family-4223@LTR\_Gypsy:1-8357

0 2000 4000 6000 8000

AeAlbo\_FemaleWhole\_BF\_CT.18\_23.rep

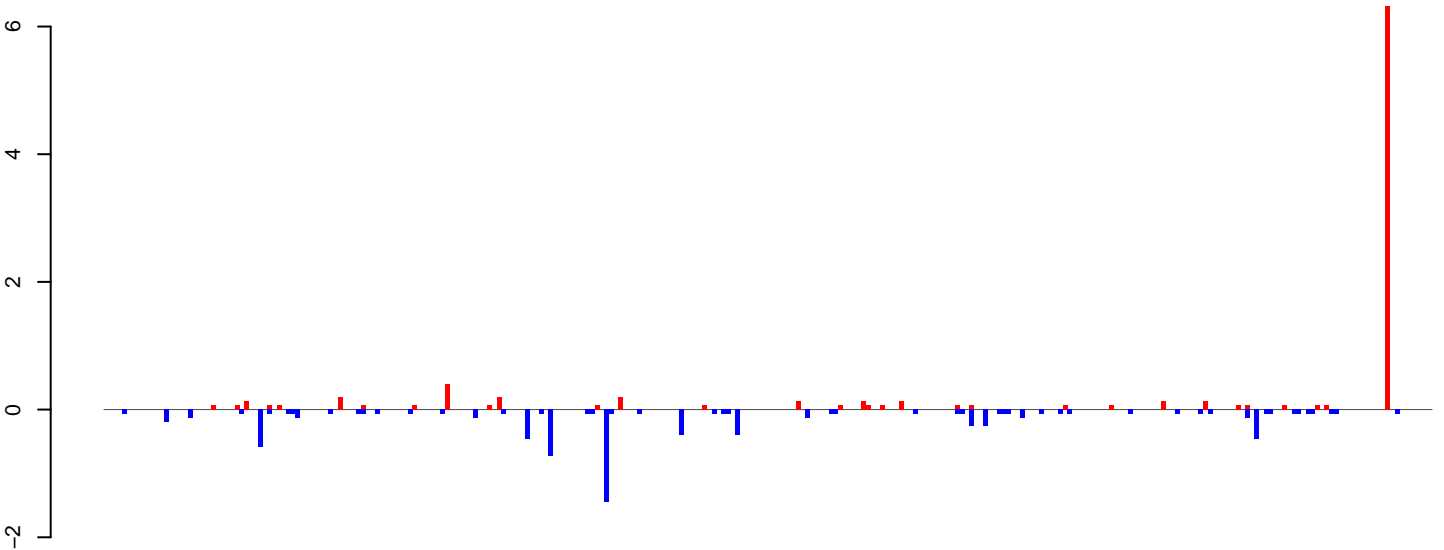

positive=9, negative=9, total=18

AeAlbo\_FemaleWhole\_BF\_CT.24\_35.rep

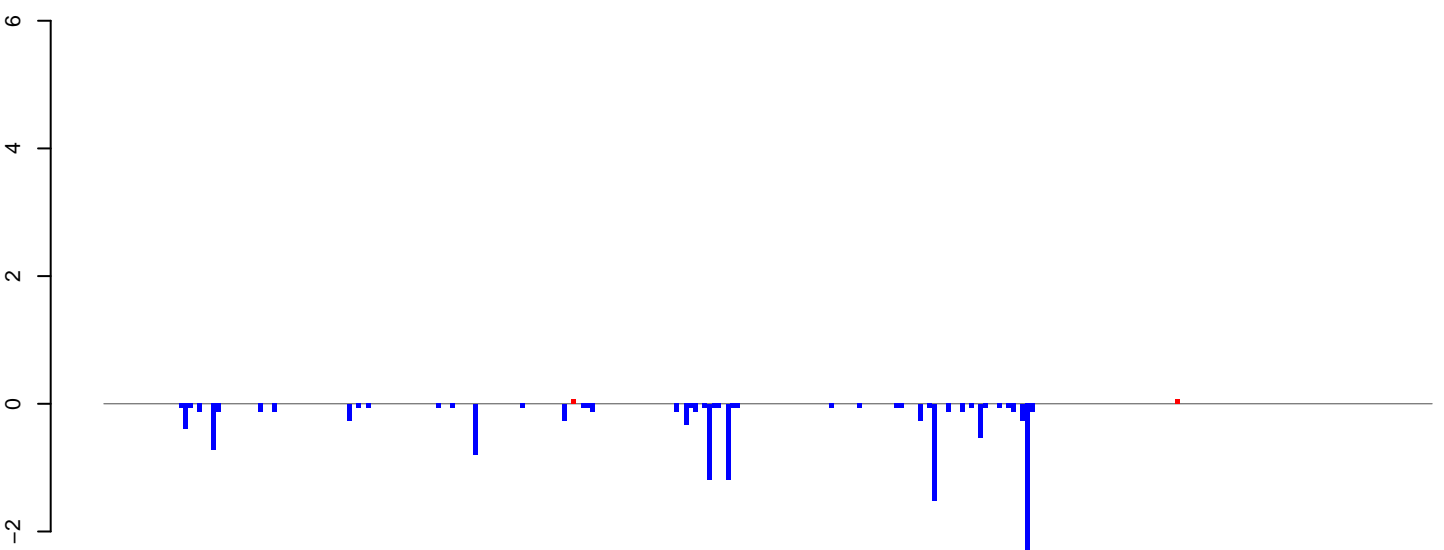

positive=0, negative=14, total=14

AeAlbo\_FemaleWhole\_BF\_CT.rep

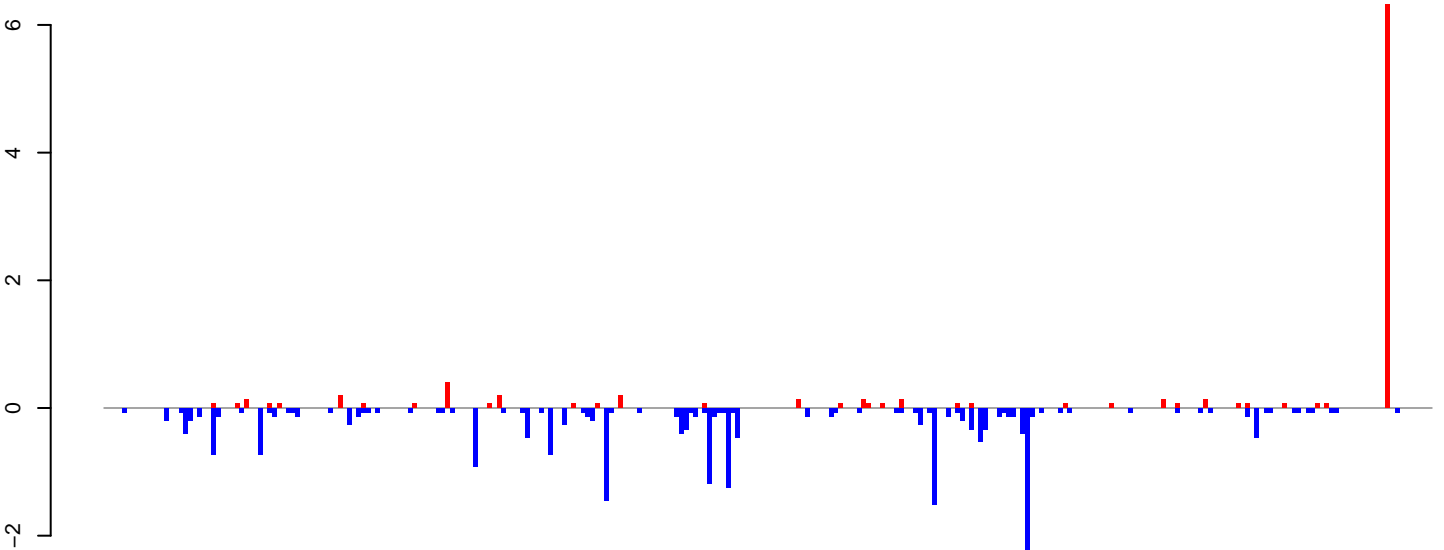

positive=10, negative=23, total=32

Window size=25, length=7096, TE@ltr-1\_family-3958@LTR\_Pao:1-7096

0 1000 2000 3000 4000 5000 6000 7000



**AeAlbo\_FemaleWhole\_BF\_CT.18\_23.rep**

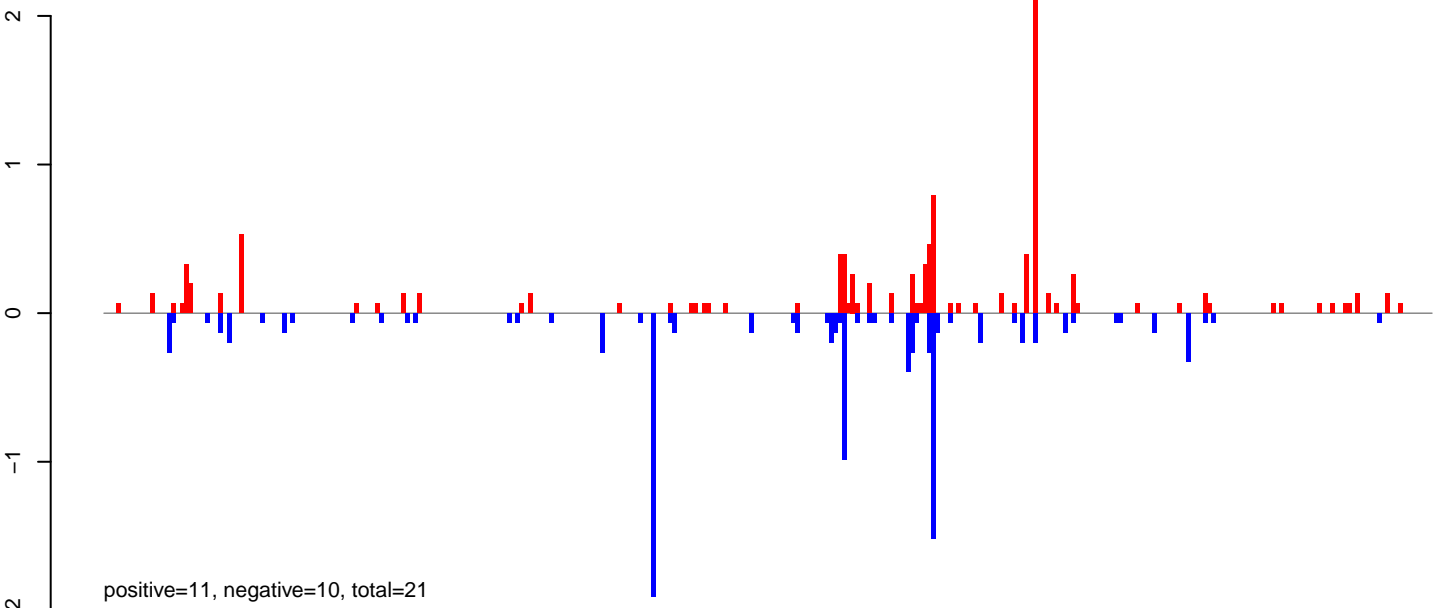

**AeAlbo\_FemaleWhole\_BF\_CT.24\_35.rep**

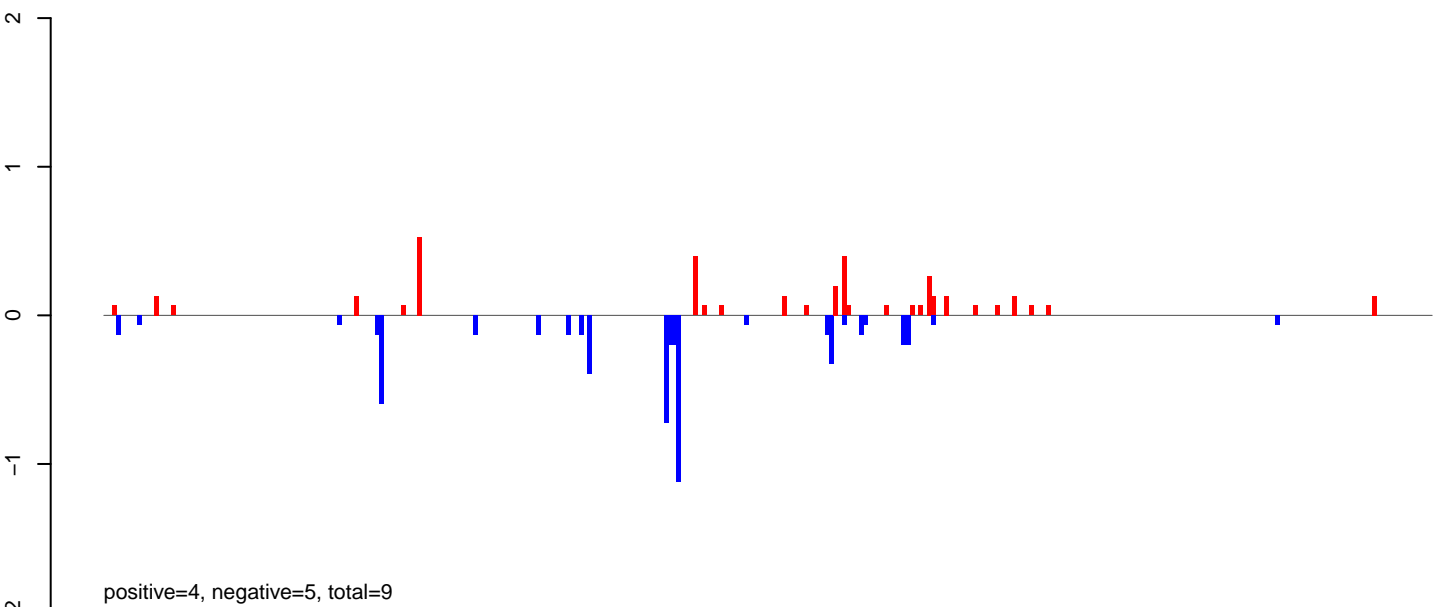

**AeAlbo\_FemaleWhole\_BF\_CT.rep**

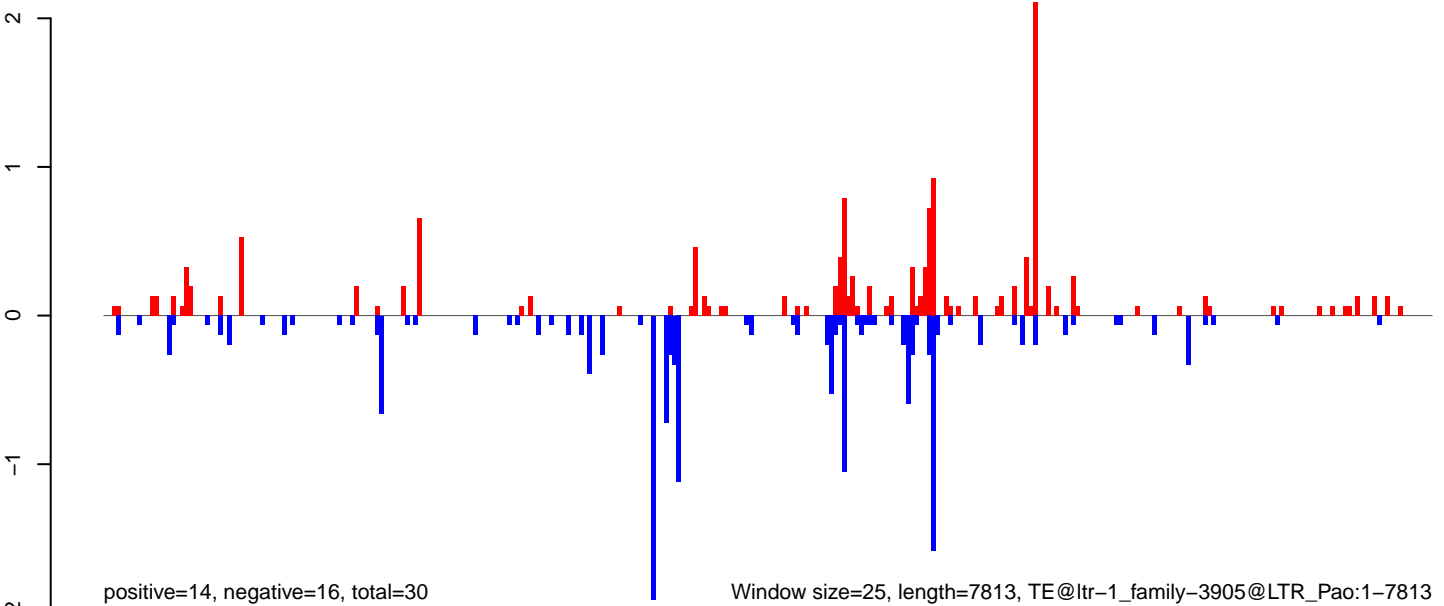

0 2000 4000 6000 8000

AeAlbo\_FemaleWhole\_BF\_CT.18\_23.rep

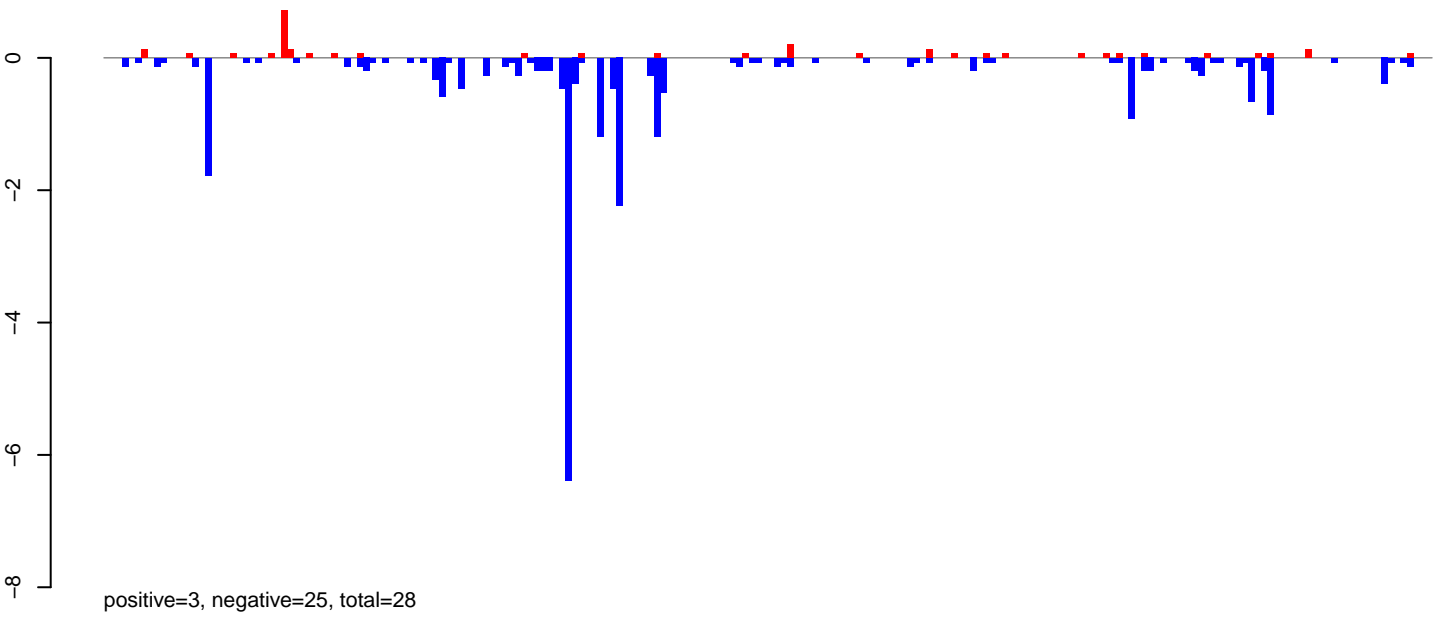

AeAlbo\_FemaleWhole\_BF\_CT.24\_35.rep

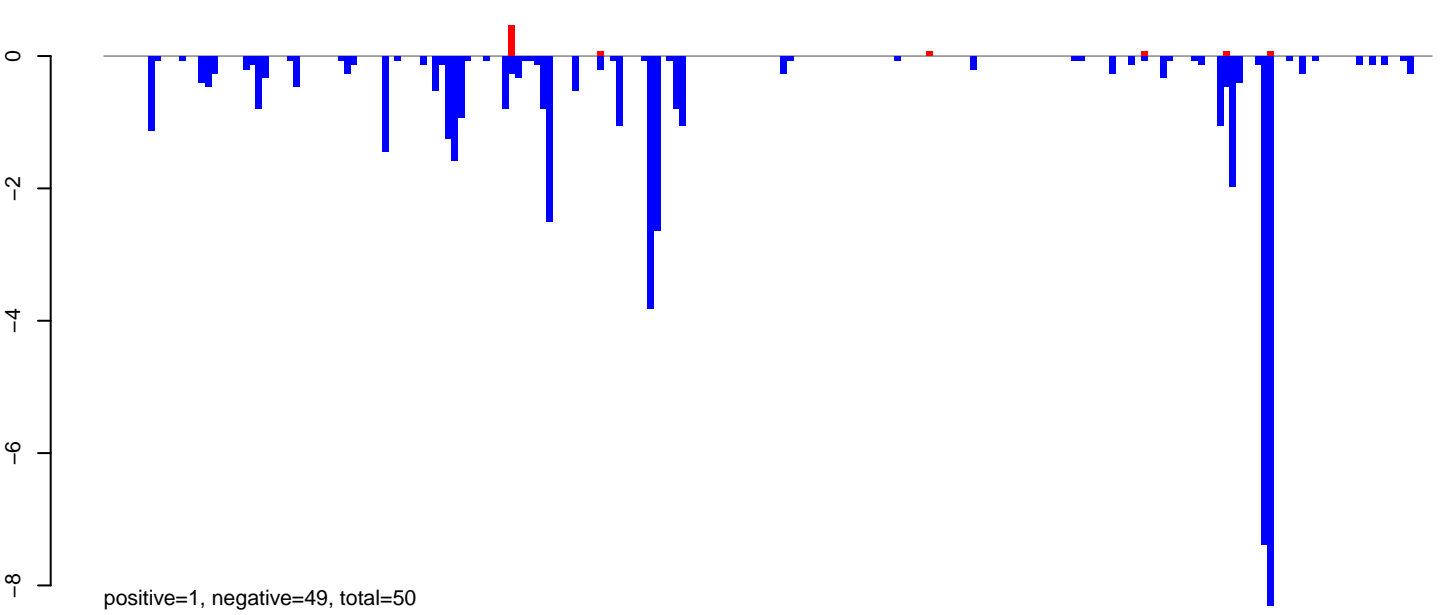

AeAlbo\_FemaleWhole\_BF\_CT.rep

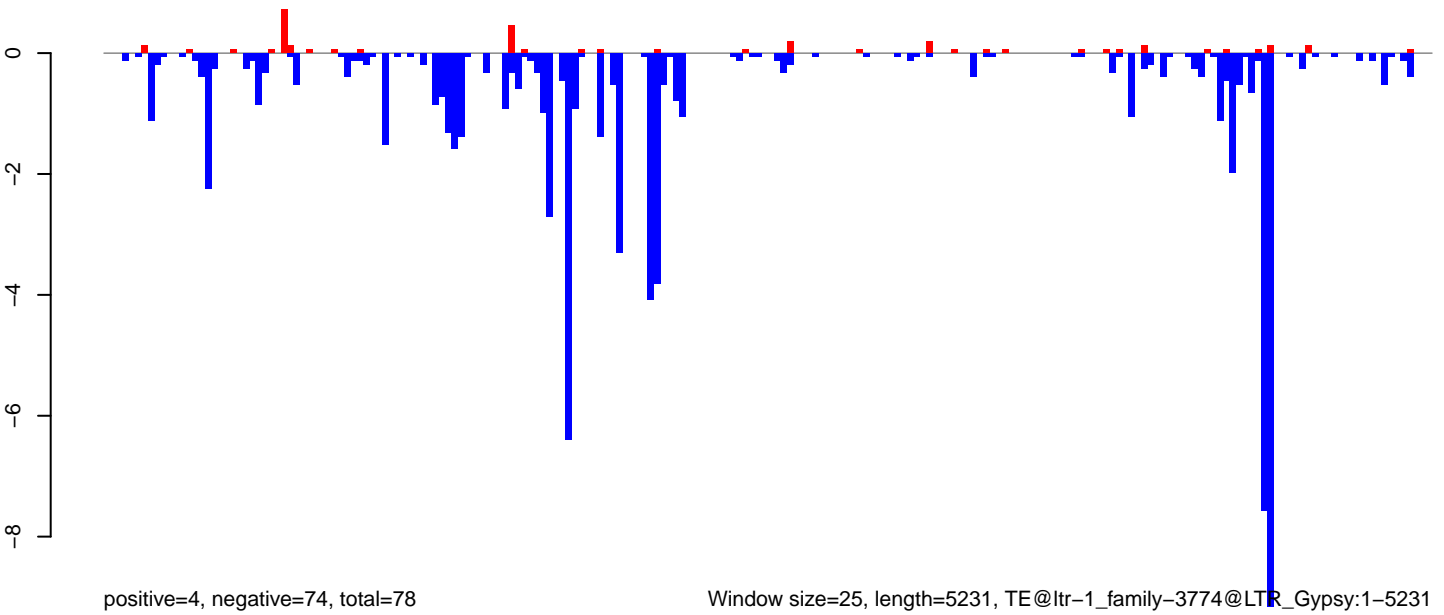

**AeAlbo\_FemaleWhole\_BF\_CT.18\_23.rep**

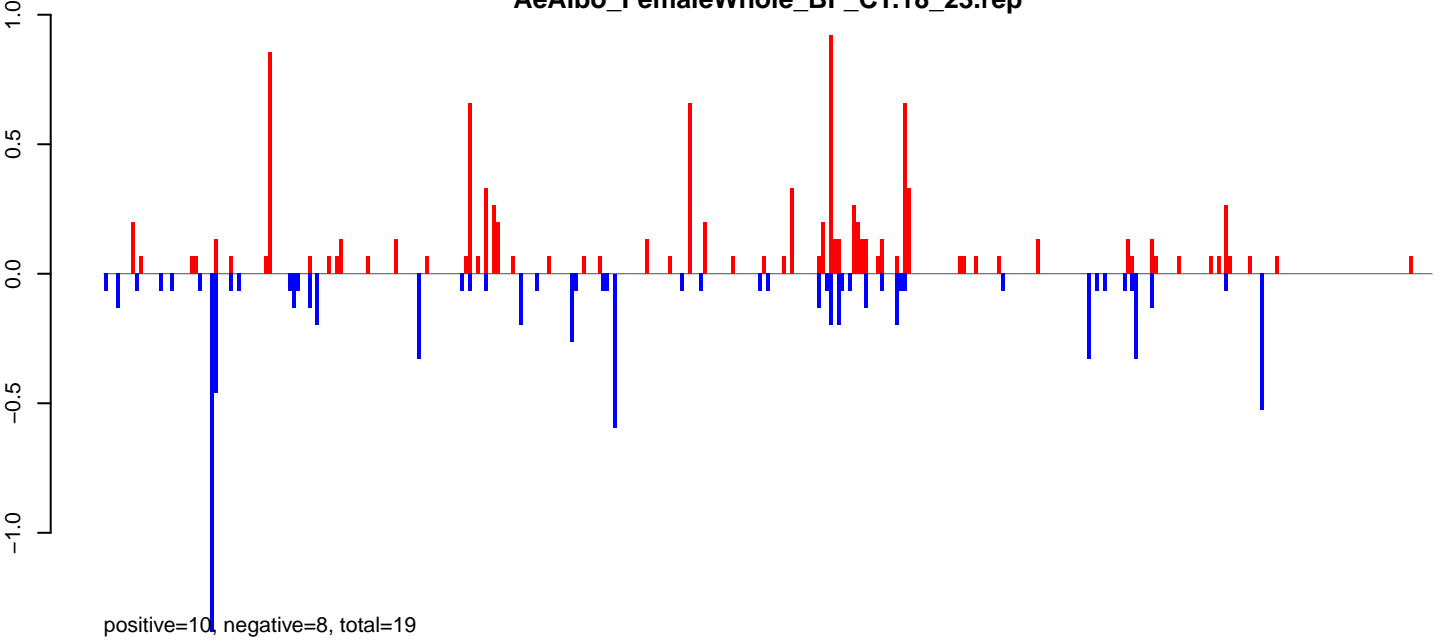

**AeAlbo\_FemaleWhole\_BF\_CT.24\_35.rep**

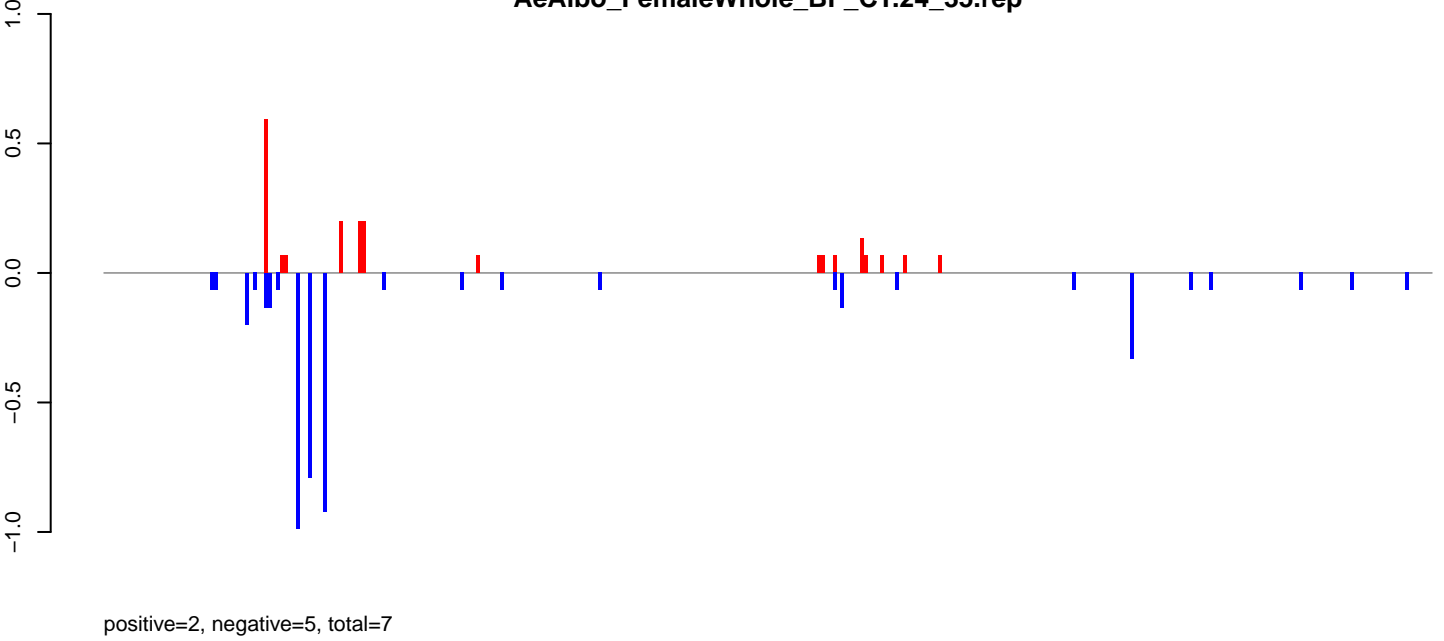

**AeAlbo\_FemaleWhole\_BF\_CT.rep**

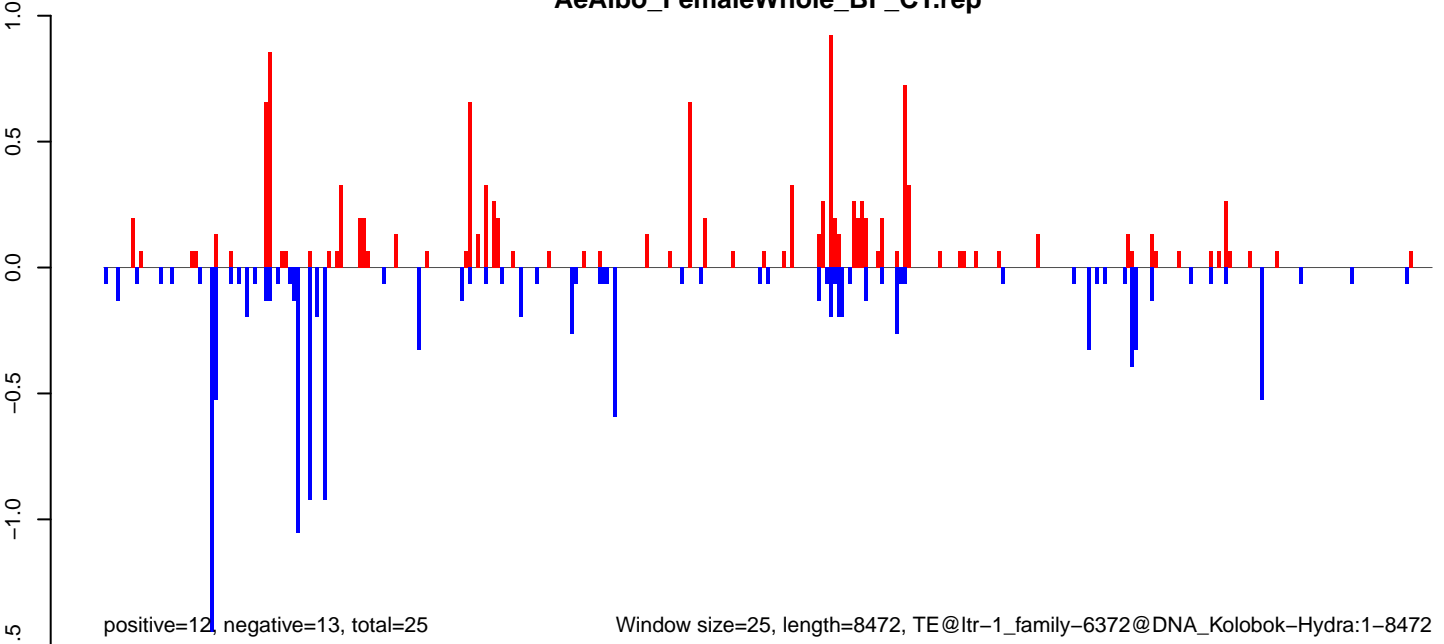

**AeAlbo\_FemaleWhole\_BF\_CT.18\_23.rep**



**AeAlbo\_FemaleWhole\_BF\_CT.24\_35.rep**



**AeAlbo\_FemaleWhole\_BF\_CT.rep**

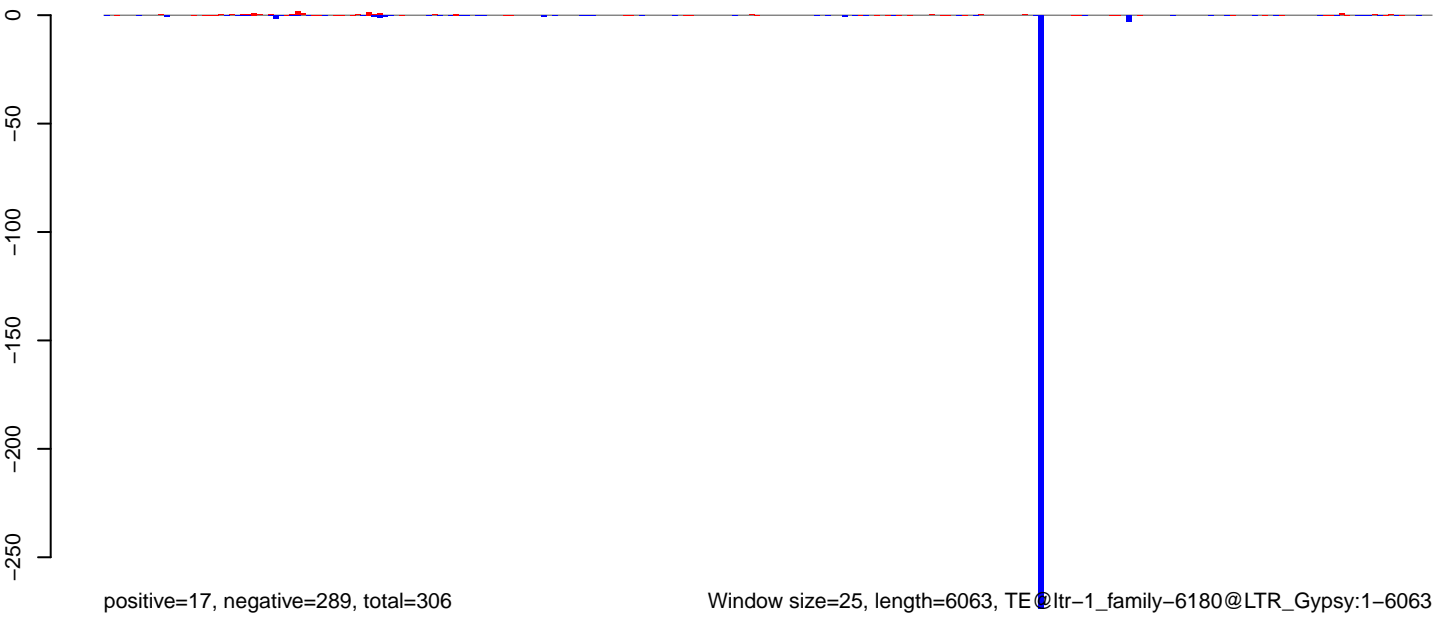

0 1000 2000 3000 4000 5000 6000

AeAlbo\_FemaleWhole\_BF\_CT.18\_23.rep

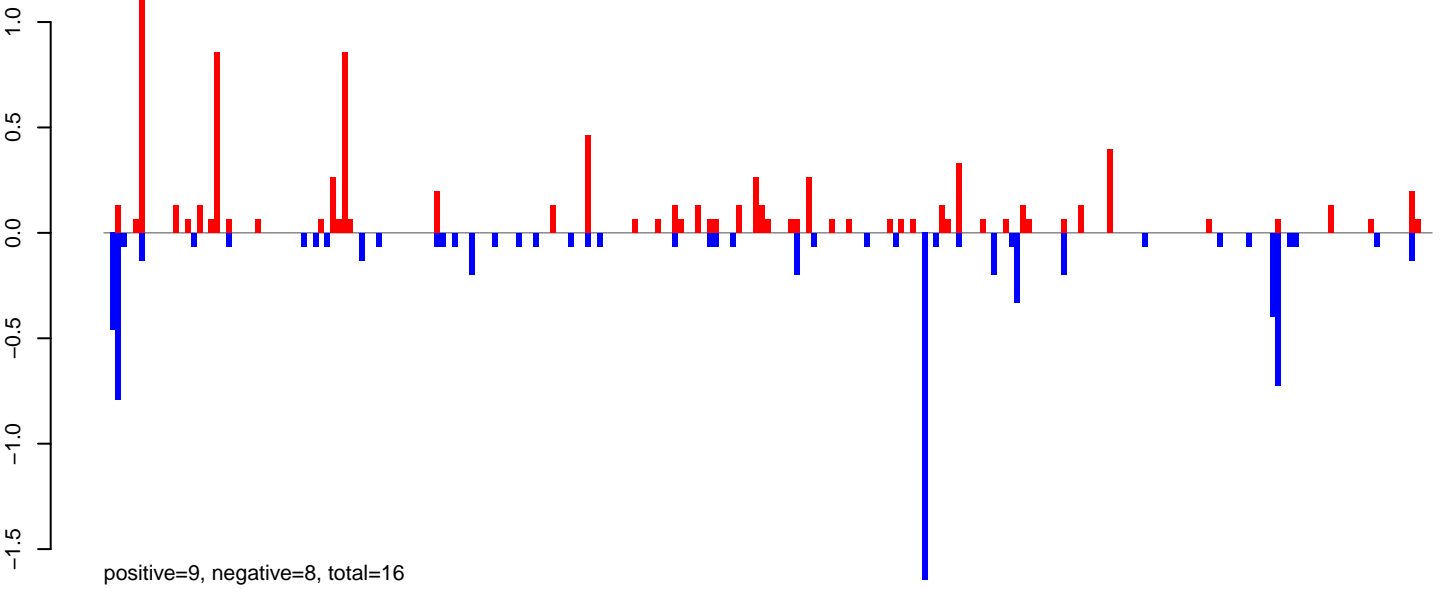

AeAlbo\_FemaleWhole\_BF\_CT.24\_35.rep

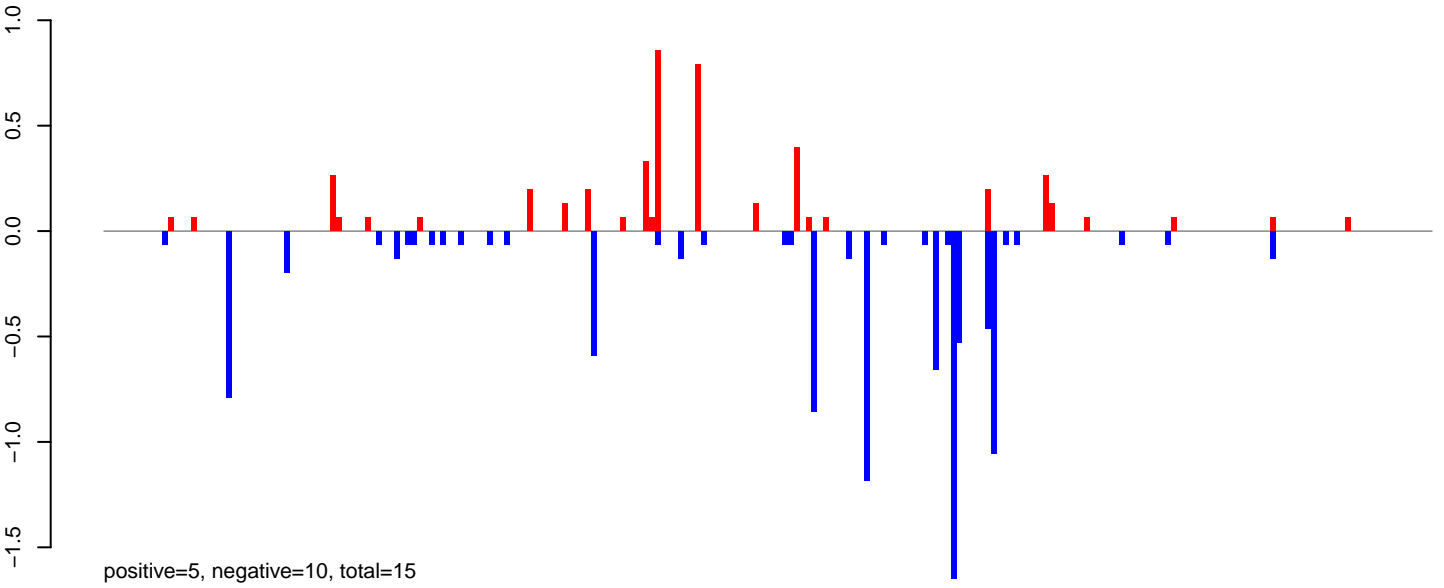

AeAlbo\_FemaleWhole\_BF\_CT.rep

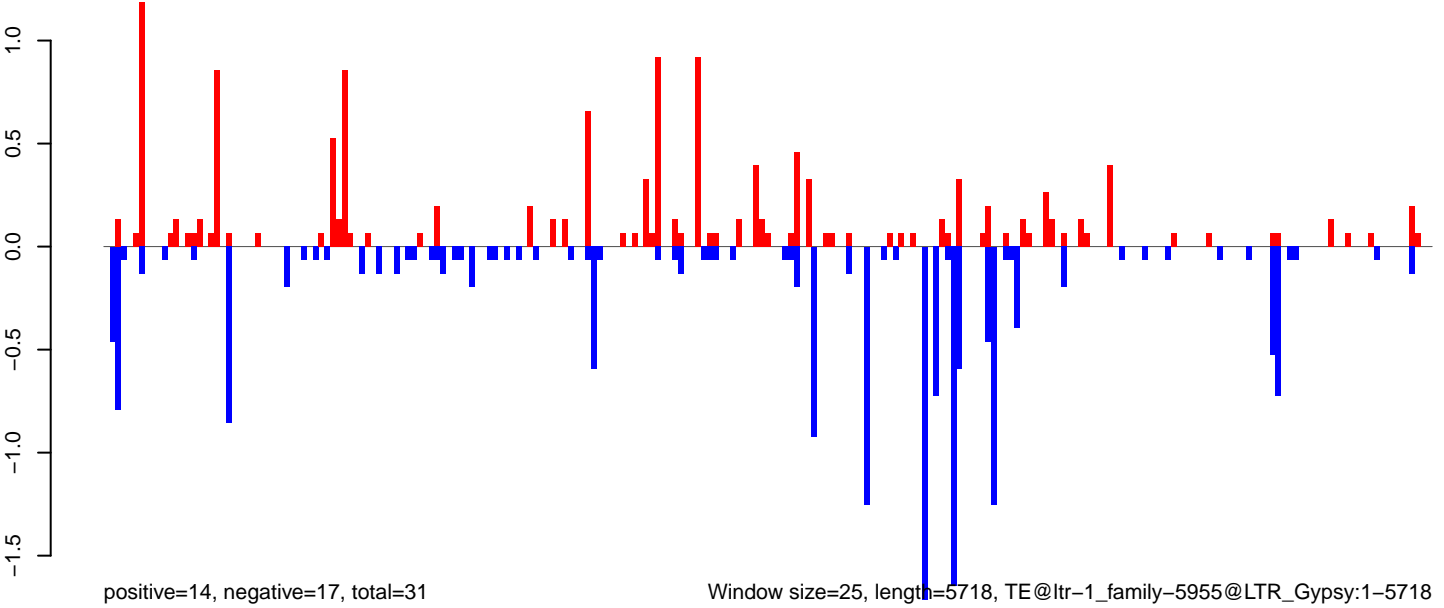

AeAlbo\_FemaleWhole\_BF\_CT.18\_23.rep

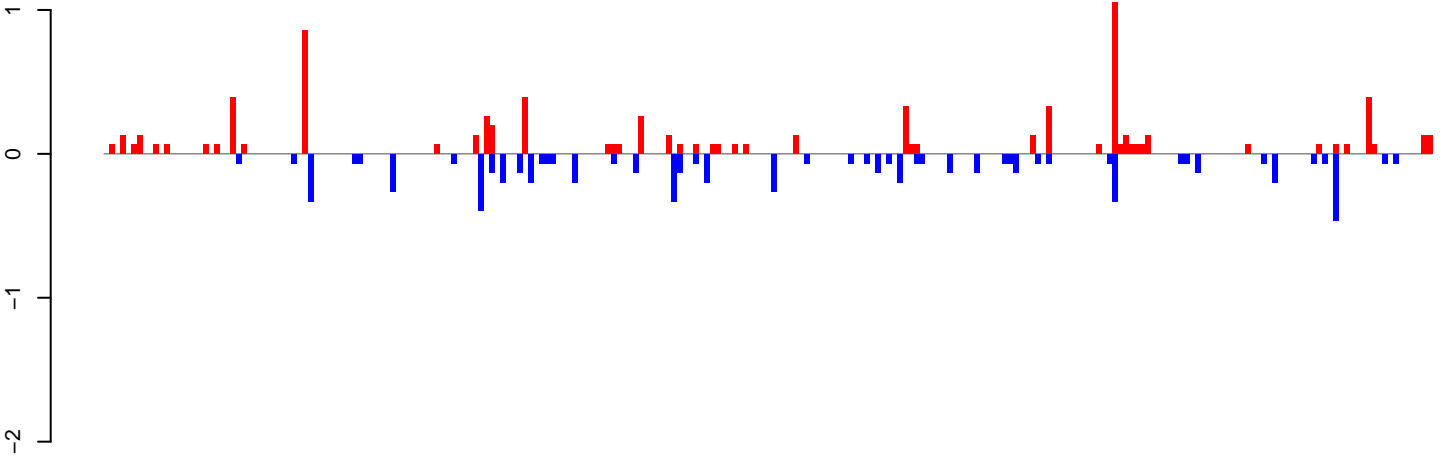

positive=8, negative=7, total=14

AeAlbo\_FemaleWhole\_BF\_CT.24\_35.rep

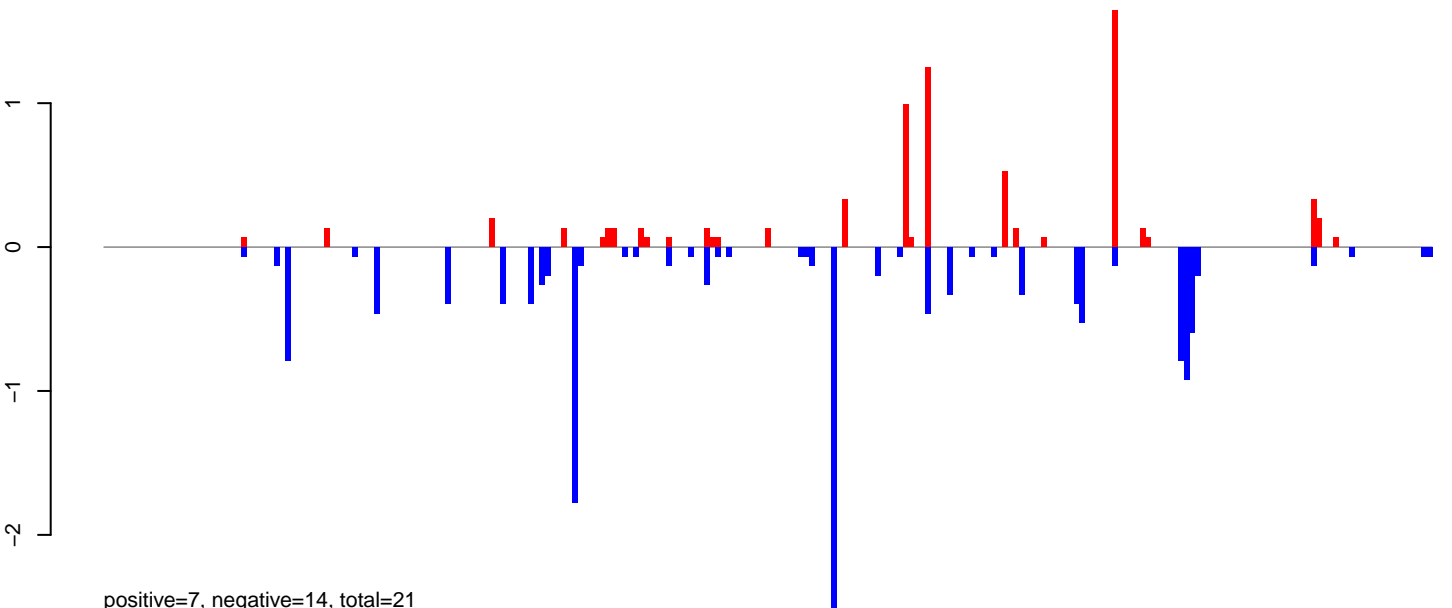

positive=7, negative=14, total=21

AeAlbo\_FemaleWhole\_BF\_CT.rep

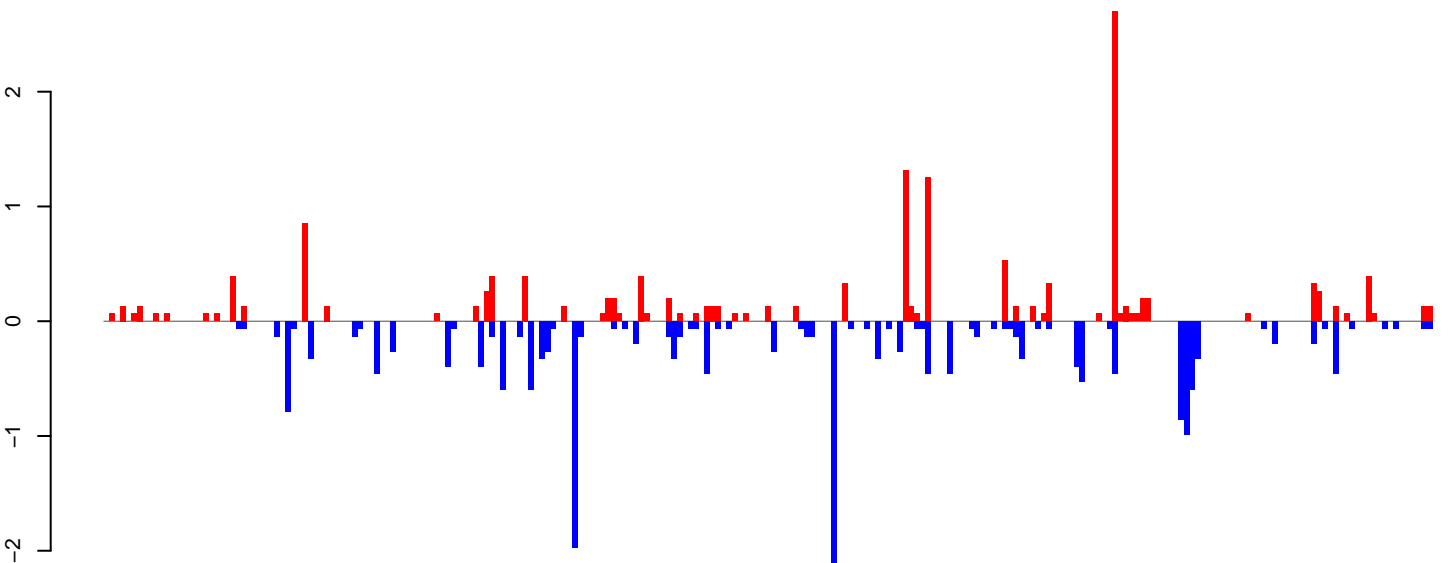

positive=15, negative=21, total=36

Window size=25, length=6020, TE@ltr-1\_family-4861@LTR\_Gypsy:1-6020

0 1000 2000 3000 4000 5000 6000

AeAlbo\_FemaleWhole\_BF\_CT.18\_23.rep

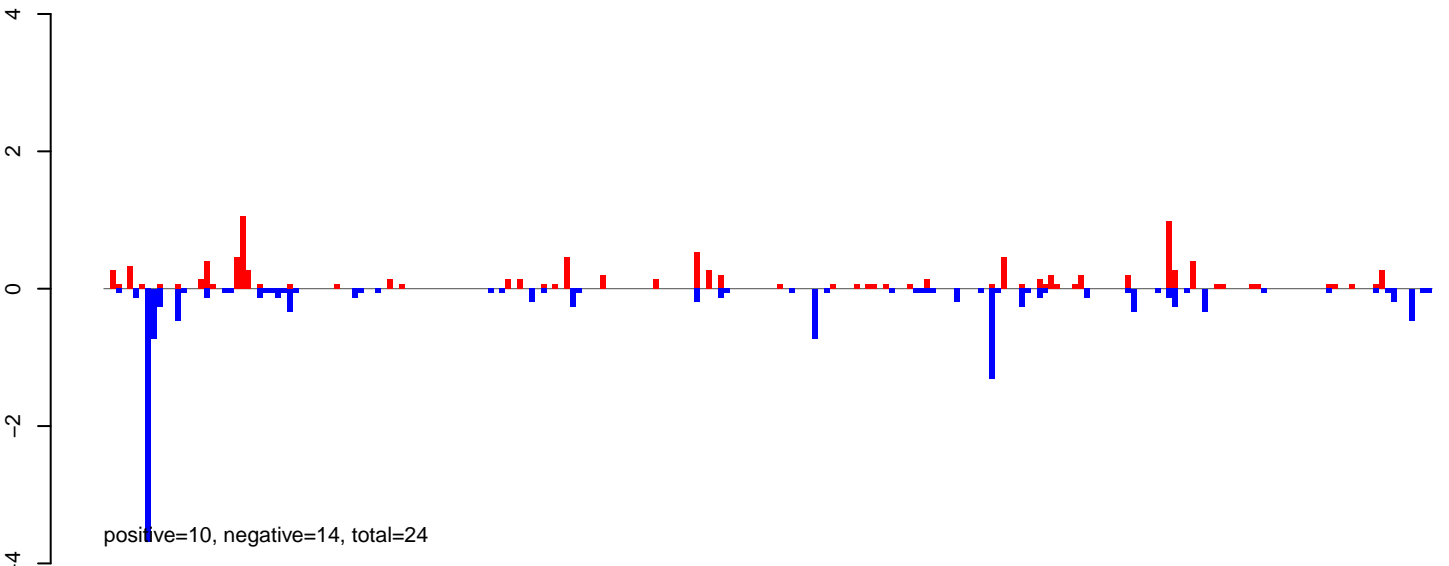

AeAlbo\_FemaleWhole\_BF\_CT.24\_35.rep

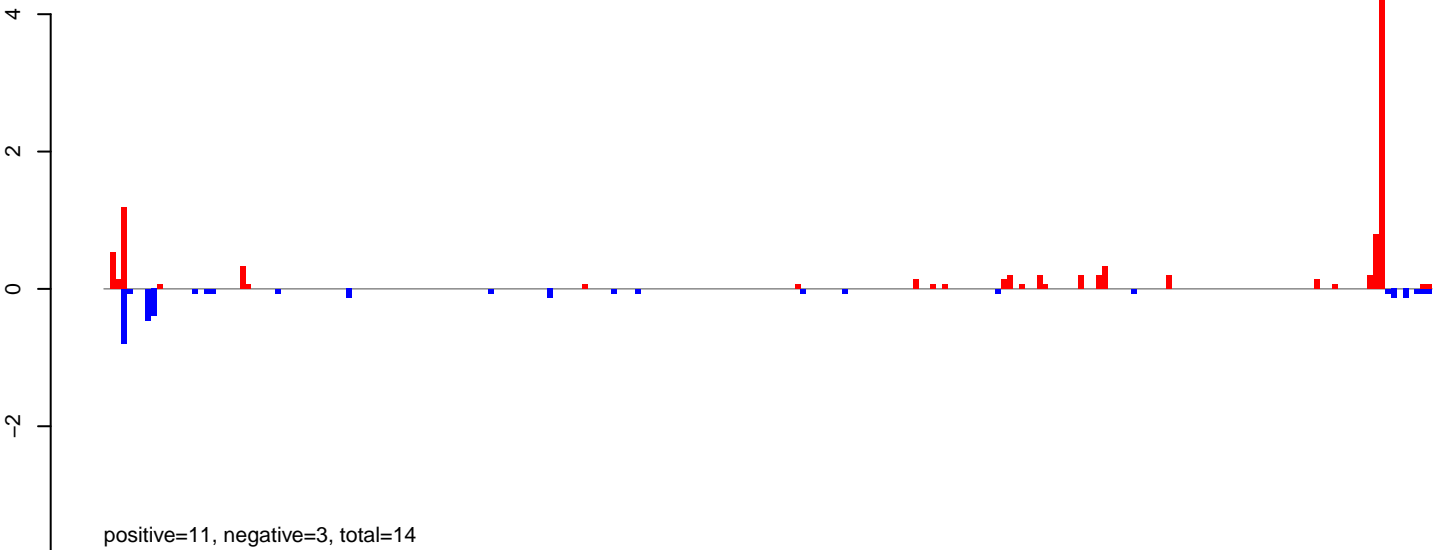

AeAlbo\_FemaleWhole\_BF\_CT.rep

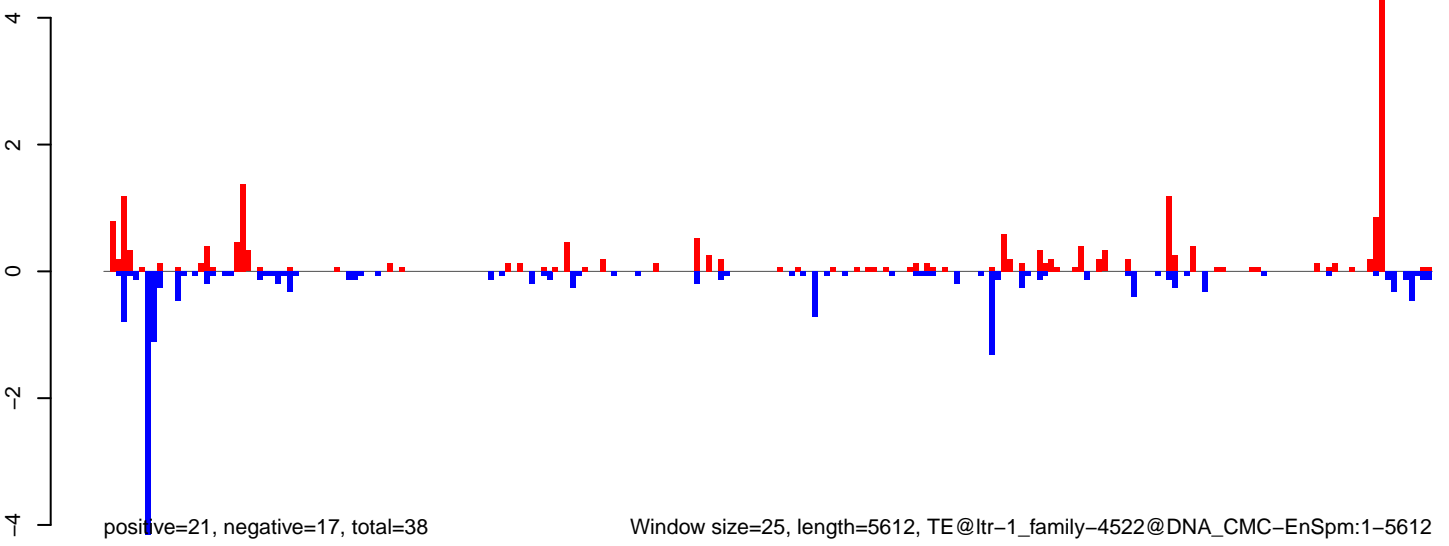

Window size=25, length=5612, TE@ltr-1\_family-4522@DNA\_CMC-EnSpm:1-5612

AeAlbo\_FemaleWhole\_BF\_CT.18\_23.rep

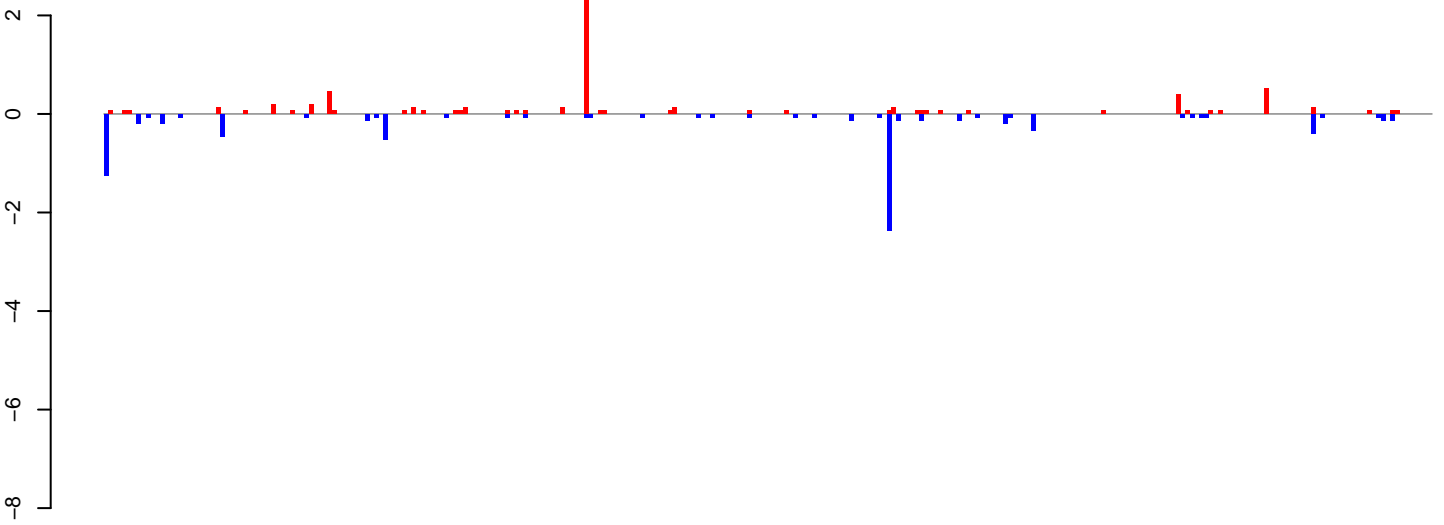

positive=7, negative=8, total=16

AeAlbo\_FemaleWhole\_BF\_CT.24\_35.rep

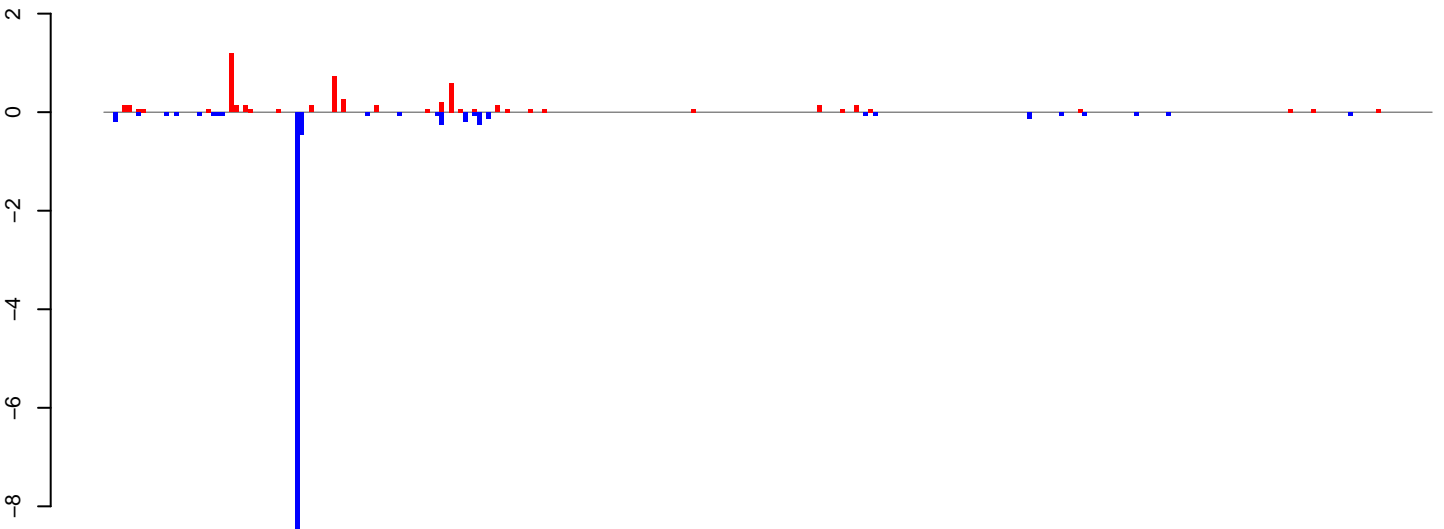

positive=5, negative=12, total=18

AeAlbo\_FemaleWhole\_BF\_CT.rep

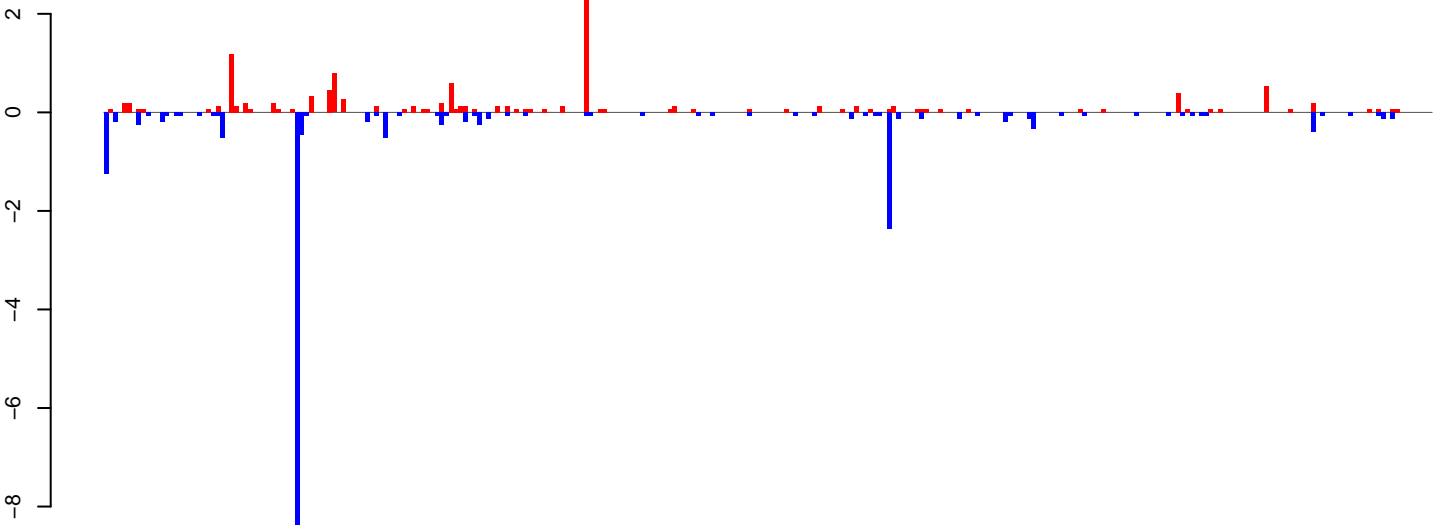

positive=13, negative=21, total=33

Window size=25, length=7106, TE@ltr-1\_family-3745@LTR\_Pao:1-7106

0 1000 2000 3000 4000 5000 6000 7000



AeAlbo\_FemaleWhole\_BF\_CT.18\_23.rep

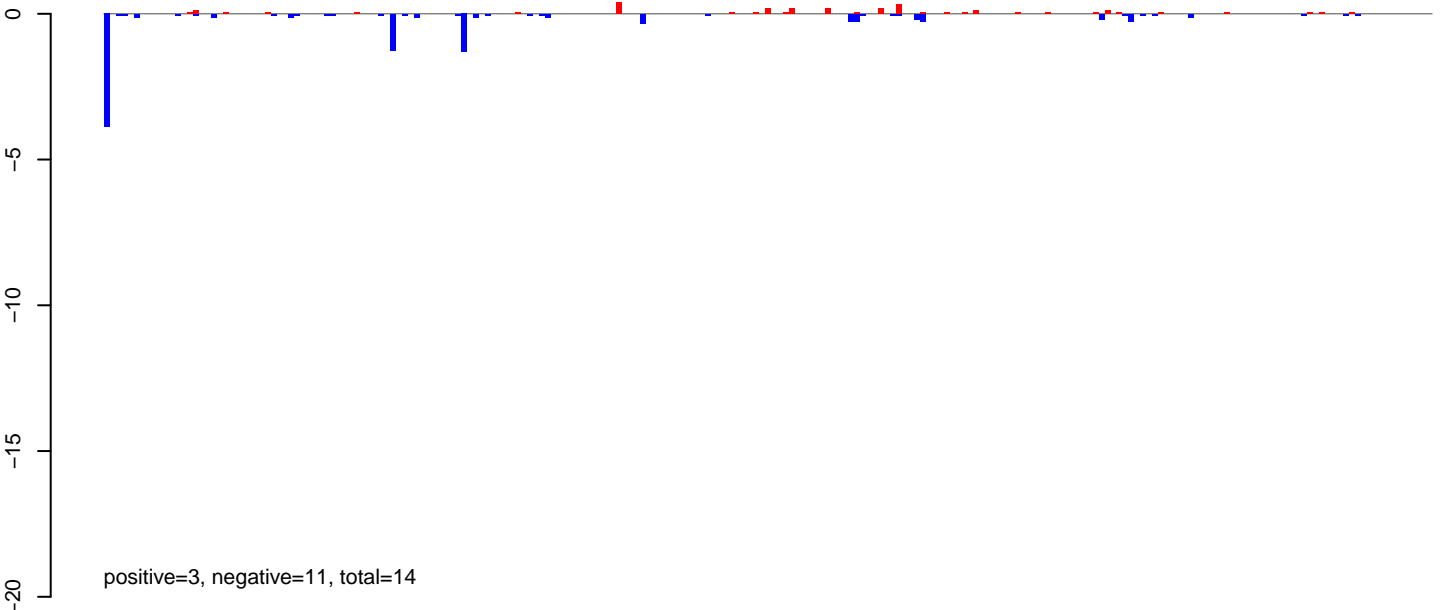

AeAlbo\_FemaleWhole\_BF\_CT.24\_35.rep

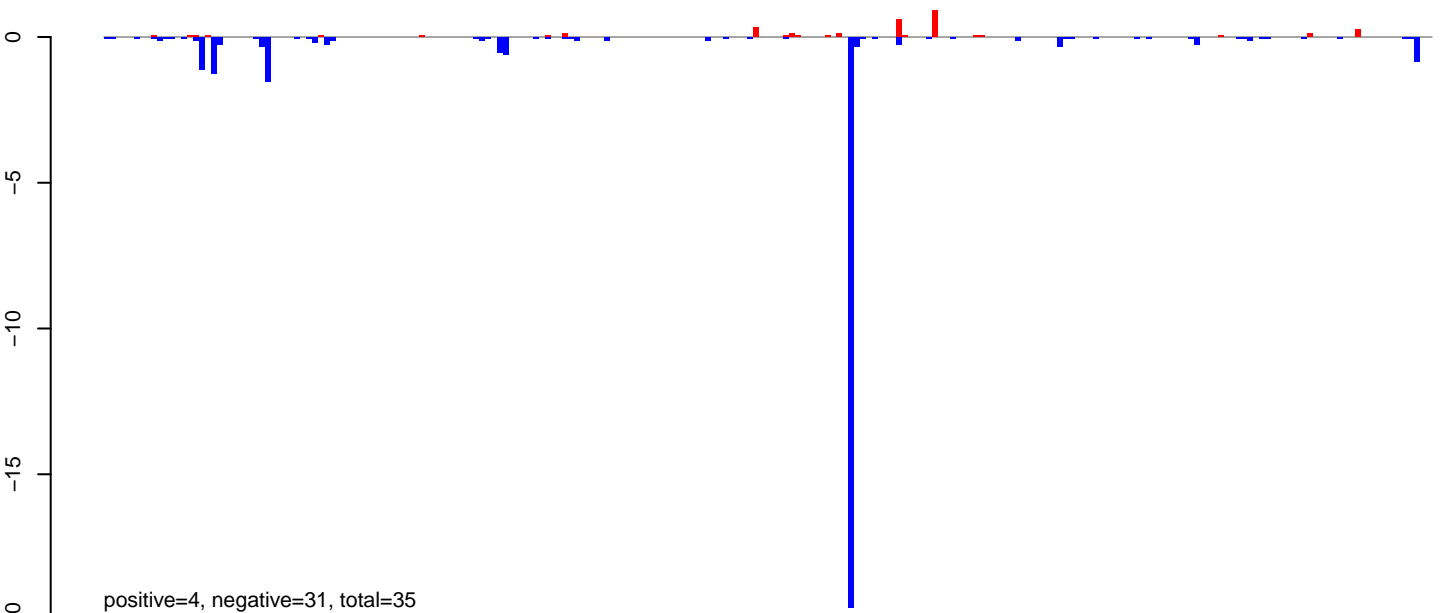

AeAlbo\_FemaleWhole\_BF\_CT.rep

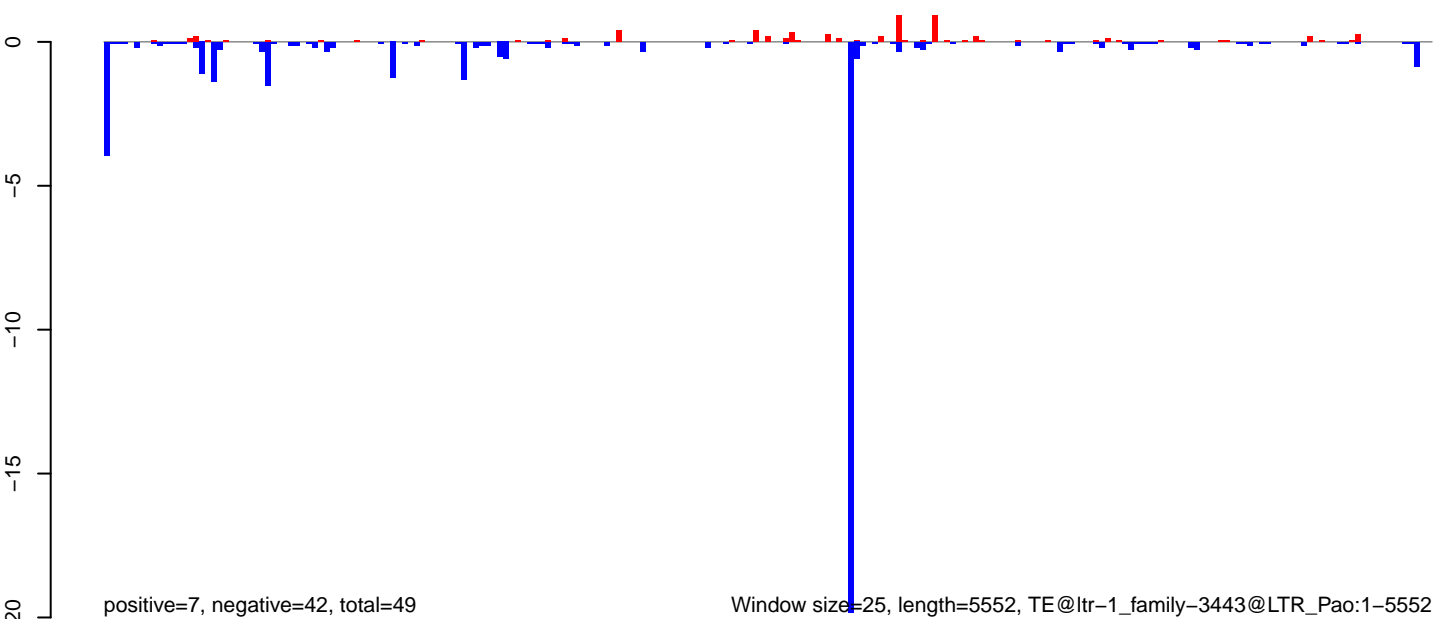

Window size=25, length=5552, TE@ltr-1\_family-3443@LTR\_Pao:1-5552

AeAlbo\_FemaleWhole\_BF\_CT.18\_23.rep

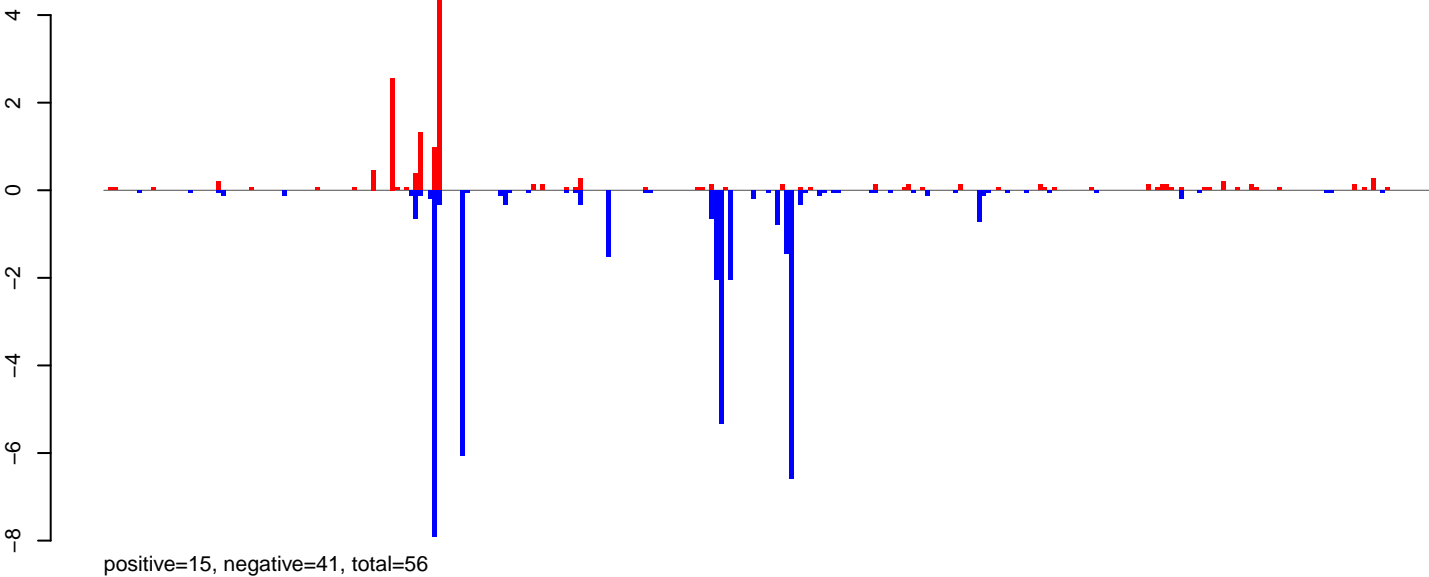

AeAlbo\_FemaleWhole\_BF\_CT.24\_35.rep

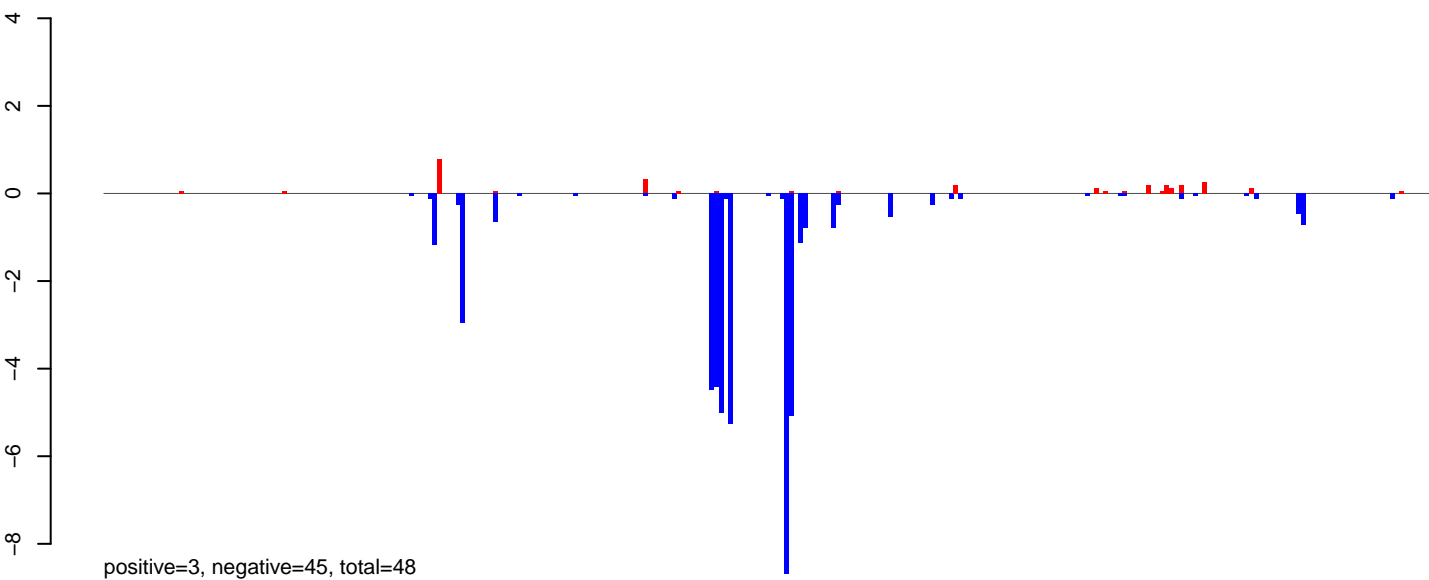

AeAlbo\_FemaleWhole\_BF\_CT.rep

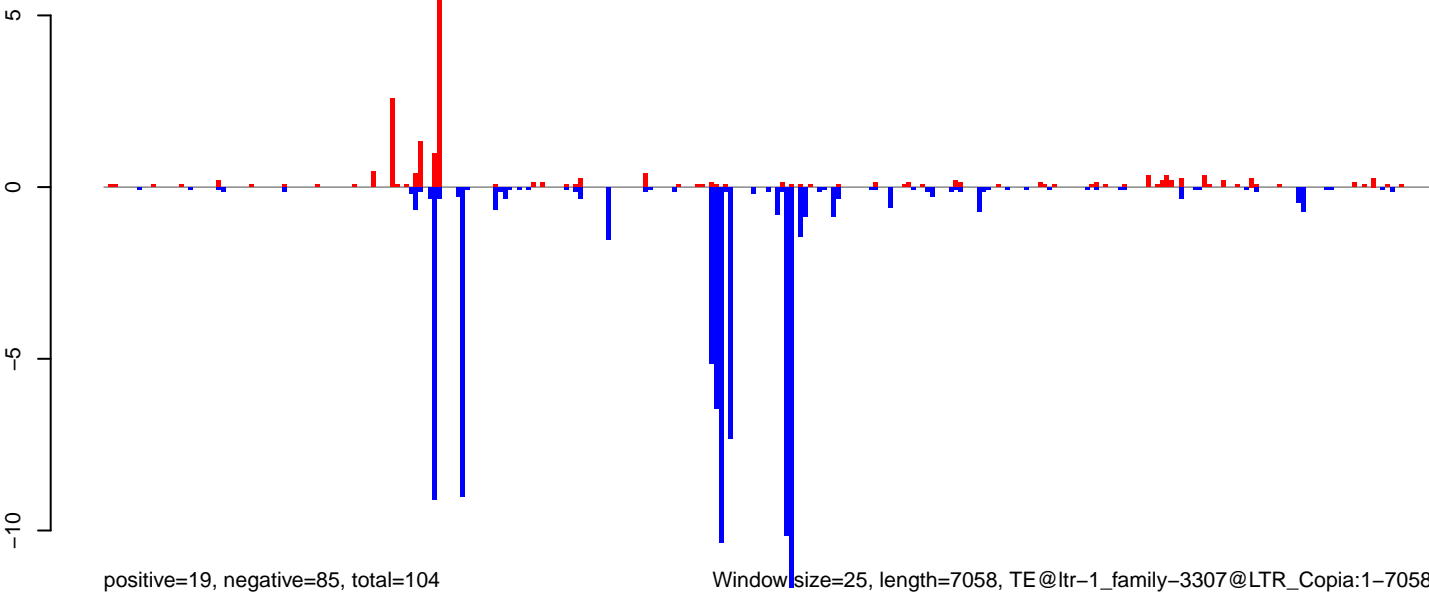

AeAlbo\_FemaleWhole\_BF\_CT.18\_23.rep

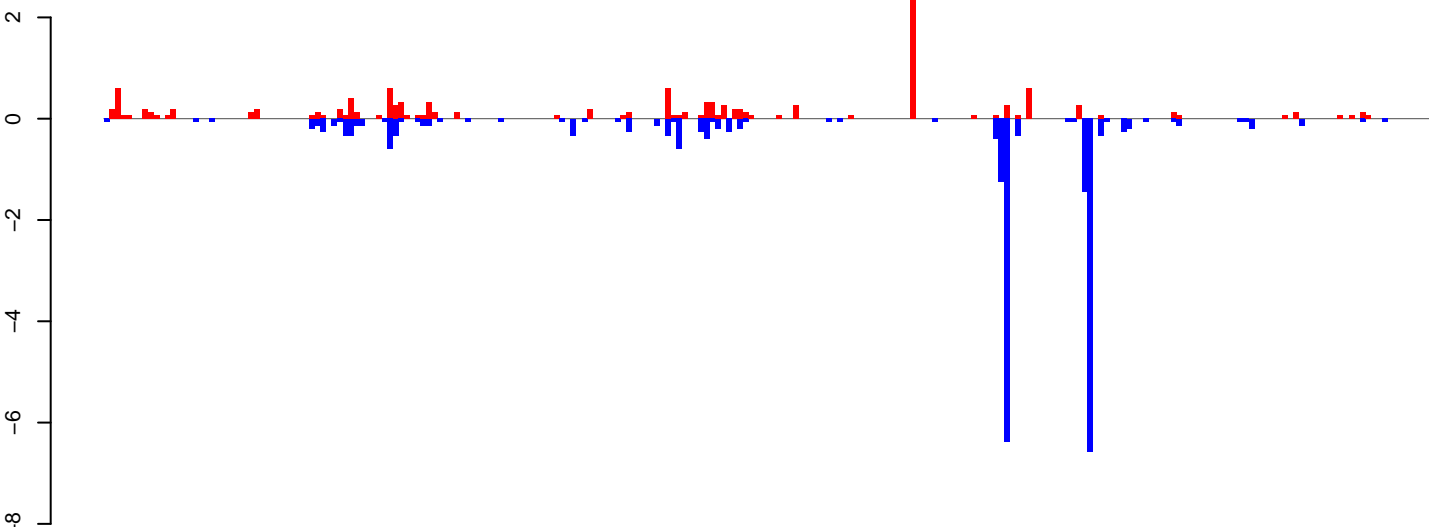

positive=14, negative=25, total=39

AeAlbo\_FemaleWhole\_BF\_CT.24\_35.rep

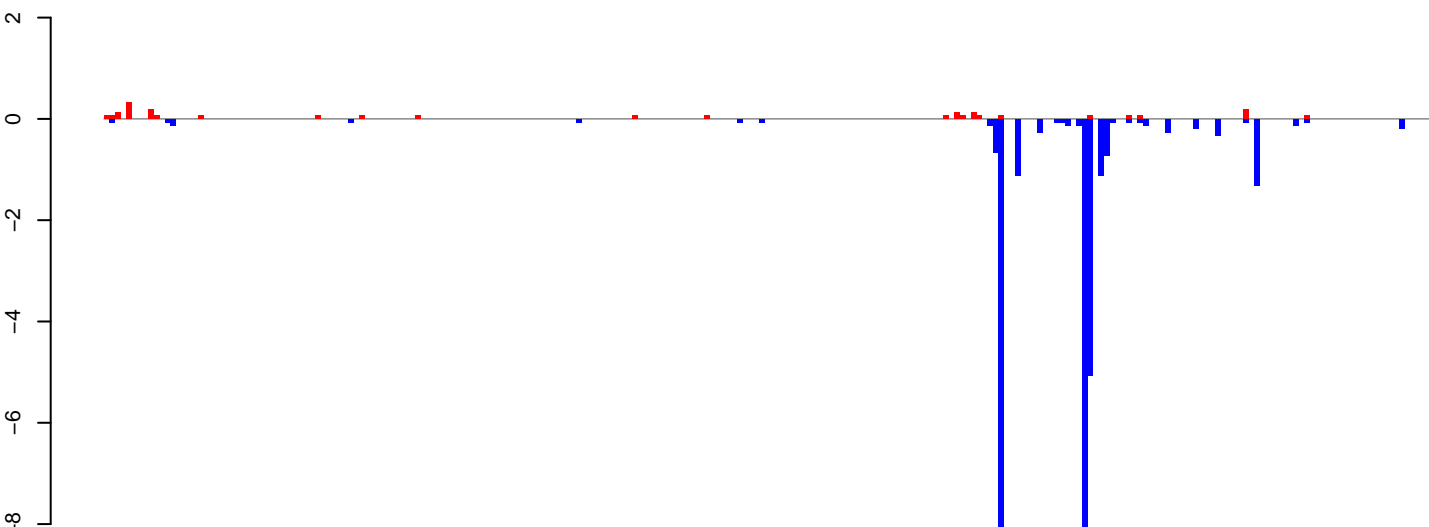

positive=2, negative=30, total=32

AeAlbo\_FemaleWhole\_BF\_CT.rep

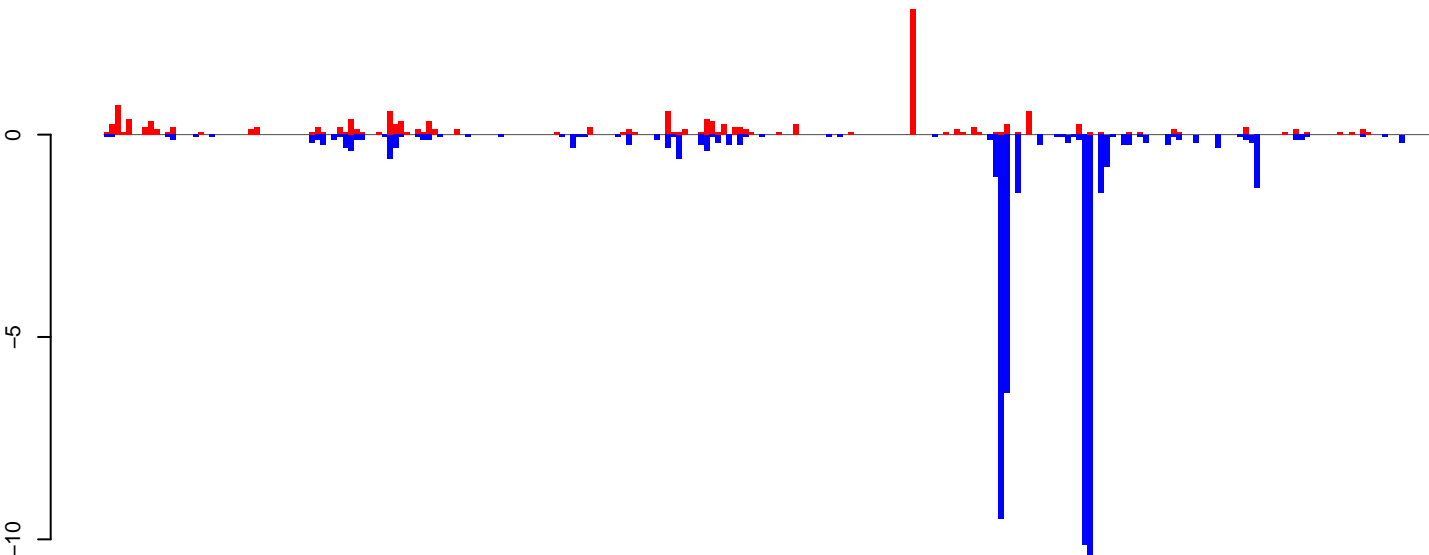

positive=16, negative=55, total=71

Window size=25, length=5957, TE@ltr-1\_family-3291@DNA\_CMC-Transib:1-5957

0 1000 2000 3000 4000 5000 6000

AeAlbo\_FemaleWhole\_BF\_CT.18\_23.rep

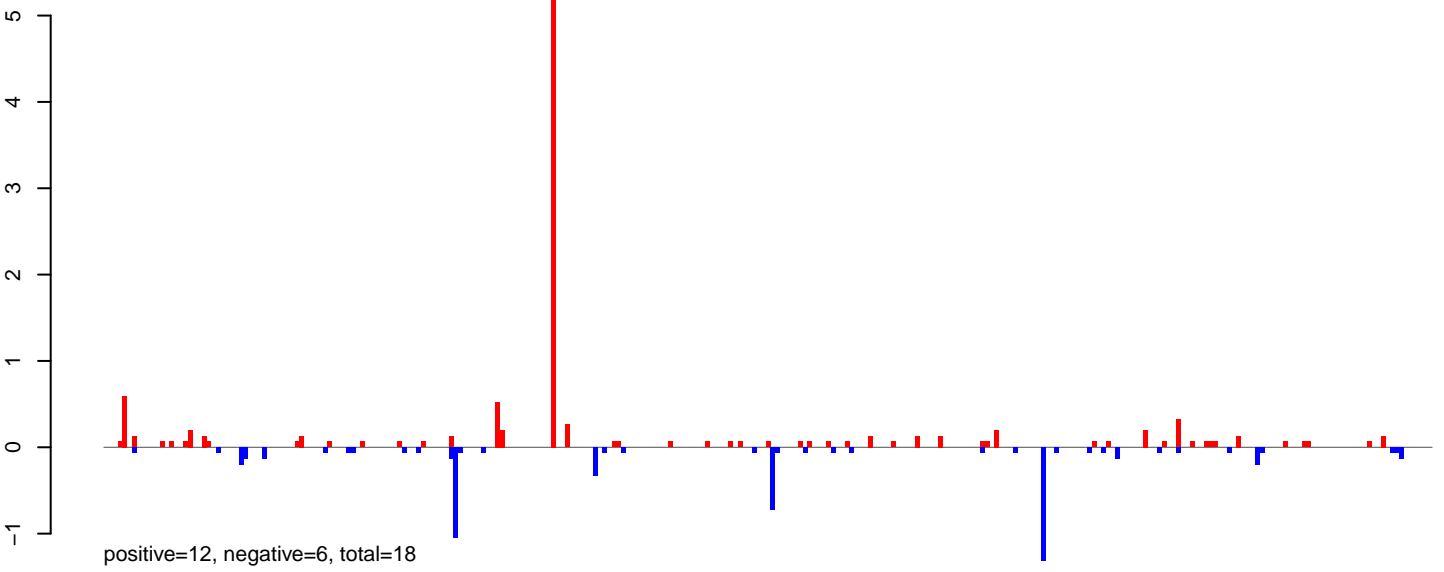

AeAlbo\_FemaleWhole\_BF\_CT.24\_35.rep

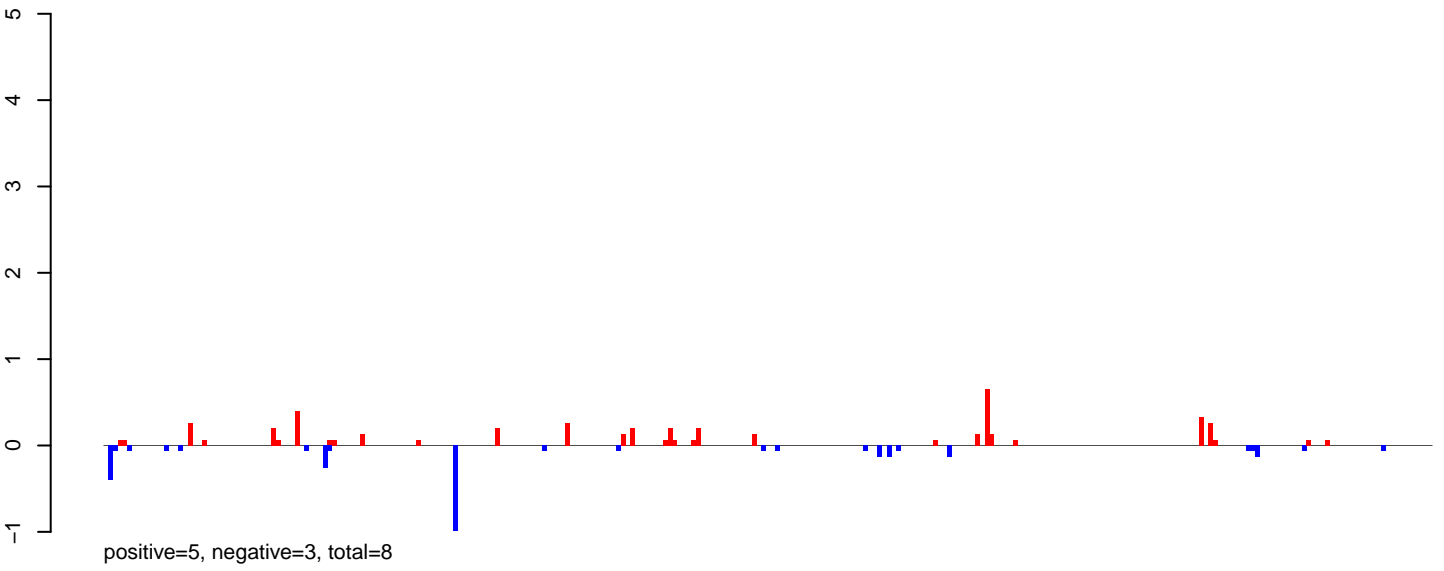

AeAlbo\_FemaleWhole\_BF\_CT.rep

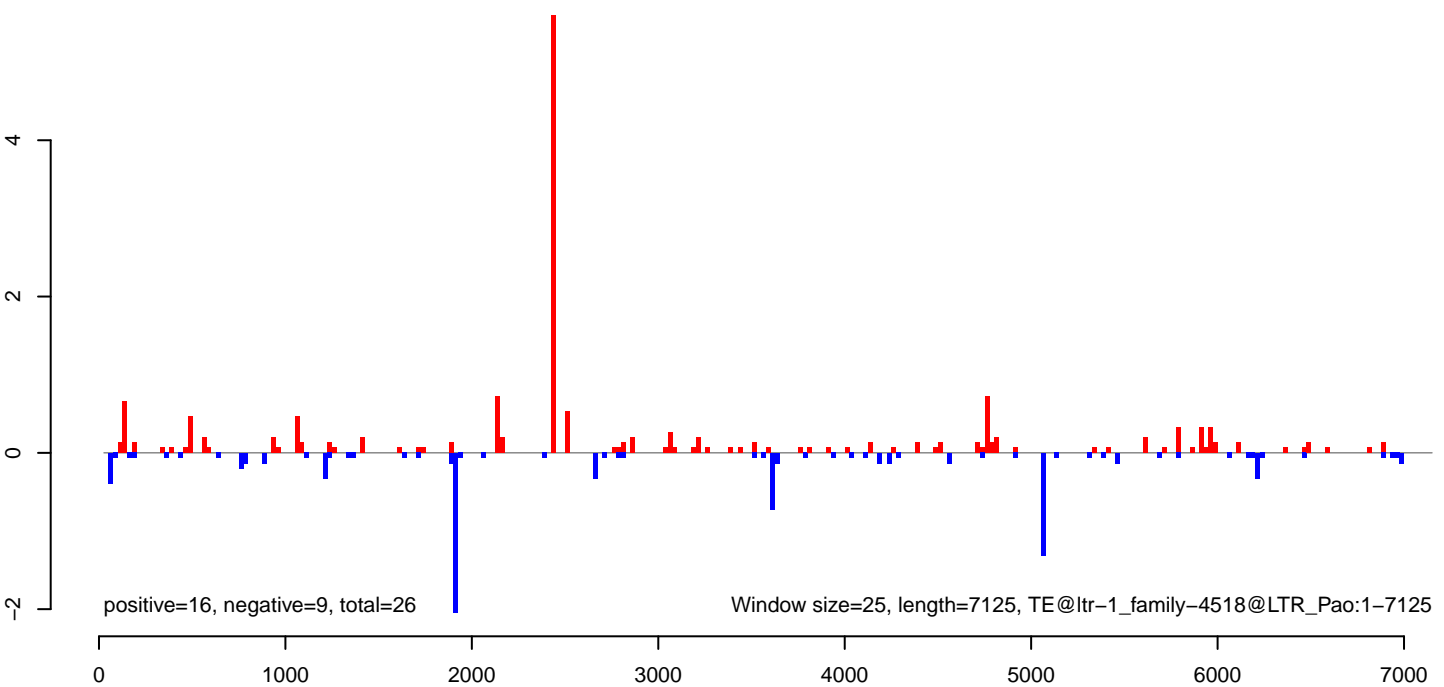

AeAlbo\_FemaleWhole\_BF\_CT.18\_23.rep

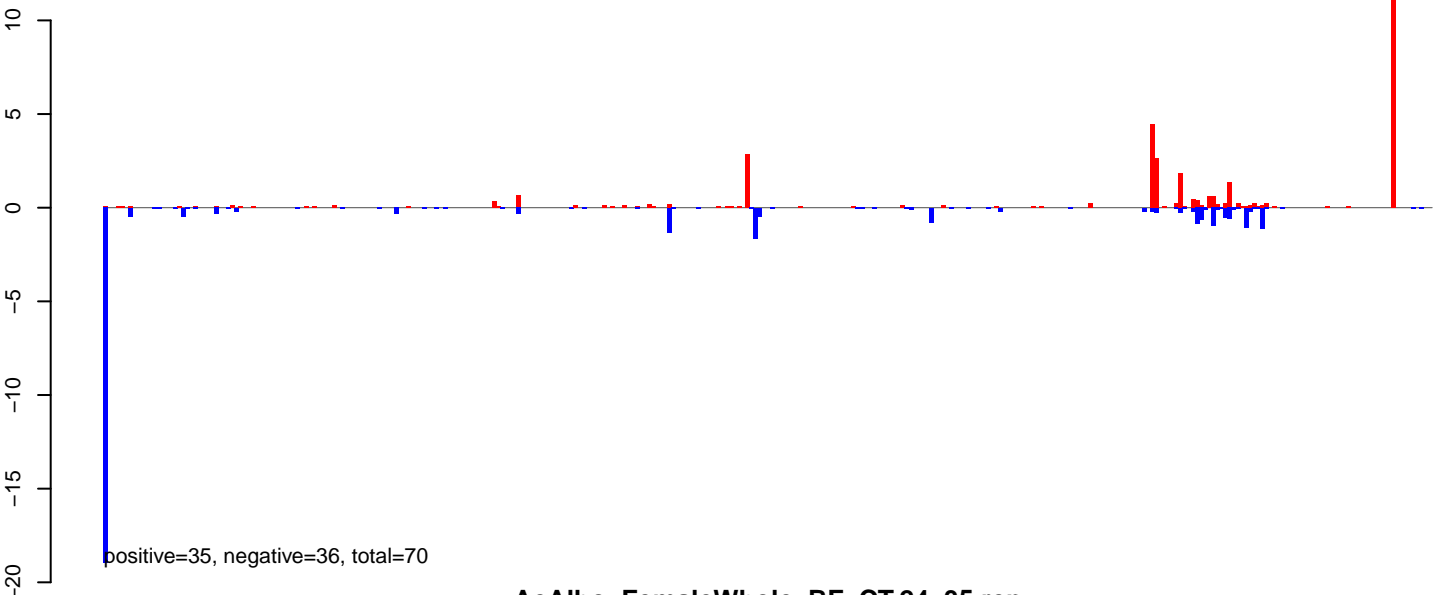

AeAlbo\_FemaleWhole\_BF\_CT.24\_35.rep

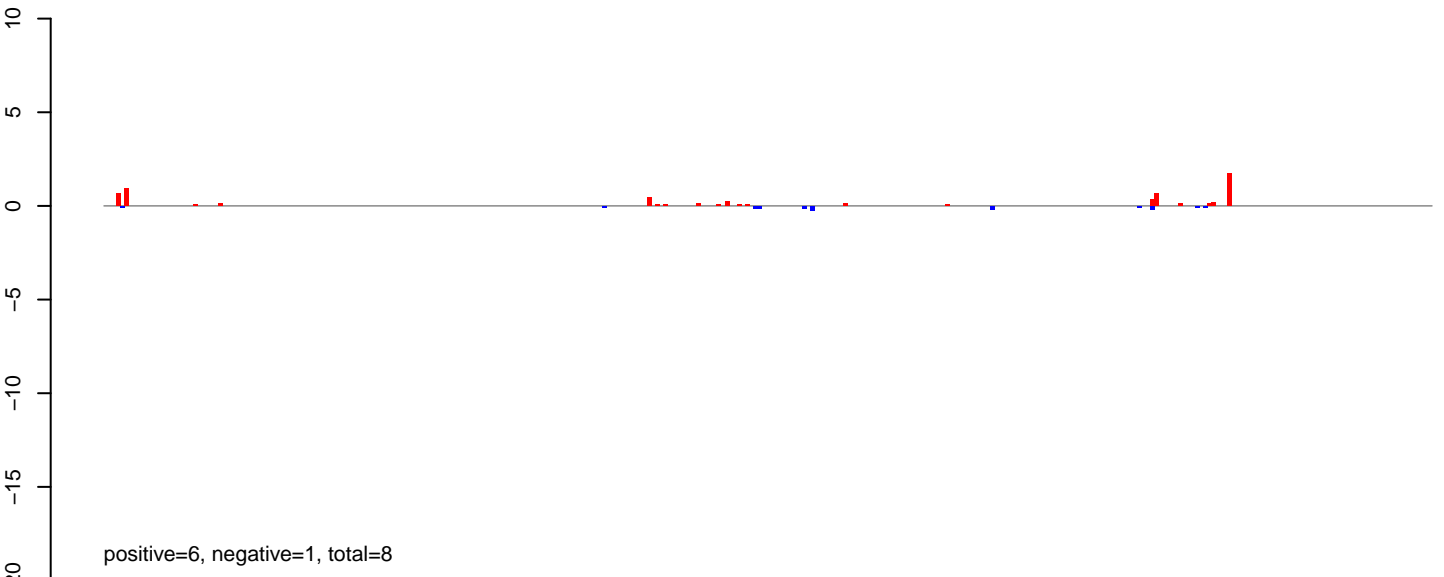

AeAlbo\_FemaleWhole\_BF\_CT.rep

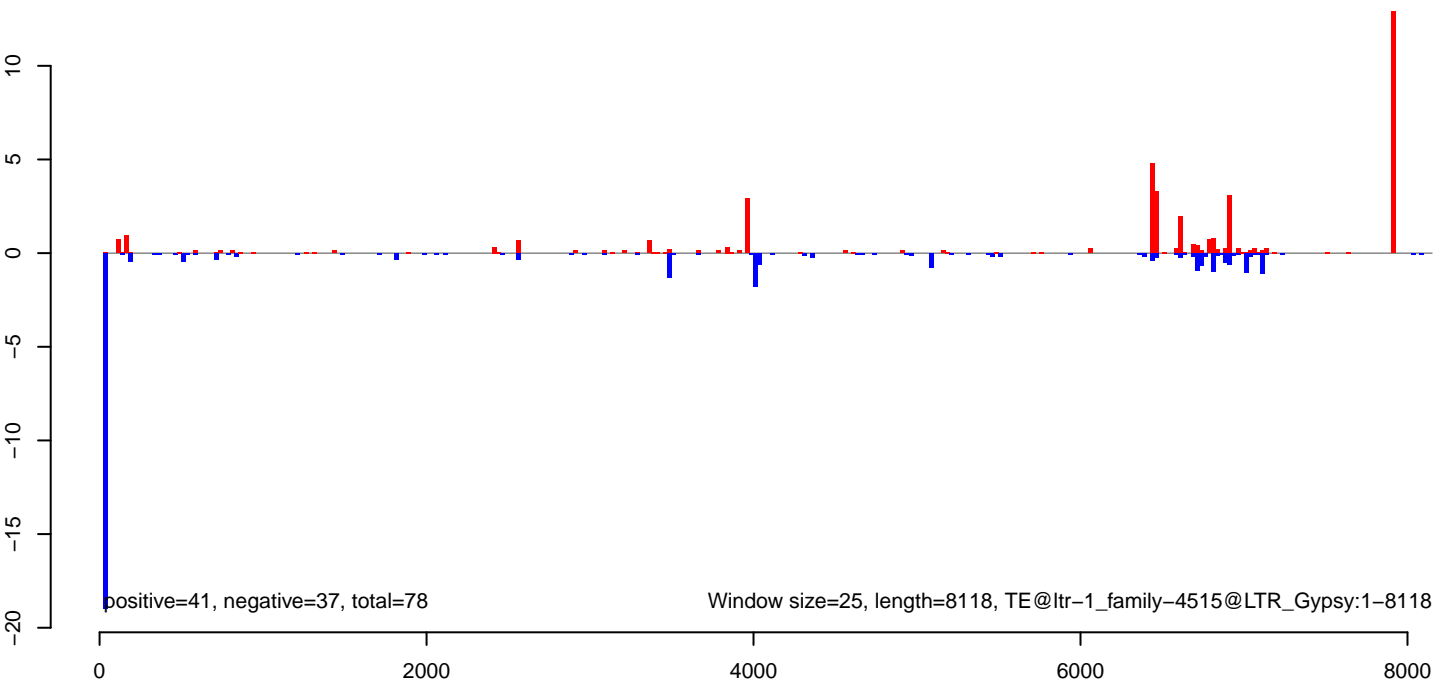

AeAlbo\_FemaleWhole\_BF\_CT.18\_23.rep

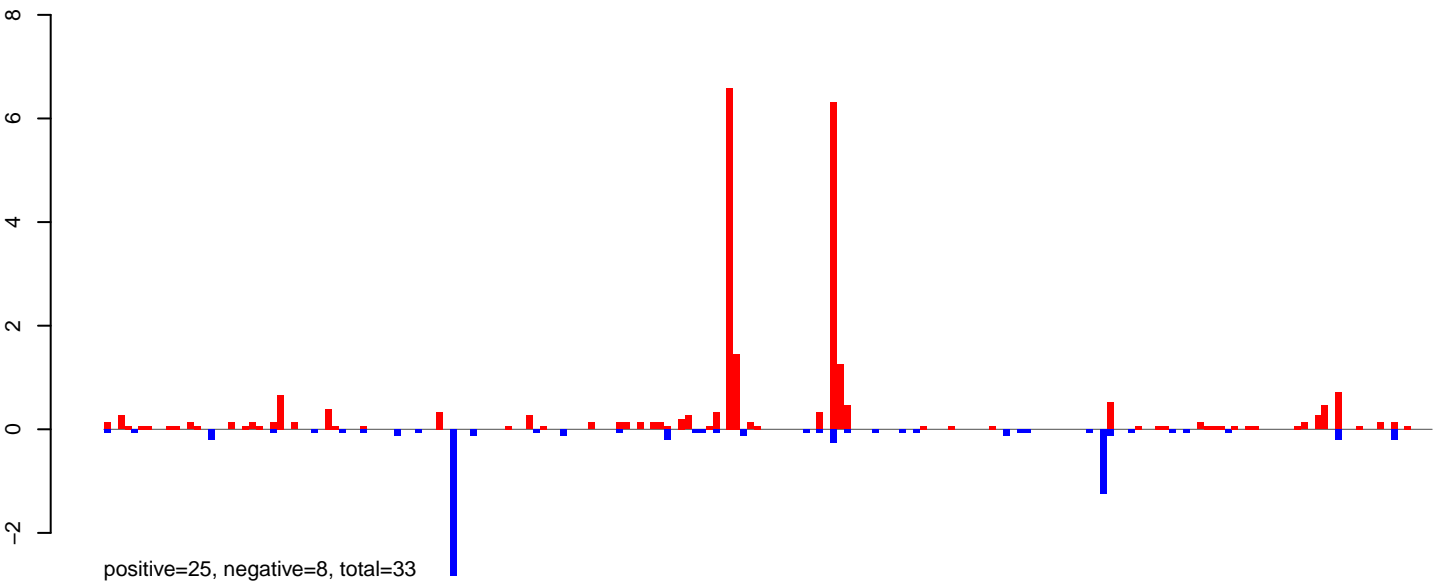

AeAlbo\_FemaleWhole\_BF\_CT.24\_35.rep

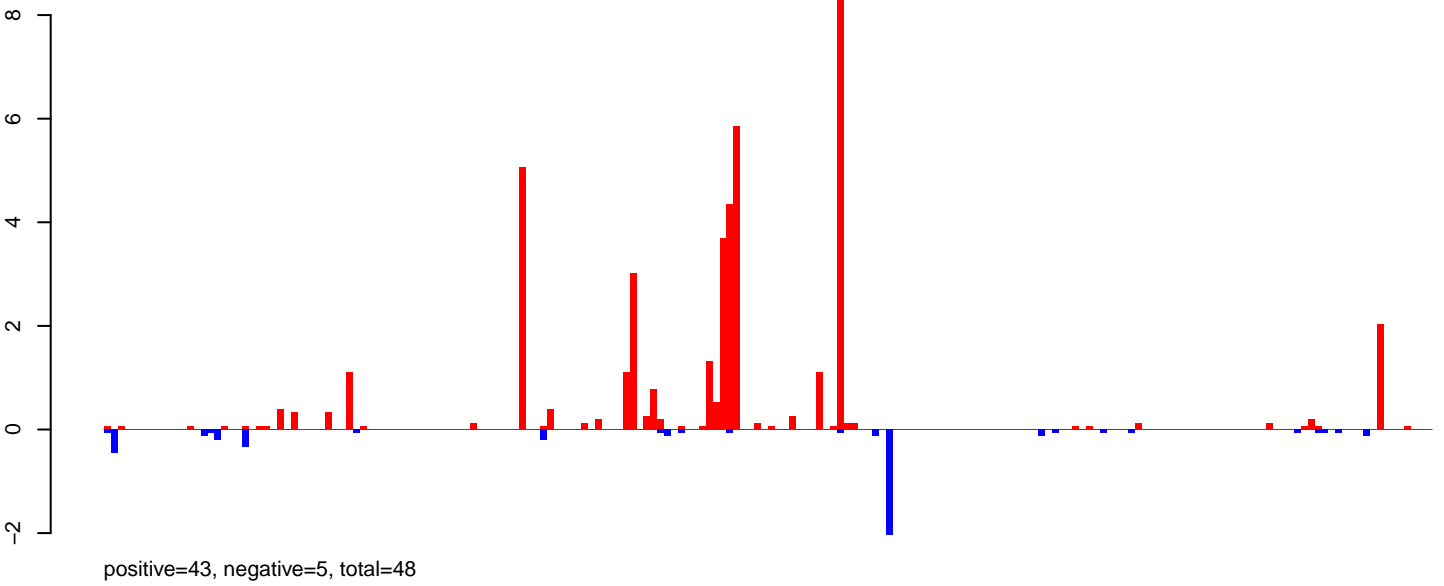

AeAlbo\_FemaleWhole\_BF\_CT.rep

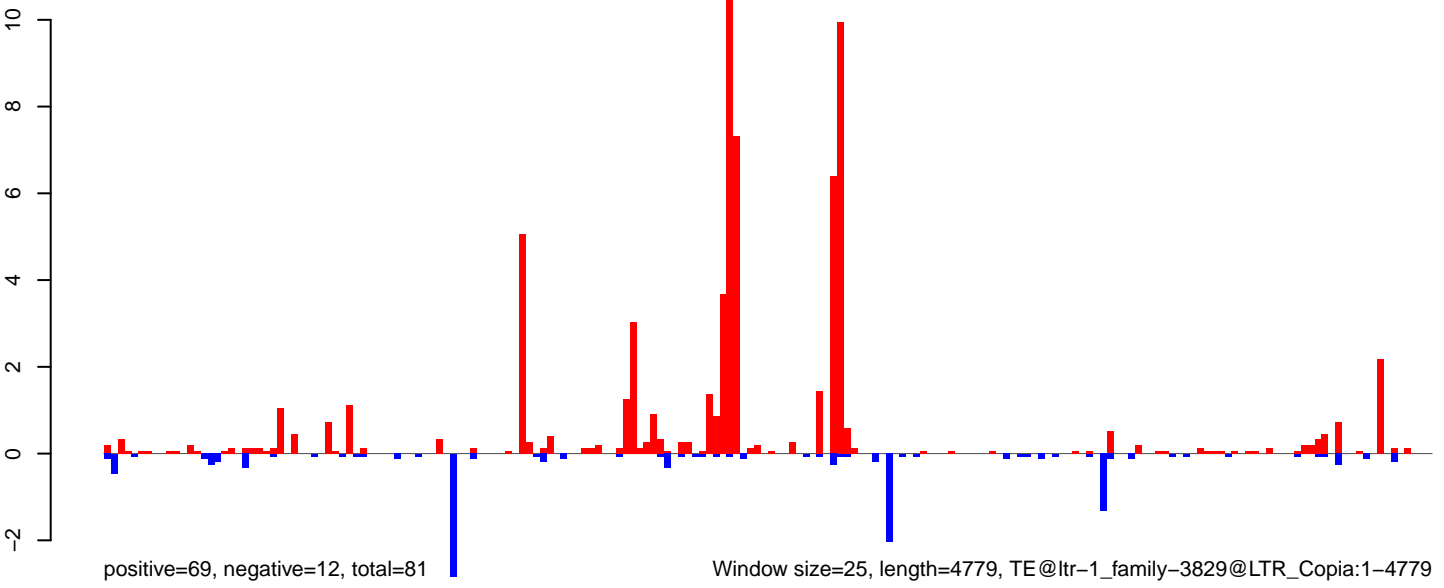

AeAlbo\_FemaleWhole\_BF\_CT.18\_23.rep

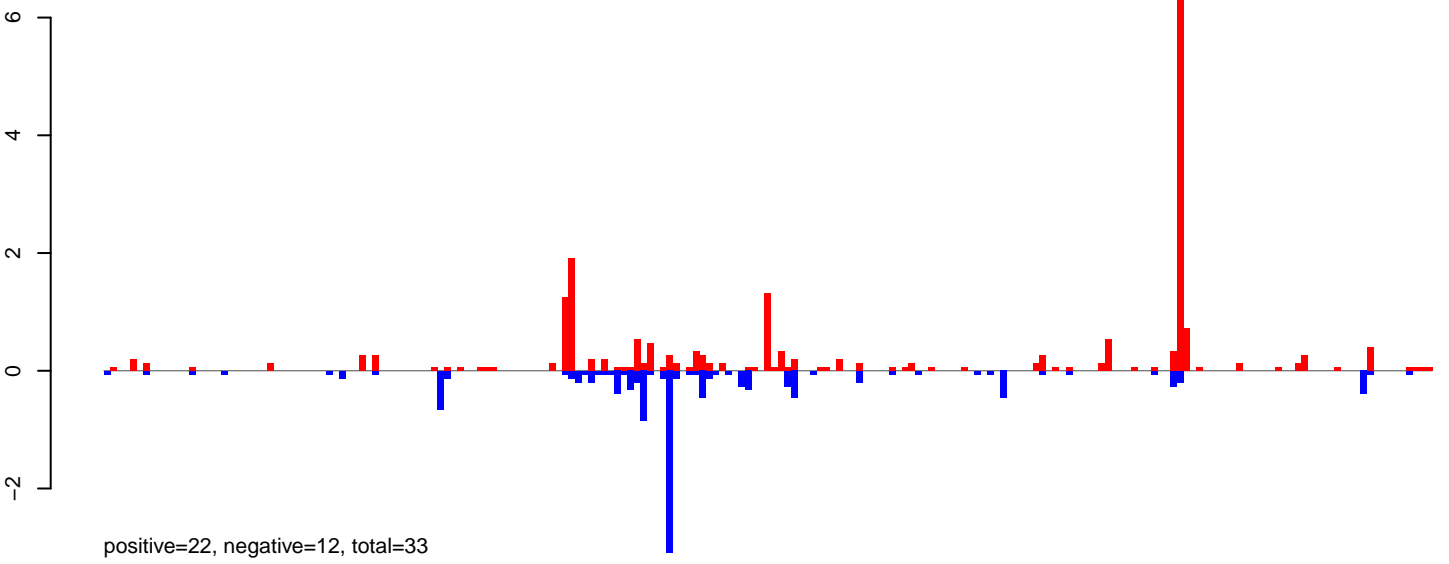

AeAlbo\_FemaleWhole\_BF\_CT.24\_35.rep

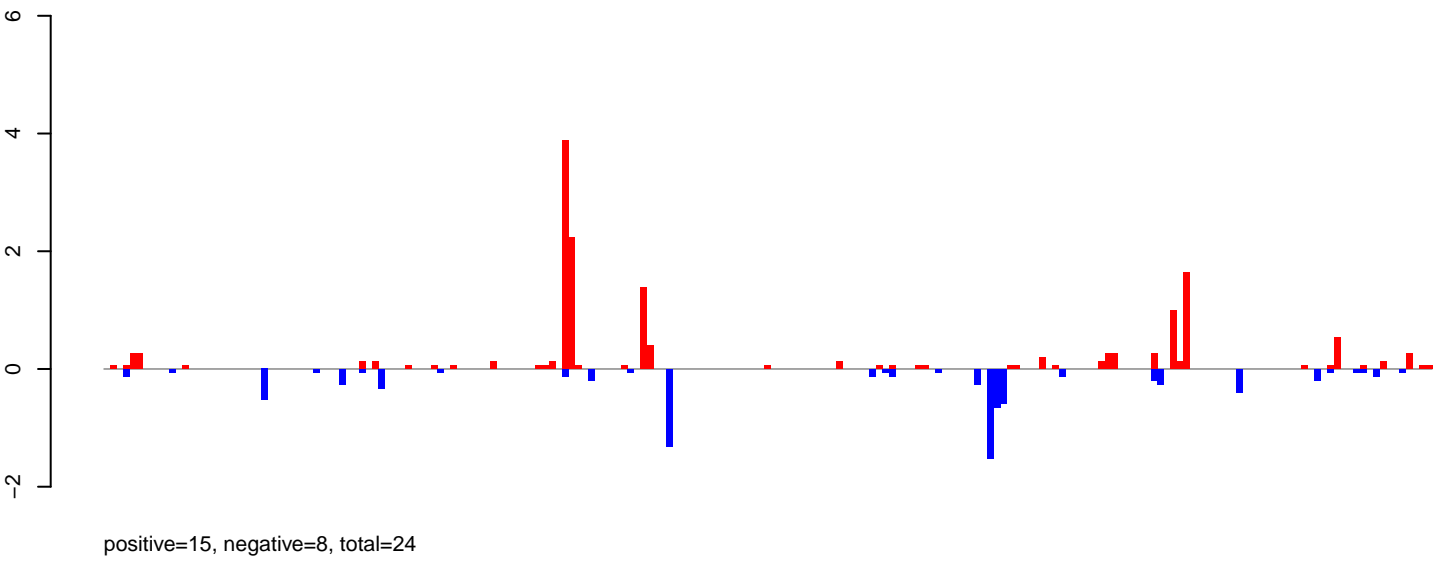

AeAlbo\_FemaleWhole\_BF\_CT.rep

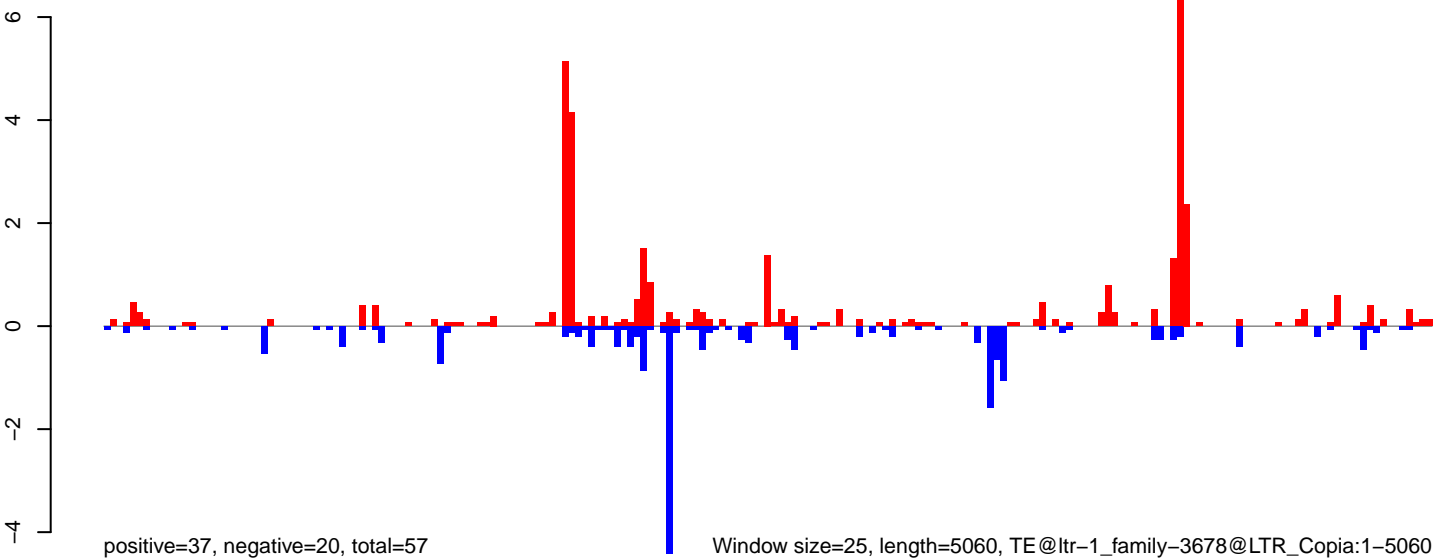

AeAlbo\_FemaleWhole\_BF\_CT.18\_23.rep

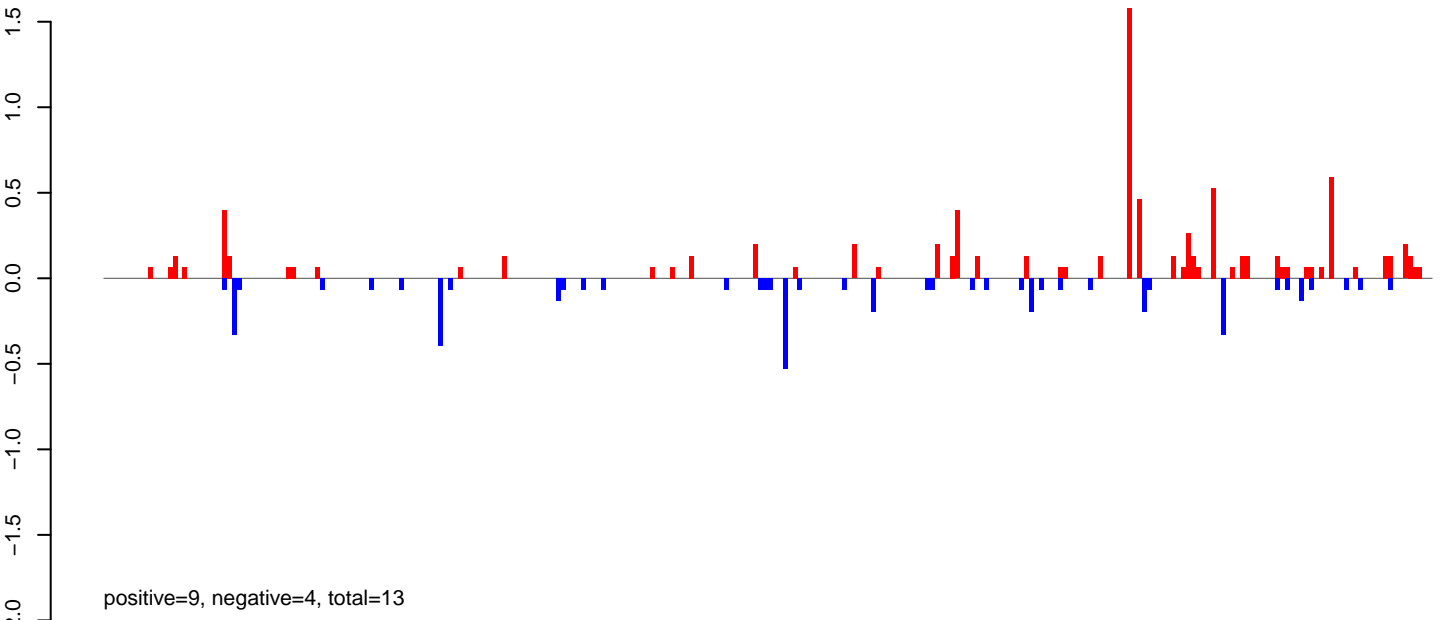

AeAlbo\_FemaleWhole\_BF\_CT.24\_35.rep

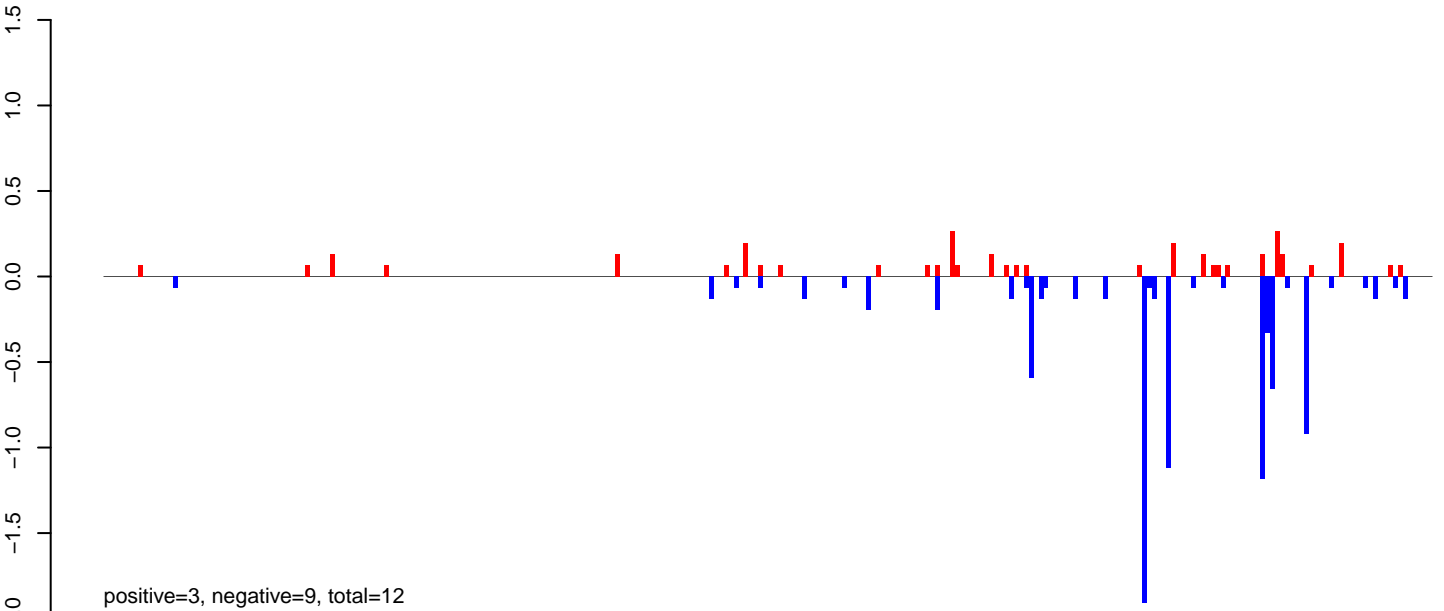

AeAlbo\_FemaleWhole\_BF\_CT.rep

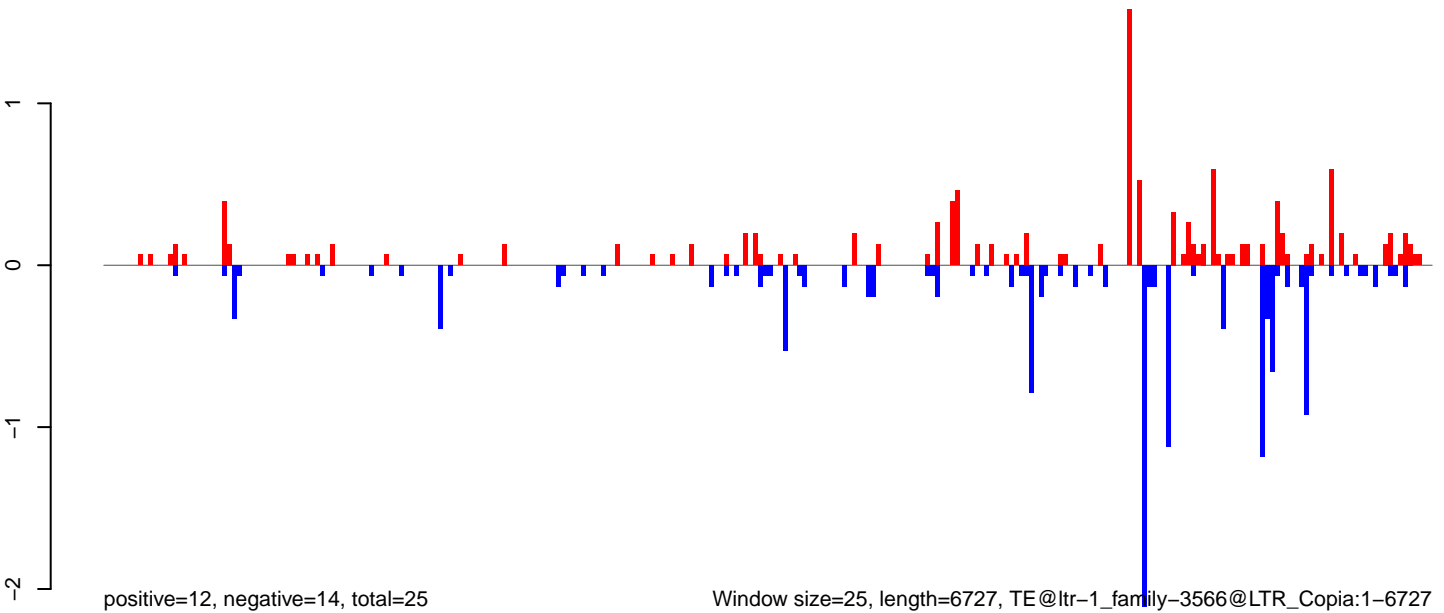

Window size=25, length=6727, TE@ltr-1\_family-3566@LTR\_Copia:1-6727

0 1000 2000 3000 4000 5000 6000 7000



AeAlbo\_FemaleWhole\_BF\_CT.18\_23.rep

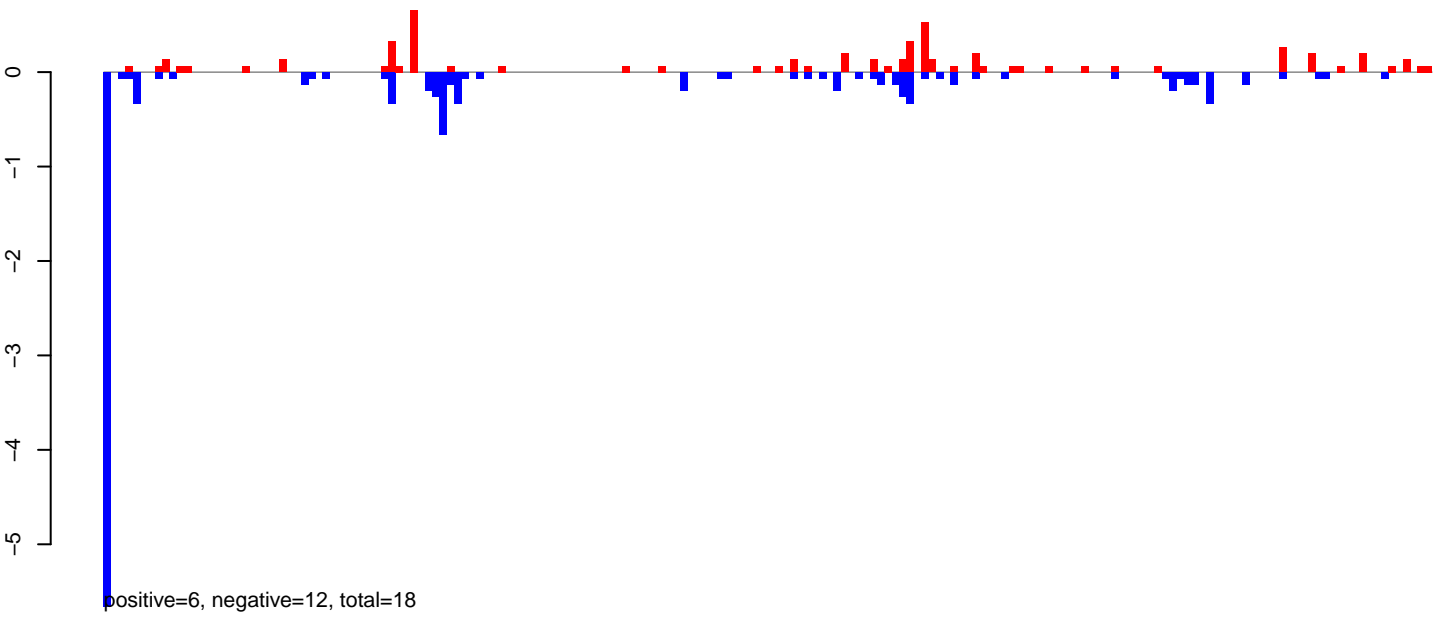

AeAlbo\_FemaleWhole\_BF\_CT.24\_35.rep

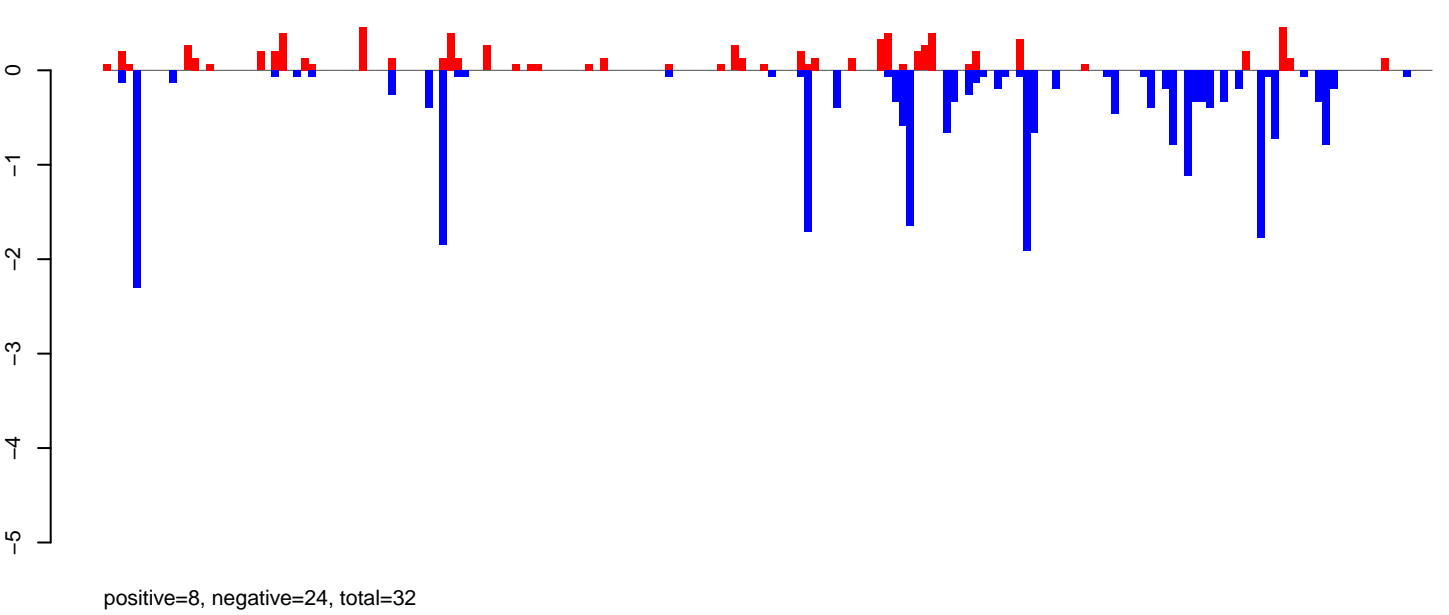

AeAlbo\_FemaleWhole\_BF\_CT.rep

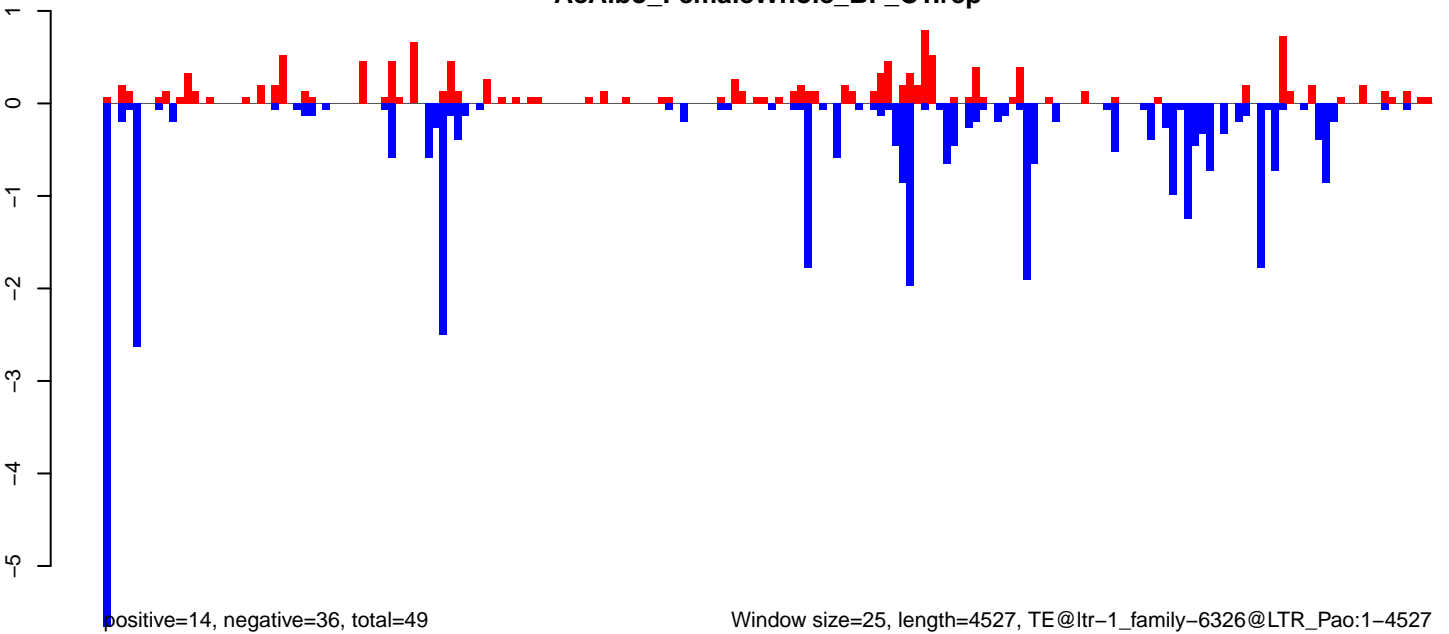

AeAlbo\_FemaleWhole\_BF\_CT.18\_23.rep

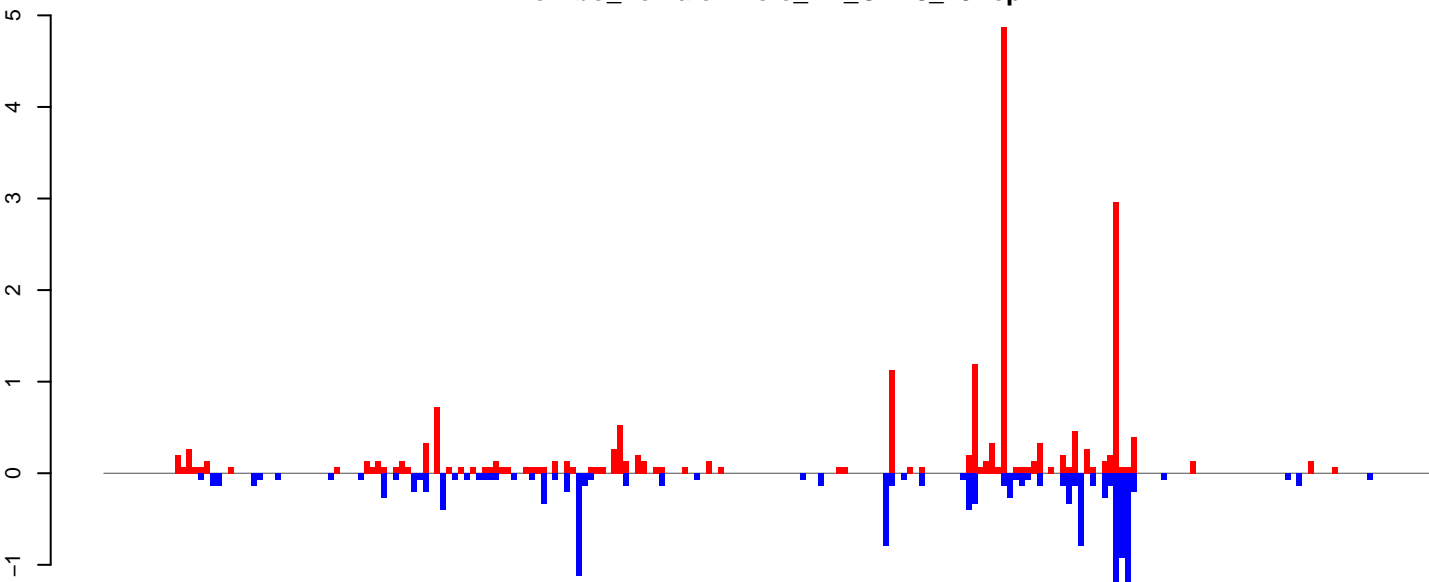

positive=20, negative=14, total=34

AeAlbo\_FemaleWhole\_BF\_CT.24\_35.rep

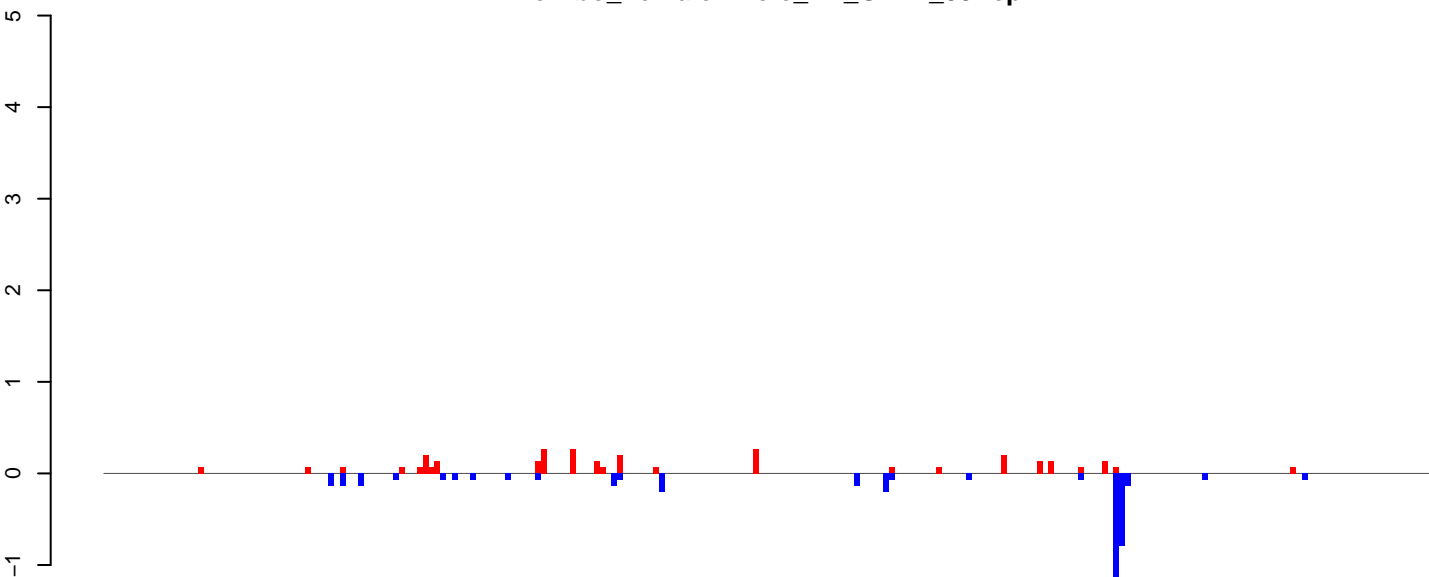

positive=3, negative=4, total=7

AeAlbo\_FemaleWhole\_BF\_CT.rep

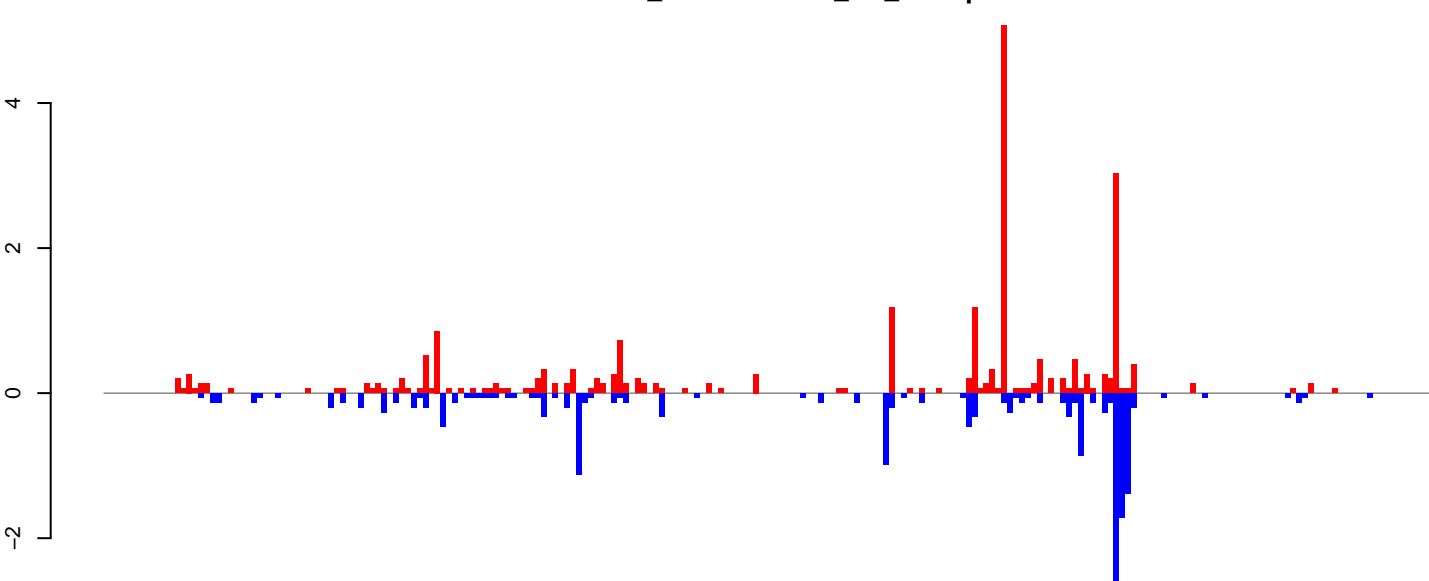

positive=23, negative=18, total=41

Window size=25, length=5608, TE@ltr-1\_family-5996@LTR\_Pao:1-5608

0 1000 2000 3000 4000 5000

AeAlbo\_FemaleWhole\_BF\_CT.18\_23.rep

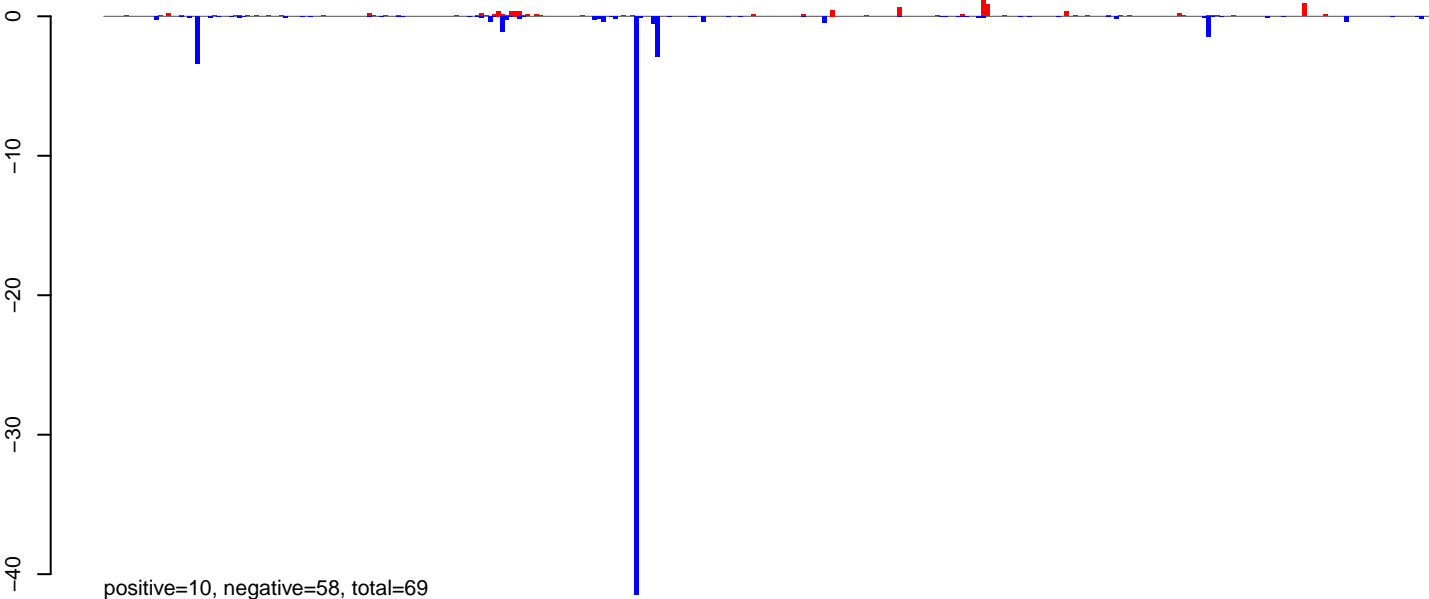

AeAlbo\_FemaleWhole\_BF\_CT.24\_35.rep

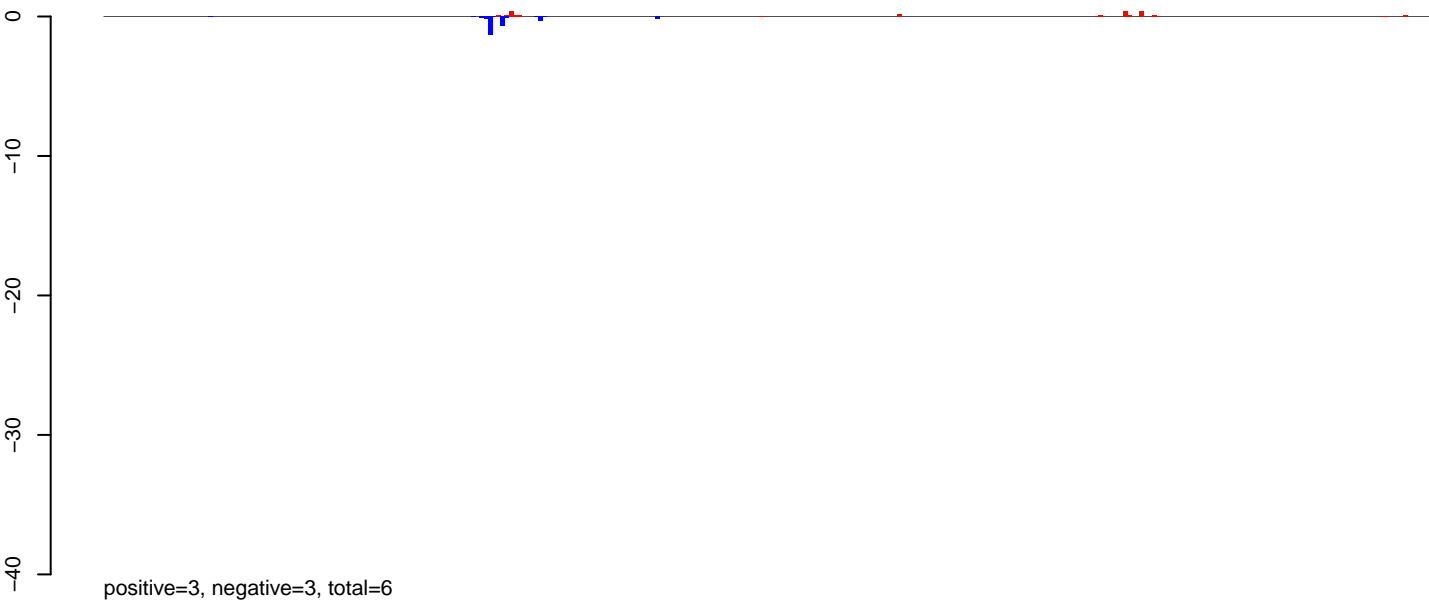

AeAlbo\_FemaleWhole\_BF\_CT.rep

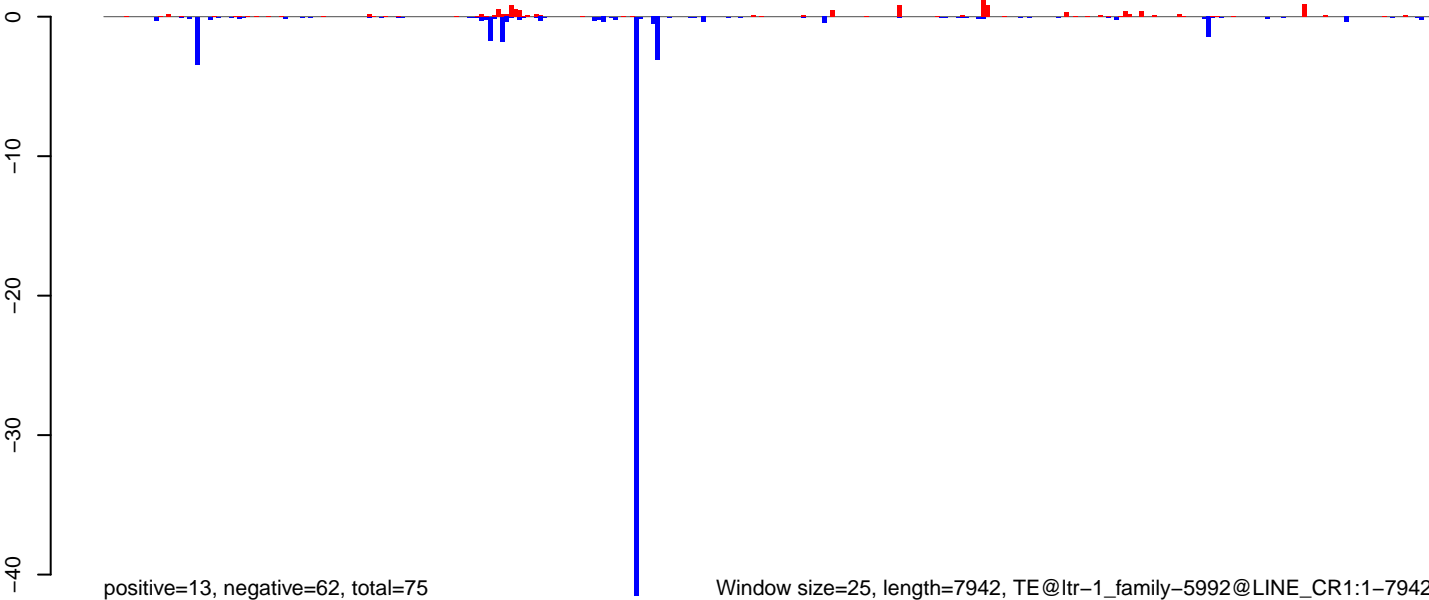

AeAlbo\_FemaleWhole\_BF\_CT.18\_23.rep

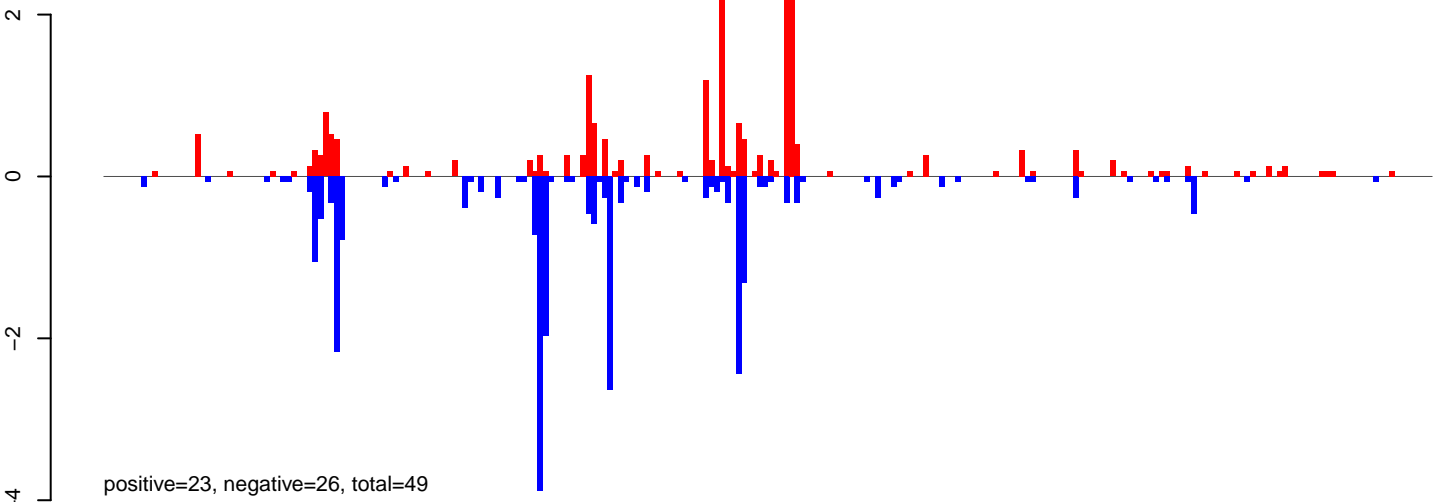

AeAlbo\_FemaleWhole\_BF\_CT.24\_35.rep

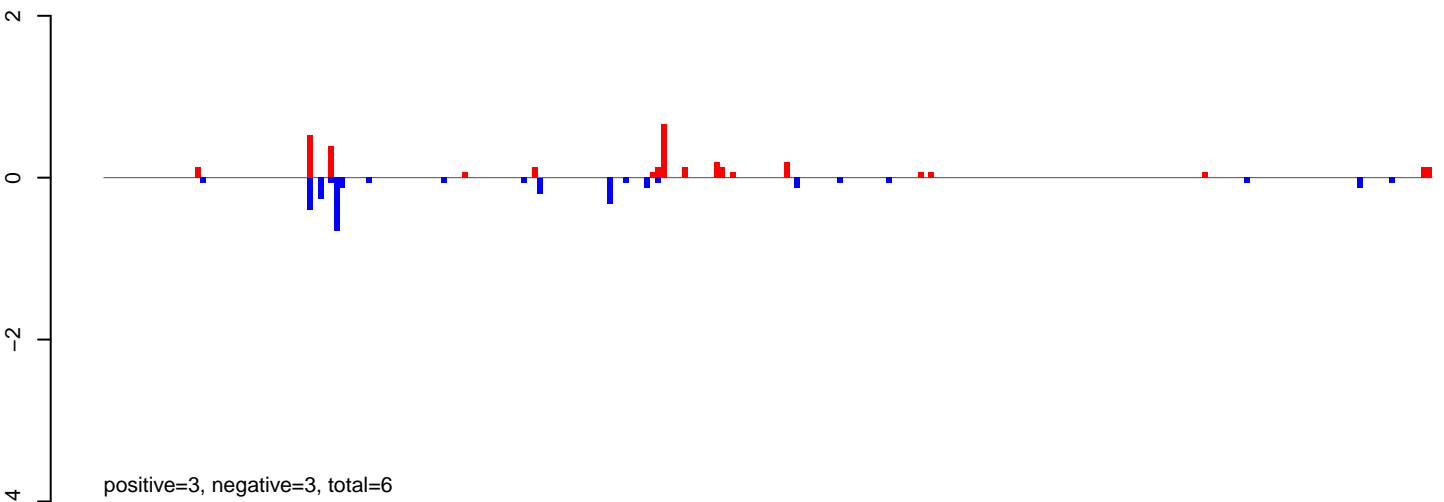

AeAlbo\_FemaleWhole\_BF\_CT.rep

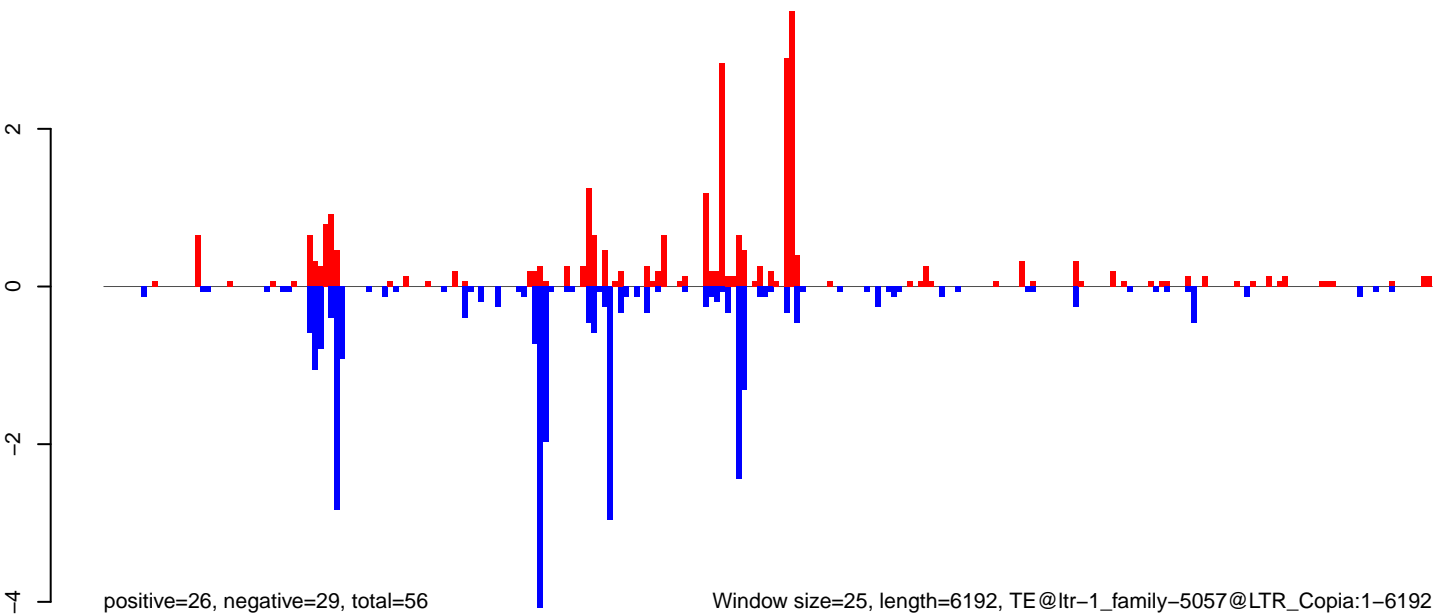

0 1000 2000 3000 4000 5000 6000

AeAlbo\_FemaleWhole\_BF\_CT.18\_23.rep

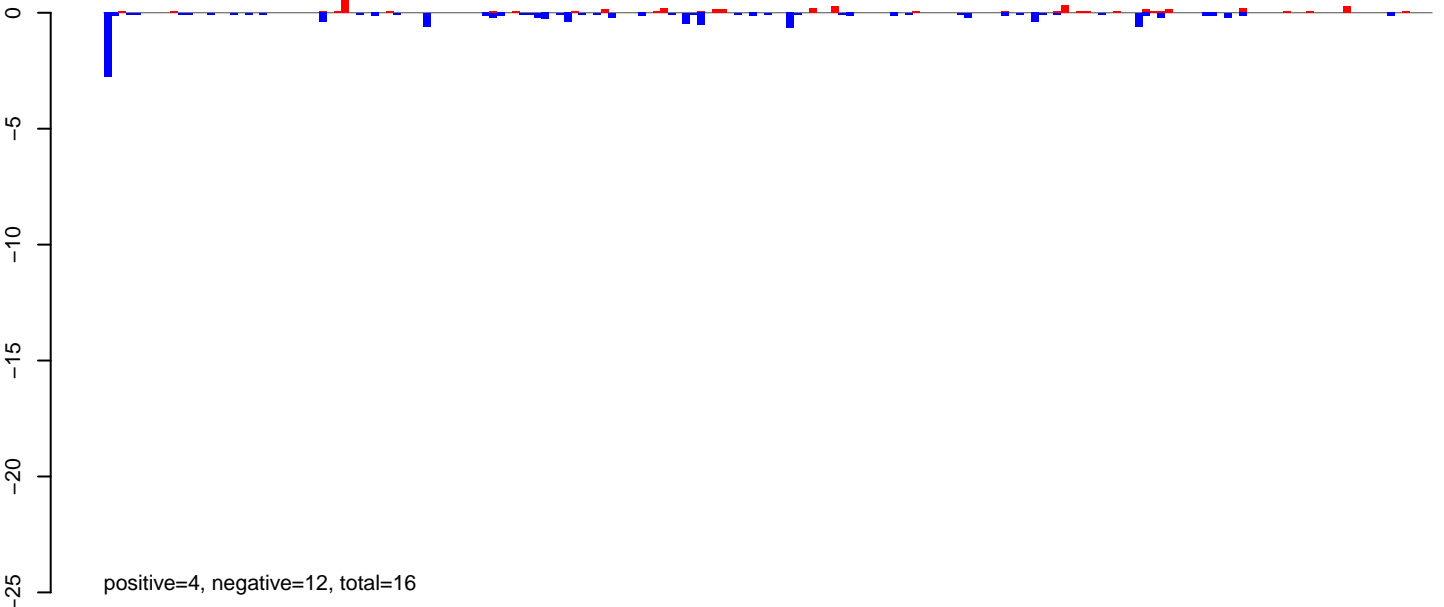

AeAlbo\_FemaleWhole\_BF\_CT.24\_35.rep

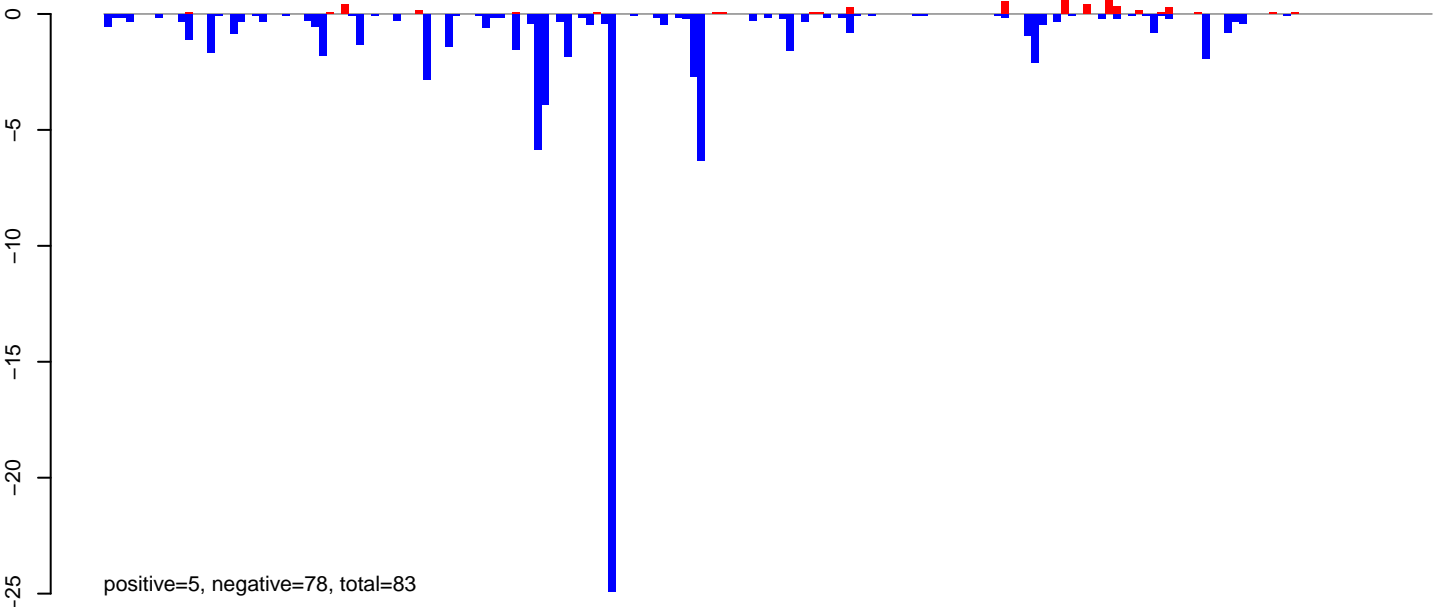

AeAlbo\_FemaleWhole\_BF\_CT.rep

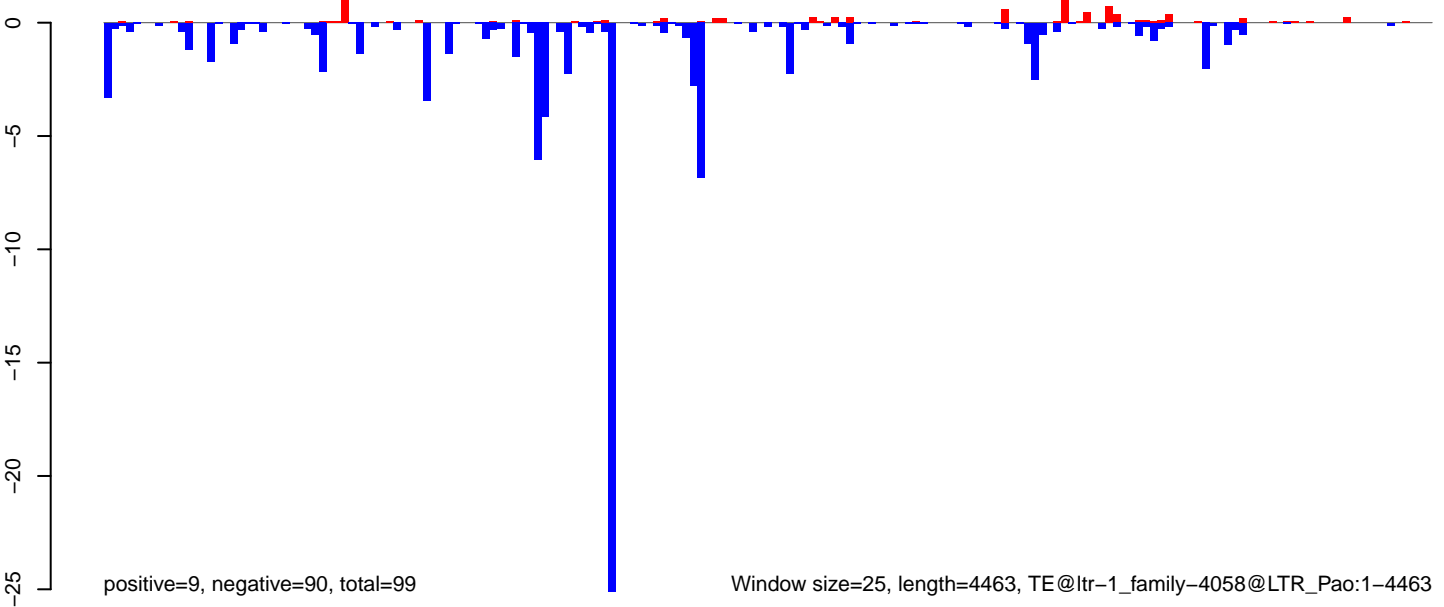

**AeAlbo\_FemaleWhole\_BF\_CT.18\_23.rep**

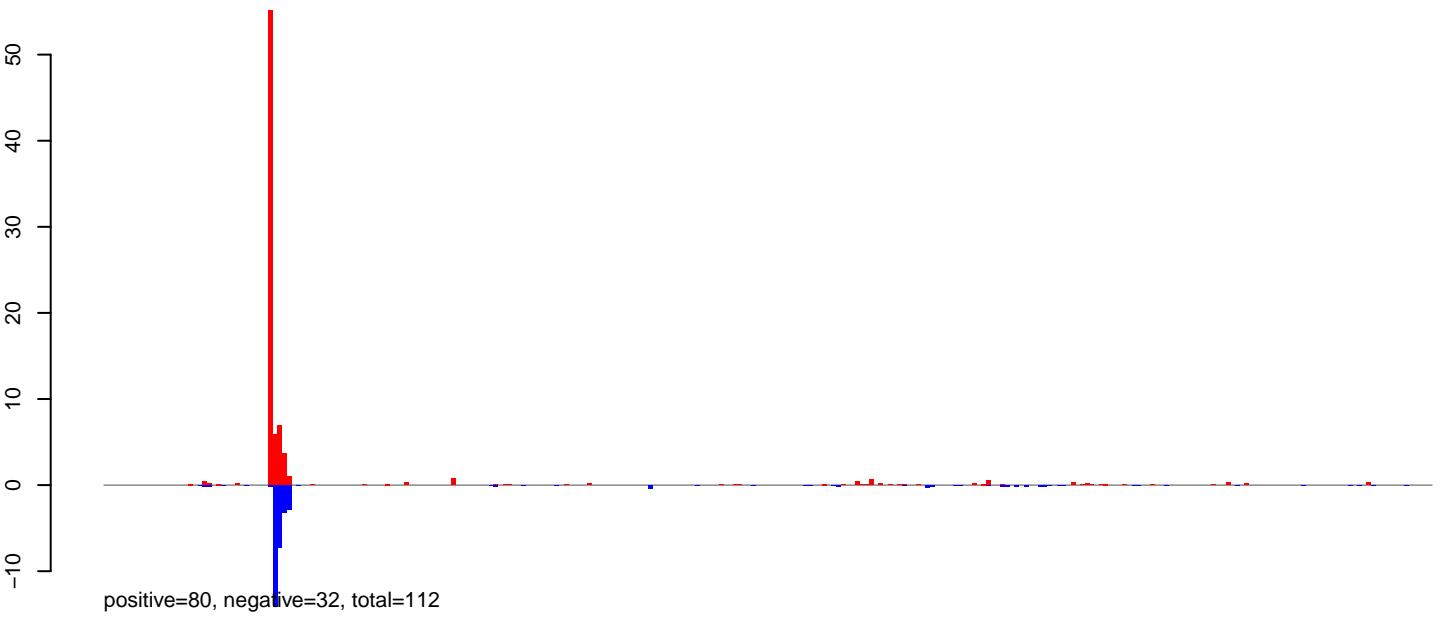

**AeAlbo\_FemaleWhole\_BF\_CT.24\_35.rep**

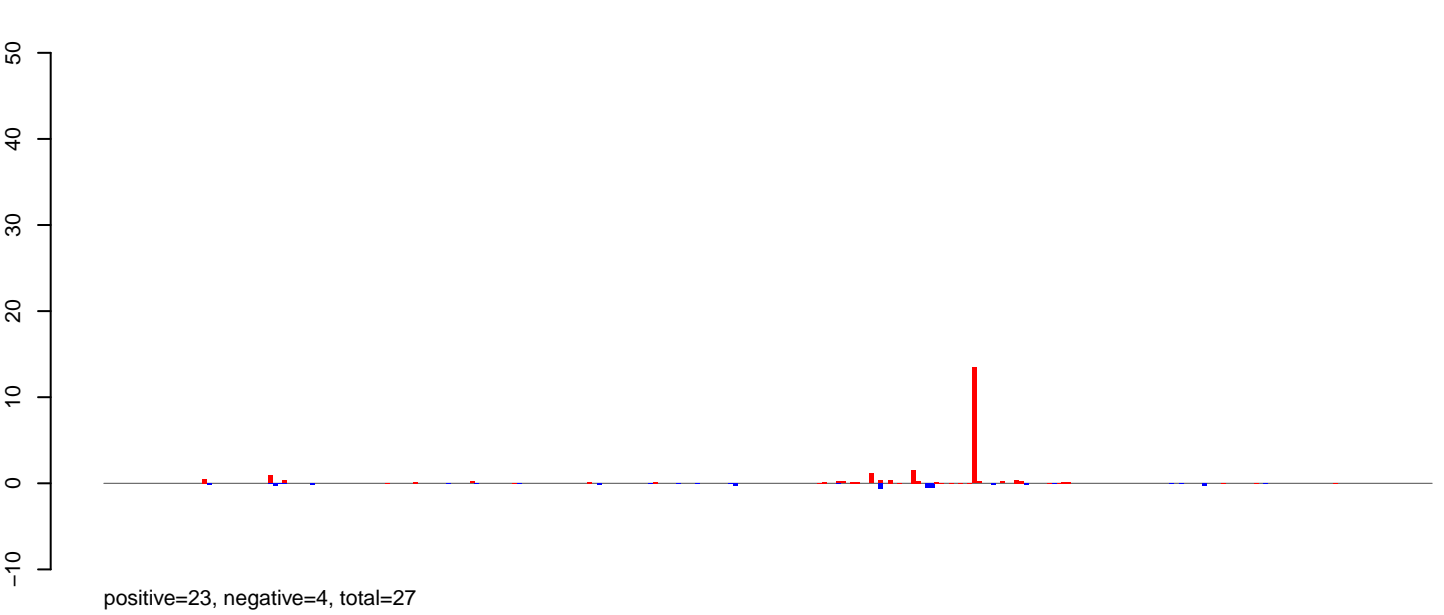

**AeAlbo\_FemaleWhole\_BF\_CT.rep**

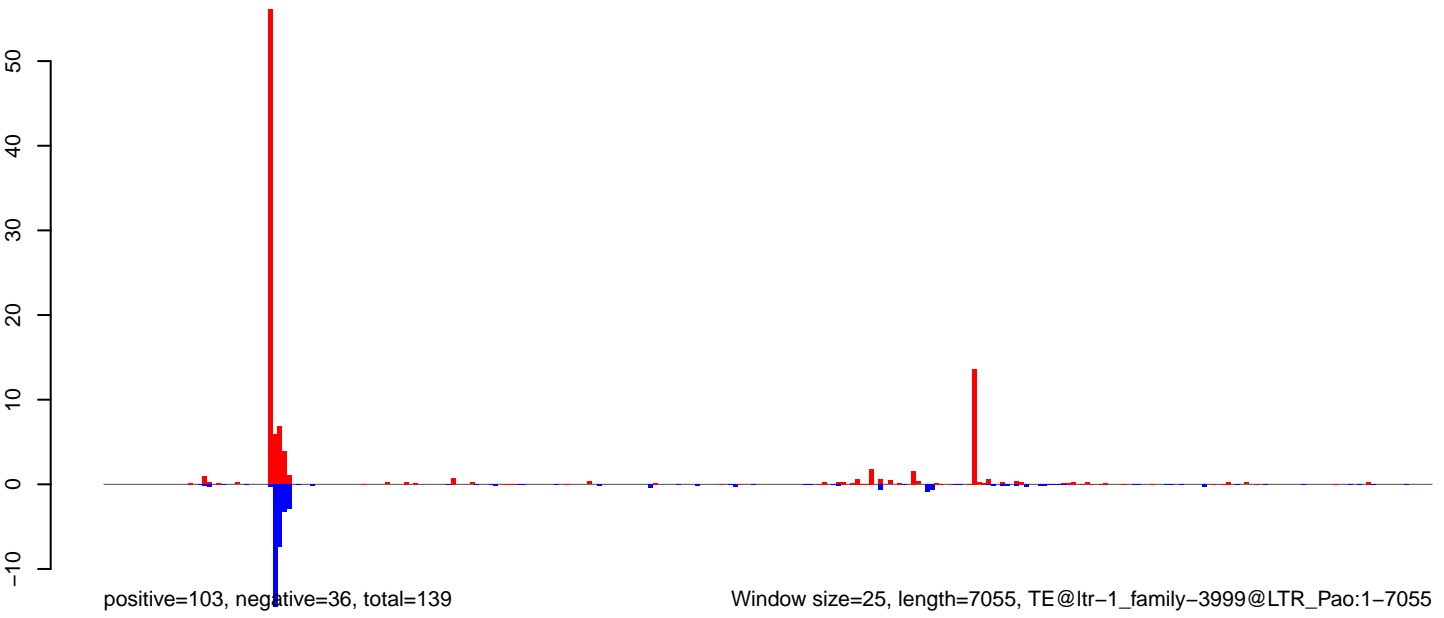

Window size=25, length=7055, TE@ltr-1\_family-3999@LTR\_Pao:1-7055

0 1000 2000 3000 4000 5000 6000 7000

AeAlbo\_FemaleWhole\_BF\_CT.18\_23.rep

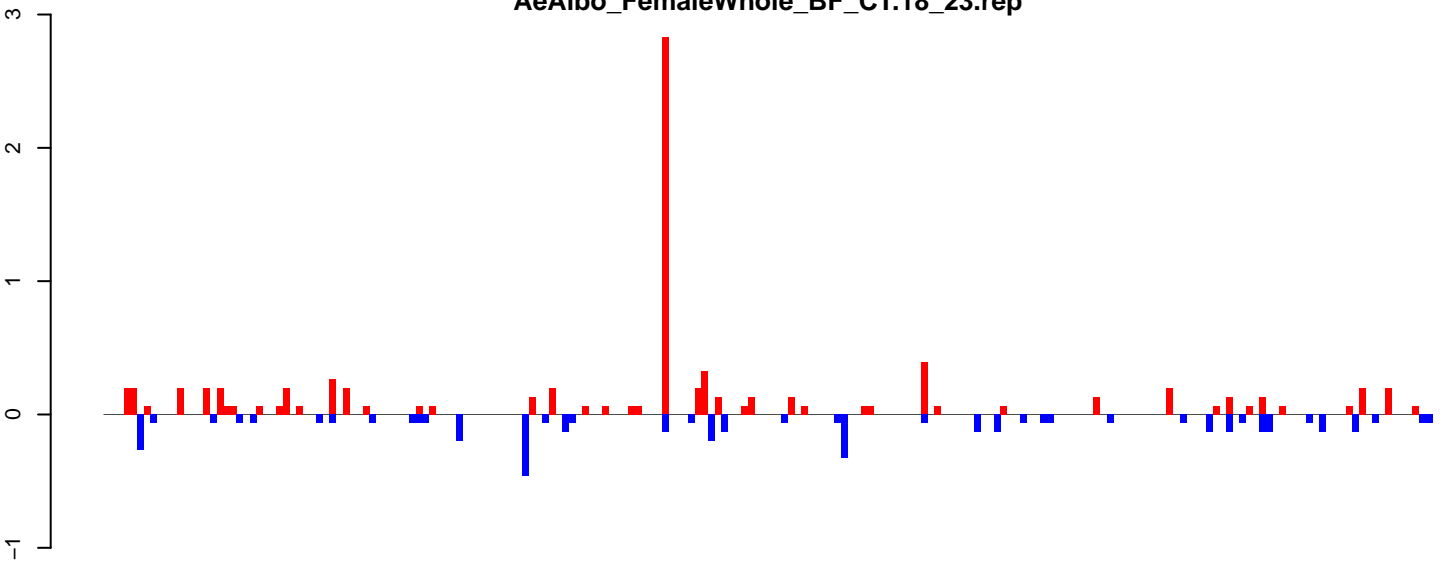

positive=9, negative=5, total=13

AeAlbo\_FemaleWhole\_BF\_CT.24\_35.rep

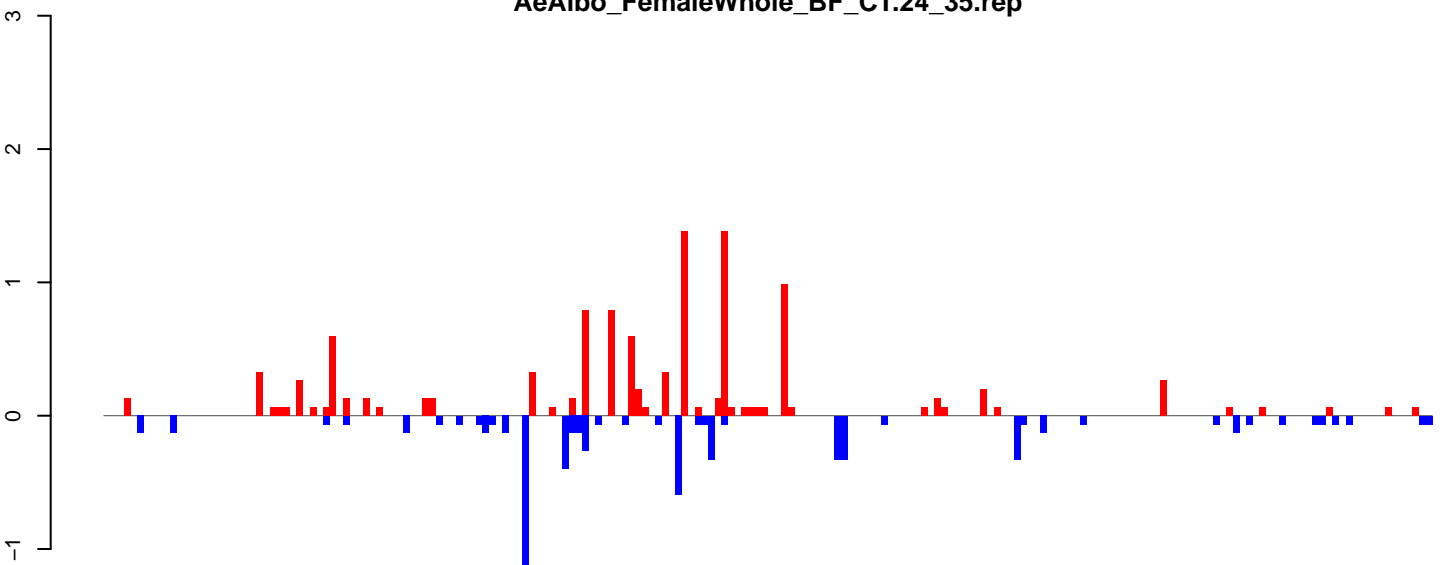

positive=11, negative=7, total=18

AeAlbo\_FemaleWhole\_BF\_CT.rep

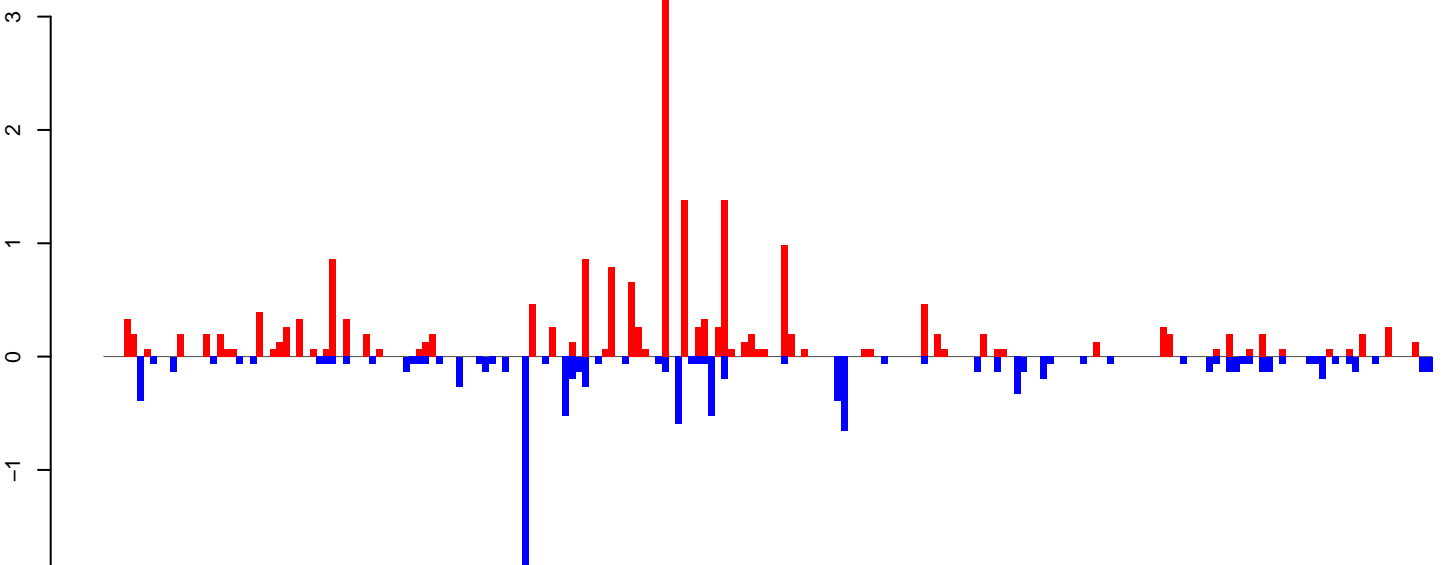

positive=20, negative=12, total=31

Window size=25, length=4996, TE@ltr-1\_family-3600@LTR\_Gypsy:1-4996

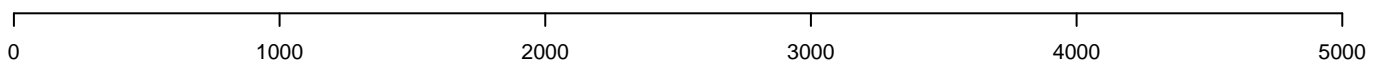

AeAlbo\_FemaleWhole\_BF\_CT.18\_23.rep

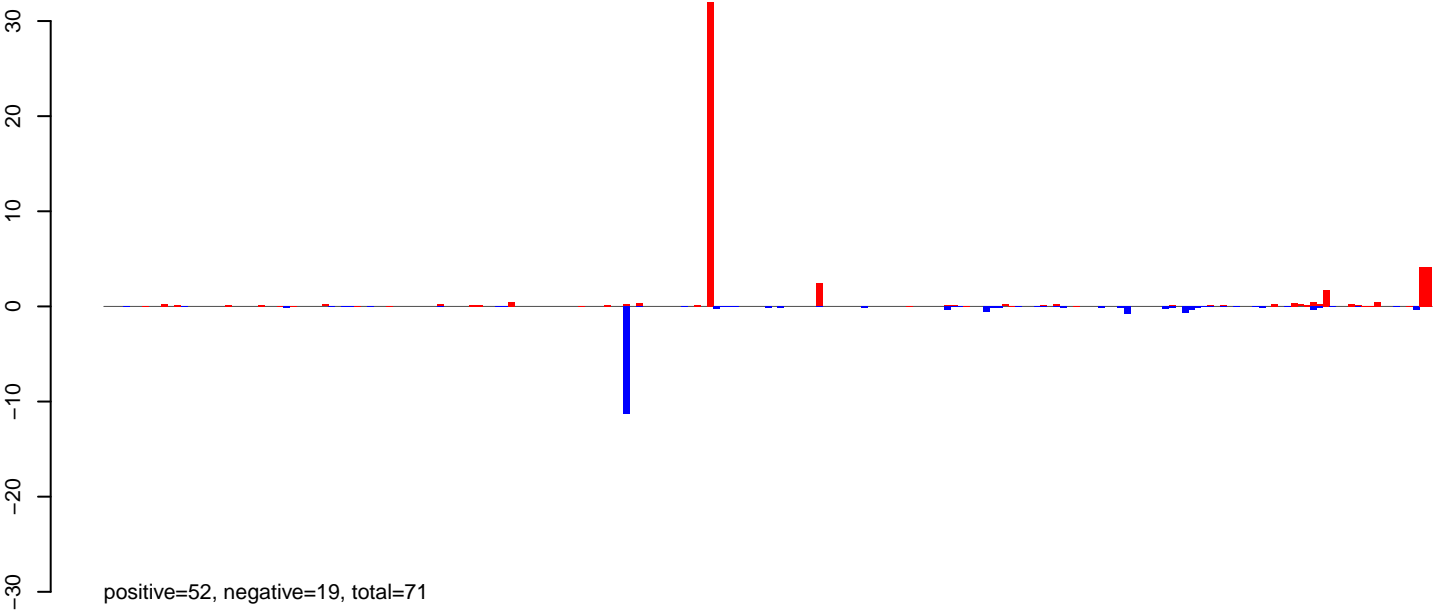

AeAlbo\_FemaleWhole\_BF\_CT.24\_35.rep

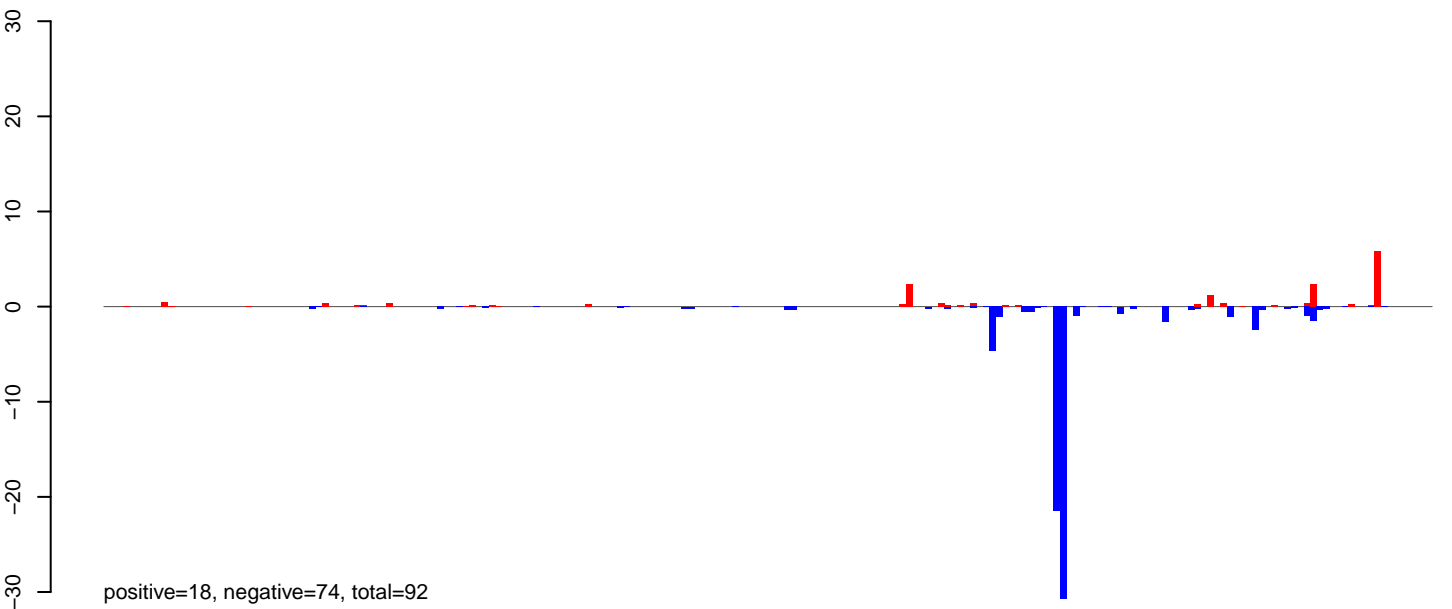

AeAlbo\_FemaleWhole\_BF\_CT.rep

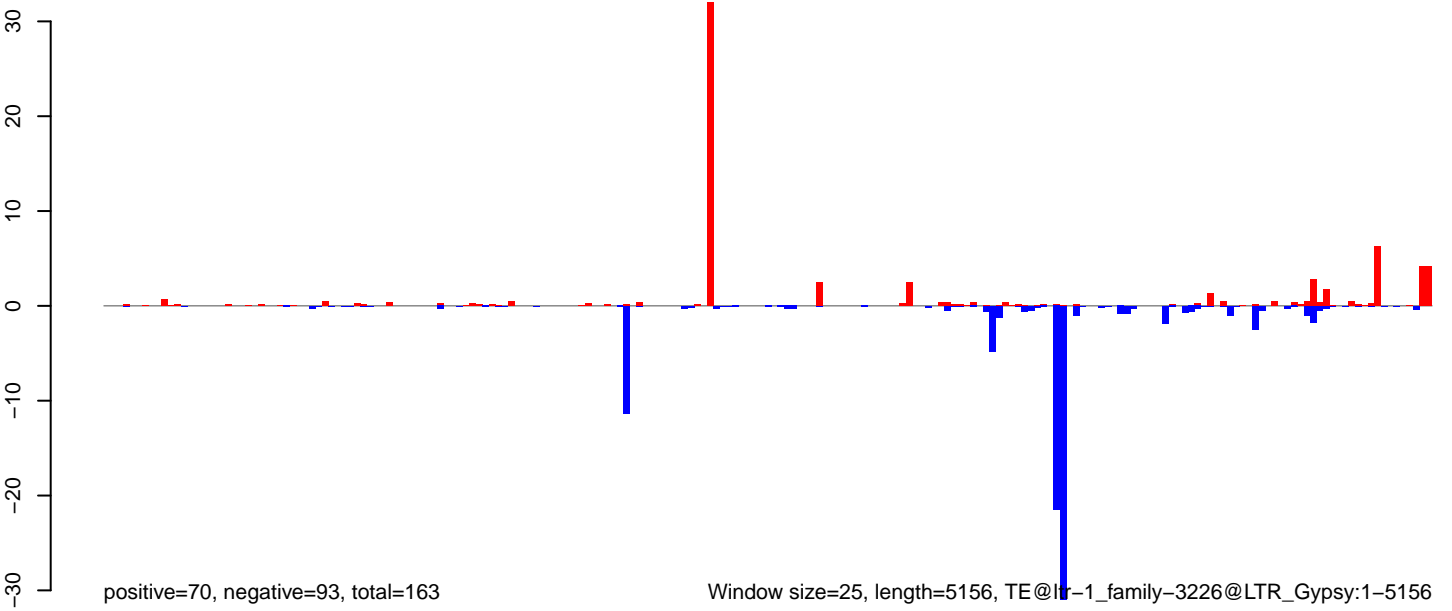

Window size=25, length=5156, TE@lr-1\_family-3226@LTR\_Gypsy:1-5156



AeAlbo\_FemaleWhole\_BF\_CT.18\_23.rep

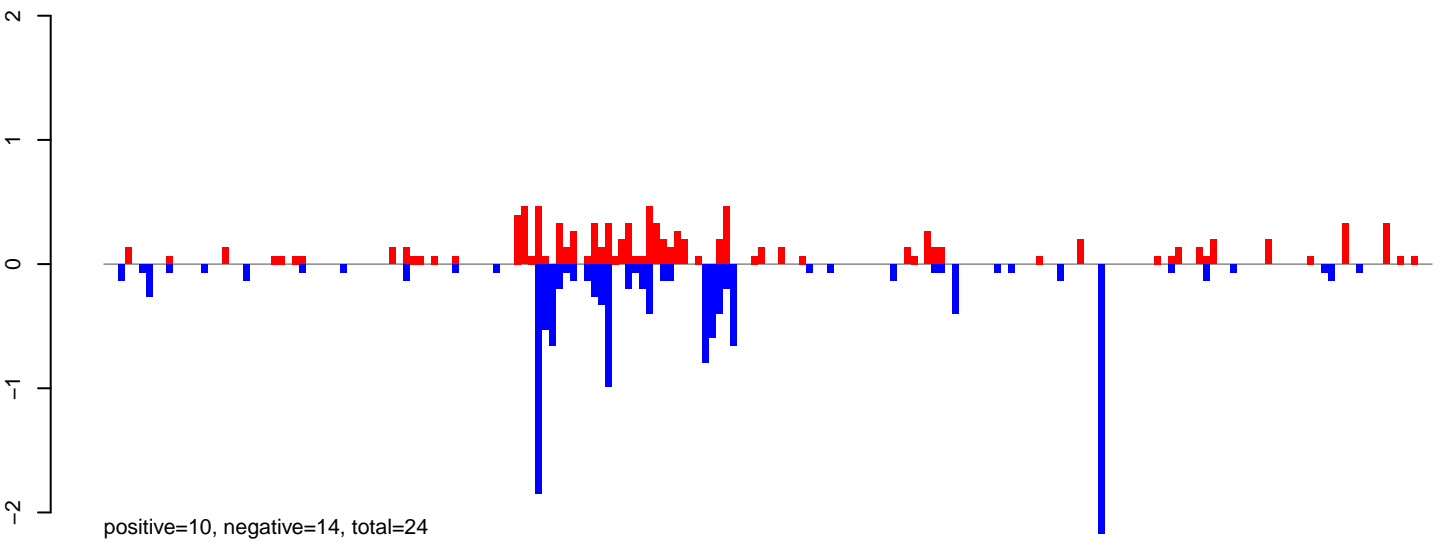

AeAlbo\_FemaleWhole\_BF\_CT.24\_35.rep

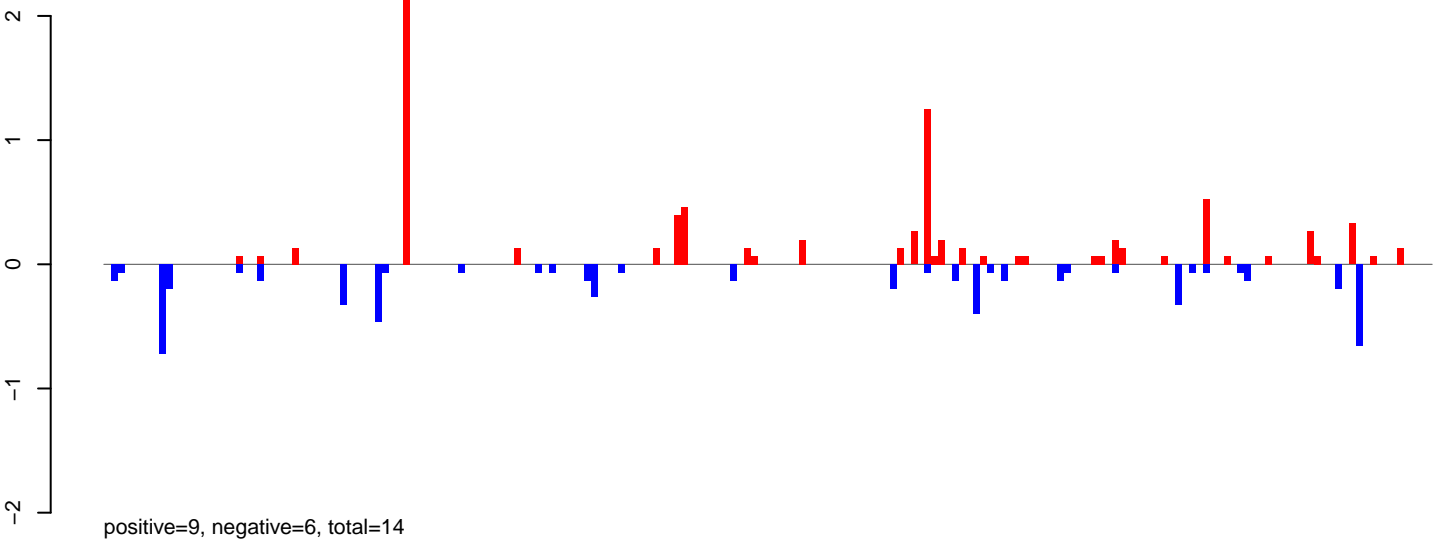

AeAlbo\_FemaleWhole\_BF\_CT.rep

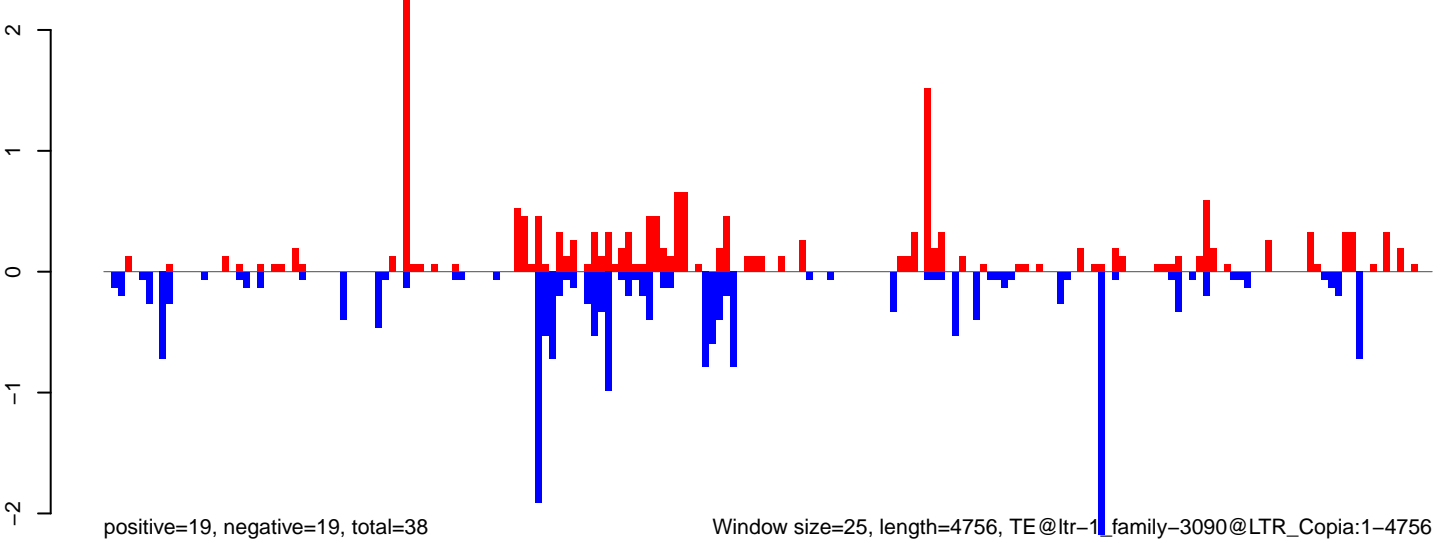

AeAlbo\_FemaleWhole\_BF\_CT.18\_23.rep

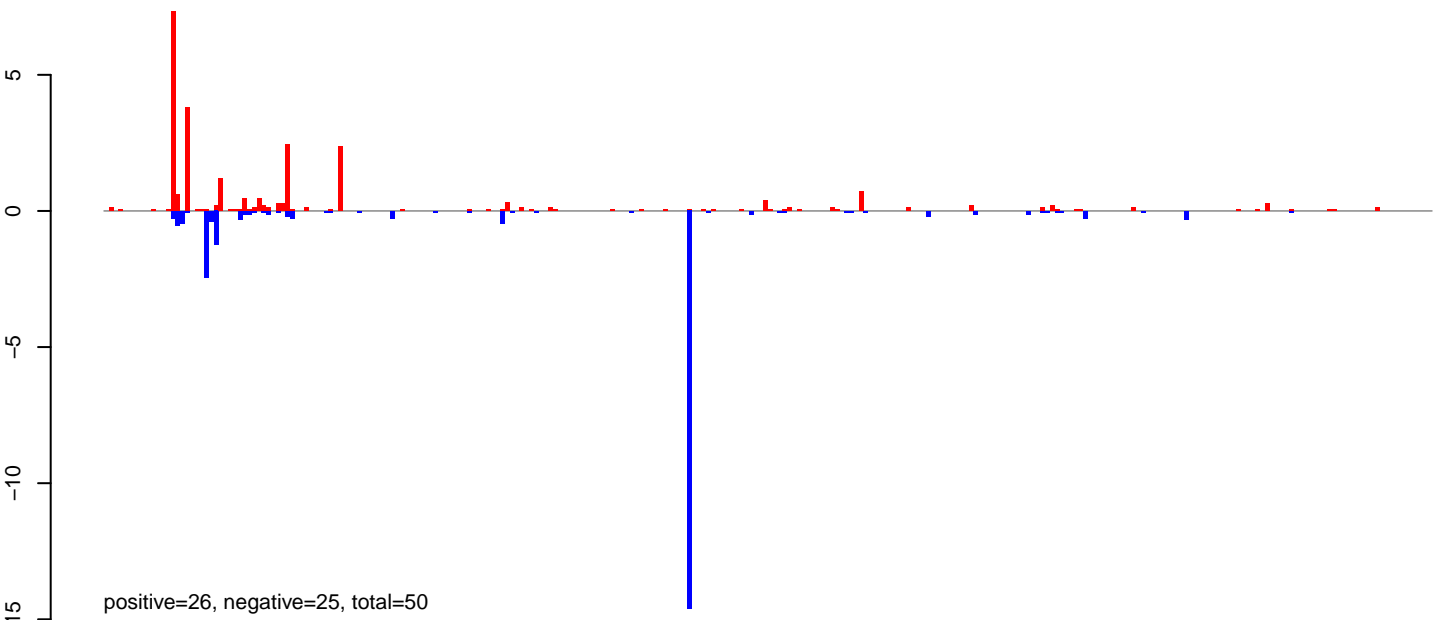

AeAlbo\_FemaleWhole\_BF\_CT.24\_35.rep

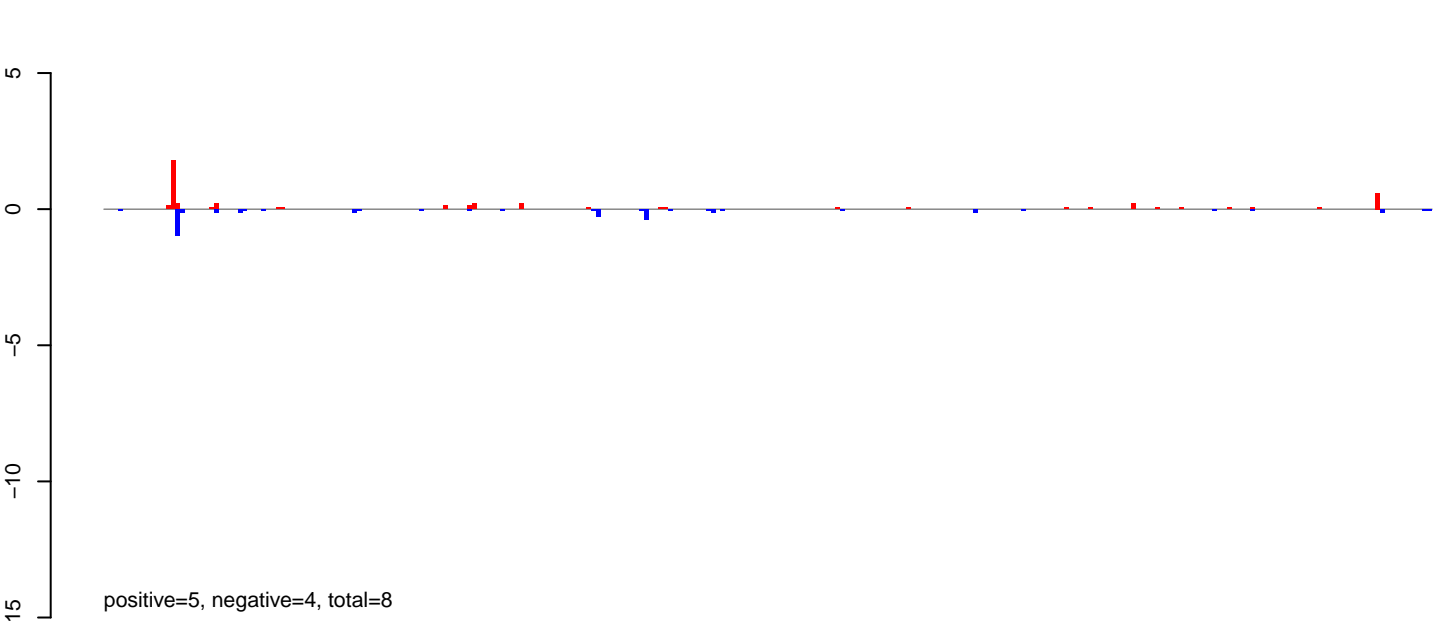

AeAlbo\_FemaleWhole\_BF\_CT.rep

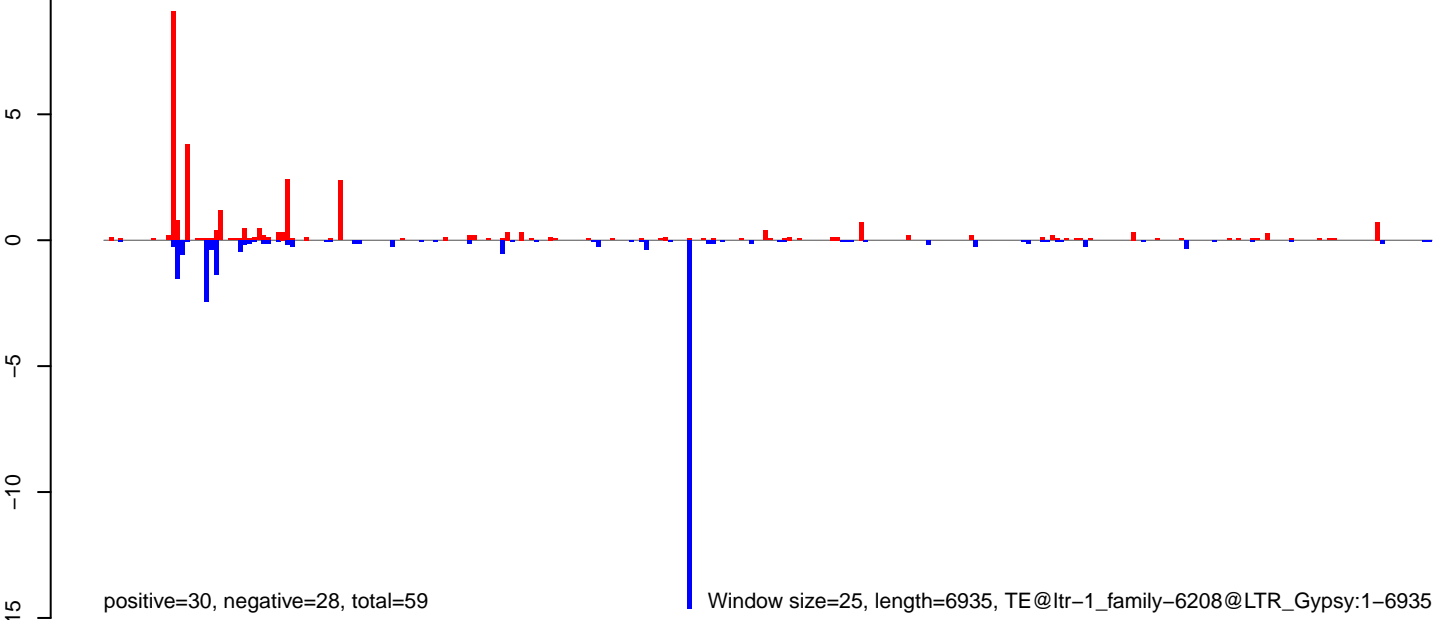

AeAlbo\_FemaleWhole\_BF\_CT.18\_23.rep

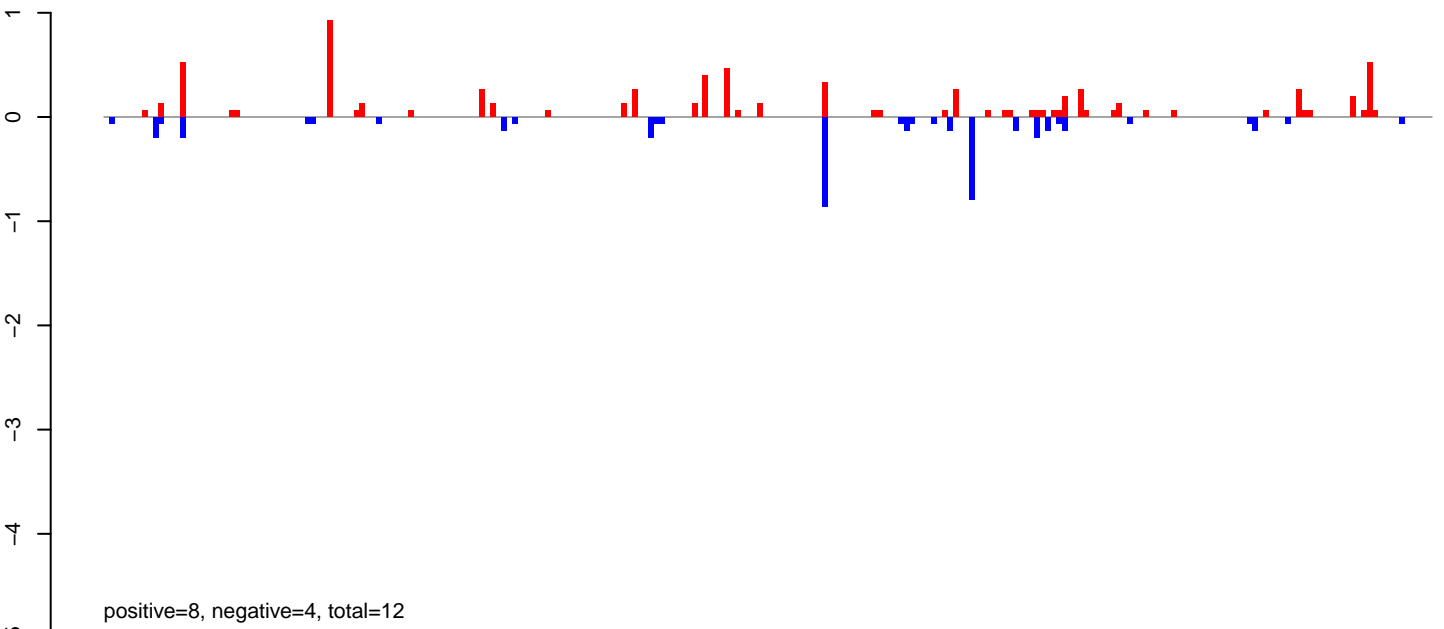

AeAlbo\_FemaleWhole\_BF\_CT.24\_35.rep

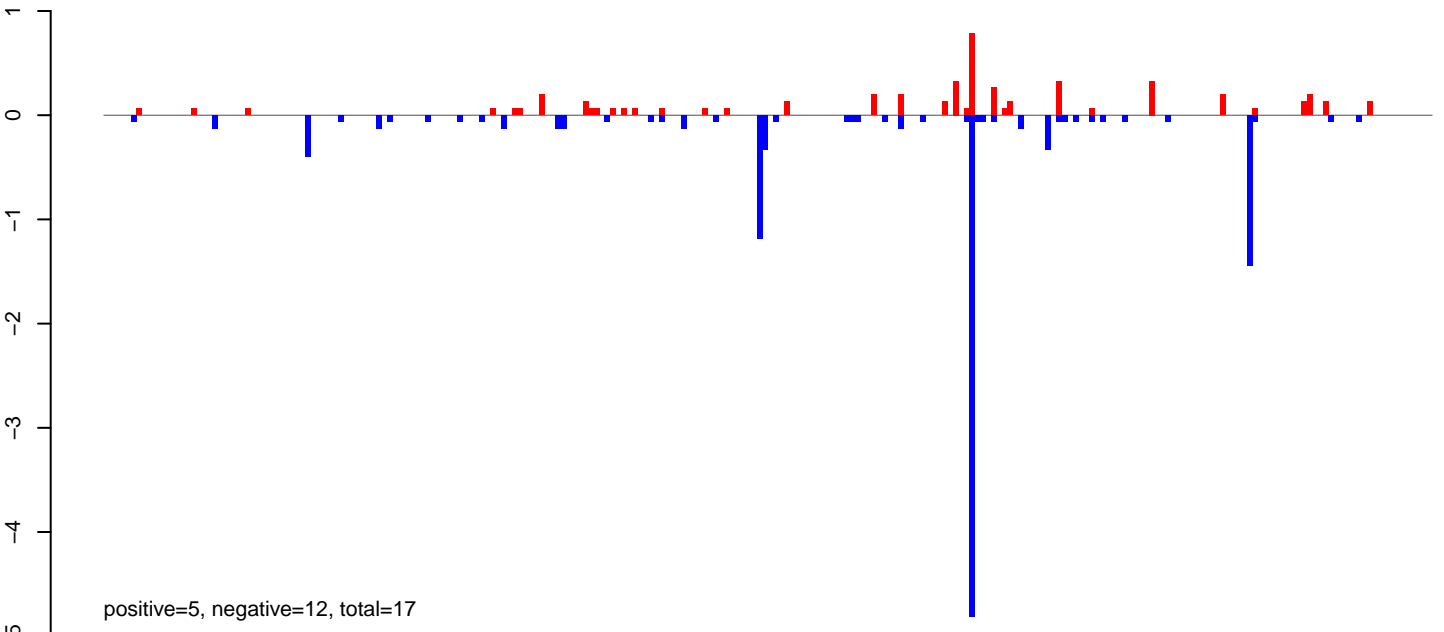

AeAlbo\_FemaleWhole\_BF\_CT.rep

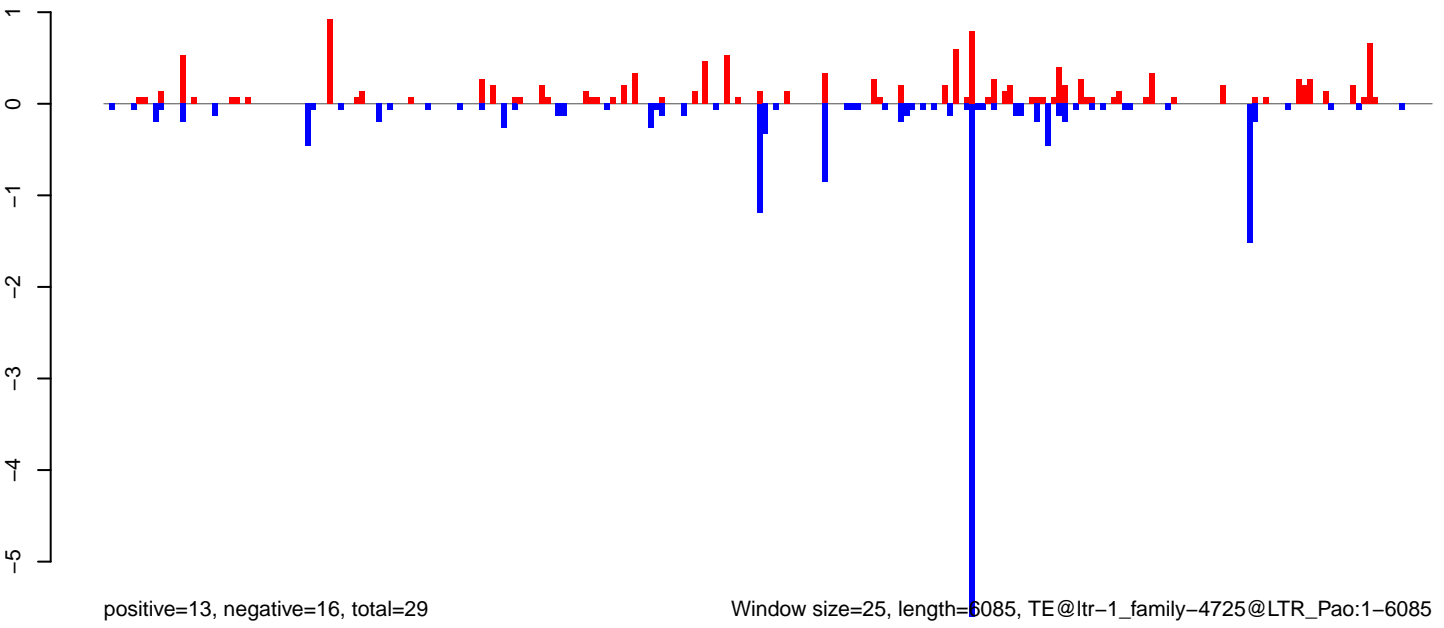

AeAlbo\_FemaleWhole\_BF\_CT.18\_23.rep

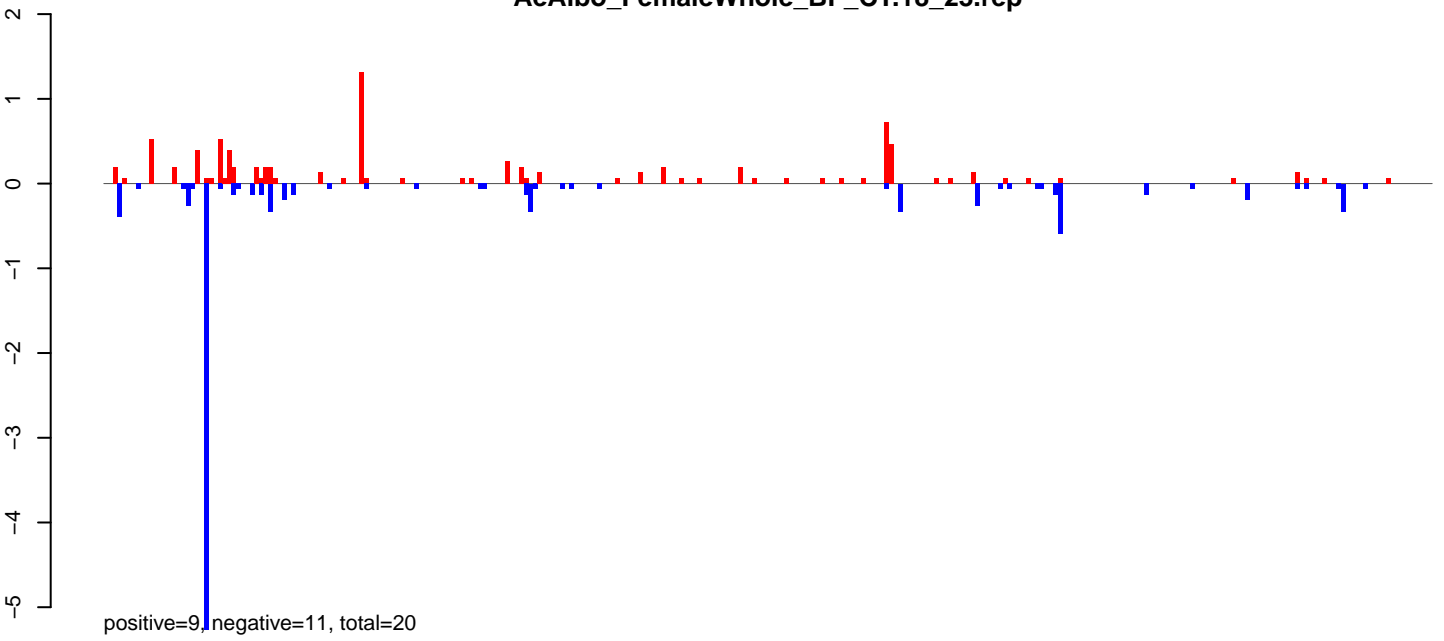

AeAlbo\_FemaleWhole\_BF\_CT.24\_35.rep

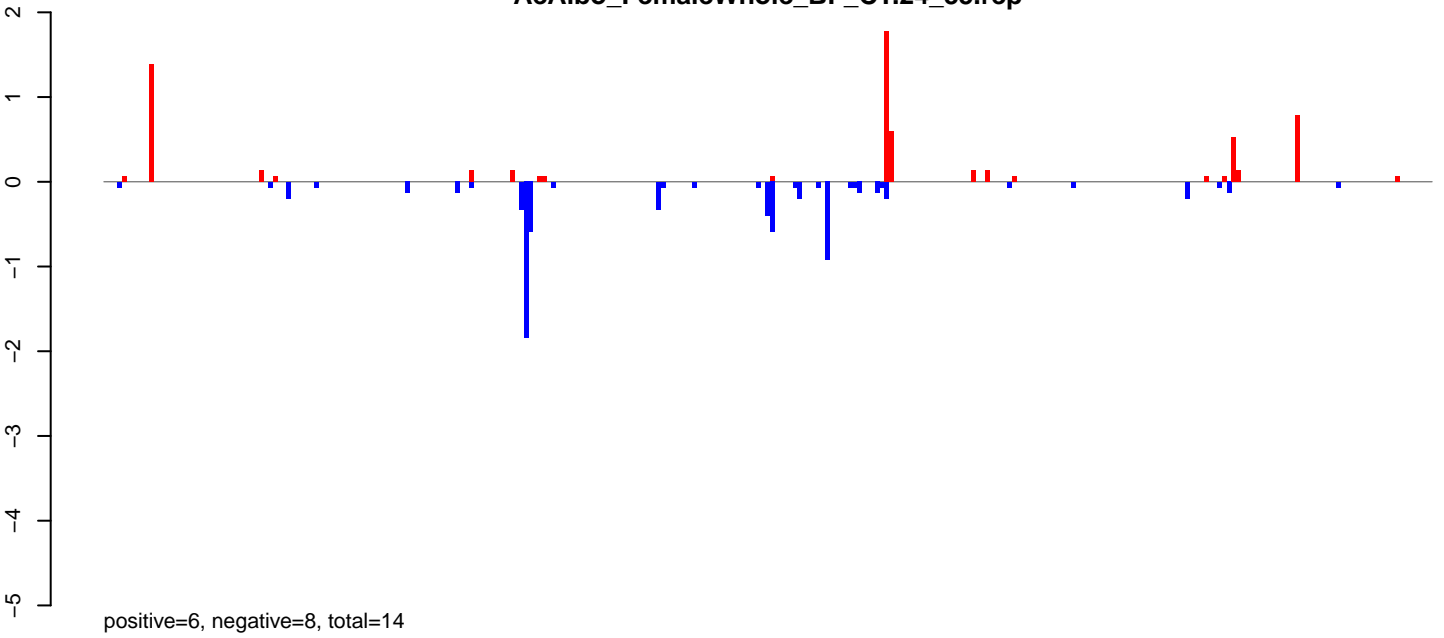

AeAlbo\_FemaleWhole\_BF\_CT.rep

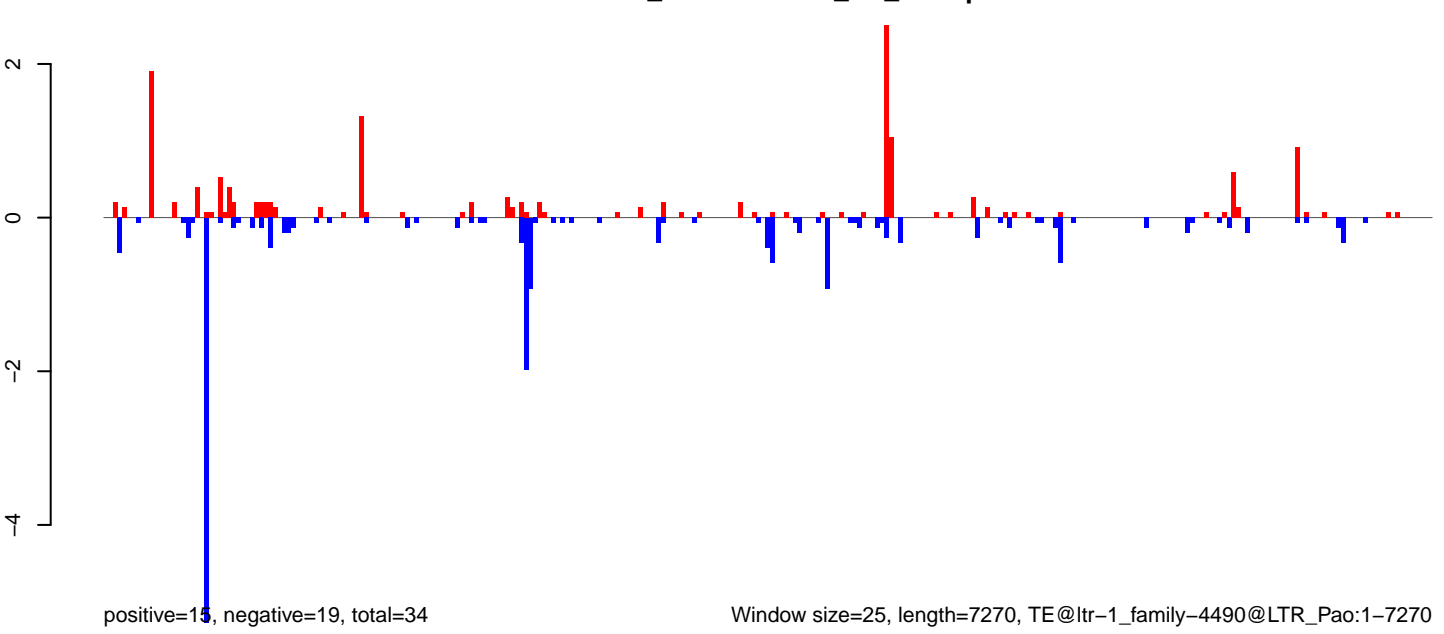

Window size=25, length=7270, TE@ltr-1\_family-4490@LTR\_Pao:1-7270

0 2000 4000 6000

AeAlbo\_FemaleWhole\_BF\_CT.18\_23.rep

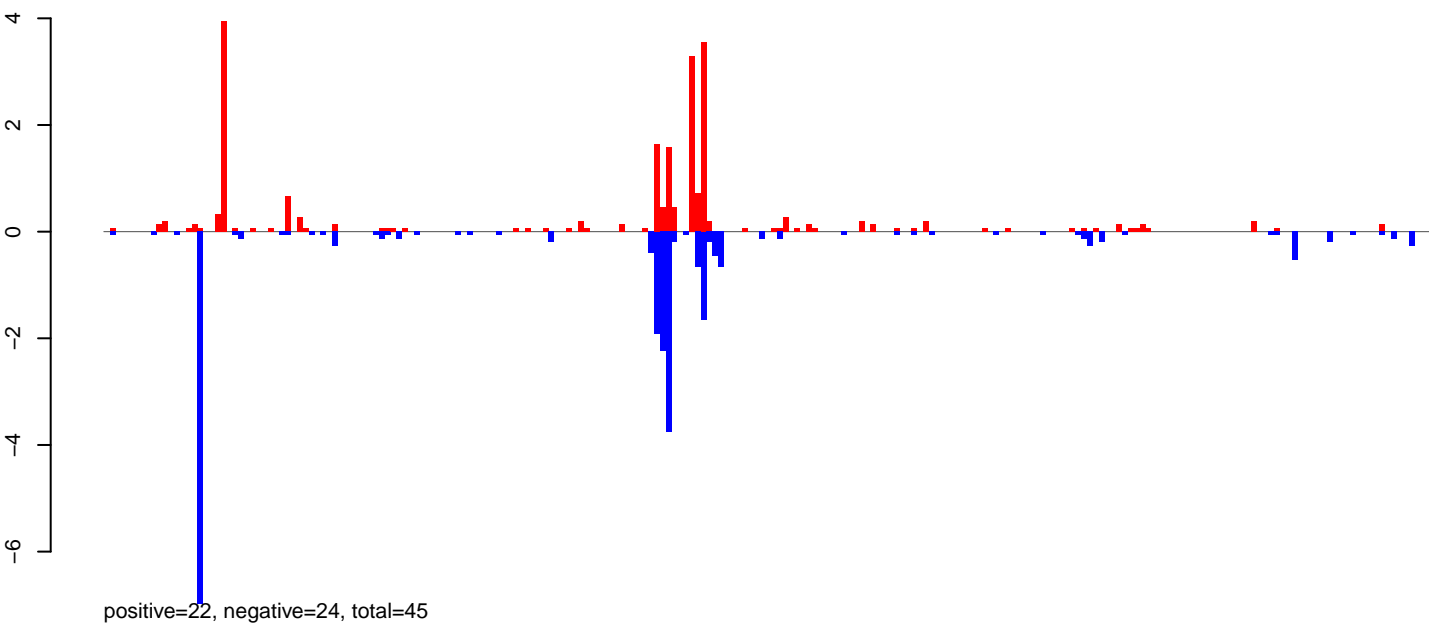

AeAlbo\_FemaleWhole\_BF\_CT.24\_35.rep



AeAlbo\_FemaleWhole\_BF\_CT.rep

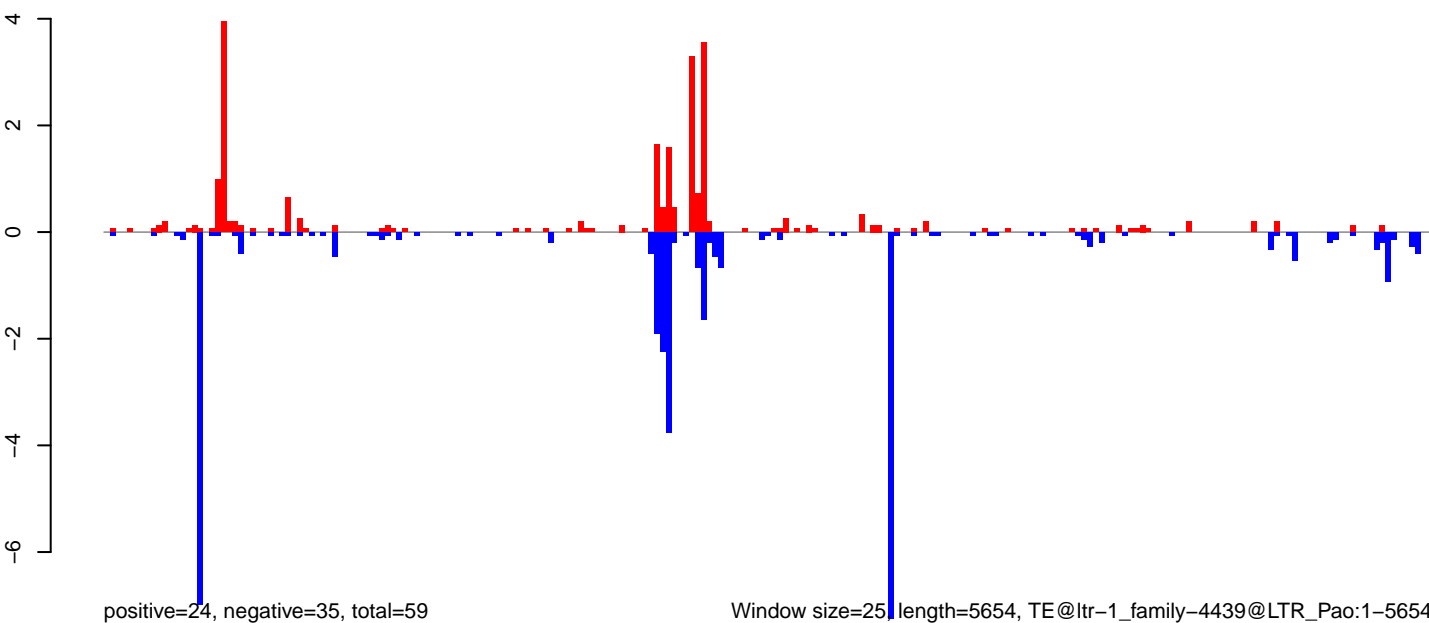

0 1000 2000 3000 4000 5000

AeAlbo\_FemaleWhole\_BF\_CT.18\_23.rep

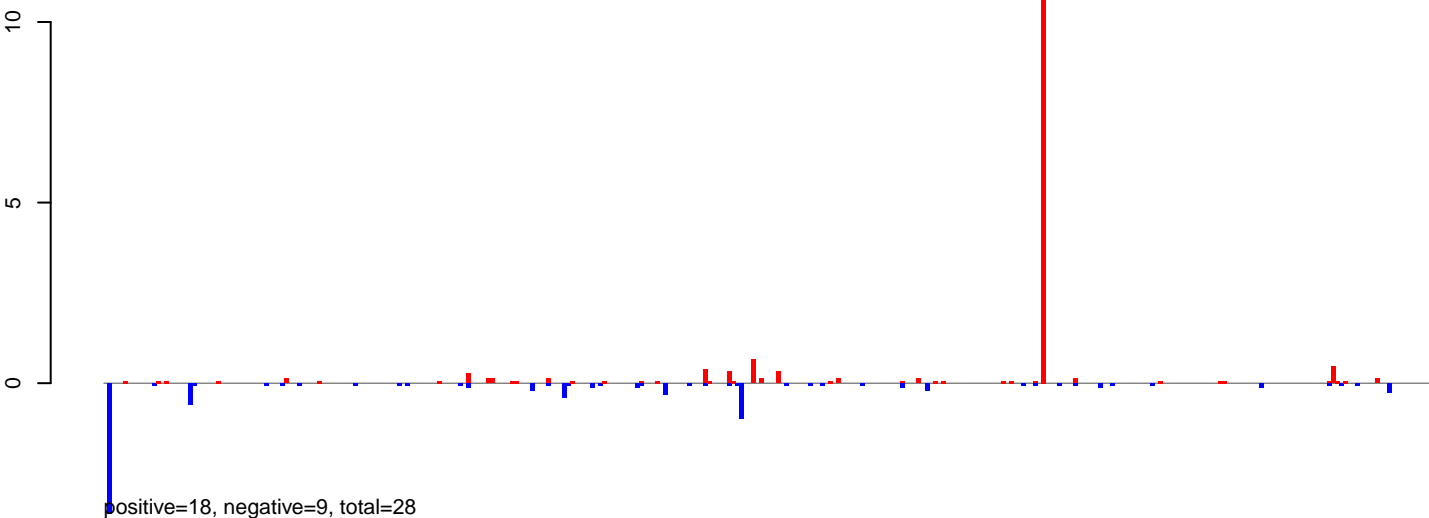

AeAlbo\_FemaleWhole\_BF\_CT.24\_35.rep

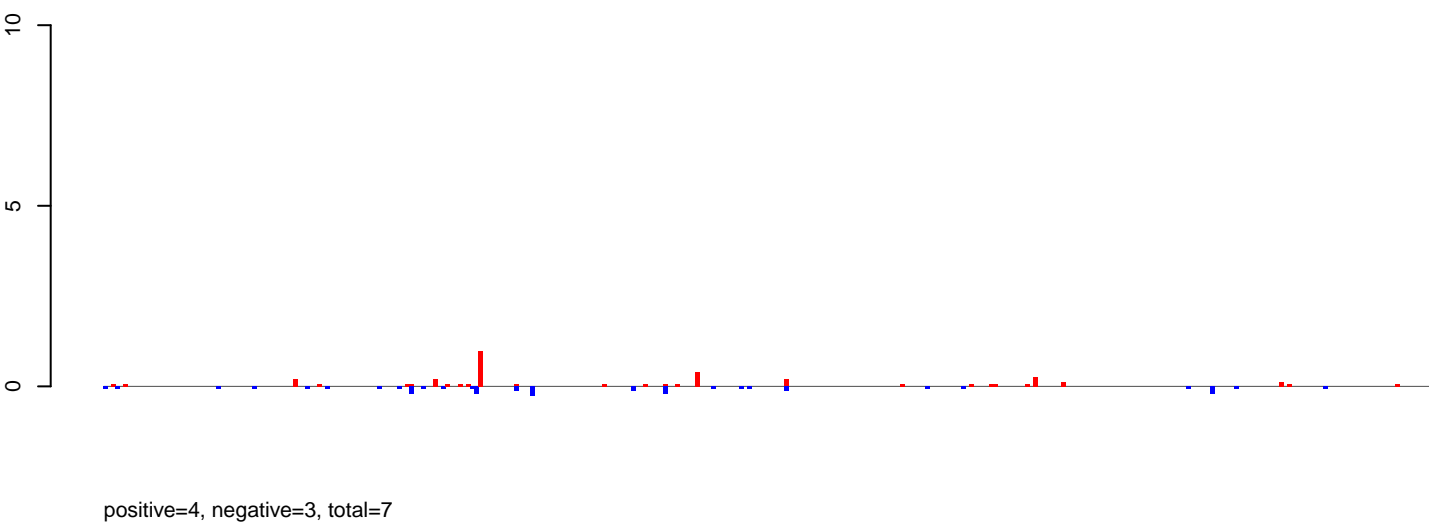

AeAlbo\_FemaleWhole\_BF\_CT.rep

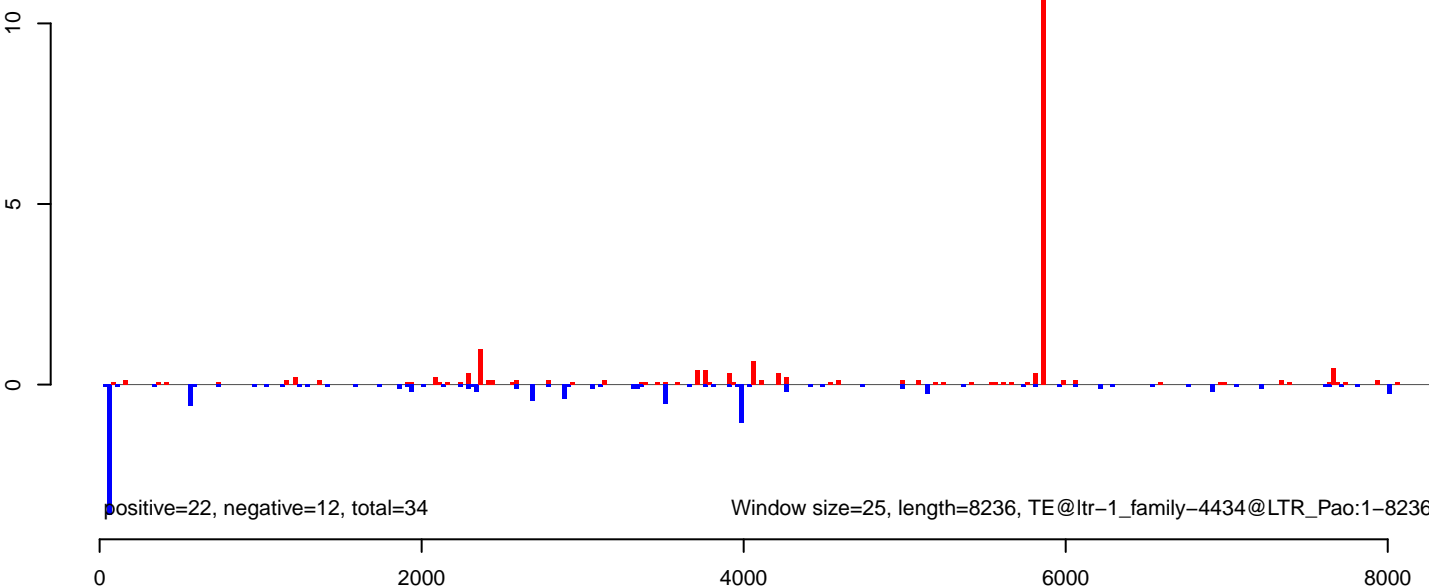

AeAlbo\_FemaleWhole\_BF\_CT.18\_23.rep

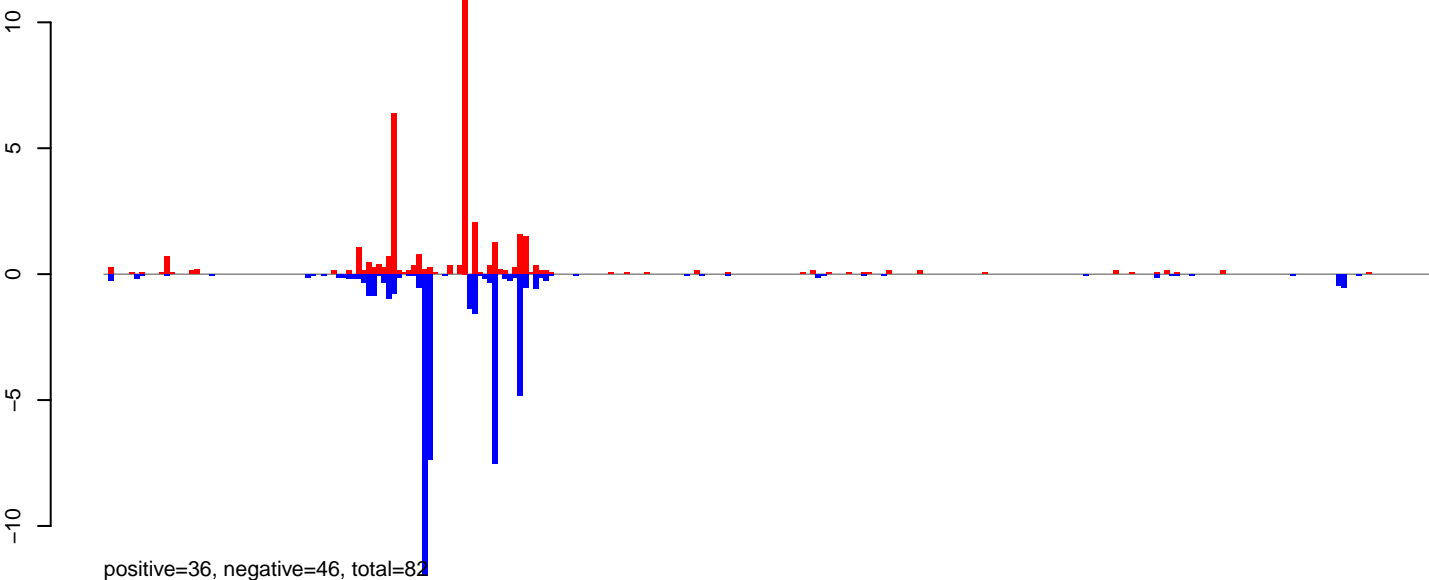

AeAlbo\_FemaleWhole\_BF\_CT.24\_35.rep

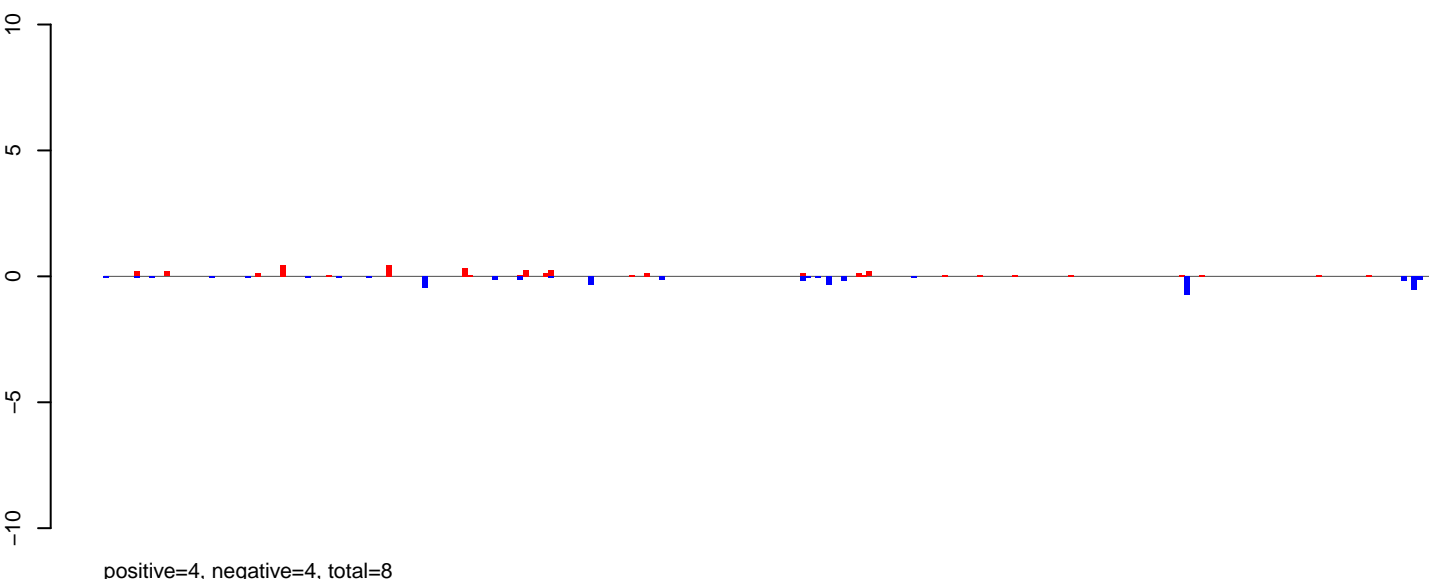

AeAlbo\_FemaleWhole\_BF\_CT.rep

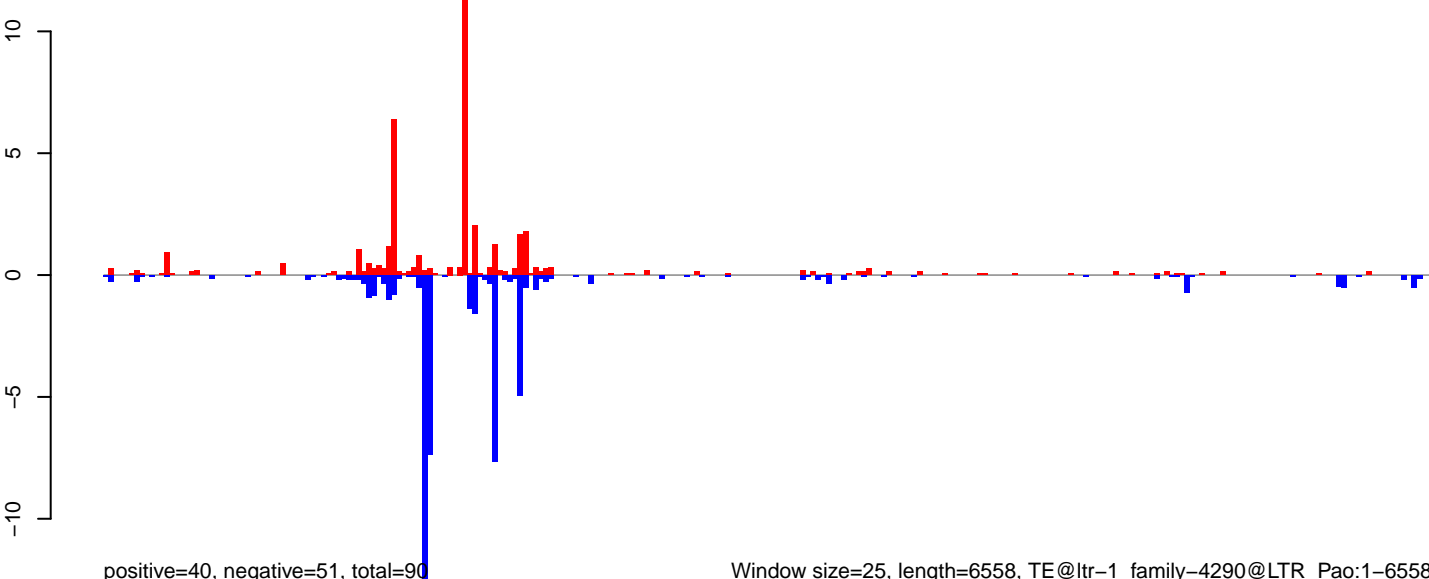

Window size=25, length=6558, TE@ltr-1\_family-4290@LTR\_Pao:1-6558

0 1000 2000 3000 4000 5000 6000

**AeAlbo\_FemaleWhole\_BF\_CT.18\_23.rep**

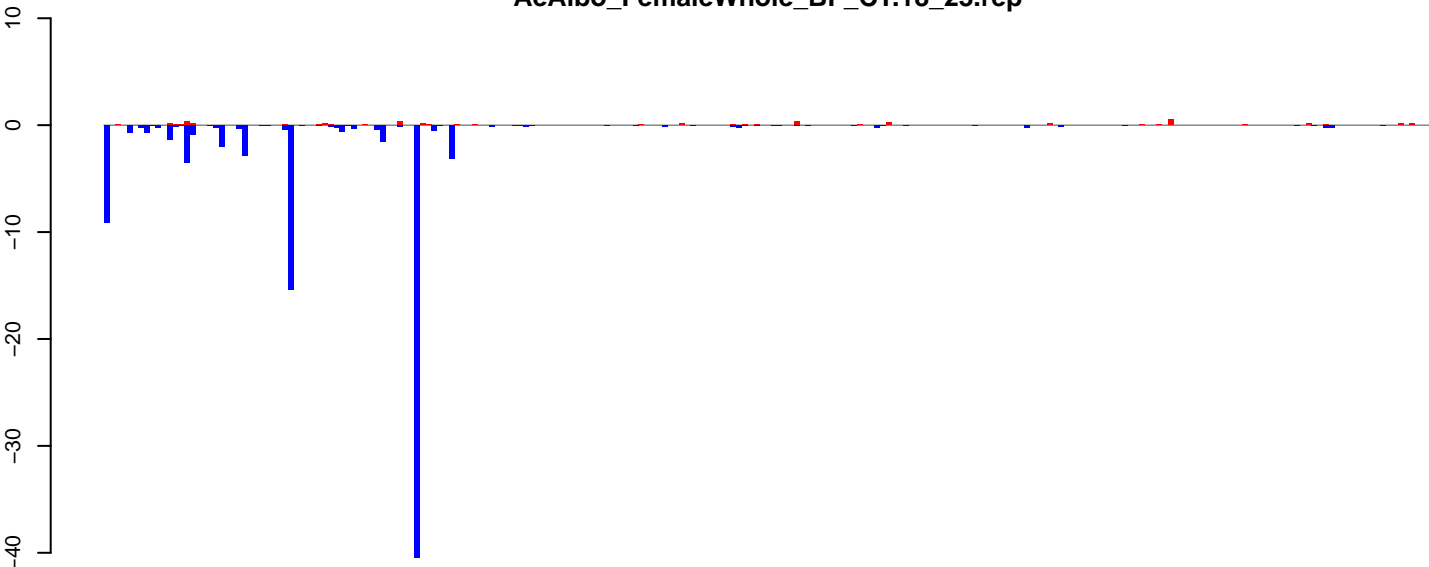

positive=4, negative=89, total=94

**AeAlbo\_FemaleWhole\_BF\_CT.24\_35.rep**

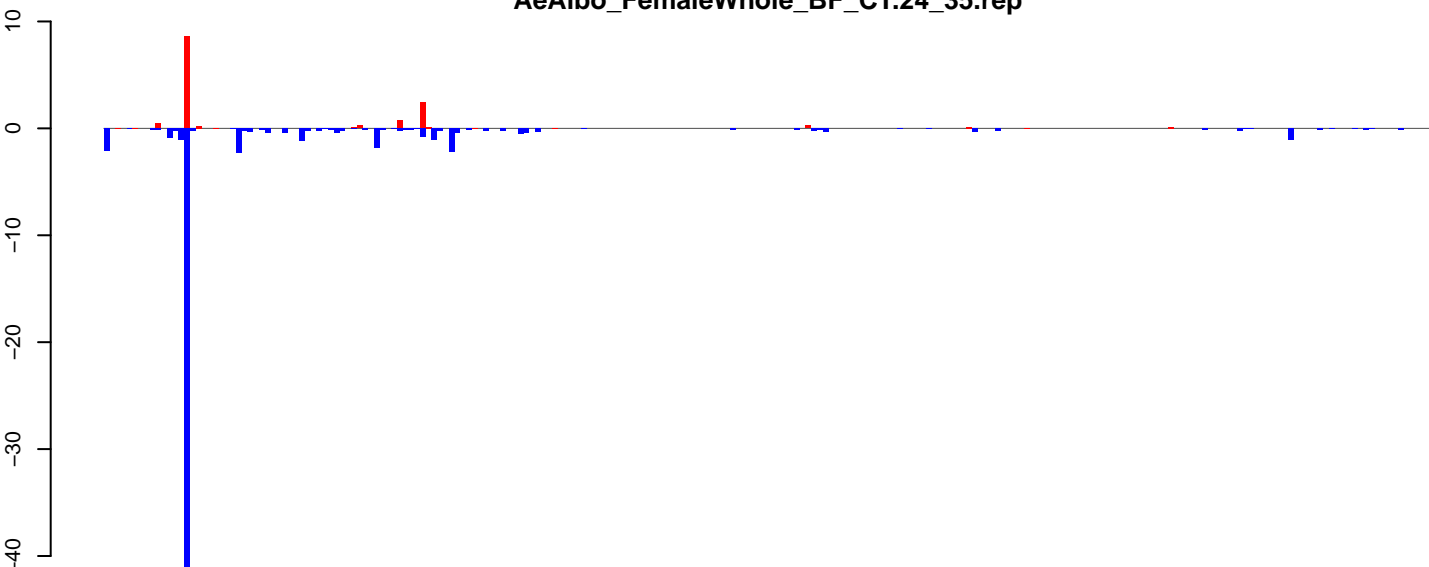

positive=14, negative=72, total=86

**AeAlbo\_FemaleWhole\_BF\_CT.rep**

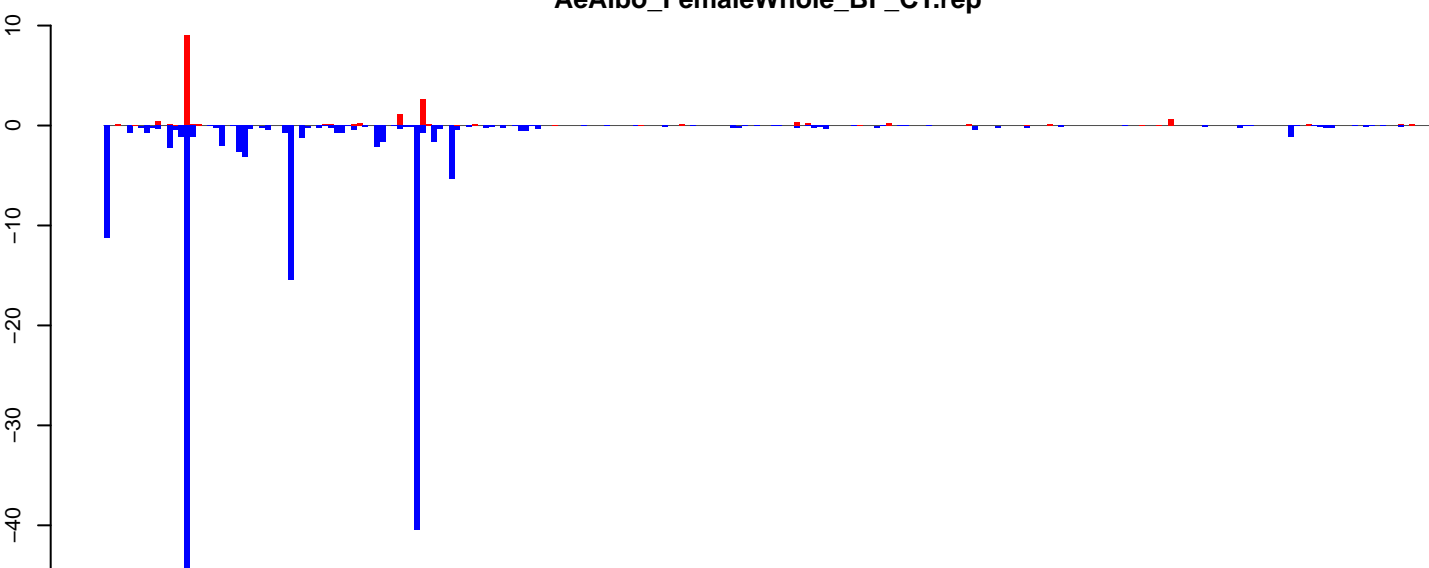

positive=18, negative=161, total=180

Window size=25, length=5762, TE@ltr-1\_family-4165@LTR\_Gypsy:1-5762

0 1000 2000 3000 4000 5000 6000



AeAlbo\_FemaleWhole\_BF\_CT.18\_23.rep

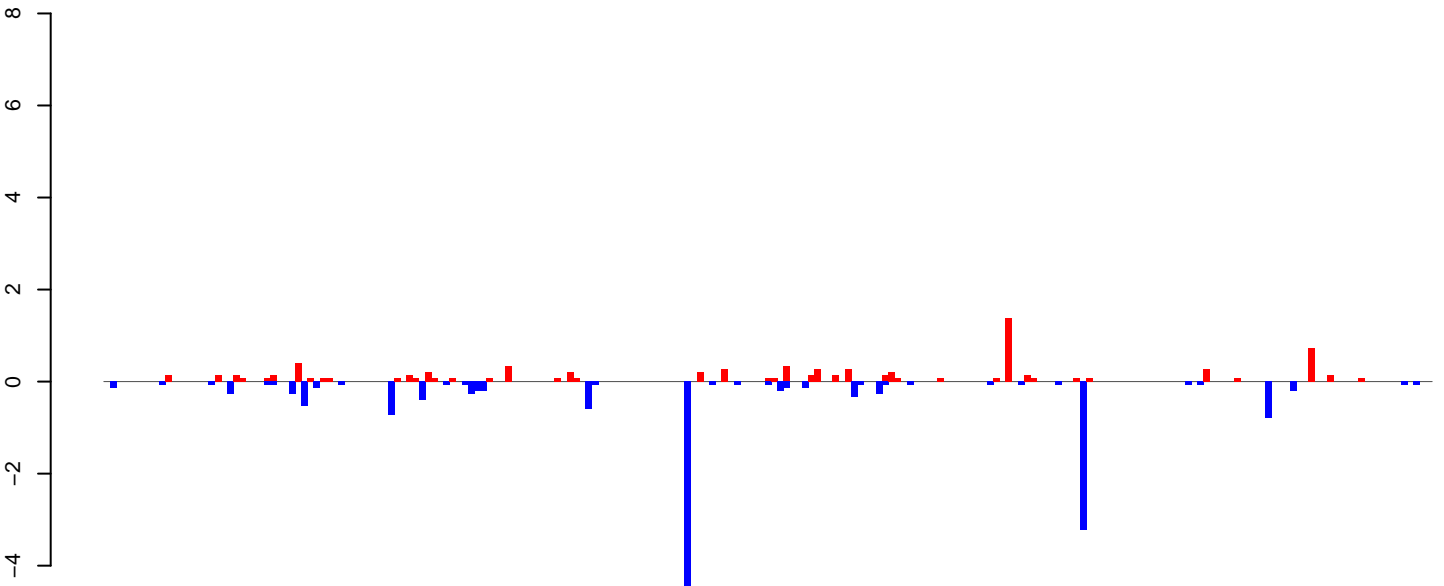

positive=8, negative=15, total=23

AeAlbo\_FemaleWhole\_BF\_CT.24\_35.rep

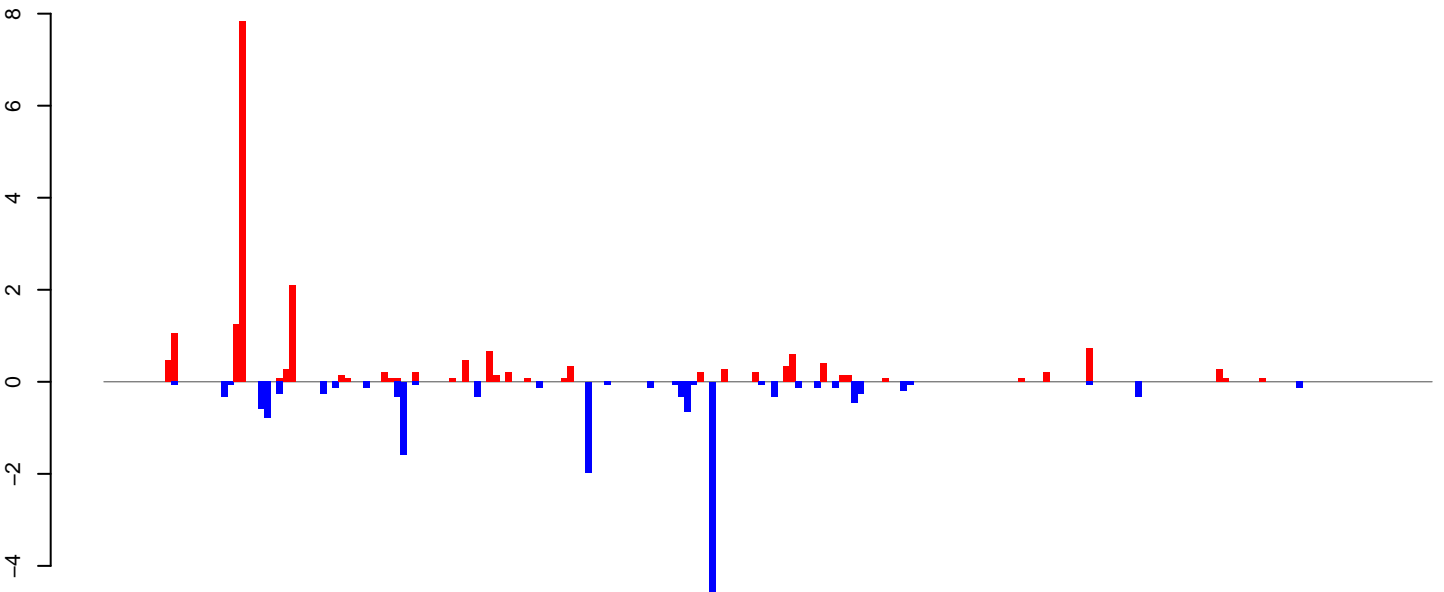

positive=19, negative=16, total=35

AeAlbo\_FemaleWhole\_BF\_CT.rep

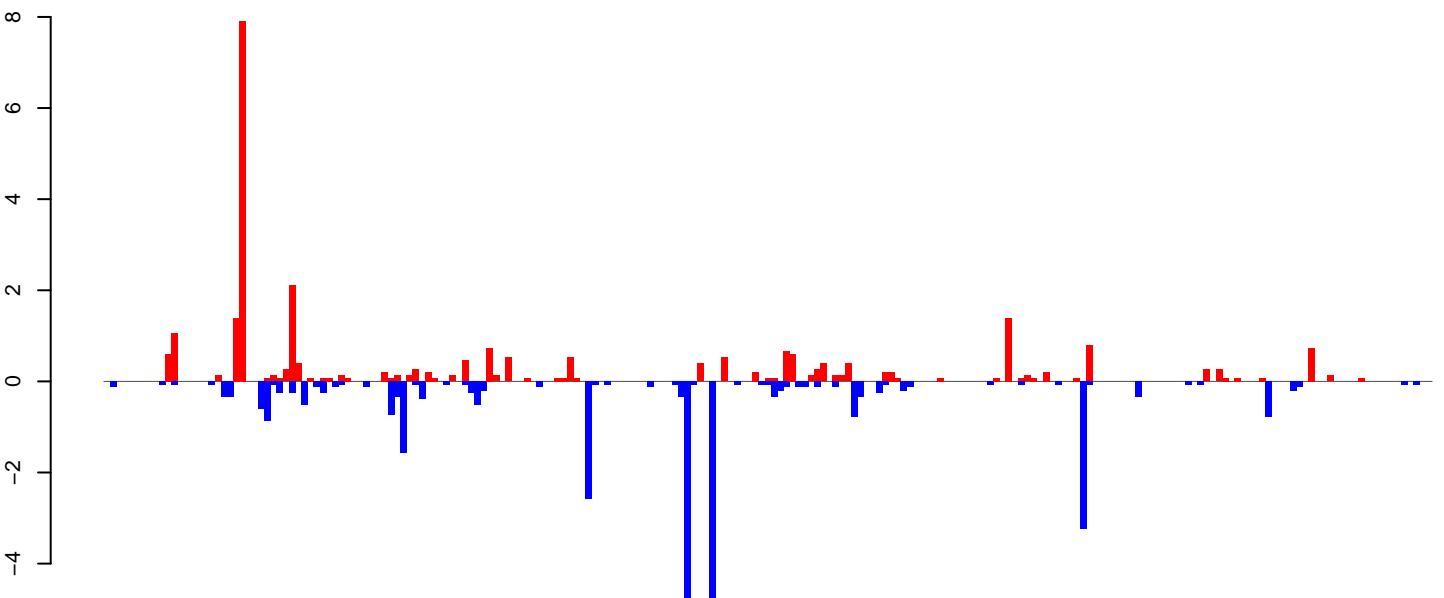

positive=27, negative=31, total=58

Window size=25, length=5368, TE@ltr-1\_family-4110@LTR\_Gypsy:1-5368

0 1000 2000 3000 4000 5000

AeAlbo\_FemaleWhole\_BF\_CT.18\_23.rep

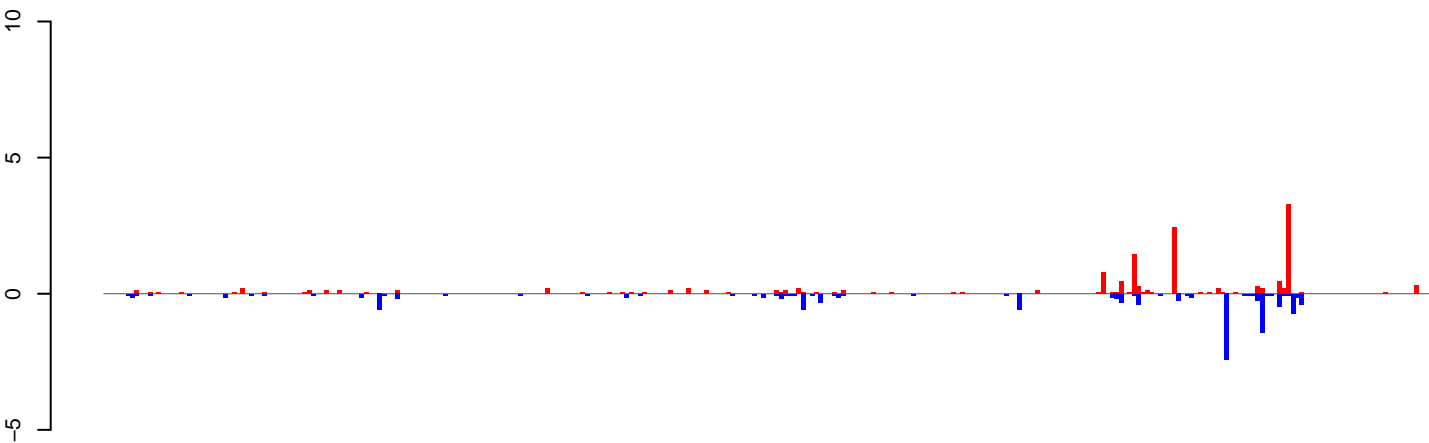

positive=15, negative=13, total=28

AeAlbo\_FemaleWhole\_BF\_CT.24\_35.rep

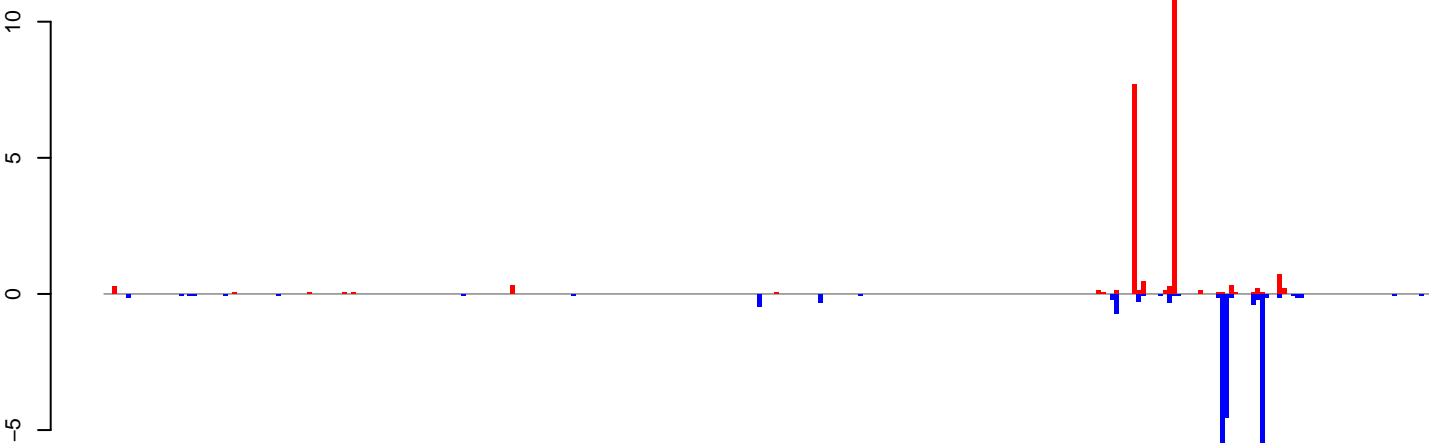

positive=25, negative=26, total=51

AeAlbo\_FemaleWhole\_BF\_CT.rep

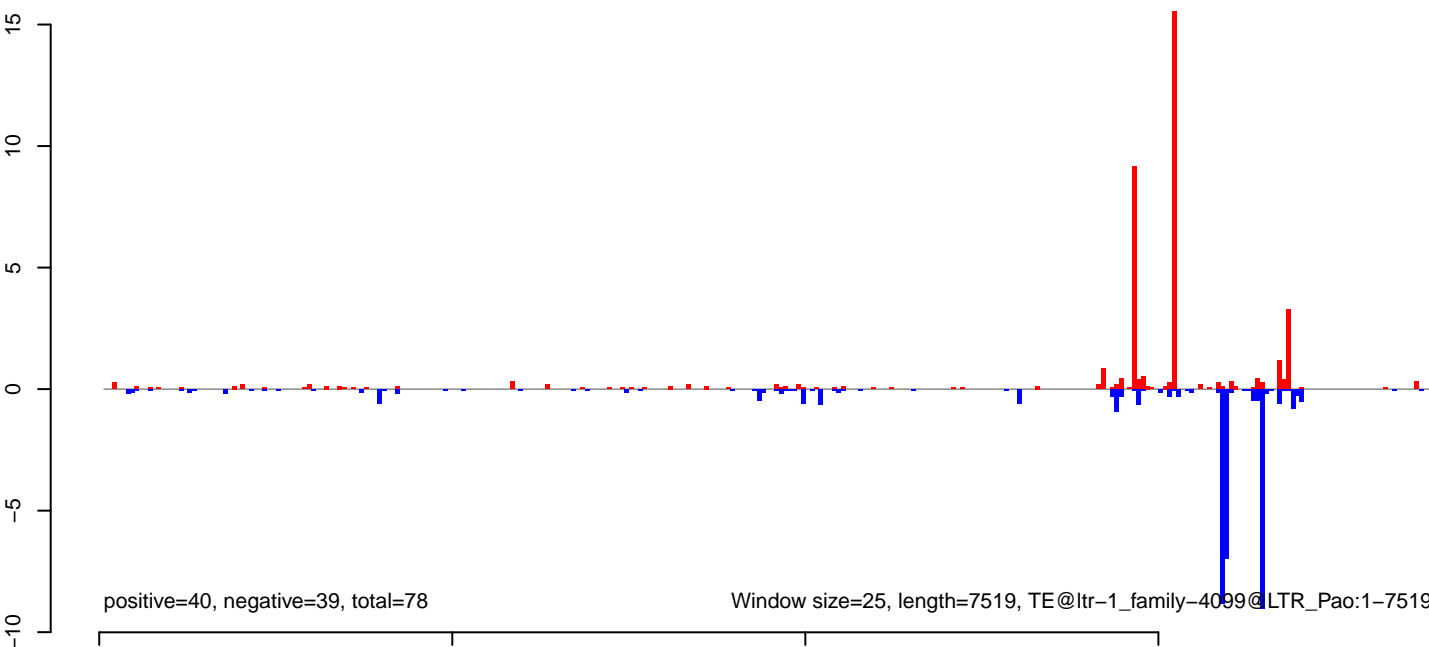

positive=40, negative=39, total=78

Window size=25, length=7519, TE@ltr-1\_family-4099@LTR\_Pao:1-7519

AeAlbo\_FemaleWhole\_BF\_CT.18\_23.rep

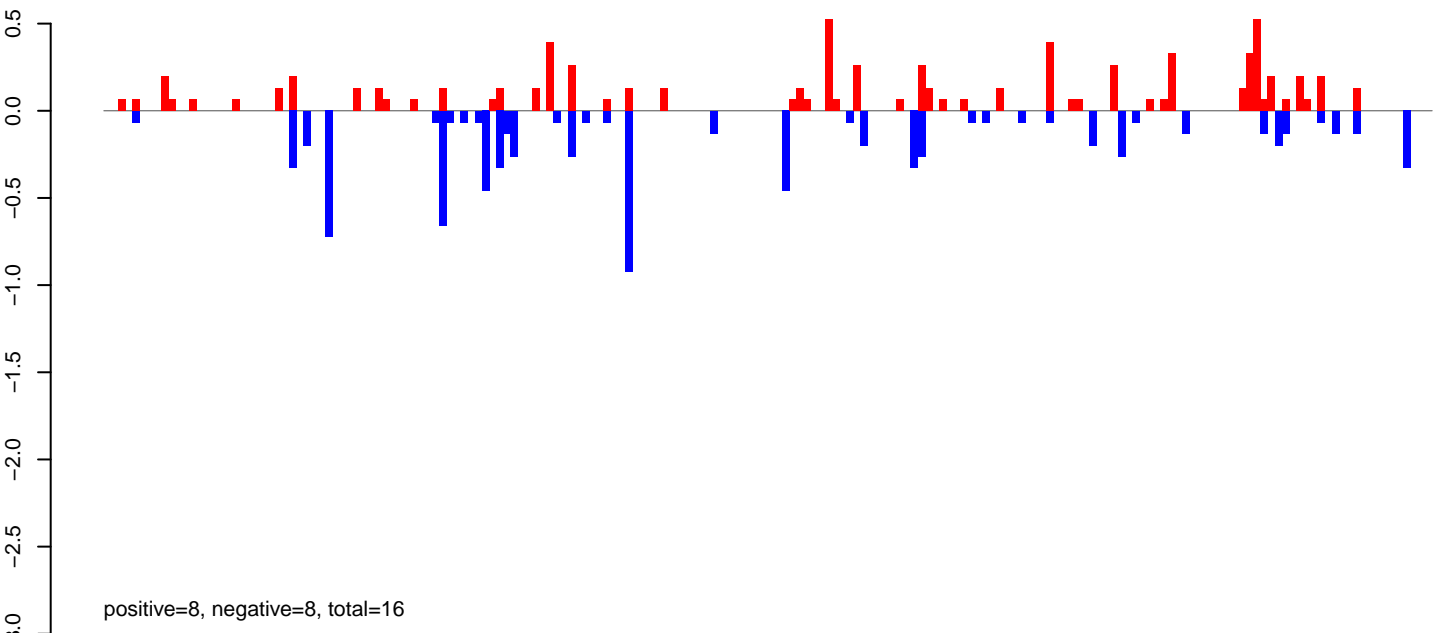

AeAlbo\_FemaleWhole\_BF\_CT.24\_35.rep

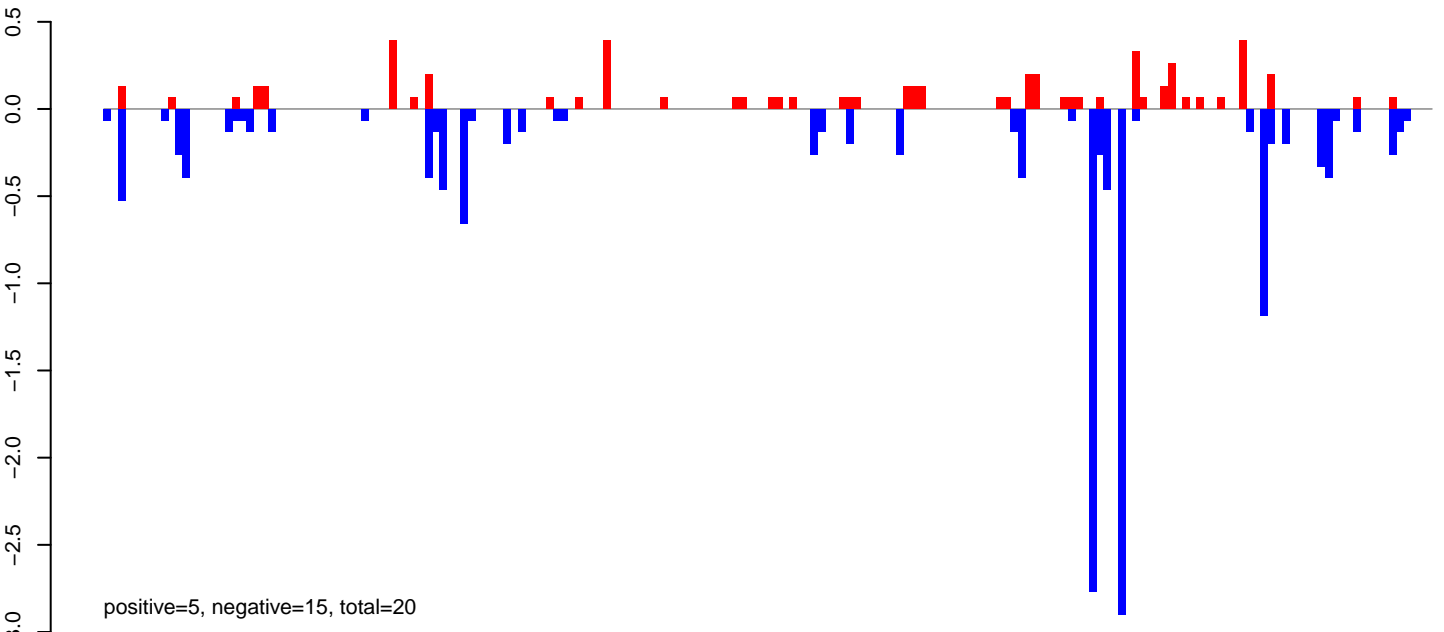

AeAlbo\_FemaleWhole\_BF\_CT.rep

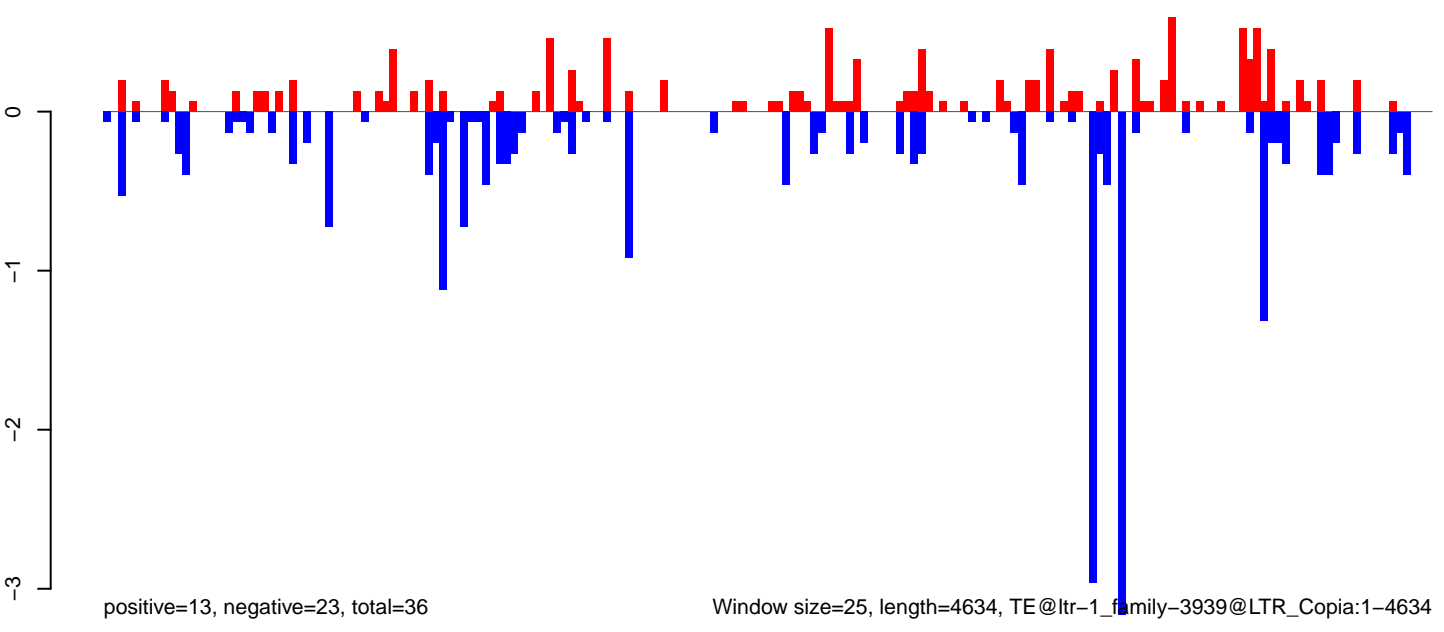

Window size=25, length=4634, TE@ltr-1\_family-3939@LTR\_Copia:1-4634

AeAlbo\_FemaleWhole\_BF\_CT.18\_23.rep

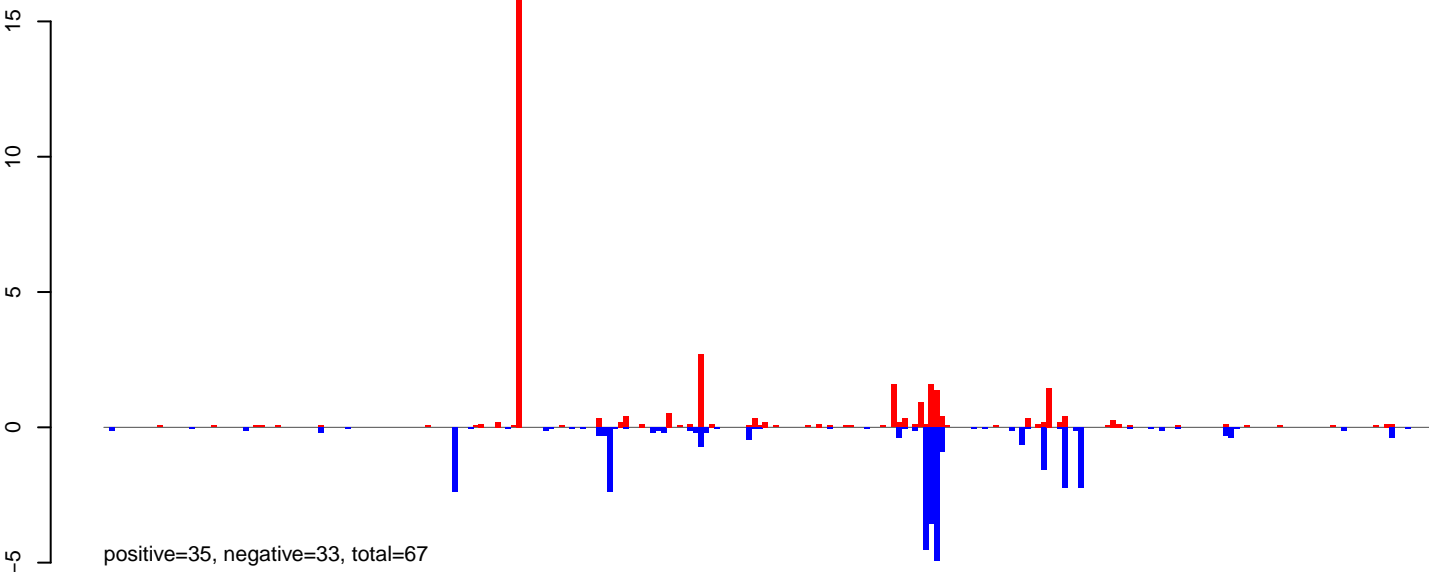

AeAlbo\_FemaleWhole\_BF\_CT.24\_35.rep

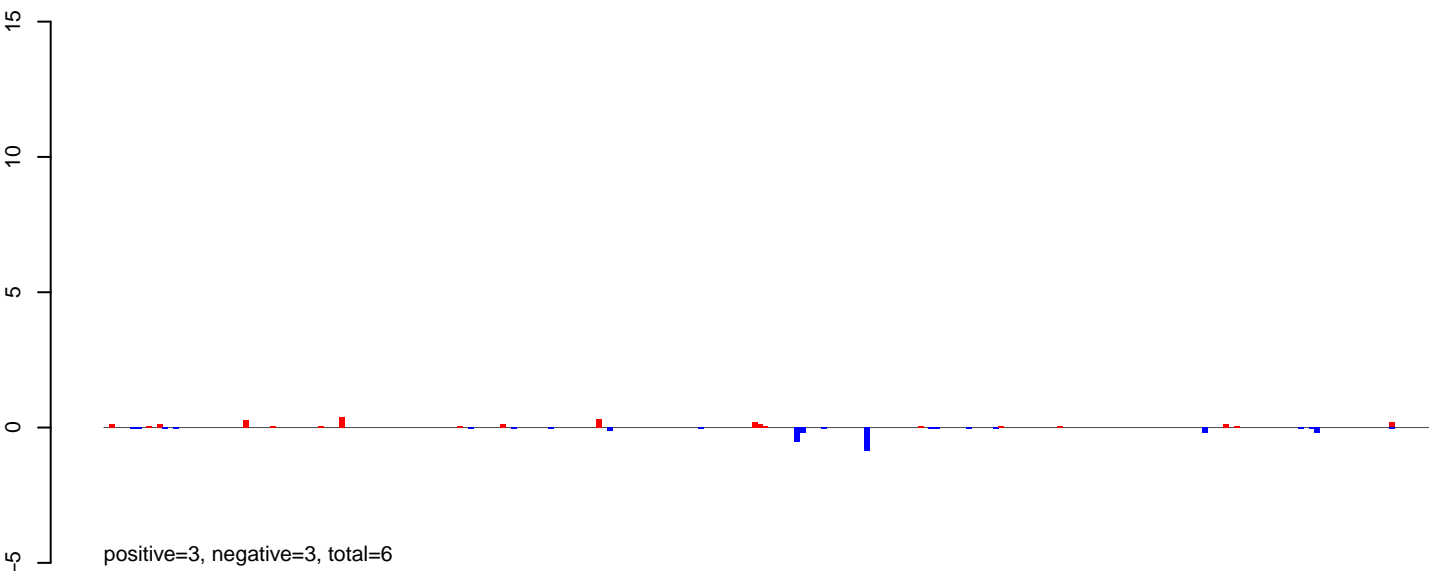

AeAlbo\_FemaleWhole\_BF\_CT.rep

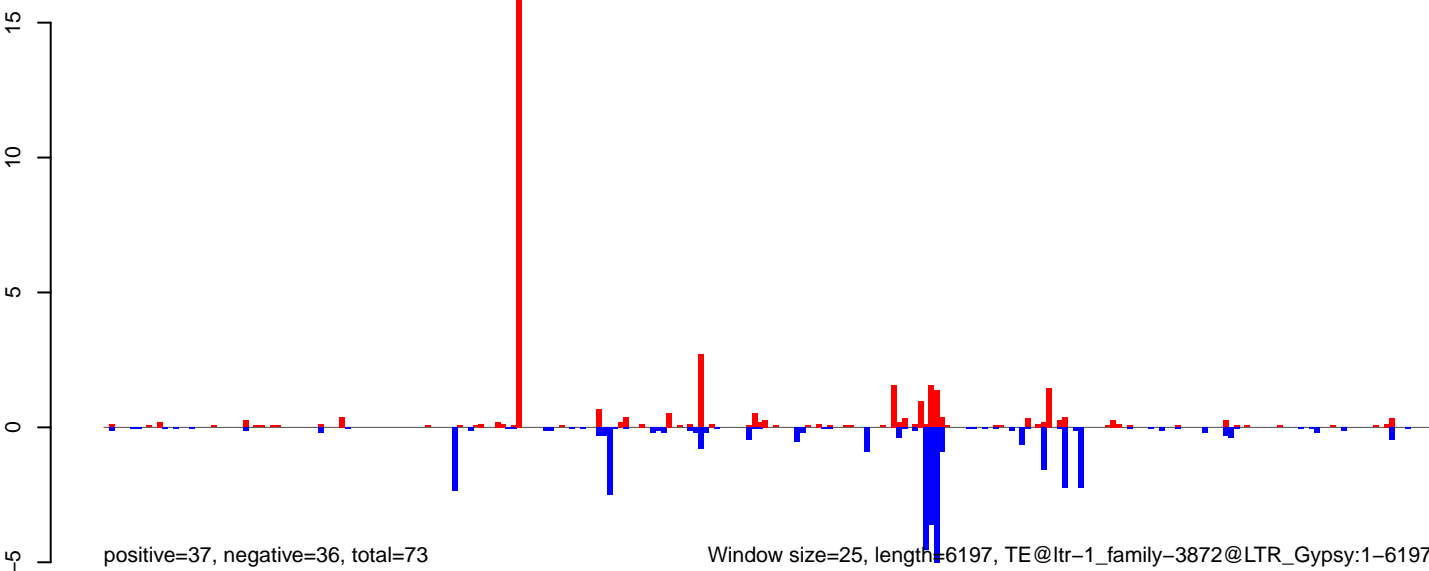

AeAlbo\_FemaleWhole\_BF\_CT.18\_23.rep

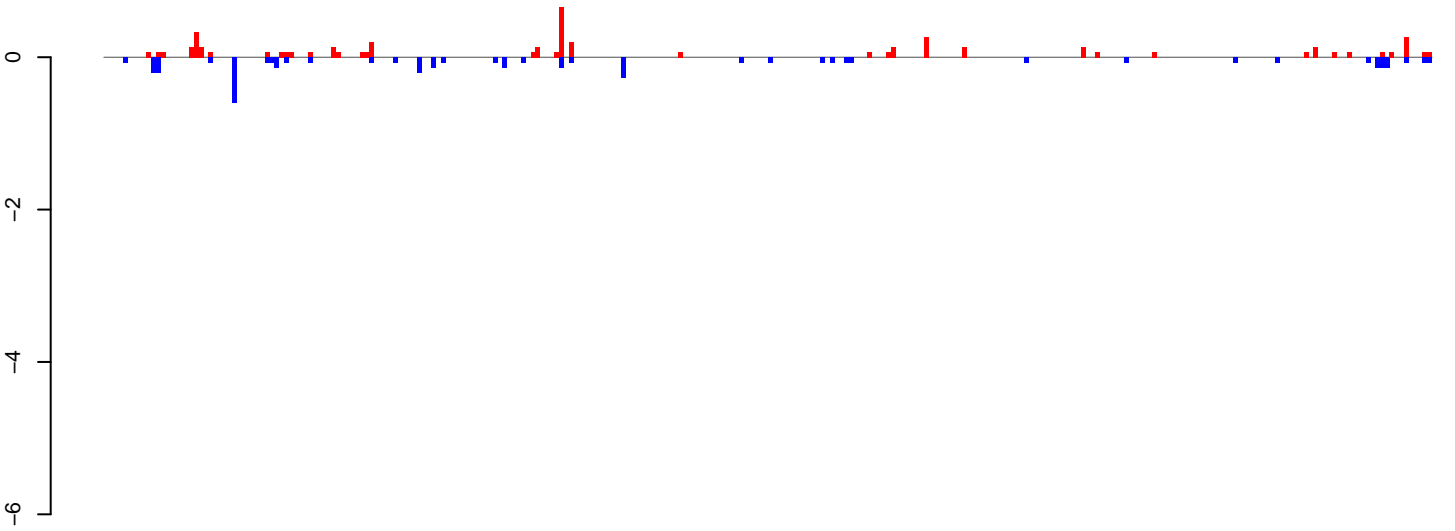

positive=5, negative=4, total=9

AeAlbo\_FemaleWhole\_BF\_CT.24\_35.rep

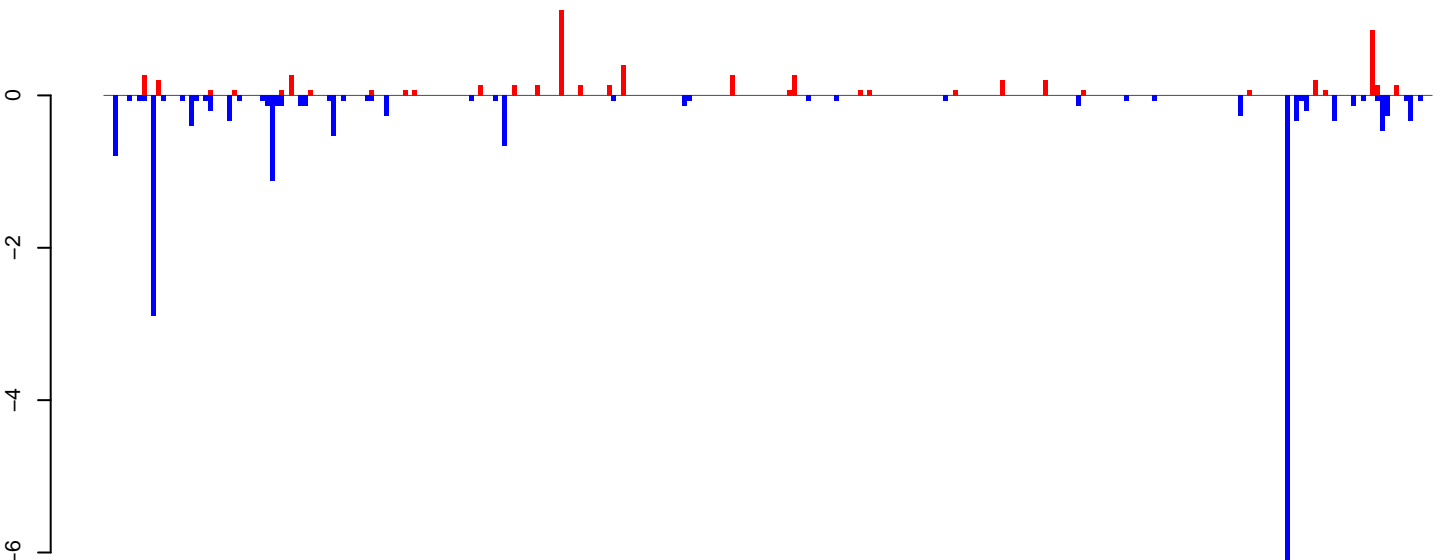

positive=6, negative=19, total=25

AeAlbo\_FemaleWhole\_BF\_CT.rep

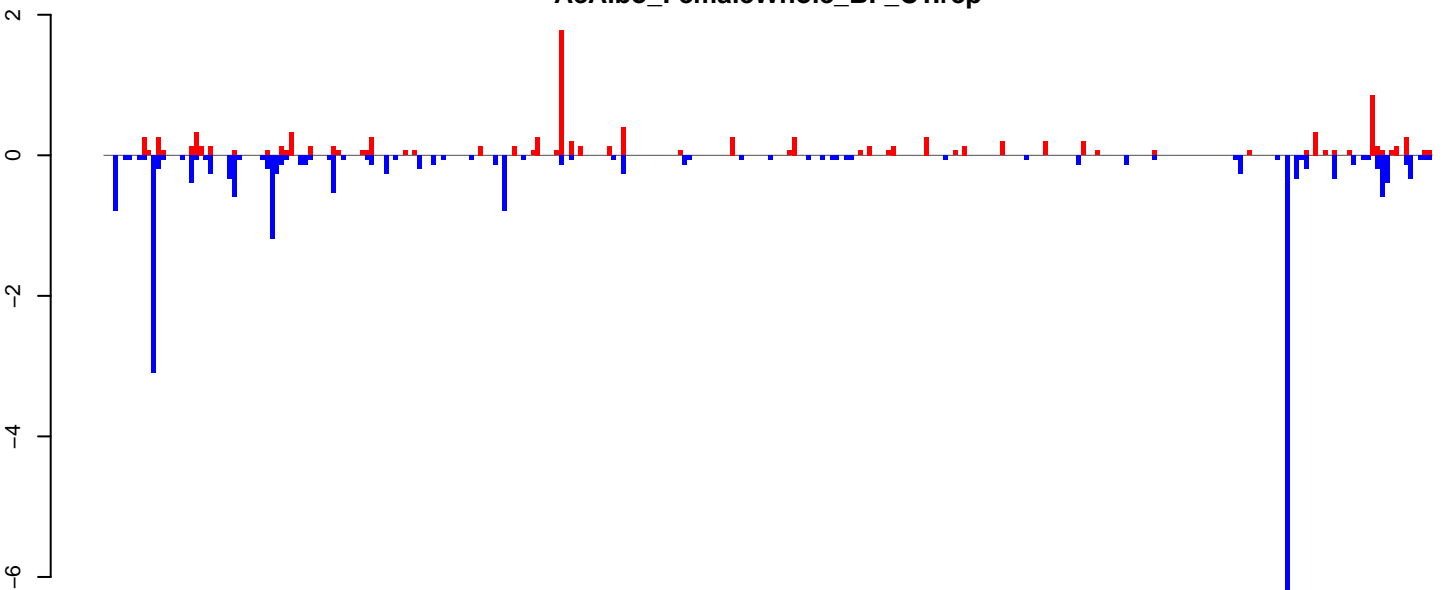

positive=11, negative=23, total=34

Window size=25, length=6987, TE@rnd-5\_family-3762@LINE\_I:1-6987

0 1000 2000 3000 4000 5000 6000 7000

**AeAlbo\_FemaleWhole\_BF\_CT.18\_23.rep**

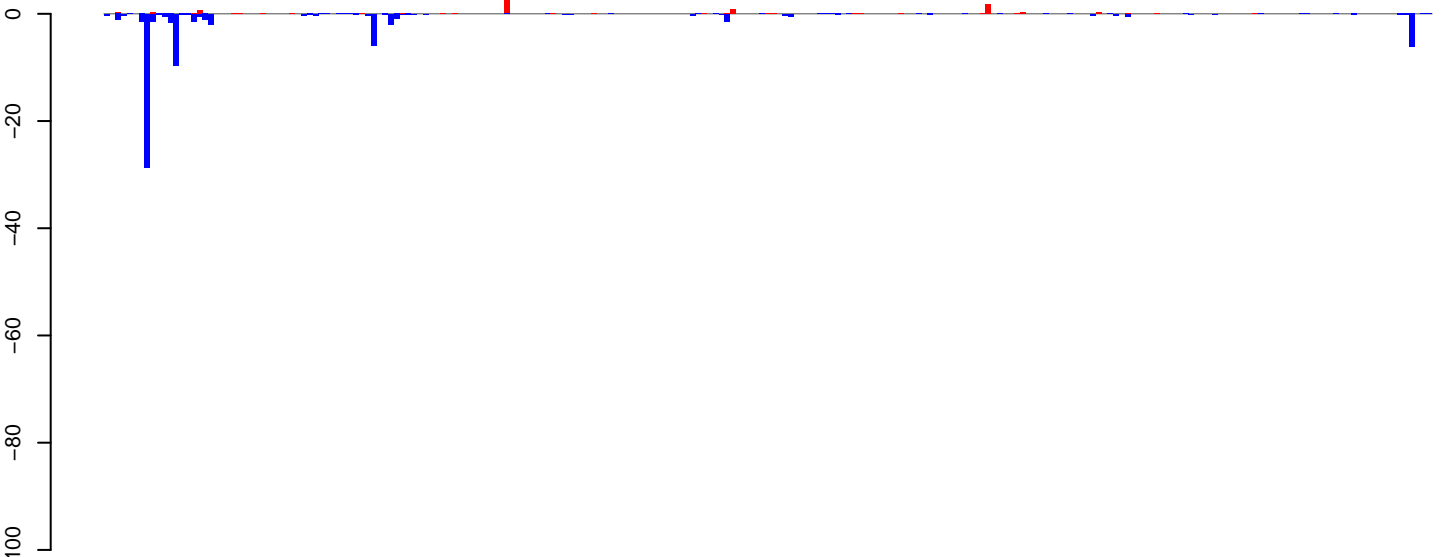

positive=10, negative=75, total=85

**AeAlbo\_FemaleWhole\_BF\_CT.24\_35.rep**



positive=0, negative=240, total=240

**AeAlbo\_FemaleWhole\_BF\_CT.rep**

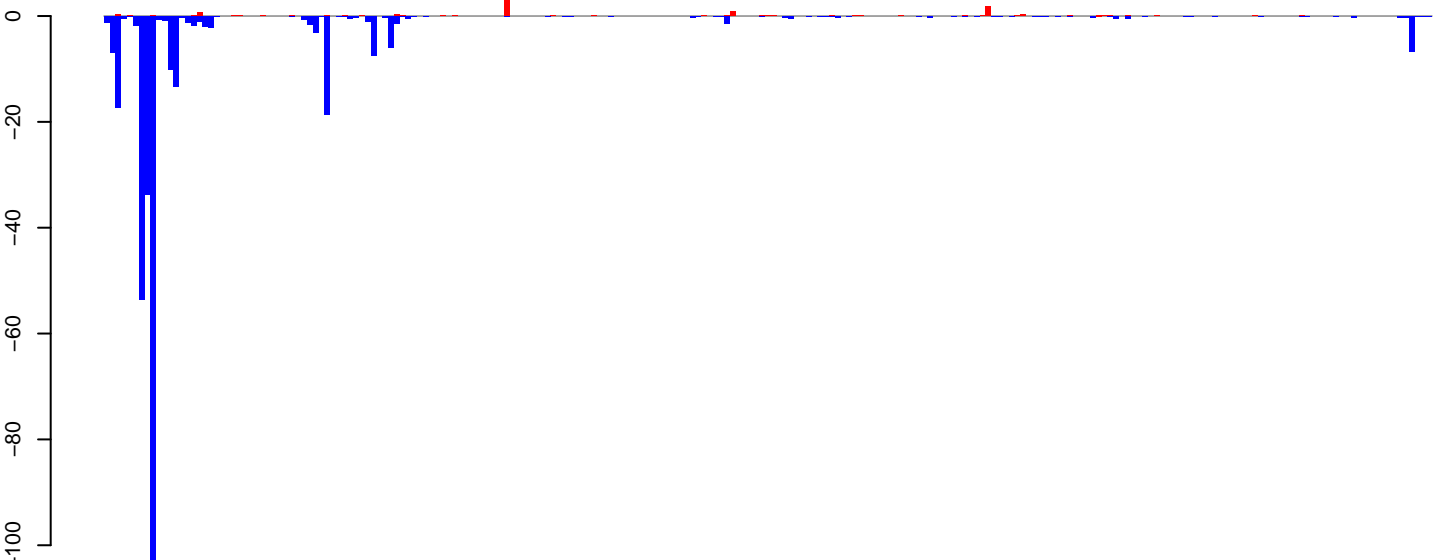

positive=10, negative=315, total=325

Window size=25, length=5715, TE@ltr-1\_family-5408@LTR\_Gypsy:1-5715

0 1000 2000 3000 4000 5000

AeAlbo\_FemaleWhole\_BF\_CT.18\_23.rep



AeAlbo\_FemaleWhole\_BF\_CT.24\_35.rep



AeAlbo\_FemaleWhole\_BF\_CT.rep

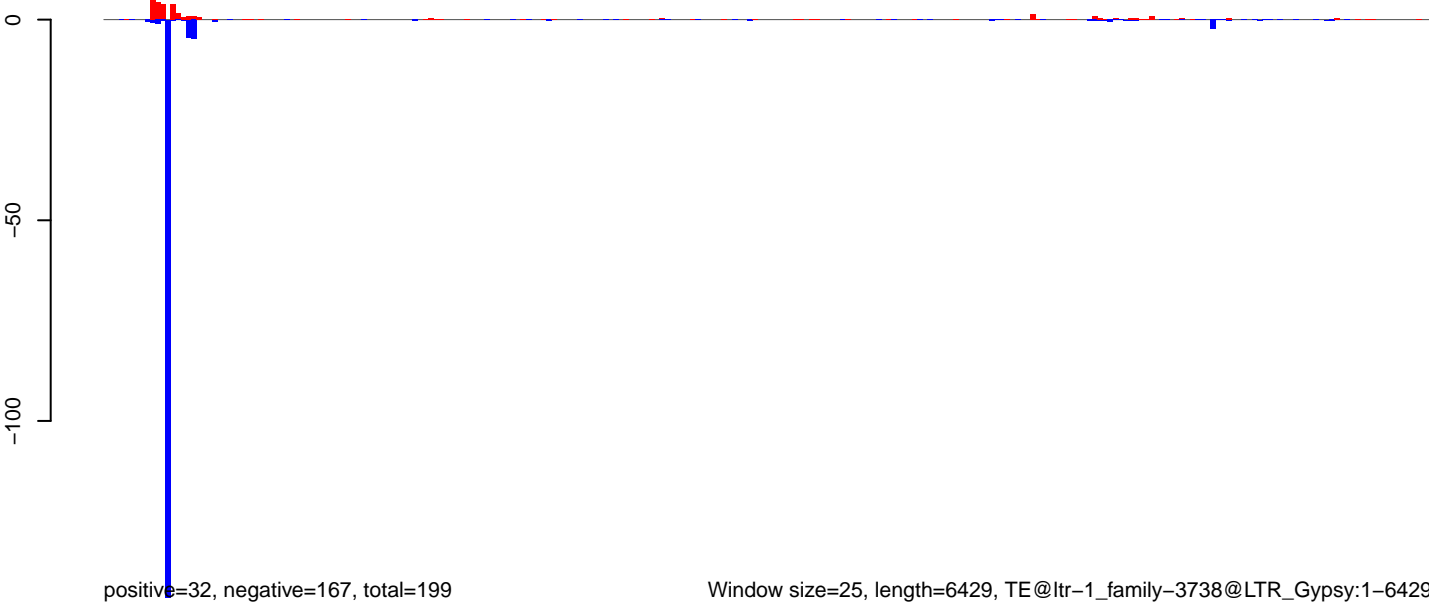

Window size=25, length=6429, TE@ltr-1\_family-3738@LTR\_Gypsy:1-6429

0 1000 2000 3000 4000 5000 6000

AeAlbo\_FemaleWhole\_BF\_CT.18\_23.rep

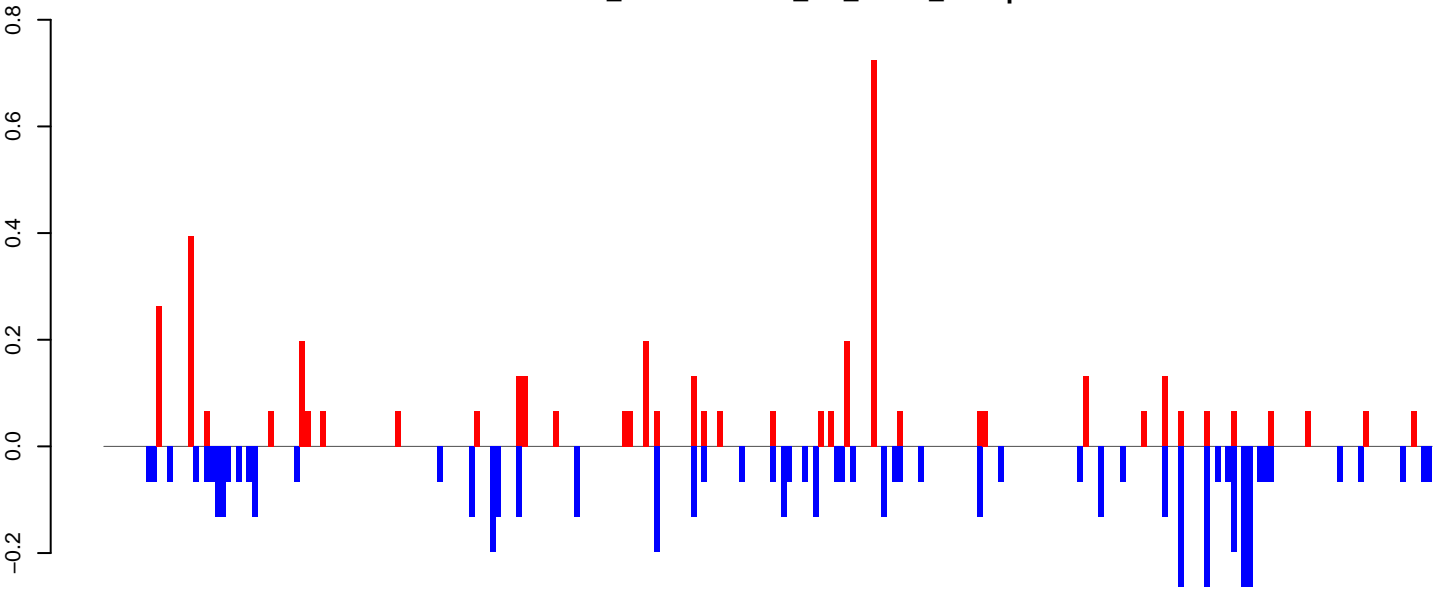

positive=4, negative=6, total=10

AeAlbo\_FemaleWhole\_BF\_CT.24\_35.rep

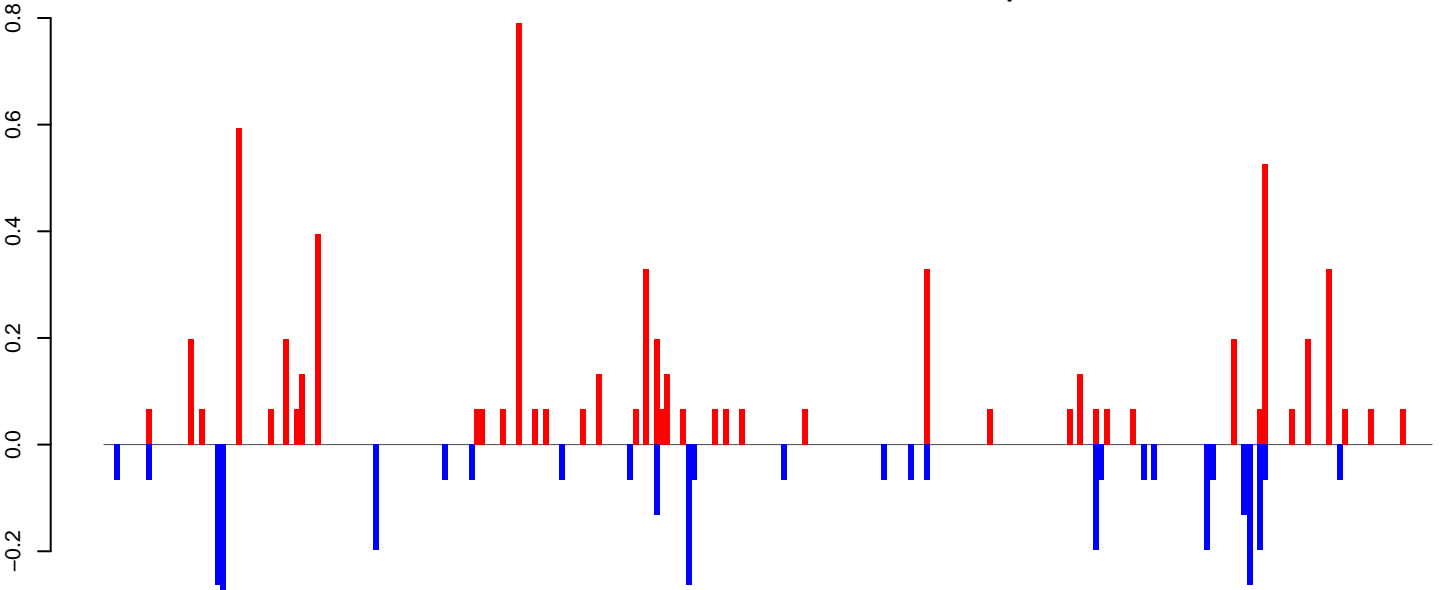

positive=7, negative=3, total=10

AeAlbo\_FemaleWhole\_BF\_CT.rep

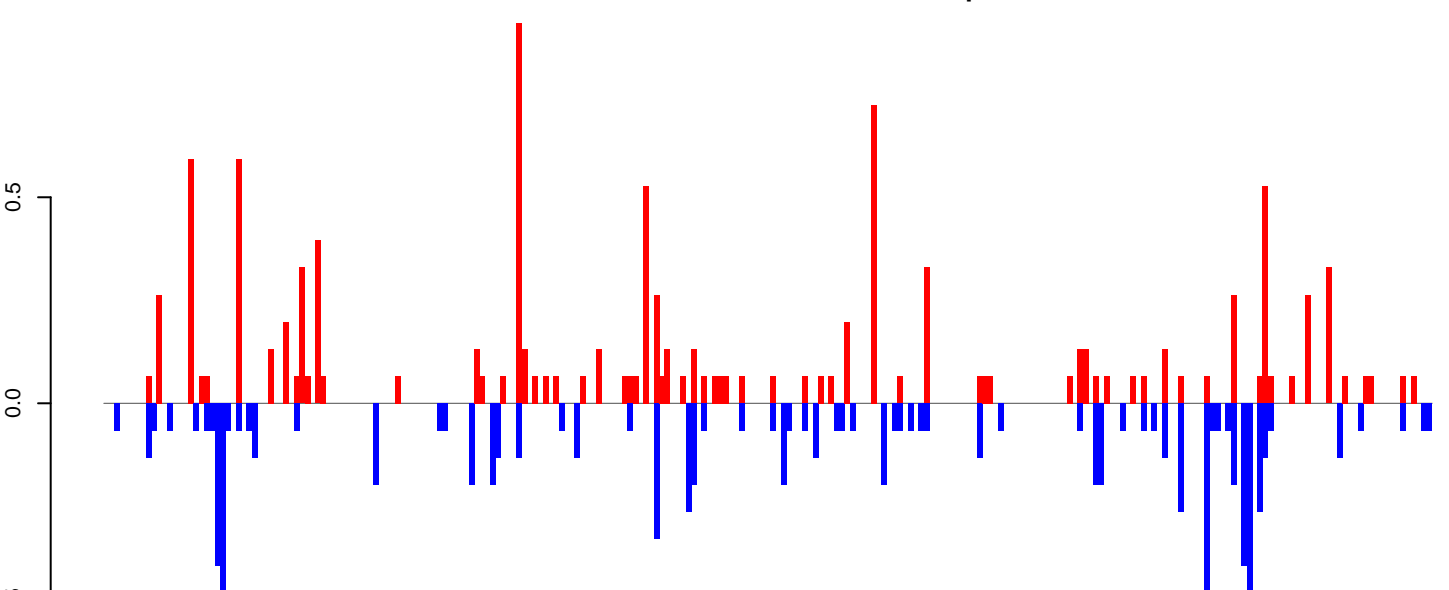

positive=11, negative=9, total=20

Window size=25, length=6263, TE@ltr-1\_family-3293@LTR\_Pao:1-6263

0 1000 2000 3000 4000 5000 6000



AeAlbo\_FemaleWhole\_BF\_CT.18\_23.rep

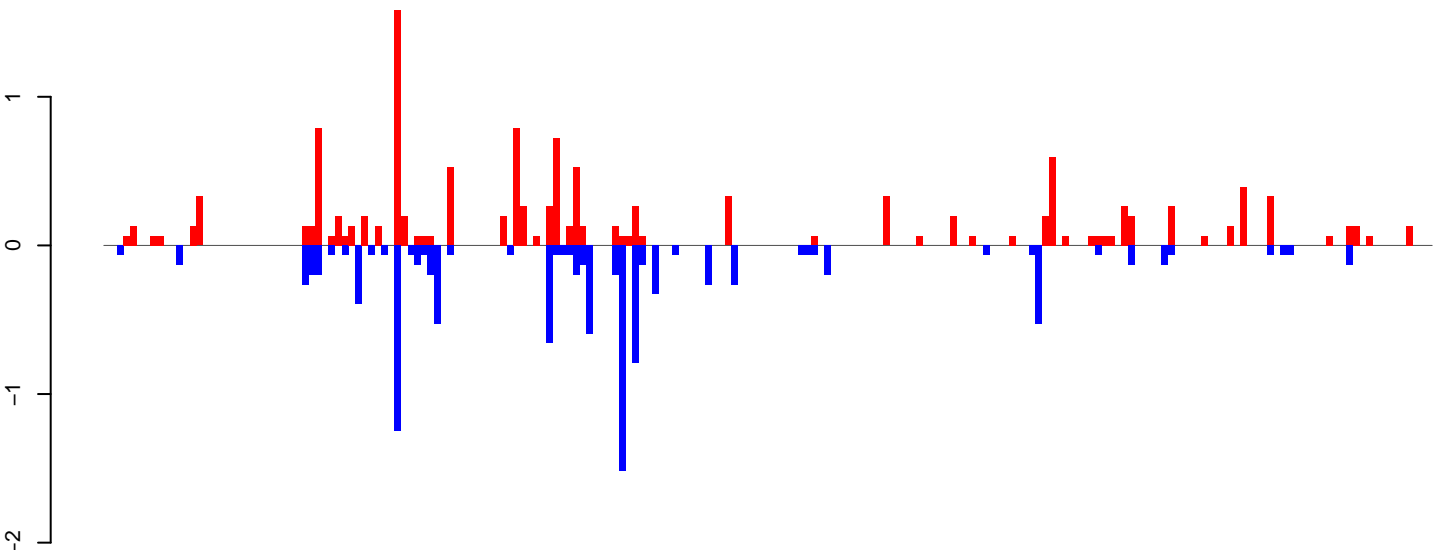

positive=13, negative=11, total=24

AeAlbo\_FemaleWhole\_BF\_CT.24\_35.rep

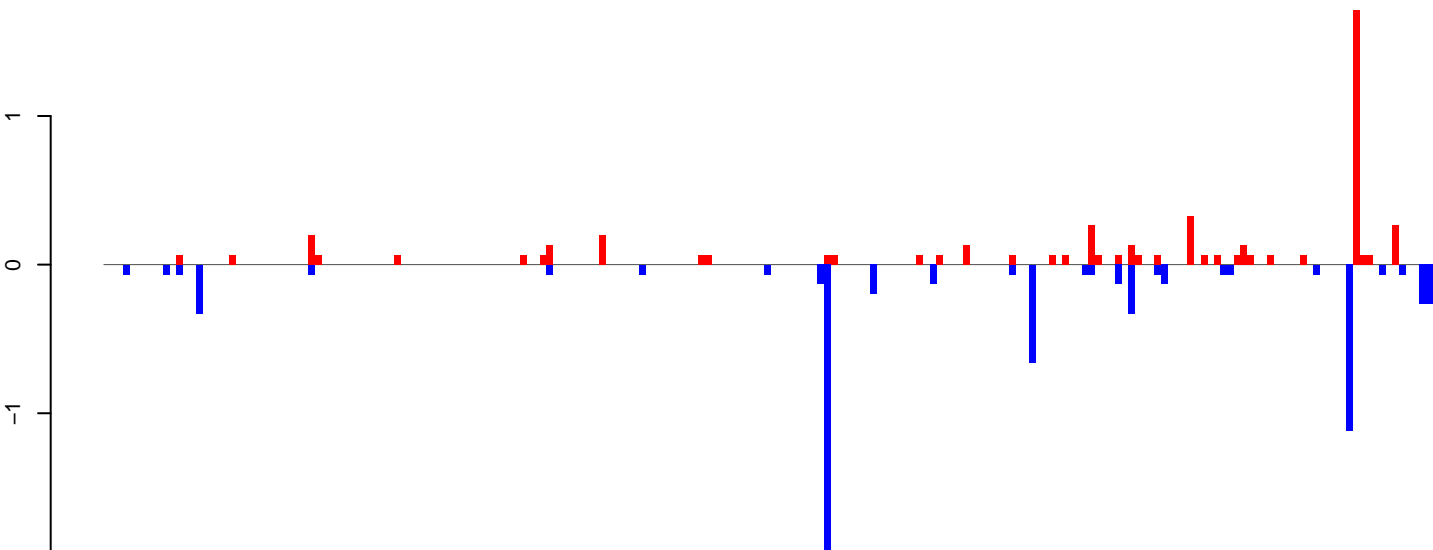

positive=5, negative=7, total=12

AeAlbo\_FemaleWhole\_BF\_CT.rep

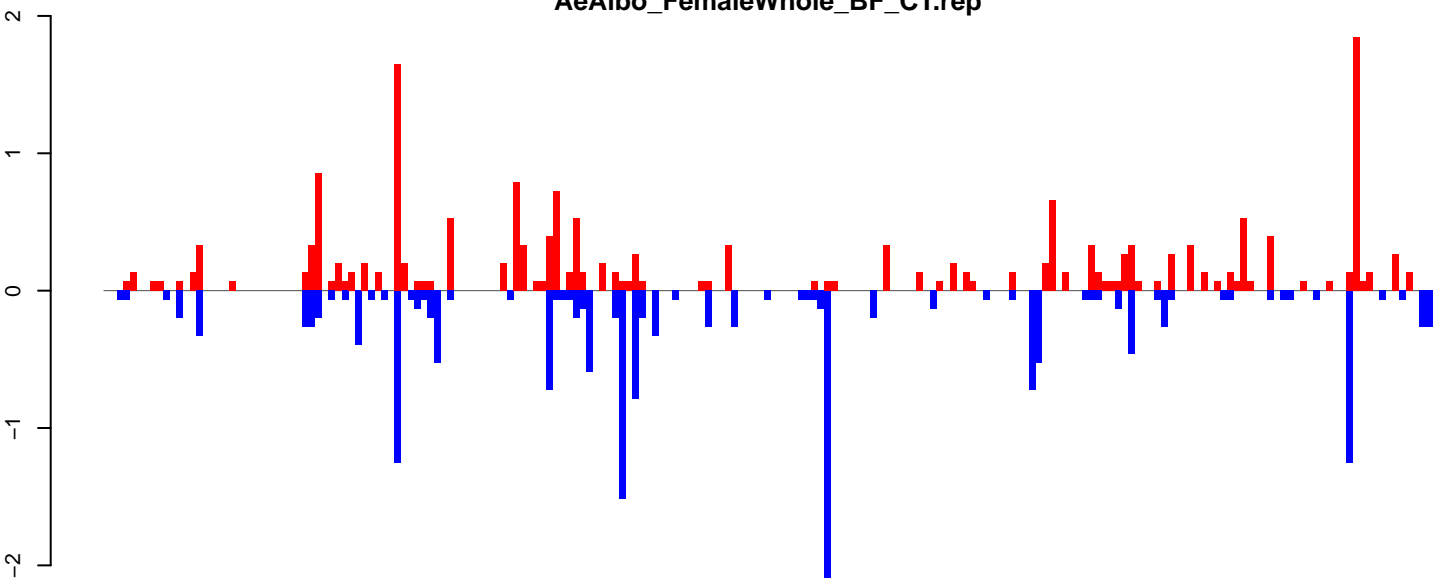

positive=19, negative=18, total=37

Window size=25, length=5016, TE@ltr-1\_family-3007@LTR\_Copia:1-5016

0 1000 2000 3000 4000 5000

AeAlbo\_FemaleWhole\_BF\_CT.18\_23.rep

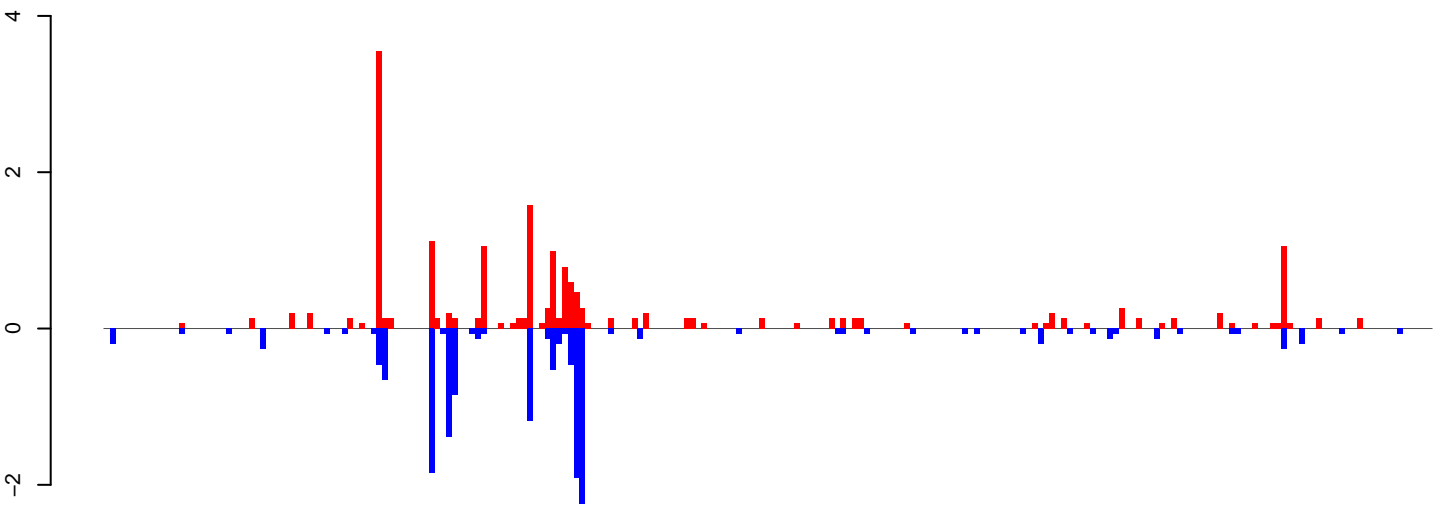

positive=18, negative=15, total=33

AeAlbo\_FemaleWhole\_BF\_CT.24\_35.rep

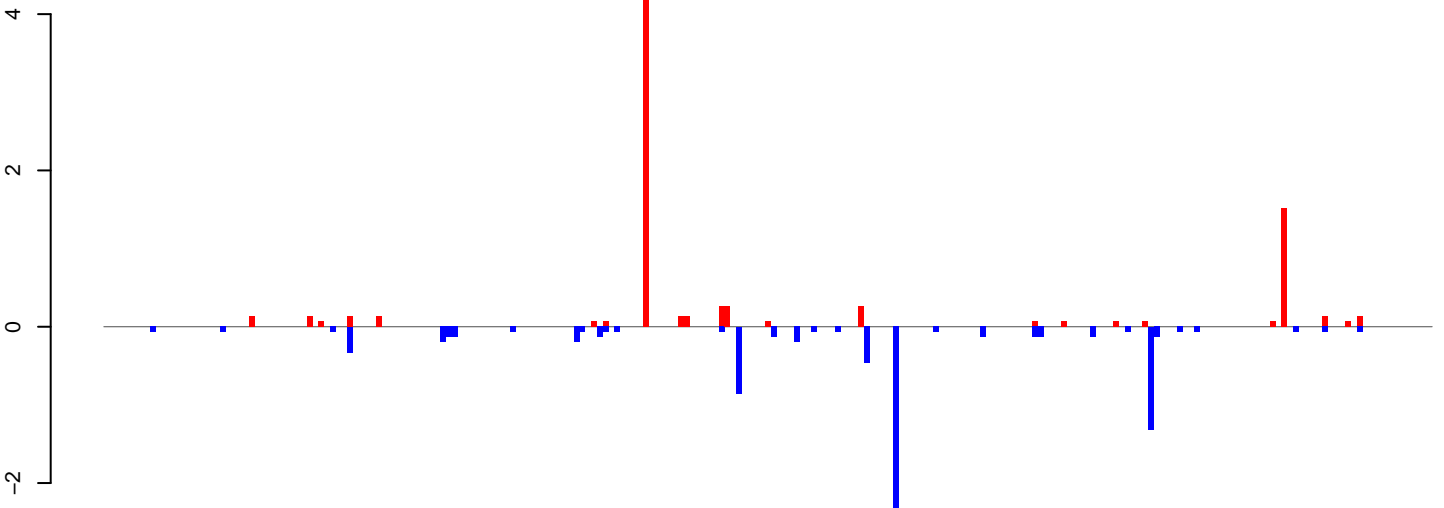

positive=9, negative=9, total=18

AeAlbo\_FemaleWhole\_BF\_CT.rep

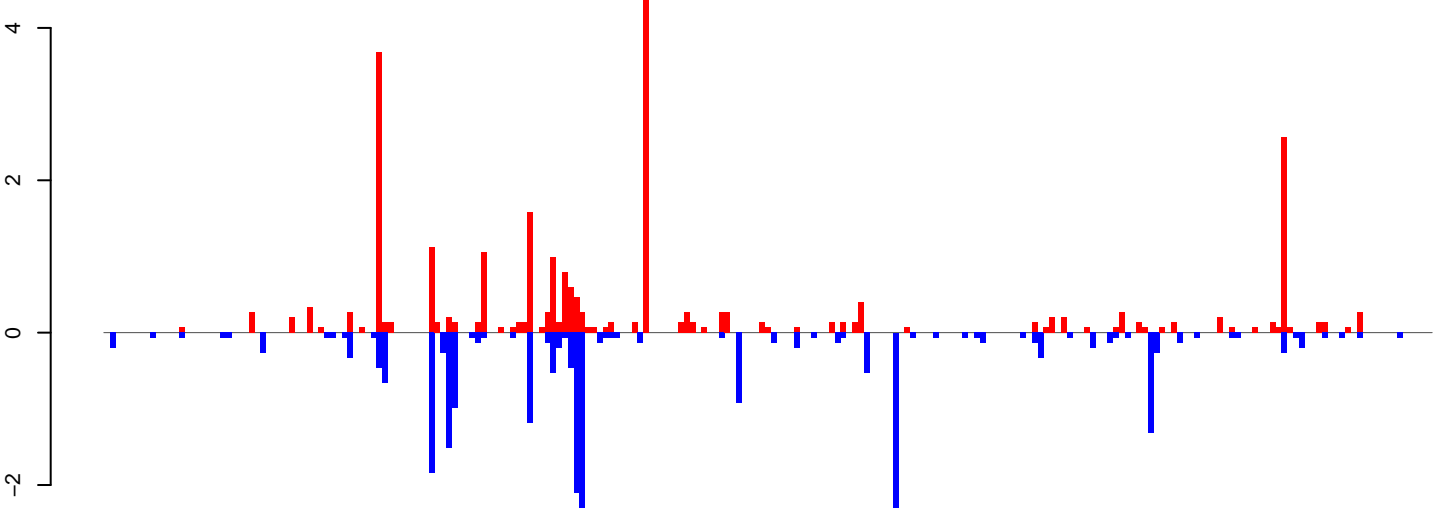

positive=26, negative=24, total=50

Window size=25, length=5708, TE@ltr-1\_family-5150@LTR\_Gypsy:1-5708

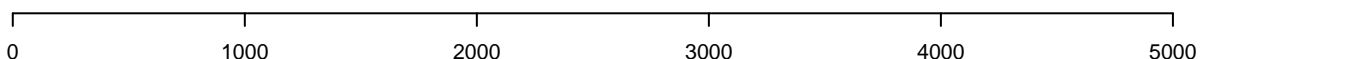

AeAlbo\_FemaleWhole\_BF\_CT.18\_23.rep

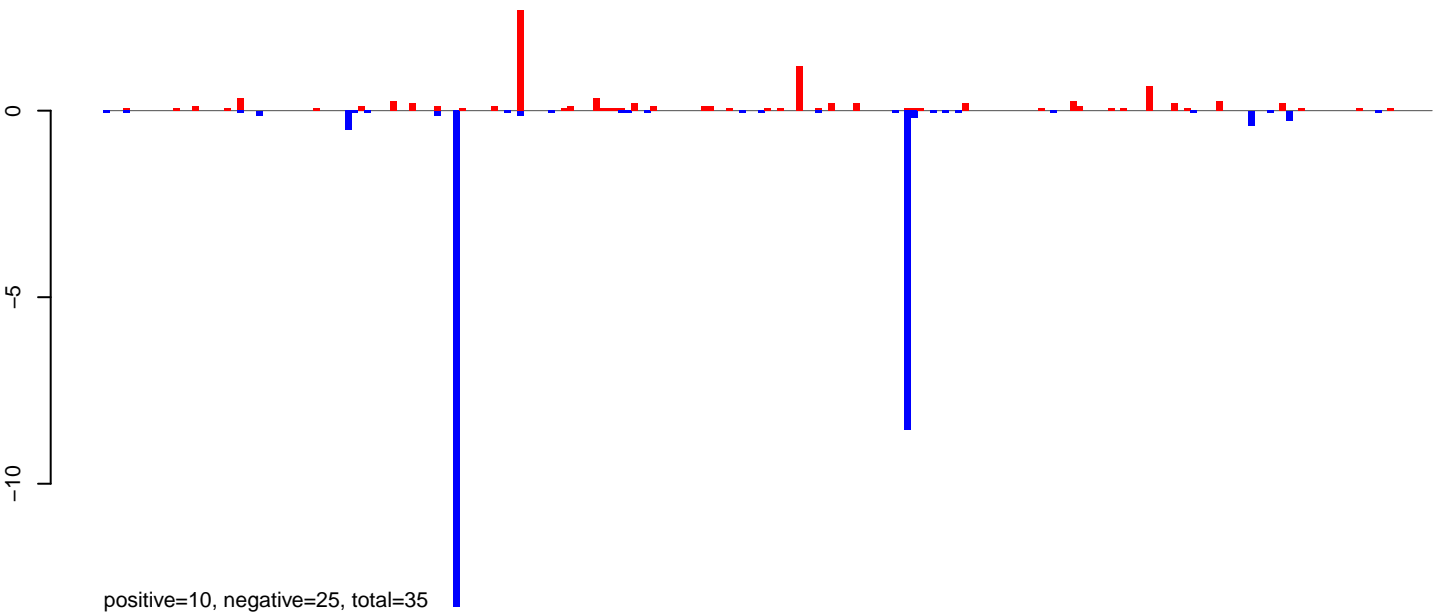

AeAlbo\_FemaleWhole\_BF\_CT.24\_35.rep

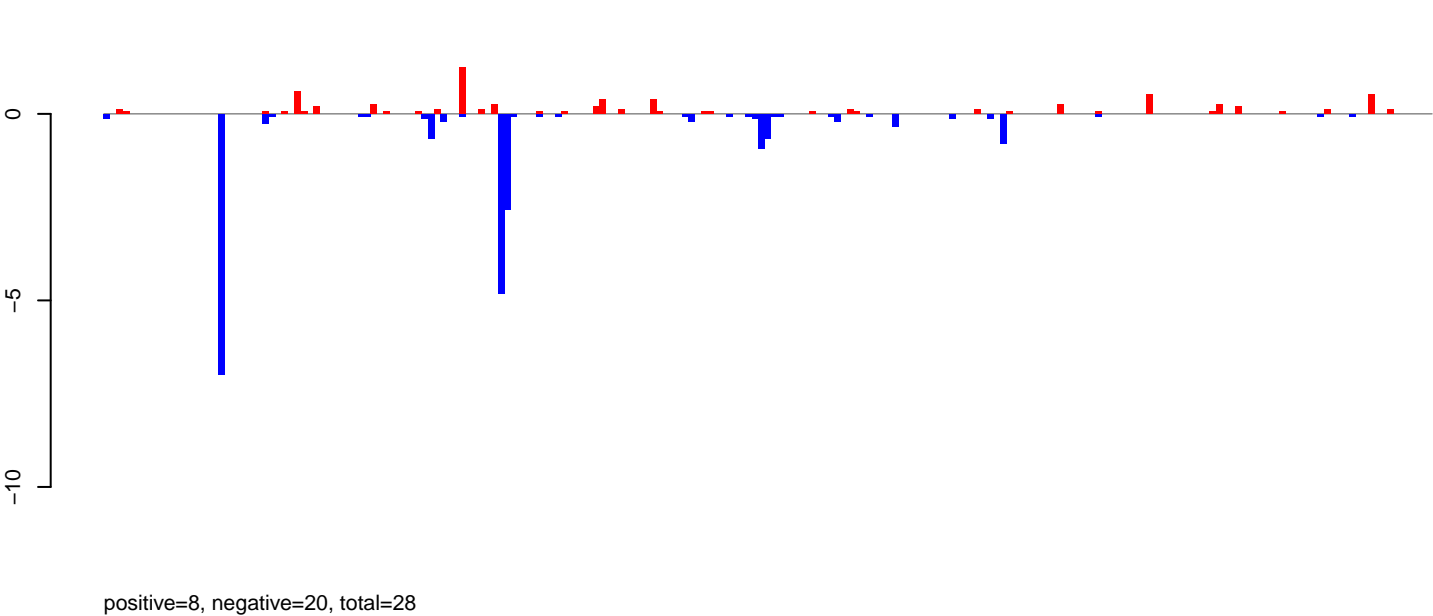

AeAlbo\_FemaleWhole\_BF\_CT.rep

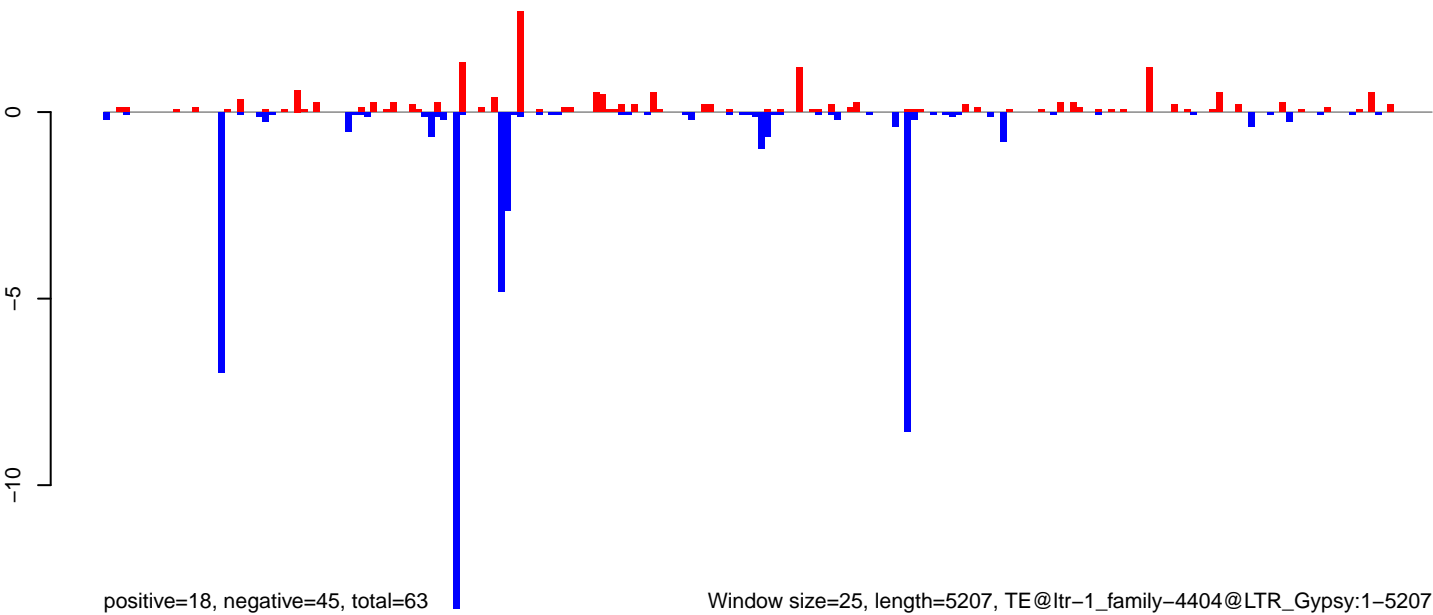

Window size=25, length=5207, TE@ltr-1\_family-4404@LTR\_Gypsy:1-5207

**AeAlbo\_FemaleWhole\_BF\_CT.18\_23.rep**

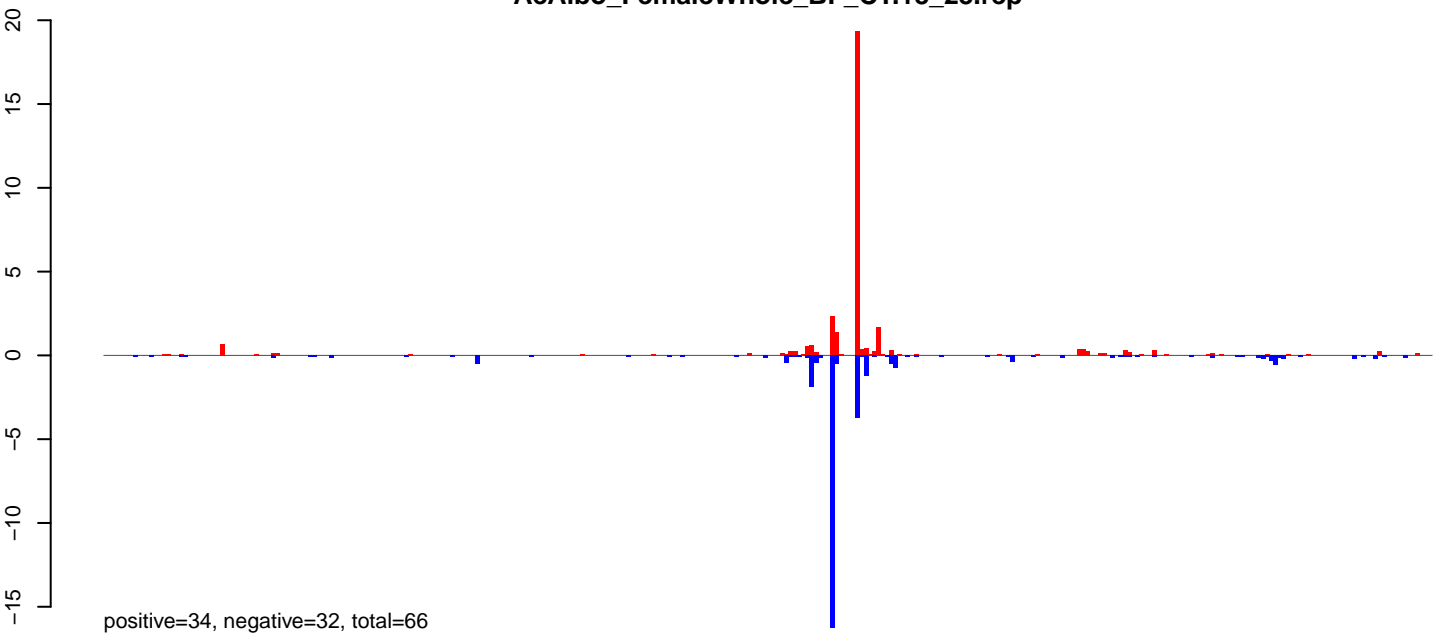

**AeAlbo\_FemaleWhole\_BF\_CT.24\_35.rep**

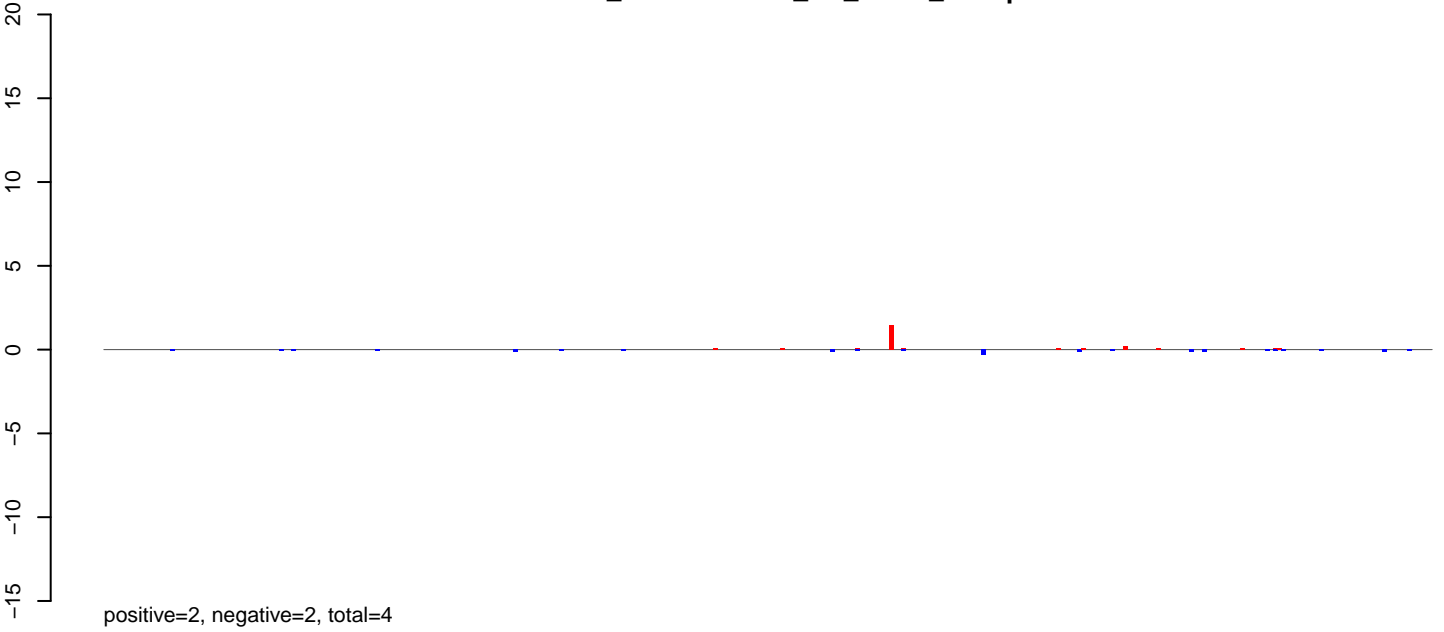

**AeAlbo\_FemaleWhole\_BF\_CT.rep**

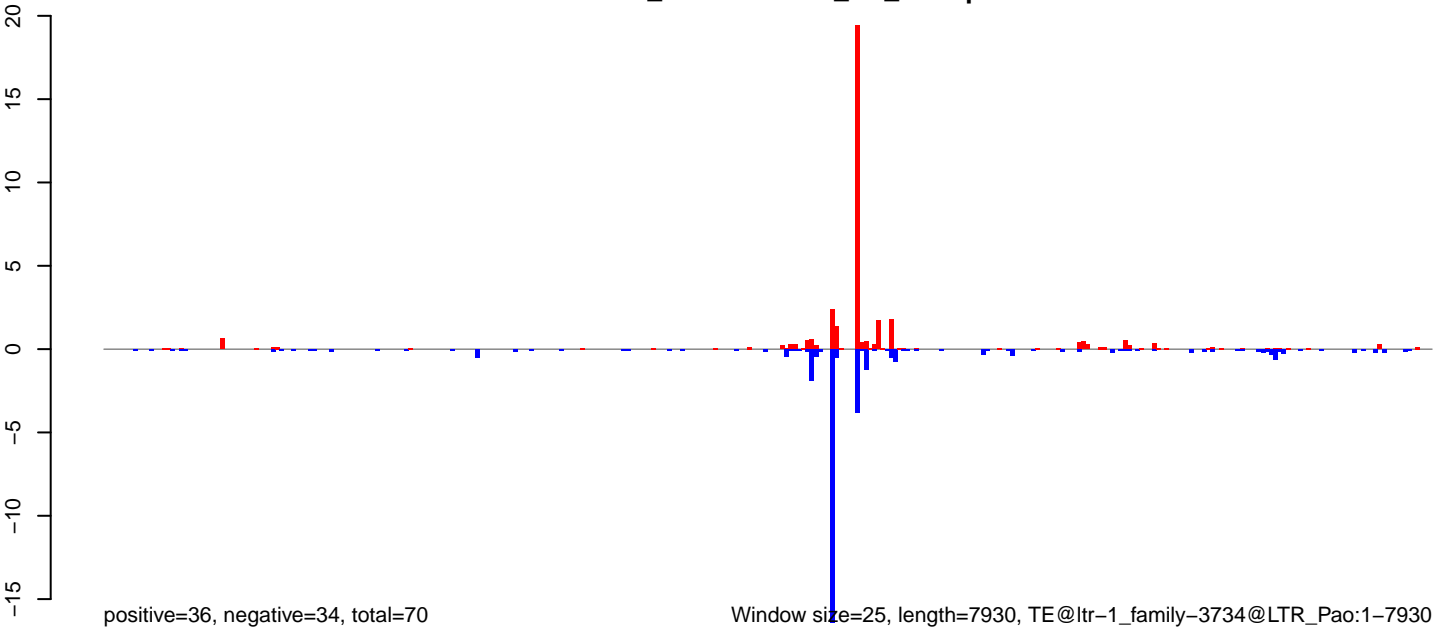

AeAlbo\_FemaleWhole\_BF\_CT.18\_23.rep

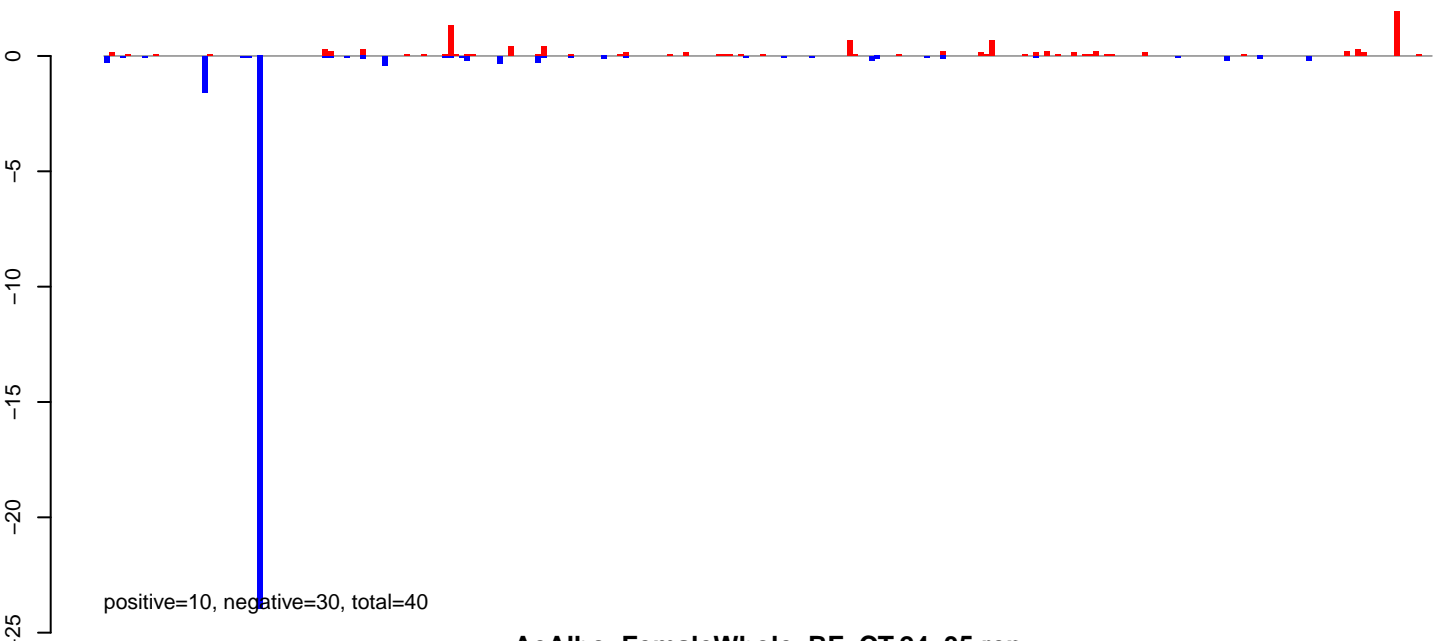

AeAlbo\_FemaleWhole\_BF\_CT.24\_35.rep

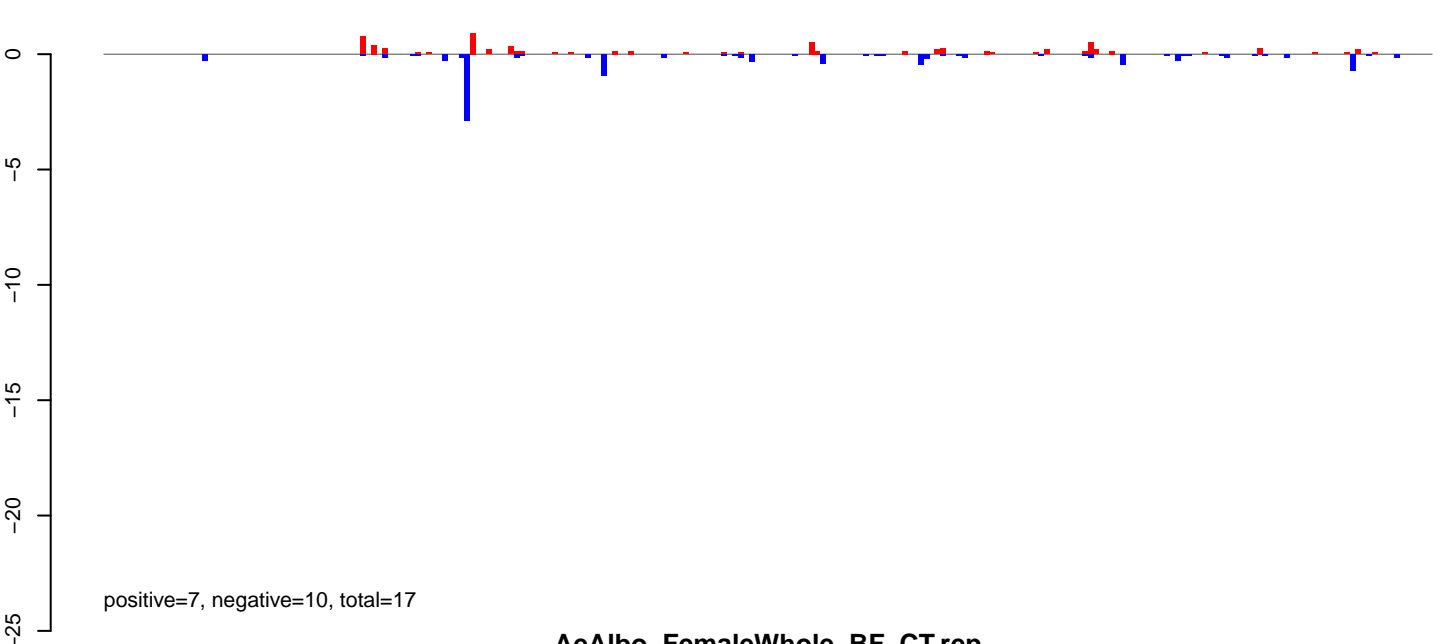

AeAlbo\_FemaleWhole\_BF\_CT.rep

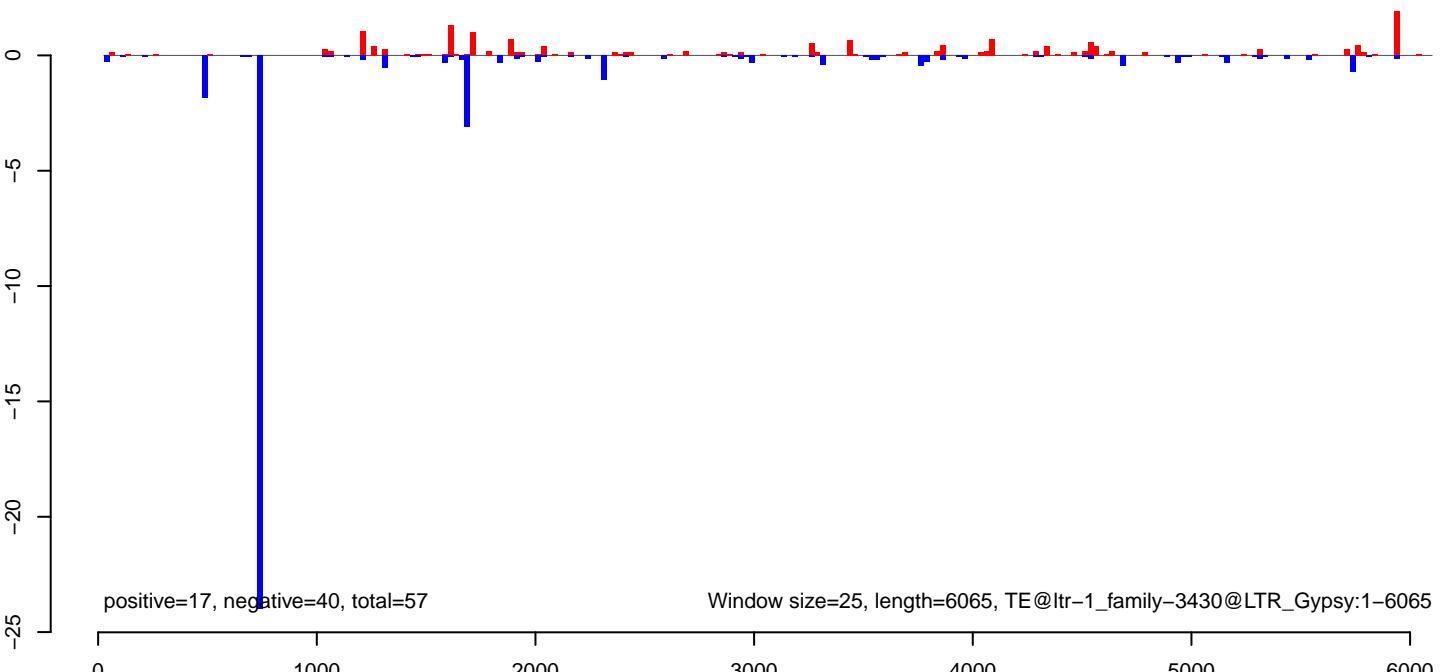

AeAlbo\_FemaleWhole\_BF\_CT.18\_23.rep

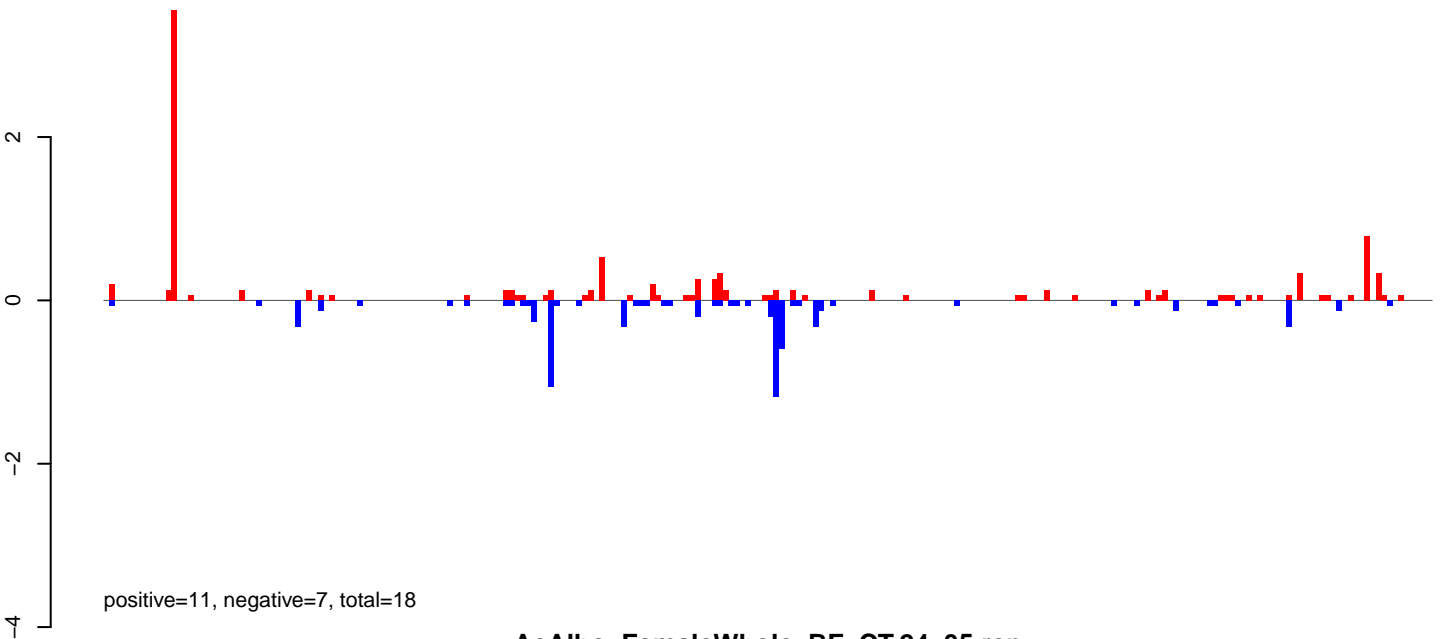

AeAlbo\_FemaleWhole\_BF\_CT.24\_35.rep

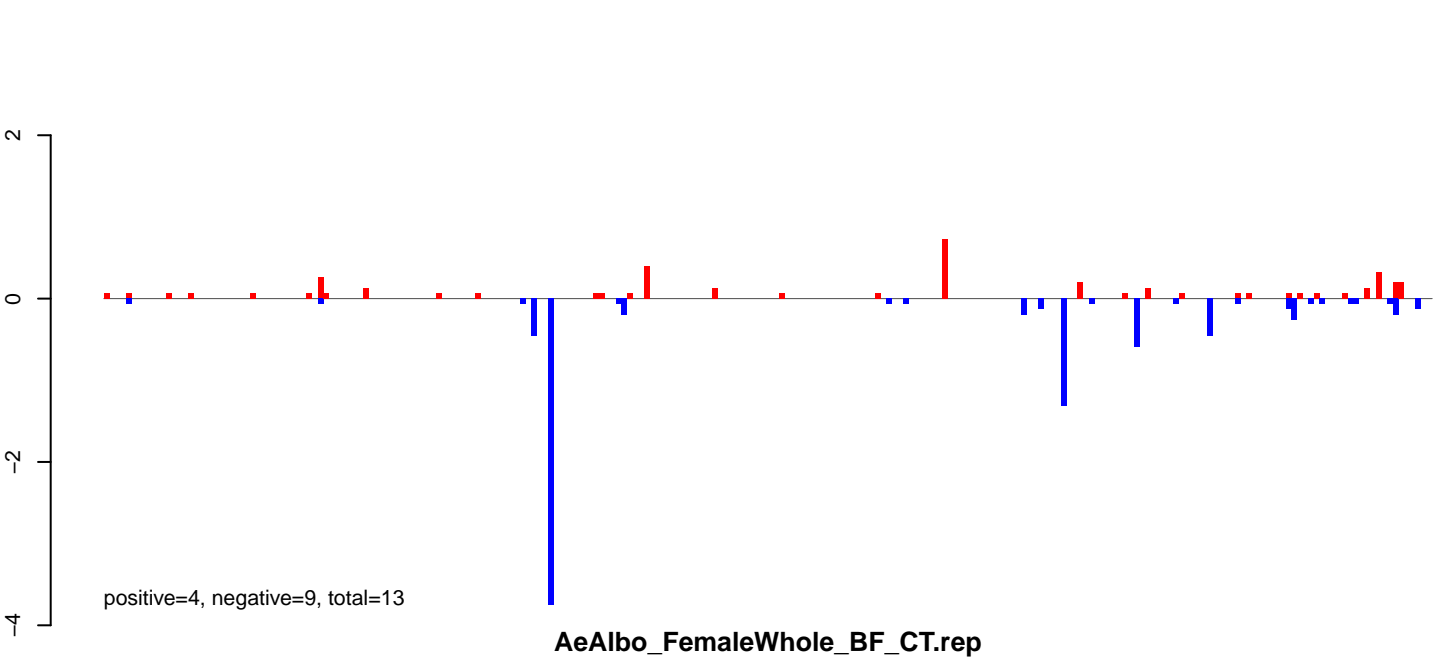

AeAlbo\_FemaleWhole\_BF\_CT.rep

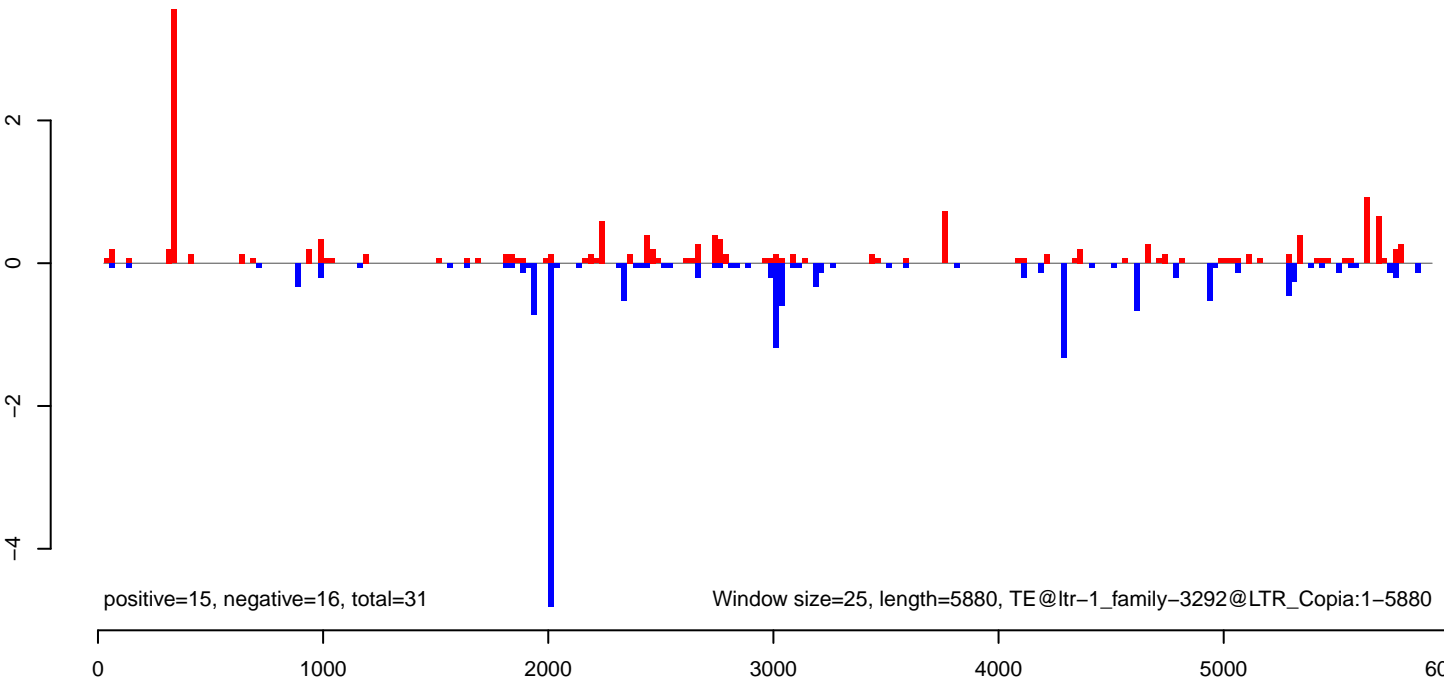

AeAlbo\_FemaleWhole\_BF\_CT.18\_23.rep

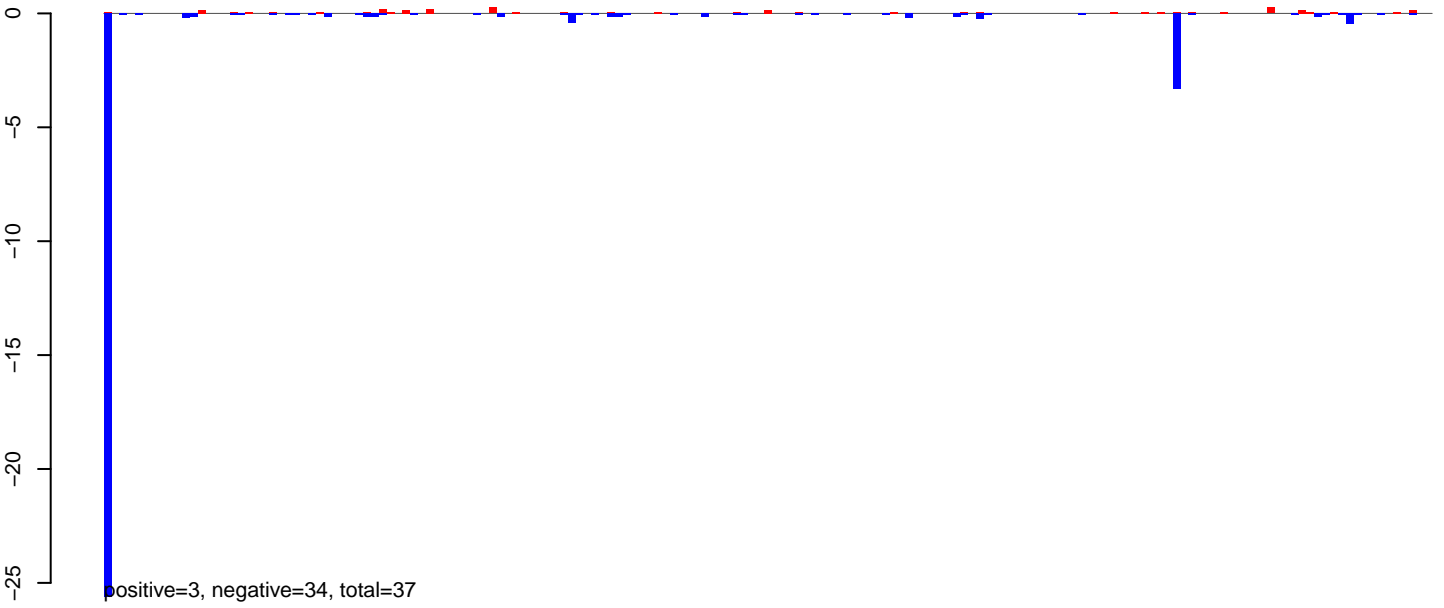

AeAlbo\_FemaleWhole\_BF\_CT.24\_35.rep

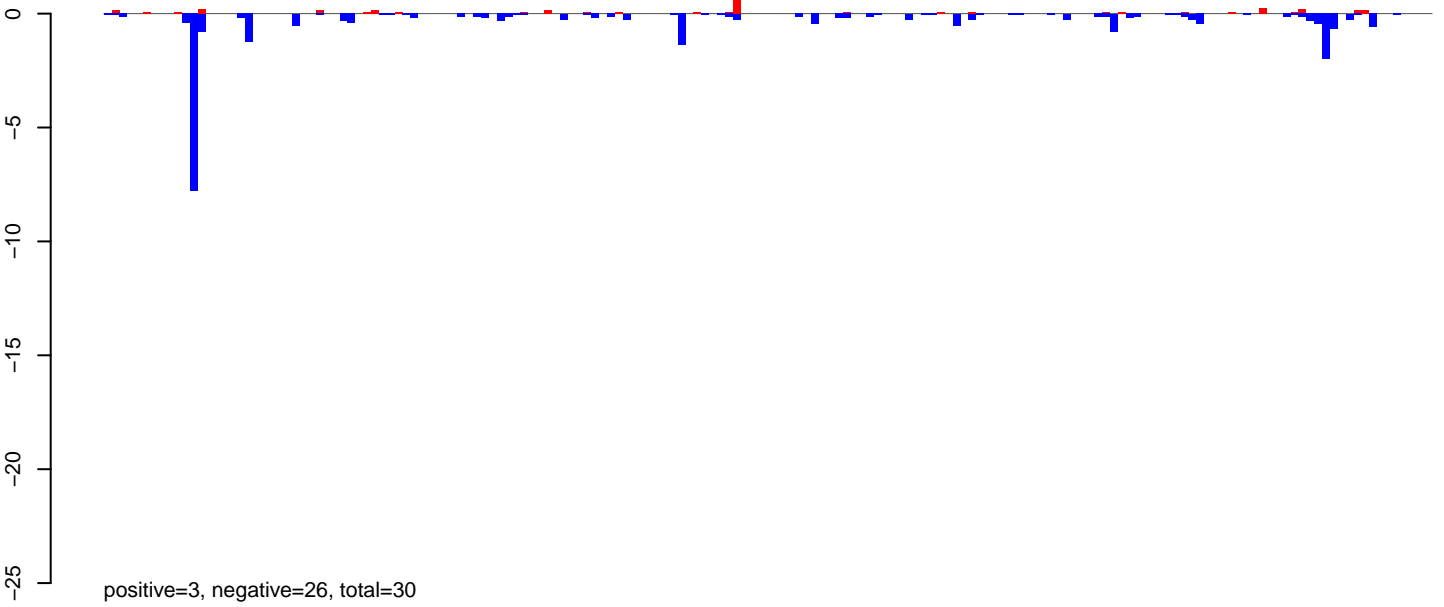

AeAlbo\_FemaleWhole\_BF\_CT.rep

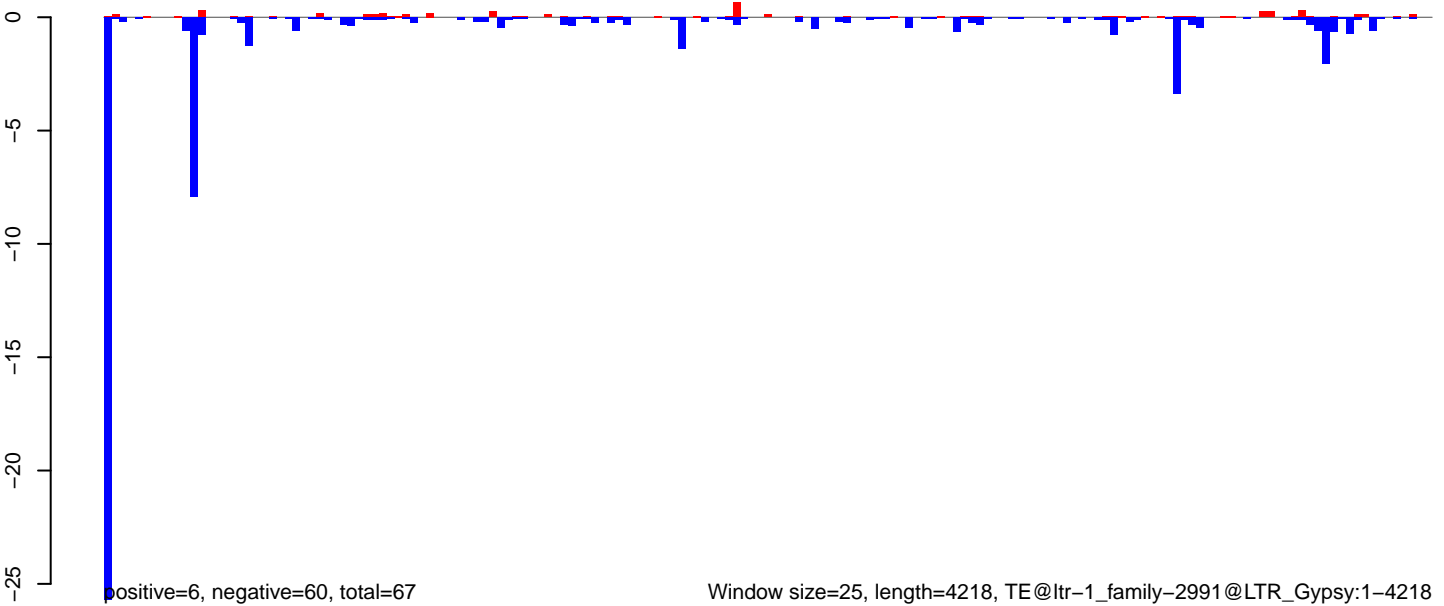

AeAlbo\_FemaleWhole\_BF\_CT.18\_23.rep

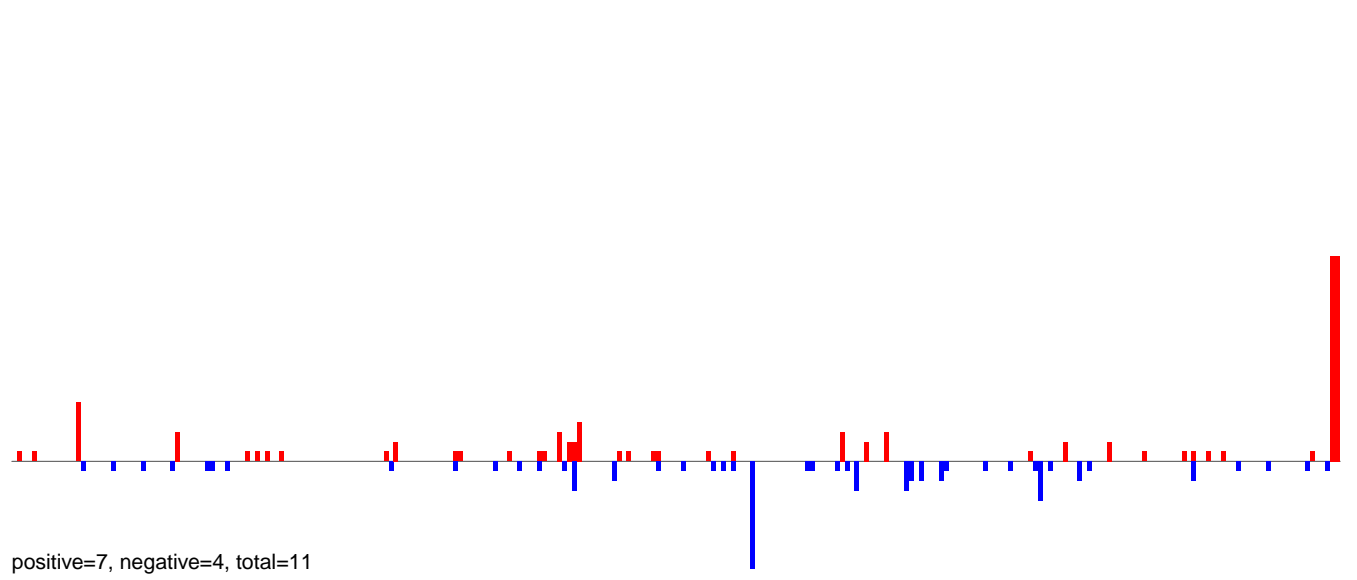

AeAlbo\_FemaleWhole\_BF\_CT.24\_35.rep

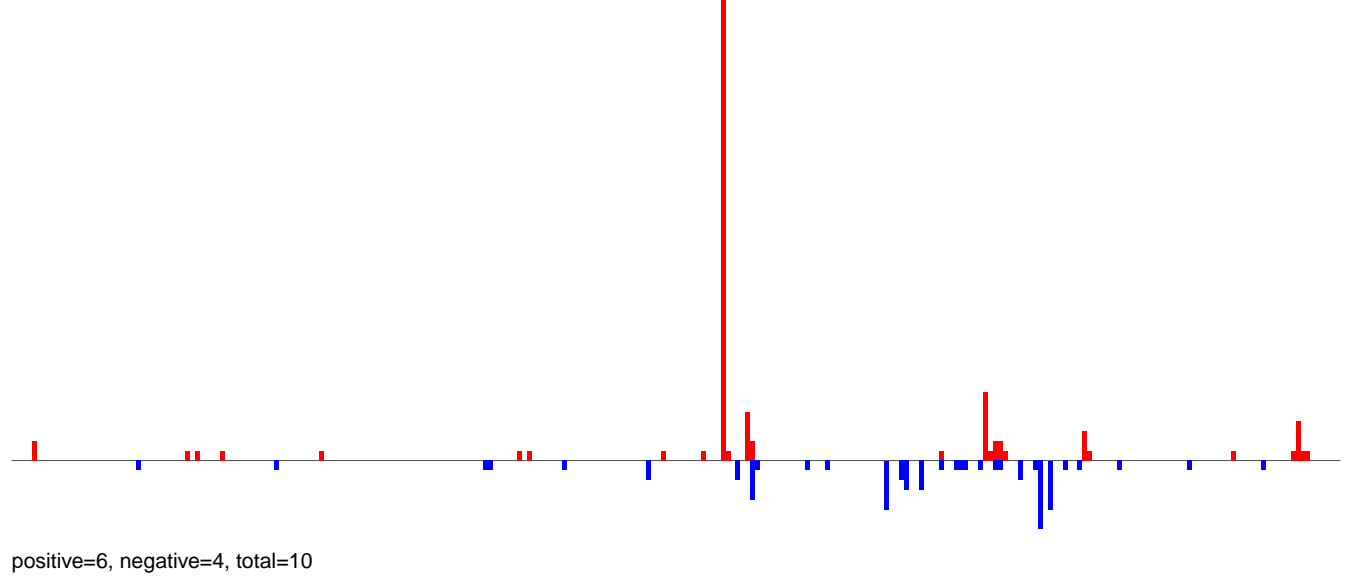

AeAlbo\_FemaleWhole\_BF\_CT.rep

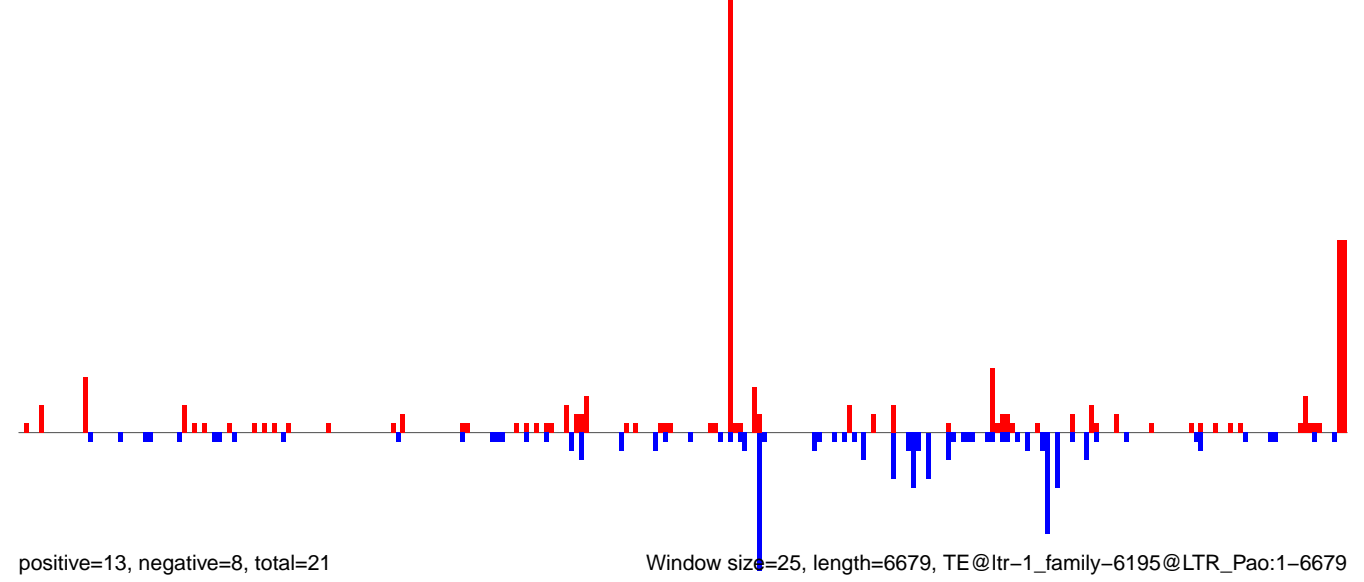



AeAlbo\_FemaleWhole\_BF\_CT.18\_23.rep

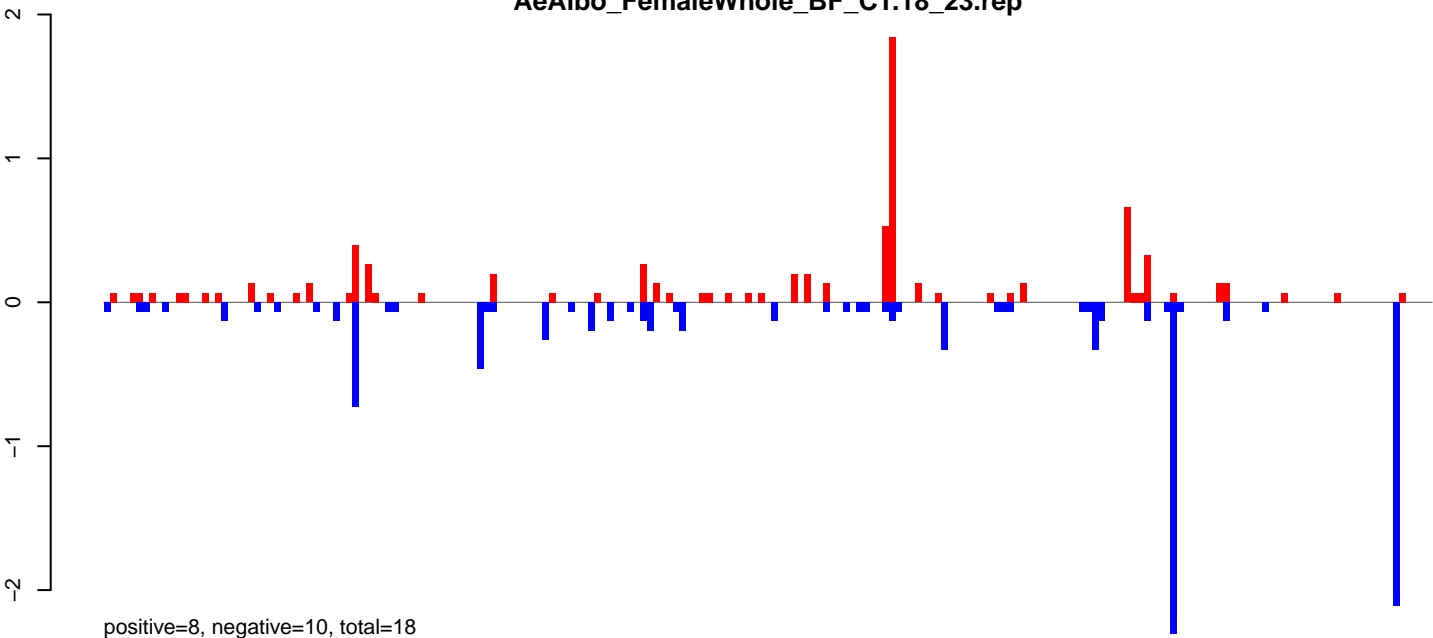

AeAlbo\_FemaleWhole\_BF\_CT.24\_35.rep

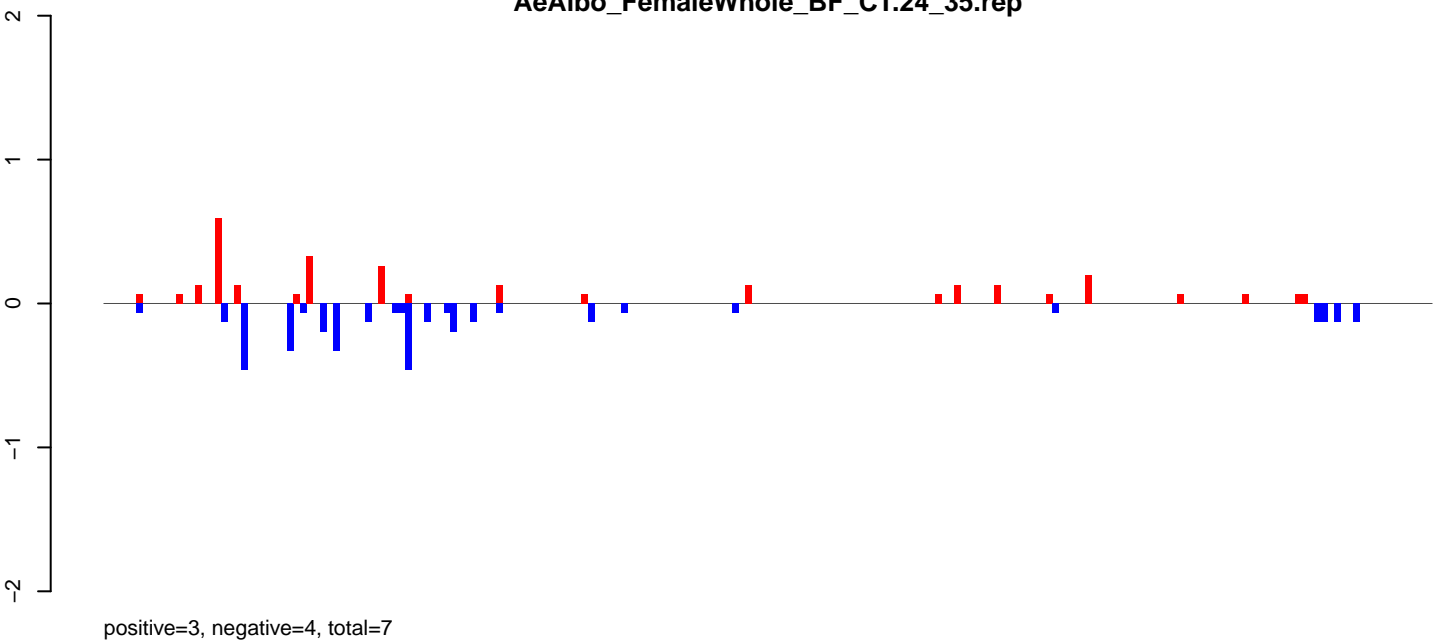

AeAlbo\_FemaleWhole\_BF\_CT.rep

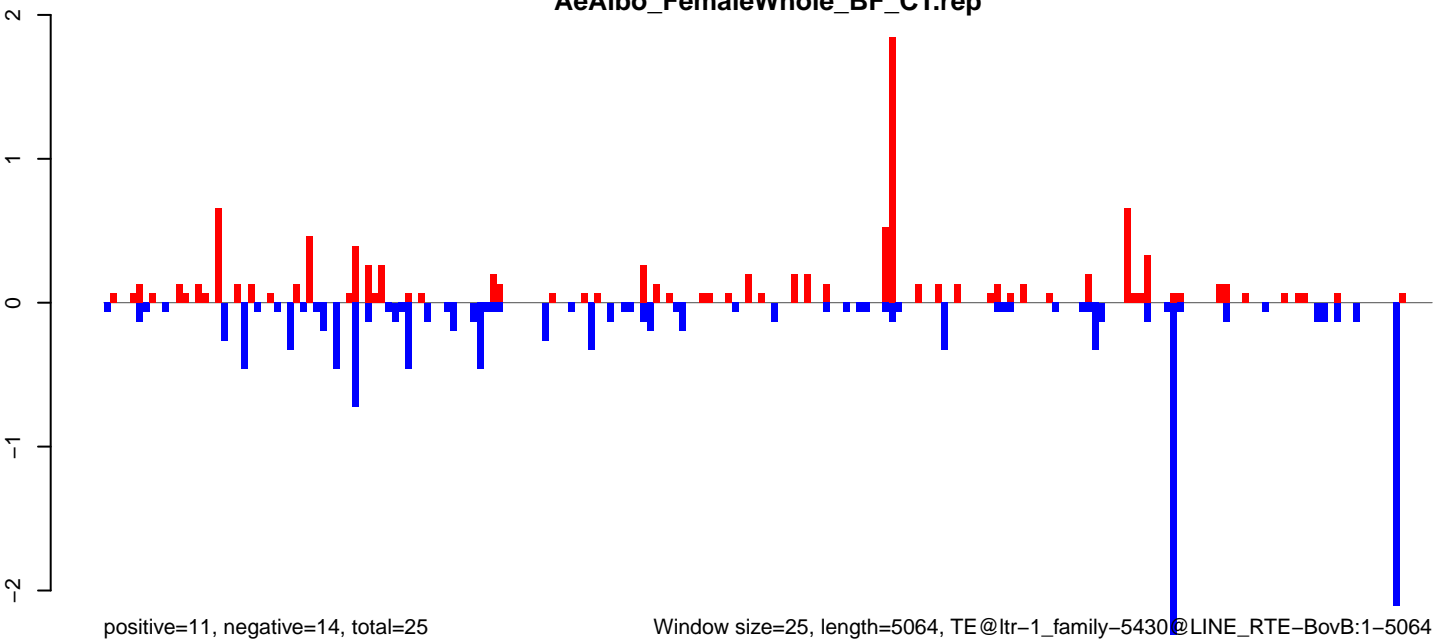

Window size=25, length=5064, TE@ltr-1\_family-5430@LINE RTE-BovB:1-5064

0 1000 2000 3000 4000 5000

AeAlbo\_FemaleWhole\_BF\_CT.18\_23.rep

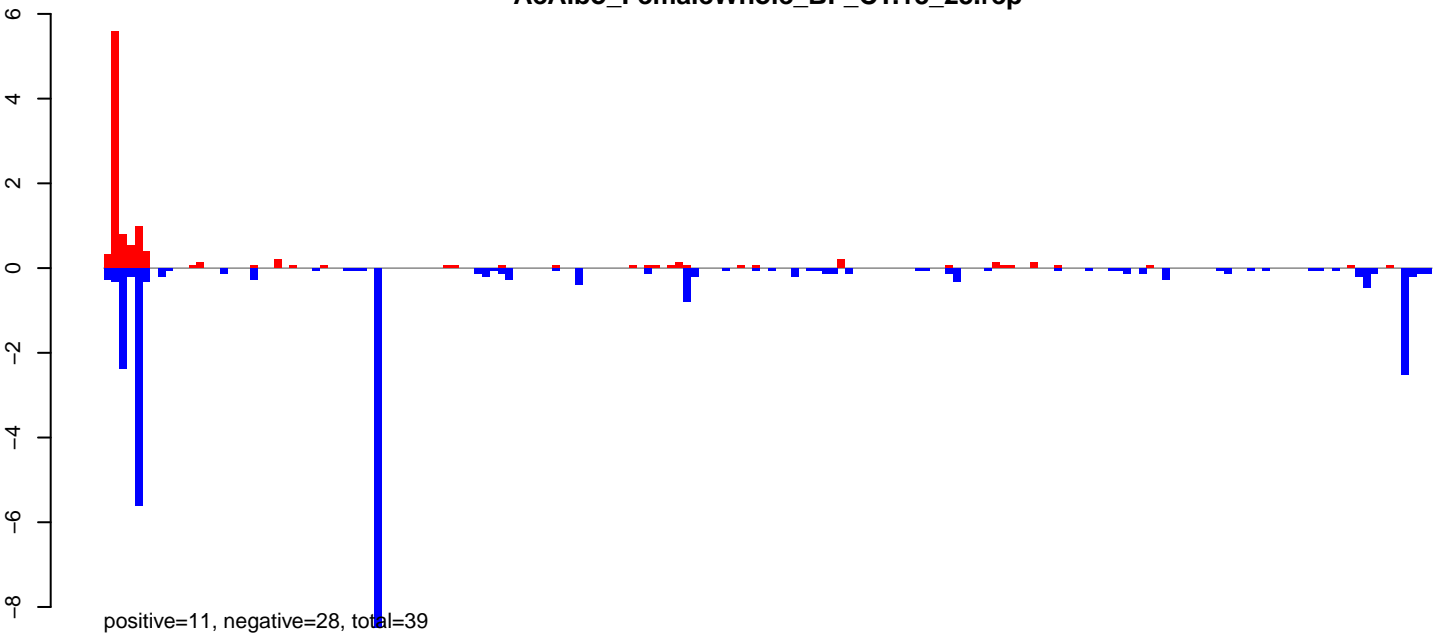

AeAlbo\_FemaleWhole\_BF\_CT.24\_35.rep

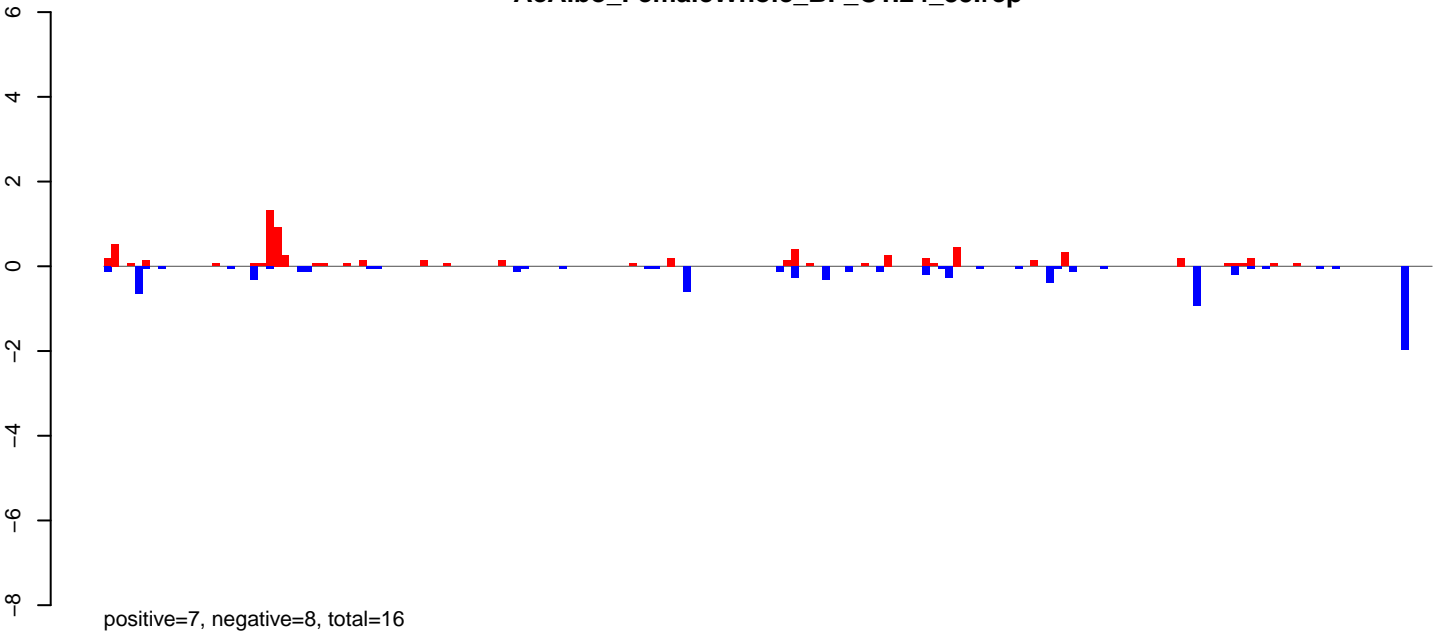

AeAlbo\_FemaleWhole\_BF\_CT.rep

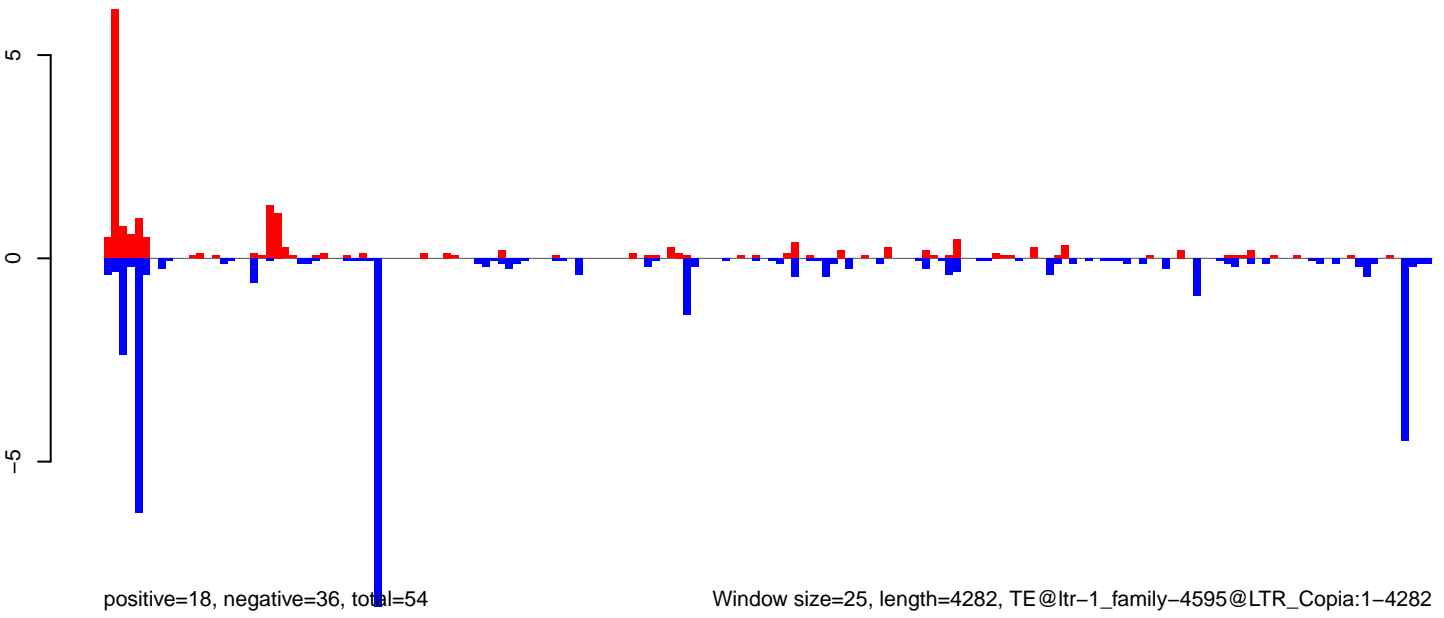

Window size=25, length=4282, TE@ltr-1\_family-4595@LTR\_Copia:1-4282

0 1000 2000 3000 4000

AeAlbo\_FemaleWhole\_BF\_CT.18\_23.rep

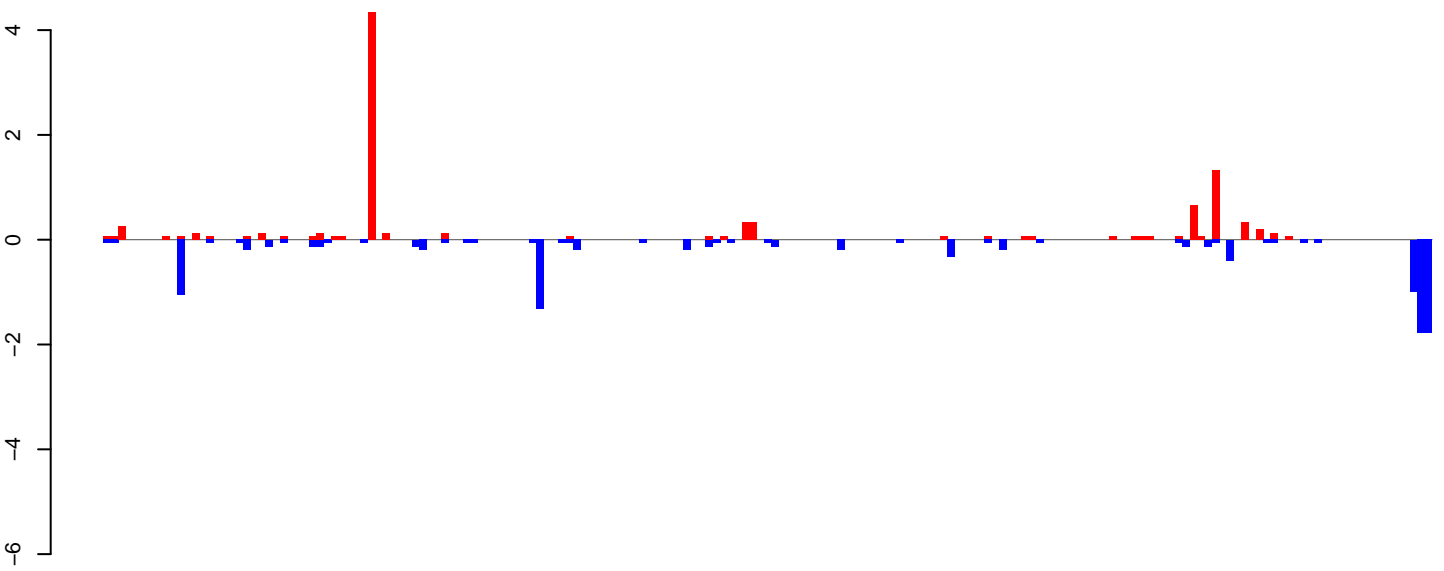

positive=10, negative=12, total=22

AeAlbo\_FemaleWhole\_BF\_CT.24\_35.rep

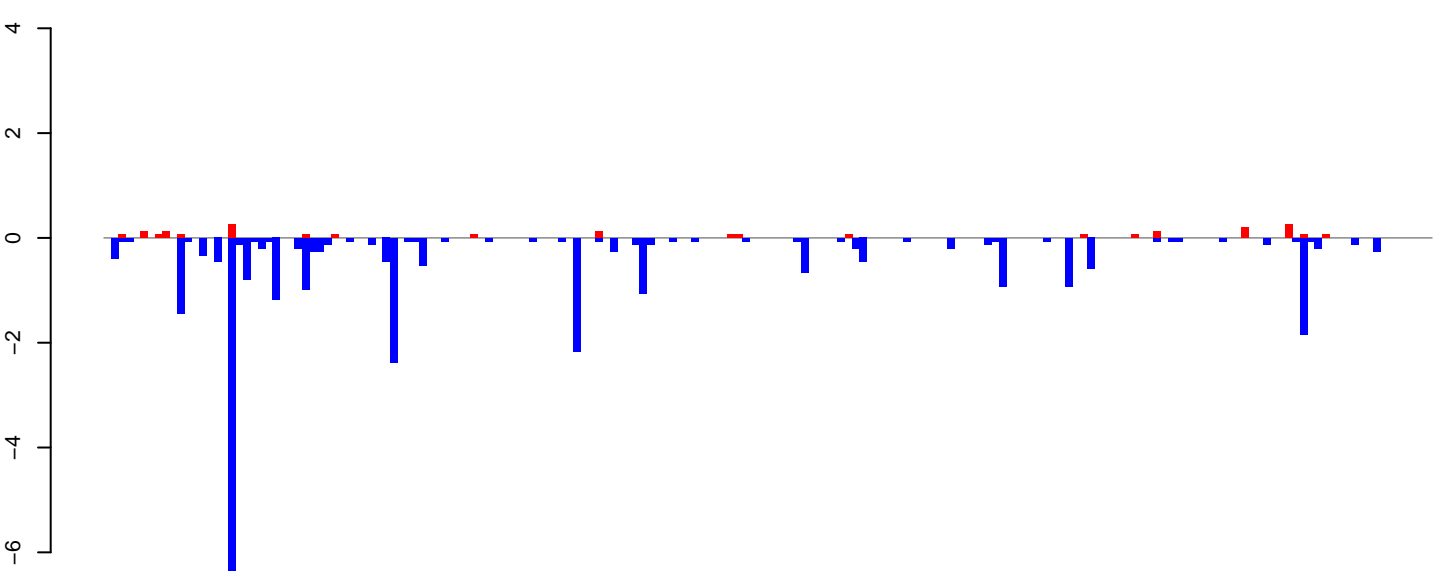

positive=2, negative=30, total=32

AeAlbo\_FemaleWhole\_BF\_CT.rep

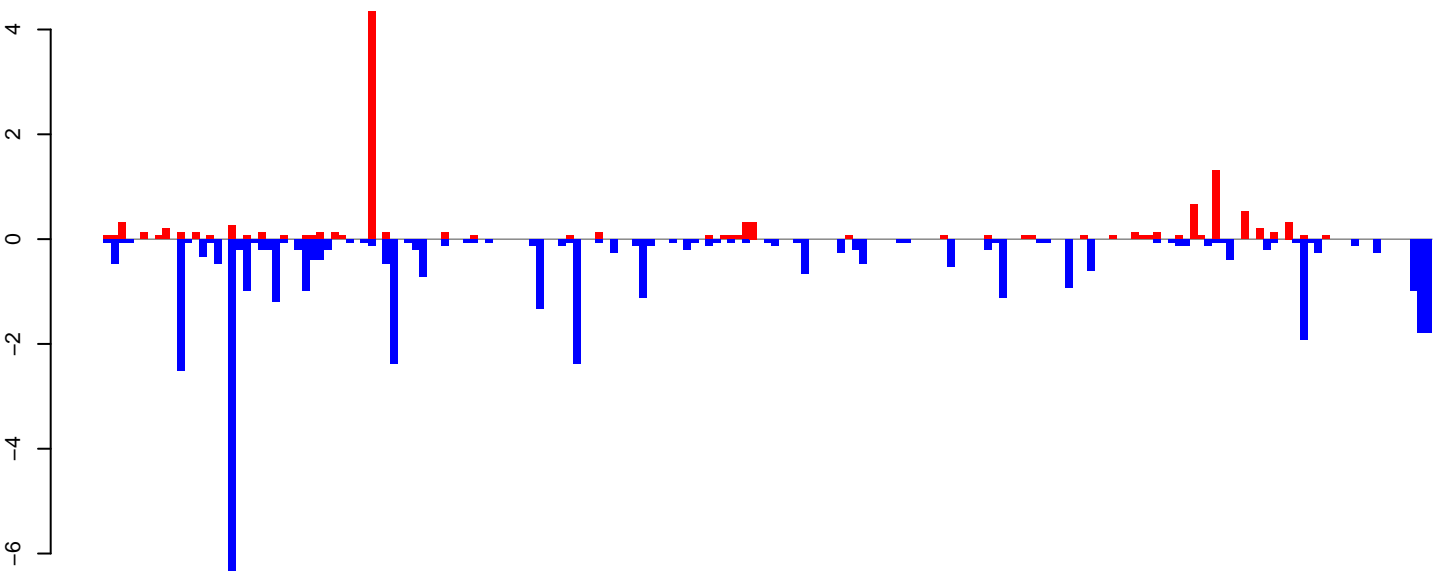

positive=12, negative=41, total=53

Window size=25, length=4519, TE@ltr-1\_family-4033@LTR\_Gypsy:1-4519

0 1000 2000 3000 4000

AeAlbo\_FemaleWhole\_BF\_CT.18\_23.rep

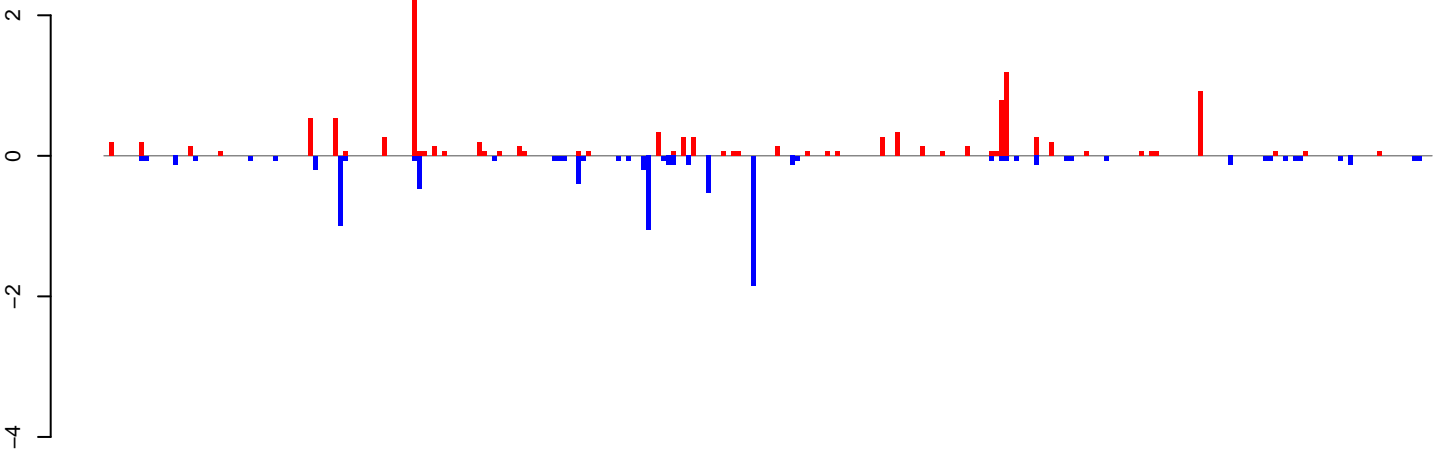

positive=12, negative=9, total=21

AeAlbo\_FemaleWhole\_BF\_CT.24\_35.rep

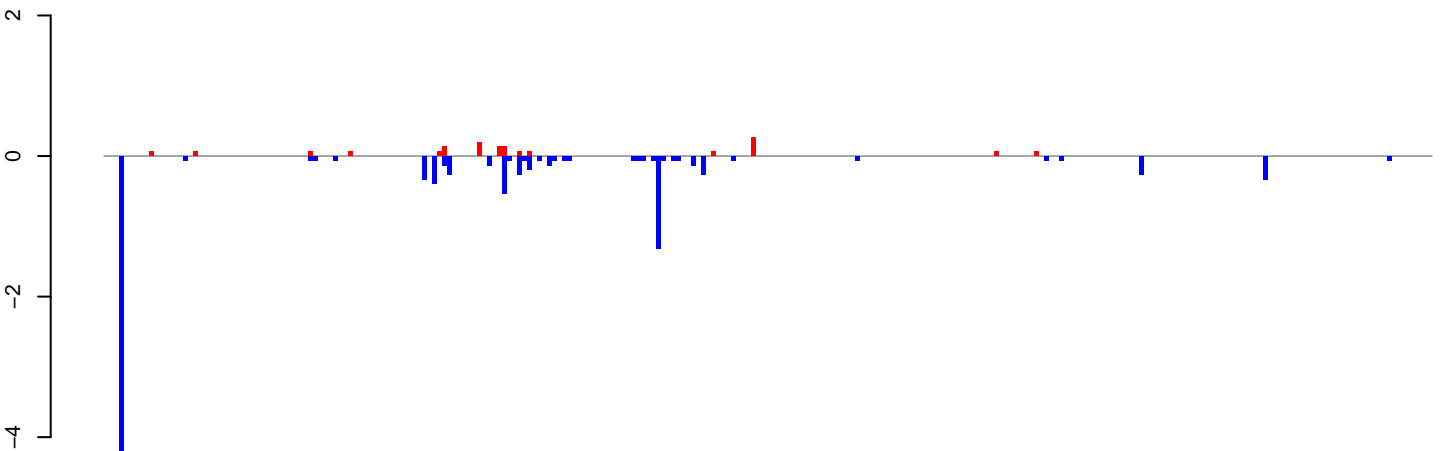

positive=2, negative=12, total=13

AeAlbo\_FemaleWhole\_BF\_CT.rep

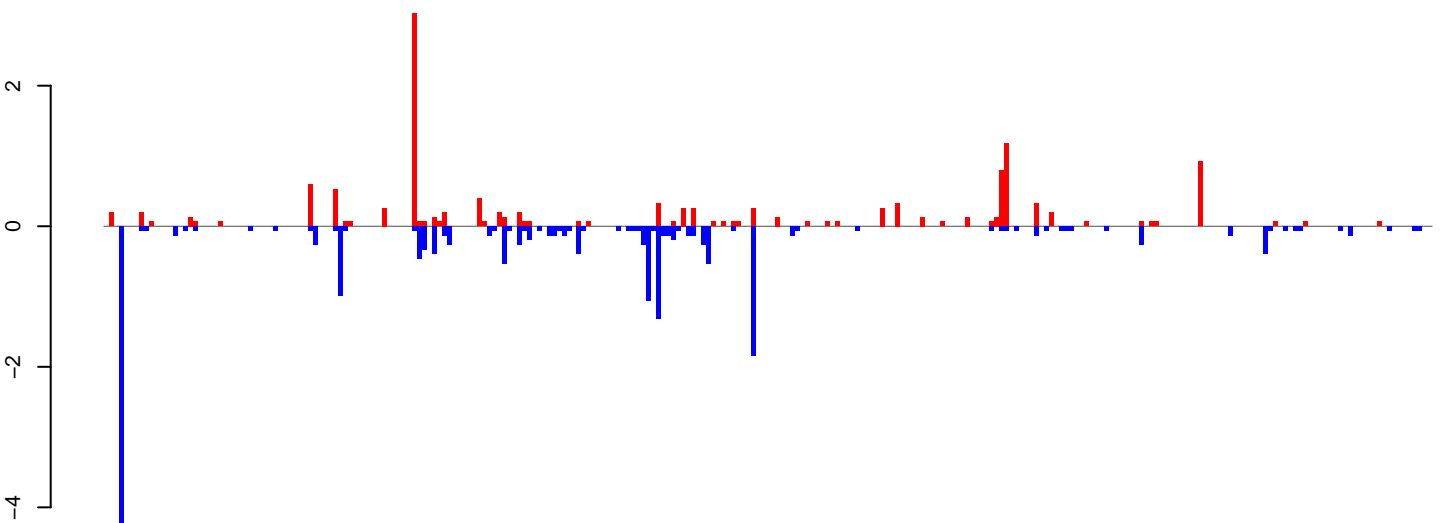

positive=14, negative=20, total=34

Window size=25, length=6667, TE@ltr-1\_family-3563@LINE\_CR1:1-6667

0 1000 2000 3000 4000 5000 6000

AeAlbo\_FemaleWhole\_BF\_CT.18\_23.rep

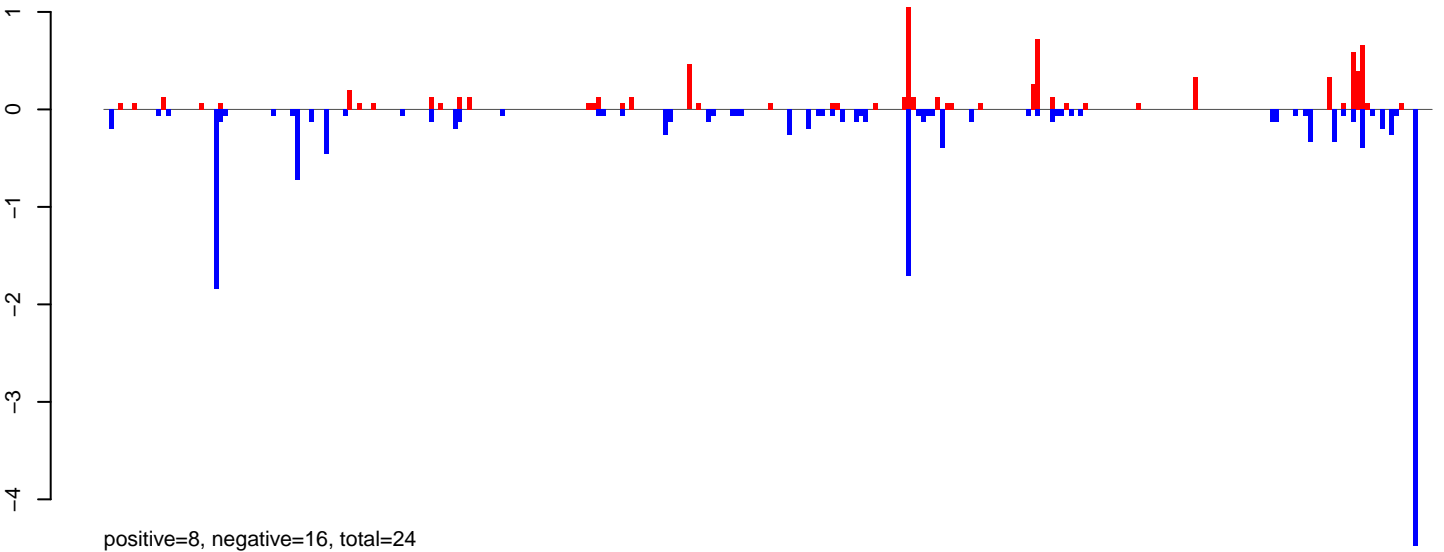

AeAlbo\_FemaleWhole\_BF\_CT.24\_35.rep

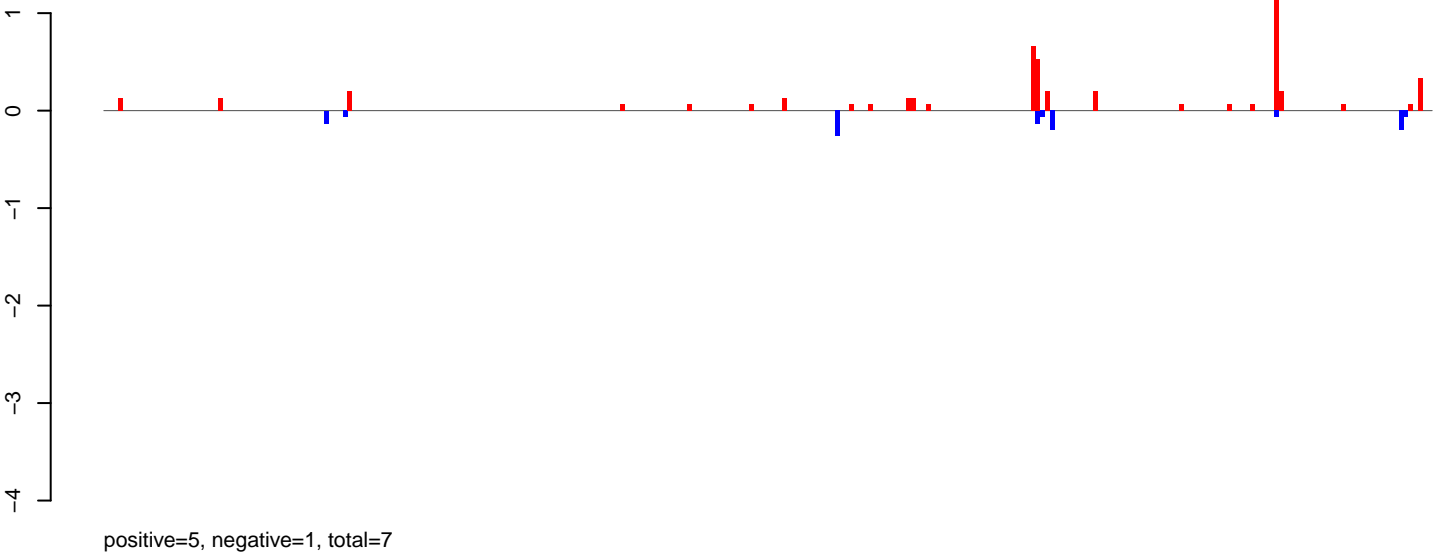

AeAlbo\_FemaleWhole\_BF\_CT.rep

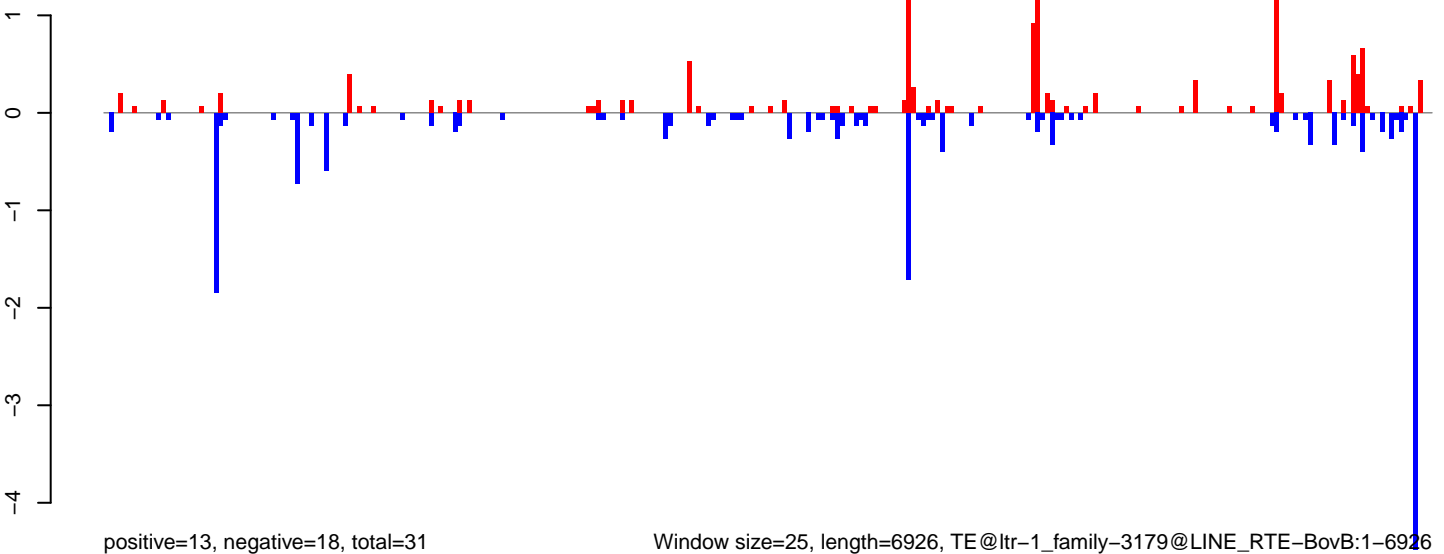

Window size=25, length=6926, TE@ltr-1\_family-3179@LINE RTE-BovB:1-6926

0 1000 2000 3000 4000 5000 6000 7000

AeAlbo\_FemaleWhole\_BF\_CT.18\_23.rep

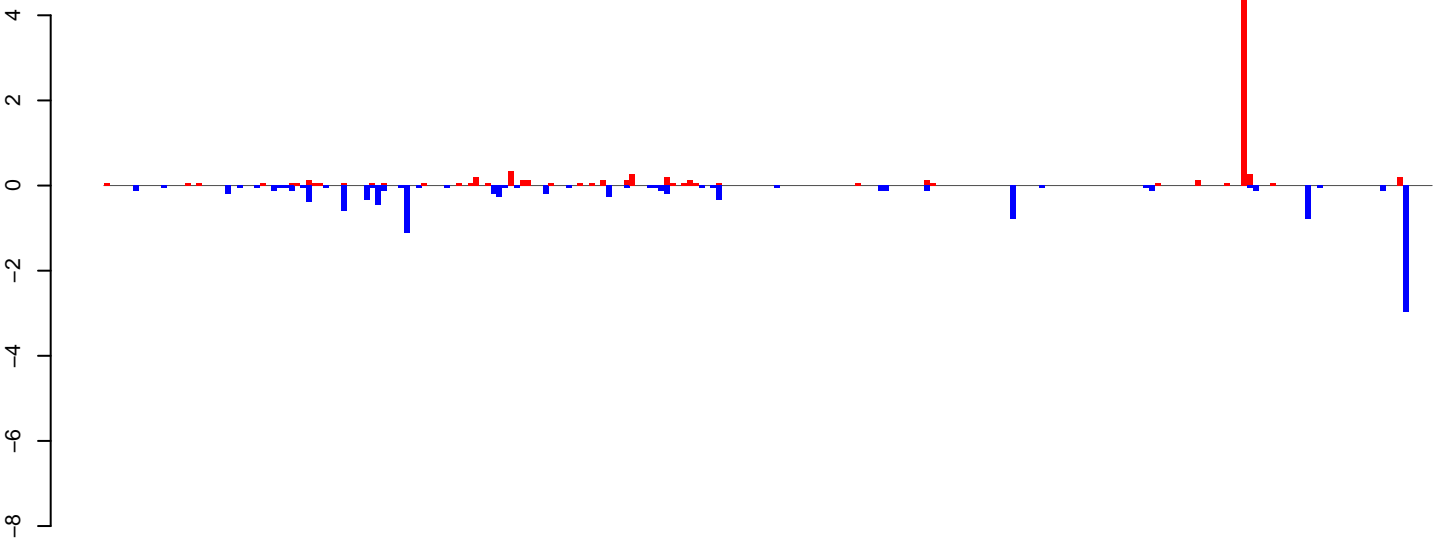

positive=9, negative=12, total=21

AeAlbo\_FemaleWhole\_BF\_CT.24\_35.rep

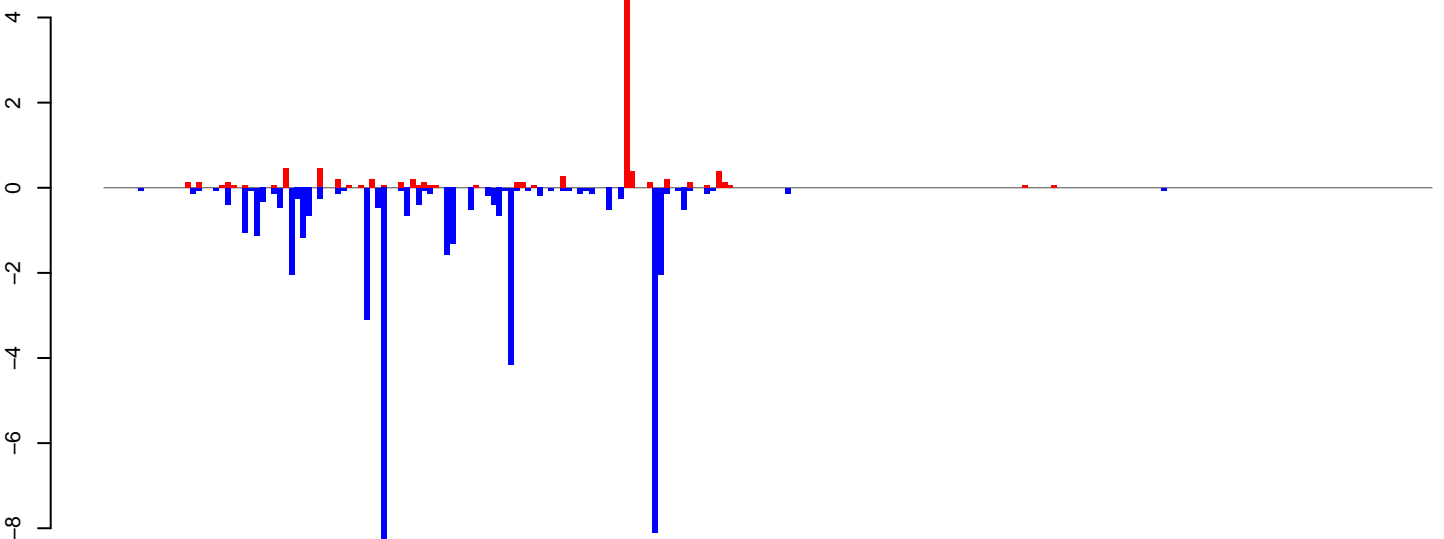

positive=10, negative=44, total=54

AeAlbo\_FemaleWhole\_BF\_CT.rep

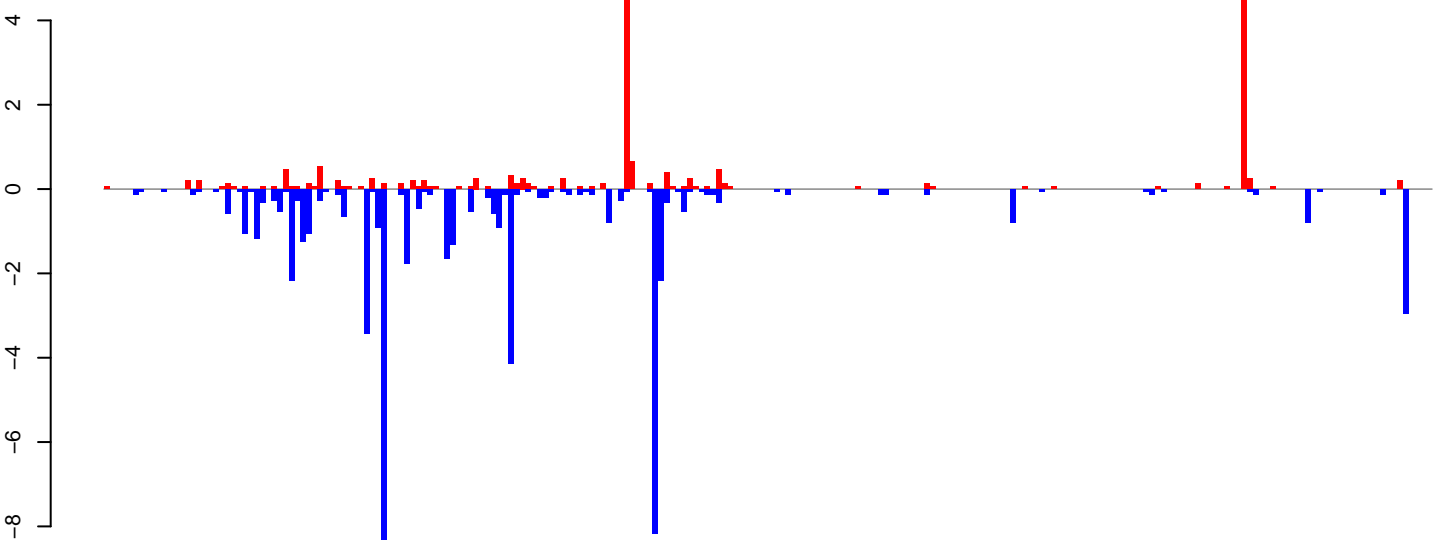

positive=19, negative=57, total=75

Window size=25, length=5742, TE@ltr-1\_family-6120@LTR\_Pao:1-5742

0 1000 2000 3000 4000 5000 6000

AeAlbo\_FemaleWhole\_BF\_CT.18\_23.rep

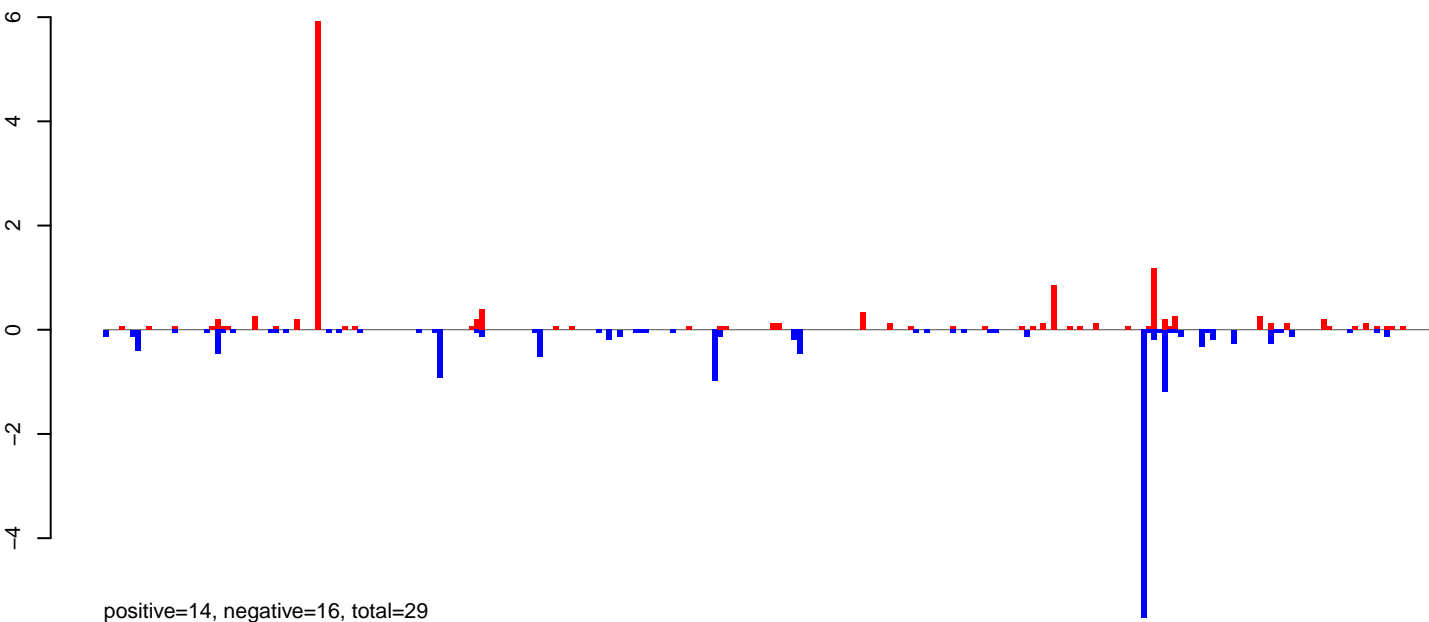

positive=14, negative=16, total=29

AeAlbo\_FemaleWhole\_BF\_CT.24\_35.rep

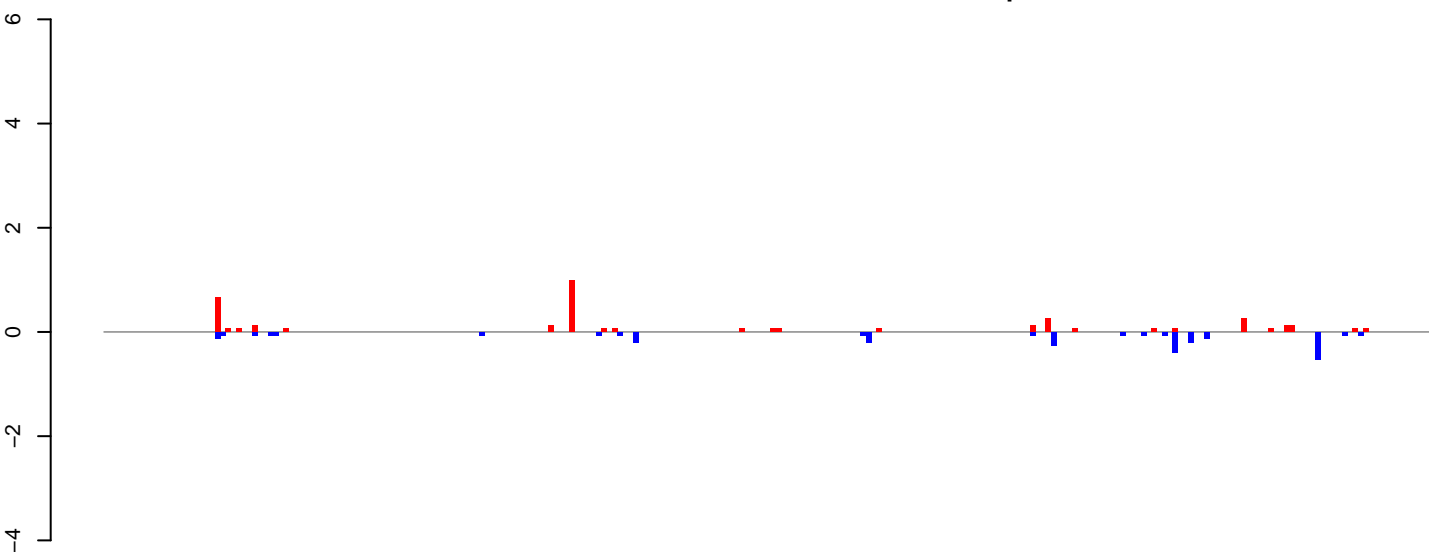

positive=4, negative=3, total=7

AeAlbo\_FemaleWhole\_BF\_CT.rep

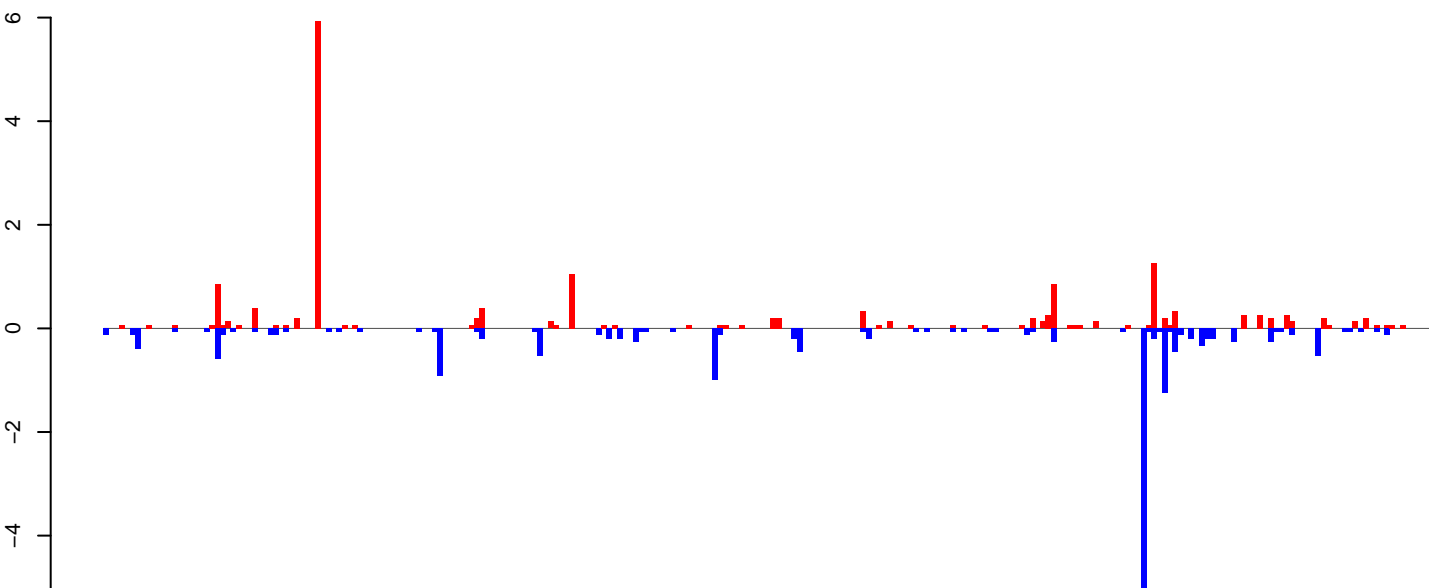

positive=17, negative=19, total=36

Window size=25, length=6258, TE@ltr-1\_family-5979@LTR\_Gypsy:1-6258

0 1000 2000 3000 4000 5000 6000

AeAlbo\_FemaleWhole\_BF\_CT.18\_23.rep

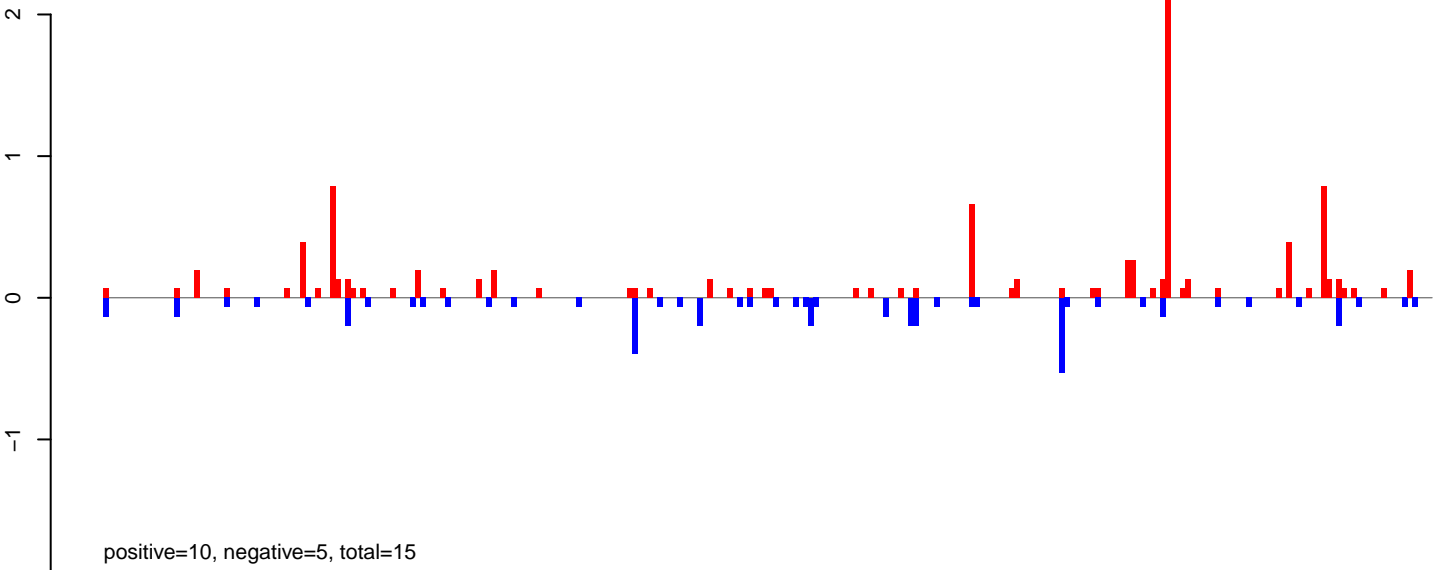

AeAlbo\_FemaleWhole\_BF\_CT.24\_35.rep

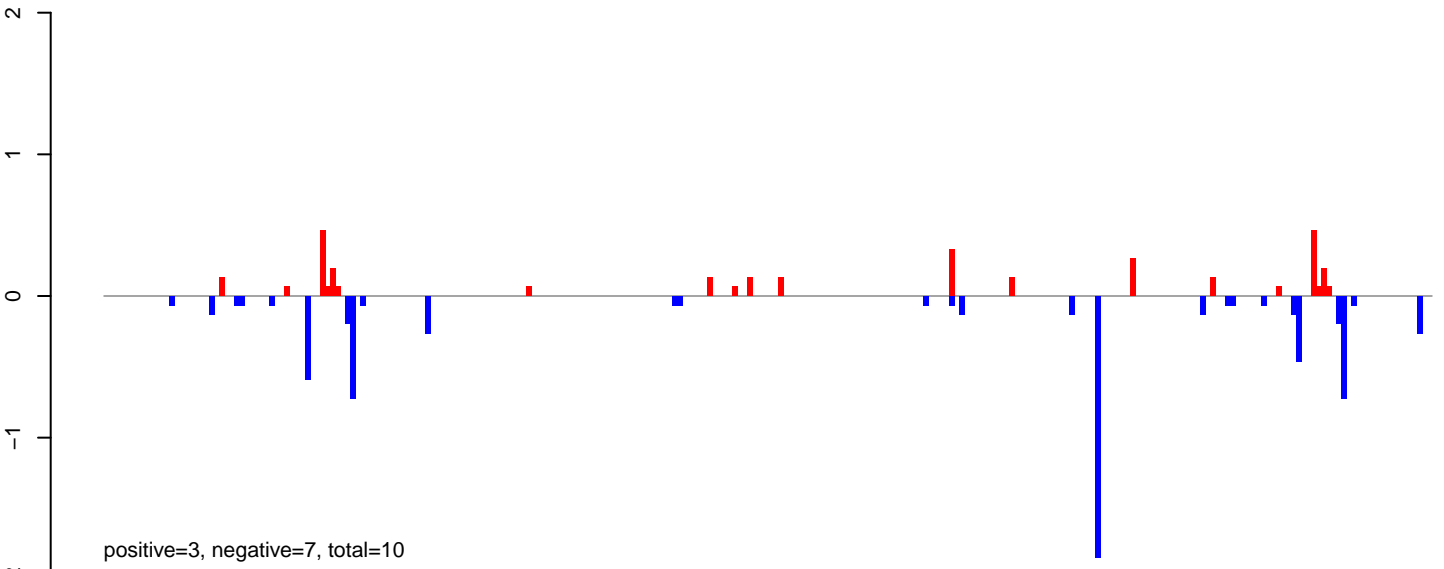

AeAlbo\_FemaleWhole\_BF\_CT.rep

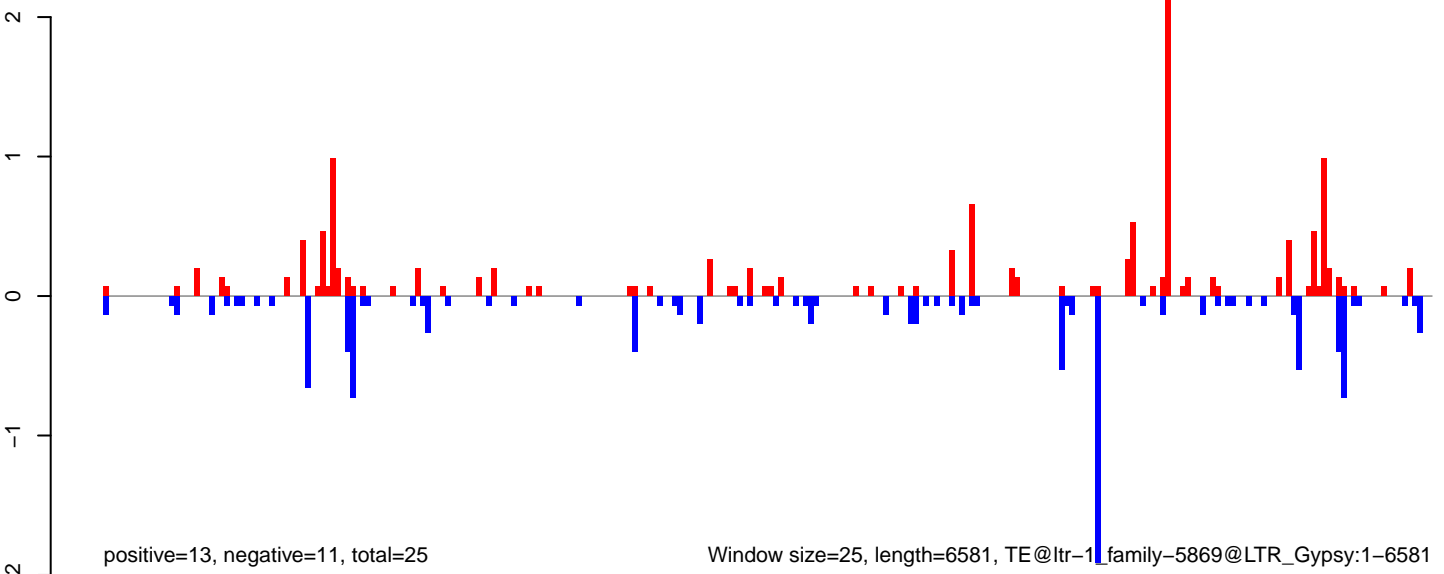



AeAlbo\_FemaleWhole\_BF\_CT.18\_23.rep

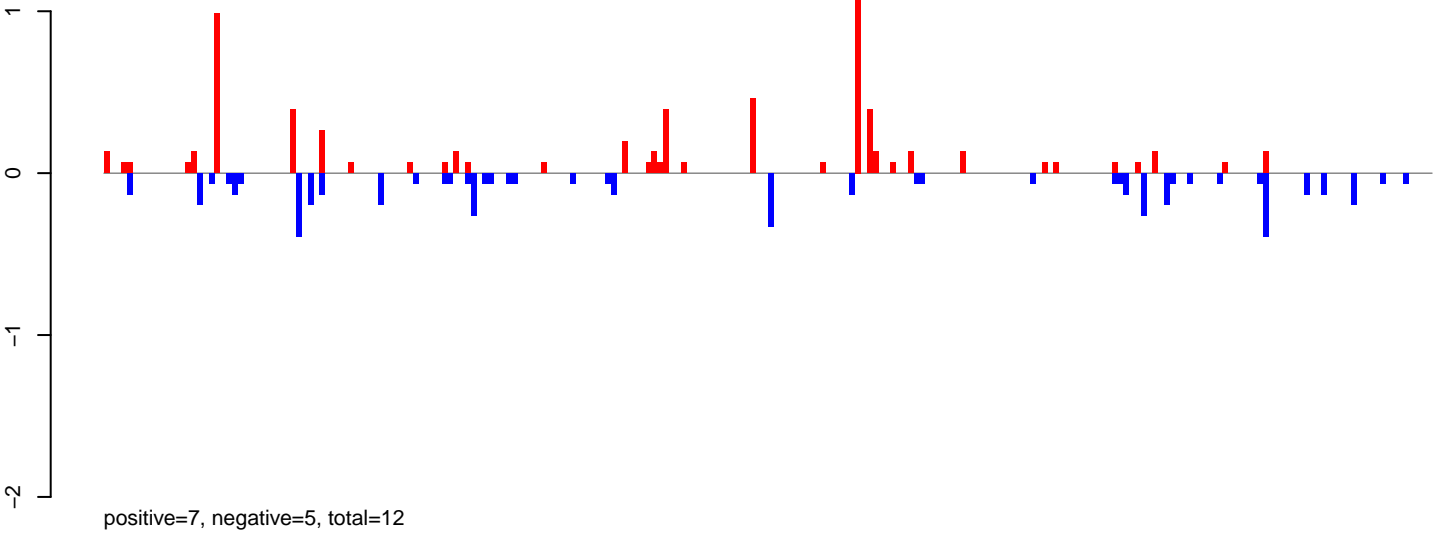

AeAlbo\_FemaleWhole\_BF\_CT.24\_35.rep

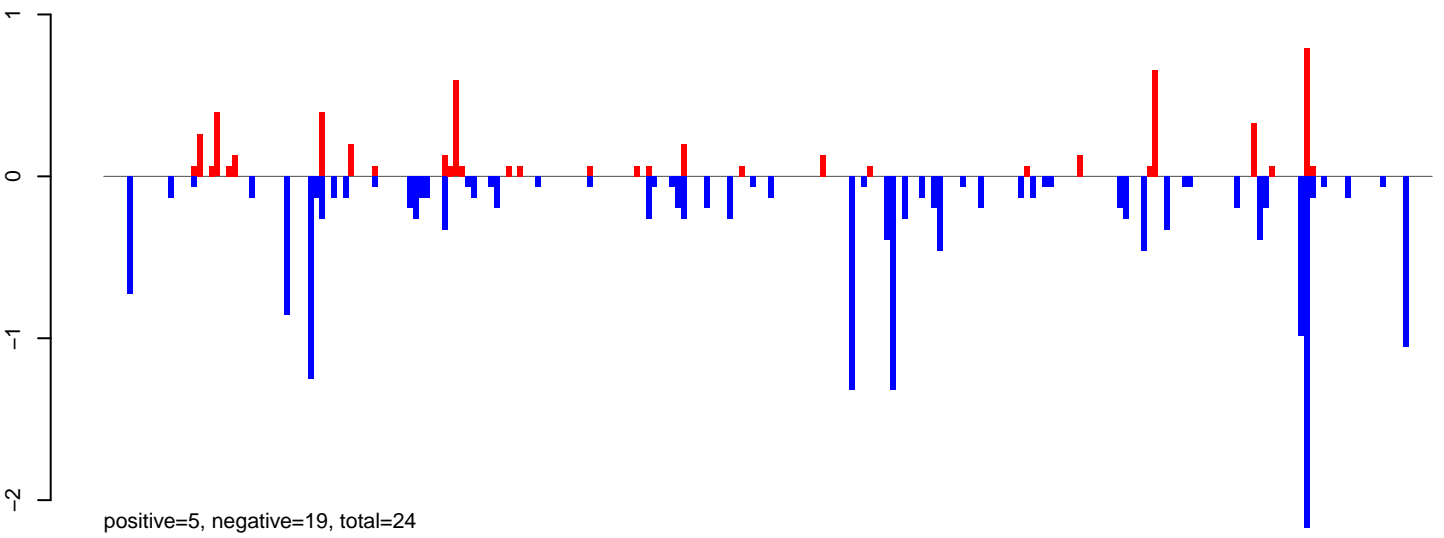

AeAlbo\_FemaleWhole\_BF\_CT.rep

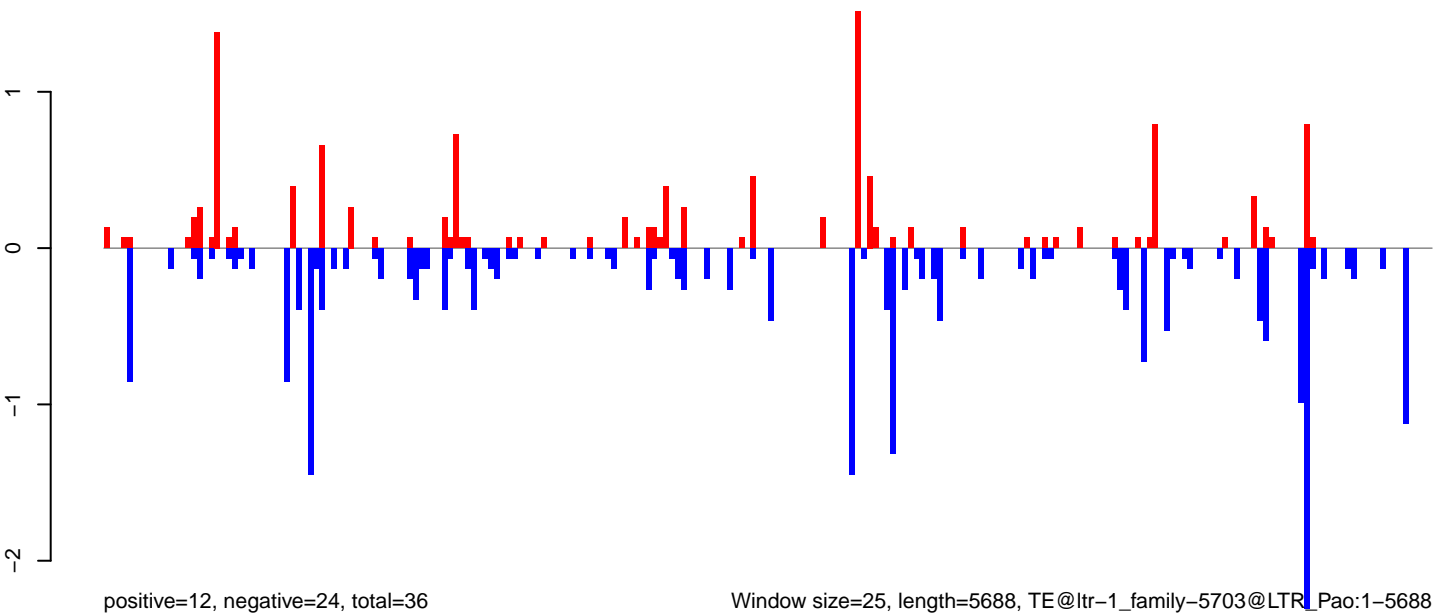

AeAlbo\_FemaleWhole\_BF\_CT.18\_23.rep

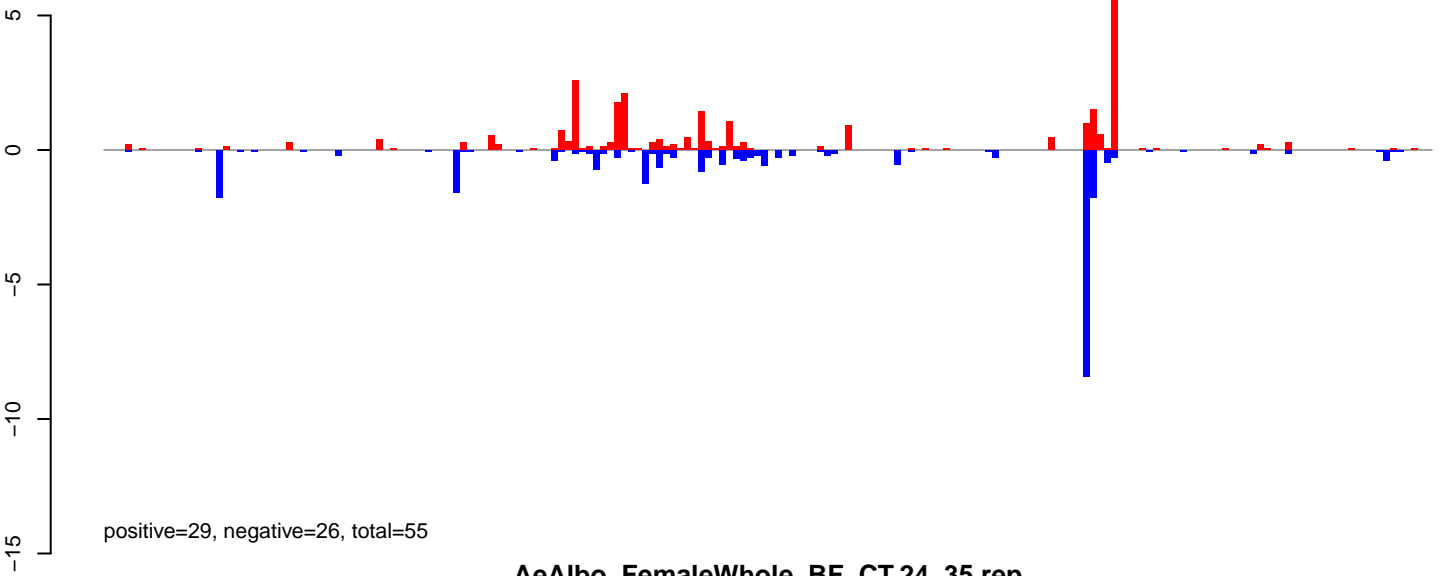

AeAlbo\_FemaleWhole\_BF\_CT.24\_35.rep

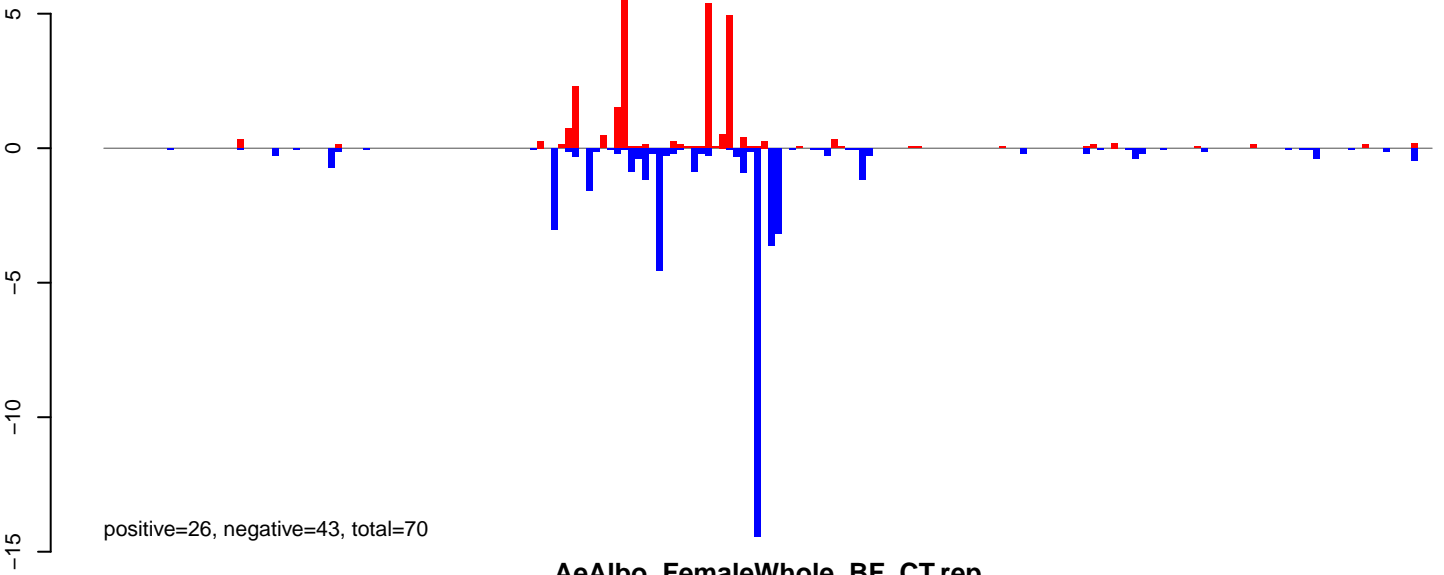

AeAlbo\_FemaleWhole\_BF\_CT.rep

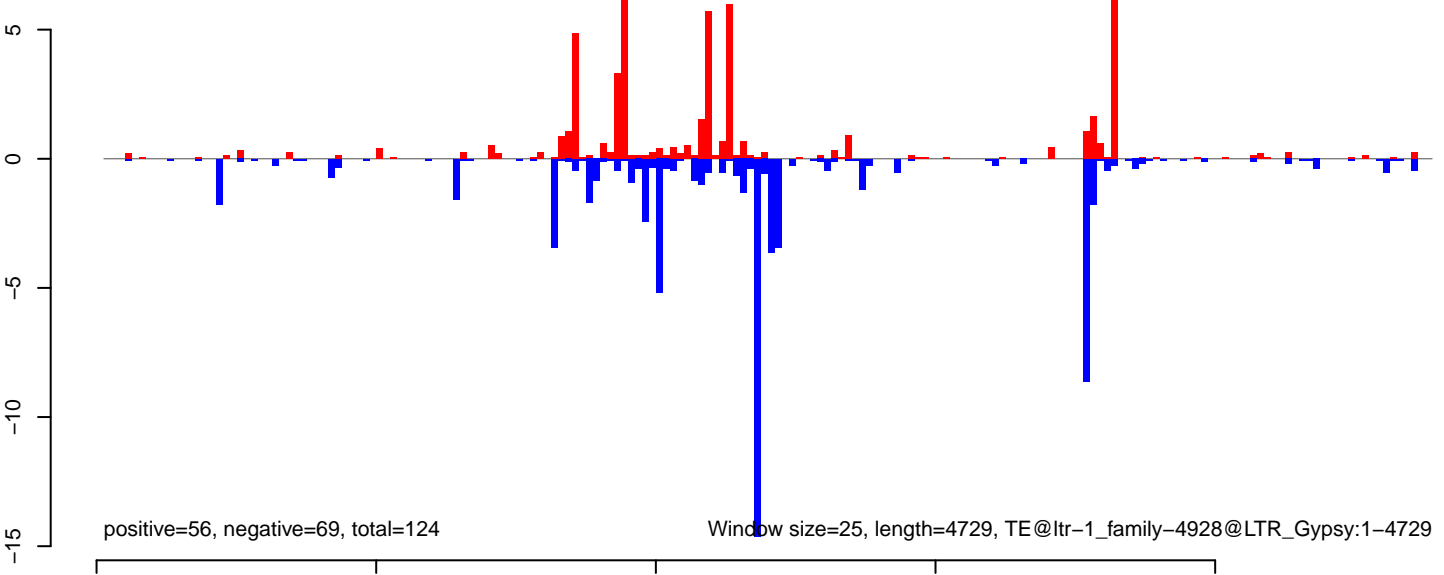

AeAlbo\_FemaleWhole\_BF\_CT.18\_23.rep

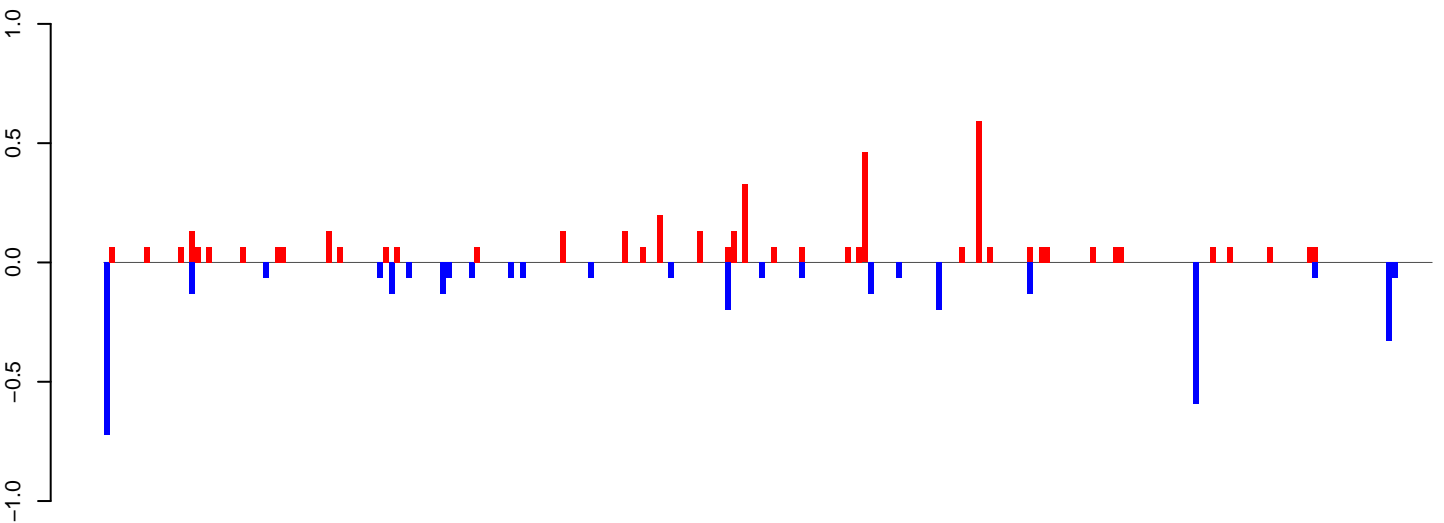

positive=4, negative=4, total=8

AeAlbo\_FemaleWhole\_BF\_CT.24\_35.rep

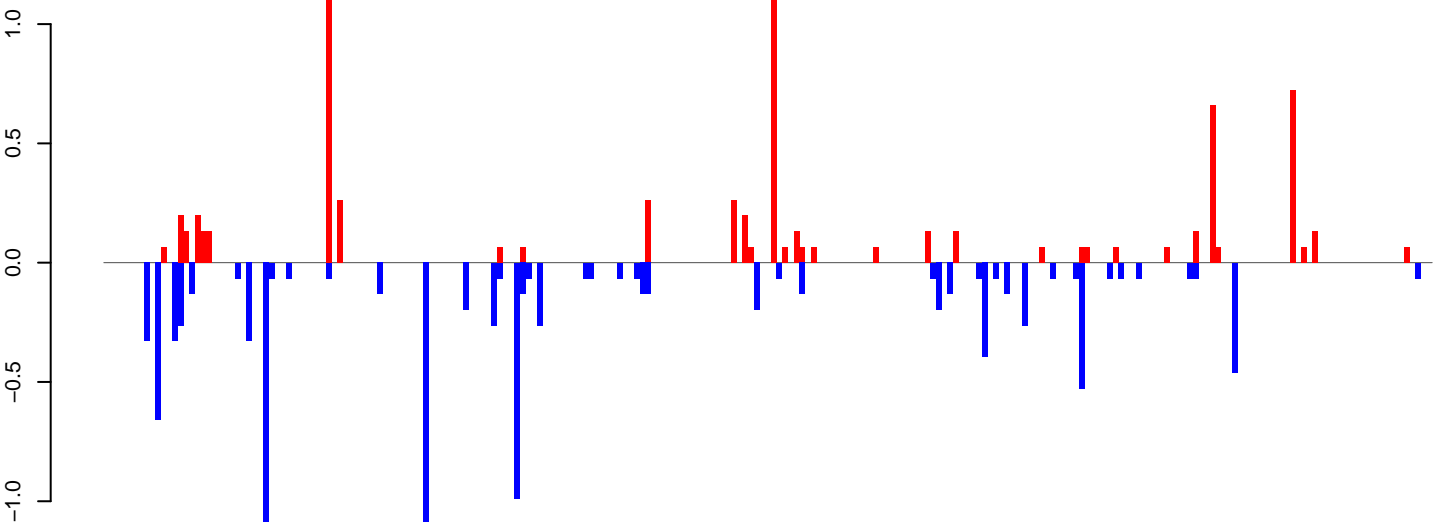

positive=7, negative=11, total=18

AeAlbo\_FemaleWhole\_BF\_CT.rep

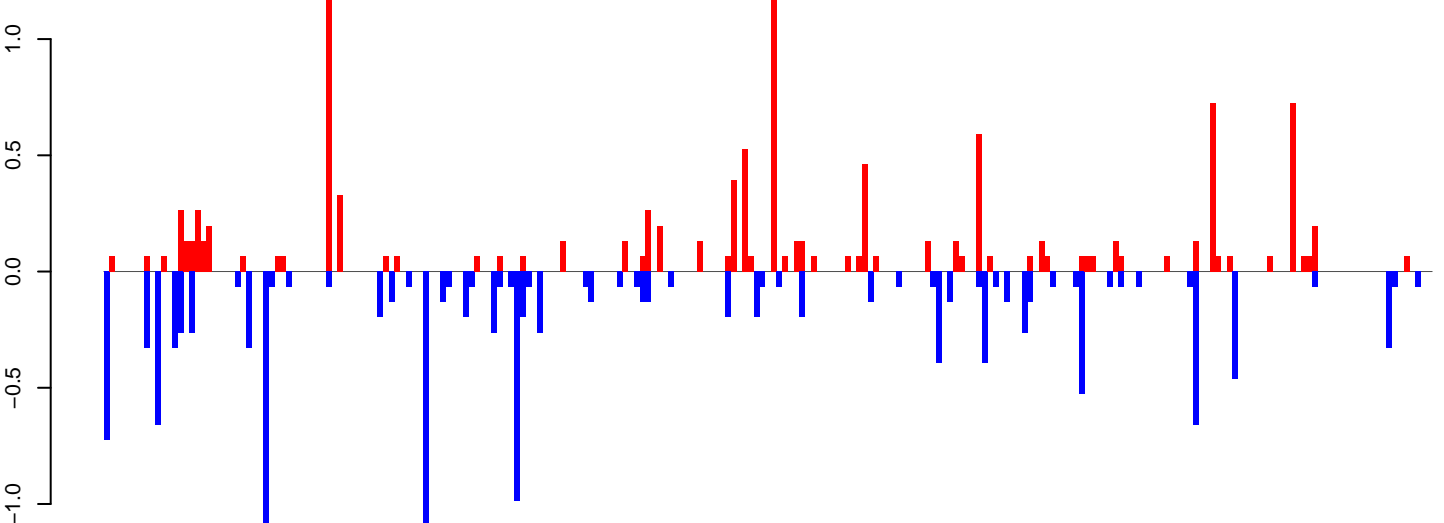

positive=12, negative=14, total=26

Window size=25, length=5809, TE@ltr-1\_family-4751@LTR\_Pao:1-5809

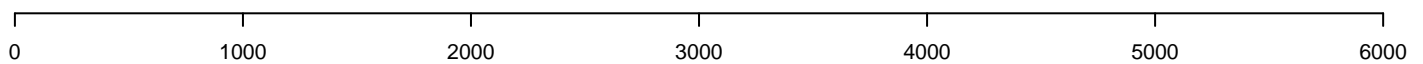

AeAlbo\_FemaleWhole\_BF\_CT.18\_23.rep

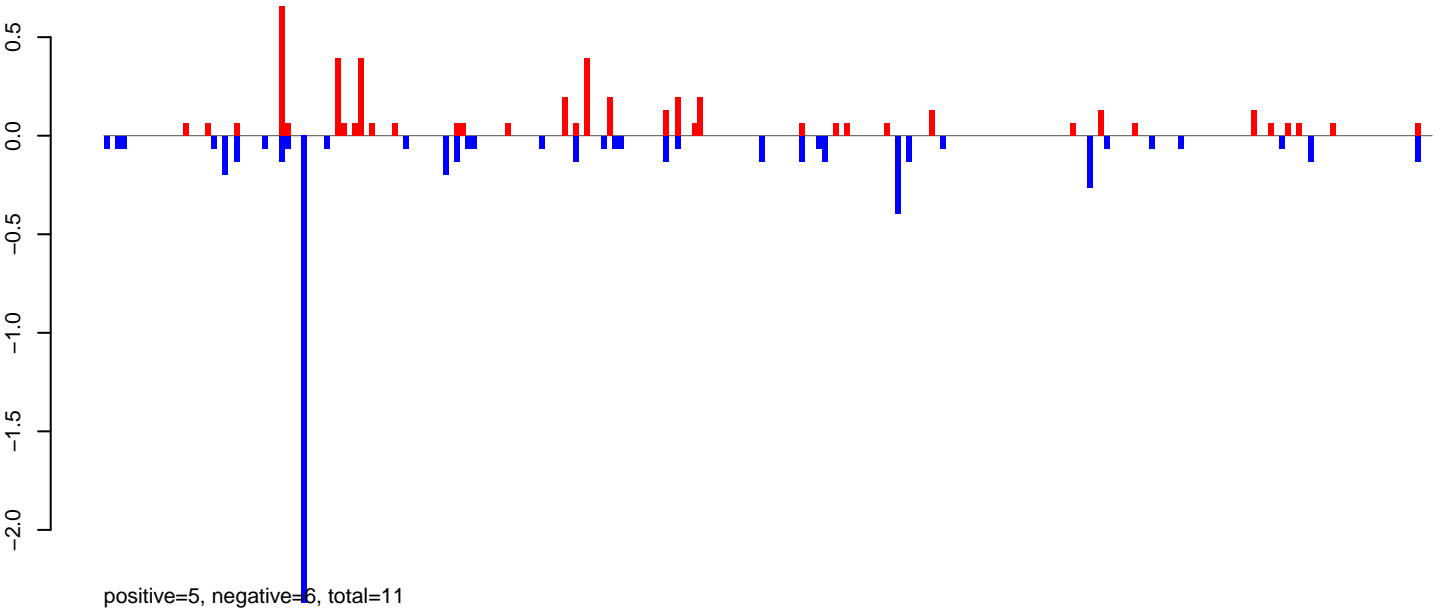

AeAlbo\_FemaleWhole\_BF\_CT.24\_35.rep

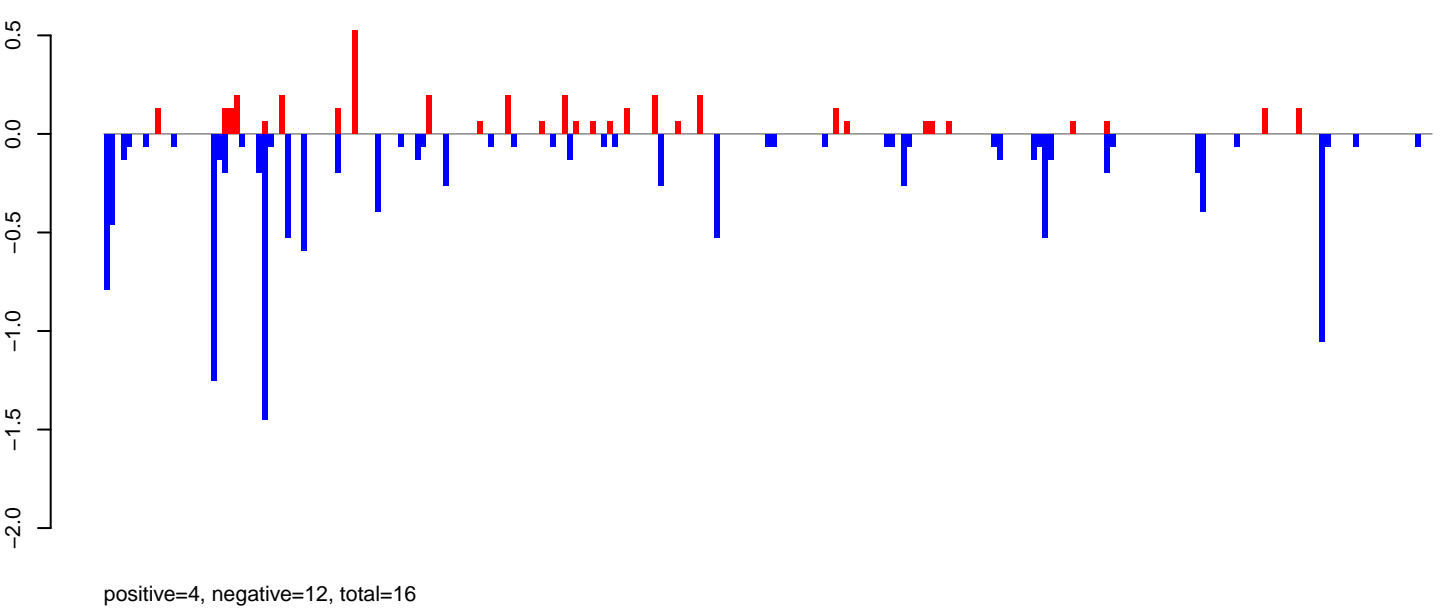

AeAlbo\_FemaleWhole\_BF\_CT.rep

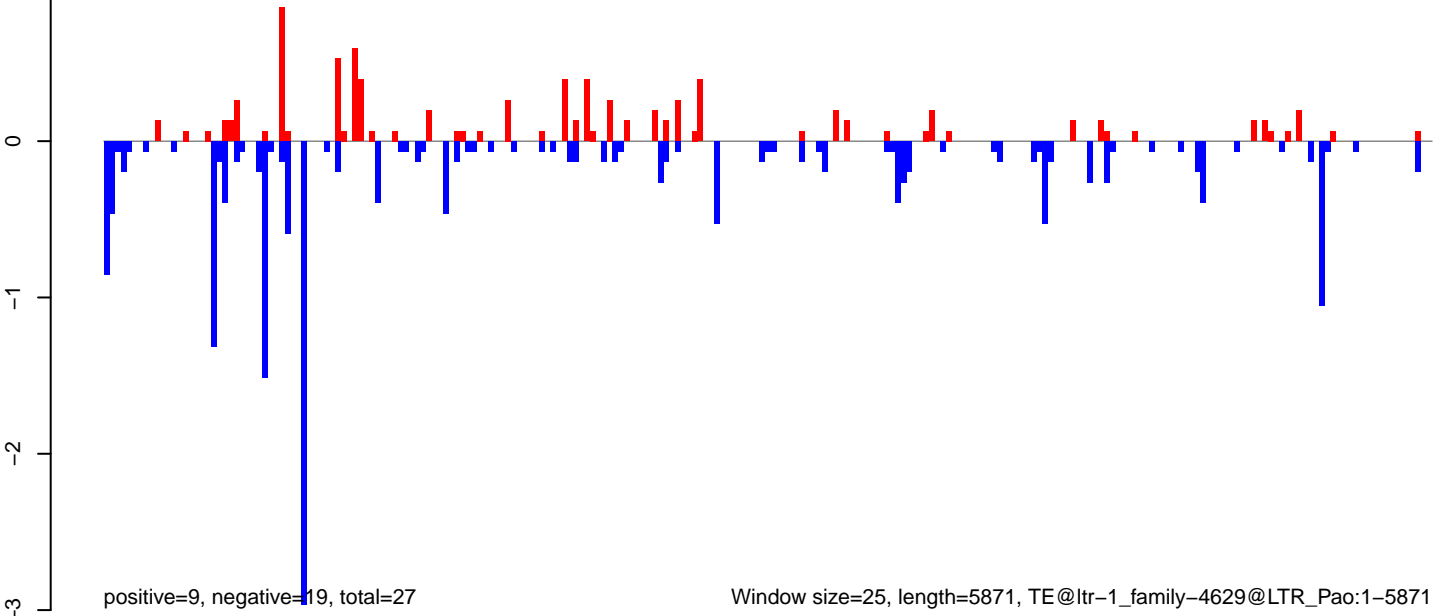

AeAlbo\_FemaleWhole\_BF\_CT.18\_23.rep

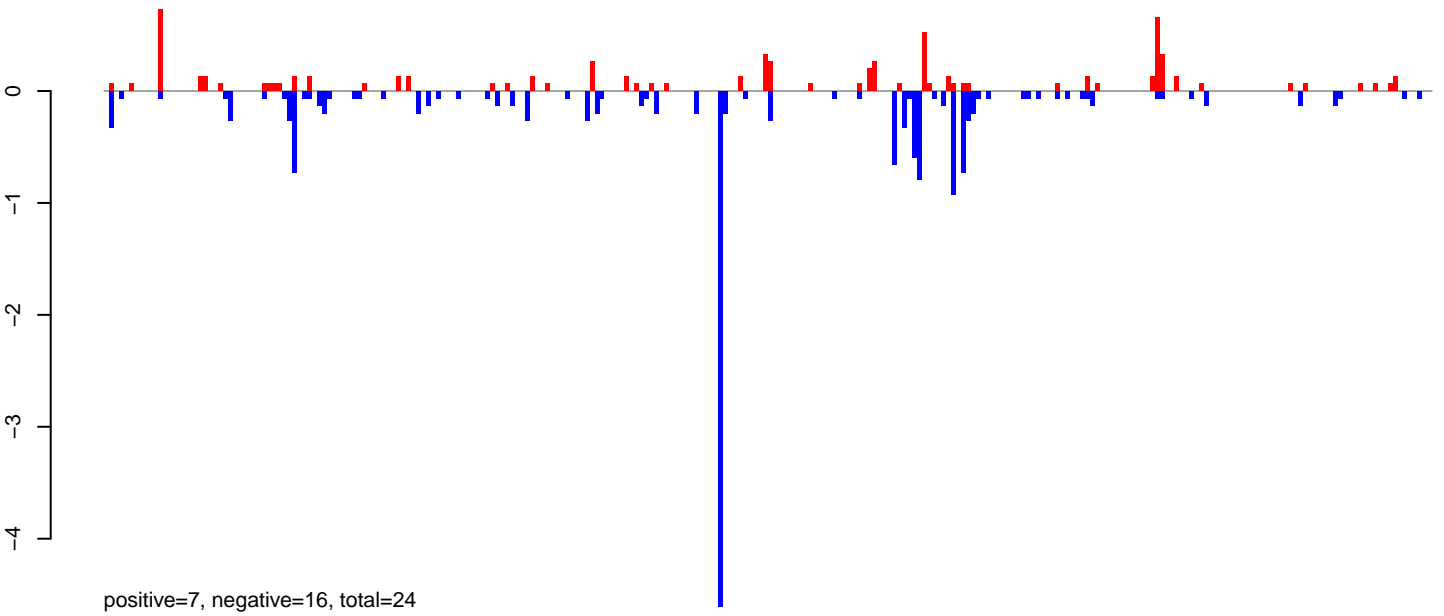

AeAlbo\_FemaleWhole\_BF\_CT.24\_35.rep

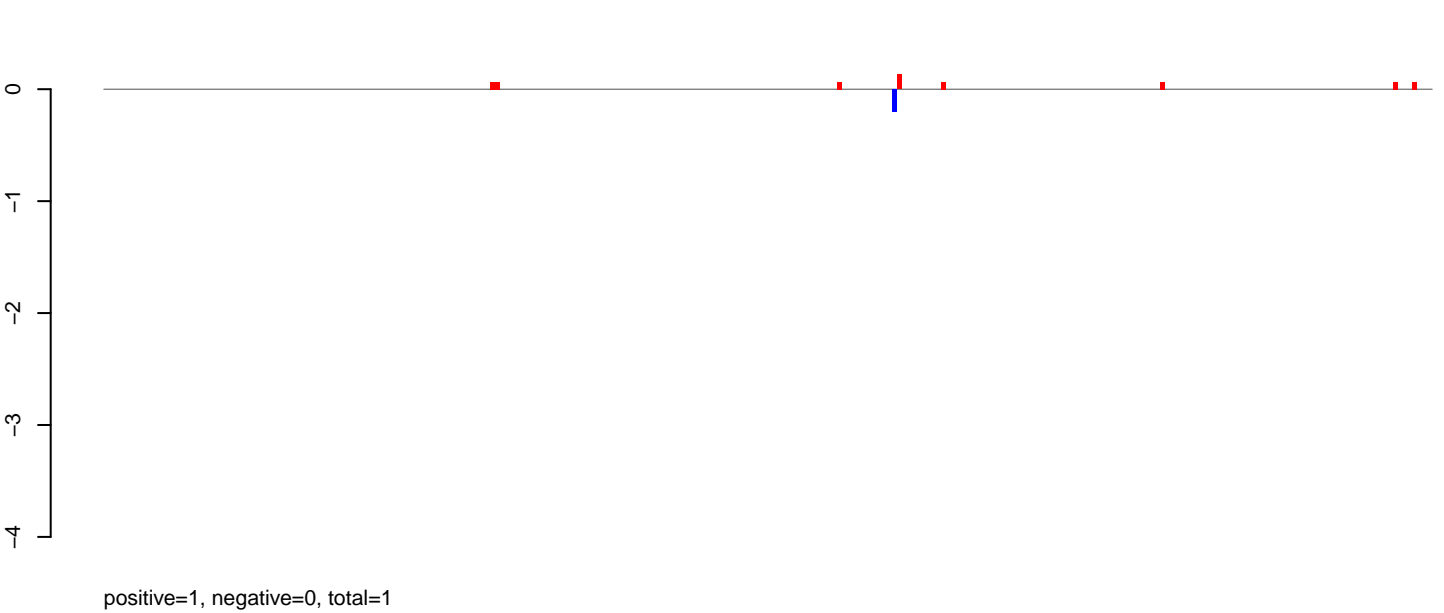

AeAlbo\_FemaleWhole\_BF\_CT.rep

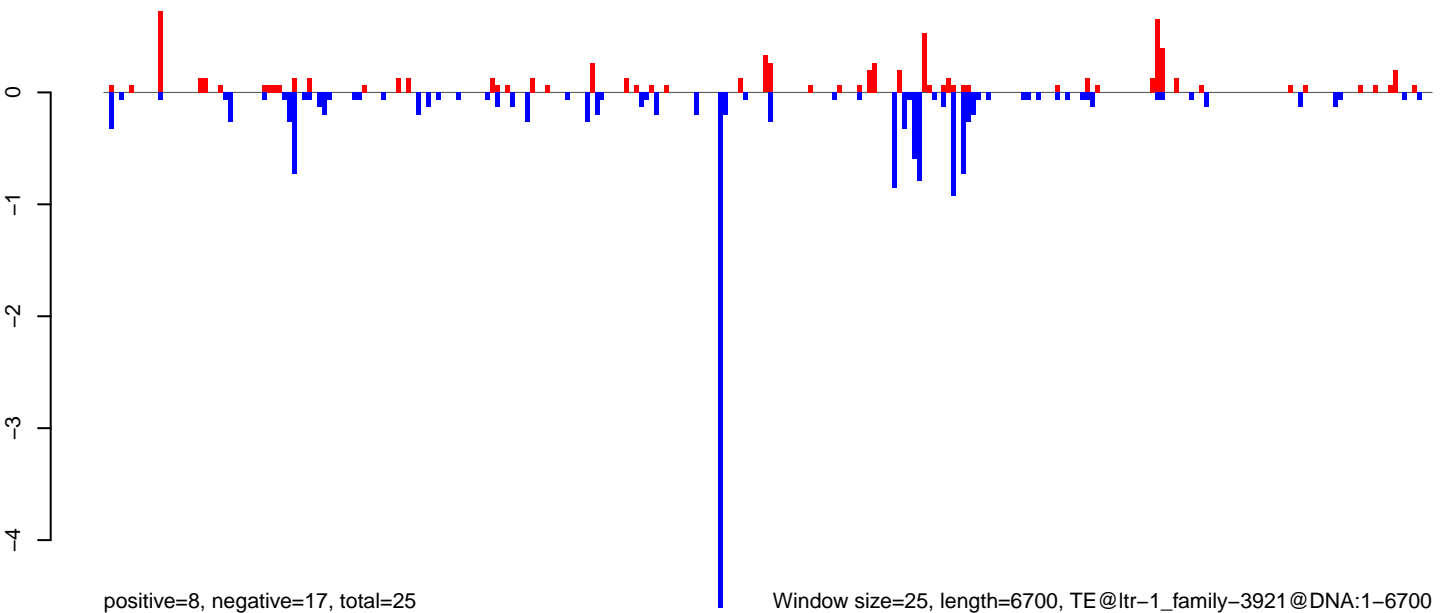

AeAlbo\_FemaleWhole\_BF\_CT.18\_23.rep

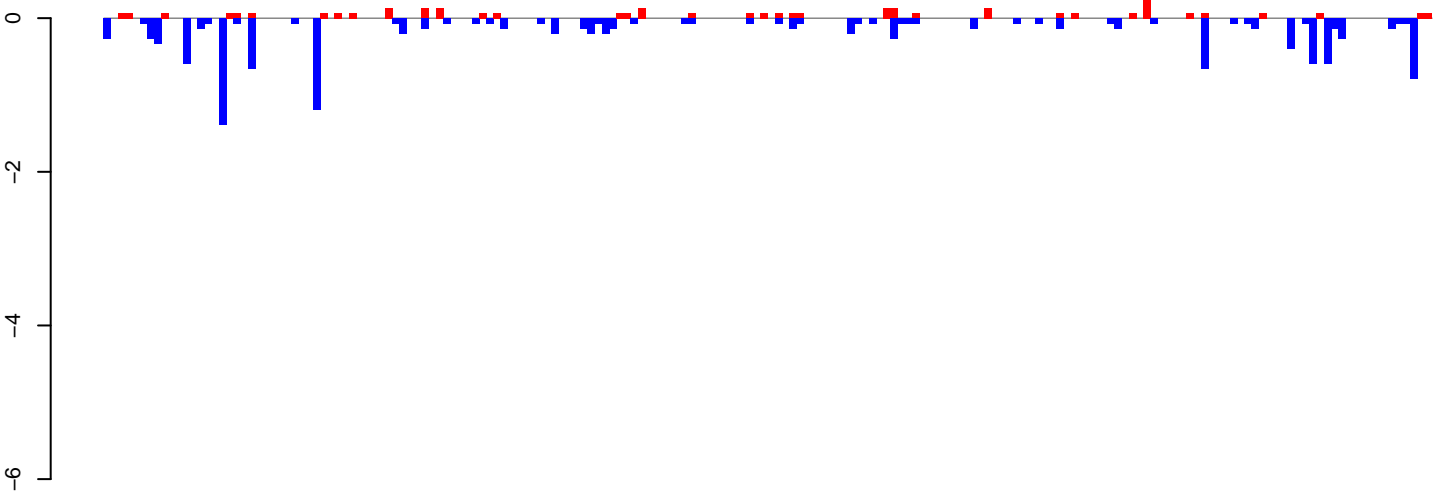

positive=3, negative=13, total=16

AeAlbo\_FemaleWhole\_BF\_CT.24\_35.rep

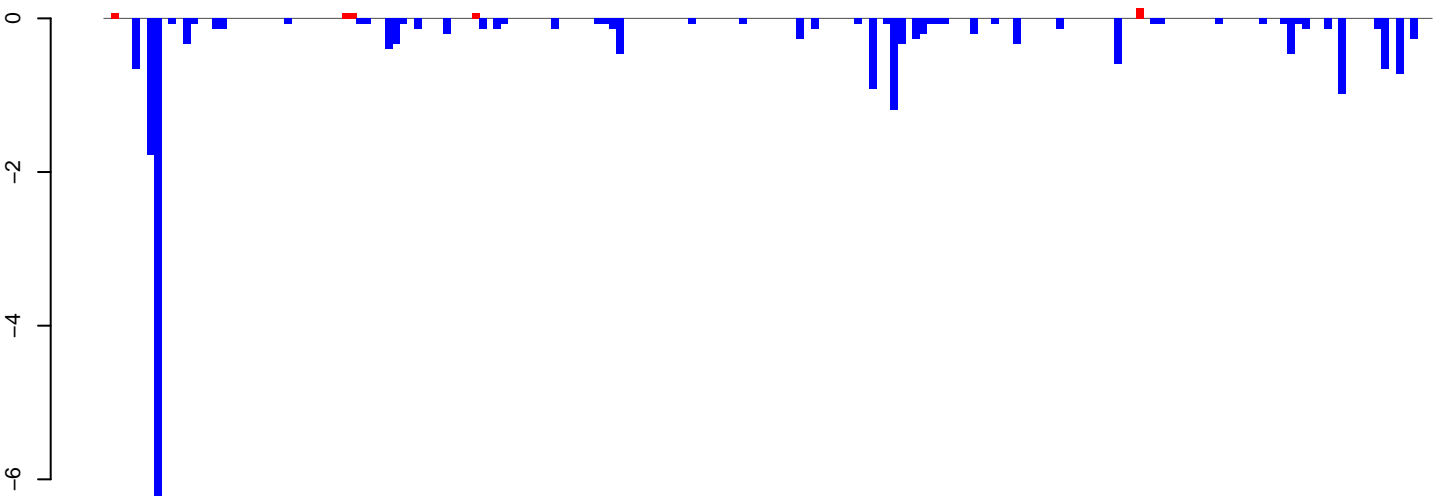

positive=0, negative=22, total=23

AeAlbo\_FemaleWhole\_BF\_CT.rep

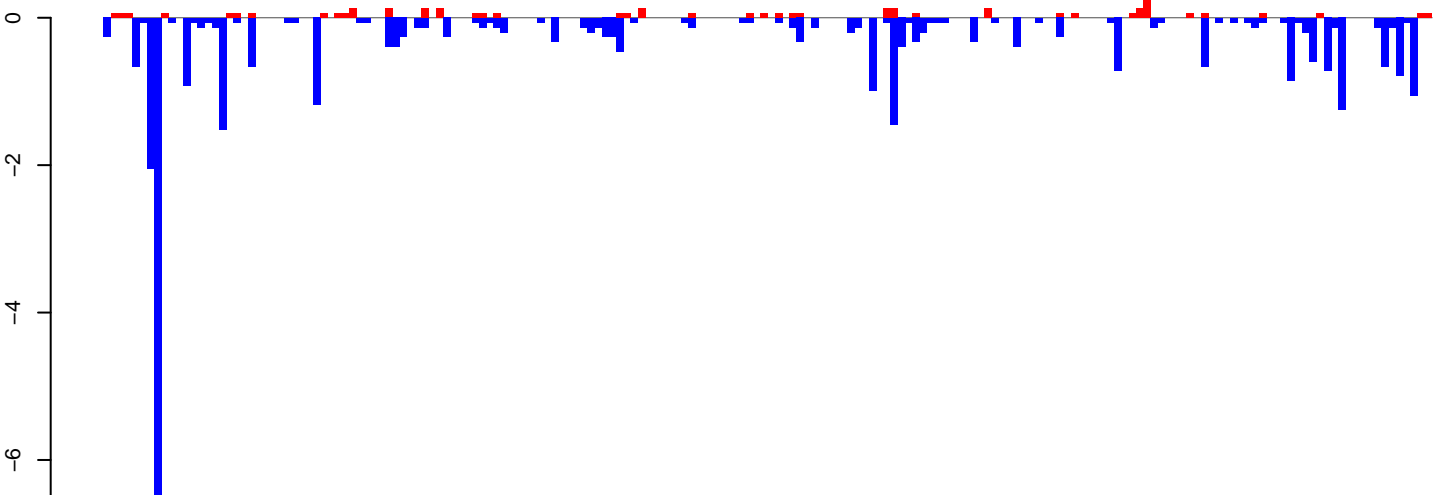

positive=3, negative=35, total=38

Window size=25, length=4584, TE@ltr-1\_family-3581@LTR\_Gypsy:1-4584

AeAlbo\_FemaleWhole\_BF\_CT.18\_23.rep

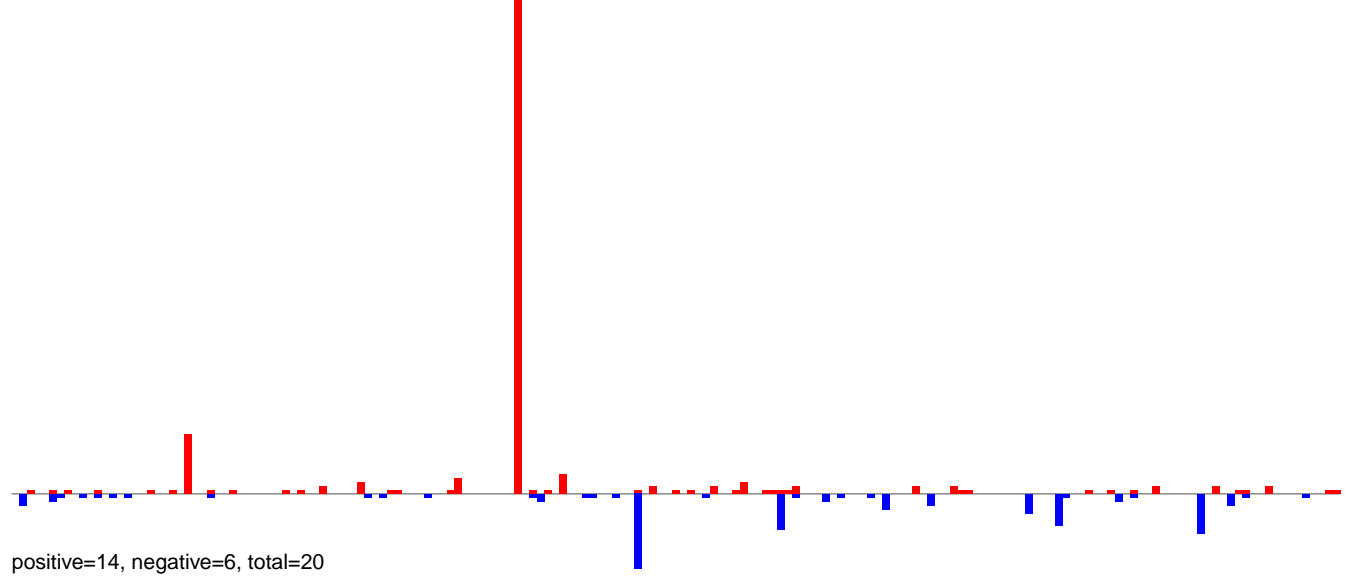

AeAlbo\_FemaleWhole\_BF\_CT.24\_35.rep

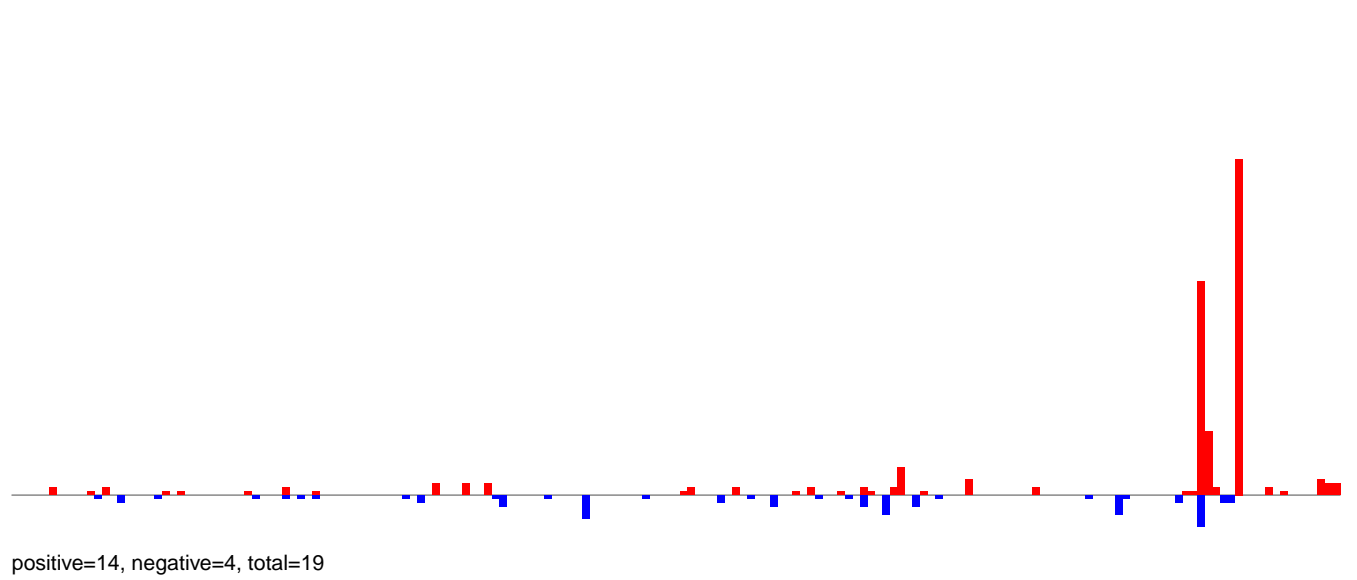

AeAlbo\_FemaleWhole\_BF\_CT.rep

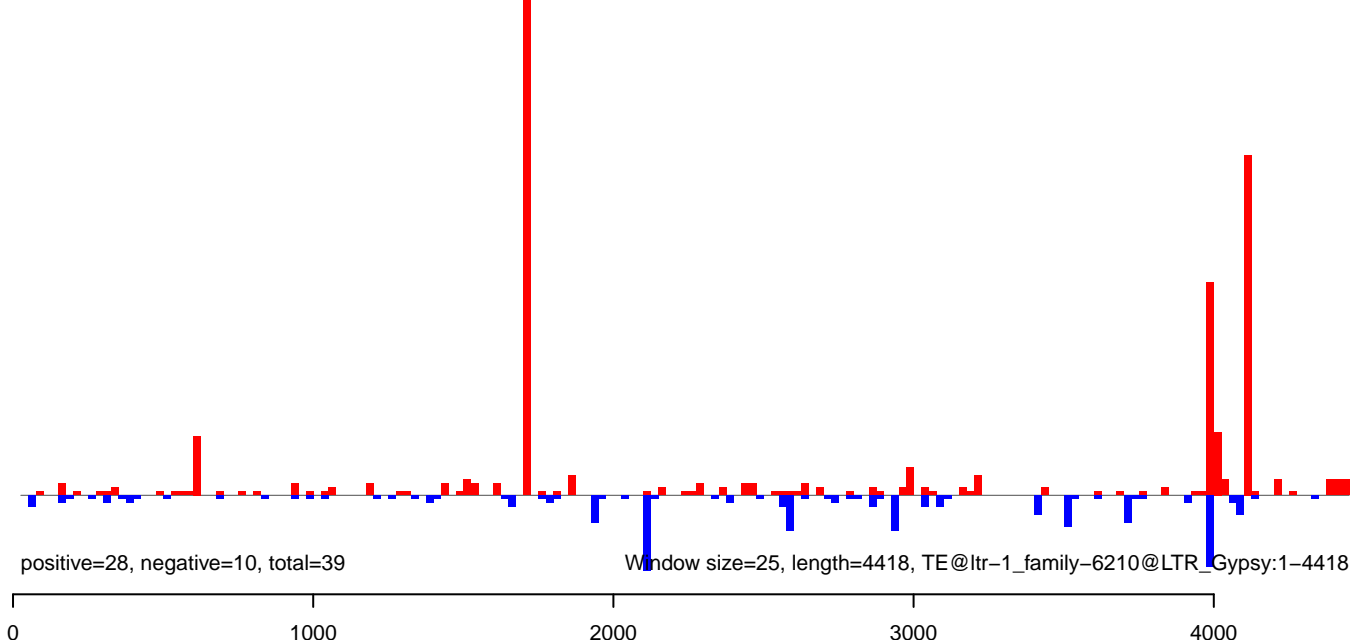

AeAlbo\_FemaleWhole\_BF\_CT.18\_23.rep

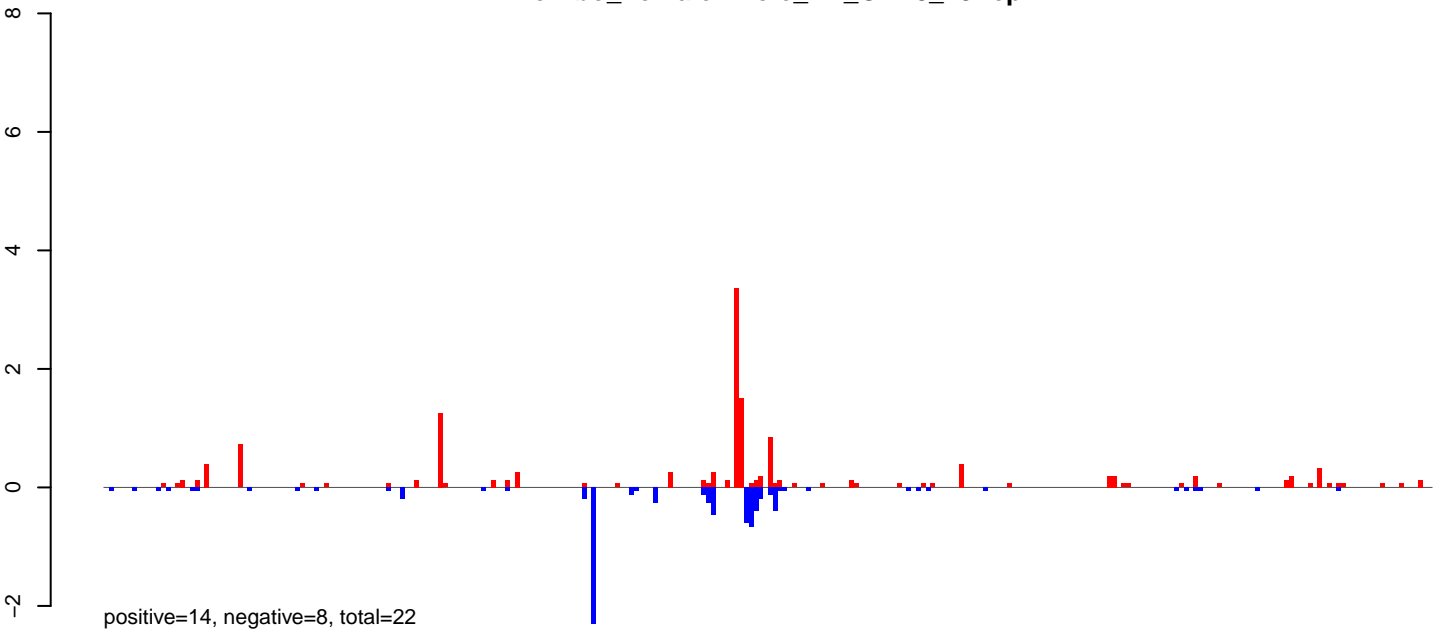

AeAlbo\_FemaleWhole\_BF\_CT.24\_35.rep

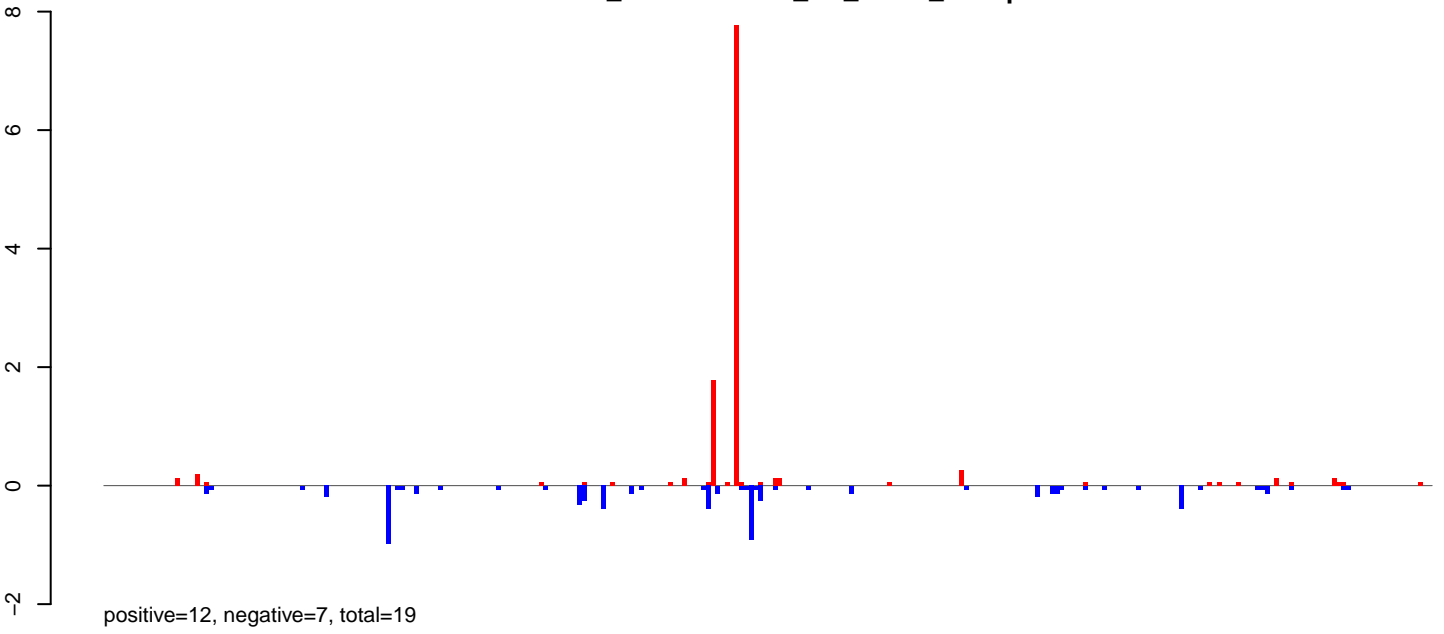

AeAlbo\_FemaleWhole\_BF\_CT.rep

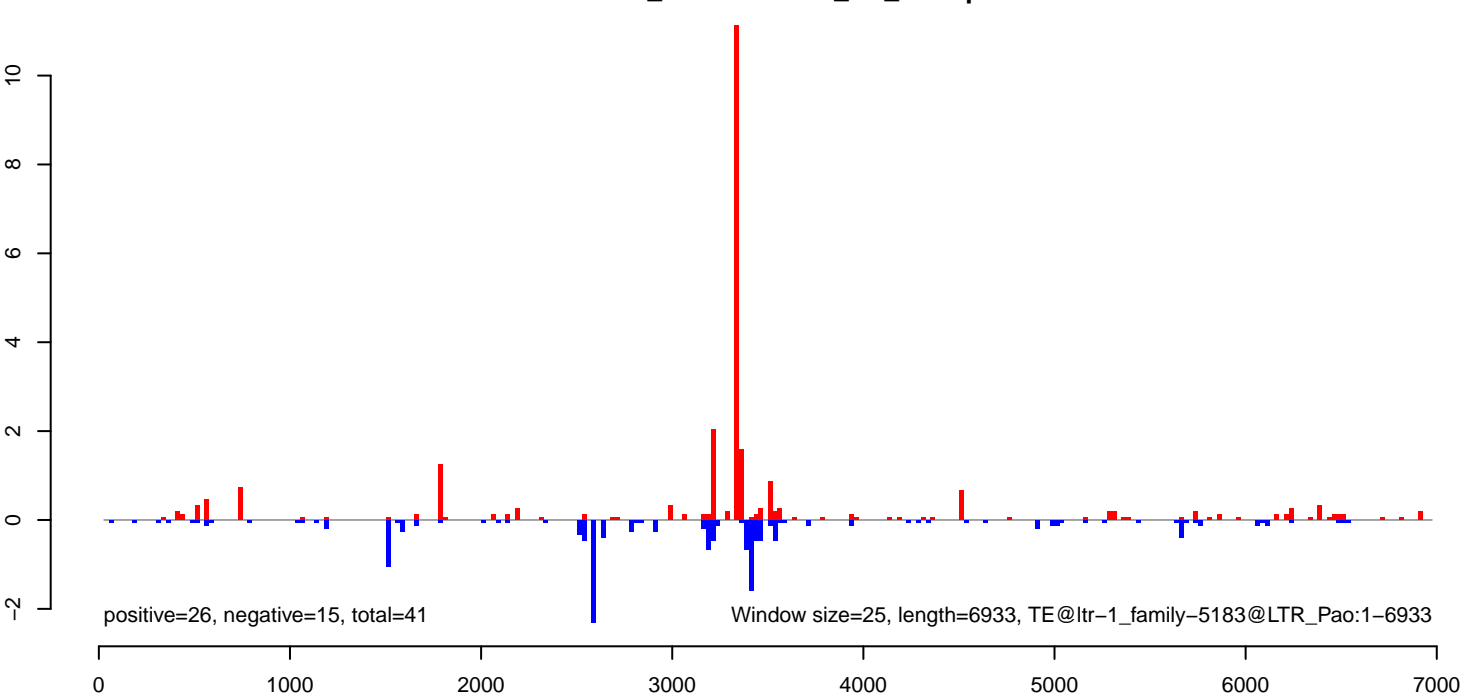



**AeAlbo\_FemaleWhole\_BF\_CT.18\_23.rep**

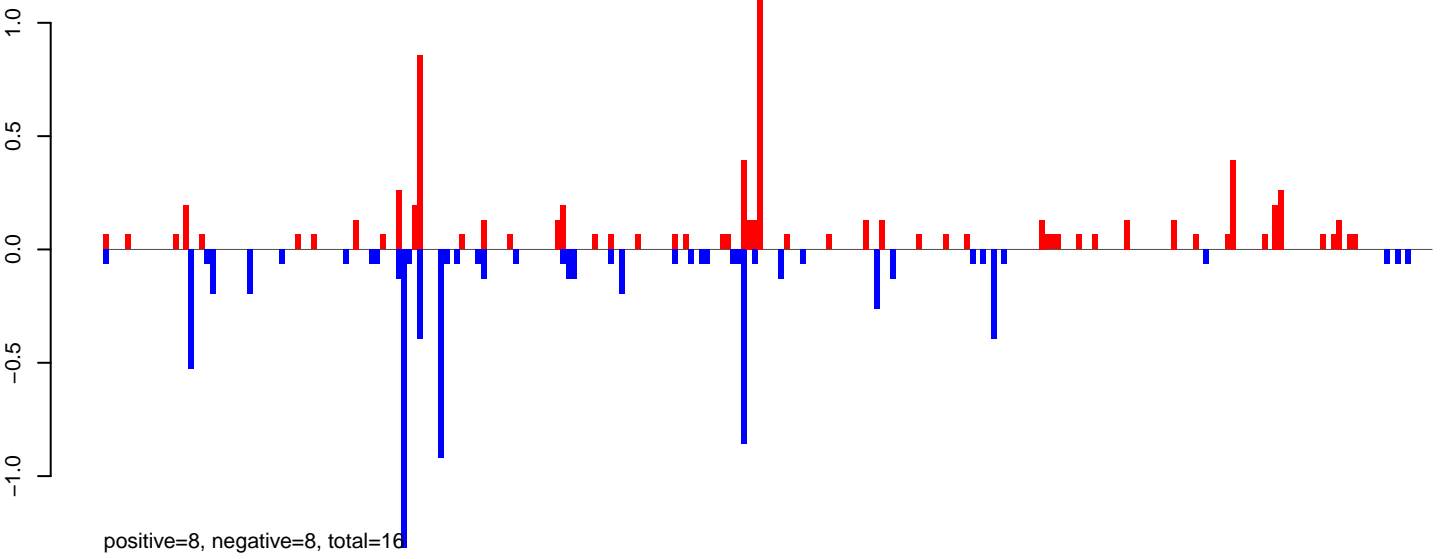

**AeAlbo\_FemaleWhole\_BF\_CT.24\_35.rep**

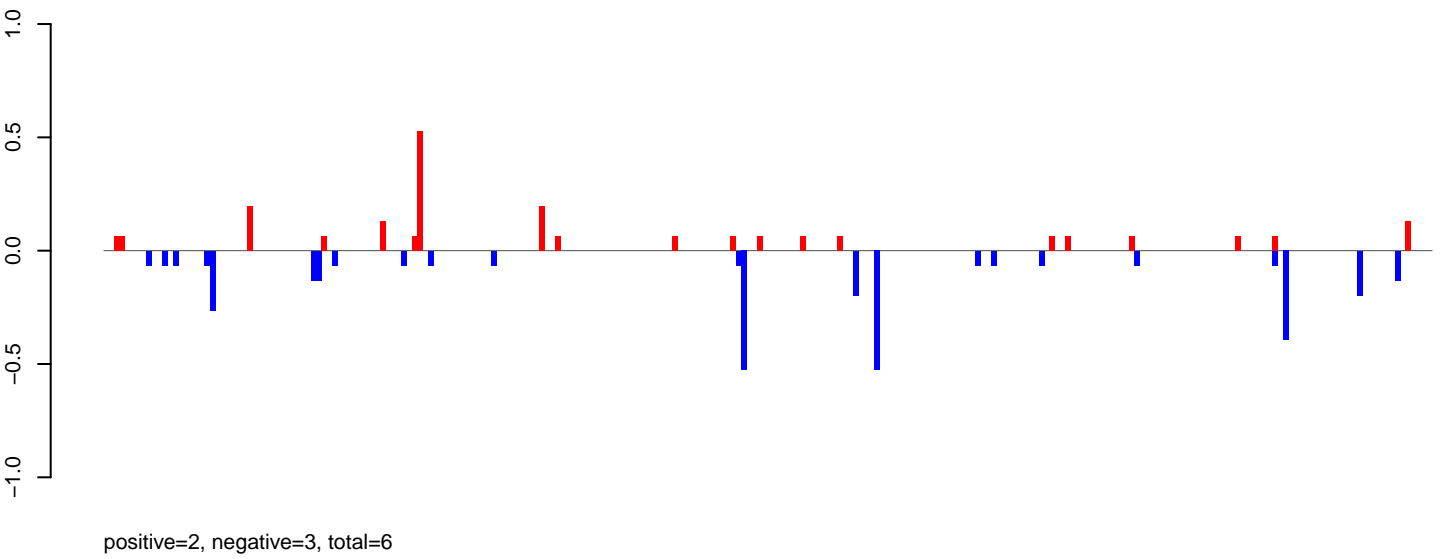

**AeAlbo\_FemaleWhole\_BF\_CT.rep**

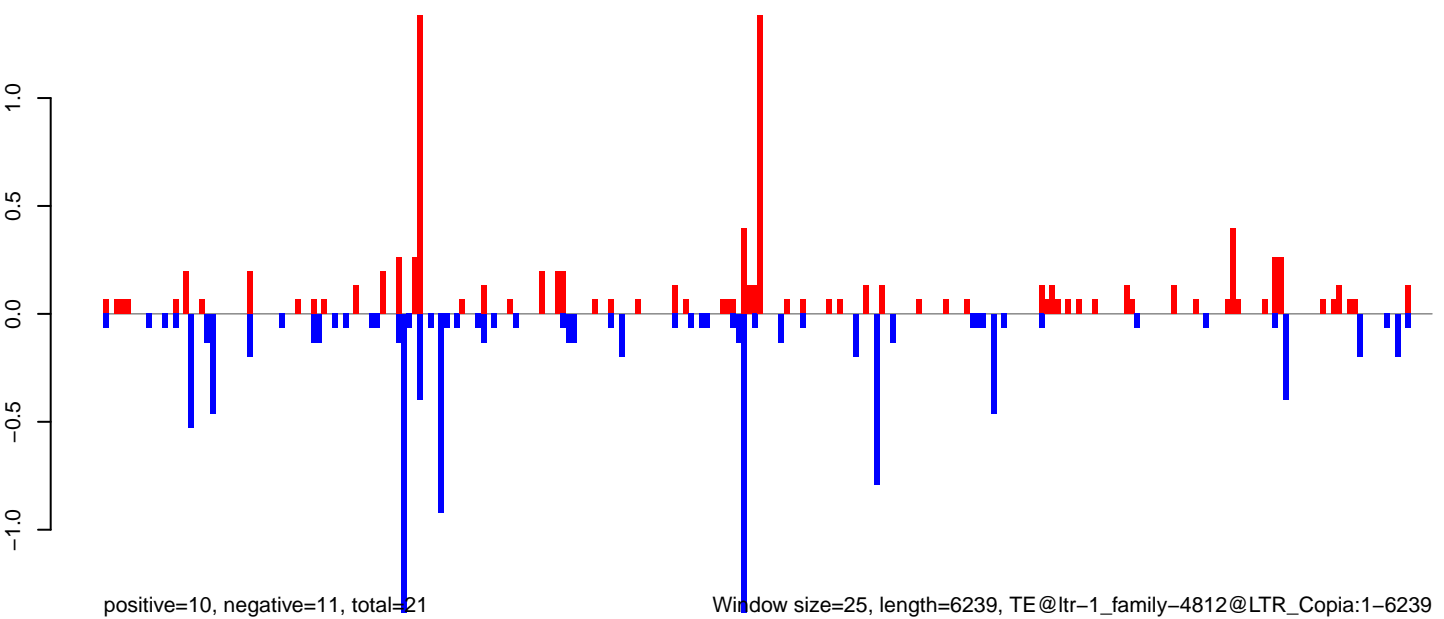

0 1000 2000 3000 4000 5000 6000

AeAlbo\_FemaleWhole\_BF\_CT.18\_23.rep

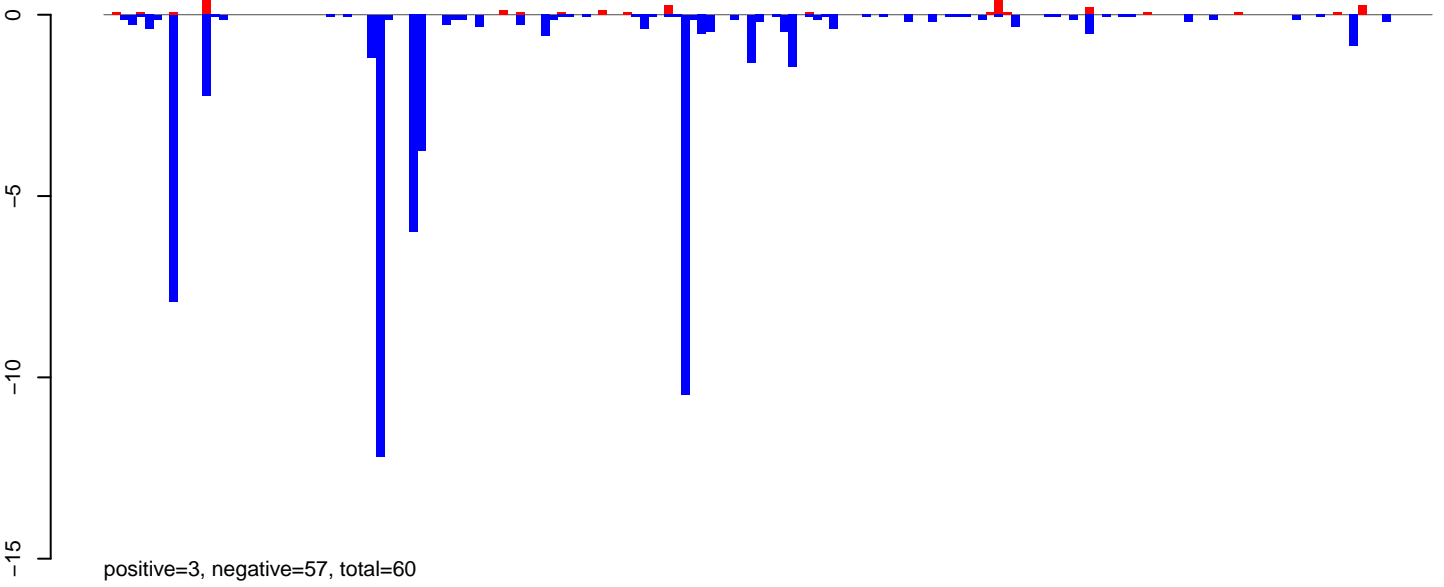

AeAlbo\_FemaleWhole\_BF\_CT.24\_35.rep

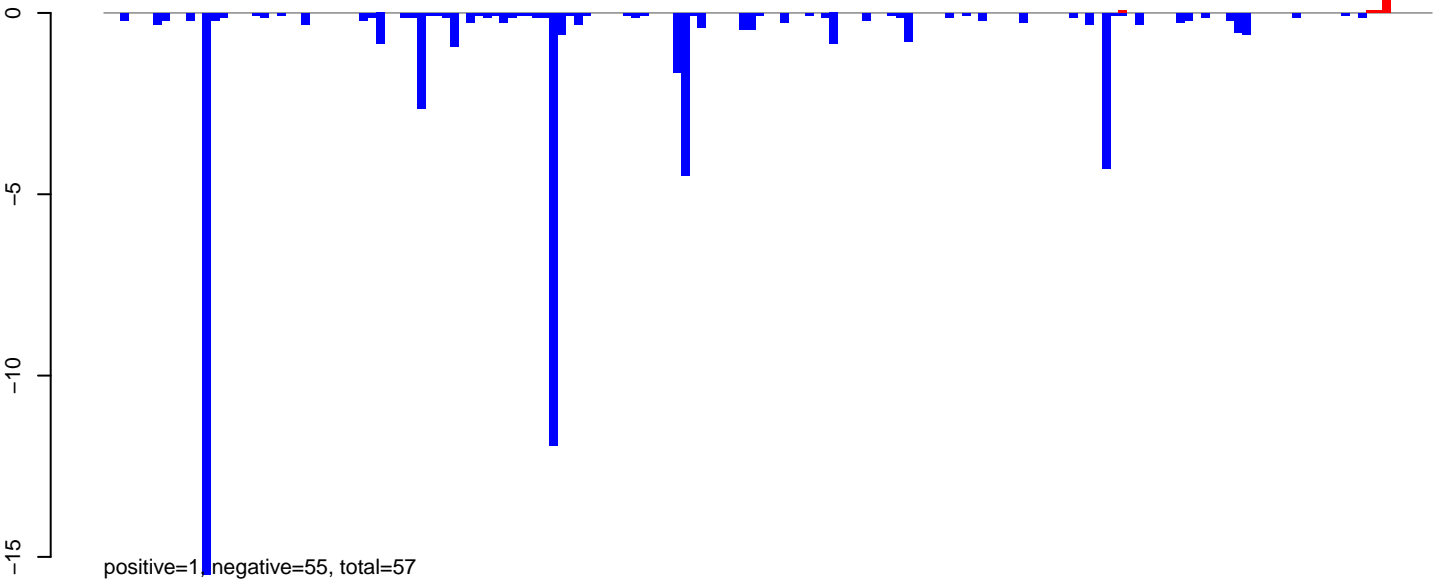

AeAlbo\_FemaleWhole\_BF\_CT.rep

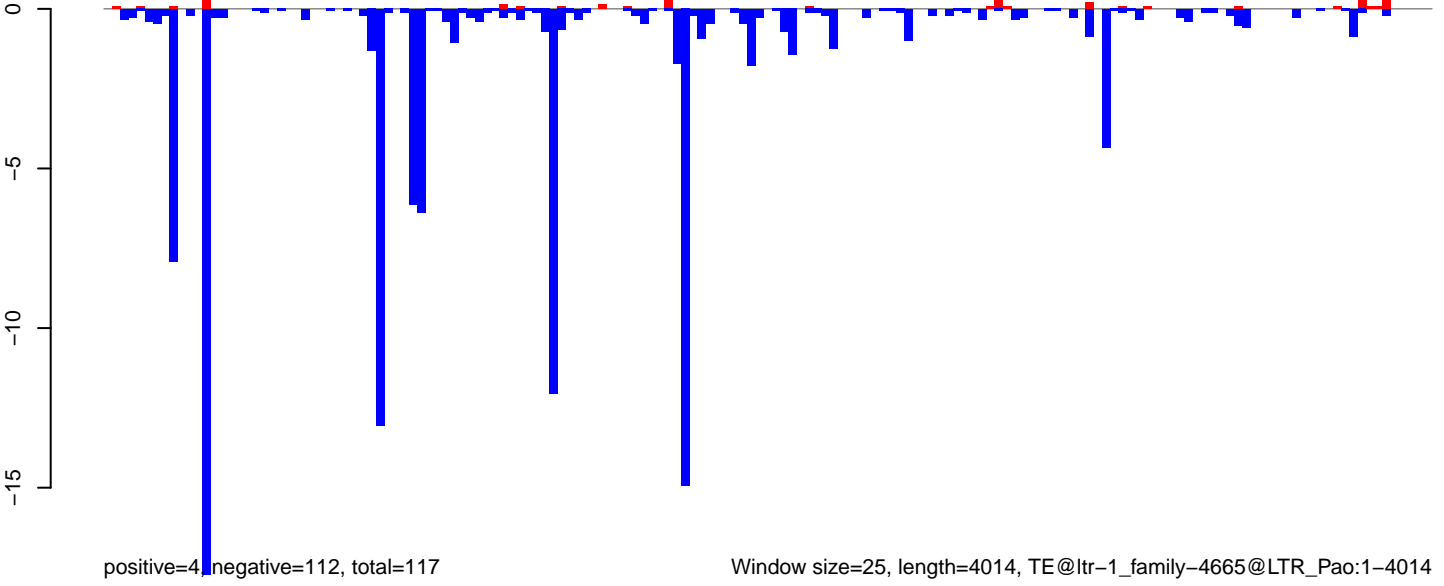

Window size=25, length=4014, TE@ltr-1\_family-4665@LTR\_Pao:1-4014

0 1000 2000 3000 4000

AeAlbo\_FemaleWhole\_BF\_CT.18\_23.rep

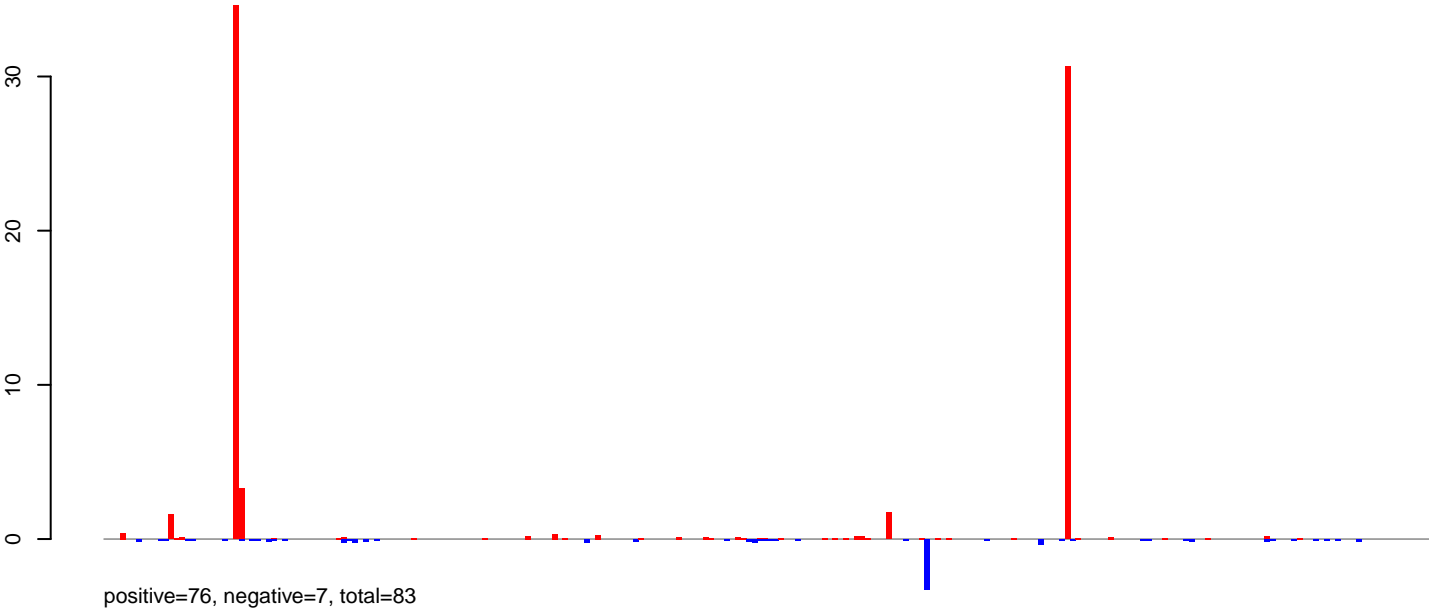

AeAlbo\_FemaleWhole\_BF\_CT.24\_35.rep

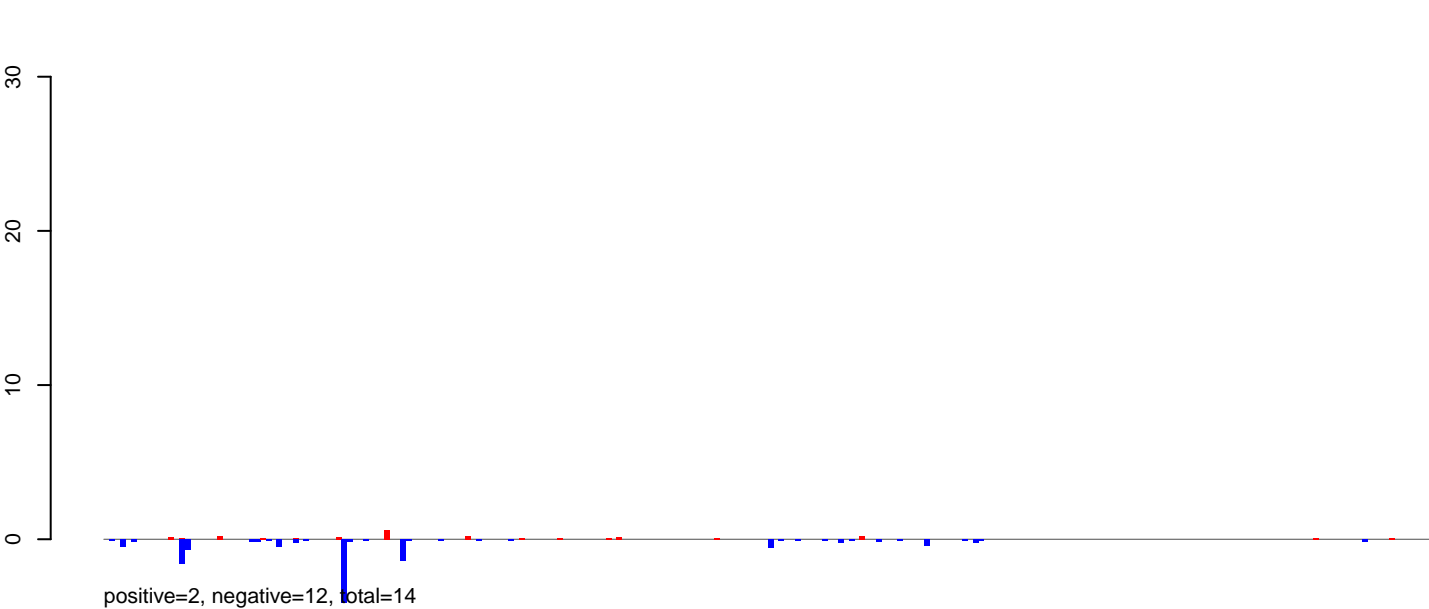

AeAlbo\_FemaleWhole\_BF\_CT.rep

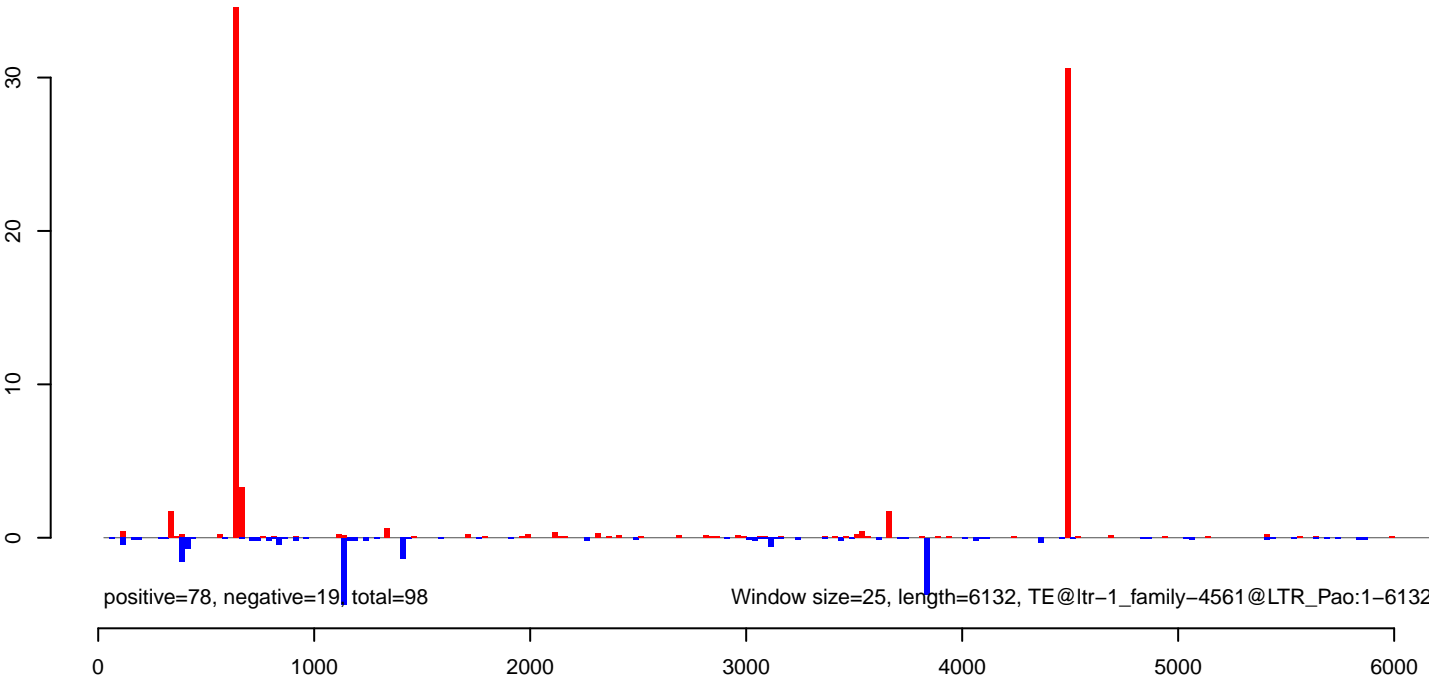

AeAlbo\_FemaleWhole\_BF\_CT.18\_23.rep

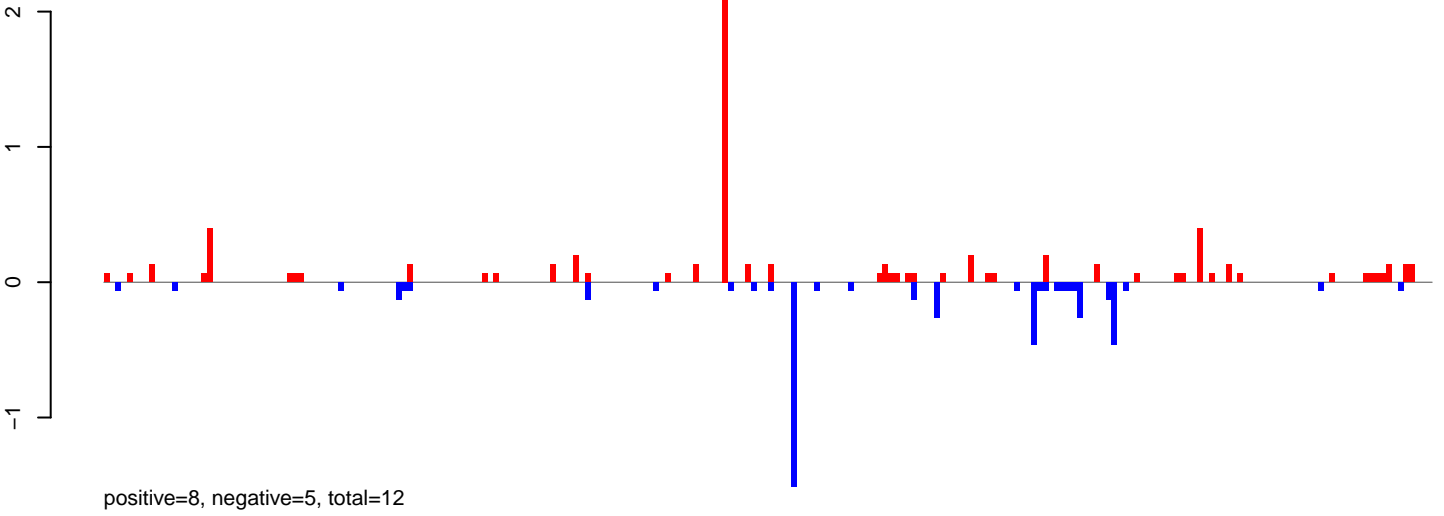

AeAlbo\_FemaleWhole\_BF\_CT.24\_35.rep

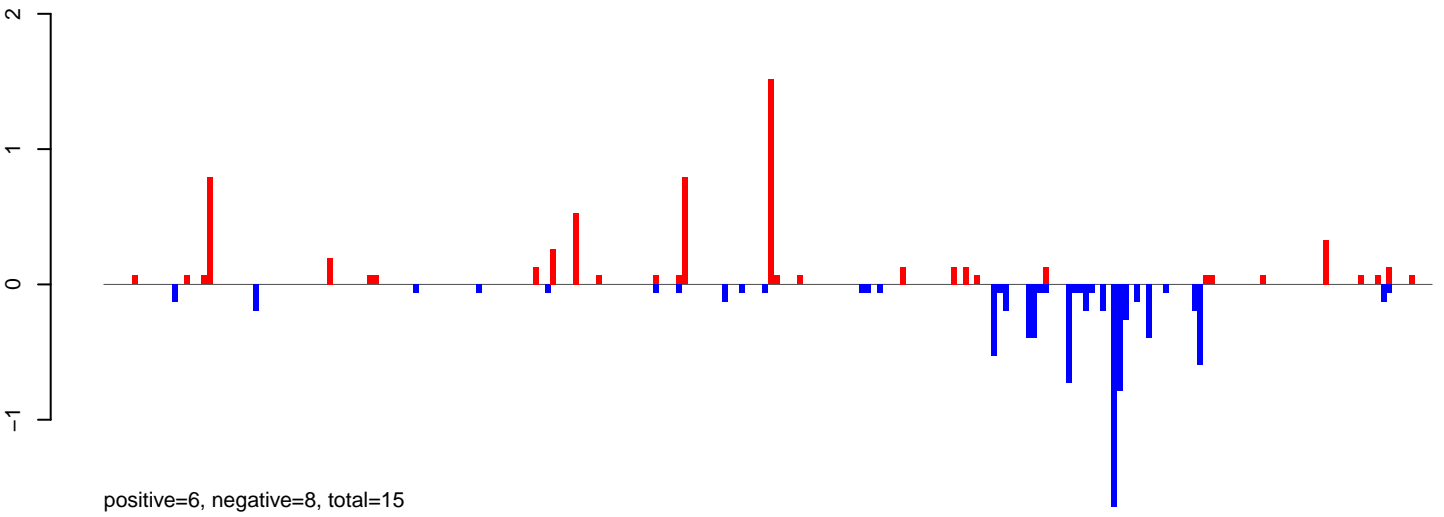

AeAlbo\_FemaleWhole\_BF\_CT.rep

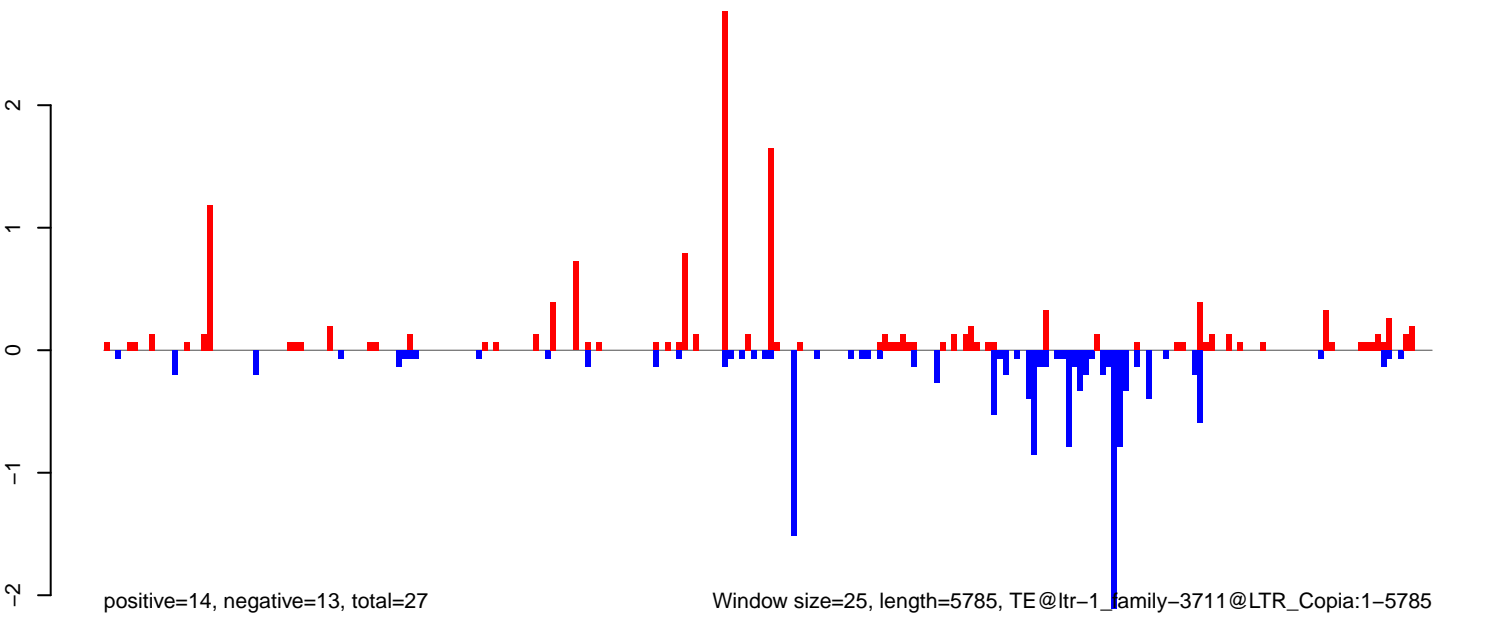

AeAlbo\_FemaleWhole\_BF\_CT.18\_23.rep

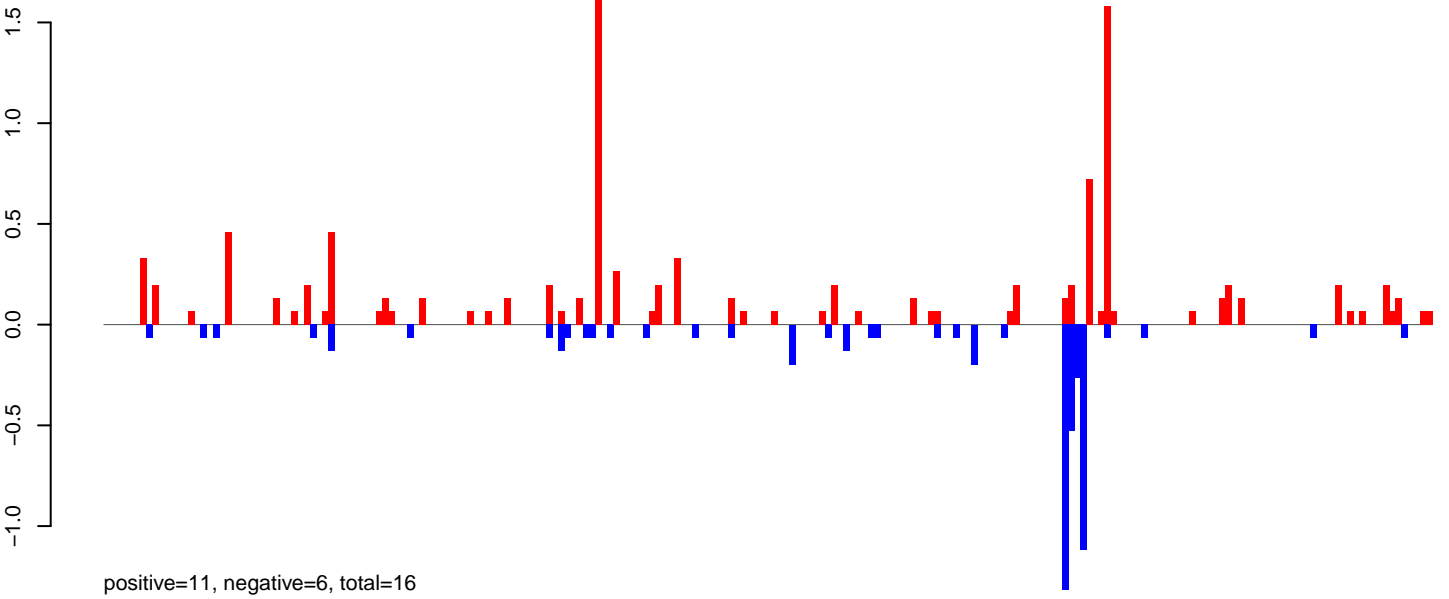

AeAlbo\_FemaleWhole\_BF\_CT.24\_35.rep

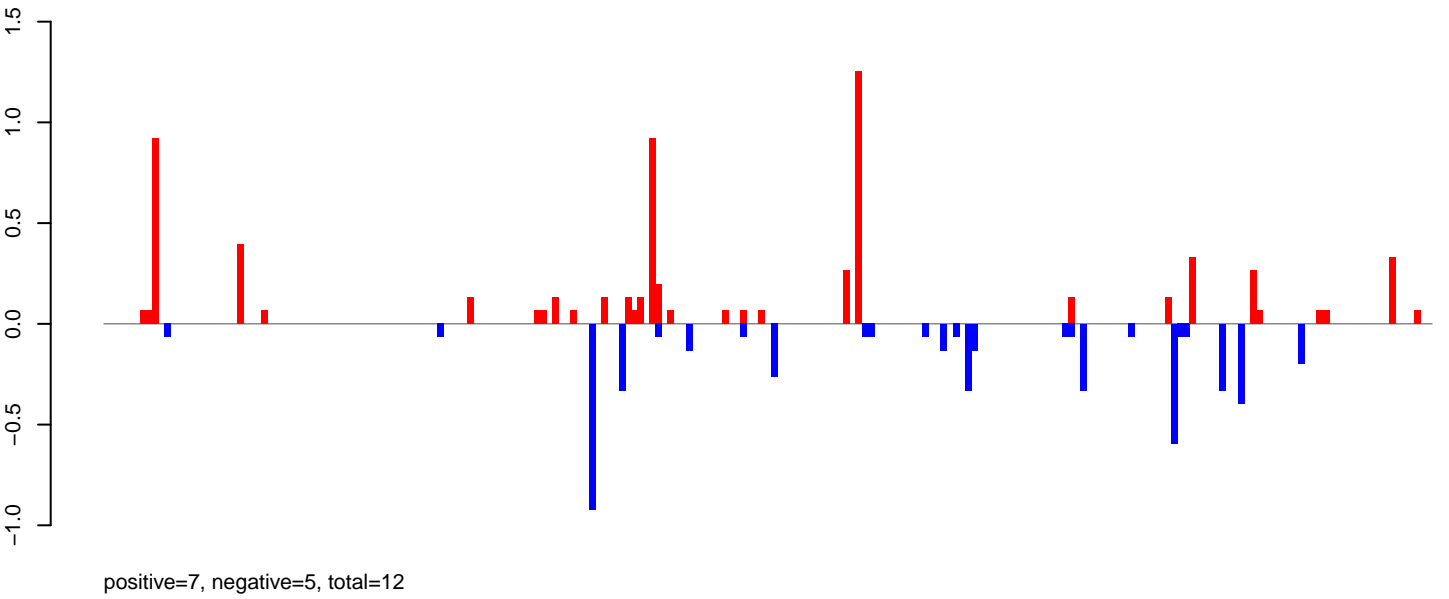

AeAlbo\_FemaleWhole\_BF\_CT.rep

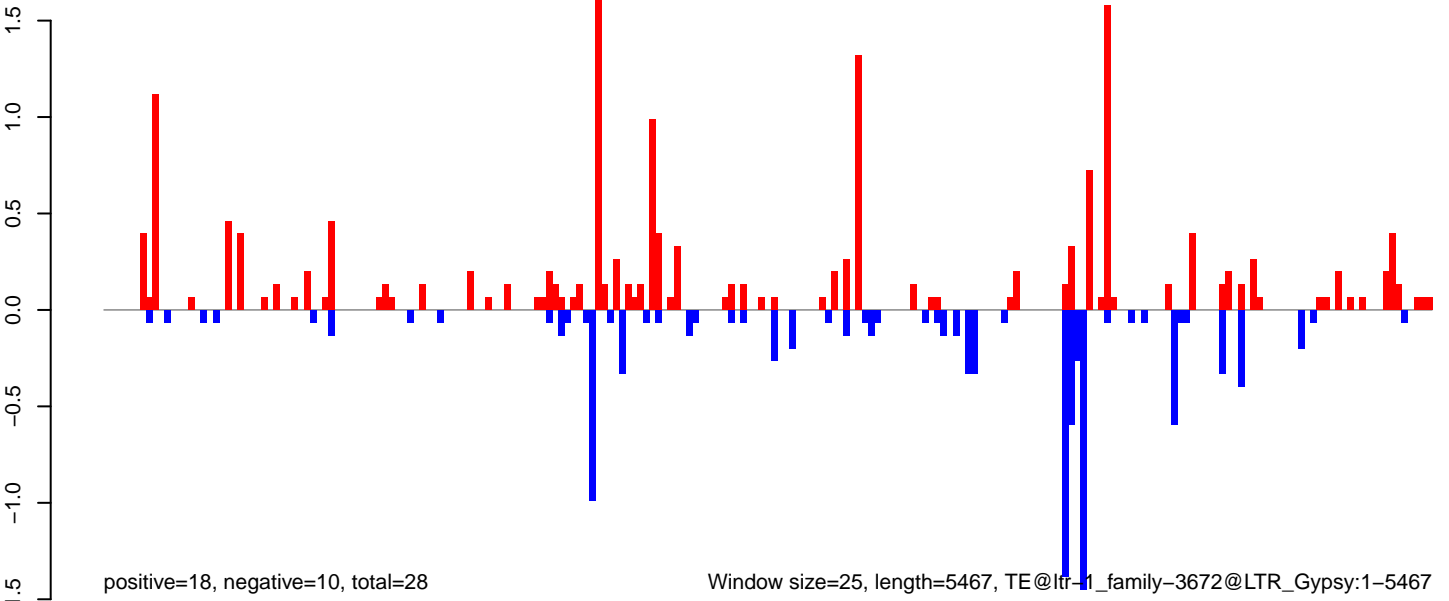

Window size=25, length=5467, TE@lfr-1\_family-3672@LTR\_Gypsy:1-5467

AeAlbo\_FemaleWhole\_BF\_CT.18\_23.rep

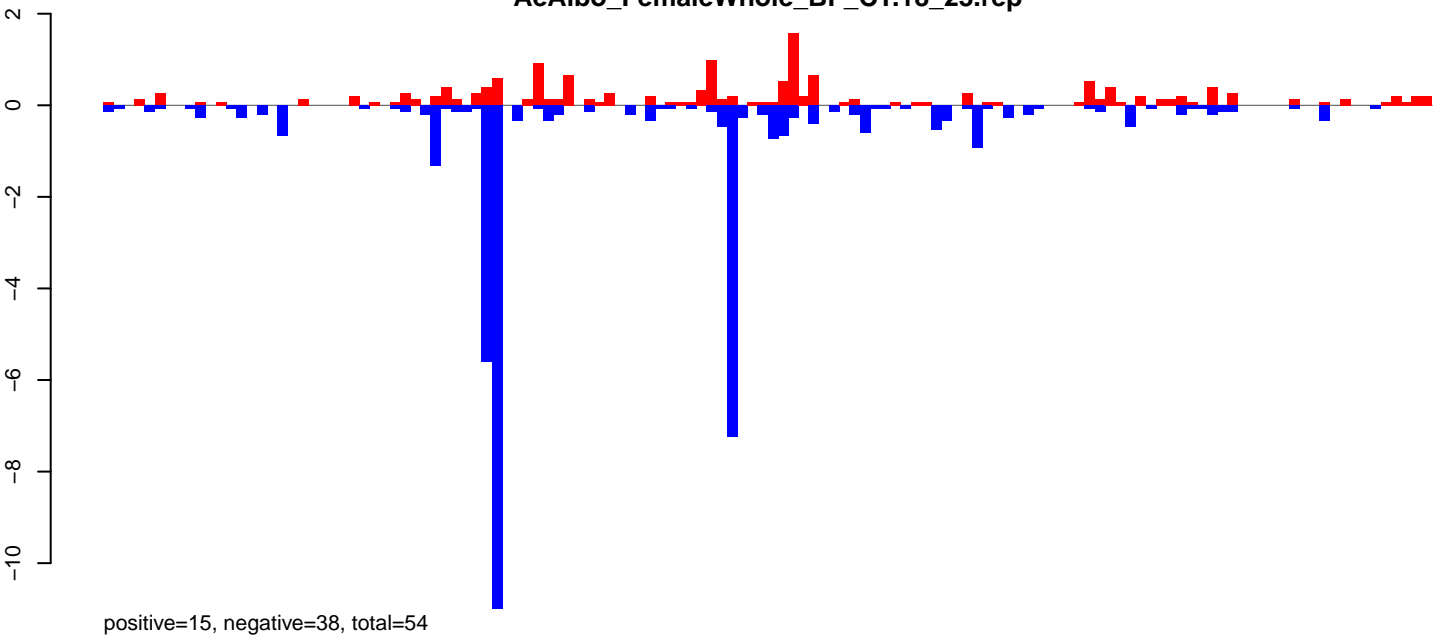

AeAlbo\_FemaleWhole\_BF\_CT.24\_35.rep

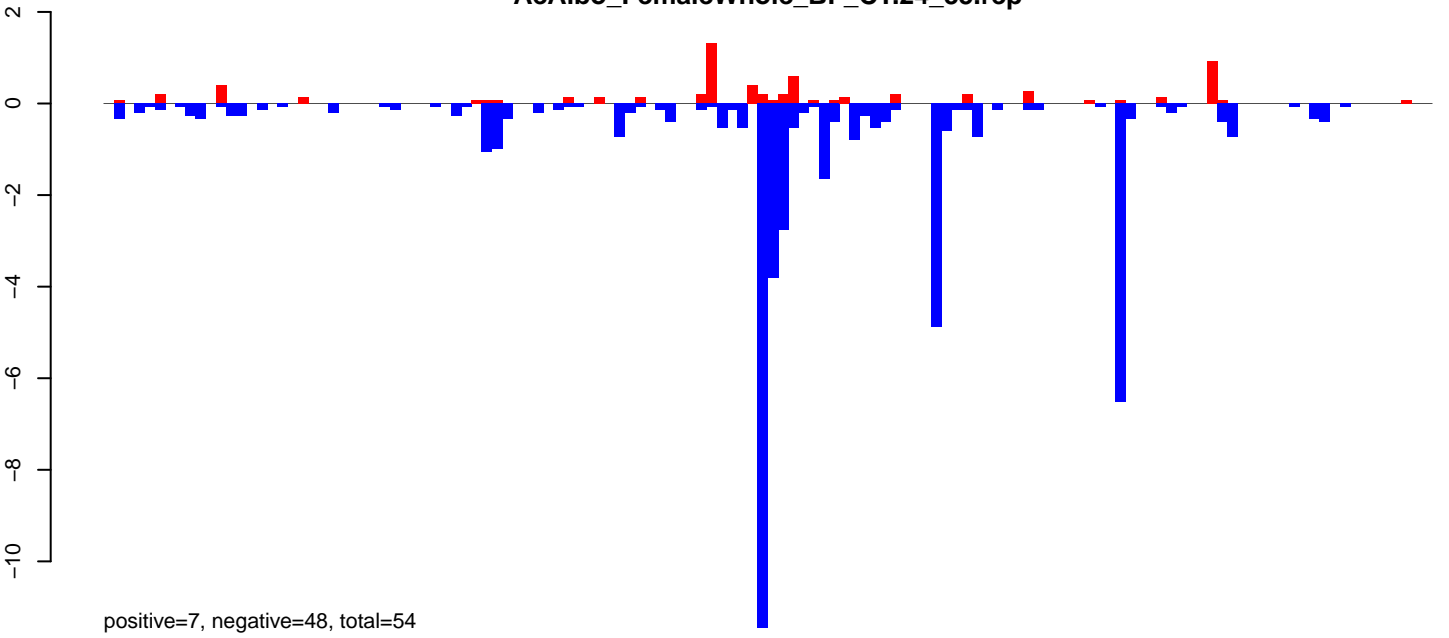

AeAlbo\_FemaleWhole\_BF\_CT.rep

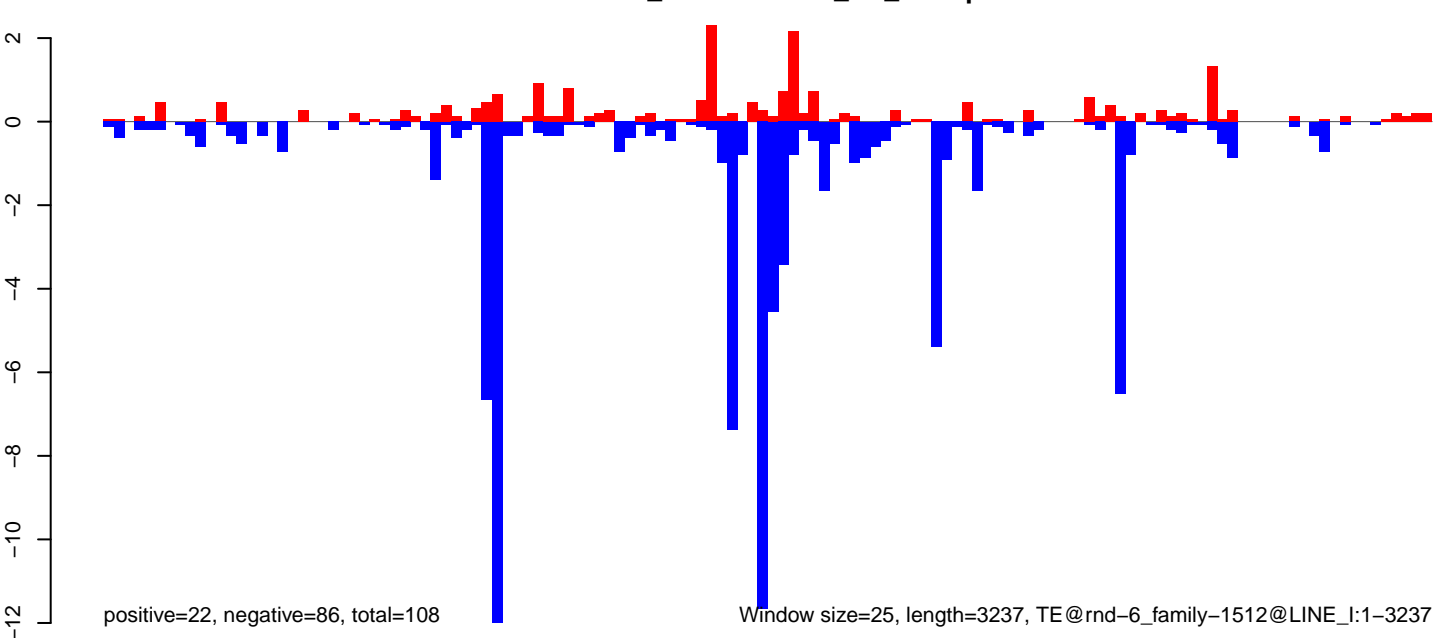

AeAlbo\_FemaleWhole\_BF\_CT.18\_23.rep

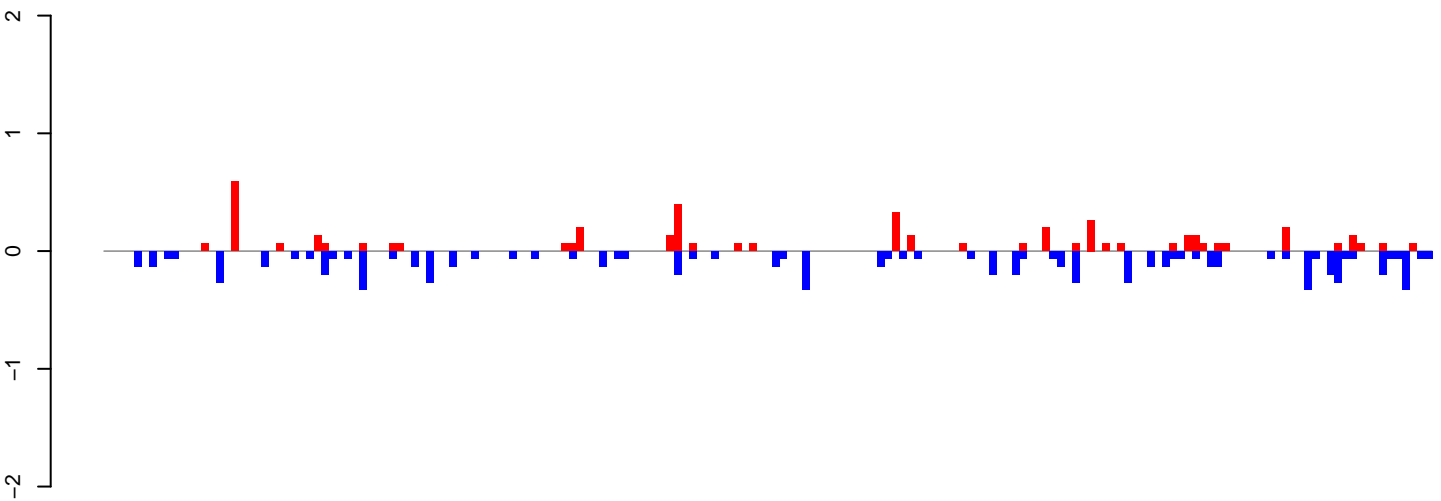

positive=5, negative=8, total=12

AeAlbo\_FemaleWhole\_BF\_CT.24\_35.rep

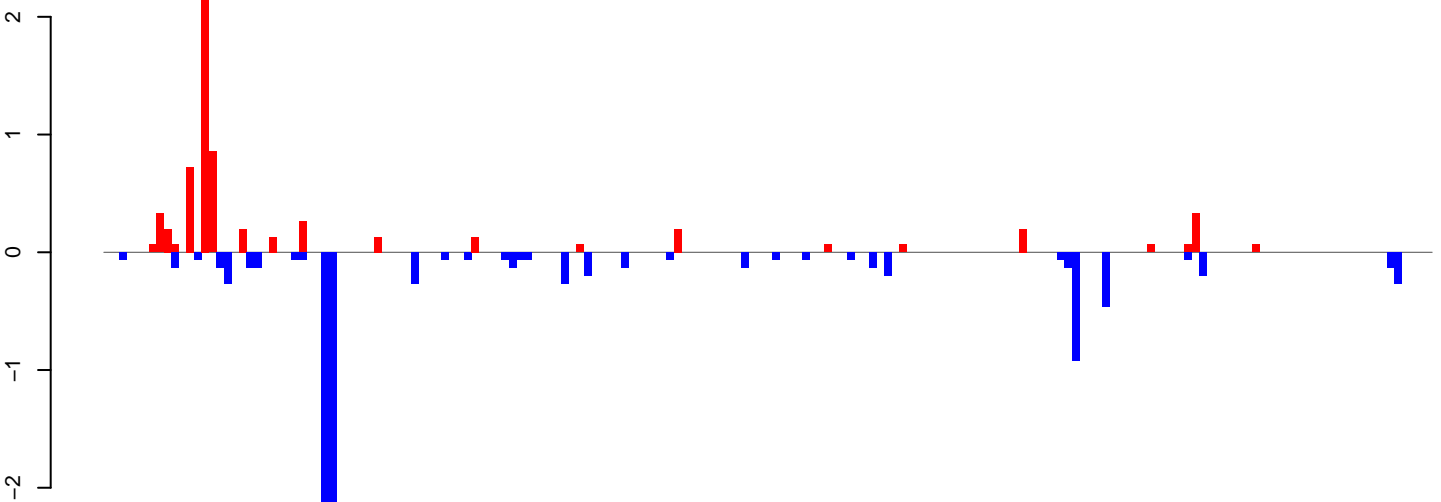

positive=7, negative=10, total=17

AeAlbo\_FemaleWhole\_BF\_CT.rep

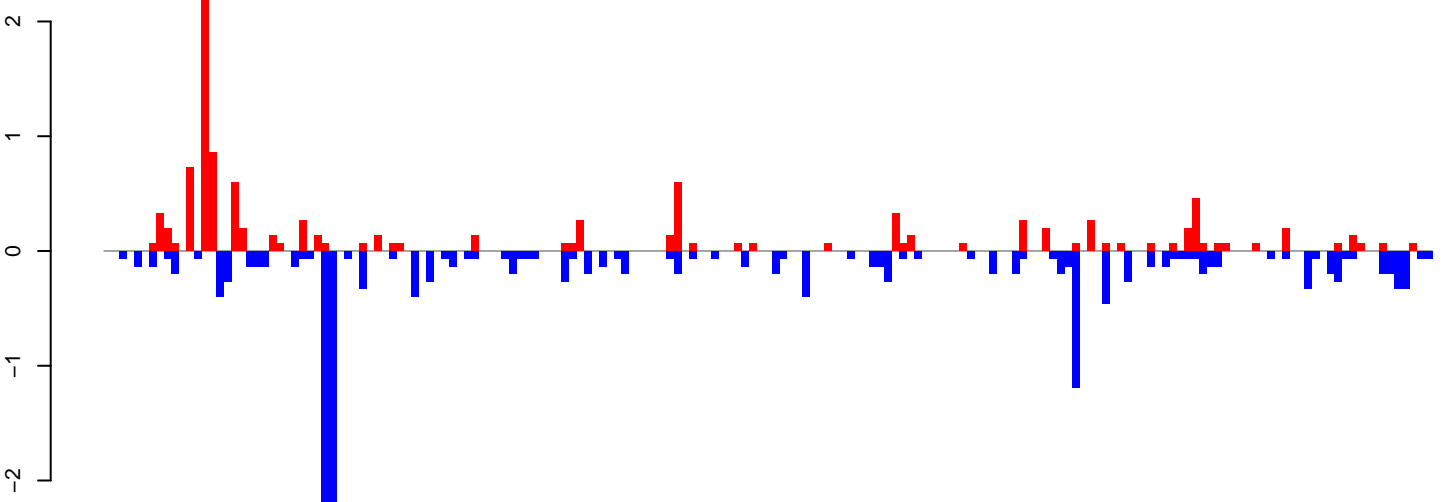

positive=11, negative=18, total=29

Window size=25, length=4420, TE@rnd-5\_family-223@LINE\_I:1-4420

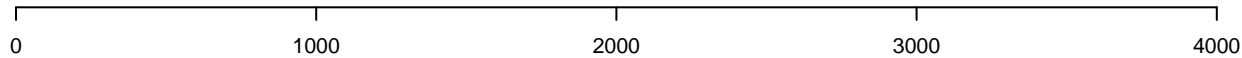

AeAlbo\_FemaleWhole\_BF\_CT.18\_23.rep

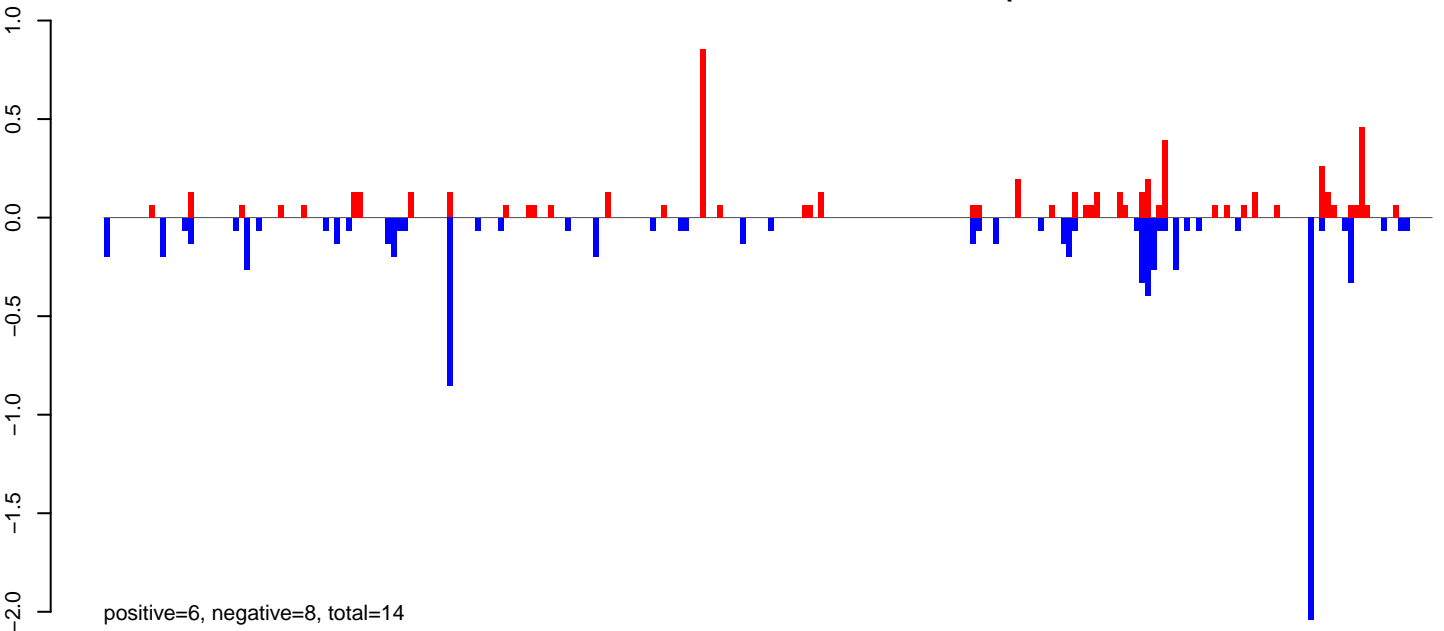

AeAlbo\_FemaleWhole\_BF\_CT.24\_35.rep

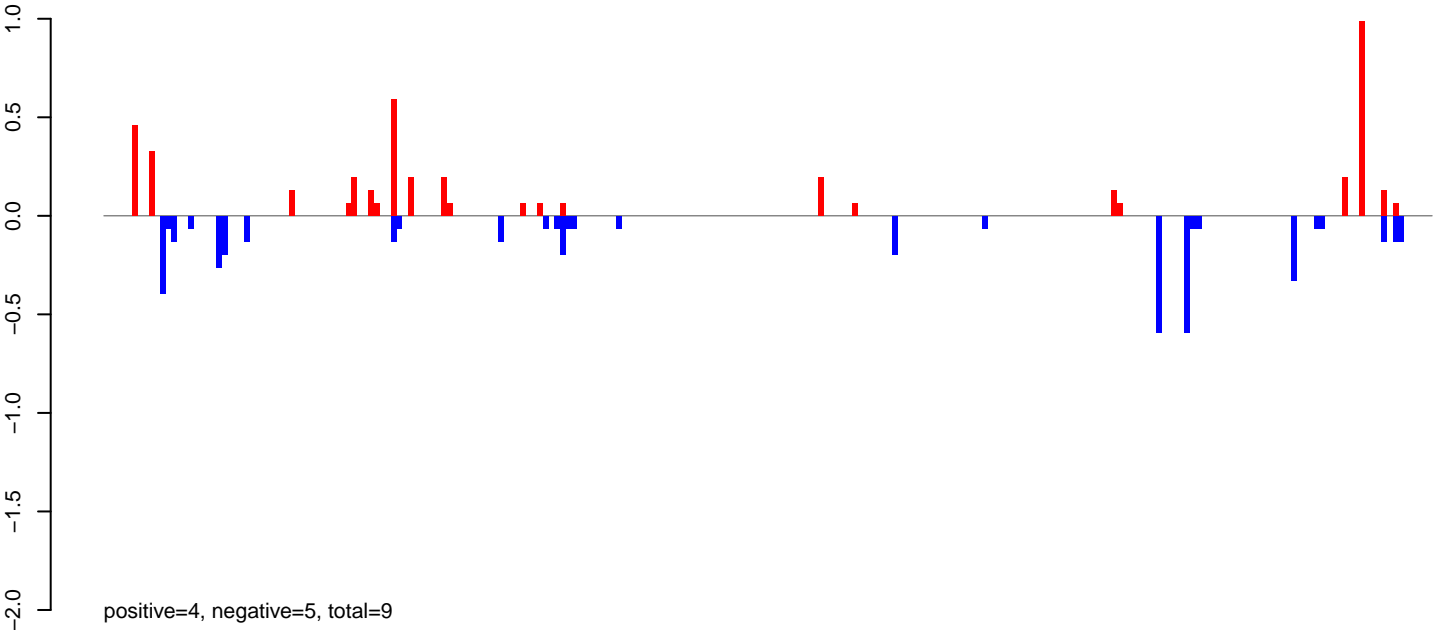

AeAlbo\_FemaleWhole\_BF\_CT.rep

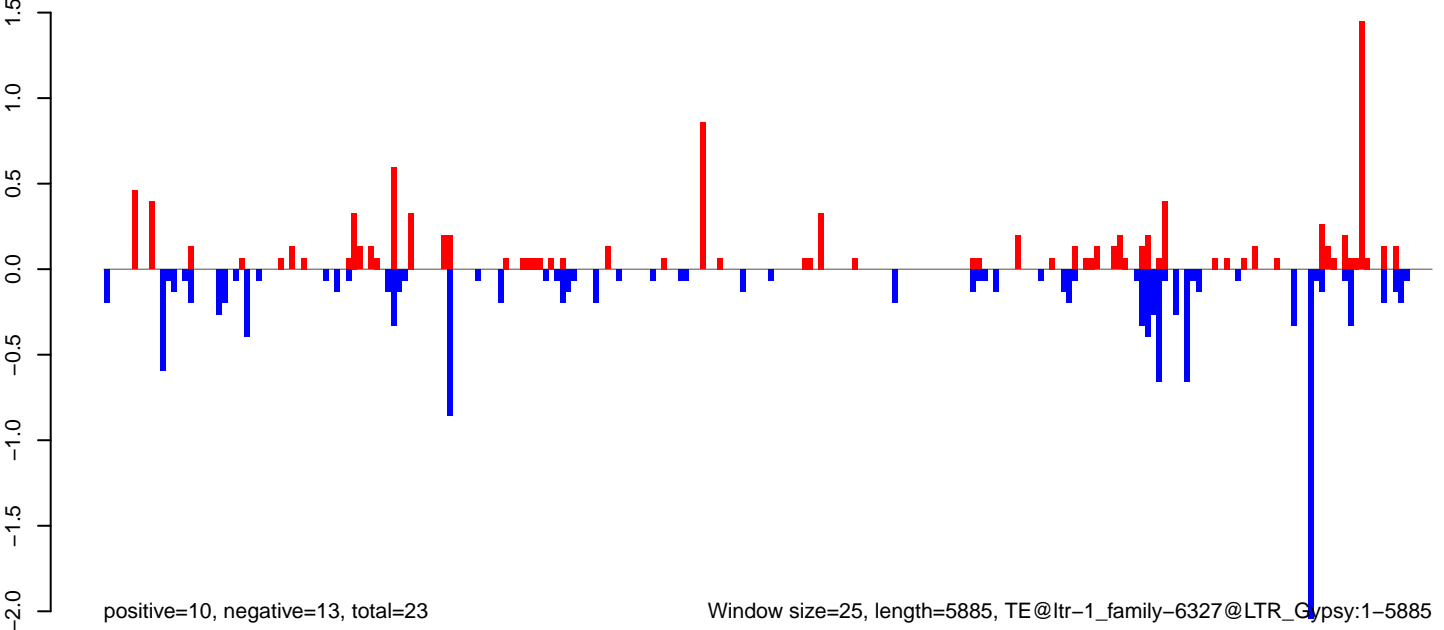



AeAlbo\_FemaleWhole\_BF\_CT.18\_23.rep

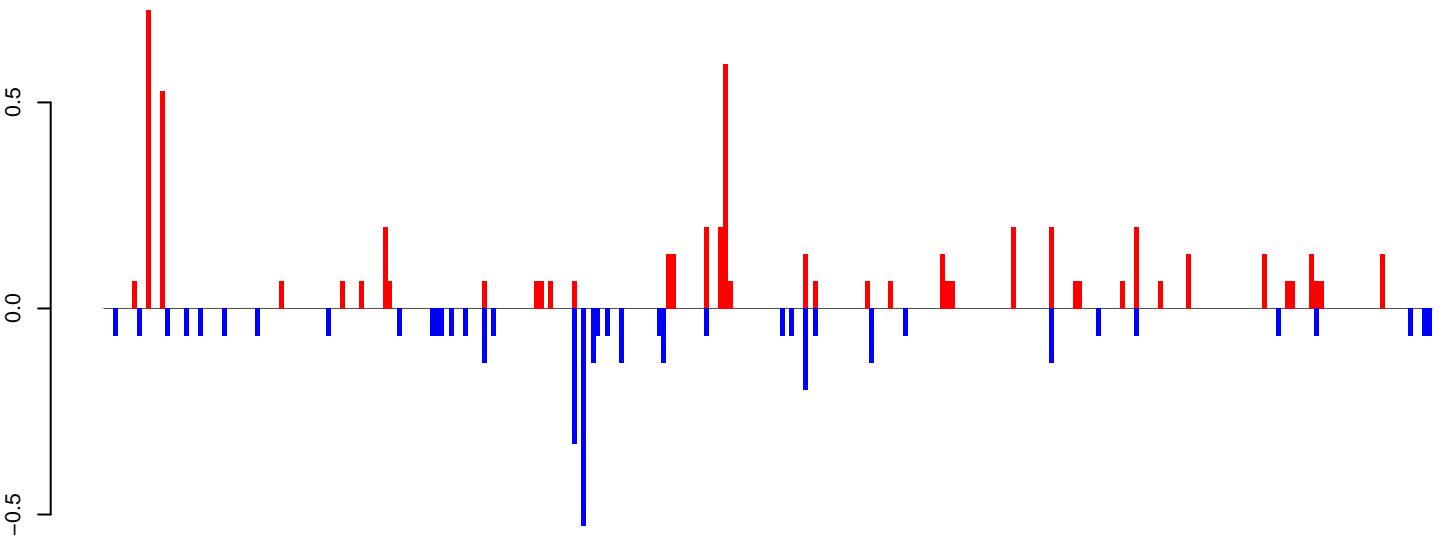

positive=6, negative=4, total=9

AeAlbo\_FemaleWhole\_BF\_CT.24\_35.rep

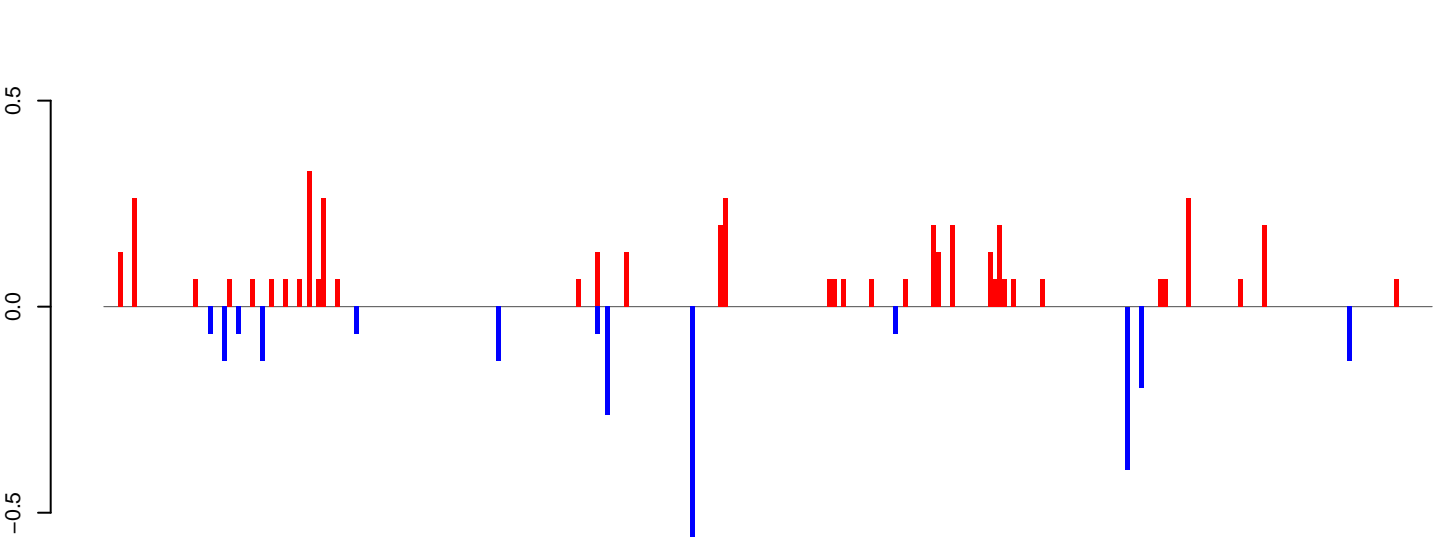

positive=4, negative=2, total=7

AeAlbo\_FemaleWhole\_BF\_CT.rep

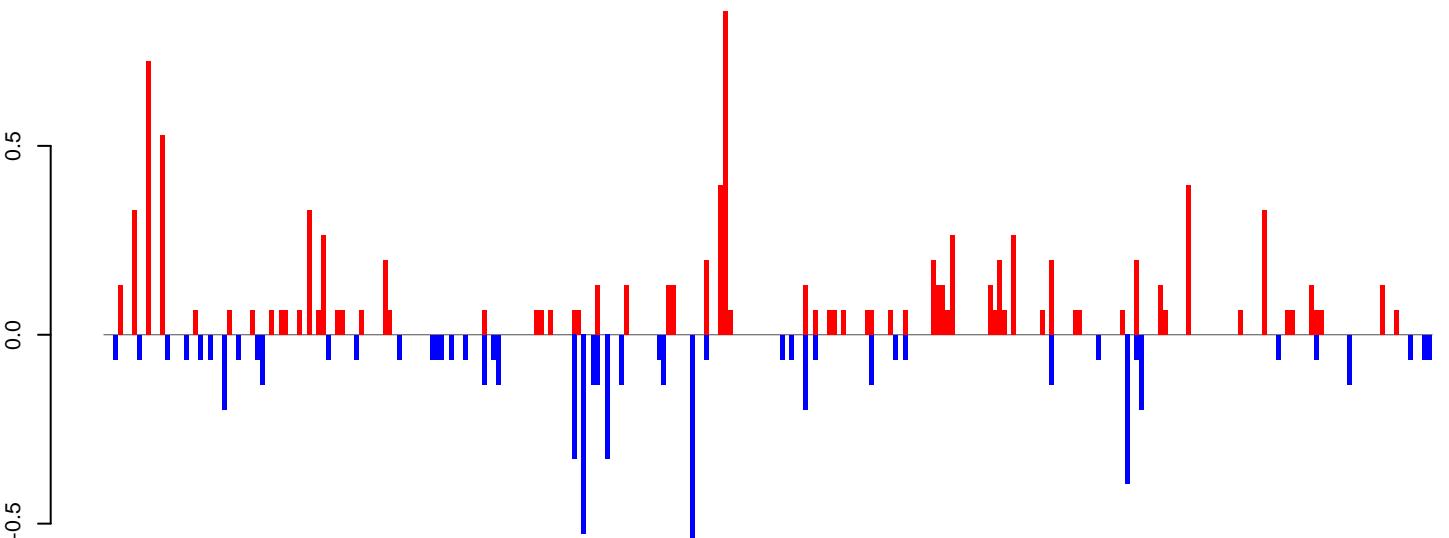

positive=10, negative=6, total=16

Window size=25, length=7016, TE@ltr-1\_family-6029@LTR:1-7016

0 1000 2000 3000 4000 5000 6000 7000

AeAlbo\_FemaleWhole\_BF\_CT.18\_23.rep

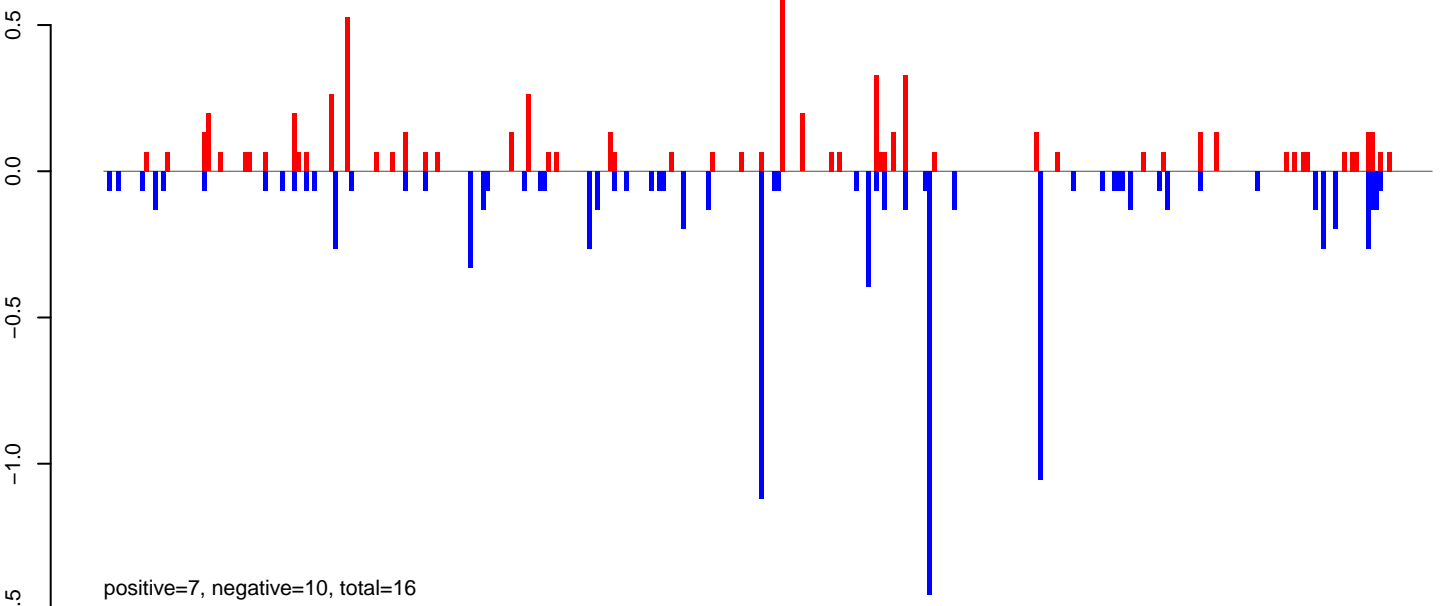

AeAlbo\_FemaleWhole\_BF\_CT.24\_35.rep

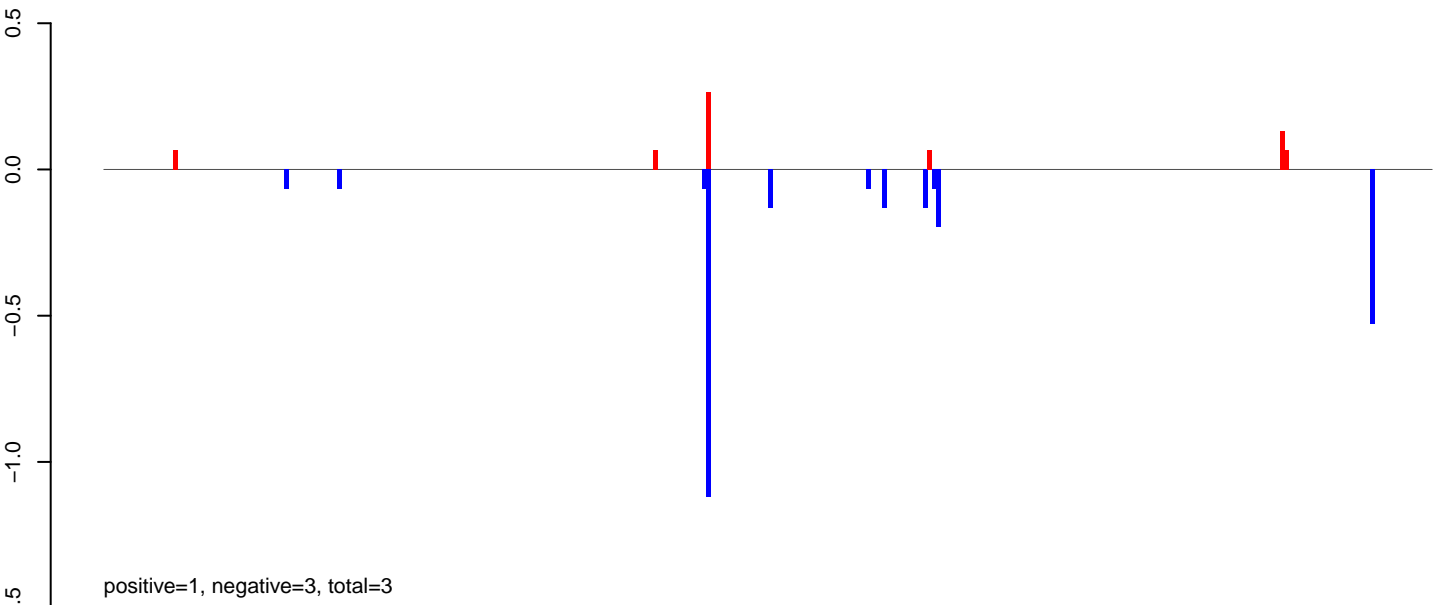

AeAlbo\_FemaleWhole\_BF\_CT.rep

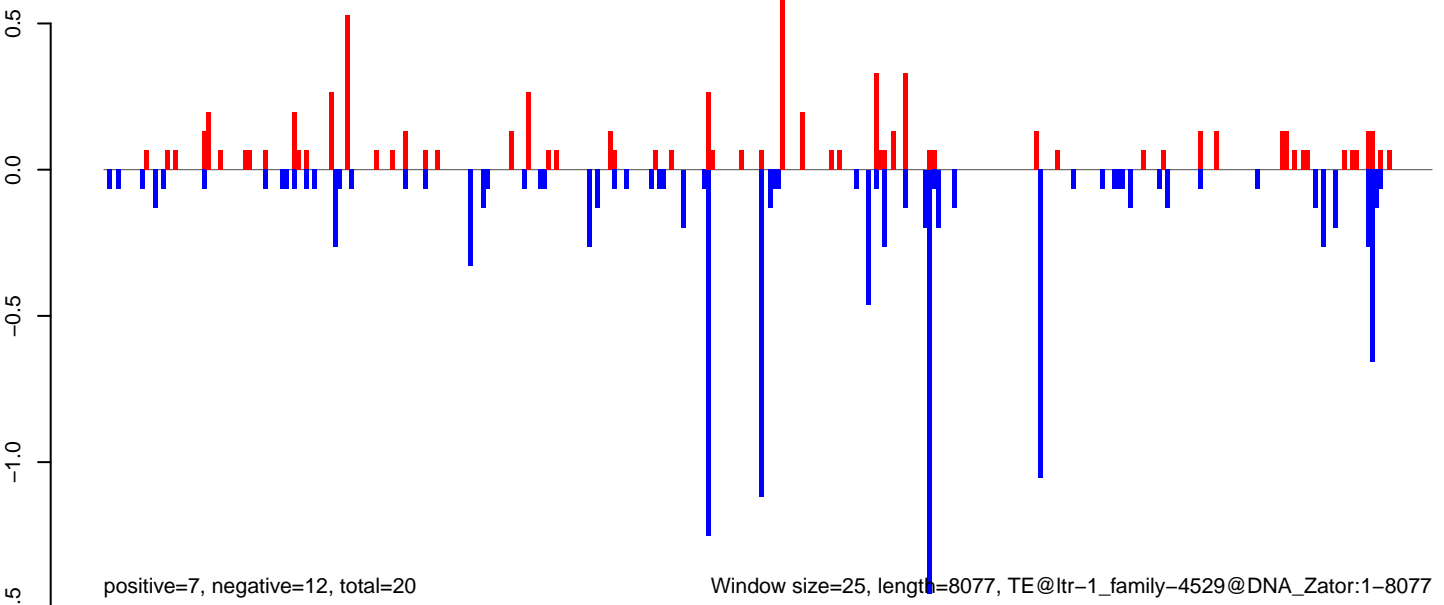

Window size=25, length=8077, TE@ltr-1\_family-4529@DNA\_Zator:1-8077

AeAlbo\_FemaleWhole\_BF\_CT.18\_23.rep

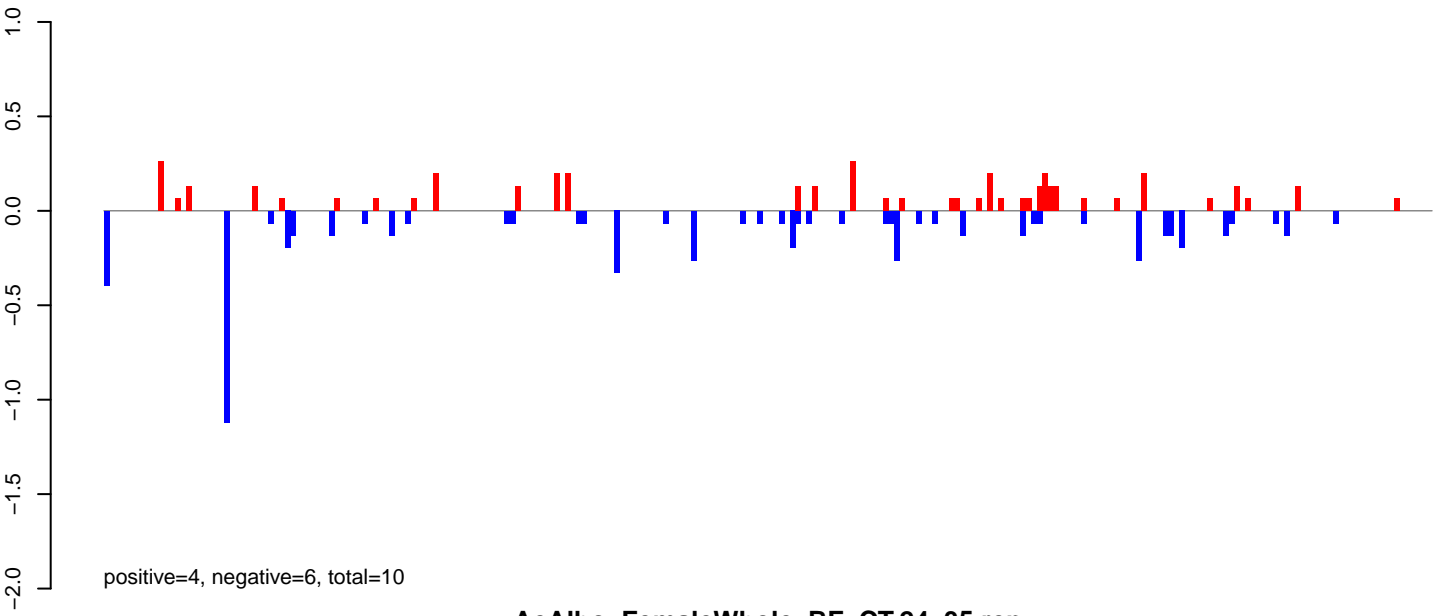

AeAlbo\_FemaleWhole\_BF\_CT.24\_35.rep

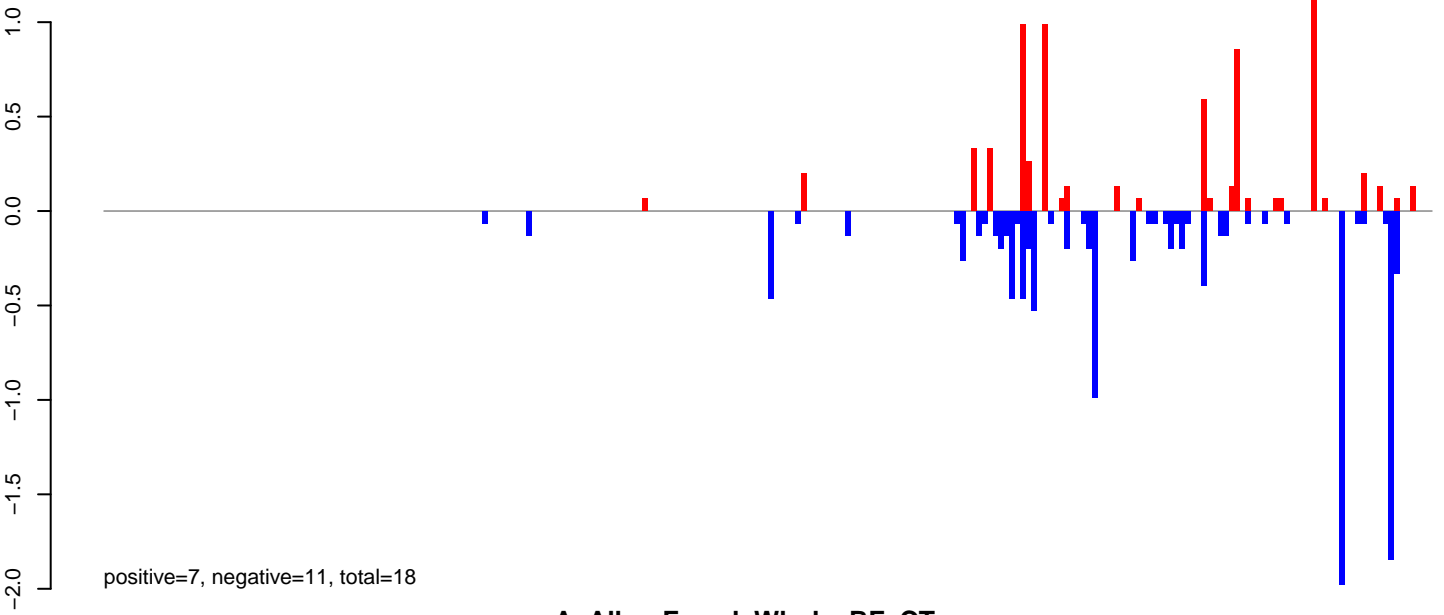

AeAlbo\_FemaleWhole\_BF\_CT.rep

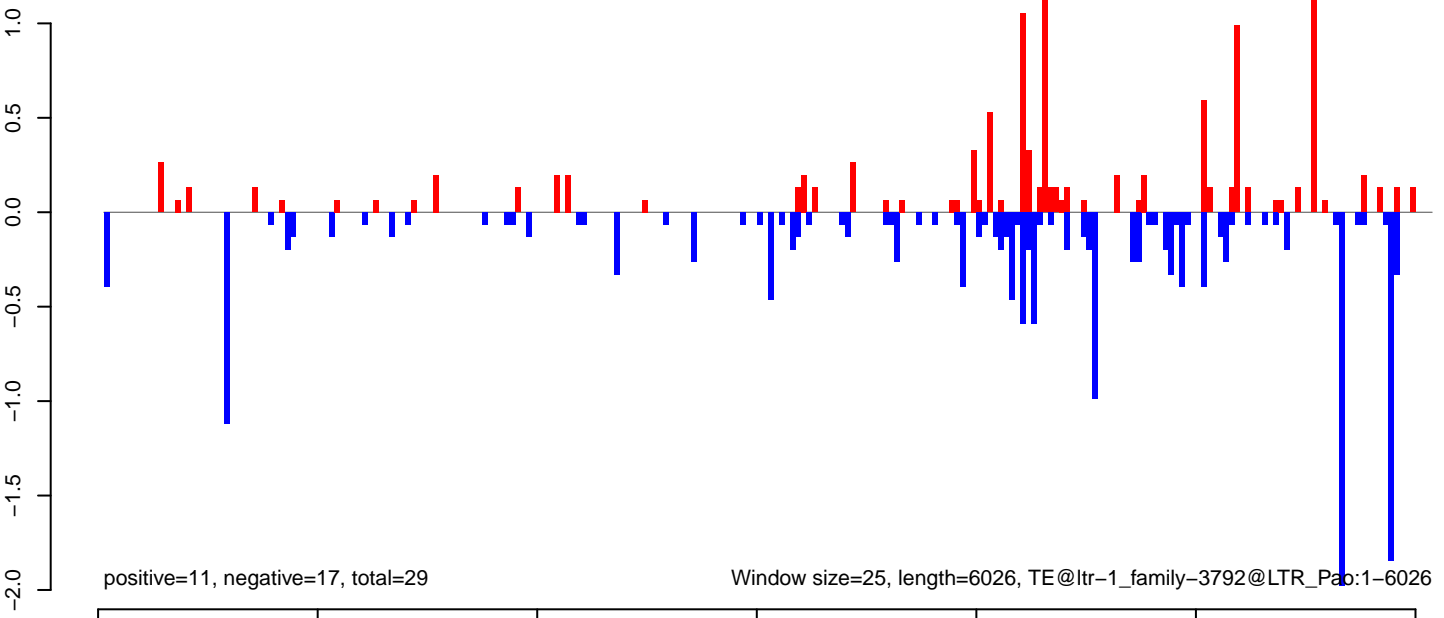

AeAlbo\_FemaleWhole\_BF\_CT.18\_23.rep

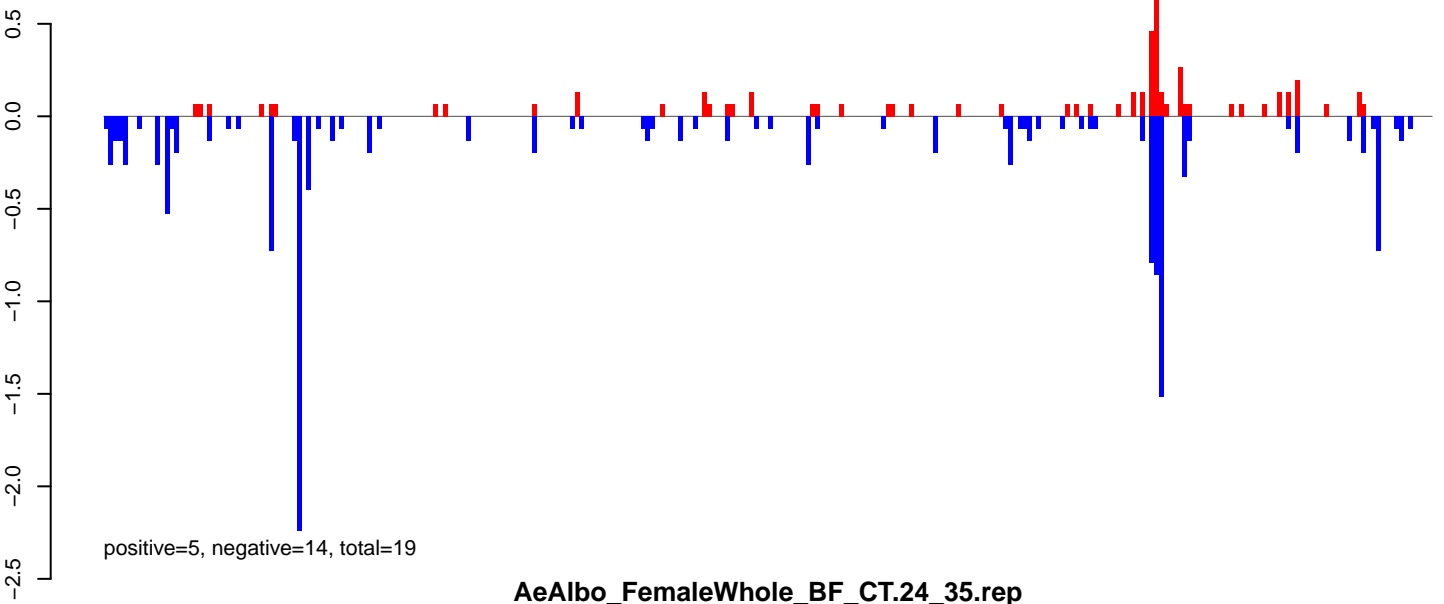

AeAlbo\_FemaleWhole\_BF\_CT.24\_35.rep

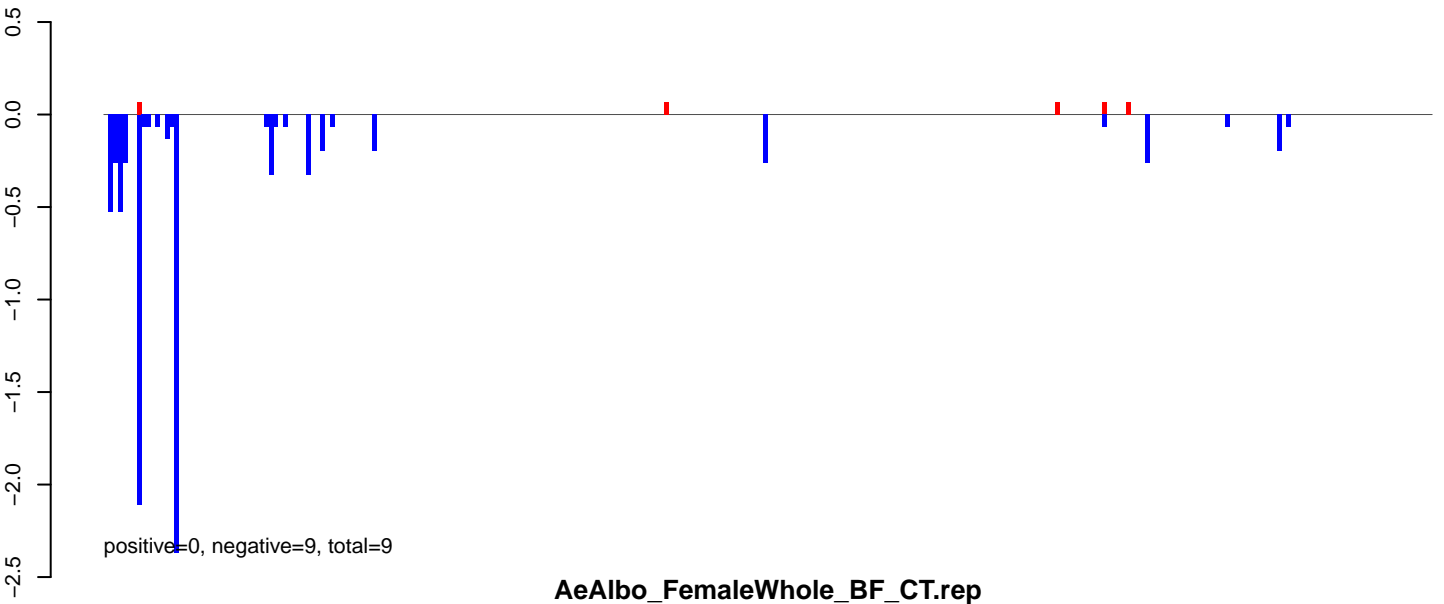

AeAlbo\_FemaleWhole\_BF\_CT.rep

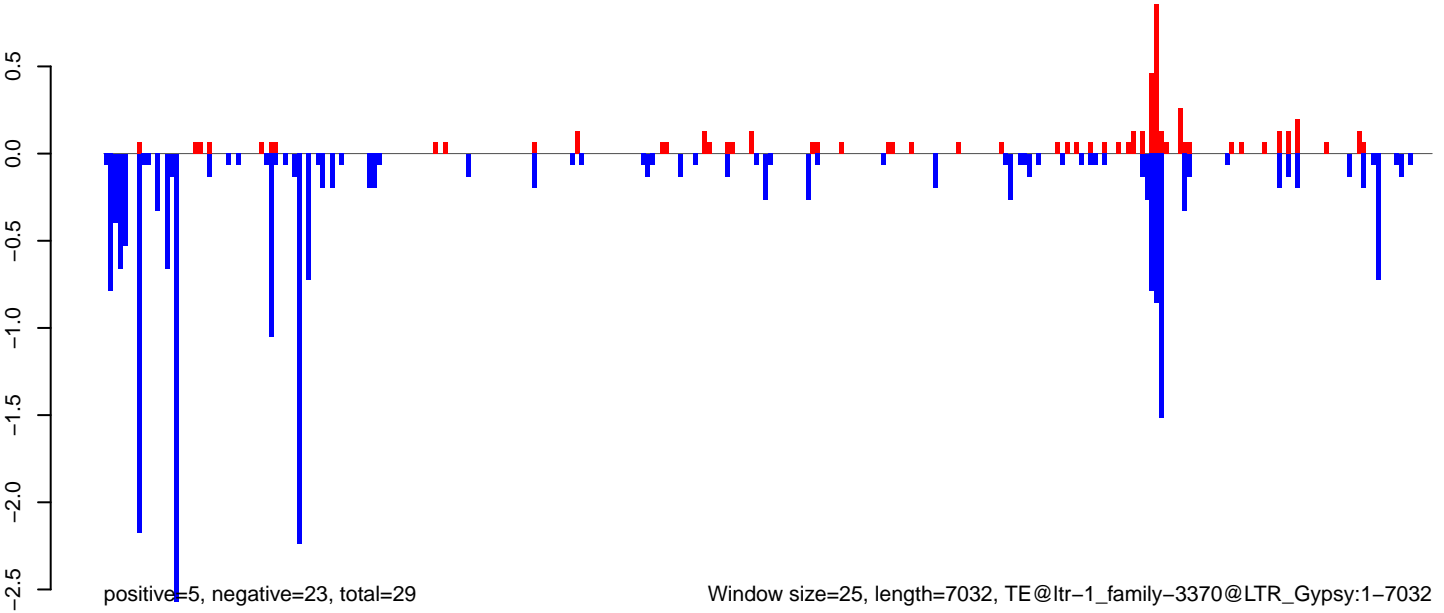

Window size=25, length=7032, TE@ltr-1\_family-3370@LTR\_Gypsy:1-7032

AeAlbo\_FemaleWhole\_BF\_CT.18\_23.rep

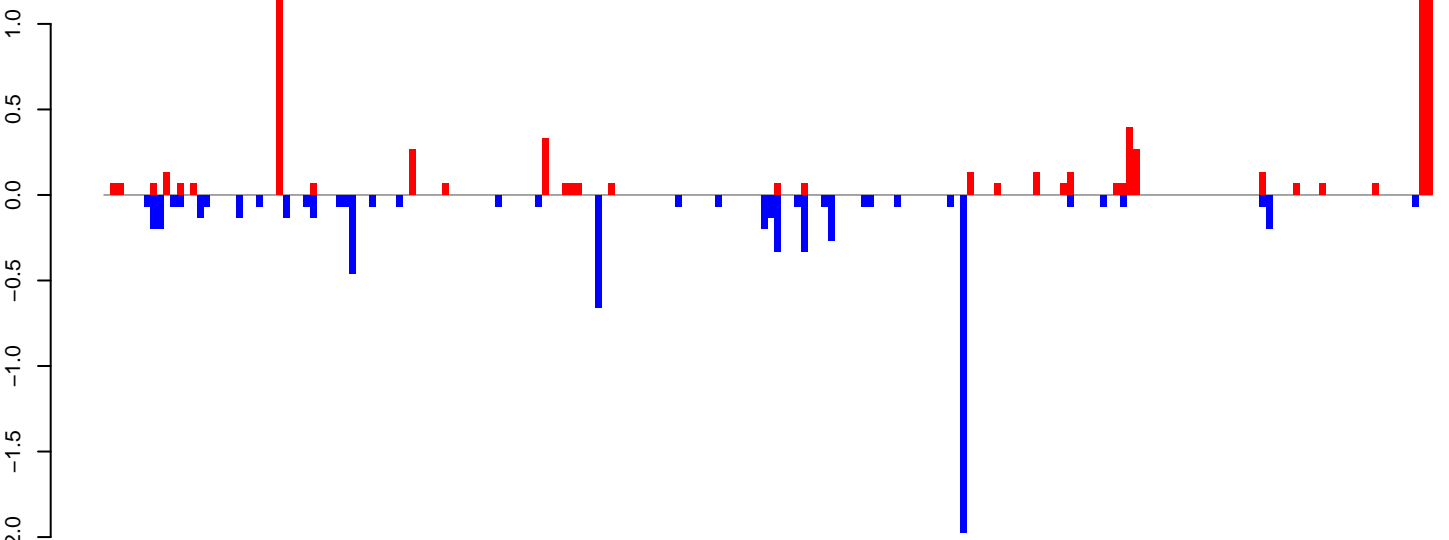

AeAlbo\_FemaleWhole\_BF\_CT.24\_35.rep

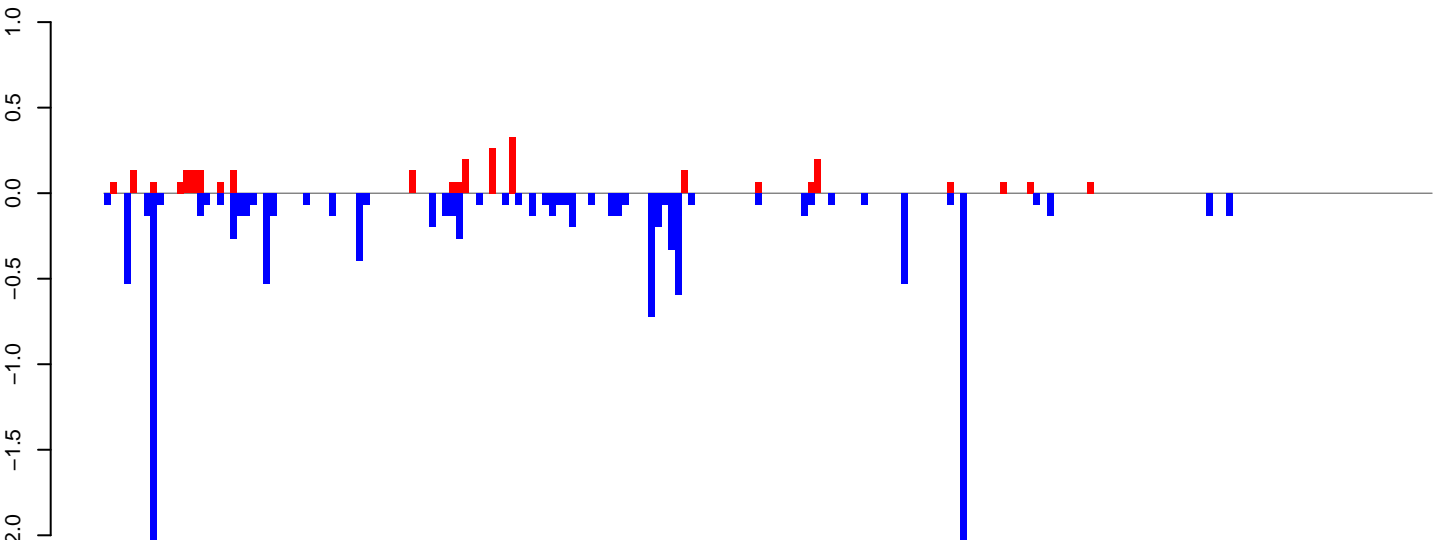

AeAlbo\_FemaleWhole\_BF\_CT.rep

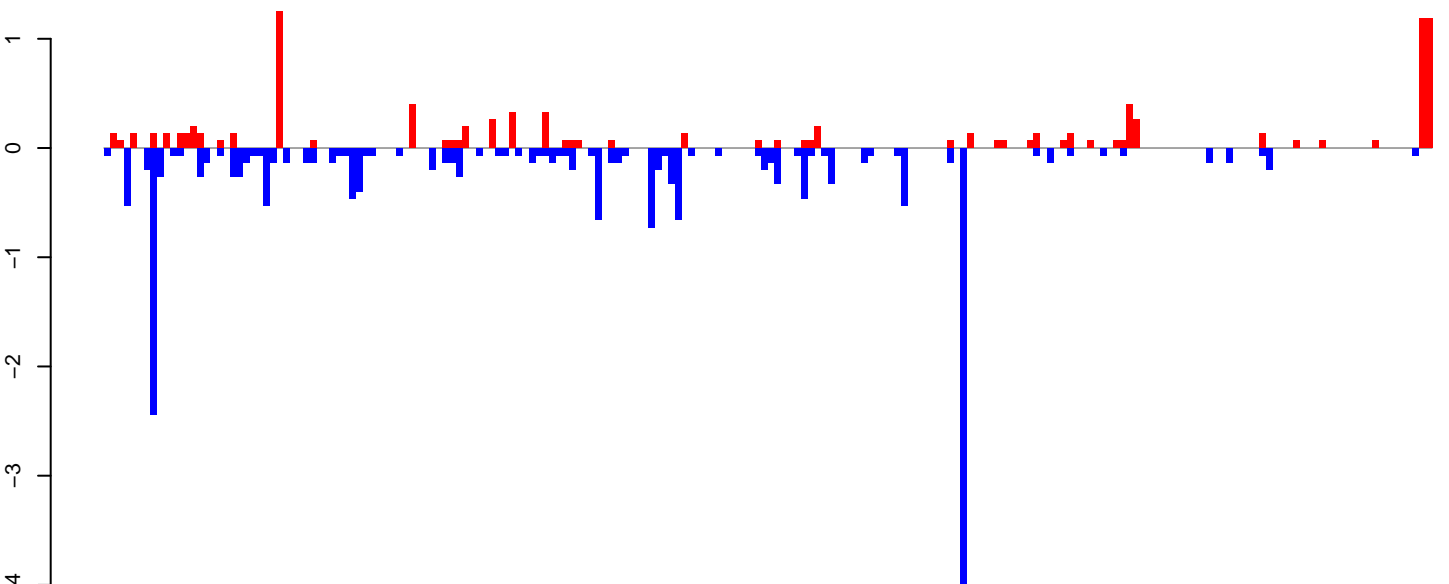

Window size=25, length=5000, TE@ltr-1\_family-3246@LTR\_Gypsy:1-5000

AeAlbo\_FemaleWhole\_BF\_CT.18\_23.rep

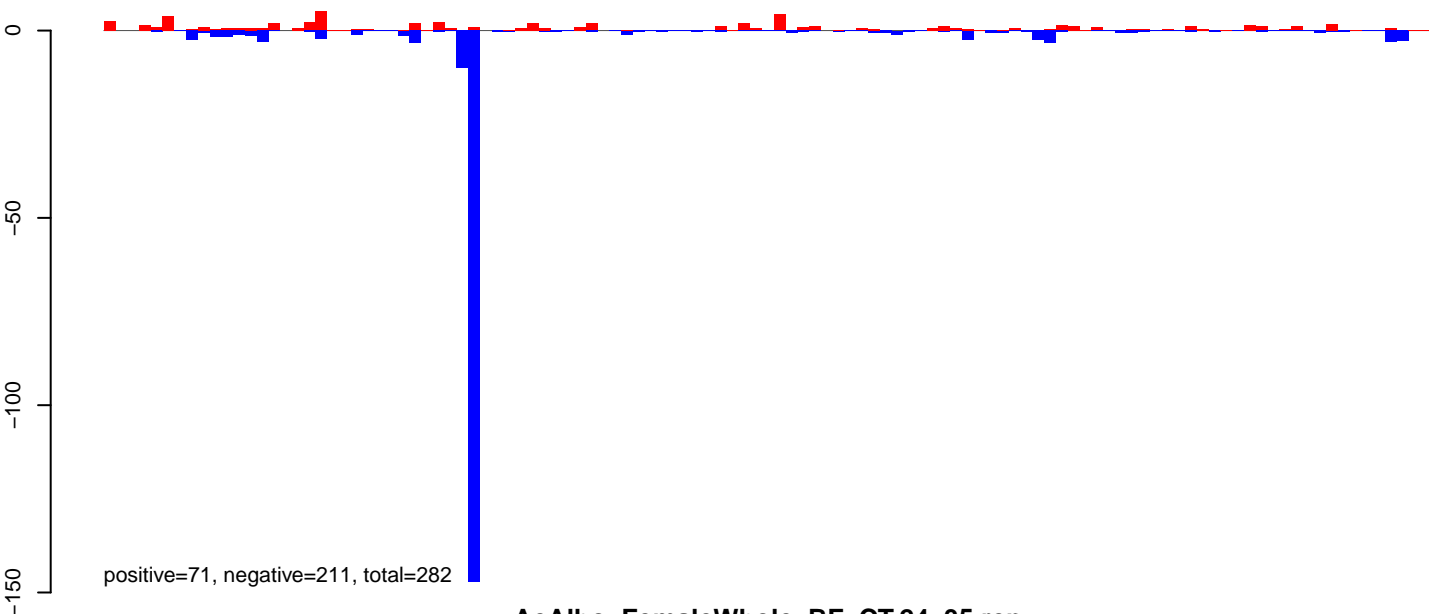

AeAlbo\_FemaleWhole\_BF\_CT.24\_35.rep

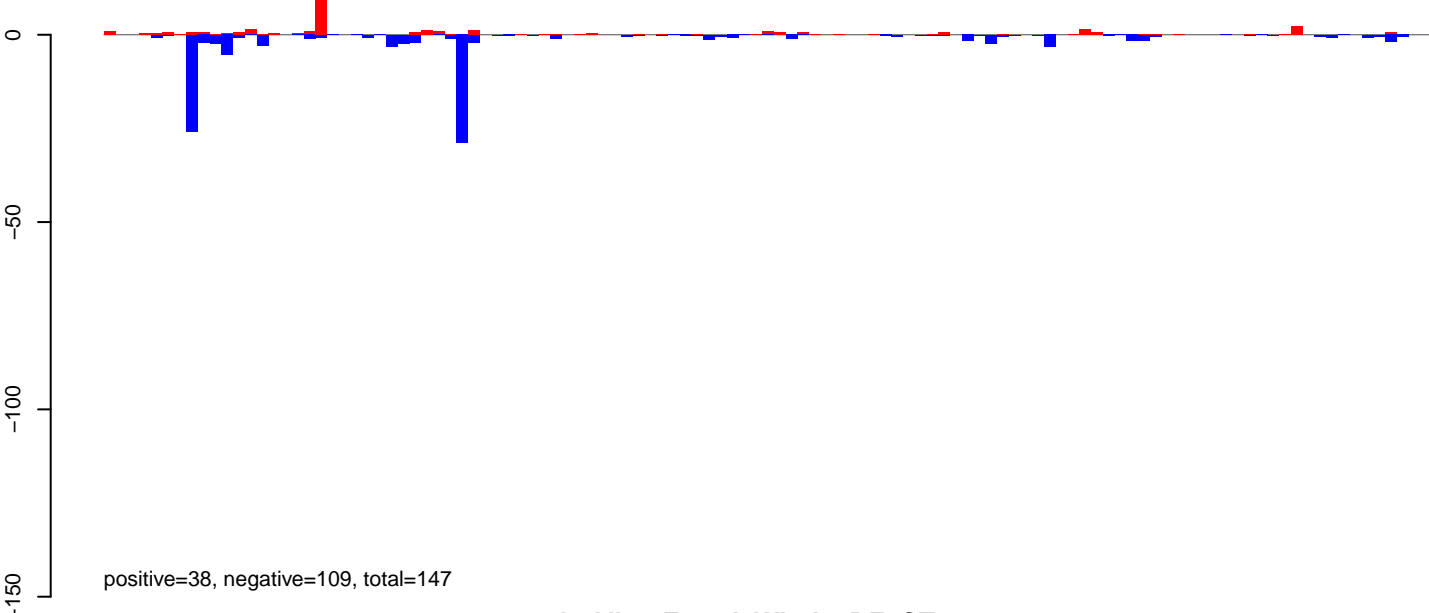

AeAlbo\_FemaleWhole\_BF\_CT.rep

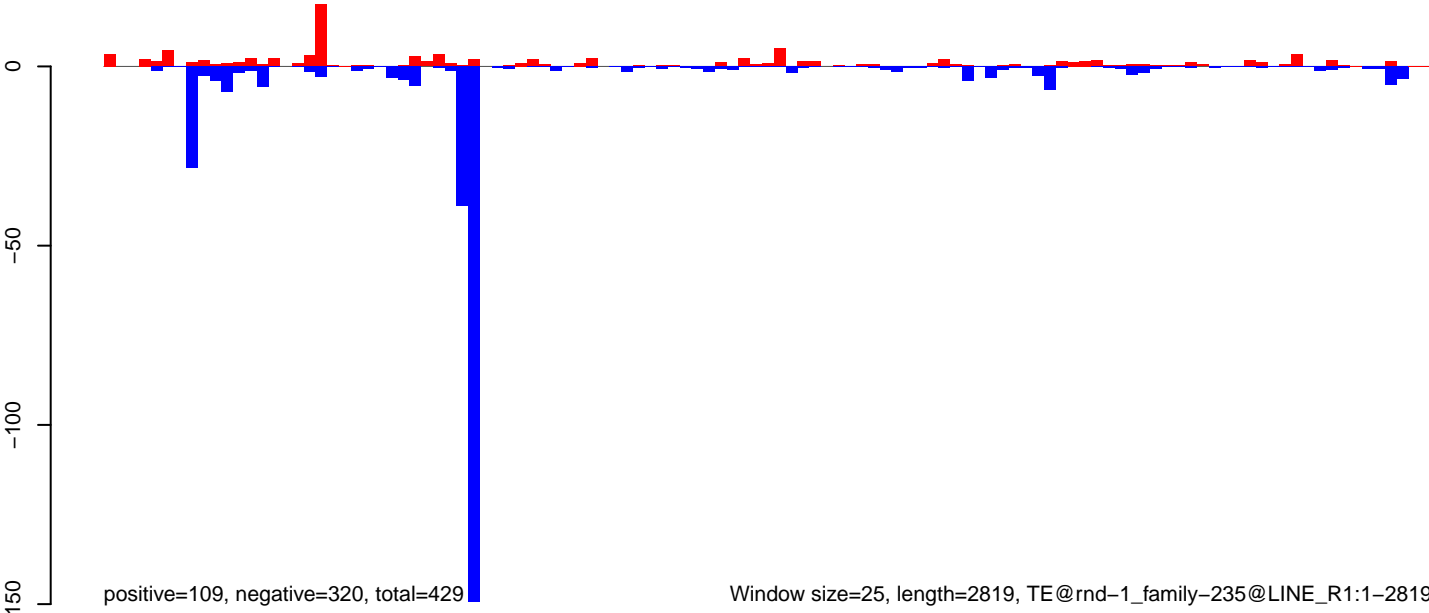

**AeAlbo\_FemaleWhole\_BF\_CT.18\_23.rep**

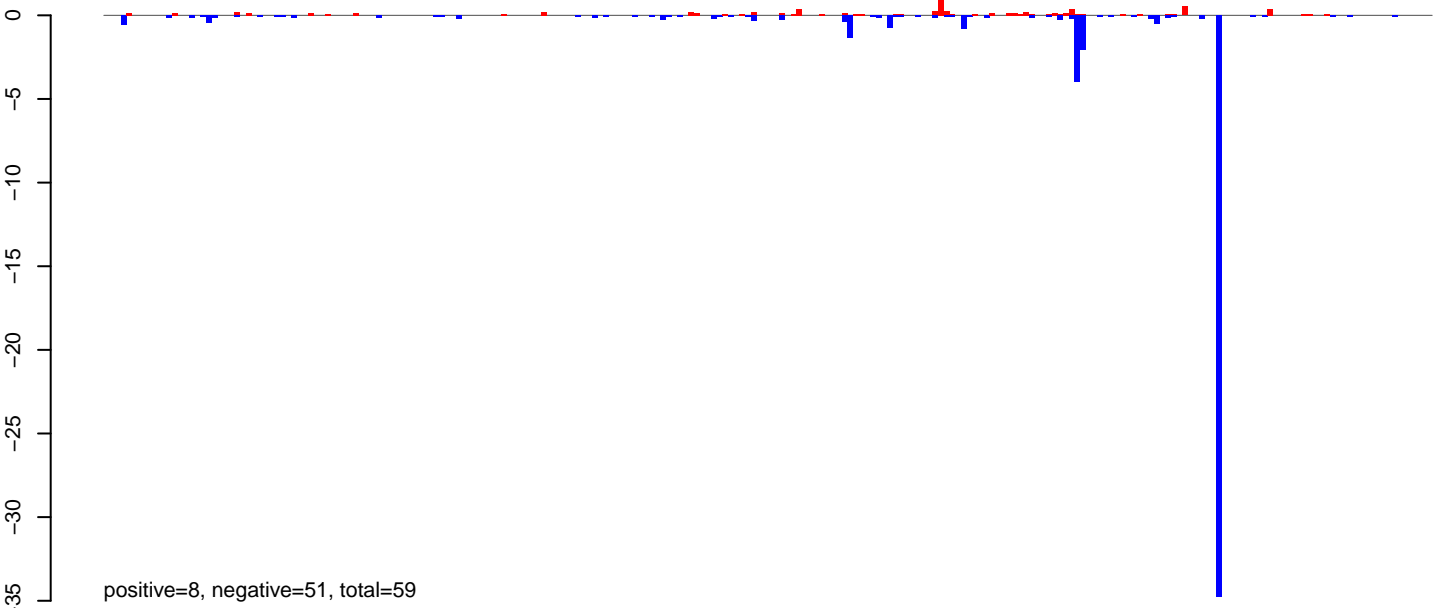

**AeAlbo\_FemaleWhole\_BF\_CT.24\_35.rep**



**AeAlbo\_FemaleWhole\_BF\_CT.rep**

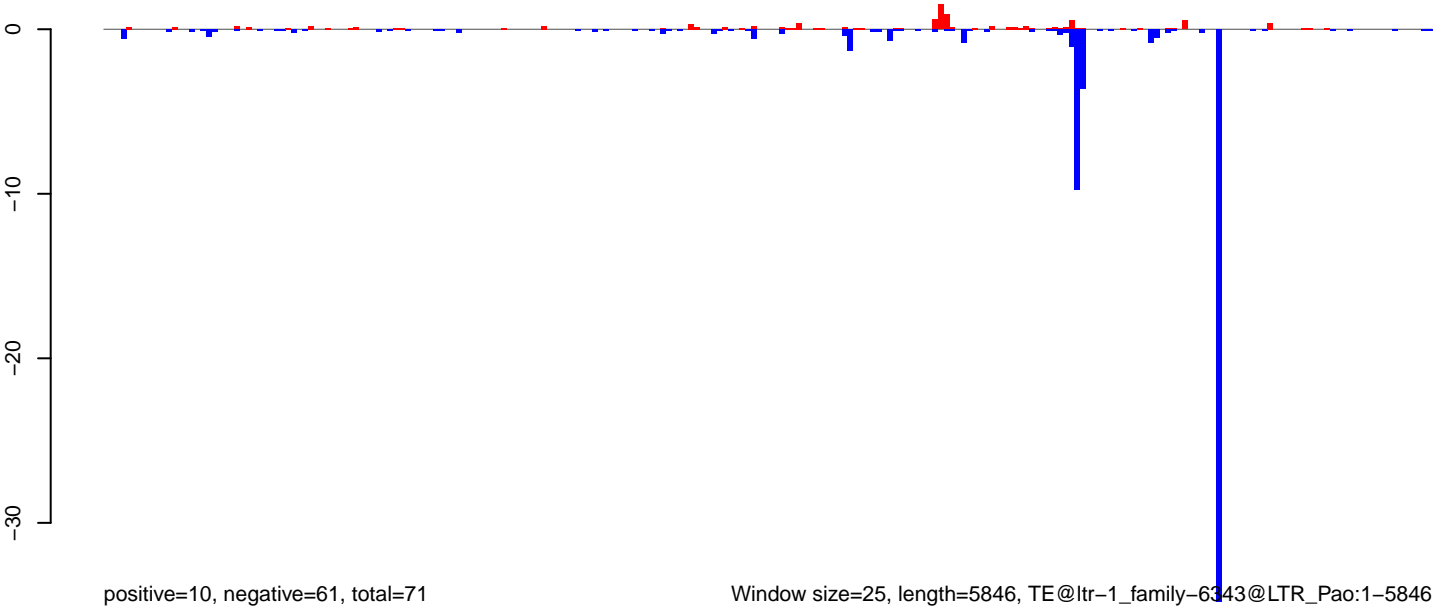

Window size=25, length=5846, TE@ltr-1\_family-6343@LTR\_Pao:1-5846

0 1000 2000 3000 4000 5000 6000

AeAlbo\_FemaleWhole\_BF\_CT.18\_23.rep

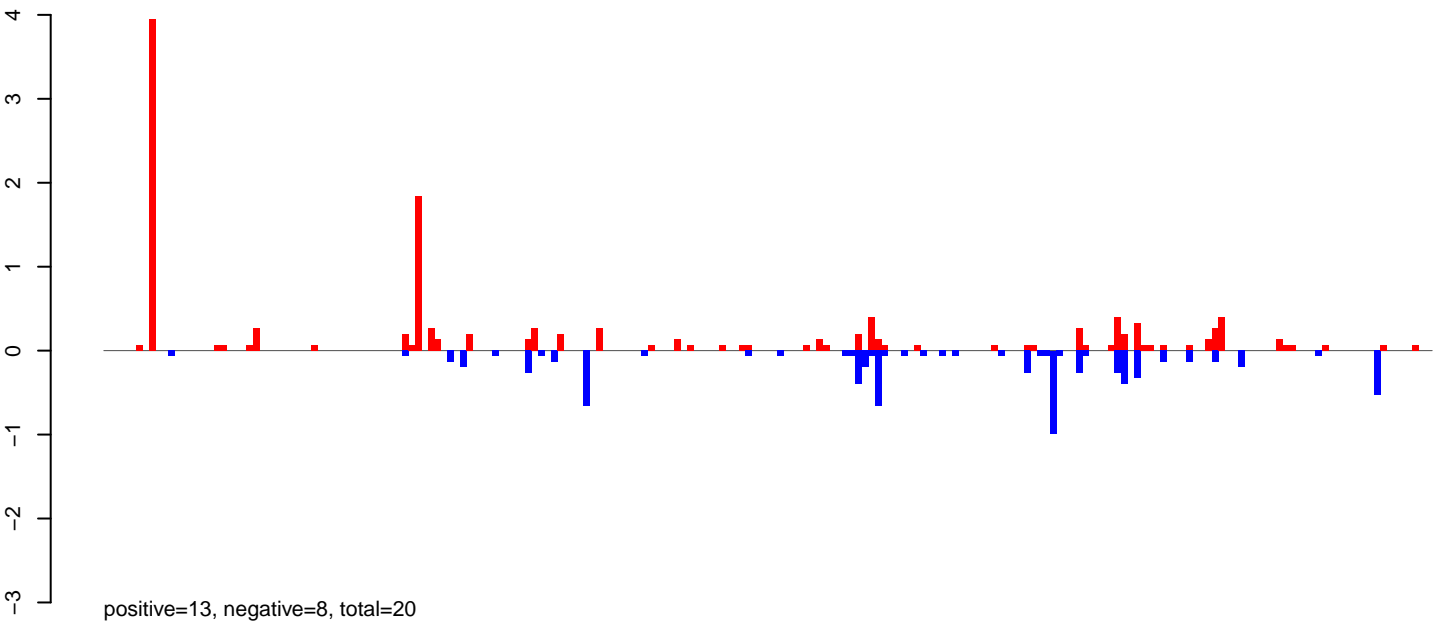

AeAlbo\_FemaleWhole\_BF\_CT.24\_35.rep

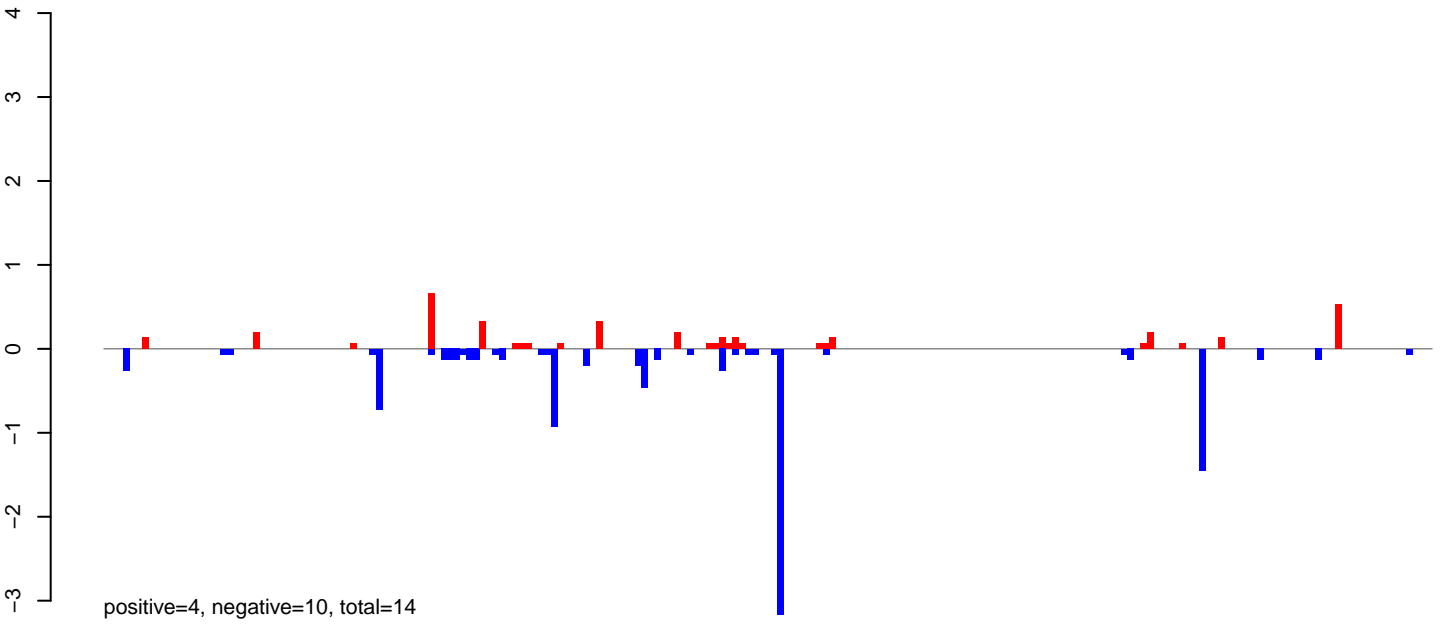

AeAlbo\_FemaleWhole\_BF\_CT.rep

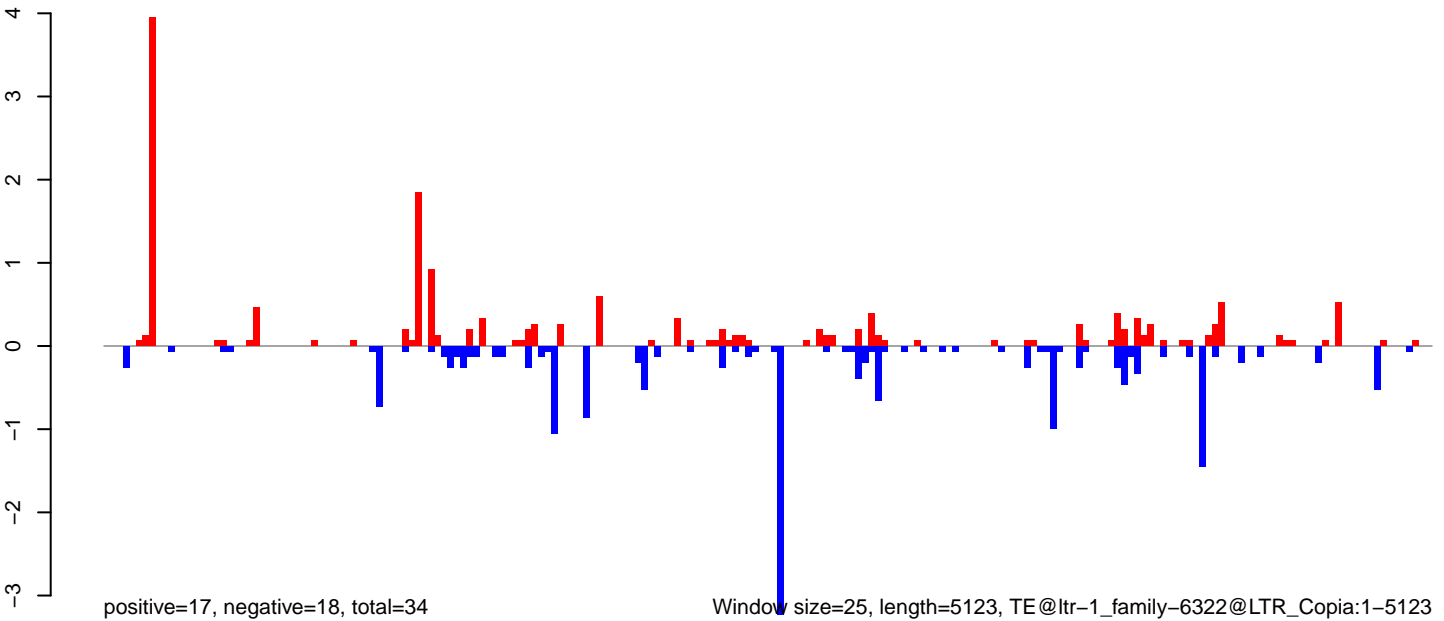

Window size=25, length=5123, TE@ltr-1\_family-6322@LTR\_Copia:1-5123

0 1000 2000 3000 4000 5000



AeAlbo\_FemaleWhole\_BF\_CT.18\_23.rep

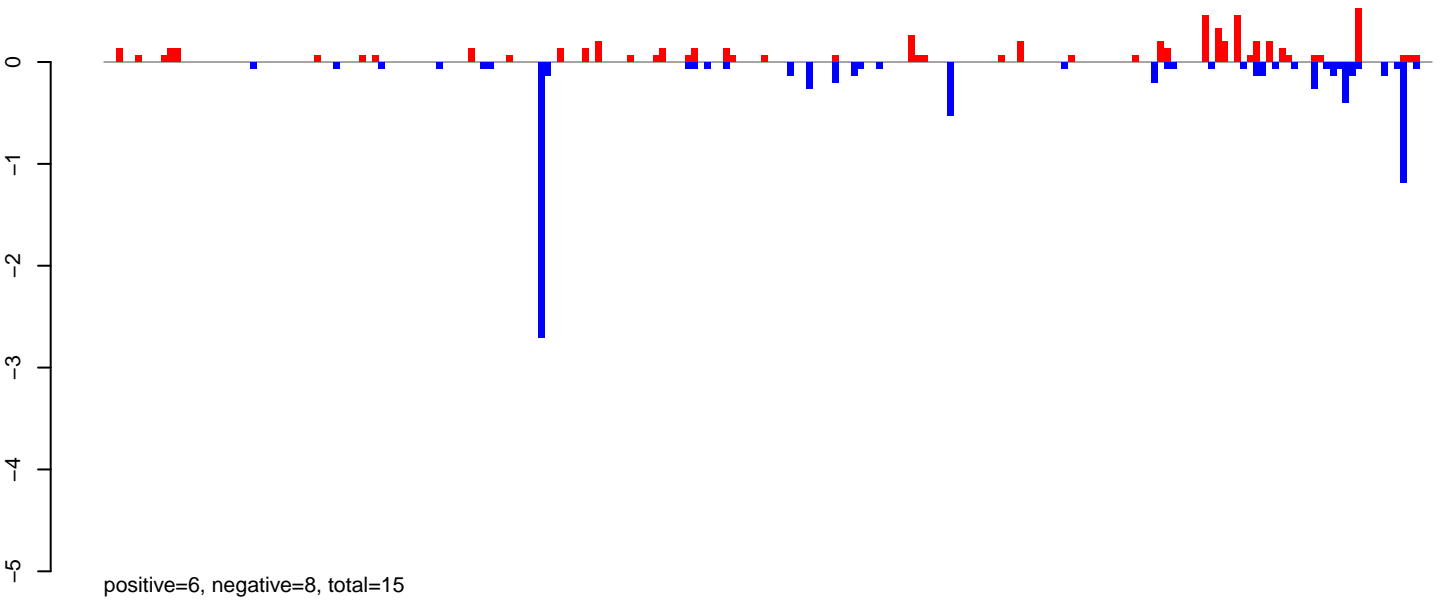

AeAlbo\_FemaleWhole\_BF\_CT.24\_35.rep

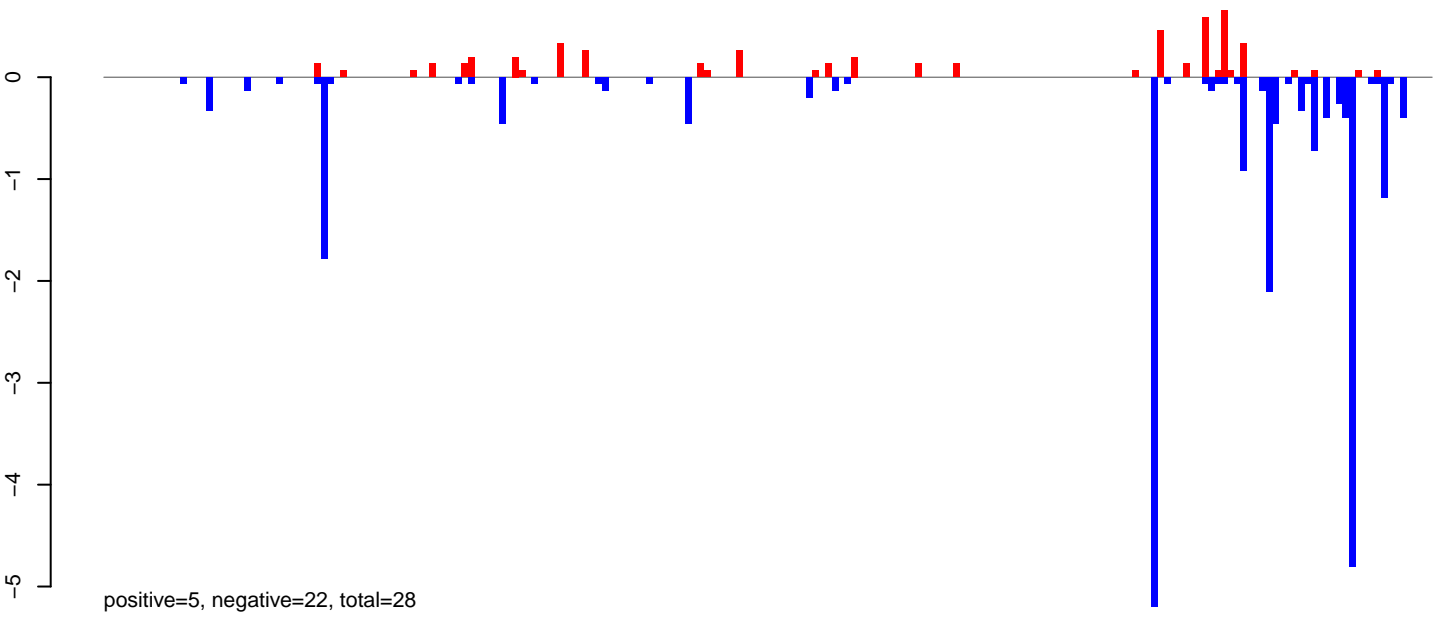

AeAlbo\_FemaleWhole\_BF\_CT.rep



Window size=25, length=5177, TE@ltr-1\_family-5956@LTR\_Gypsy:1-5177

AeAlbo\_FemaleWhole\_BF\_CT.18\_23.rep

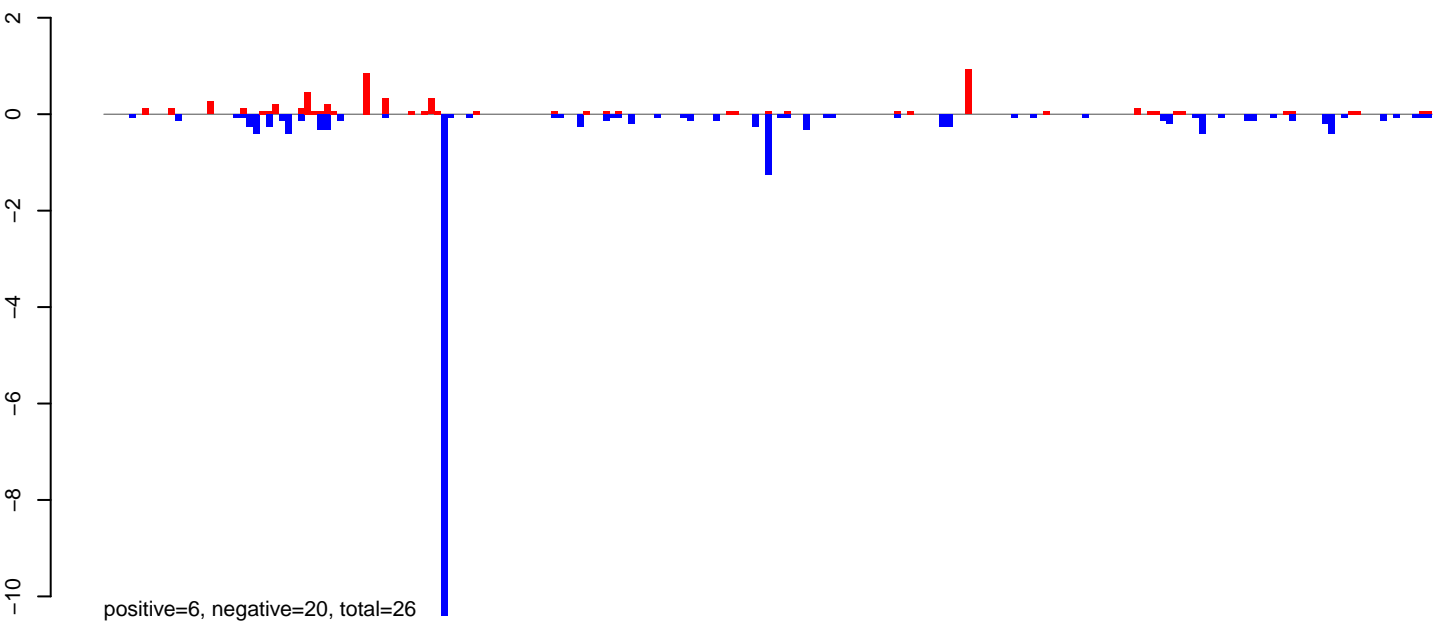

AeAlbo\_FemaleWhole\_BF\_CT.24\_35.rep

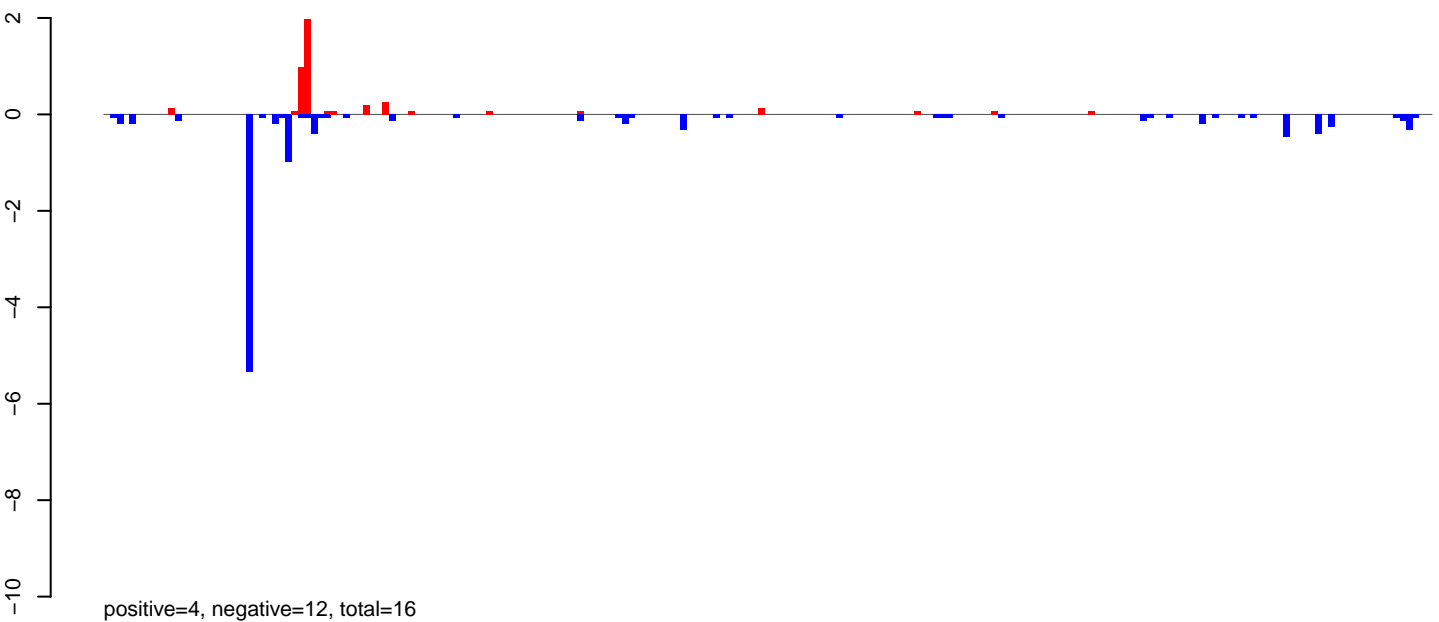

AeAlbo\_FemaleWhole\_BF\_CT.rep

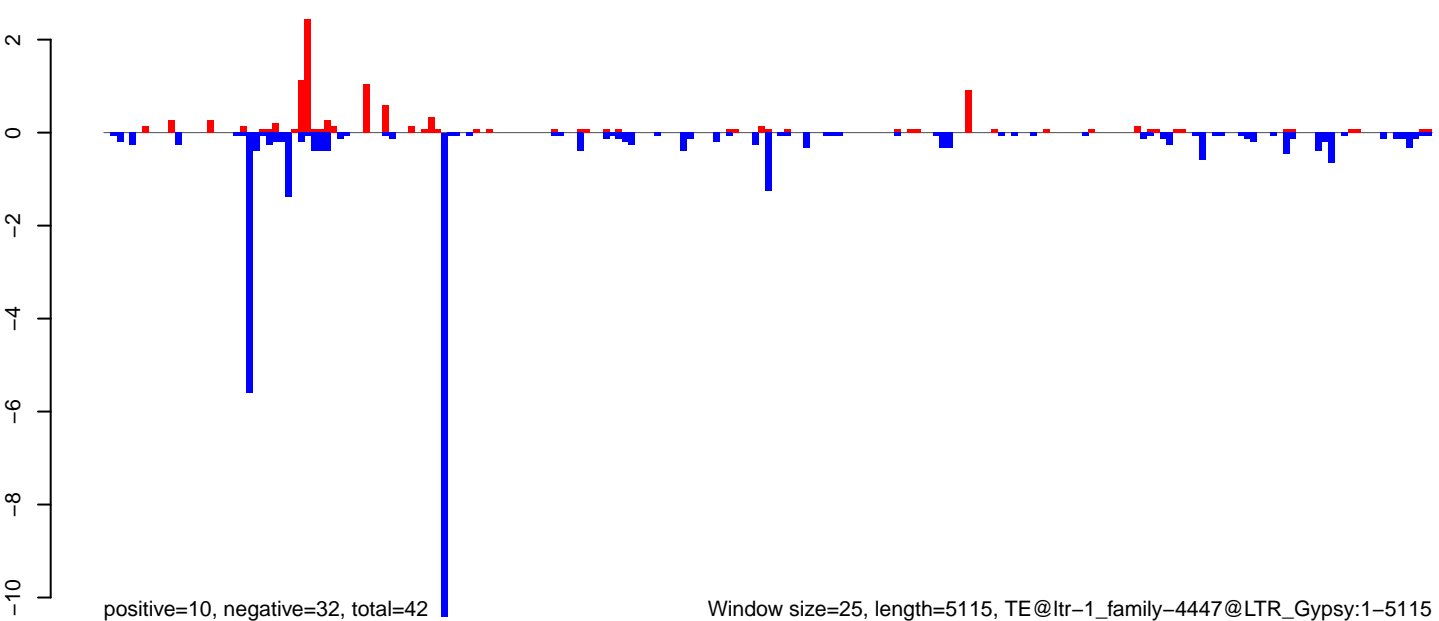

AeAlbo\_FemaleWhole\_BF\_CT.18\_23.rep

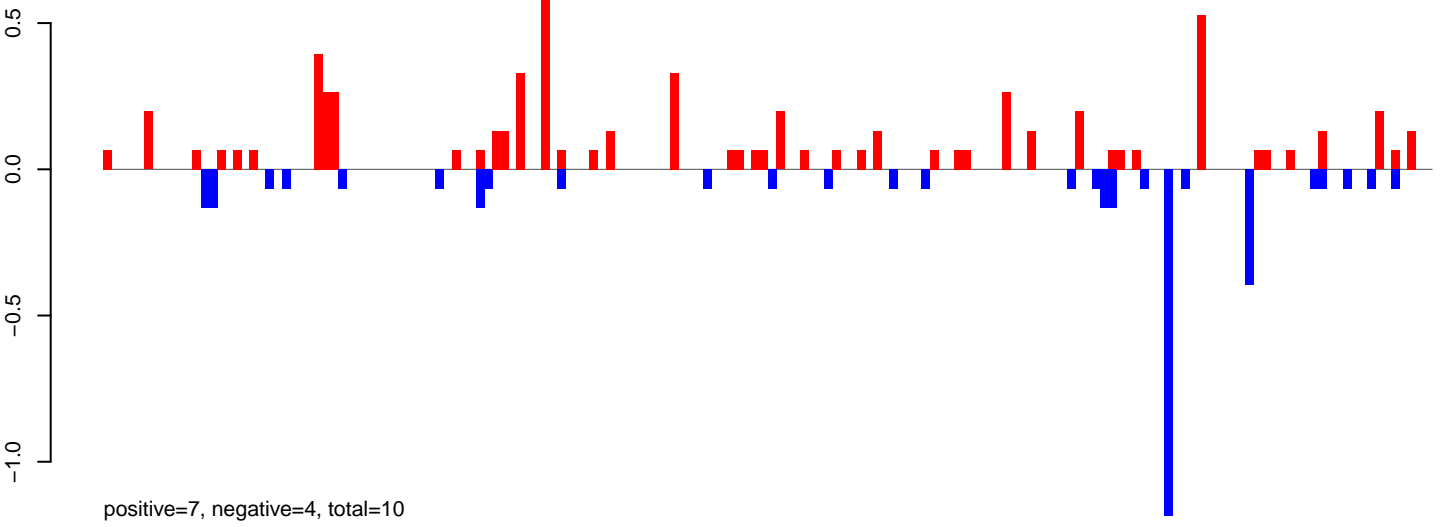

AeAlbo\_FemaleWhole\_BF\_CT.24\_35.rep

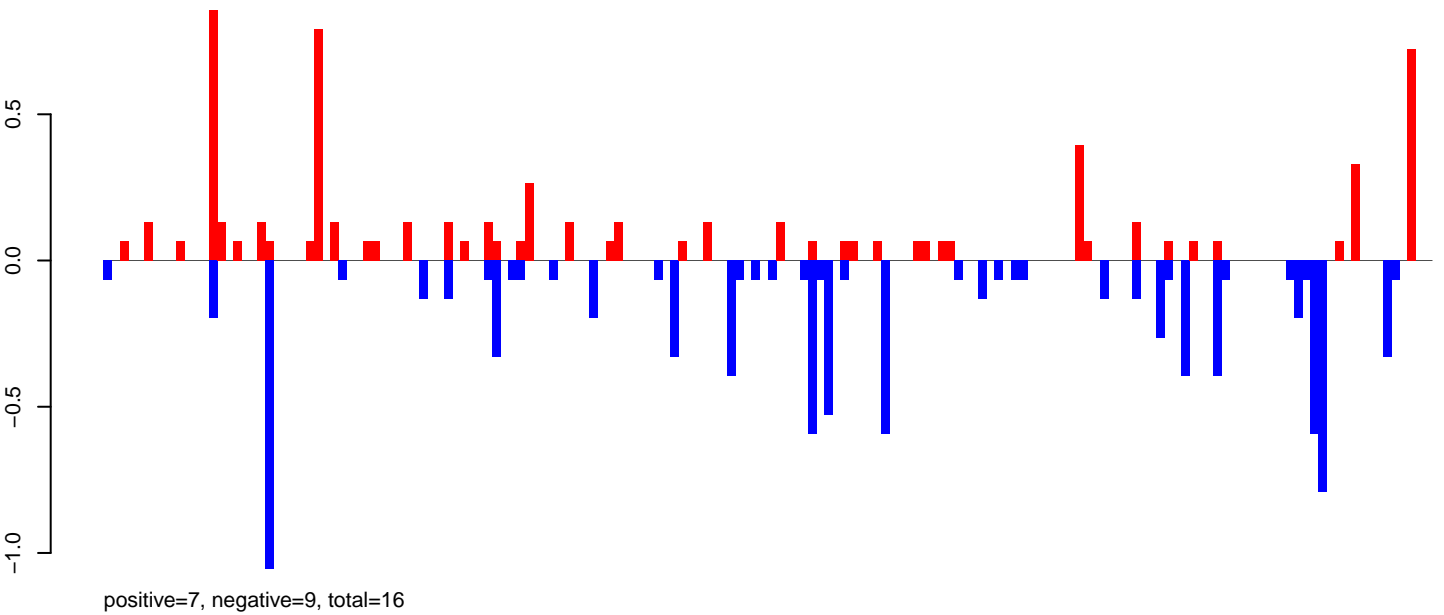

AeAlbo\_FemaleWhole\_BF\_CT.rep

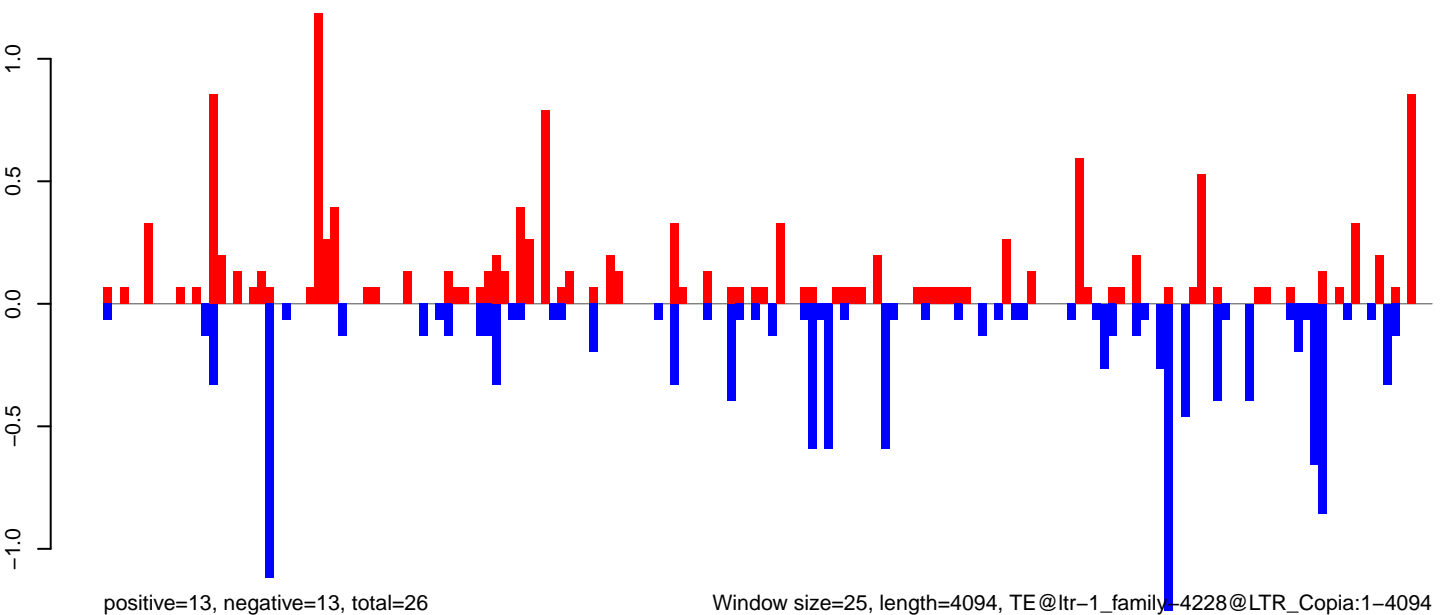

**AeAlbo\_FemaleWhole\_BF\_CT.18\_23.rep**

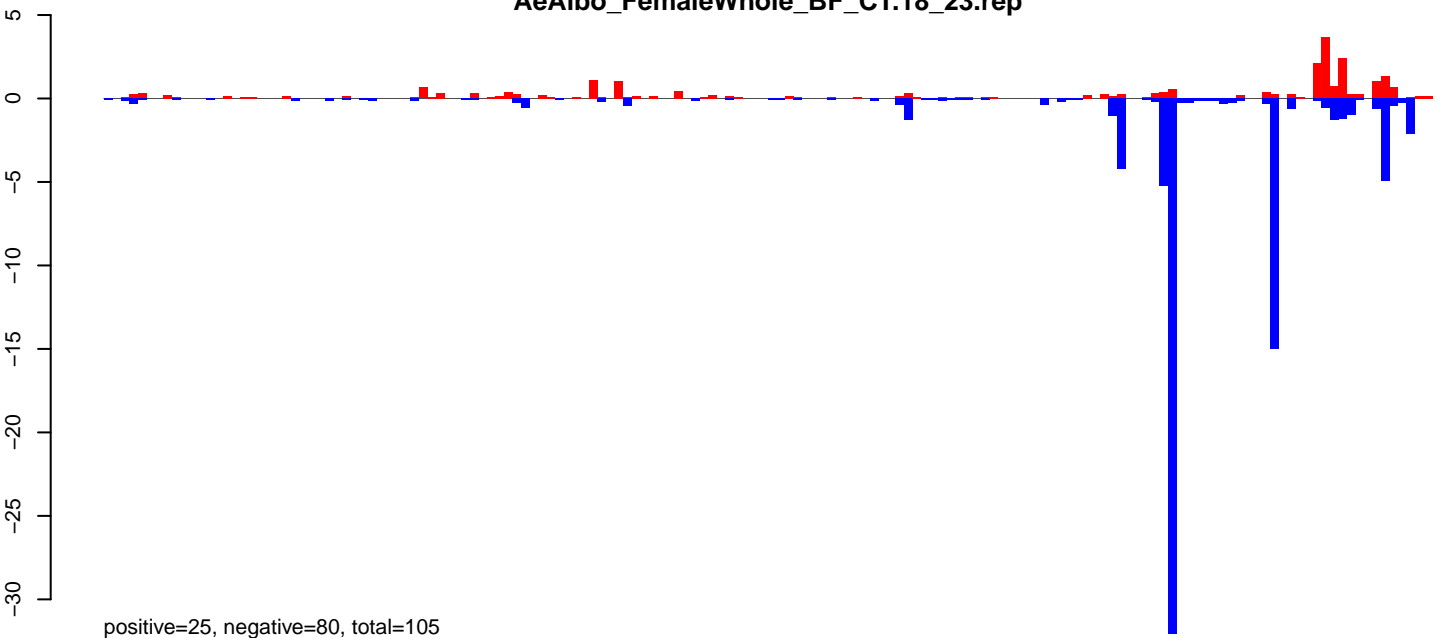

positive=25, negative=80, total=105

**AeAlbo\_FemaleWhole\_BF\_CT.24\_35.rep**

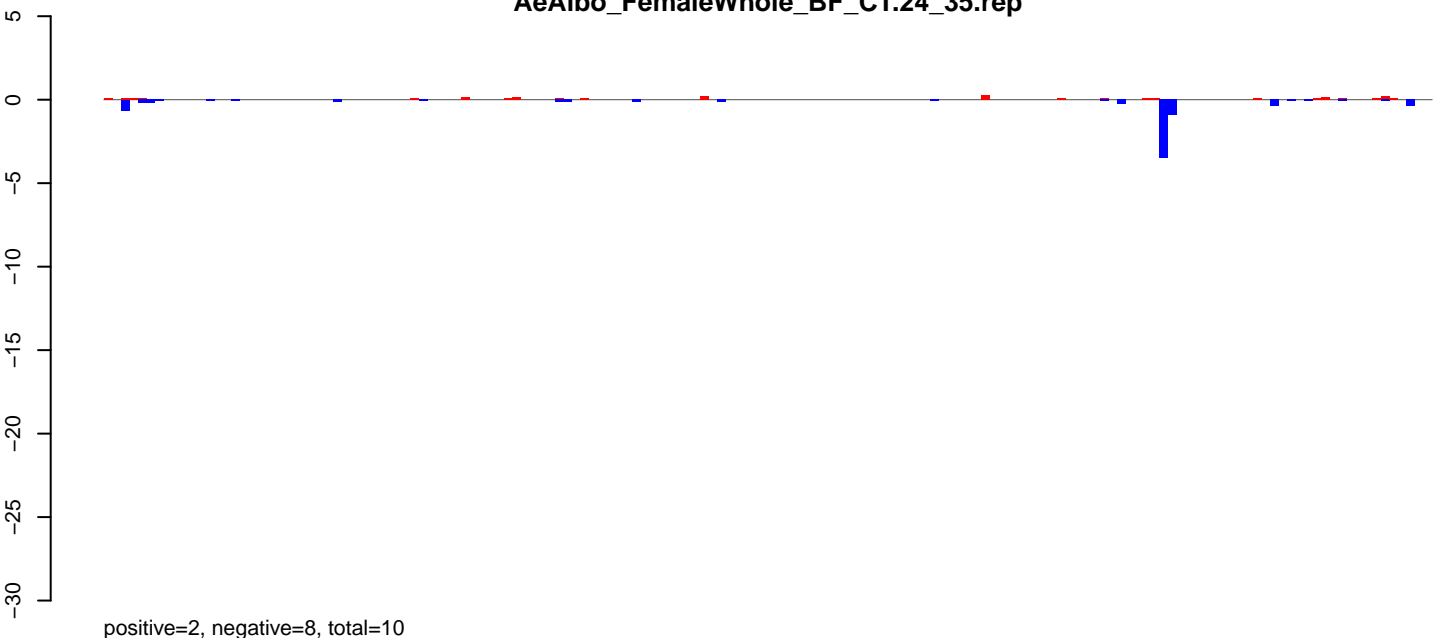

positive=2, negative=8, total=10

**AeAlbo\_FemaleWhole\_BF\_CT.rep**



positive=27, negative=88, total=115

Window size=25, length=3877, TE@ltr-1\_family-4042@Unknown:1-3877

AeAlbo\_FemaleWhole\_BF\_CT.18\_23.rep

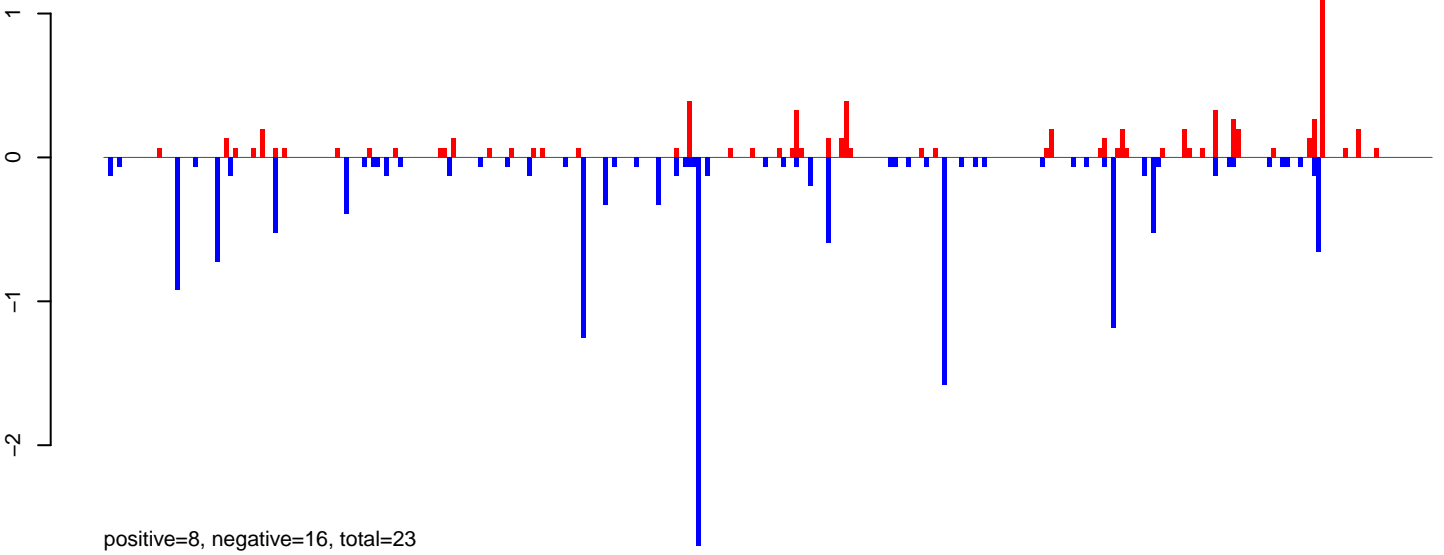

AeAlbo\_FemaleWhole\_BF\_CT.24\_35.rep

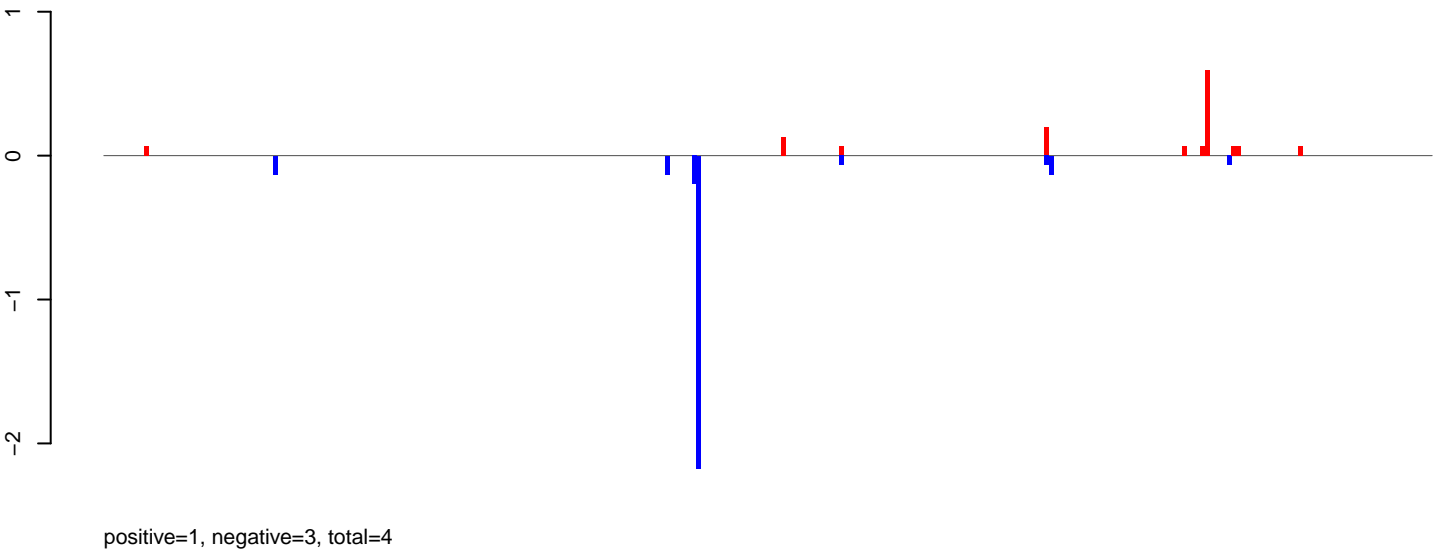

AeAlbo\_FemaleWhole\_BF\_CT.rep

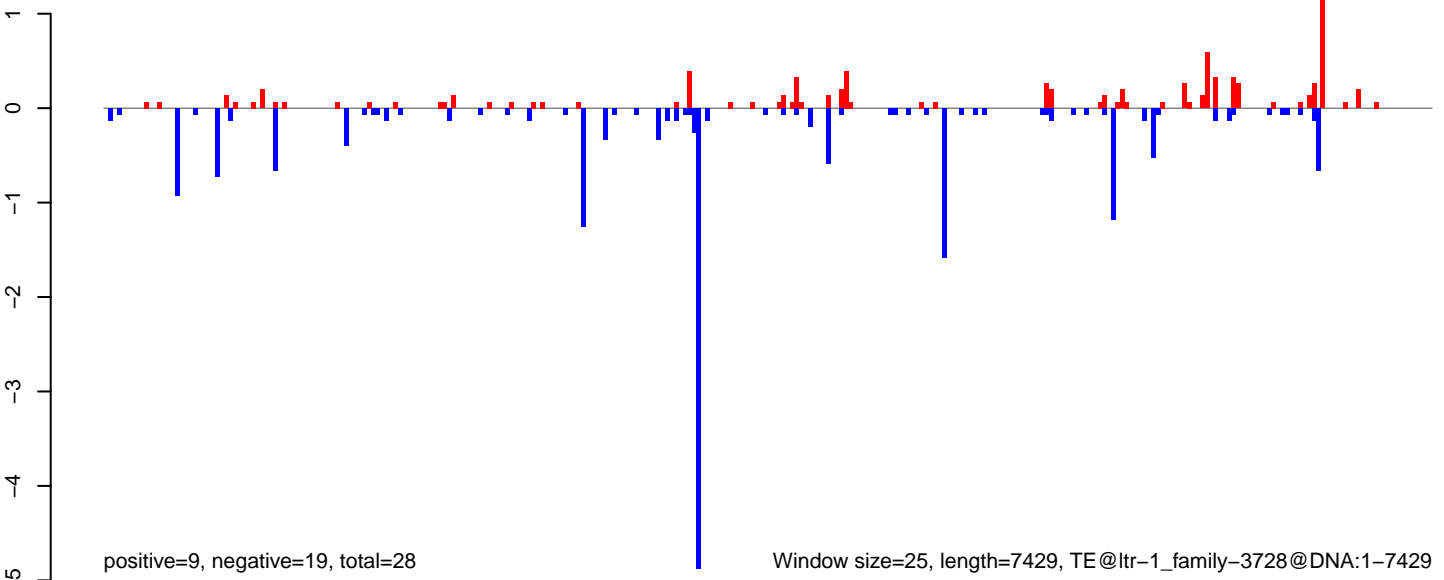

AeAlbo\_FemaleWhole\_BF\_CT.18\_23.rep

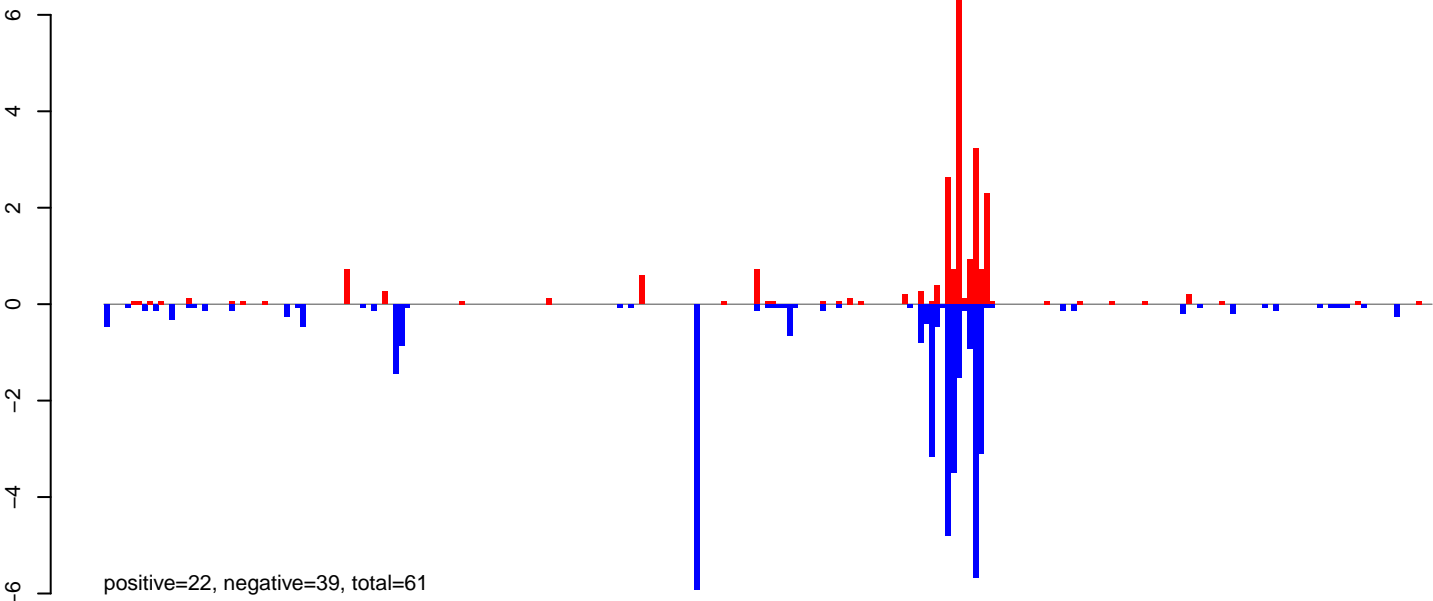

AeAlbo\_FemaleWhole\_BF\_CT.24\_35.rep

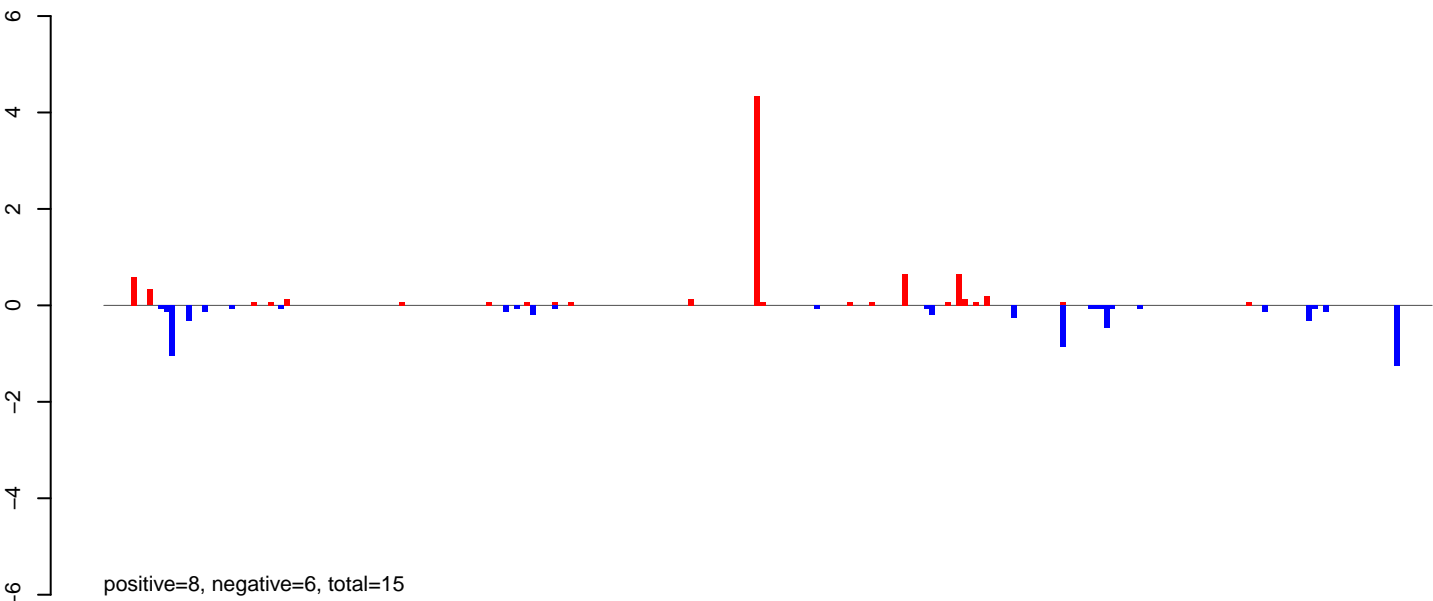

AeAlbo\_FemaleWhole\_BF\_CT.rep

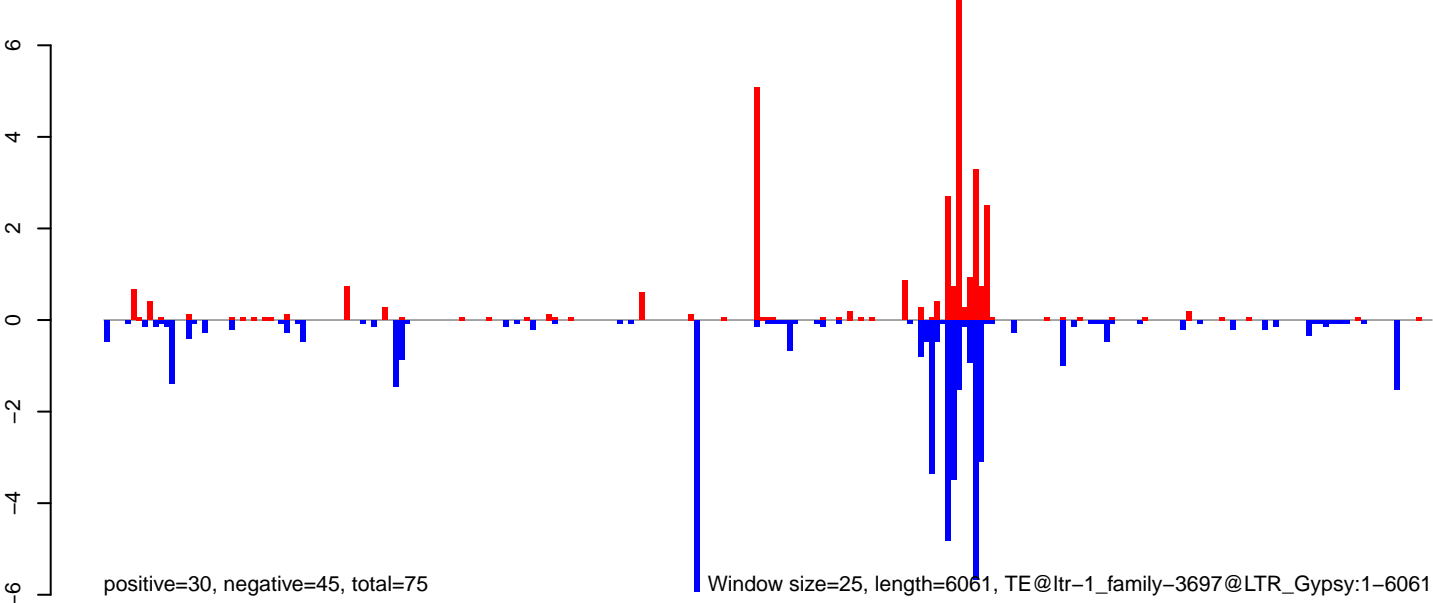

AeAlbo\_FemaleWhole\_BF\_CT.18\_23.rep

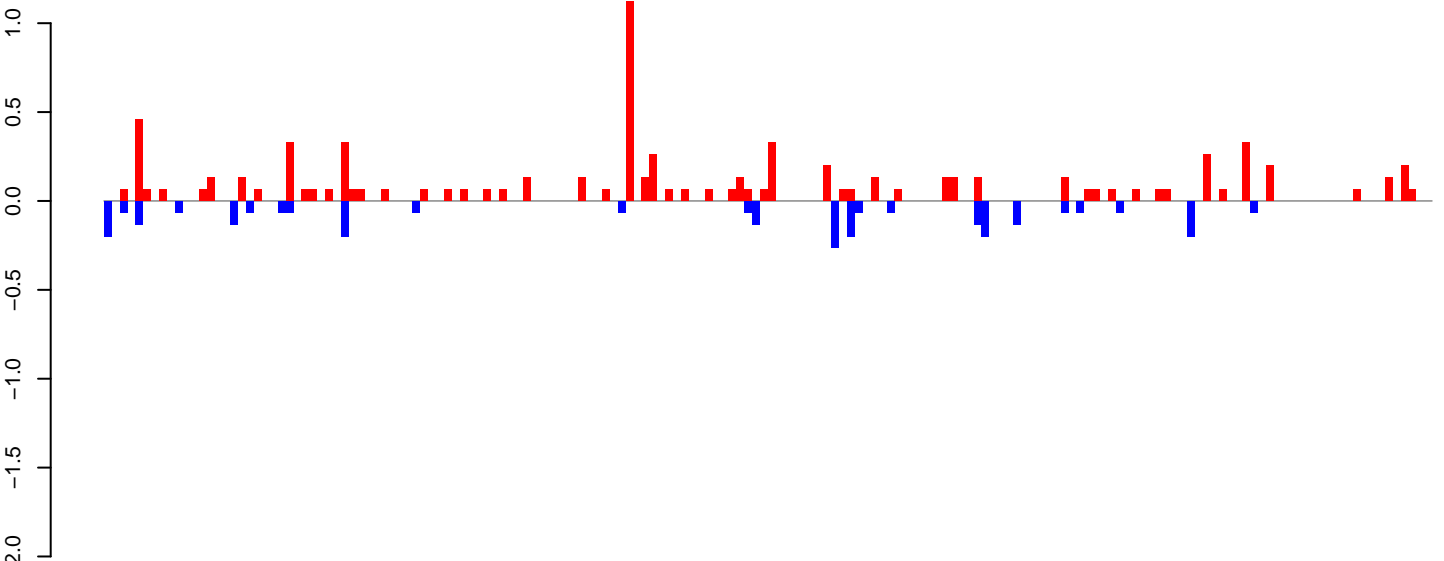

AeAlbo\_FemaleWhole\_BF\_CT.24\_35.rep

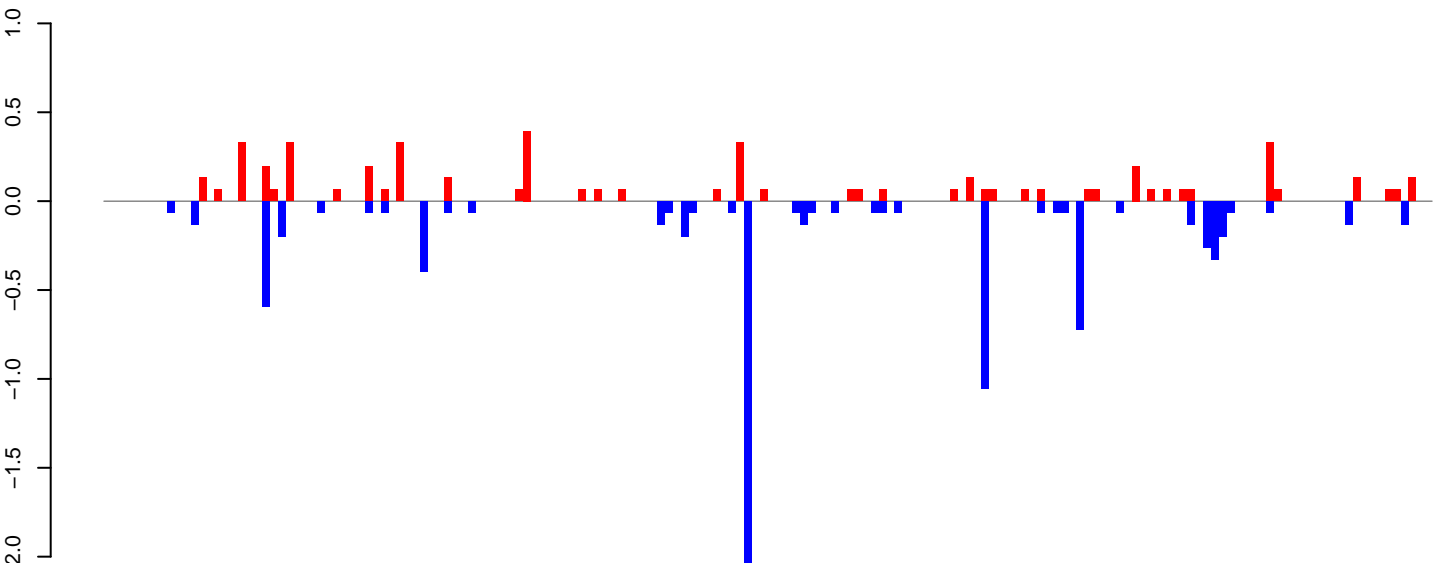

AeAlbo\_FemaleWhole\_BF\_CT.rep

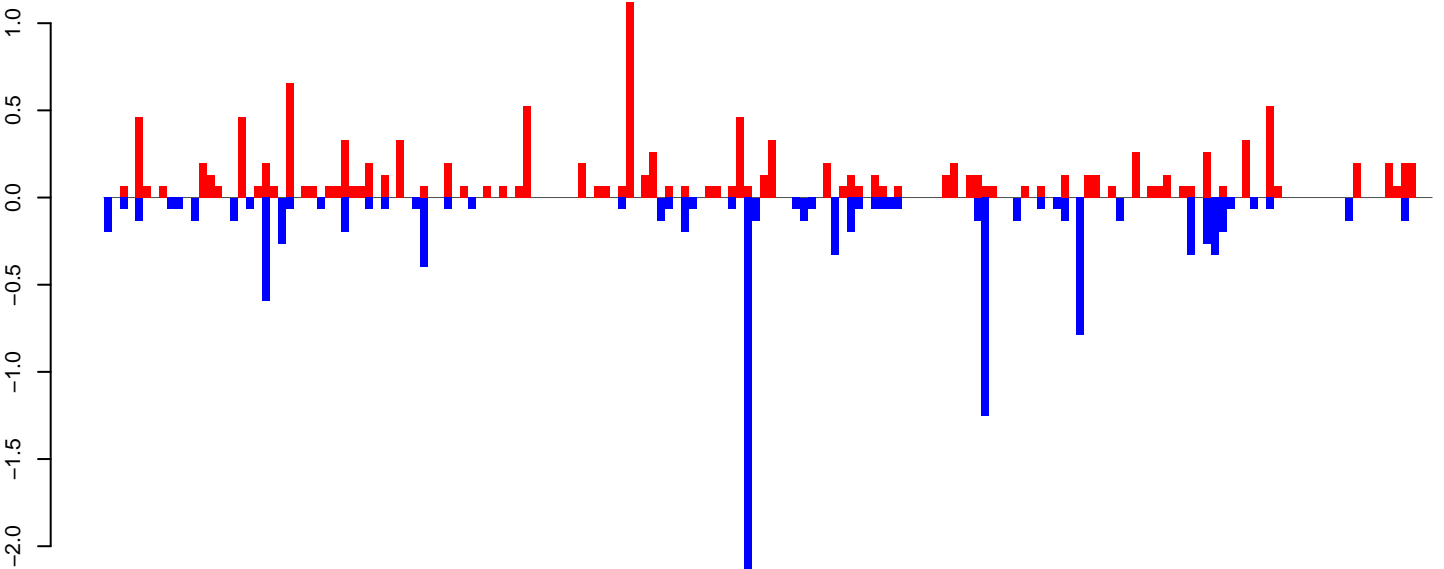

Window size=25, length=4180, TE@ltr-1\_family-3441@LTR\_Copia:1-4180

0 1000 2000 3000 4000

AeAlbo\_FemaleWhole\_BF\_CT.18\_23.rep

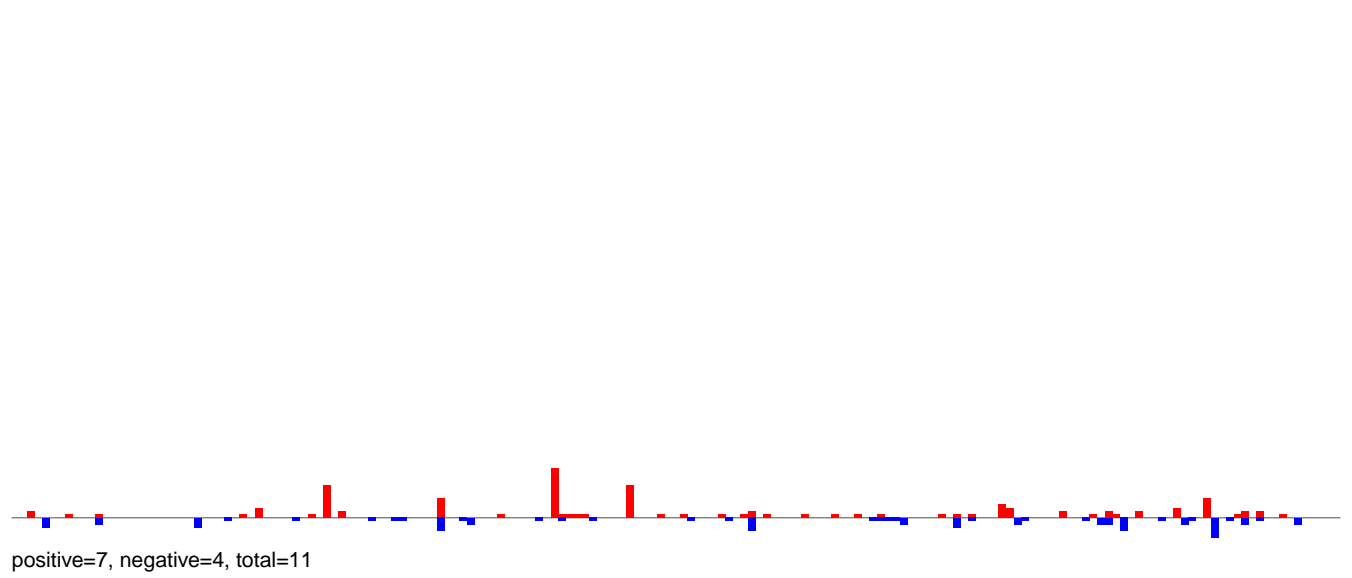

AeAlbo\_FemaleWhole\_BF\_CT.24\_35.rep

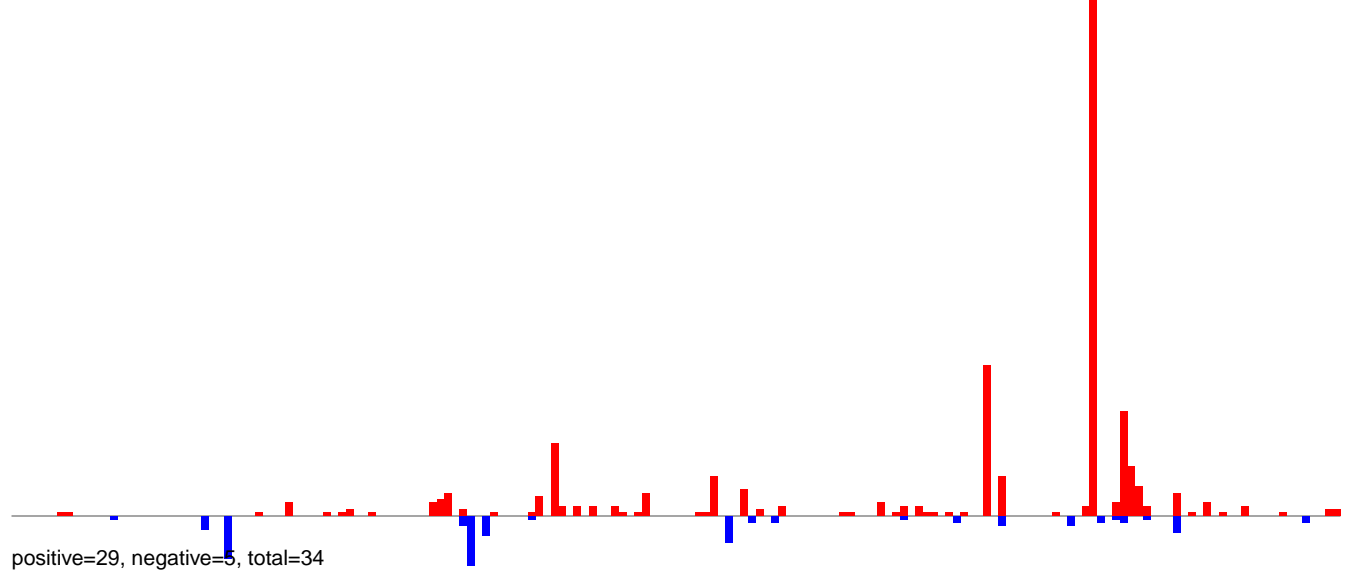

AeAlbo\_FemaleWhole\_BF\_CT.rep

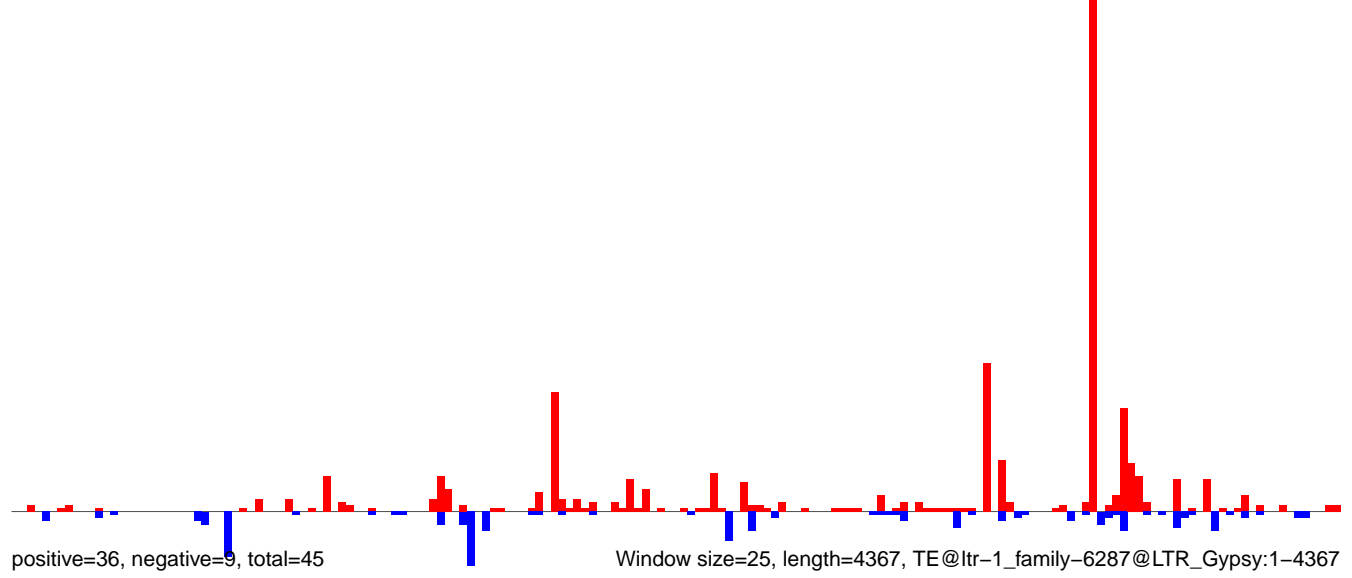



AeAlbo\_FemaleWhole\_BF\_CT.18\_23.rep

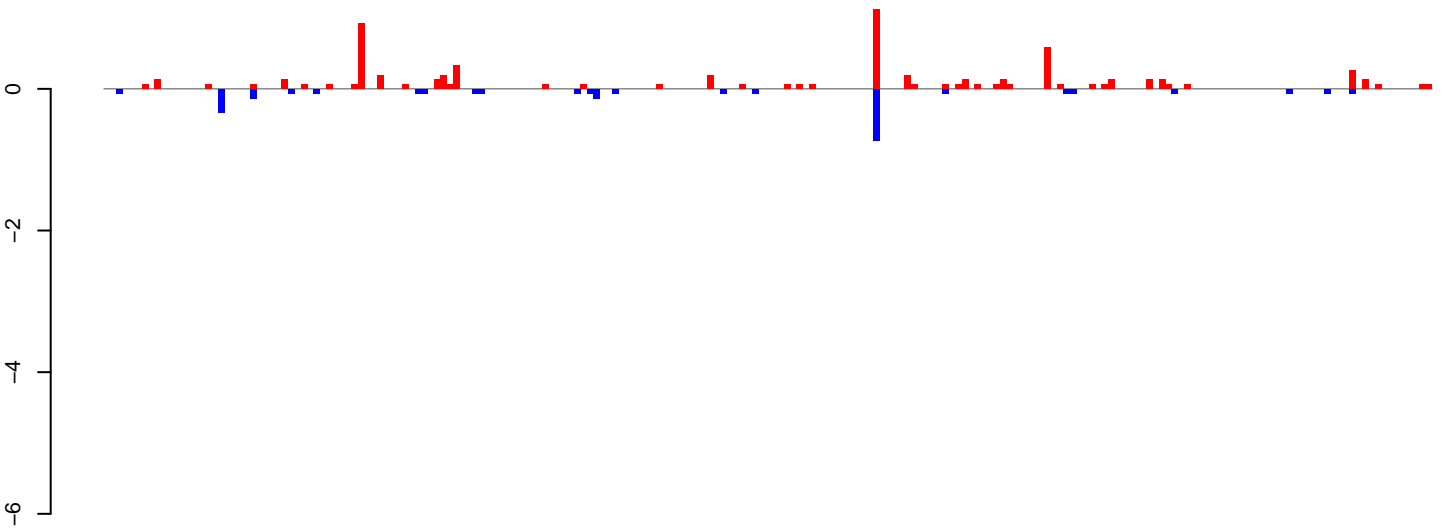

positive=7, negative=3, total=10

AeAlbo\_FemaleWhole\_BF\_CT.24\_35.rep

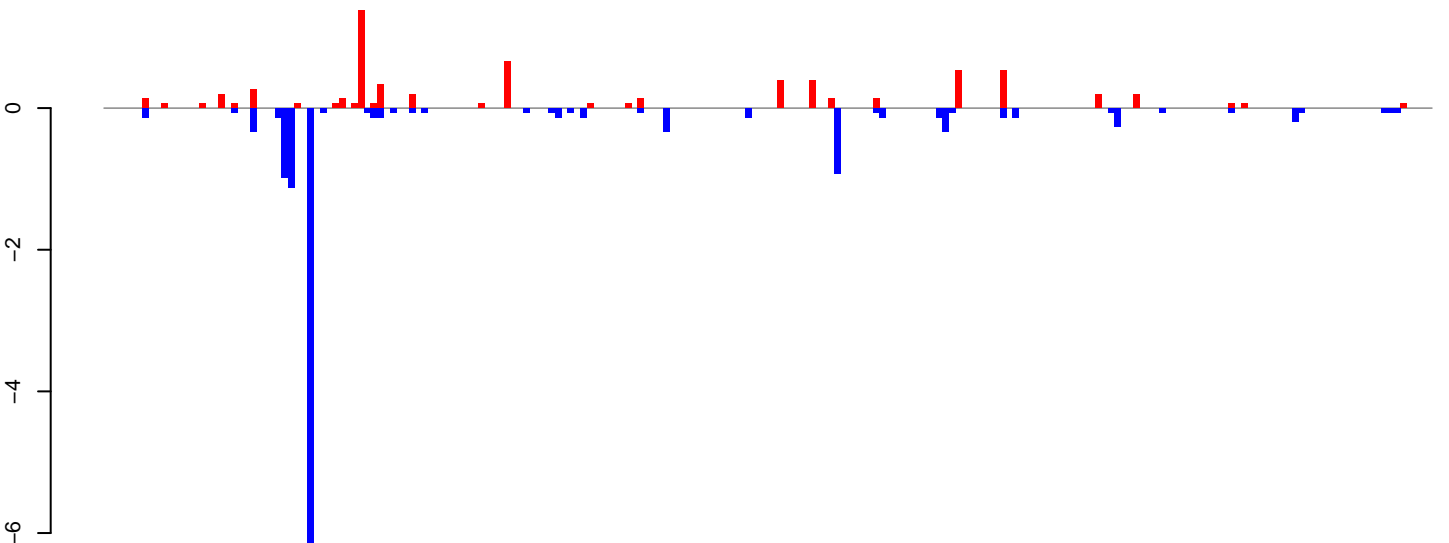

positive=7, negative=14, total=21

AeAlbo\_FemaleWhole\_BF\_CT.rep

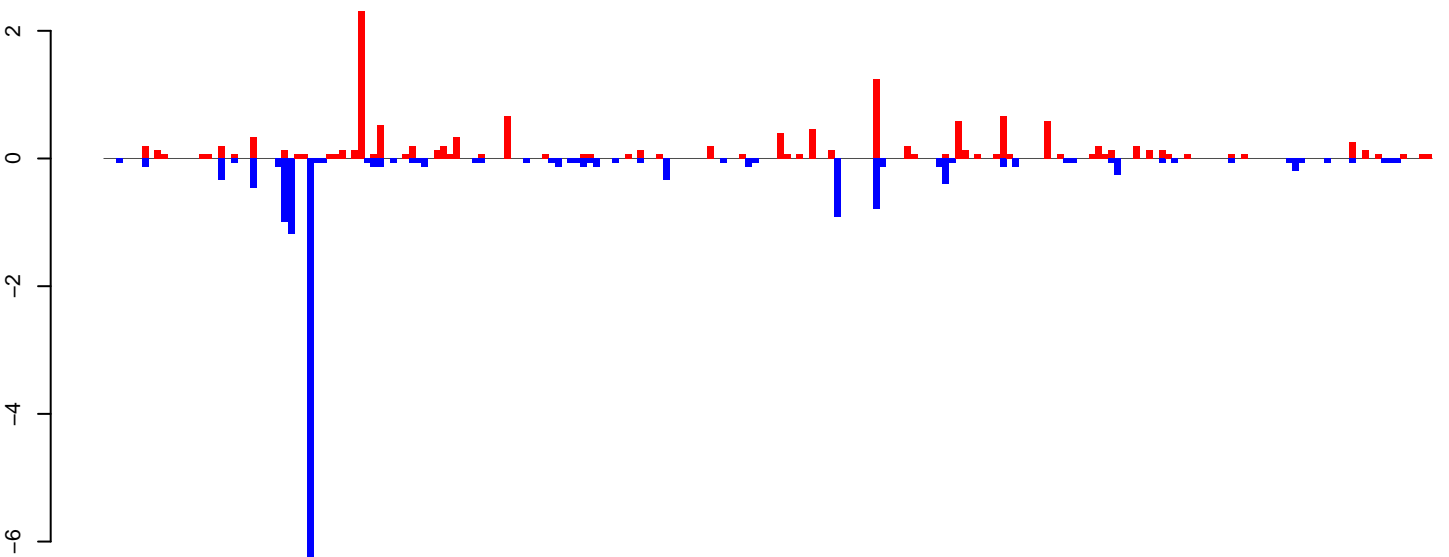

positive=14, negative=17, total=31

Window size=25, length=5217, TE@ltr-1\_family-6042@LTR\_Gypsy:1-5217

0 1000 2000 3000 4000 5000

**AeAlbo\_FemaleWhole\_BF\_CT.18\_23.rep**

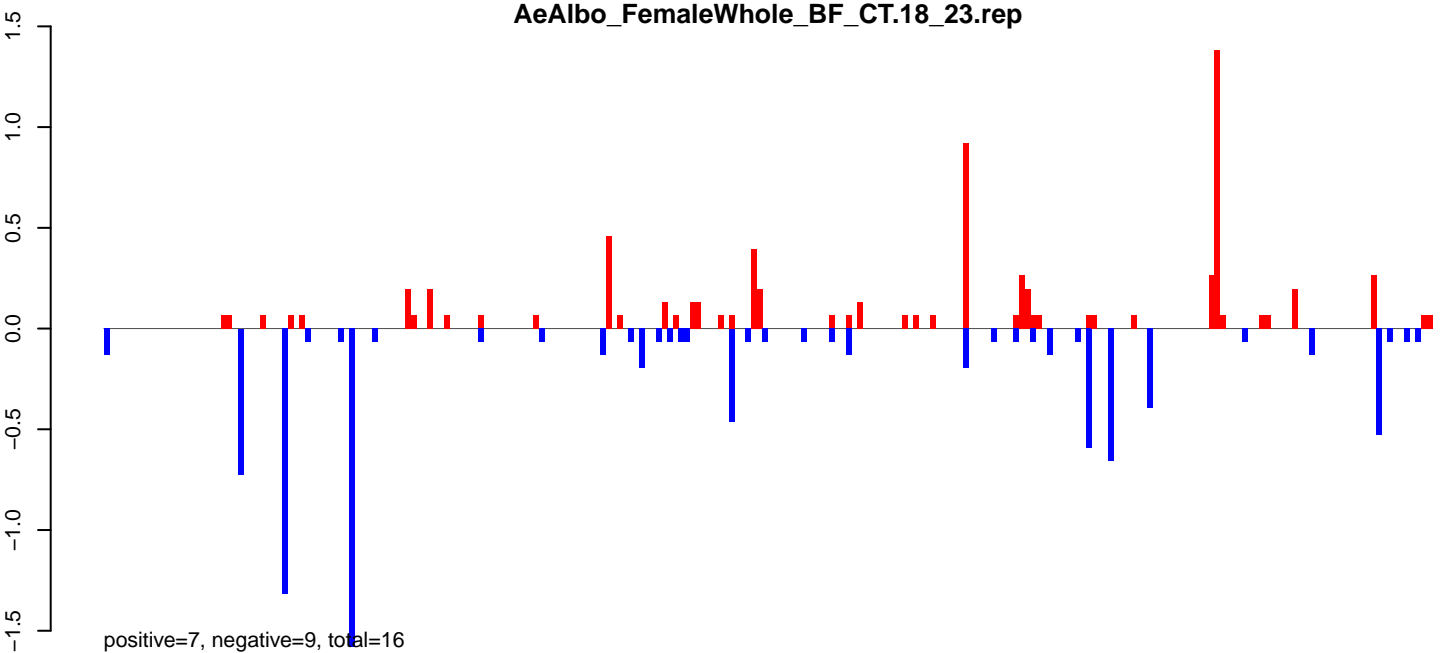

**AeAlbo\_FemaleWhole\_BF\_CT.24\_35.rep**

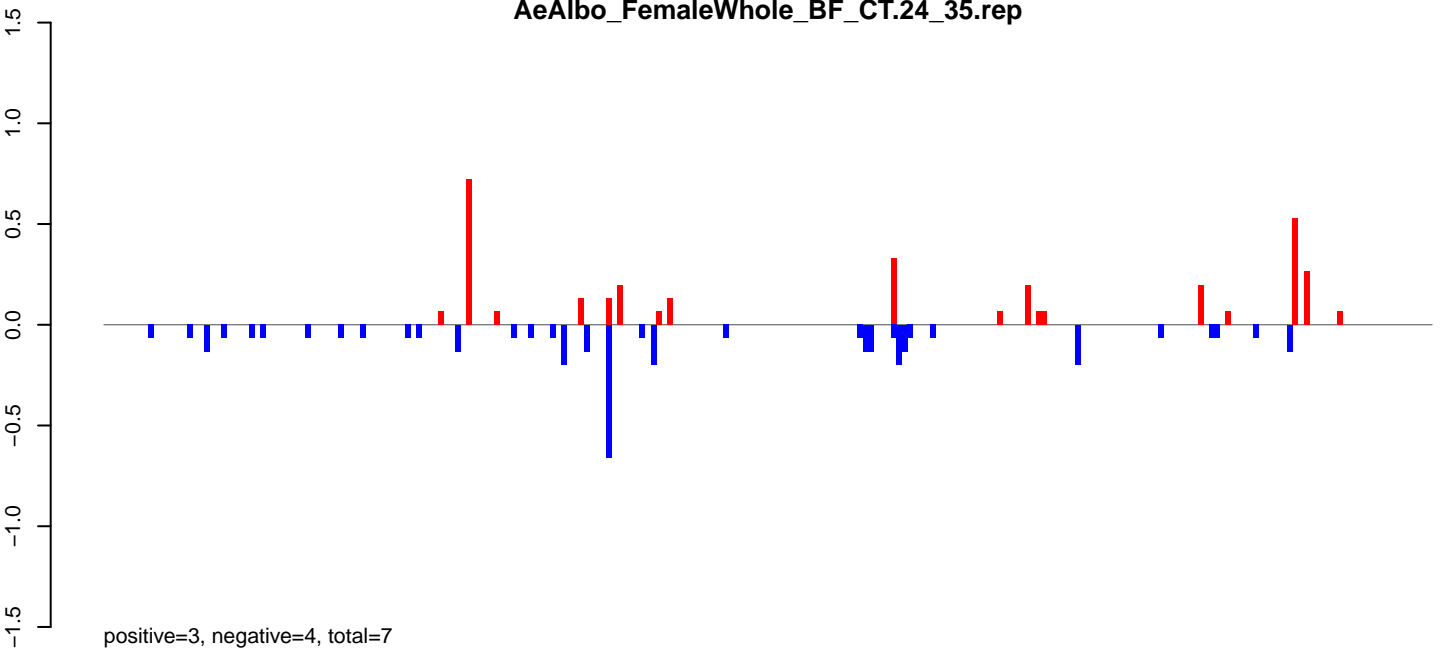

**AeAlbo\_FemaleWhole\_BF\_CT.rep**

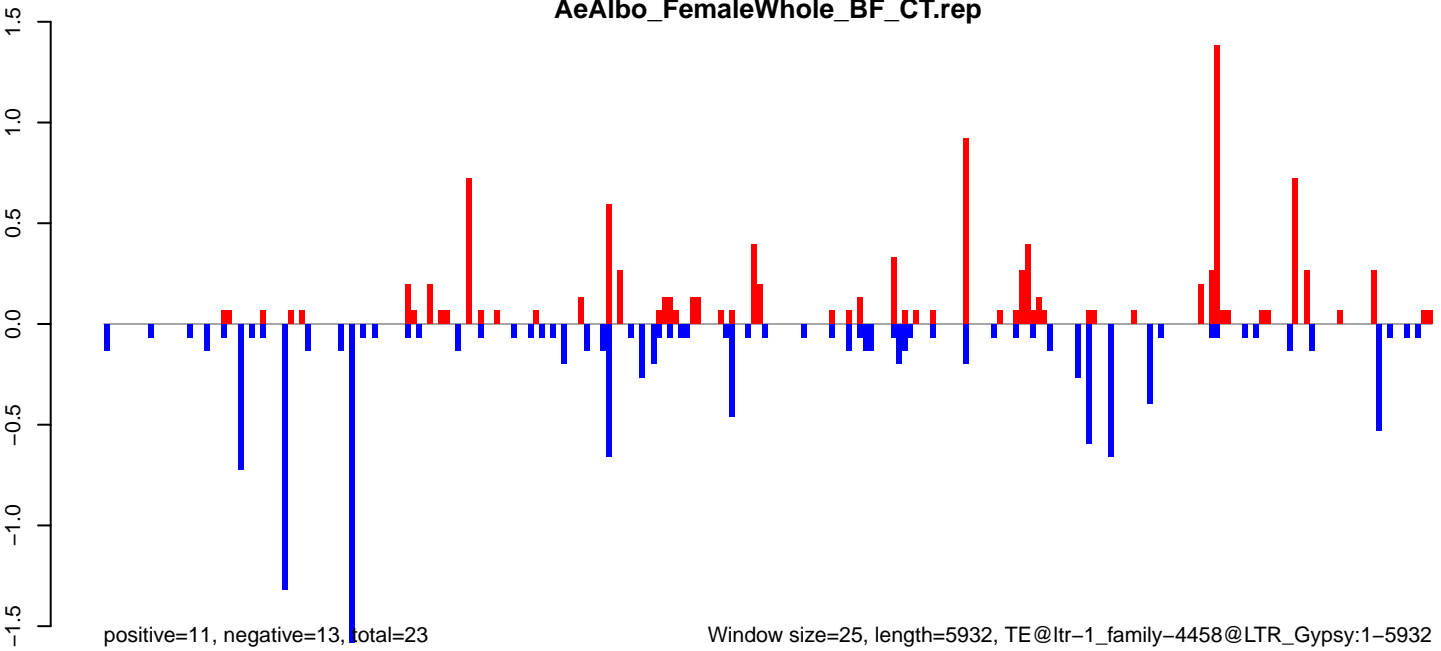

0 1000 2000 3000 4000 5000 6000

AeAlbo\_FemaleWhole\_BF\_CT.18\_23.rep

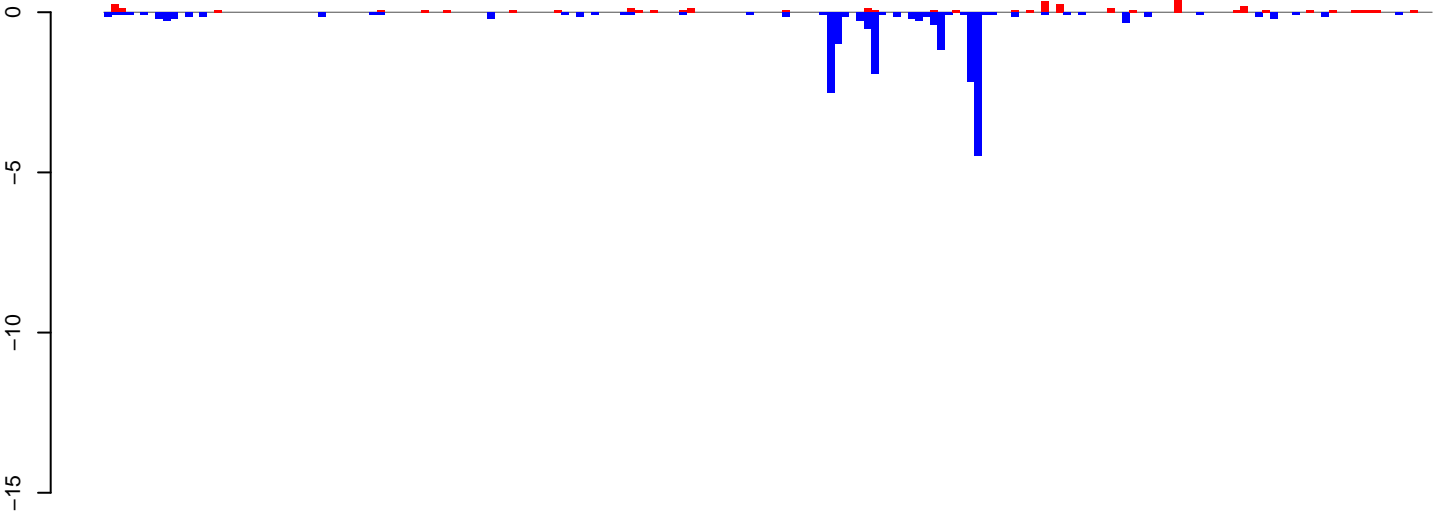

positive=4, negative=20, total=24

AeAlbo\_FemaleWhole\_BF\_CT.24\_35.rep

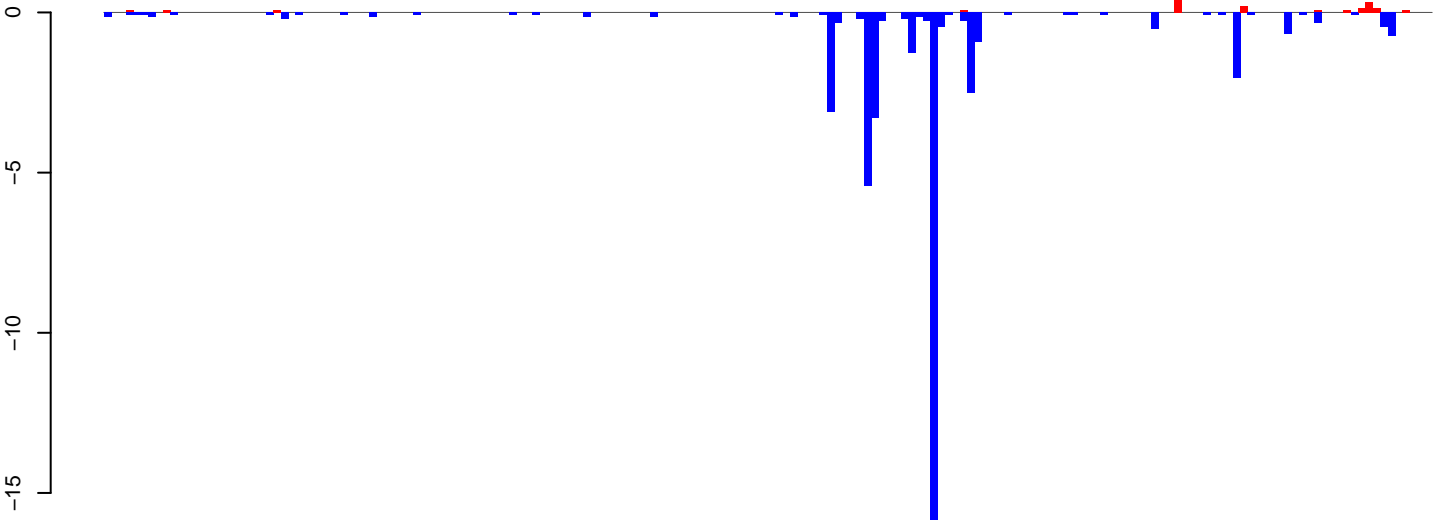

positive=2, negative=44, total=45

AeAlbo\_FemaleWhole\_BF\_CT.rep

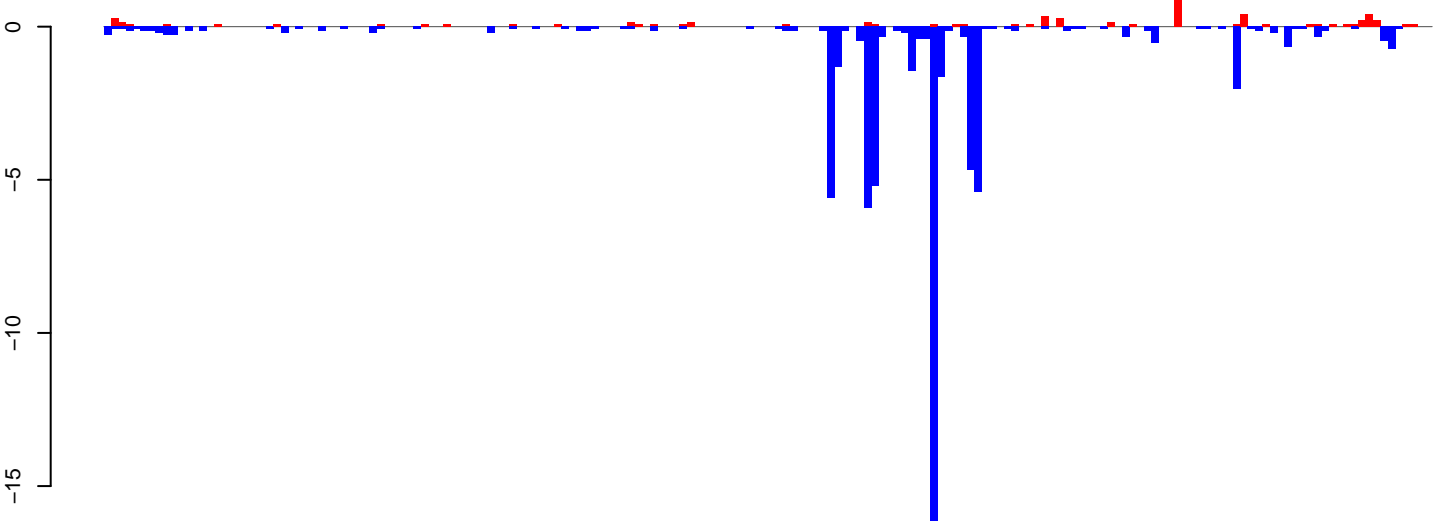

positive=6, negative=63, total=69

Window size=25, length=4485, TE@ltr-1\_family-3683@LTR\_Gypsy:1-4485

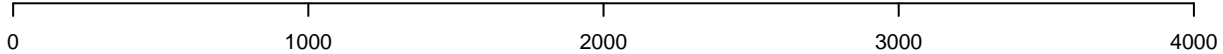

AeAlbo\_FemaleWhole\_BF\_CT.18\_23.rep

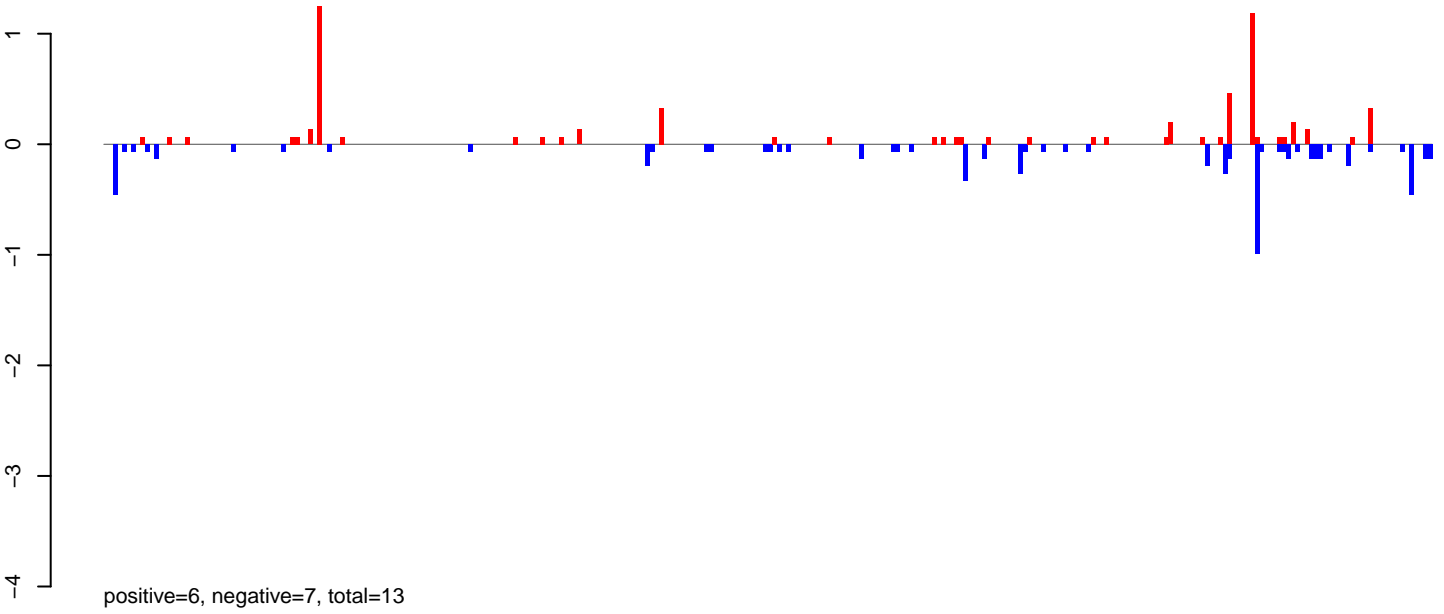

AeAlbo\_FemaleWhole\_BF\_CT.24\_35.rep

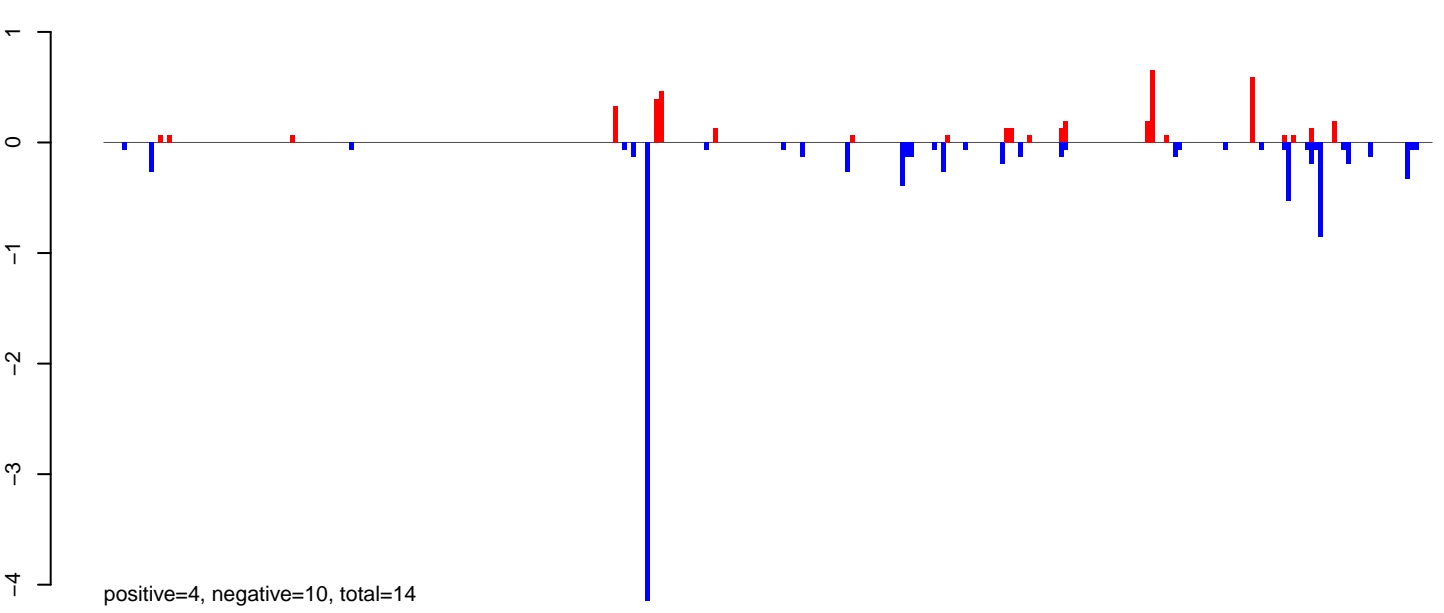

AeAlbo\_FemaleWhole\_BF\_CT.rep

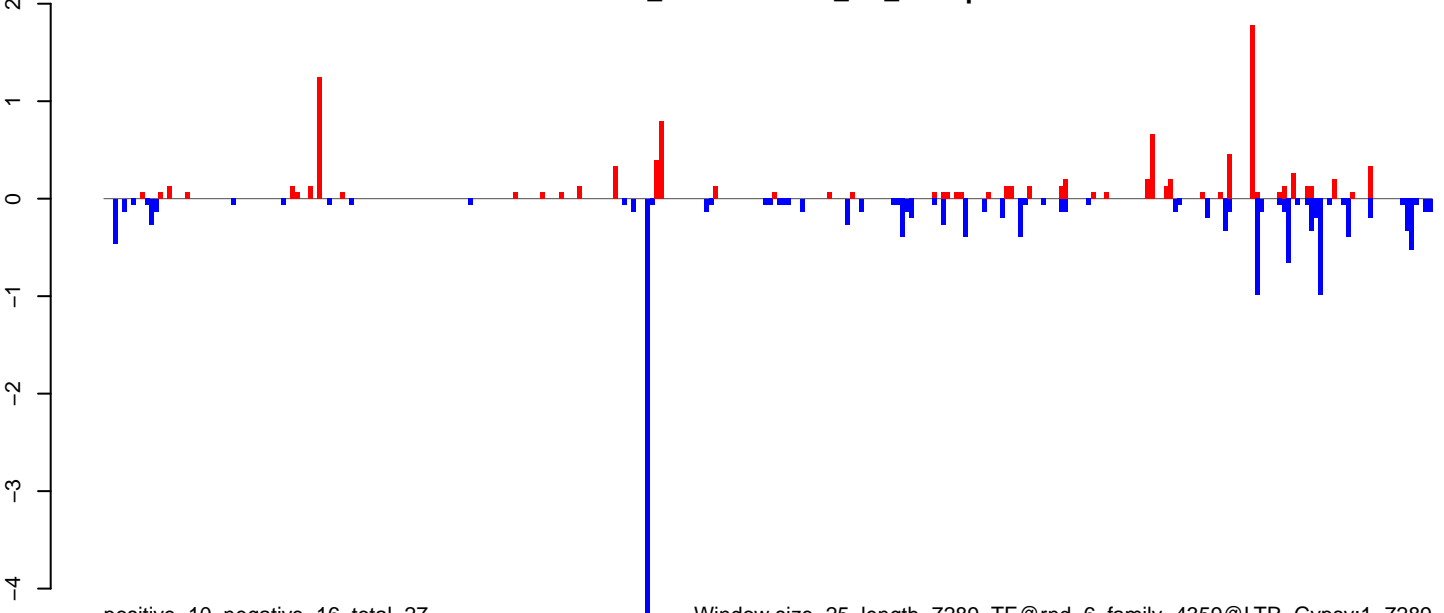

AeAlbo\_FemaleWhole\_BF\_CT.18\_23.rep

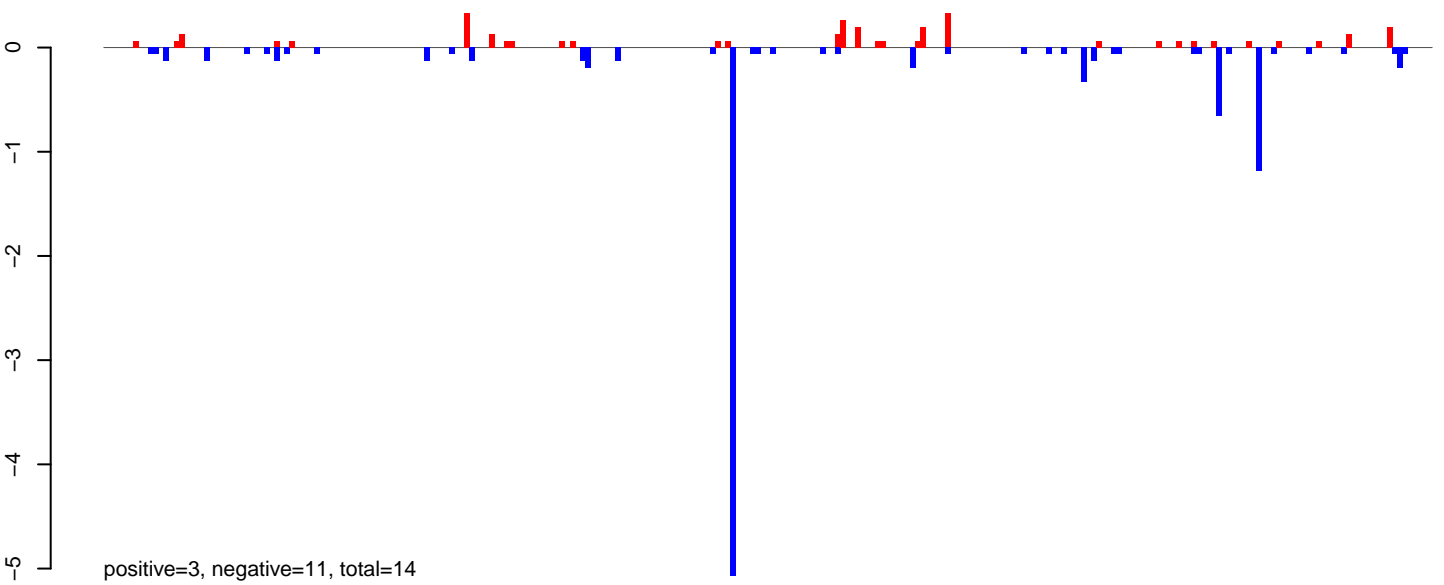

AeAlbo\_FemaleWhole\_BF\_CT.24\_35.rep

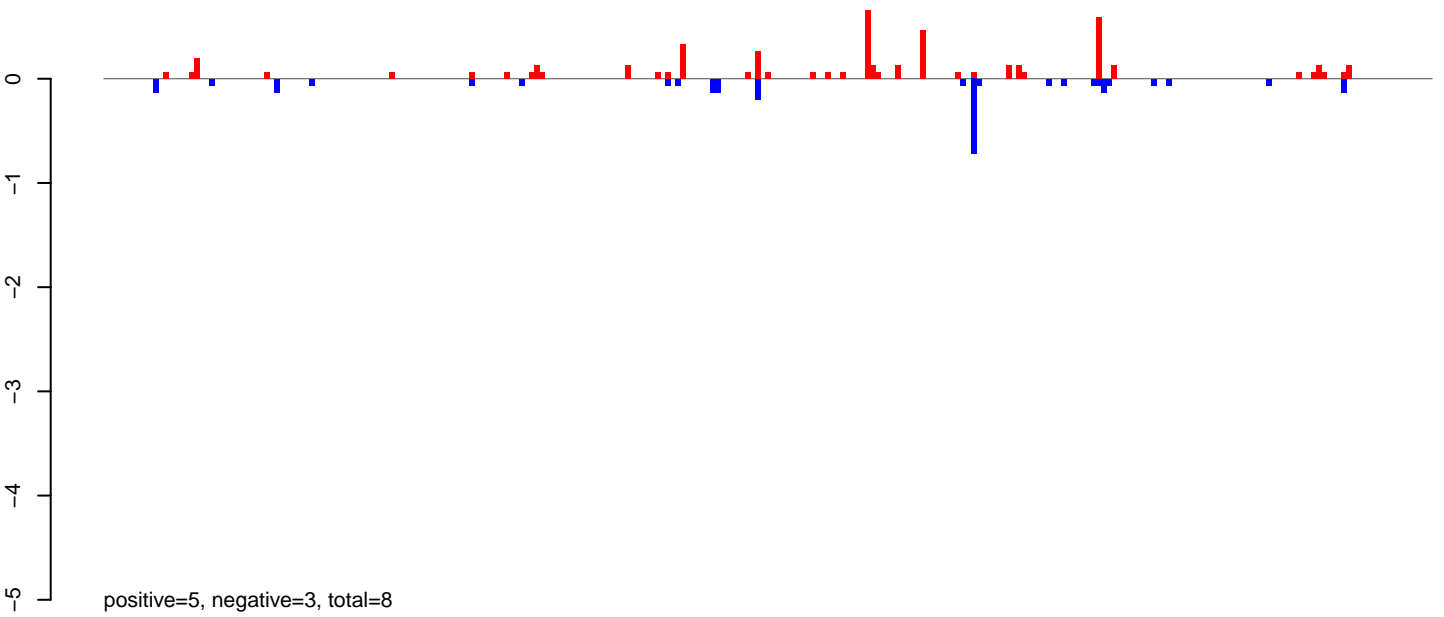

AeAlbo\_FemaleWhole\_BF\_CT.rep

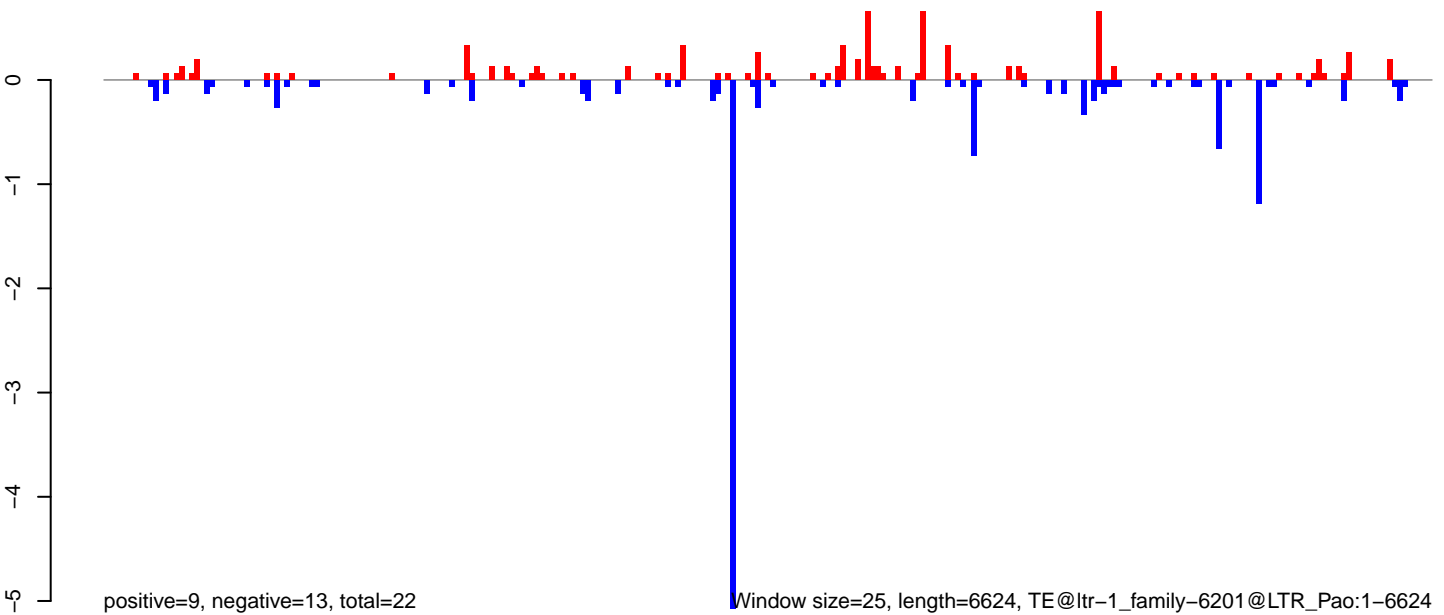

0 1000 2000 3000 4000 5000 6000

AeAlbo\_FemaleWhole\_BF\_CT.18\_23.rep

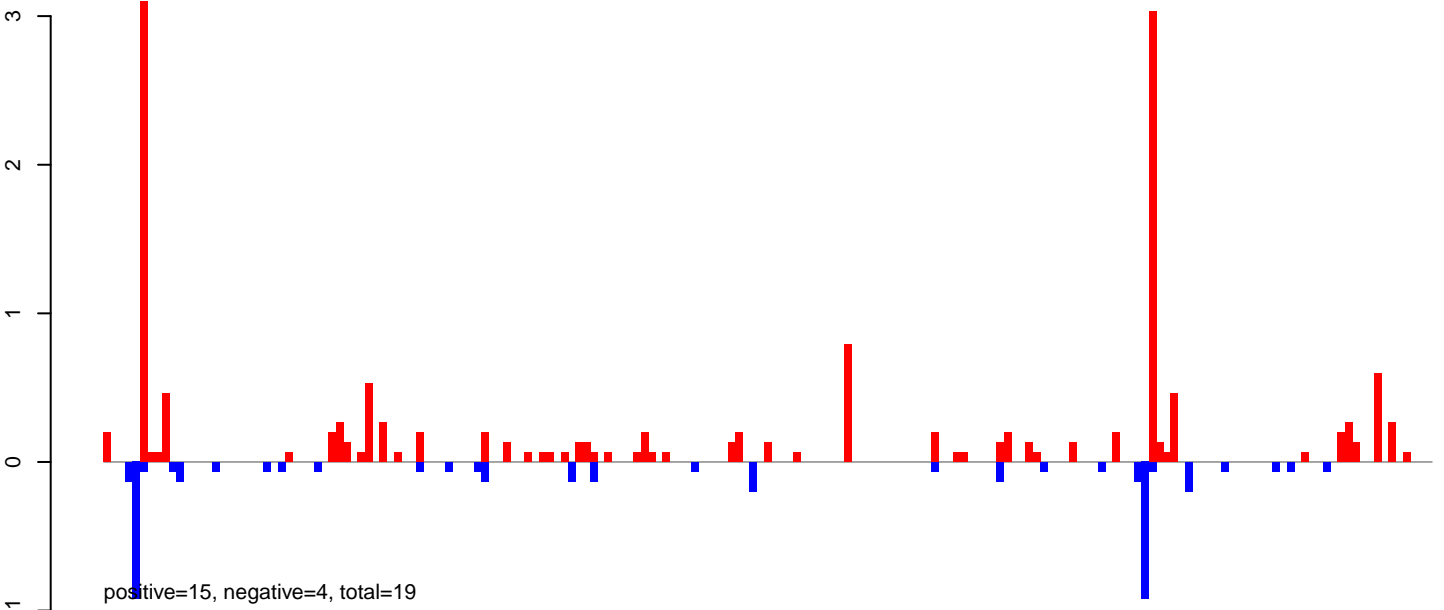

AeAlbo\_FemaleWhole\_BF\_CT.24\_35.rep

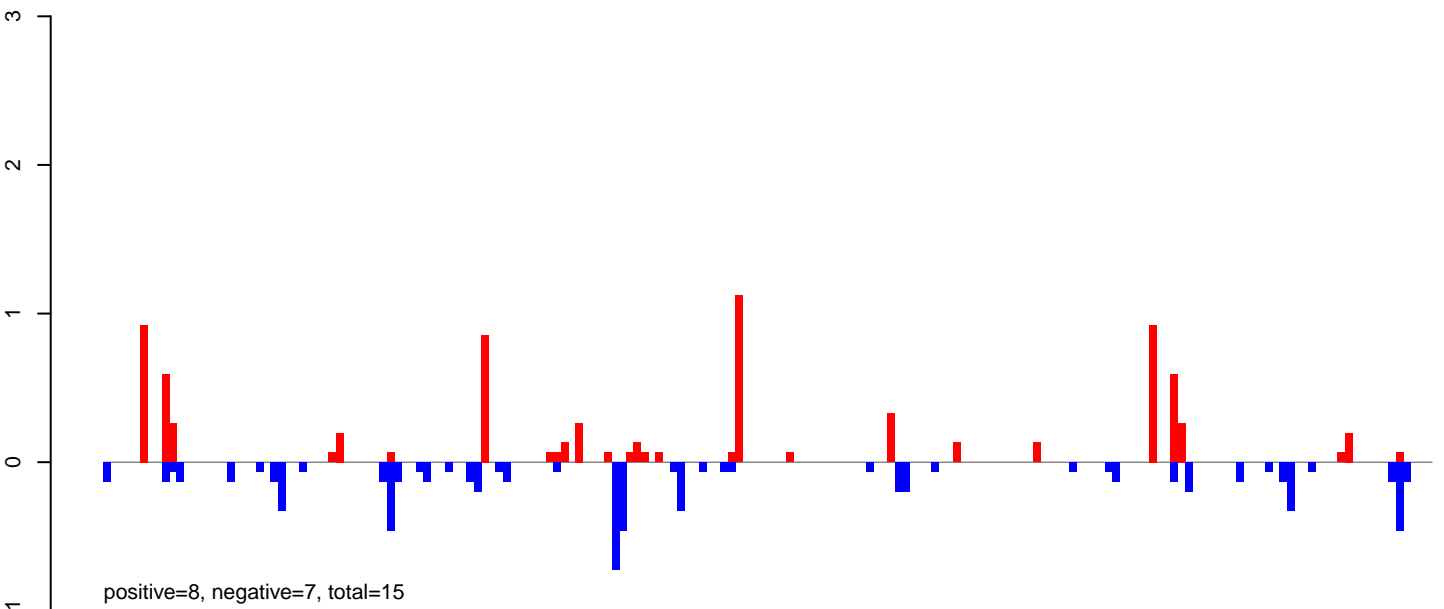

AeAlbo\_FemaleWhole\_BF\_CT.rep

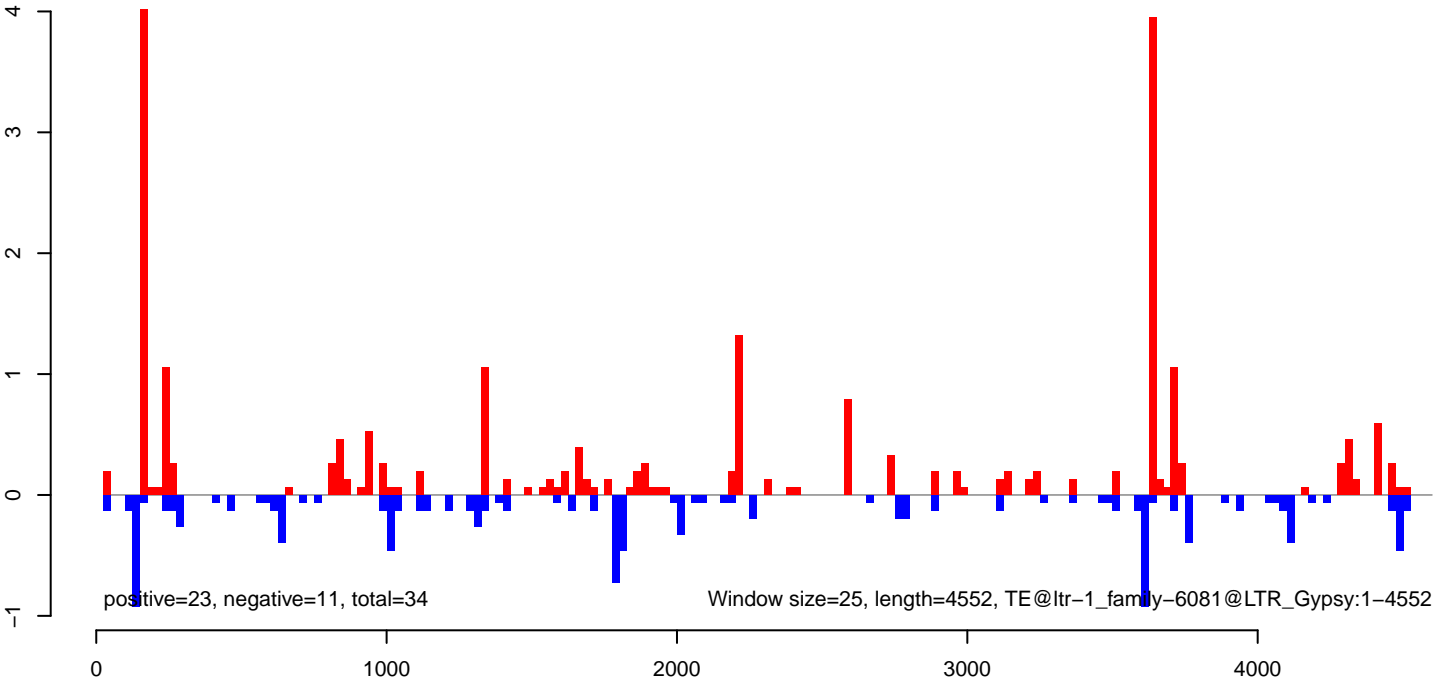

AeAlbo\_FemaleWhole\_BF\_CT.18\_23.rep

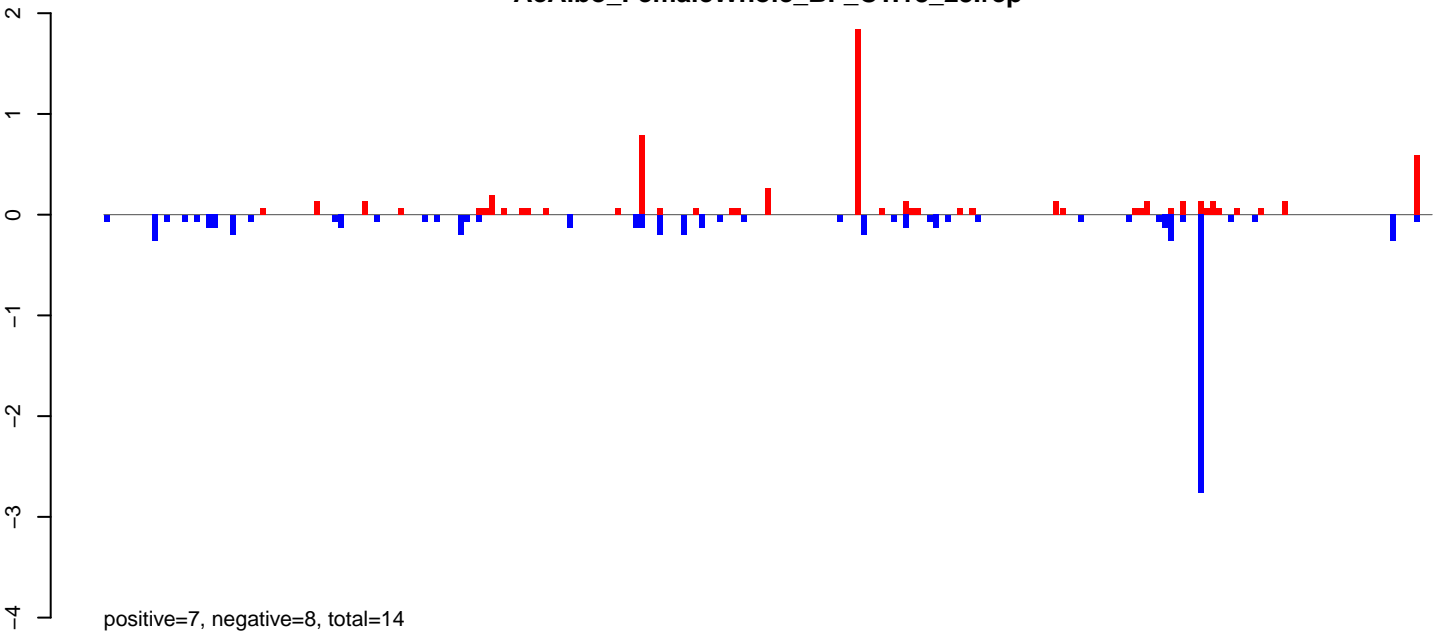

AeAlbo\_FemaleWhole\_BF\_CT.24\_35.rep

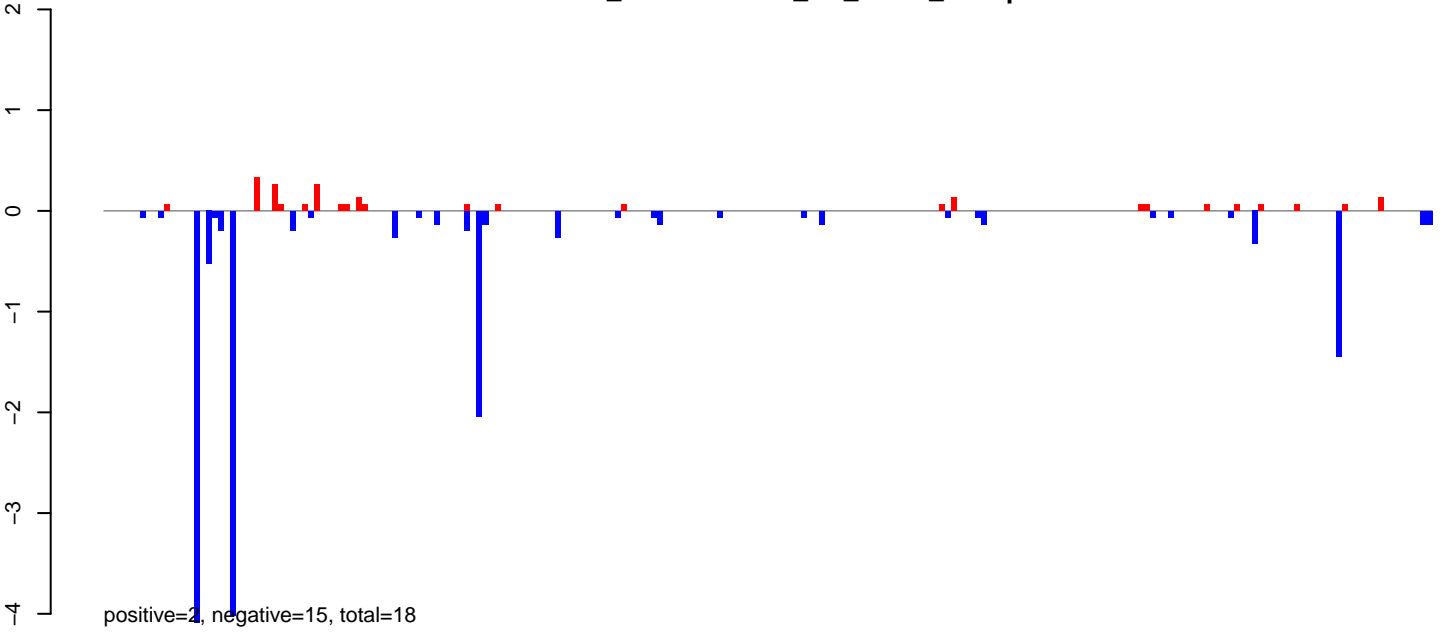

AeAlbo\_FemaleWhole\_BF\_CT.rep

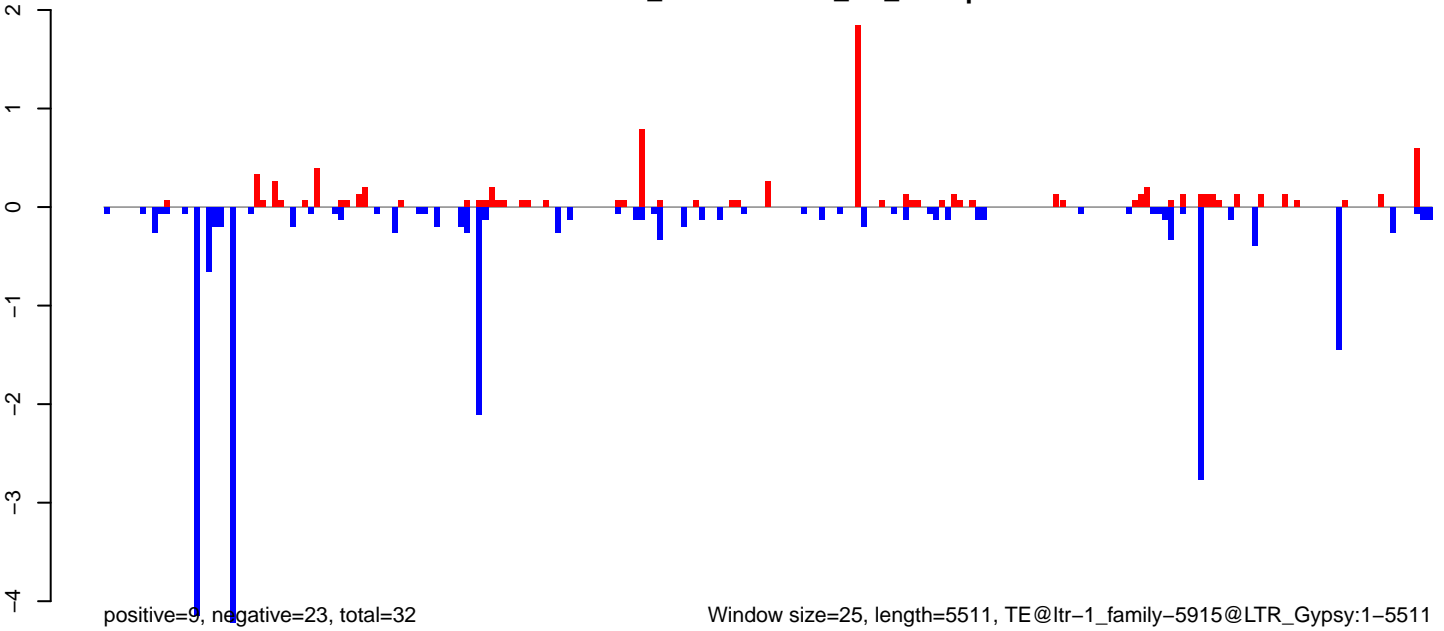

Window size=25, length=5511, TE@ltr-1\_family-5915@LTR\_Gypsy:1-5511

AeAlbo\_FemaleWhole\_BF\_CT.18\_23.rep

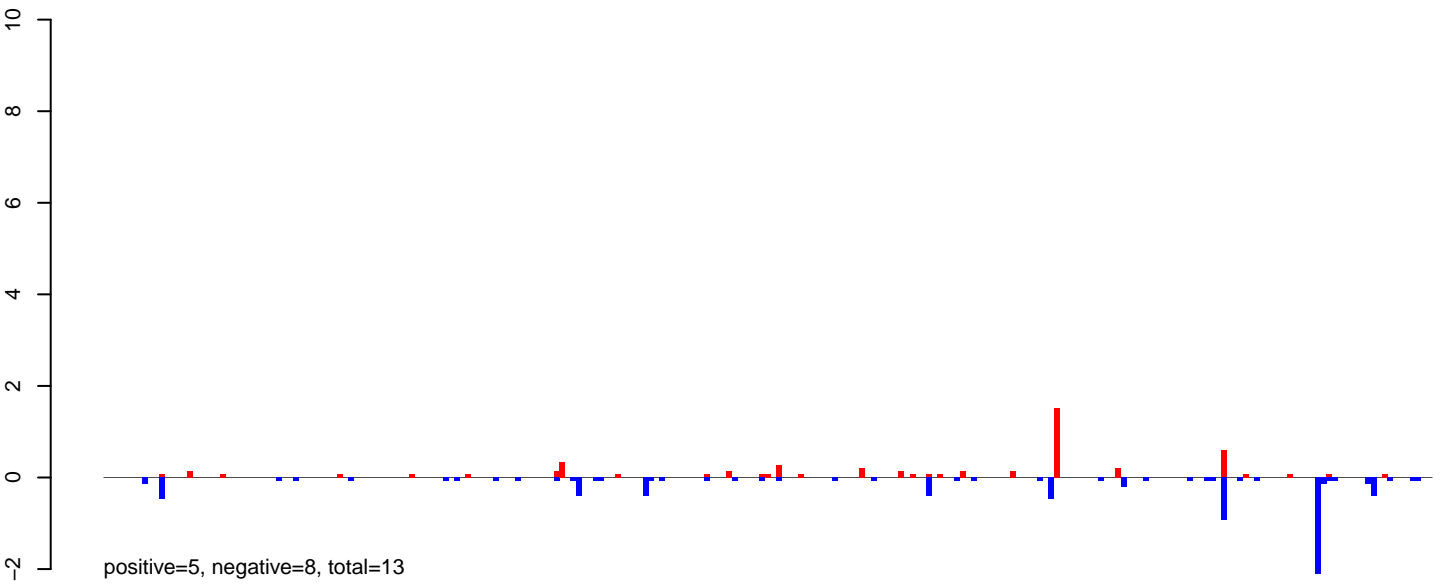

AeAlbo\_FemaleWhole\_BF\_CT.24\_35.rep

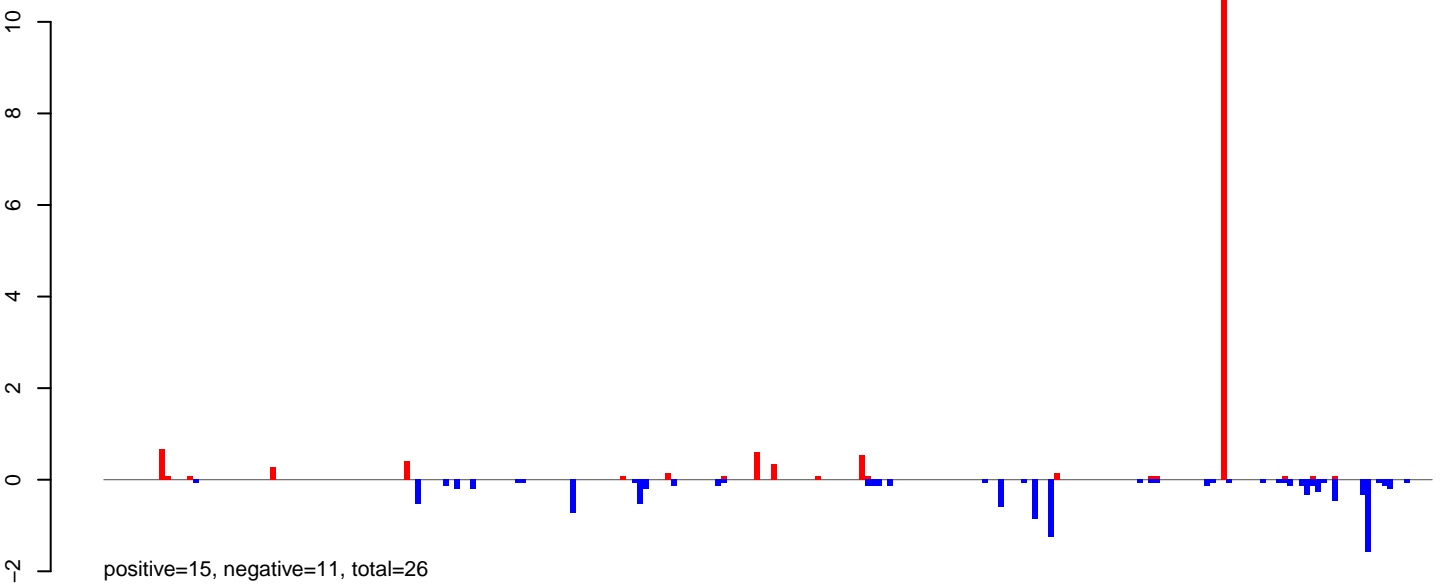

AeAlbo\_FemaleWhole\_BF\_CT.rep

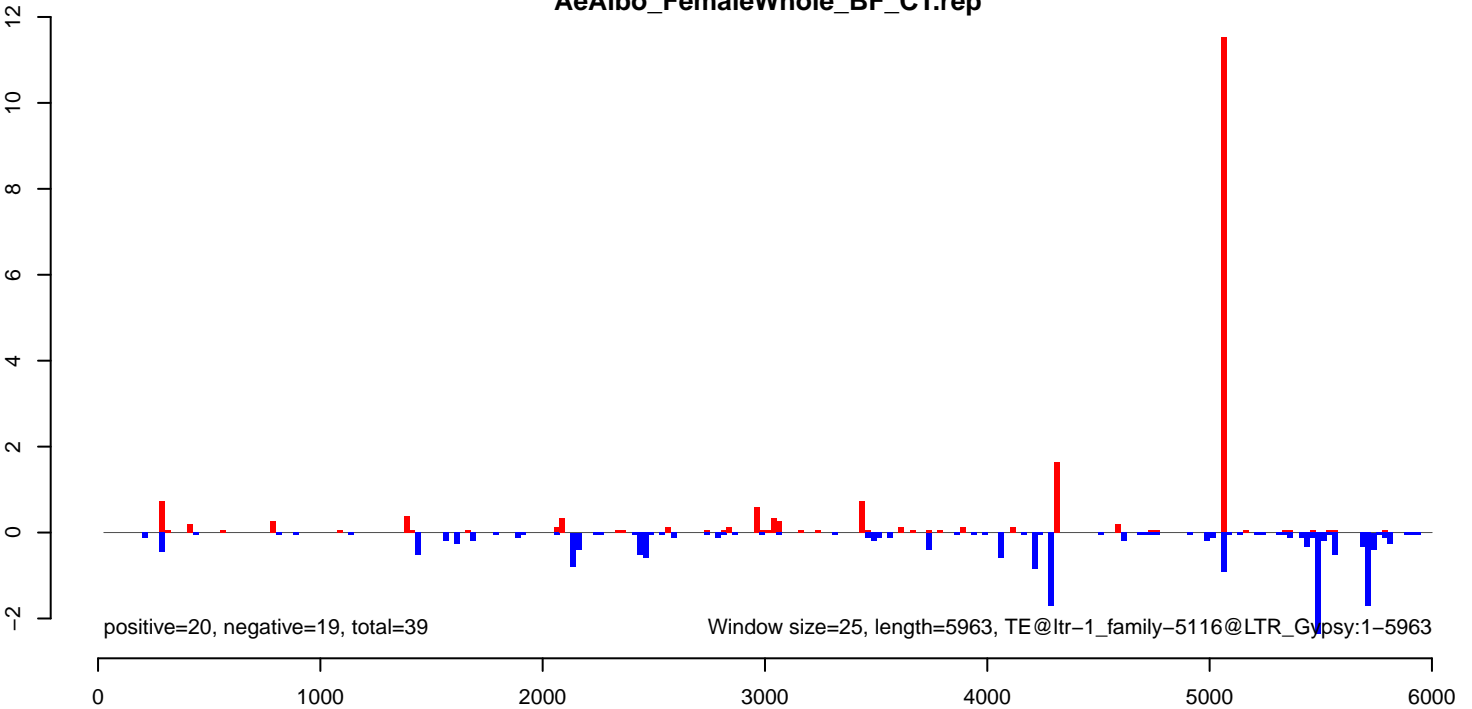



AeAlbo\_FemaleWhole\_BF\_CT.18\_23.rep

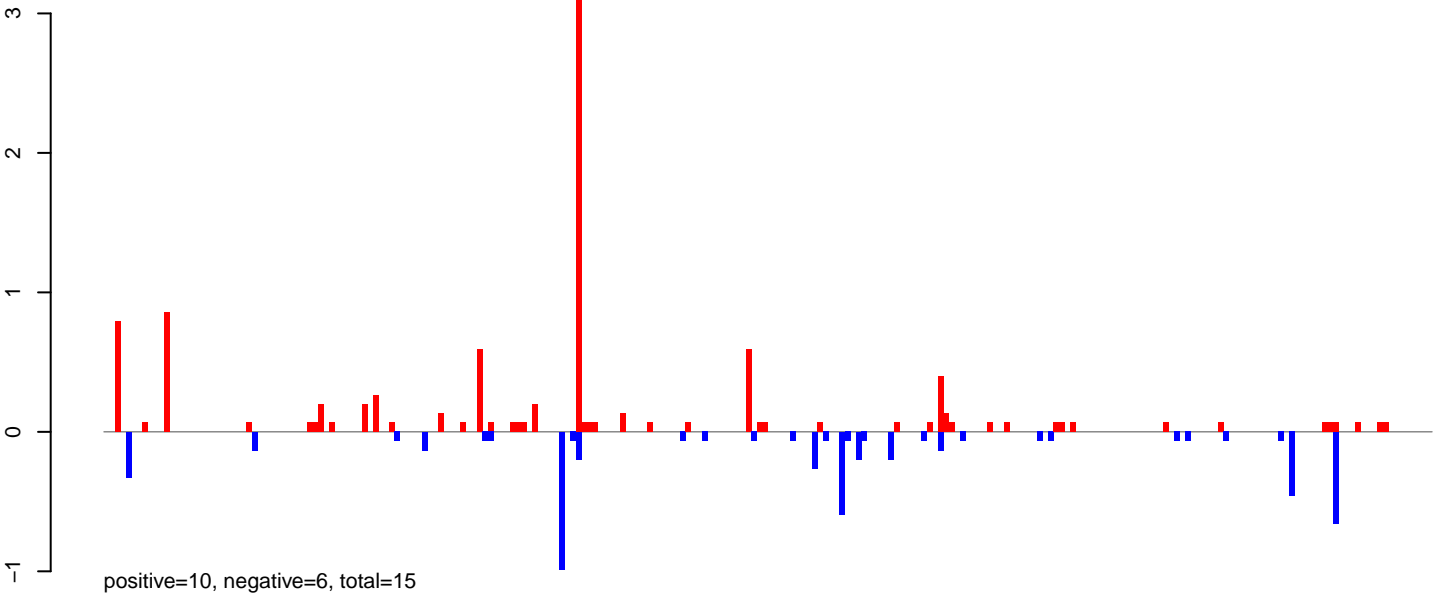

AeAlbo\_FemaleWhole\_BF\_CT.24\_35.rep

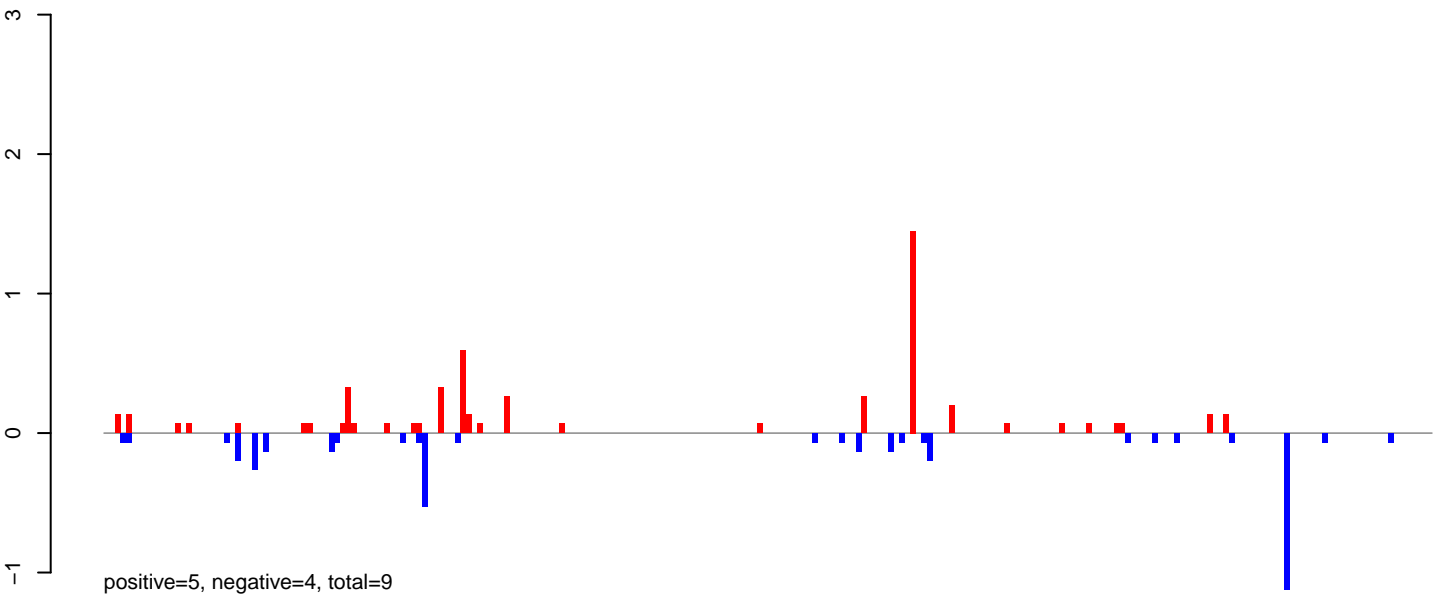

AeAlbo\_FemaleWhole\_BF\_CT.rep

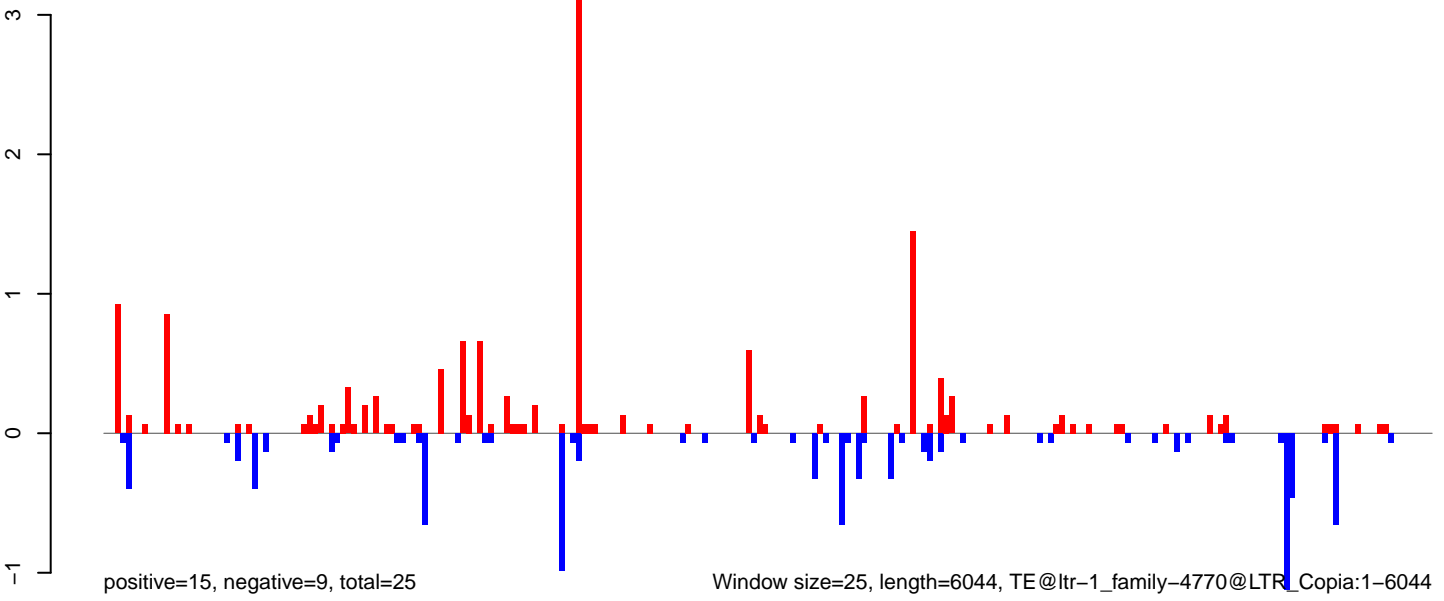

AeAlbo\_FemaleWhole\_BF\_CT.18\_23.rep

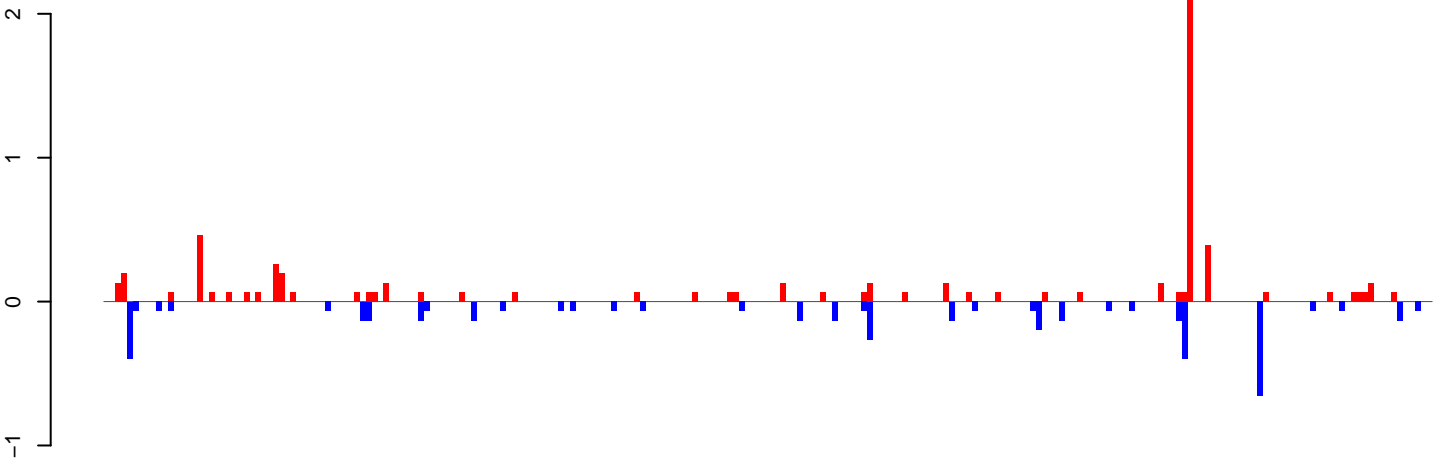

positive=7, negative=4, total=11

AeAlbo\_FemaleWhole\_BF\_CT.24\_35.rep

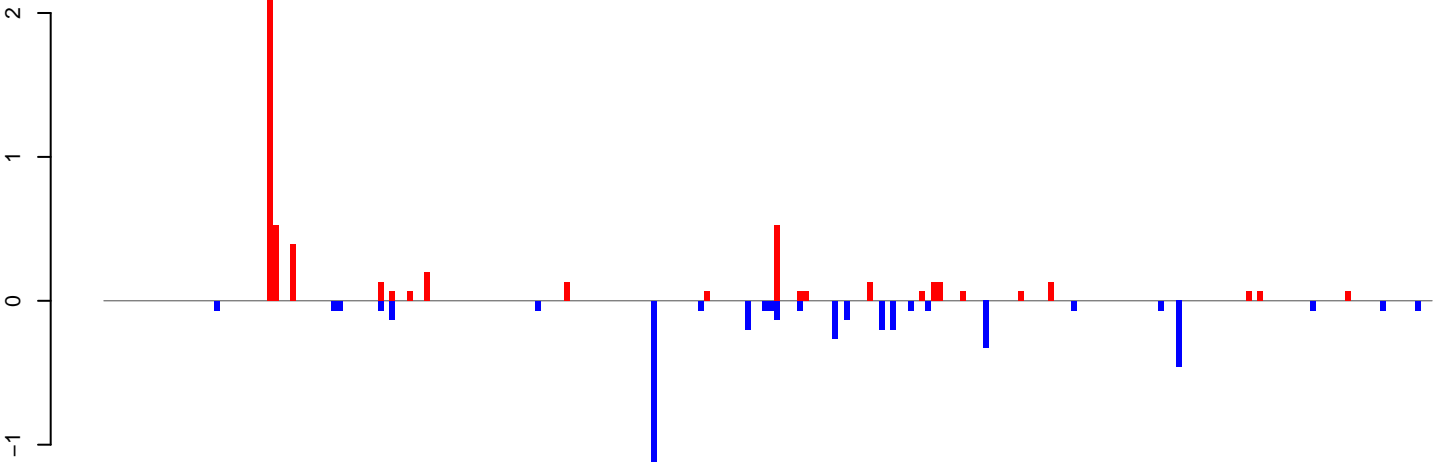

positive=6, negative=5, total=10

AeAlbo\_FemaleWhole\_BF\_CT.rep

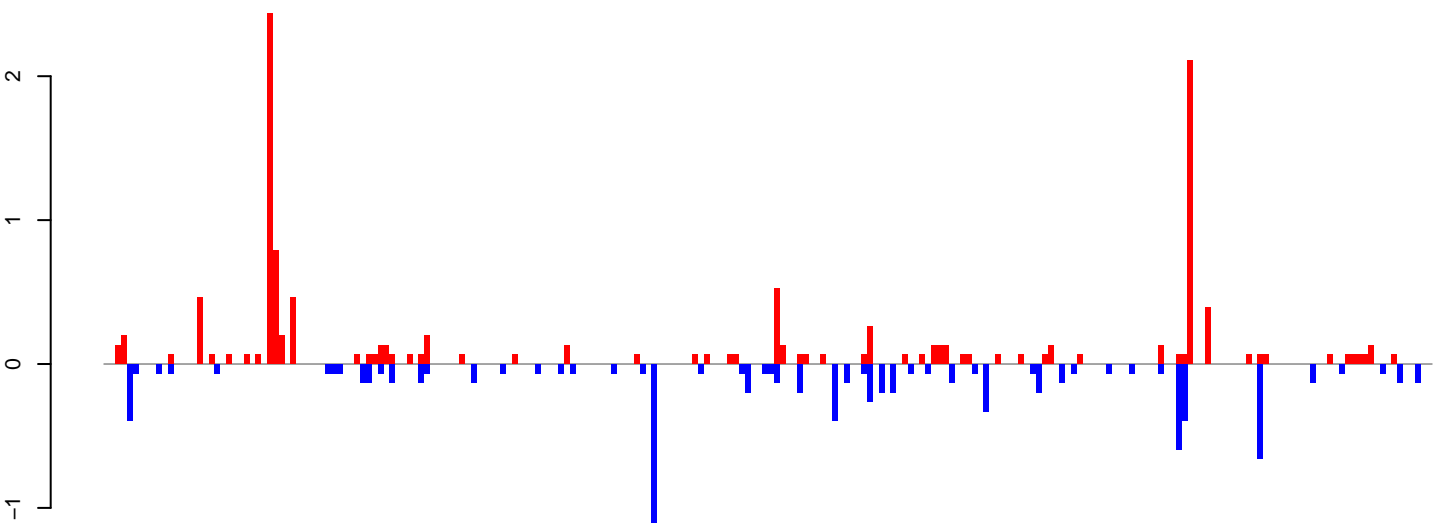

positive=12, negative=9, total=21

Window size=25, length=5693, TE@ltr-1\_family-4662@LTR\_Gypsy:1-5693

0 1000 2000 3000 4000 5000

AeAlbo\_FemaleWhole\_BF\_CT.18\_23.rep

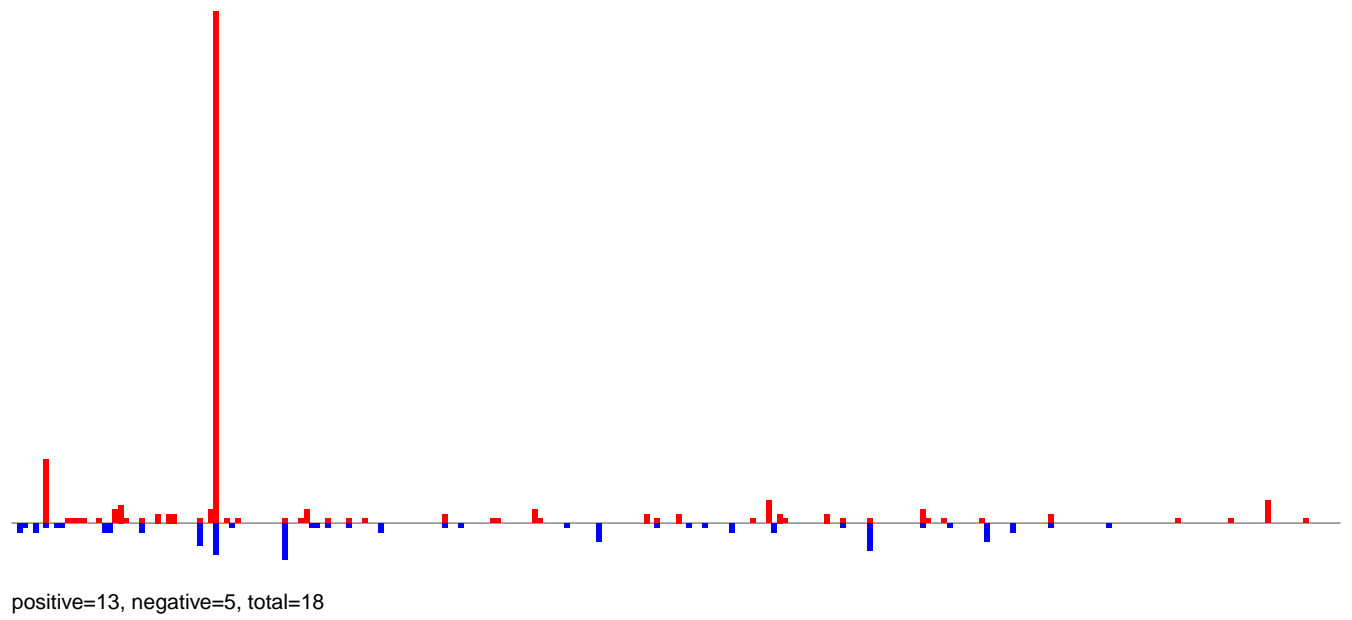

AeAlbo\_FemaleWhole\_BF\_CT.24\_35.rep

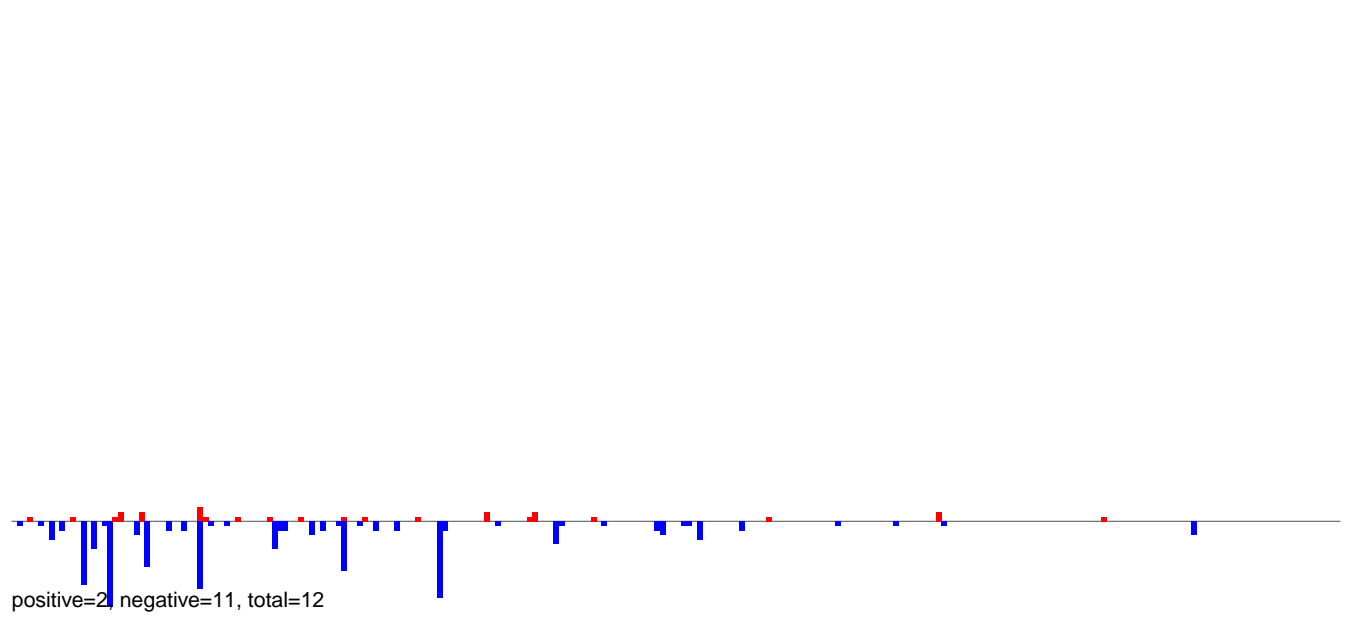

AeAlbo\_FemaleWhole\_BF\_CT.rep

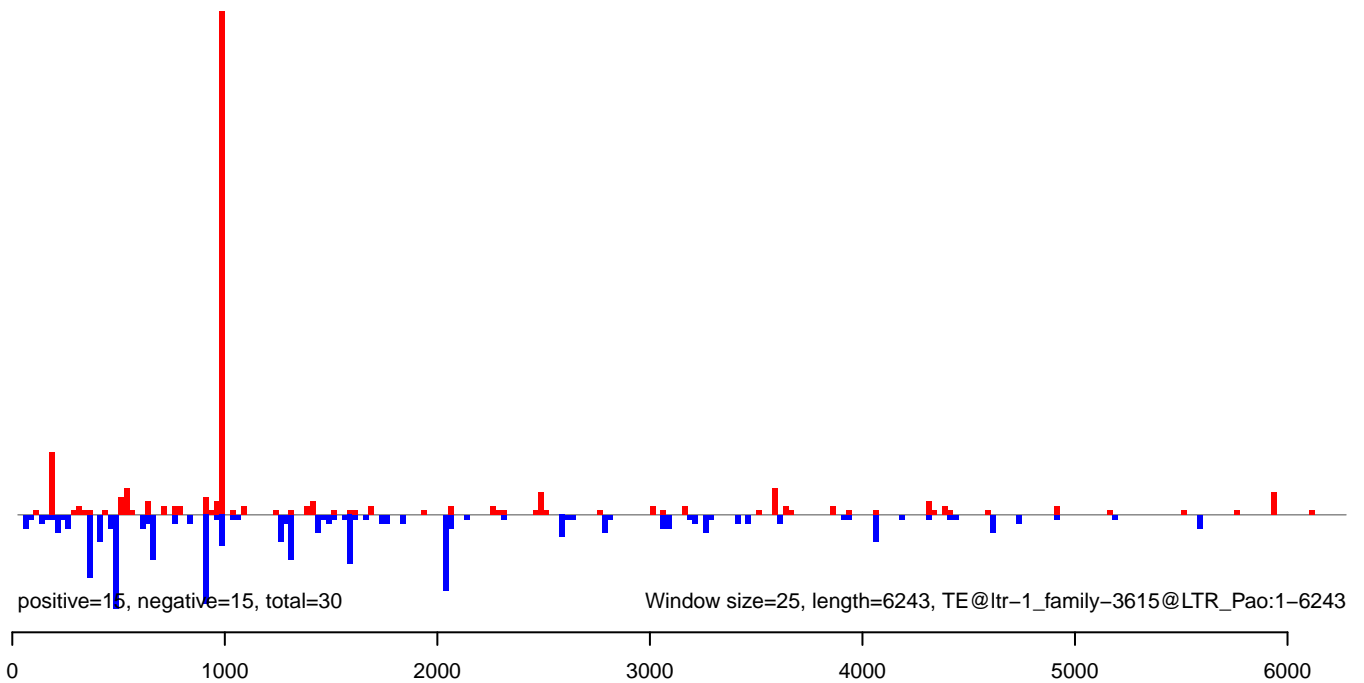

AeAlbo\_FemaleWhole\_BF\_CT.18\_23.rep

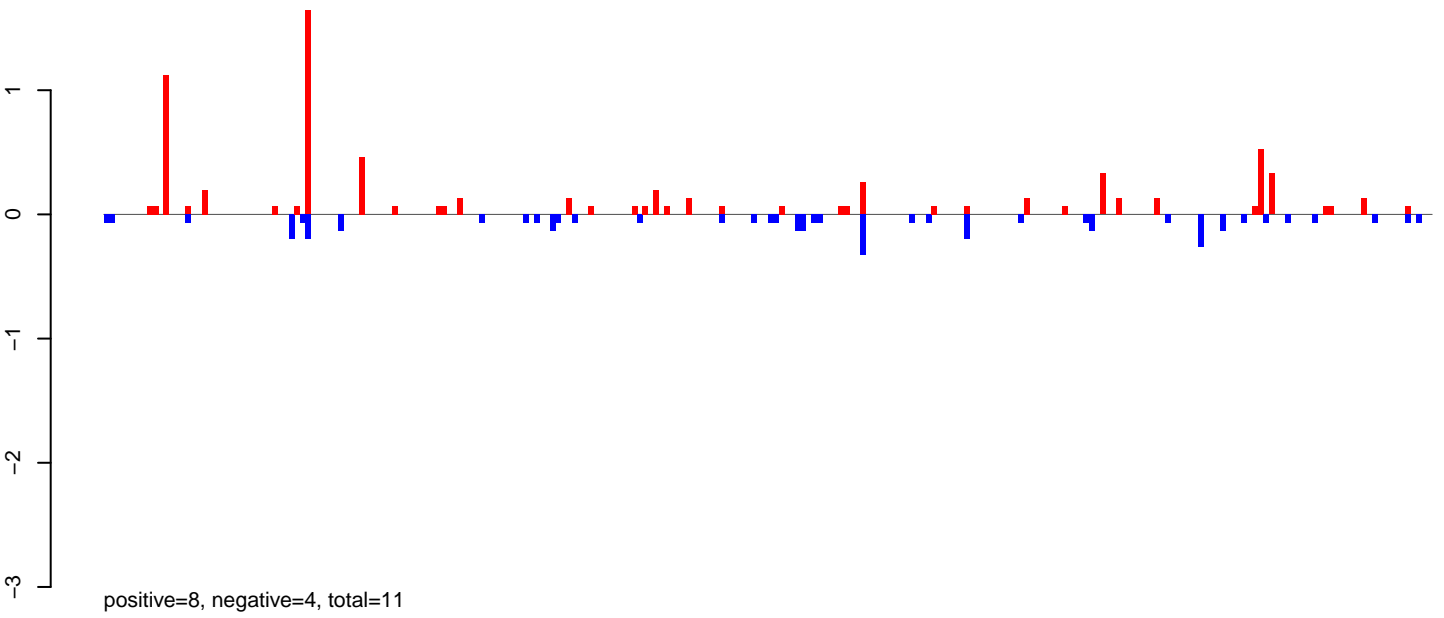

AeAlbo\_FemaleWhole\_BF\_CT.24\_35.rep

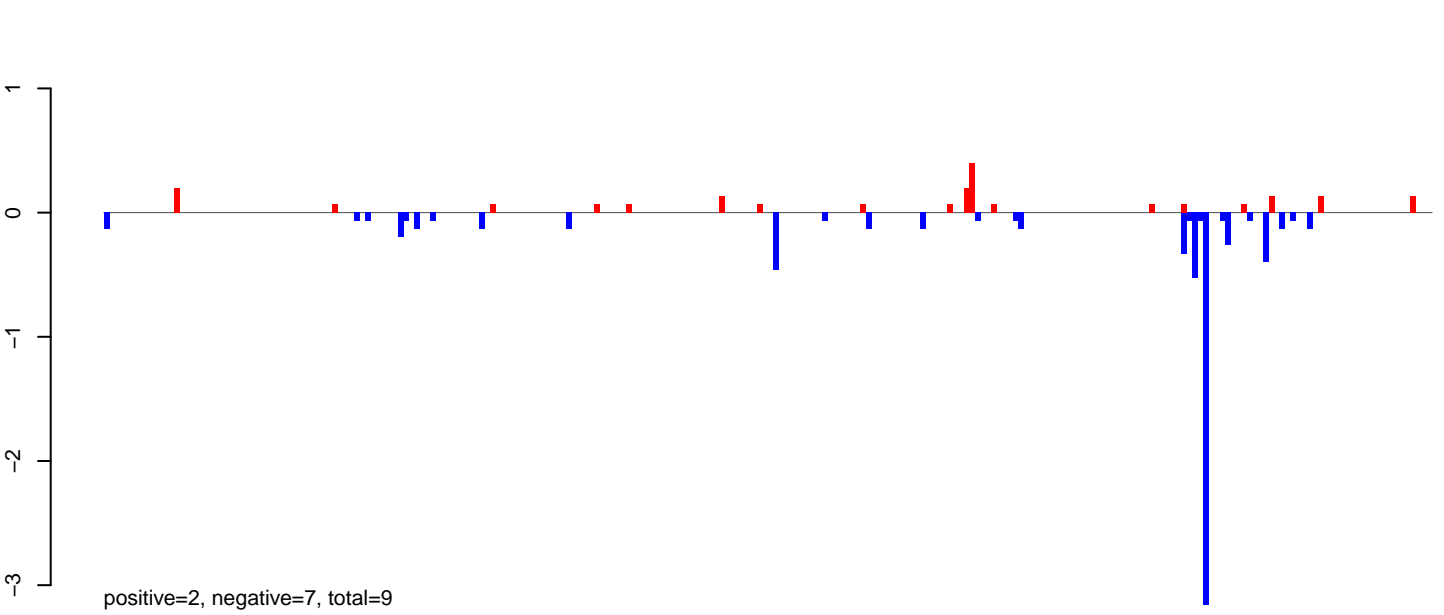

AeAlbo\_FemaleWhole\_BF\_CT.rep

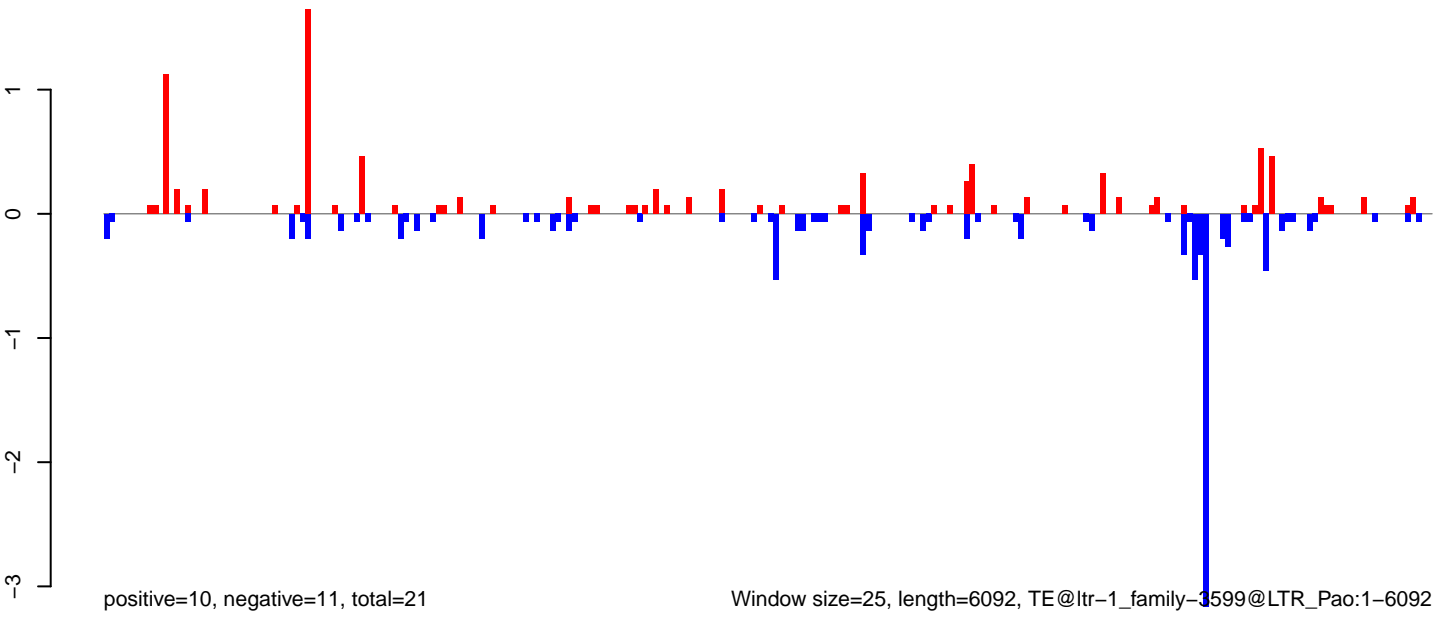

AeAlbo\_FemaleWhole\_BF\_CT.18\_23.rep

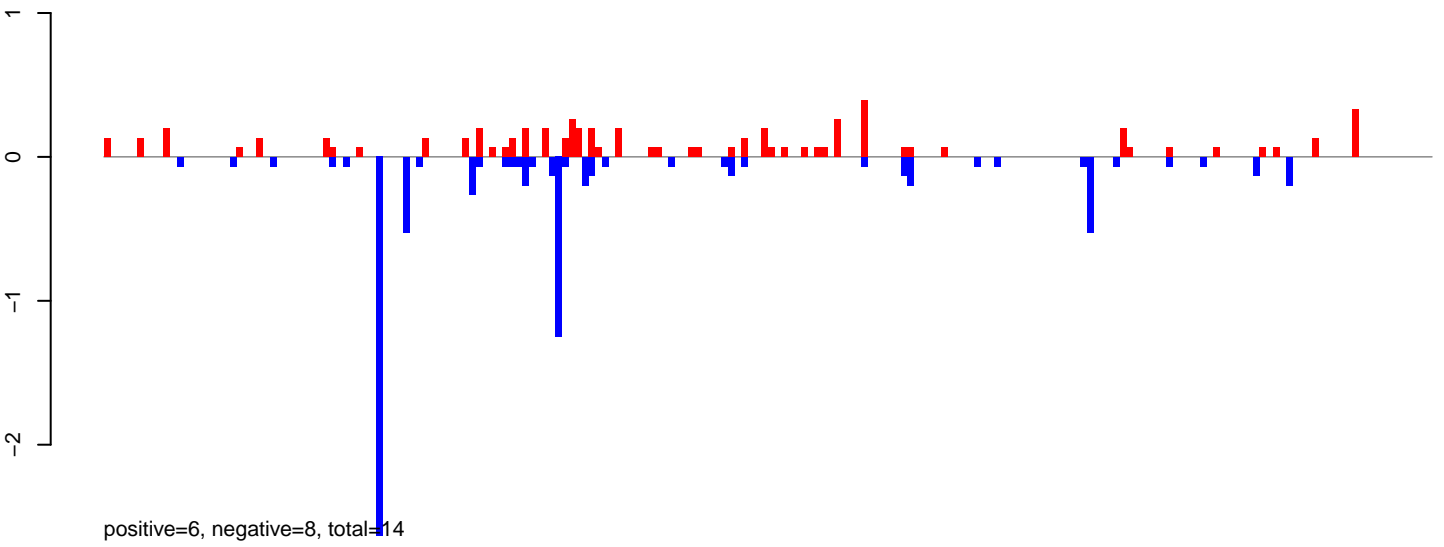

AeAlbo\_FemaleWhole\_BF\_CT.24\_35.rep

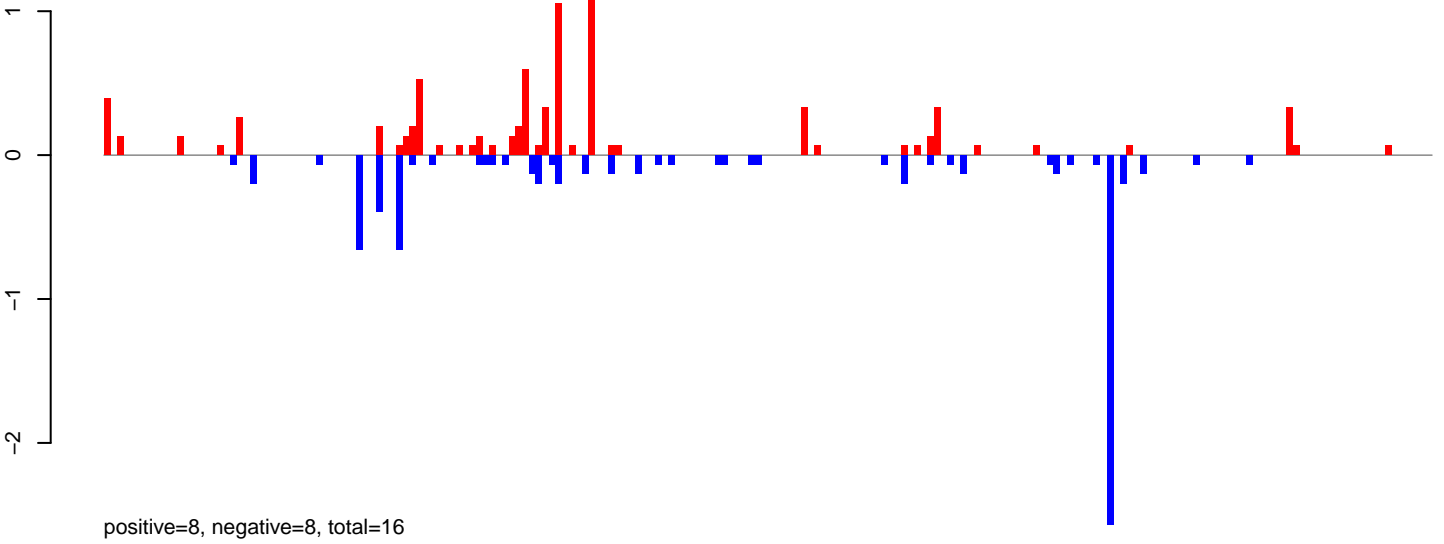

AeAlbo\_FemaleWhole\_BF\_CT.rep

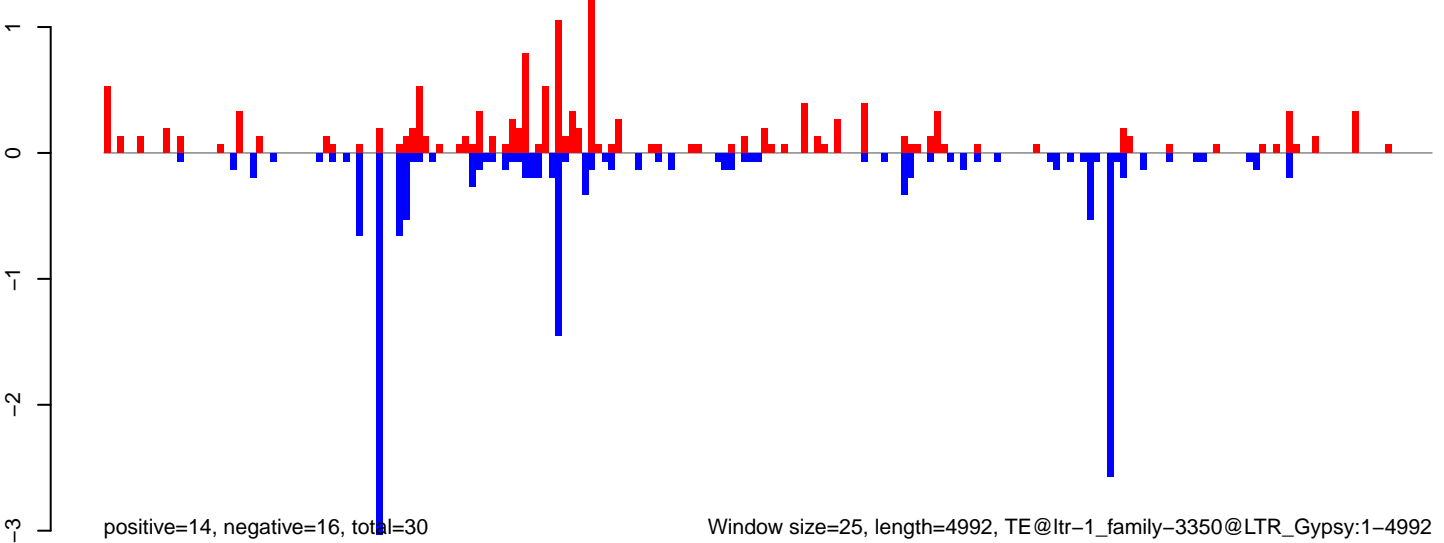

AeAlbo\_FemaleWhole\_BF\_CT.18\_23.rep

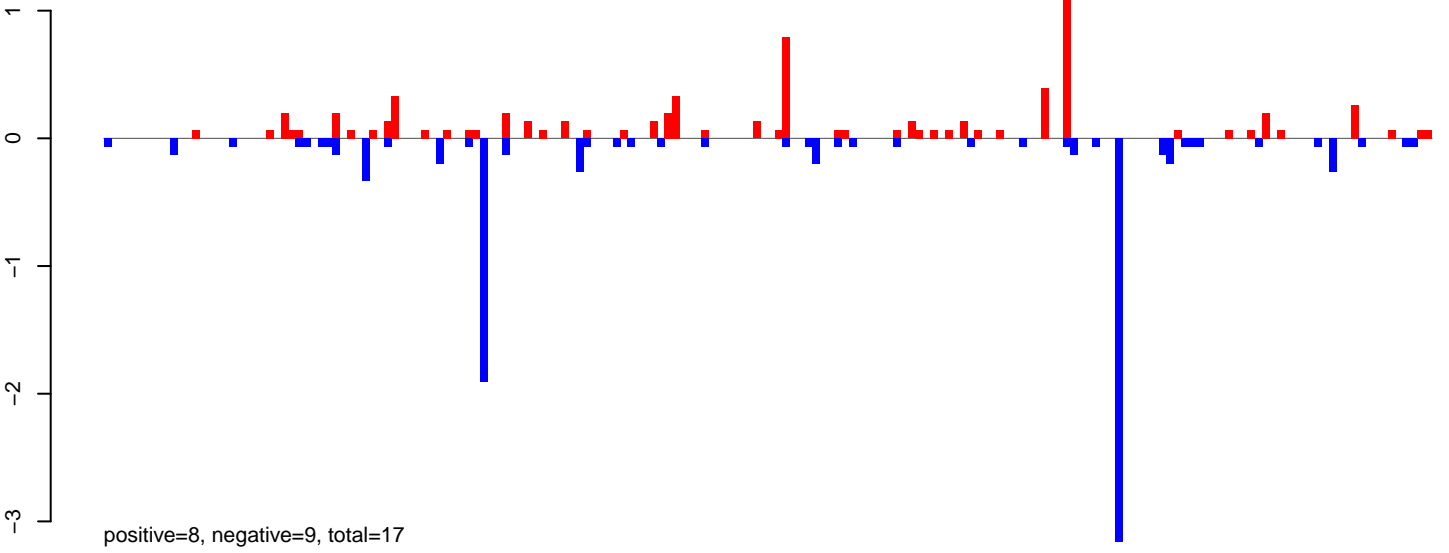

AeAlbo\_FemaleWhole\_BF\_CT.24\_35.rep

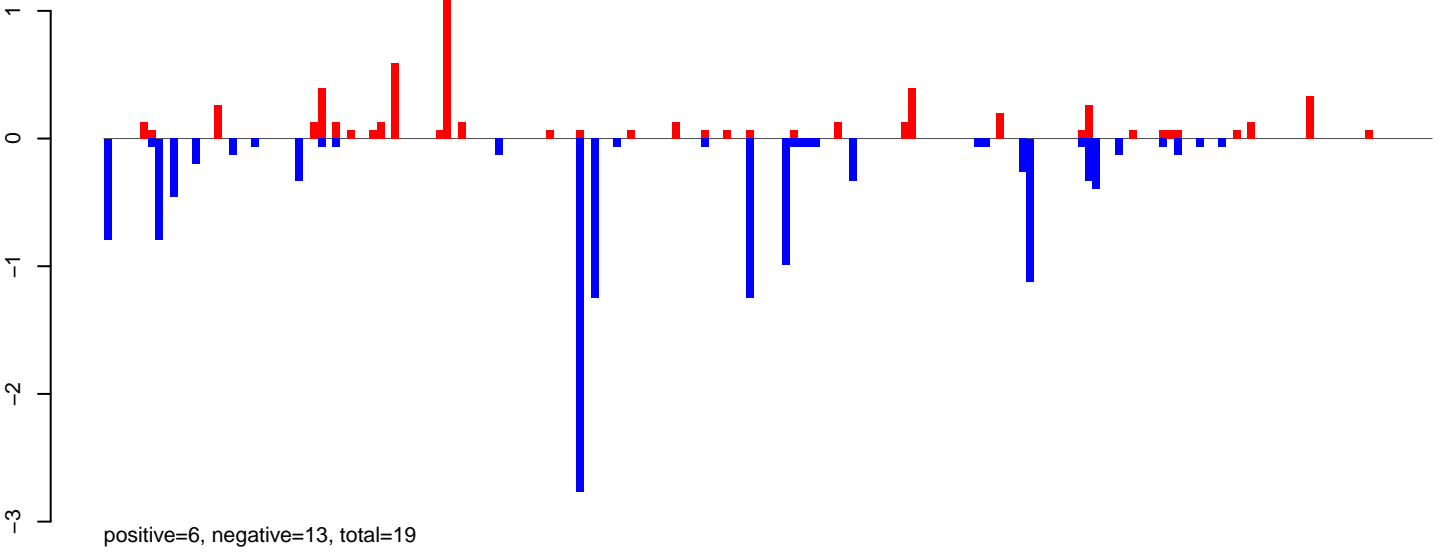

AeAlbo\_FemaleWhole\_BF\_CT.rep

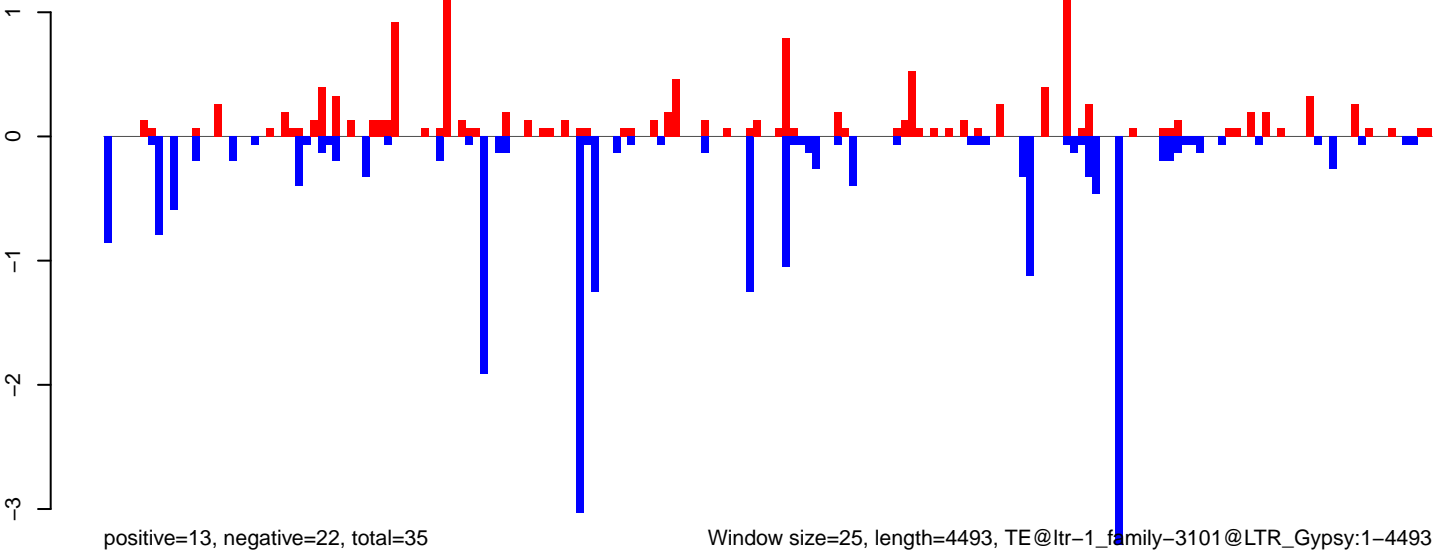

AeAlbo\_FemaleWhole\_BF\_CT.18\_23.rep

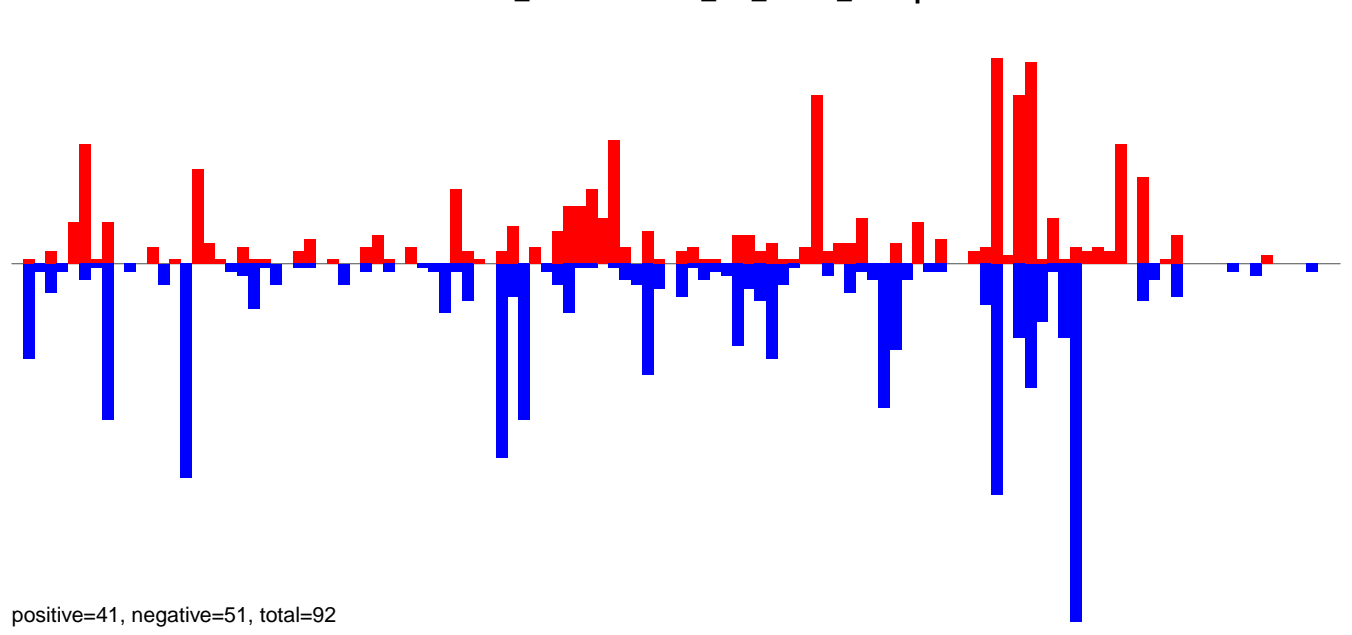

AeAlbo\_FemaleWhole\_BF\_CT.24\_35.rep

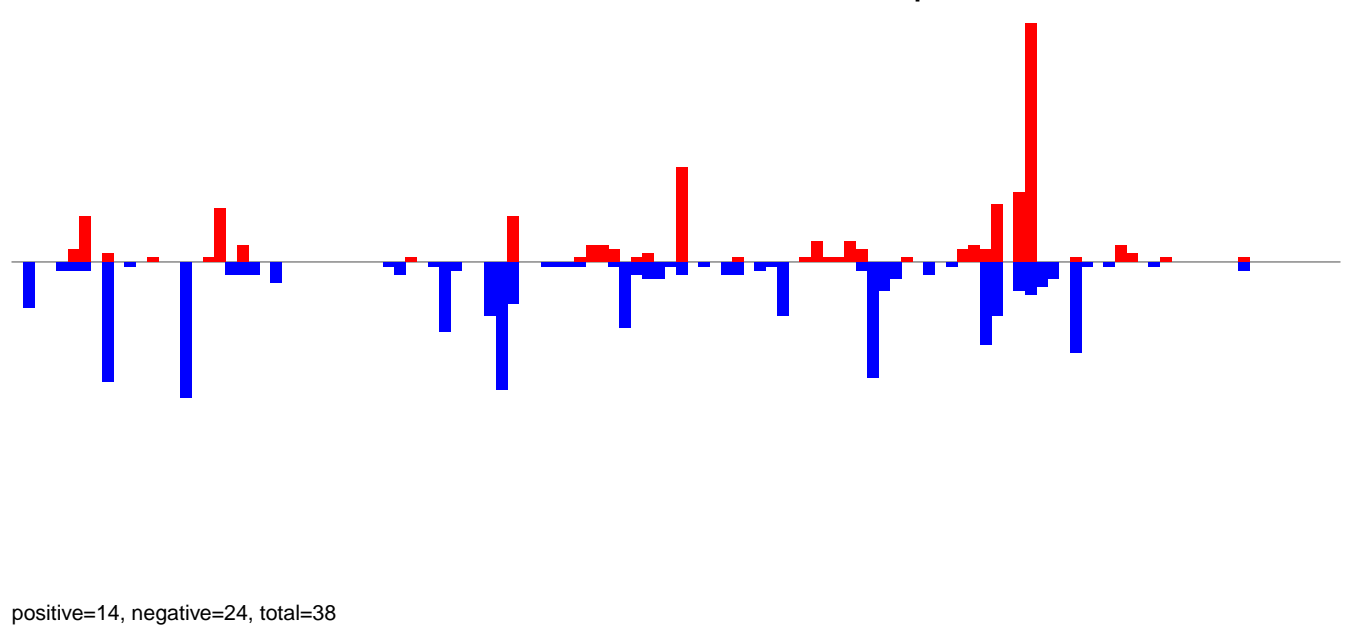

AeAlbo\_FemaleWhole\_BF\_CT.rep

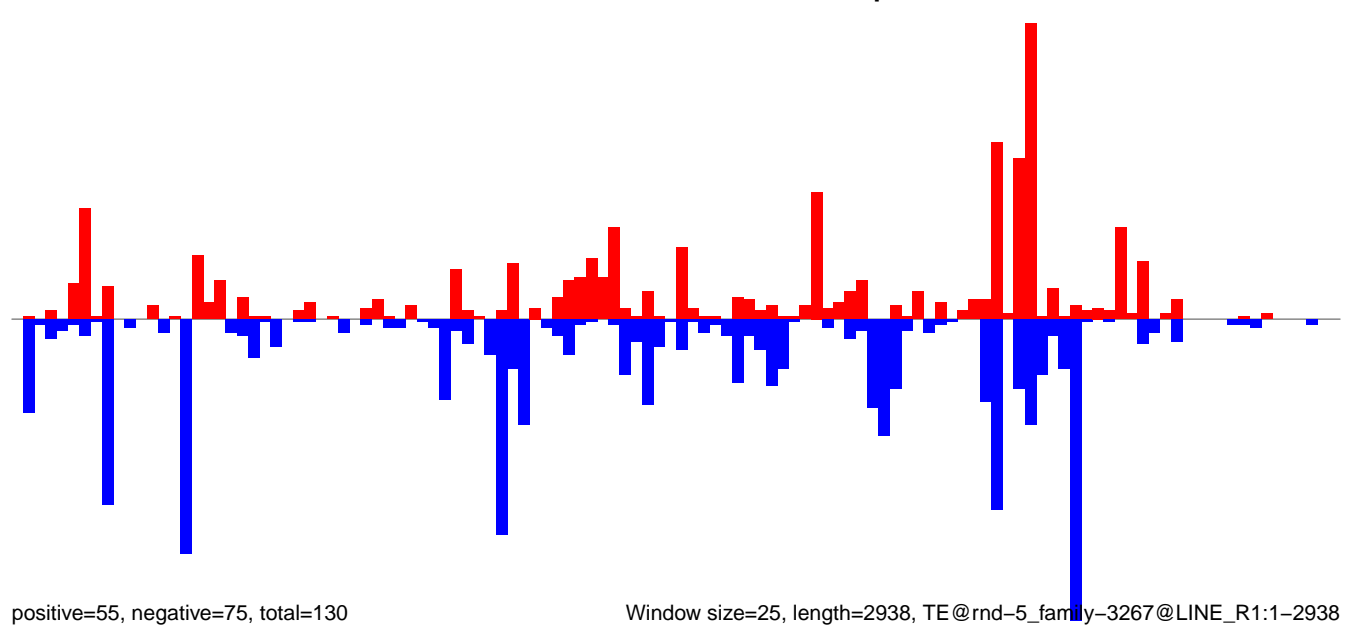

Window size=25, length=2938, TE@rnd-5\_family-3267@LINE\_R1:1-2938

0 500 1000 1500 2000 2500 3000

AeAlbo\_FemaleWhole\_BF\_CT.18\_23.rep

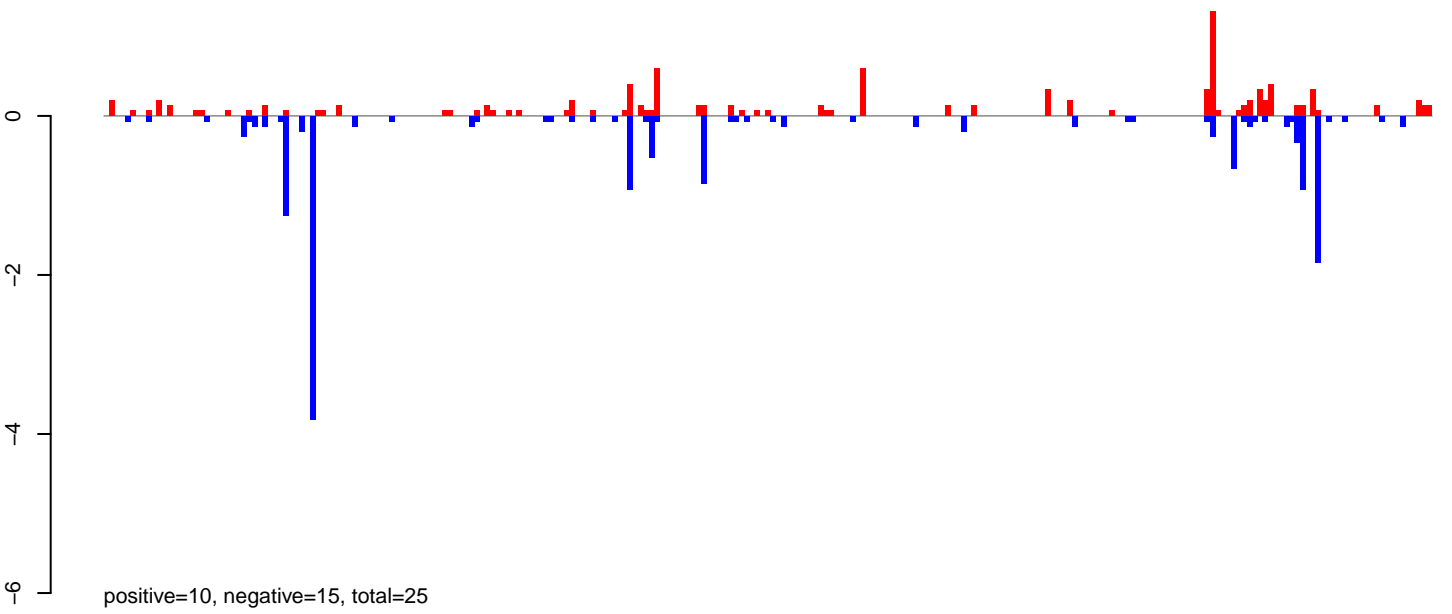

AeAlbo\_FemaleWhole\_BF\_CT.24\_35.rep

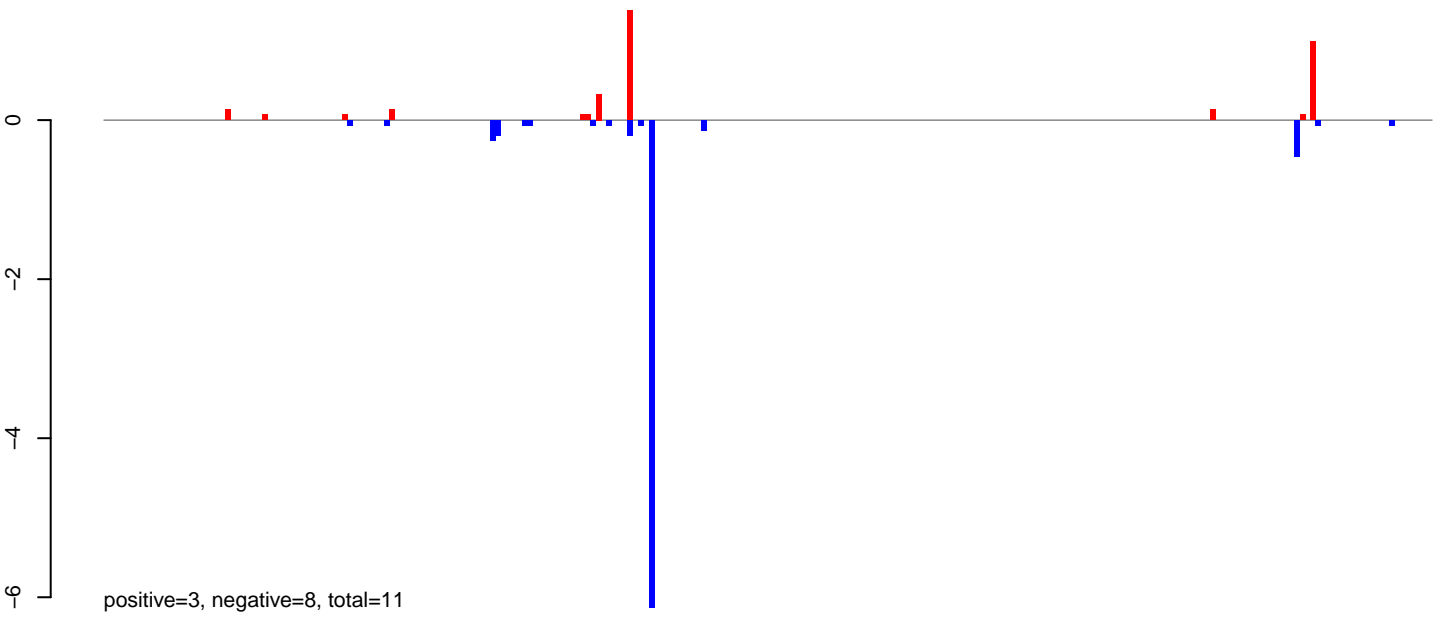

AeAlbo\_FemaleWhole\_BF\_CT.rep

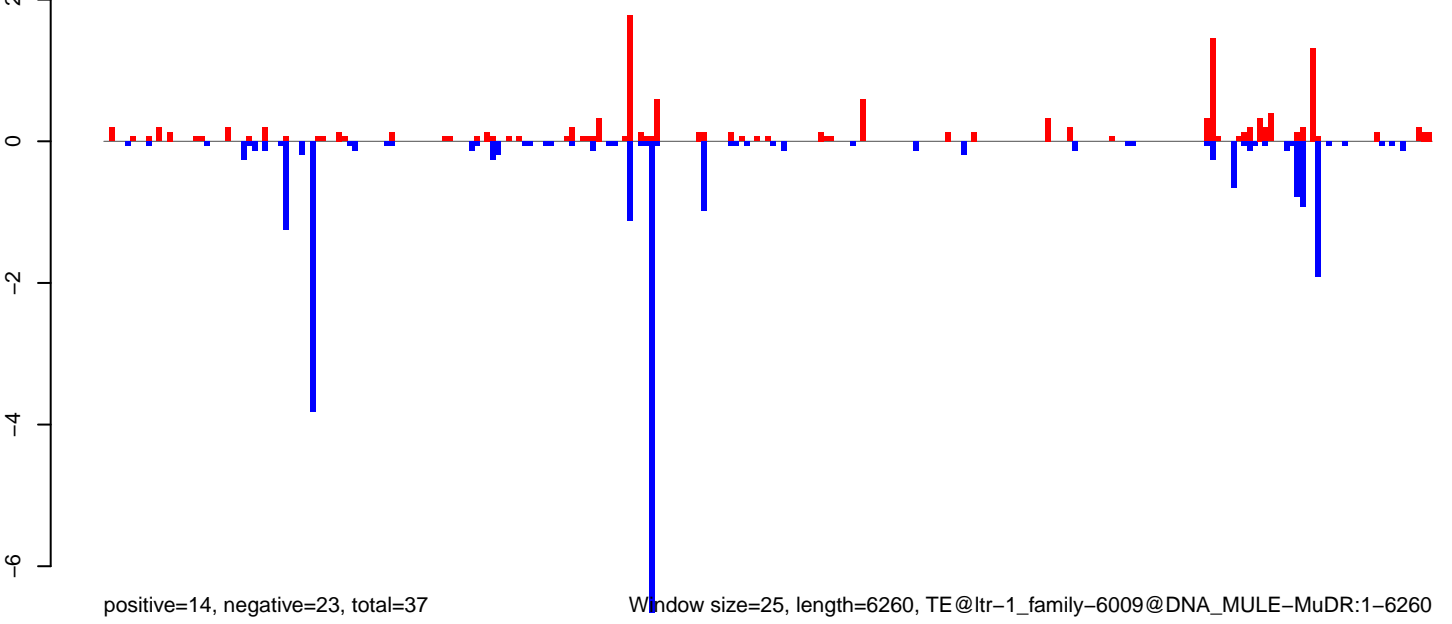

0 1000 2000 3000 4000 5000 6000



**AeAlbo\_FemaleWhole\_BF\_CT.18\_23.rep**

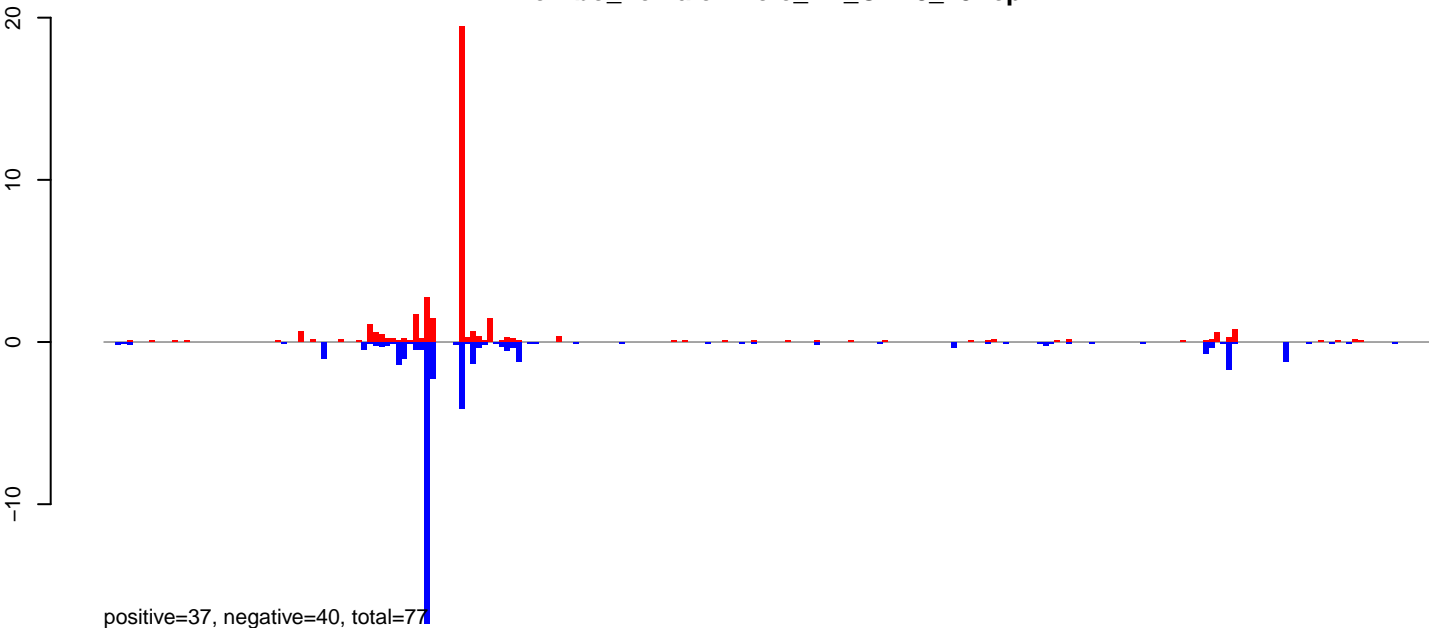

**AeAlbo\_FemaleWhole\_BF\_CT.24\_35.rep**

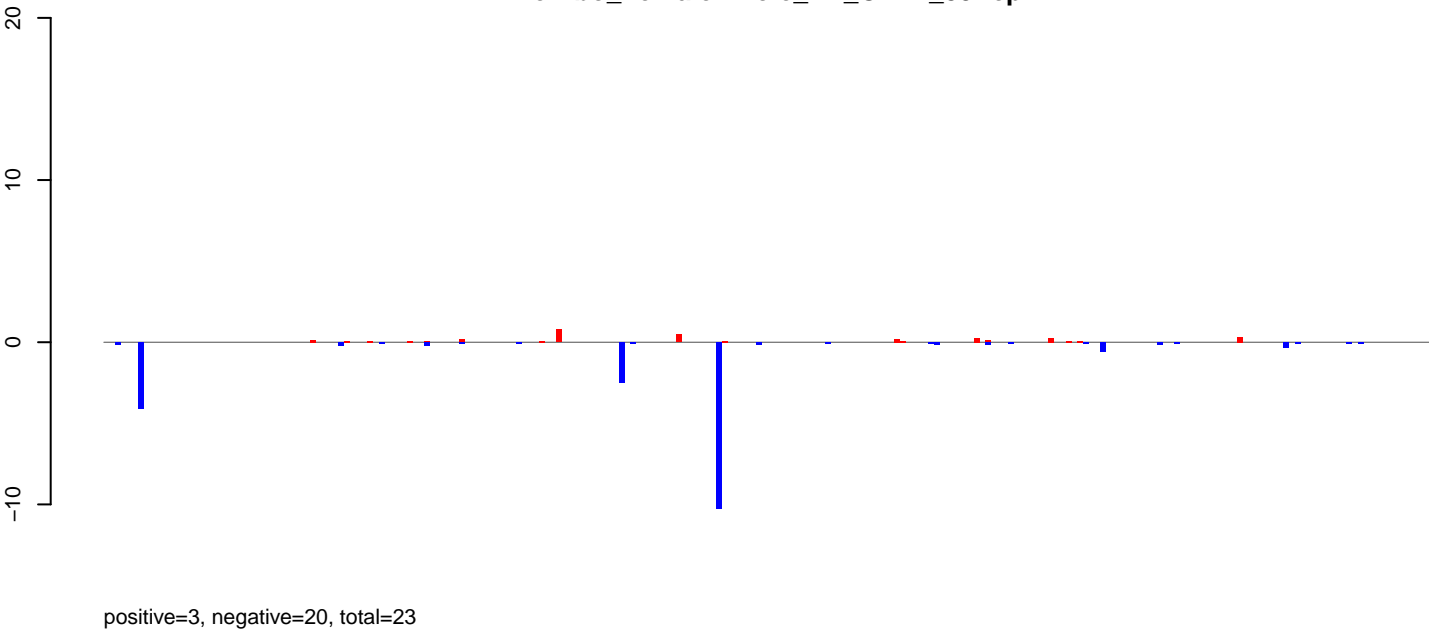

**AeAlbo\_FemaleWhole\_BF\_CT.rep**

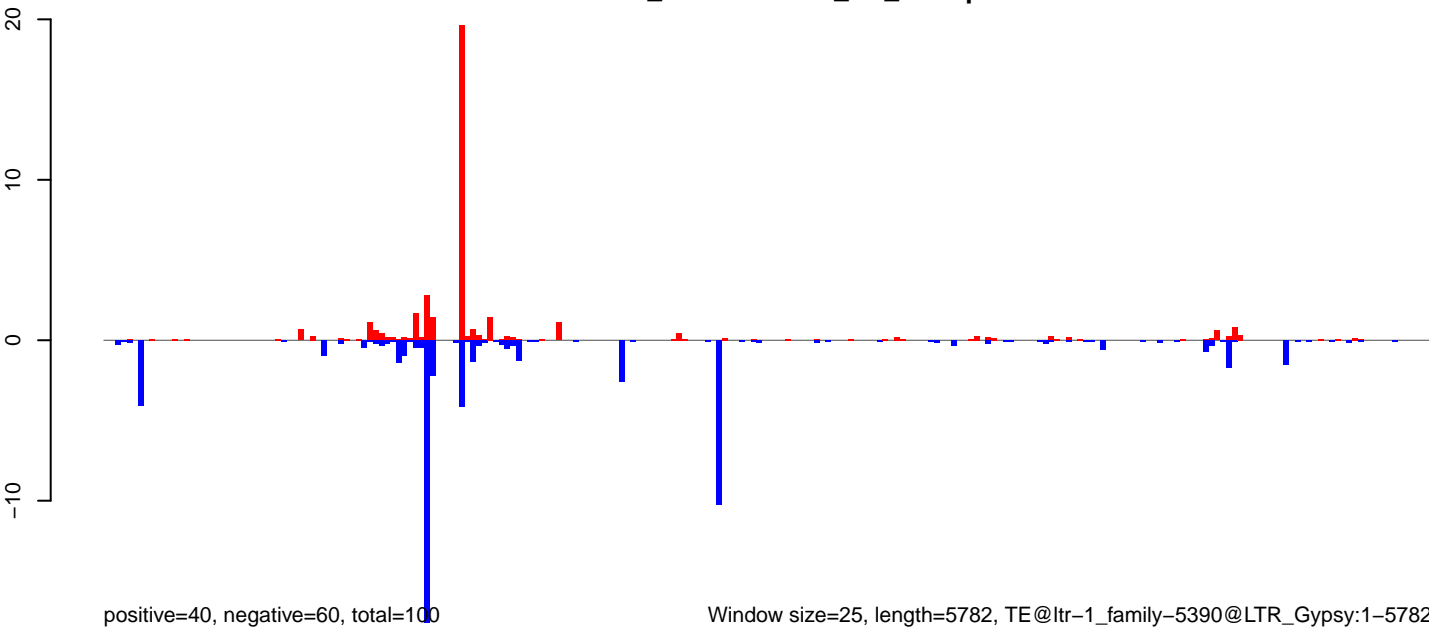

Window size=25, length=5782, TE@ltr-1\_family-5390@LTR\_Gypsy:1-5782

0 1000 2000 3000 4000 5000 6000

AeAlbo\_FemaleWhole\_BF\_CT.18\_23.rep

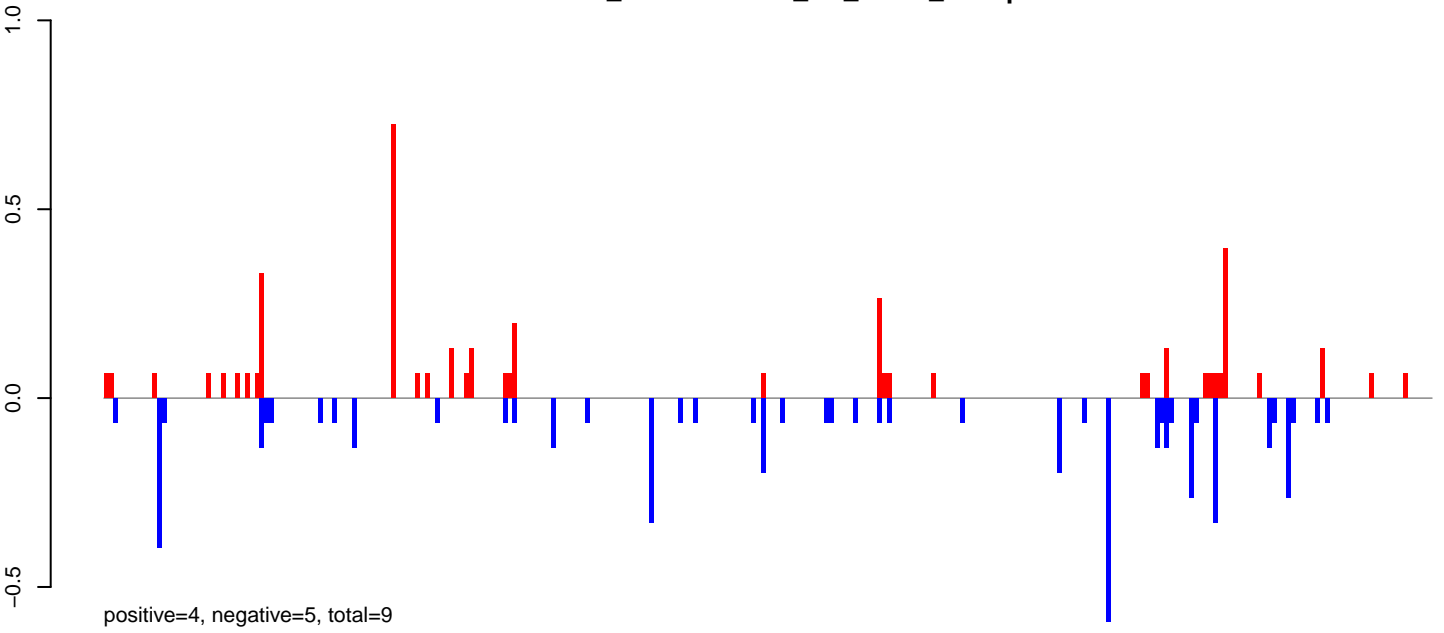

AeAlbo\_FemaleWhole\_BF\_CT.24\_35.rep

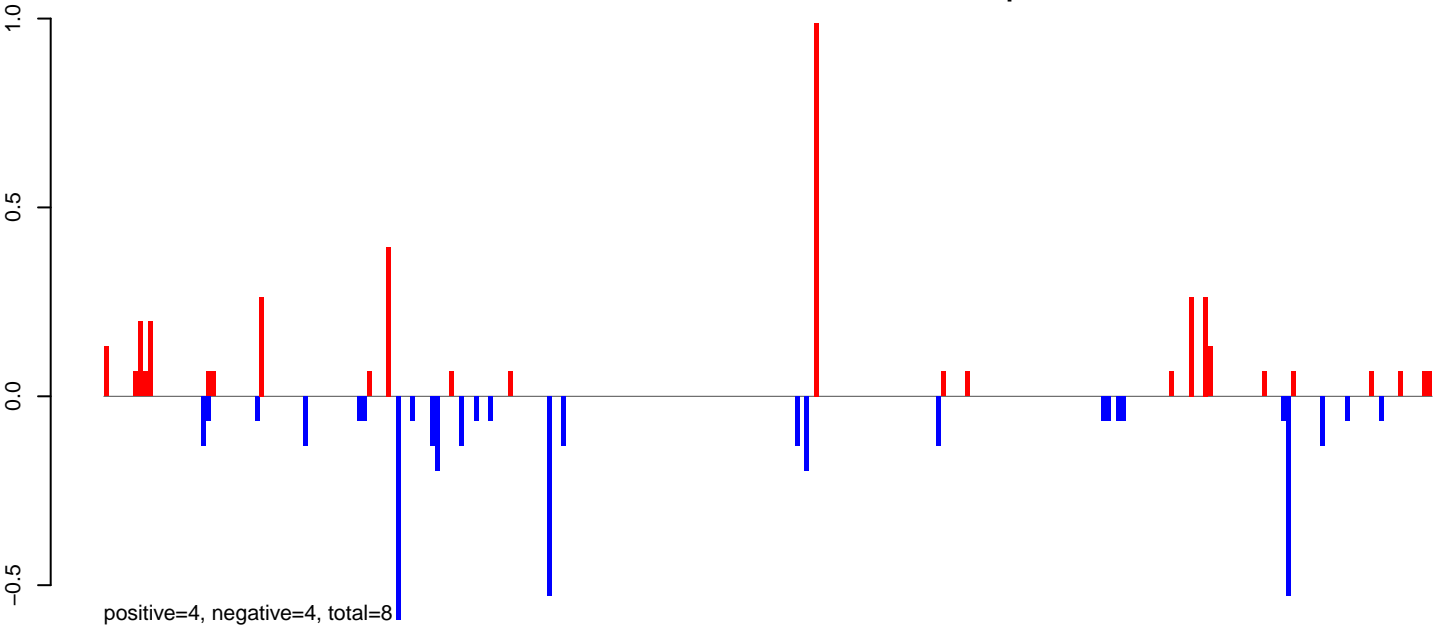

AeAlbo\_FemaleWhole\_BF\_CT.rep

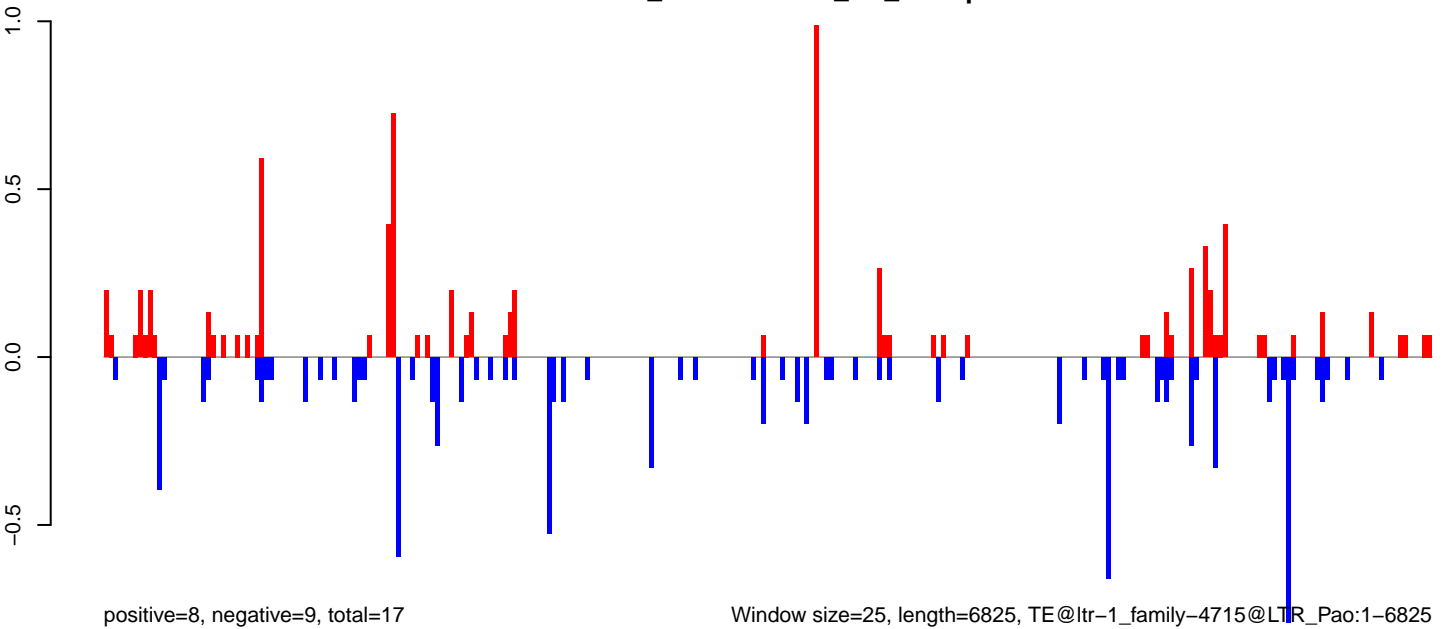

AeAlbo\_FemaleWhole\_BF\_CT.18\_23.rep

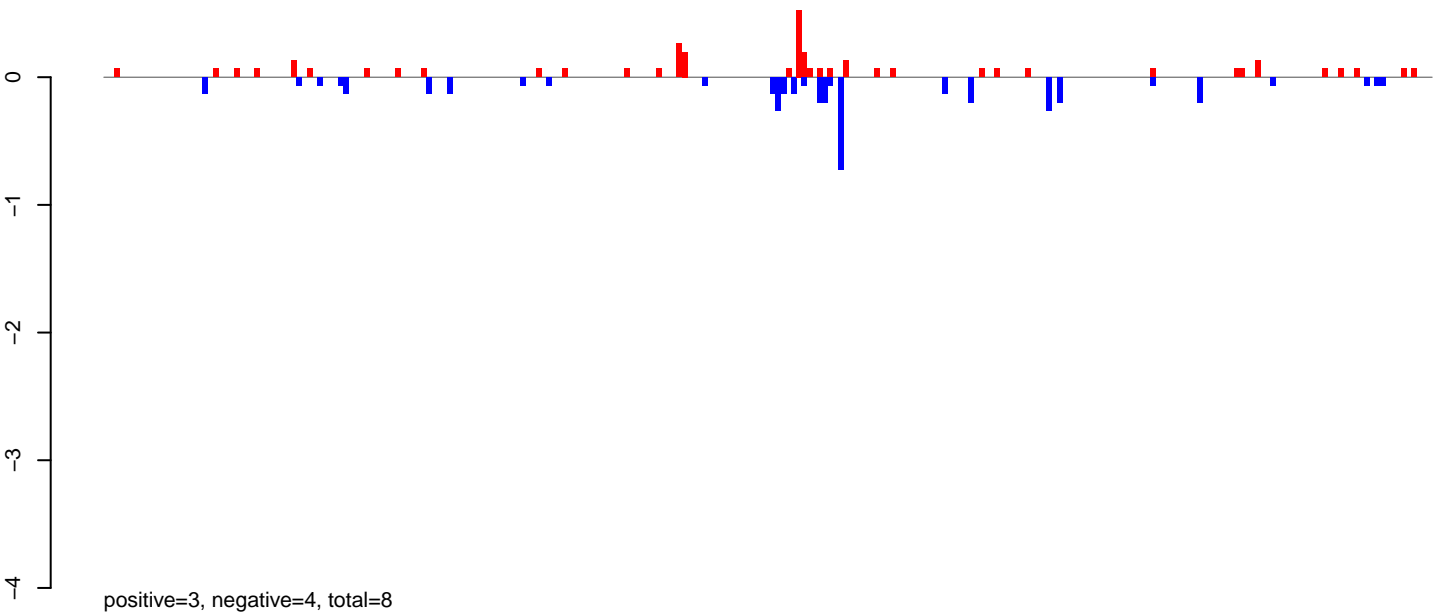

AeAlbo\_FemaleWhole\_BF\_CT.24\_35.rep

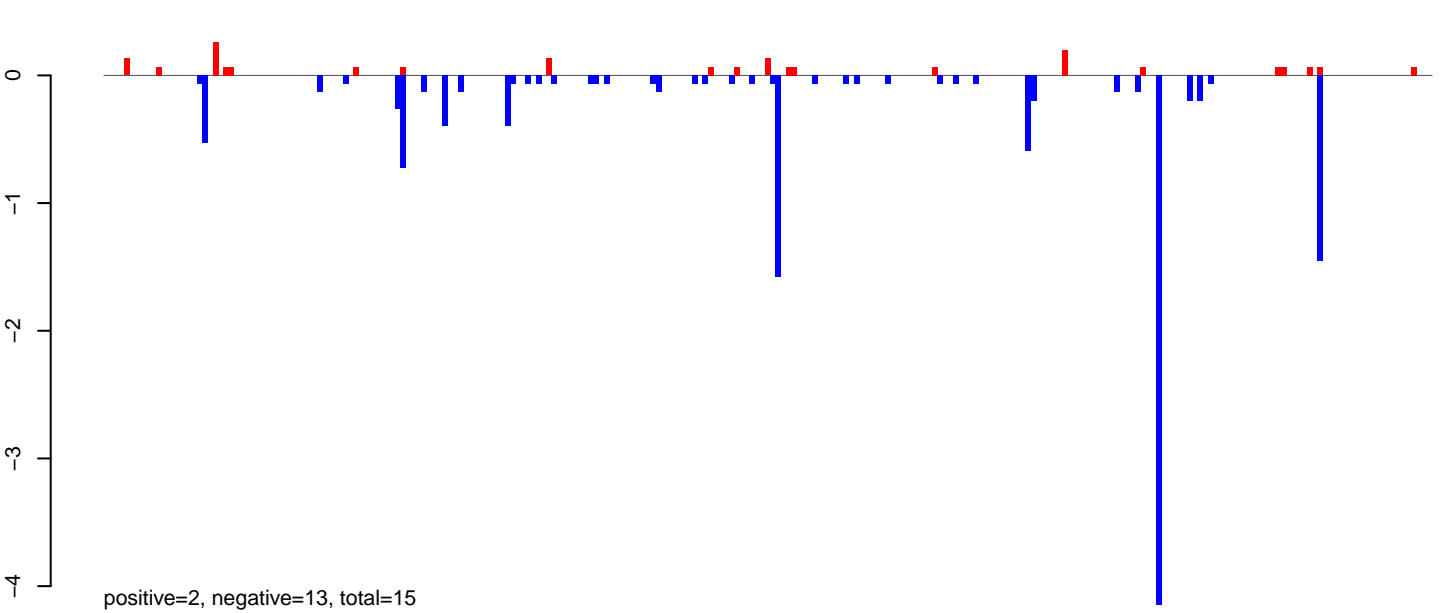

AeAlbo\_FemaleWhole\_BF\_CT.rep

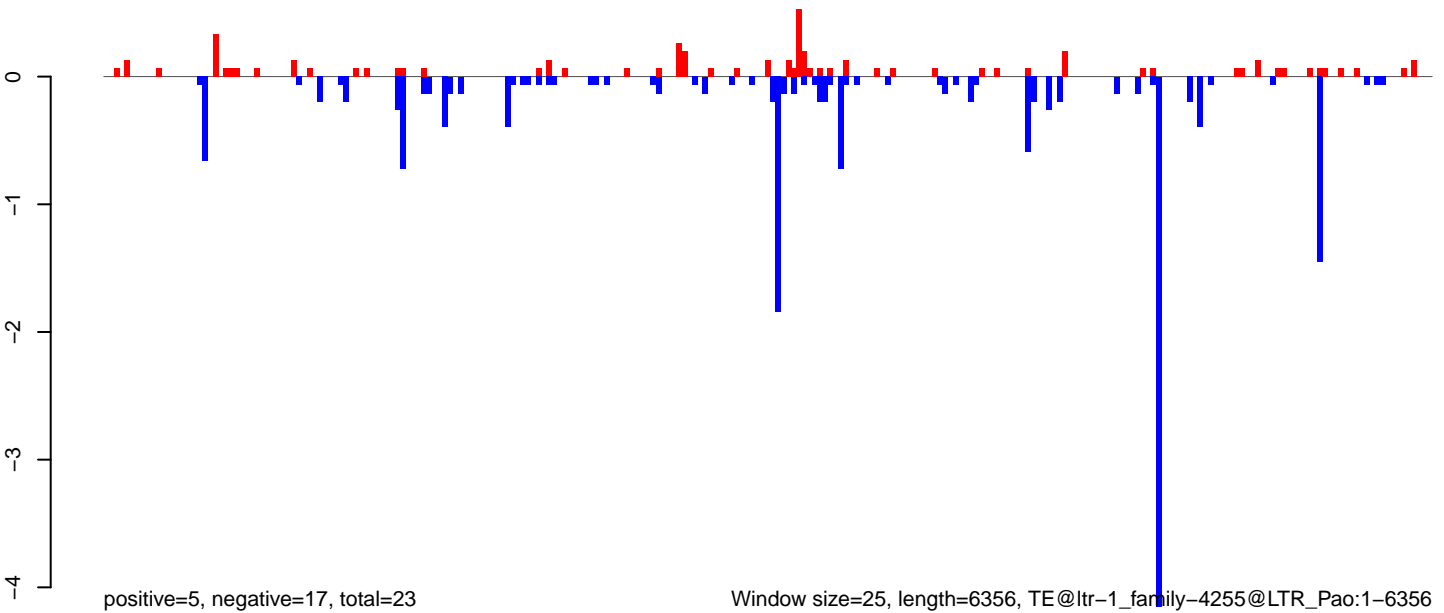

0 1000 2000 3000 4000 5000 6000

AeAlbo\_FemaleWhole\_BF\_CT.18\_23.rep

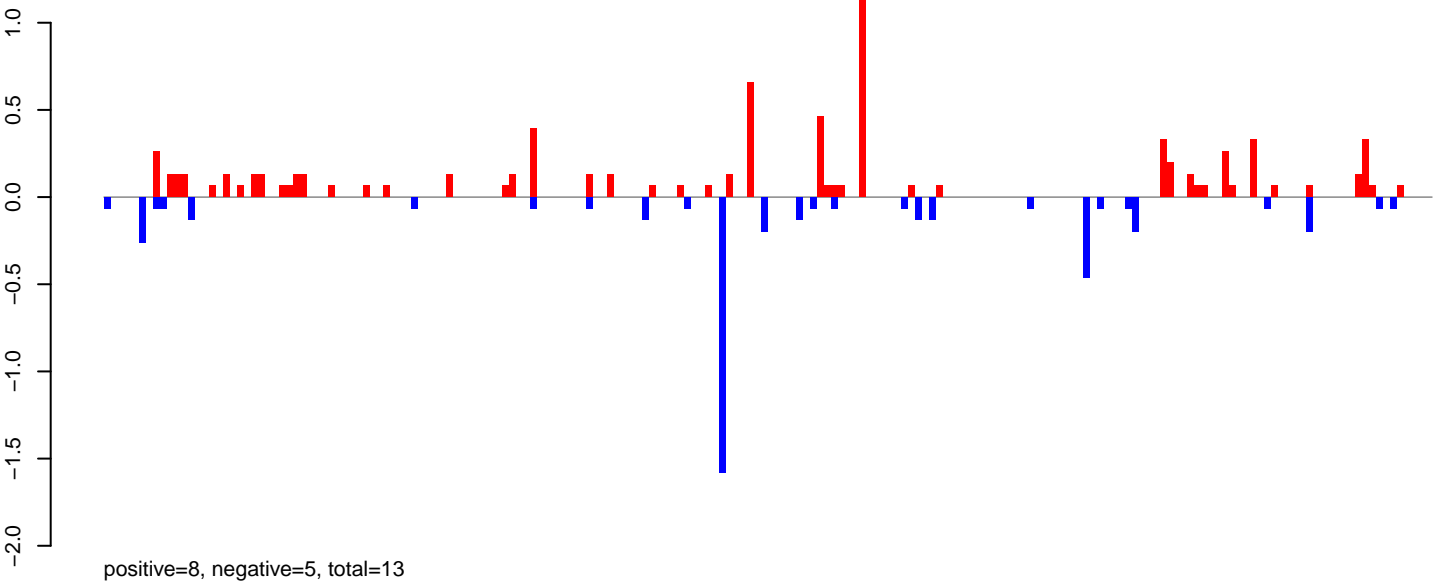

AeAlbo\_FemaleWhole\_BF\_CT.24\_35.rep

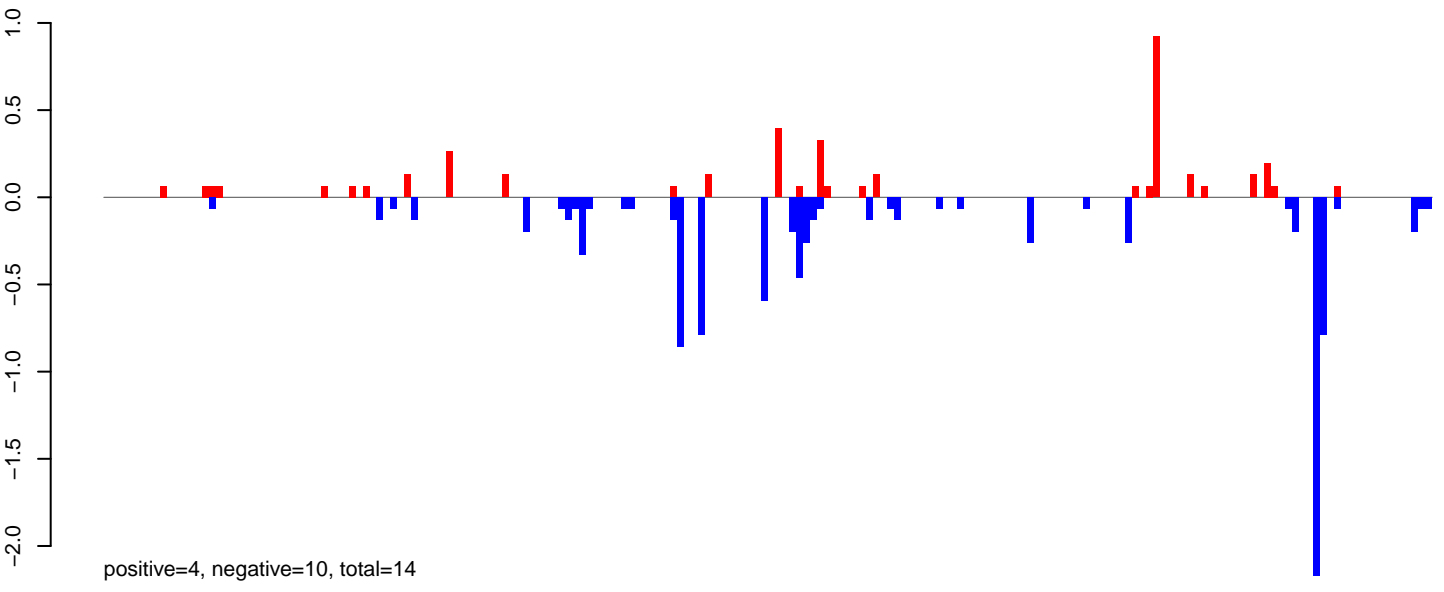

AeAlbo\_FemaleWhole\_BF\_CT.rep

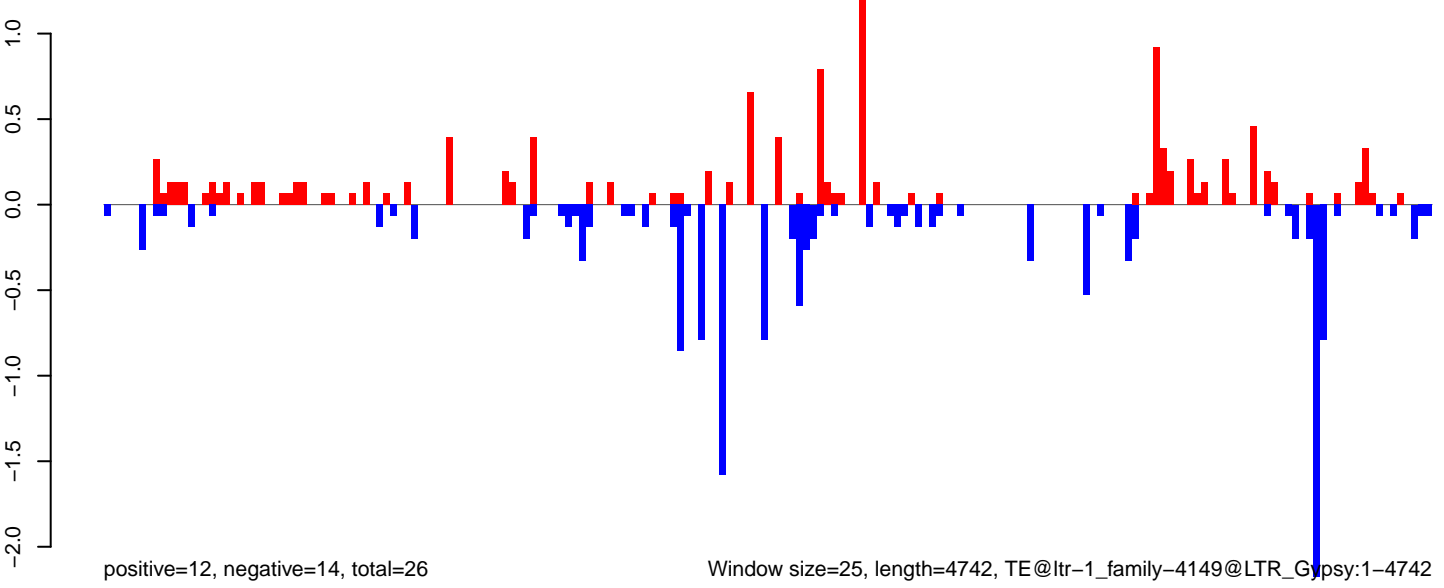

Window size=25, length=4742, TE@ltr-1\_family-4149@LTR\_Gypsy:1-4742

0 1000 2000 3000 4000

AeAlbo\_FemaleWhole\_BF\_CT.18\_23.rep

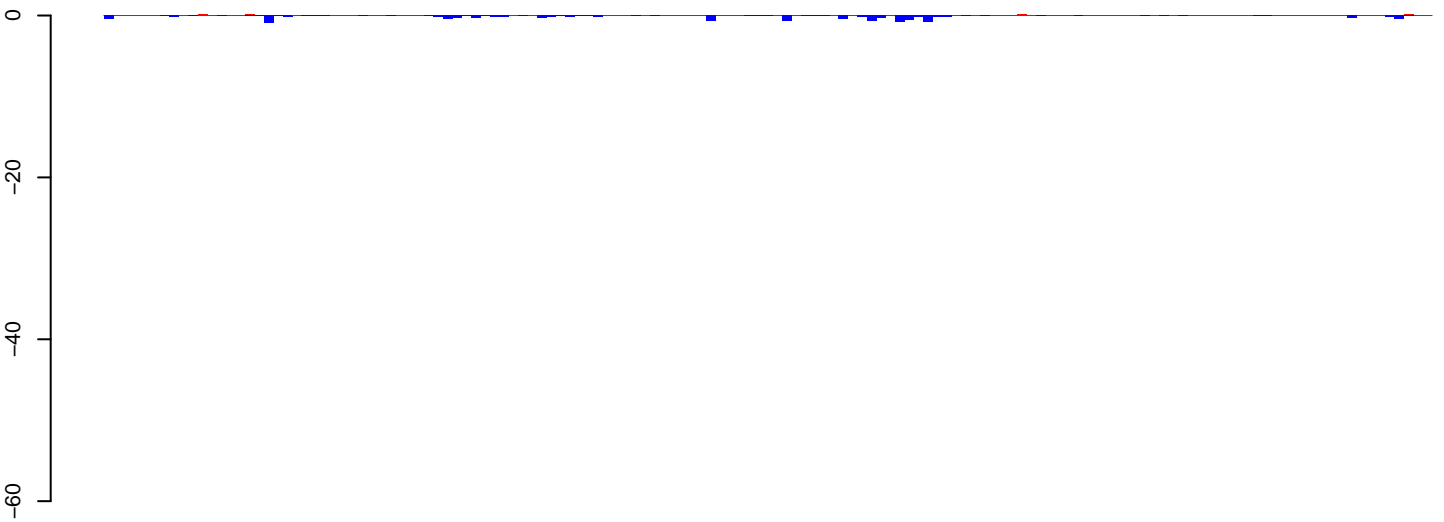

positive=1, negative=13, total=14

AeAlbo\_FemaleWhole\_BF\_CT.24\_35.rep

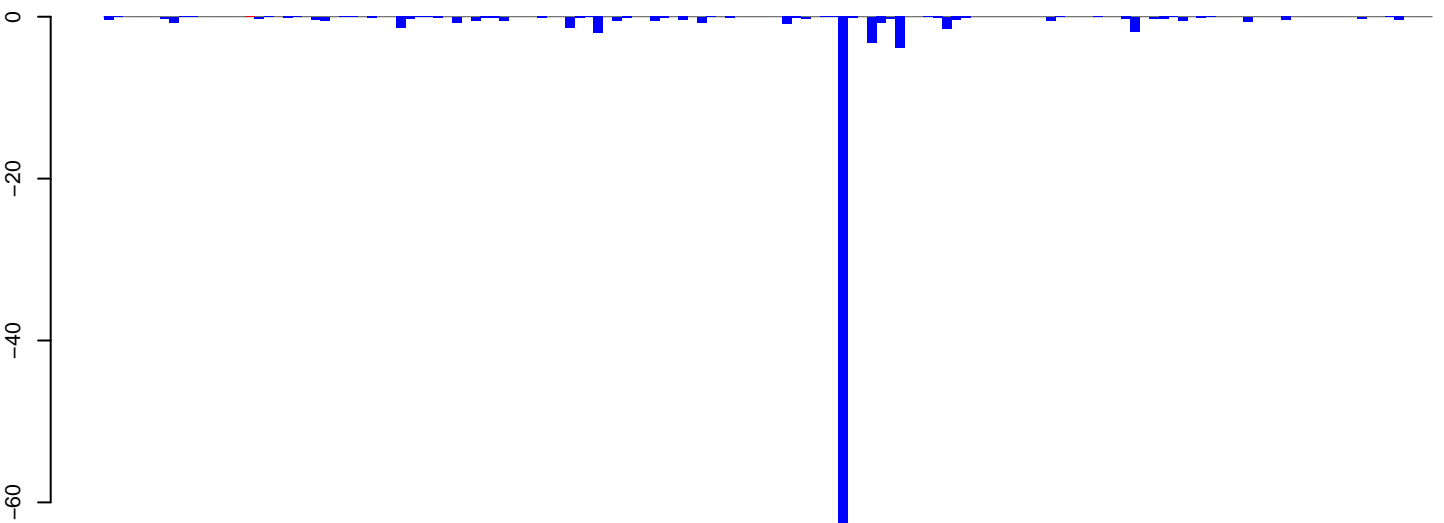

positive=0, negative=104, total=104

AeAlbo\_FemaleWhole\_BF\_CT.rep

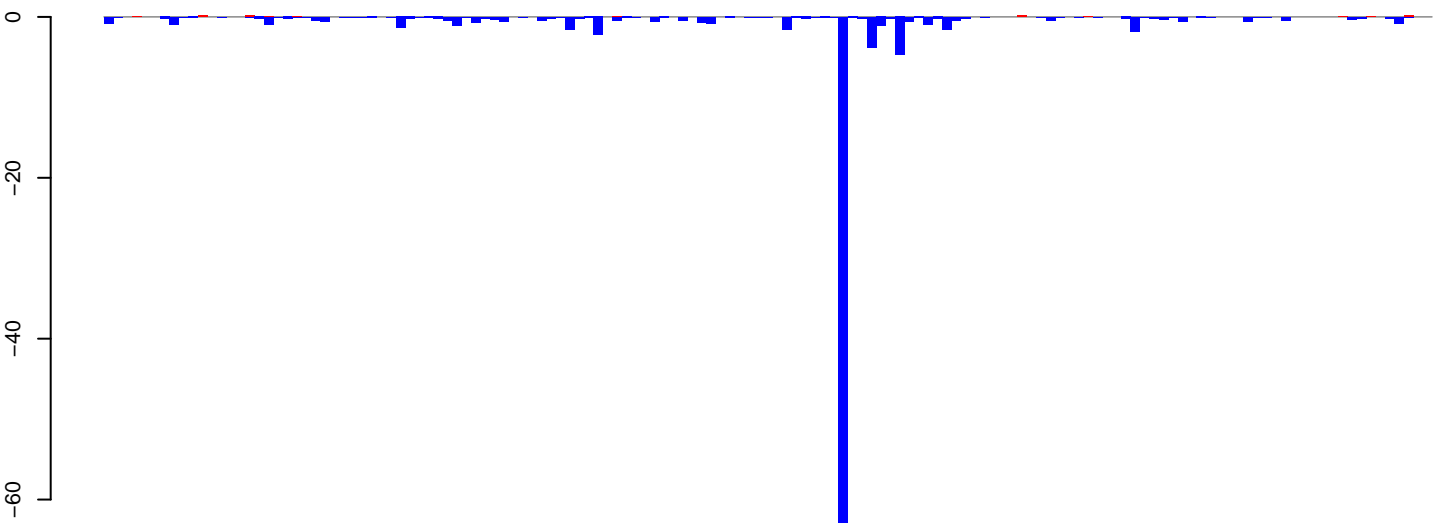

positive=1, negative=117, total=118

Window size=25, length=3506, TE@ltr-1\_family-4090@LTR\_Gypsy:1-3506

0 500 1000 1500 2000 2500 3000 3500

AeAlbo\_FemaleWhole\_BF\_CT.18\_23.rep

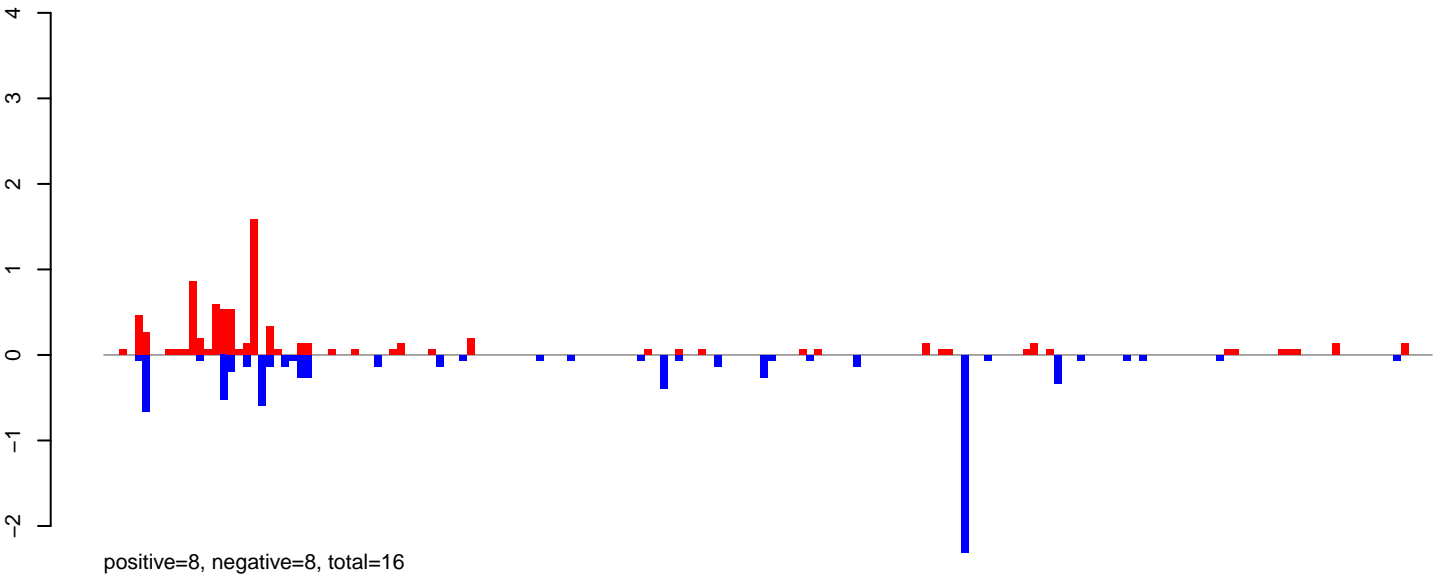

AeAlbo\_FemaleWhole\_BF\_CT.24\_35.rep

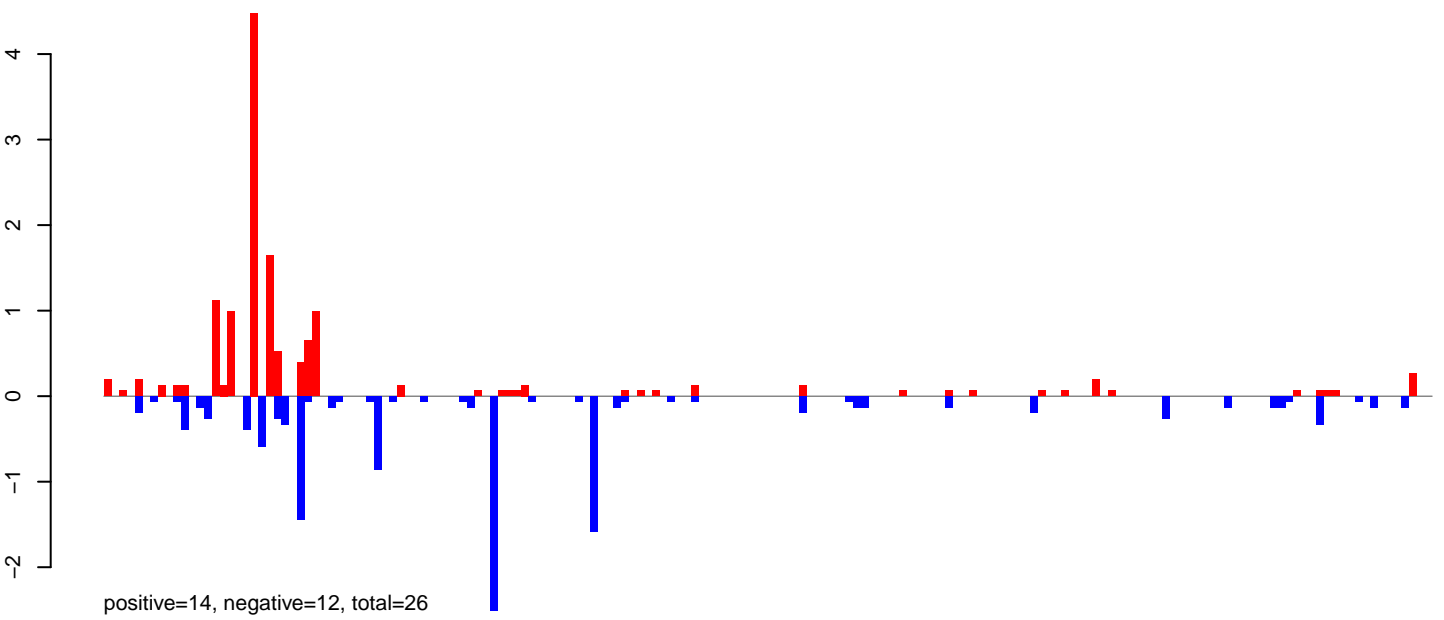

AeAlbo\_FemaleWhole\_BF\_CT.rep

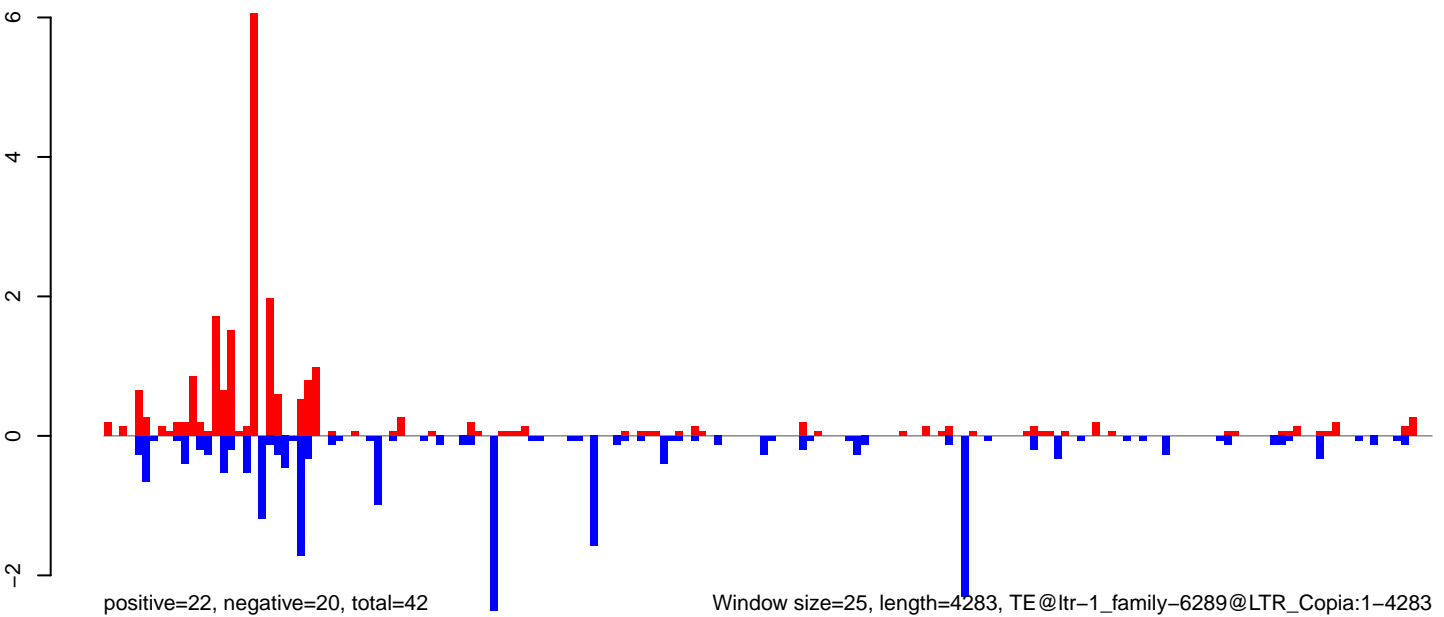

AeAlbo\_FemaleWhole\_BF\_CT.18\_23.rep

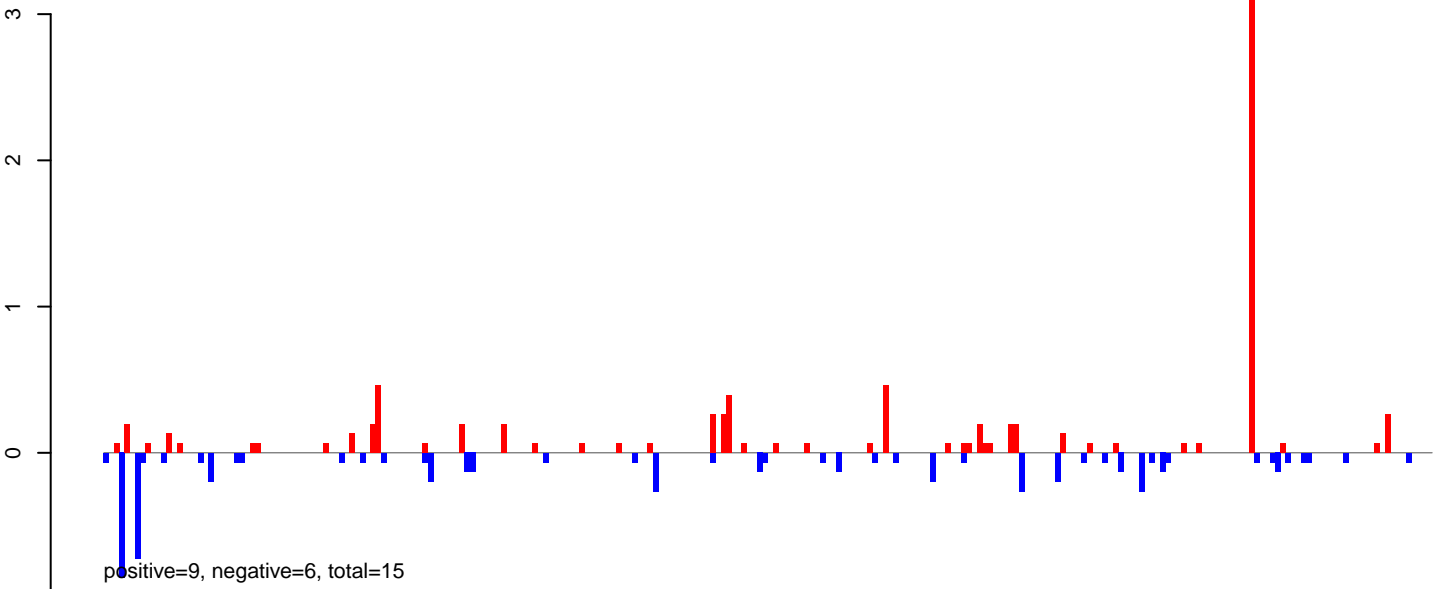

AeAlbo\_FemaleWhole\_BF\_CT.24\_35.rep

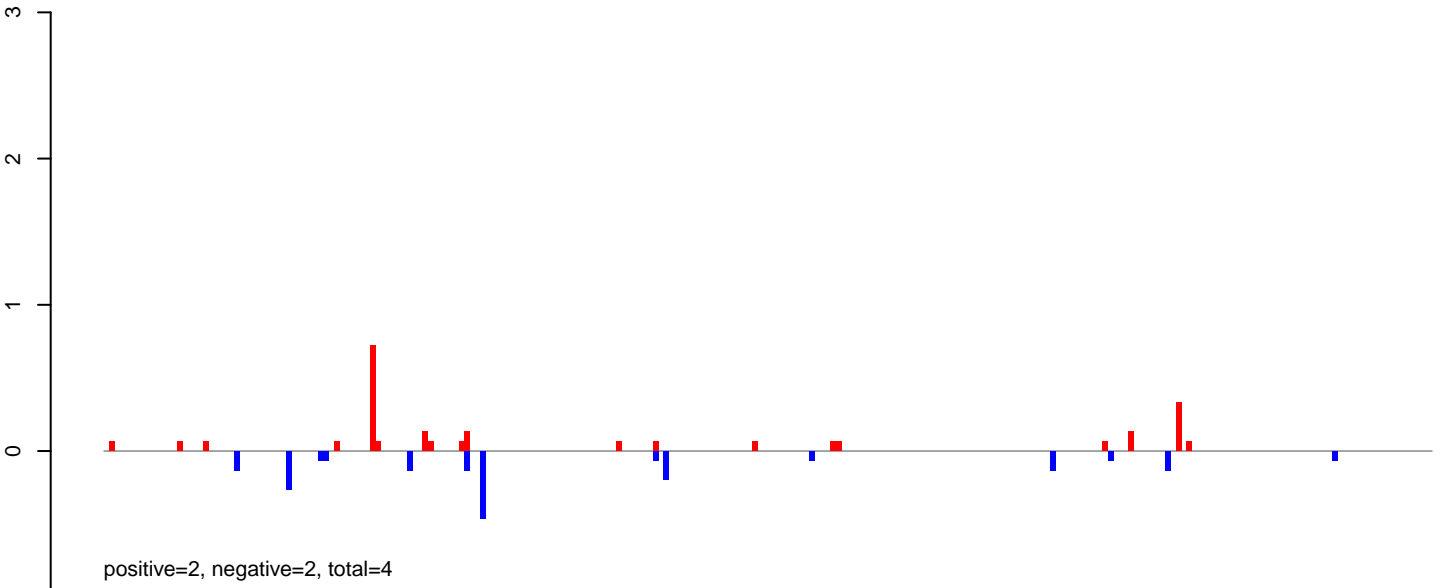

AeAlbo\_FemaleWhole\_BF\_CT.rep

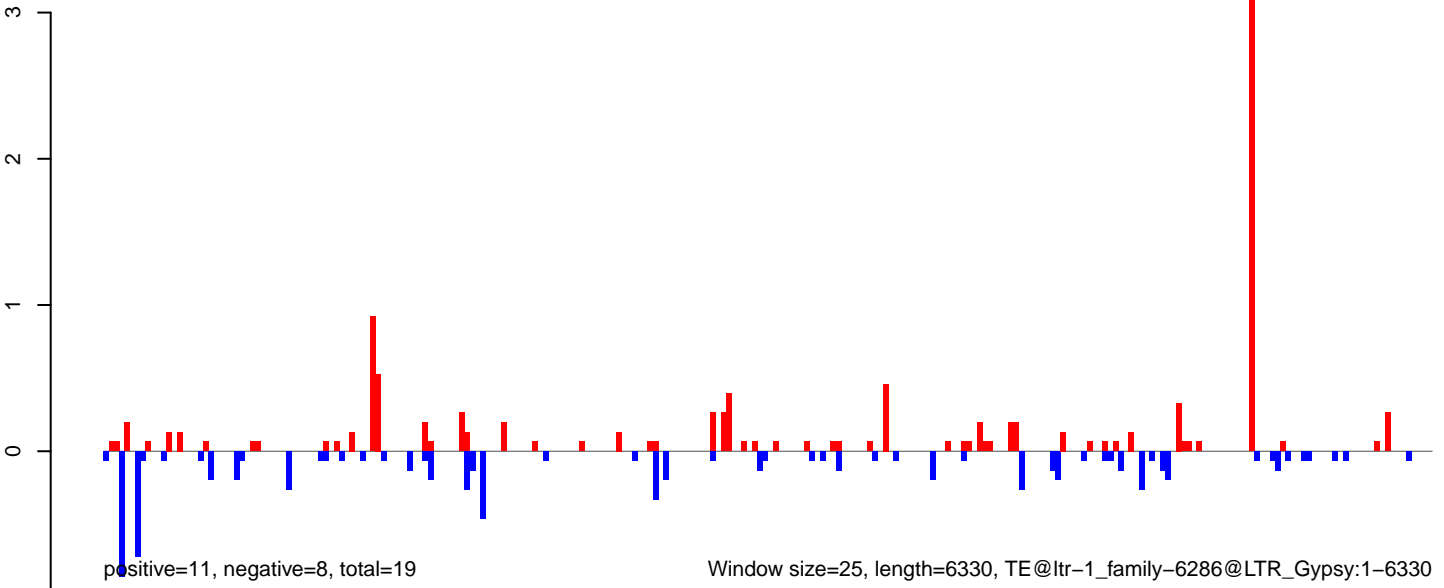

AeAlbo\_FemaleWhole\_BF\_CT.18\_23.rep

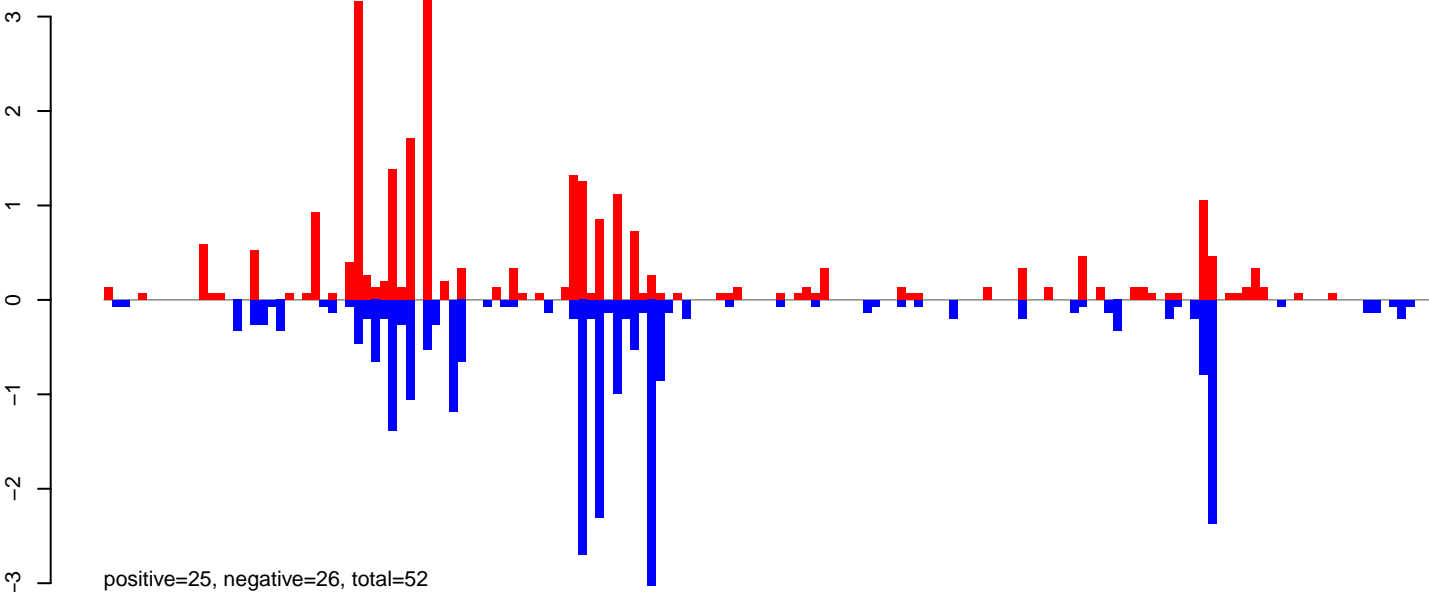

AeAlbo\_FemaleWhole\_BF\_CT.24\_35.rep

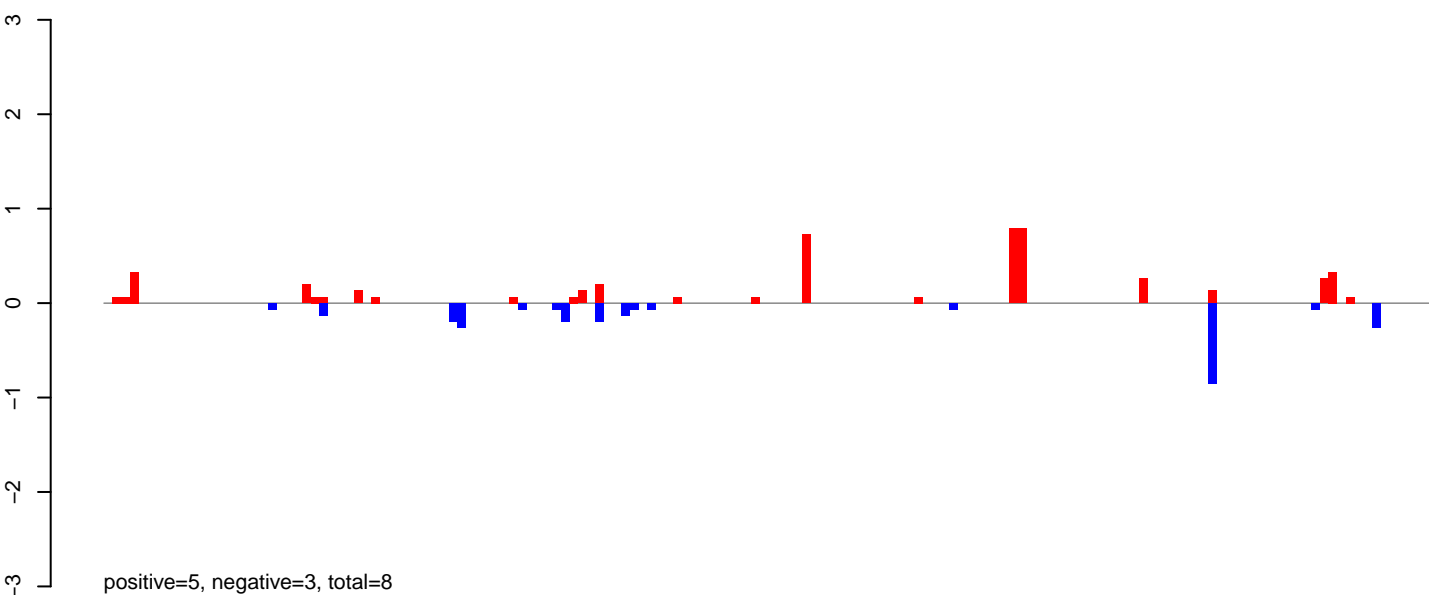

AeAlbo\_FemaleWhole\_BF\_CT.rep

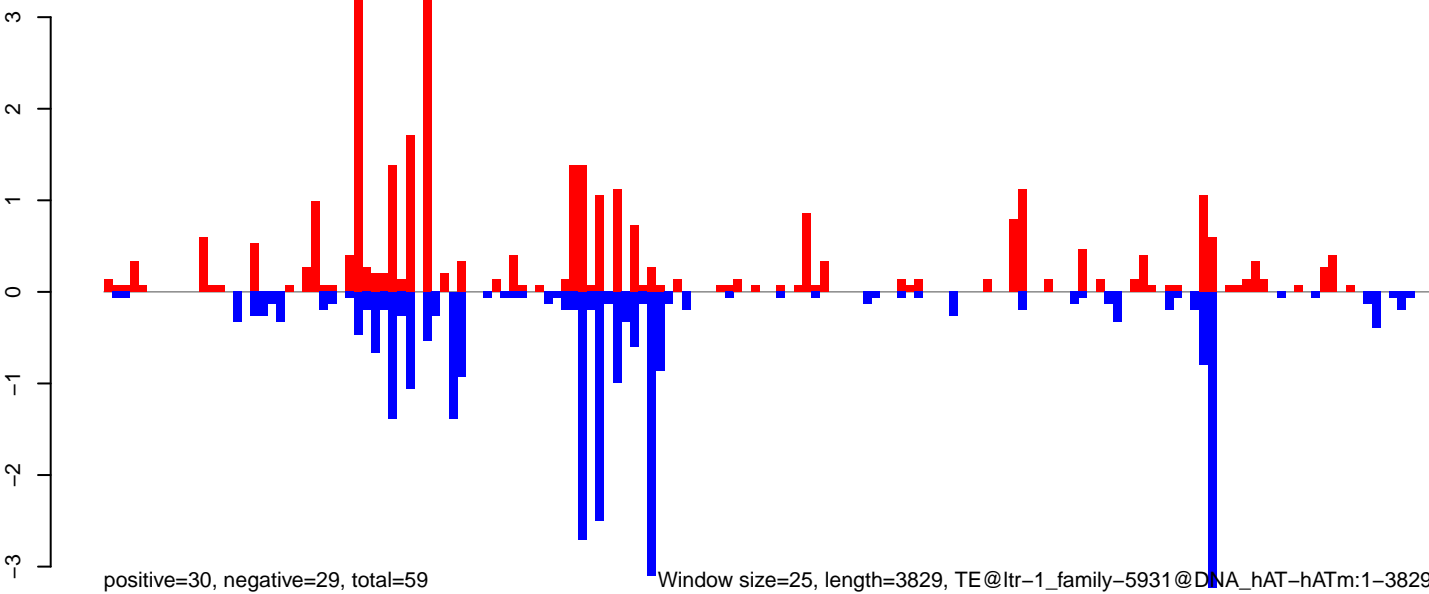



AeAlbo\_FemaleWhole\_BF\_CT.18\_23.rep

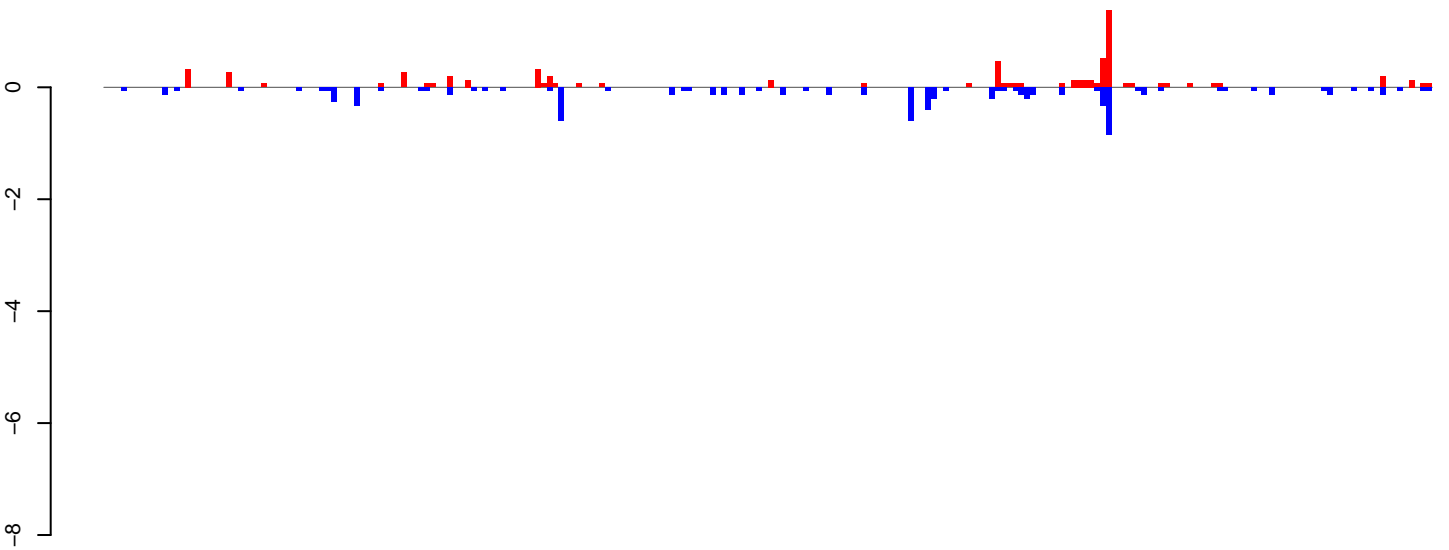

positive=7, negative=8, total=15

AeAlbo\_FemaleWhole\_BF\_CT.24\_35.rep

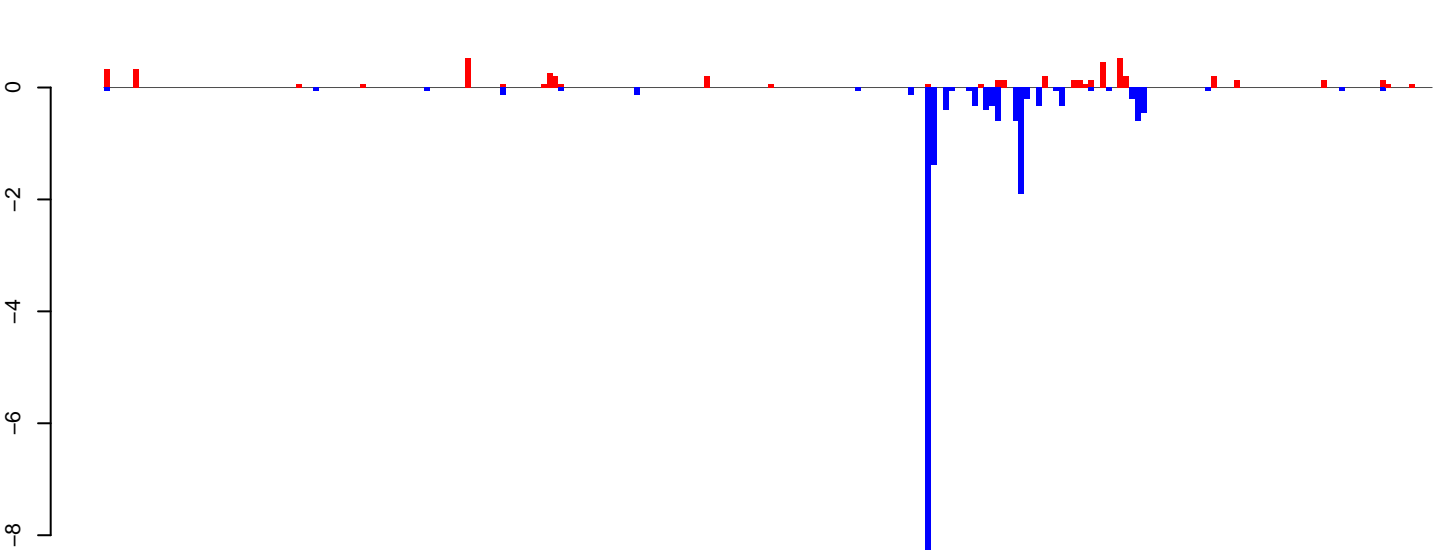

positive=5, negative=19, total=24

AeAlbo\_FemaleWhole\_BF\_CT.rep

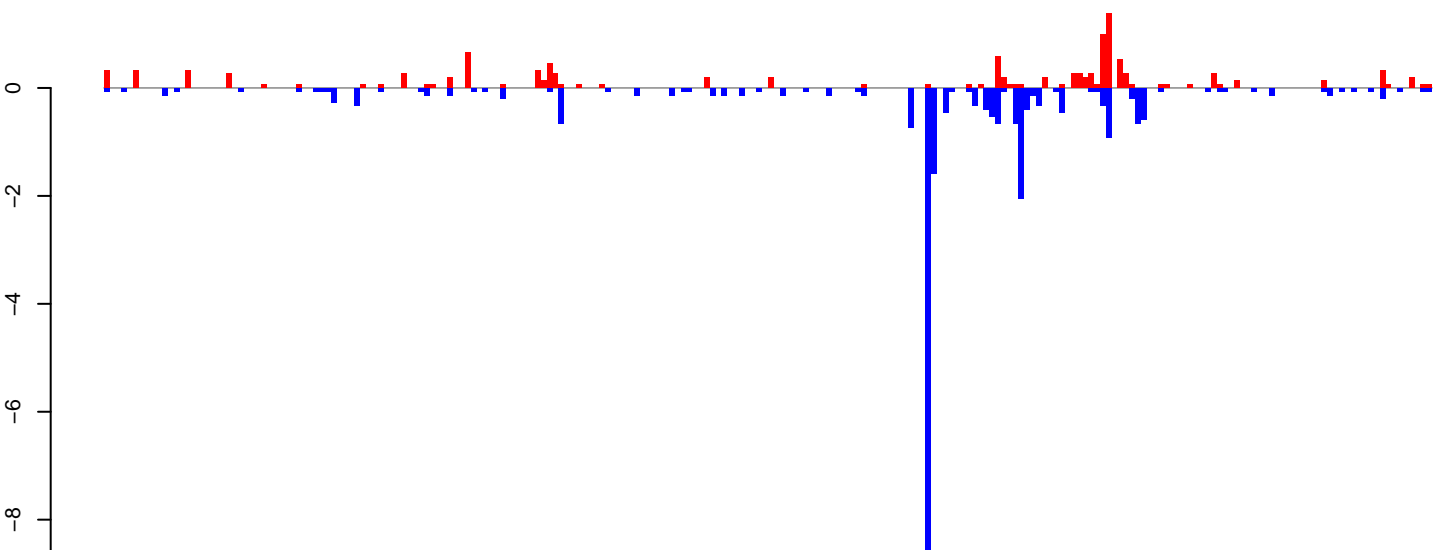

positive=12, negative=27, total=39

Window size=25, length=5694, TE@ltr-1\_family-5305@LTR\_Gypsy:1-5694

AeAlbo\_FemaleWhole\_BF\_CT.18\_23.rep

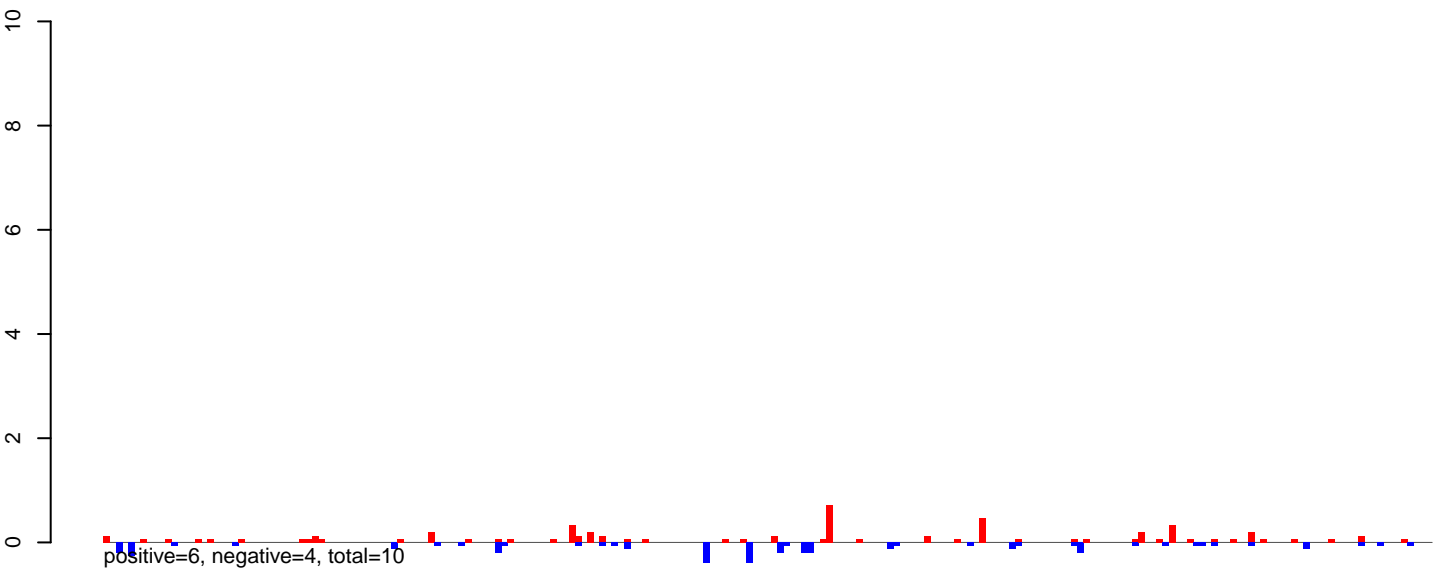

AeAlbo\_FemaleWhole\_BF\_CT.24\_35.rep

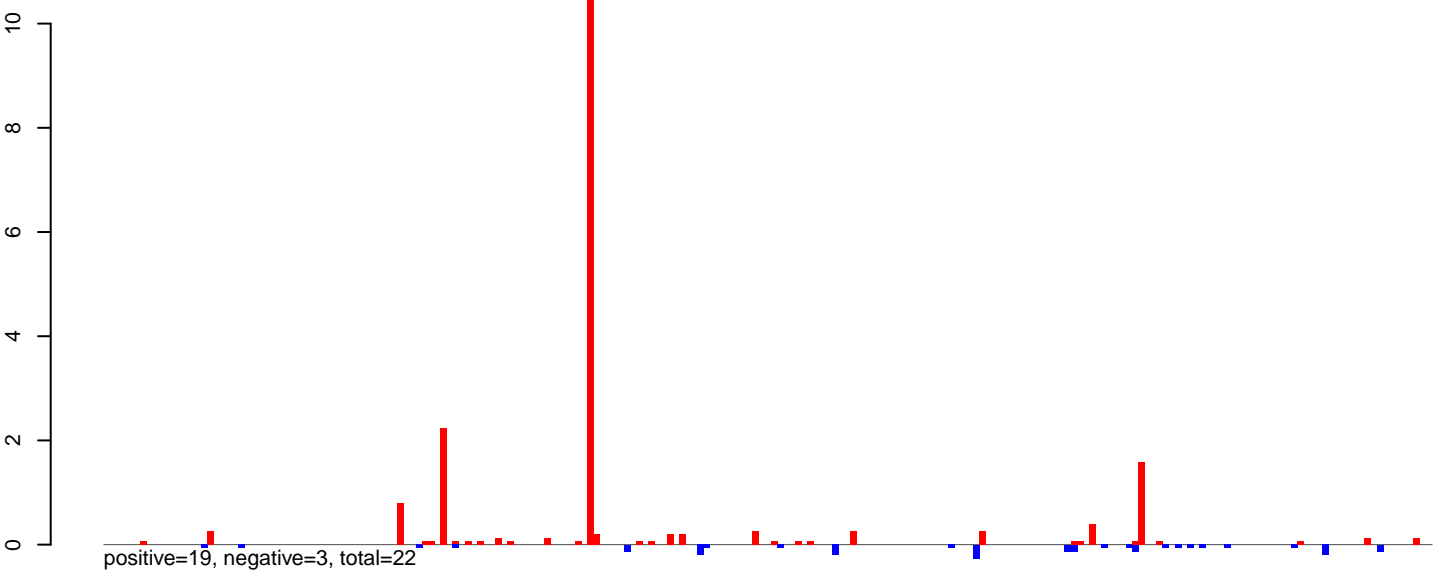

AeAlbo\_FemaleWhole\_BF\_CT.rep

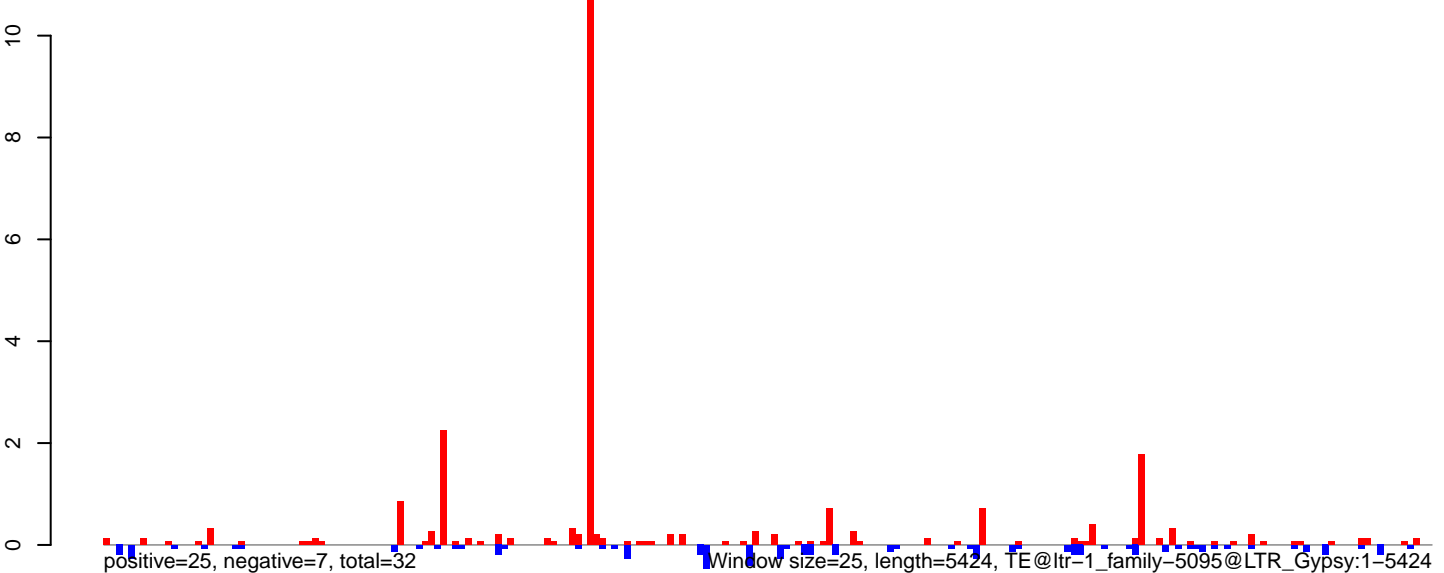

0 1000 2000 3000 4000 5000

AeAlbo\_FemaleWhole\_BF\_CT.18\_23.rep

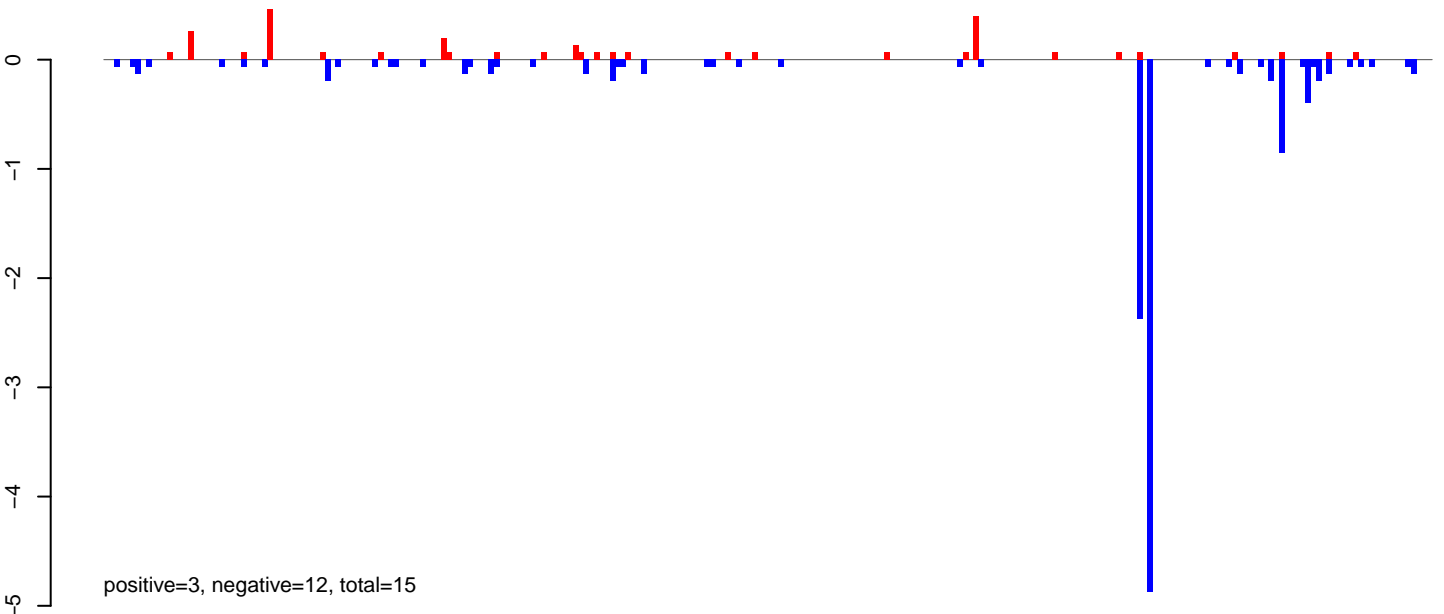

AeAlbo\_FemaleWhole\_BF\_CT.24\_35.rep

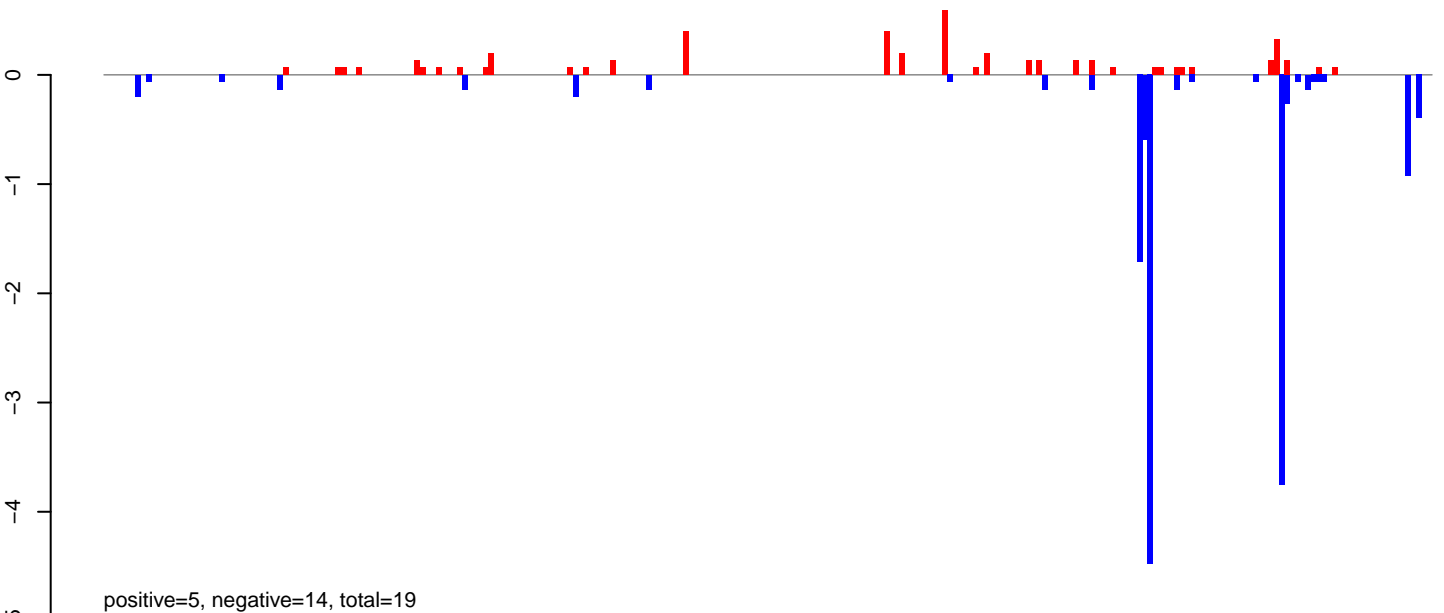

AeAlbo\_FemaleWhole\_BF\_CT.rep

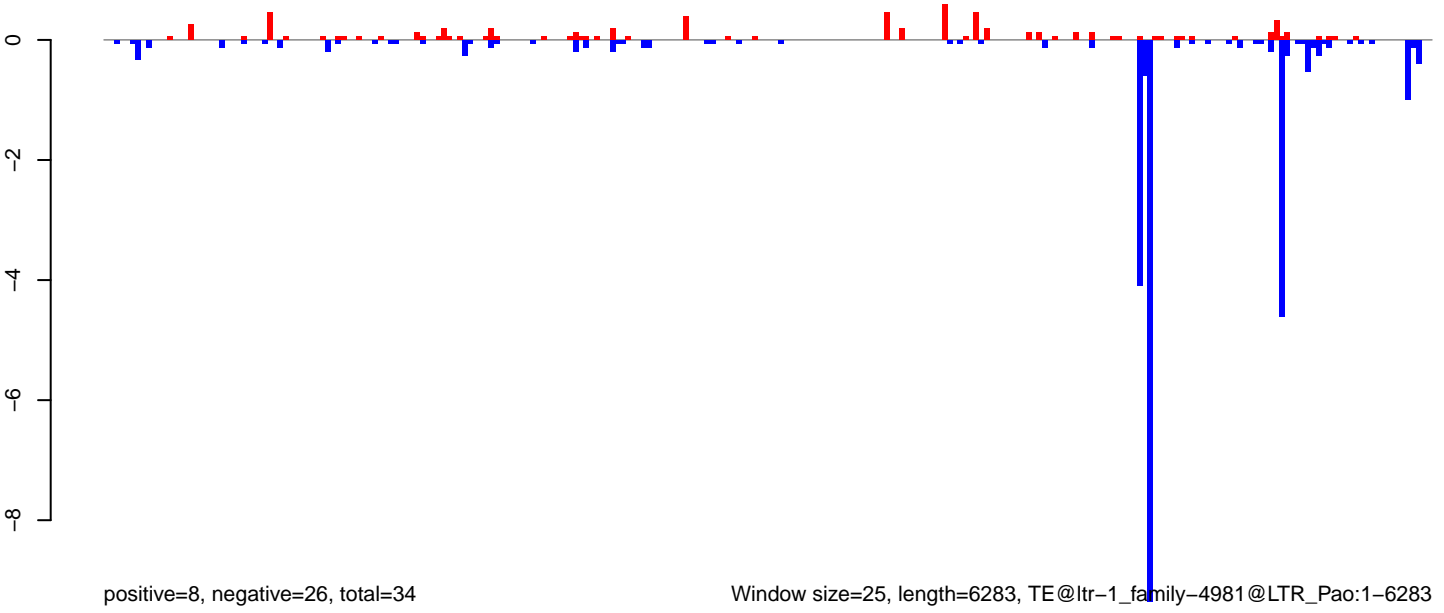

**AeAlbo\_FemaleWhole\_BF\_CT.18\_23.rep**

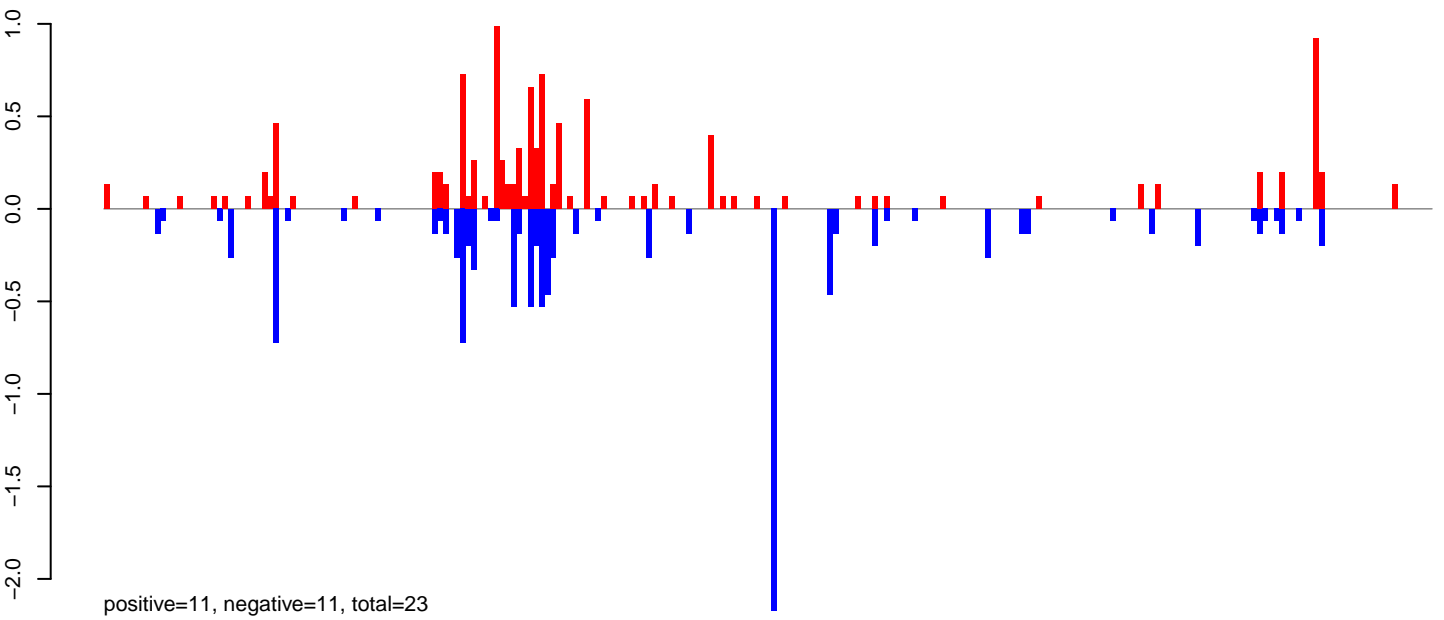

**AeAlbo\_FemaleWhole\_BF\_CT.24\_35.rep**

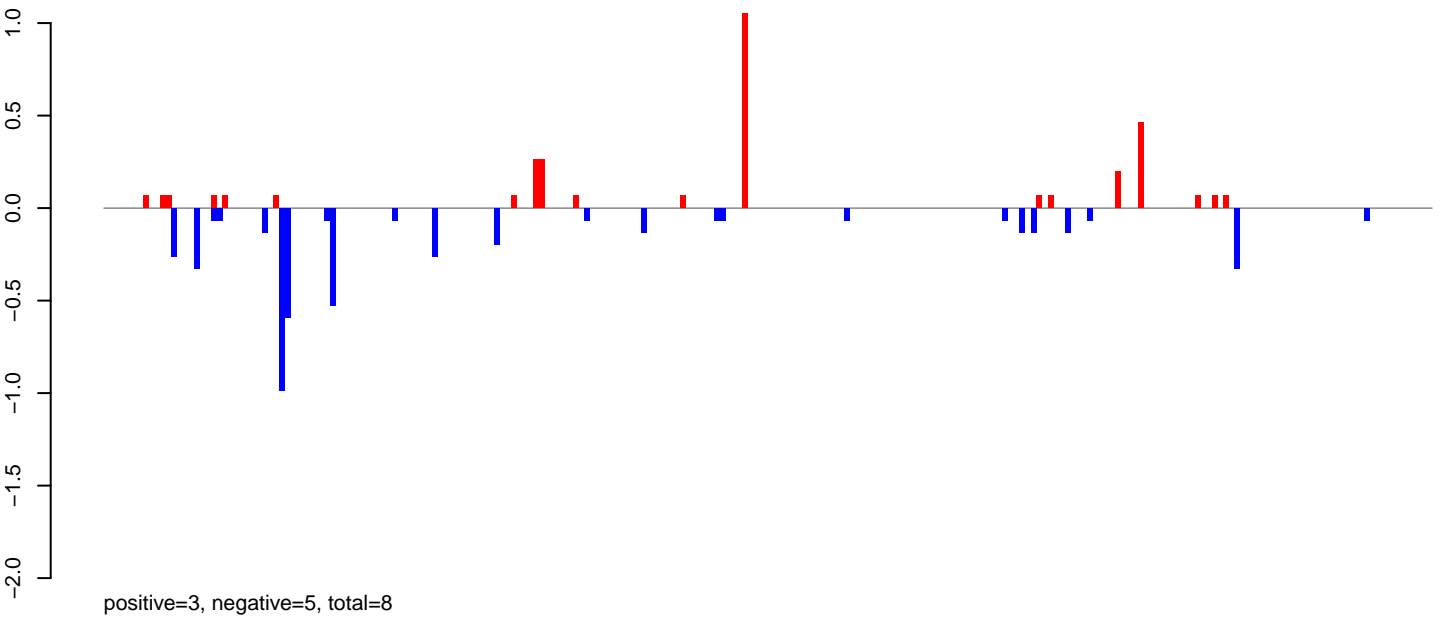

**AeAlbo\_FemaleWhole\_BF\_CT.rep**

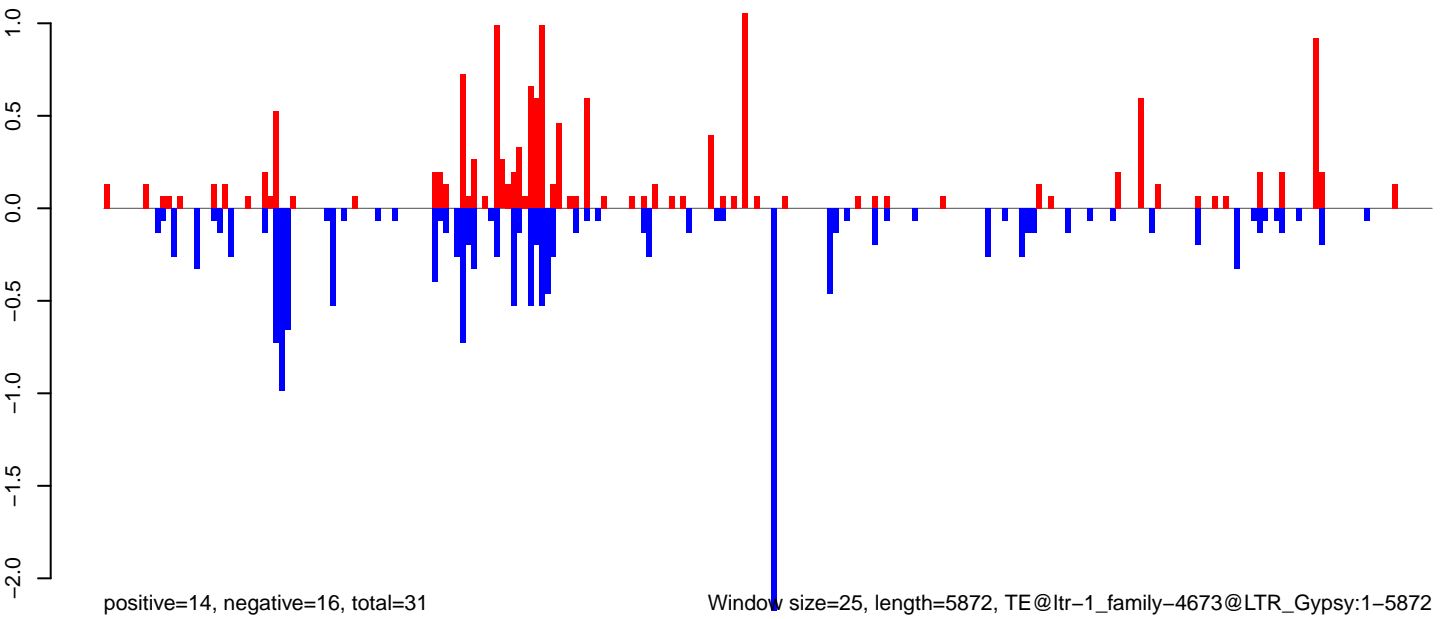

0 1000 2000 3000 4000 5000 6000

AeAlbo\_FemaleWhole\_BF\_CT.18\_23.rep

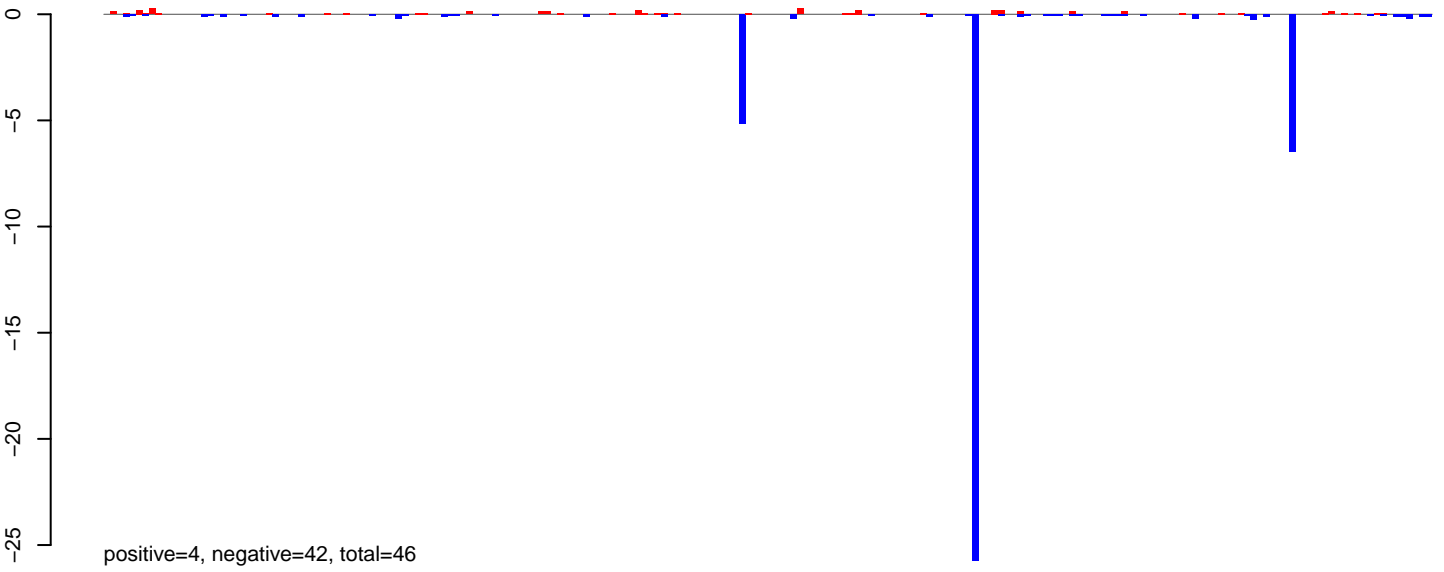

AeAlbo\_FemaleWhole\_BF\_CT.24\_35.rep

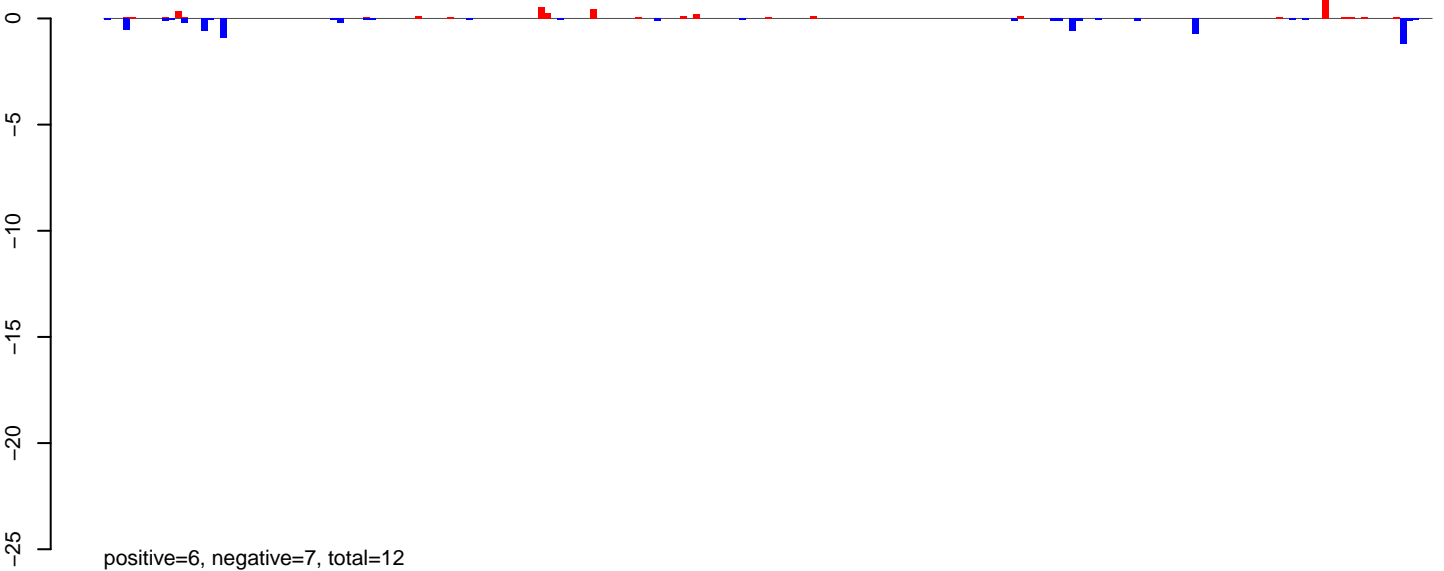

AeAlbo\_FemaleWhole\_BF\_CT.rep

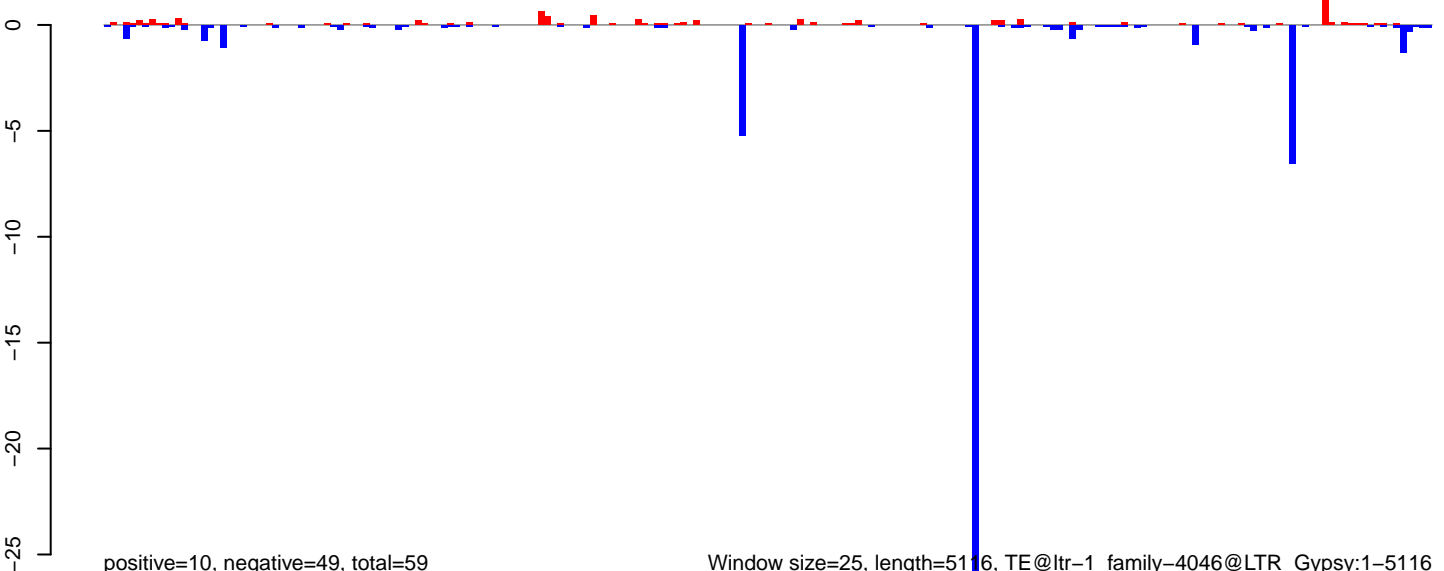

Window size=25, length=5116, TE@ltr-1\_family-4046@LTR\_Gypsy:1-5116

0 1000 2000 3000 4000 5000

AeAlbo\_FemaleWhole\_BF\_CT.18\_23.rep

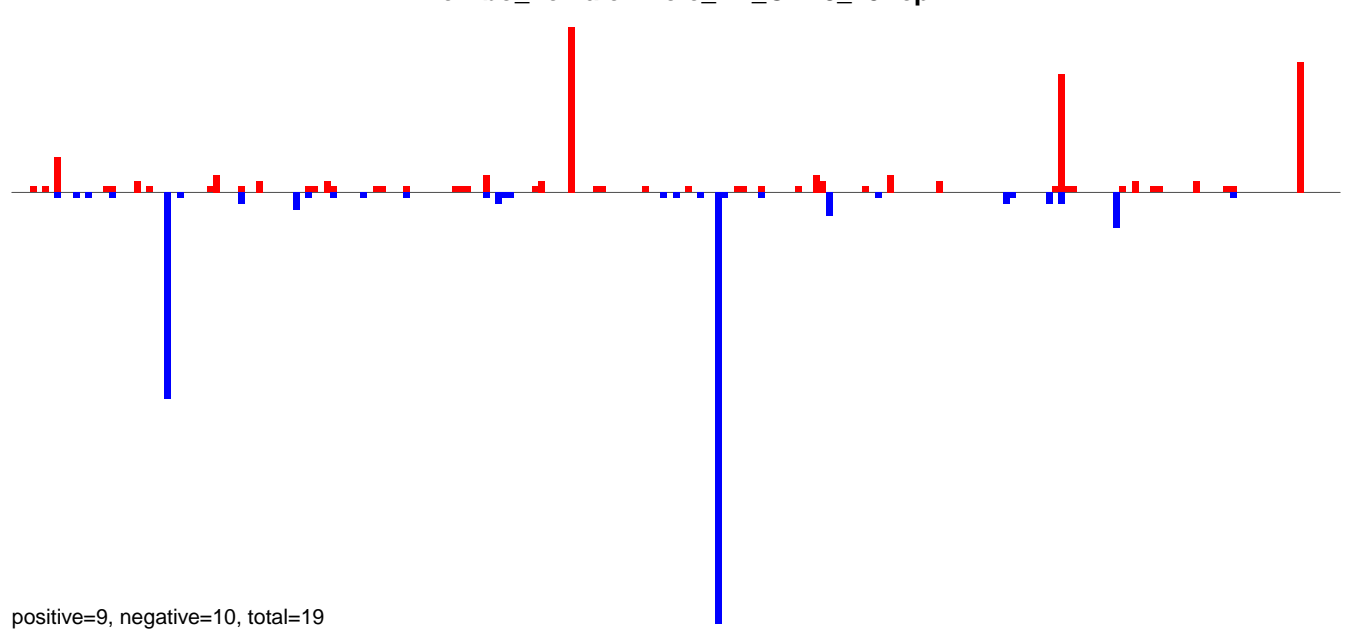

AeAlbo\_FemaleWhole\_BF\_CT.24\_35.rep

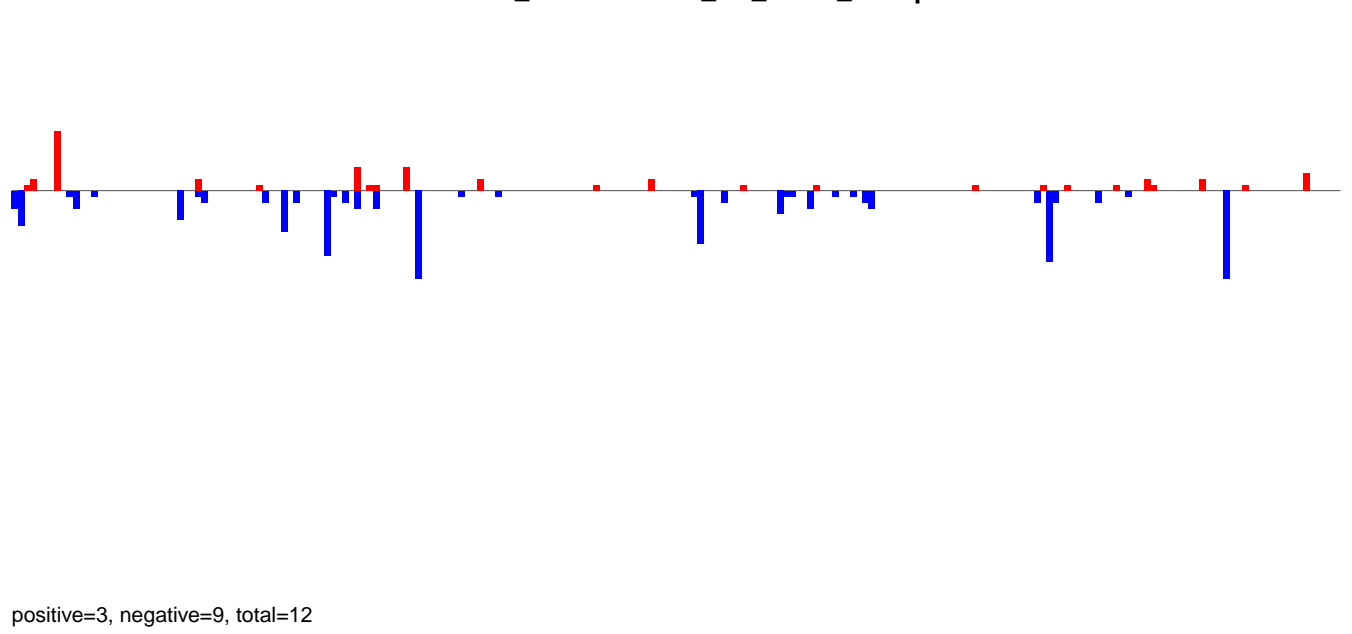

AeAlbo\_FemaleWhole\_BF\_CT.rep

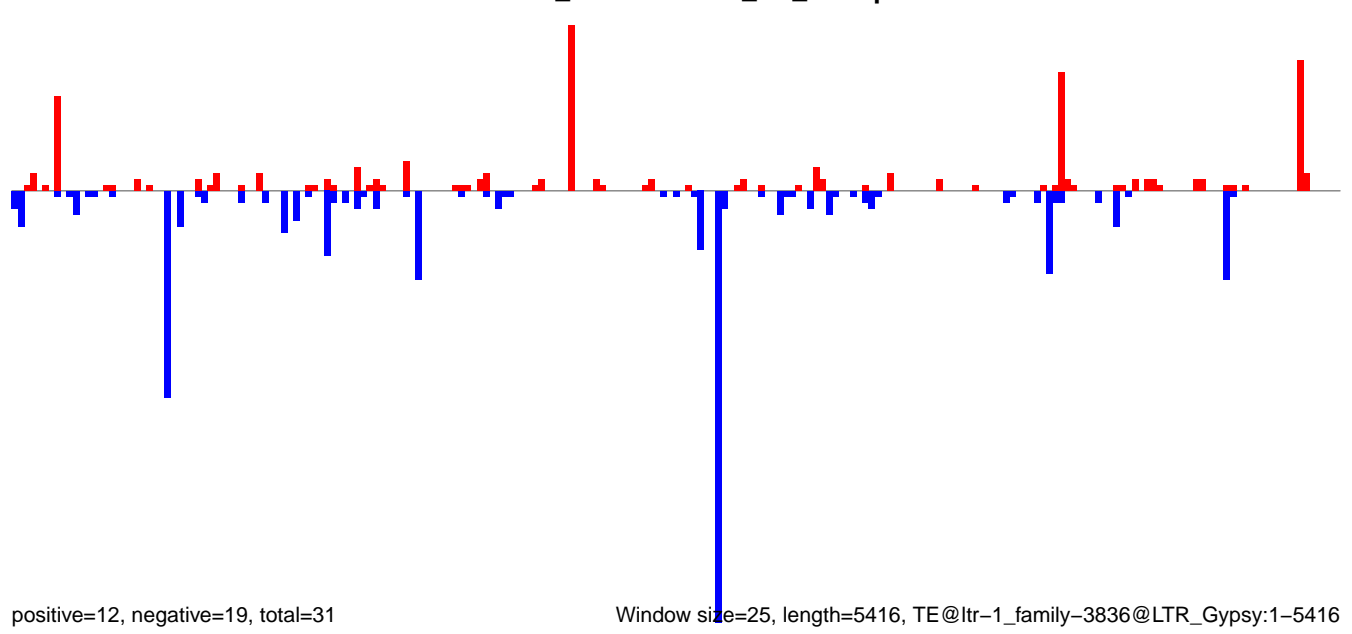

AeAlbo\_FemaleWhole\_BF\_CT.18\_23.rep

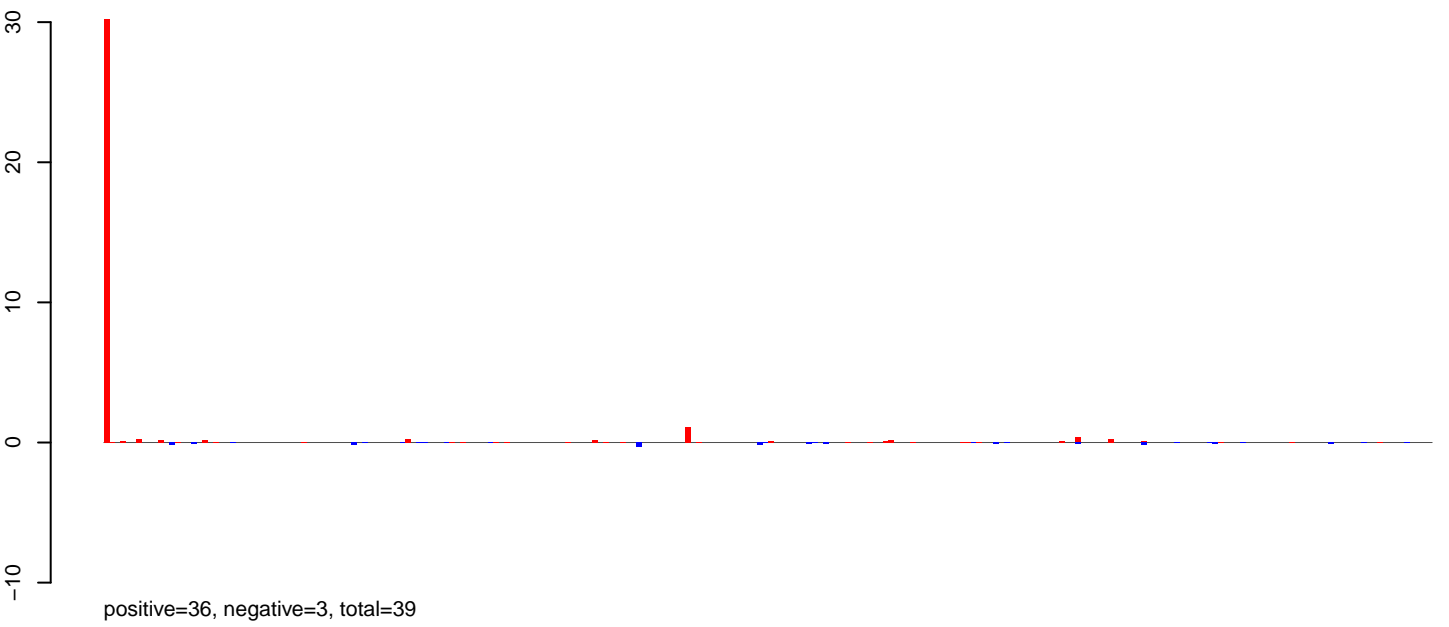

AeAlbo\_FemaleWhole\_BF\_CT.24\_35.rep

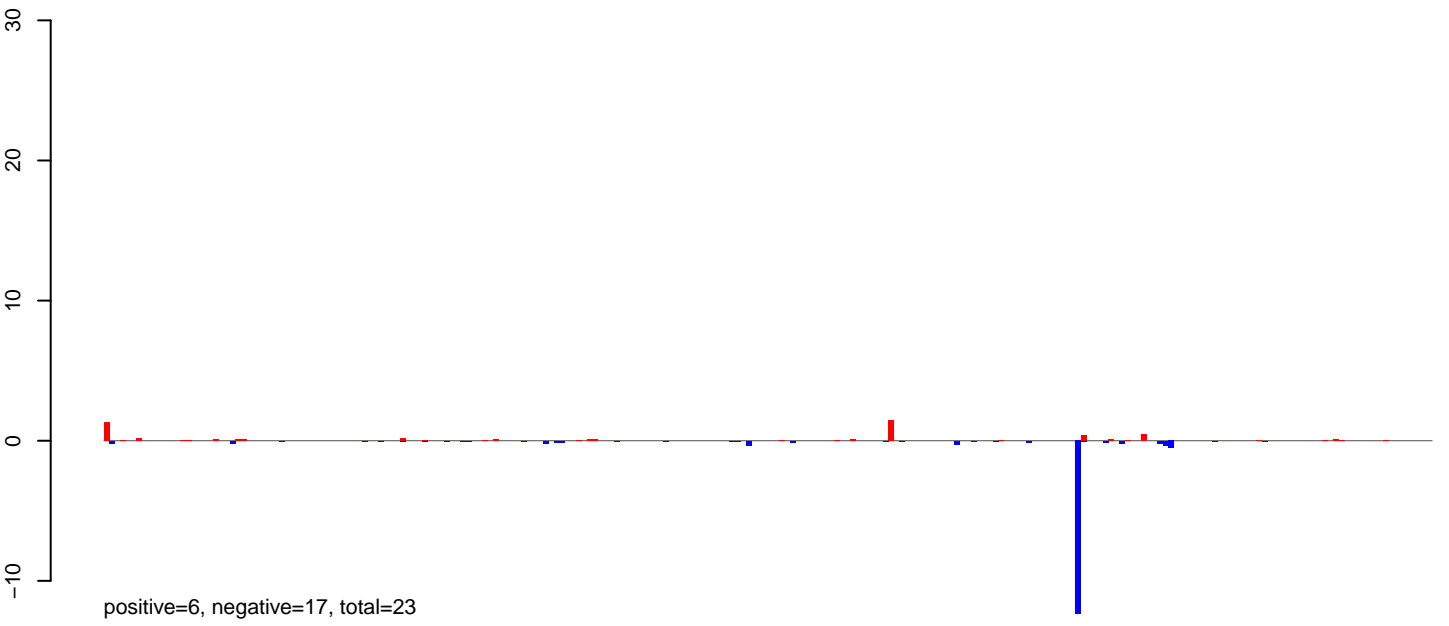

AeAlbo\_FemaleWhole\_BF\_CT.rep

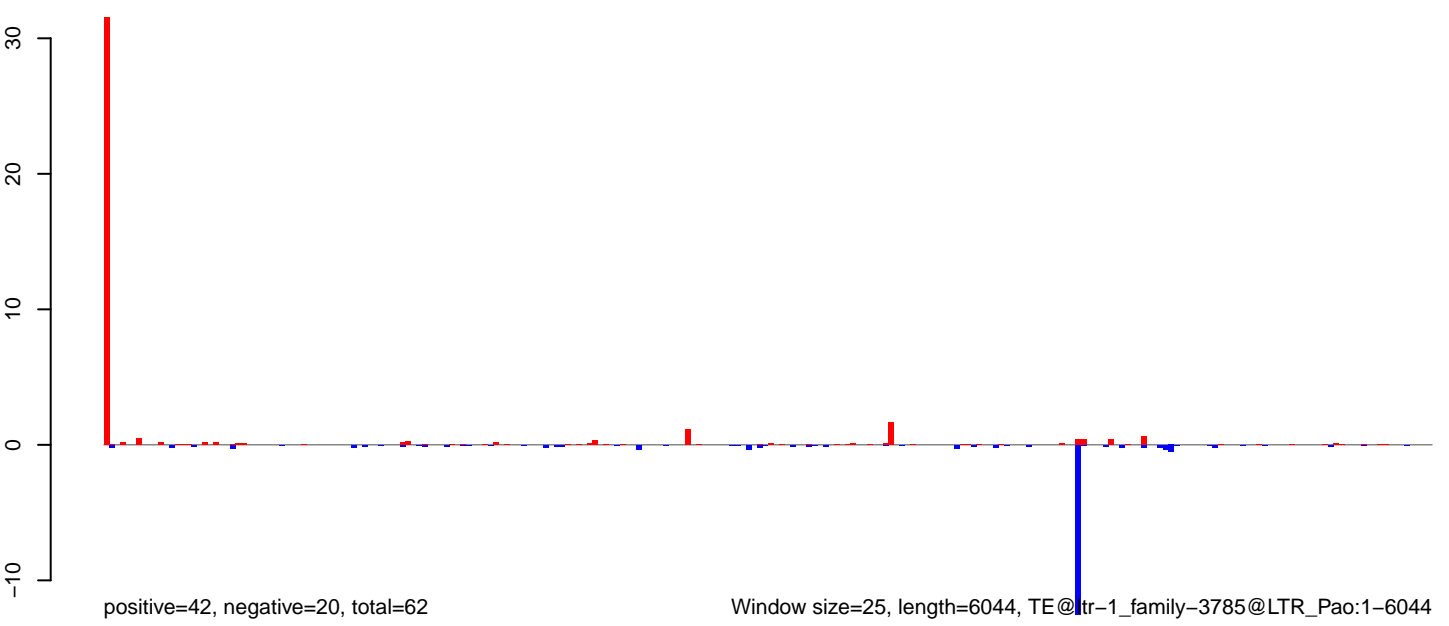

AeAlbo\_FemaleWhole\_BF\_CT.18\_23.rep

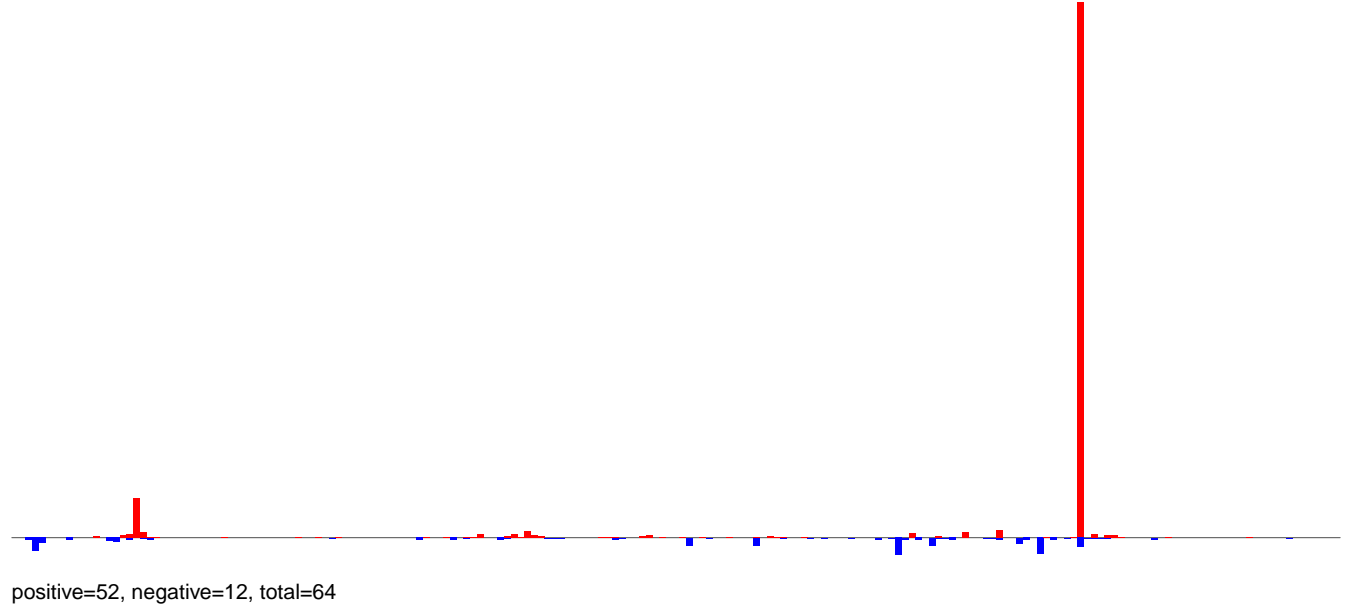

AeAlbo\_FemaleWhole\_BF\_CT.24\_35.rep

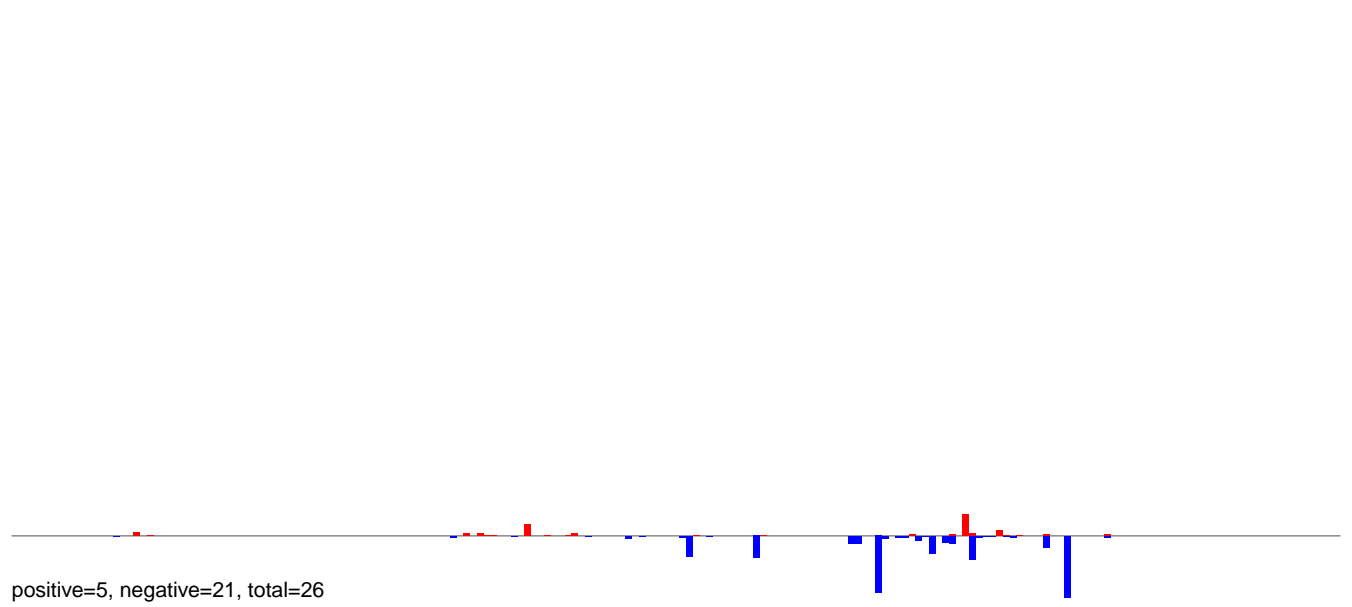

AeAlbo\_FemaleWhole\_BF\_CT.rep

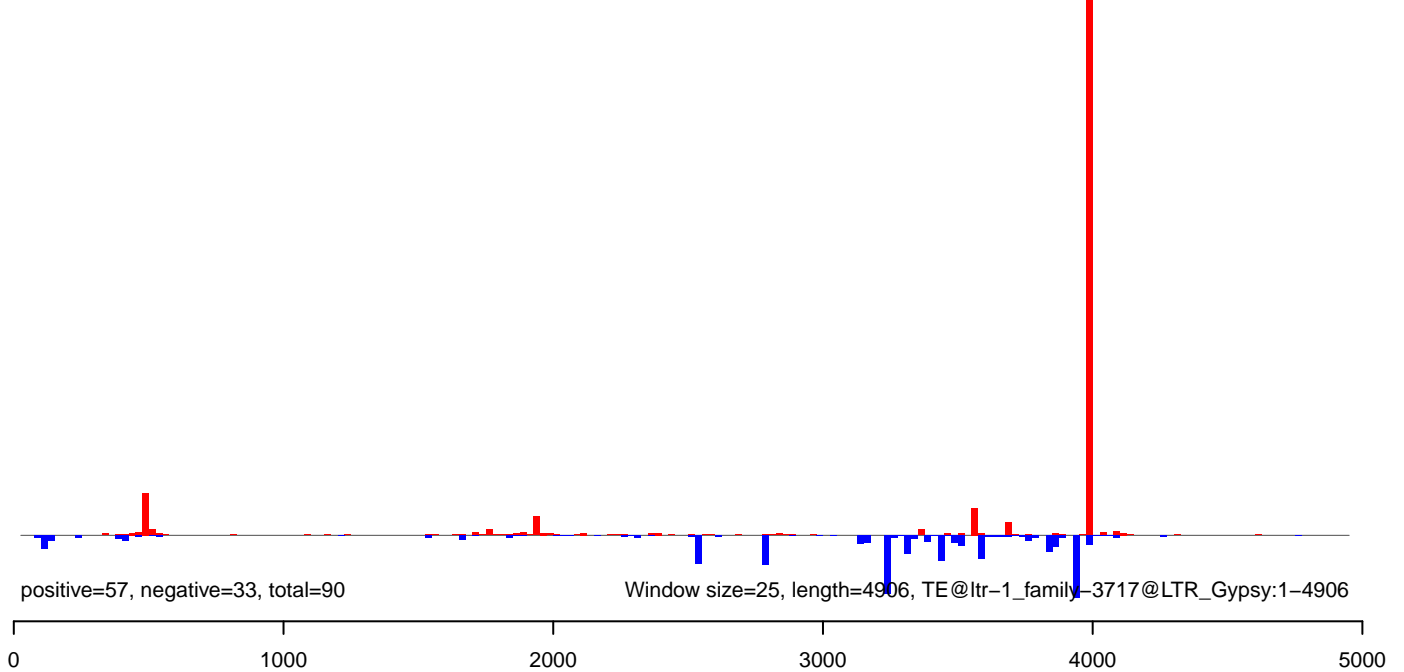



AeAlbo\_FemaleWhole\_BF\_CT.18\_23.rep

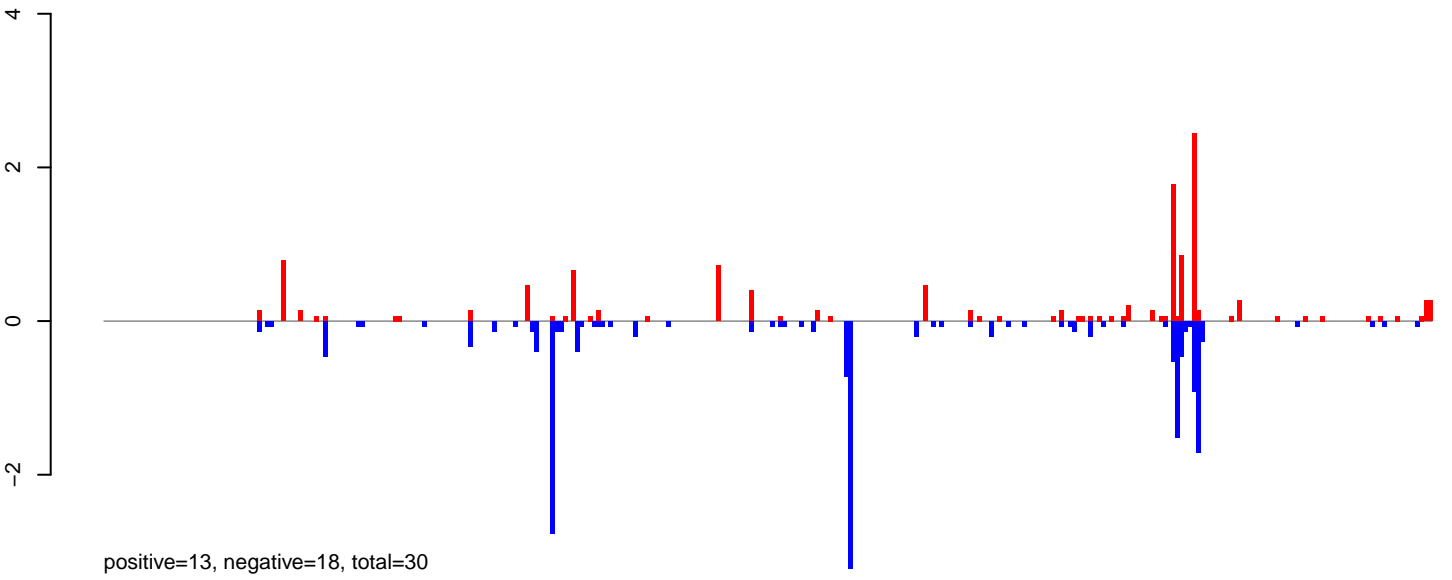

AeAlbo\_FemaleWhole\_BF\_CT.24\_35.rep

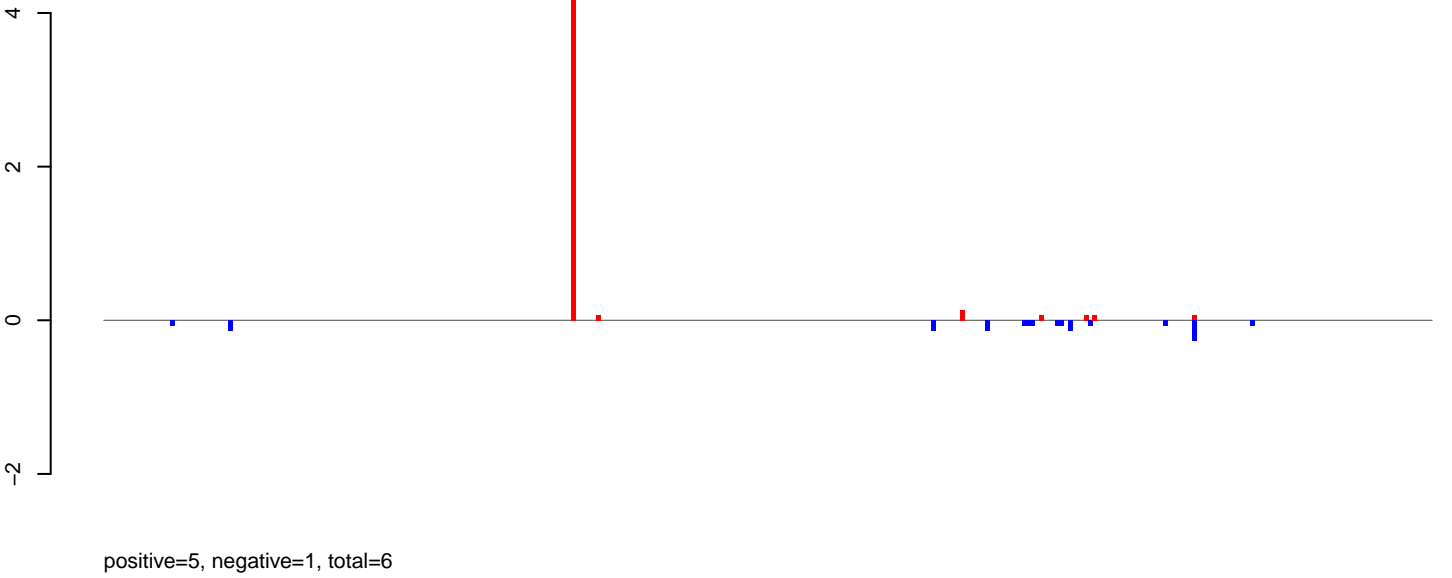

AeAlbo\_FemaleWhole\_BF\_CT.rep

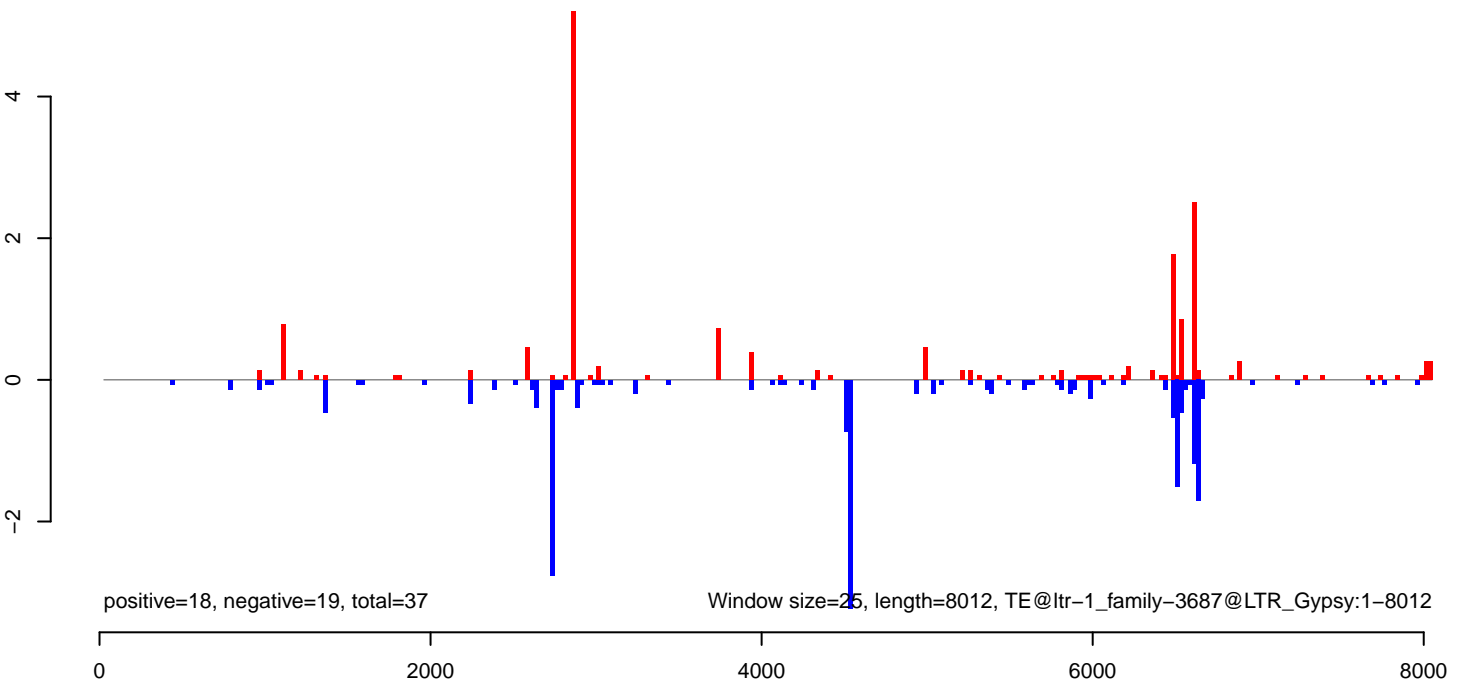

AeAlbo\_FemaleWhole\_BF\_CT.18\_23.rep



AeAlbo\_FemaleWhole\_BF\_CT.24\_35.rep

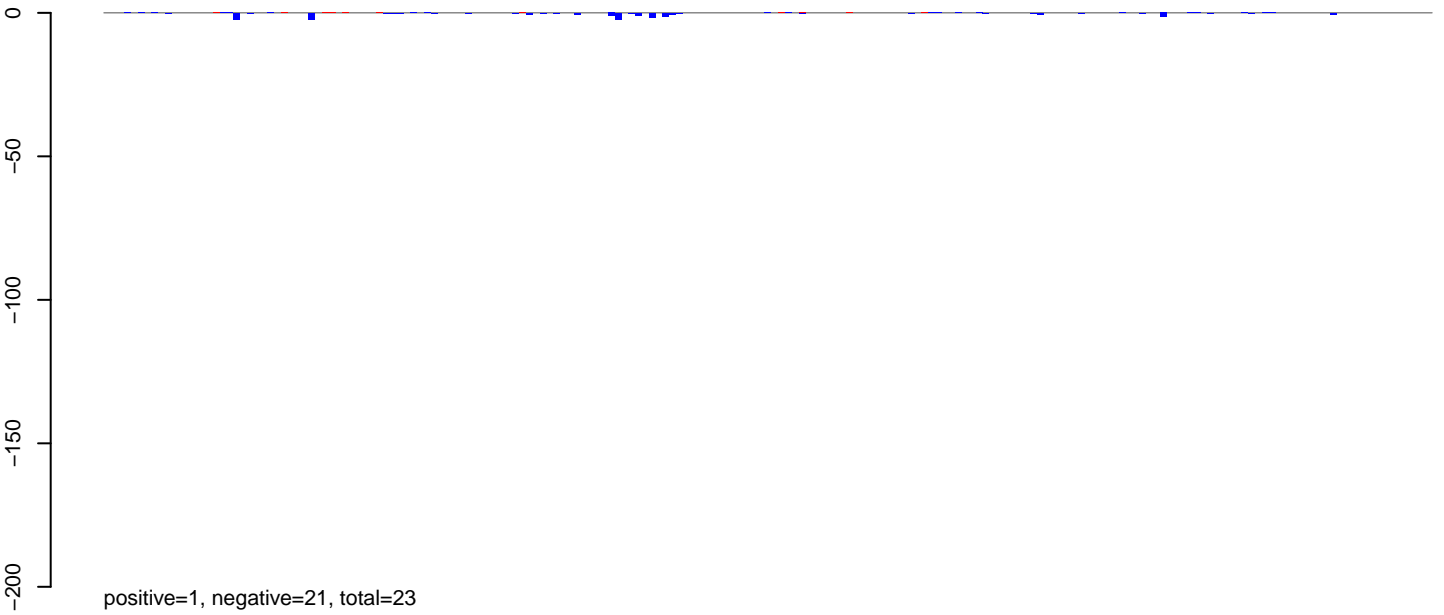

AeAlbo\_FemaleWhole\_BF\_CT.rep

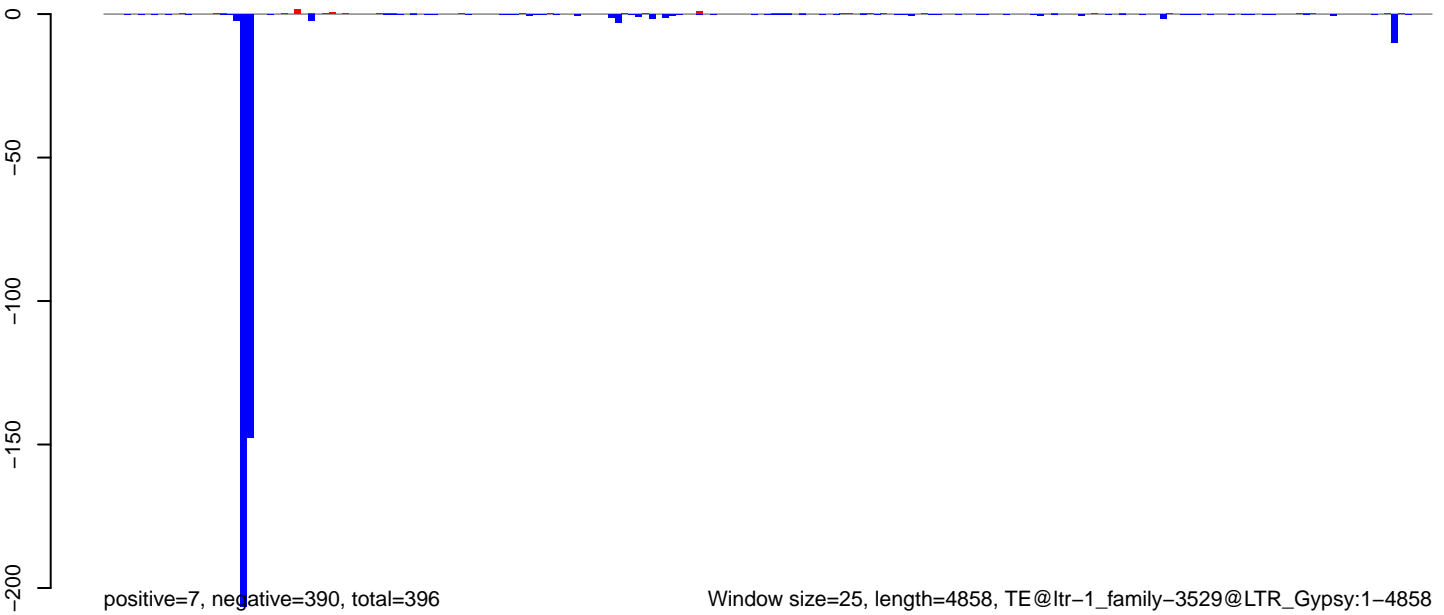

0 1000 2000 3000 4000 5000

AeAlbo\_FemaleWhole\_BF\_CT.18\_23.rep

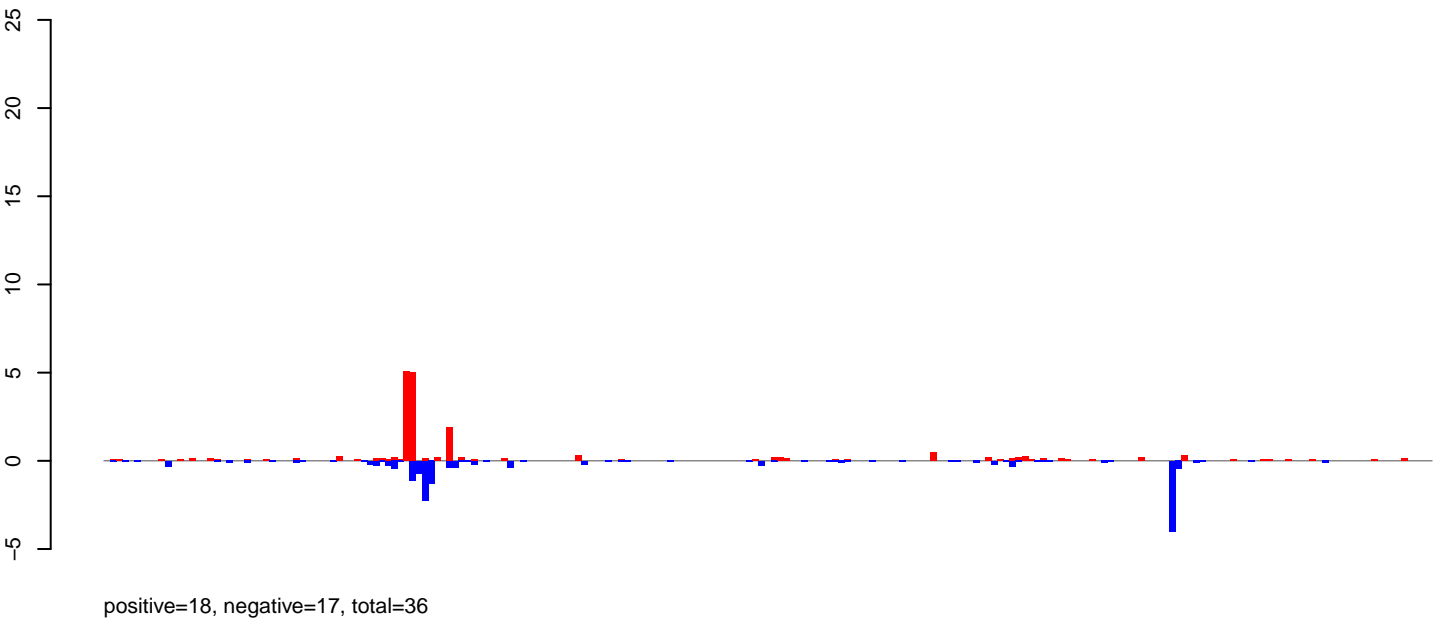

AeAlbo\_FemaleWhole\_BF\_CT.24\_35.rep

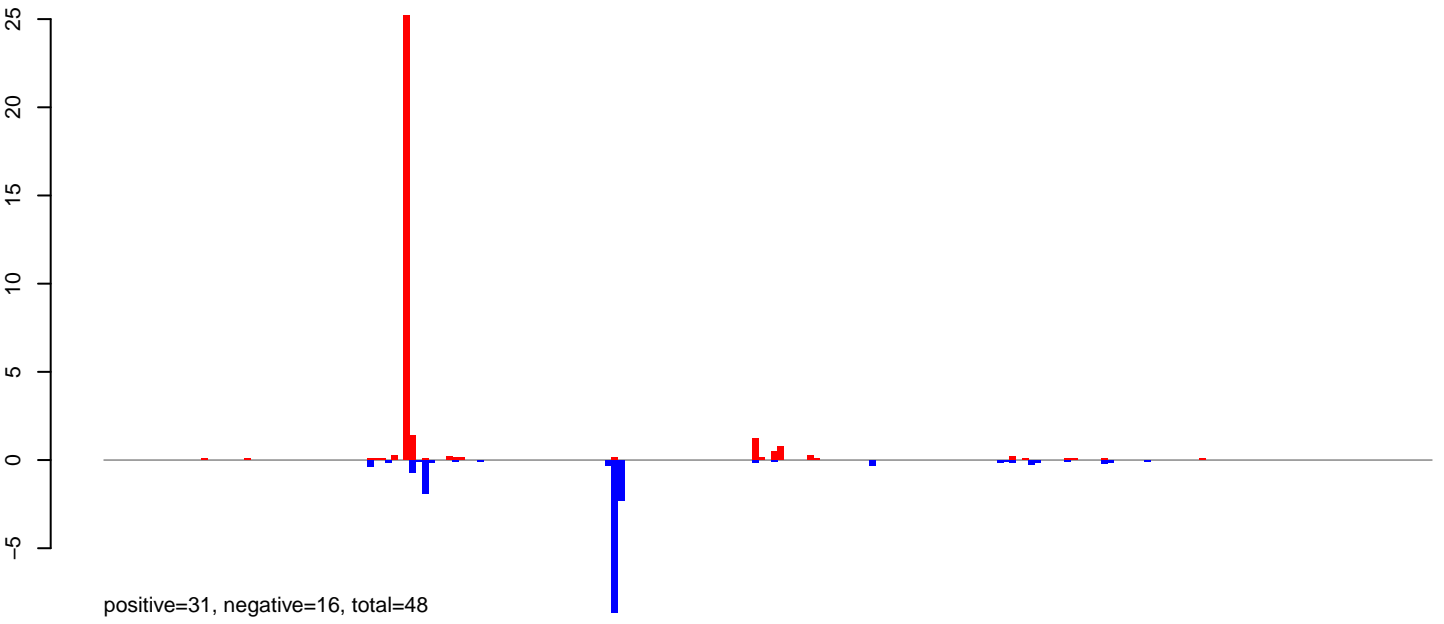

AeAlbo\_FemaleWhole\_BF\_CT.rep

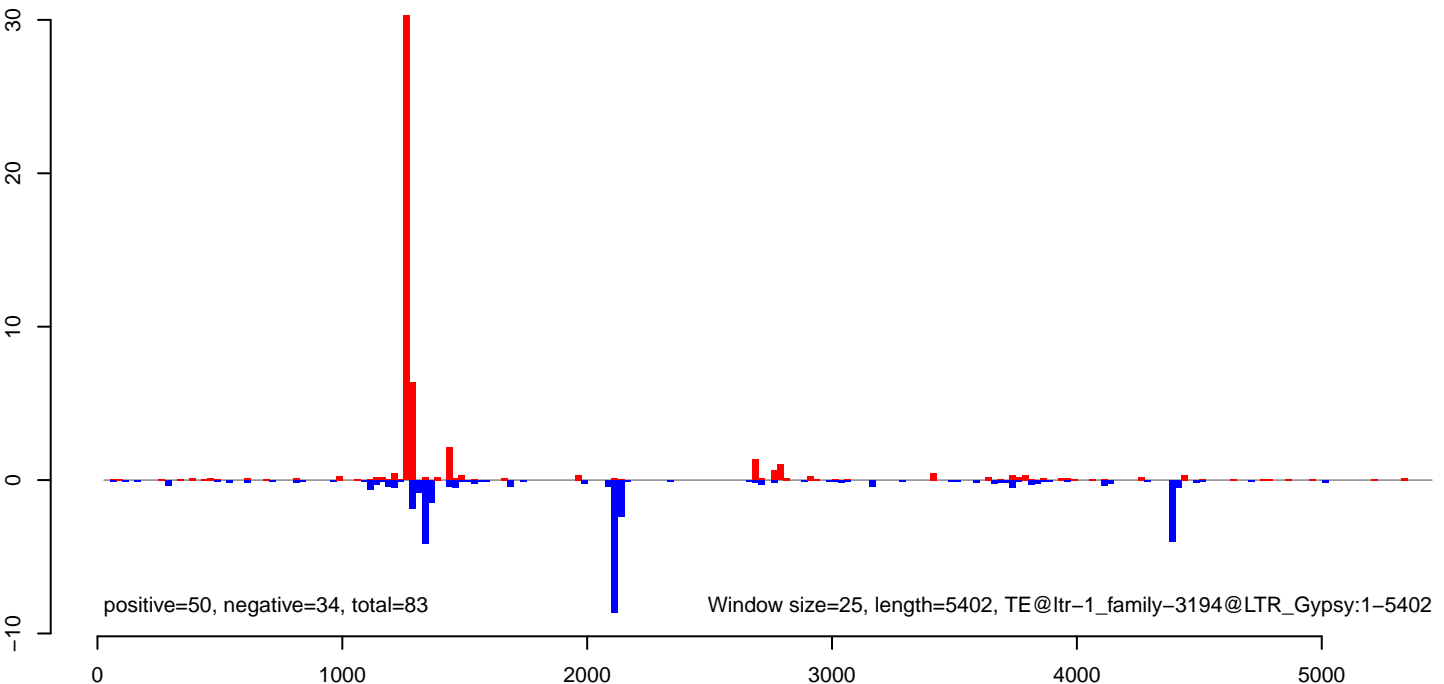

AeAlbo\_FemaleWhole\_BF\_CT.18\_23.rep

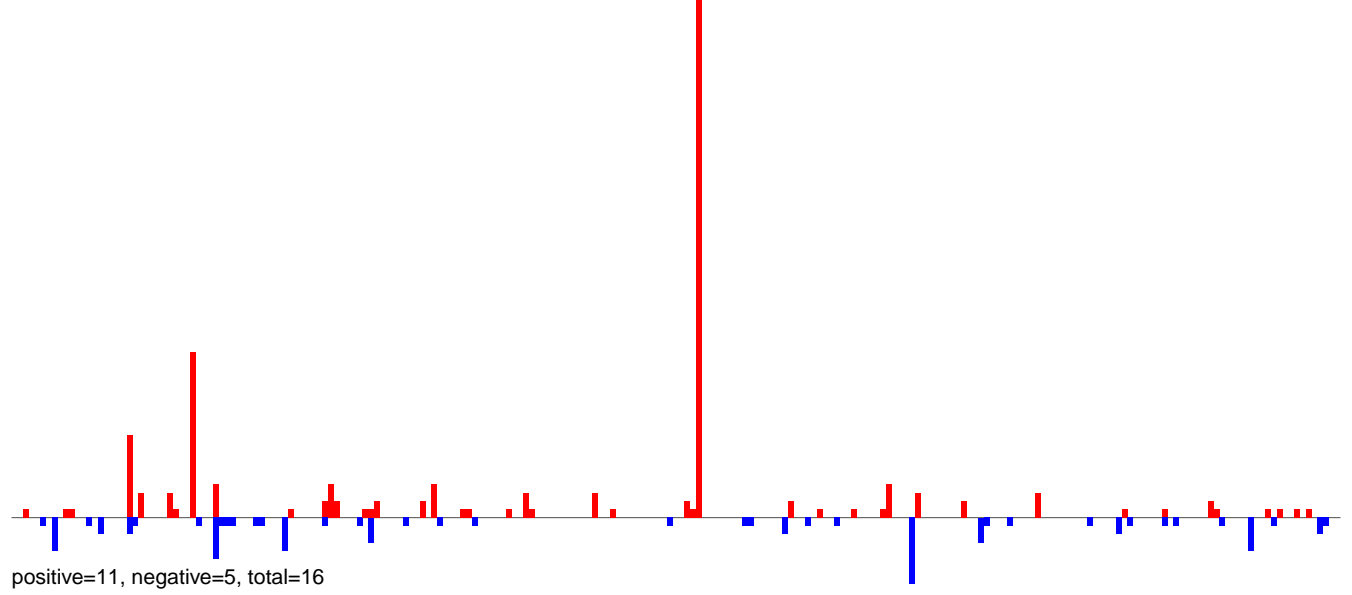

AeAlbo\_FemaleWhole\_BF\_CT.24\_35.rep

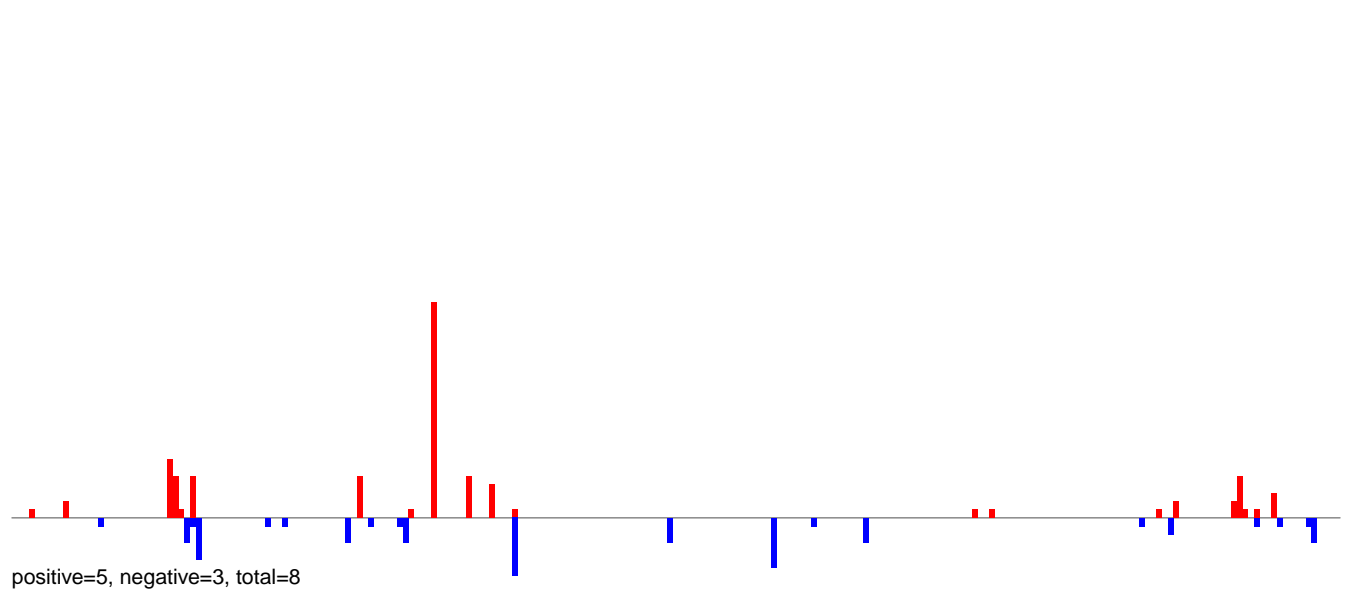

AeAlbo\_FemaleWhole\_BF\_CT.rep

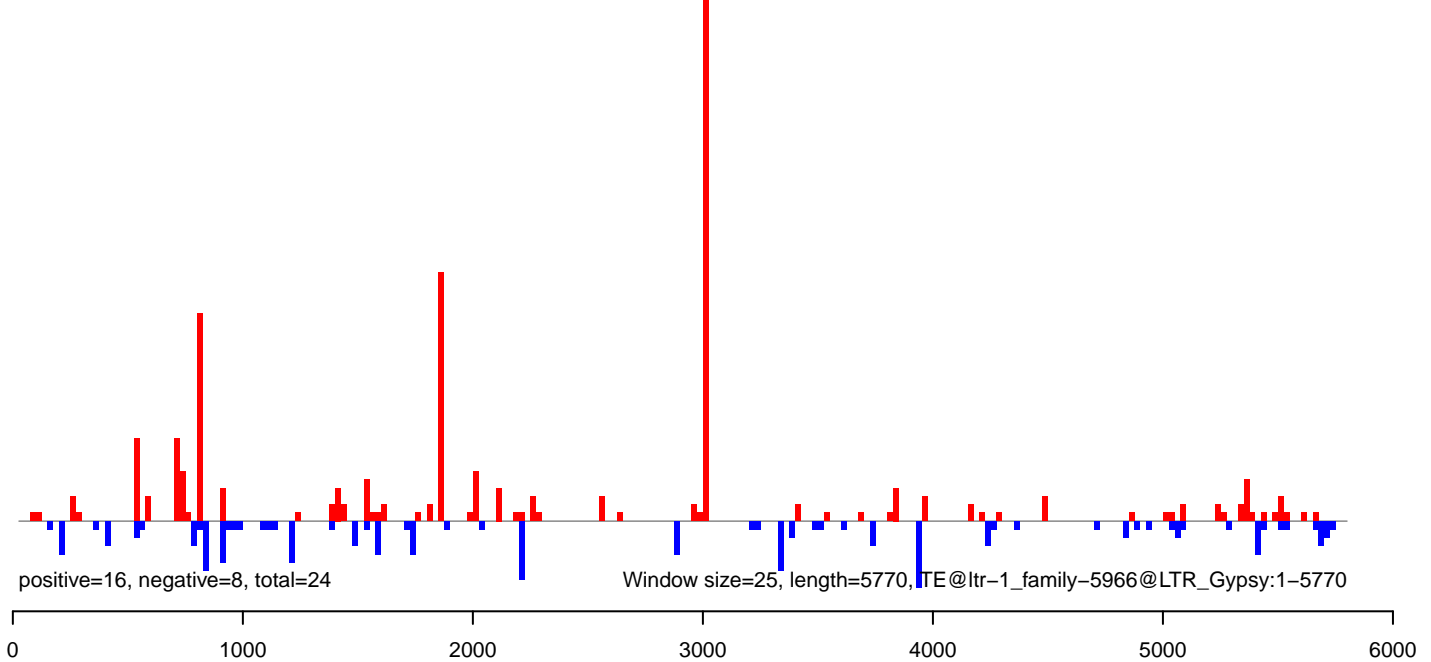

AeAlbo\_FemaleWhole\_BF\_CT.18\_23.rep

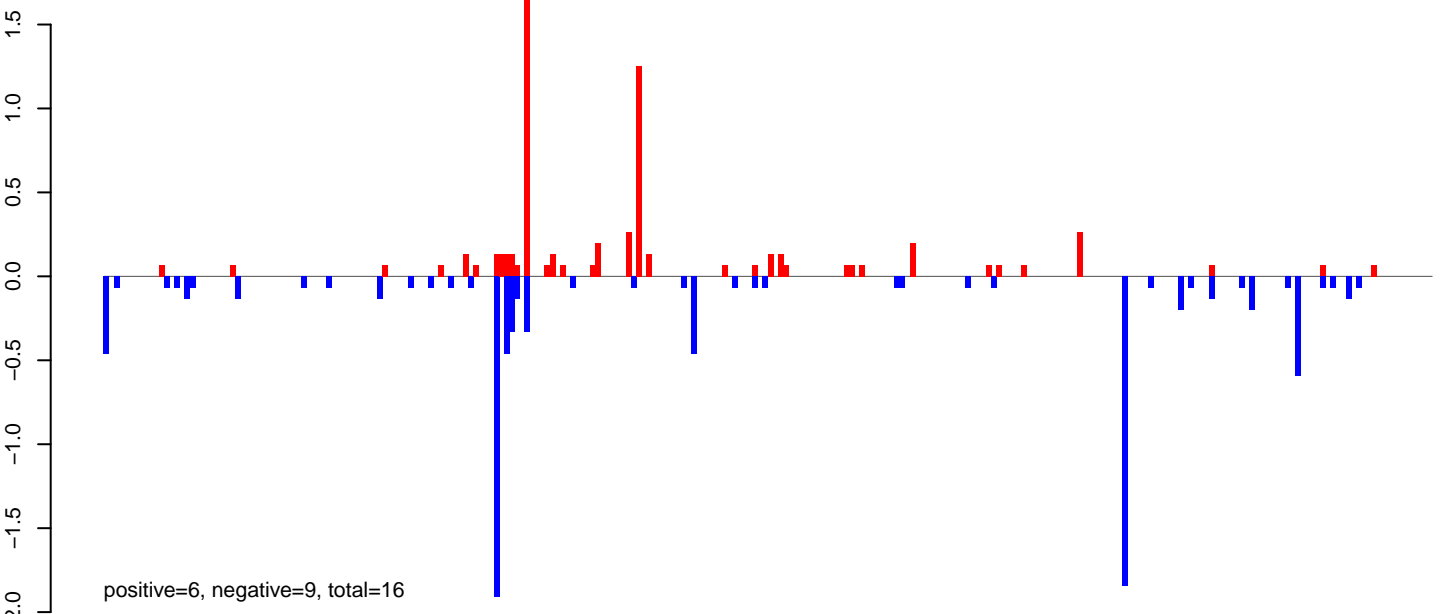

AeAlbo\_FemaleWhole\_BF\_CT.24\_35.rep

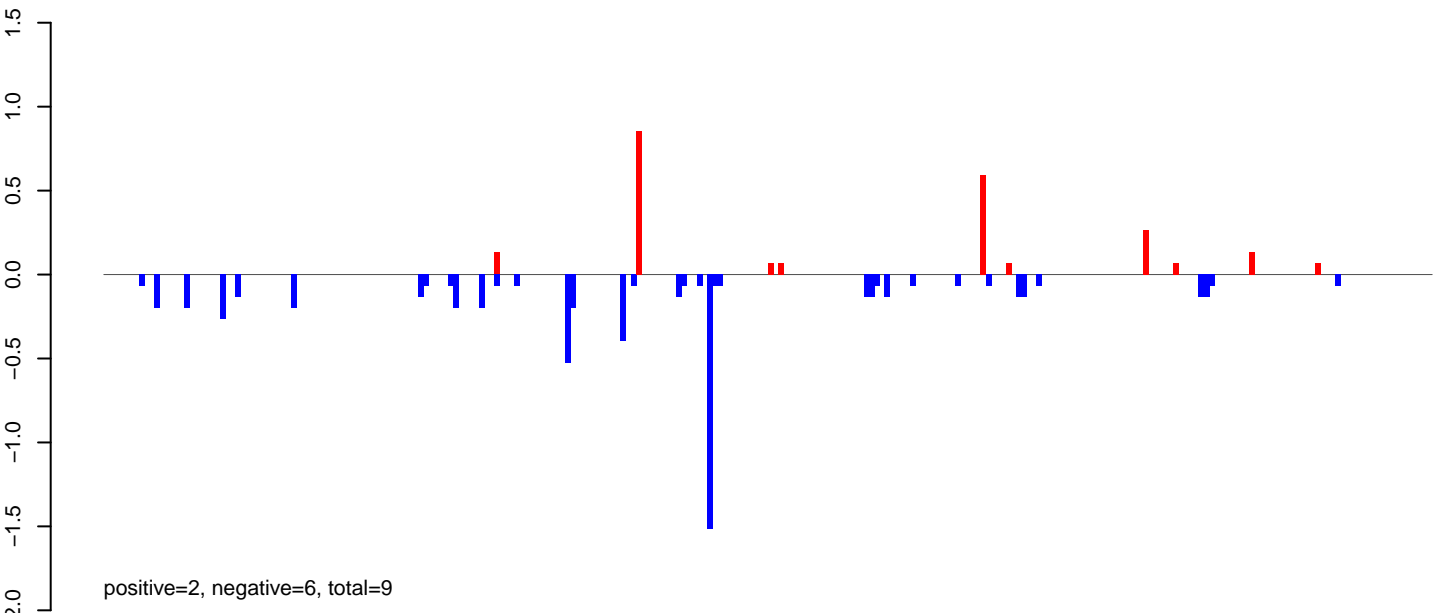

AeAlbo\_FemaleWhole\_BF\_CT.rep

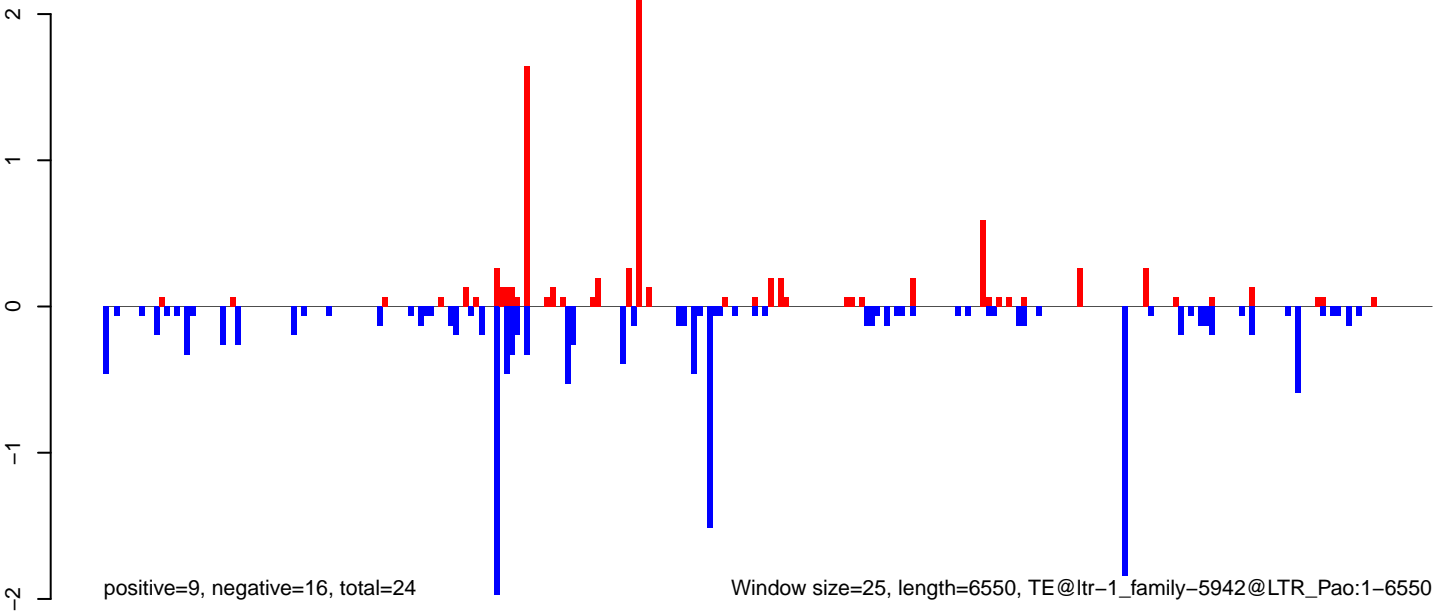

AeAlbo\_FemaleWhole\_BF\_CT.18\_23.rep

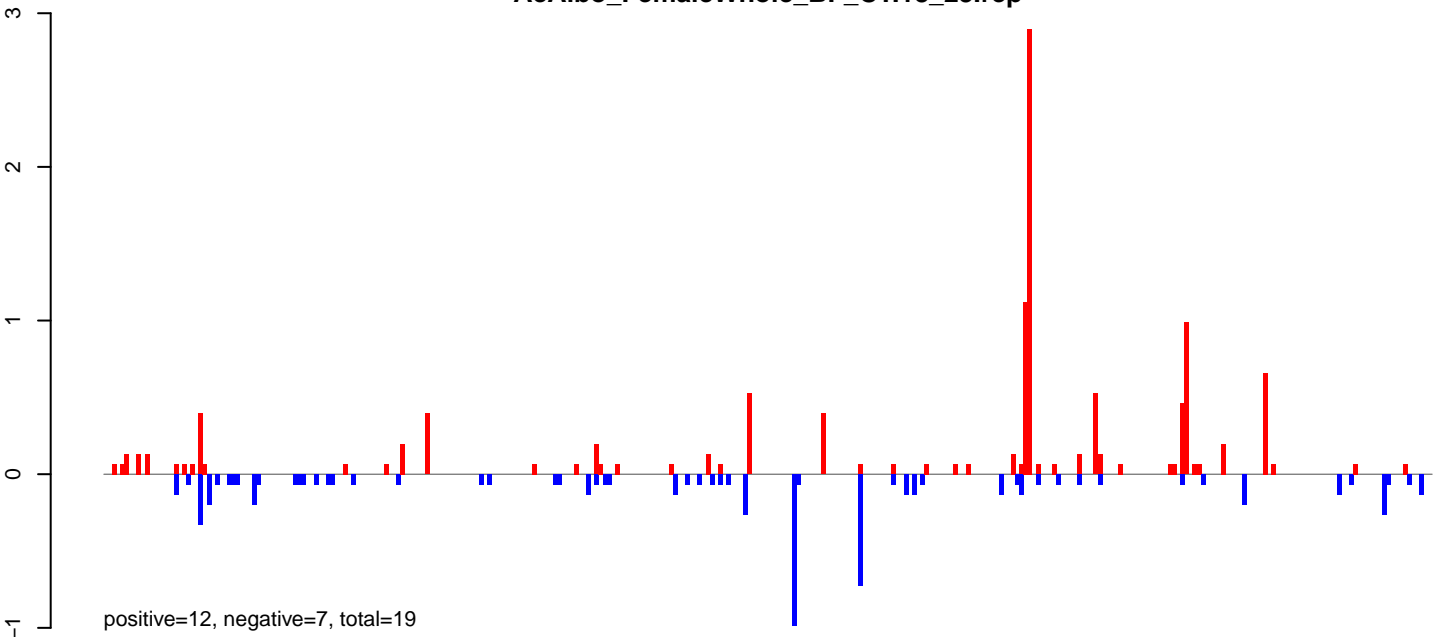

AeAlbo\_FemaleWhole\_BF\_CT.24\_35.rep

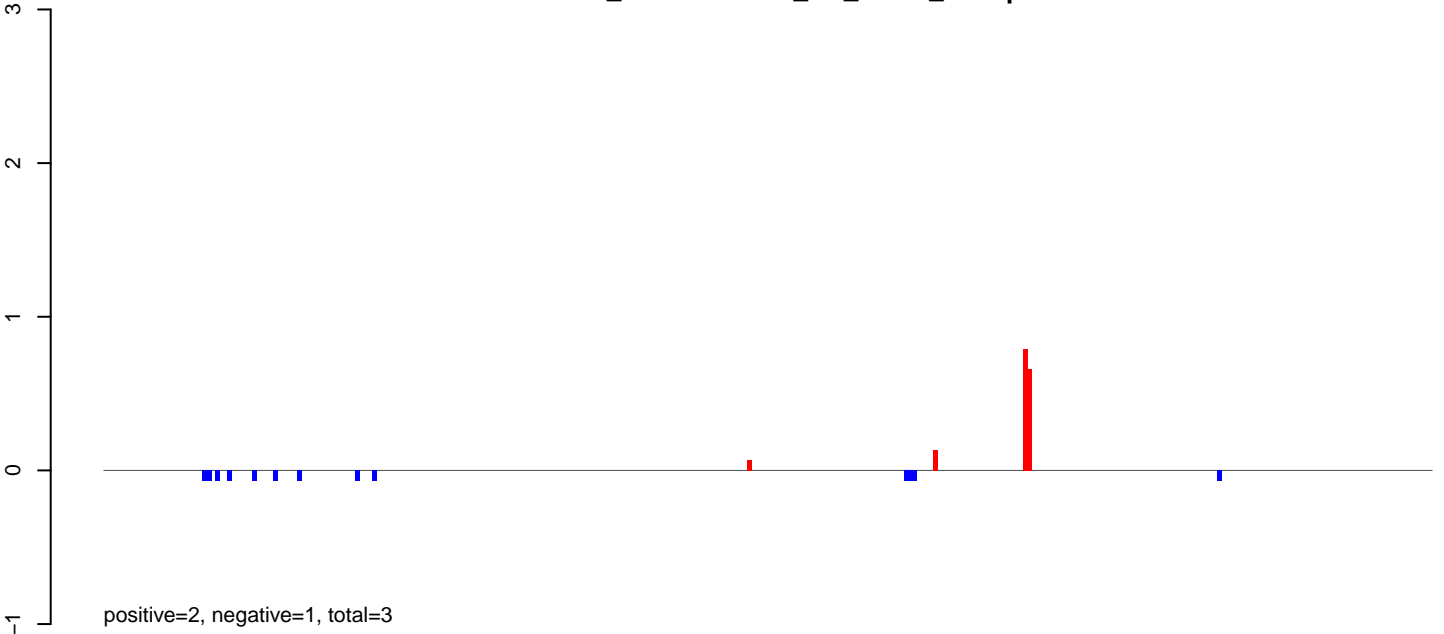

AeAlbo\_FemaleWhole\_BF\_CT.rep

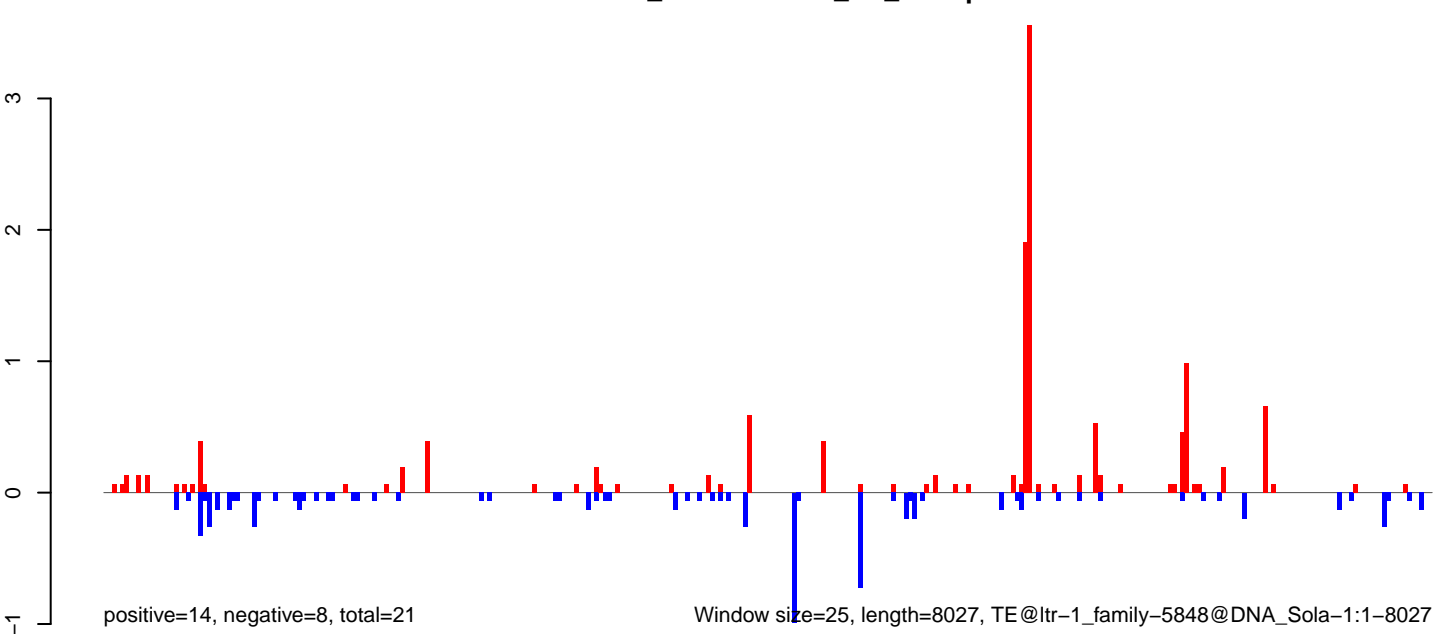

0 2000 4000 6000 8000

AeAlbo\_FemaleWhole\_BF\_CT.18\_23.rep

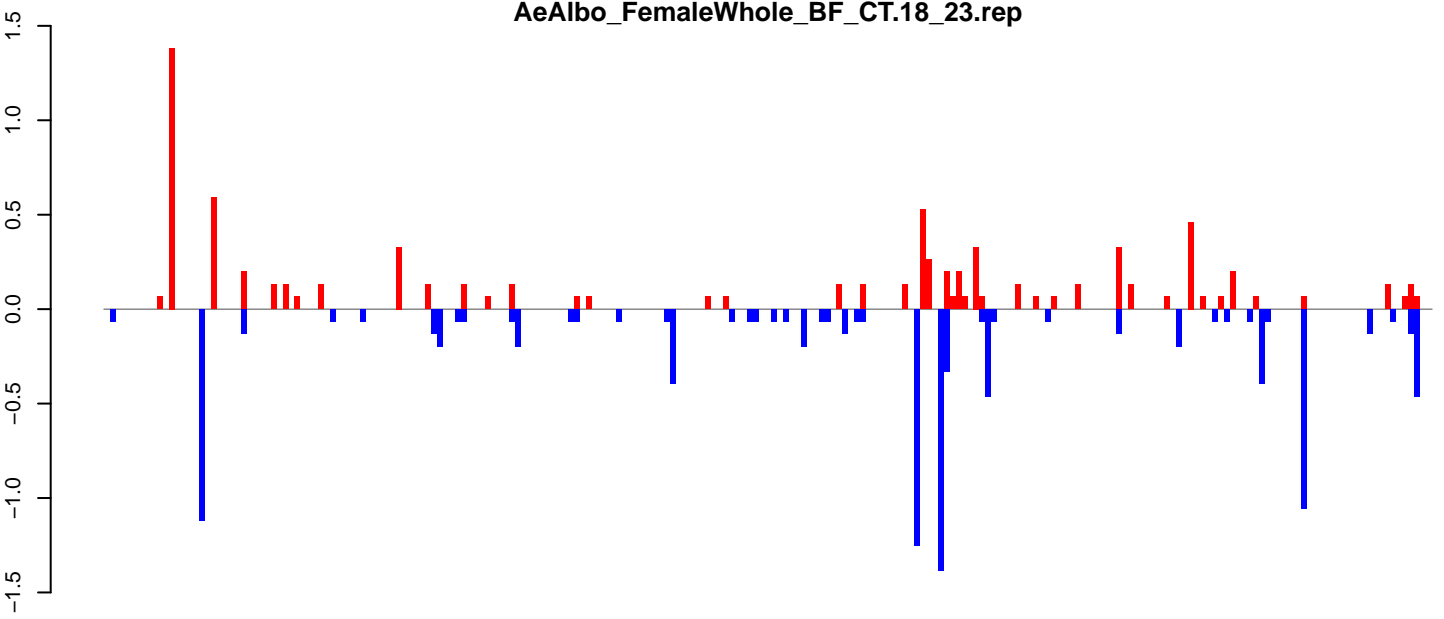

positive=8, negative=10, total=18

AeAlbo\_FemaleWhole\_BF\_CT.24\_35.rep

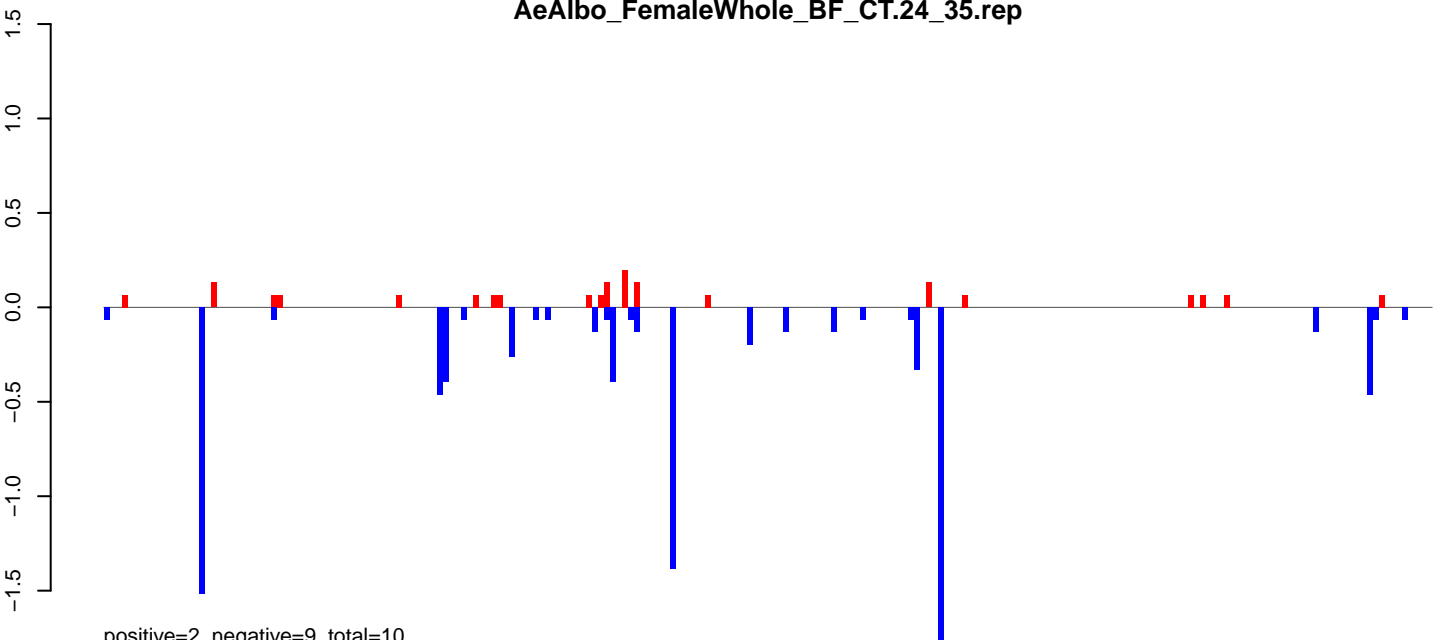

positive=2, negative=9, total=10

AeAlbo\_FemaleWhole\_BF\_CT.rep

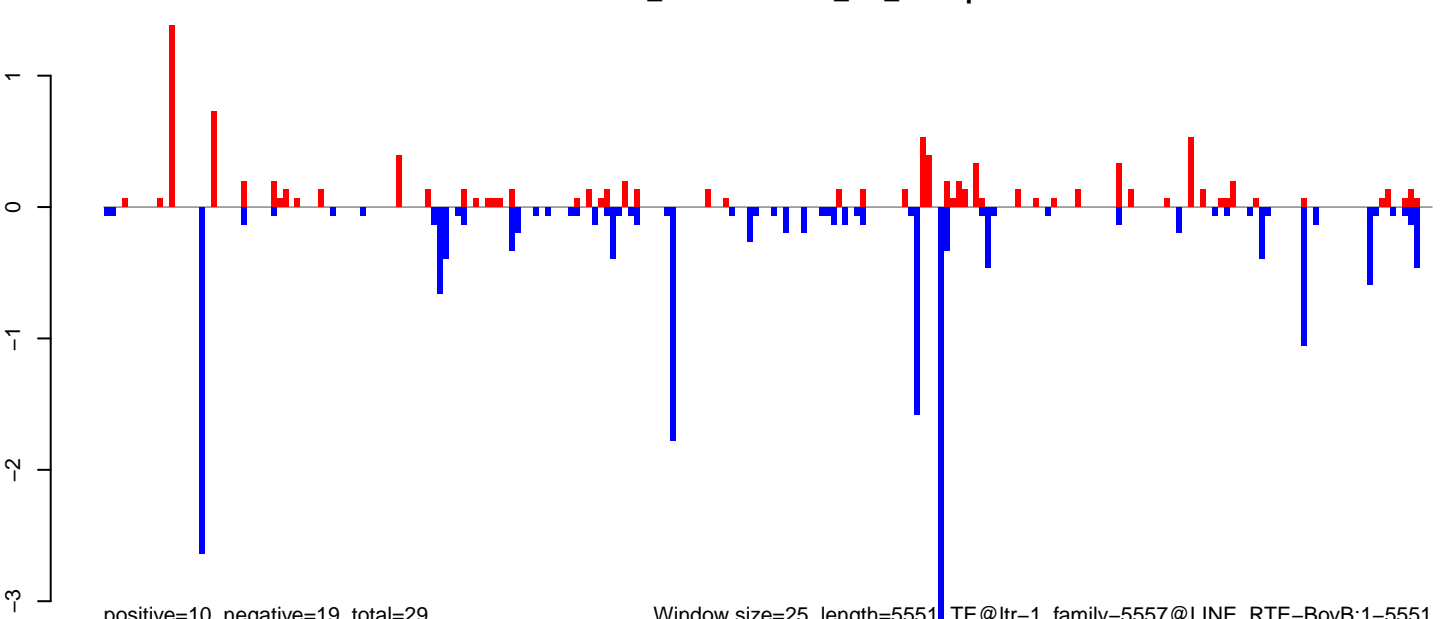

positive=10, negative=19, total=29

Window size=25, length=5551, TE@ltr-1\_family-5557@LINE RTE-BovB:1-5551

0 1000 2000 3000 4000 5000

AeAlbo\_FemaleWhole\_BF\_CT.18\_23.rep

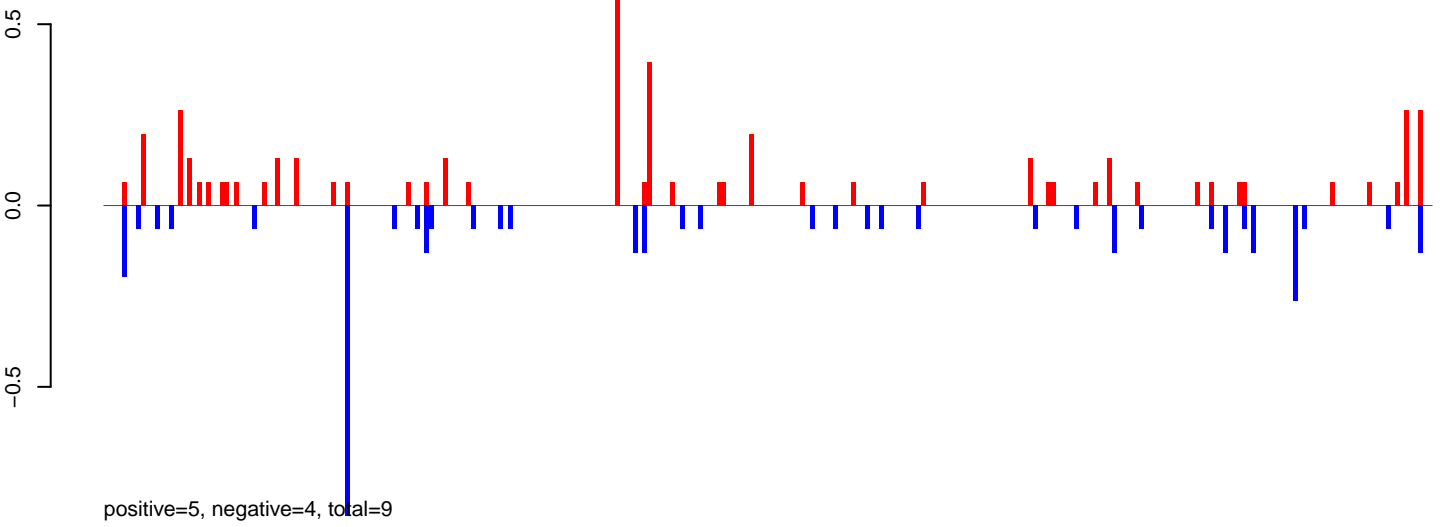

AeAlbo\_FemaleWhole\_BF\_CT.24\_35.rep

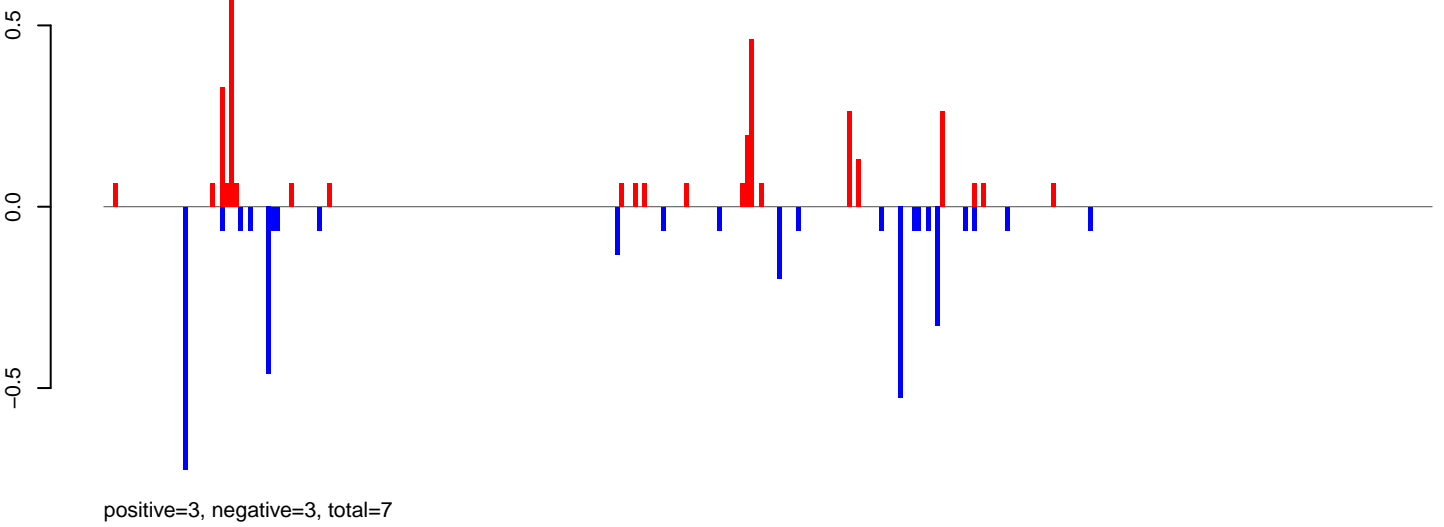

AeAlbo\_FemaleWhole\_BF\_CT.rep

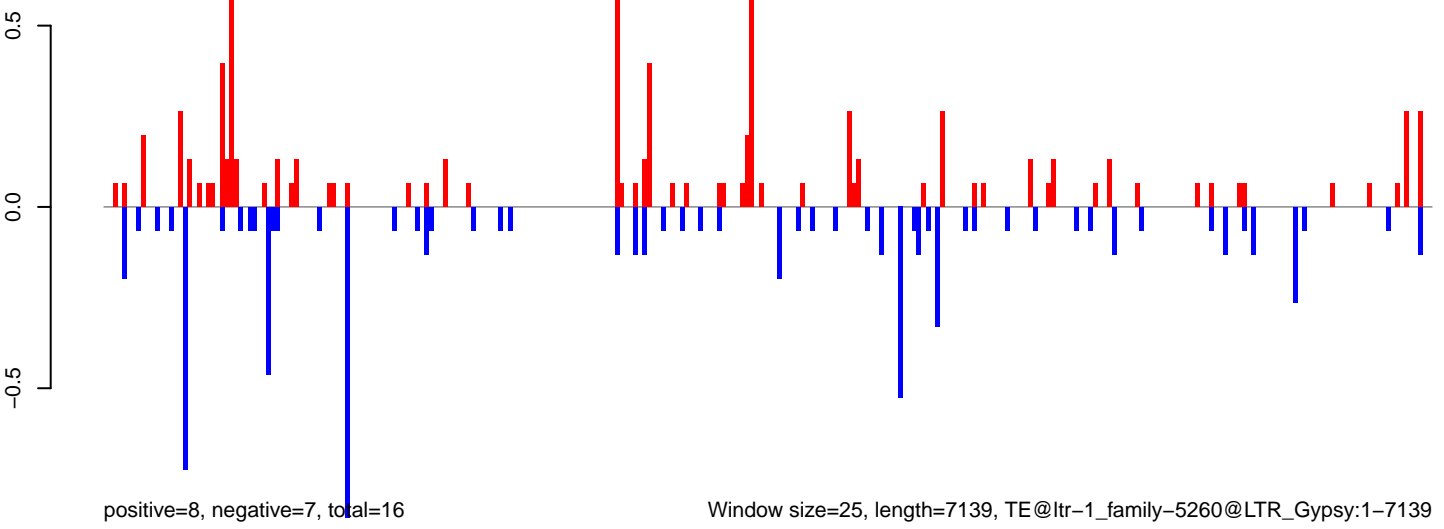

Window size=25, length=7139, TE@ltr-1\_family-5260@LTR\_Gypsy:1-7139

0 1000 2000 3000 4000 5000 6000 7000



AeAlbo\_FemaleWhole\_BF\_CT.18\_23.rep

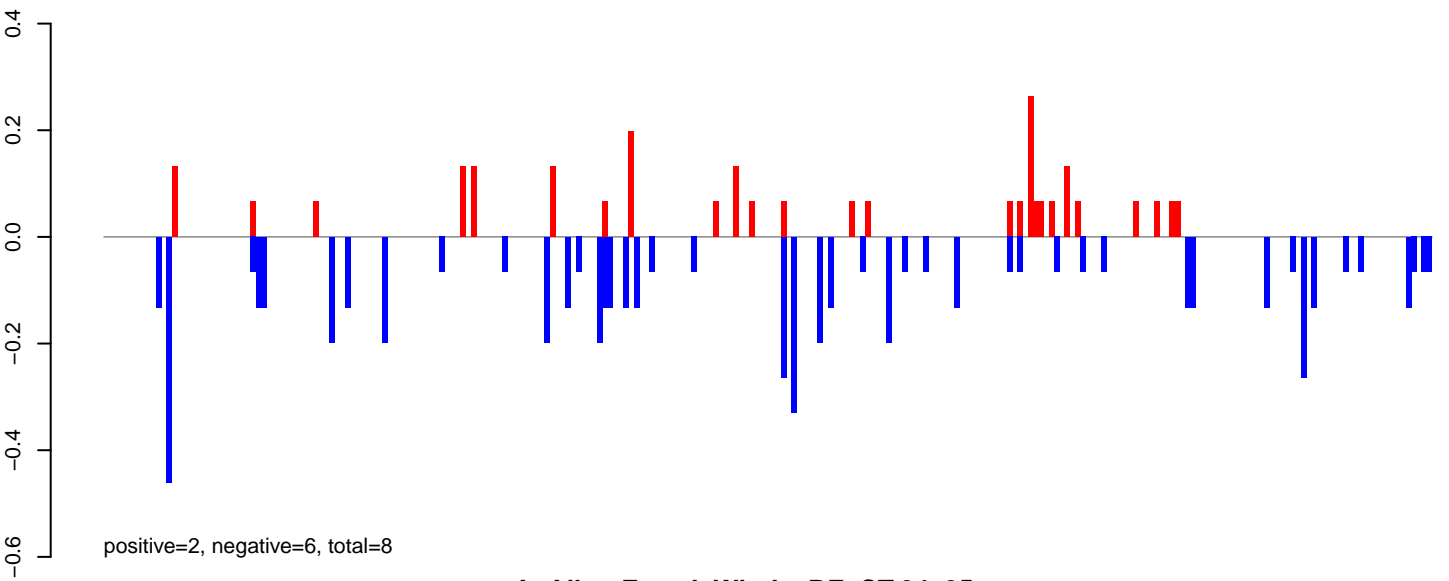

AeAlbo\_FemaleWhole\_BF\_CT.24\_35.rep

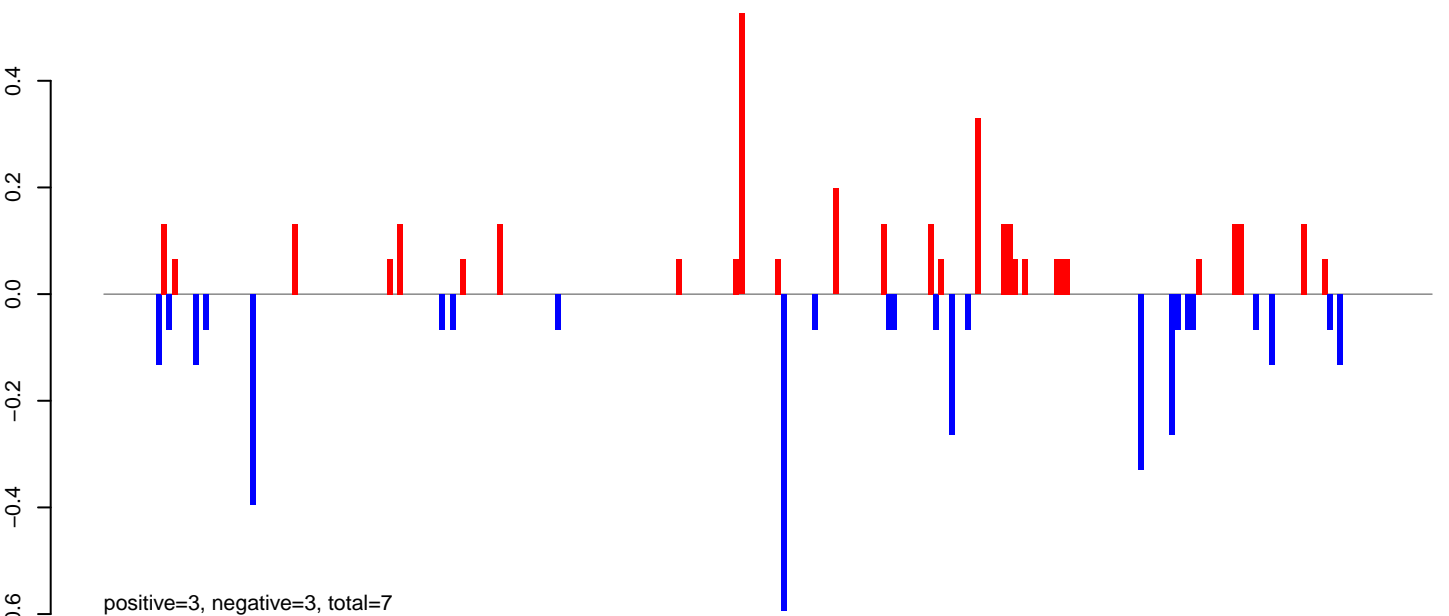

AeAlbo\_FemaleWhole\_BF\_CT.rep

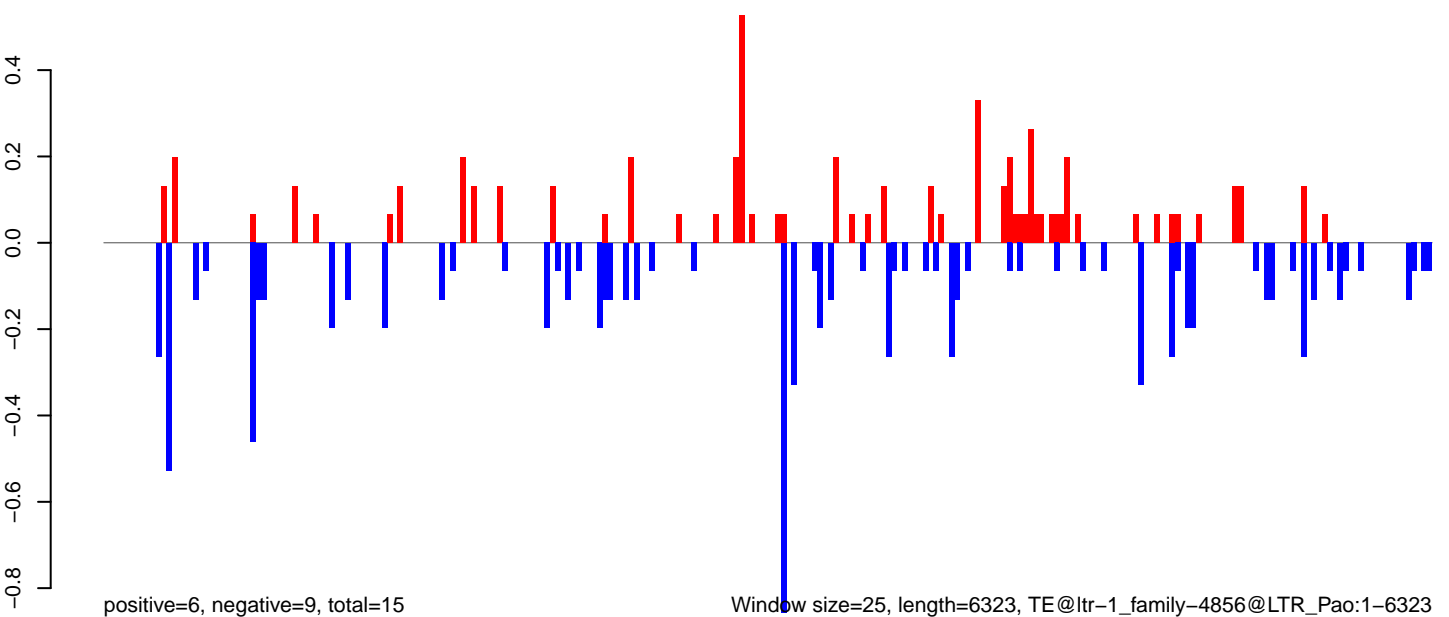

Window size=25, length=6323, TE@ltr-1\_family-4856@LTR\_Pao:1-6323

0 1000 2000 3000 4000 5000 6000

AeAlbo\_FemaleWhole\_BF\_CT.18\_23.rep

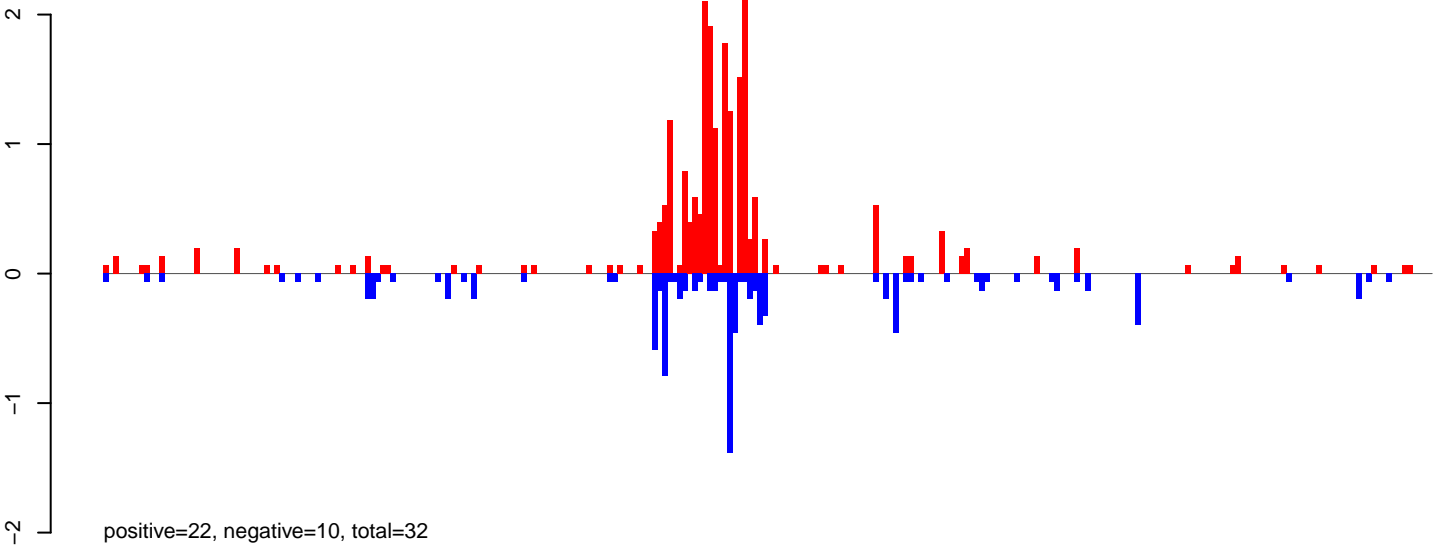

AeAlbo\_FemaleWhole\_BF\_CT.24\_35.rep

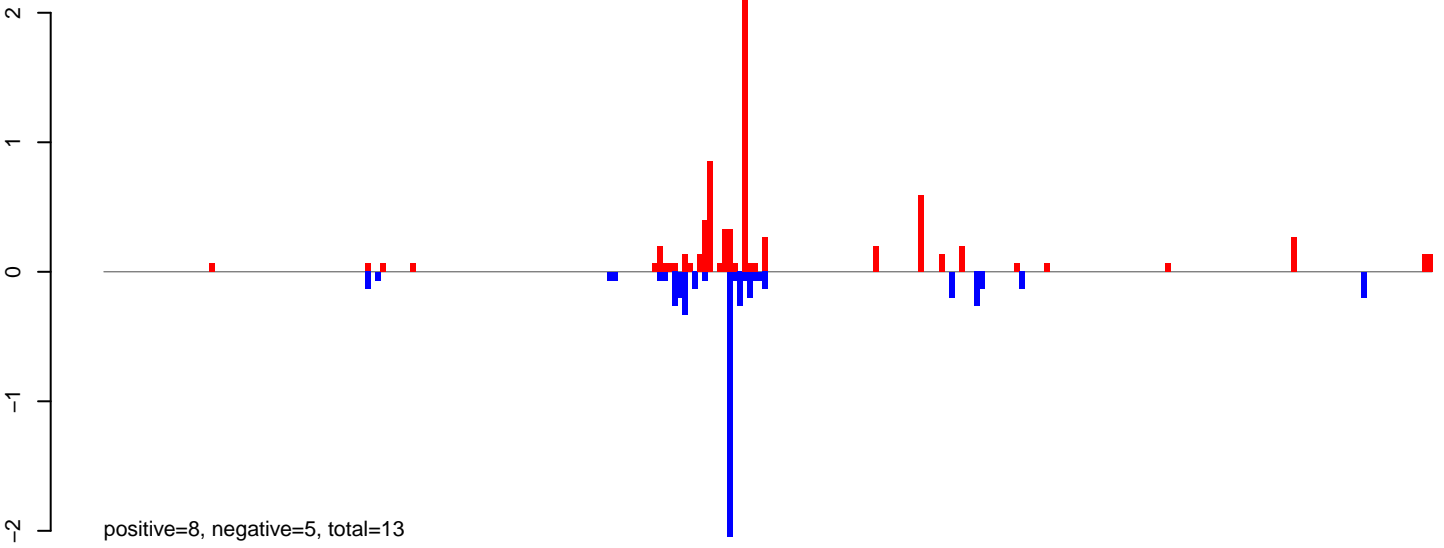

AeAlbo\_FemaleWhole\_BF\_CT.rep

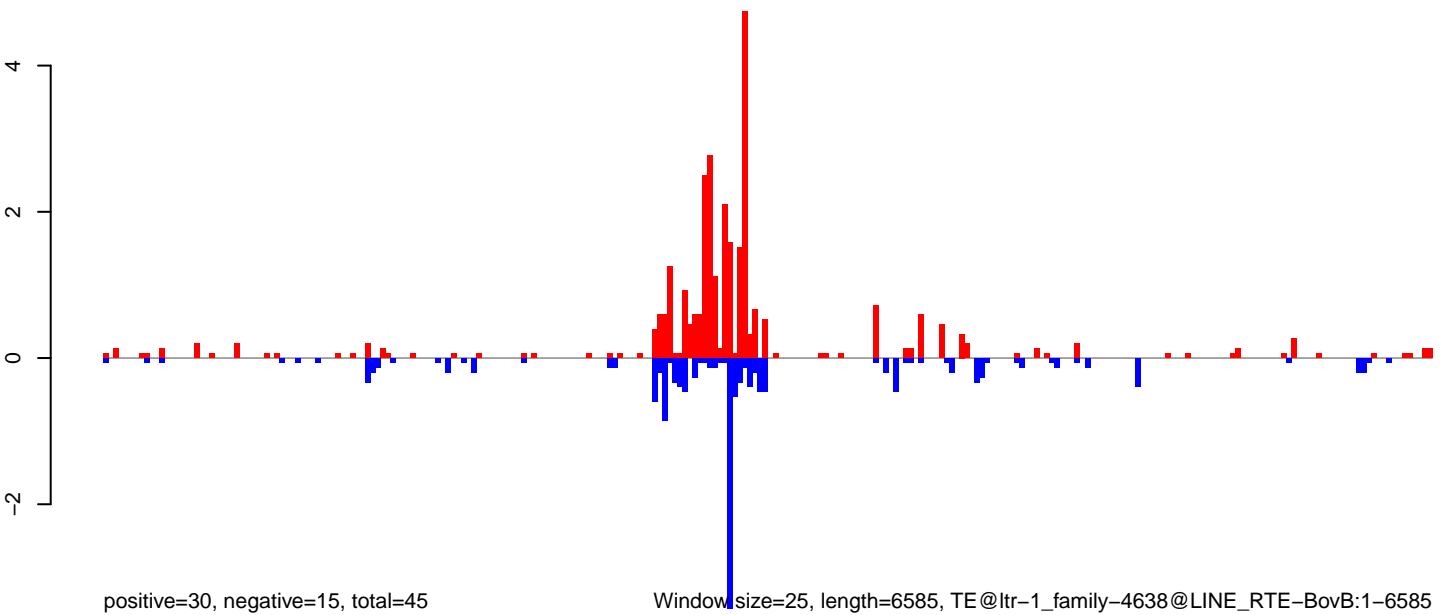

Window size=25, length=6585, TE@ltr-1\_family-4638@LINE RTE-BovB:1-6585

0 1000 2000 3000 4000 5000 6000

AeAlbo\_FemaleWhole\_BF\_CT.18\_23.rep

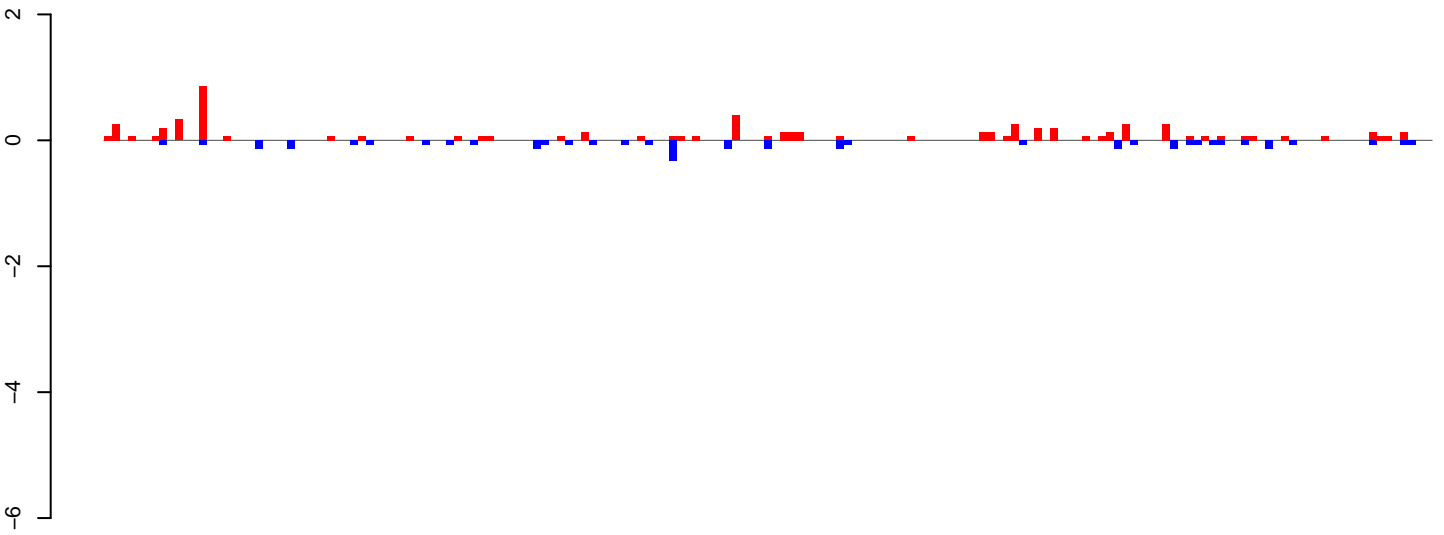

positive=6, negative=3, total=9

AeAlbo\_FemaleWhole\_BF\_CT.24\_35.rep

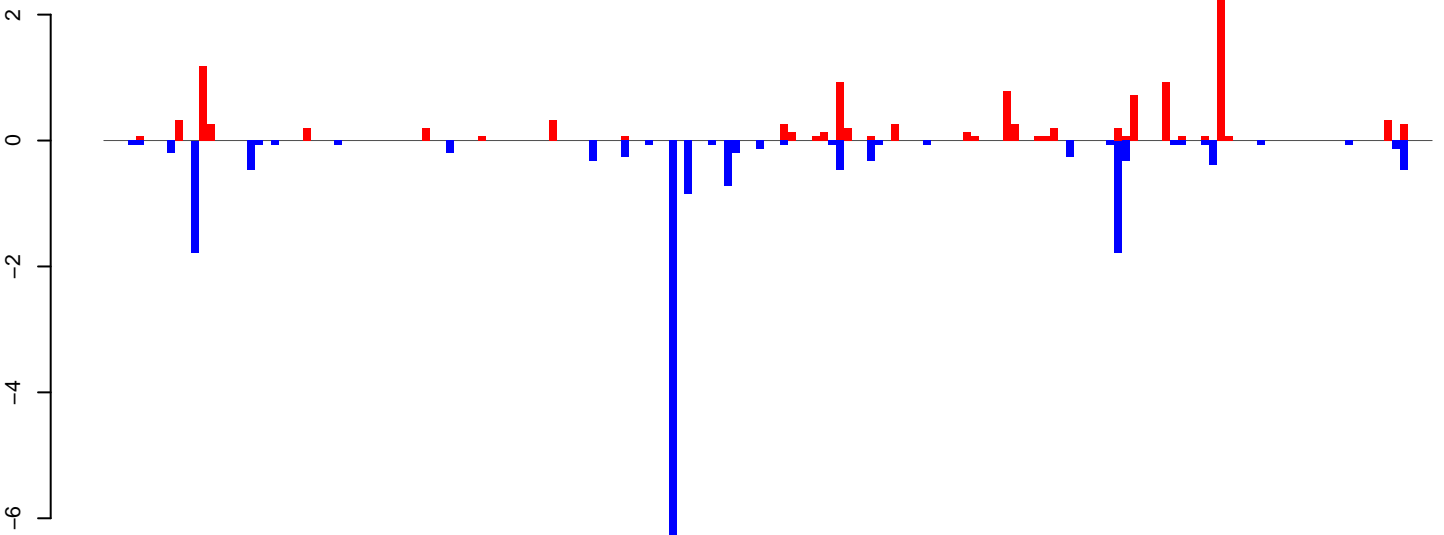

positive=11, negative=17, total=29

AeAlbo\_FemaleWhole\_BF\_CT.rep

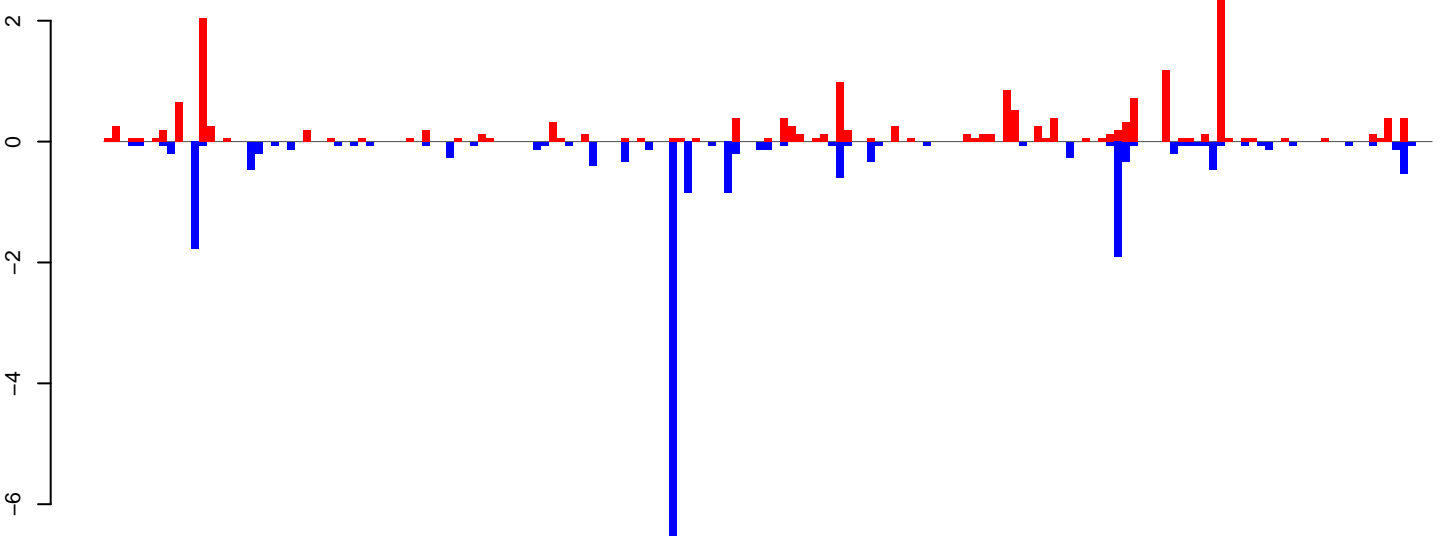

positive=18, negative=21, total=38

Window size=25, length=4165, TE@ltr-1\_family-4543@LTR\_Copia:1-4165

0 1000 2000 3000 4000

AeAlbo\_FemaleWhole\_BF\_CT.18\_23.rep

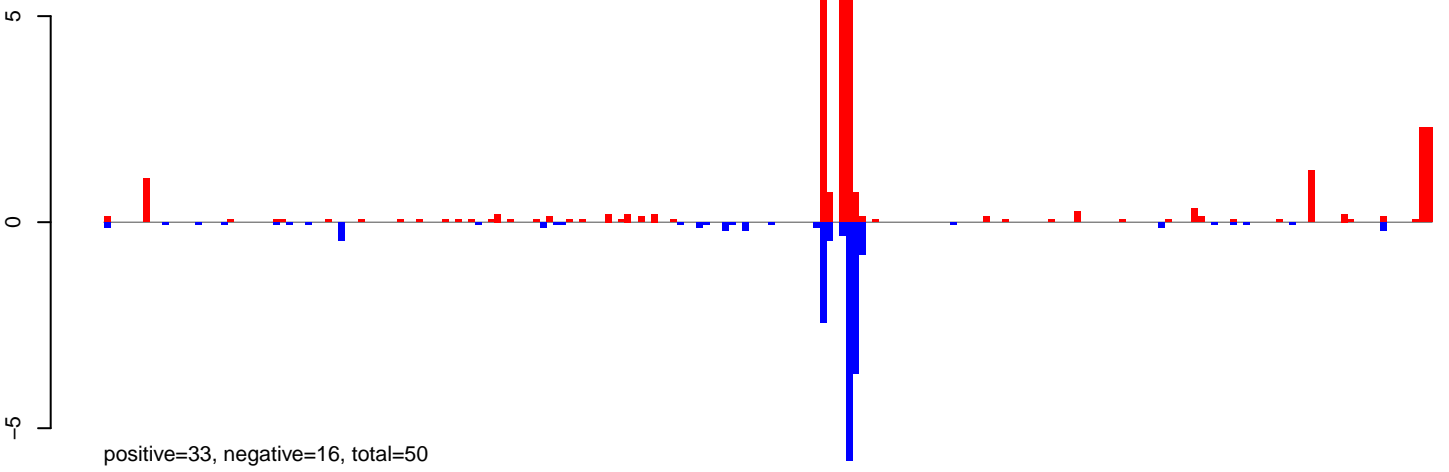

AeAlbo\_FemaleWhole\_BF\_CT.24\_35.rep

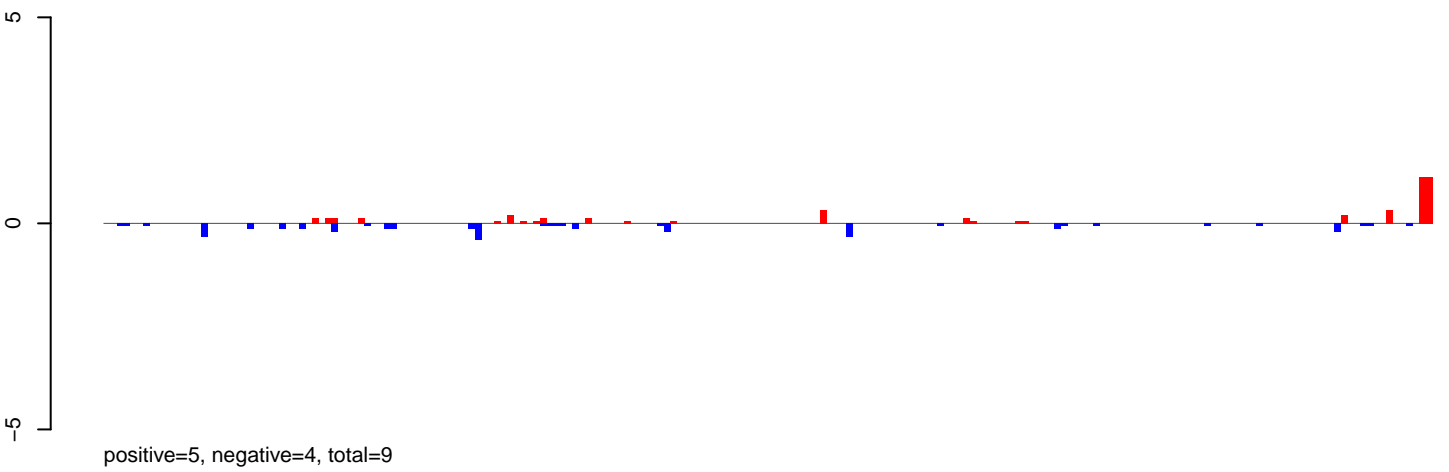

AeAlbo\_FemaleWhole\_BF\_CT.rep

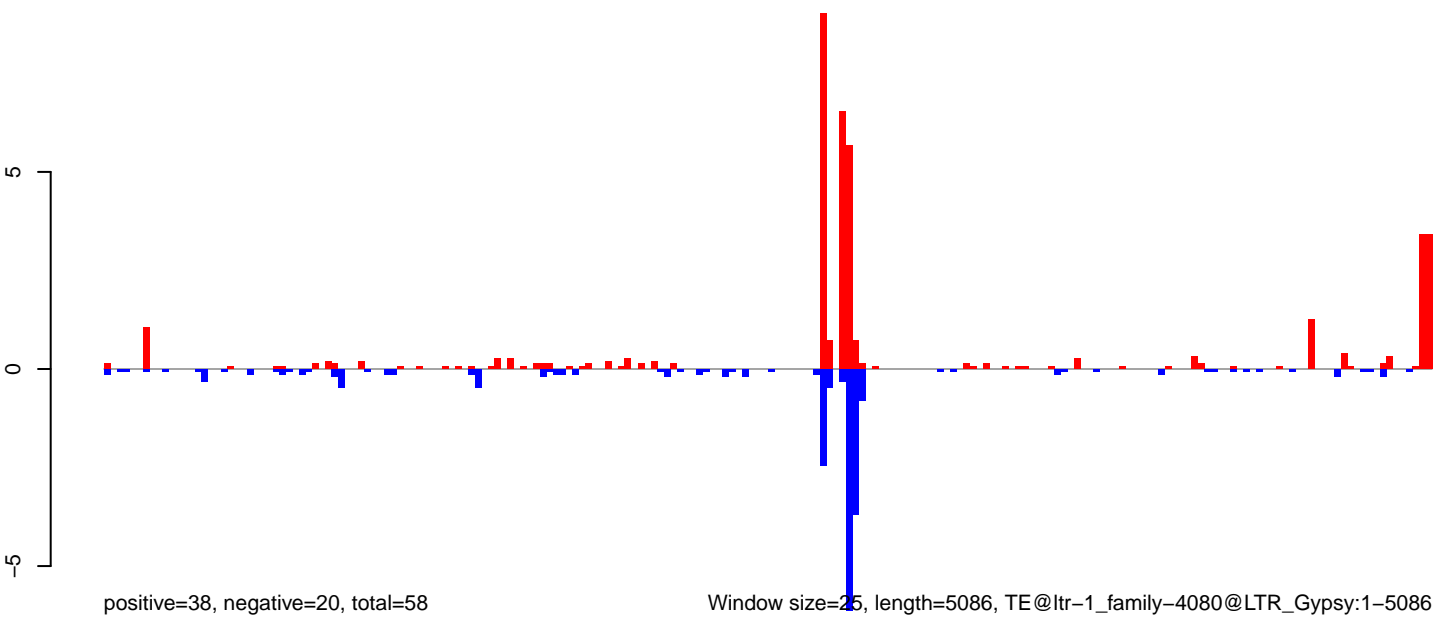

AeAlbo\_FemaleWhole\_BF\_CT.18\_23.rep

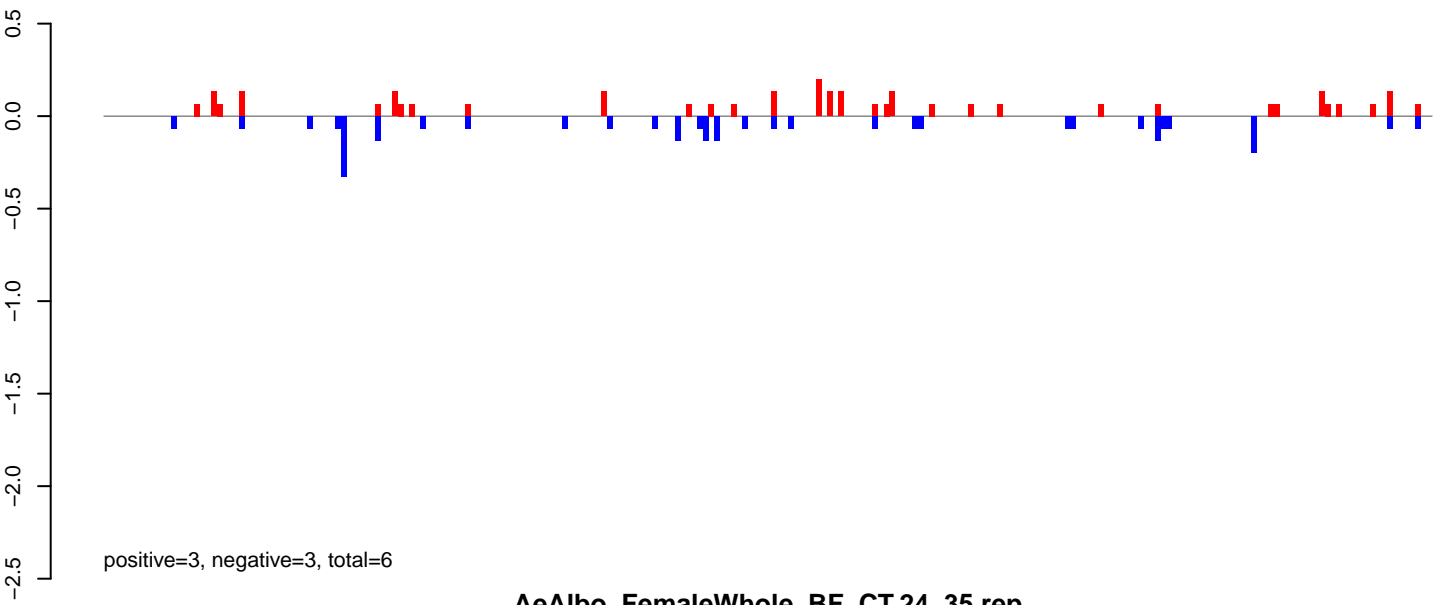

AeAlbo\_FemaleWhole\_BF\_CT.24\_35.rep

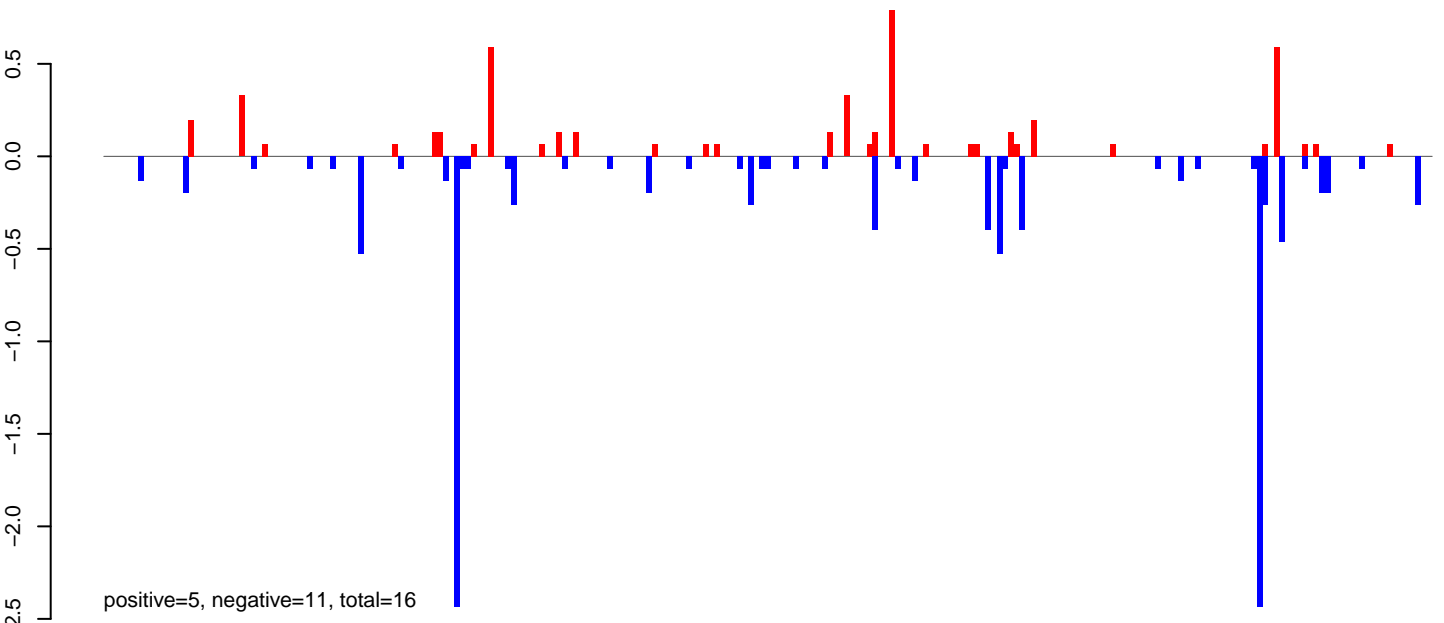

AeAlbo\_FemaleWhole\_BF\_CT.rep

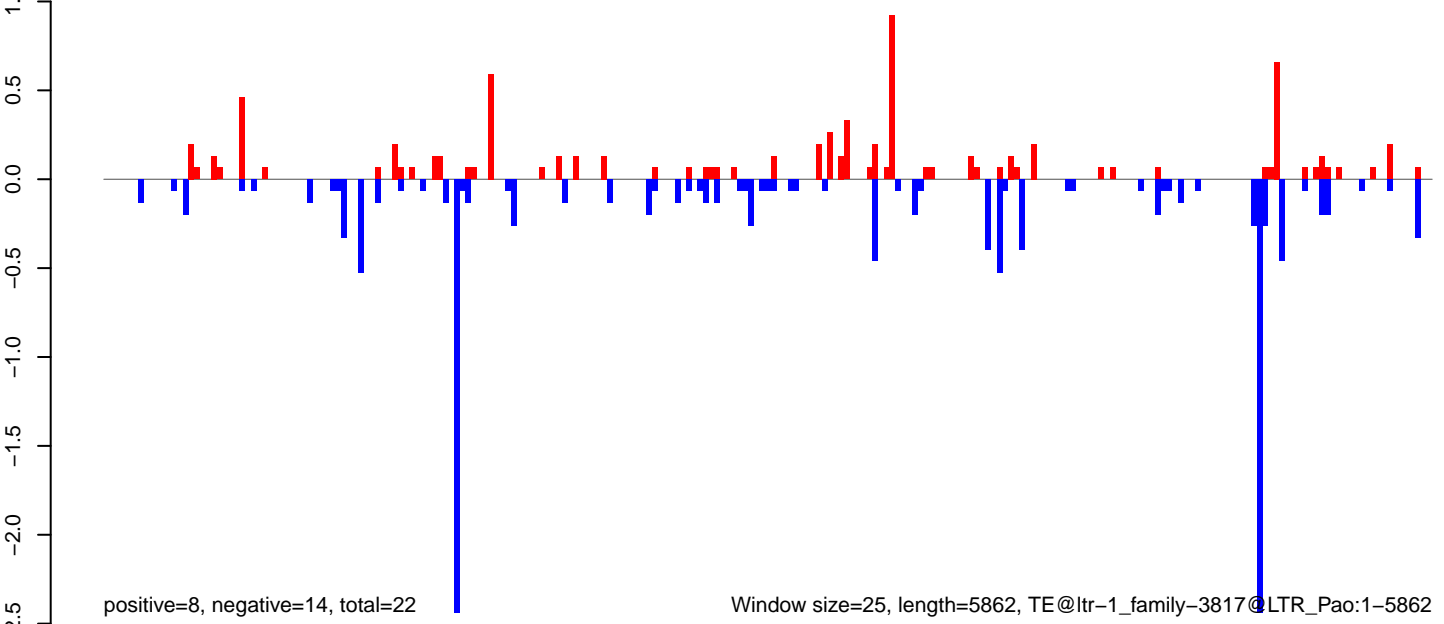

Window size=25, length=5862, TE@ltr-1\_family-3817@LTR\_Pao:1-5862

AeAlbo\_FemaleWhole\_BF\_CT.18\_23.rep

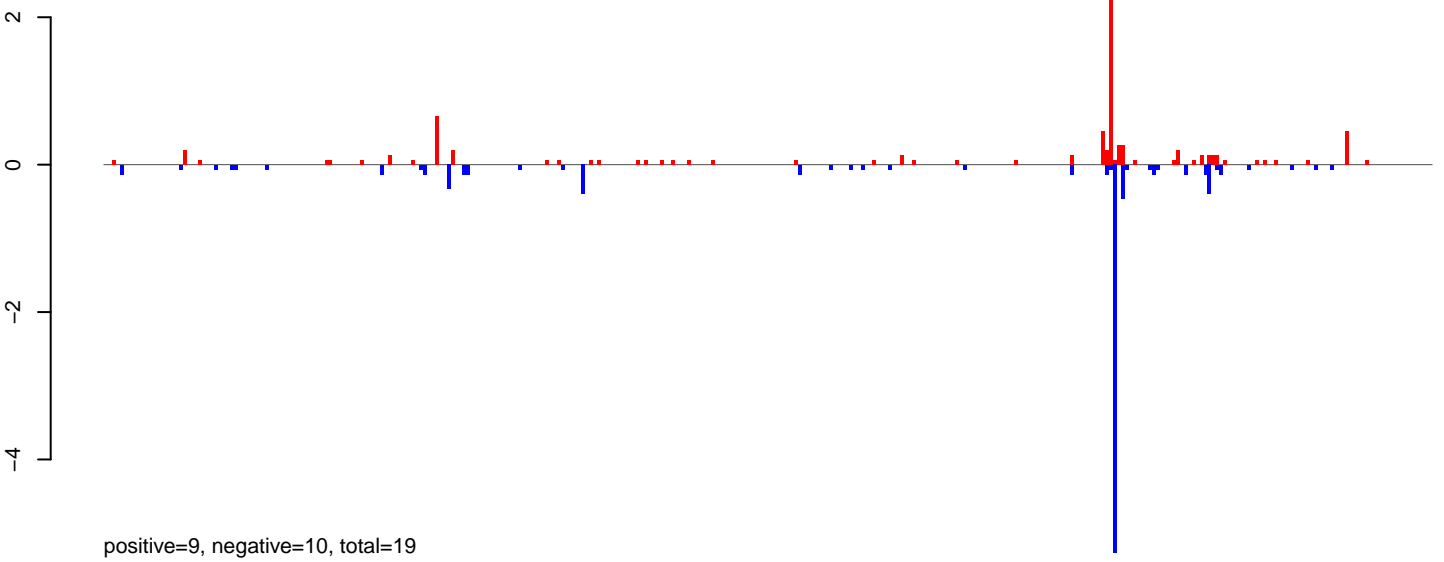

AeAlbo\_FemaleWhole\_BF\_CT.24\_35.rep

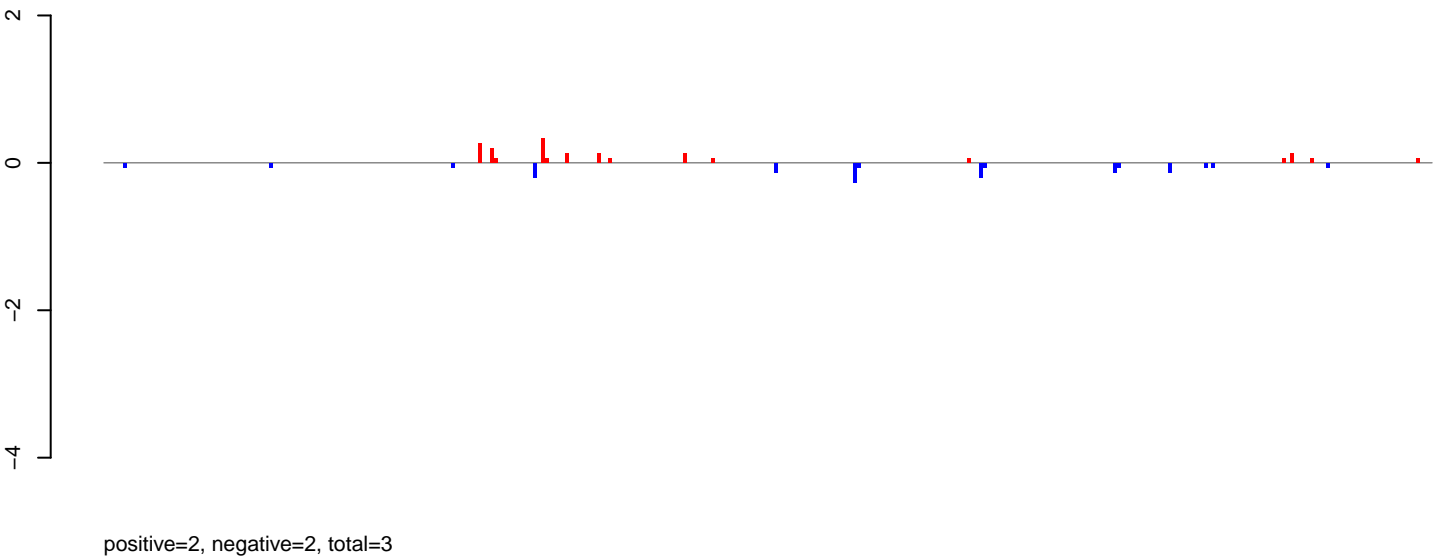

AeAlbo\_FemaleWhole\_BF\_CT.rep

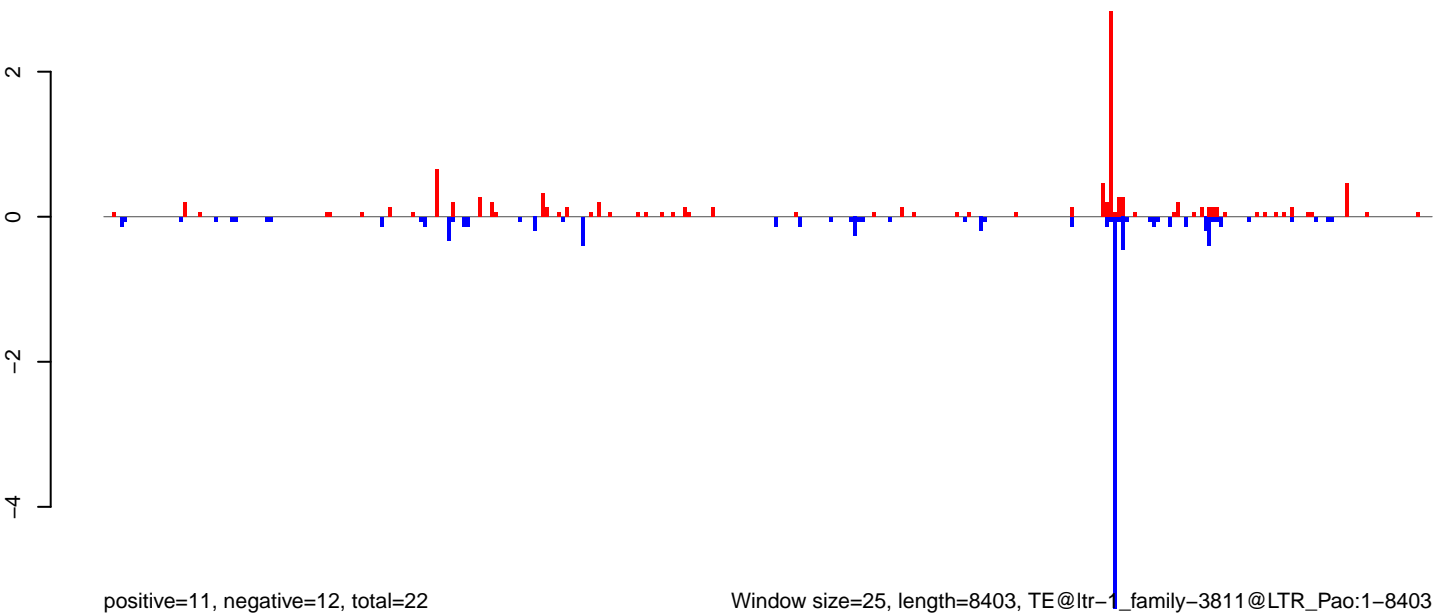

Window size=25, length=8403, TE@ltr-1\_family-3811@LTR\_Pao:1-8403

0 2000 4000 6000 8000

AeAlbo\_FemaleWhole\_BF\_CT.18\_23.rep

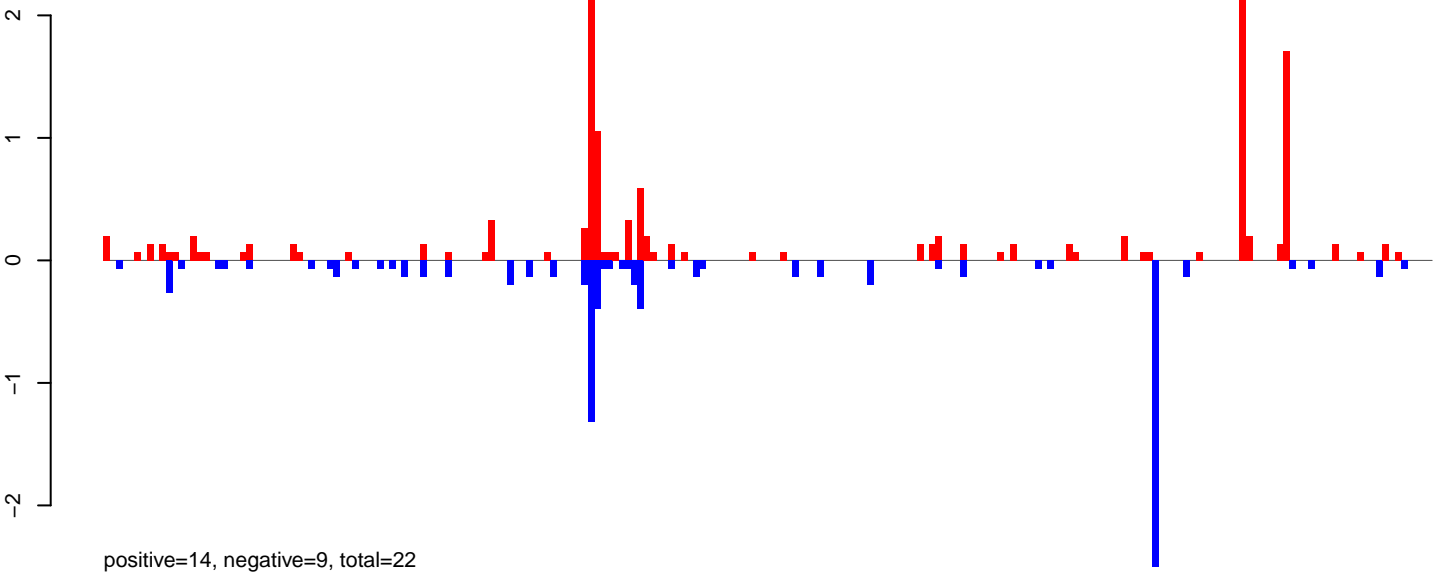

AeAlbo\_FemaleWhole\_BF\_CT.24\_35.rep

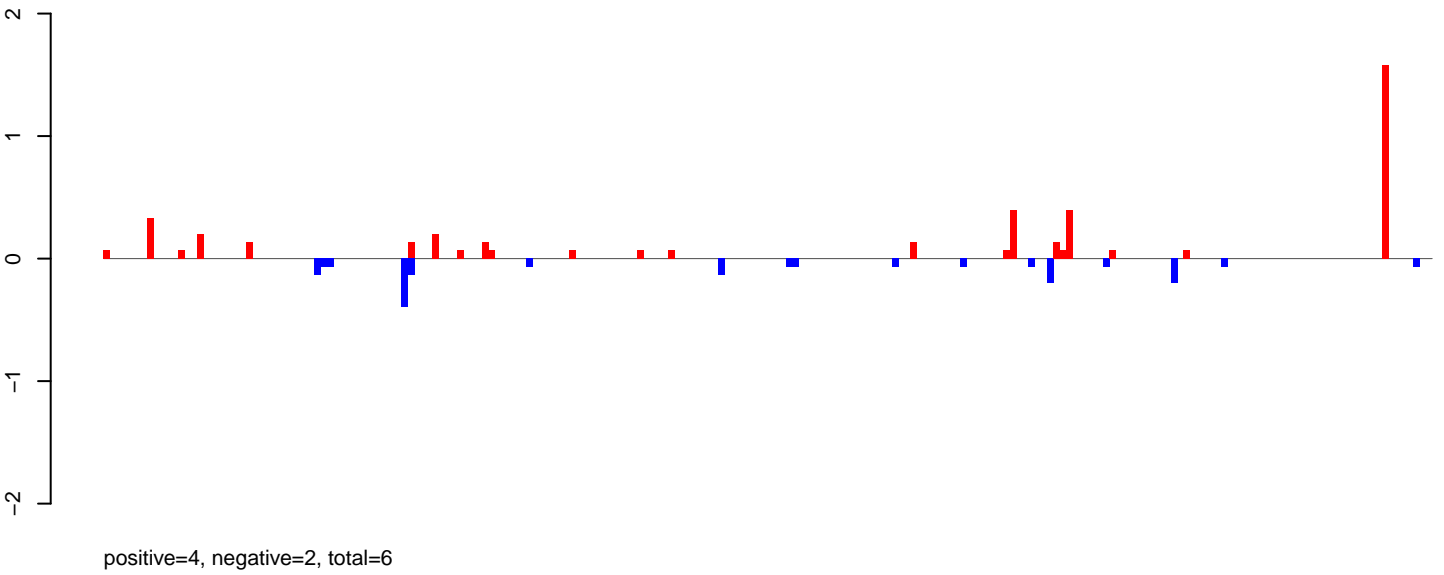

AeAlbo\_FemaleWhole\_BF\_CT.rep

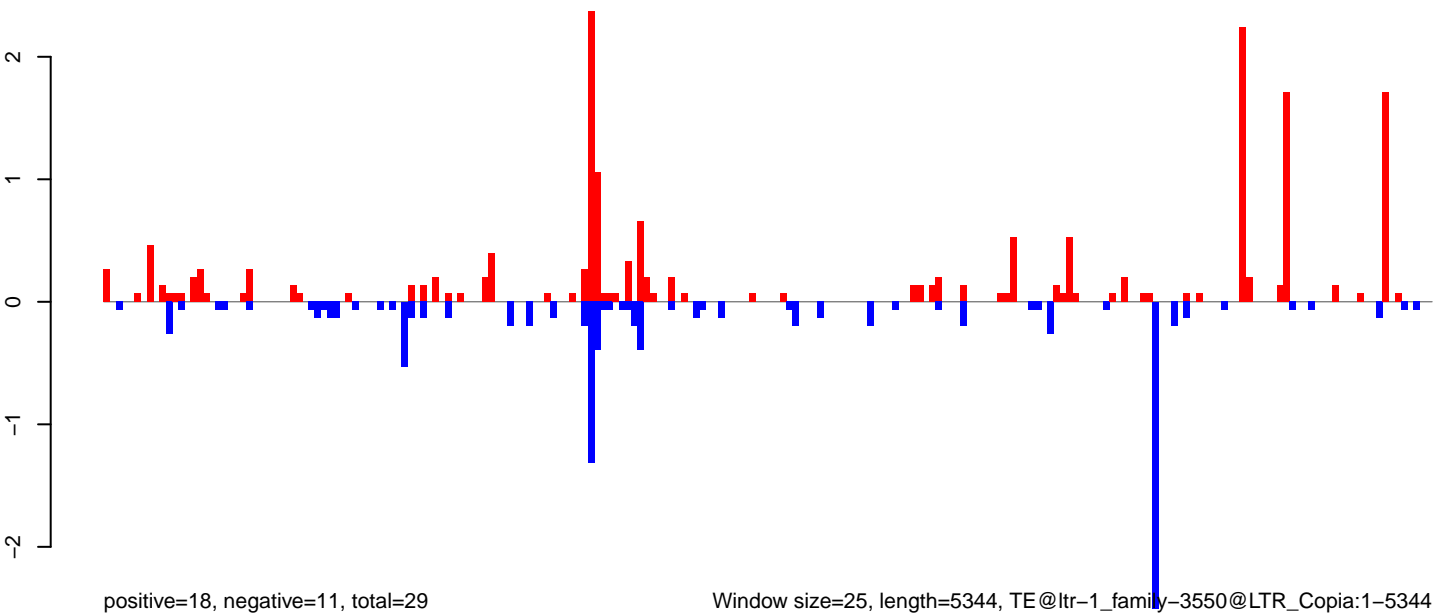

Window size=25, length=5344, TE@ltr-1\_family-3550@LTR\_Copia:1-5344

**AeAlbo\_FemaleWhole\_BF\_CT.18\_23.rep**

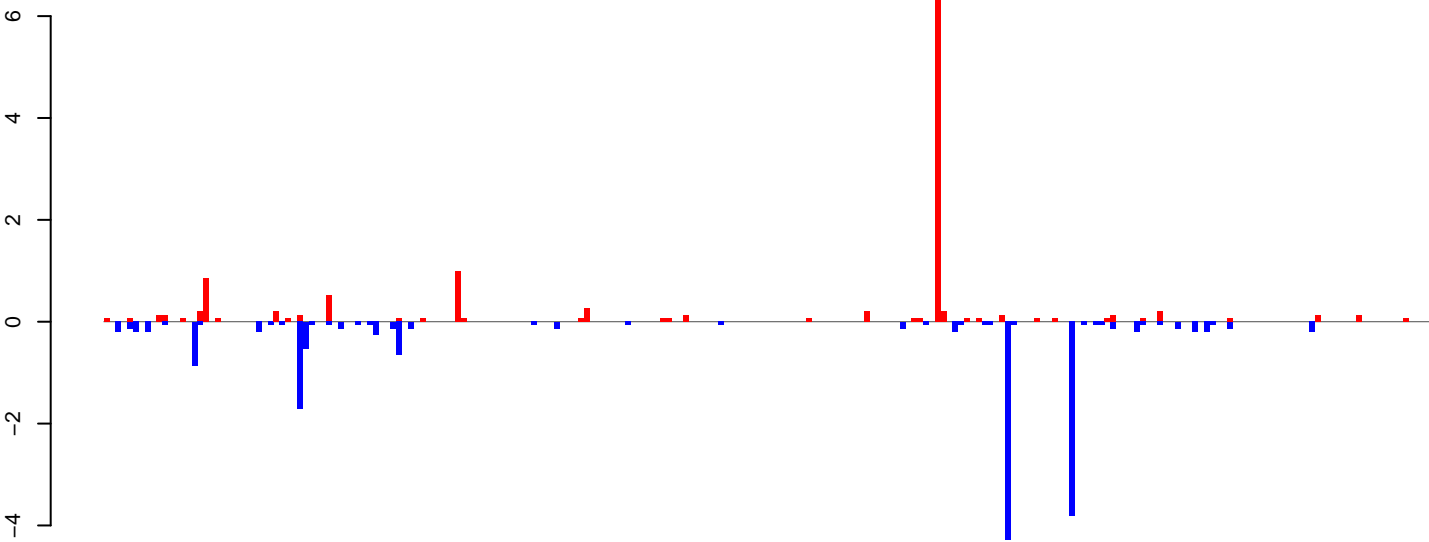

positive=13, negative=17, total=29

**AeAlbo\_FemaleWhole\_BF\_CT.24\_35.rep**

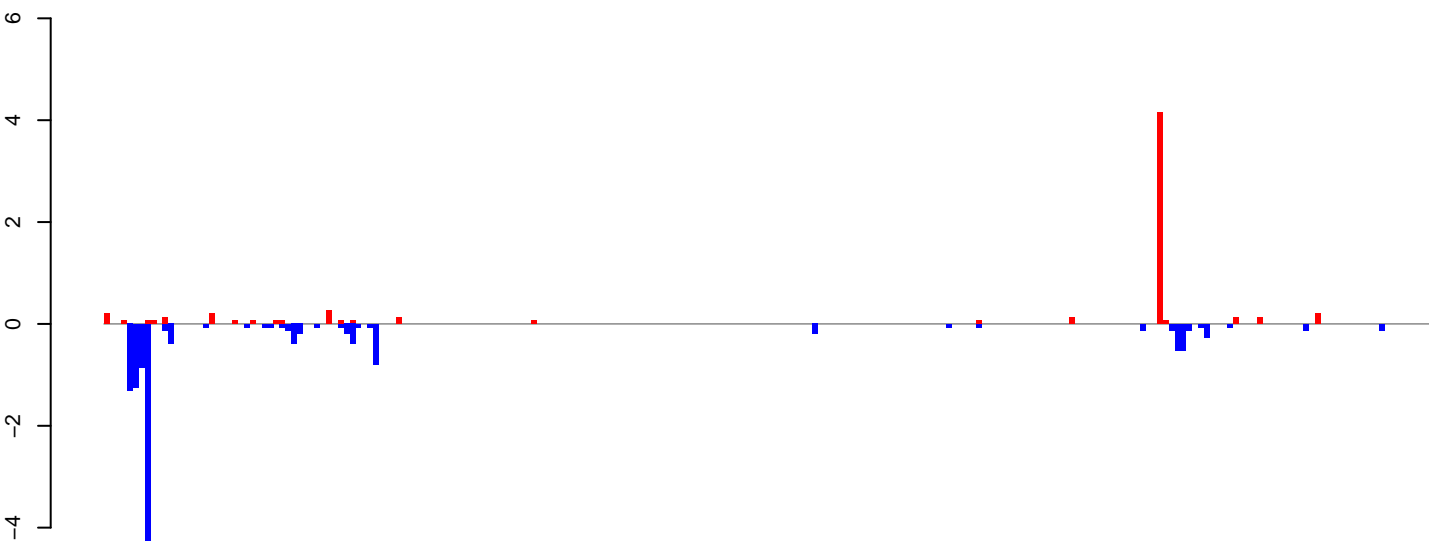

positive=6, negative=14, total=21

**AeAlbo\_FemaleWhole\_BF\_CT.rep**

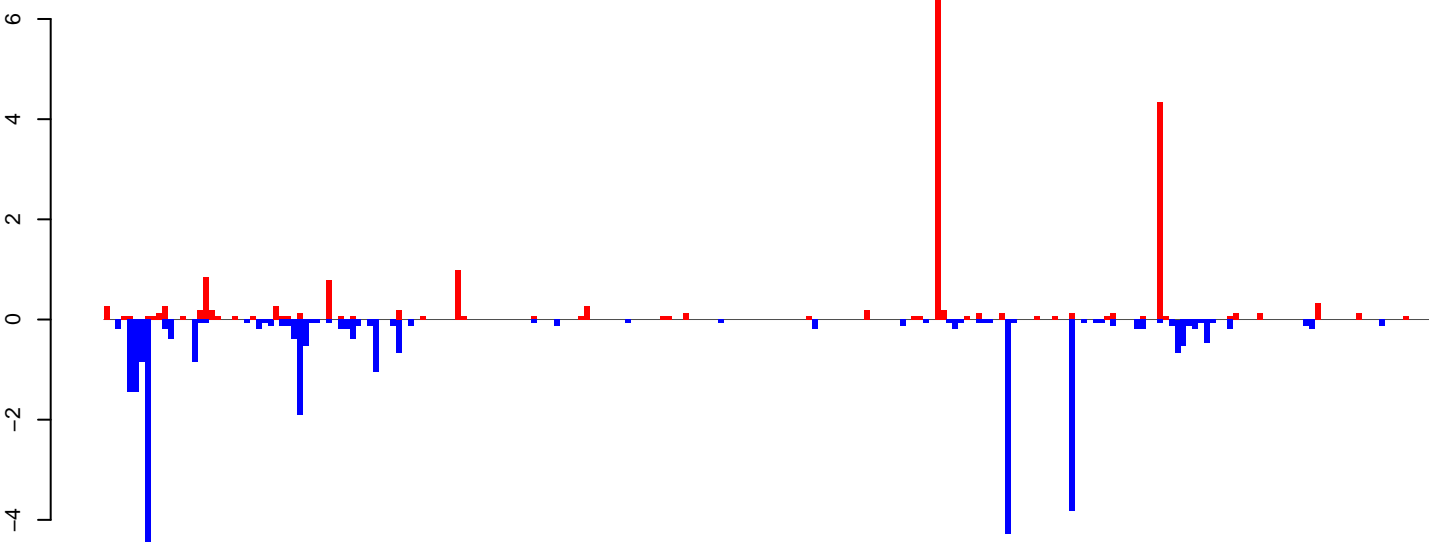

positive=19, negative=31, total=50

Window size=25, length=5662, TE@ltr-1\_family-3521@LTR\_Gypsy:1-5662

0 1000 2000 3000 4000 5000



AeAlbo\_FemaleWhole\_BF\_CT.18\_23.rep

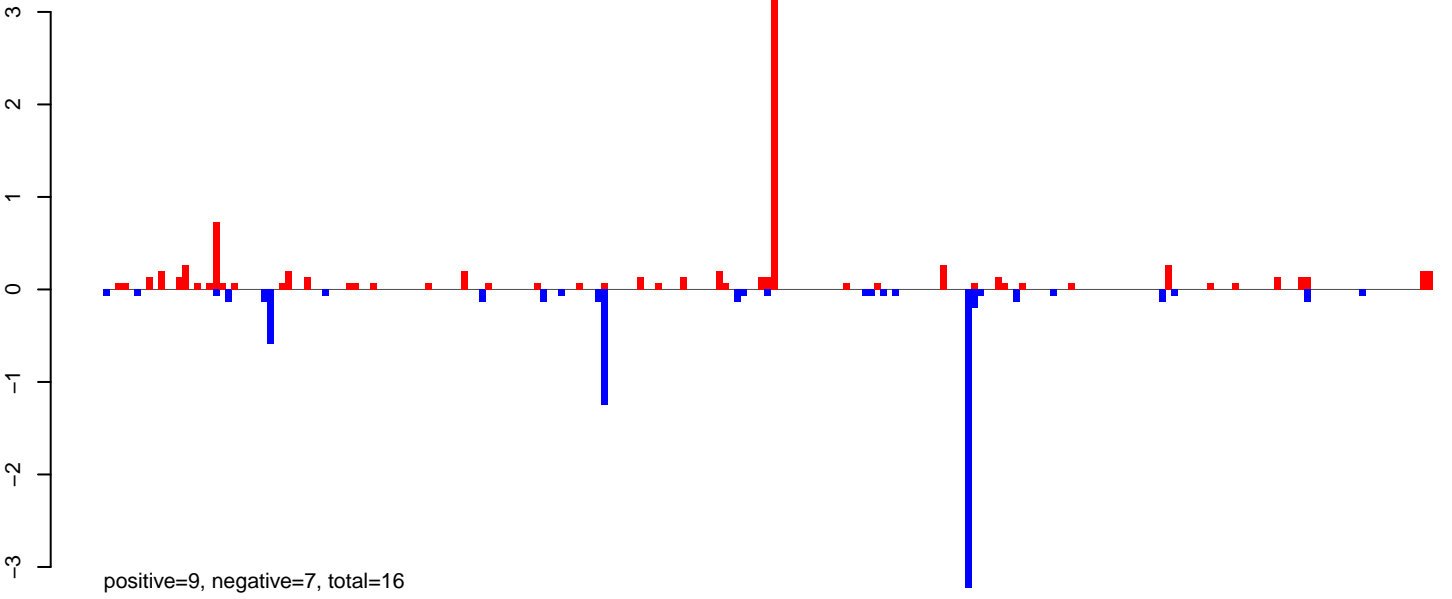

AeAlbo\_FemaleWhole\_BF\_CT.24\_35.rep

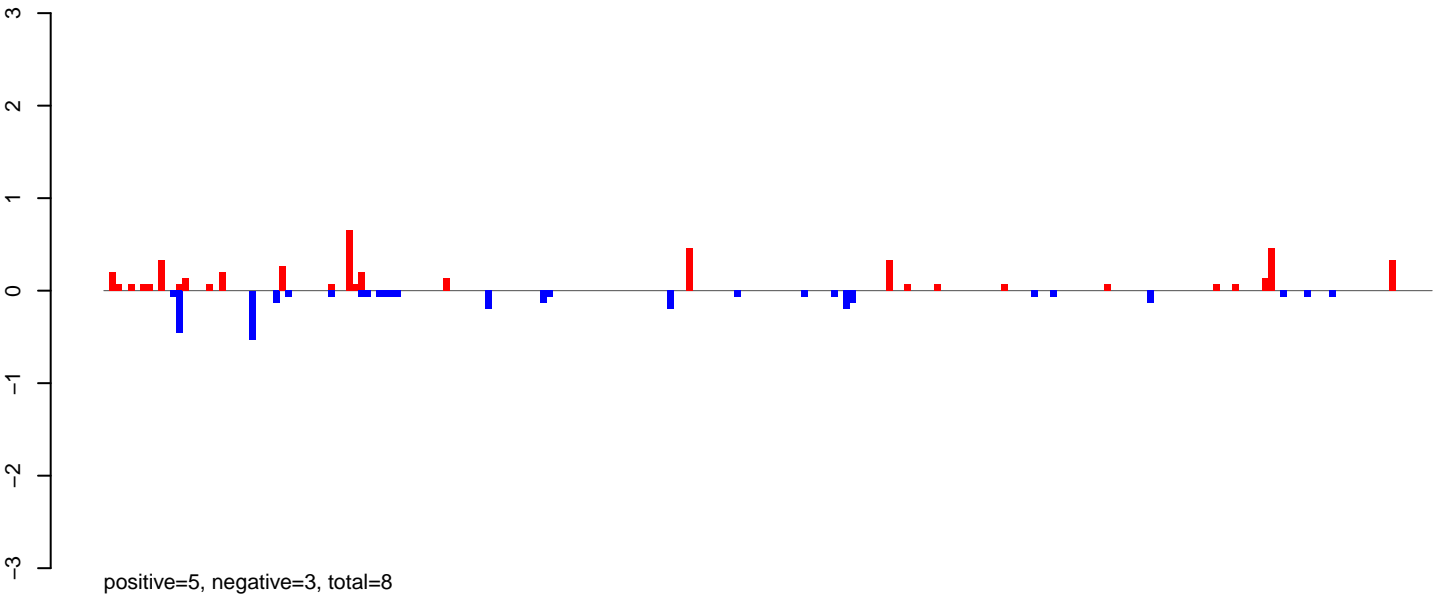

AeAlbo\_FemaleWhole\_BF\_CT.rep

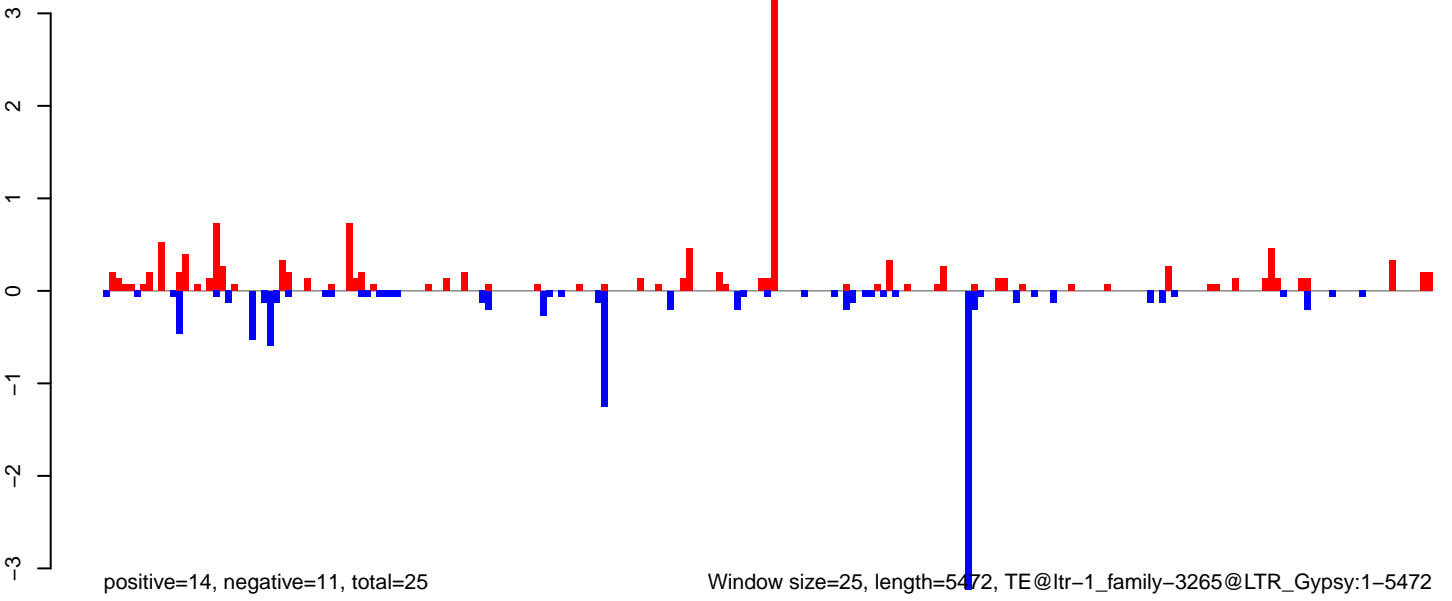

AeAlbo\_FemaleWhole\_BF\_CT.18\_23.rep

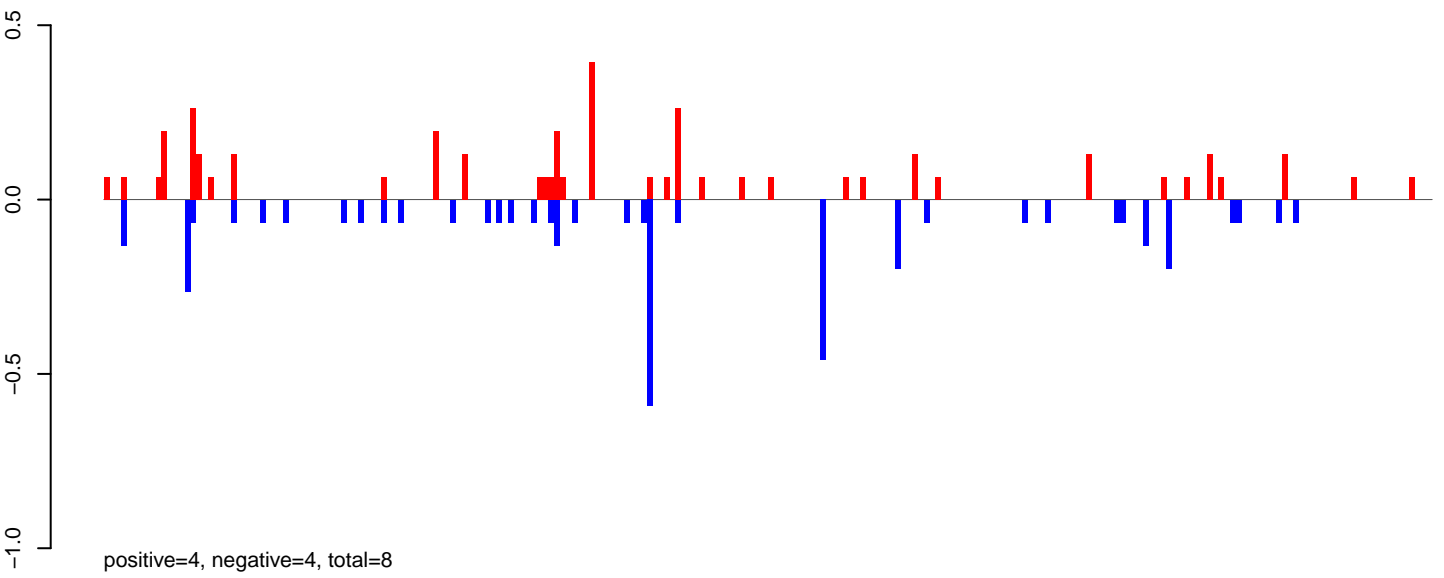

AeAlbo\_FemaleWhole\_BF\_CT.24\_35.rep

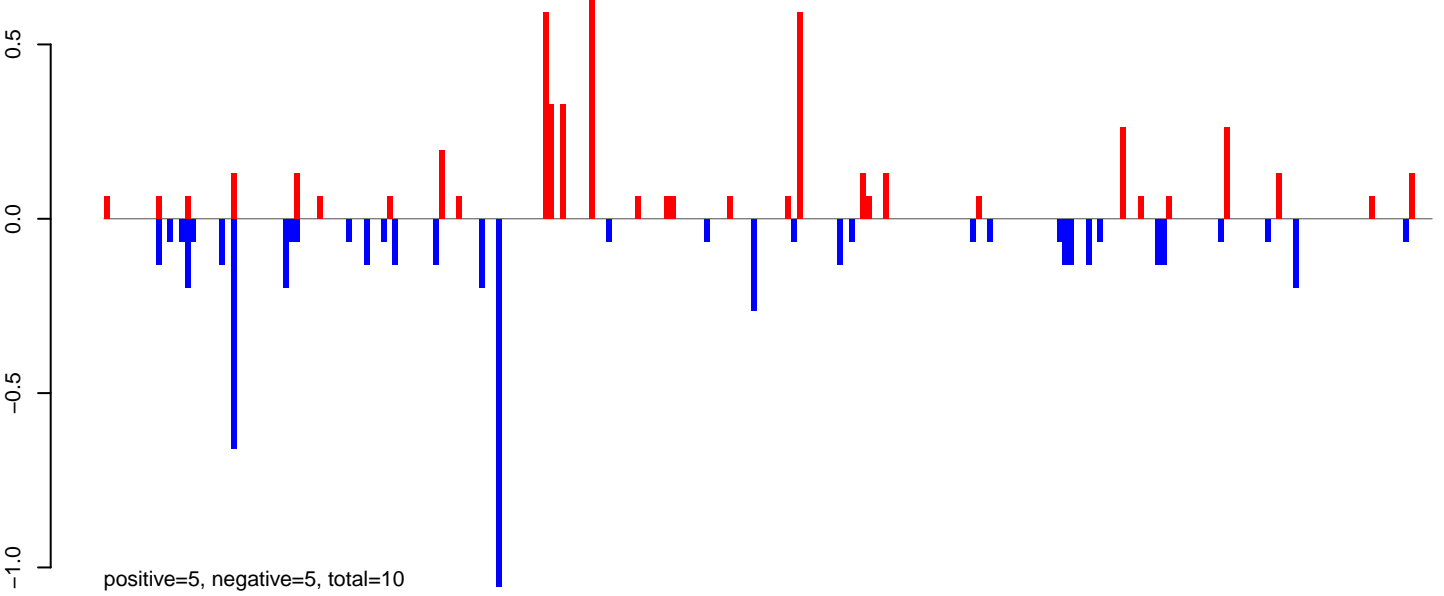

AeAlbo\_FemaleWhole\_BF\_CT.rep

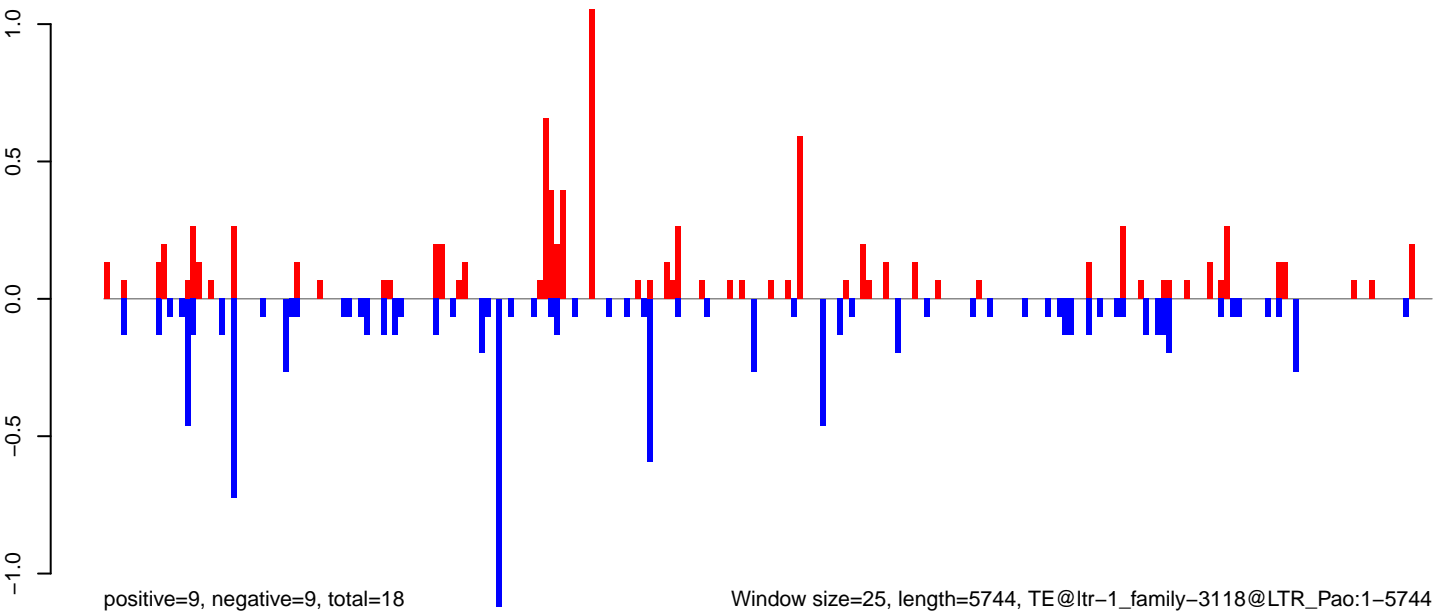

0 1000 2000 3000 4000 5000 6000

AeAlbo\_FemaleWhole\_BF\_CT.18\_23.rep

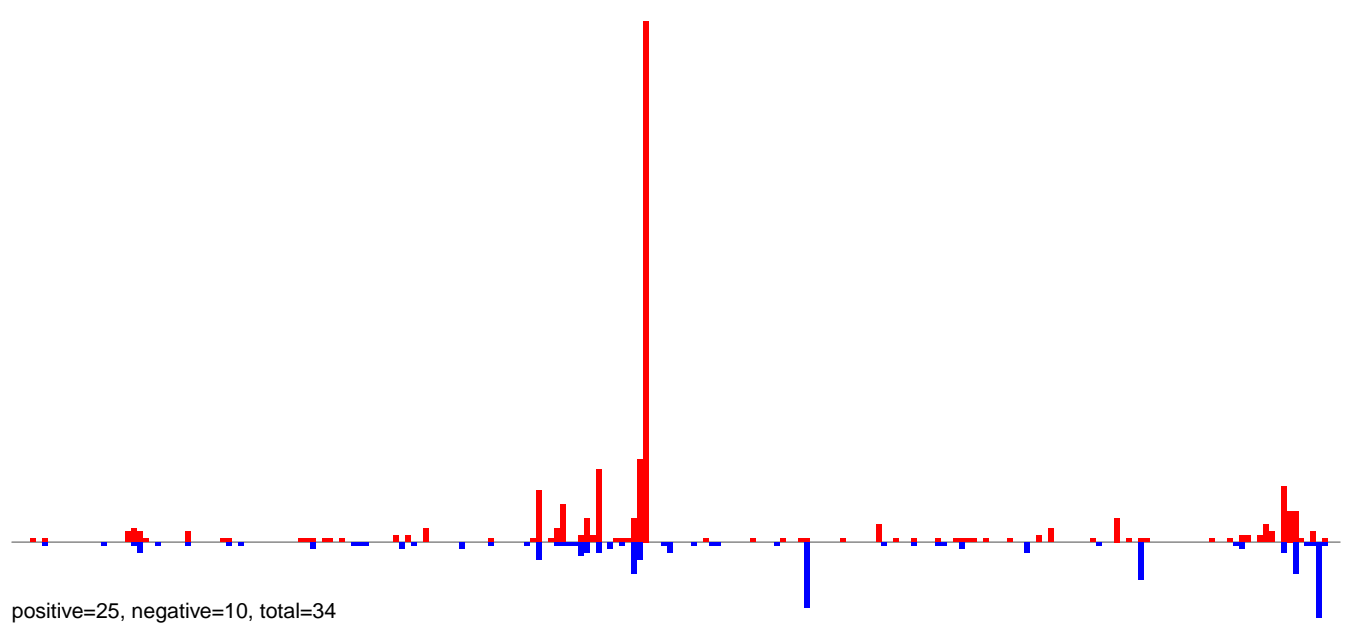

AeAlbo\_FemaleWhole\_BF\_CT.24\_35.rep

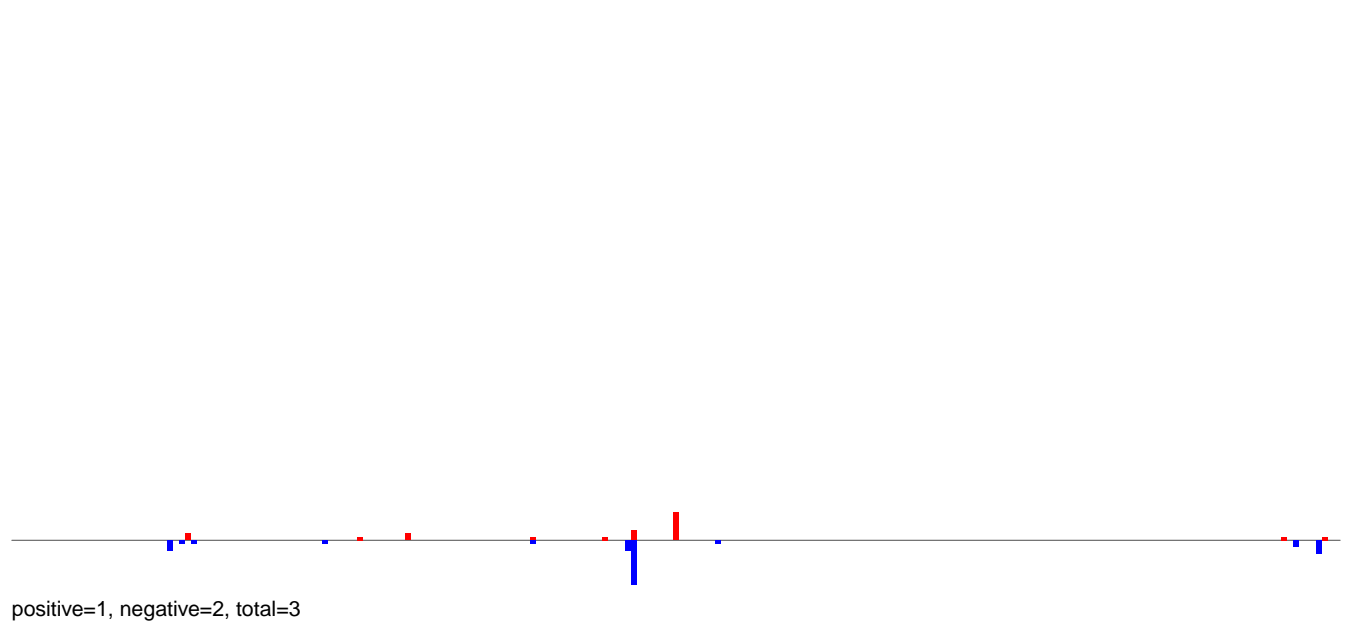

AeAlbo\_FemaleWhole\_BF\_CT.rep

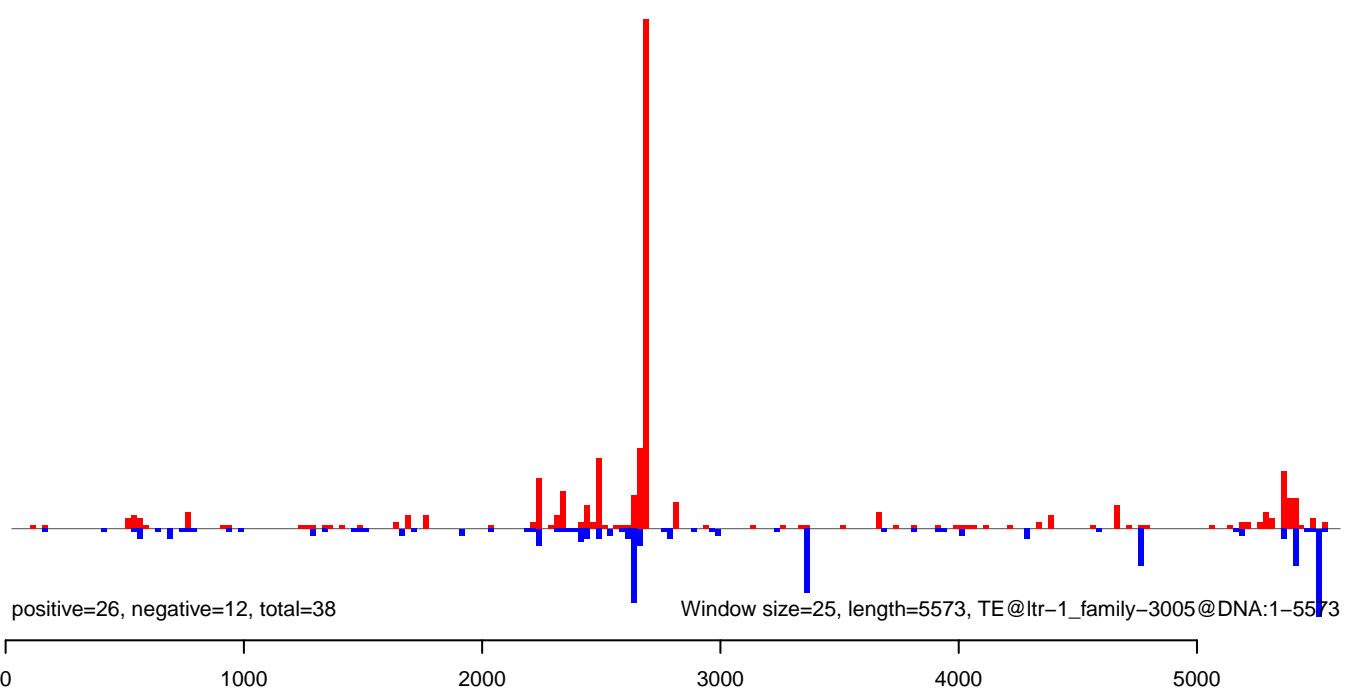

AeAlbo\_FemaleWhole\_BF\_CT.18\_23.rep

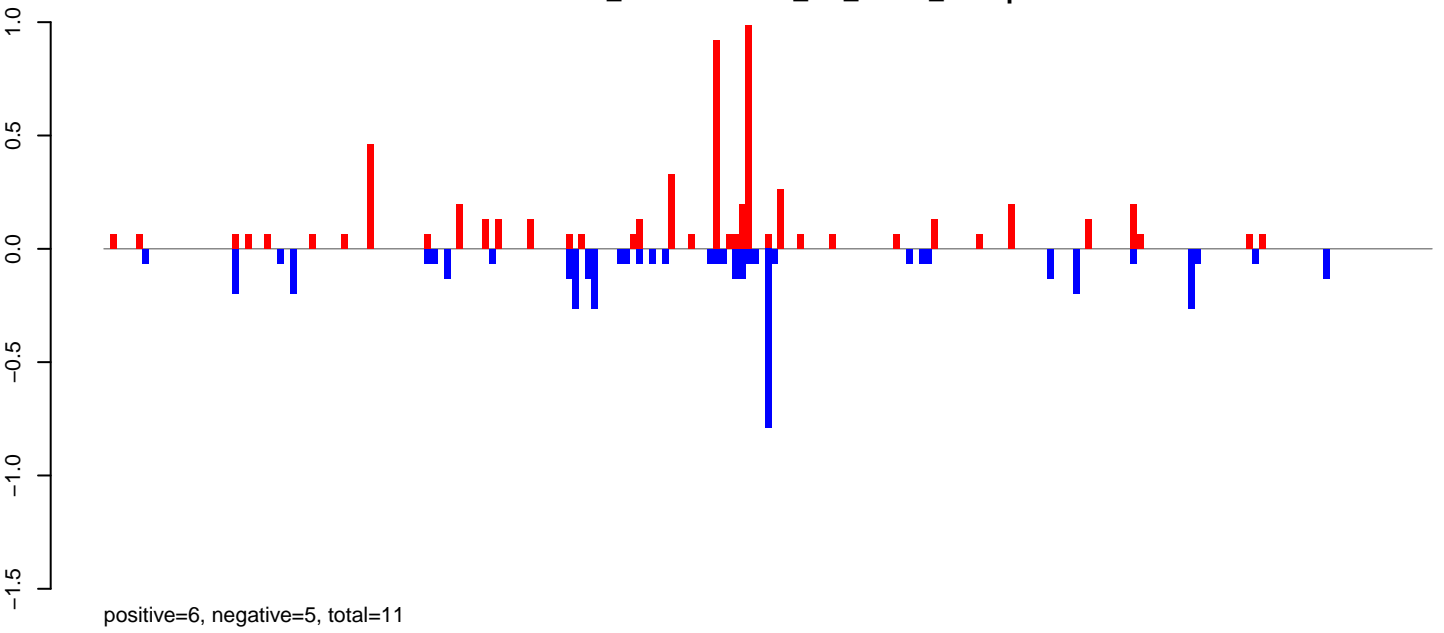

AeAlbo\_FemaleWhole\_BF\_CT.24\_35.rep

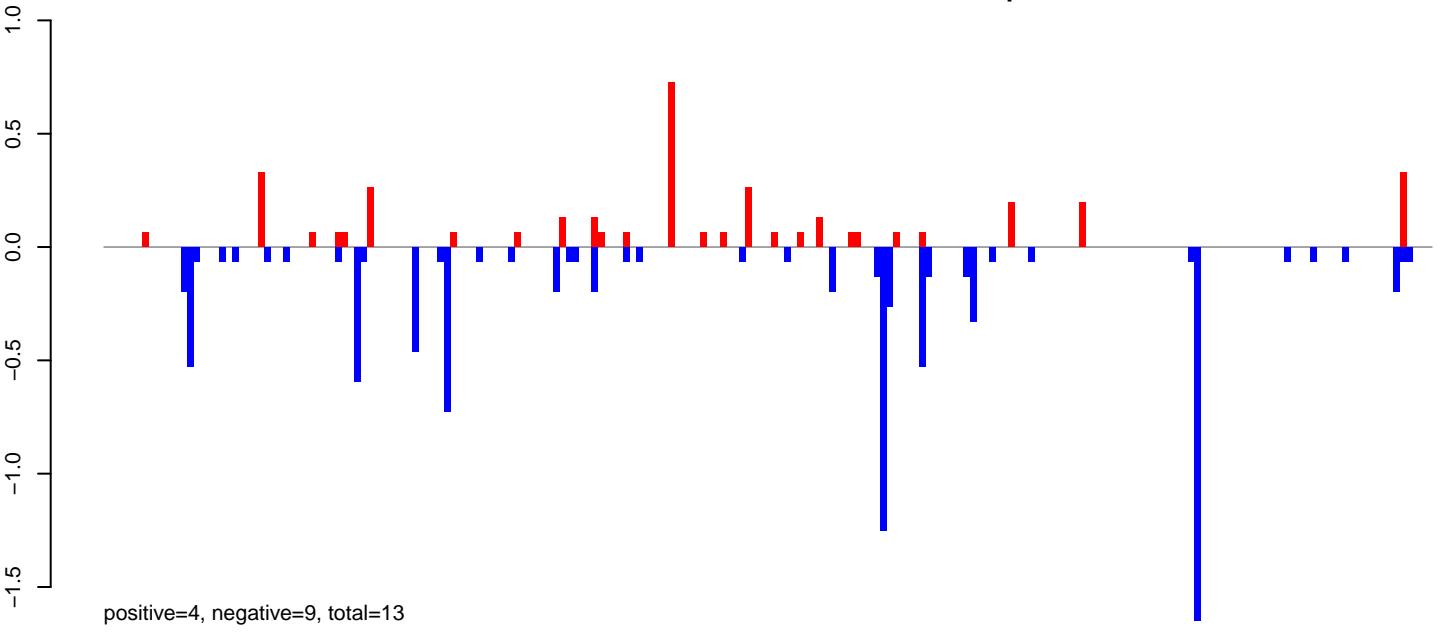

AeAlbo\_FemaleWhole\_BF\_CT.rep

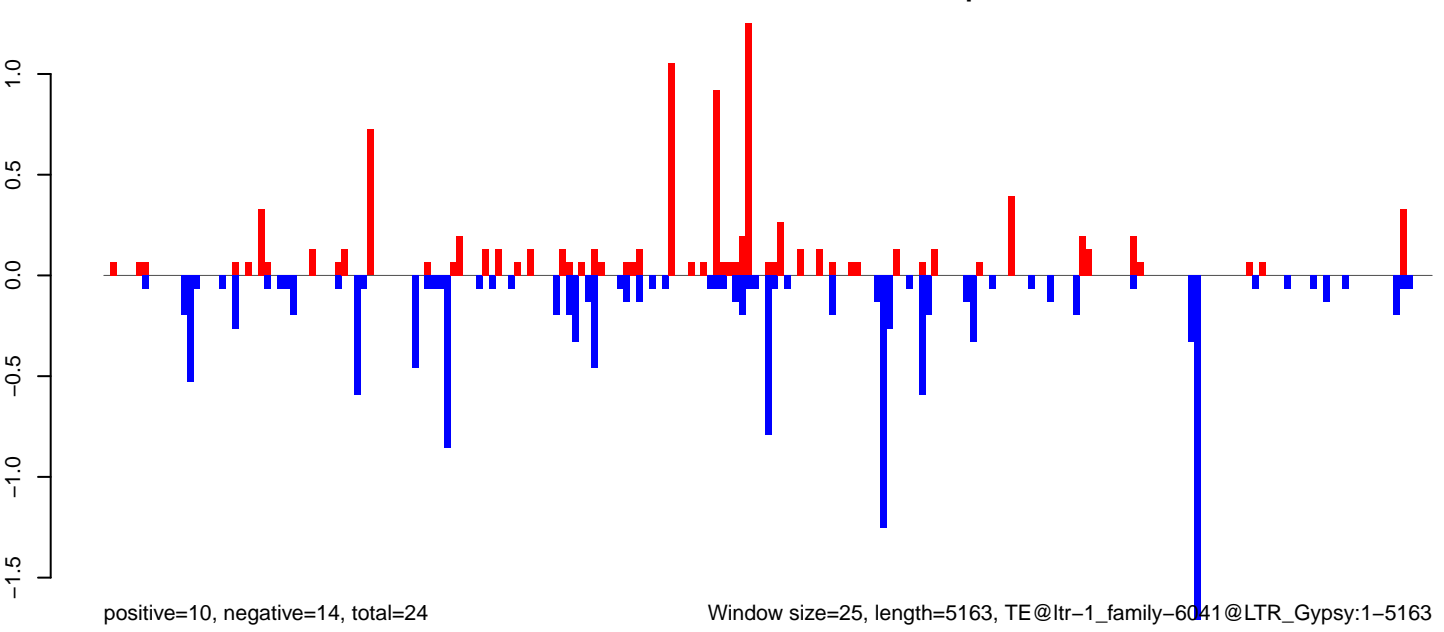

Window size=25, length=5163, TE@ltr-1\_family-6041@LTR\_Gypsy:1-5163

0 1000 2000 3000 4000 5000

AeAlbo\_FemaleWhole\_BF\_CT.18\_23.rep

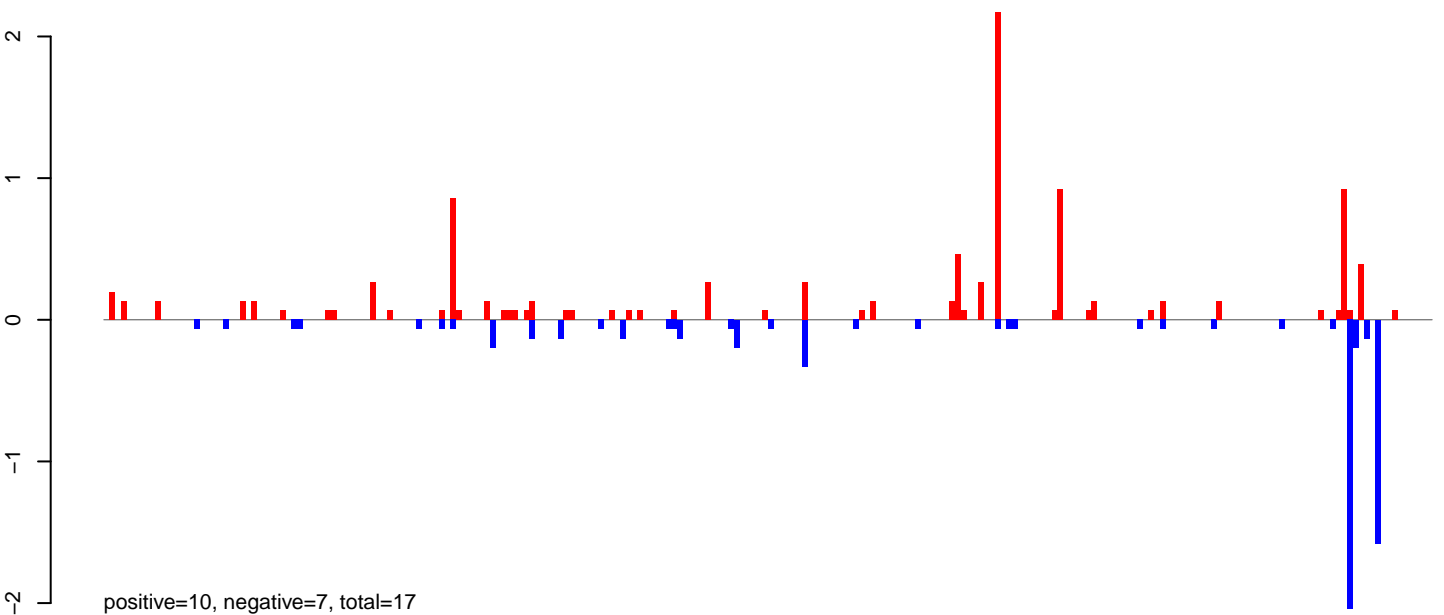

AeAlbo\_FemaleWhole\_BF\_CT.24\_35.rep

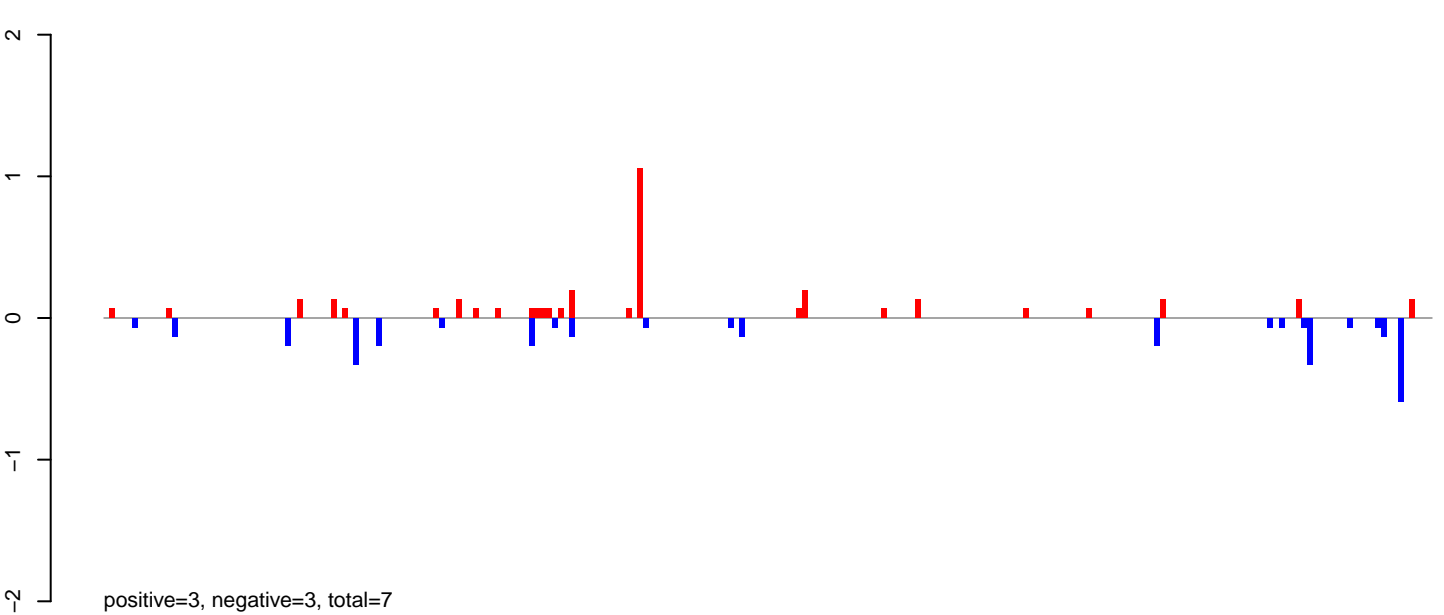

AeAlbo\_FemaleWhole\_BF\_CT.rep

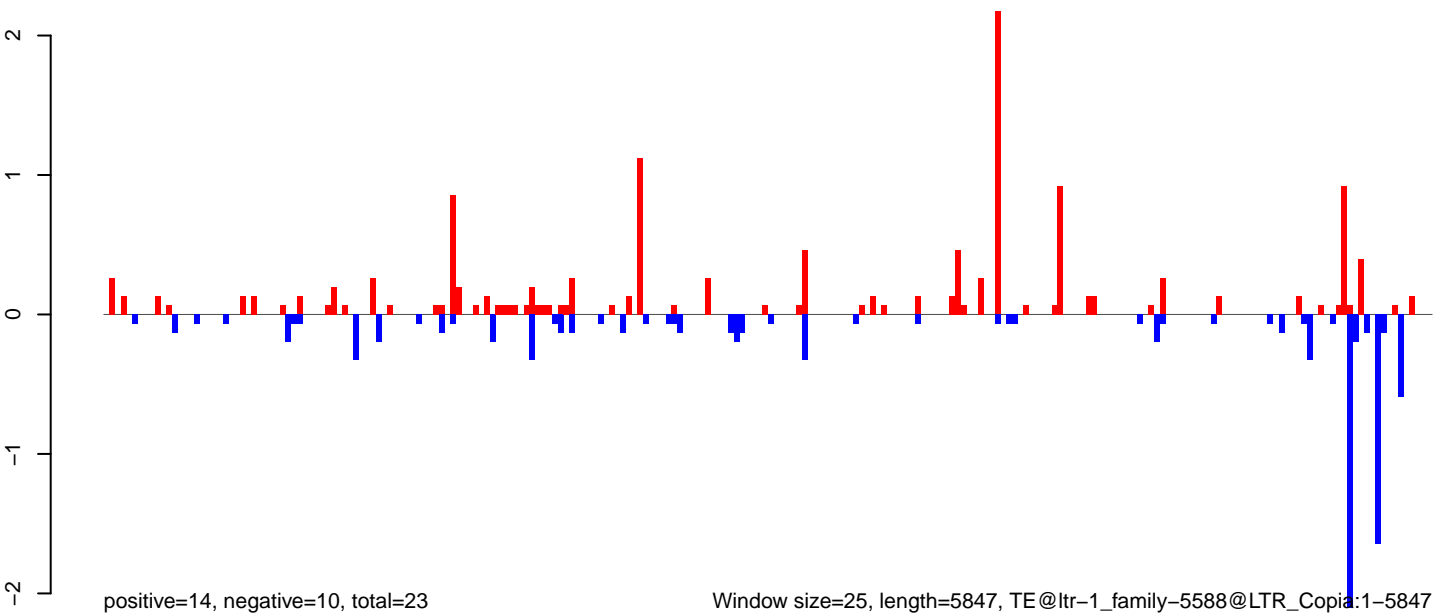

Window size=25, length=5847, TE@ltr-1\_family-5588@LTR\_Copia:1-5847

AeAlbo\_FemaleWhole\_BF\_CT.18\_23.rep

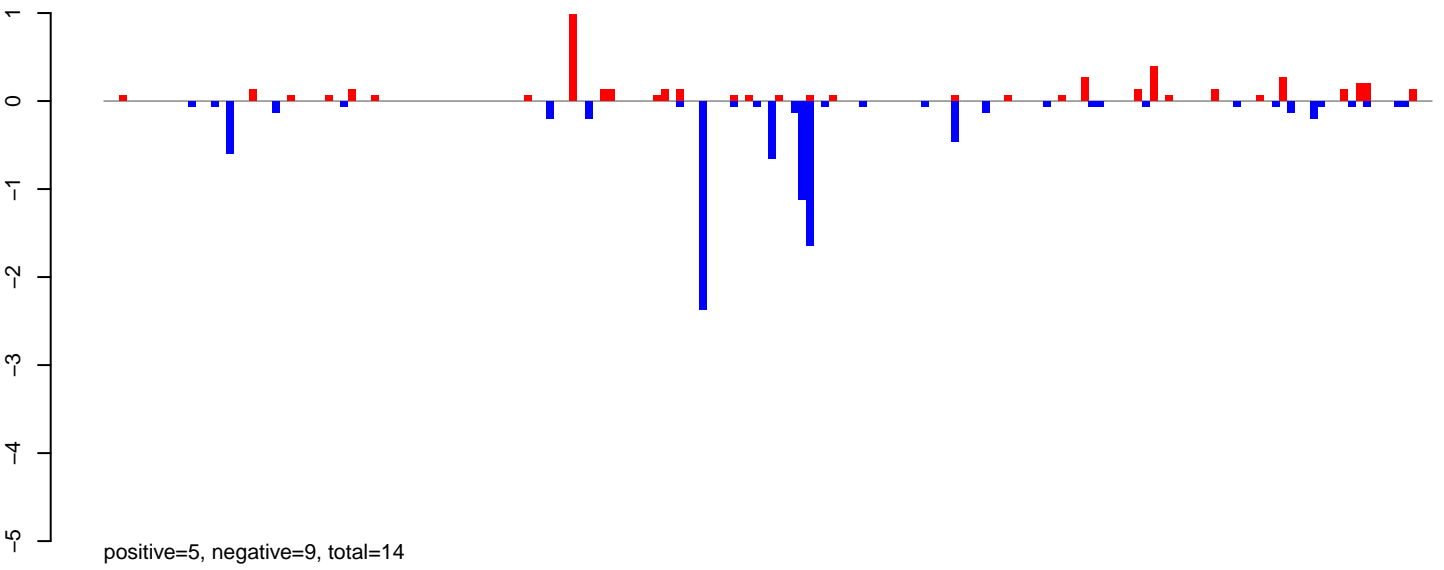

AeAlbo\_FemaleWhole\_BF\_CT.24\_35.rep

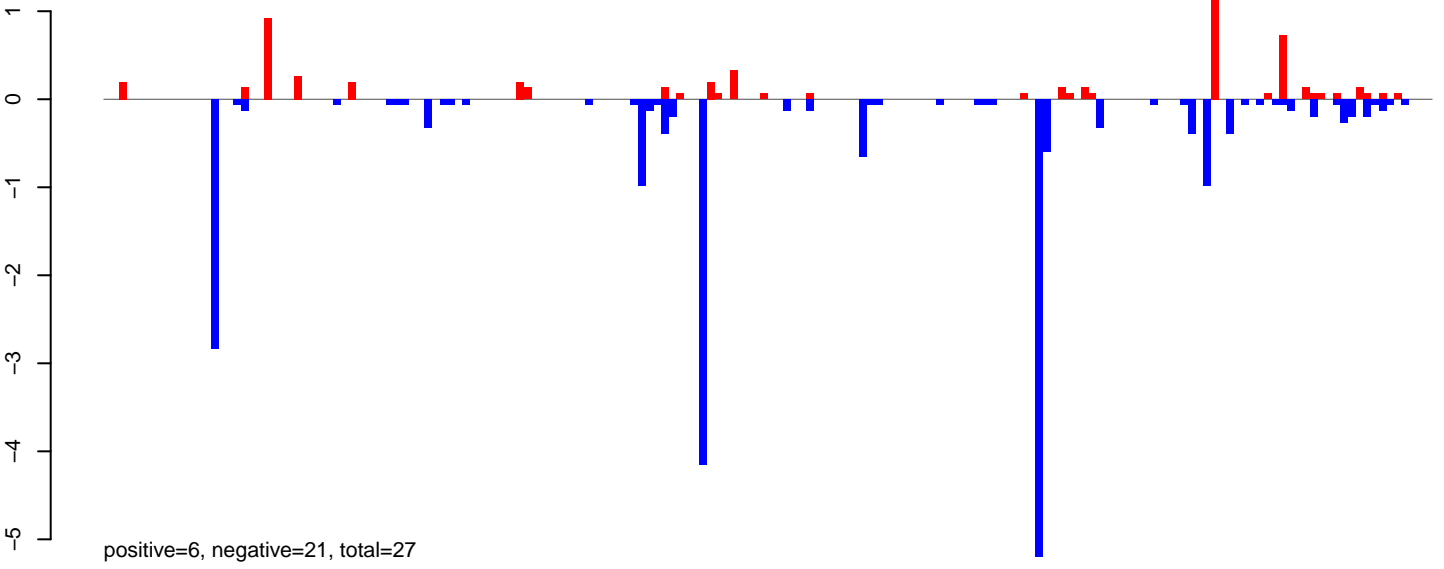

AeAlbo\_FemaleWhole\_BF\_CT.rep

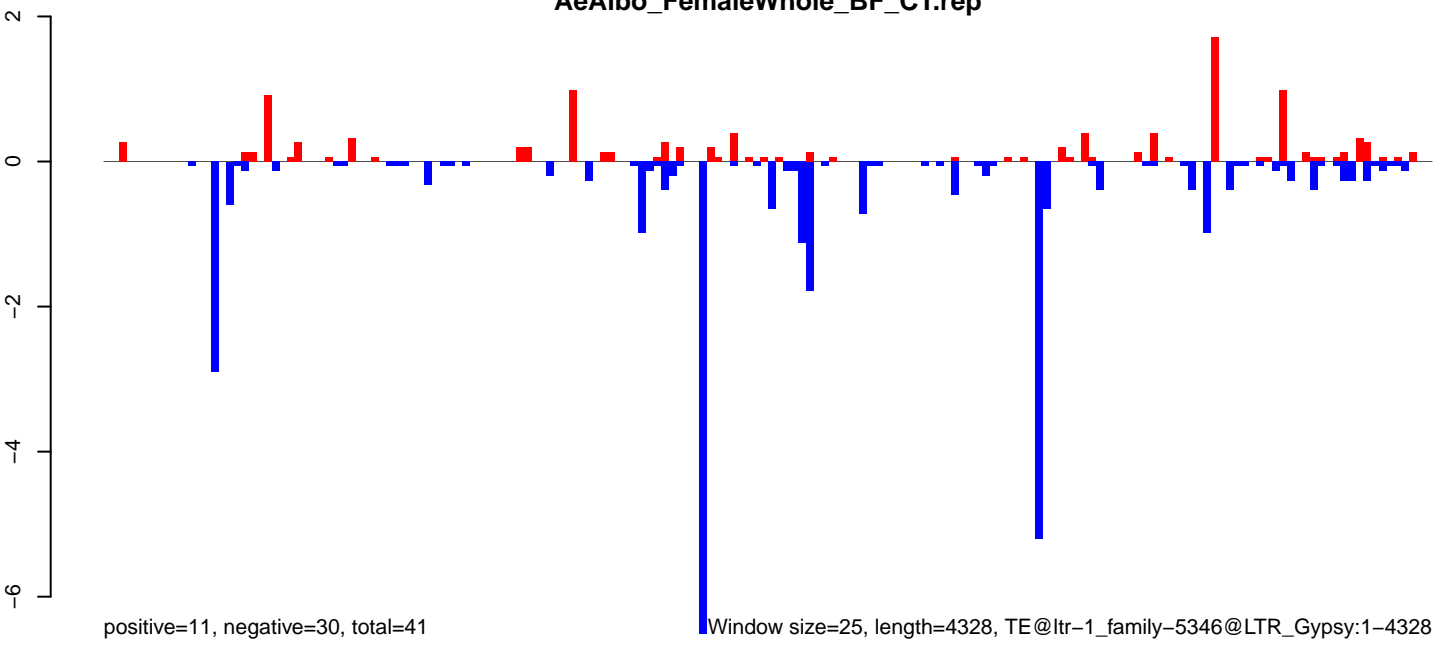

0 1000 2000 3000 4000

AeAlbo\_FemaleWhole\_BF\_CT.18\_23.rep

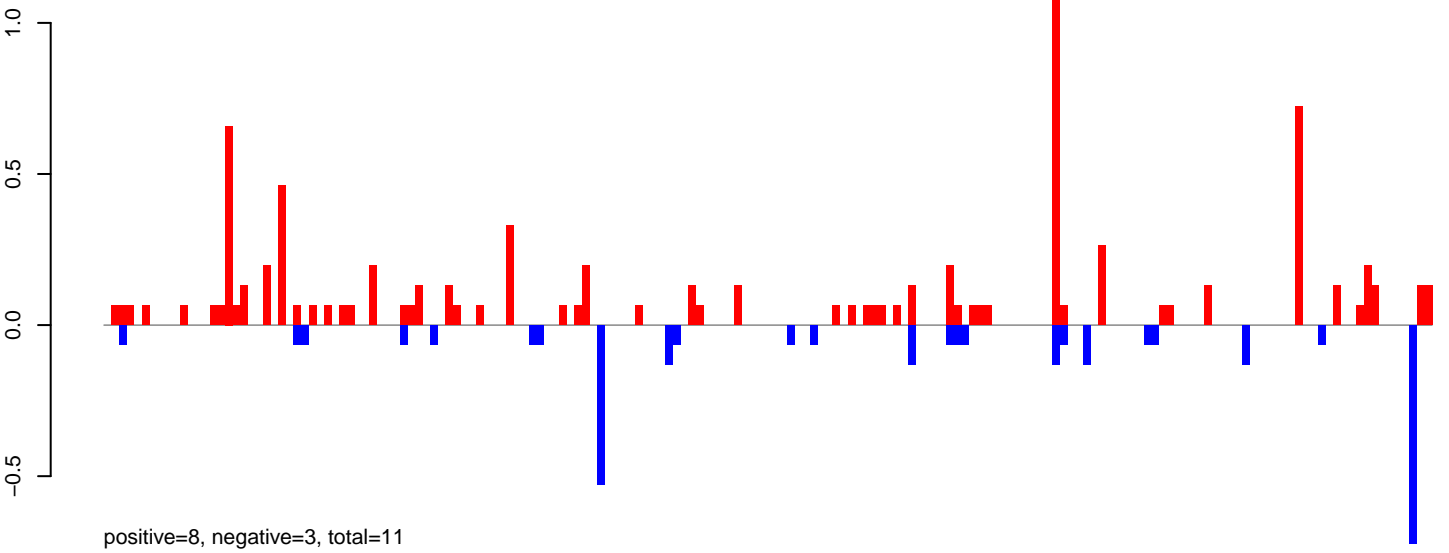

AeAlbo\_FemaleWhole\_BF\_CT.24\_35.rep

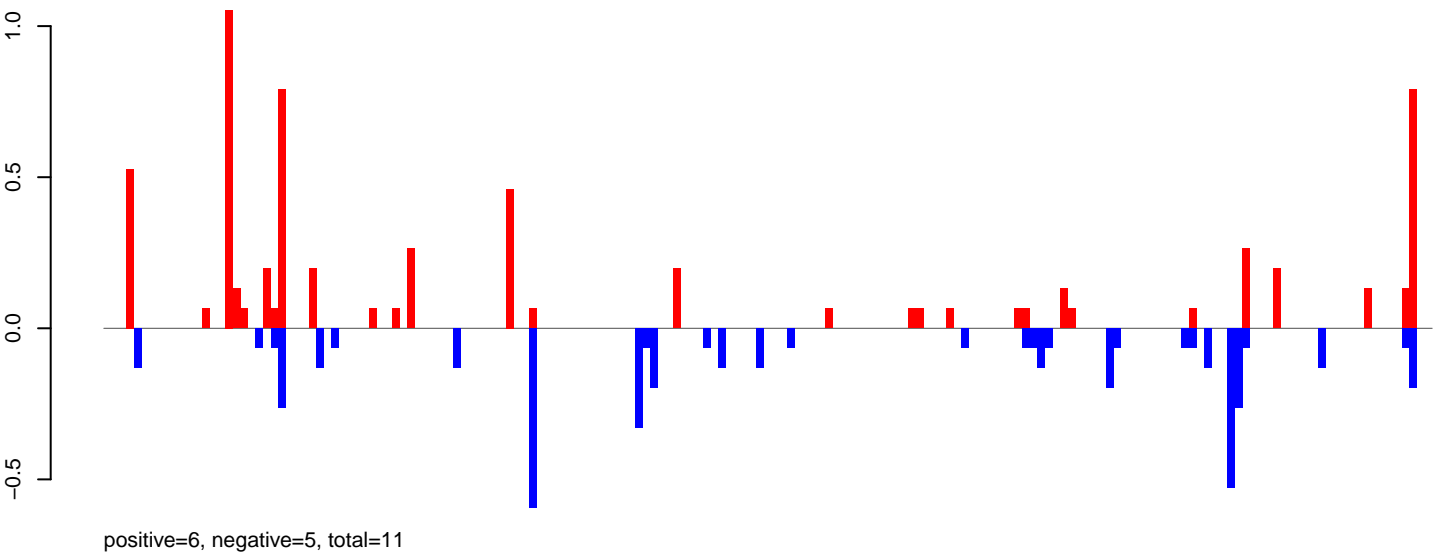

AeAlbo\_FemaleWhole\_BF\_CT.rep

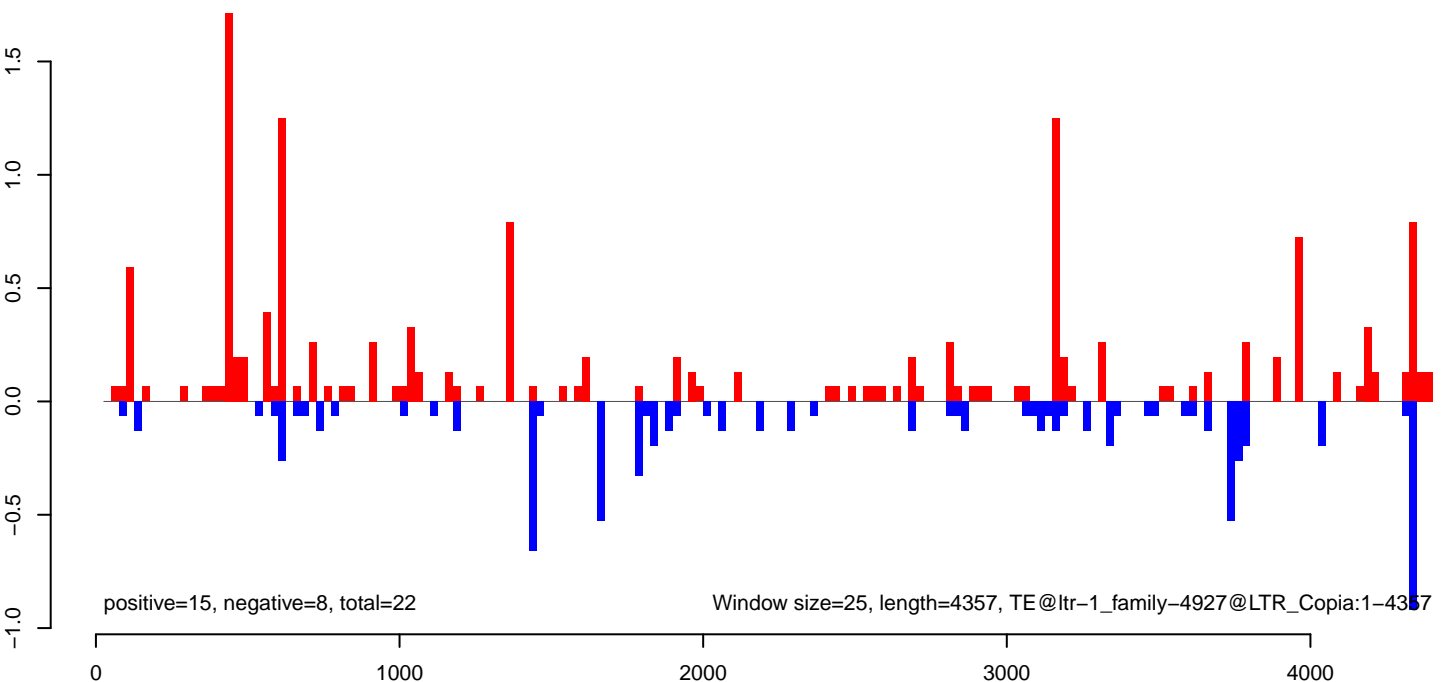

AeAlbo\_FemaleWhole\_BF\_CT.18\_23.rep

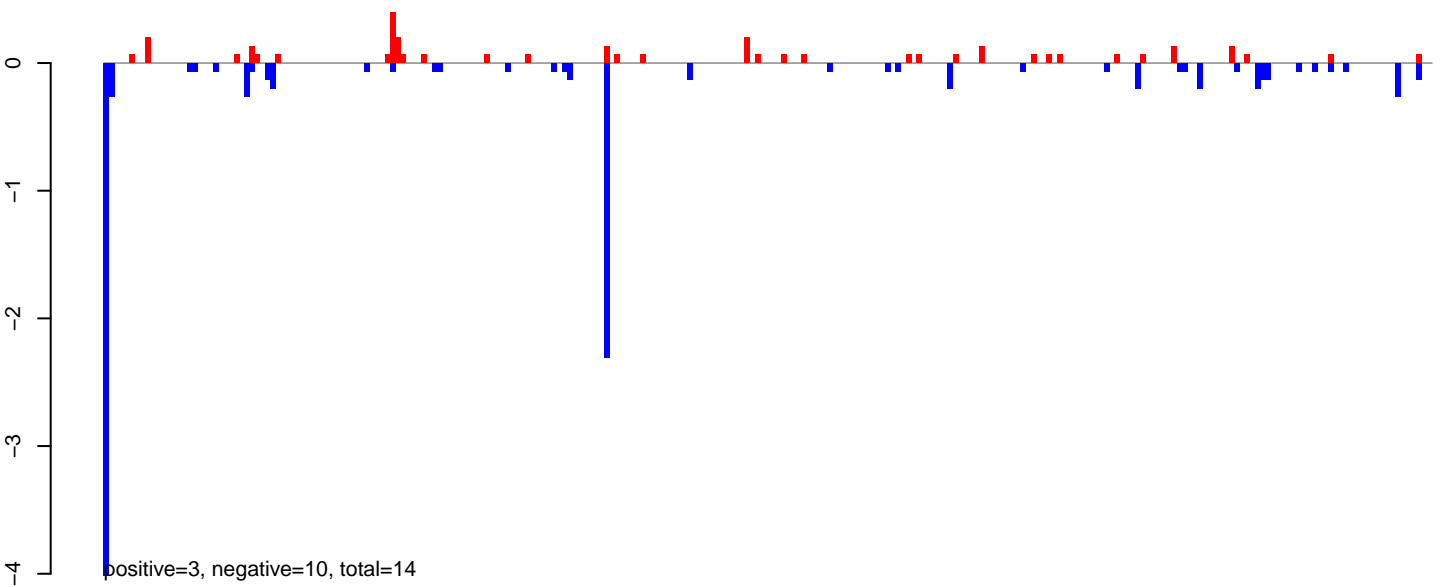

AeAlbo\_FemaleWhole\_BF\_CT.24\_35.rep

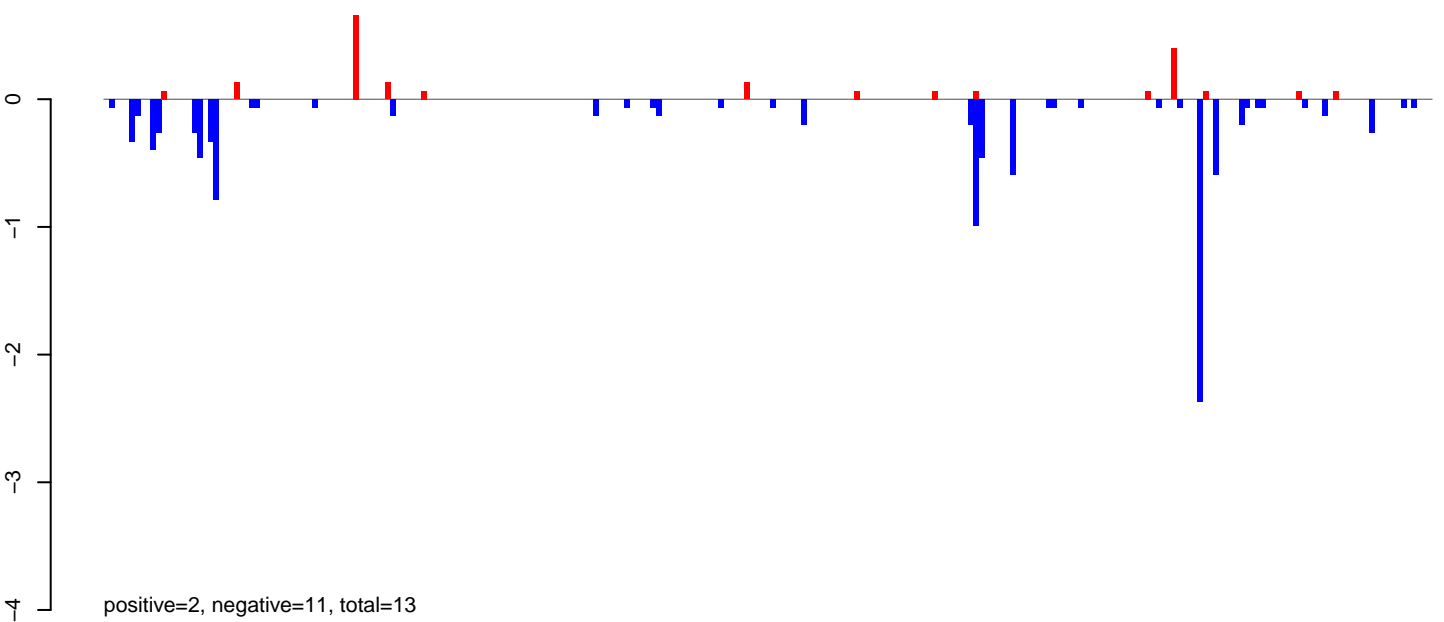

AeAlbo\_FemaleWhole\_BF\_CT.rep

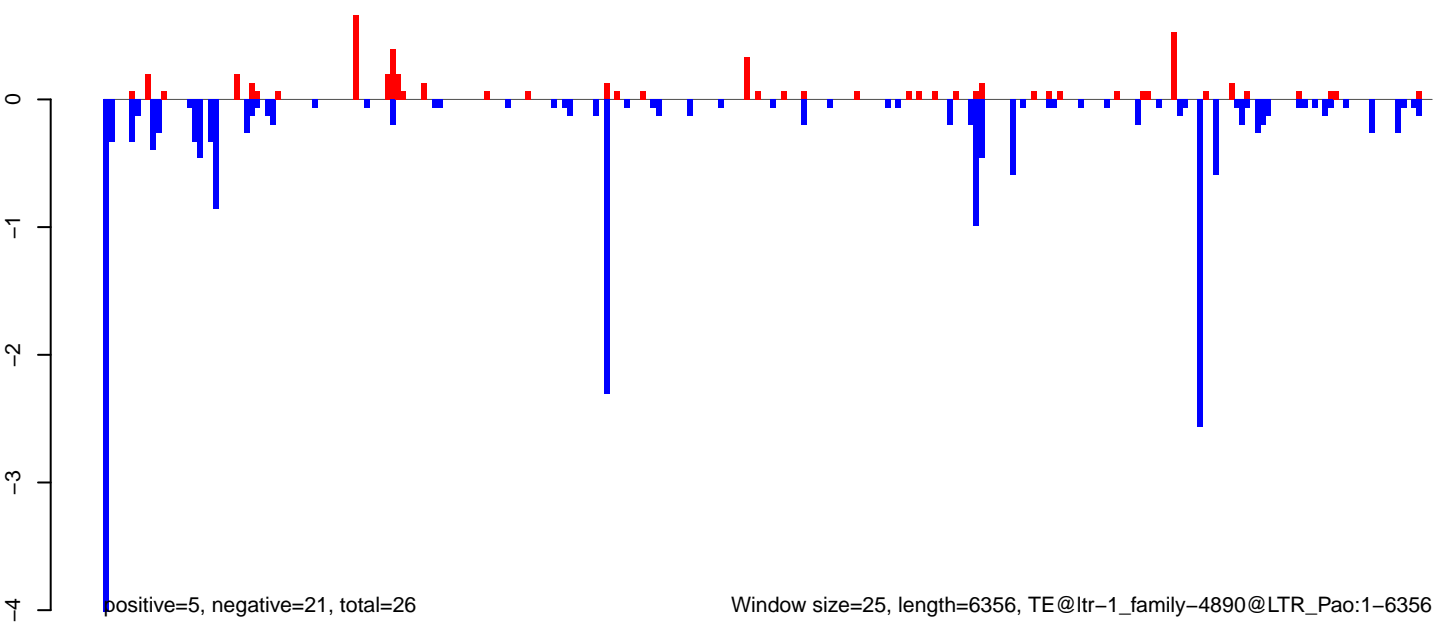



AeAlbo\_FemaleWhole\_BF\_CT.18\_23.rep

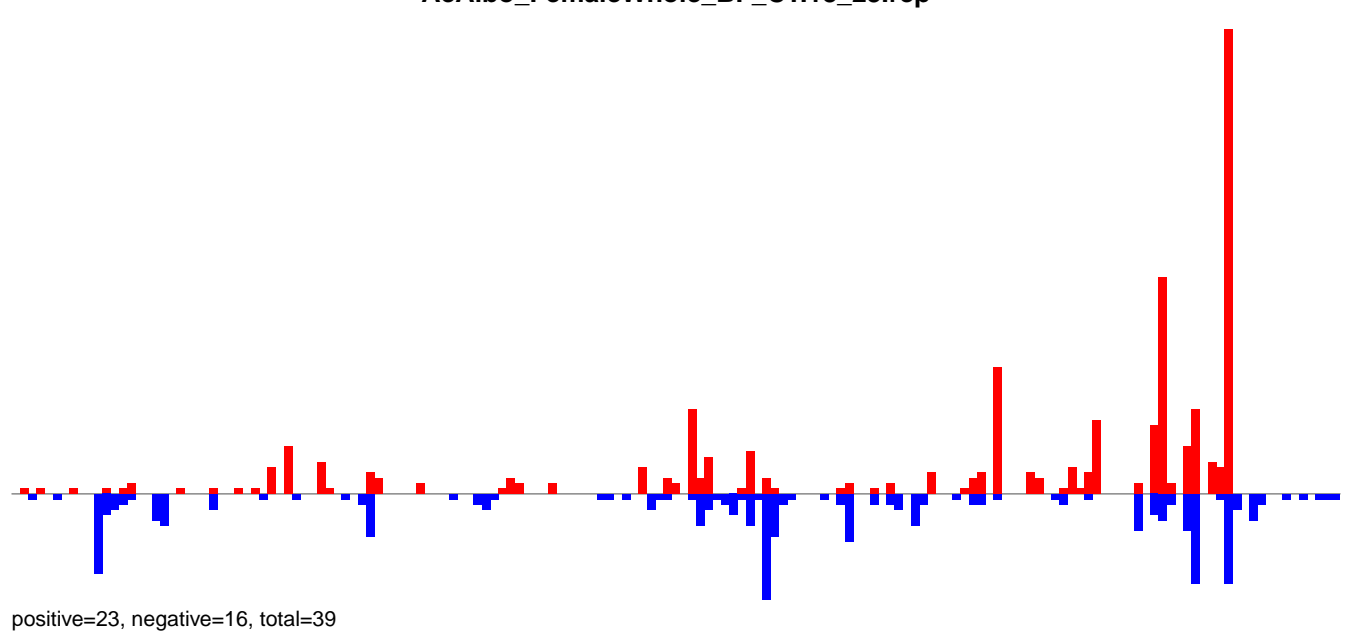

AeAlbo\_FemaleWhole\_BF\_CT.24\_35.rep

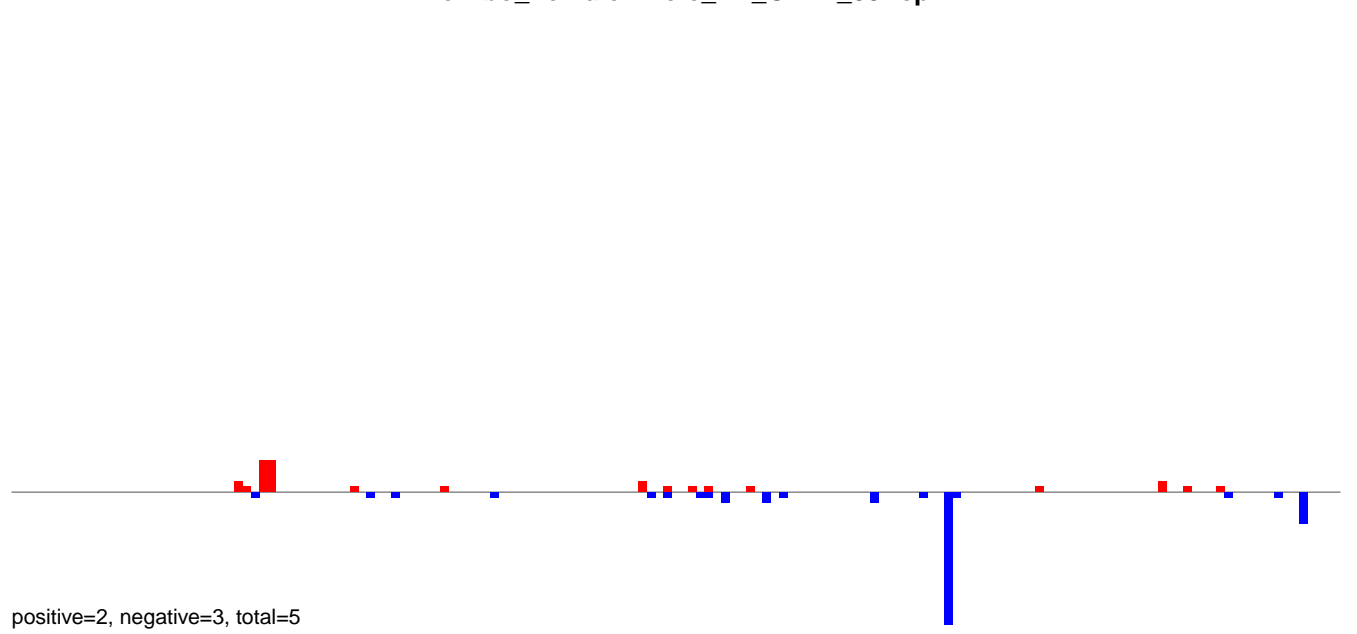

AeAlbo\_FemaleWhole\_BF\_CT.rep

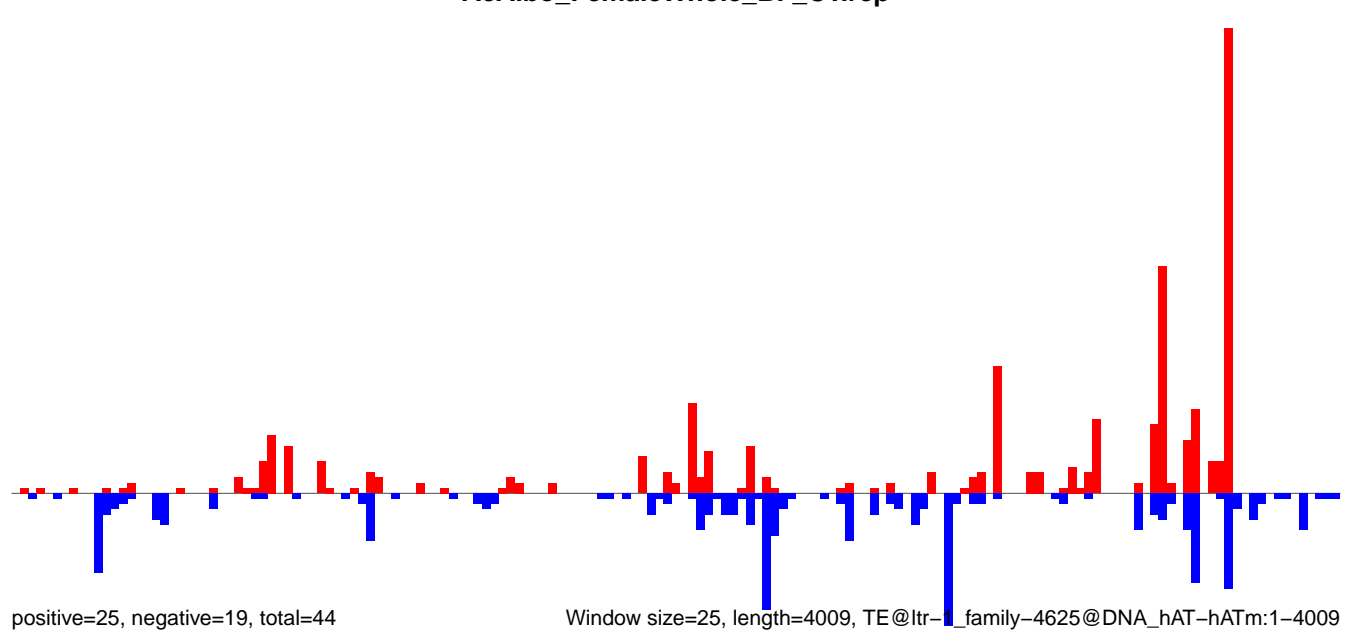

AeAlbo\_FemaleWhole\_BF\_CT.18\_23.rep

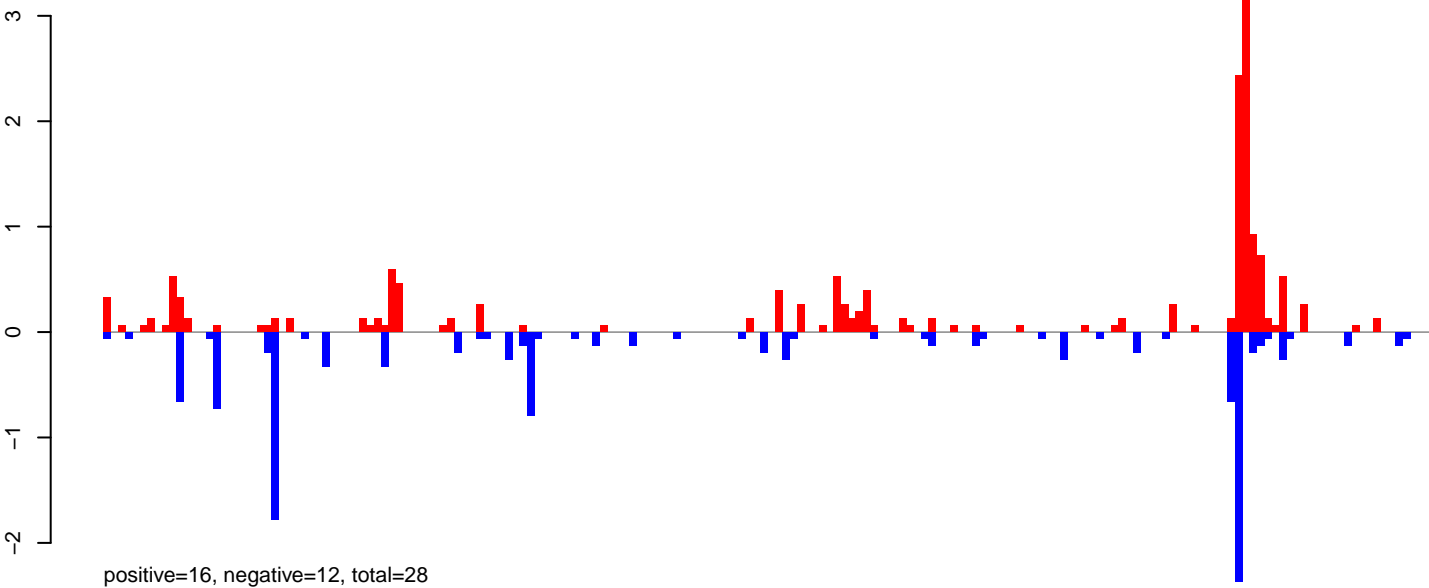

AeAlbo\_FemaleWhole\_BF\_CT.24\_35.rep

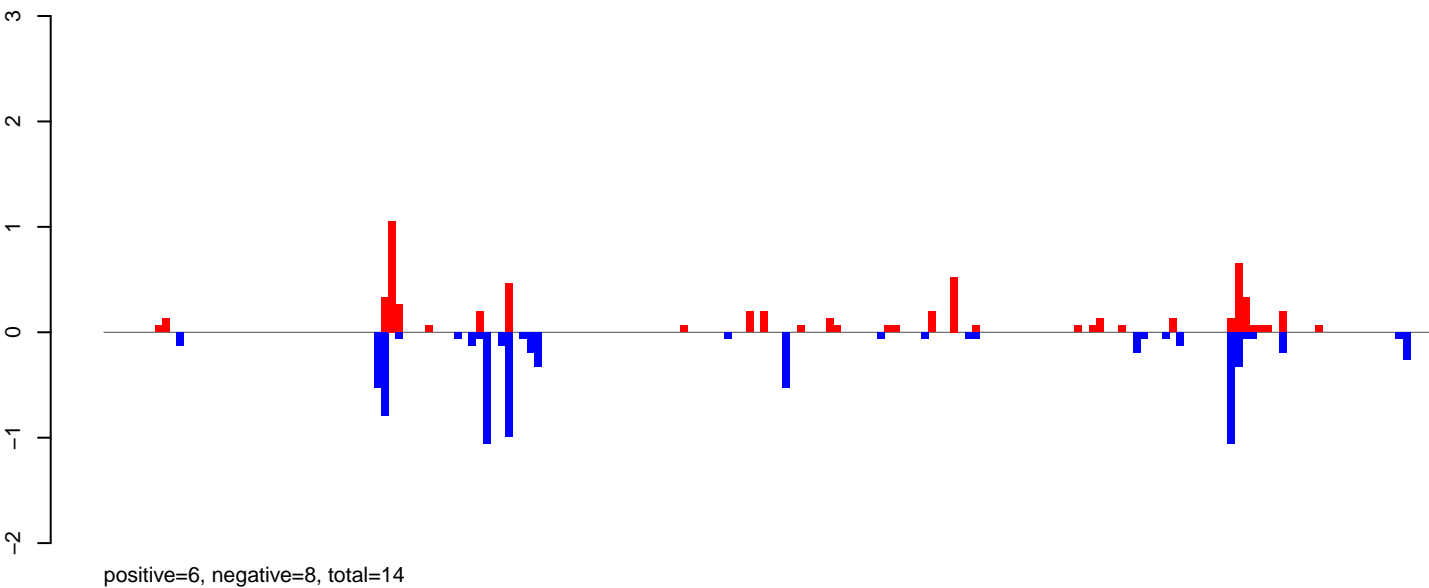

AeAlbo\_FemaleWhole\_BF\_CT.rep

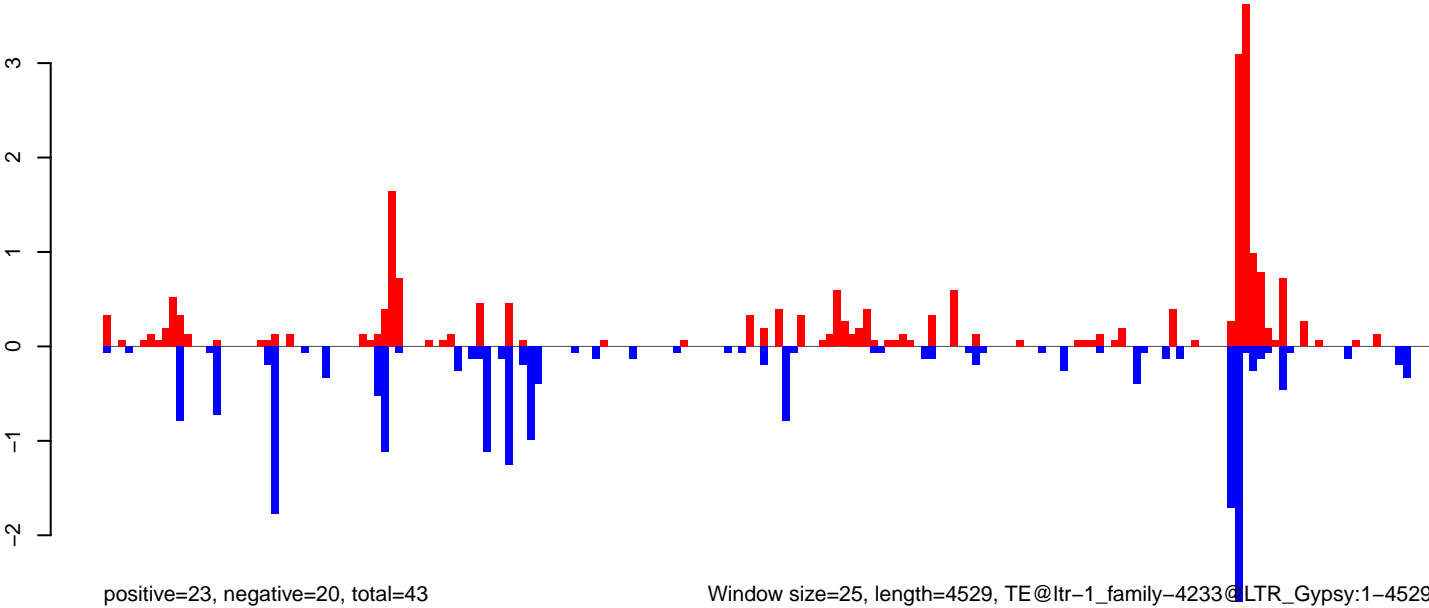

Window size=25, length=4529, TE@ltr-1\_family-4233@LTR\_Gypsy:1-4529

AeAlbo\_FemaleWhole\_BF\_CT.18\_23.rep

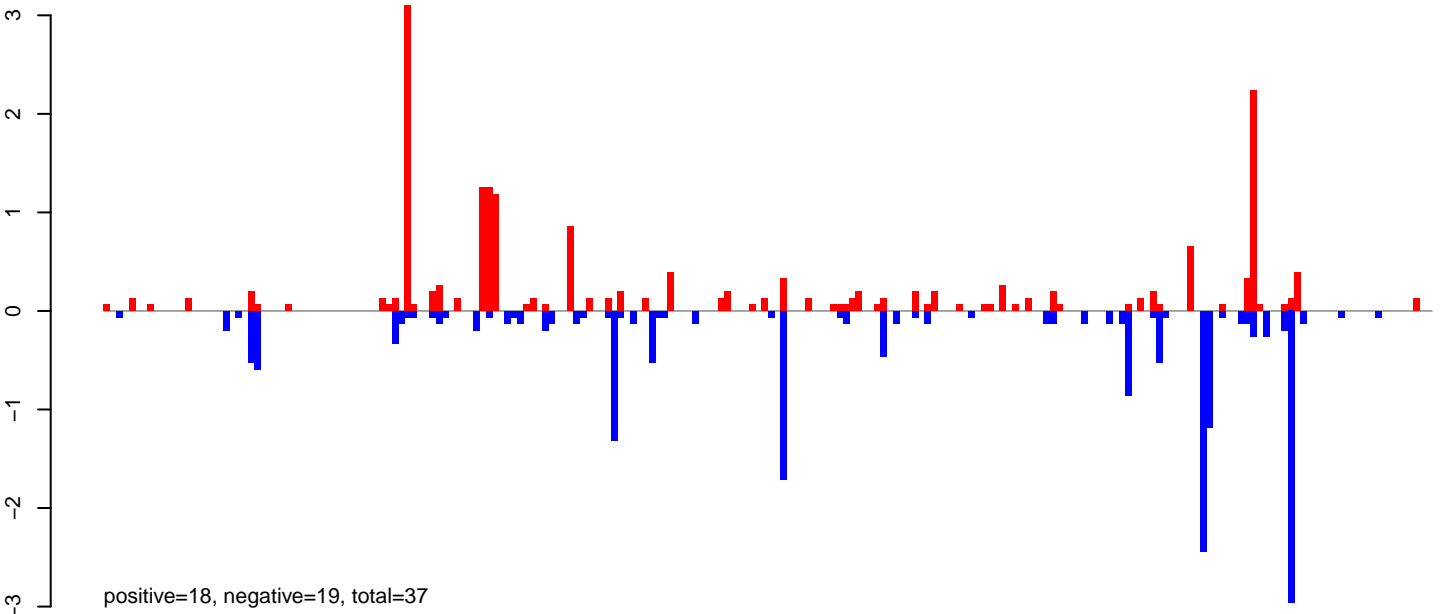

AeAlbo\_FemaleWhole\_BF\_CT.24\_35.rep

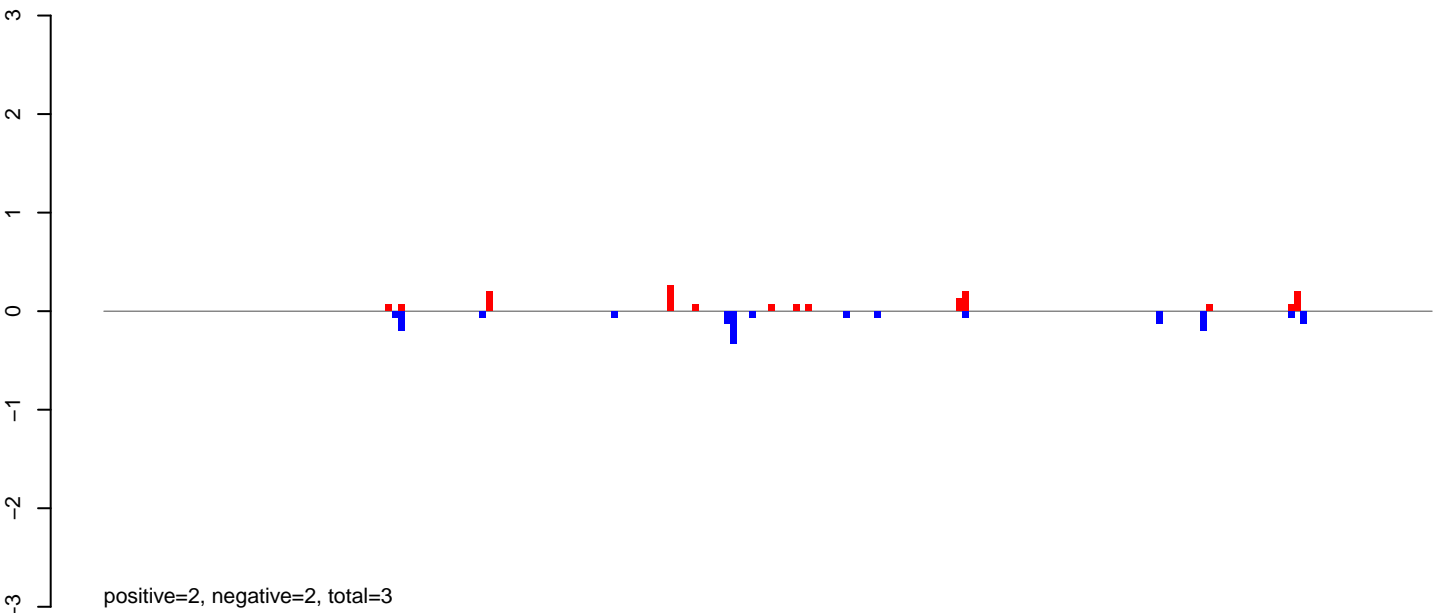

AeAlbo\_FemaleWhole\_BF\_CT.rep

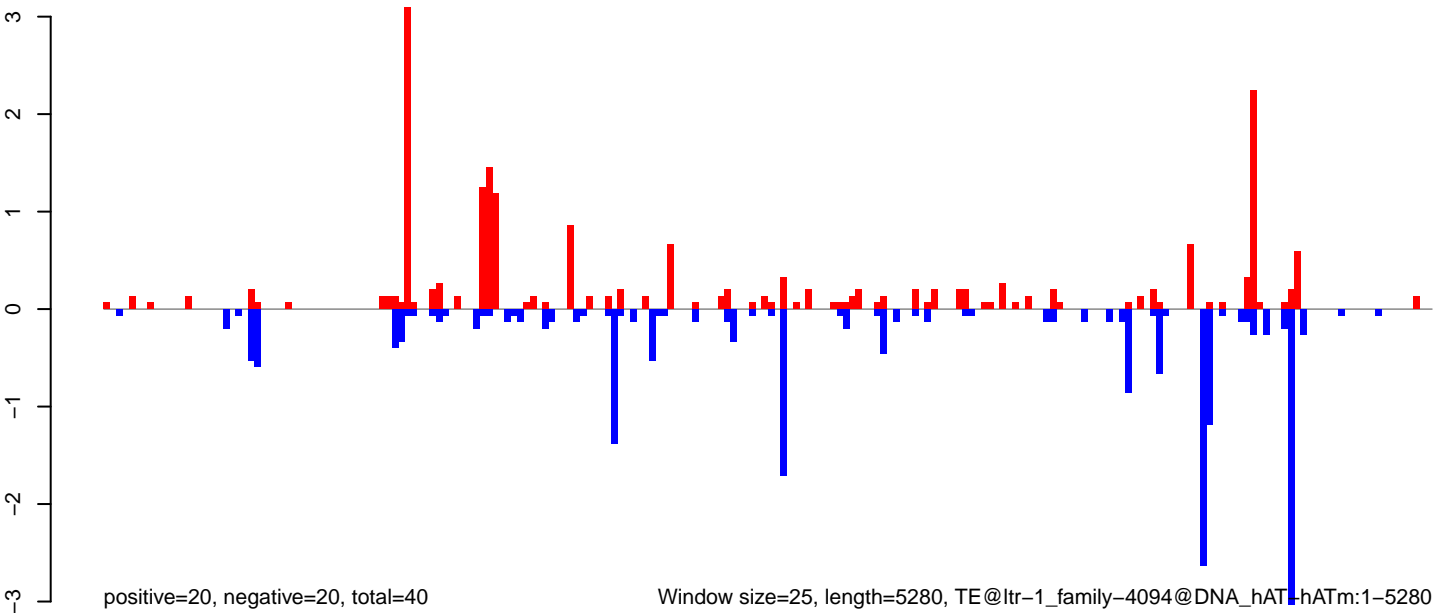

0 1000 2000 3000 4000 5000

AeAlbo\_FemaleWhole\_BF\_CT.18\_23.rep

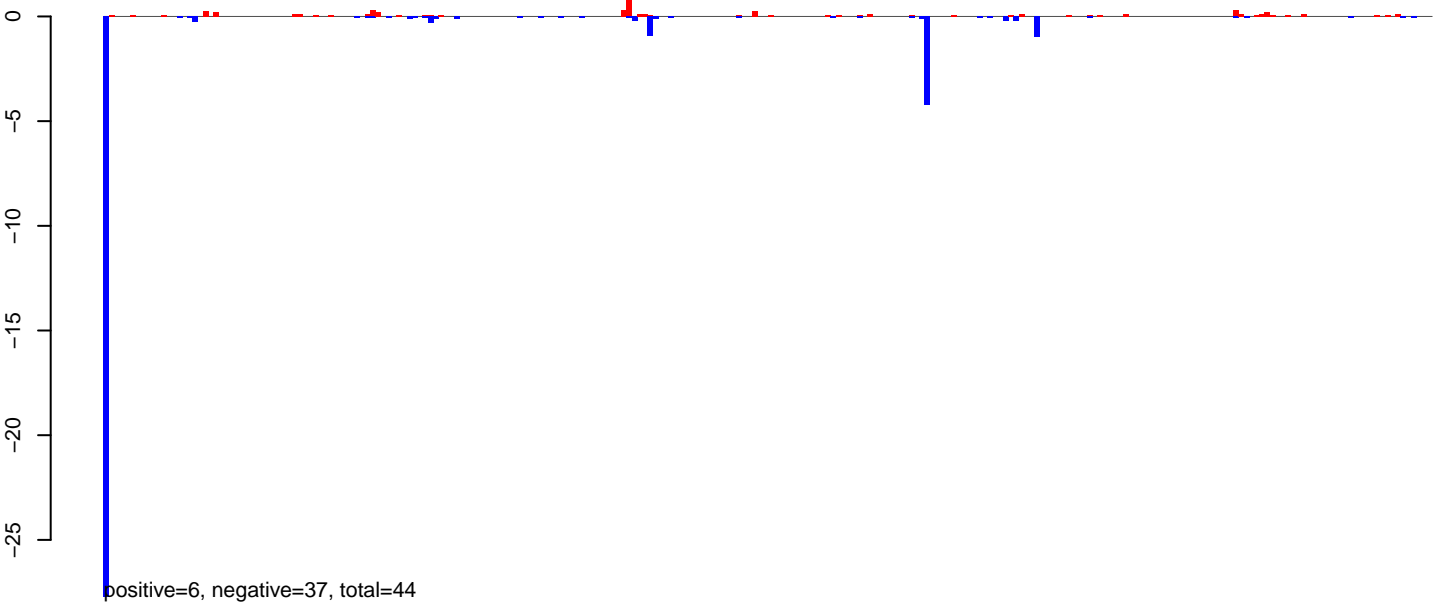

AeAlbo\_FemaleWhole\_BF\_CT.24\_35.rep

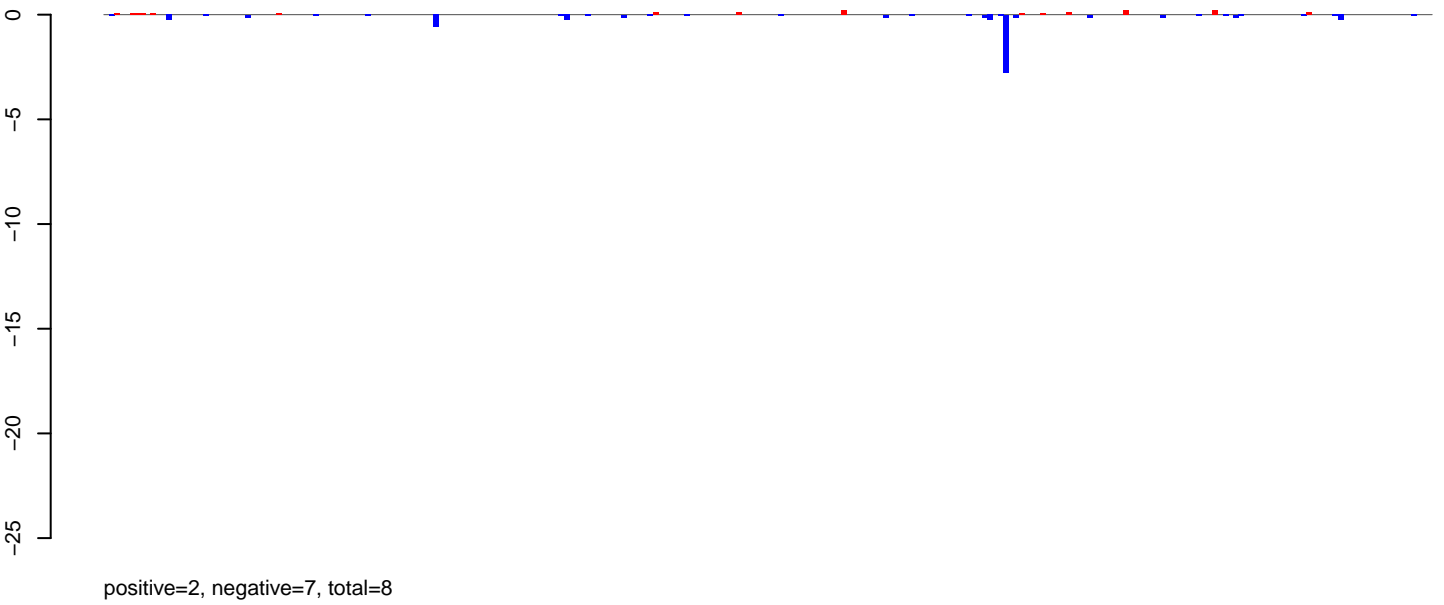

AeAlbo\_FemaleWhole\_BF\_CT.rep

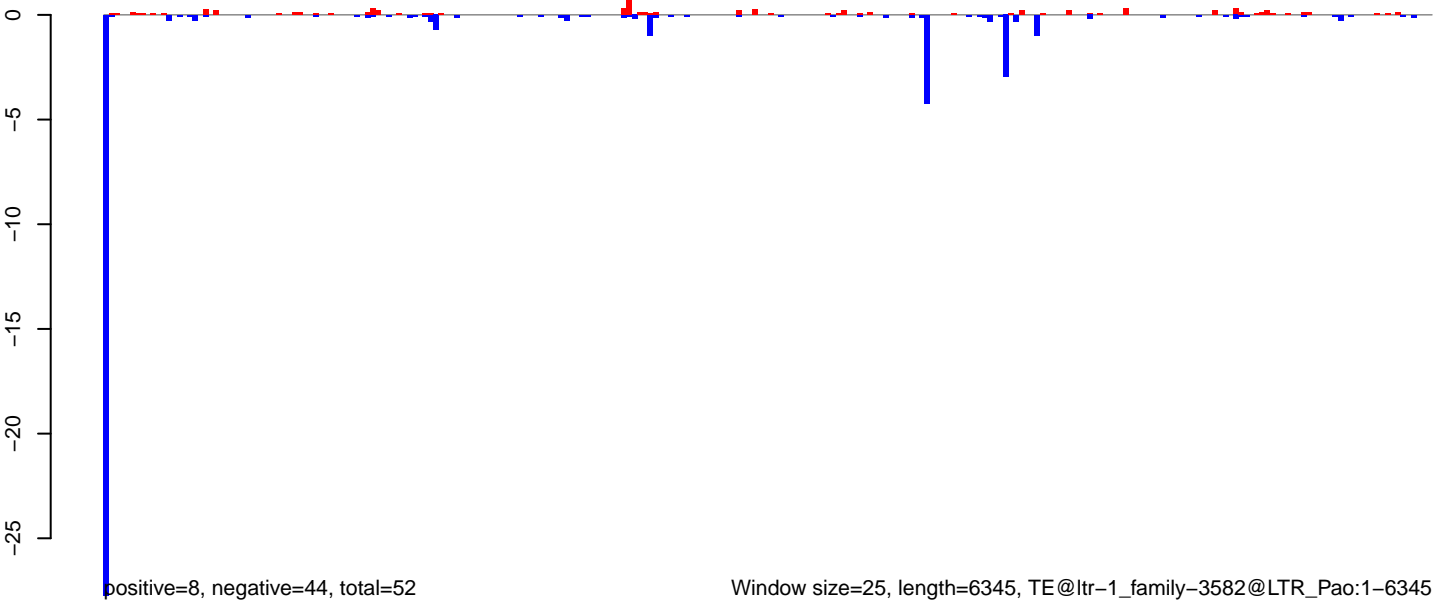

AeAlbo\_FemaleWhole\_BF\_CT.18\_23.rep

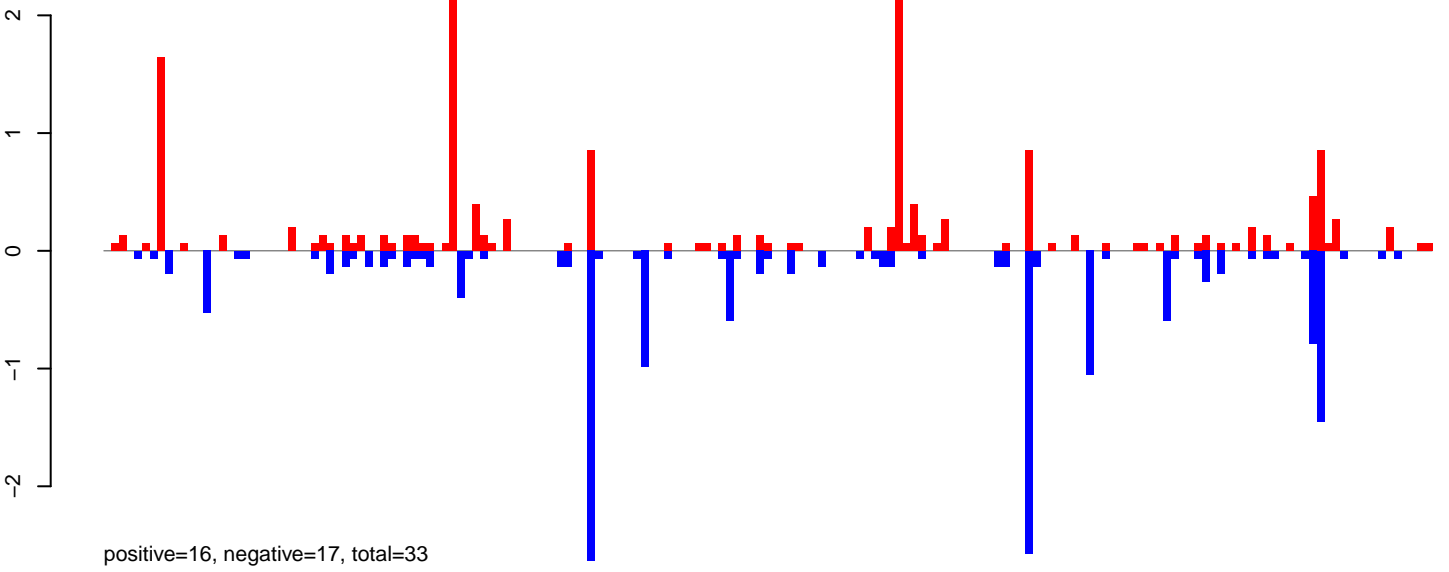

AeAlbo\_FemaleWhole\_BF\_CT.24\_35.rep

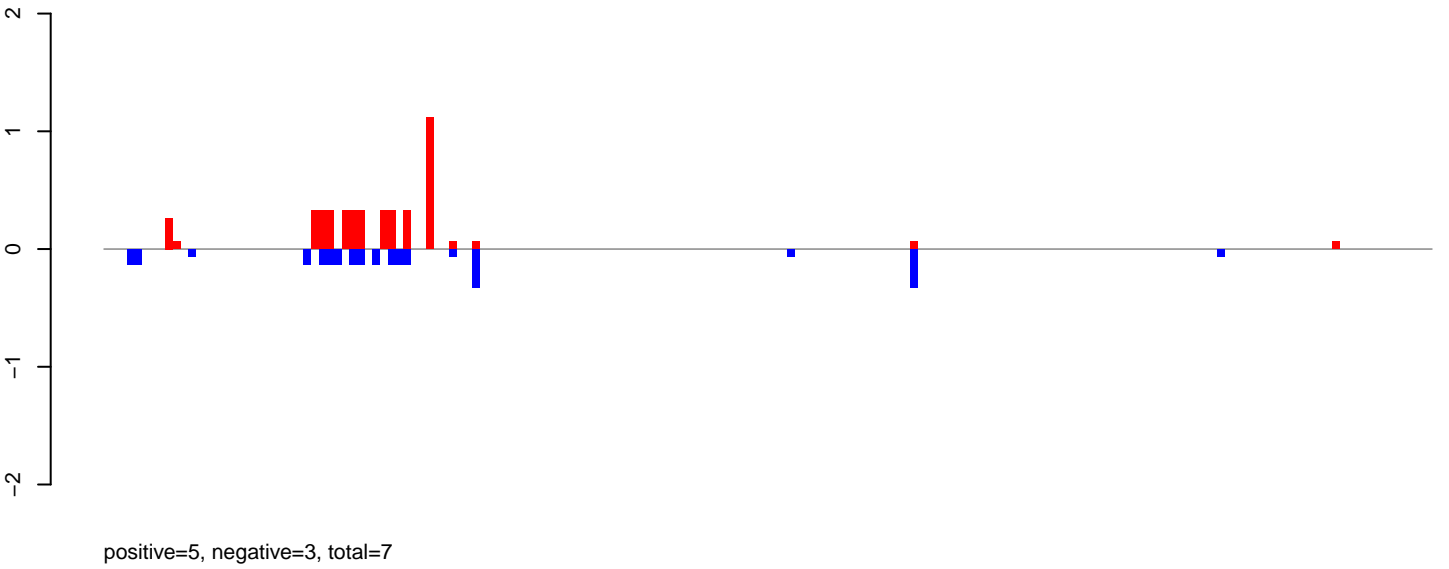

AeAlbo\_FemaleWhole\_BF\_CT.rep

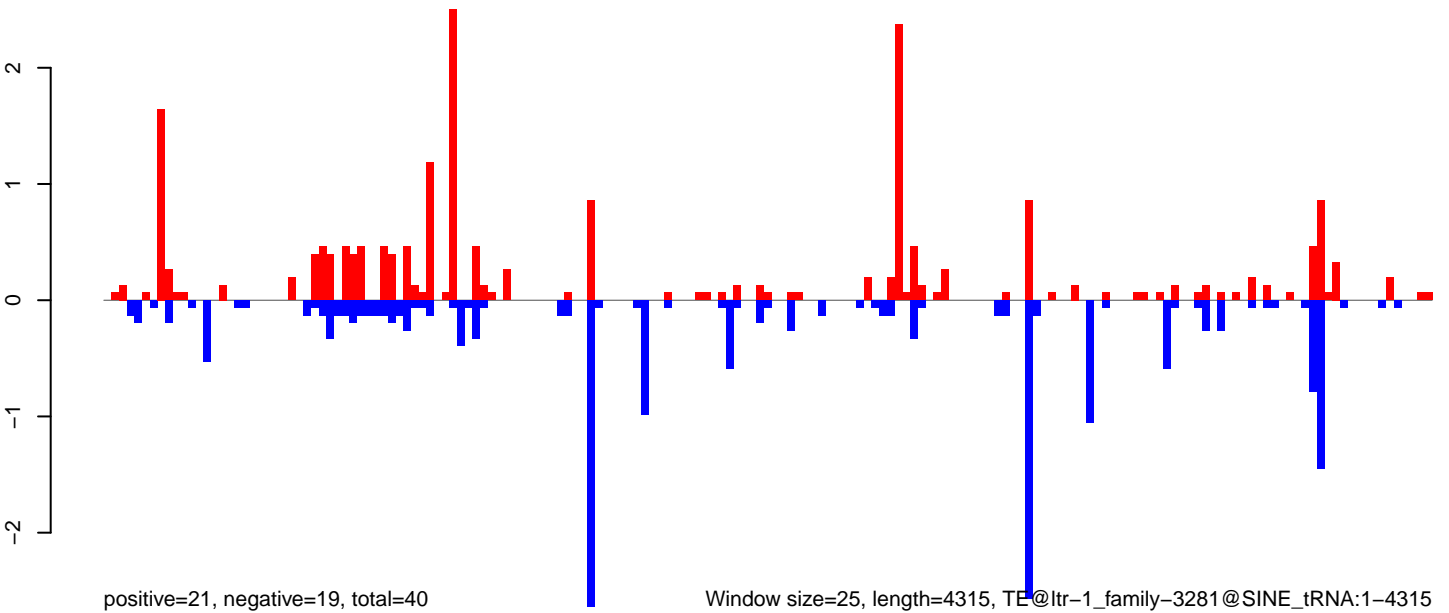

Window size=25, length=4315, TE@ltr-1\_family-3281@SINE\_tRNA:1-4315

0 1000 2000 3000 4000

AeAlbo\_FemaleWhole\_BF\_CT.18\_23.rep

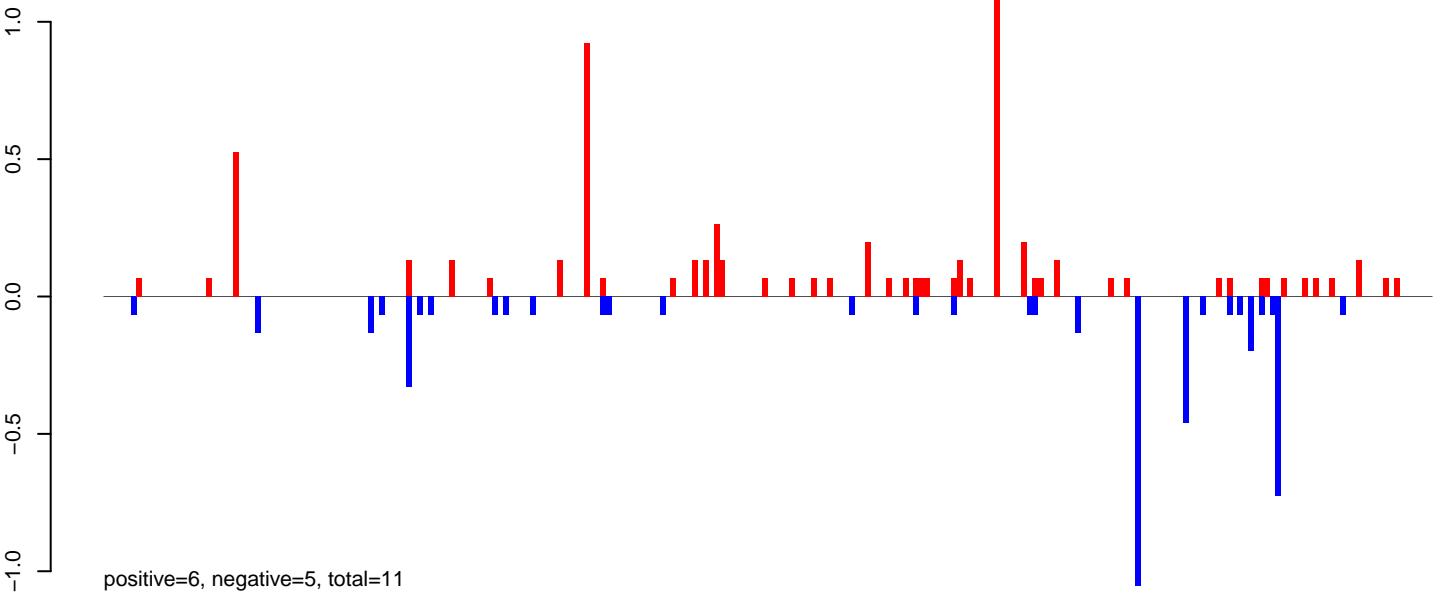

AeAlbo\_FemaleWhole\_BF\_CT.24\_35.rep

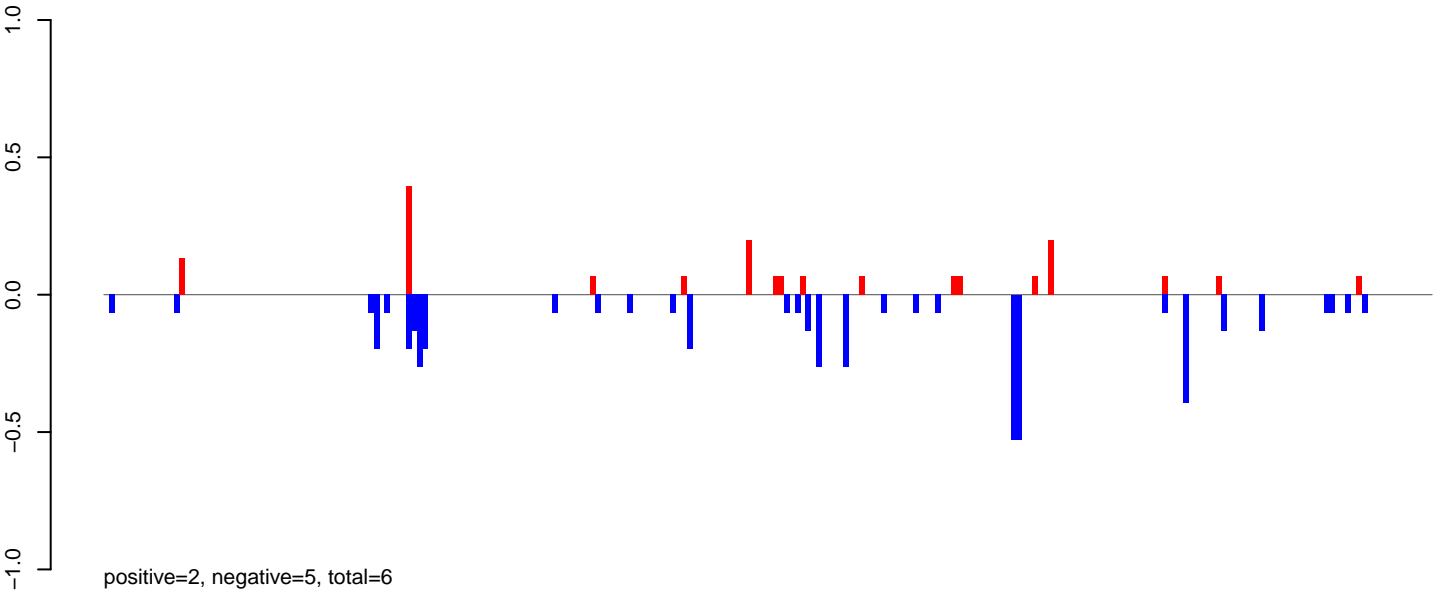

AeAlbo\_FemaleWhole\_BF\_CT.rep

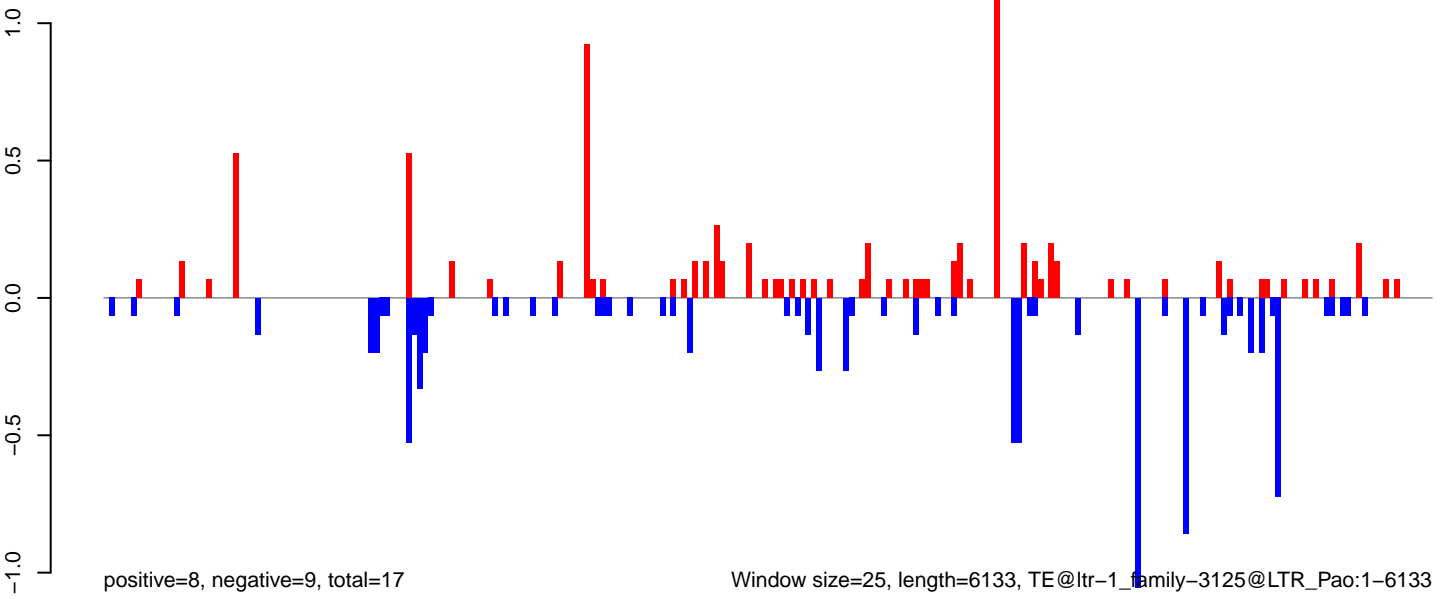

AeAlbo\_FemaleWhole\_BF\_CT.18\_23.rep

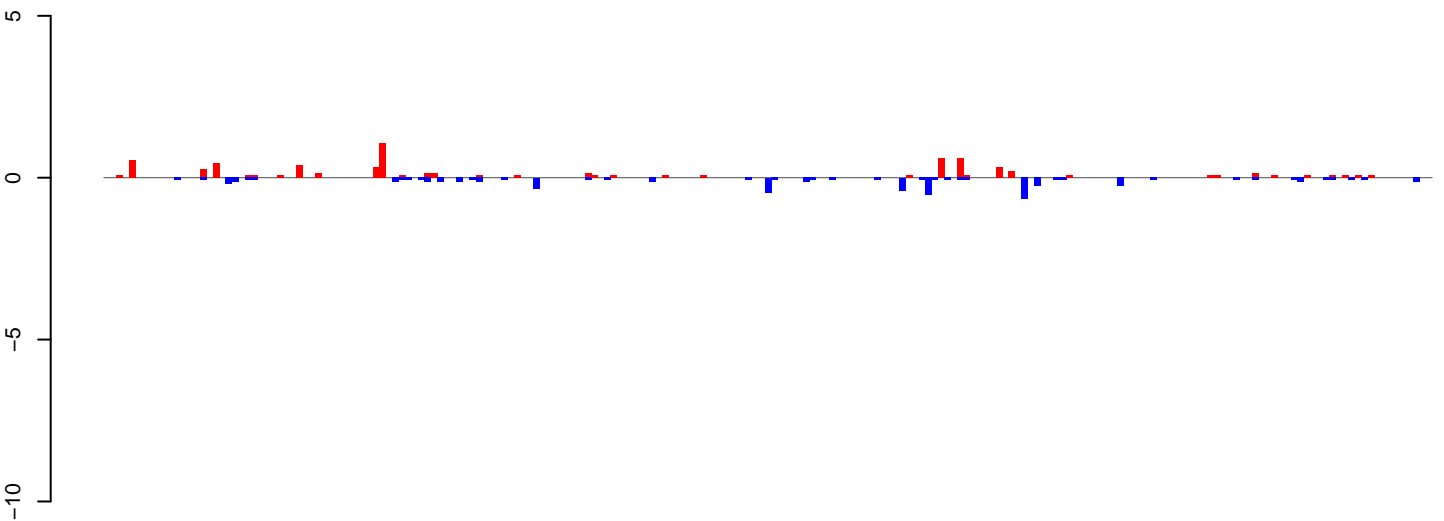

positive=7, negative=6, total=13

AeAlbo\_FemaleWhole\_BF\_CT.24\_35.rep

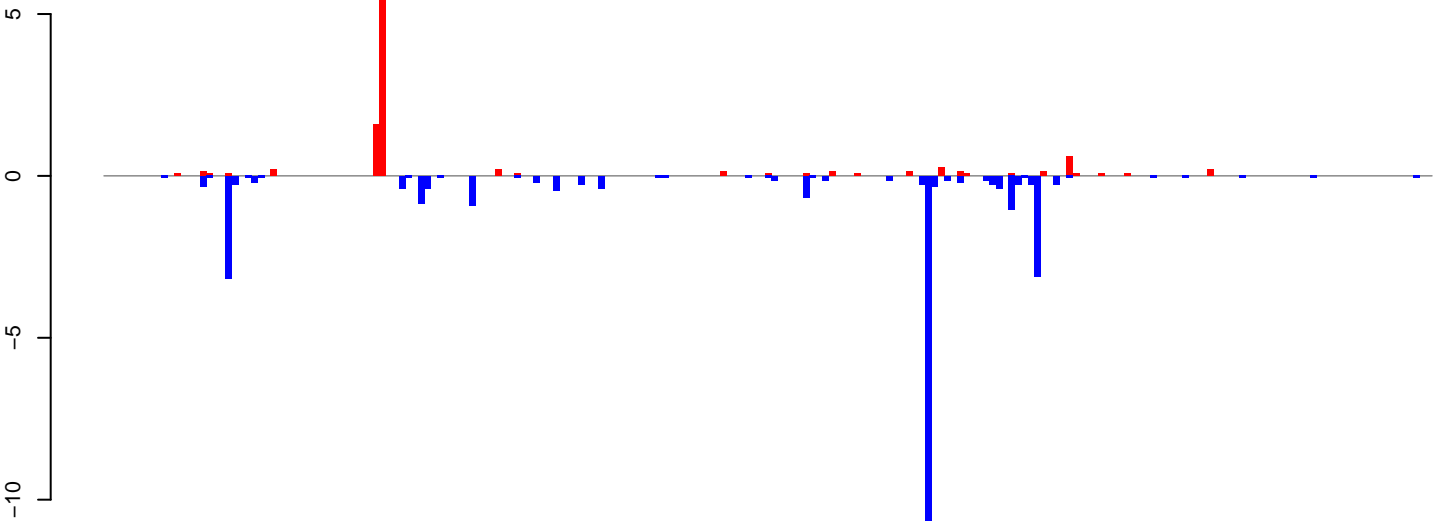

positive=11, negative=28, total=40

AeAlbo\_FemaleWhole\_BF\_CT.rep

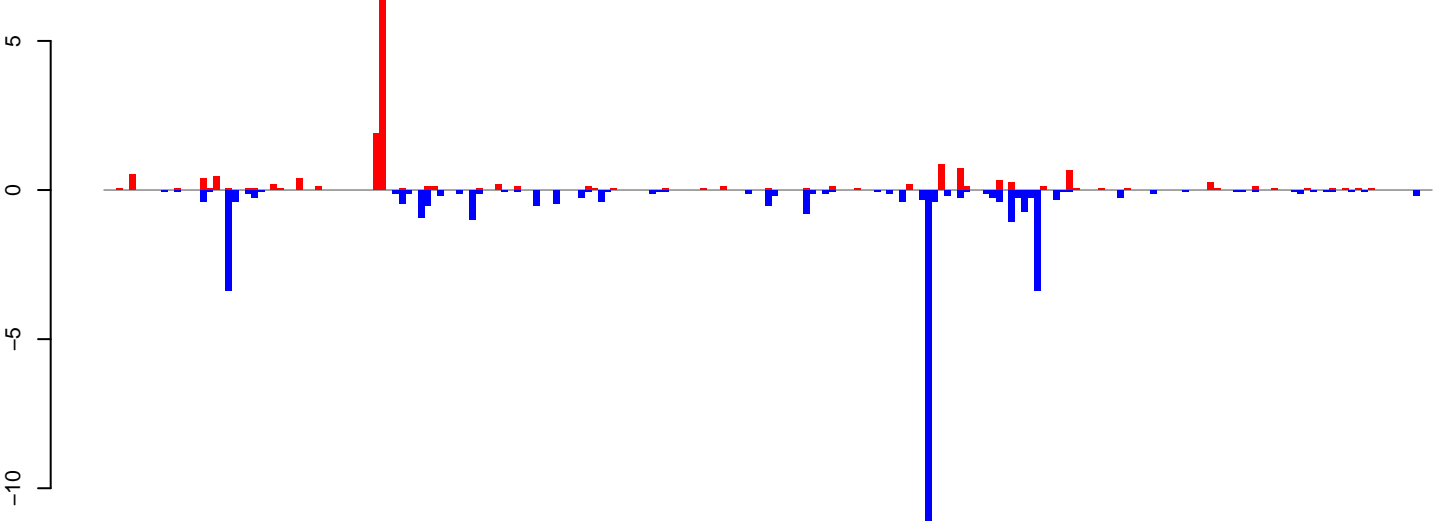

positive=18, negative=35, total=53

Window size=25, length=5156, TE@rnd-5\_family-890@LINE\_L2:1-5156

0 1000 2000 3000 4000 5000

AeAlbo\_FemaleWhole\_BF\_CT.18\_23.rep

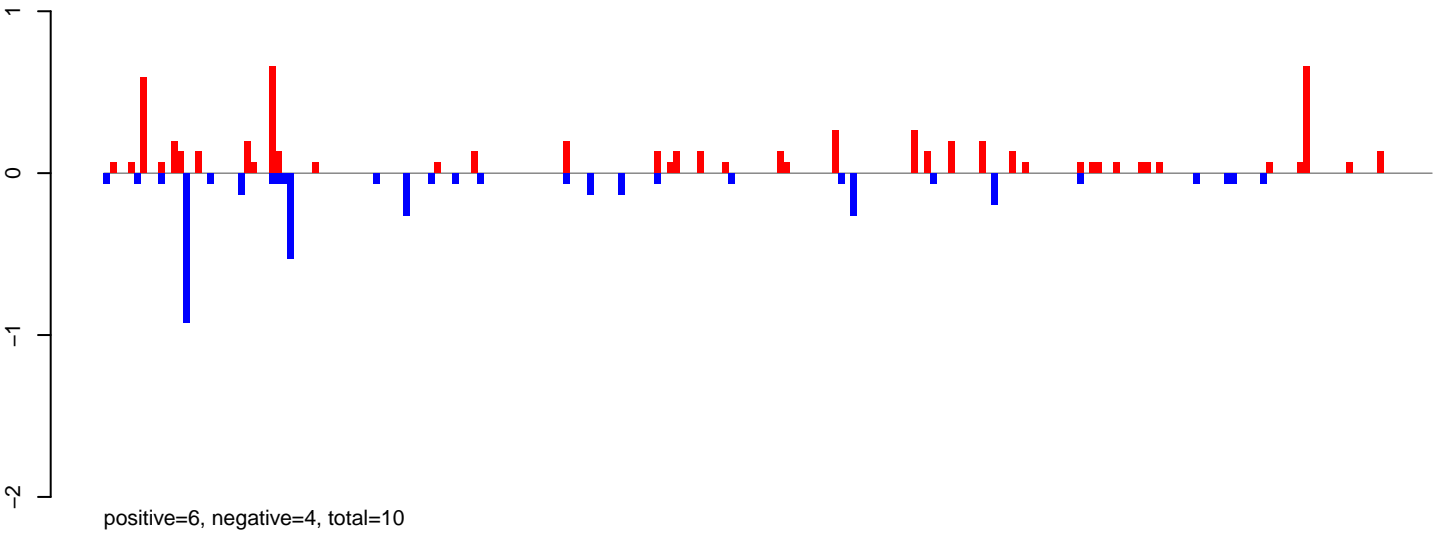

AeAlbo\_FemaleWhole\_BF\_CT.24\_35.rep

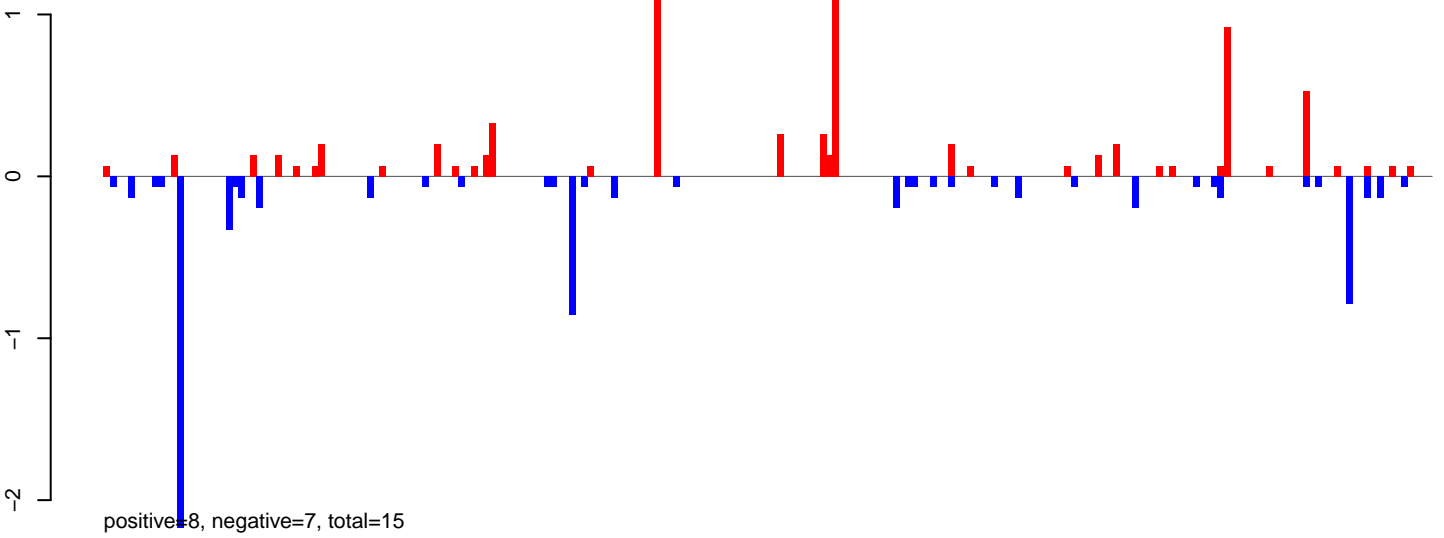

AeAlbo\_FemaleWhole\_BF\_CT.rep

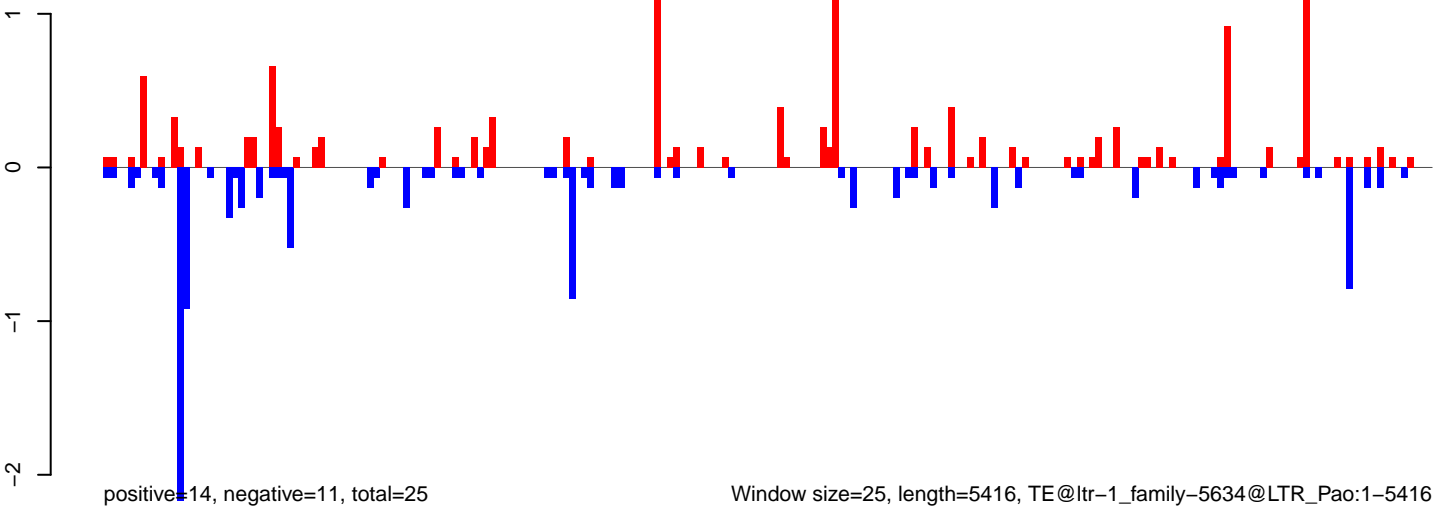



AeAlbo\_FemaleWhole\_BF\_CT.18\_23.rep

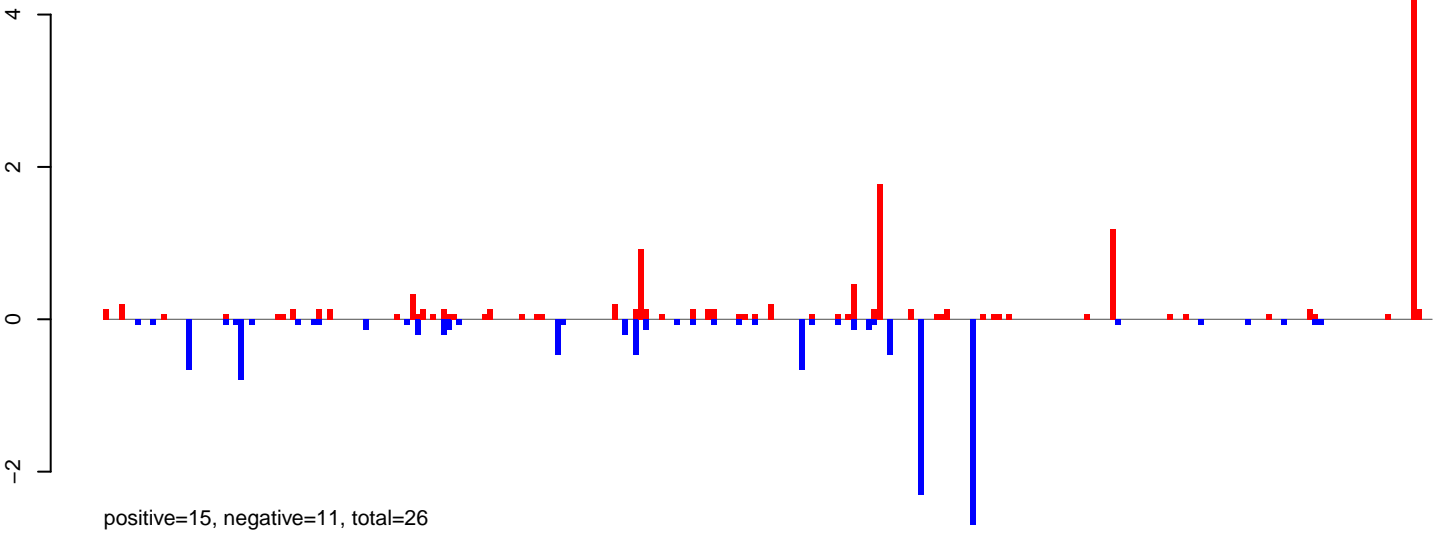

AeAlbo\_FemaleWhole\_BF\_CT.24\_35.rep

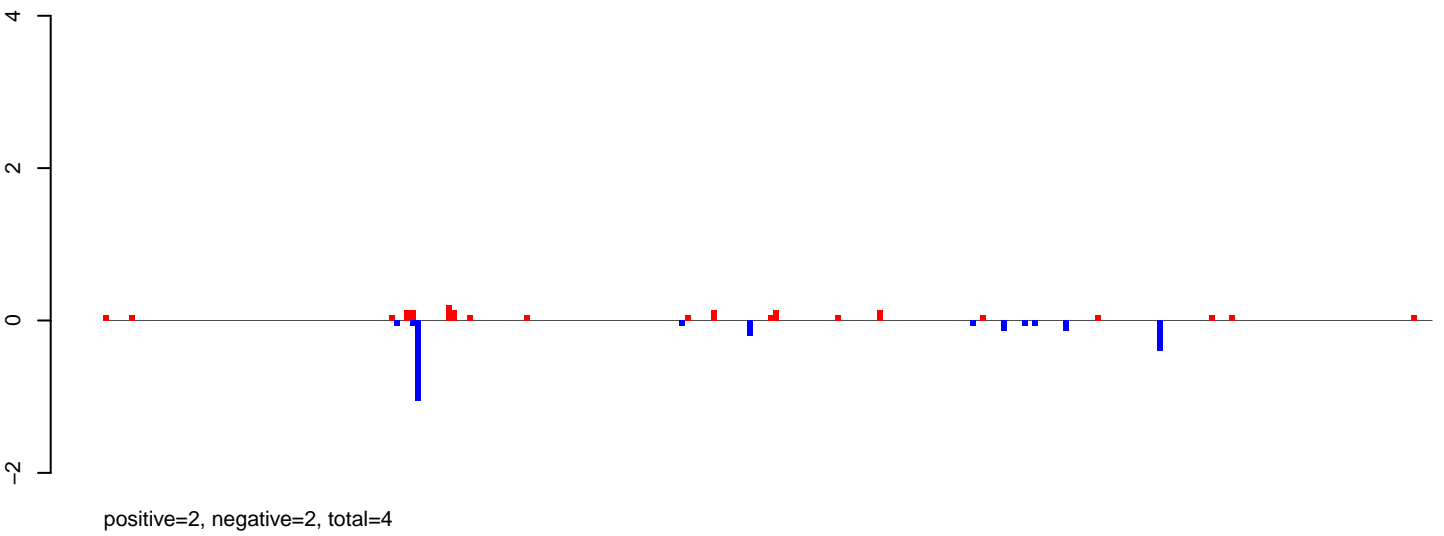

AeAlbo\_FemaleWhole\_BF\_CT.rep

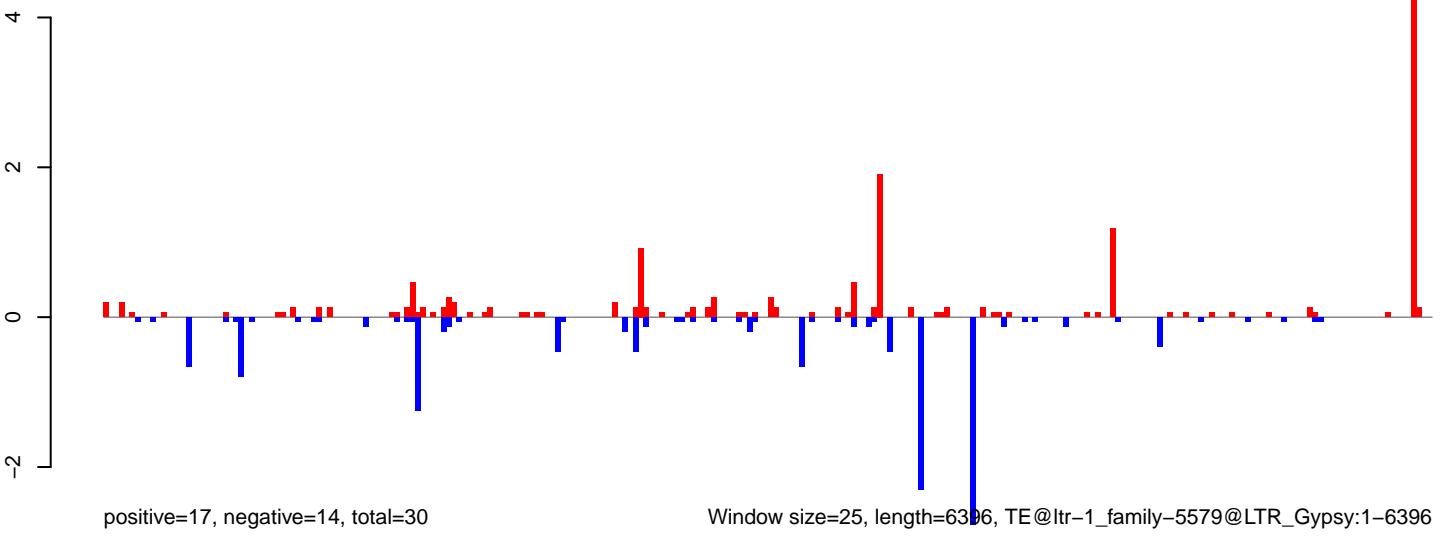

AeAlbo\_FemaleWhole\_BF\_CT.18\_23.rep

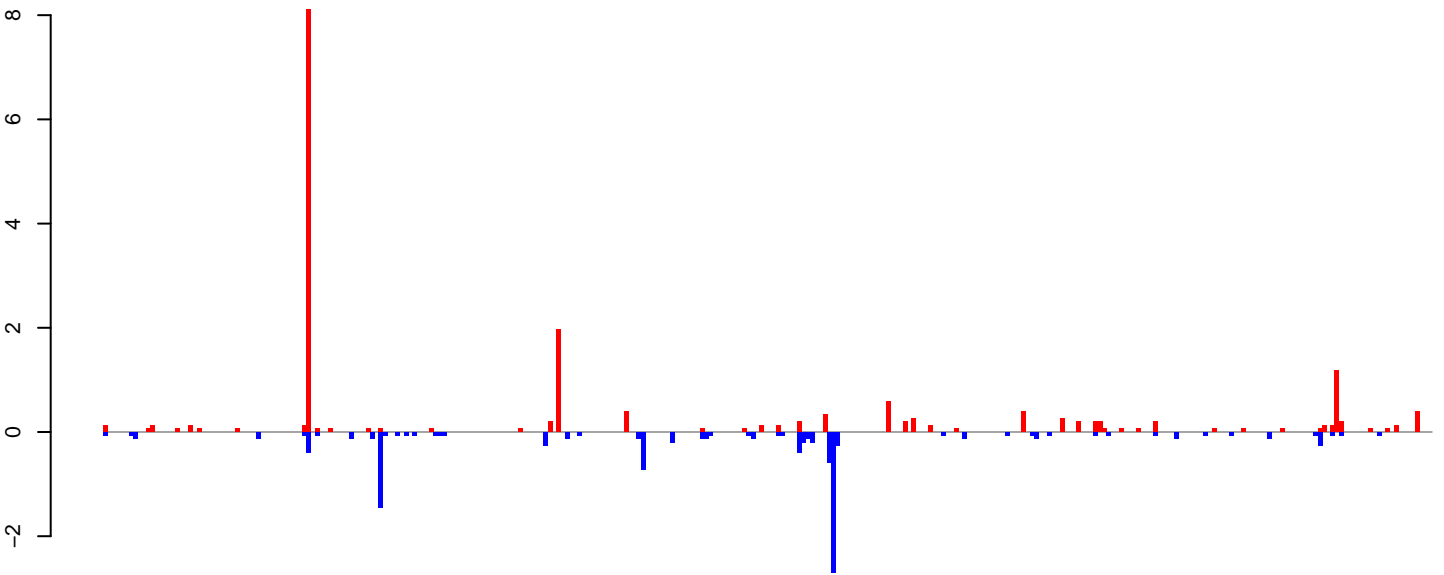

positive=18, negative=11, total=30

AeAlbo\_FemaleWhole\_BF\_CT.24\_35.rep

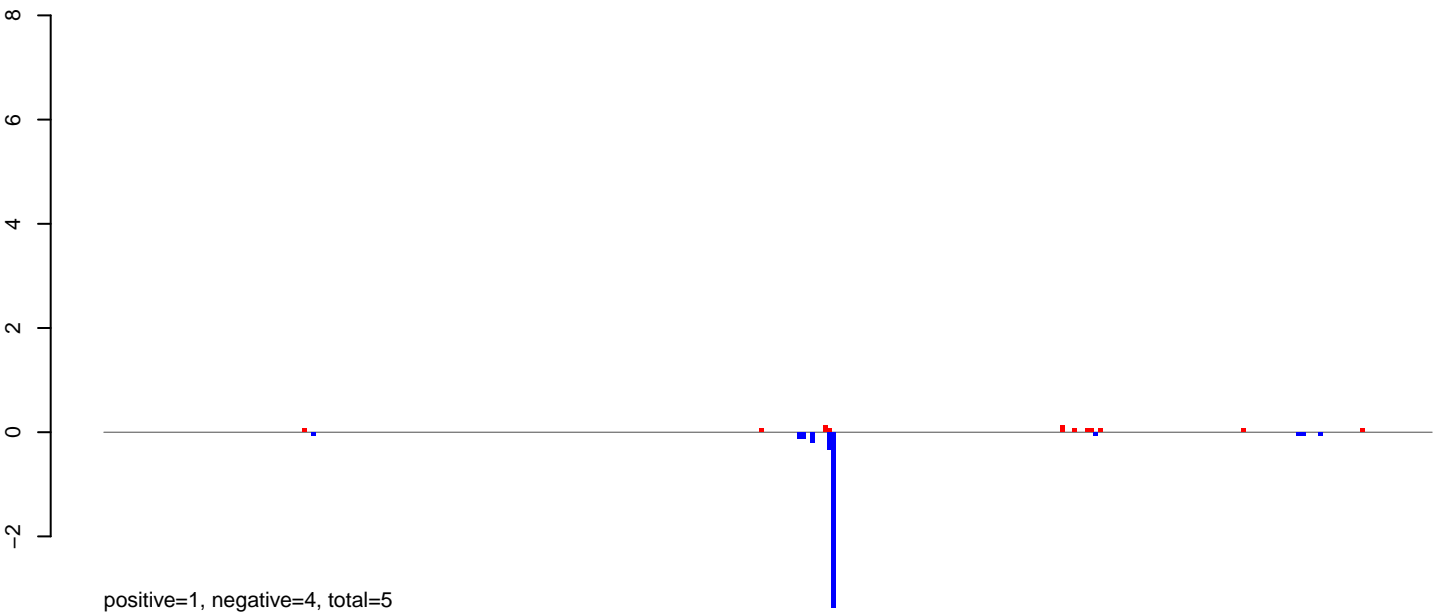

positive=1, negative=4, total=5

AeAlbo\_FemaleWhole\_BF\_CT.rep

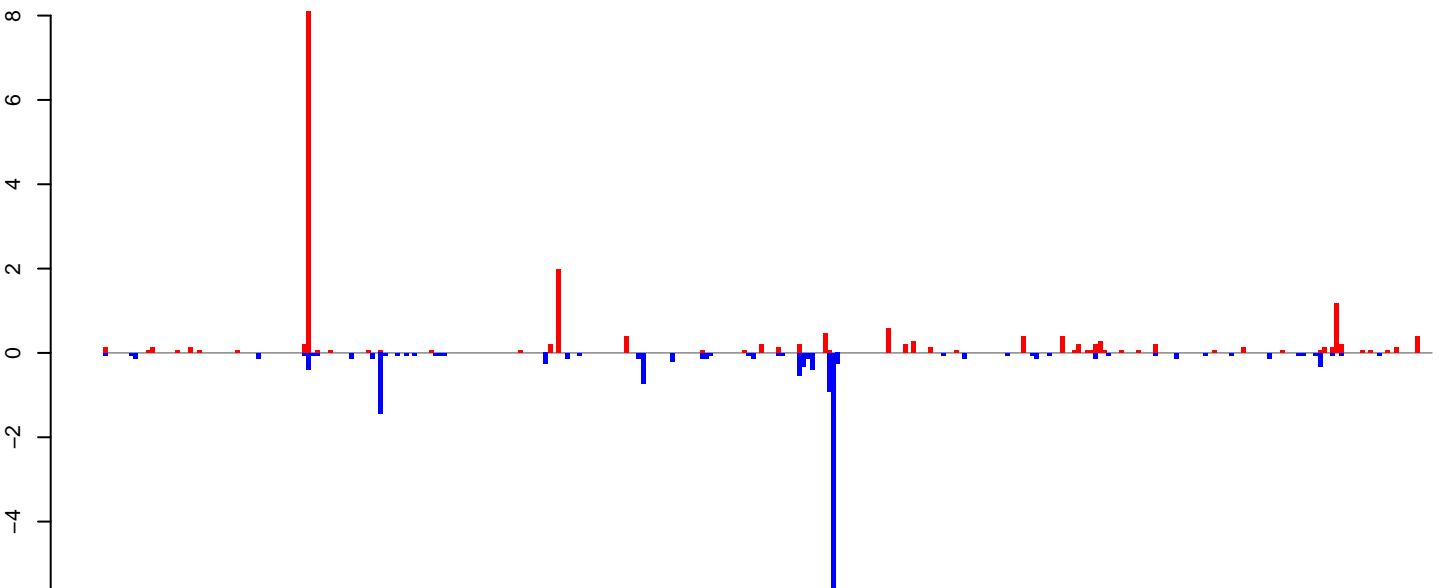

positive=19, negative=16, total=35

Window size=25, length=7834, TE@ltr-1\_family-5381@LINE\_I:1-7834

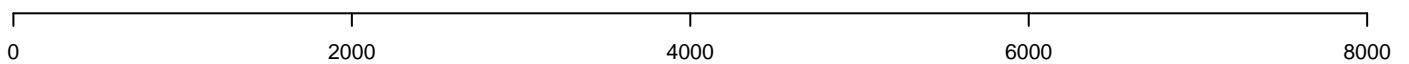

AeAlbo\_FemaleWhole\_BF\_CT.18\_23.rep

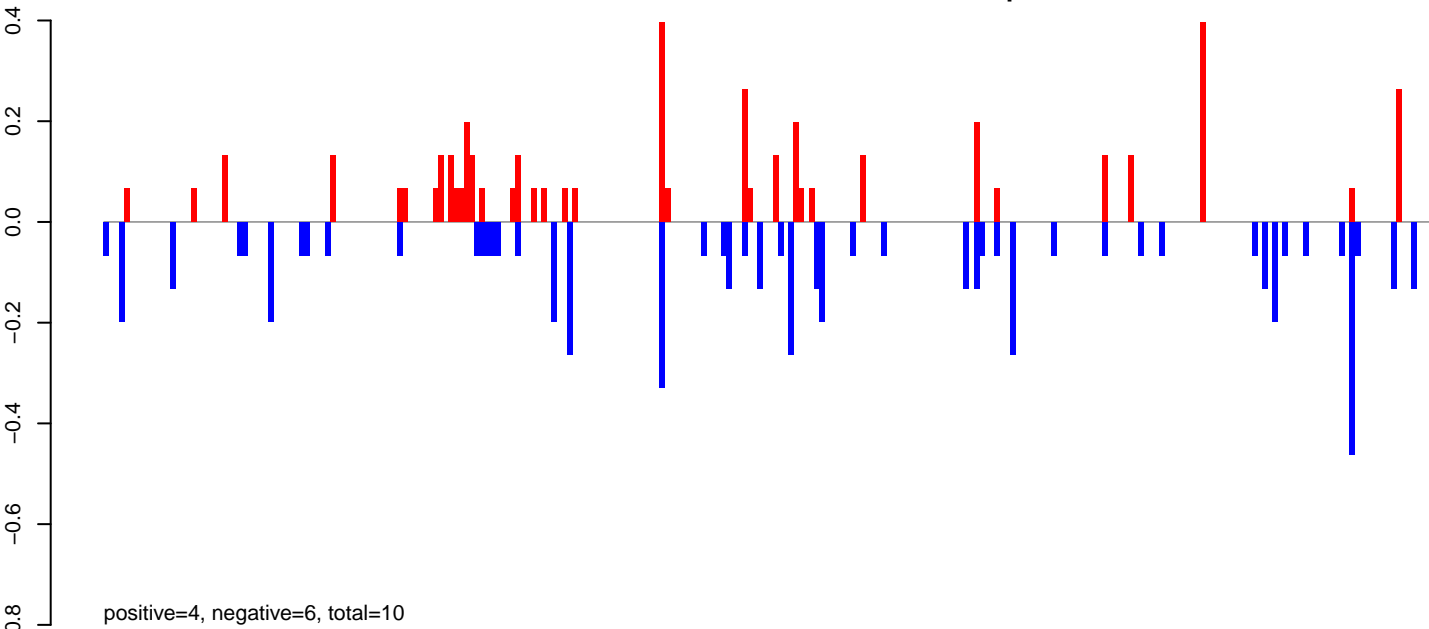

AeAlbo\_FemaleWhole\_BF\_CT.24\_35.rep

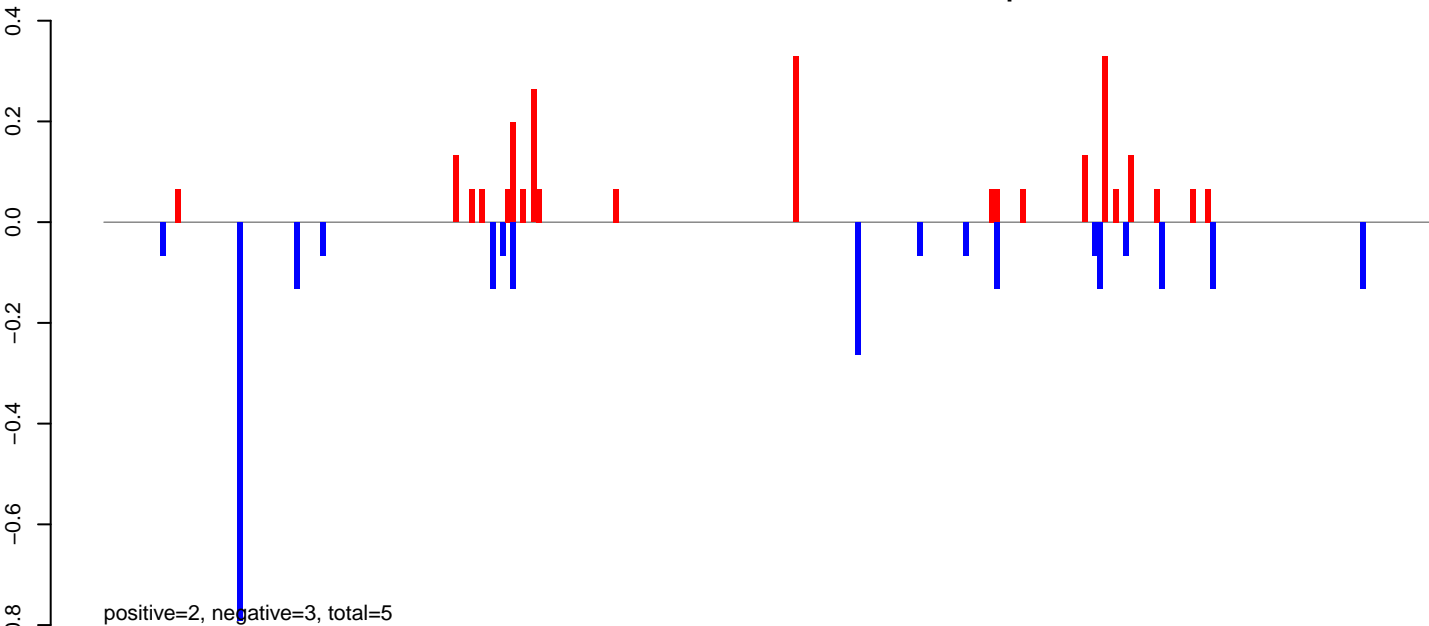

AeAlbo\_FemaleWhole\_BF\_CT.rep

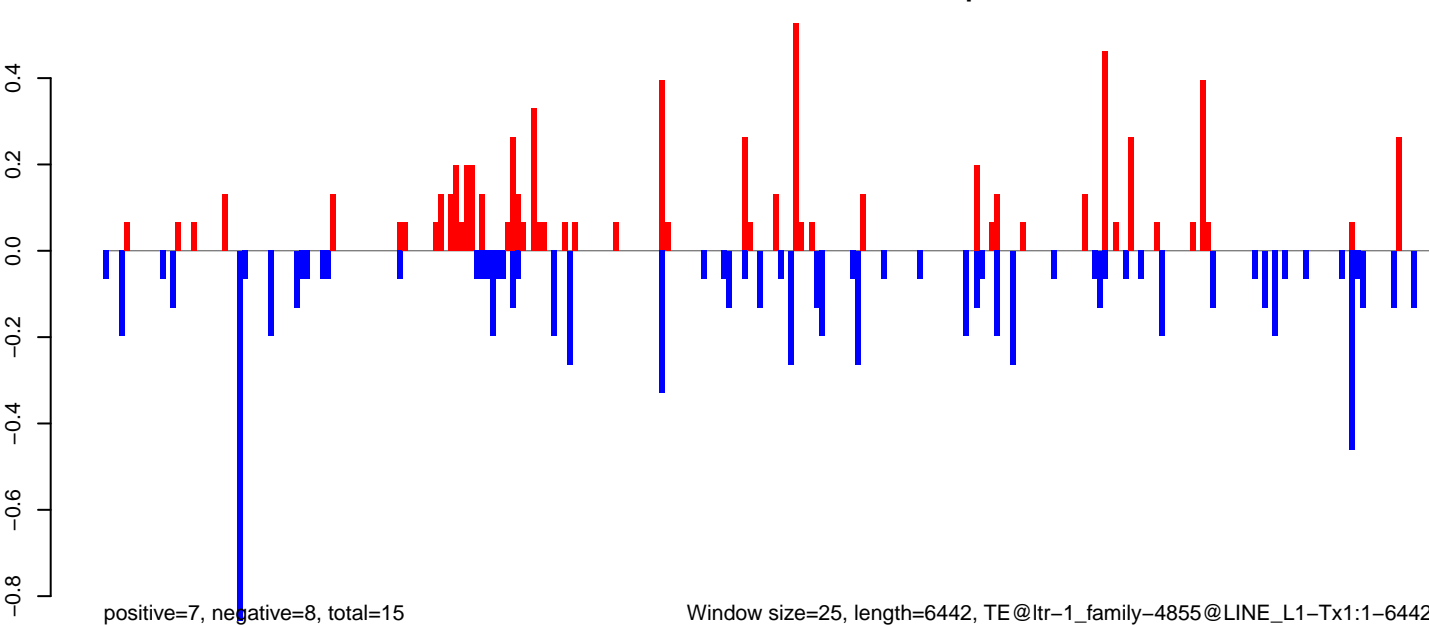

Window size=25, length=6442, TE@ltr-1\_family-4855@LINE\_L1-Tx1:1-6442

0 1000 2000 3000 4000 5000 6000

AeAlbo\_FemaleWhole\_BF\_CT.18\_23.rep

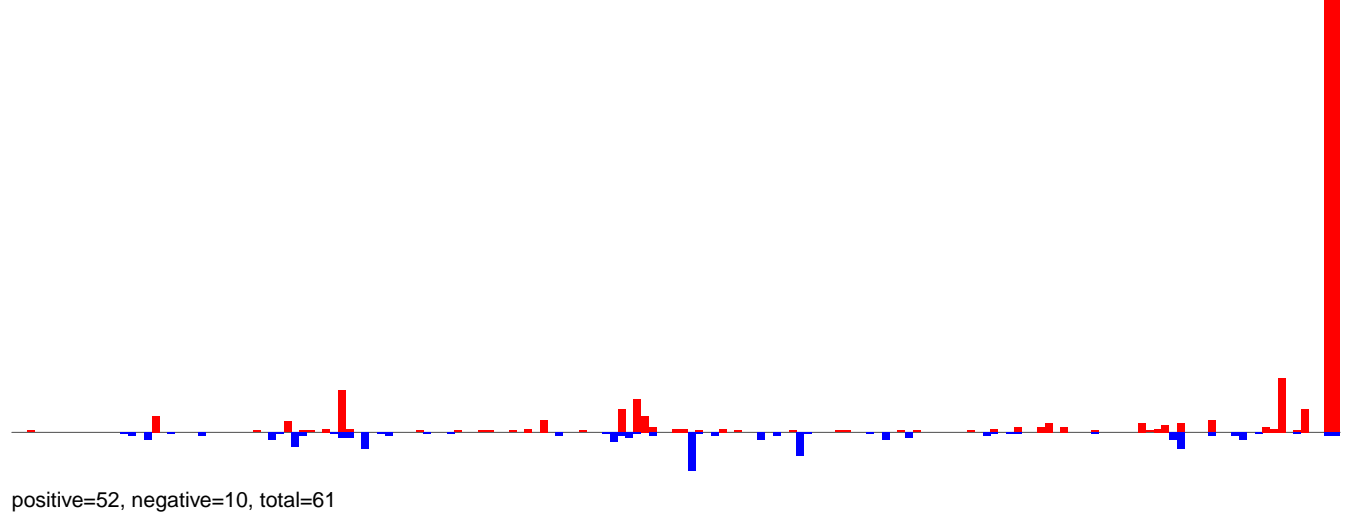

AeAlbo\_FemaleWhole\_BF\_CT.24\_35.rep

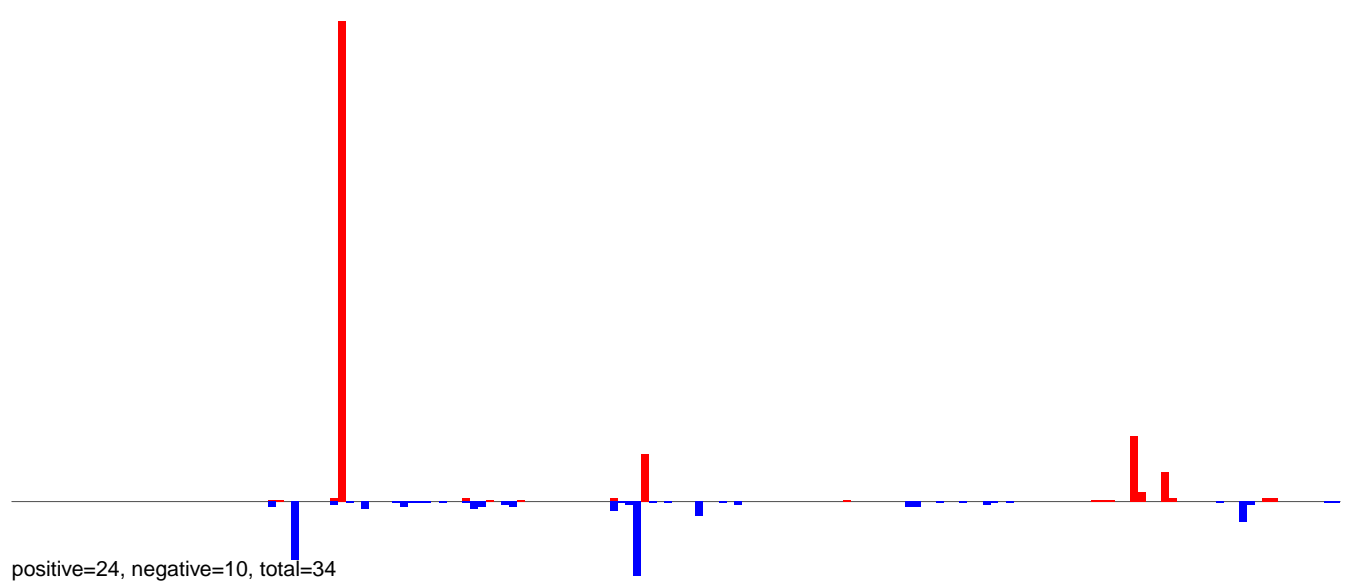

AeAlbo\_FemaleWhole\_BF\_CT.rep

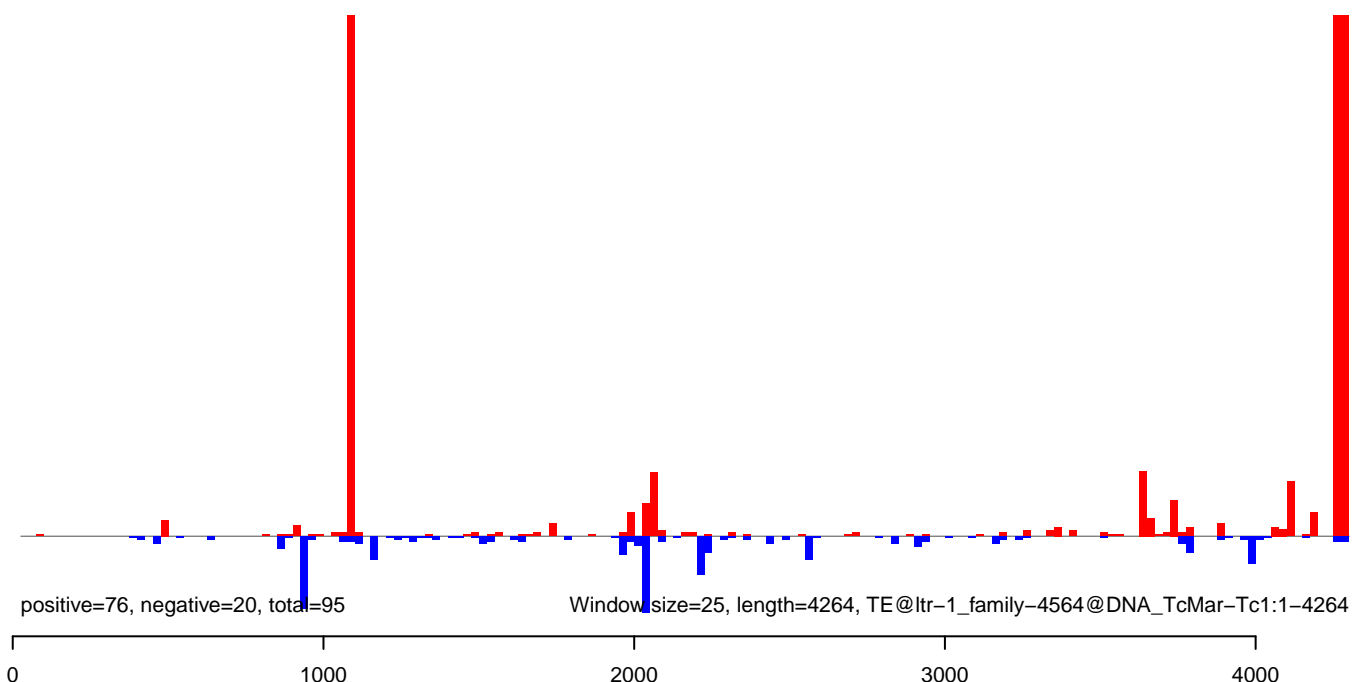

AeAlbo\_FemaleWhole\_BF\_CT.18\_23.rep

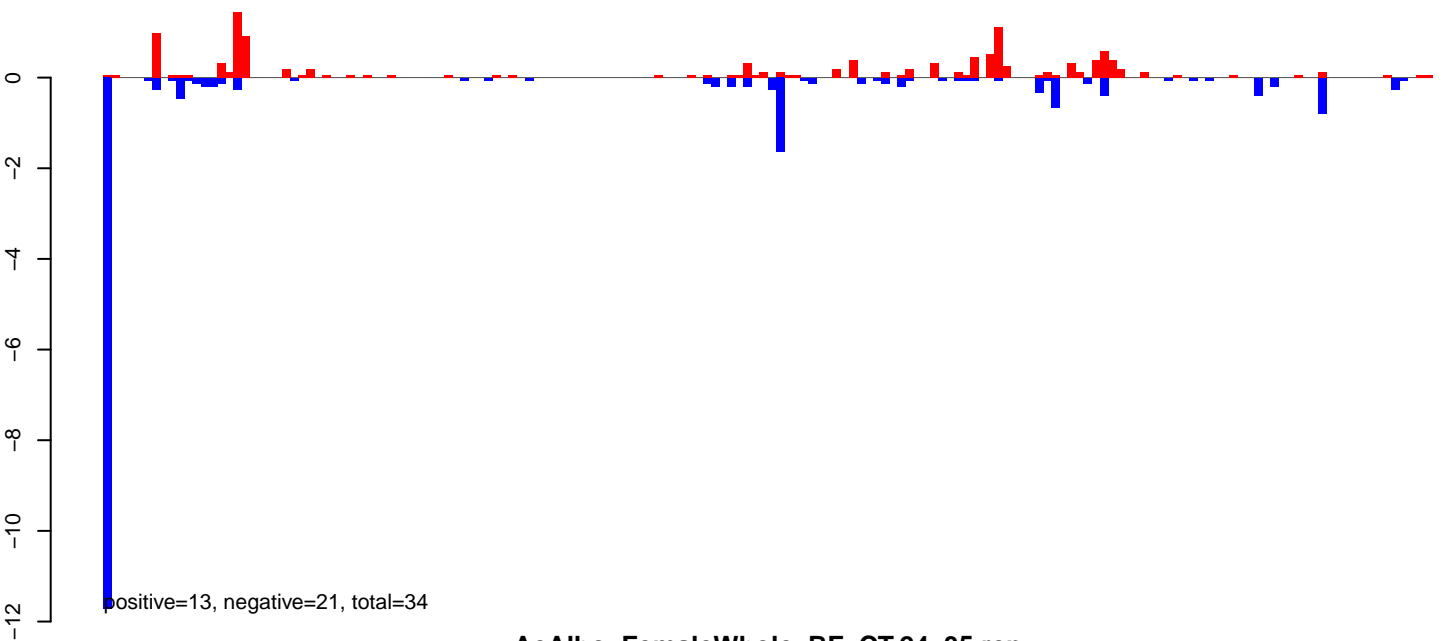

AeAlbo\_FemaleWhole\_BF\_CT.24\_35.rep

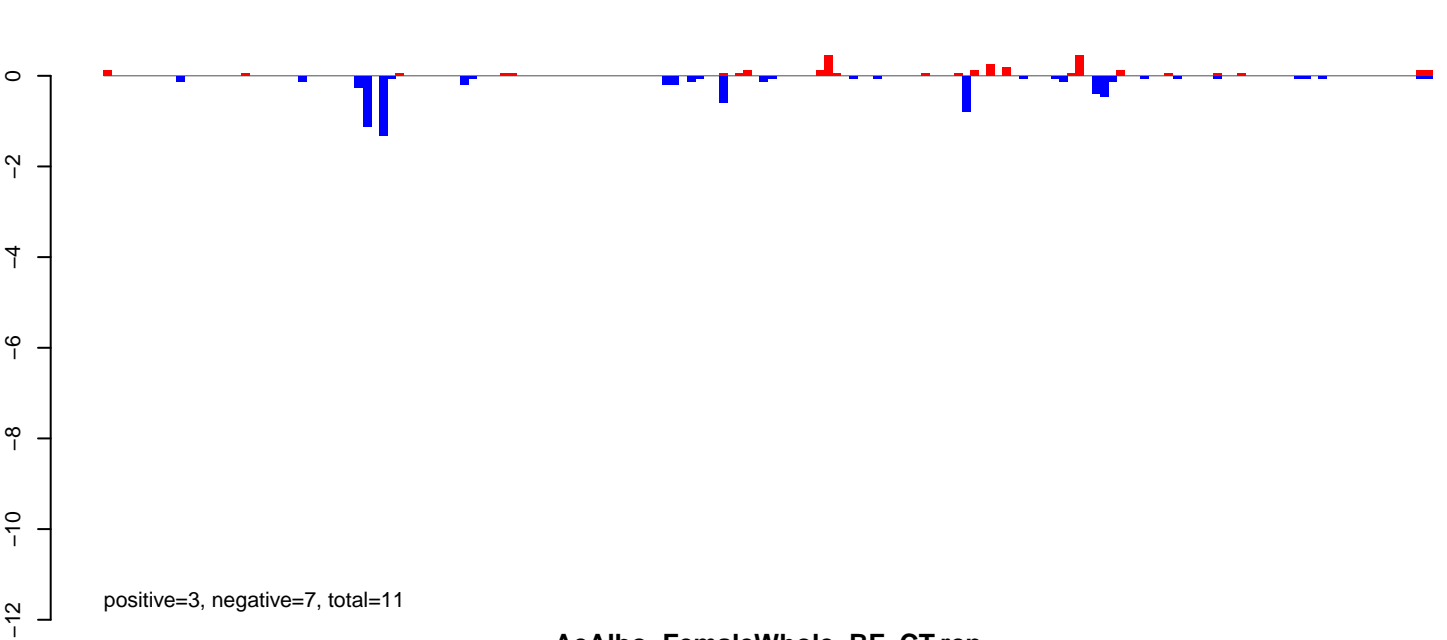

AeAlbo\_FemaleWhole\_BF\_CT.rep

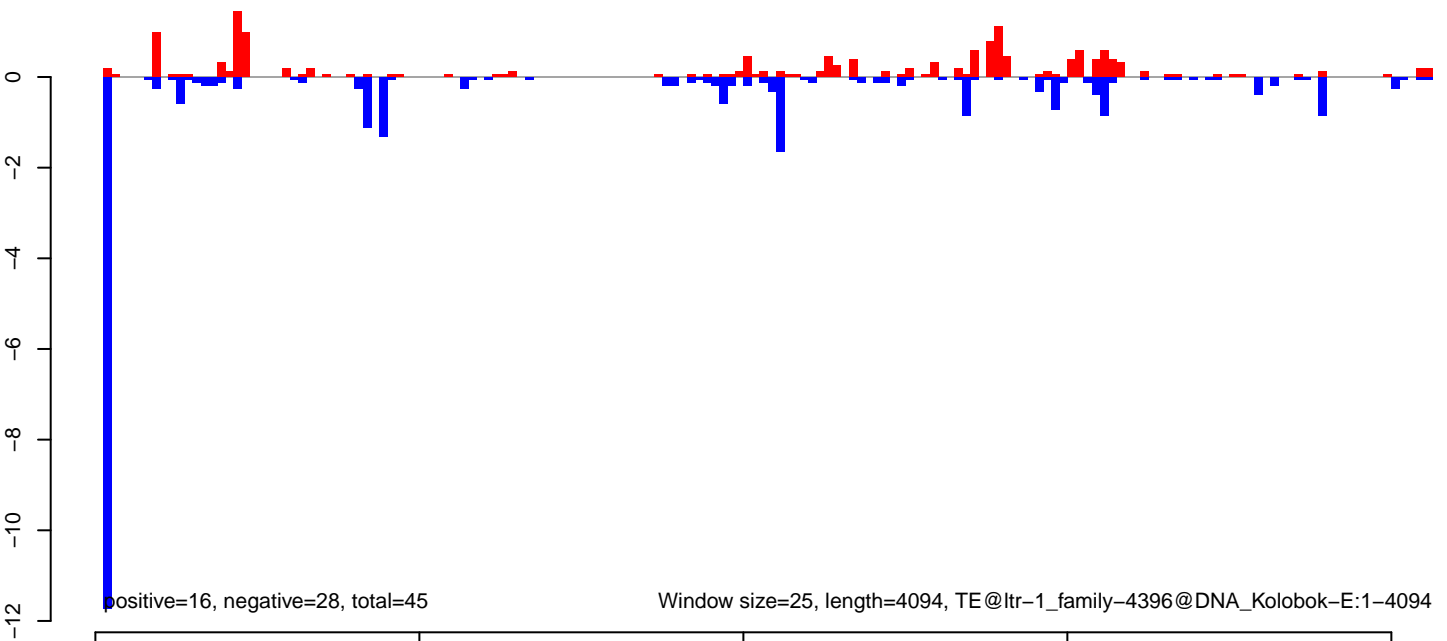

AeAlbo\_FemaleWhole\_BF\_CT.18\_23.rep

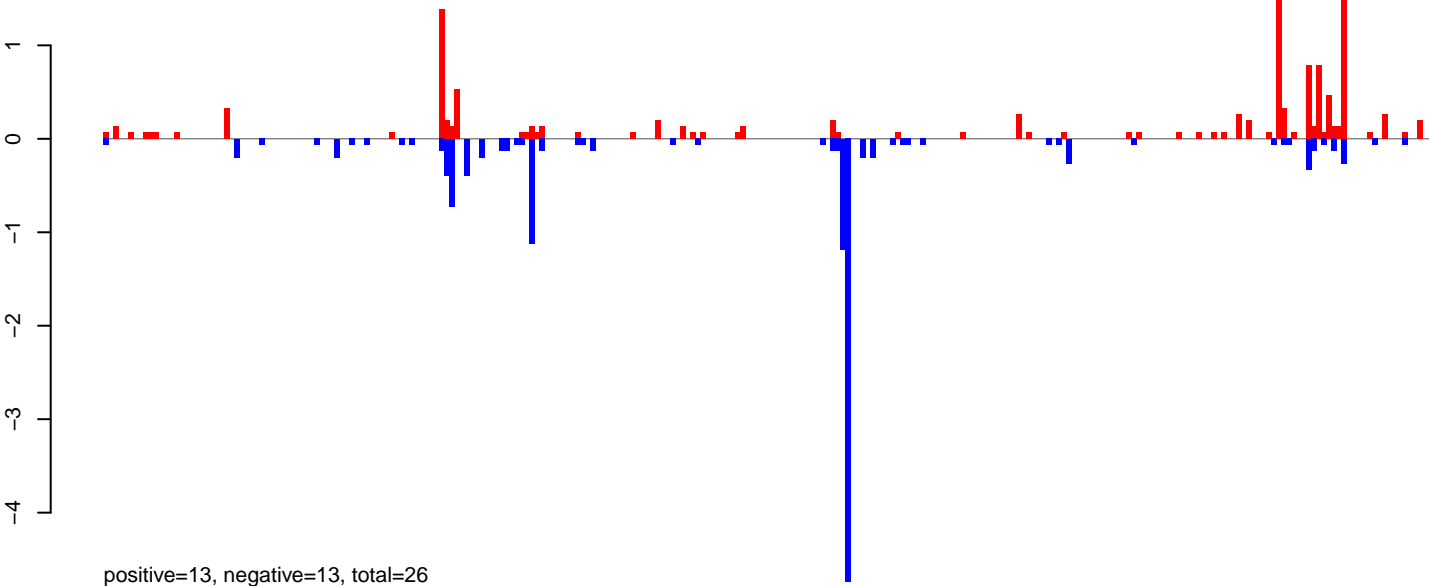

AeAlbo\_FemaleWhole\_BF\_CT.24\_35.rep

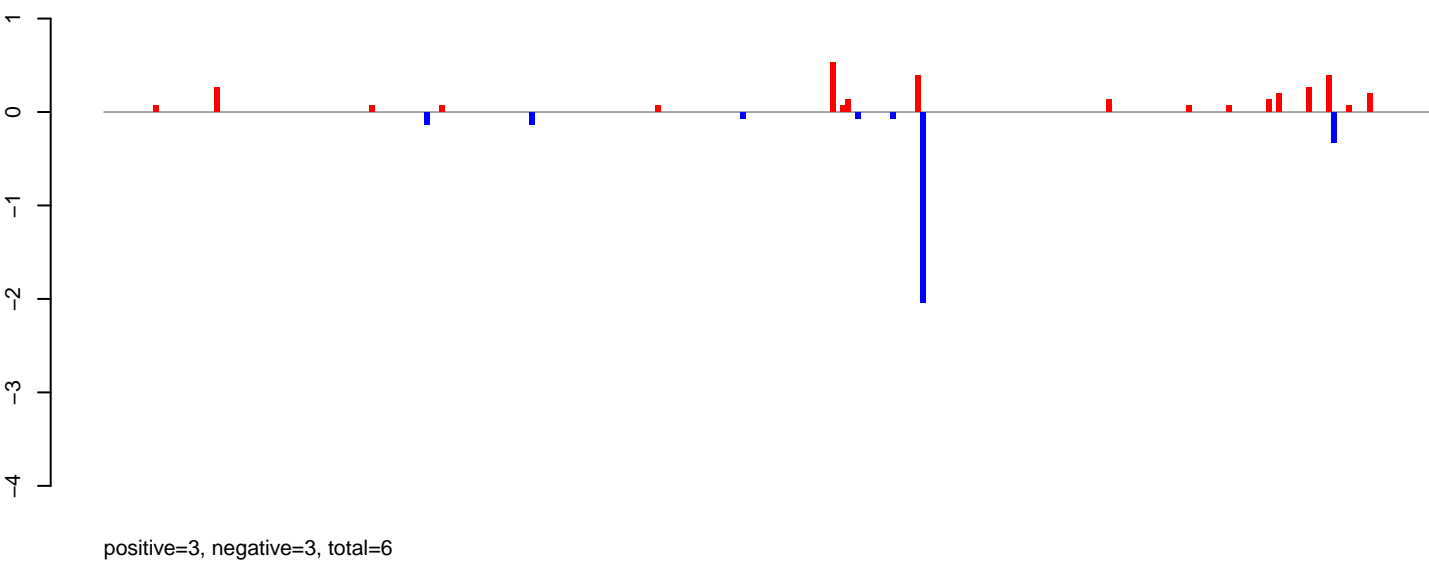

AeAlbo\_FemaleWhole\_BF\_CT.rep

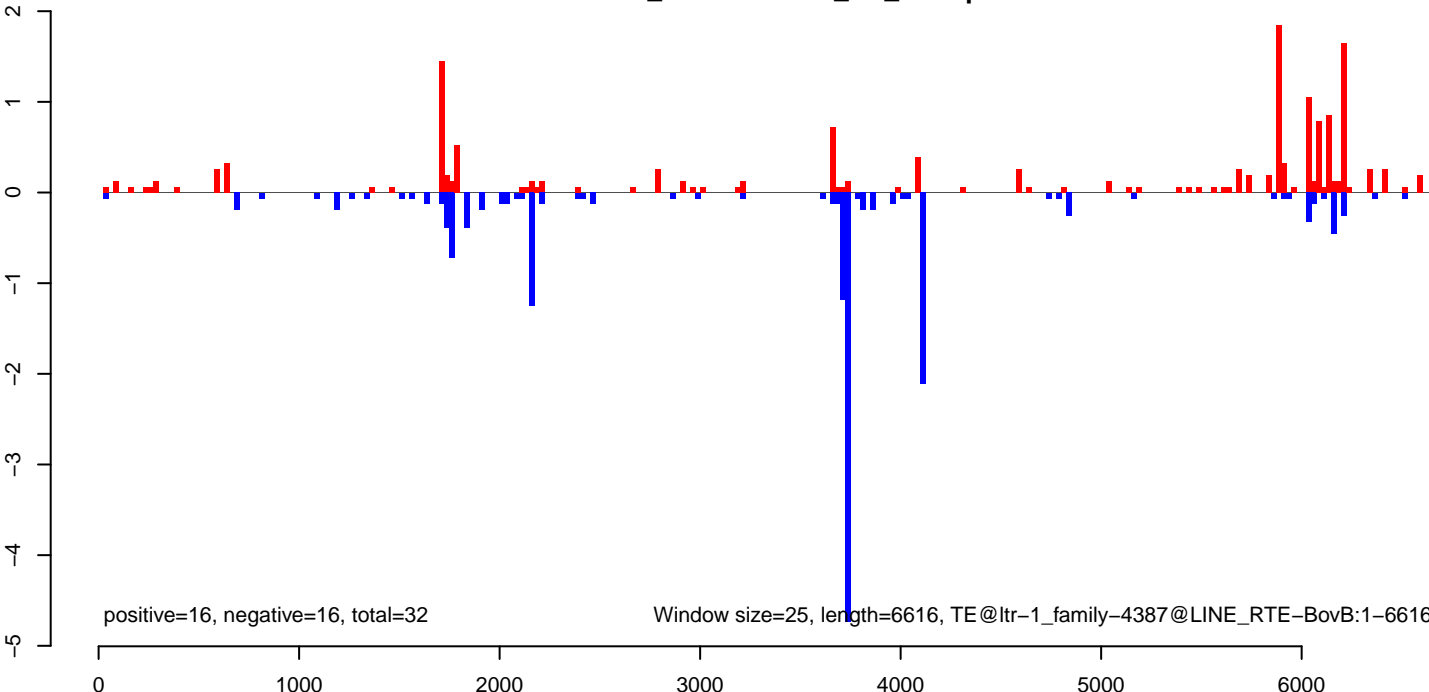

AeAlbo\_FemaleWhole\_BF\_CT.18\_23.rep

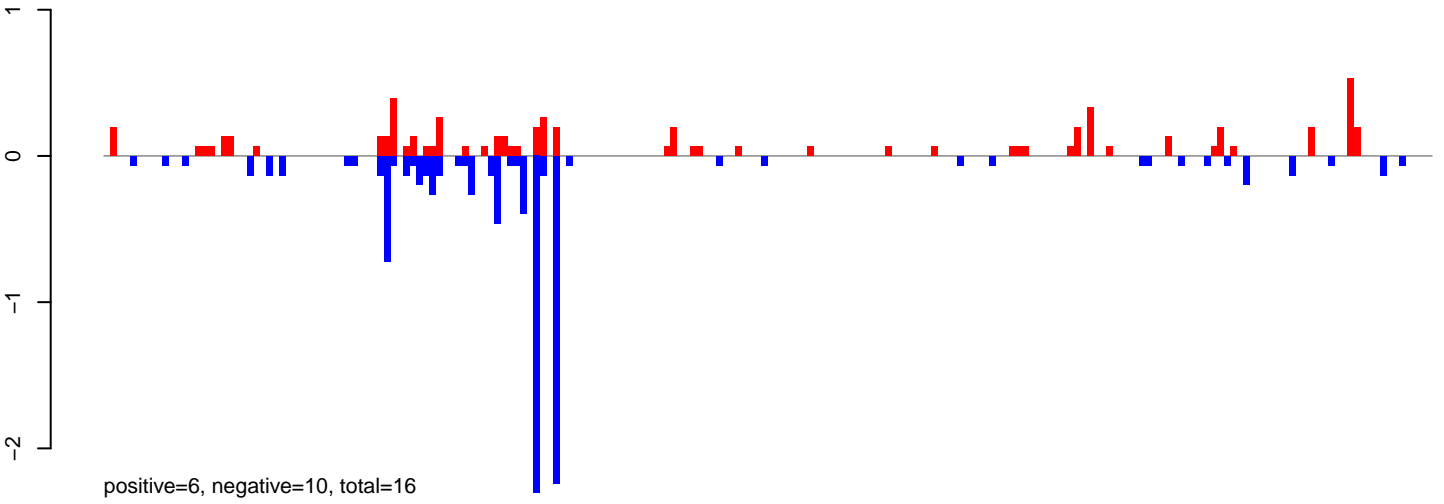

AeAlbo\_FemaleWhole\_BF\_CT.24\_35.rep

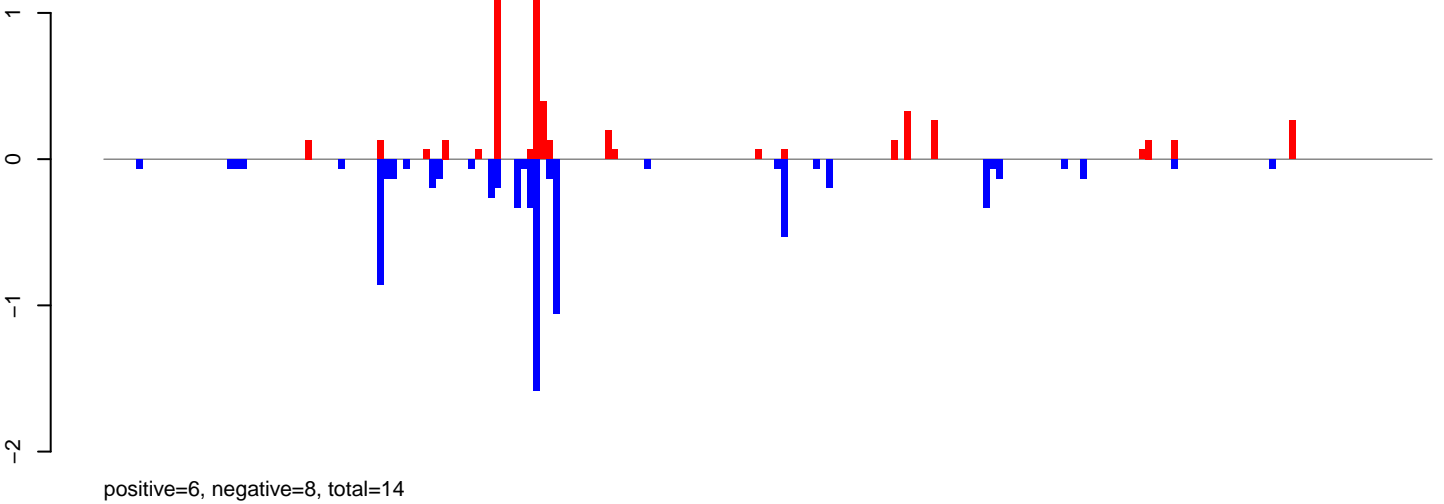

AeAlbo\_FemaleWhole\_BF\_CT.rep

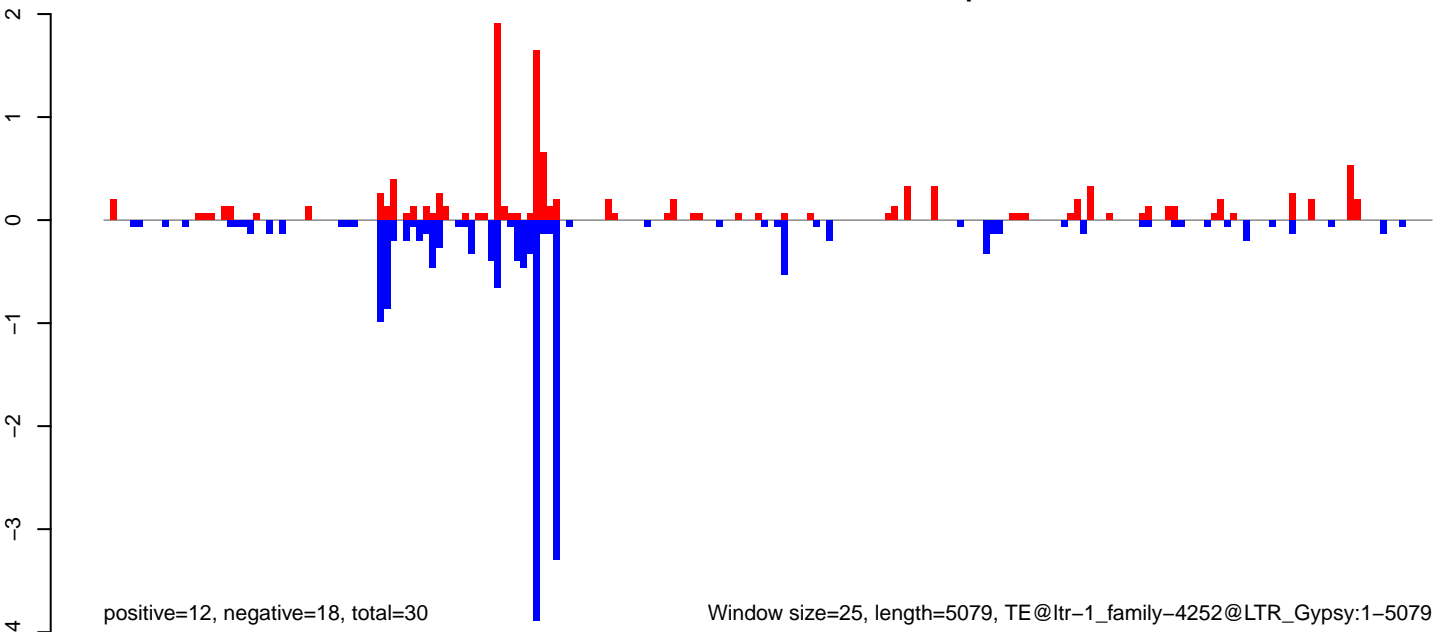

Window size=25, length=5079, TE@ltr-1\_family-4252@LTR\_Gypsy:1-5079

AeAlbo\_FemaleWhole\_BF\_CT.18\_23.rep

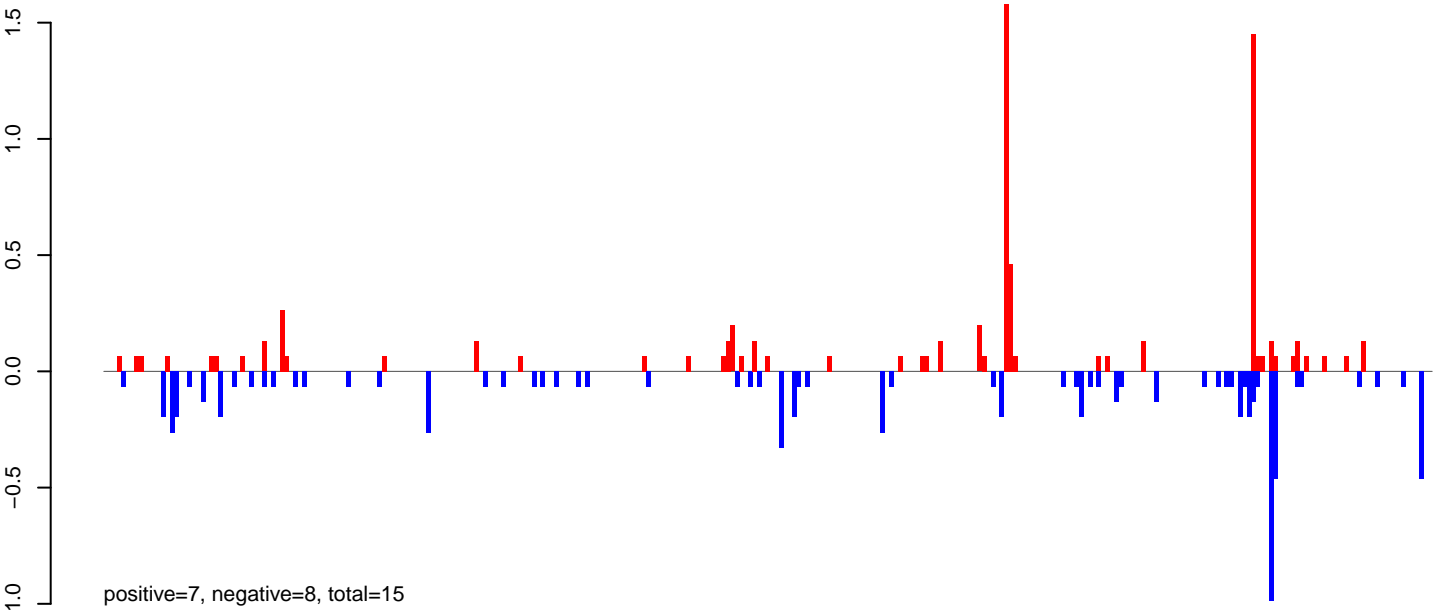

AeAlbo\_FemaleWhole\_BF\_CT.24\_35.rep

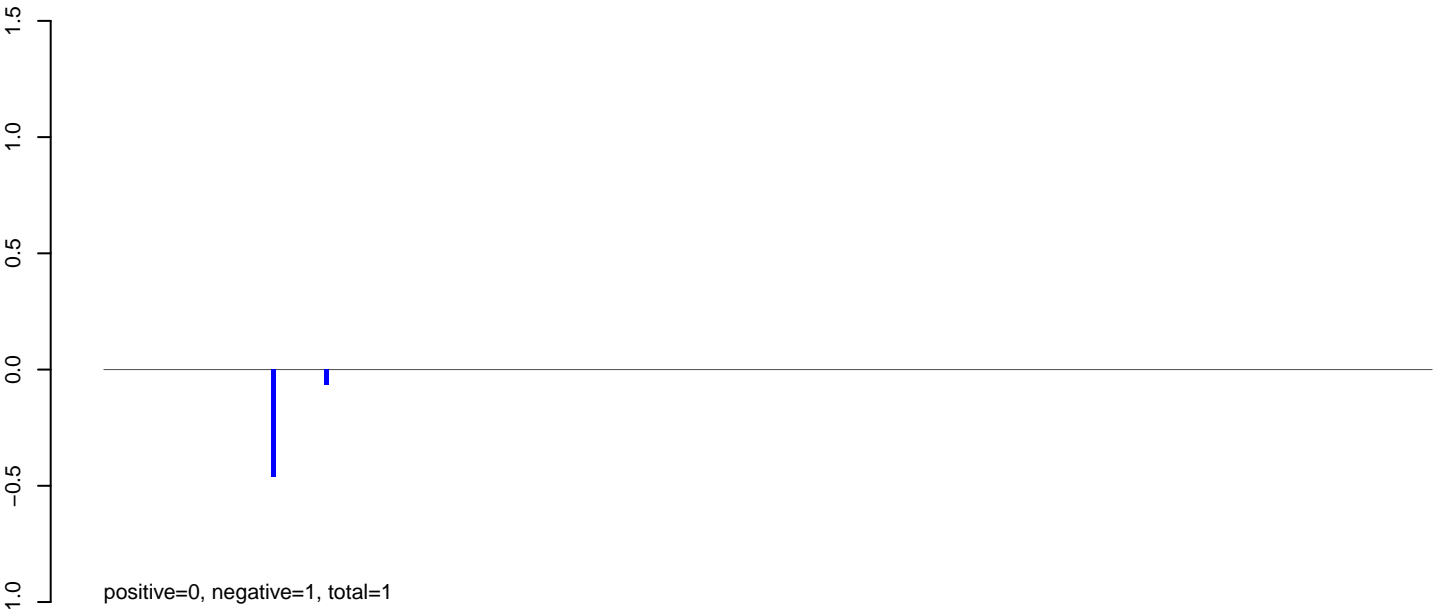

AeAlbo\_FemaleWhole\_BF\_CT.rep

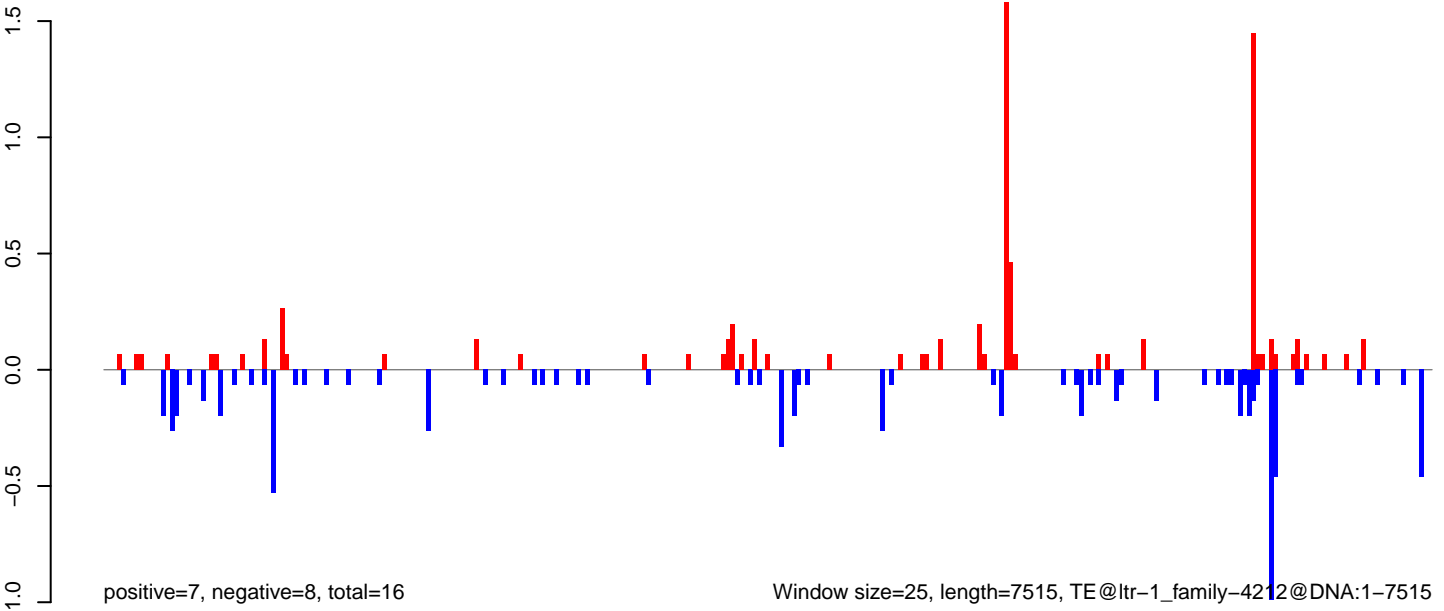



AeAlbo\_FemaleWhole\_BF\_CT.18\_23.rep

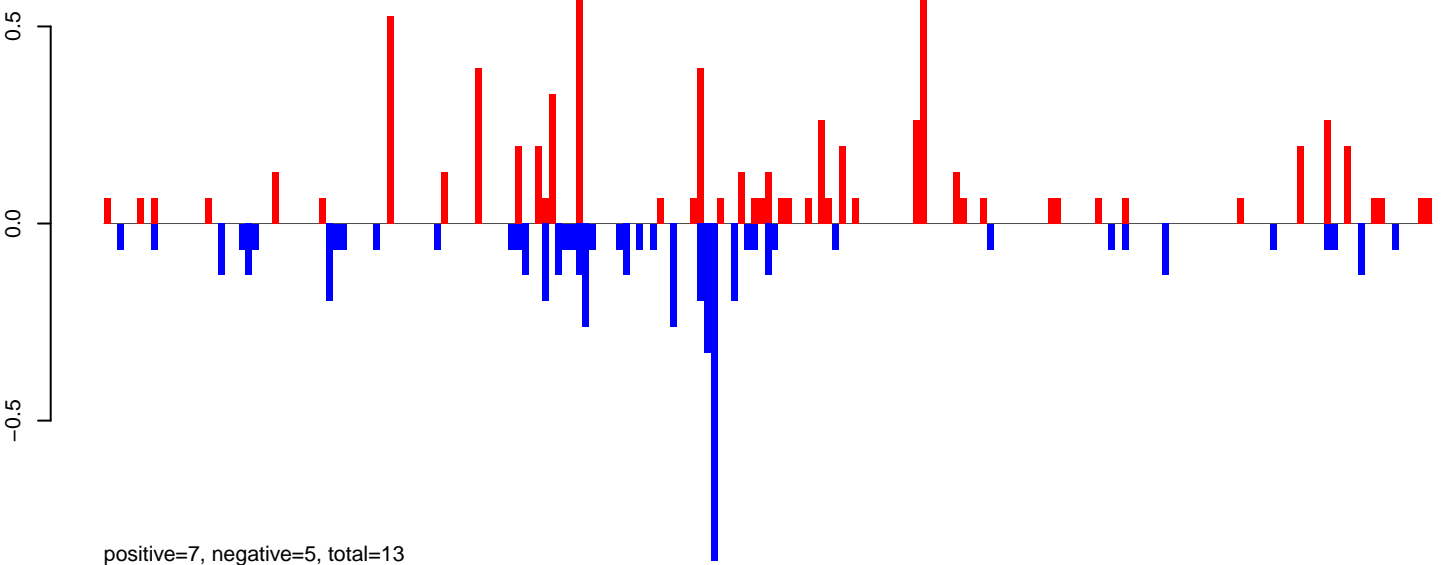

AeAlbo\_FemaleWhole\_BF\_CT.24\_35.rep

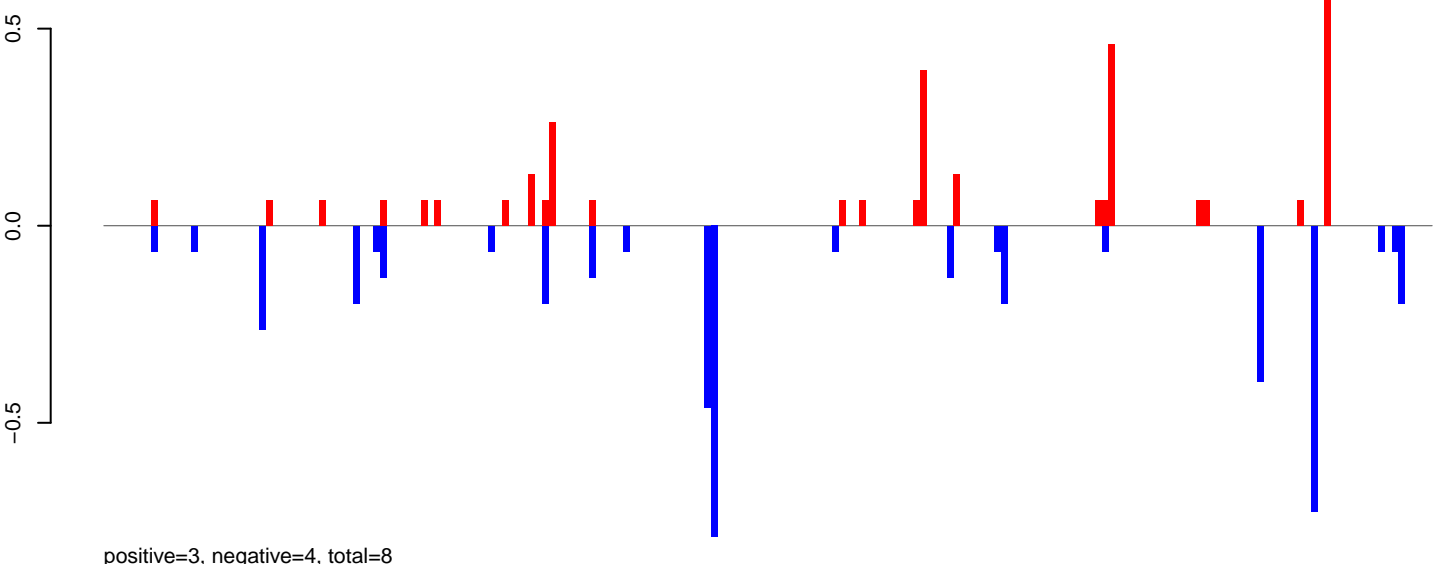

AeAlbo\_FemaleWhole\_BF\_CT.rep

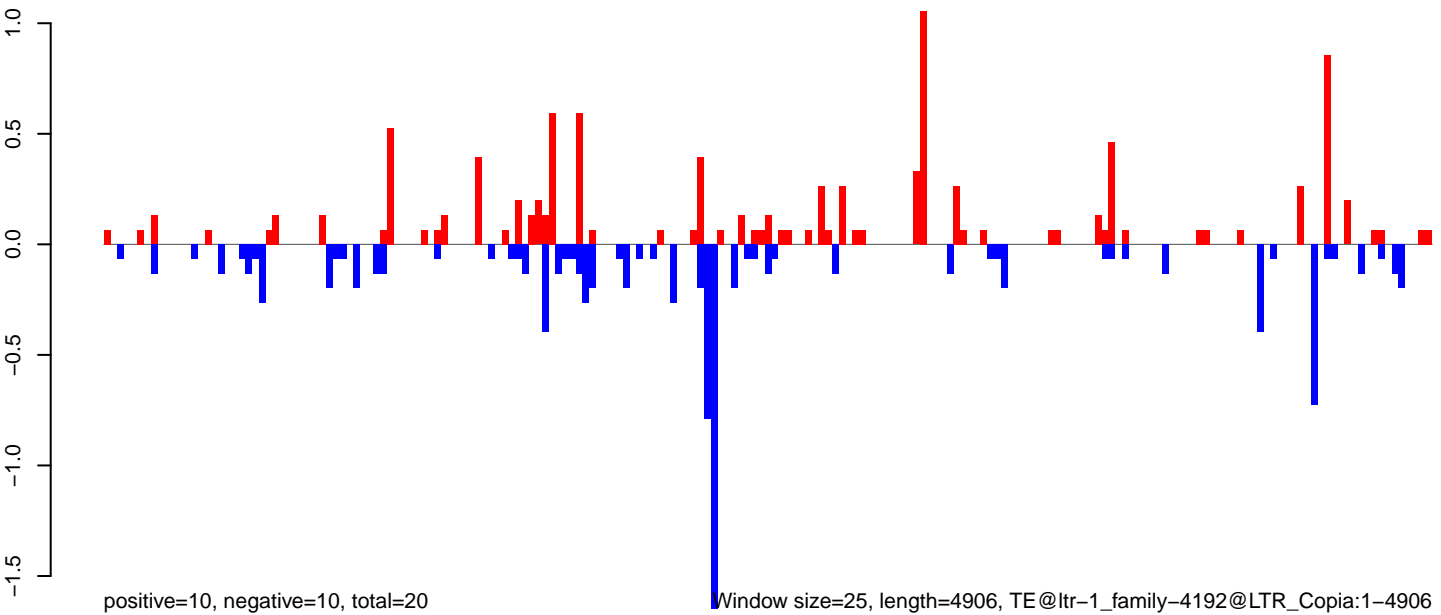

0 1000 2000 3000 4000 5000

AeAlbo\_FemaleWhole\_BF\_CT.18\_23.rep

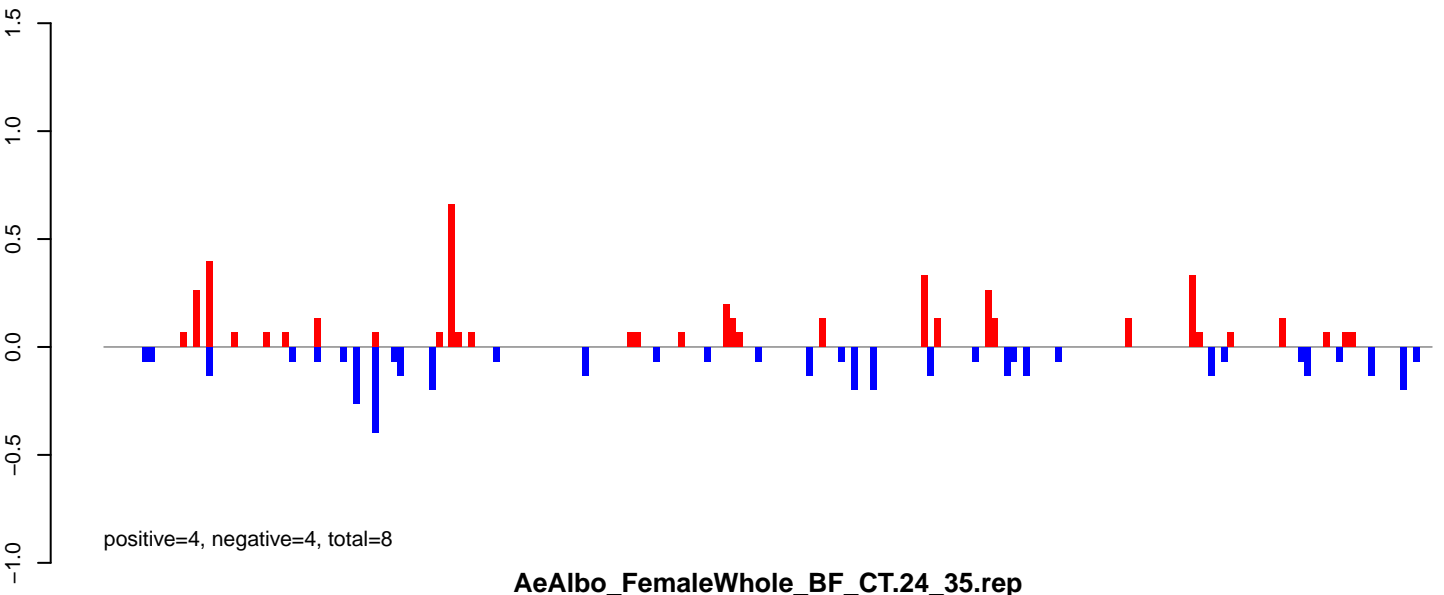

AeAlbo\_FemaleWhole\_BF\_CT.24\_35.rep

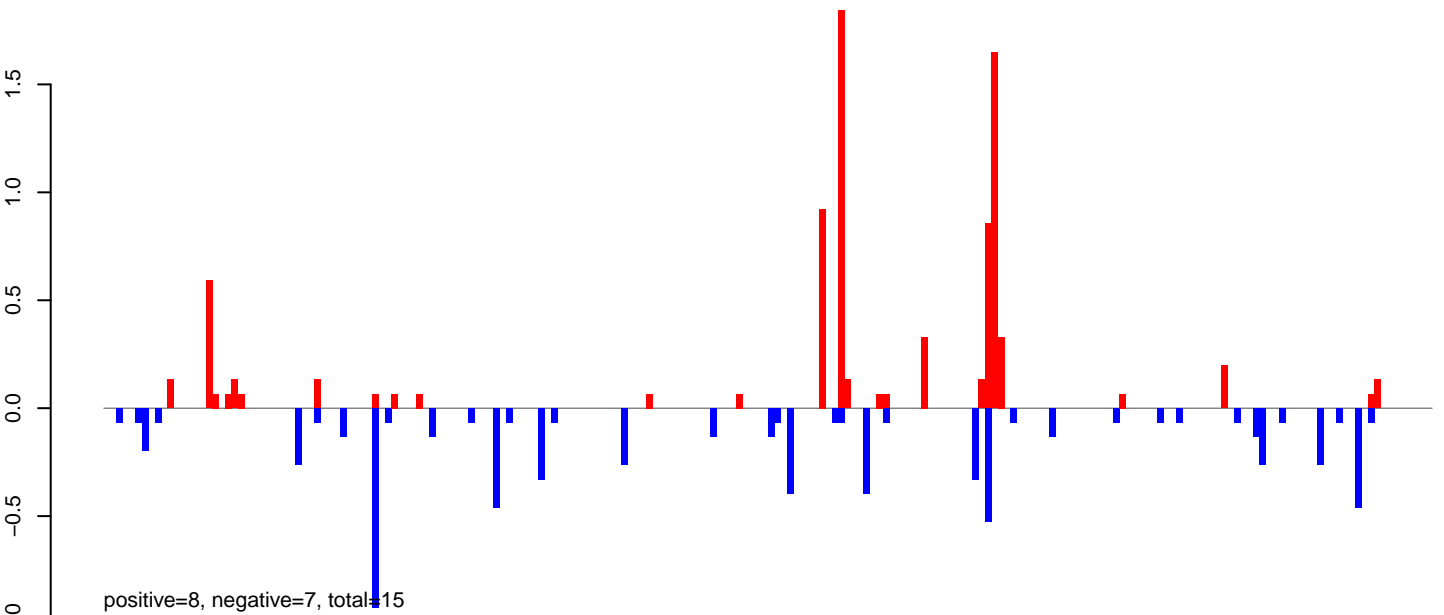

AeAlbo\_FemaleWhole\_BF\_CT.rep

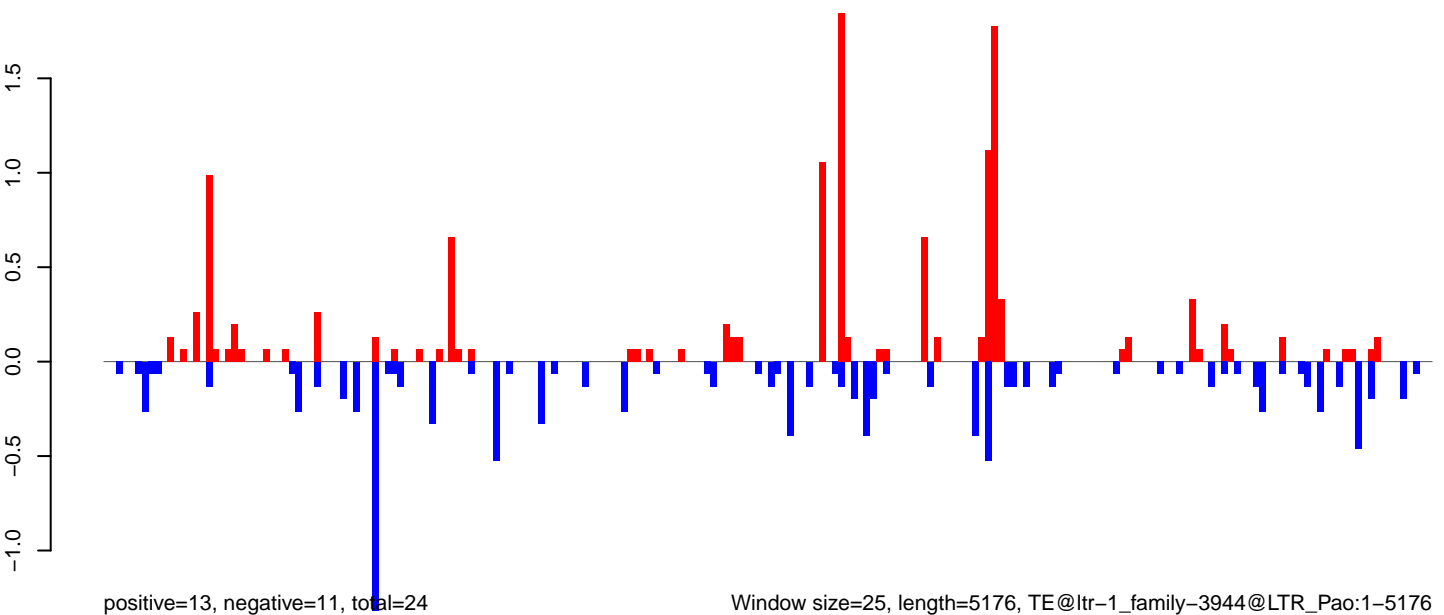

AeAlbo\_FemaleWhole\_BF\_CT.18\_23.rep

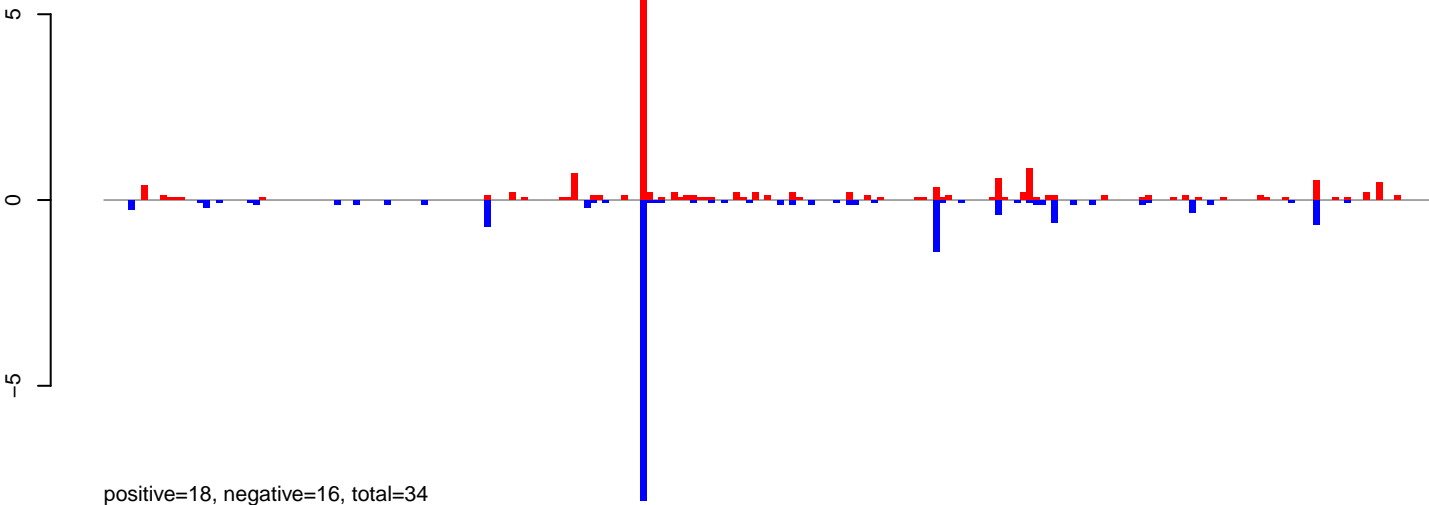

AeAlbo\_FemaleWhole\_BF\_CT.24\_35.rep

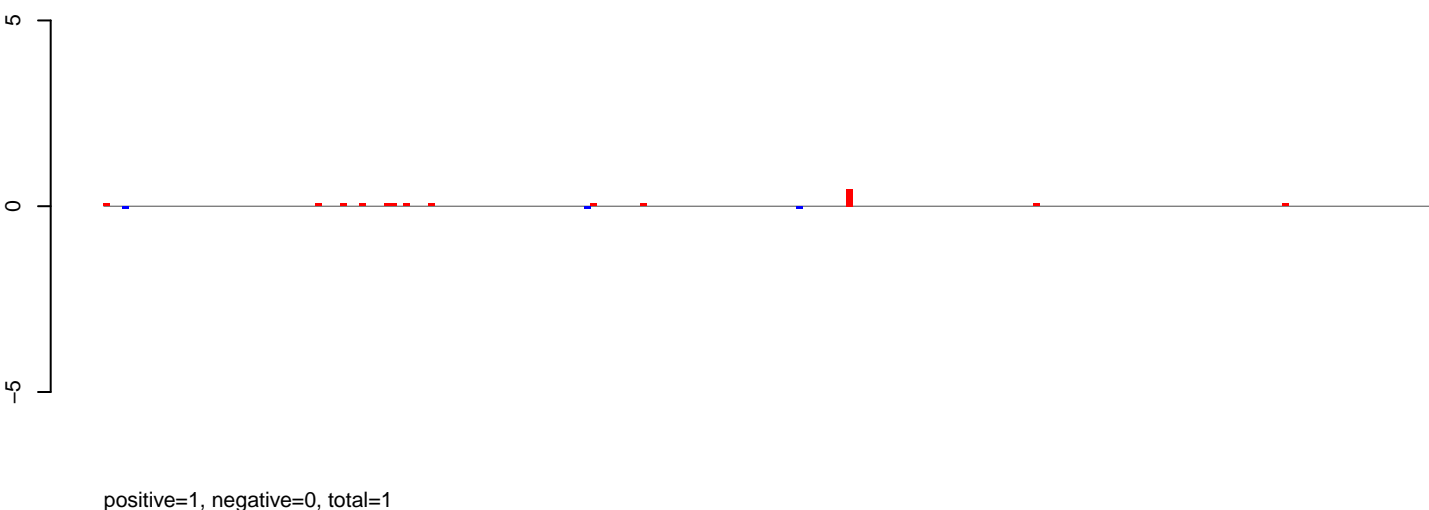

AeAlbo\_FemaleWhole\_BF\_CT.rep

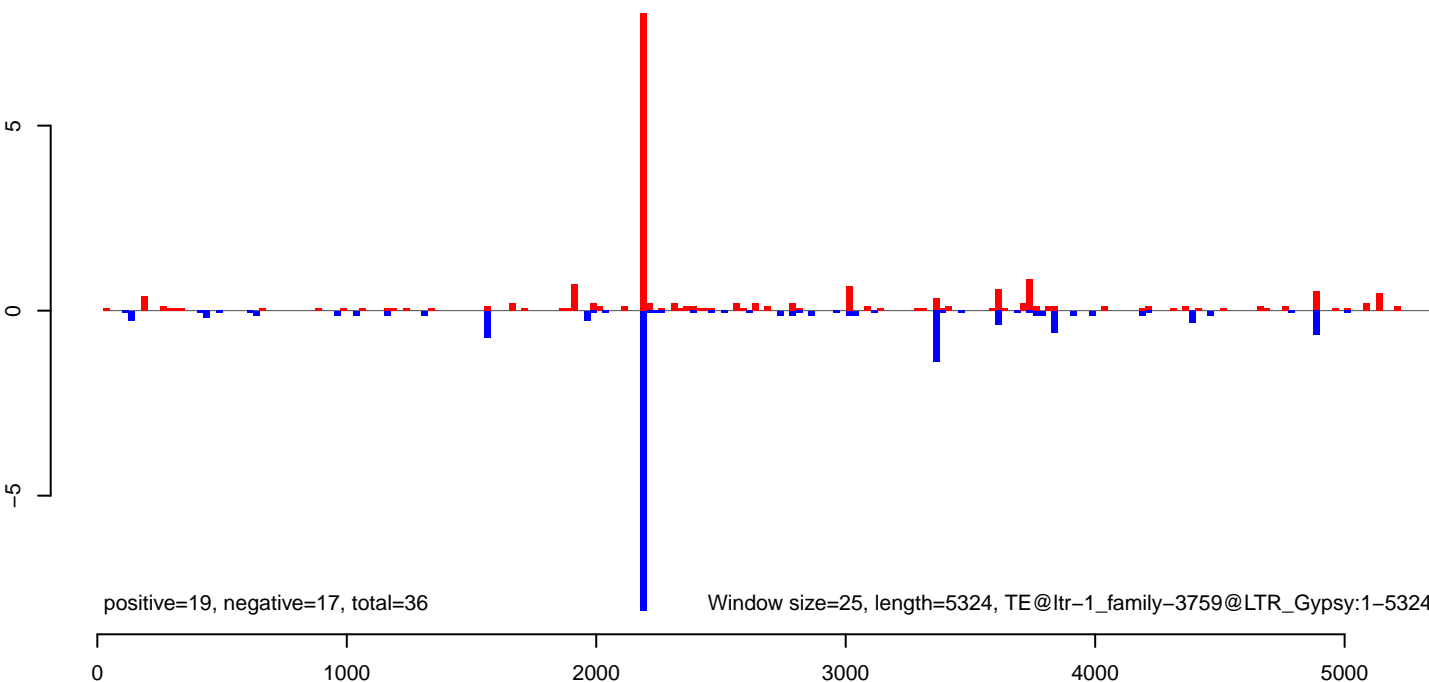

AeAlbo\_FemaleWhole\_BF\_CT.18\_23.rep

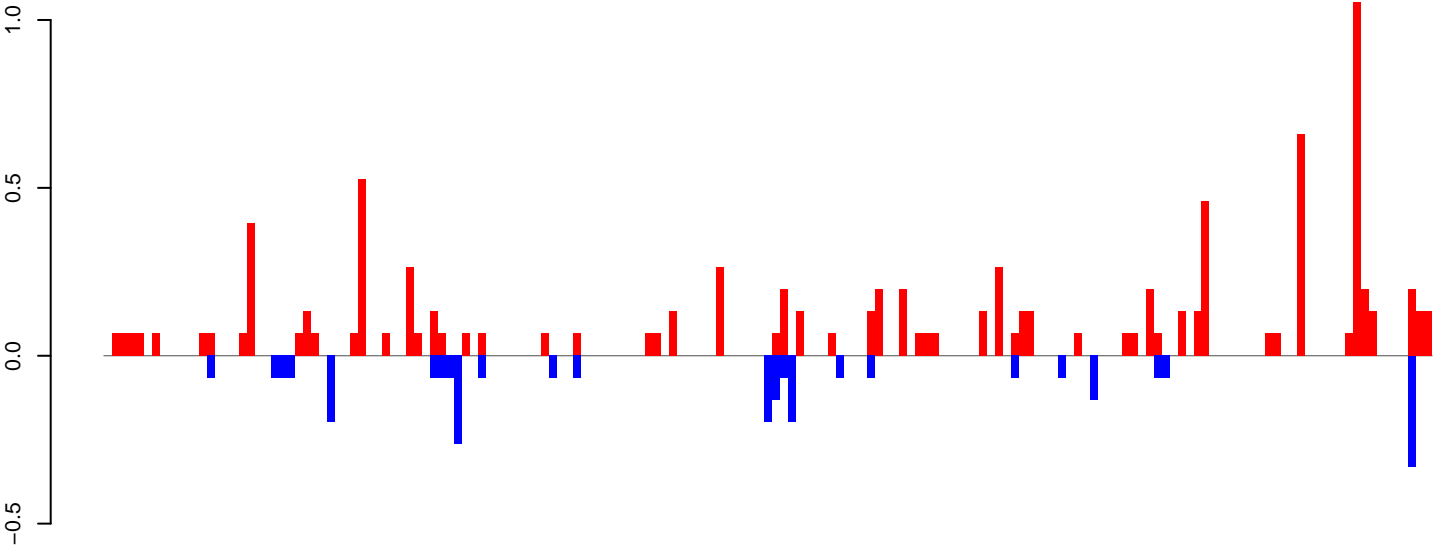

positive=9, negative=3, total=12

AeAlbo\_FemaleWhole\_BF\_CT.24\_35.rep

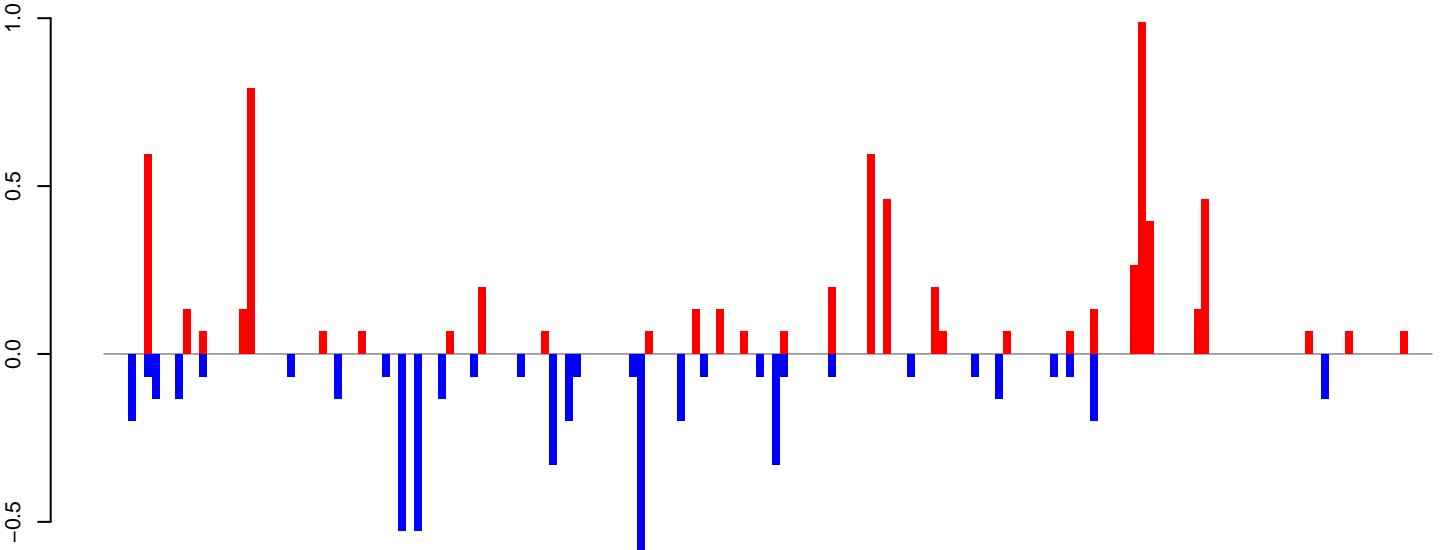

positive=7, negative=5, total=12

AeAlbo\_FemaleWhole\_BF\_CT.rep

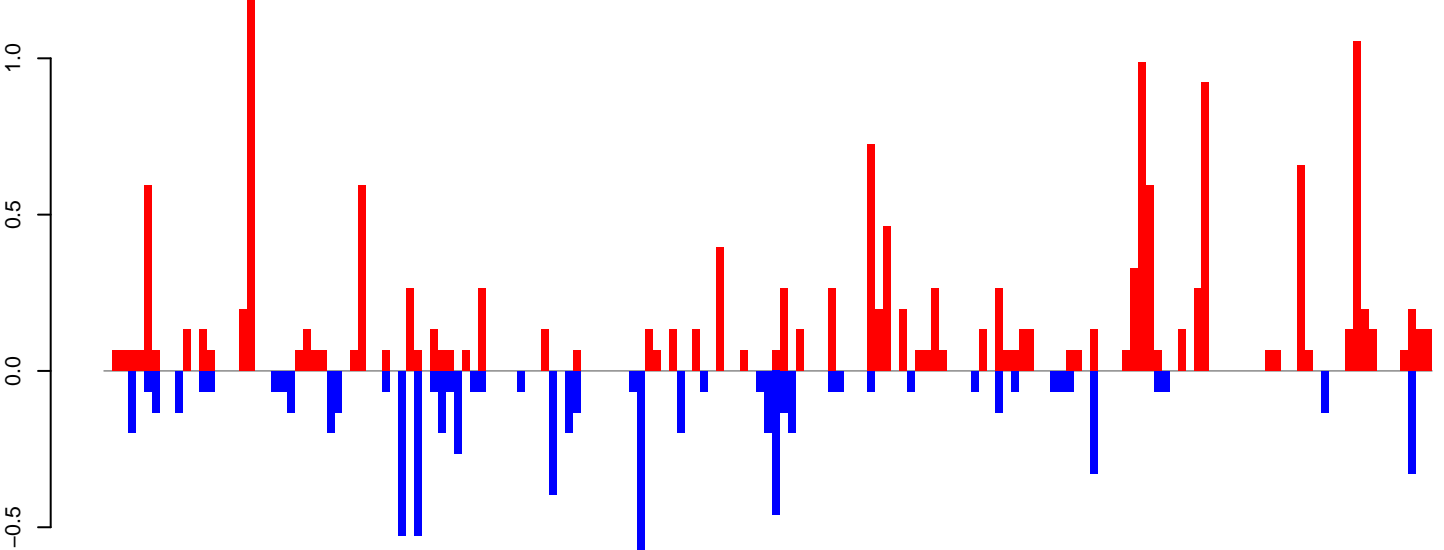

positive=16, negative=8, total=23

Window size=25, length=4174, TE@ltr-1\_family-3679@LTR\_Copia:1-4174

0 1000 2000 3000 4000

AeAlbo\_FemaleWhole\_BF\_CT.18\_23.rep

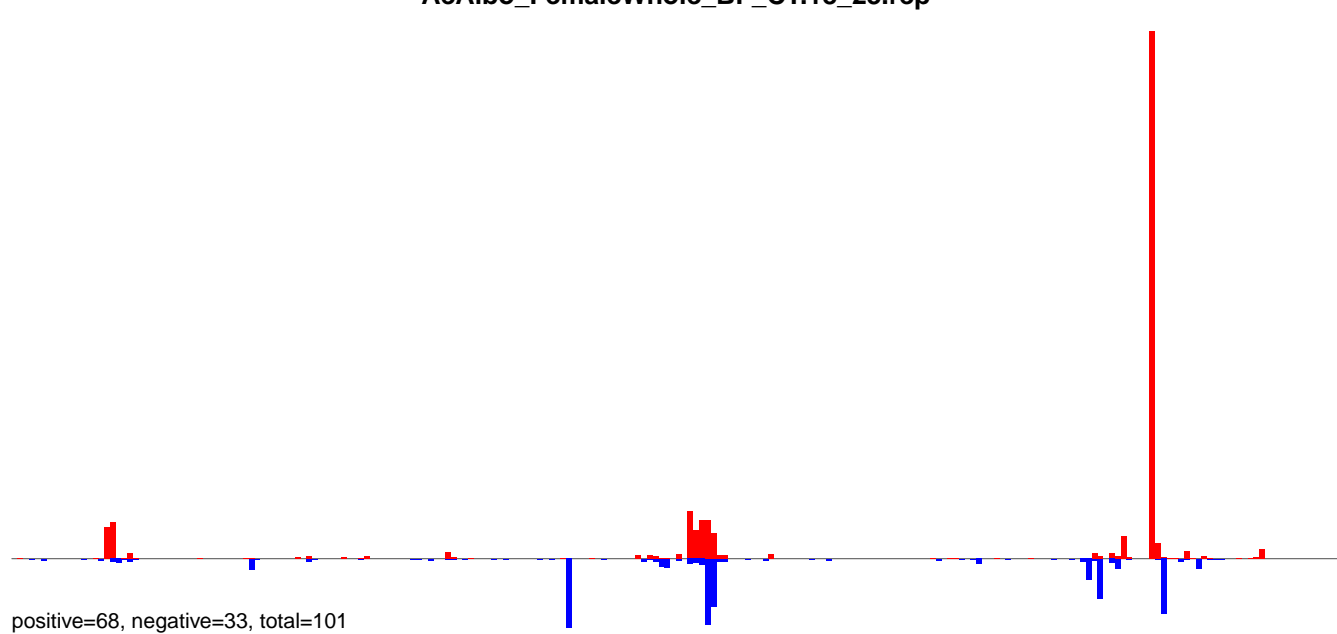

AeAlbo\_FemaleWhole\_BF\_CT.24\_35.rep

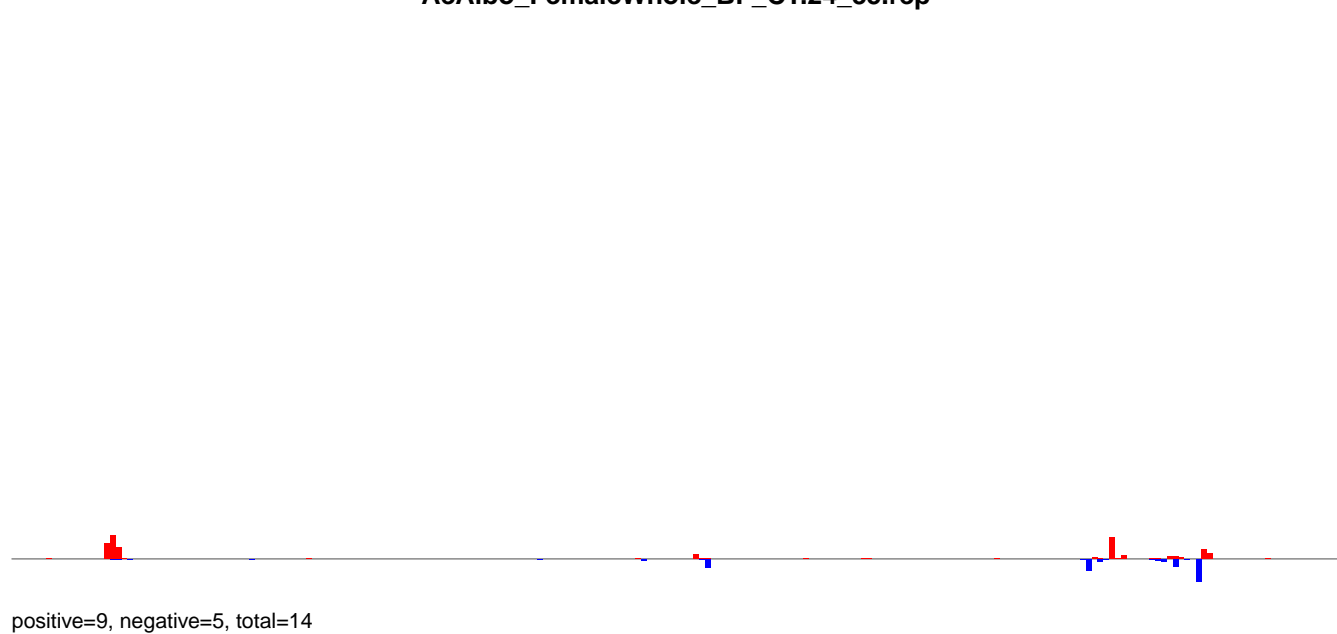

AeAlbo\_FemaleWhole\_BF\_CT.rep

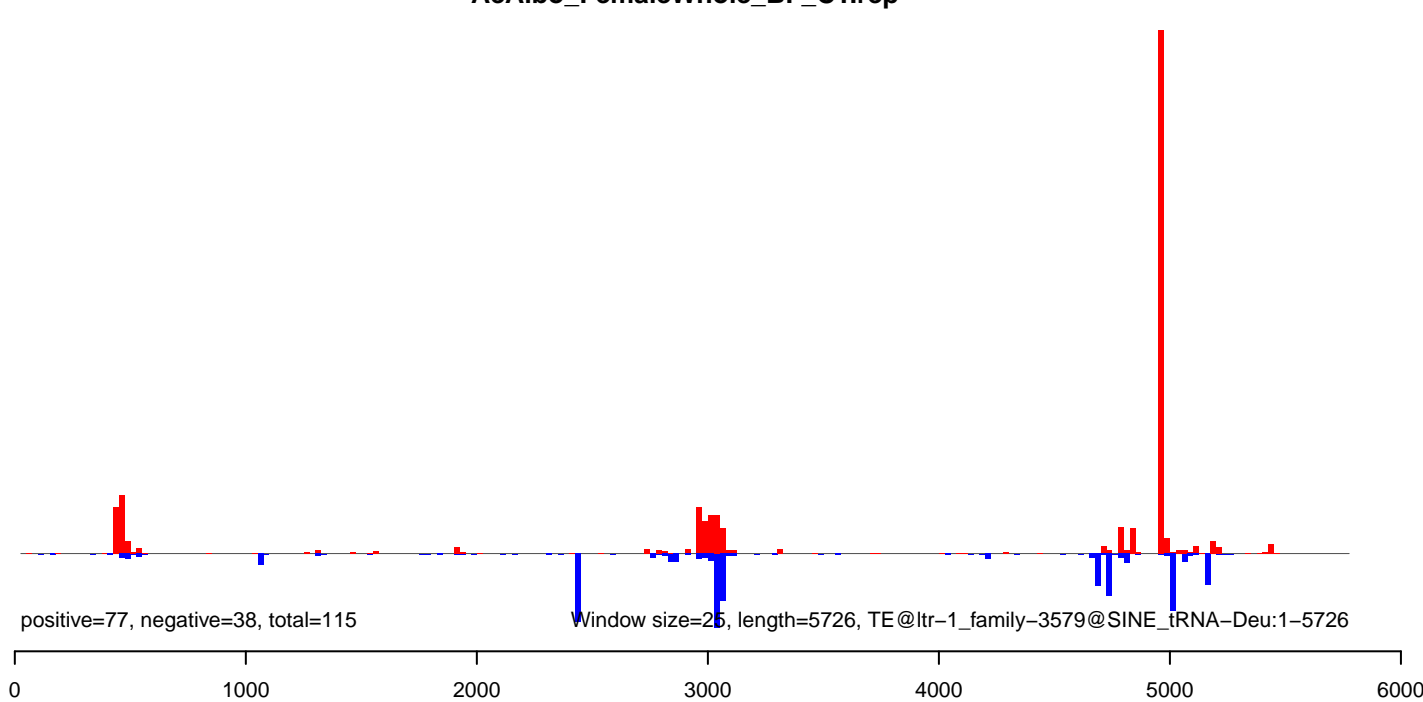

**AeAlbo\_FemaleWhole\_BF\_CT.18\_23.rep**

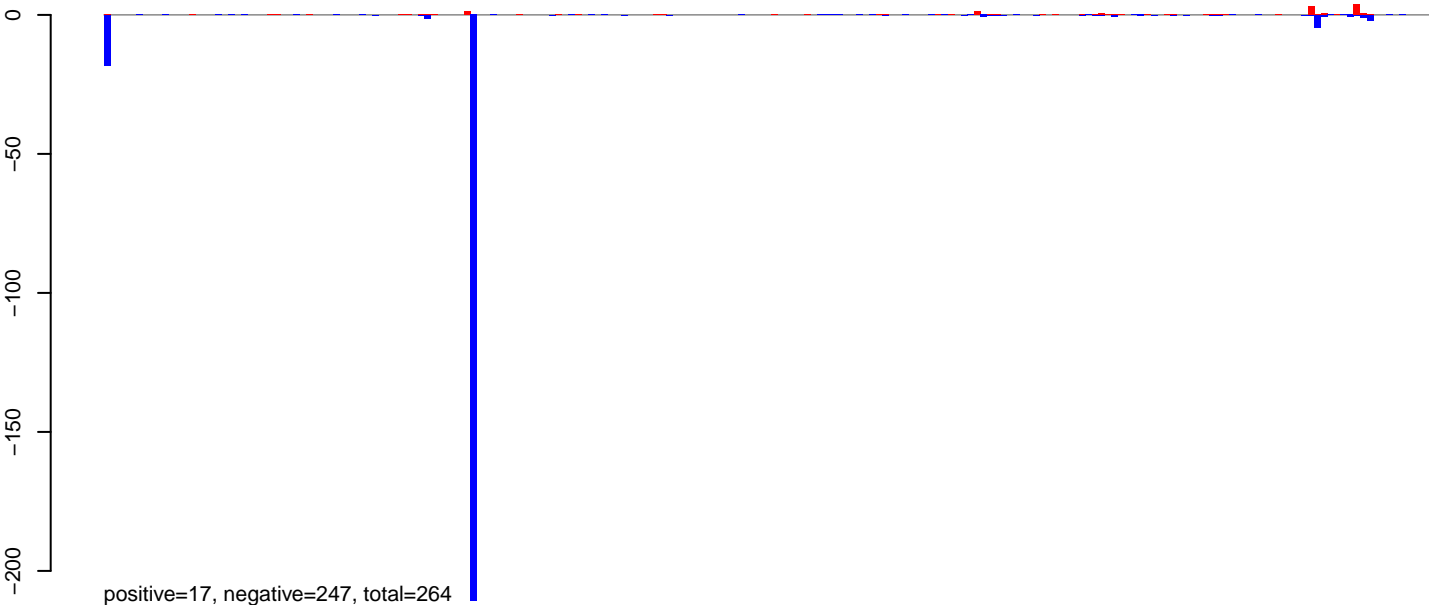

**AeAlbo\_FemaleWhole\_BF\_CT.24\_35.rep**

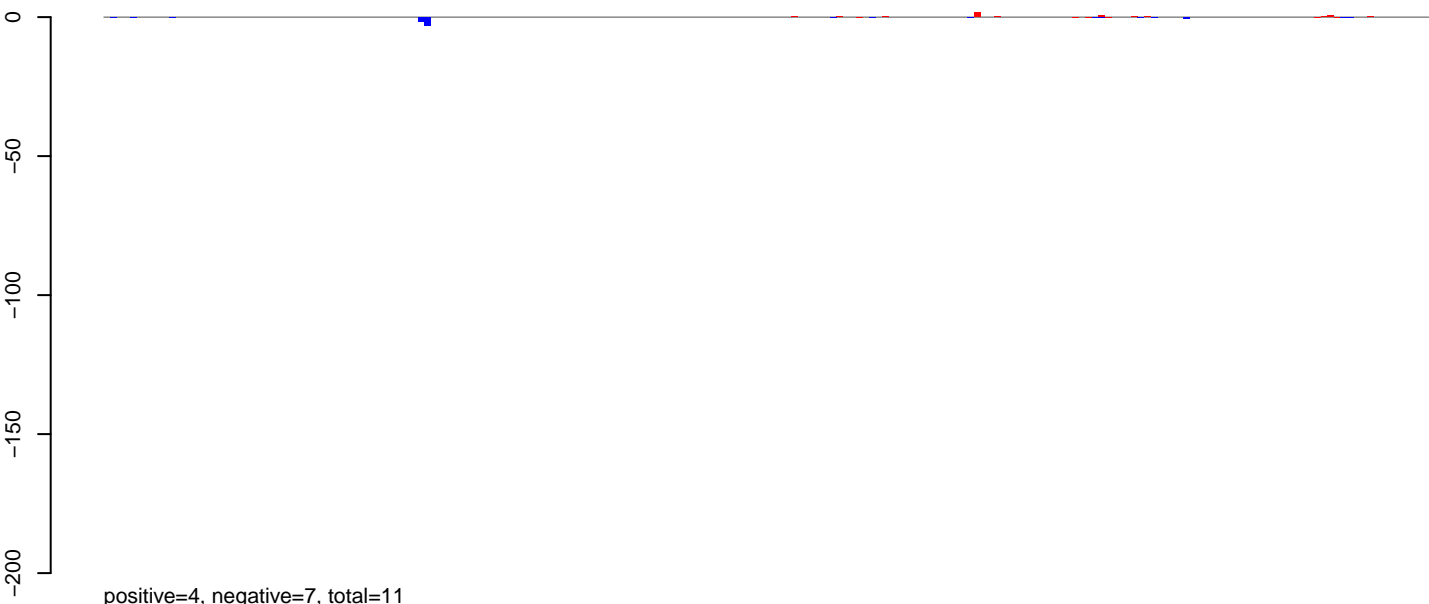

**AeAlbo\_FemaleWhole\_BF\_CT.rep**

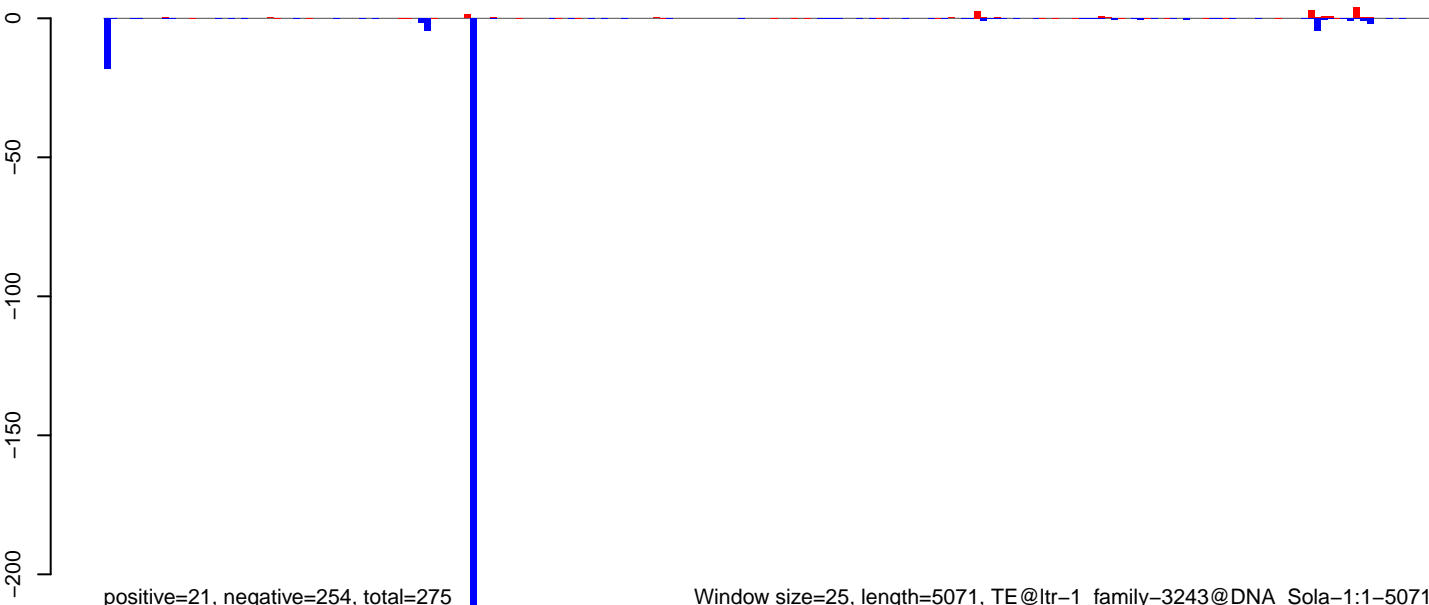

AeAlbo\_FemaleWhole\_BF\_CT.18\_23.rep

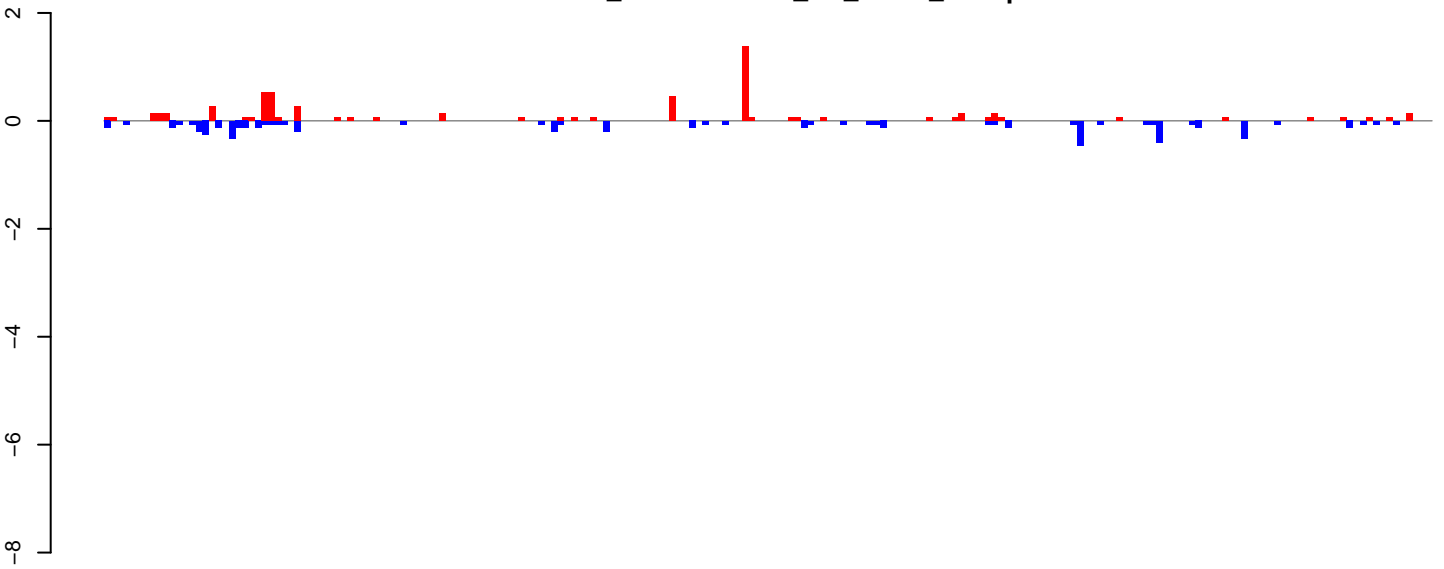

positive=6, negative=6, total=12

AeAlbo\_FemaleWhole\_BF\_CT.24\_35.rep

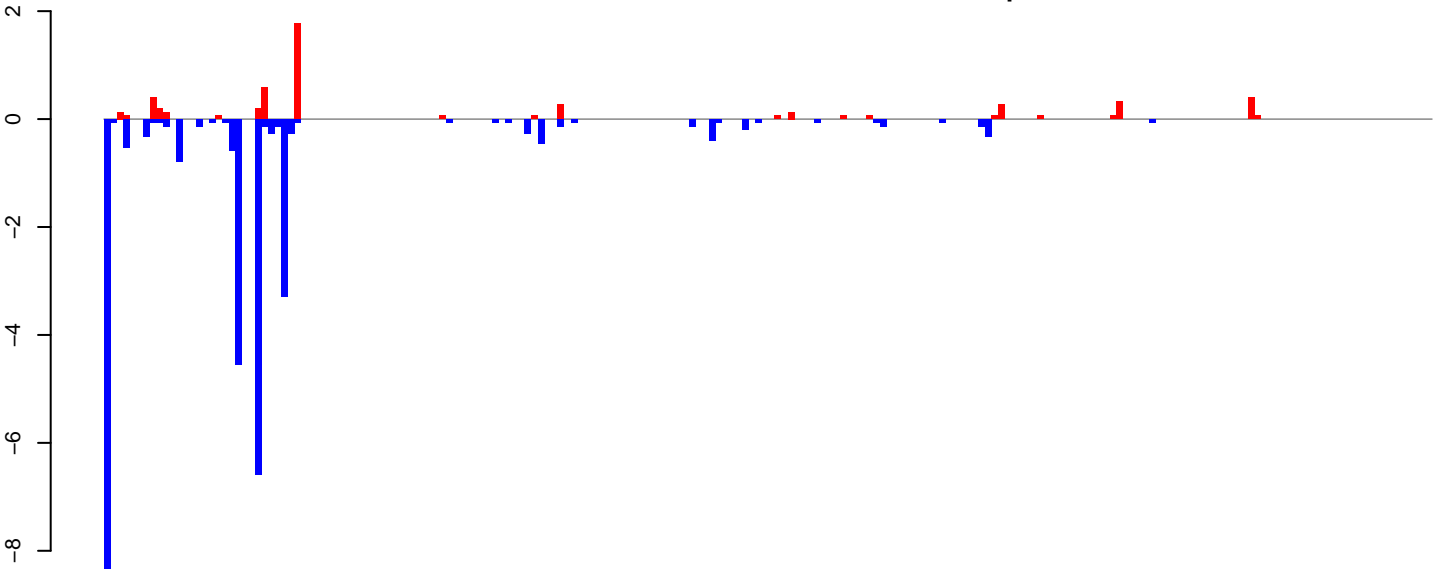

positive=6, negative=30, total=36

AeAlbo\_FemaleWhole\_BF\_CT.rep

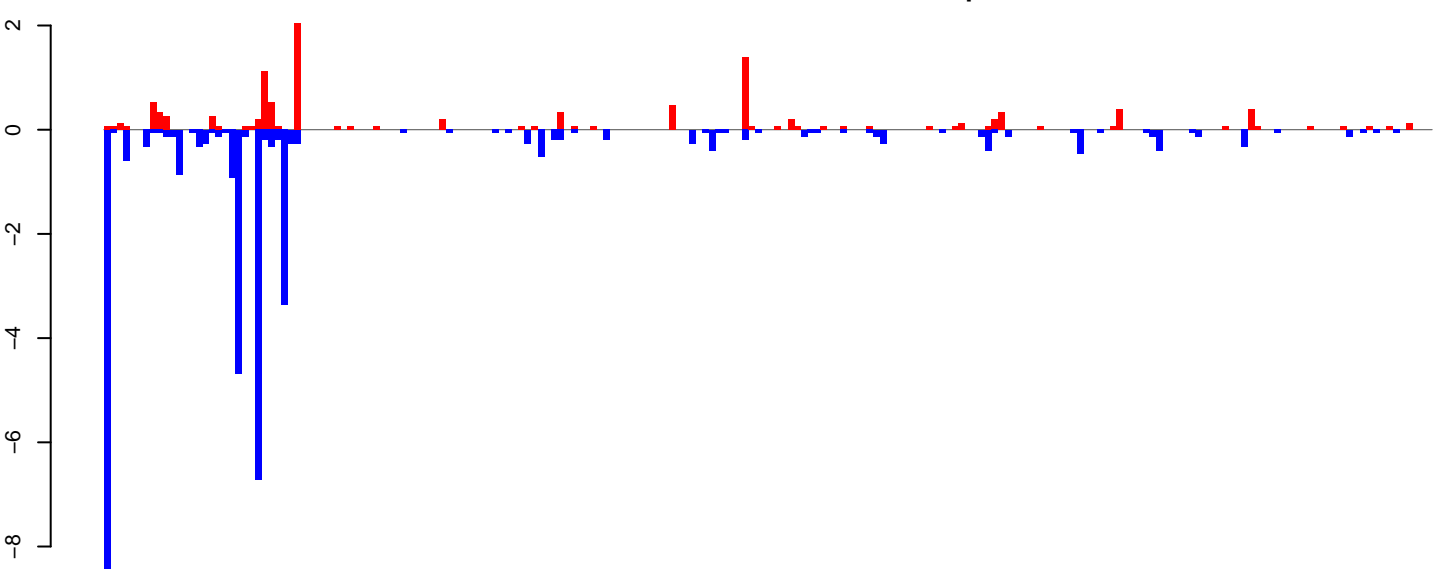

positive=12, negative=36, total=48

Window size=25, length=5036, TE@ltr-1\_family-6310@LTR\_Gypsy:1-5036

0 1000 2000 3000 4000 5000

AeAlbo\_FemaleWhole\_BF\_CT.18\_23.rep

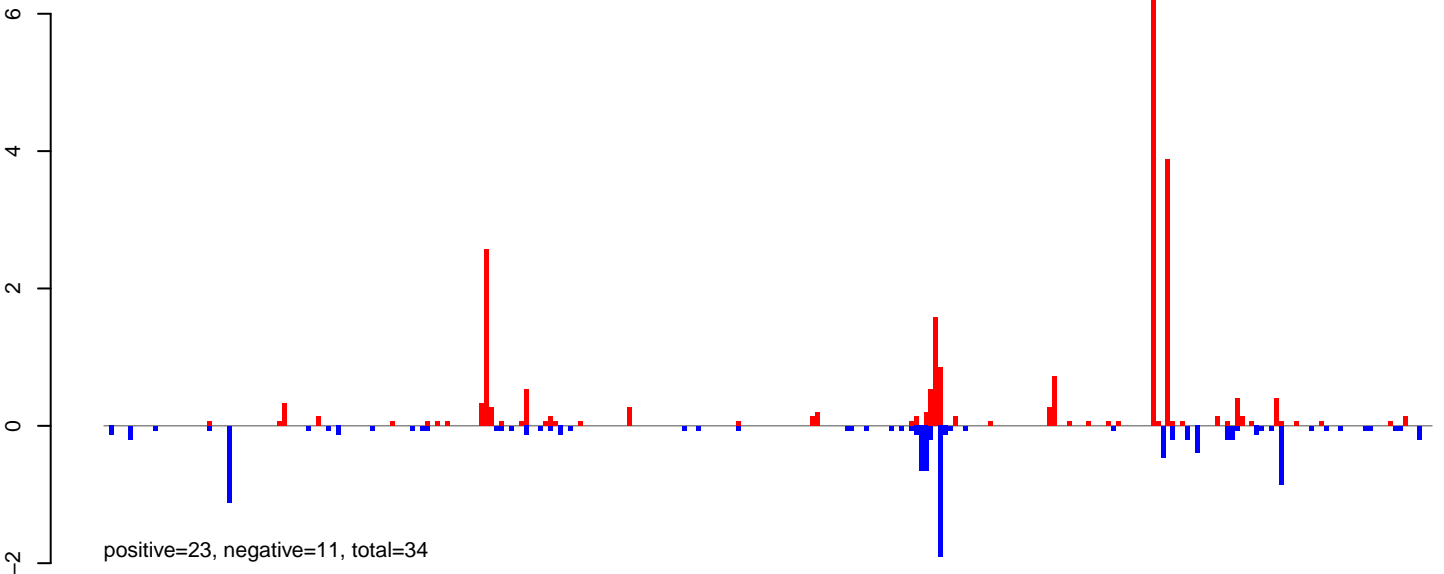

AeAlbo\_FemaleWhole\_BF\_CT.24\_35.rep

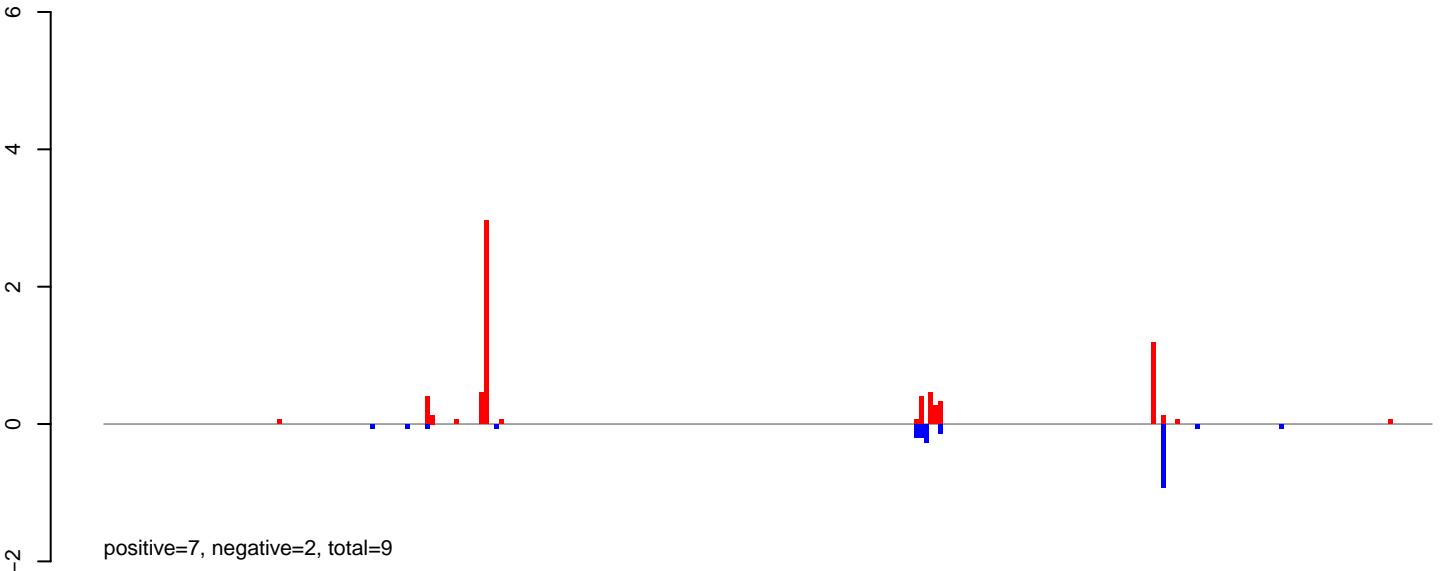

AeAlbo\_FemaleWhole\_BF\_CT.rep

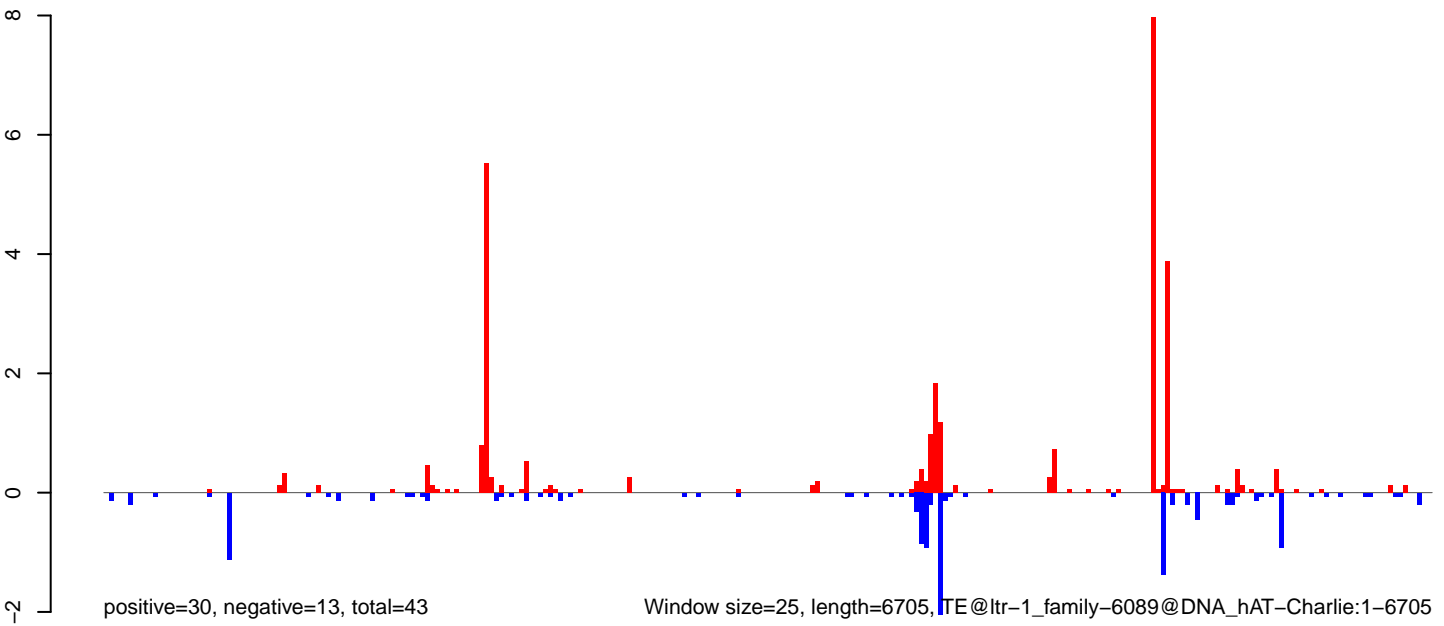



AeAlbo\_FemaleWhole\_BF\_CT.18\_23.rep

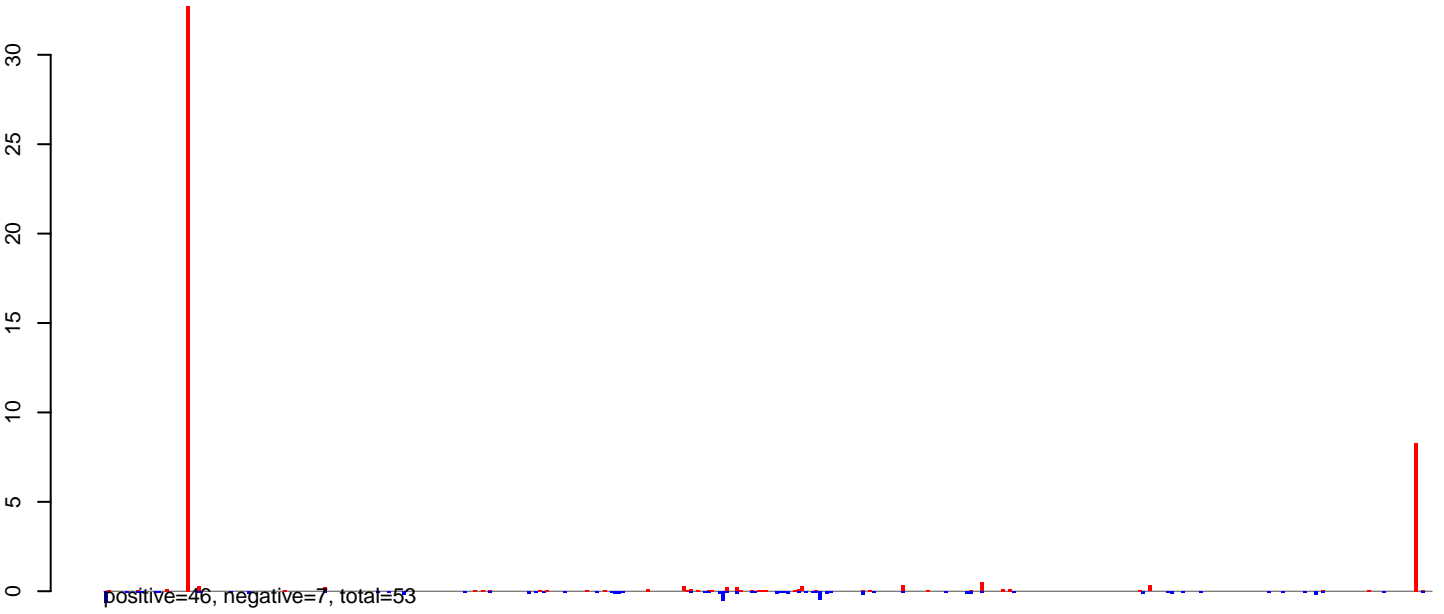

AeAlbo\_FemaleWhole\_BF\_CT.24\_35.rep

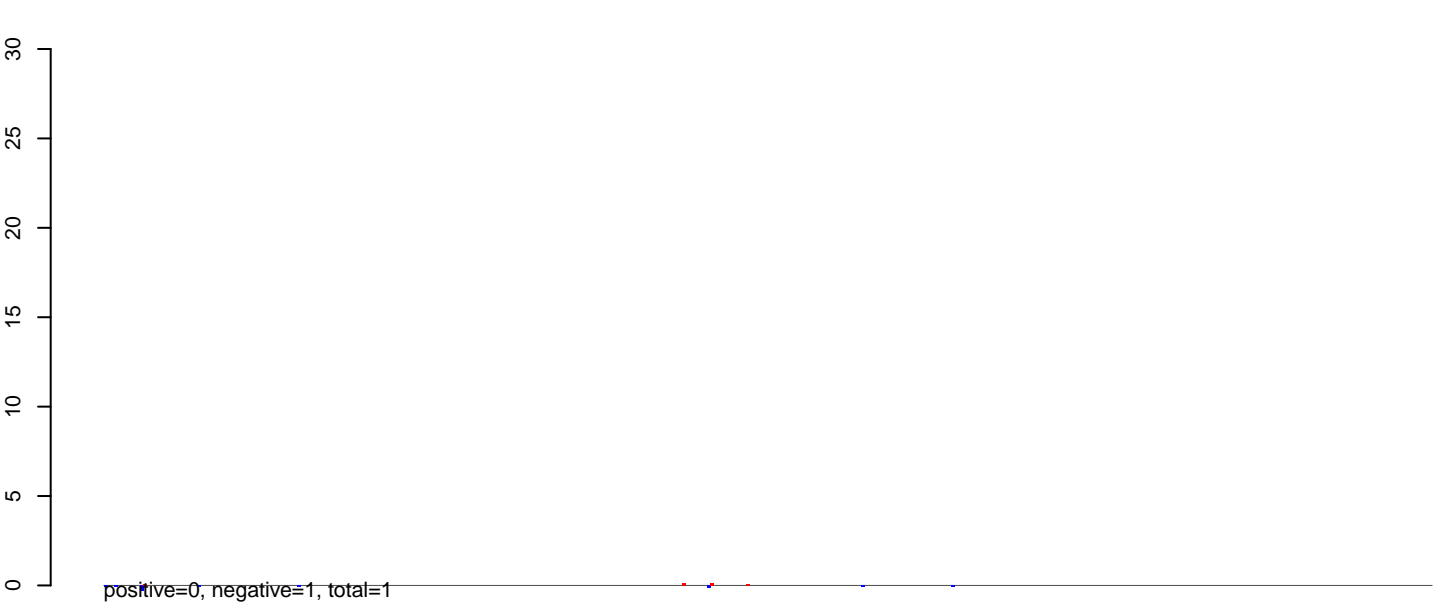

AeAlbo\_FemaleWhole\_BF\_CT.rep

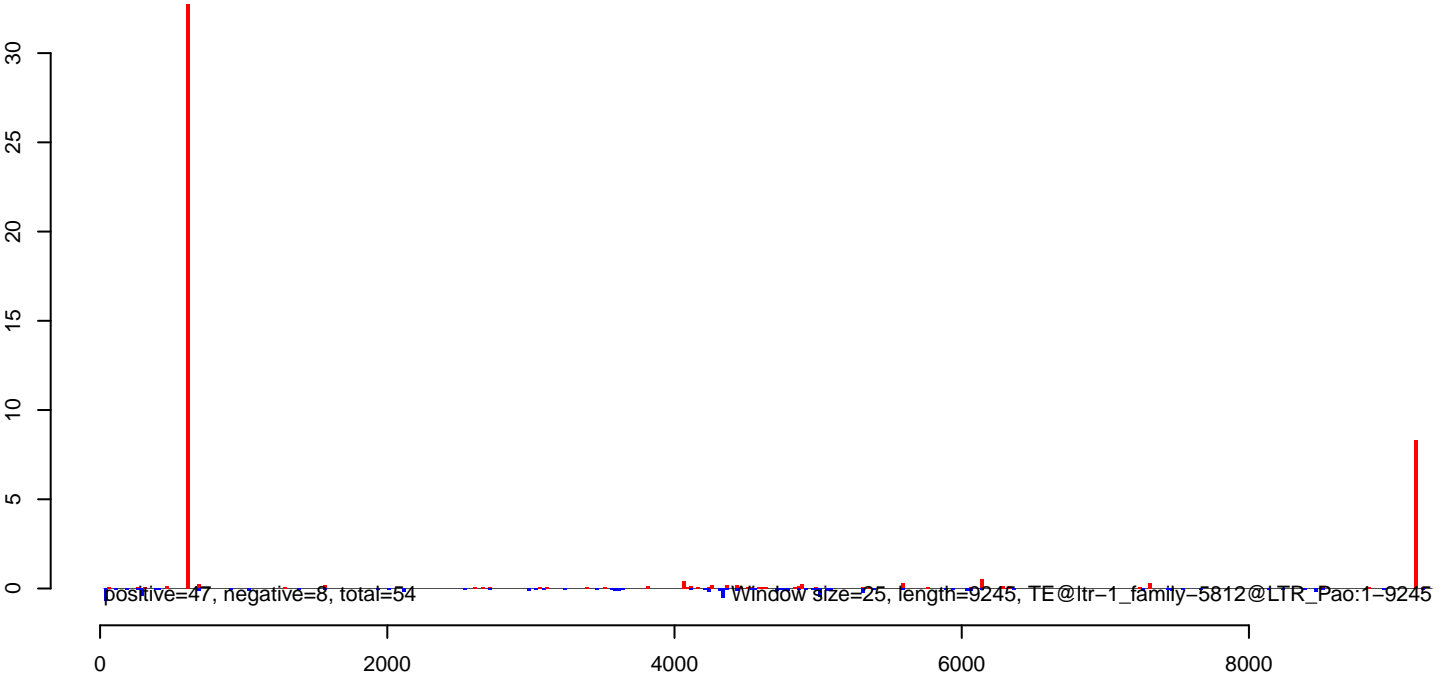

AeAlbo\_FemaleWhole\_BF\_CT.18\_23.rep

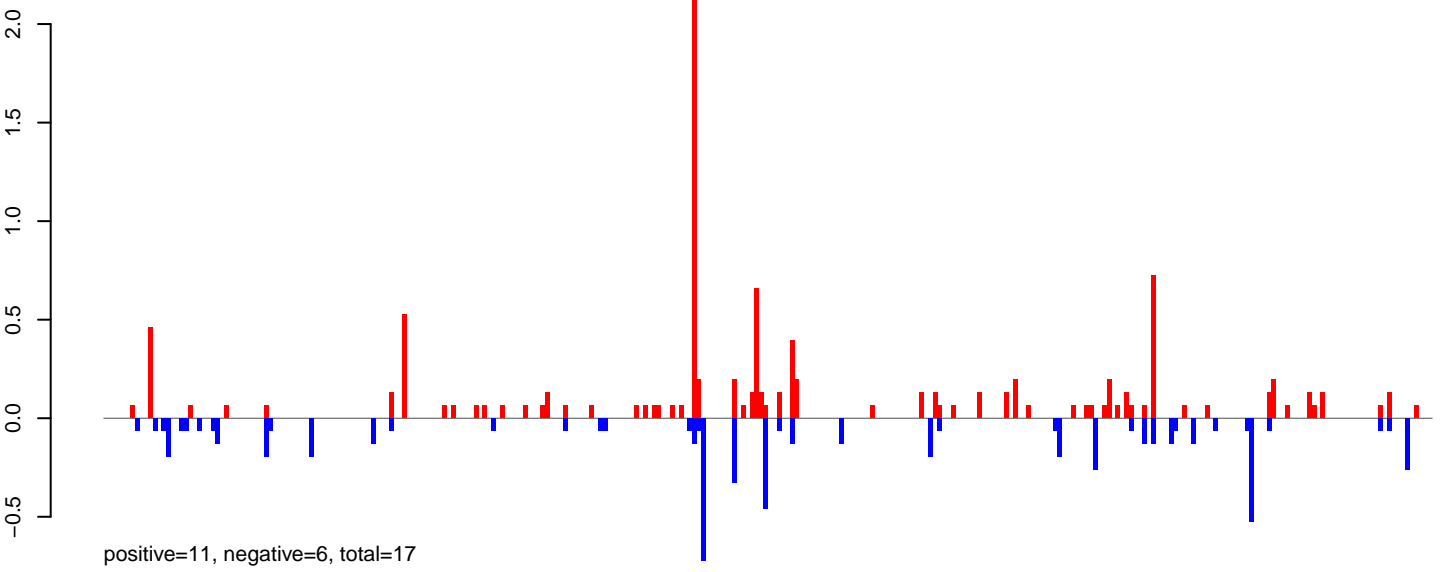

AeAlbo\_FemaleWhole\_BF\_CT.24\_35.rep

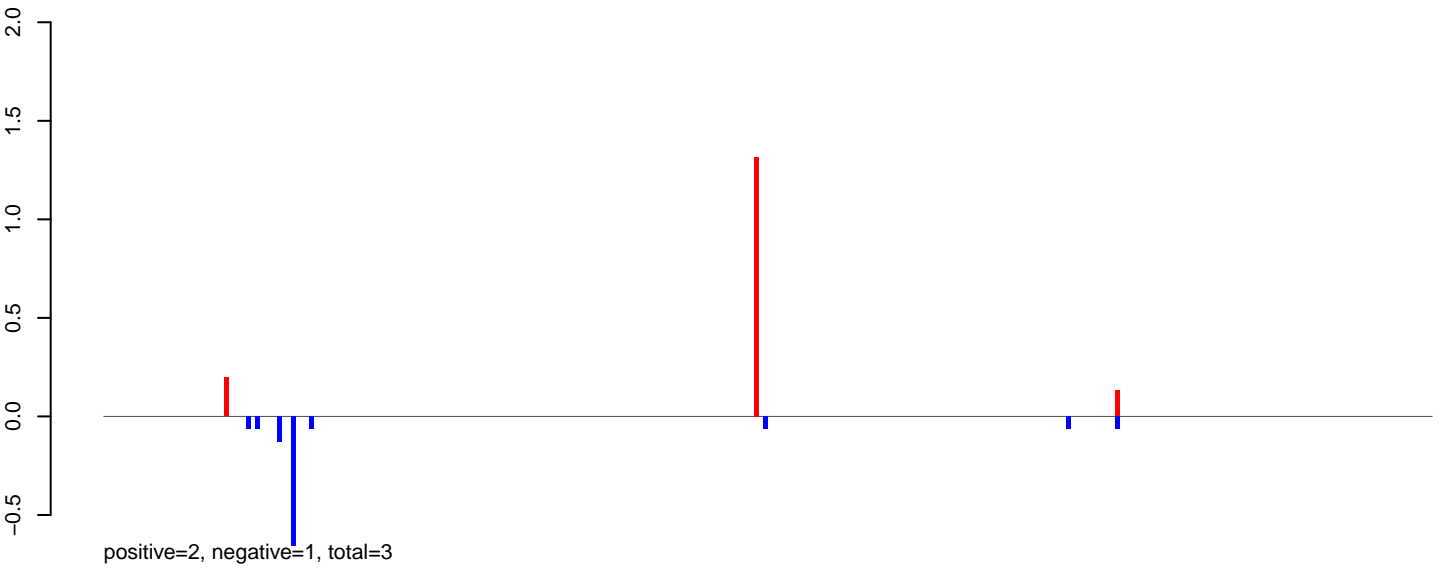

AeAlbo\_FemaleWhole\_BF\_CT.rep

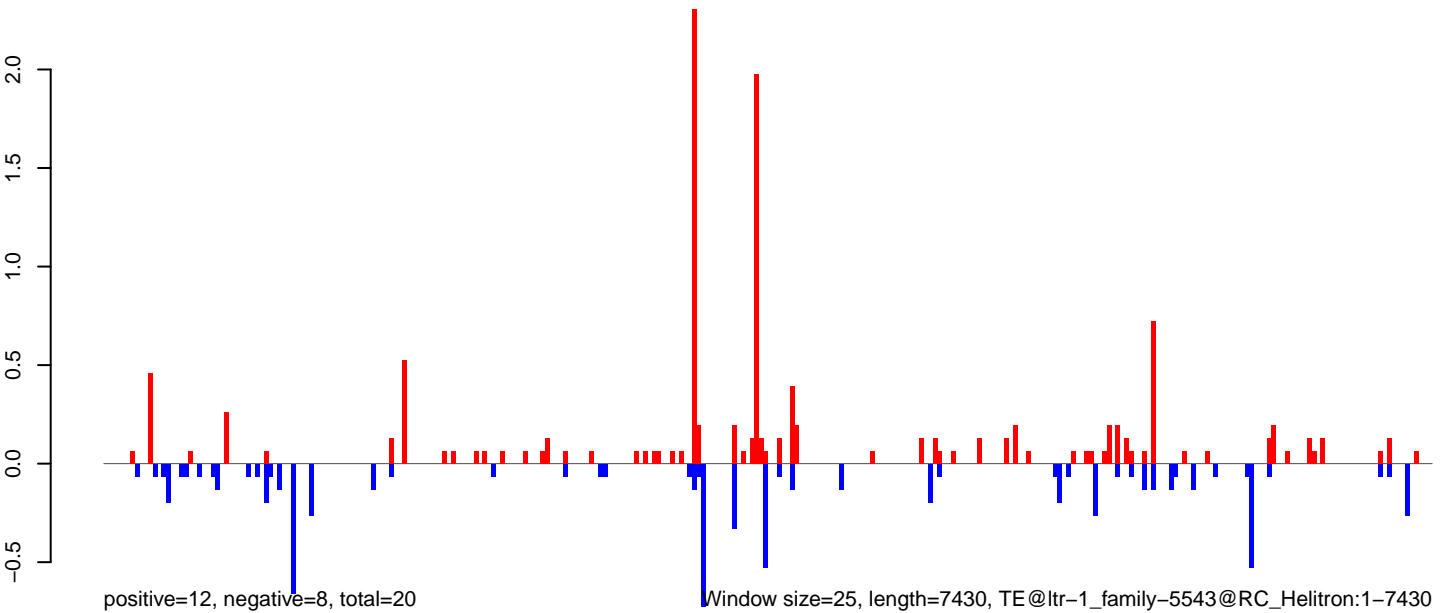

0 2000 4000 6000

**AeAlbo\_FemaleWhole\_BF\_CT.18\_23.rep**

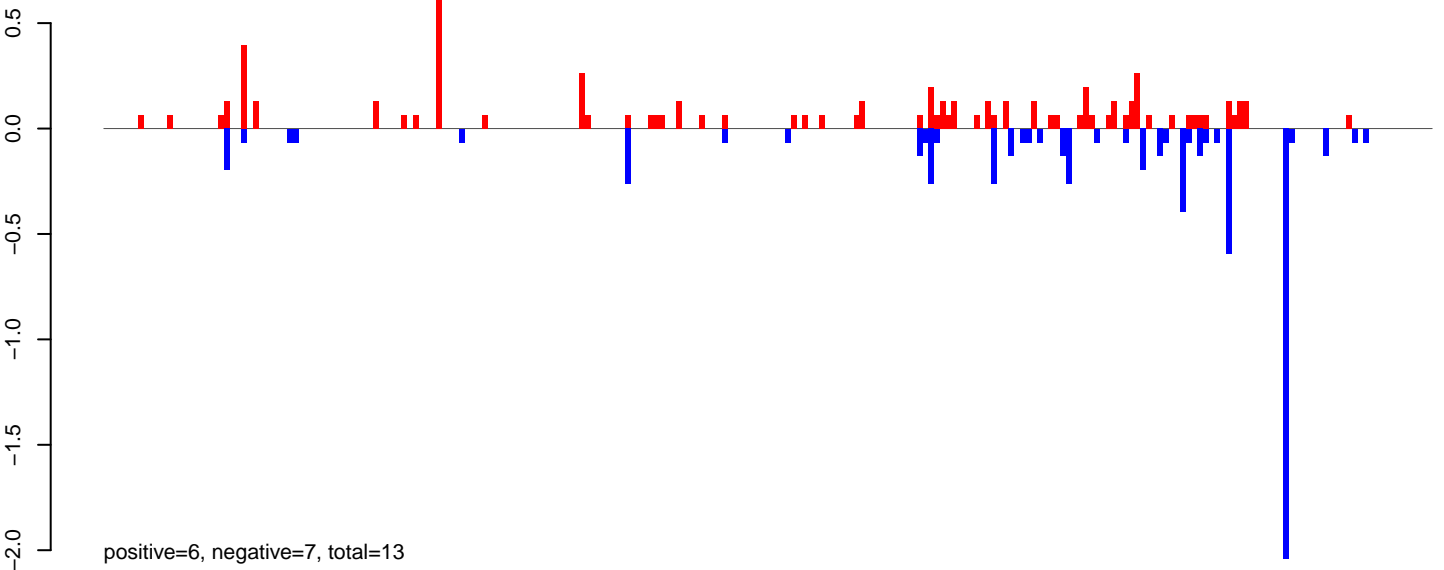

**AeAlbo\_FemaleWhole\_BF\_CT.24\_35.rep**

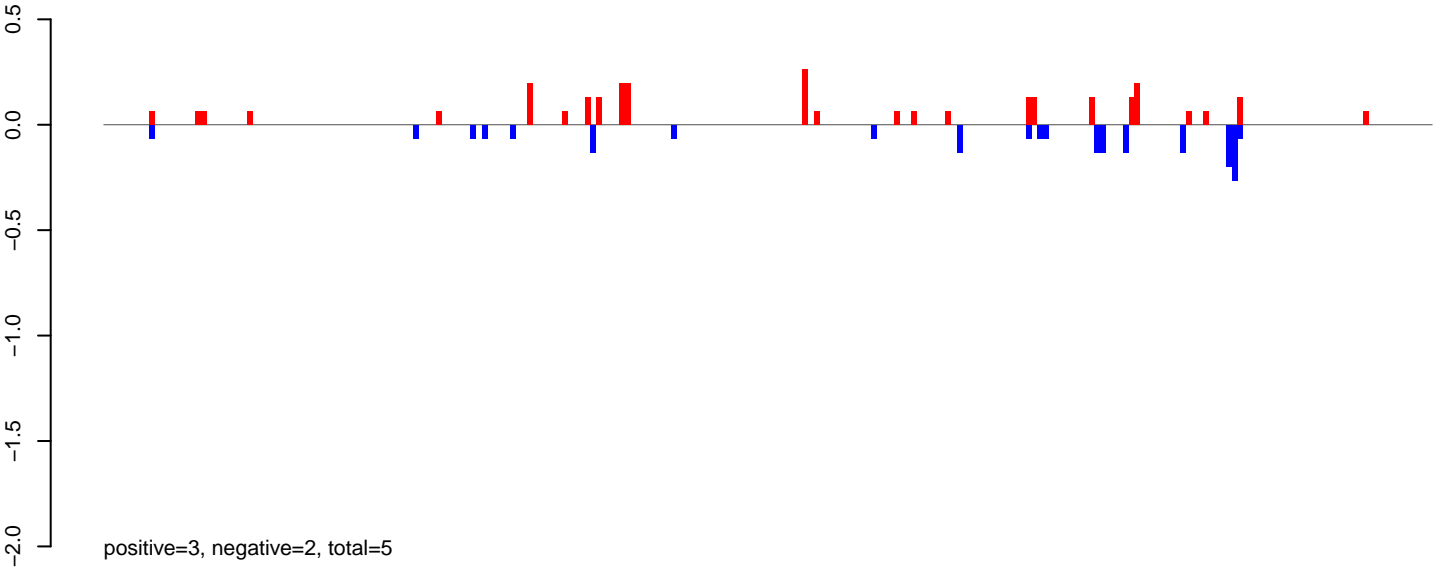

**AeAlbo\_FemaleWhole\_BF\_CT.rep**

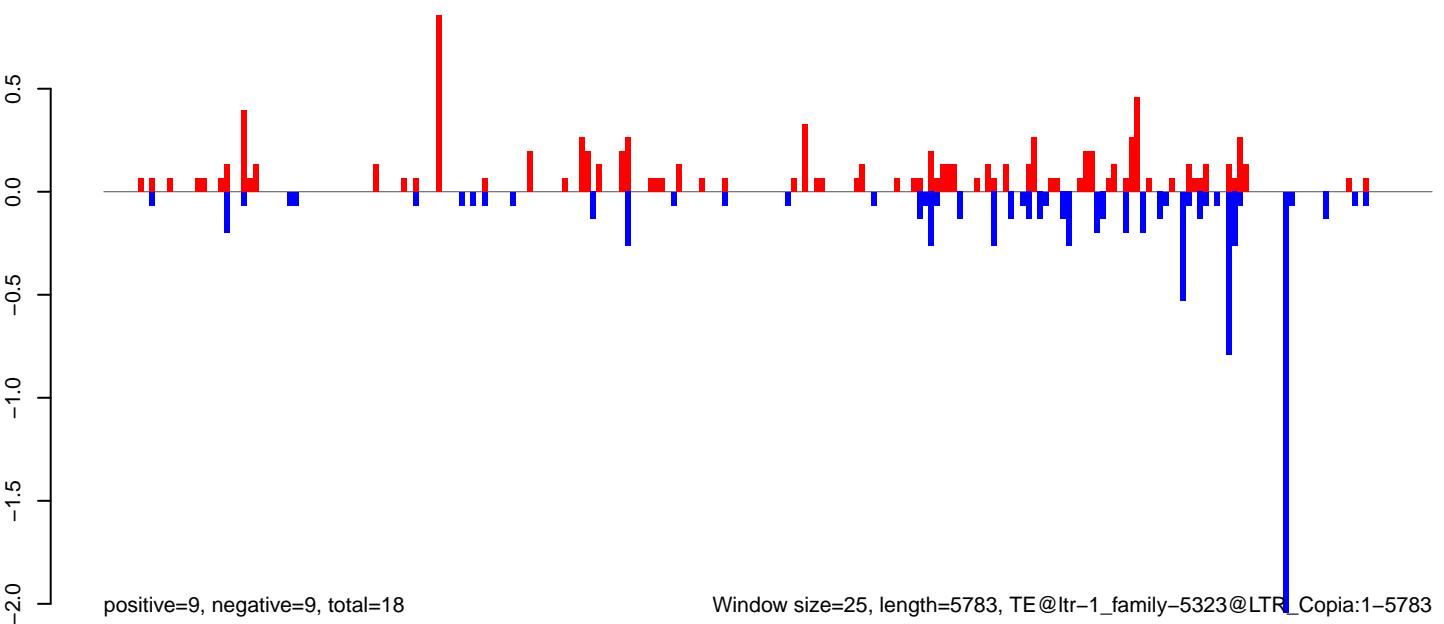

Window size=25, length=5783, TE@ltr-1\_family-5323@LTR\_Copia:1-5783

0 1000 2000 3000 4000 5000 6000

AeAlbo\_FemaleWhole\_BF\_CT.18\_23.rep

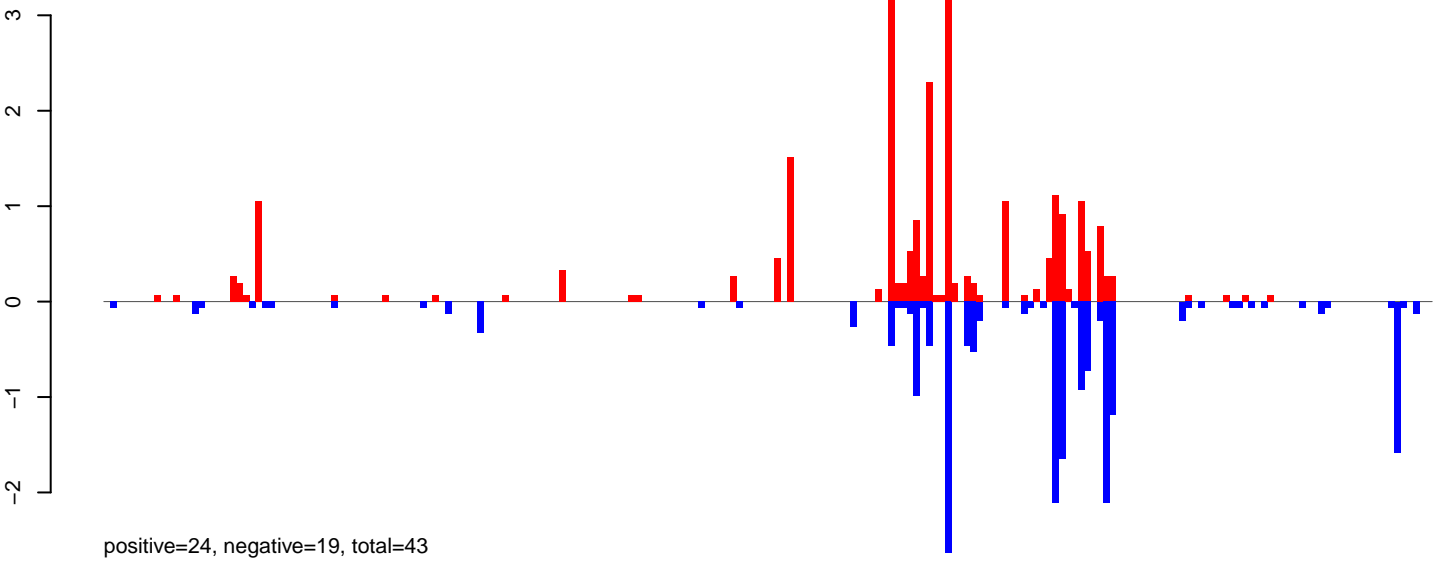

AeAlbo\_FemaleWhole\_BF\_CT.24\_35.rep

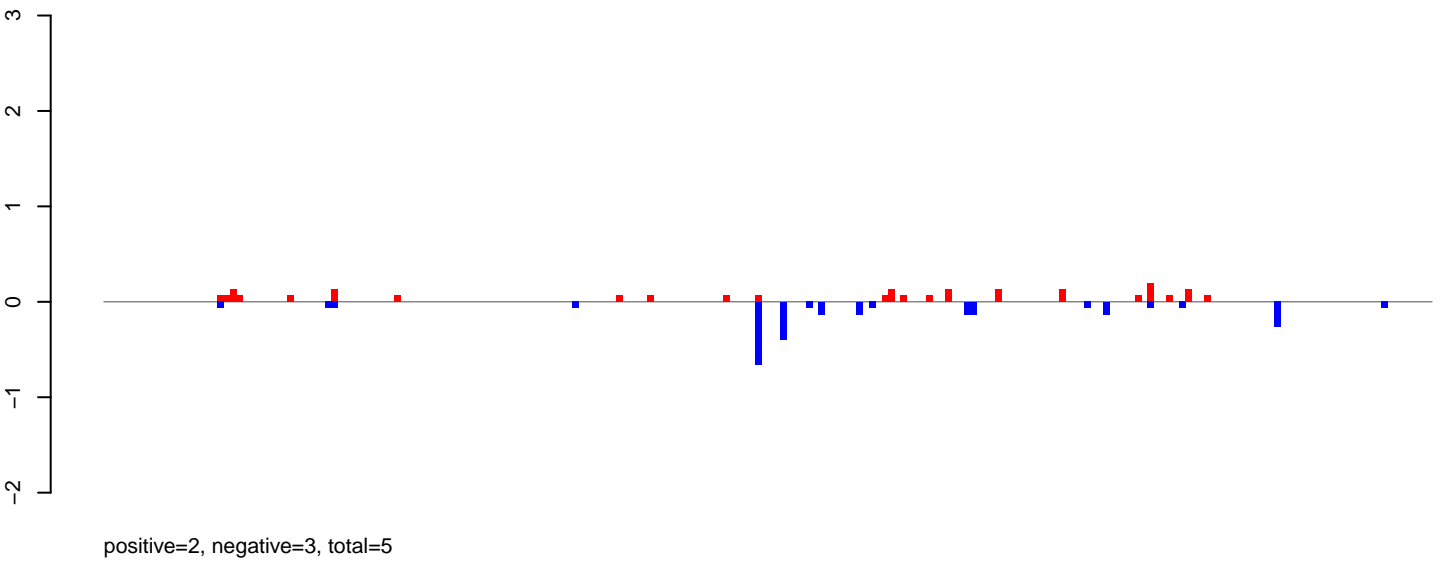

AeAlbo\_FemaleWhole\_BF\_CT.rep

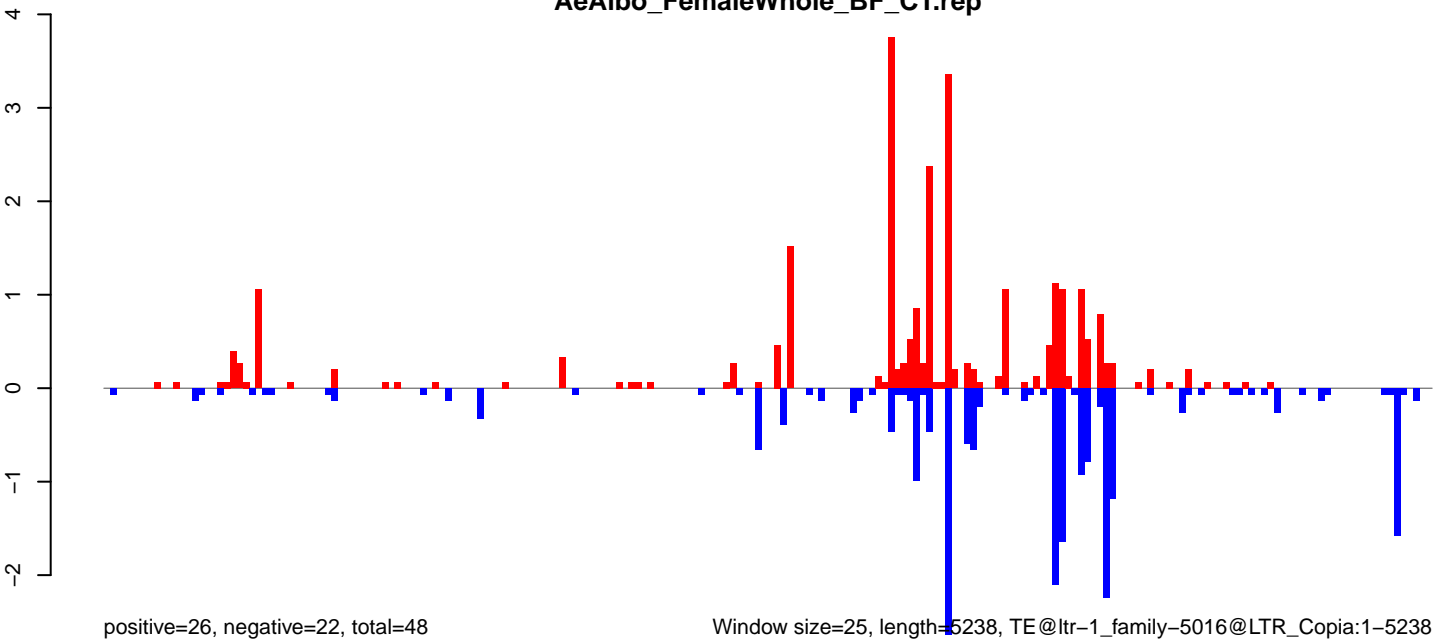

0 1000 2000 3000 4000 5000

AeAlbo\_FemaleWhole\_BF\_CT.18\_23.rep

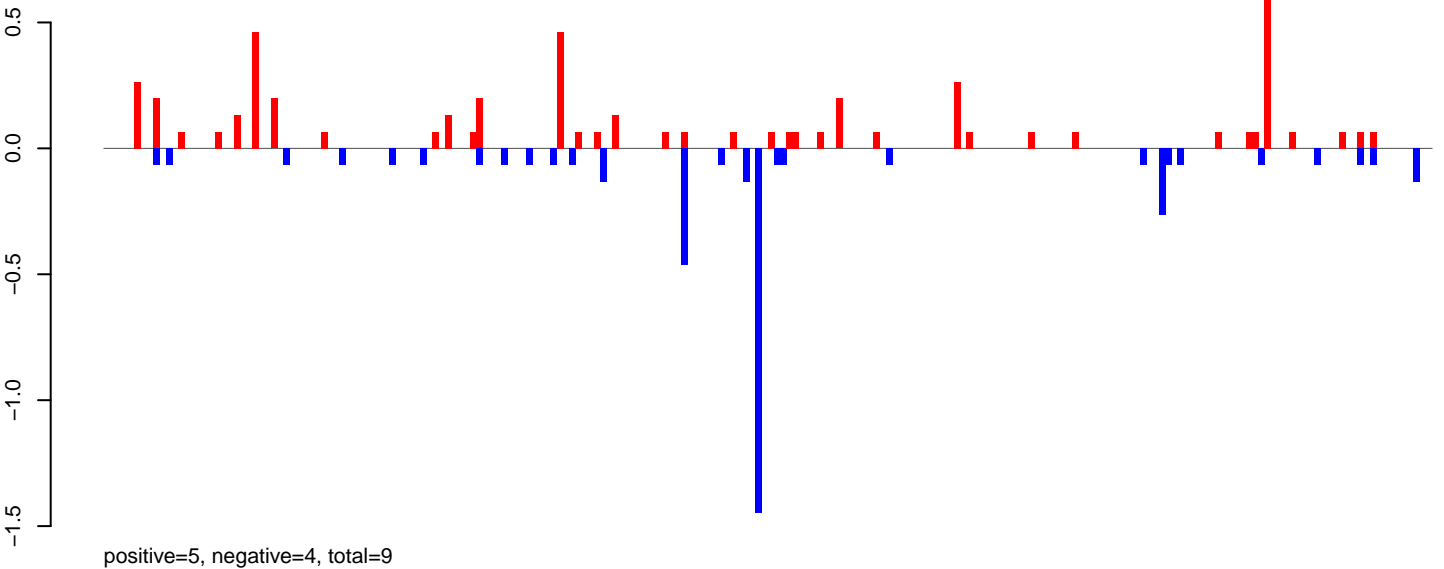

AeAlbo\_FemaleWhole\_BF\_CT.24\_35.rep

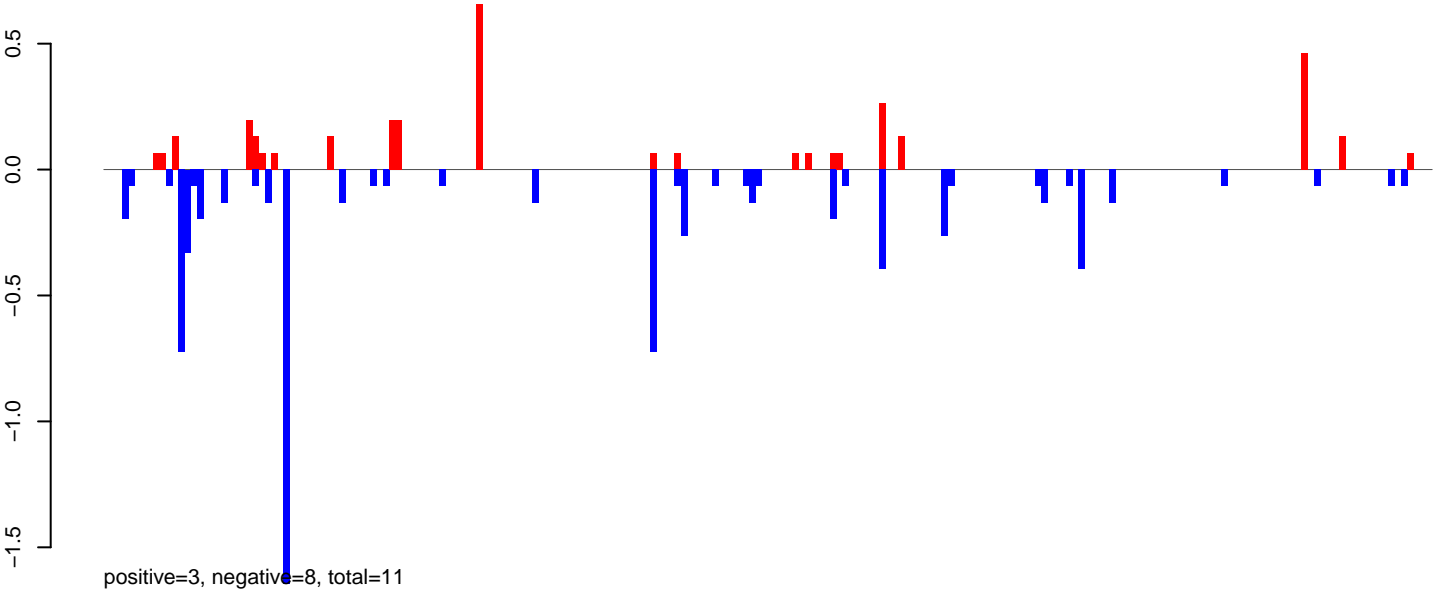

AeAlbo\_FemaleWhole\_BF\_CT.rep

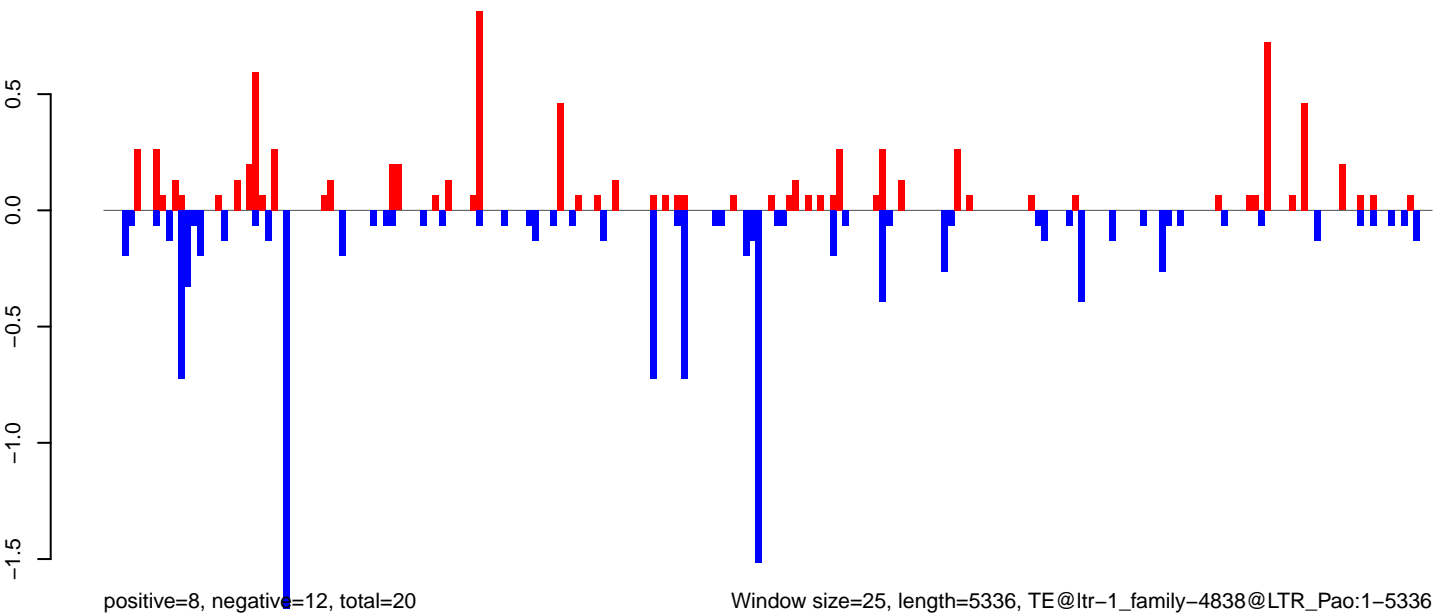

0 1000 2000 3000 4000 5000

AeAlbo\_FemaleWhole\_BF\_CT.18\_23.rep

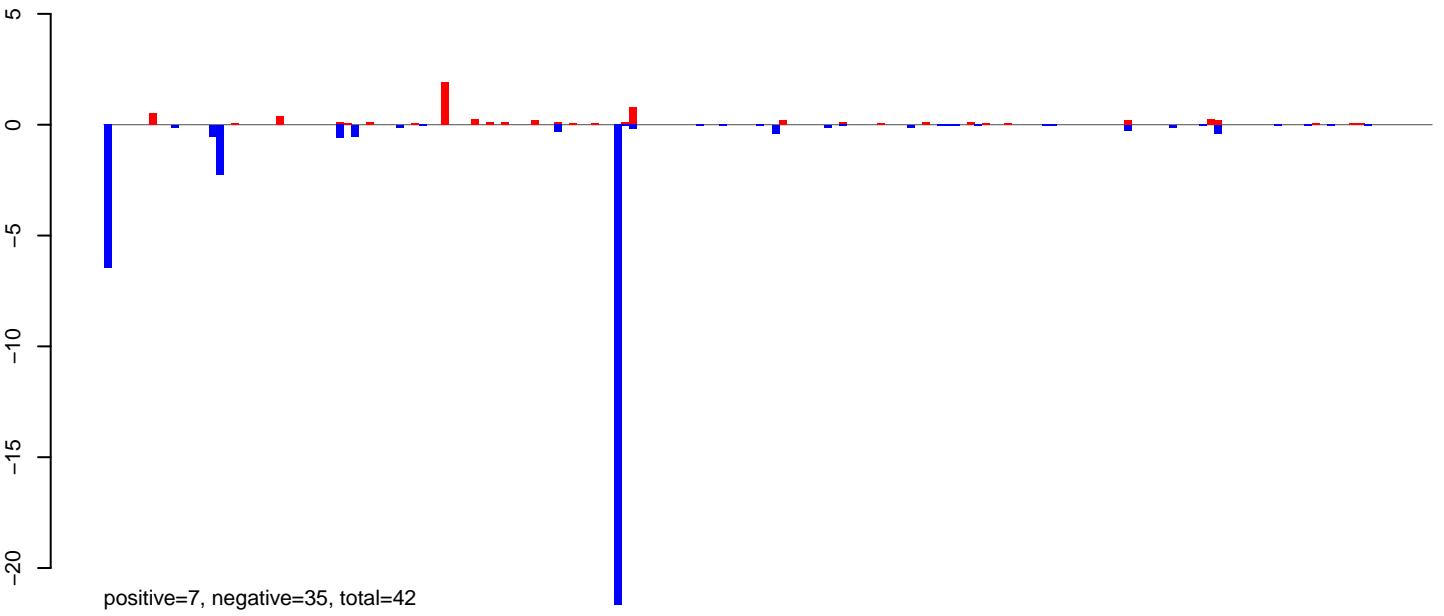

AeAlbo\_FemaleWhole\_BF\_CT.24\_35.rep

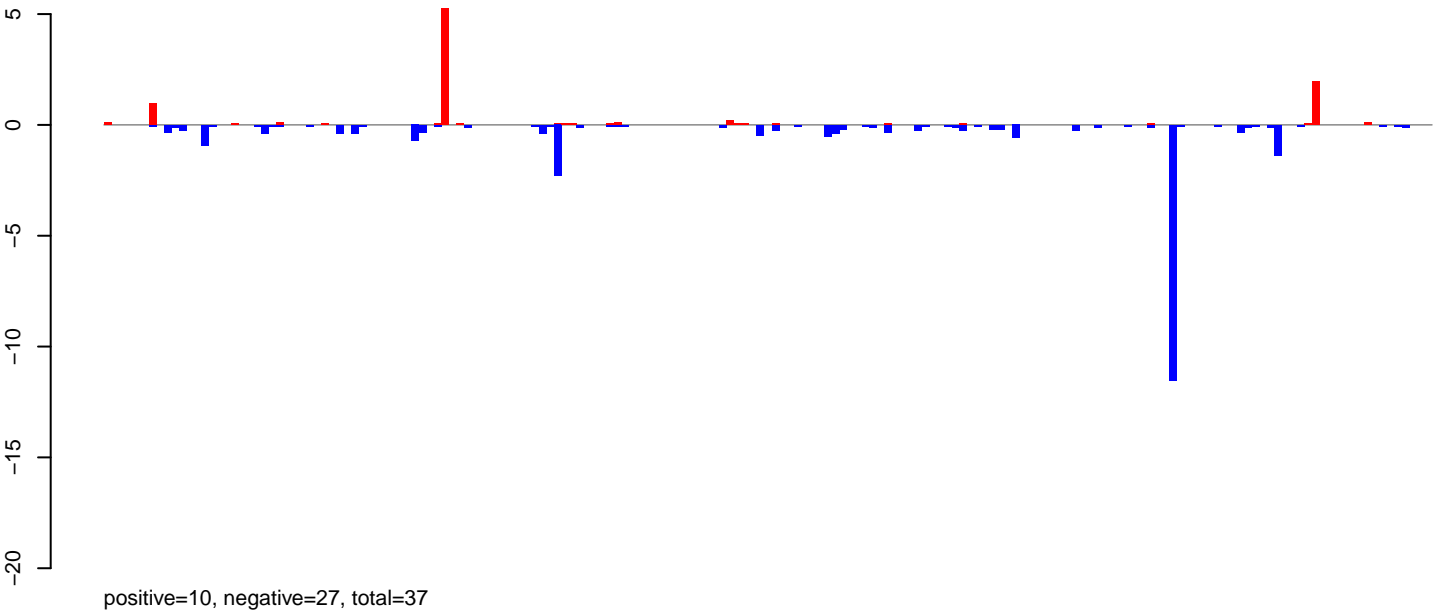

AeAlbo\_FemaleWhole\_BF\_CT.rep

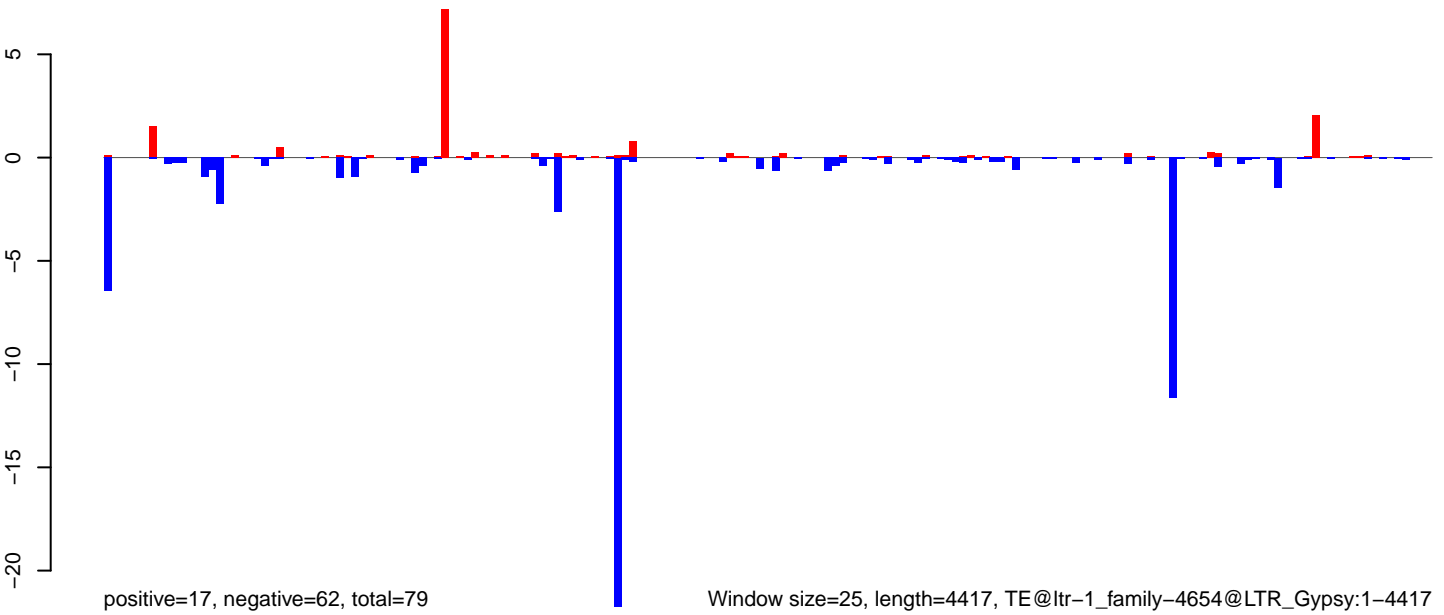

Window size=25, length=4417, TE@ltr-1\_family-4654@LTR\_Gypsy:1-4417

AeAlbo\_FemaleWhole\_BF\_CT.18\_23.rep



AeAlbo\_FemaleWhole\_BF\_CT.24\_35.rep

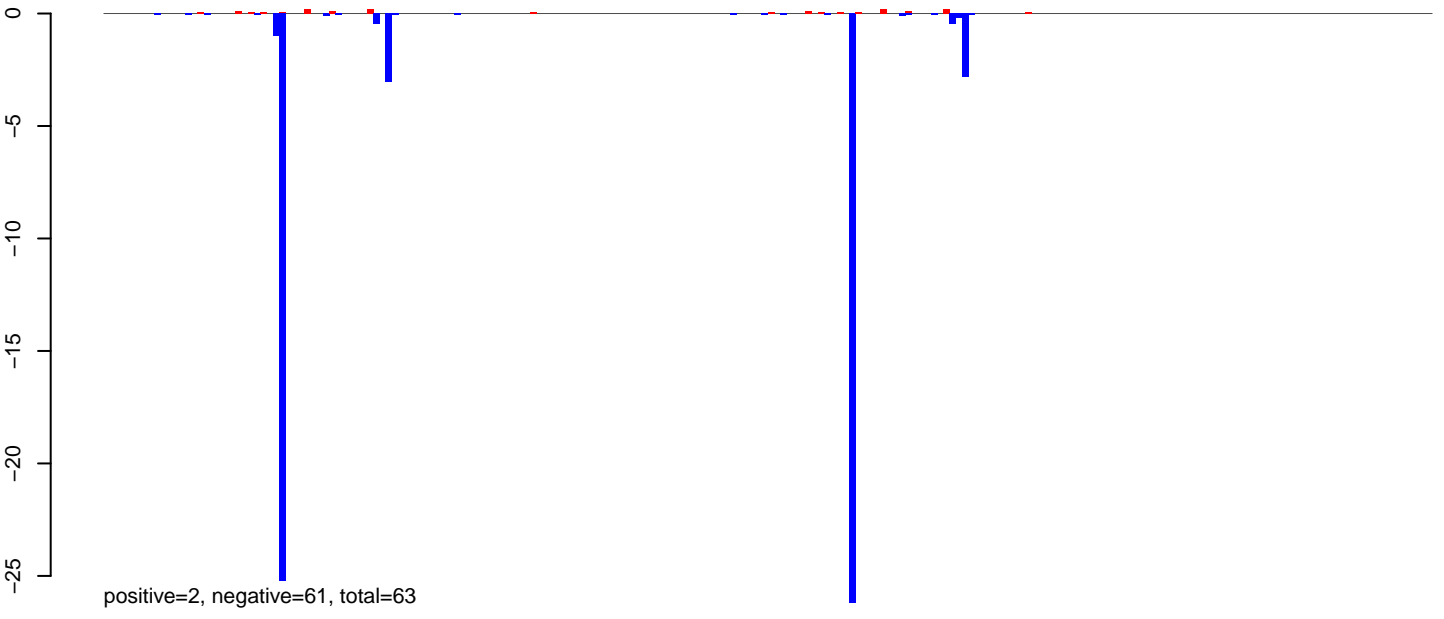

AeAlbo\_FemaleWhole\_BF\_CT.rep

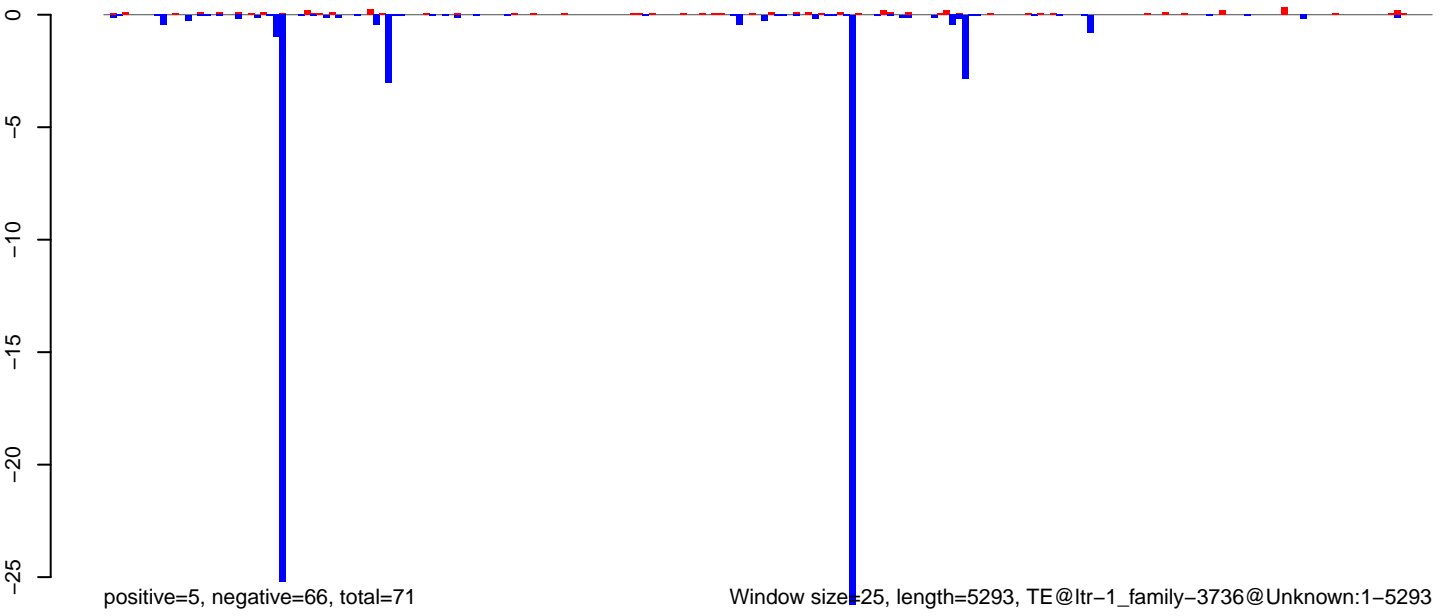

0 1000 2000 3000 4000 5000

AeAlbo\_FemaleWhole\_BF\_CT.18\_23.rep

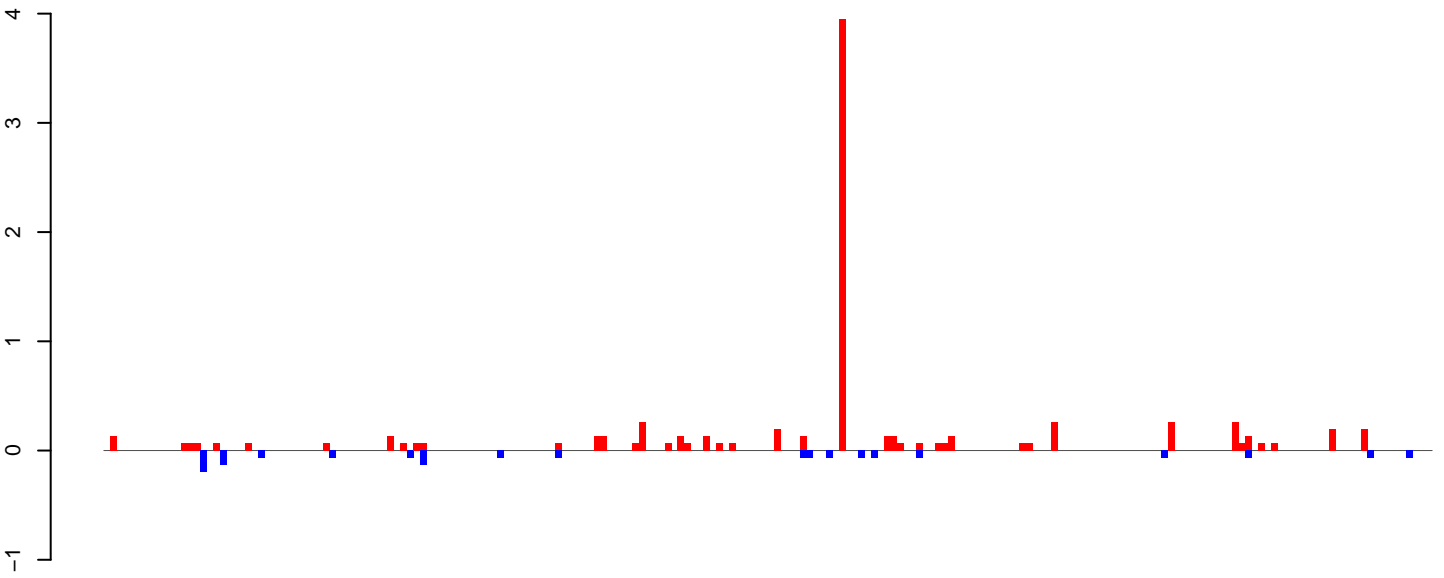

positive=9, negative=1, total=10

AeAlbo\_FemaleWhole\_BF\_CT.24\_35.rep

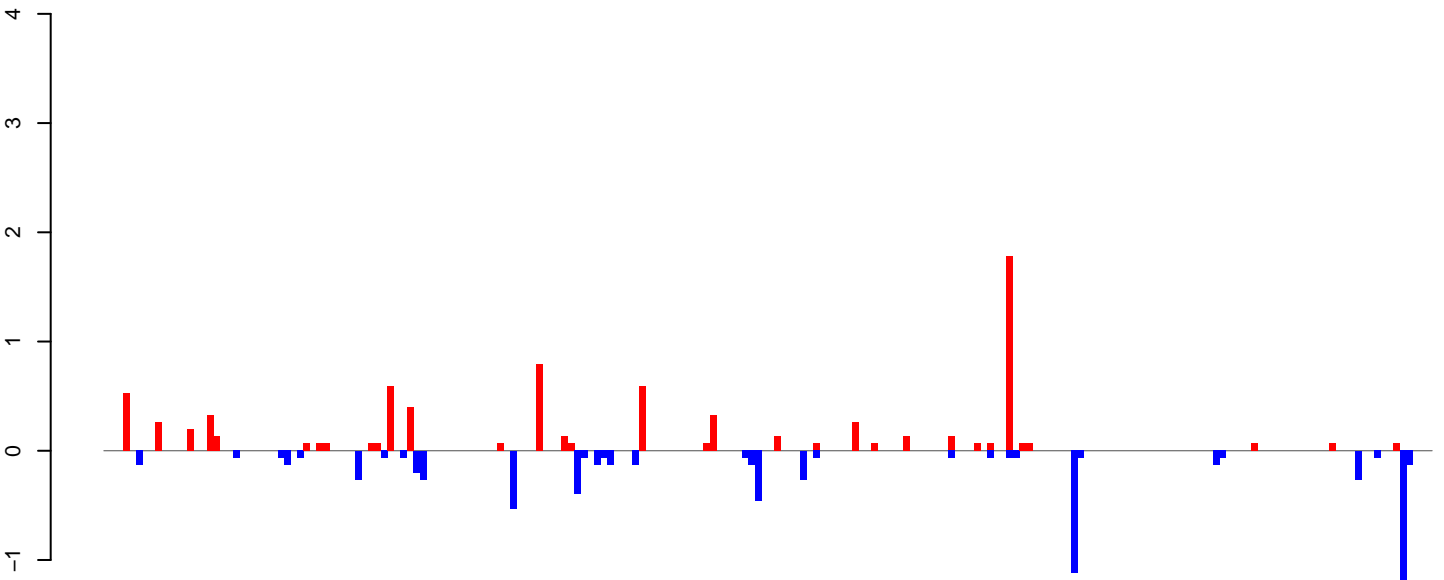

positive=8, negative=7, total=15

AeAlbo\_FemaleWhole\_BF\_CT.rep

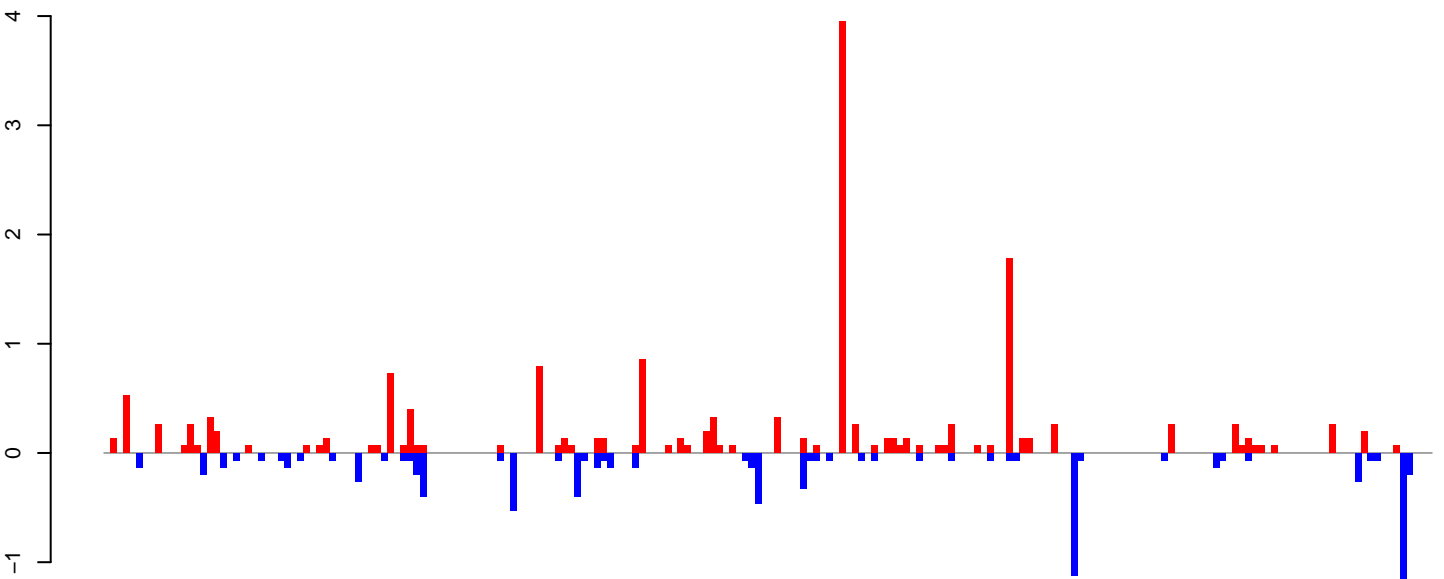

positive=16, negative=9, total=25

Window size=25, length=5129, TE@ltr-1\_family-5861@LTR\_Pao:1-5129

0 1000 2000 3000 4000 5000



AeAlbo\_FemaleWhole\_BF\_CT.18\_23.rep

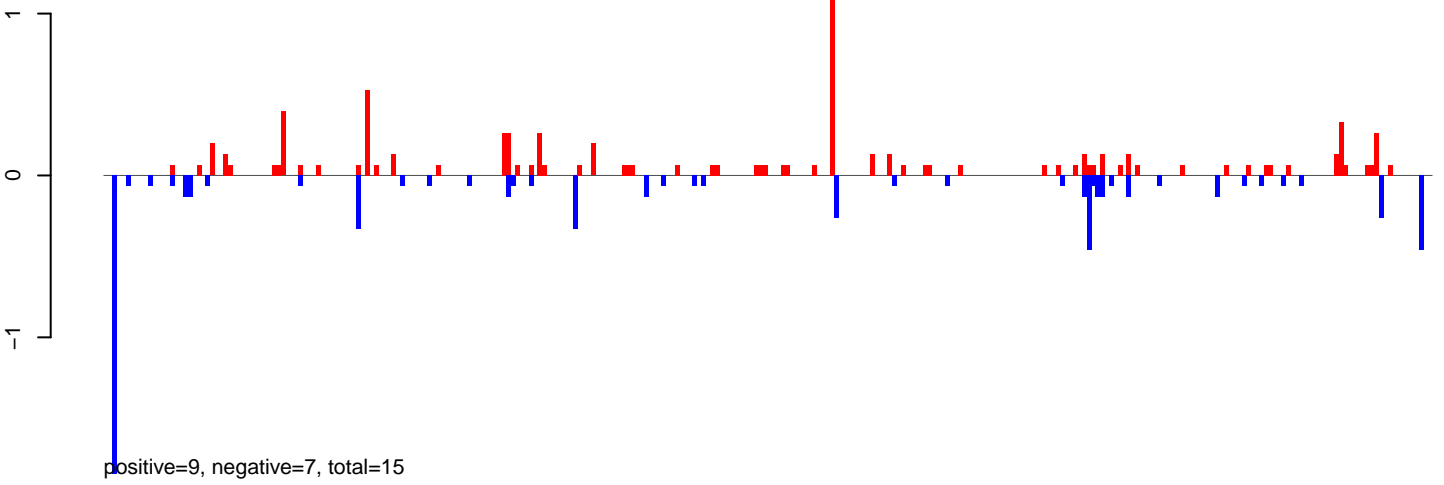

AeAlbo\_FemaleWhole\_BF\_CT.24\_35.rep

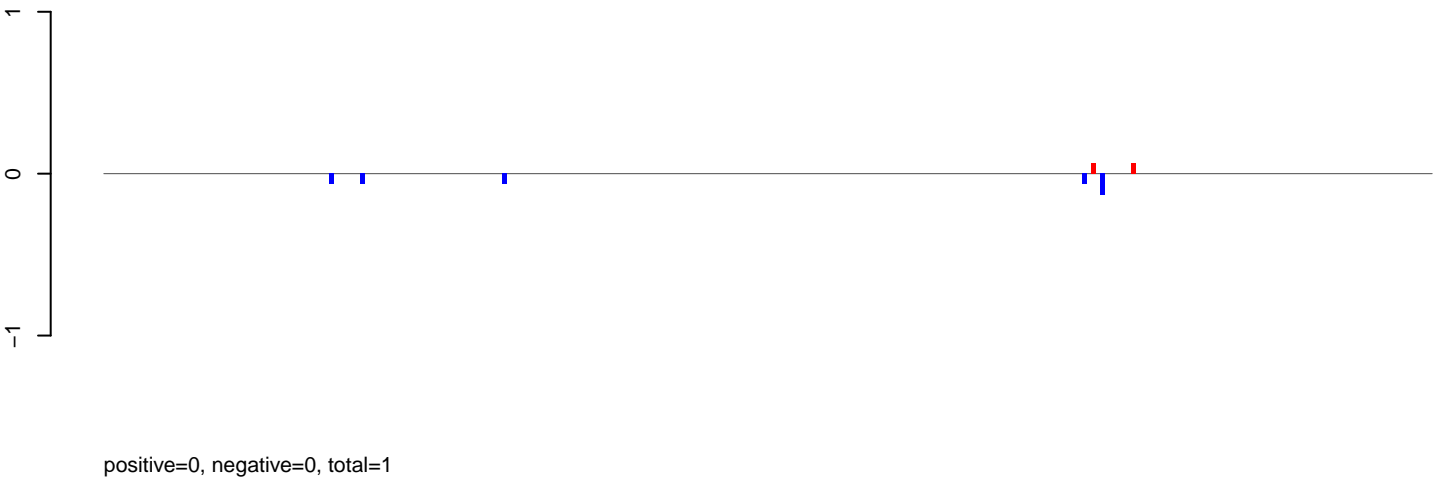

AeAlbo\_FemaleWhole\_BF\_CT.rep

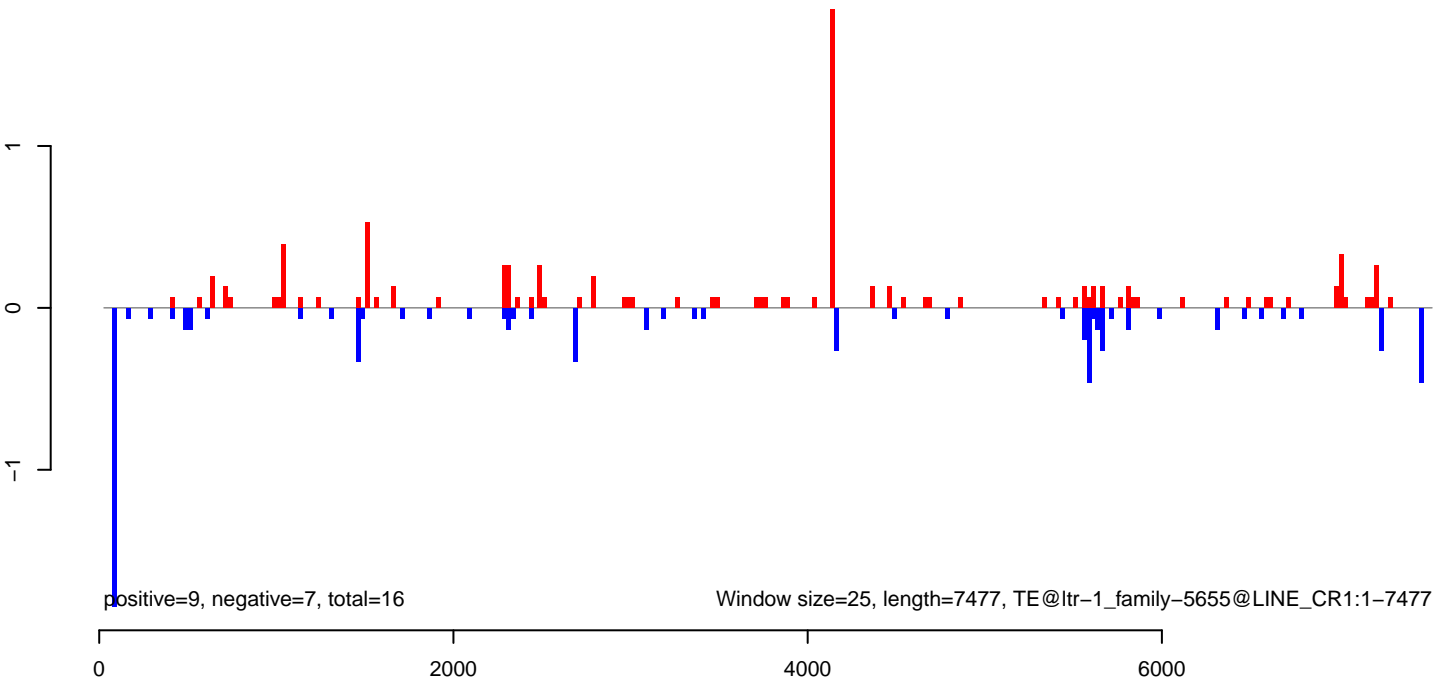

AeAlbo\_FemaleWhole\_BF\_CT.18\_23.rep

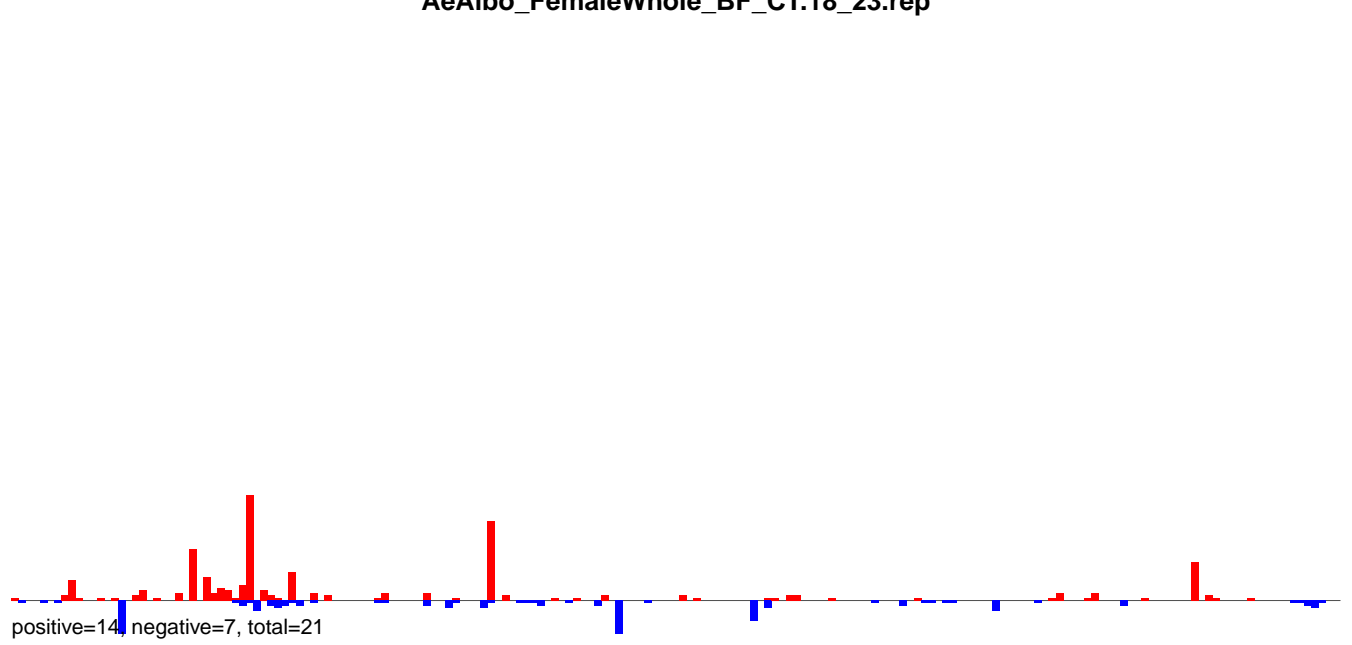

AeAlbo\_FemaleWhole\_BF\_CT.24\_35.rep

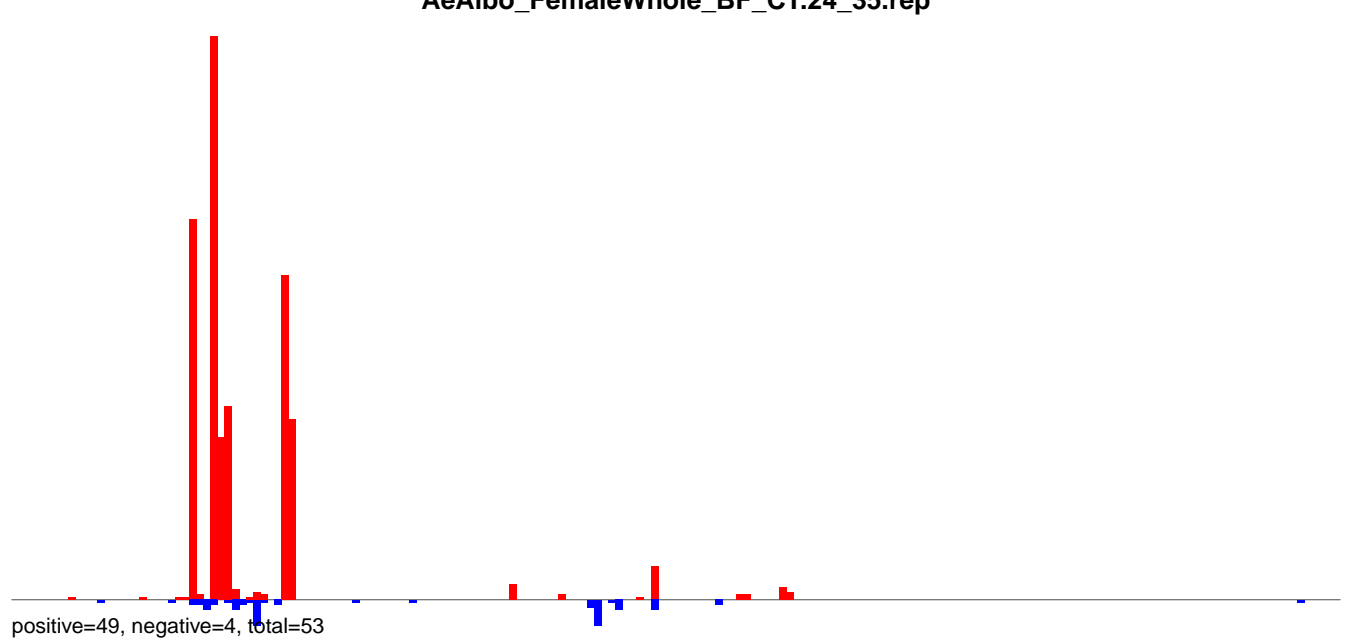

AeAlbo\_FemaleWhole\_BF\_CT.rep

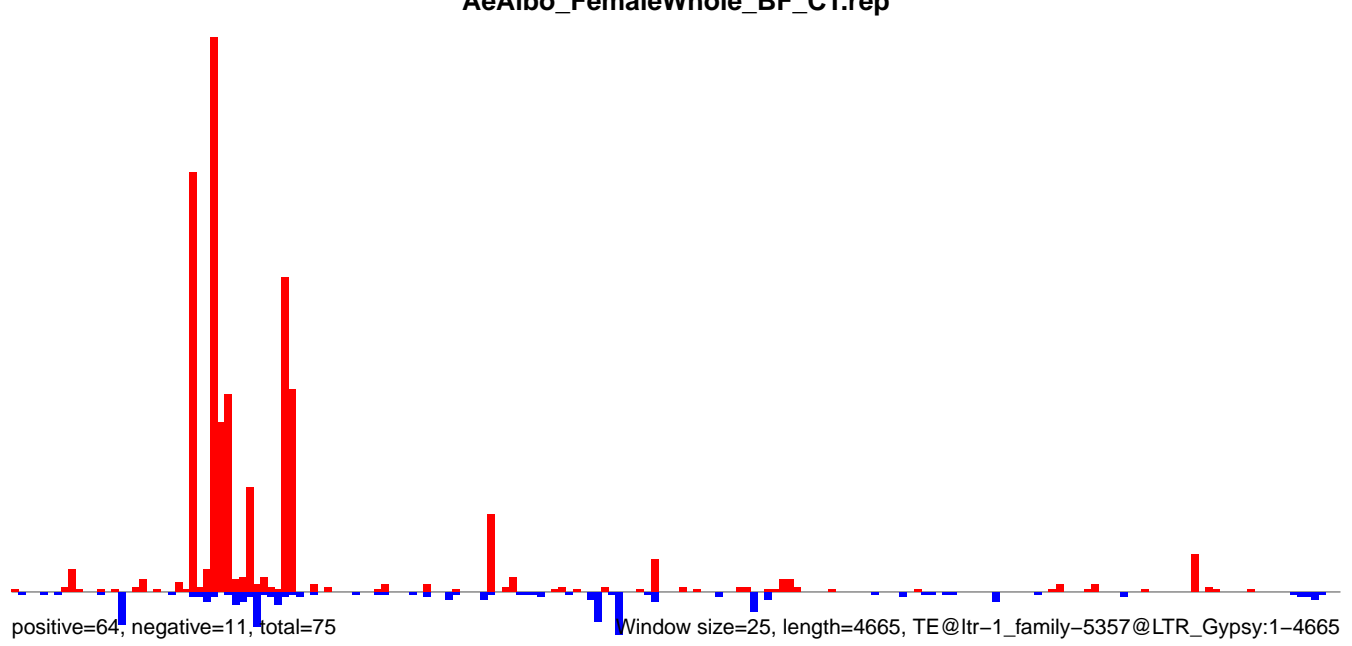

AeAlbo\_FemaleWhole\_BF\_CT.18\_23.rep

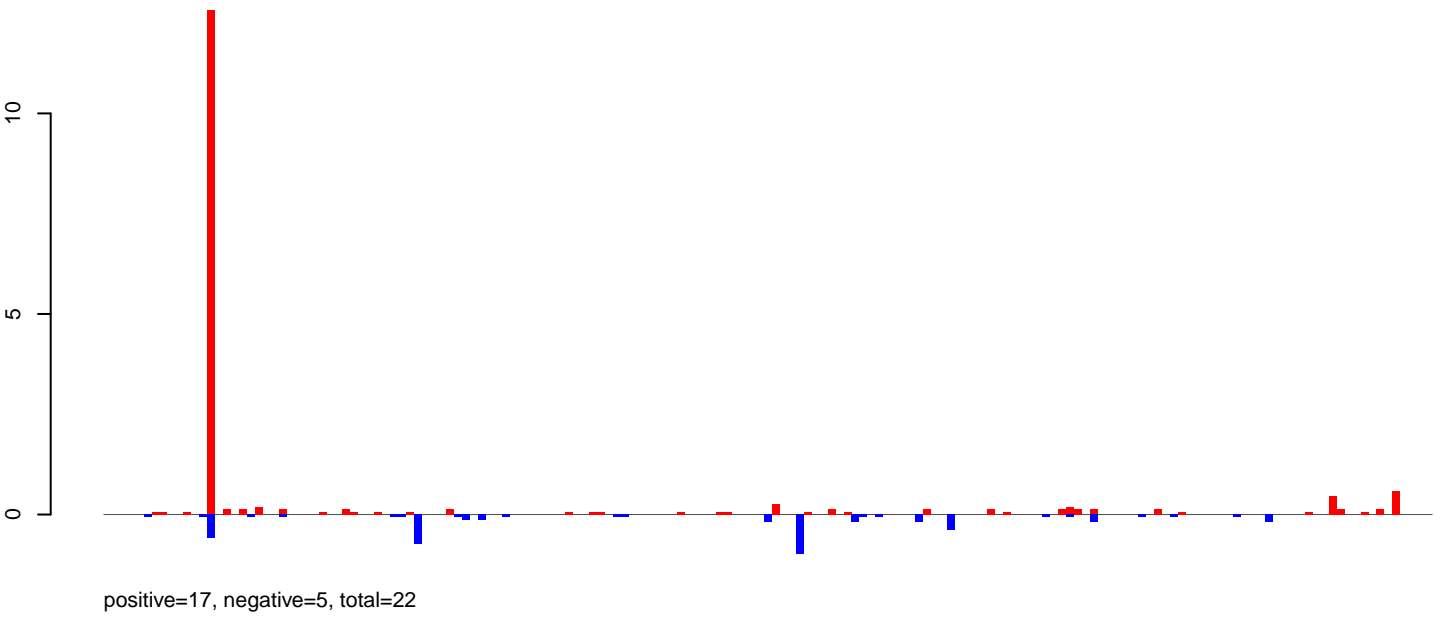

AeAlbo\_FemaleWhole\_BF\_CT.24\_35.rep

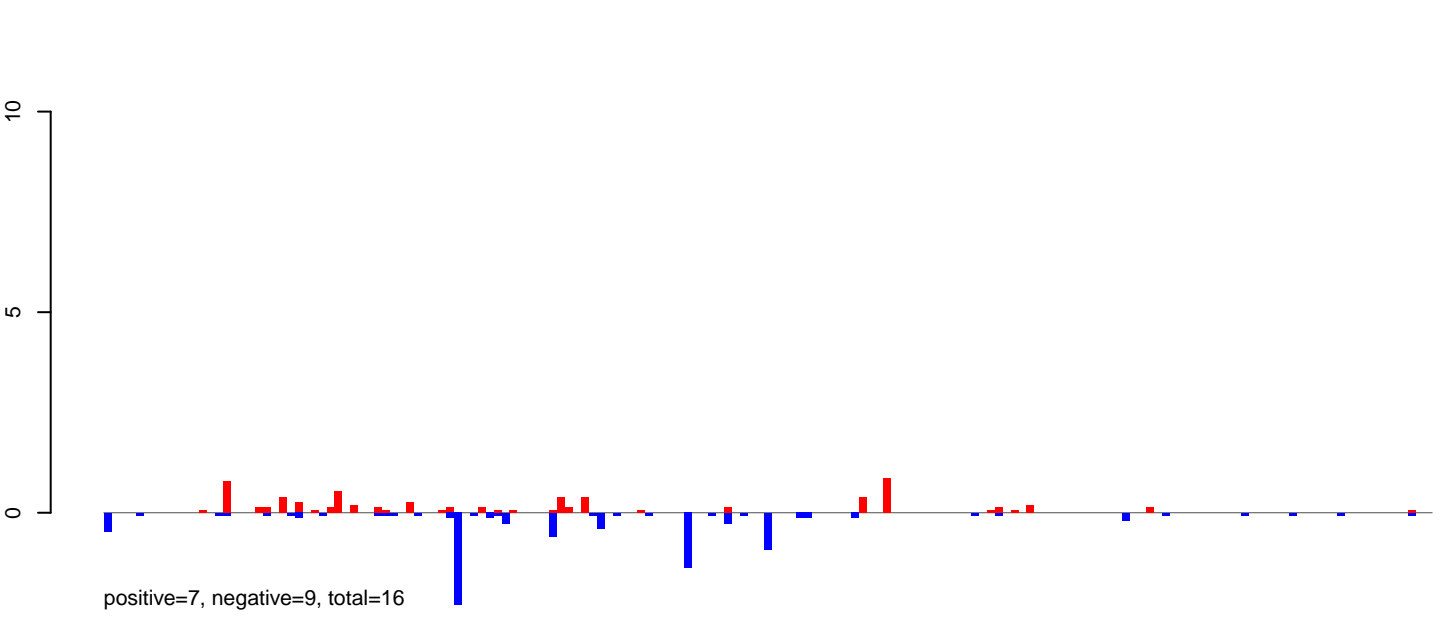

AeAlbo\_FemaleWhole\_BF\_CT.rep

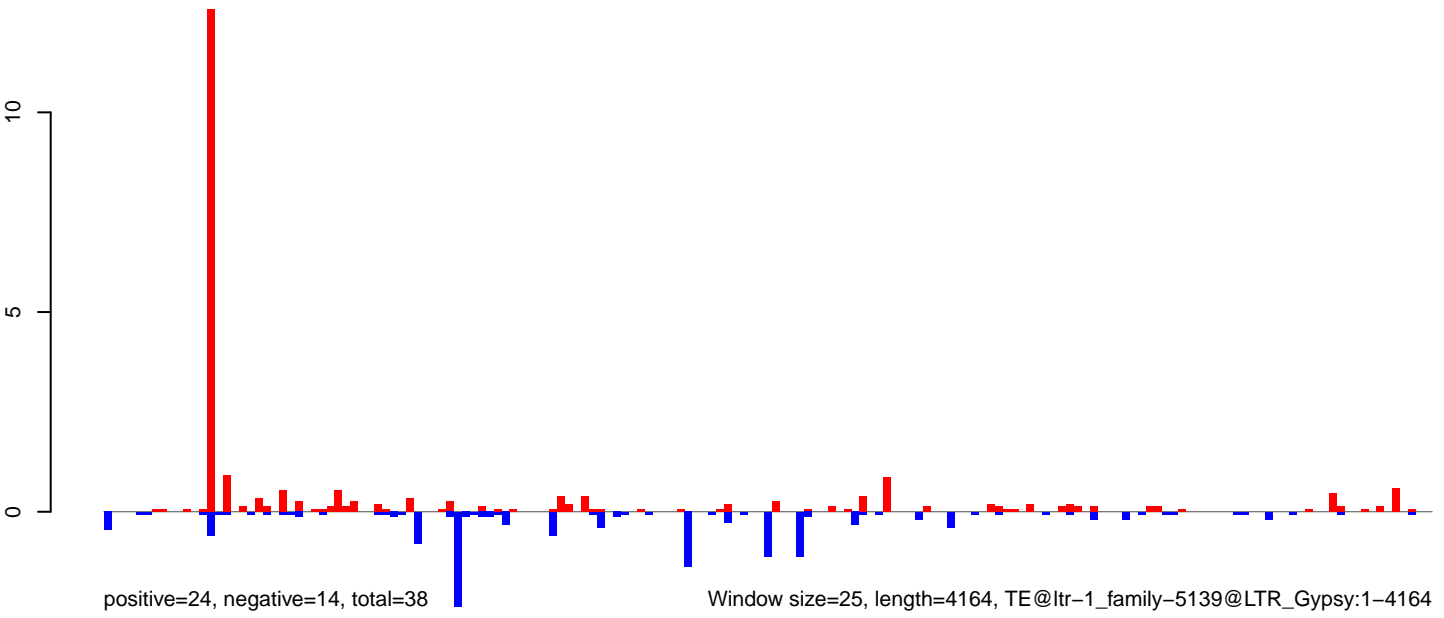

**AeAlbo\_FemaleWhole\_BF\_CT.18\_23.rep**

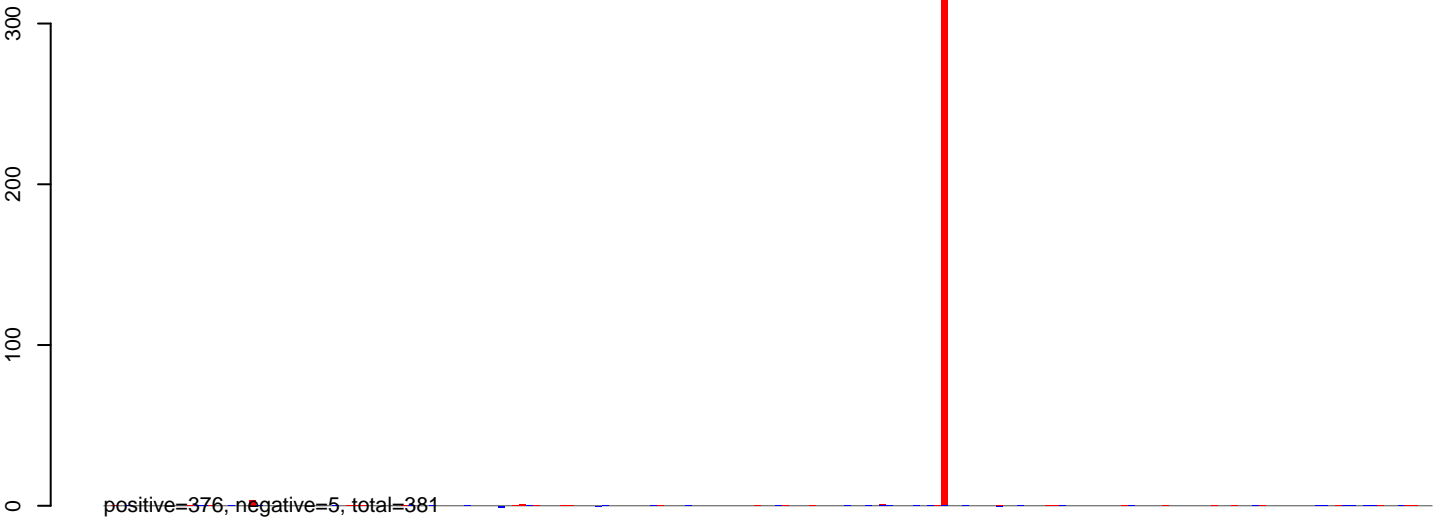

**AeAlbo\_FemaleWhole\_BF\_CT.24\_35.rep**

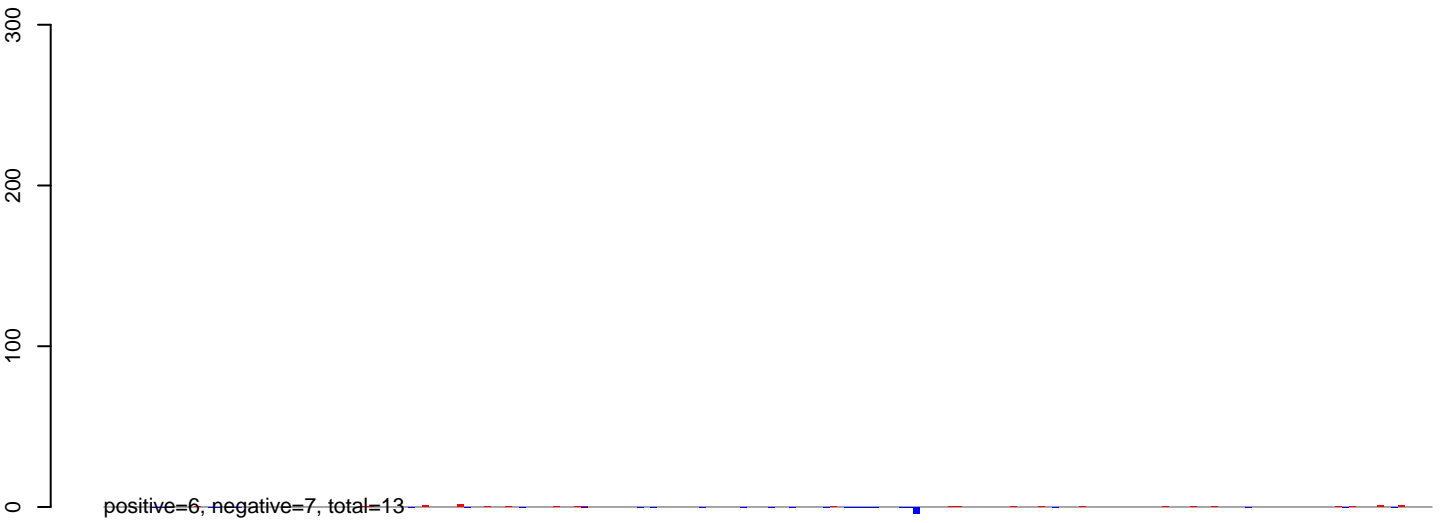

**AeAlbo\_FemaleWhole\_BF\_CT.rep**

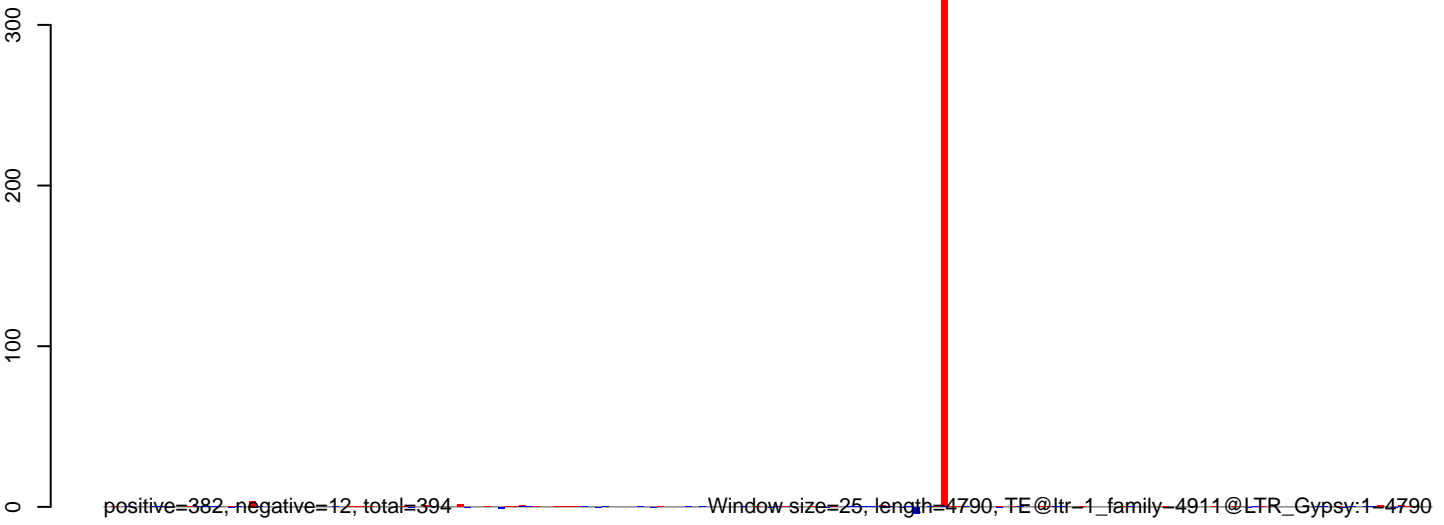

0 1000 2000 3000 4000 5000

AeAlbo\_FemaleWhole\_BF\_CT.18\_23.rep

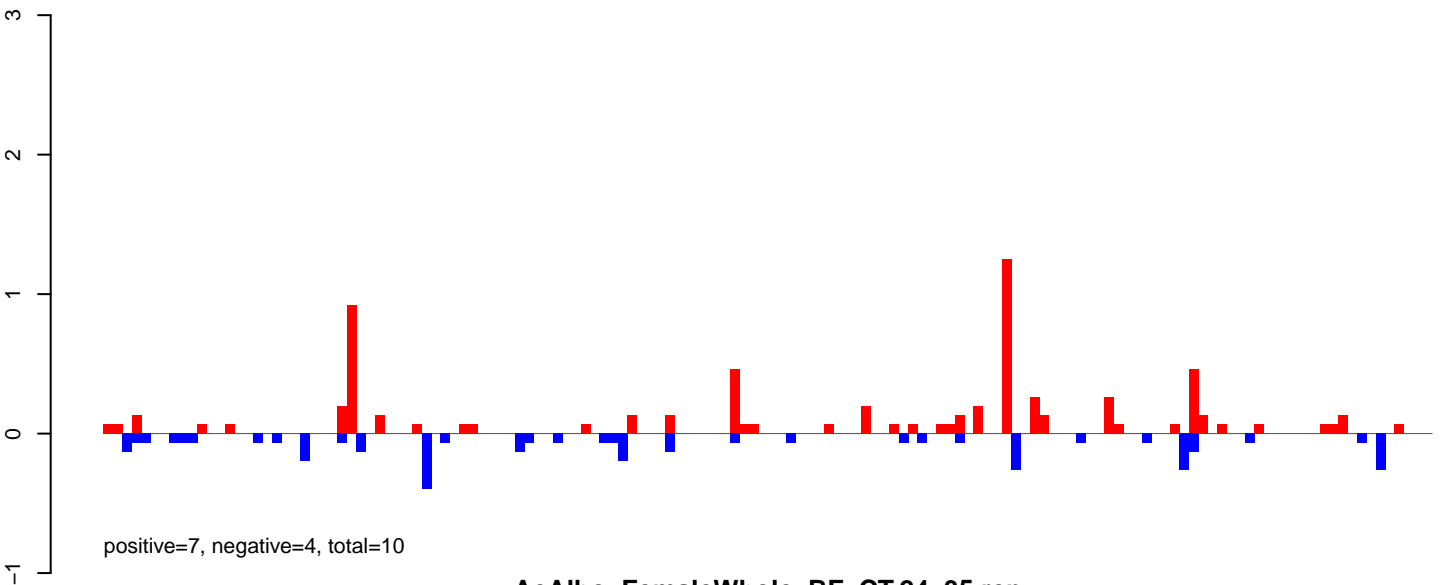

AeAlbo\_FemaleWhole\_BF\_CT.24\_35.rep

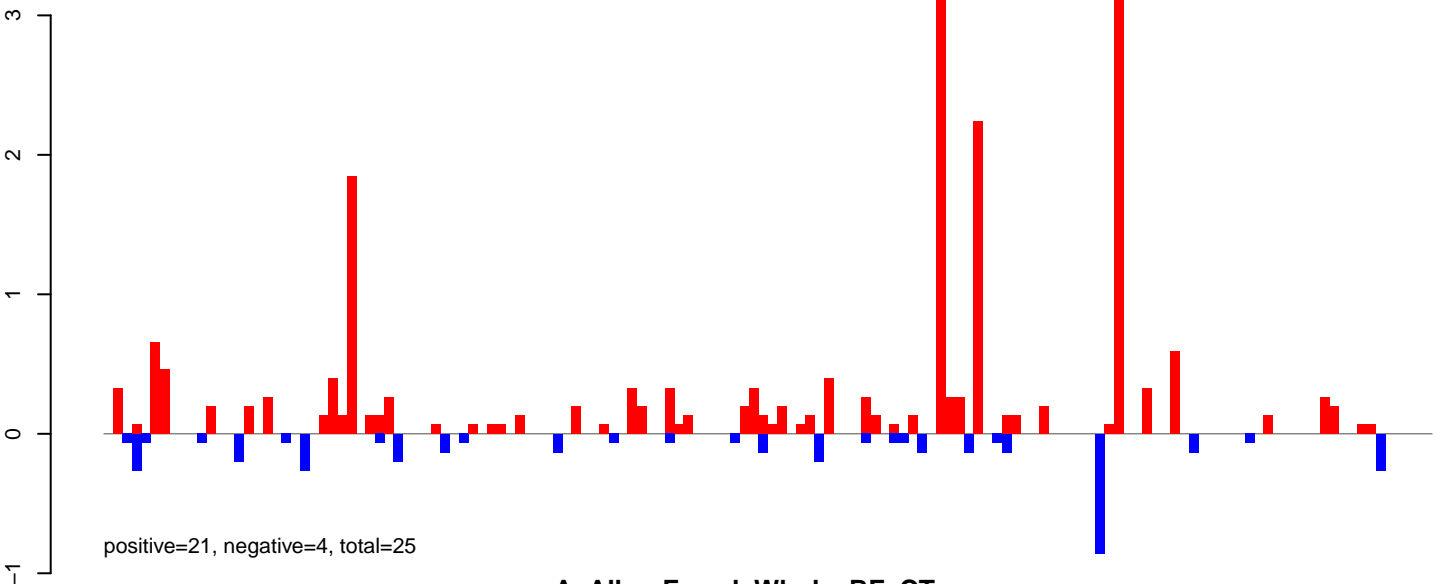

AeAlbo\_FemaleWhole\_BF\_CT.rep

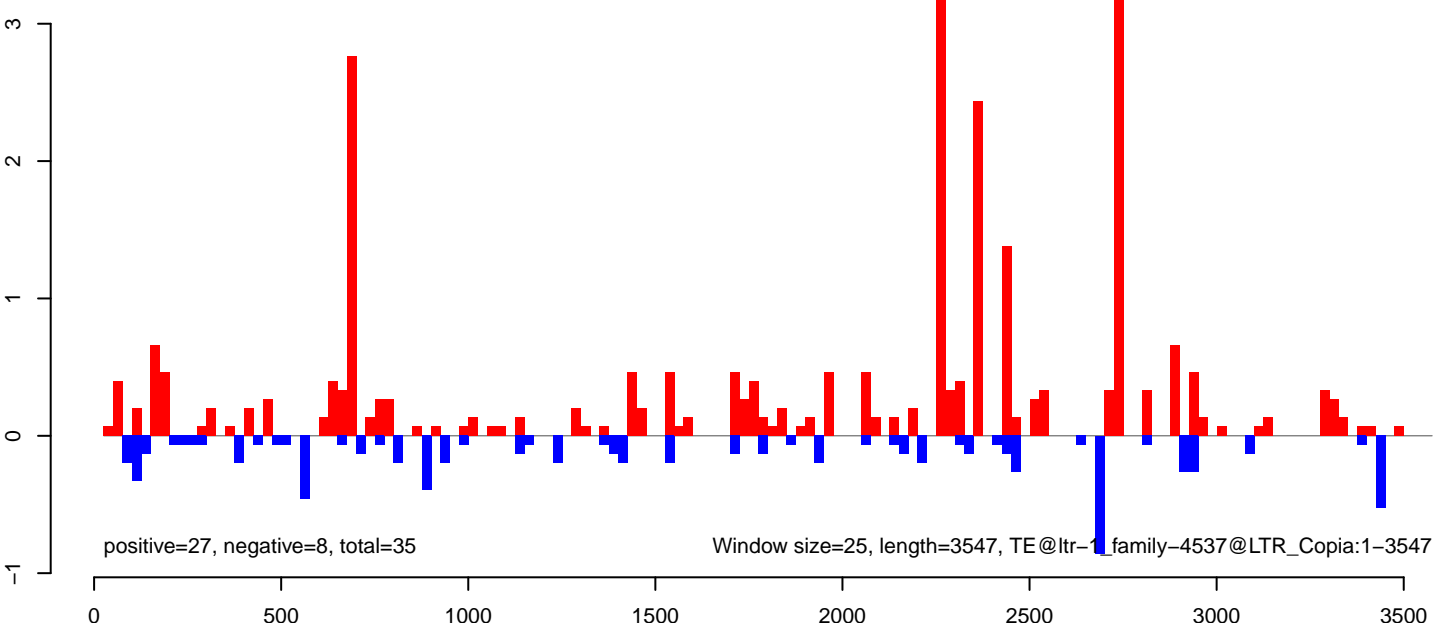

AeAlbo\_FemaleWhole\_BF\_CT.18\_23.rep

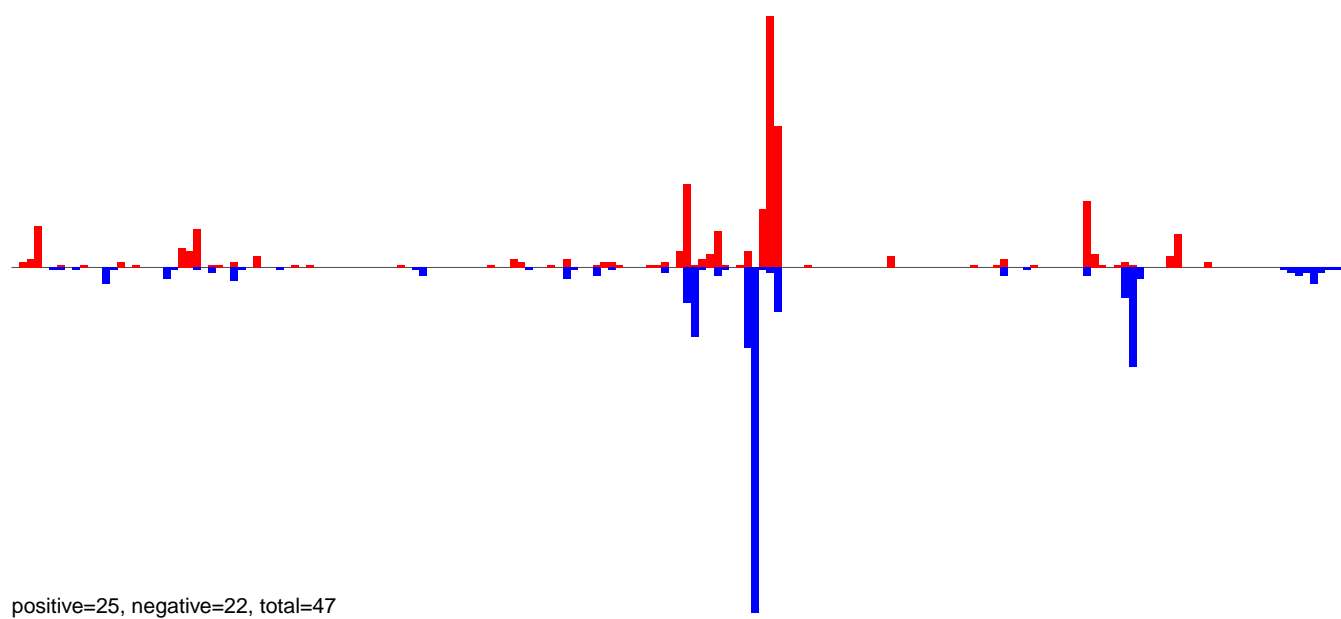

AeAlbo\_FemaleWhole\_BF\_CT.24\_35.rep

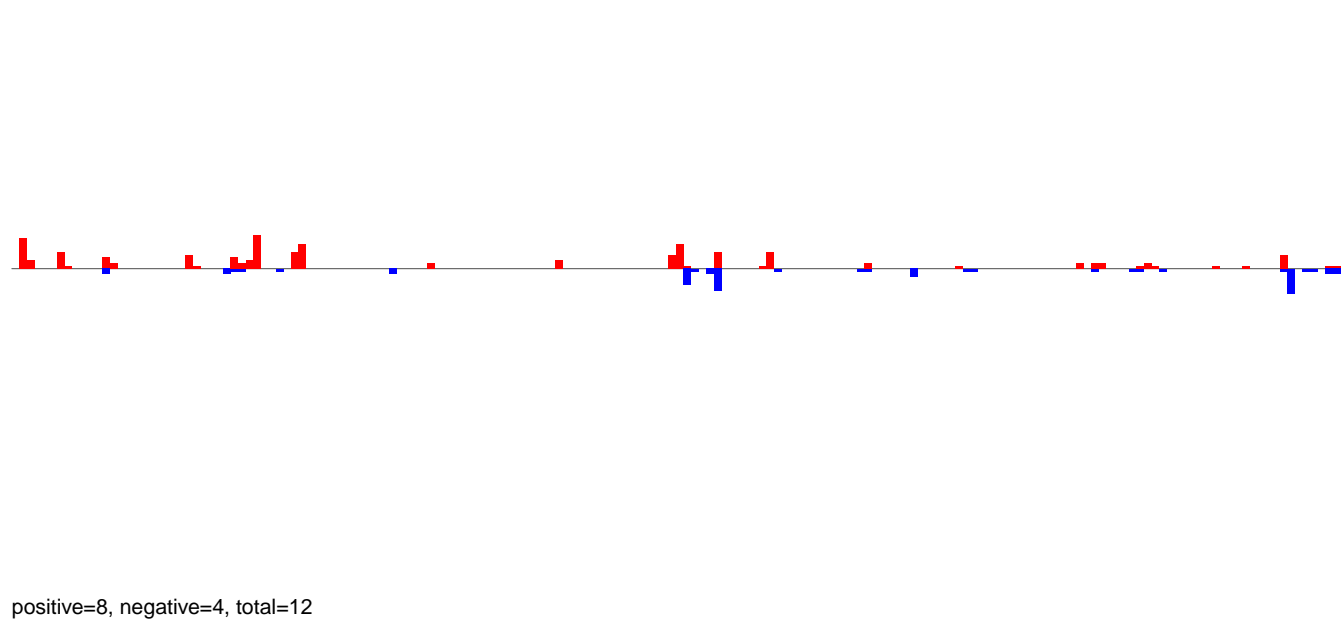

AeAlbo\_FemaleWhole\_BF\_CT.rep

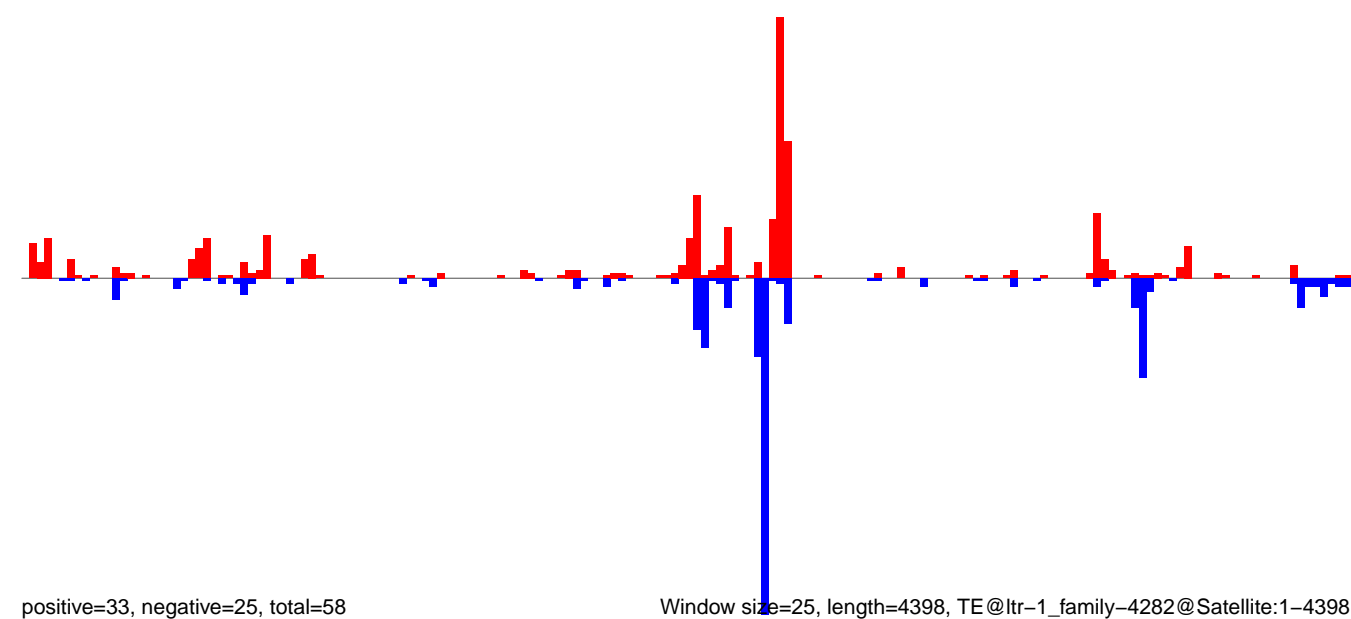

Window size=25, length=4398, TE@ltr-1\_family-4282@Satellite:1-4398

0 1000 2000 3000 4000

AeAlbo\_FemaleWhole\_BF\_CT.18\_23.rep

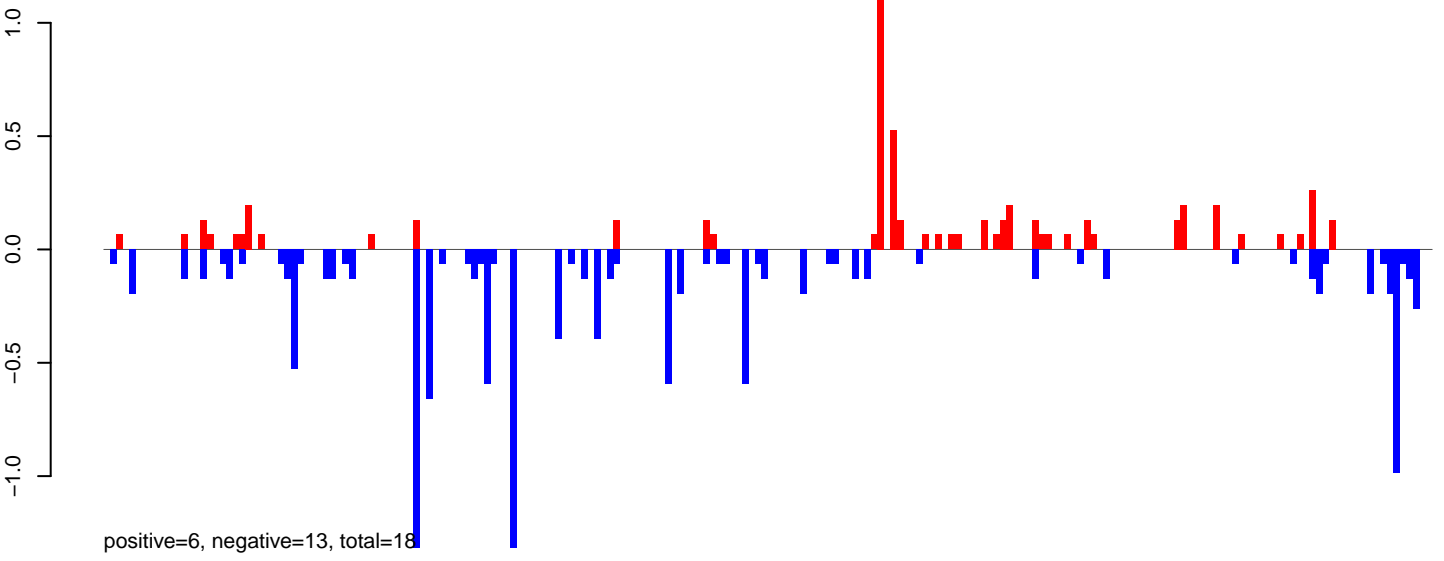

AeAlbo\_FemaleWhole\_BF\_CT.24\_35.rep

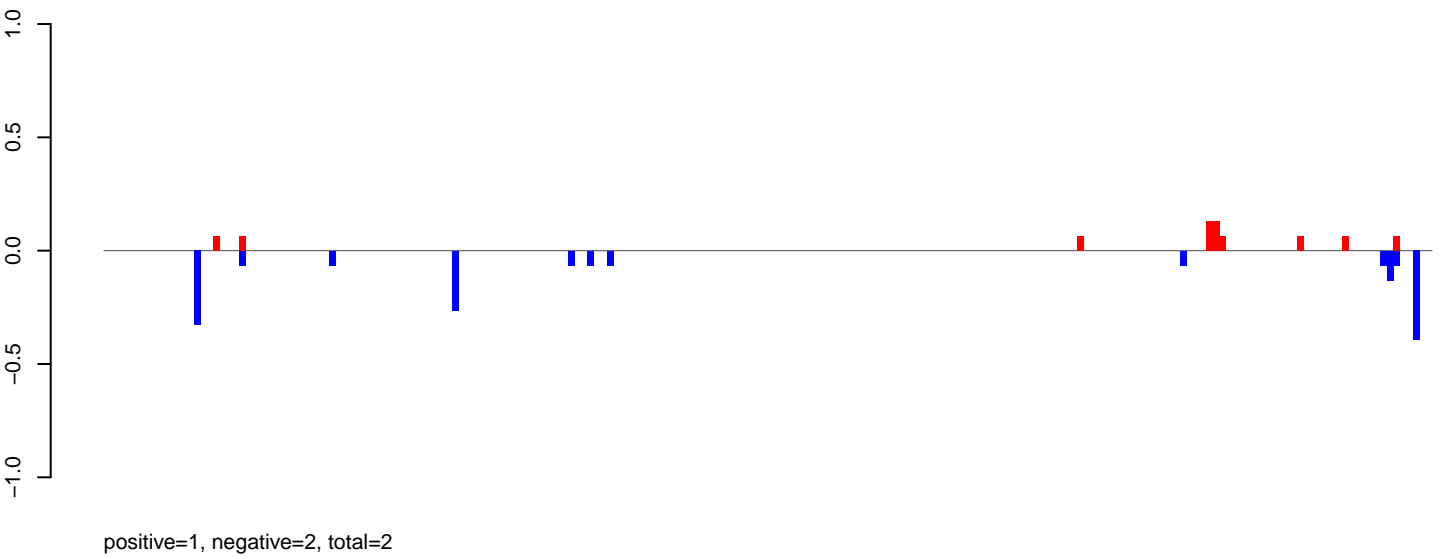

AeAlbo\_FemaleWhole\_BF\_CT.rep

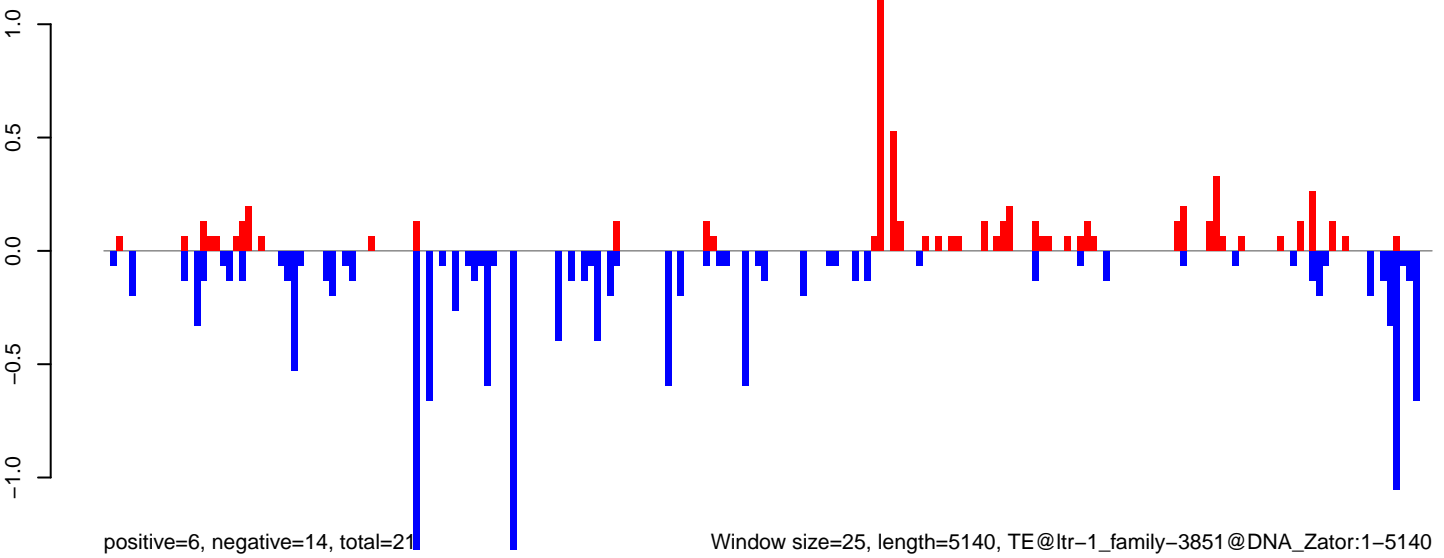

Window size=25, length=5140, TE@ltr-1\_family-3851@DNA\_Zator:1-5140

AeAlbo\_FemaleWhole\_BF\_CT.18\_23.rep

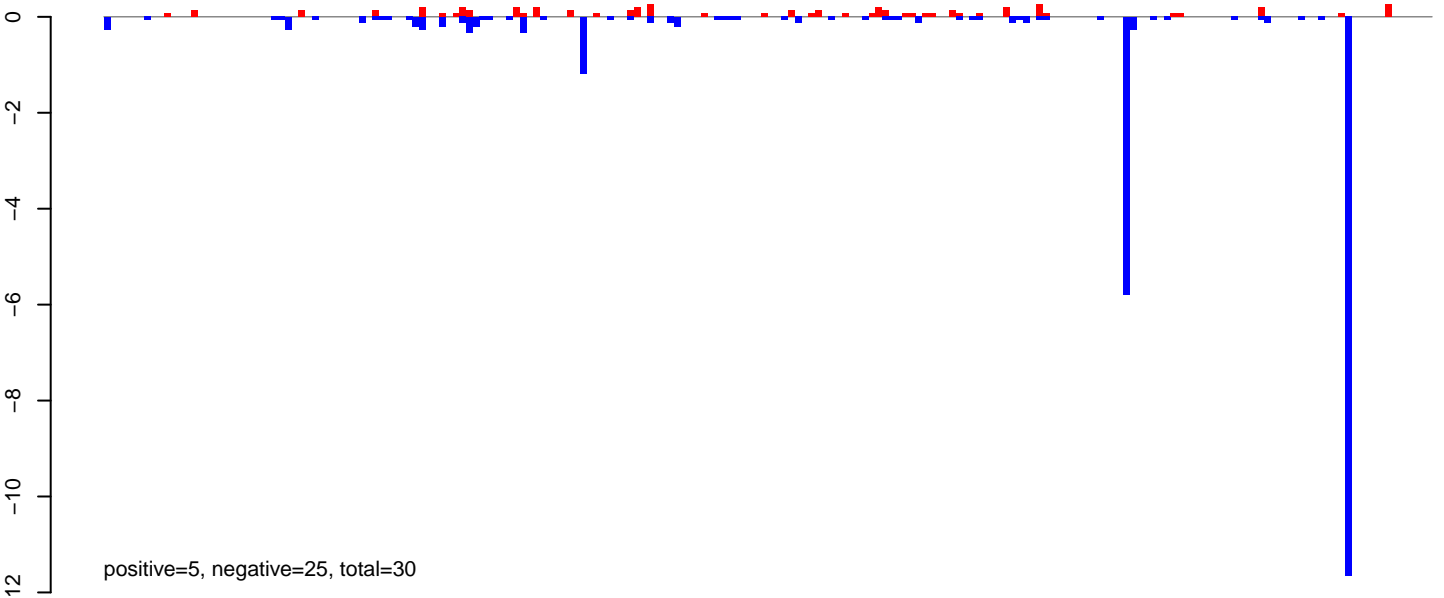

AeAlbo\_FemaleWhole\_BF\_CT.24\_35.rep

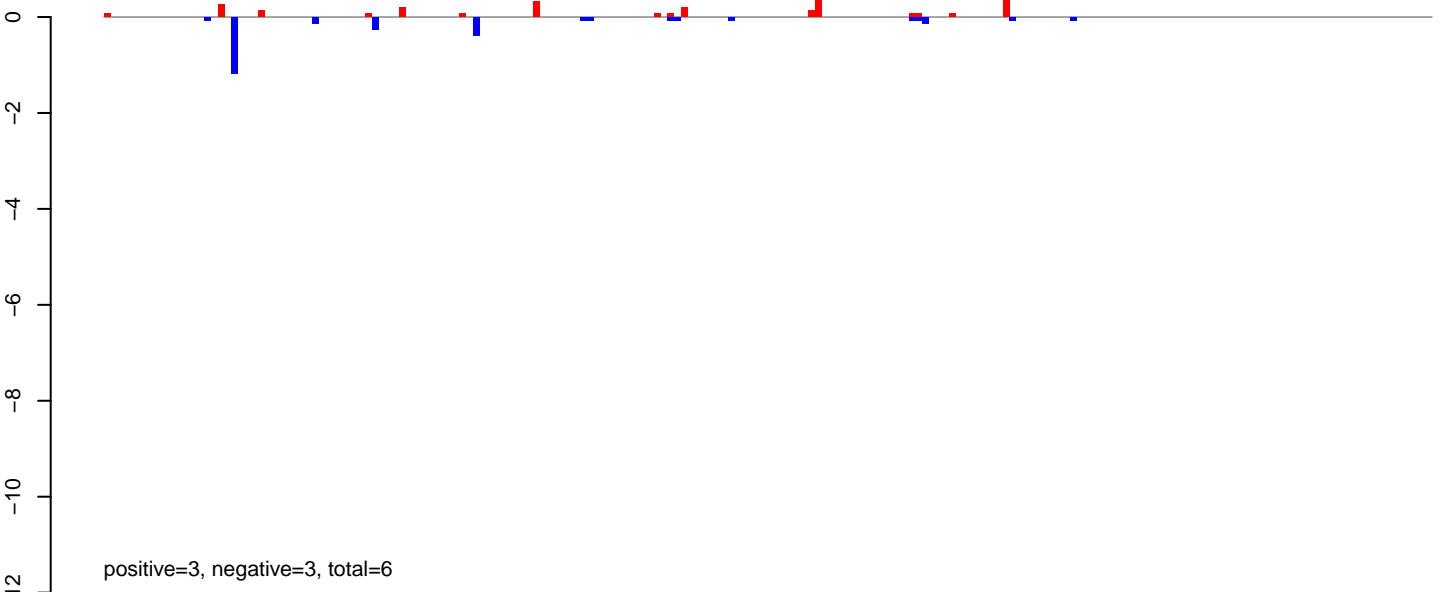

AeAlbo\_FemaleWhole\_BF\_CT.rep

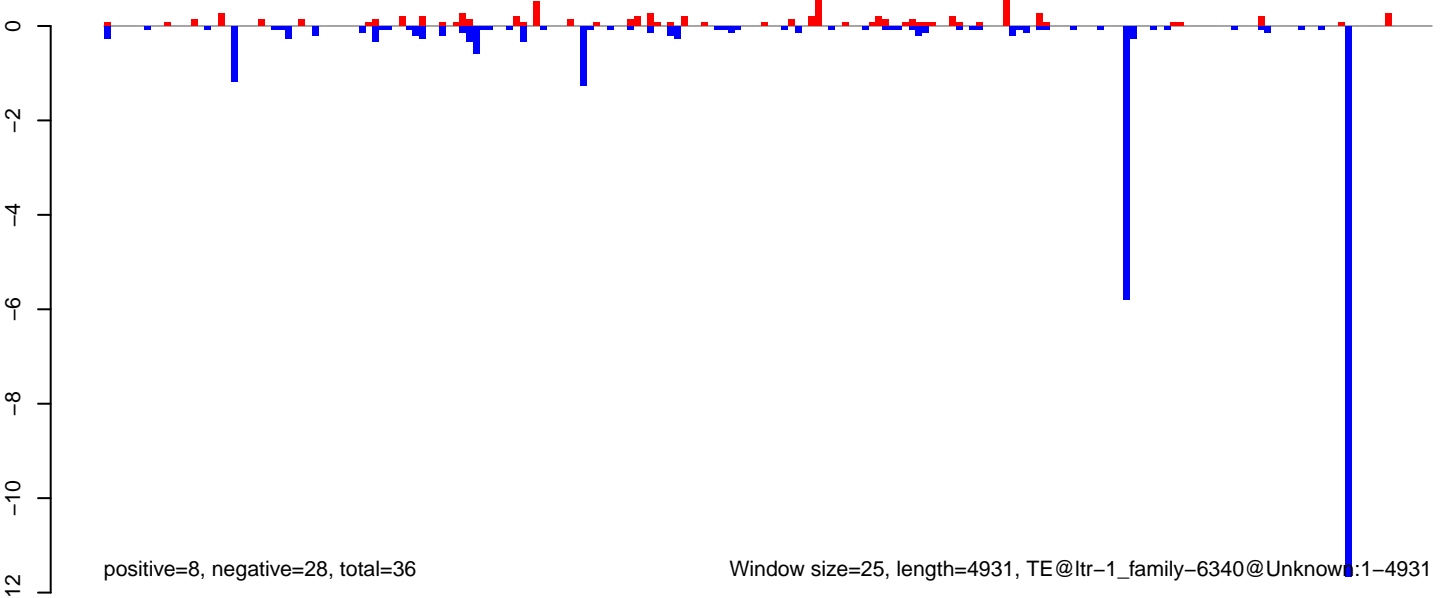



AeAlbo\_FemaleWhole\_BF\_CT.18\_23.rep

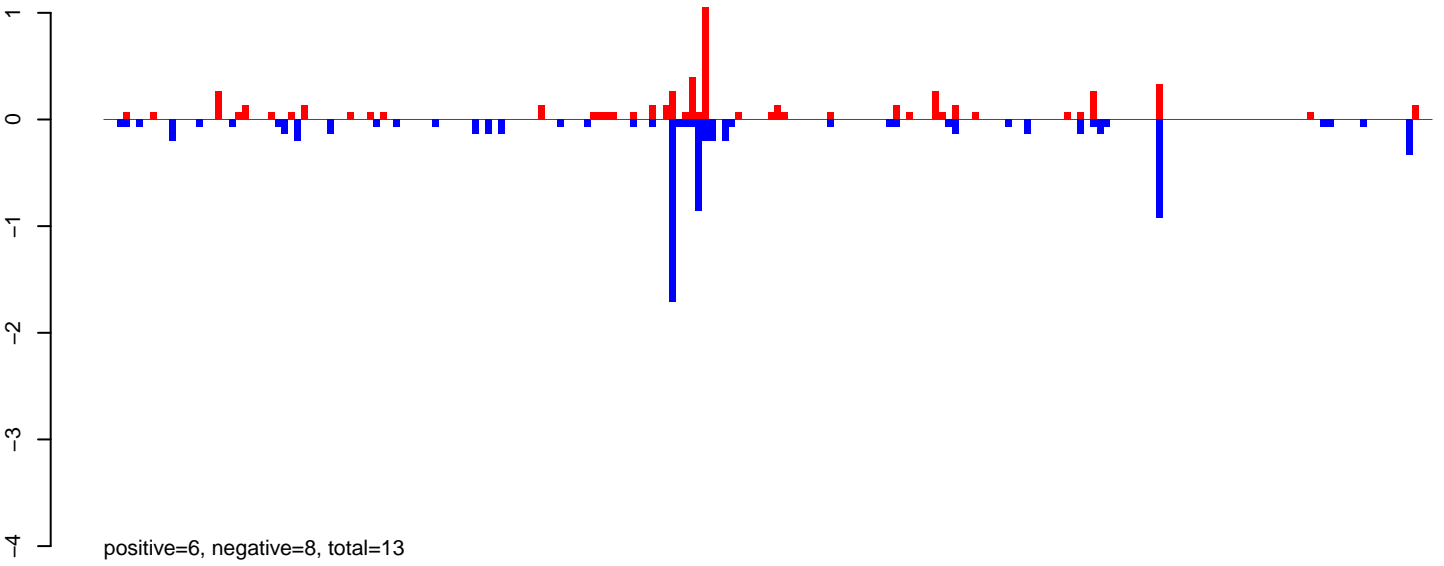

AeAlbo\_FemaleWhole\_BF\_CT.24\_35.rep

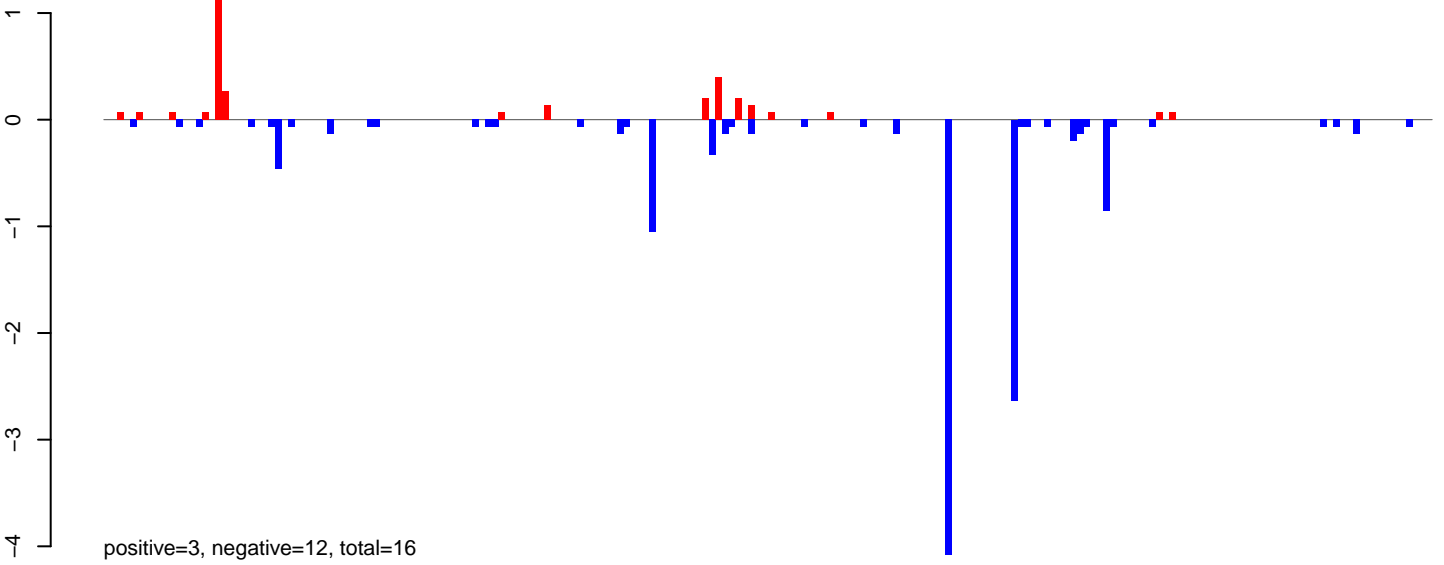

AeAlbo\_FemaleWhole\_BF\_CT.rep

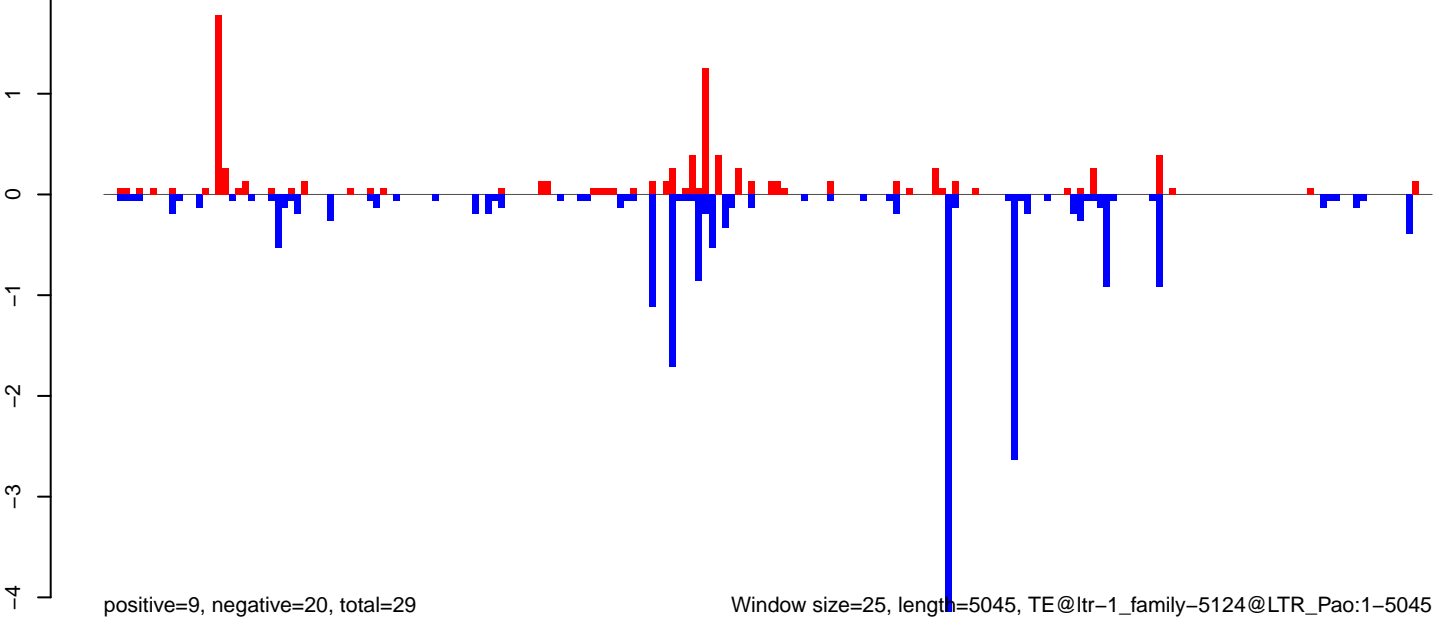

0 1000 2000 3000 4000 5000

AeAlbo\_FemaleWhole\_BF\_CT.18\_23.rep

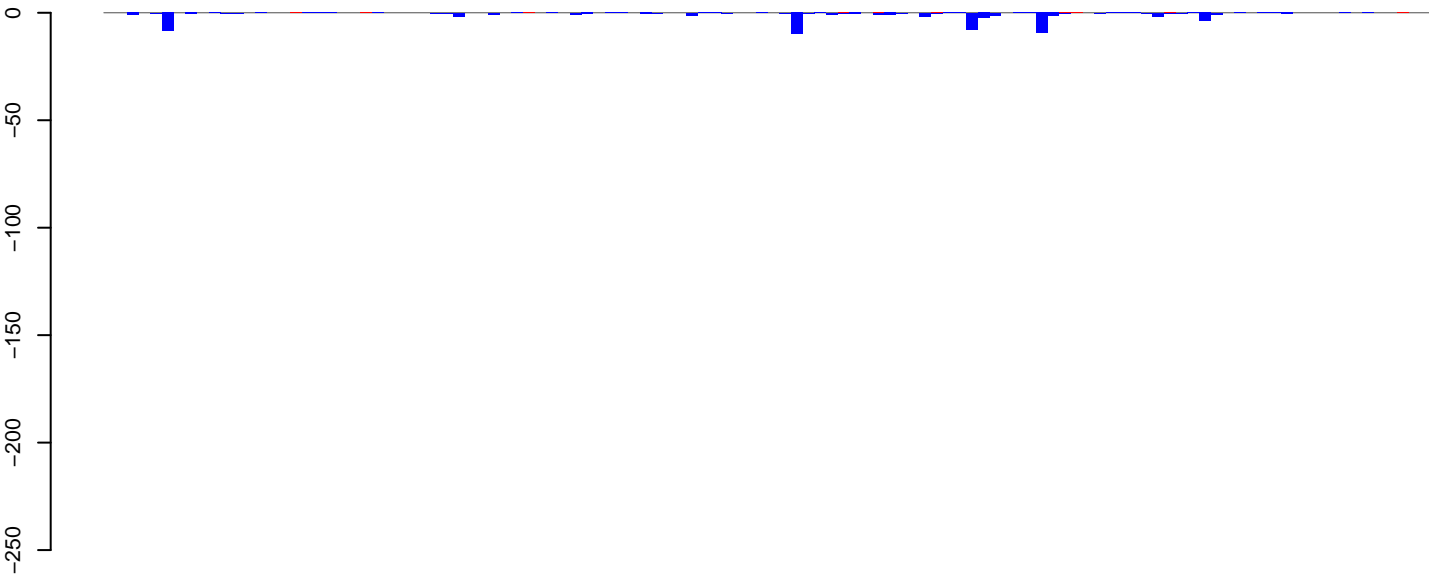

positive=2, negative=68, total=71

AeAlbo\_FemaleWhole\_BF\_CT.24\_35.rep

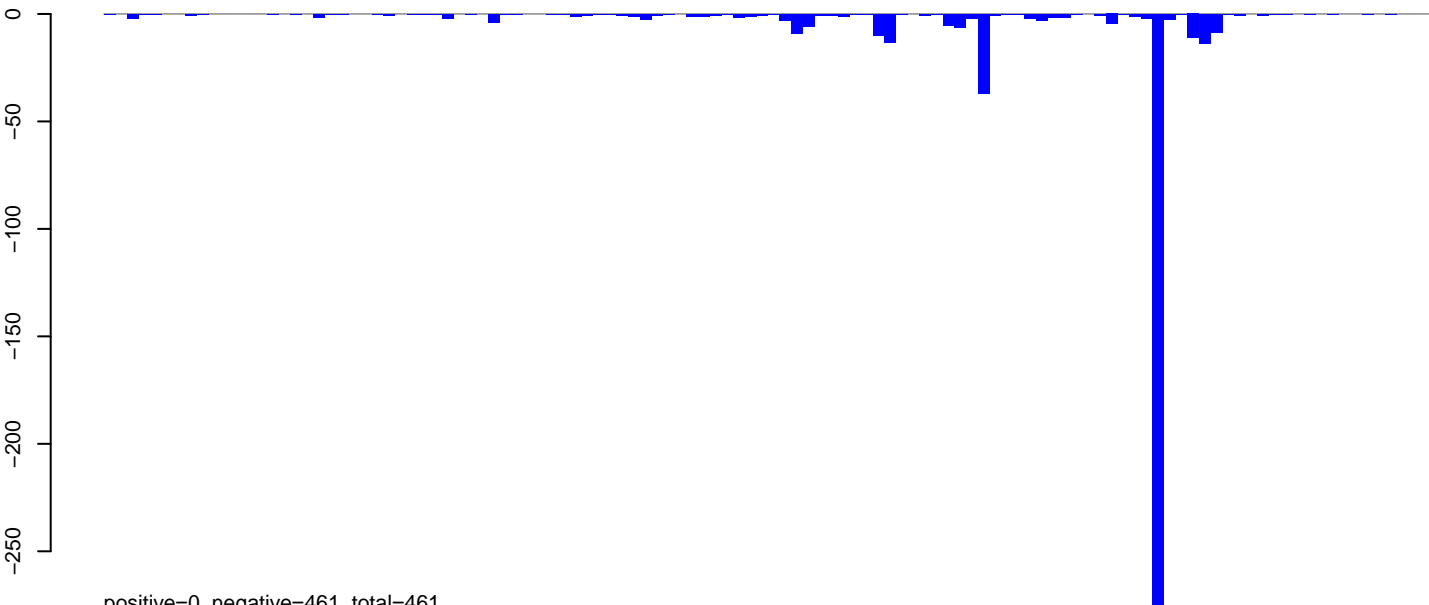

positive=0, negative=461, total=461

AeAlbo\_FemaleWhole\_BF\_CT.rep



positive=2, negative=529, total=532

Window size=25, length=2834, TE@ltr-1\_family-4304@LTR\_Gypsy:1-2834

0 500 1000 1500 2000 2500

**AeAlbo\_FemaleWhole\_BF\_CT.18\_23.rep**

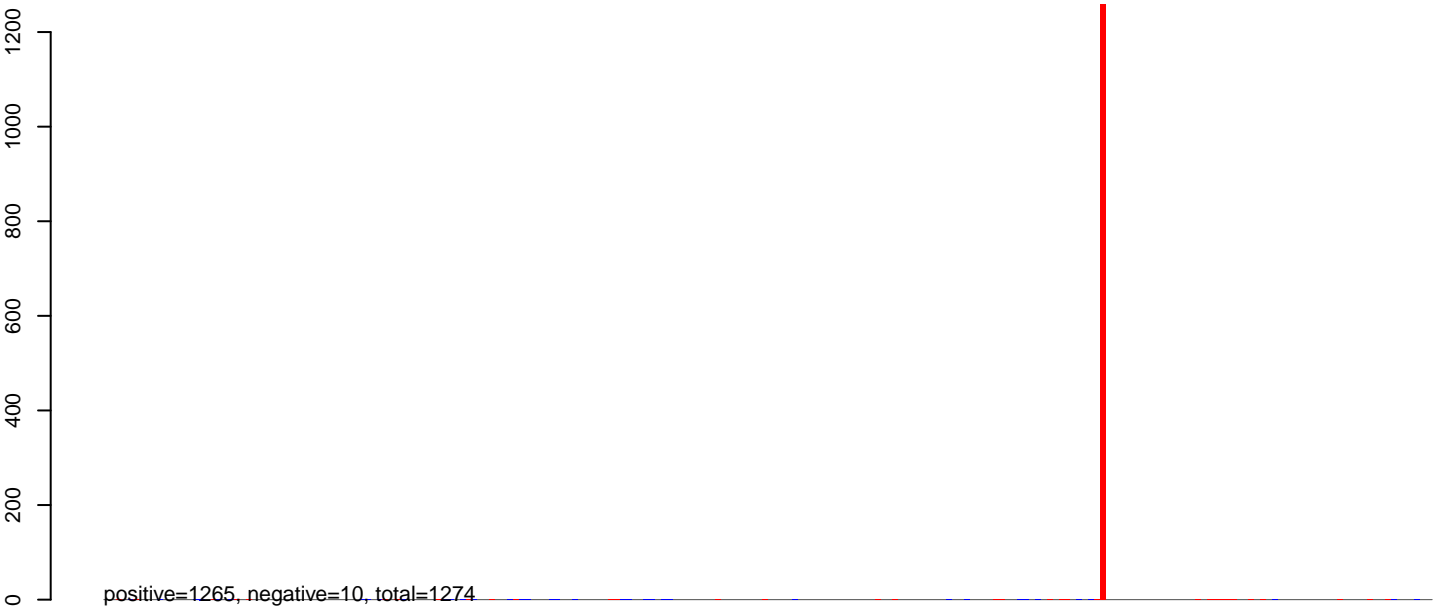

**AeAlbo\_FemaleWhole\_BF\_CT.24\_35.rep**

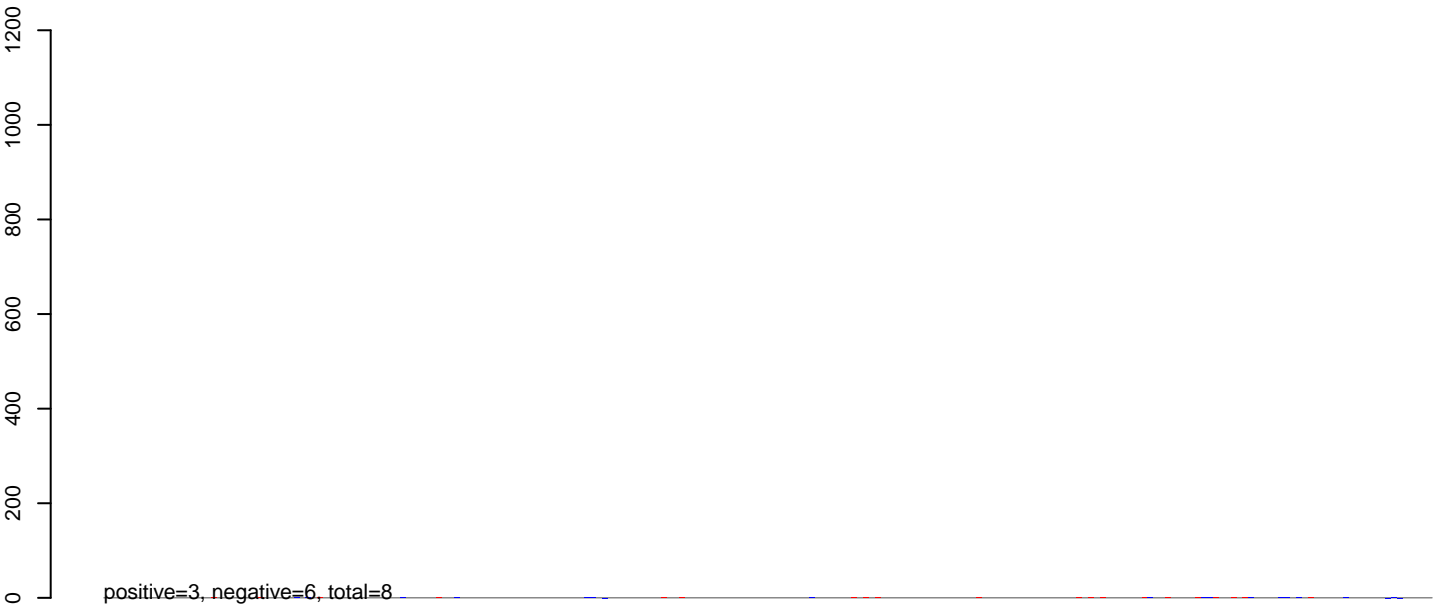

**AeAlbo\_FemaleWhole\_BF\_CT.rep**

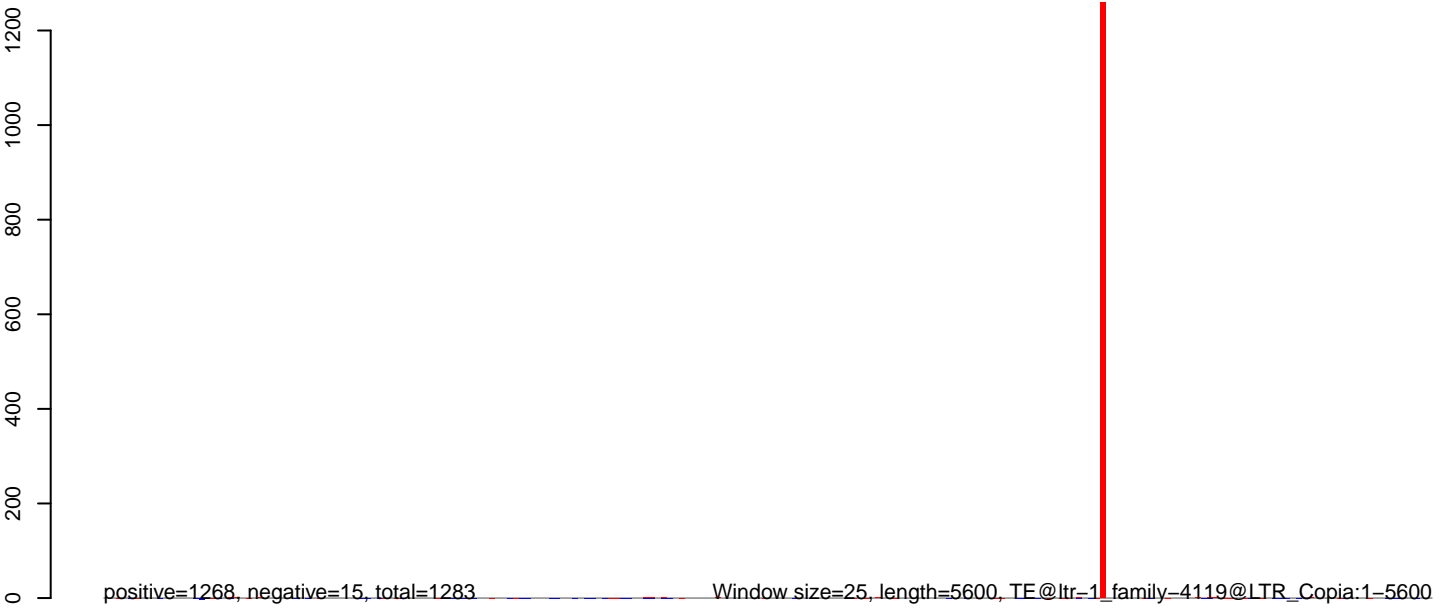

0 1000 2000 3000 4000 5000

AeAlbo\_FemaleWhole\_BF\_CT.18\_23.rep

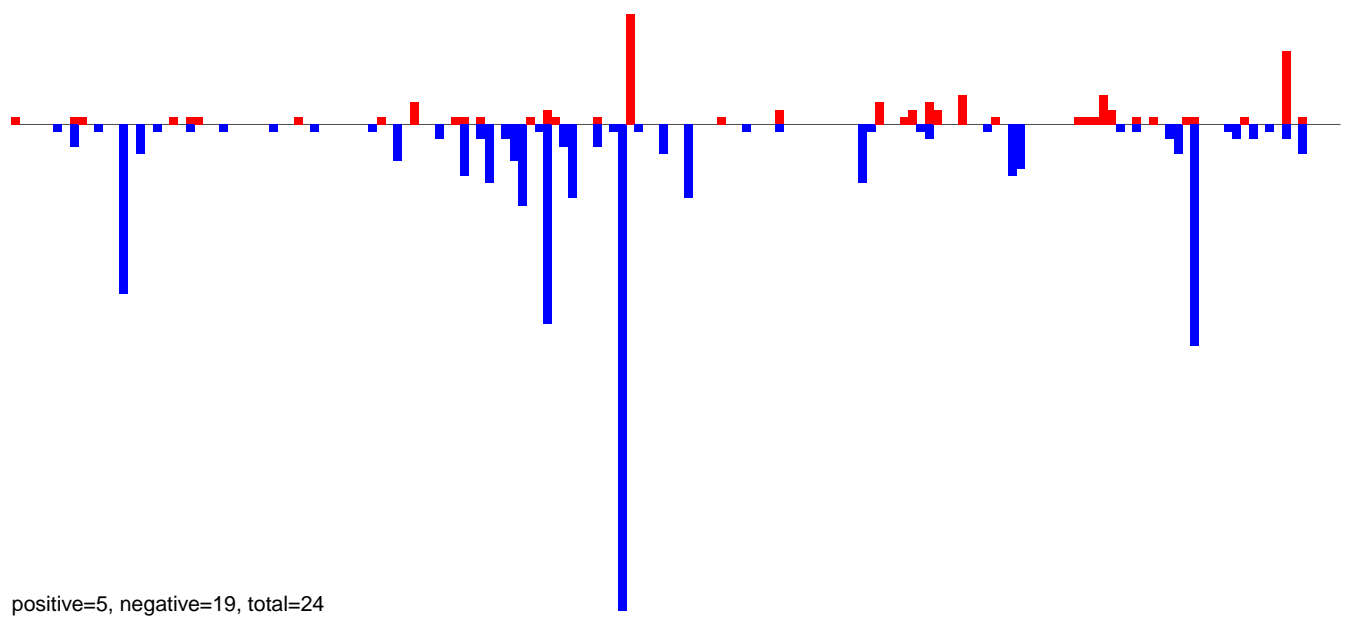

AeAlbo\_FemaleWhole\_BF\_CT.24\_35.rep

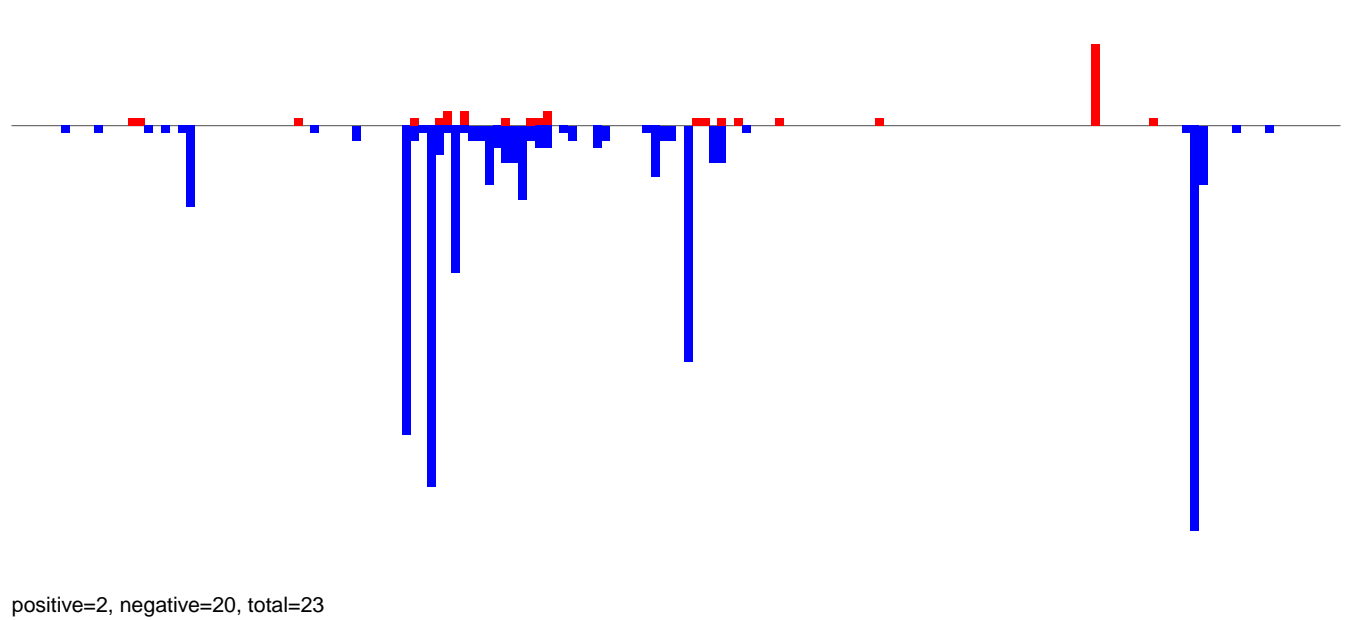

AeAlbo\_FemaleWhole\_BF\_CT.rep

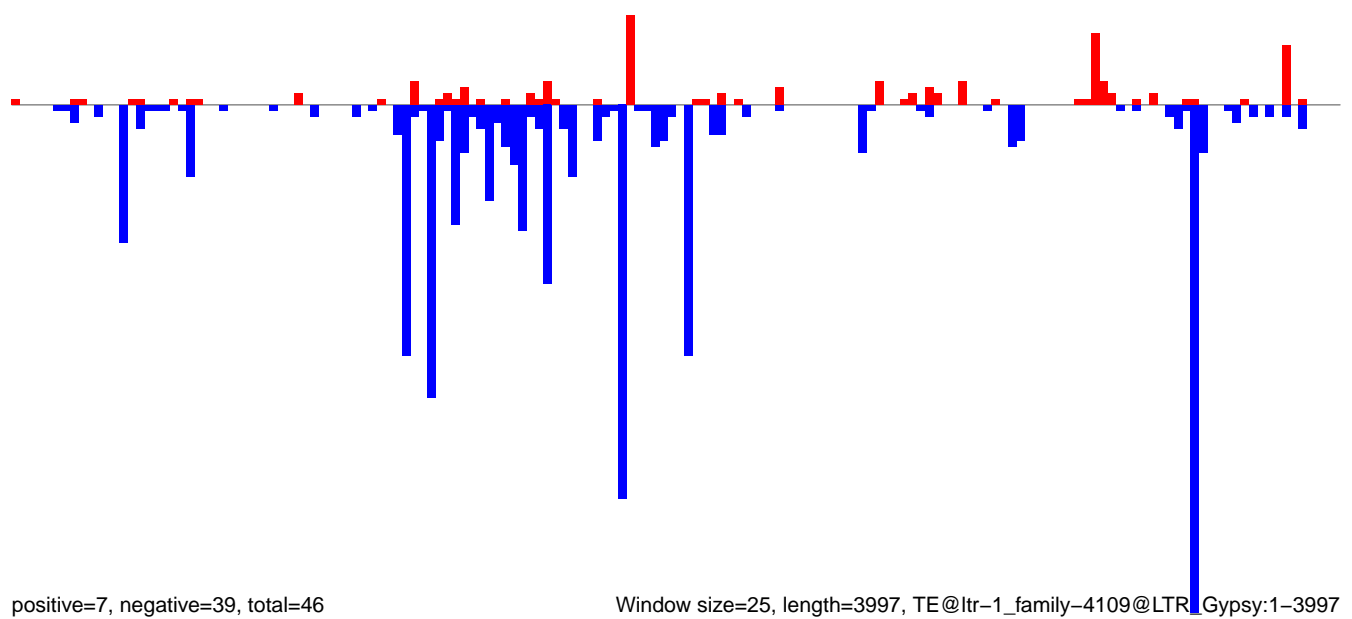

Window size=25, length=3997, TE@ltr-1\_family-4109@LTR\_Gypsy:1-3997

0 1000 2000 3000 4000

AeAlbo\_FemaleWhole\_BF\_CT.18\_23.rep

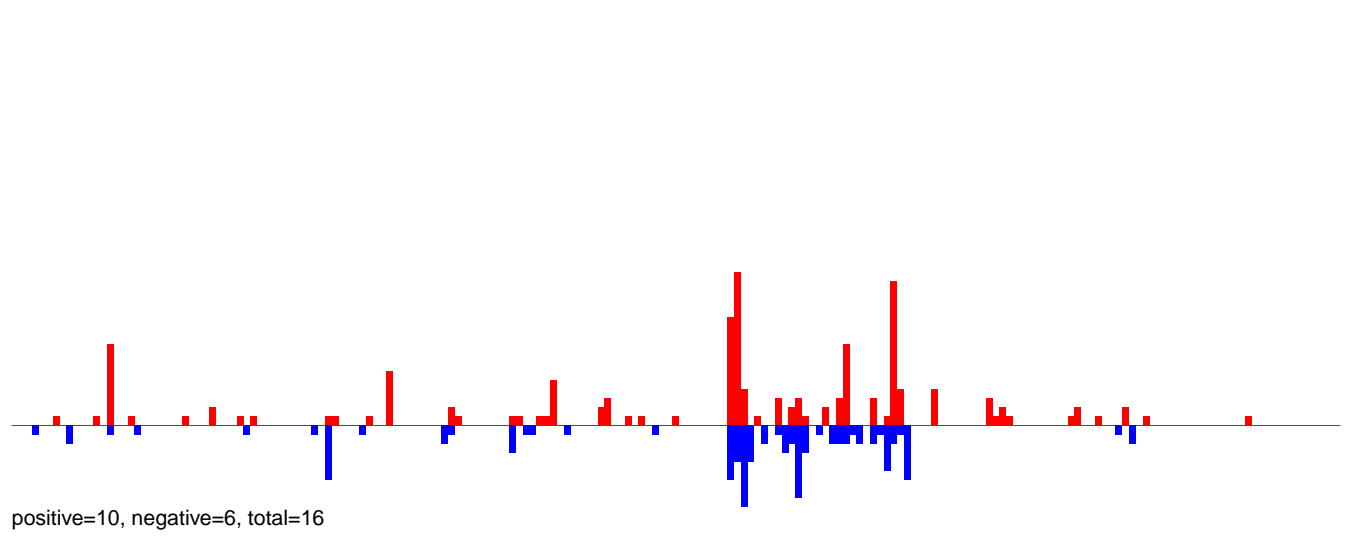

AeAlbo\_FemaleWhole\_BF\_CT.24\_35.rep

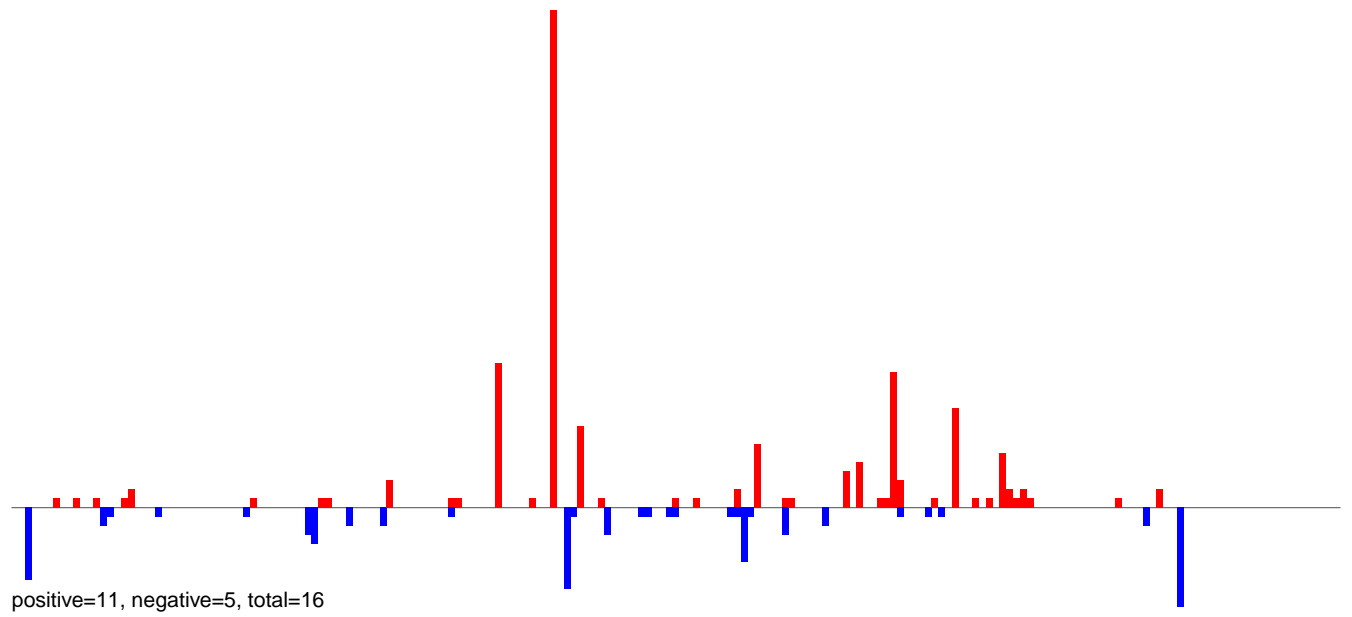

AeAlbo\_FemaleWhole\_BF\_CT.rep

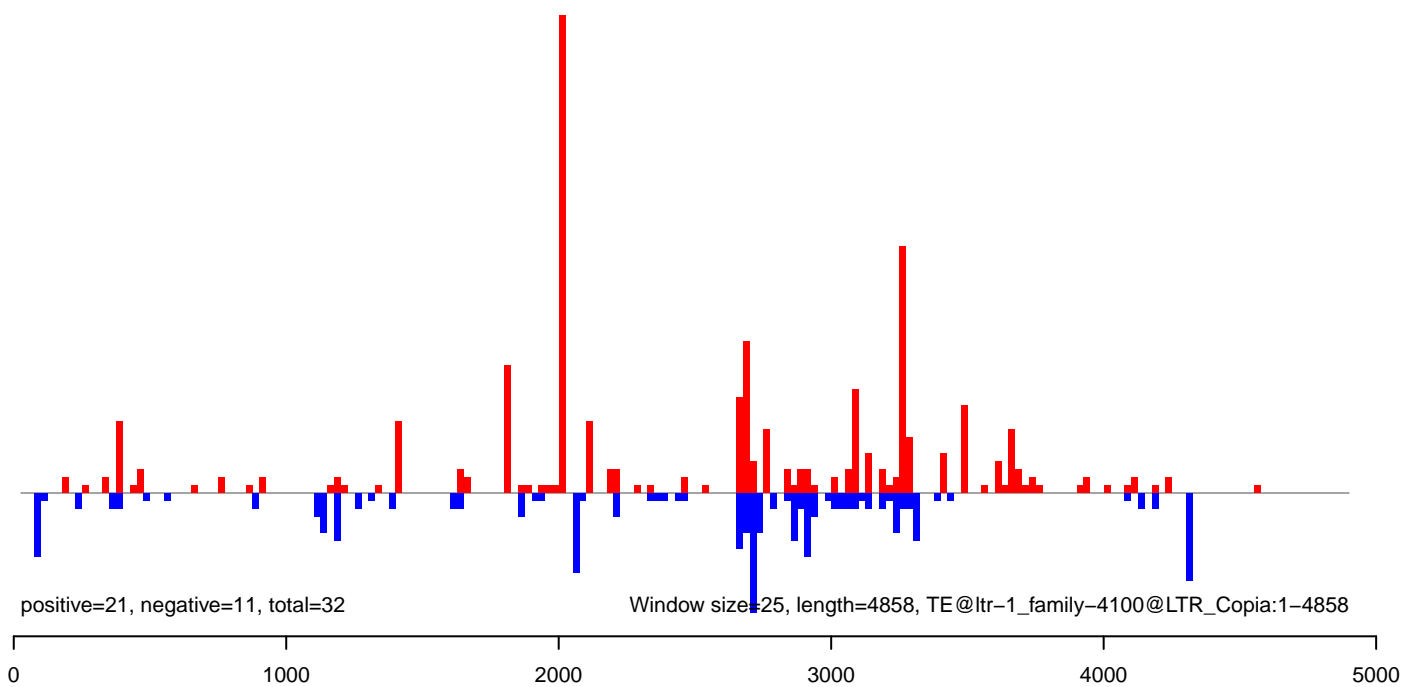

**AeAlbo\_FemaleWhole\_BF\_CT.18\_23.rep**

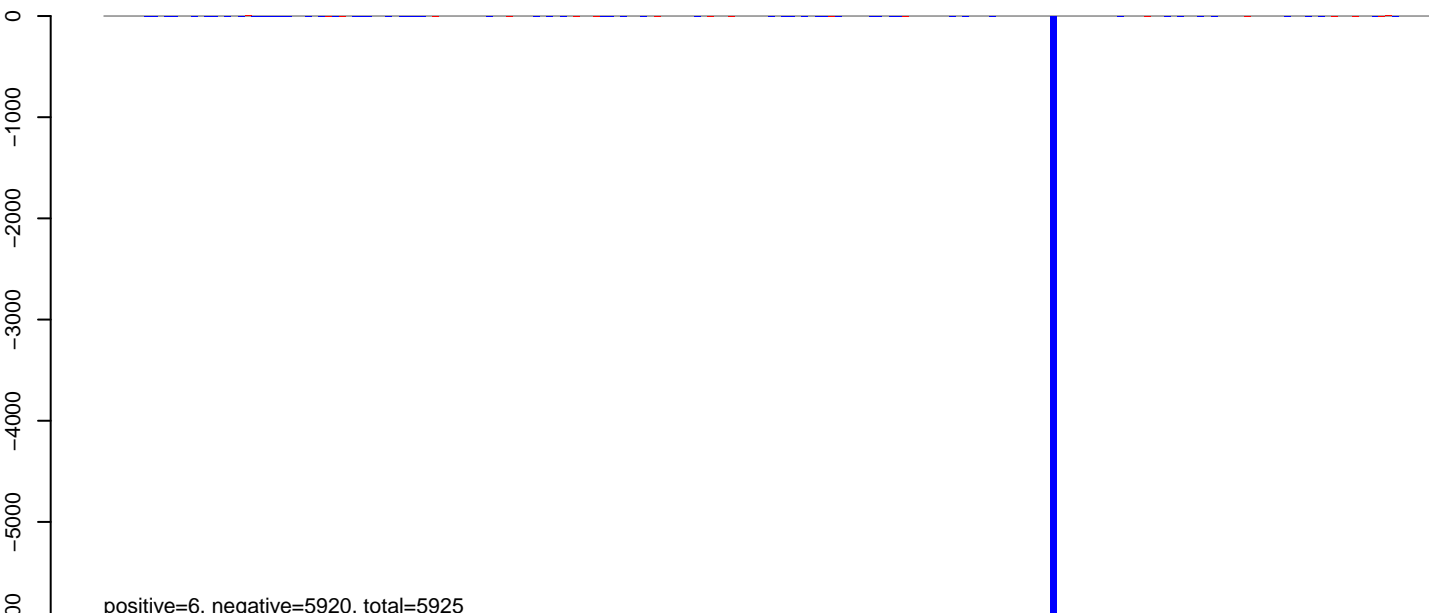

**AeAlbo\_FemaleWhole\_BF\_CT.24\_35.rep**

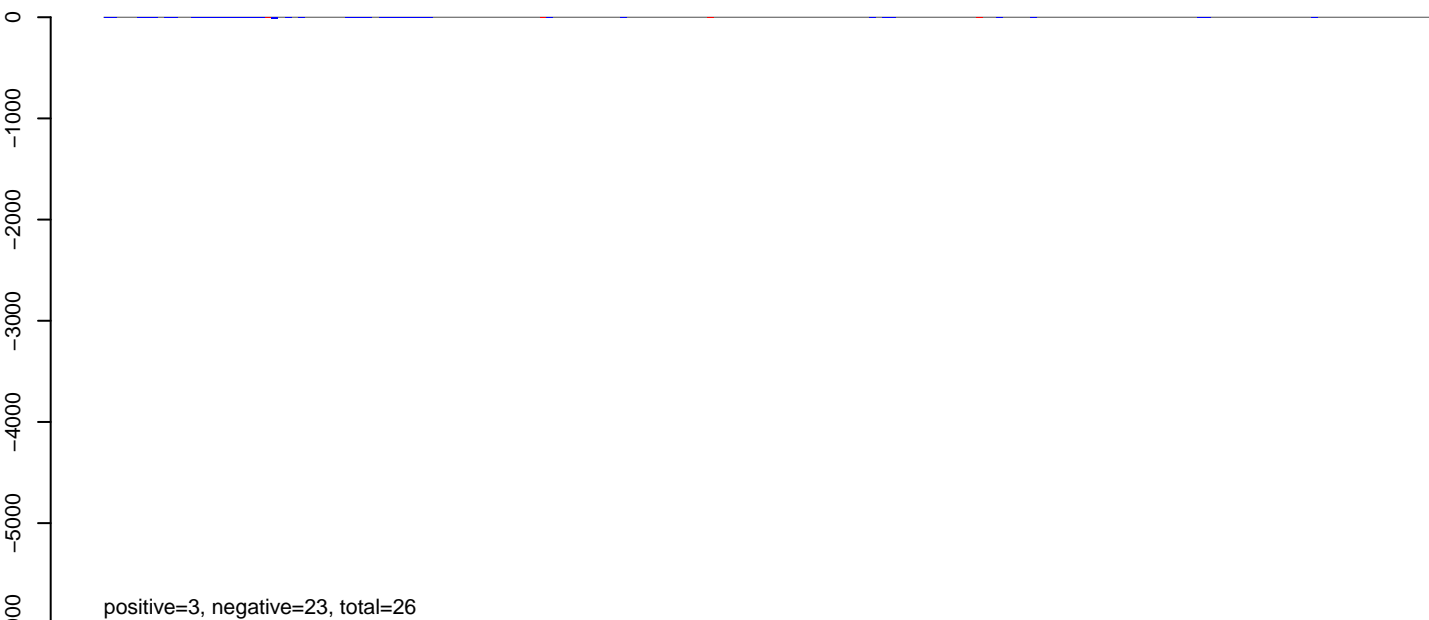

**AeAlbo\_FemaleWhole\_BF\_CT.rep**

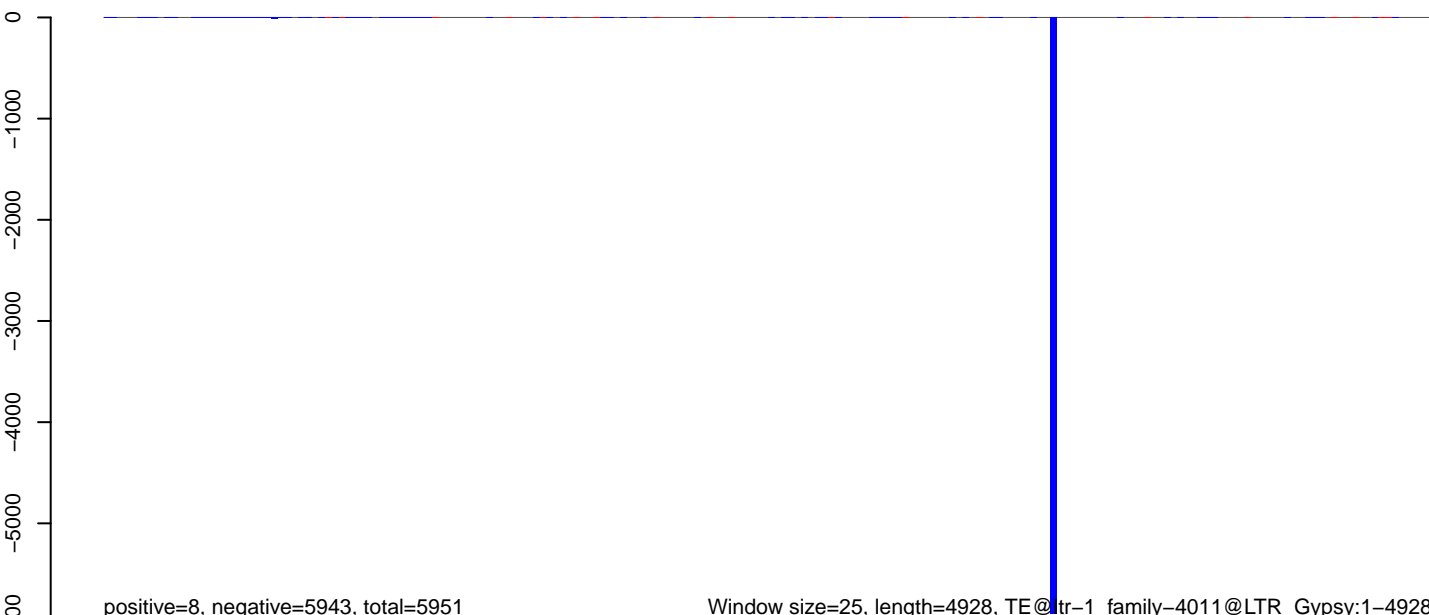

Window size=25, length=4928, TE@ltr-1\_family-4011@LTR\_Gypsy:1-4928

0 1000 2000 3000 4000 5000

AeAlbo\_FemaleWhole\_BF\_CT.18\_23.rep

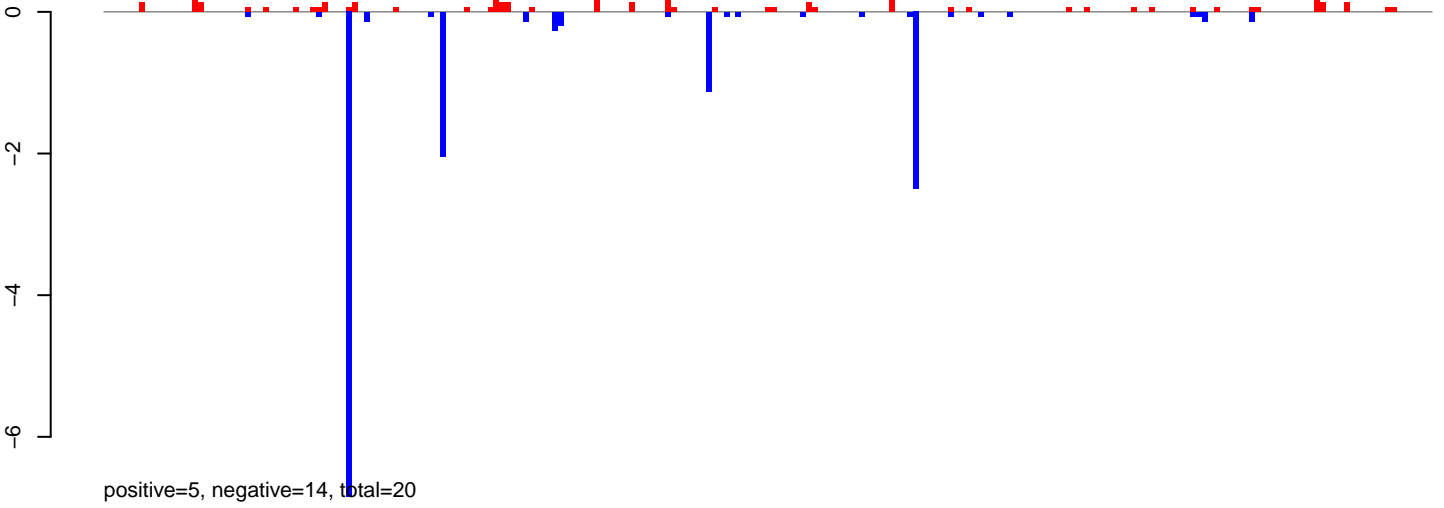

AeAlbo\_FemaleWhole\_BF\_CT.24\_35.rep

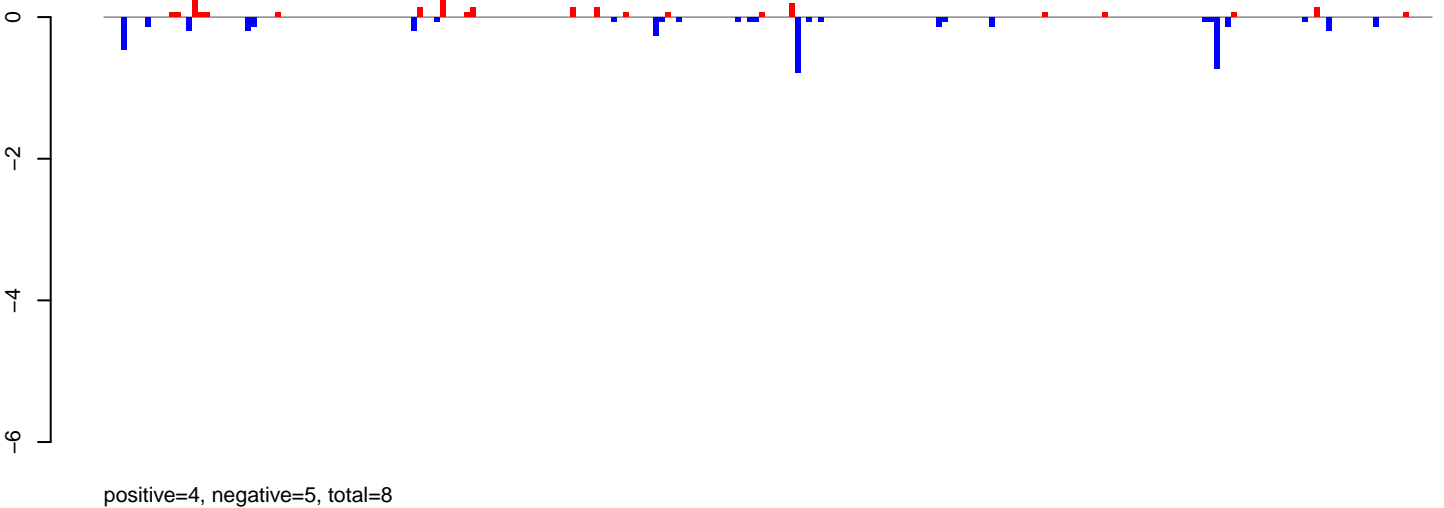

AeAlbo\_FemaleWhole\_BF\_CT.rep

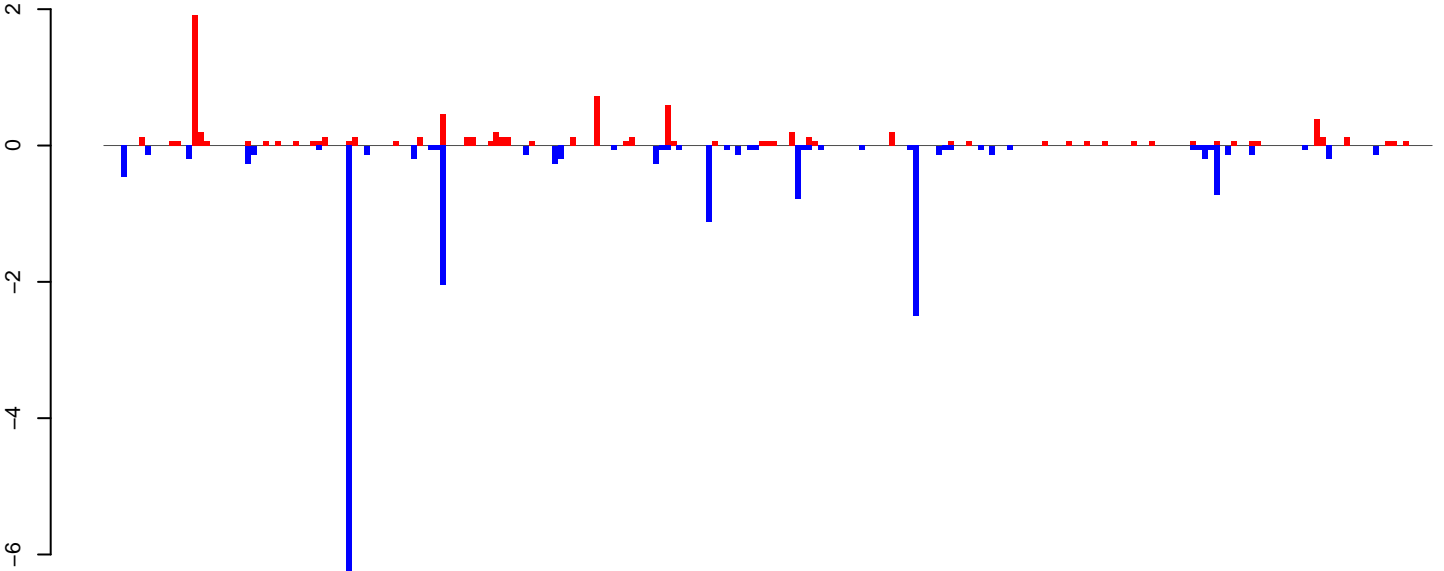

Window size=25, length=5620, TE@ltr-1\_family-3859@LTR\_Gypsy:1-5620

0 1000 2000 3000 4000 5000

AeAlbo\_FemaleWhole\_BF\_CT.18\_23.rep

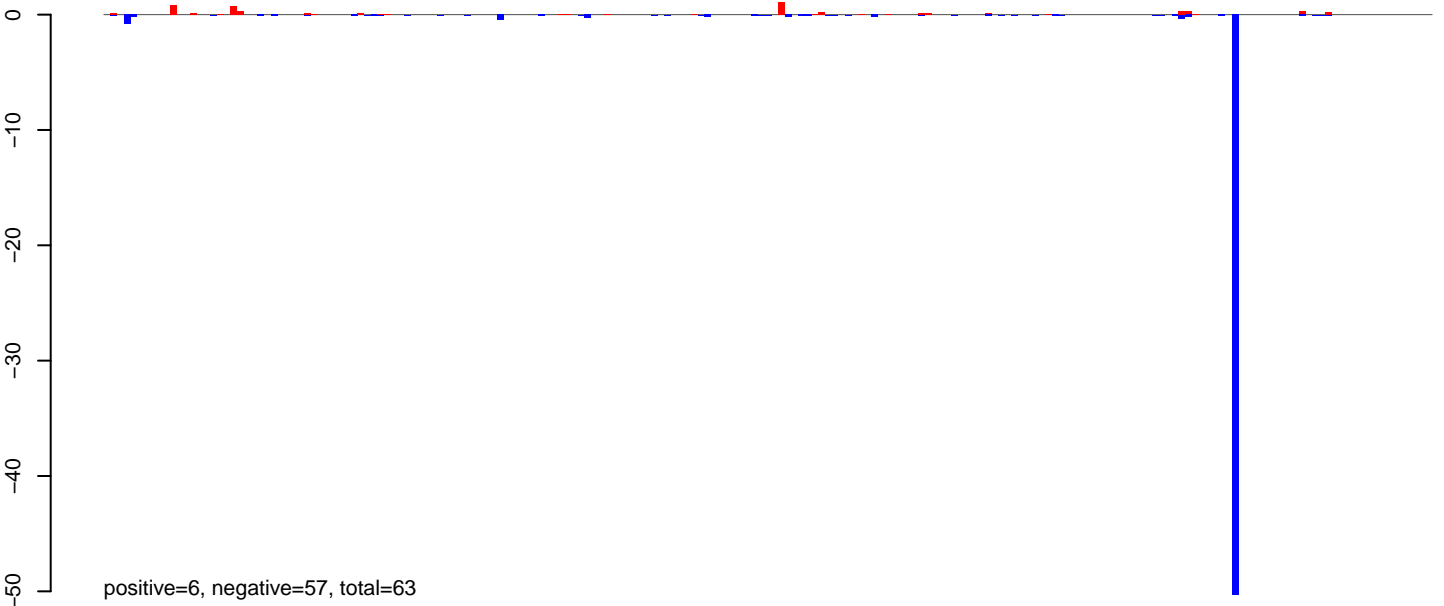

AeAlbo\_FemaleWhole\_BF\_CT.24\_35.rep

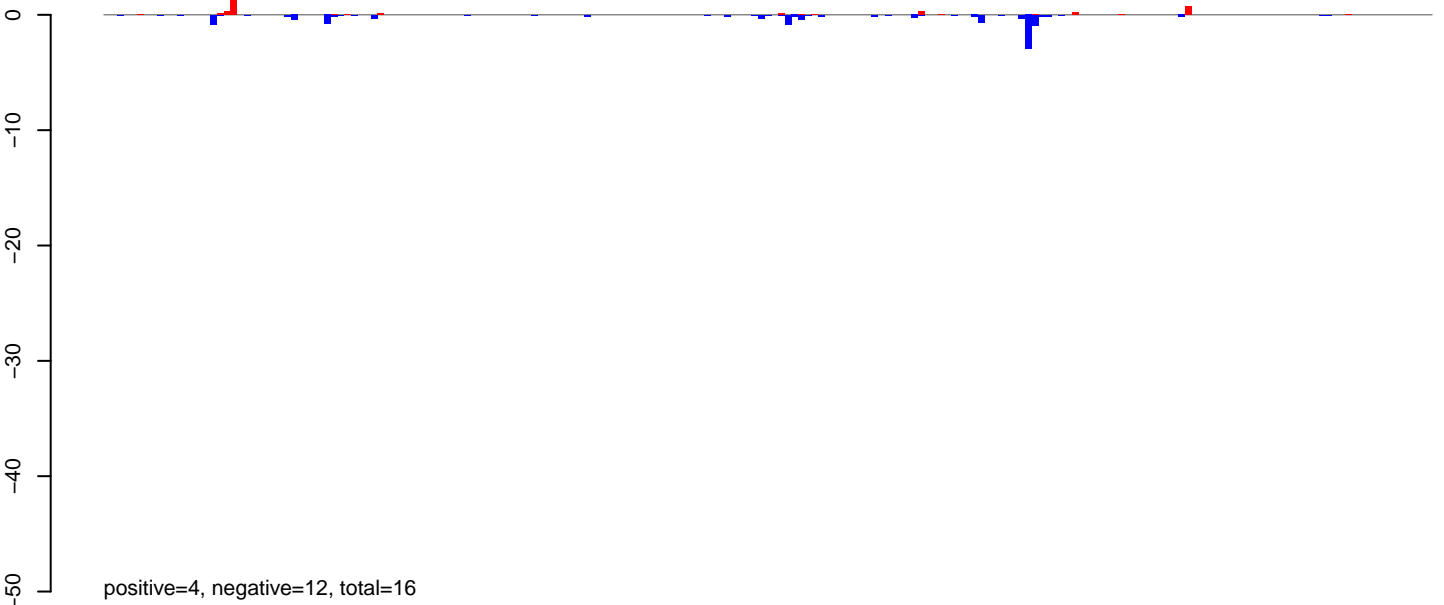

AeAlbo\_FemaleWhole\_BF\_CT.rep

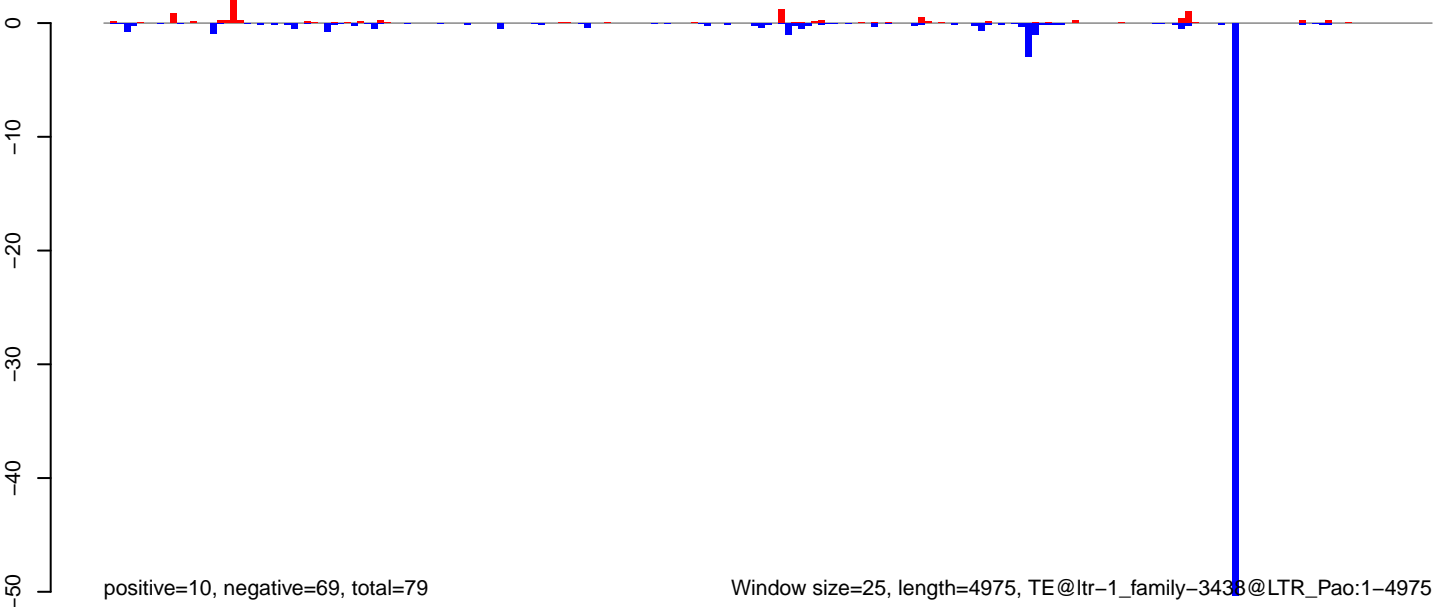



AeAlbo\_FemaleWhole\_BF\_CT.18\_23.rep

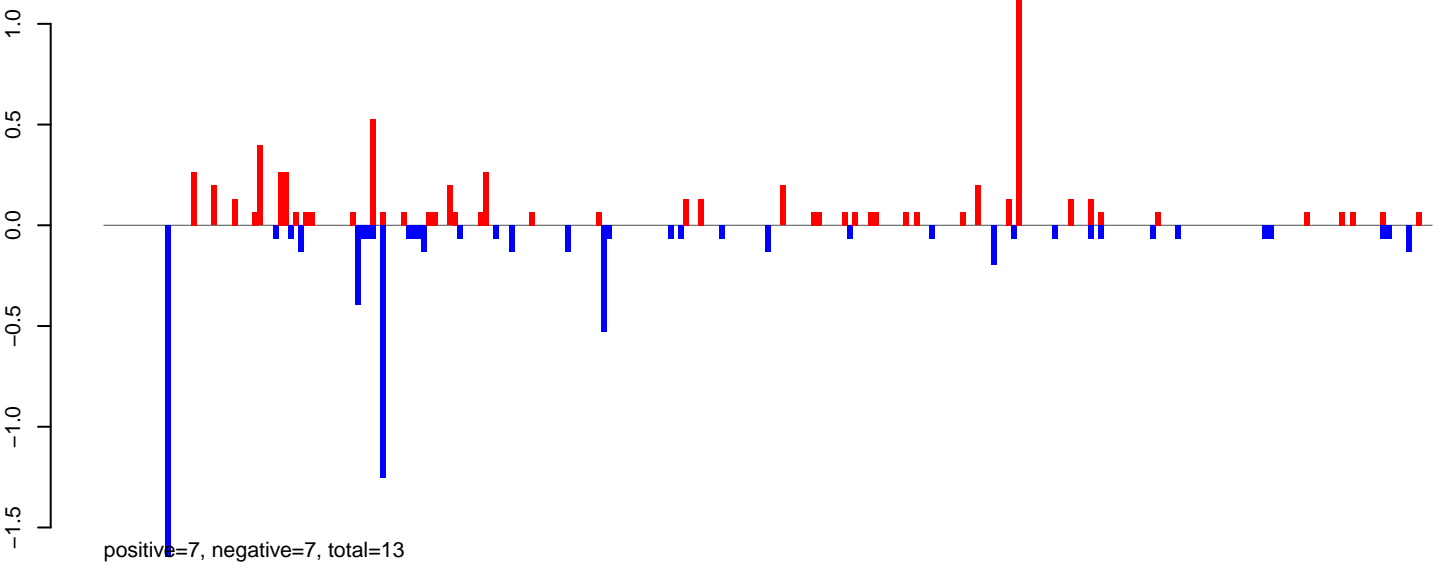

AeAlbo\_FemaleWhole\_BF\_CT.24\_35.rep

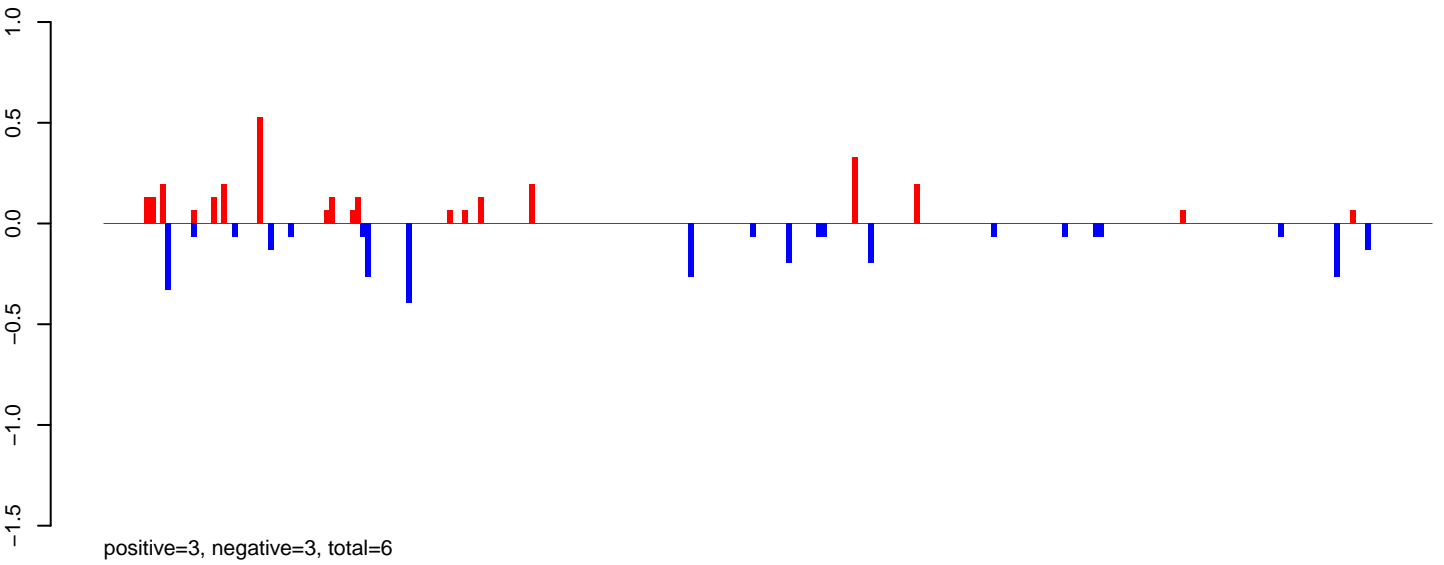

AeAlbo\_FemaleWhole\_BF\_CT.rep

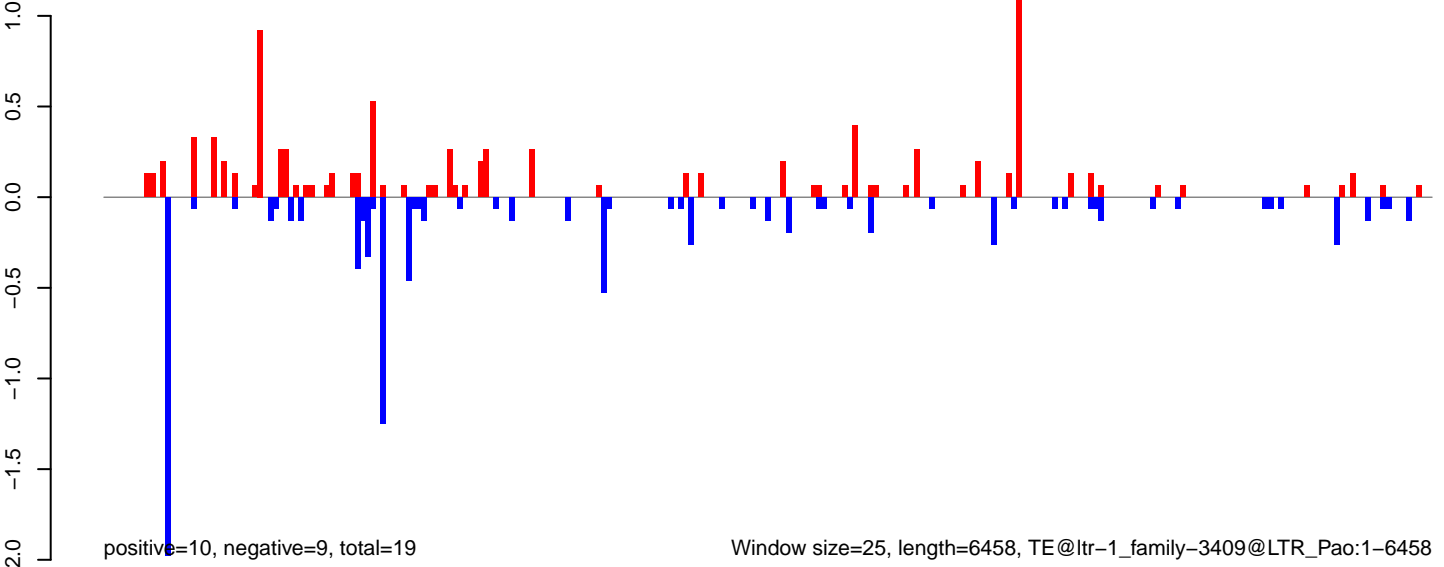

AeAlbo\_FemaleWhole\_BF\_CT.18\_23.rep

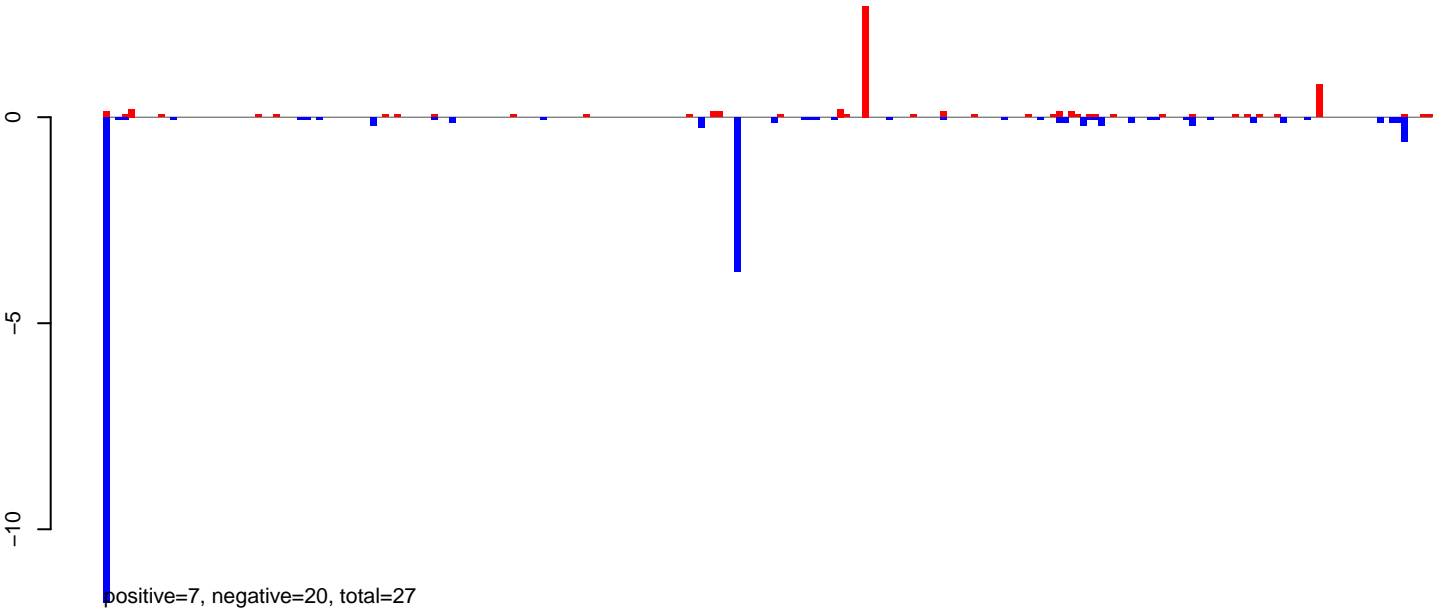

AeAlbo\_FemaleWhole\_BF\_CT.24\_35.rep

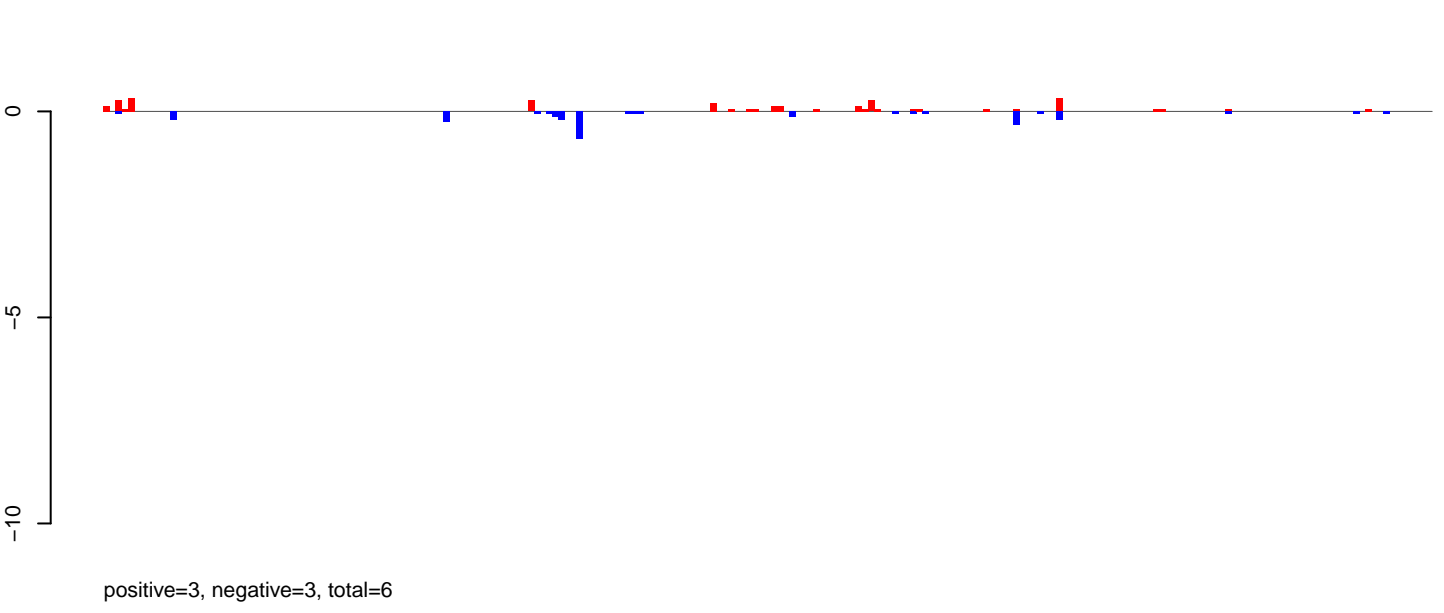

AeAlbo\_FemaleWhole\_BF\_CT.rep

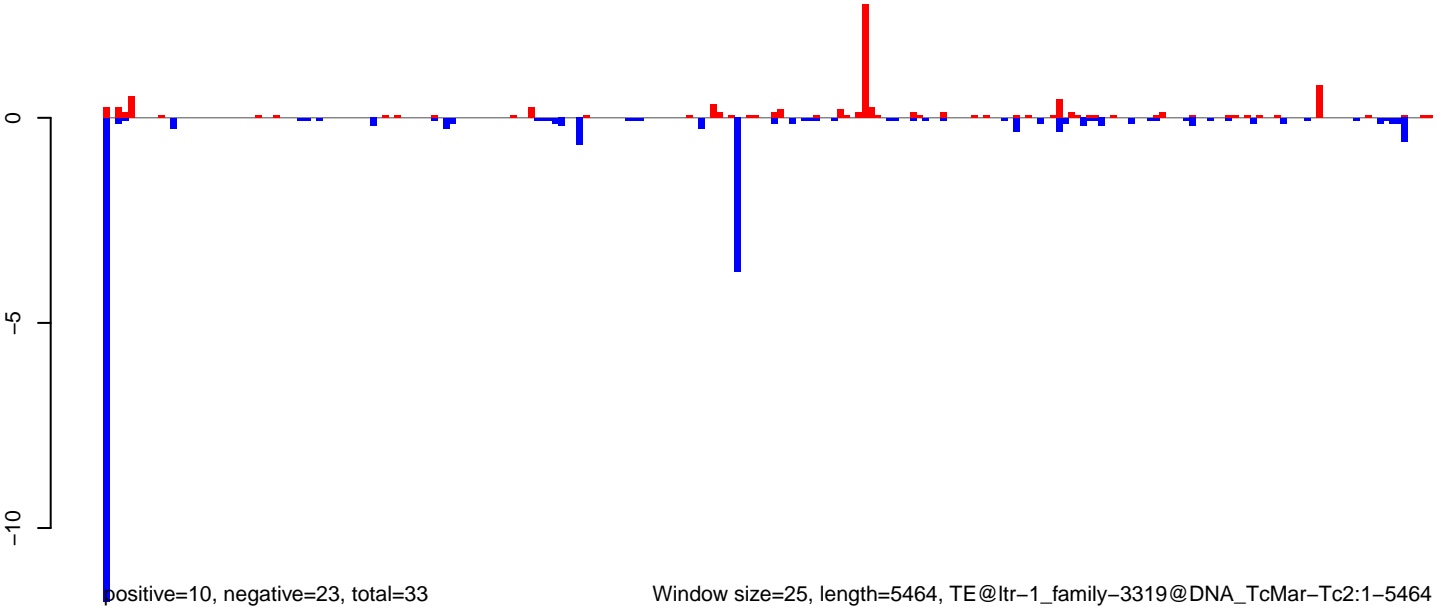

AeAlbo\_FemaleWhole\_BF\_CT.18\_23.rep

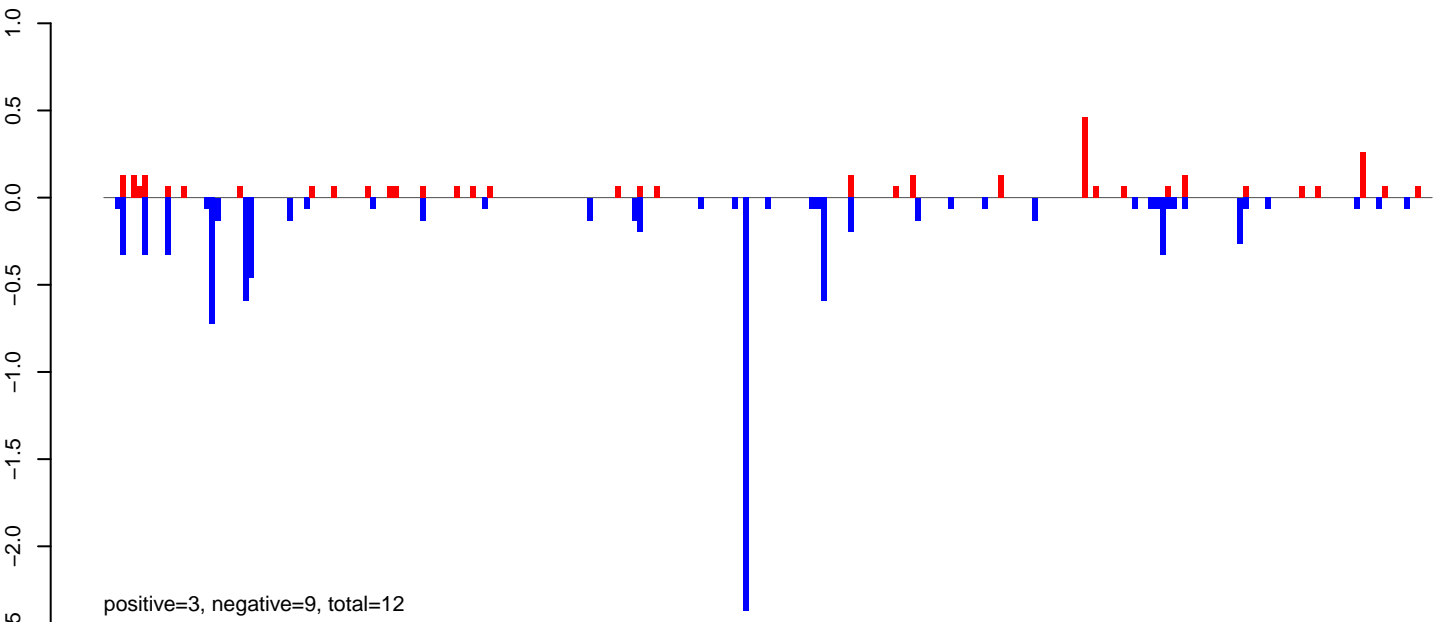

AeAlbo\_FemaleWhole\_BF\_CT.24\_35.rep

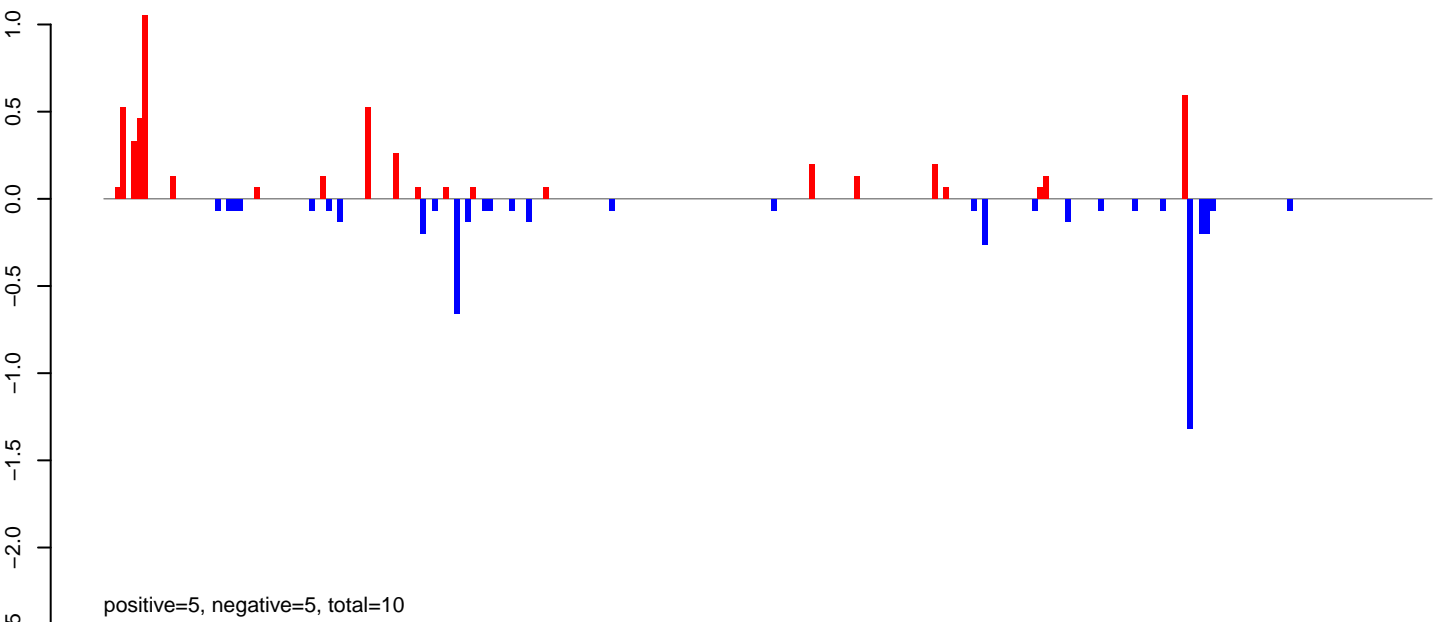

AeAlbo\_FemaleWhole\_BF\_CT.rep

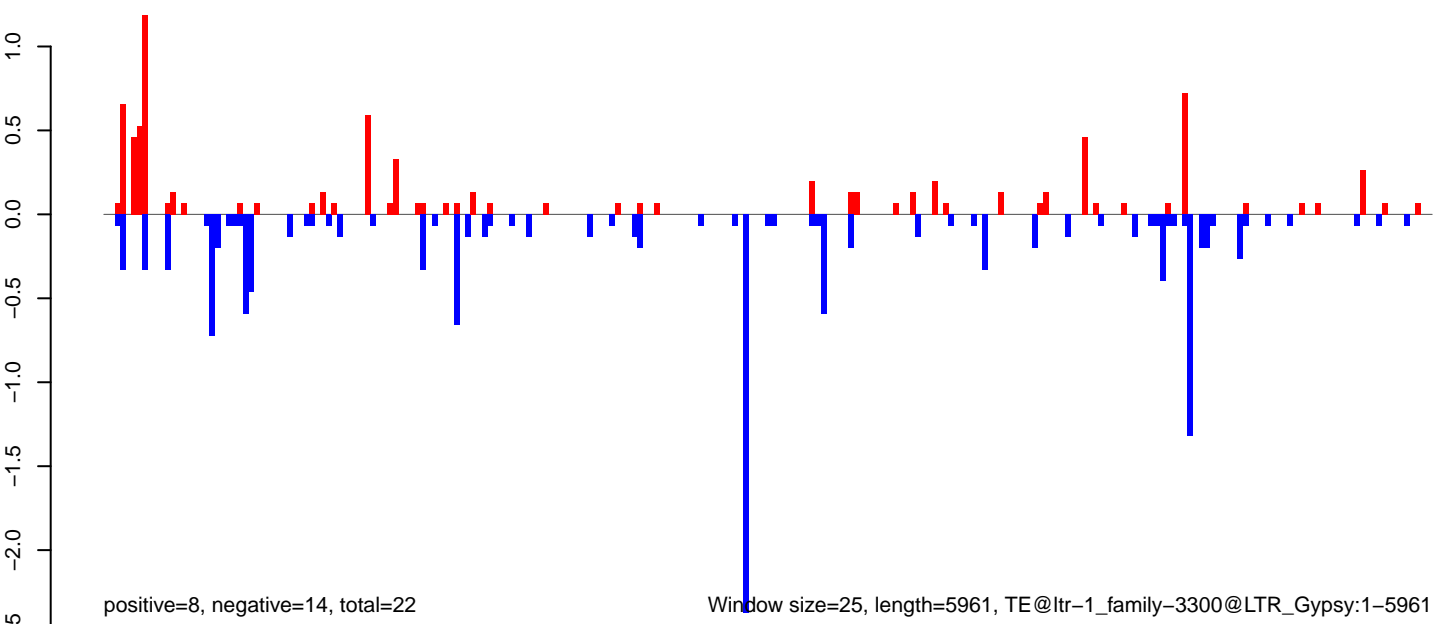

AeAlbo\_FemaleWhole\_BF\_CT.18\_23.rep

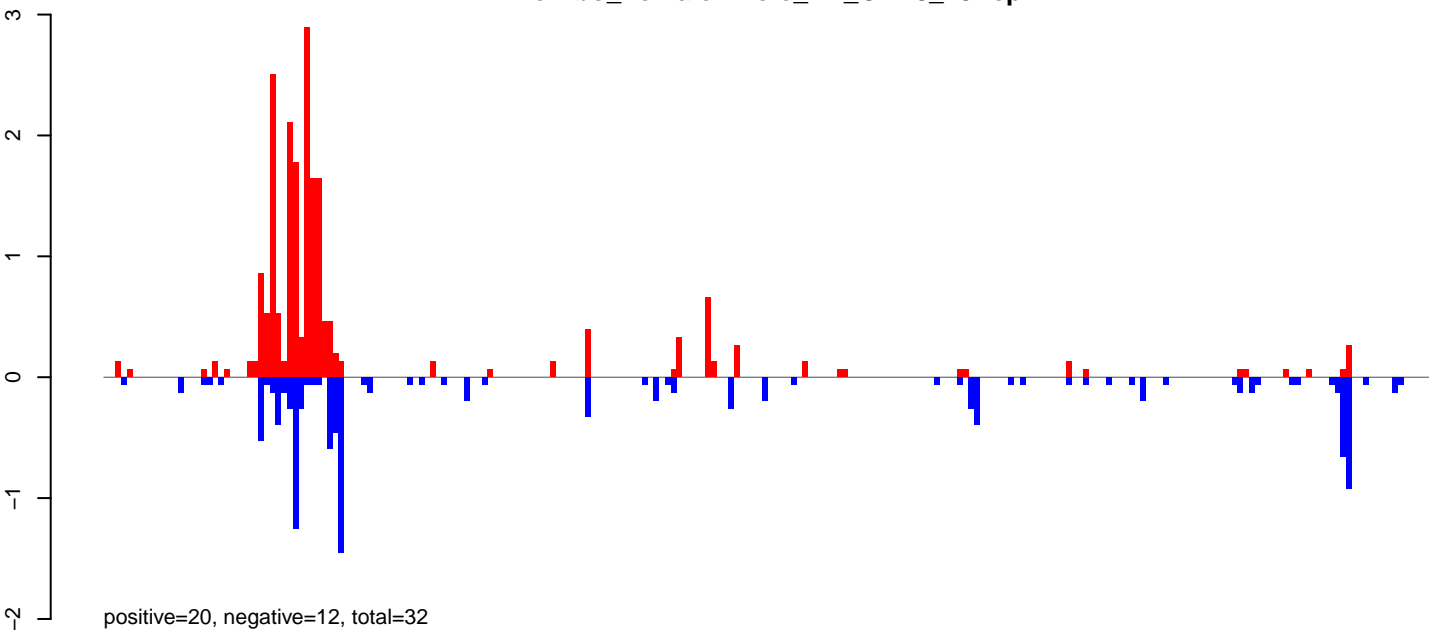

AeAlbo\_FemaleWhole\_BF\_CT.24\_35.rep

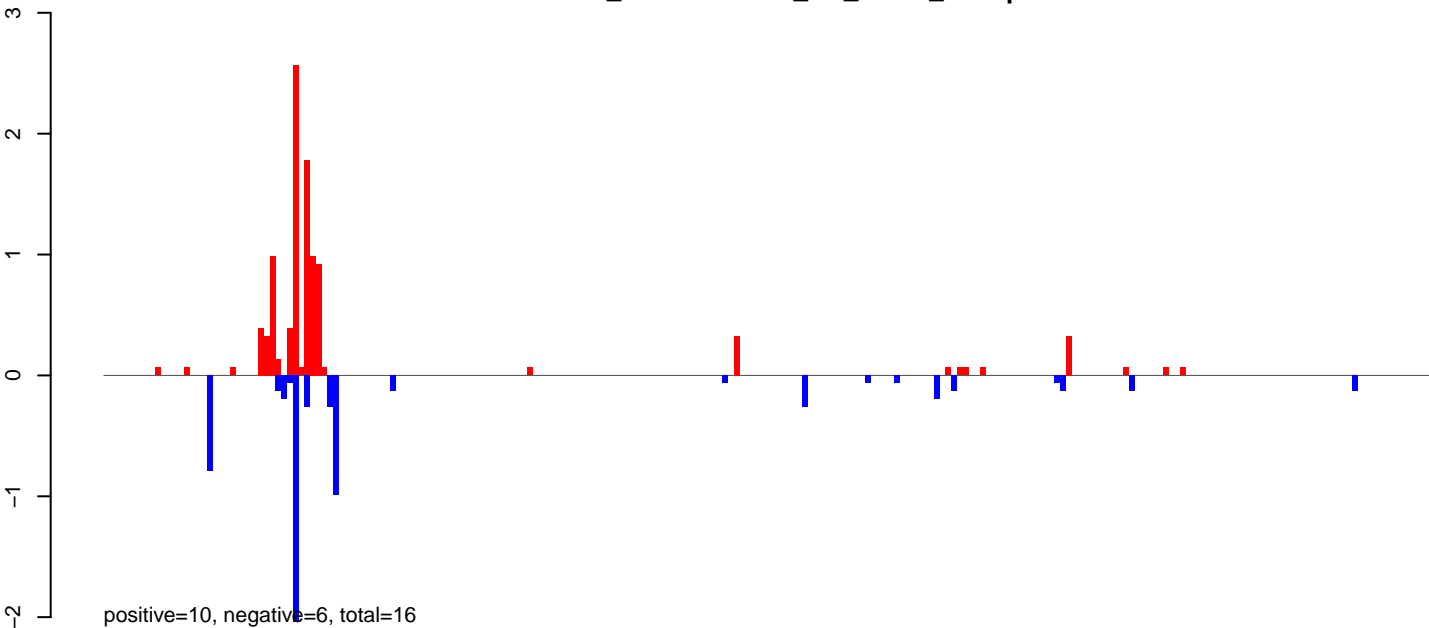

AeAlbo\_FemaleWhole\_BF\_CT.rep

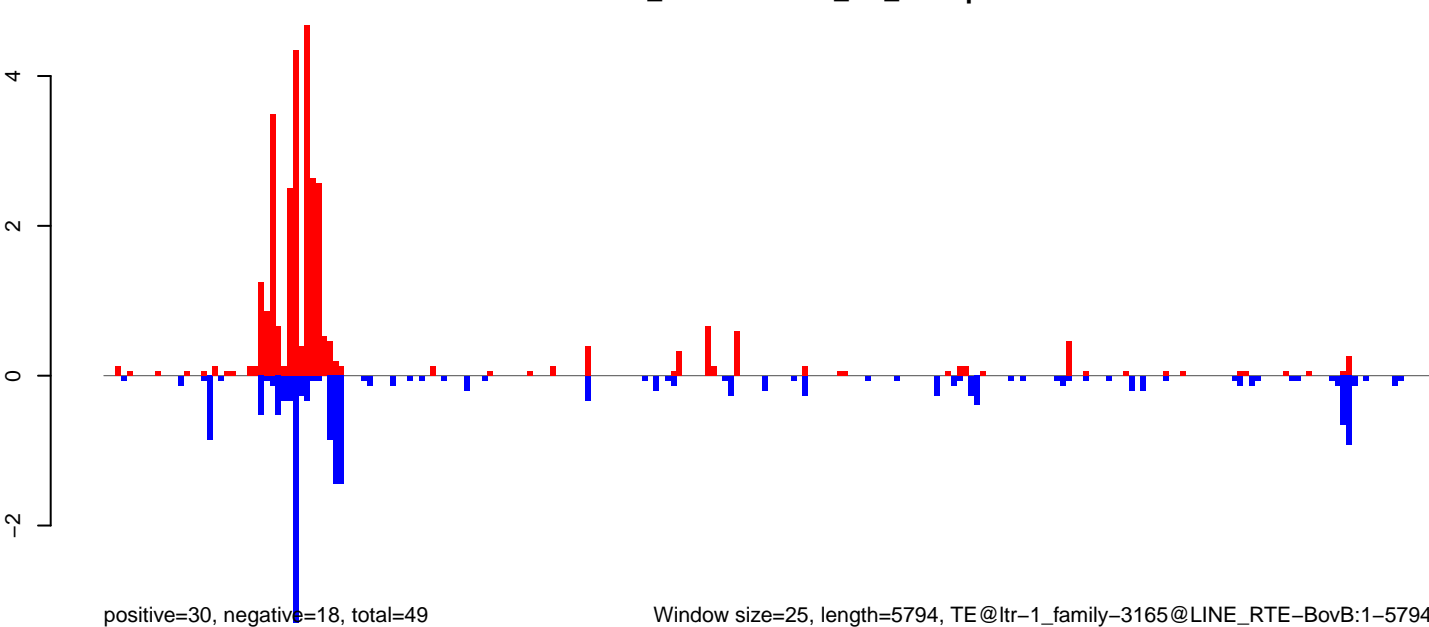

Window size=25, length=5794, TE@ltr-1\_family-3165@LINE RTE-BovB:1-5794

0 1000 2000 3000 4000 5000 6000

AeAlbo\_FemaleWhole\_BF\_CT.18\_23.rep

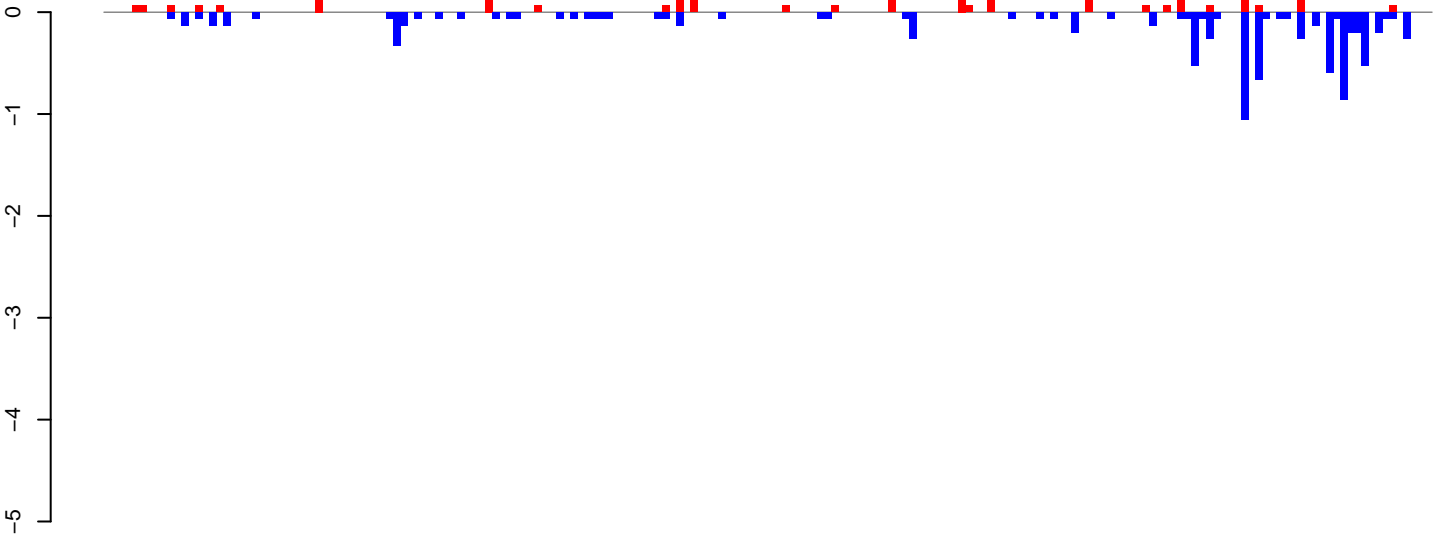

positive=3, negative=10, total=13

AeAlbo\_FemaleWhole\_BF\_CT.24\_35.rep

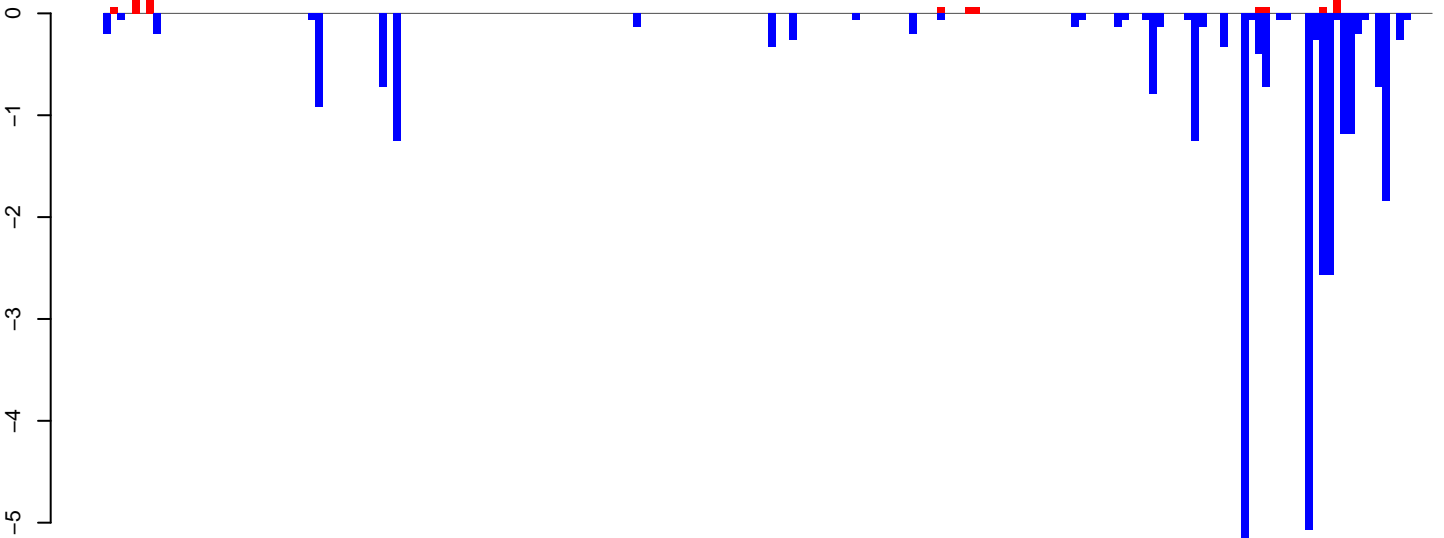

positive=1, negative=30, total=31

AeAlbo\_FemaleWhole\_BF\_CT.rep



positive=4, negative=40, total=44

Window size=25, length=4694, TE@ltr-1\_family-3011@LTR\_Gypsy:1-4694

0 1000 2000 3000 4000

AeAlbo\_FemaleWhole\_BF\_CT.18\_23.rep

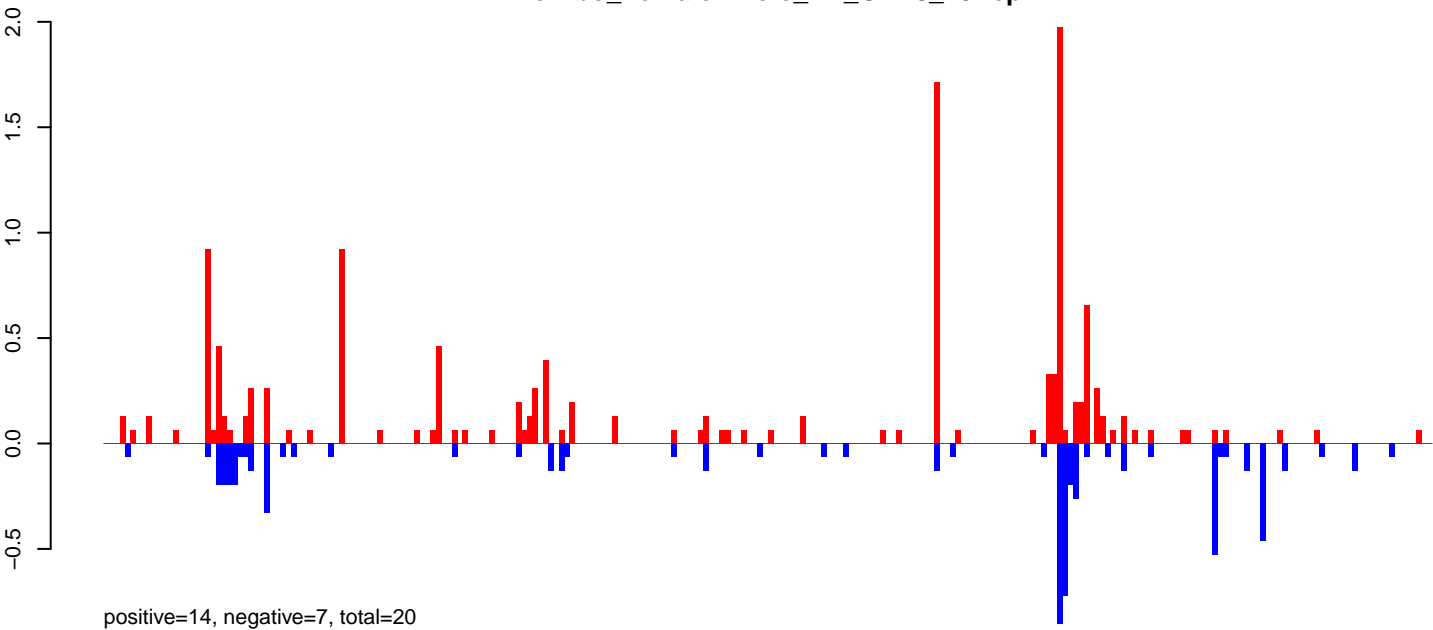

AeAlbo\_FemaleWhole\_BF\_CT.24\_35.rep

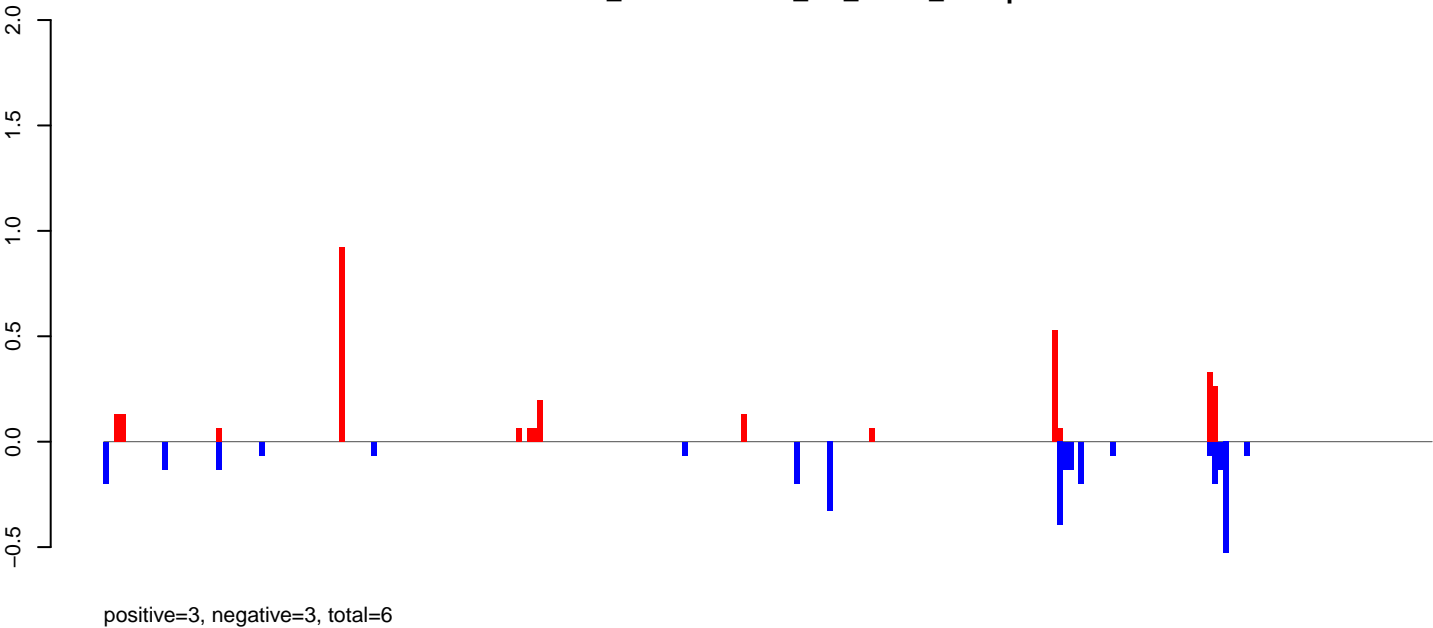

AeAlbo\_FemaleWhole\_BF\_CT.rep

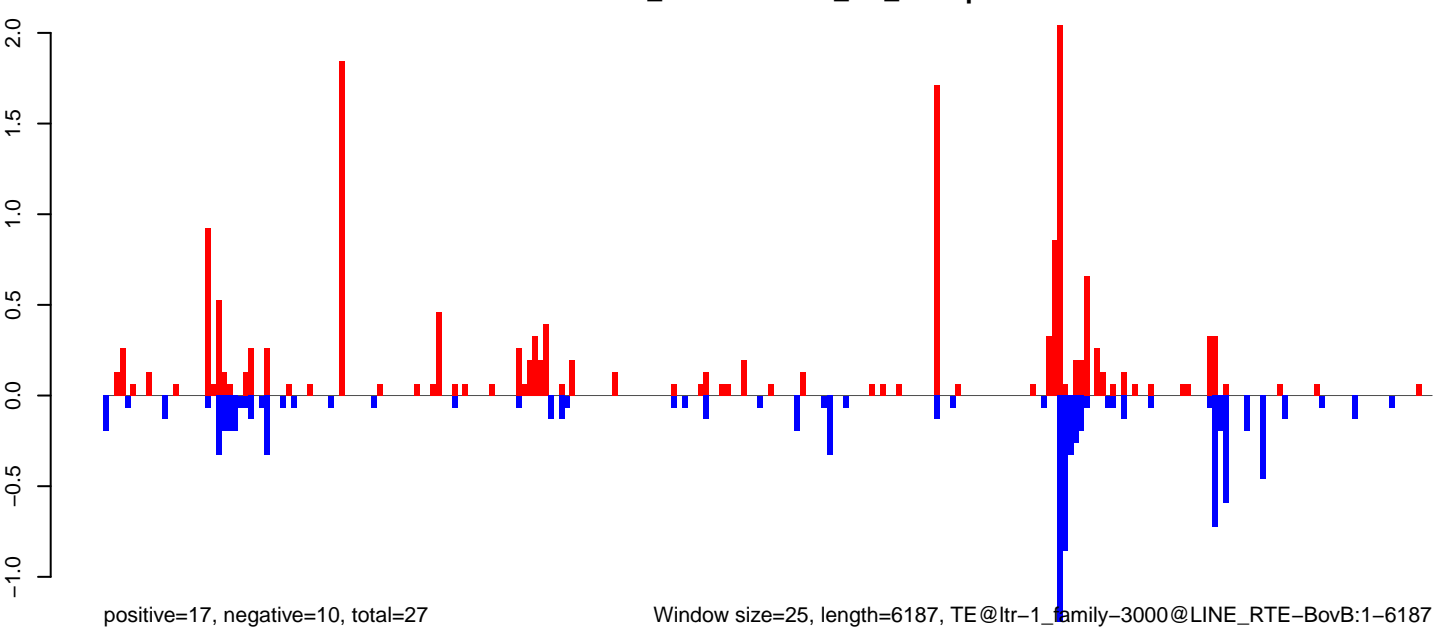

Window size=25, length=6187, TE@ltr-1\_family-3000@LINE RTE-BovB:1-6187

AeAlbo\_FemaleWhole\_BF\_CT.18\_23.rep

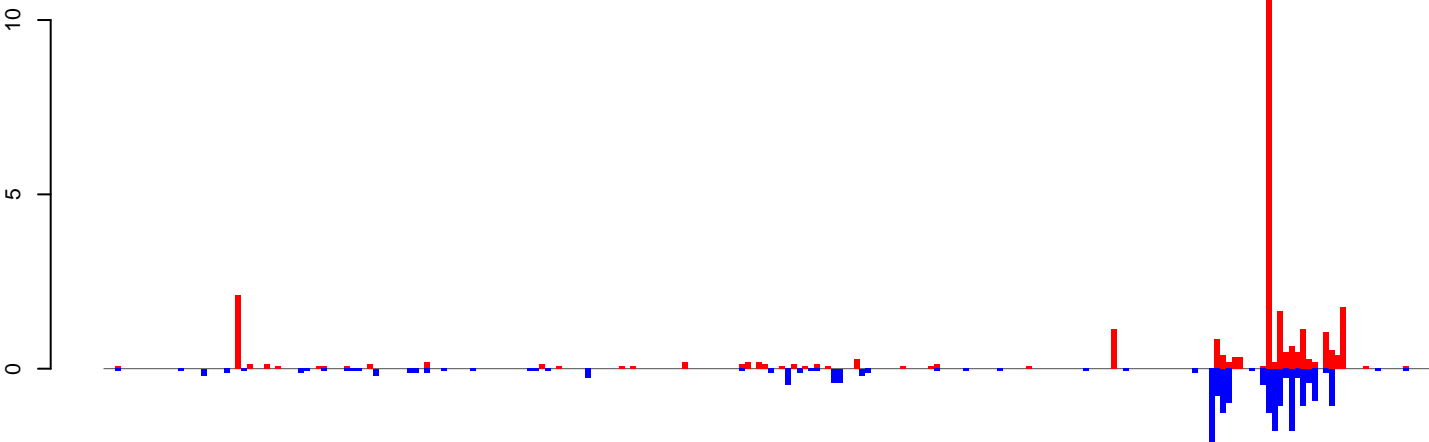

positive=31, negative=20, total=51

AeAlbo\_FemaleWhole\_BF\_CT.24\_35.rep

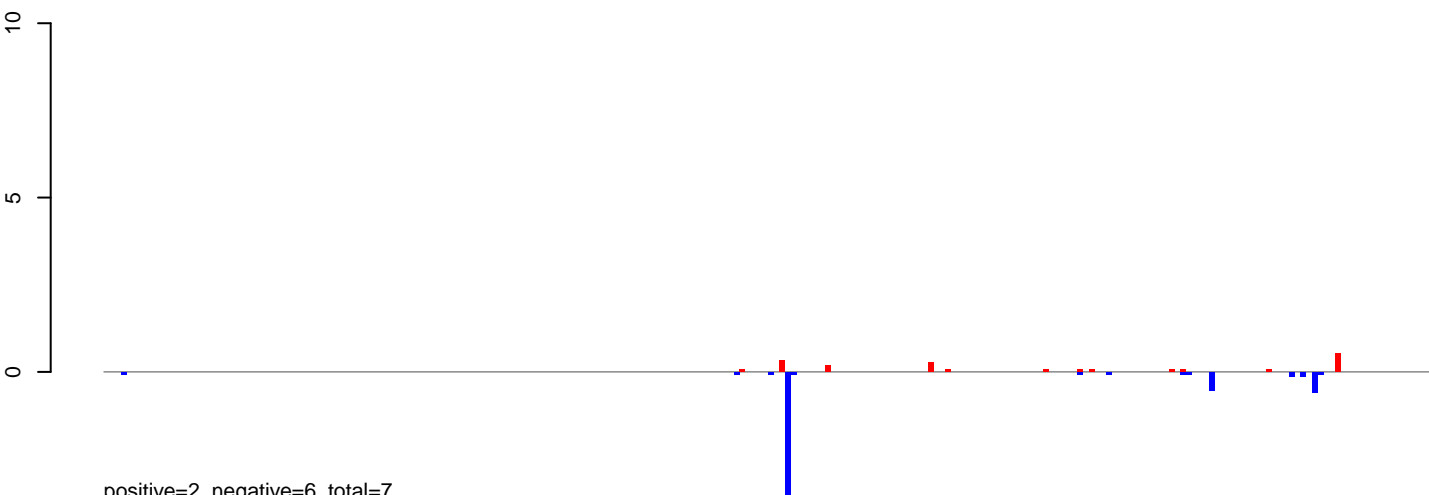

positive=2, negative=6, total=7

AeAlbo\_FemaleWhole\_BF\_CT.rep

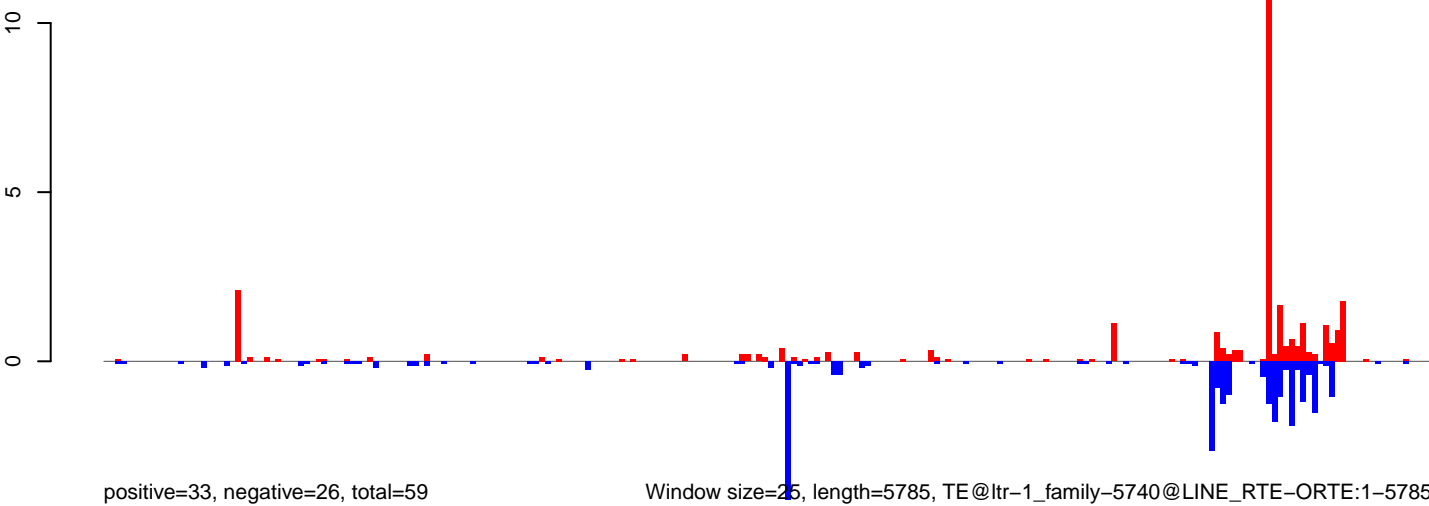

positive=33, negative=26, total=59

Window size=25, length=5785, TE@ltr-1\_family-5740@LINE RTE-ORTE:1-5785

0 1000 2000 3000 4000 5000 6000

AeAlbo\_FemaleWhole\_BF\_CT.18\_23.rep

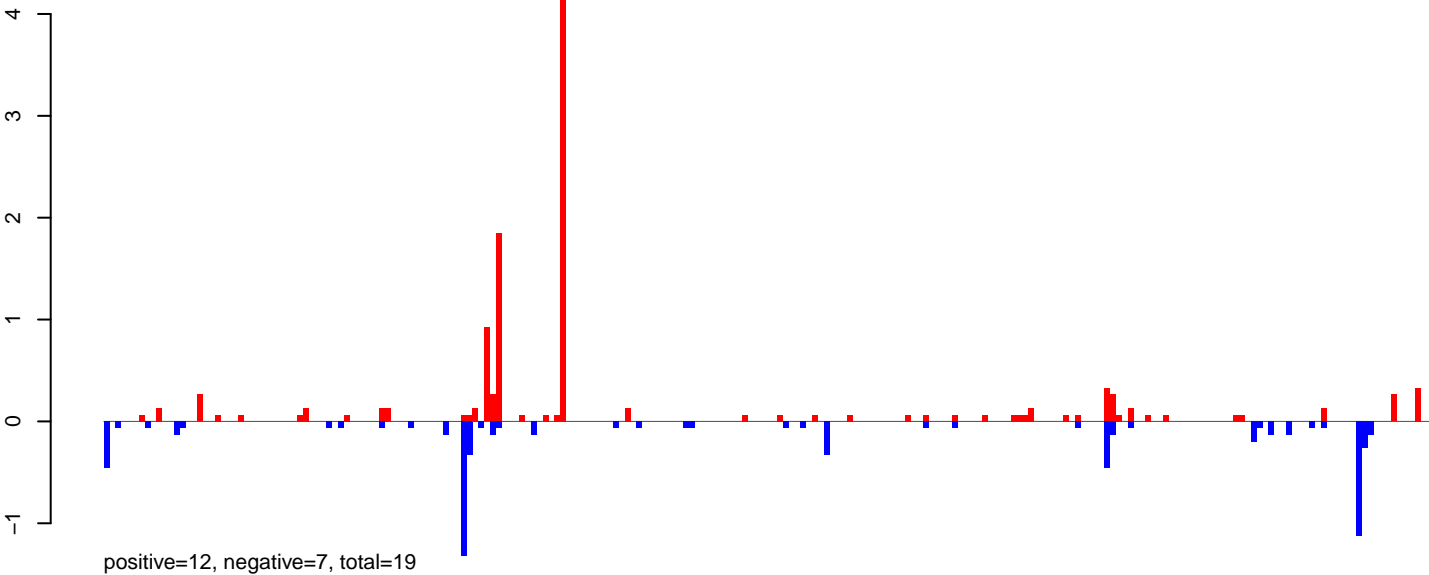

AeAlbo\_FemaleWhole\_BF\_CT.24\_35.rep

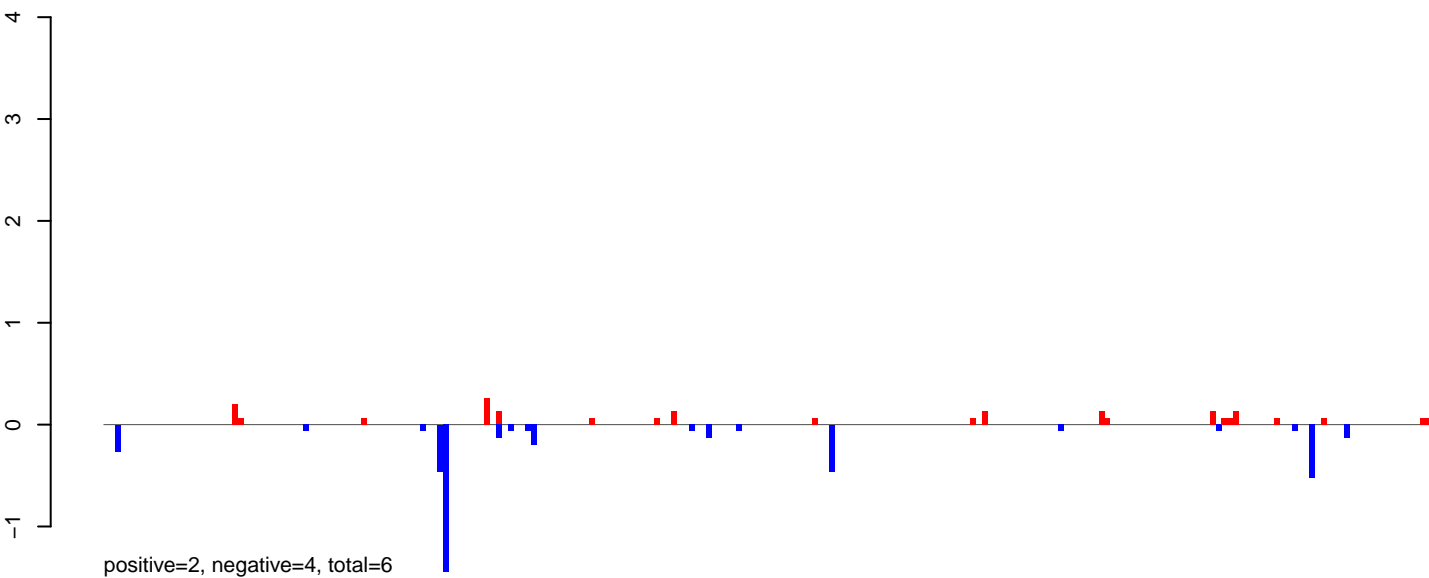

AeAlbo\_FemaleWhole\_BF\_CT.rep

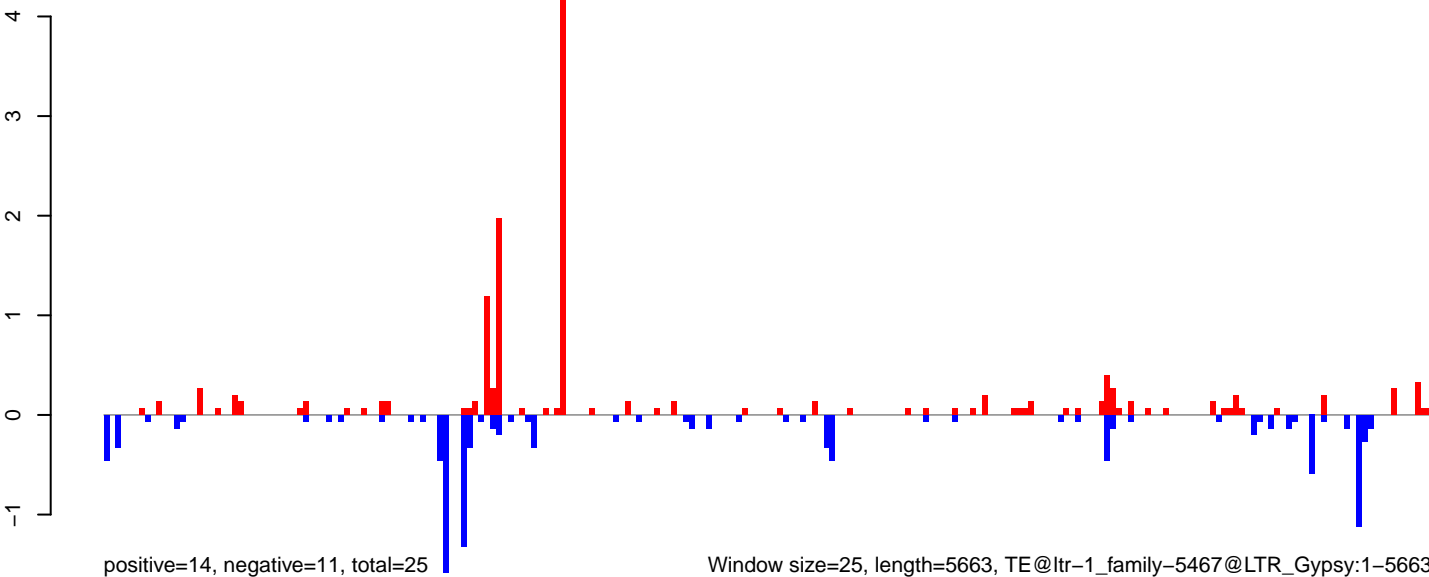



AeAlbo\_FemaleWhole\_BF\_CT.18\_23.rep

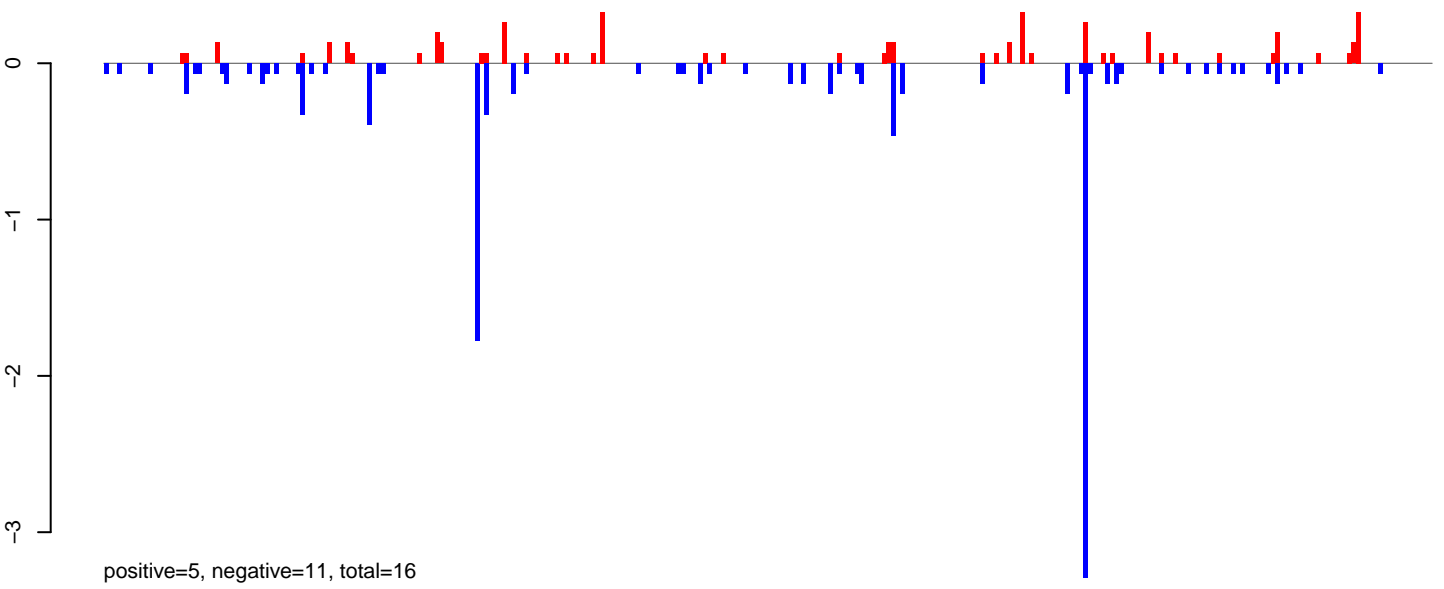

AeAlbo\_FemaleWhole\_BF\_CT.24\_35.rep

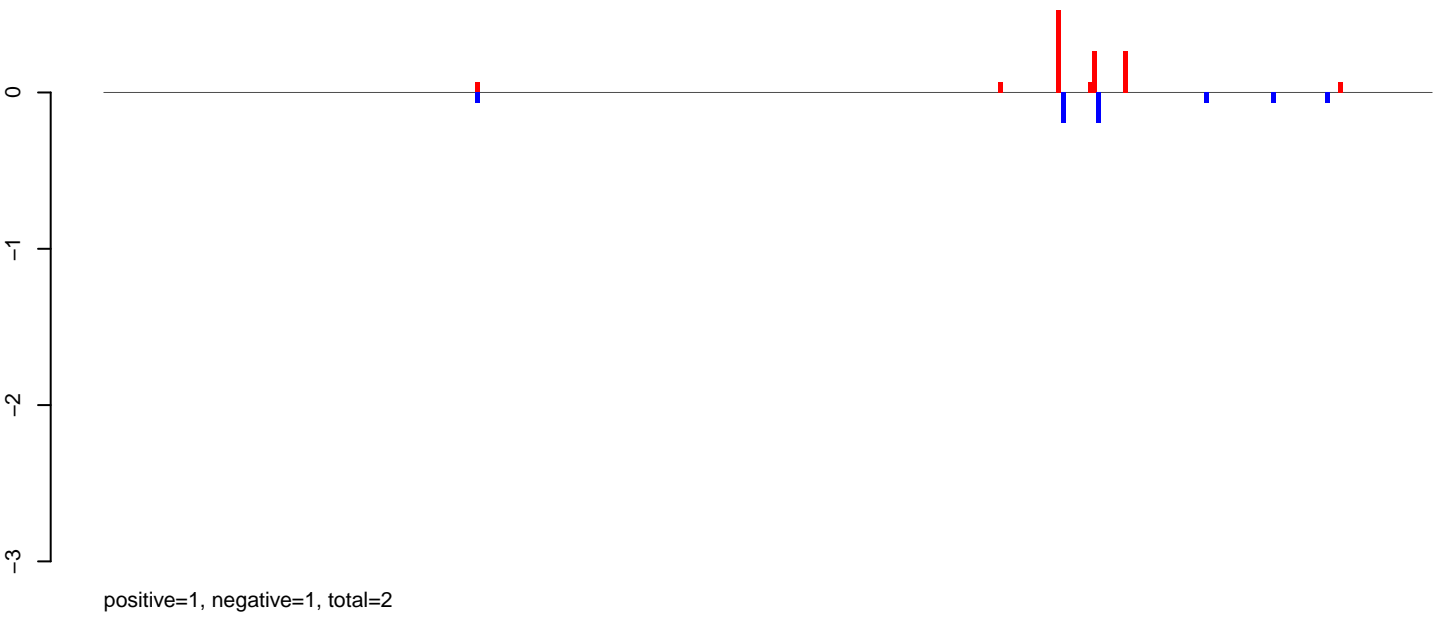

AeAlbo\_FemaleWhole\_BF\_CT.rep

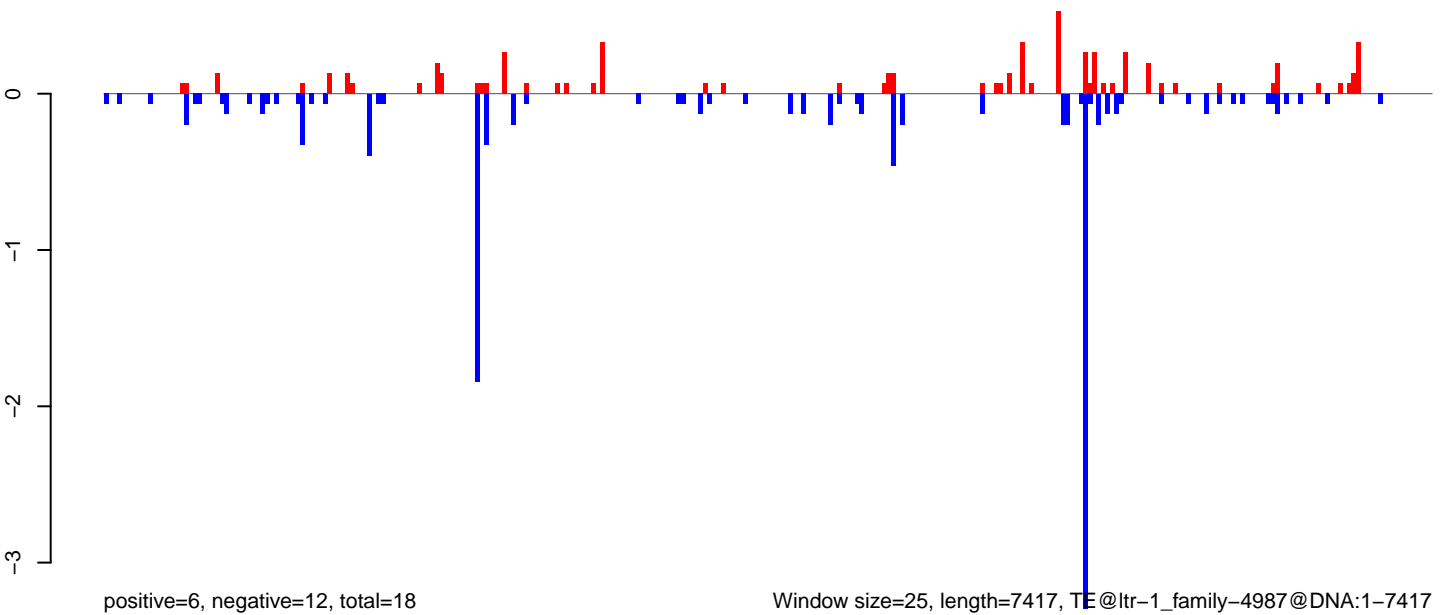

Window size=25, length=7417, TE@ltr-1\_family-4987@DNA:1-7417

0 2000 4000 6000

AeAlbo\_FemaleWhole\_BF\_CT.18\_23.rep

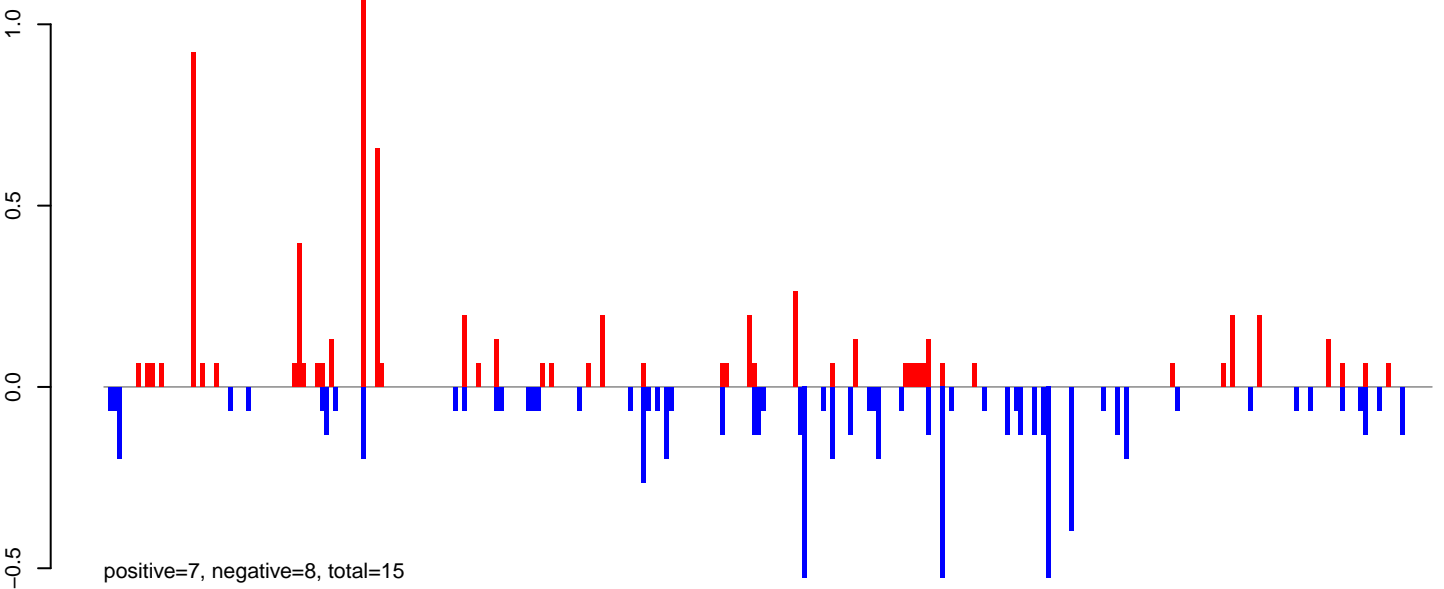

AeAlbo\_FemaleWhole\_BF\_CT.24\_35.rep

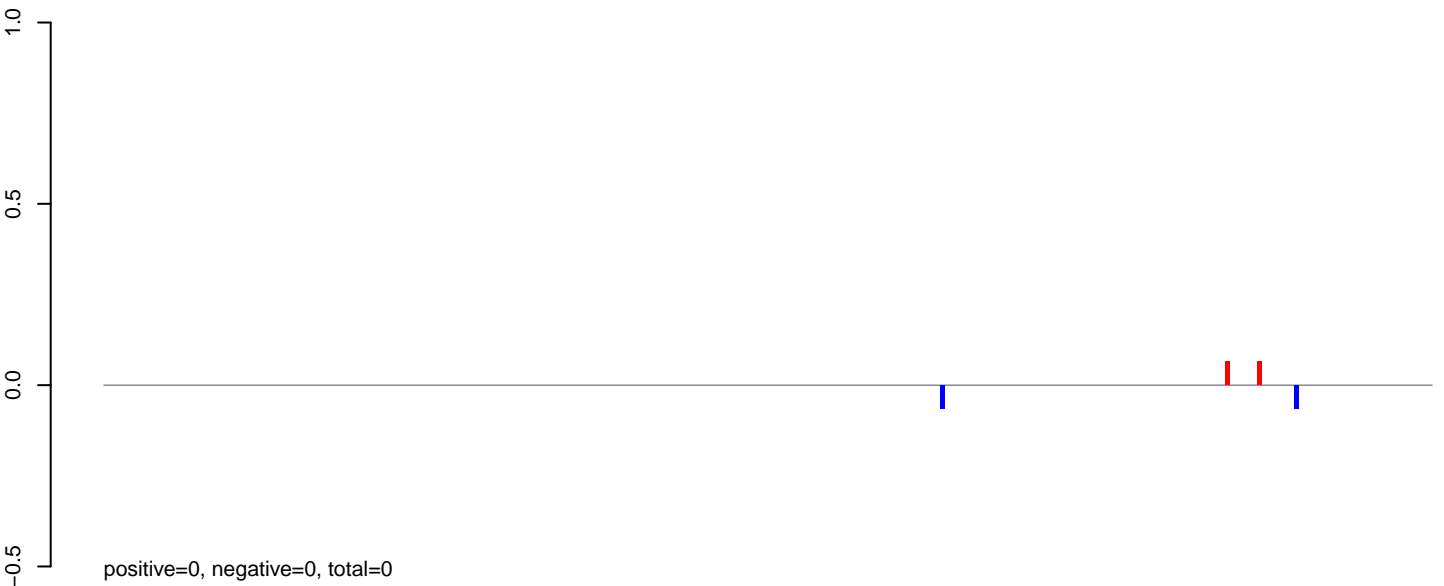

AeAlbo\_FemaleWhole\_BF\_CT.rep

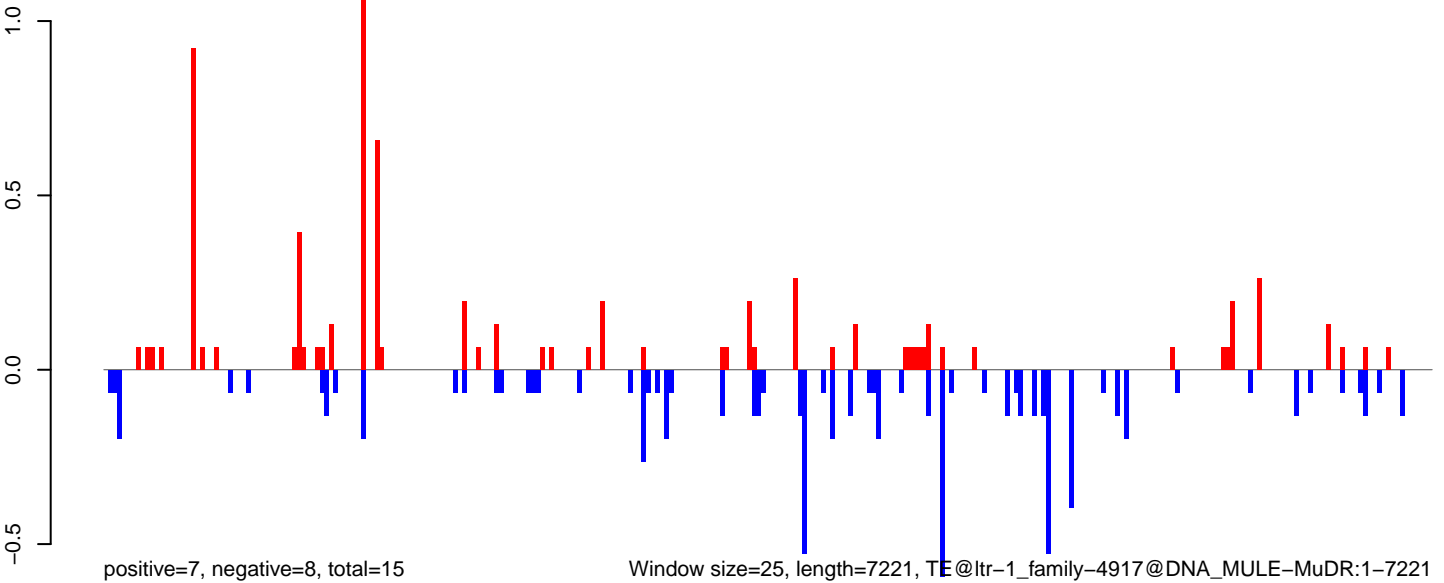

0 2000 4000 6000

AeAlbo\_FemaleWhole\_BF\_CT.18\_23.rep

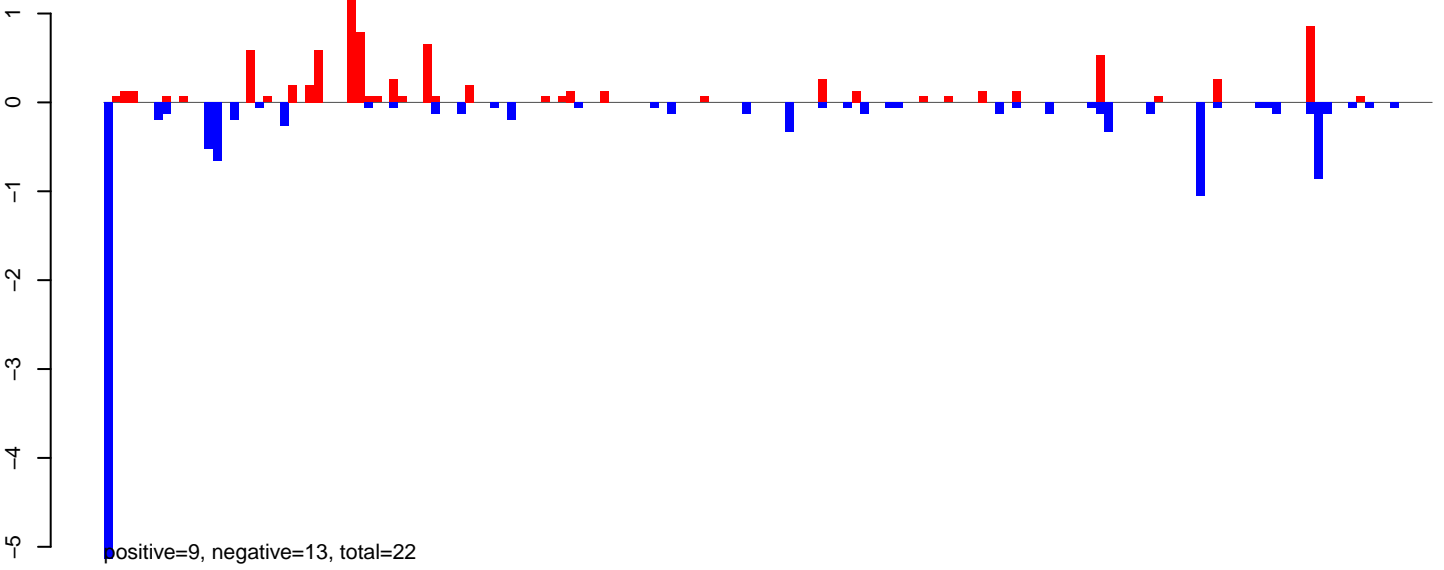

AeAlbo\_FemaleWhole\_BF\_CT.24\_35.rep

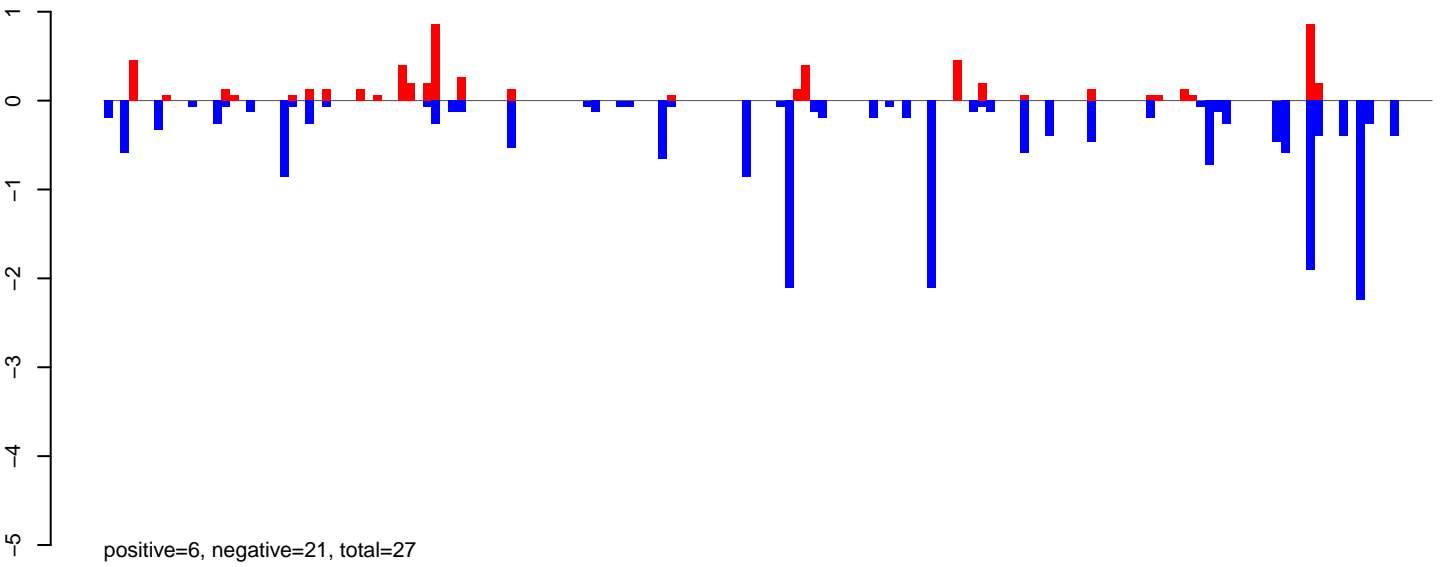

AeAlbo\_FemaleWhole\_BF\_CT.rep

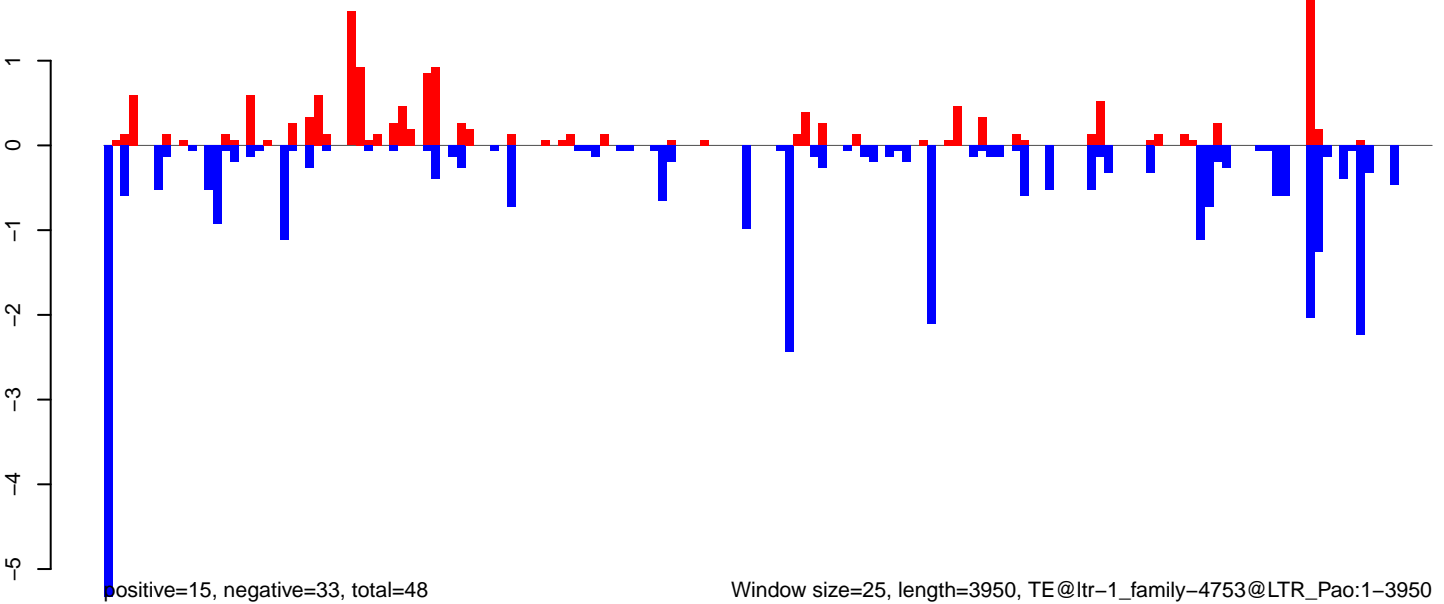

AeAlbo\_FemaleWhole\_BF\_CT.18\_23.rep

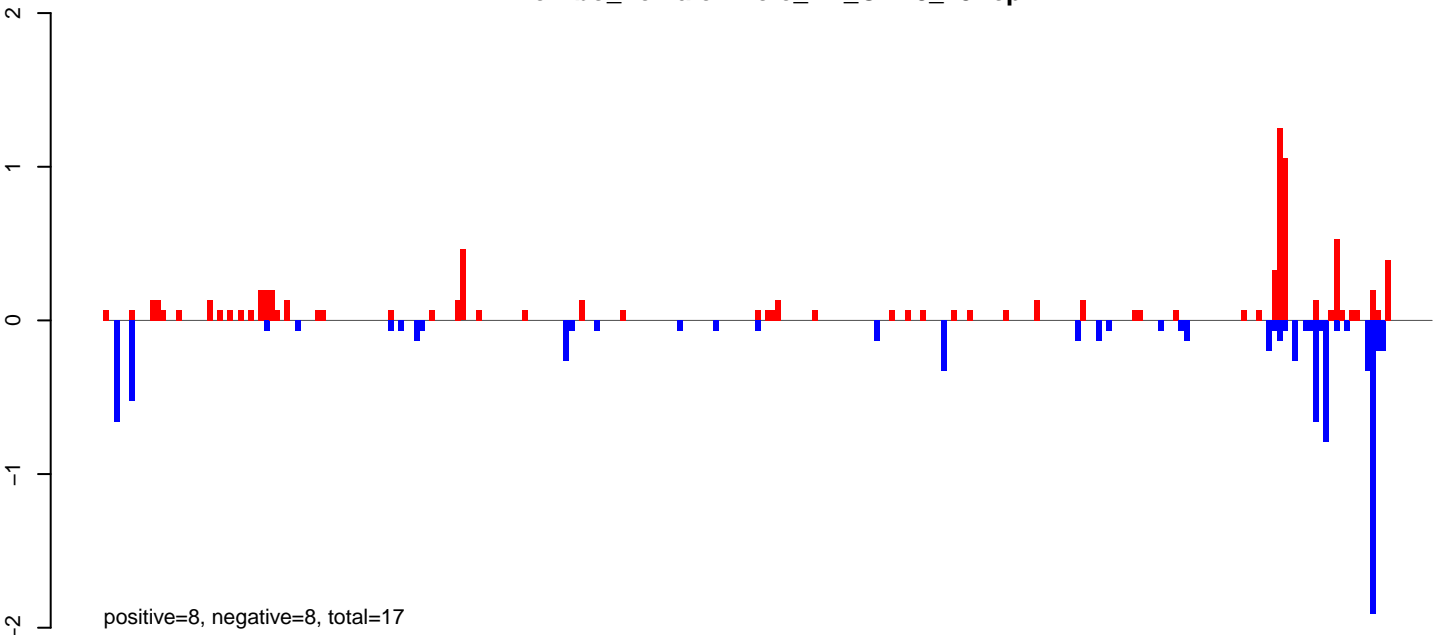

AeAlbo\_FemaleWhole\_BF\_CT.24\_35.rep

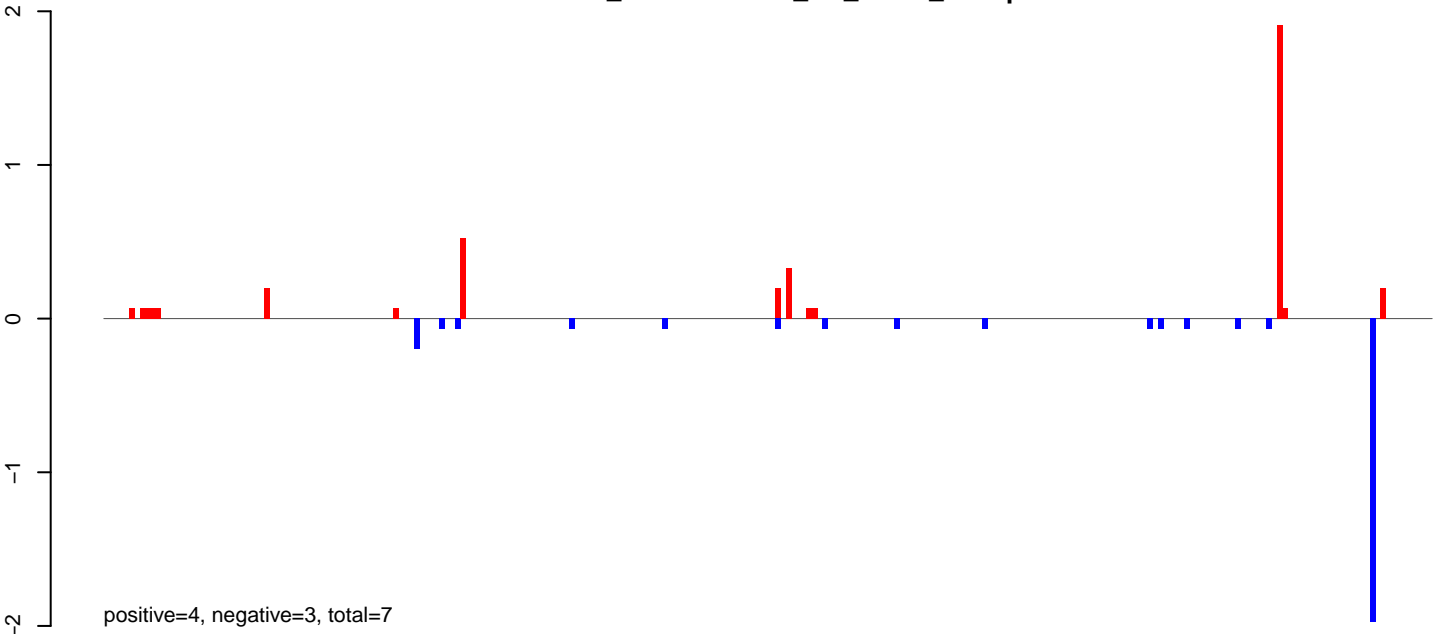

AeAlbo\_FemaleWhole\_BF\_CT.rep

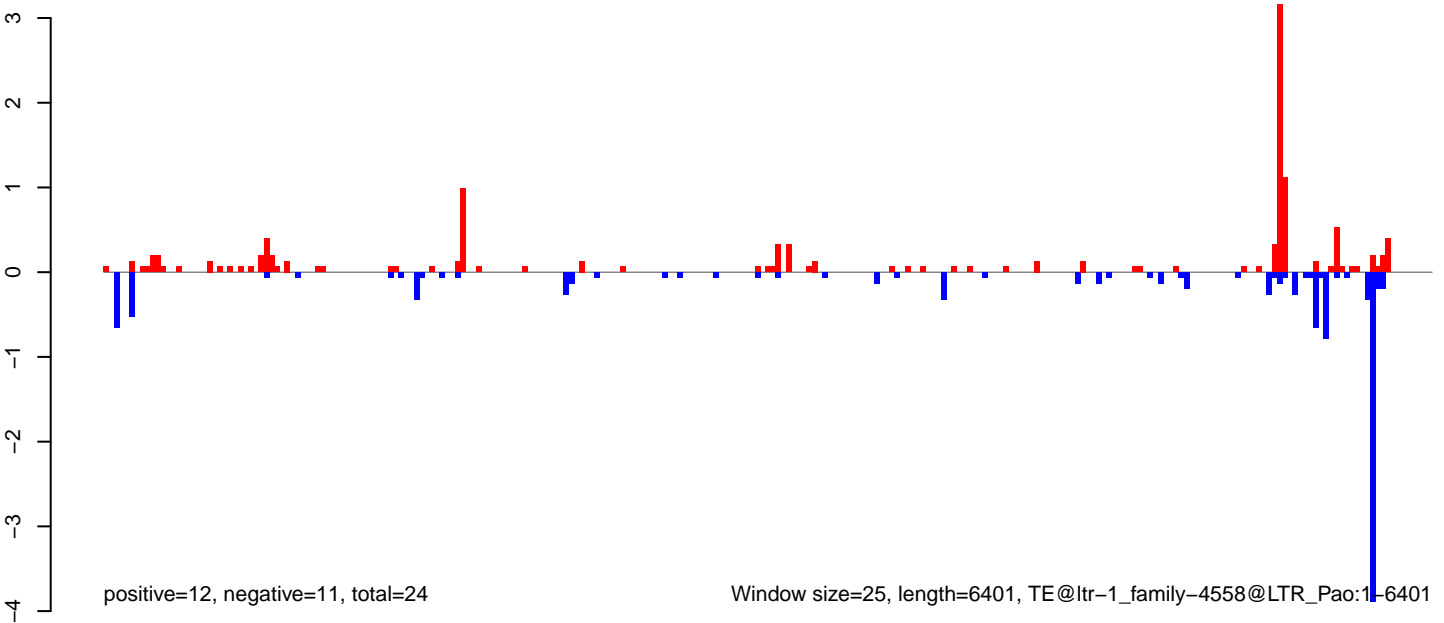

AeAlbo\_FemaleWhole\_BF\_CT.18\_23.rep

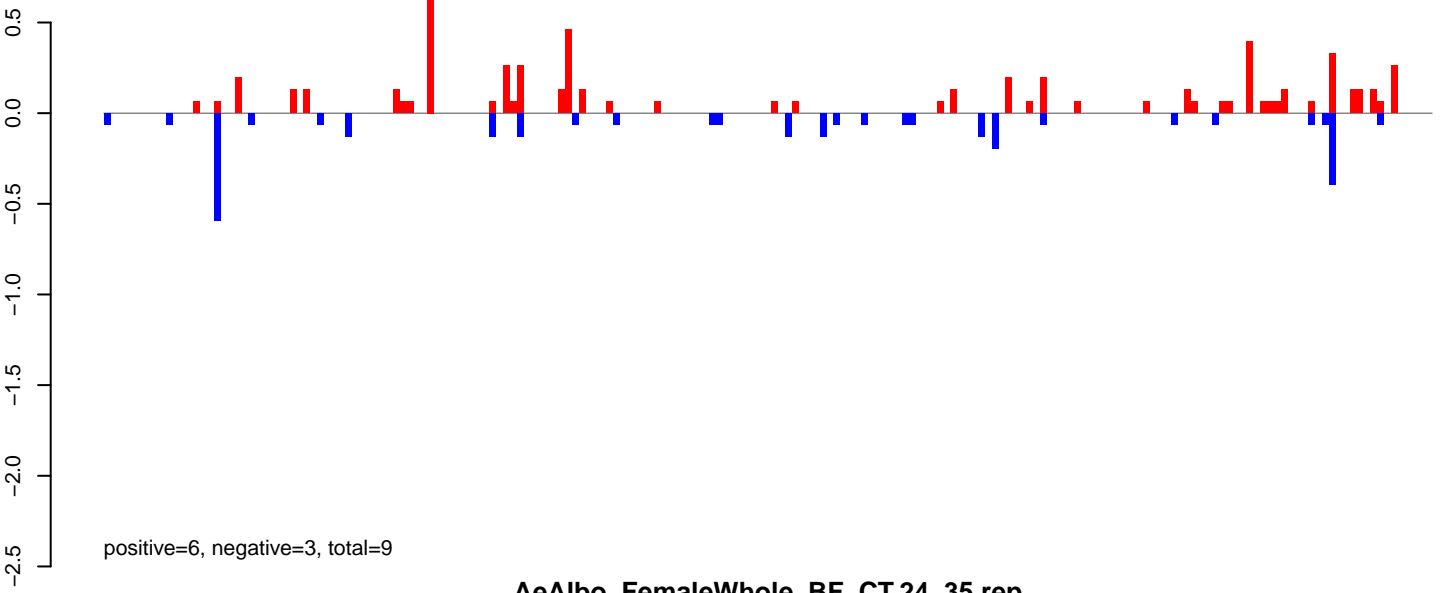

AeAlbo\_FemaleWhole\_BF\_CT.24\_35.rep

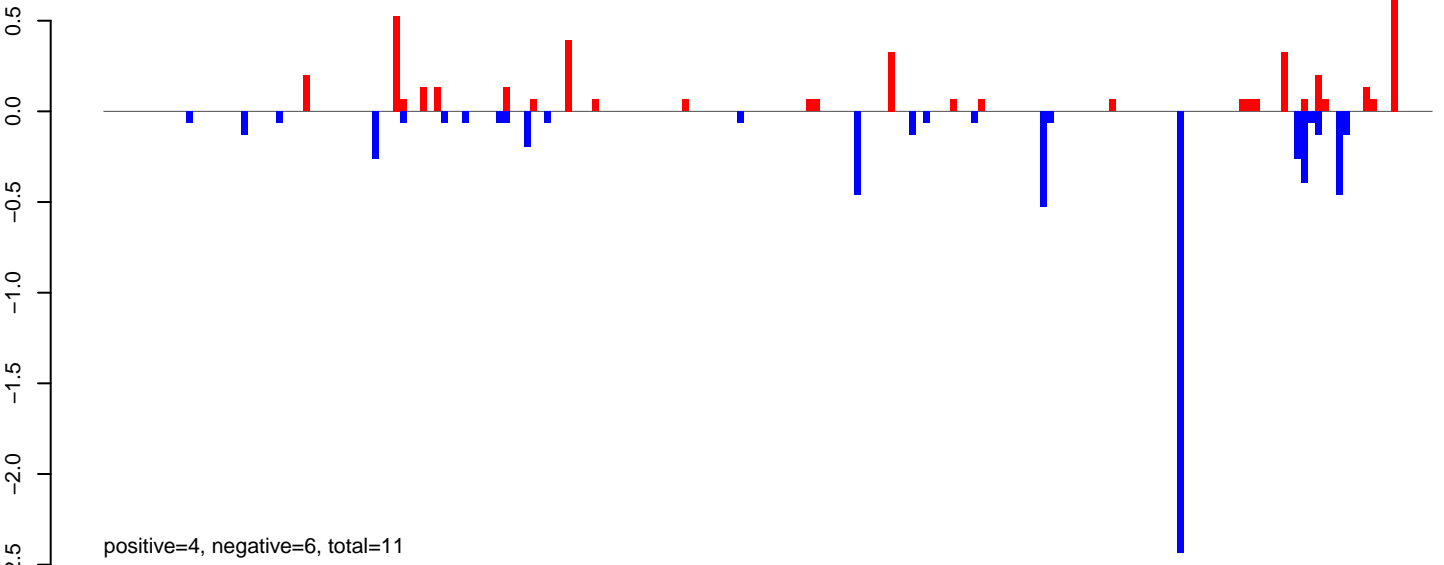

AeAlbo\_FemaleWhole\_BF\_CT.rep

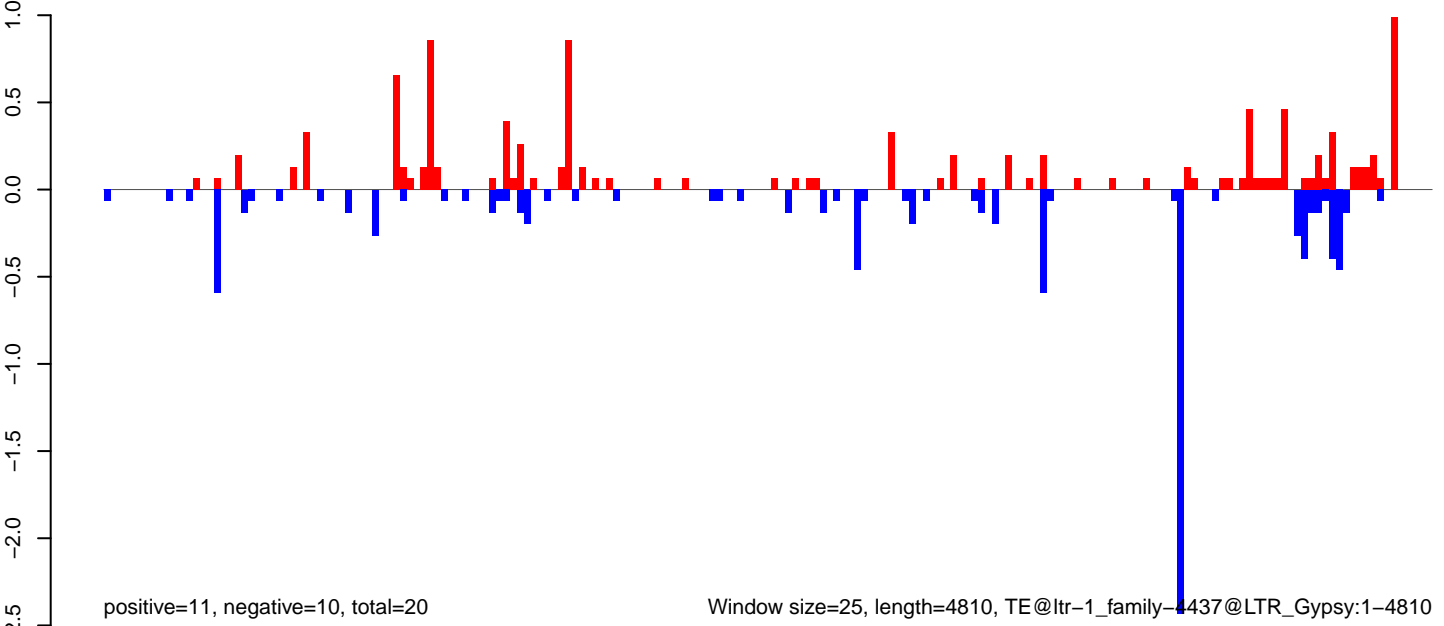

AeAlbo\_FemaleWhole\_BF\_CT.18\_23.rep

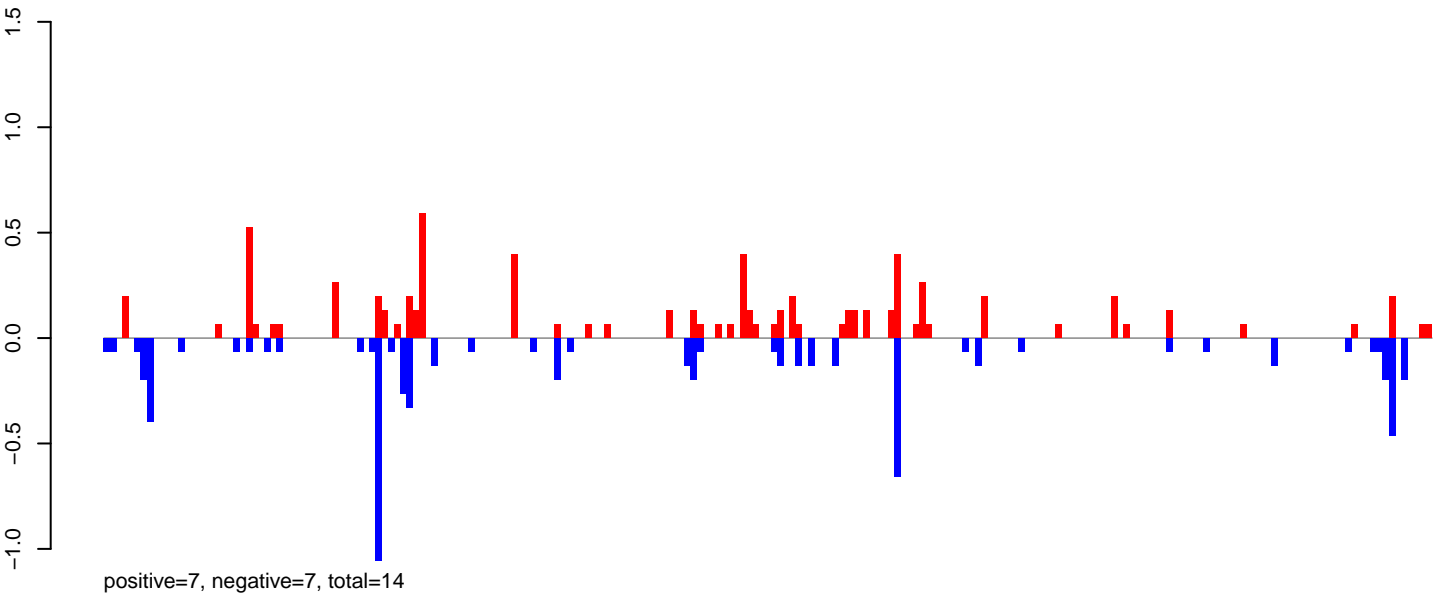

AeAlbo\_FemaleWhole\_BF\_CT.24\_35.rep

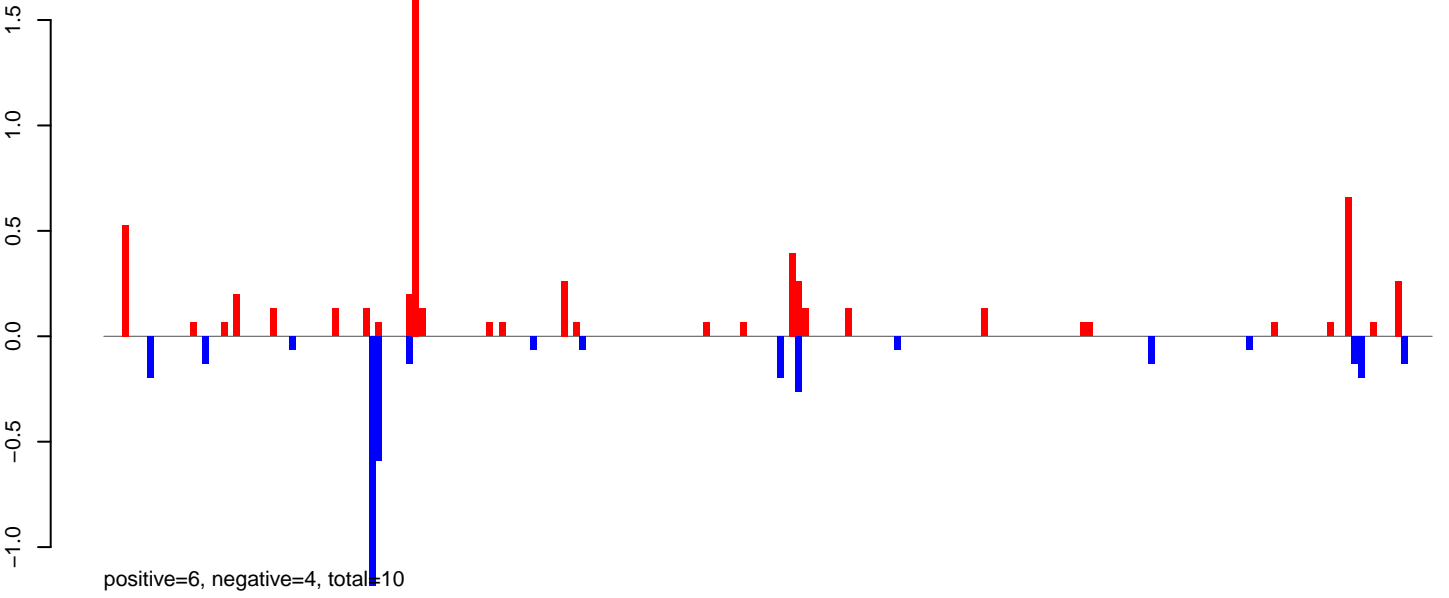

AeAlbo\_FemaleWhole\_BF\_CT.rep

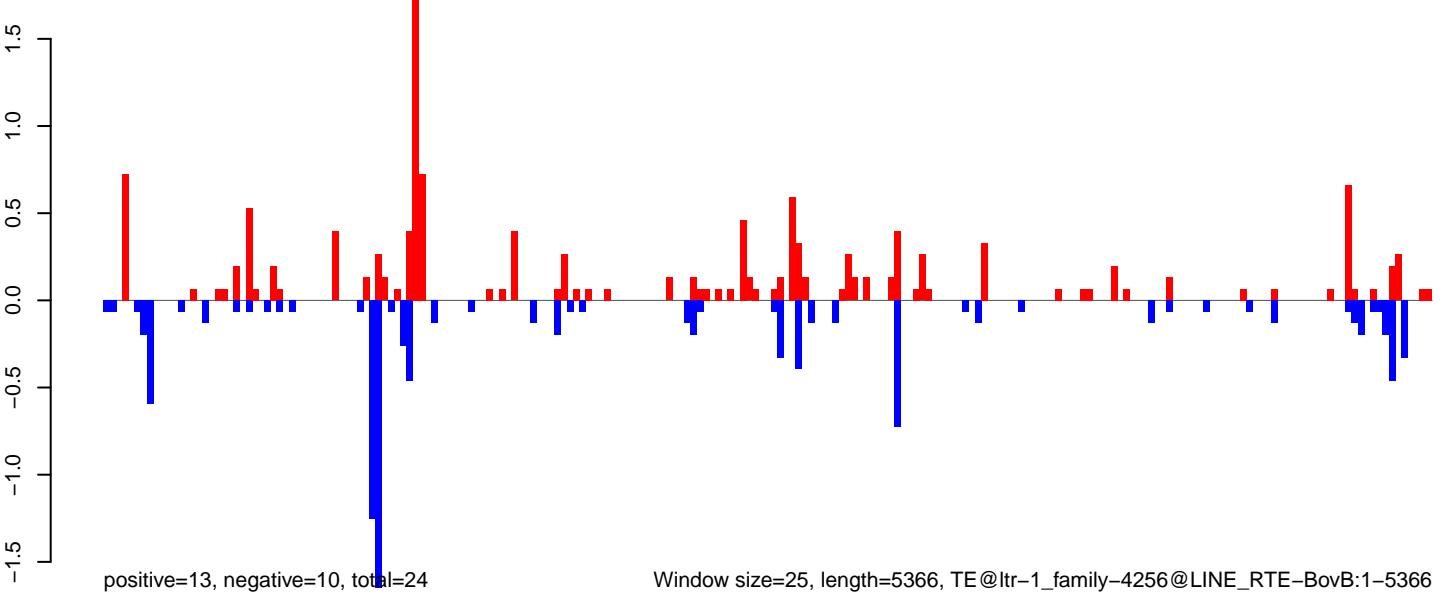

AeAlbo\_FemaleWhole\_BF\_CT.18\_23.rep

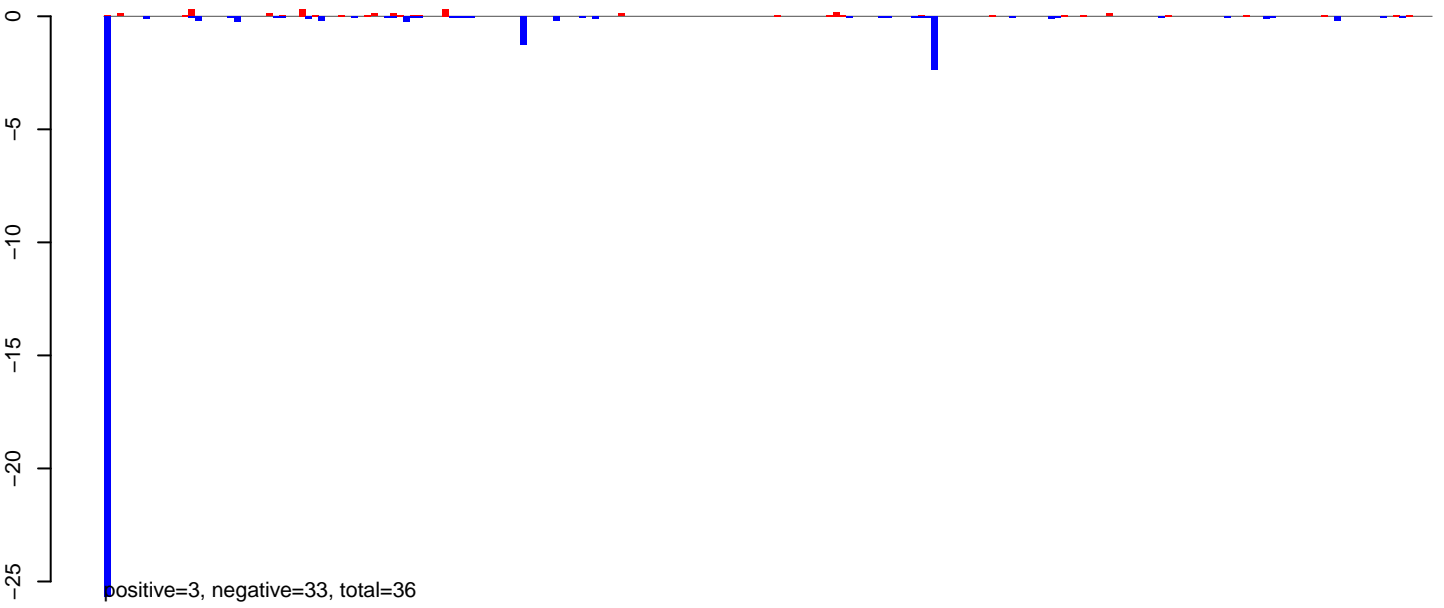

AeAlbo\_FemaleWhole\_BF\_CT.24\_35.rep

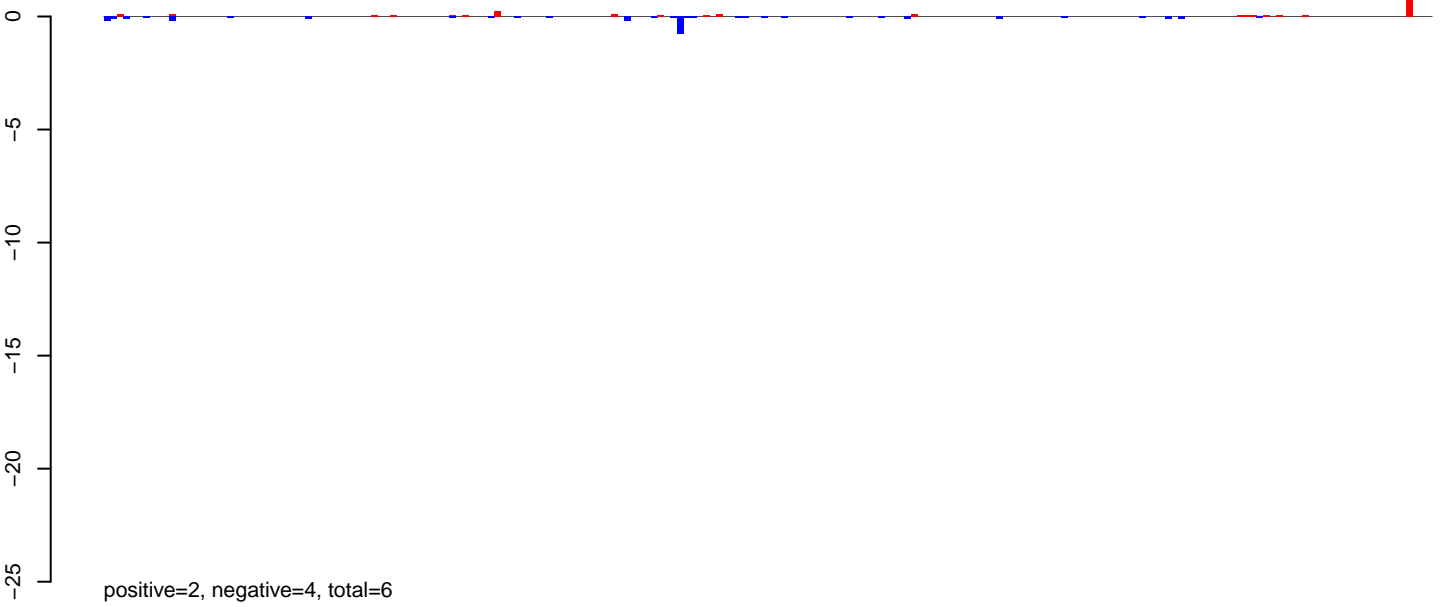

AeAlbo\_FemaleWhole\_BF\_CT.rep

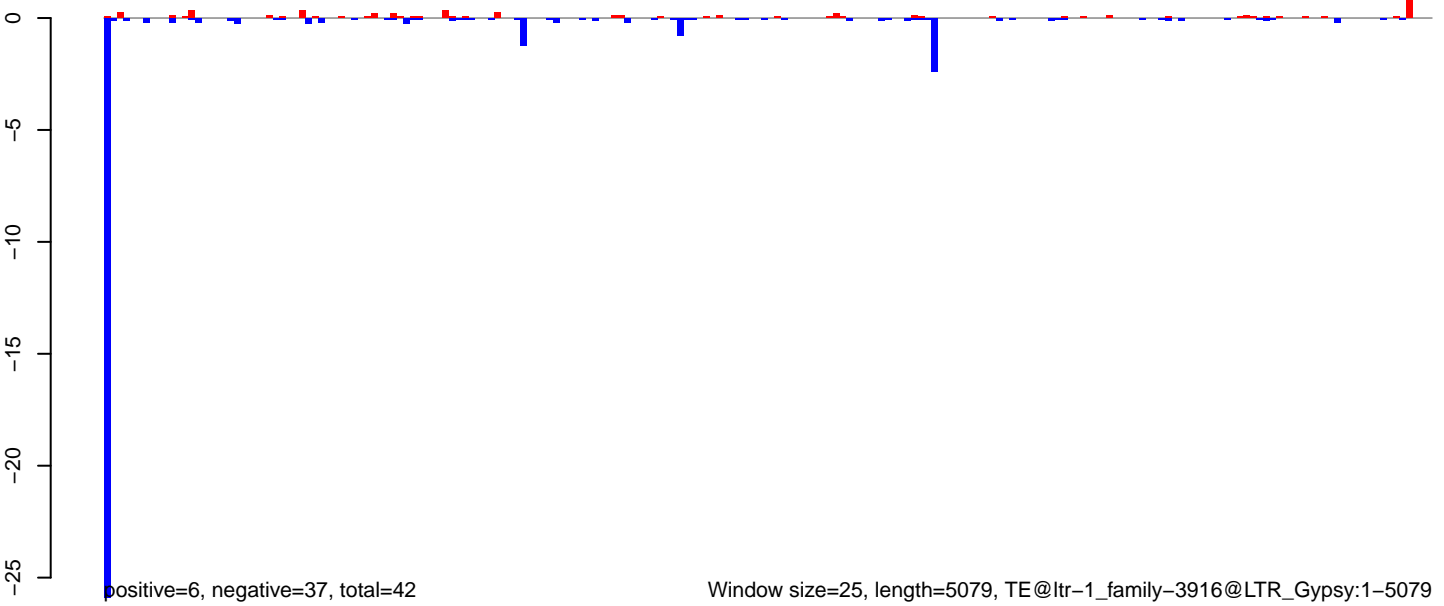

AeAlbo\_FemaleWhole\_BF\_CT.18\_23.rep

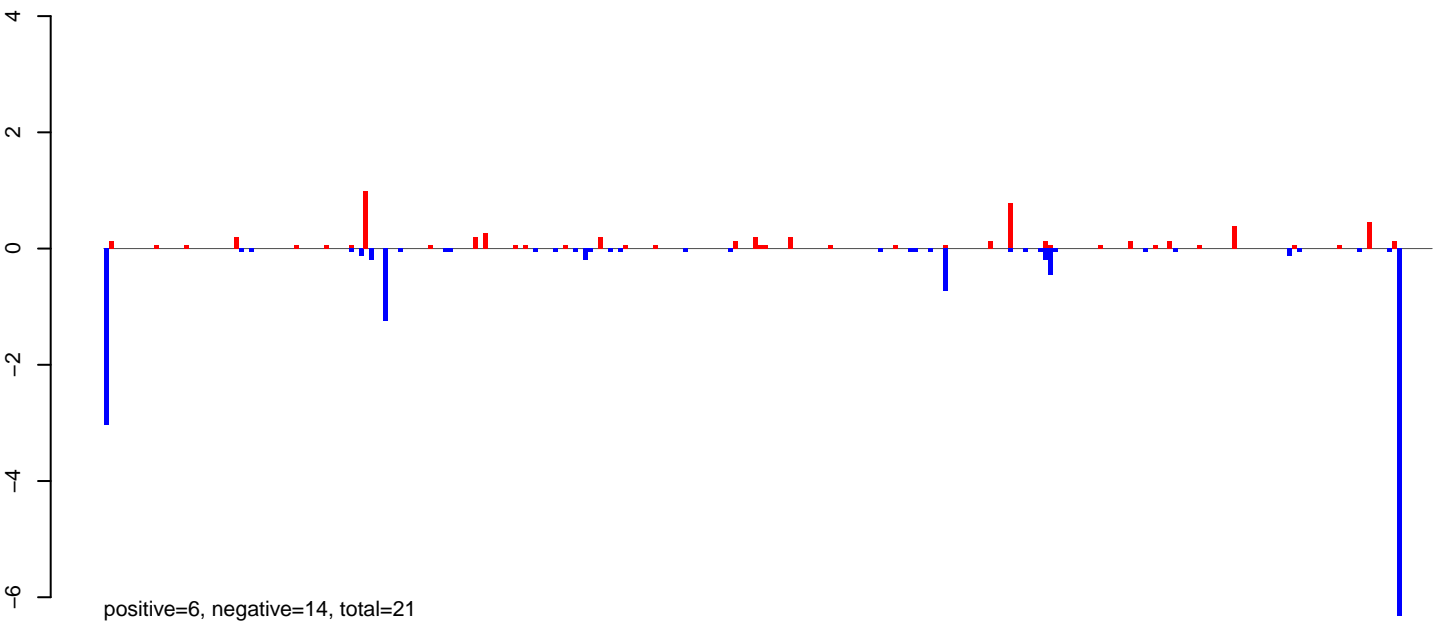

AeAlbo\_FemaleWhole\_BF\_CT.24\_35.rep

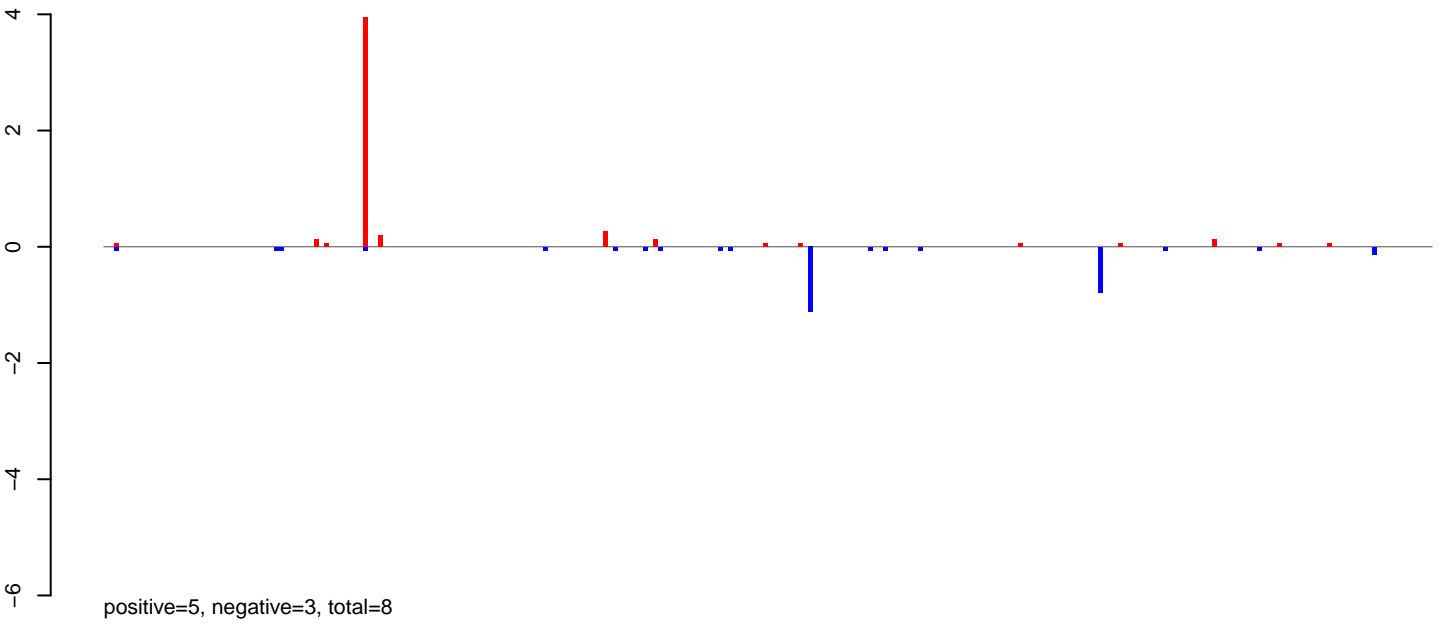

AeAlbo\_FemaleWhole\_BF\_CT.rep

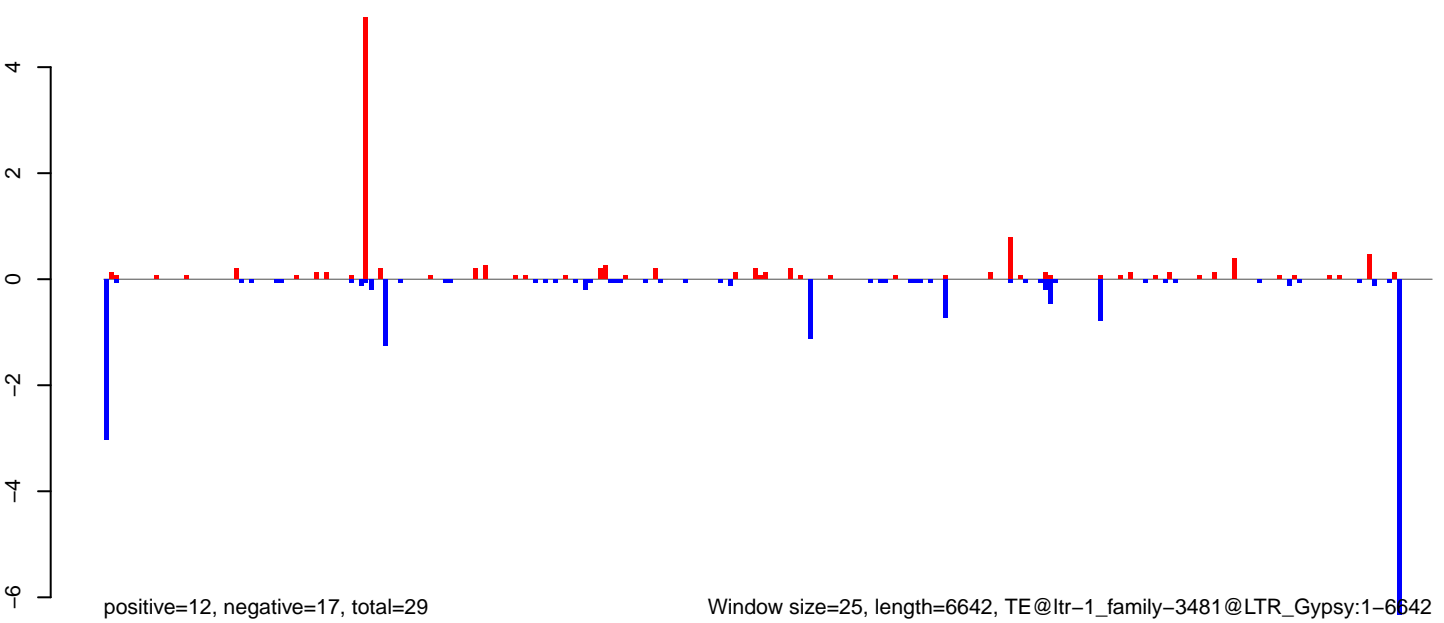



AeAlbo\_FemaleWhole\_BF\_CT.18\_23.rep

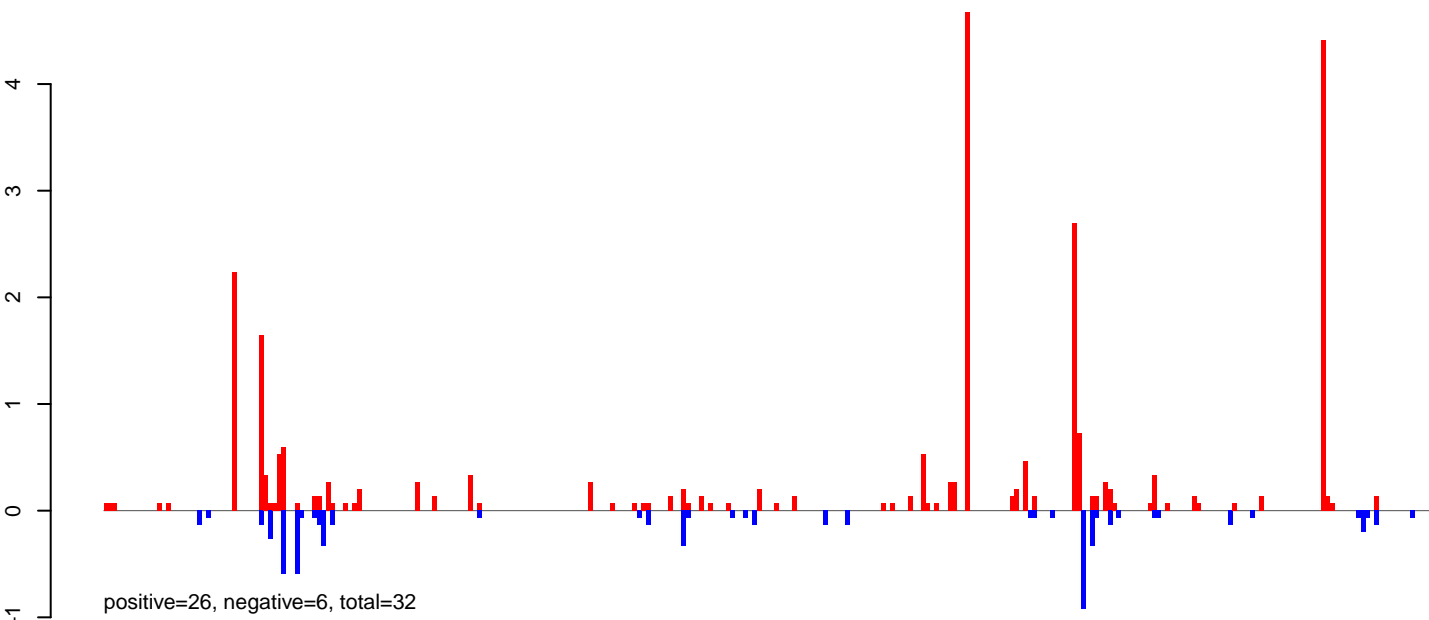

AeAlbo\_FemaleWhole\_BF\_CT.24\_35.rep

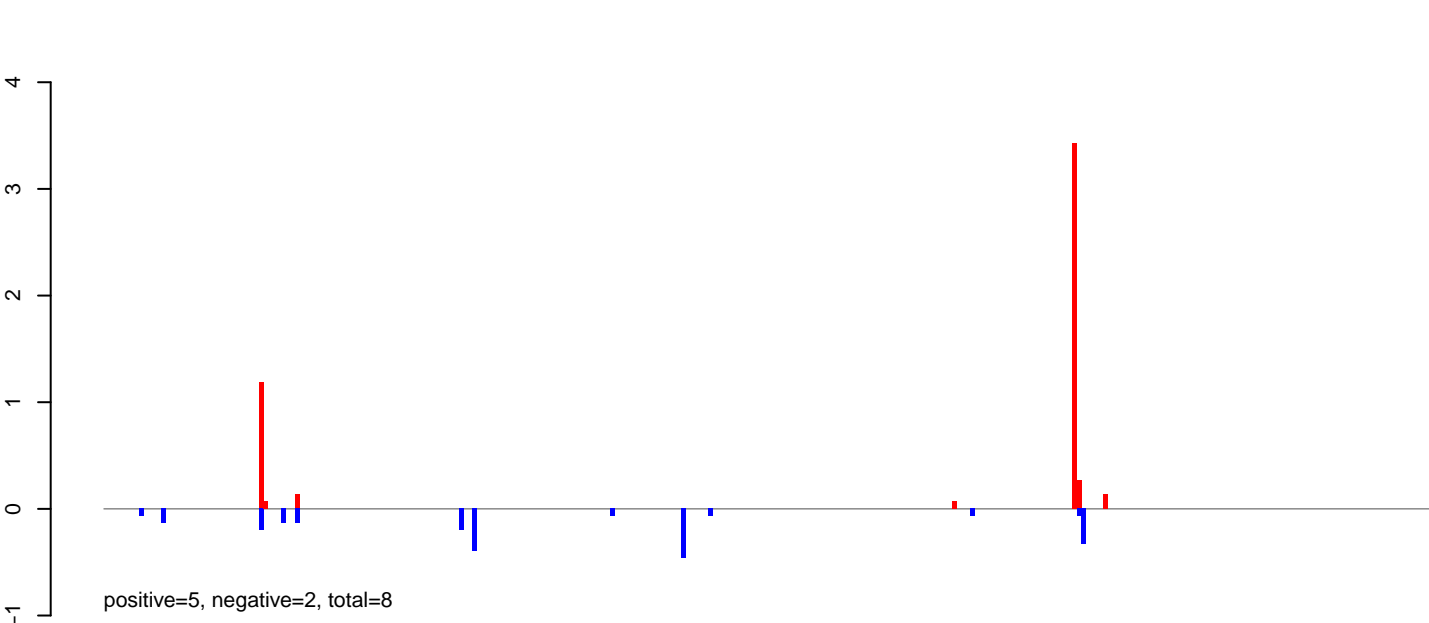

AeAlbo\_FemaleWhole\_BF\_CT.rep

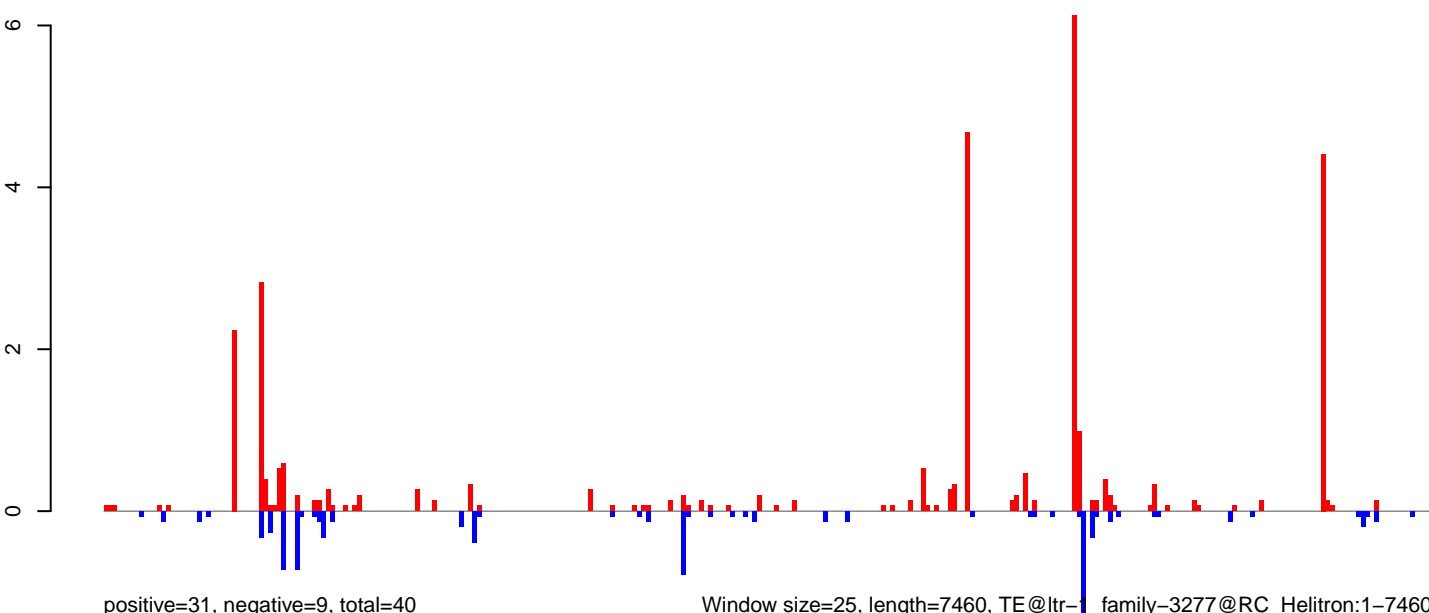

0 2000 4000 6000

AeAlbo\_FemaleWhole\_BF\_CT.18\_23.rep

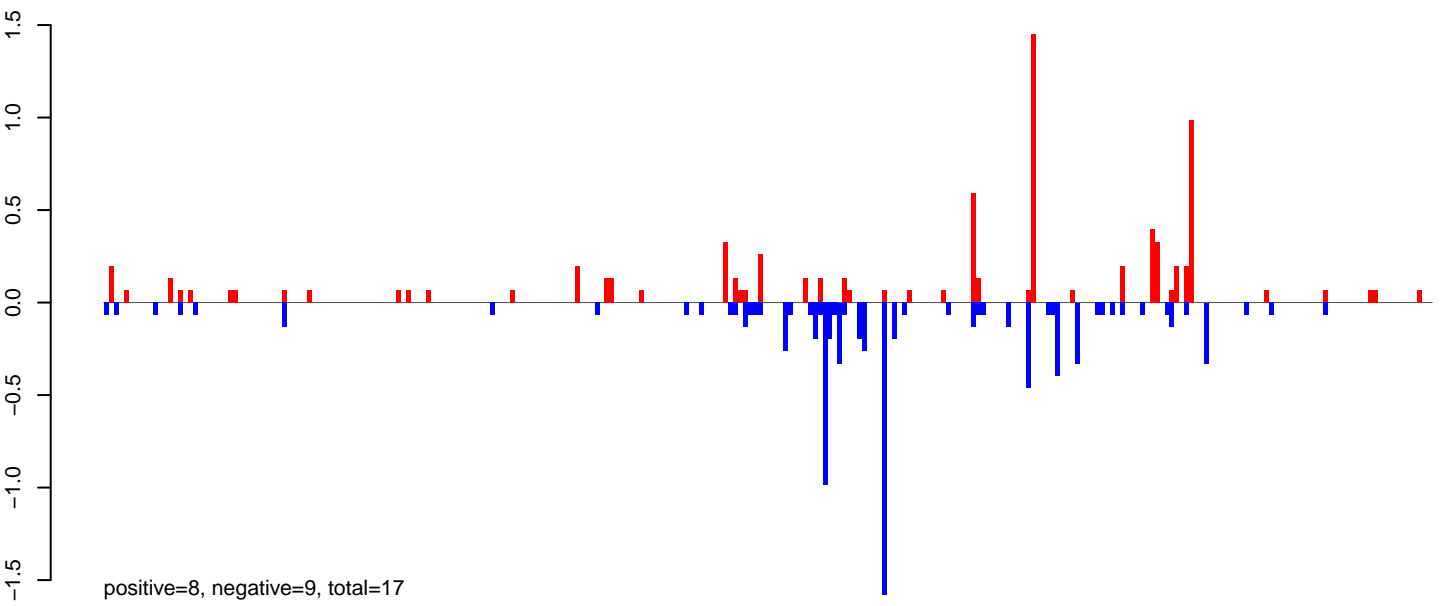

AeAlbo\_FemaleWhole\_BF\_CT.24\_35.rep

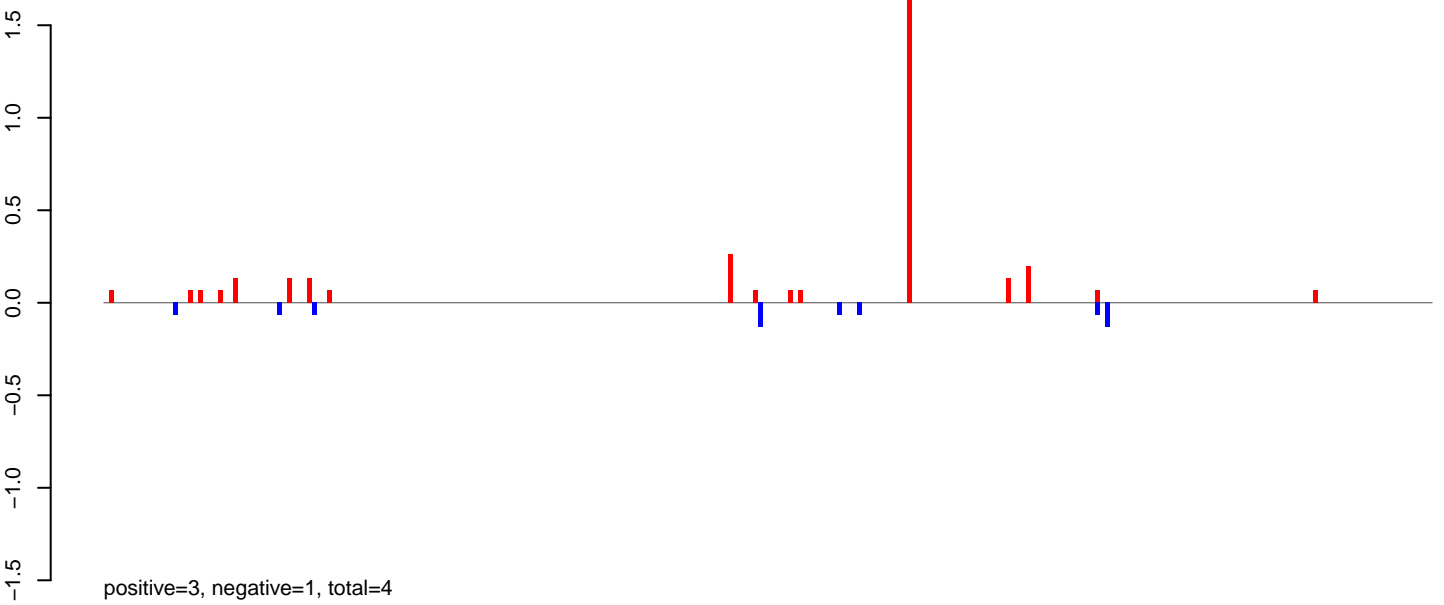

AeAlbo\_FemaleWhole\_BF\_CT.rep

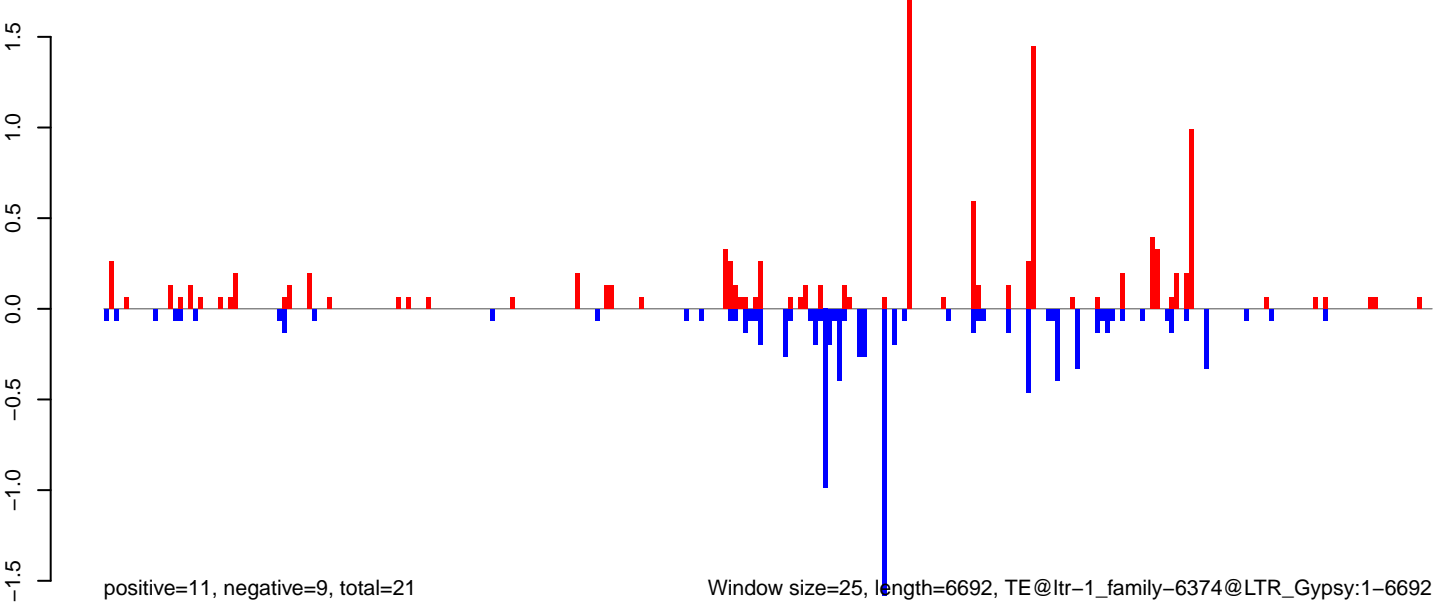

AeAlbo\_FemaleWhole\_BF\_CT.18\_23.rep

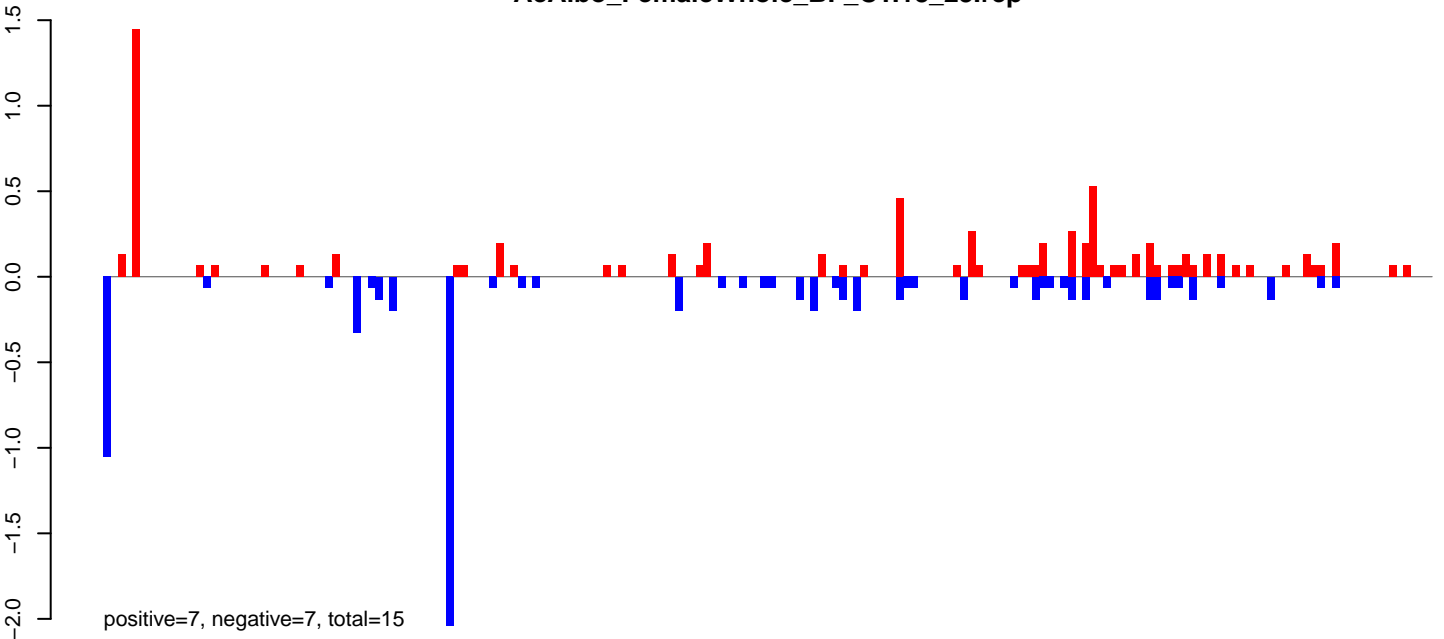

AeAlbo\_FemaleWhole\_BF\_CT.24\_35.rep

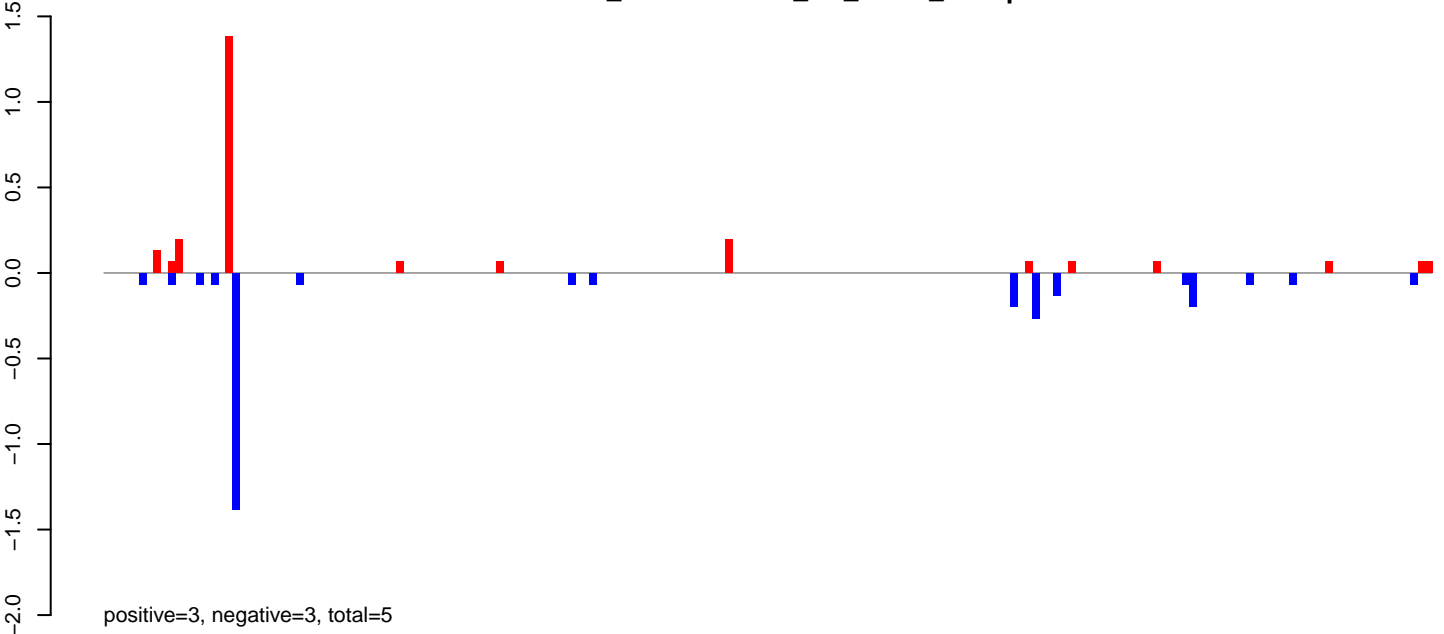

AeAlbo\_FemaleWhole\_BF\_CT.rep

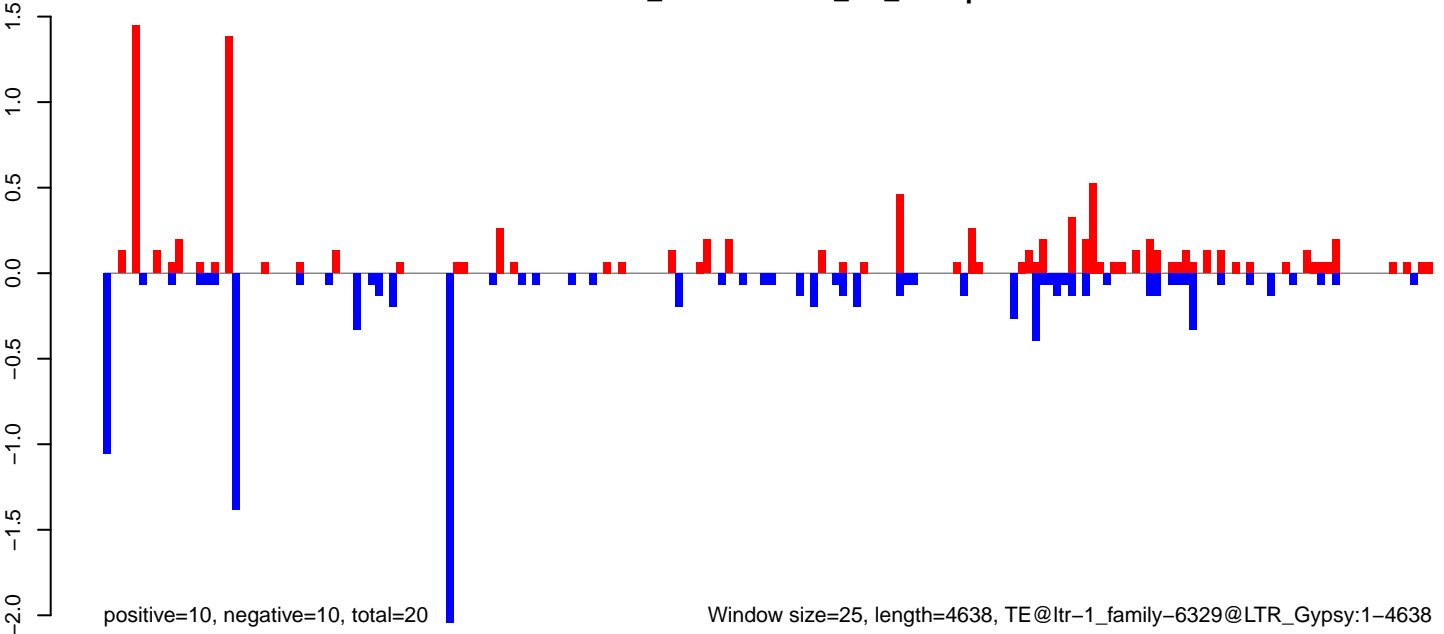

AeAlbo\_FemaleWhole\_BF\_CT.18\_23.rep

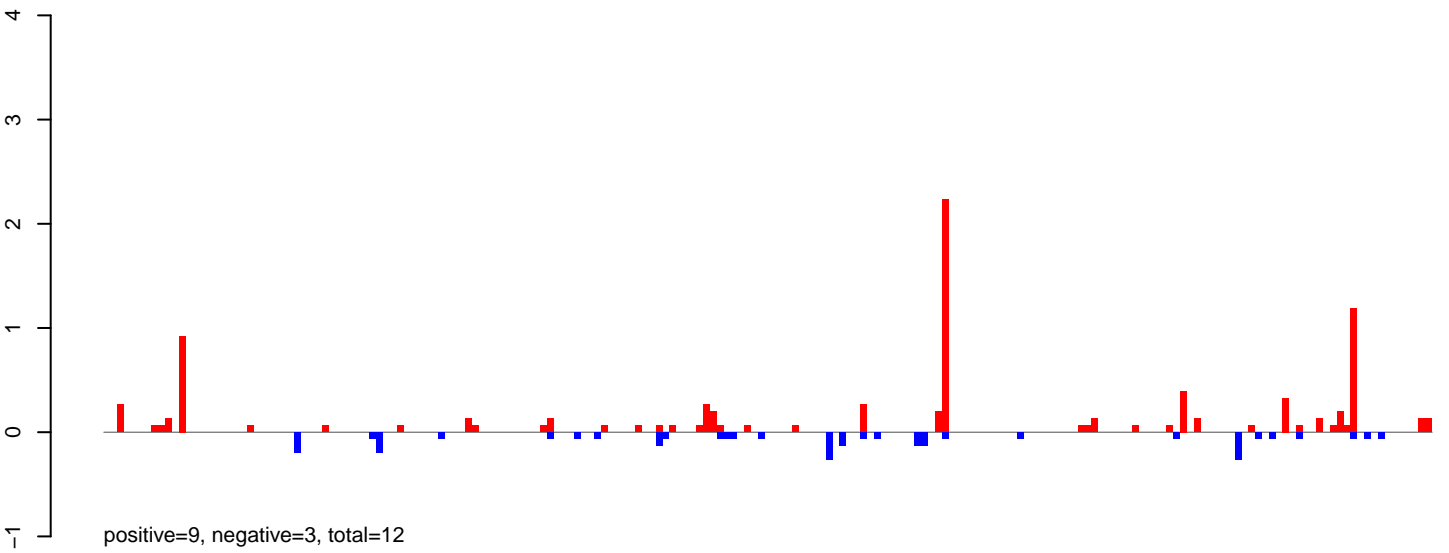

AeAlbo\_FemaleWhole\_BF\_CT.24\_35.rep

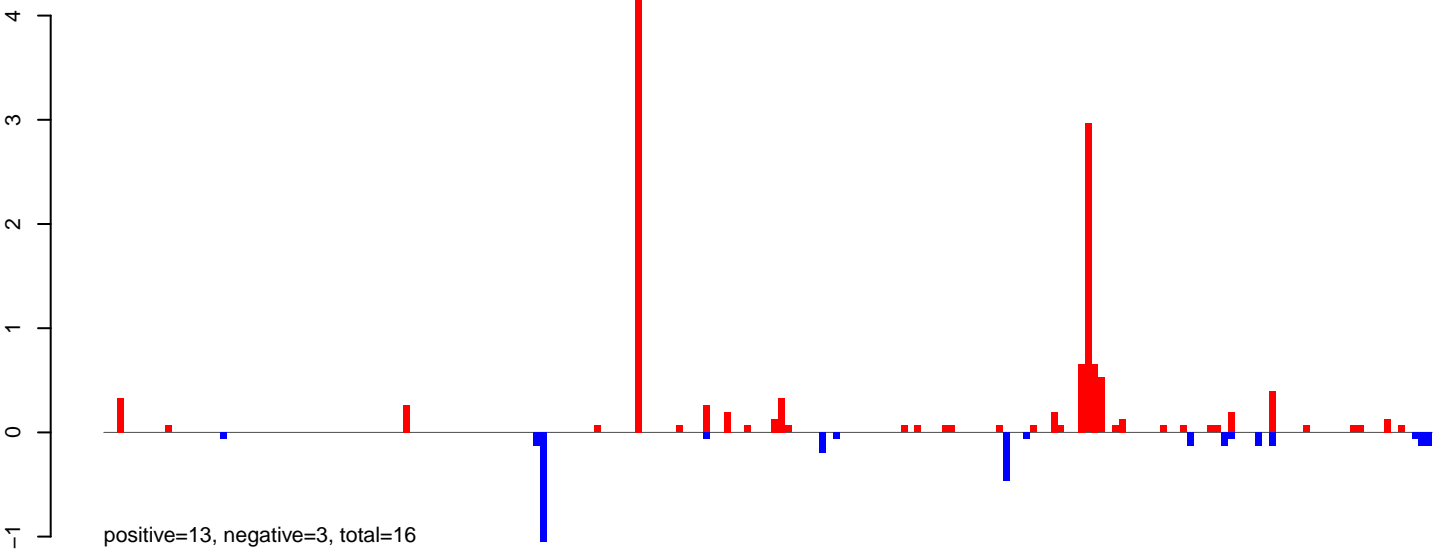

AeAlbo\_FemaleWhole\_BF\_CT.rep

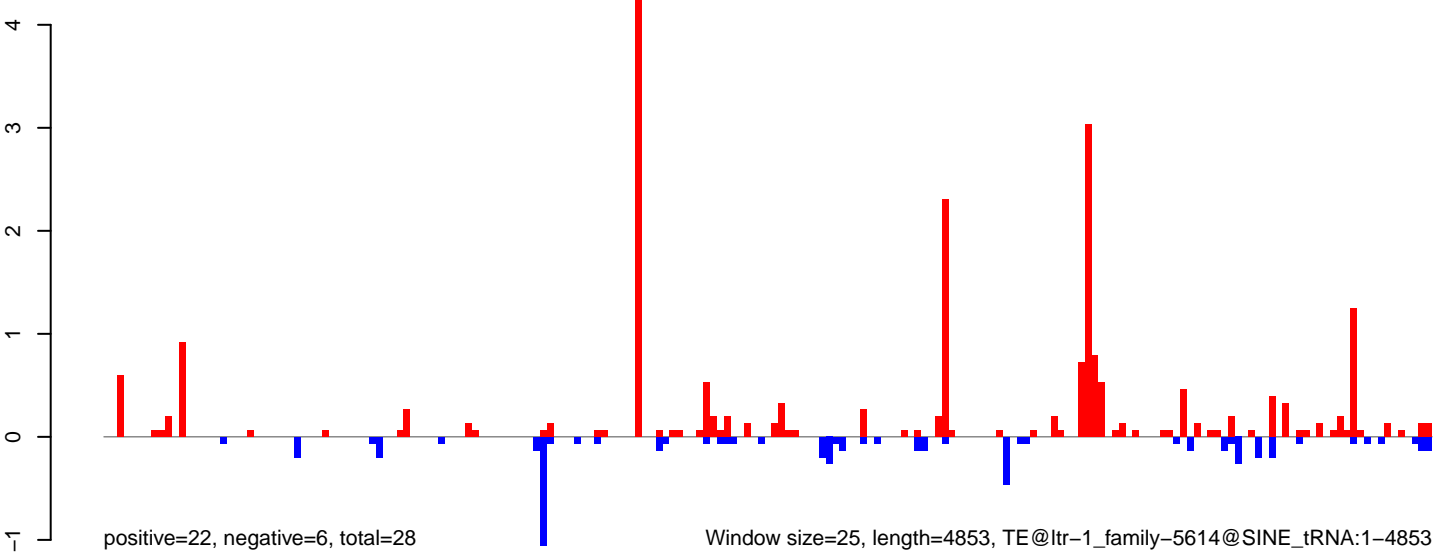

AeAlbo\_FemaleWhole\_BF\_CT.18\_23.rep

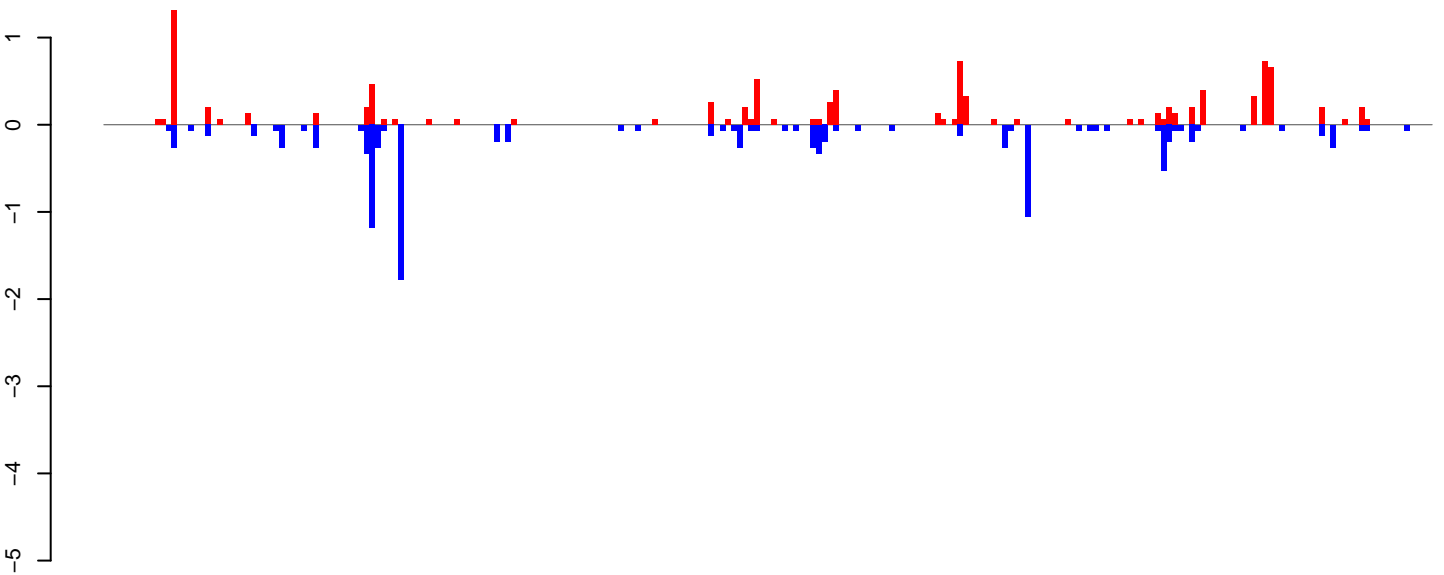

positive=10, negative=11, total=21

AeAlbo\_FemaleWhole\_BF\_CT.24\_35.rep

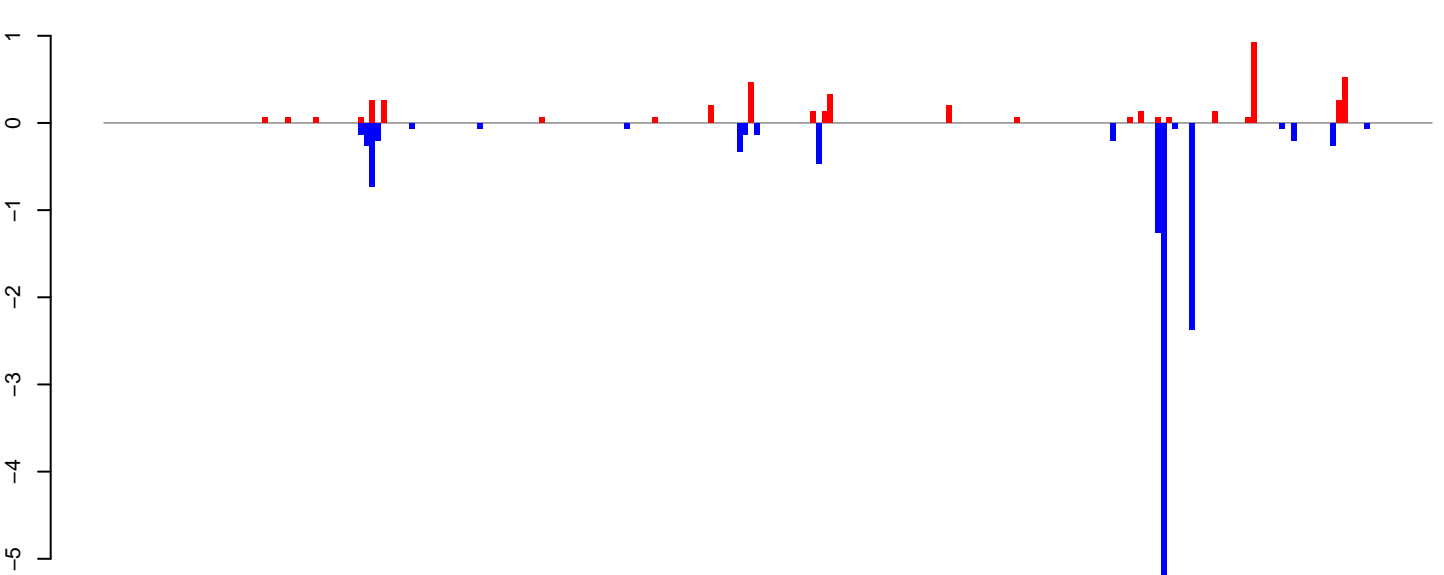

positive=5, negative=13, total=17

AeAlbo\_FemaleWhole\_BF\_CT.rep

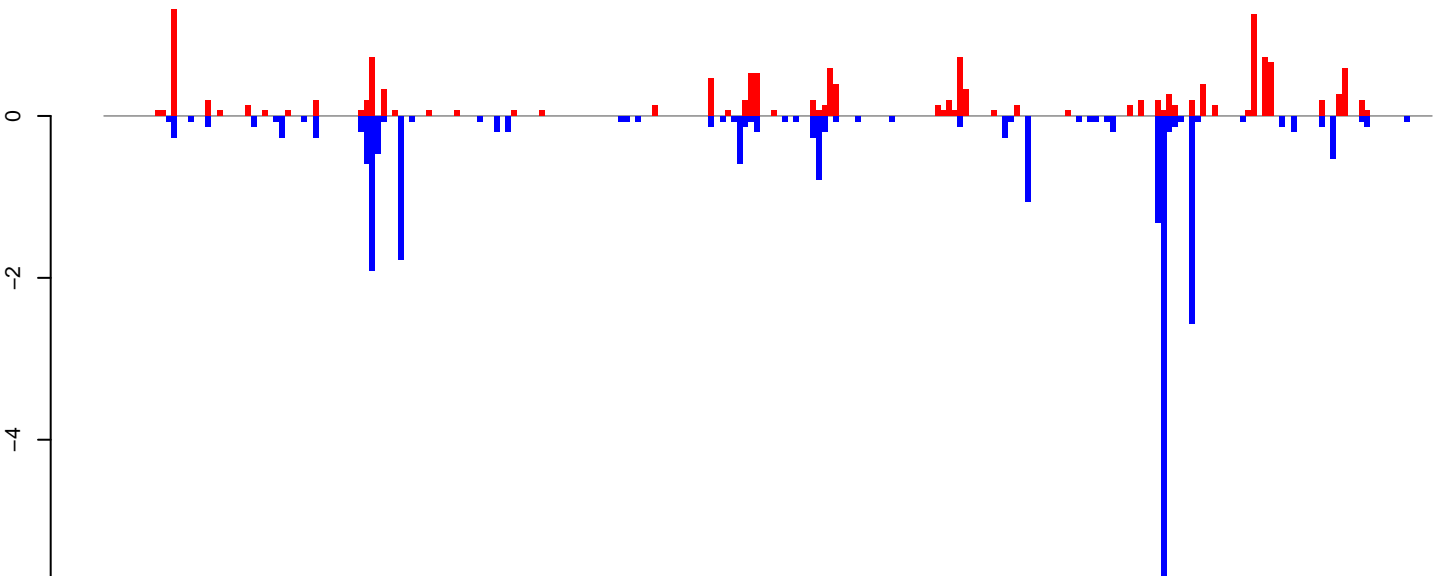

positive=15, negative=24, total=38

Window size=25, length=5859, TE@ltr-1\_family-5146@Unknown:1-5859

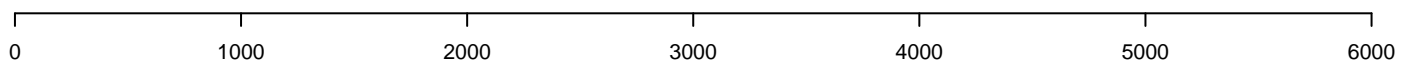

**AeAlbo\_FemaleWhole\_BF\_CT.18\_23.rep**

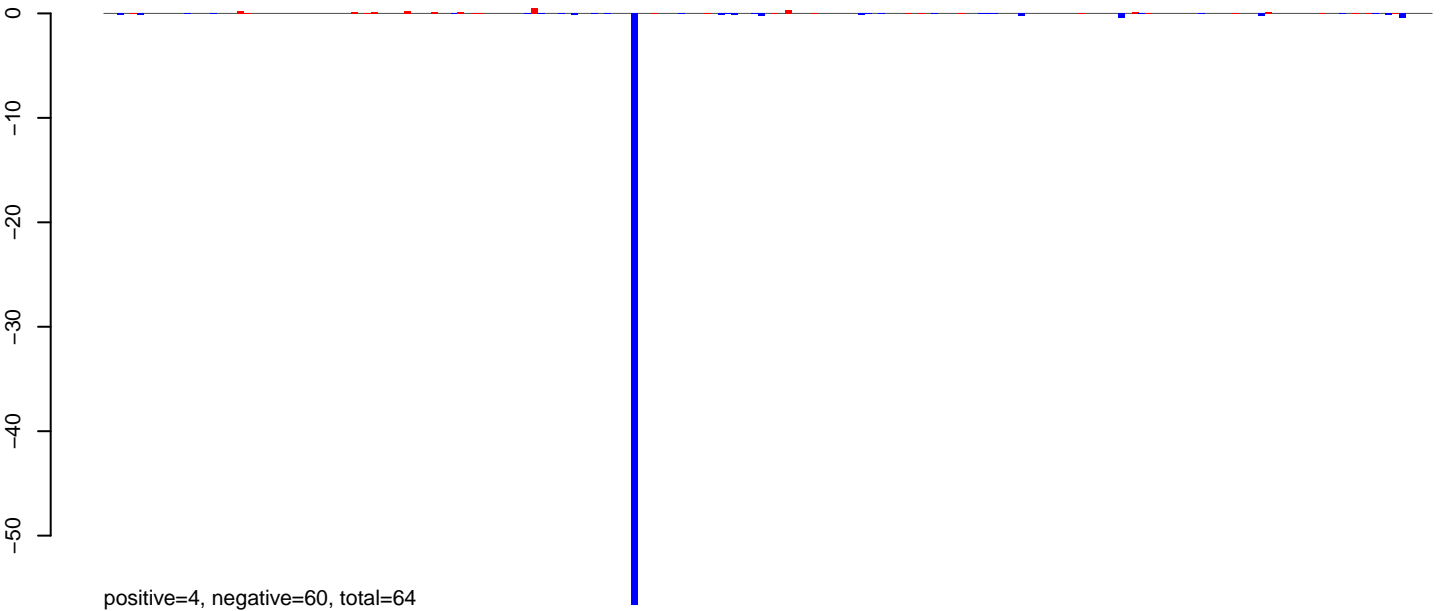

**AeAlbo\_FemaleWhole\_BF\_CT.24\_35.rep**

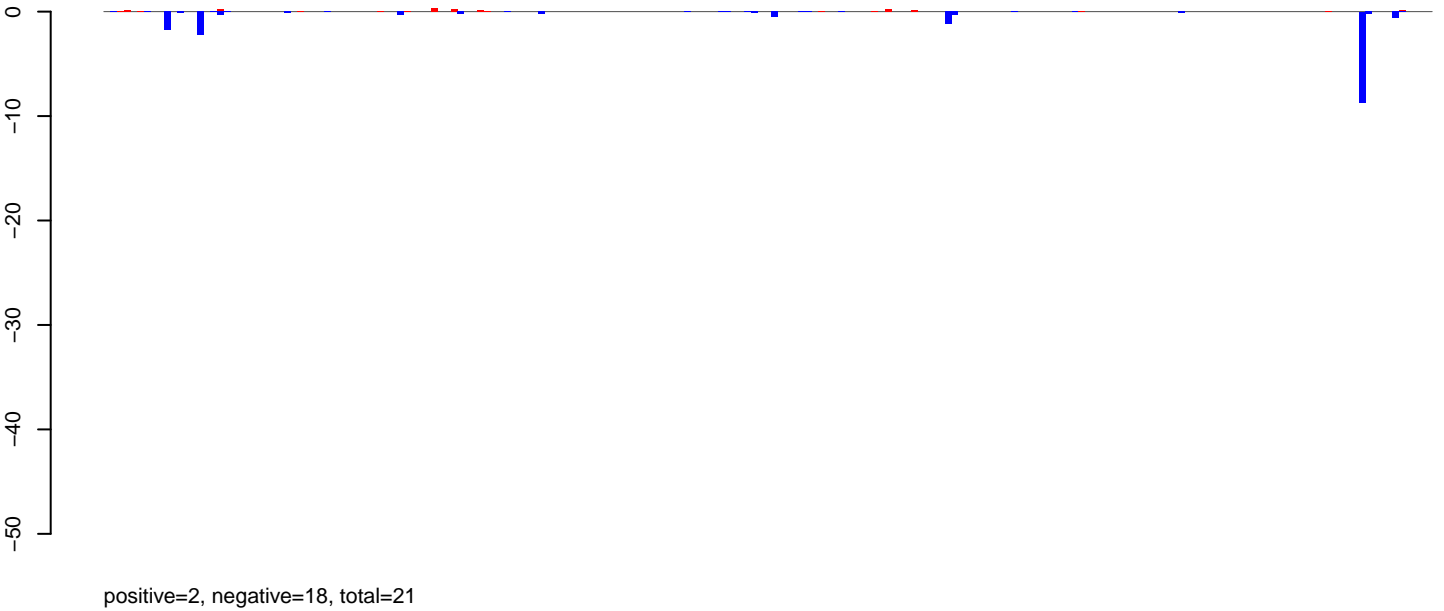

**AeAlbo\_FemaleWhole\_BF\_CT.rep**

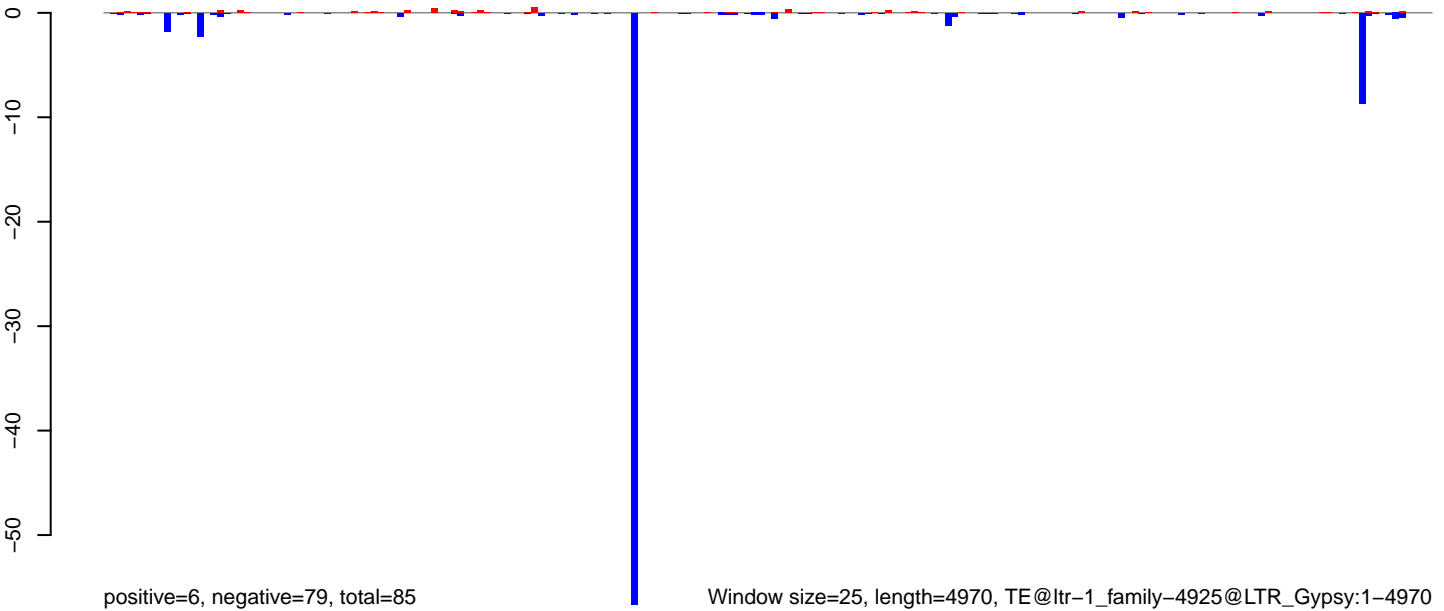

0 1000 2000 3000 4000 5000

AeAlbo\_FemaleWhole\_BF\_CT.18\_23.rep

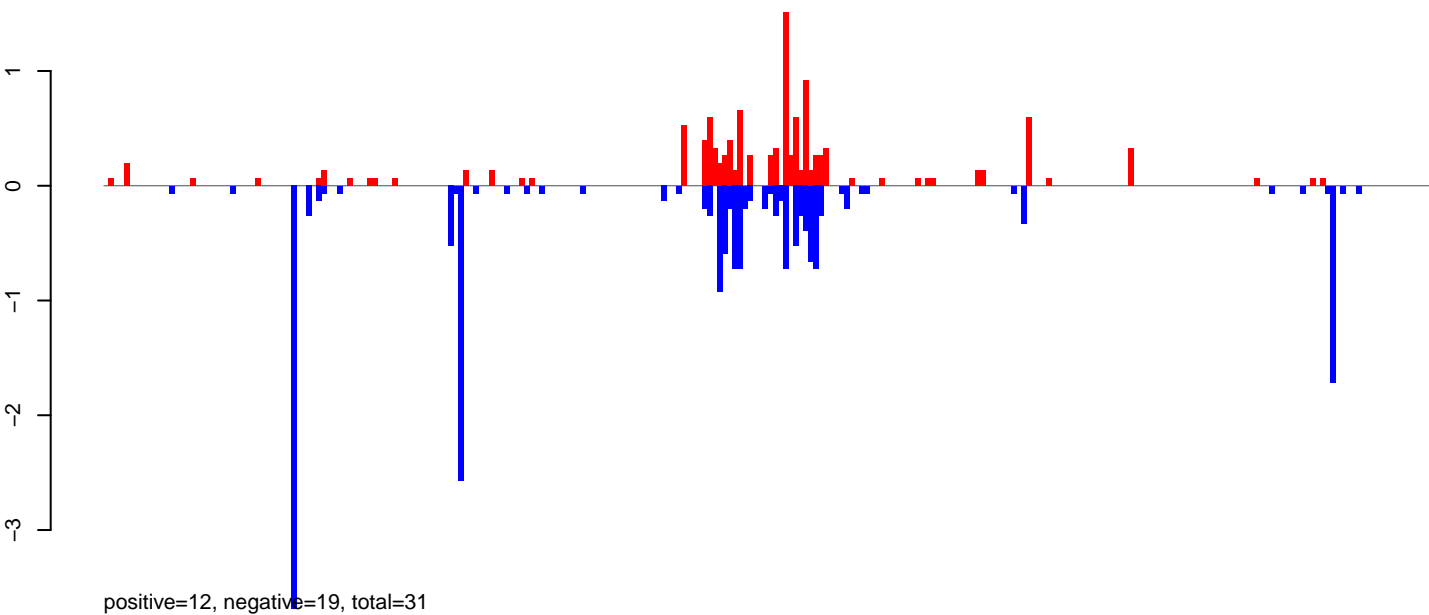

AeAlbo\_FemaleWhole\_BF\_CT.24\_35.rep

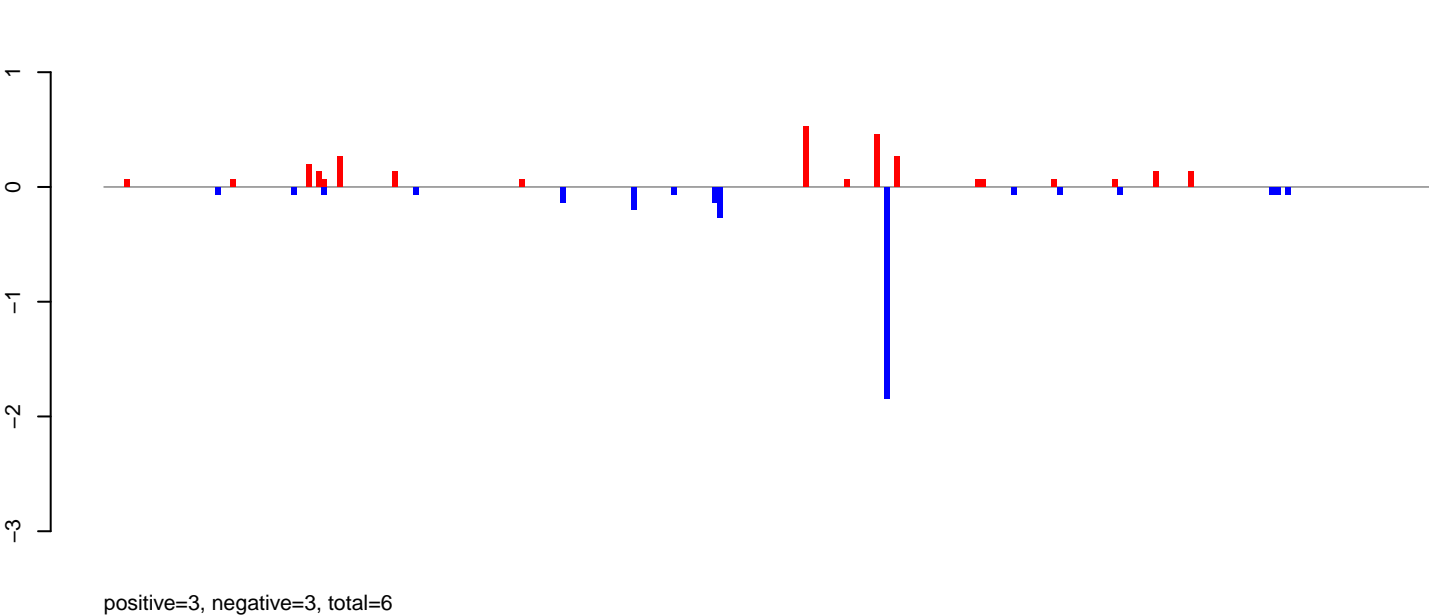

AeAlbo\_FemaleWhole\_BF\_CT.rep

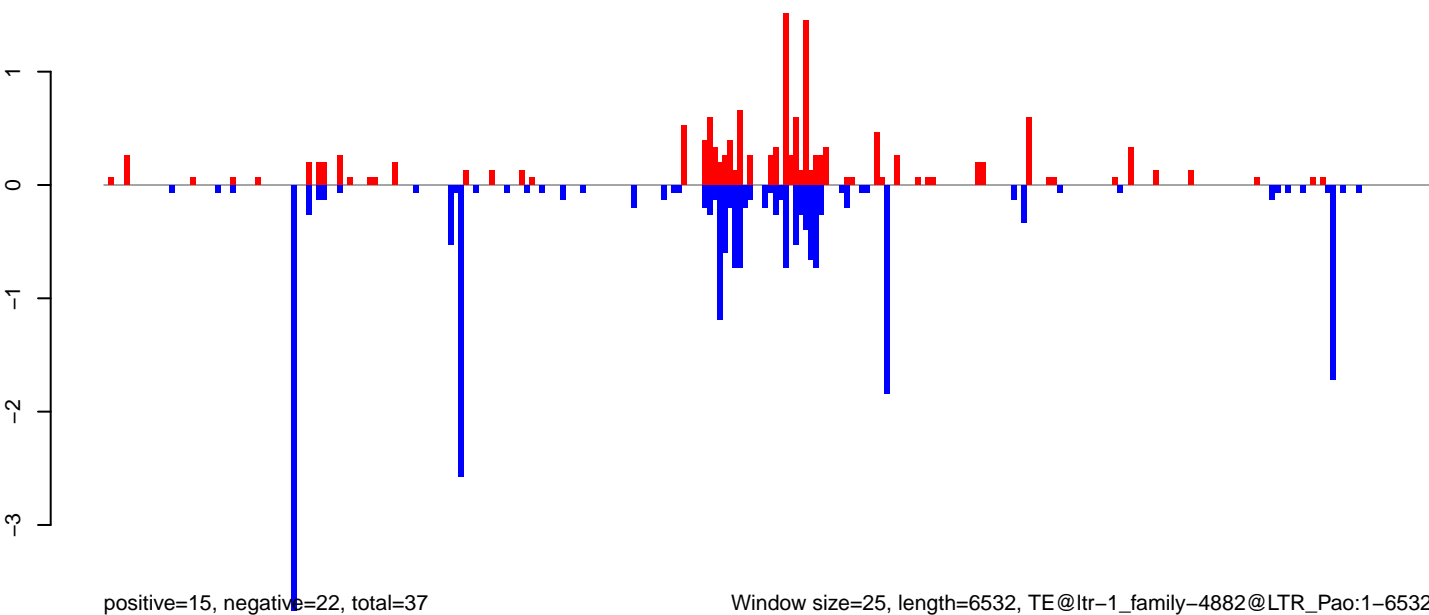

Window size=25, length=6532, TE@ltr-1\_family-4882@LTR\_Pao:1-6532

0 1000 2000 3000 4000 5000 6000

AeAlbo\_FemaleWhole\_BF\_CT.18\_23.rep

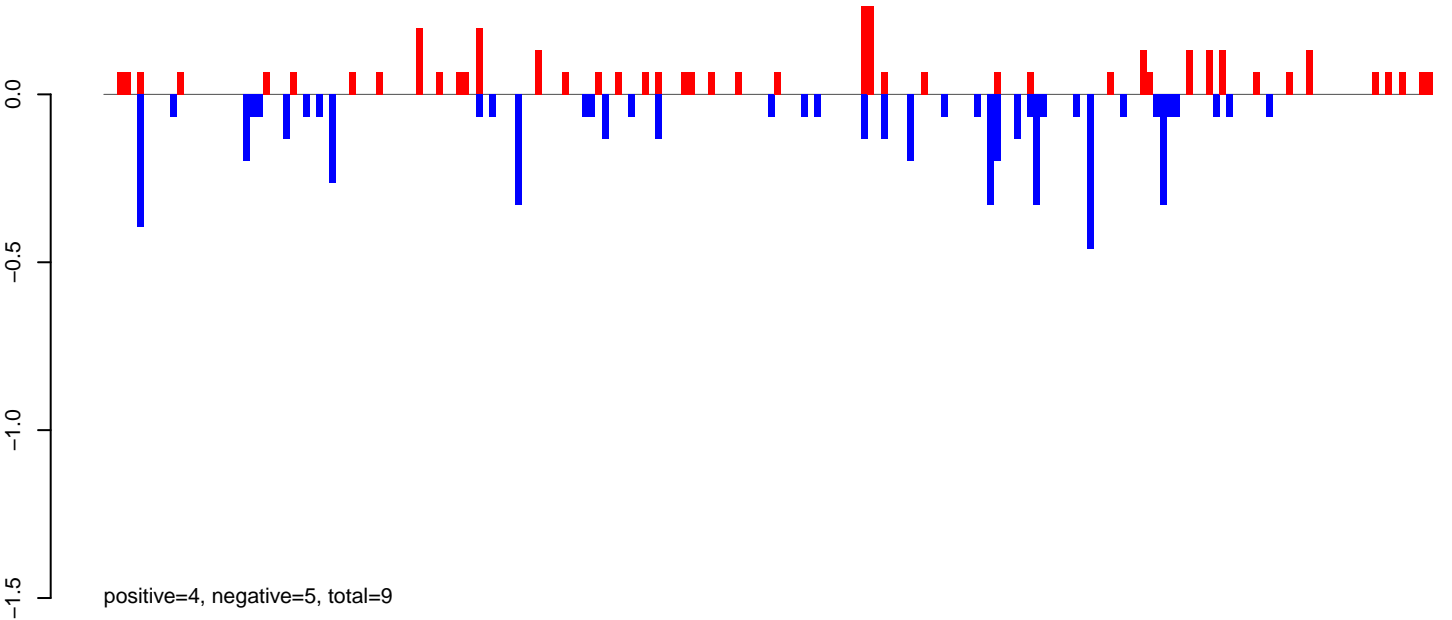

AeAlbo\_FemaleWhole\_BF\_CT.24\_35.rep

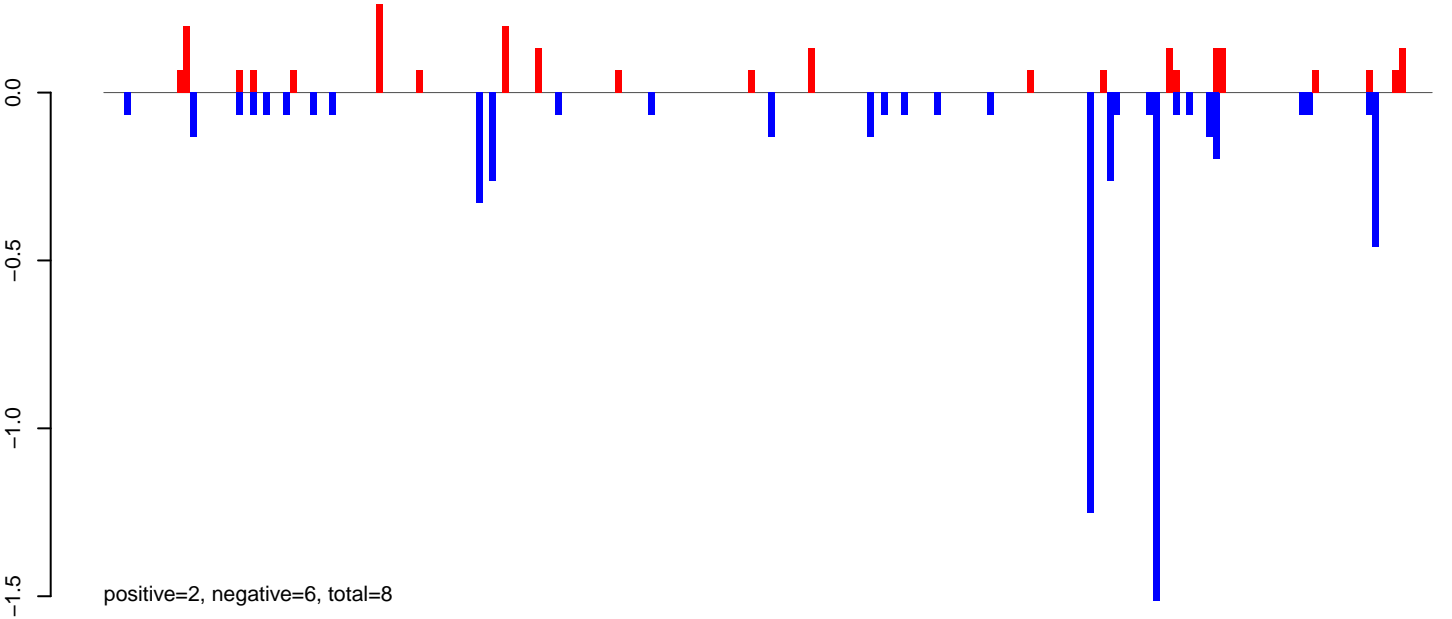

AeAlbo\_FemaleWhole\_BF\_CT.rep

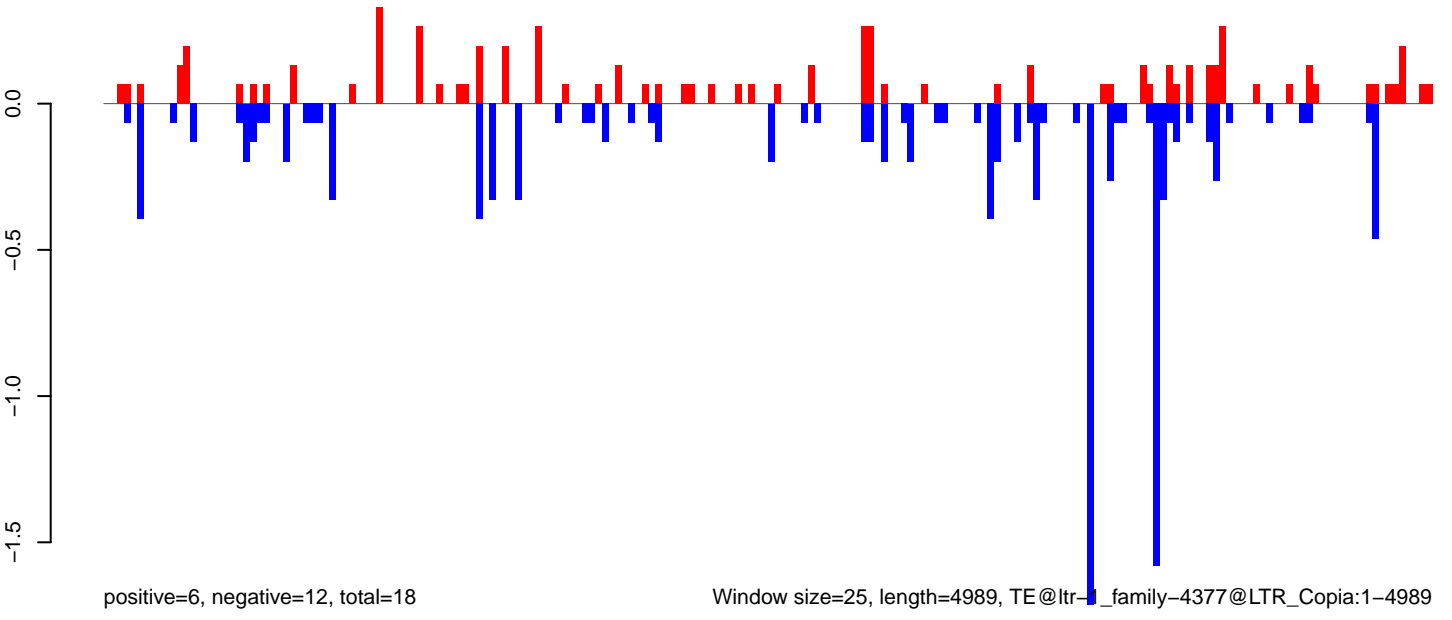

Window size=25, length=4989, TE@ltr-1\_family-4377@LTR\_Copia:1-4989



AeAlbo\_FemaleWhole\_BF\_CT.18\_23.rep

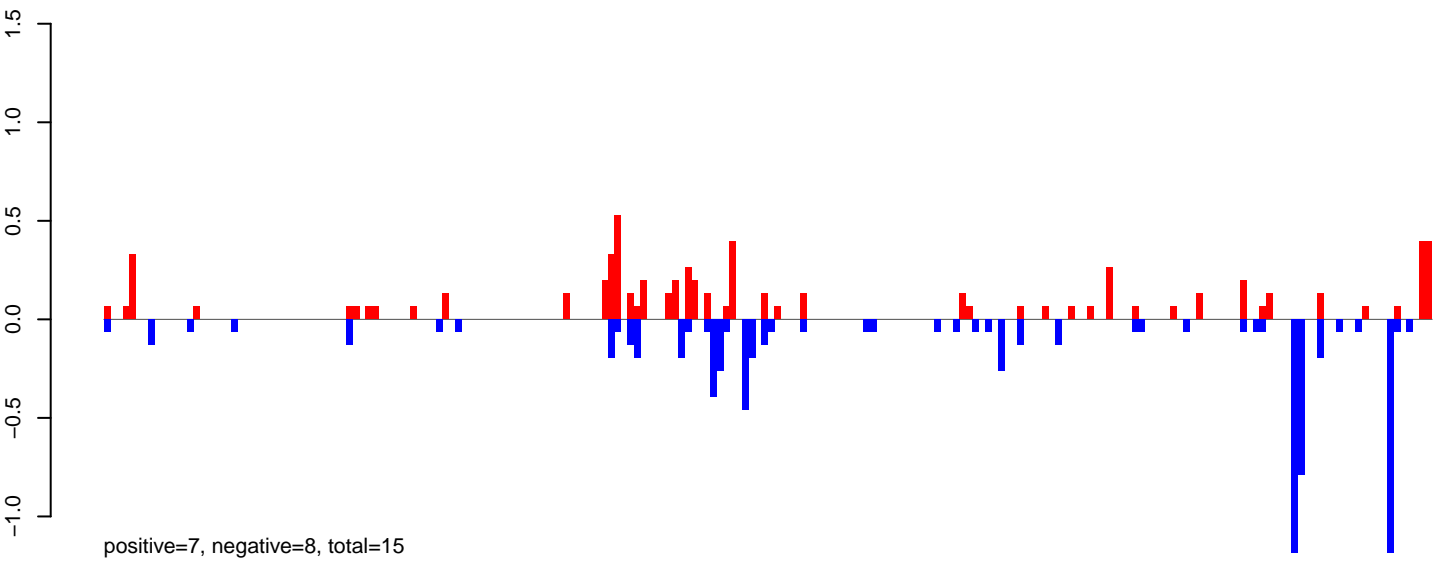

AeAlbo\_FemaleWhole\_BF\_CT.24\_35.rep

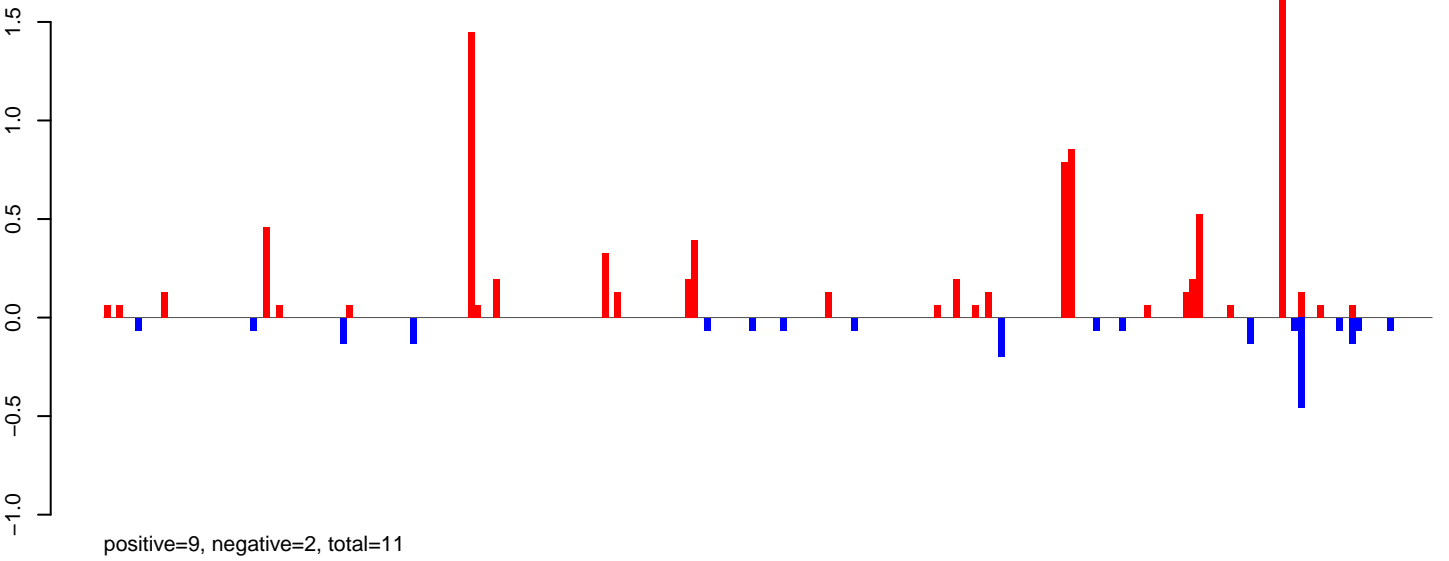

AeAlbo\_FemaleWhole\_BF\_CT.rep

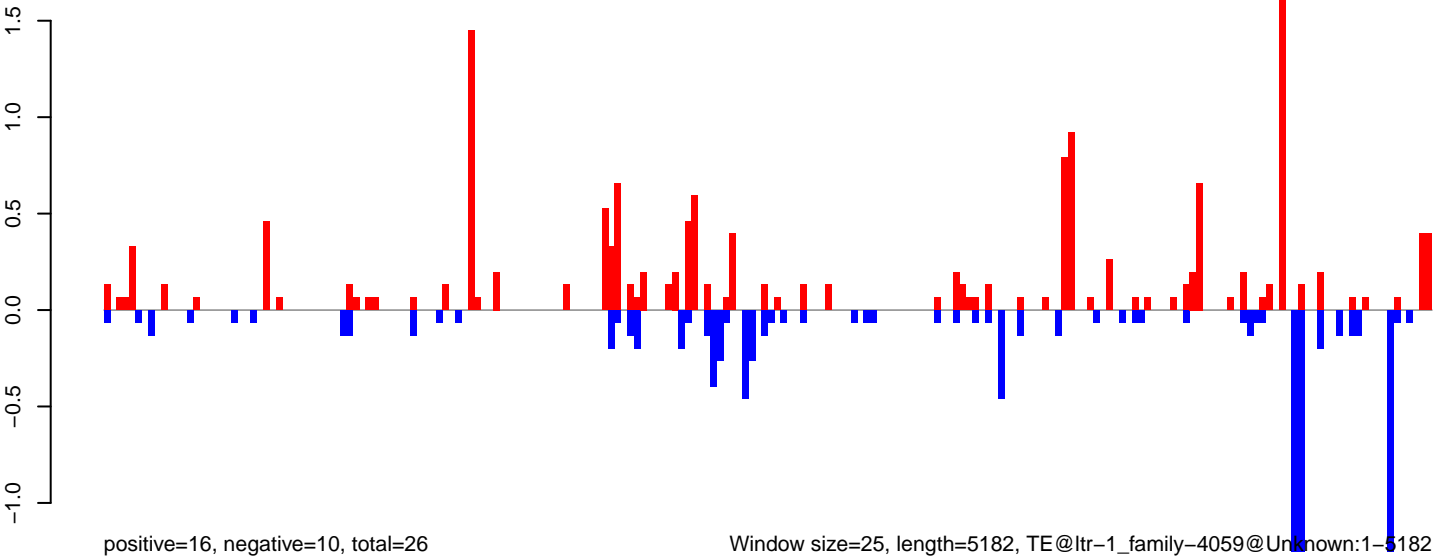

AeAlbo\_FemaleWhole\_BF\_CT.18\_23.rep

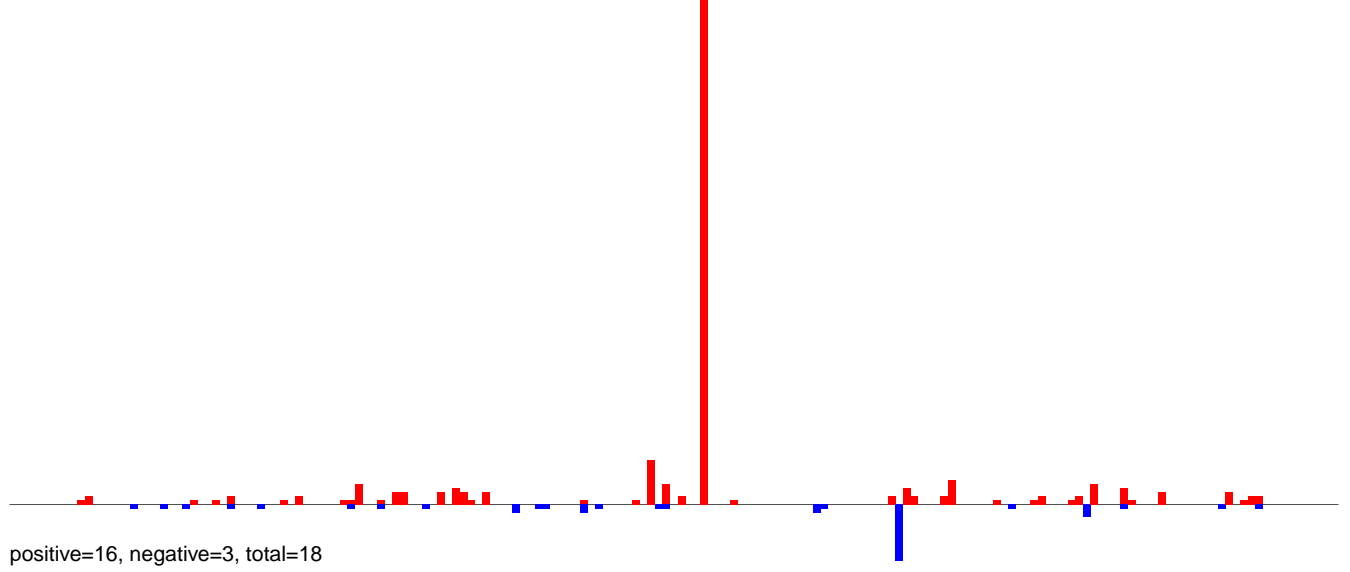

AeAlbo\_FemaleWhole\_BF\_CT.24\_35.rep

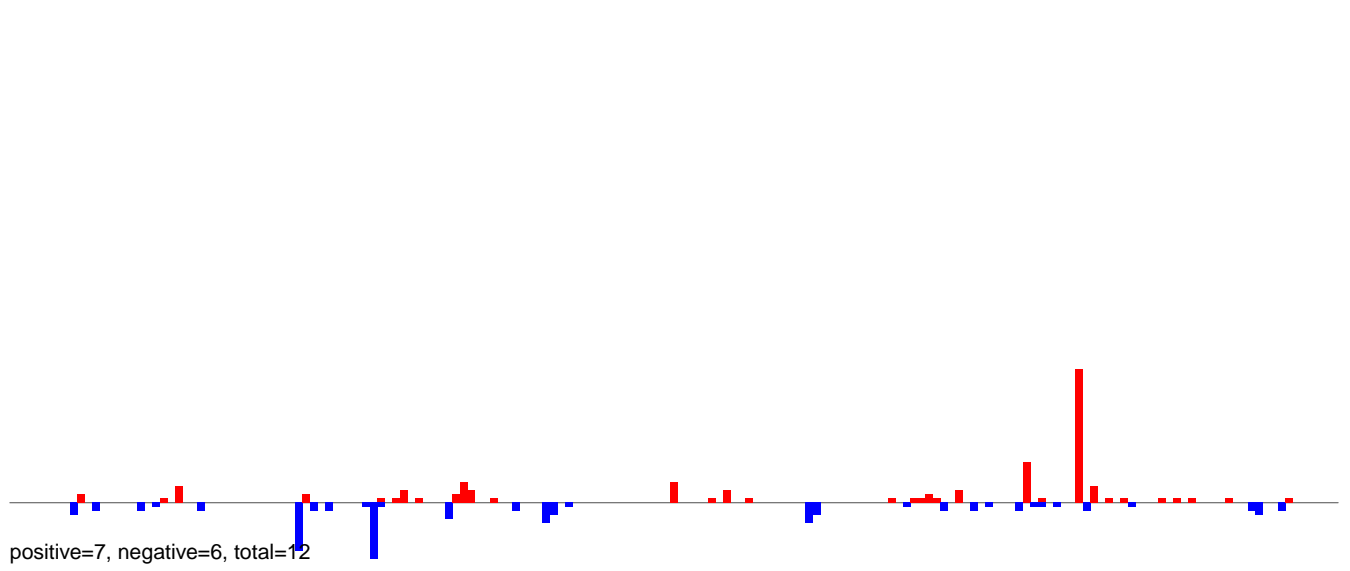

AeAlbo\_FemaleWhole\_BF\_CT.rep

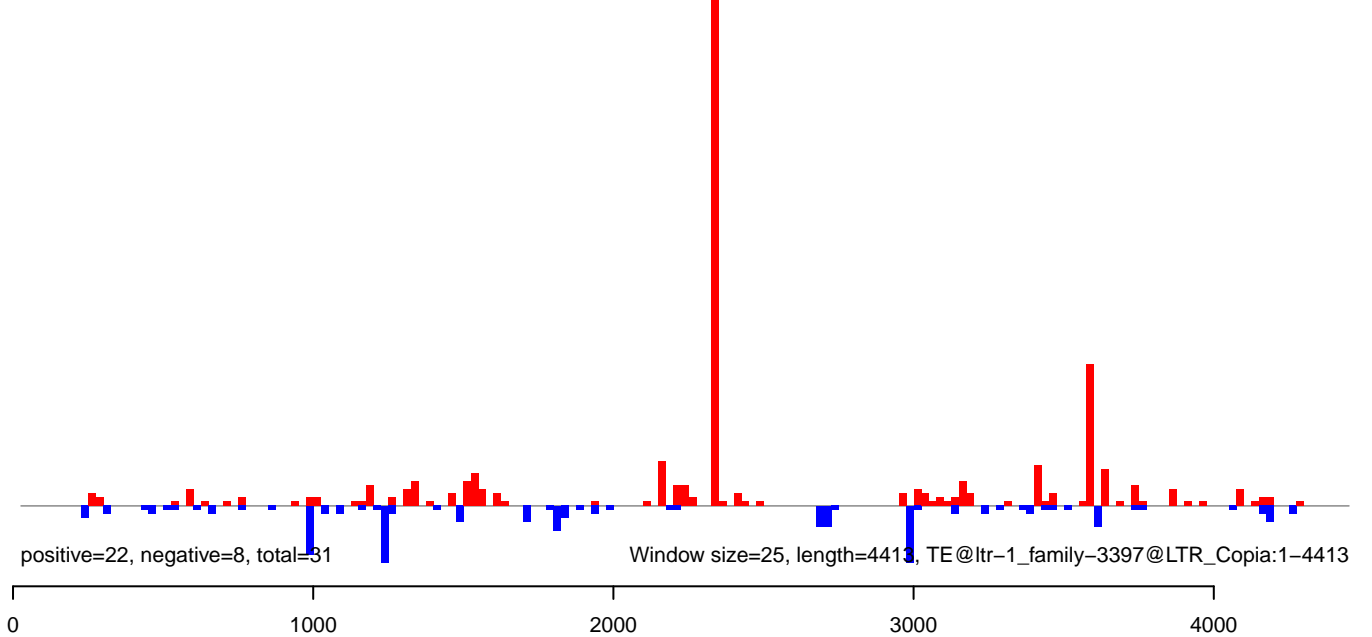

AeAlbo\_FemaleWhole\_BF\_CT.18\_23.rep

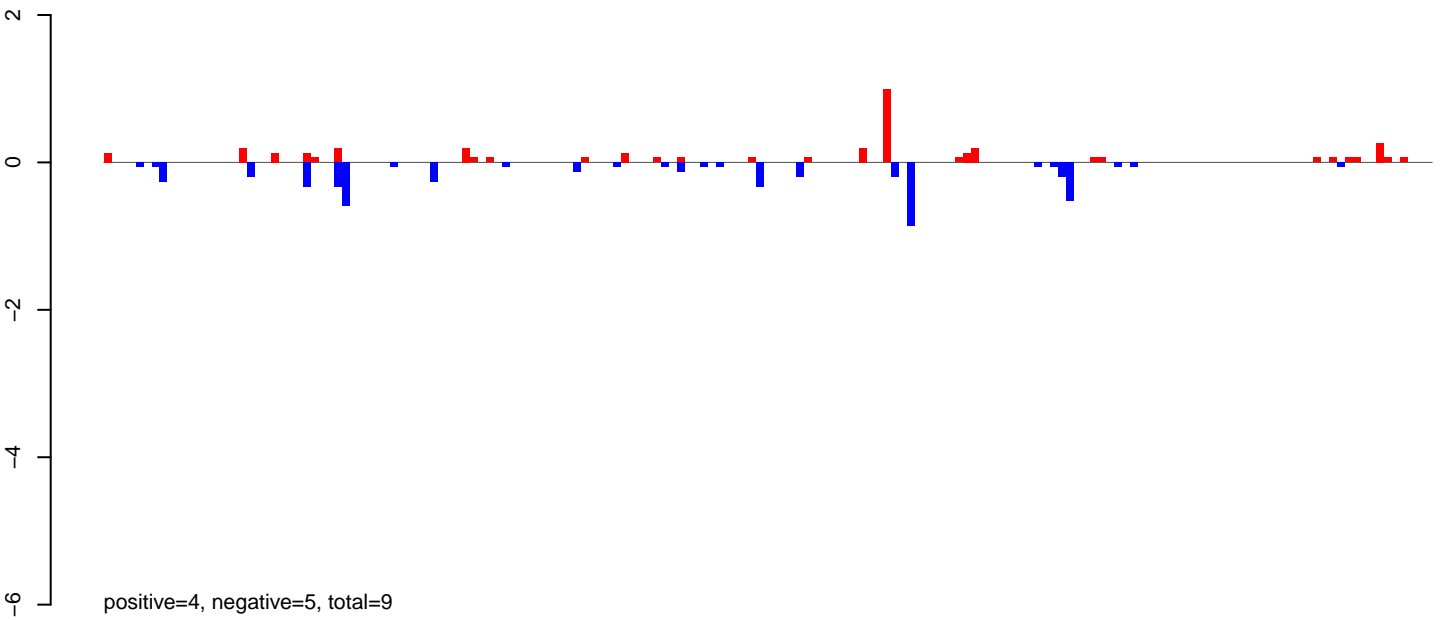

AeAlbo\_FemaleWhole\_BF\_CT.24\_35.rep

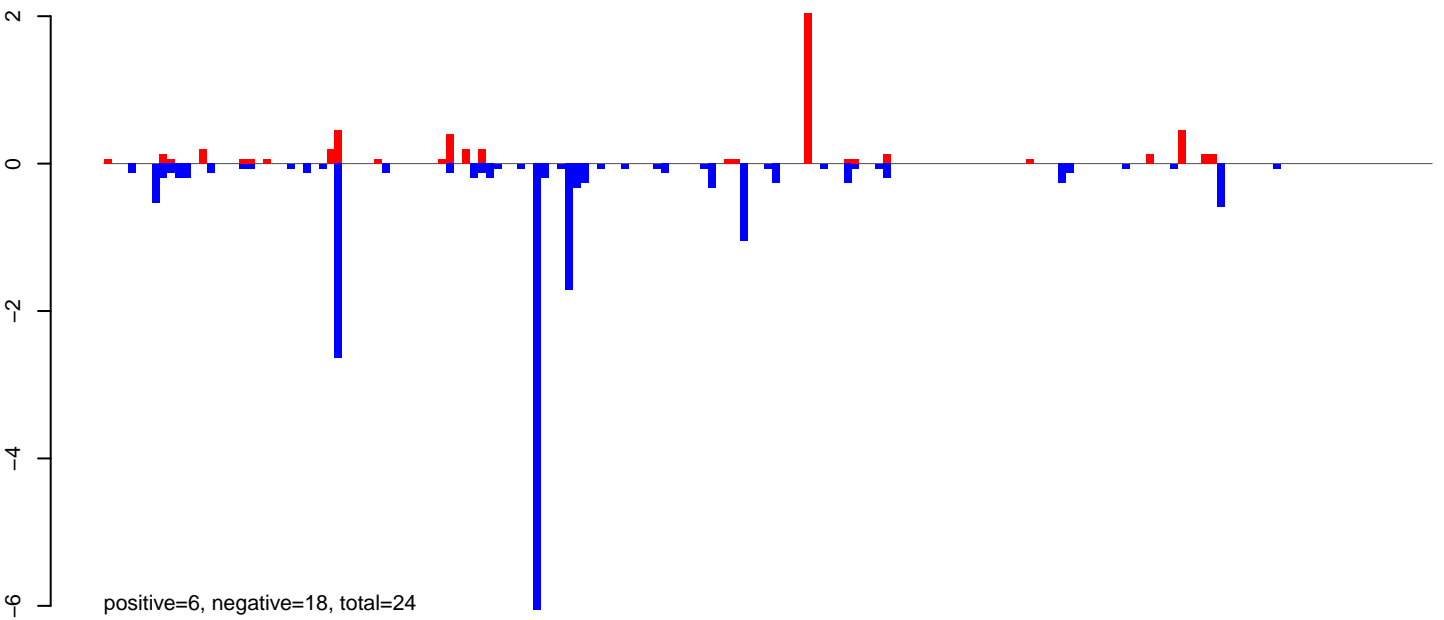

AeAlbo\_FemaleWhole\_BF\_CT.rep

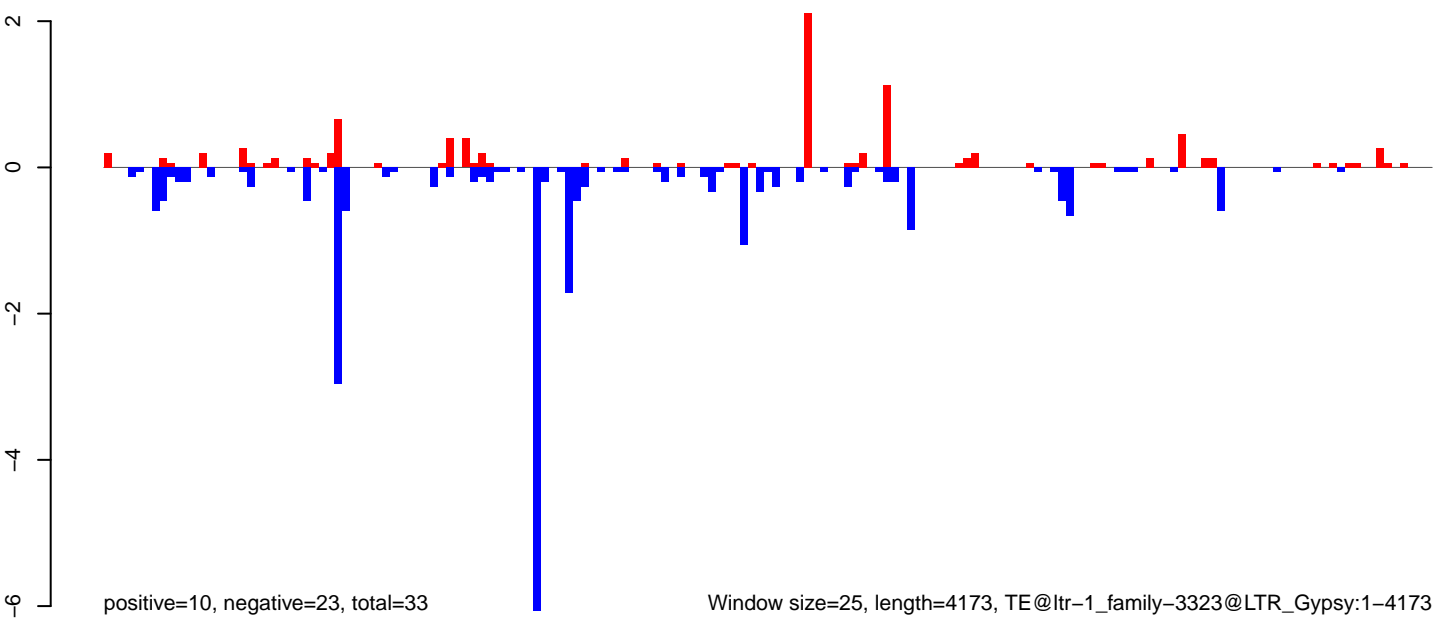

AeAlbo\_FemaleWhole\_BF\_CT.18\_23.rep

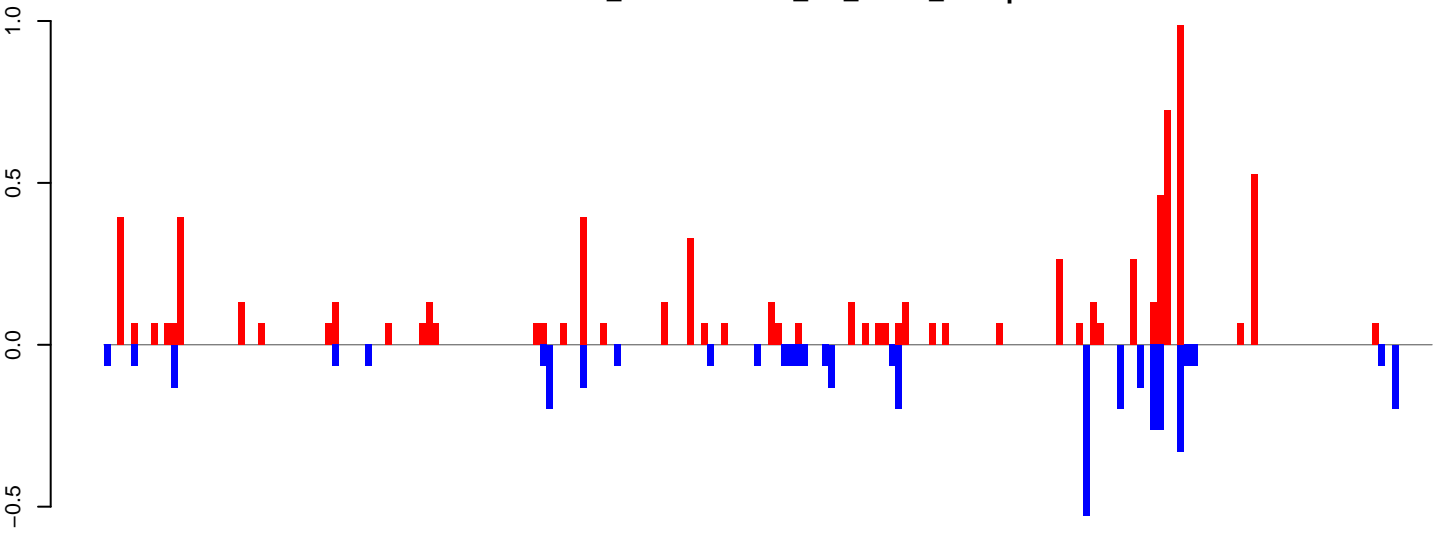

positive=8, negative=4, total=12

AeAlbo\_FemaleWhole\_BF\_CT.24\_35.rep

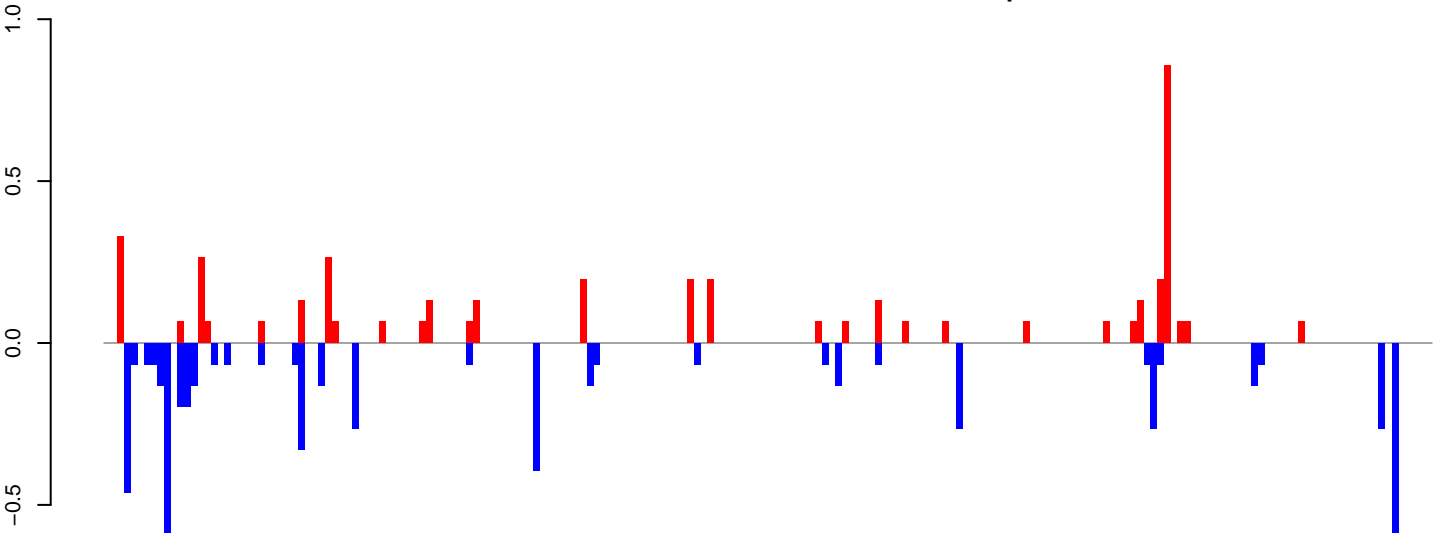

positive=4, negative=6, total=10

AeAlbo\_FemaleWhole\_BF\_CT.rep

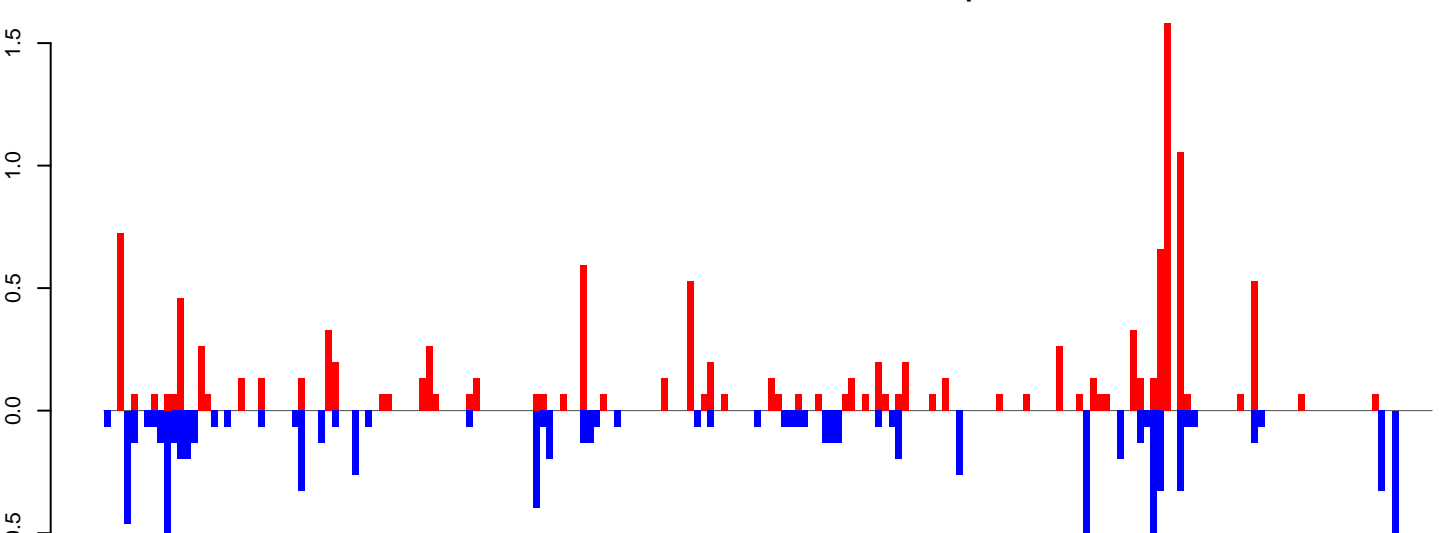

positive=12, negative=10, total=22

Window size=25, length=4949, TE@ltr-1\_family-3153@LTR\_Gypsy:1-4949

0 1000 2000 3000 4000 5000

AeAlbo\_FemaleWhole\_BF\_CT.18\_23.rep

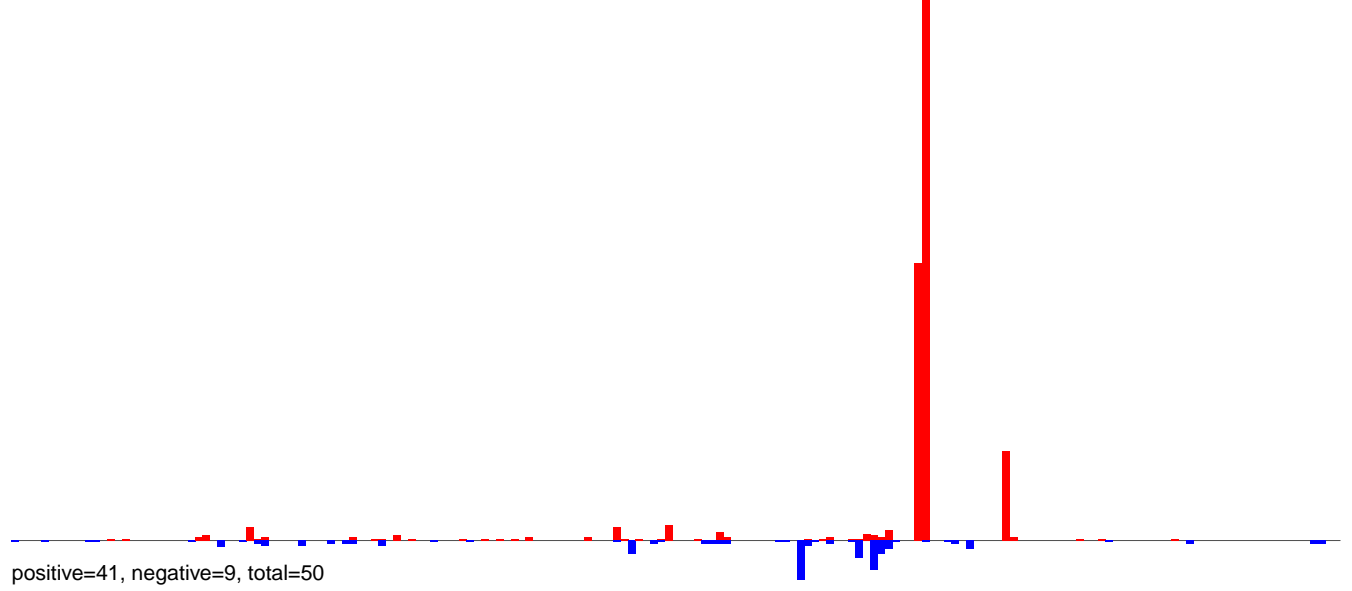

AeAlbo\_FemaleWhole\_BF\_CT.24\_35.rep

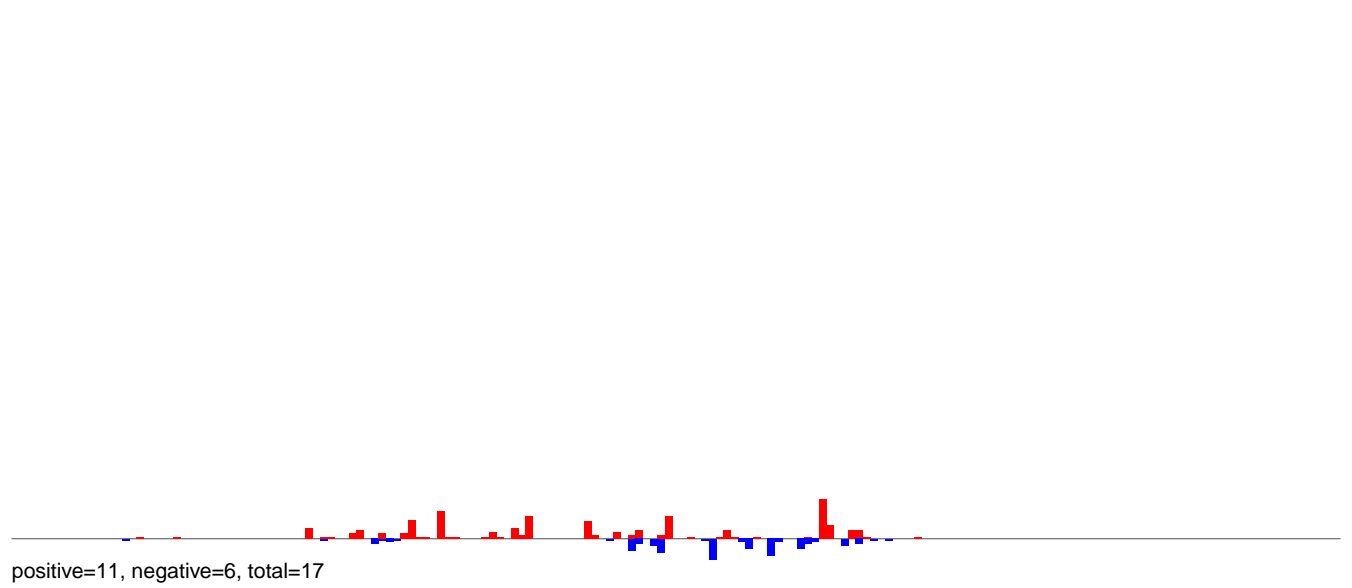

AeAlbo\_FemaleWhole\_BF\_CT.rep

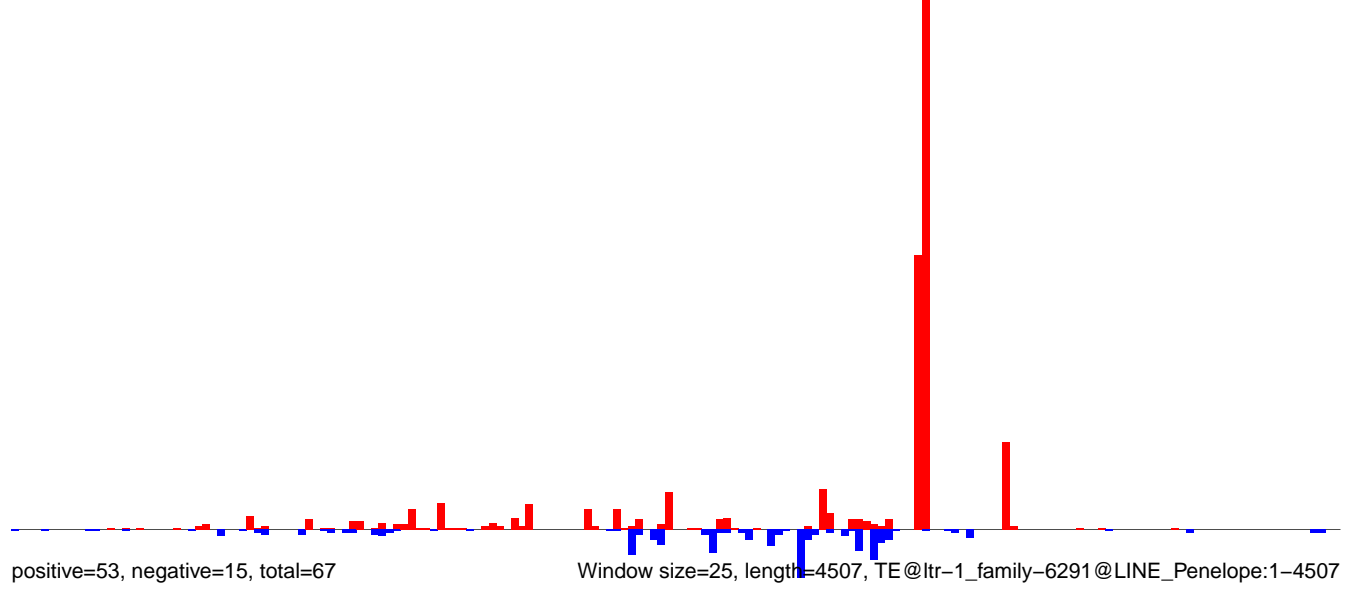

0 1000 2000 3000 4000

AeAlbo\_FemaleWhole\_BF\_CT.18\_23.rep

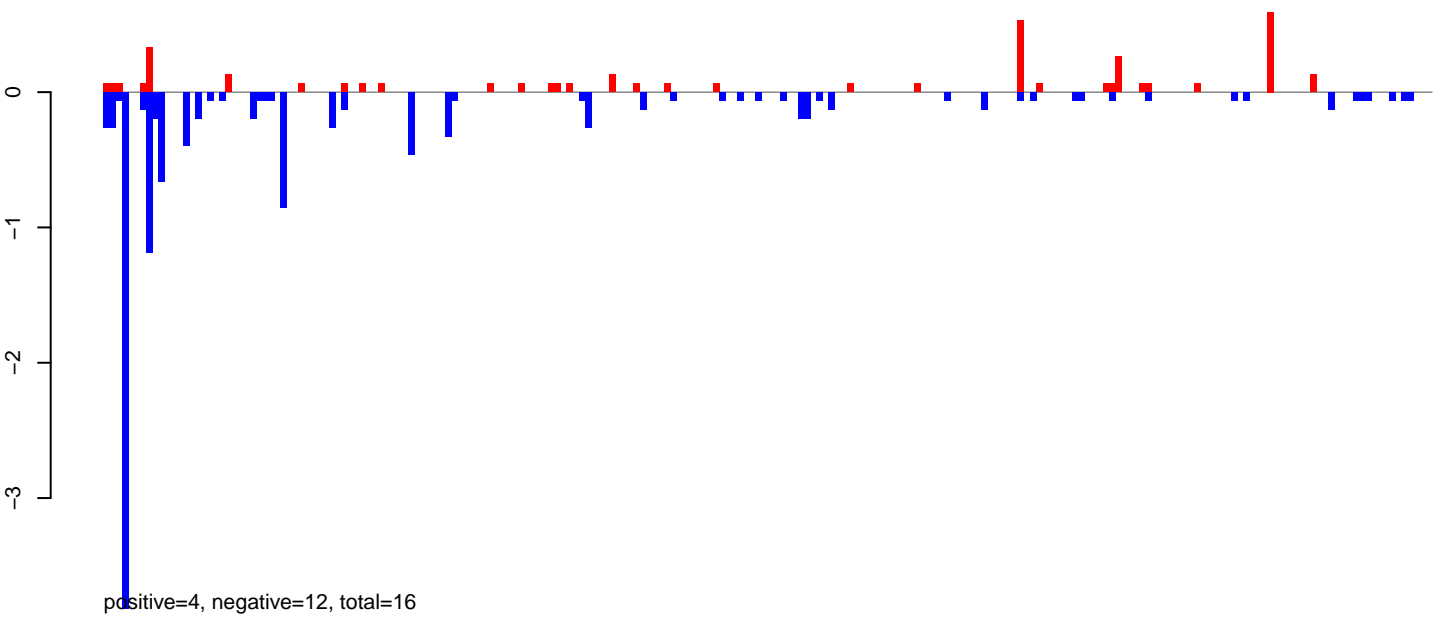

AeAlbo\_FemaleWhole\_BF\_CT.24\_35.rep

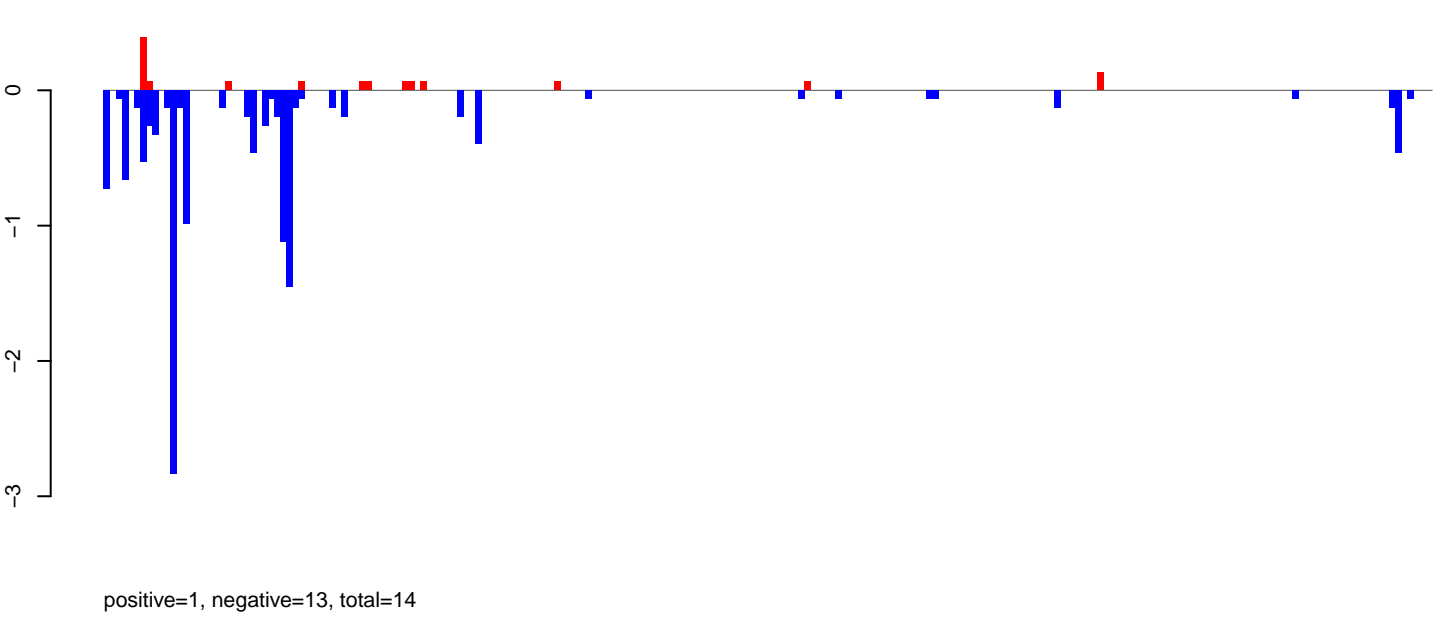

AeAlbo\_FemaleWhole\_BF\_CT.rep

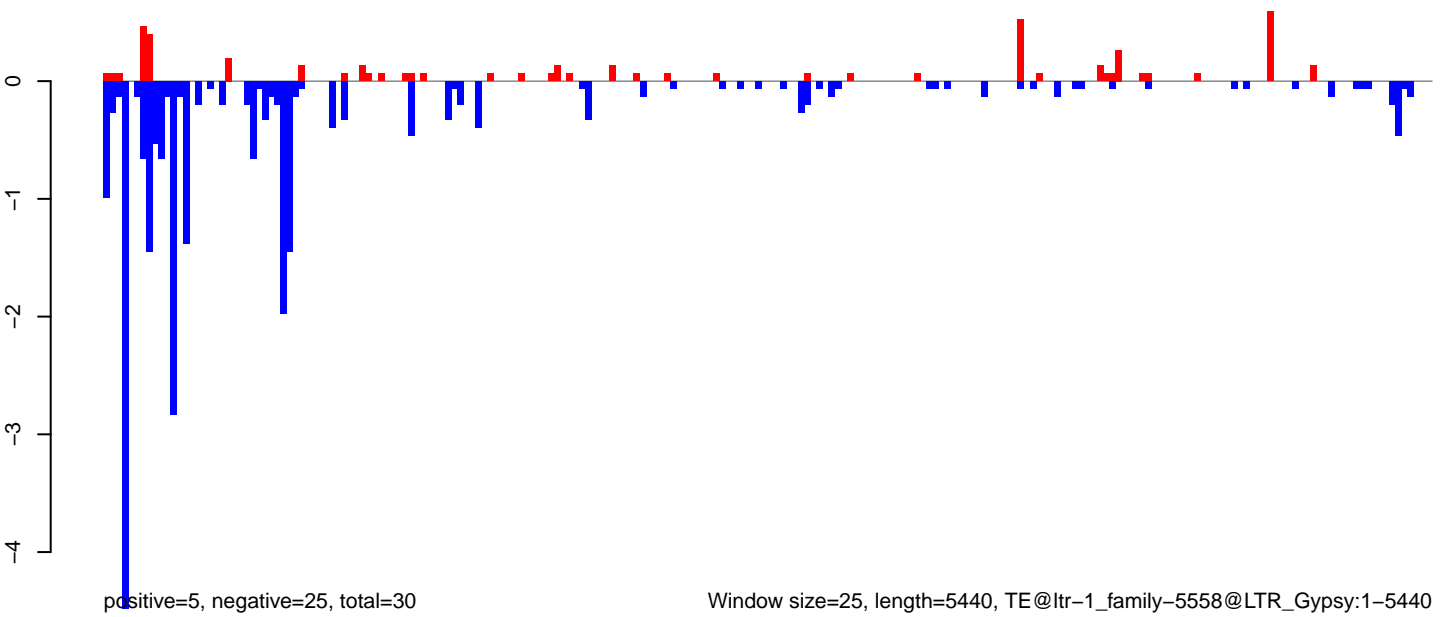

AeAlbo\_FemaleWhole\_BF\_CT.18\_23.rep

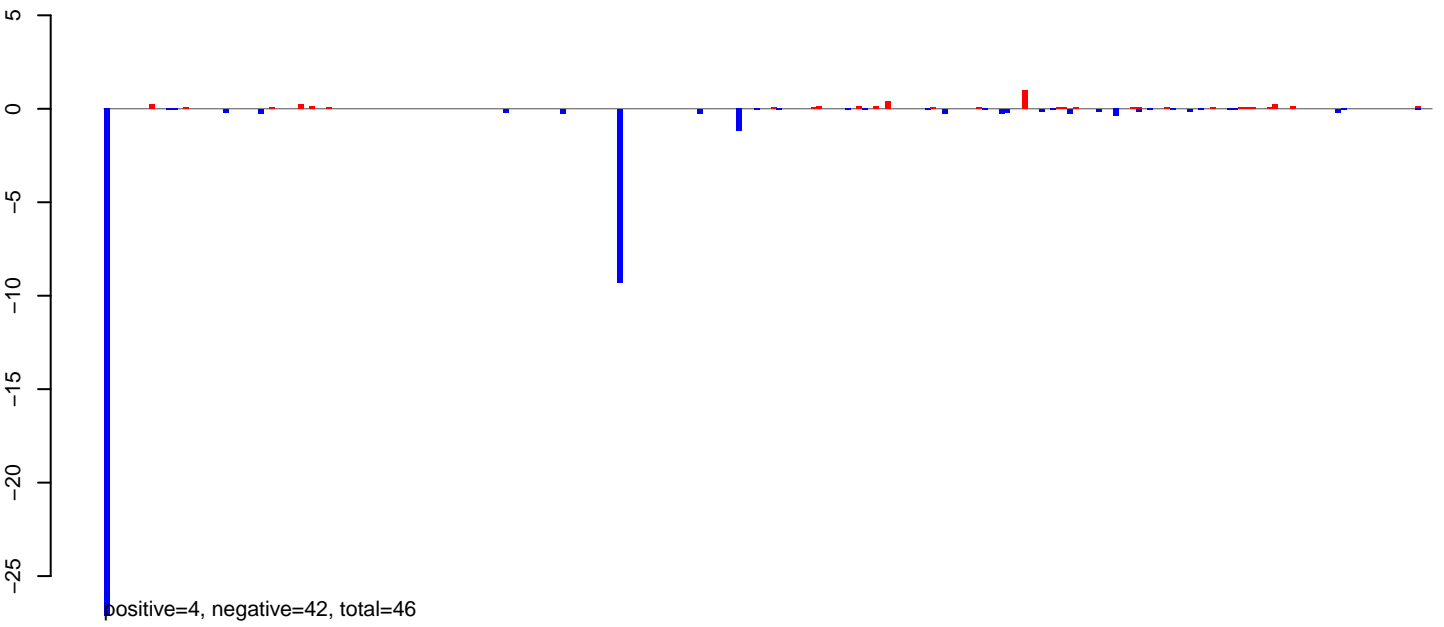

AeAlbo\_FemaleWhole\_BF\_CT.24\_35.rep

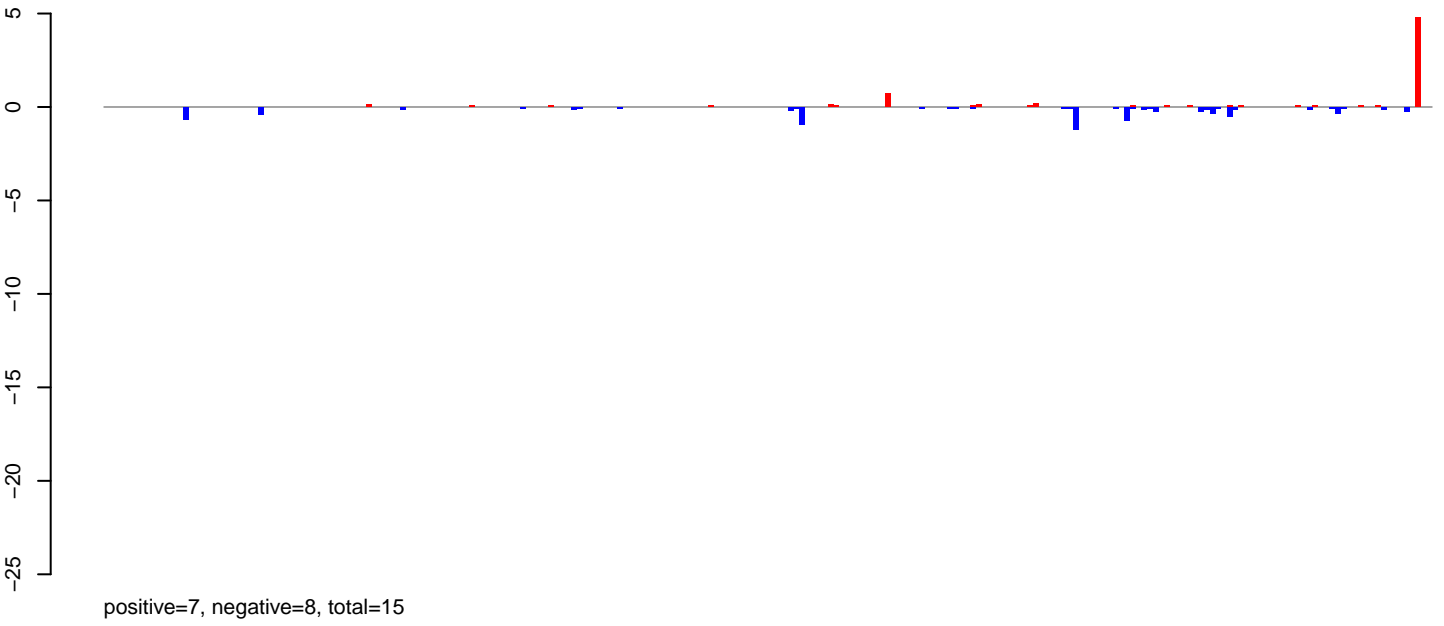

AeAlbo\_FemaleWhole\_BF\_CT.rep

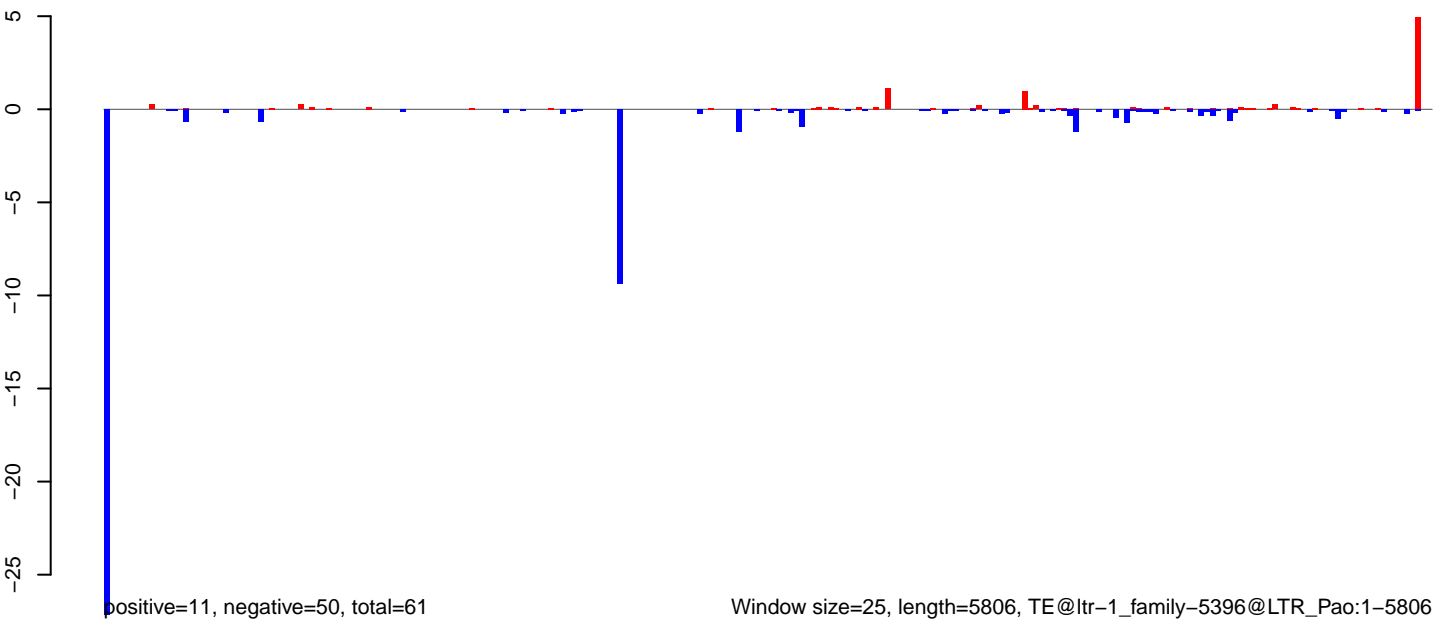

**AeAlbo\_FemaleWhole\_BF\_CT.18\_23.rep**

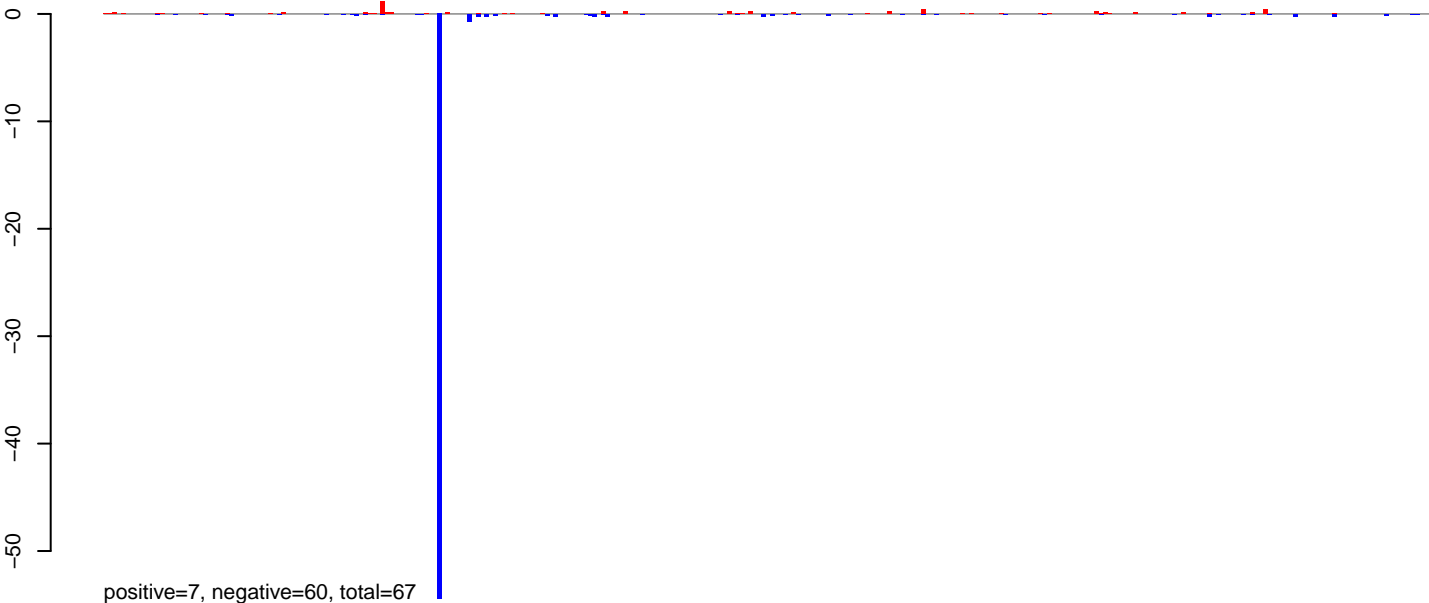

**AeAlbo\_FemaleWhole\_BF\_CT.24\_35.rep**

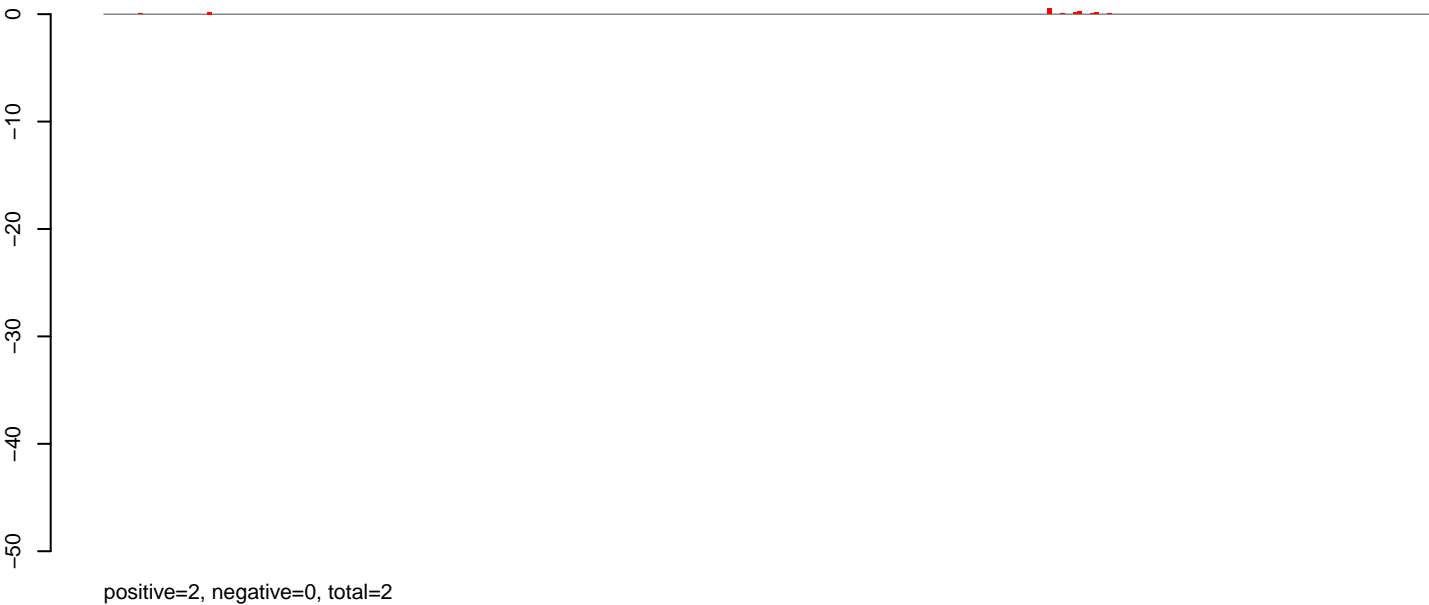

**AeAlbo\_FemaleWhole\_BF\_CT.rep**

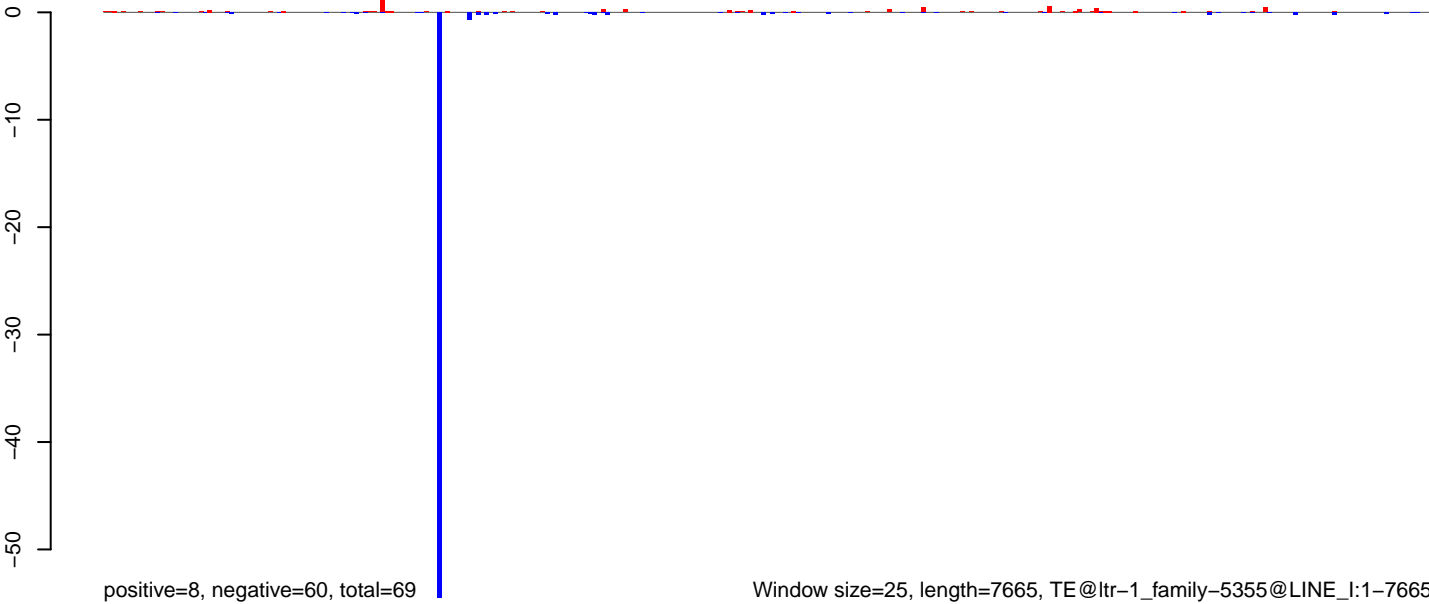

Window size=25, length=7665, TE@ltr-1\_family-5355@LINE\_I:1-7665

0 2000 4000 6000 8000



AeAlbo\_FemaleWhole\_BF\_CT.18\_23.rep

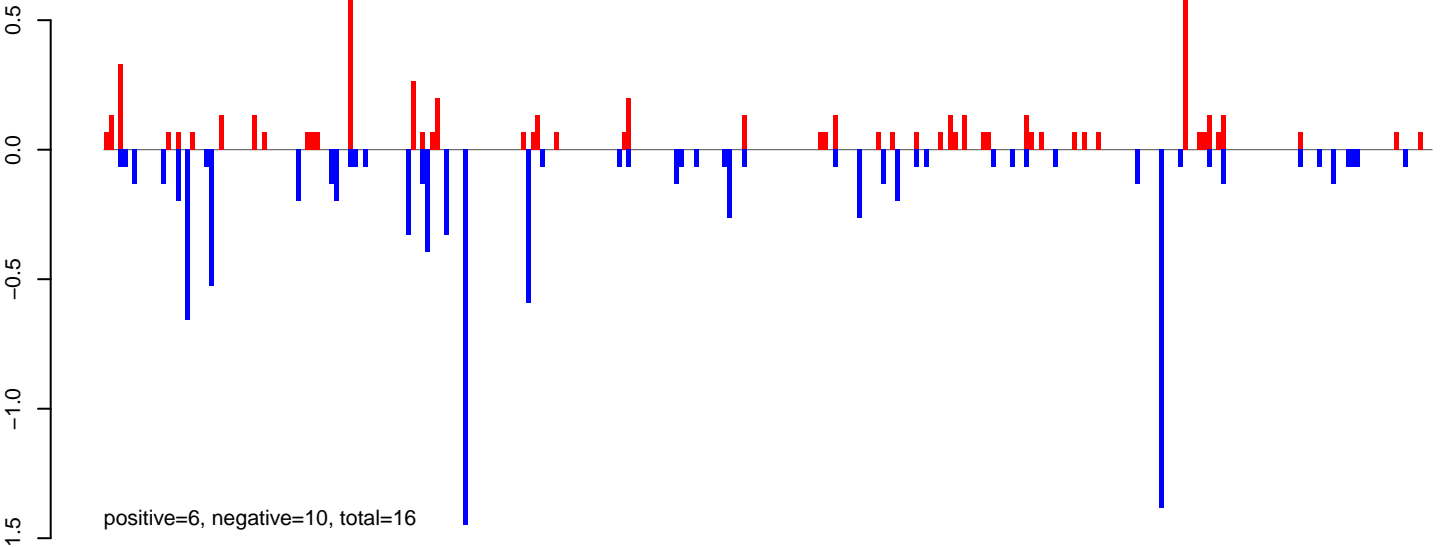

AeAlbo\_FemaleWhole\_BF\_CT.24\_35.rep

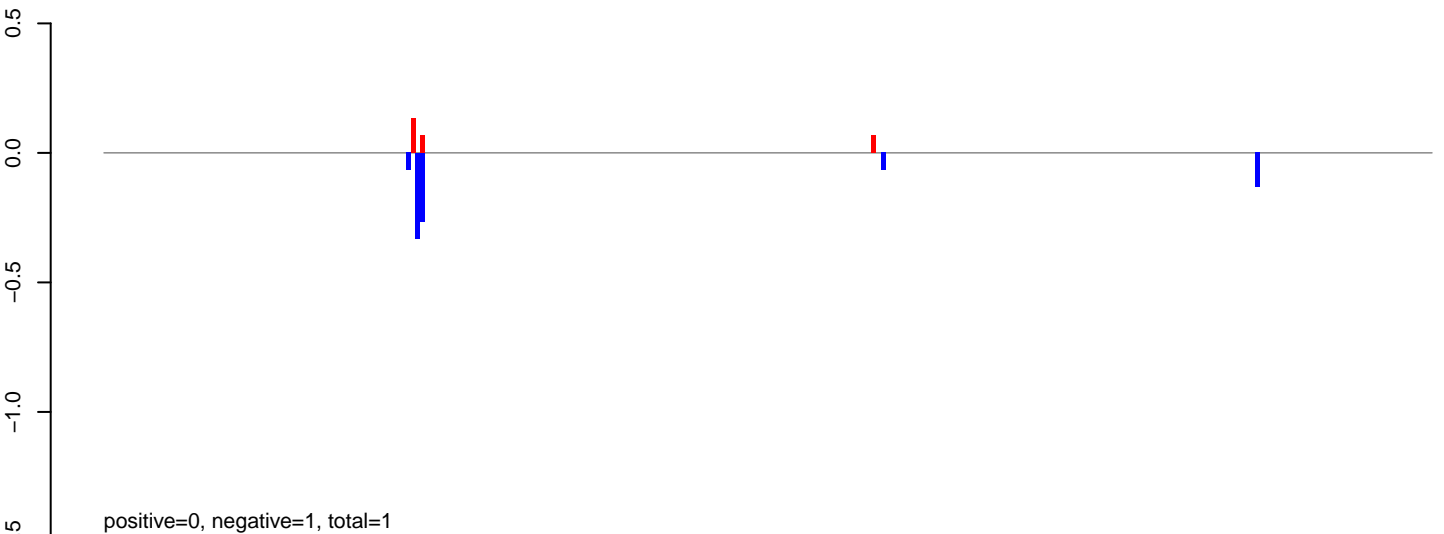

AeAlbo\_FemaleWhole\_BF\_CT.rep

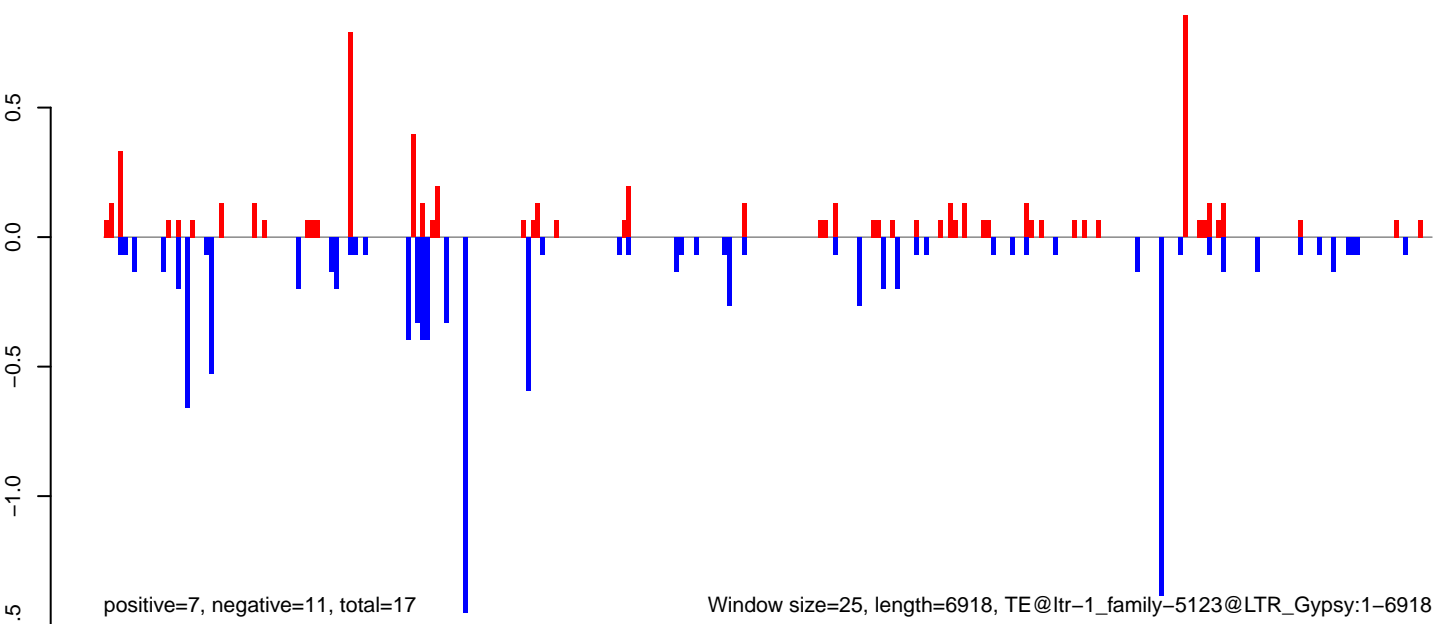

Window size=25, length=6918, TE@ltr-1\_family-5123@LTR\_Gypsy:1-6918

AeAlbo\_FemaleWhole\_BF\_CT.18\_23.rep

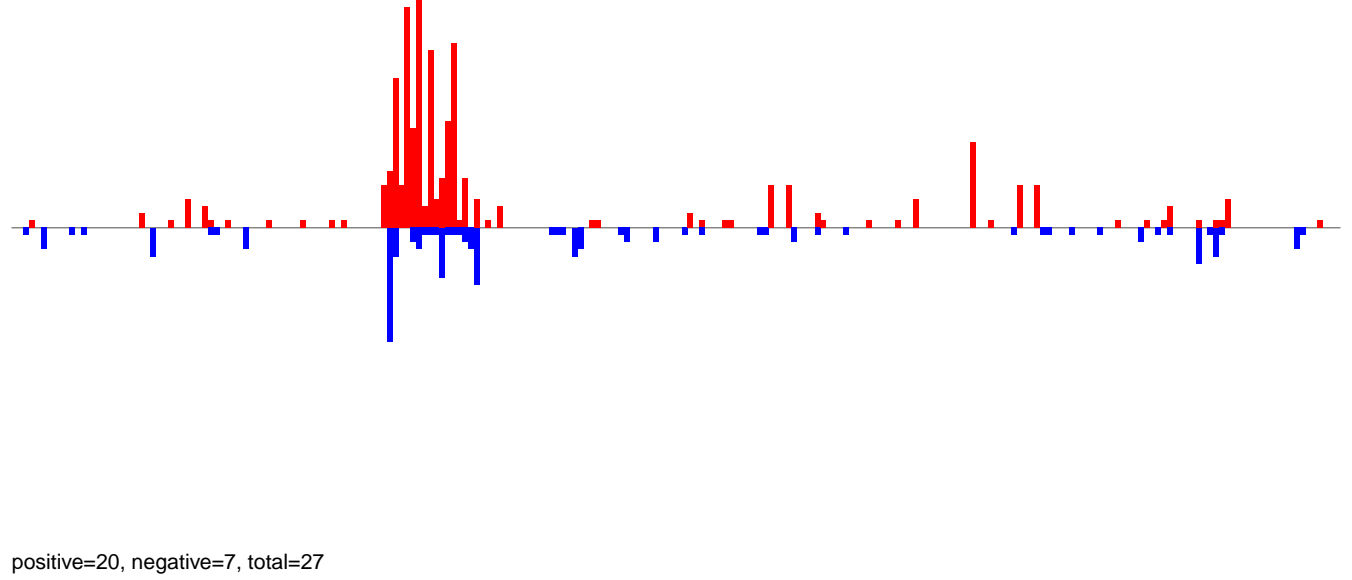

AeAlbo\_FemaleWhole\_BF\_CT.24\_35.rep

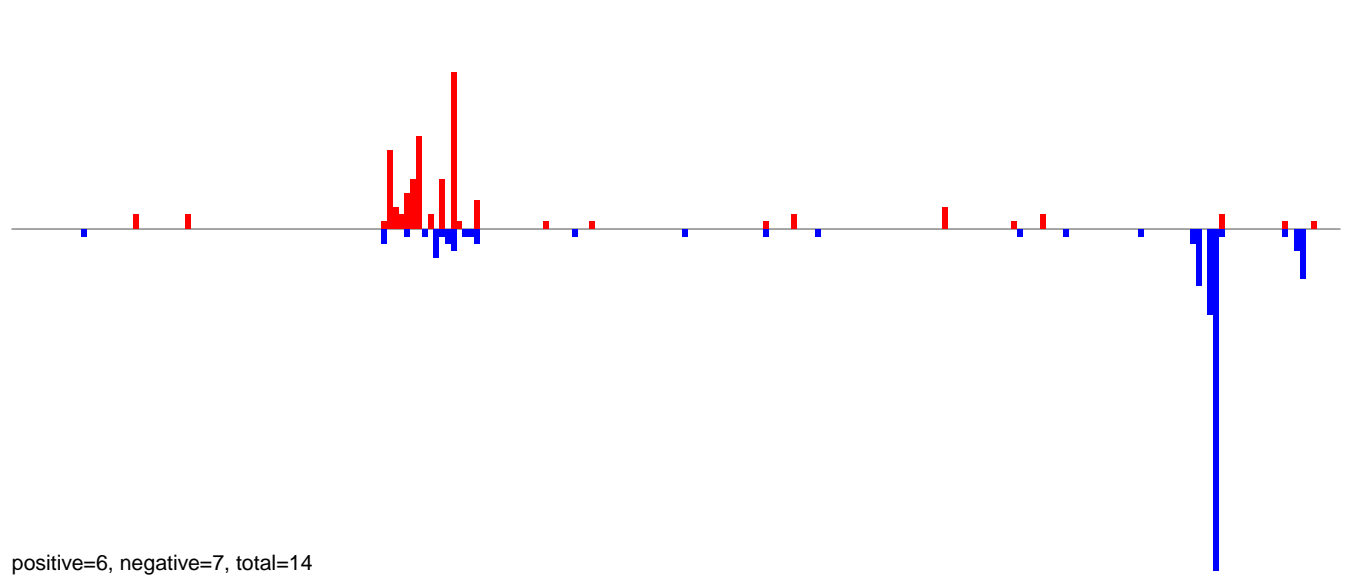

AeAlbo\_FemaleWhole\_BF\_CT.rep

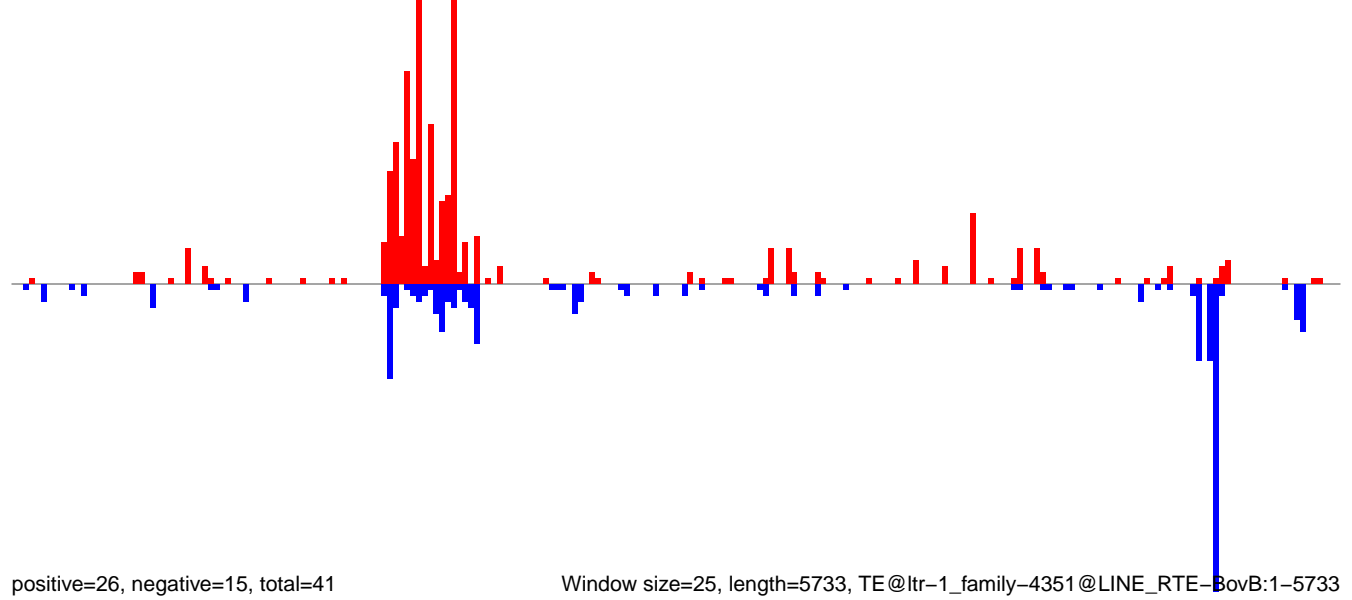

Window size=25, length=5733, TE@ltr-1\_family-4351@LINE RTE-BovB:1-5733

0 1000 2000 3000 4000 5000 6000

**AeAlbo\_FemaleWhole\_BF\_CT.18\_23.rep**

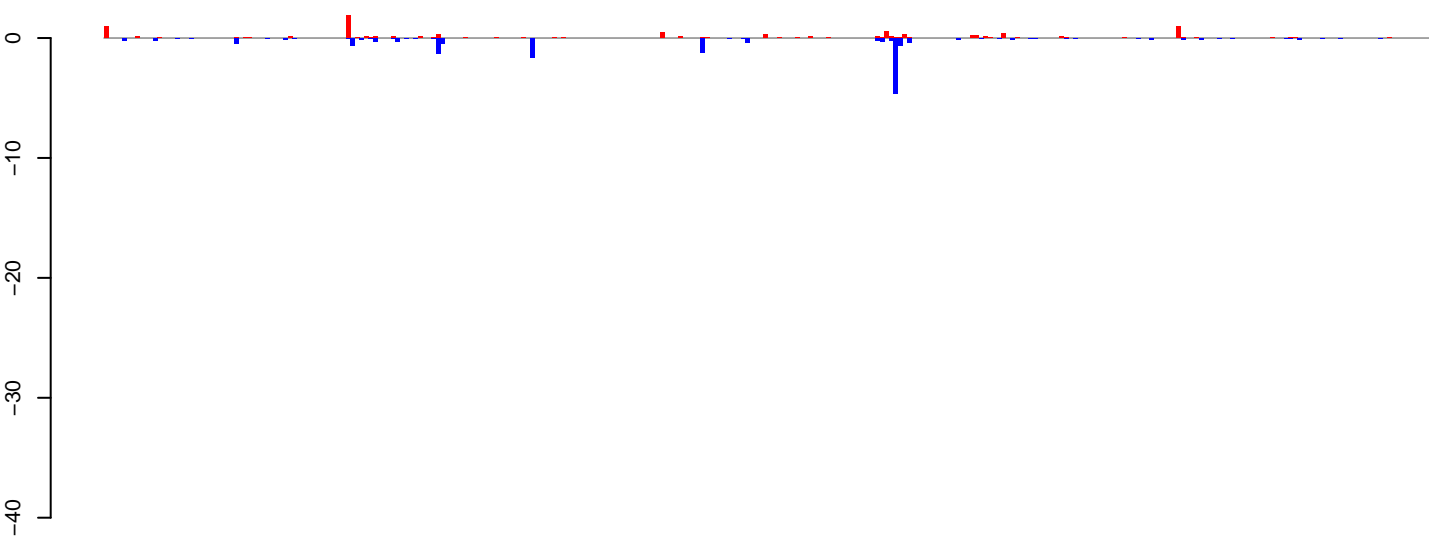

positive=10, negative=16, total=26

**AeAlbo\_FemaleWhole\_BF\_CT.24\_35.rep**

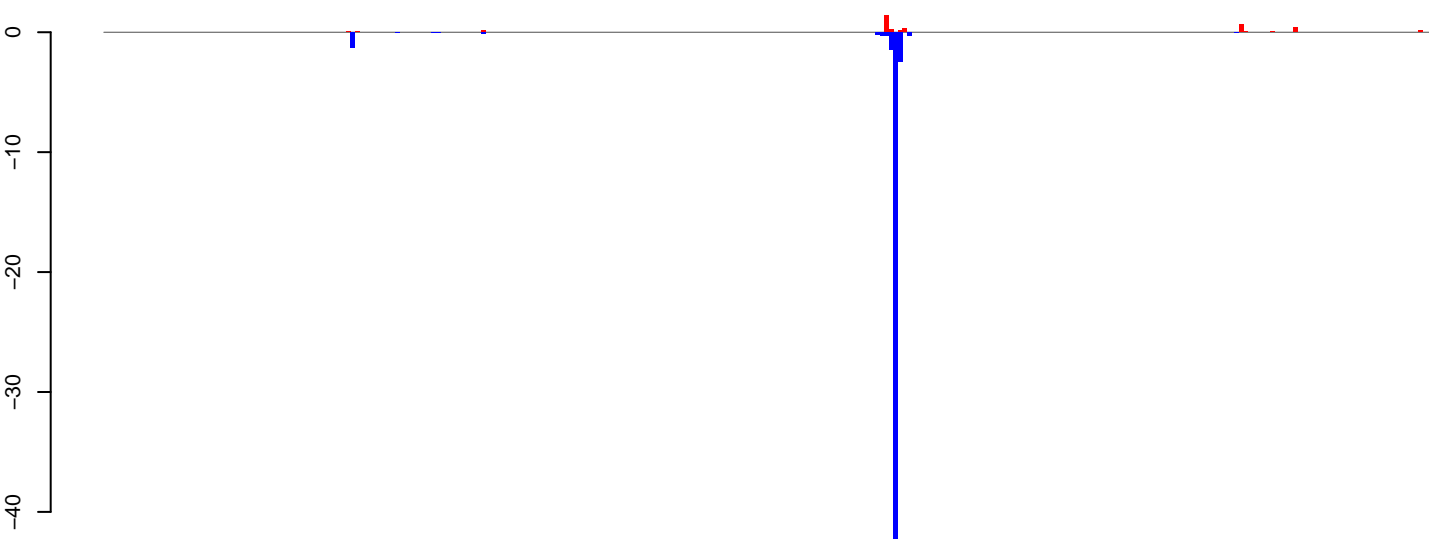

positive=4, negative=55, total=58

**AeAlbo\_FemaleWhole\_BF\_CT.rep**

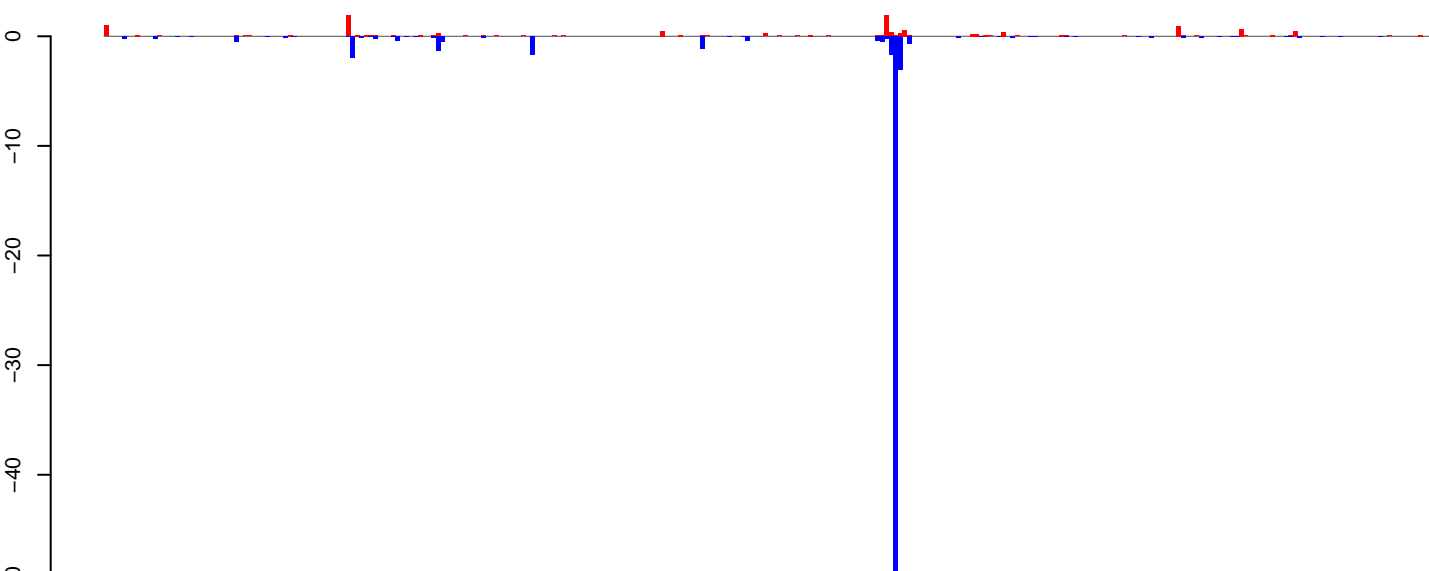

positive=14, negative=71, total=84

Window size=25, length=7380, TE@ltr-1\_family-4112@LTR\_Copia:1-7380

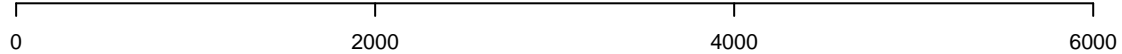

AeAlbo\_FemaleWhole\_BF\_CT.18\_23.rep

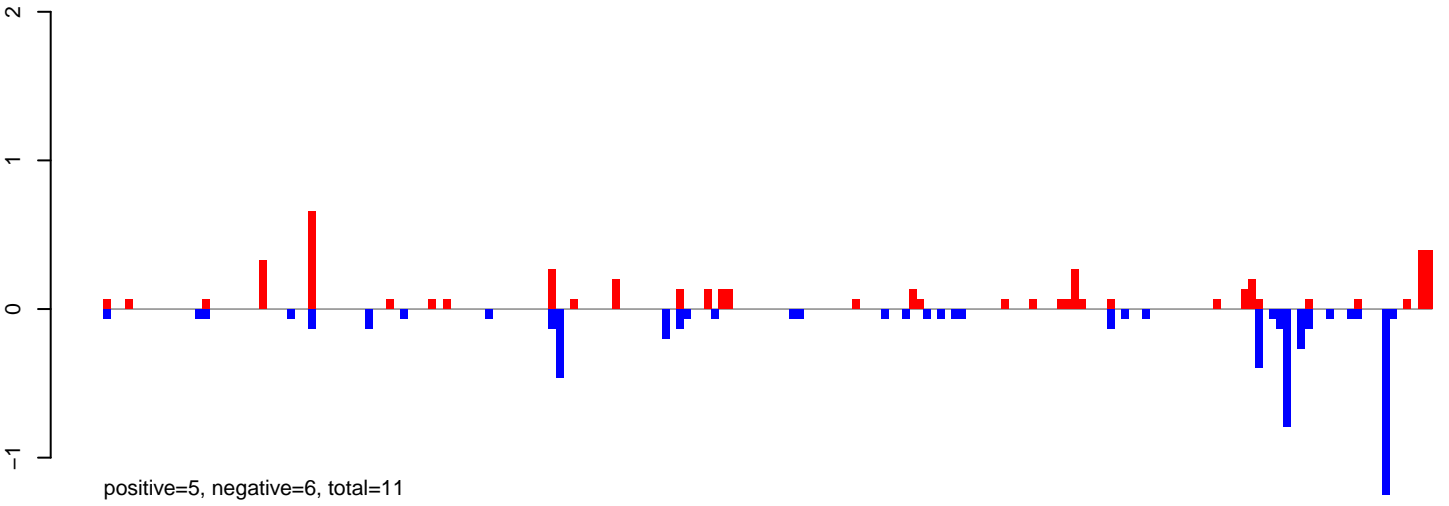

AeAlbo\_FemaleWhole\_BF\_CT.24\_35.rep

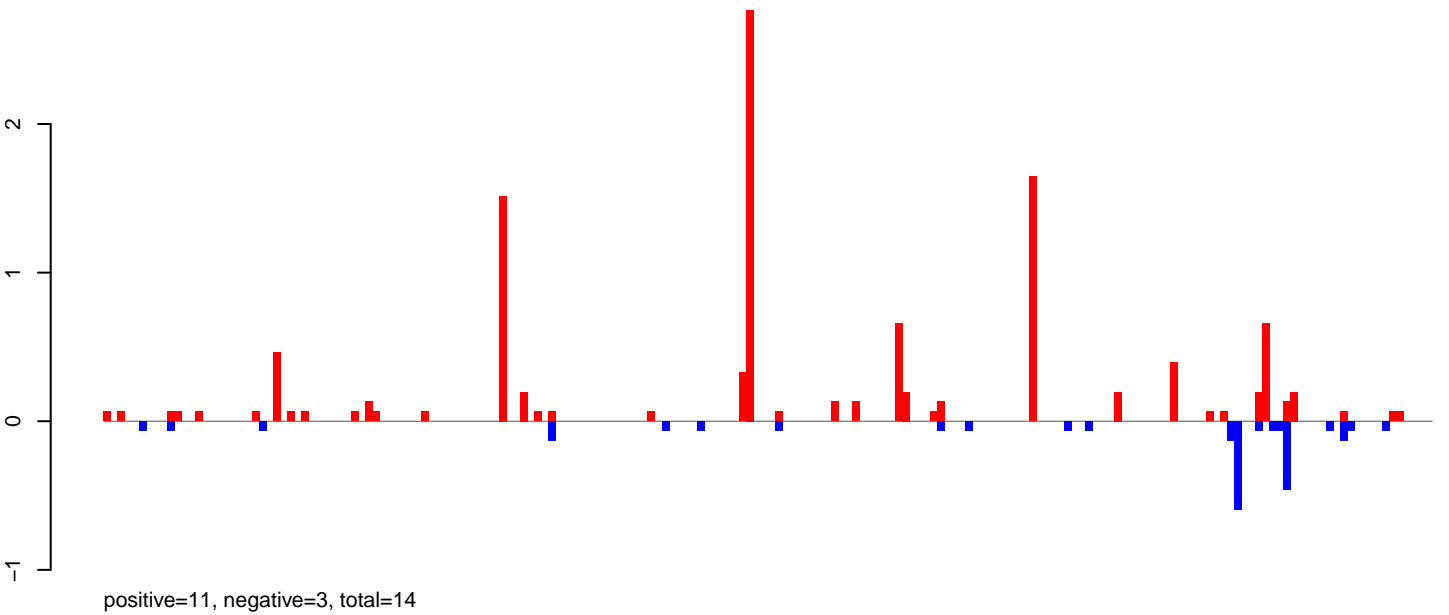

AeAlbo\_FemaleWhole\_BF\_CT.rep

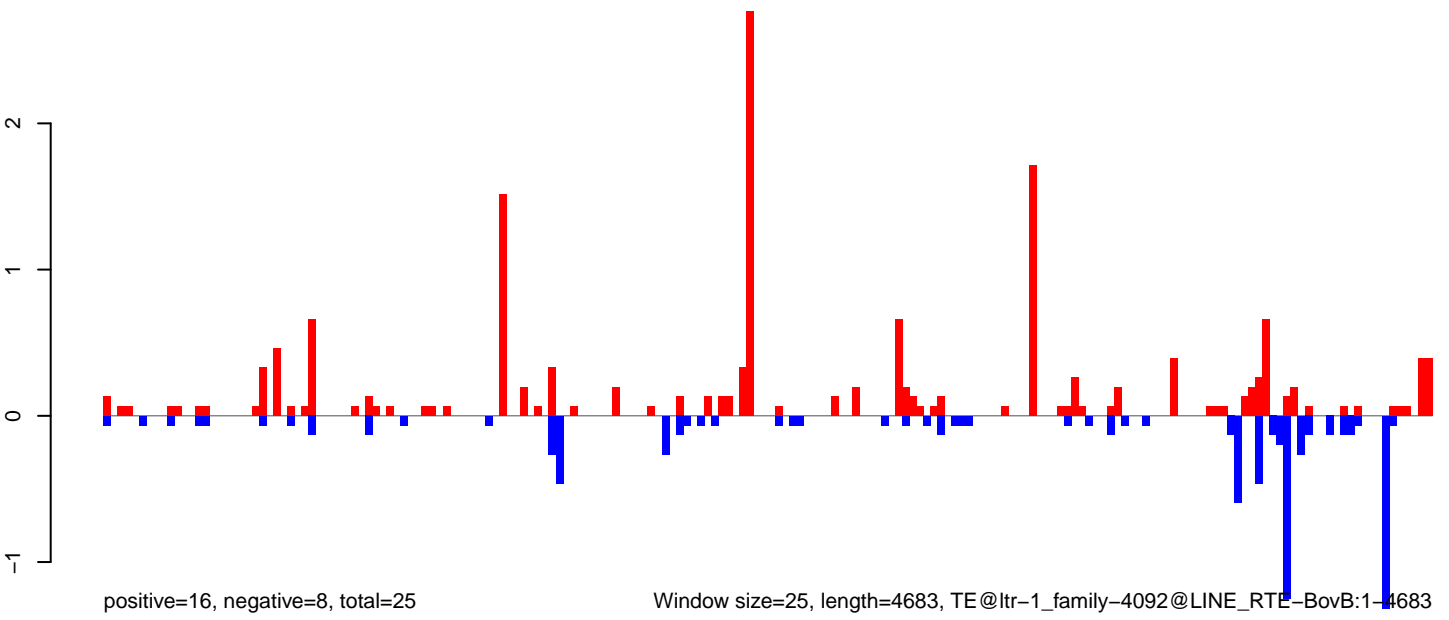

AeAlbo\_FemaleWhole\_BF\_CT.18\_23.rep

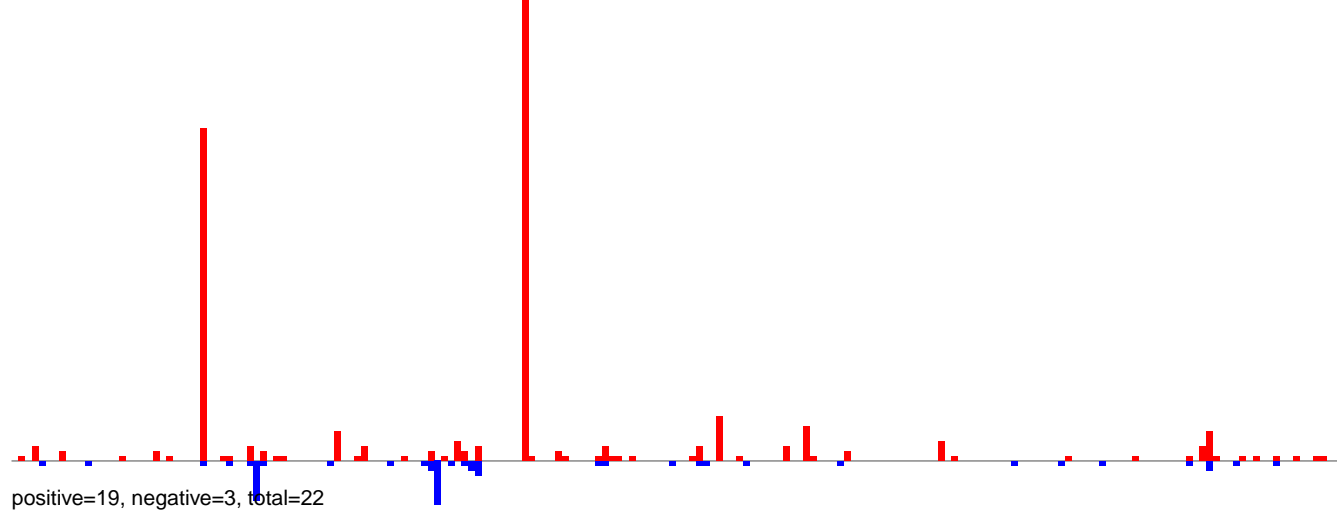

AeAlbo\_FemaleWhole\_BF\_CT.24\_35.rep

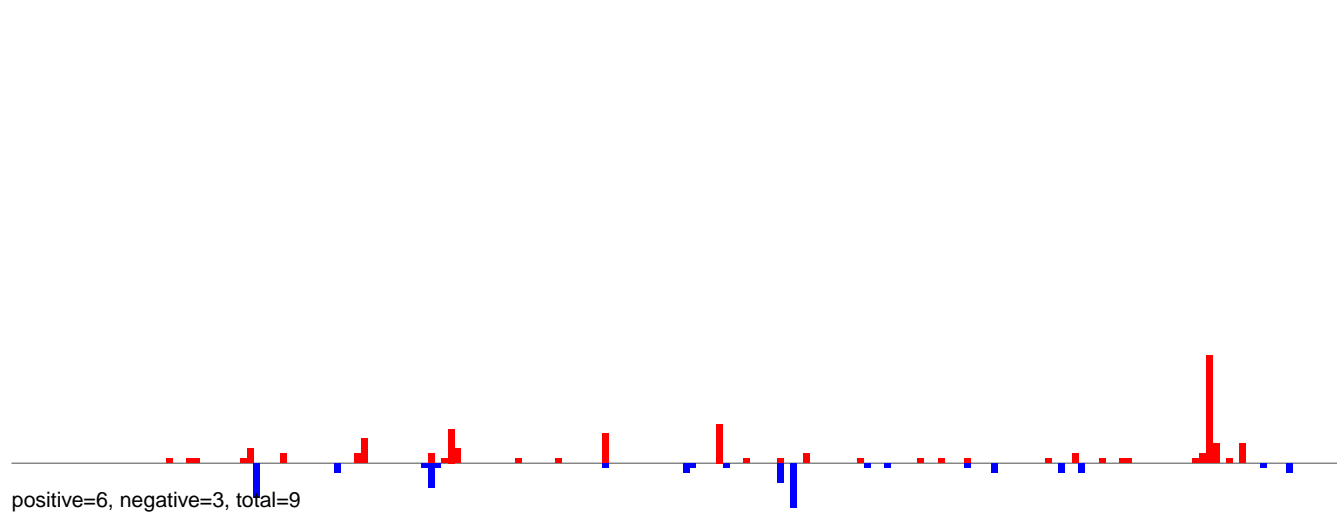

AeAlbo\_FemaleWhole\_BF\_CT.rep

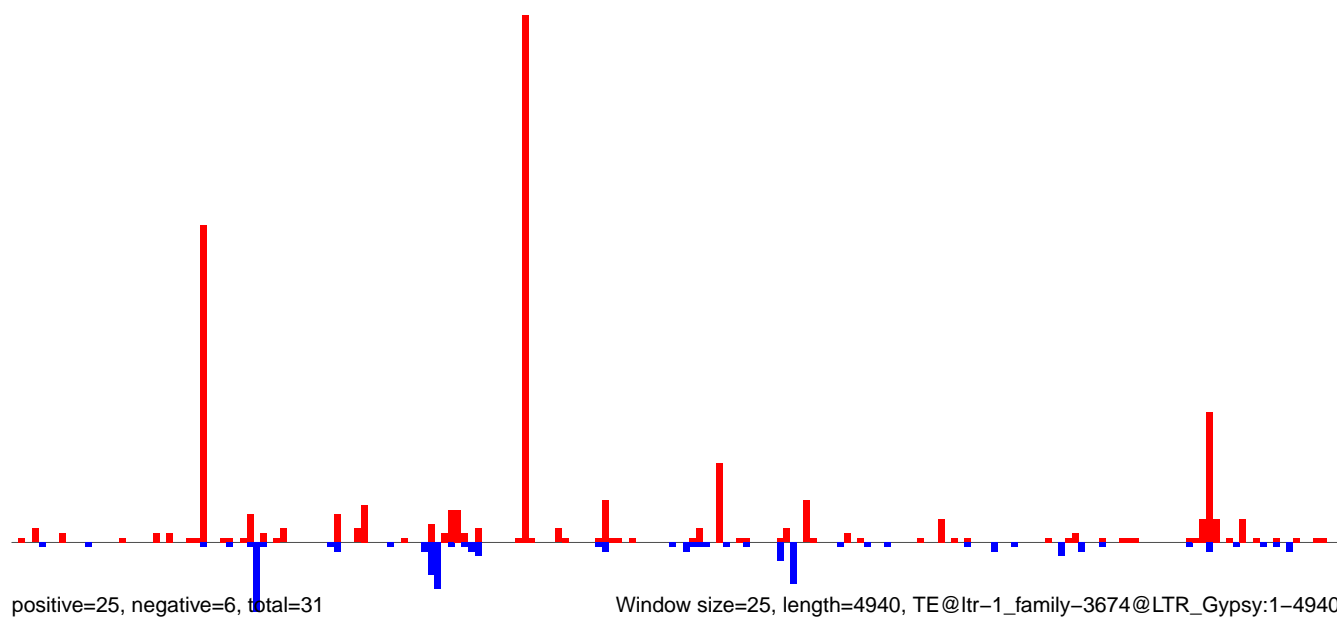

AeAlbo\_FemaleWhole\_BF\_CT.18\_23.rep



AeAlbo\_FemaleWhole\_BF\_CT.24\_35.rep

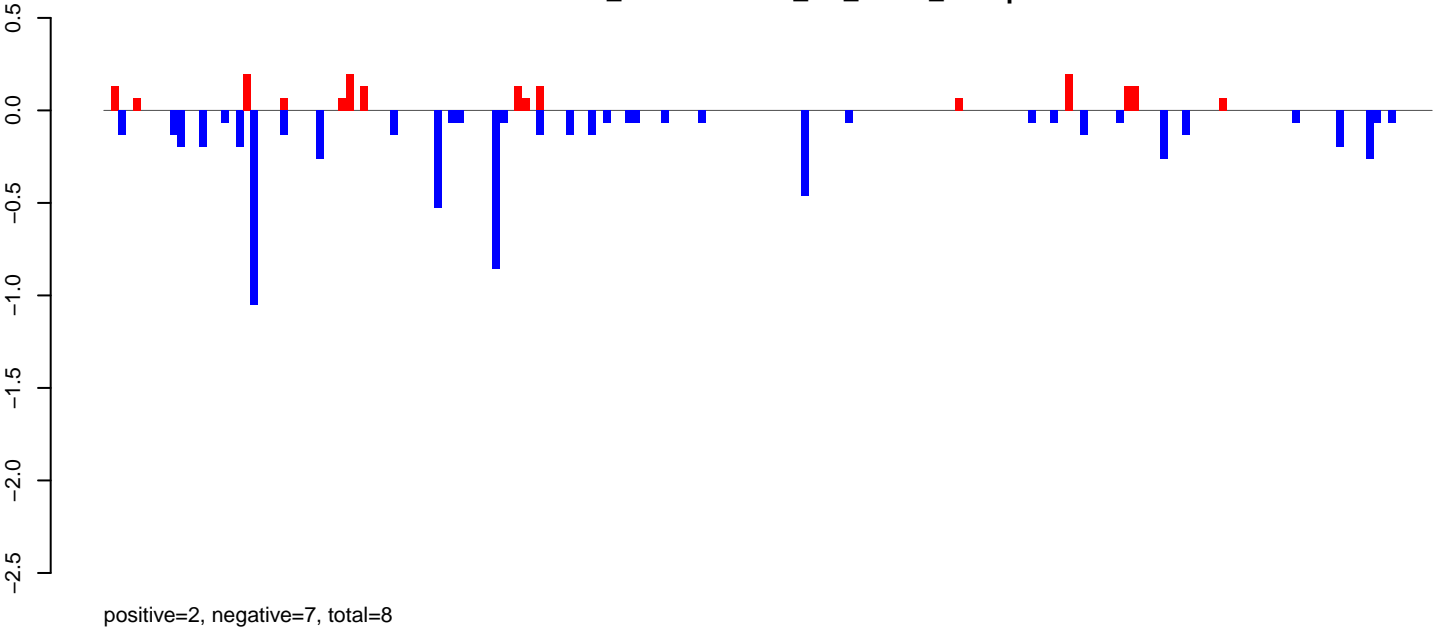

AeAlbo\_FemaleWhole\_BF\_CT.rep

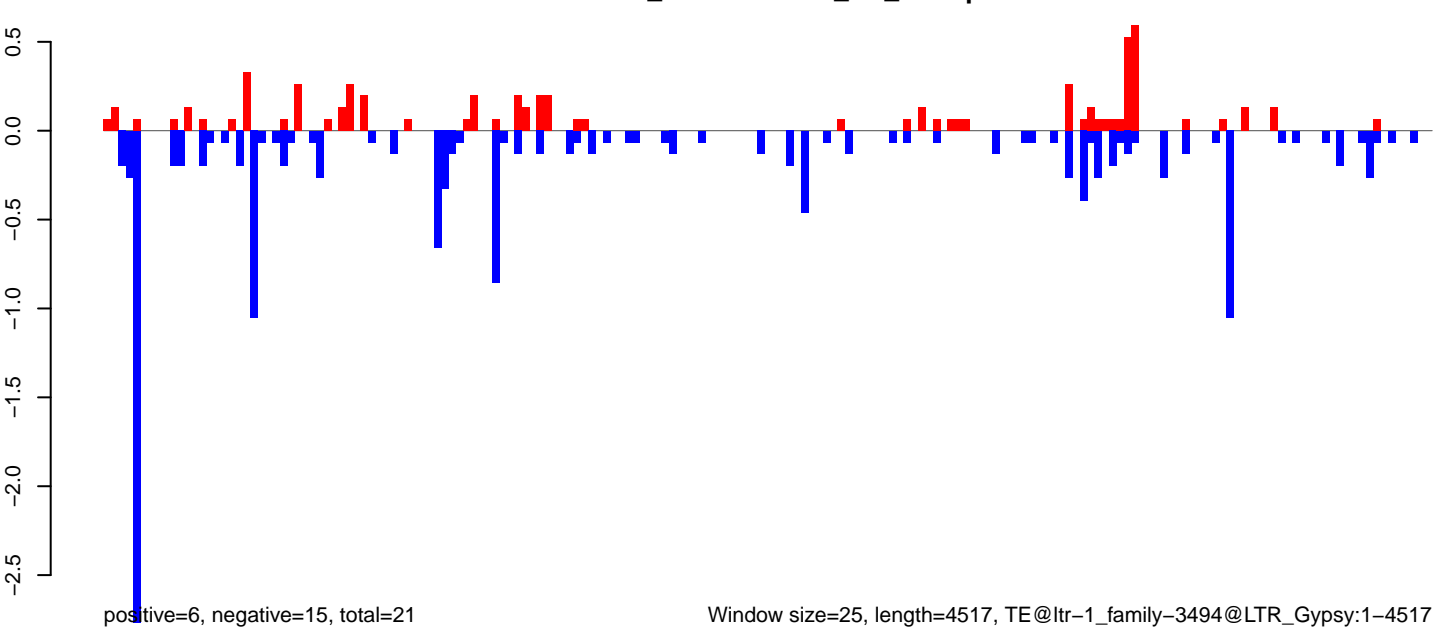

Window size=25, length=4517, TE@ltr-1\_family-3494@LTR\_Gypsy:1-4517

AeAlbo\_FemaleWhole\_BF\_CT.18\_23.rep

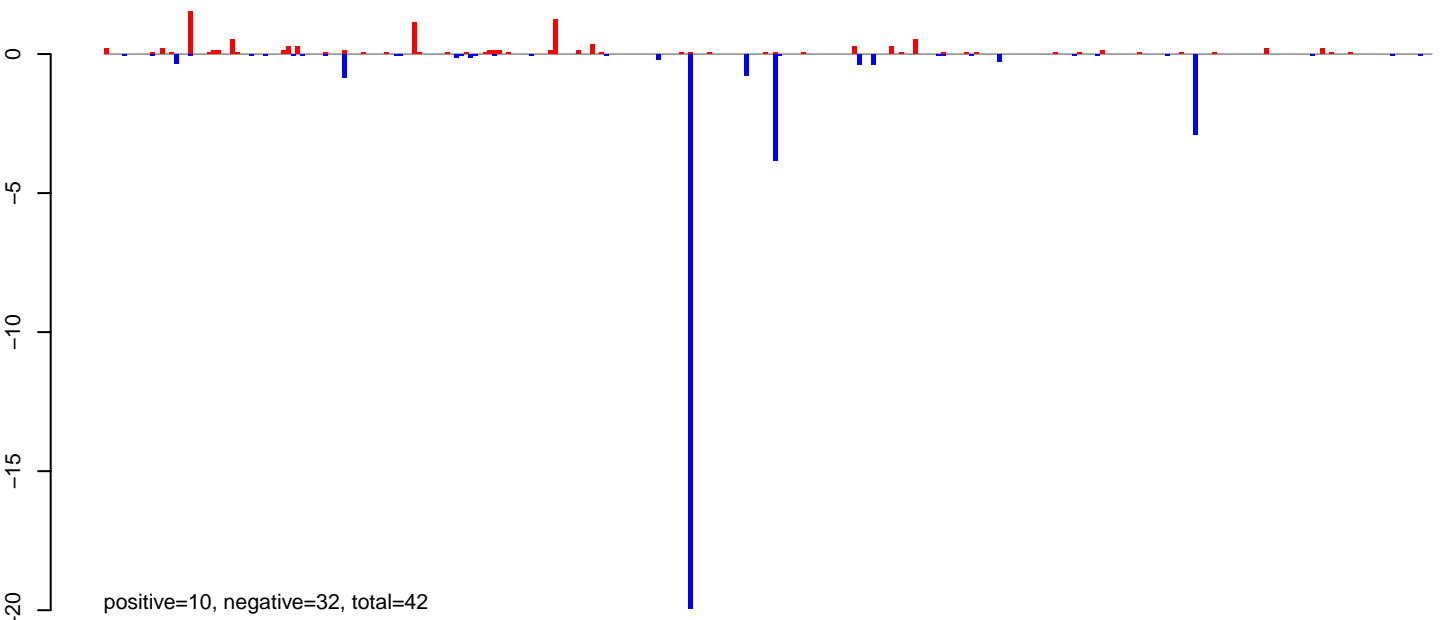

AeAlbo\_FemaleWhole\_BF\_CT.24\_35.rep

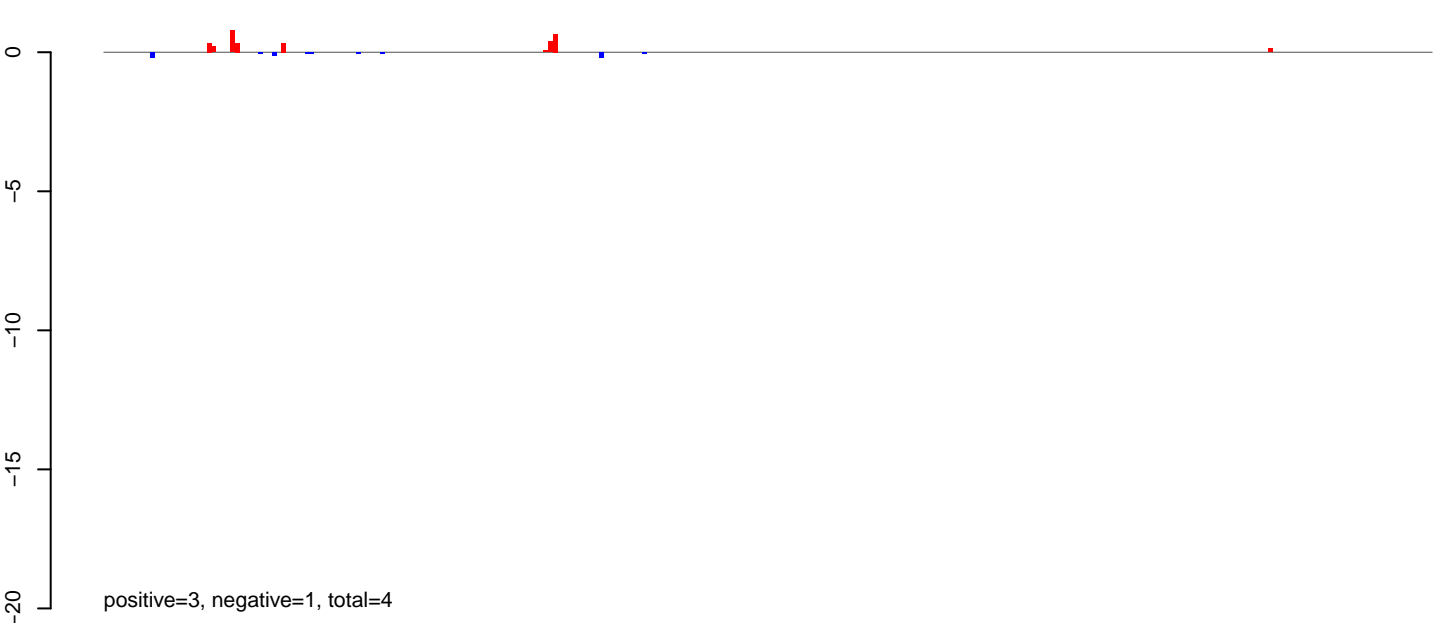

AeAlbo\_FemaleWhole\_BF\_CT.rep

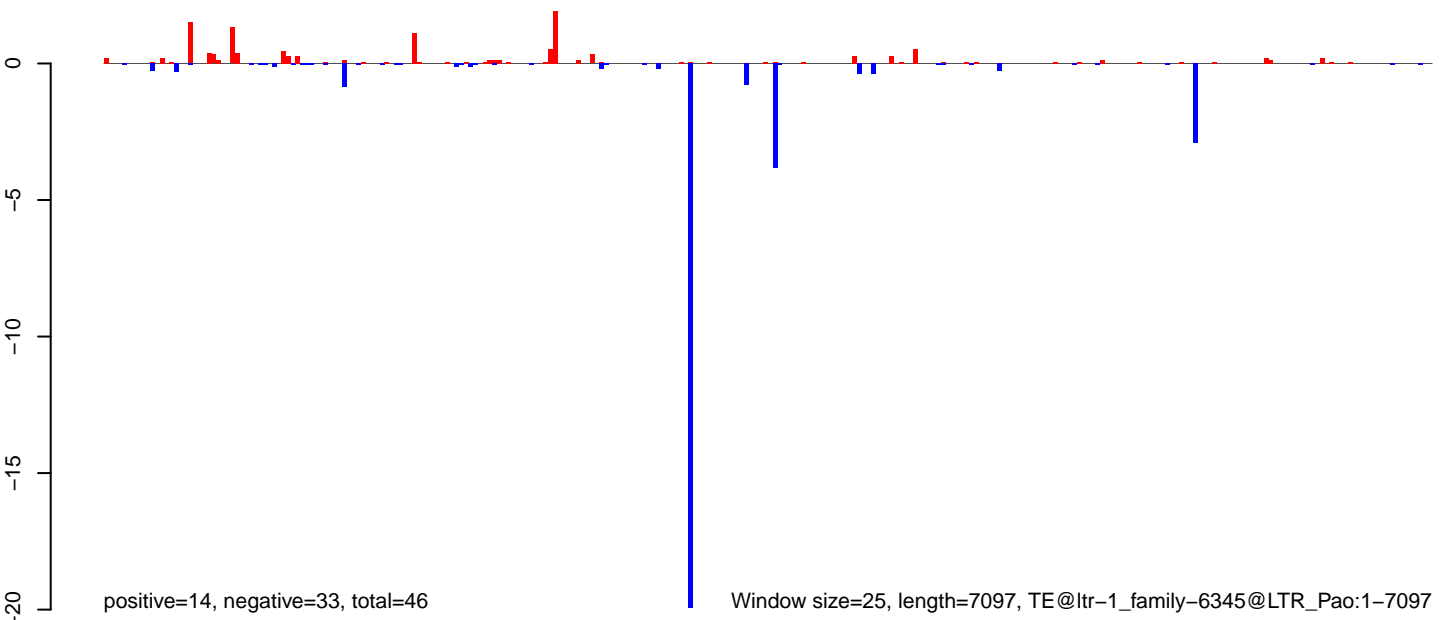

AeAlbo\_FemaleWhole\_BF\_CT.18\_23.rep

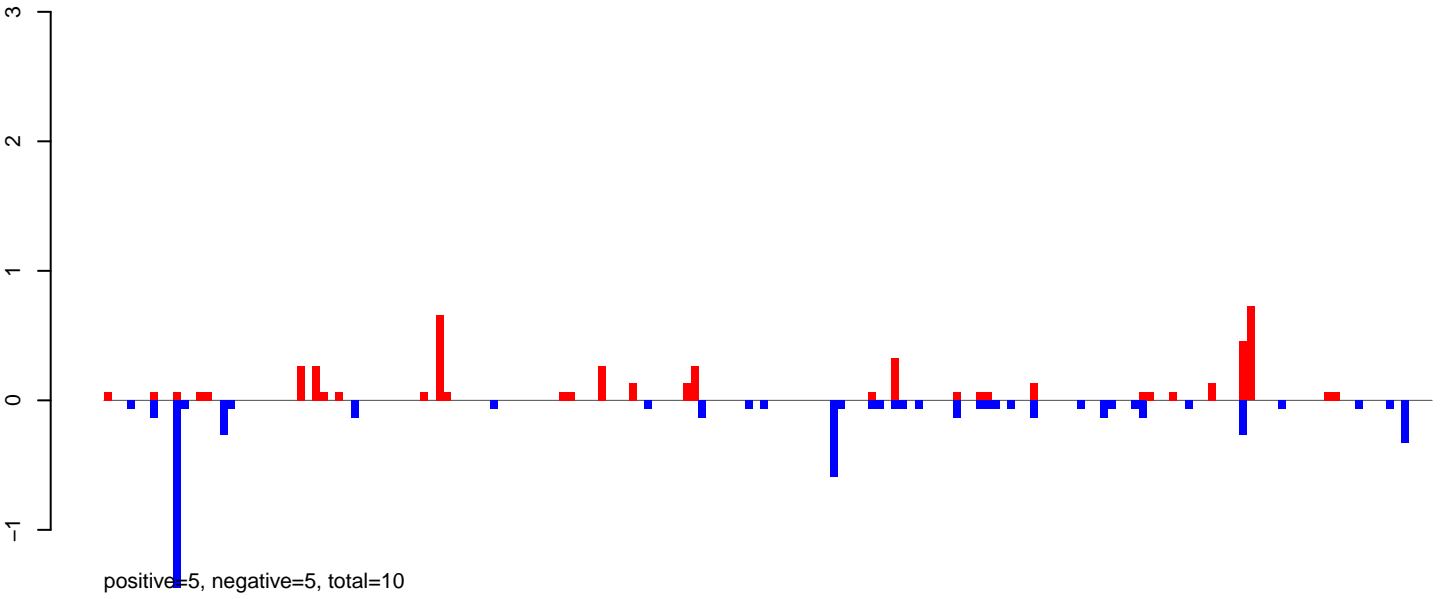

AeAlbo\_FemaleWhole\_BF\_CT.24\_35.rep

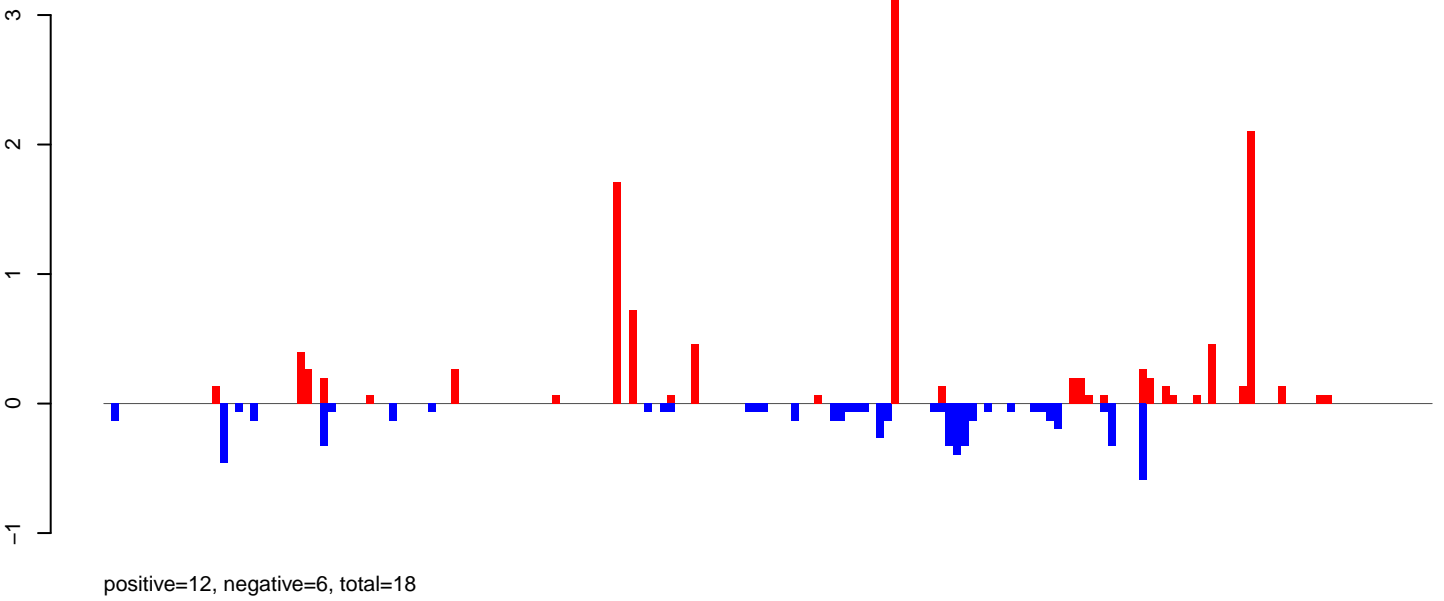

AeAlbo\_FemaleWhole\_BF\_CT.rep

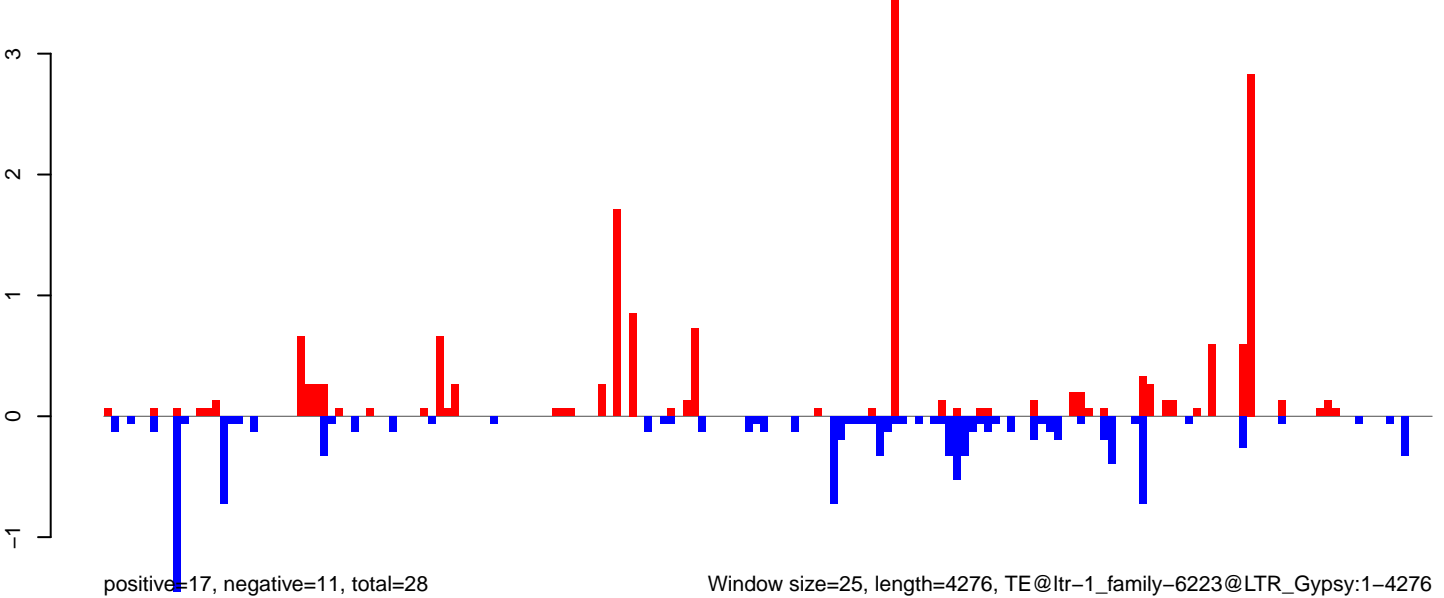



AeAlbo\_FemaleWhole\_BF\_CT.18\_23.rep

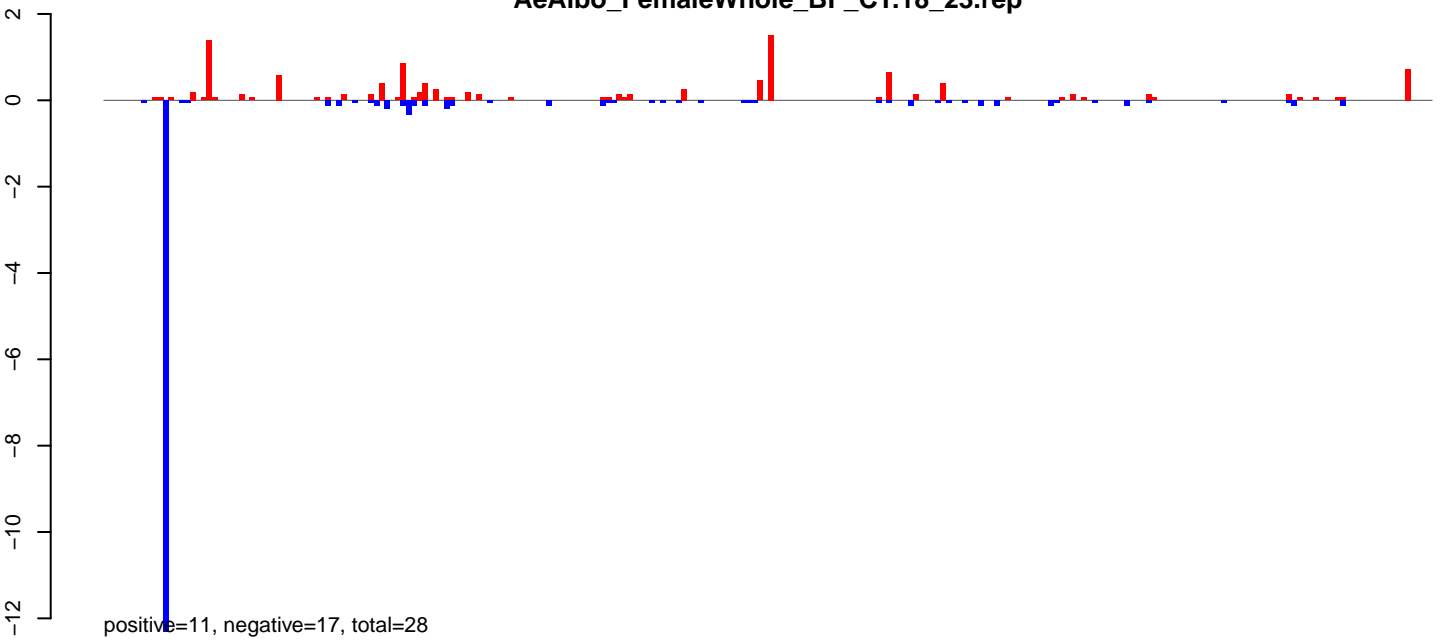

AeAlbo\_FemaleWhole\_BF\_CT.24\_35.rep

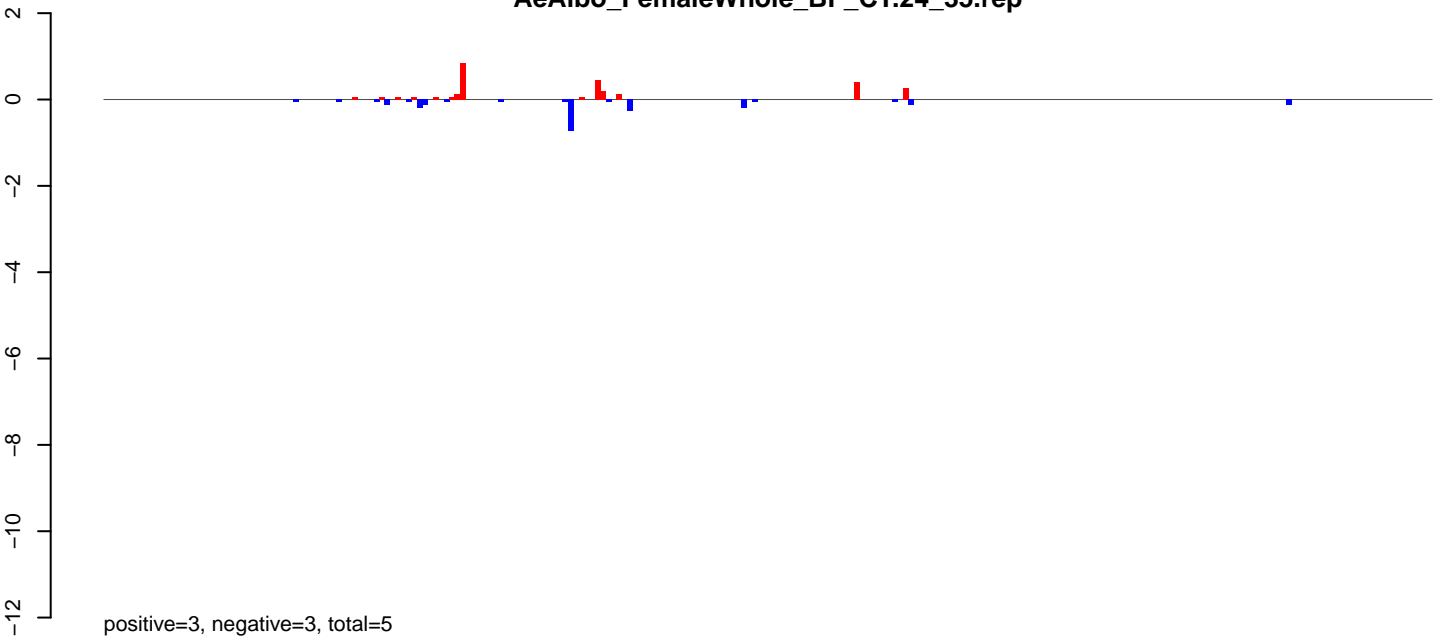

AeAlbo\_FemaleWhole\_BF\_CT.rep

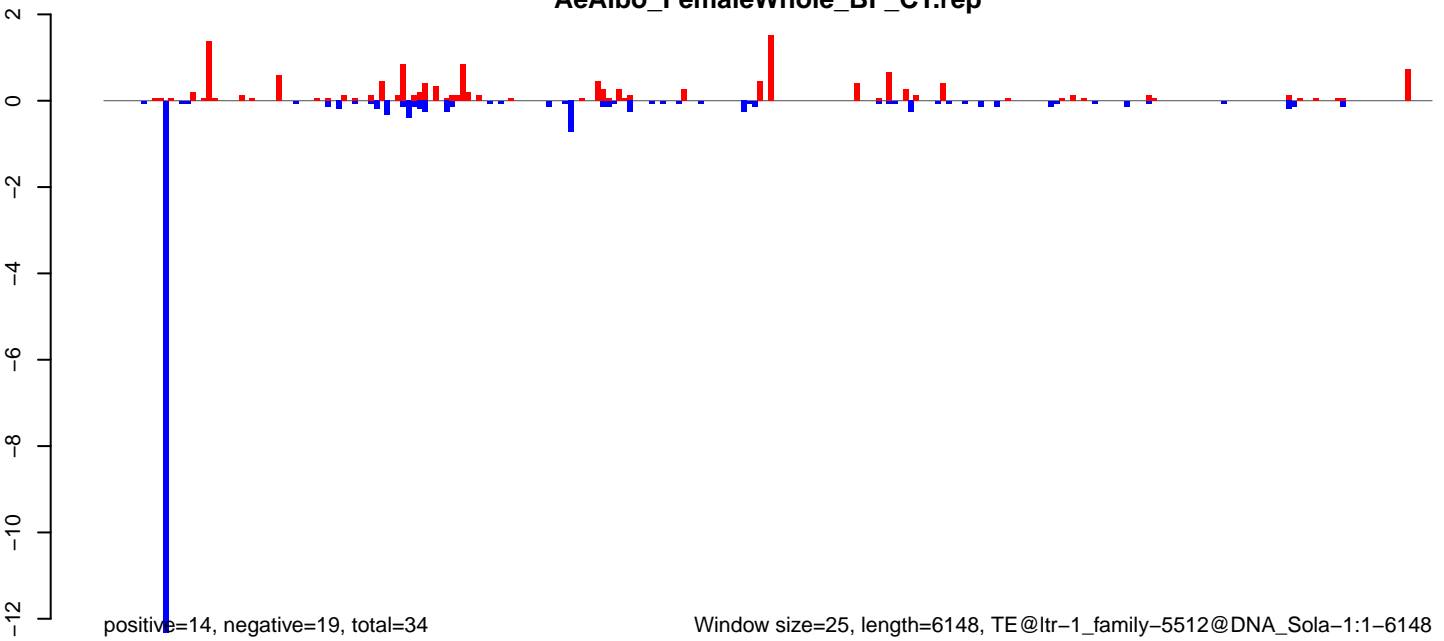

AeAlbo\_FemaleWhole\_BF\_CT.18\_23.rep

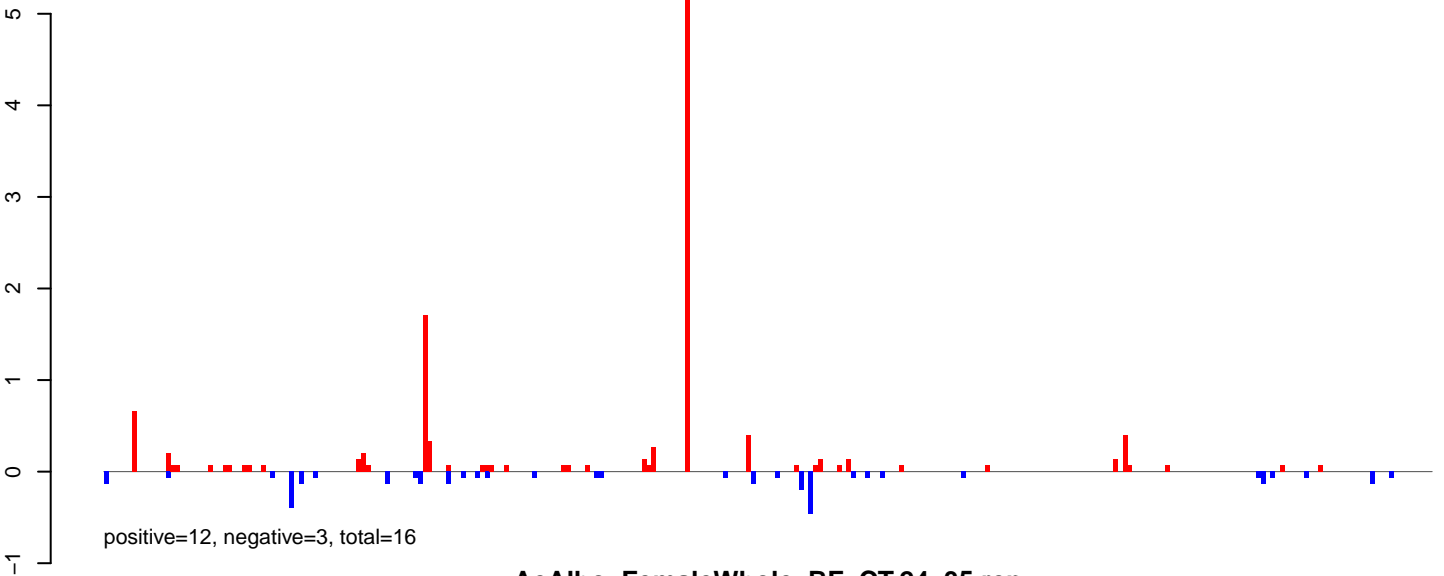

AeAlbo\_FemaleWhole\_BF\_CT.24\_35.rep

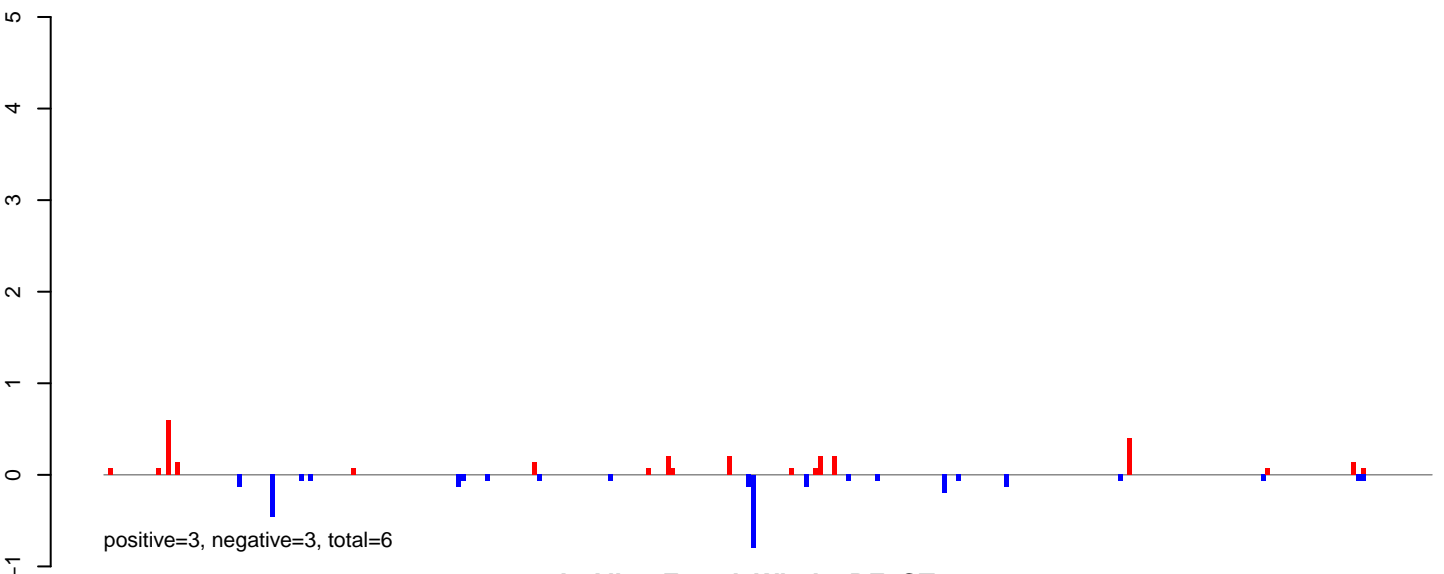

AeAlbo\_FemaleWhole\_BF\_CT.rep

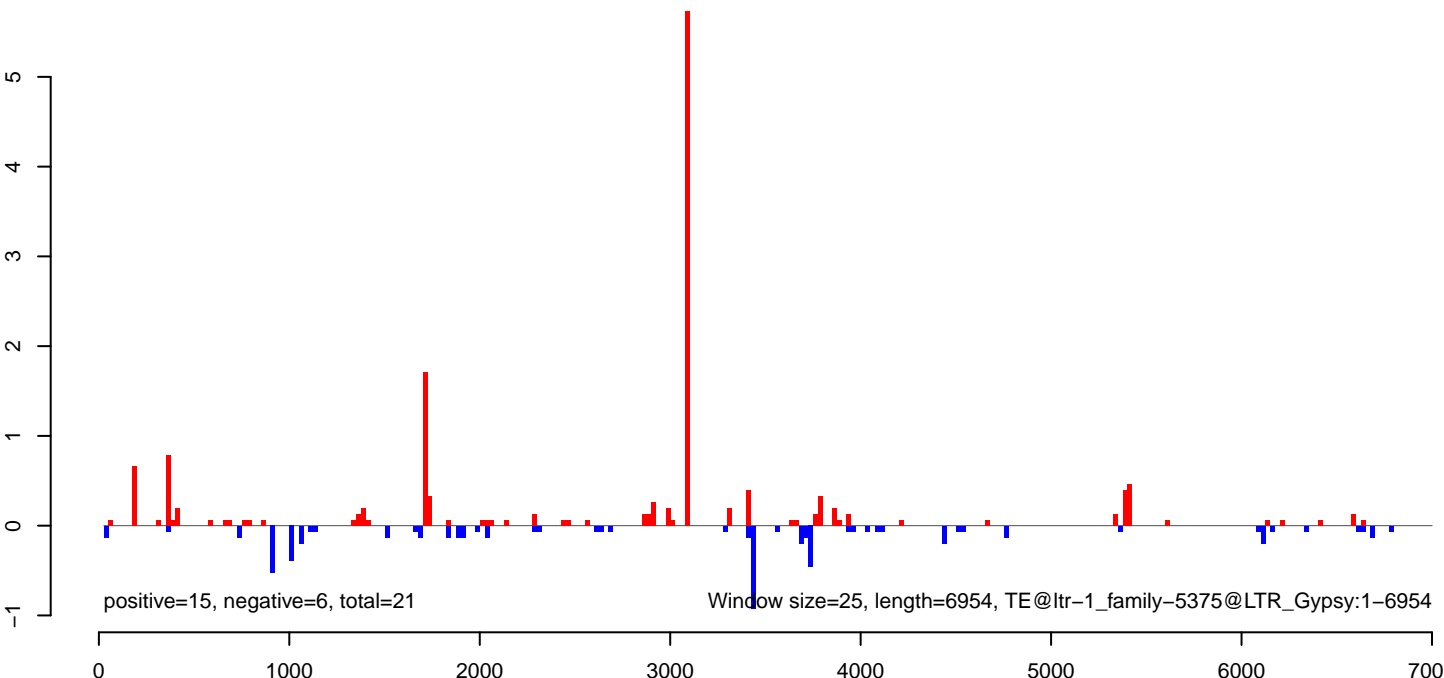

AeAlbo\_FemaleWhole\_BF\_CT.18\_23.rep

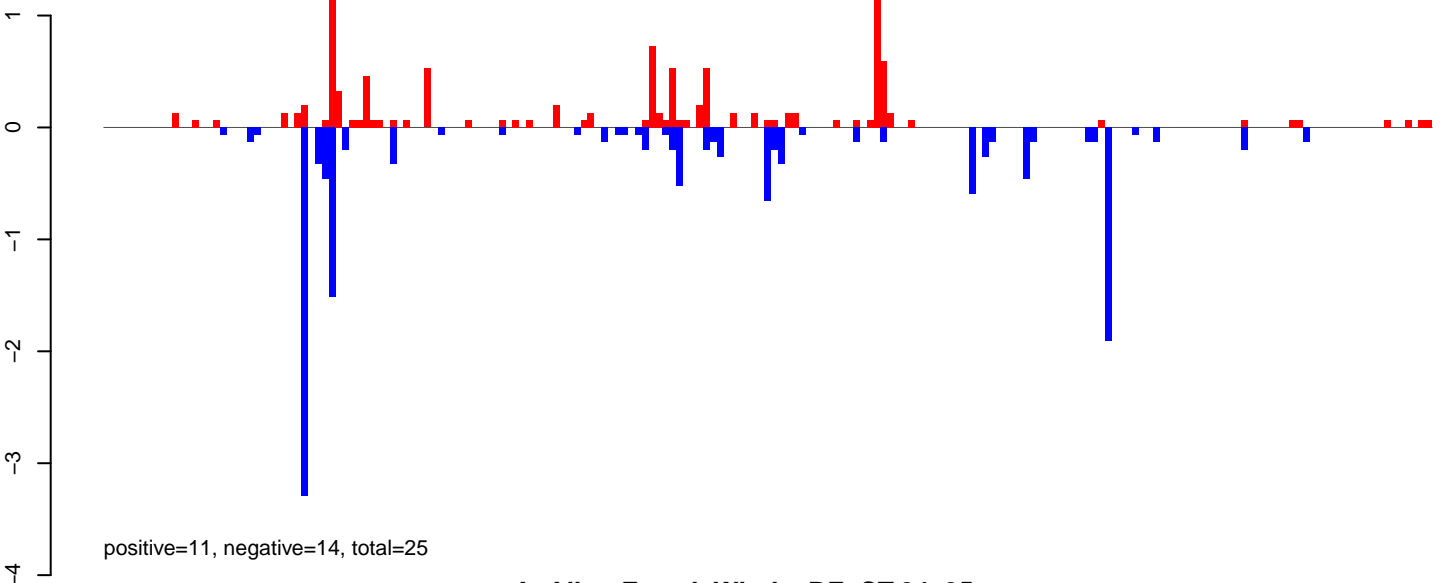

AeAlbo\_FemaleWhole\_BF\_CT.24\_35.rep

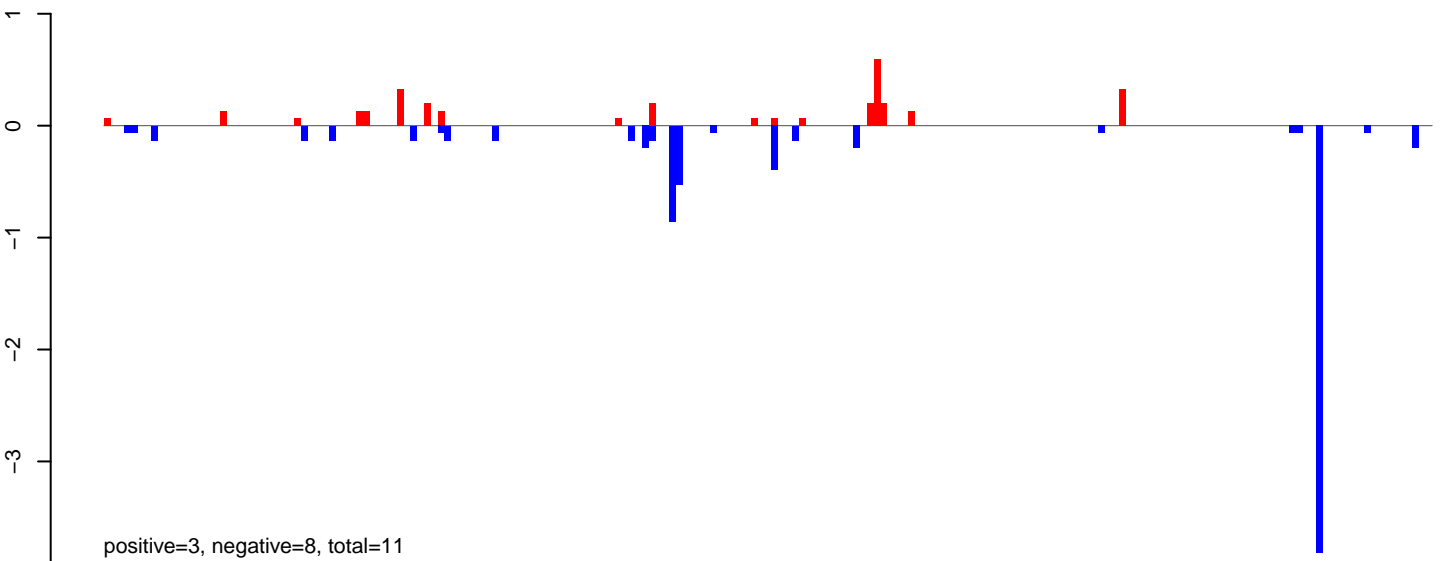

AeAlbo\_FemaleWhole\_BF\_CT.rep

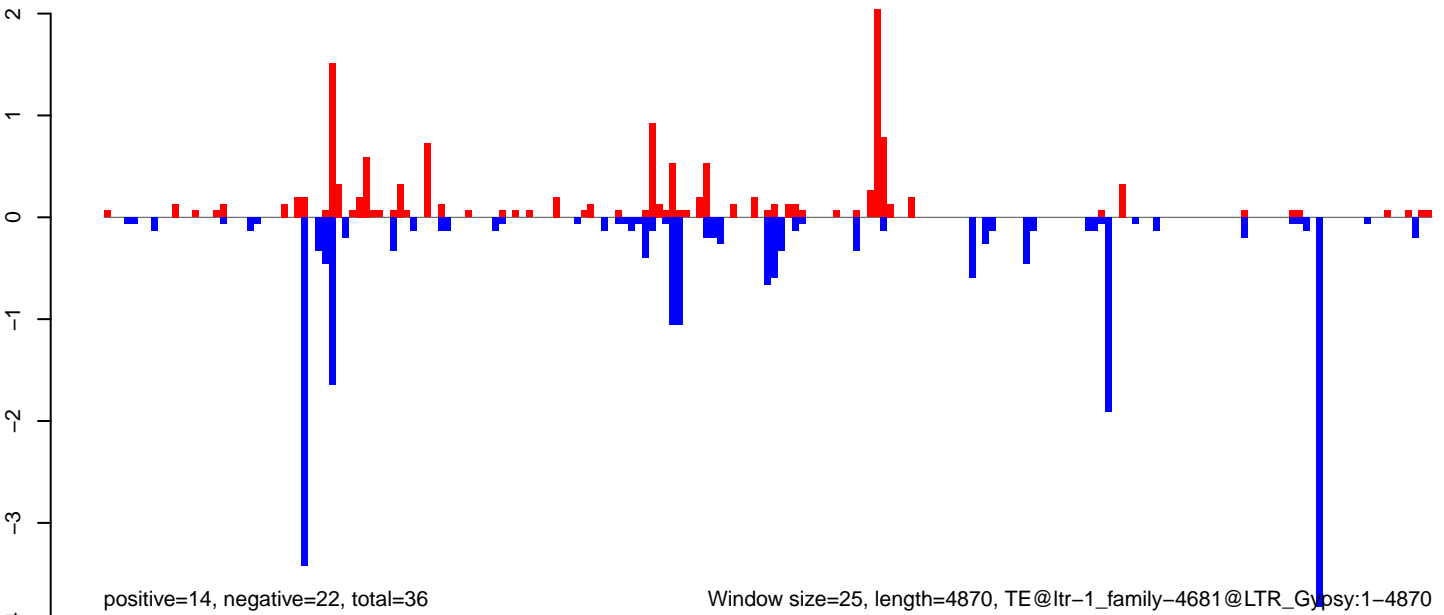

Window size=25, length=4870, TE@ltr-1\_family-4681@LTR\_Gypsy:1-4870

0 1000 2000 3000 4000 5000

AeAlbo\_FemaleWhole\_BF\_CT.18\_23.rep

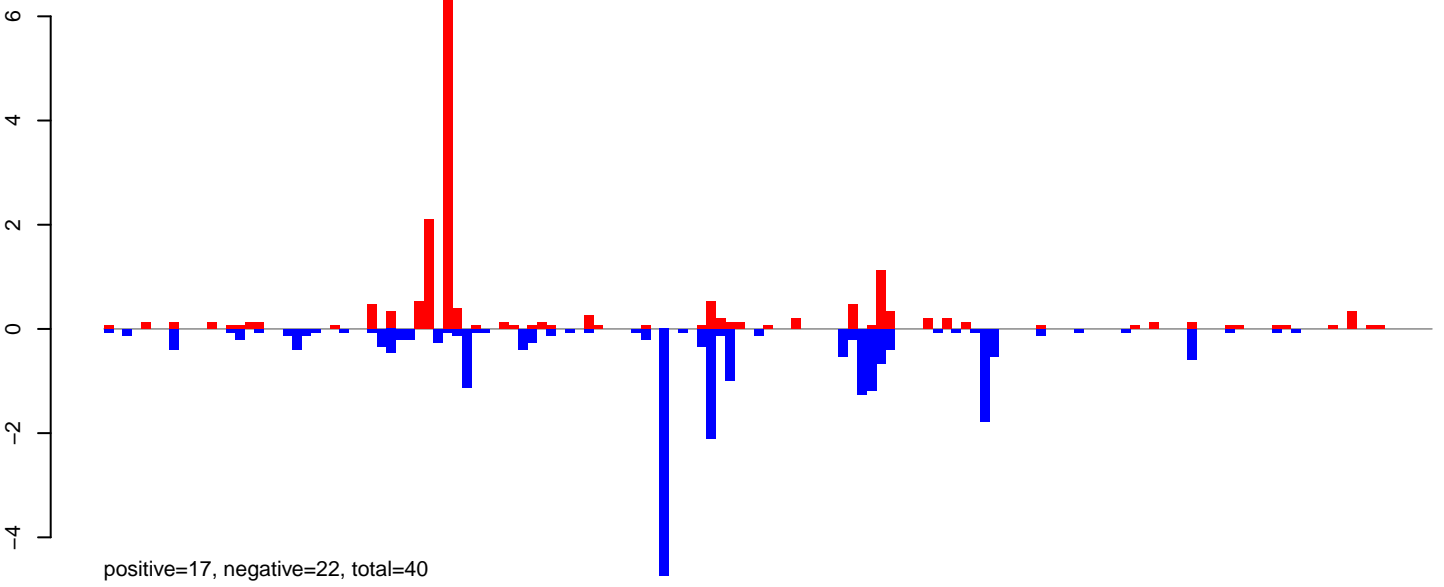

AeAlbo\_FemaleWhole\_BF\_CT.24\_35.rep

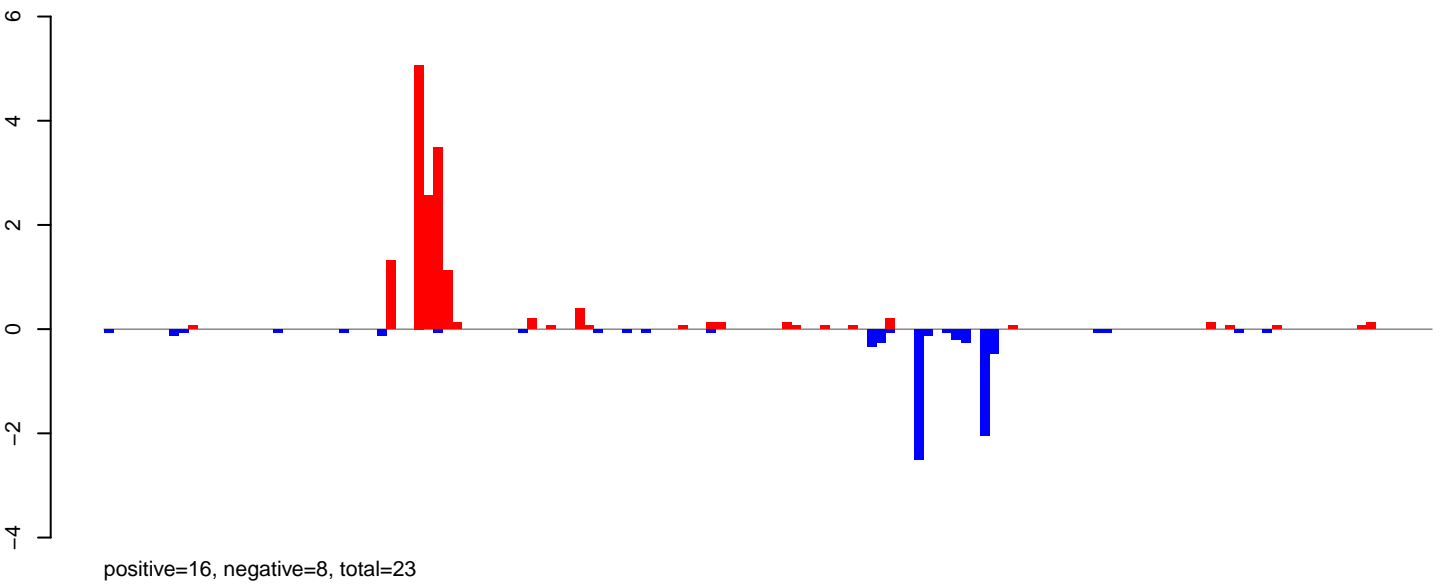

AeAlbo\_FemaleWhole\_BF\_CT.rep

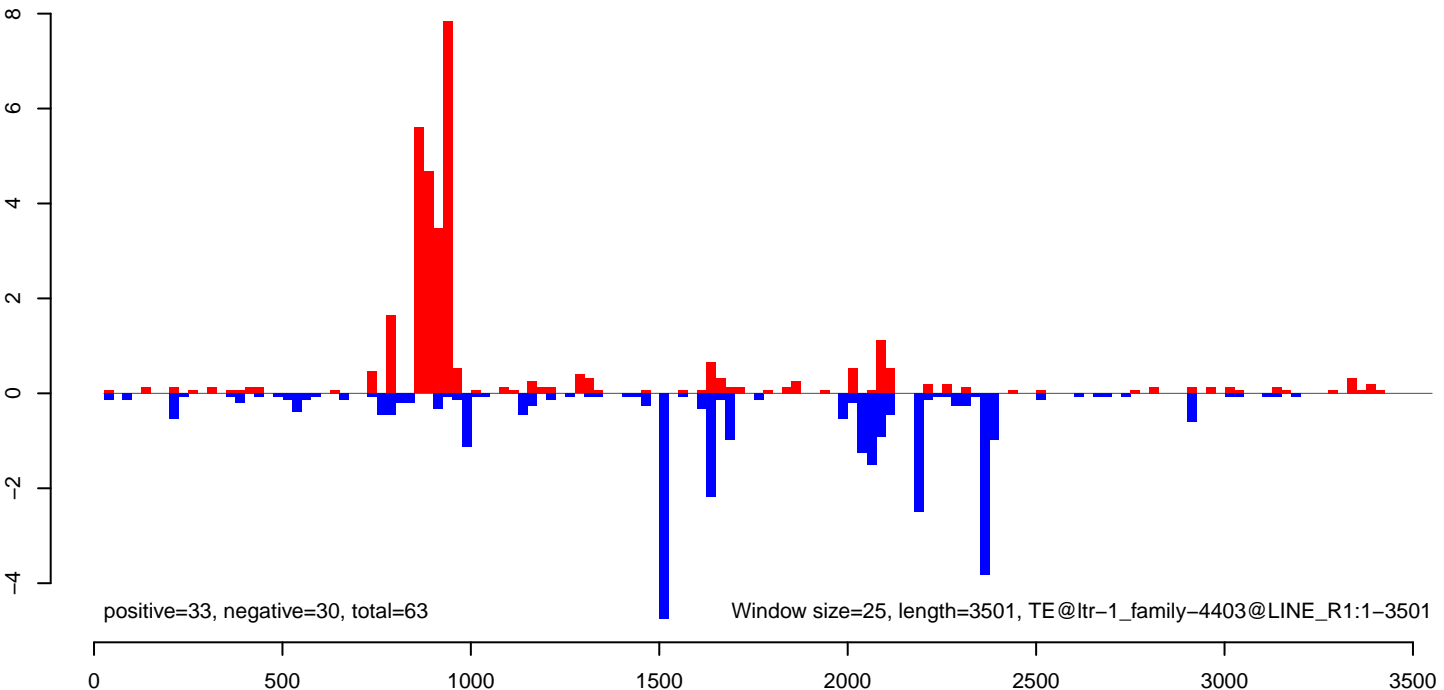

AeAlbo\_FemaleWhole\_BF\_CT.18\_23.rep

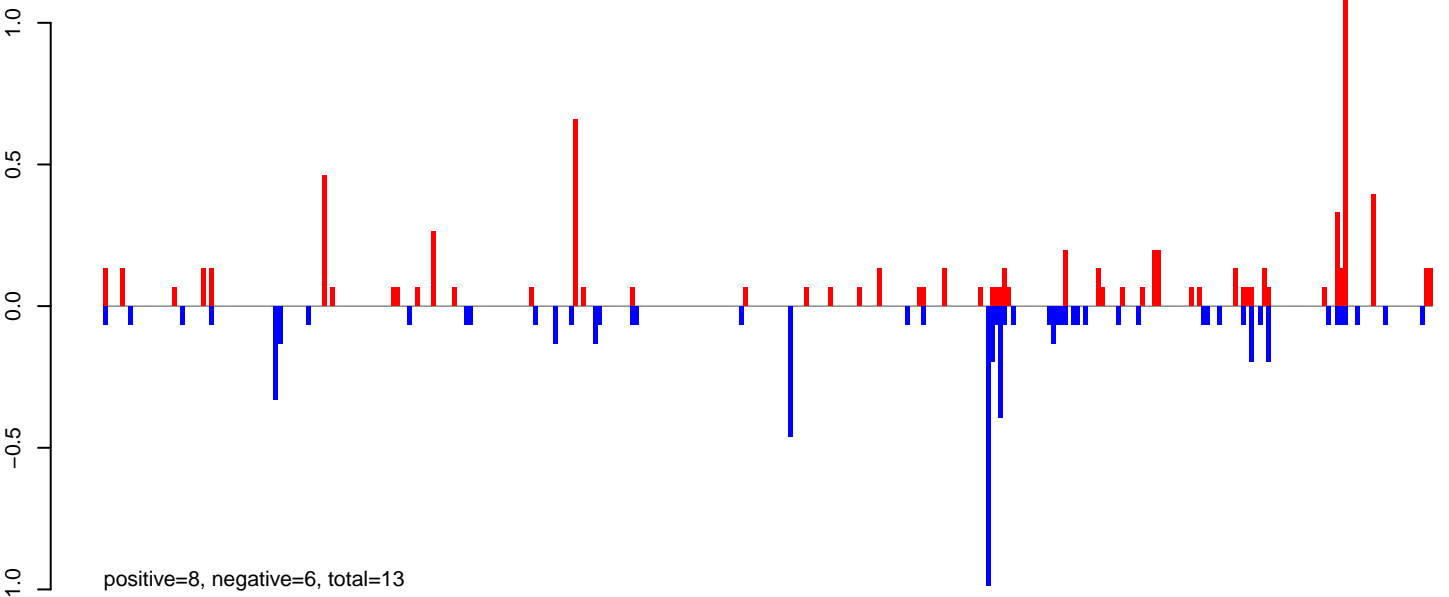

AeAlbo\_FemaleWhole\_BF\_CT.24\_35.rep

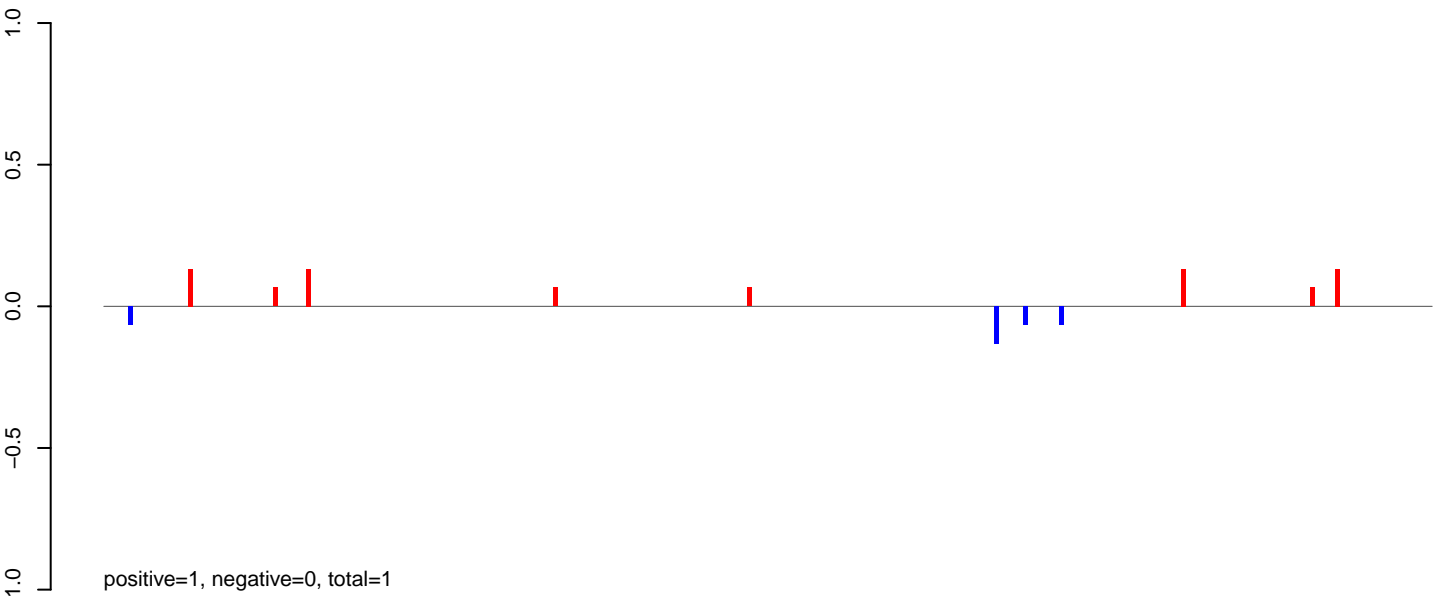

AeAlbo\_FemaleWhole\_BF\_CT.rep

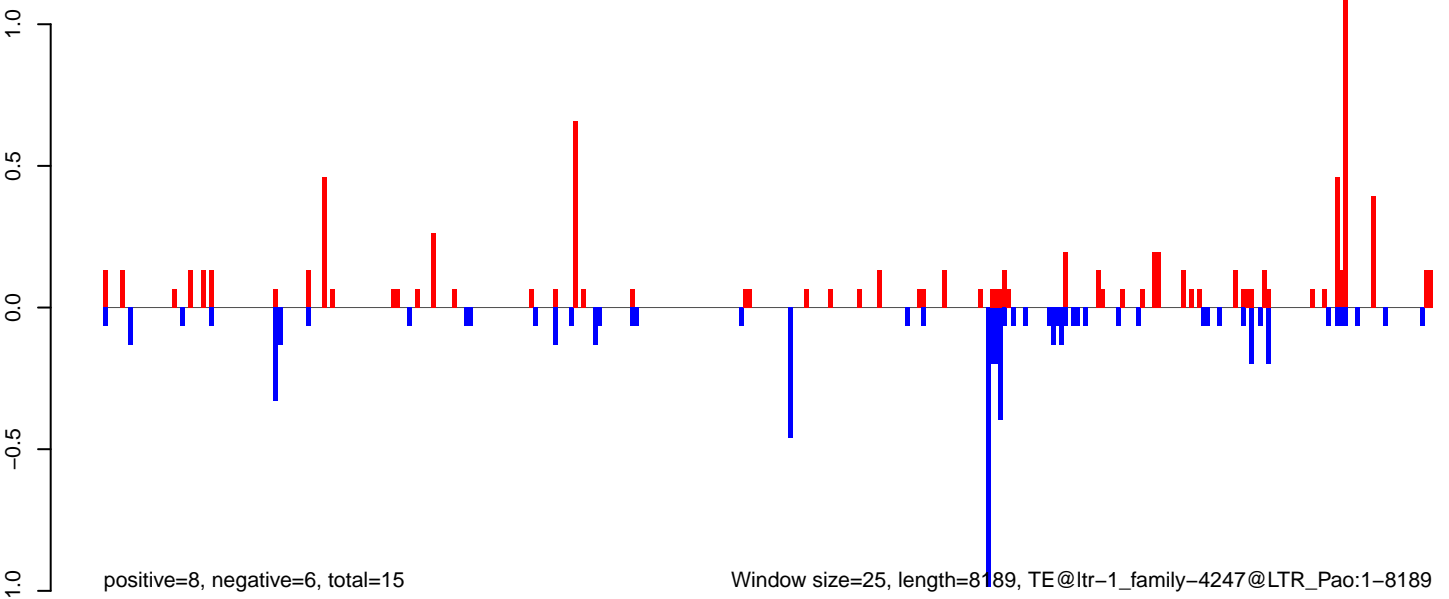

AeAlbo\_FemaleWhole\_BF\_CT.18\_23.rep

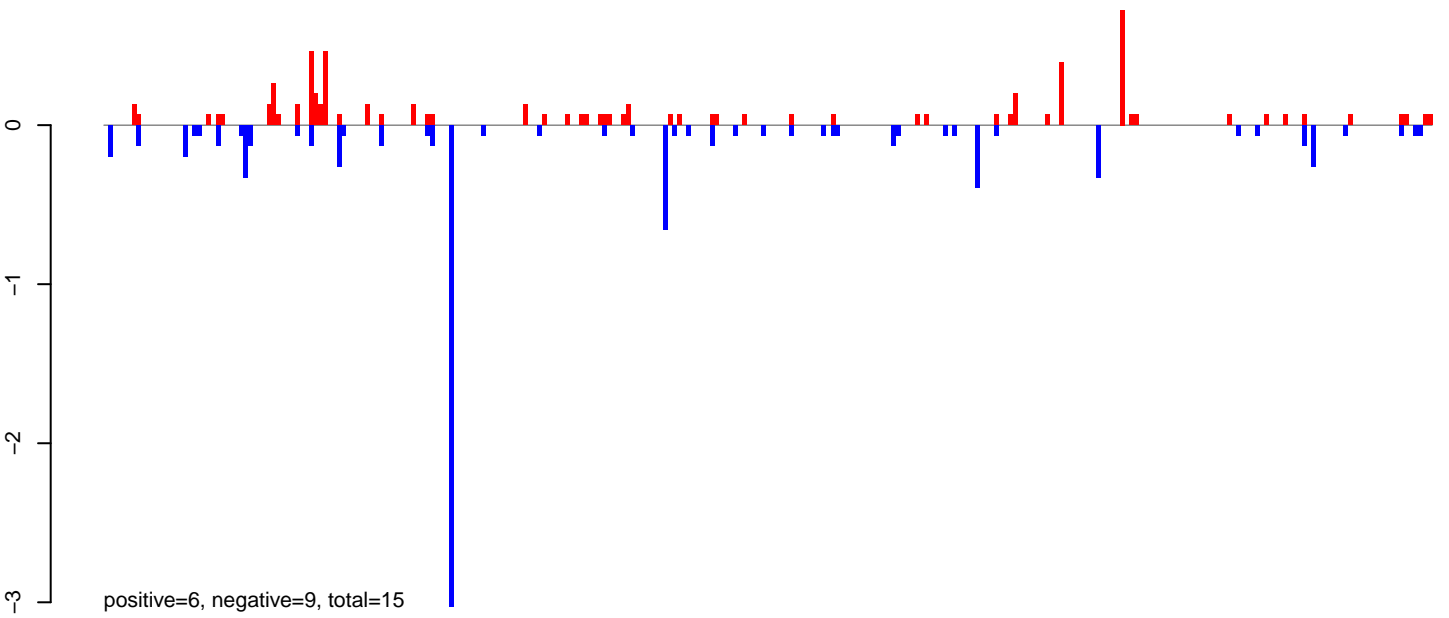

AeAlbo\_FemaleWhole\_BF\_CT.24\_35.rep

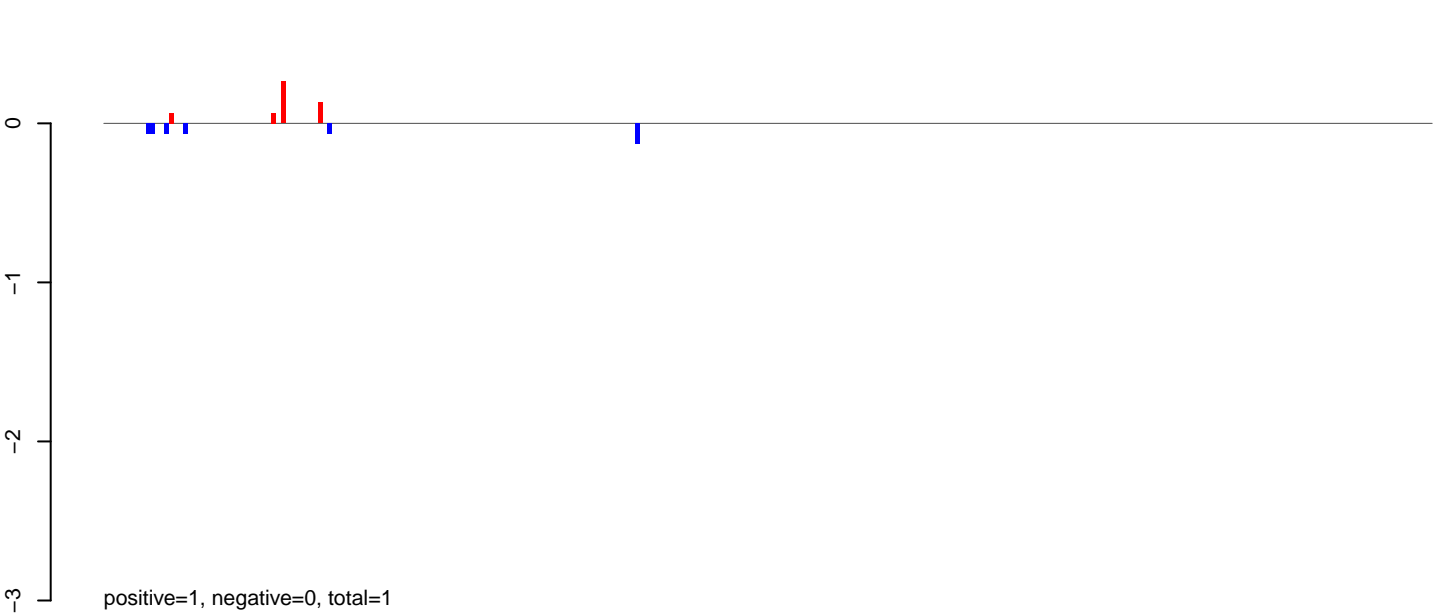

AeAlbo\_FemaleWhole\_BF\_CT.rep

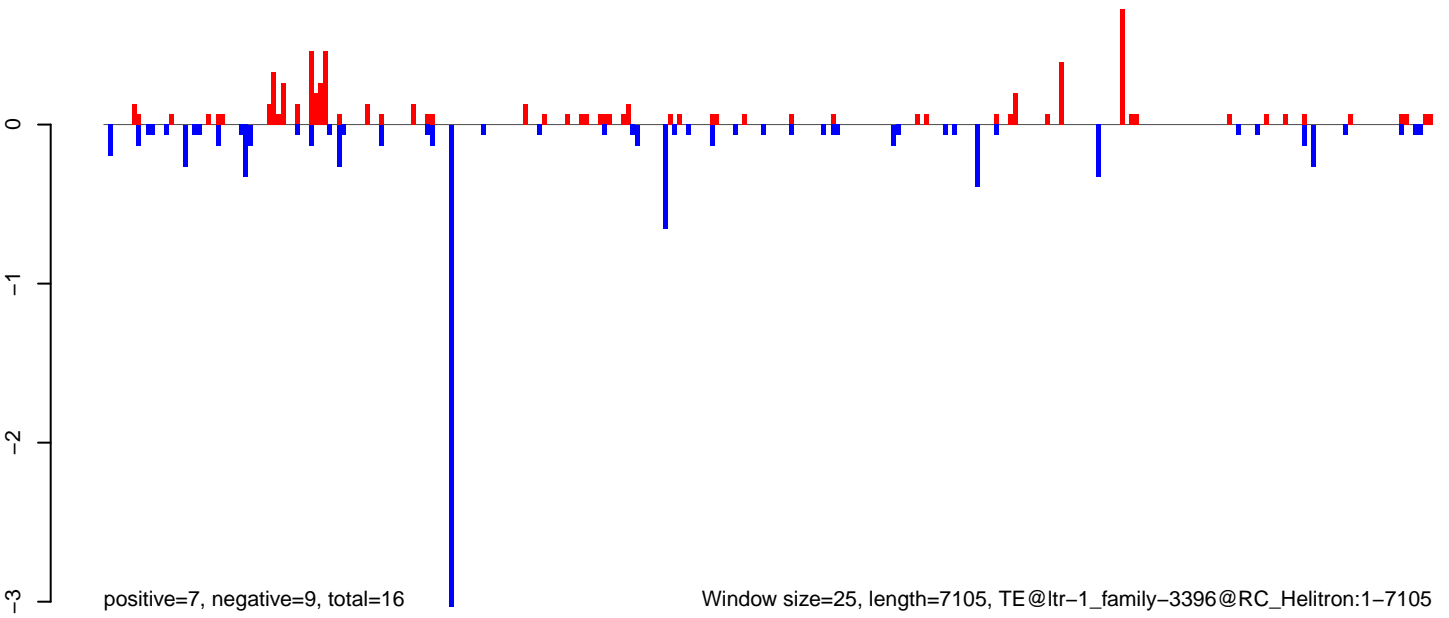

AeAlbo\_FemaleWhole\_BF\_CT.18\_23.rep

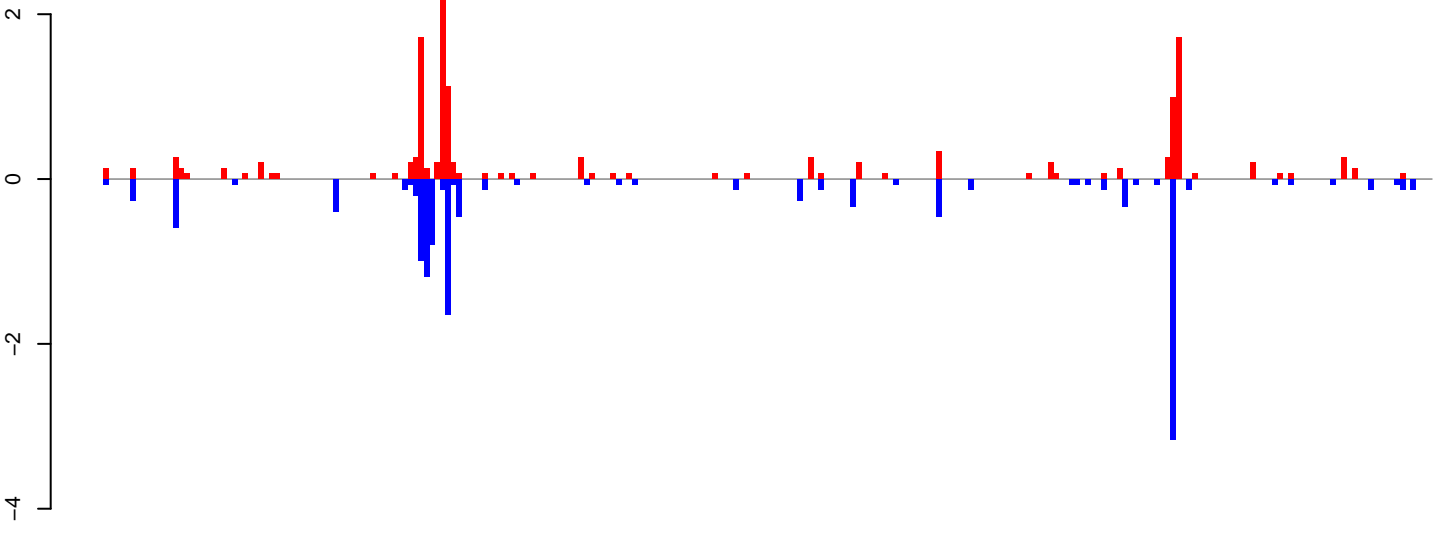

positive=14, negative=14, total=27

AeAlbo\_FemaleWhole\_BF\_CT.24\_35.rep

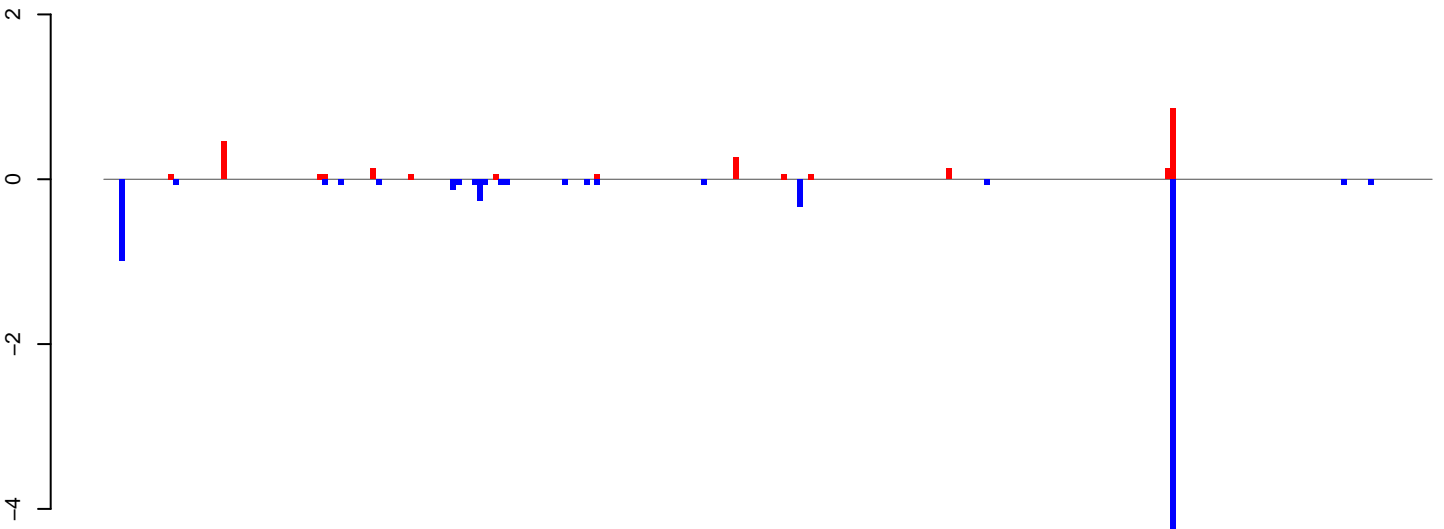

positive=3, negative=8, total=10

AeAlbo\_FemaleWhole\_BF\_CT.rep

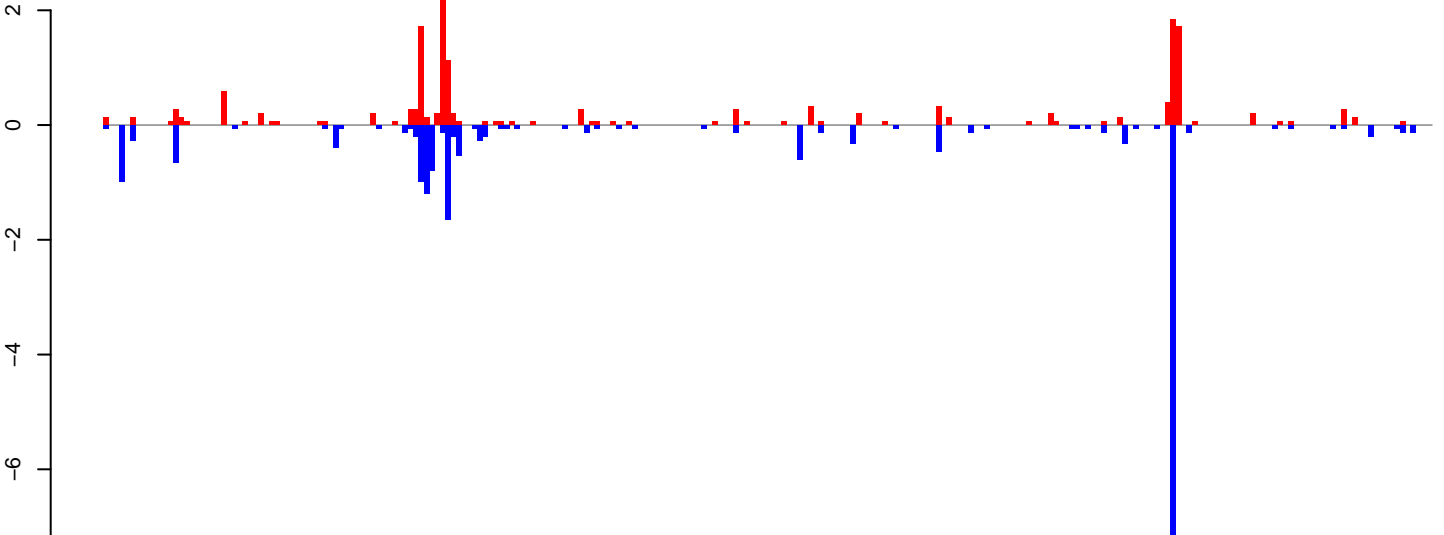

positive=16, negative=22, total=38

Window size=25, length=6210, TE@ltr-1\_family-3374@LTR\_Gypsy:1-6210

0 1000 2000 3000 4000 5000 6000

AeAlbo\_FemaleWhole\_BF\_CT.18\_23.rep

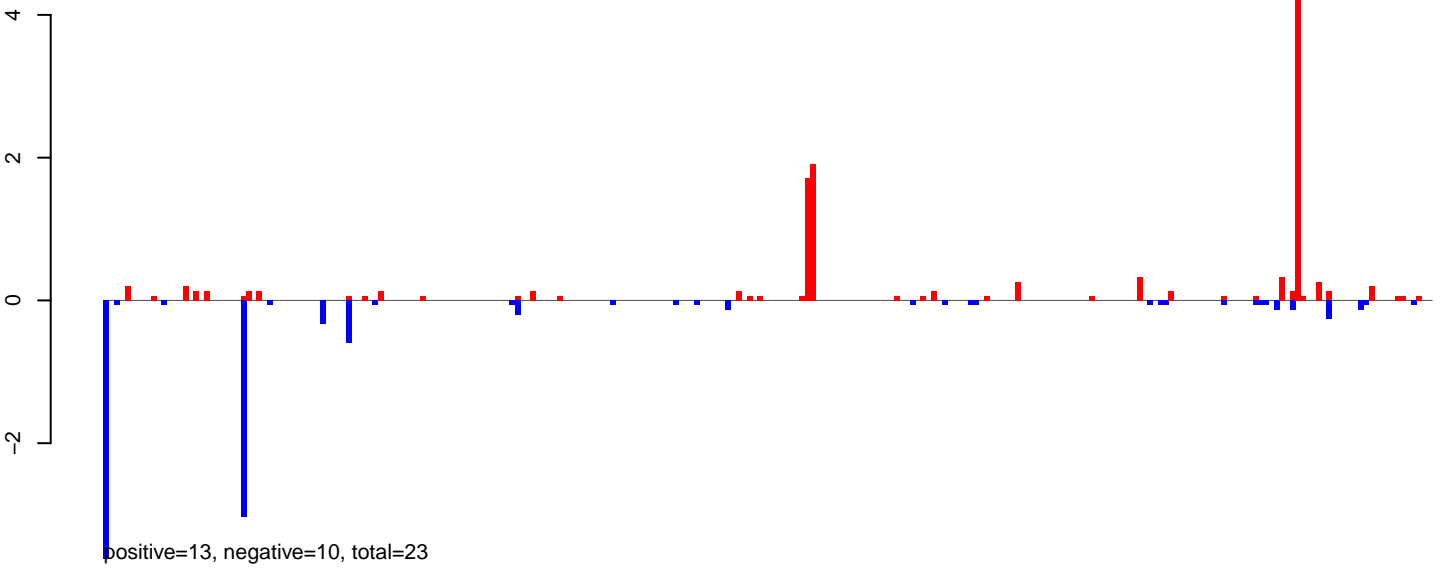

AeAlbo\_FemaleWhole\_BF\_CT.24\_35.rep

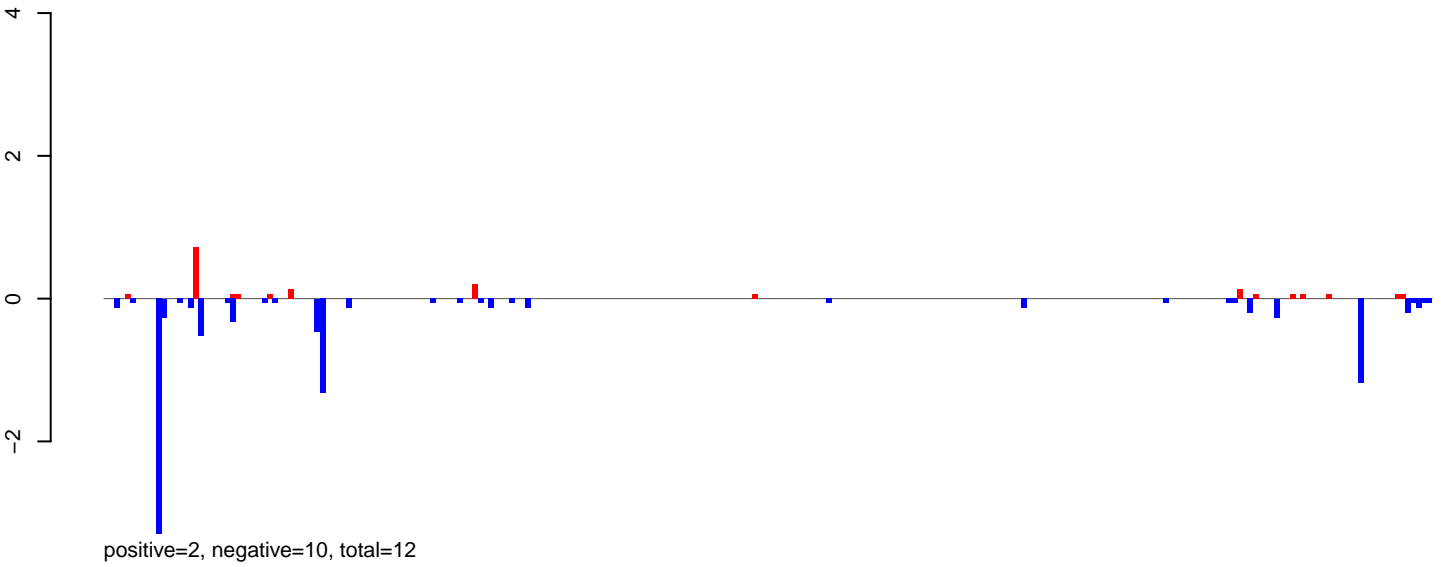

AeAlbo\_FemaleWhole\_BF\_CT.rep

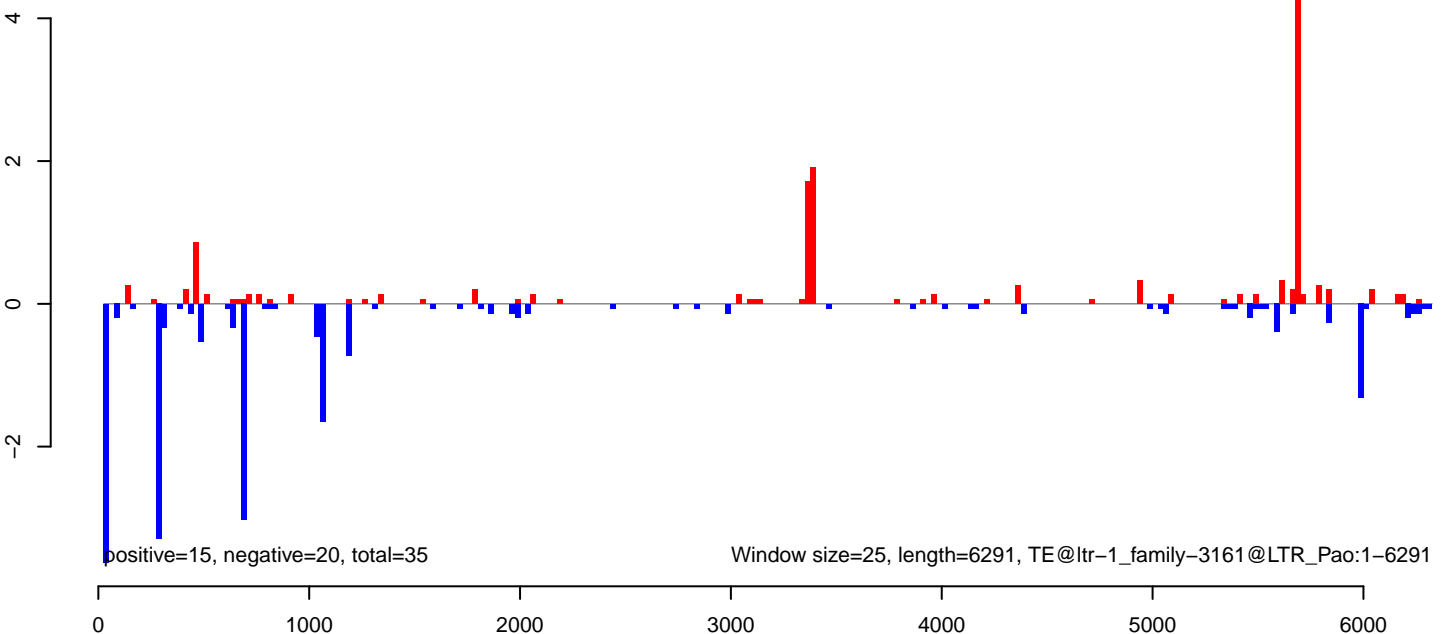



AeAlbo\_FemaleWhole\_BF\_CT.18\_23.rep

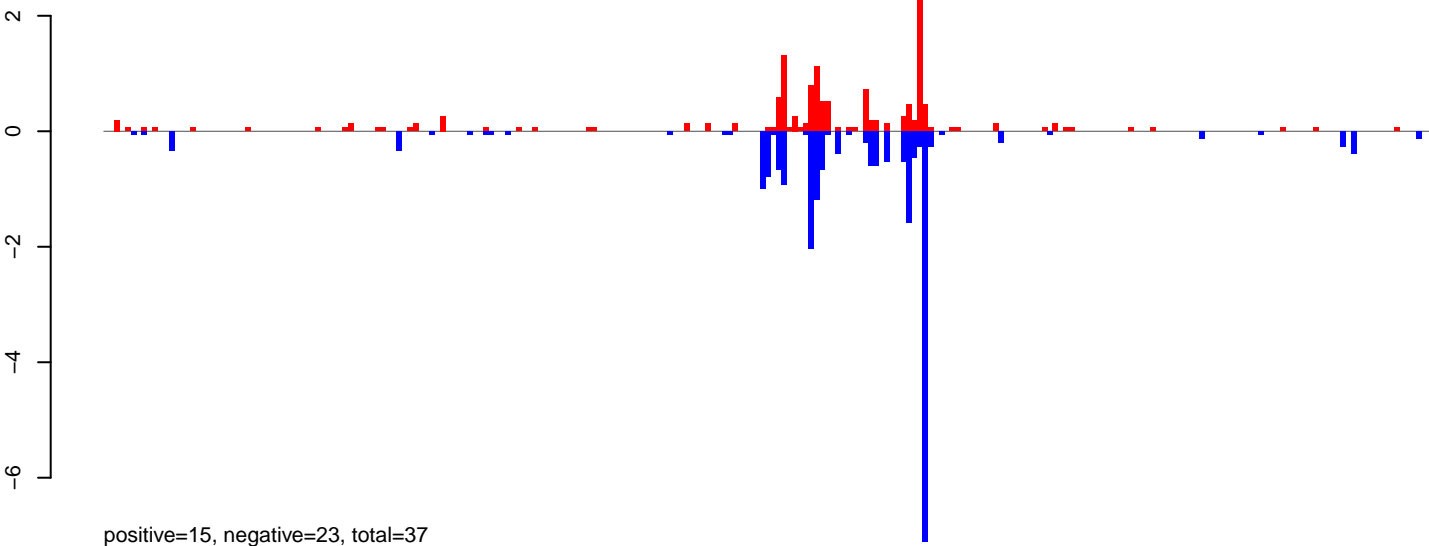

AeAlbo\_FemaleWhole\_BF\_CT.24\_35.rep

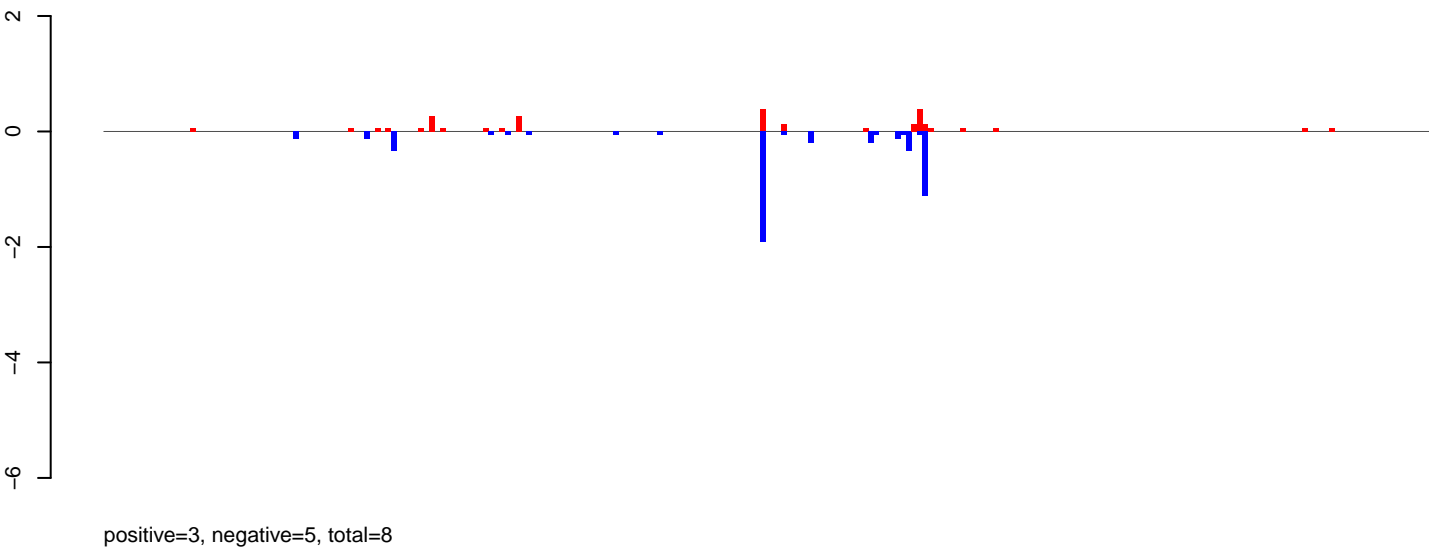

AeAlbo\_FemaleWhole\_BF\_CT.rep

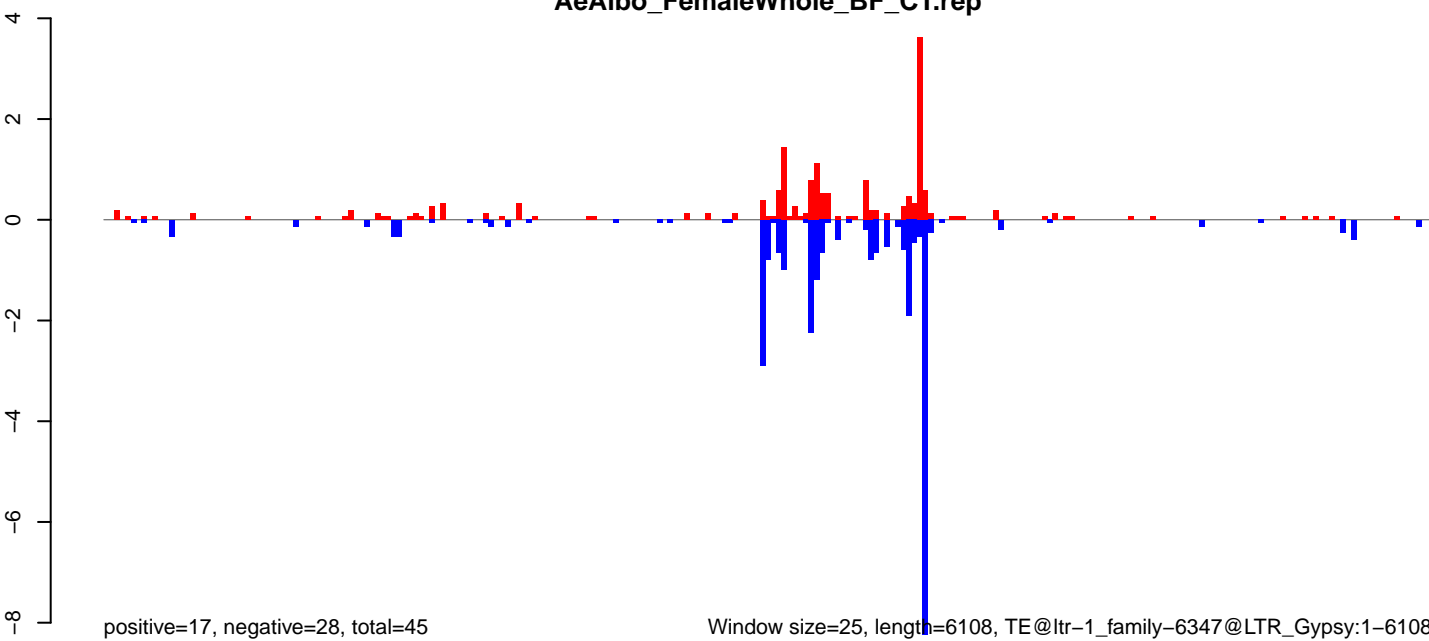

AeAlbo\_FemaleWhole\_BF\_CT.18\_23.rep

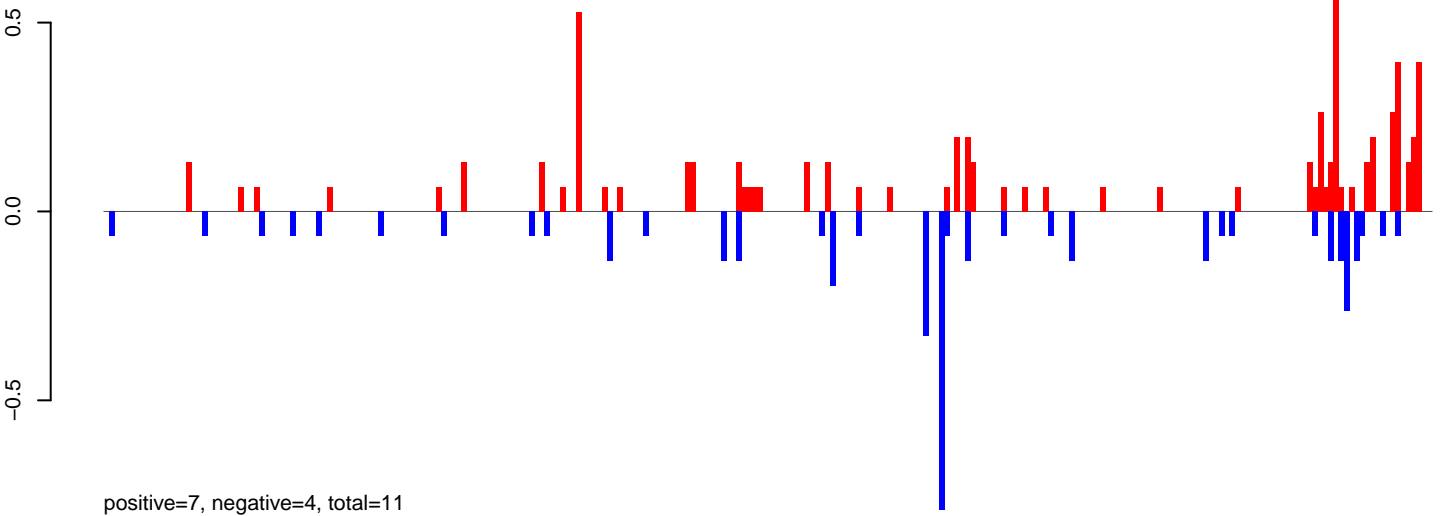

AeAlbo\_FemaleWhole\_BF\_CT.24\_35.rep

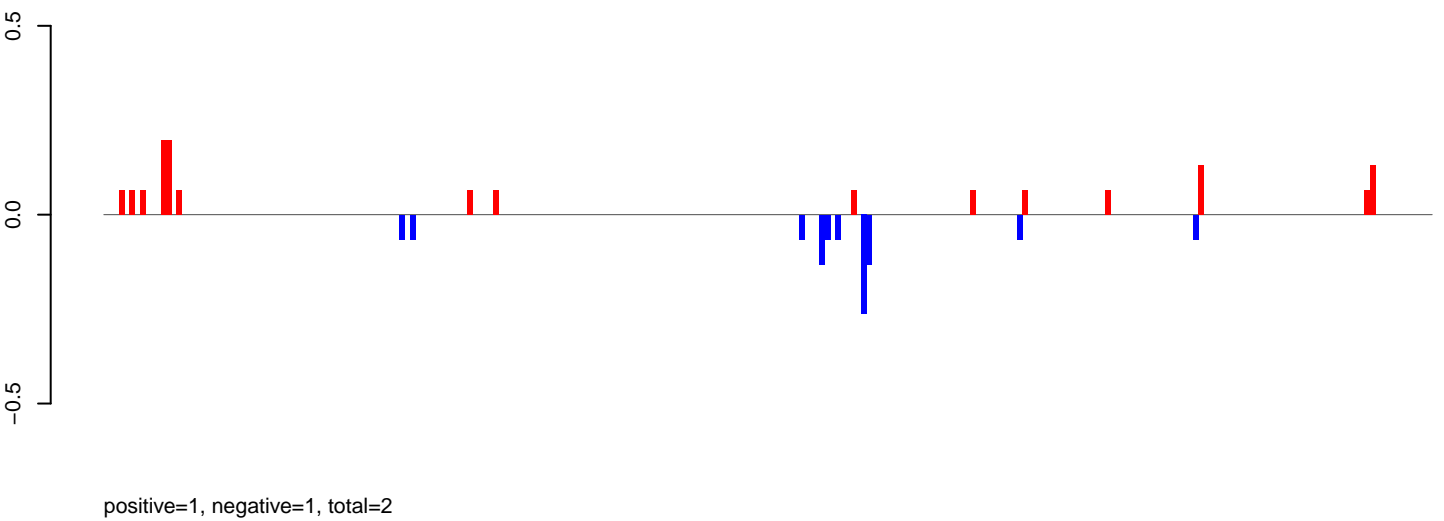

AeAlbo\_FemaleWhole\_BF\_CT.rep

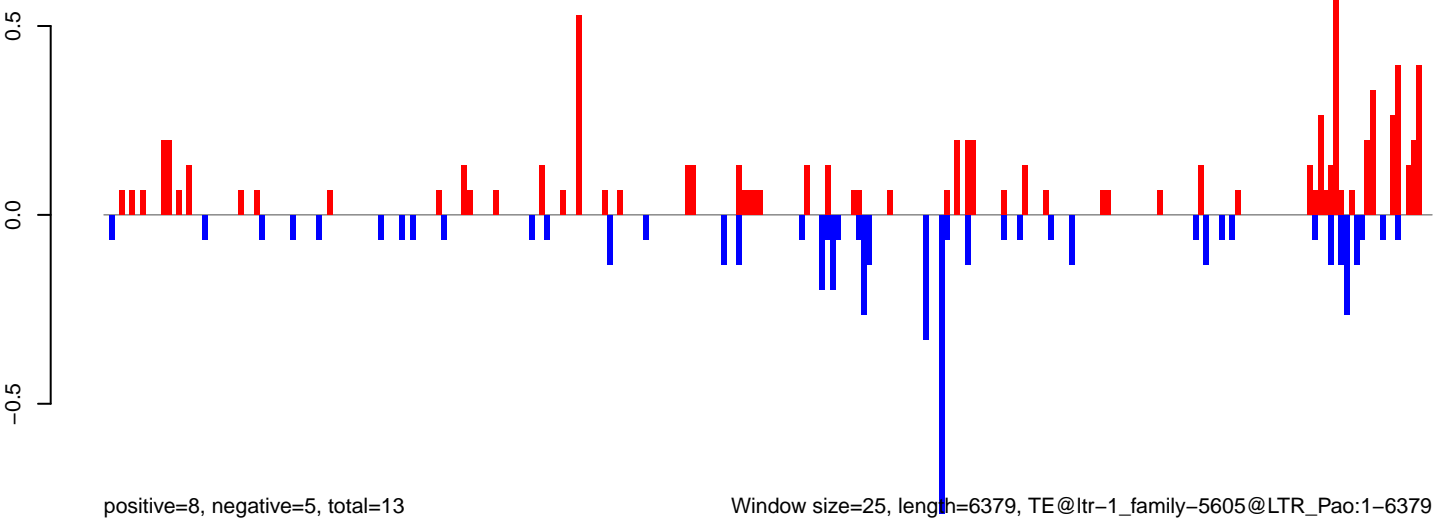

0 1000 2000 3000 4000 5000 6000

AeAlbo\_FemaleWhole\_BF\_CT.18\_23.rep

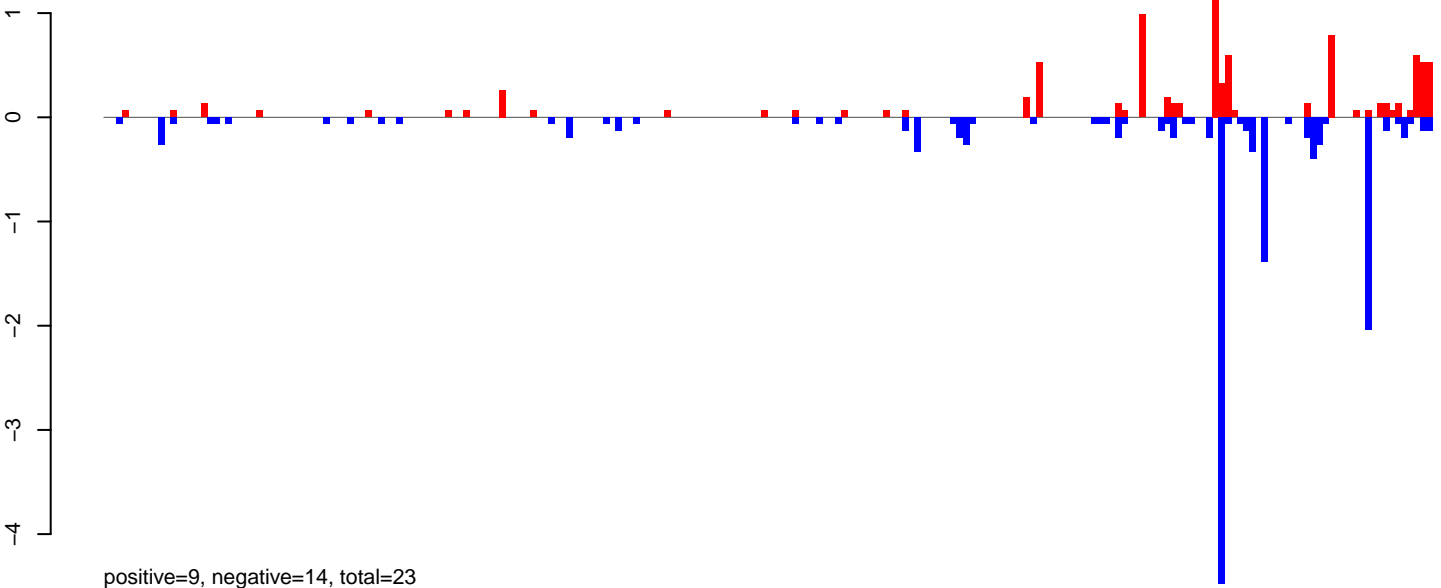

AeAlbo\_FemaleWhole\_BF\_CT.24\_35.rep

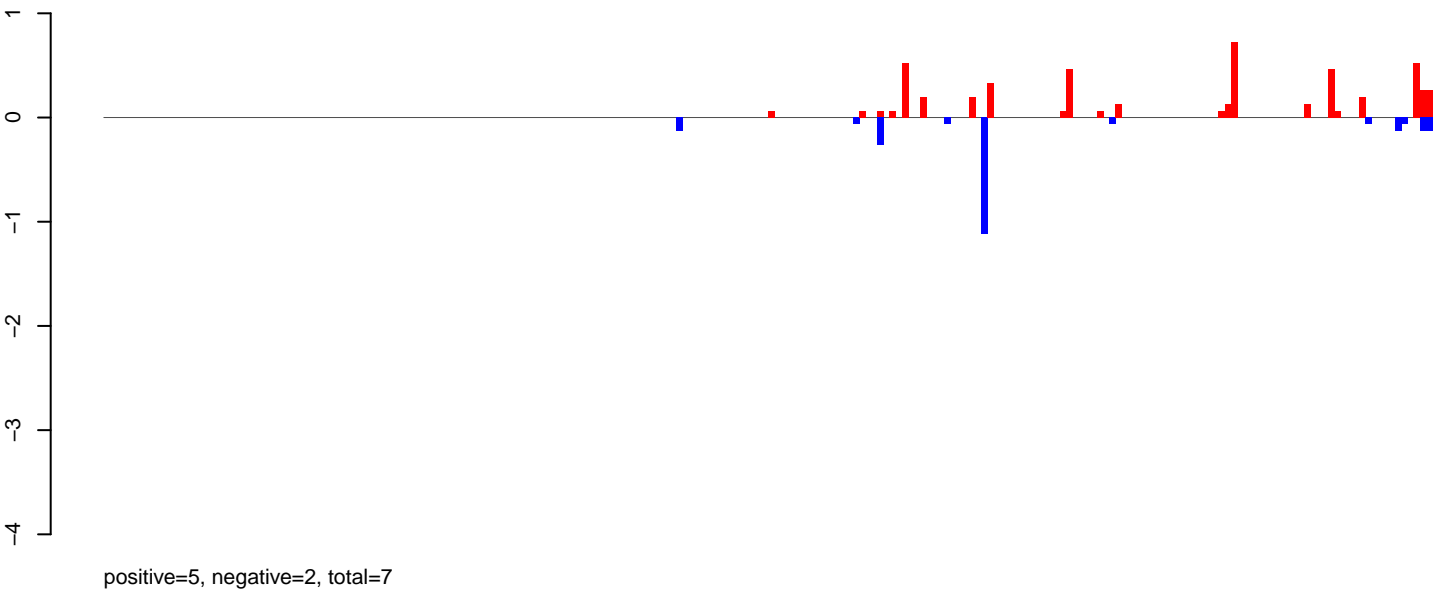

AeAlbo\_FemaleWhole\_BF\_CT.rep

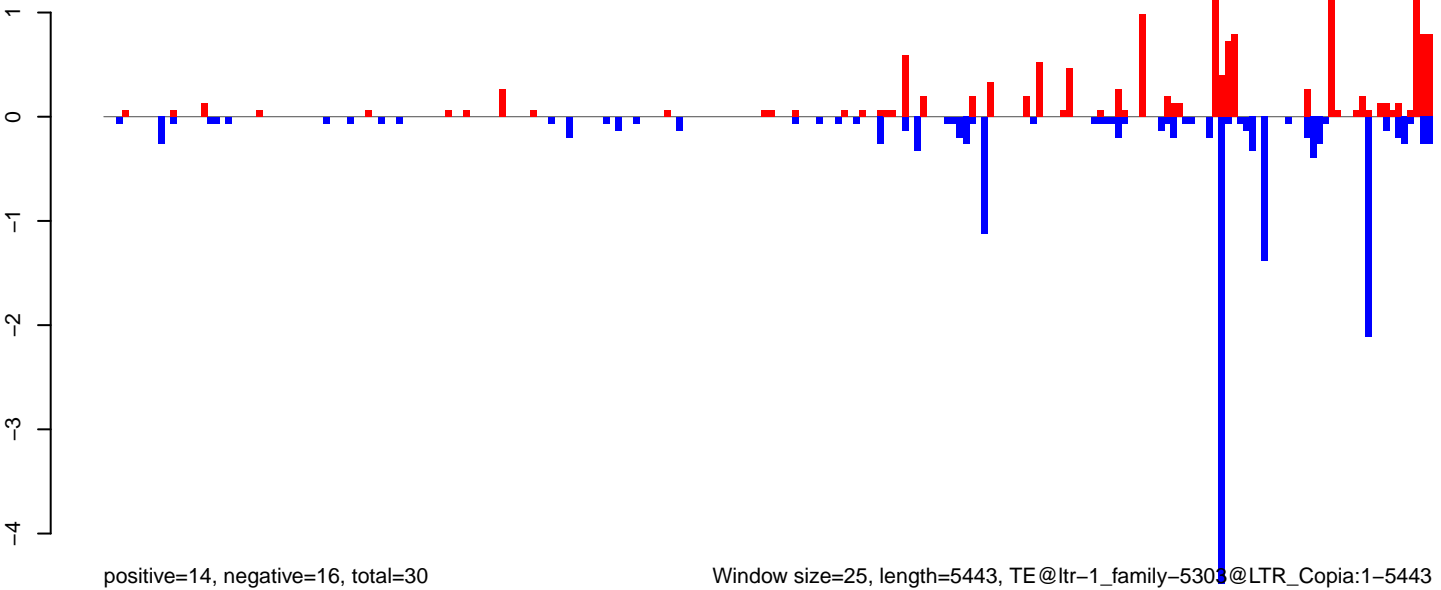

Window size=25, length=5443, TE@ltr-1\_family-5303@LTR\_Copia:1-5443

**AeAlbo\_FemaleWhole\_BF\_CT.18\_23.rep**

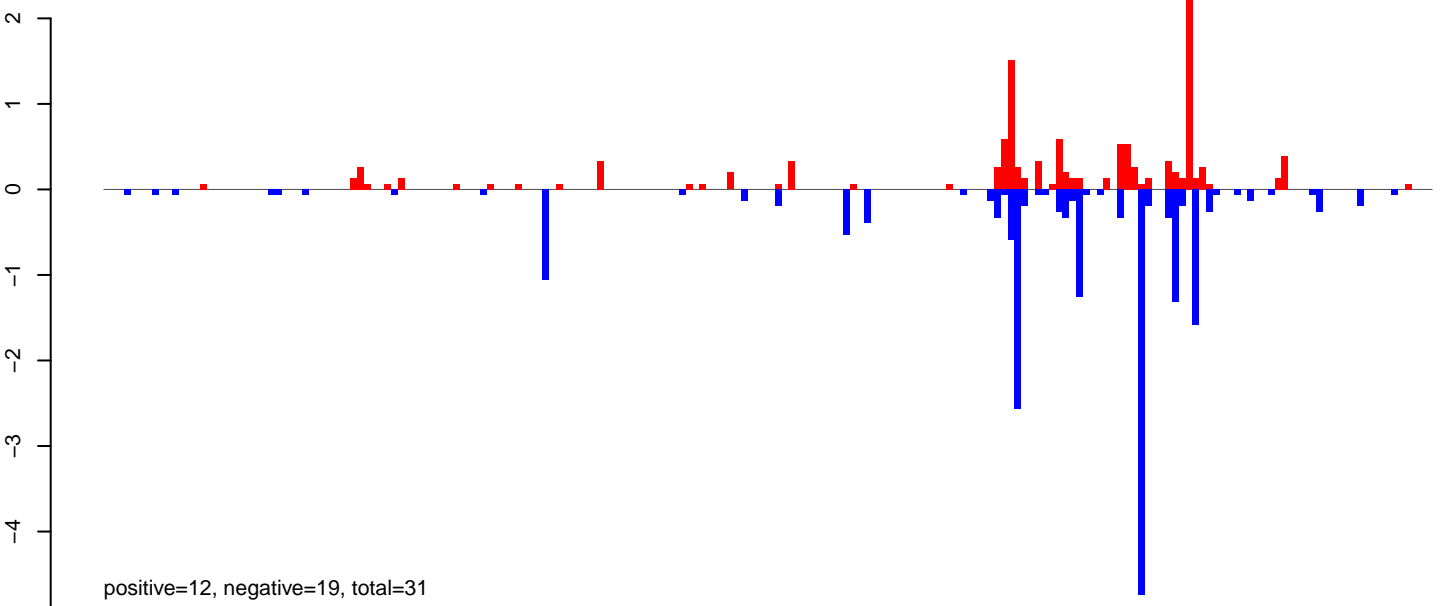

**AeAlbo\_FemaleWhole\_BF\_CT.24\_35.rep**

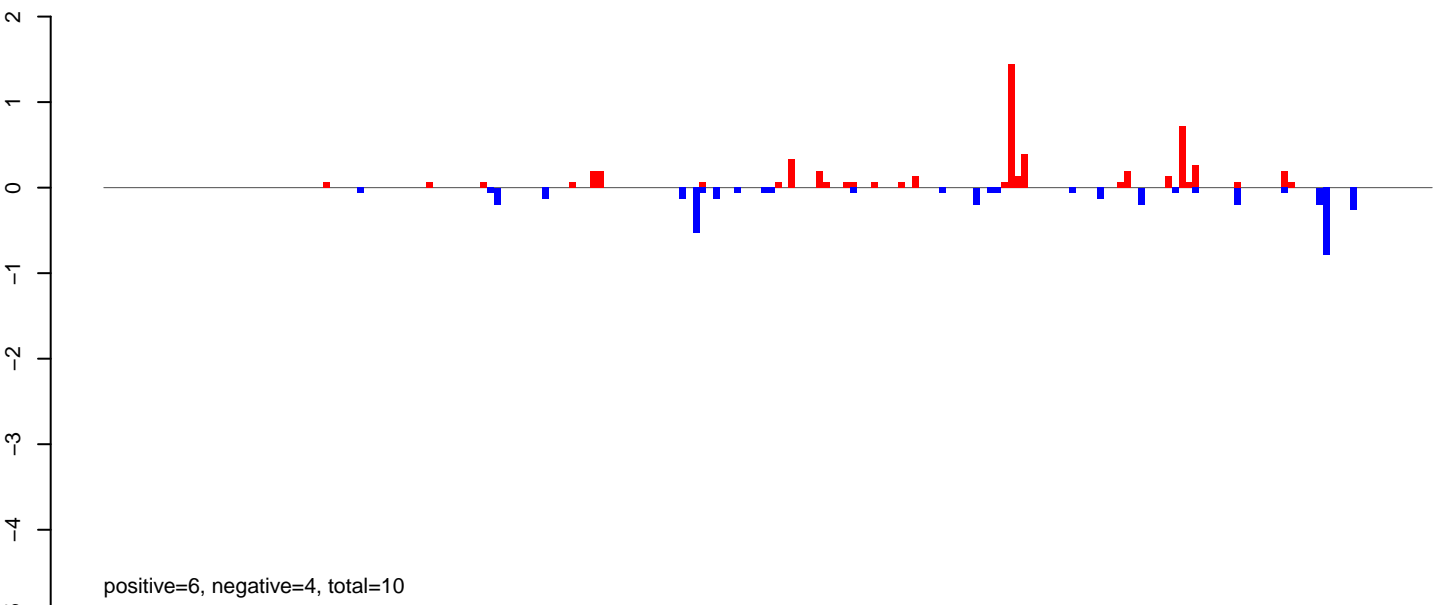

**AeAlbo\_FemaleWhole\_BF\_CT.rep**

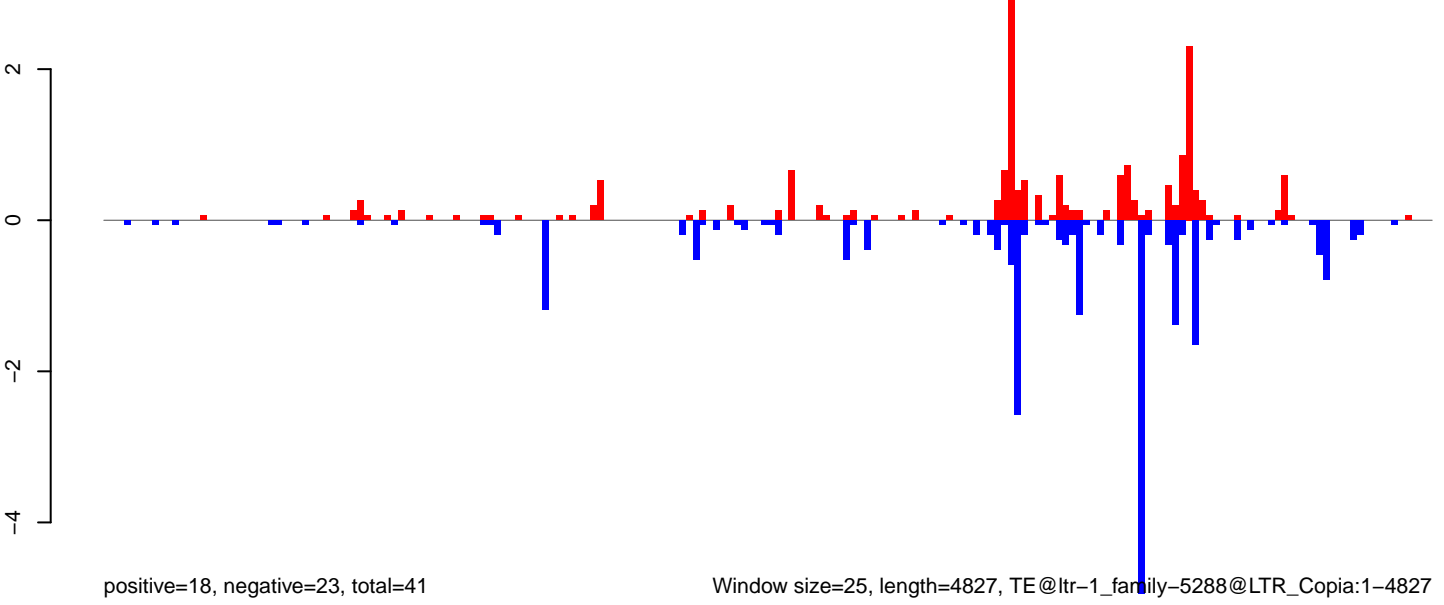

Window size=25, length=4827, TE@ltr-1\_family-5288@LTR\_Copia:1-4827

0 1000 2000 3000 4000 5000

AeAlbo\_FemaleWhole\_BF\_CT.18\_23.rep

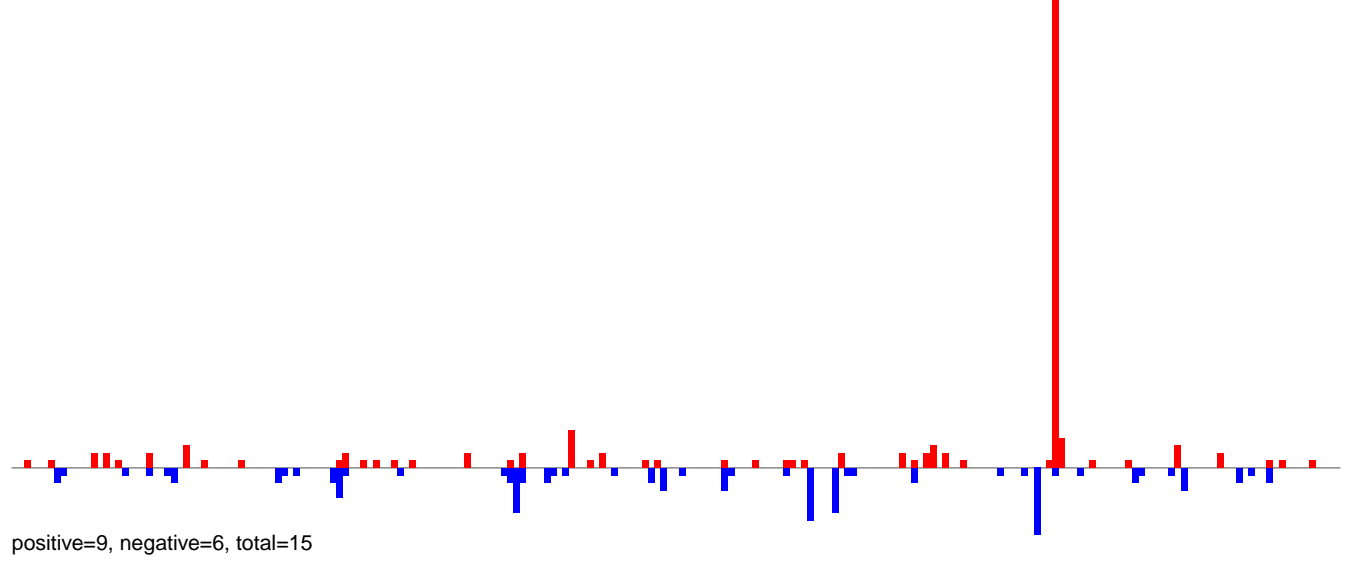

AeAlbo\_FemaleWhole\_BF\_CT.24\_35.rep

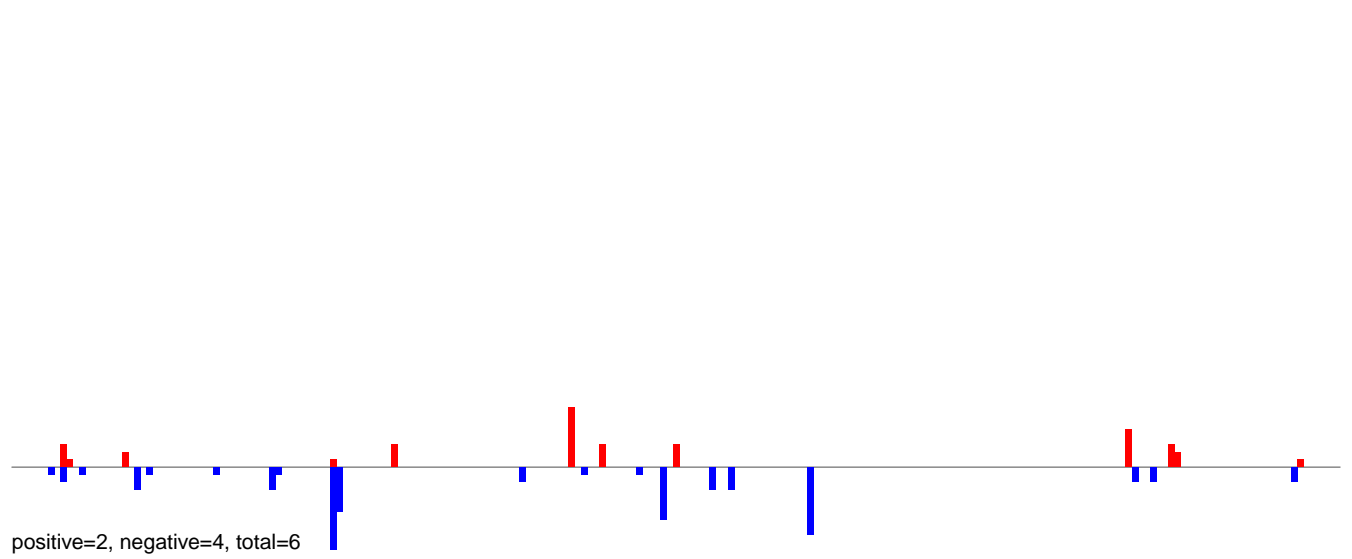

AeAlbo\_FemaleWhole\_BF\_CT.rep

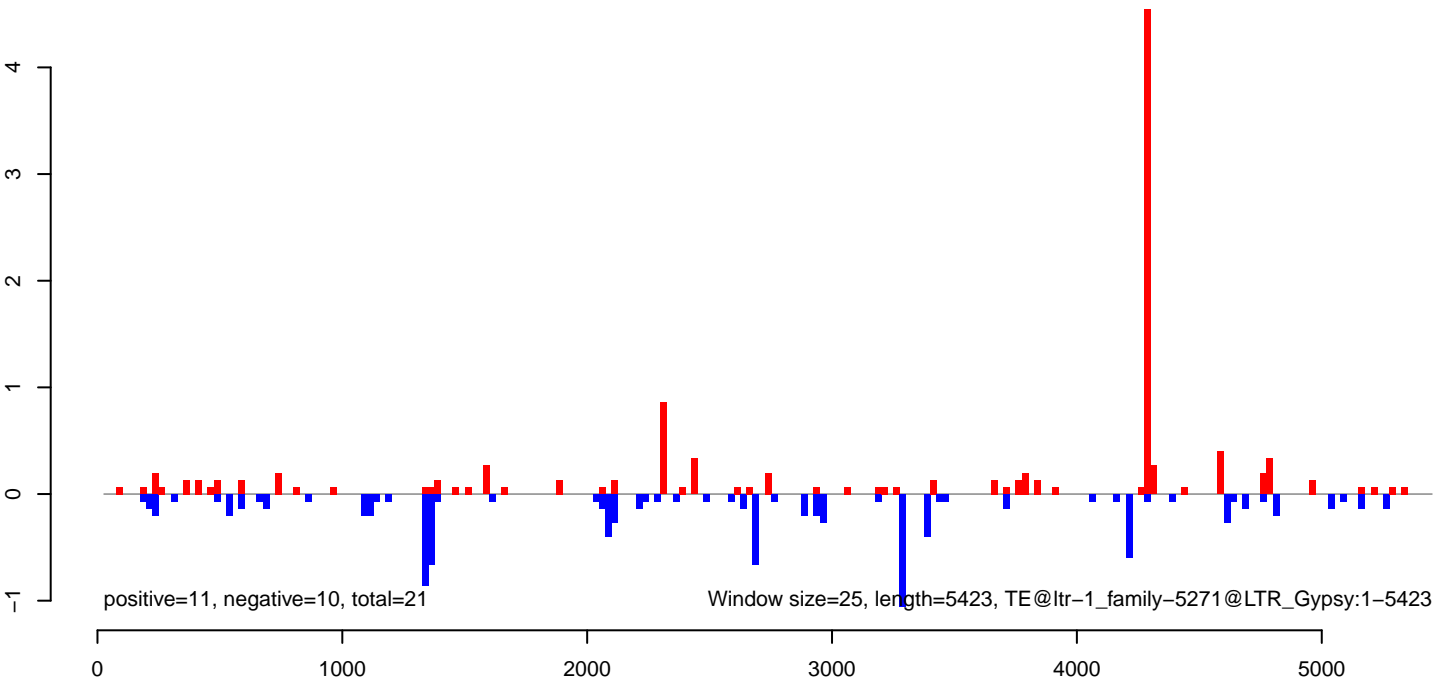

AeAlbo\_FemaleWhole\_BF\_CT.18\_23.rep

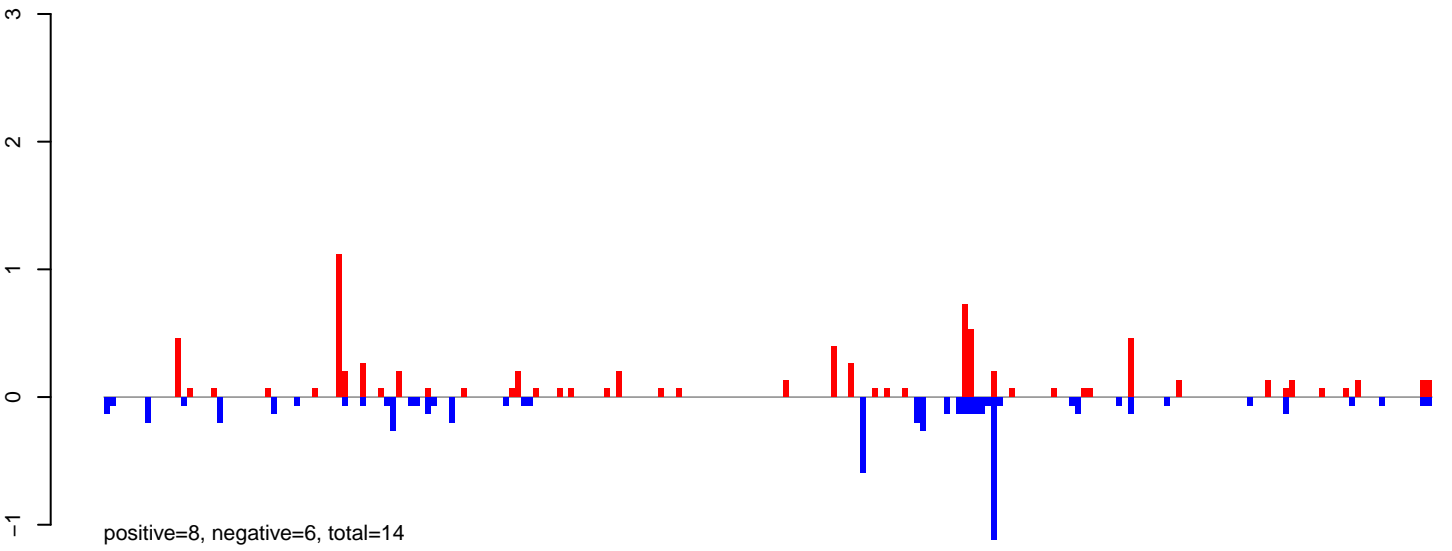

AeAlbo\_FemaleWhole\_BF\_CT.24\_35.rep

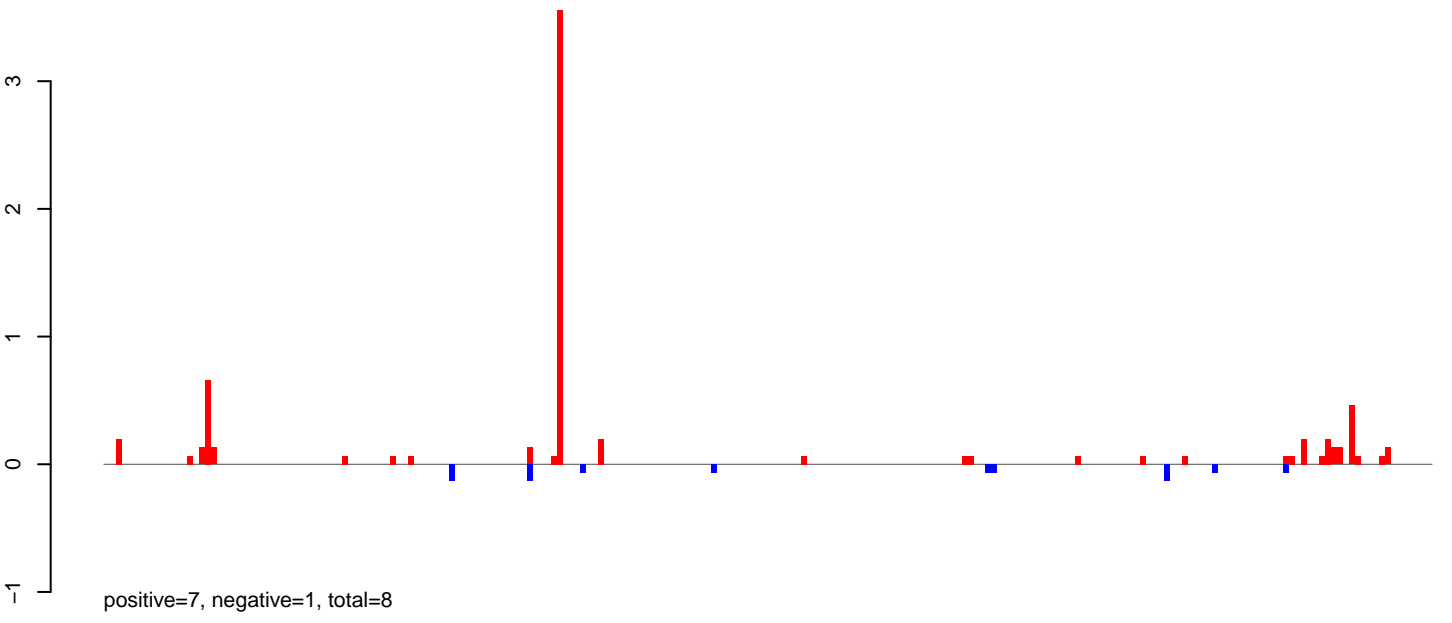

AeAlbo\_FemaleWhole\_BF\_CT.rep

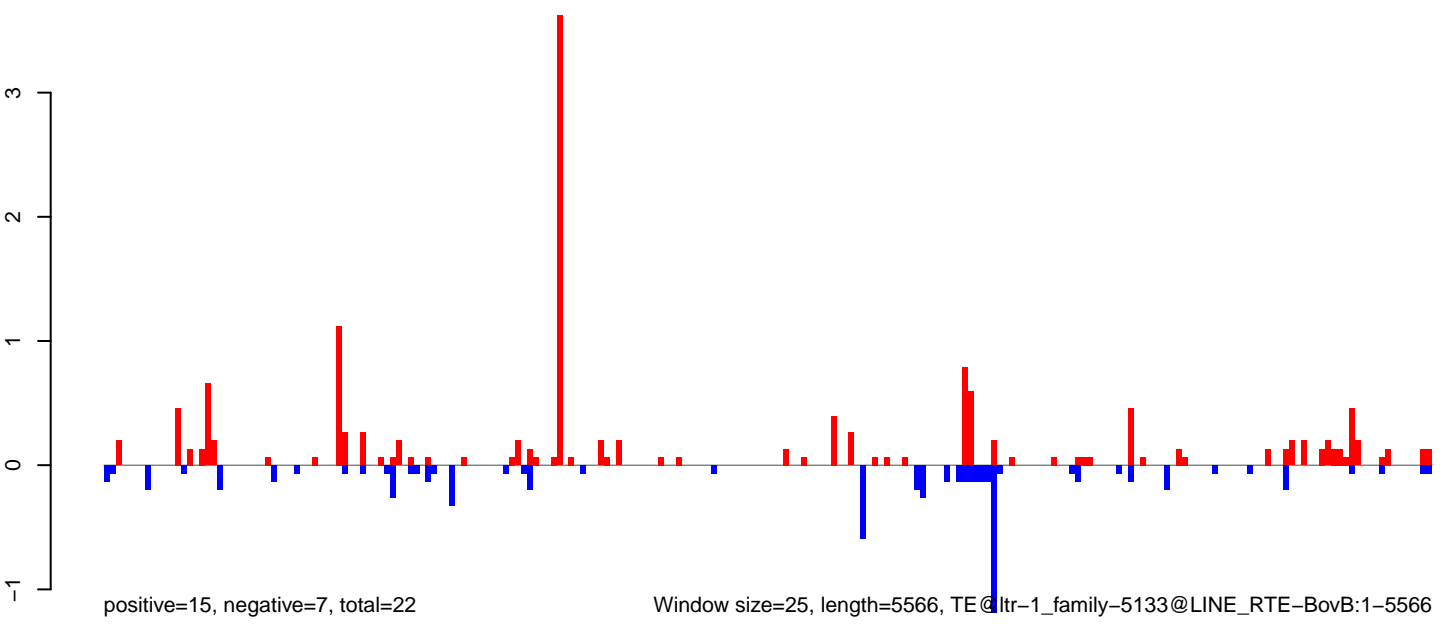

AeAlbo\_FemaleWhole\_BF\_CT.18\_23.rep

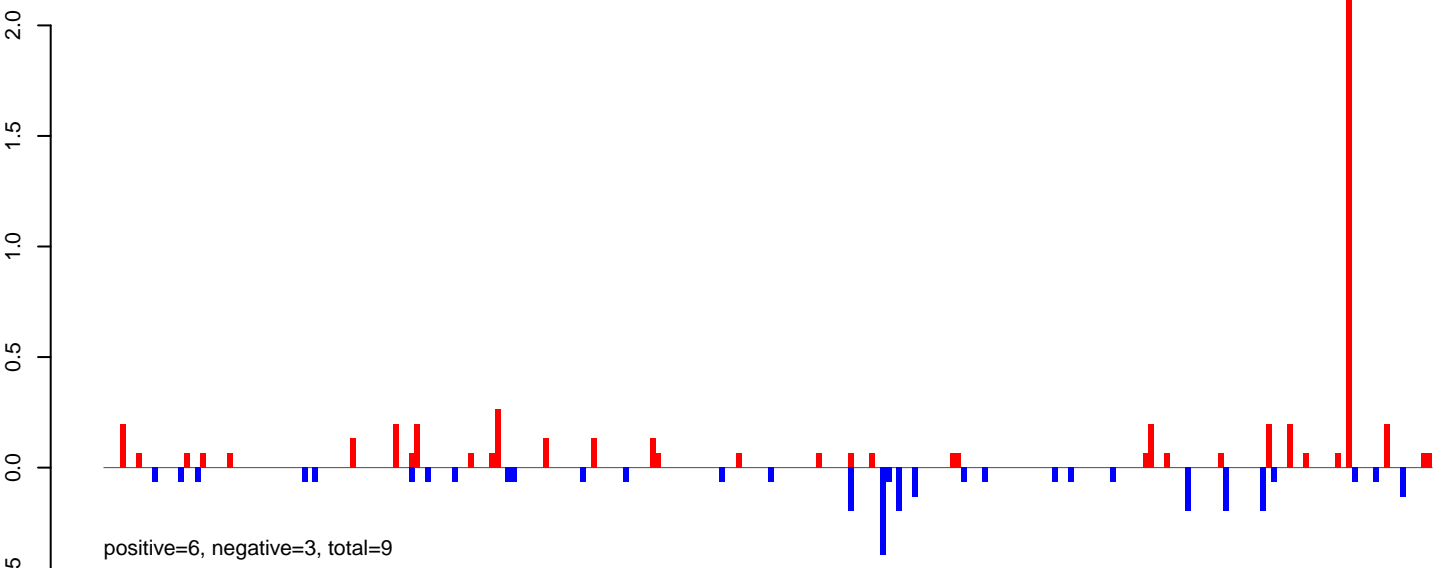

AeAlbo\_FemaleWhole\_BF\_CT.24\_35.rep

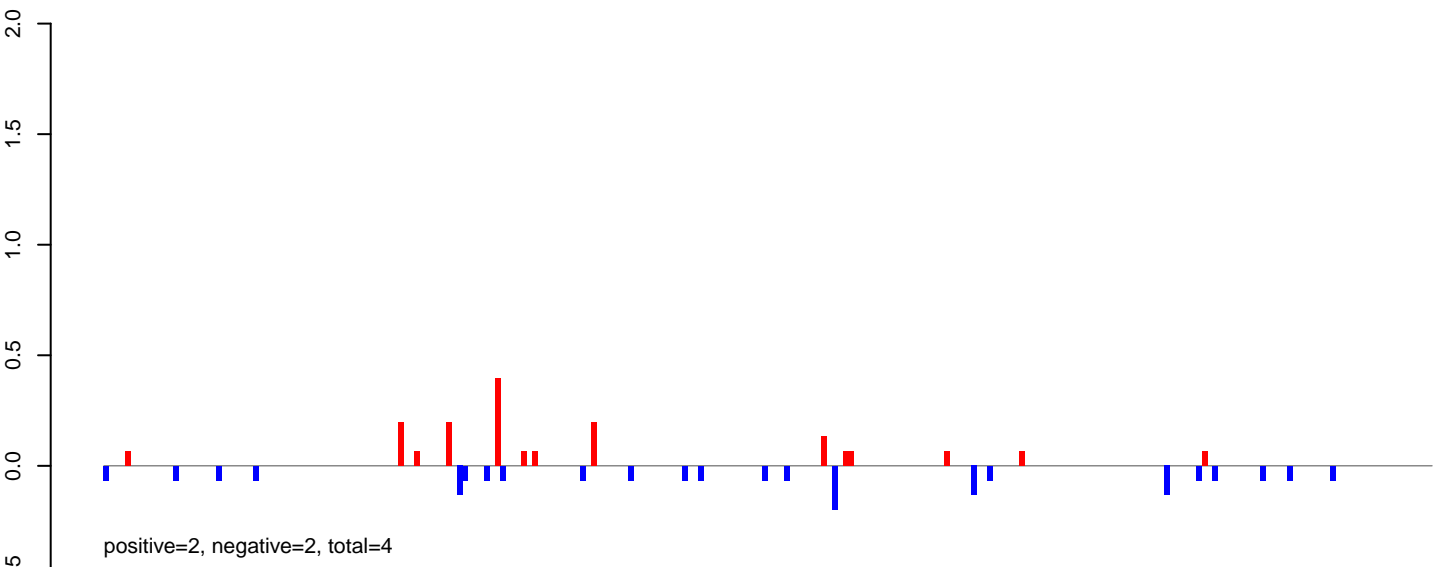

AeAlbo\_FemaleWhole\_BF\_CT.rep

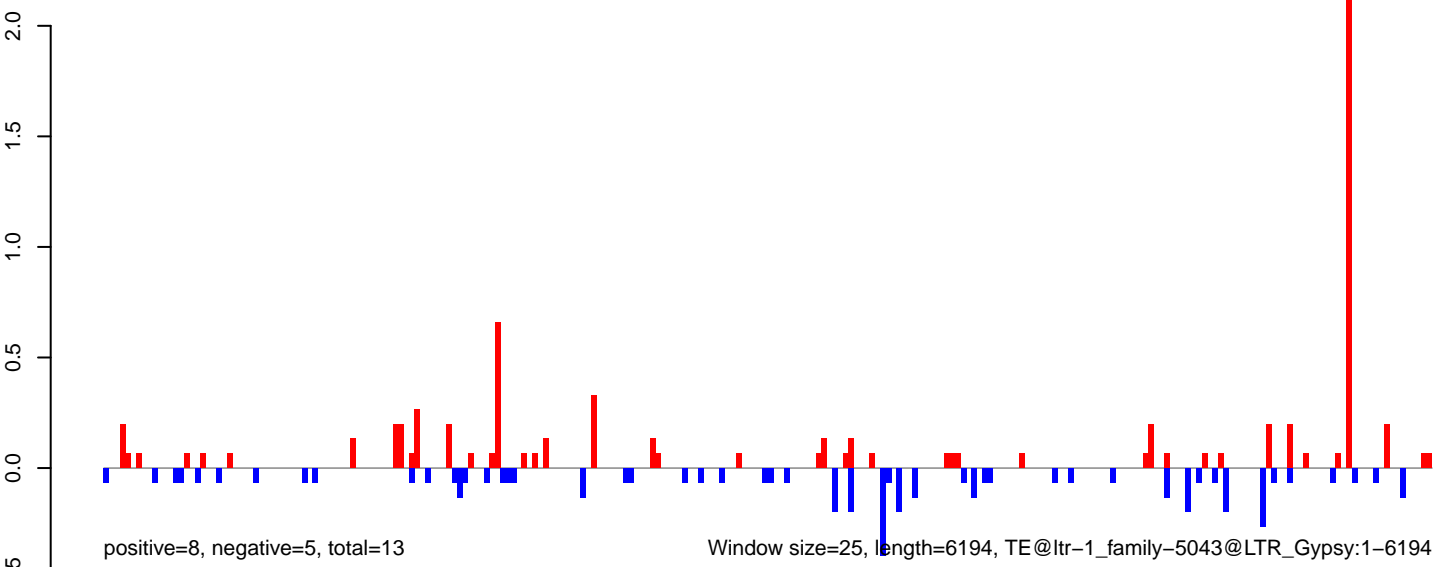

AeAlbo\_FemaleWhole\_BF\_CT.18\_23.rep

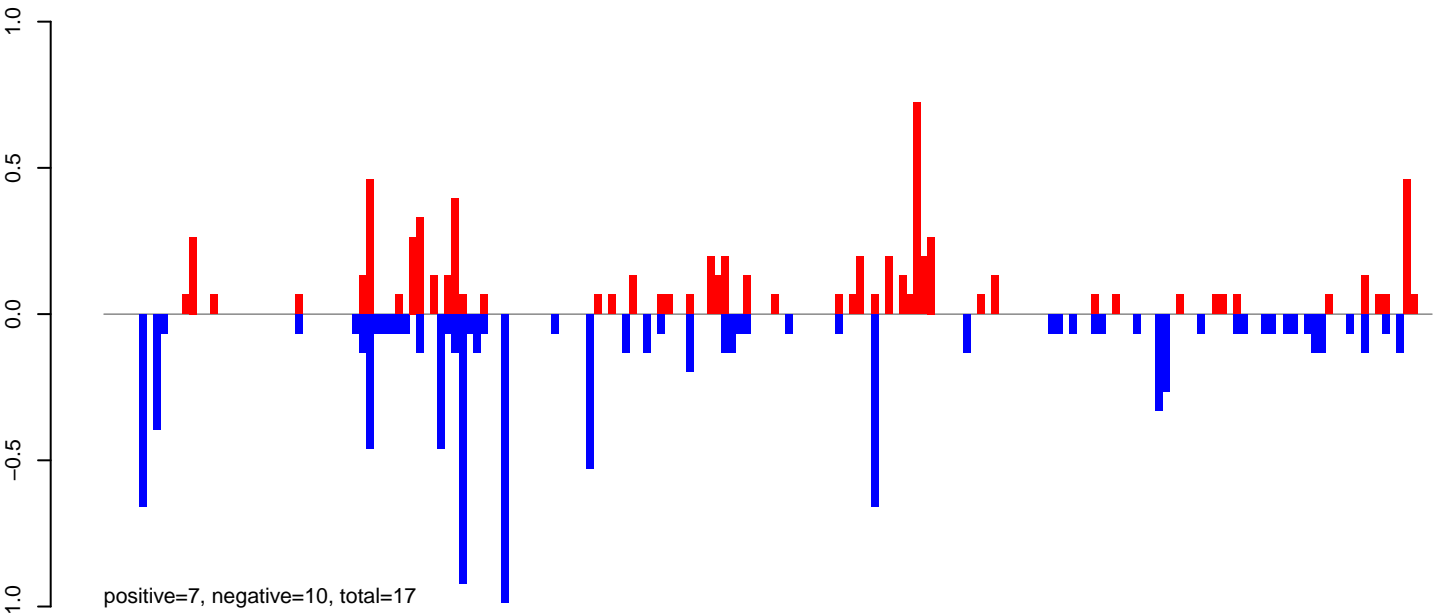

AeAlbo\_FemaleWhole\_BF\_CT.24\_35.rep

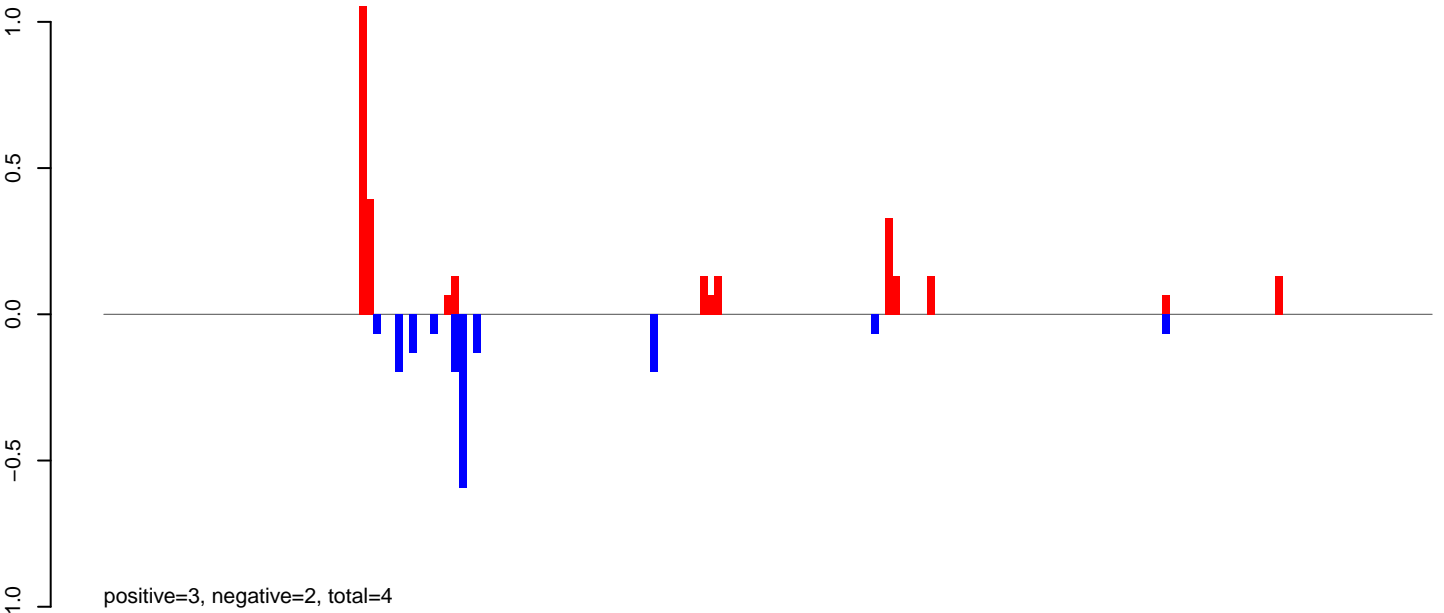

AeAlbo\_FemaleWhole\_BF\_CT.rep

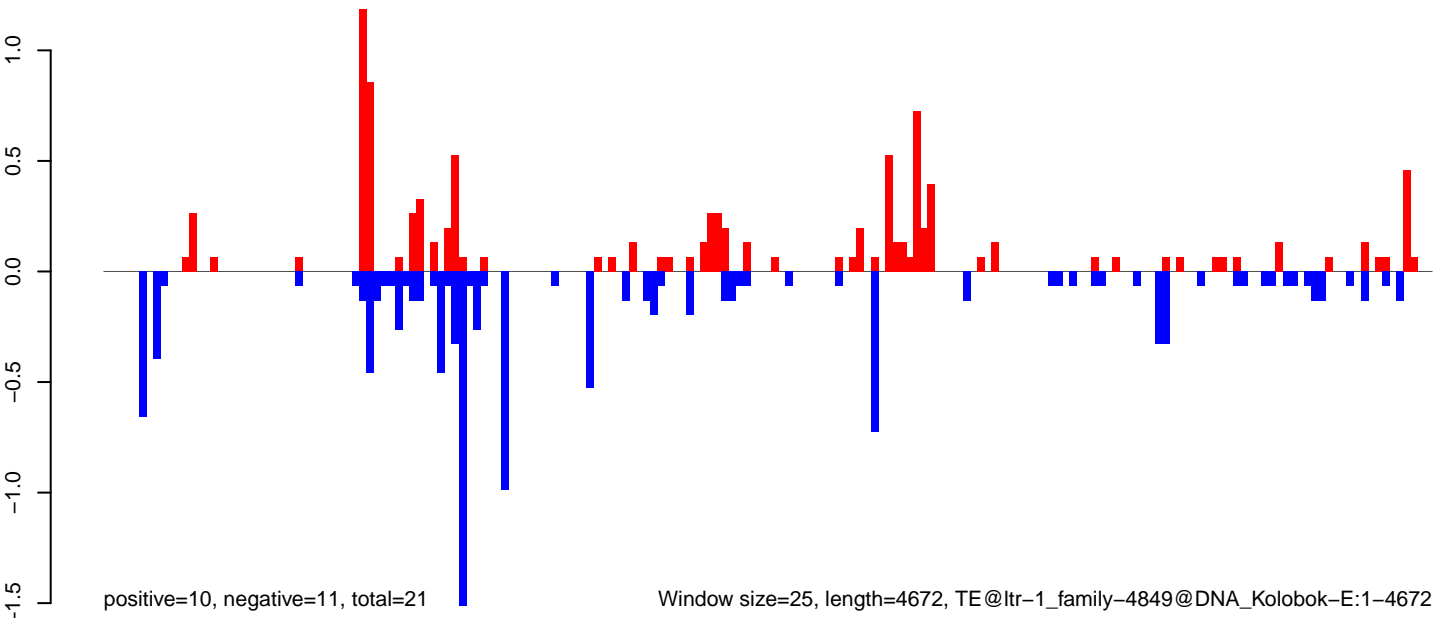

Window size=25, length=4672, TE@ltr-1\_family-4849@DNA\_Kolobok-E:1-4672

0 1000 2000 3000 4000



**AeAlbo\_FemaleWhole\_BF\_CT.18\_23.rep**

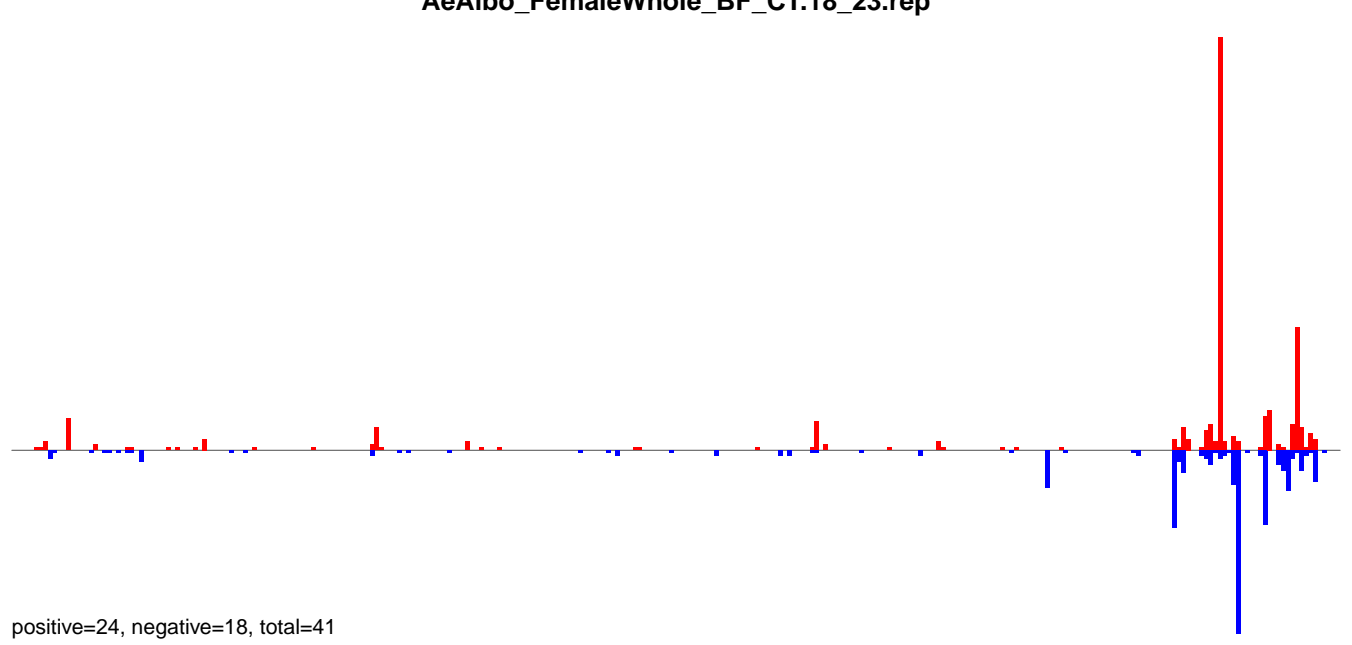

**AeAlbo\_FemaleWhole\_BF\_CT.24\_35.rep**

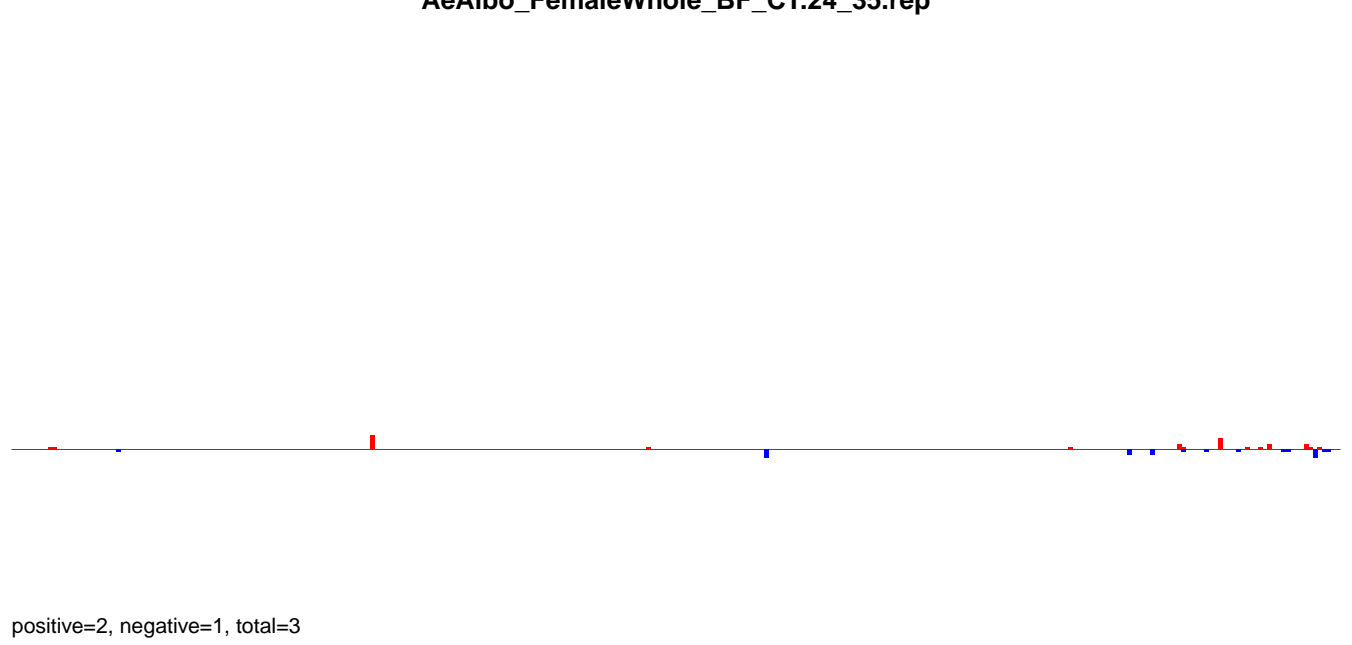

**AeAlbo\_FemaleWhole\_BF\_CT.rep**

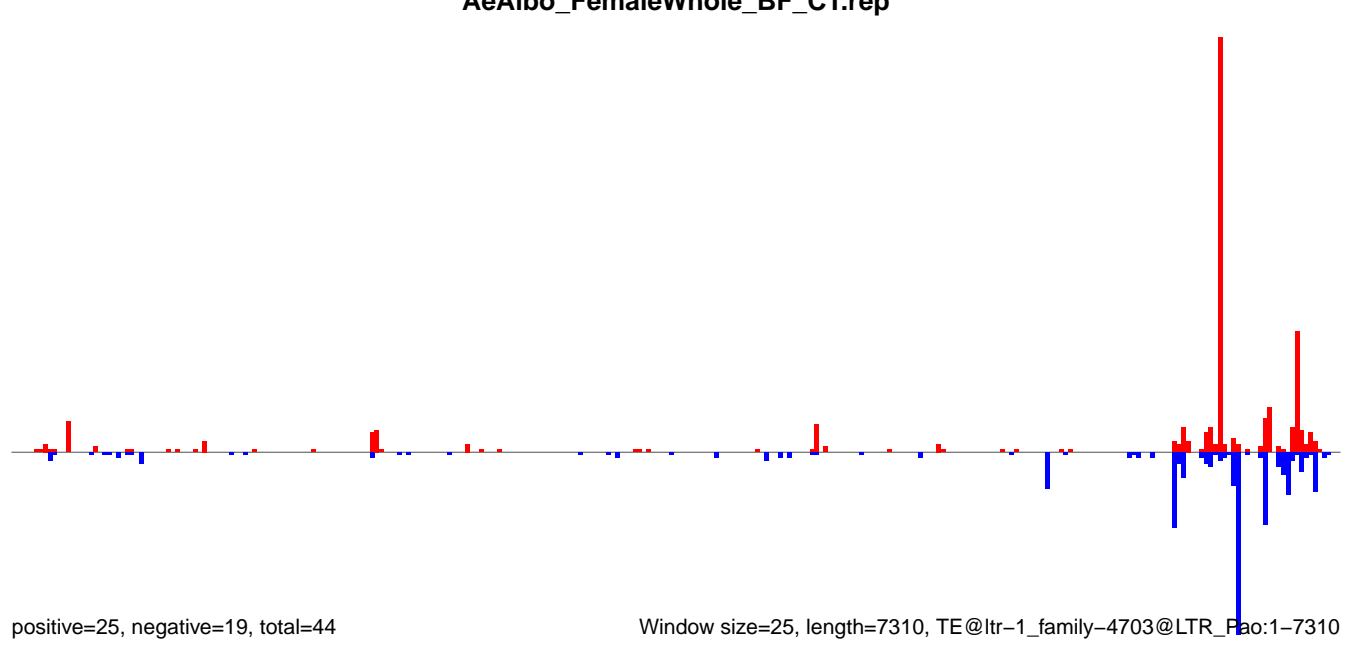

**AeAlbo\_FemaleWhole\_BF\_CT.18\_23.rep**

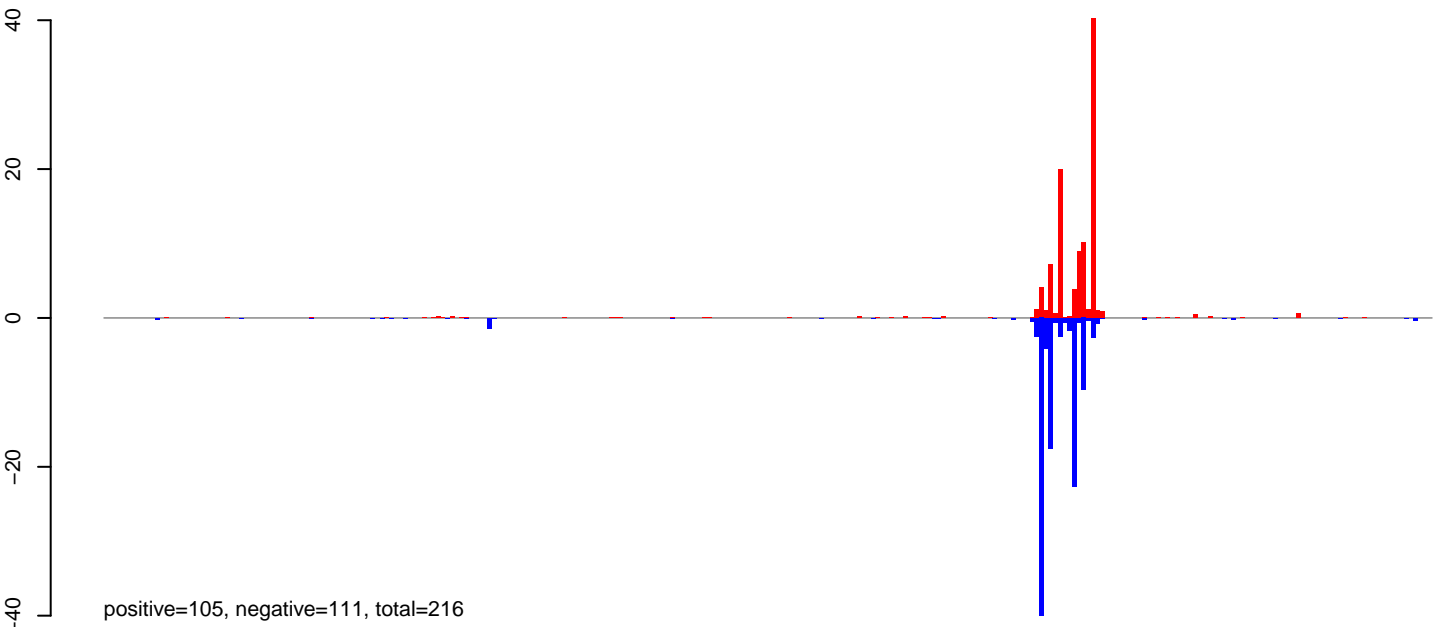

**AeAlbo\_FemaleWhole\_BF\_CT.24\_35.rep**

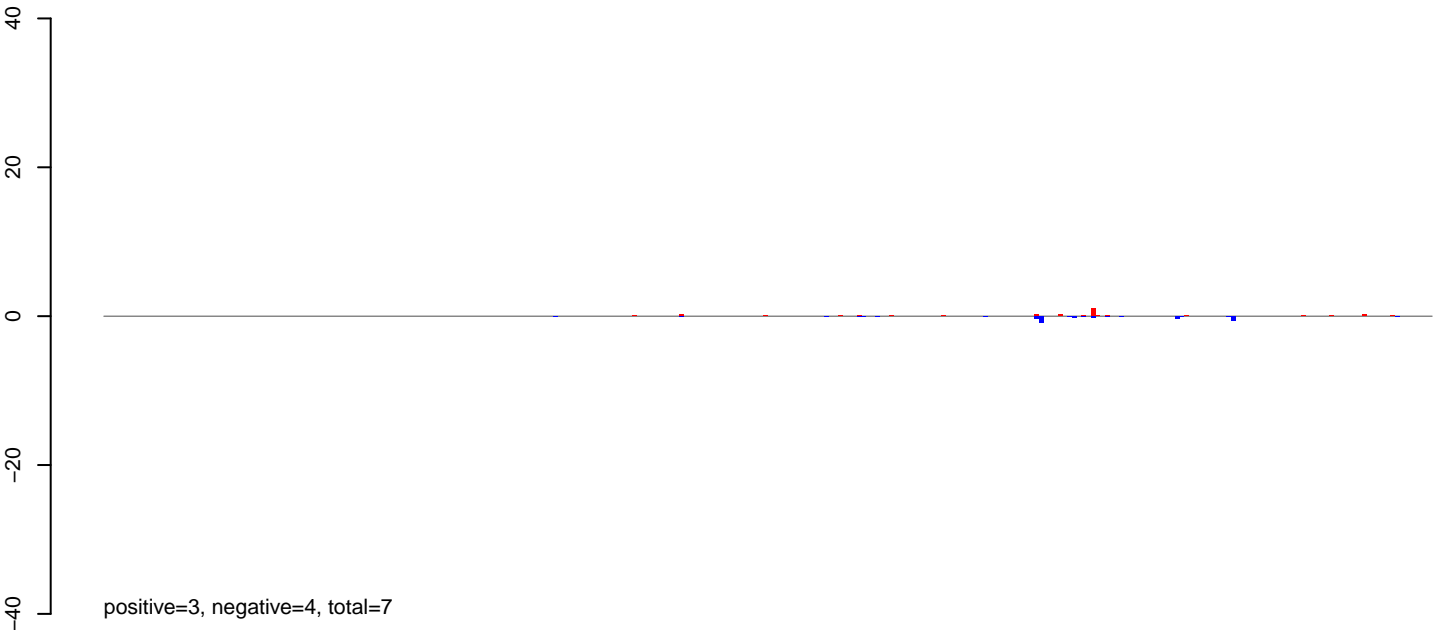

**AeAlbo\_FemaleWhole\_BF\_CT.rep**

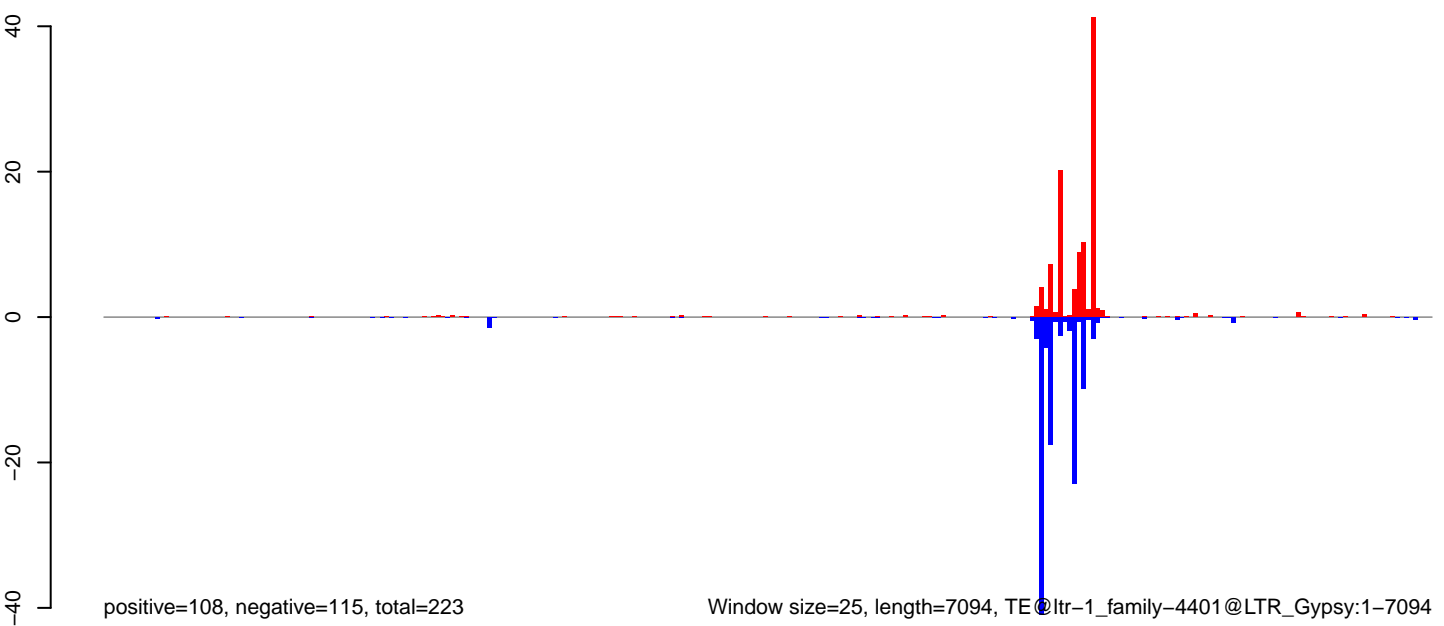

AeAlbo\_FemaleWhole\_BF\_CT.18\_23.rep

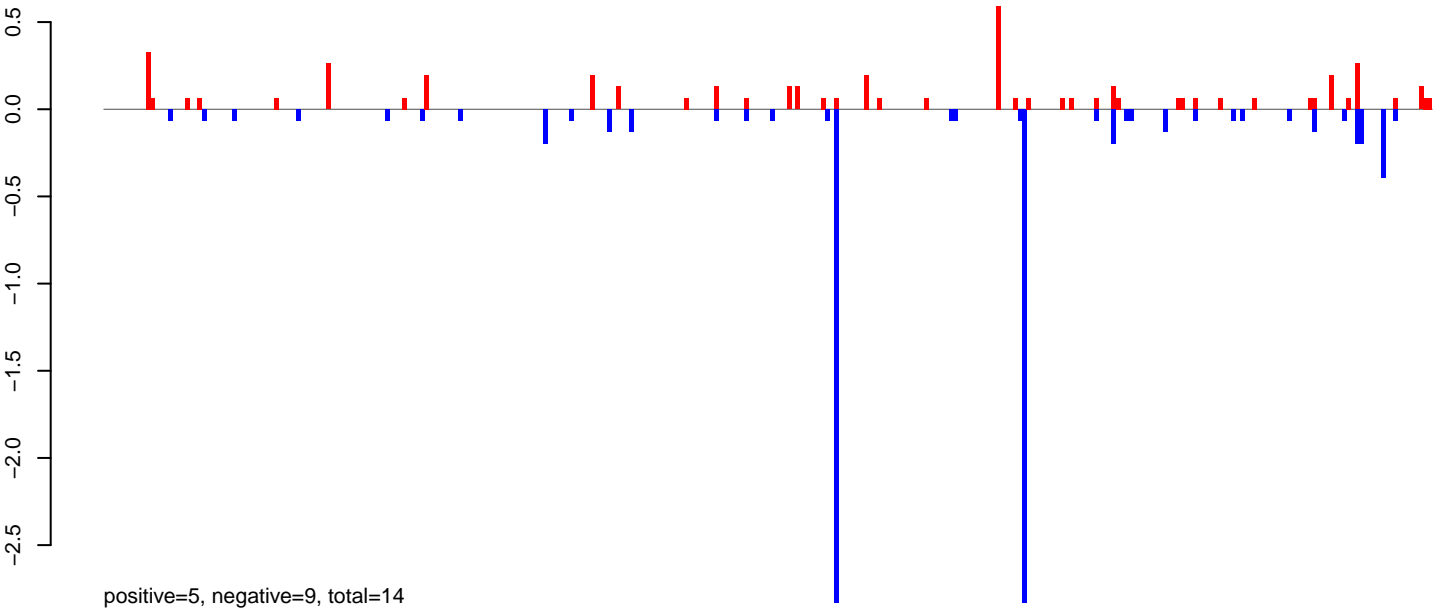

AeAlbo\_FemaleWhole\_BF\_CT.24\_35.rep

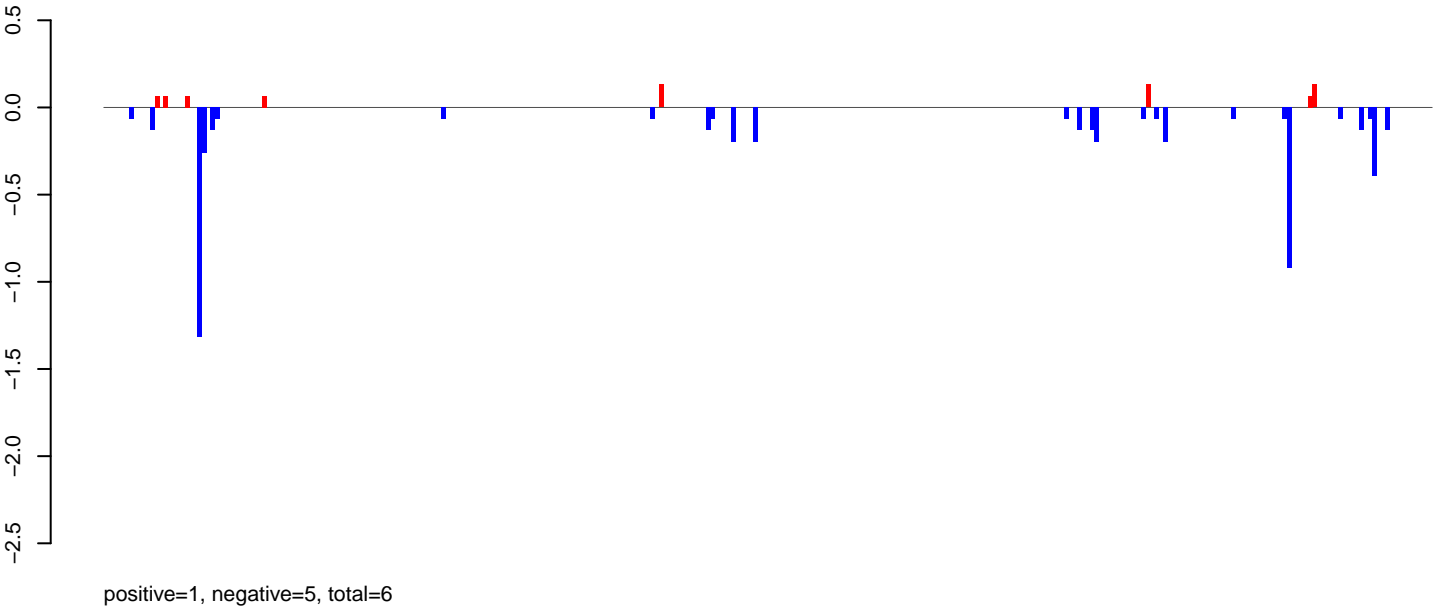

AeAlbo\_FemaleWhole\_BF\_CT.rep

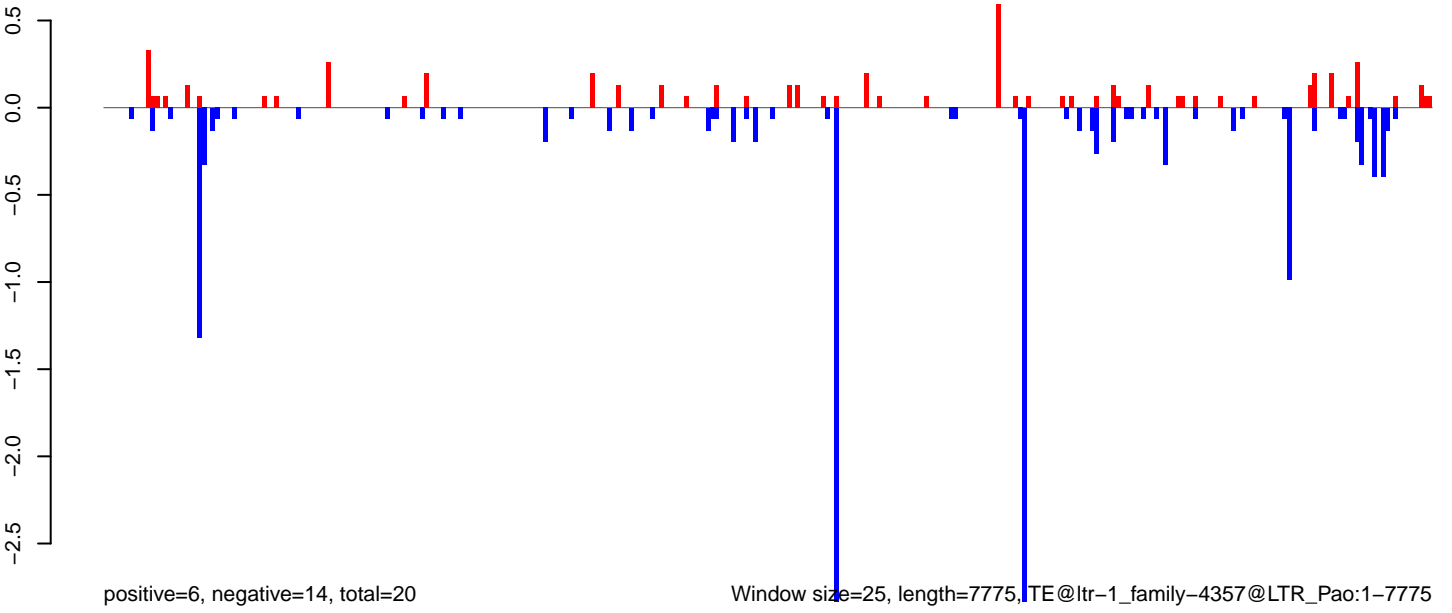

Window size=25, length=7775, TE@ltr-1\_family-4357@LTR\_Pao:1-7775

0 2000 4000 6000 8000

AeAlbo\_FemaleWhole\_BF\_CT.18\_23.rep

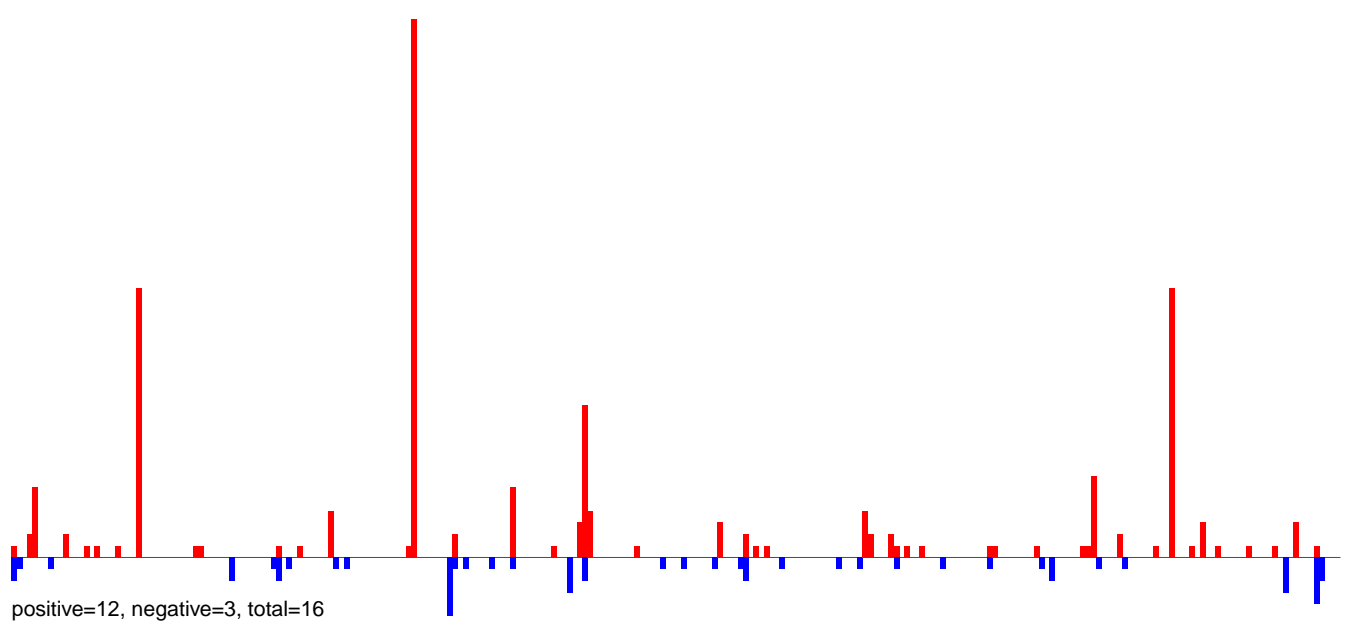

AeAlbo\_FemaleWhole\_BF\_CT.24\_35.rep

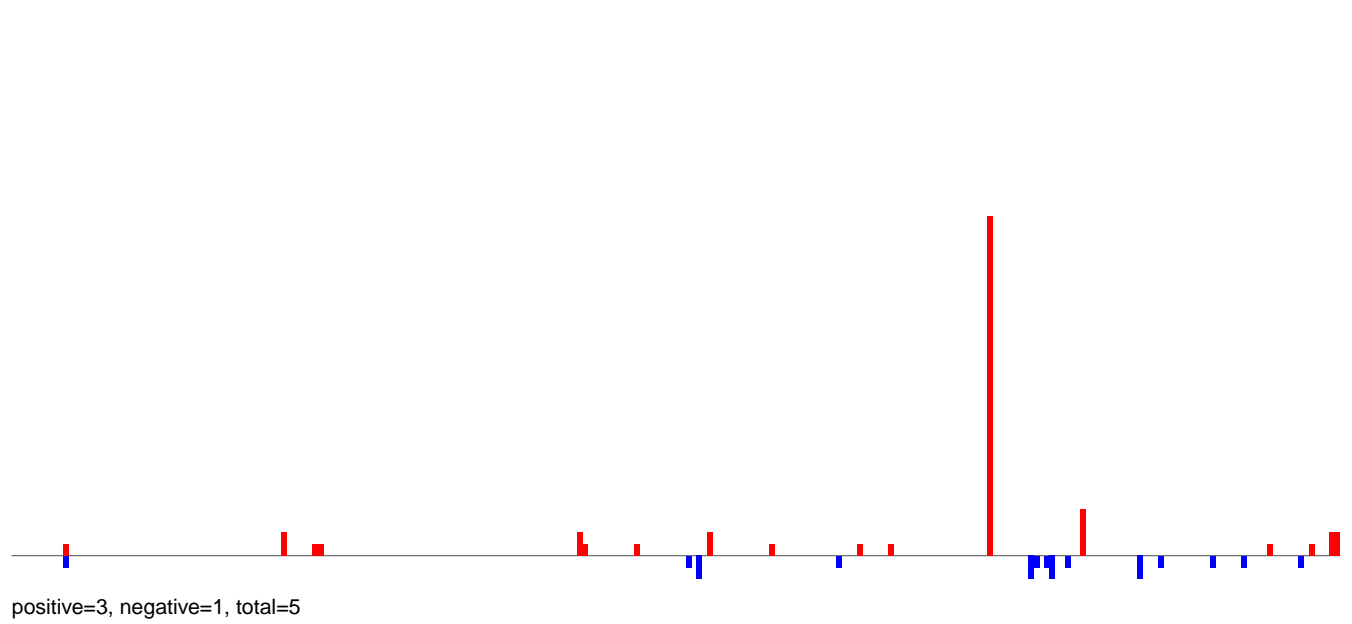

AeAlbo\_FemaleWhole\_BF\_CT.rep

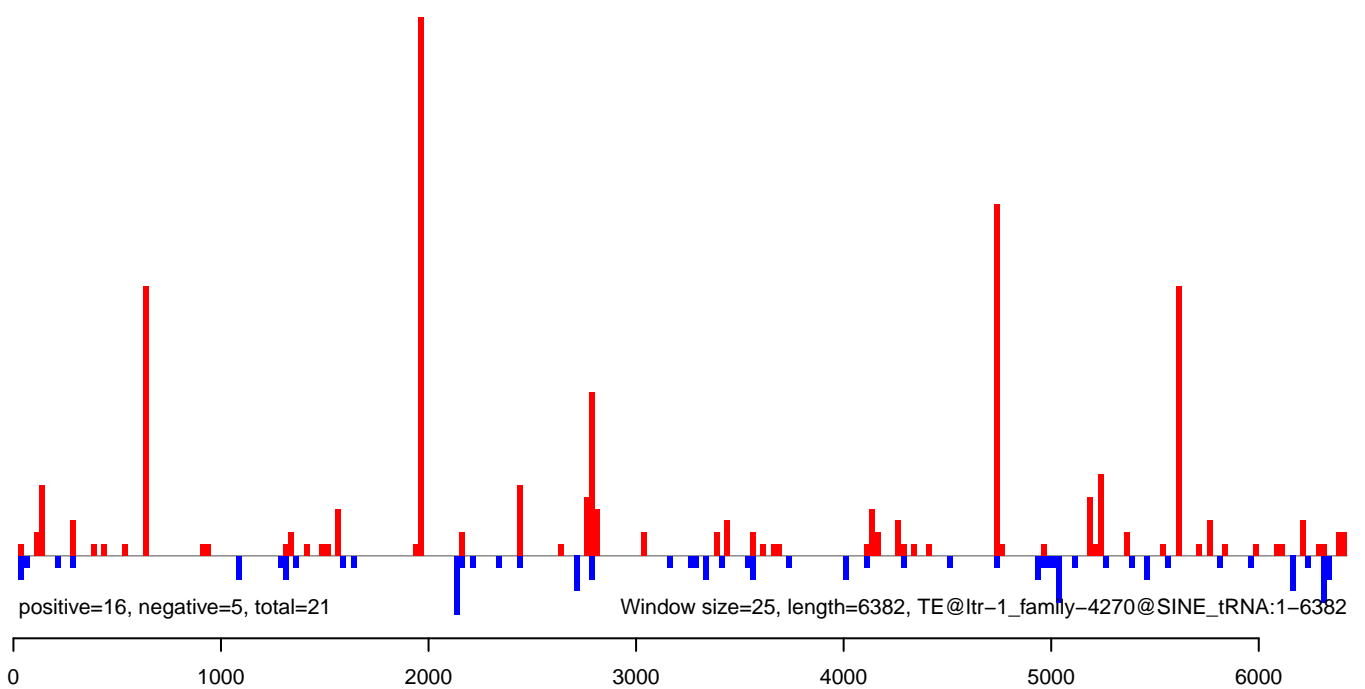

AeAlbo\_FemaleWhole\_BF\_CT.18\_23.rep

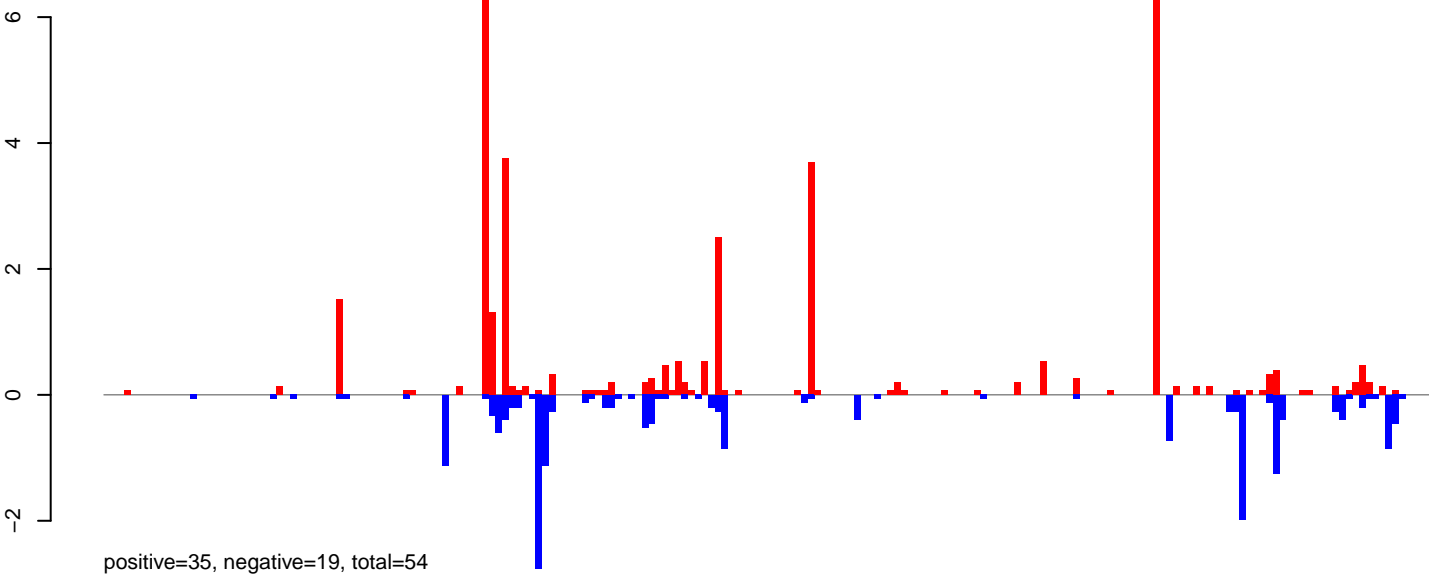

AeAlbo\_FemaleWhole\_BF\_CT.24\_35.rep

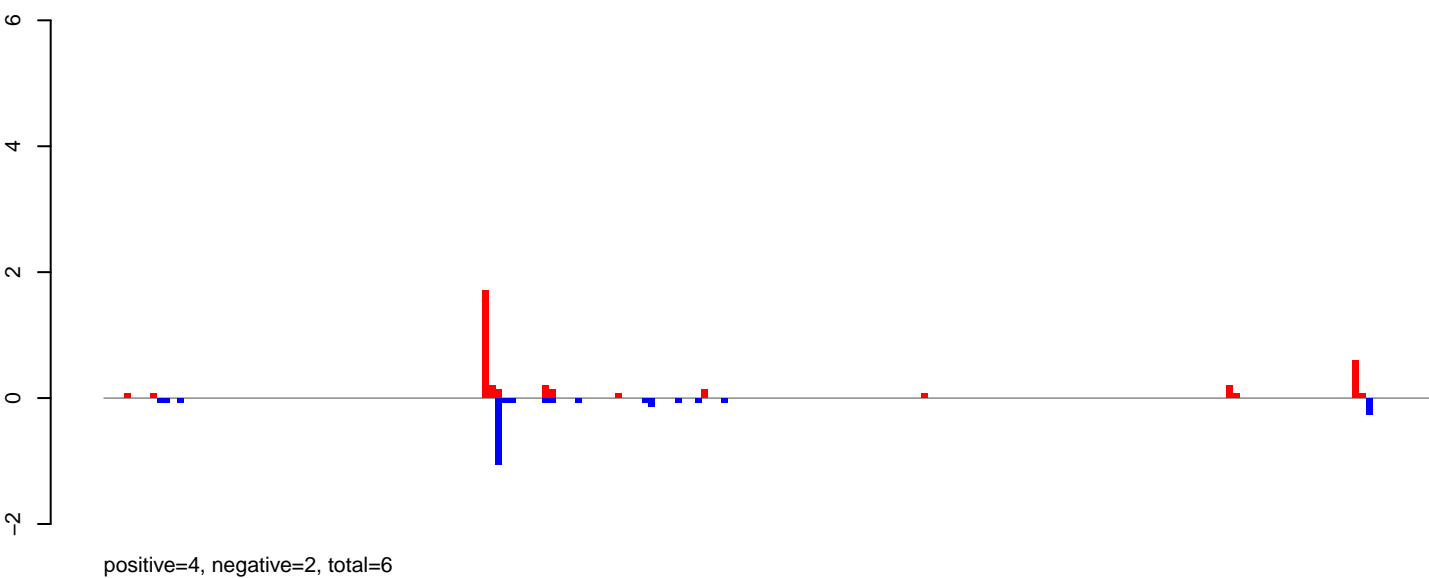

AeAlbo\_FemaleWhole\_BF\_CT.rep

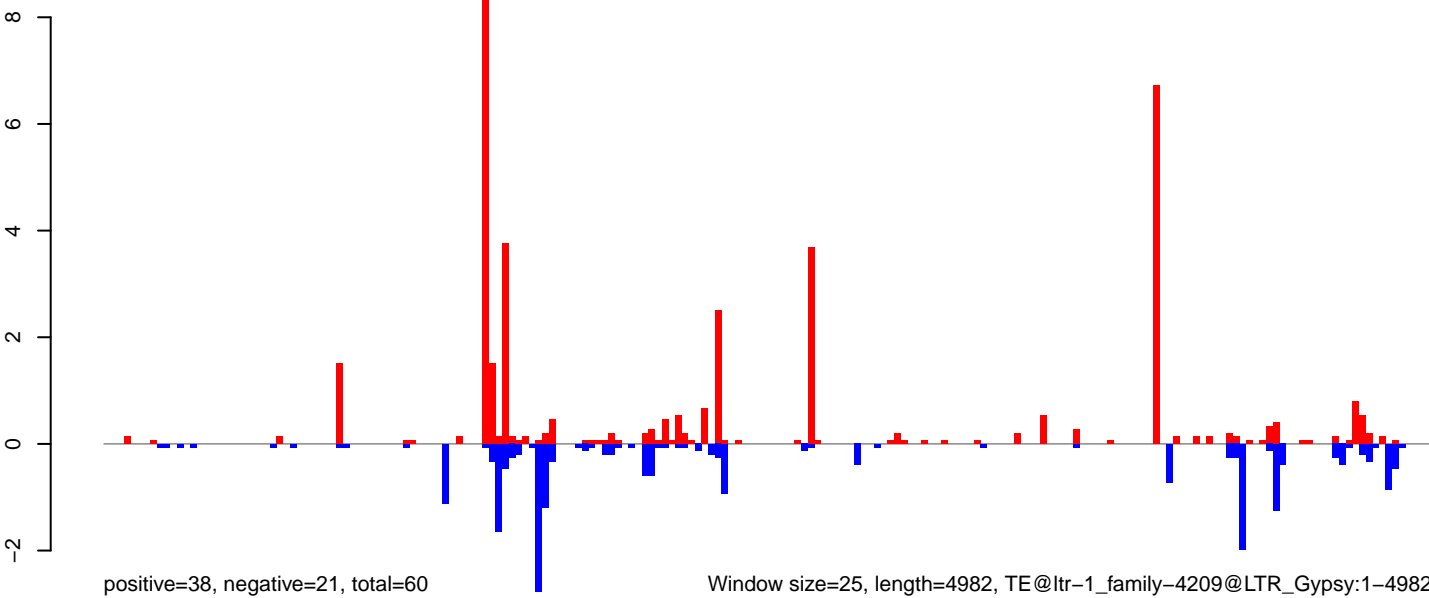

AeAlbo\_FemaleWhole\_BF\_CT.18\_23.rep

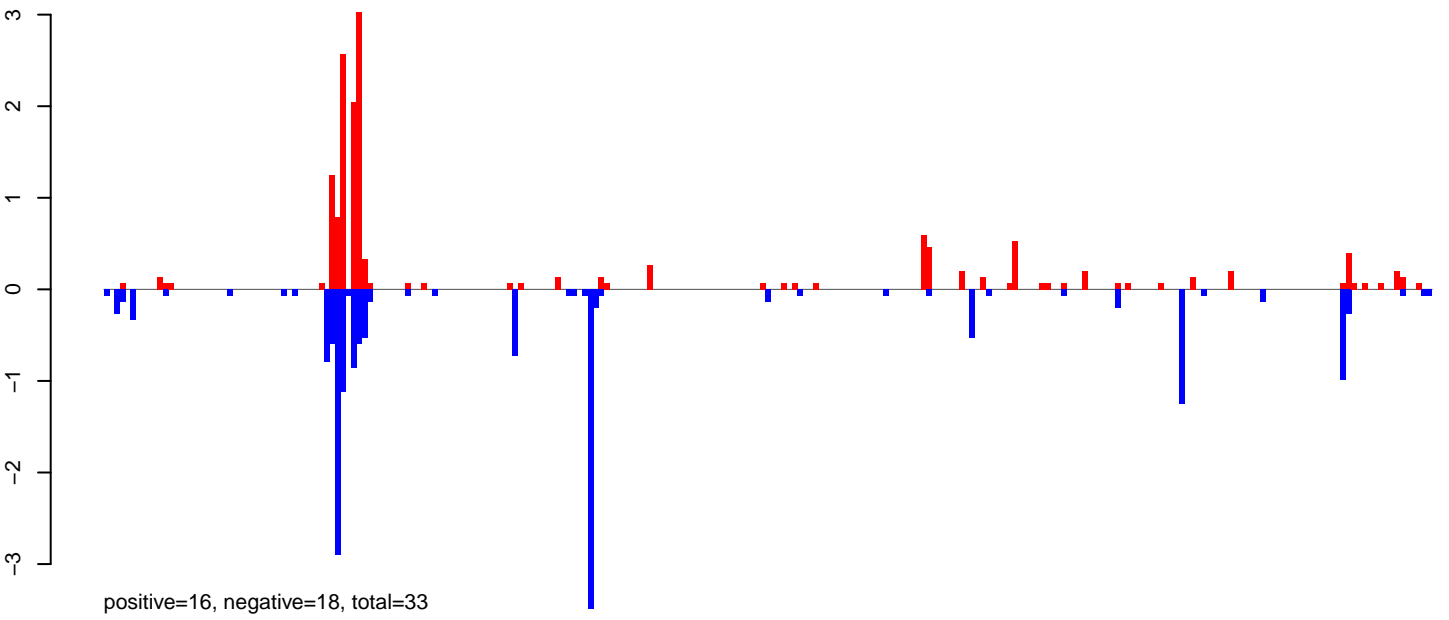

AeAlbo\_FemaleWhole\_BF\_CT.24\_35.rep

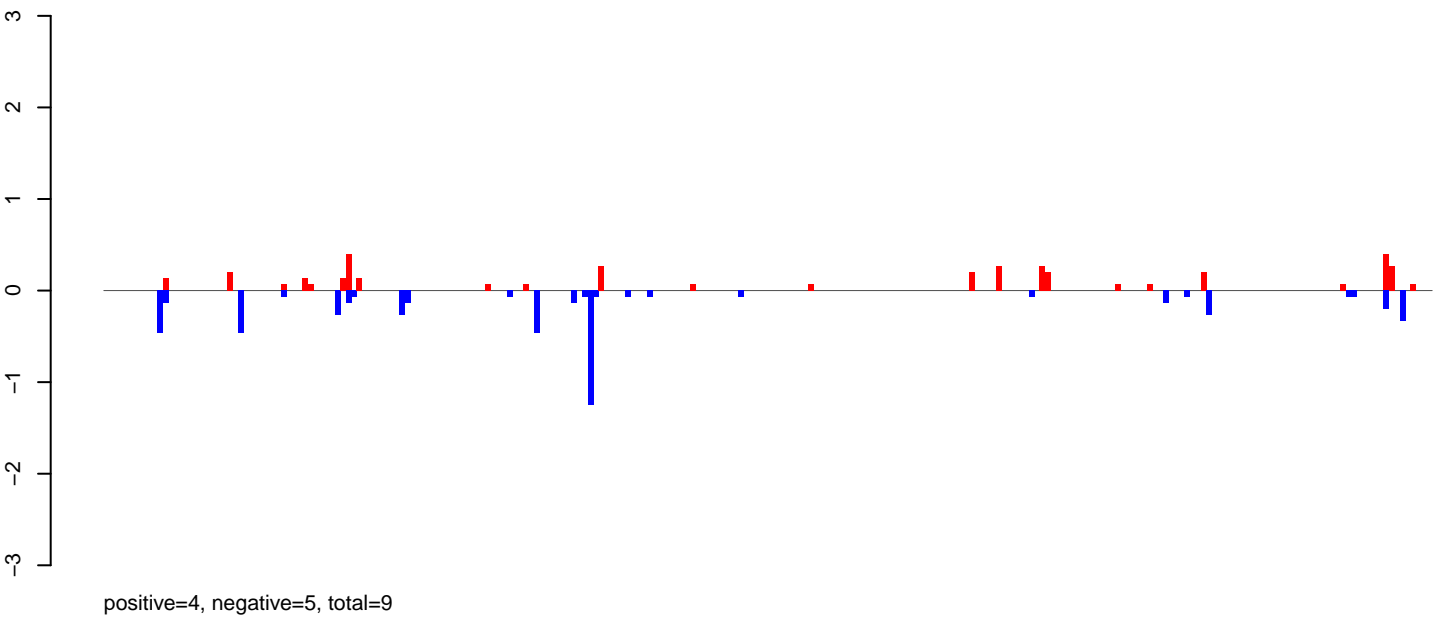

AeAlbo\_FemaleWhole\_BF\_CT.rep

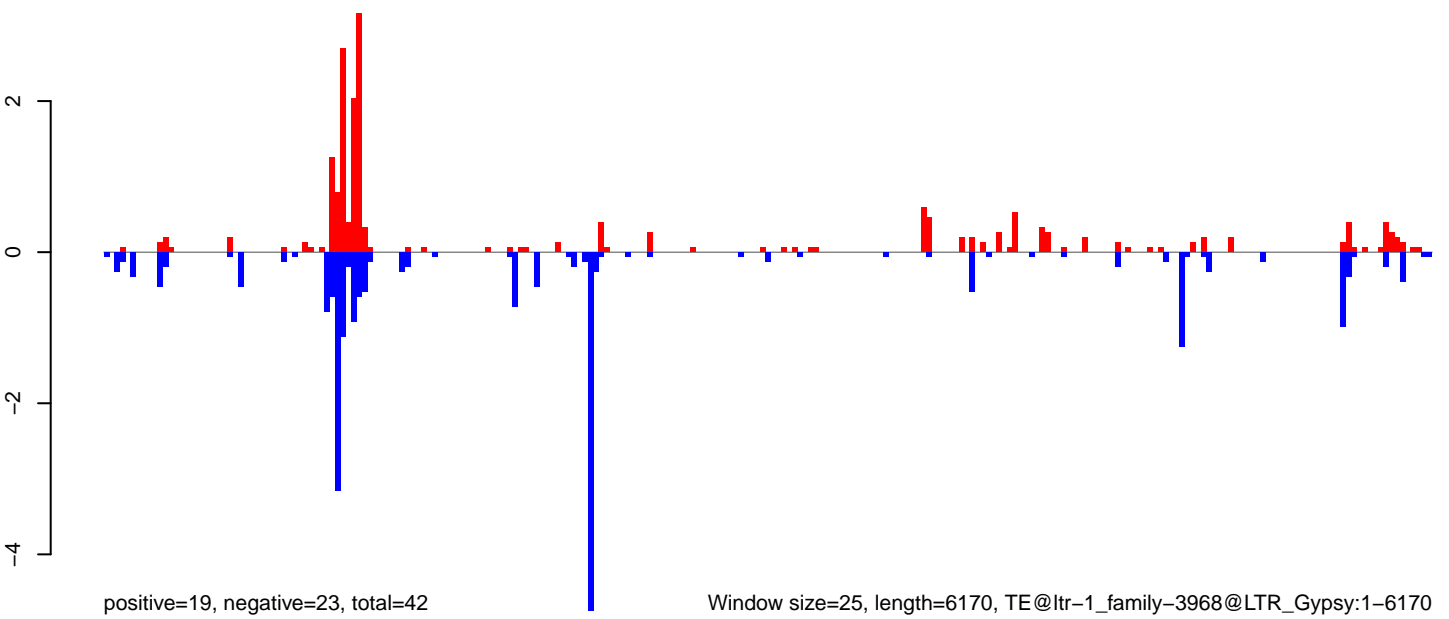

Window size=25, length=6170, TE@ltr-1\_family-3968@LTR\_Gypsy:1-6170

AeAlbo\_FemaleWhole\_BF\_CT.18\_23.rep

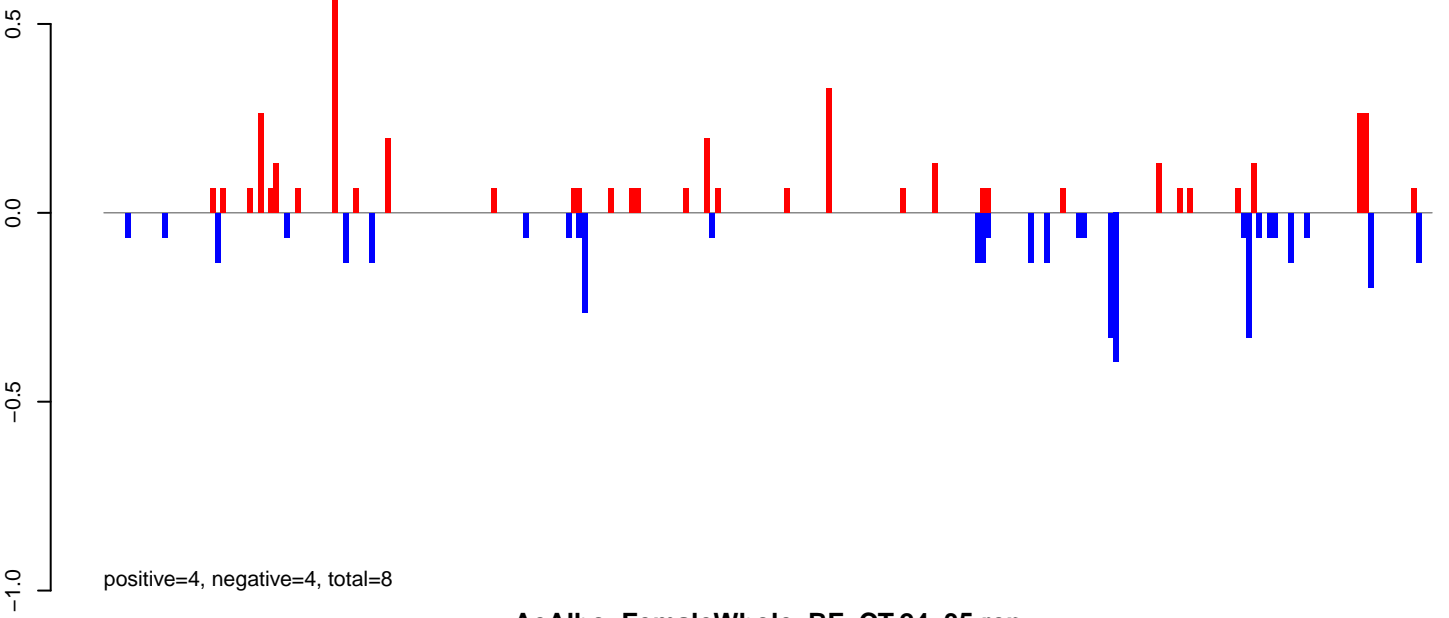

AeAlbo\_FemaleWhole\_BF\_CT.24\_35.rep

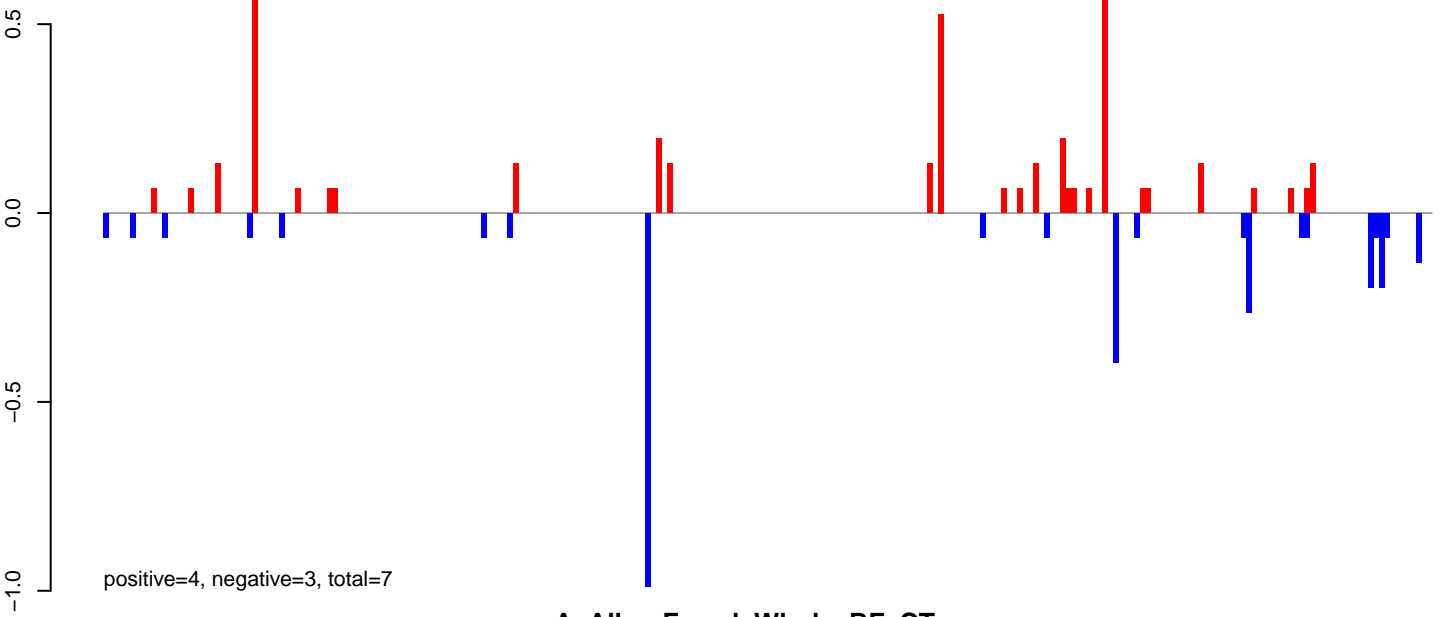

AeAlbo\_FemaleWhole\_BF\_CT.rep

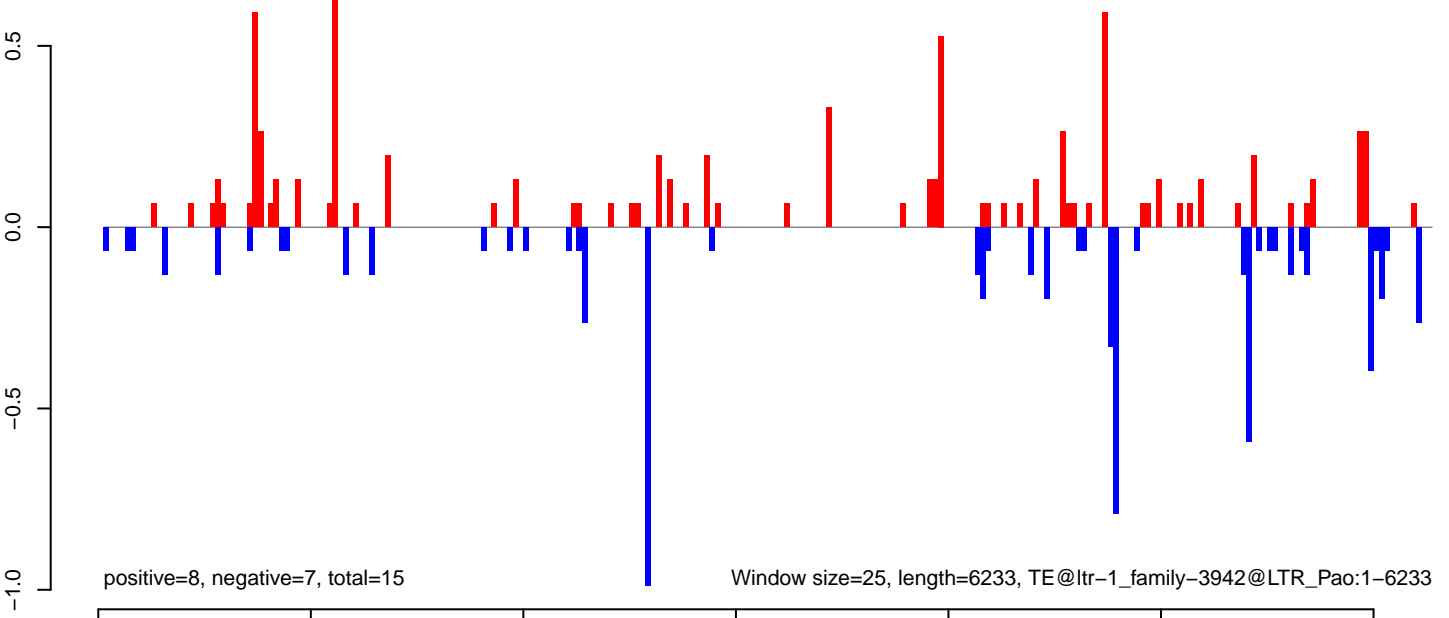

AeAlbo\_FemaleWhole\_BF\_CT.18\_23.rep

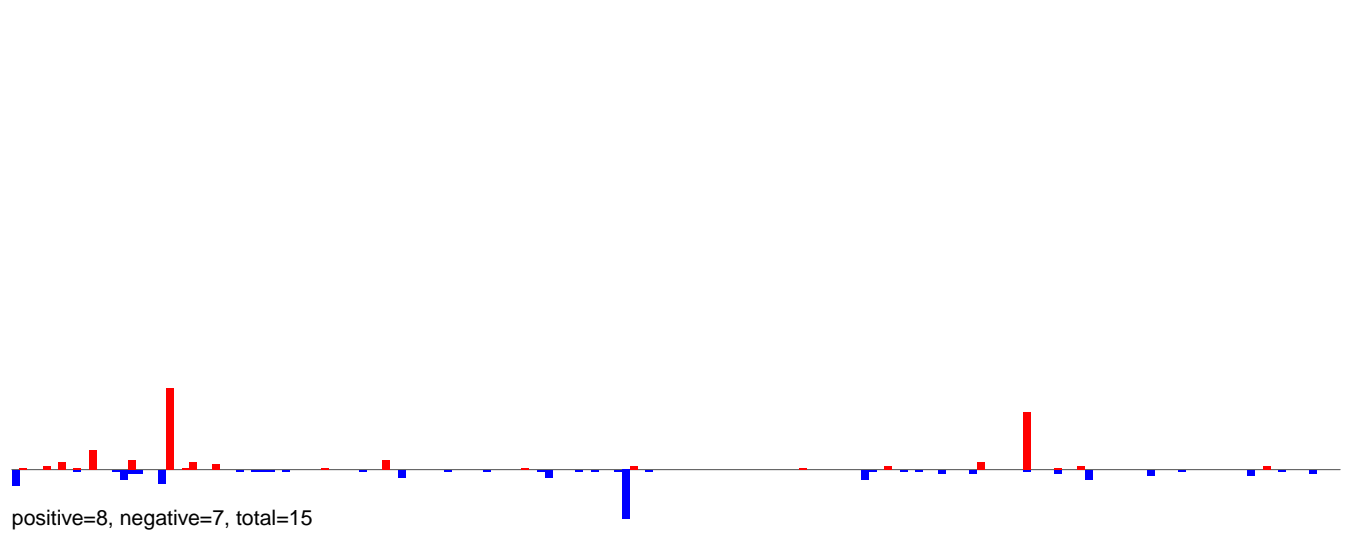

AeAlbo\_FemaleWhole\_BF\_CT.24\_35.rep

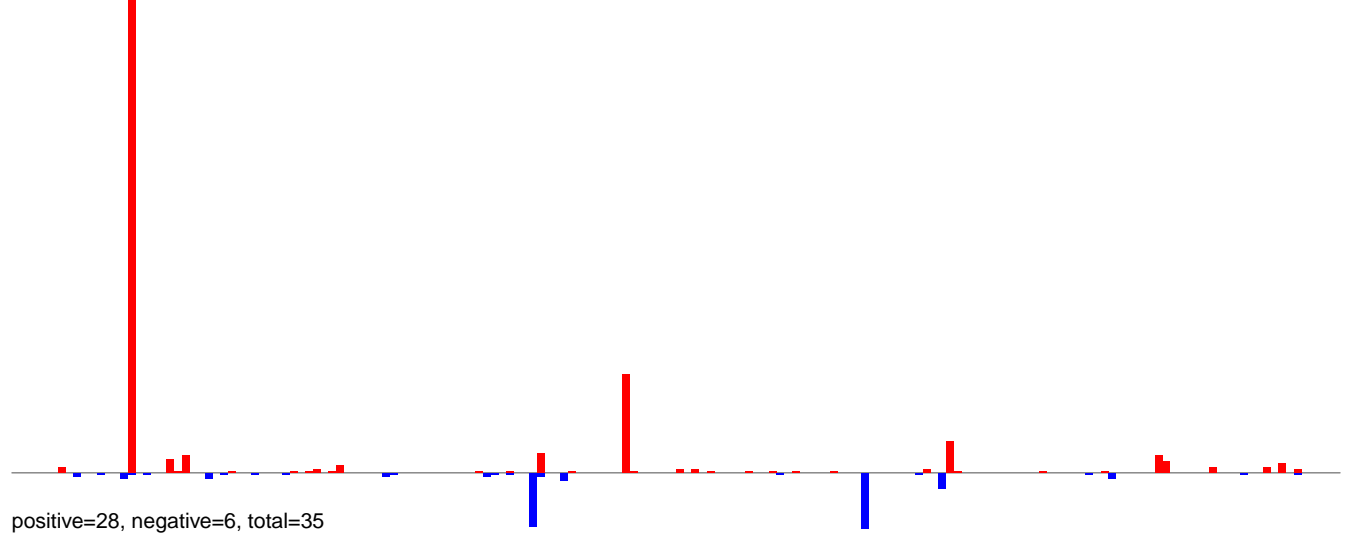

AeAlbo\_FemaleWhole\_BF\_CT.rep

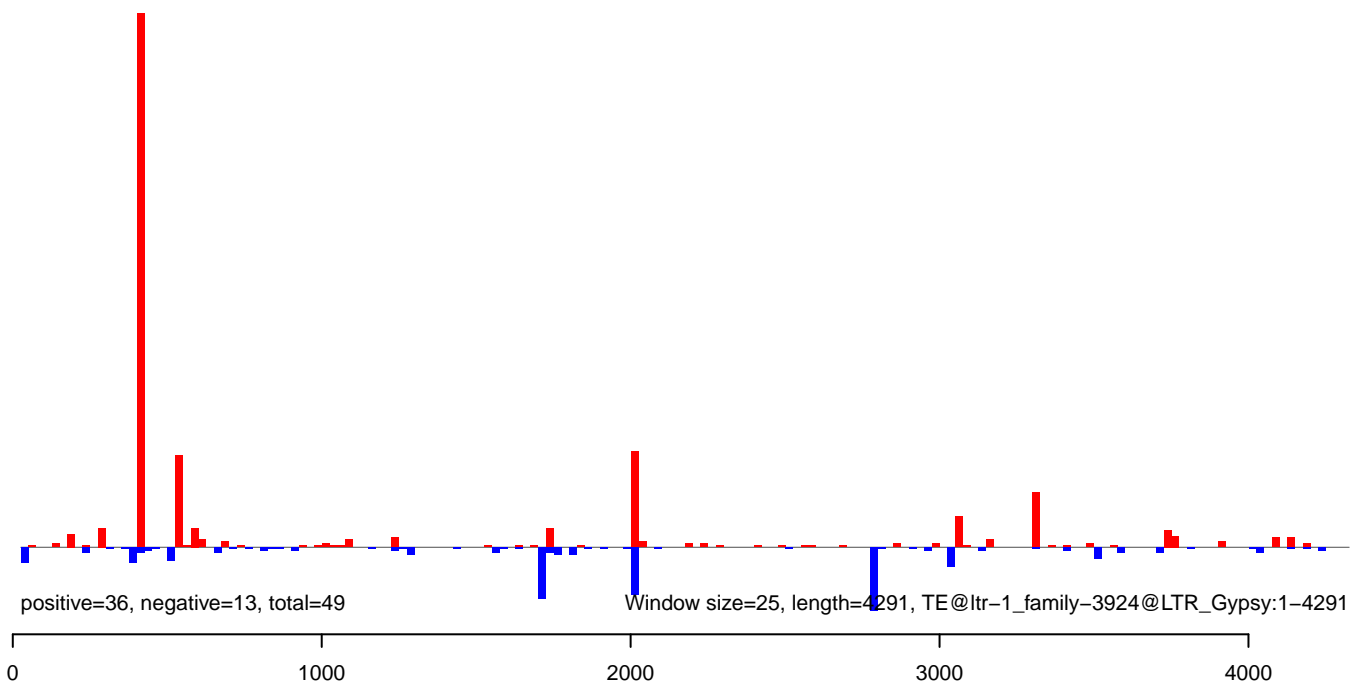



AeAlbo\_FemaleWhole\_BF\_CT.18\_23.rep

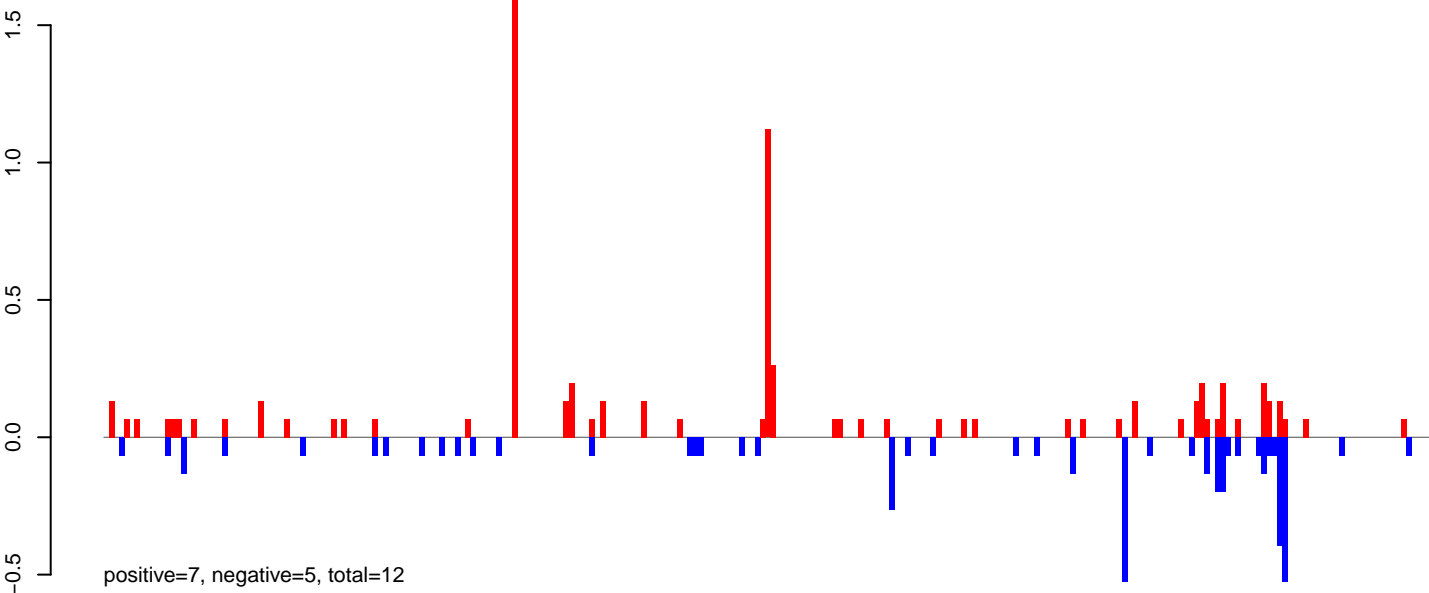

AeAlbo\_FemaleWhole\_BF\_CT.24\_35.rep

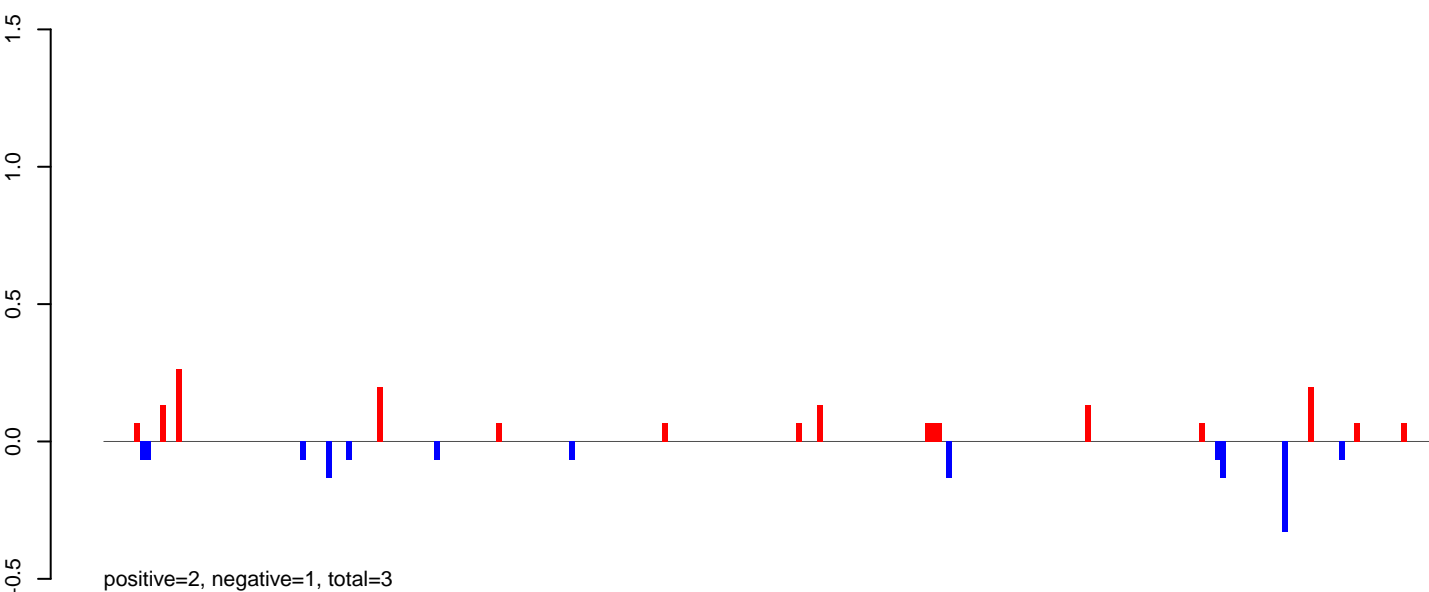

AeAlbo\_FemaleWhole\_BF\_CT.rep

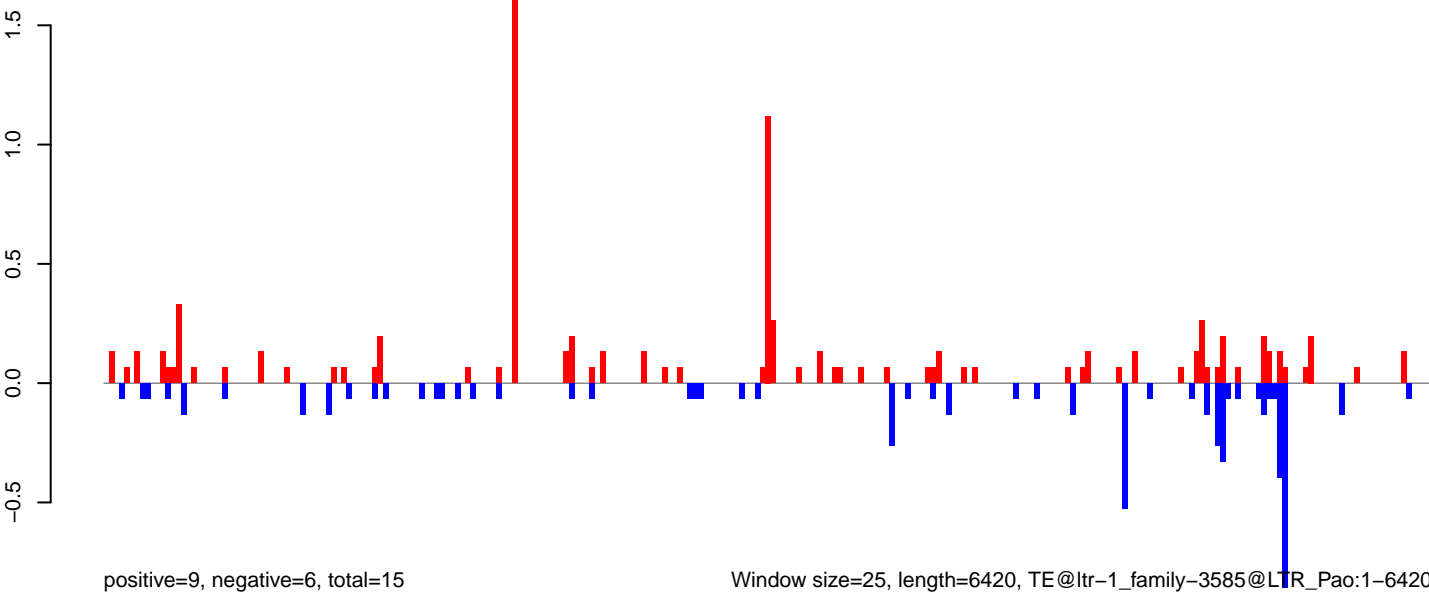

AeAlbo\_FemaleWhole\_BF\_CT.18\_23.rep

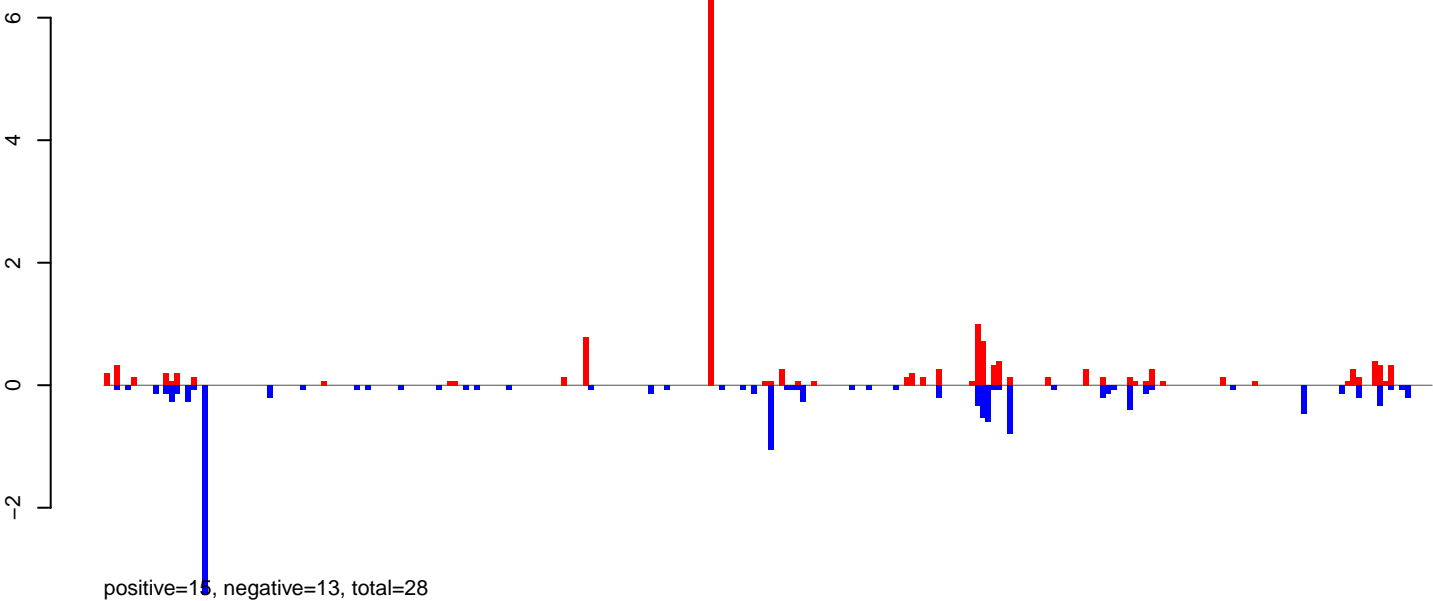

AeAlbo\_FemaleWhole\_BF\_CT.24\_35.rep

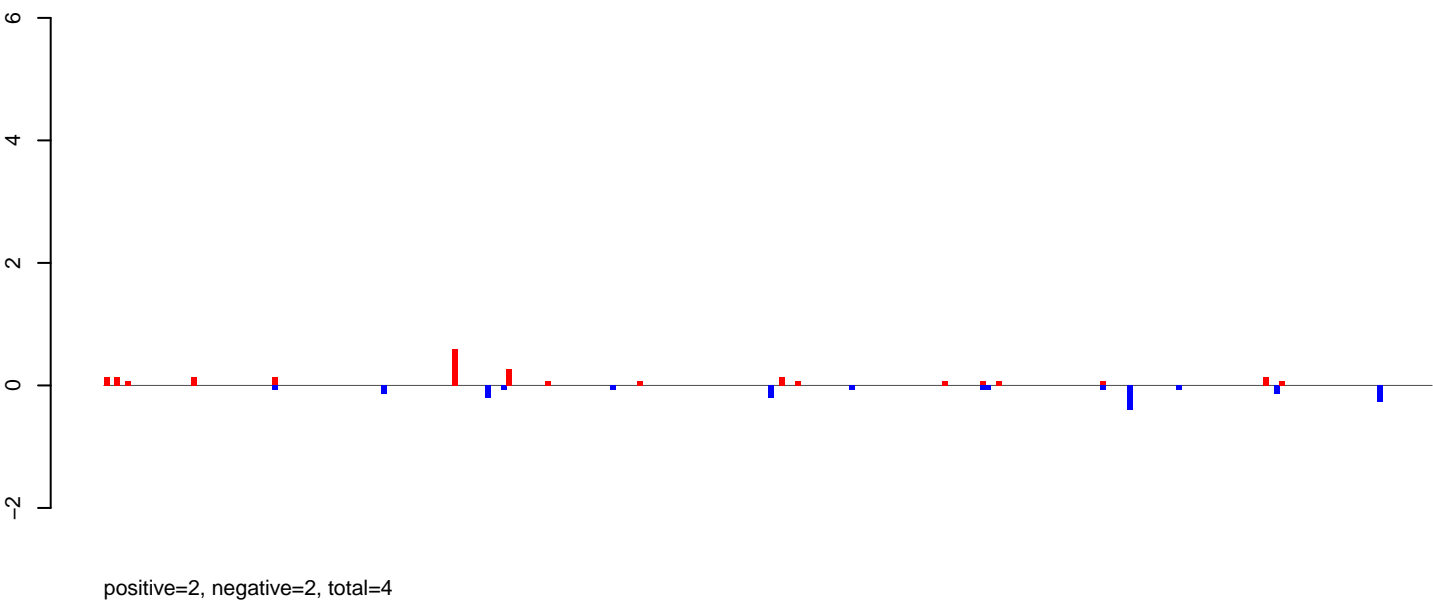

AeAlbo\_FemaleWhole\_BF\_CT.rep

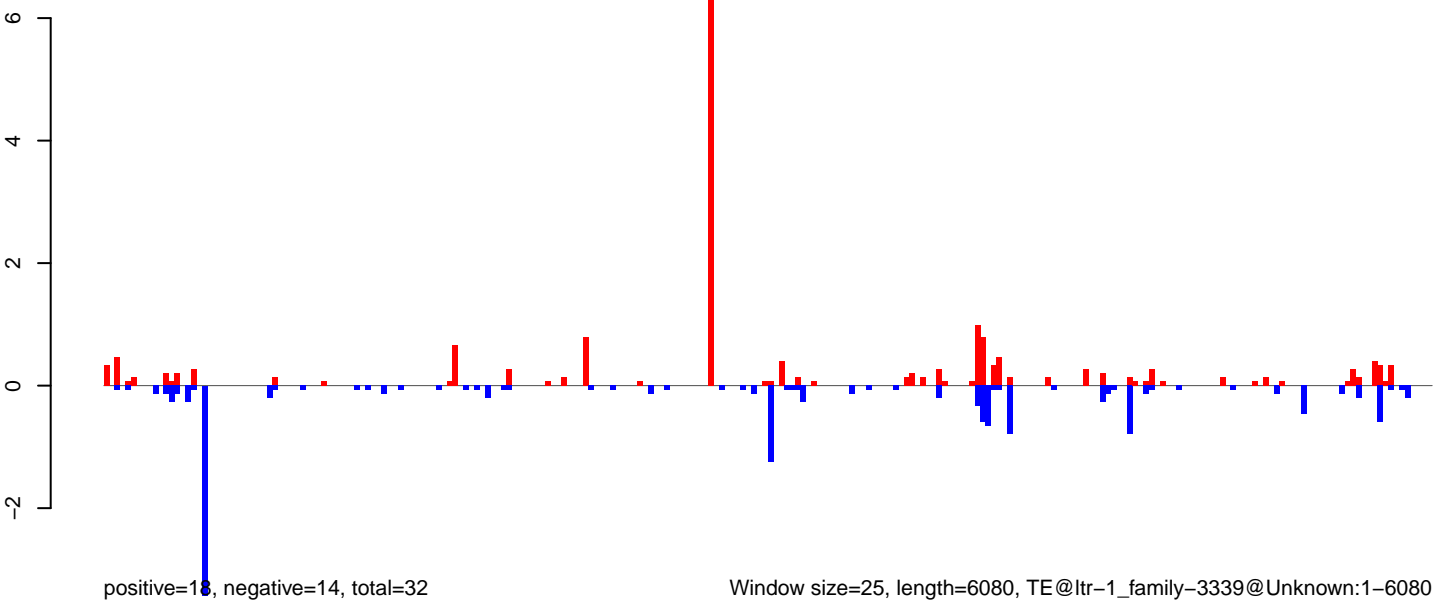

Window size=25, length=6080, TE@ltr-1\_family-3339@Unknown:1-6080

AeAlbo\_FemaleWhole\_BF\_CT.18\_23.rep

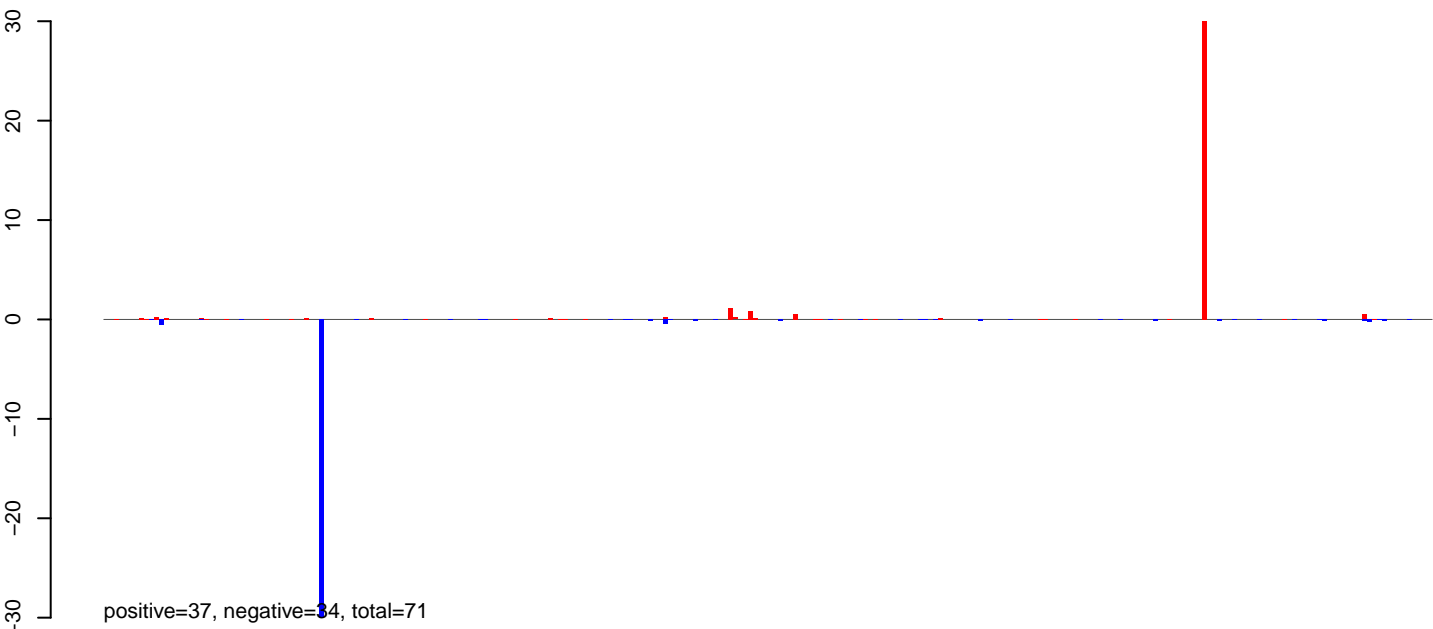

AeAlbo\_FemaleWhole\_BF\_CT.24\_35.rep

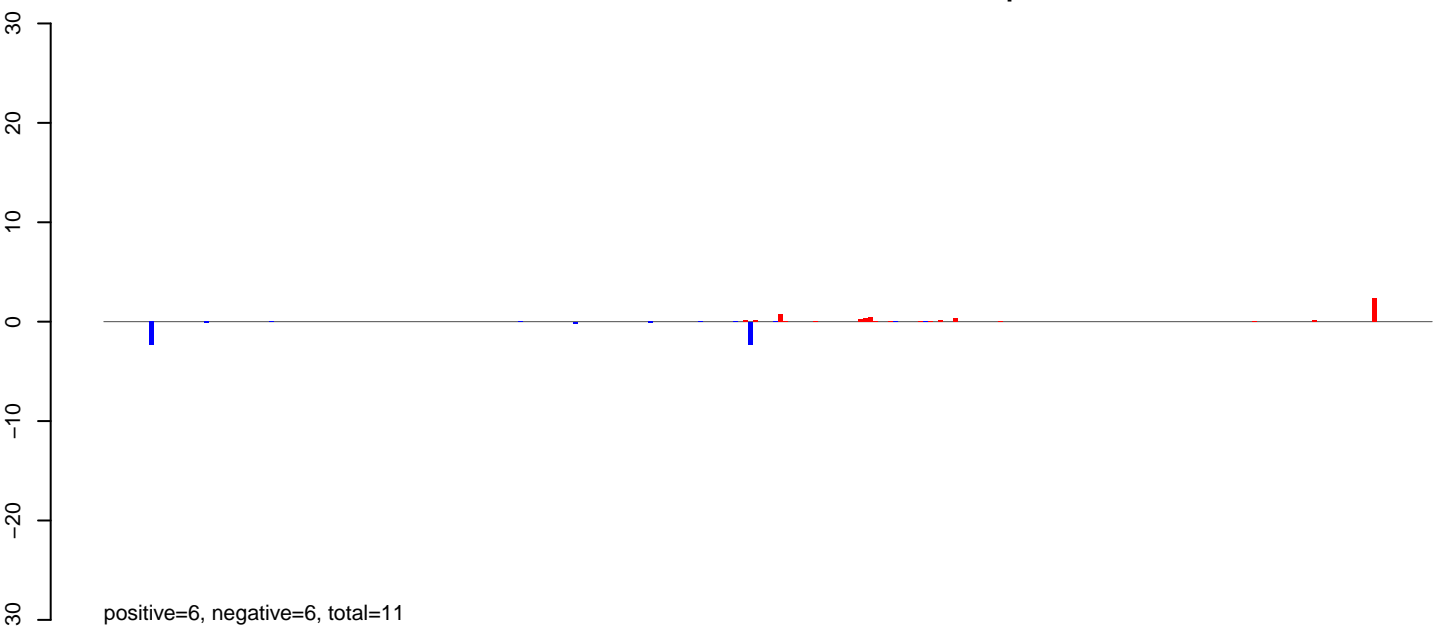

AeAlbo\_FemaleWhole\_BF\_CT.rep

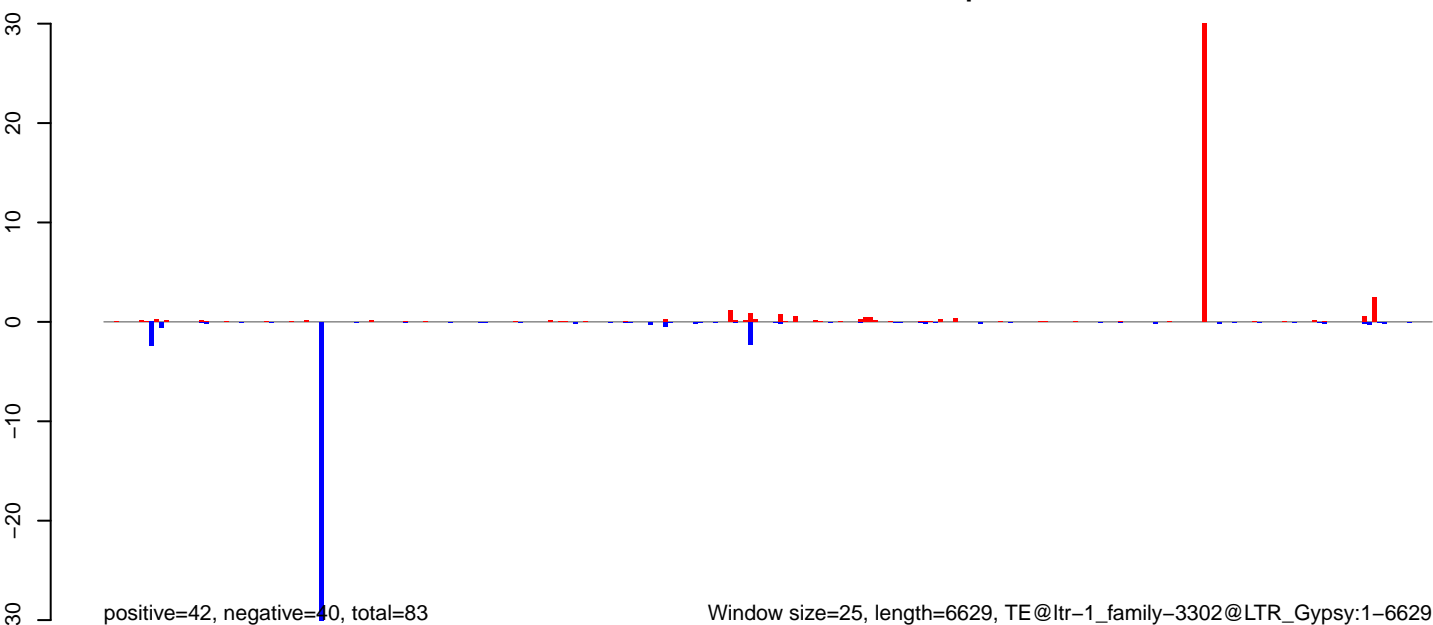

AeAlbo\_FemaleWhole\_BF\_CT.18\_23.rep

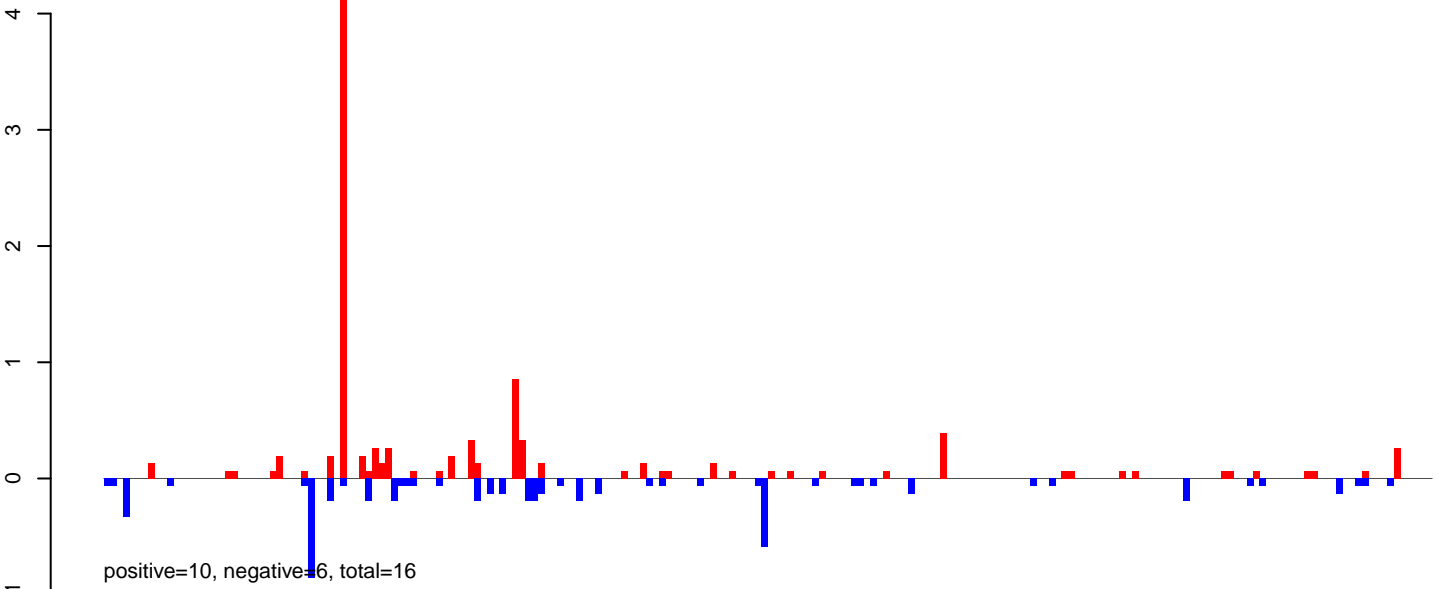

AeAlbo\_FemaleWhole\_BF\_CT.24\_35.rep

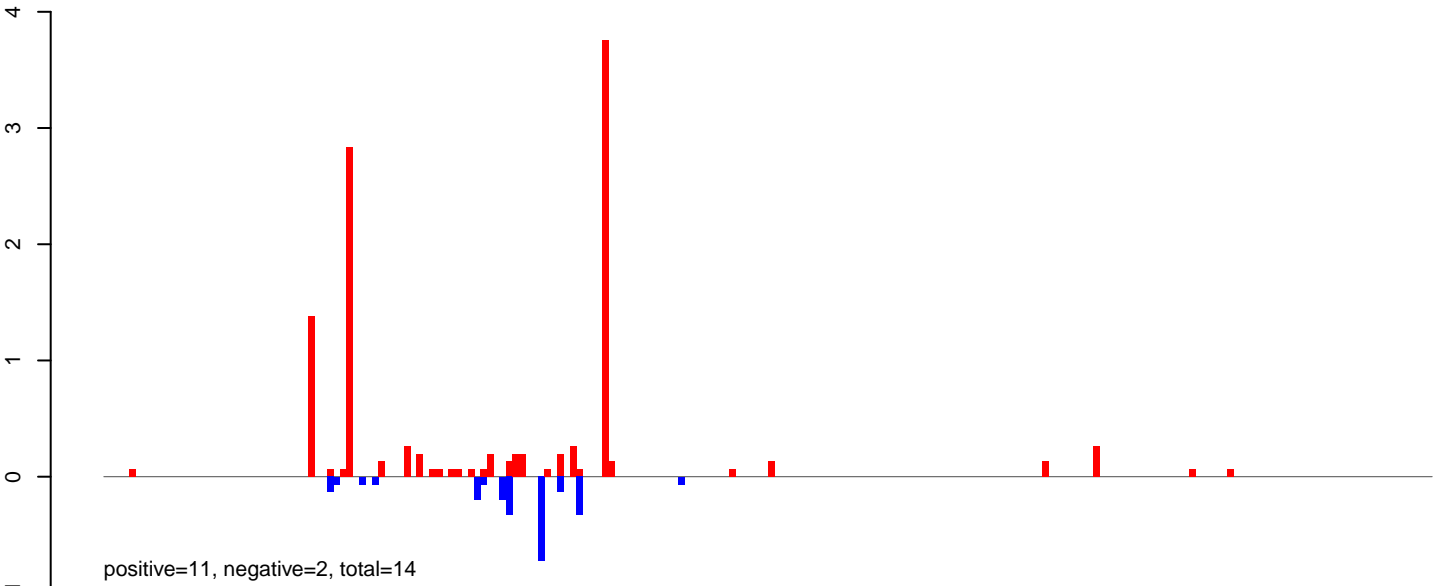

AeAlbo\_FemaleWhole\_BF\_CT.rep

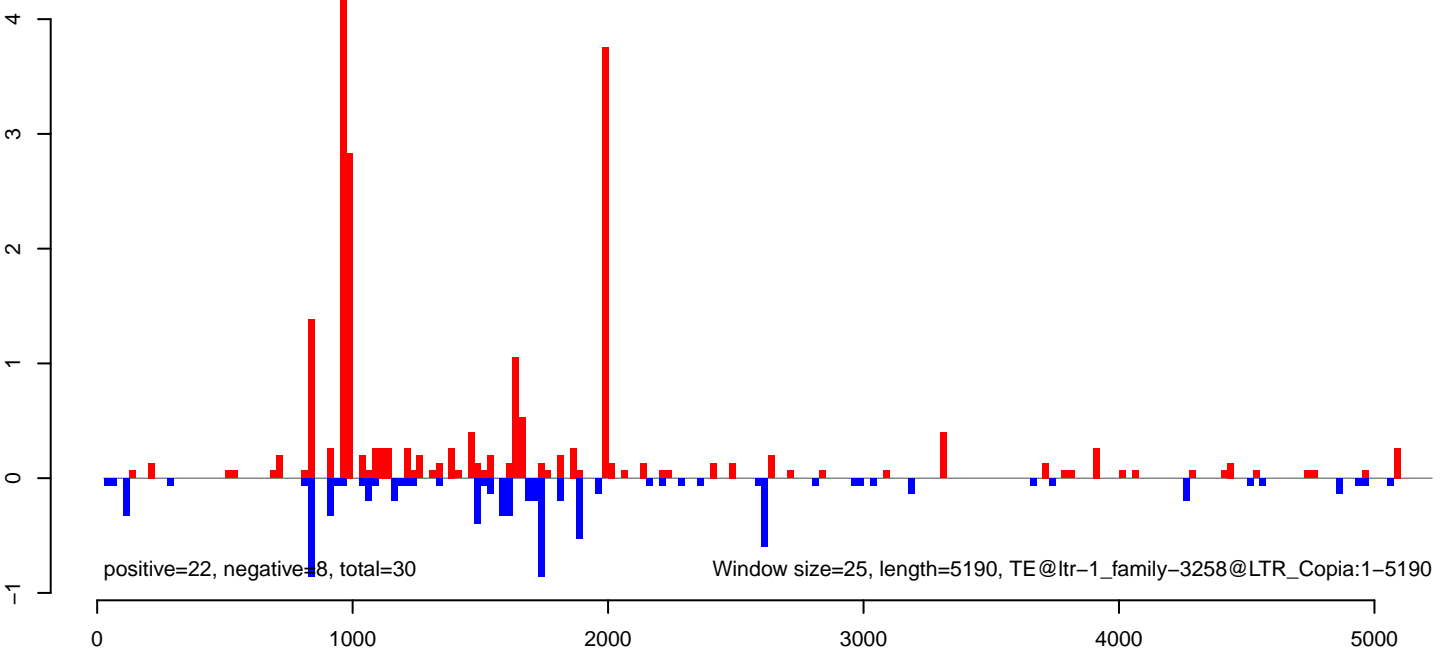

AeAlbo\_FemaleWhole\_BF\_CT.18\_23.rep

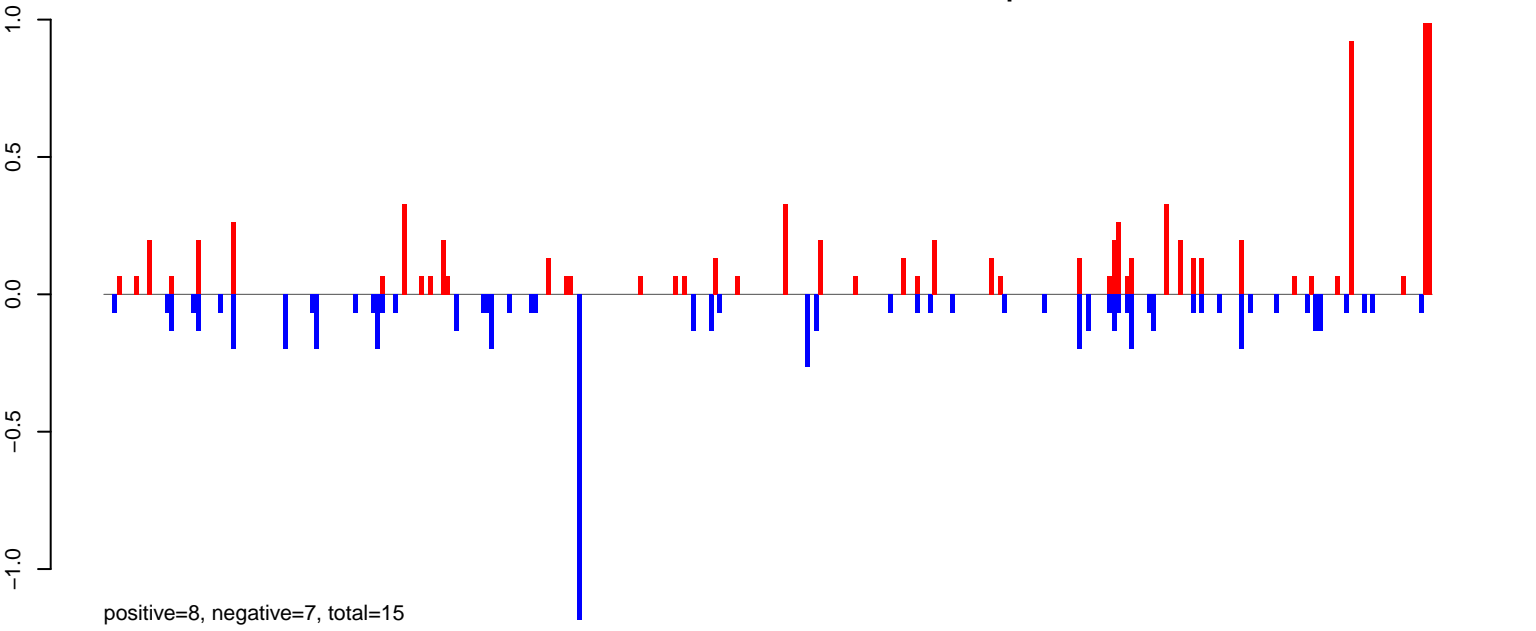

AeAlbo\_FemaleWhole\_BF\_CT.24\_35.rep

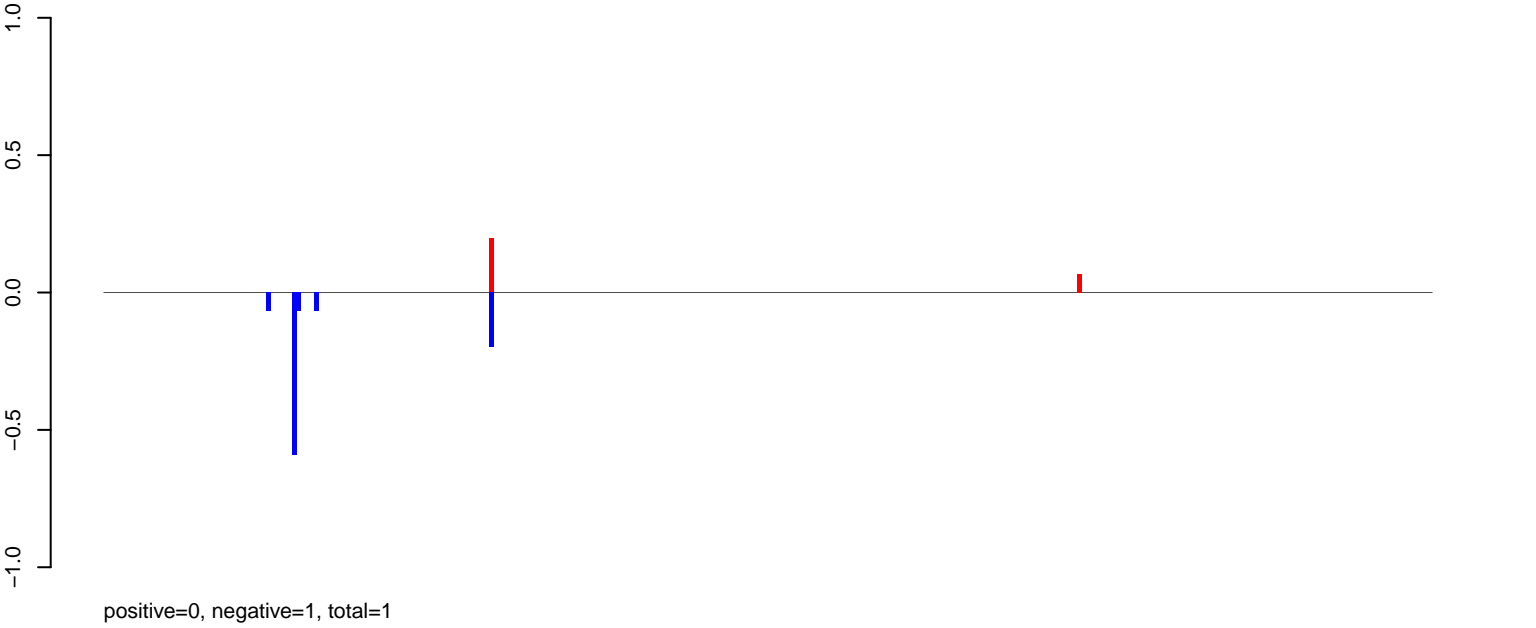

AeAlbo\_FemaleWhole\_BF\_CT.rep

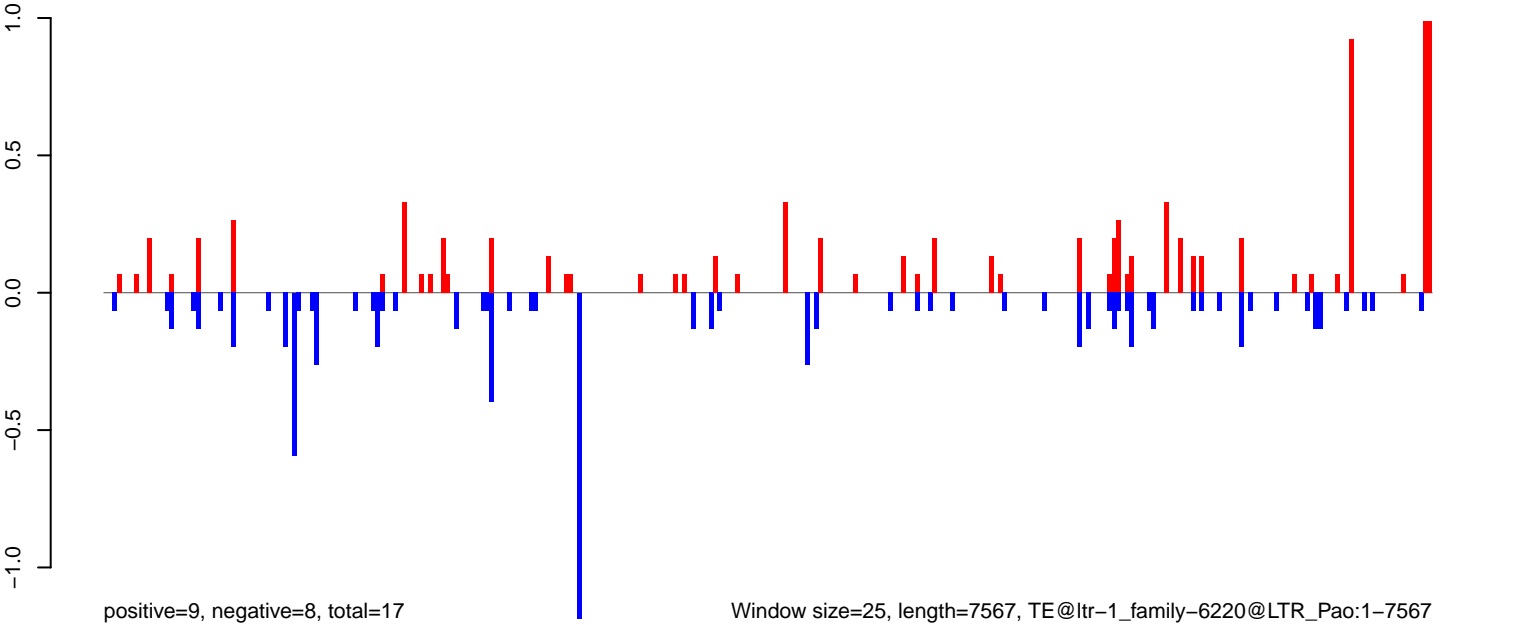

Window size=25, length=7567, TE@ltr-1\_family-6220@LTR\_Pao:1-7567

0 2000 4000 6000

AeAlbo\_FemaleWhole\_BF\_CT.18\_23.rep

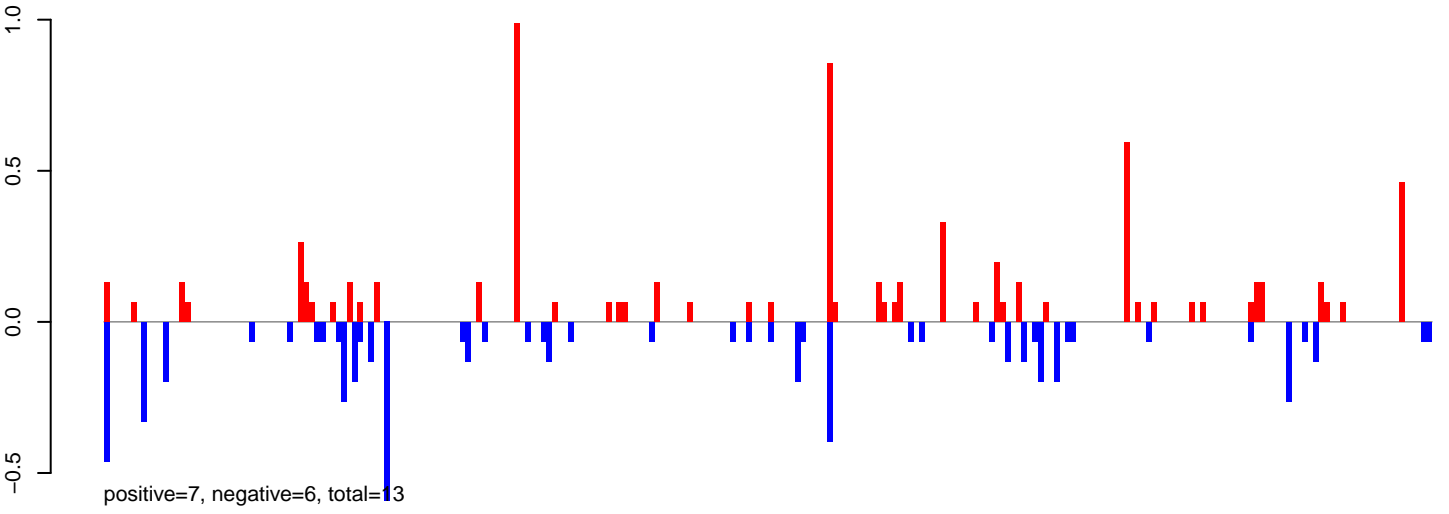

AeAlbo\_FemaleWhole\_BF\_CT.24\_35.rep

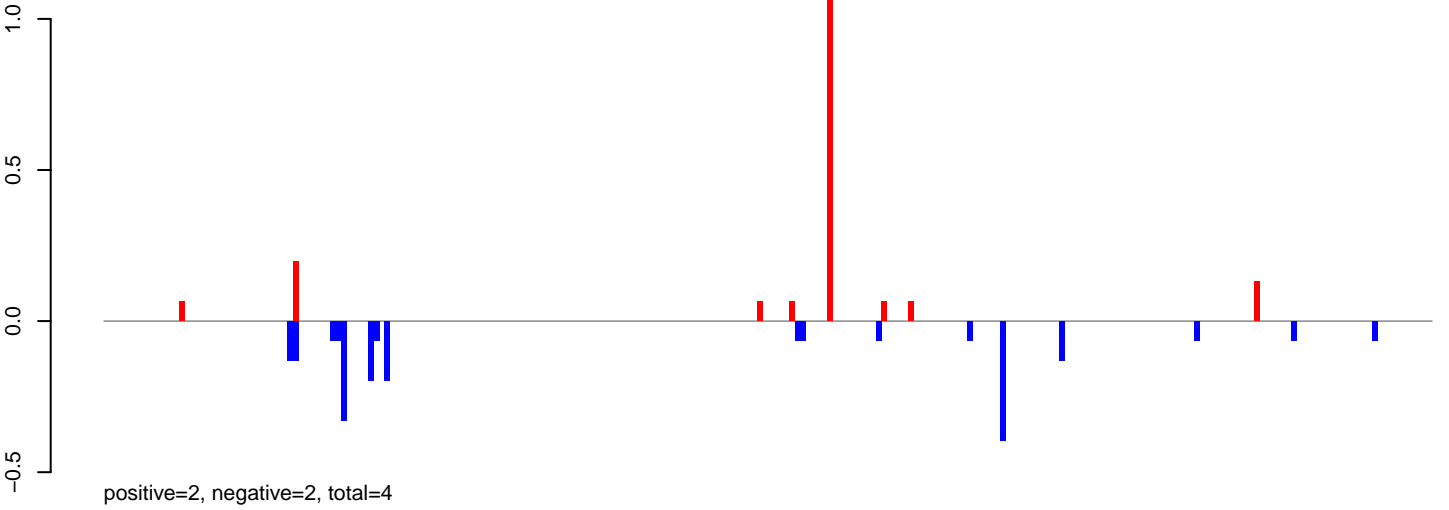

AeAlbo\_FemaleWhole\_BF\_CT.rep

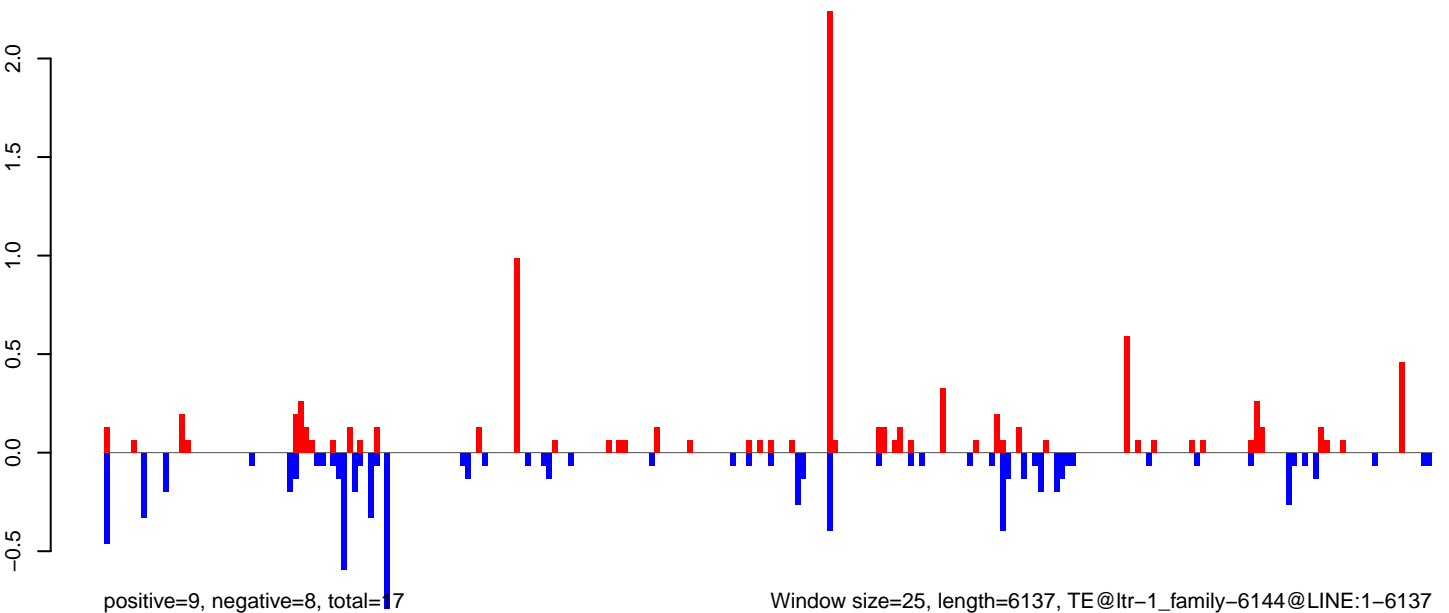

AeAlbo\_FemaleWhole\_BF\_CT.18\_23.rep

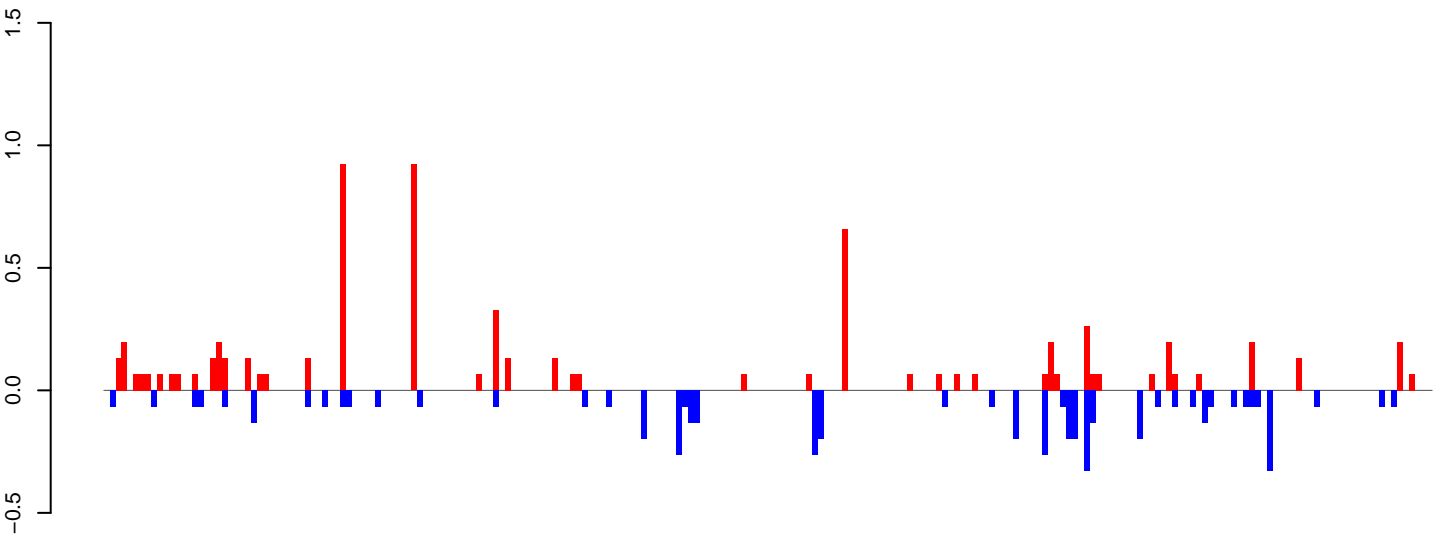

positive=7, negative=5, total=12

AeAlbo\_FemaleWhole\_BF\_CT.24\_35.rep

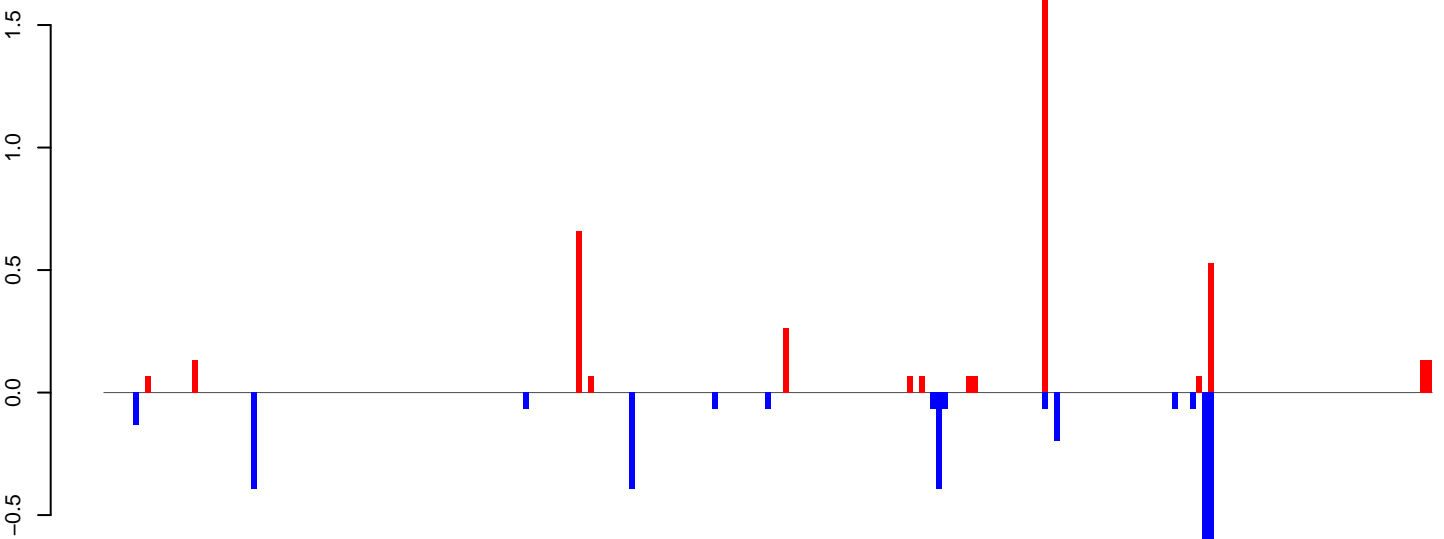

positive=4, negative=3, total=7

AeAlbo\_FemaleWhole\_BF\_CT.rep

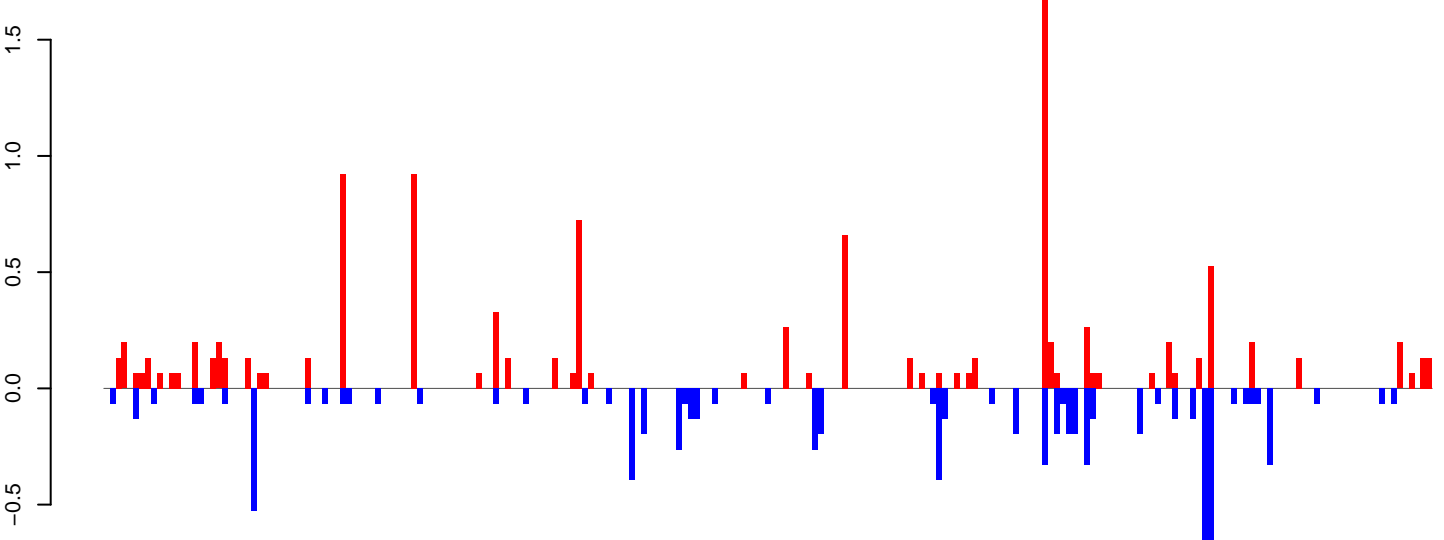

positive=11, negative=9, total=20

Window size=25, length=5612, TE@ltr-1\_family-6073@LINE\_I:1-5612

0 1000 2000 3000 4000 5000

AeAlbo\_FemaleWhole\_BF\_CT.18\_23.rep

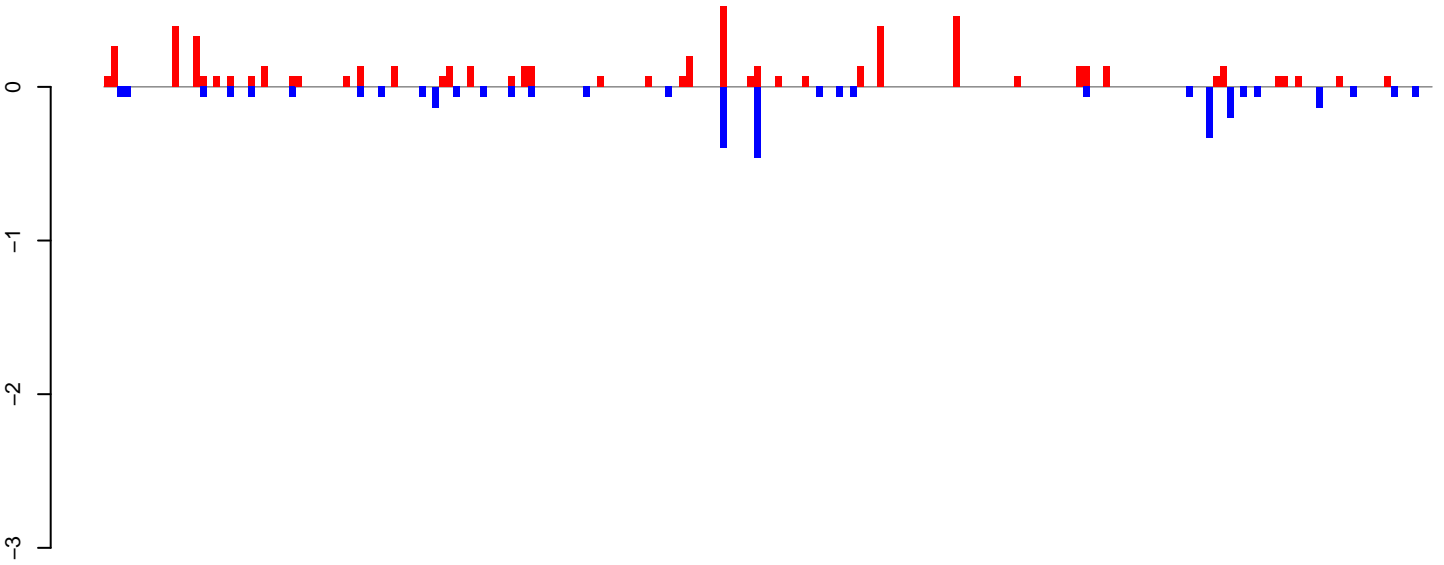

positive=6, negative=3, total=9

AeAlbo\_FemaleWhole\_BF\_CT.24\_35.rep

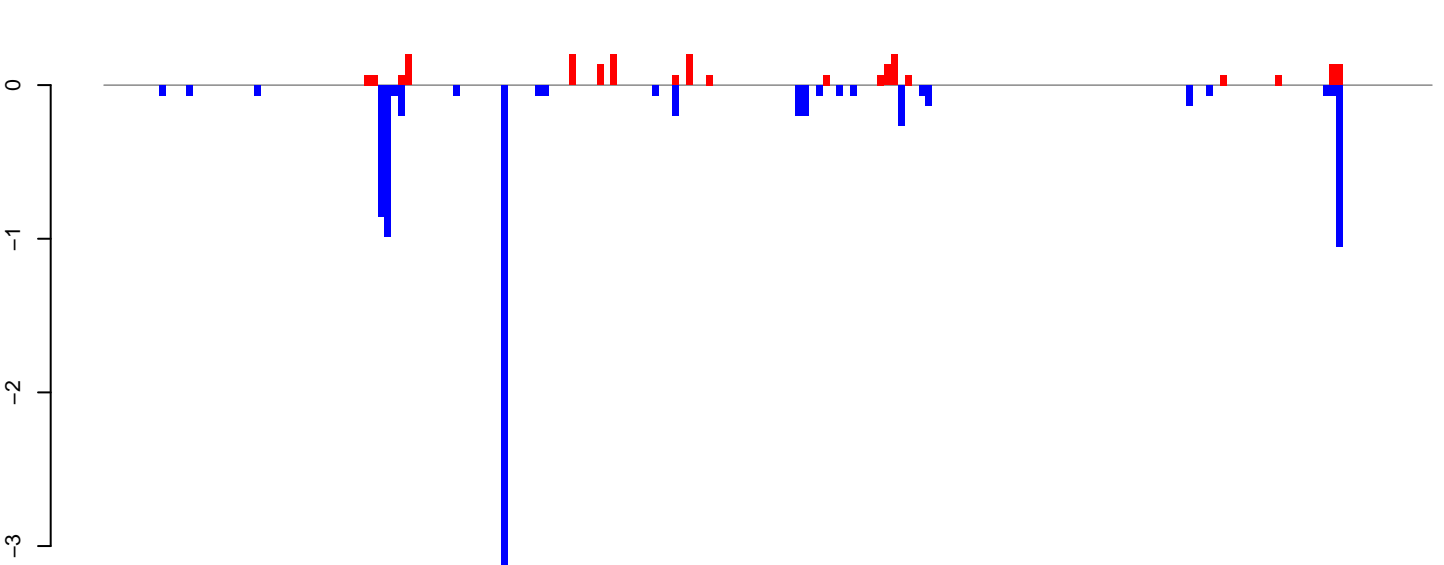

positive=2, negative=9, total=11

AeAlbo\_FemaleWhole\_BF\_CT.rep

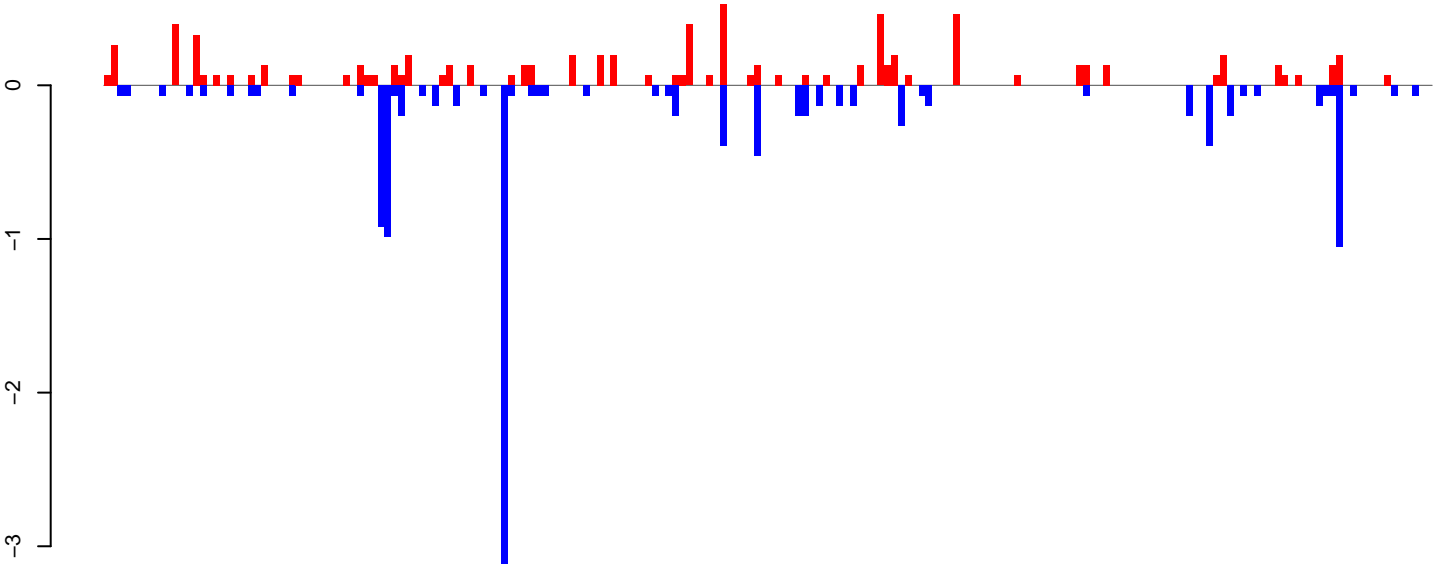

positive=8, negative=12, total=20

Window size=25, length=4839, TE@ltr-1\_family-6062@LTR\_Gypsy:1-4839

0 1000 2000 3000 4000 5000



AeAlbo\_FemaleWhole\_BF\_CT.18\_23.rep

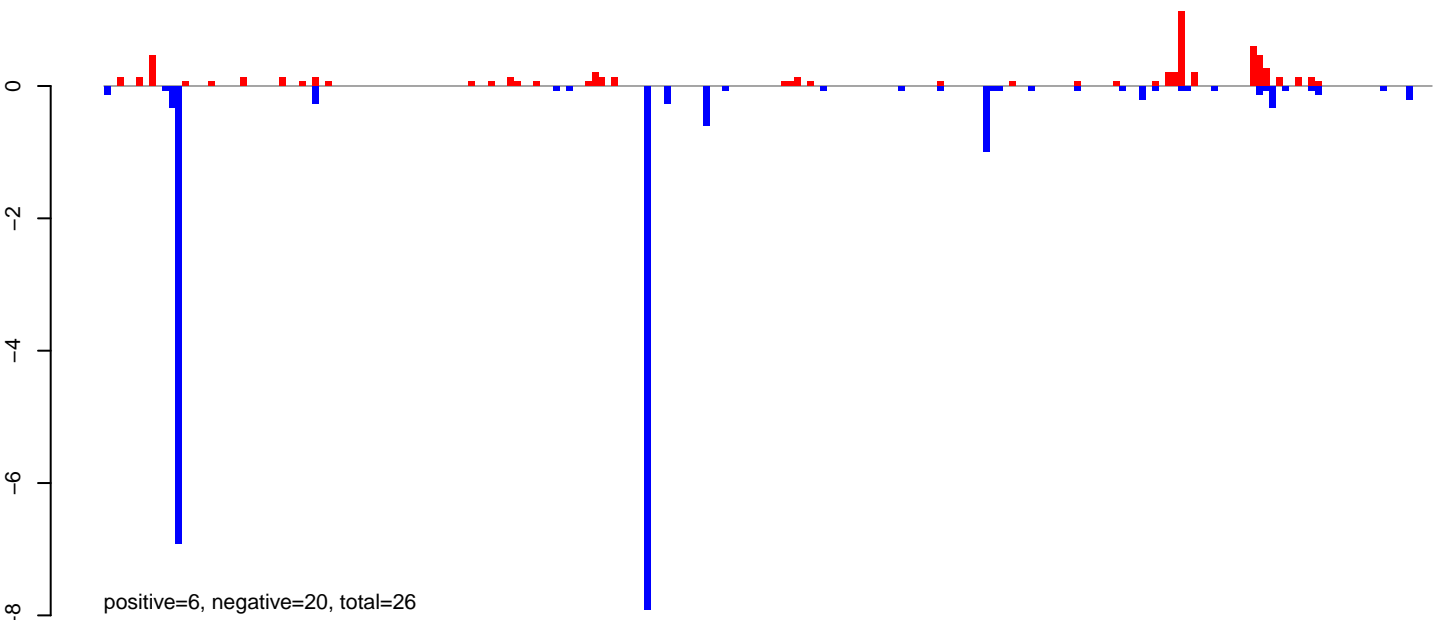

AeAlbo\_FemaleWhole\_BF\_CT.24\_35.rep

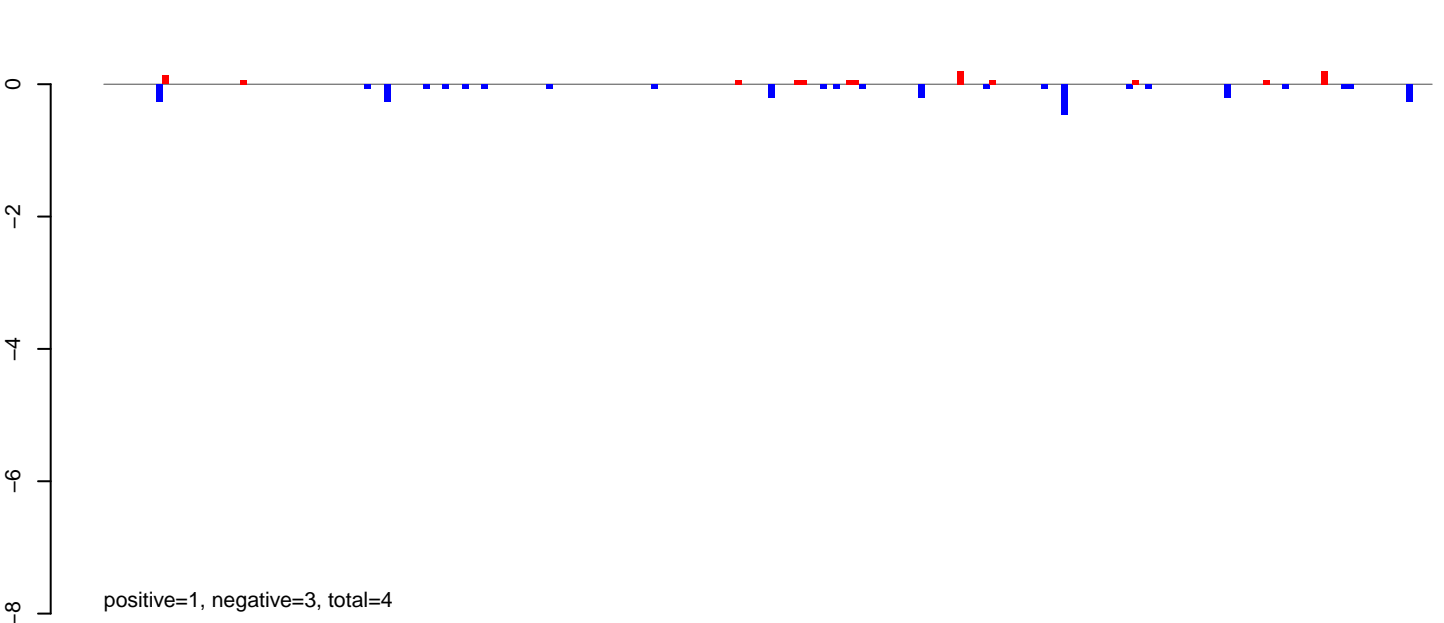

AeAlbo\_FemaleWhole\_BF\_CT.rep

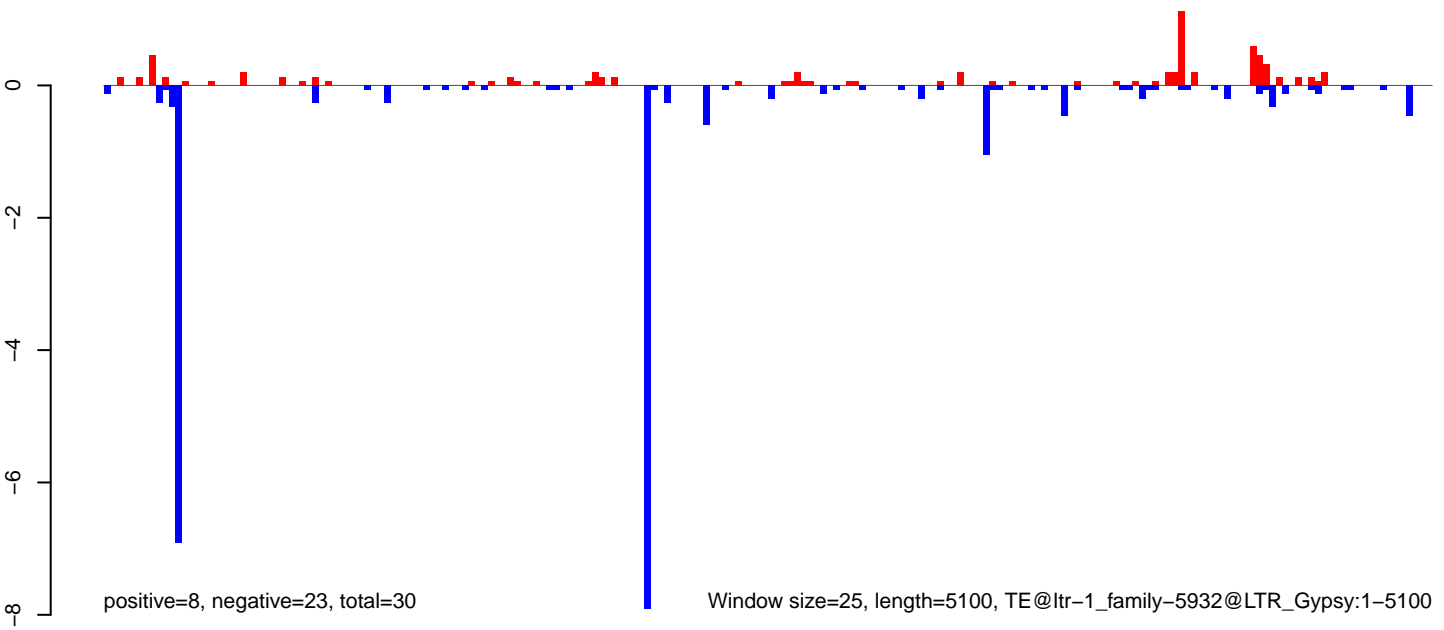

AeAlbo\_FemaleWhole\_BF\_CT.18\_23.rep

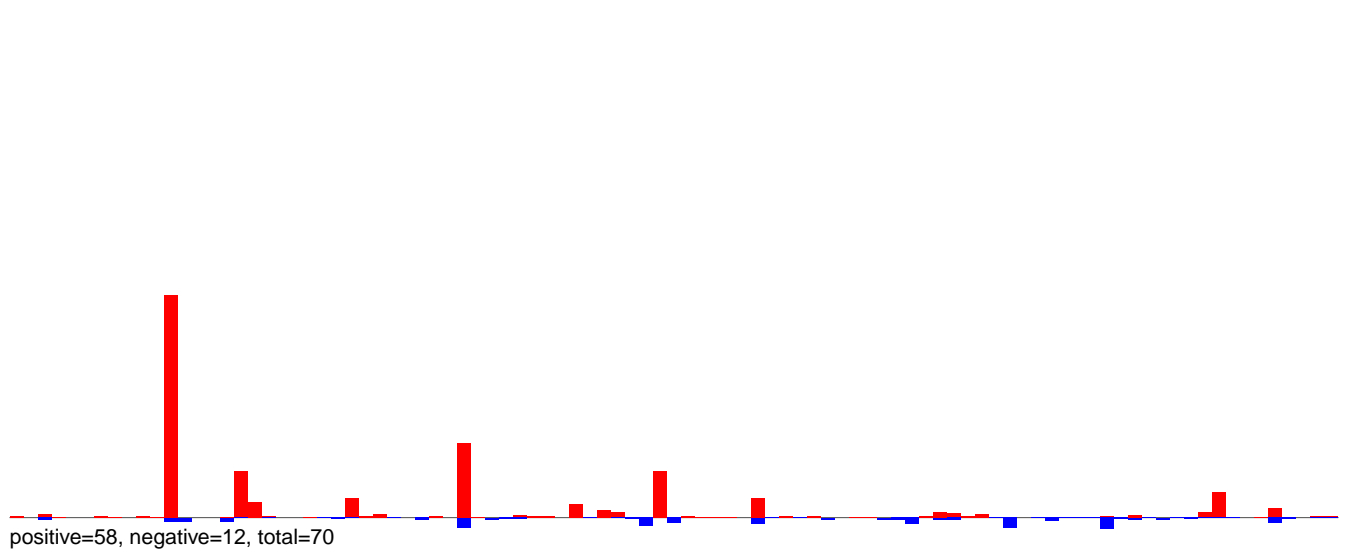

AeAlbo\_FemaleWhole\_BF\_CT.24\_35.rep

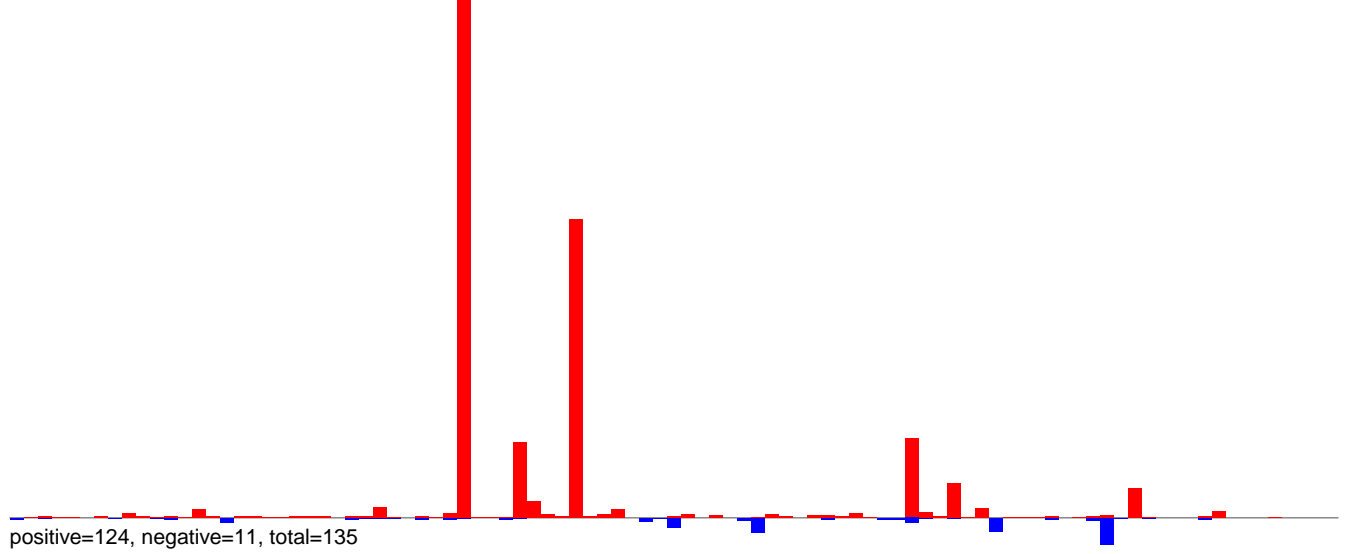

AeAlbo\_FemaleWhole\_BF\_CT.rep

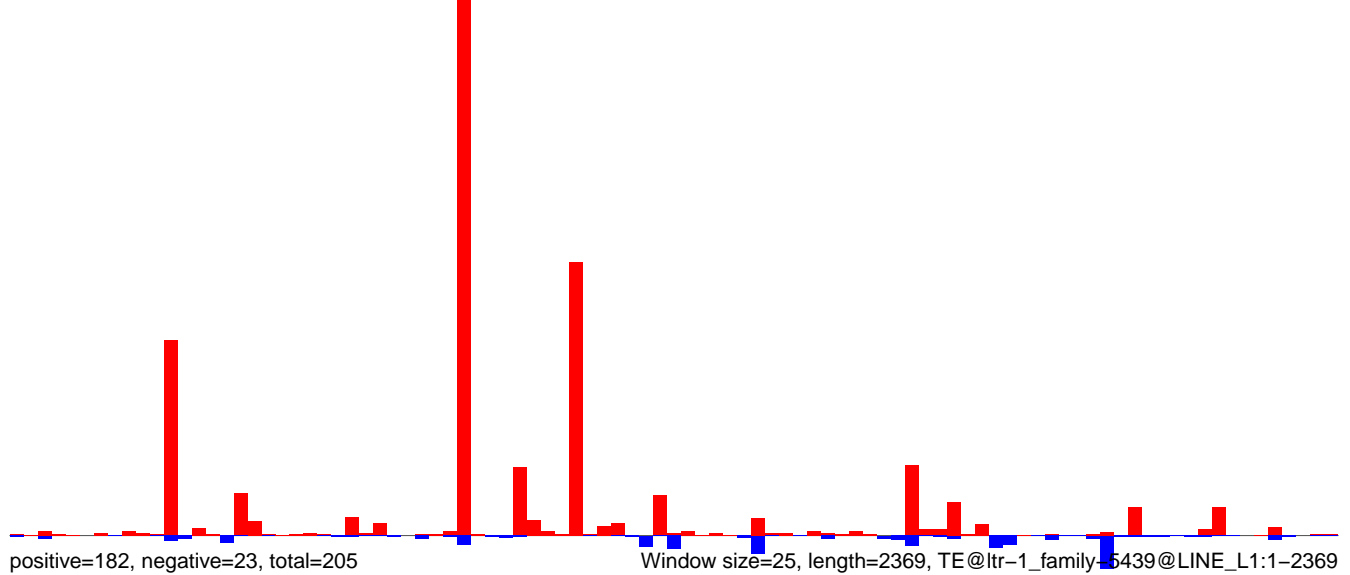

AeAlbo\_FemaleWhole\_BF\_CT.18\_23.rep

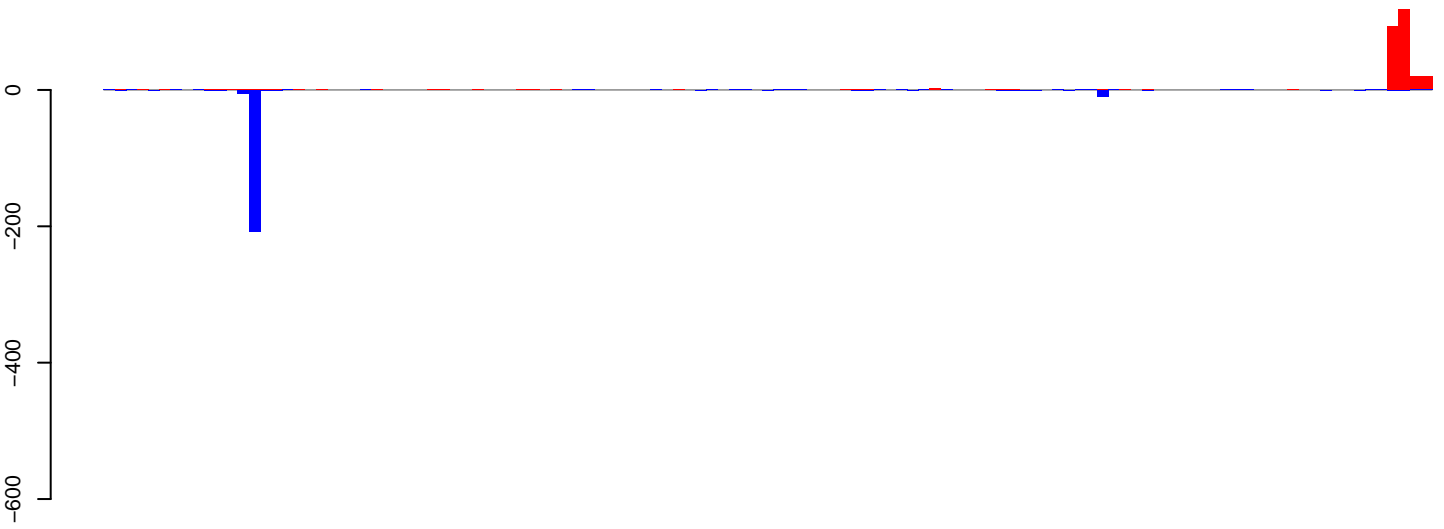

positive=261, negative=236, total=497

AeAlbo\_FemaleWhole\_BF\_CT.24\_35.rep

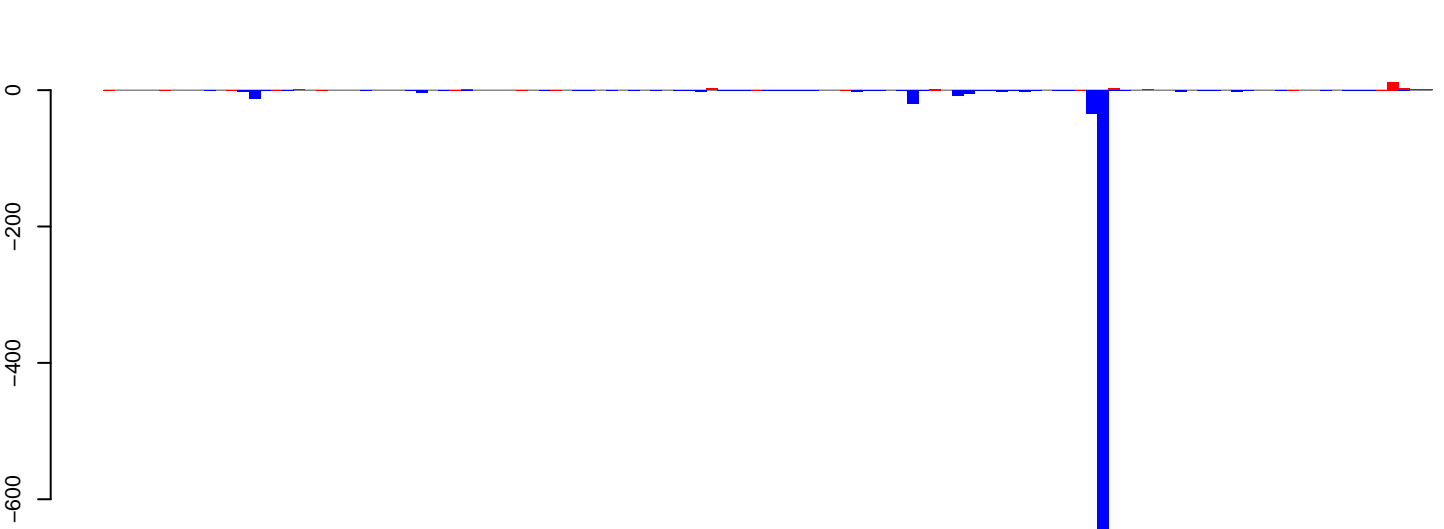

positive=31, negative=869, total=899

AeAlbo\_FemaleWhole\_BF\_CT.rep

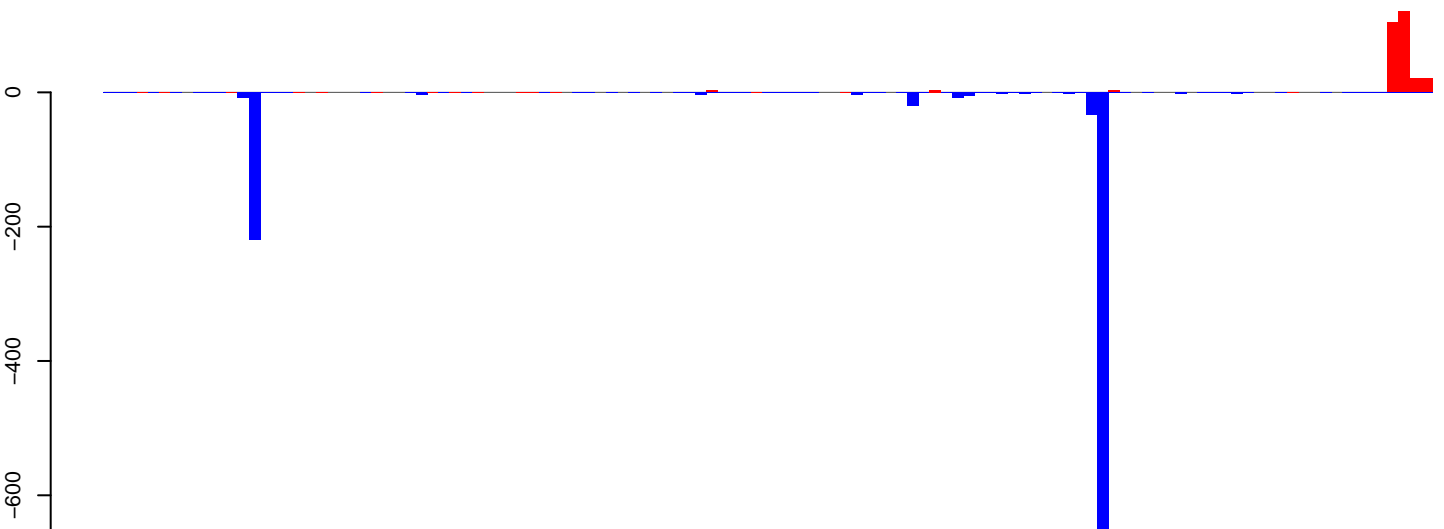

positive=292, negative=1104, total=1396

Window size=25, length=2974, TE@ltr-1 family-5188@LTR\_Gypsy:1-2974

AeAlbo\_FemaleWhole\_BF\_CT.18\_23.rep

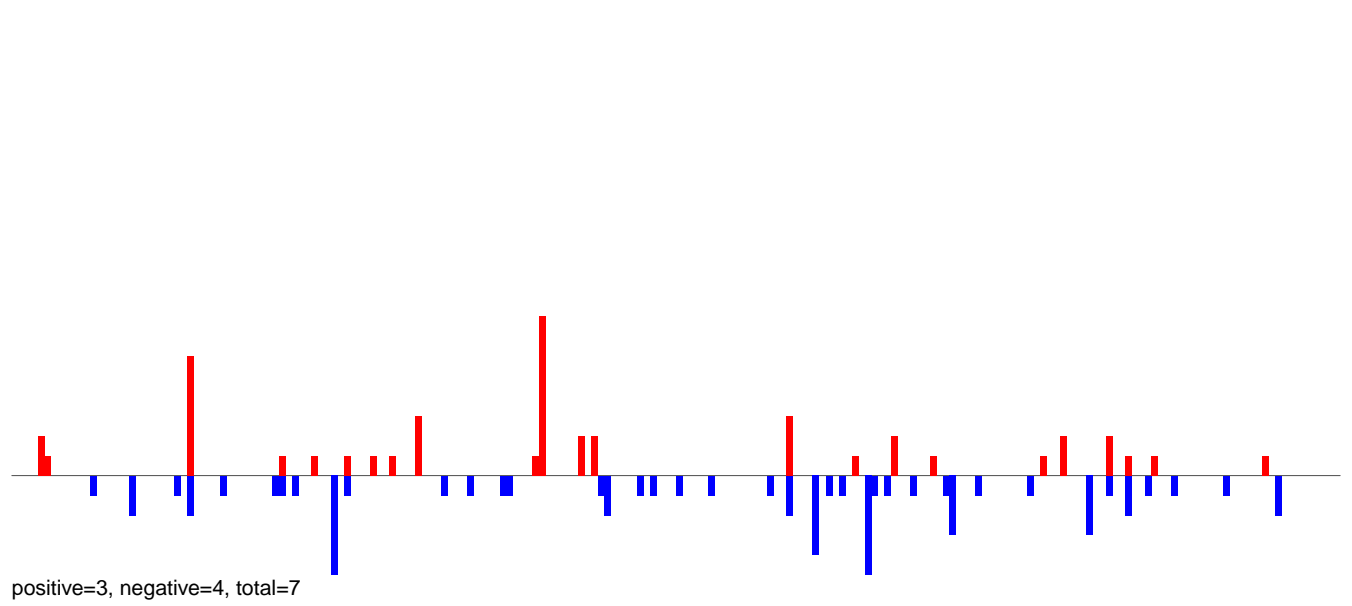

AeAlbo\_FemaleWhole\_BF\_CT.24\_35.rep

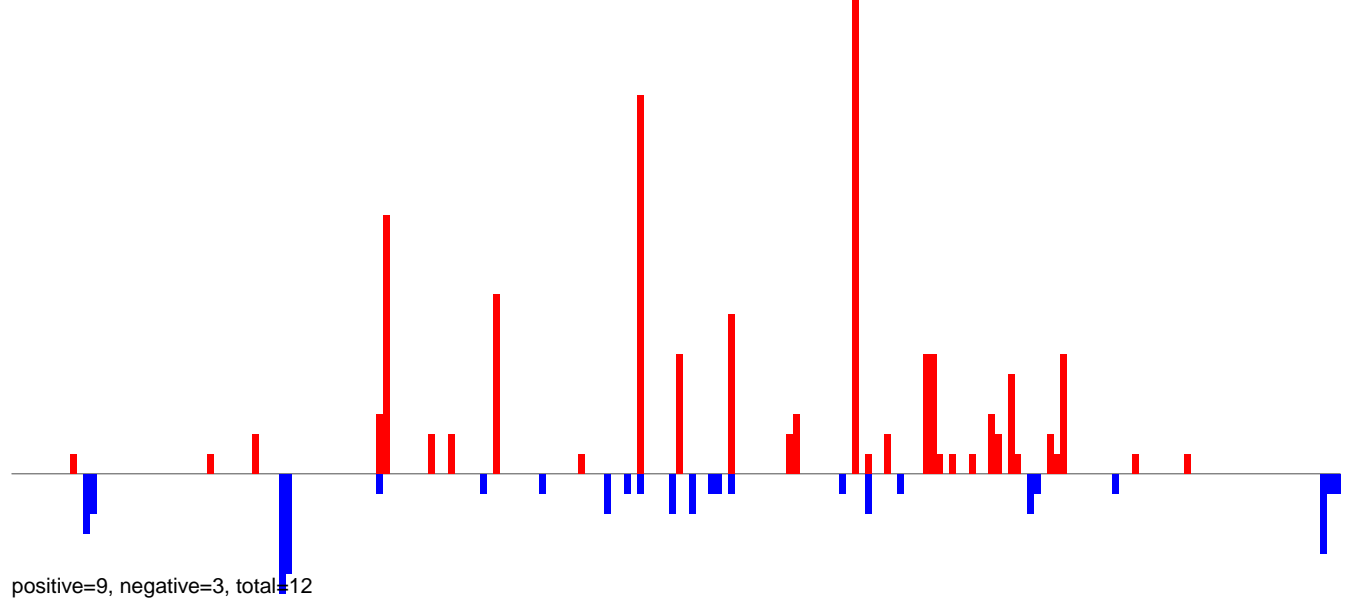

AeAlbo\_FemaleWhole\_BF\_CT.rep

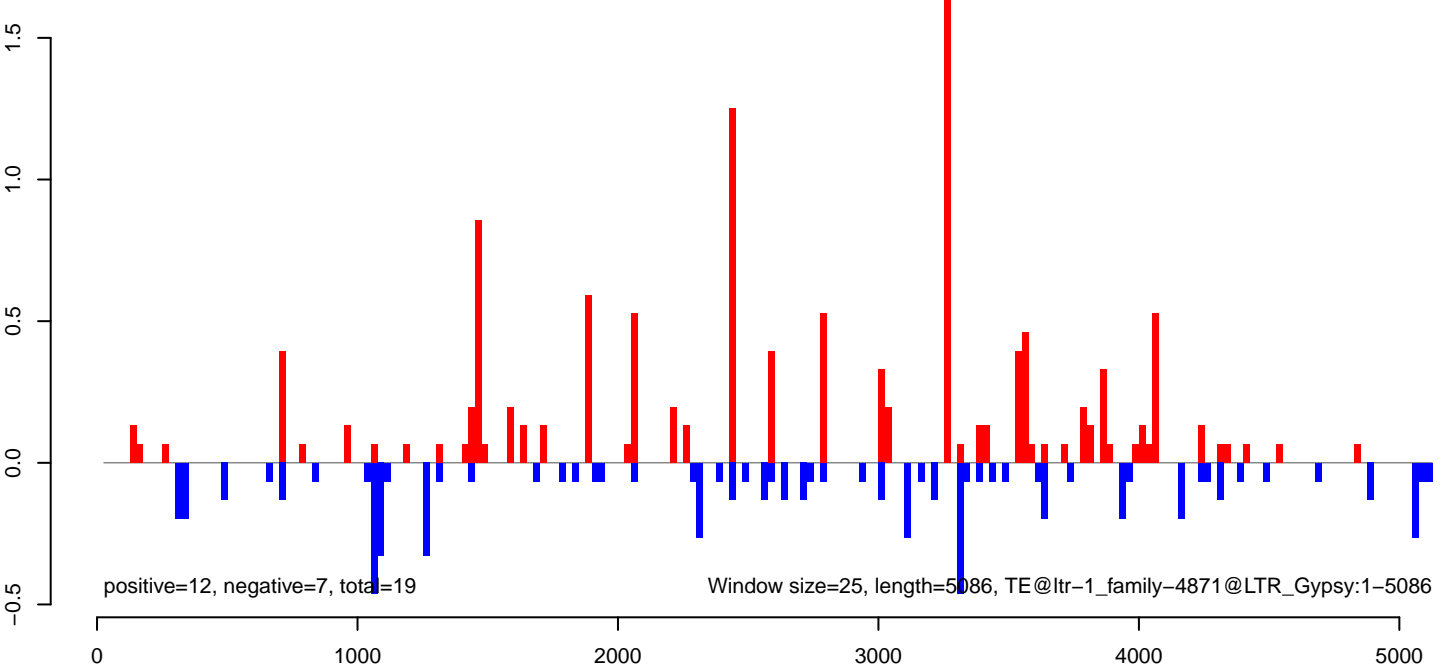

AeAlbo\_FemaleWhole\_BF\_CT.18\_23.rep

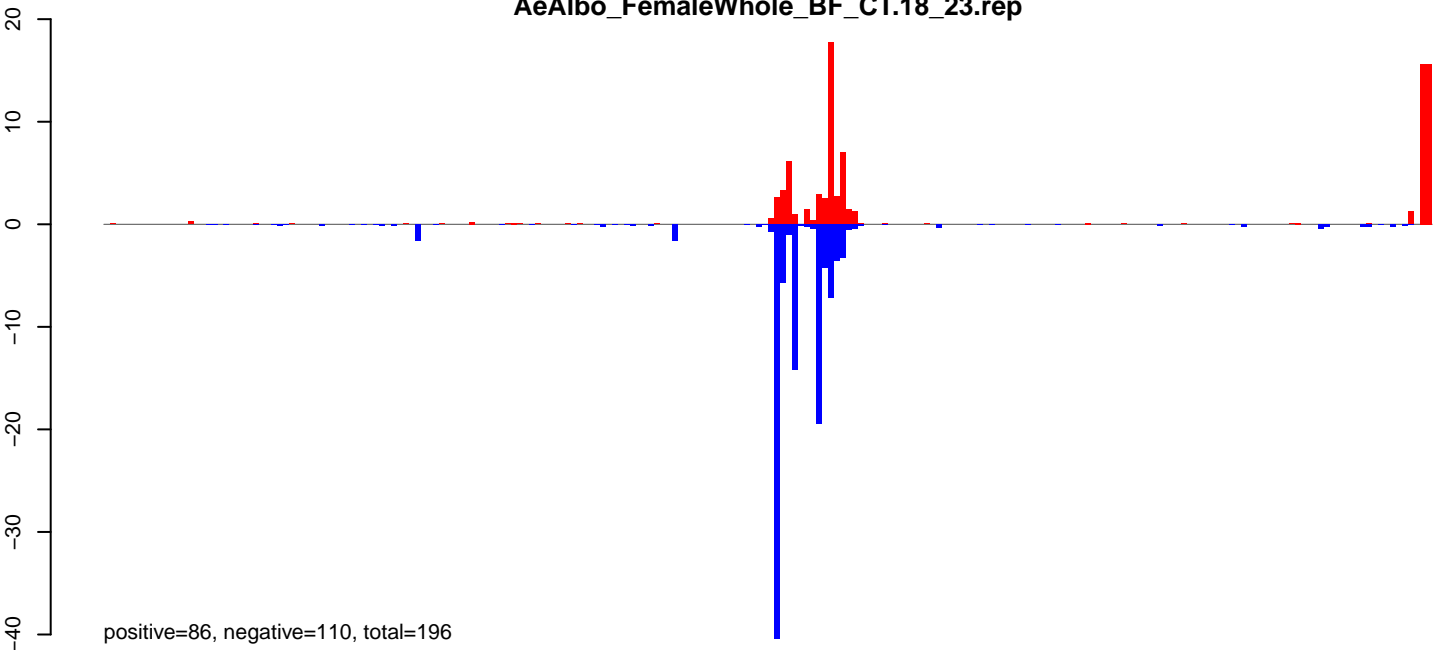

AeAlbo\_FemaleWhole\_BF\_CT.24\_35.rep

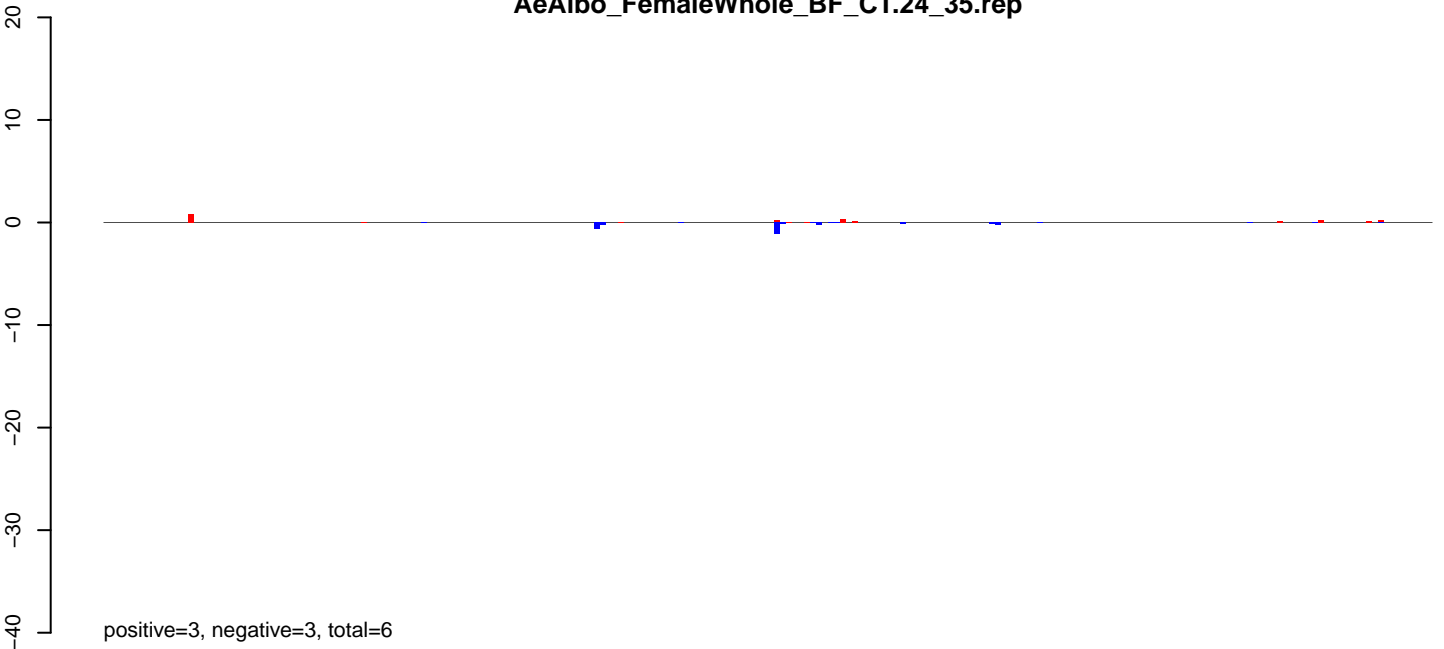

AeAlbo\_FemaleWhole\_BF\_CT.rep

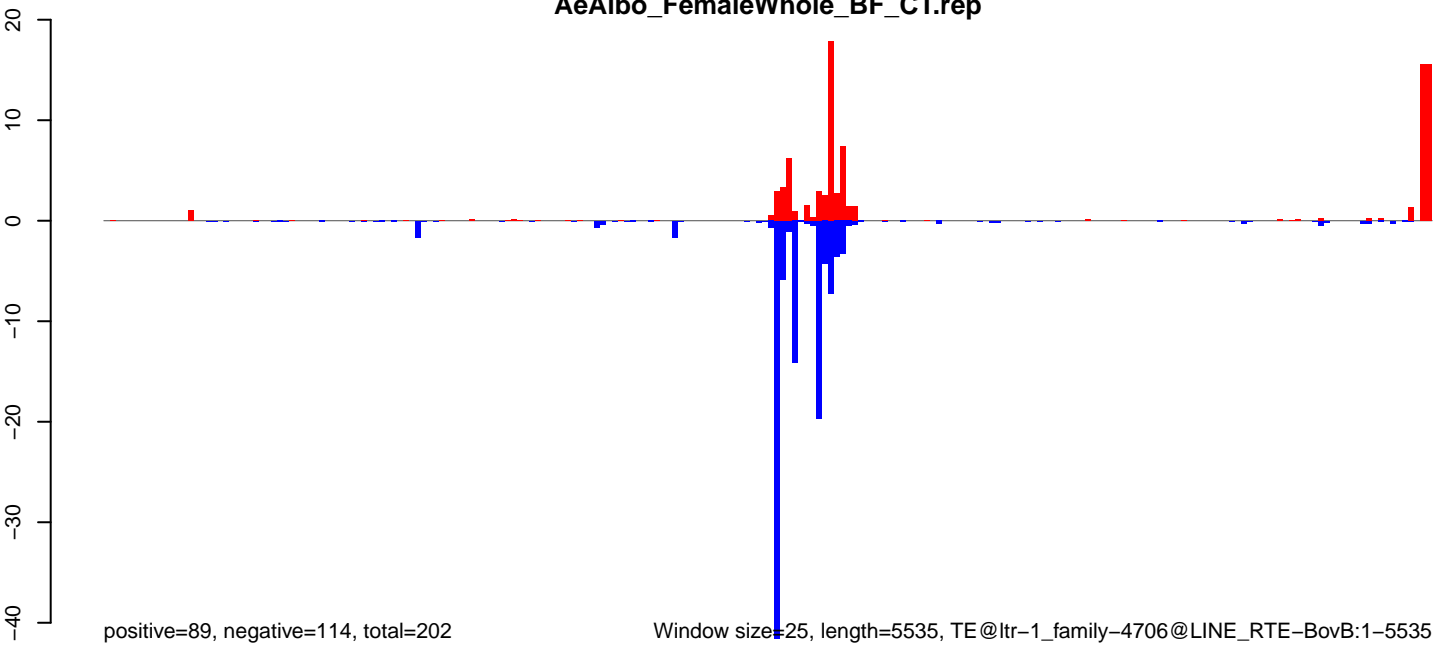

AeAlbo\_FemaleWhole\_BF\_CT.18\_23.rep

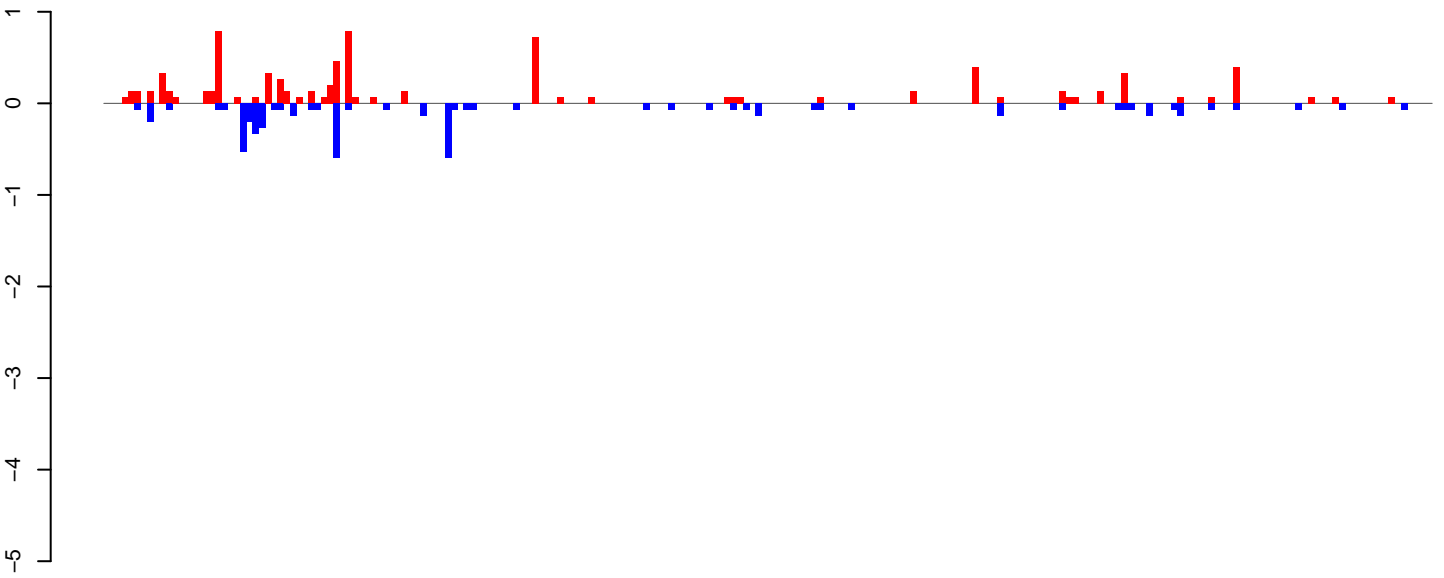

positive=8, negative=6, total=14

AeAlbo\_FemaleWhole\_BF\_CT.24\_35.rep

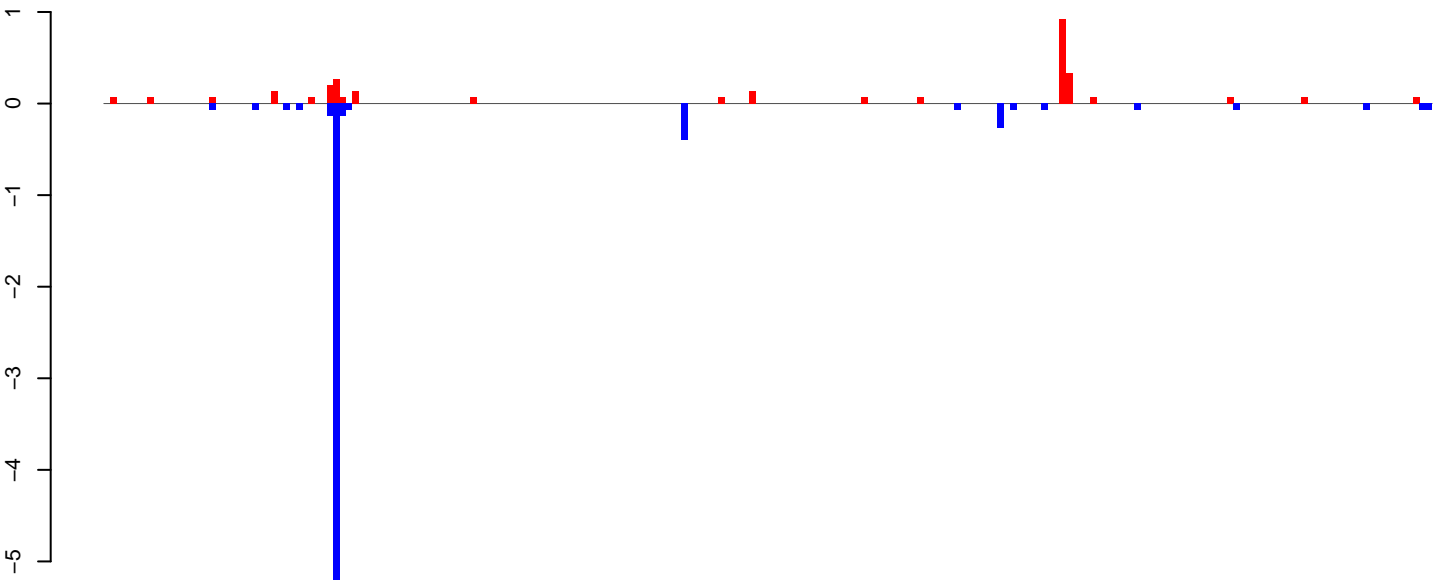

positive=3, negative=7, total=10

AeAlbo\_FemaleWhole\_BF\_CT.rep

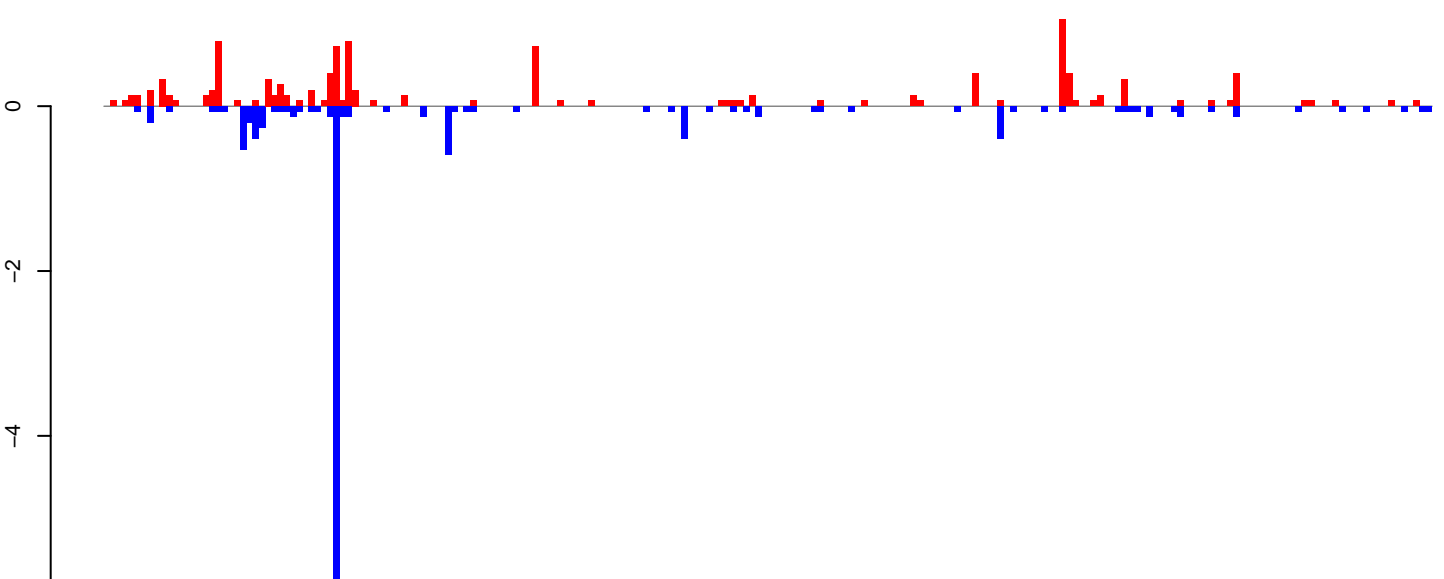

positive=11, negative=13, total=24

Window size=25, length=5335, TE@ltr-1\_family-4285@LTR\_Gypsy:1-5335

0 1000 2000 3000 4000 5000

AeAlbo\_FemaleWhole\_BF\_CT.18\_23.rep

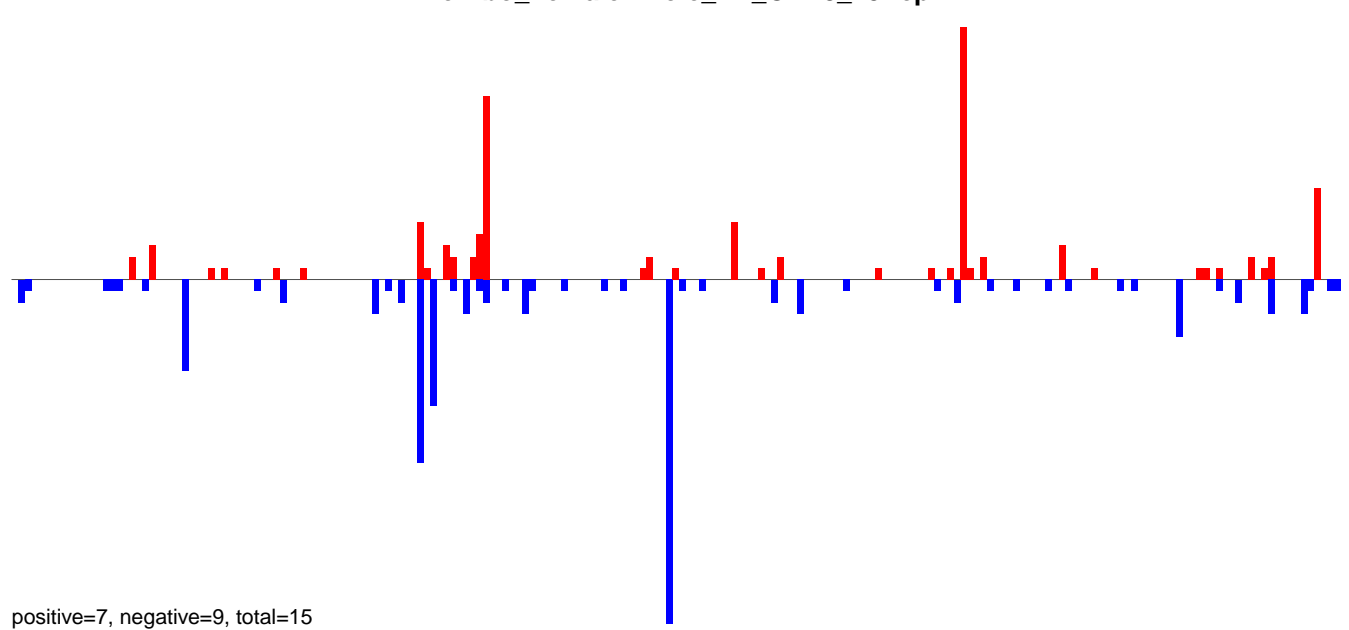

AeAlbo\_FemaleWhole\_BF\_CT.24\_35.rep



AeAlbo\_FemaleWhole\_BF\_CT.rep

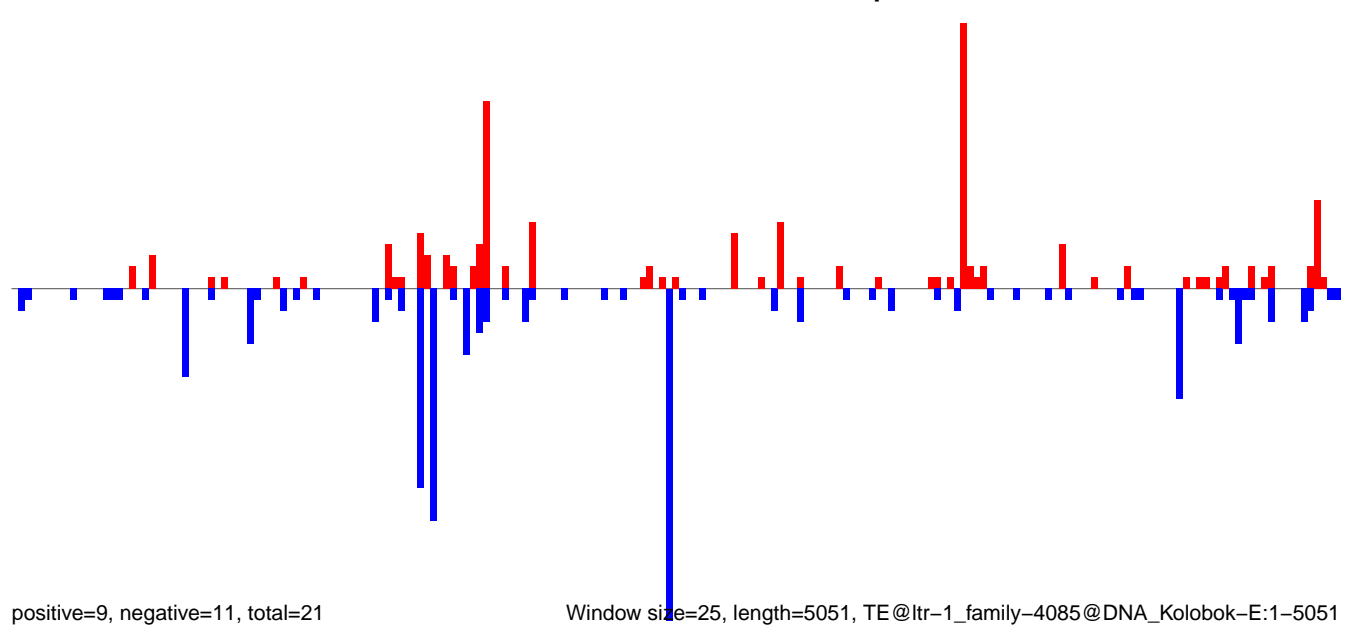

Window size=25, length=5051, TE@ltr-1\_family-4085@DNA\_Kolobok-E:1-5051

0 1000 2000 3000 4000 5000

AeAlbo\_FemaleWhole\_BF\_CT.18\_23.rep

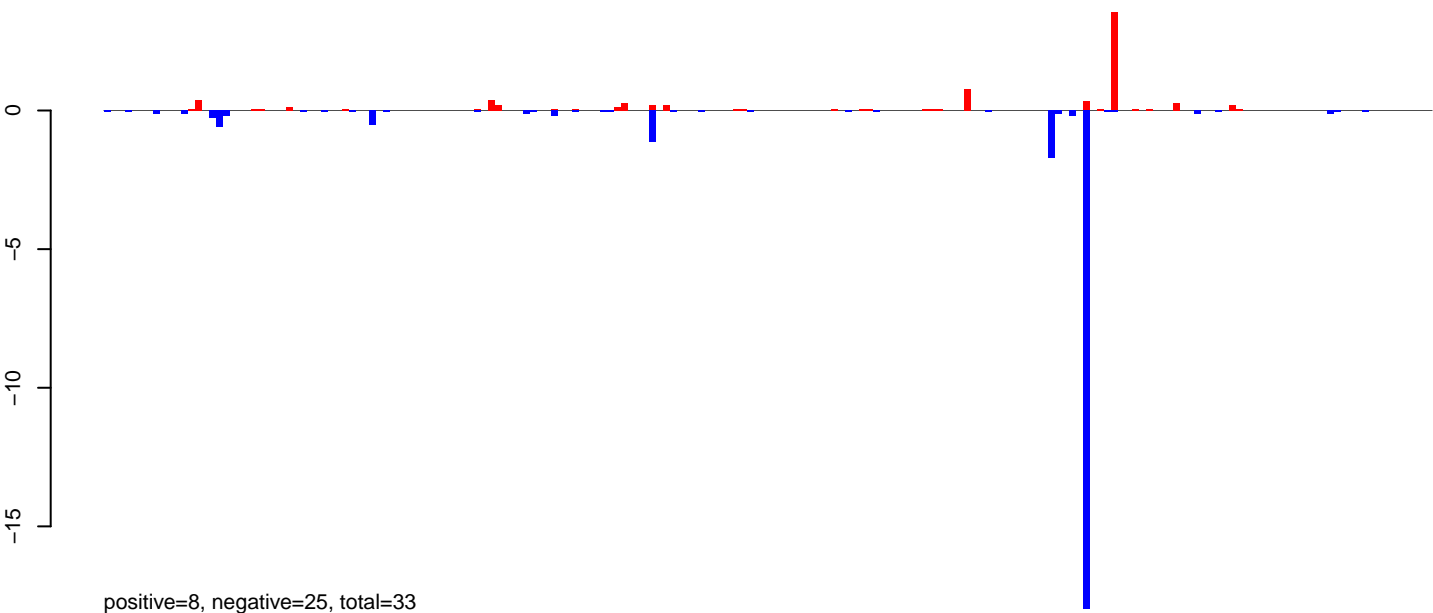

AeAlbo\_FemaleWhole\_BF\_CT.24\_35.rep

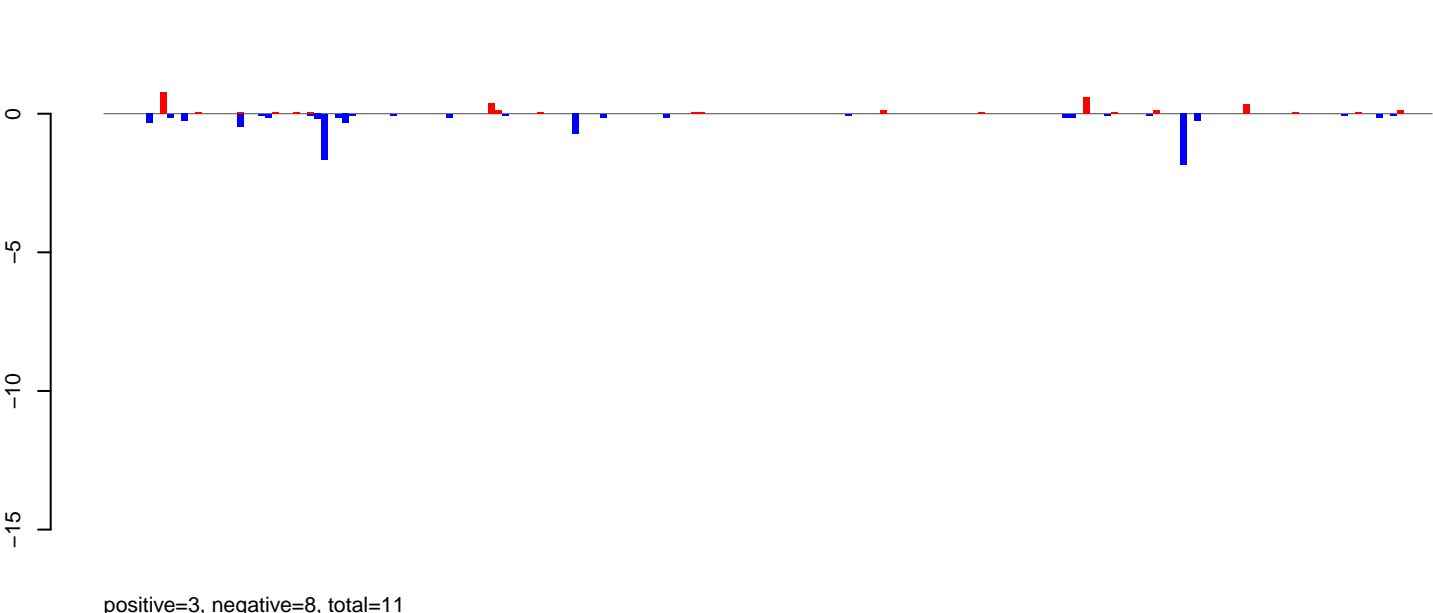

AeAlbo\_FemaleWhole\_BF\_CT.rep

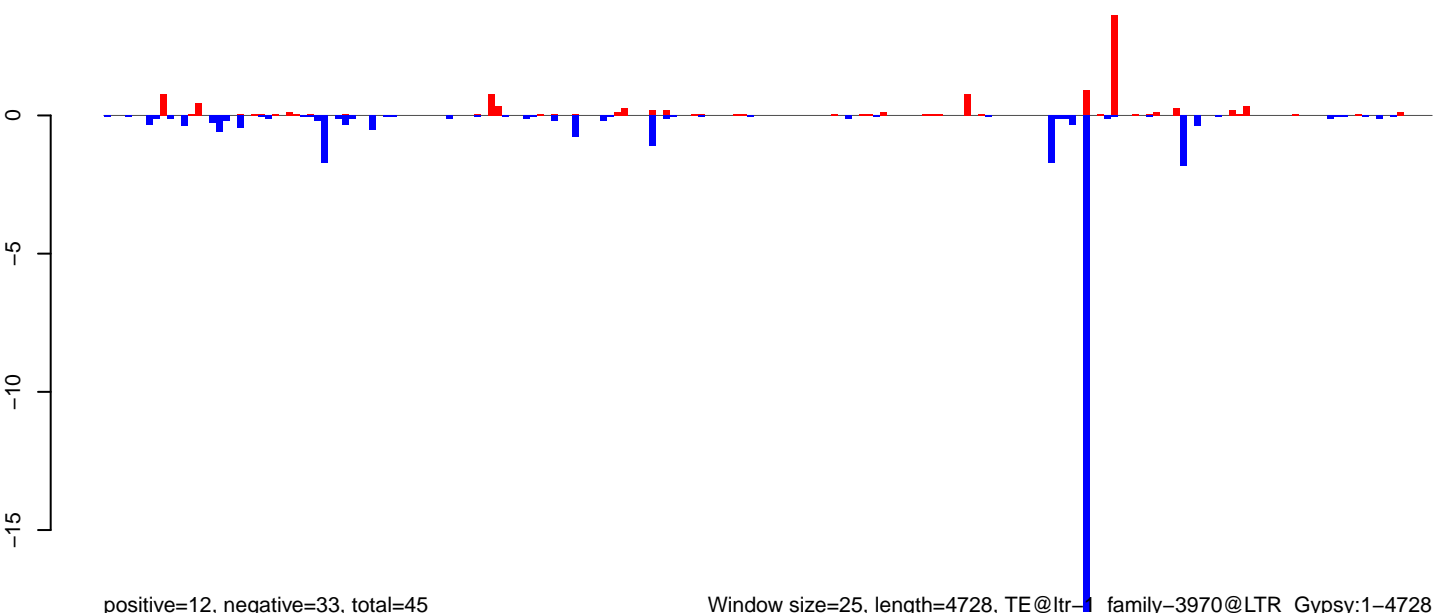

Window size=25, length=4728, TE@ltr-1\_family-3970@LTR\_Gypsy:1-4728

0 1000 2000 3000 4000



AeAlbo\_FemaleWhole\_BF\_CT.18\_23.rep

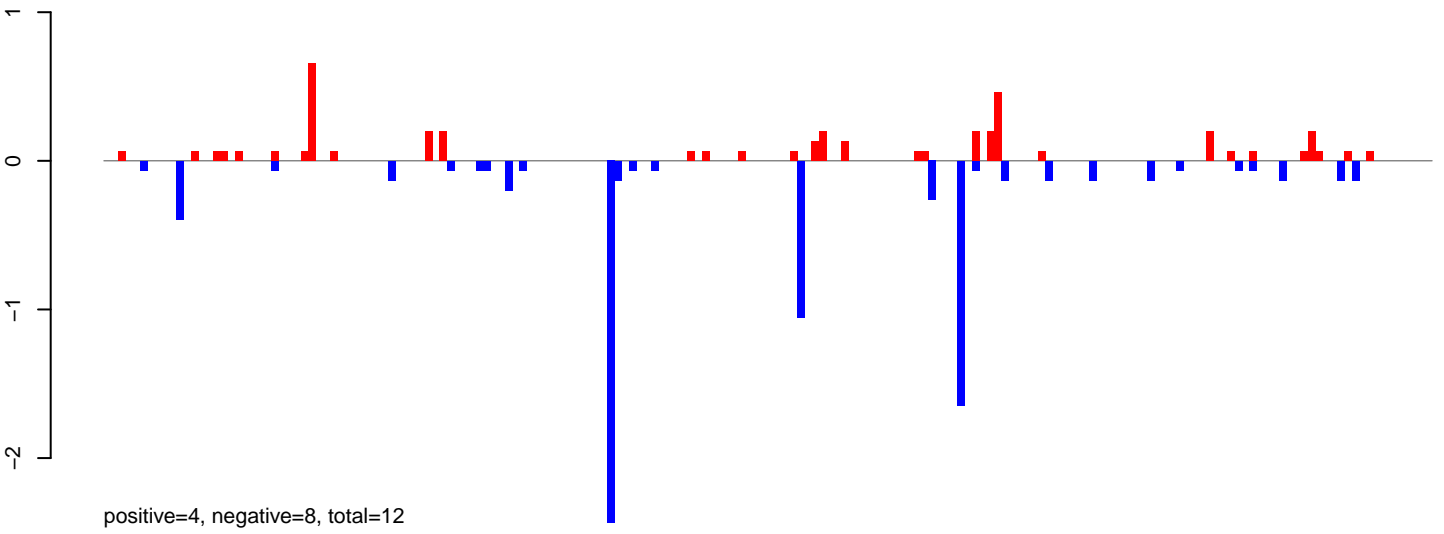

AeAlbo\_FemaleWhole\_BF\_CT.24\_35.rep

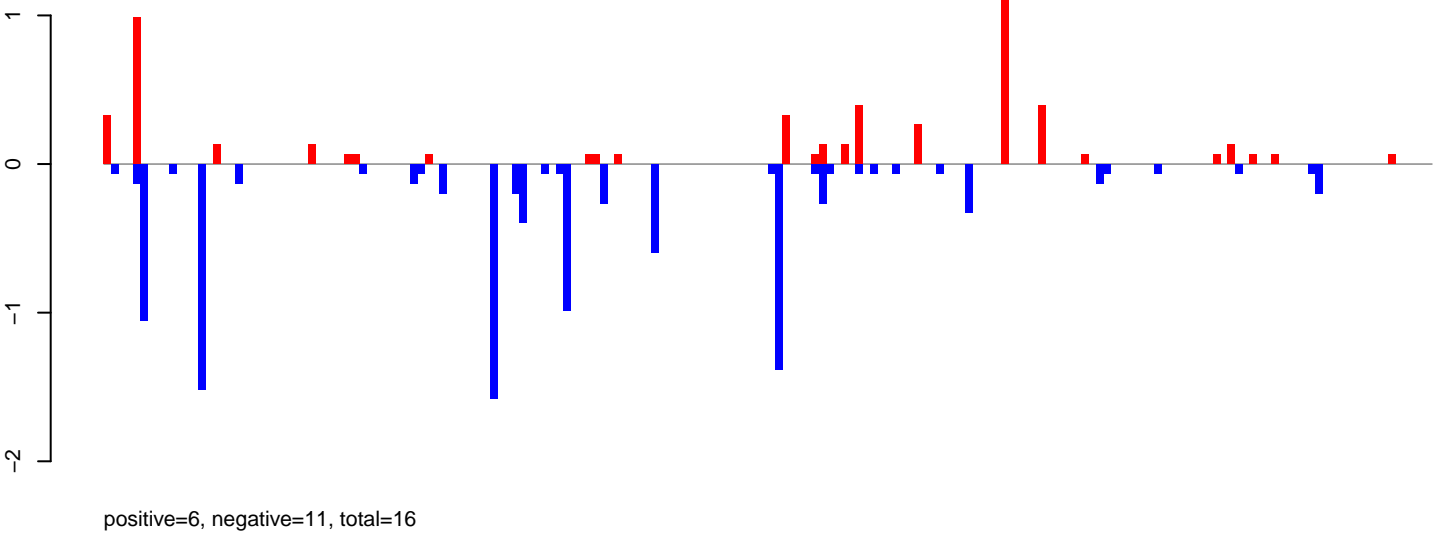

AeAlbo\_FemaleWhole\_BF\_CT.rep

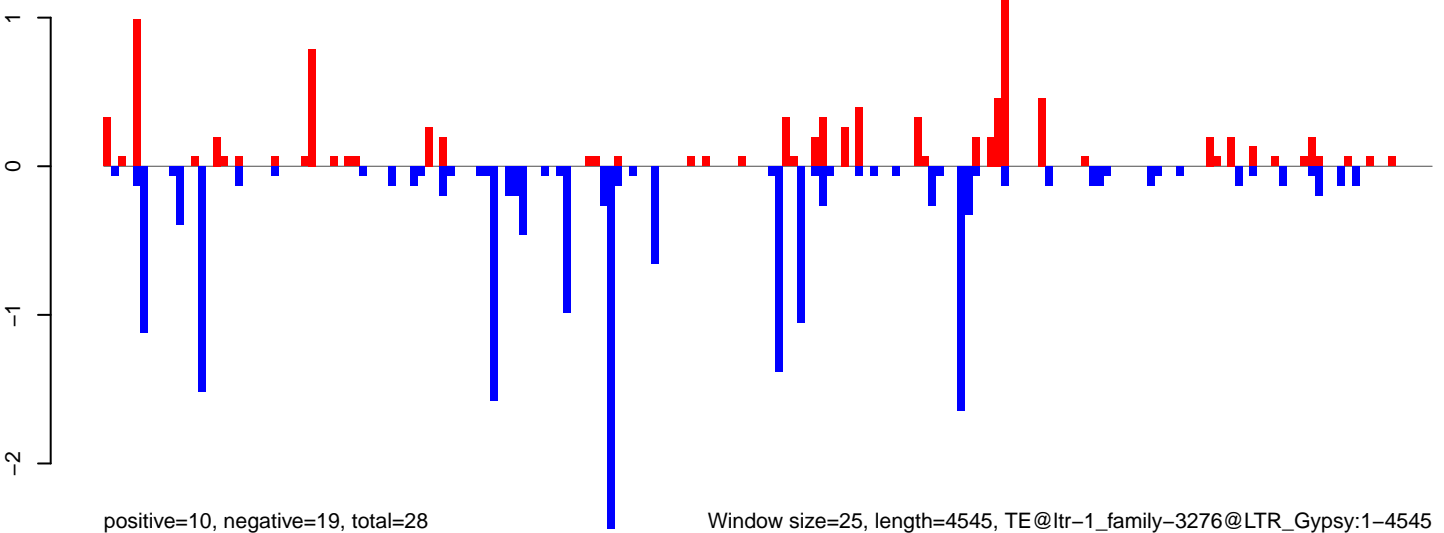

AeAlbo\_FemaleWhole\_BF\_CT.18\_23.rep

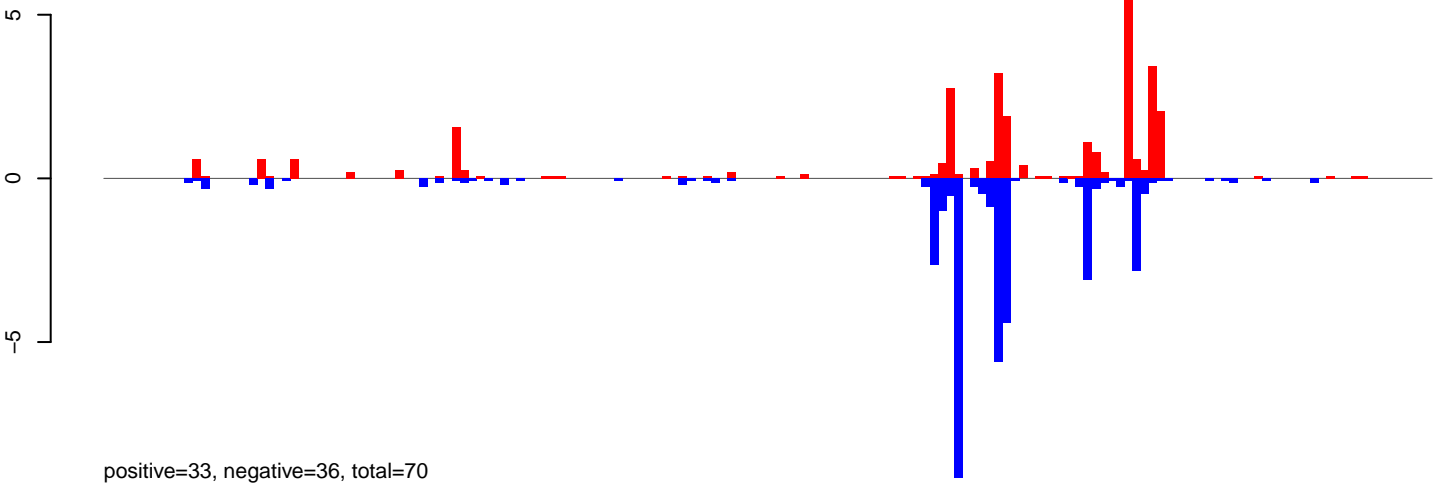

AeAlbo\_FemaleWhole\_BF\_CT.24\_35.rep

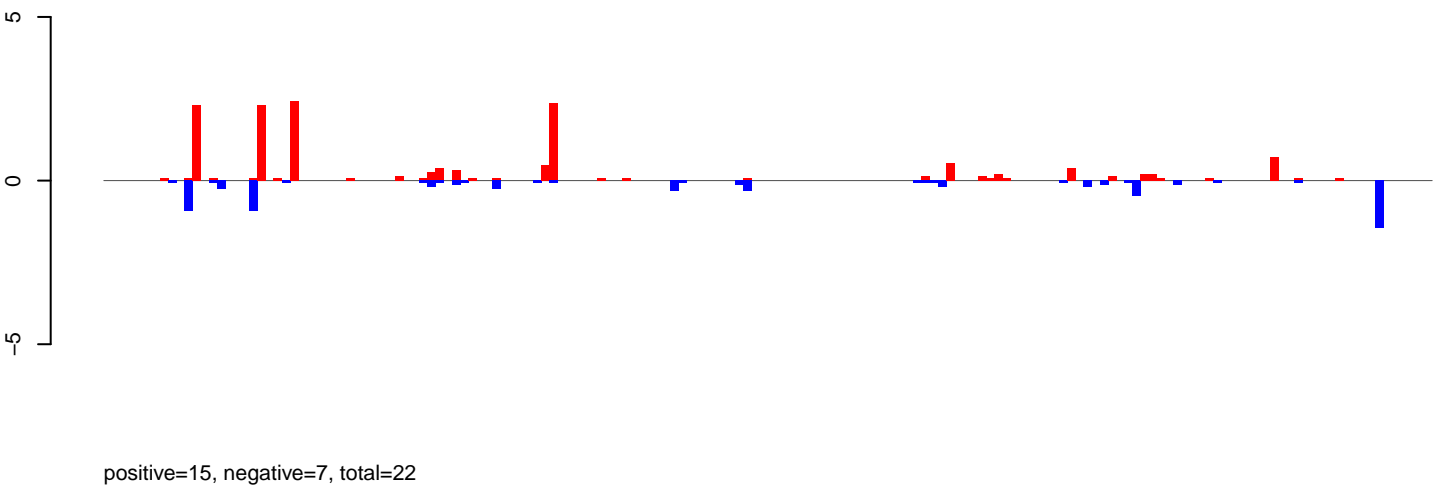

AeAlbo\_FemaleWhole\_BF\_CT.rep

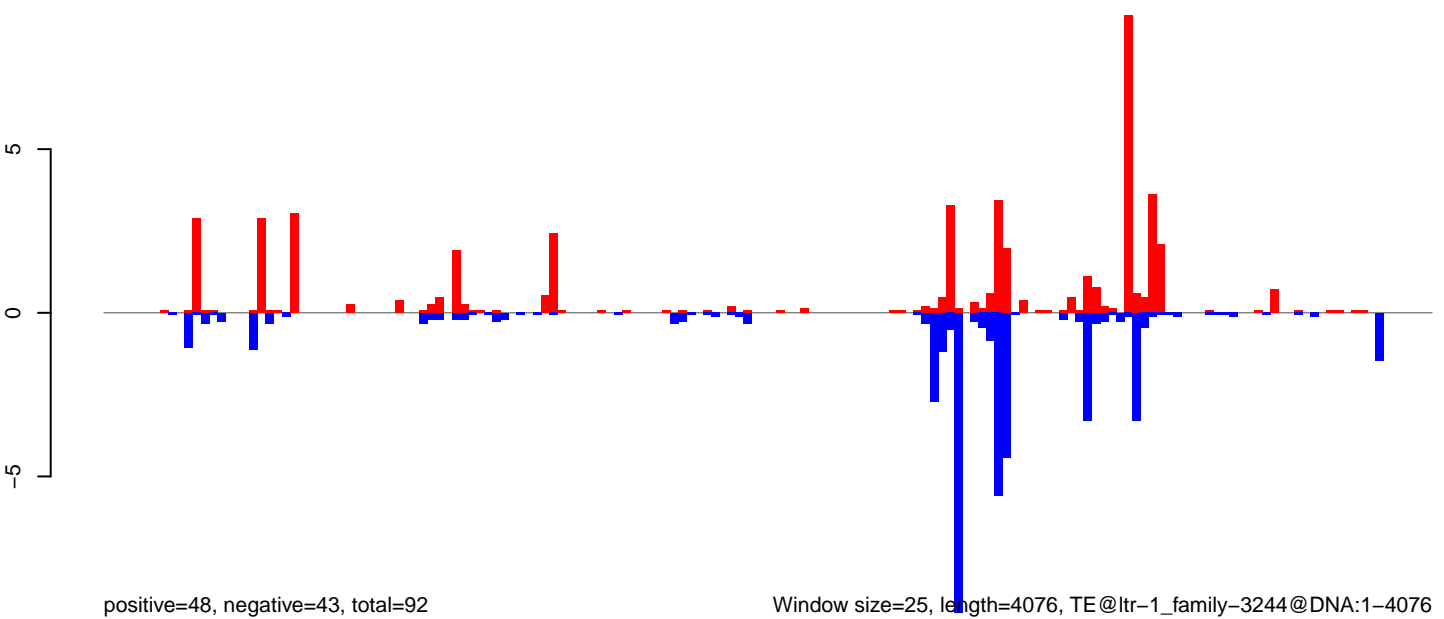

Window size=25, length=4076, TE@ltr-1\_family-3244@DNA:1-4076

0 1000 2000 3000 4000

AeAlbo\_FemaleWhole\_BF\_CT.18\_23.rep

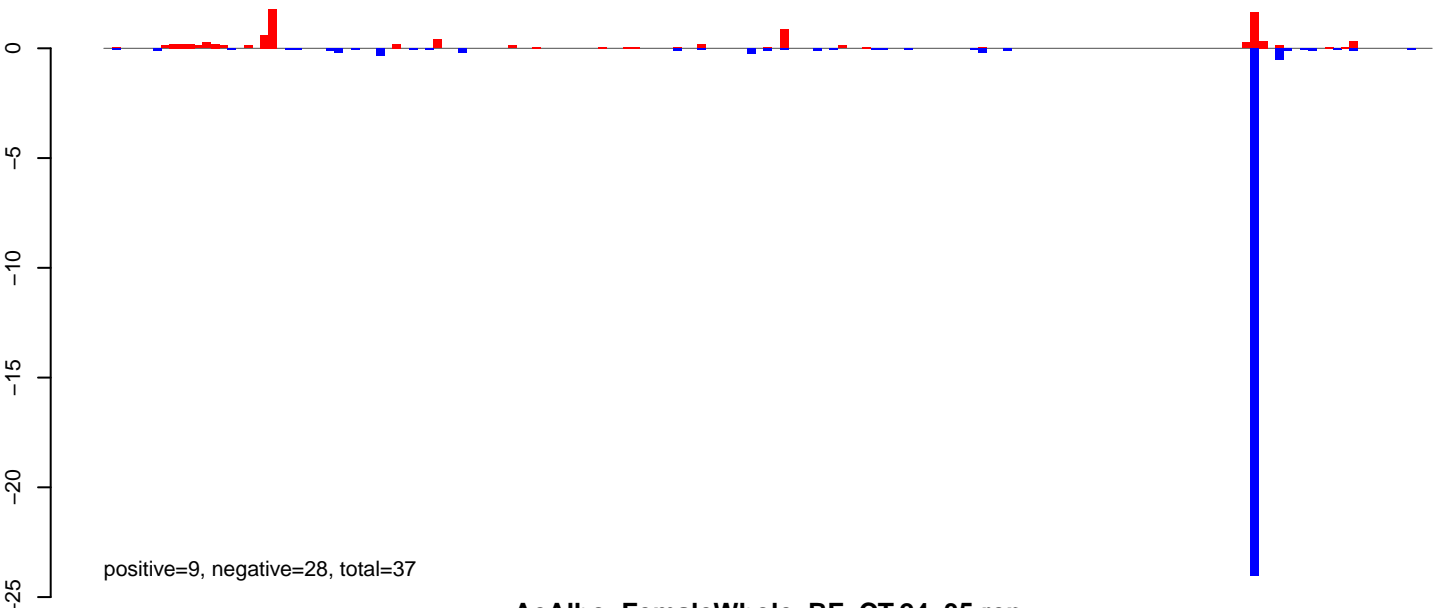

AeAlbo\_FemaleWhole\_BF\_CT.24\_35.rep

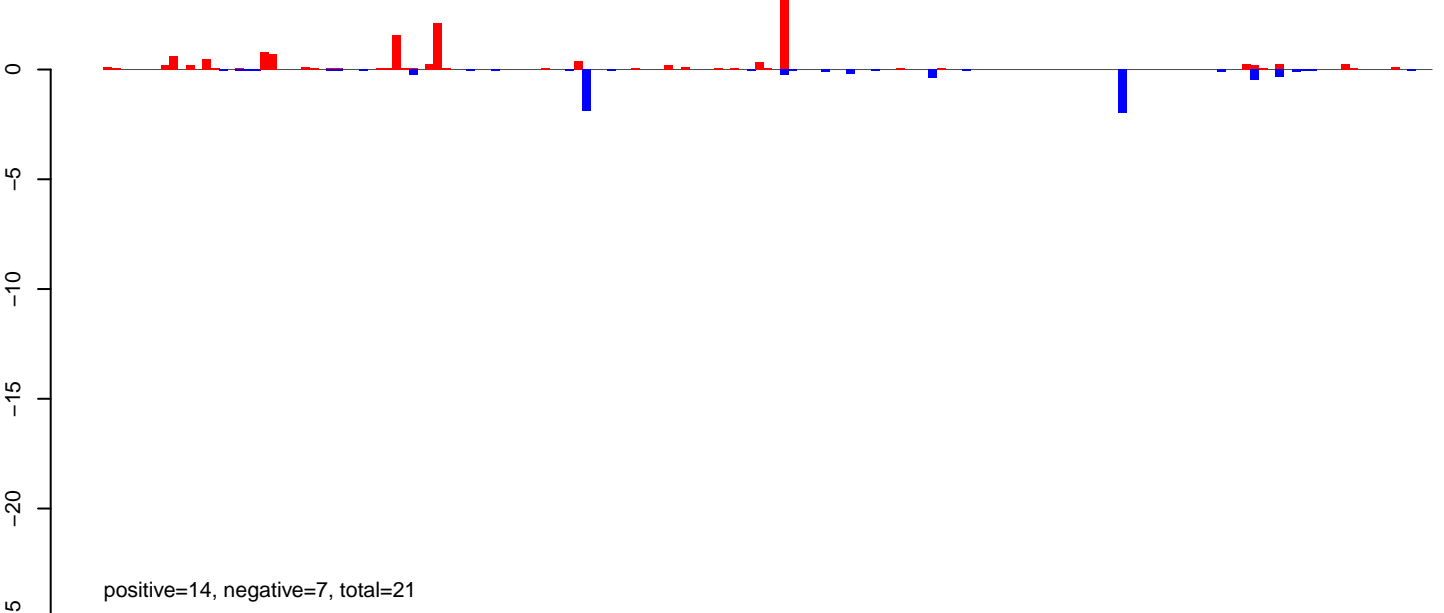

AeAlbo\_FemaleWhole\_BF\_CT.rep

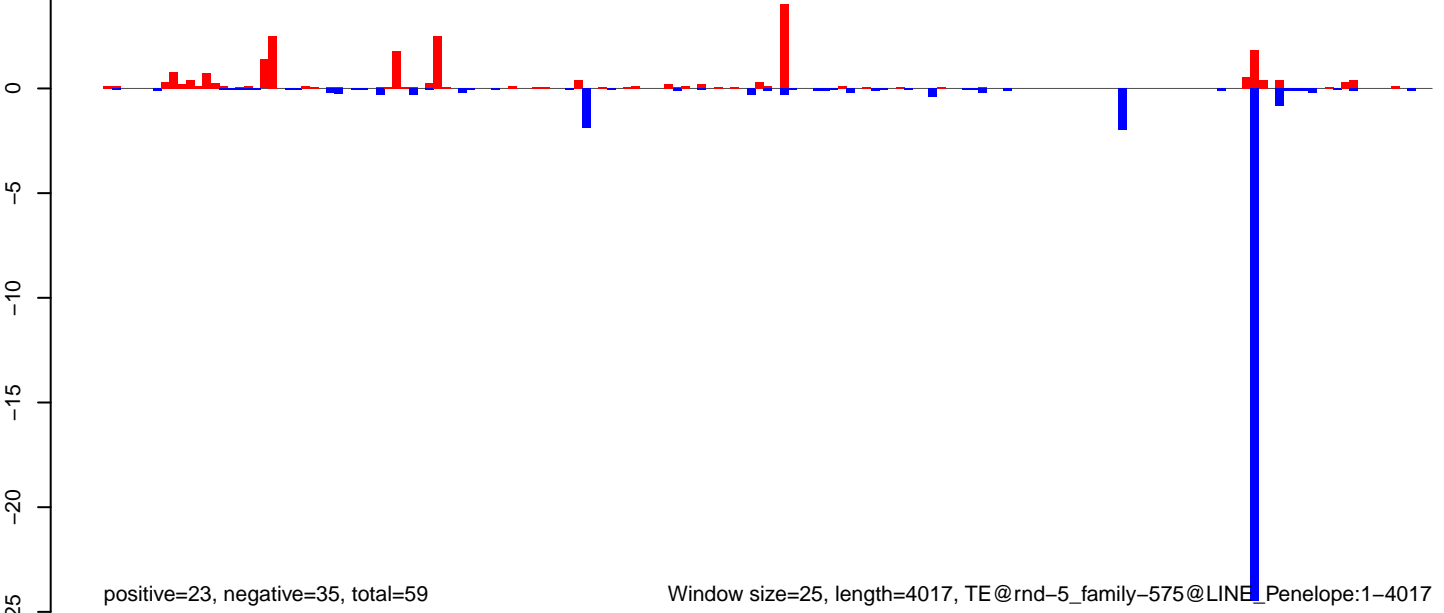

AeAlbo\_FemaleWhole\_BF\_CT.18\_23.rep

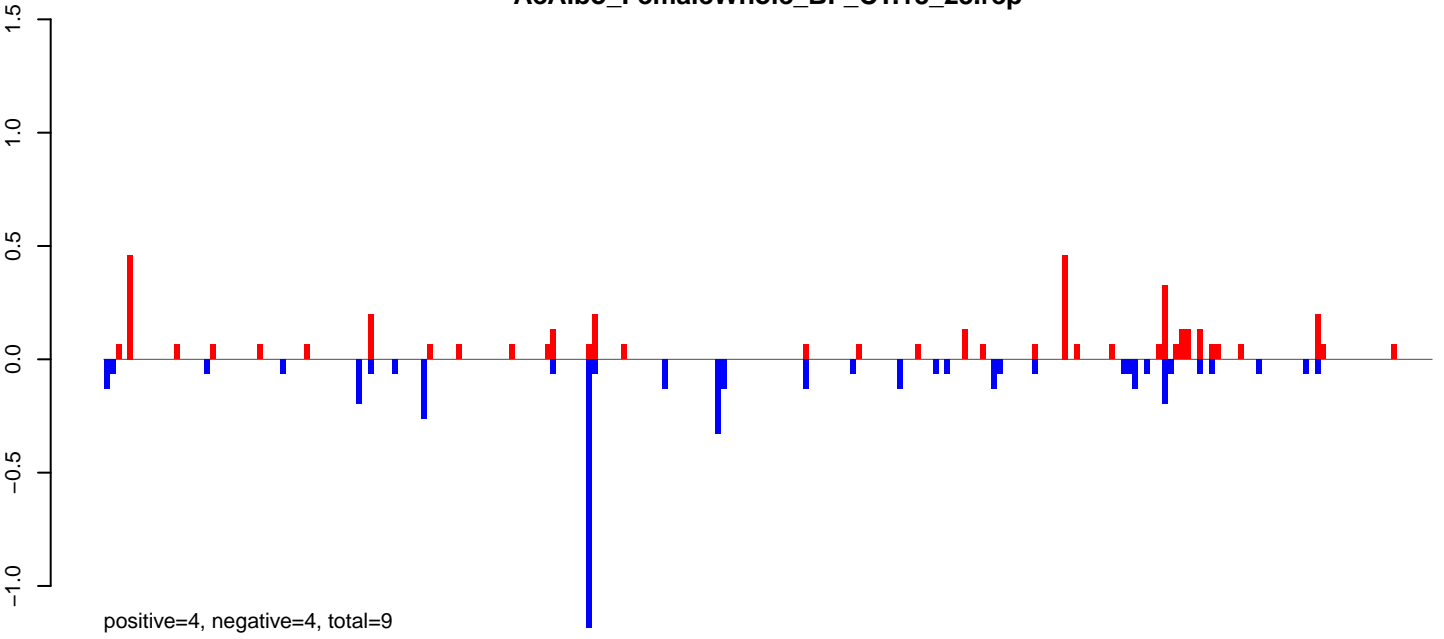

AeAlbo\_FemaleWhole\_BF\_CT.24\_35.rep

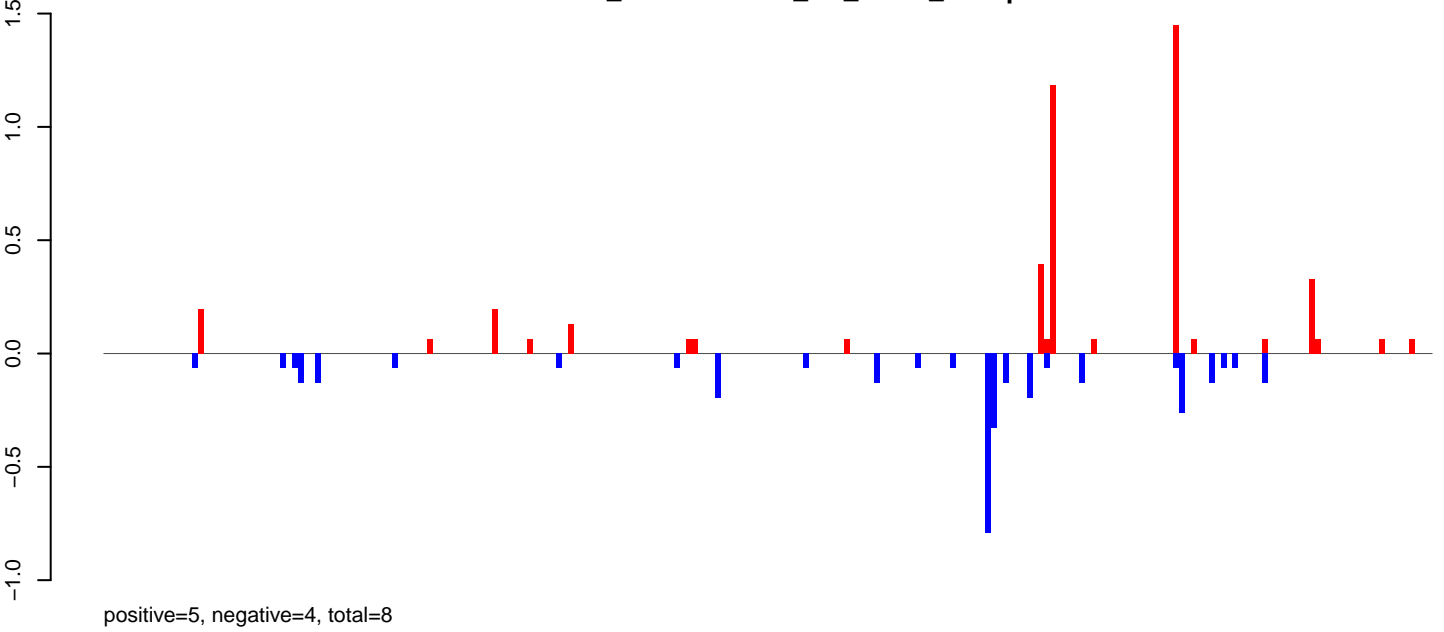

AeAlbo\_FemaleWhole\_BF\_CT.rep

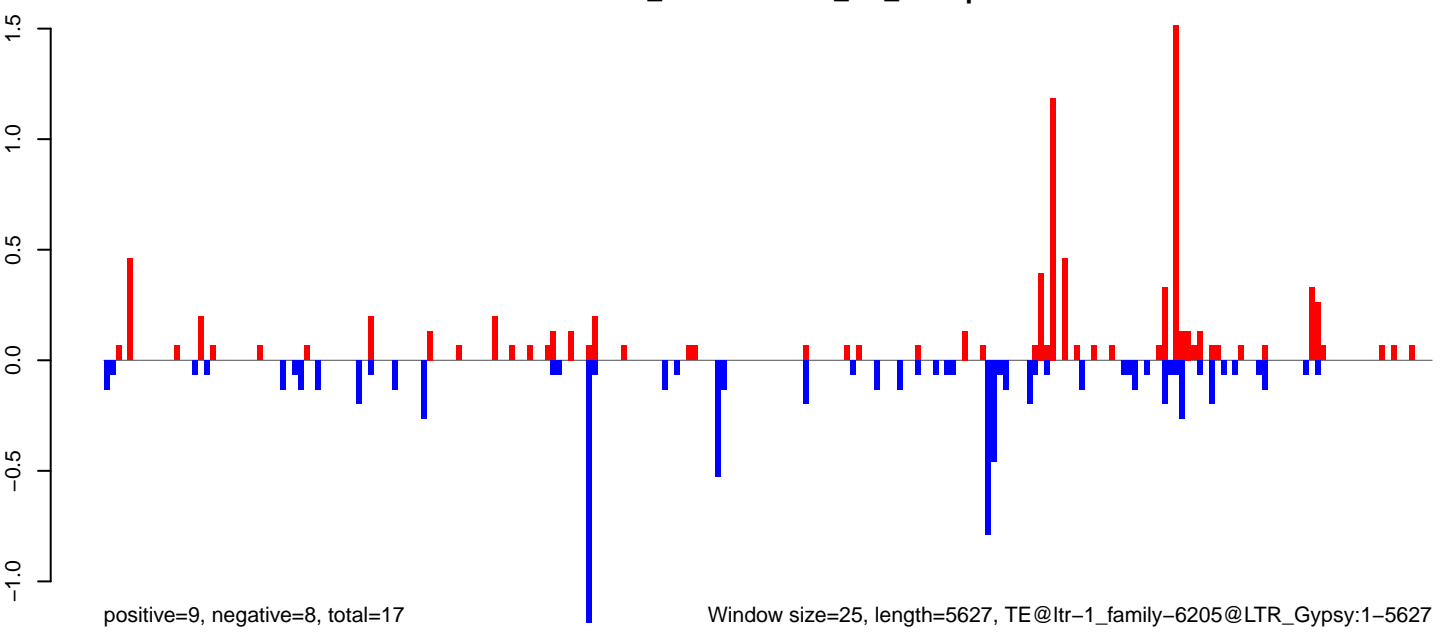

Window size=25, length=5627, TE@ltr-1\_family-6205@LTR\_Gypsy:1-5627

AeAlbo\_FemaleWhole\_BF\_CT.18\_23.rep

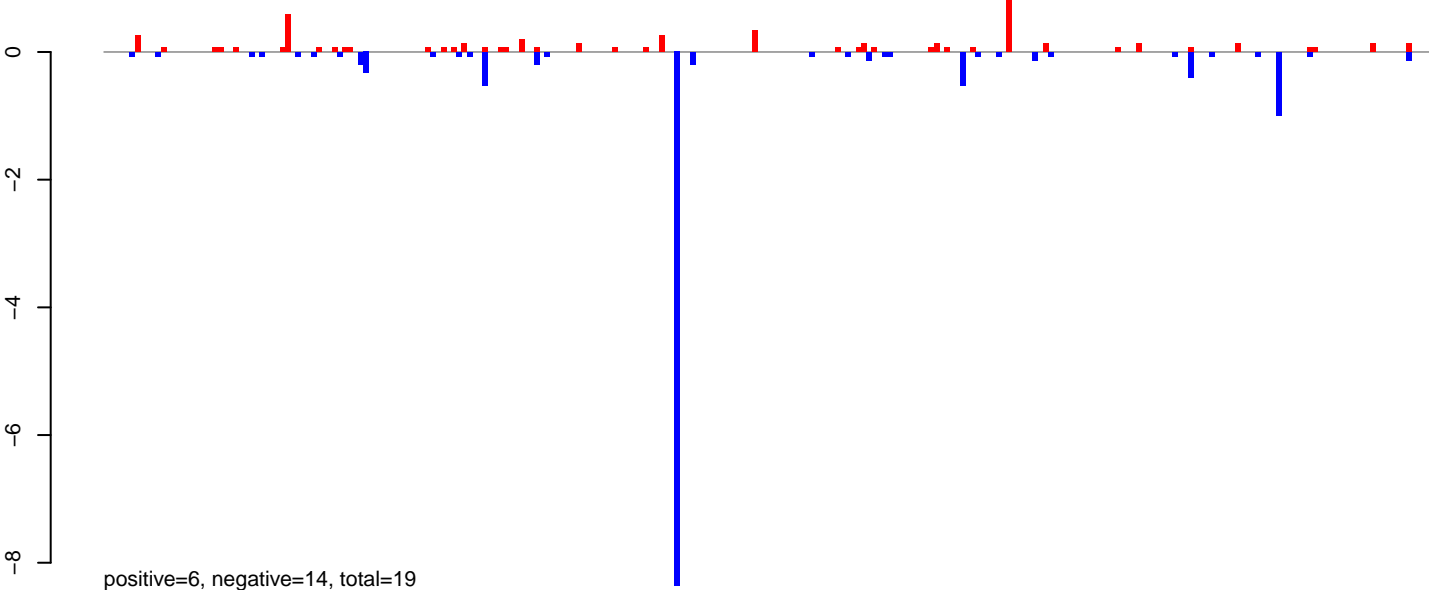

AeAlbo\_FemaleWhole\_BF\_CT.24\_35.rep

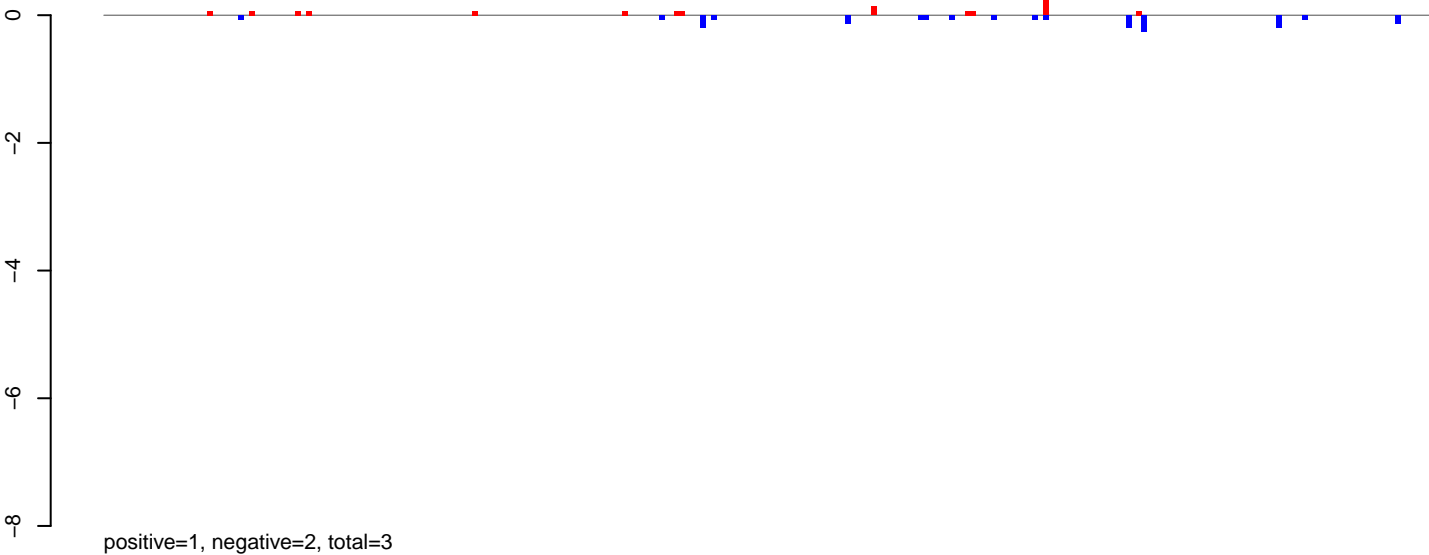

AeAlbo\_FemaleWhole\_BF\_CT.rep

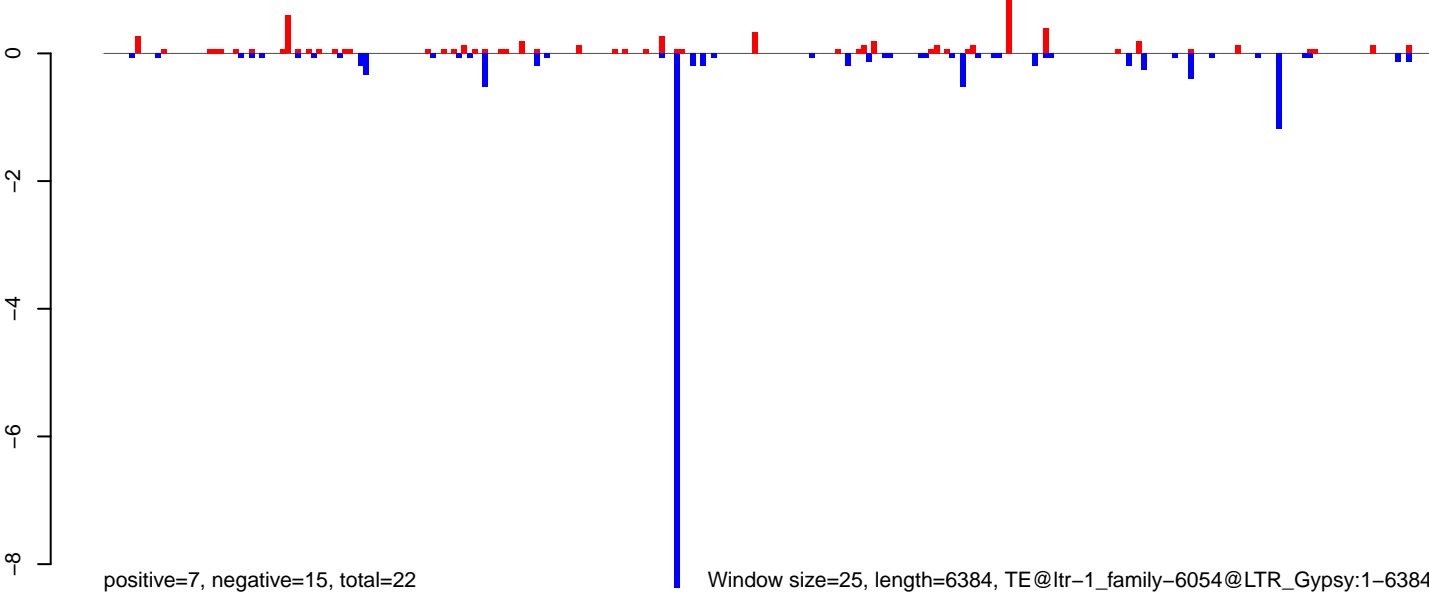

0 1000 2000 3000 4000 5000 6000

AeAlbo\_FemaleWhole\_BF\_CT.18\_23.rep

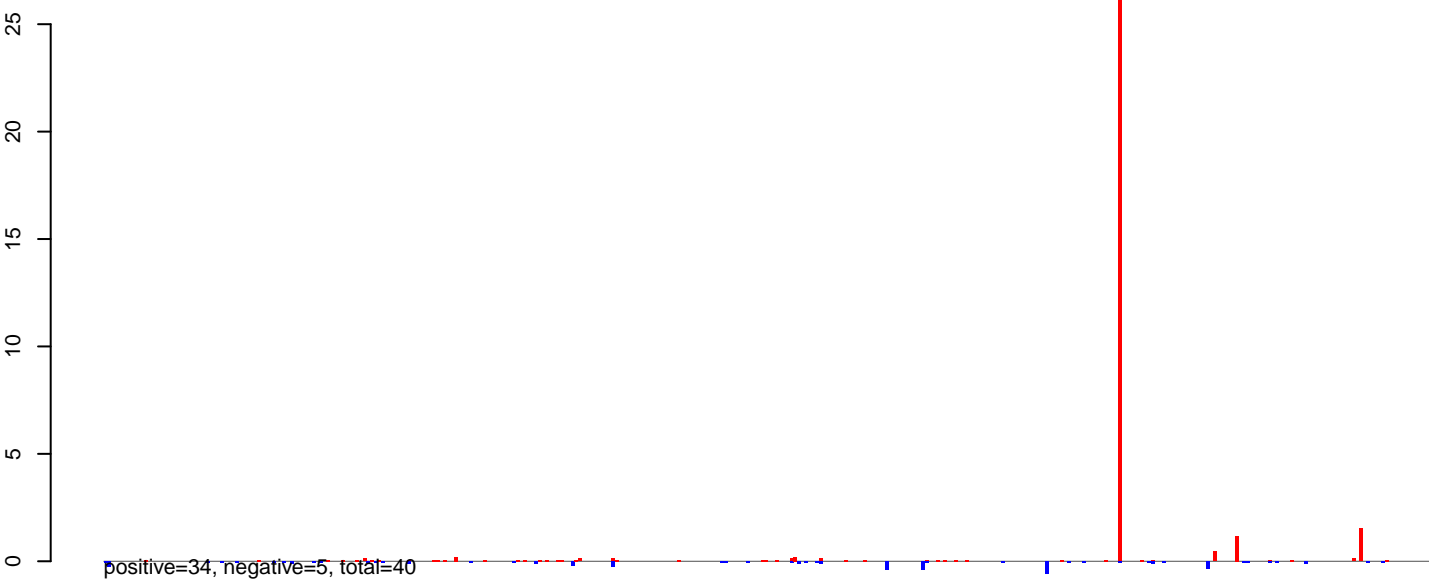

AeAlbo\_FemaleWhole\_BF\_CT.24\_35.rep

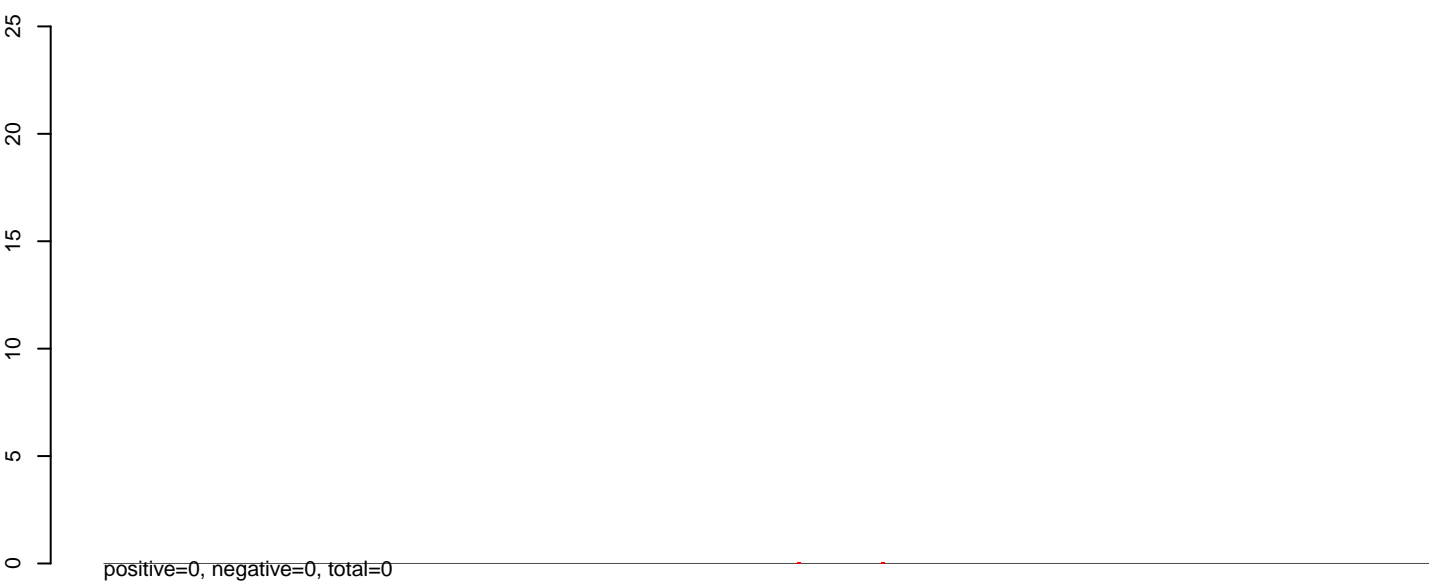

AeAlbo\_FemaleWhole\_BF\_CT.rep

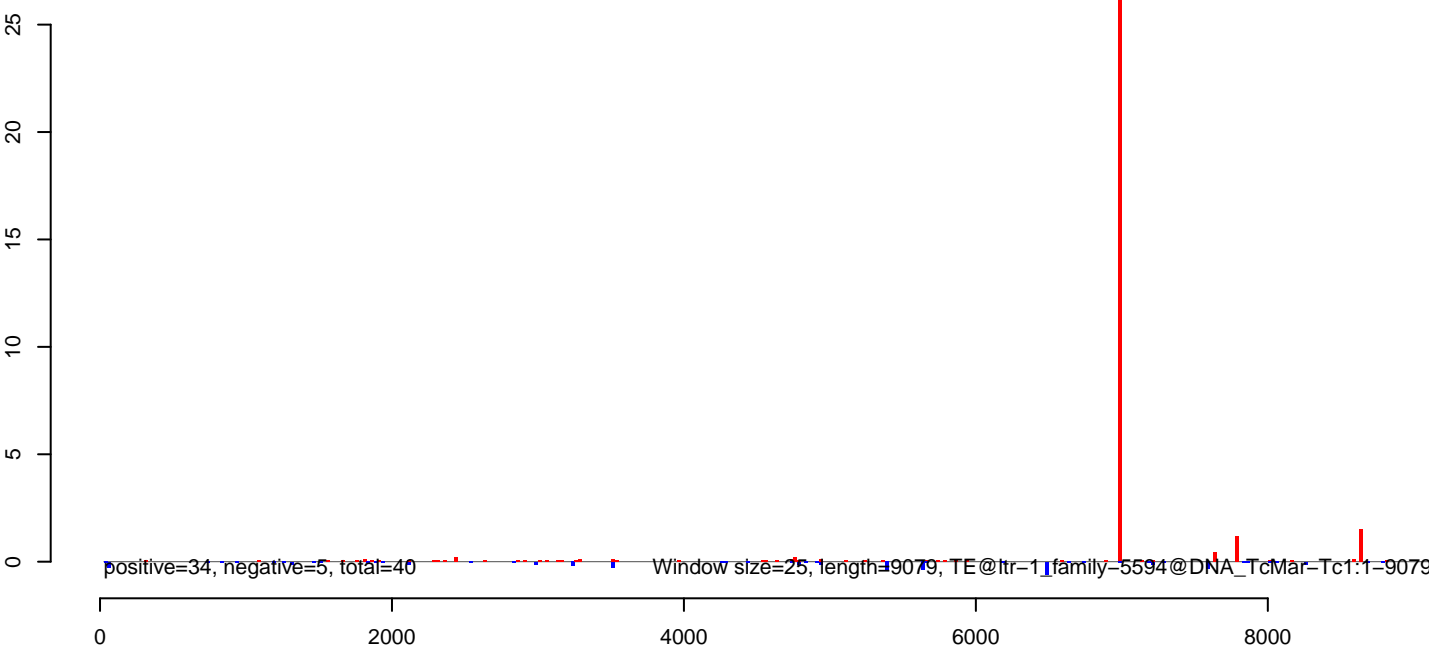

AeAlbo\_FemaleWhole\_BF\_CT.18\_23.rep

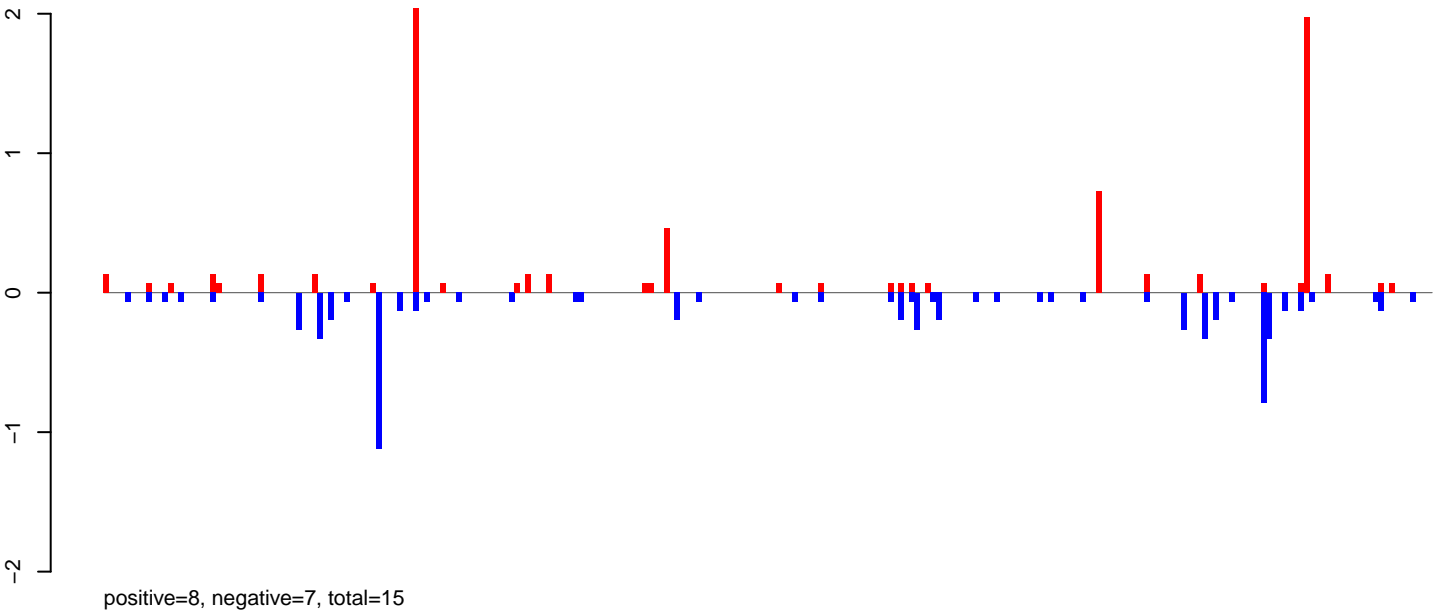

AeAlbo\_FemaleWhole\_BF\_CT.24\_35.rep

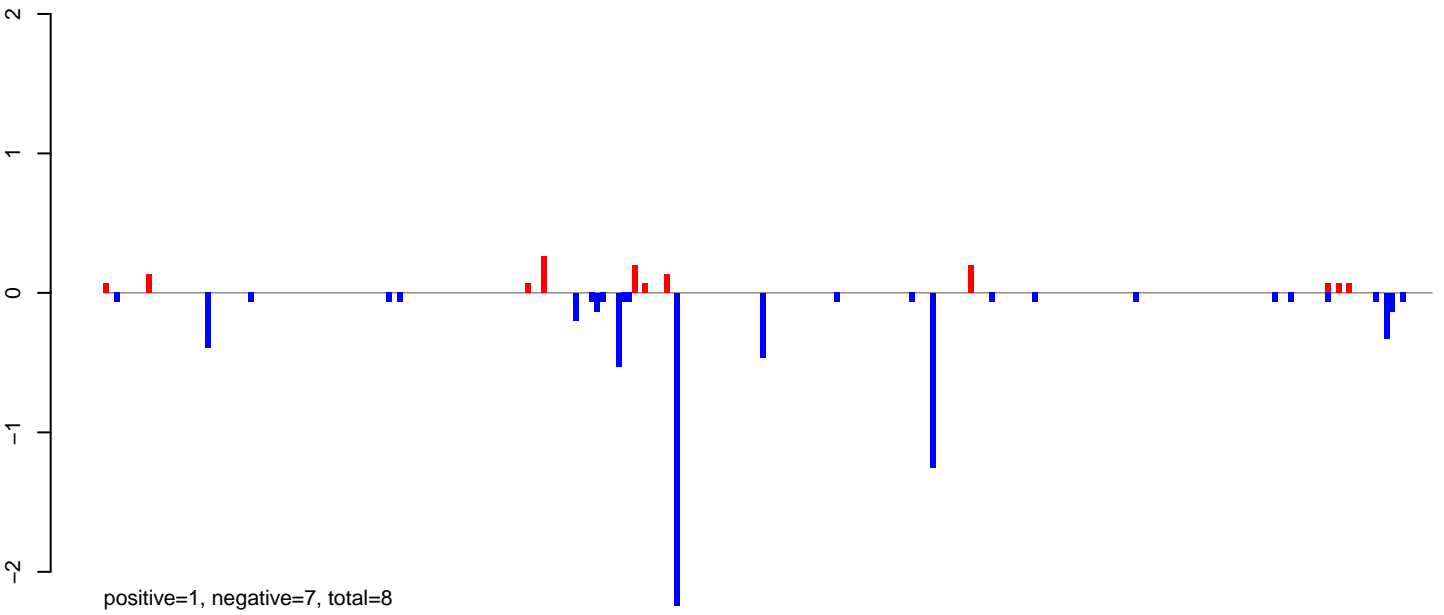

AeAlbo\_FemaleWhole\_BF\_CT.rep

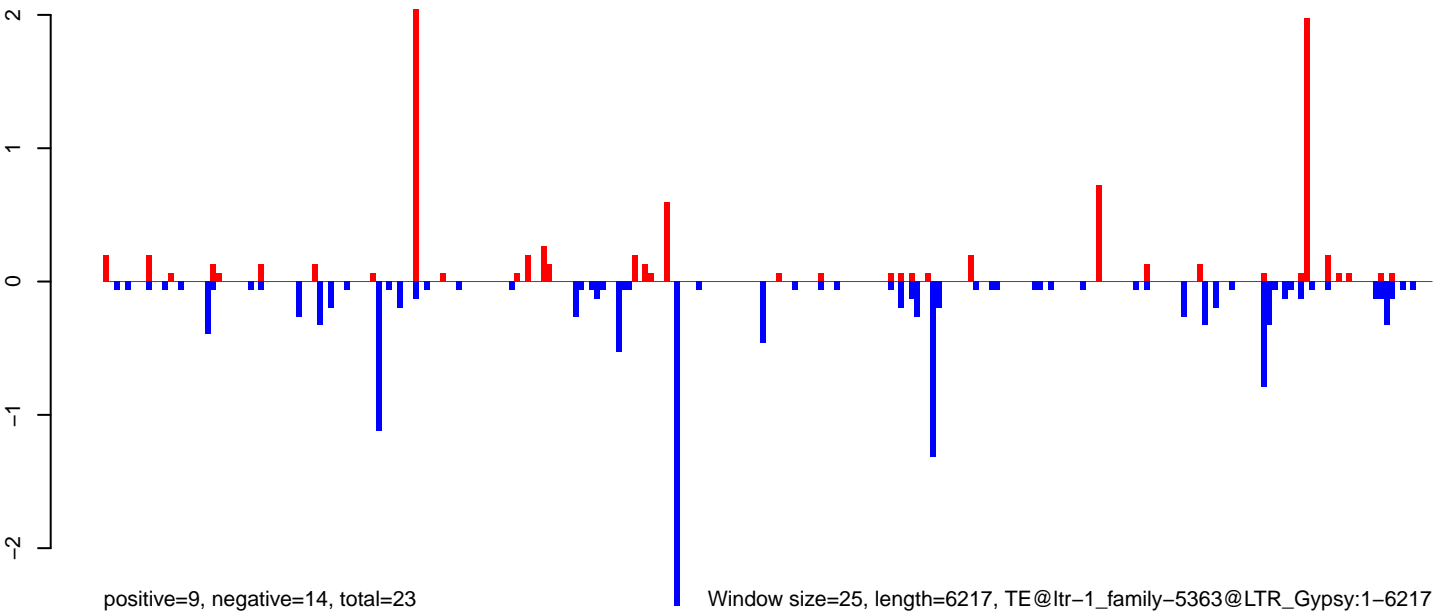

Window size=25, length=6217, TE@ltr-1\_family-5363@LTR\_Gypsy:1-6217

AeAlbo\_FemaleWhole\_BF\_CT.18\_23.rep

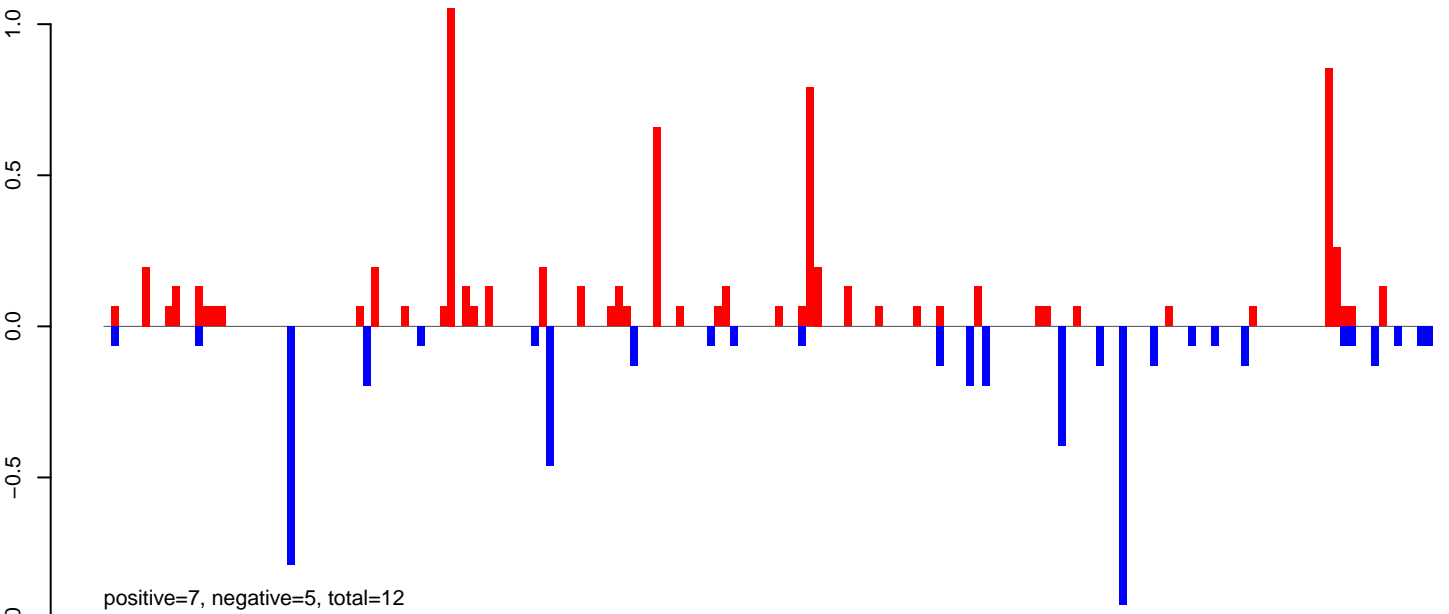

AeAlbo\_FemaleWhole\_BF\_CT.24\_35.rep

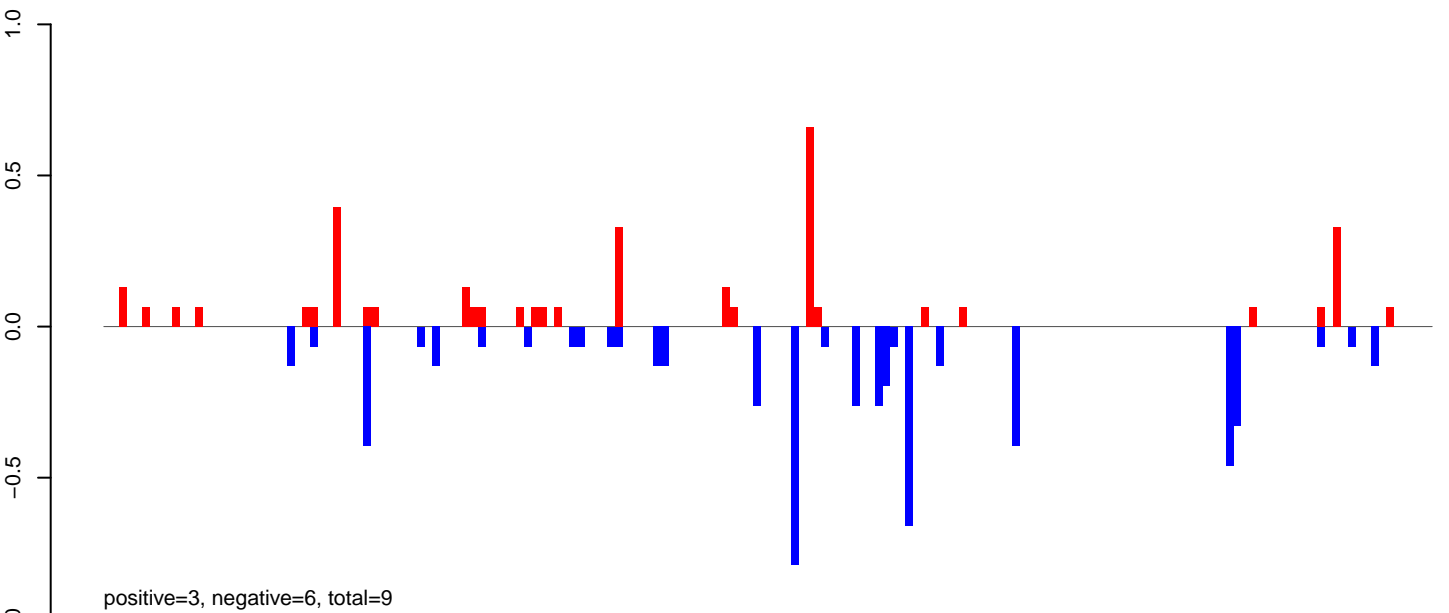

AeAlbo\_FemaleWhole\_BF\_CT.rep

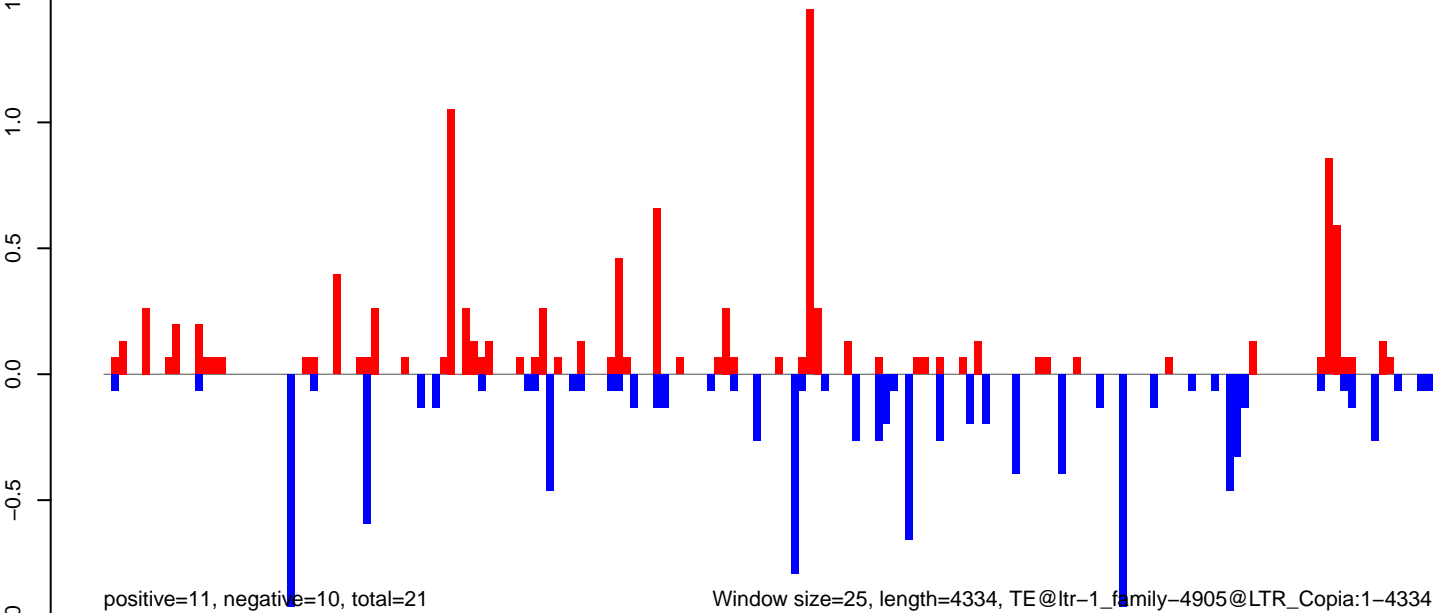



AeAlbo\_FemaleWhole\_BF\_CT.18\_23.rep

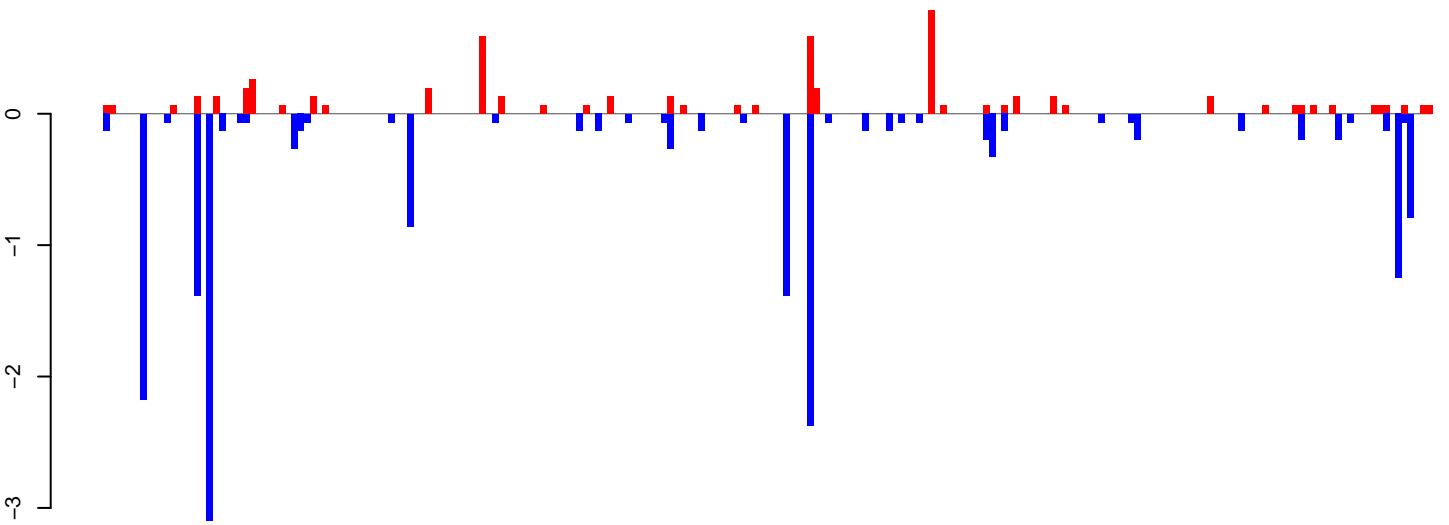

positive=6, negative=17, total=23

AeAlbo\_FemaleWhole\_BF\_CT.24\_35.rep

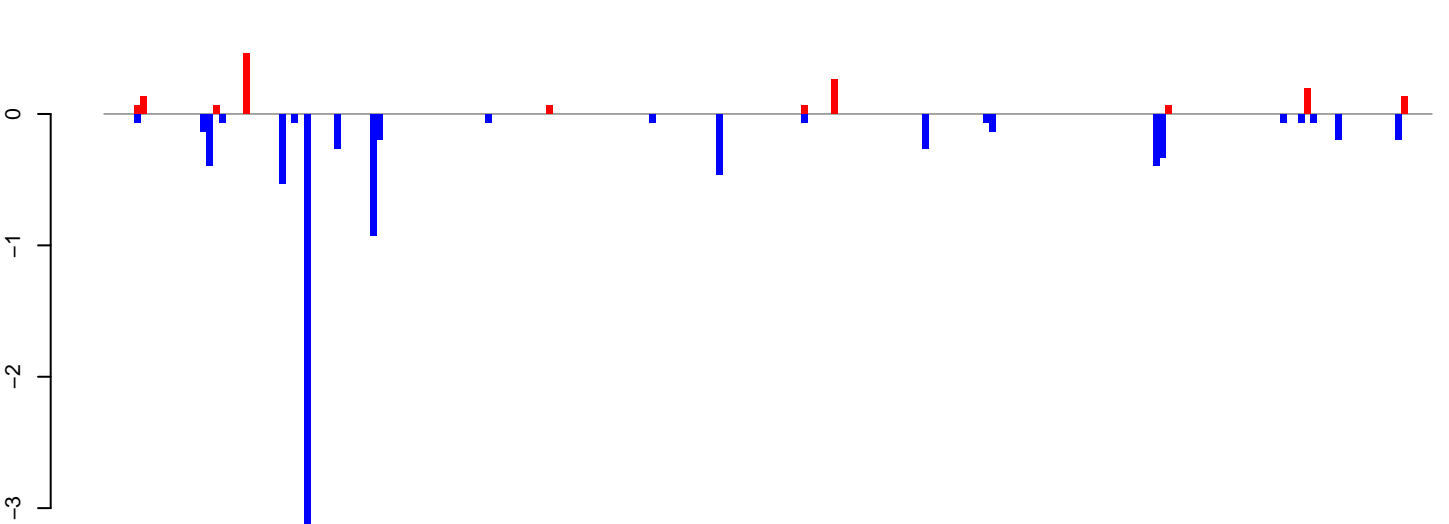

positive=2, negative=8, total=10

AeAlbo\_FemaleWhole\_BF\_CT.rep

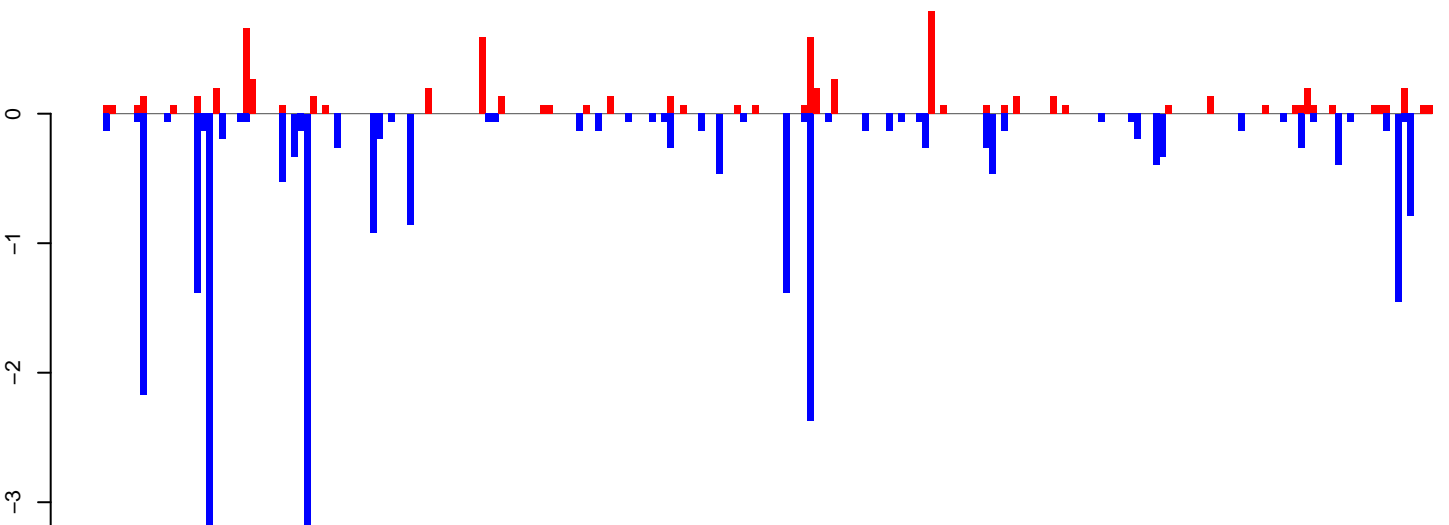

positive=7, negative=26, total=33

Window size=25, length=5455, TE@ltr-1\_family-4867@SINE\_tRNA:1-5455

AeAlbo\_FemaleWhole\_BF\_CT.18\_23.rep

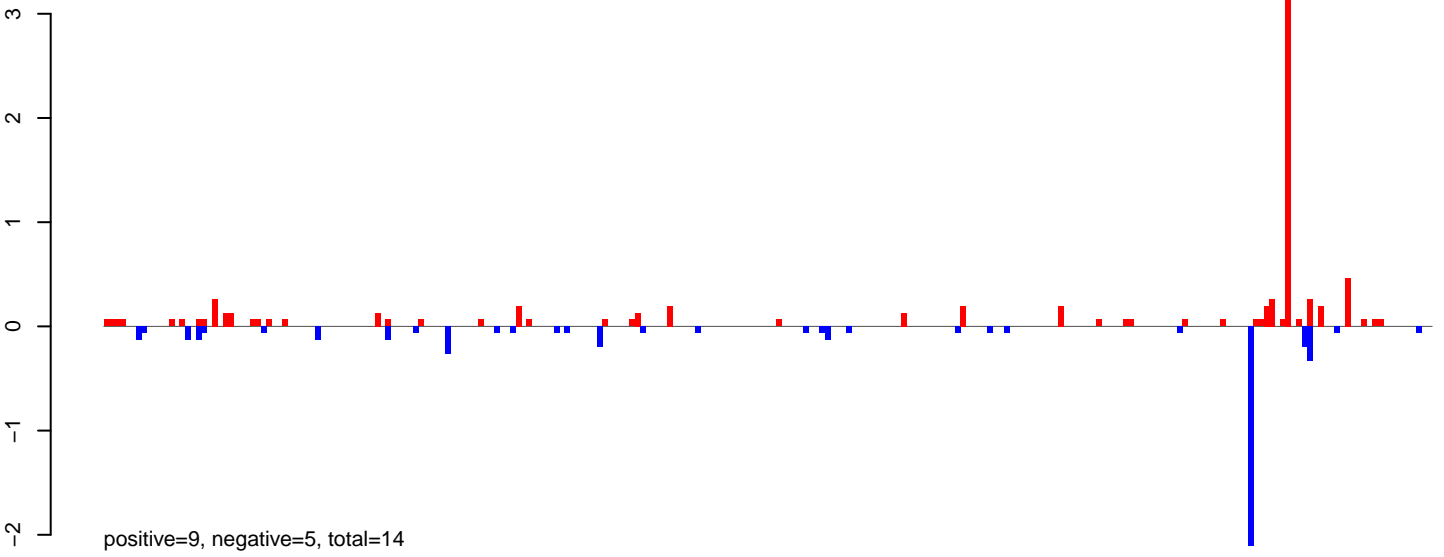

AeAlbo\_FemaleWhole\_BF\_CT.24\_35.rep

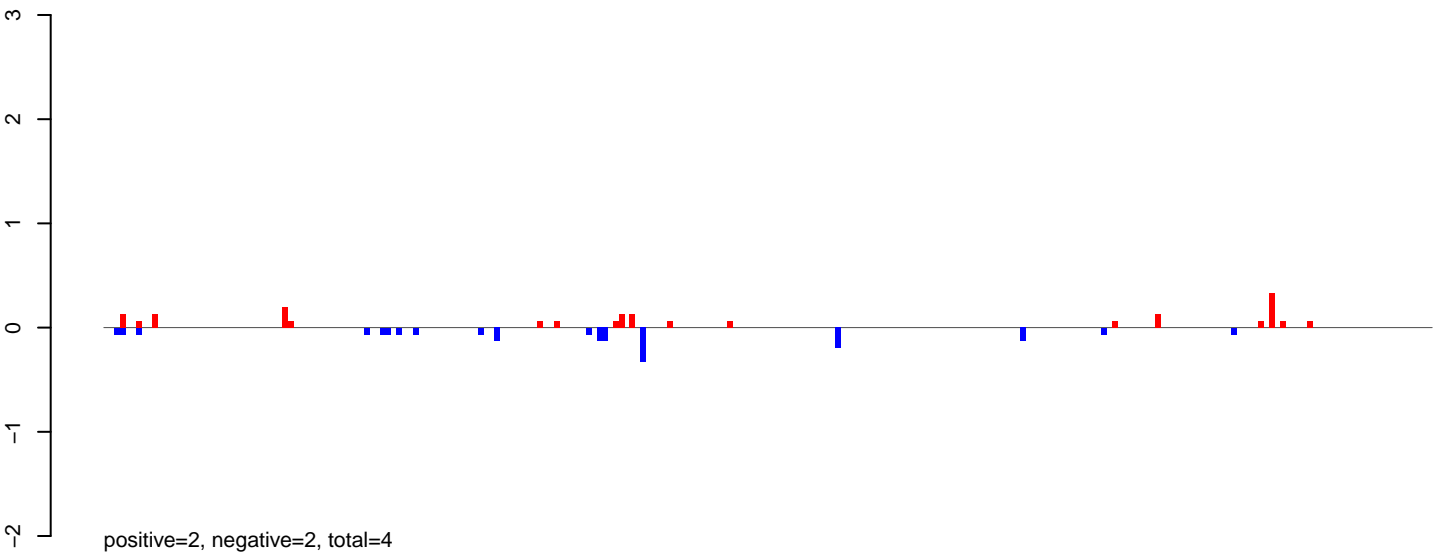

AeAlbo\_FemaleWhole\_BF\_CT.rep

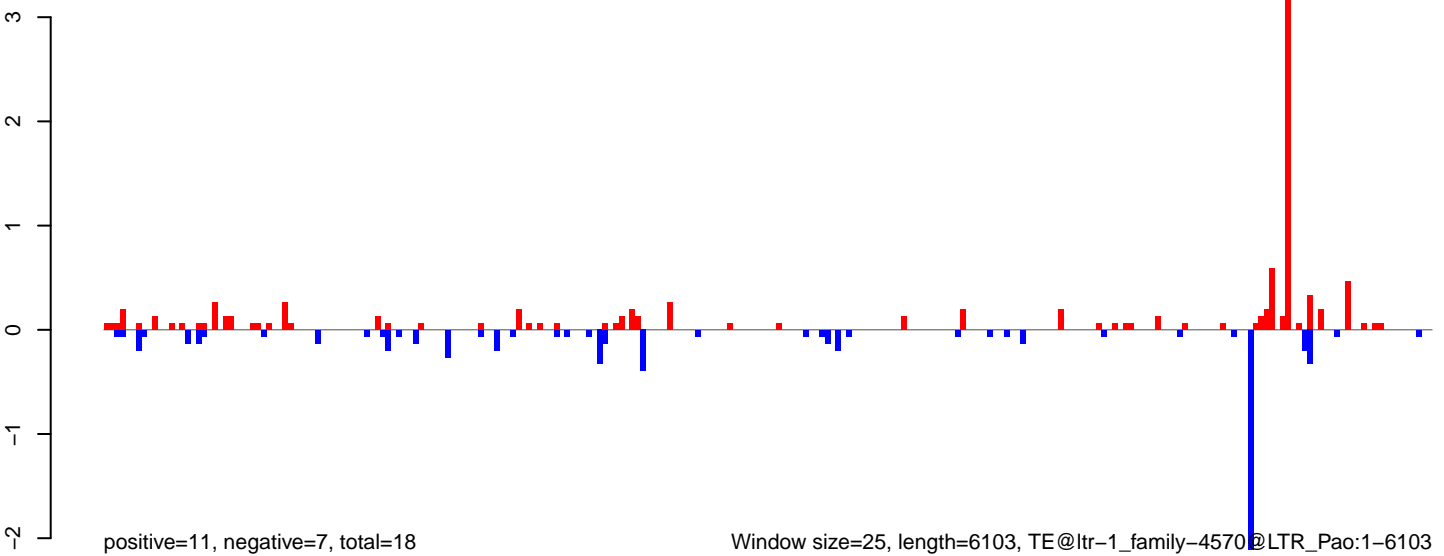

AeAlbo\_FemaleWhole\_BF\_CT.18\_23.rep

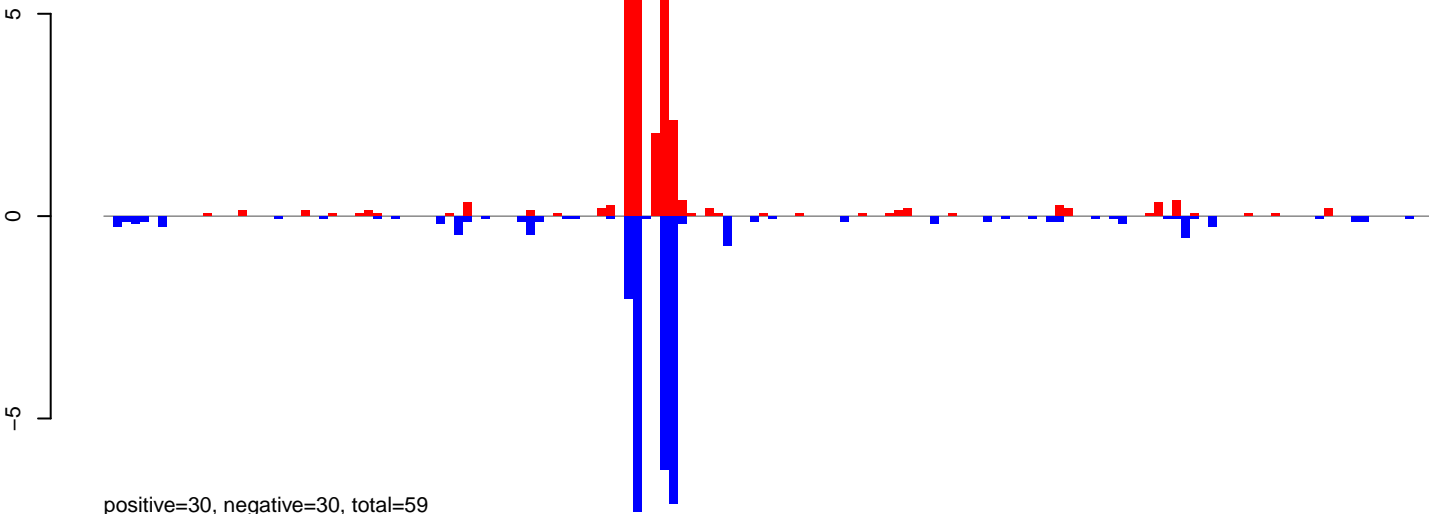

AeAlbo\_FemaleWhole\_BF\_CT.24\_35.rep

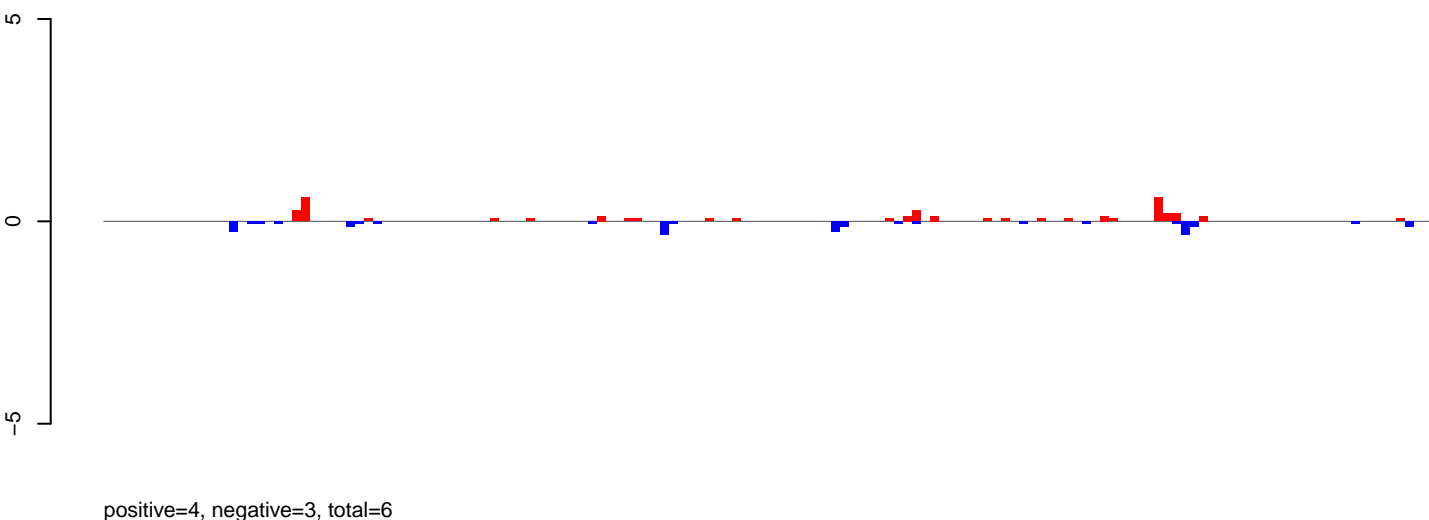

AeAlbo\_FemaleWhole\_BF\_CT.rep

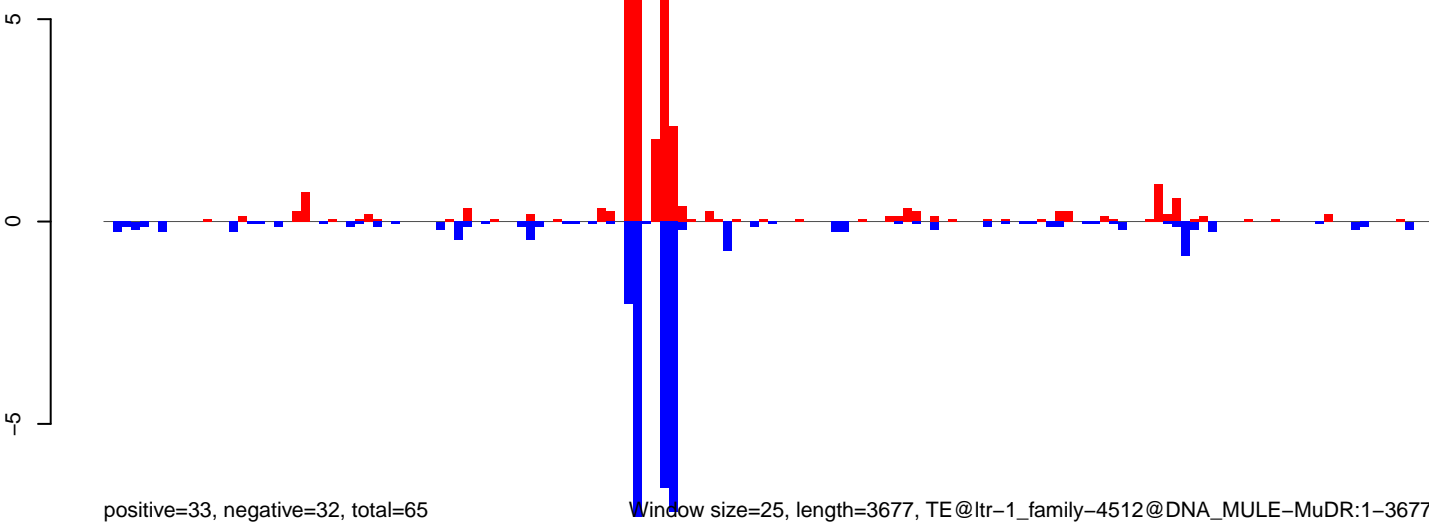

AeAlbo\_FemaleWhole\_BF\_CT.18\_23.rep

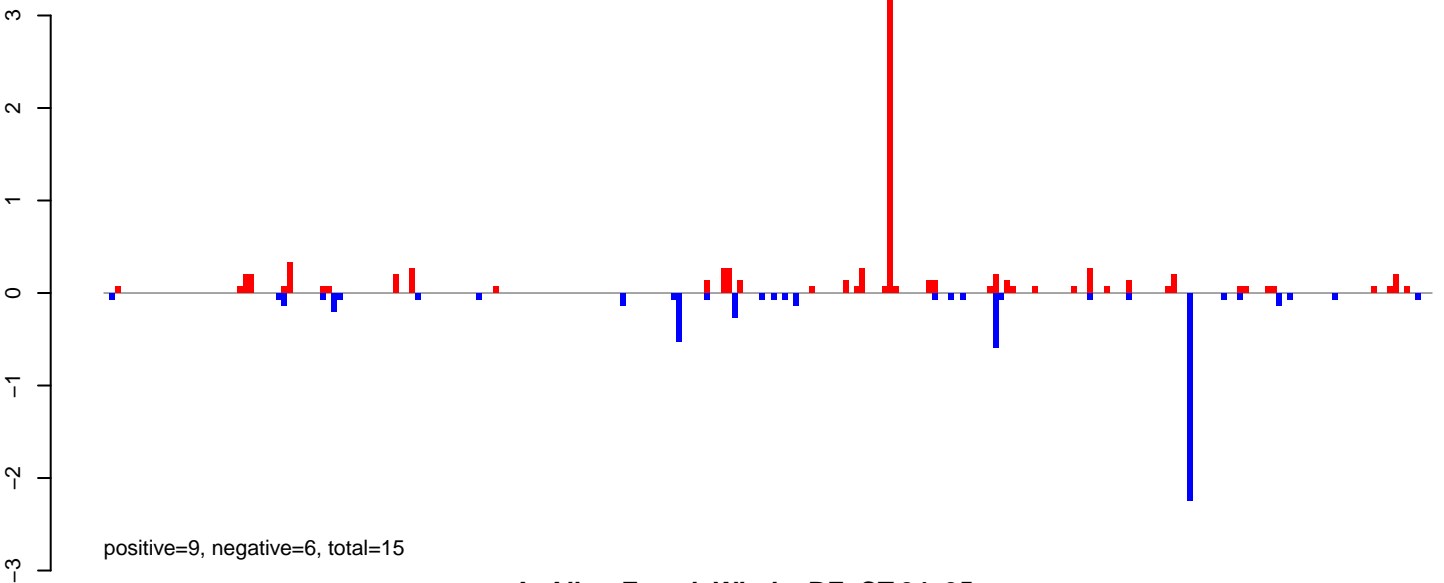

AeAlbo\_FemaleWhole\_BF\_CT.24\_35.rep

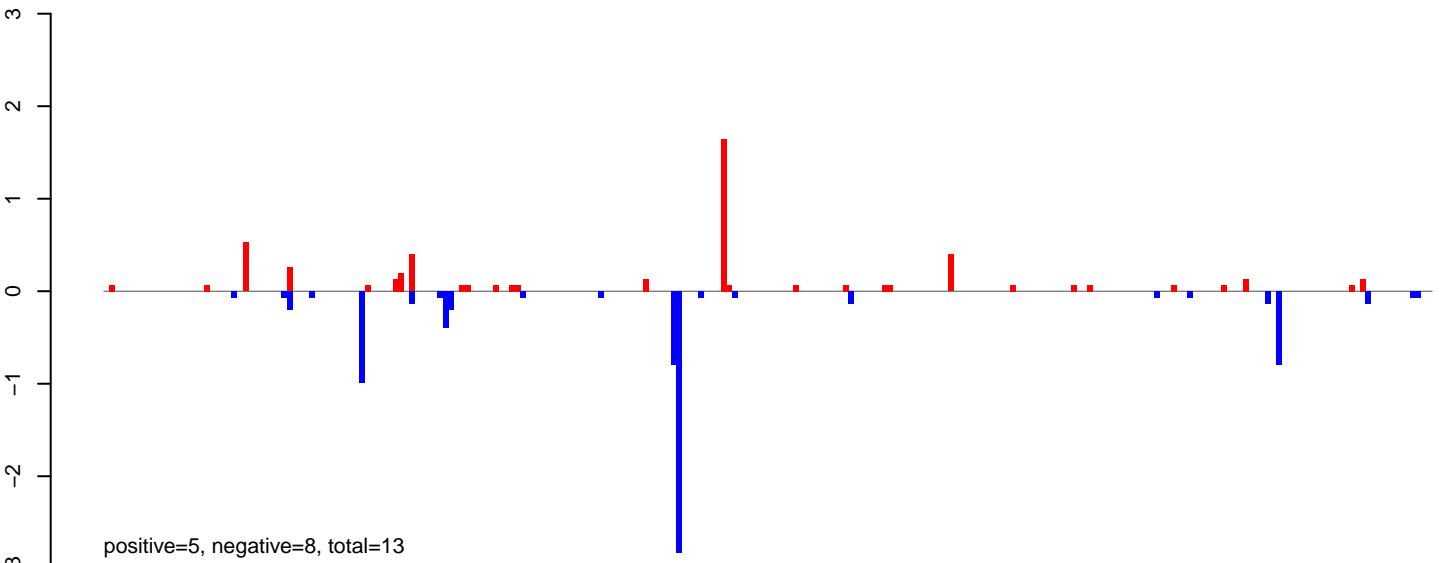

AeAlbo\_FemaleWhole\_BF\_CT.rep

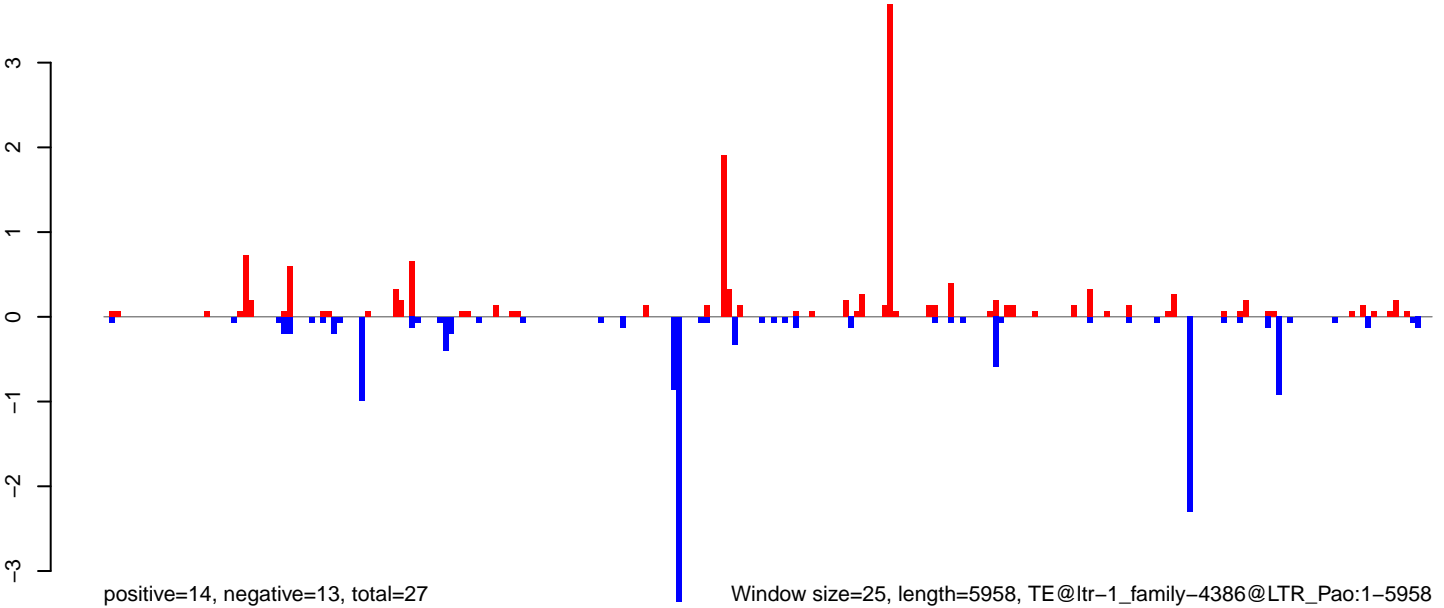

AeAlbo\_FemaleWhole\_BF\_CT.18\_23.rep

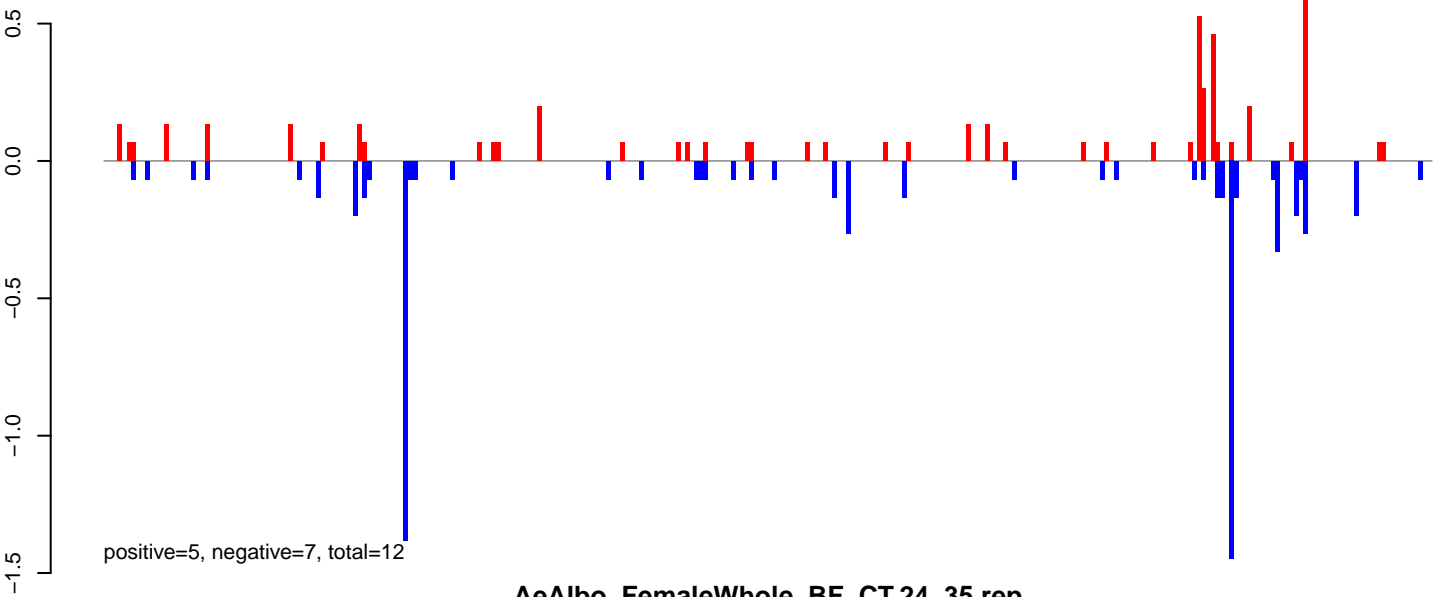

AeAlbo\_FemaleWhole\_BF\_CT.24\_35.rep

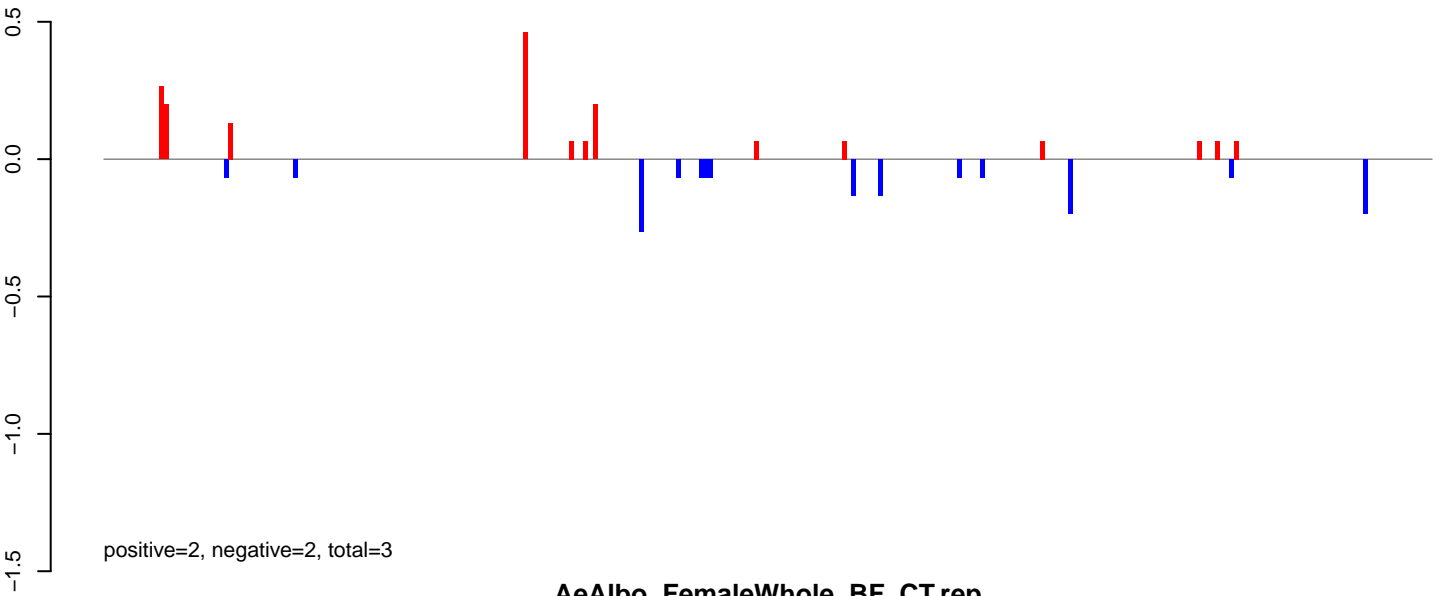

AeAlbo\_FemaleWhole\_BF\_CT.rep

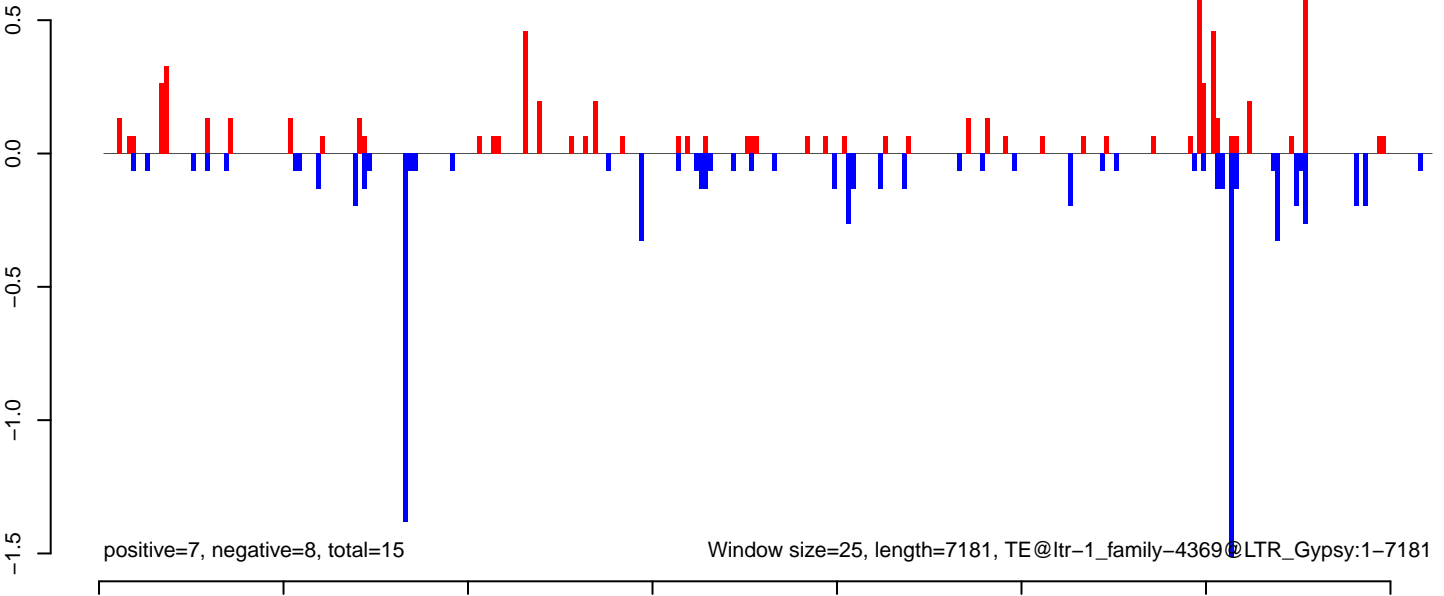

AeAlbo\_FemaleWhole\_BF\_CT.18\_23.rep

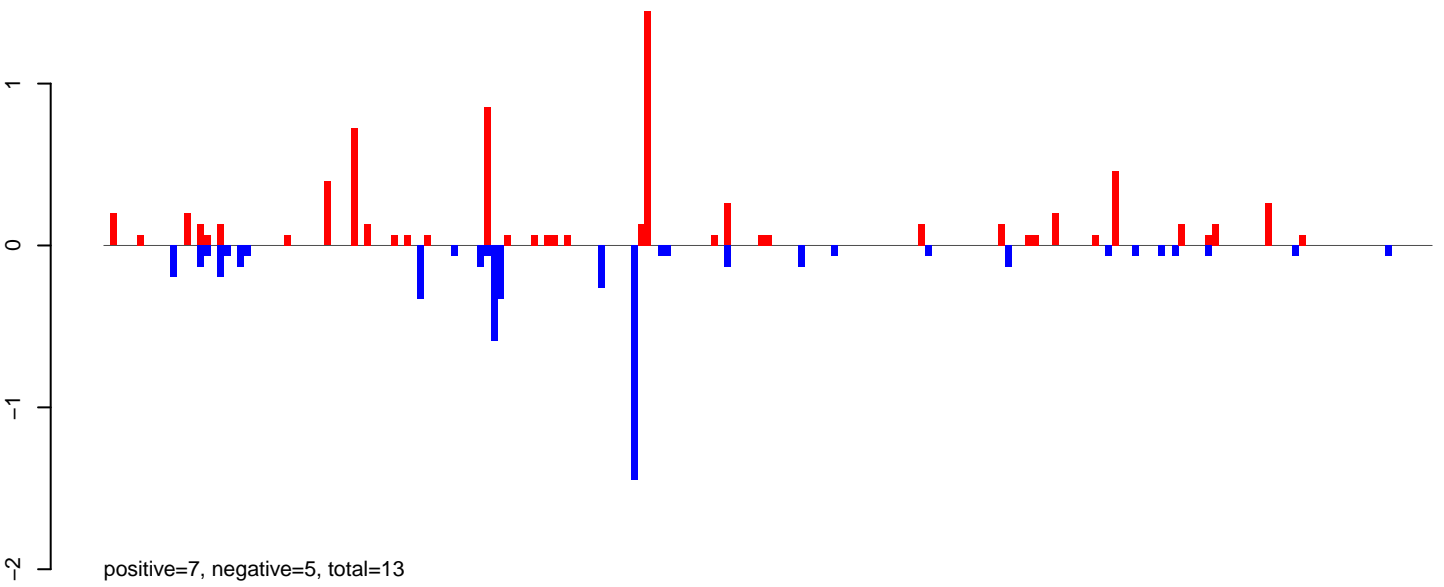

AeAlbo\_FemaleWhole\_BF\_CT.24\_35.rep

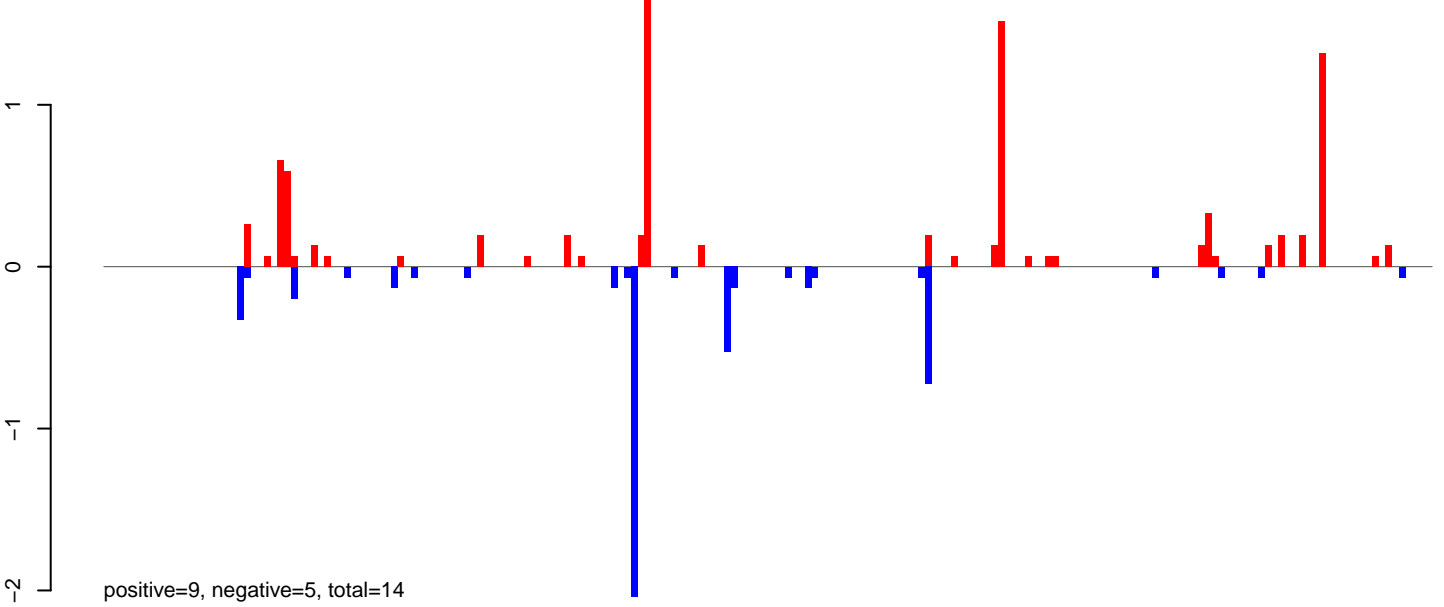

AeAlbo\_FemaleWhole\_BF\_CT.rep

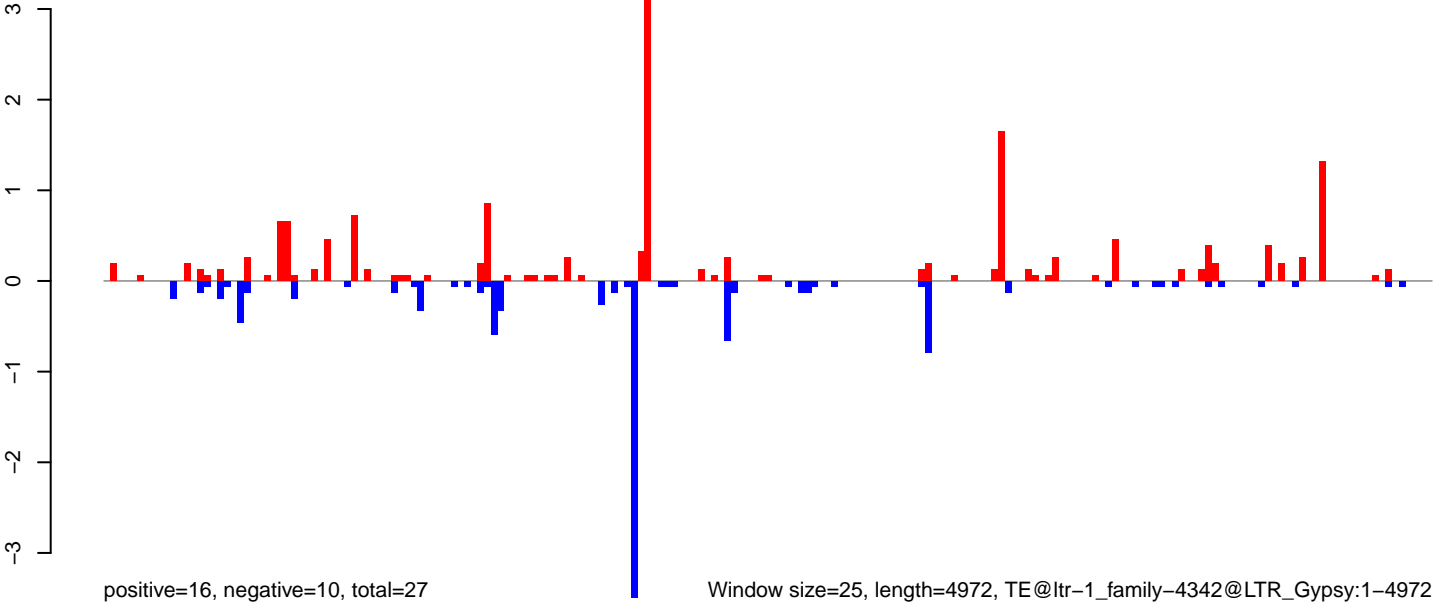

AeAlbo\_FemaleWhole\_BF\_CT.18\_23.rep

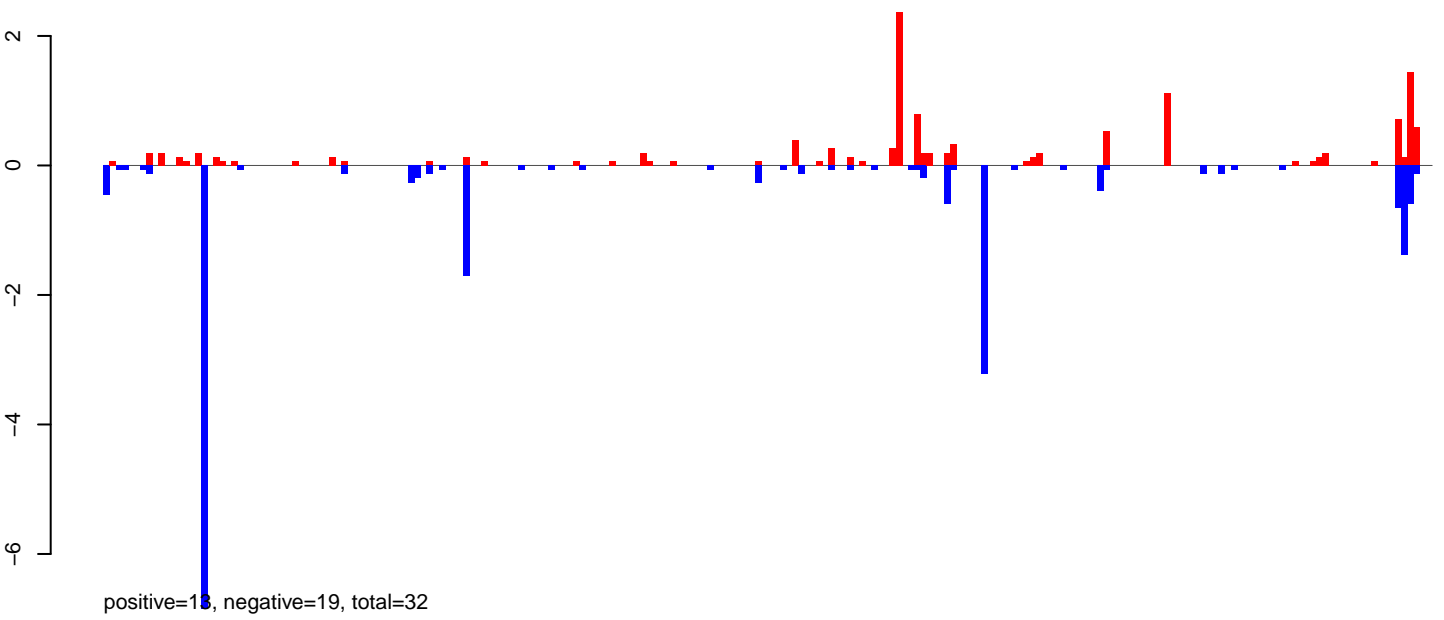

AeAlbo\_FemaleWhole\_BF\_CT.24\_35.rep

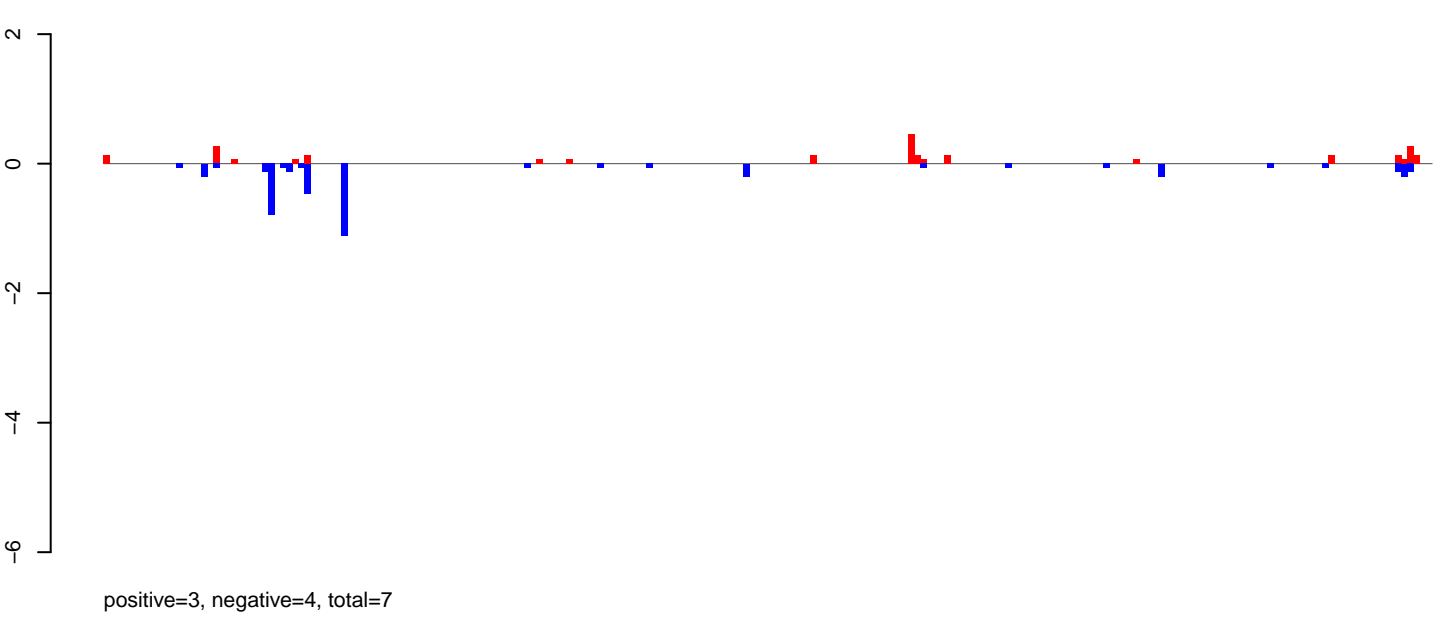

AeAlbo\_FemaleWhole\_BF\_CT.rep

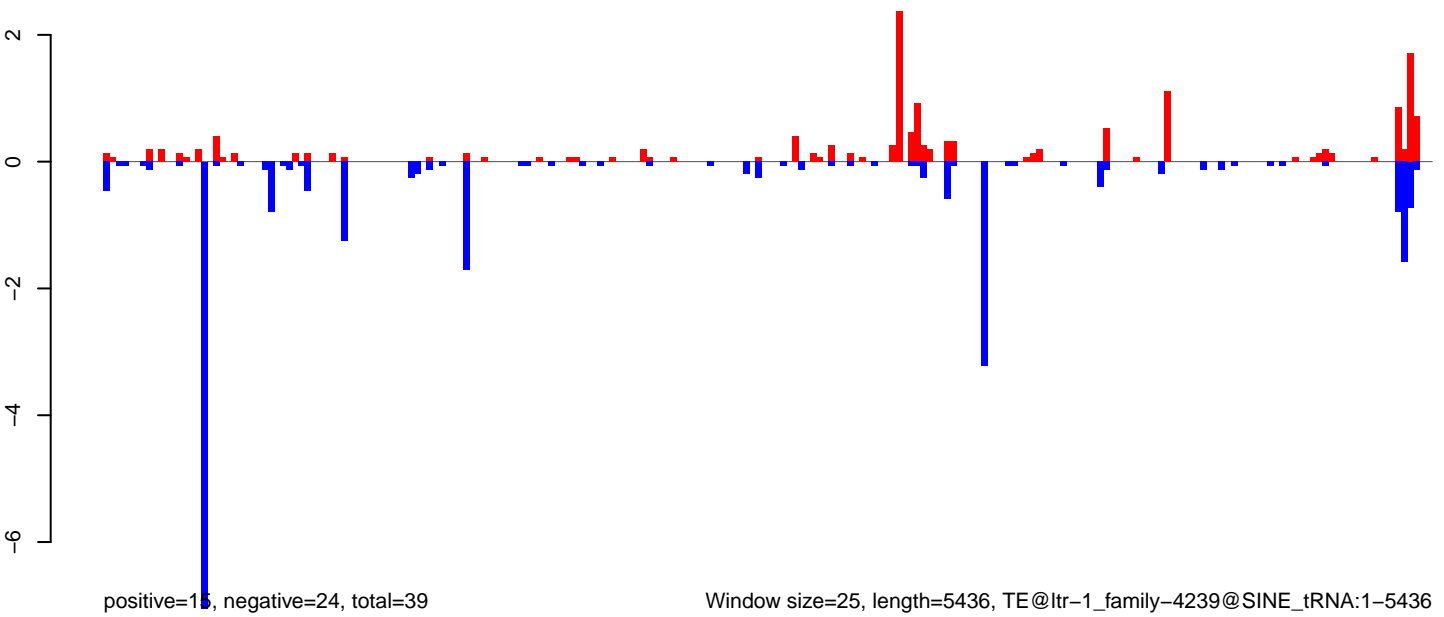

Window size=25, length=5436, TE@ltr-1\_family-4239@SINE\_tRNA:1-5436

0 1000 2000 3000 4000 5000

AeAlbo\_FemaleWhole\_BF\_CT.18\_23.rep

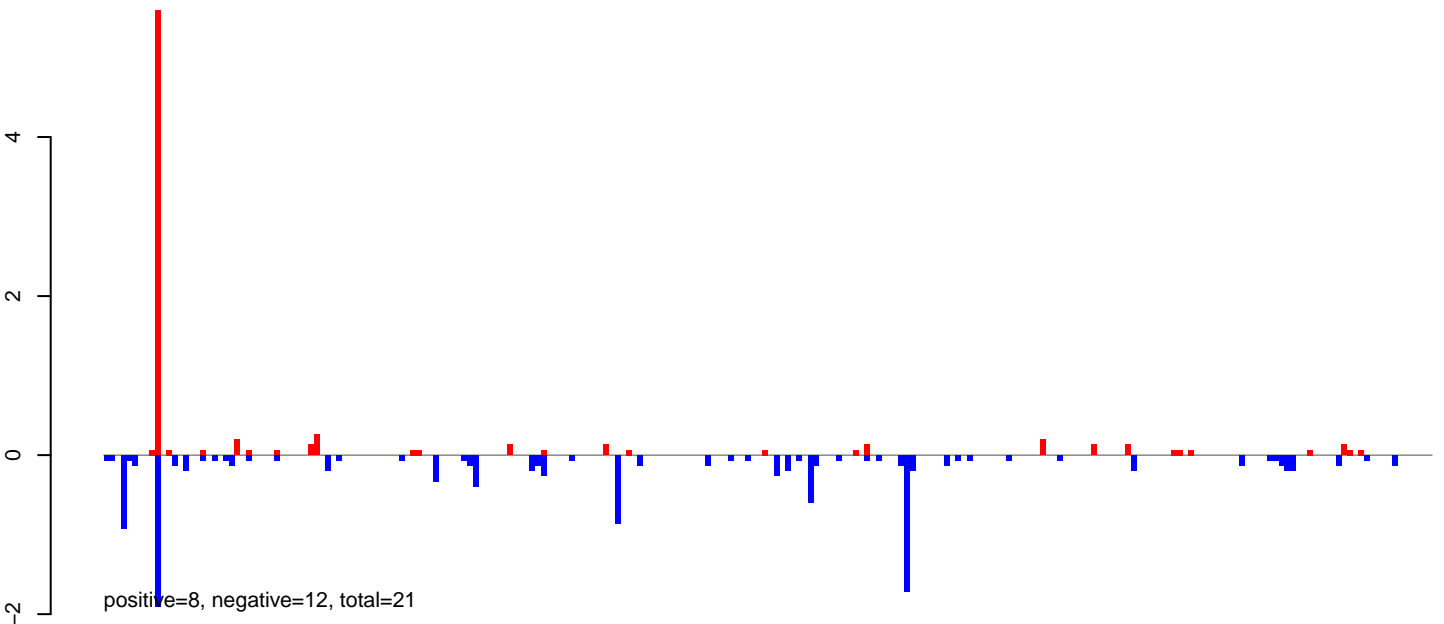

AeAlbo\_FemaleWhole\_BF\_CT.24\_35.rep

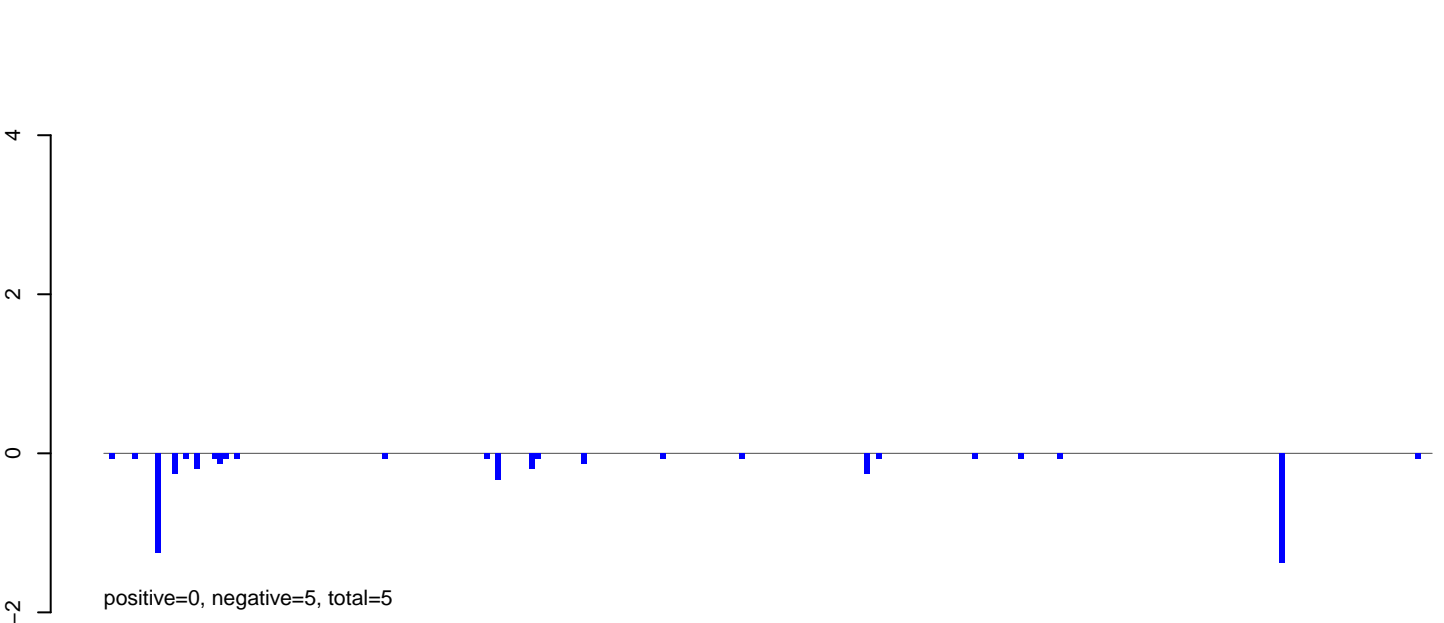

AeAlbo\_FemaleWhole\_BF\_CT.rep

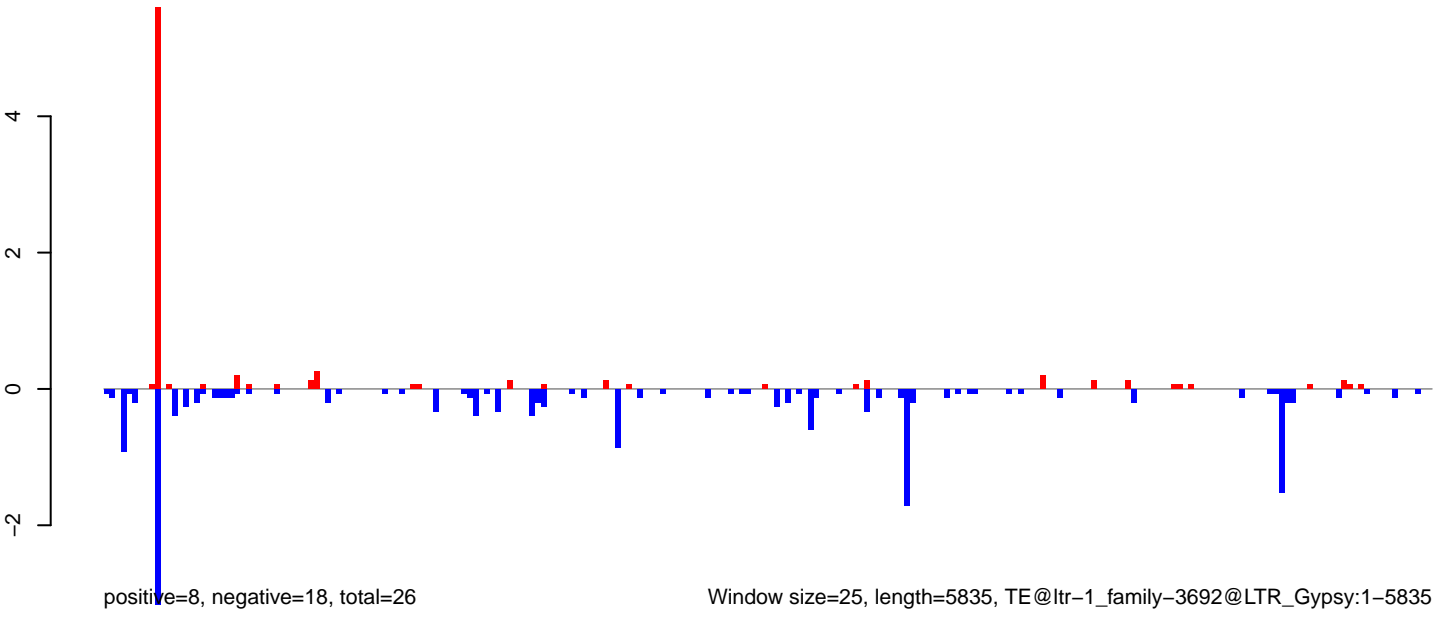



AeAlbo\_FemaleWhole\_BF\_CT.18\_23.rep



positive=13, negative=19, total=31

AeAlbo\_FemaleWhole\_BF\_CT.24\_35.rep

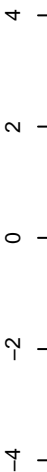

positive=2, negative=4, total=6

AeAlbo\_FemaleWhole\_BF\_CT.rep

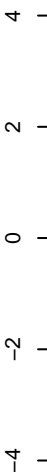

positive=14, negative=23, total=37

Window size=25, length=5396, TE@ltr-1\_family-3238@LTR\_Gypsy:1-5396

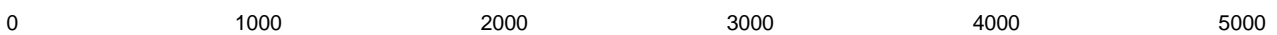

AeAlbo\_FemaleWhole\_BF\_CT.18\_23.rep

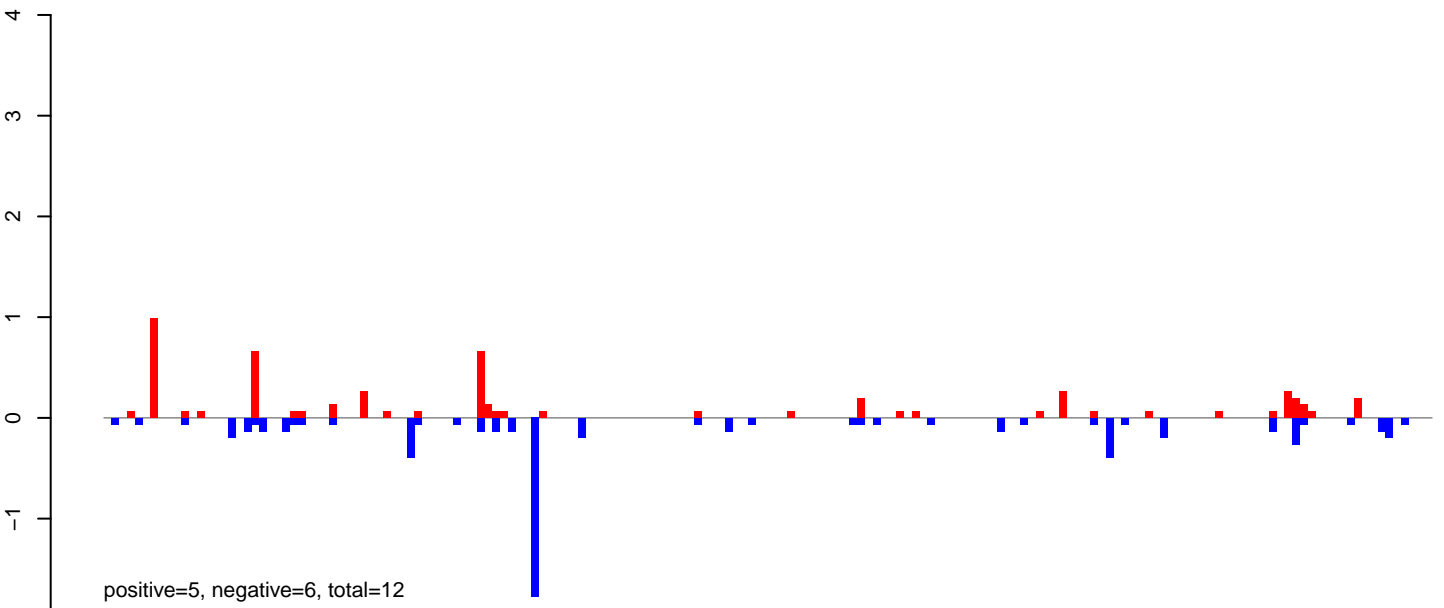

AeAlbo\_FemaleWhole\_BF\_CT.24\_35.rep

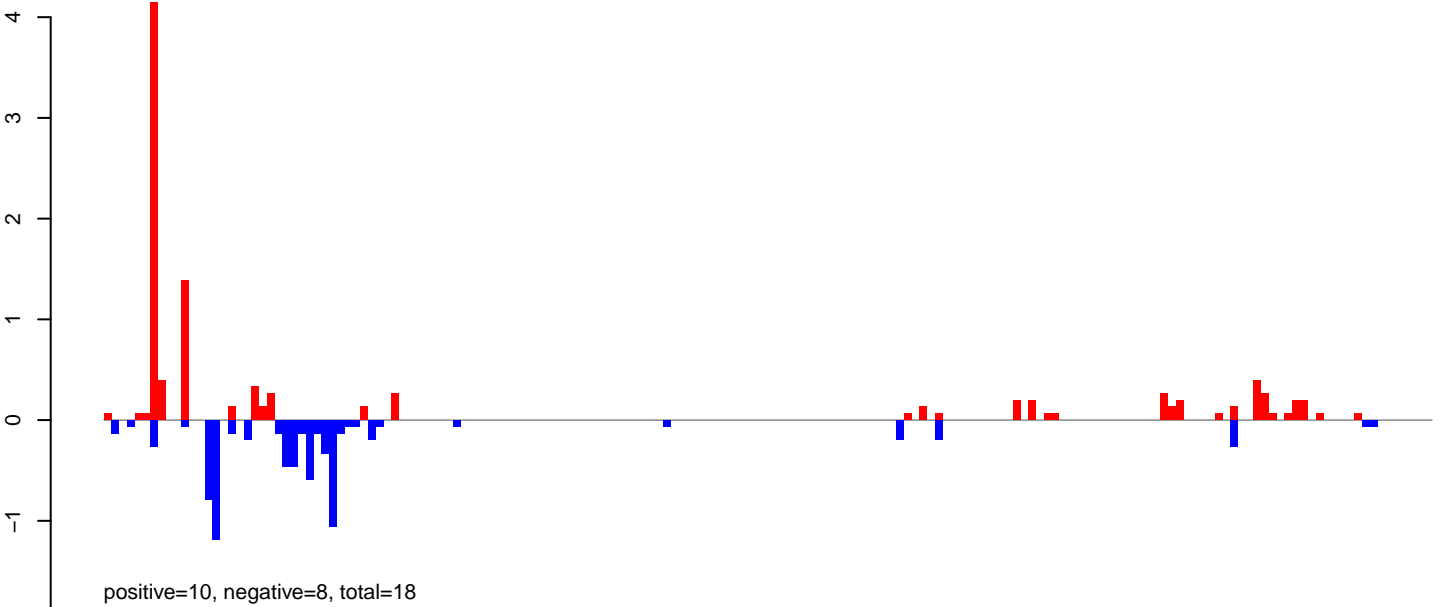

AeAlbo\_FemaleWhole\_BF\_CT.rep

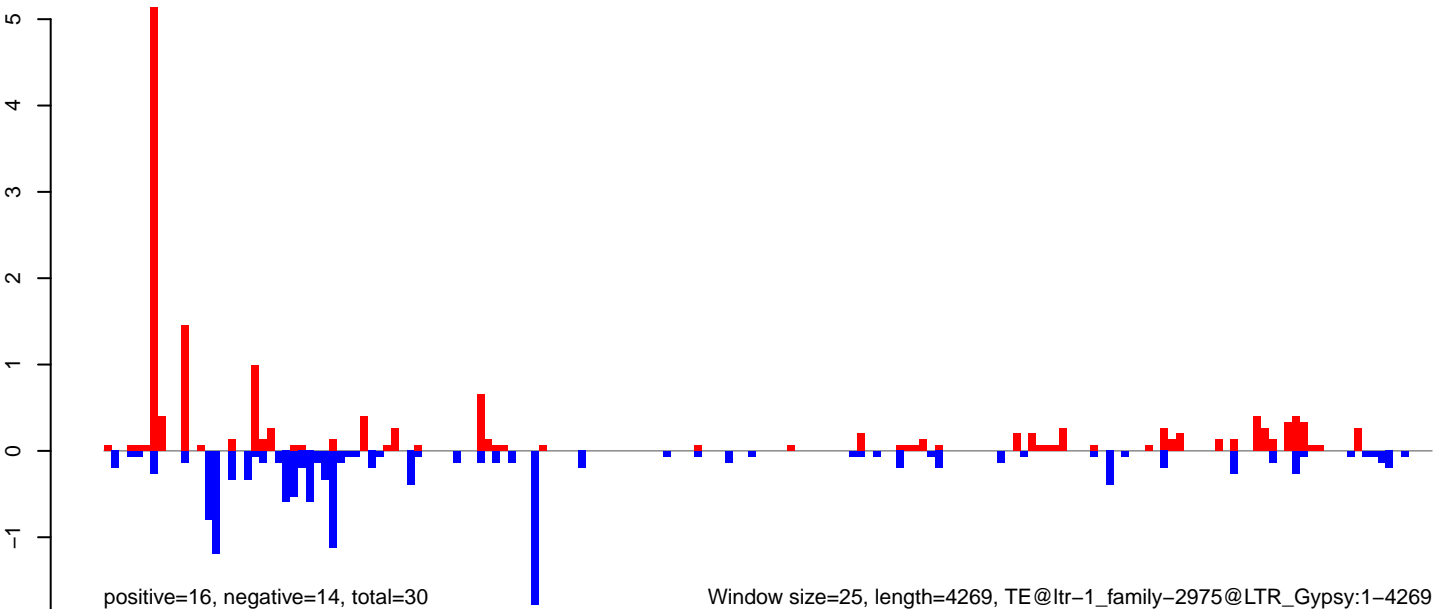

Window size=25, length=4269, TE@ltr-1\_family-2975@LTR\_Gypsy:1-4269

AeAlbo\_FemaleWhole\_BF\_CT.18\_23.rep

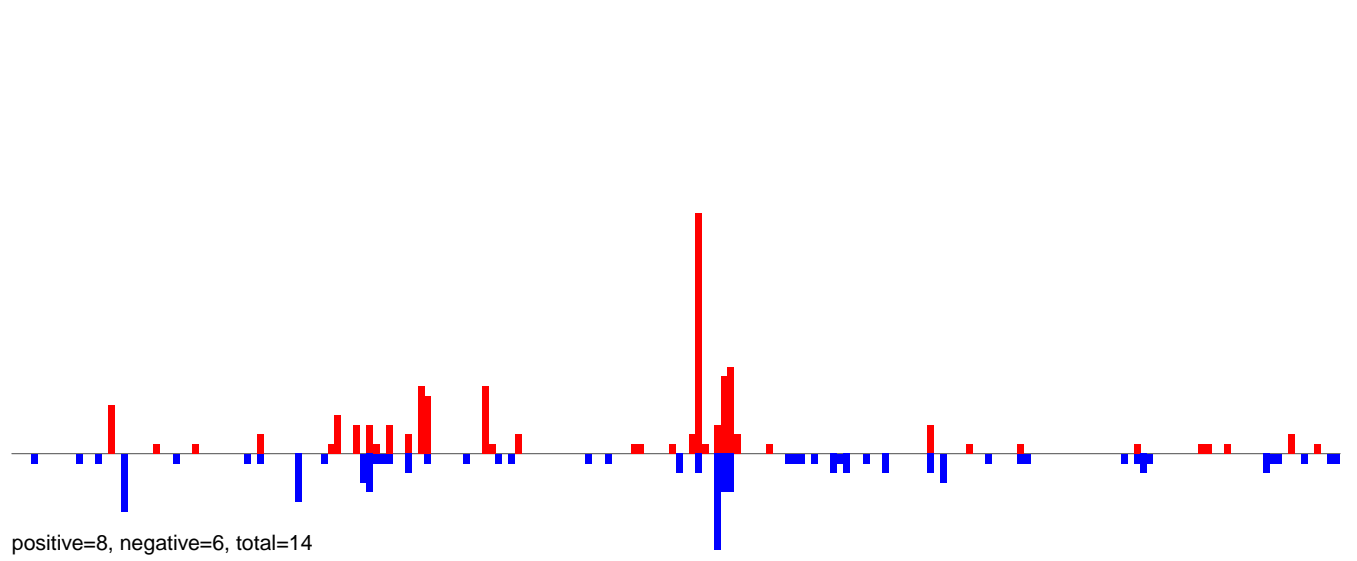

AeAlbo\_FemaleWhole\_BF\_CT.24\_35.rep

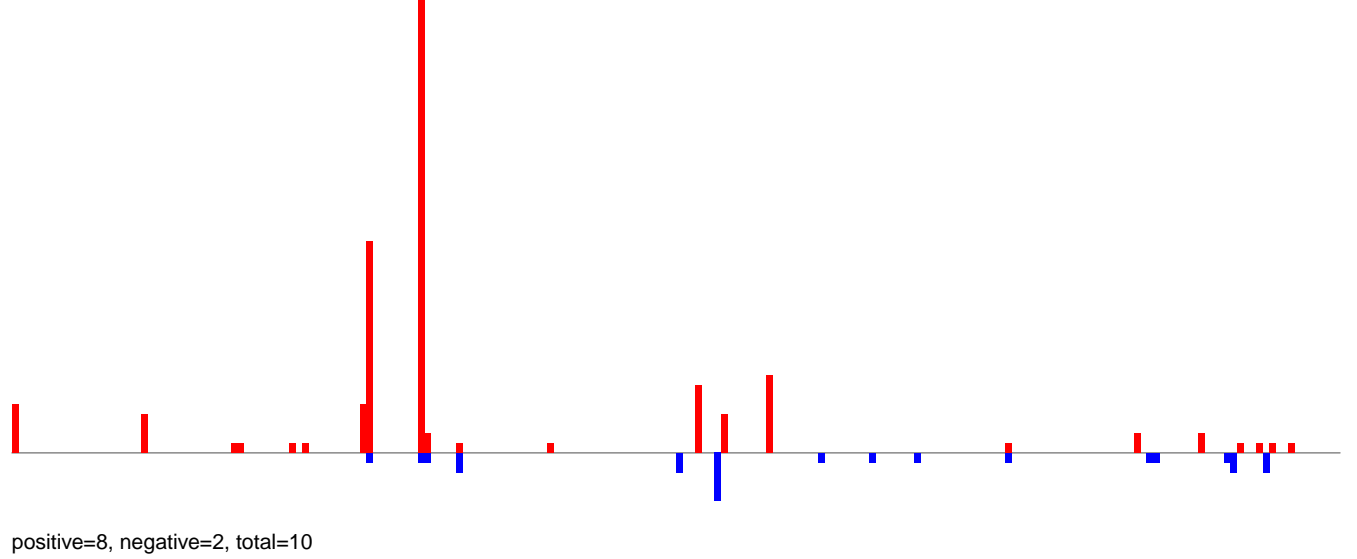

AeAlbo\_FemaleWhole\_BF\_CT.rep

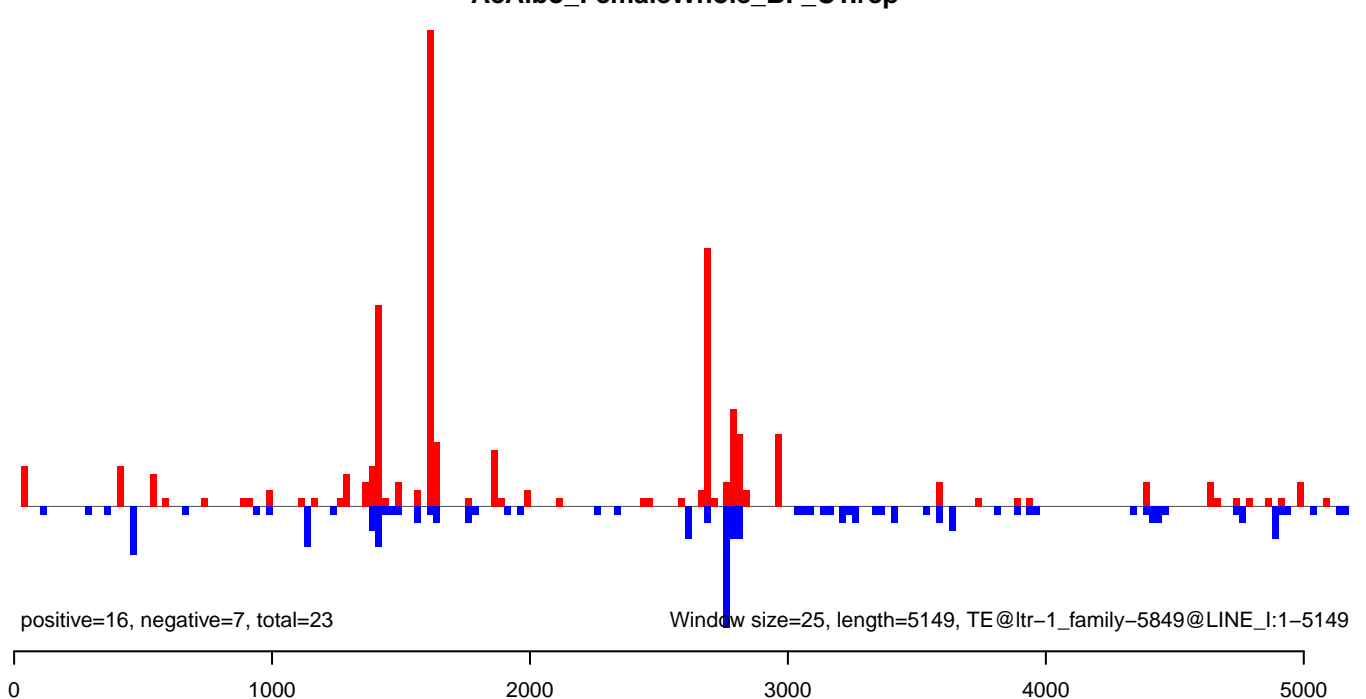

AeAlbo\_FemaleWhole\_BF\_CT.18\_23.rep

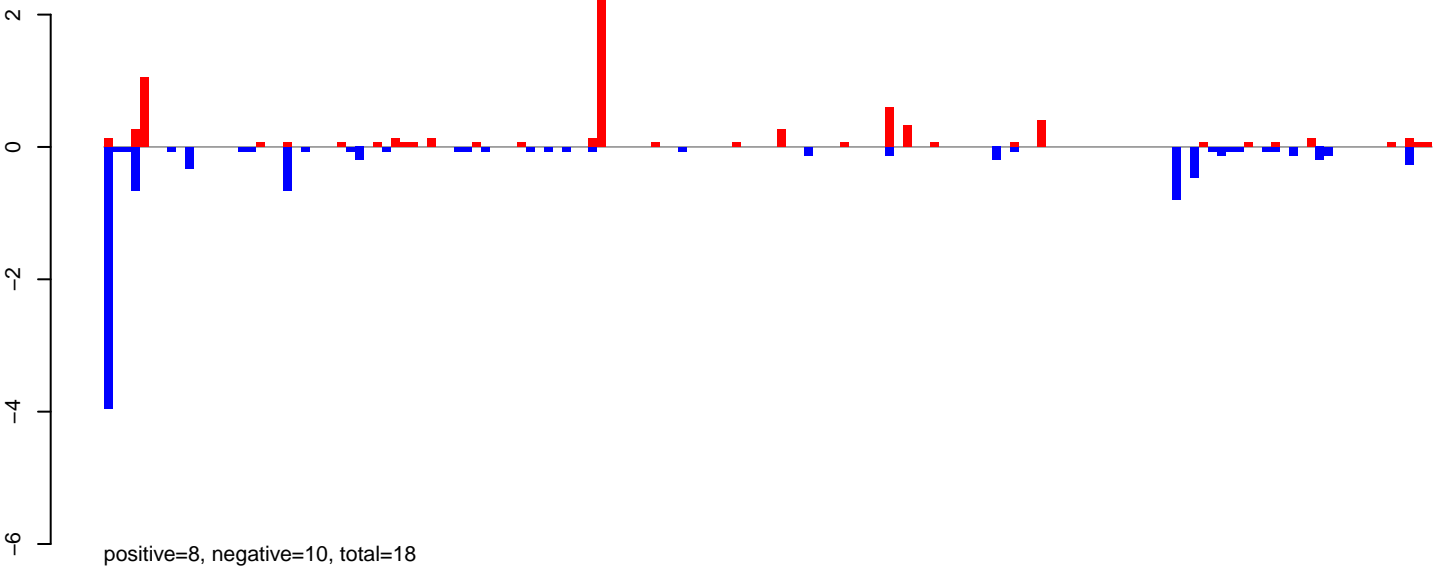

AeAlbo\_FemaleWhole\_BF\_CT.24\_35.rep

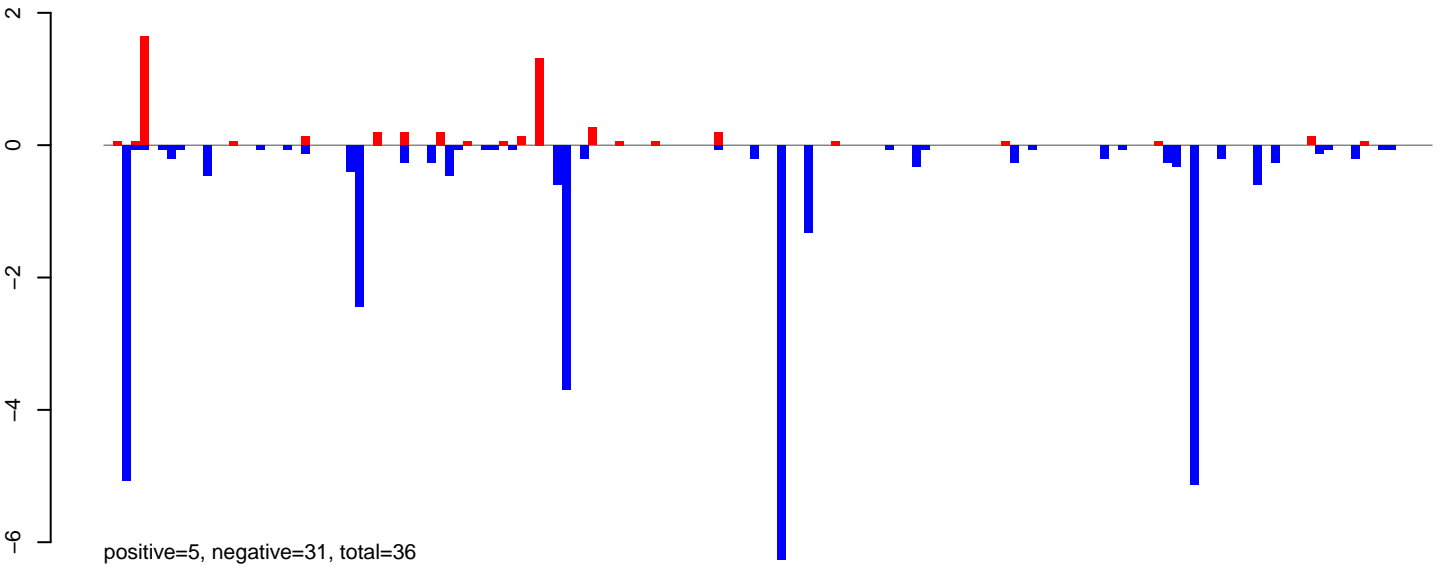

AeAlbo\_FemaleWhole\_BF\_CT.rep

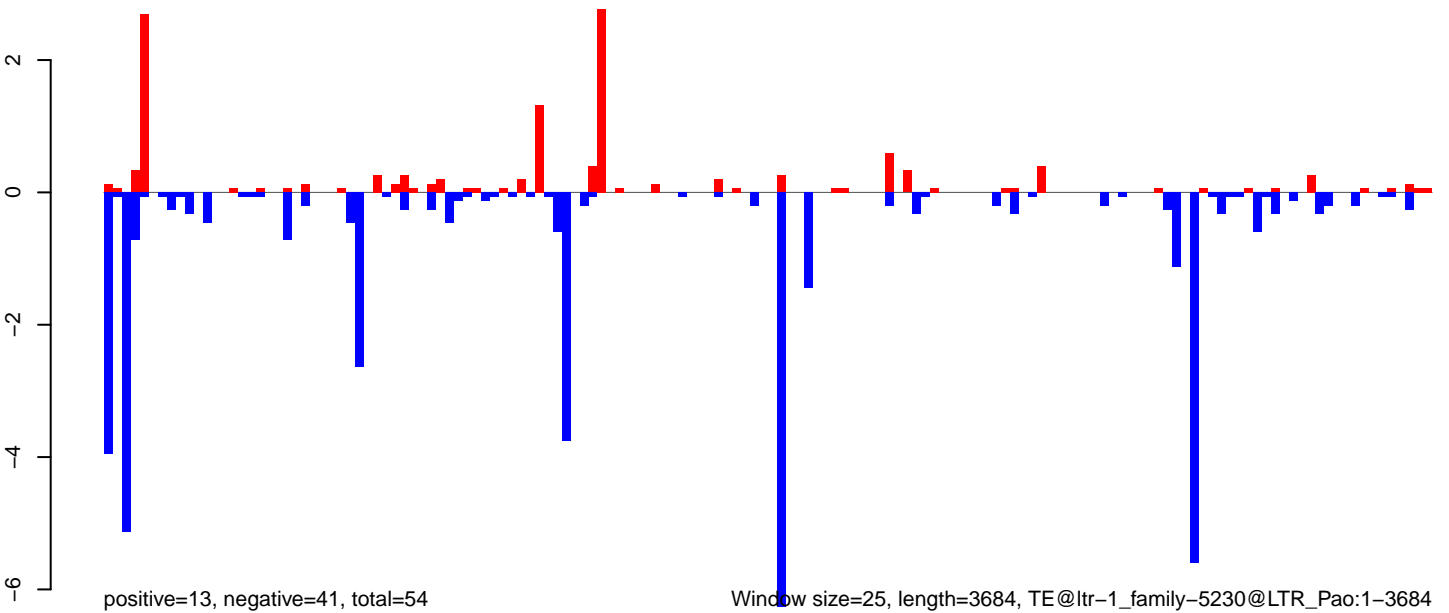

AeAlbo\_FemaleWhole\_BF\_CT.18\_23.rep

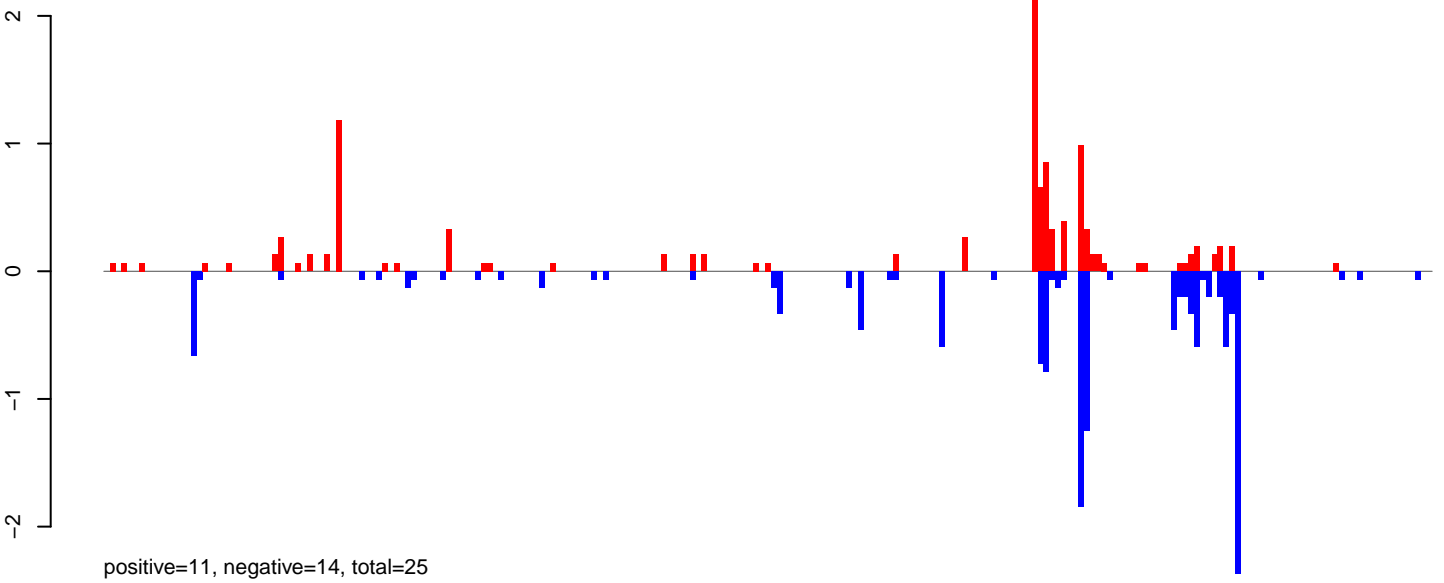

AeAlbo\_FemaleWhole\_BF\_CT.24\_35.rep

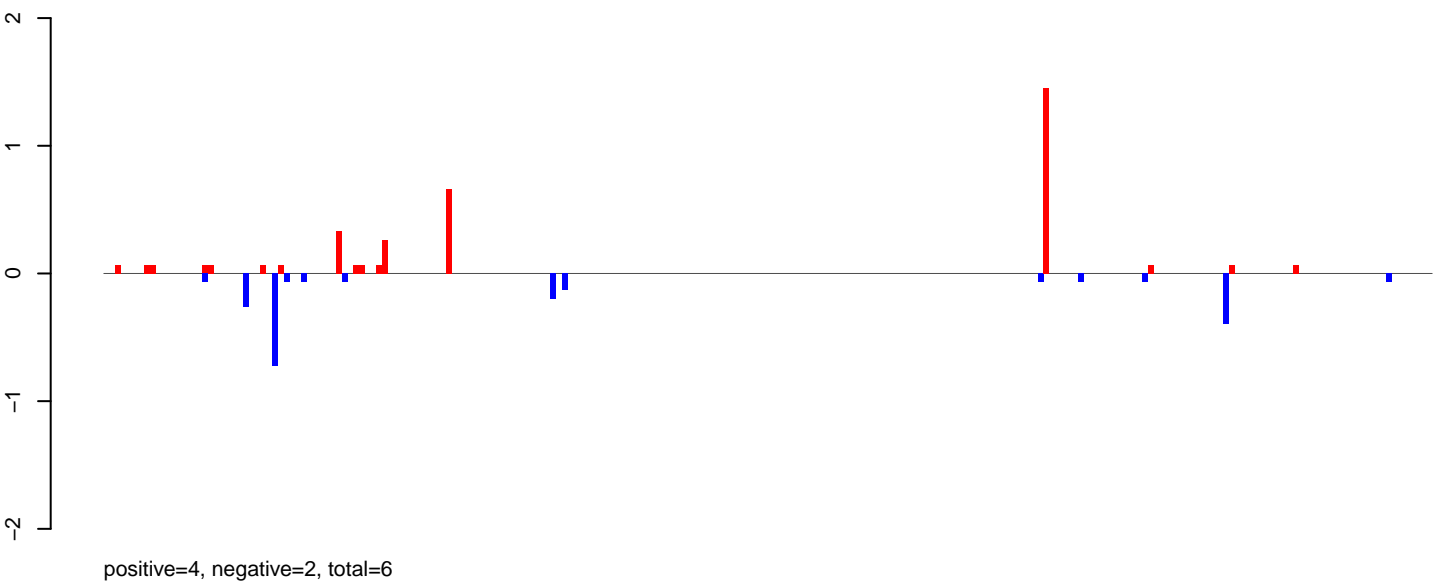

AeAlbo\_FemaleWhole\_BF\_CT.rep

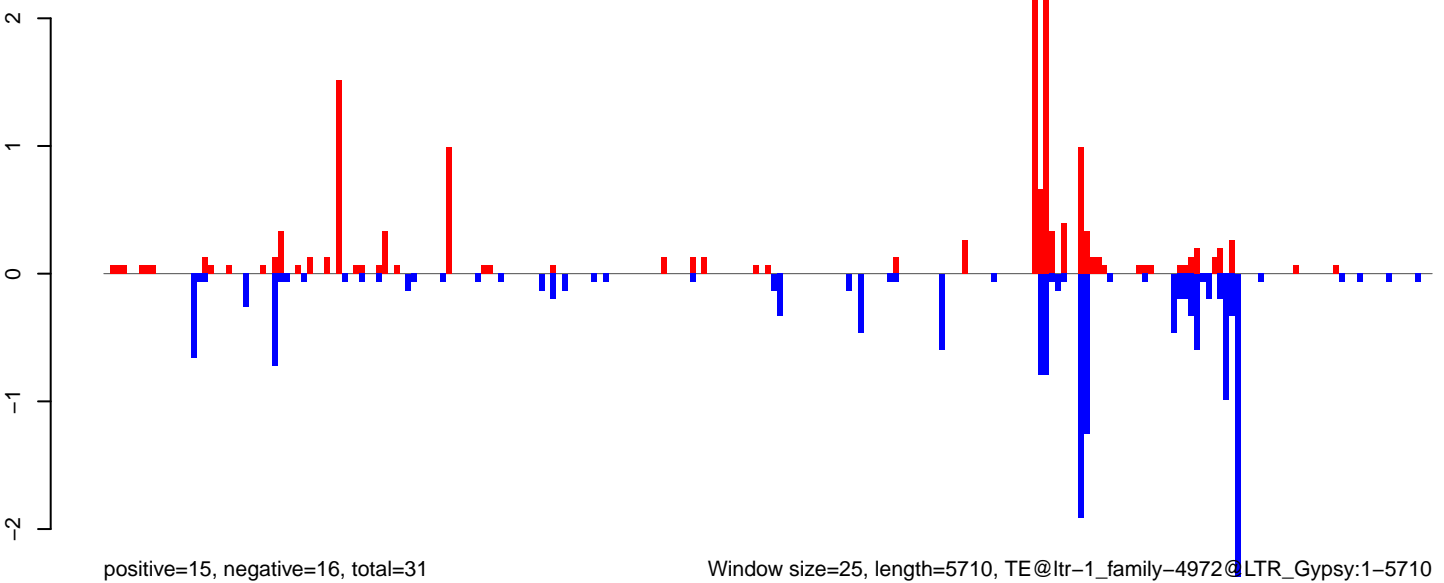

AeAlbo\_FemaleWhole\_BF\_CT.18\_23.rep

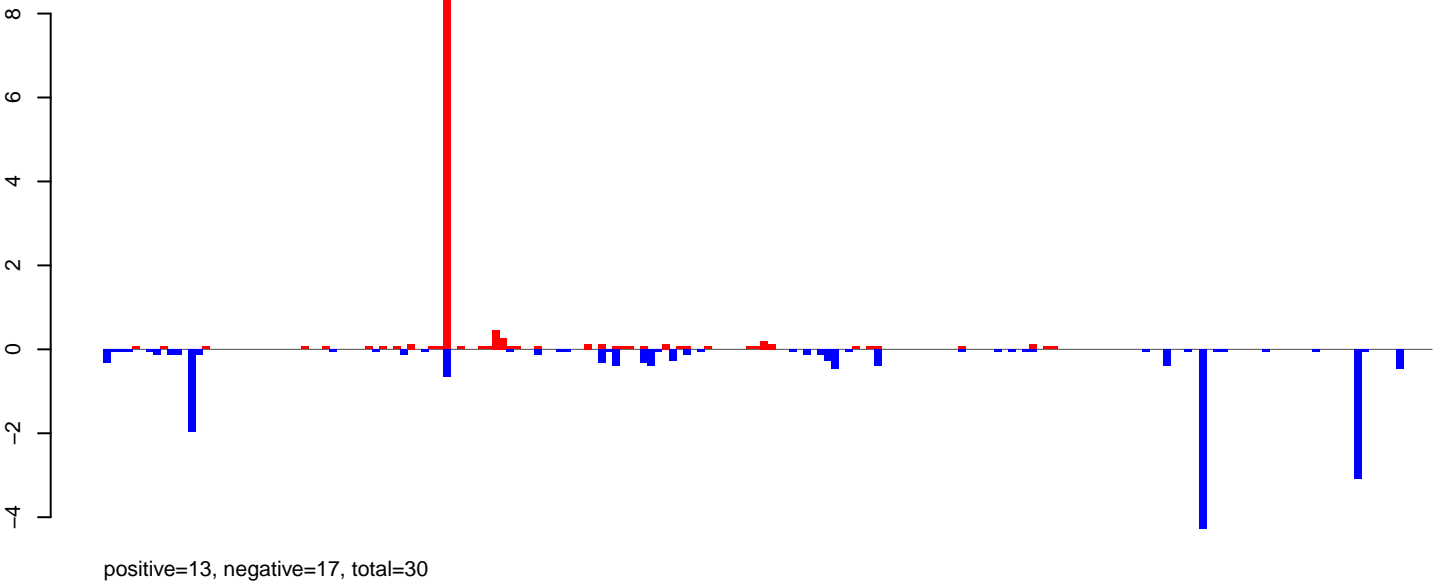

AeAlbo\_FemaleWhole\_BF\_CT.24\_35.rep

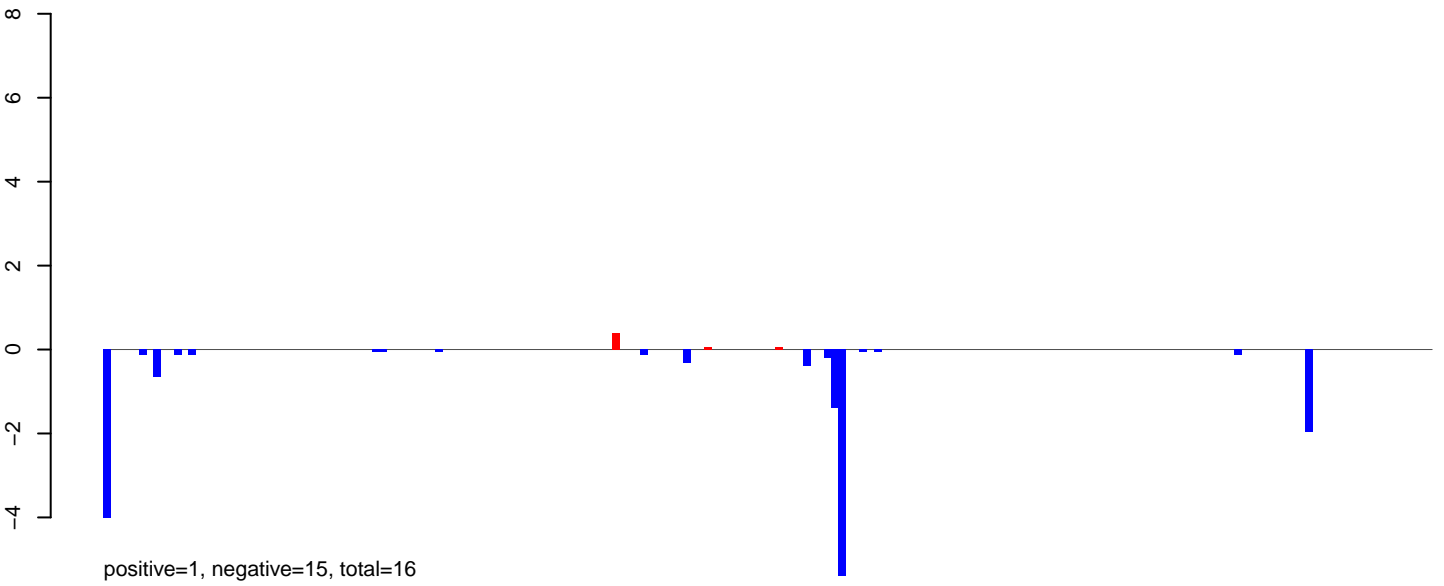

AeAlbo\_FemaleWhole\_BF\_CT.rep

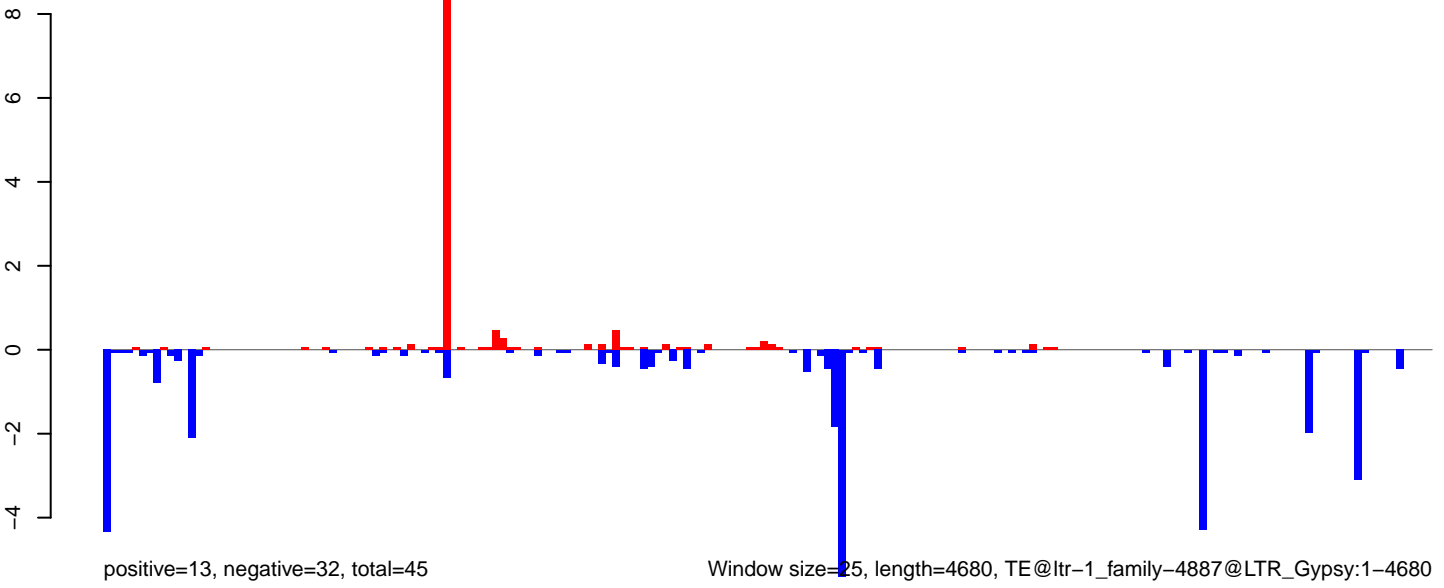

AeAlbo\_FemaleWhole\_BF\_CT.18\_23.rep

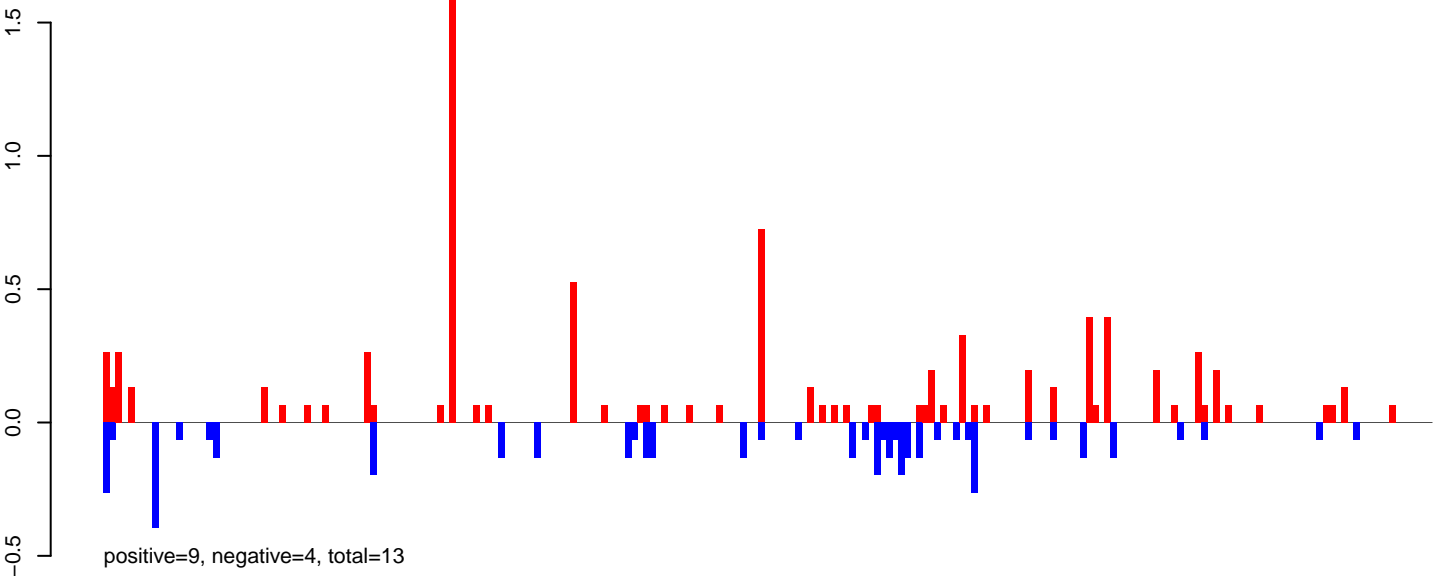

AeAlbo\_FemaleWhole\_BF\_CT.24\_35.rep

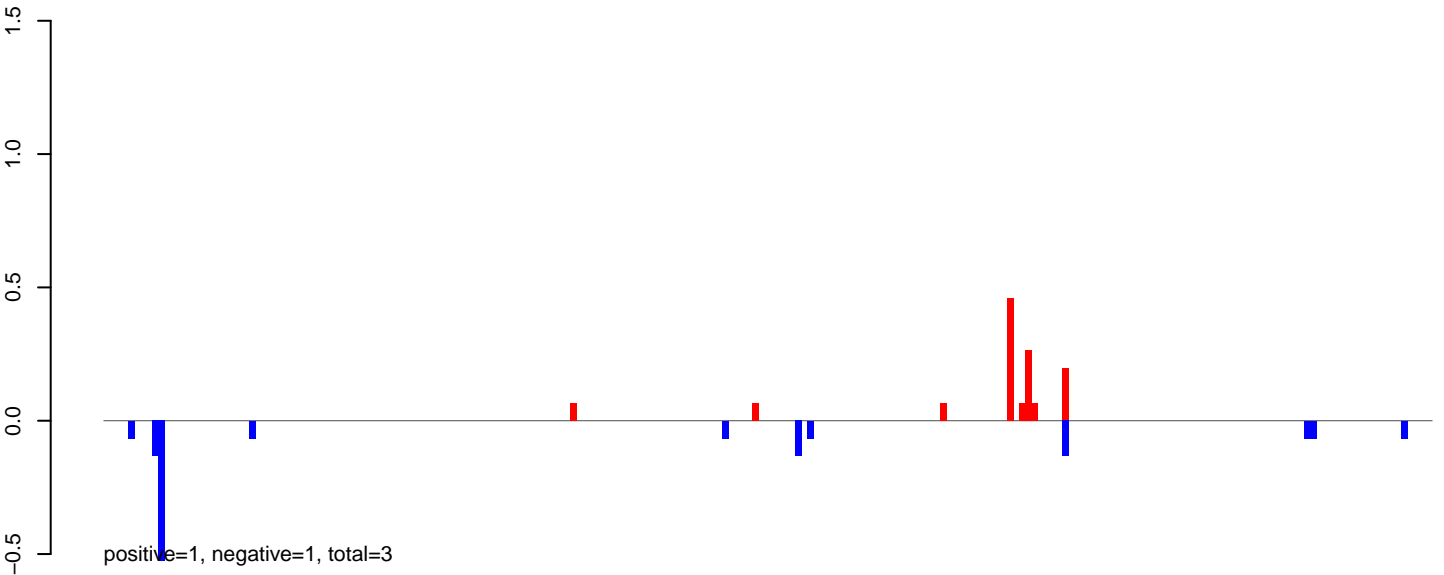

AeAlbo\_FemaleWhole\_BF\_CT.rep

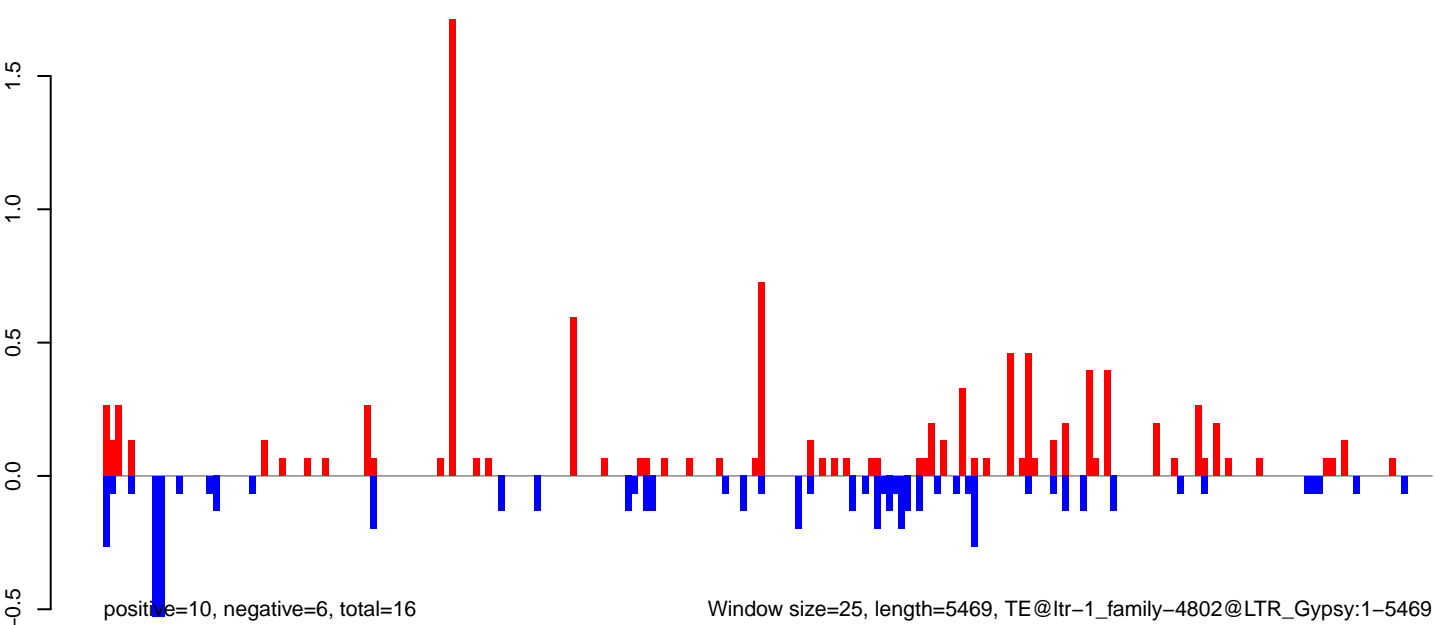

AeAlbo\_FemaleWhole\_BF\_CT.18\_23.rep

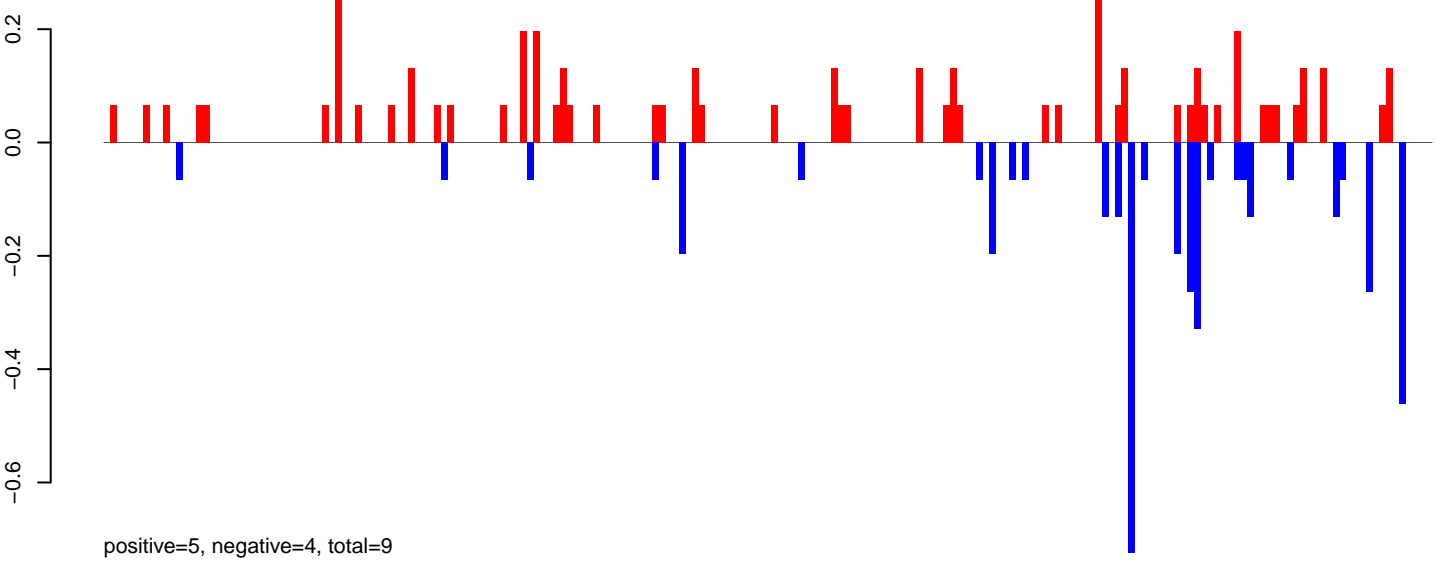

AeAlbo\_FemaleWhole\_BF\_CT.24\_35.rep

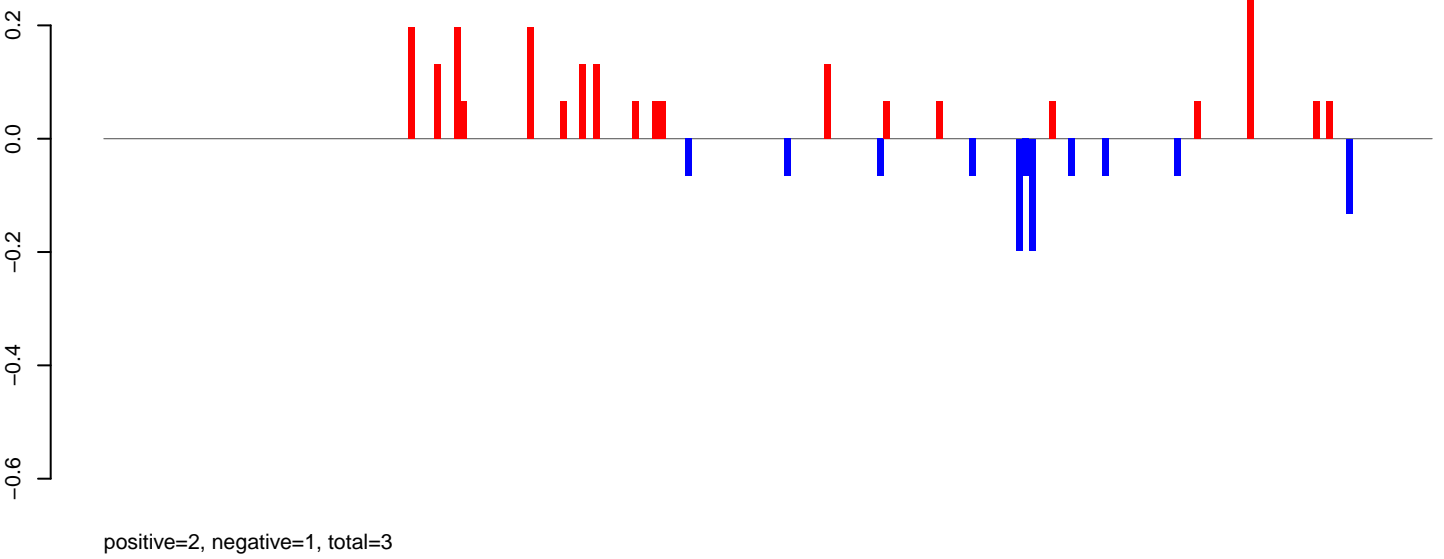

AeAlbo\_FemaleWhole\_BF\_CT.rep

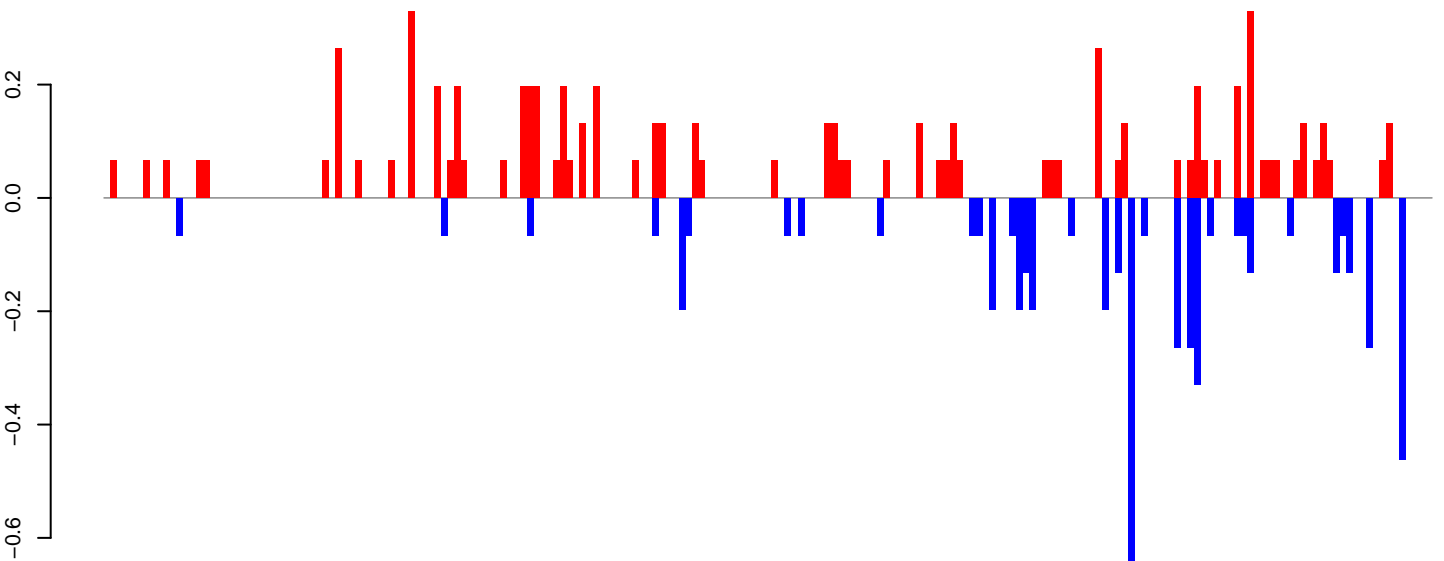

Window size=25, length=5011, TE@ltr-1\_family-4511@LTR\_Copia:1-5011

0 1000 2000 3000 4000 5000



**AeAlbo\_FemaleWhole\_BF\_CT.18\_23.rep**

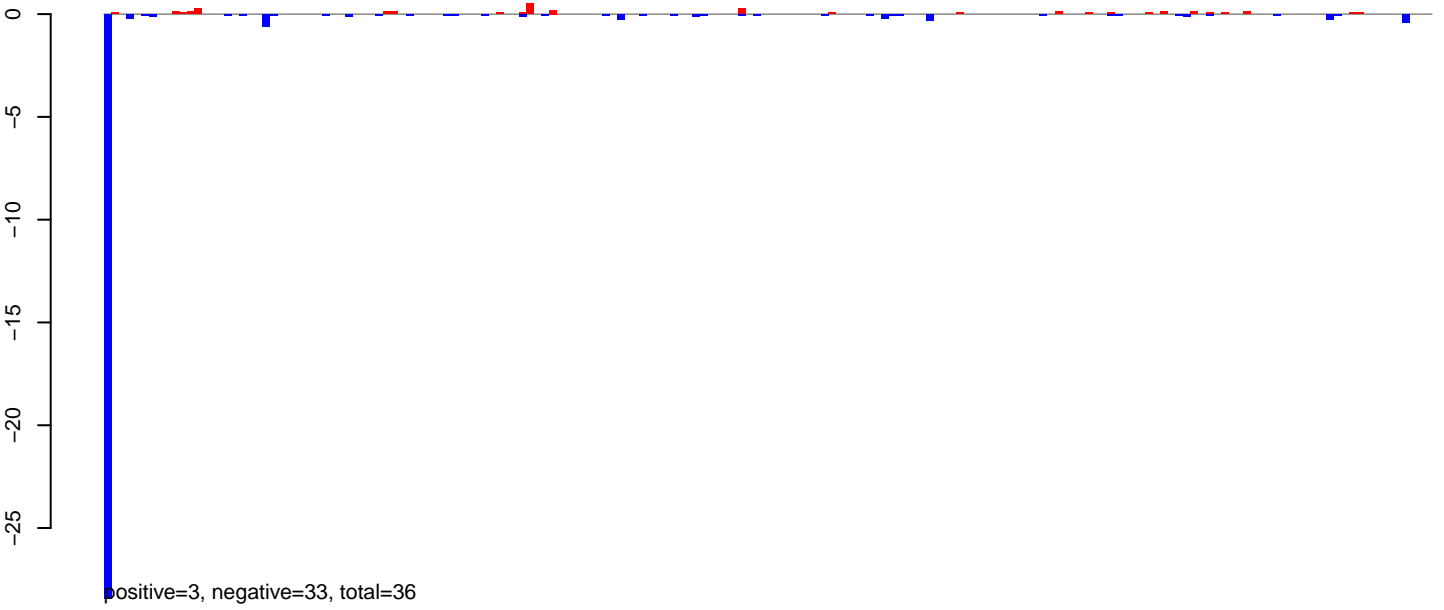

**AeAlbo\_FemaleWhole\_BF\_CT.24\_35.rep**

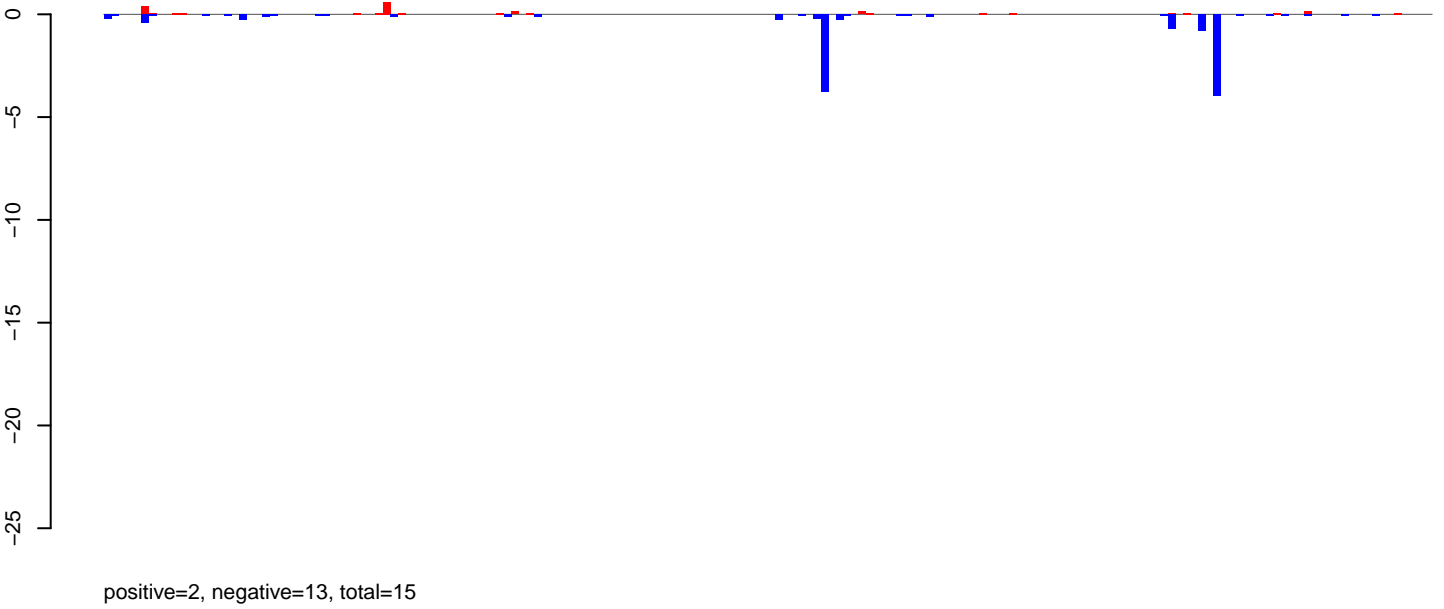

**AeAlbo\_FemaleWhole\_BF\_CT.rep**

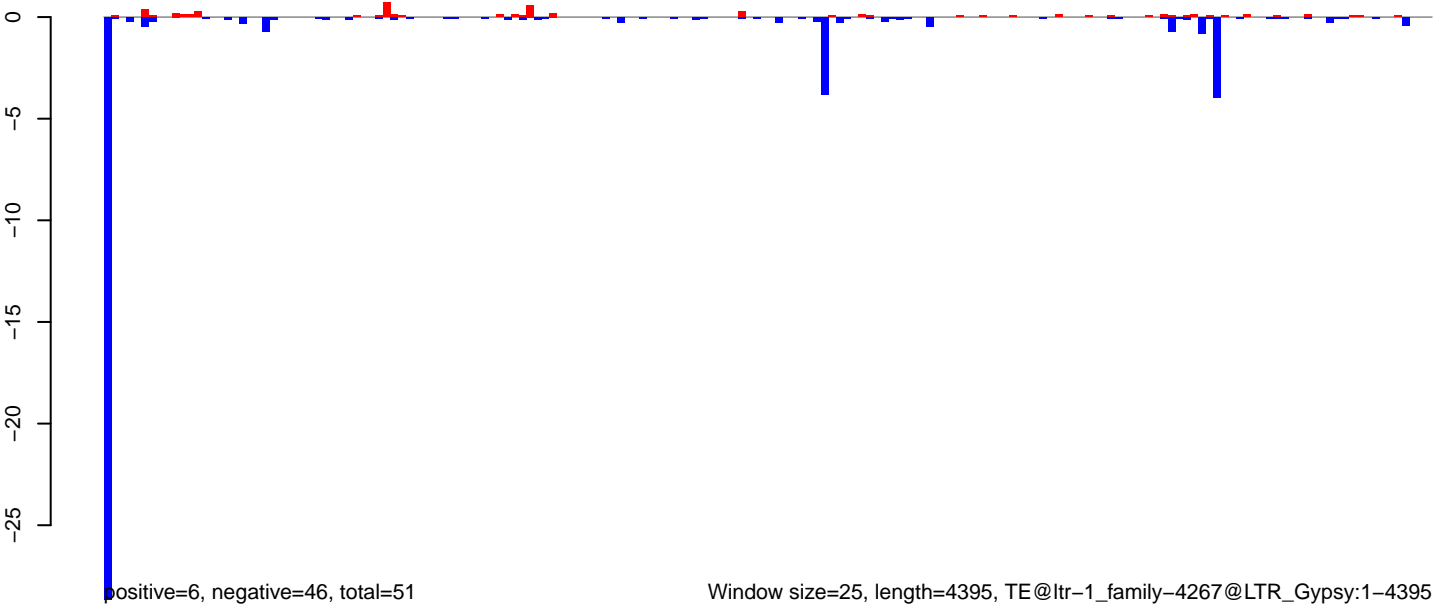

AeAlbo\_FemaleWhole\_BF\_CT.18\_23.rep

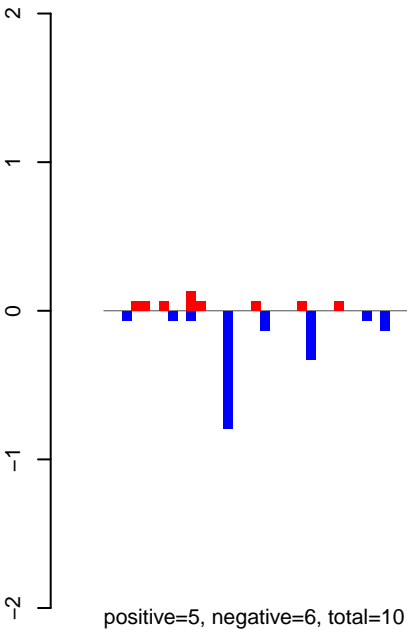

AeAlbo\_FemaleWhole\_BF\_CT.24\_35.rep

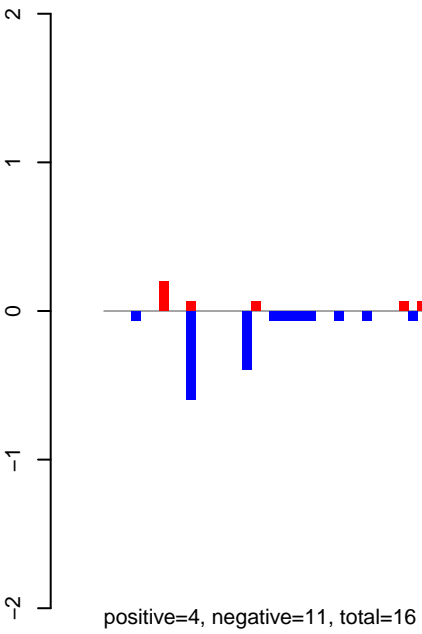

AeAlbo\_FemaleWhole\_BF\_CT.rep

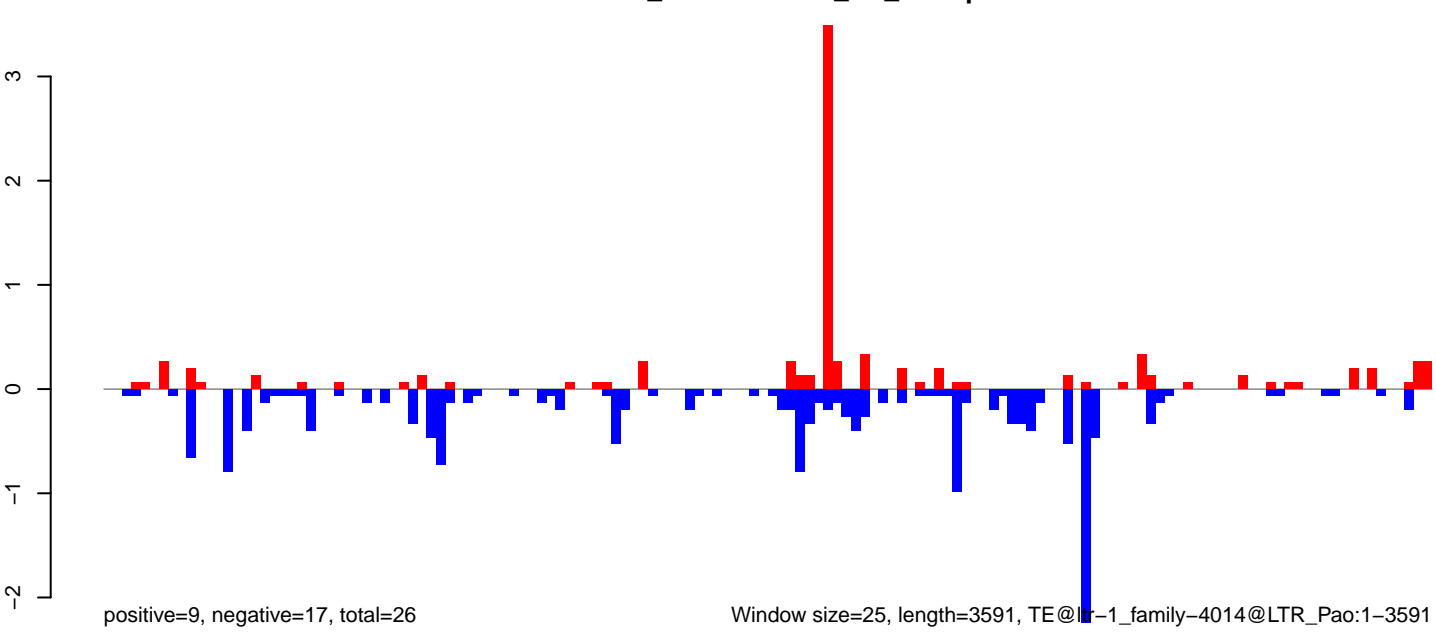

Window size=25, length=3591, TE@lr-1\_family-4014@LTR\_Pao:1-3591

AeAlbo\_FemaleWhole\_BF\_CT.18\_23.rep

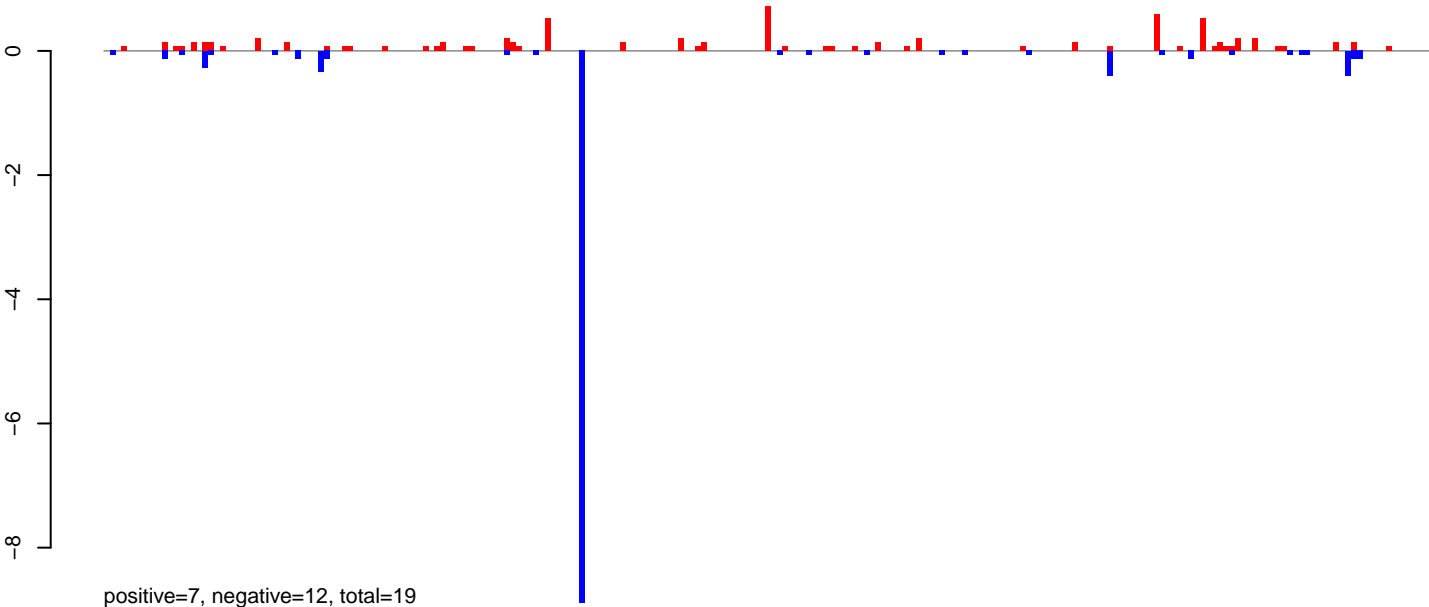

AeAlbo\_FemaleWhole\_BF\_CT.24\_35.rep

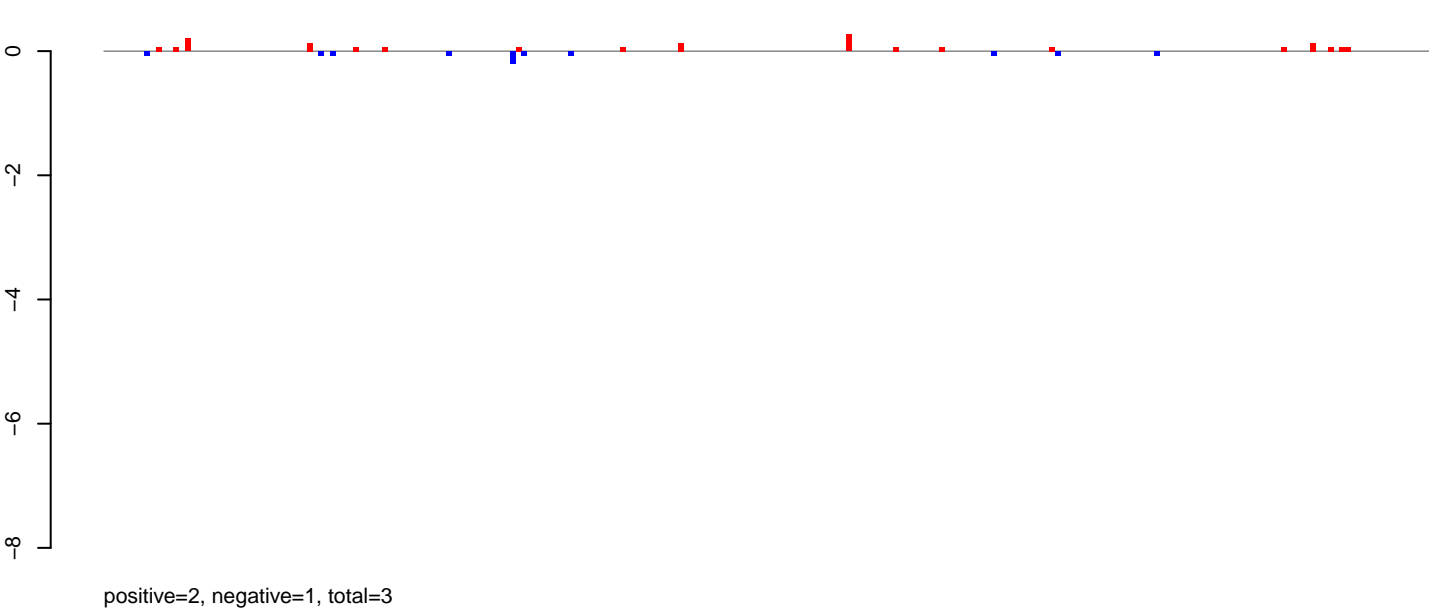

AeAlbo\_FemaleWhole\_BF\_CT.rep

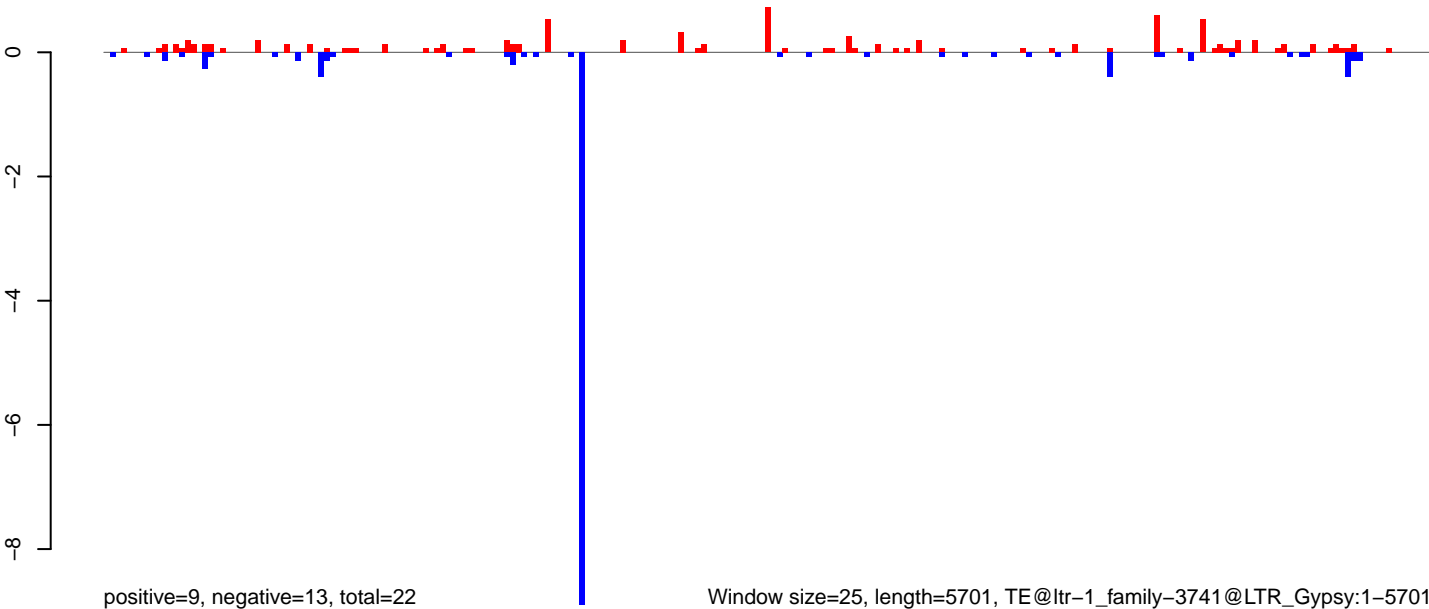

AeAlbo\_FemaleWhole\_BF\_CT.18\_23.rep

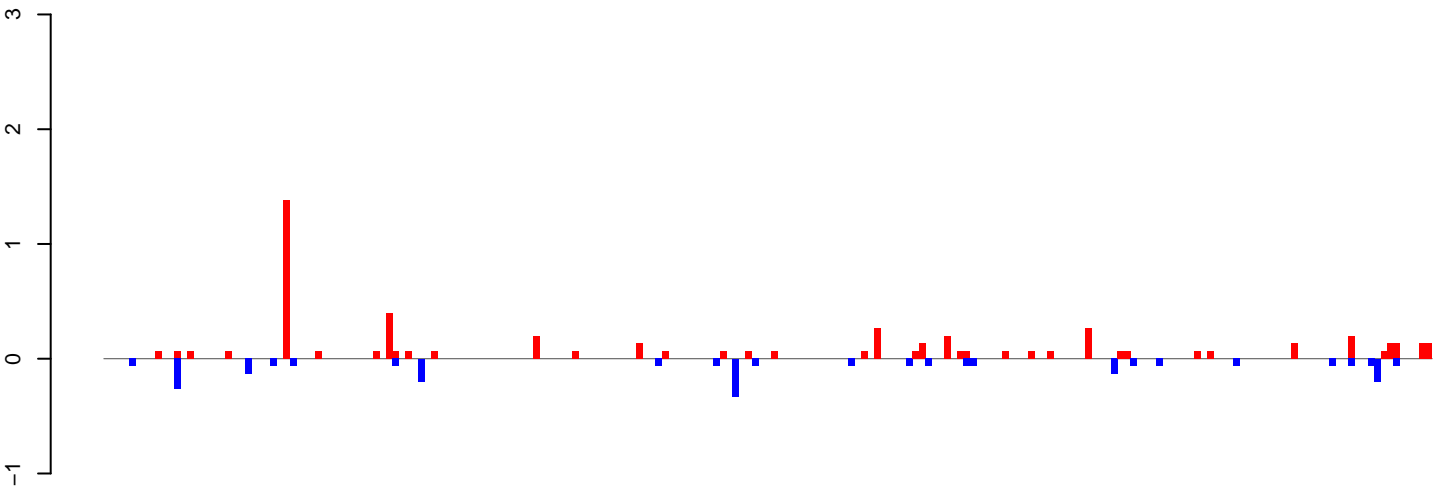

positive=6, negative=3, total=8

AeAlbo\_FemaleWhole\_BF\_CT.24\_35.rep

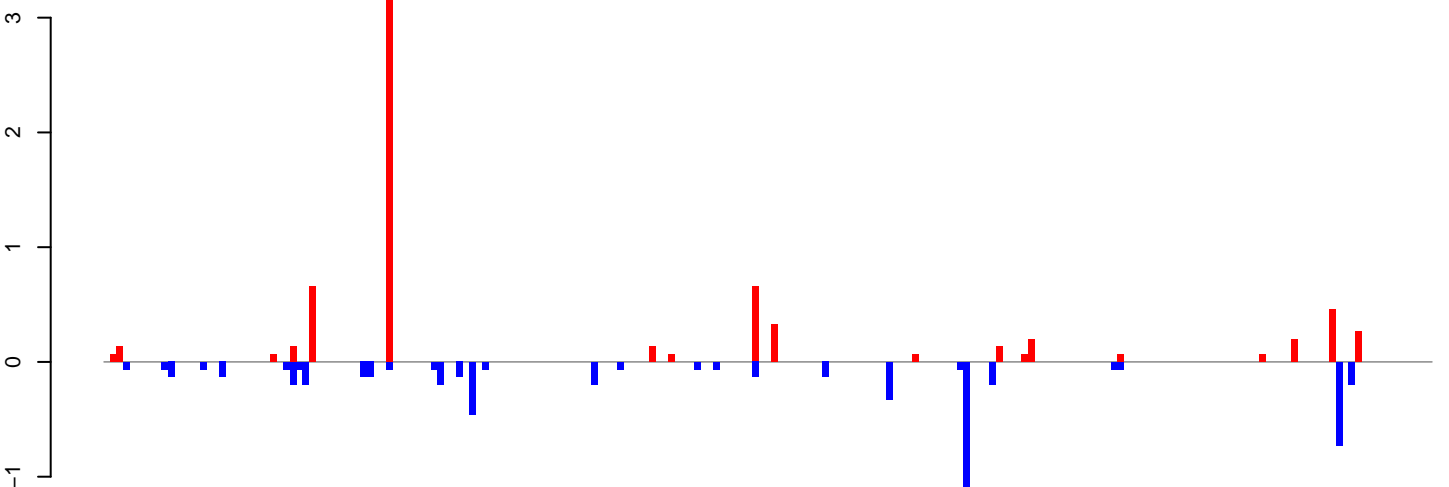

positive=8, negative=6, total=14

AeAlbo\_FemaleWhole\_BF\_CT.rep

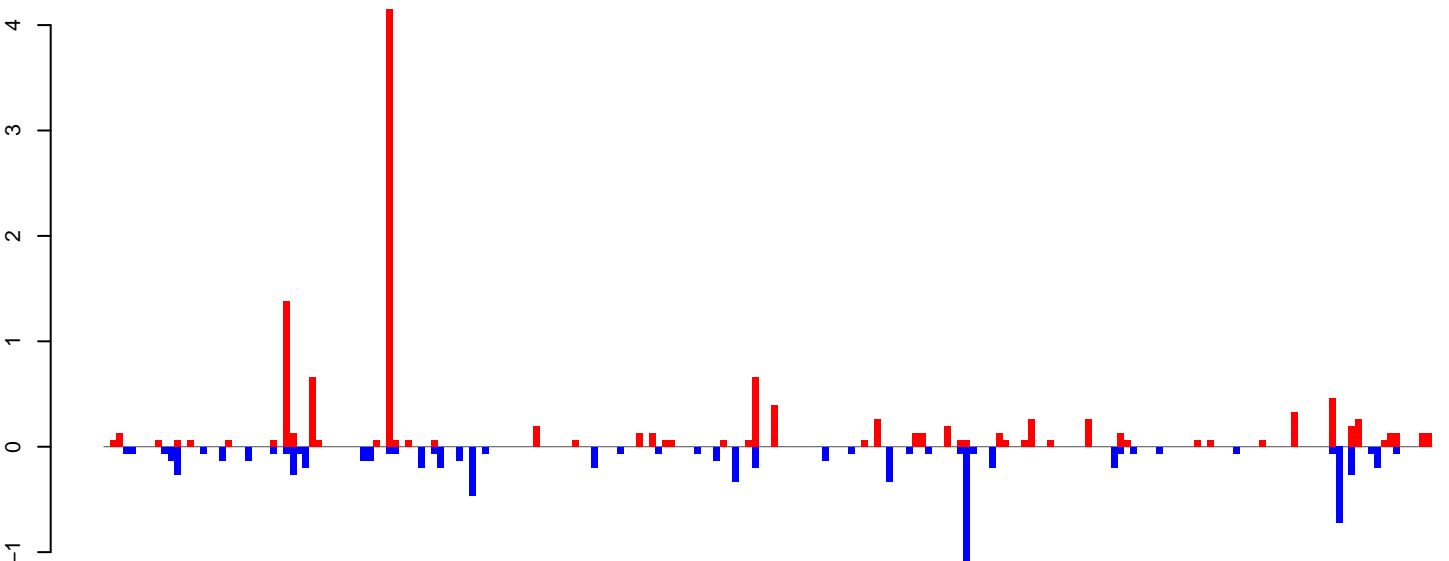

positive=13, negative=8, total=22

Window size=25, length=5152, TE@ltr-1\_family-3471@LTR\_Gypsy:1-5152

AeAlbo\_FemaleWhole\_BF\_CT.18\_23.rep

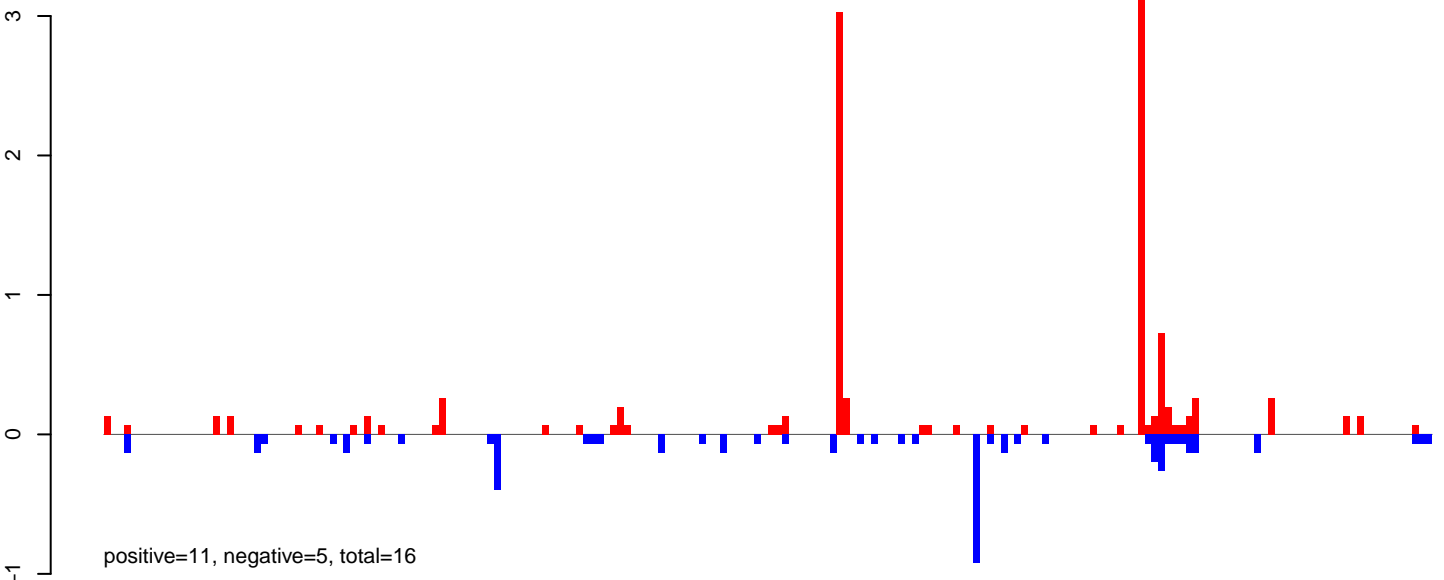

AeAlbo\_FemaleWhole\_BF\_CT.24\_35.rep

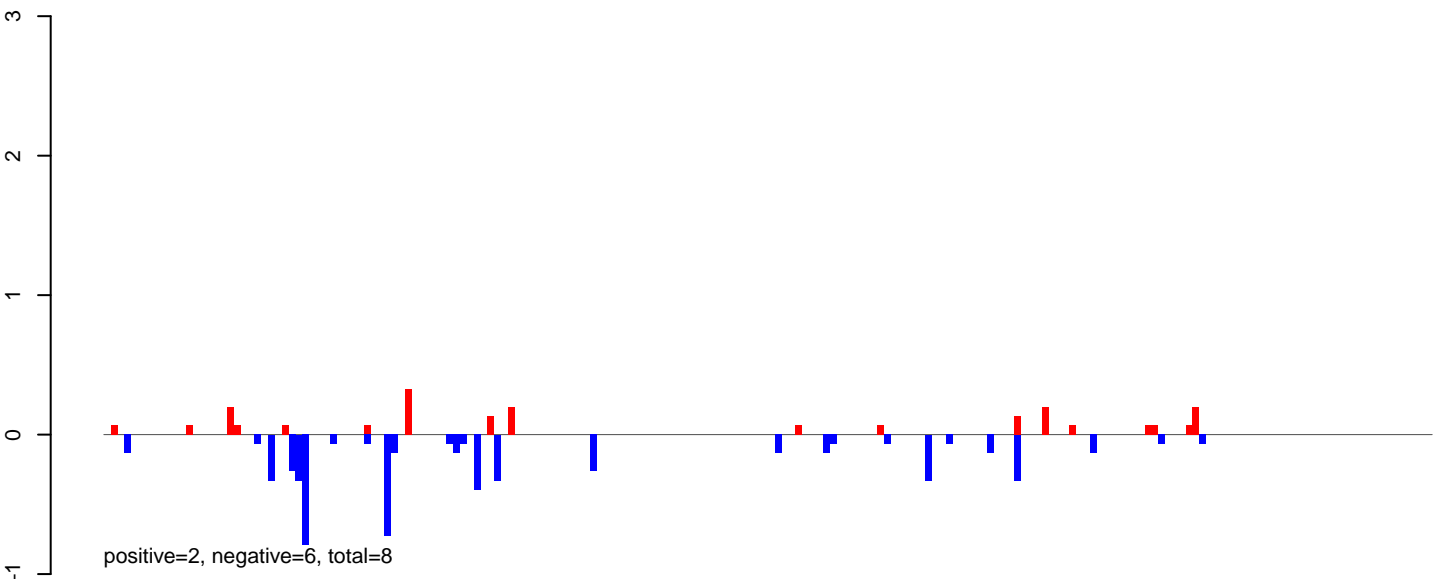

AeAlbo\_FemaleWhole\_BF\_CT.rep

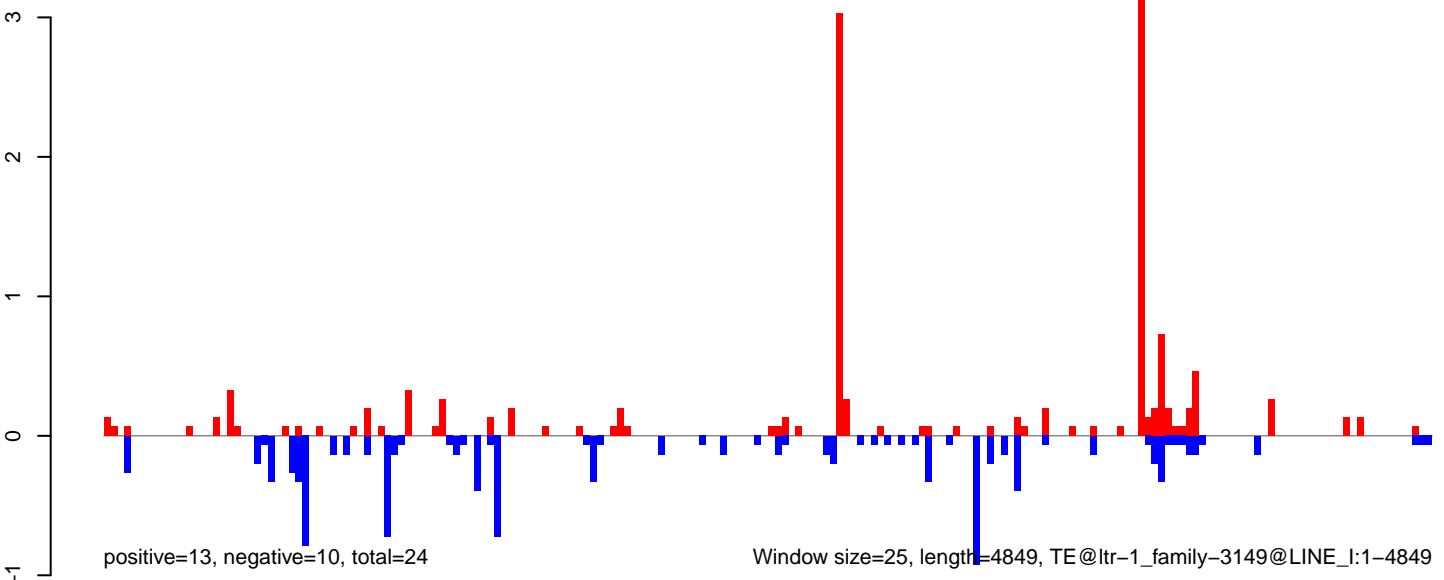

0 1000 2000 3000 4000 5000

AeAlbo\_FemaleWhole\_BF\_CT.18\_23.rep

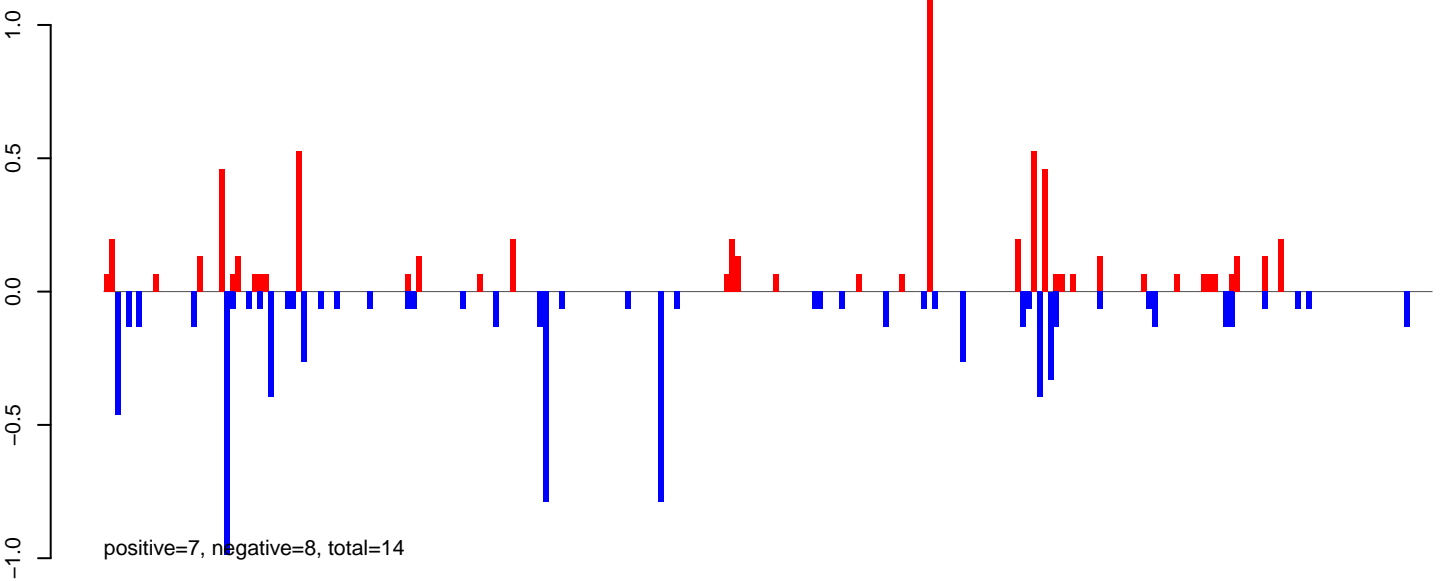

AeAlbo\_FemaleWhole\_BF\_CT.24\_35.rep

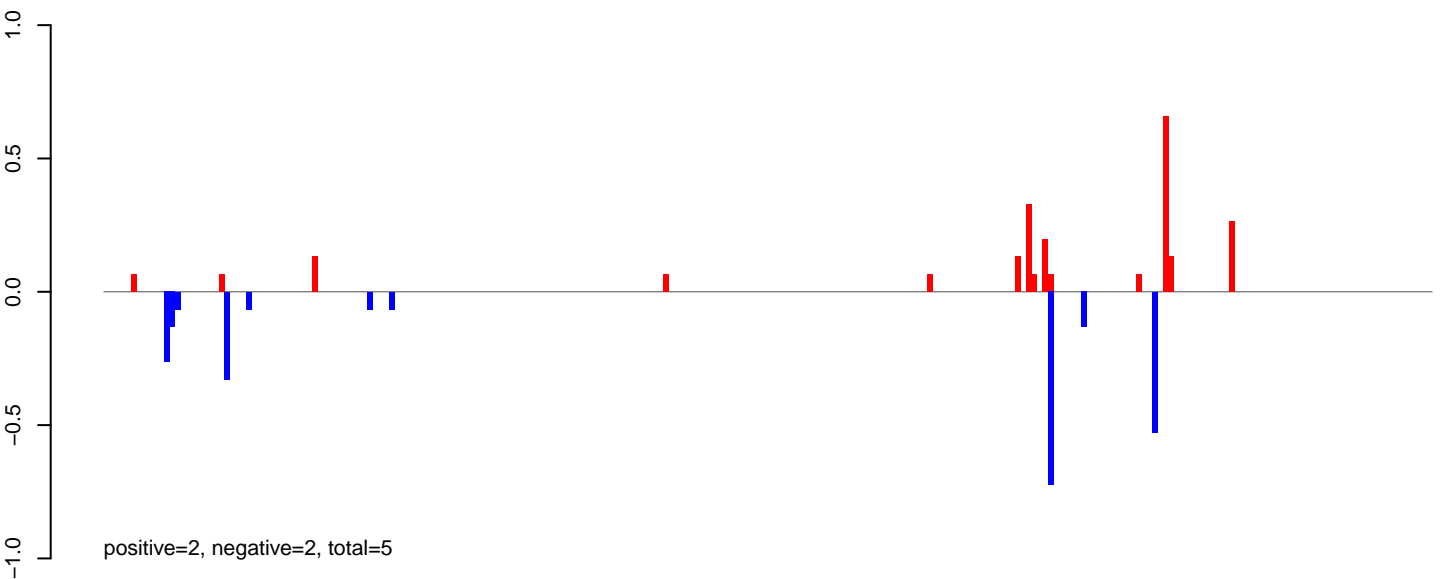

AeAlbo\_FemaleWhole\_BF\_CT.rep

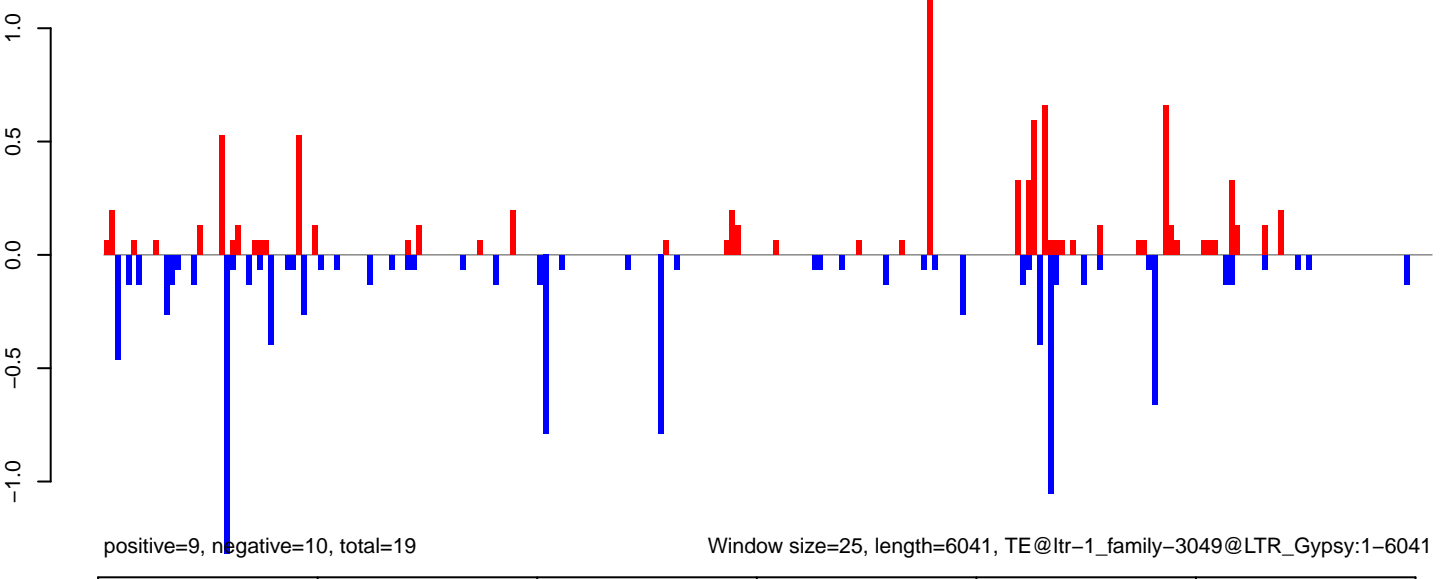

AeAlbo\_FemaleWhole\_BF\_CT.18\_23.rep

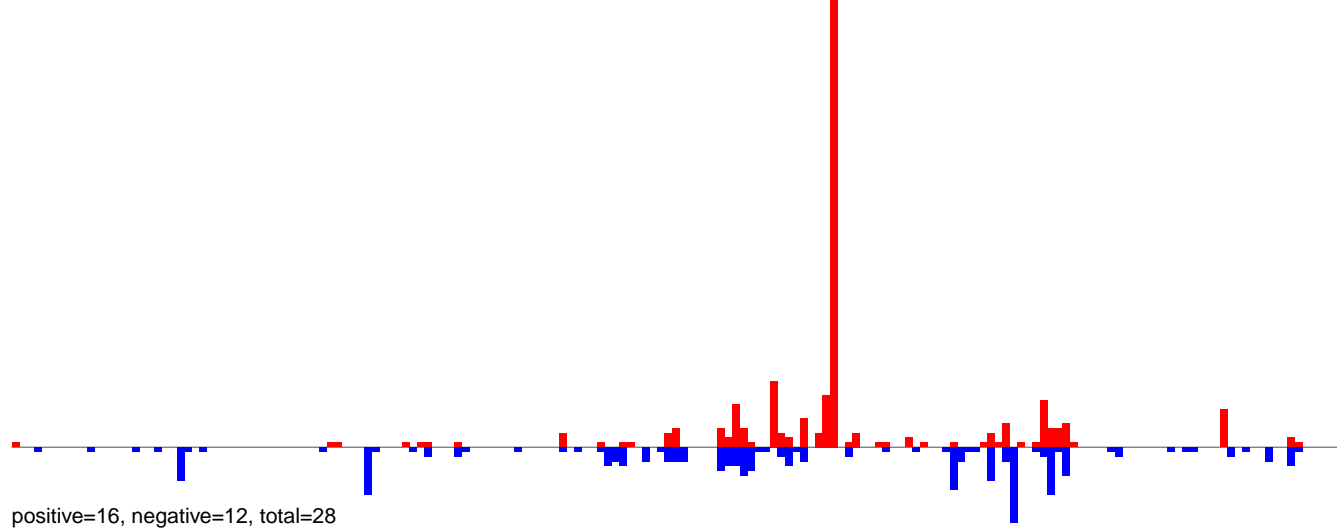

AeAlbo\_FemaleWhole\_BF\_CT.24\_35.rep

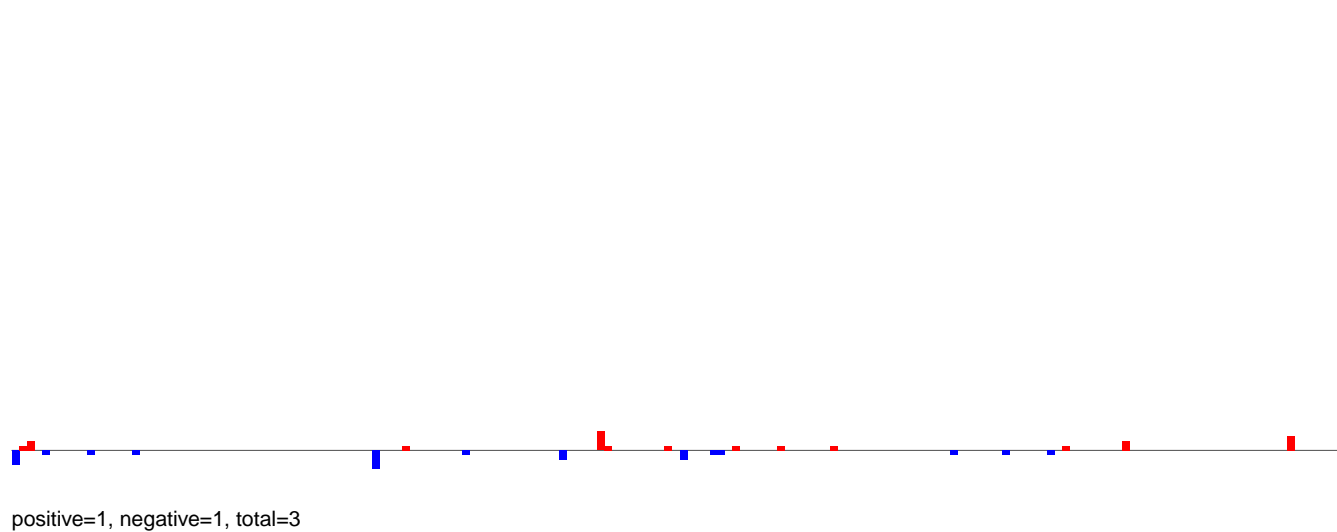

AeAlbo\_FemaleWhole\_BF\_CT.rep

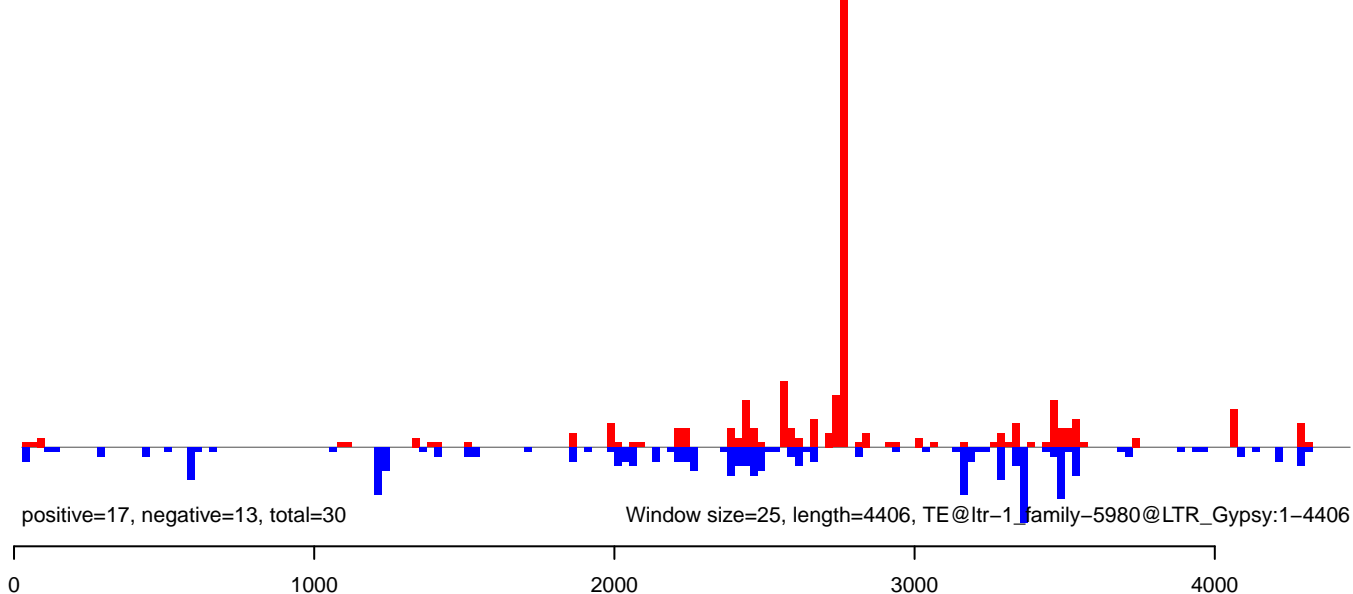

AeAlbo\_FemaleWhole\_BF\_CT.18\_23.rep

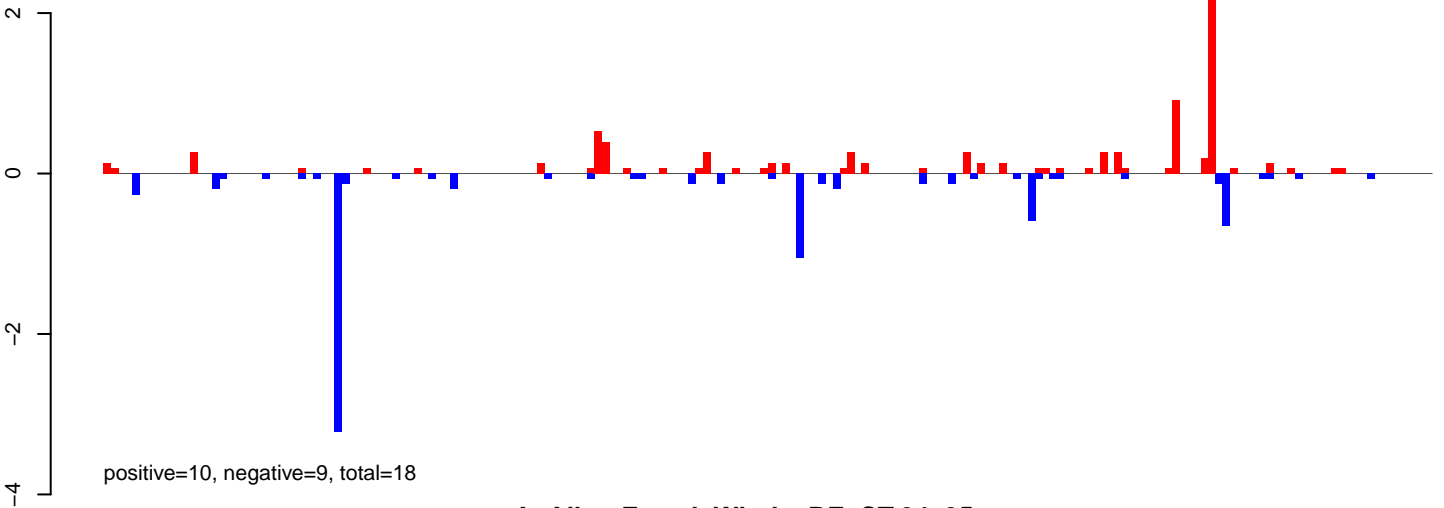

AeAlbo\_FemaleWhole\_BF\_CT.24\_35.rep

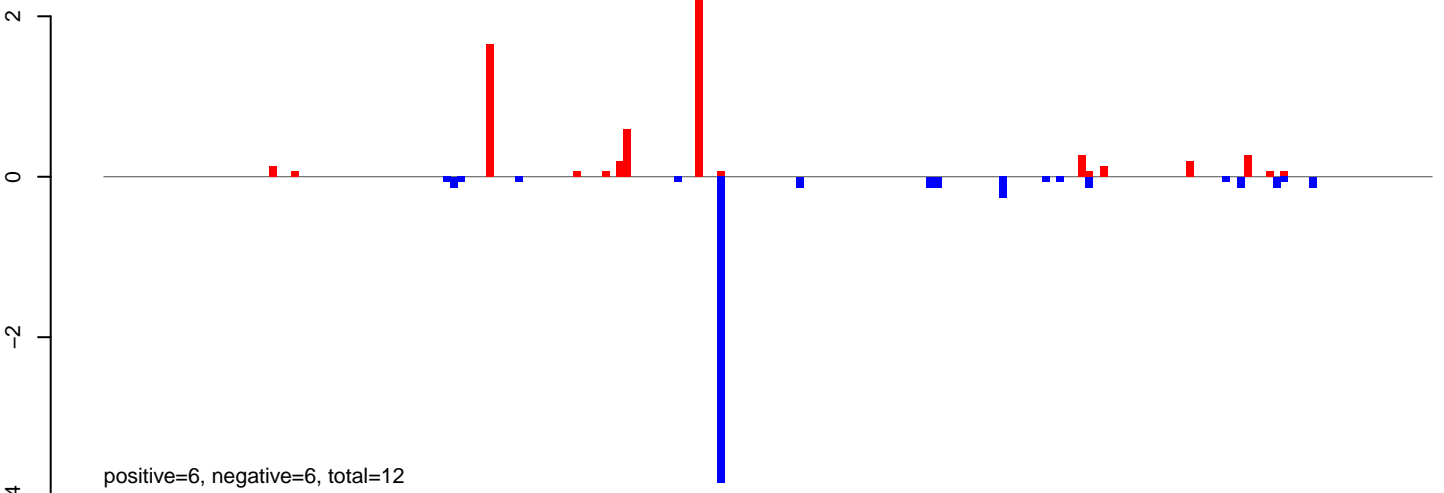

AeAlbo\_FemaleWhole\_BF\_CT.rep

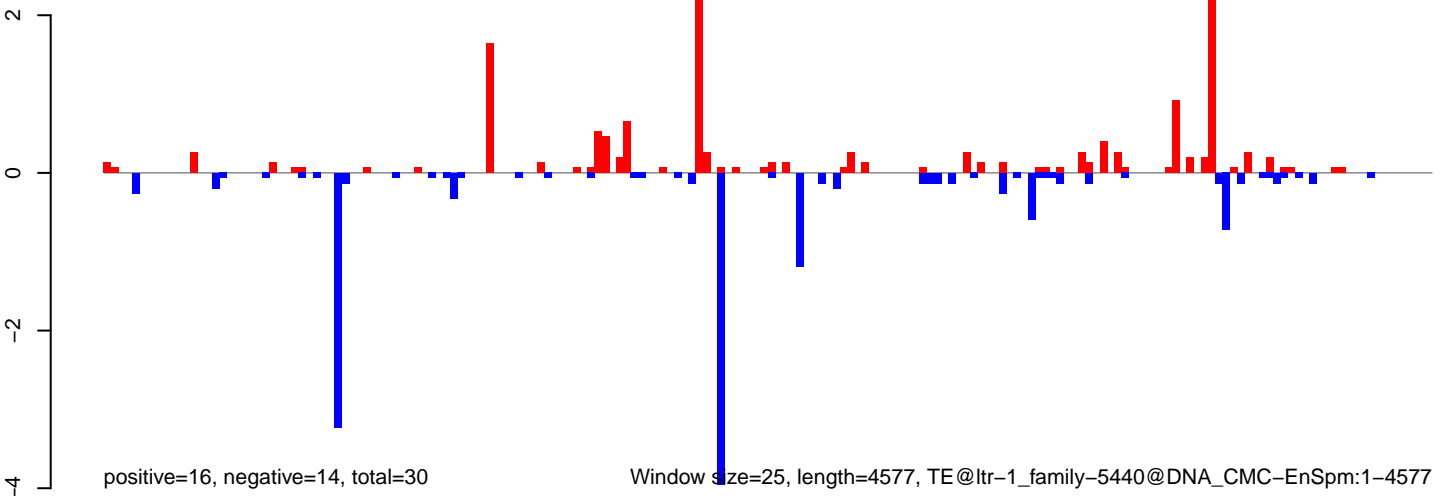

Window size=25, length=4577, TE@ltr-1\_family-5440@DNA\_CMC-EnSpm:1-4577

0 1000 2000 3000 4000



AeAlbo\_FemaleWhole\_BF\_CT.18\_23.rep

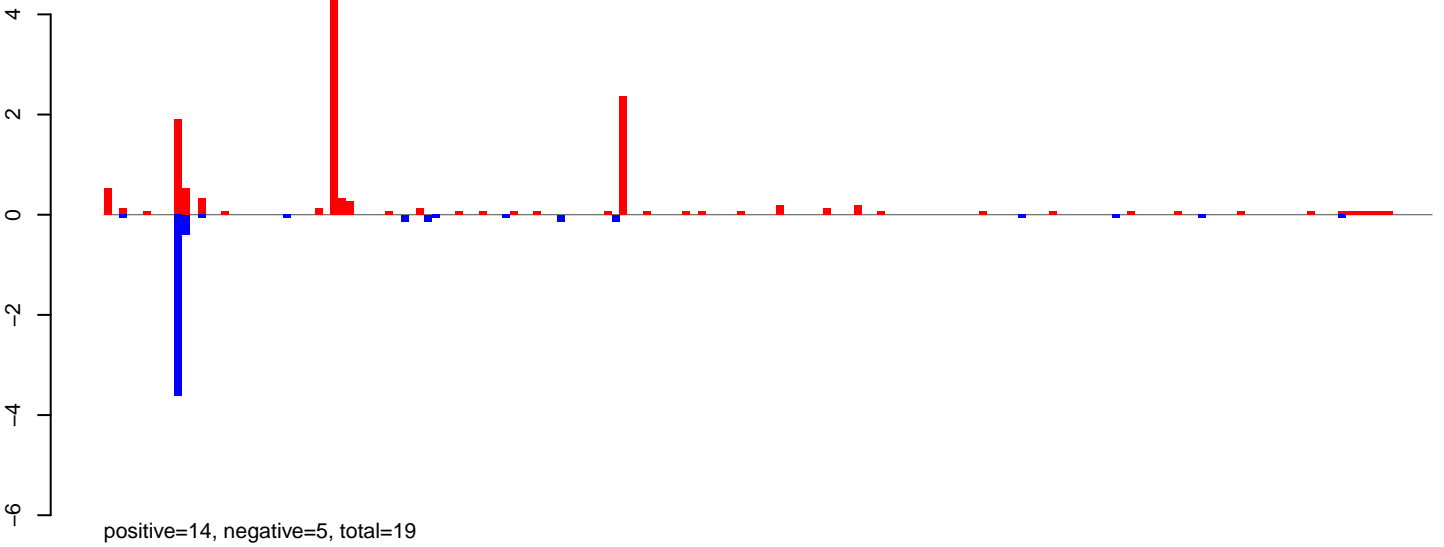

AeAlbo\_FemaleWhole\_BF\_CT.24\_35.rep

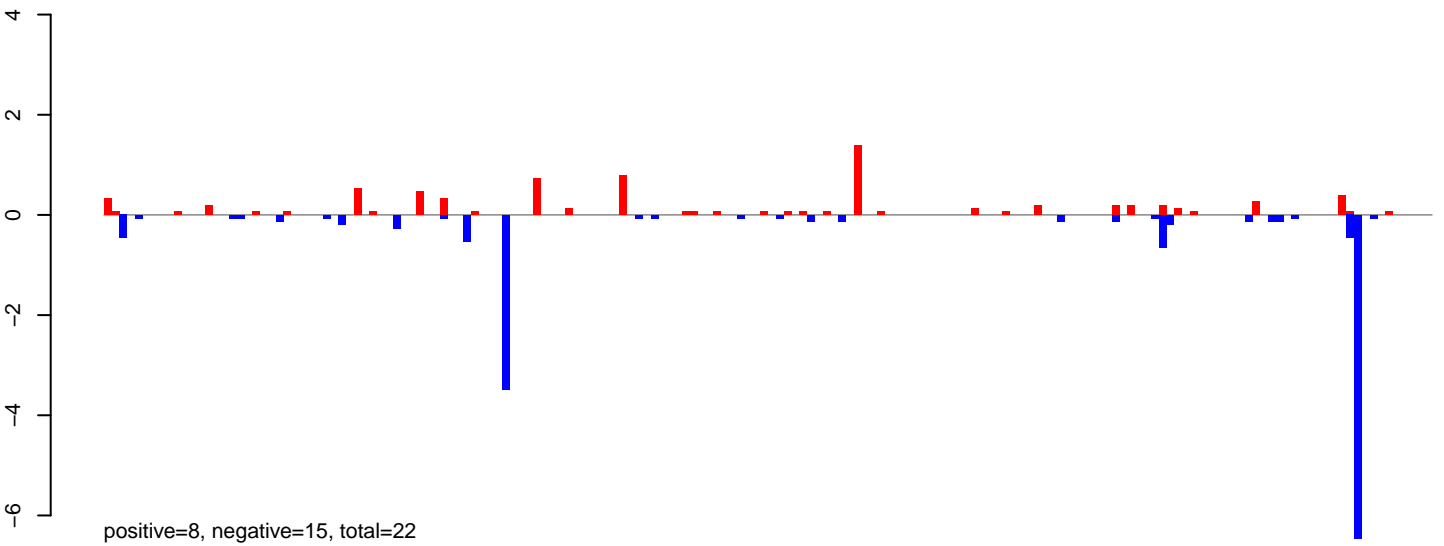

AeAlbo\_FemaleWhole\_BF\_CT.rep

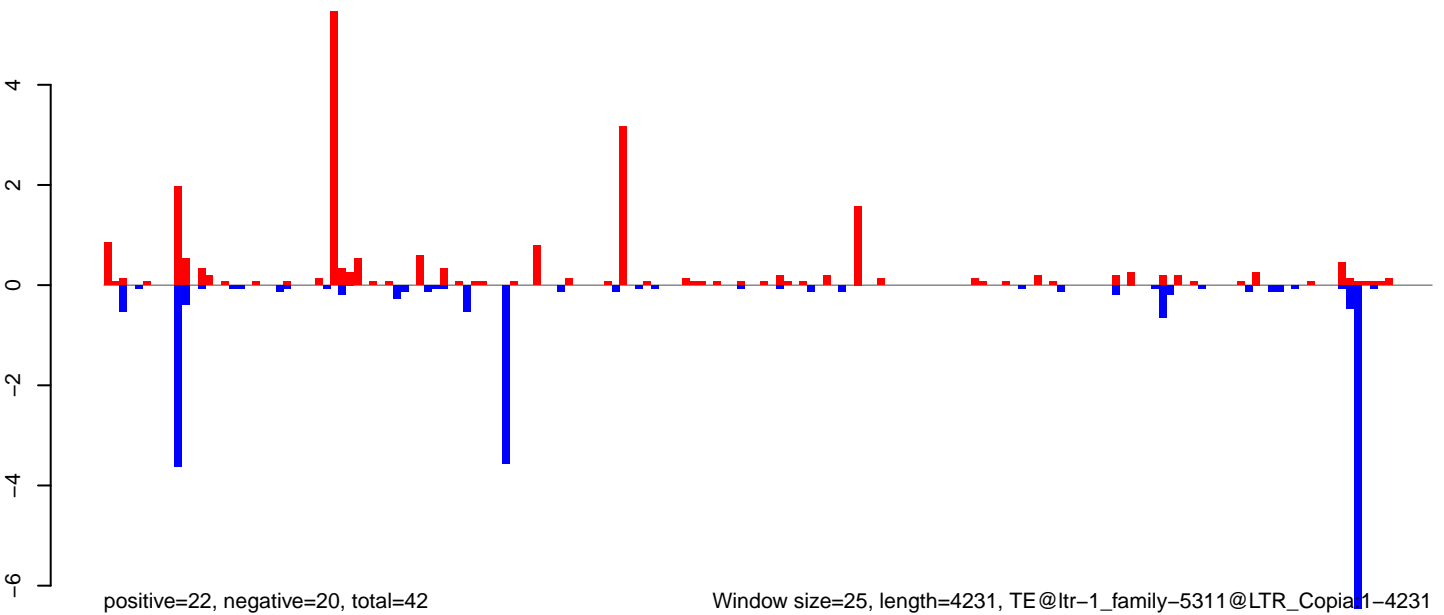

Window size=25, length=4231, TE@ltr-1\_family-5311@LTR\_Copia1-4231

AeAlbo\_FemaleWhole\_BF\_CT.18\_23.rep

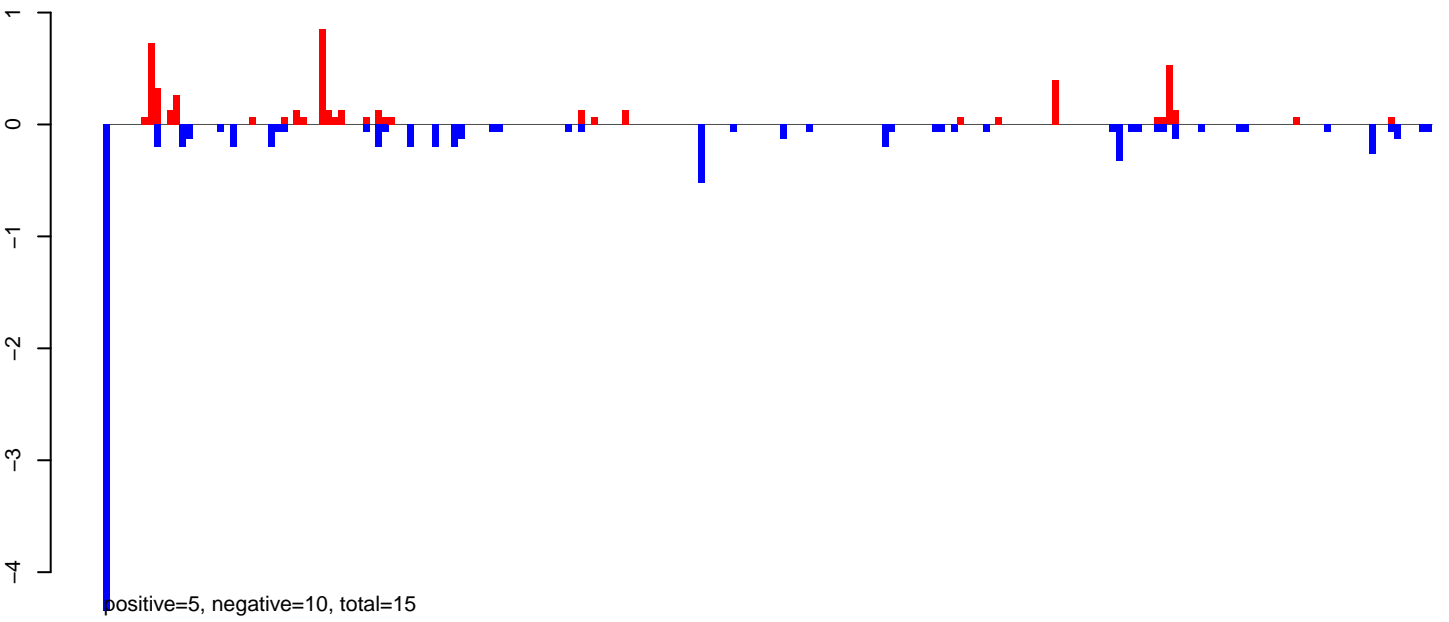

AeAlbo\_FemaleWhole\_BF\_CT.24\_35.rep

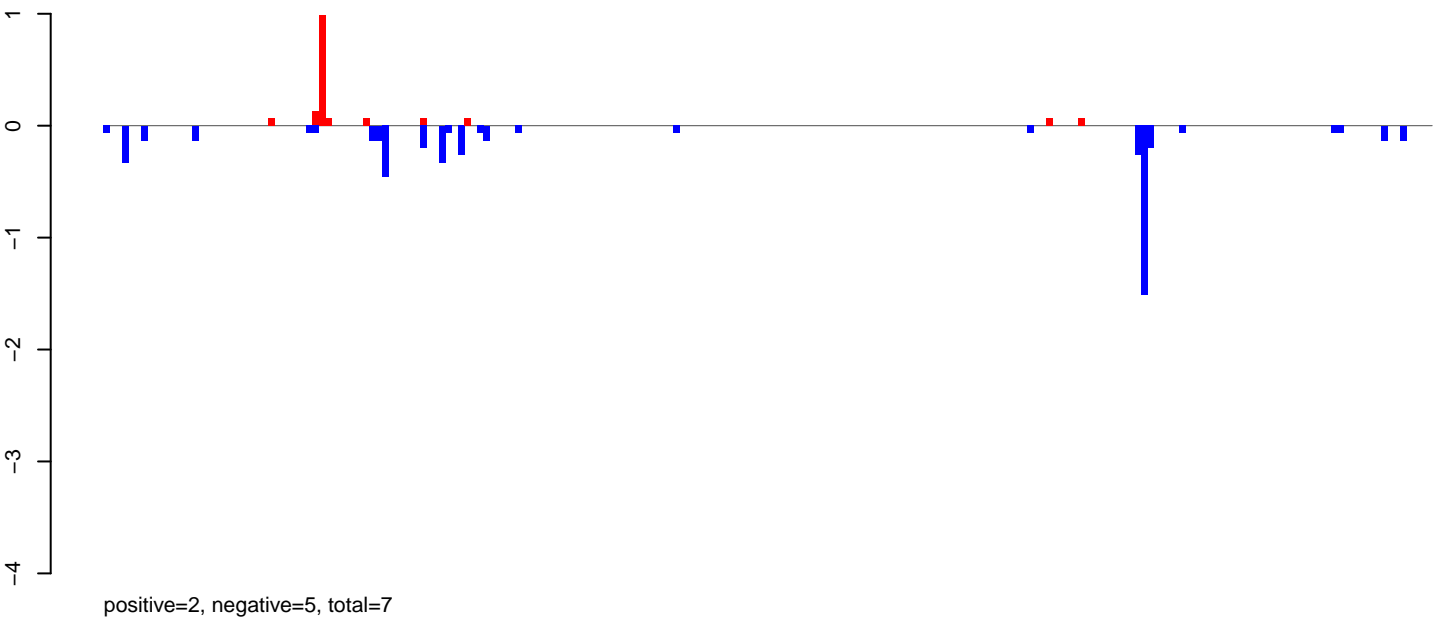

AeAlbo\_FemaleWhole\_BF\_CT.rep

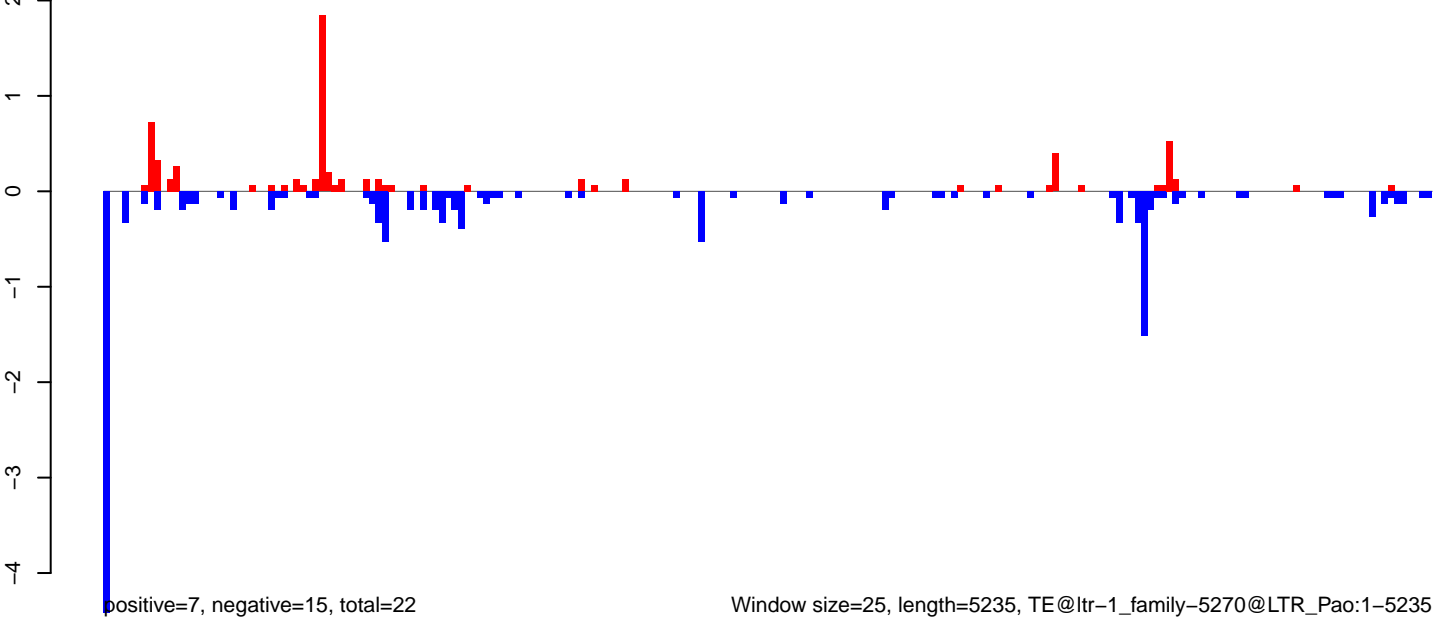

AeAlbo\_FemaleWhole\_BF\_CT.18\_23.rep

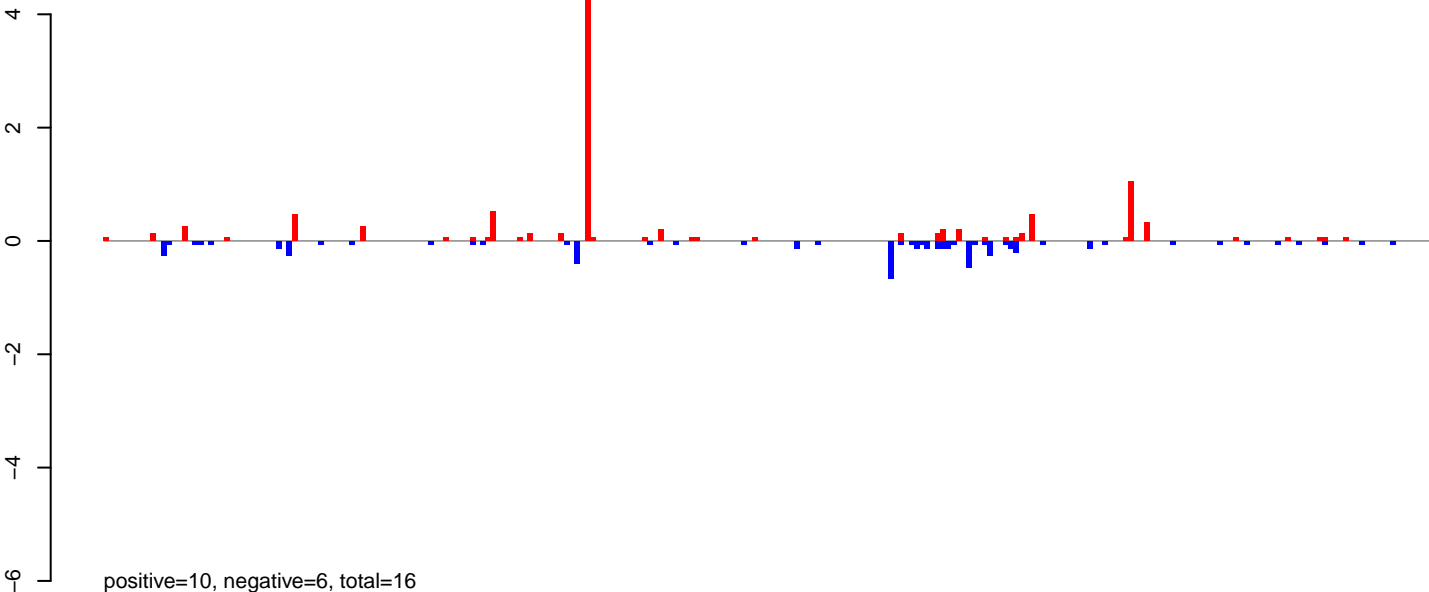

AeAlbo\_FemaleWhole\_BF\_CT.24\_35.rep

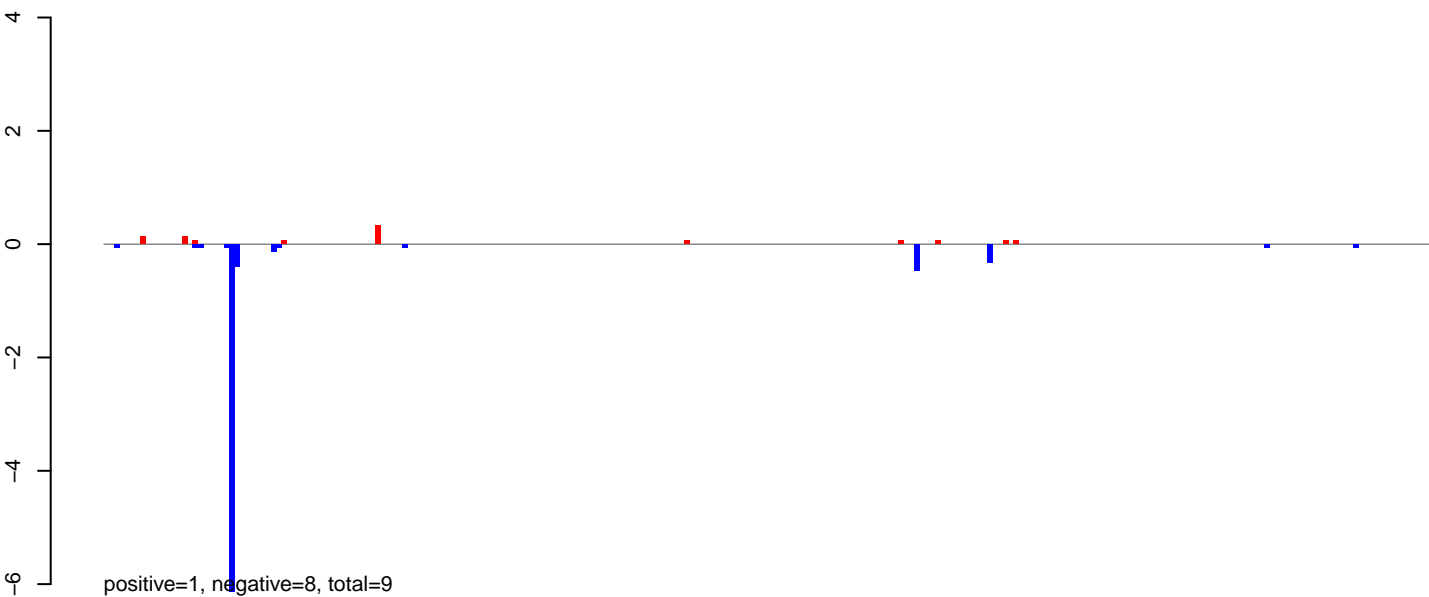

AeAlbo\_FemaleWhole\_BF\_CT.rep

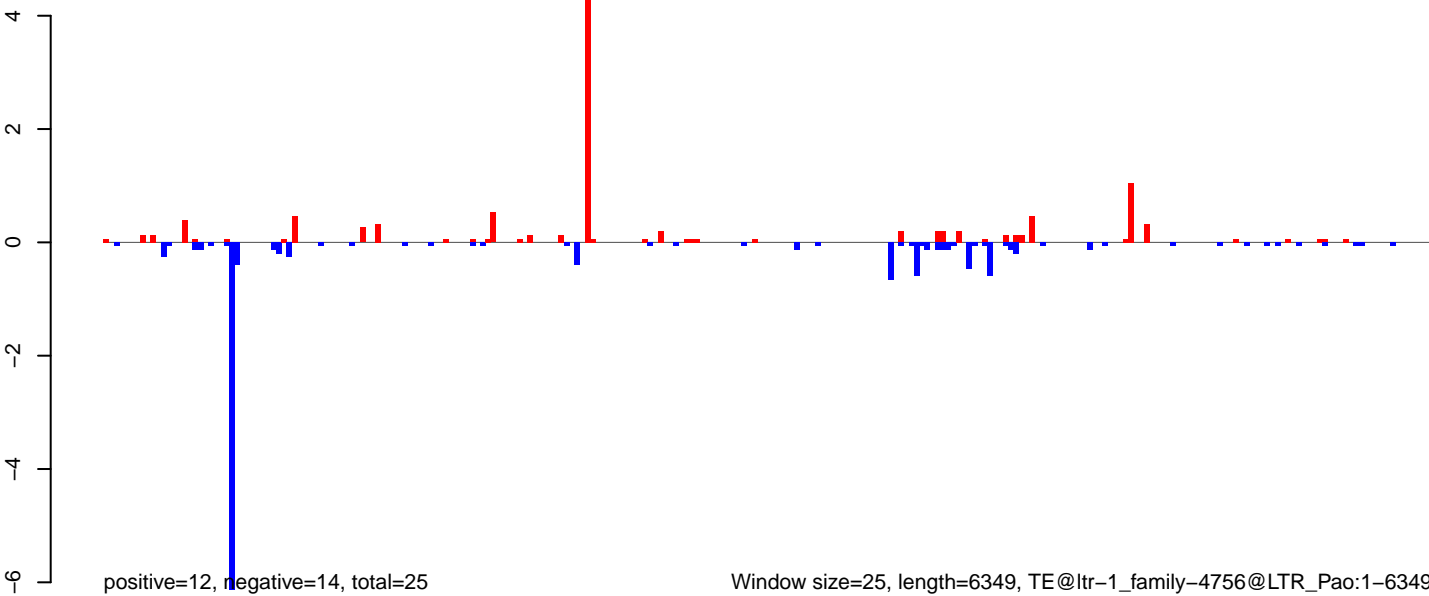

Window size=25, length=6349, TE@ltr-1\_family-4756@LTR\_Pao:1-6349

AeAlbo\_FemaleWhole\_BF\_CT.18\_23.rep

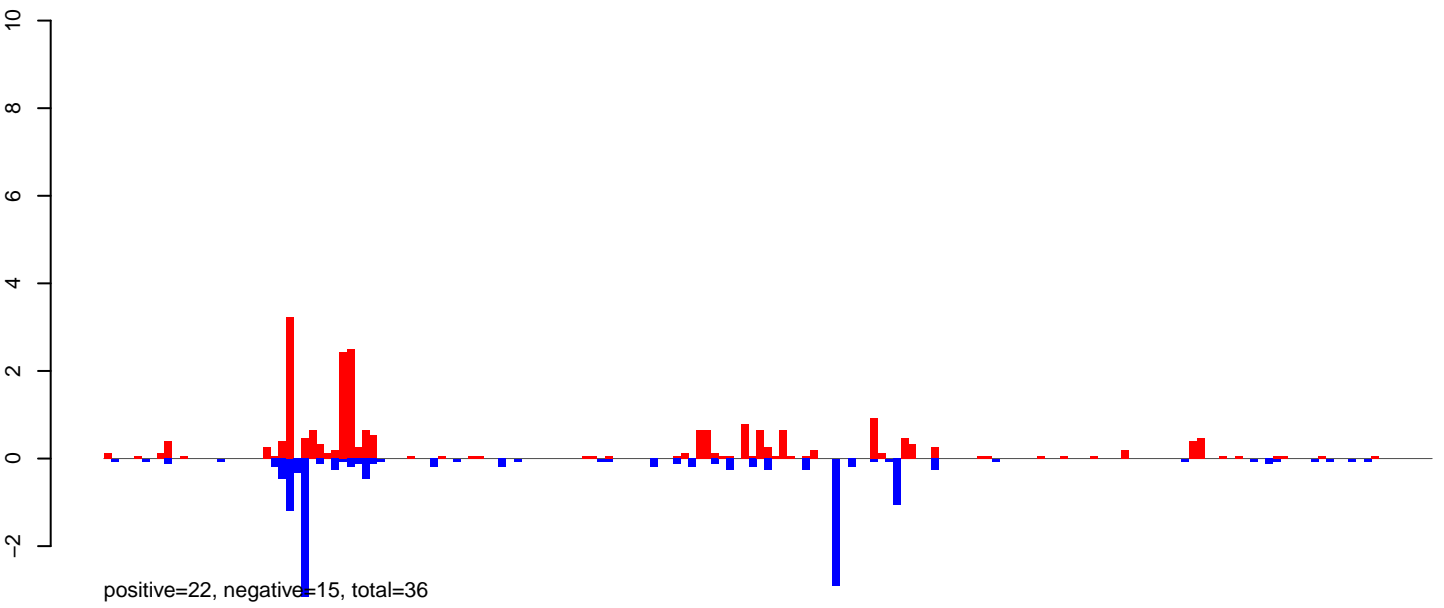

AeAlbo\_FemaleWhole\_BF\_CT.24\_35.rep

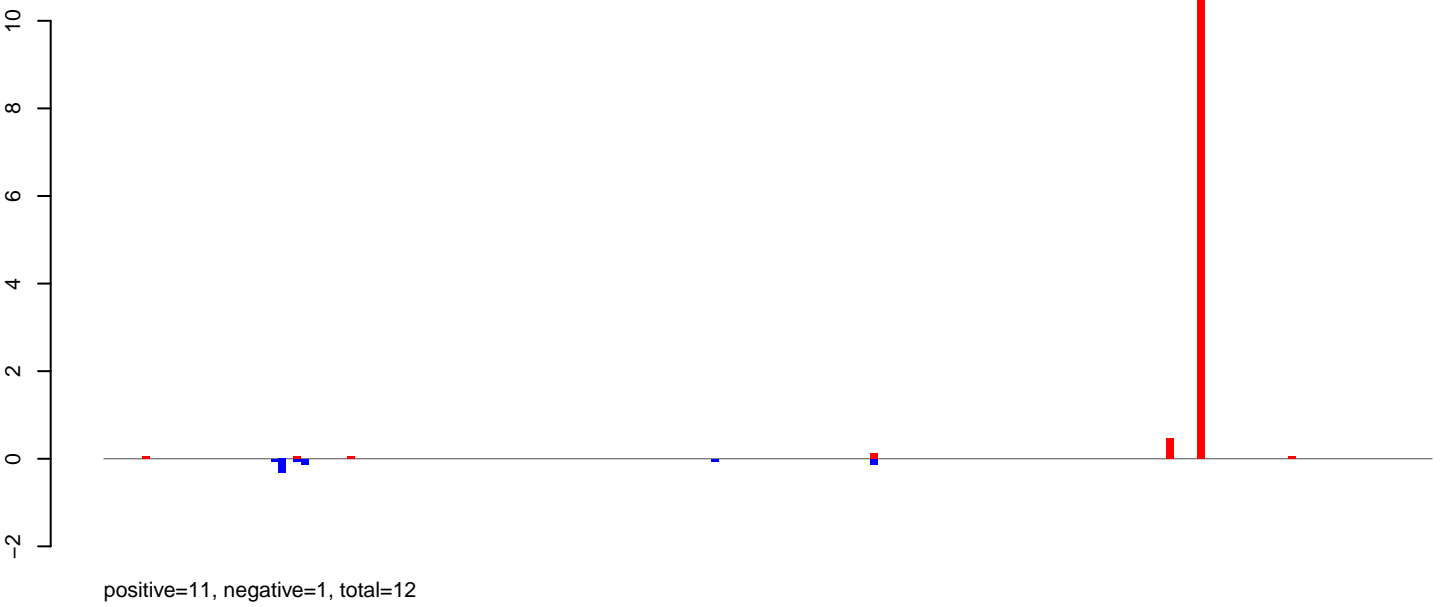

AeAlbo\_FemaleWhole\_BF\_CT.rep

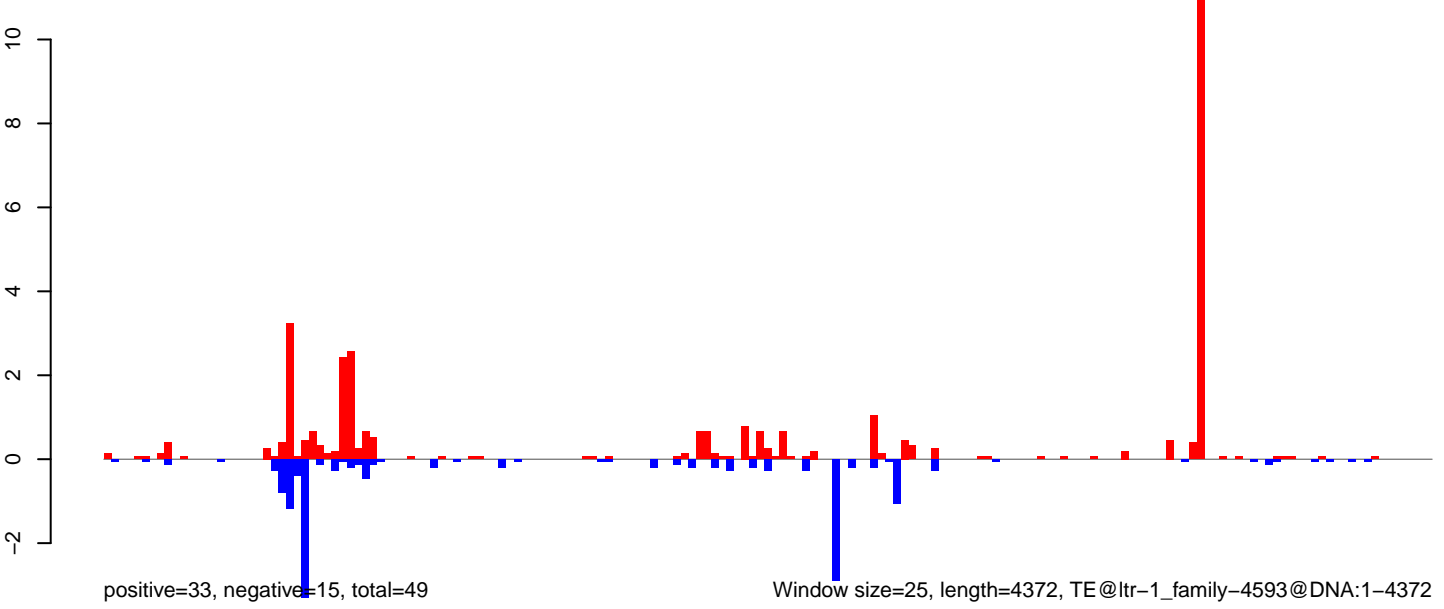

0 1000 2000 3000 4000

AeAlbo\_FemaleWhole\_BF\_CT.18\_23.rep

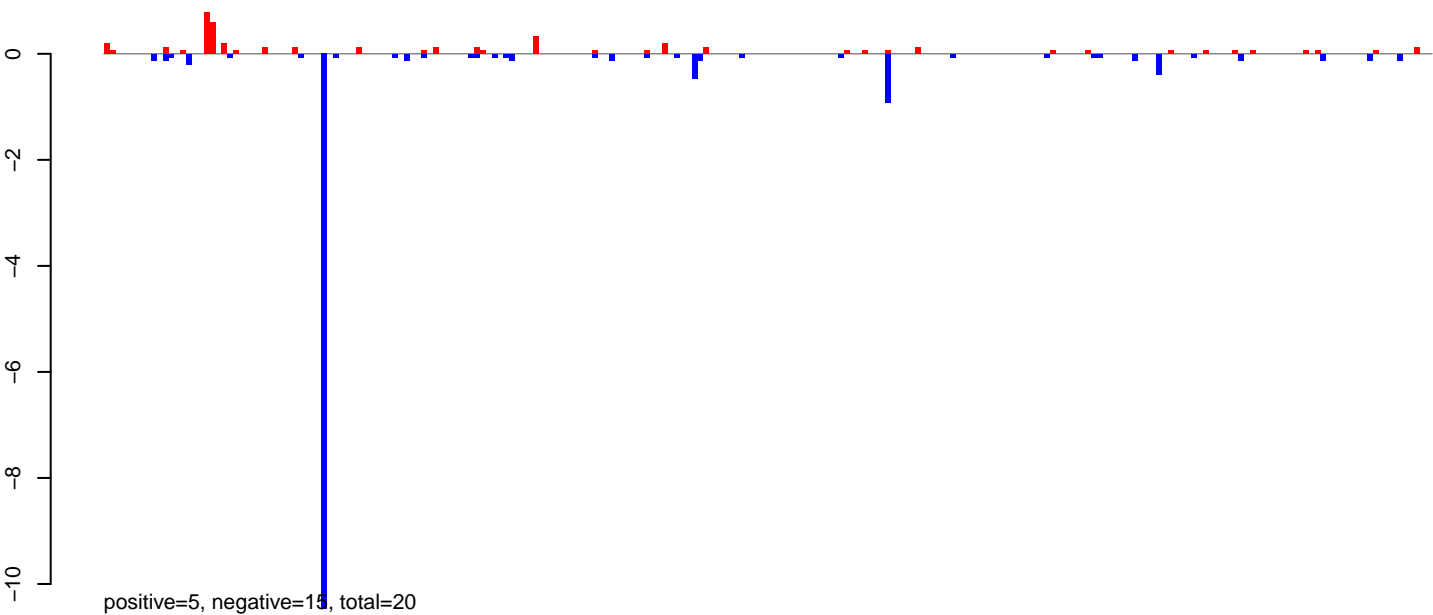

AeAlbo\_FemaleWhole\_BF\_CT.24\_35.rep

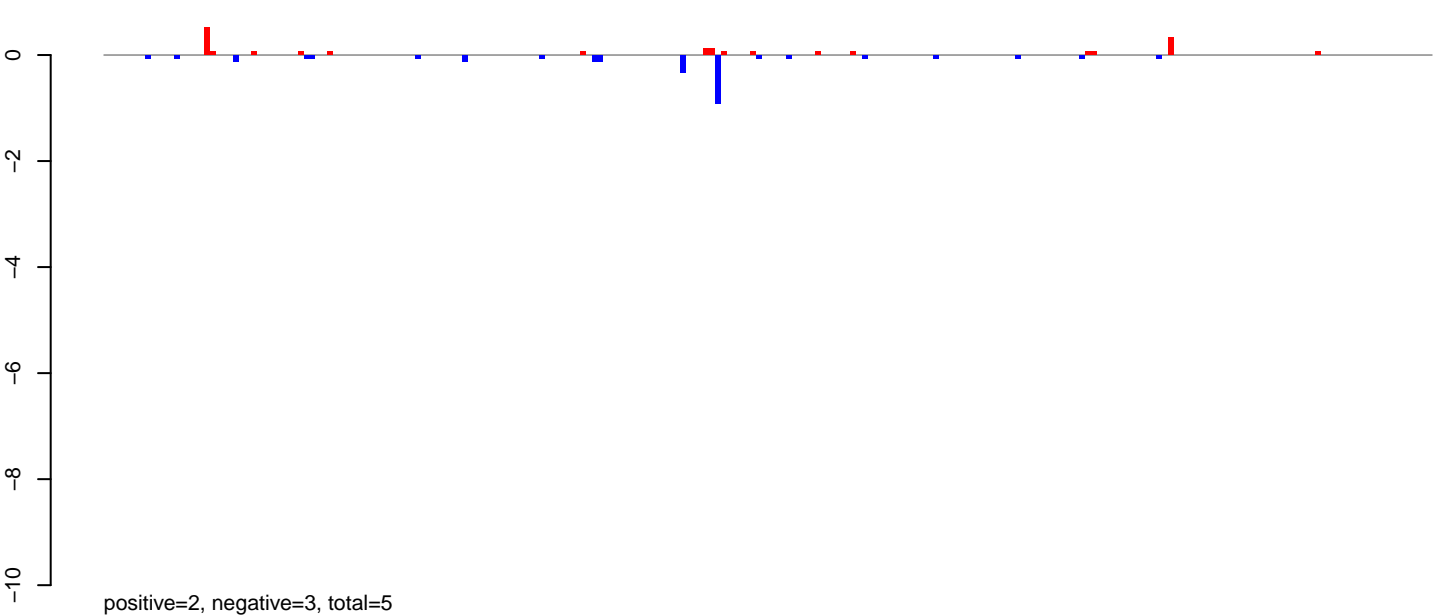

AeAlbo\_FemaleWhole\_BF\_CT.rep

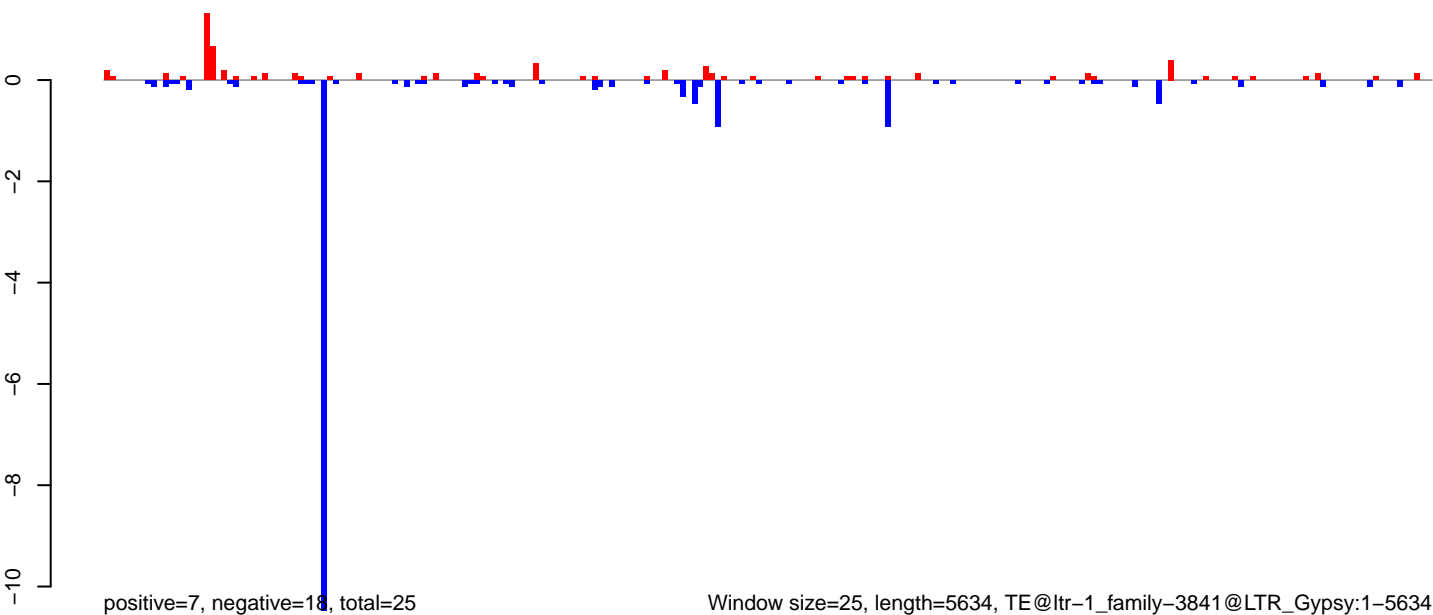

Window size=25, length=5634, TE@ltr-1\_family-3841@LTR\_Gypsy:1-5634

0 1000 2000 3000 4000 5000

AeAlbo\_FemaleWhole\_BF\_CT.18\_23.rep

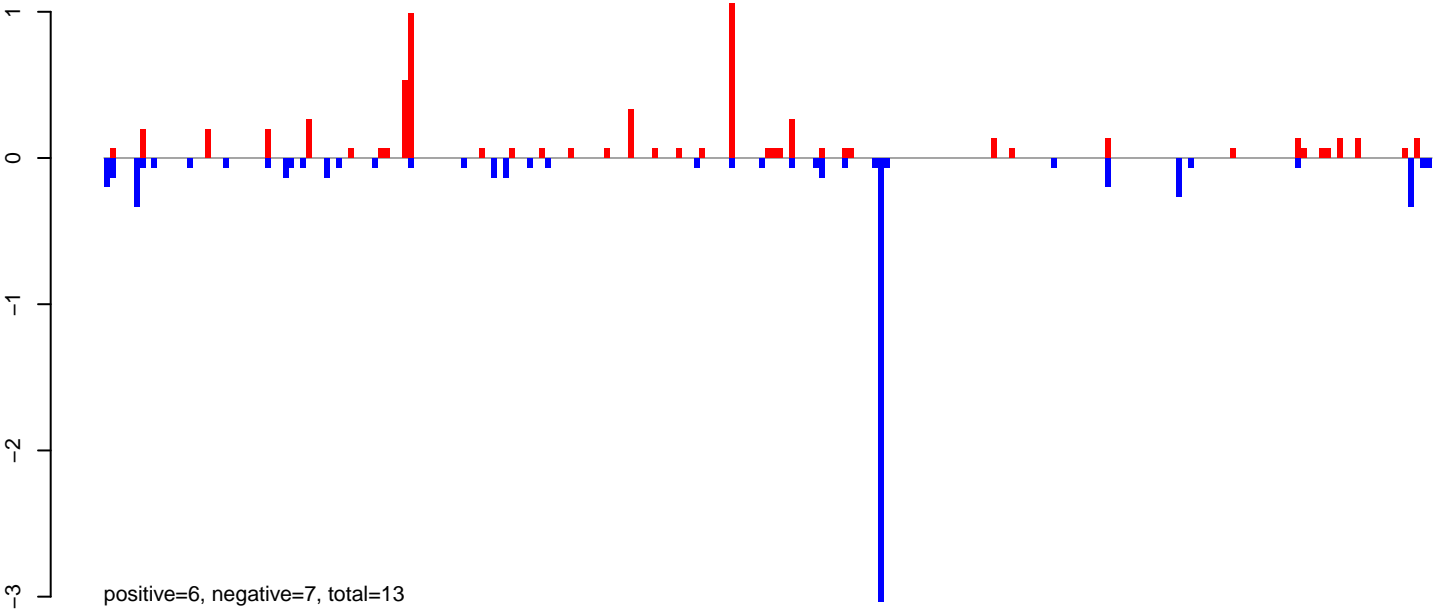

AeAlbo\_FemaleWhole\_BF\_CT.24\_35.rep

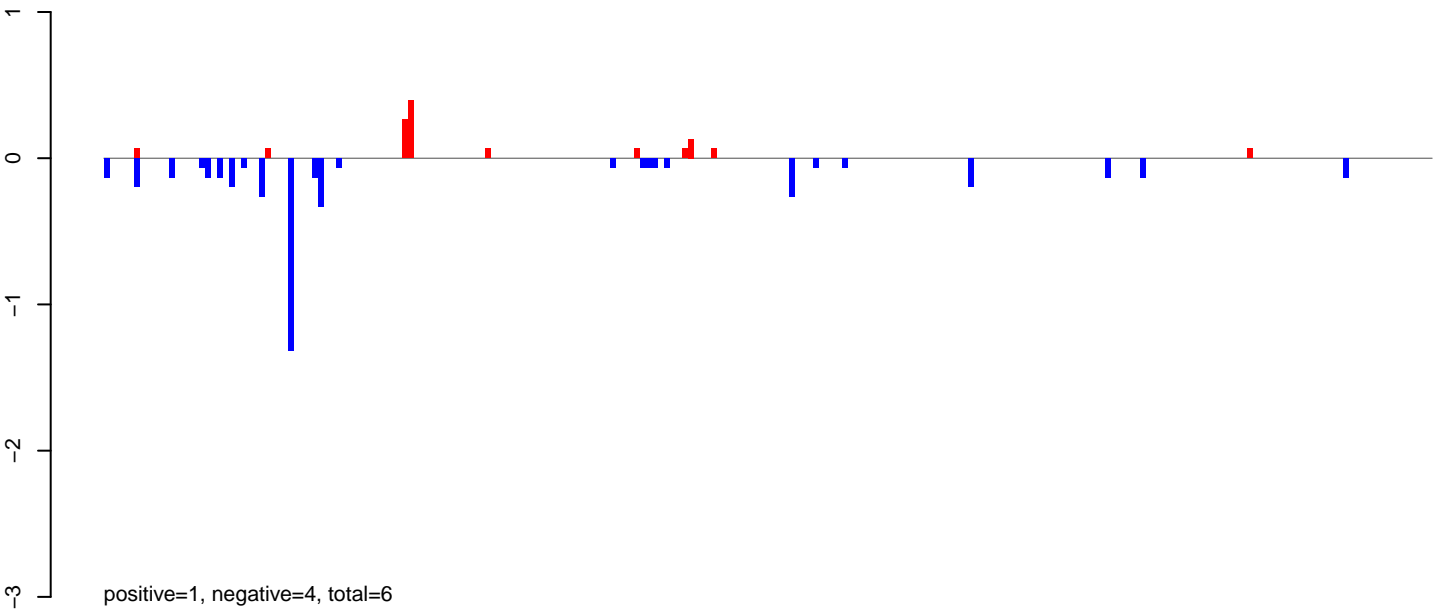

AeAlbo\_FemaleWhole\_BF\_CT.rep

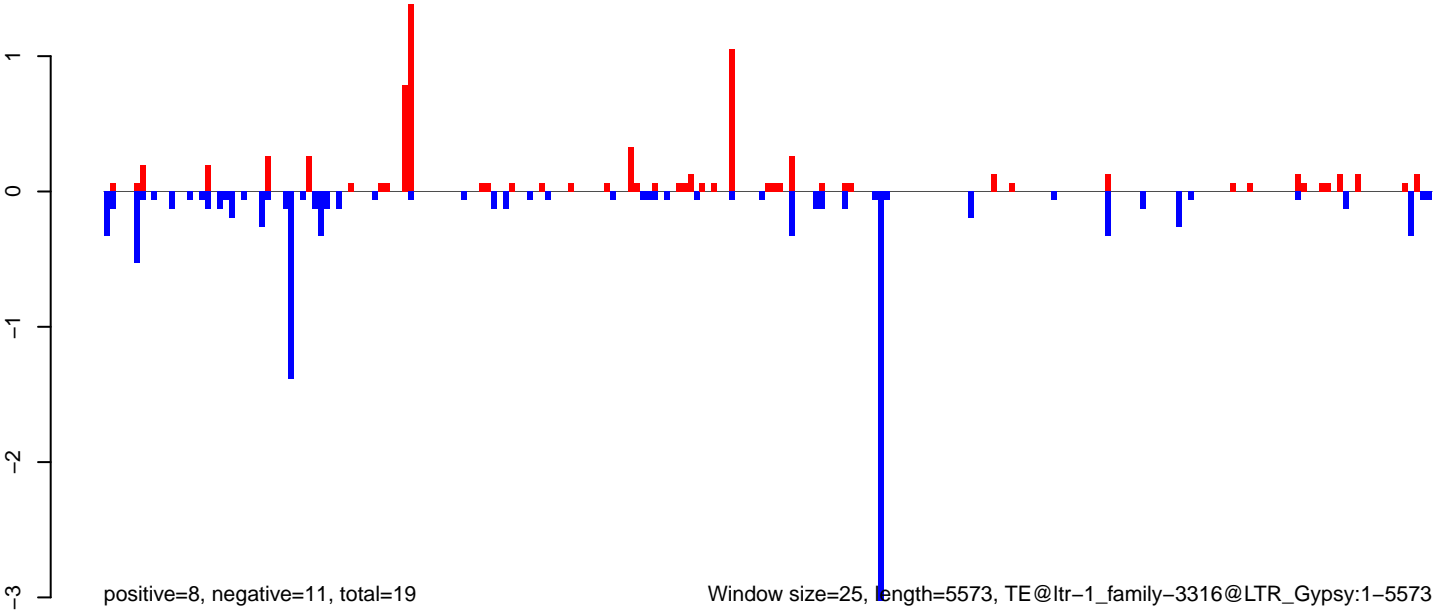

AeAlbo\_FemaleWhole\_BF\_CT.18\_23.rep

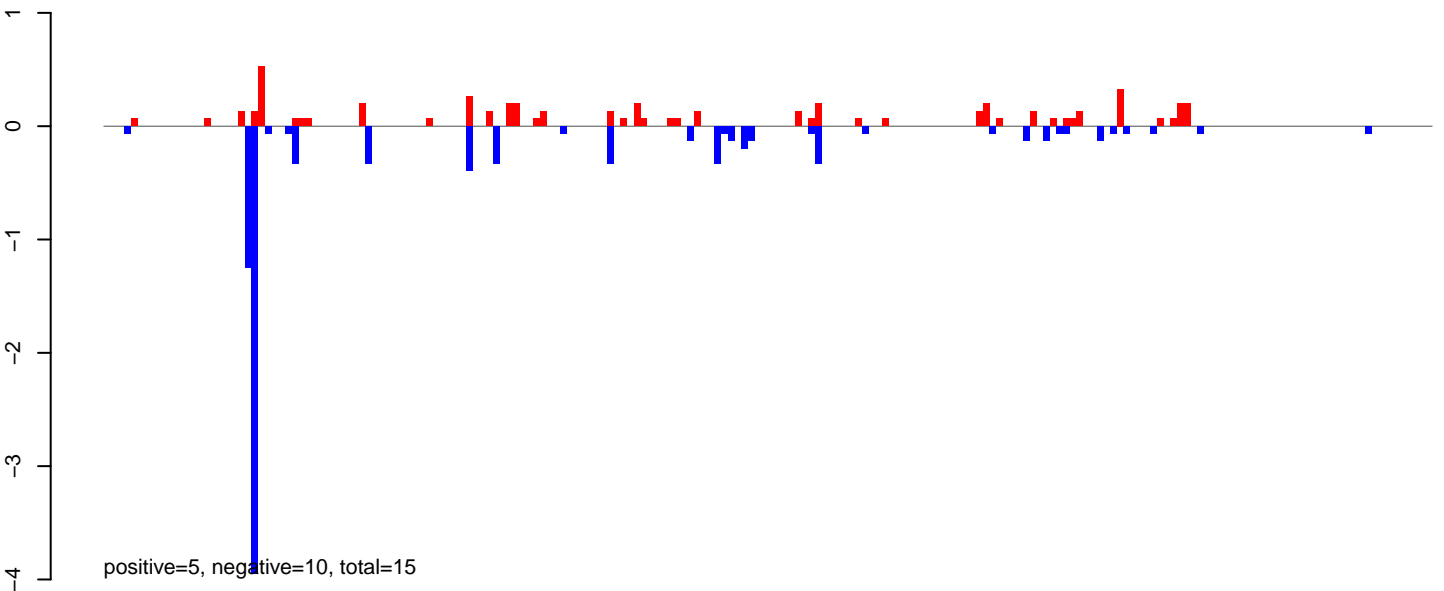

AeAlbo\_FemaleWhole\_BF\_CT.24\_35.rep

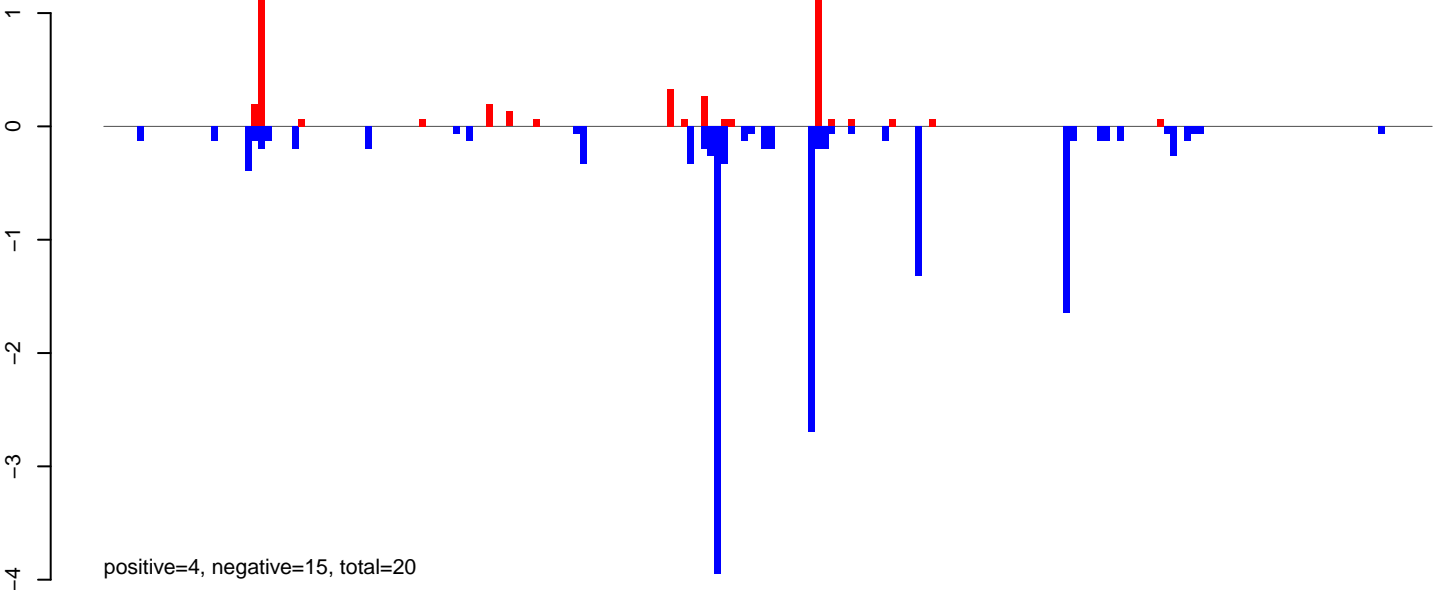

AeAlbo\_FemaleWhole\_BF\_CT.rep

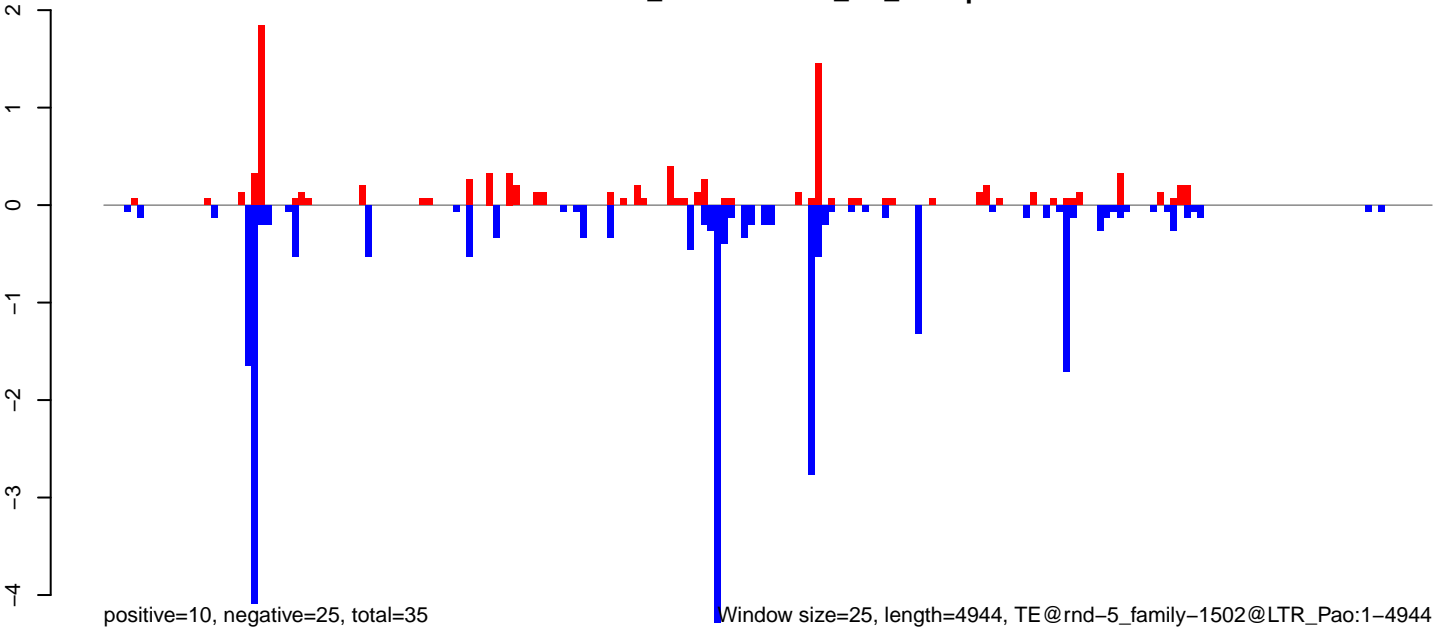

AeAlbo\_FemaleWhole\_BF\_CT.18\_23.rep

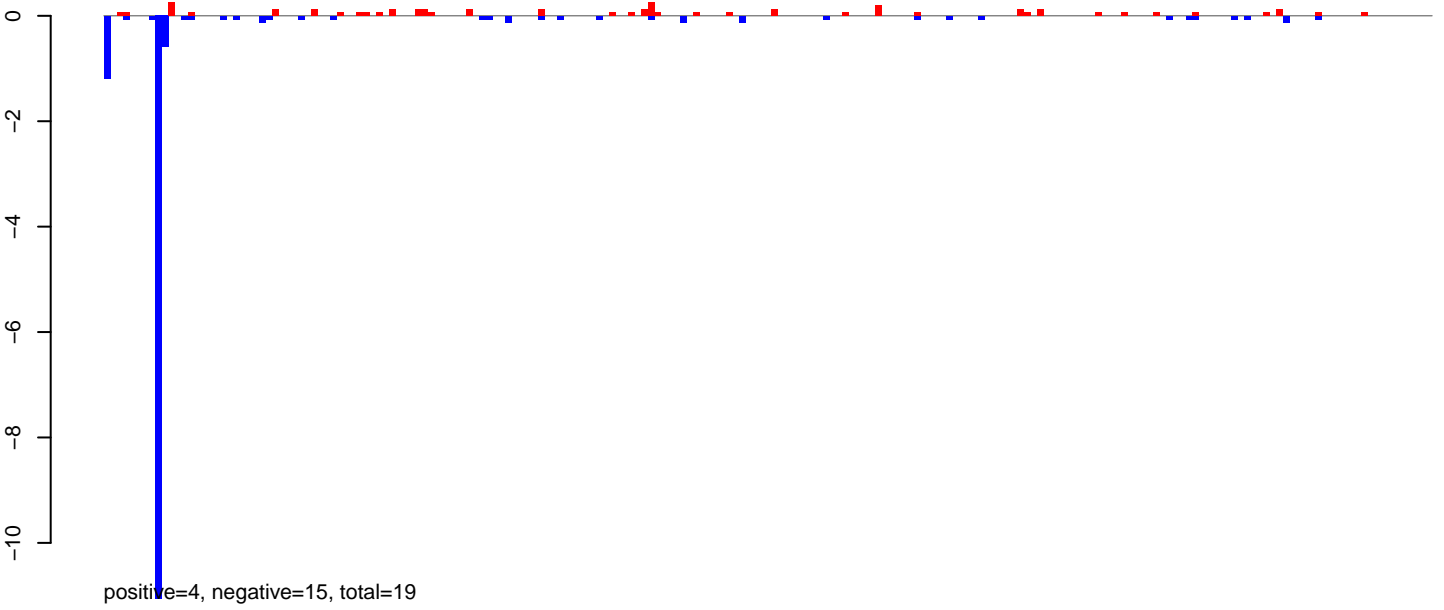

AeAlbo\_FemaleWhole\_BF\_CT.24\_35.rep

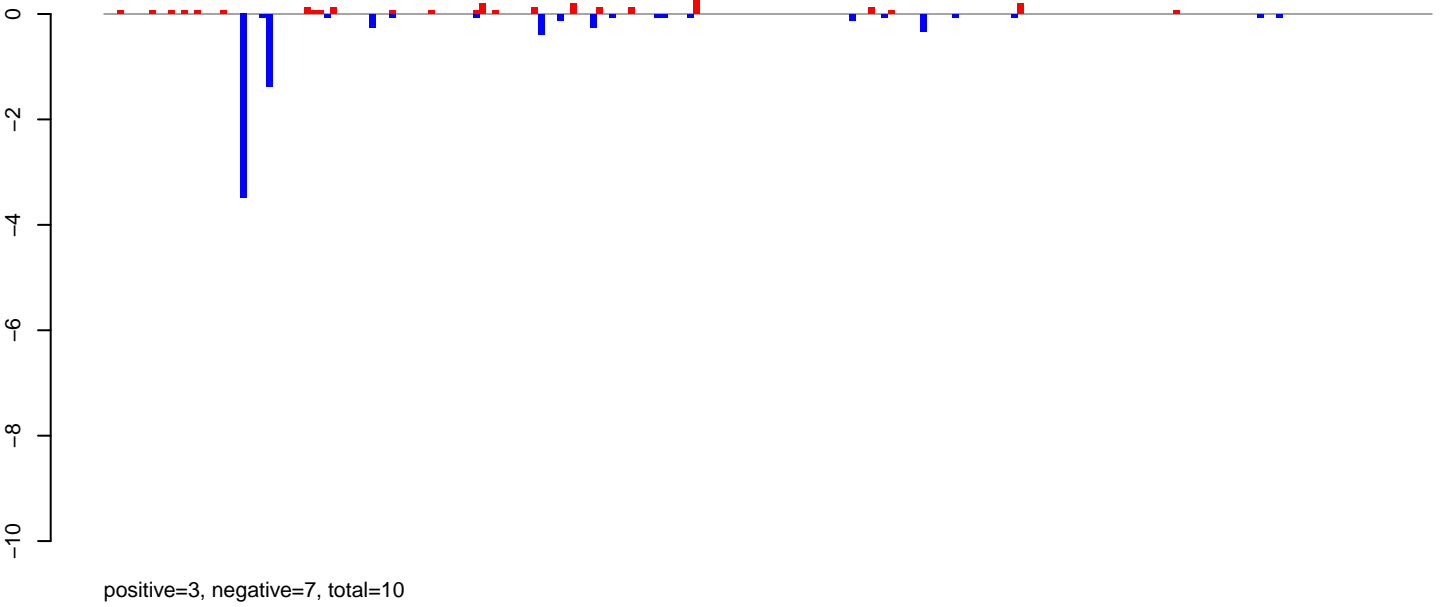

AeAlbo\_FemaleWhole\_BF\_CT.rep

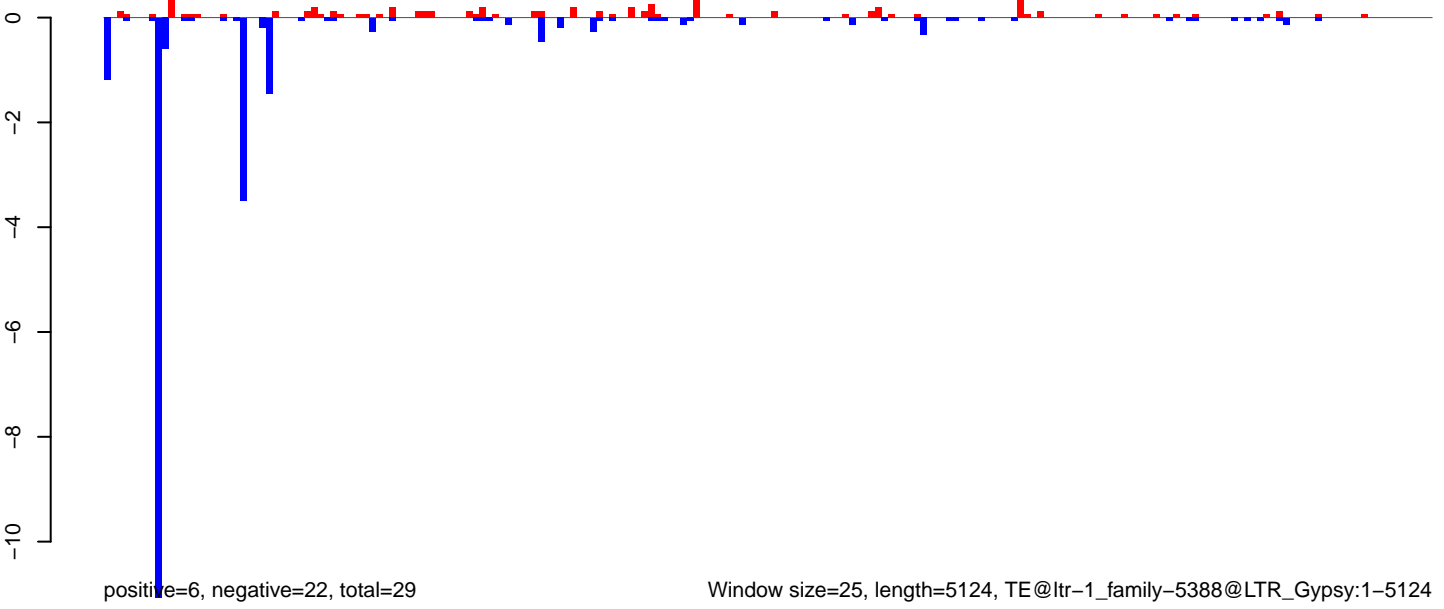



AeAlbo\_FemaleWhole\_BF\_CT.18\_23.rep

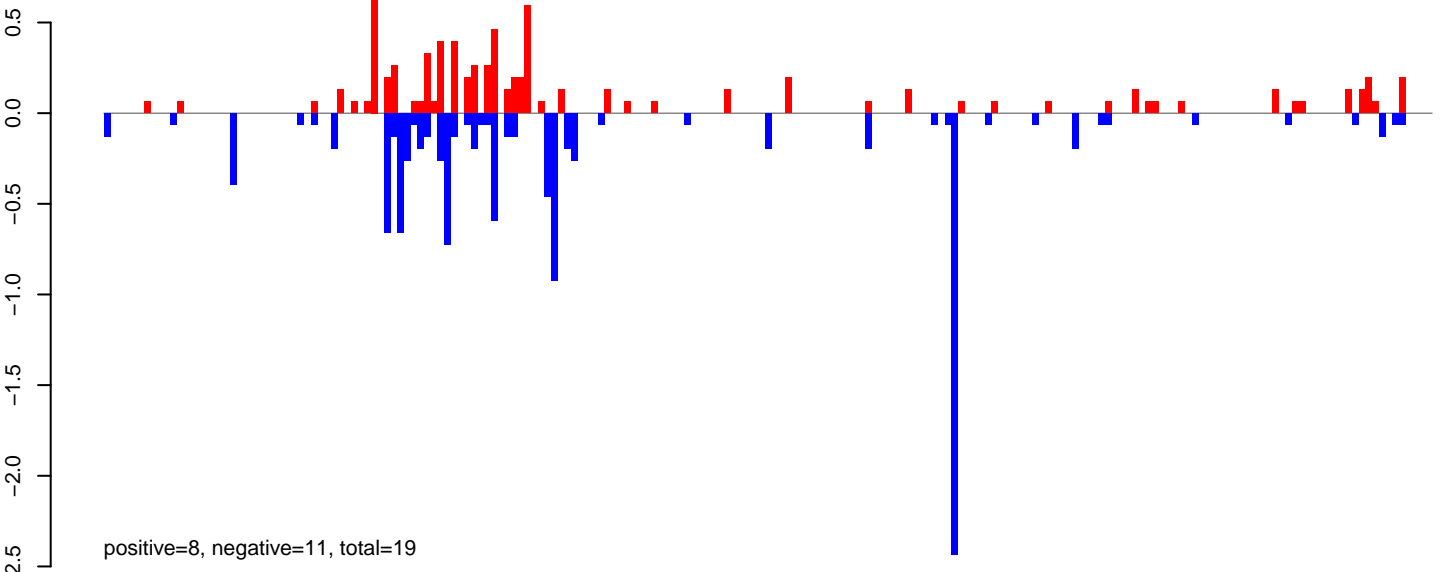

AeAlbo\_FemaleWhole\_BF\_CT.24\_35.rep

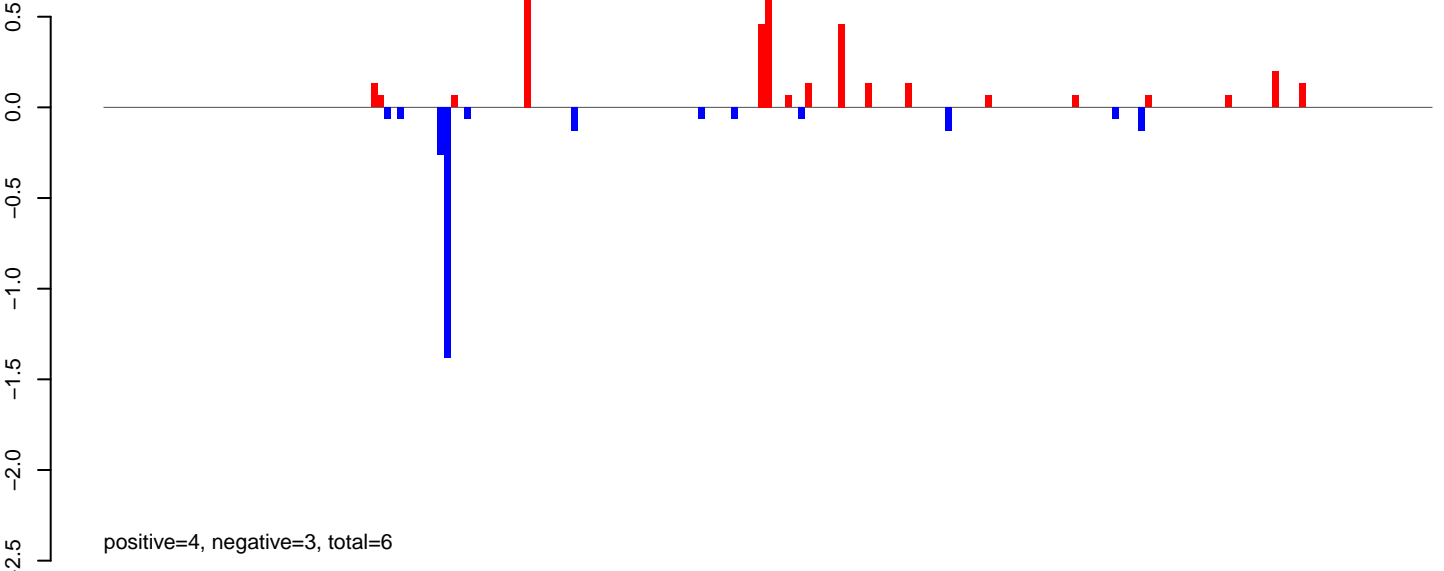

AeAlbo\_FemaleWhole\_BF\_CT.rep

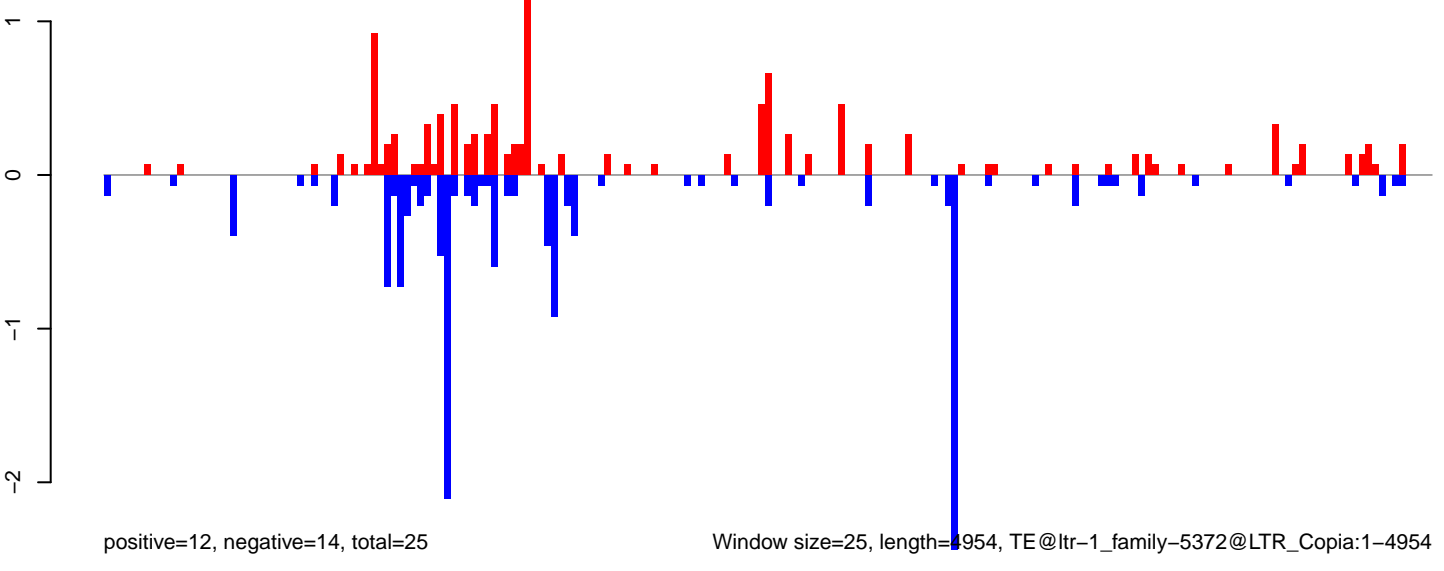

AeAlbo\_FemaleWhole\_BF\_CT.18\_23.rep

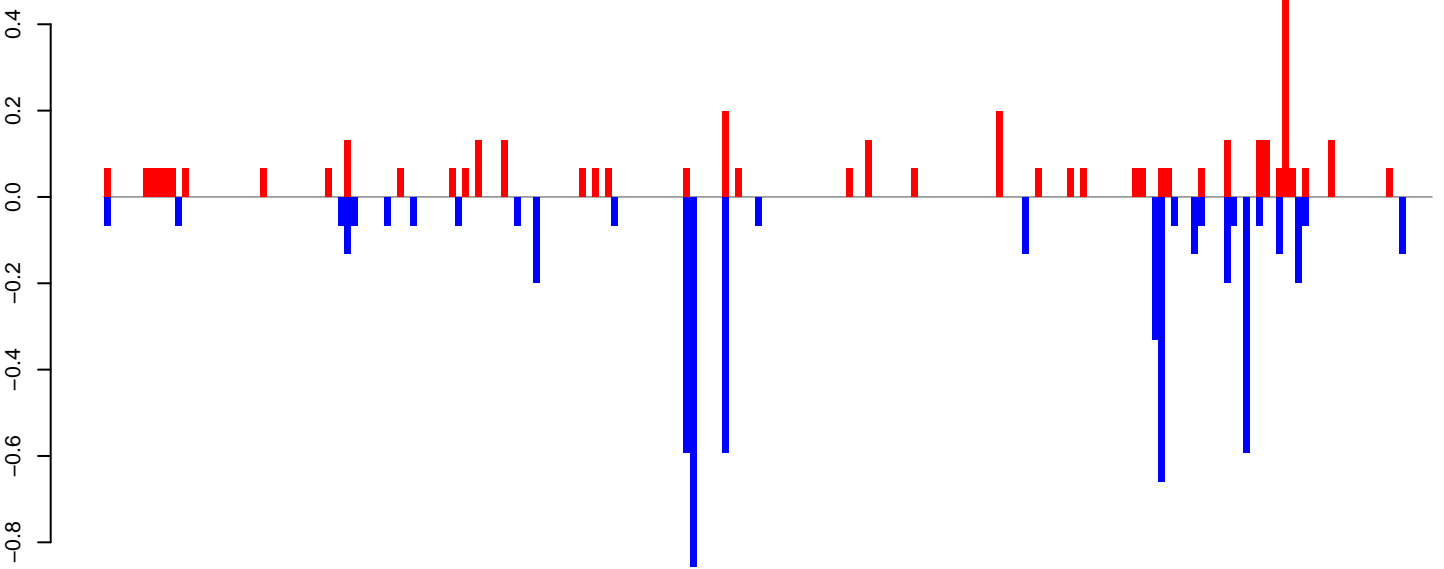

positive=4, negative=6, total=10

AeAlbo\_FemaleWhole\_BF\_CT.24\_35.rep

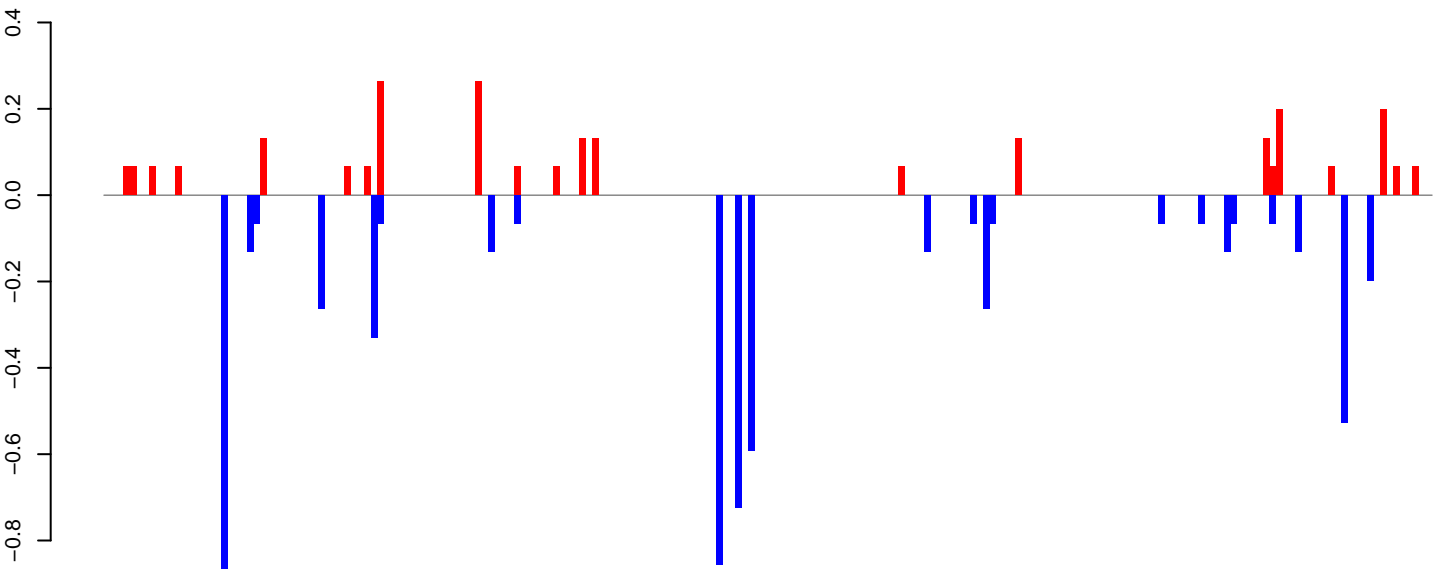

positive=2, negative=6, total=8

AeAlbo\_FemaleWhole\_BF\_CT.rep

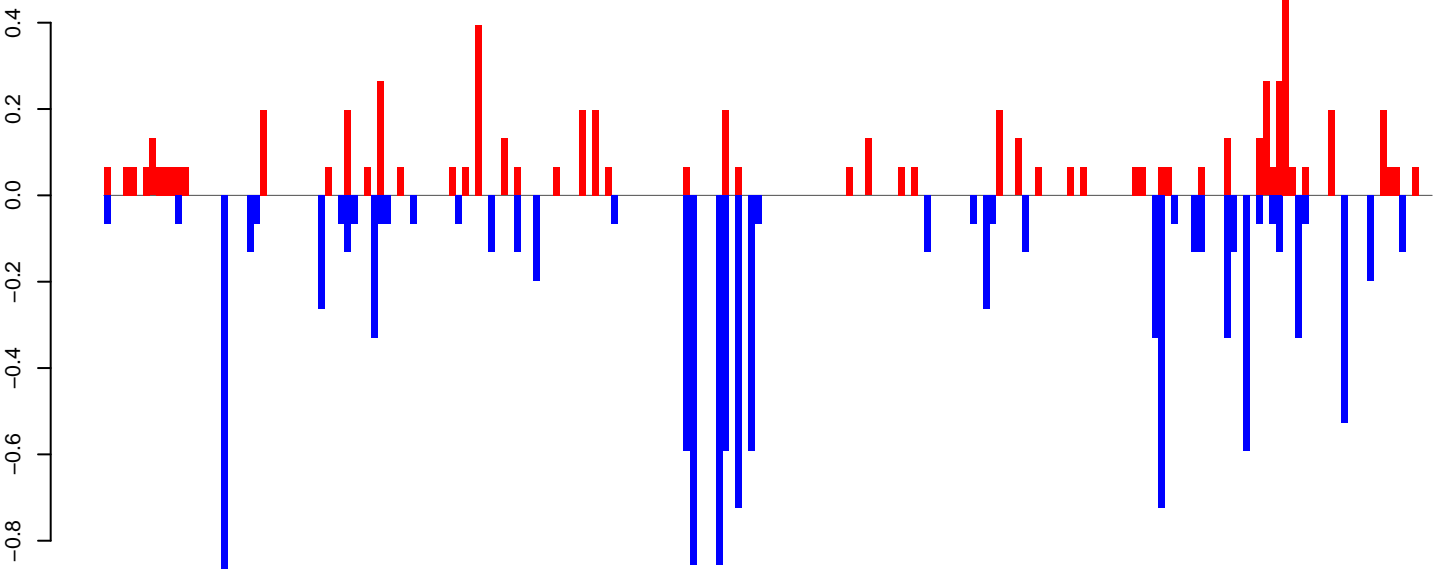

positive=6, negative=12, total=18

Window size=25, length=5087, TE@ltr-1\_family-5149@LTR\_Gypsy:1-5087

0 1000 2000 3000 4000 5000

AeAlbo\_FemaleWhole\_BF\_CT.18\_23.rep

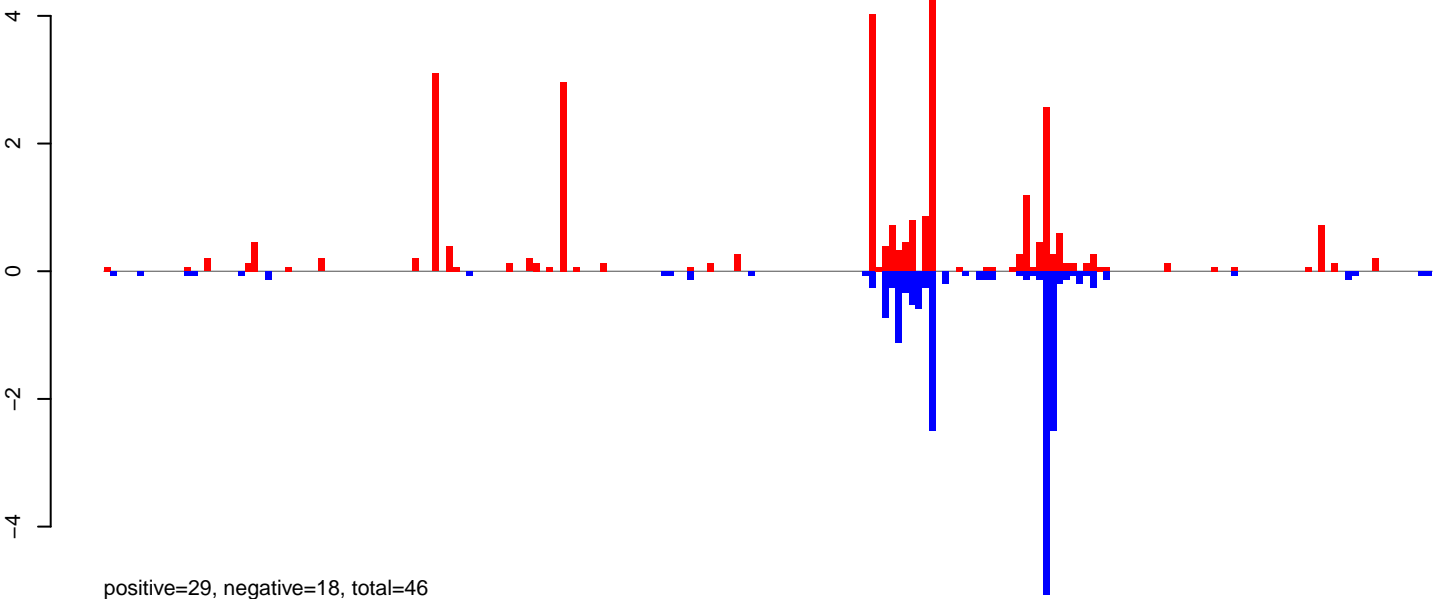

AeAlbo\_FemaleWhole\_BF\_CT.24\_35.rep

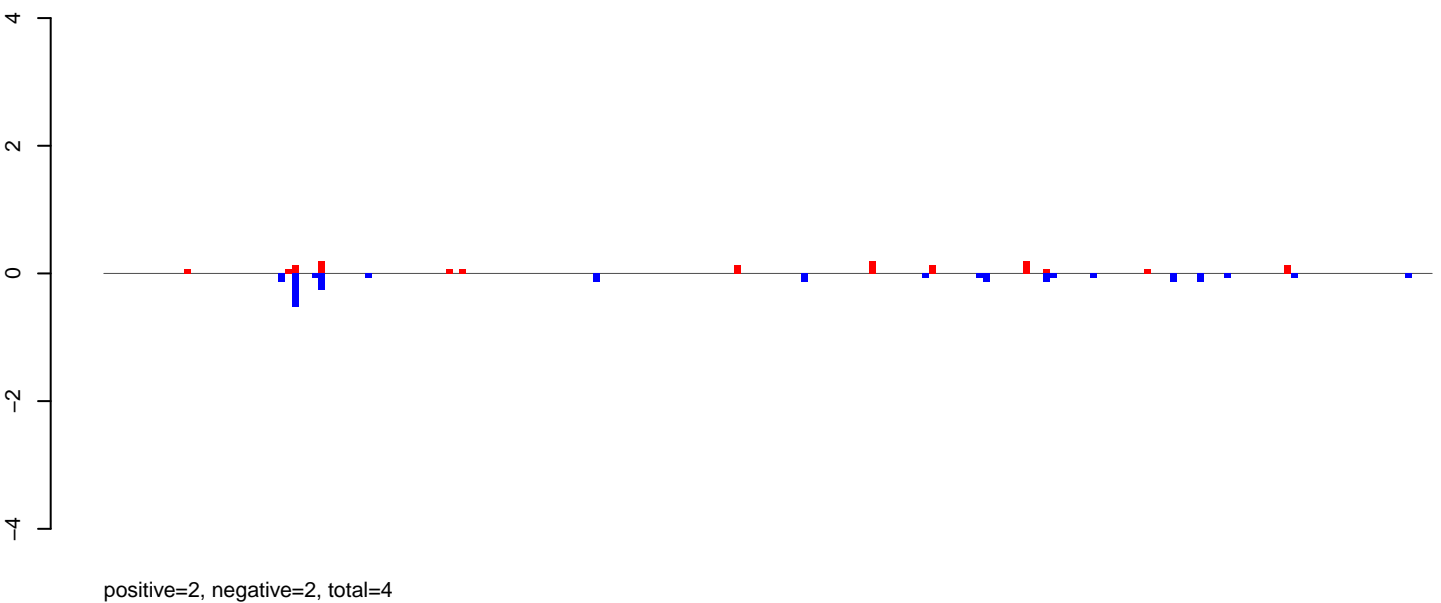

AeAlbo\_FemaleWhole\_BF\_CT.rep

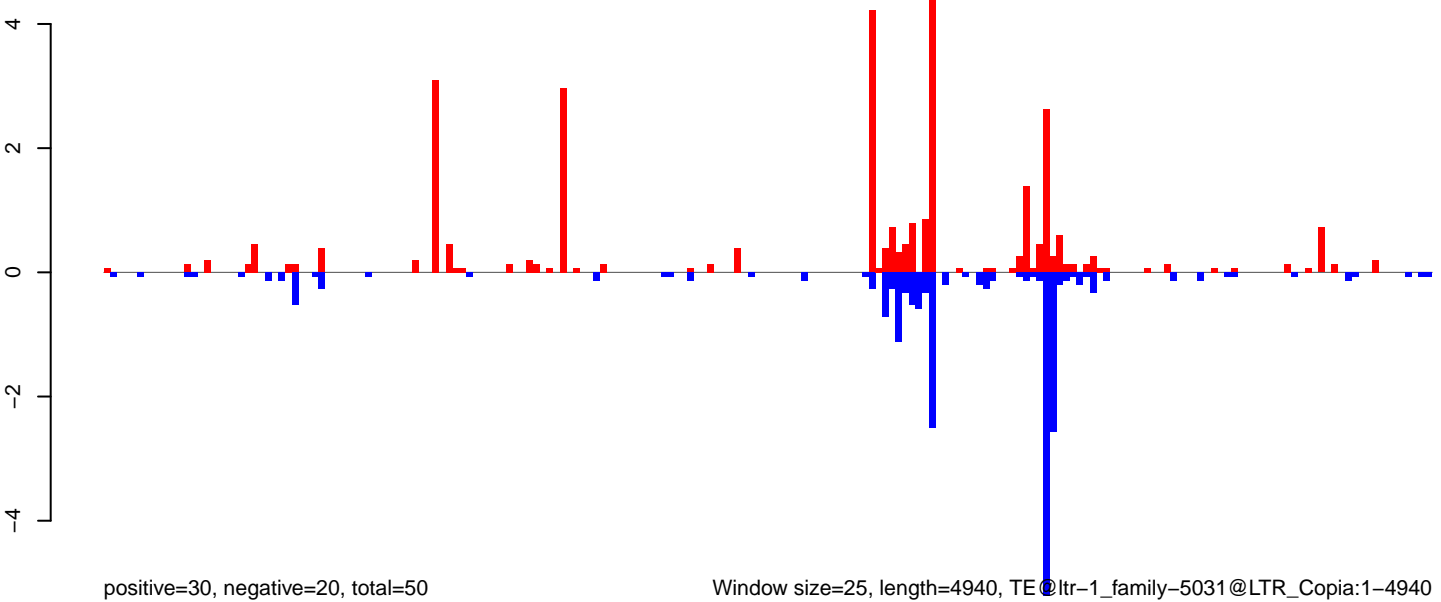

Window size=25, length=4940, TE @ltr-1\_family-5031@LTR\_Copia:1-4940

0 1000 2000 3000 4000 5000

AeAlbo\_FemaleWhole\_BF\_CT.18\_23.rep

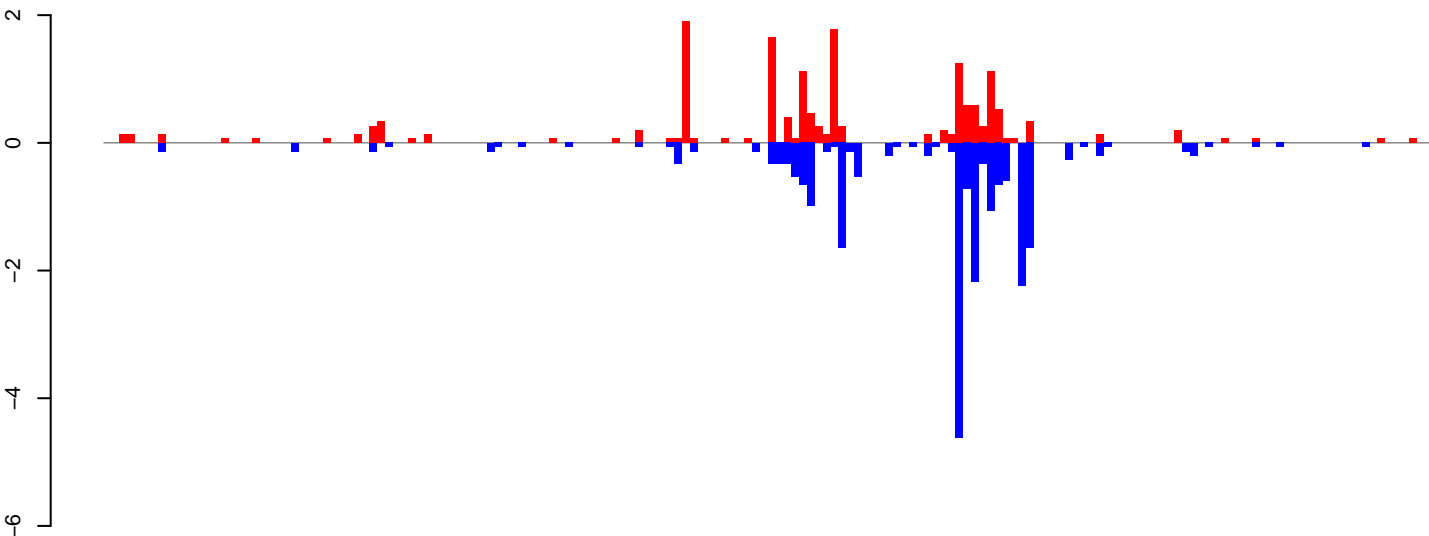

positive=16, negative=23, total=39

AeAlbo\_FemaleWhole\_BF\_CT.24\_35.rep

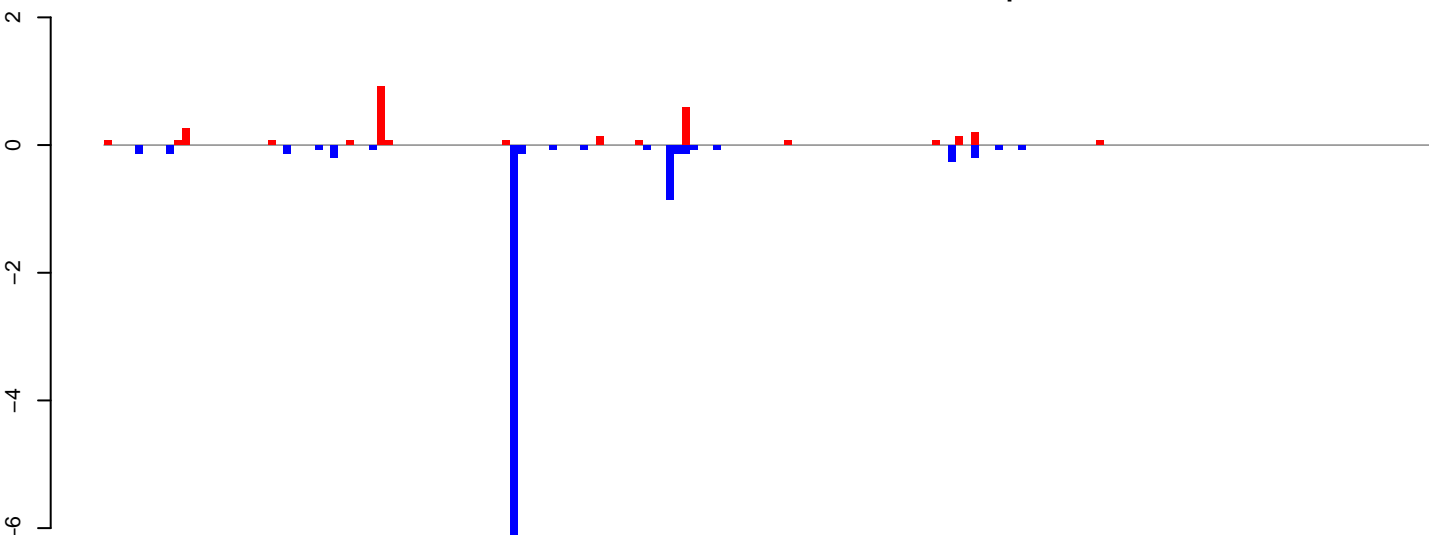

positive=3, negative=10, total=13

AeAlbo\_FemaleWhole\_BF\_CT.rep

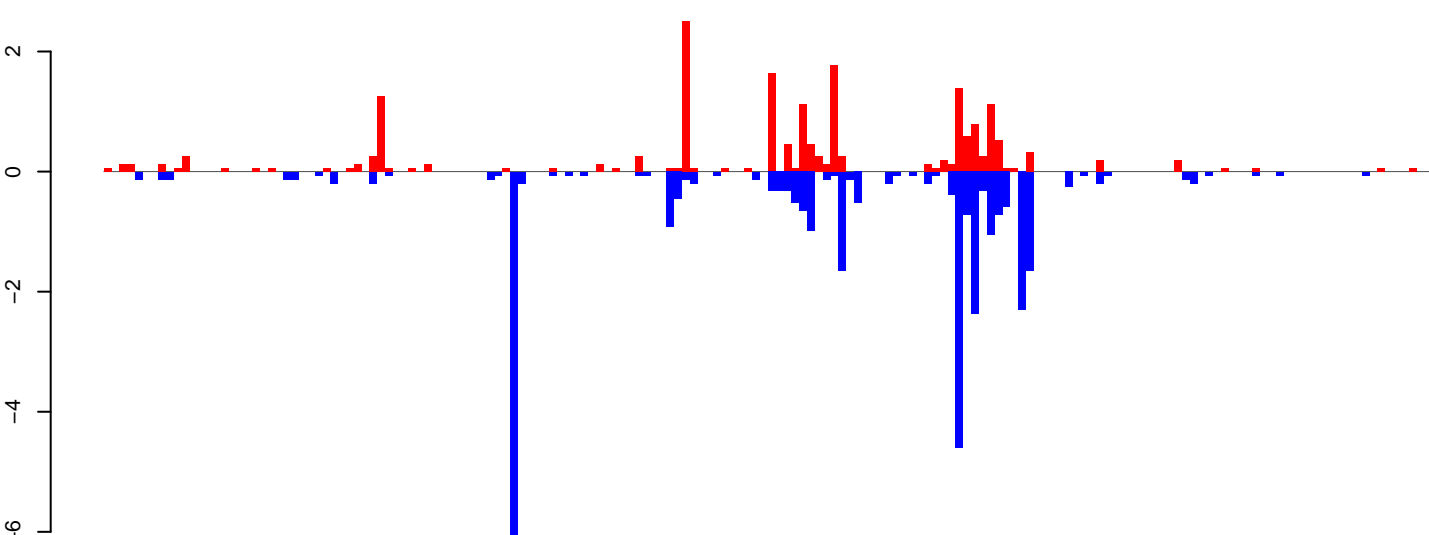

positive=19, negative=33, total=52

Window size=25, length=4239, TE@ltr-1\_family-4976@LTR\_Copia:1-4239

0 1000 2000 3000 4000

AeAlbo\_FemaleWhole\_BF\_CT.18\_23.rep

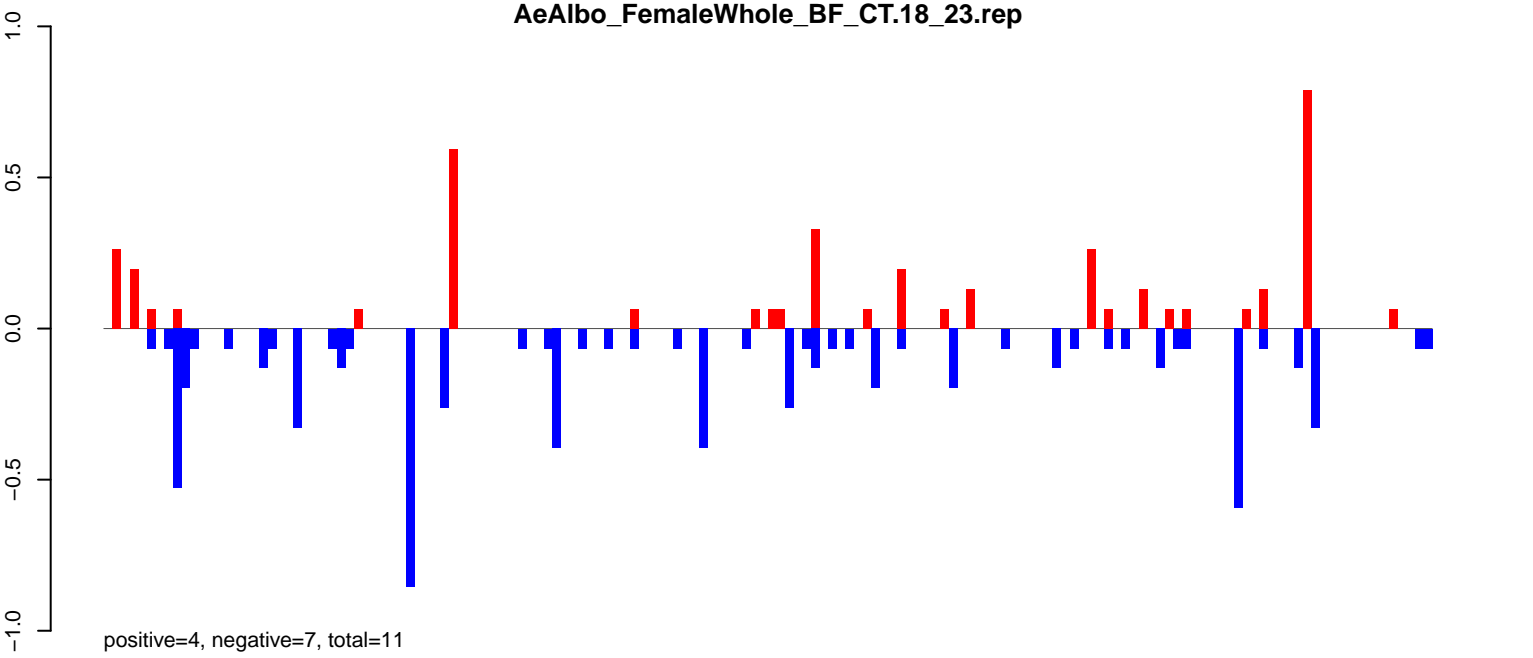

AeAlbo\_FemaleWhole\_BF\_CT.24\_35.rep

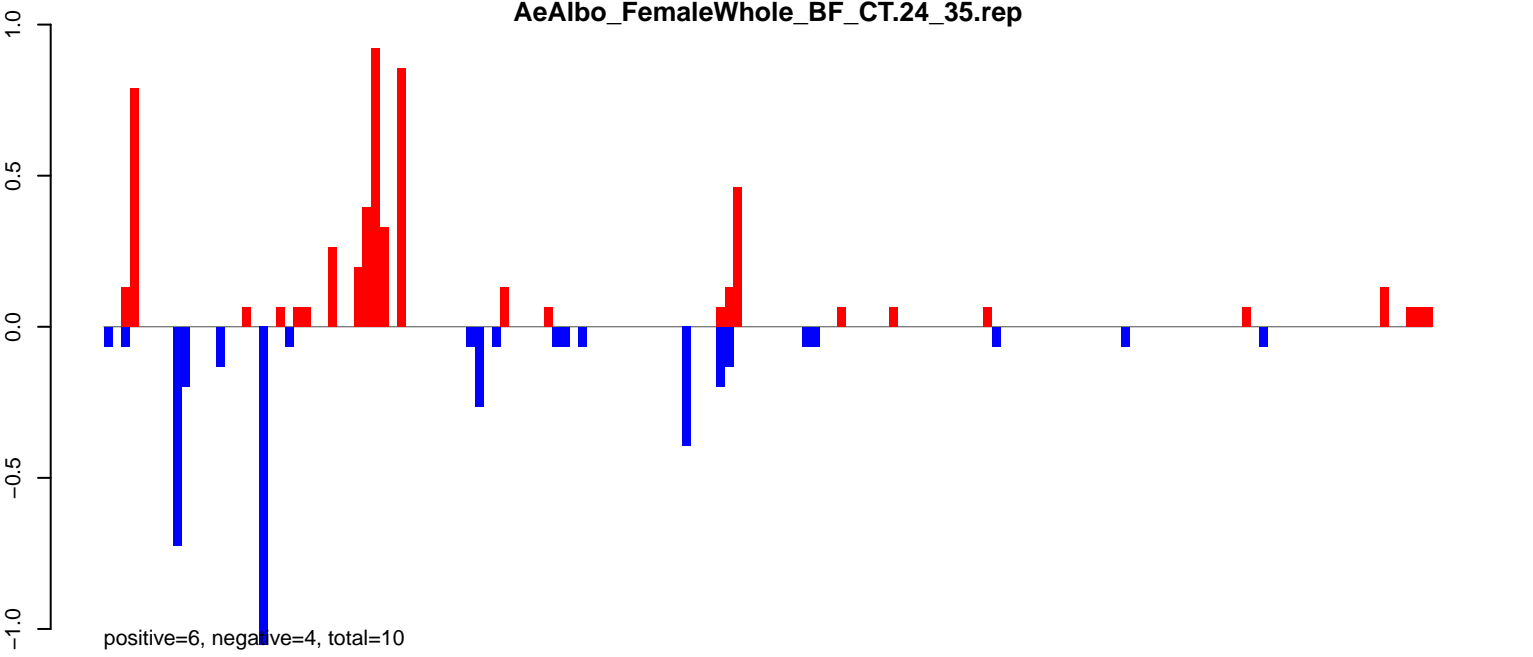

AeAlbo\_FemaleWhole\_BF\_CT.rep

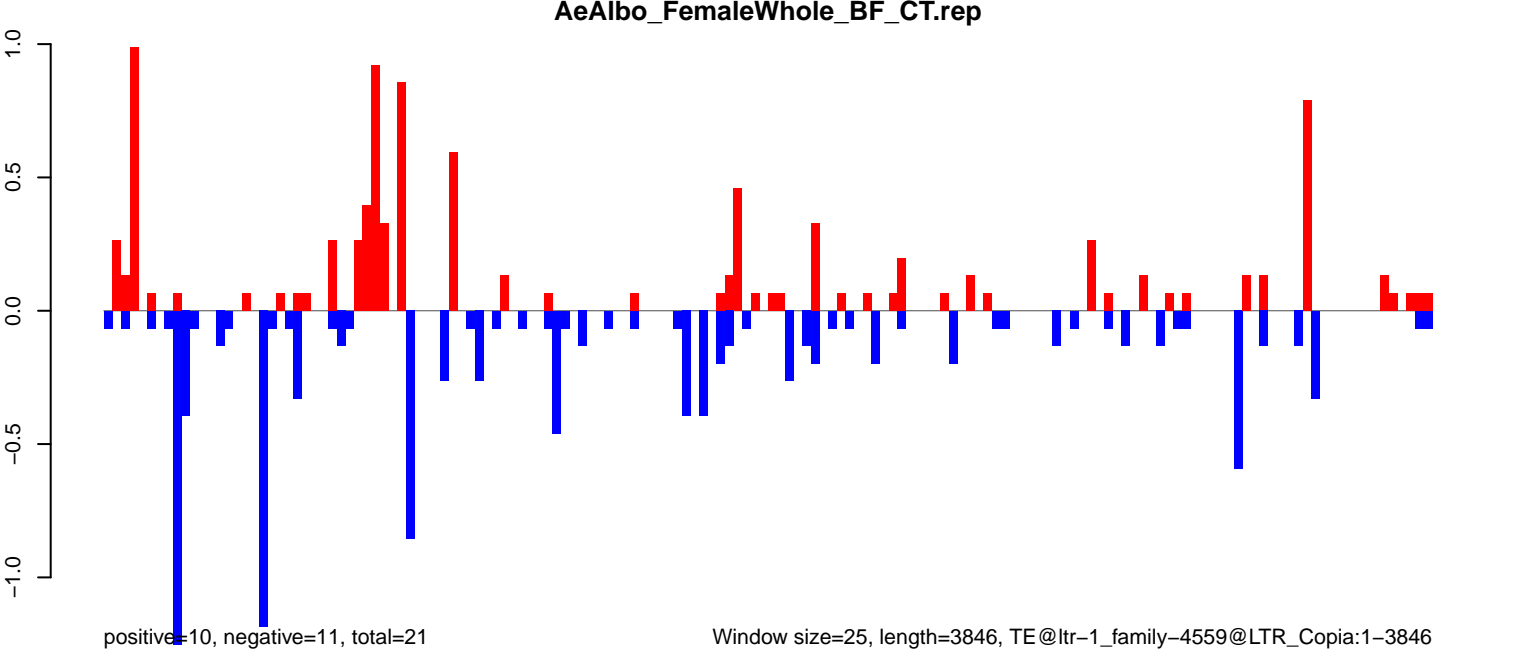

**AeAlbo\_FemaleWhole\_BF\_CT.18\_23.rep**

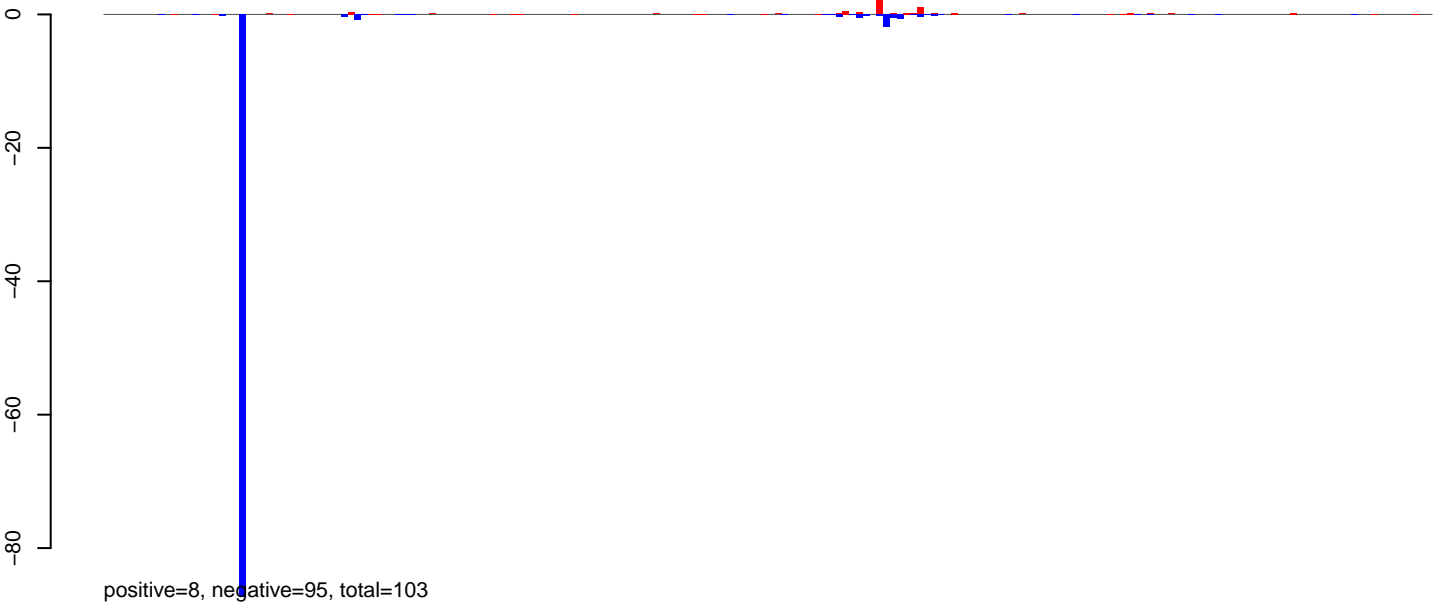

**AeAlbo\_FemaleWhole\_BF\_CT.24\_35.rep**

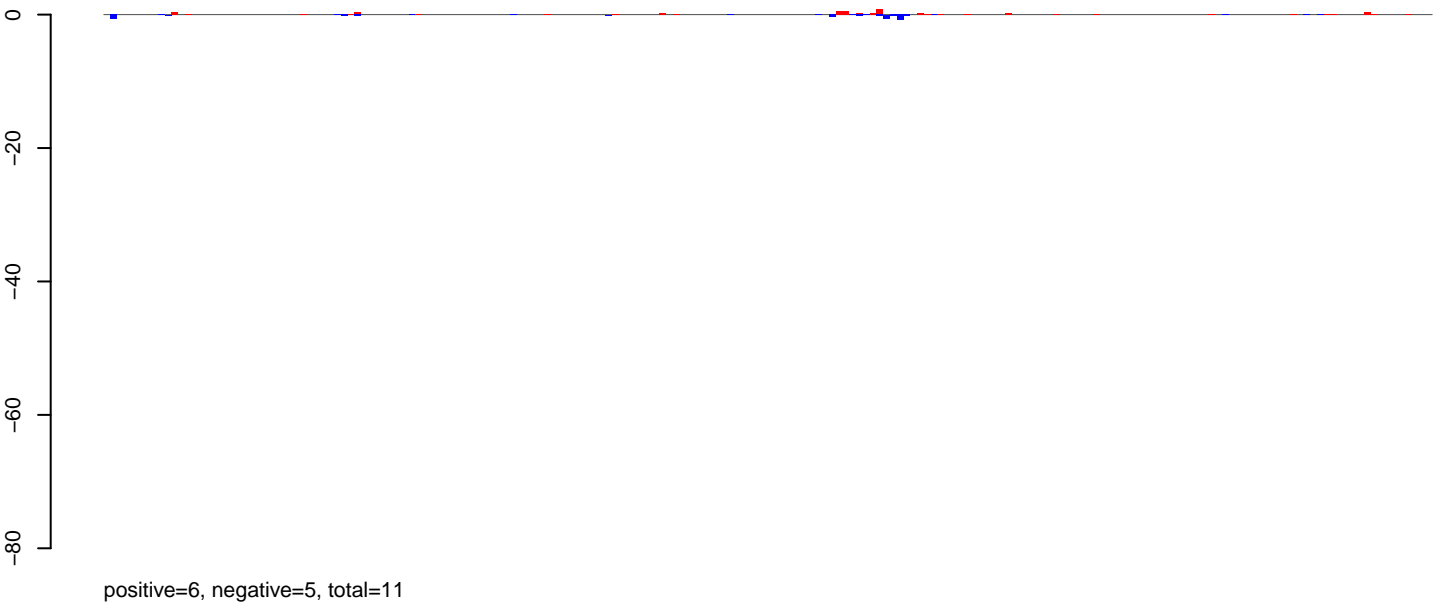

**AeAlbo\_FemaleWhole\_BF\_CT.rep**

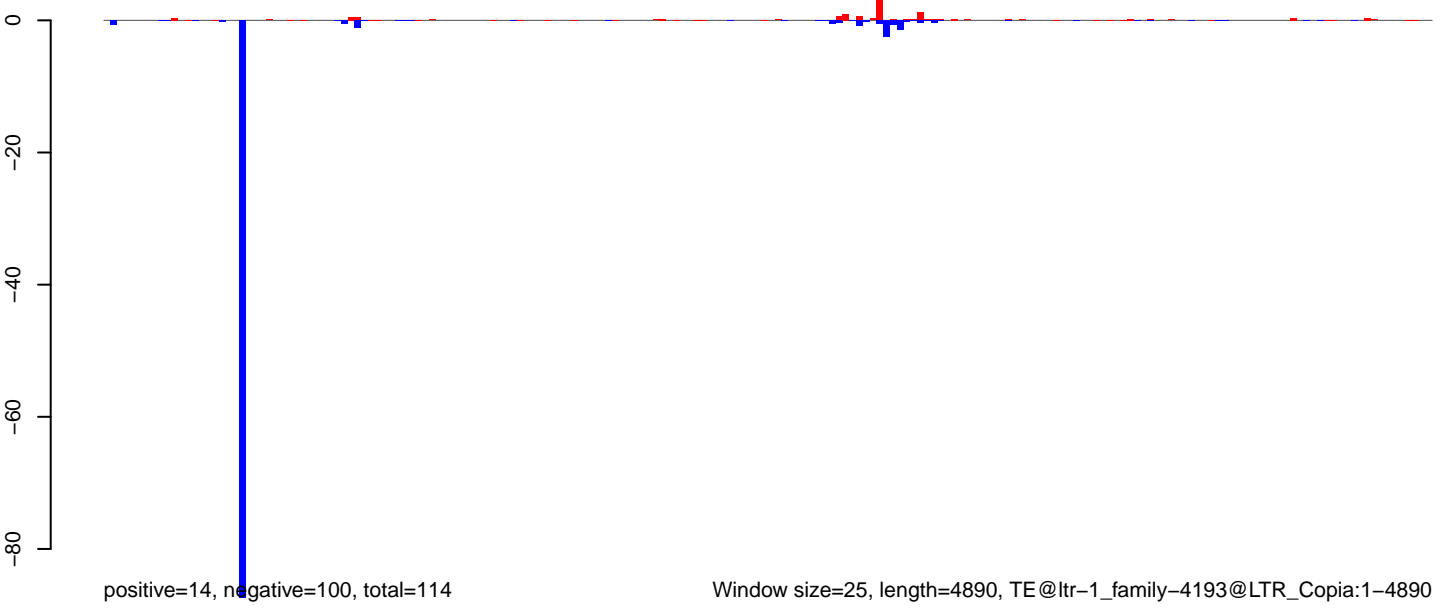

Window size=25, length=4890, TE@ltr-1\_family-4193@LTR\_Copia:1-4890

0 1000 2000 3000 4000 5000

AeAlbo\_FemaleWhole\_BF\_CT.18\_23.rep

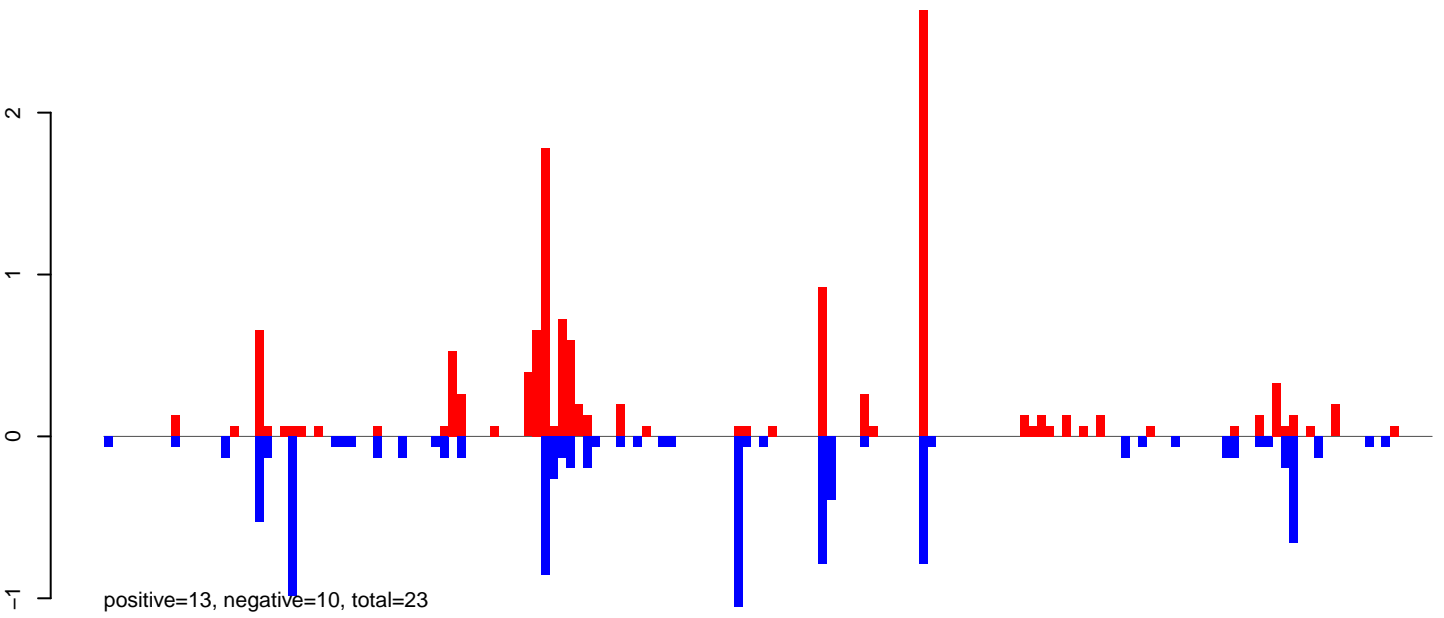

AeAlbo\_FemaleWhole\_BF\_CT.24\_35.rep

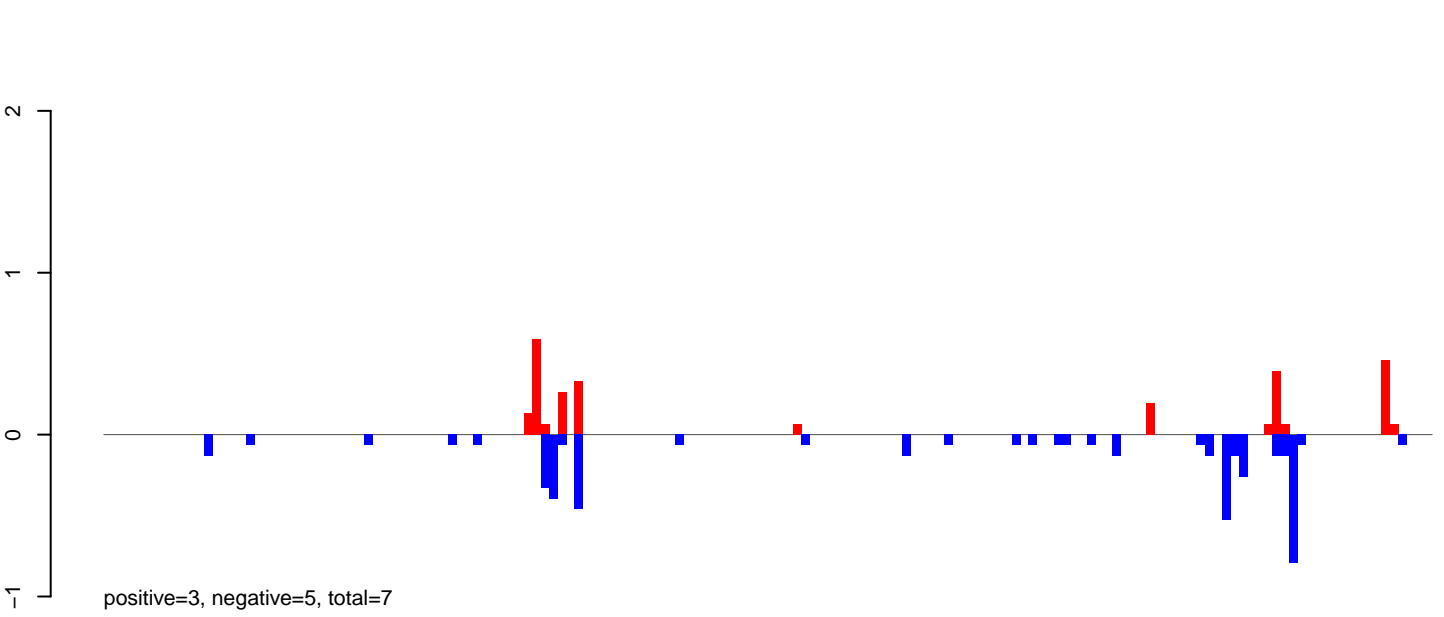

AeAlbo\_FemaleWhole\_BF\_CT.rep

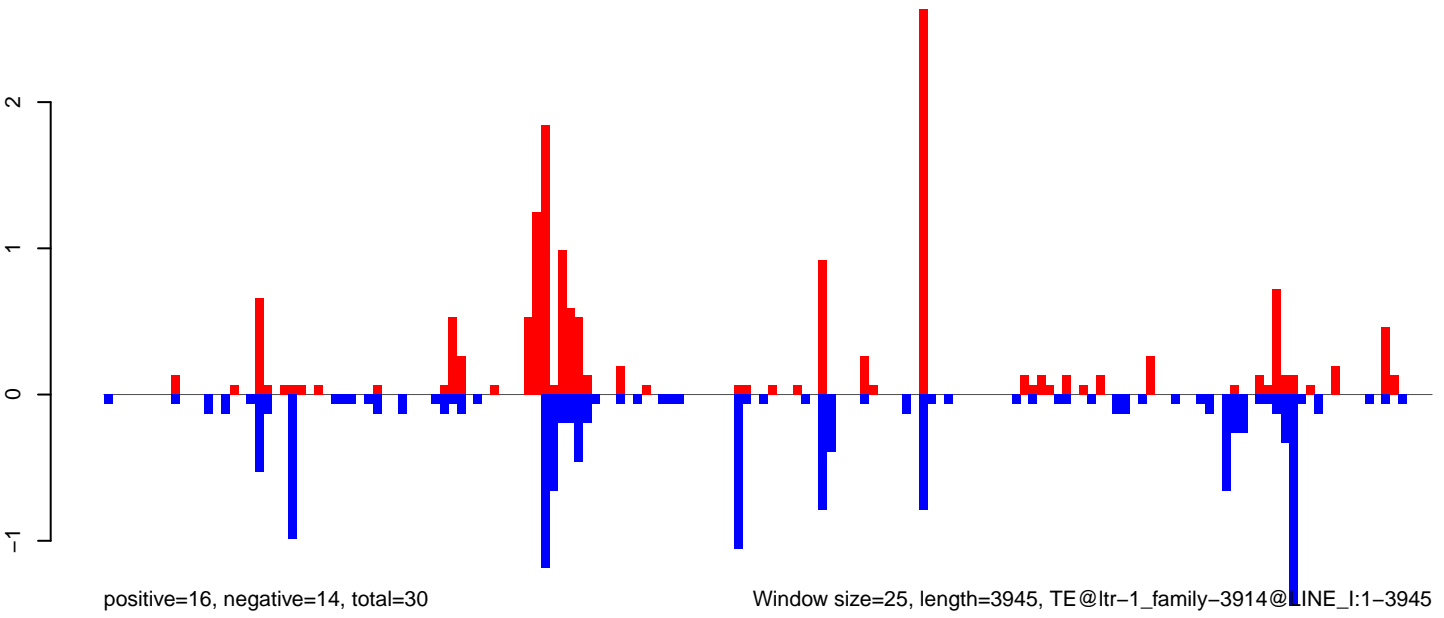

AeAlbo\_FemaleWhole\_BF\_CT.18\_23.rep

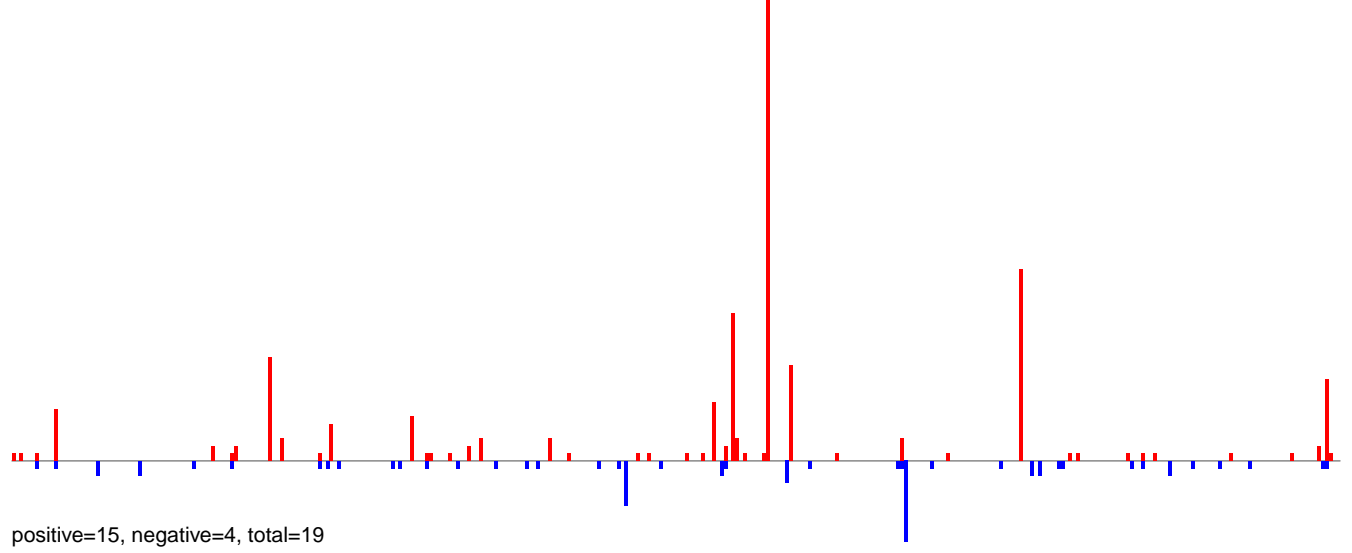

AeAlbo\_FemaleWhole\_BF\_CT.24\_35.rep

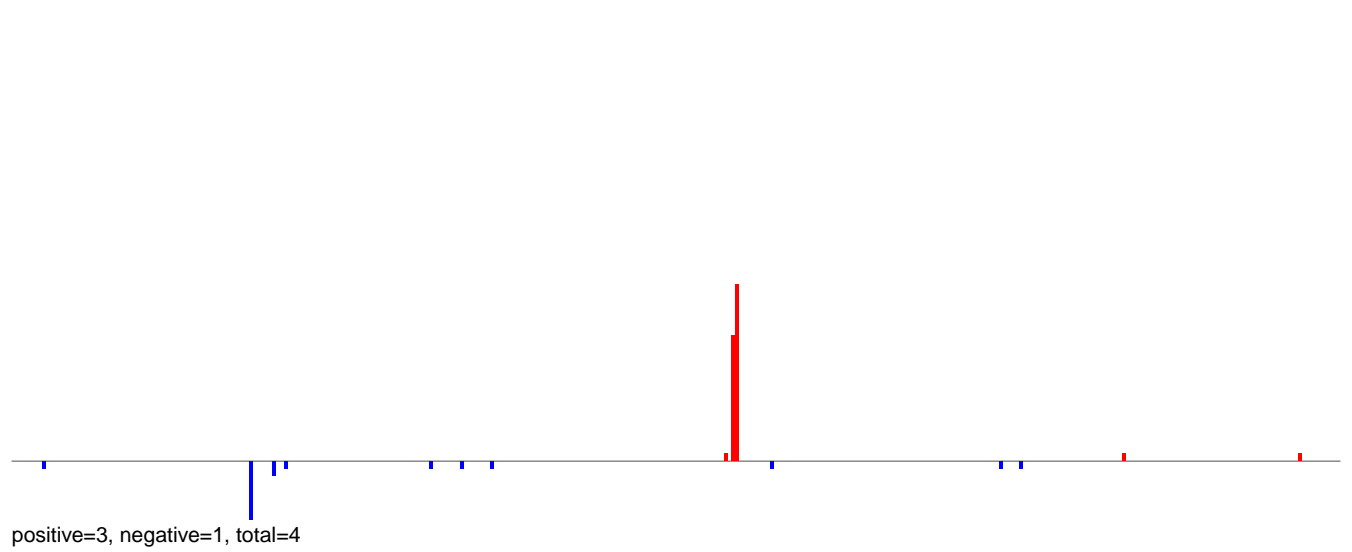

AeAlbo\_FemaleWhole\_BF\_CT.rep

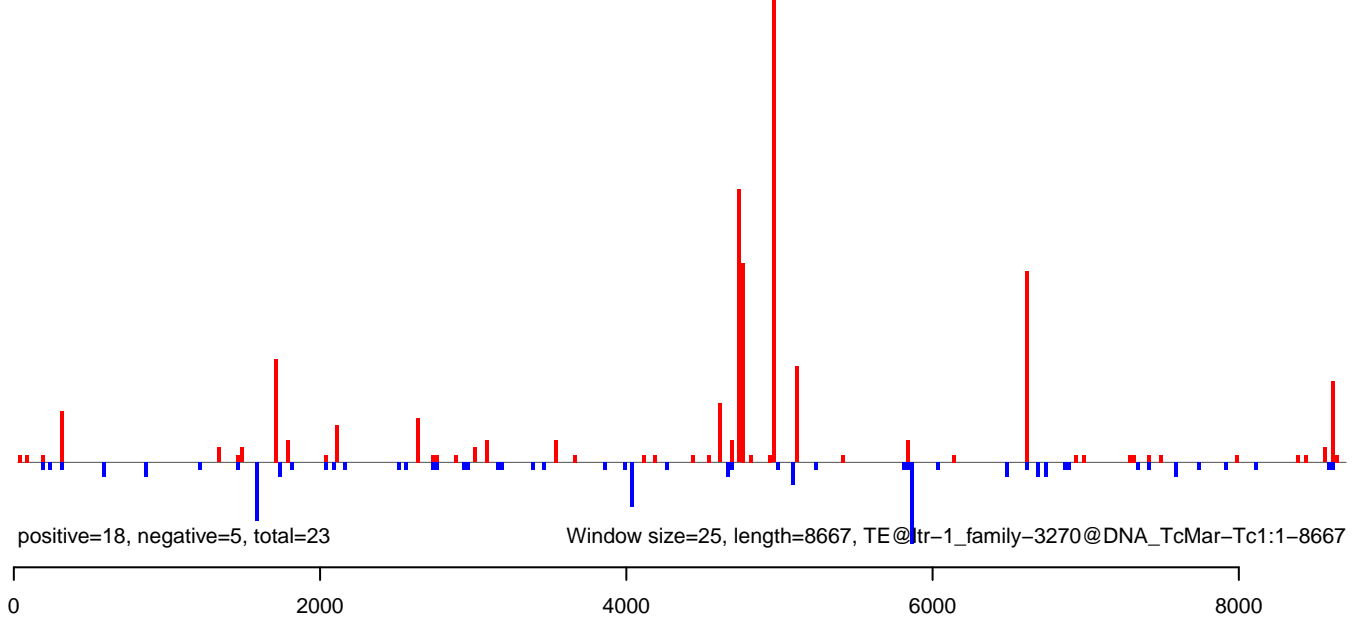



AeAlbo\_FemaleWhole\_BF\_CT.18\_23.rep

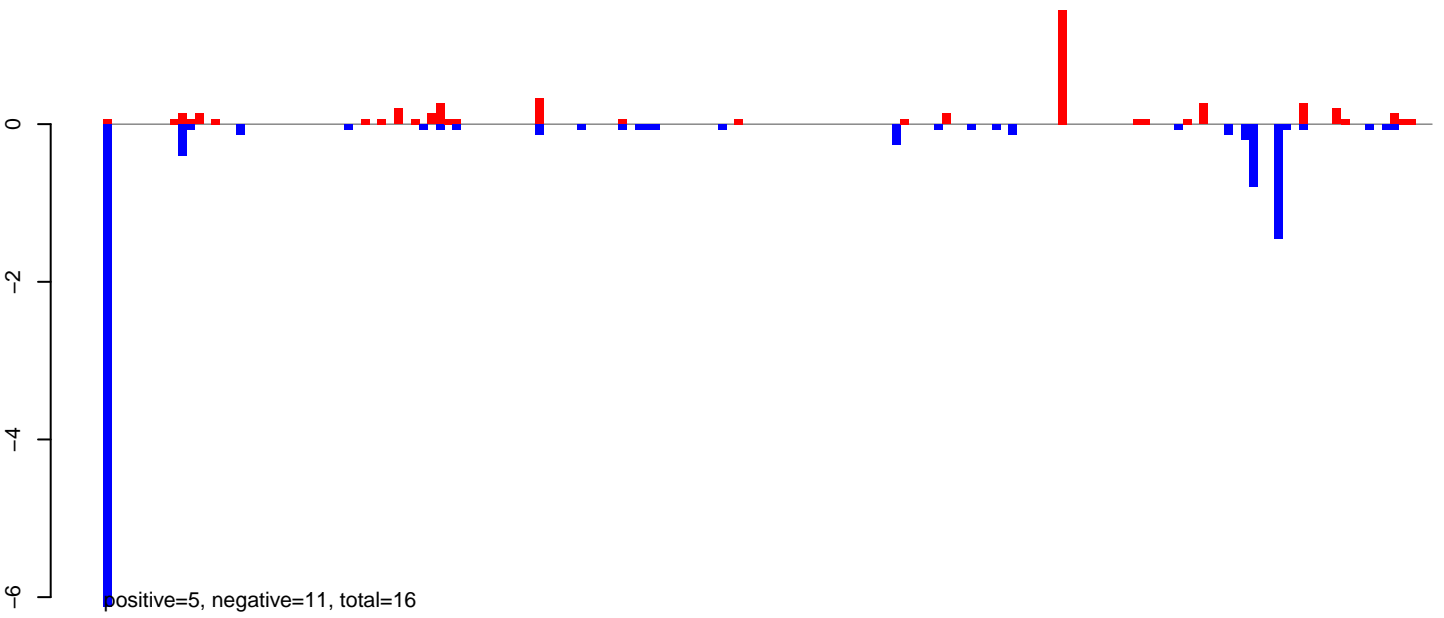

AeAlbo\_FemaleWhole\_BF\_CT.24\_35.rep

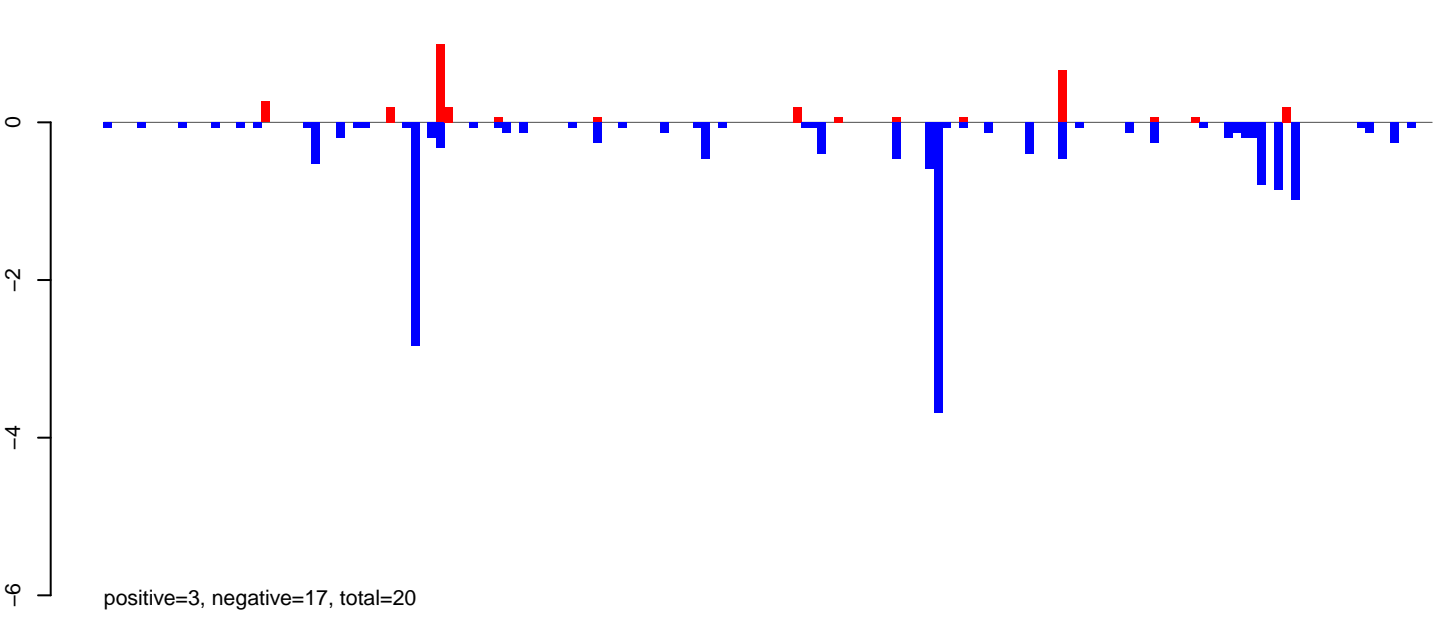

AeAlbo\_FemaleWhole\_BF\_CT.rep

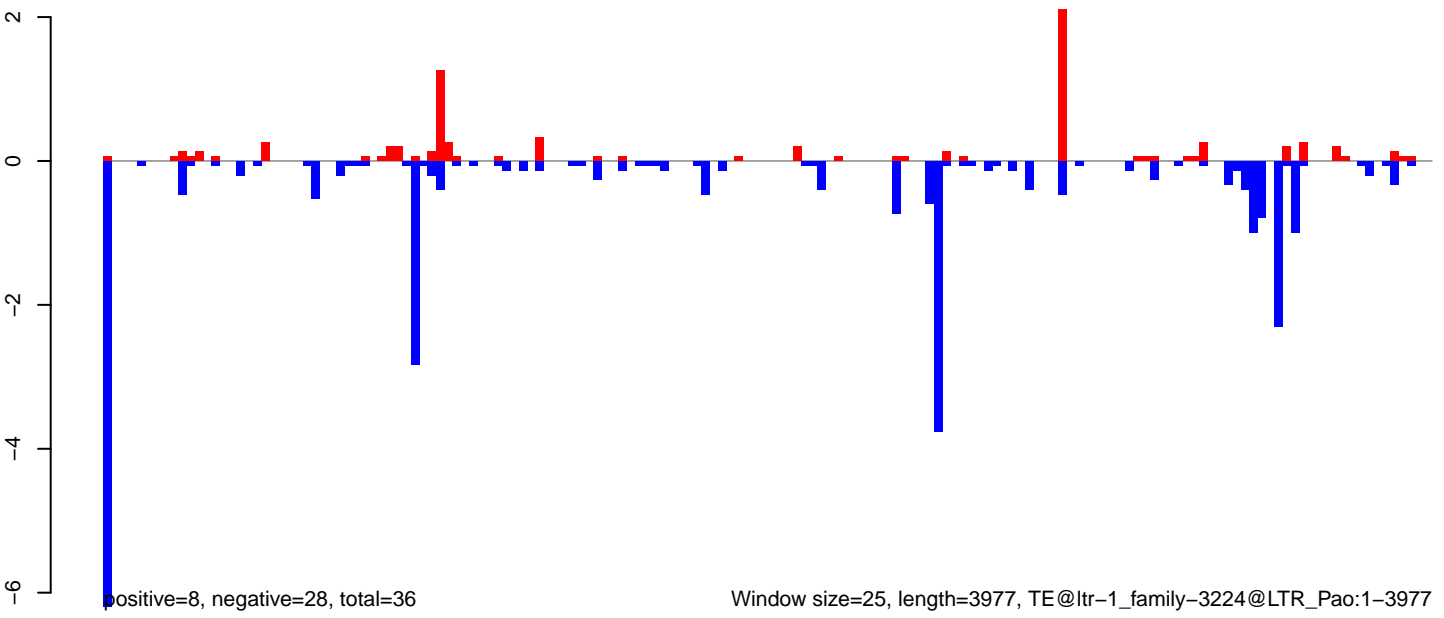

AeAlbo\_FemaleWhole\_BF\_CT.18\_23.rep

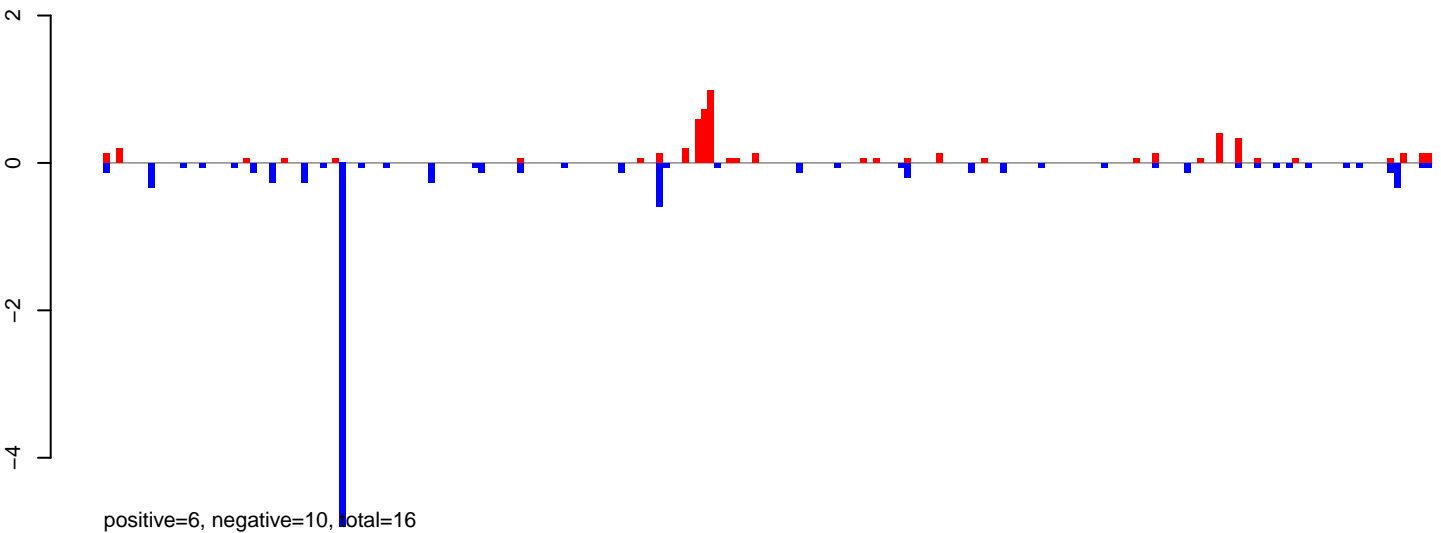

AeAlbo\_FemaleWhole\_BF\_CT.24\_35.rep

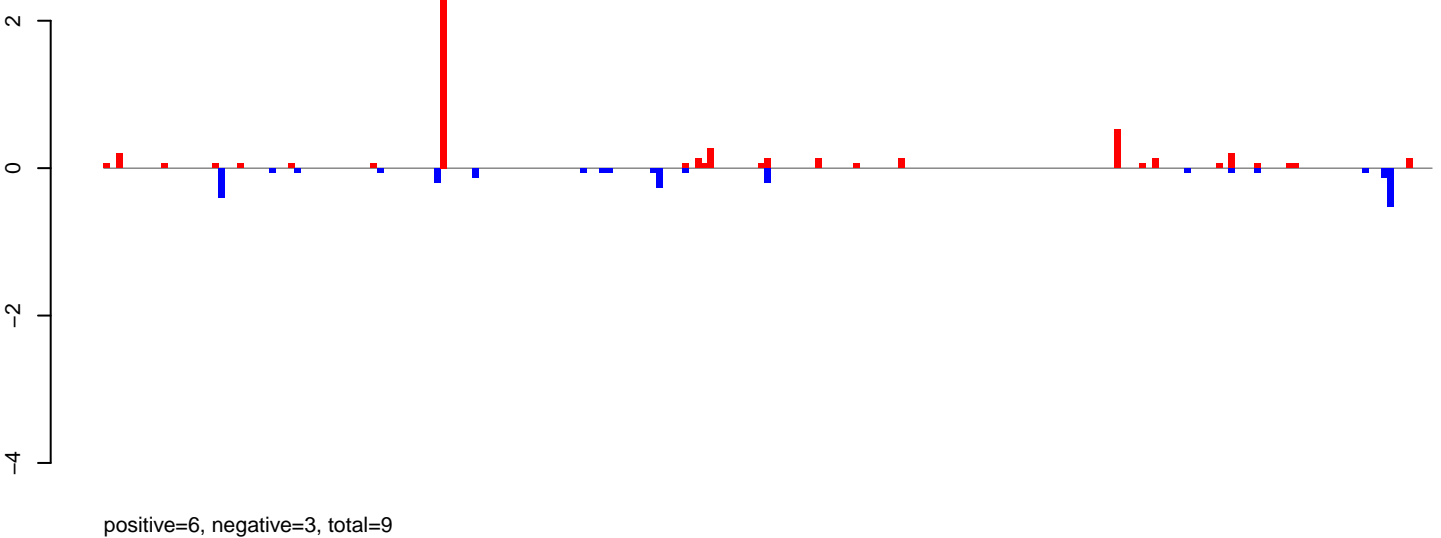

AeAlbo\_FemaleWhole\_BF\_CT.rep

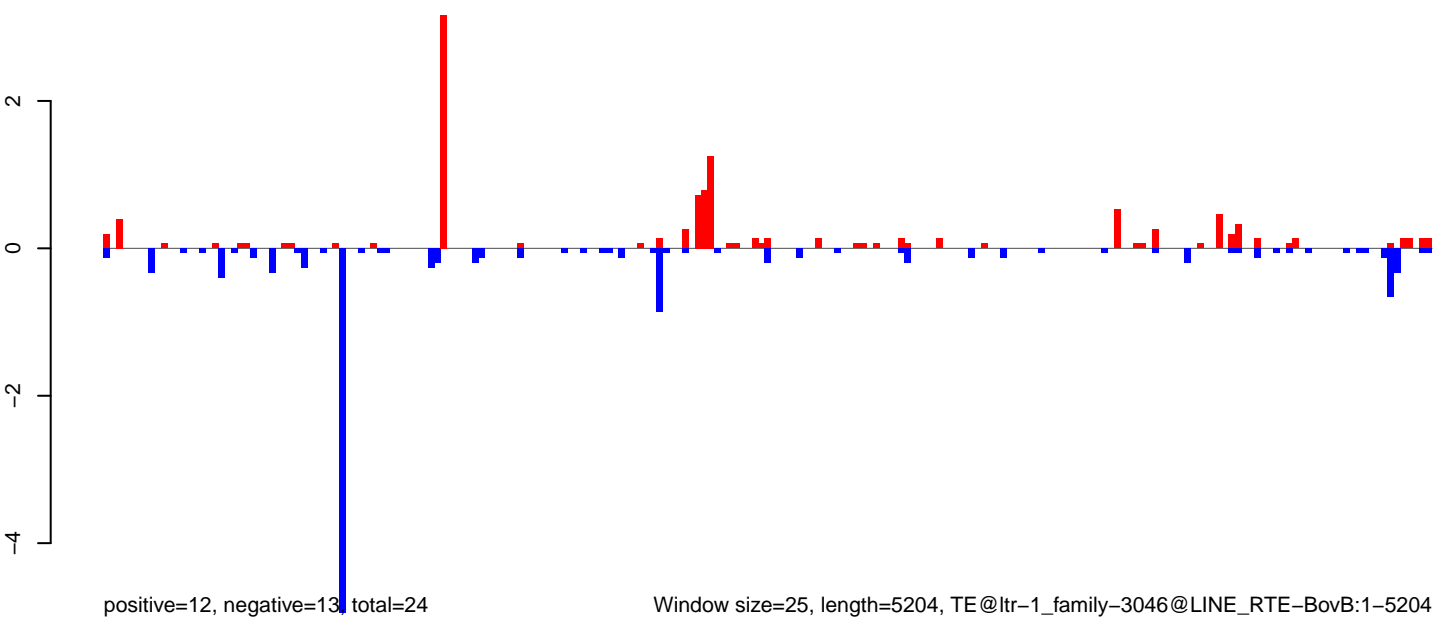

AeAlbo\_FemaleWhole\_BF\_CT.18\_23.rep

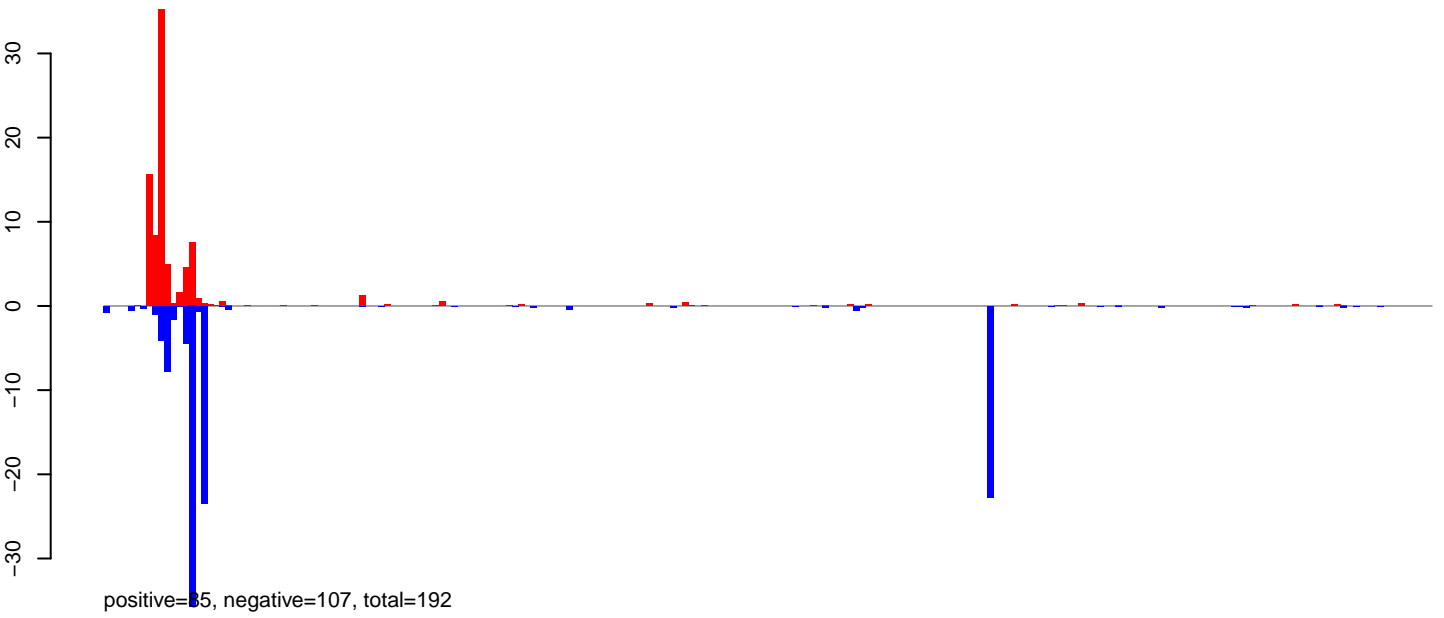

AeAlbo\_FemaleWhole\_BF\_CT.24\_35.rep

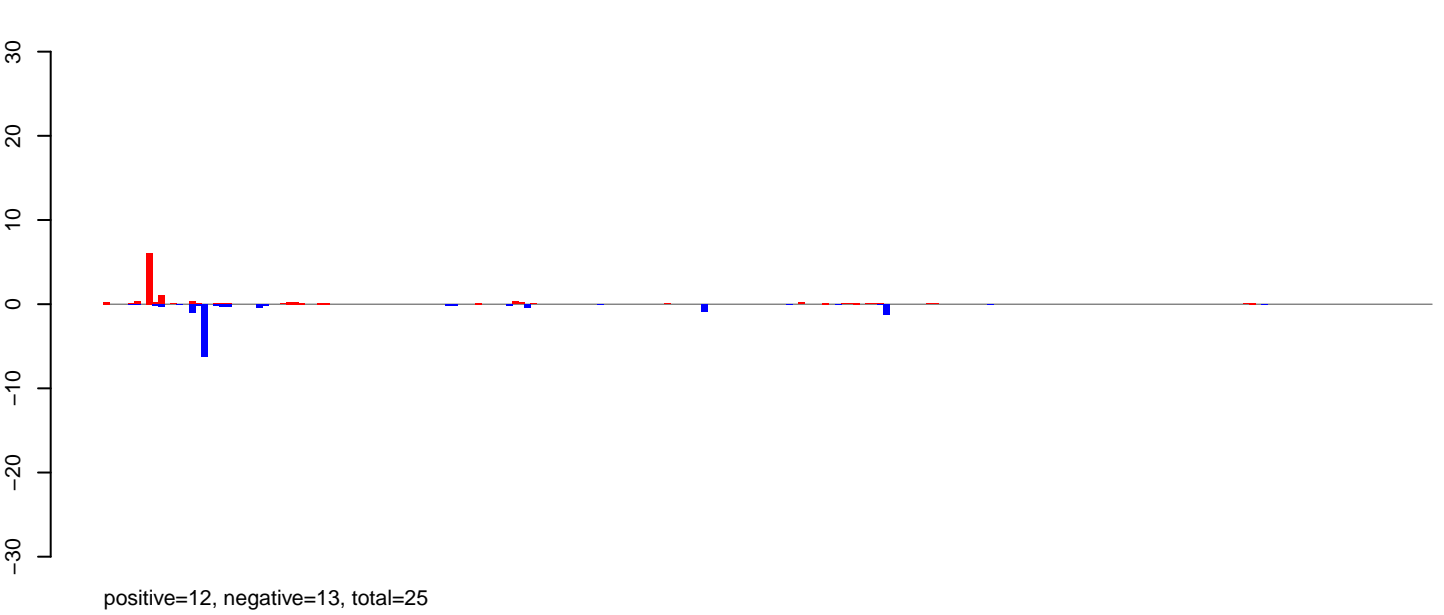

AeAlbo\_FemaleWhole\_BF\_CT.rep

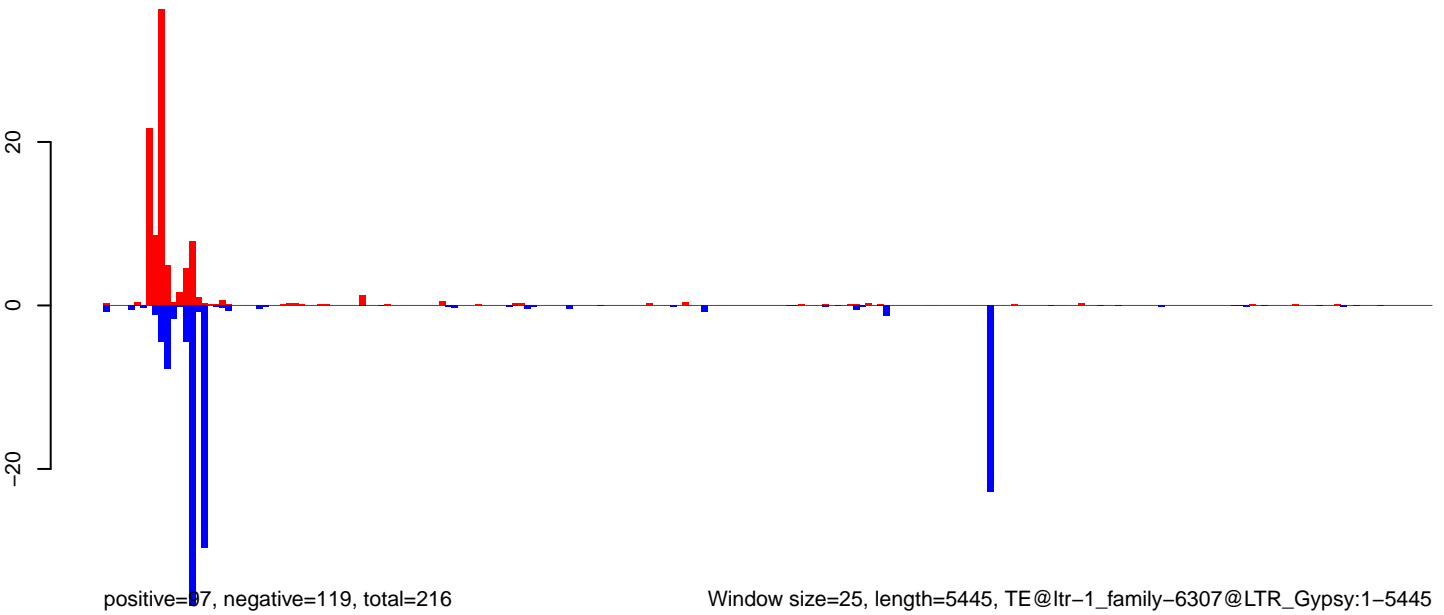

Window size=25, length=5445, TE@ltr-1\_family-6307@LTR\_Gypsy:1-5445

0 1000 2000 3000 4000 5000

AeAlbo\_FemaleWhole\_BF\_CT.18\_23.rep

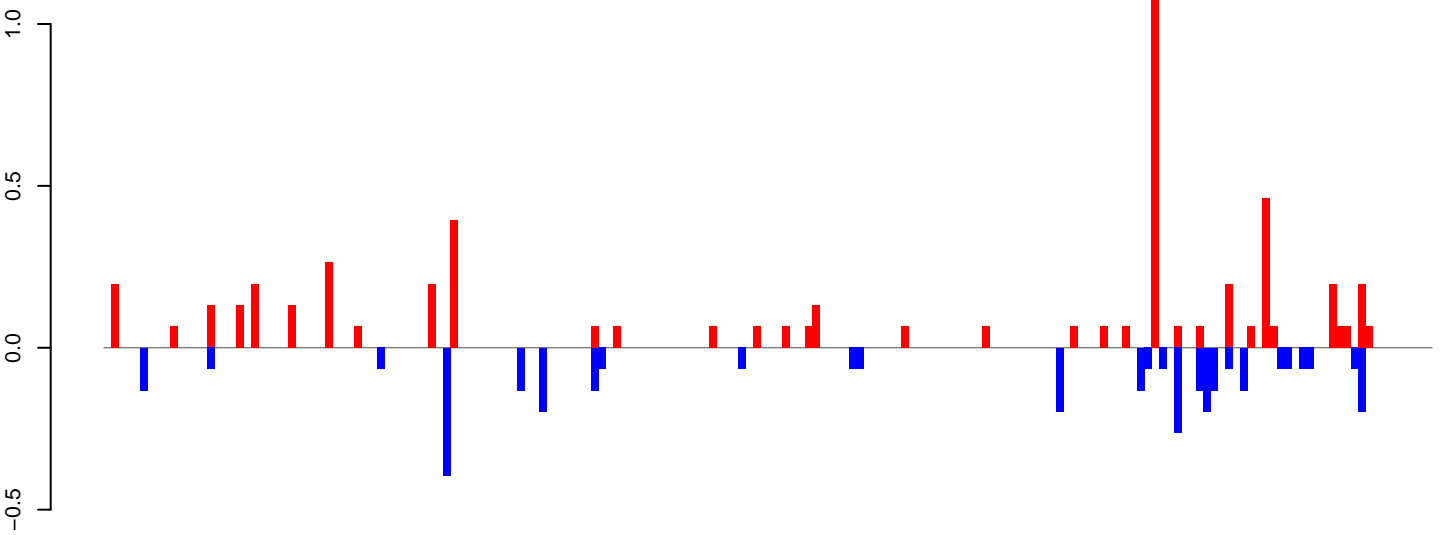

AeAlbo\_FemaleWhole\_BF\_CT.24\_35.rep

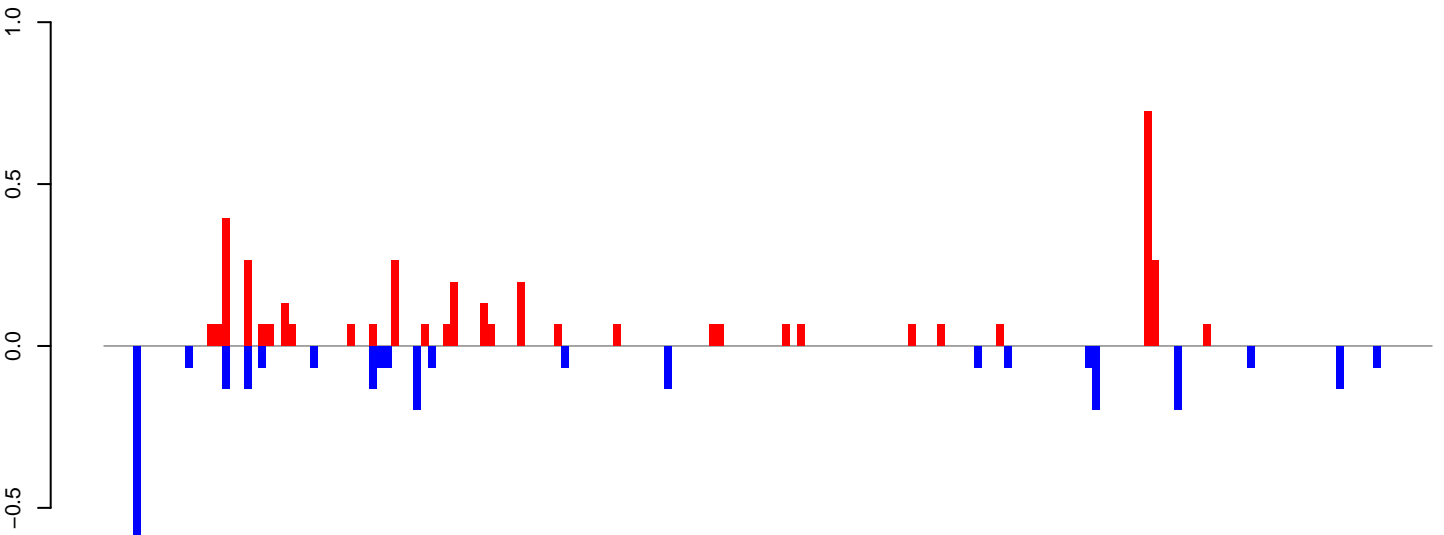

AeAlbo\_FemaleWhole\_BF\_CT.rep

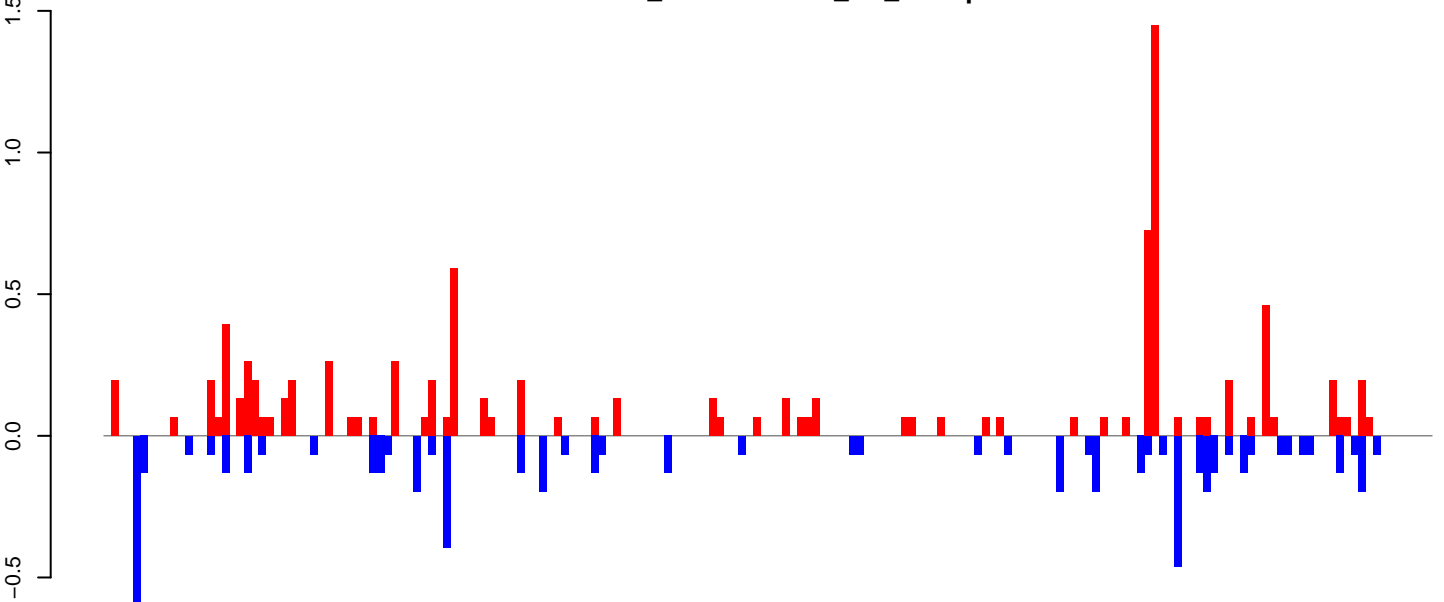

Window size=25, length=4492, TE@ltr-1\_family-5760@LTR\_Copia:1-4492

AeAlbo\_FemaleWhole\_BF\_CT.18\_23.rep

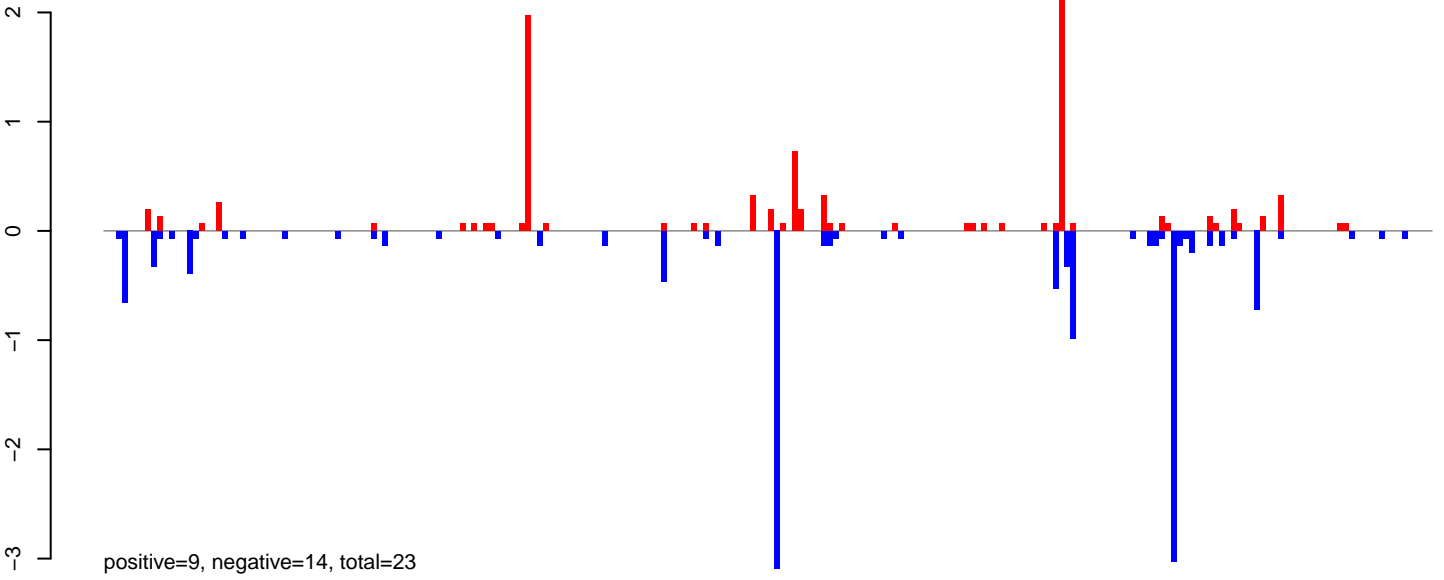

AeAlbo\_FemaleWhole\_BF\_CT.24\_35.rep

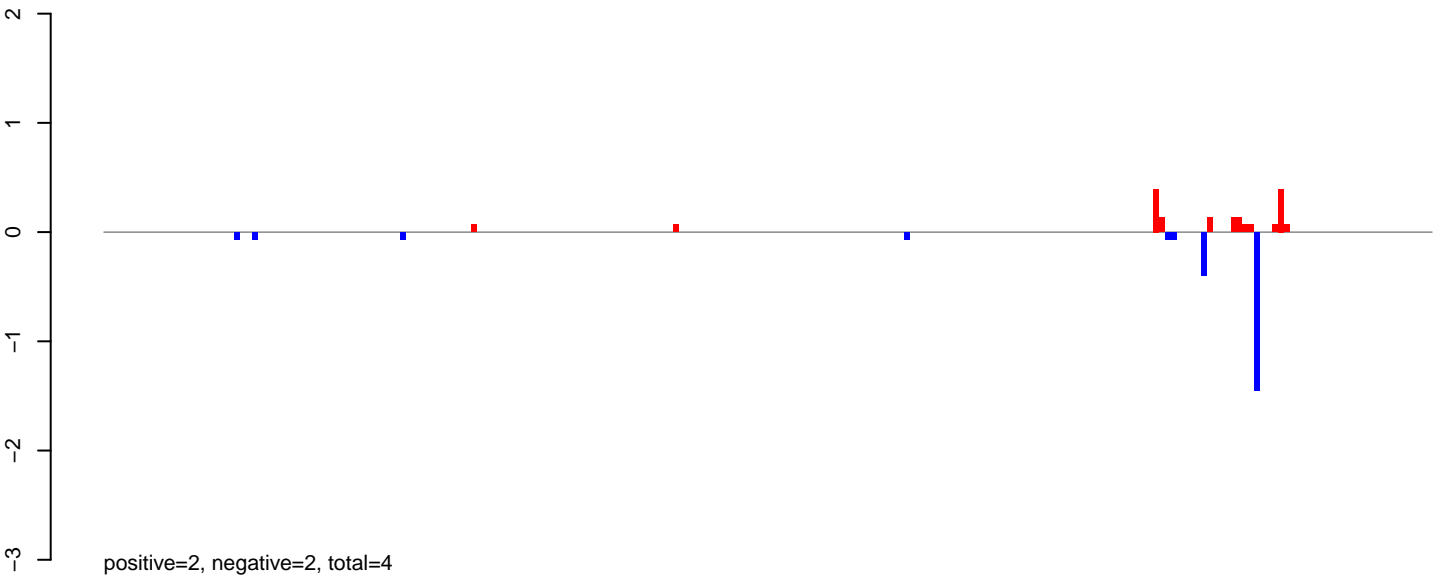

AeAlbo\_FemaleWhole\_BF\_CT.rep

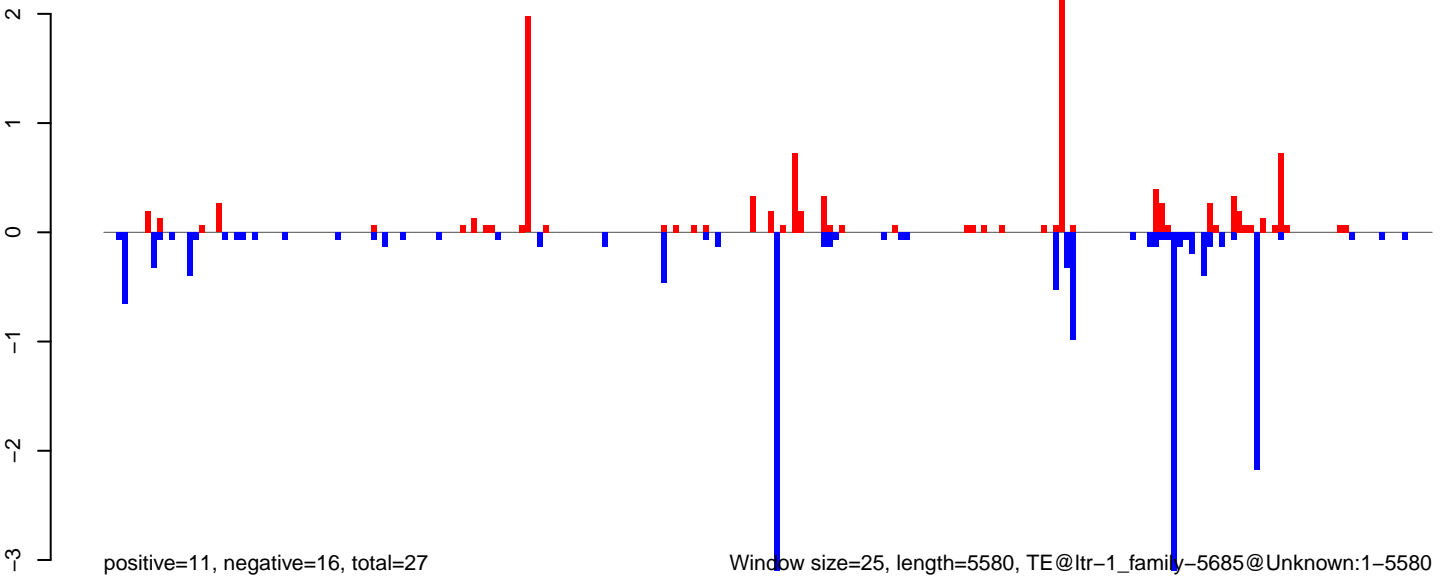

AeAlbo\_FemaleWhole\_BF\_CT.18\_23.rep

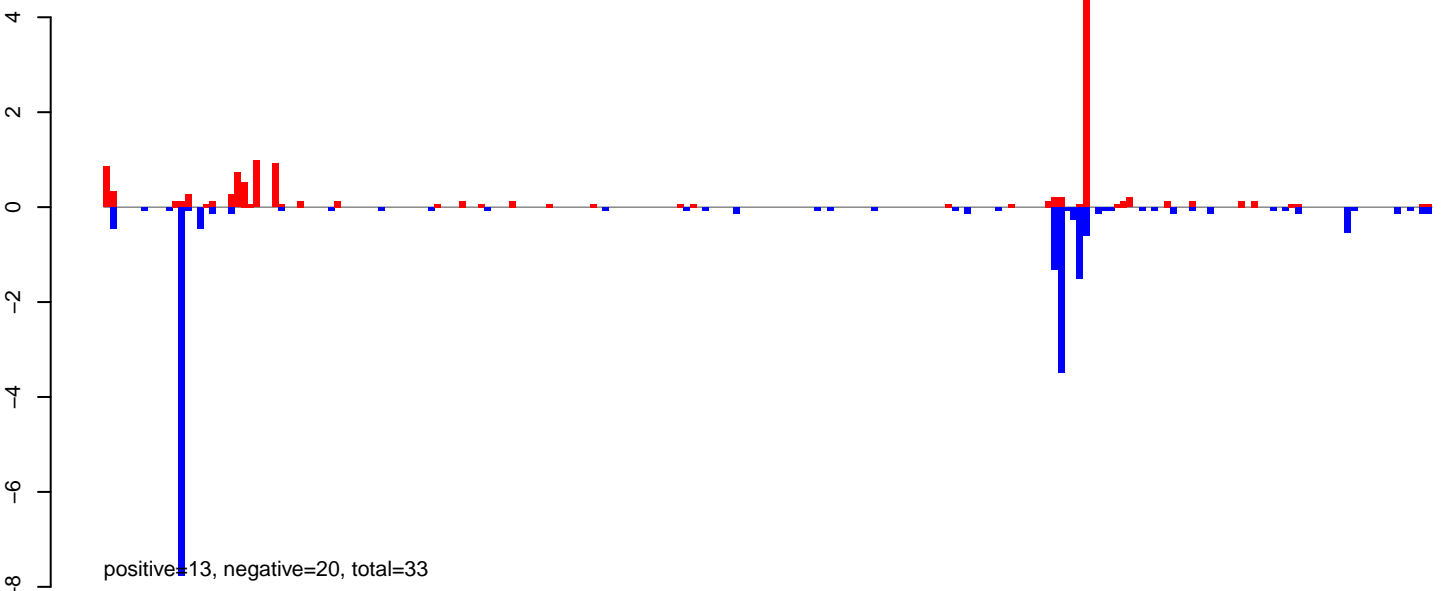

AeAlbo\_FemaleWhole\_BF\_CT.24\_35.rep

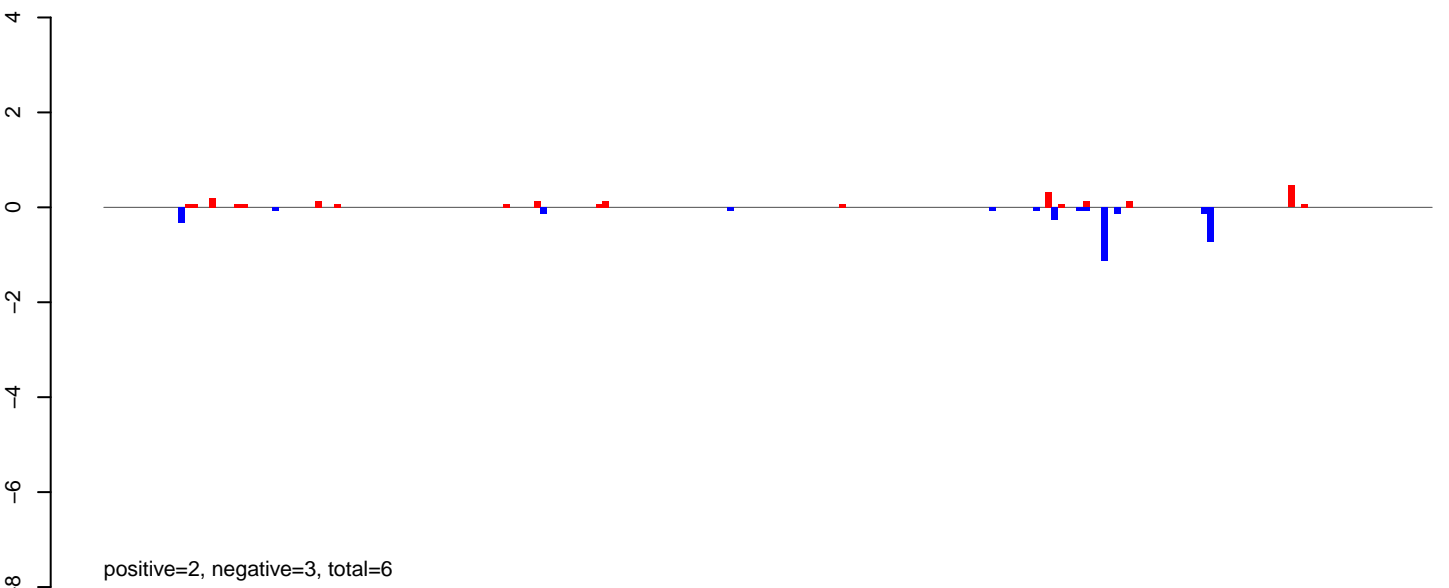

AeAlbo\_FemaleWhole\_BF\_CT.rep

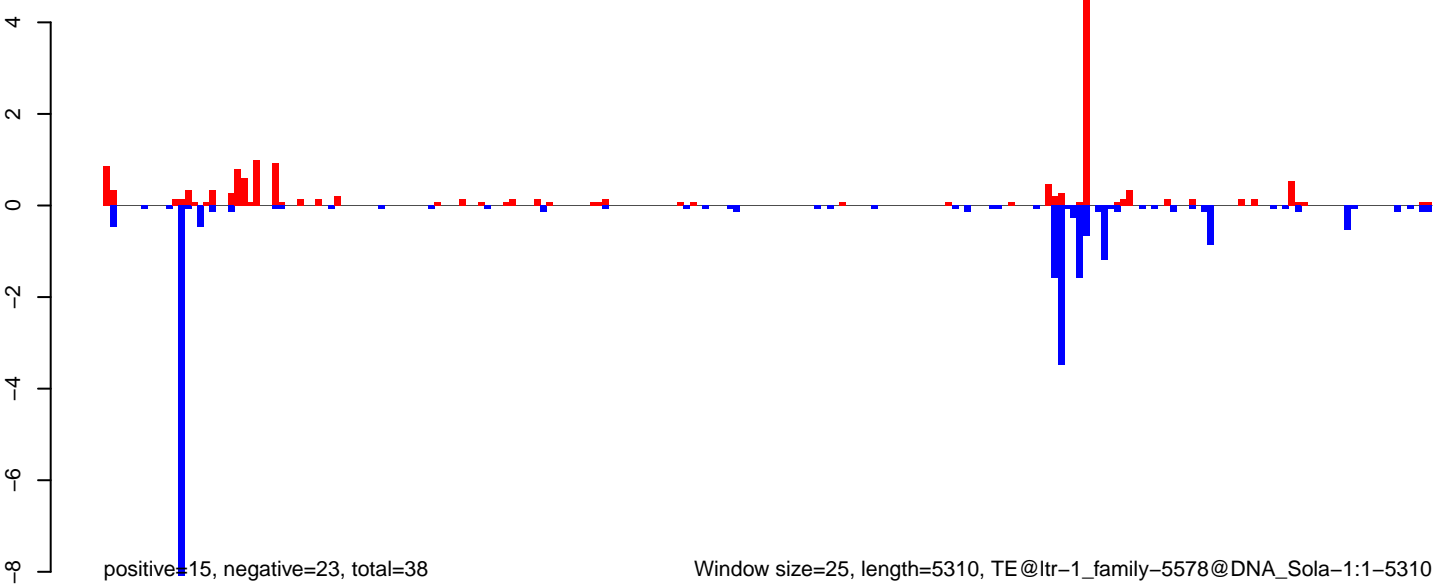

Window size=25, length=5310, TE@ltr-1\_family-5578@DNA\_Sola-1:1-5310

AeAlbo\_FemaleWhole\_BF\_CT.18\_23.rep

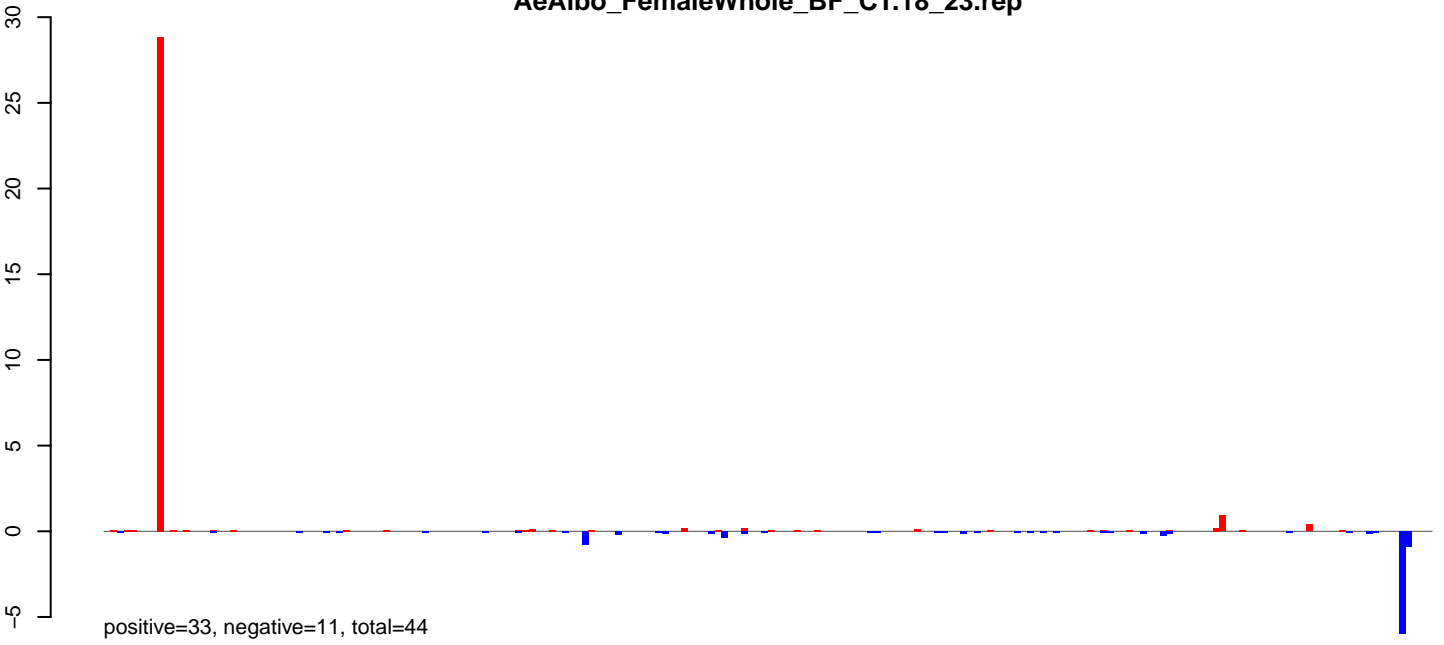

AeAlbo\_FemaleWhole\_BF\_CT.24\_35.rep

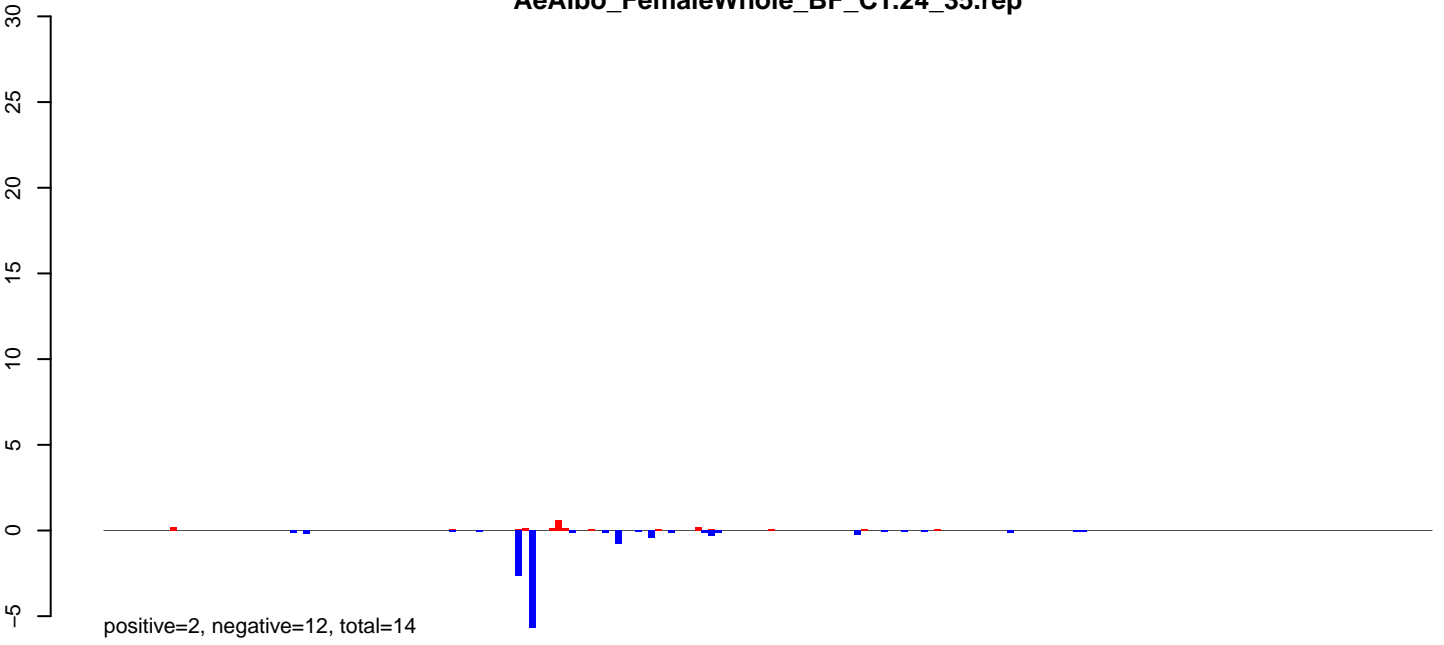

AeAlbo\_FemaleWhole\_BF\_CT.rep



AeAlbo\_FemaleWhole\_BF\_CT.18\_23.rep

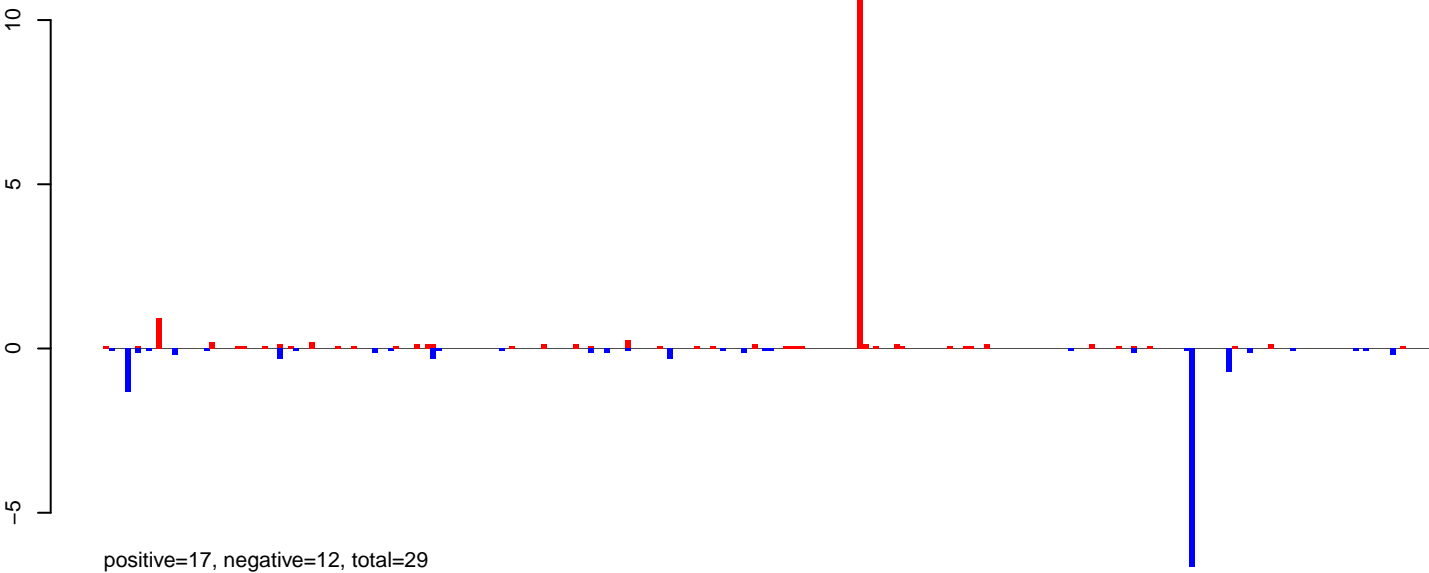

AeAlbo\_FemaleWhole\_BF\_CT.24\_35.rep

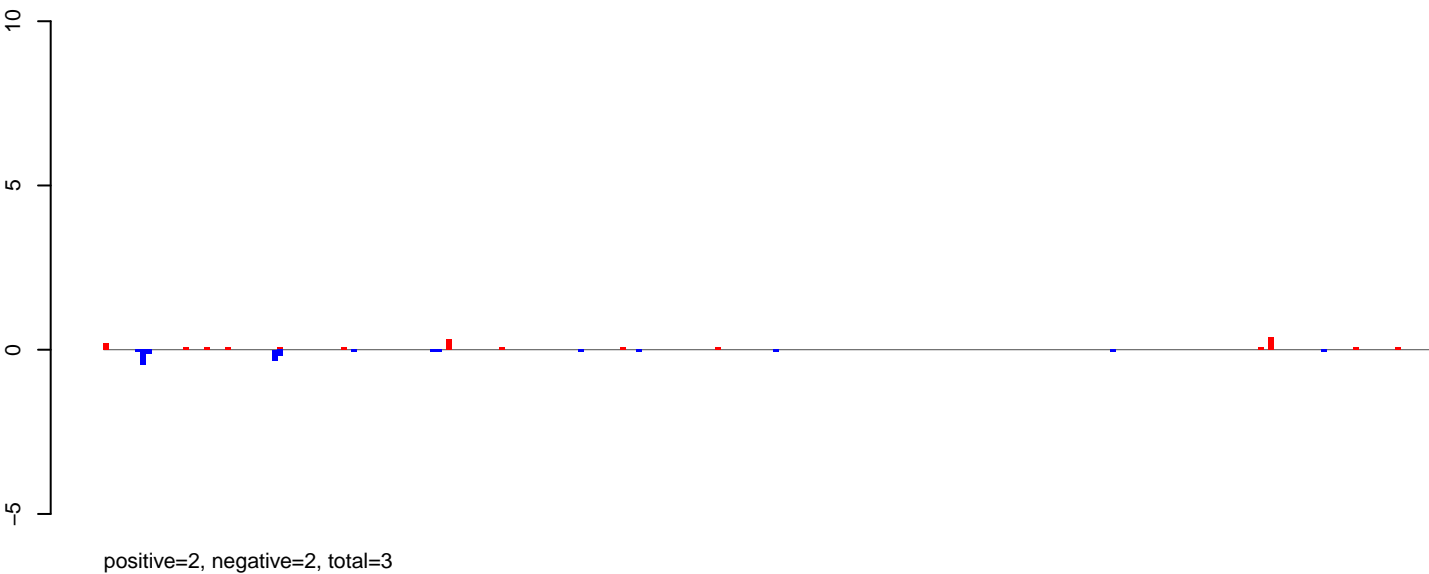

AeAlbo\_FemaleWhole\_BF\_CT.rep



Window size=25, length=6277, TE@ltr-1\_family-4071@SINE\_tRNA:1-6277



AeAlbo\_FemaleWhole\_BF\_CT.18\_23.rep

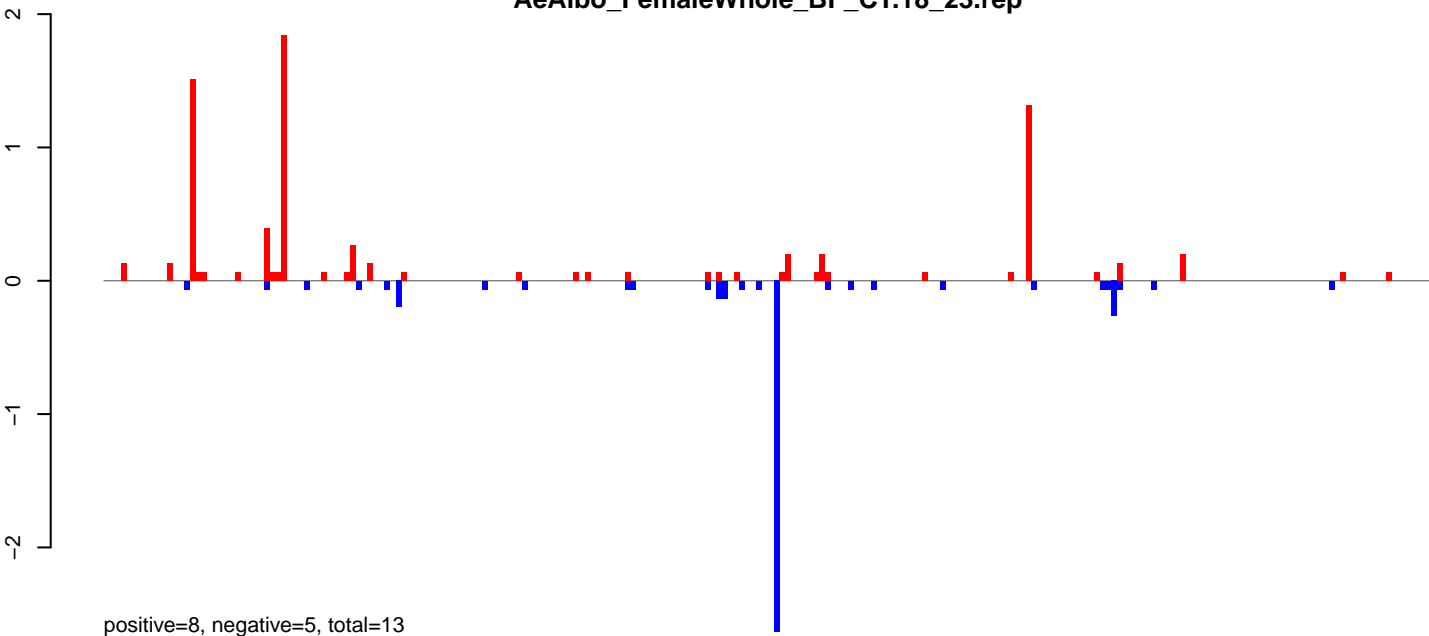

AeAlbo\_FemaleWhole\_BF\_CT.24\_35.rep

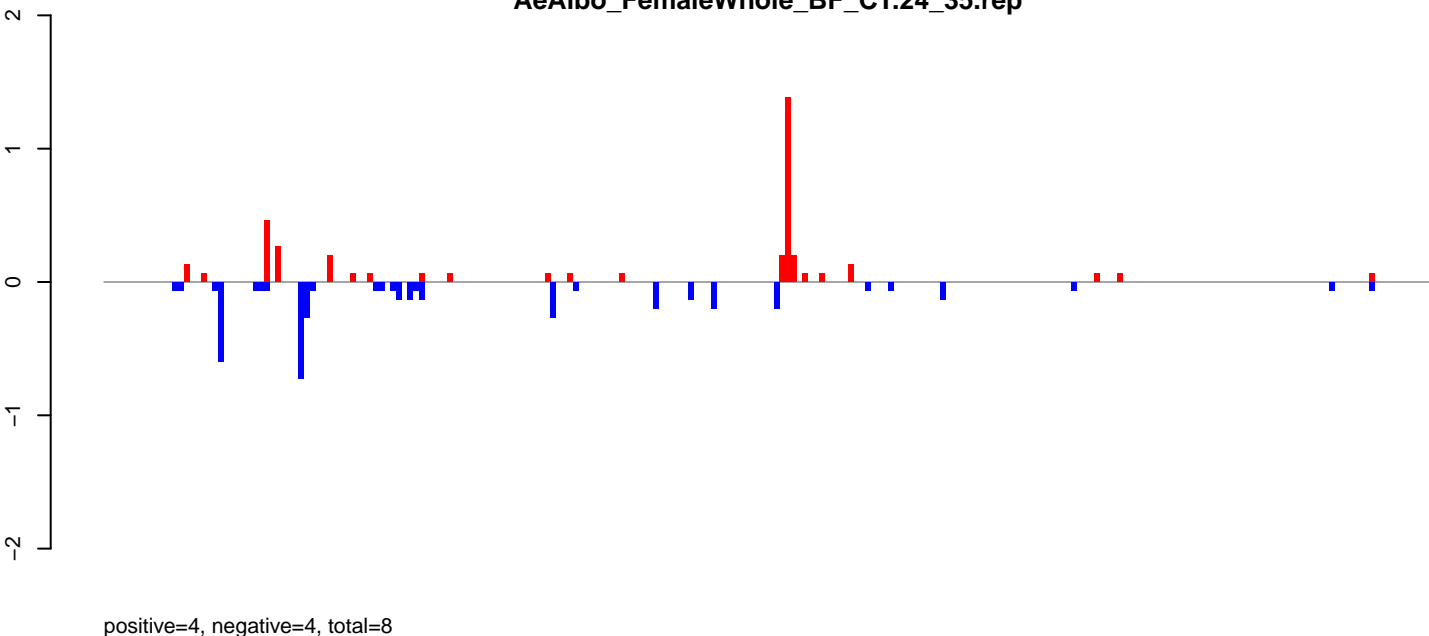

AeAlbo\_FemaleWhole\_BF\_CT.rep

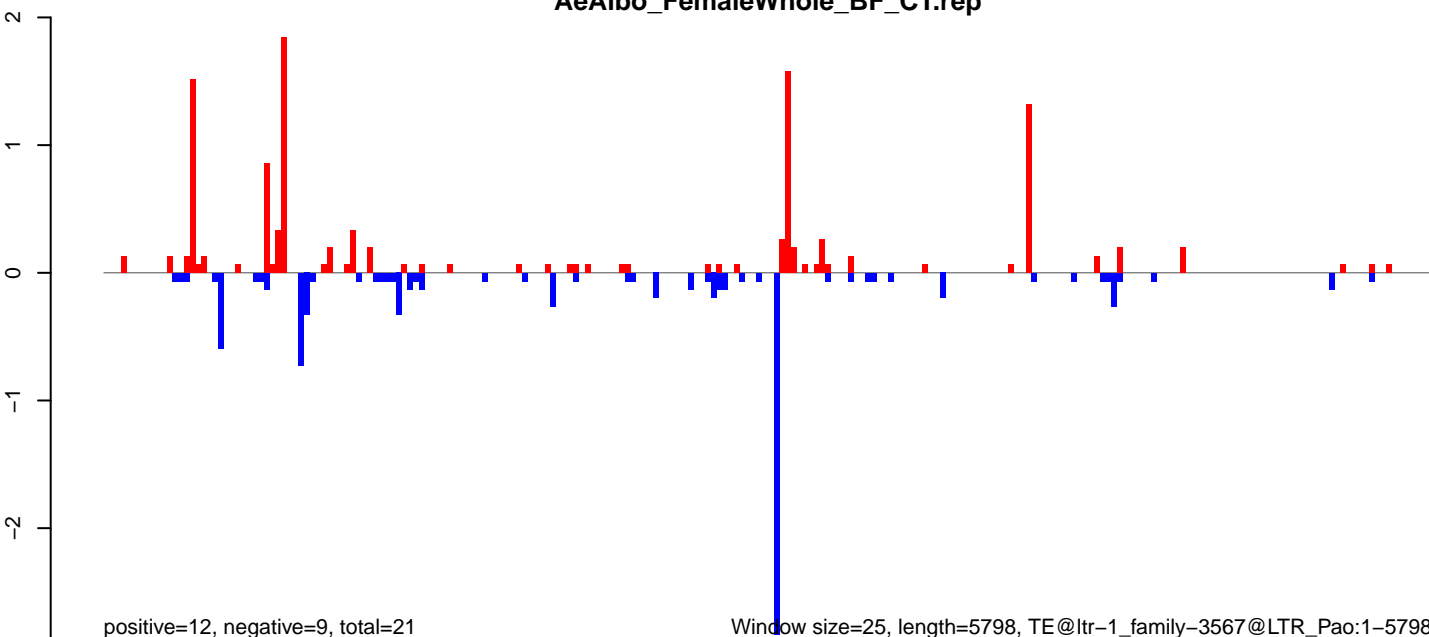

AeAlbo\_FemaleWhole\_BF\_CT.18\_23.rep

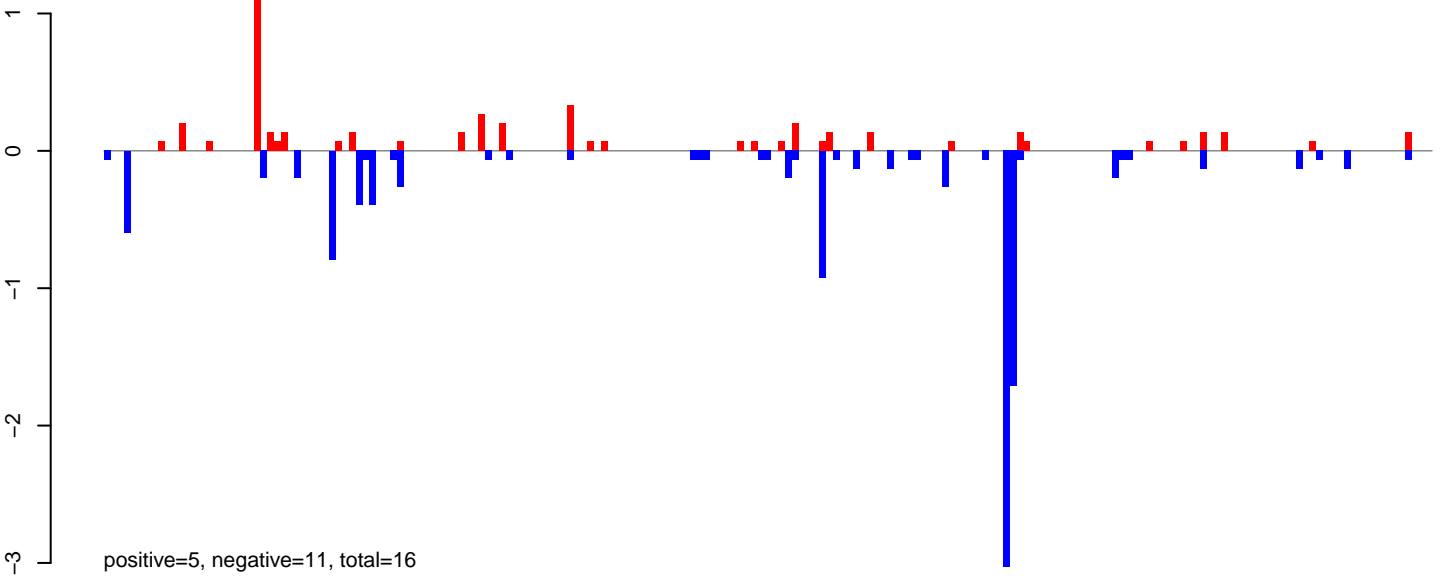

AeAlbo\_FemaleWhole\_BF\_CT.24\_35.rep

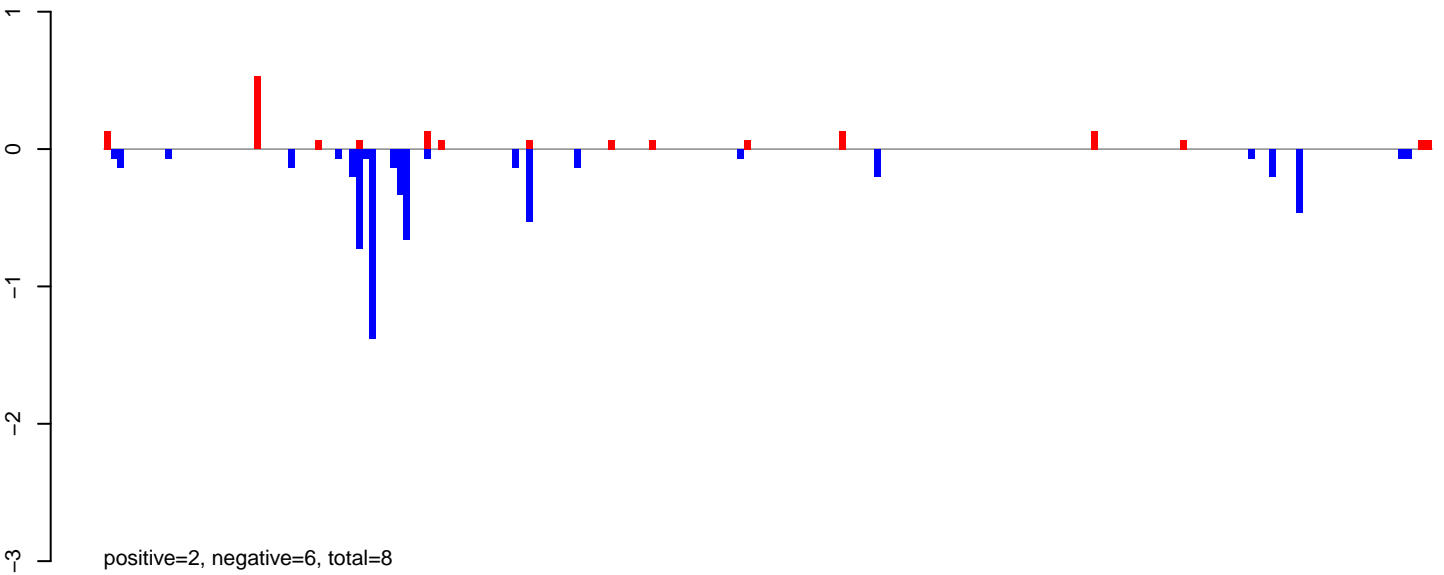

AeAlbo\_FemaleWhole\_BF\_CT.rep

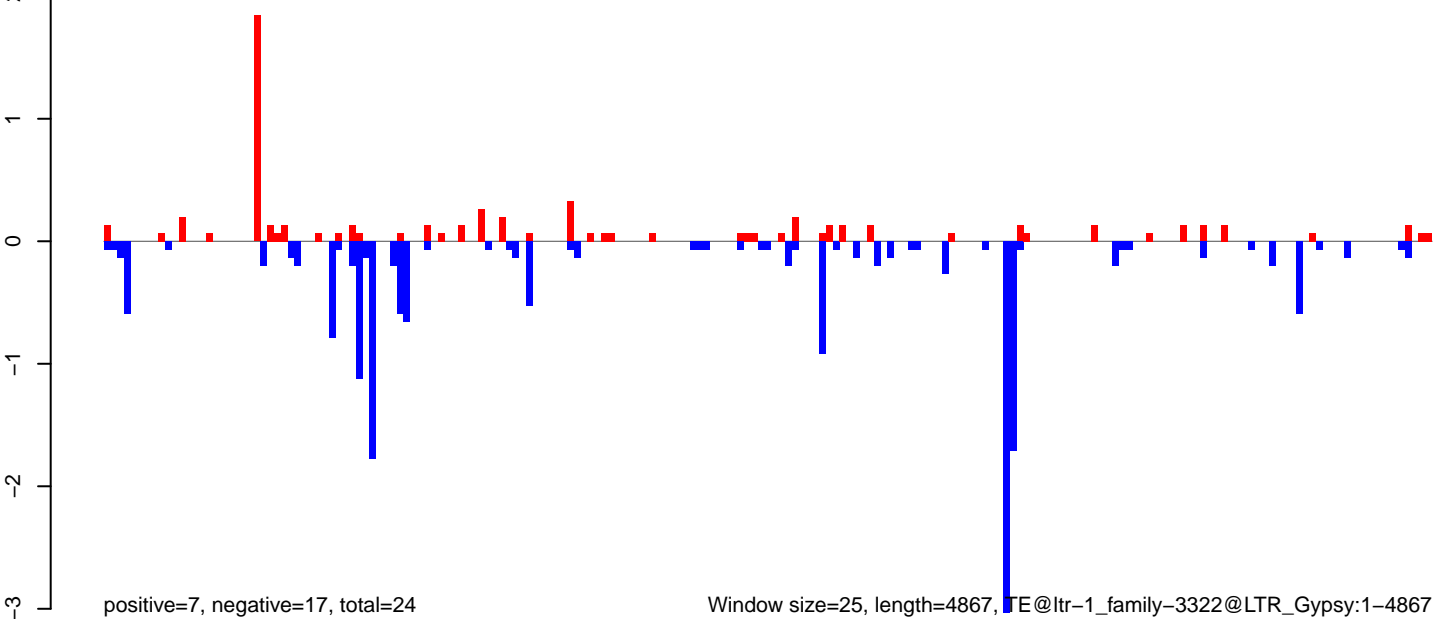

AeAlbo\_FemaleWhole\_BF\_CT.18\_23.rep

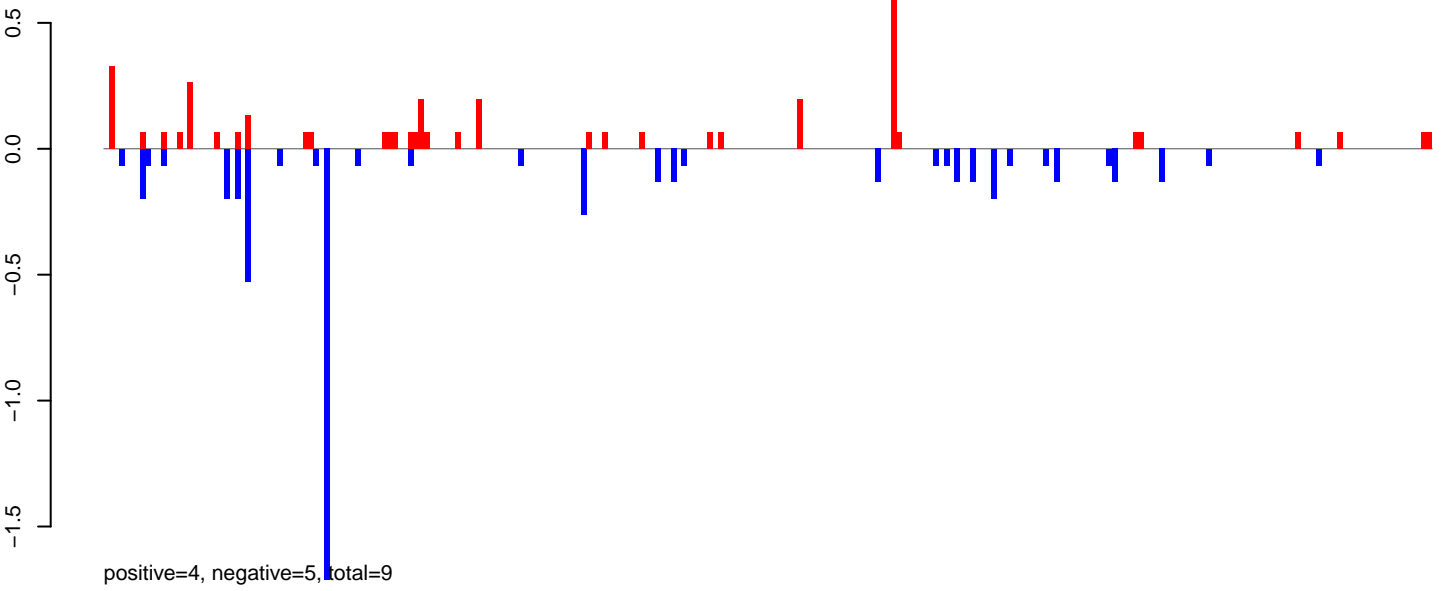

AeAlbo\_FemaleWhole\_BF\_CT.24\_35.rep

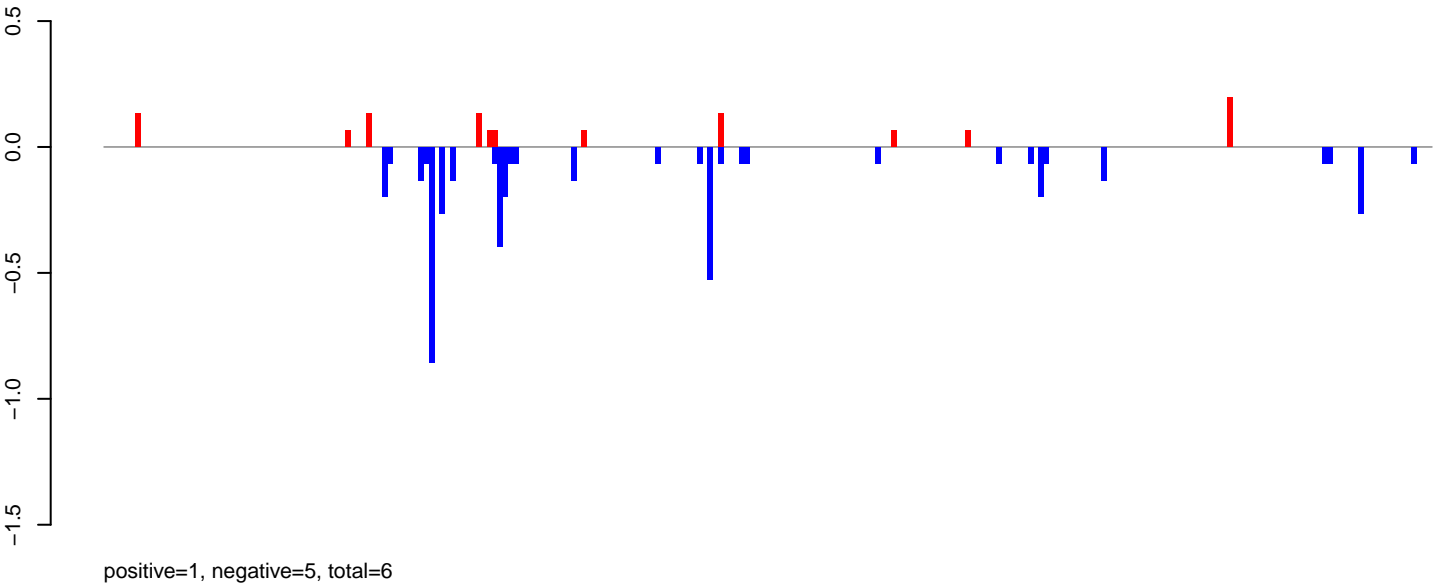

AeAlbo\_FemaleWhole\_BF\_CT.rep

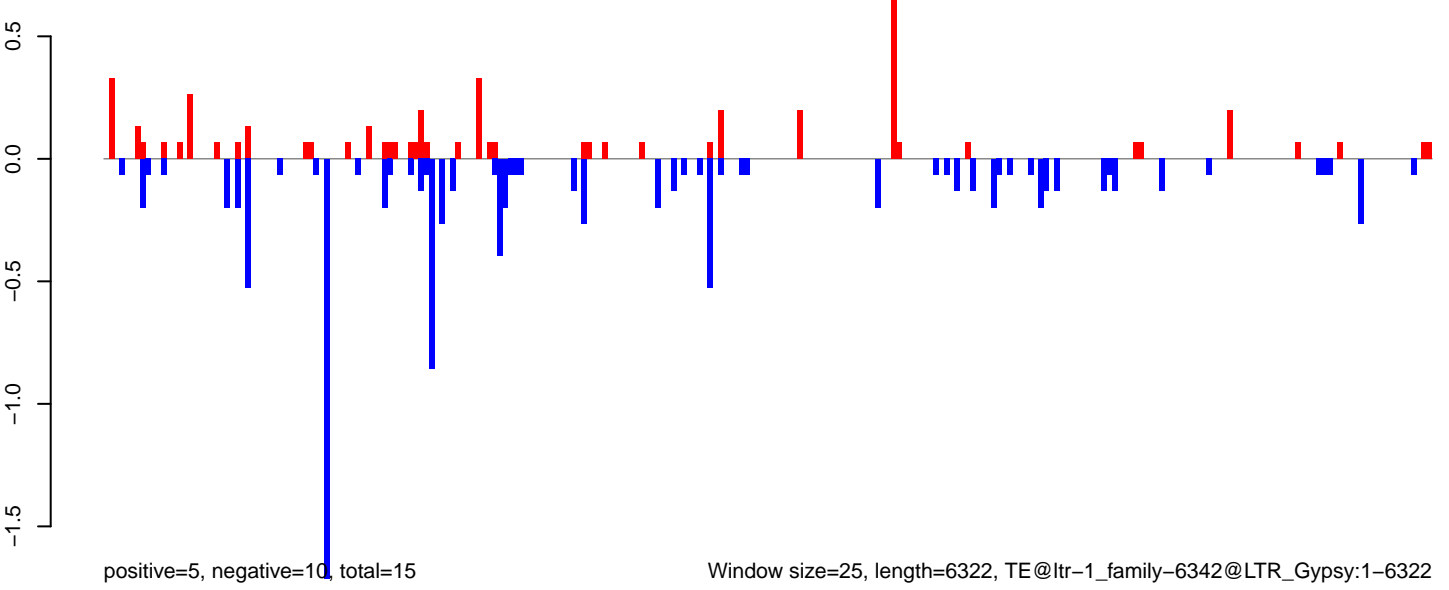

AeAlbo\_FemaleWhole\_BF\_CT.18\_23.rep

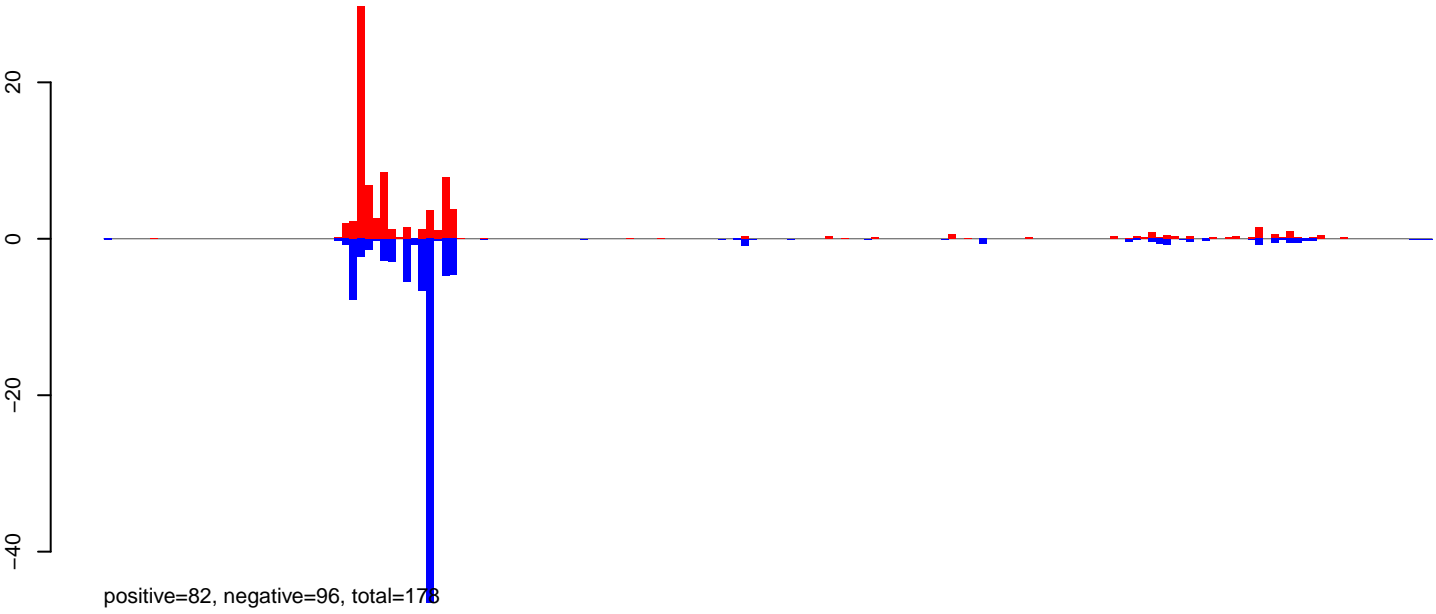

AeAlbo\_FemaleWhole\_BF\_CT.24\_35.rep

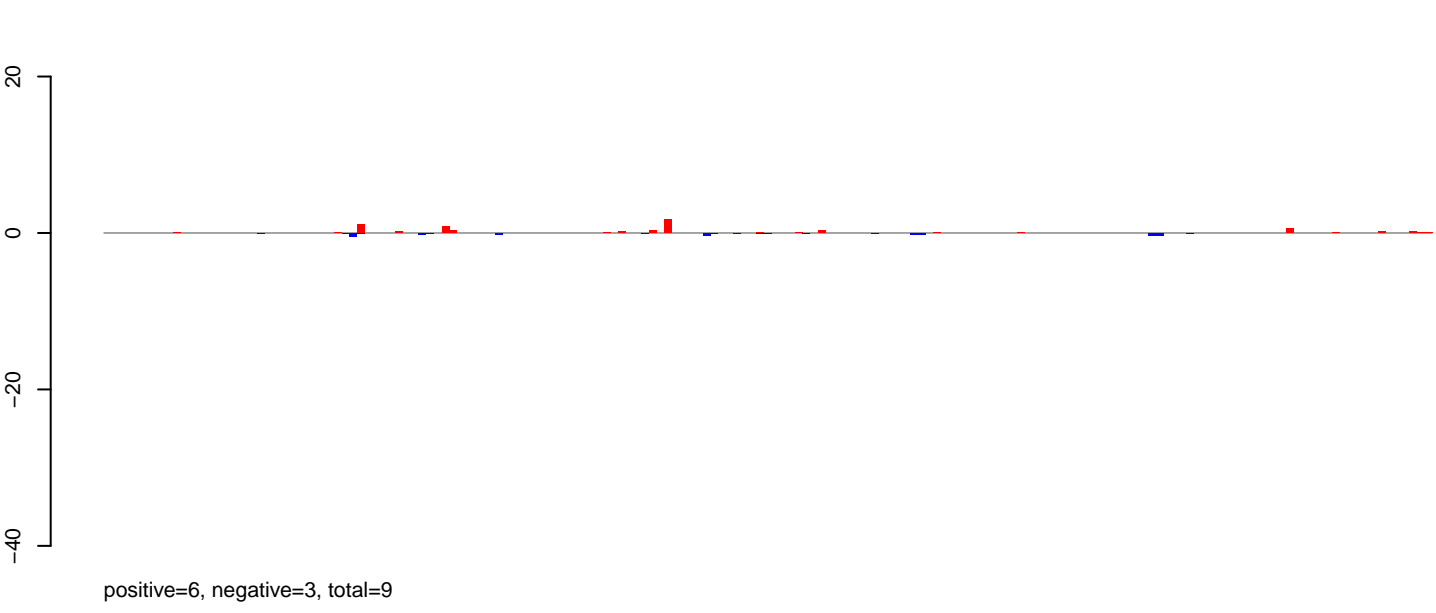

AeAlbo\_FemaleWhole\_BF\_CT.rep

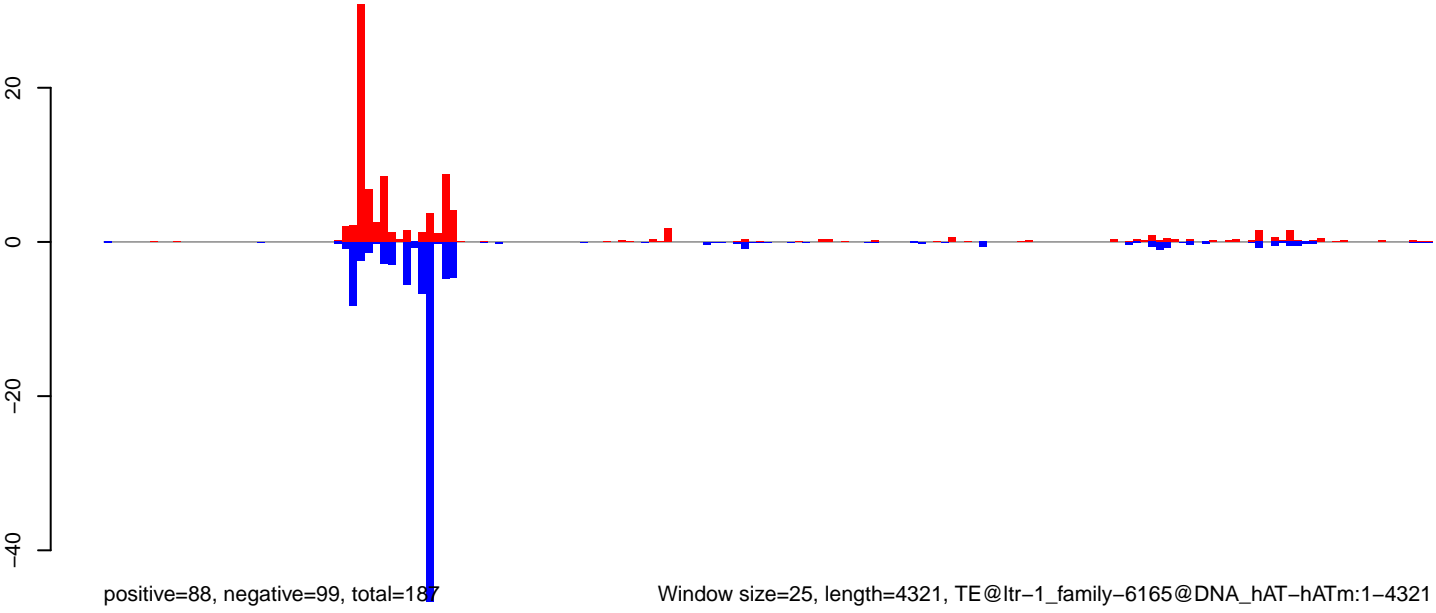

Window size=25, length=4321, TE@ltr-1\_family-6165@DNA\_hAT-hATm:1-4321

0 1000 2000 3000 4000

AeAlbo\_FemaleWhole\_BF\_CT.18\_23.rep

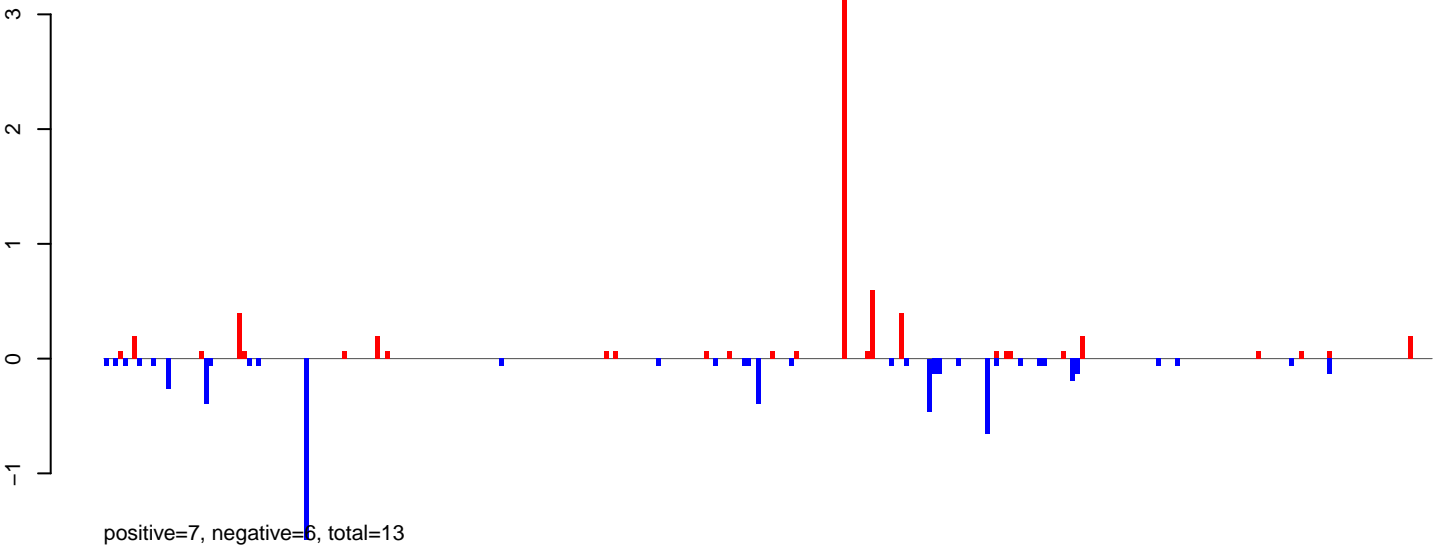

AeAlbo\_FemaleWhole\_BF\_CT.24\_35.rep

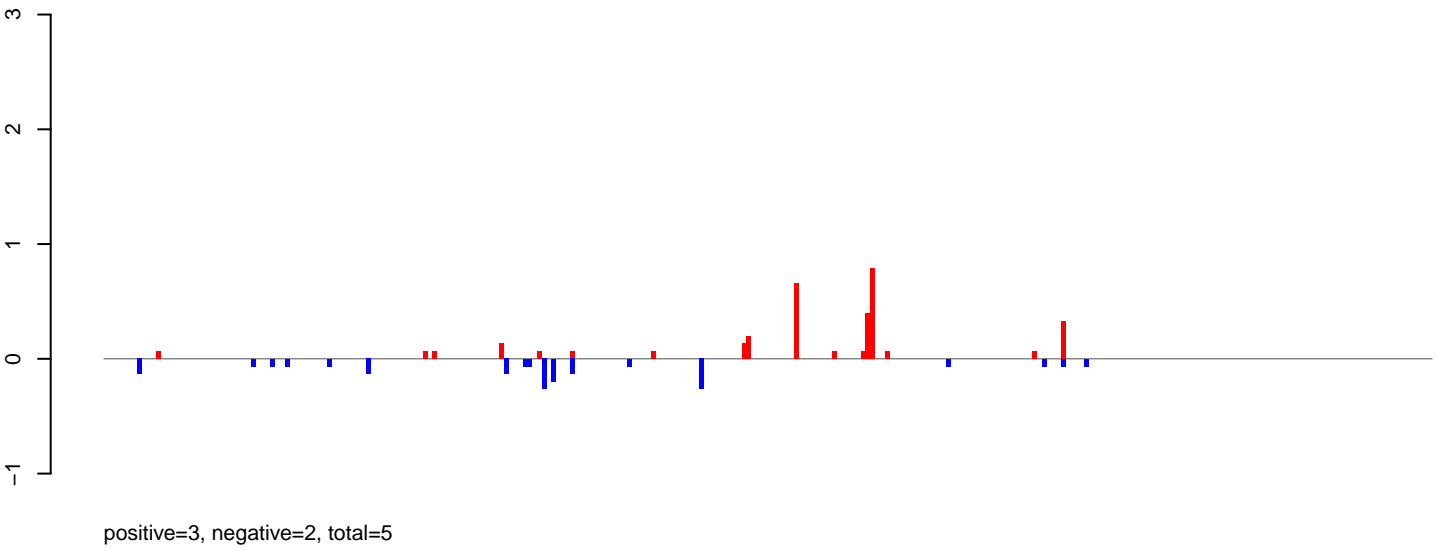

AeAlbo\_FemaleWhole\_BF\_CT.rep

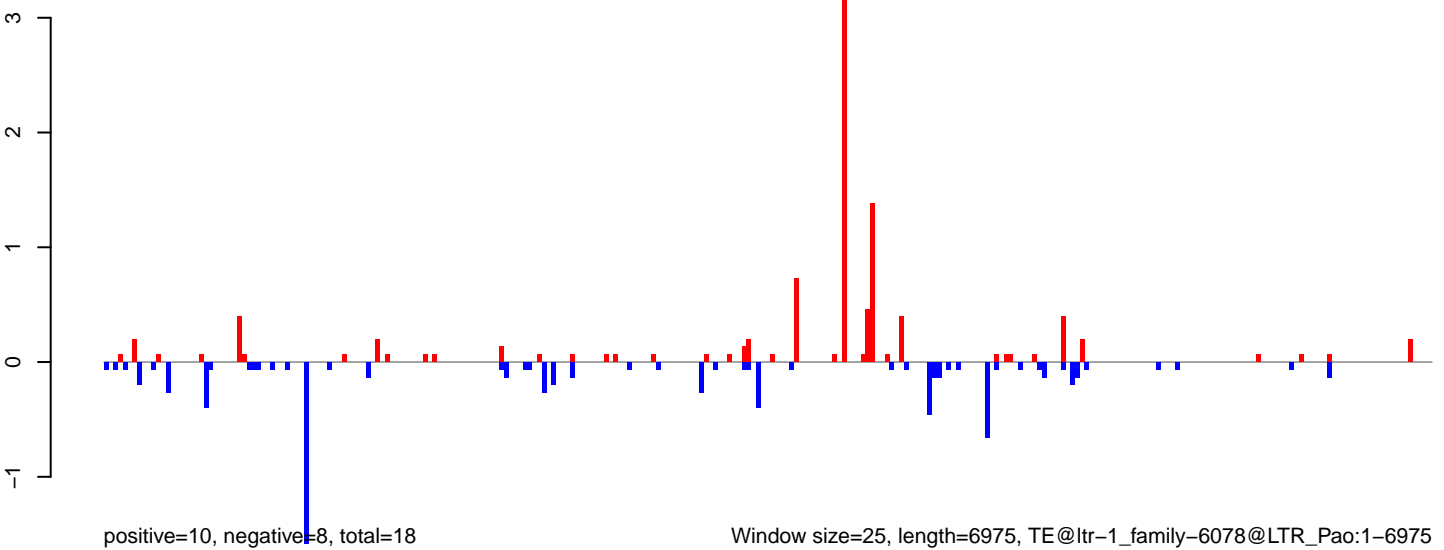

Window size=25, length=6975, TE@ltr-1\_family-6078@LTR\_Pao:1-6975

0 1000 2000 3000 4000 5000 6000 7000

AeAlbo\_FemaleWhole\_BF\_CT.18\_23.rep

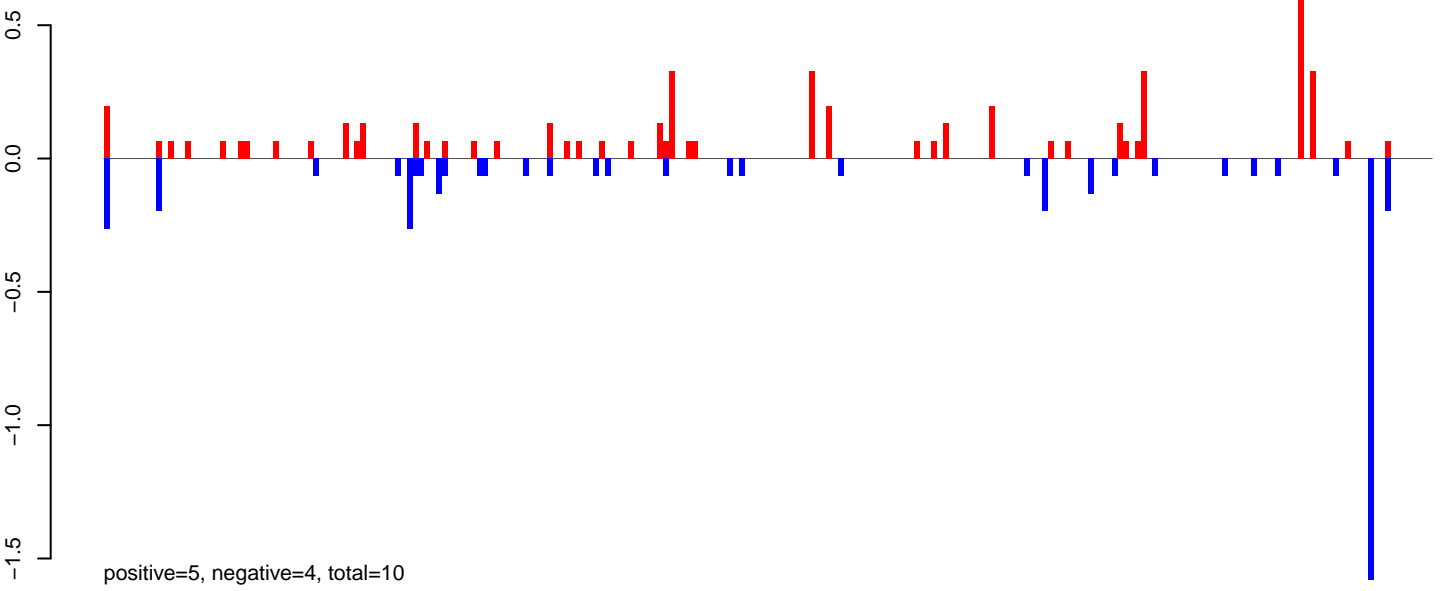

AeAlbo\_FemaleWhole\_BF\_CT.24\_35.rep

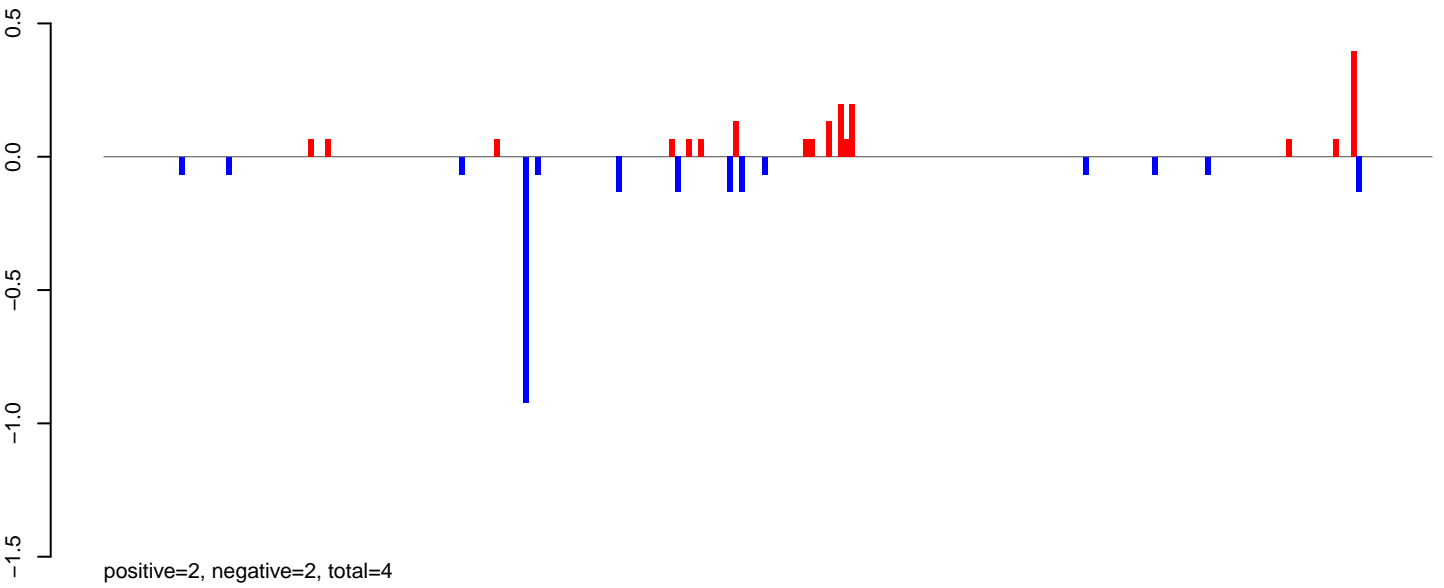

AeAlbo\_FemaleWhole\_BF\_CT.rep

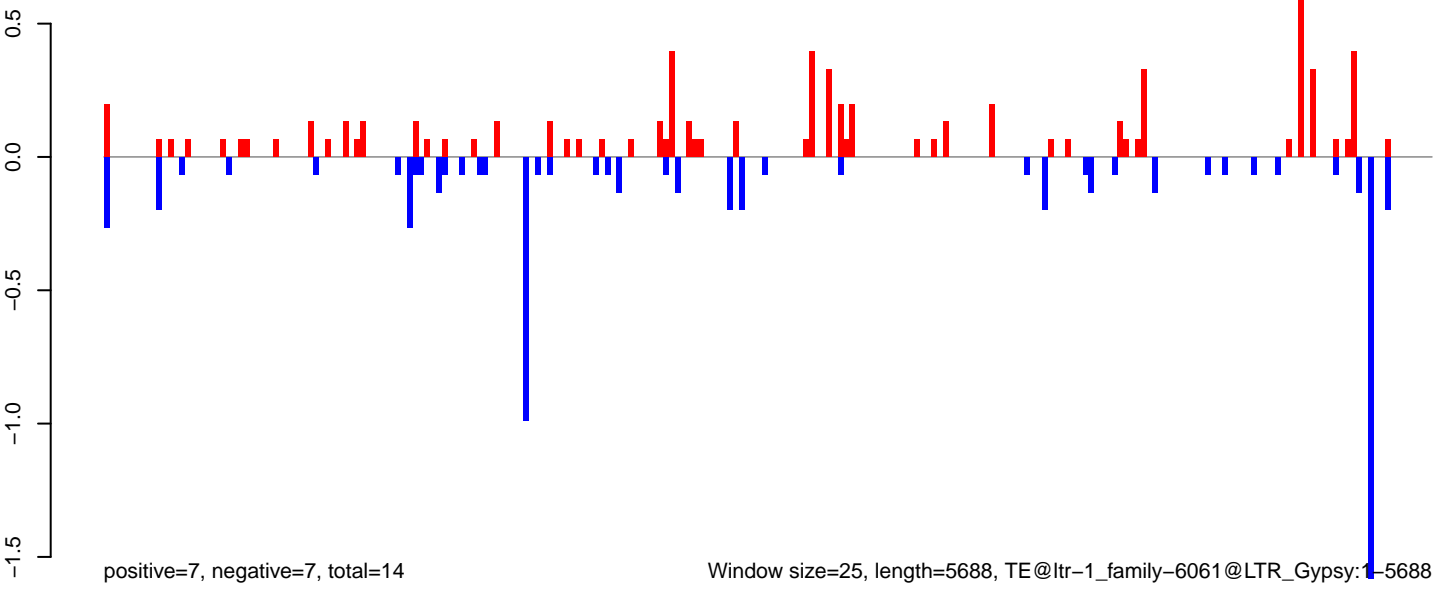

Window size=25, length=5688, TE@ltr-1\_family-6061@LTR\_Gypsy:1-5688

AeAlbo\_FemaleWhole\_BF\_CT.18\_23.rep

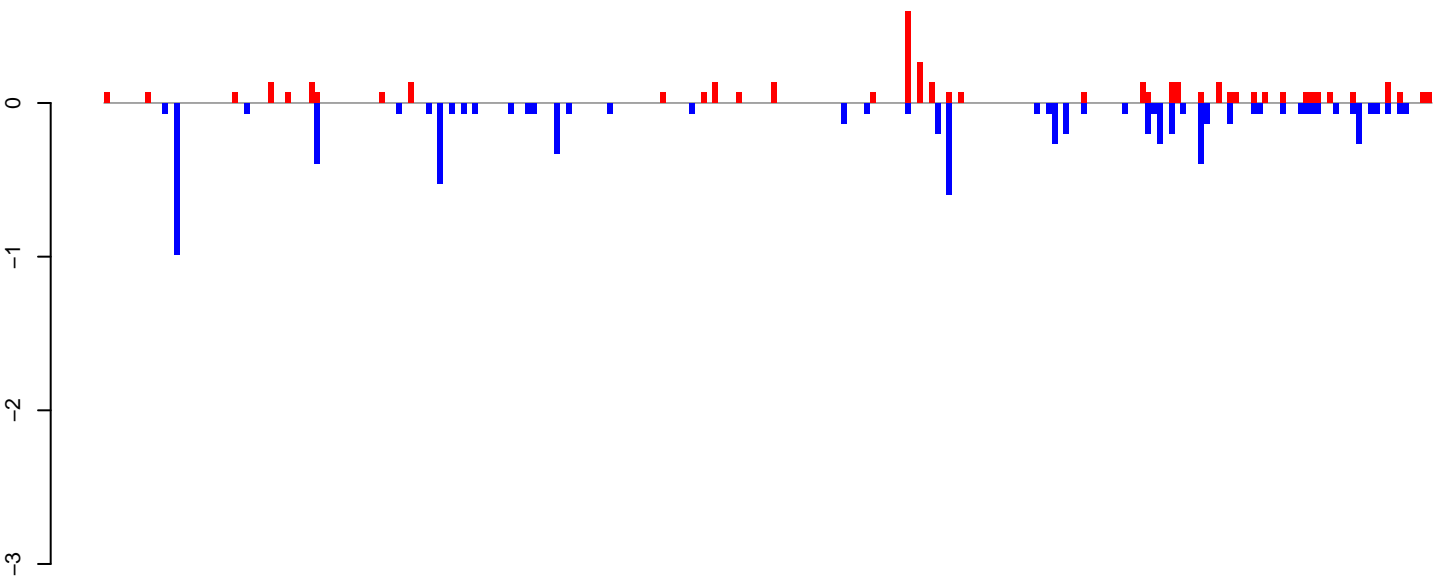

positive=4, negative=8, total=12

AeAlbo\_FemaleWhole\_BF\_CT.24\_35.rep

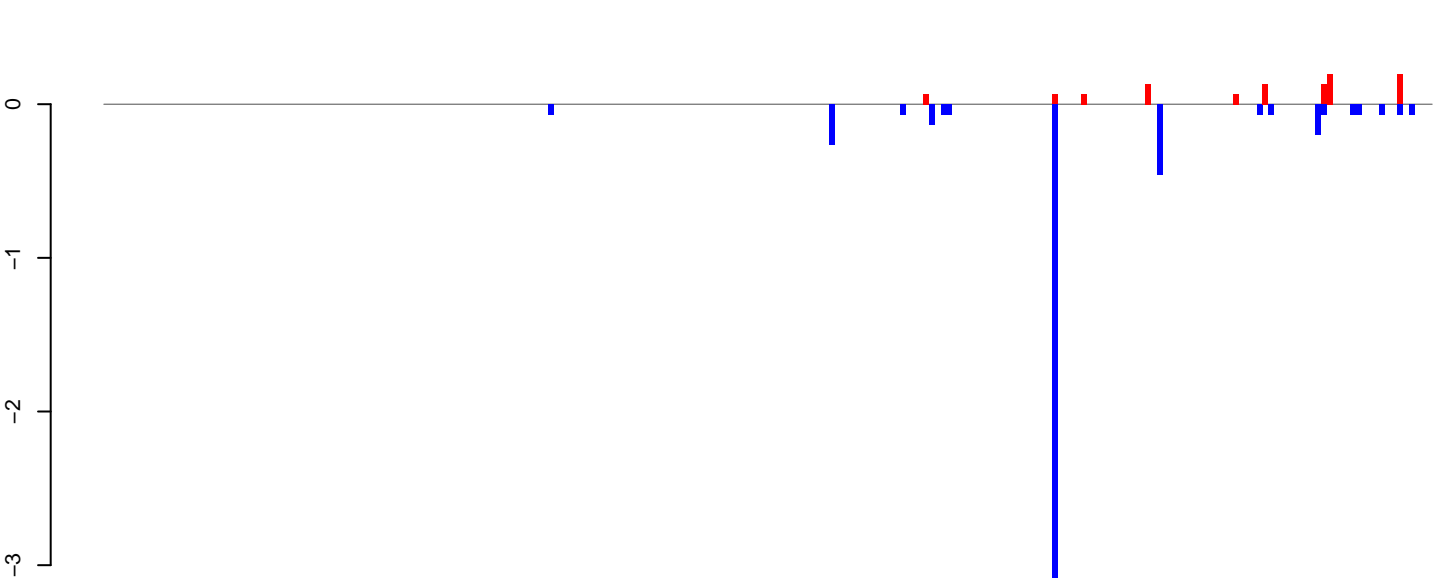

positive=1, negative=5, total=6

AeAlbo\_FemaleWhole\_BF\_CT.rep

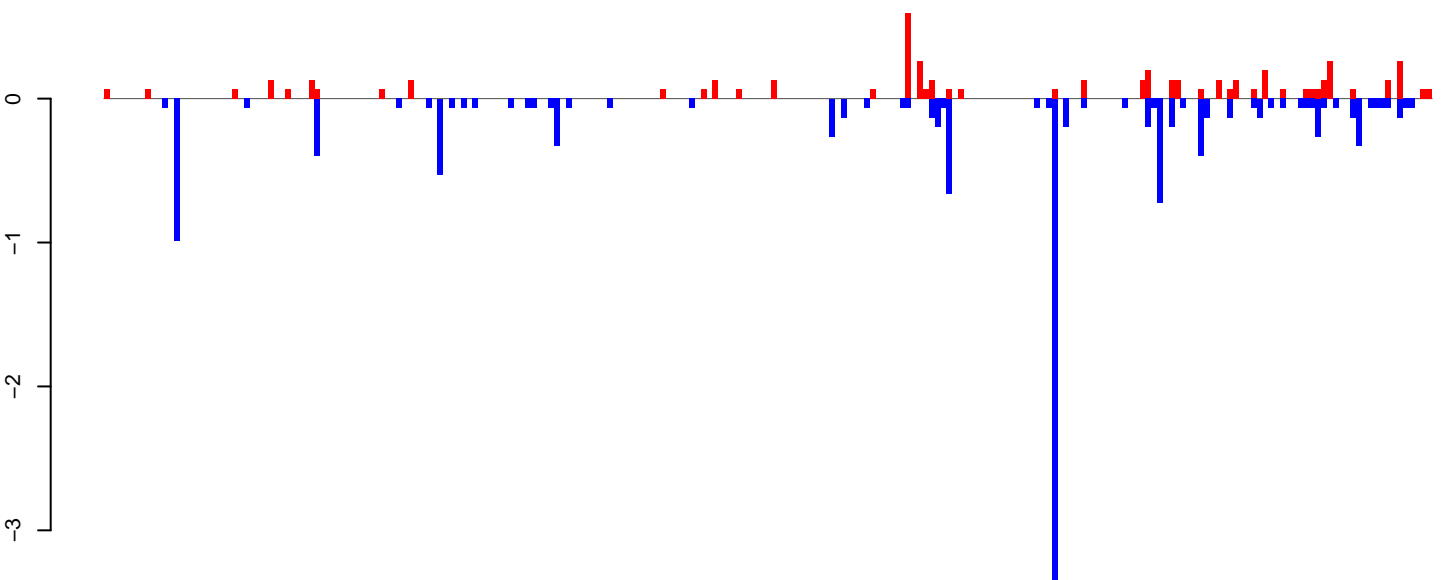

positive=5, negative=13, total=18

Window size=25, length=5658, TE@ltr-1\_family-5727@LINE RTE-ORTE:1-5658

0 1000 2000 3000 4000 5000

AeAlbo\_FemaleWhole\_BF\_CT.18\_23.rep

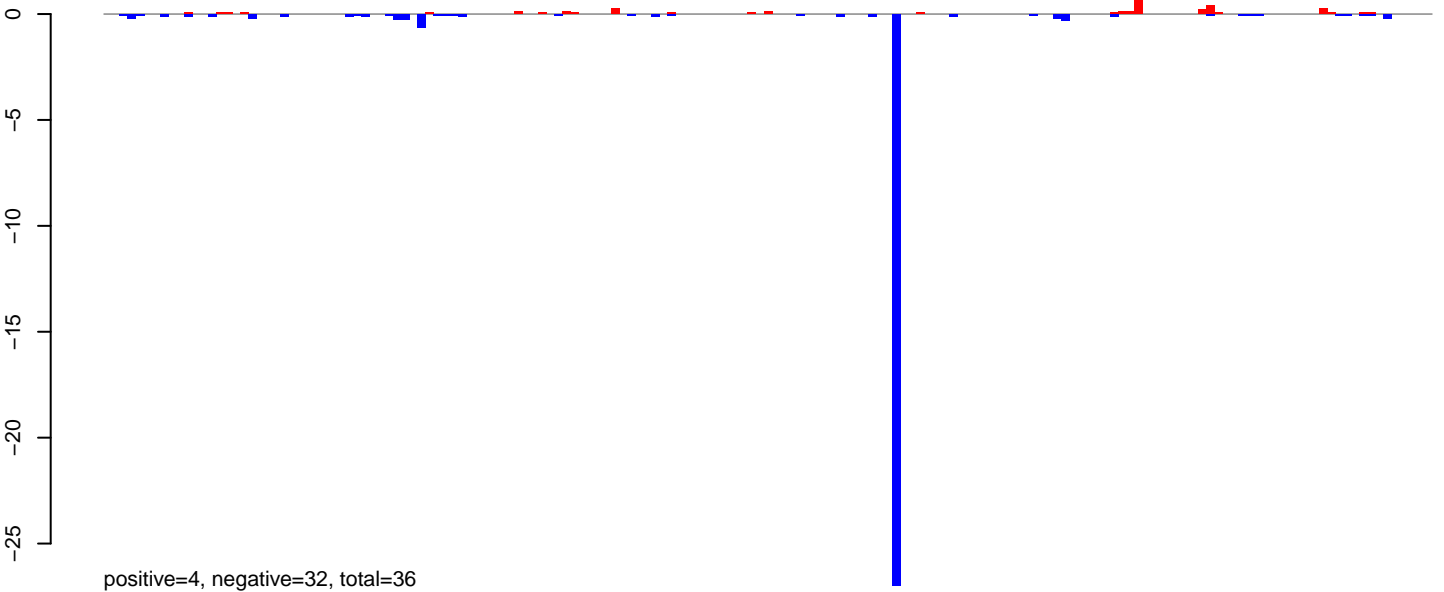

AeAlbo\_FemaleWhole\_BF\_CT.24\_35.rep

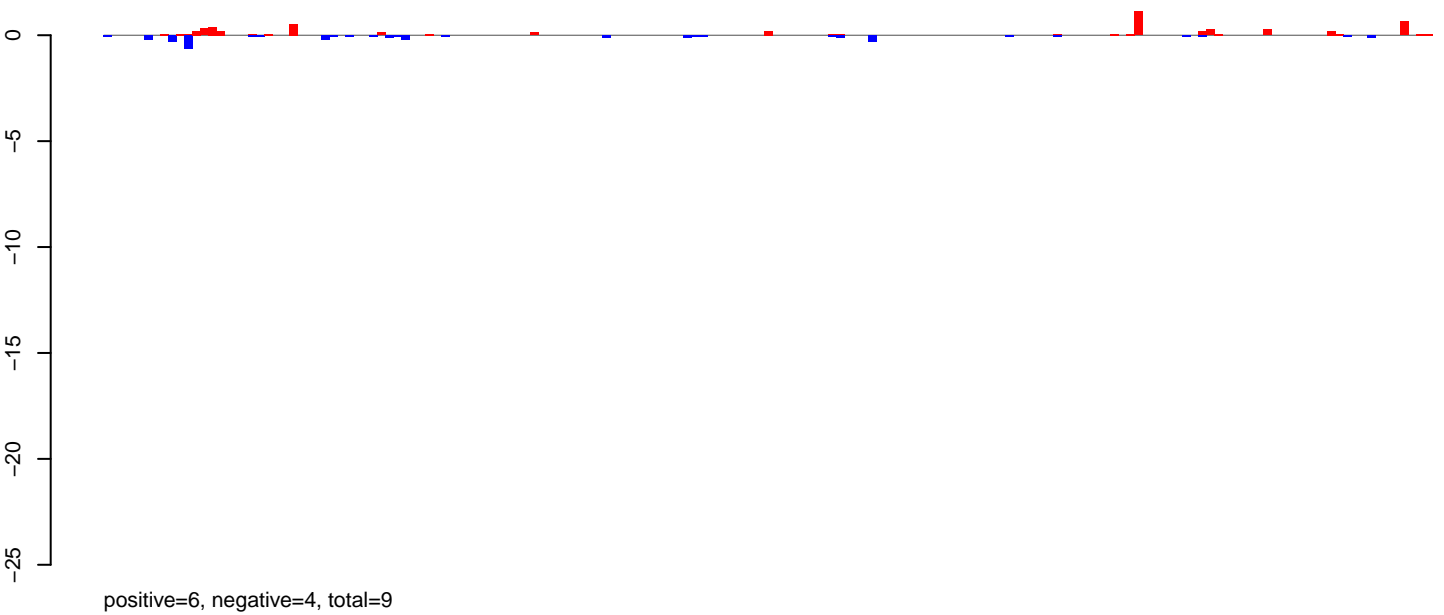

AeAlbo\_FemaleWhole\_BF\_CT.rep

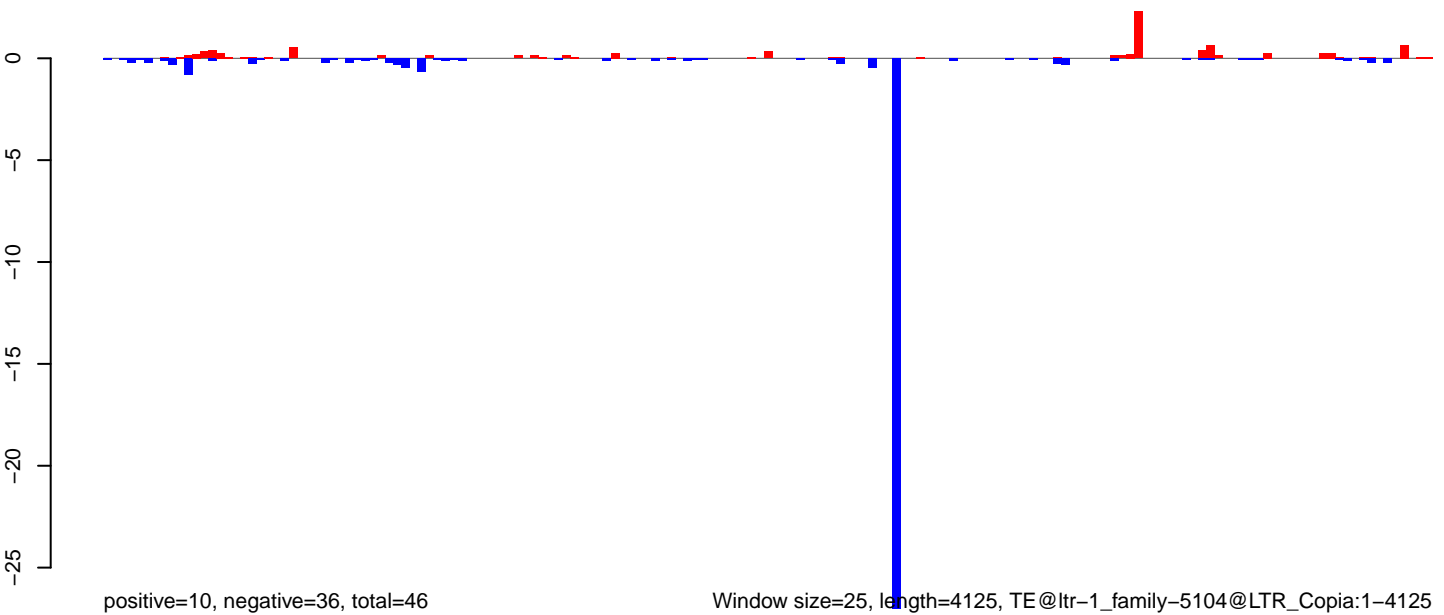

Window size=25, length=4125, TE@ltr-1\_family-5104@LTR\_Copia:1-4125



AeAlbo\_FemaleWhole\_BF\_CT.18\_23.rep

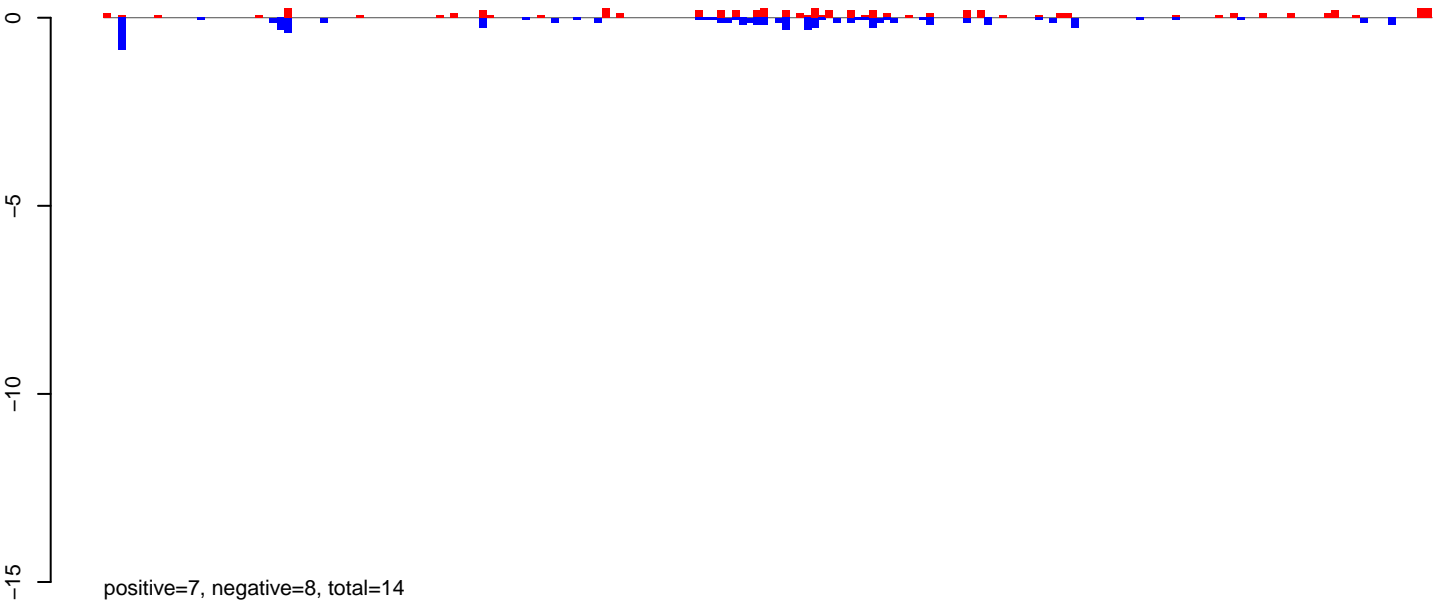

AeAlbo\_FemaleWhole\_BF\_CT.24\_35.rep

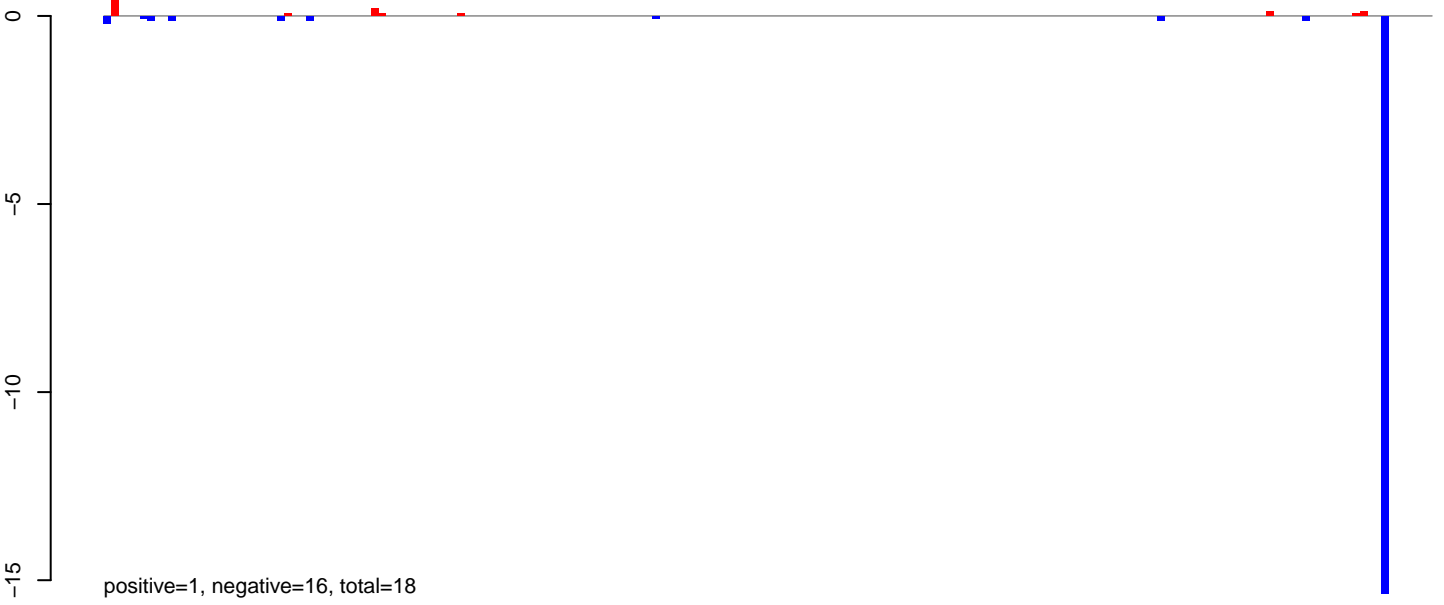

AeAlbo\_FemaleWhole\_BF\_CT.rep

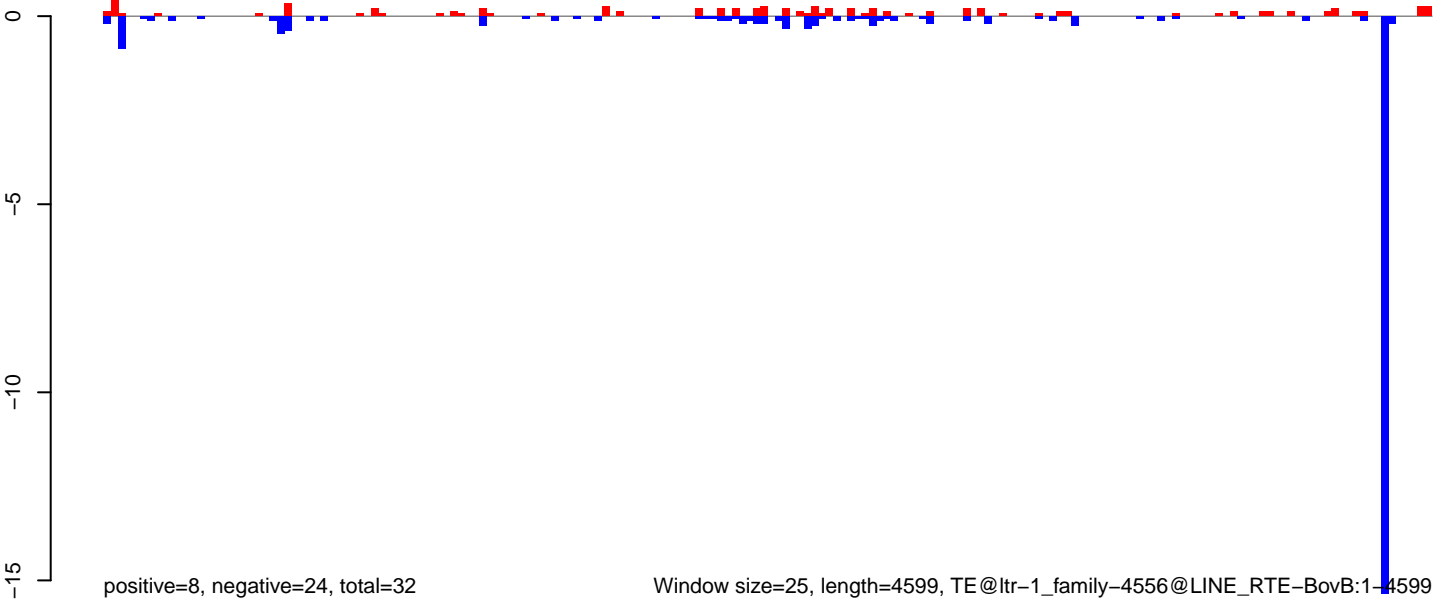

Window size=25, length=4599, TE@ltr-1\_family-4556@LINE RTE-BovB:1-4599

AeAlbo\_FemaleWhole\_BF\_CT.18\_23.rep

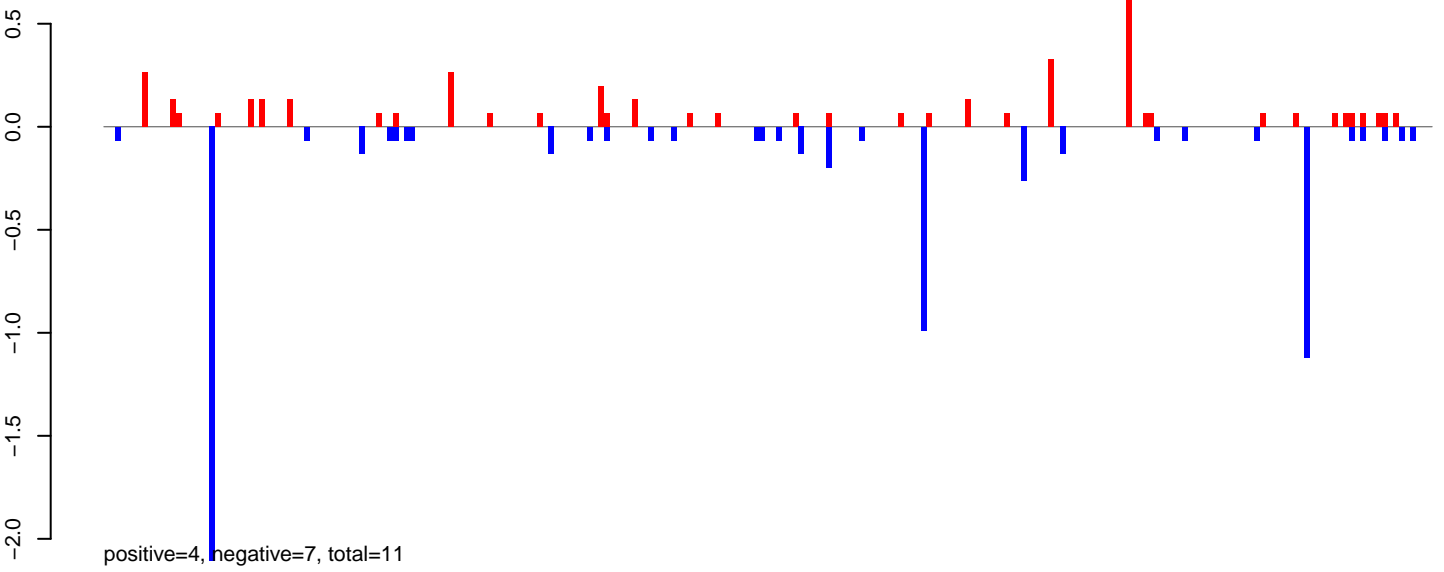

AeAlbo\_FemaleWhole\_BF\_CT.24\_35.rep

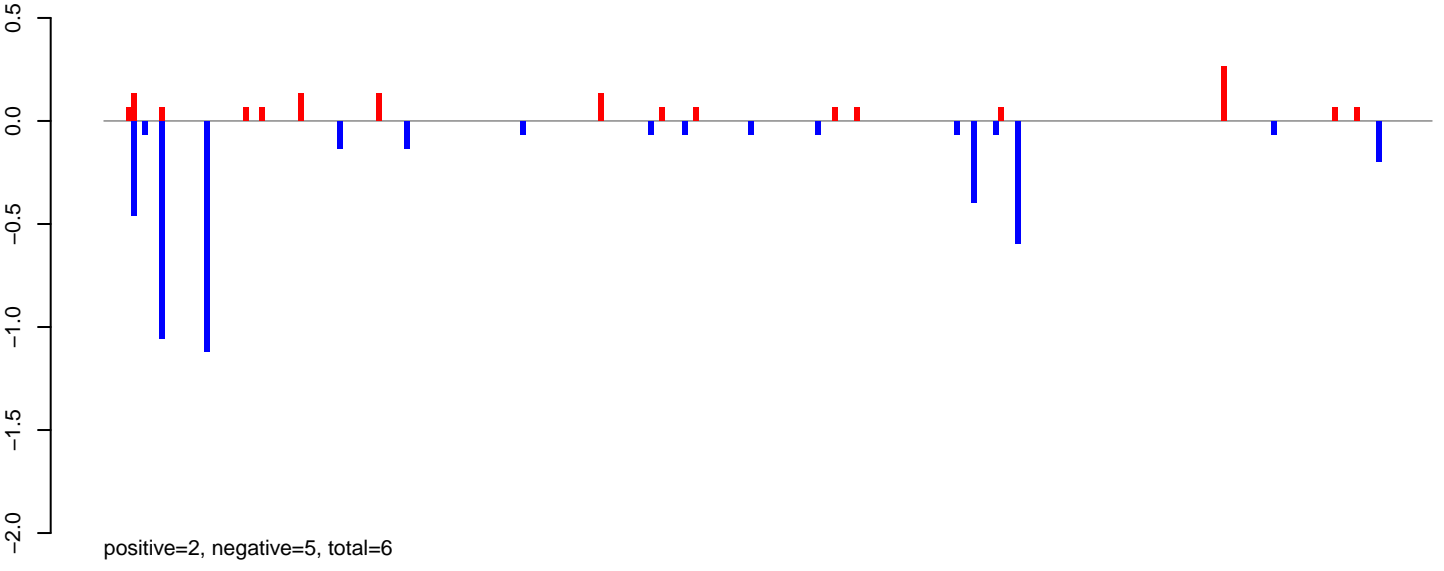

AeAlbo\_FemaleWhole\_BF\_CT.rep

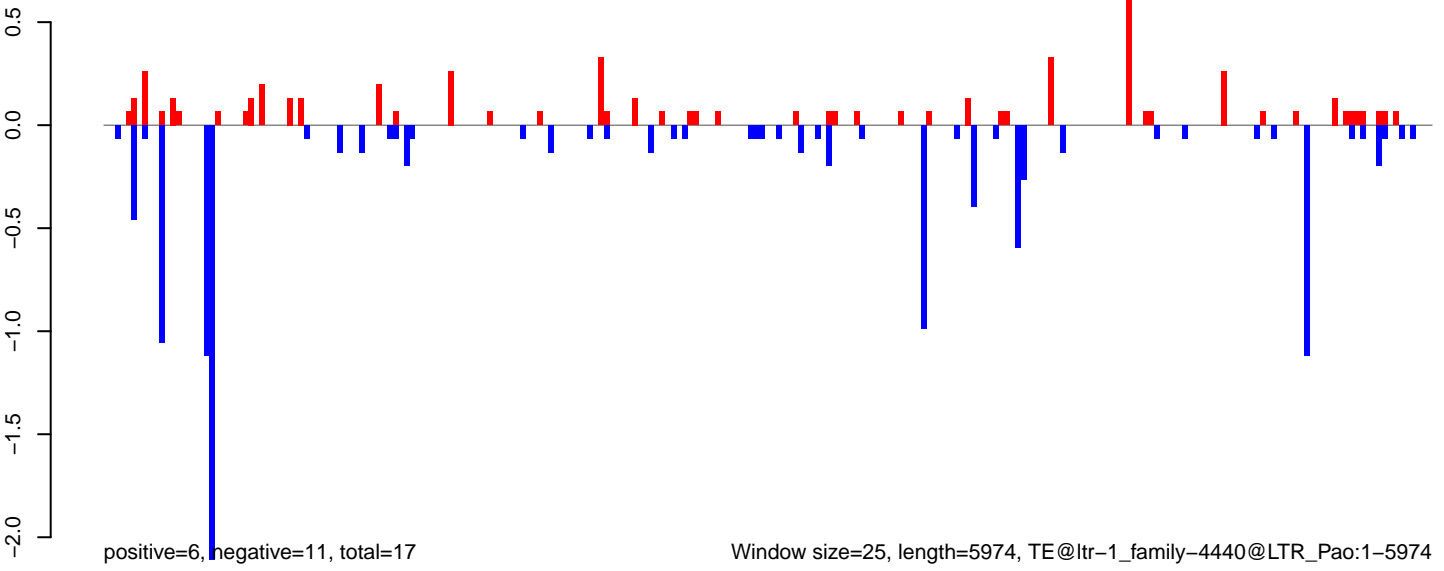

0 1000 2000 3000 4000 5000 6000

AeAlbo\_FemaleWhole\_BF\_CT.18\_23.rep

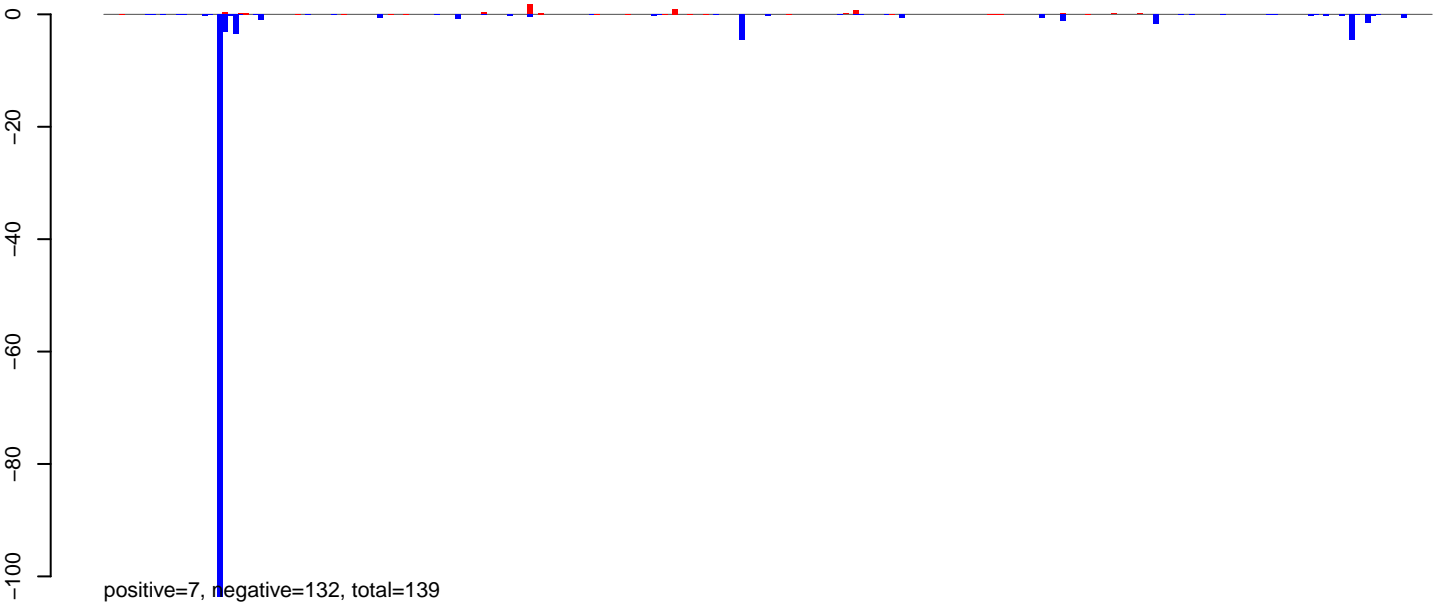

AeAlbo\_FemaleWhole\_BF\_CT.24\_35.rep



AeAlbo\_FemaleWhole\_BF\_CT.rep

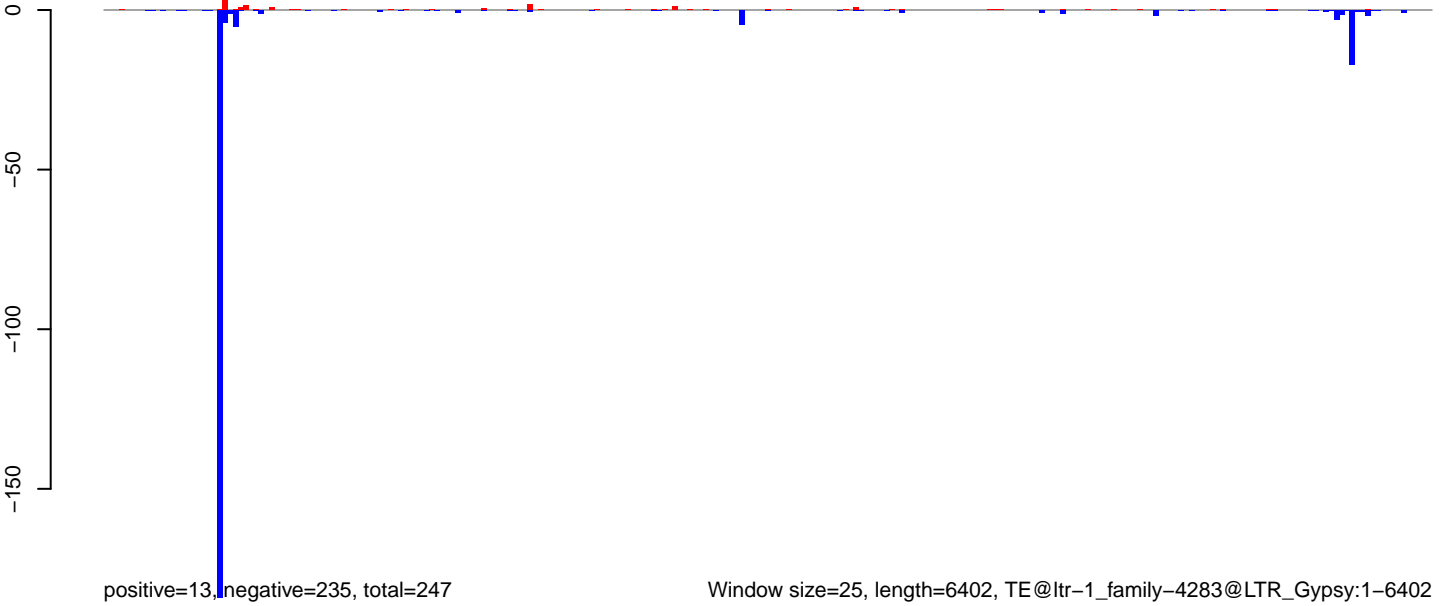

AeAlbo\_FemaleWhole\_BF\_CT.18\_23.rep

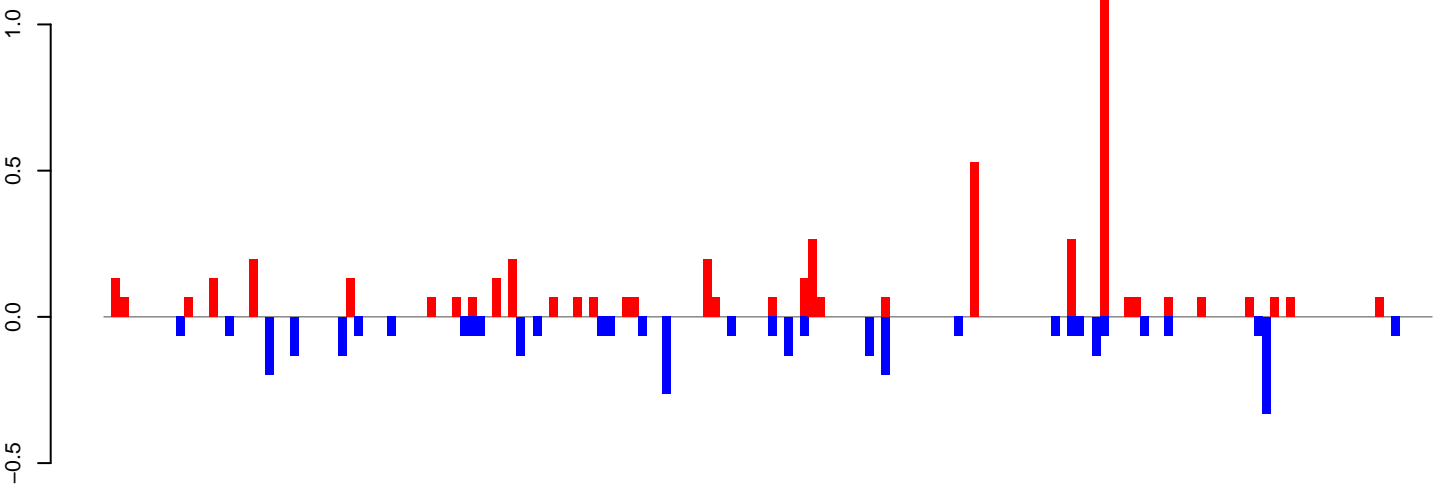

positive=5, negative=3, total=8

AeAlbo\_FemaleWhole\_BF\_CT.24\_35.rep

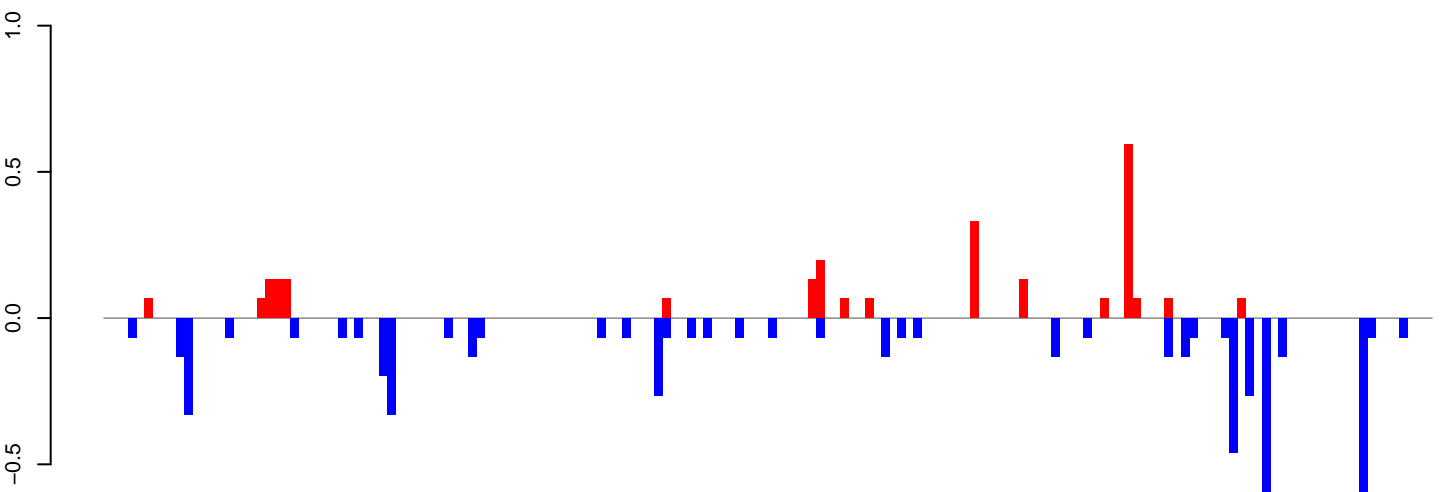

positive=2, negative=6, total=8

AeAlbo\_FemaleWhole\_BF\_CT.rep

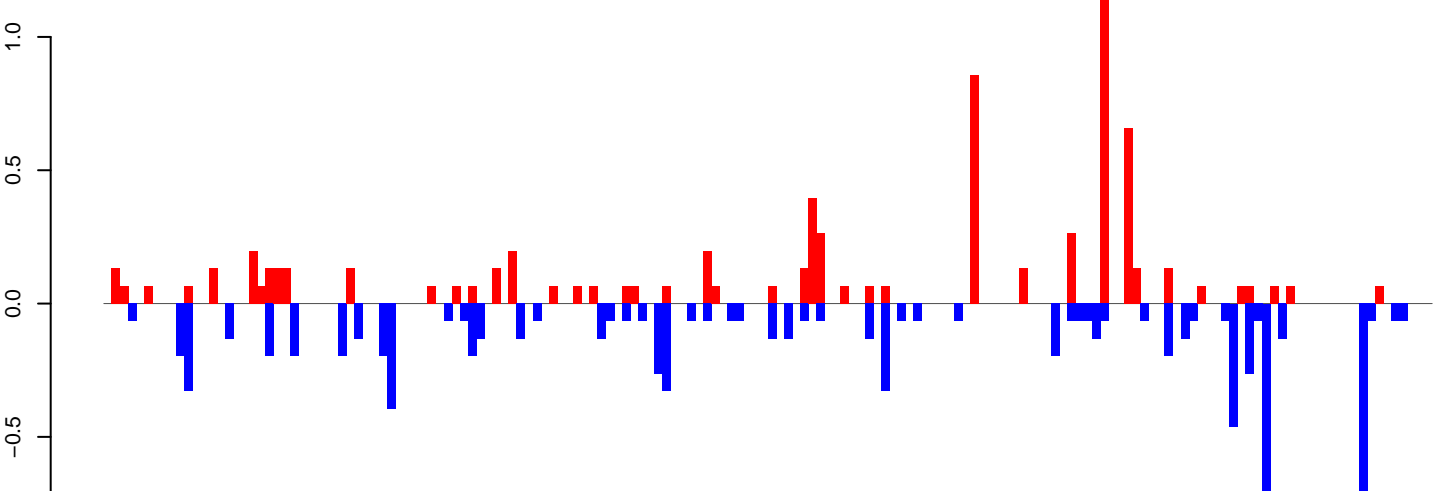

positive=7, negative=9, total=16

Window size=25, length=4089, TE@ltr-1\_family-4160@LTR\_Copia:1-4089

AeAlbo\_FemaleWhole\_BF\_CT.18\_23.rep

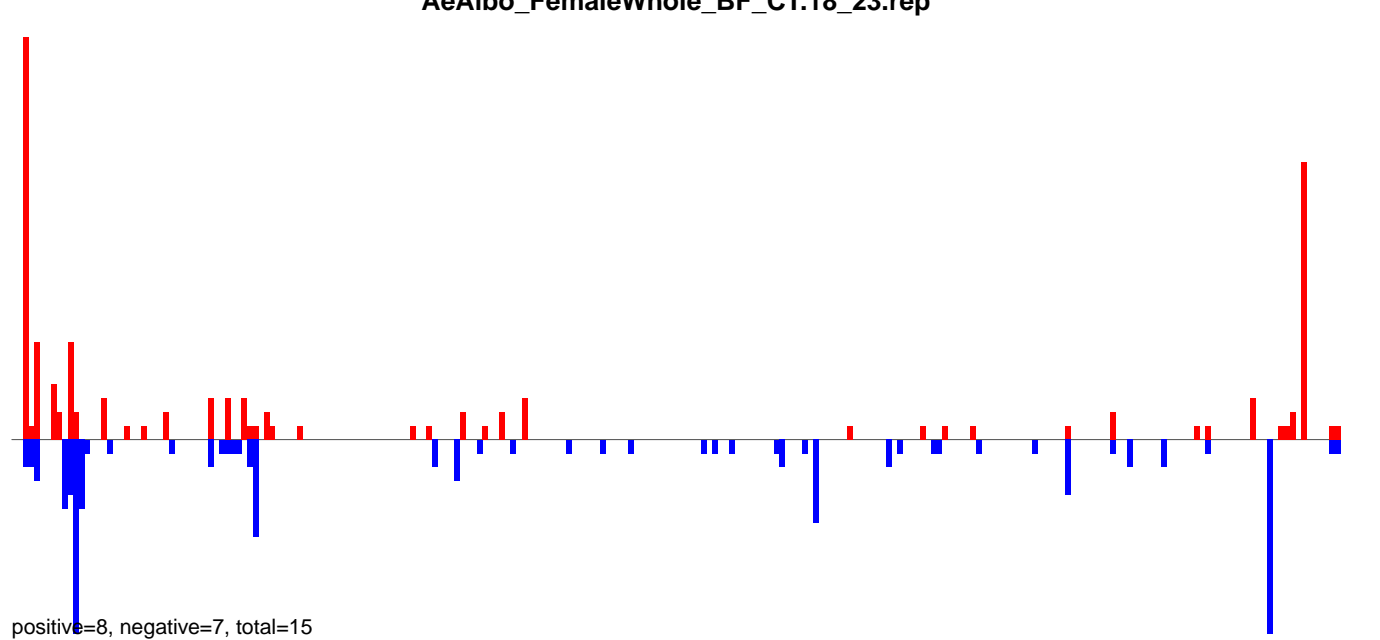

AeAlbo\_FemaleWhole\_BF\_CT.24\_35.rep

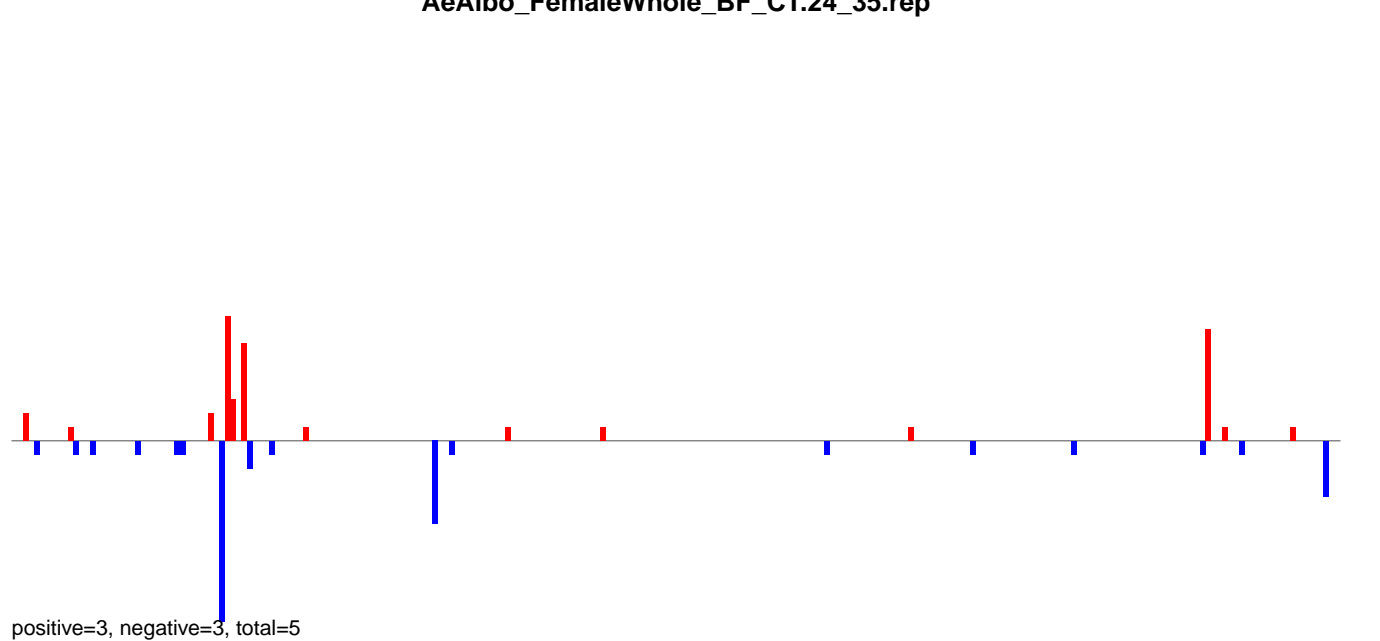

AeAlbo\_FemaleWhole\_BF\_CT.rep

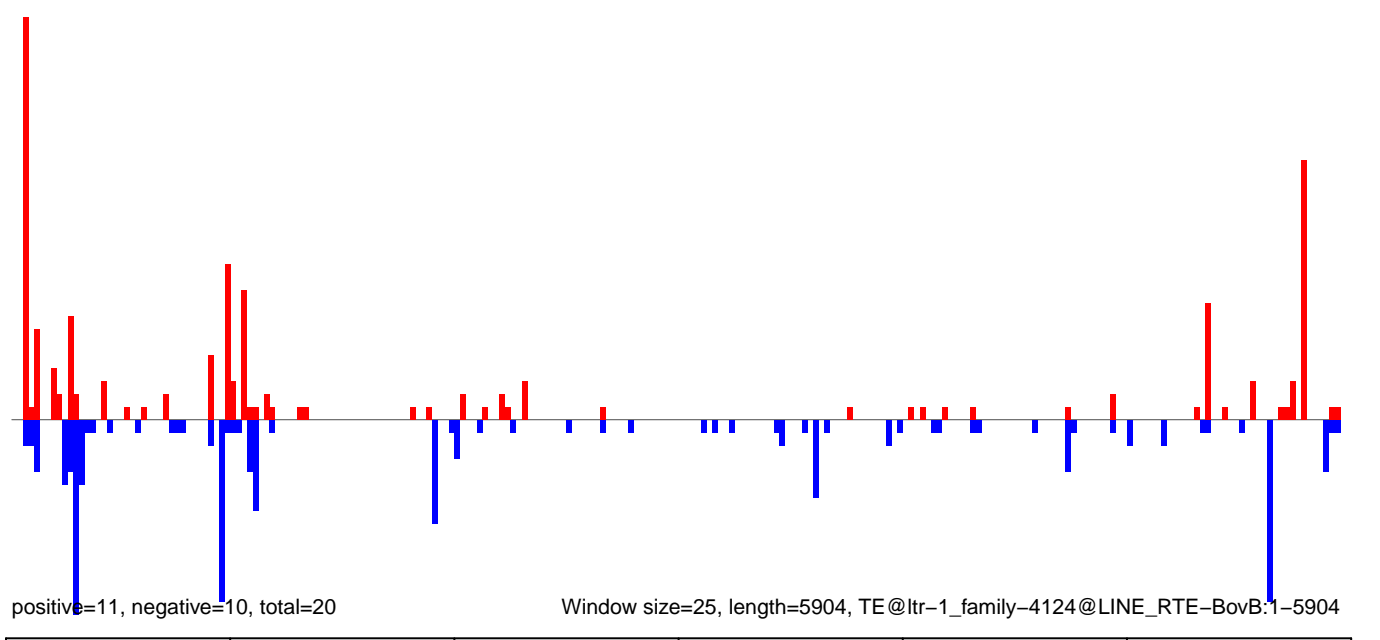

AeAlbo\_FemaleWhole\_BF\_CT.18\_23.rep

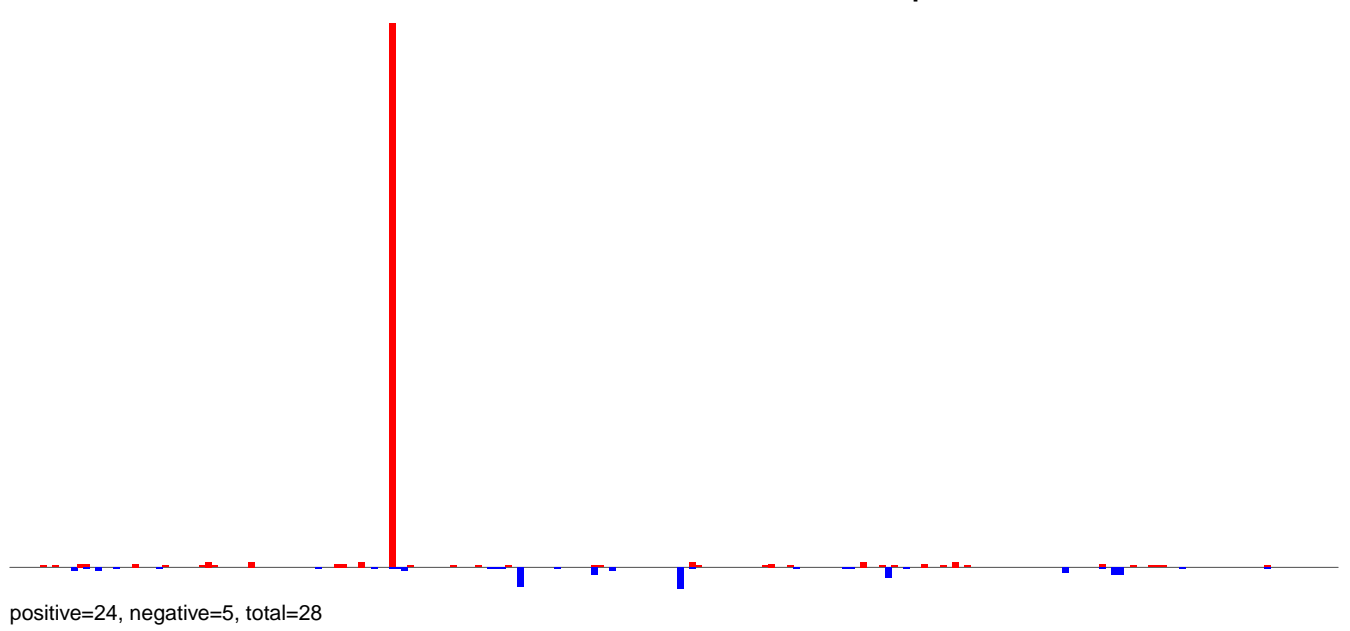

AeAlbo\_FemaleWhole\_BF\_CT.24\_35.rep

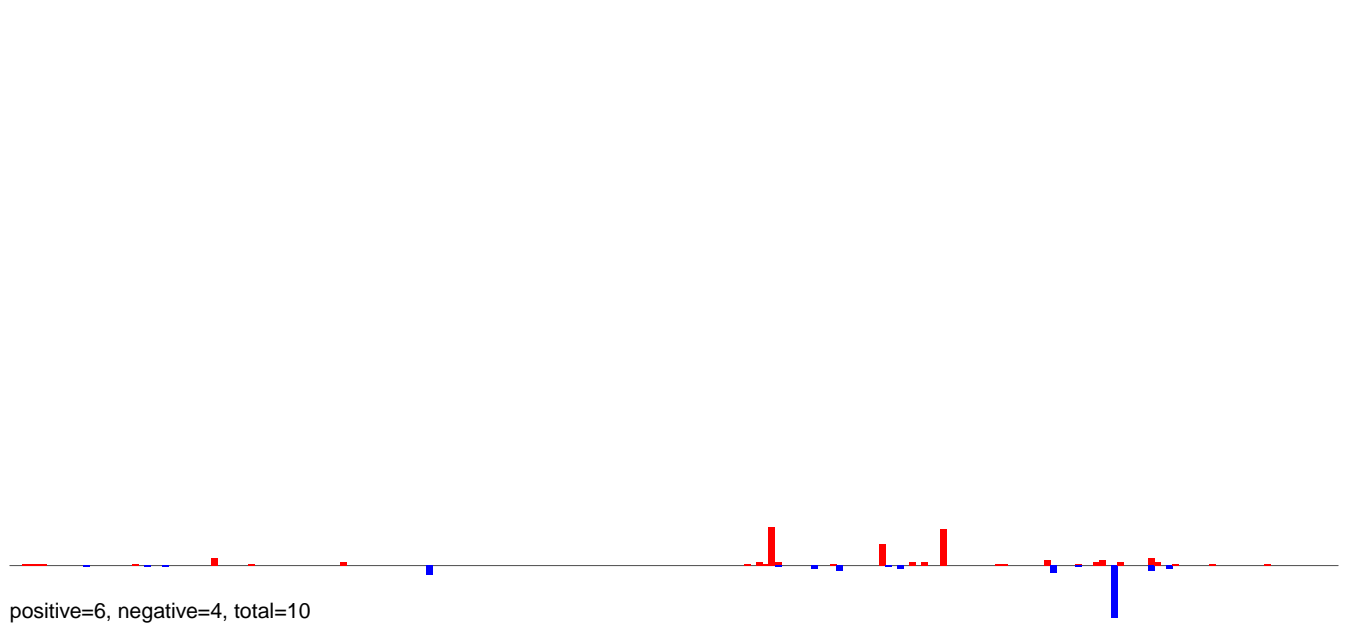

AeAlbo\_FemaleWhole\_BF\_CT.rep

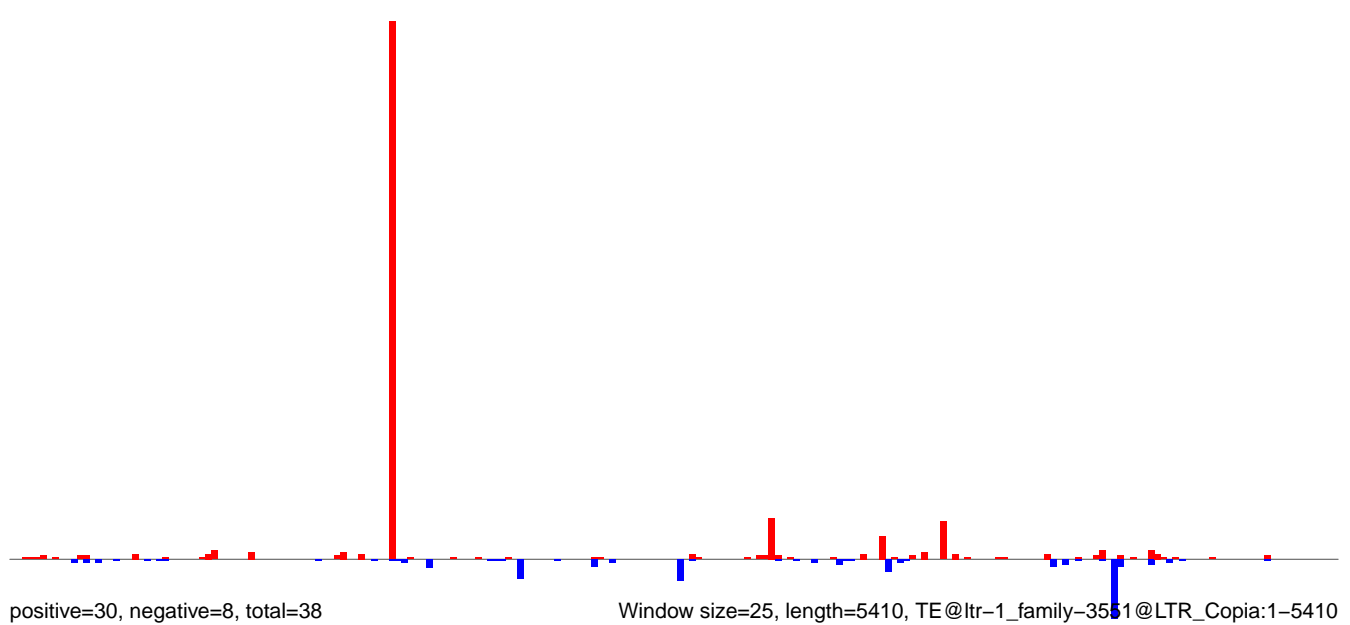

Window size=25, length=5410, TE@ltr-1\_family-3551@LTR\_Copia:1-5410

0 1000 2000 3000 4000 5000

AeAlbo\_FemaleWhole\_BF\_CT.18\_23.rep

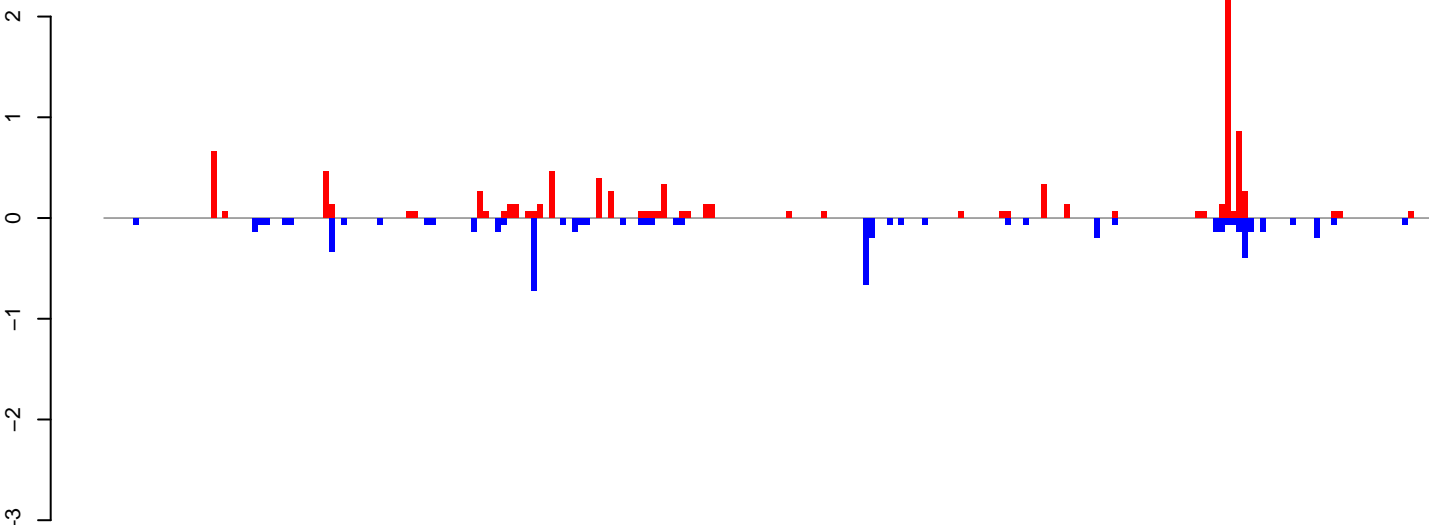

positive=9, negative=6, total=15

AeAlbo\_FemaleWhole\_BF\_CT.24\_35.rep

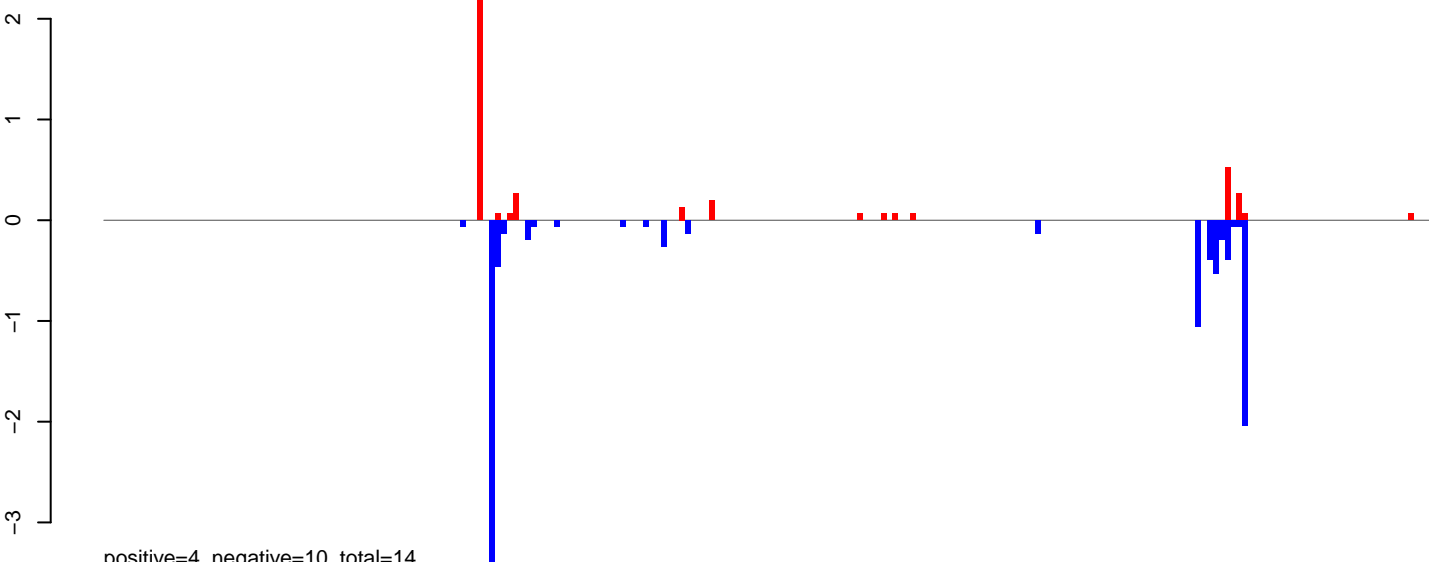

positive=4, negative=10, total=14

AeAlbo\_FemaleWhole\_BF\_CT.rep

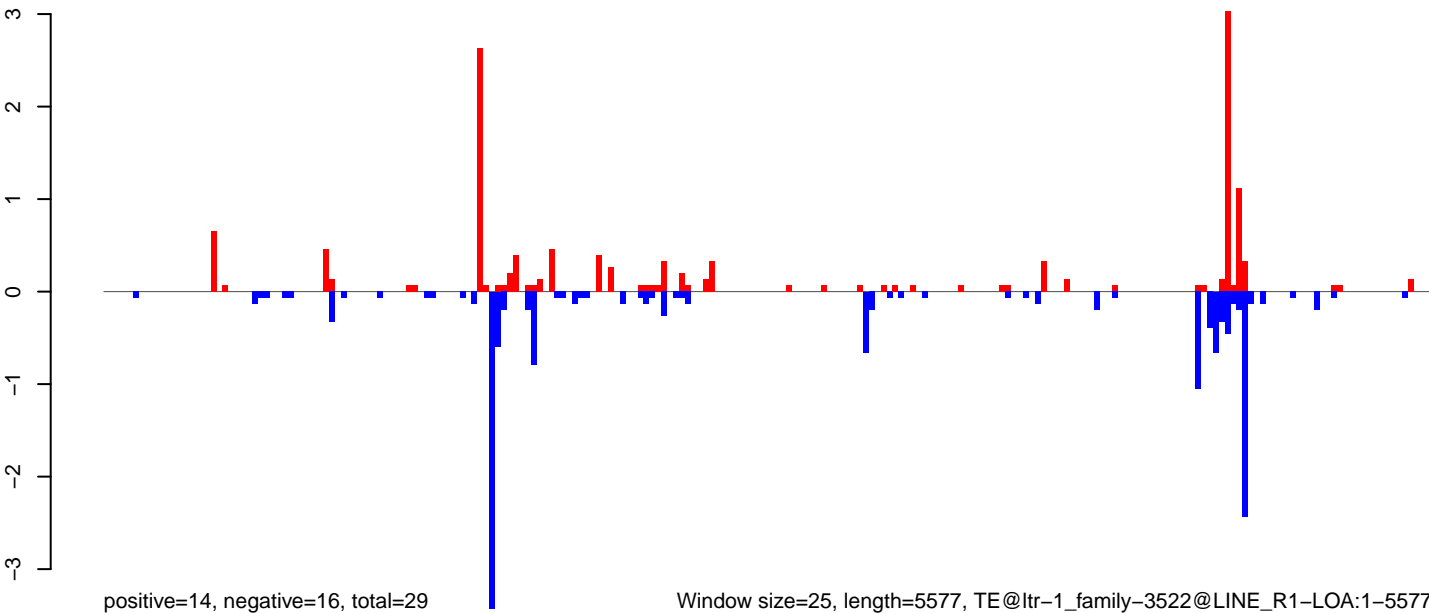

positive=14, negative=16, total=29

Window size=25, length=5577, TE@ltr-1\_family-3522@LINE\_R1-LOA:1-5577

0 1000 2000 3000 4000 5000

AeAlbo\_FemaleWhole\_BF\_CT.18\_23.rep

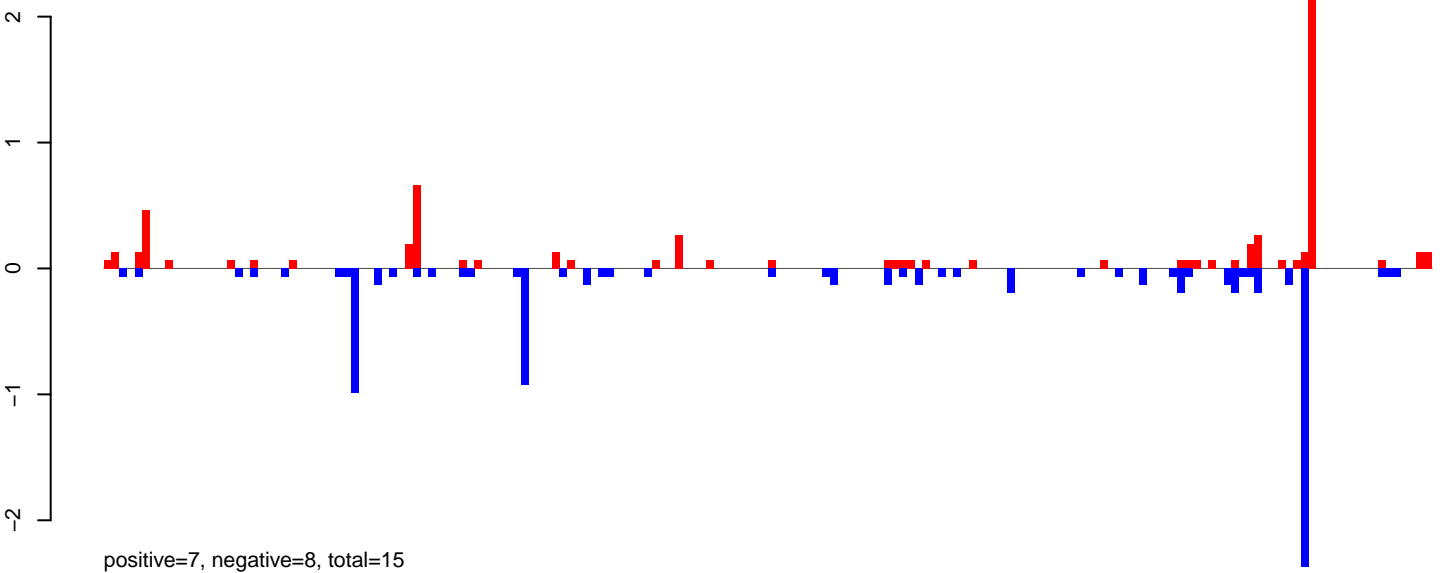

AeAlbo\_FemaleWhole\_BF\_CT.24\_35.rep

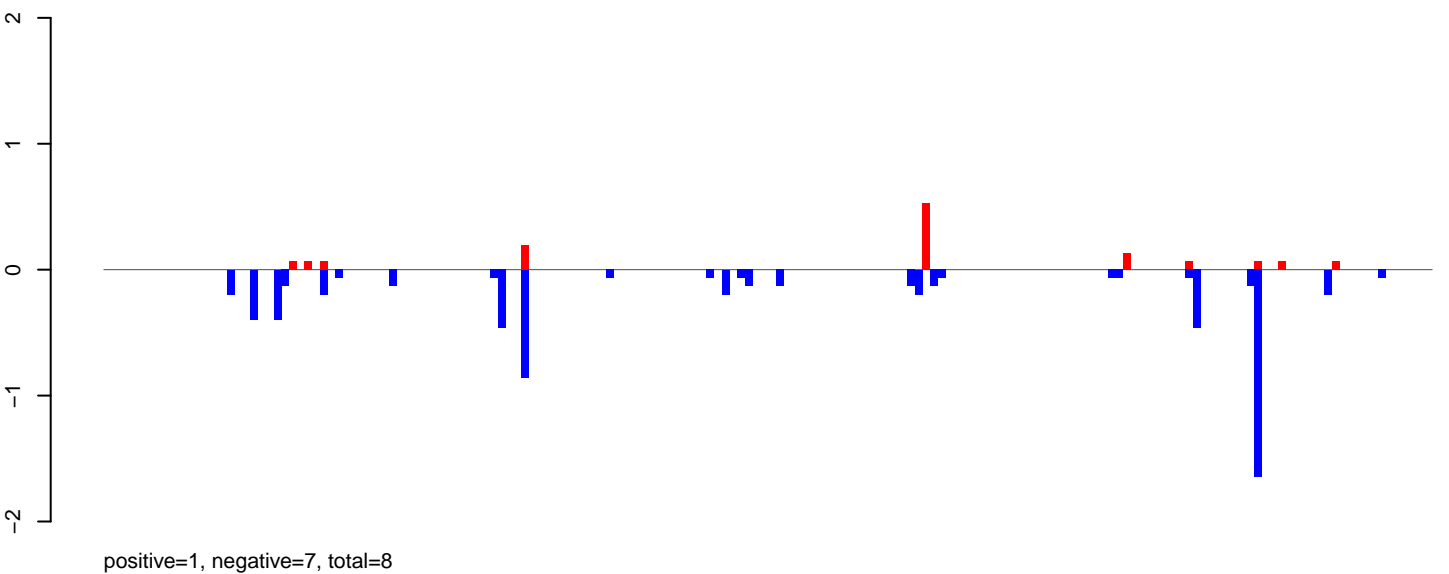

AeAlbo\_FemaleWhole\_BF\_CT.rep

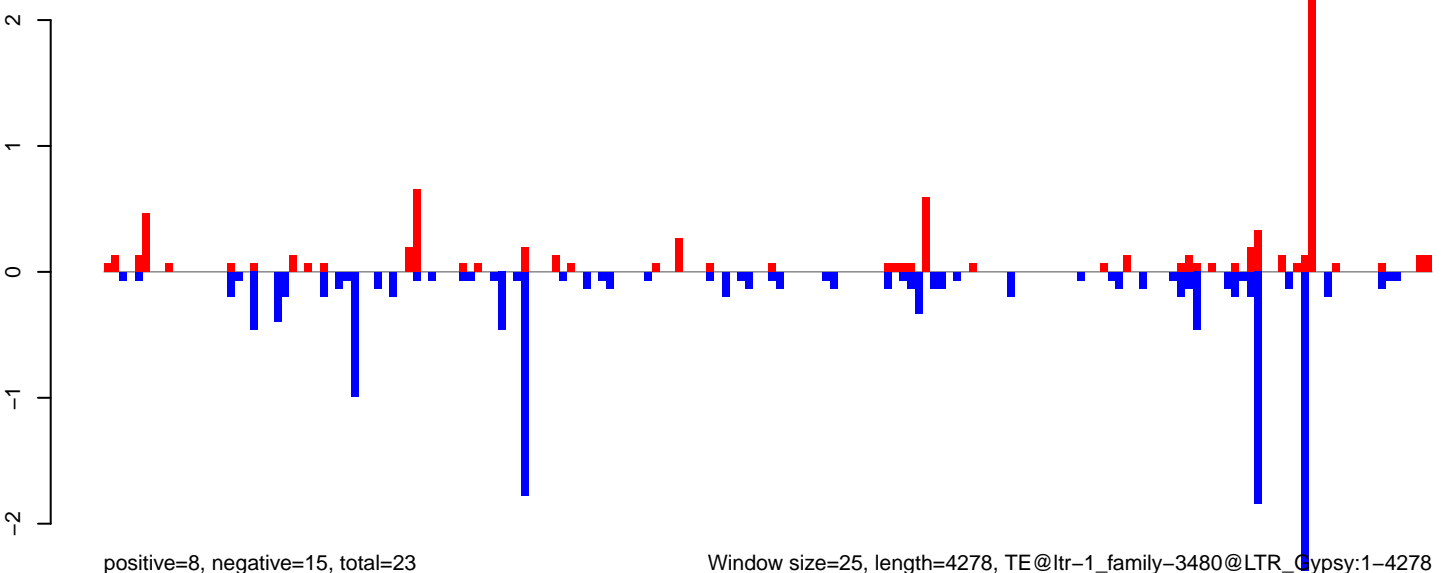

Window size=25, length=4278, TE@ltr-1\_family-3480@LTR\_Gypsy:1-4278

0 1000 2000 3000 4000



AeAlbo\_FemaleWhole\_BF\_CT.18\_23.rep

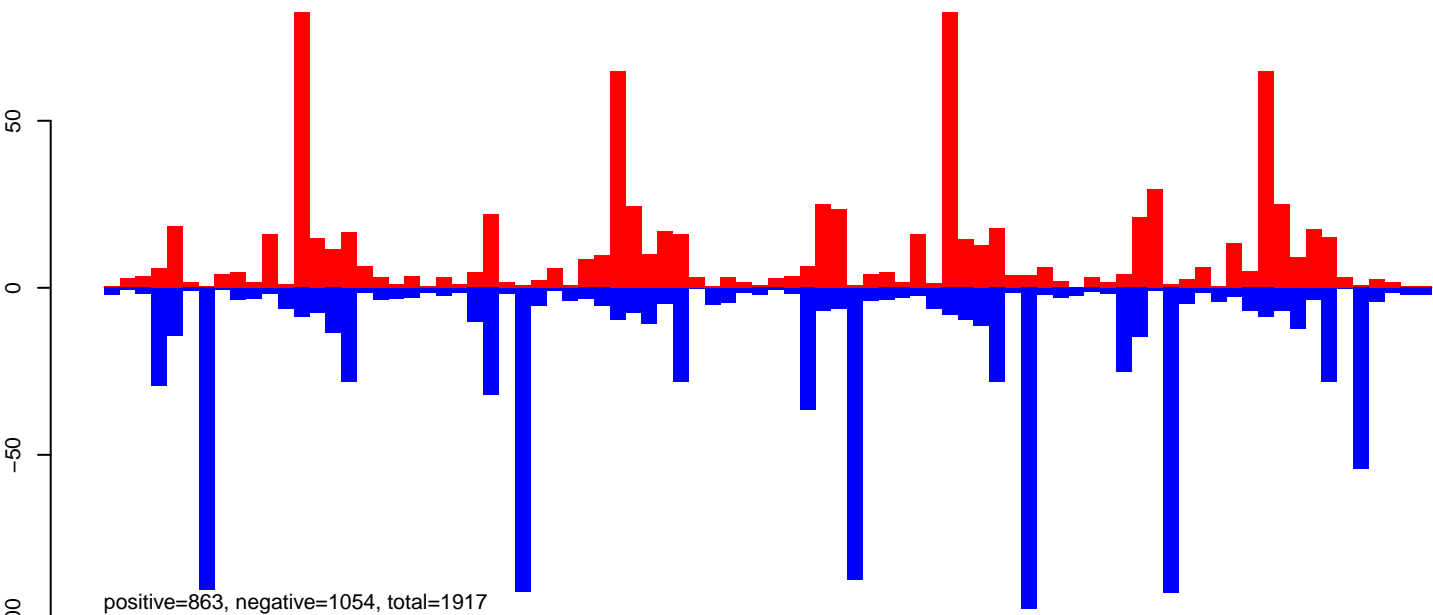

AeAlbo\_FemaleWhole\_BF\_CT.24\_35.rep

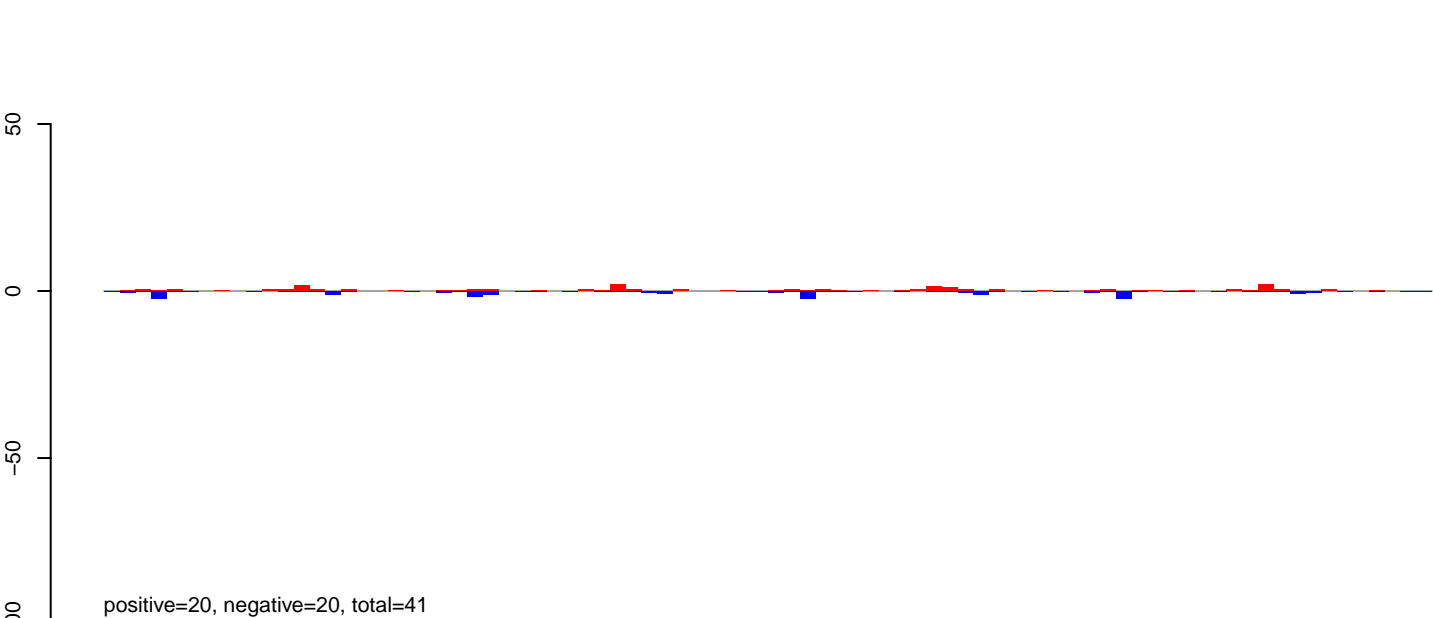

AeAlbo\_FemaleWhole\_BF\_CT.rep

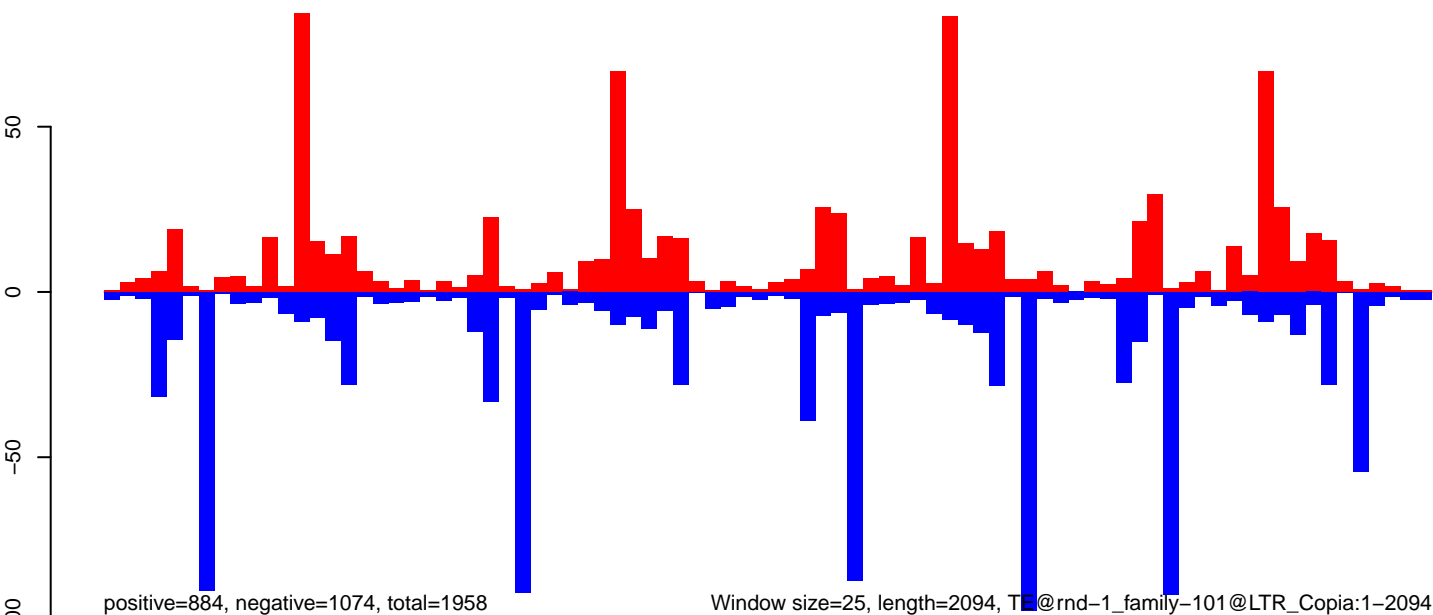

Window size=25, length=2094, TE@rnd-1\_family-101@LTR\_Copia:1-2094

AeAlbo\_FemaleWhole\_BF\_CT.18\_23.rep

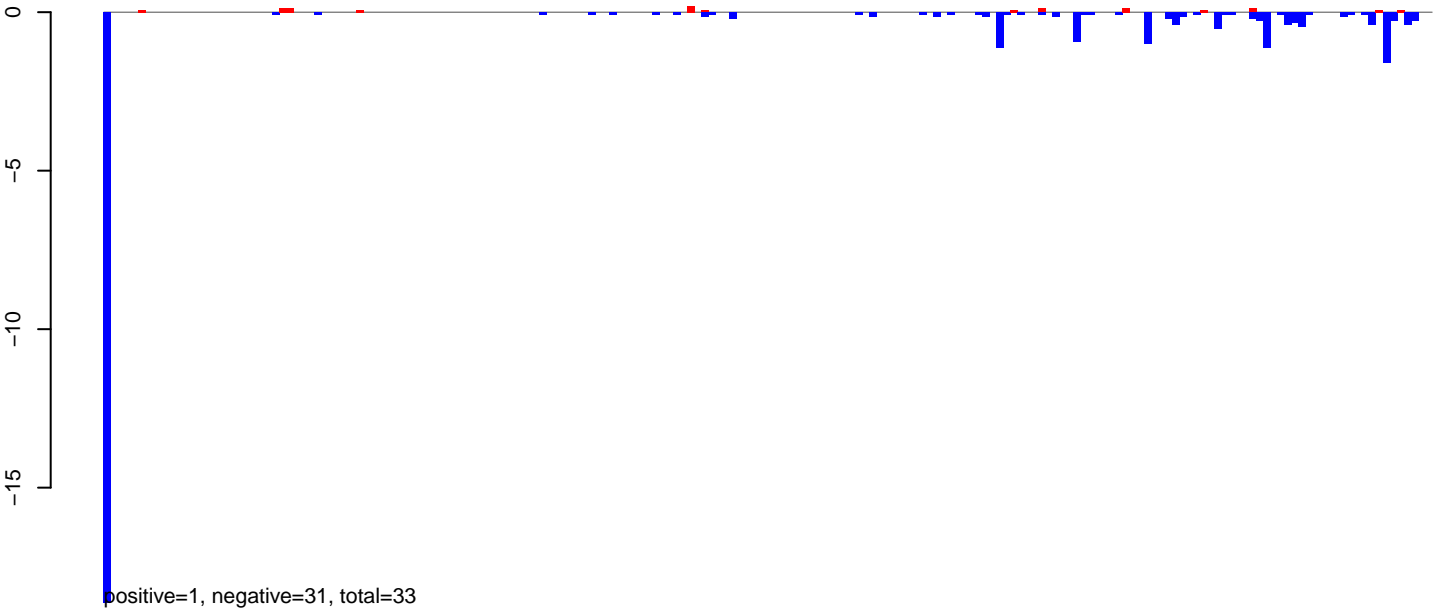

AeAlbo\_FemaleWhole\_BF\_CT.24\_35.rep

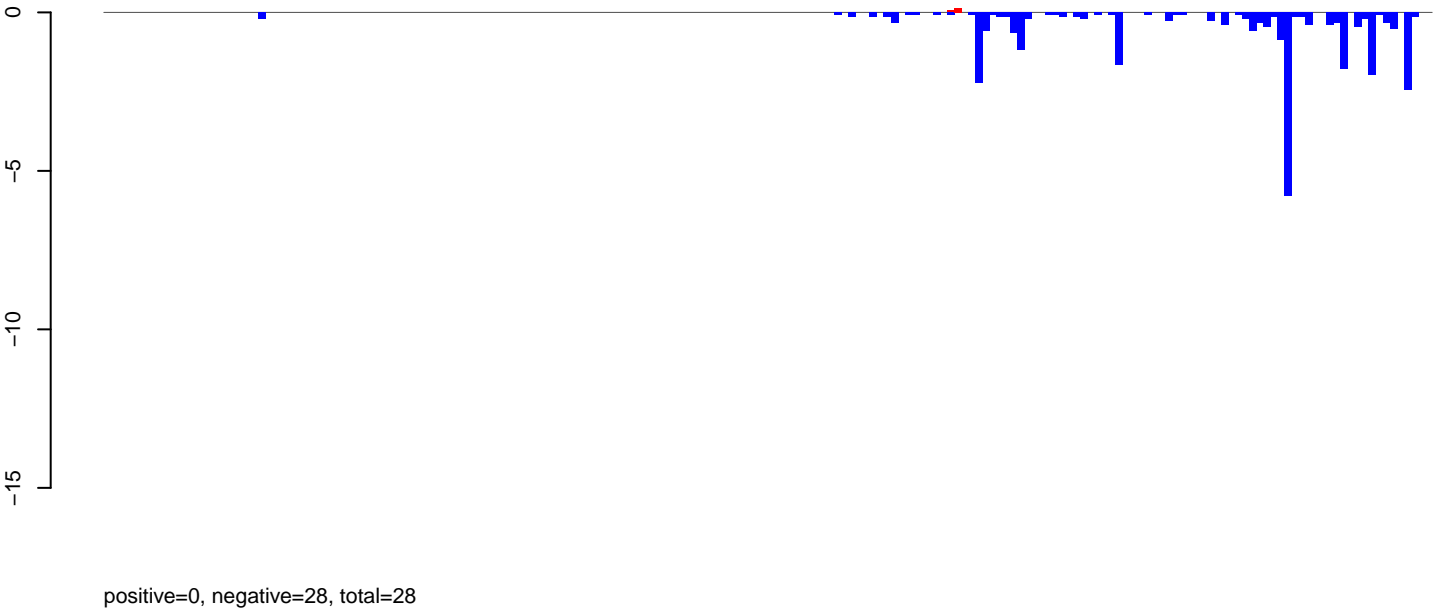

AeAlbo\_FemaleWhole\_BF\_CT.rep

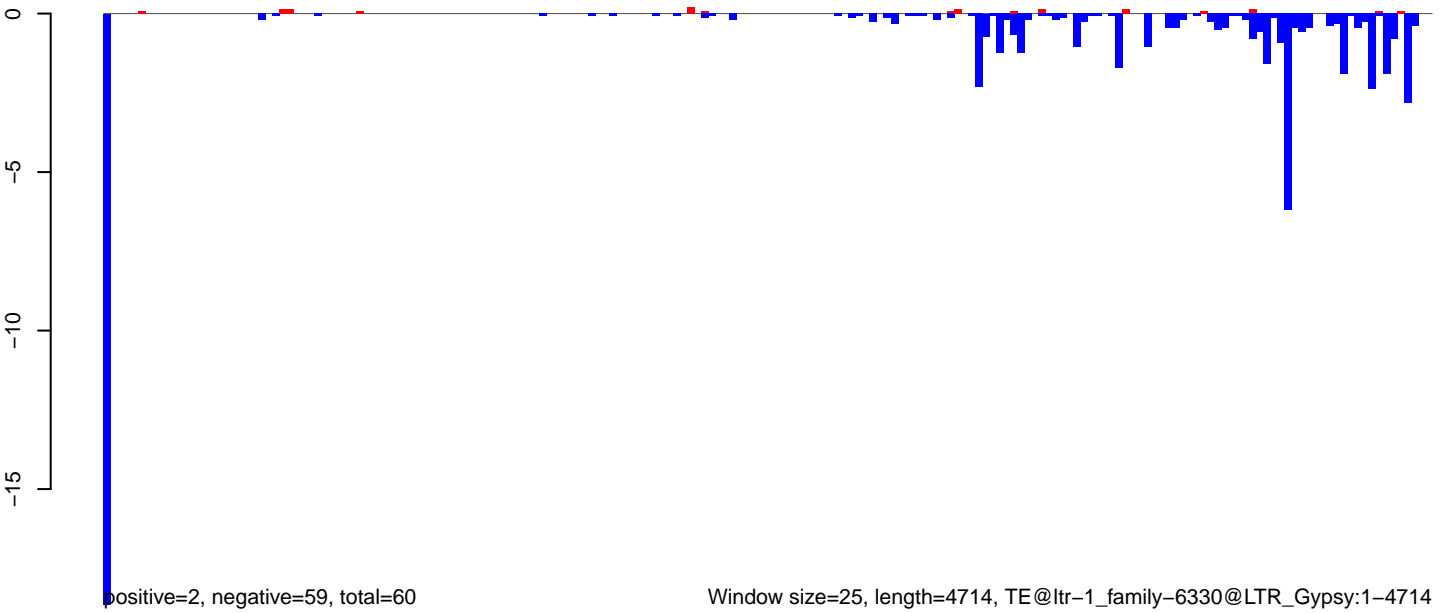

**AeAlbo\_FemaleWhole\_BF\_CT.18\_23.rep**

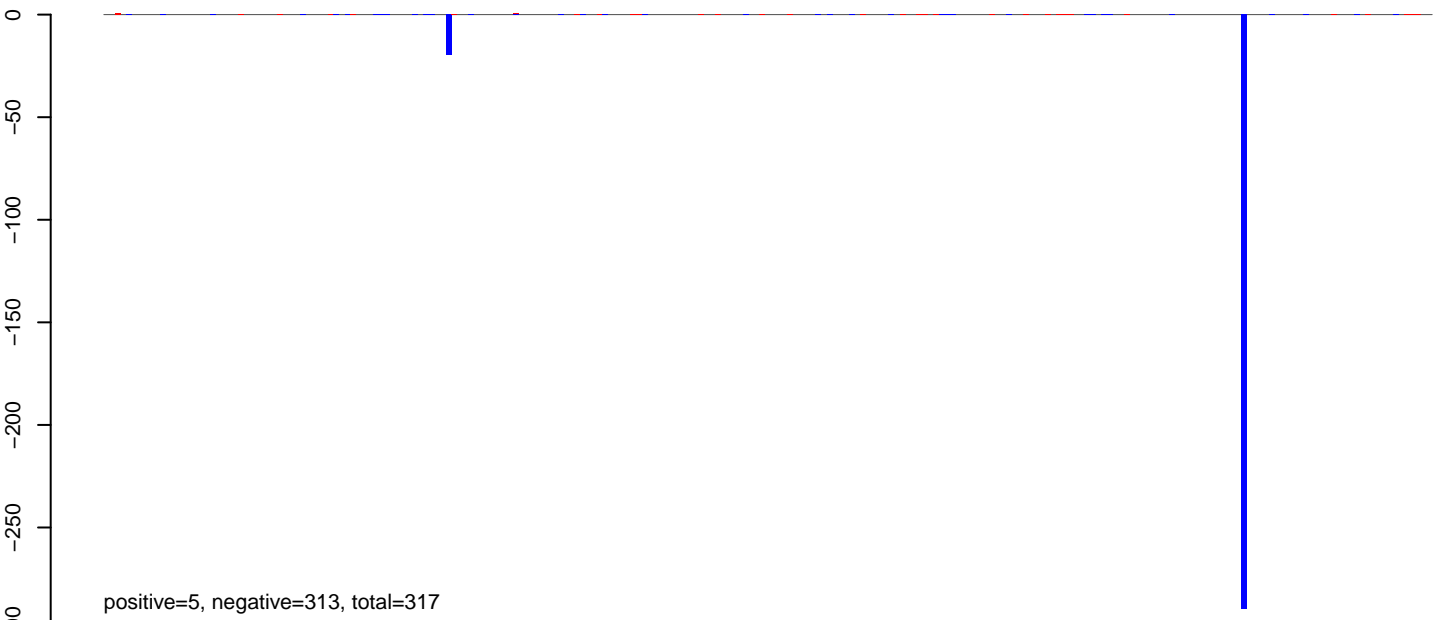

**AeAlbo\_FemaleWhole\_BF\_CT.24\_35.rep**



**AeAlbo\_FemaleWhole\_BF\_CT.rep**

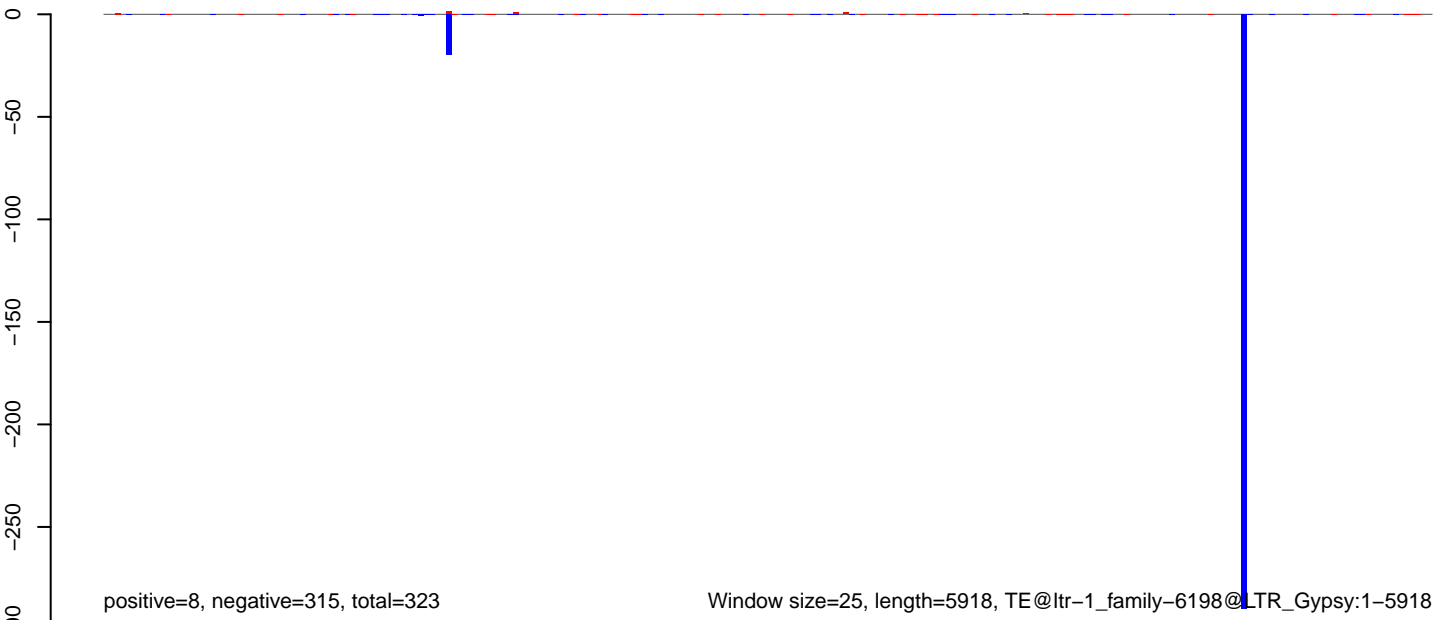

Window size=25, length=5918, TE@ltr-1\_family-6198@LTR\_Gypsy:1-5918

0 1000 2000 3000 4000 5000 6000

AeAlbo\_FemaleWhole\_BF\_CT.18\_23.rep

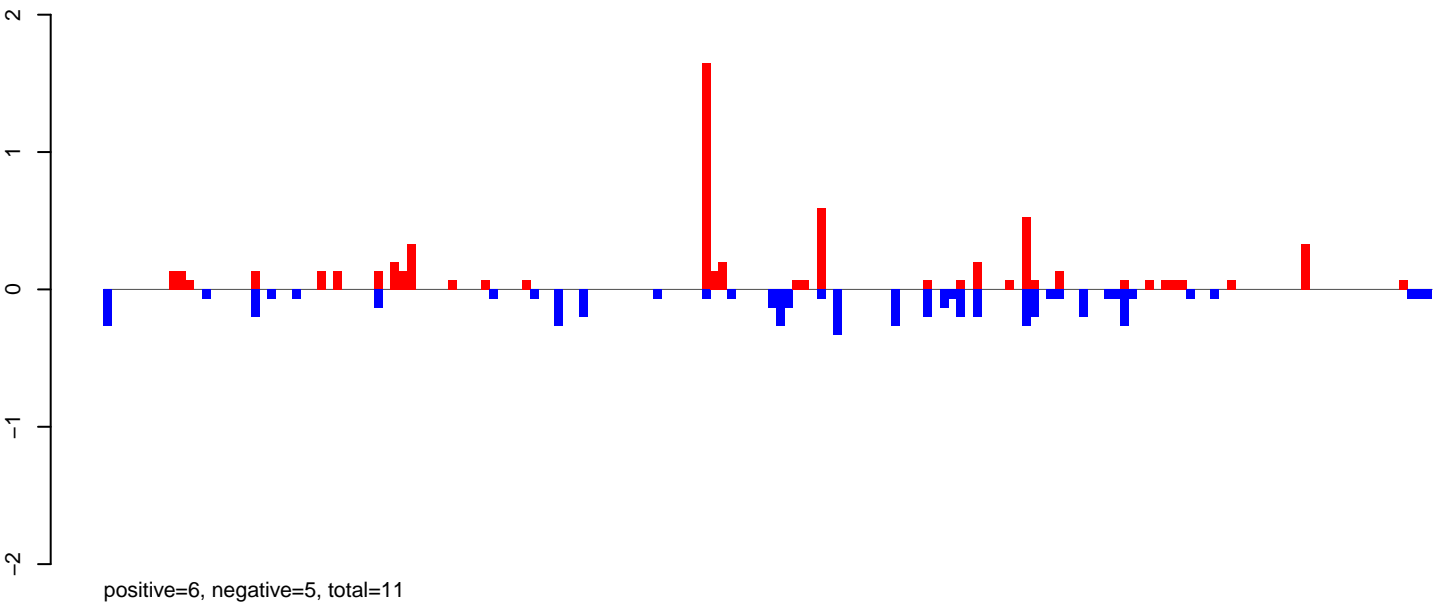

AeAlbo\_FemaleWhole\_BF\_CT.24\_35.rep

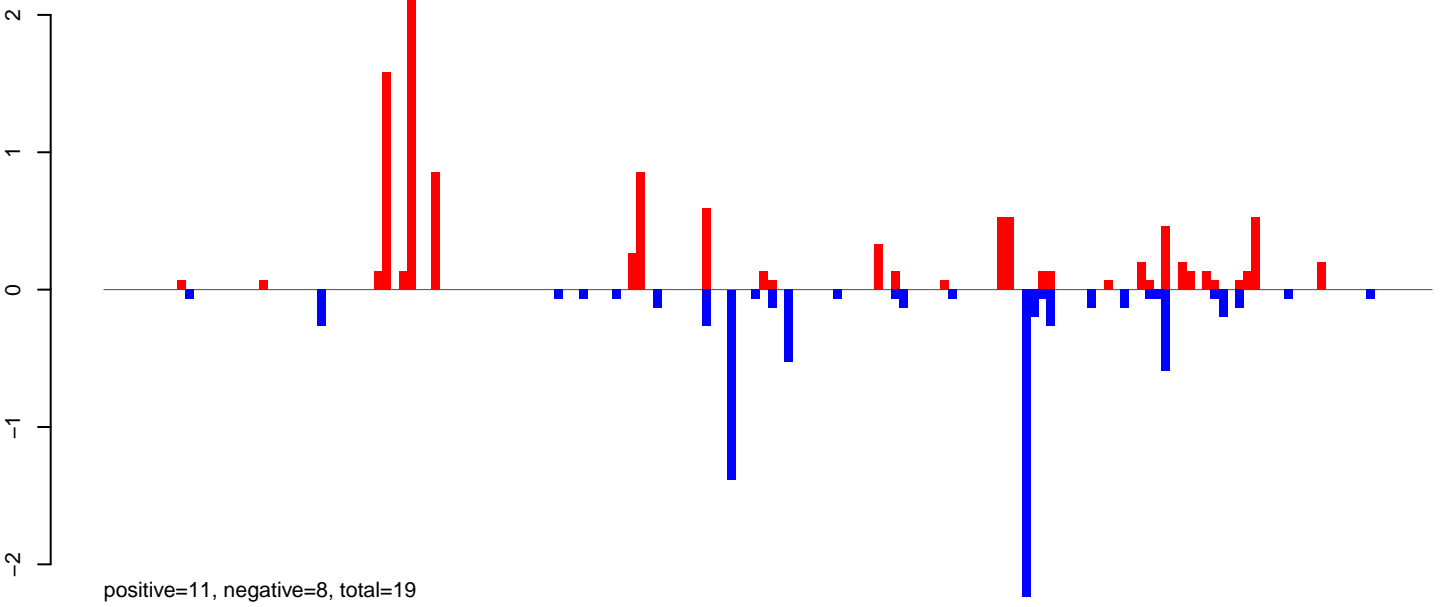

AeAlbo\_FemaleWhole\_BF\_CT.rep

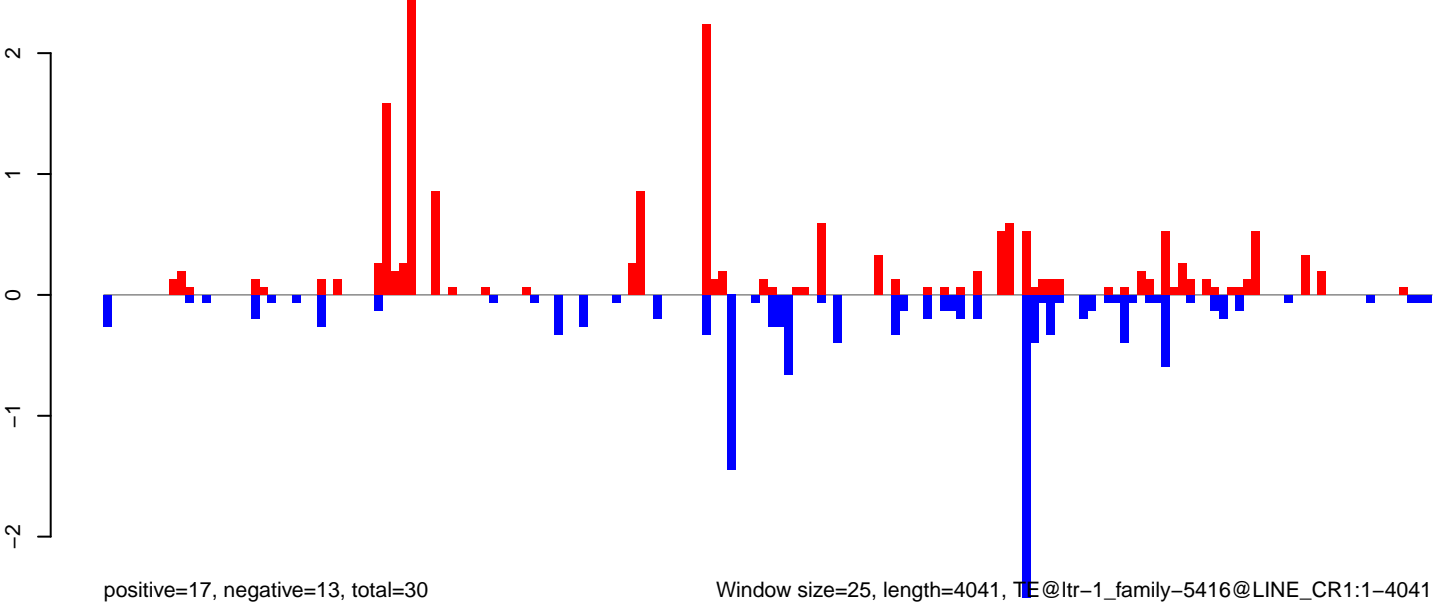

Window size=25, length=4041, TE@ltr-1\_family-5416@LINE\_CR1:1-4041

0 1000 2000 3000 4000

AeAlbo\_FemaleWhole\_BF\_CT.18\_23.rep

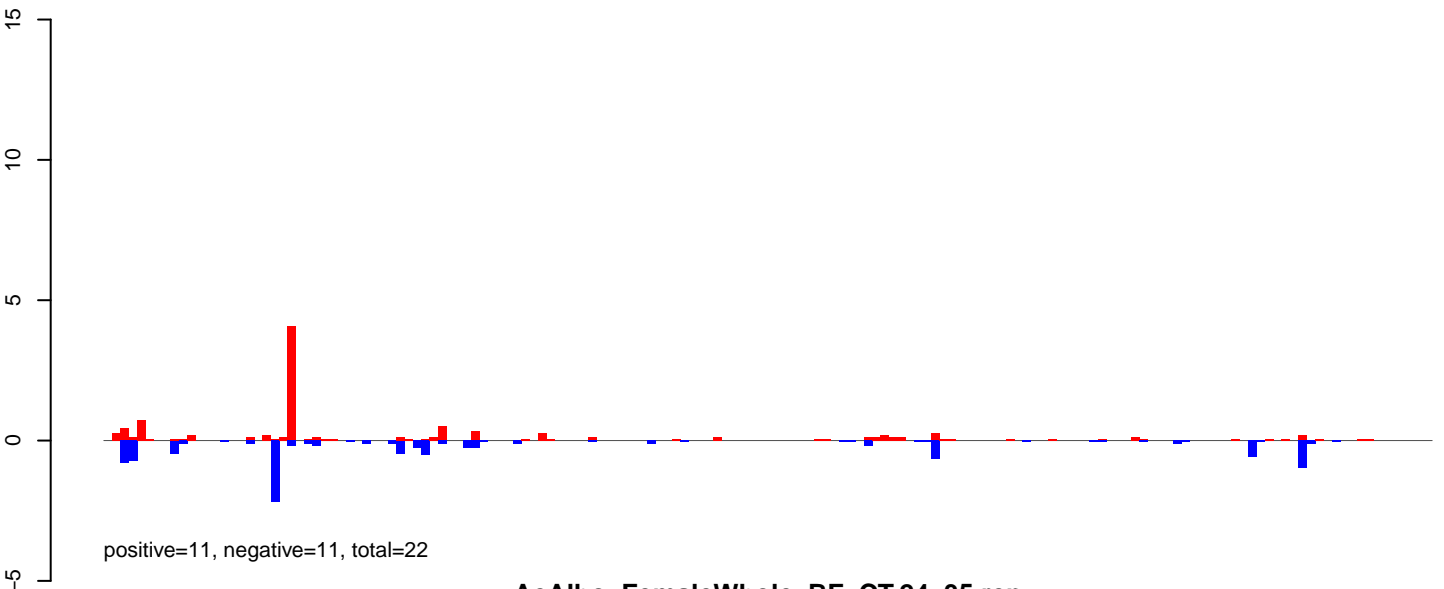

AeAlbo\_FemaleWhole\_BF\_CT.24\_35.rep

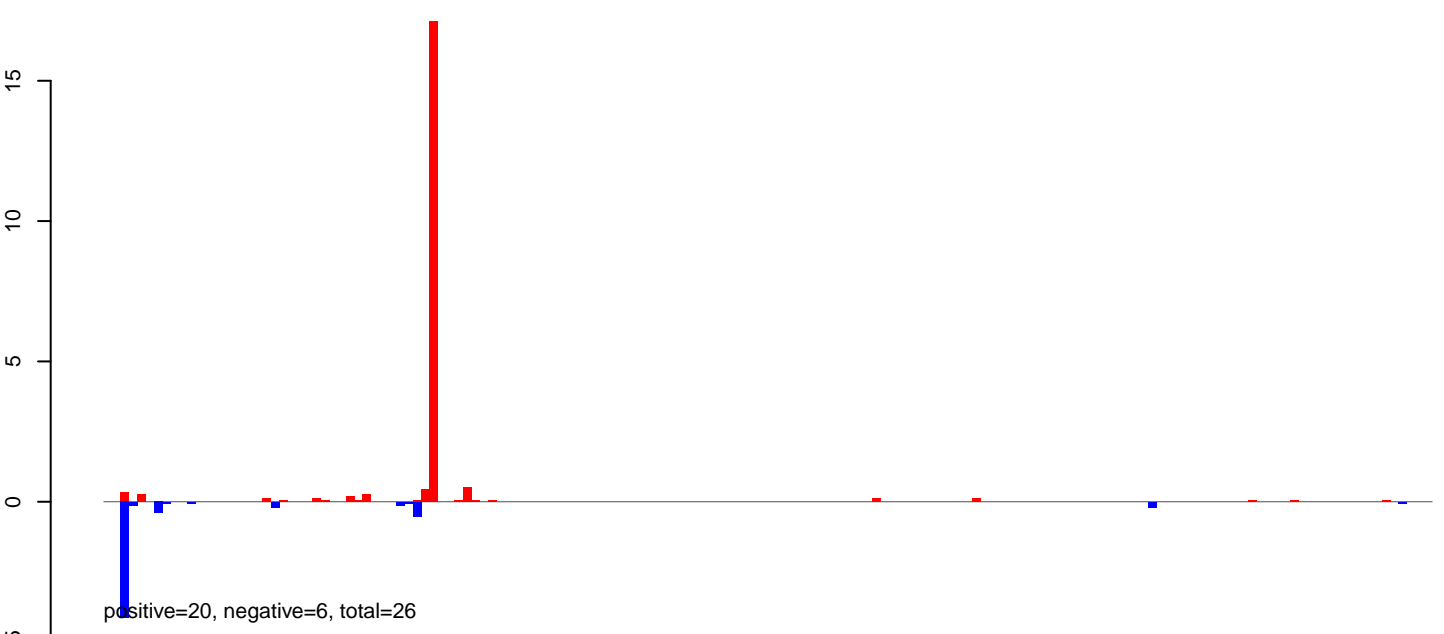

AeAlbo\_FemaleWhole\_BF\_CT.rep

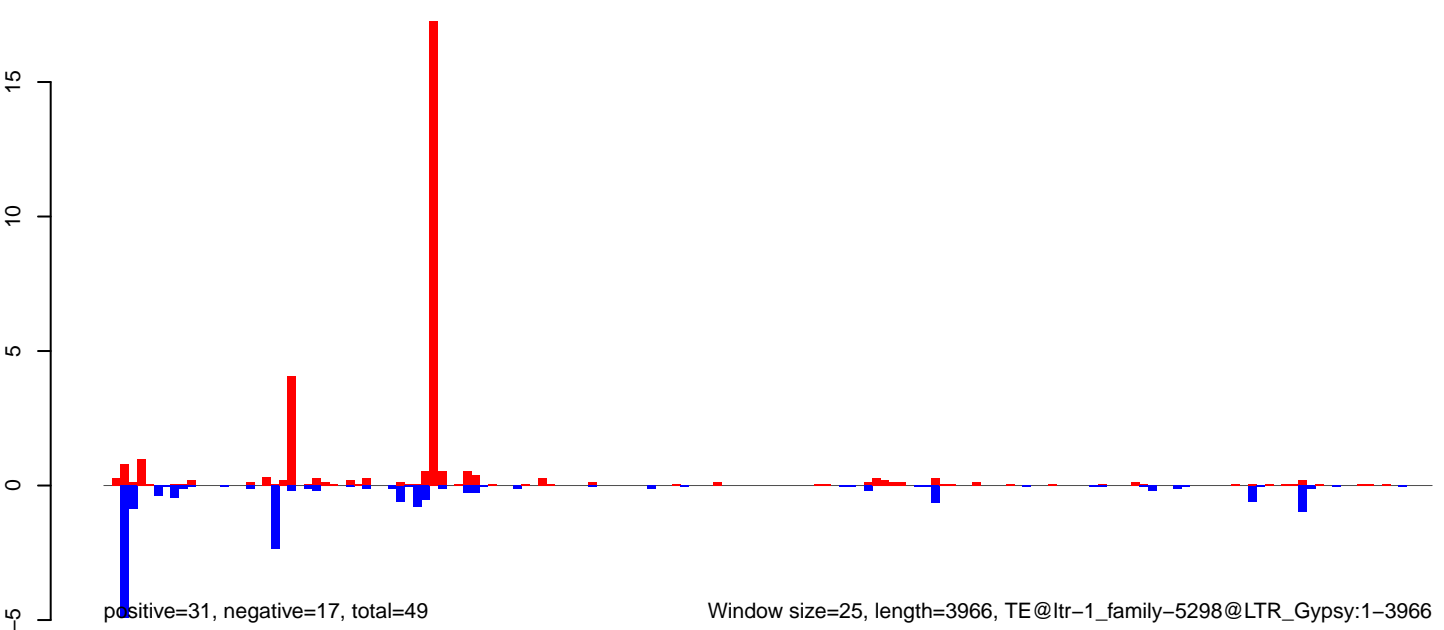

AeAlbo\_FemaleWhole\_BF\_CT.18\_23.rep

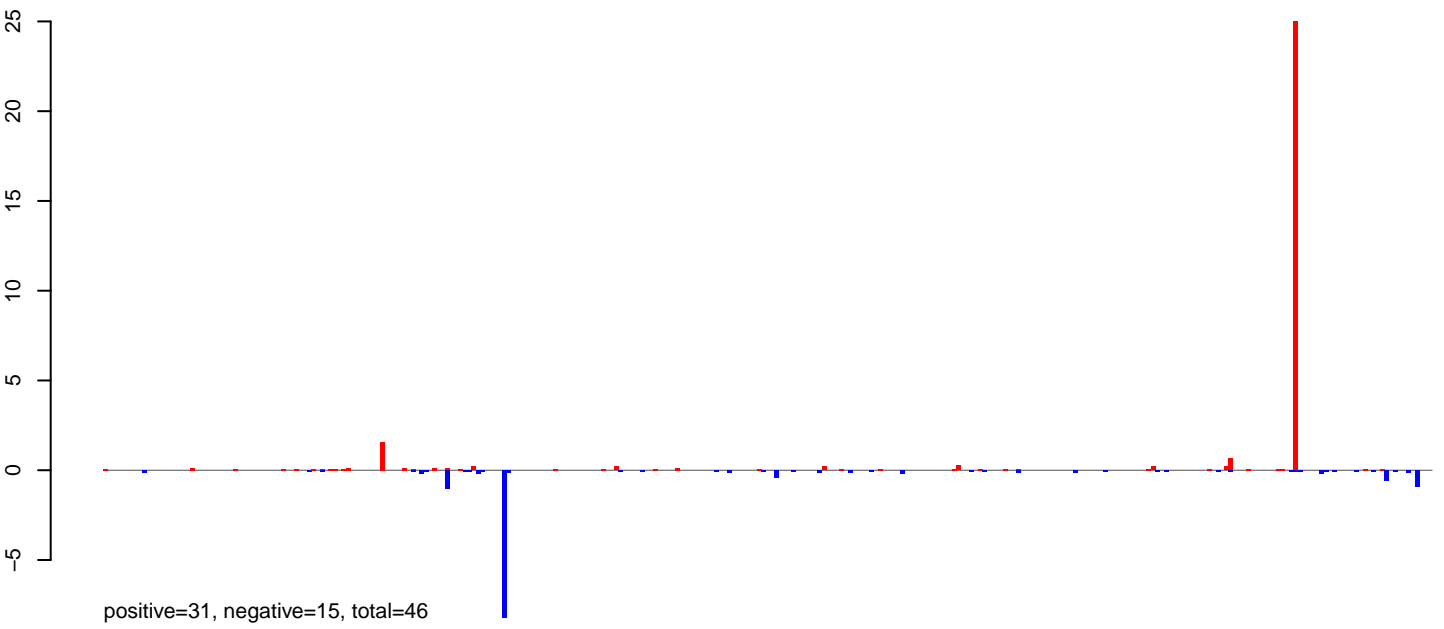

AeAlbo\_FemaleWhole\_BF\_CT.24\_35.rep

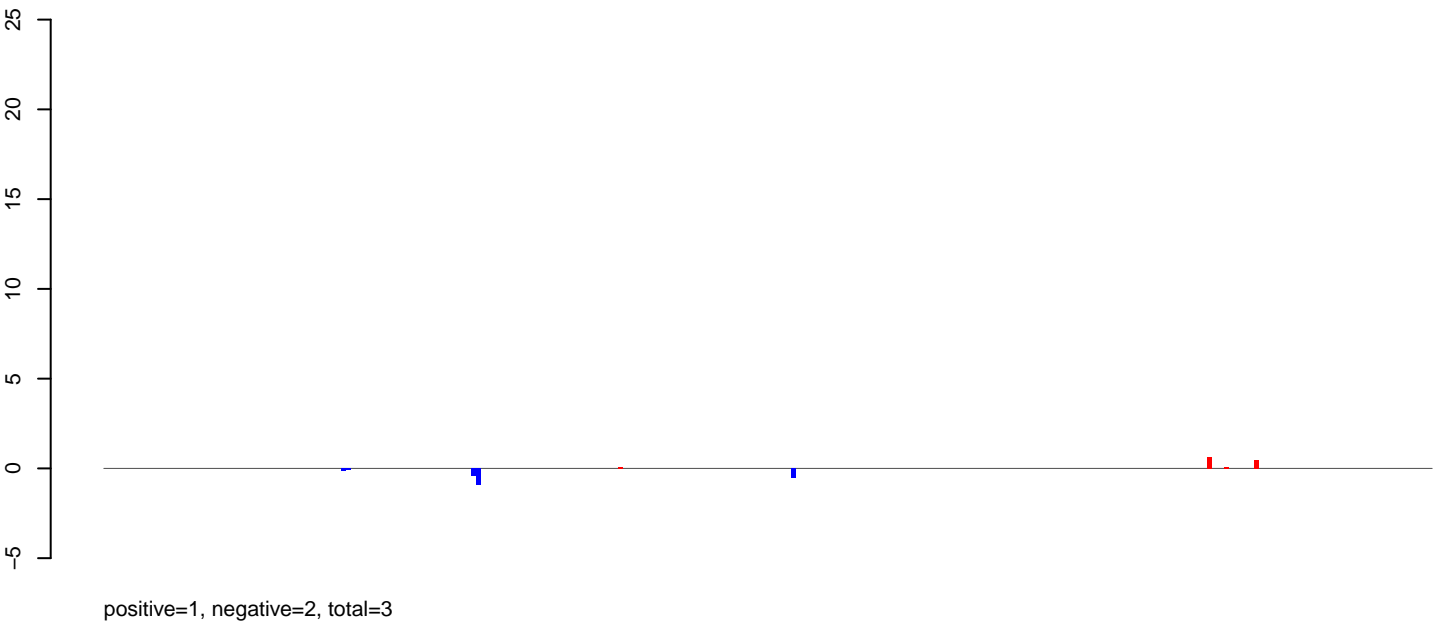

AeAlbo\_FemaleWhole\_BF\_CT.rep

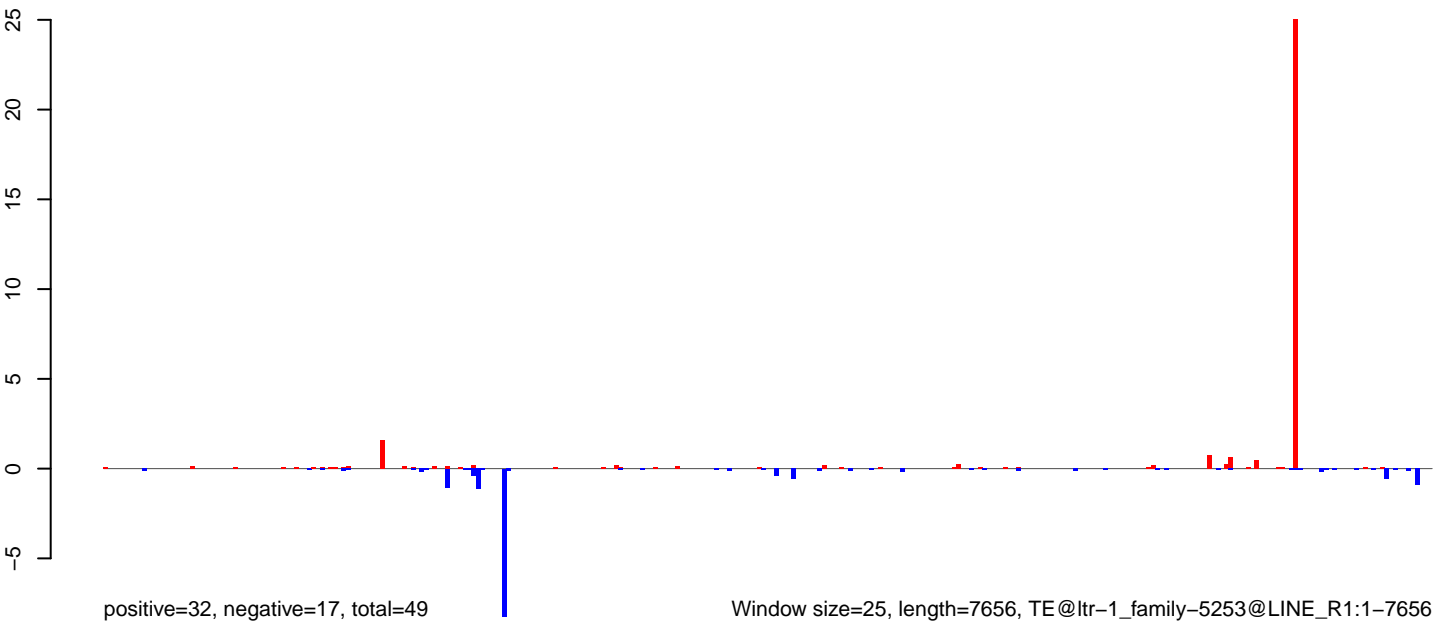

AeAlbo\_FemaleWhole\_BF\_CT.18\_23.rep

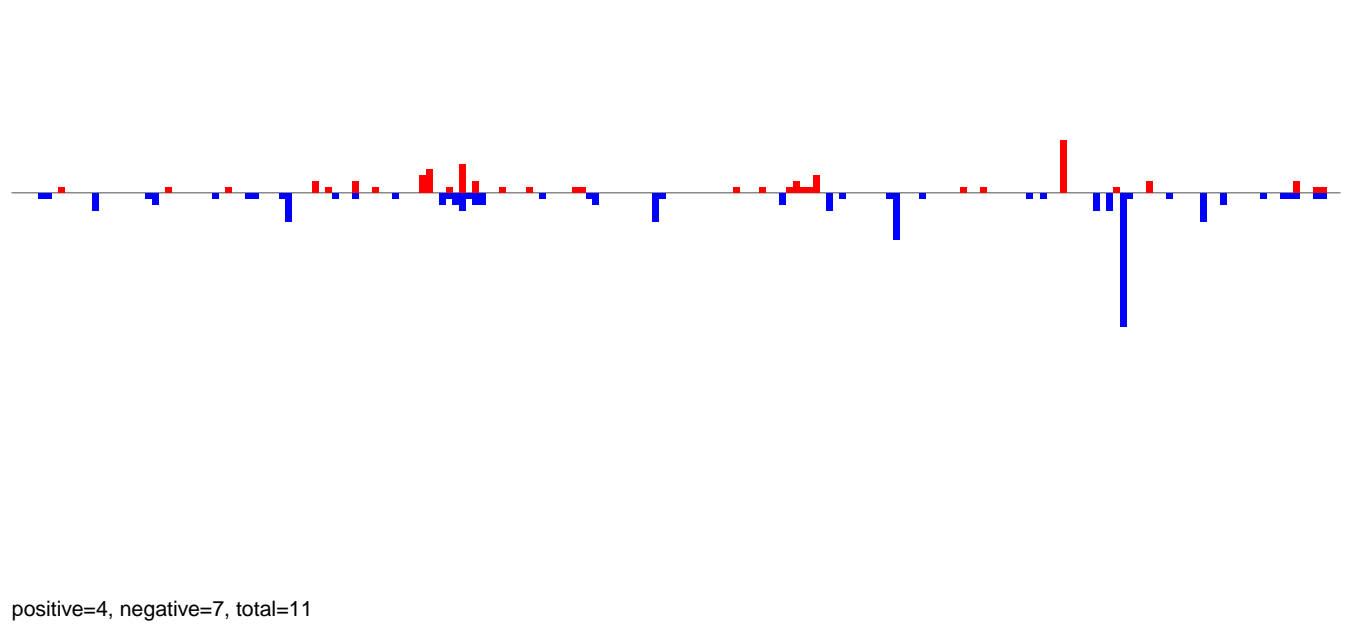

AeAlbo\_FemaleWhole\_BF\_CT.24\_35.rep

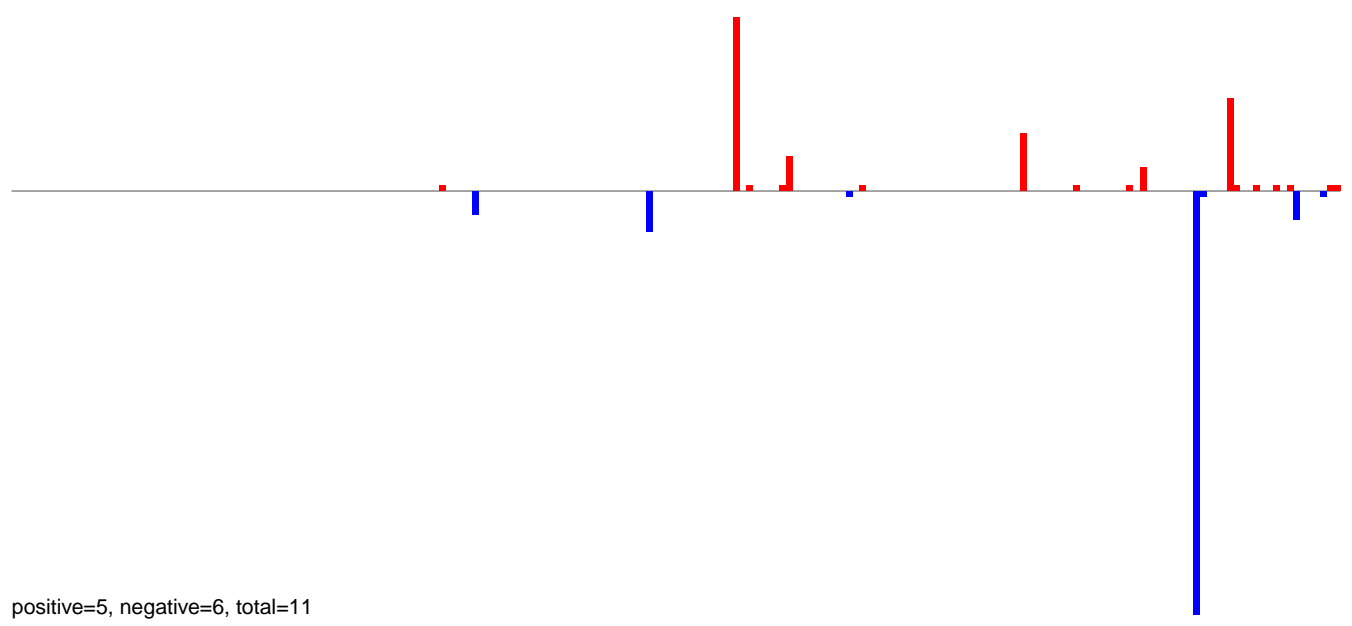

AeAlbo\_FemaleWhole\_BF\_CT.rep

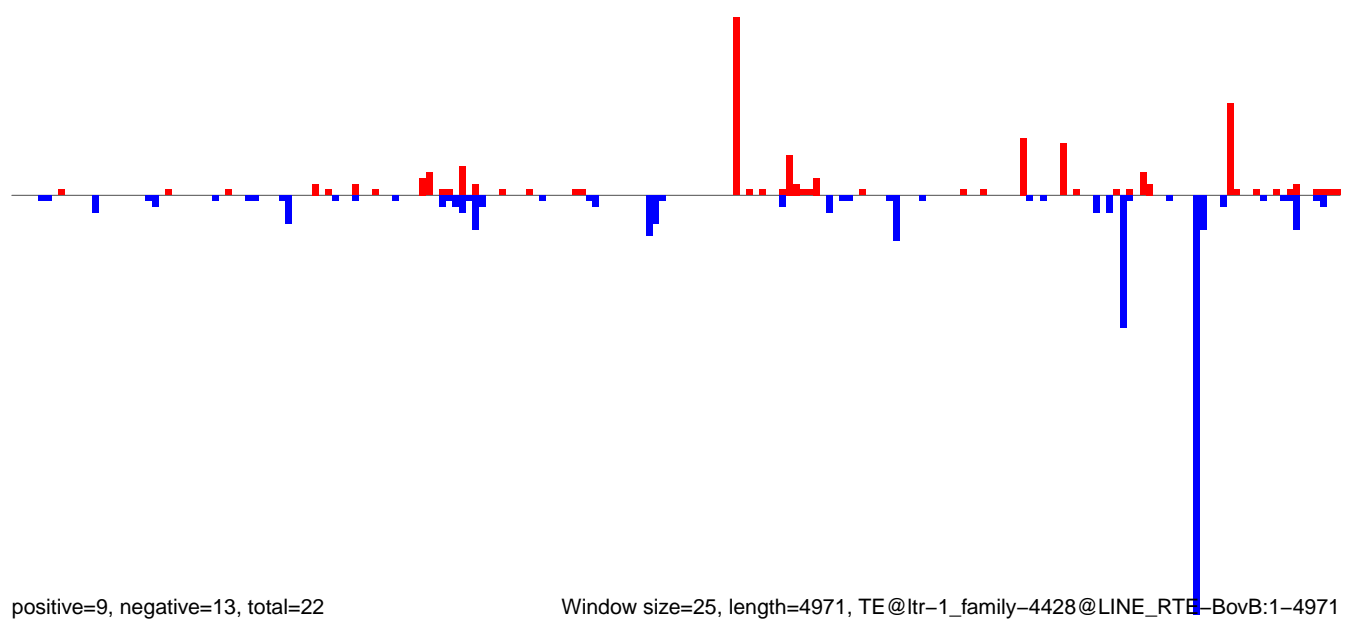

Window size=25, length=4971, TE@ltr-1\_family-4428@LINE RTE-BovB:1-4971

AeAlbo\_FemaleWhole\_BF\_CT.18\_23.rep

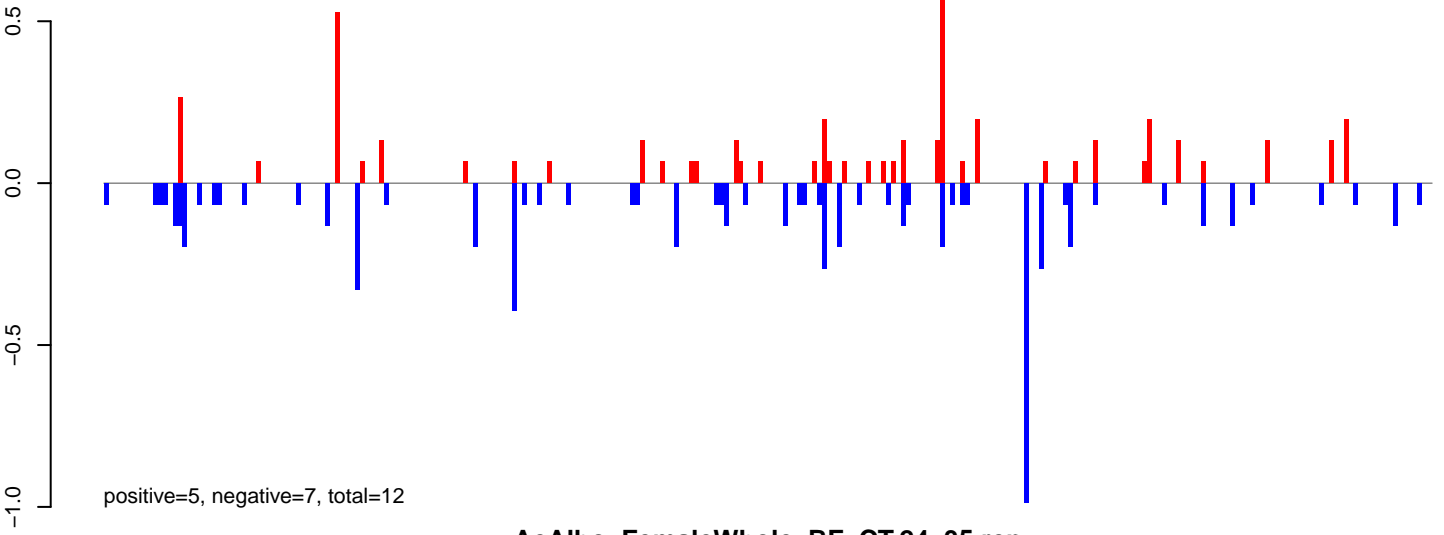

AeAlbo\_FemaleWhole\_BF\_CT.24\_35.rep

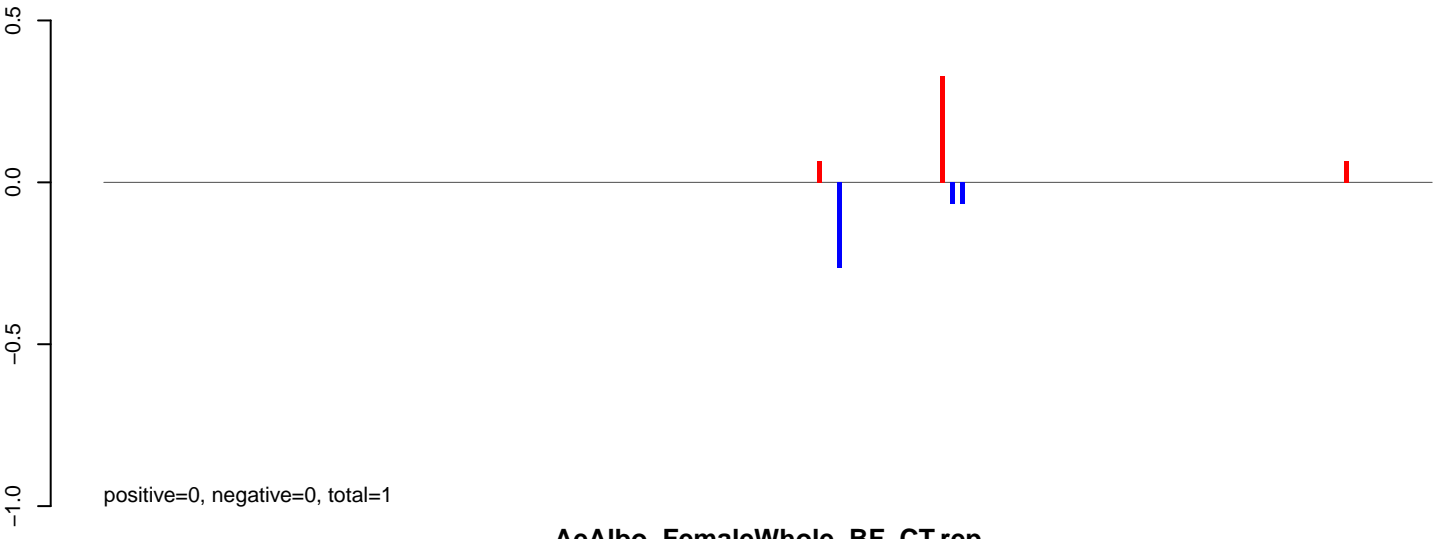

AeAlbo\_FemaleWhole\_BF\_CT.rep

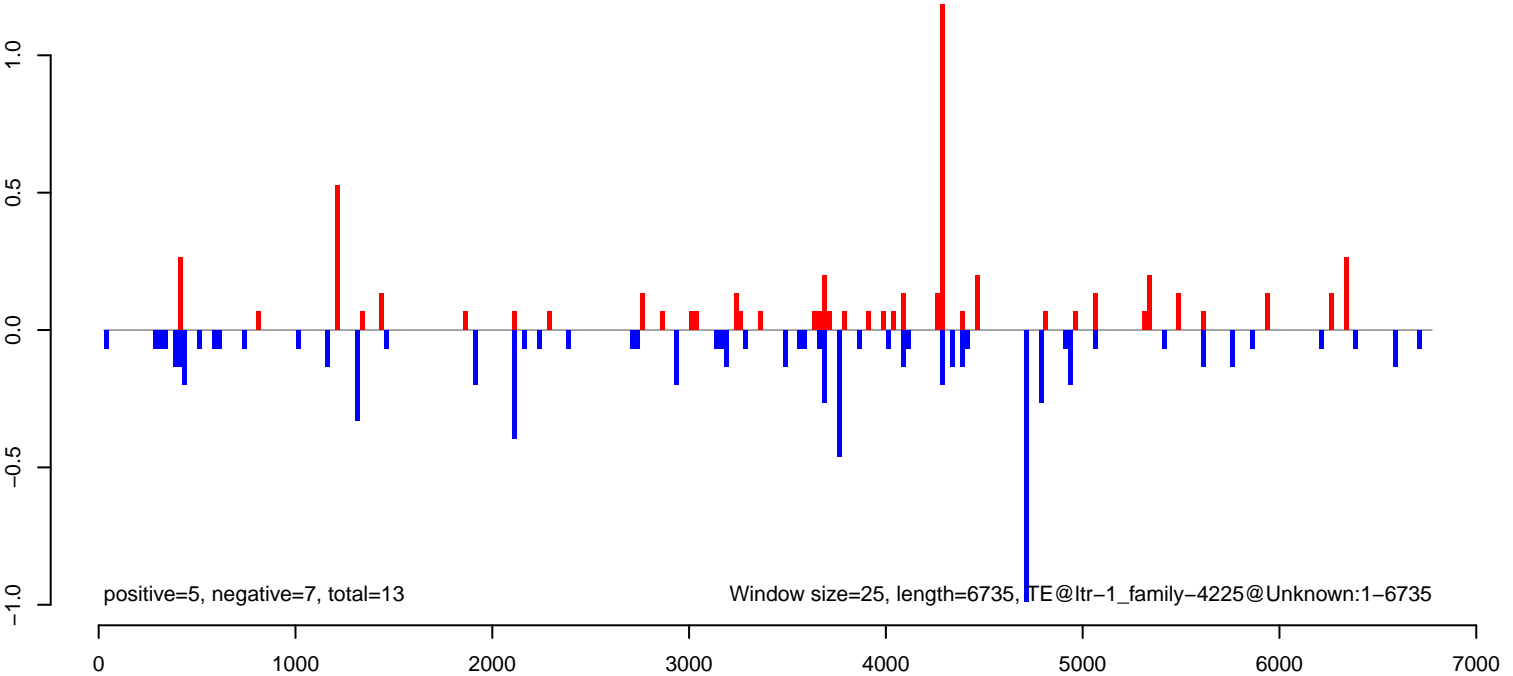



AeAlbo\_FemaleWhole\_BF\_CT.18\_23.rep

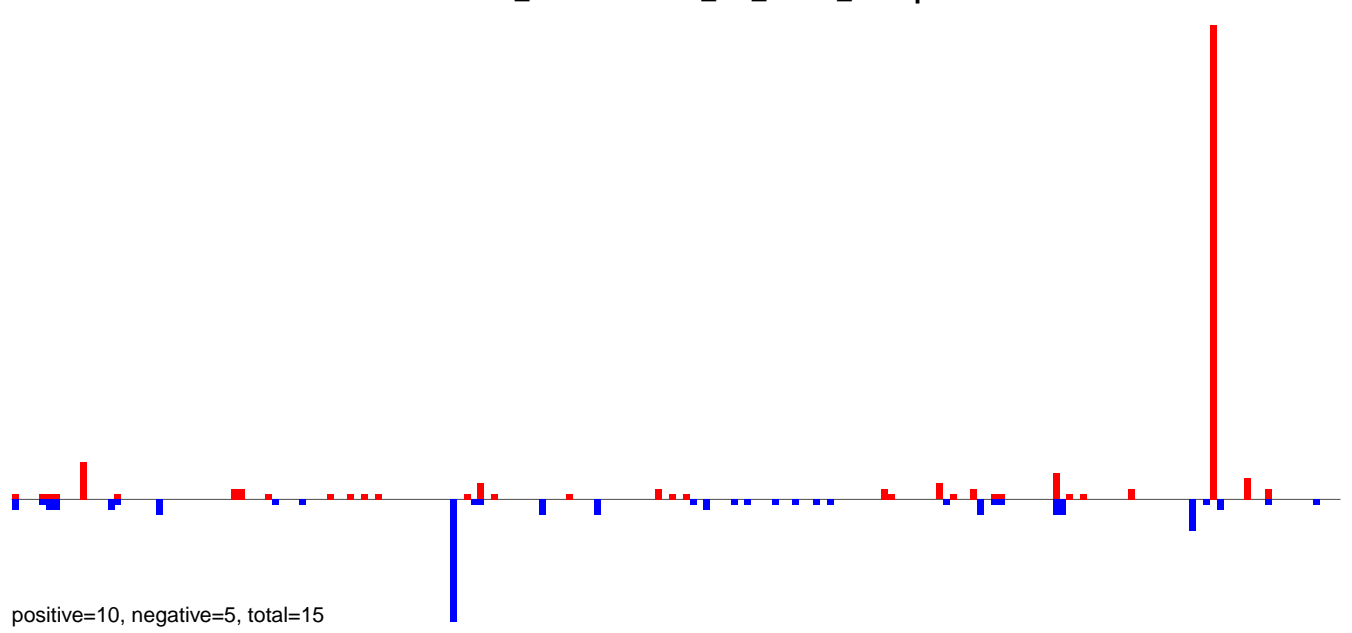

AeAlbo\_FemaleWhole\_BF\_CT.24\_35.rep

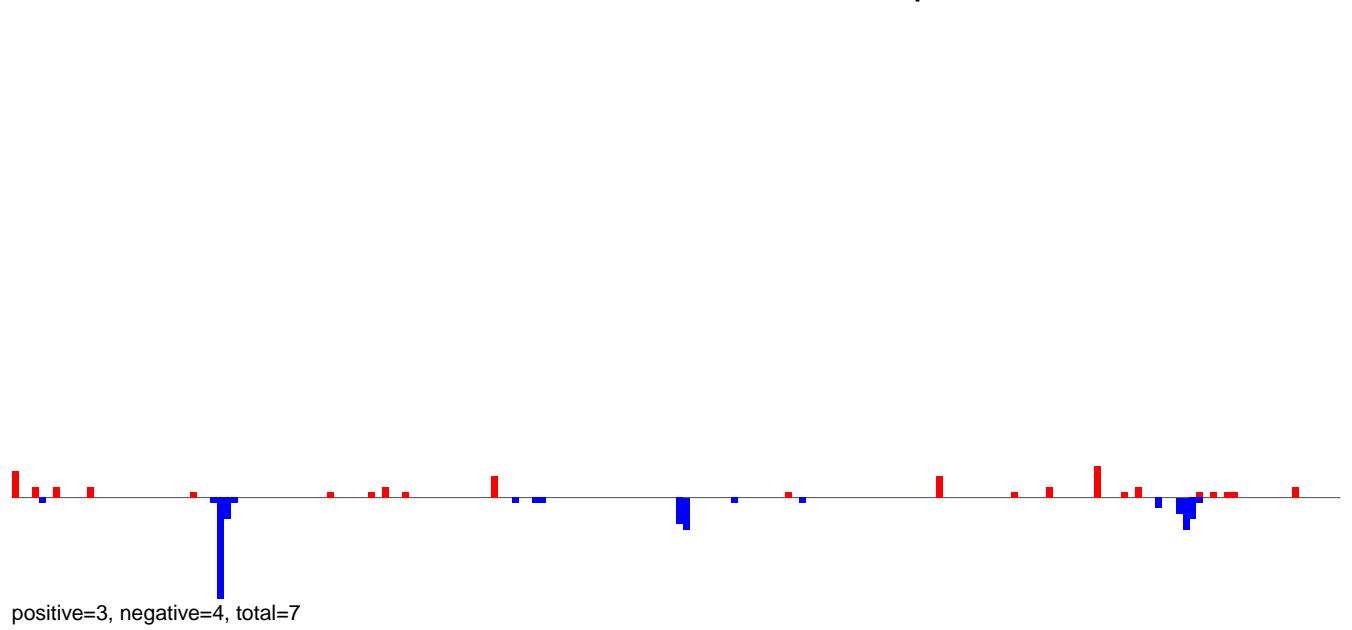

AeAlbo\_FemaleWhole\_BF\_CT.rep

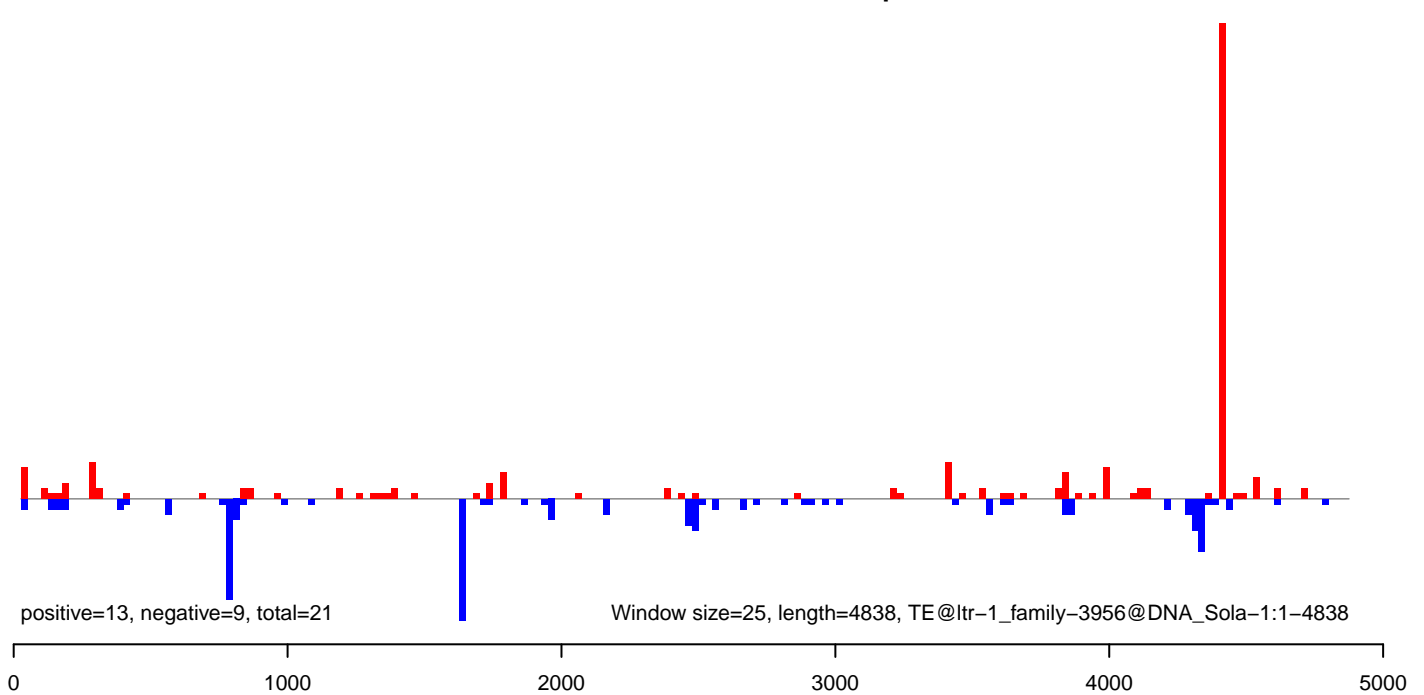

AeAlbo\_FemaleWhole\_BF\_CT.18\_23.rep

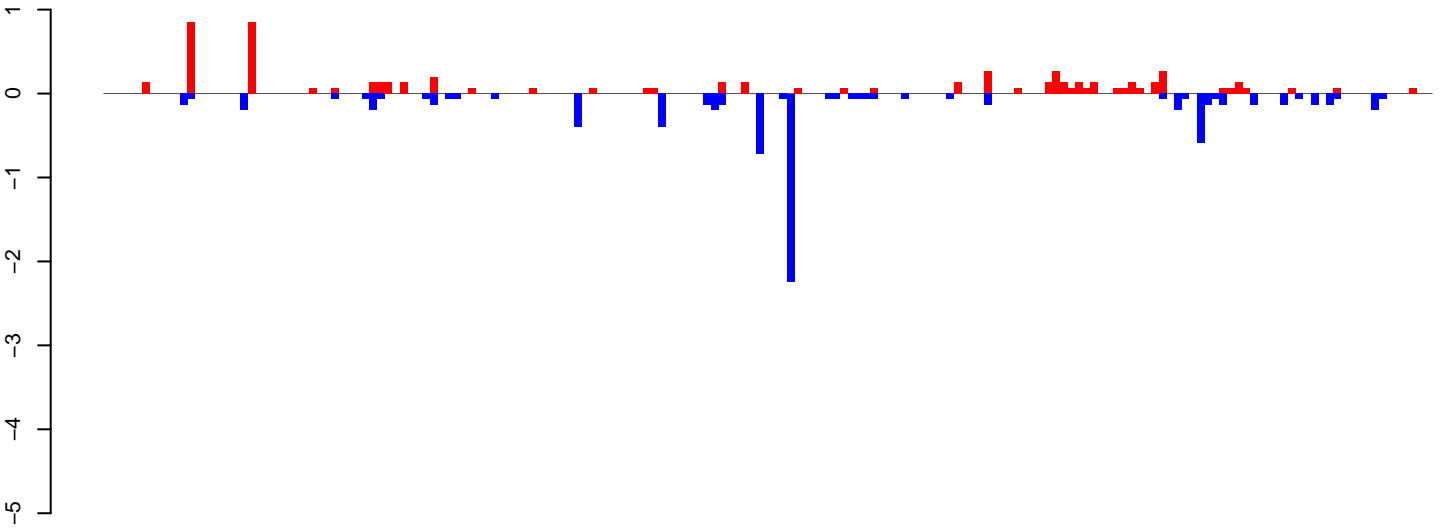

positive=6, negative=8, total=14

AeAlbo\_FemaleWhole\_BF\_CT.24\_35.rep

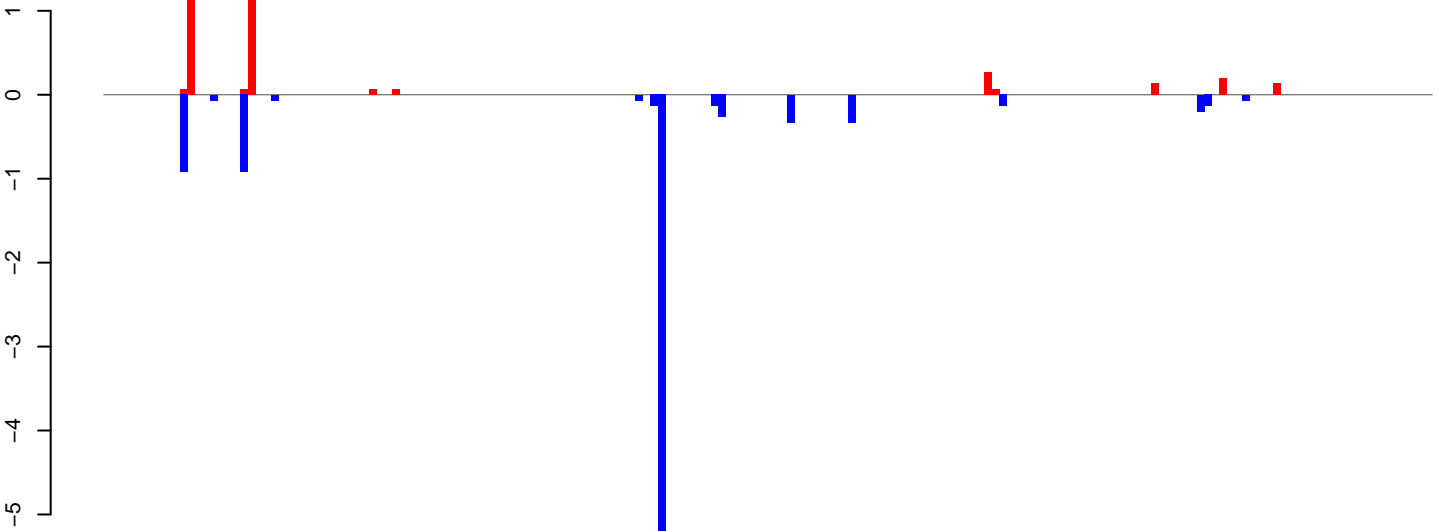

positive=4, negative=9, total=13

AeAlbo\_FemaleWhole\_BF\_CT.rep

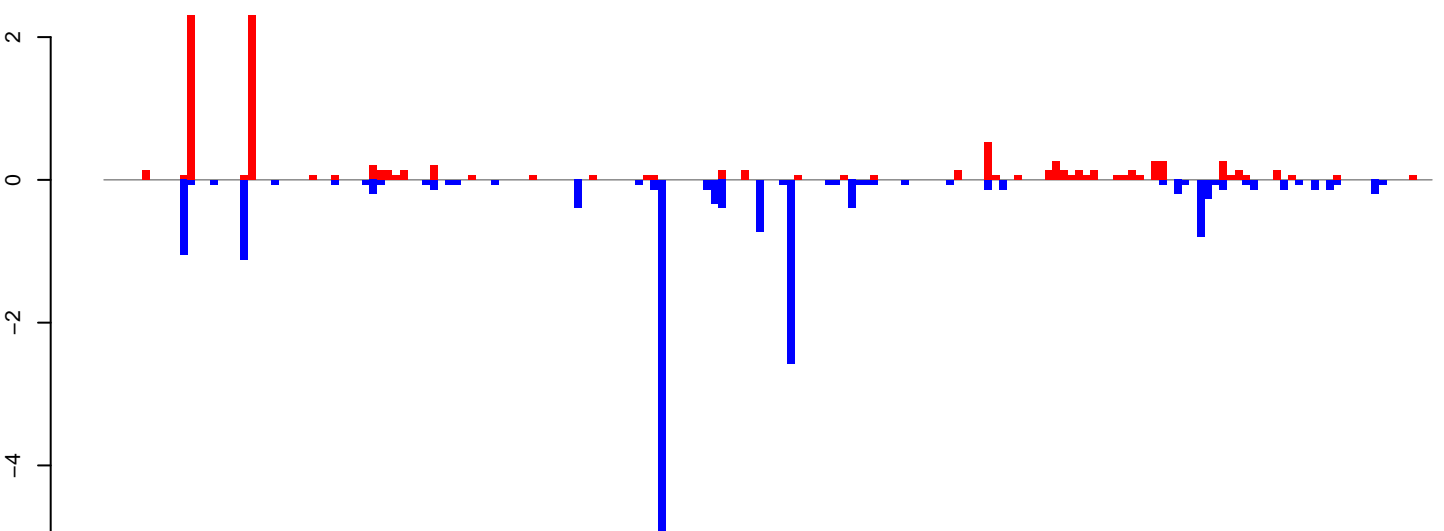

positive=10, negative=18, total=28

Window size=25, length=4354, TE@ltr-1\_family-3606@LINE RTE-BovB:1-4354

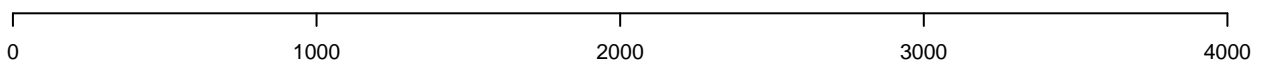

AeAlbo\_FemaleWhole\_BF\_CT.18\_23.rep

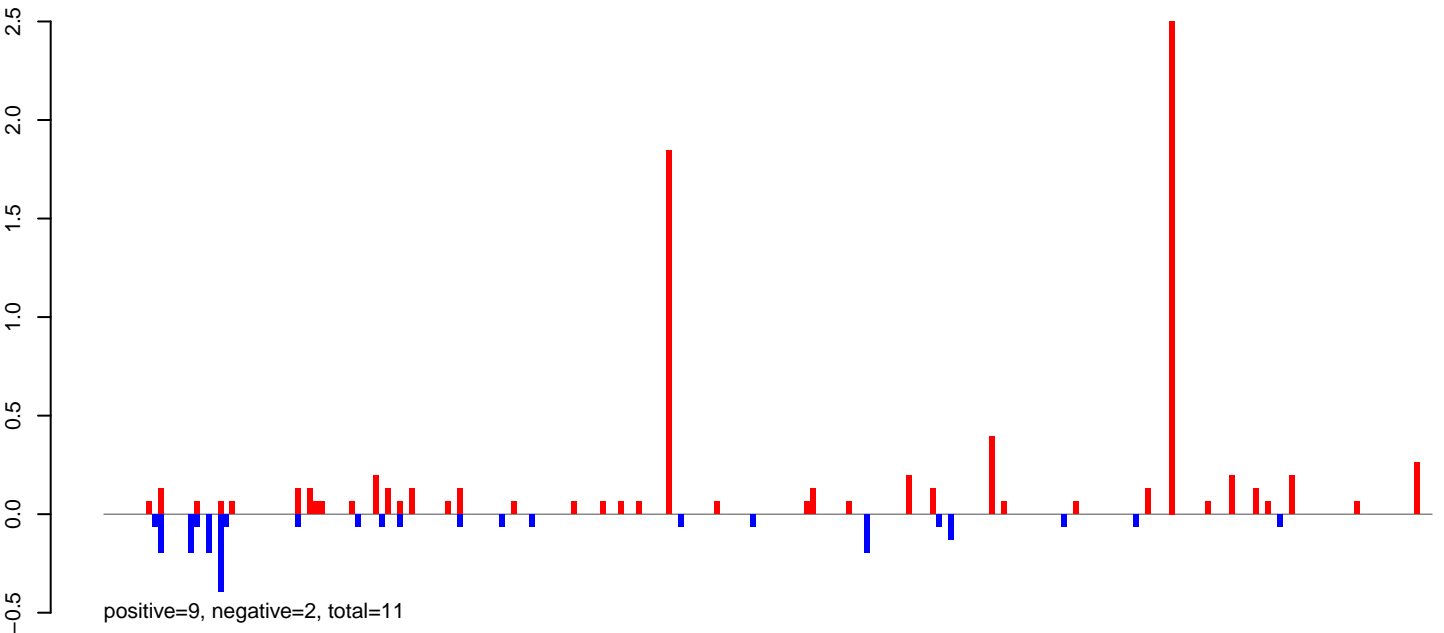

AeAlbo\_FemaleWhole\_BF\_CT.24\_35.rep

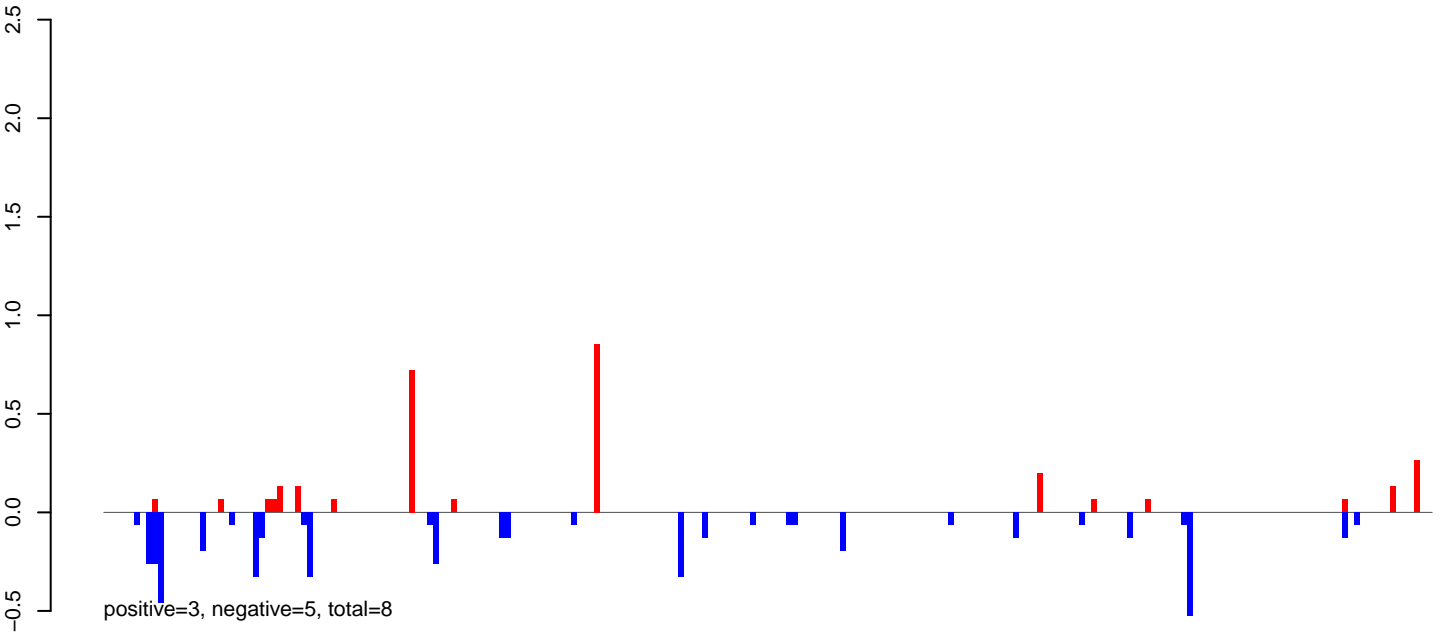

AeAlbo\_FemaleWhole\_BF\_CT.rep

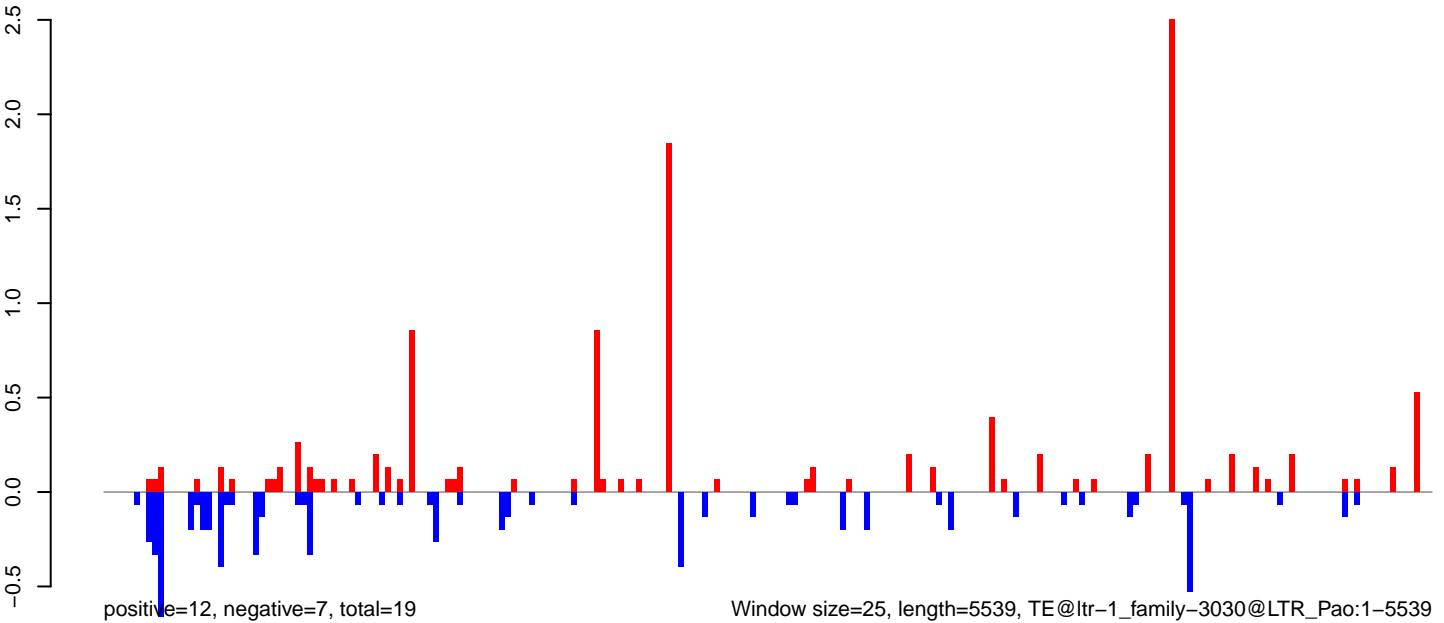

AeAlbo\_FemaleWhole\_BF\_CT.18\_23.rep



AeAlbo\_FemaleWhole\_BF\_CT.24\_35.rep

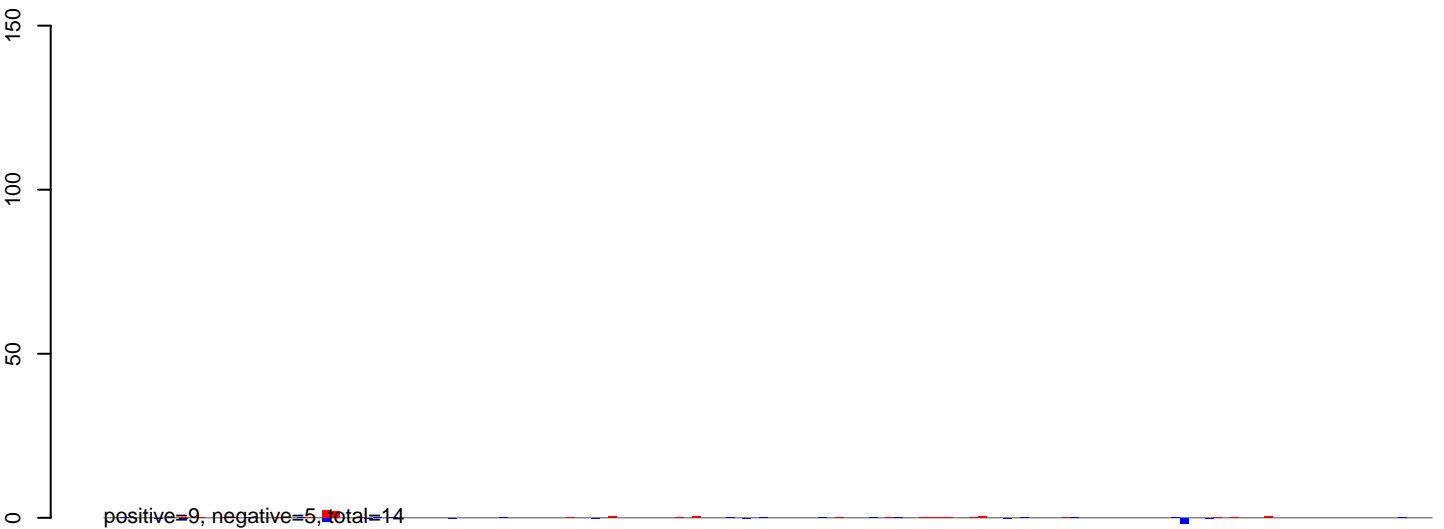

AeAlbo\_FemaleWhole\_BF\_CT.rep

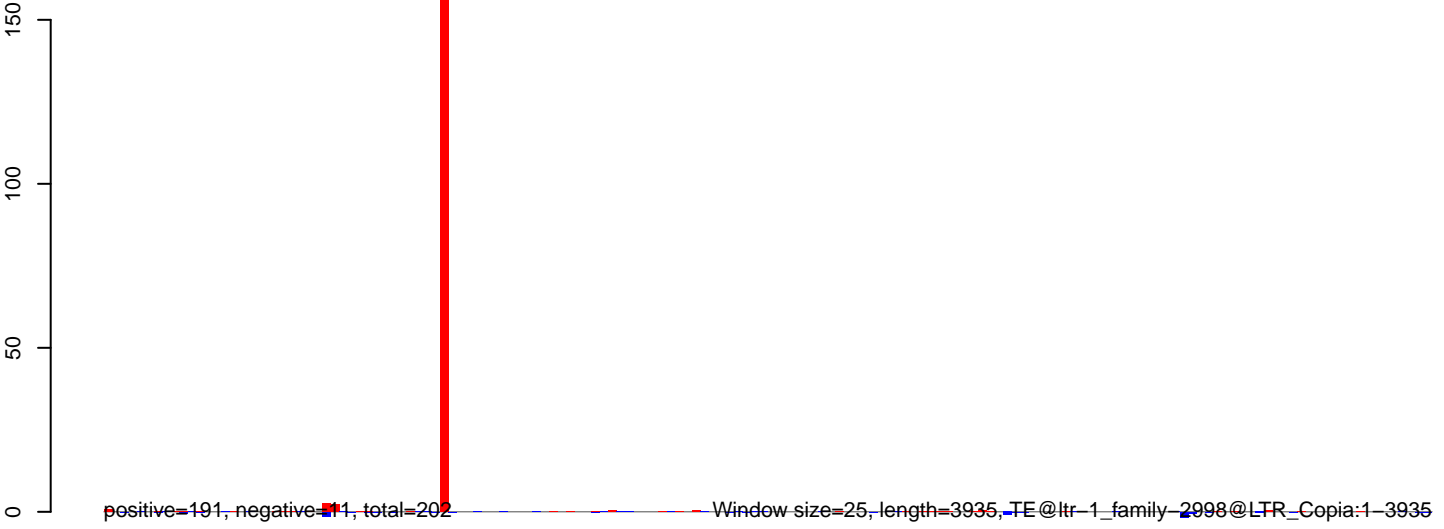

0 1000 2000 3000 4000

AeAlbo\_FemaleWhole\_BF\_CT.18\_23.rep

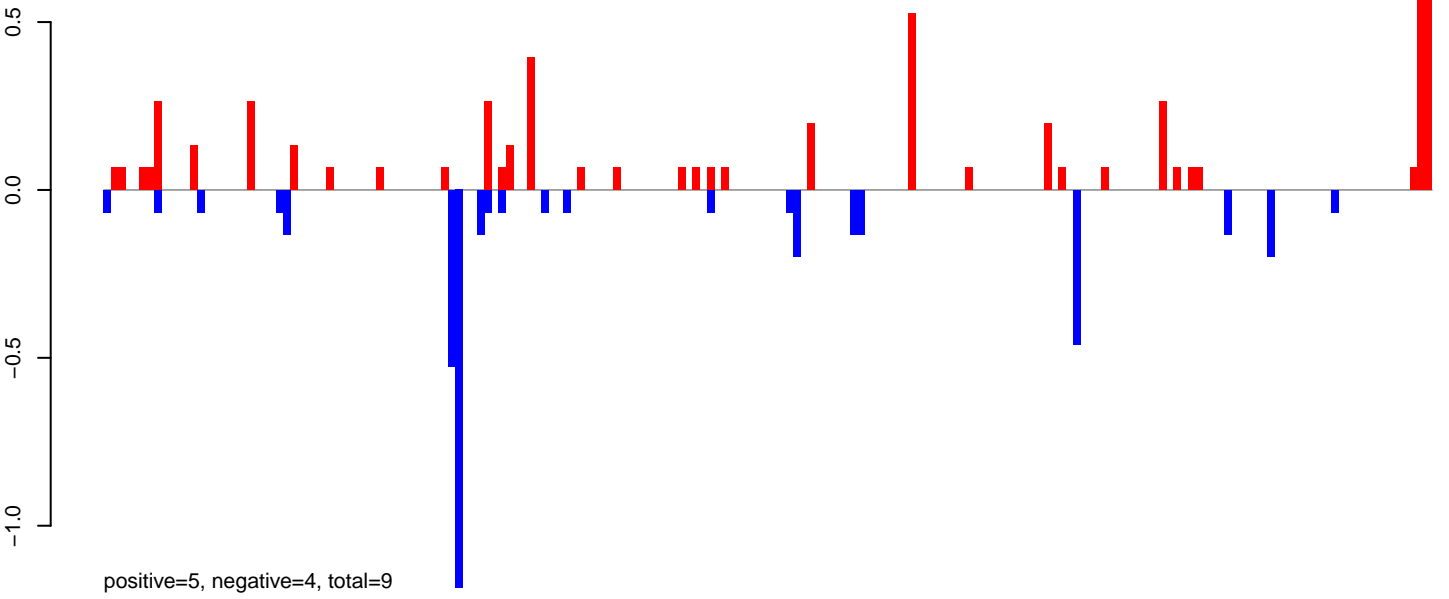

AeAlbo\_FemaleWhole\_BF\_CT.24\_35.rep

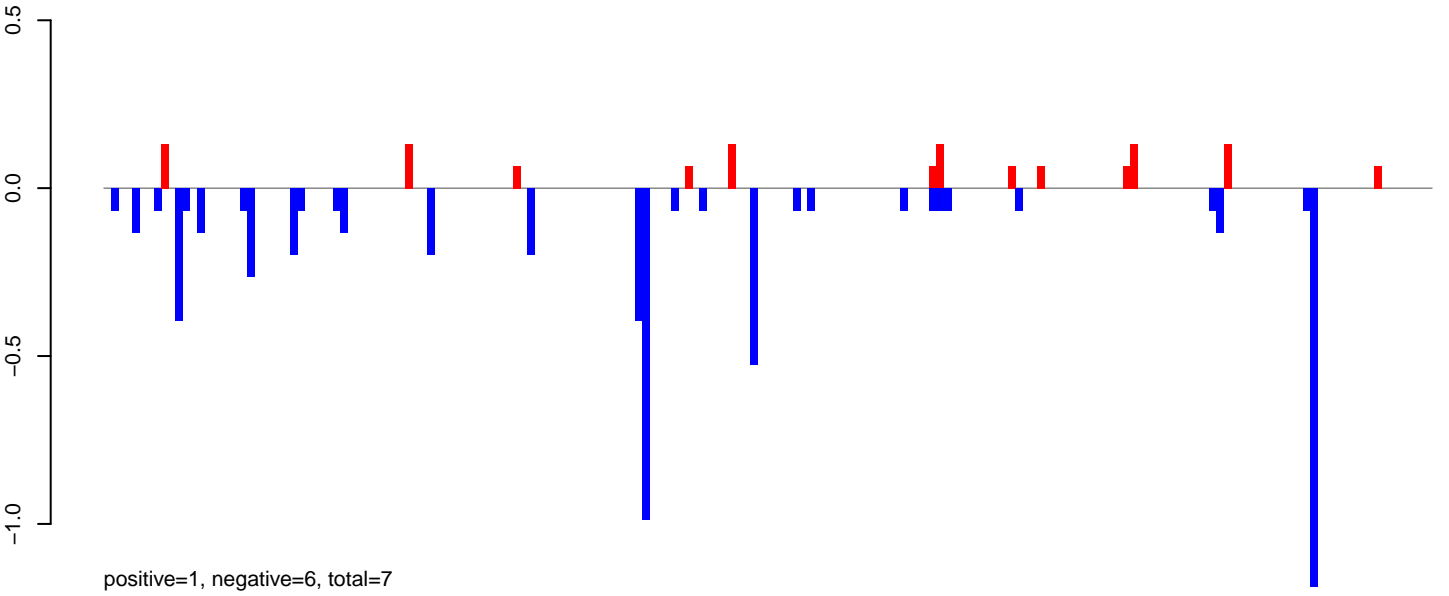

AeAlbo\_FemaleWhole\_BF\_CT.rep

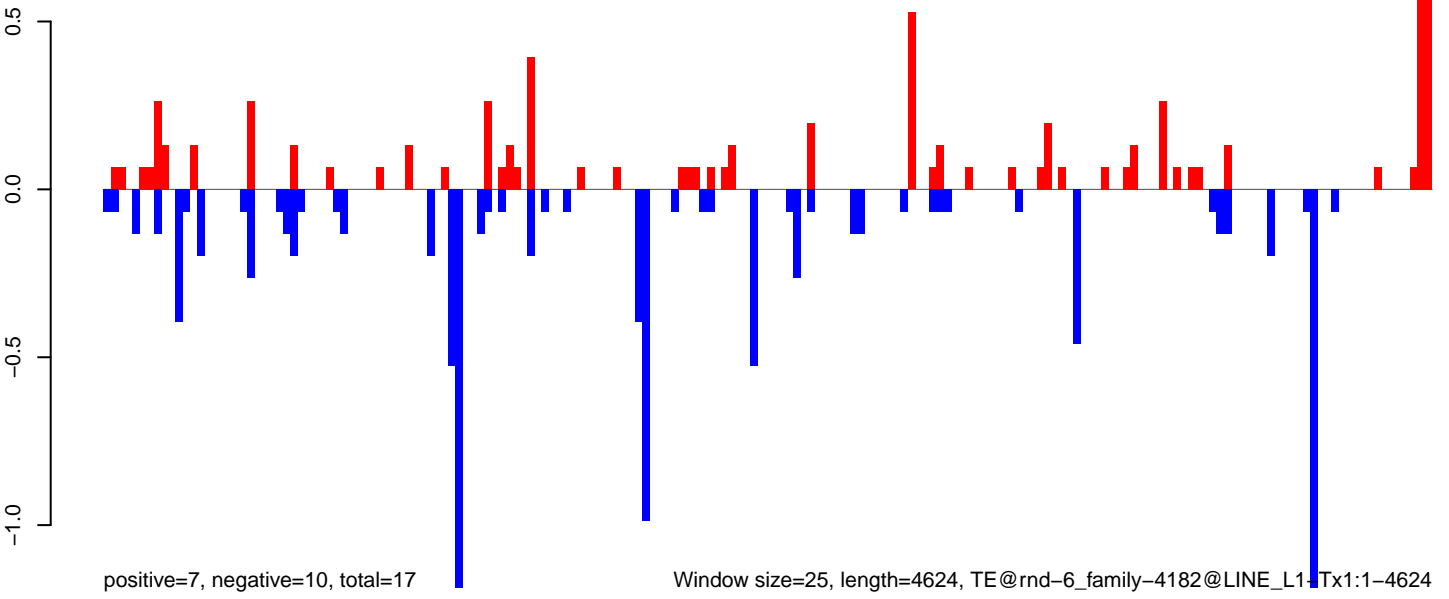

AeAlbo\_FemaleWhole\_BF\_CT.18\_23.rep

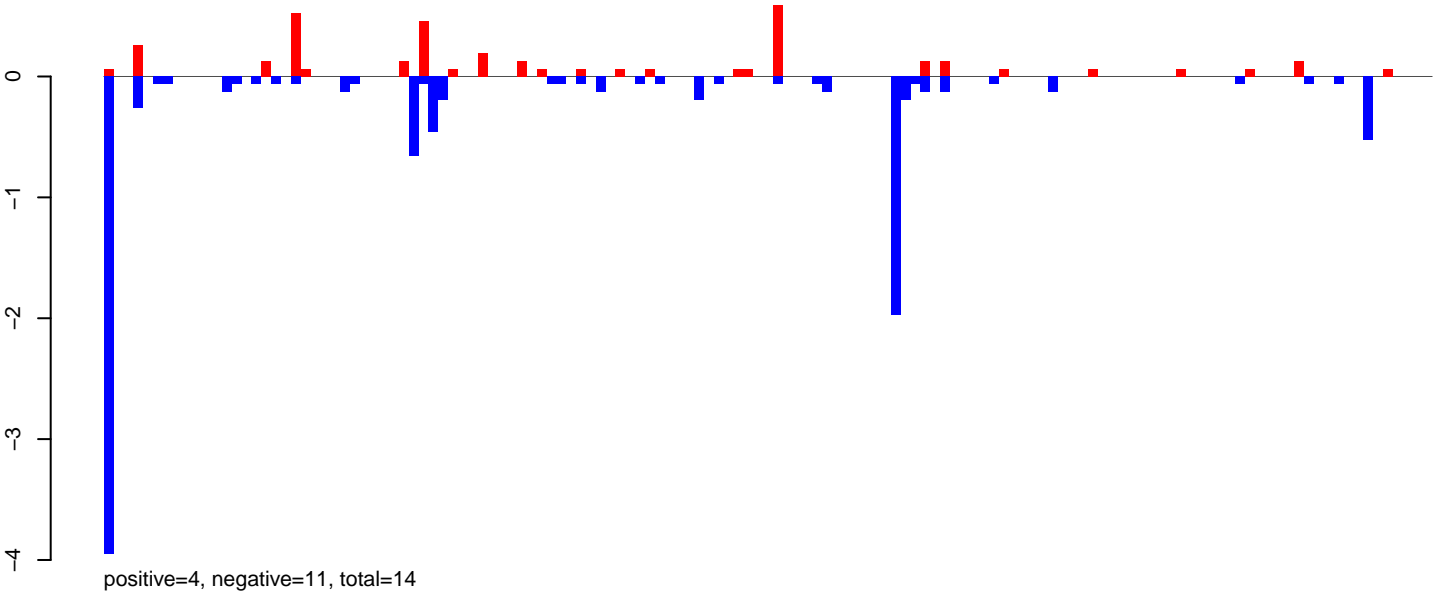

AeAlbo\_FemaleWhole\_BF\_CT.24\_35.rep

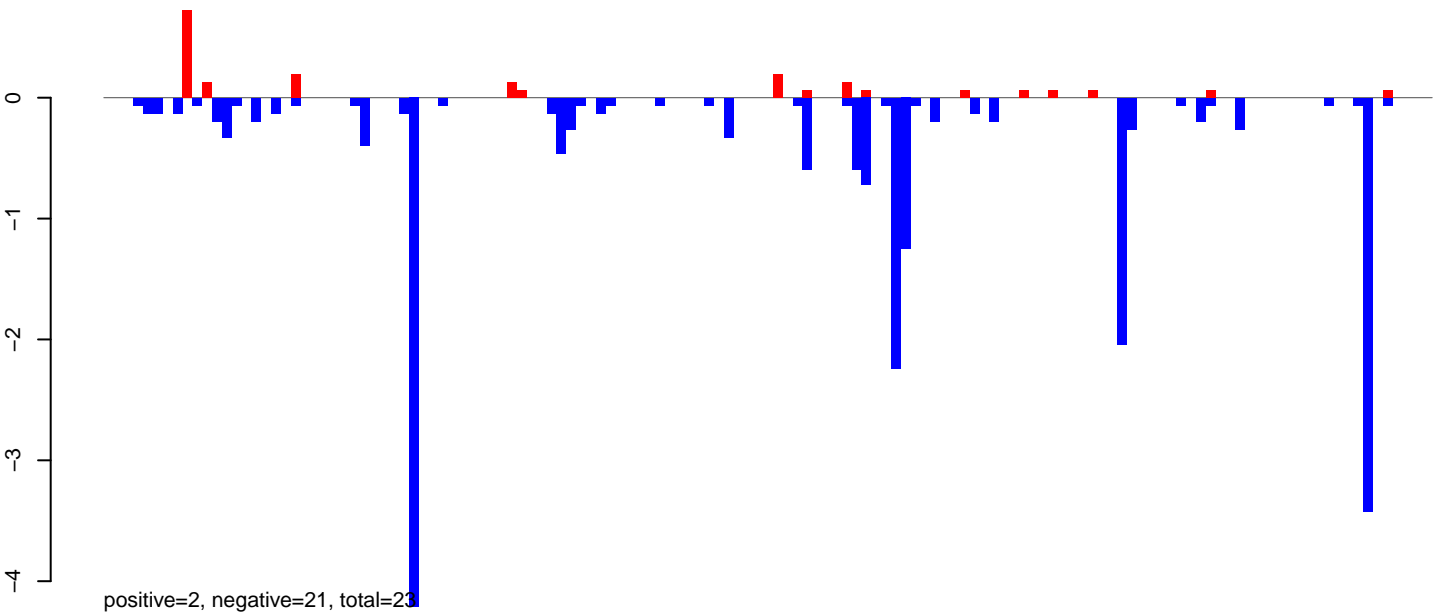

AeAlbo\_FemaleWhole\_BF\_CT.rep

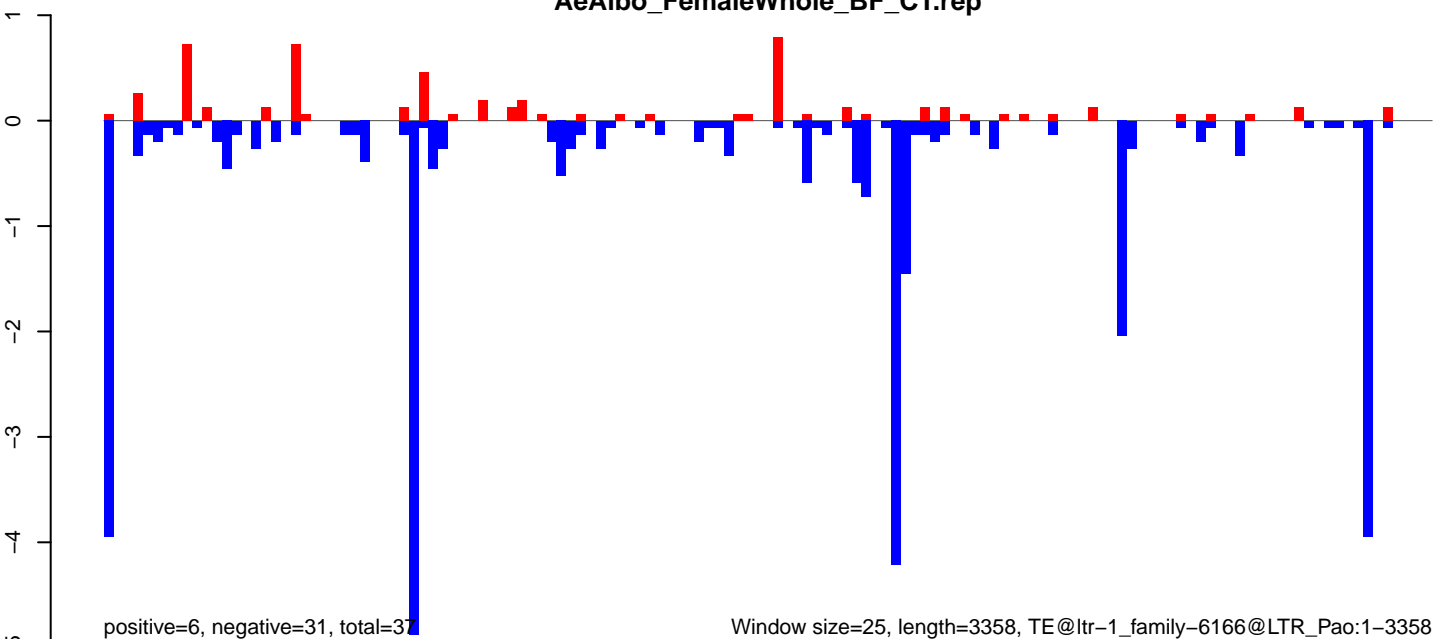

AeAlbo\_FemaleWhole\_BF\_CT.18\_23.rep

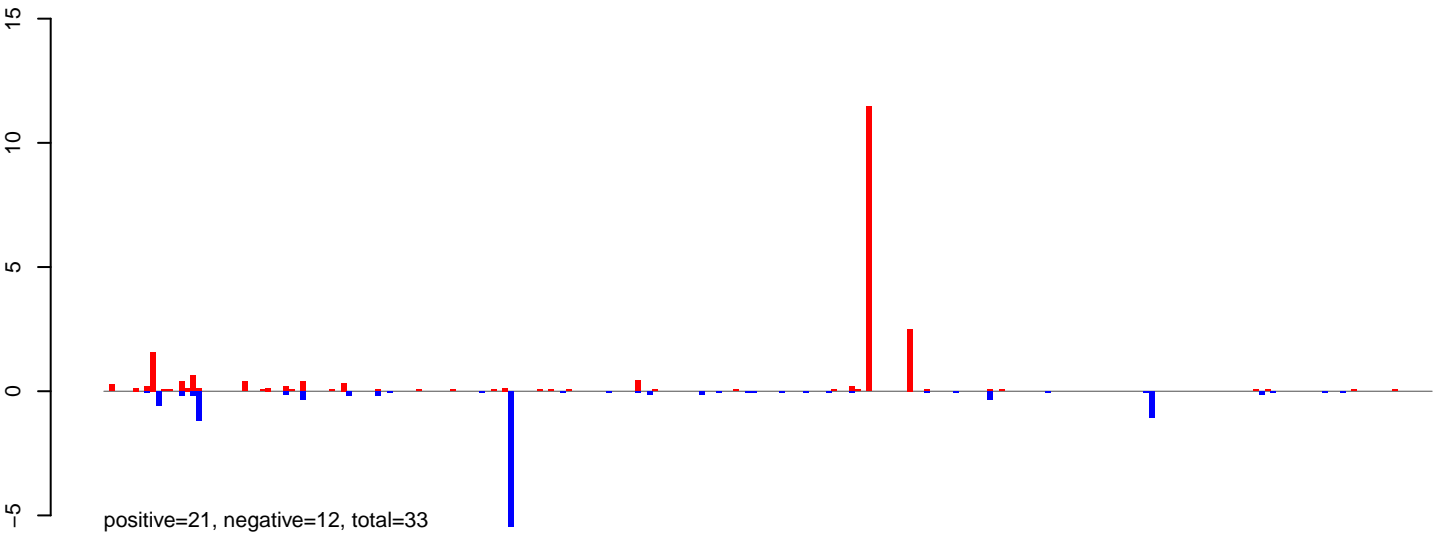

AeAlbo\_FemaleWhole\_BF\_CT.24\_35.rep

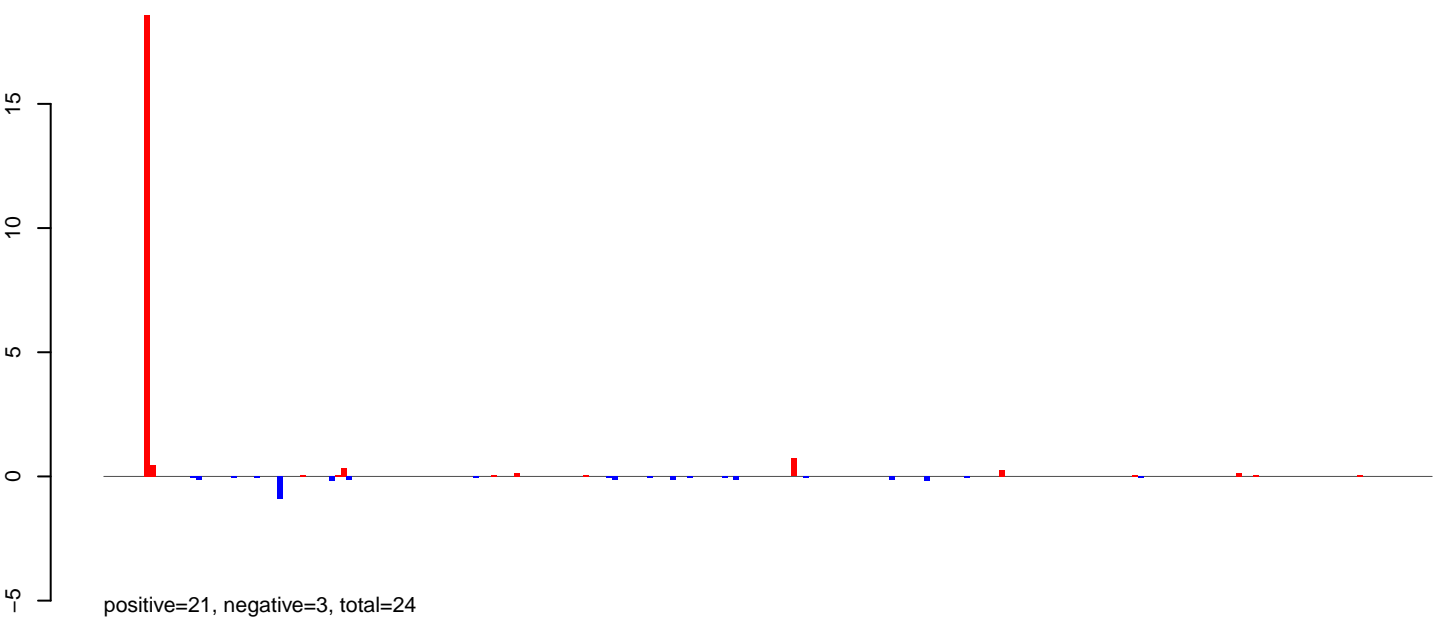

AeAlbo\_FemaleWhole\_BF\_CT.rep

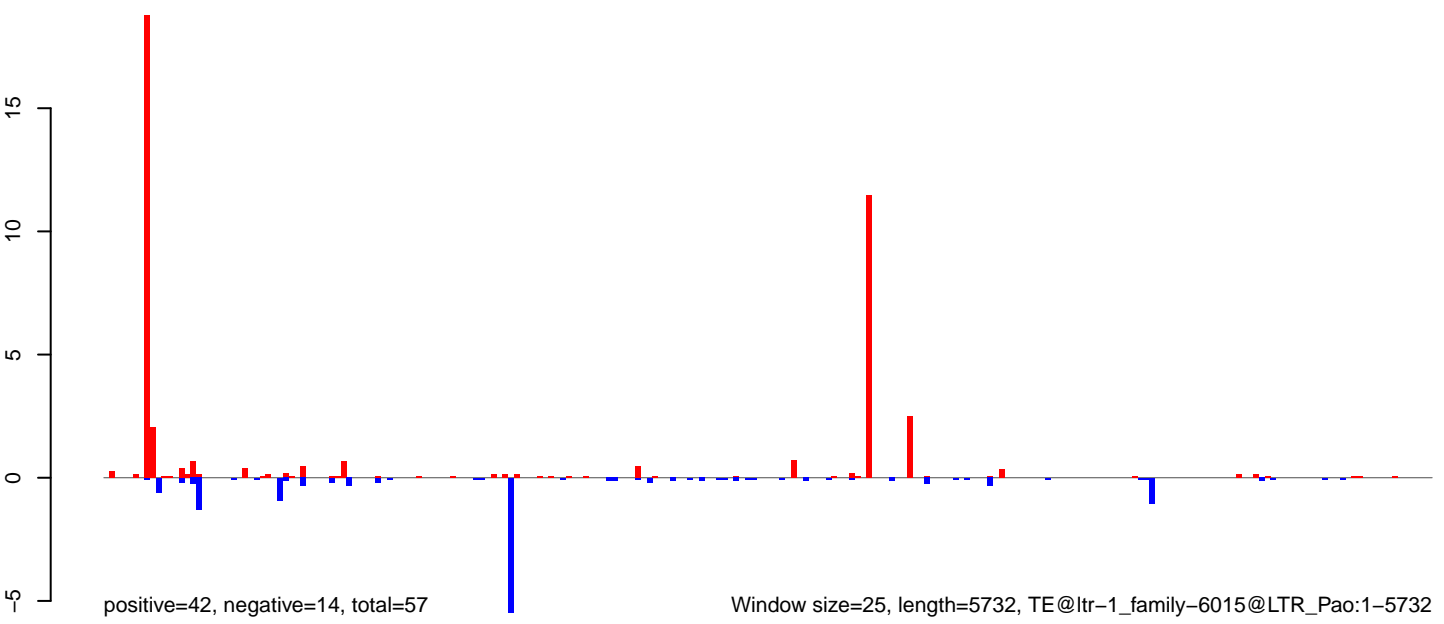

AeAlbo\_FemaleWhole\_BF\_CT.18\_23.rep

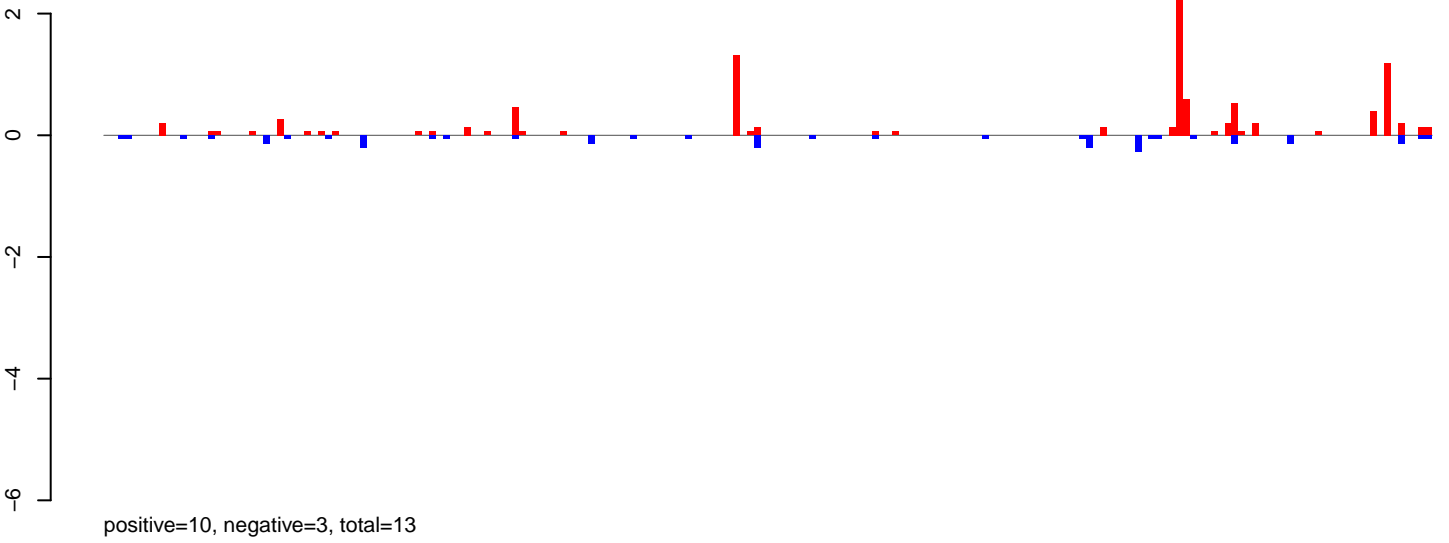

AeAlbo\_FemaleWhole\_BF\_CT.24\_35.rep

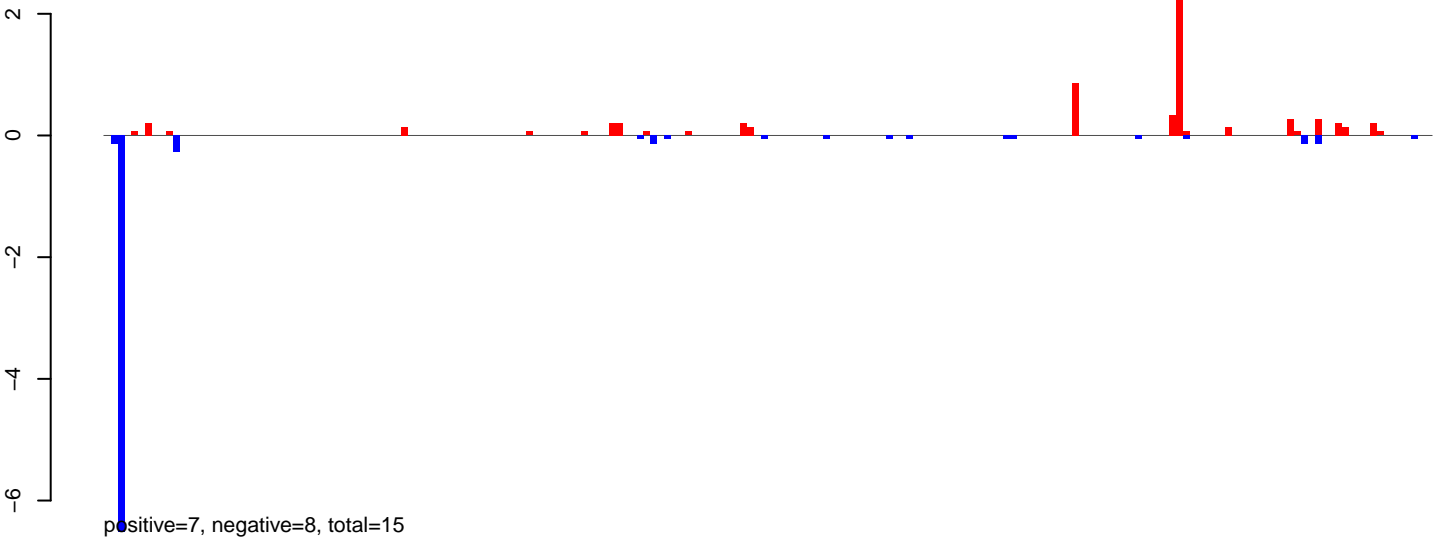

AeAlbo\_FemaleWhole\_BF\_CT.rep

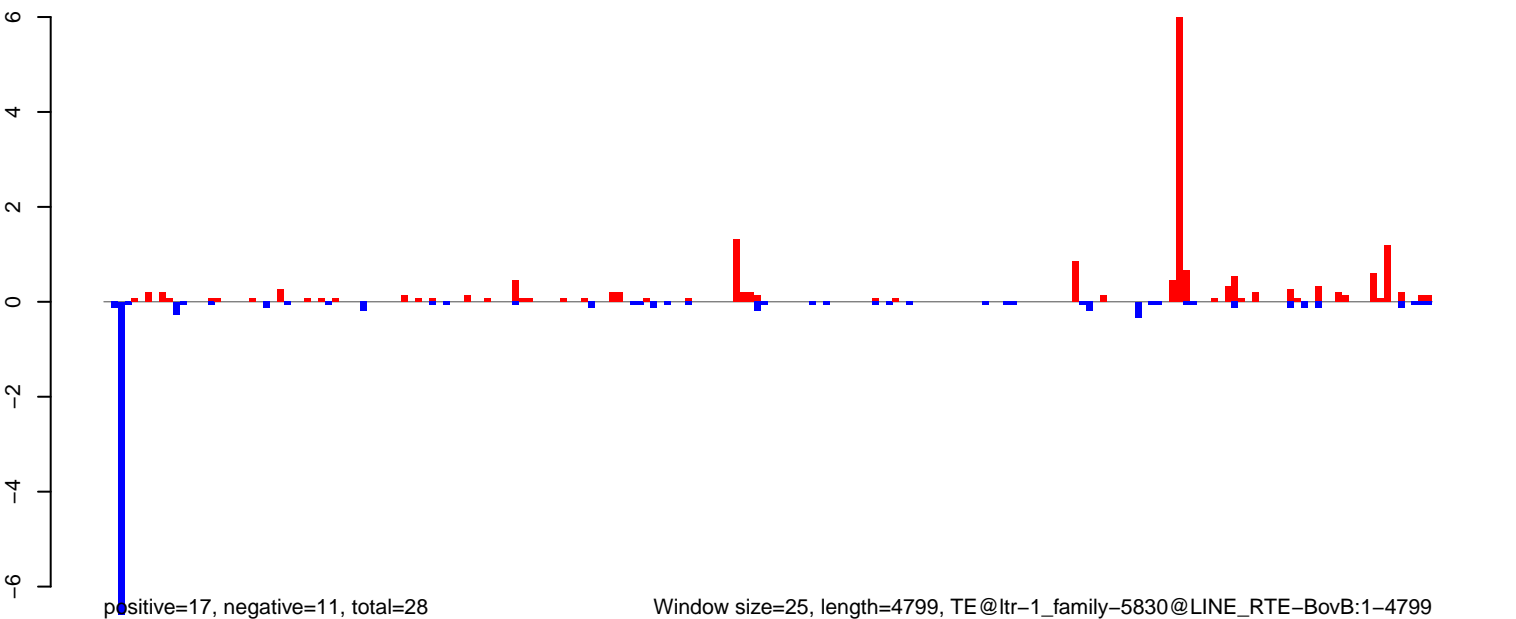

Window size=25, length=4799, TE@ltr-1\_family-5830@LINE RTE-BovB:1-4799



AeAlbo\_FemaleWhole\_BF\_CT.18\_23.rep

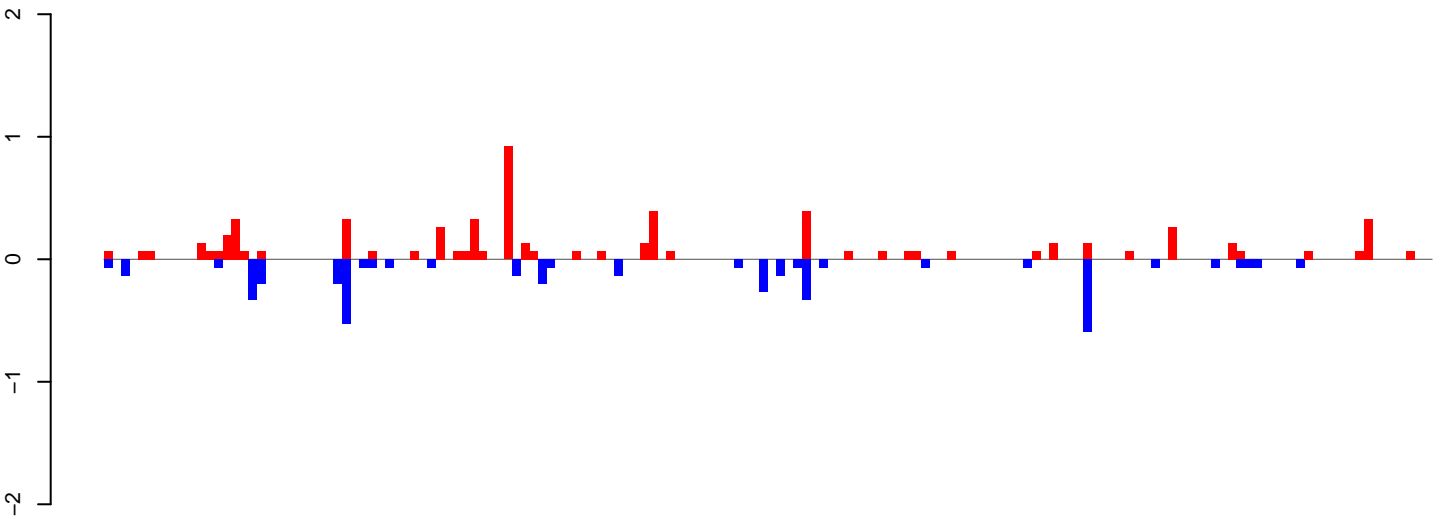

positive=6, negative=4, total=11

AeAlbo\_FemaleWhole\_BF\_CT.24\_35.rep

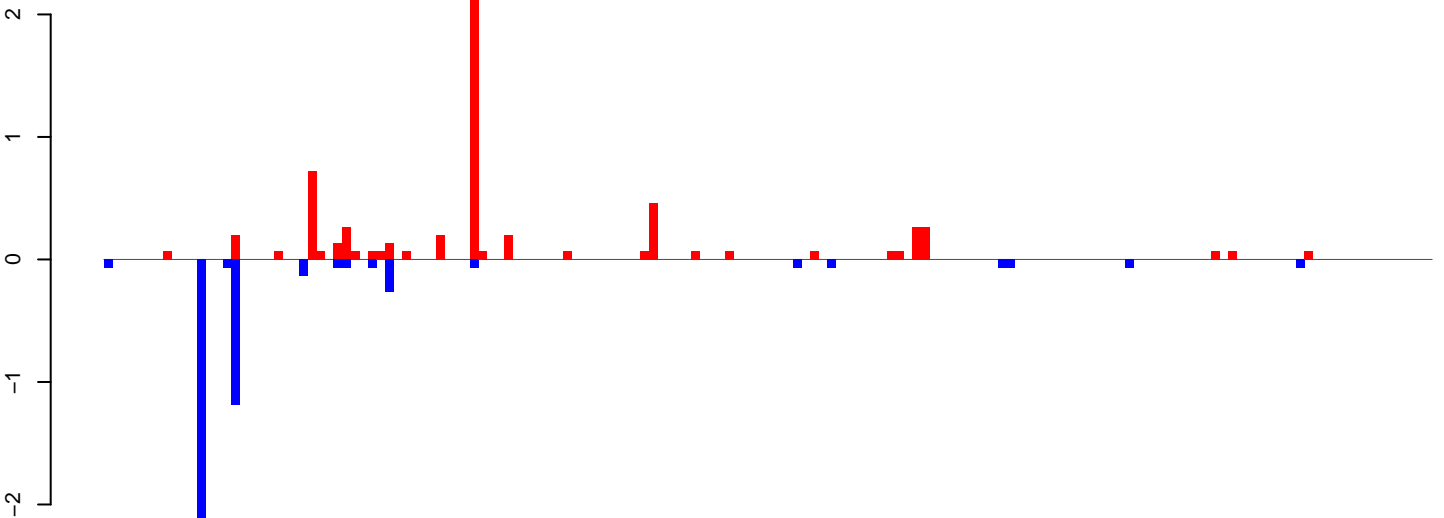

positive=6, negative=5, total=11

AeAlbo\_FemaleWhole\_BF\_CT.rep

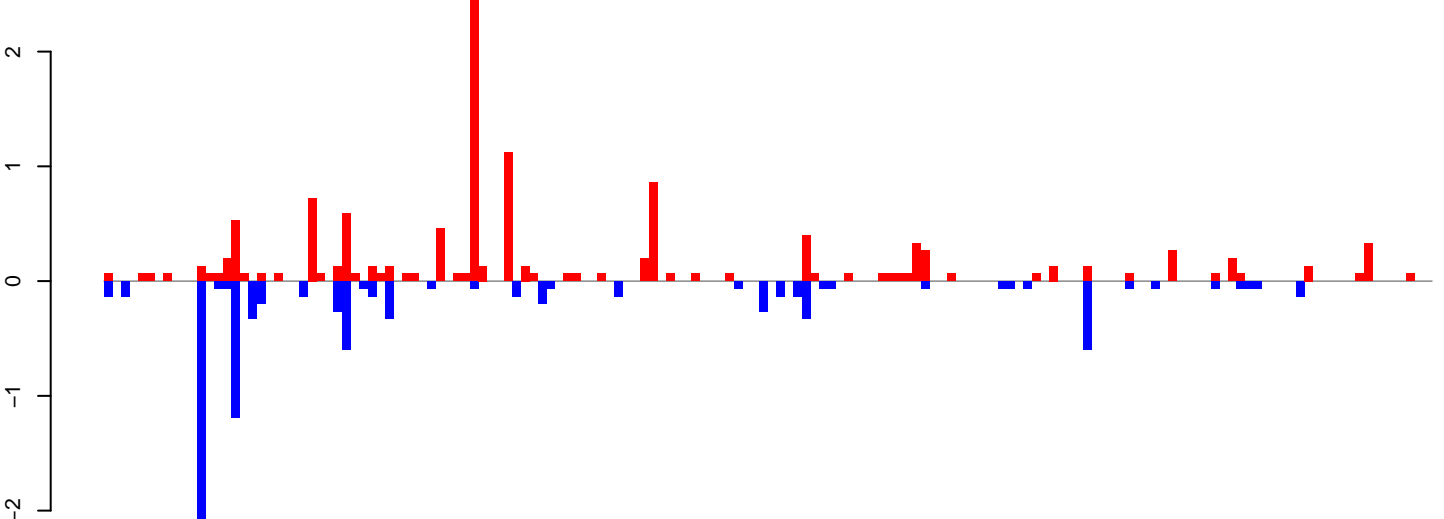

positive=13, negative=9, total=22

Window size=25, length=3881, TE@ltr-1\_family-5232@DNA:1-3881

0 1000 2000 3000 4000

**AeAlbo\_FemaleWhole\_BF\_CT.18\_23.rep**

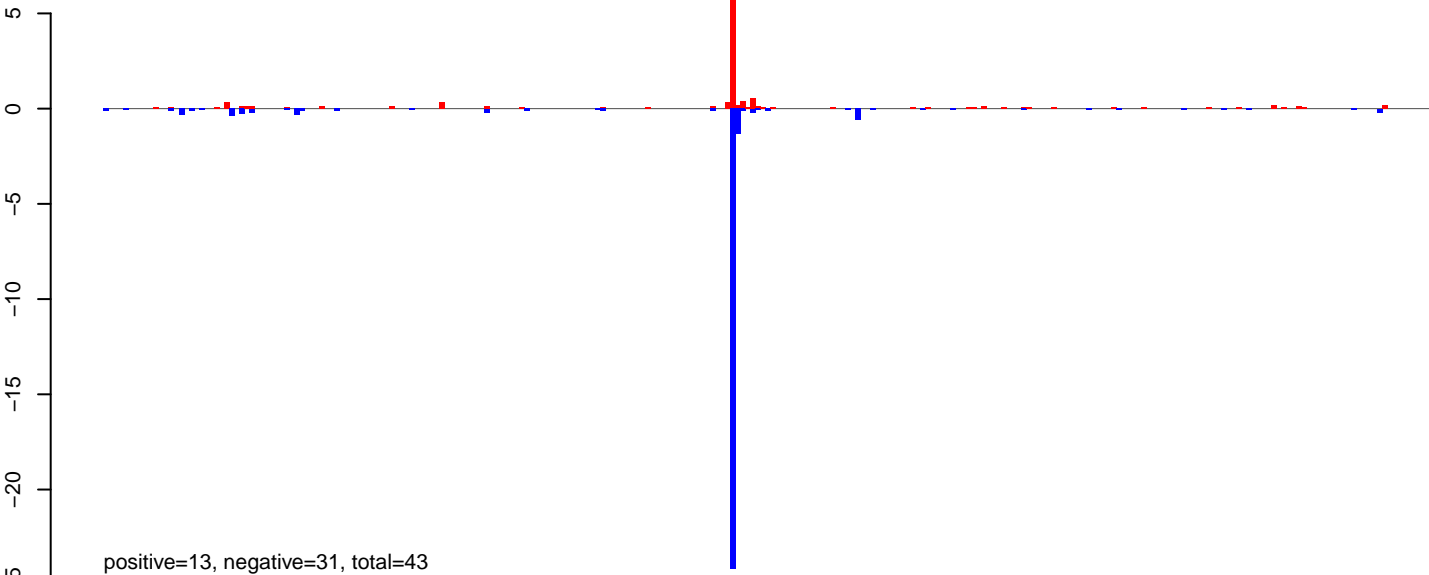

**AeAlbo\_FemaleWhole\_BF\_CT.24\_35.rep**

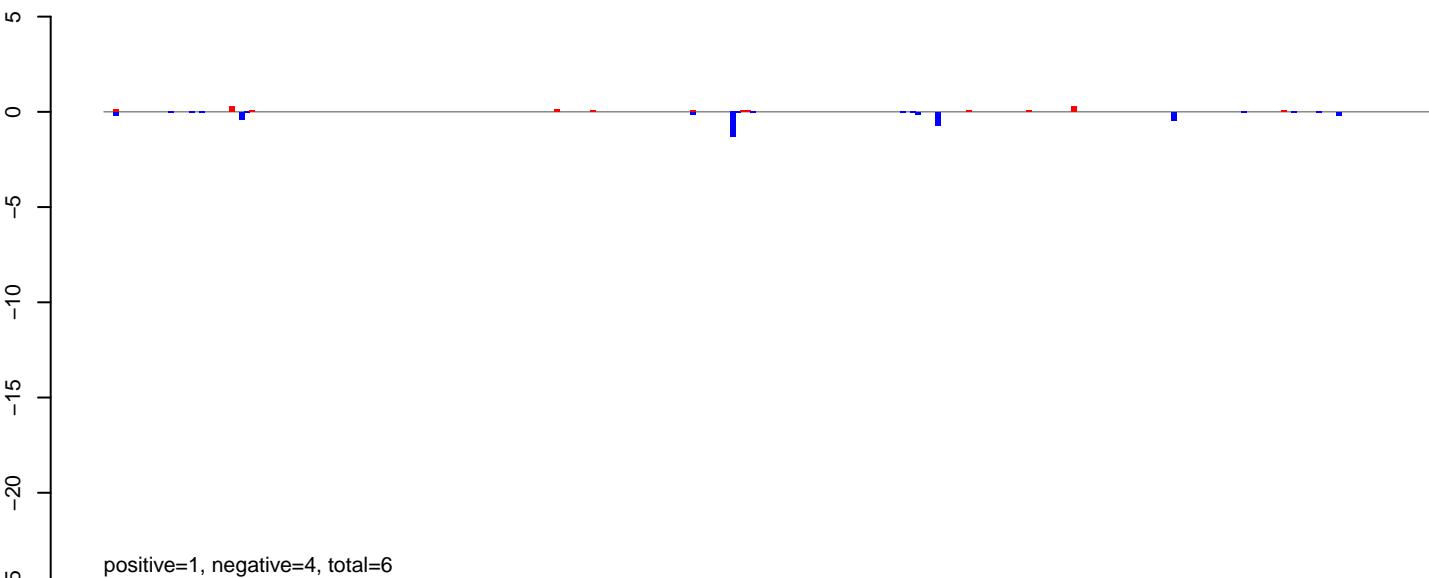

**AeAlbo\_FemaleWhole\_BF\_CT.rep**

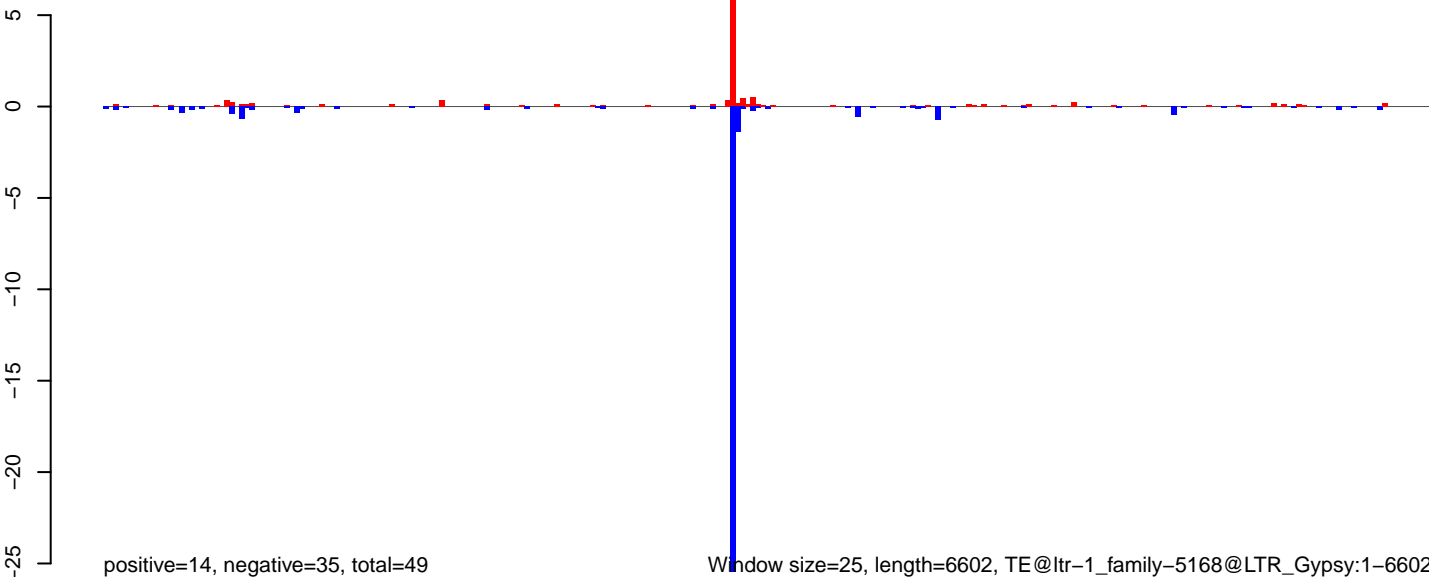

AeAlbo\_FemaleWhole\_BF\_CT.18\_23.rep

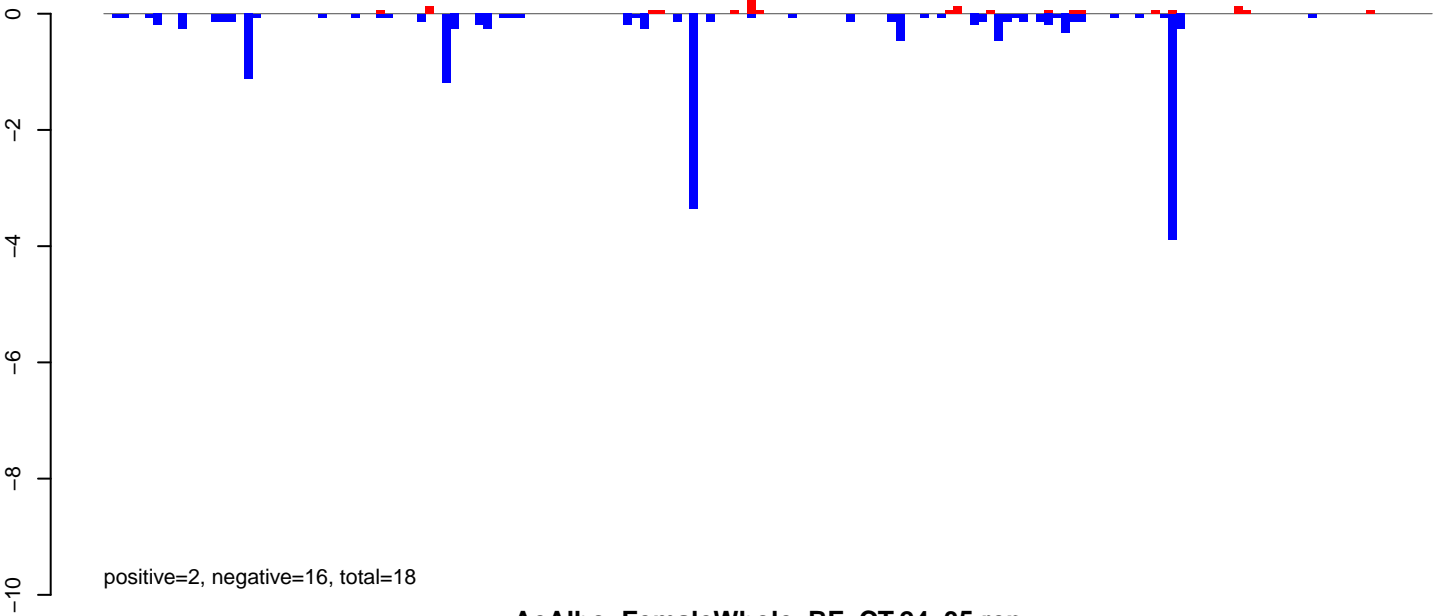

AeAlbo\_FemaleWhole\_BF\_CT.24\_35.rep

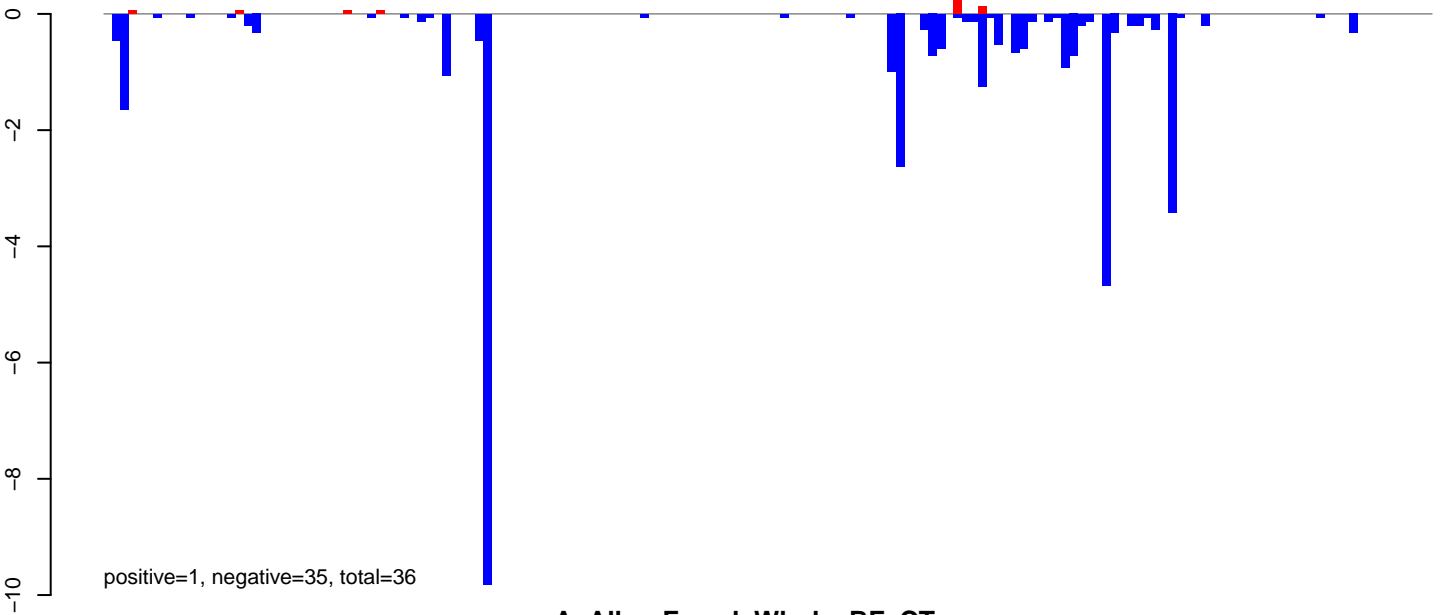

AeAlbo\_FemaleWhole\_BF\_CT.rep

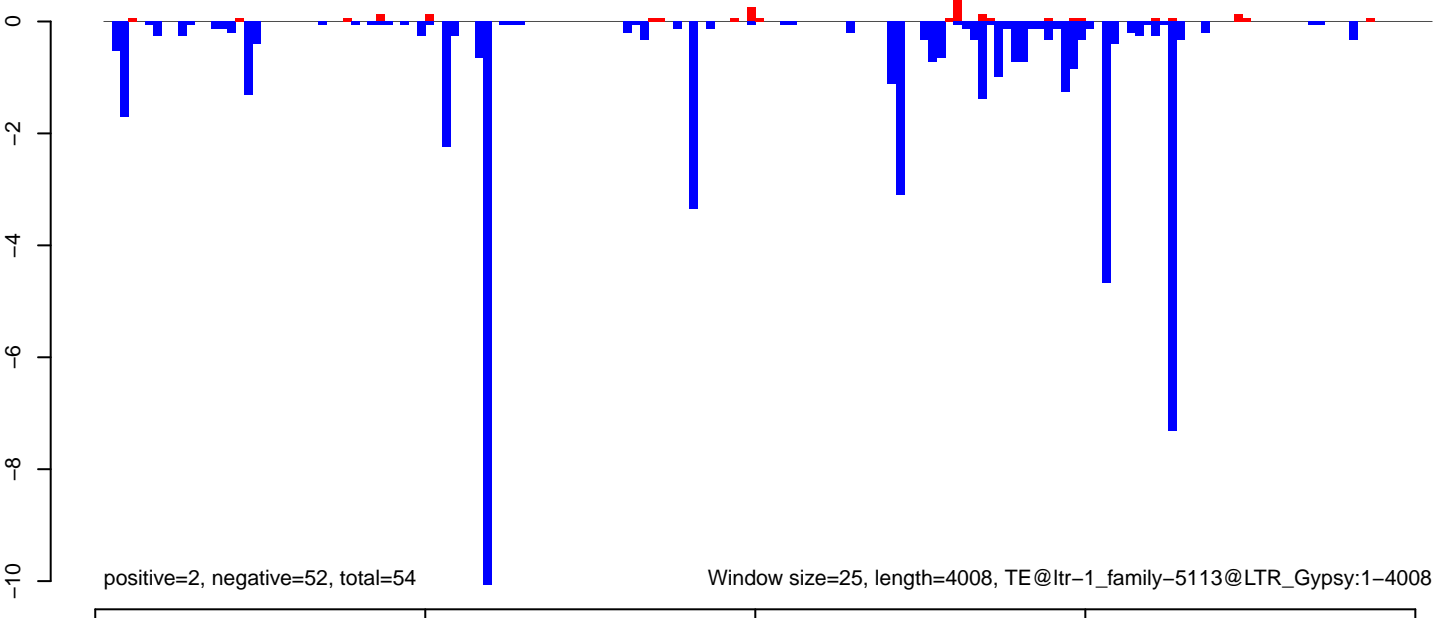

AeAlbo\_FemaleWhole\_BF\_CT.18\_23.rep

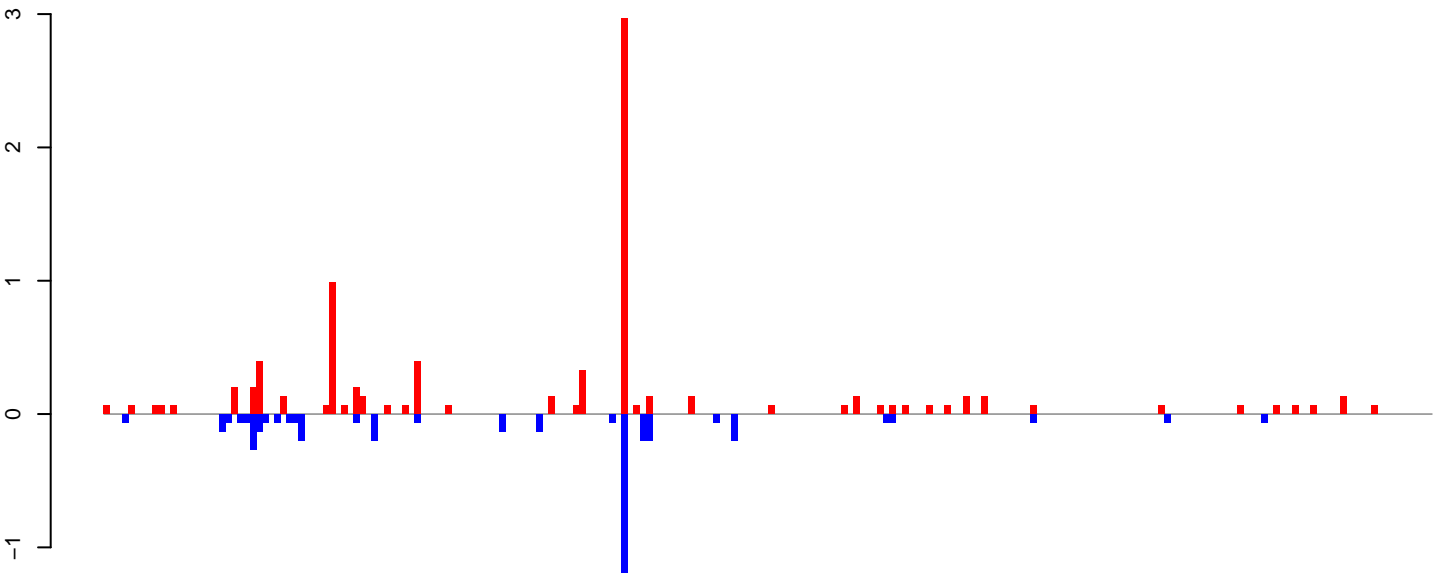

positive=9, negative=4, total=13

AeAlbo\_FemaleWhole\_BF\_CT.24\_35.rep

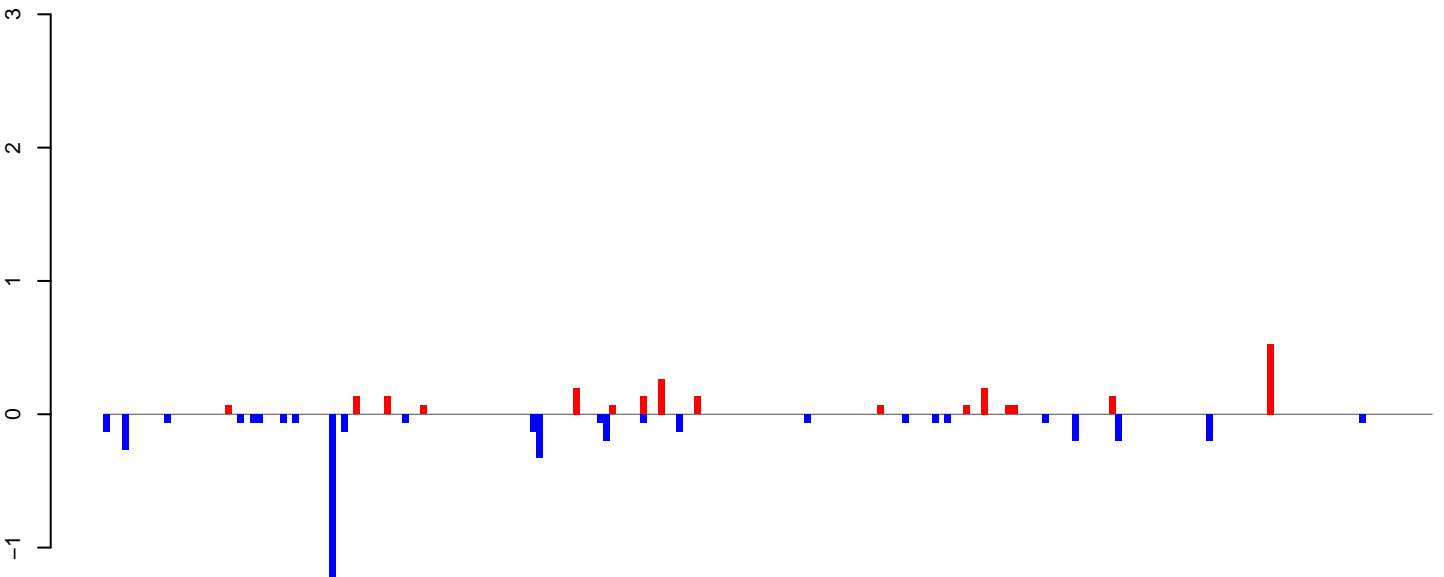

positive=2, negative=4, total=7

AeAlbo\_FemaleWhole\_BF\_CT.rep

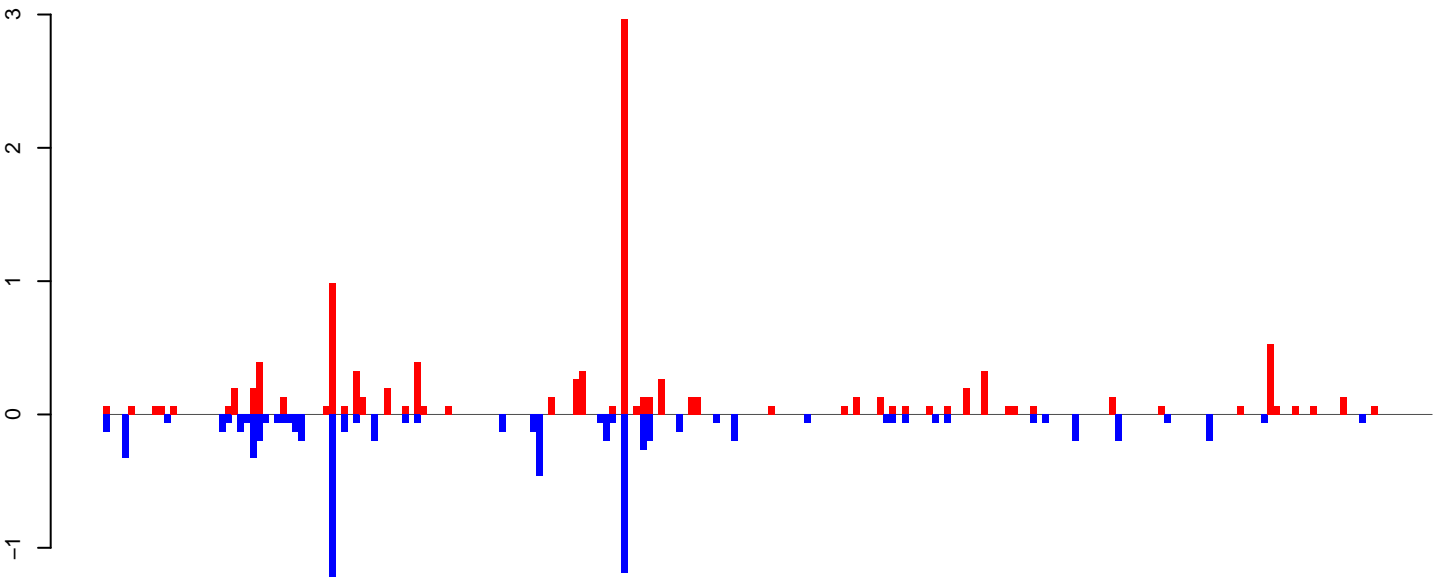

positive=11, negative=8, total=19

Window size=25, length=5445, TE@ltr-1\_family-4975@LTR\_Gypsy:1-5445

0 1000 2000 3000 4000 5000

AeAlbo\_FemaleWhole\_BF\_CT.18\_23.rep

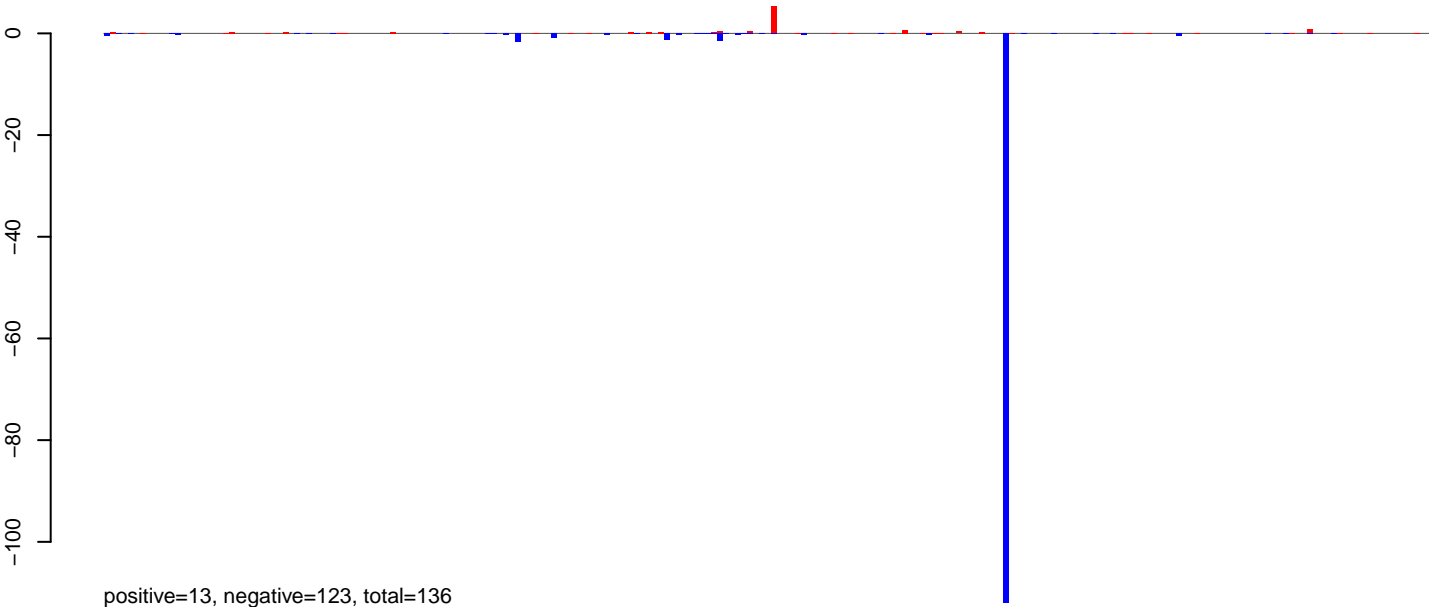

AeAlbo\_FemaleWhole\_BF\_CT.24\_35.rep

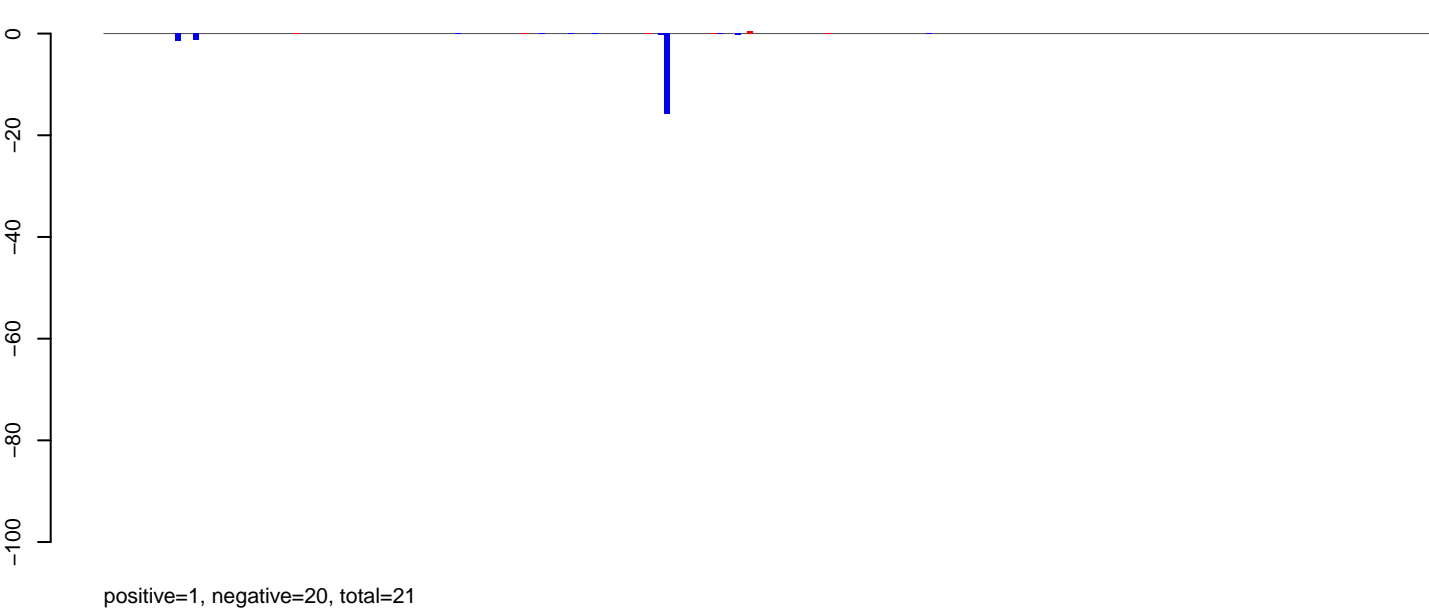

AeAlbo\_FemaleWhole\_BF\_CT.rep

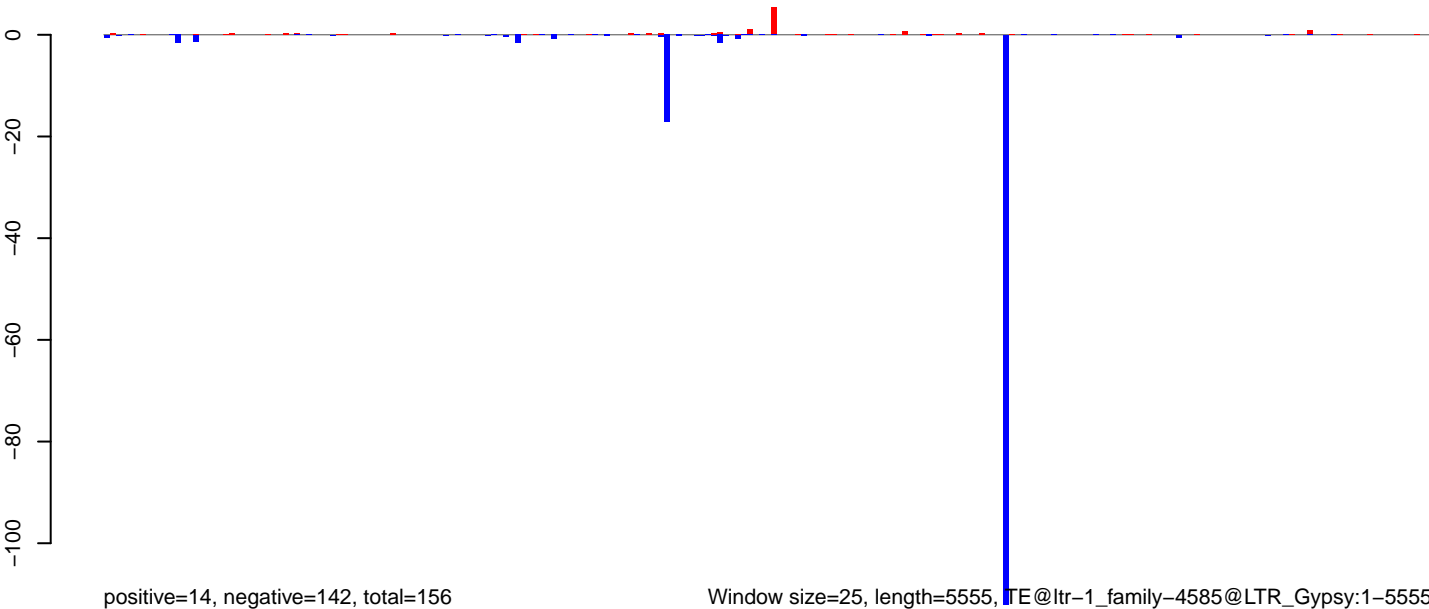

Window size=25, length=5555, TE@ltr-1\_family-4585@LTR\_Gypsy:1-5555

0 1000 2000 3000 4000 5000

AeAlbo\_FemaleWhole\_BF\_CT.18\_23.rep

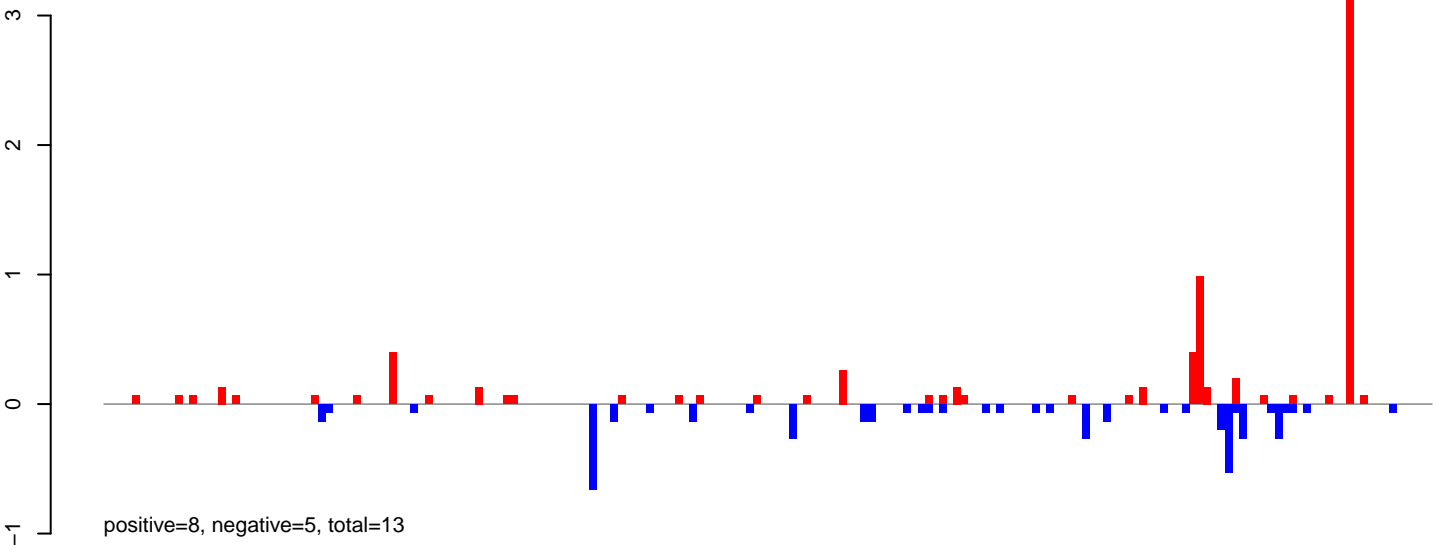

AeAlbo\_FemaleWhole\_BF\_CT.24\_35.rep

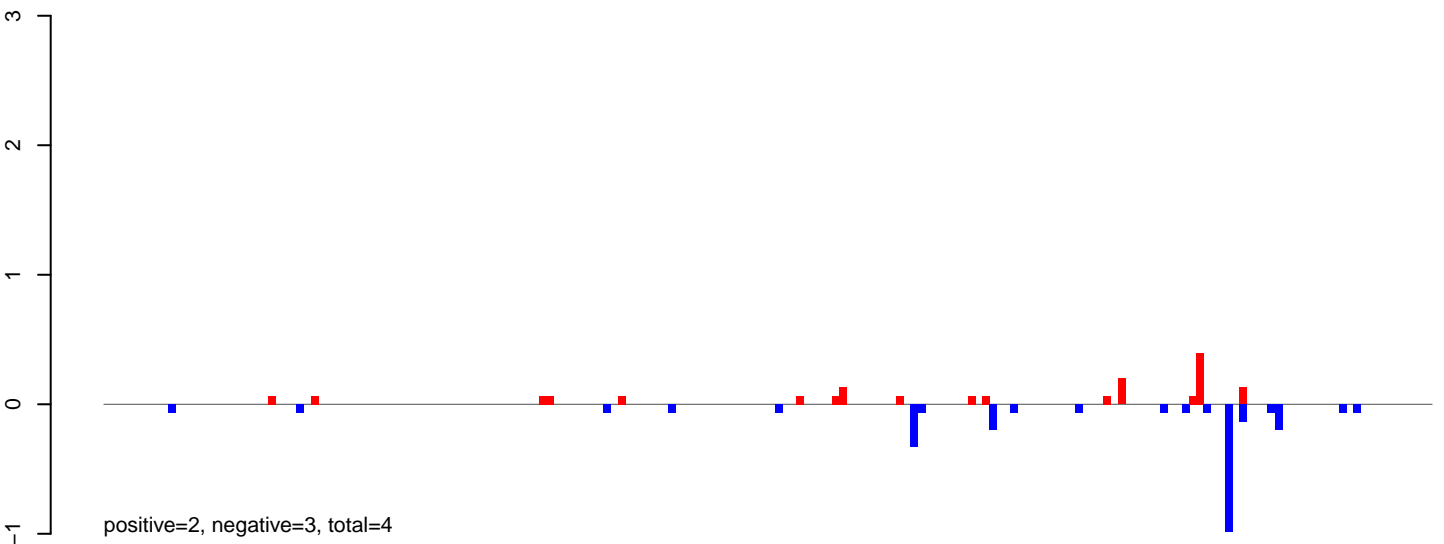

AeAlbo\_FemaleWhole\_BF\_CT.rep

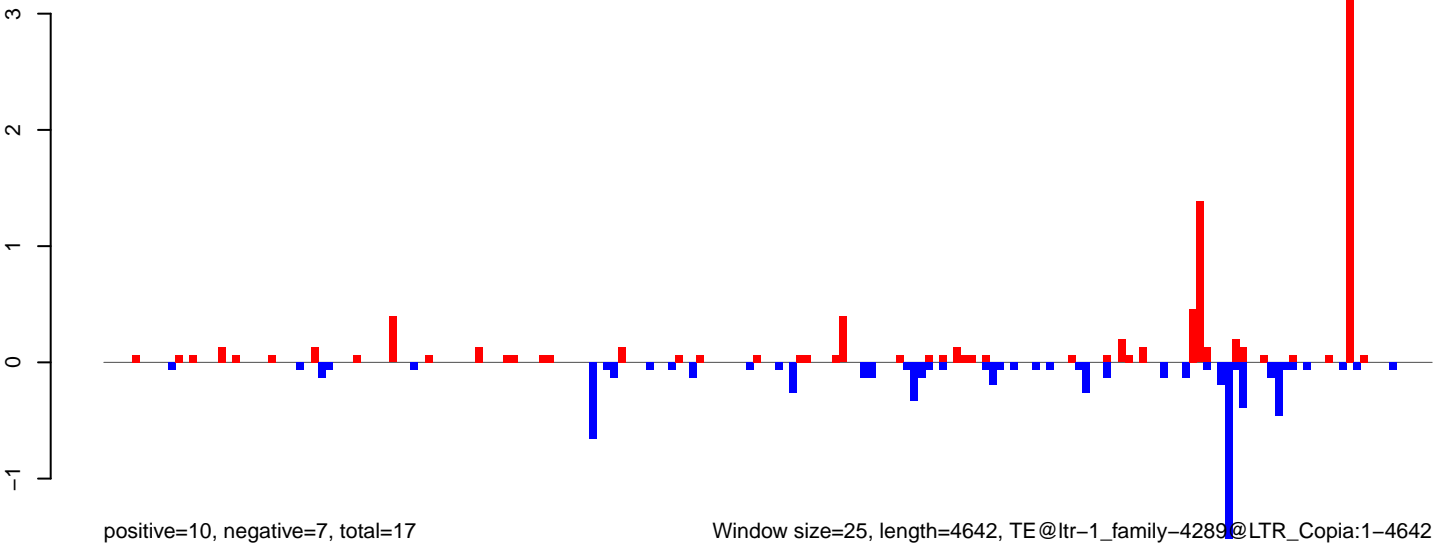

AeAlbo\_FemaleWhole\_BF\_CT.18\_23.rep

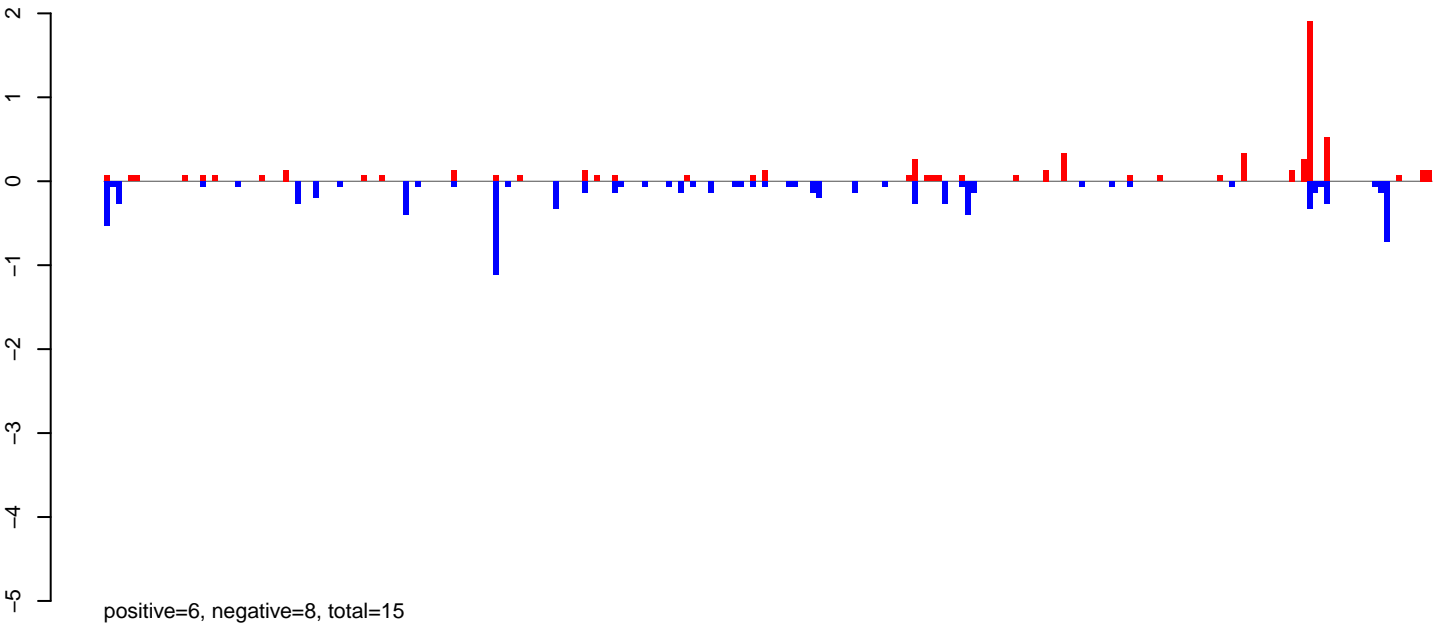

AeAlbo\_FemaleWhole\_BF\_CT.24\_35.rep

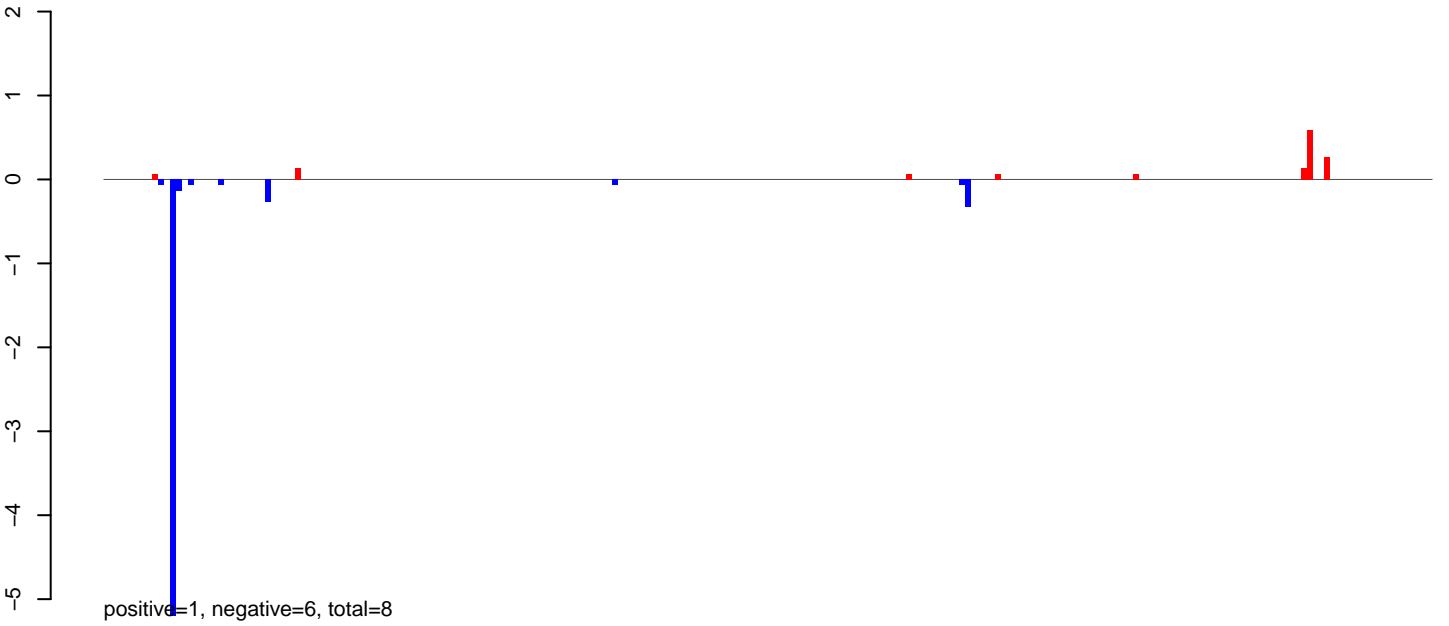

AeAlbo\_FemaleWhole\_BF\_CT.rep

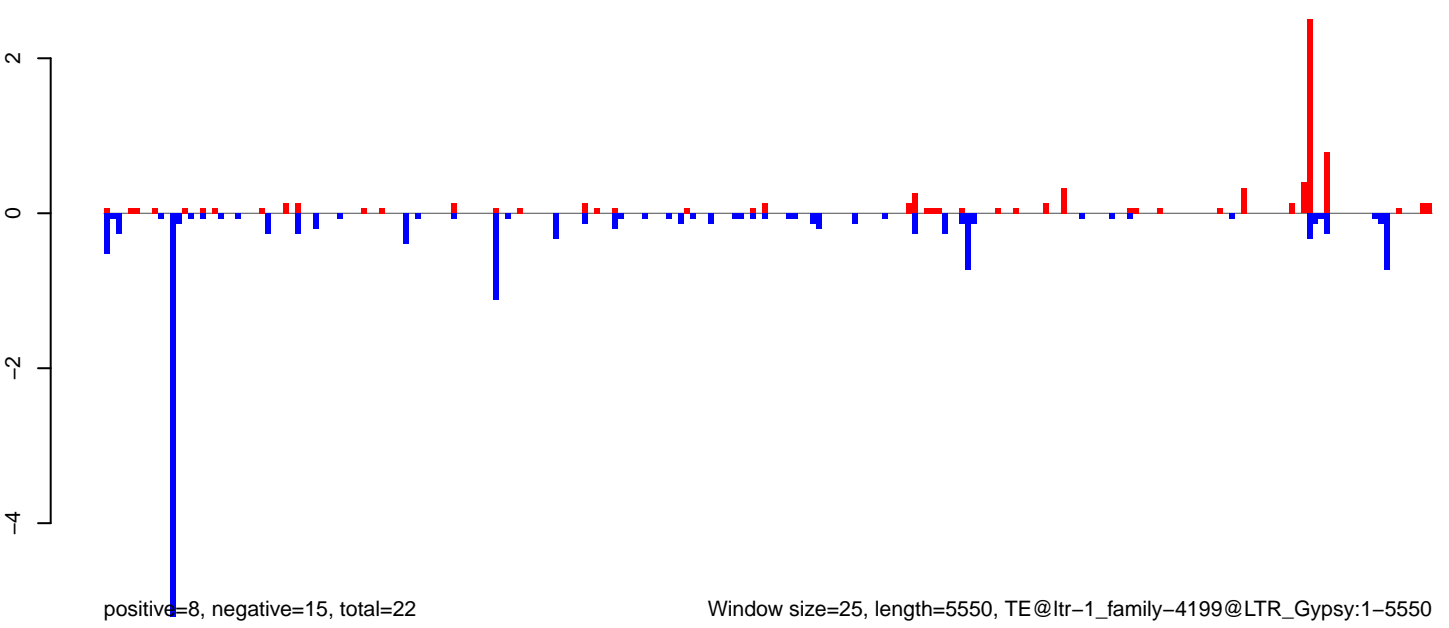

Window size=25, length=5550, TE@ltr-1\_family-4199@LTR\_Gypsy:1-5550

AeAlbo\_FemaleWhole\_BF\_CT.18\_23.rep

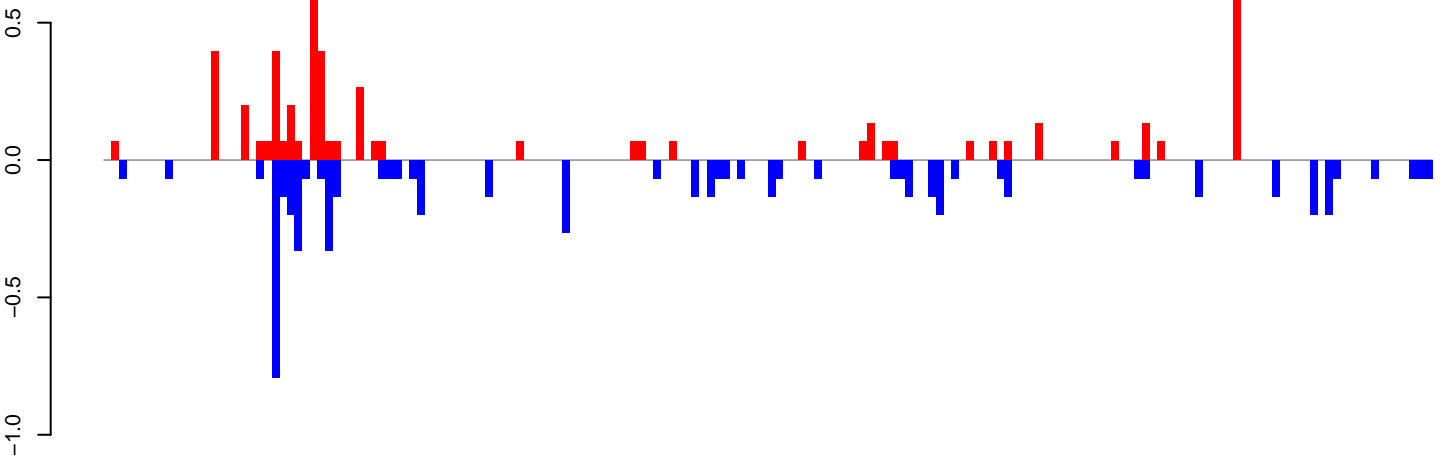

positive=5, negative=6, total=11

AeAlbo\_FemaleWhole\_BF\_CT.24\_35.rep

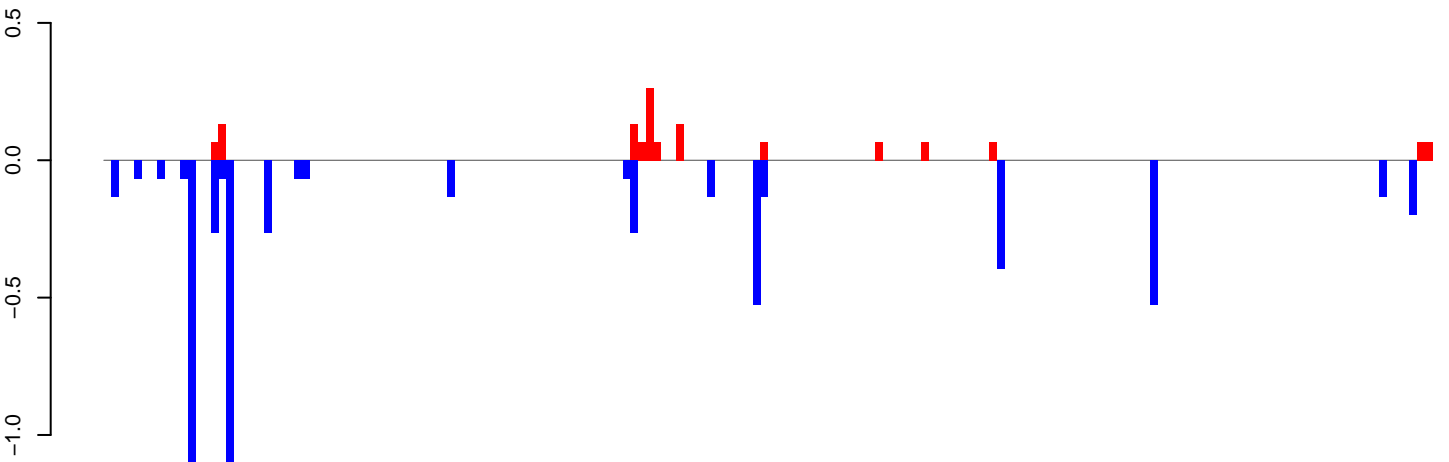

positive=1, negative=6, total=7

AeAlbo\_FemaleWhole\_BF\_CT.rep

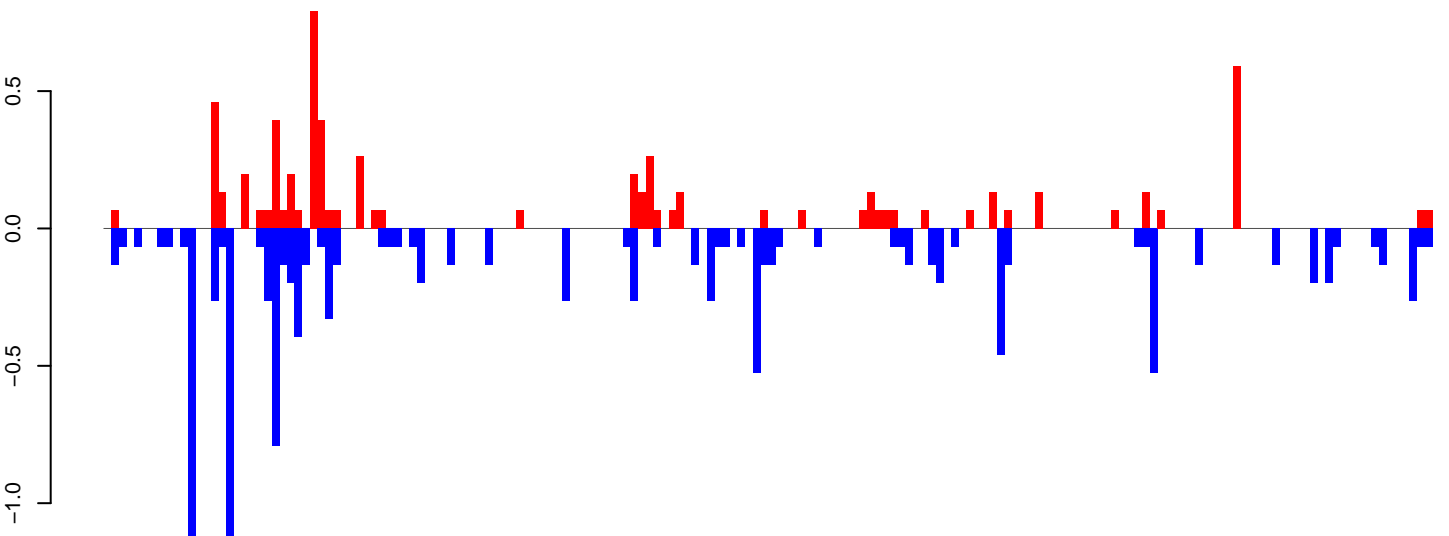

positive=6, negative=12, total=18

Window size=25, length=4345, TE@ltr-1\_family-3919@DNA\_hAT-Blackjack:1-4345

0 1000 2000 3000 4000



AeAlbo\_FemaleWhole\_BF\_CT.18\_23.rep

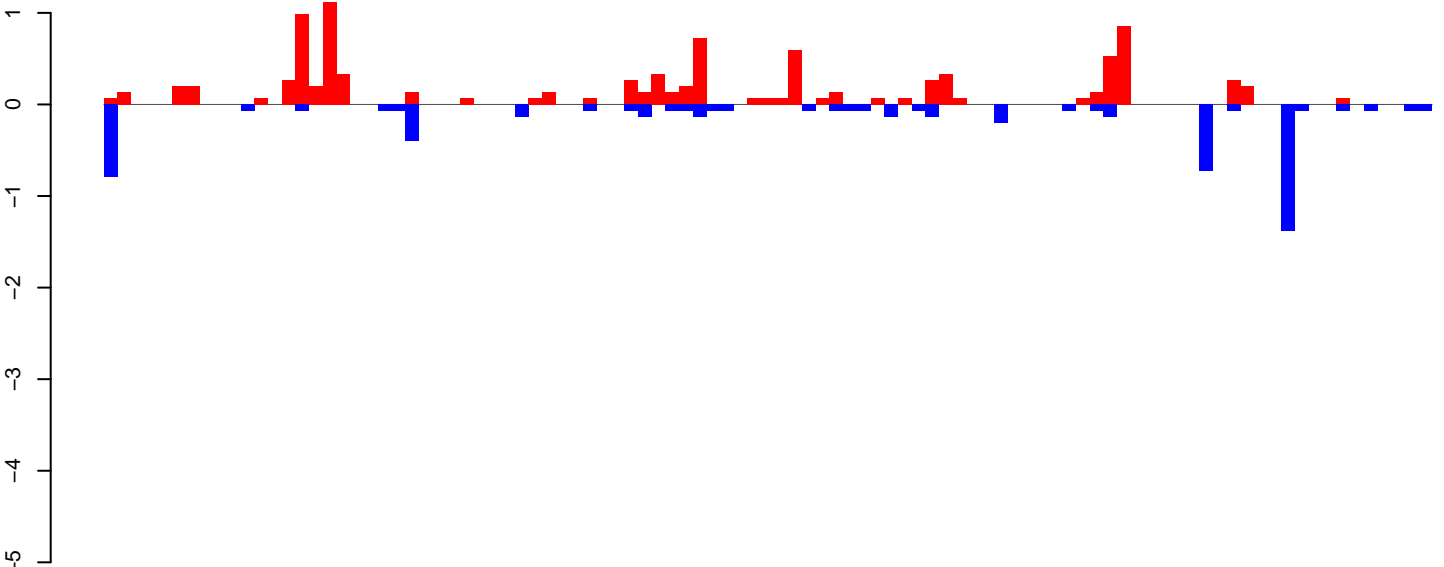

positive=10, negative=6, total=15

AeAlbo\_FemaleWhole\_BF\_CT.24\_35.rep

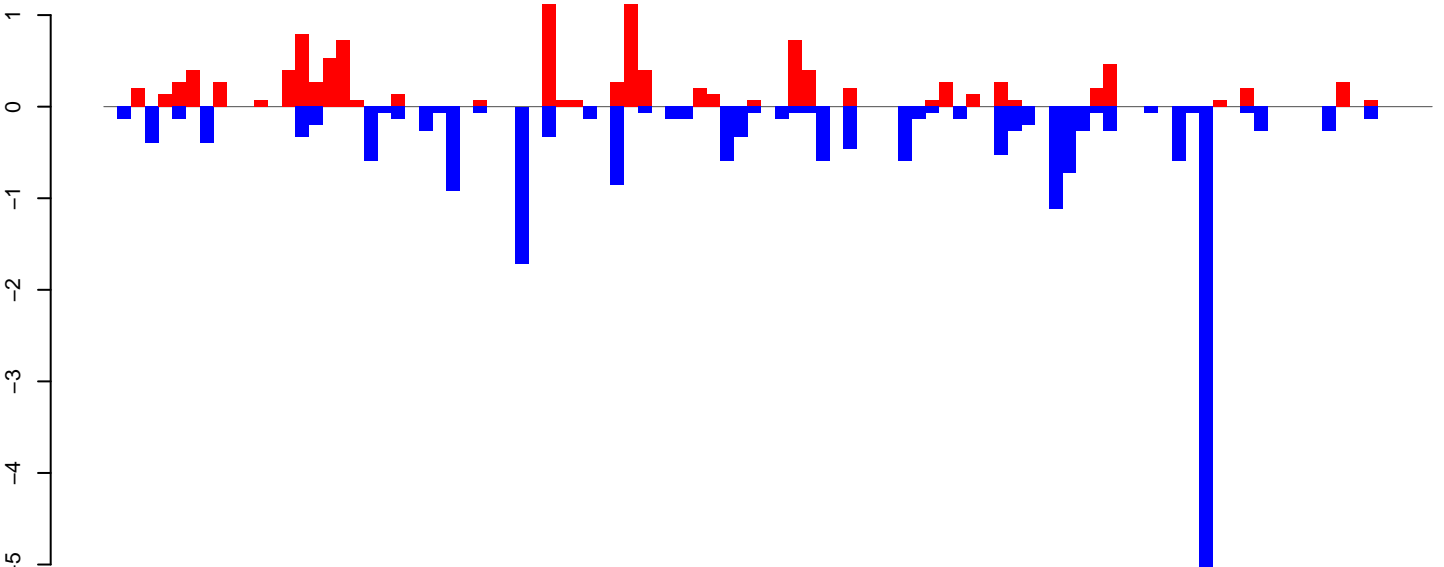

positive=11, negative=21, total=32

AeAlbo\_FemaleWhole\_BF\_CT.rep

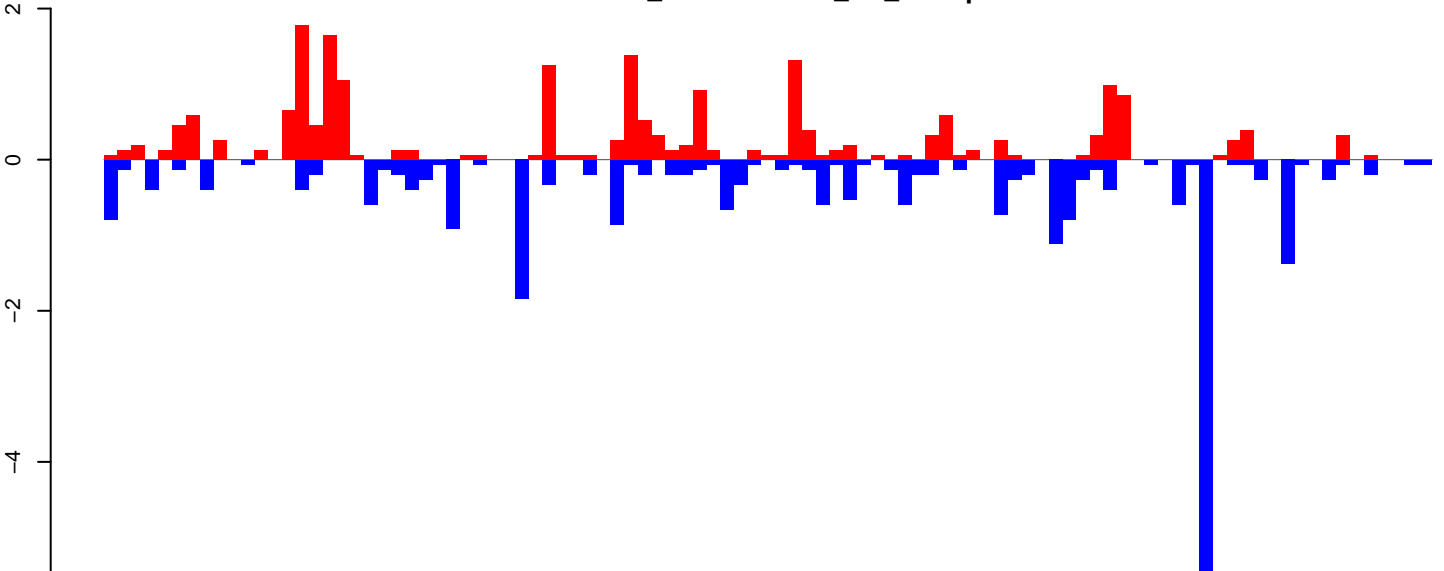

positive=21, negative=26, total=47

Window size=25, length=2409, TE@ltr-1\_family-3331@LTR\_Pao:1-2409

0 500 1000 1500 2000 2500

AeAlbo\_FemaleWhole\_BF\_CT.18\_23.rep

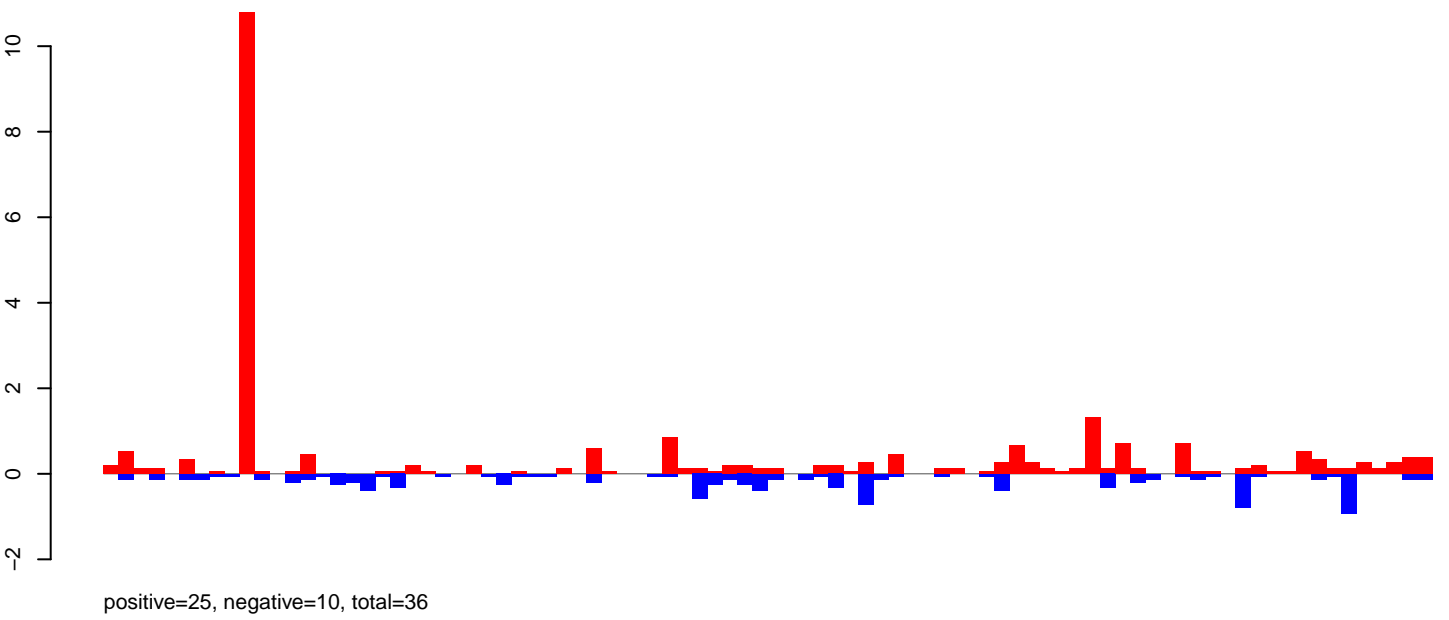

AeAlbo\_FemaleWhole\_BF\_CT.24\_35.rep

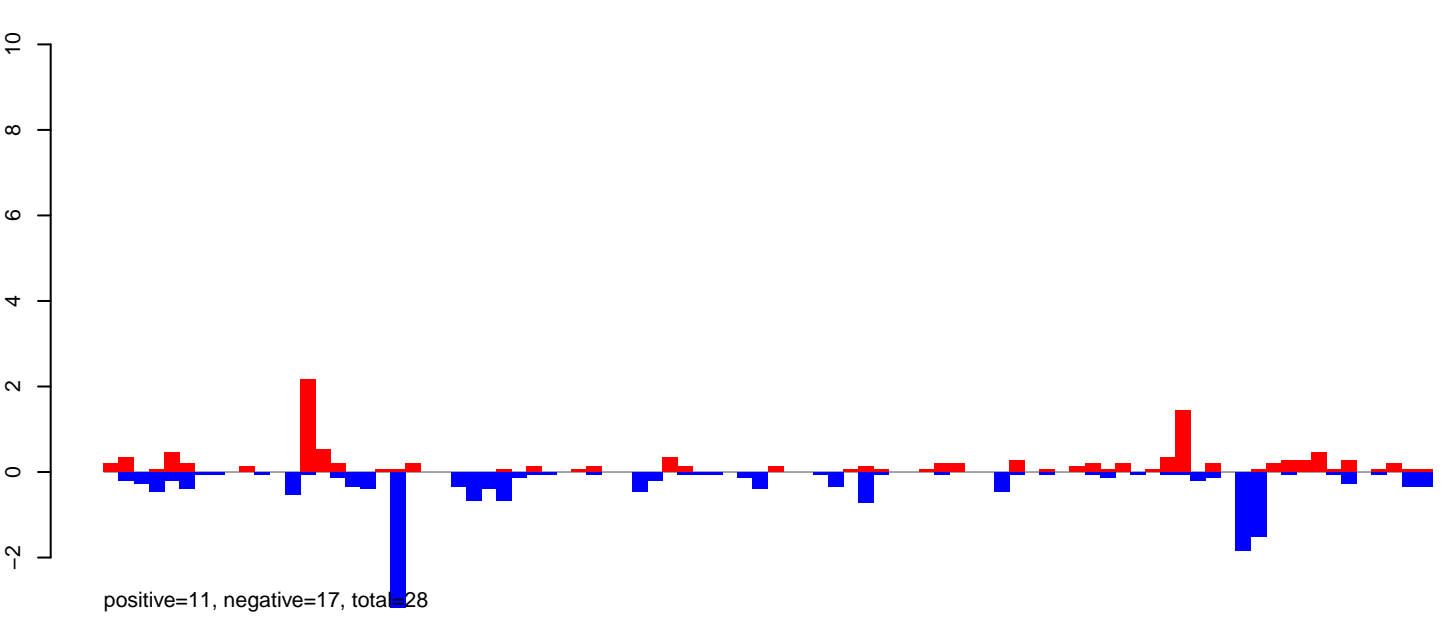

AeAlbo\_FemaleWhole\_BF\_CT.rep

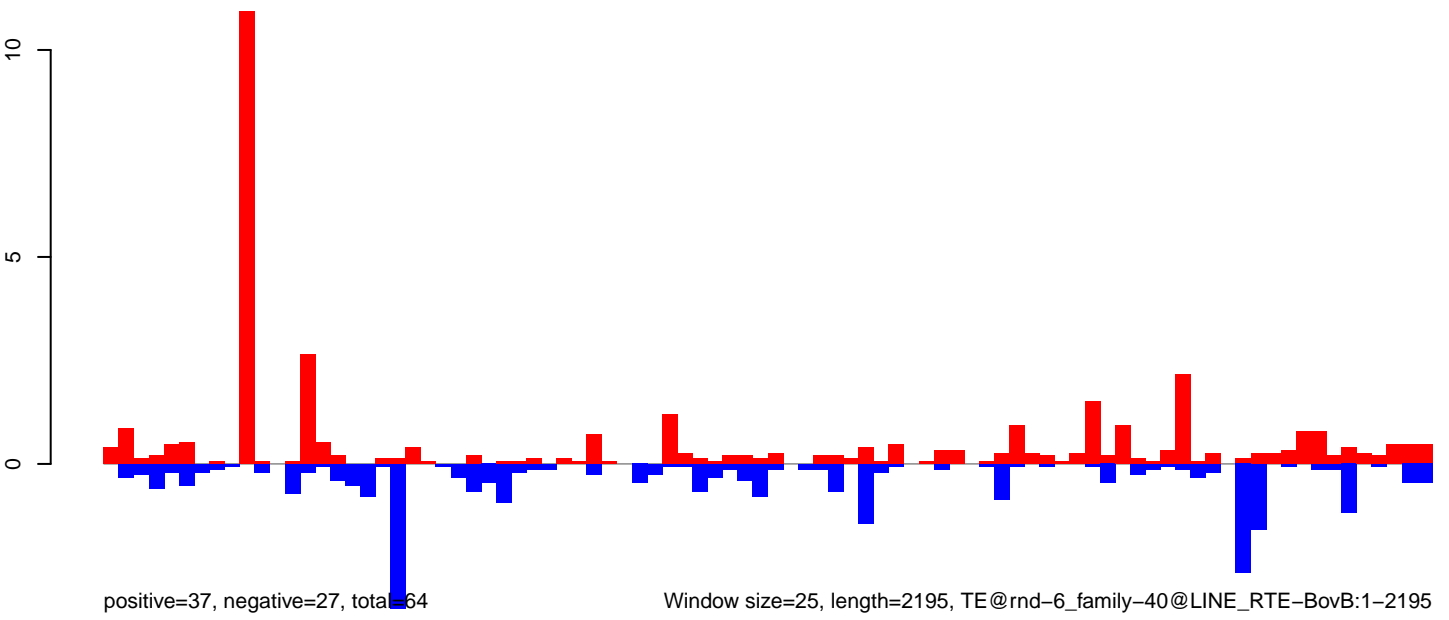

AeAlbo\_FemaleWhole\_BF\_CT.18\_23.rep

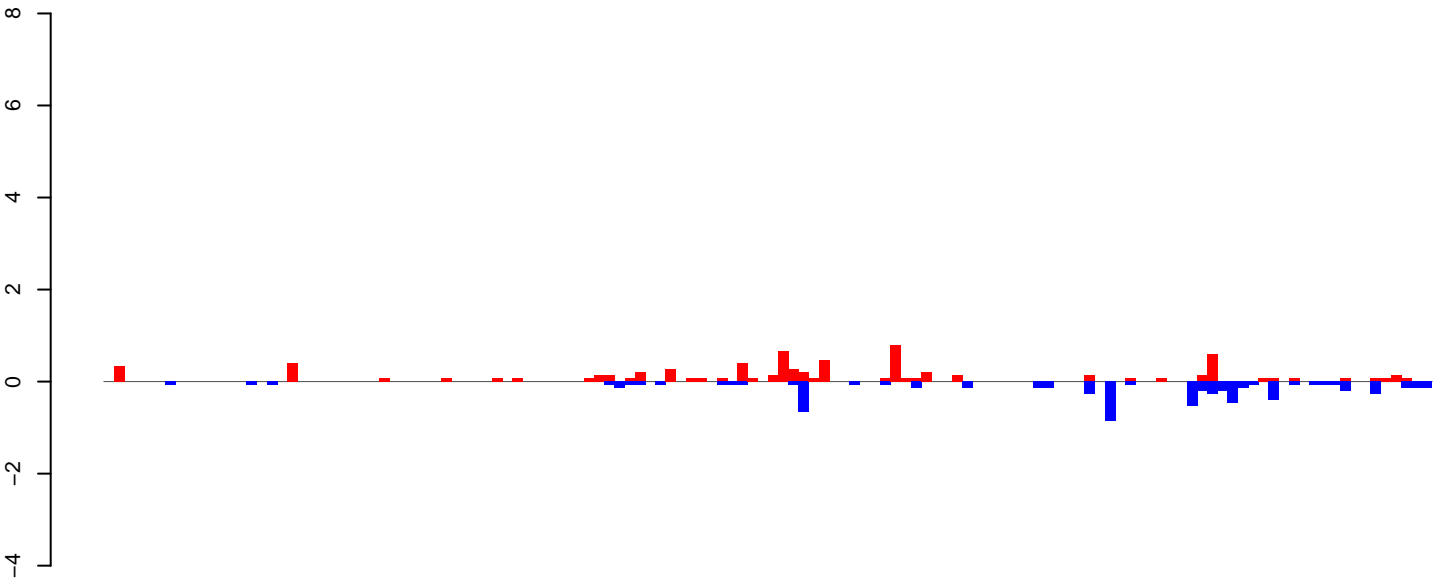

positive=7, negative=7, total=14

AeAlbo\_FemaleWhole\_BF\_CT.24\_35.rep

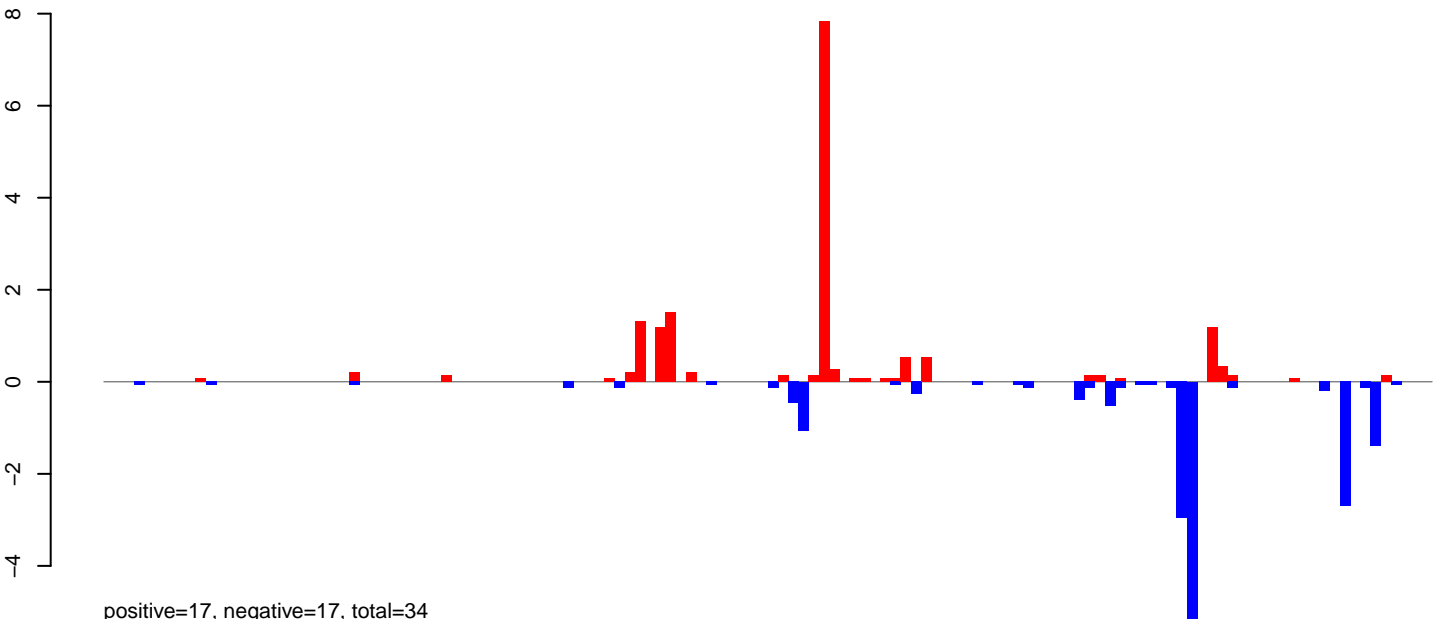

positive=17, negative=17, total=34

AeAlbo\_FemaleWhole\_BF\_CT.rep

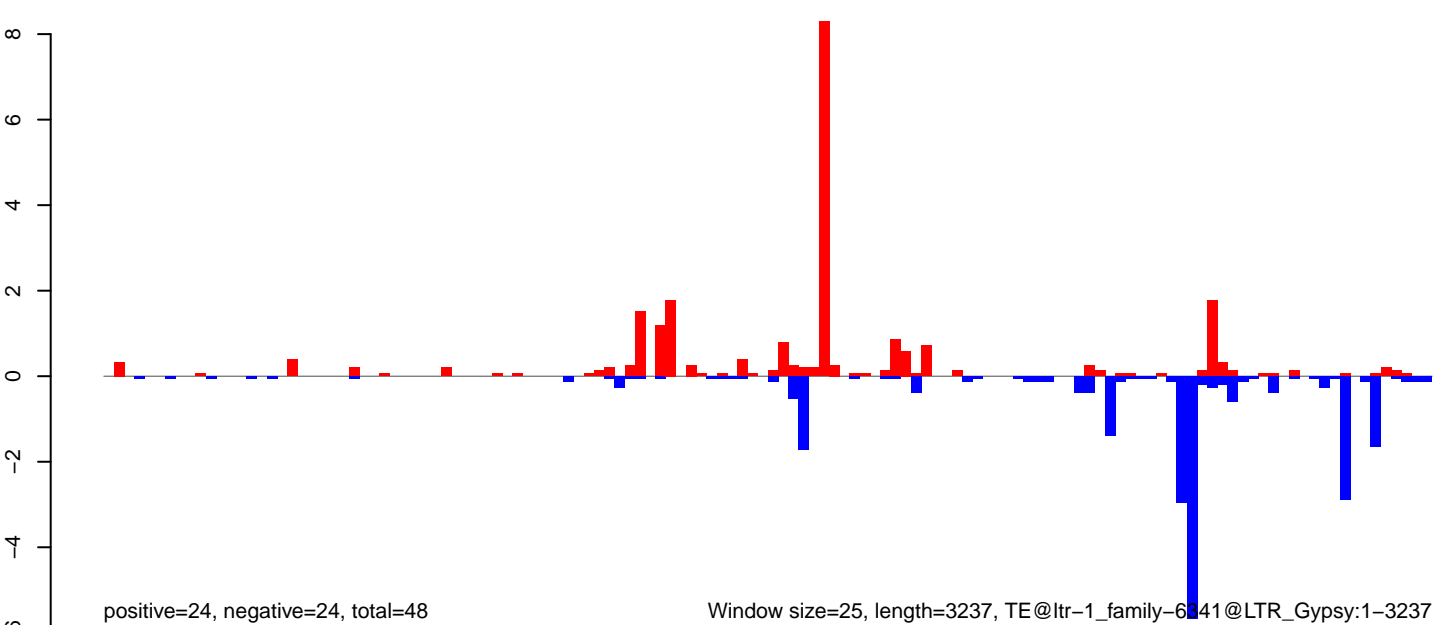

positive=24, negative=24, total=48

Window size=25, length=3237, TE@ltr-1\_family-6341@LTR\_Gypsy:1-3237

AeAlbo\_FemaleWhole\_BF\_CT.18\_23.rep

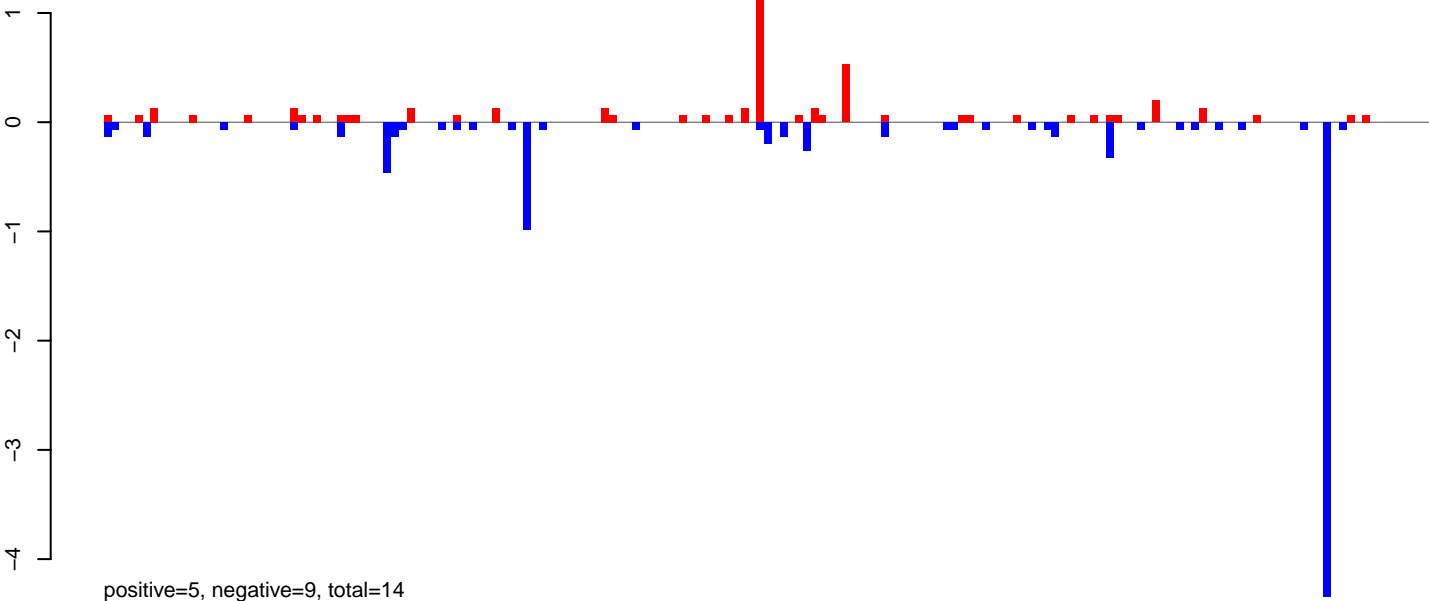

AeAlbo\_FemaleWhole\_BF\_CT.24\_35.rep

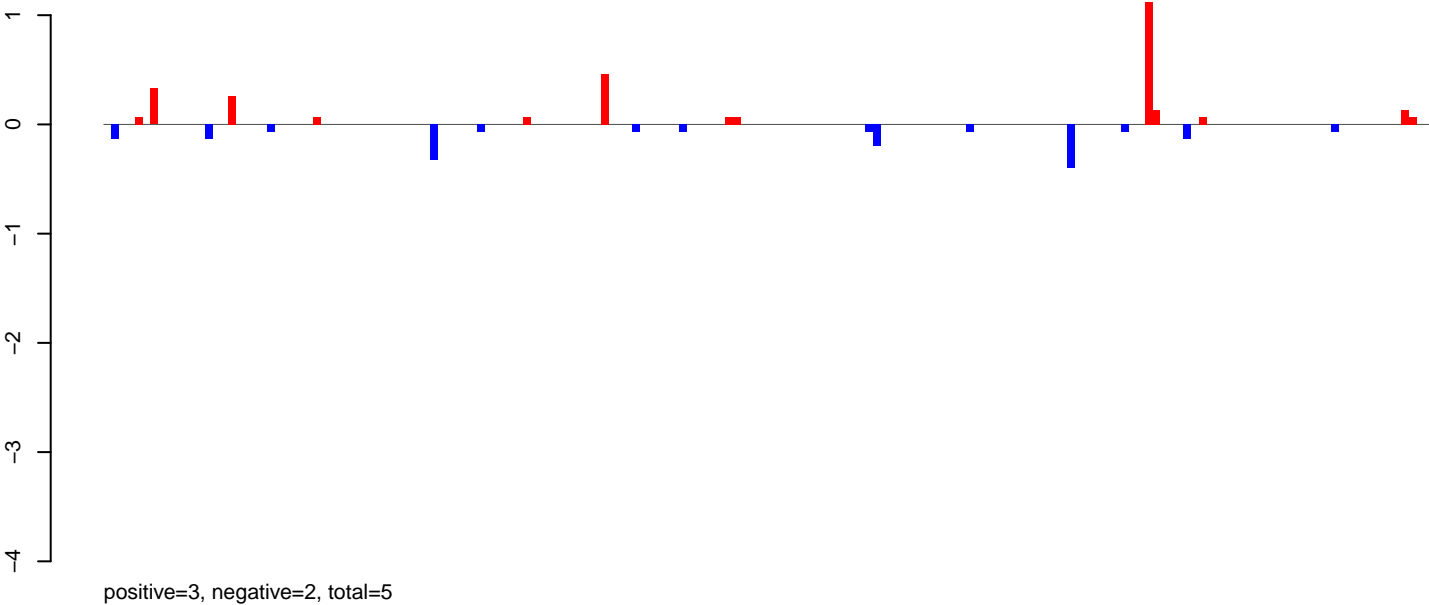

AeAlbo\_FemaleWhole\_BF\_CT.rep

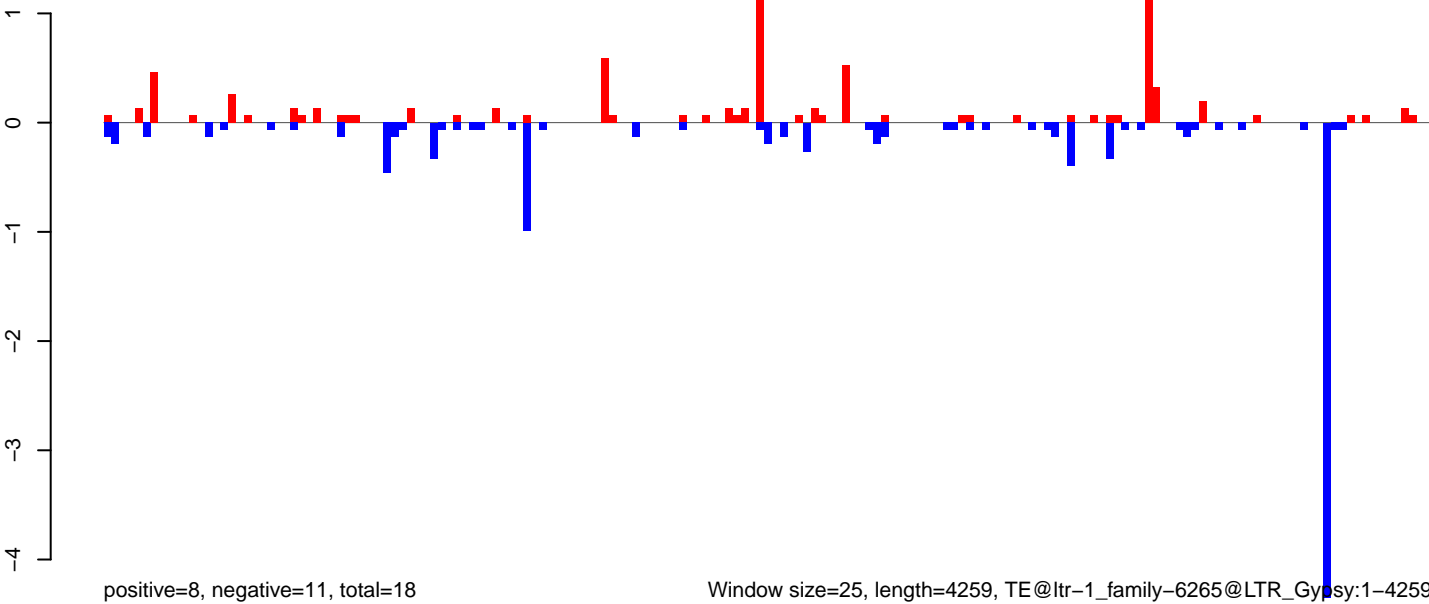

Window size=25, length=4259, TE@ltr-1\_family-6265@LTR\_Gypsy:1-4259

AeAlbo\_FemaleWhole\_BF\_CT.18\_23.rep

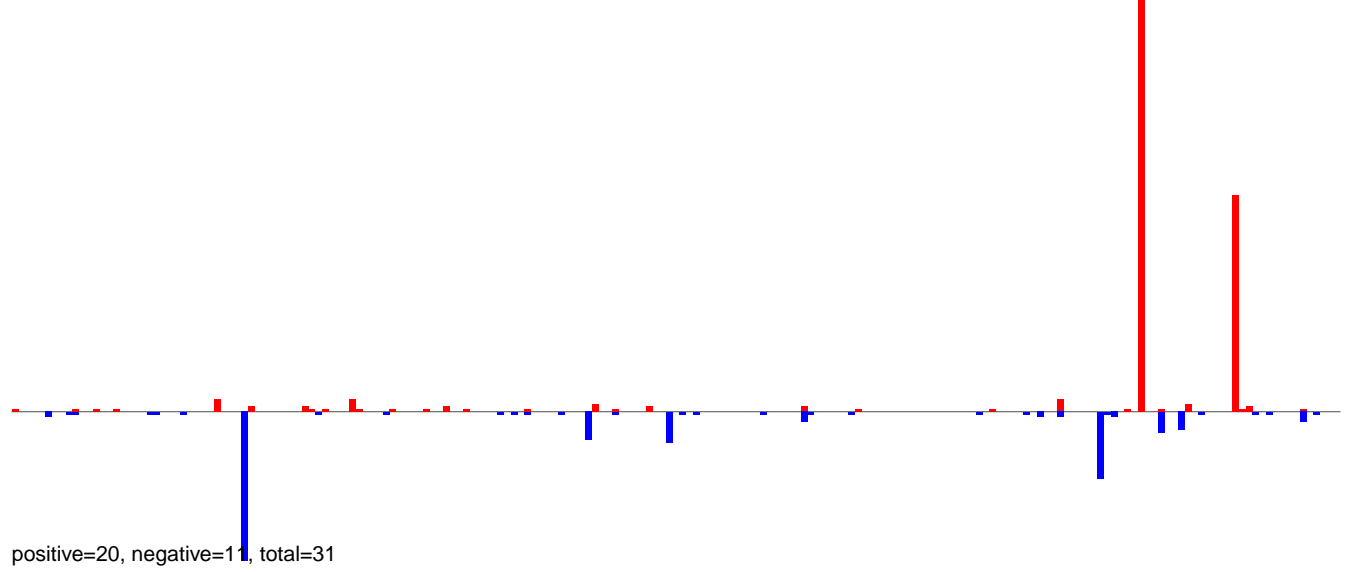

AeAlbo\_FemaleWhole\_BF\_CT.24\_35.rep

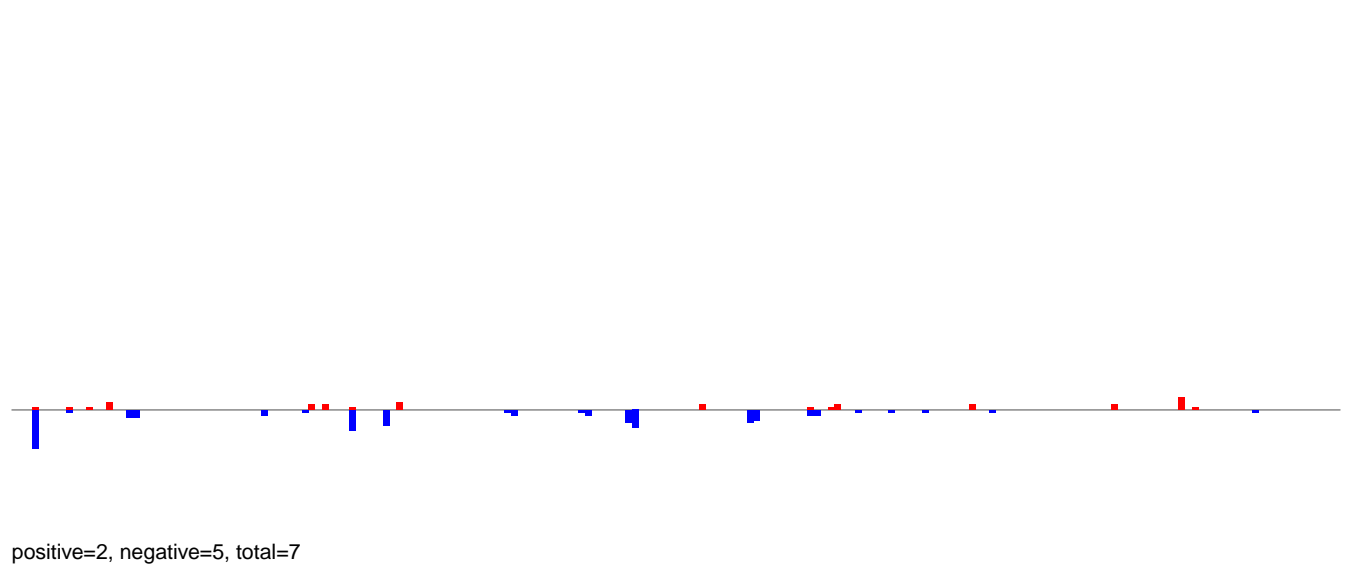

AeAlbo\_FemaleWhole\_BF\_CT.rep

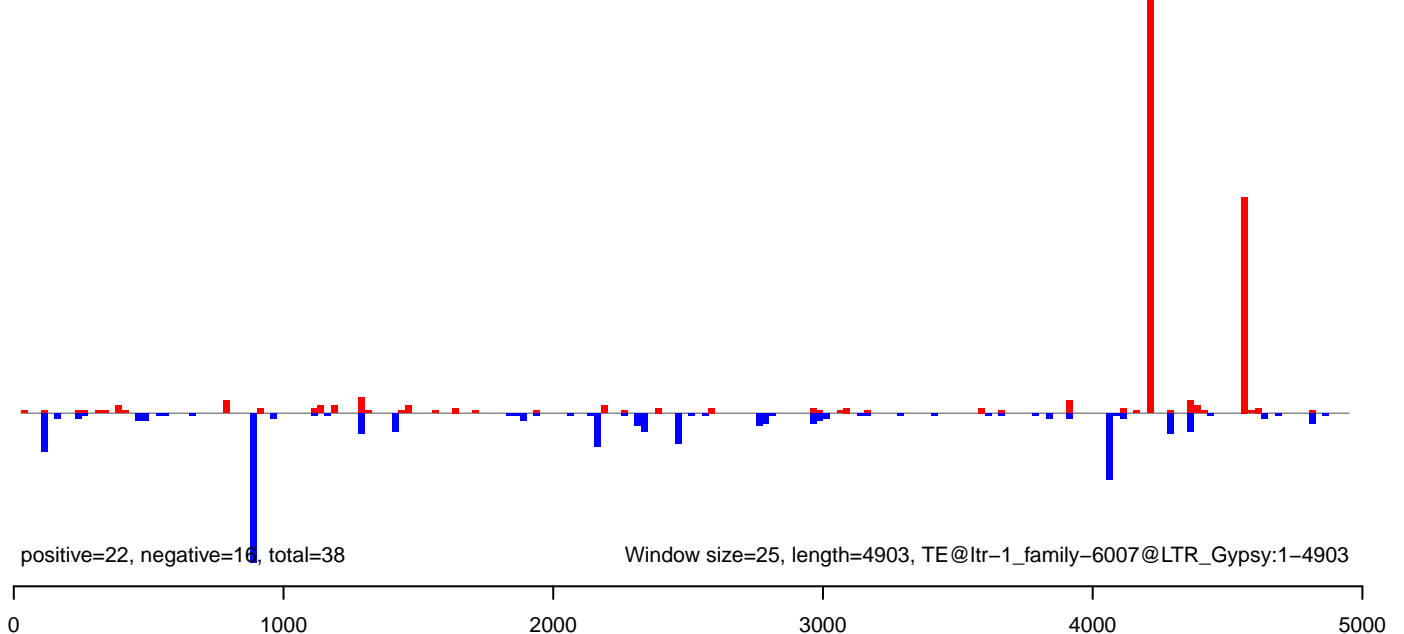

AeAlbo\_FemaleWhole\_BF\_CT.18\_23.rep

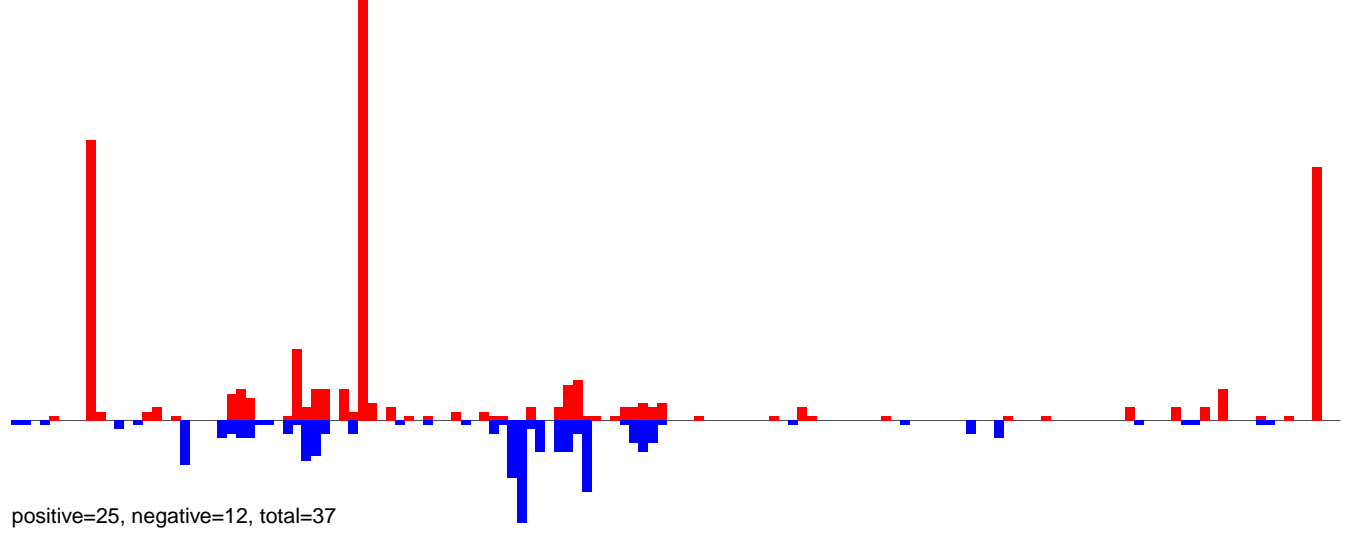

AeAlbo\_FemaleWhole\_BF\_CT.24\_35.rep

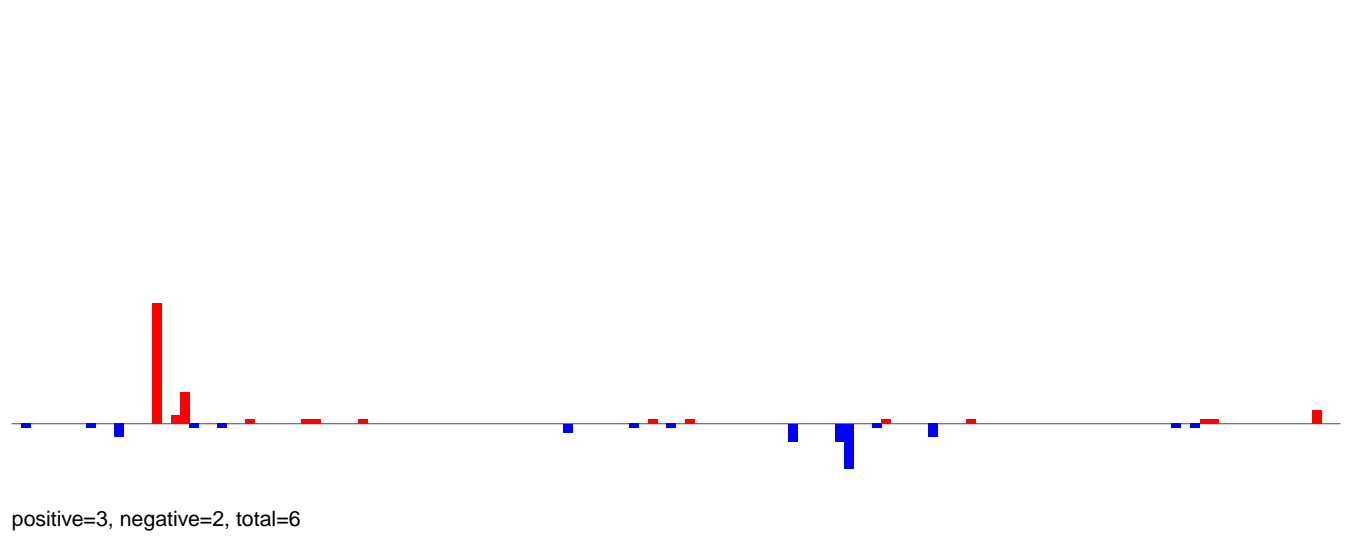

AeAlbo\_FemaleWhole\_BF\_CT.rep

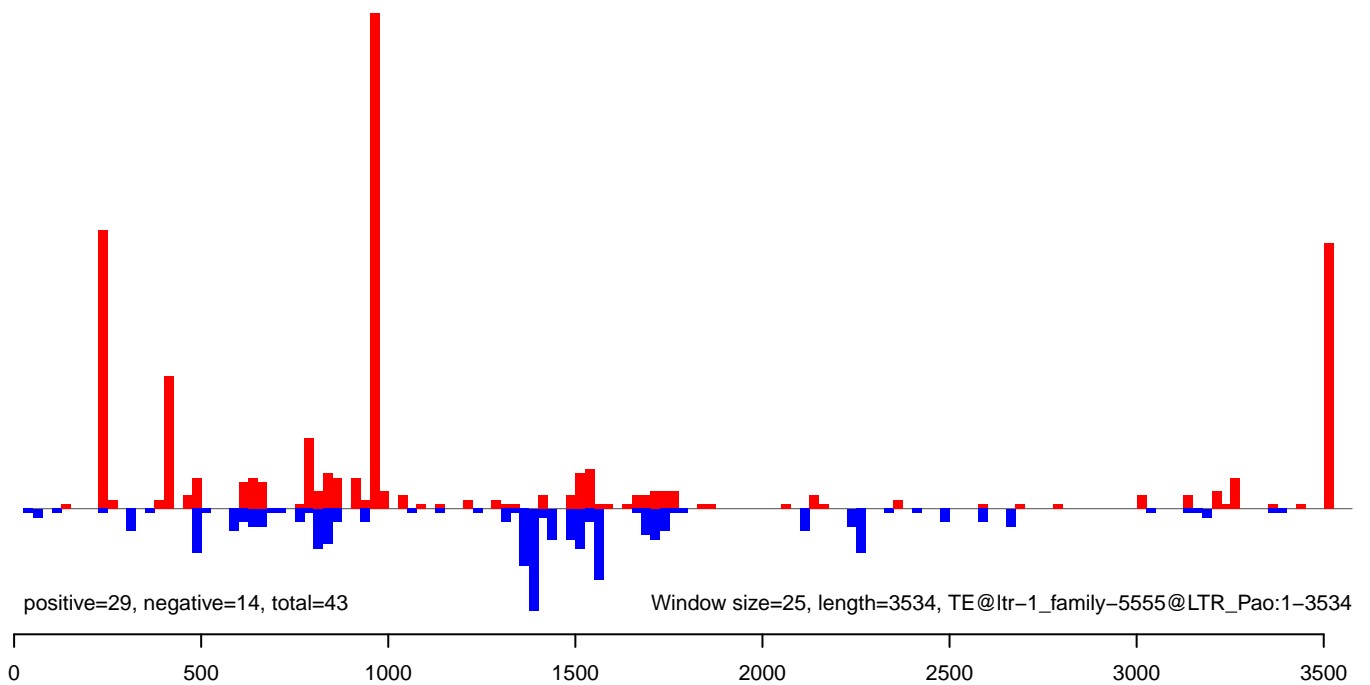

AeAlbo\_FemaleWhole\_BF\_CT.18\_23.rep

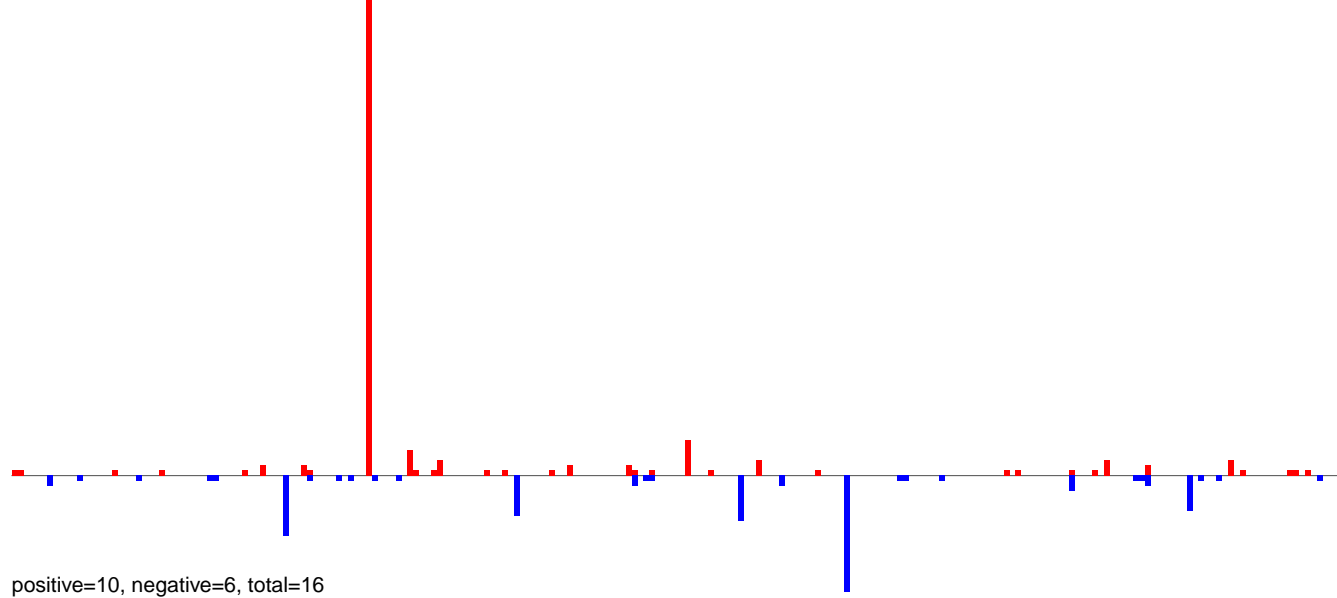

AeAlbo\_FemaleWhole\_BF\_CT.24\_35.rep

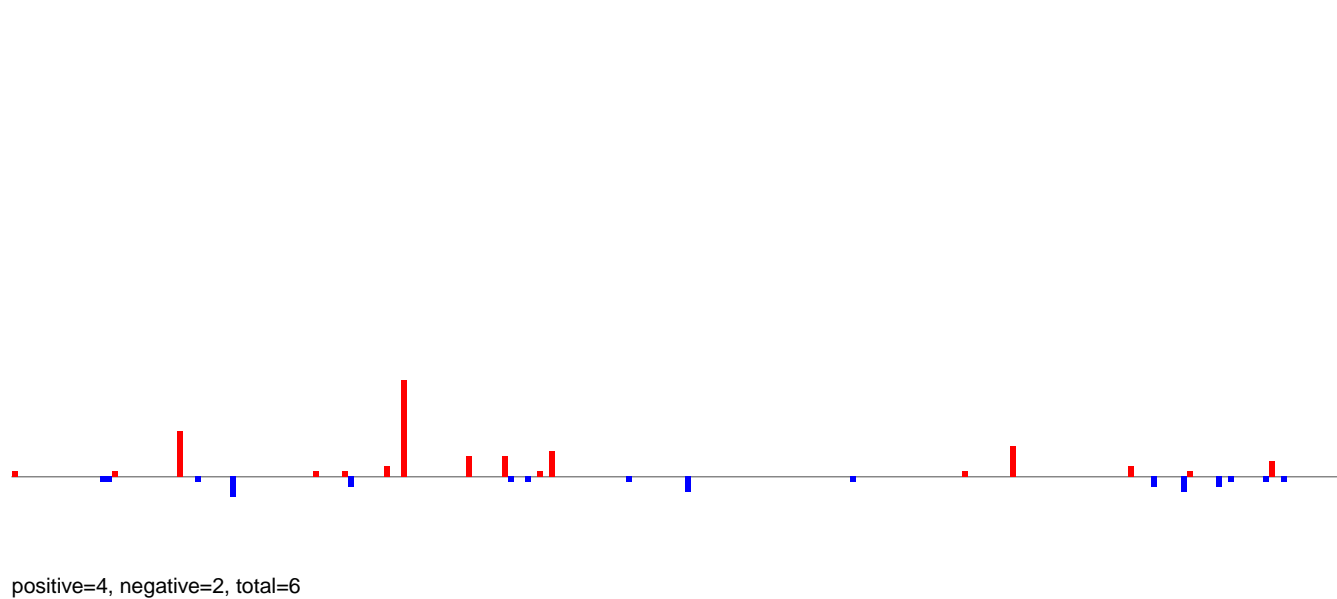

AeAlbo\_FemaleWhole\_BF\_CT.rep

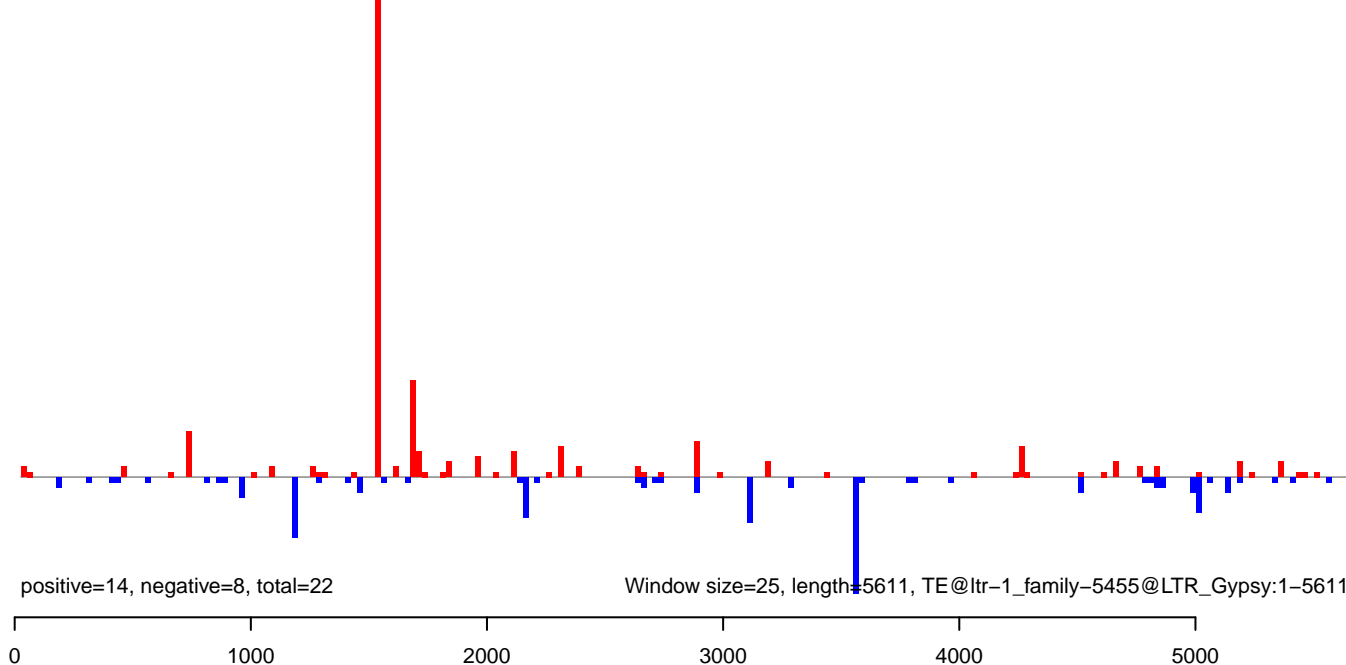

AeAlbo\_FemaleWhole\_BF\_CT.18\_23.rep

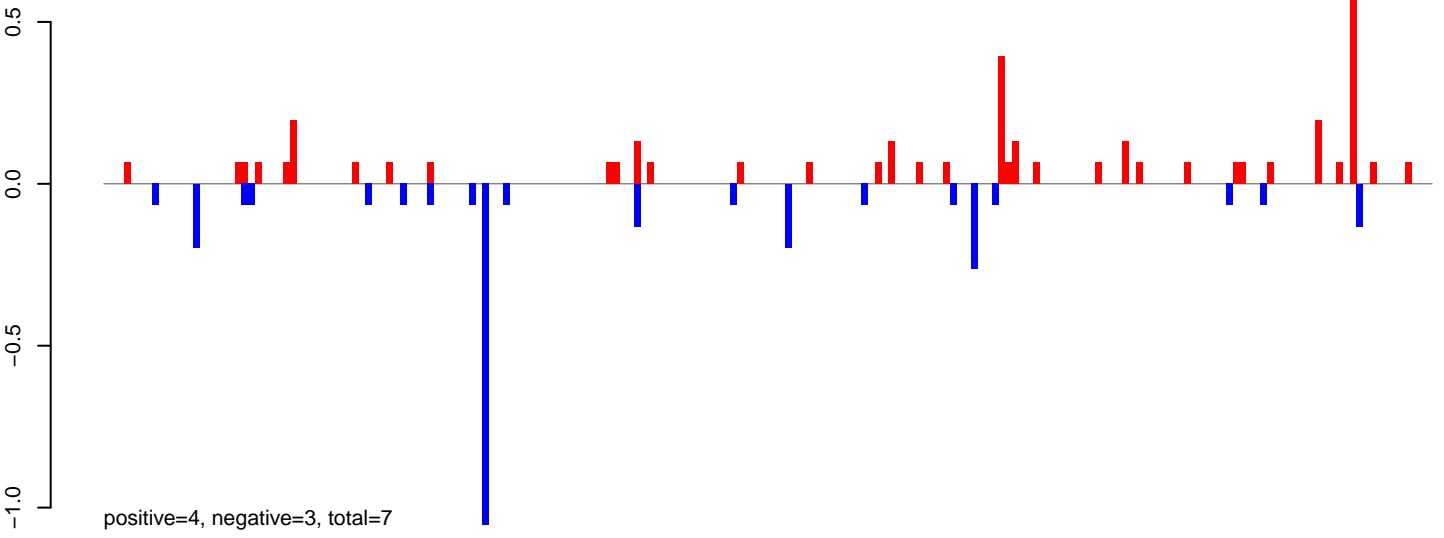

AeAlbo\_FemaleWhole\_BF\_CT.24\_35.rep

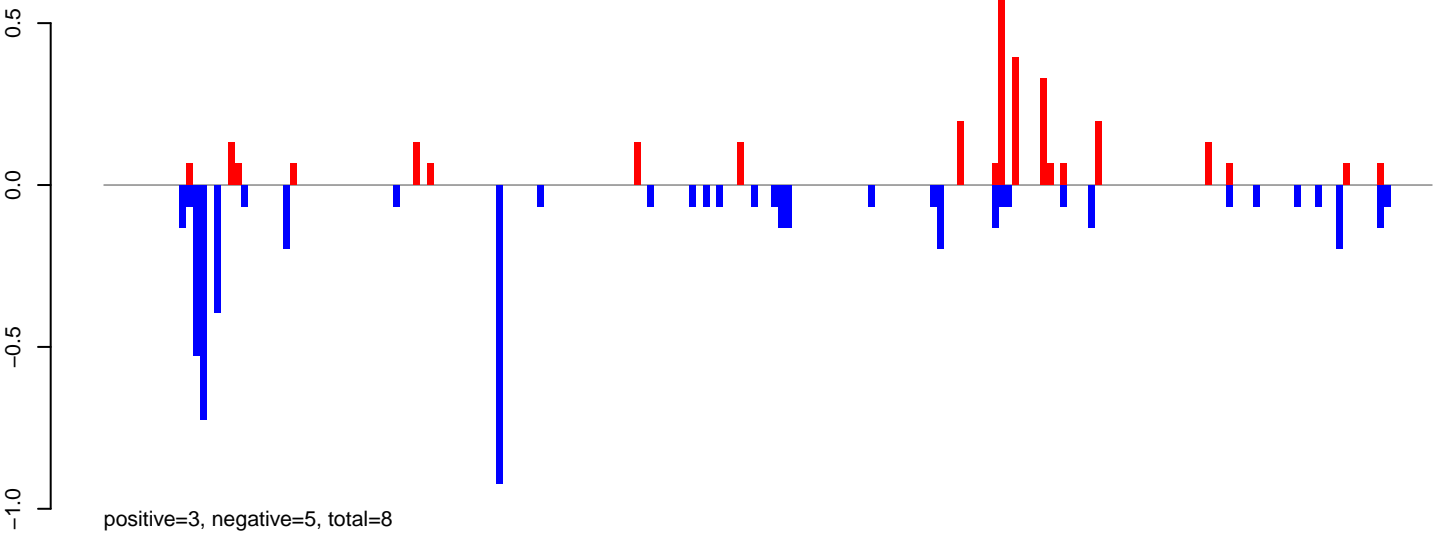

AeAlbo\_FemaleWhole\_BF\_CT.rep

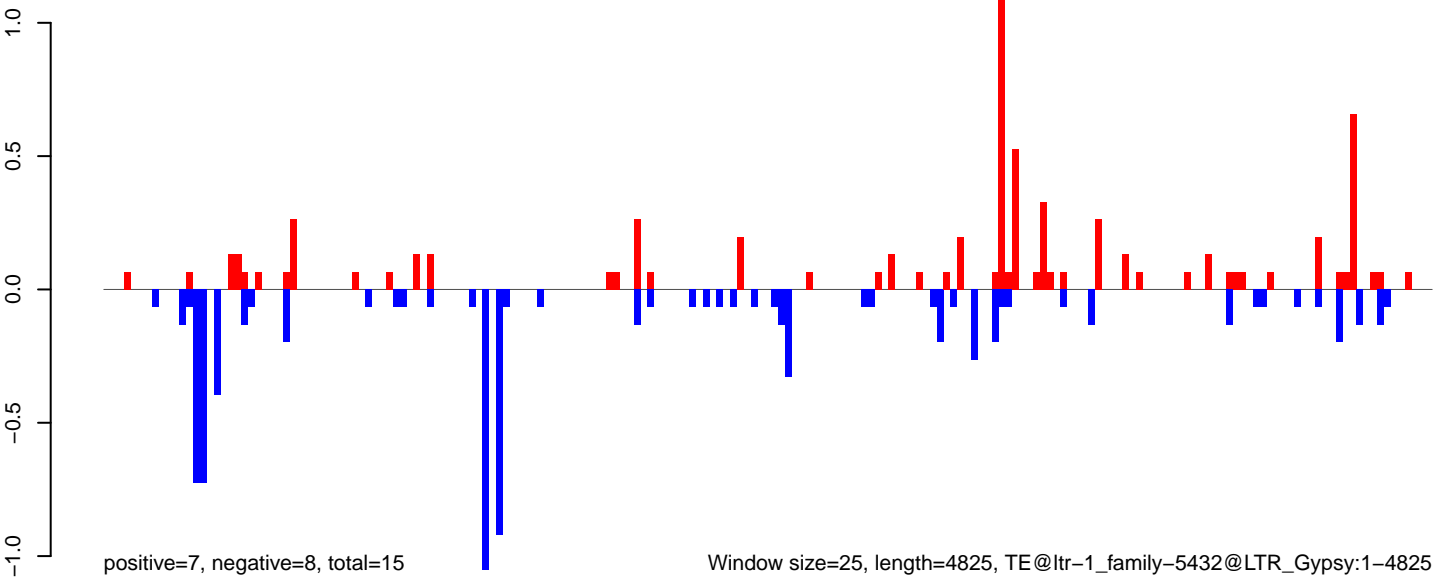

0 1000 2000 3000 4000 5000



AeAlbo\_FemaleWhole\_BF\_CT.18\_23.rep

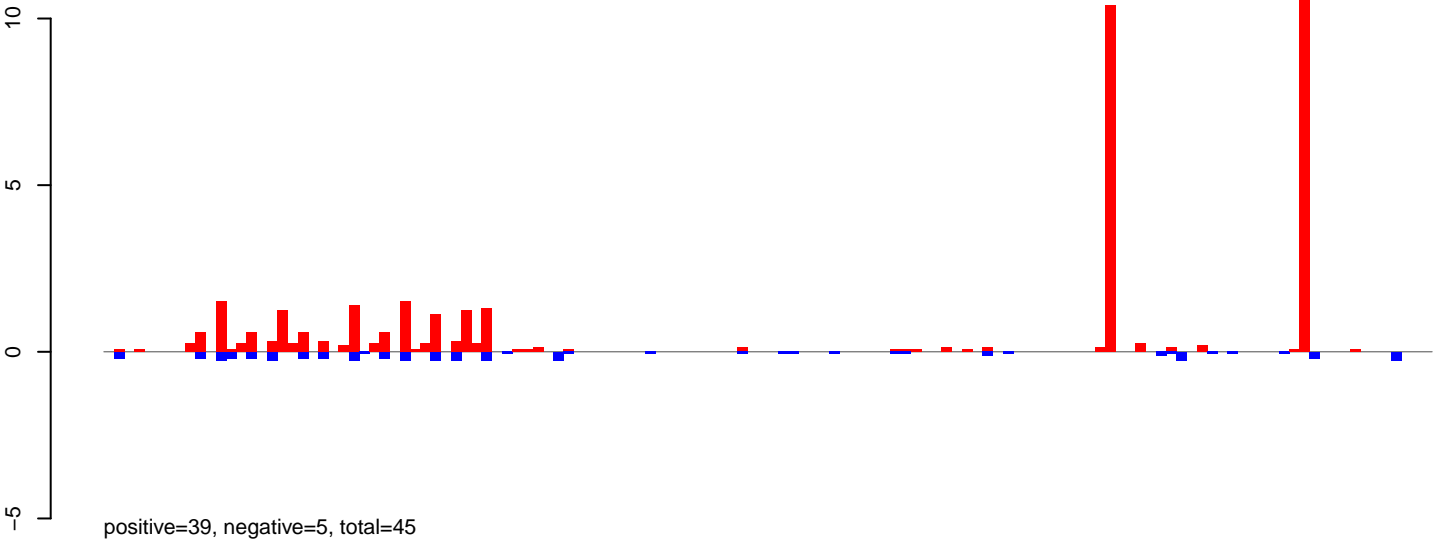

AeAlbo\_FemaleWhole\_BF\_CT.24\_35.rep

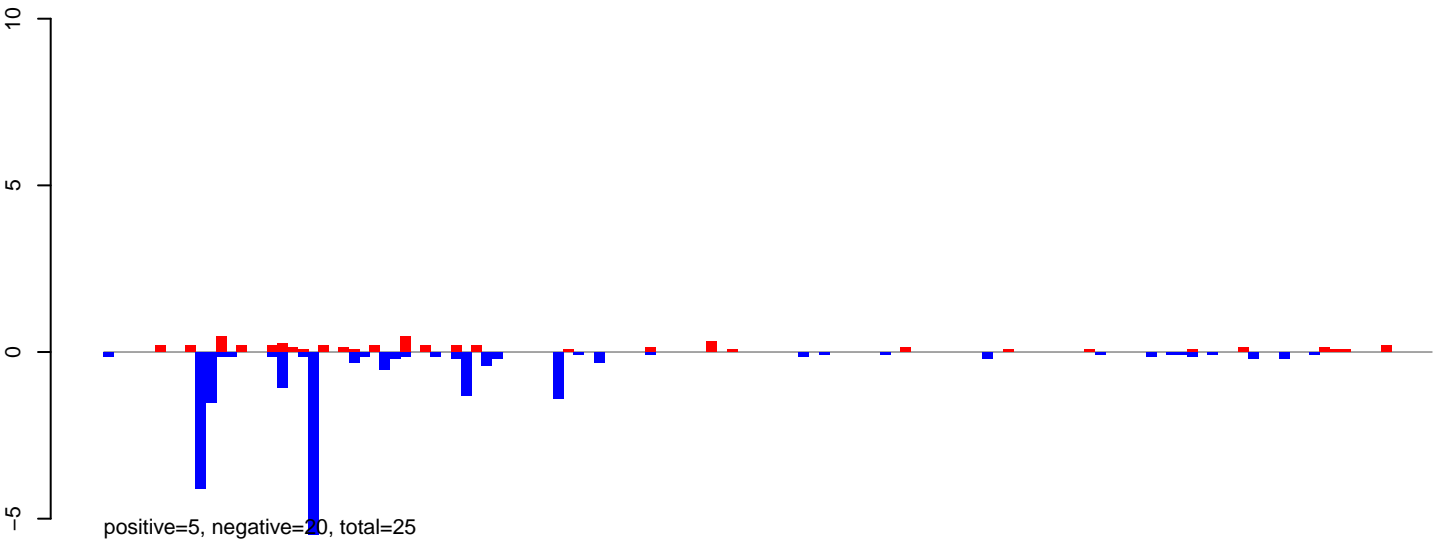

AeAlbo\_FemaleWhole\_BF\_CT.rep

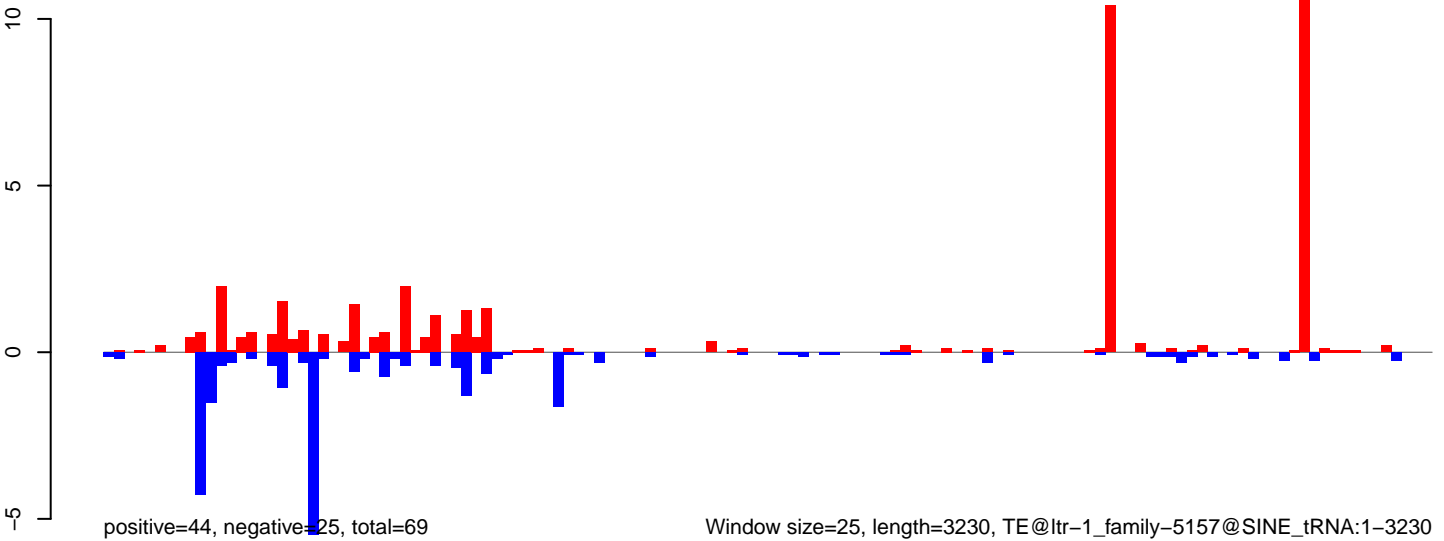

Window size=25, length=3230, TE@ltr-1\_family-5157@SINE\_tRNA:1-3230

AeAlbo\_FemaleWhole\_BF\_CT.18\_23.rep

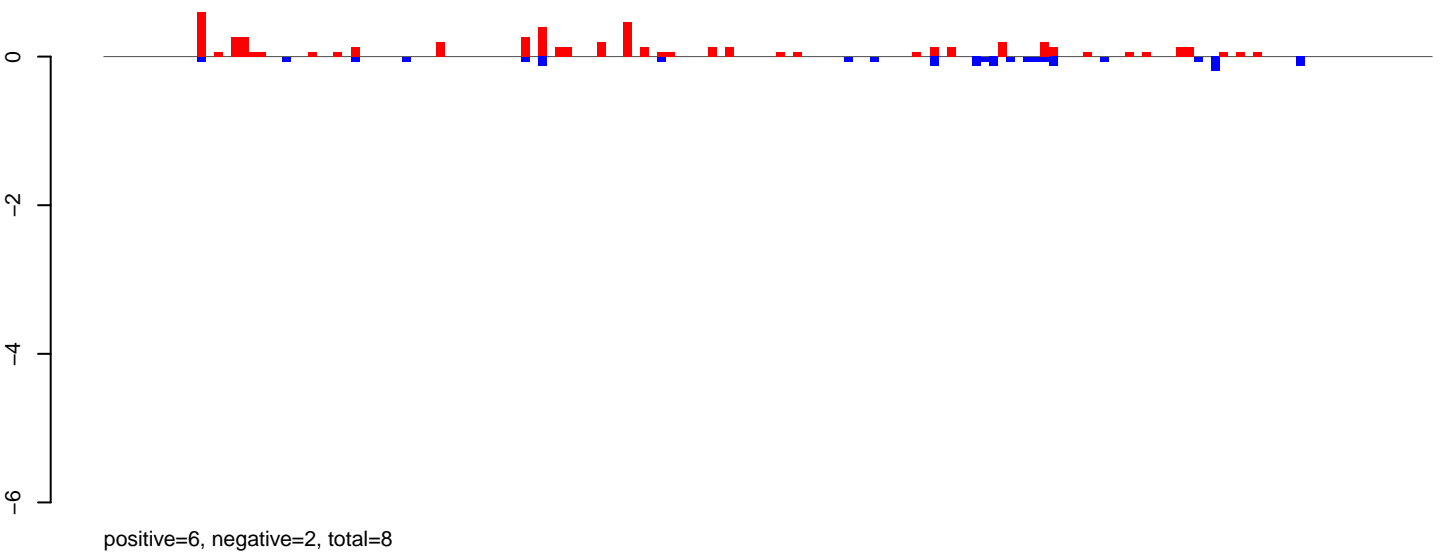

AeAlbo\_FemaleWhole\_BF\_CT.24\_35.rep

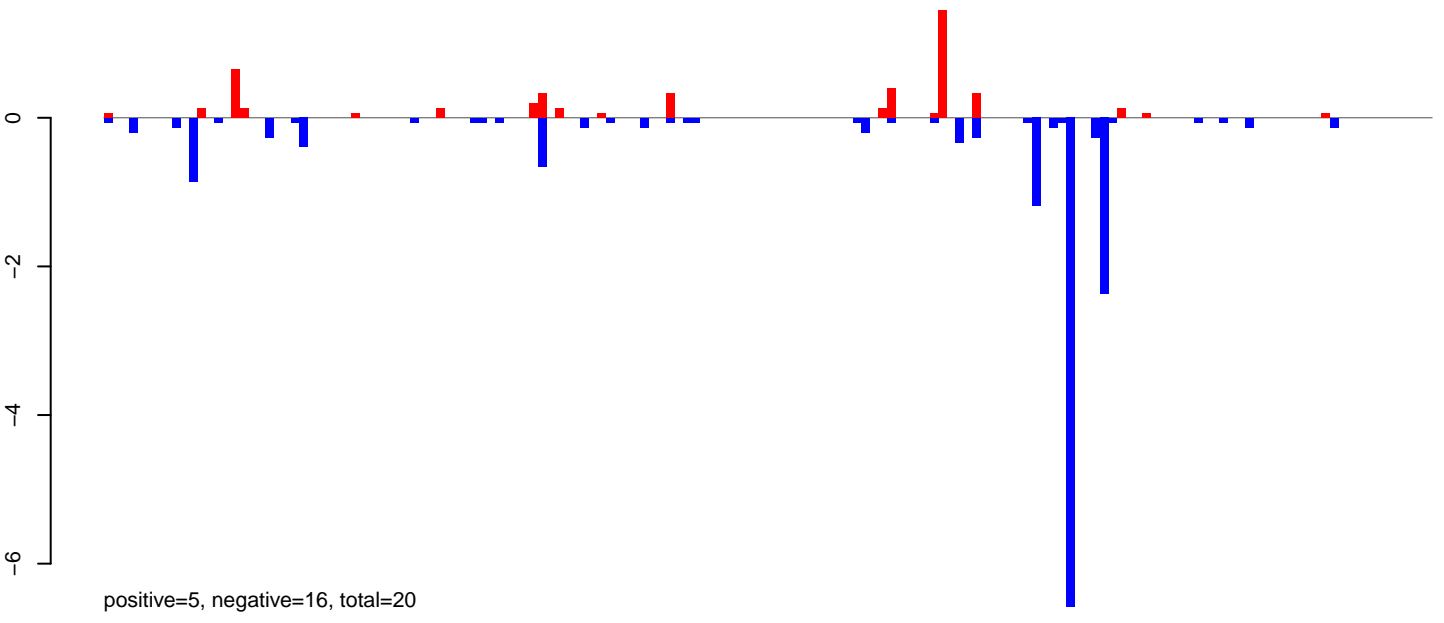

AeAlbo\_FemaleWhole\_BF\_CT.rep

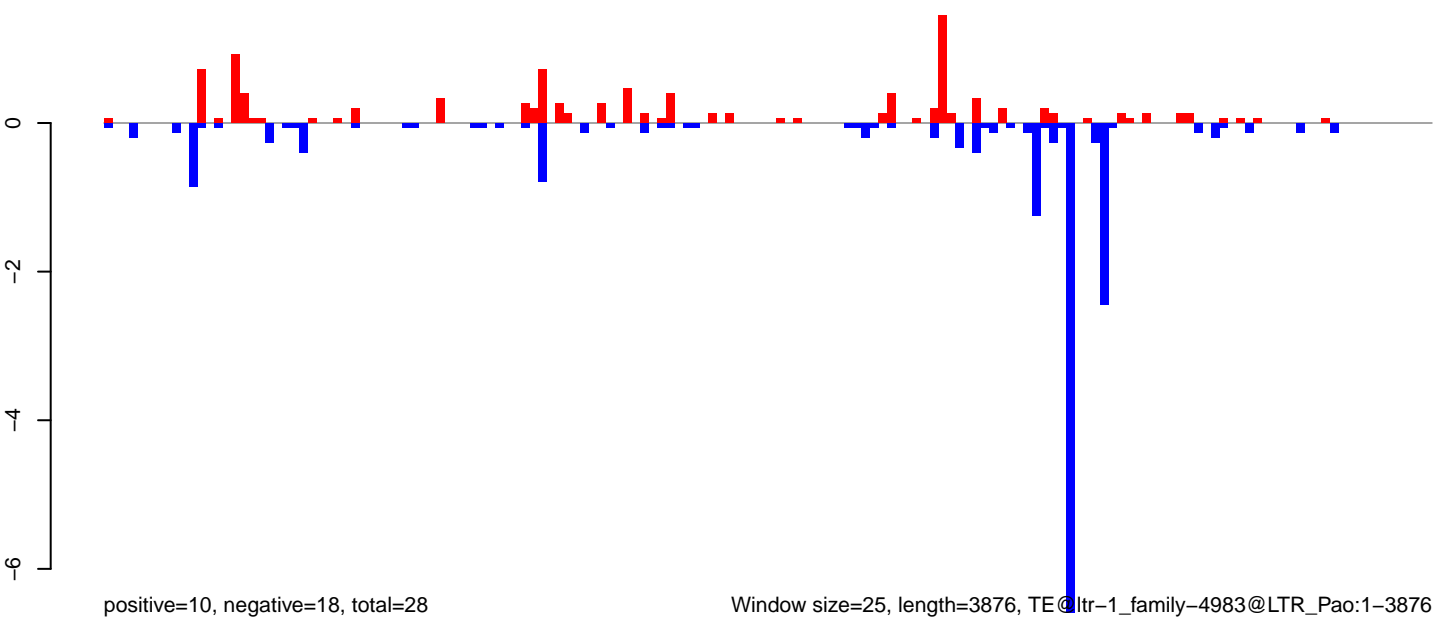

AeAlbo\_FemaleWhole\_BF\_CT.18\_23.rep

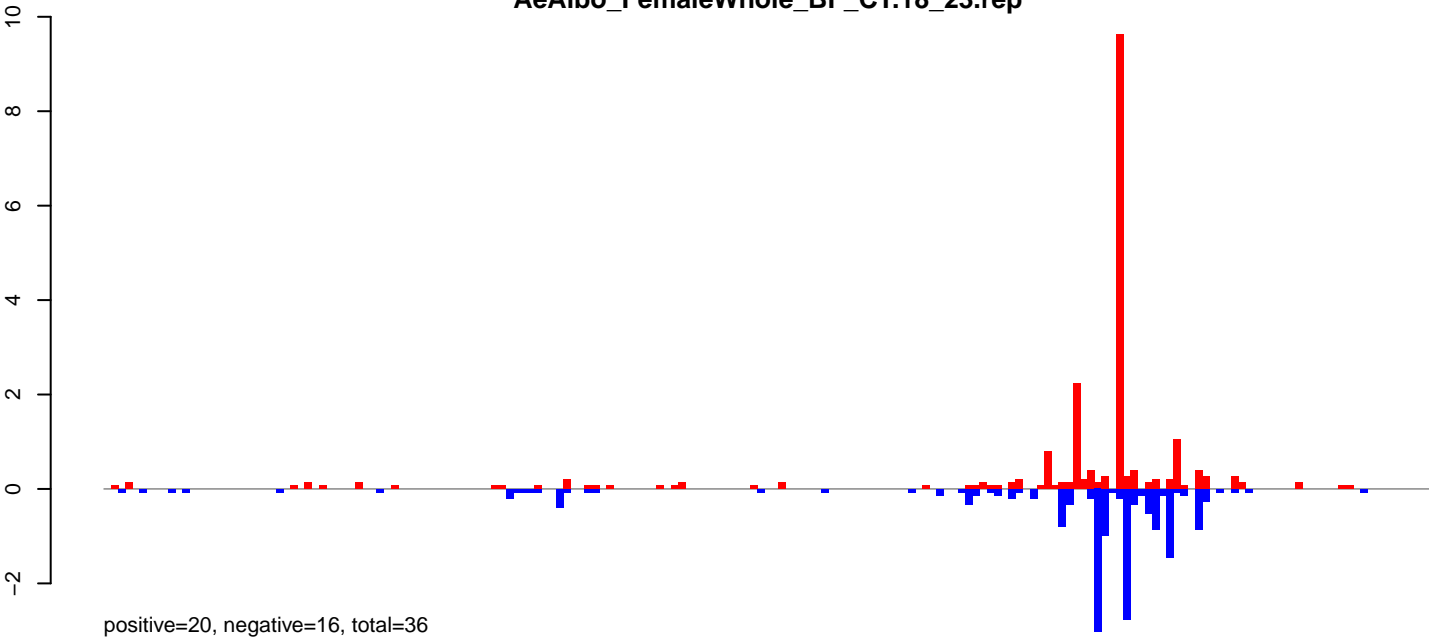

AeAlbo\_FemaleWhole\_BF\_CT.24\_35.rep

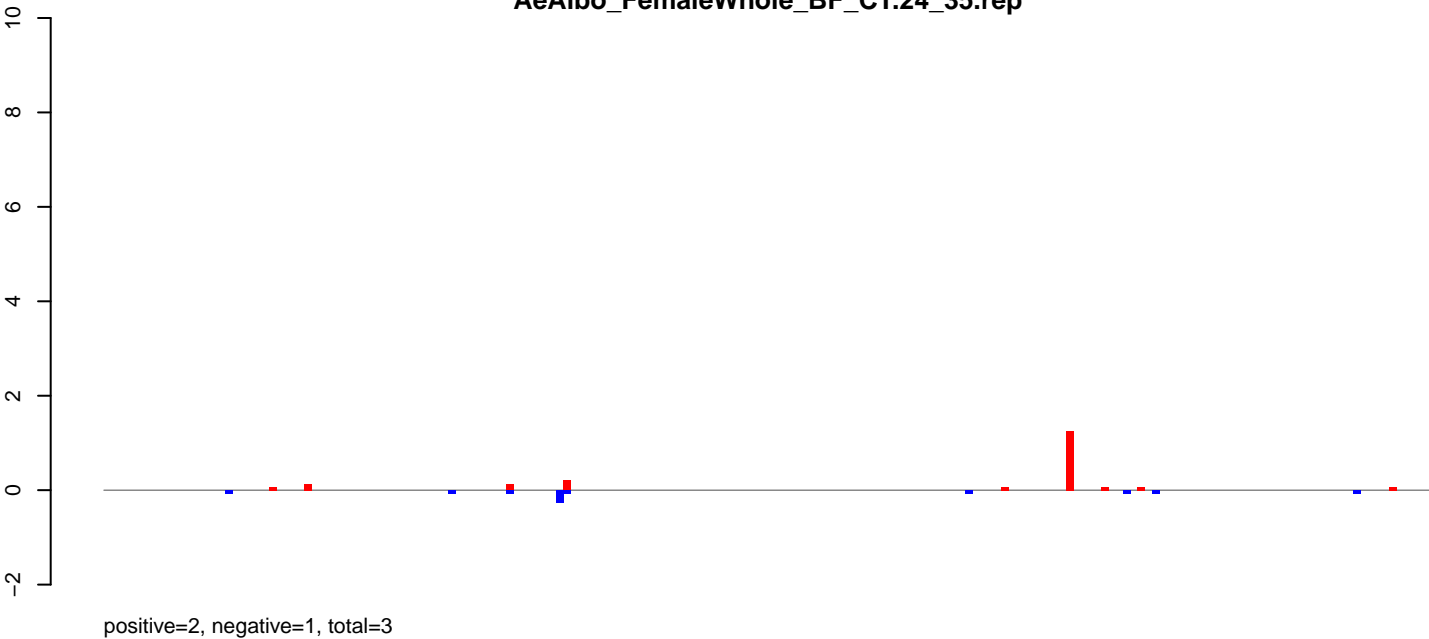

AeAlbo\_FemaleWhole\_BF\_CT.rep

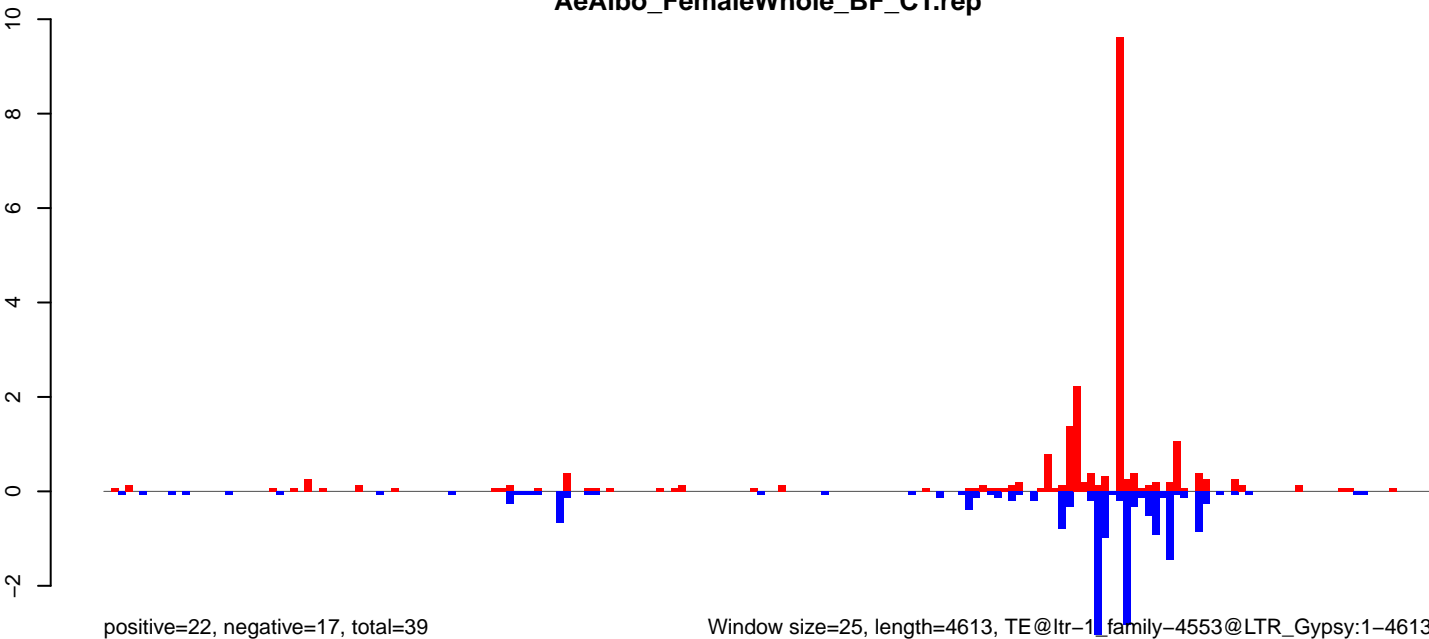

Window size=25, length=4613, TE@ltr-1 family-4553@LTR\_Gypsy:1-4613

0 1000 2000 3000 4000

AeAlbo\_FemaleWhole\_BF\_CT.18\_23.rep

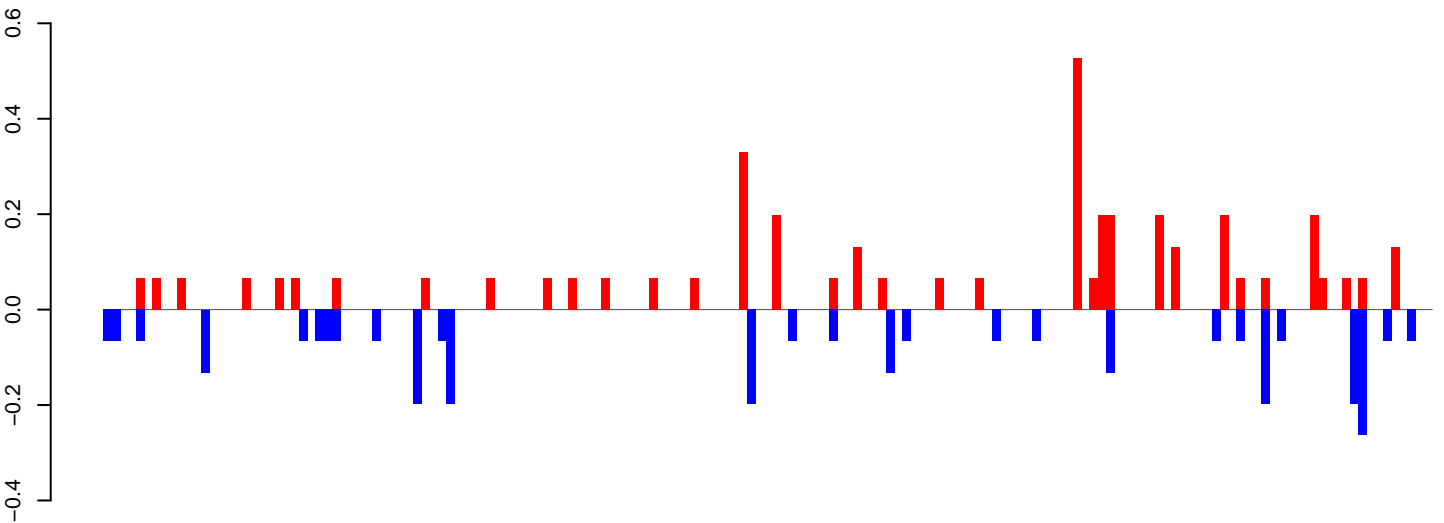

AeAlbo\_FemaleWhole\_BF\_CT.24\_35.rep

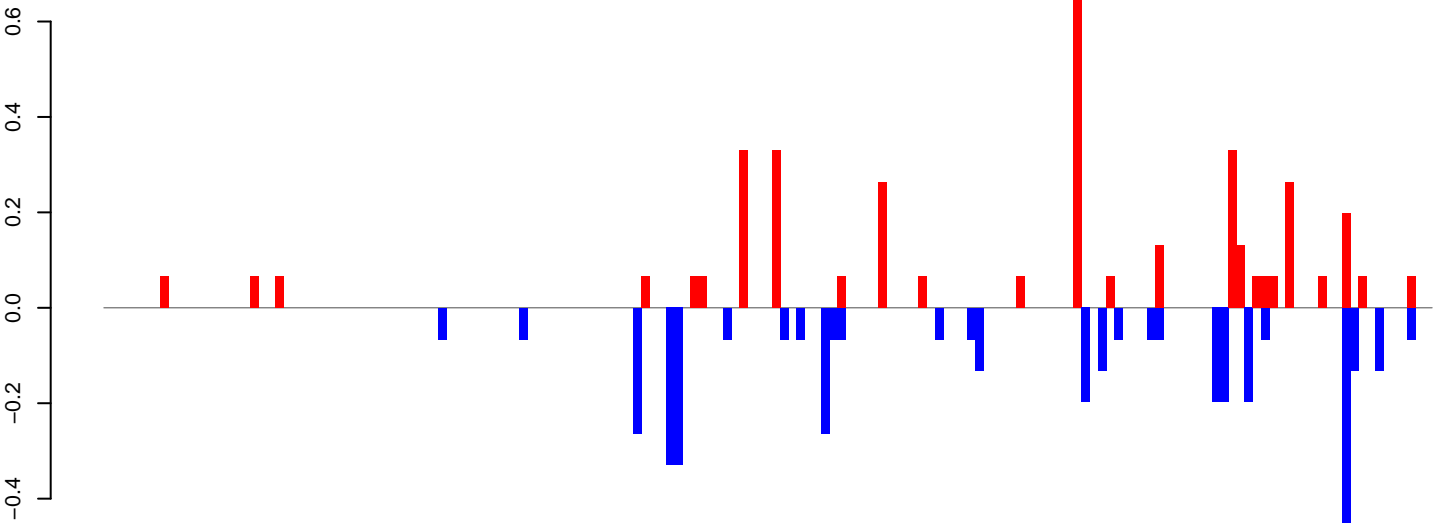

AeAlbo\_FemaleWhole\_BF\_CT.rep

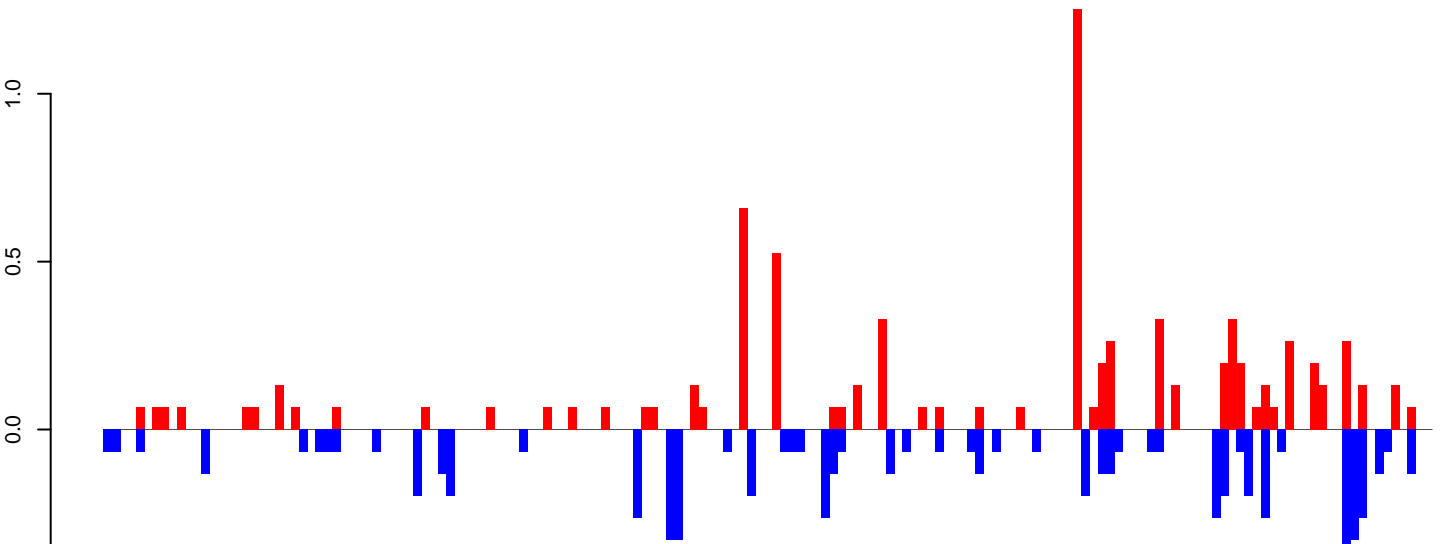

Window size=25, length=4051, TE@ltr-1\_family-4348@LTR\_Copia:1-4051

AeAlbo\_FemaleWhole\_BF\_CT.18\_23.rep

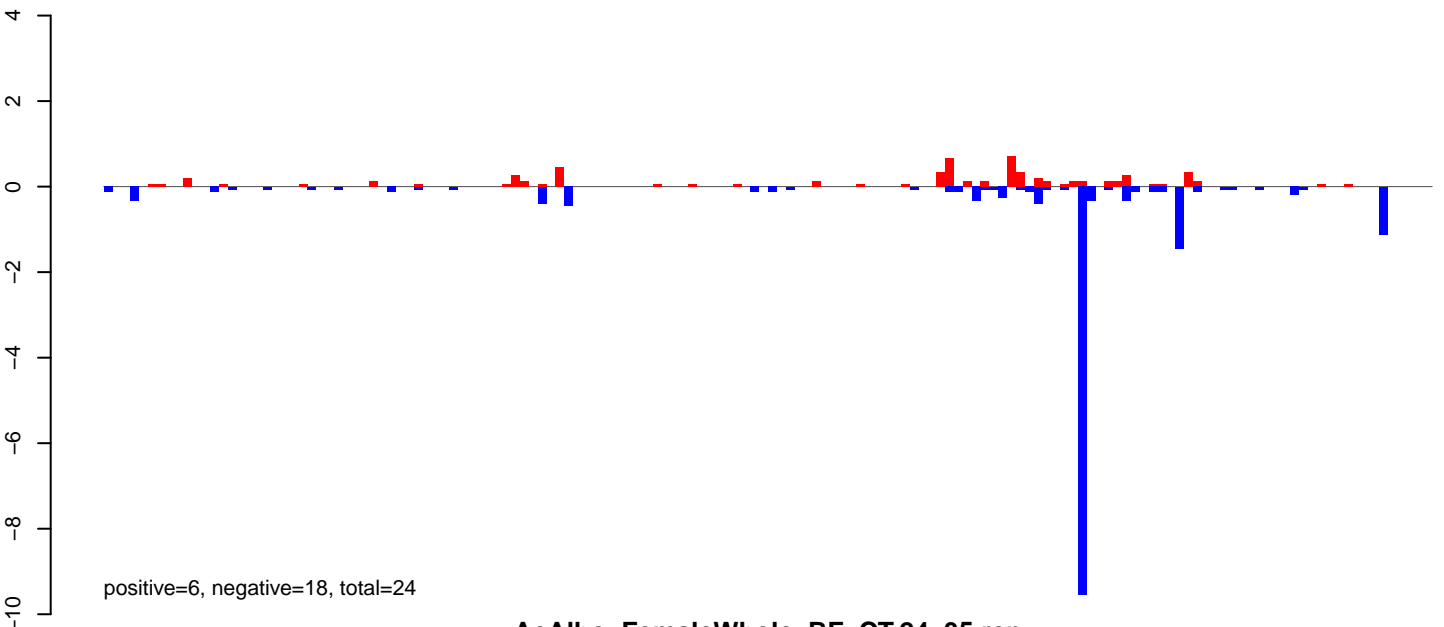

AeAlbo\_FemaleWhole\_BF\_CT.24\_35.rep

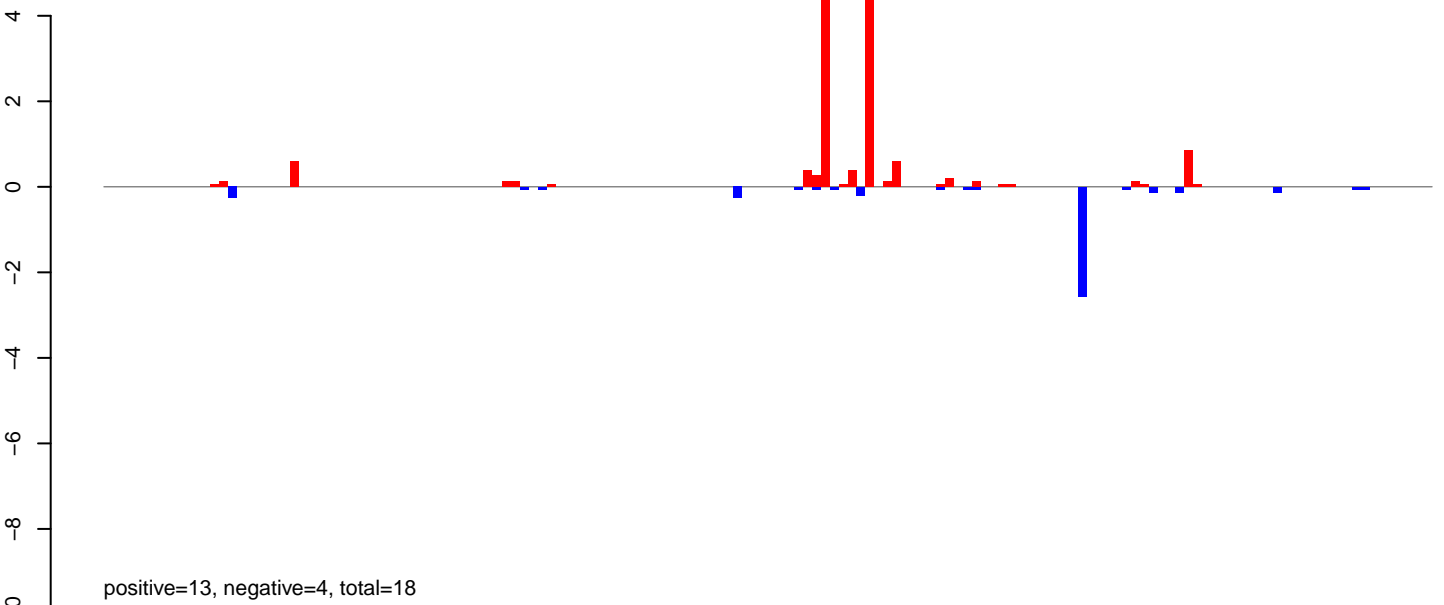

AeAlbo\_FemaleWhole\_BF\_CT.rep

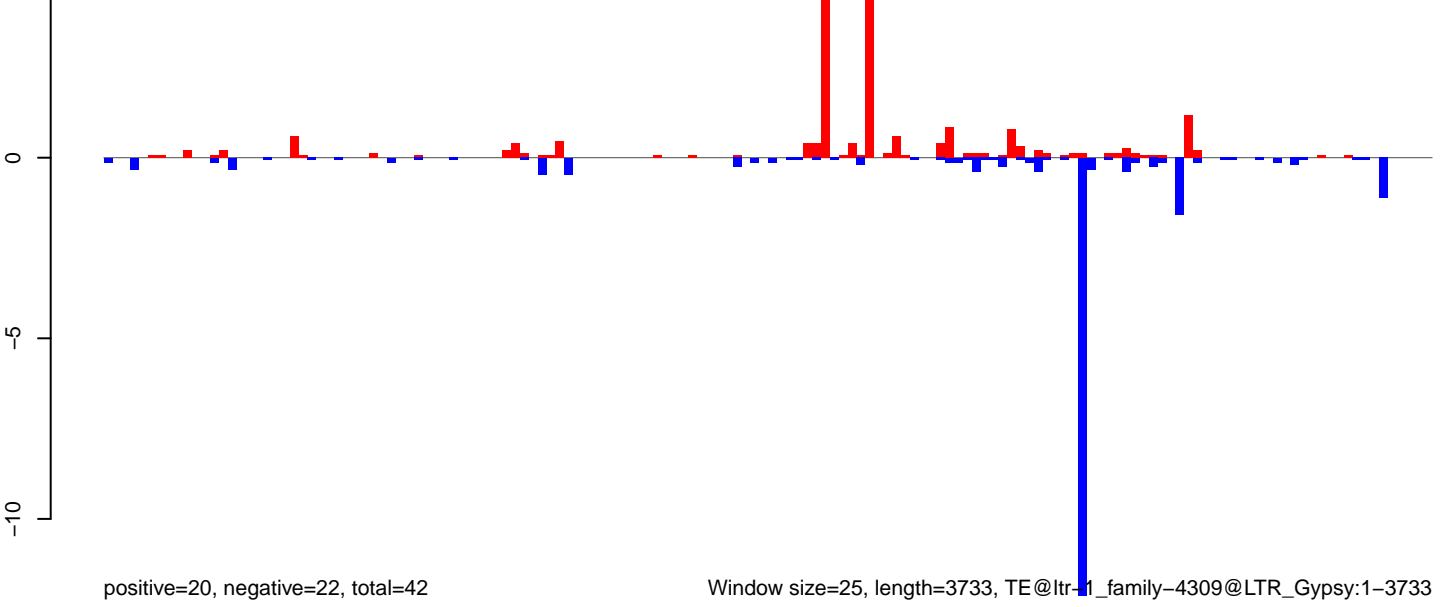

Window size=25, length=3733, TE@ltr-1\_family-4309@LTR\_Gypsy:1-3733

AeAlbo\_FemaleWhole\_BF\_CT.18\_23.rep

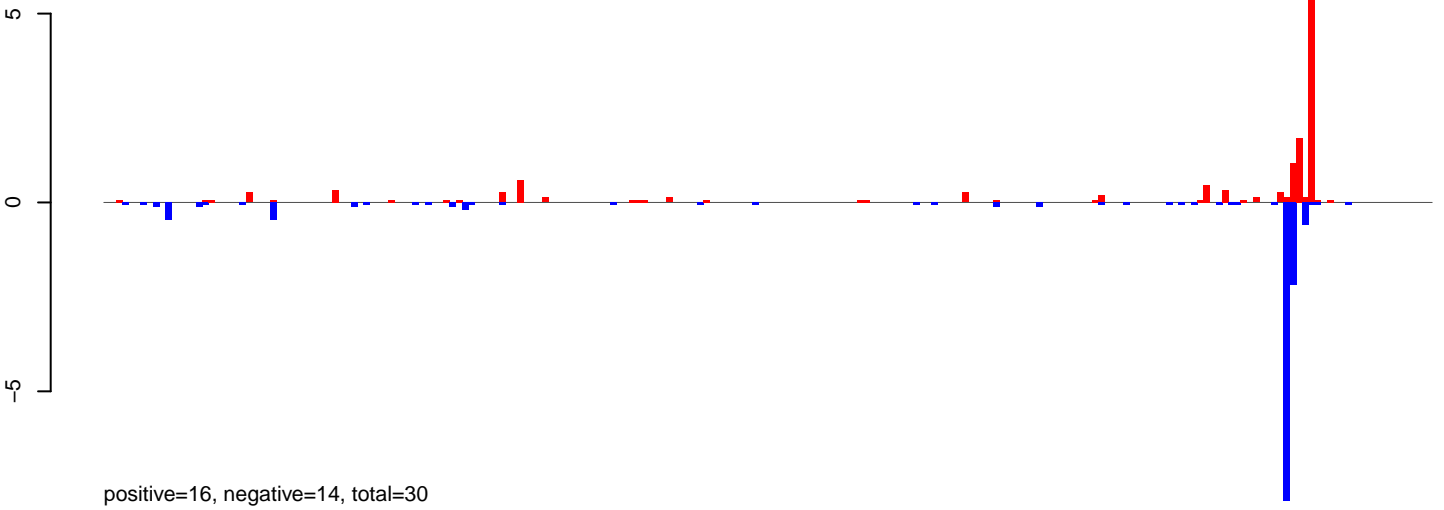

AeAlbo\_FemaleWhole\_BF\_CT.24\_35.rep

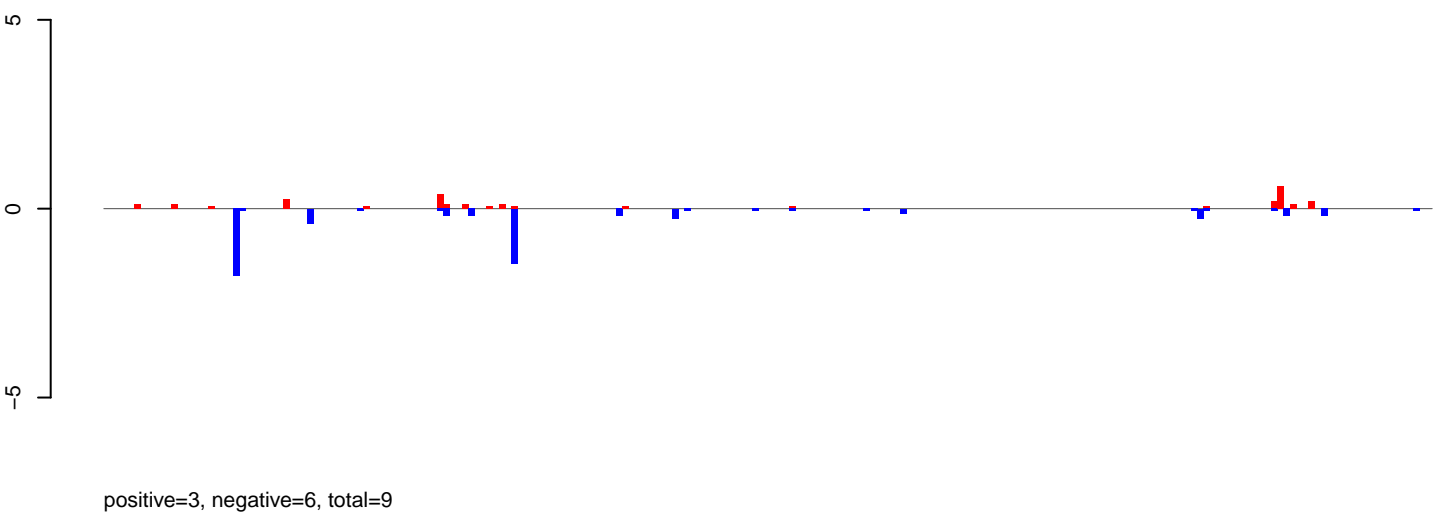

AeAlbo\_FemaleWhole\_BF\_CT.rep

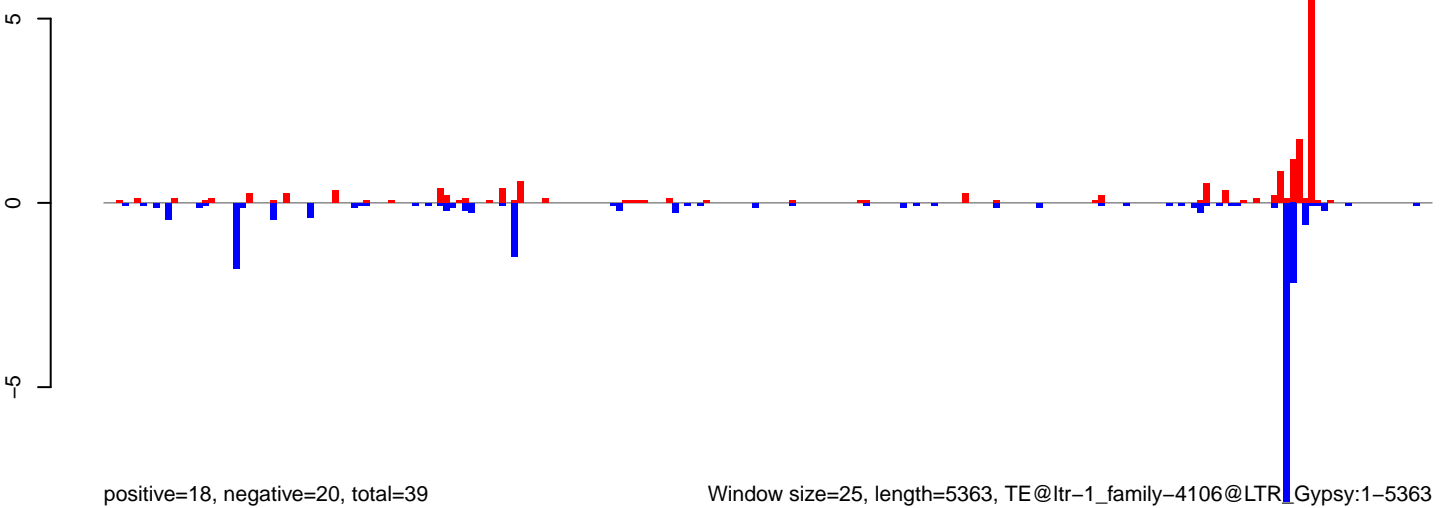

Window size=25, length=5363, TE@ltr-1\_family-4106@LTR\_Gypsy:1-5363

0 1000 2000 3000 4000 5000

AeAlbo\_FemaleWhole\_BF\_CT.18\_23.rep

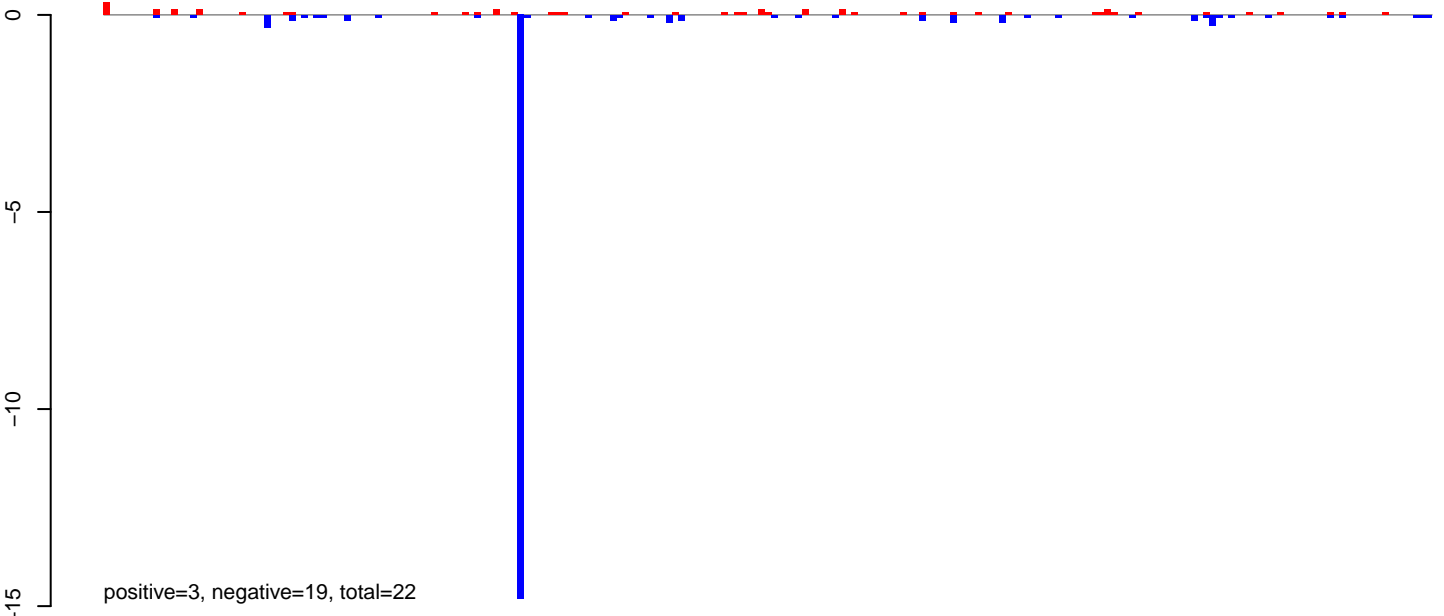

AeAlbo\_FemaleWhole\_BF\_CT.24\_35.rep

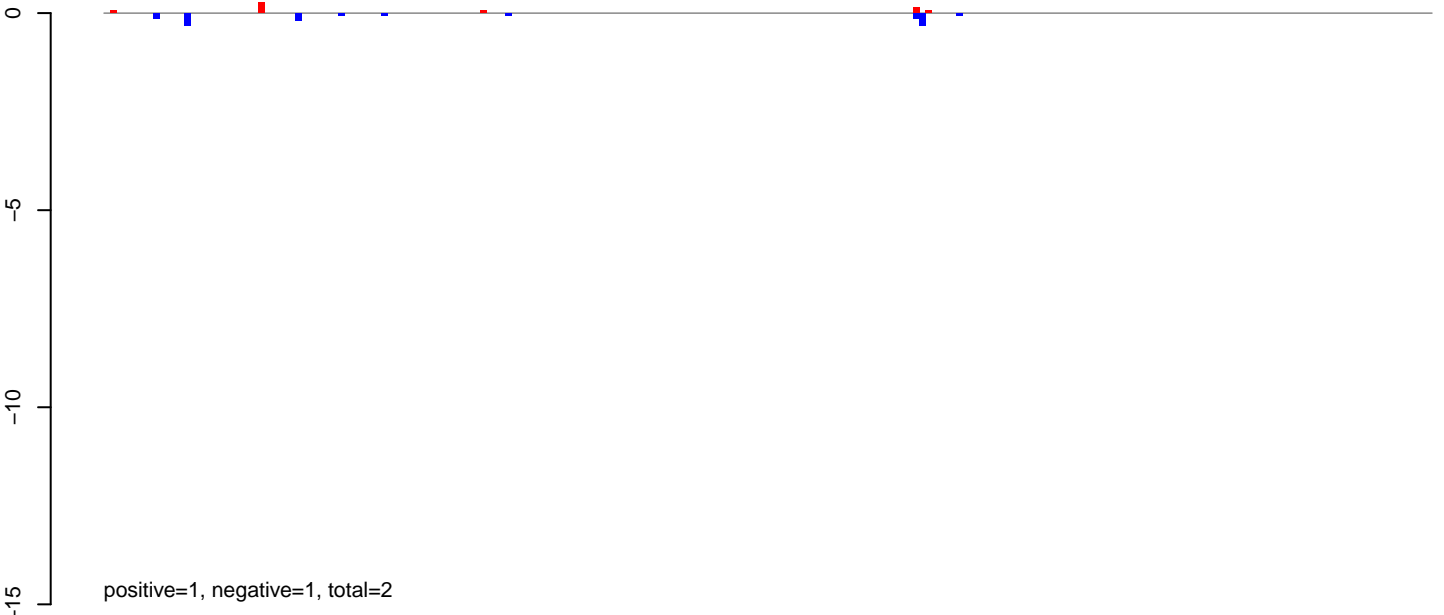

AeAlbo\_FemaleWhole\_BF\_CT.rep

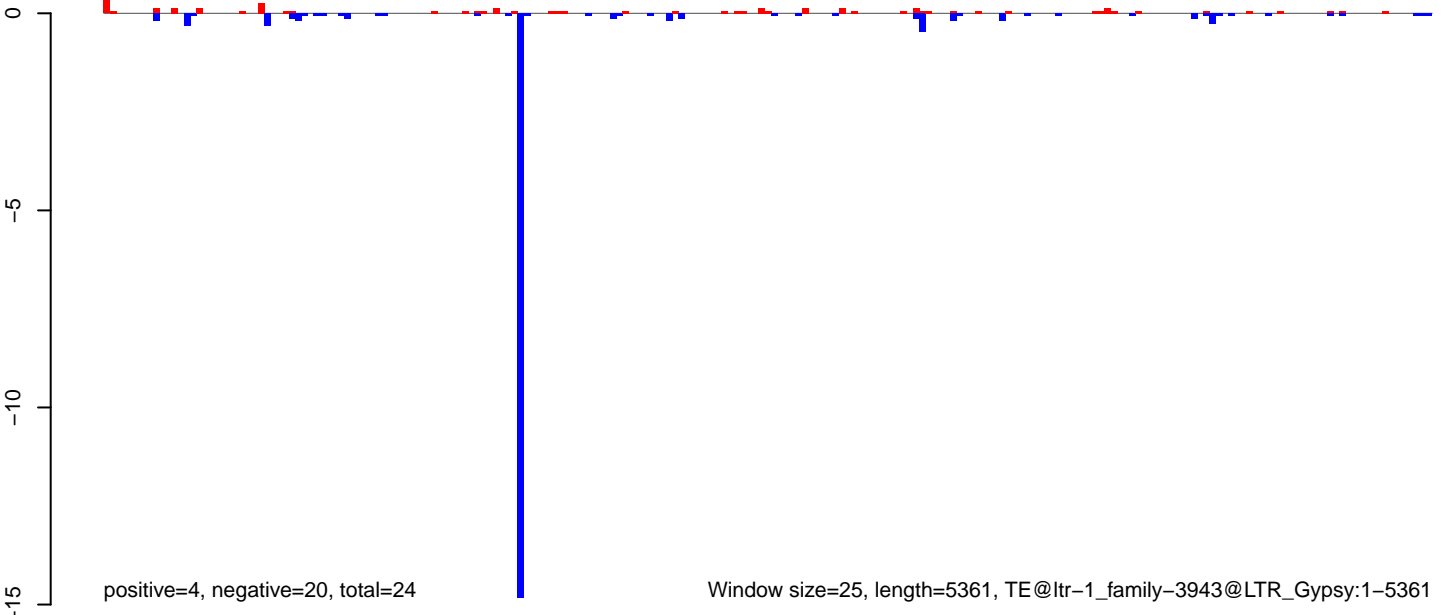

**AeAlbo\_FemaleWhole\_BF\_CT.18\_23.rep**

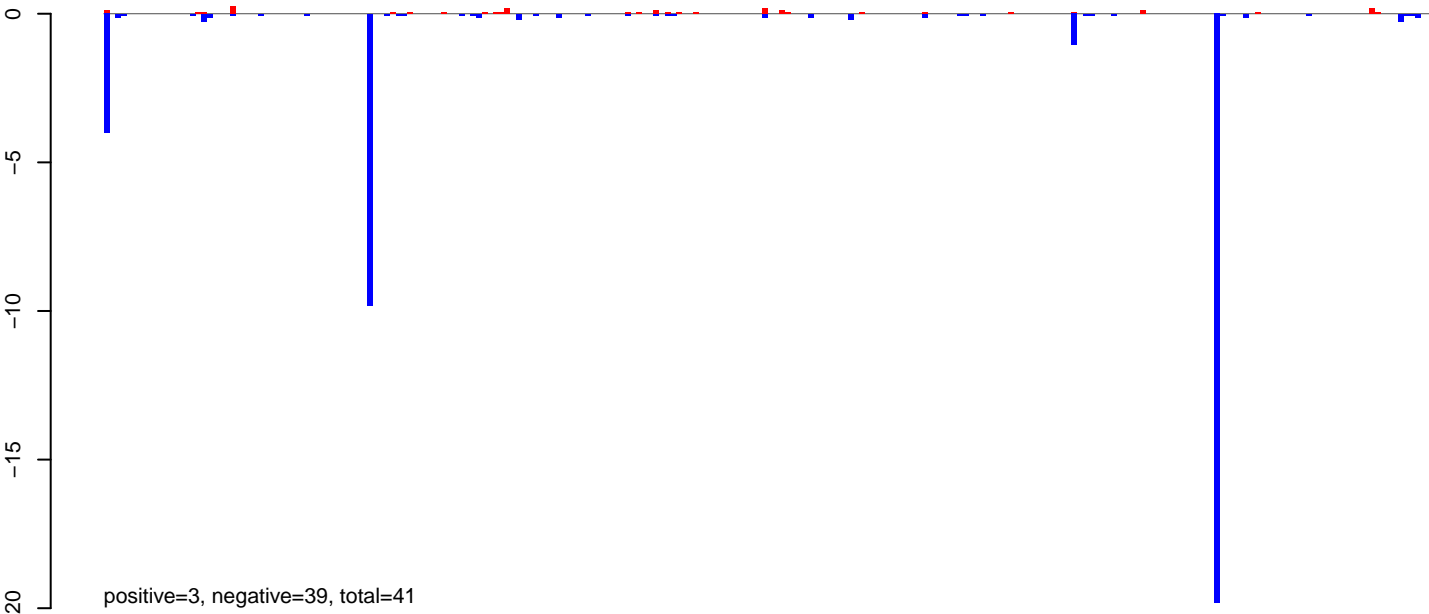

**AeAlbo\_FemaleWhole\_BF\_CT.24\_35.rep**

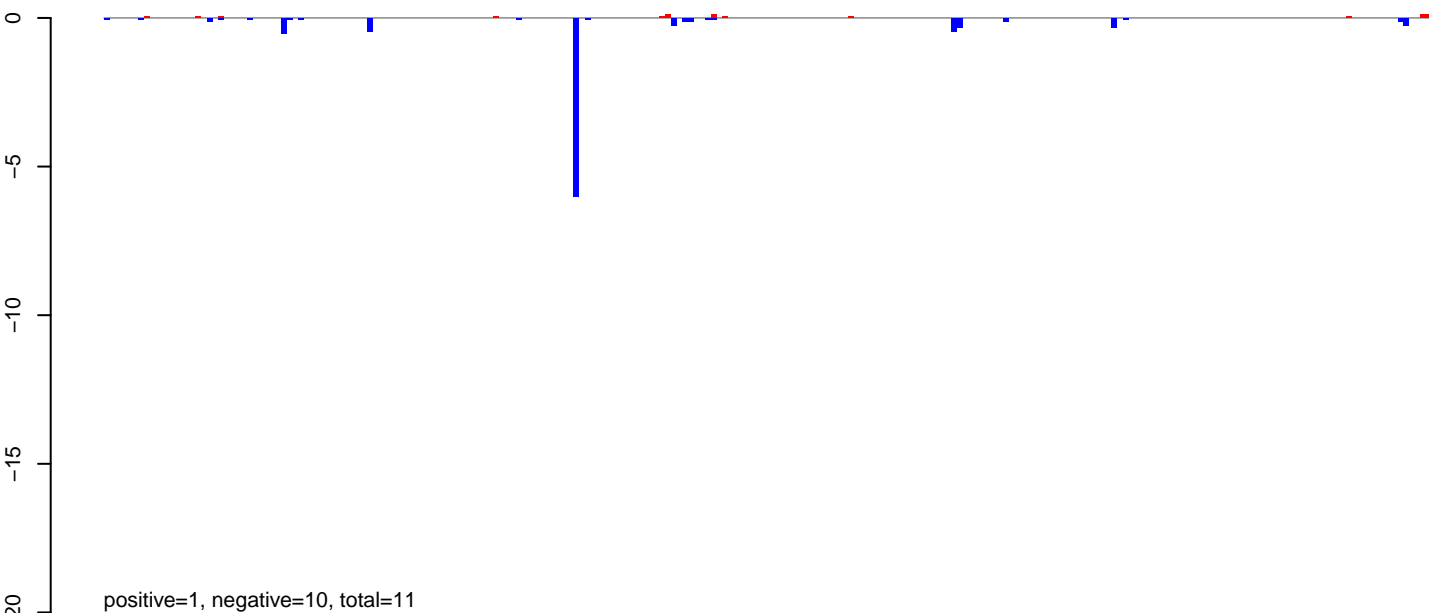

**AeAlbo\_FemaleWhole\_BF\_CT.rep**

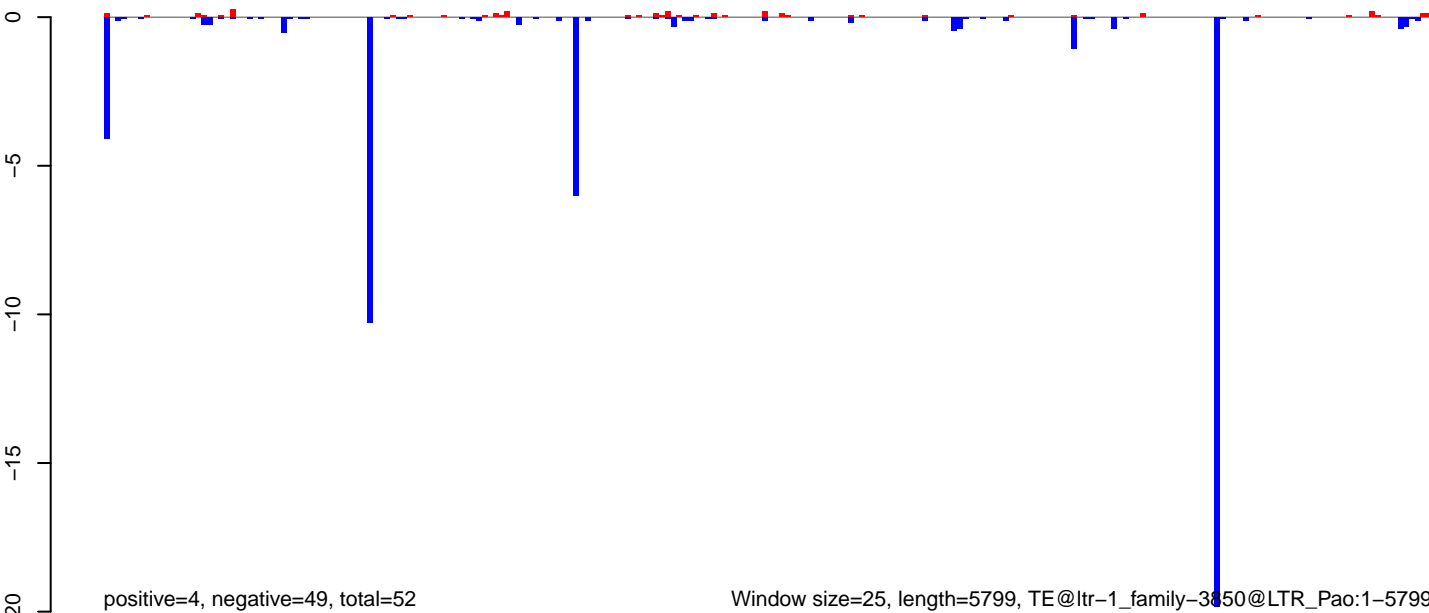

Window size=25, length=5799, TE@ltr-1\_family-3850@LTR\_Pao:1-5799



AeAlbo\_FemaleWhole\_BF\_CT.18\_23.rep

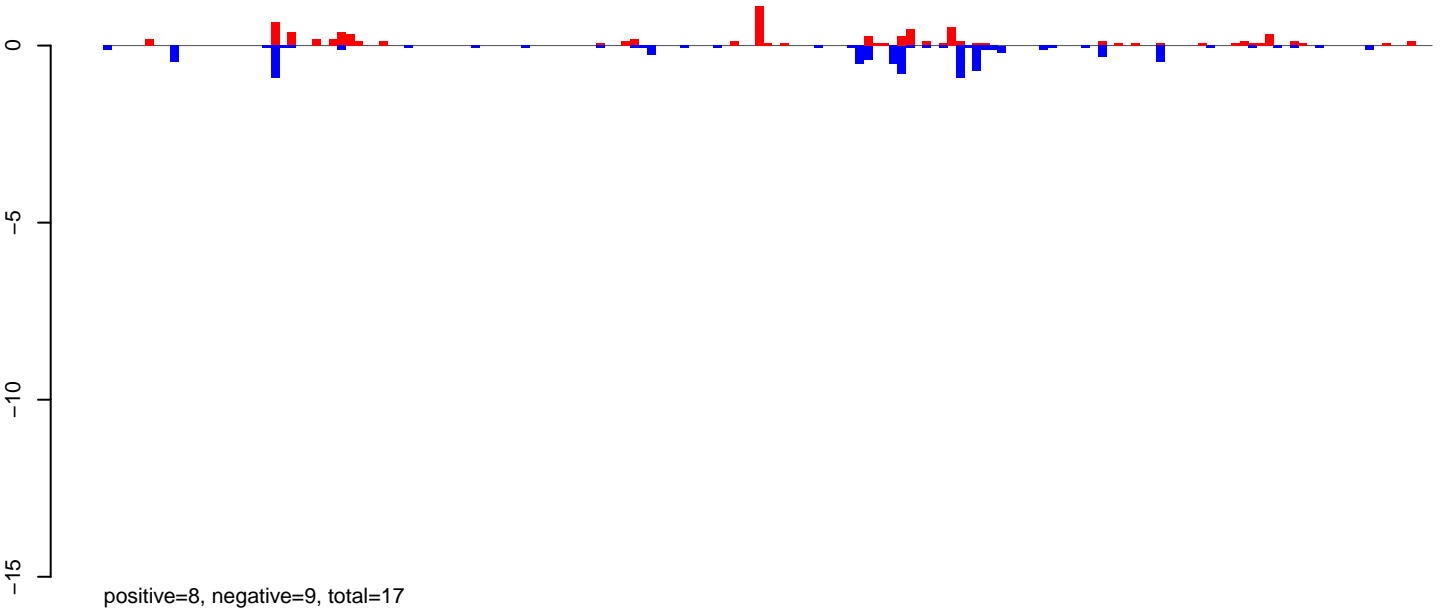

AeAlbo\_FemaleWhole\_BF\_CT.24\_35.rep

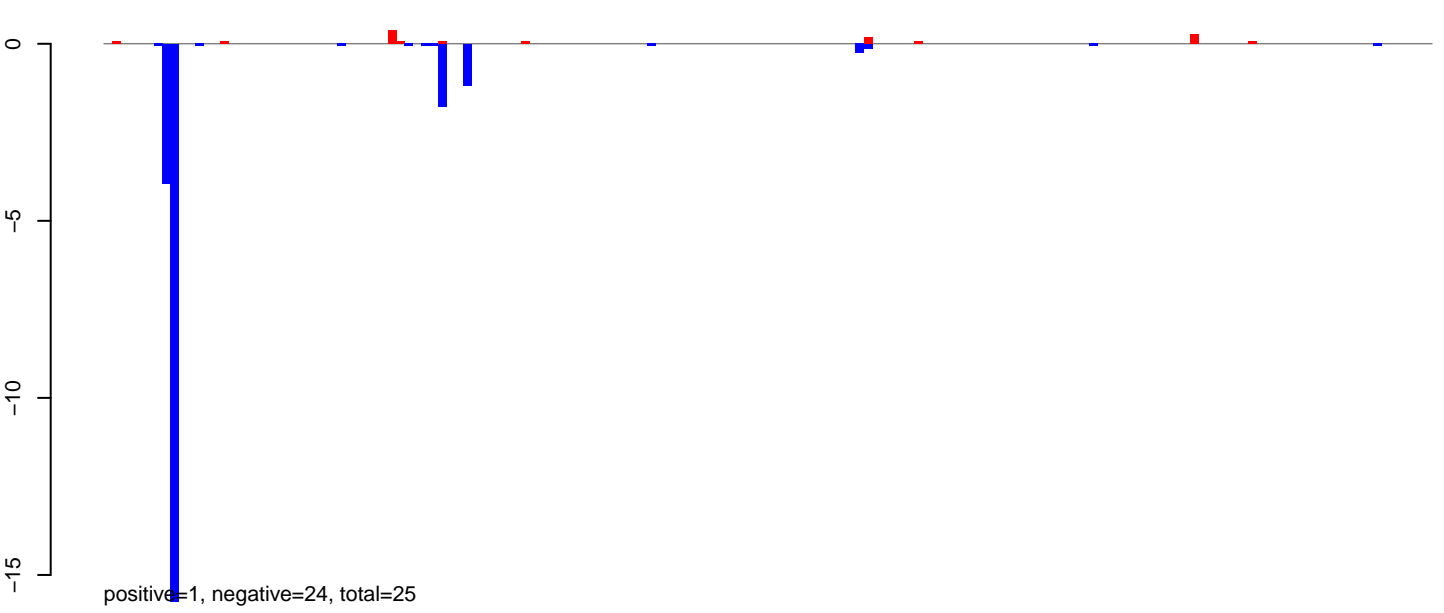

AeAlbo\_FemaleWhole\_BF\_CT.rep

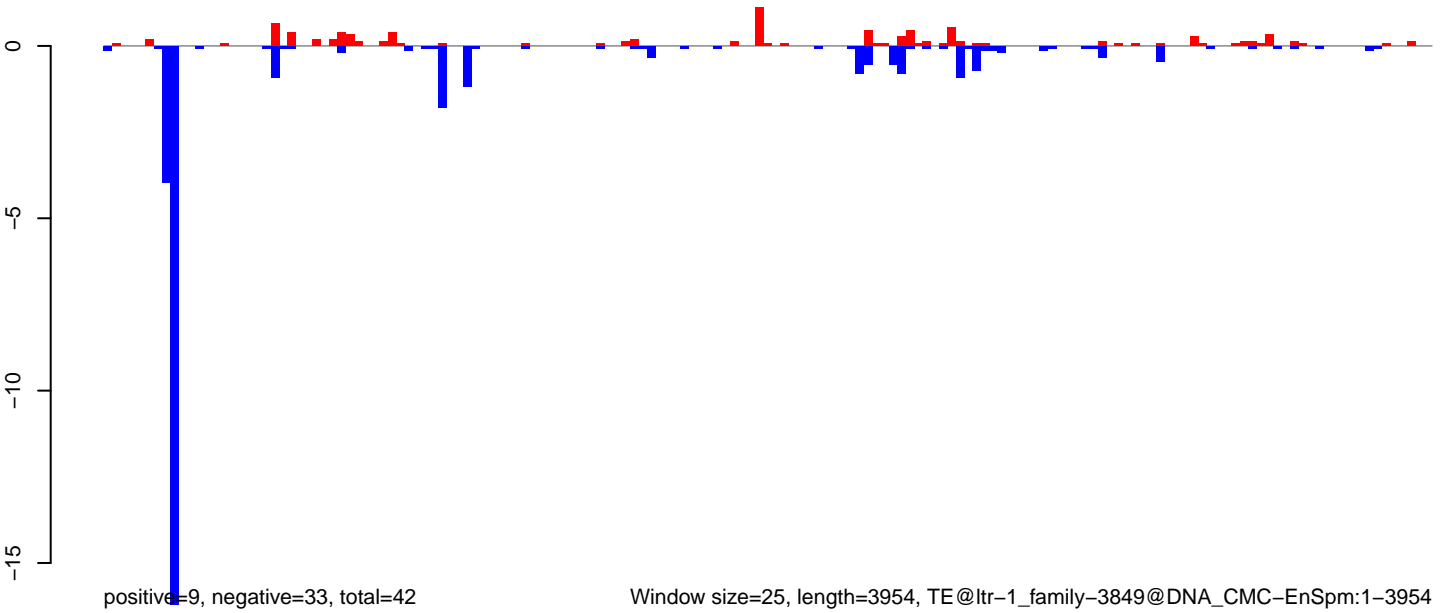

Window size=25, length=3954, TE@ltr-1\_family-3849@DNA\_CMC-EnSpm:1-3954

0 1000 2000 3000 4000

AeAlbo\_FemaleWhole\_BF\_CT.18\_23.rep

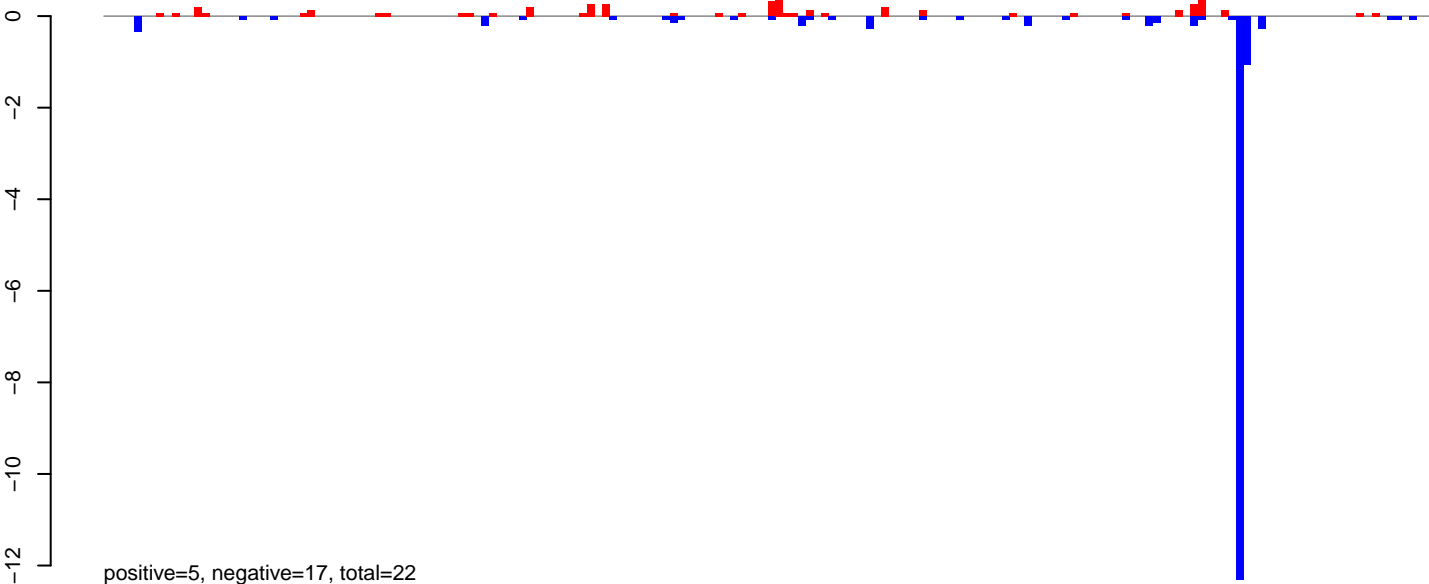

AeAlbo\_FemaleWhole\_BF\_CT.24\_35.rep

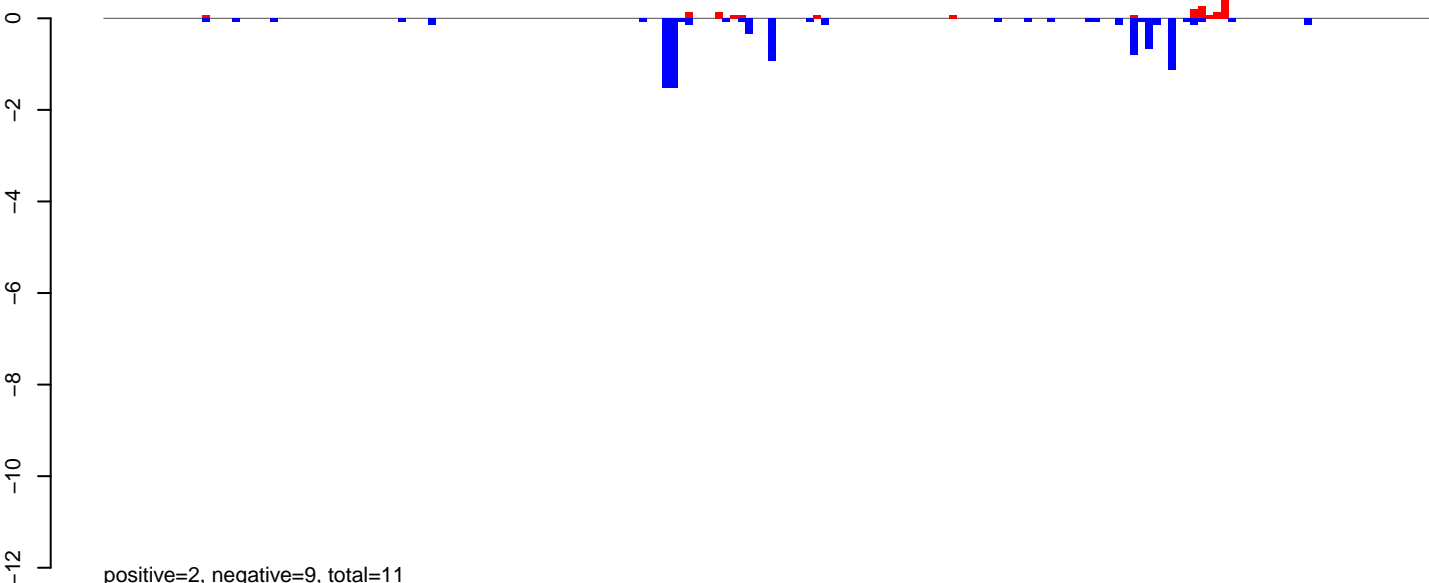

AeAlbo\_FemaleWhole\_BF\_CT.rep

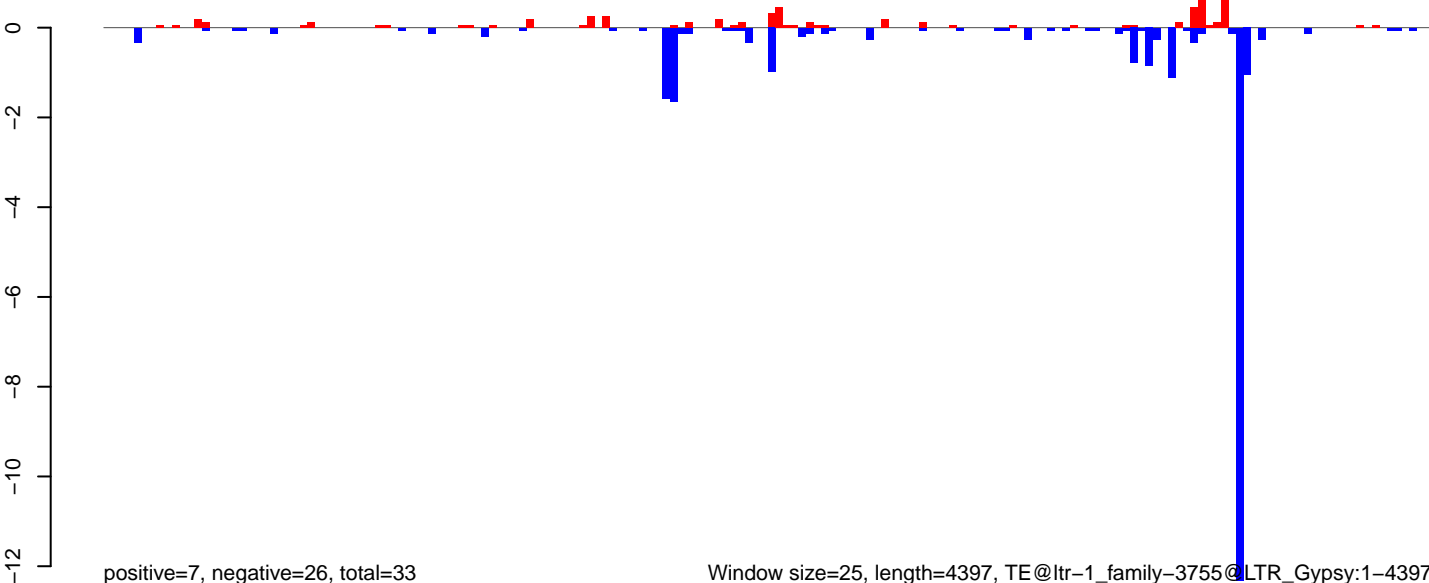

0 1000 2000 3000 4000

AeAlbo\_FemaleWhole\_BF\_CT.18\_23.rep

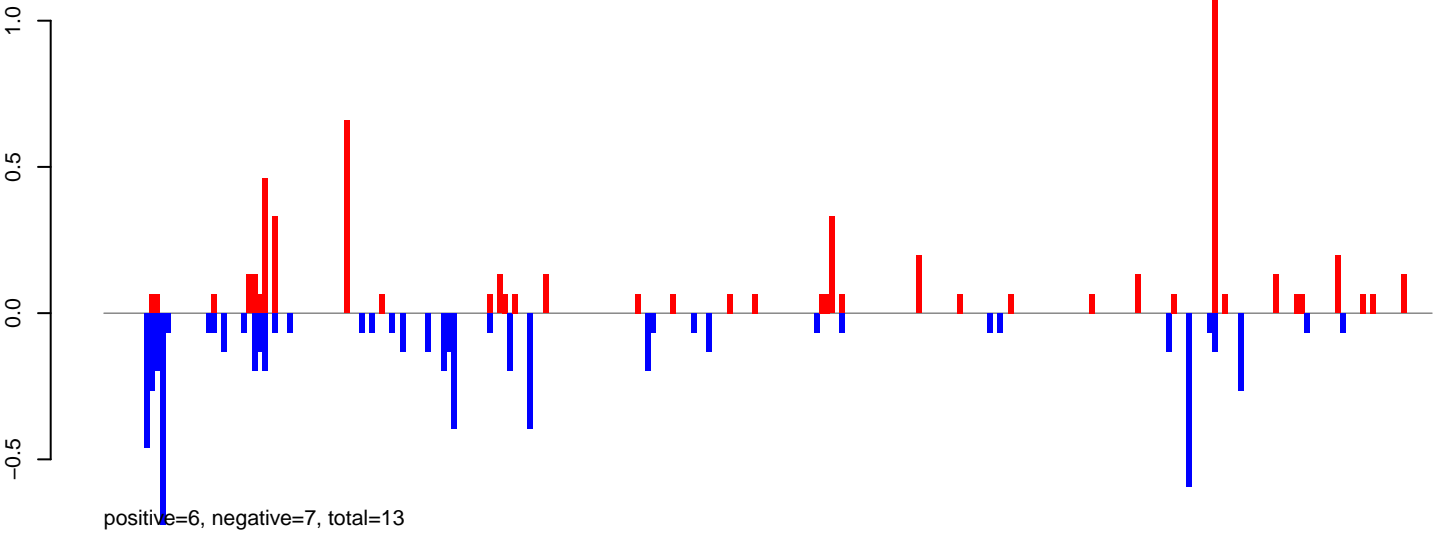

AeAlbo\_FemaleWhole\_BF\_CT.24\_35.rep

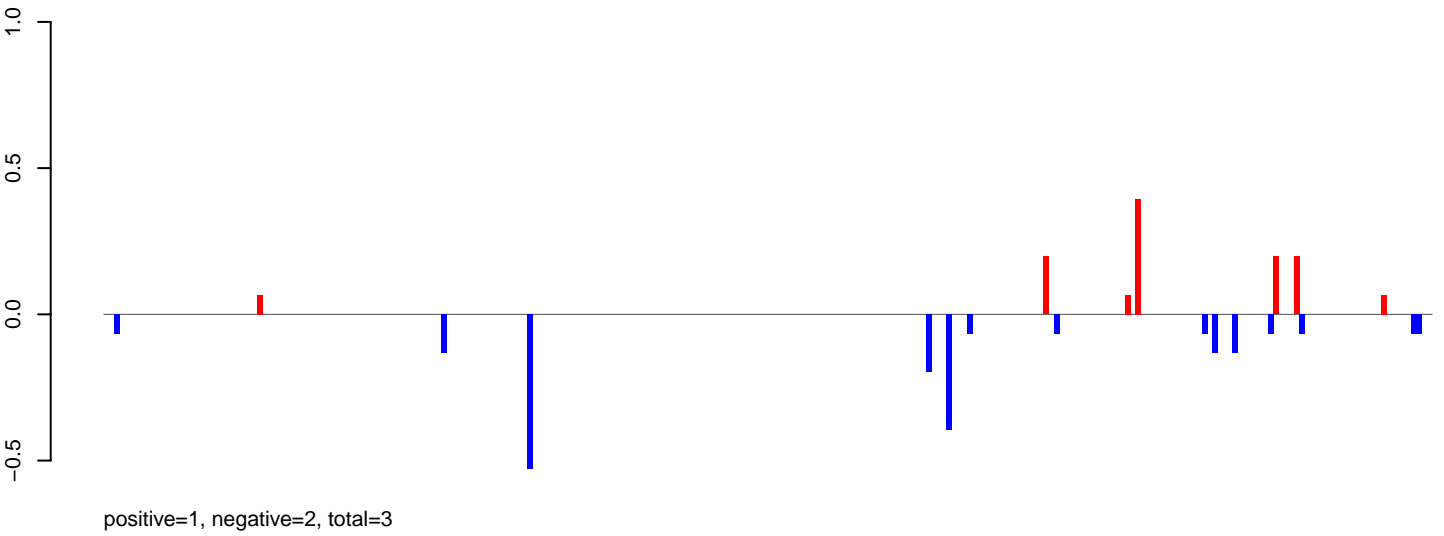

AeAlbo\_FemaleWhole\_BF\_CT.rep

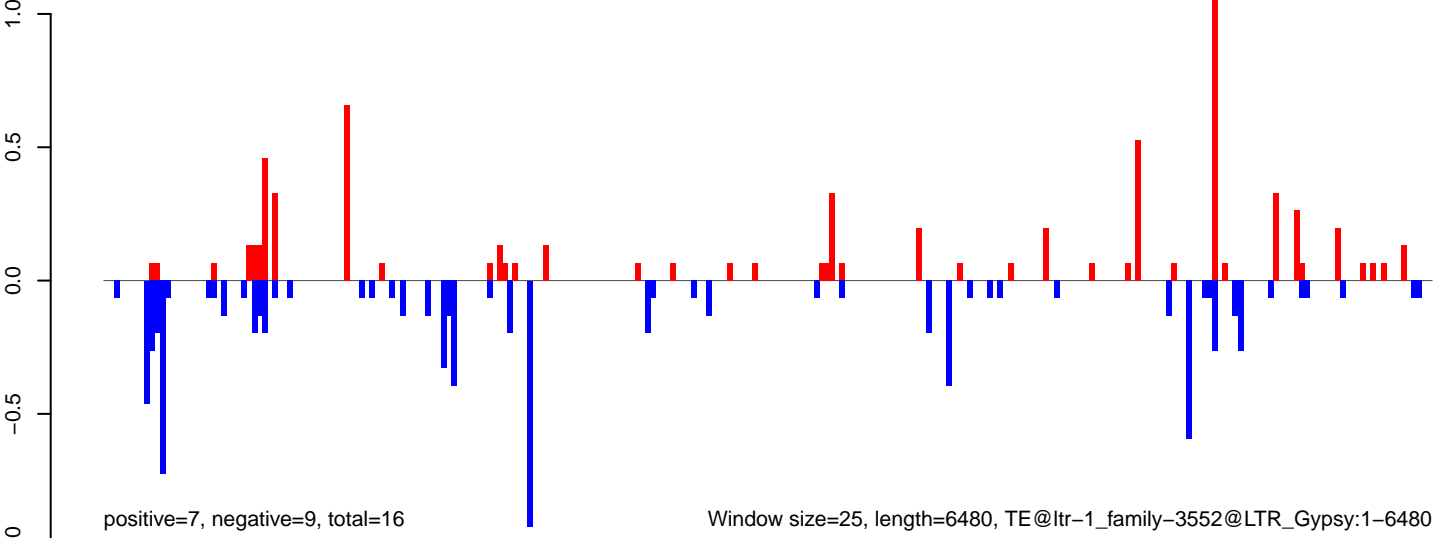

AeAlbo\_FemaleWhole\_BF\_CT.18\_23.rep

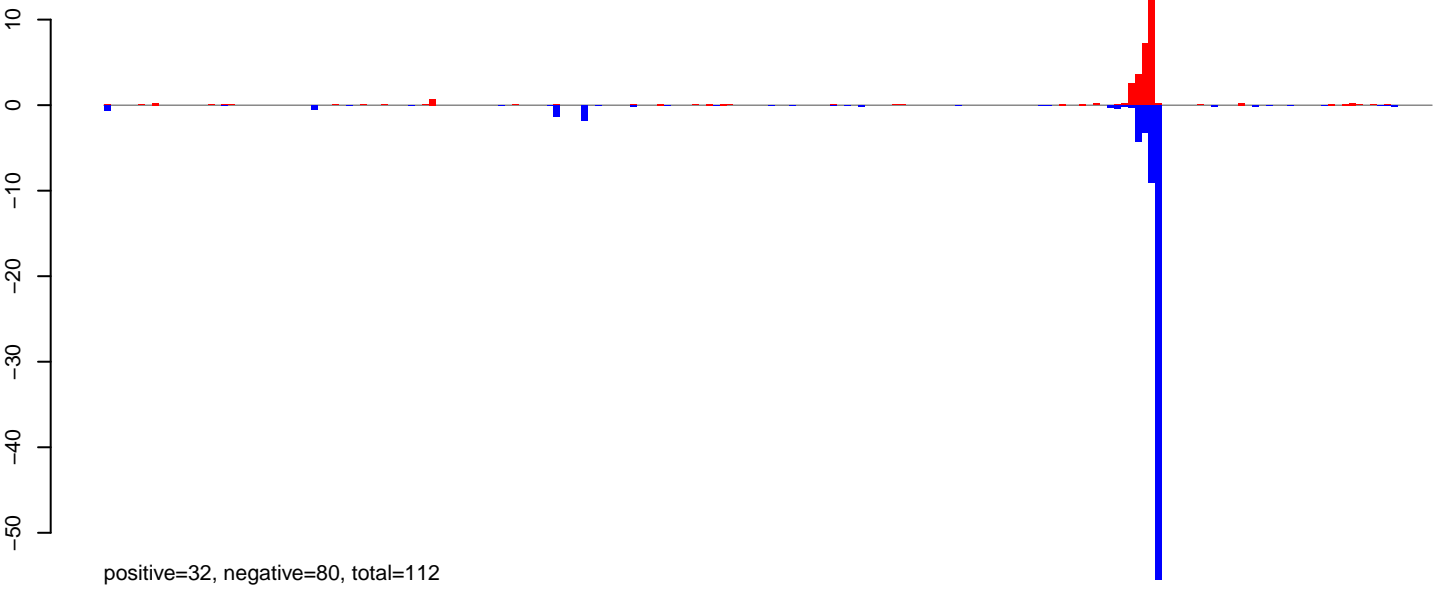

AeAlbo\_FemaleWhole\_BF\_CT.24\_35.rep

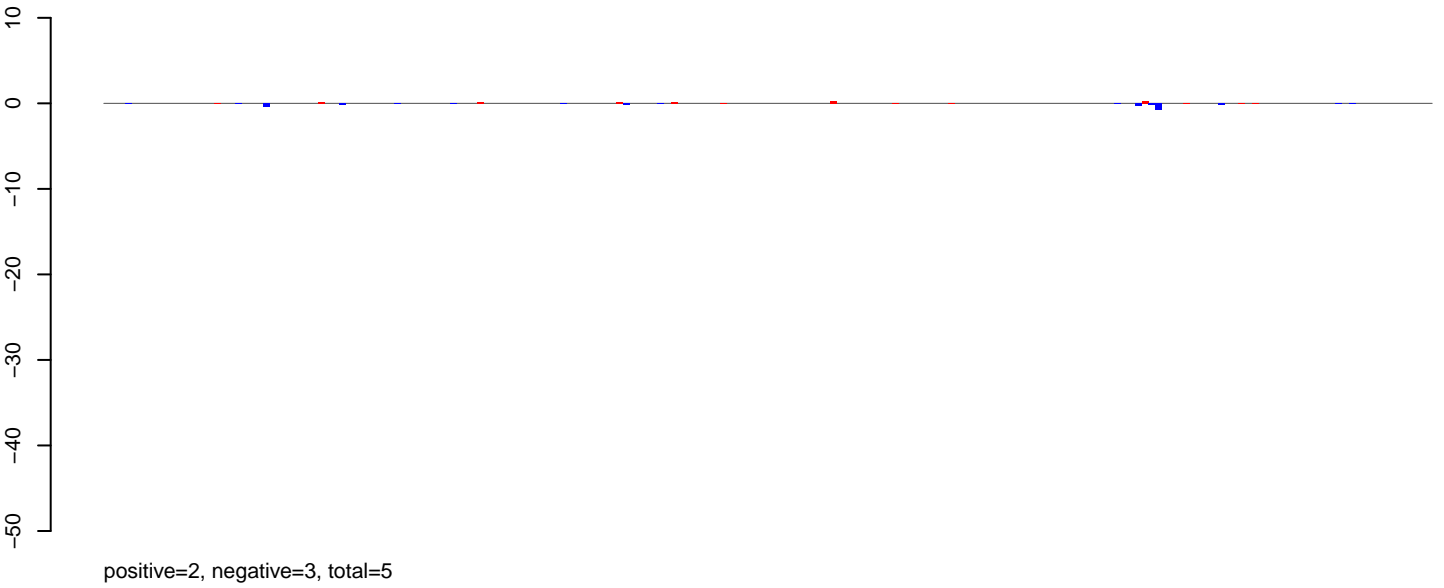

AeAlbo\_FemaleWhole\_BF\_CT.rep

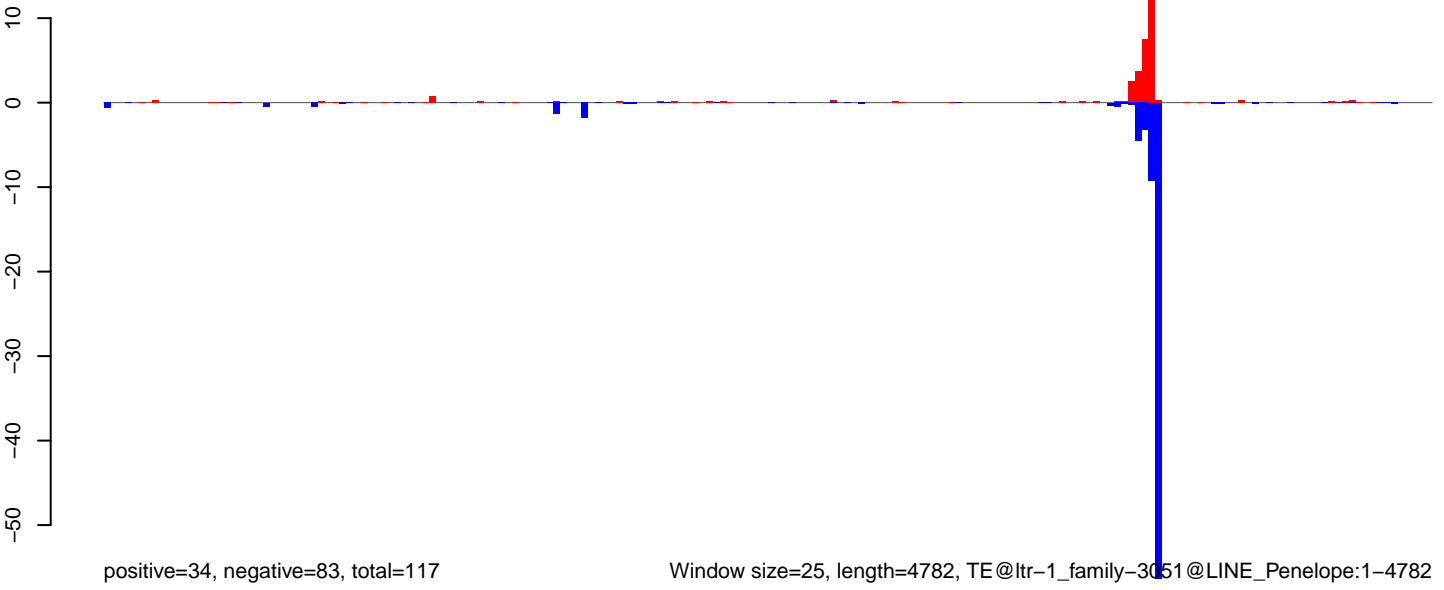

AeAlbo\_FemaleWhole\_BF\_CT.18\_23.rep

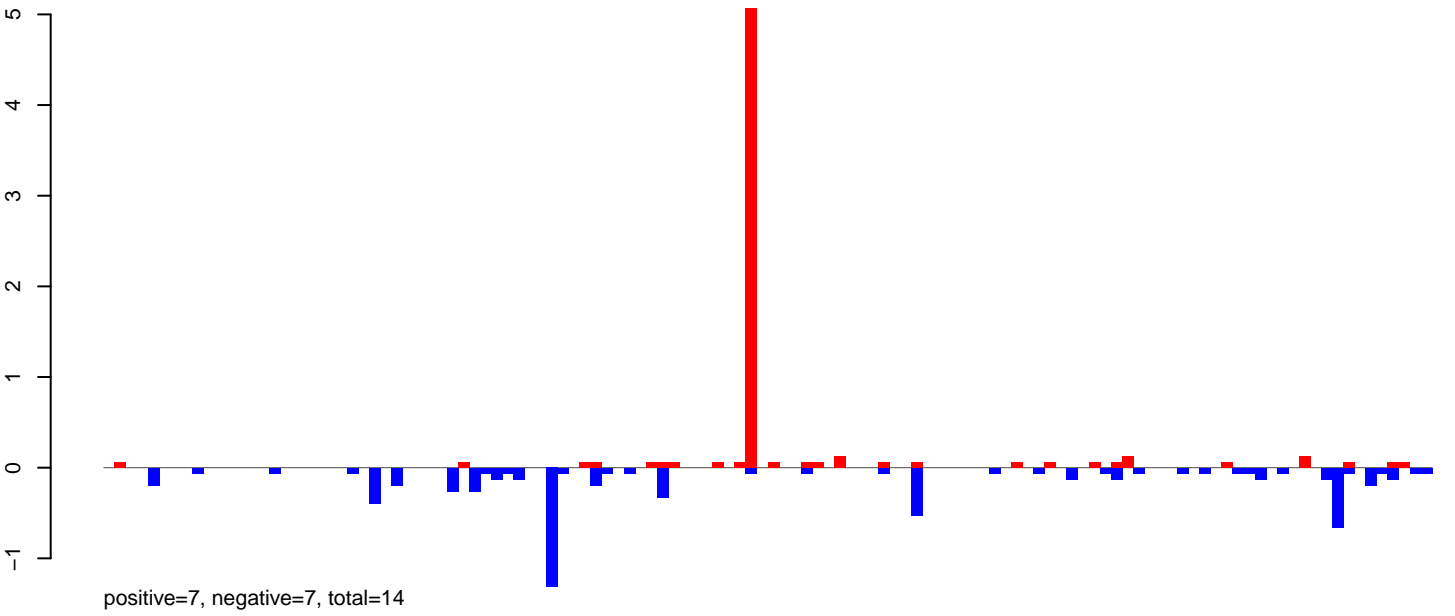

AeAlbo\_FemaleWhole\_BF\_CT.24\_35.rep

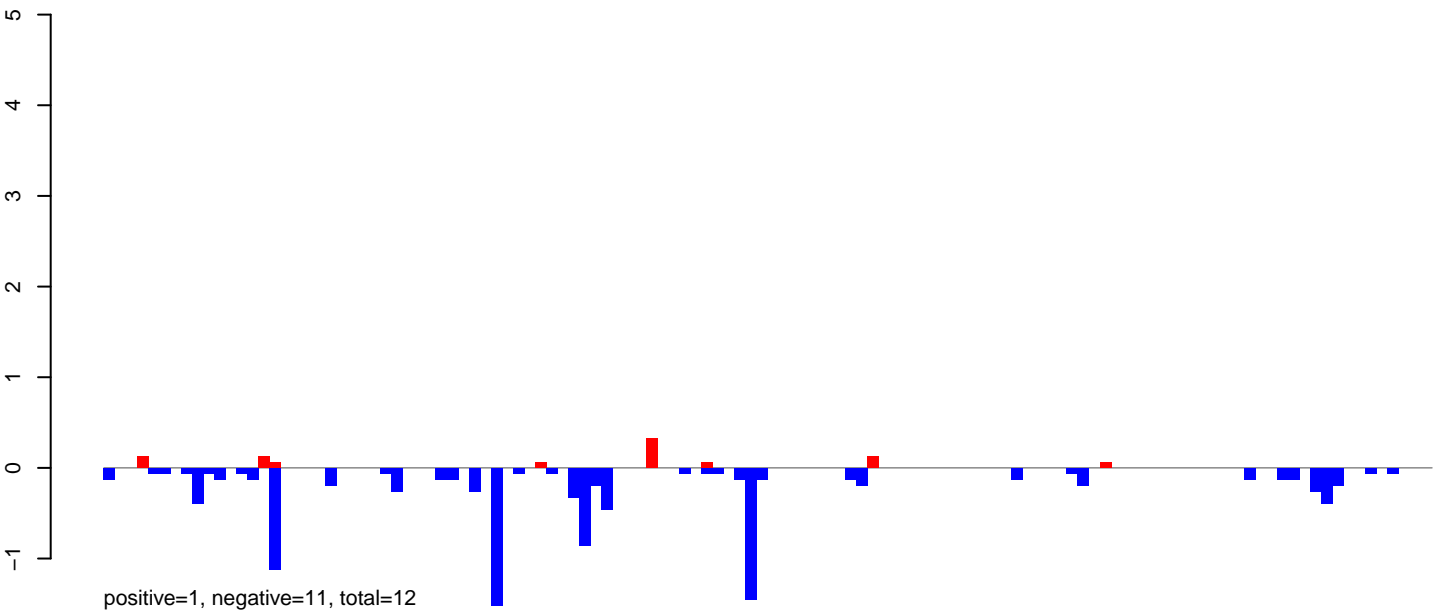

AeAlbo\_FemaleWhole\_BF\_CT.rep

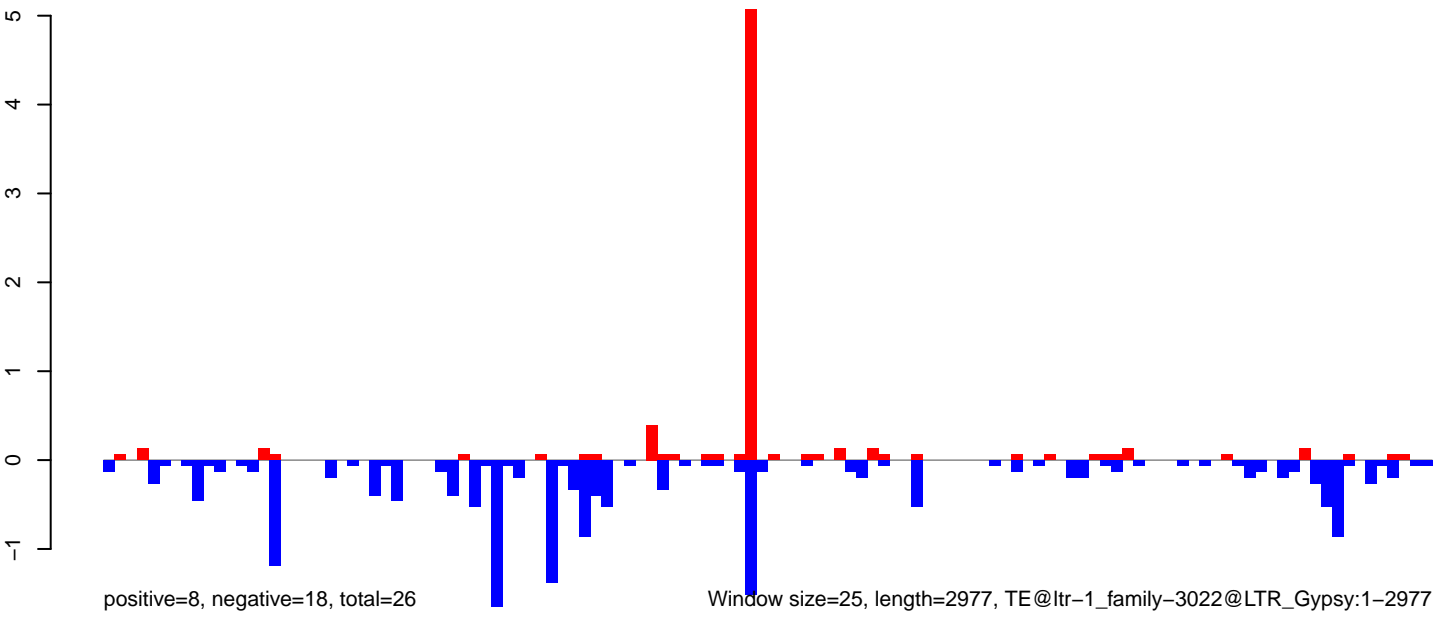

AeAlbo\_FemaleWhole\_BF\_CT.18\_23.rep

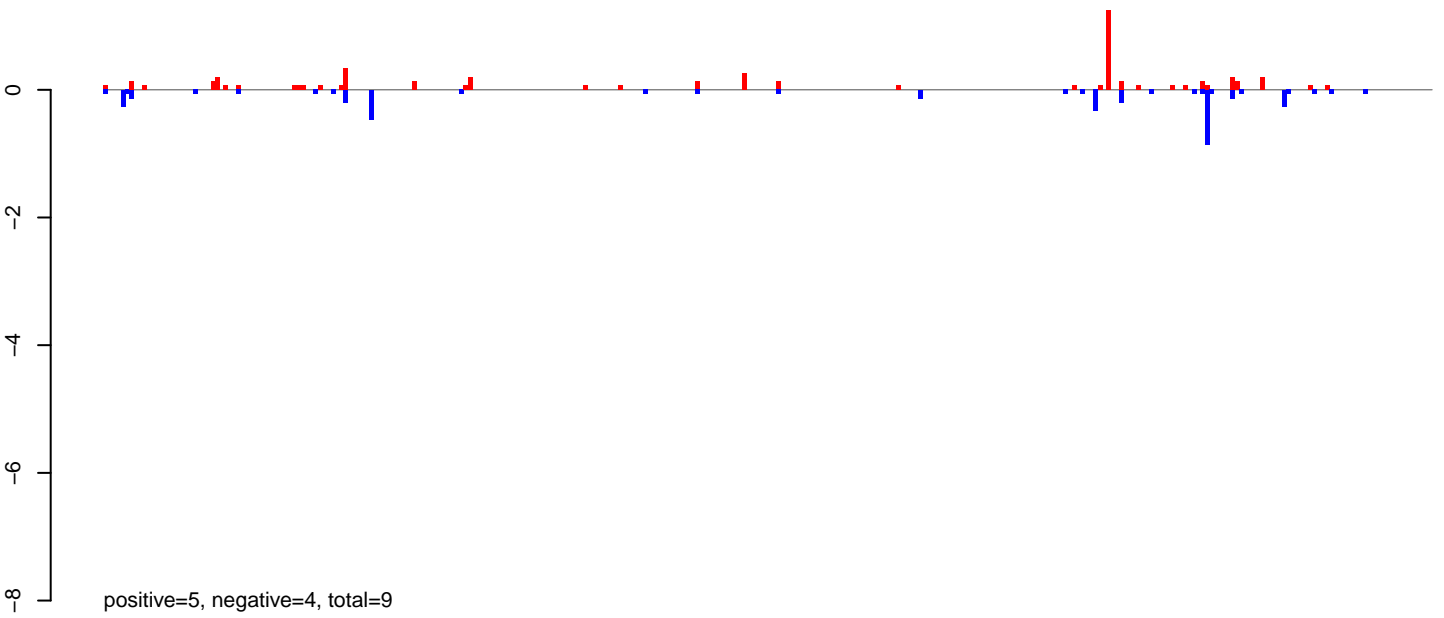

AeAlbo\_FemaleWhole\_BF\_CT.24\_35.rep

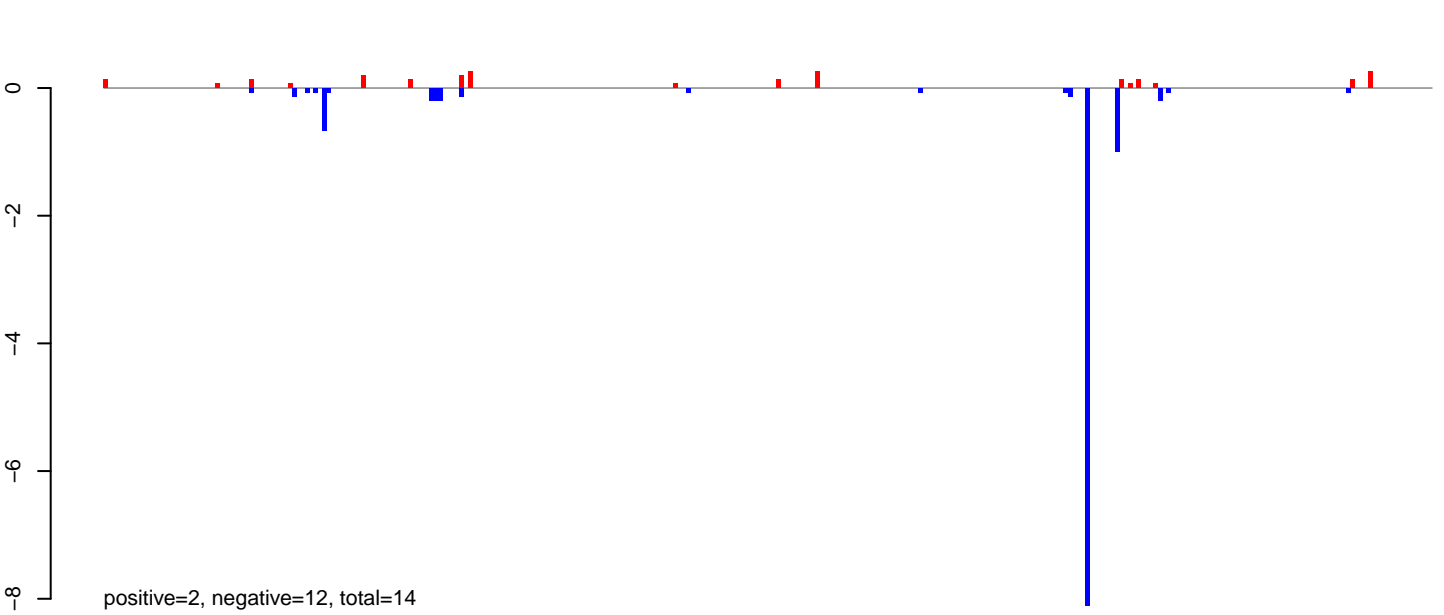

AeAlbo\_FemaleWhole\_BF\_CT.rep

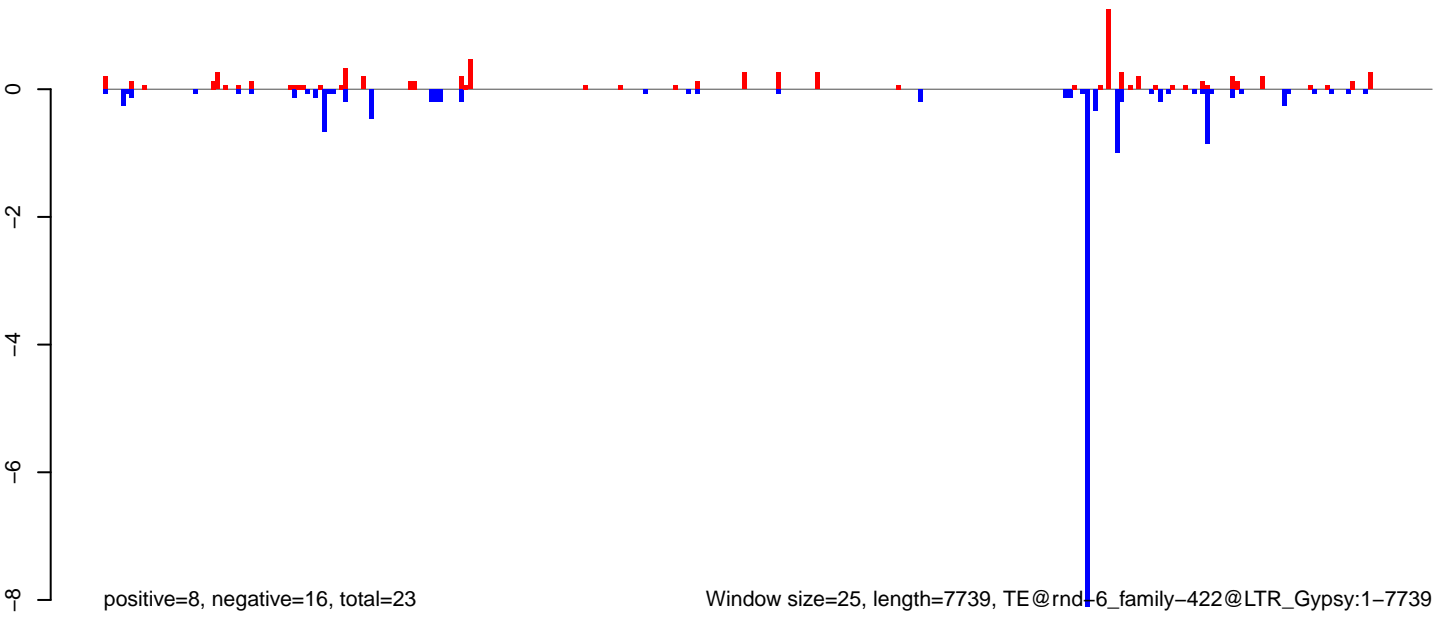

AeAlbo\_FemaleWhole\_BF\_CT.18\_23.rep

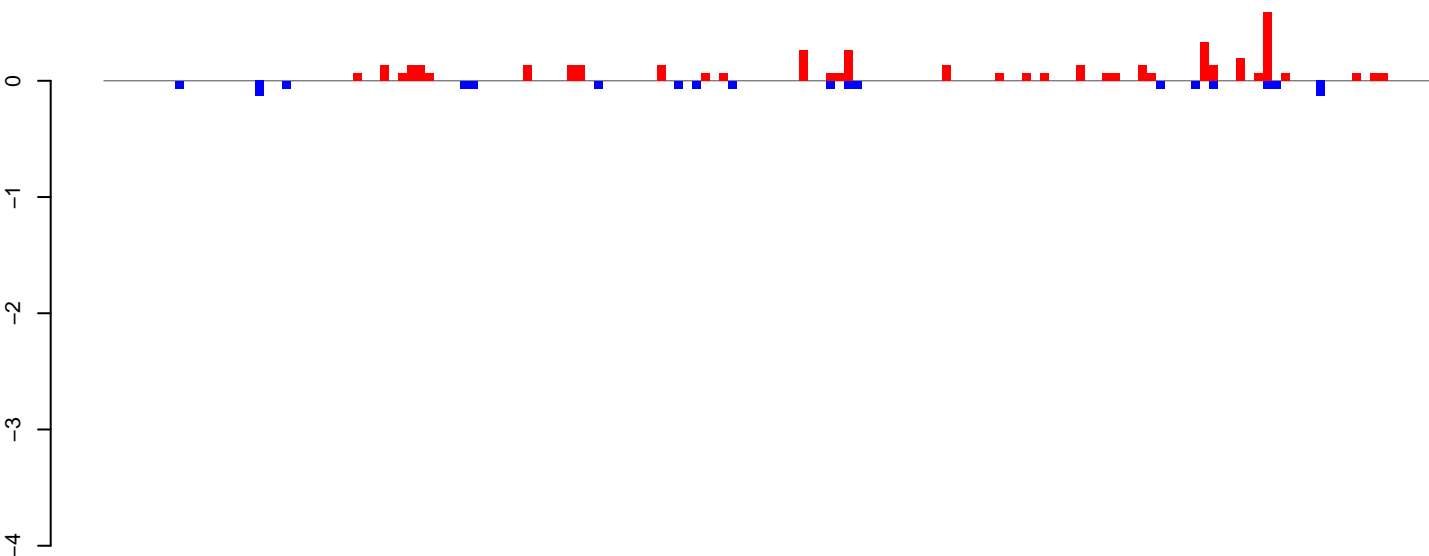

positive=4, negative=1, total=6

AeAlbo\_FemaleWhole\_BF\_CT.24\_35.rep

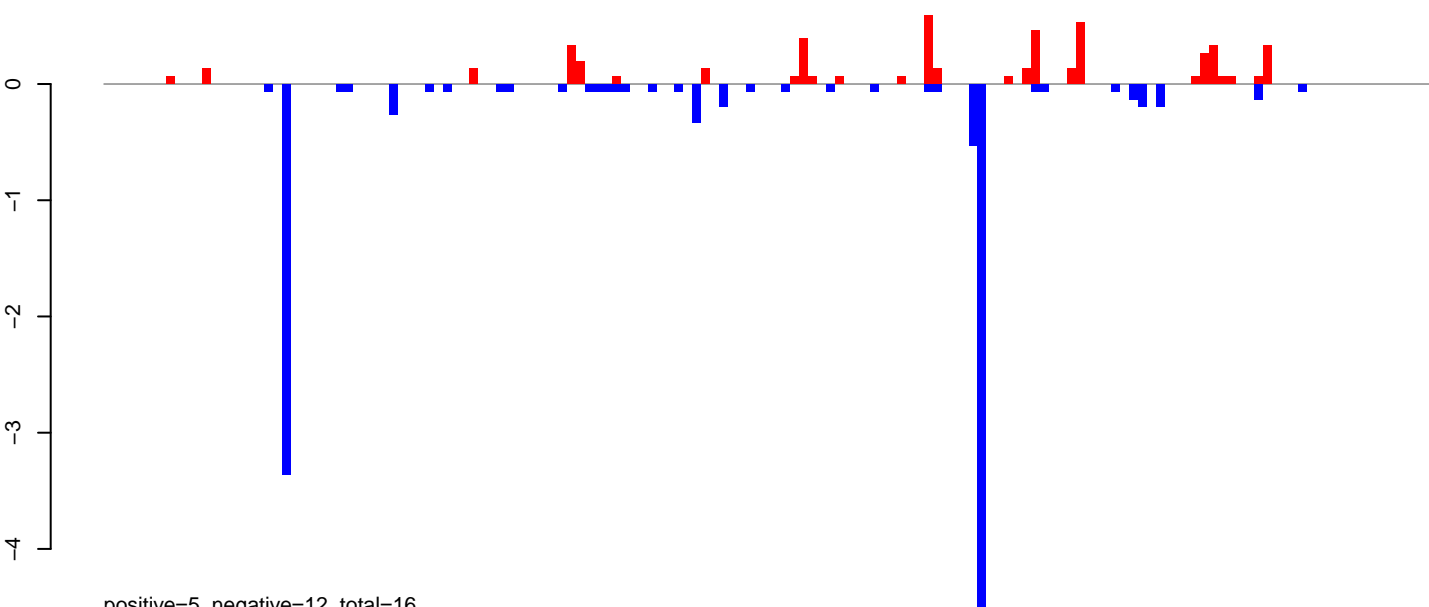

positive=5, negative=12, total=16

AeAlbo\_FemaleWhole\_BF\_CT.rep

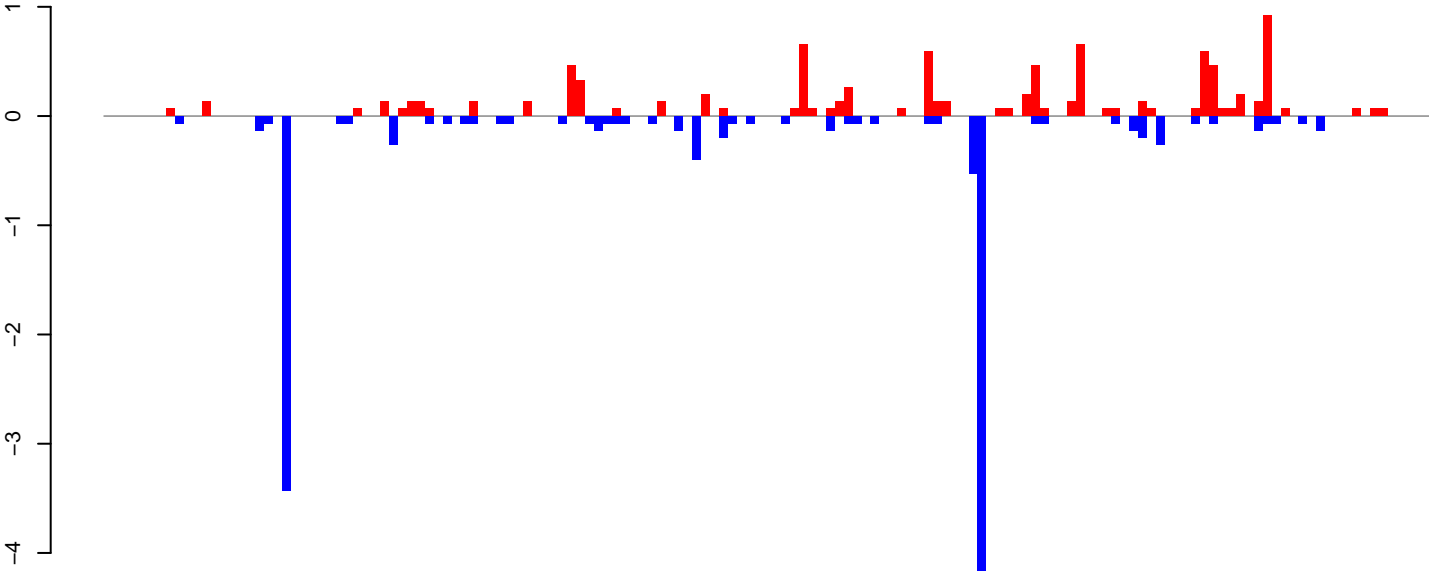

positive=9, negative=13, total=22

Window size=25, length=3722, TE@ind-6\_family-3384@DNA\_TcMar-Fot1:1-3722

0 1000 2000 3000

AeAlbo\_FemaleWhole\_BF\_CT.18\_23.rep

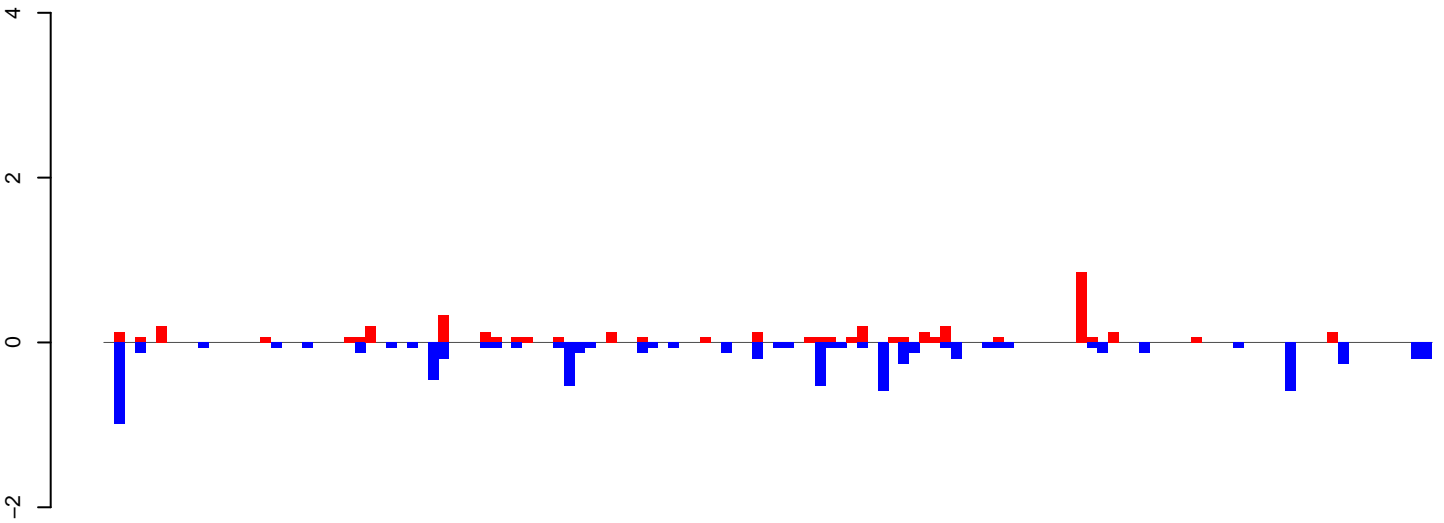

positive=4, negative=8, total=12

AeAlbo\_FemaleWhole\_BF\_CT.24\_35.rep

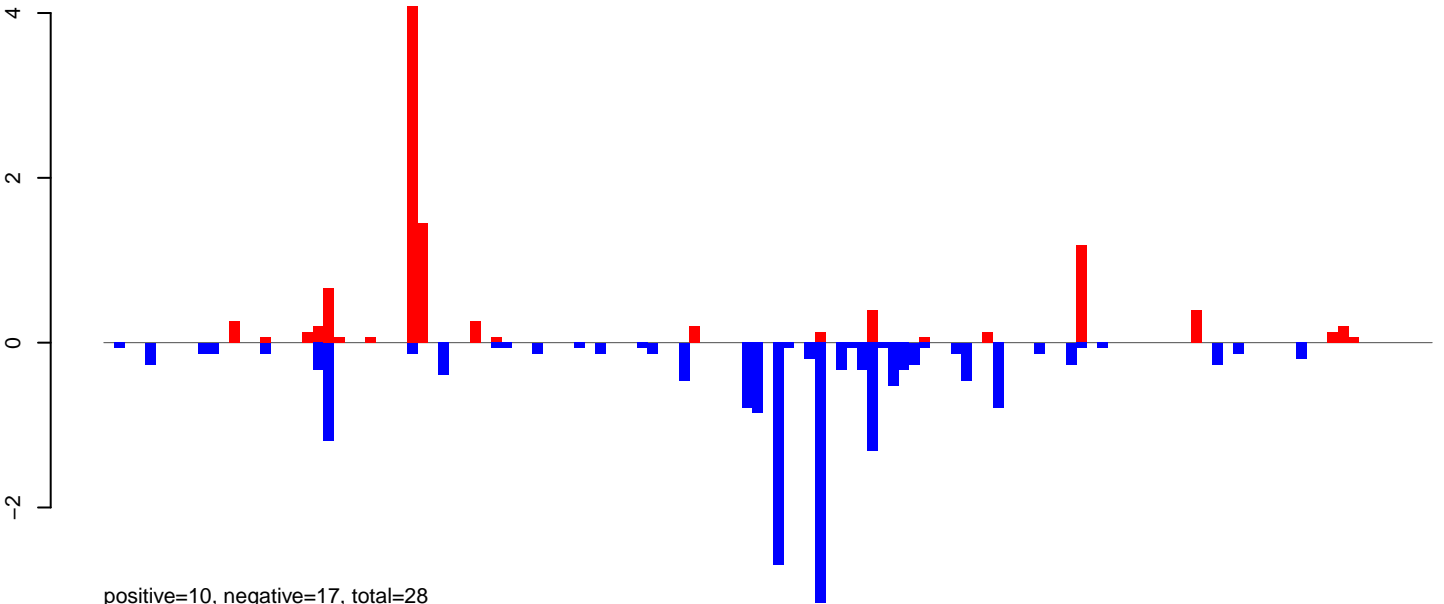

positive=10, negative=17, total=28

AeAlbo\_FemaleWhole\_BF\_CT.rep

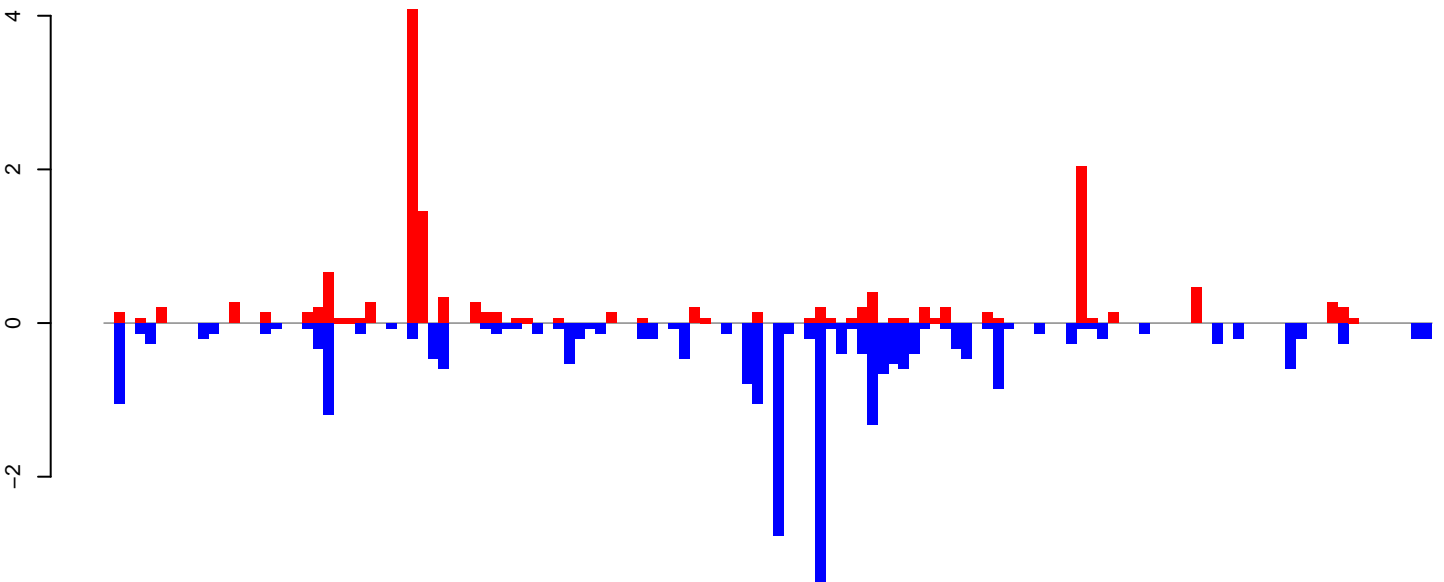

positive=14, negative=25, total=40

Window size=25, length=3167, TE@rnd-5\_family-1427@LINE\_CR1:1-3167

0 500 1000 1500 2000 2500 3000



AeAlbo\_FemaleWhole\_BF\_CT.18\_23.rep

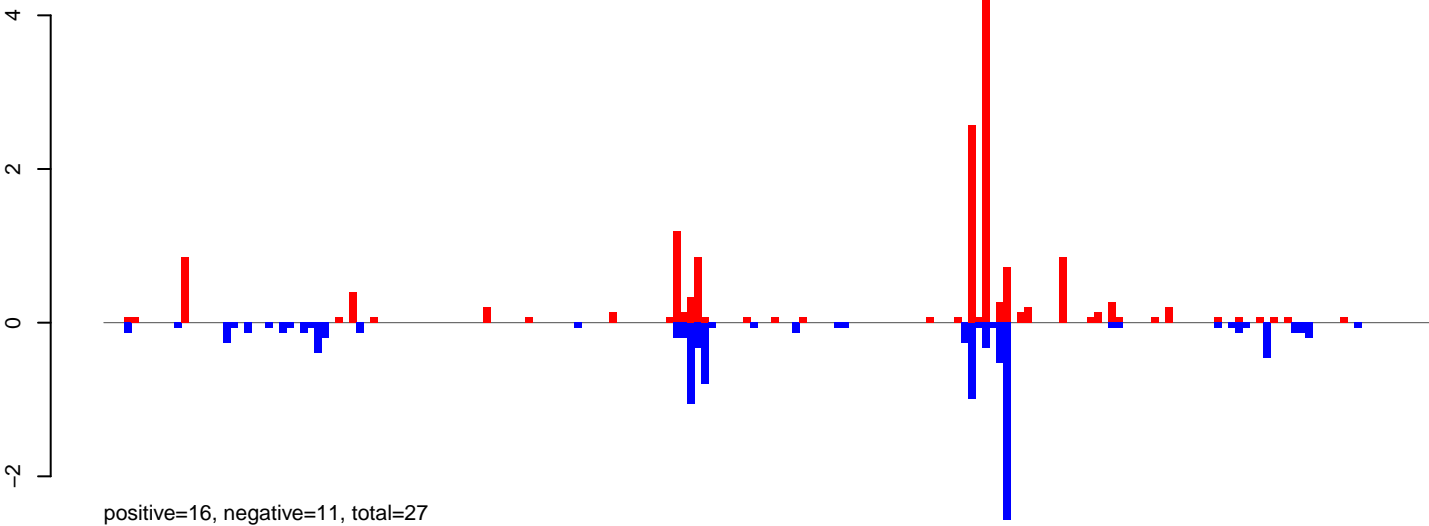

AeAlbo\_FemaleWhole\_BF\_CT.24\_35.rep

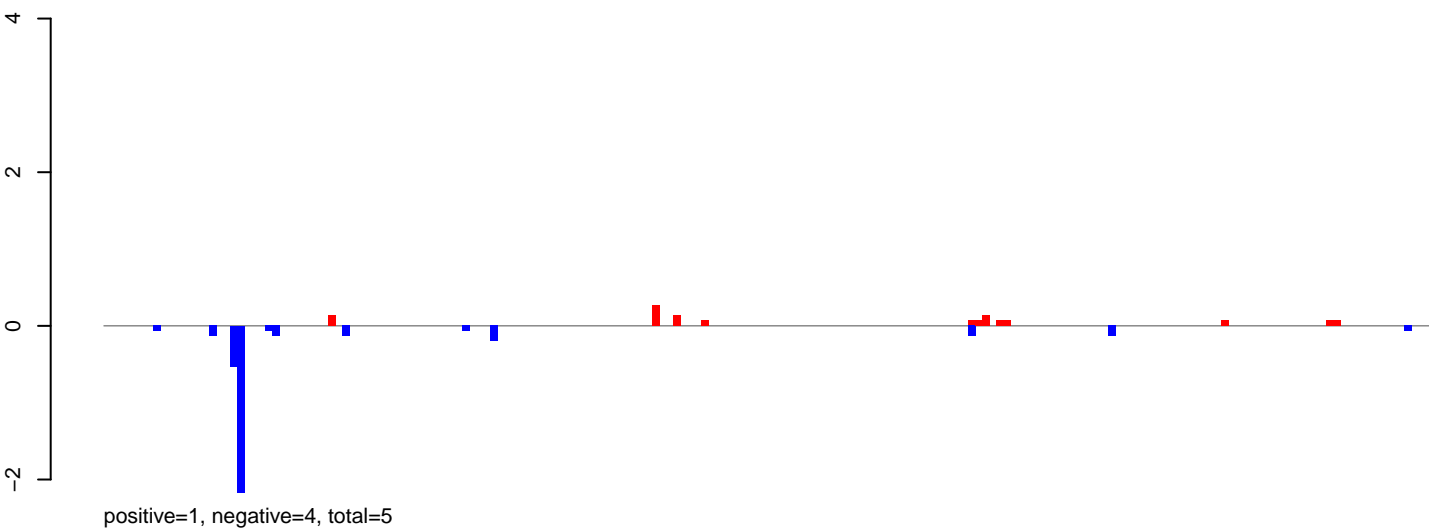

AeAlbo\_FemaleWhole\_BF\_CT.rep

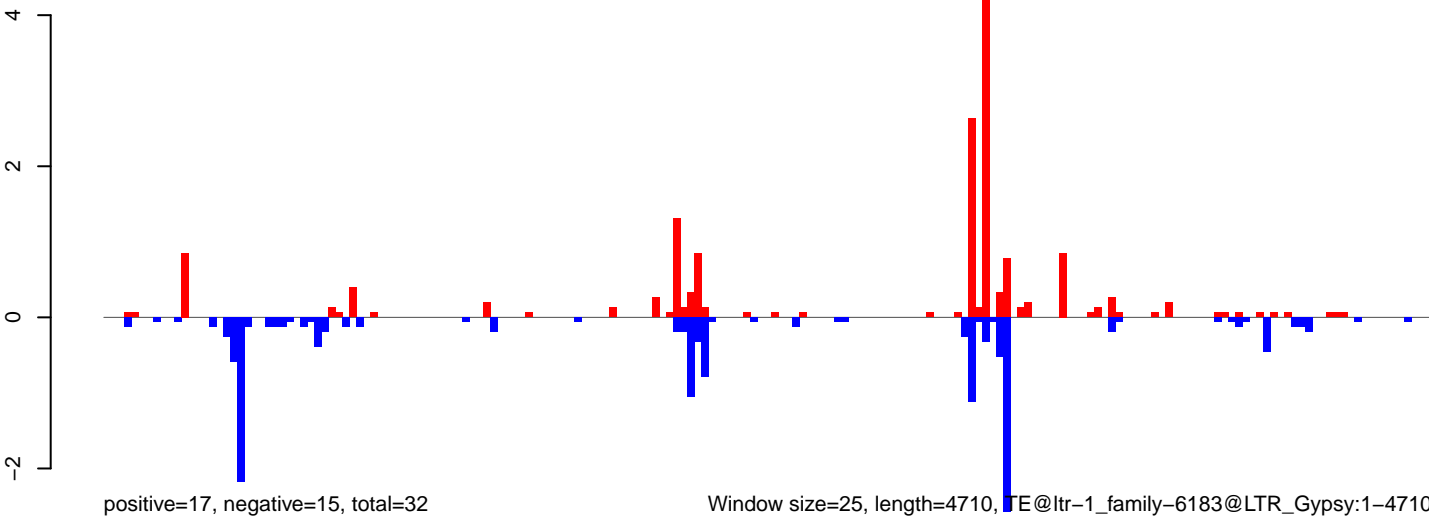

Window size=25, length=4710, TE@ltr-1\_family-6183@LTR\_Gypsy:1-4710

AeAlbo\_FemaleWhole\_BF\_CT.18\_23.rep

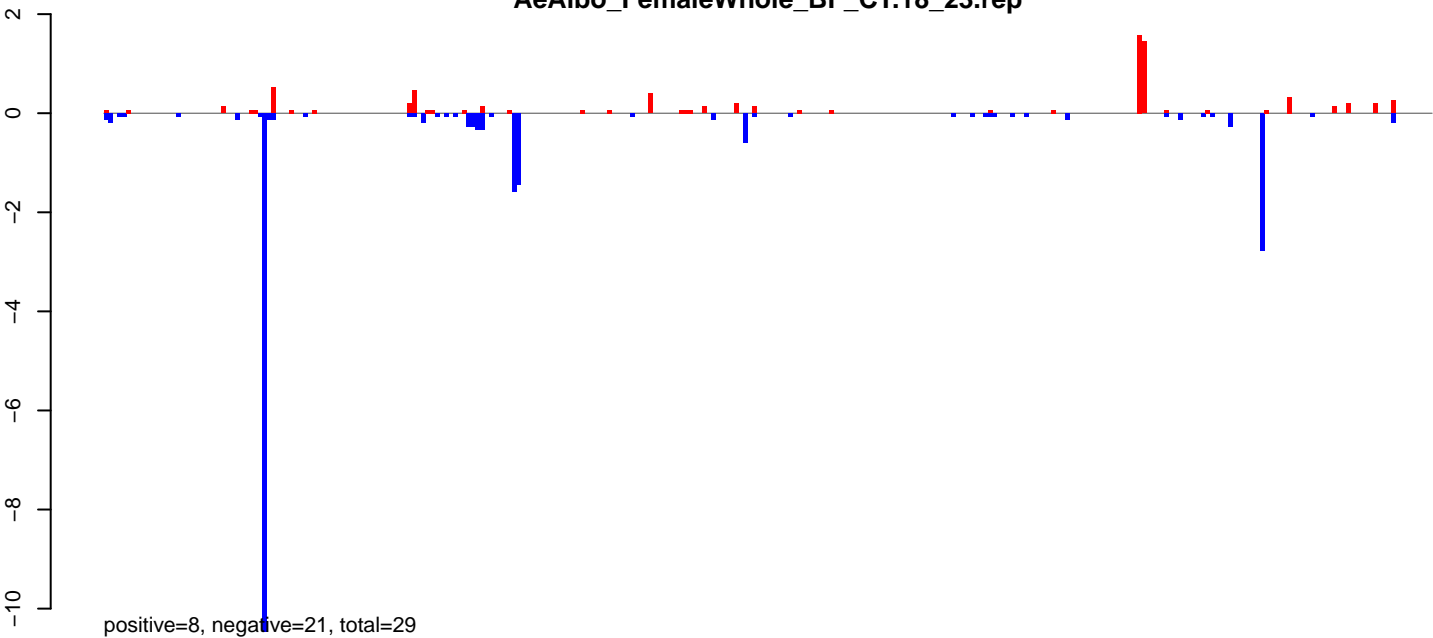

AeAlbo\_FemaleWhole\_BF\_CT.24\_35.rep

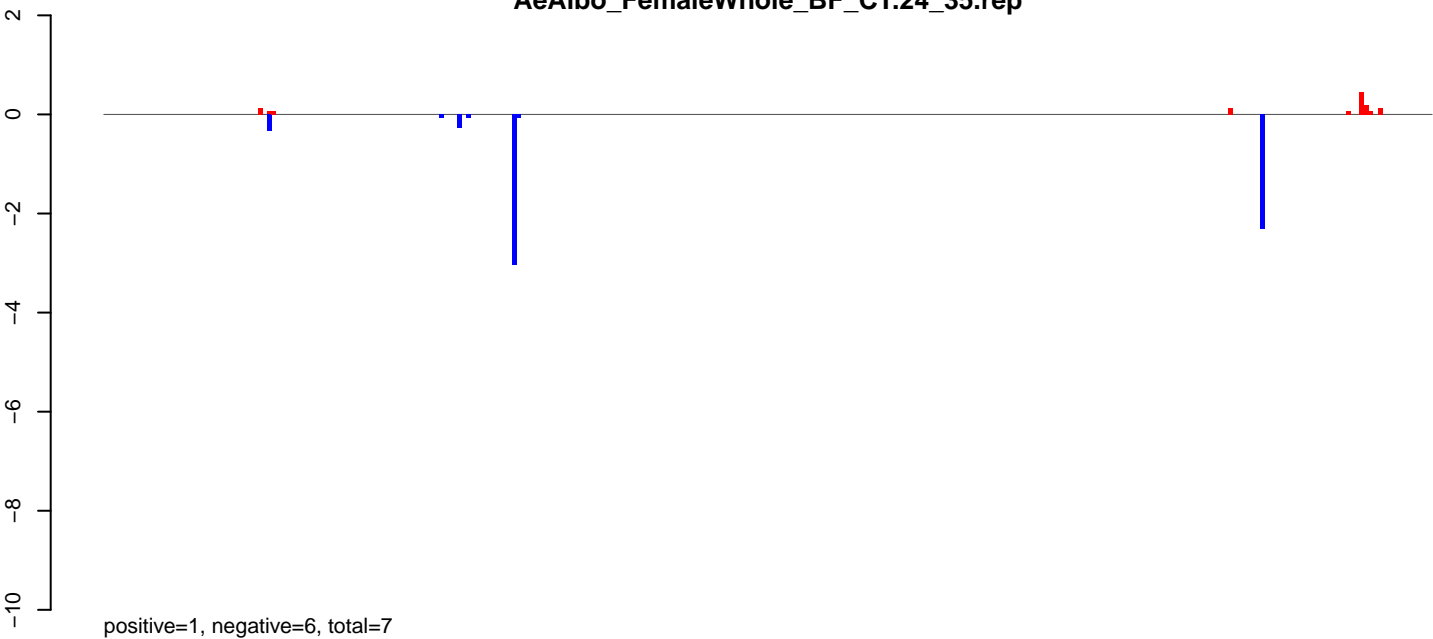

AeAlbo\_FemaleWhole\_BF\_CT.rep

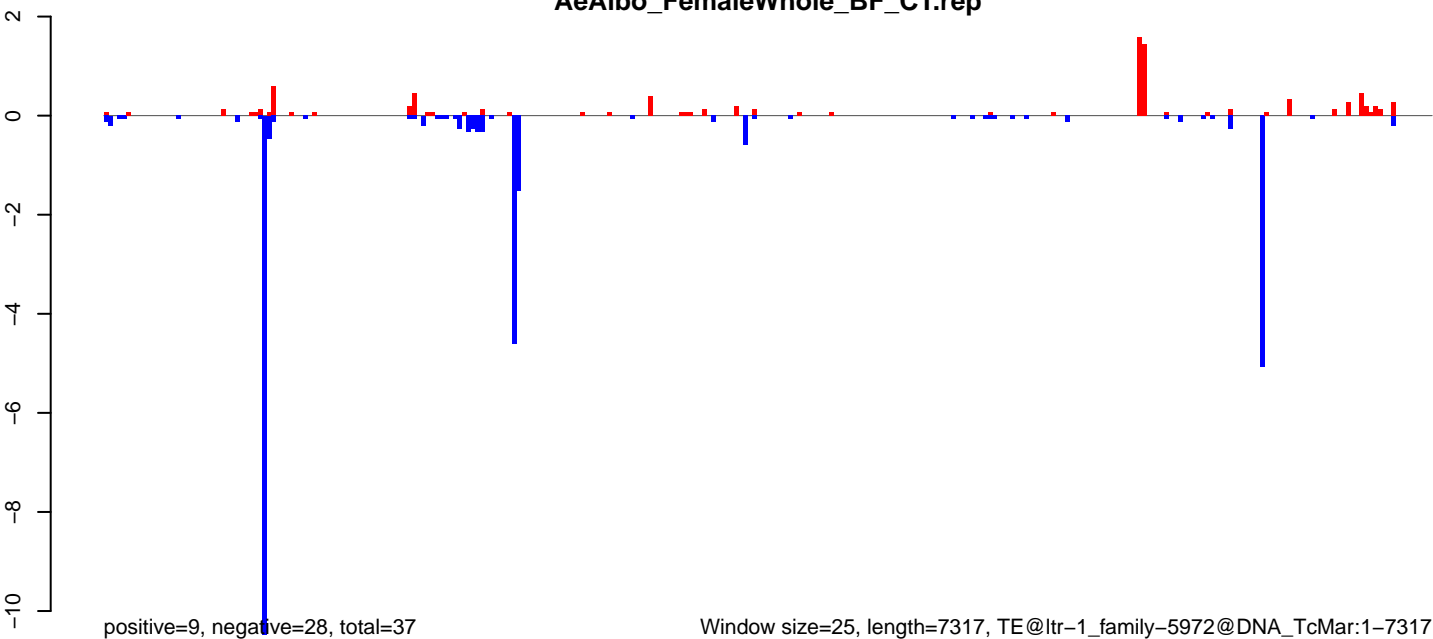

Window size=25, length=7317, TE@ltr-1\_family-5972@DNA\_TcMar:1-7317

0 2000 4000 6000

AeAlbo\_FemaleWhole\_BF\_CT.18\_23.rep

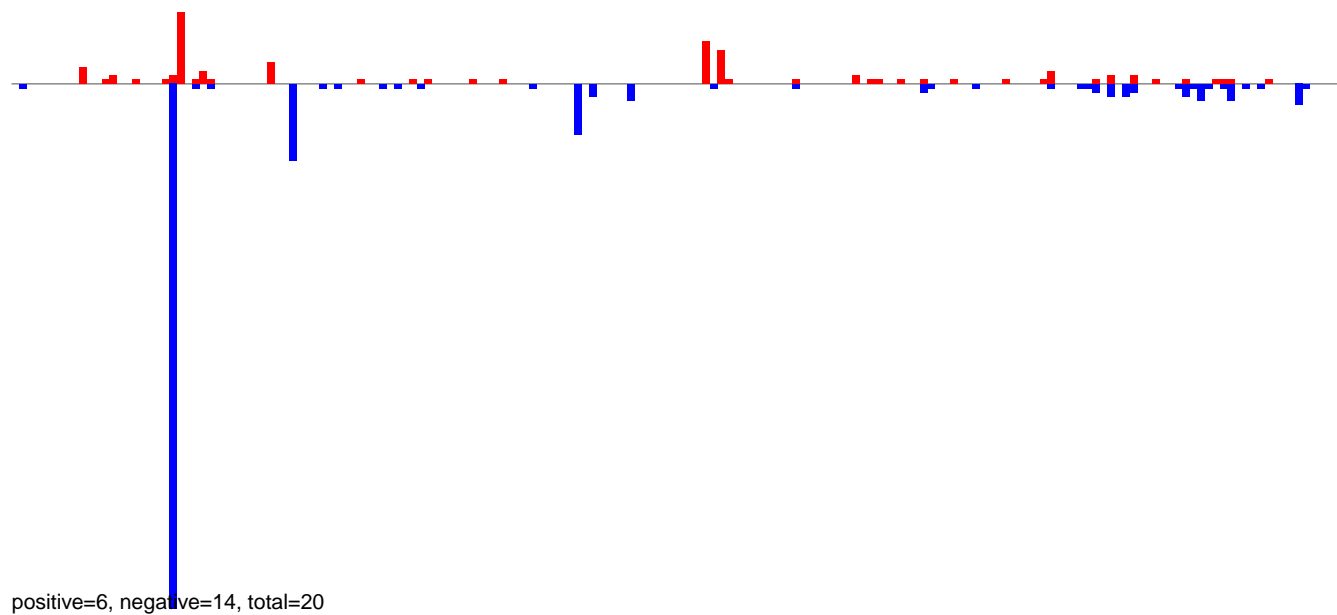

AeAlbo\_FemaleWhole\_BF\_CT.24\_35.rep

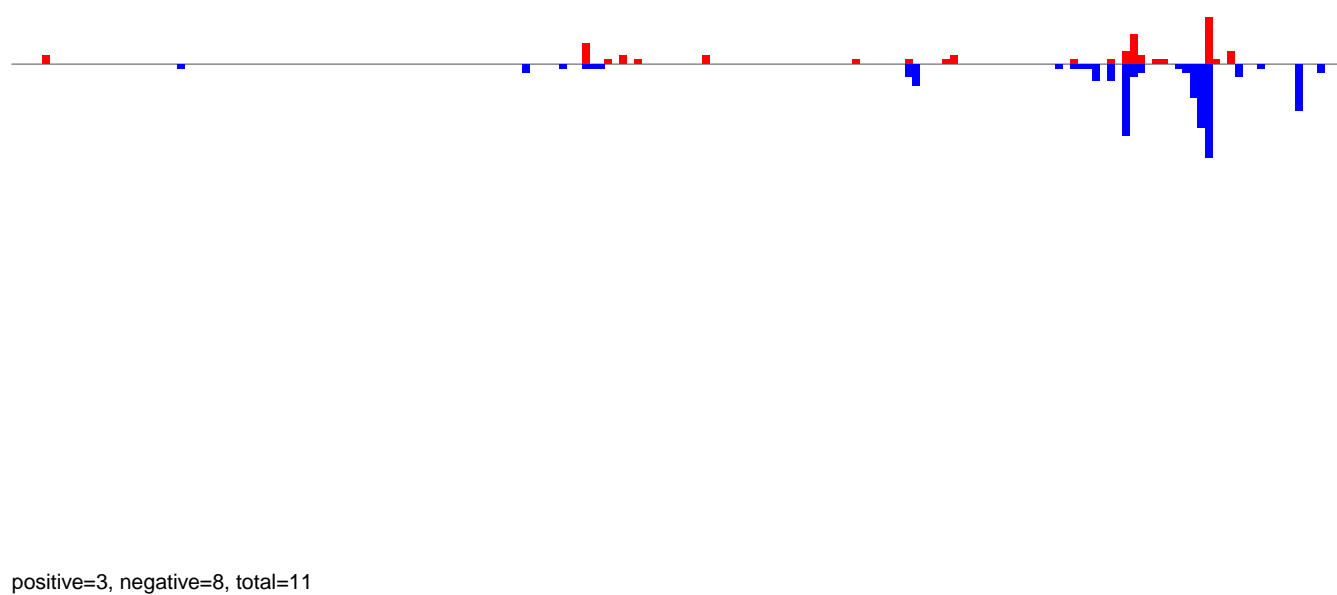

AeAlbo\_FemaleWhole\_BF\_CT.rep

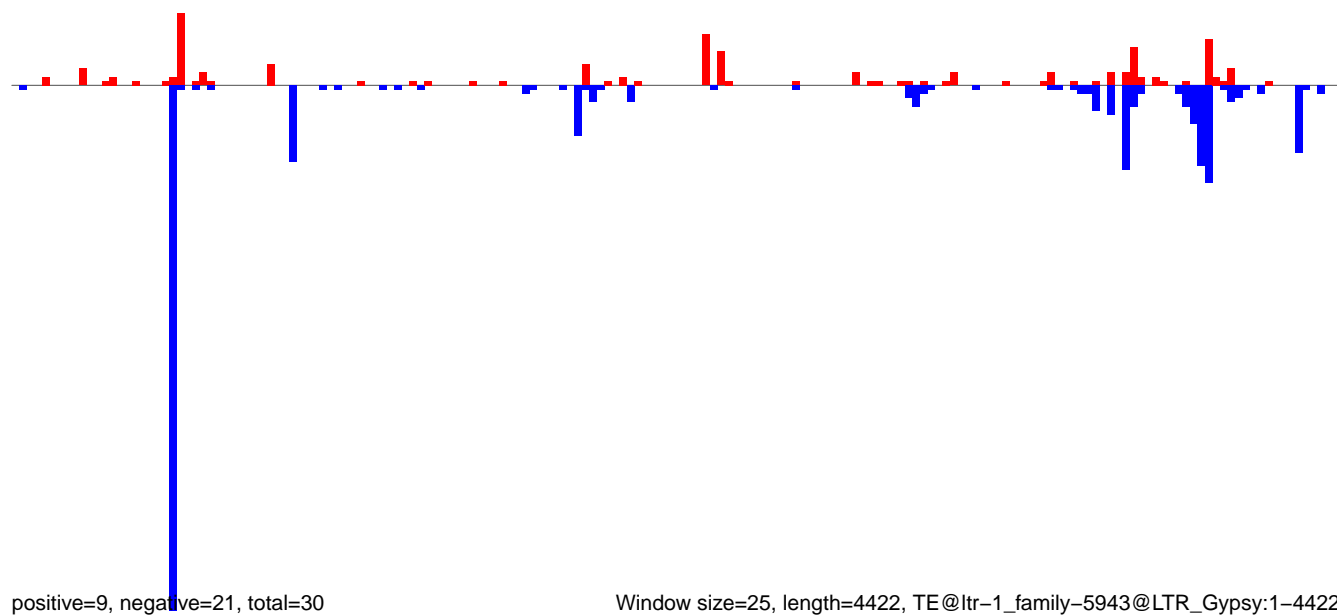

Window size=25, length=4422, TE@ltr-1\_family-5943@LTR\_Gypsy:1-4422

0 1000 2000 3000 4000

AeAlbo\_FemaleWhole\_BF\_CT.18\_23.rep

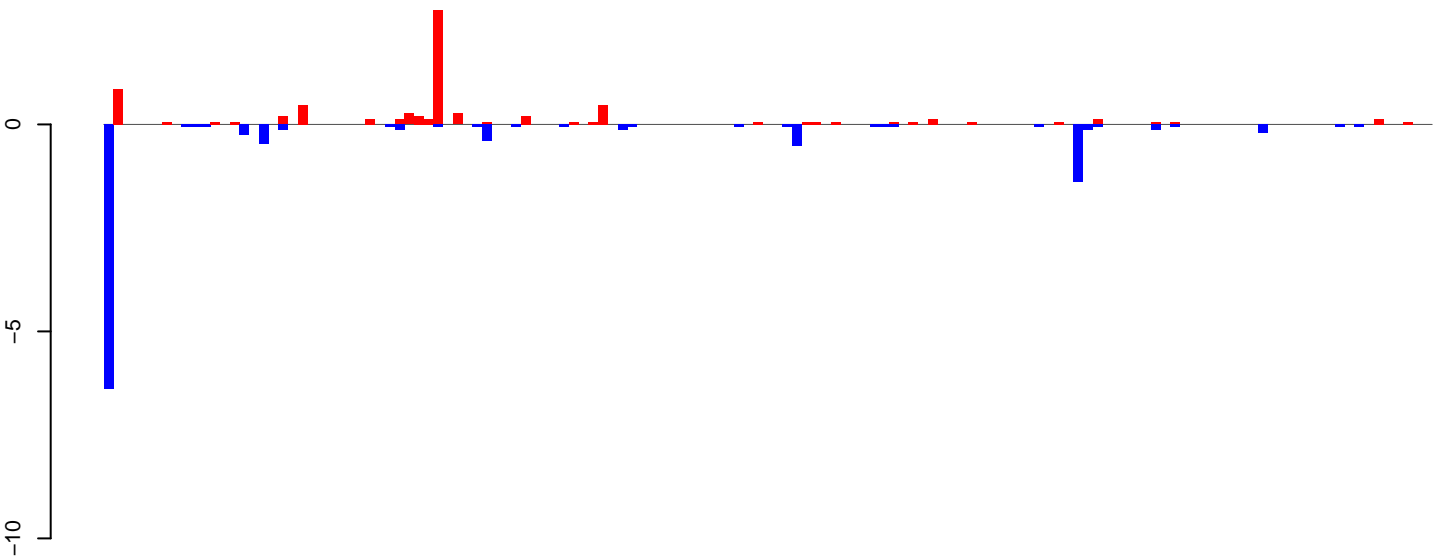

positive=8, negative=12, total=19

AeAlbo\_FemaleWhole\_BF\_CT.24\_35.rep

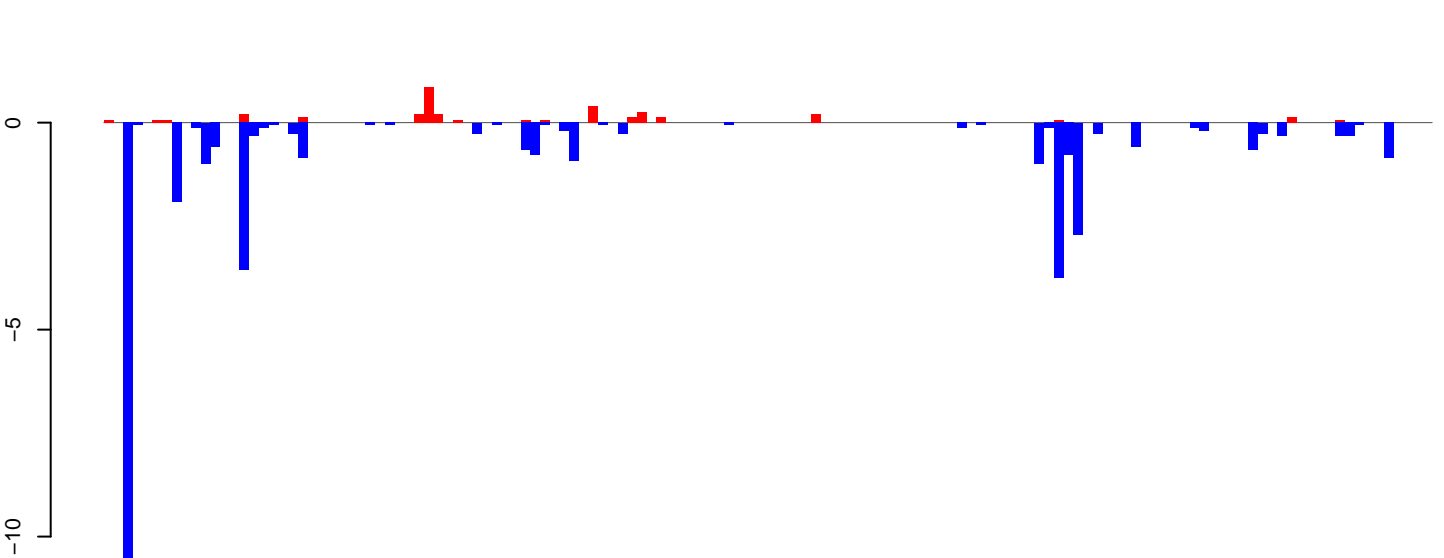

positive=3, negative=37, total=40

AeAlbo\_FemaleWhole\_BF\_CT.rep

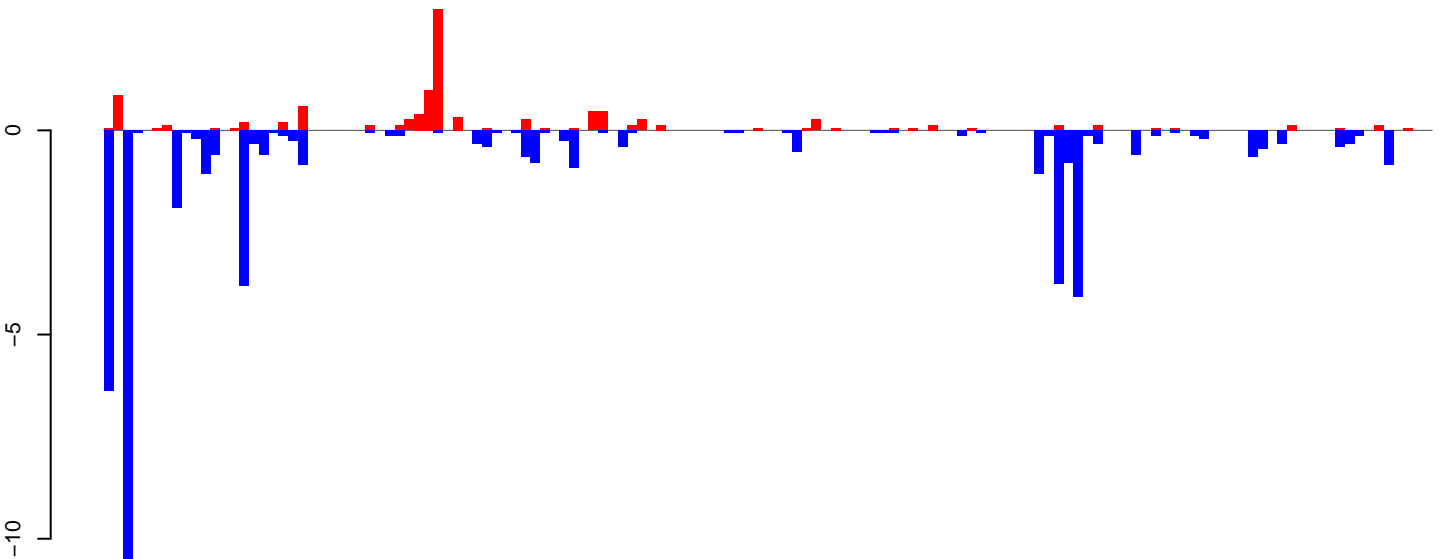

positive=11, negative=48, total=59

Window size=25, length=3406, TE@ltr-1\_family-5842@LTR\_Pao:1-3406

0 500 1000 1500 2000 2500 3000 3500

AeAlbo\_FemaleWhole\_BF\_CT.18\_23.rep

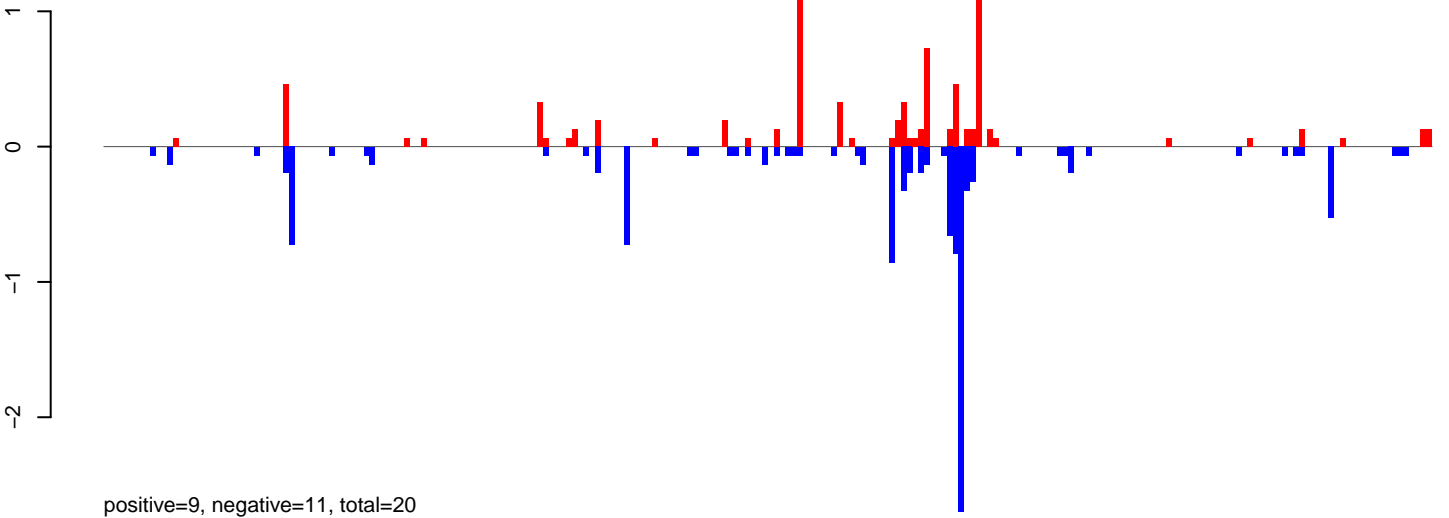

AeAlbo\_FemaleWhole\_BF\_CT.24\_35.rep

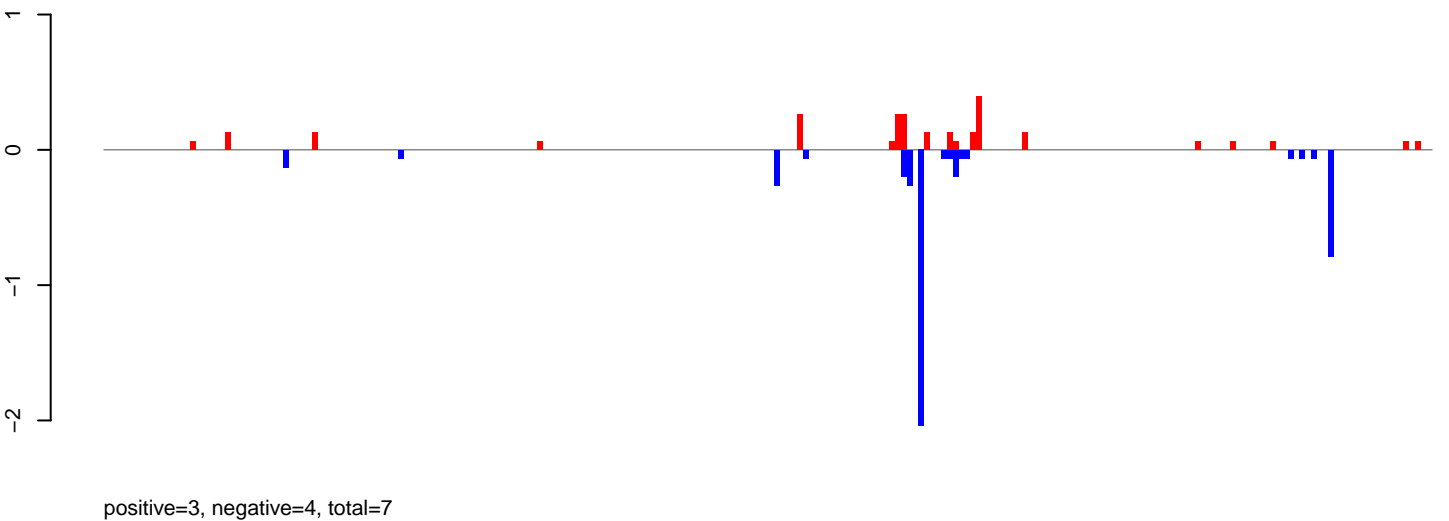

AeAlbo\_FemaleWhole\_BF\_CT.rep

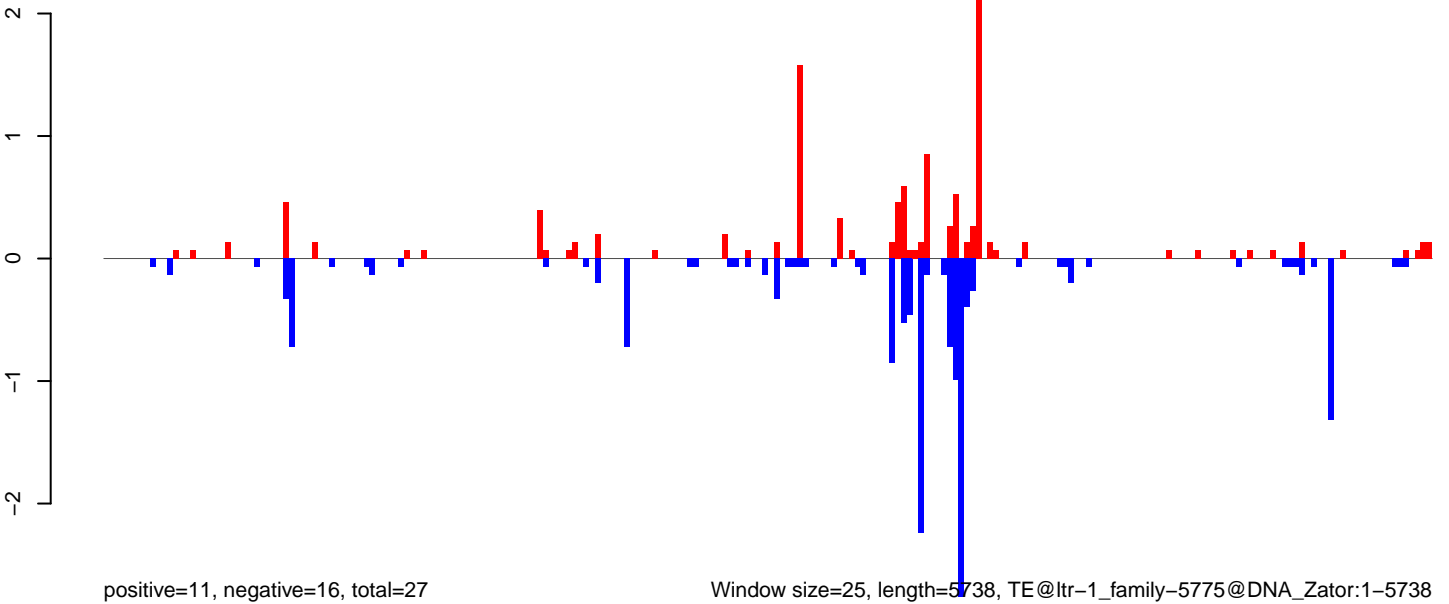

AeAlbo\_FemaleWhole\_BF\_CT.18\_23.rep

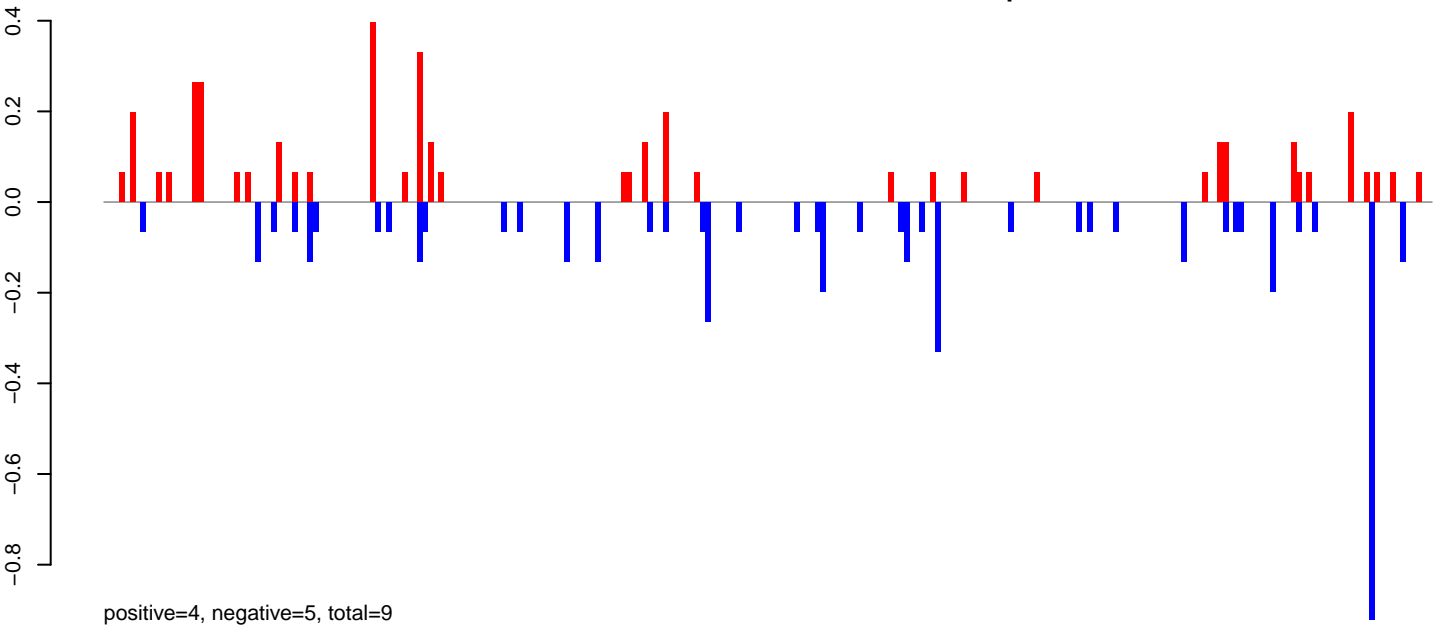

AeAlbo\_FemaleWhole\_BF\_CT.24\_35.rep

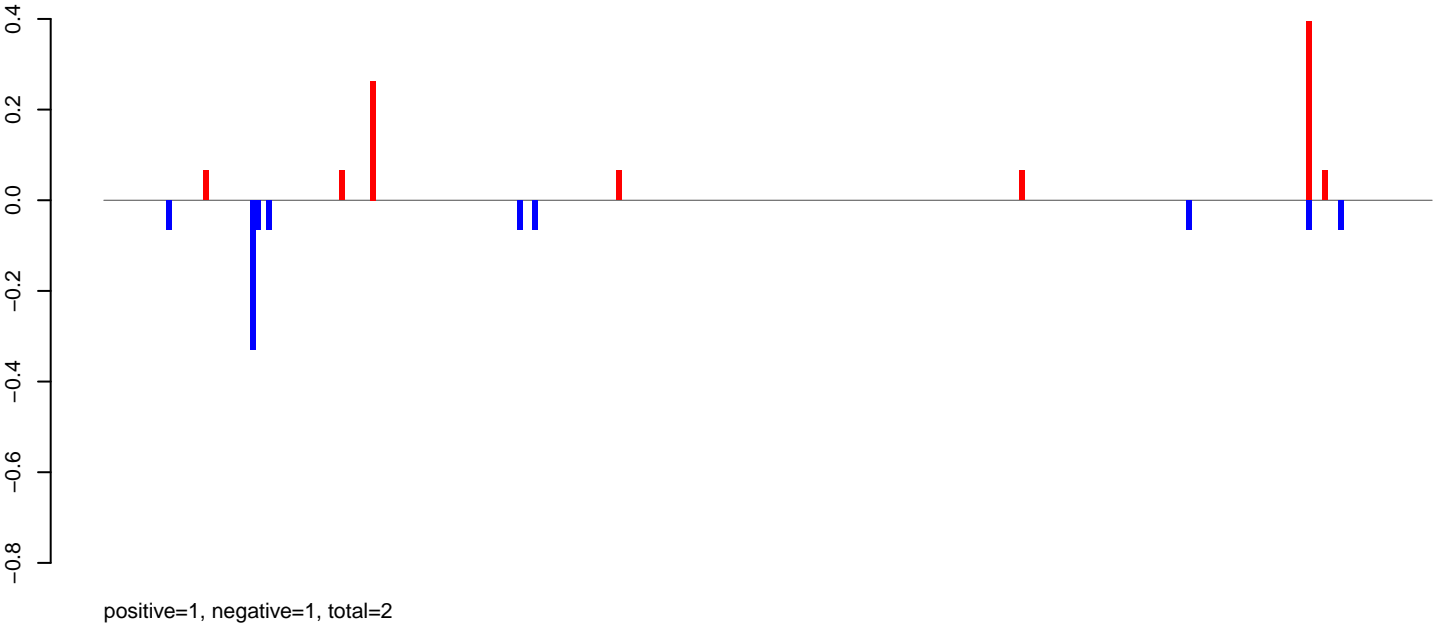

AeAlbo\_FemaleWhole\_BF\_CT.rep

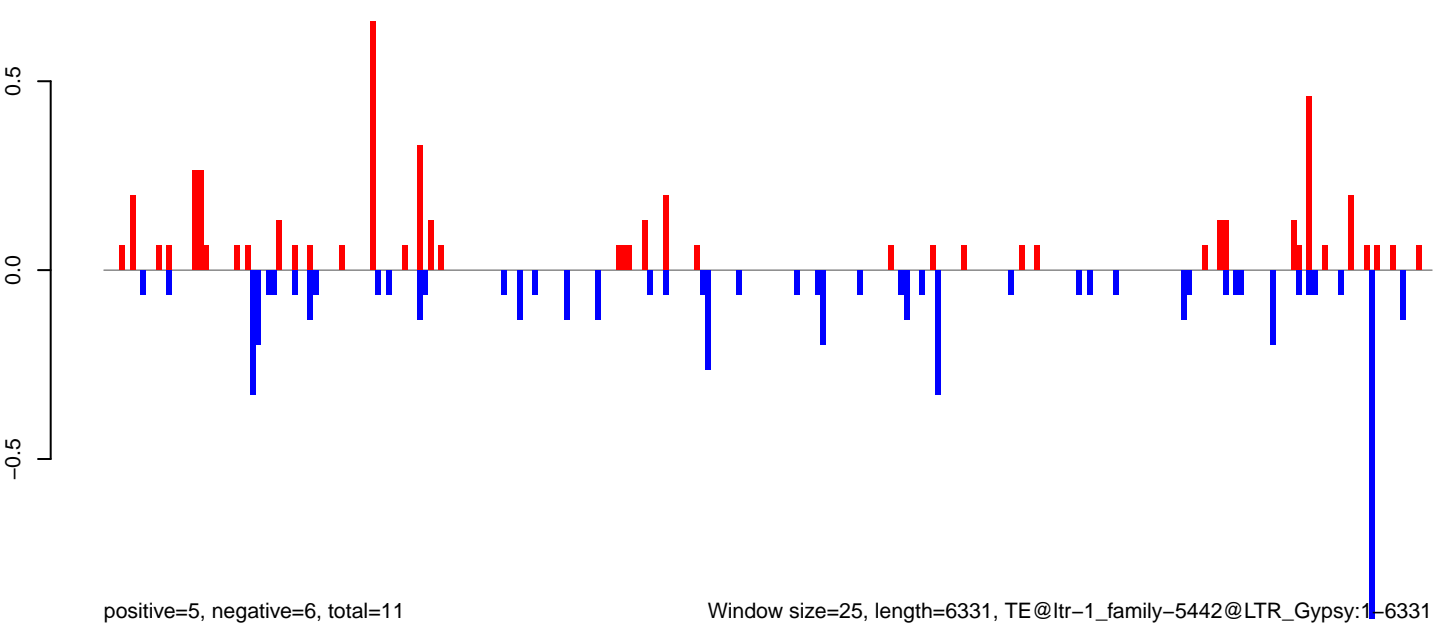

AeAlbo\_FemaleWhole\_BF\_CT.18\_23.rep

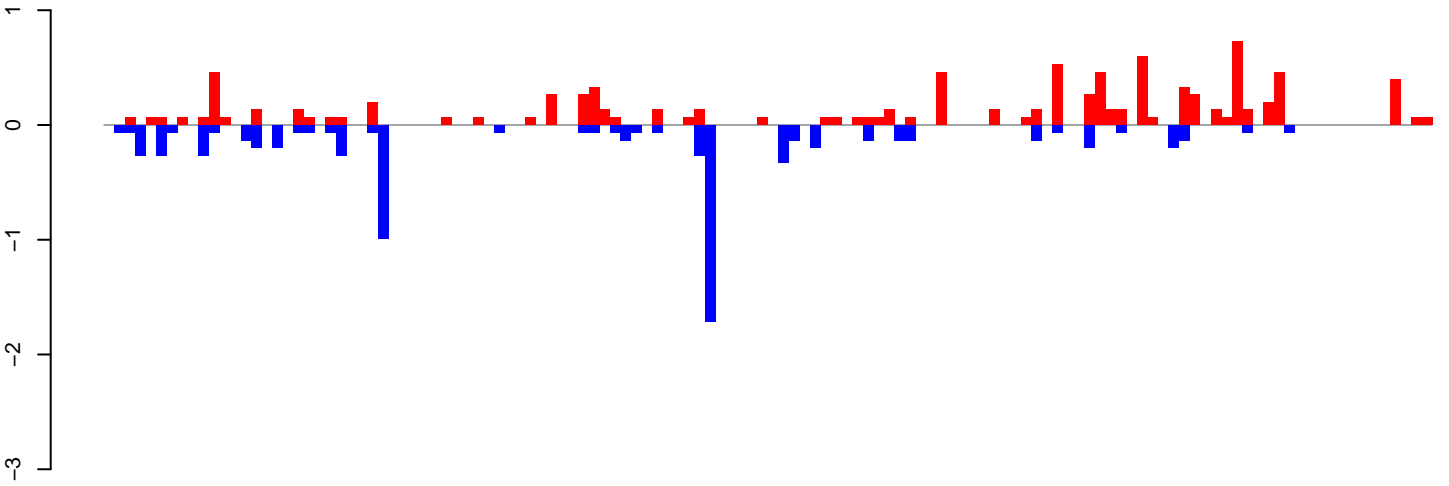

positive=9, negative=8, total=17

AeAlbo\_FemaleWhole\_BF\_CT.24\_35.rep

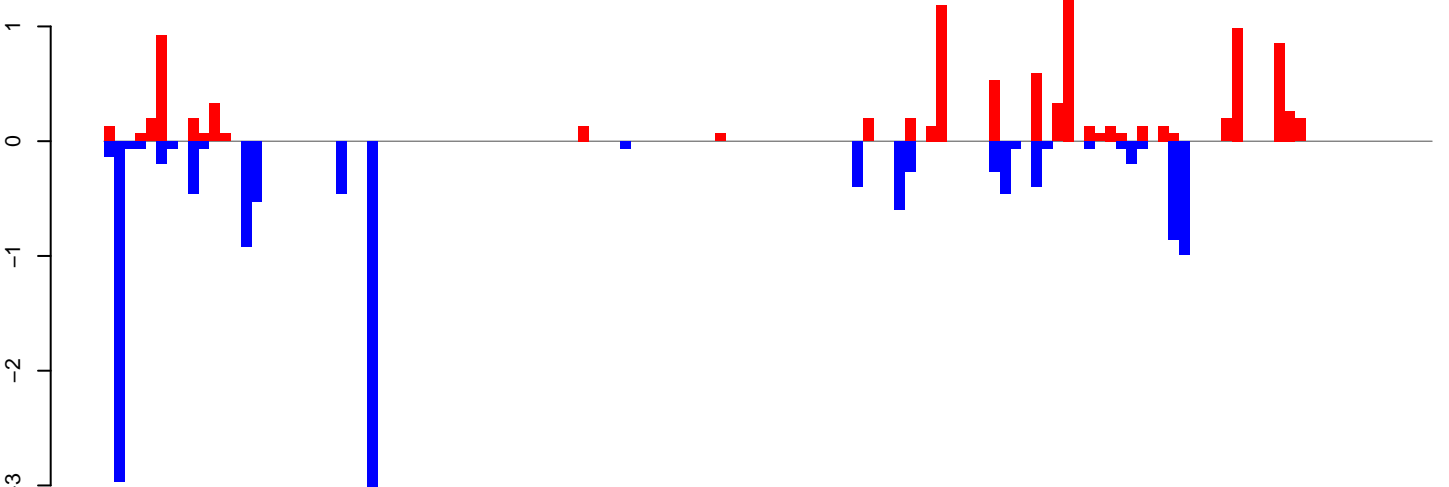

positive=10, negative=14, total=25

AeAlbo\_FemaleWhole\_BF\_CT.rep

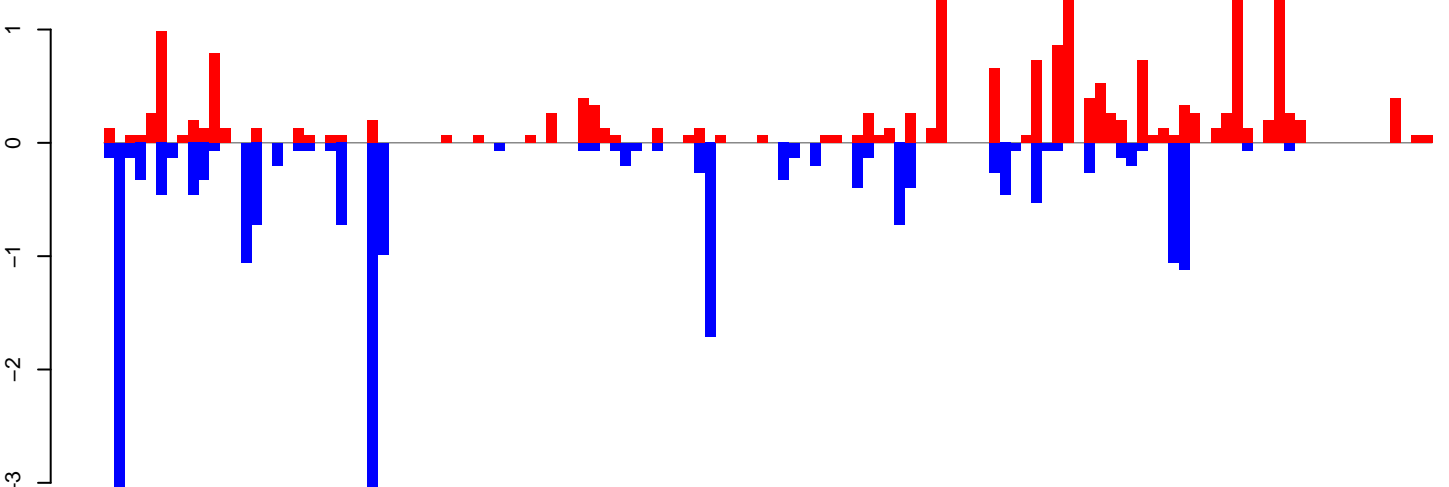

positive=20, negative=22, total=42

Window size=25, length=3138, TE@ltr-1\_family-4943@LTR\_Copia:1-3138

0 500 1000 1500 2000 2500 3000

AeAlbo\_FemaleWhole\_BF\_CT.18\_23.rep

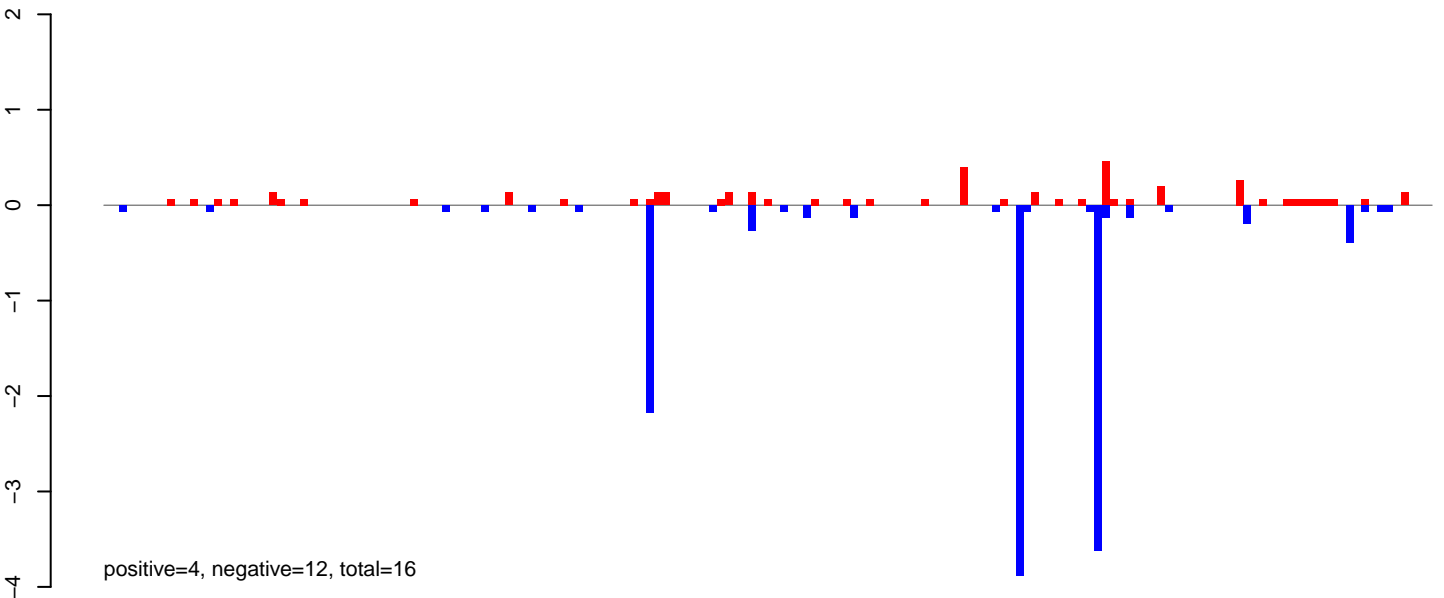

AeAlbo\_FemaleWhole\_BF\_CT.24\_35.rep

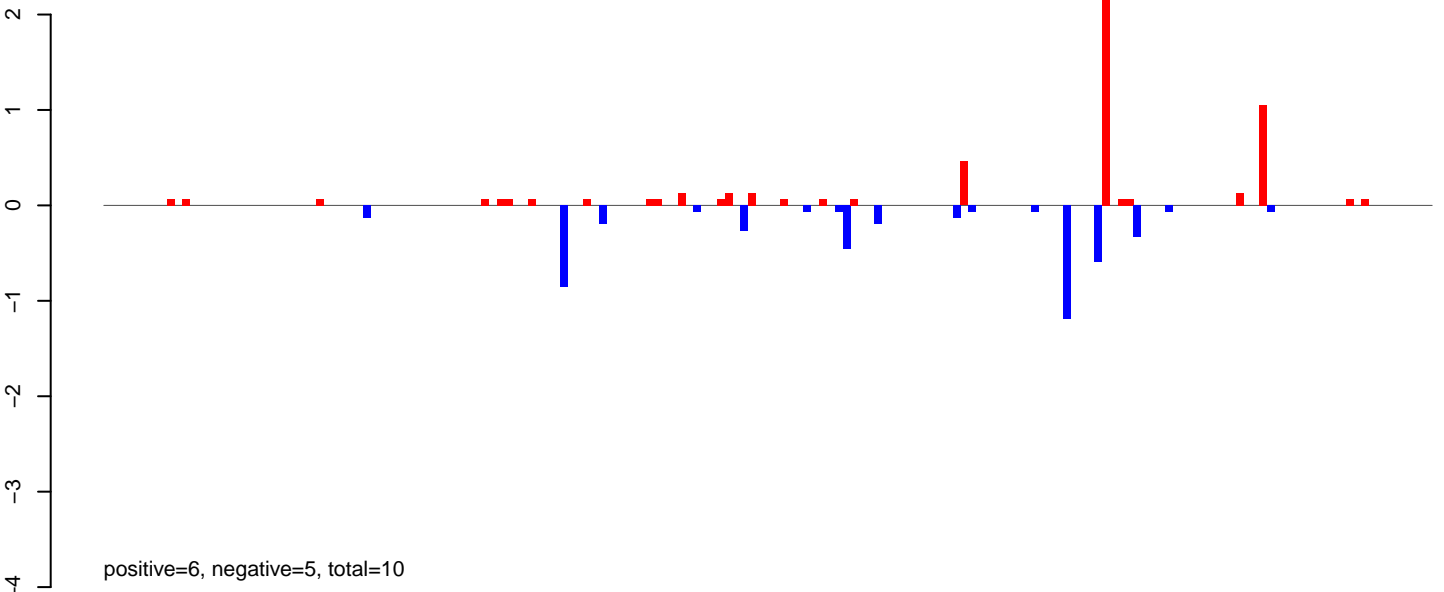

AeAlbo\_FemaleWhole\_BF\_CT.rep

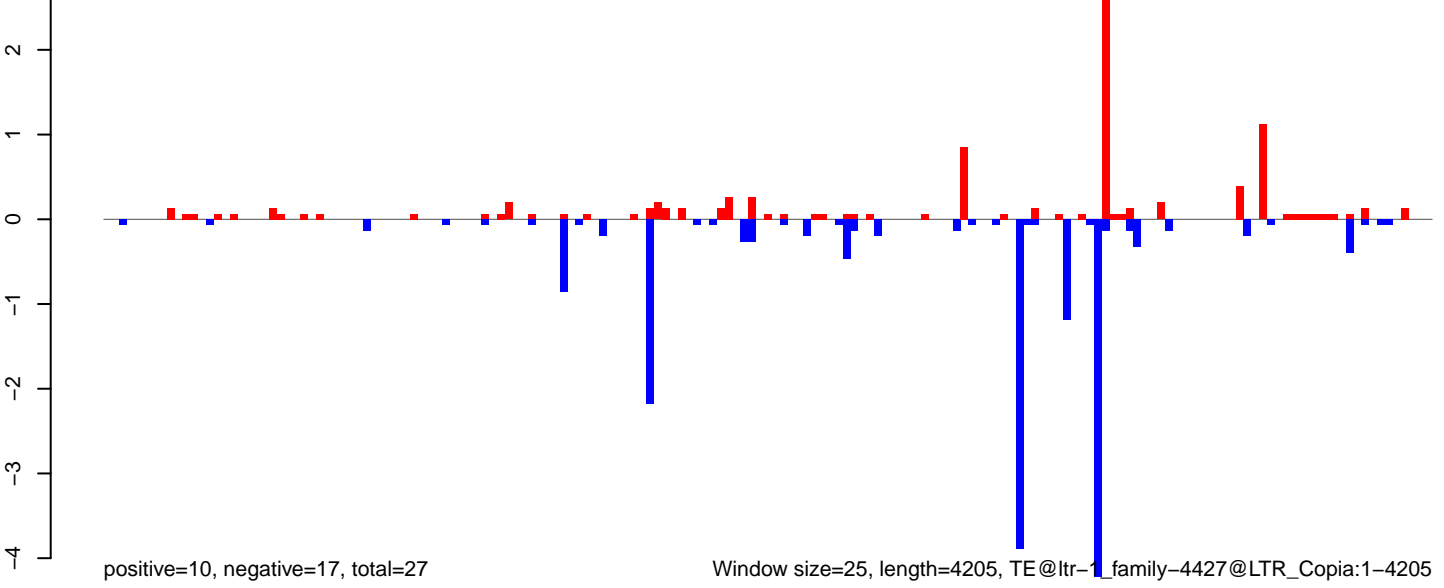

Window size=25, length=4205, TE@ltr-1\_family-4427@LTR\_Copia:1-4205



AeAlbo\_FemaleWhole\_BF\_CT.18\_23.rep

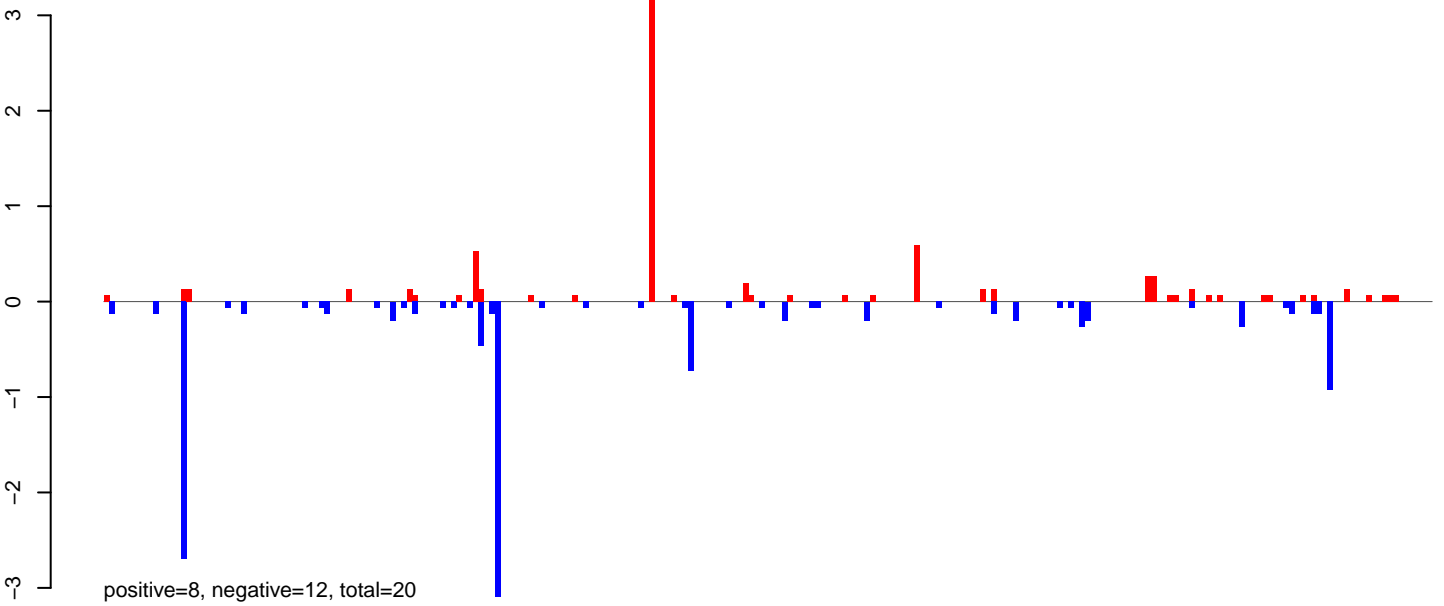

AeAlbo\_FemaleWhole\_BF\_CT.24\_35.rep

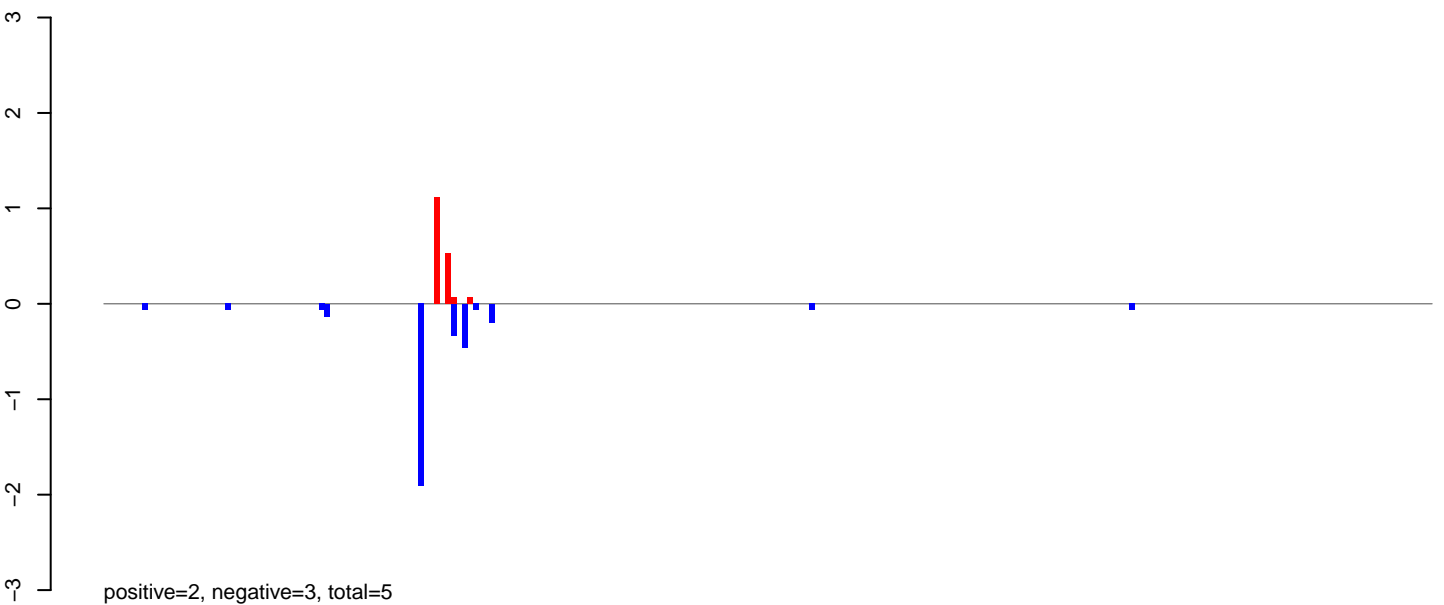

AeAlbo\_FemaleWhole\_BF\_CT.rep

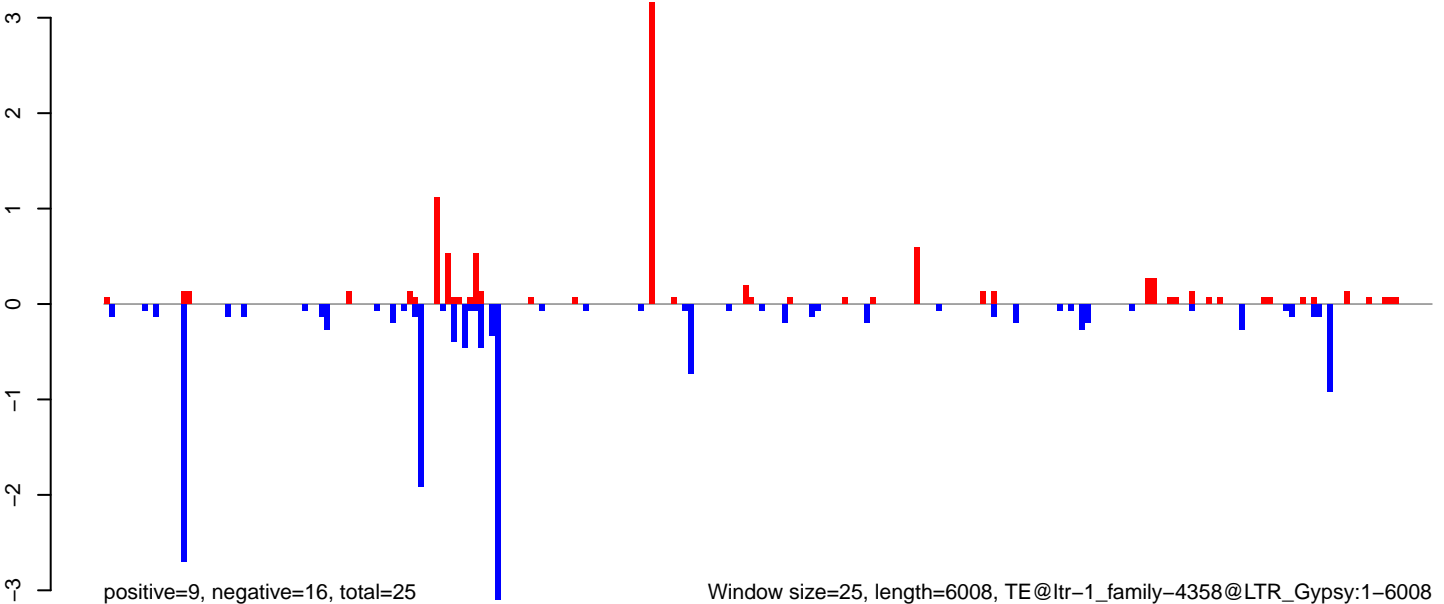

Window size=25, length=6008, TE@ltr-1\_family-4358@LTR\_Gypsy:1-6008

0 1000 2000 3000 4000 5000 6000

AeAlbo\_FemaleWhole\_BF\_CT.18\_23.rep

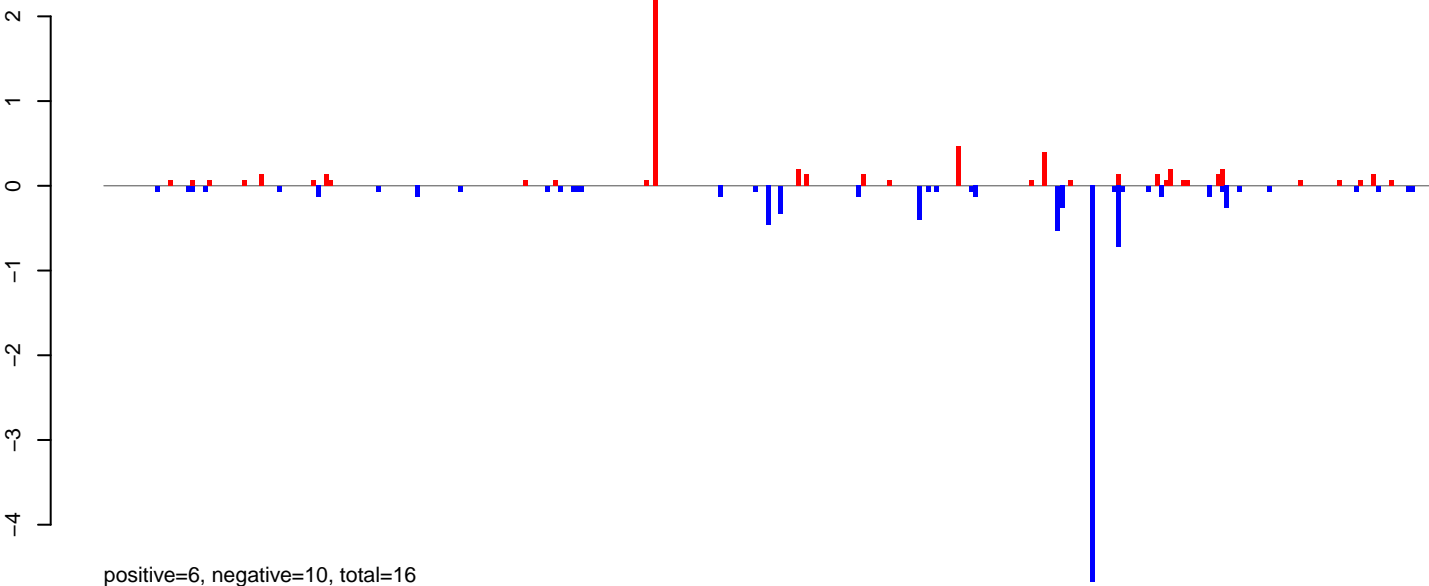

AeAlbo\_FemaleWhole\_BF\_CT.24\_35.rep

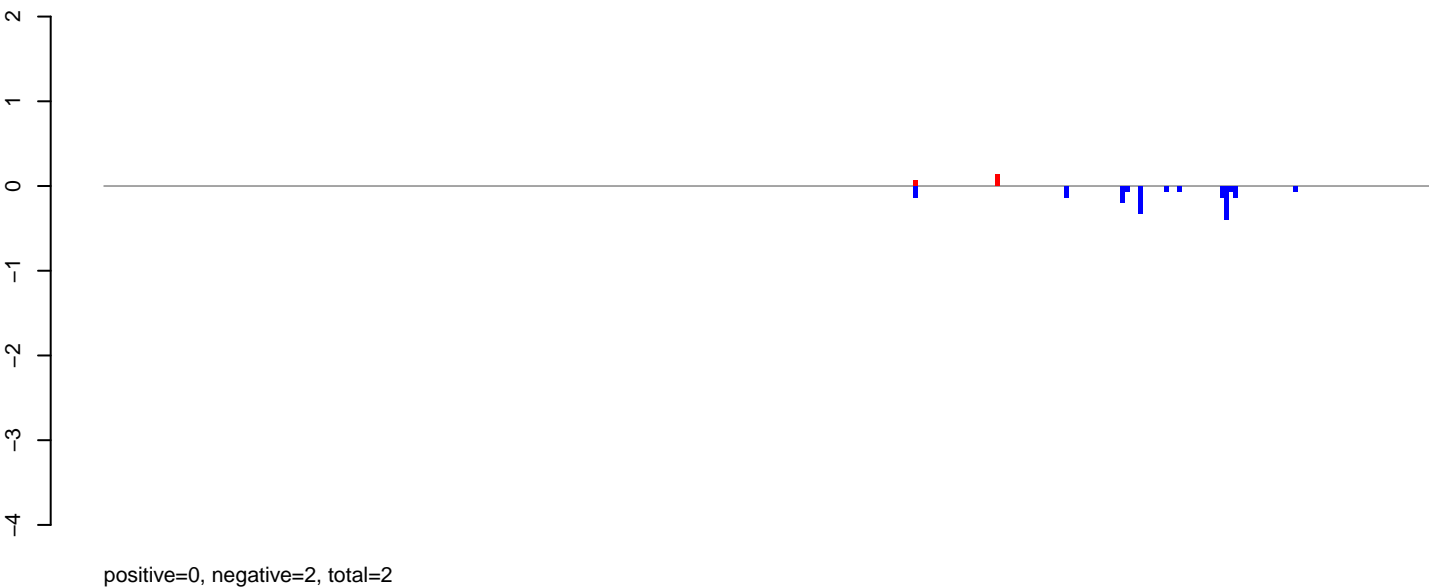

AeAlbo\_FemaleWhole\_BF\_CT.rep

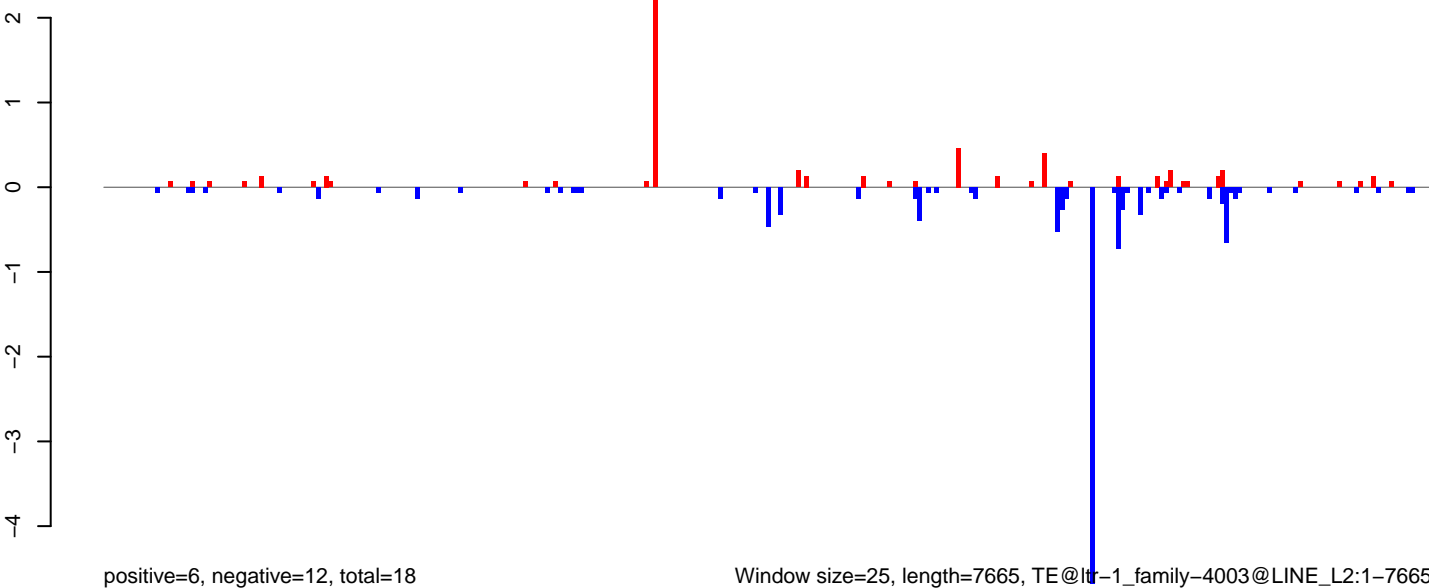

Window size=25, length=7665, TE@ltr-1\_family-4003@LINE\_L2:1-7665

AeAlbo\_FemaleWhole\_BF\_CT.18\_23.rep

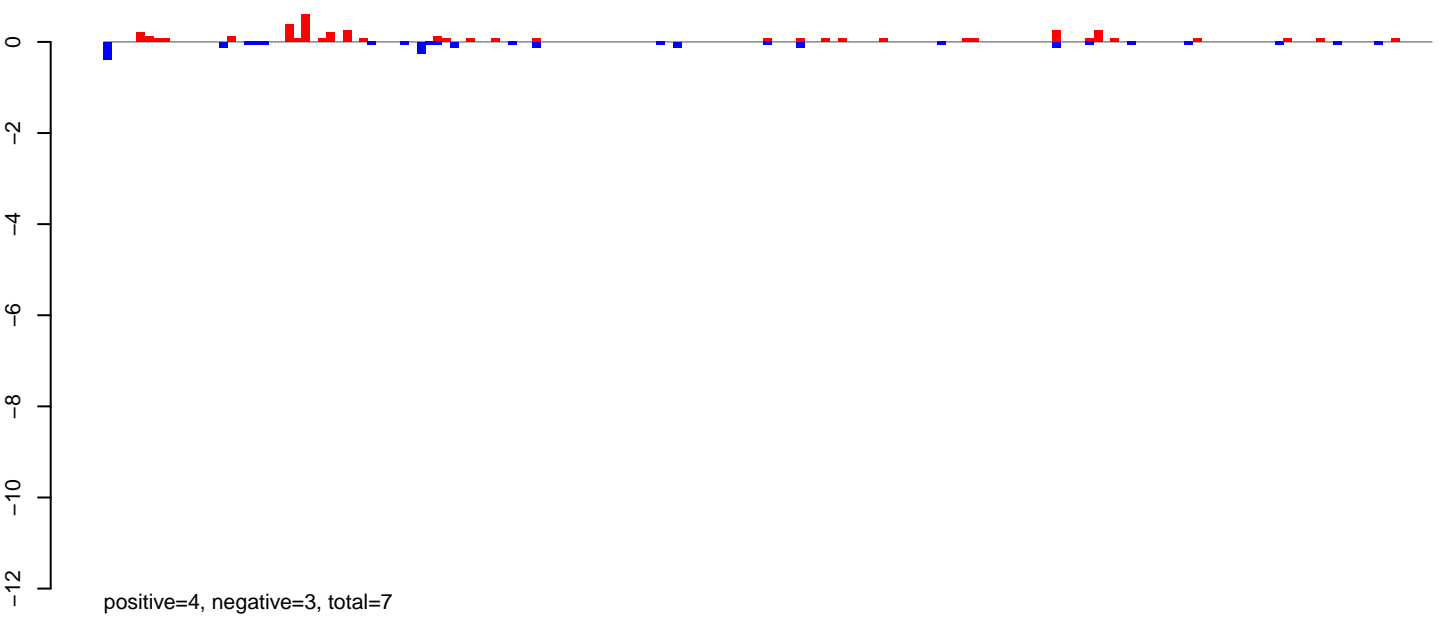

AeAlbo\_FemaleWhole\_BF\_CT.24\_35.rep

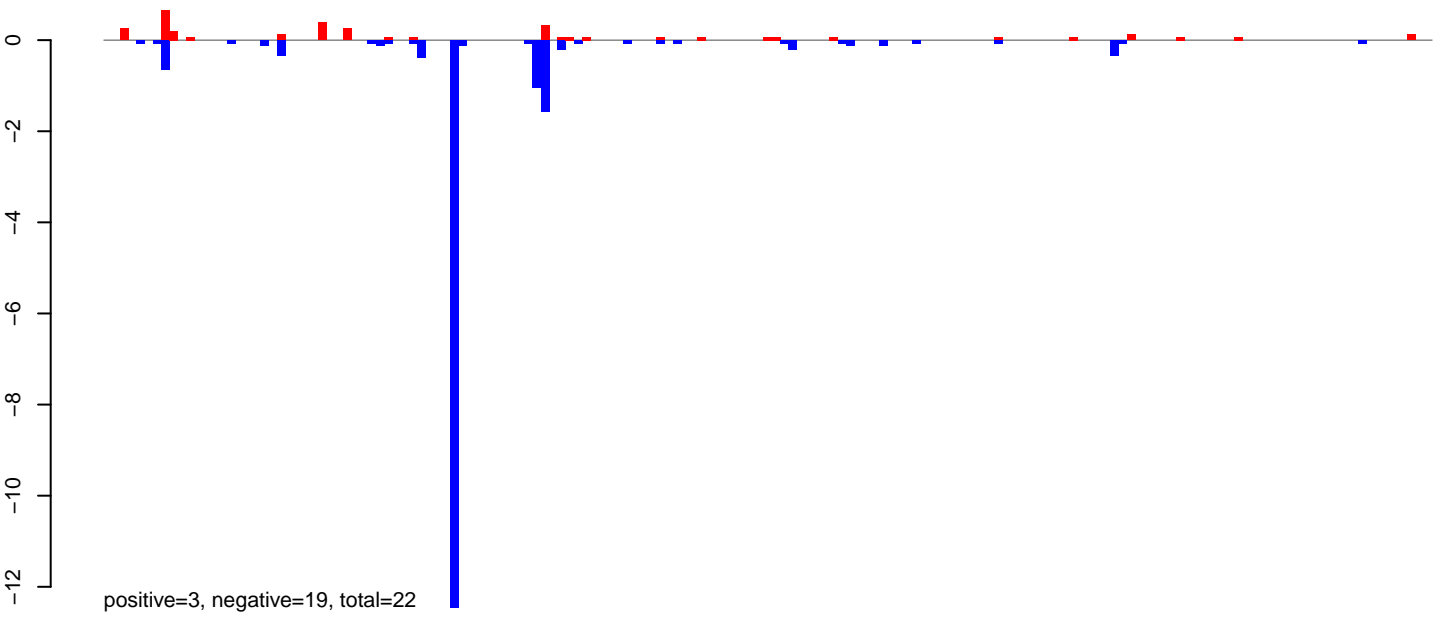

AeAlbo\_FemaleWhole\_BF\_CT.rep

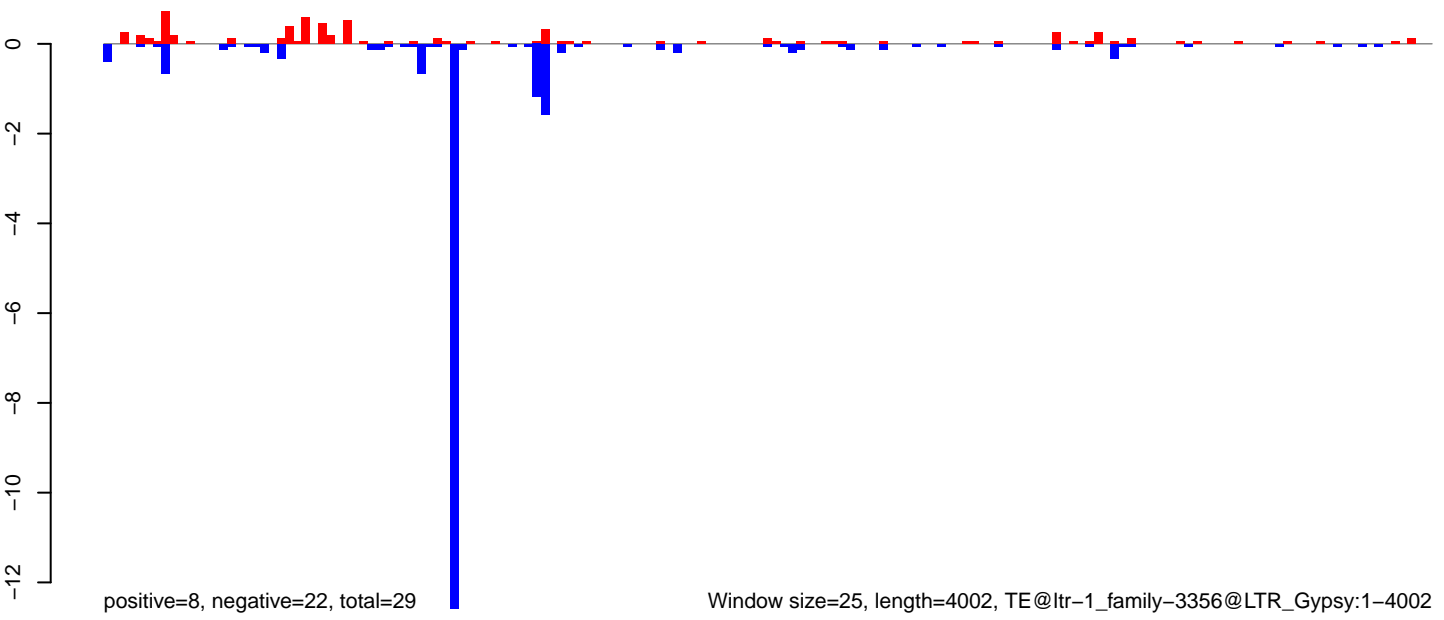

AeAlbo\_FemaleWhole\_BF\_CT.18\_23.rep

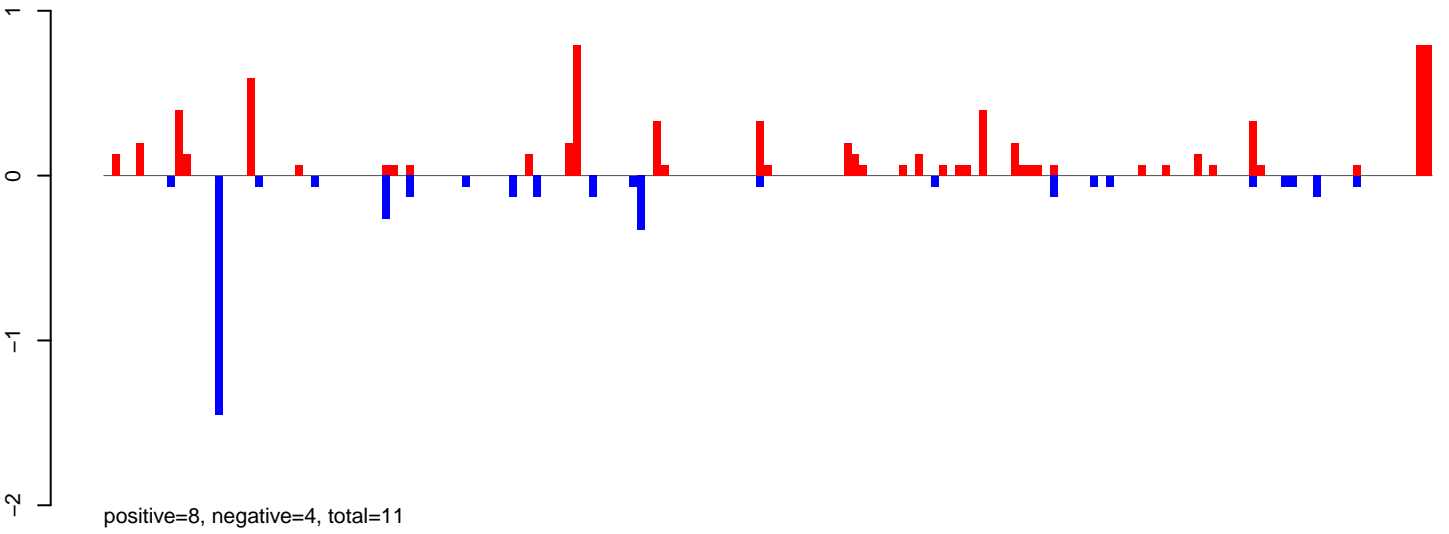

AeAlbo\_FemaleWhole\_BF\_CT.24\_35.rep

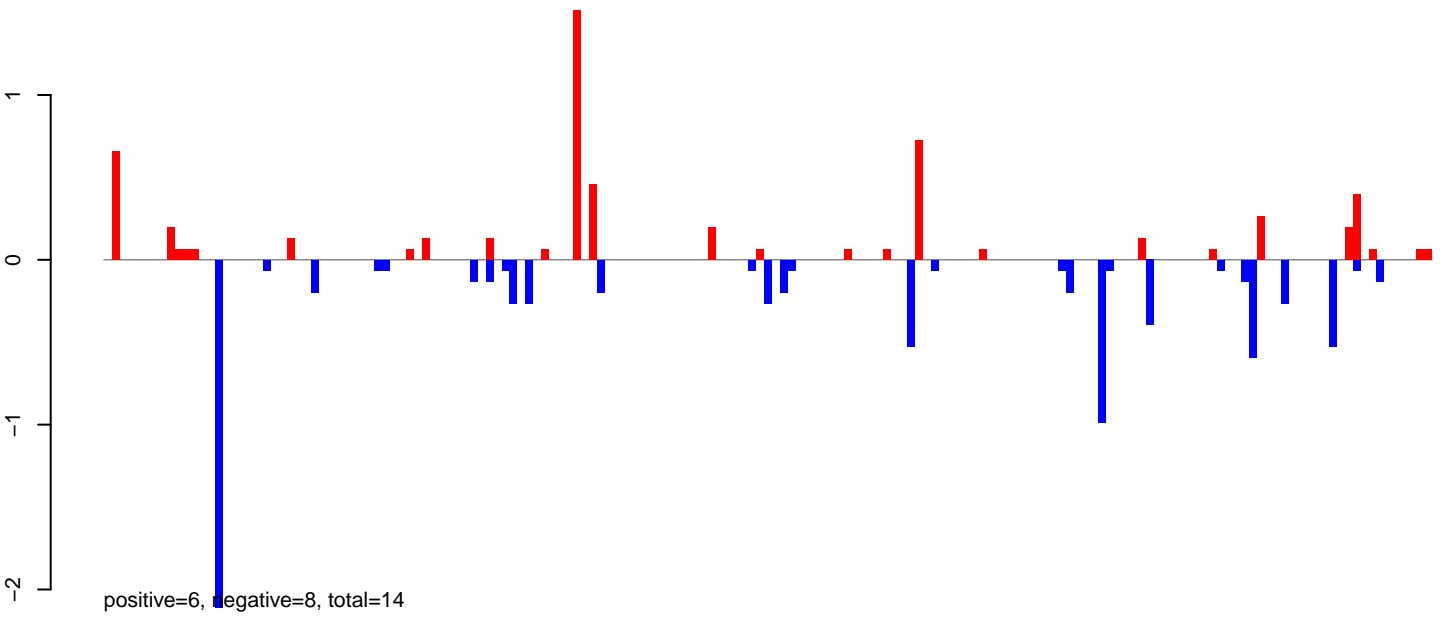

AeAlbo\_FemaleWhole\_BF\_CT.rep

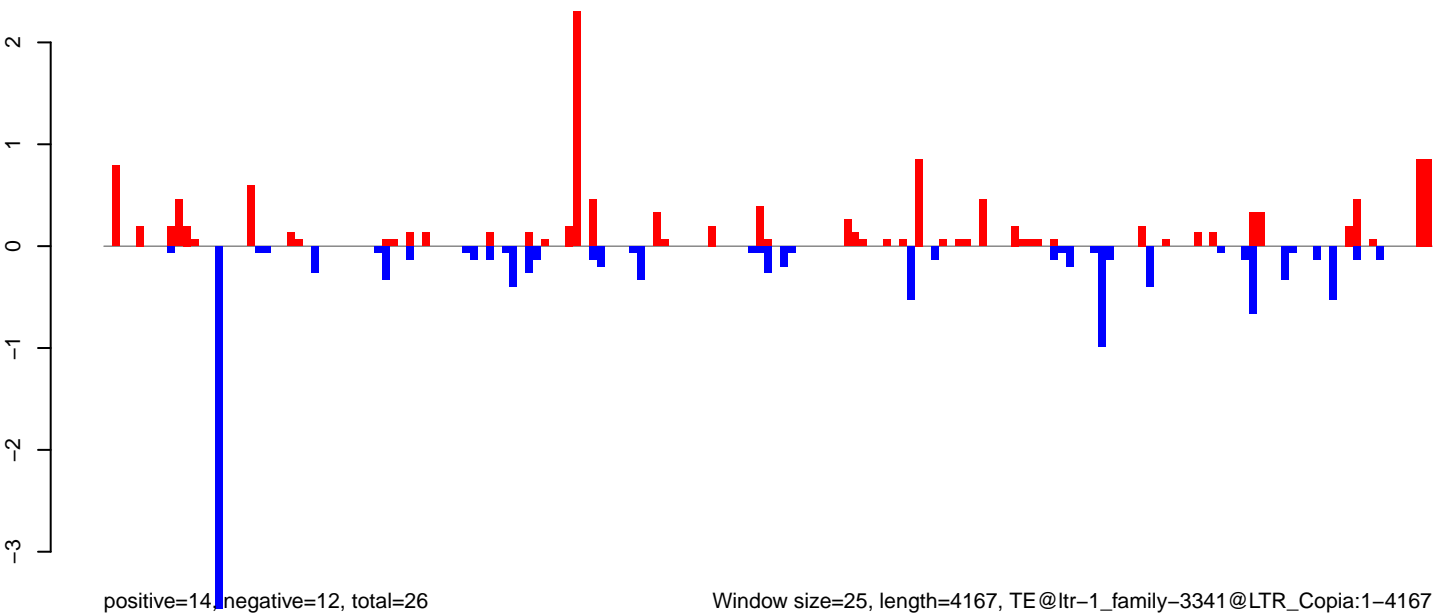

Window size=25, length=4167, TE@ltr-1\_family-3341@LTR\_Copia:1-4167

AeAlbo\_FemaleWhole\_BF\_CT.18\_23.rep

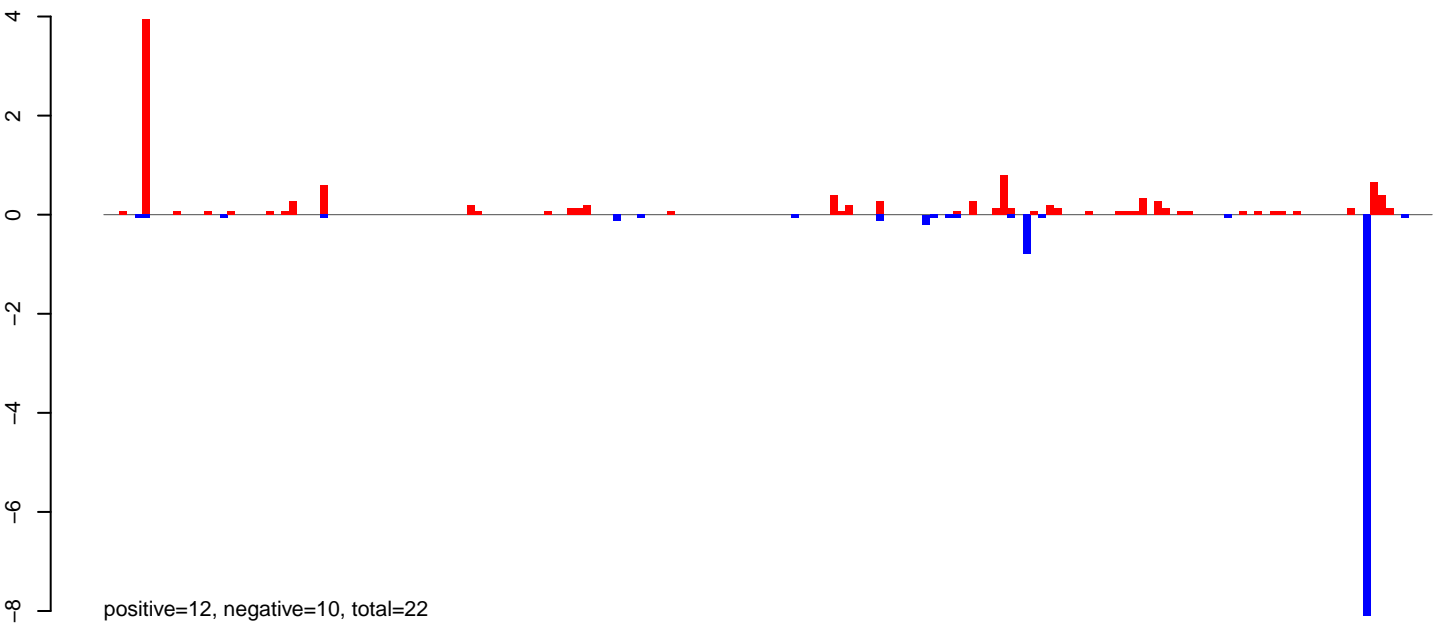

AeAlbo\_FemaleWhole\_BF\_CT.24\_35.rep

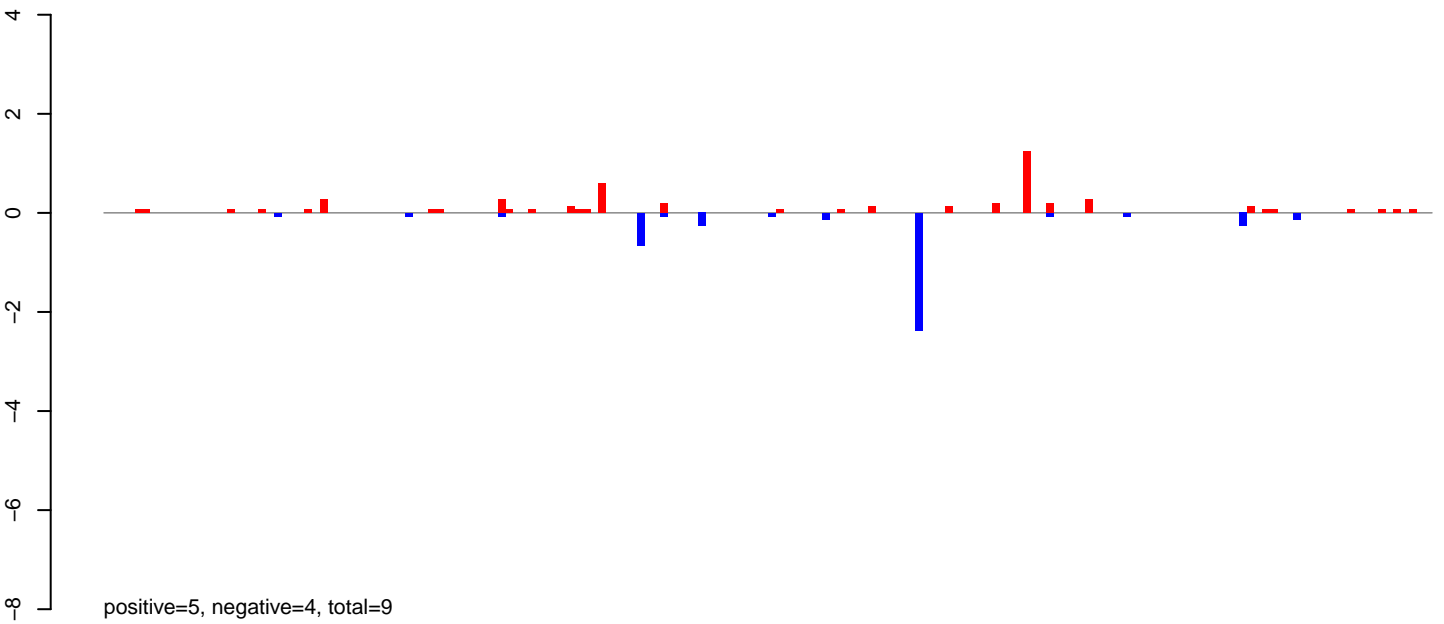

AeAlbo\_FemaleWhole\_BF\_CT.rep

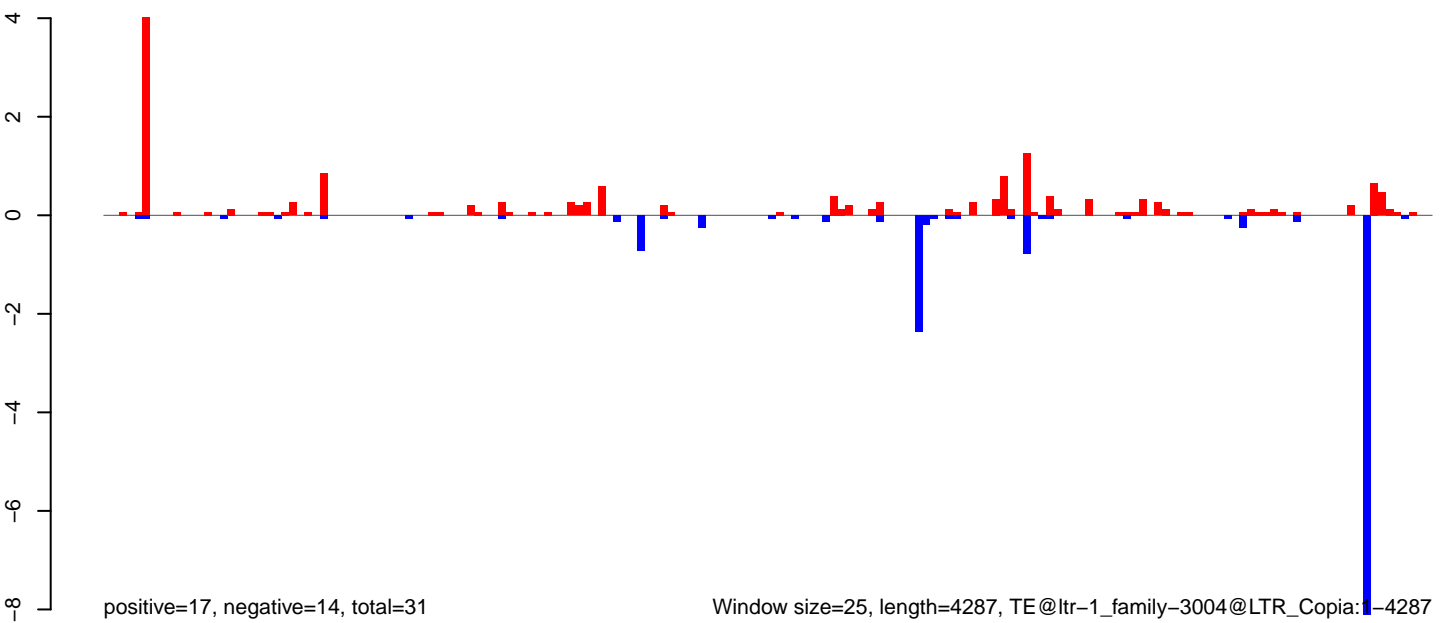

Window size=25, length=4287, TE@ltr-1\_family-3004@LTR\_Copia:1-4287

AeAlbo\_FemaleWhole\_BF\_CT.18\_23.rep

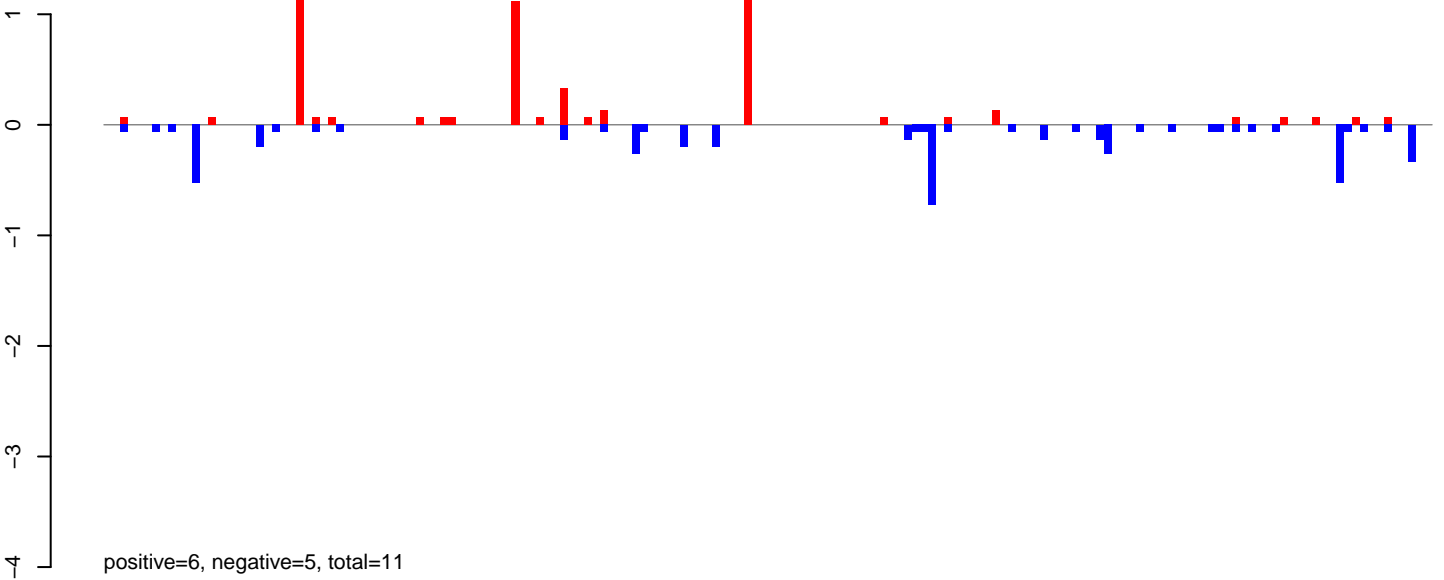

AeAlbo\_FemaleWhole\_BF\_CT.24\_35.rep

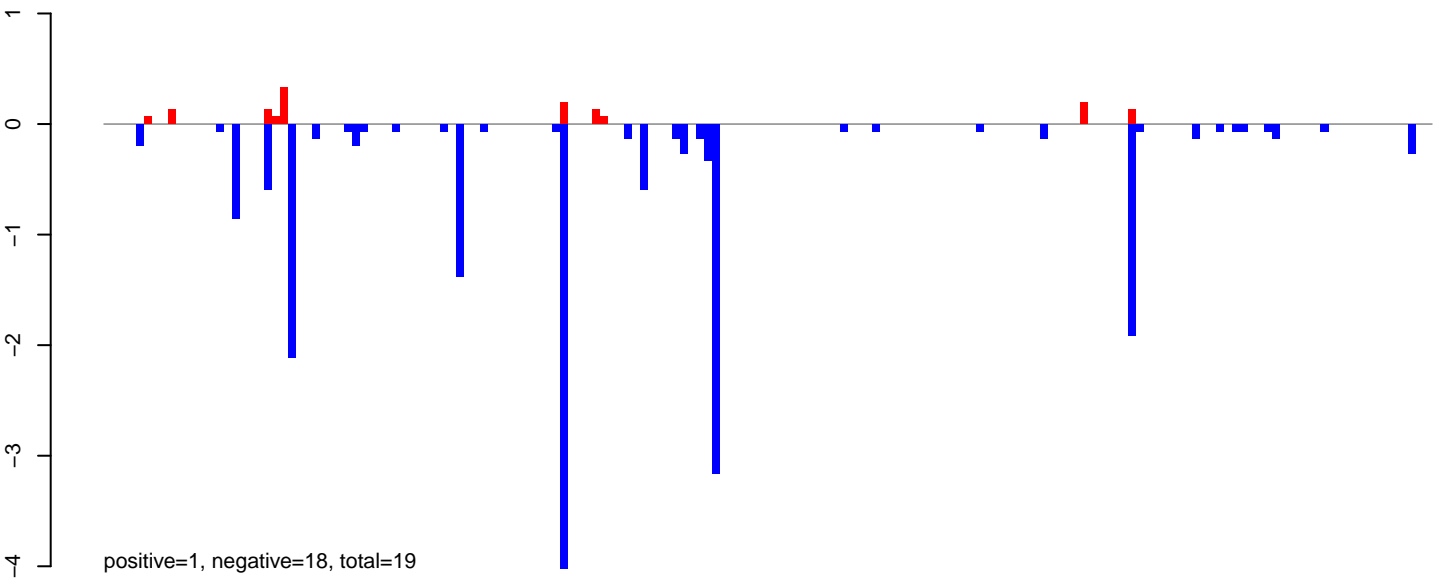

AeAlbo\_FemaleWhole\_BF\_CT.rep

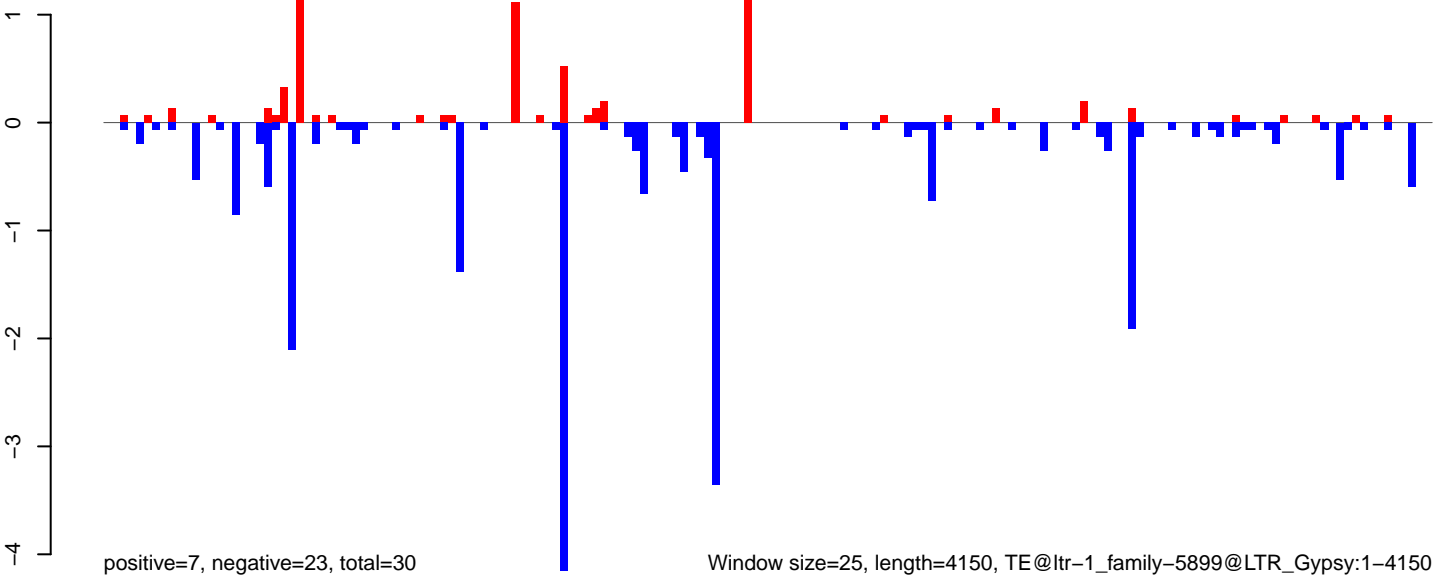

Window size=25, length=4150, TE@ltr-1\_family-5899@LTR\_Gypsy:1-4150

0 1000 2000 3000 4000

AeAlbo\_FemaleWhole\_BF\_CT.18\_23.rep

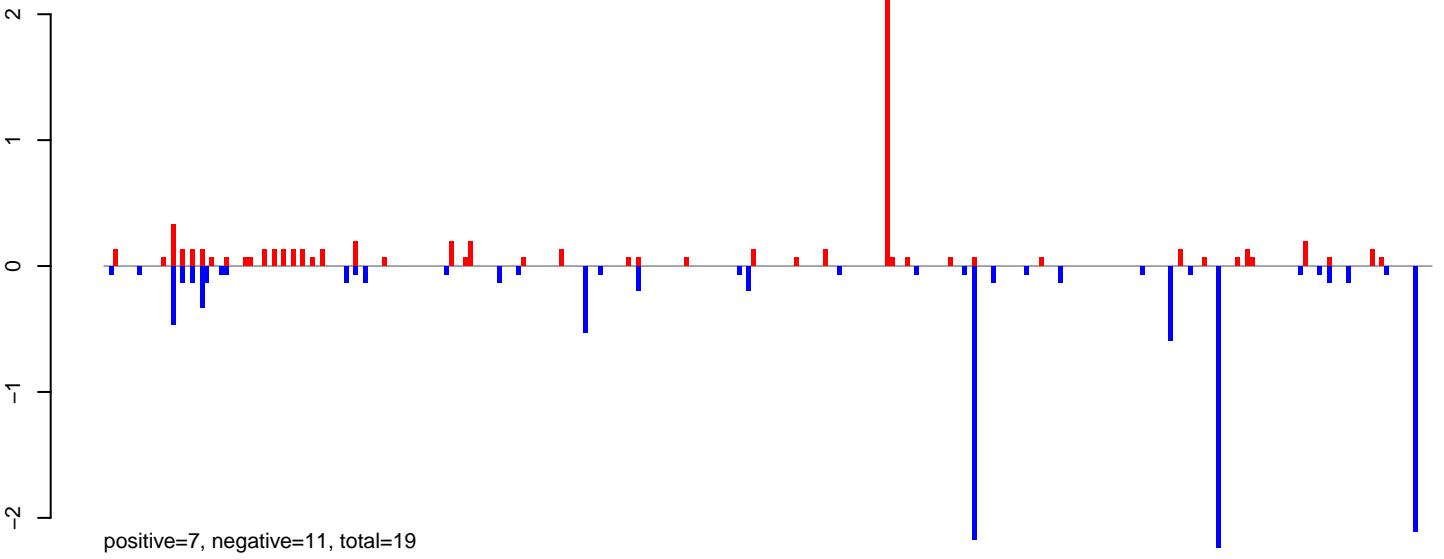

AeAlbo\_FemaleWhole\_BF\_CT.24\_35.rep

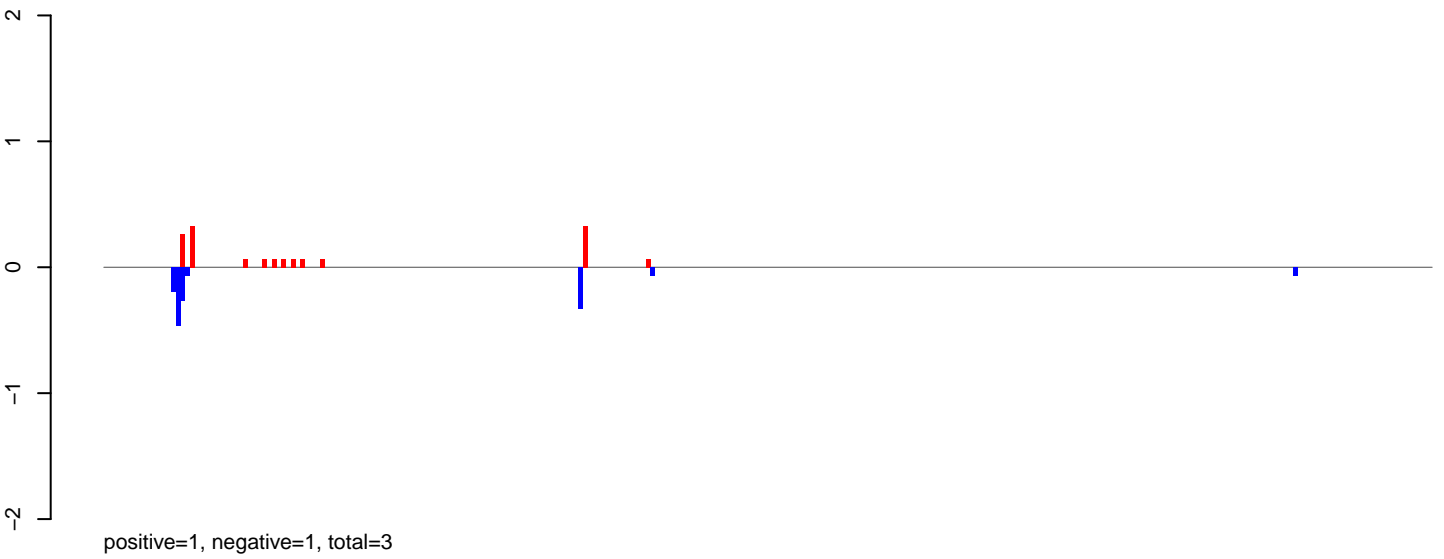

AeAlbo\_FemaleWhole\_BF\_CT.rep

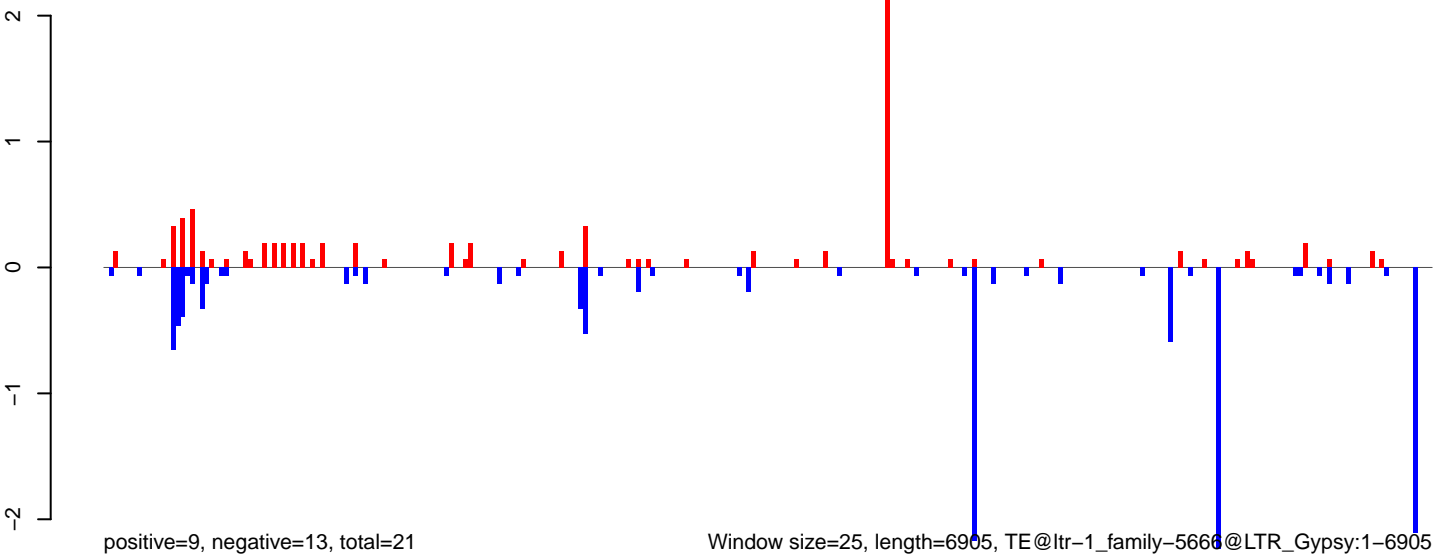

AeAlbo\_FemaleWhole\_BF\_CT.18\_23.rep

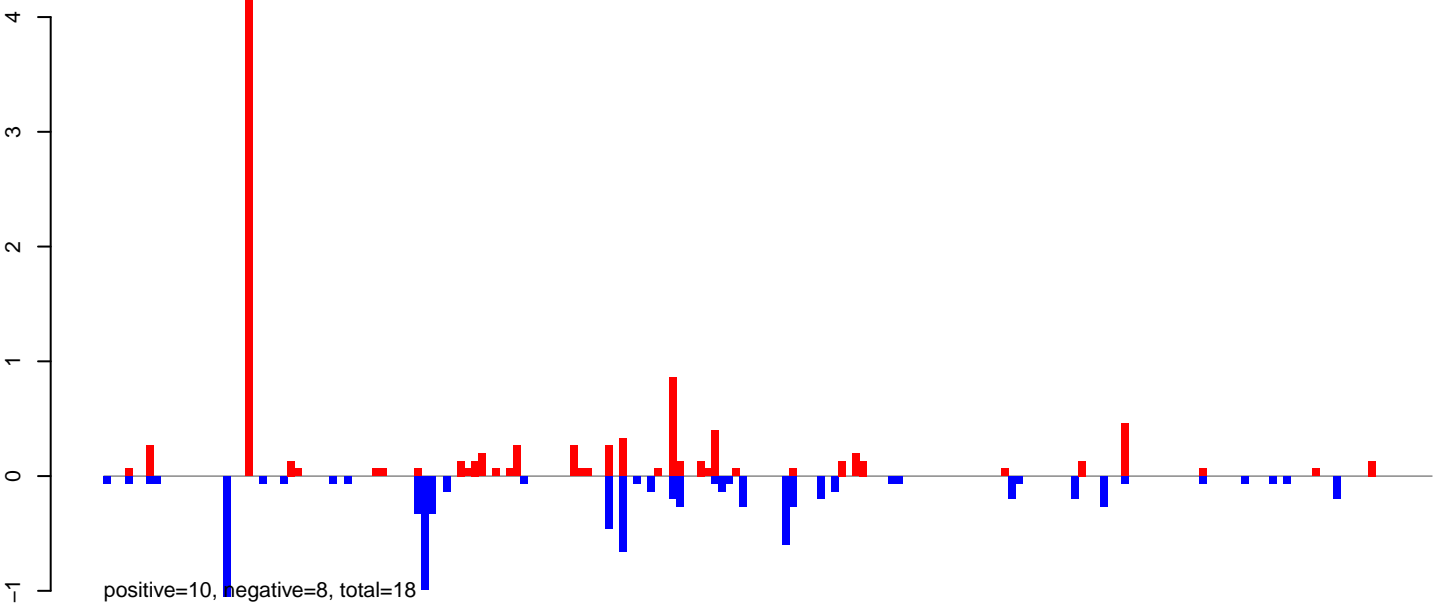

AeAlbo\_FemaleWhole\_BF\_CT.24\_35.rep

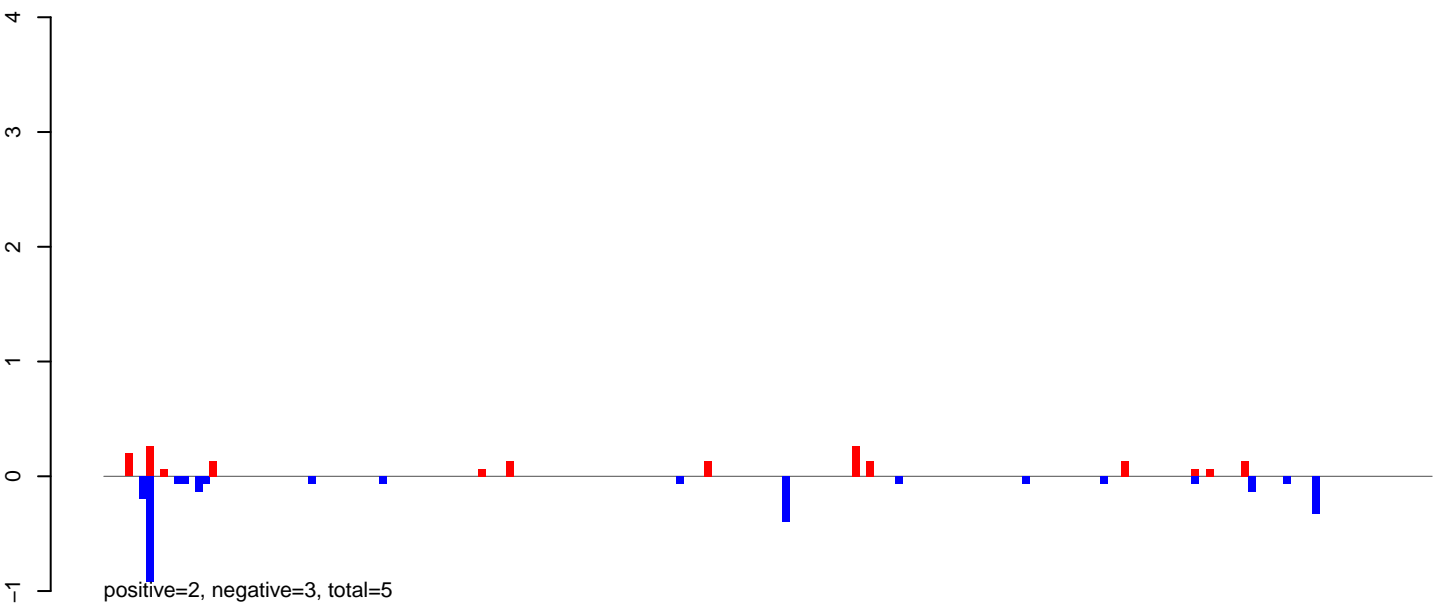

AeAlbo\_FemaleWhole\_BF\_CT.rep

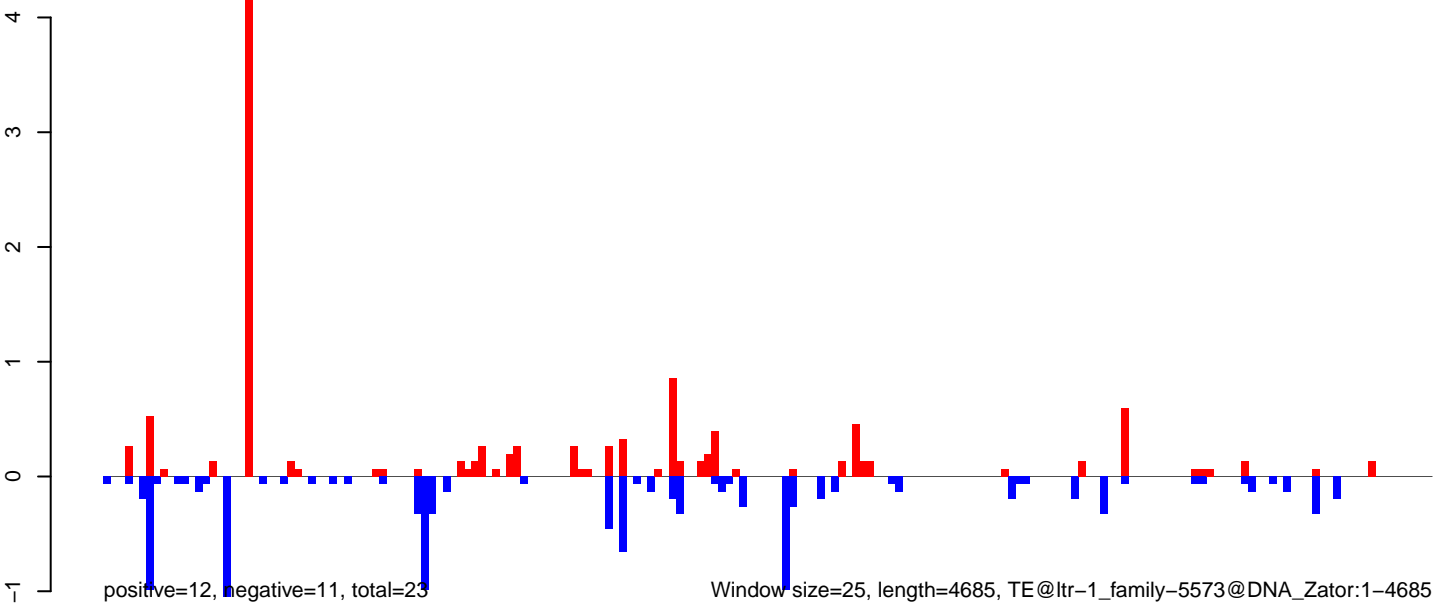



**AeAlbo\_FemaleWhole\_BF\_CT.18\_23.rep**

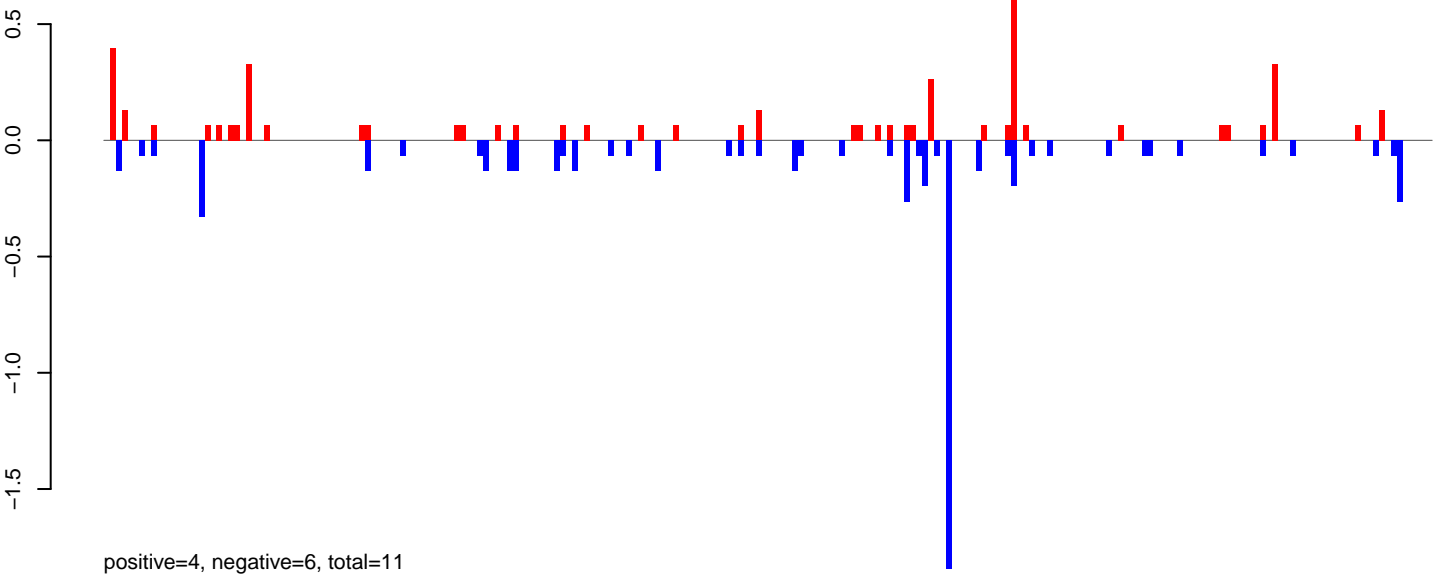

**AeAlbo\_FemaleWhole\_BF\_CT.24\_35.rep**

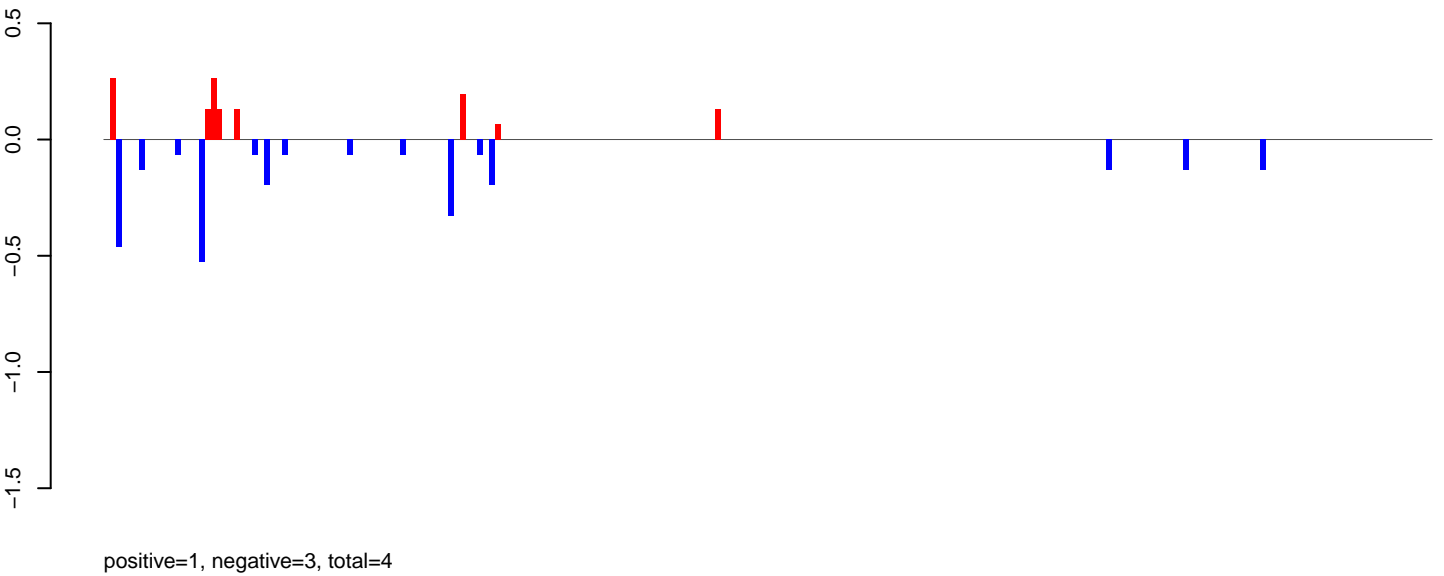

**AeAlbo\_FemaleWhole\_BF\_CT.rep**

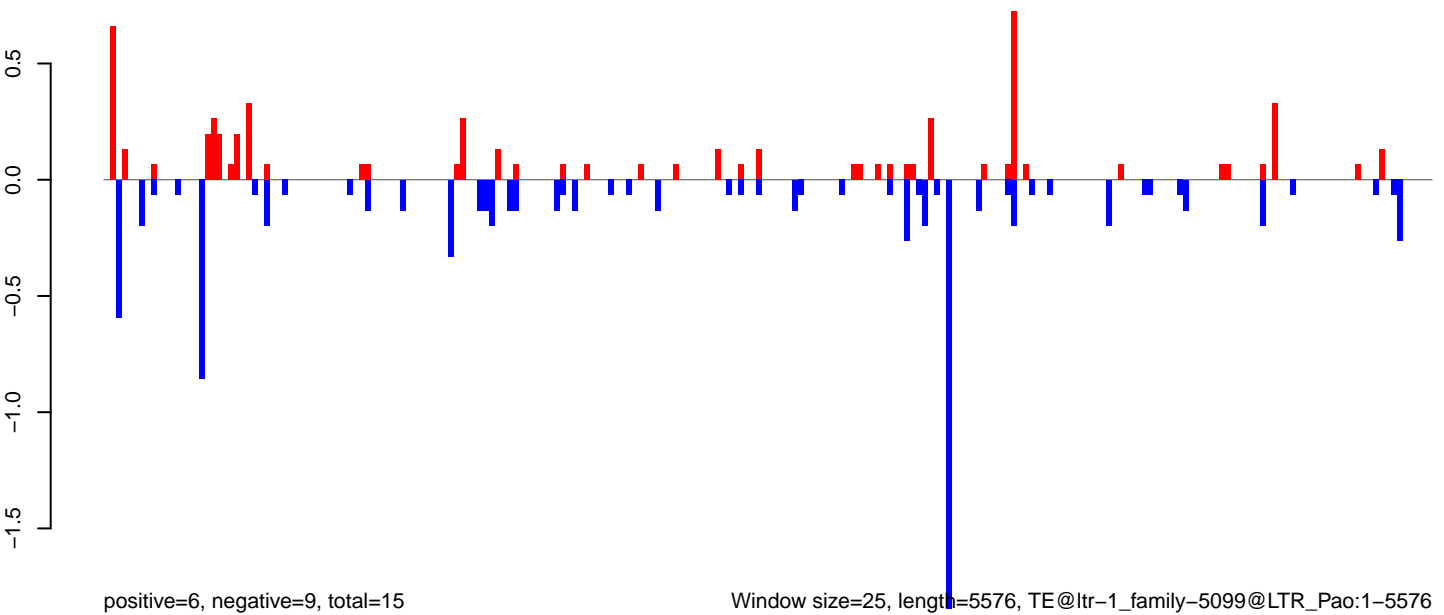

AeAlbo\_FemaleWhole\_BF\_CT.18\_23.rep

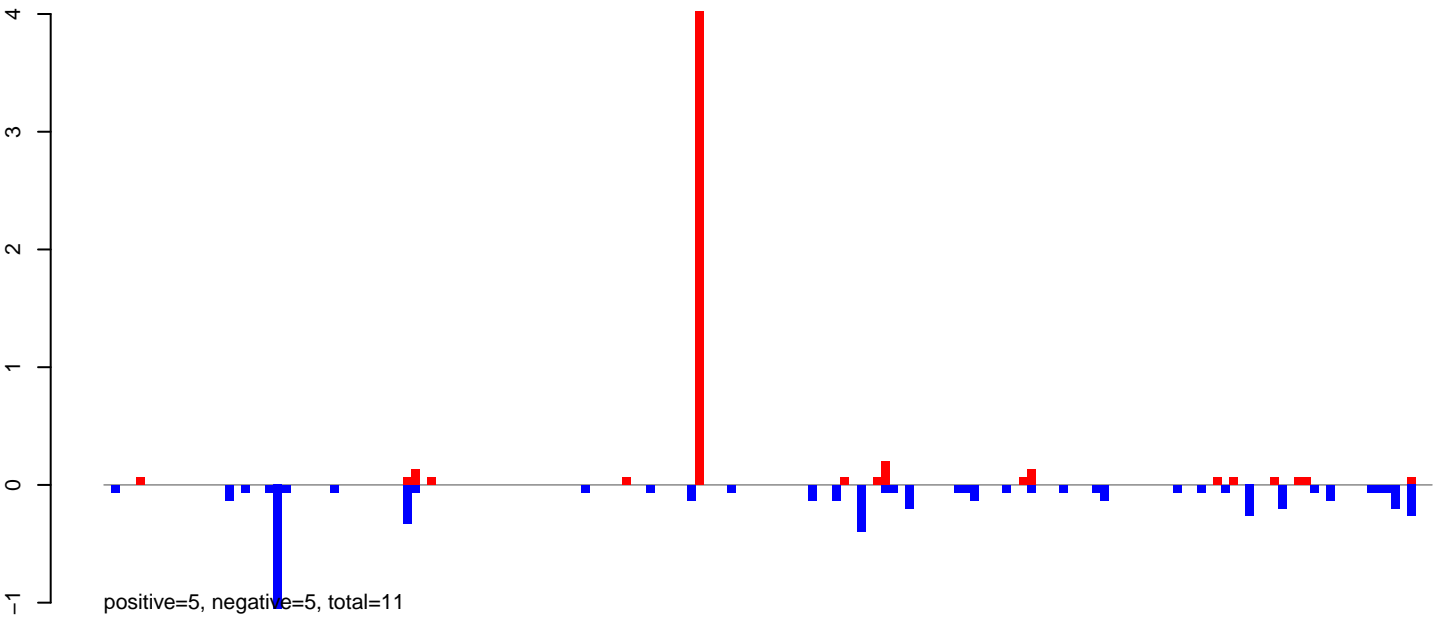

AeAlbo\_FemaleWhole\_BF\_CT.24\_35.rep

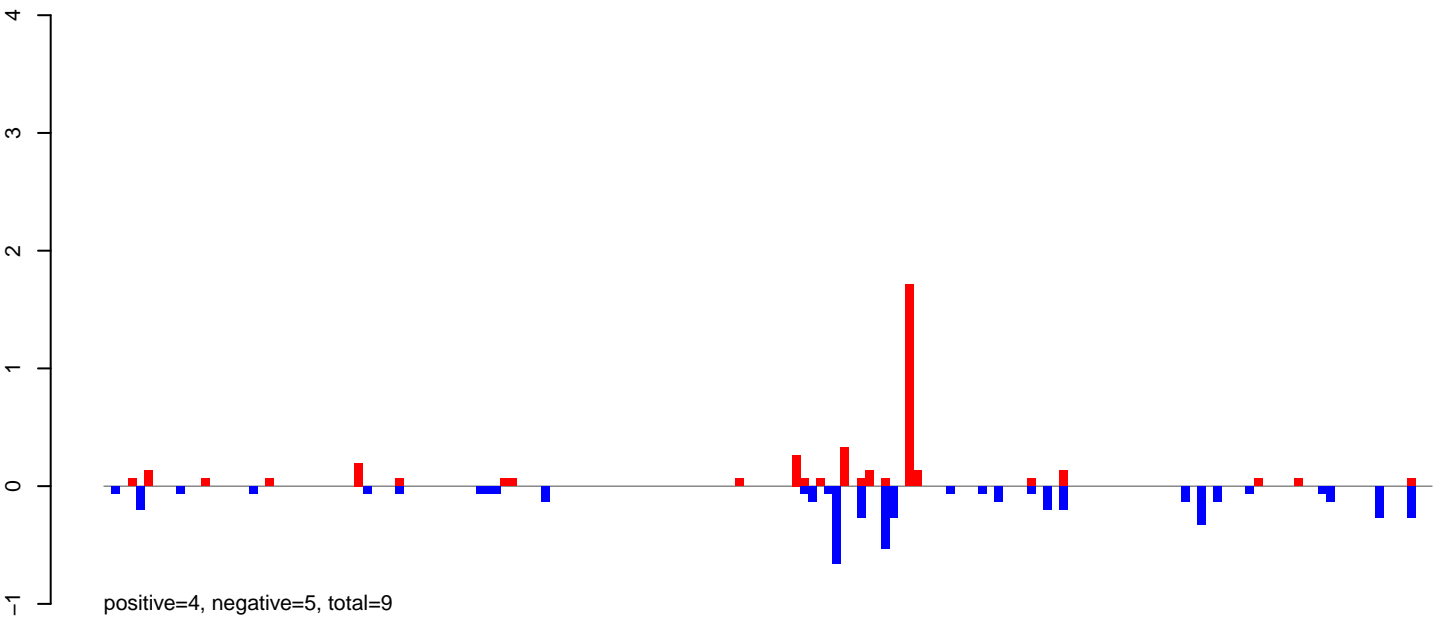

AeAlbo\_FemaleWhole\_BF\_CT.rep

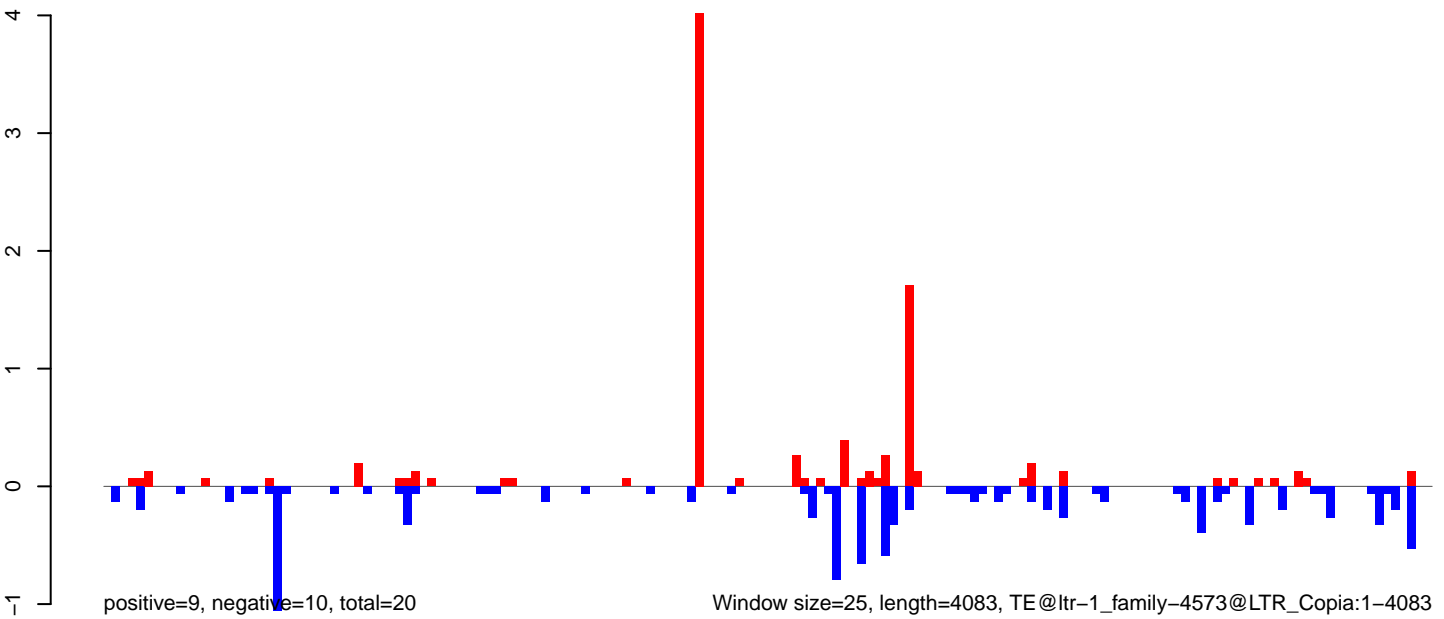

AeAlbo\_FemaleWhole\_BF\_CT.18\_23.rep

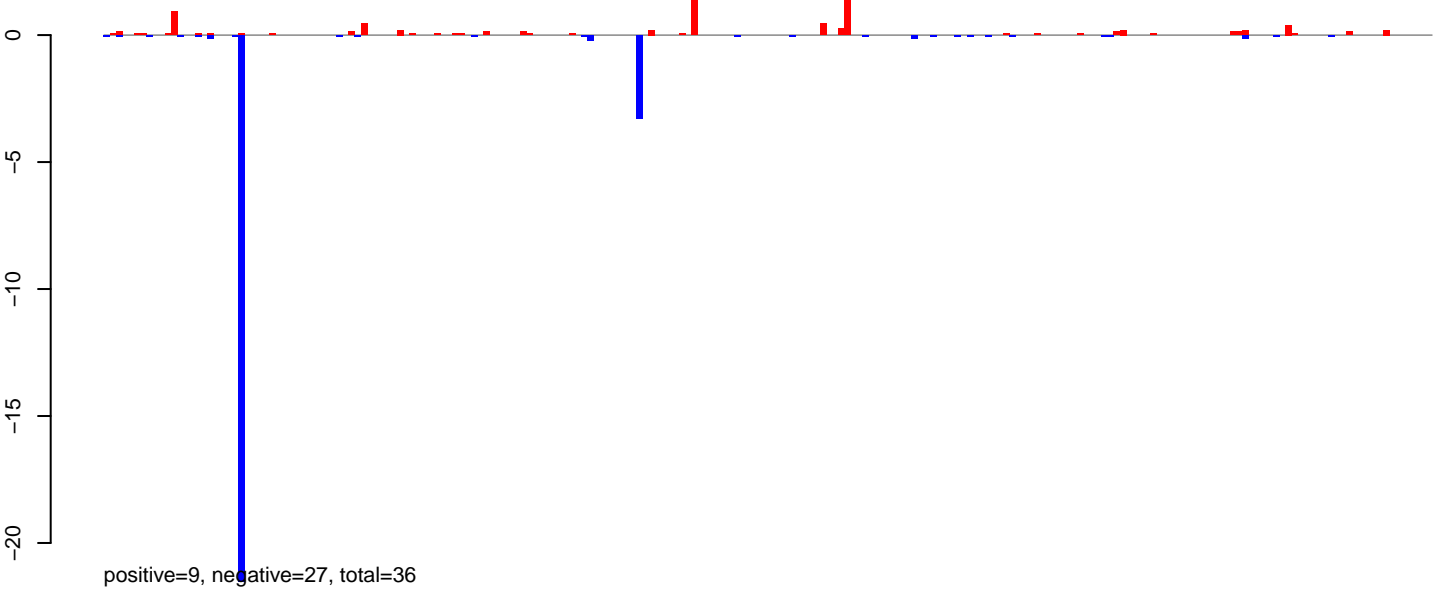

AeAlbo\_FemaleWhole\_BF\_CT.24\_35.rep

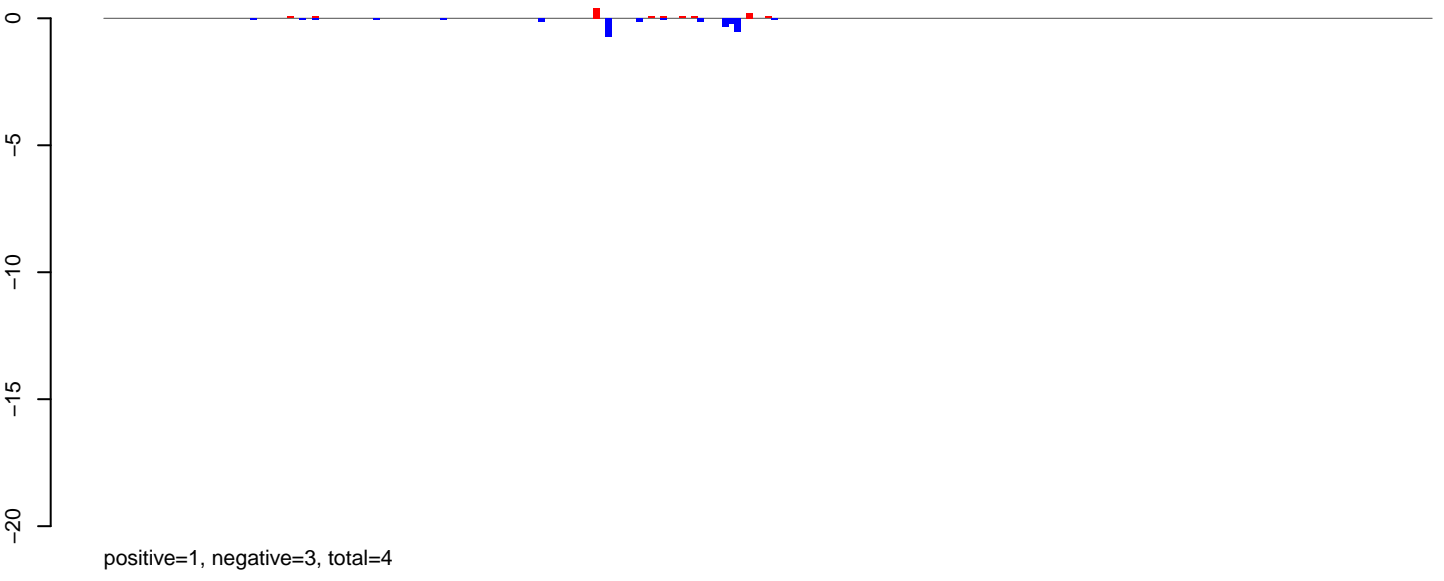

AeAlbo\_FemaleWhole\_BF\_CT.rep

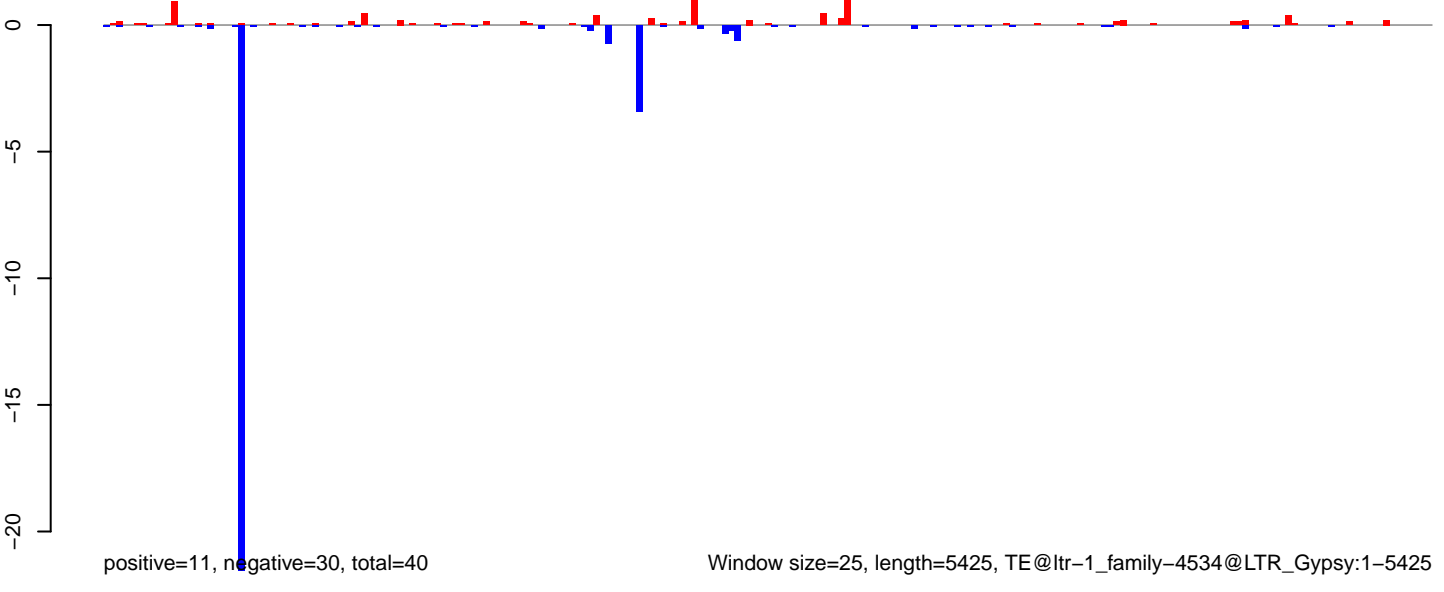

AeAlbo\_FemaleWhole\_BF\_CT.18\_23.rep

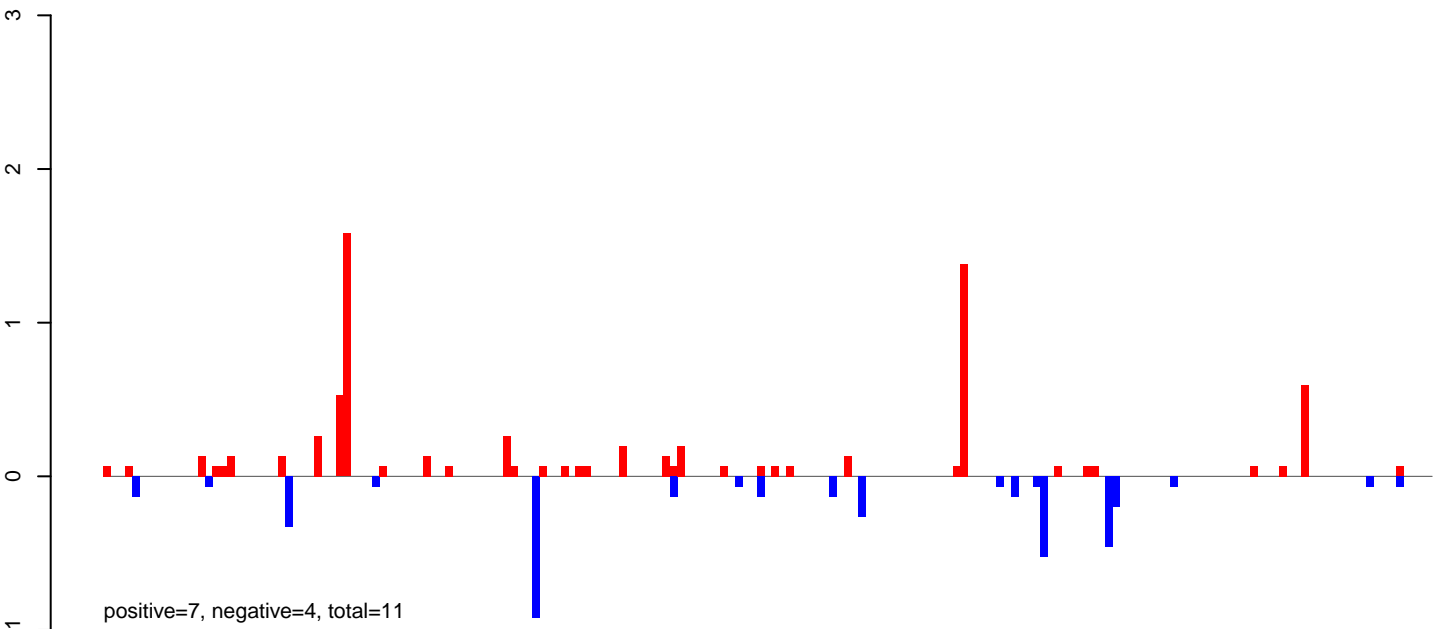

AeAlbo\_FemaleWhole\_BF\_CT.24\_35.rep

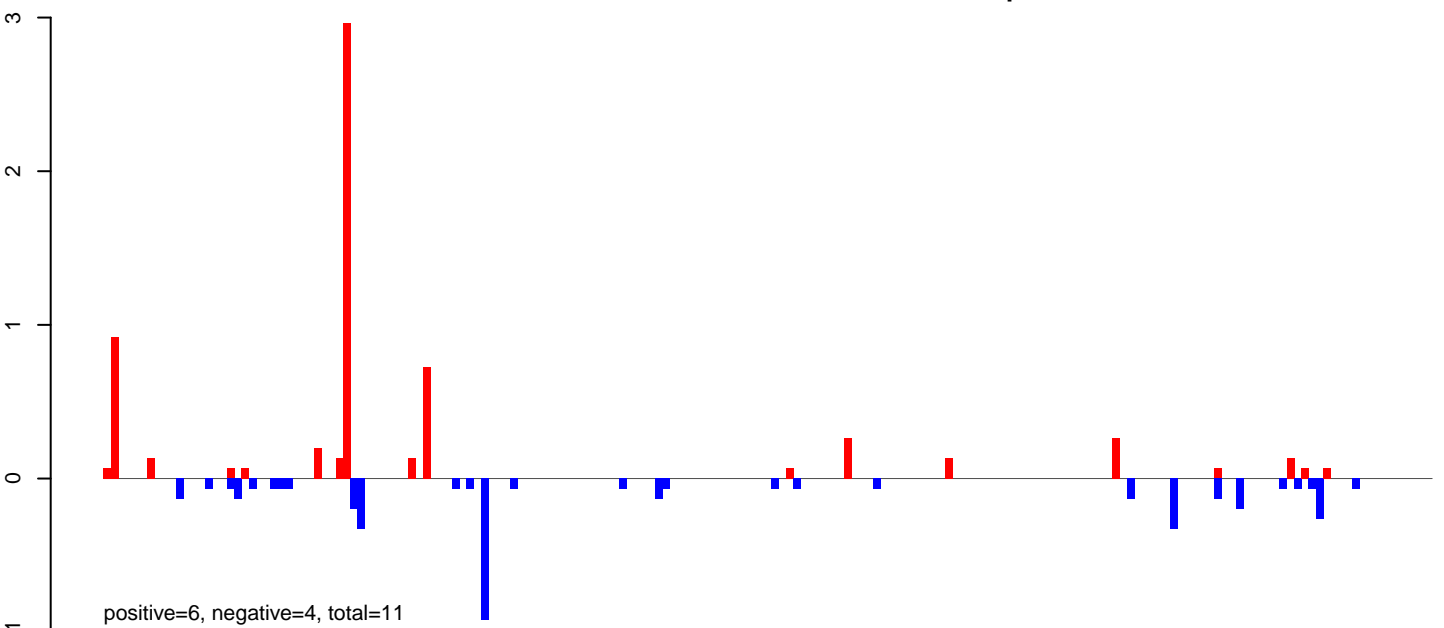

AeAlbo\_FemaleWhole\_BF\_CT.rep

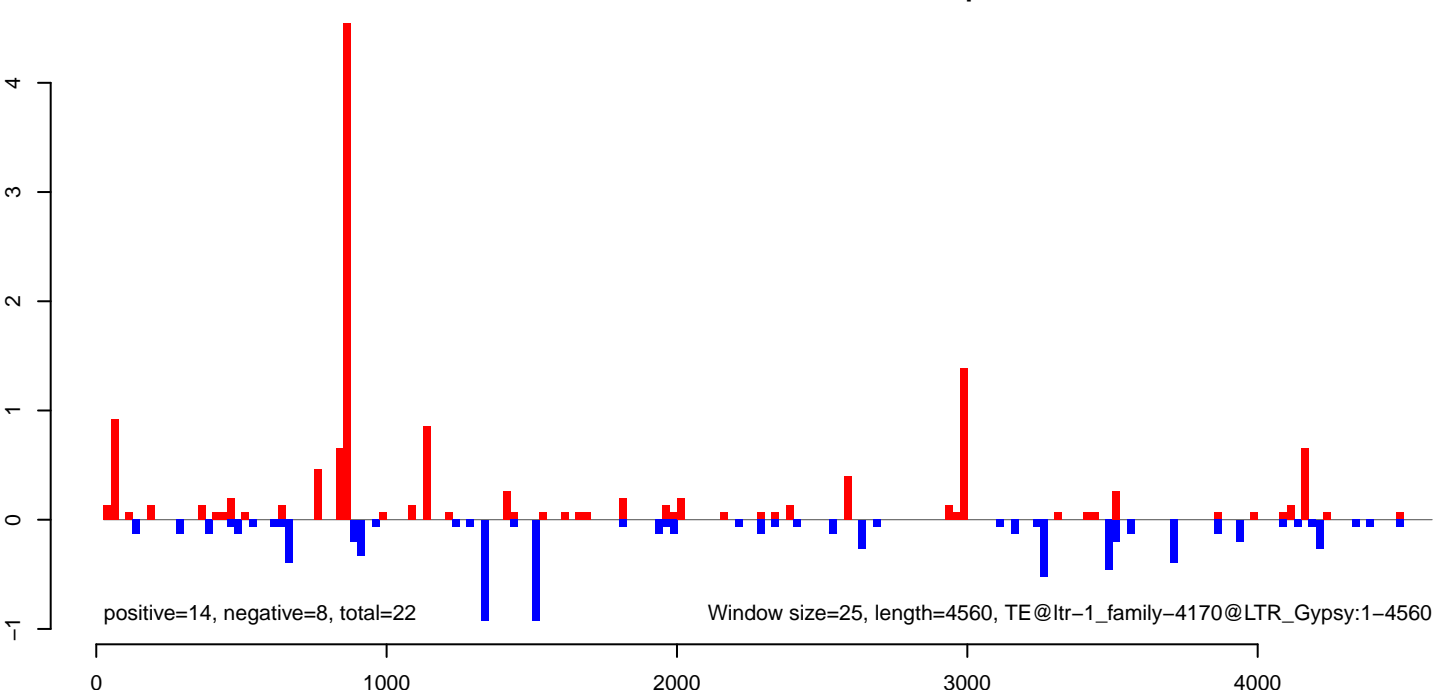

AeAlbo\_FemaleWhole\_BF\_CT.18\_23.rep

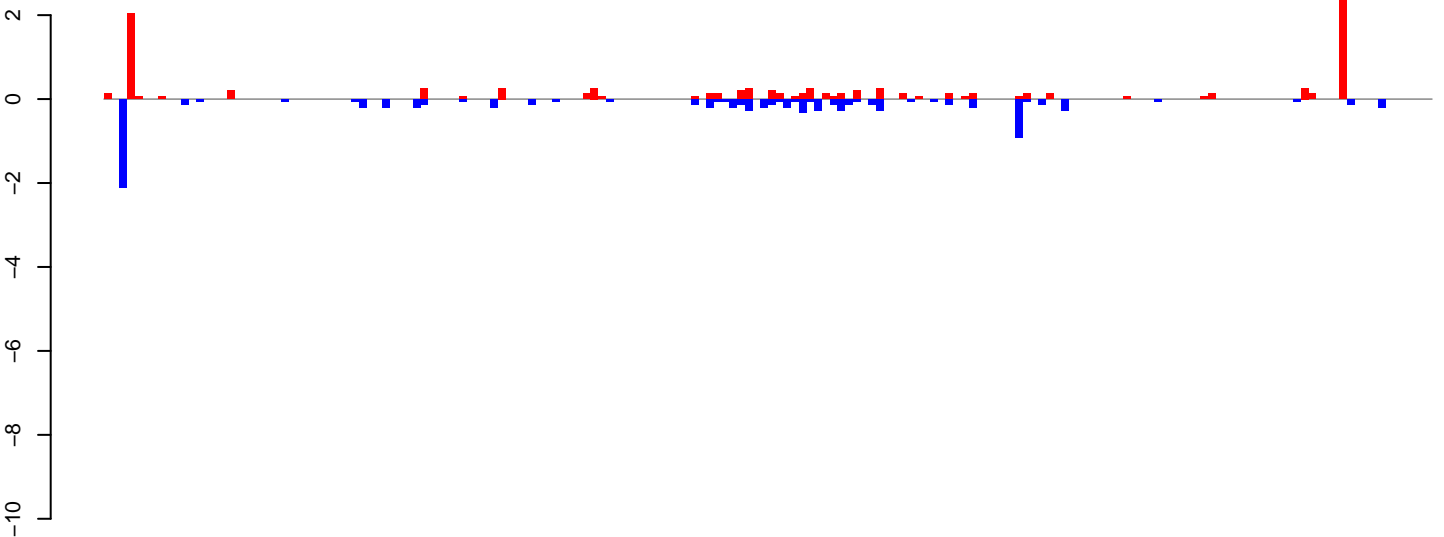

positive=10, negative=9, total=20

AeAlbo\_FemaleWhole\_BF\_CT.24\_35.rep

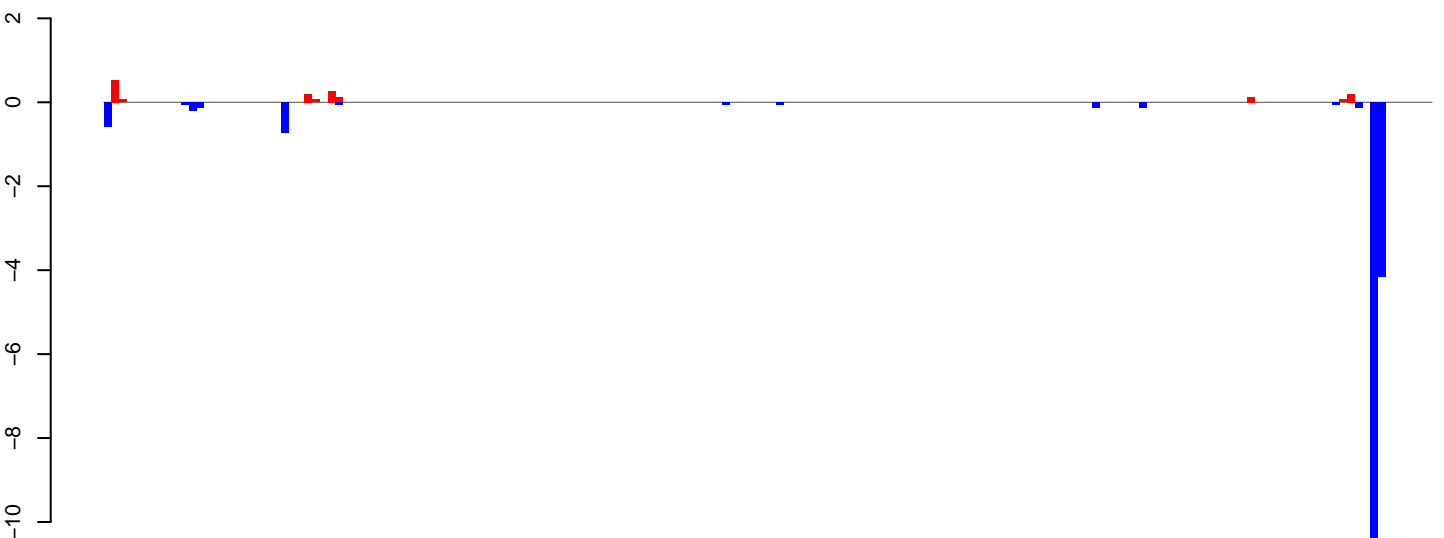

positive=2, negative=18, total=19

AeAlbo\_FemaleWhole\_BF\_CT.rep

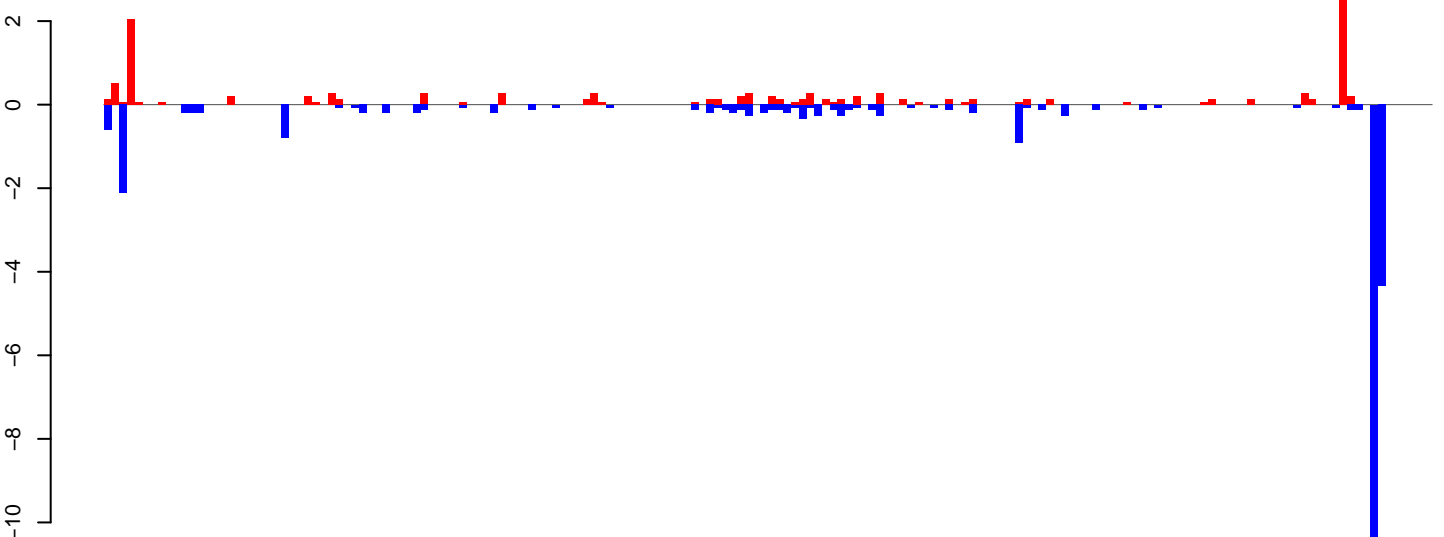

positive=12, negative=27, total=39

Window size=25, length=4278, TE@ltr-1\_family-4125@LINE RTE-BovB:1-4278

0 1000 2000 3000 4000

AeAlbo\_FemaleWhole\_BF\_CT.18\_23.rep

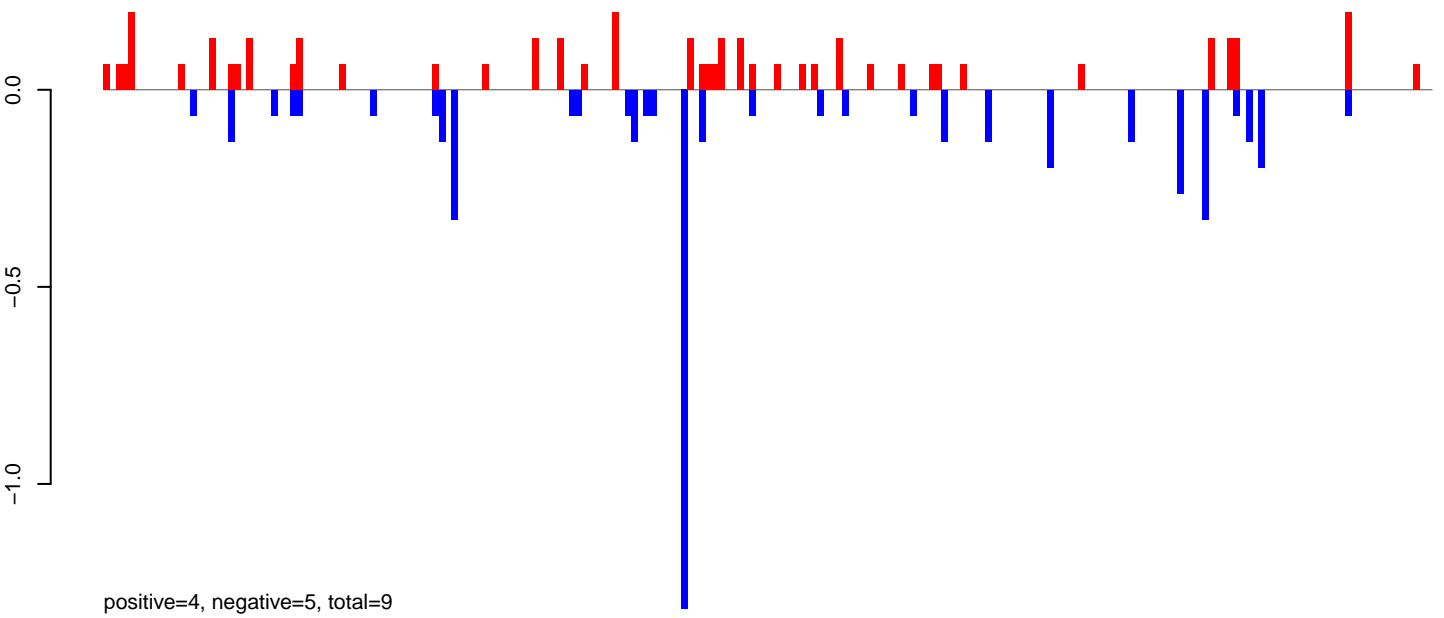

AeAlbo\_FemaleWhole\_BF\_CT.24\_35.rep

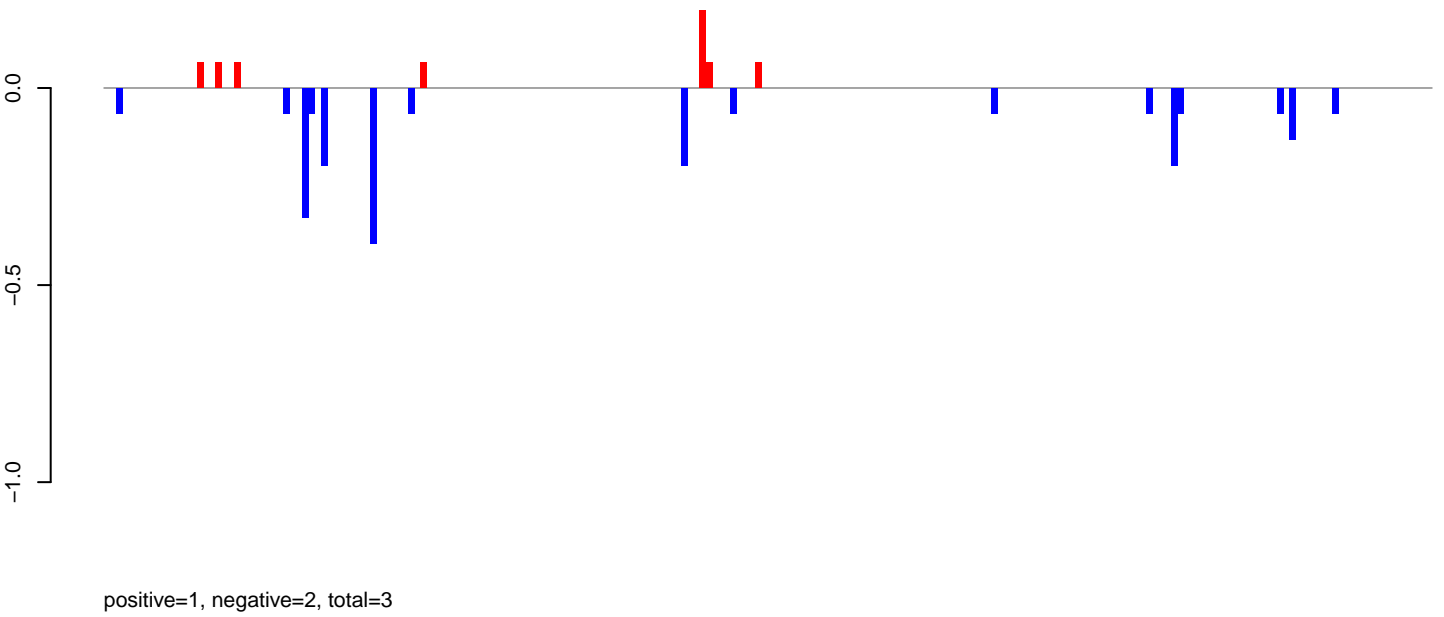

AeAlbo\_FemaleWhole\_BF\_CT.rep

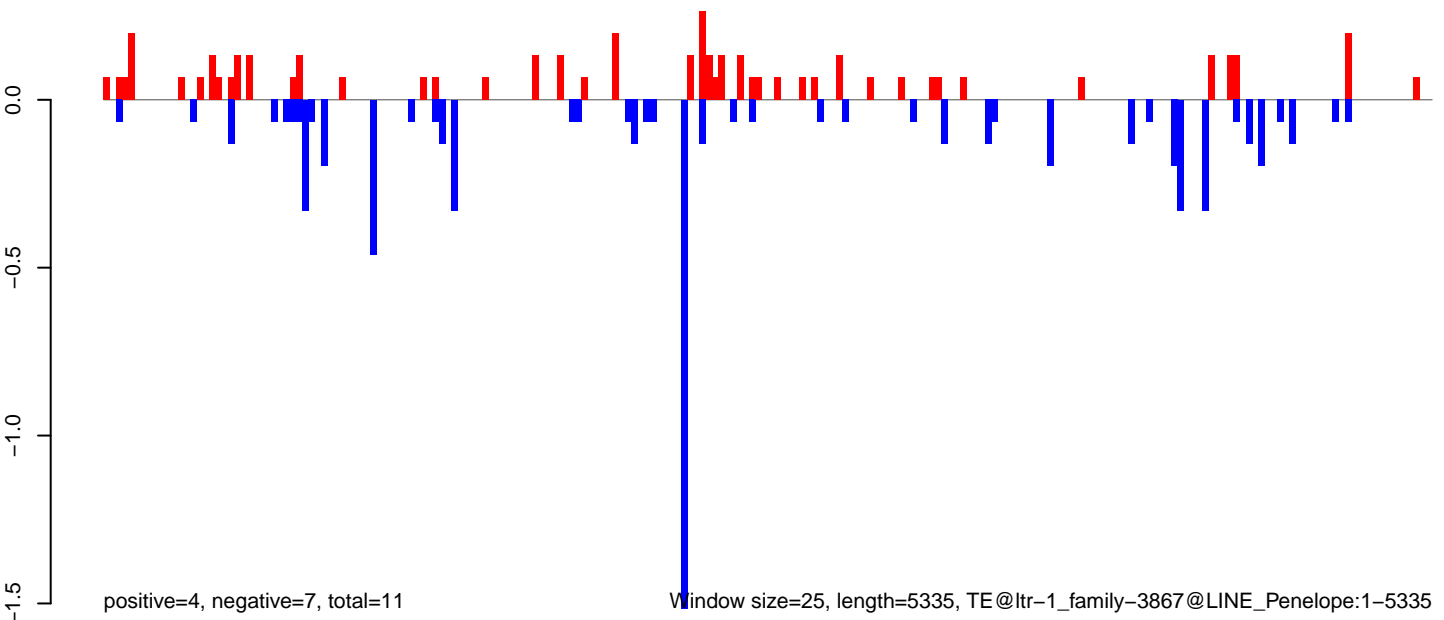

Window size=25, length=5335, TE@ltr-1\_family-3867@LINE\_Penelope:1-5335

AeAlbo\_FemaleWhole\_BF\_CT.18\_23.rep

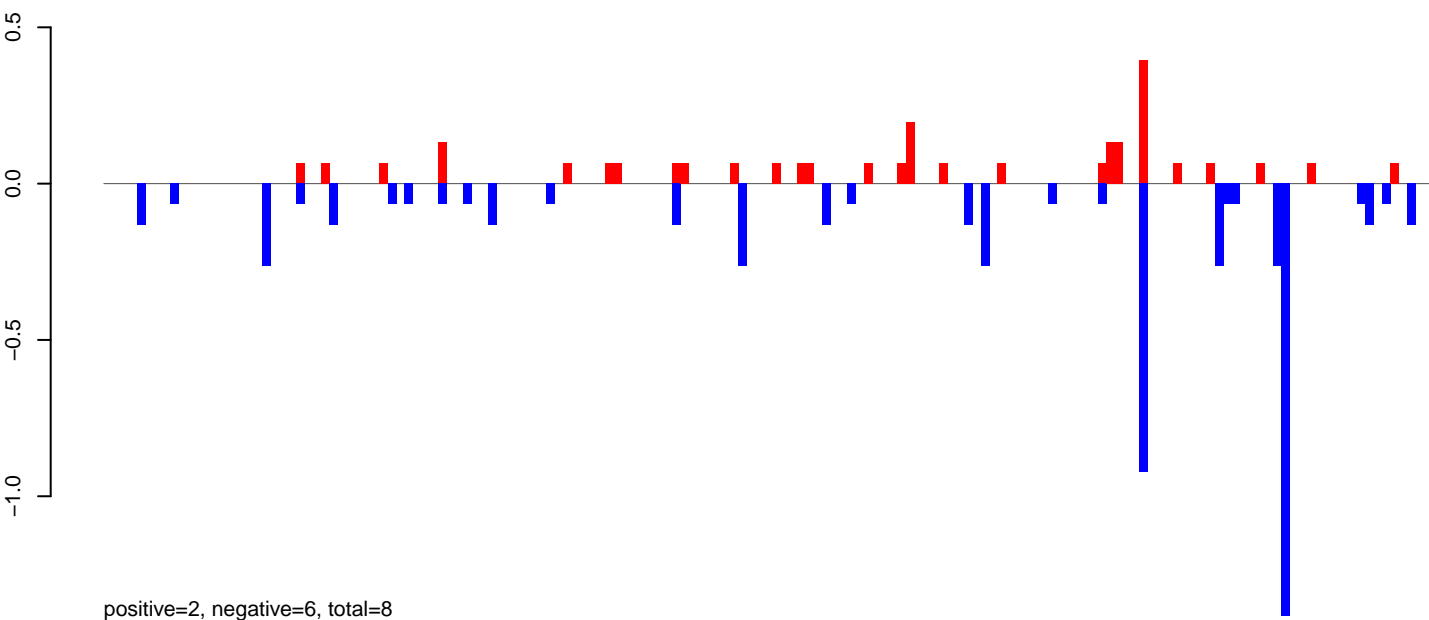

AeAlbo\_FemaleWhole\_BF\_CT.24\_35.rep

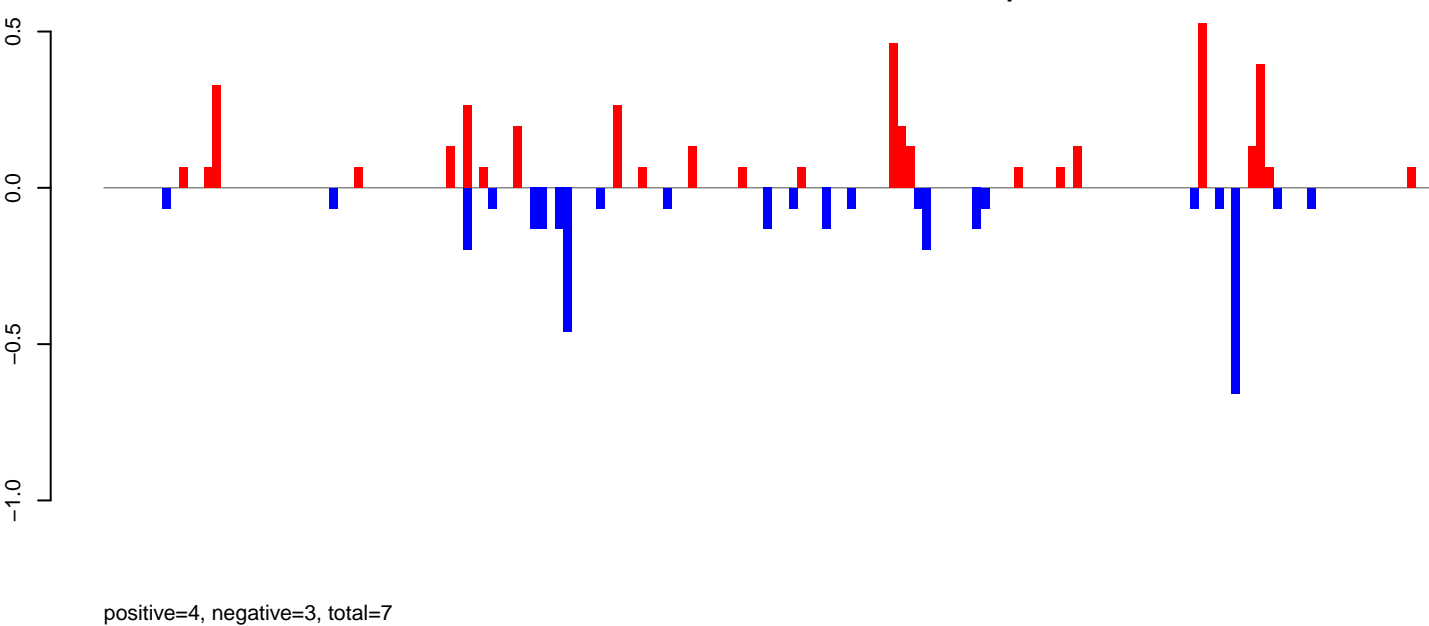

AeAlbo\_FemaleWhole\_BF\_CT.rep

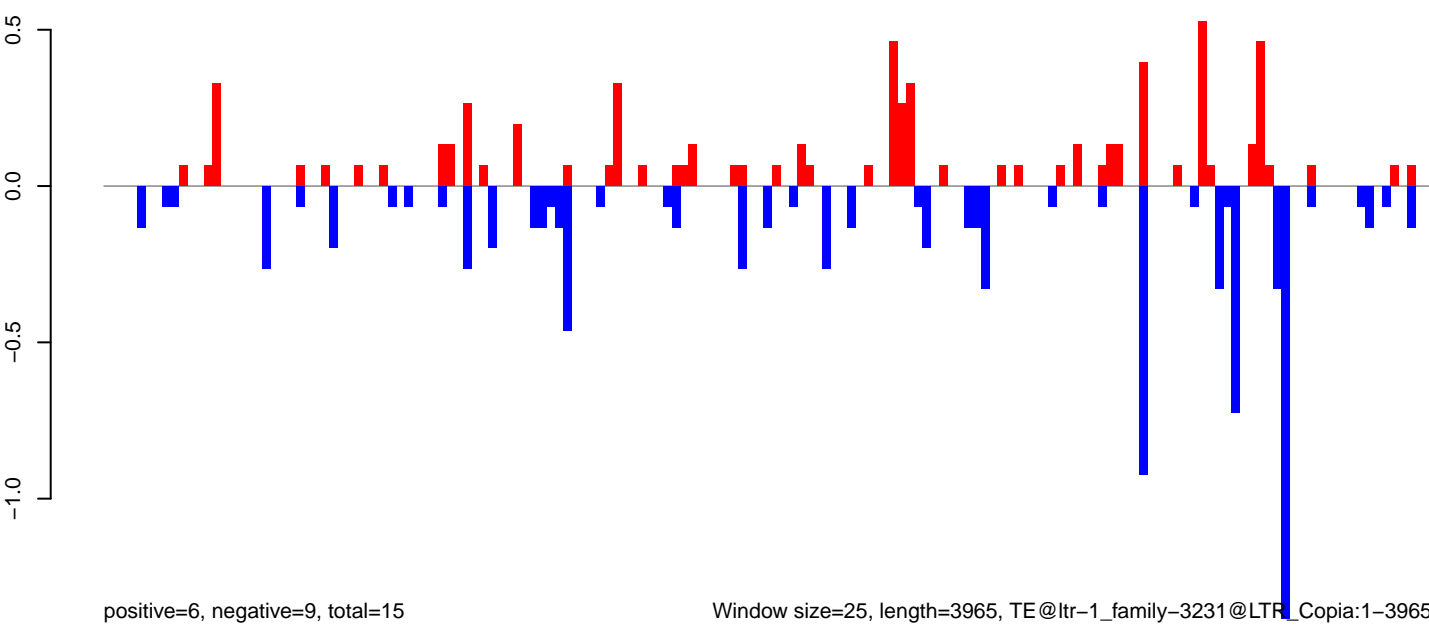

Window size=25, length=3965, TE@ltr-1\_family-3231@LTR\_Copia:1-3965

0 1000 2000 3000 4000

AeAlbo\_FemaleWhole\_BF\_CT.18\_23.rep

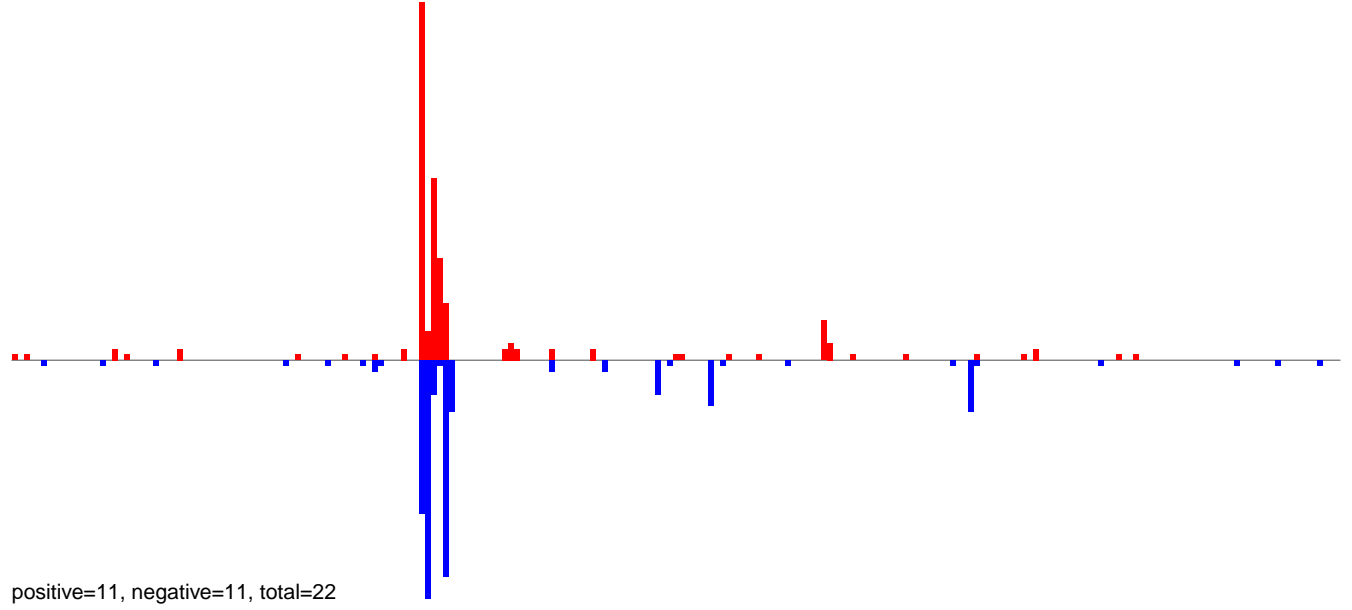

AeAlbo\_FemaleWhole\_BF\_CT.24\_35.rep

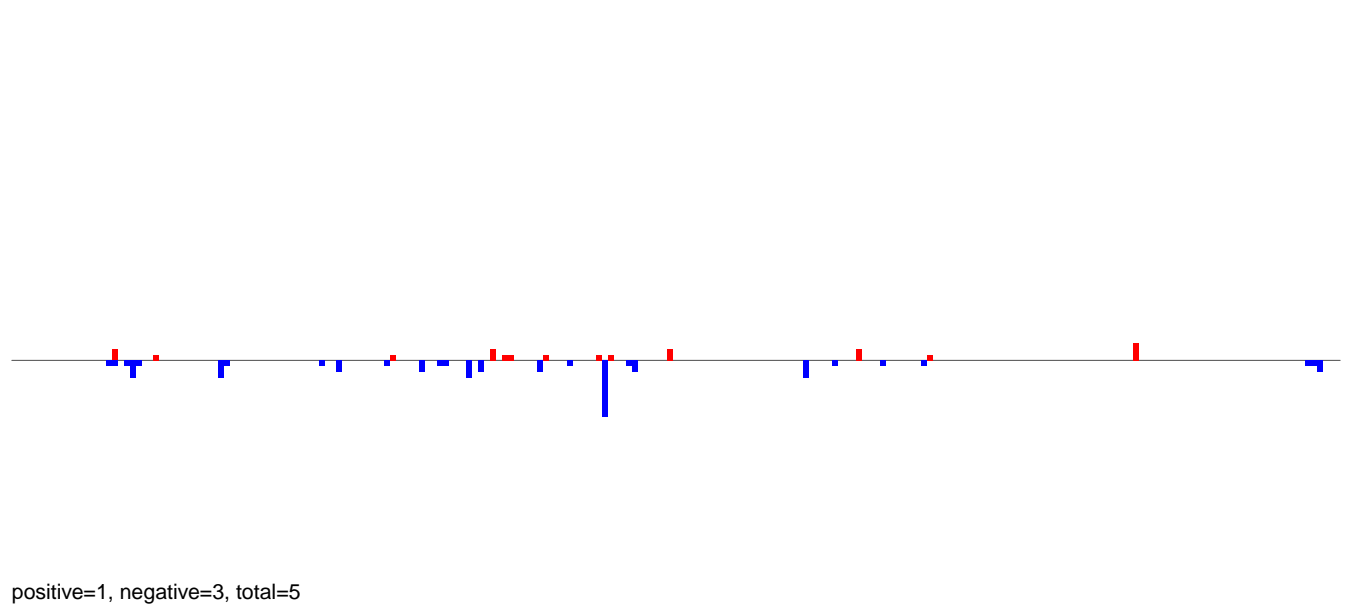

AeAlbo\_FemaleWhole\_BF\_CT.rep

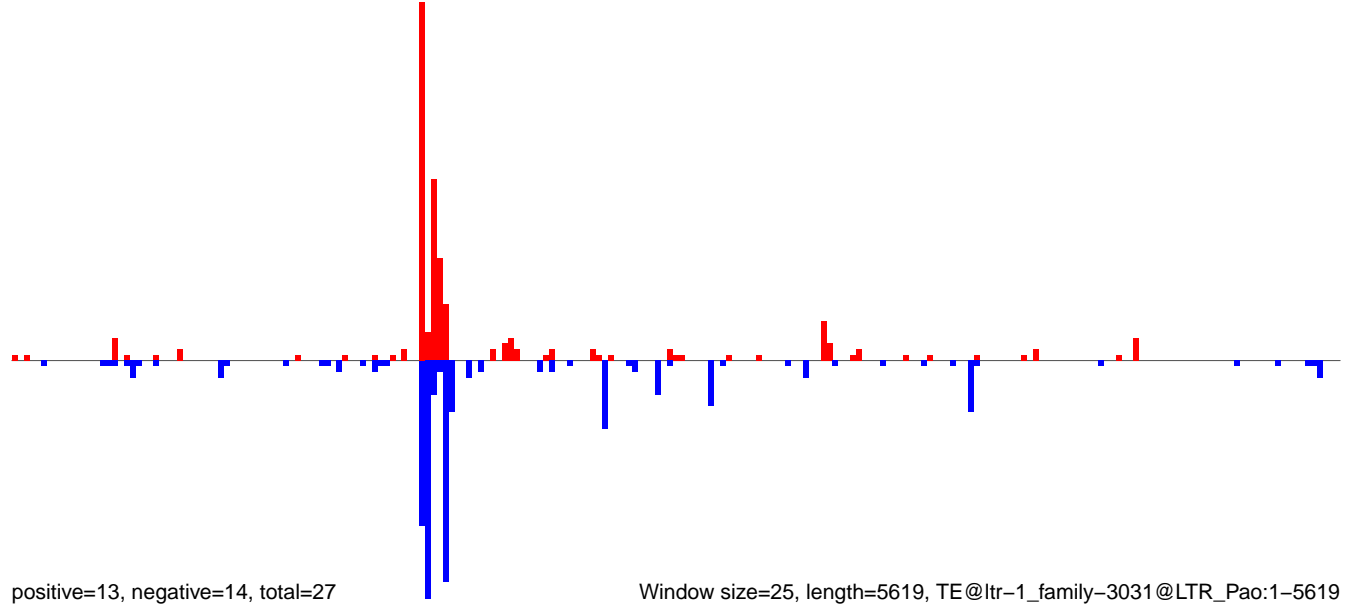

Window size=25, length=5619, TE@ltr-1\_family-3031@LTR\_Pao:1-5619



AeAlbo\_FemaleWhole\_BF\_CT.18\_23.rep

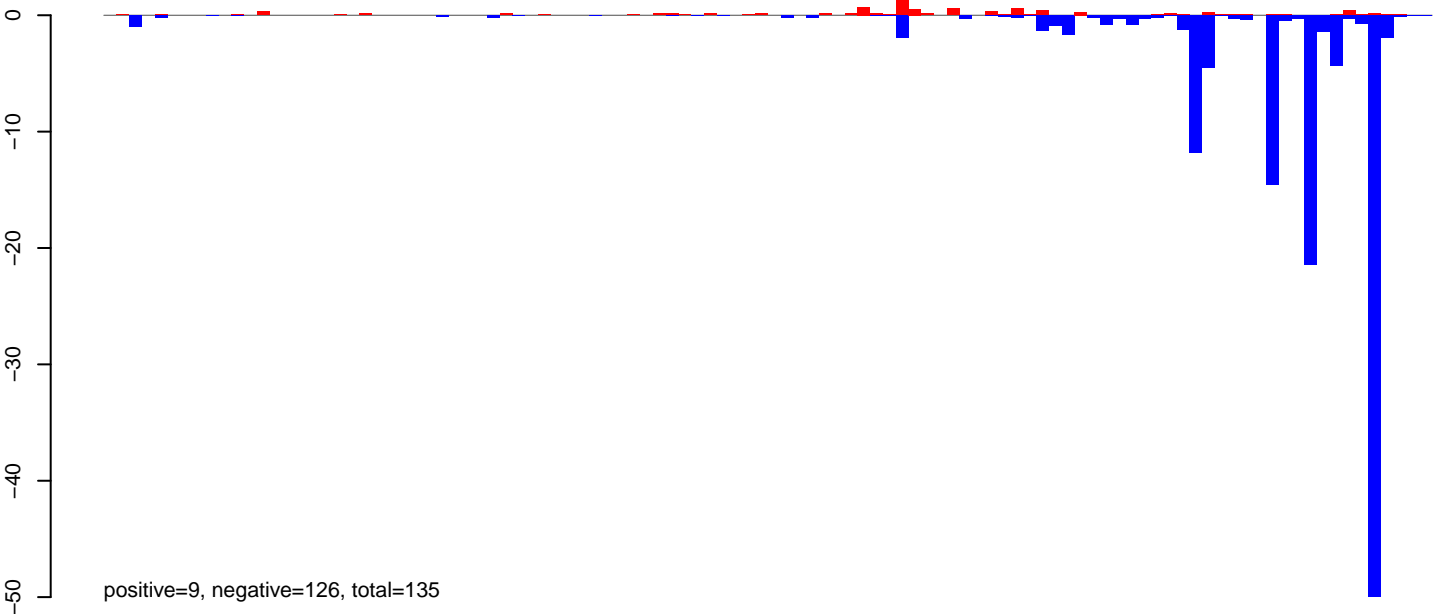

AeAlbo\_FemaleWhole\_BF\_CT.24\_35.rep

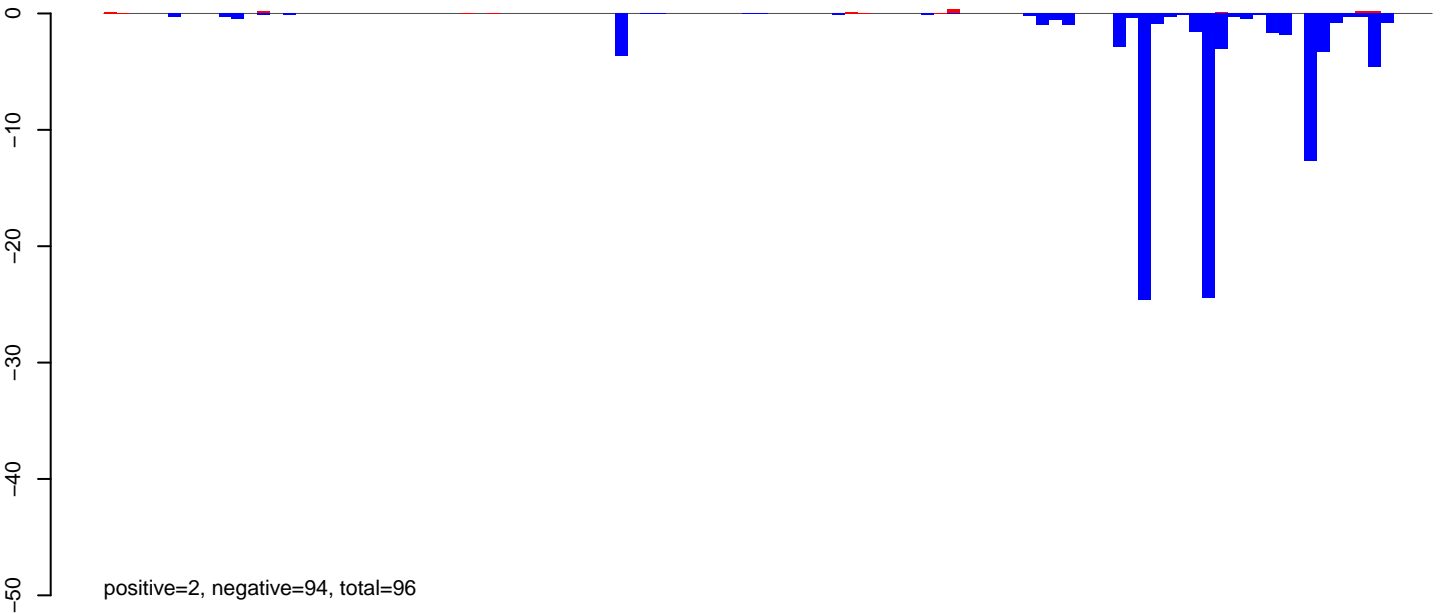

AeAlbo\_FemaleWhole\_BF\_CT.rep

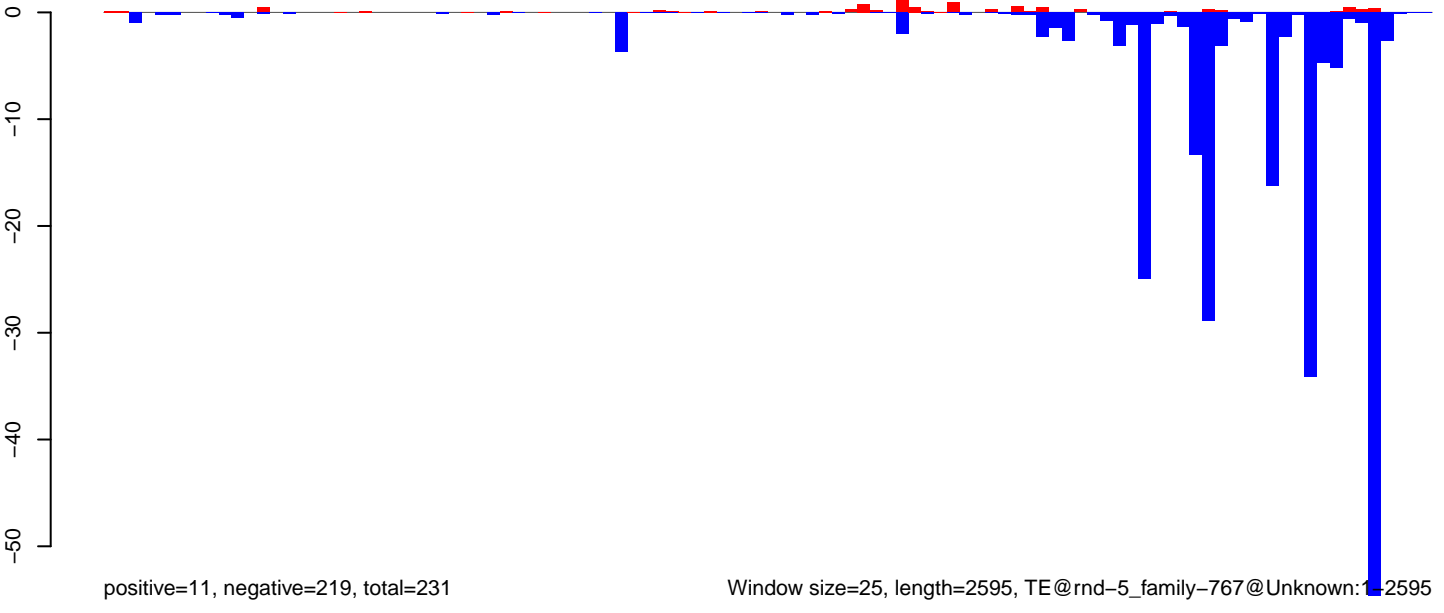

Window size=25, length=2595, TE@rnd-5\_family-767@Unknown:1-2595

AeAlbo\_FemaleWhole\_BF\_CT.18\_23.rep

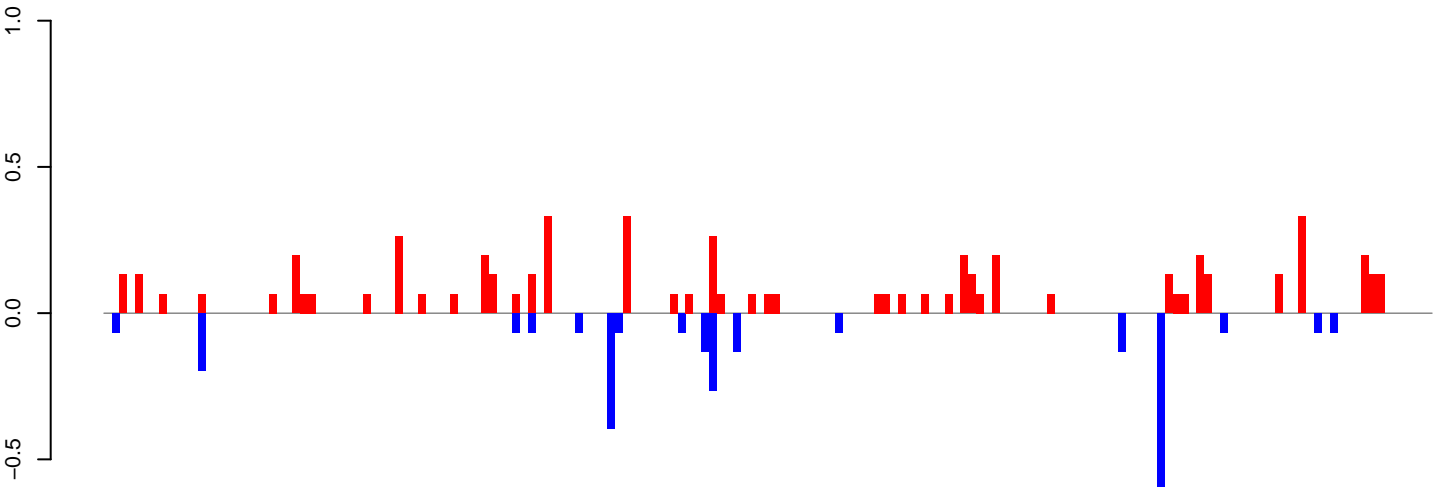

positive=6, negative=3, total=8

AeAlbo\_FemaleWhole\_BF\_CT.24\_35.rep

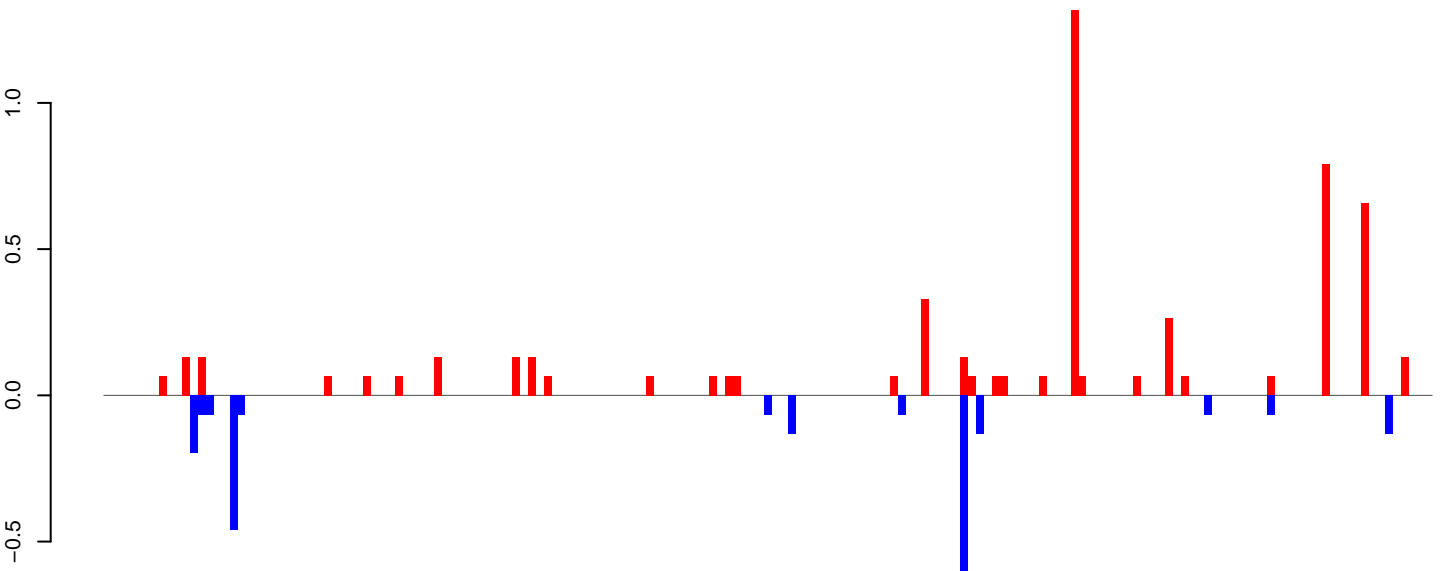

positive=5, negative=2, total=8

AeAlbo\_FemaleWhole\_BF\_CT.rep

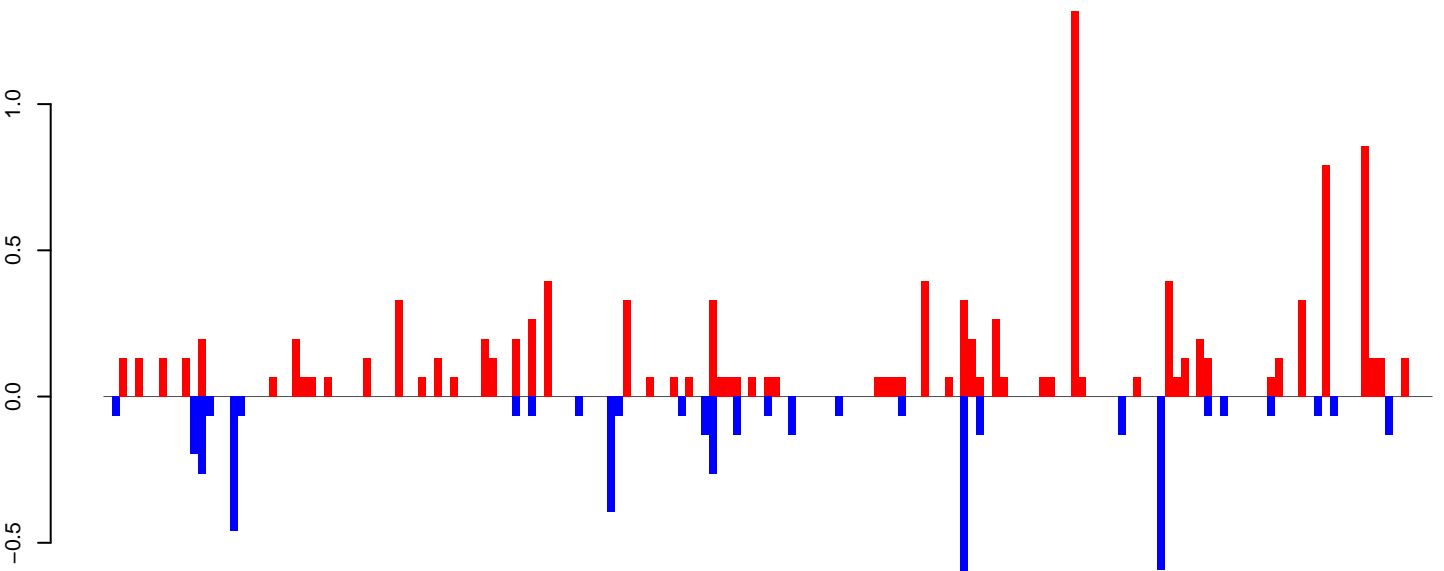

positive=11, negative=5, total=16

Window size=25, length=4213, TE@ltr-1\_family-6037@LTR\_Copia:1-4213

0 1000 2000 3000 4000

AeAlbo\_FemaleWhole\_BF\_CT.18\_23.rep

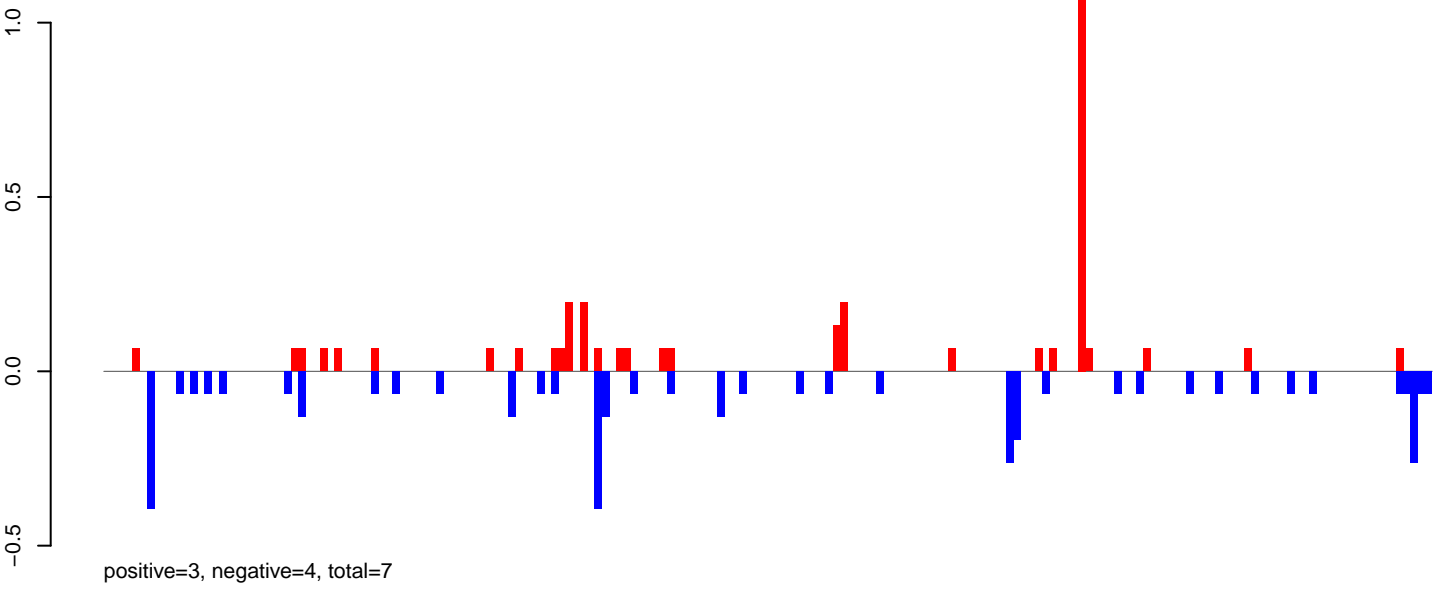

AeAlbo\_FemaleWhole\_BF\_CT.24\_35.rep

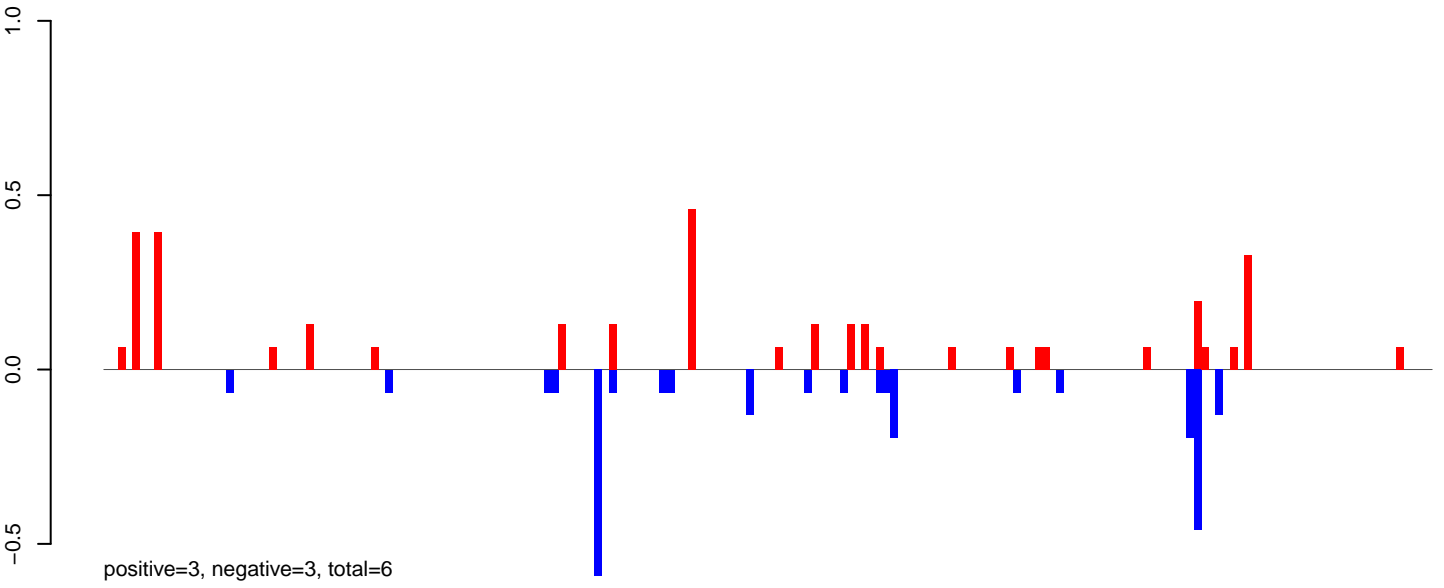

AeAlbo\_FemaleWhole\_BF\_CT.rep

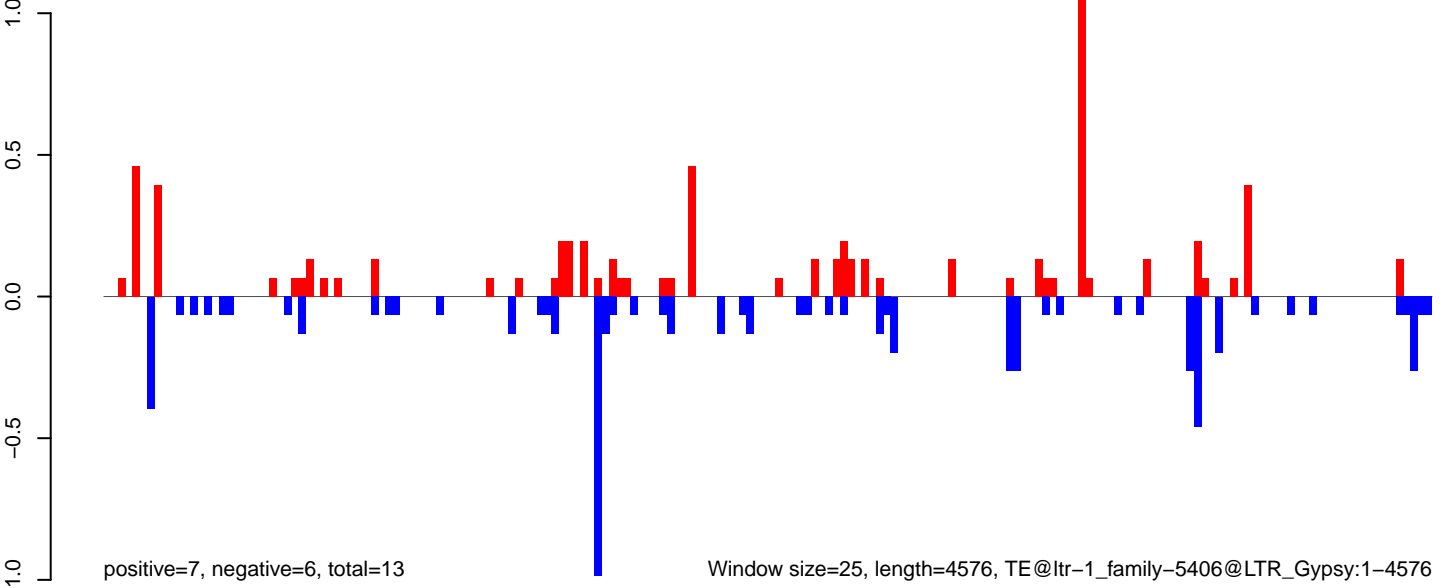

AeAlbo\_FemaleWhole\_BF\_CT.18\_23.rep

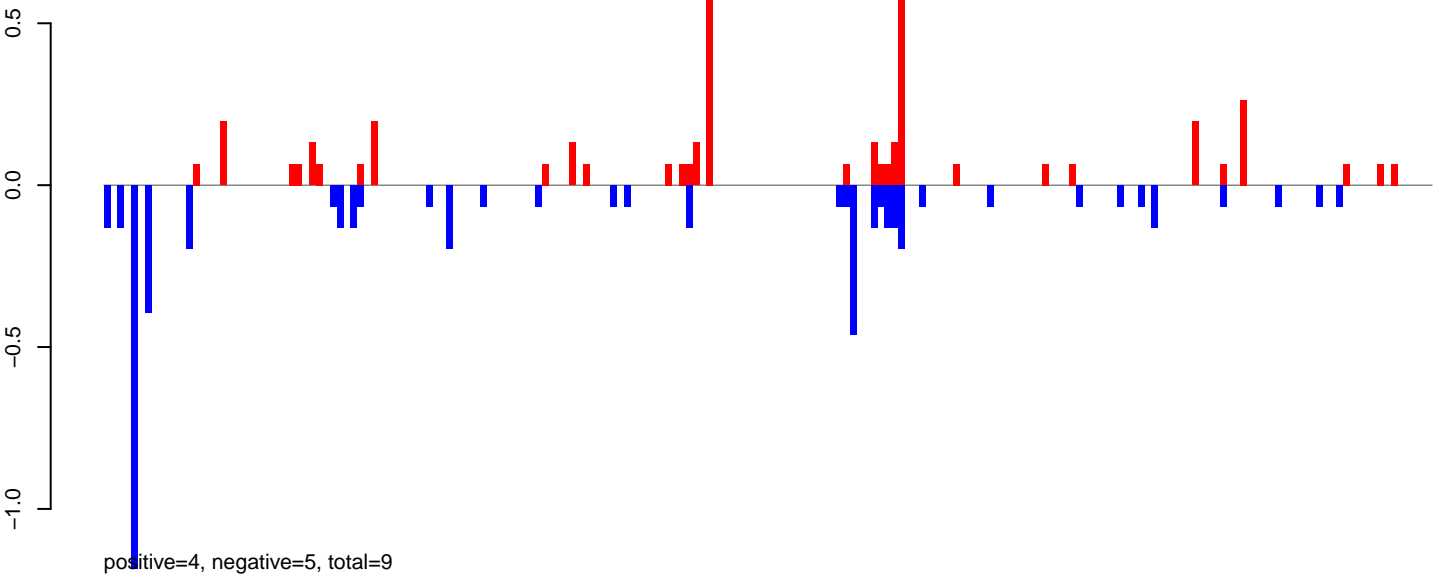

AeAlbo\_FemaleWhole\_BF\_CT.24\_35.rep

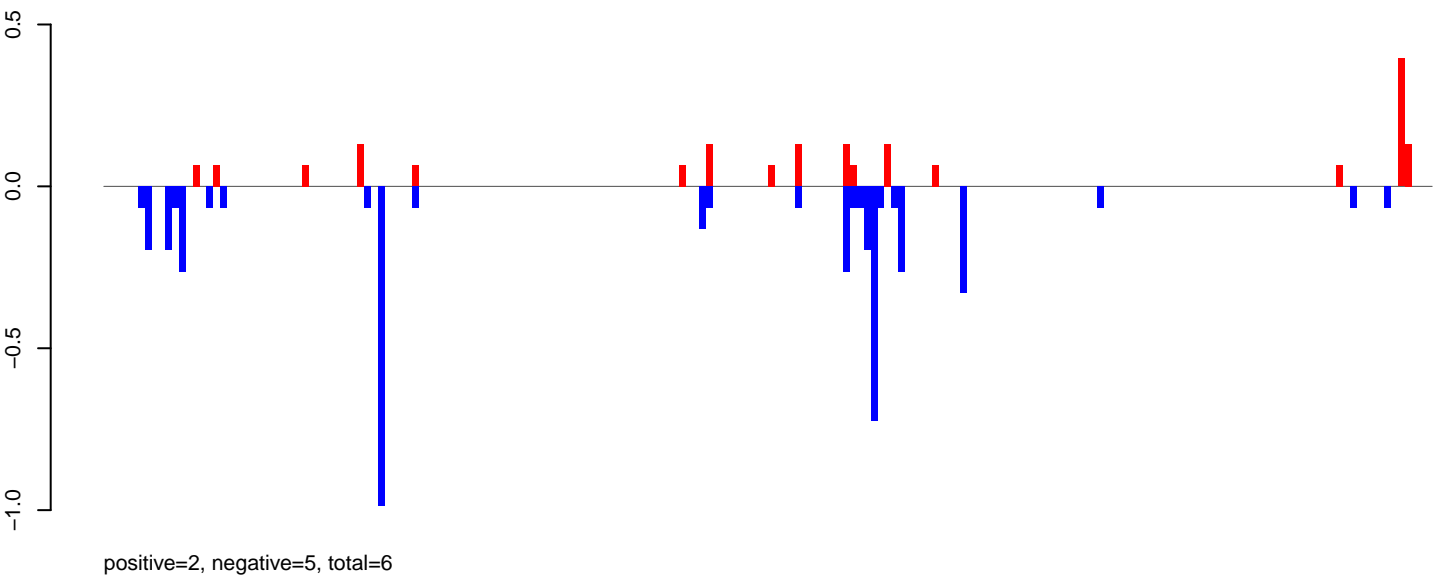

AeAlbo\_FemaleWhole\_BF\_CT.rep

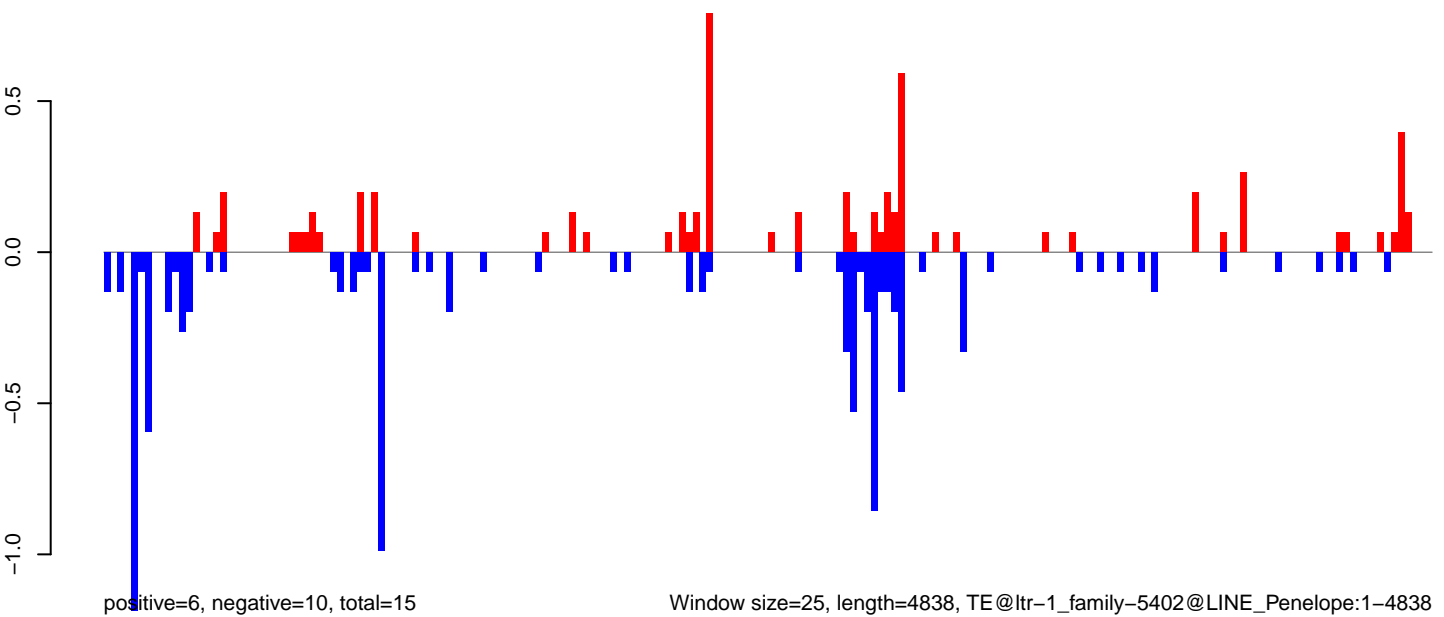

0 1000 2000 3000 4000 5000

**AeAlbo\_FemaleWhole\_BF\_CT.18\_23.rep**

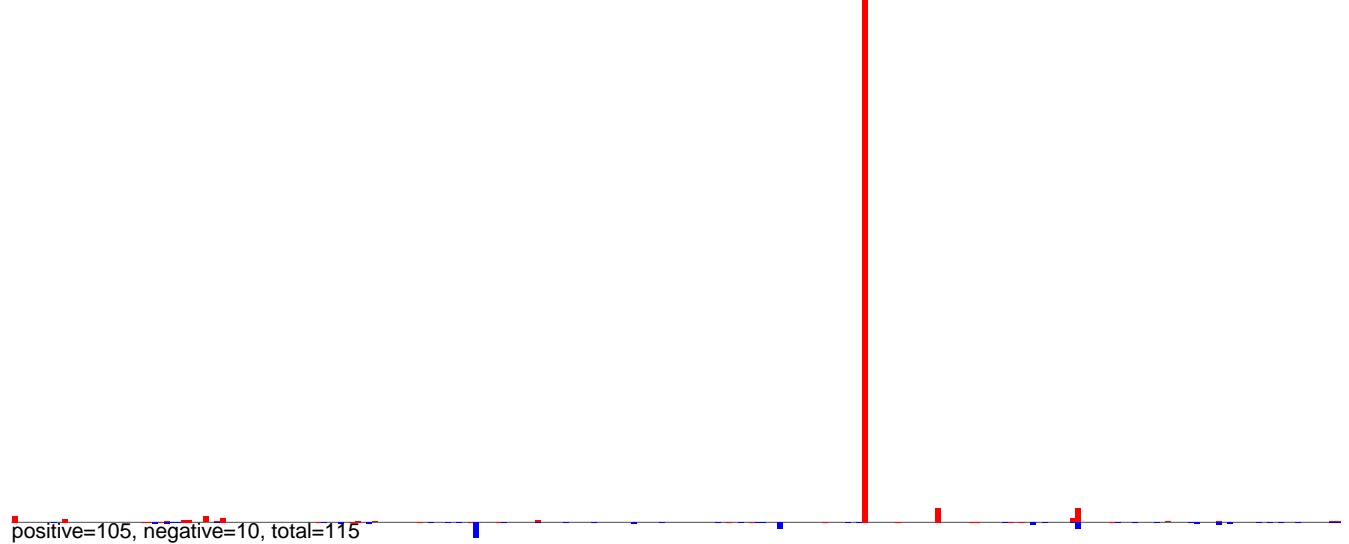

**AeAlbo\_FemaleWhole\_BF\_CT.24\_35.rep**

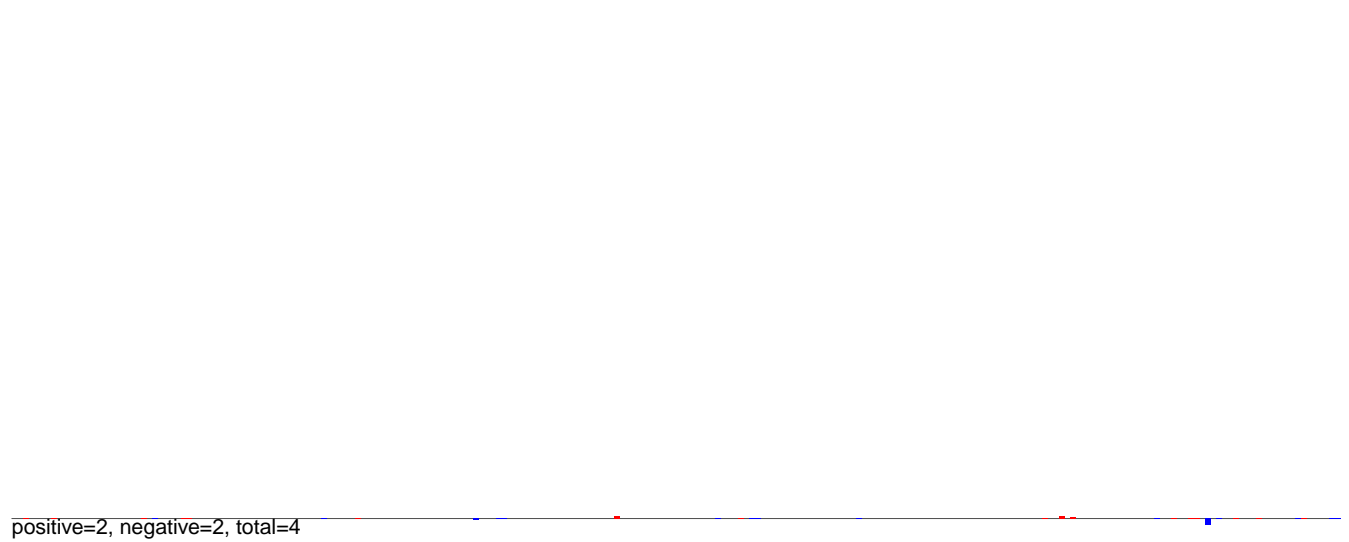

**AeAlbo\_FemaleWhole\_BF\_CT.rep**

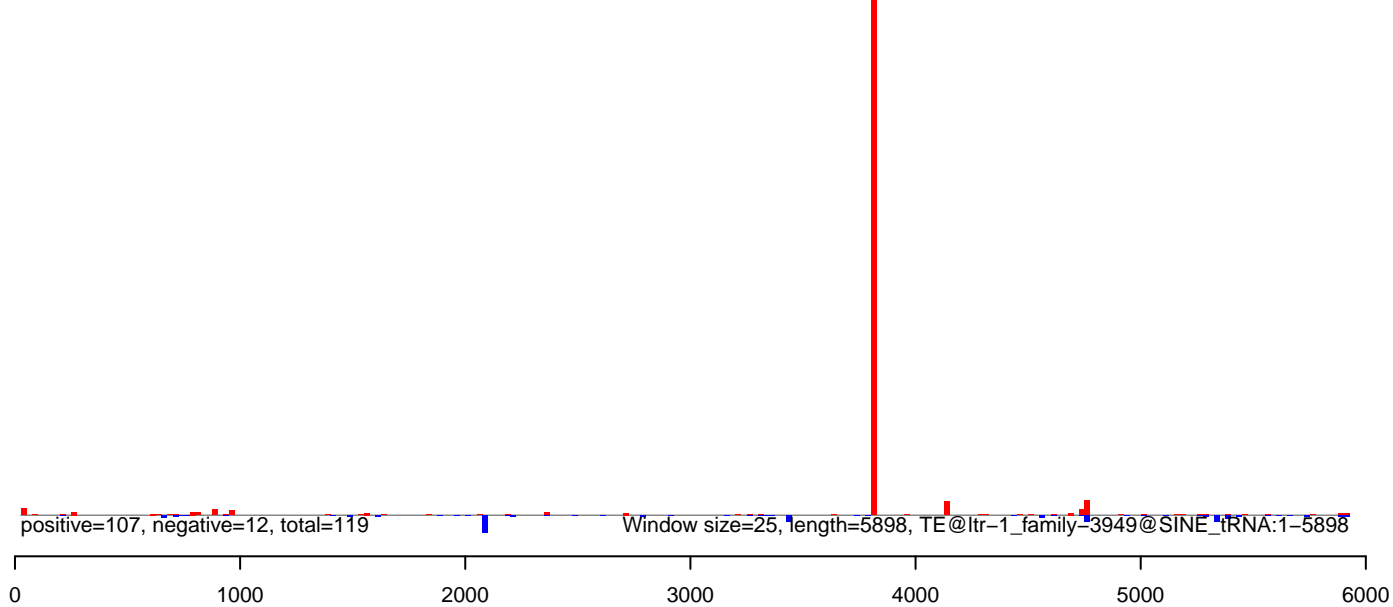

AeAlbo\_FemaleWhole\_BF\_CT.18\_23.rep

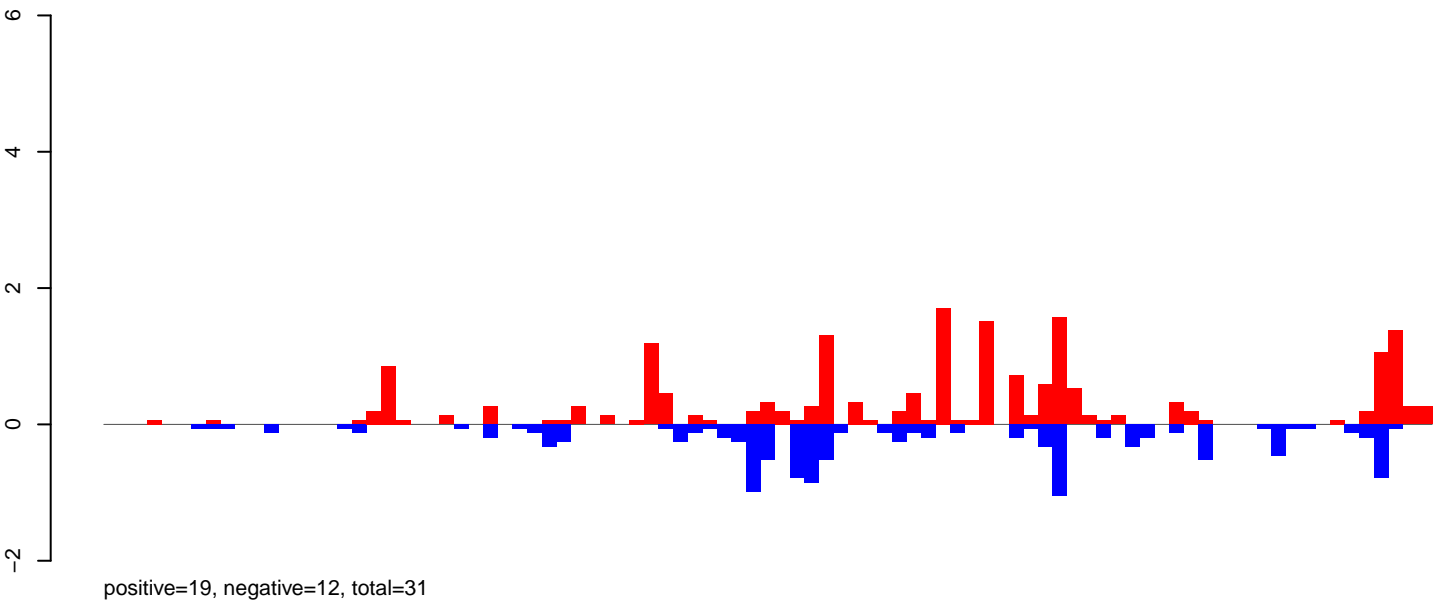

AeAlbo\_FemaleWhole\_BF\_CT.24\_35.rep

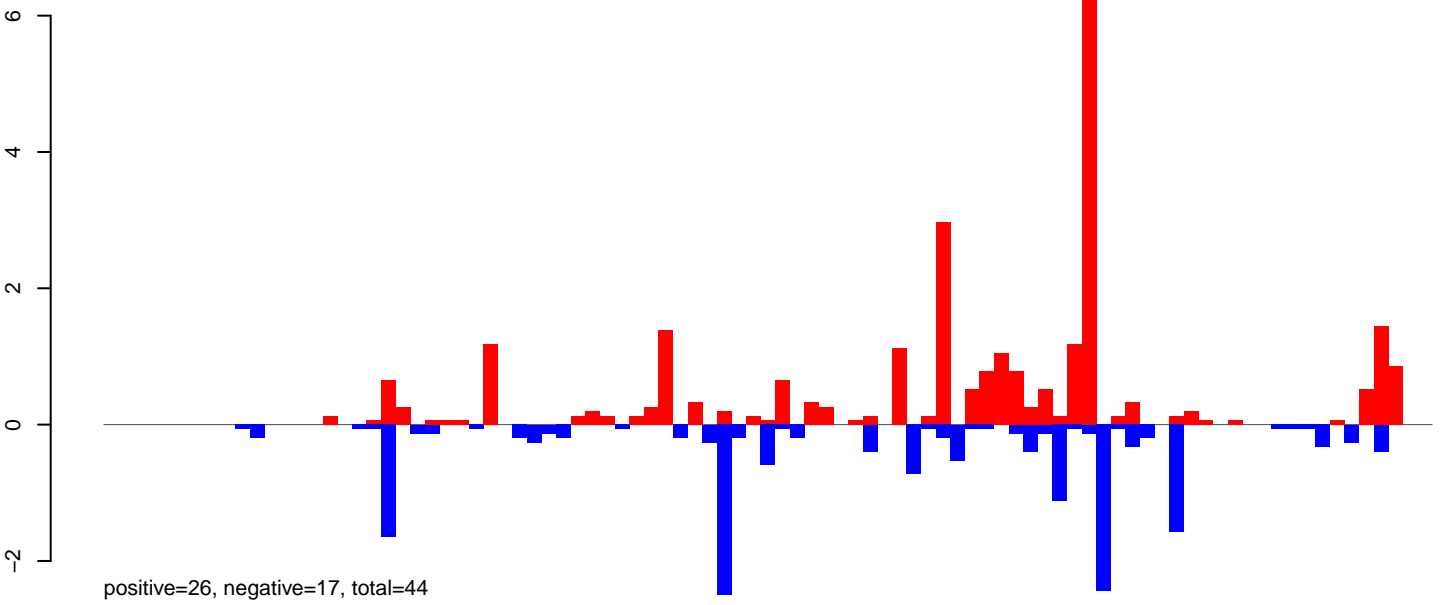

AeAlbo\_FemaleWhole\_BF\_CT.rep

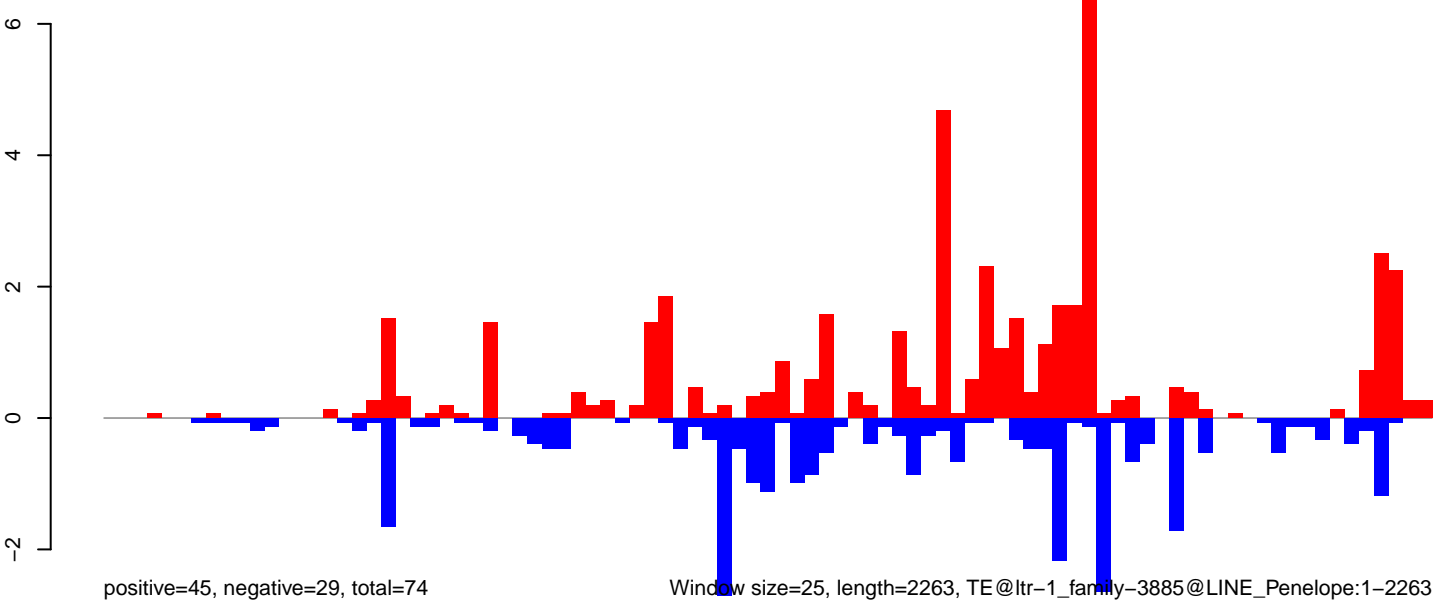

AeAlbo\_FemaleWhole\_BF\_CT.18\_23.rep

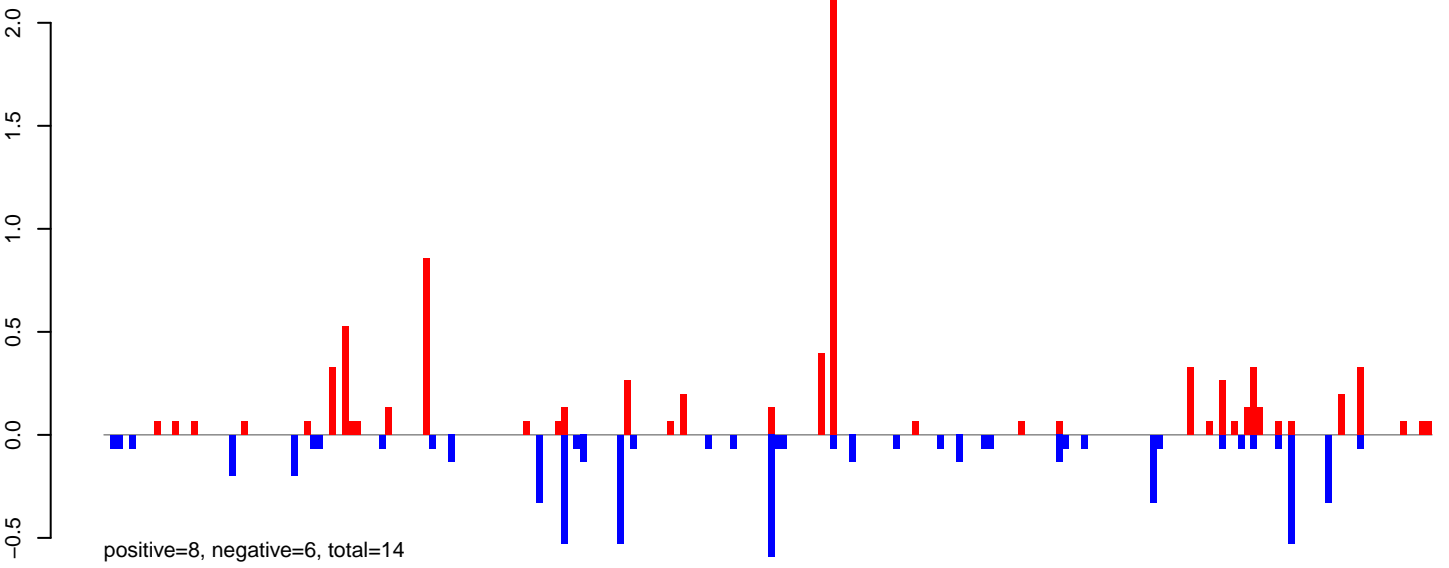

AeAlbo\_FemaleWhole\_BF\_CT.24\_35.rep

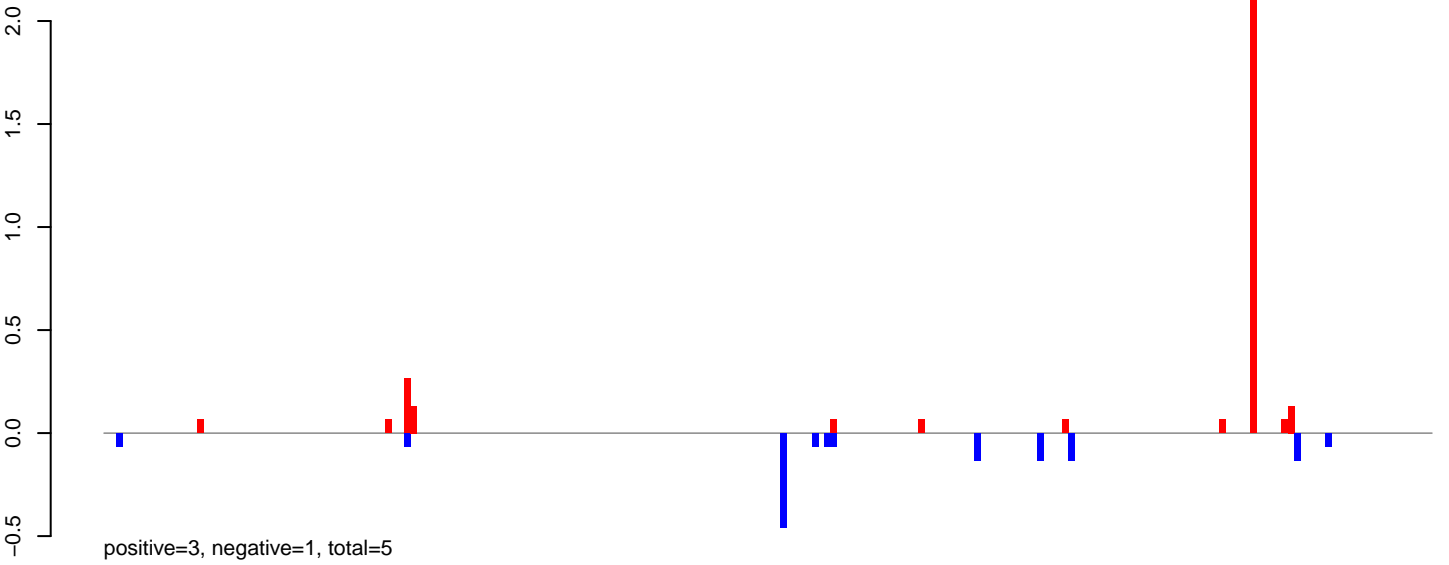

AeAlbo\_FemaleWhole\_BF\_CT.rep

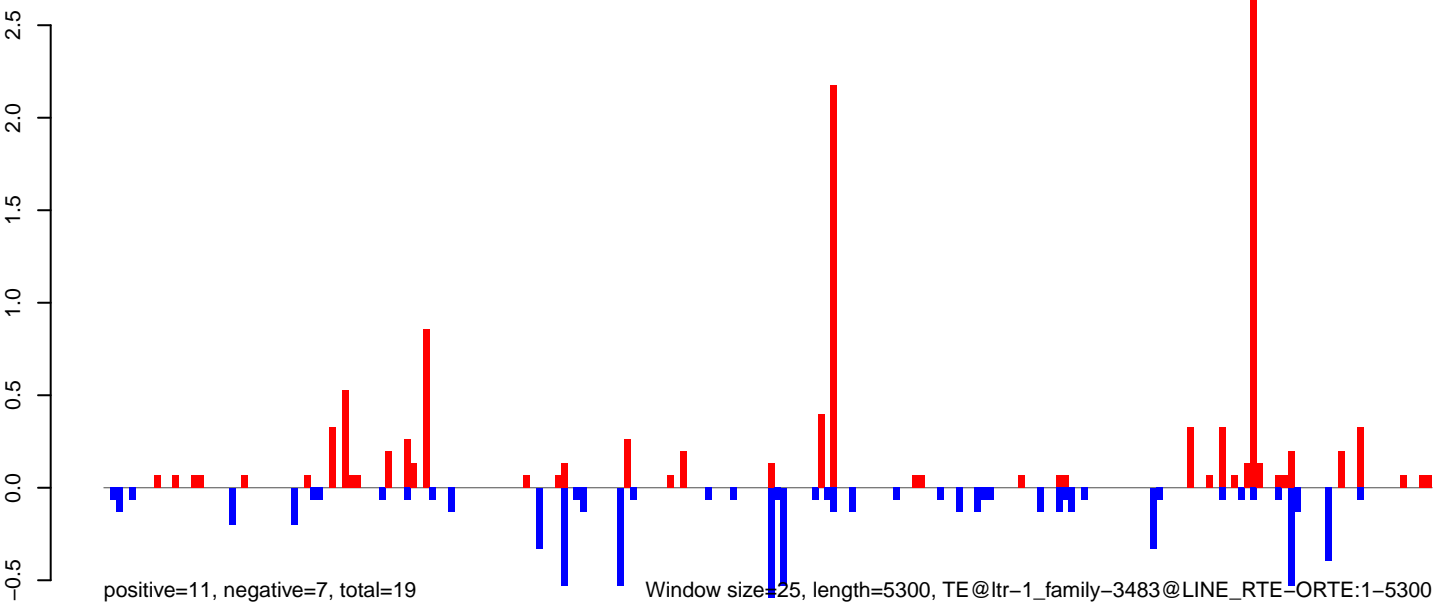

AeAlbo\_FemaleWhole\_BF\_CT.18\_23.rep

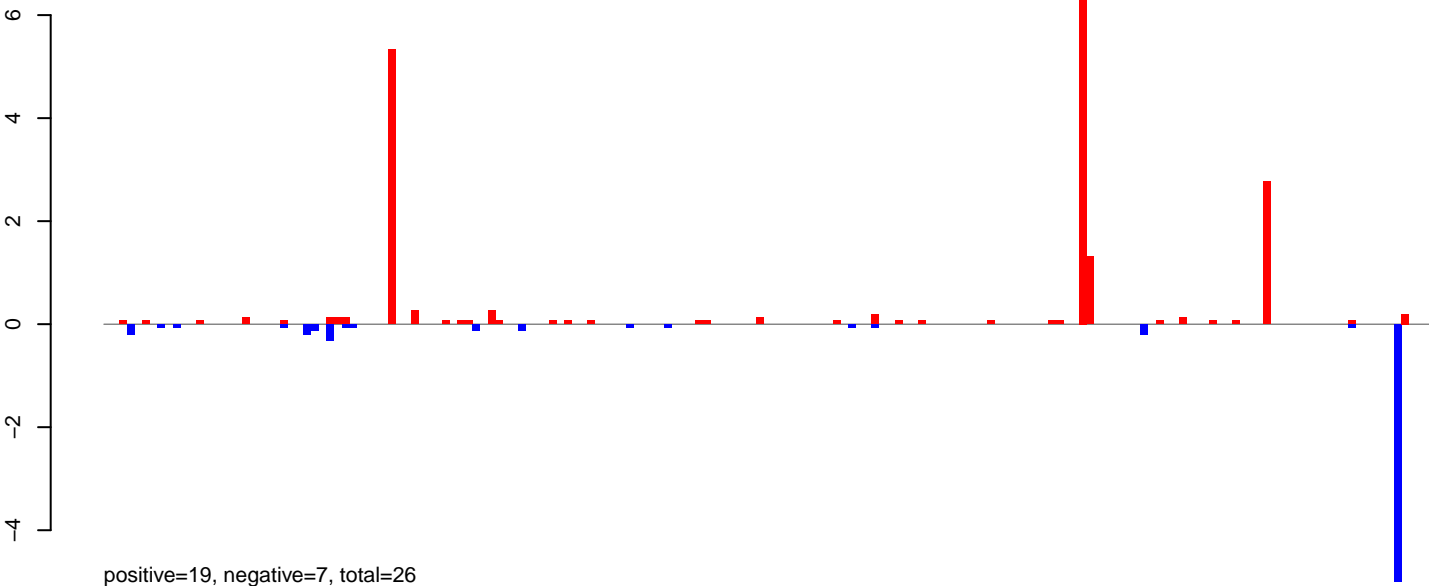

AeAlbo\_FemaleWhole\_BF\_CT.24\_35.rep

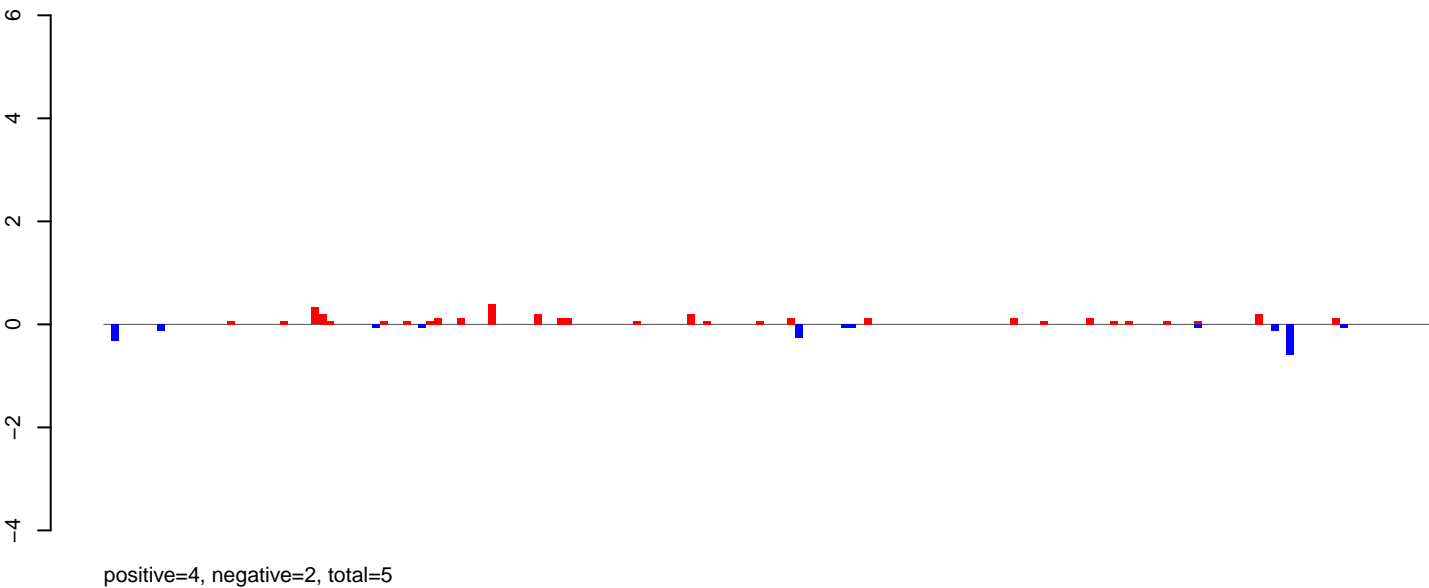

AeAlbo\_FemaleWhole\_BF\_CT.rep

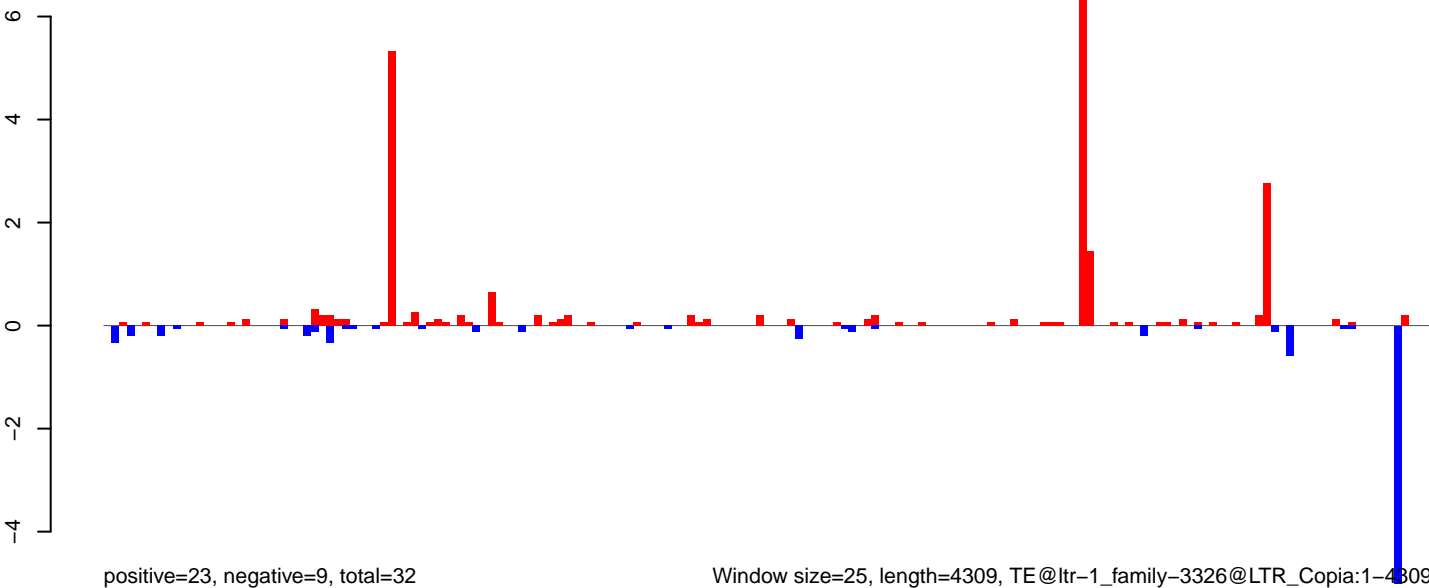



AeAlbo\_FemaleWhole\_BF\_CT.18\_23.rep

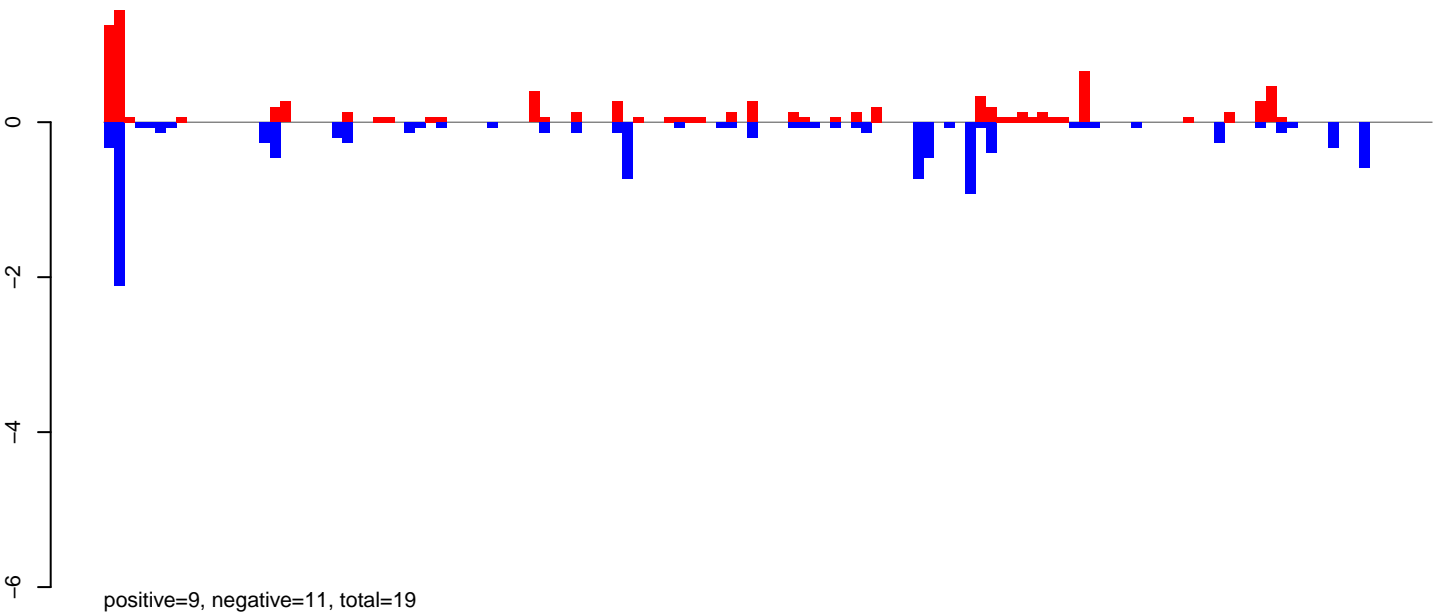

AeAlbo\_FemaleWhole\_BF\_CT.24\_35.rep

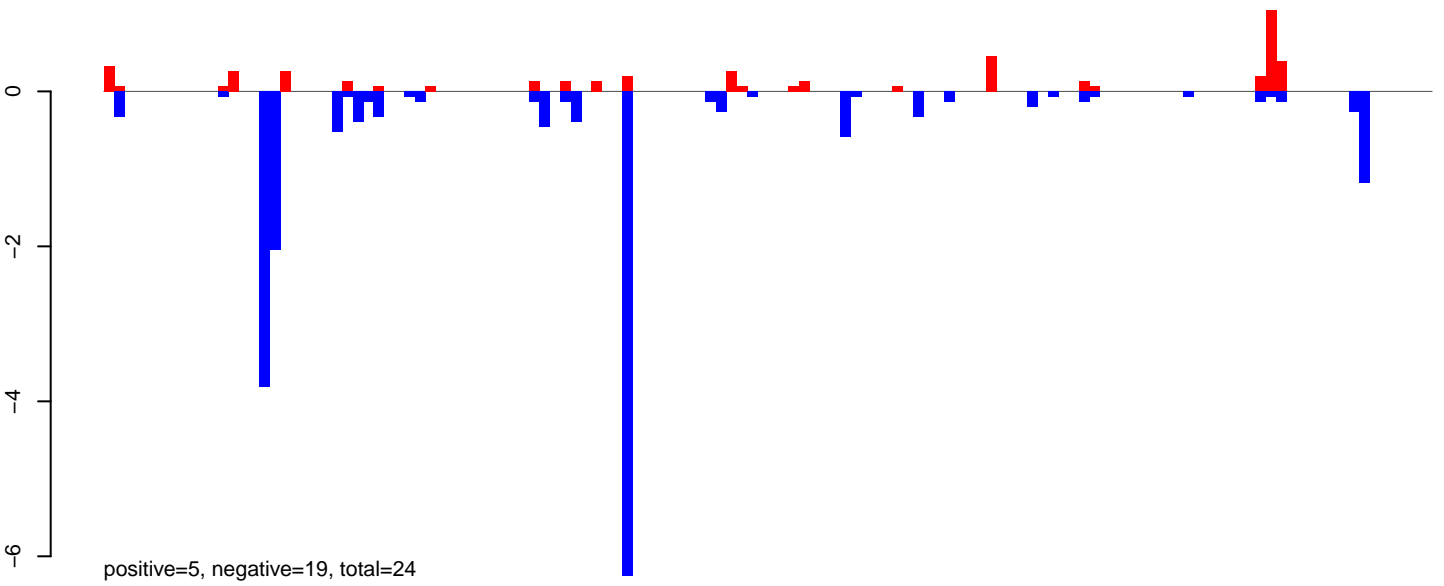

AeAlbo\_FemaleWhole\_BF\_CT.rep

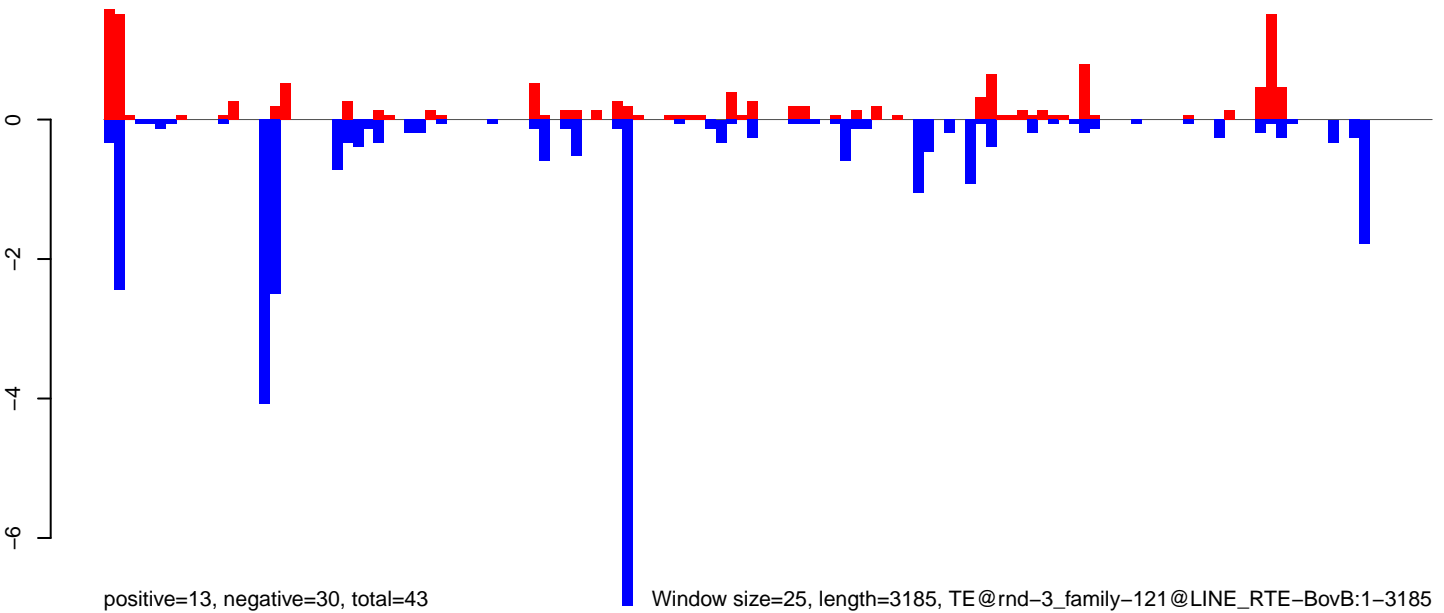

0 500 1000 1500 2000 2500 3000

AeAlbo\_FemaleWhole\_BF\_CT.18\_23.rep

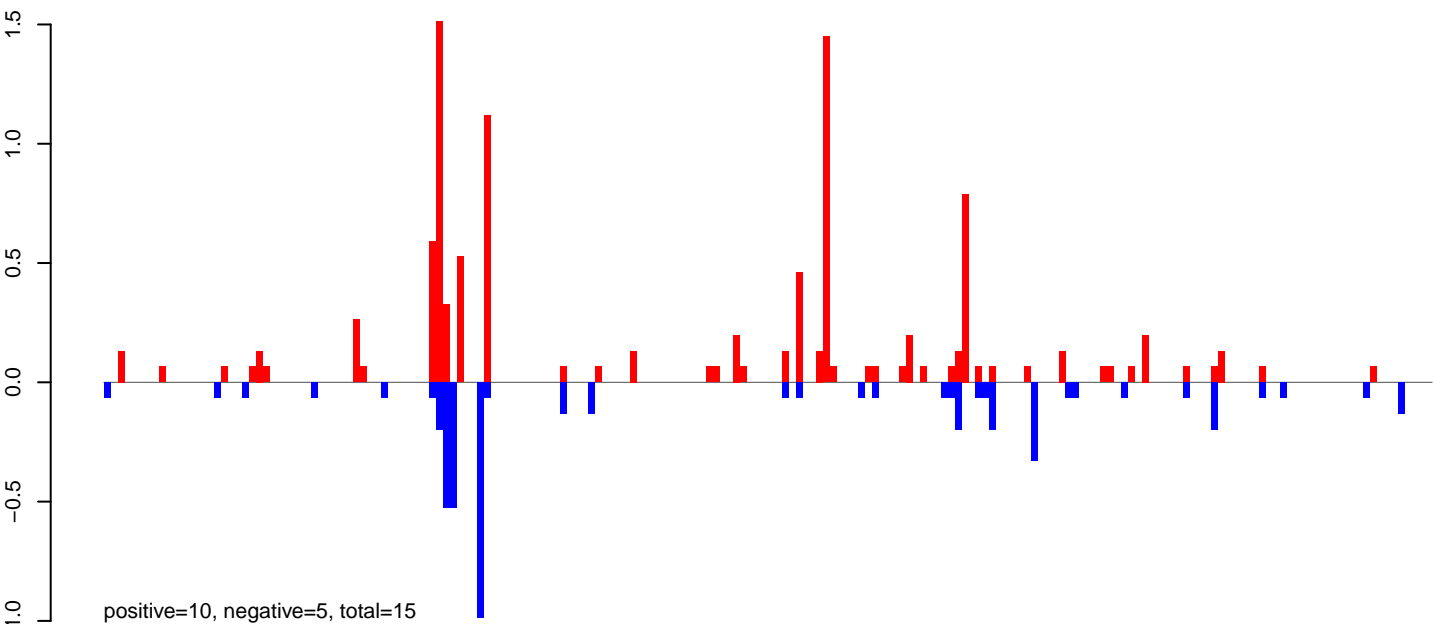

AeAlbo\_FemaleWhole\_BF\_CT.24\_35.rep

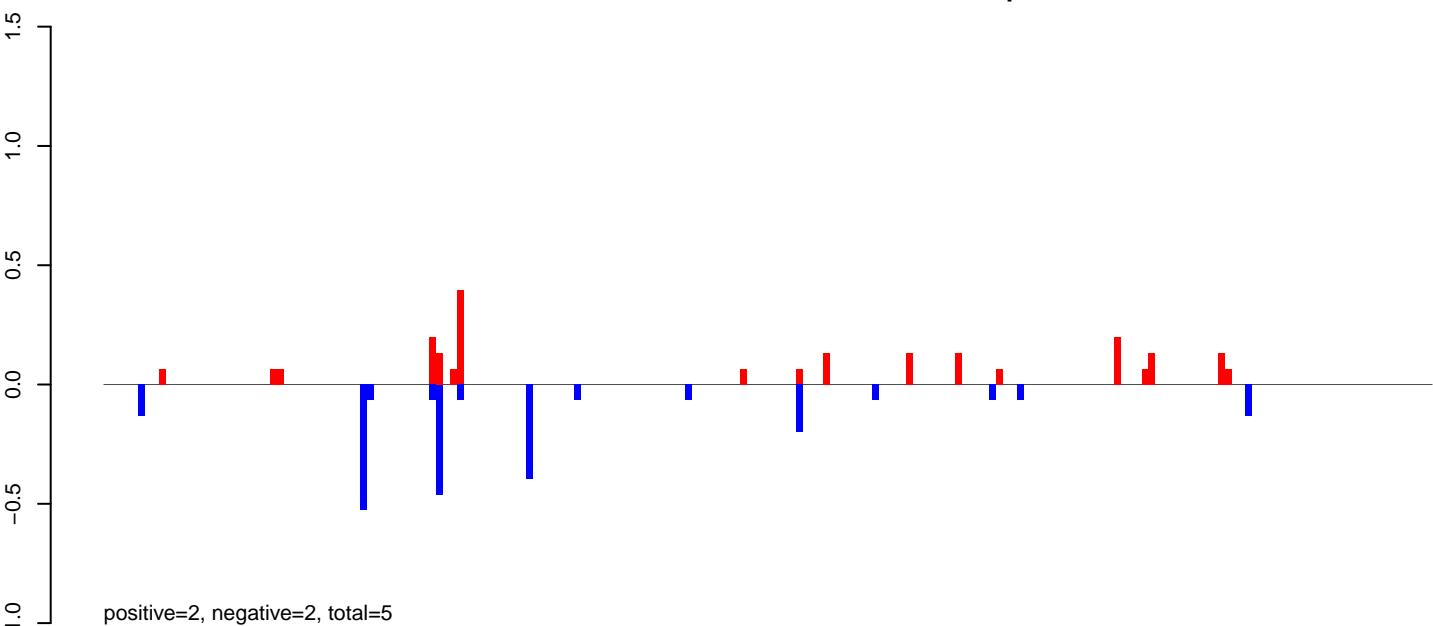

AeAlbo\_FemaleWhole\_BF\_CT.rep

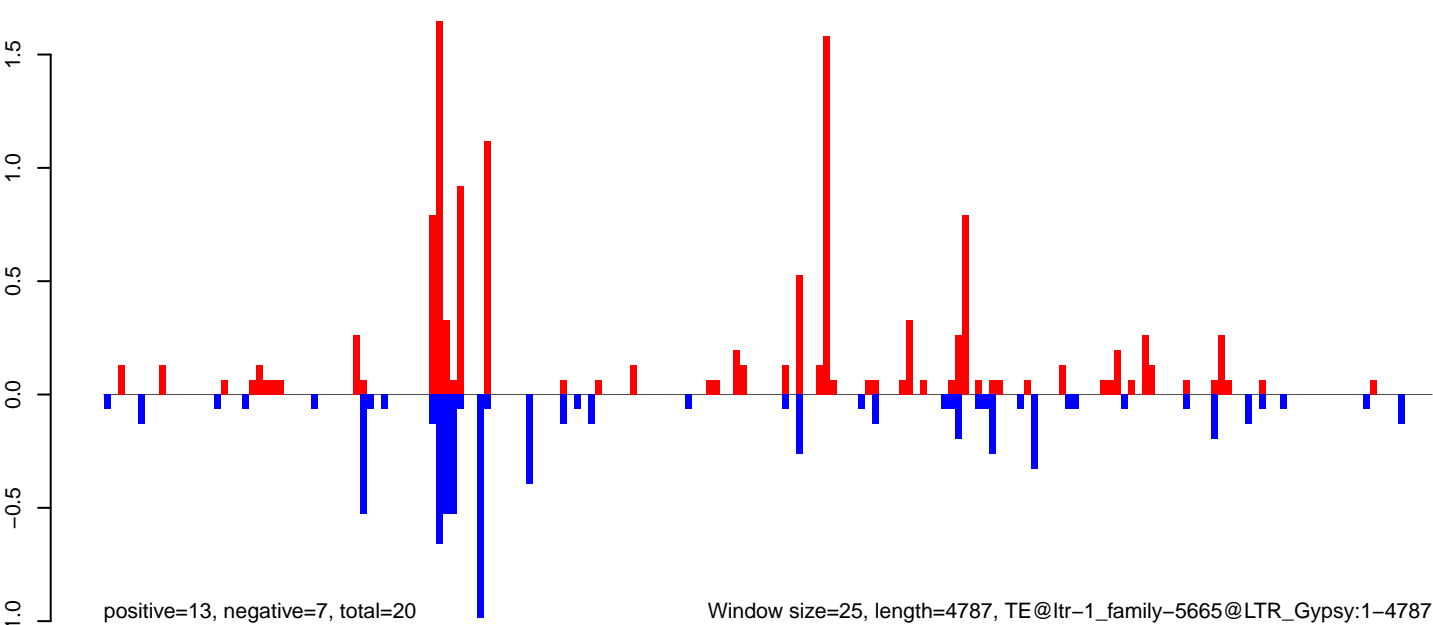

AeAlbo\_FemaleWhole\_BF\_CT.18\_23.rep

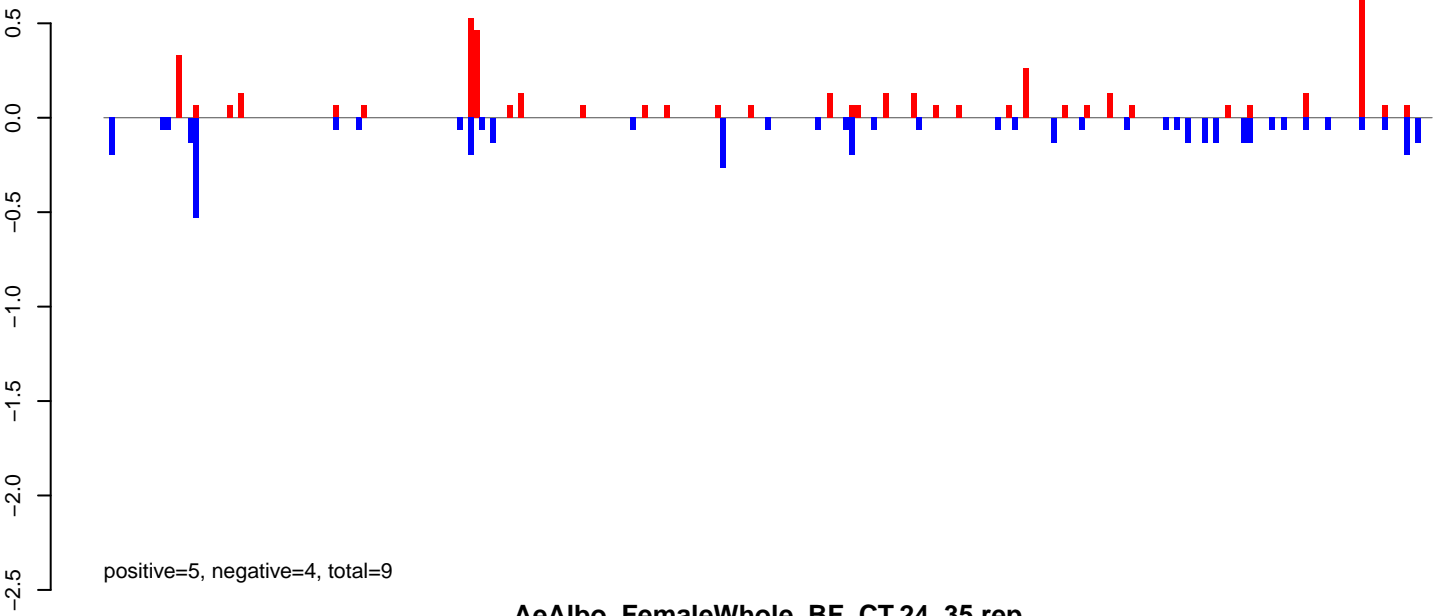

AeAlbo\_FemaleWhole\_BF\_CT.24\_35.rep

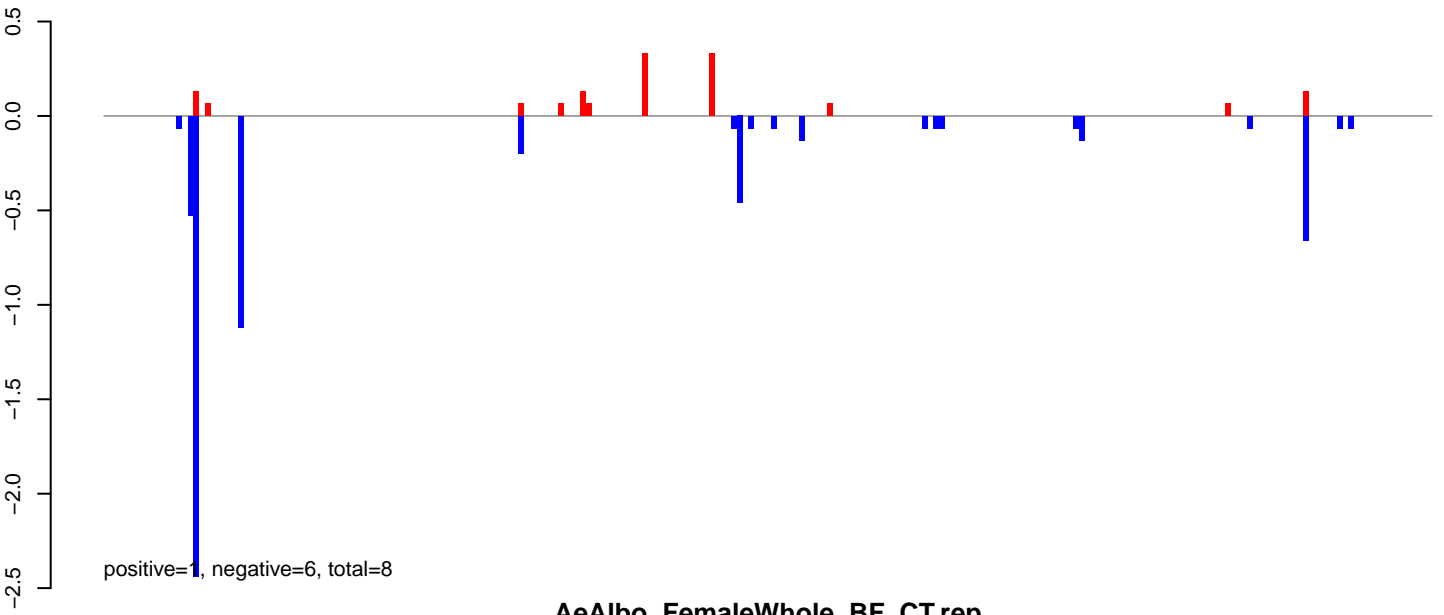

AeAlbo\_FemaleWhole\_BF\_CT.rep

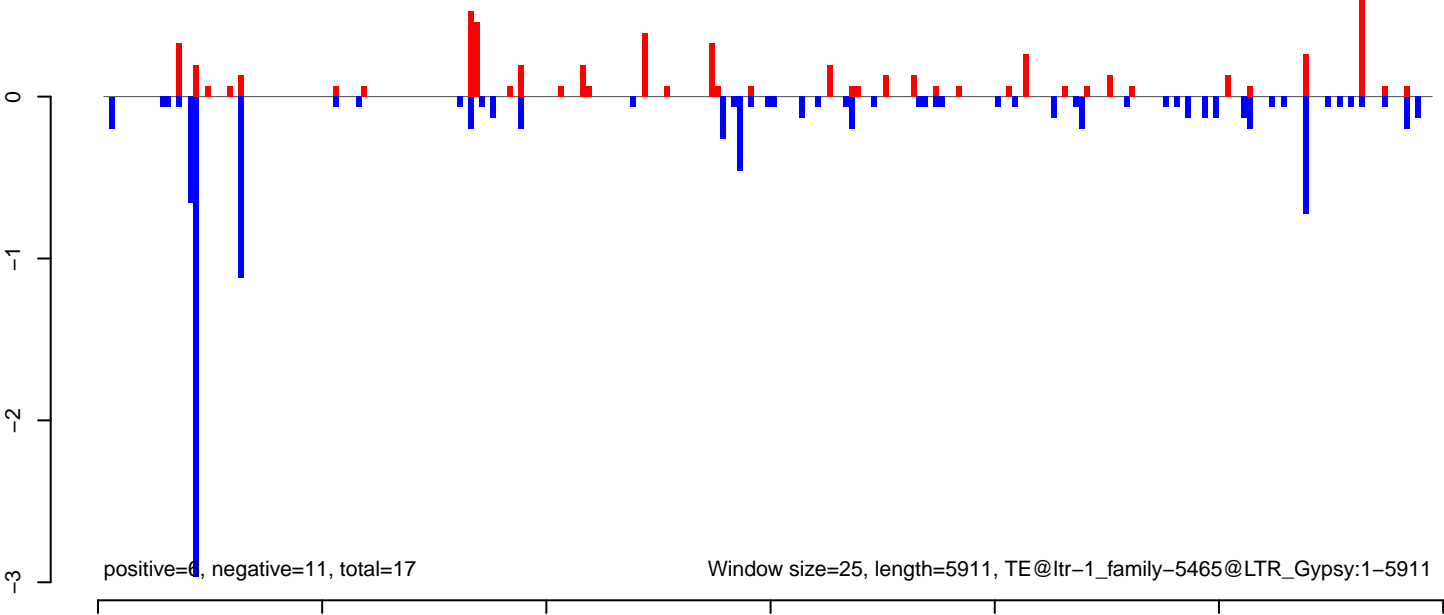

Window size=25, length=5911, TE@ltr-1\_family-5465@LTR\_Gypsy:1-5911

AeAlbo\_FemaleWhole\_BF\_CT.18\_23.rep

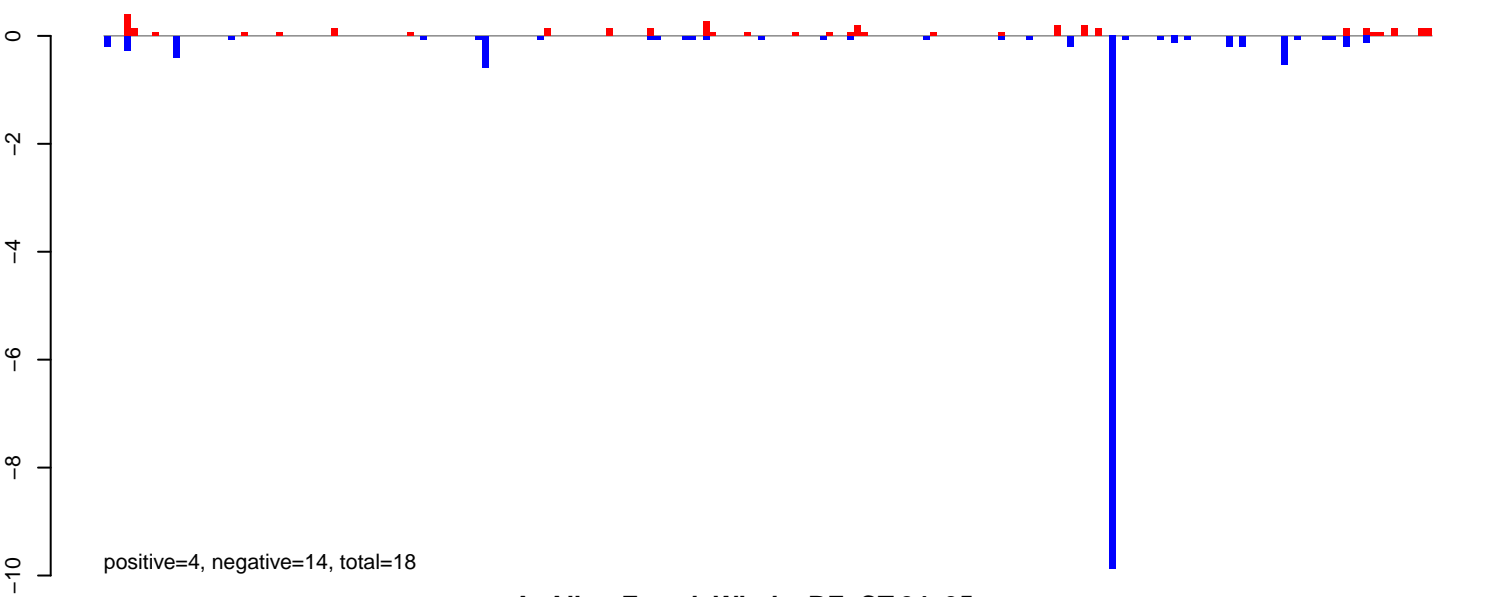

AeAlbo\_FemaleWhole\_BF\_CT.24\_35.rep

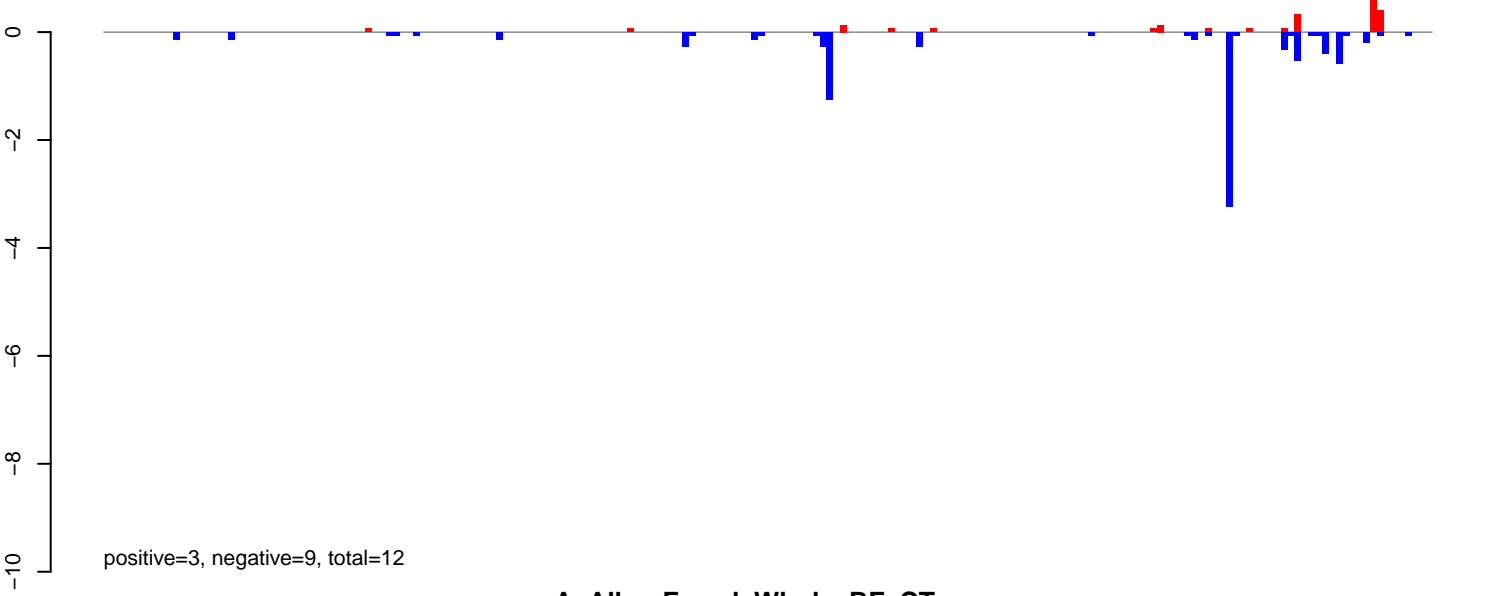

AeAlbo\_FemaleWhole\_BF\_CT.rep

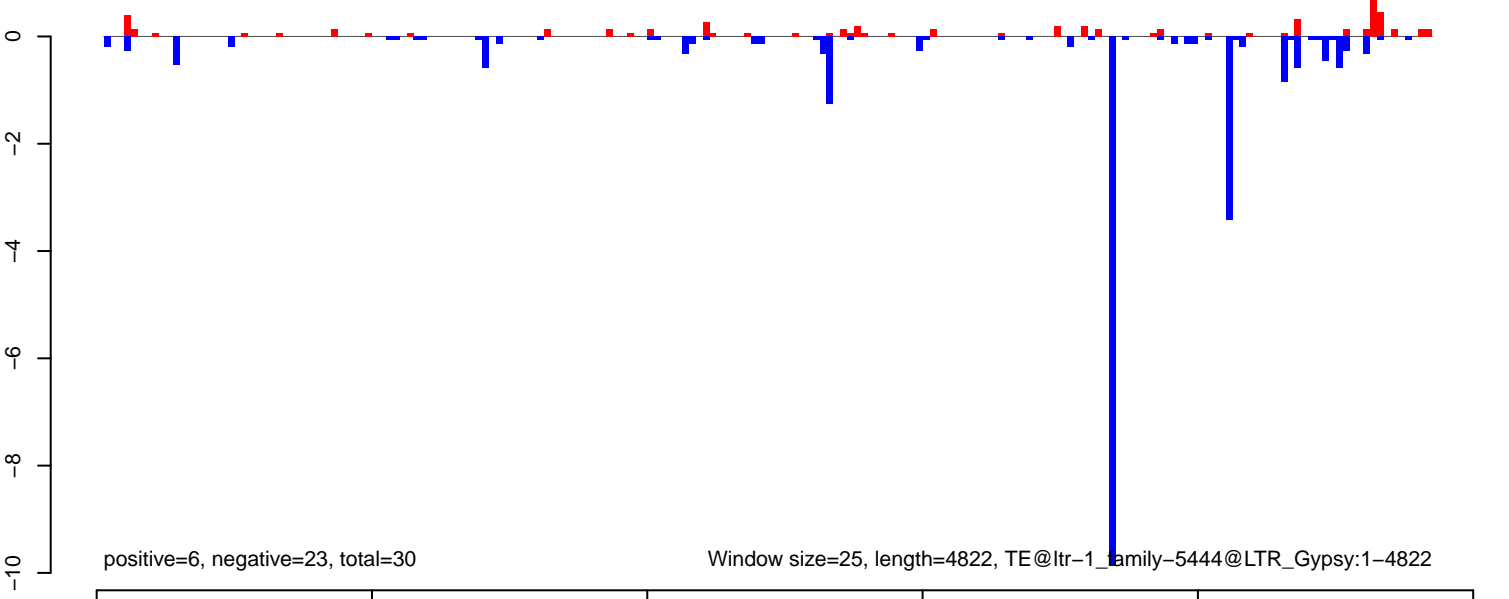

AeAlbo\_FemaleWhole\_BF\_CT.18\_23.rep

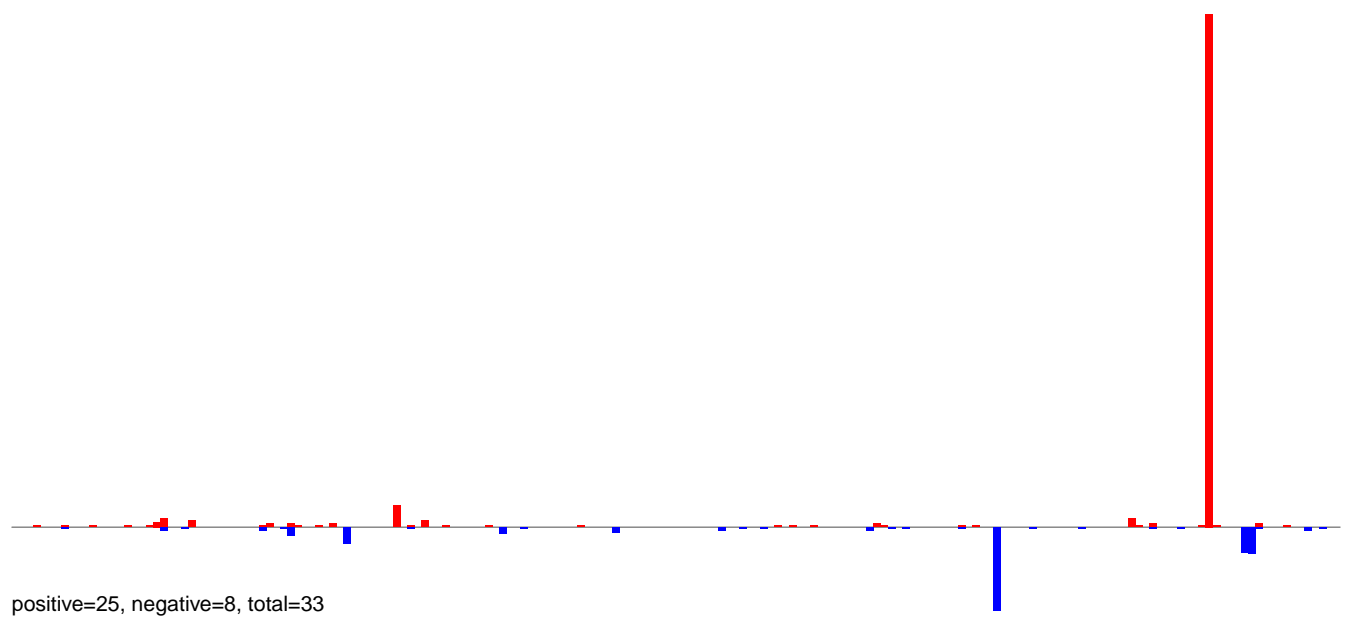

AeAlbo\_FemaleWhole\_BF\_CT.24\_35.rep

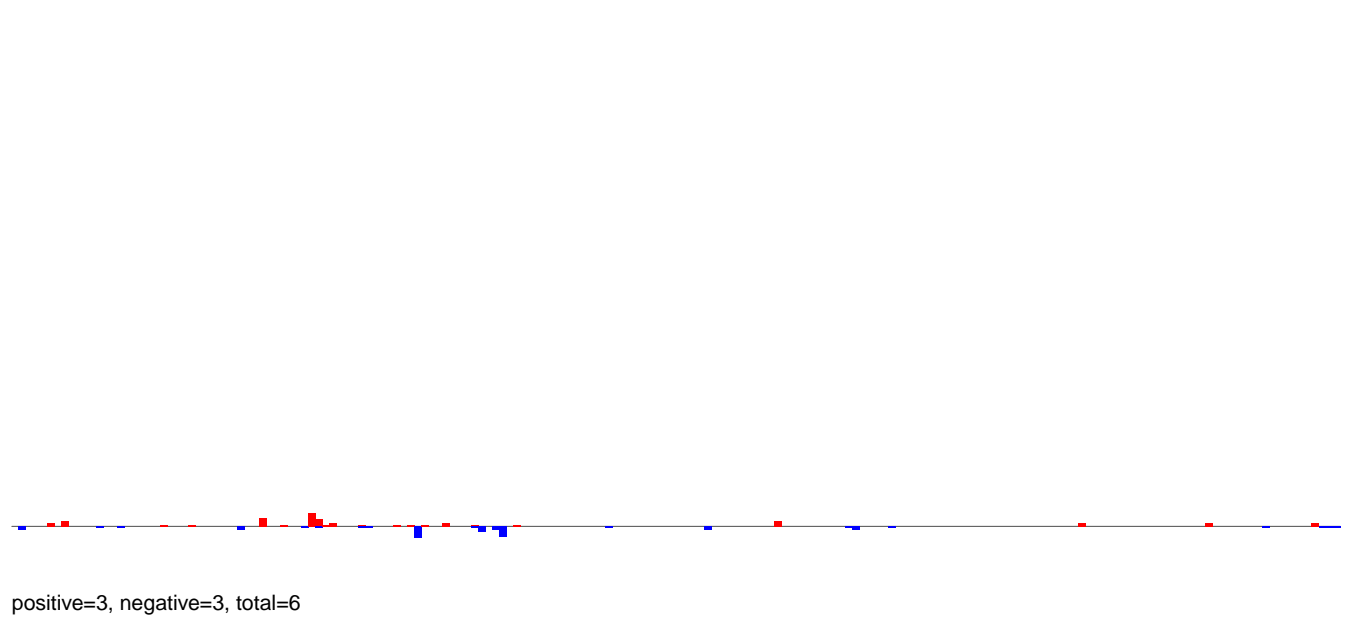

AeAlbo\_FemaleWhole\_BF\_CT.rep

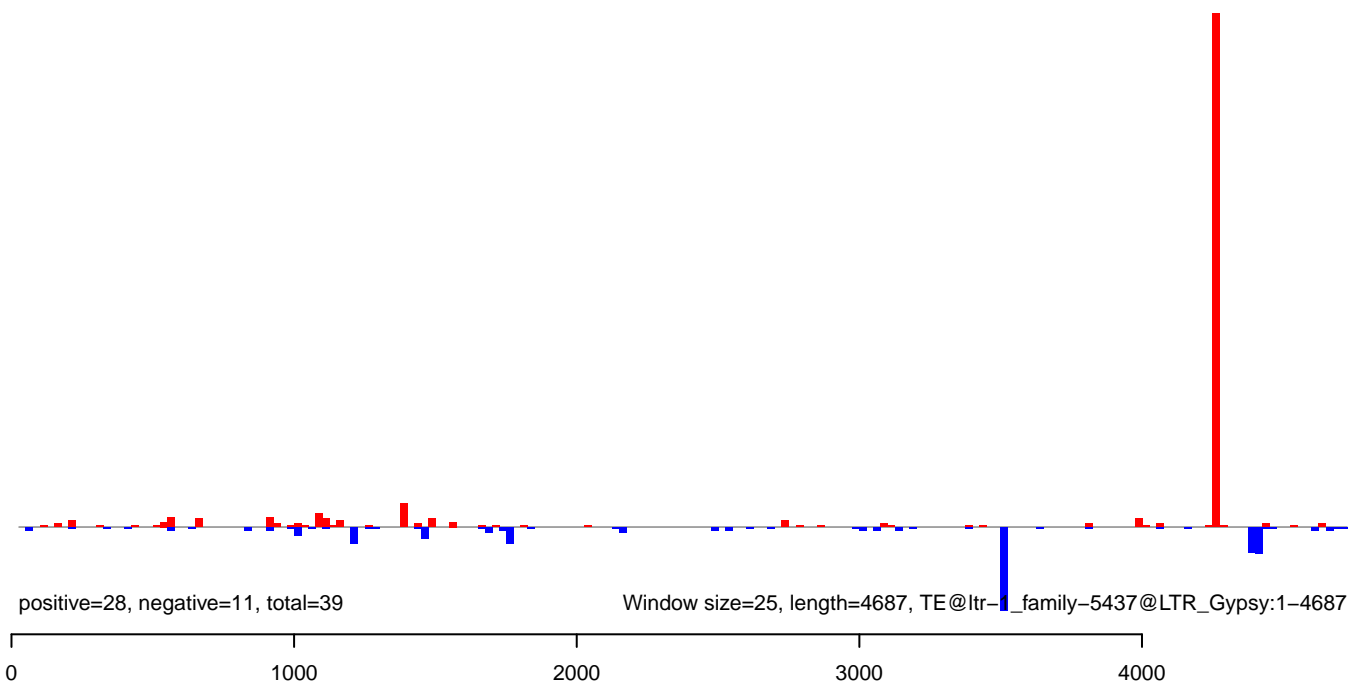

AeAlbo\_FemaleWhole\_BF\_CT.18\_23.rep

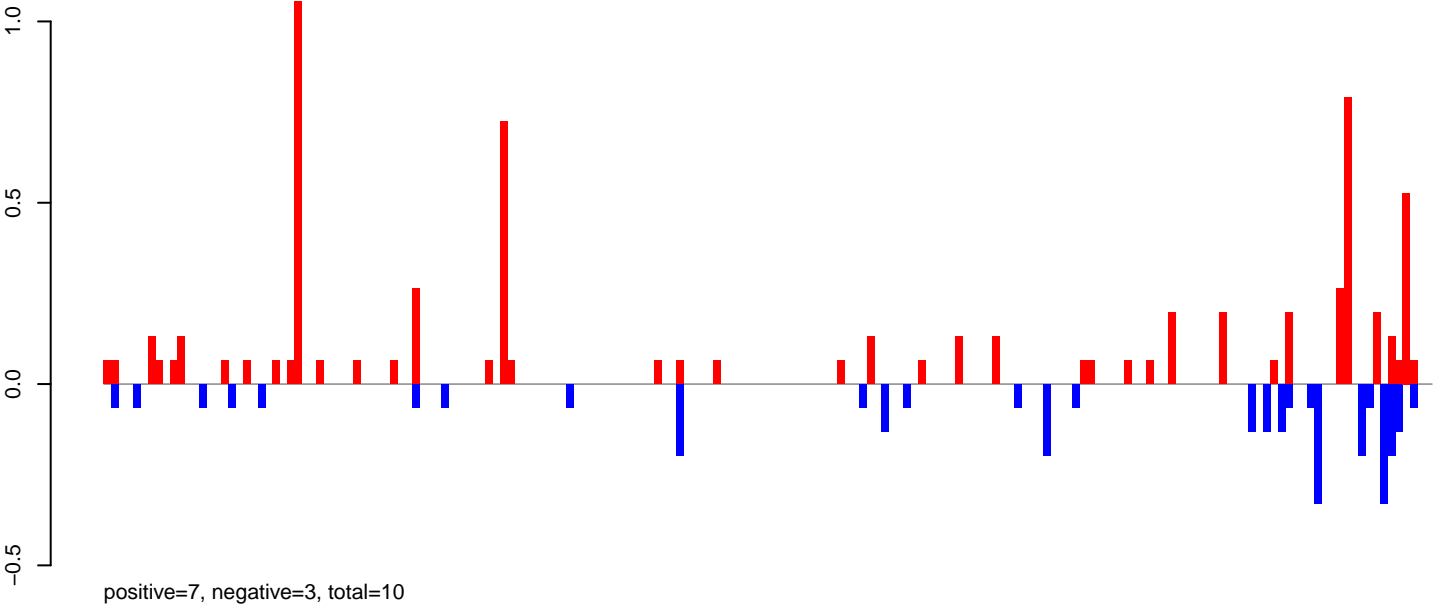

AeAlbo\_FemaleWhole\_BF\_CT.24\_35.rep

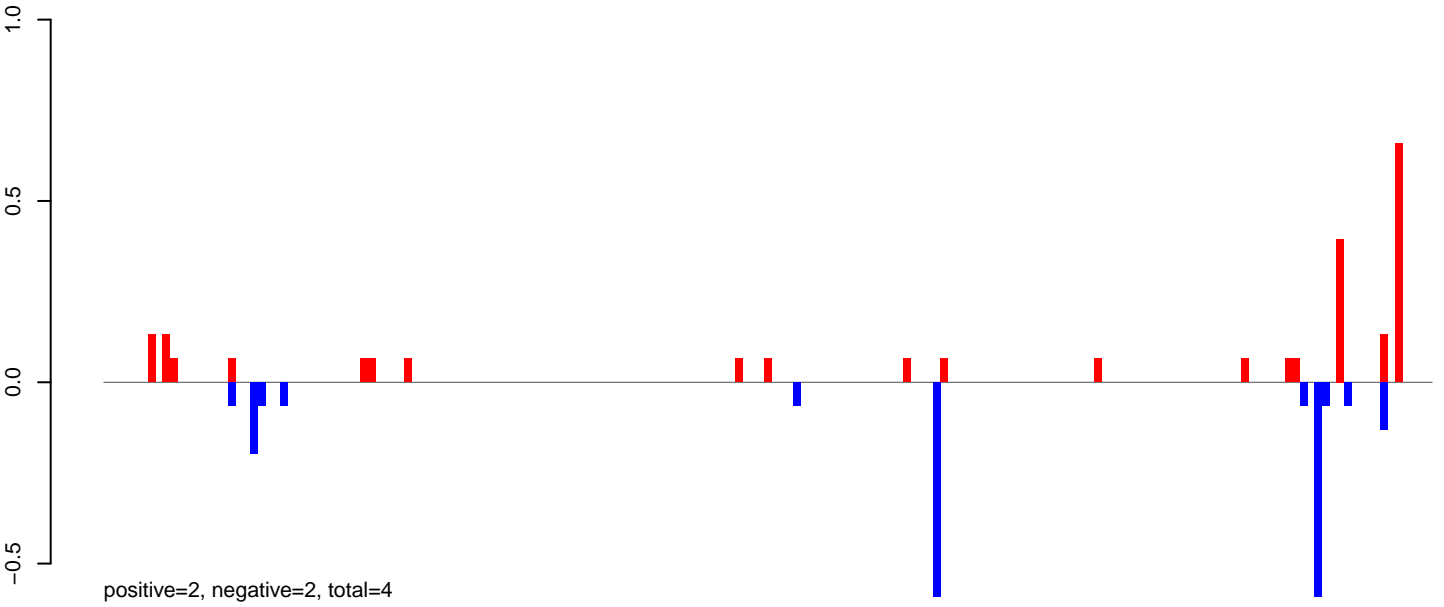

AeAlbo\_FemaleWhole\_BF\_CT.rep

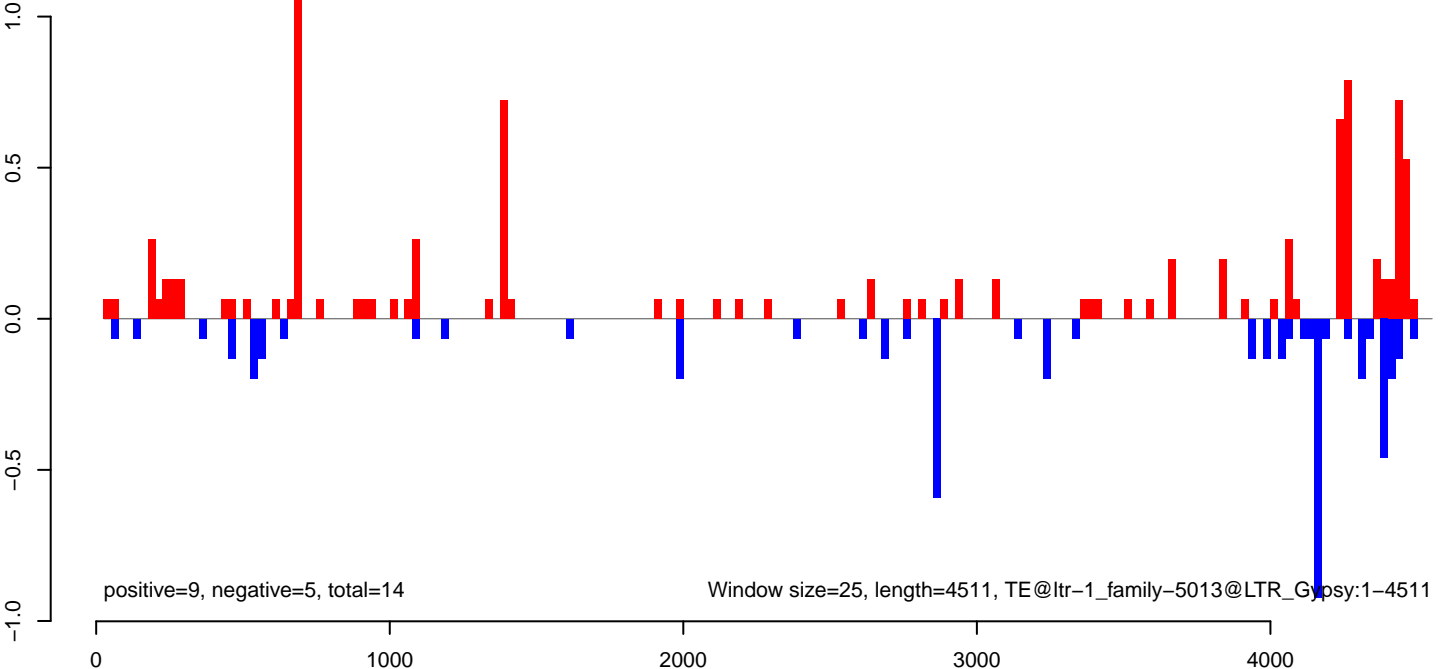

AeAlbo\_FemaleWhole\_BF\_CT.18\_23.rep

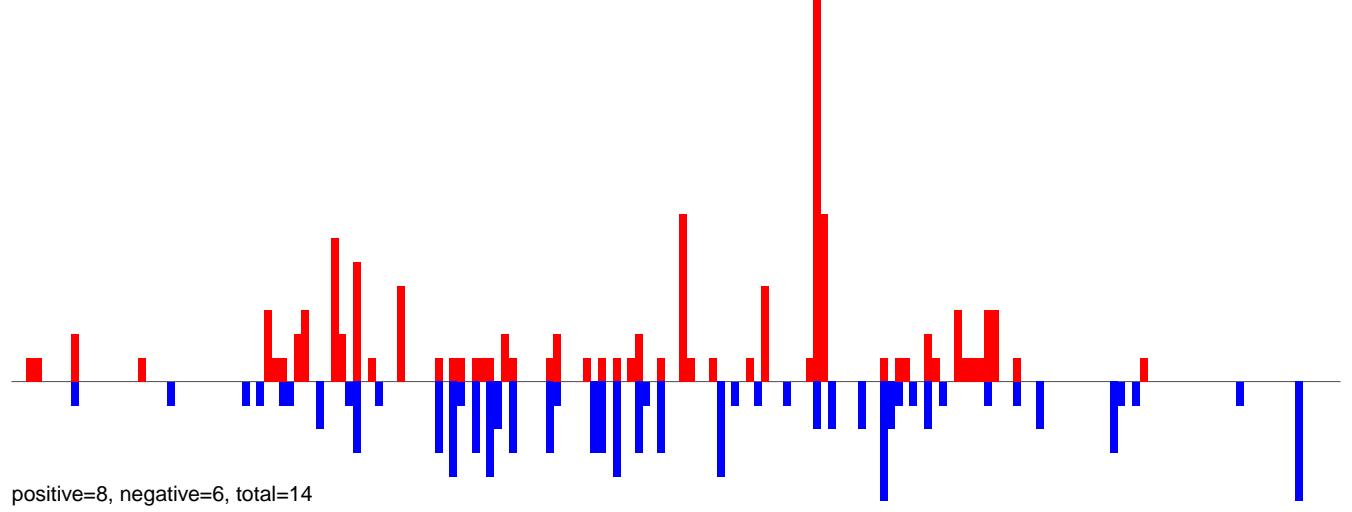

AeAlbo\_FemaleWhole\_BF\_CT.24\_35.rep

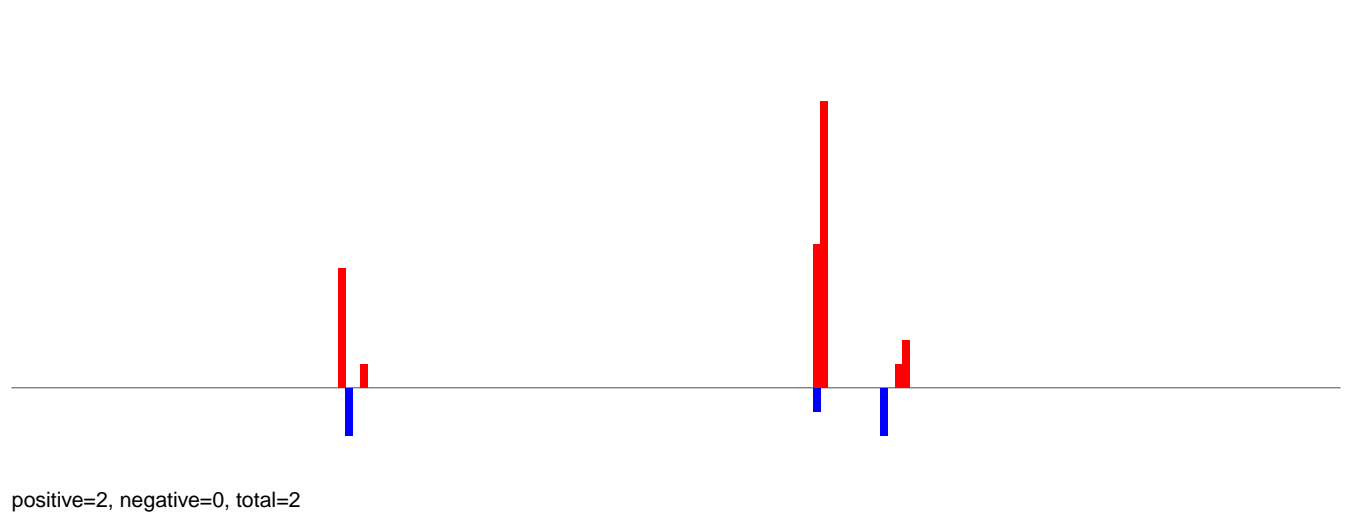

AeAlbo\_FemaleWhole\_BF\_CT.rep

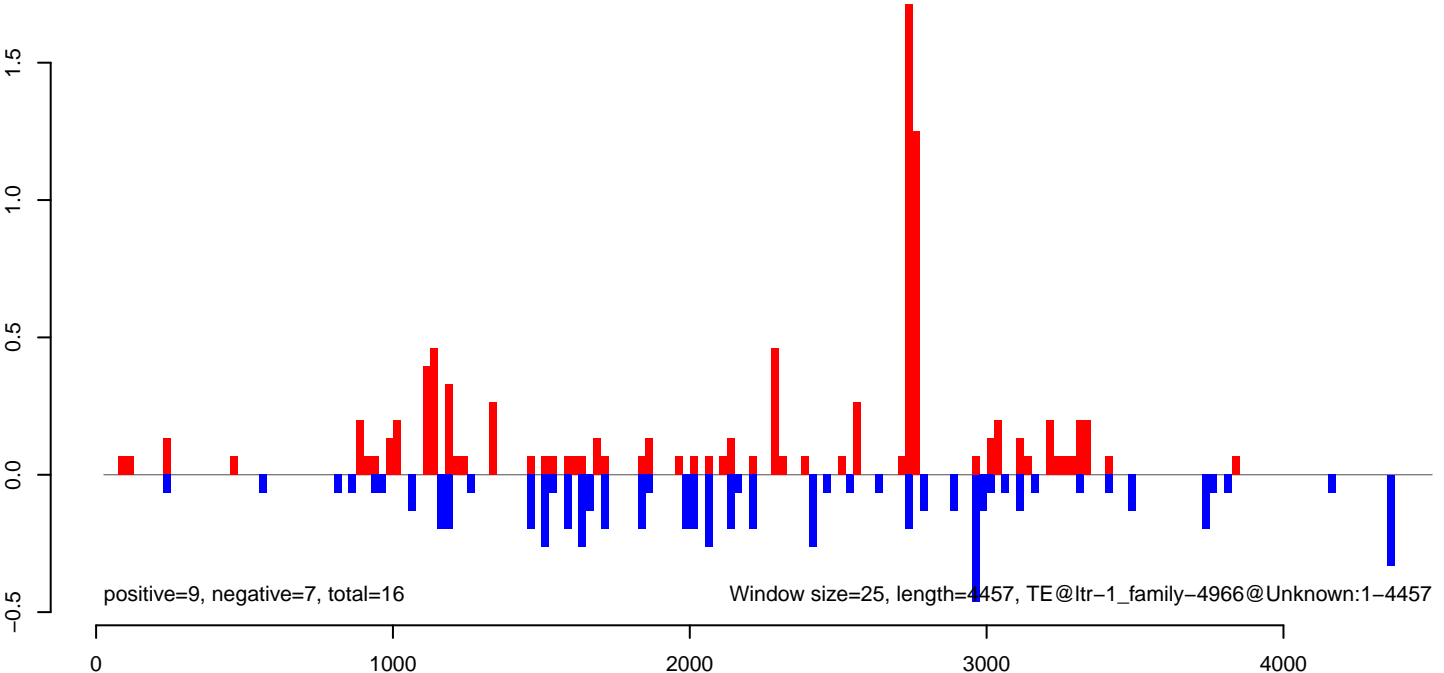

AeAlbo\_FemaleWhole\_BF\_CT.18\_23.rep

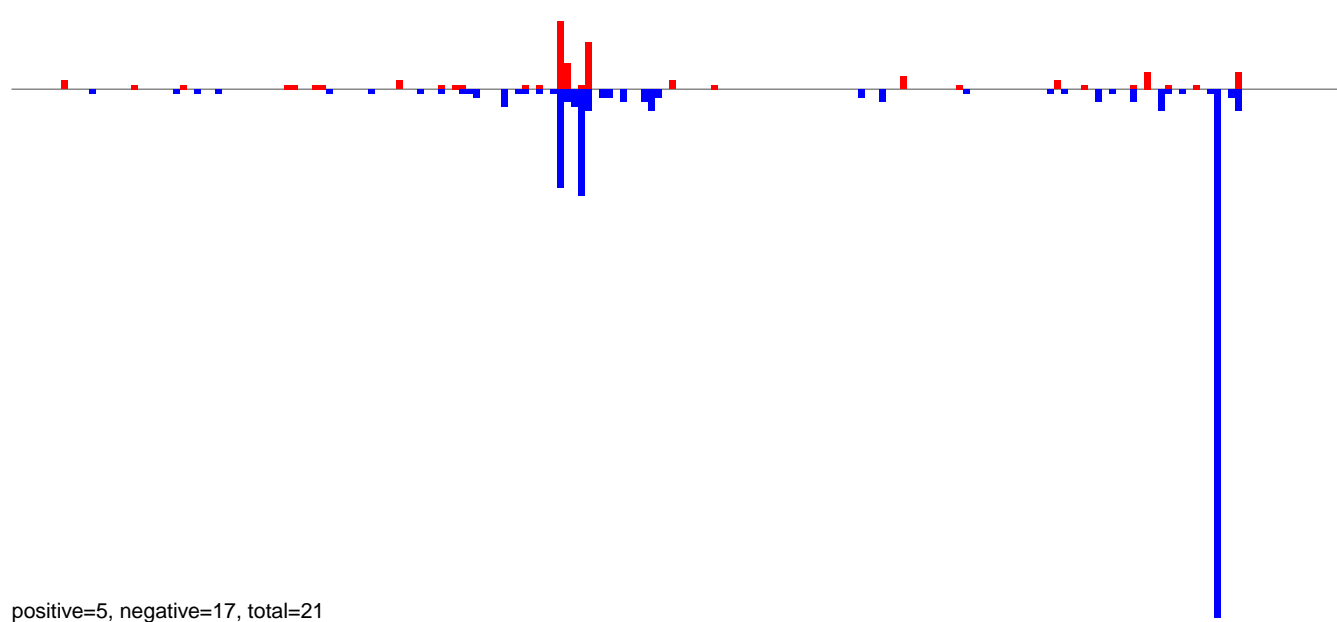

AeAlbo\_FemaleWhole\_BF\_CT.24\_35.rep

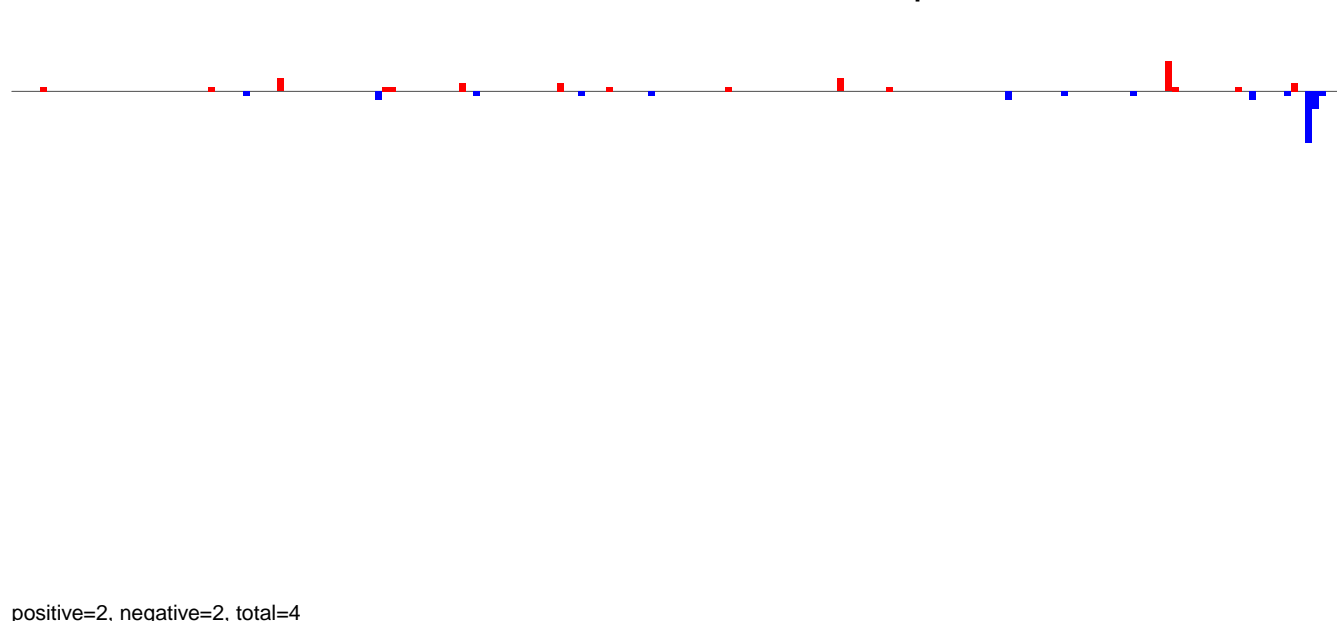

AeAlbo\_FemaleWhole\_BF\_CT.rep

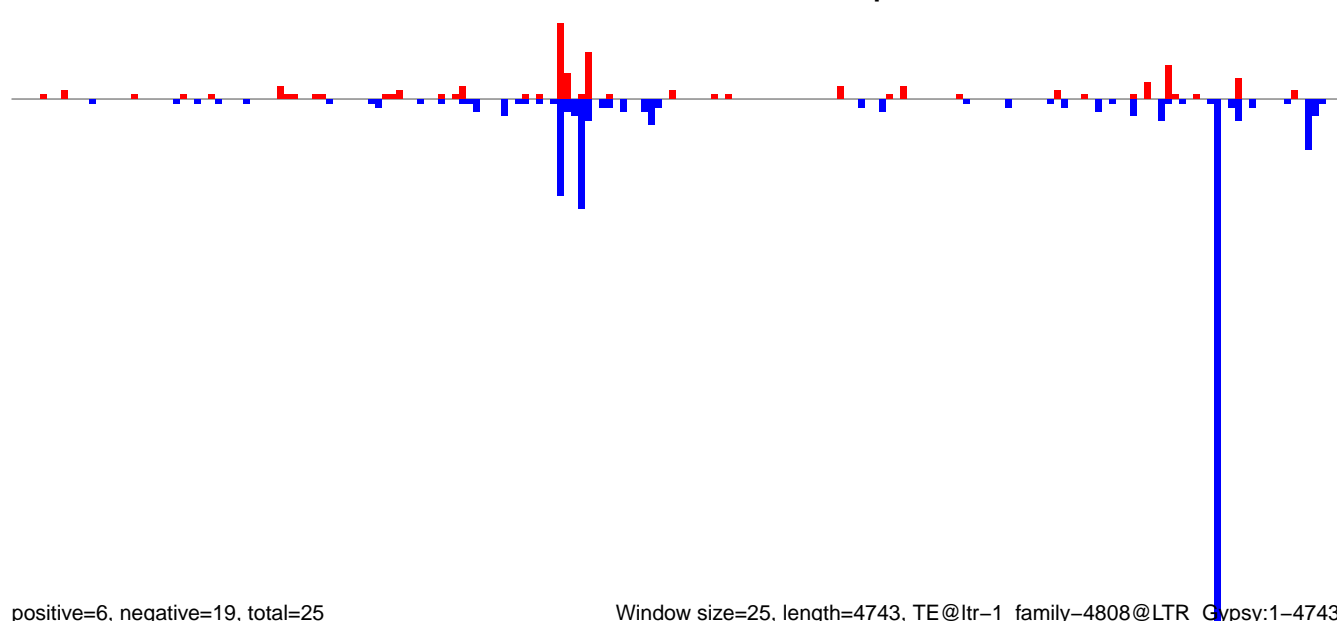

Window size=25, length=4743, TE@ltr-1\_family-4808@LTR\_Gypsy:1-4743



AeAlbo\_FemaleWhole\_BF\_CT.18\_23.rep

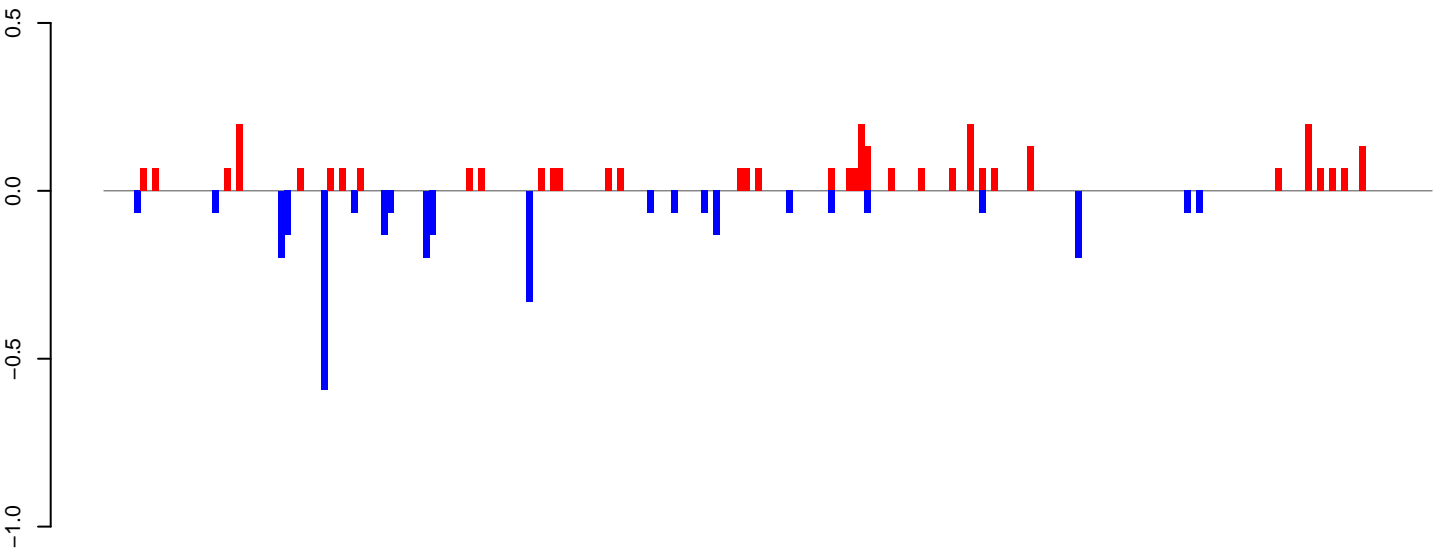

positive=3, negative=3, total=6

AeAlbo\_FemaleWhole\_BF\_CT.24\_35.rep

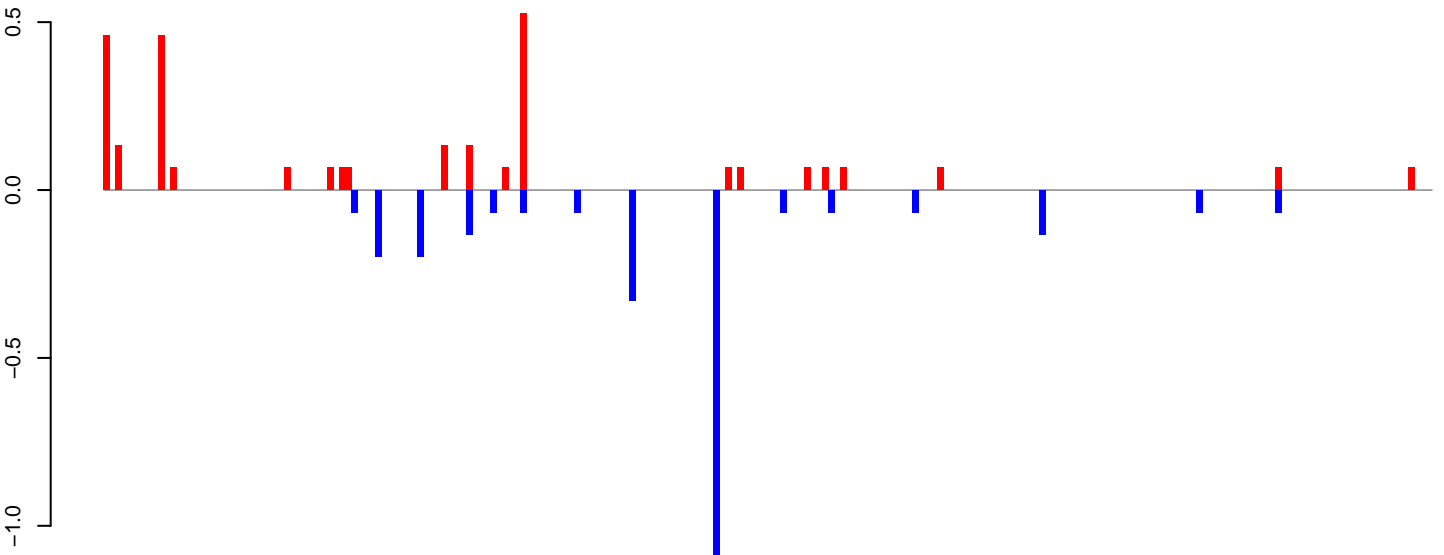

positive=3, negative=3, total=6

AeAlbo\_FemaleWhole\_BF\_CT.rep

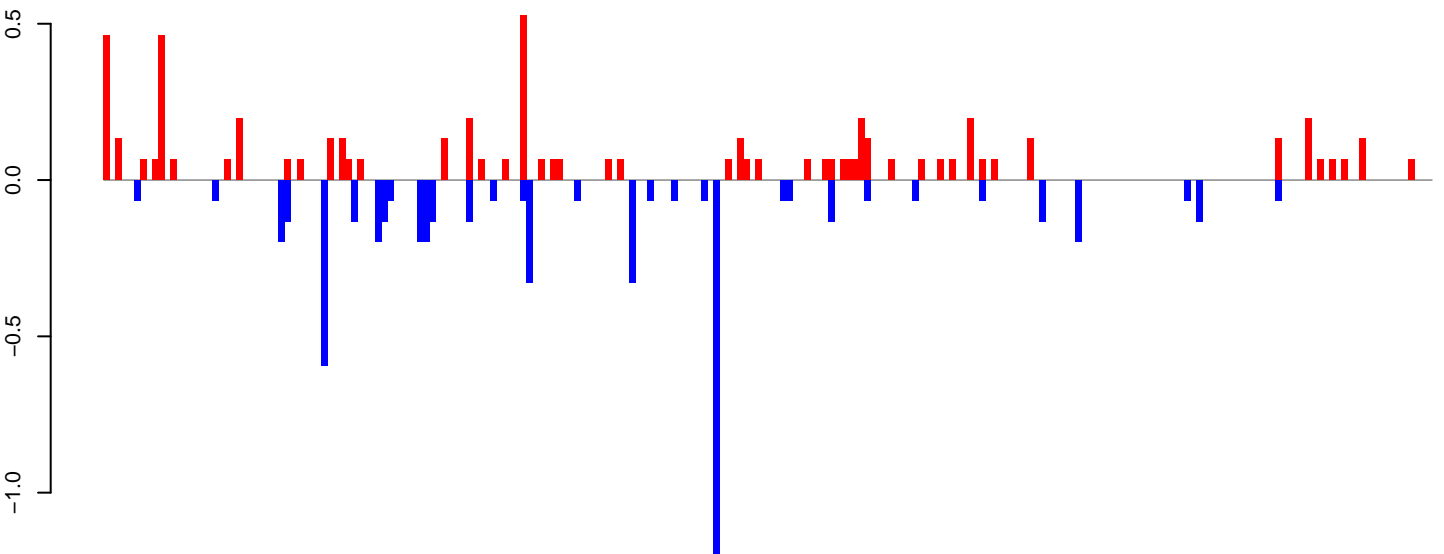

positive=6, negative=6, total=12

Window size=25, length=5485, TE@ltr-1\_family-4637@LTR\_Gypsy:1-5485

0 1000 2000 3000 4000 5000

AeAlbo\_FemaleWhole\_BF\_CT.18\_23.rep

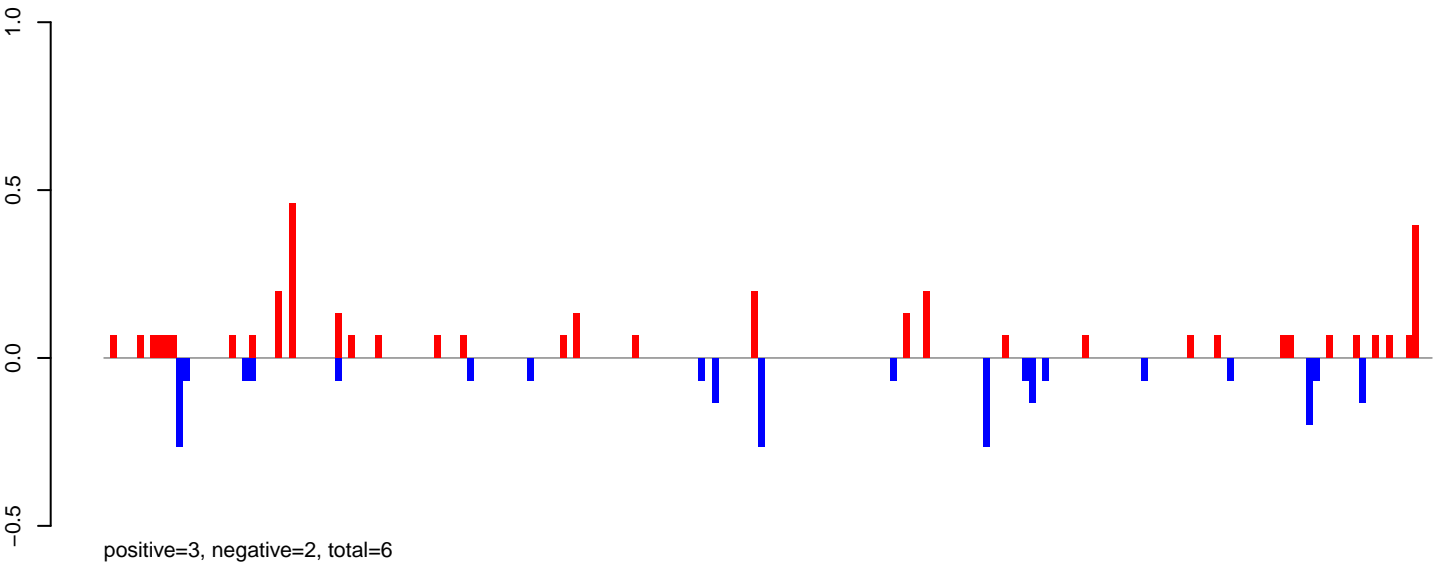

AeAlbo\_FemaleWhole\_BF\_CT.24\_35.rep

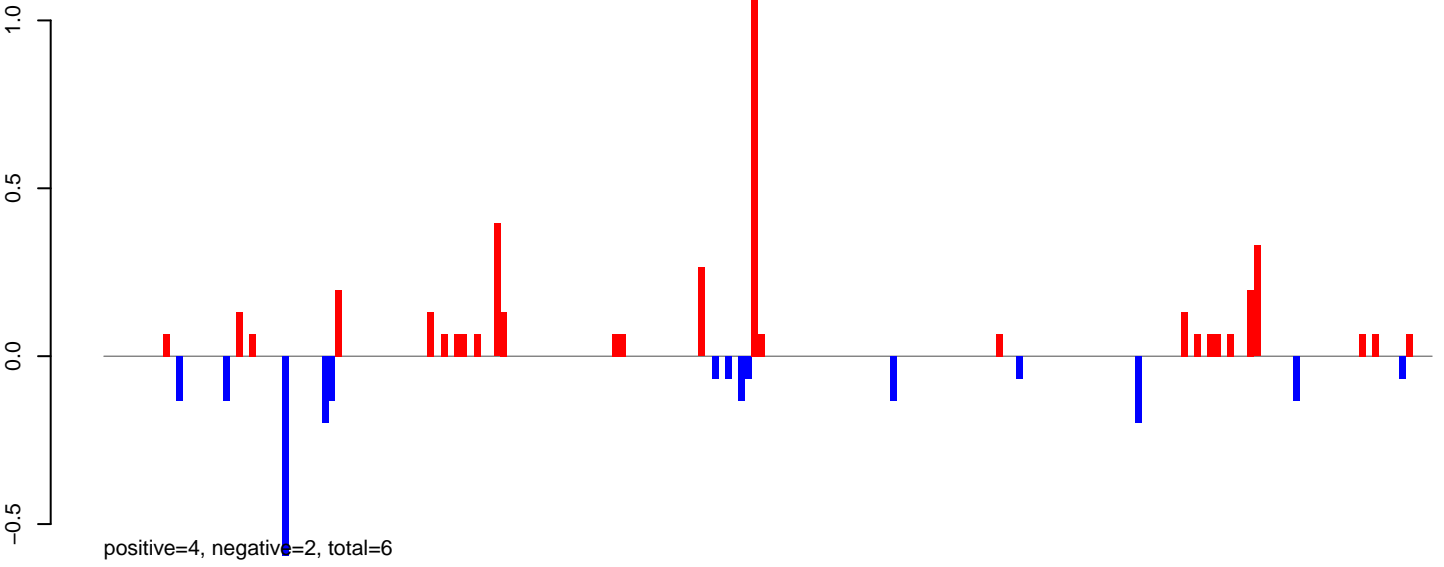

AeAlbo\_FemaleWhole\_BF\_CT.rep

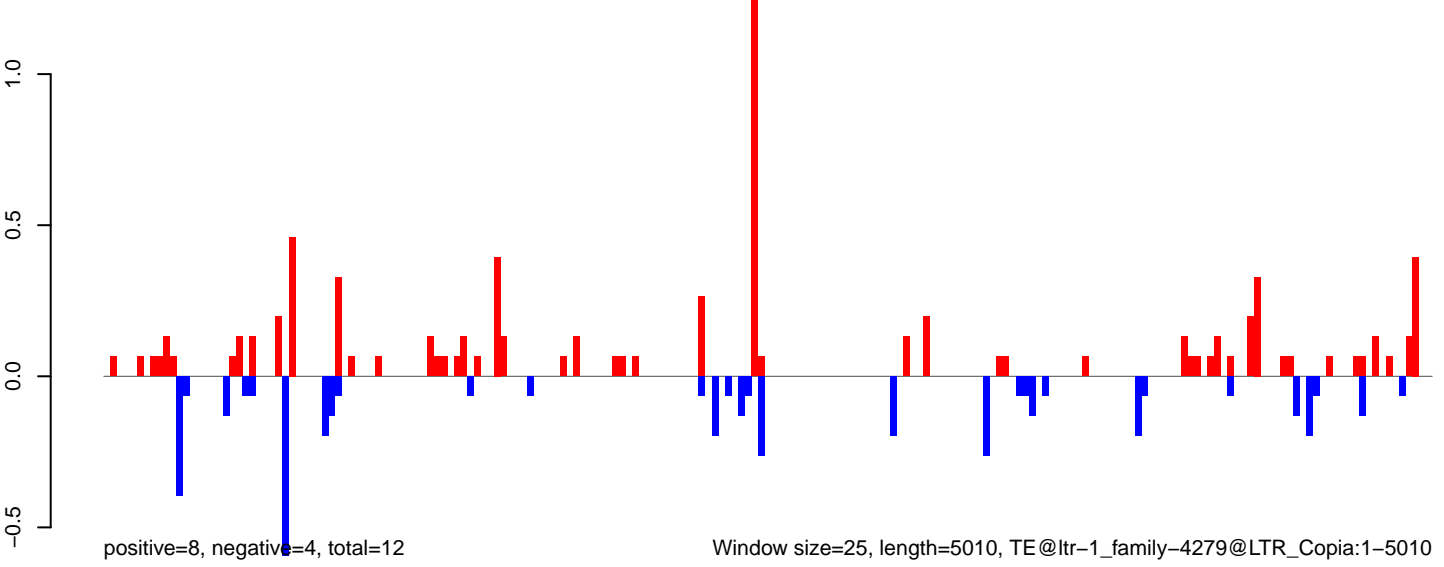

AeAlbo\_FemaleWhole\_BF\_CT.18\_23.rep

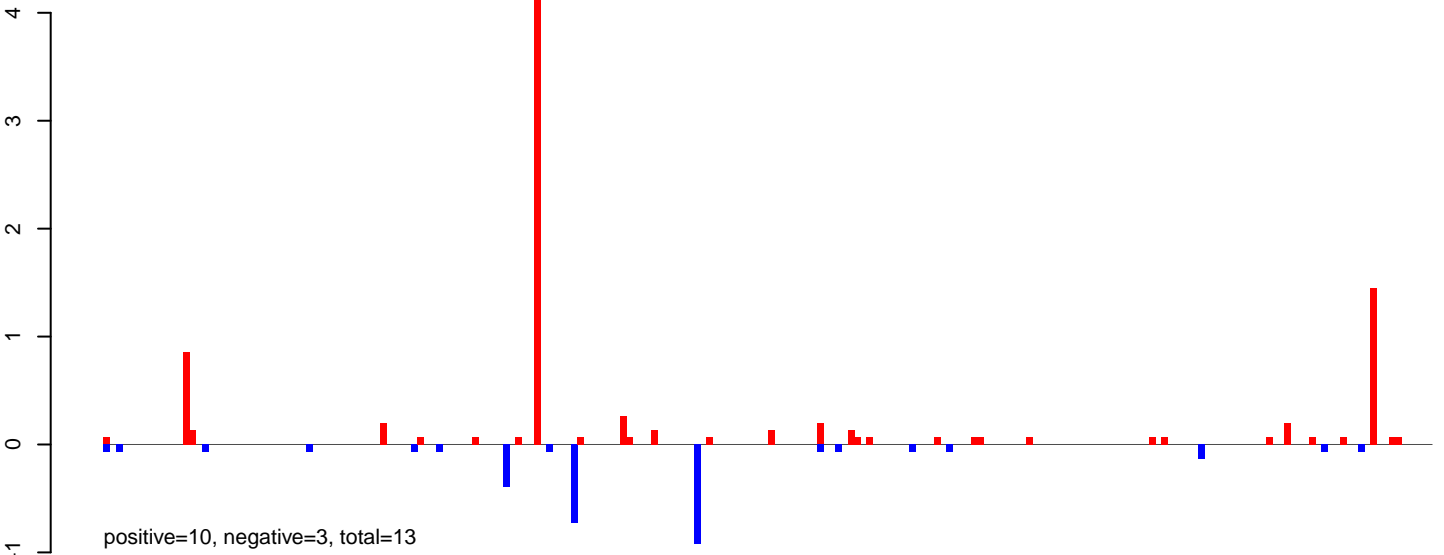

AeAlbo\_FemaleWhole\_BF\_CT.24\_35.rep

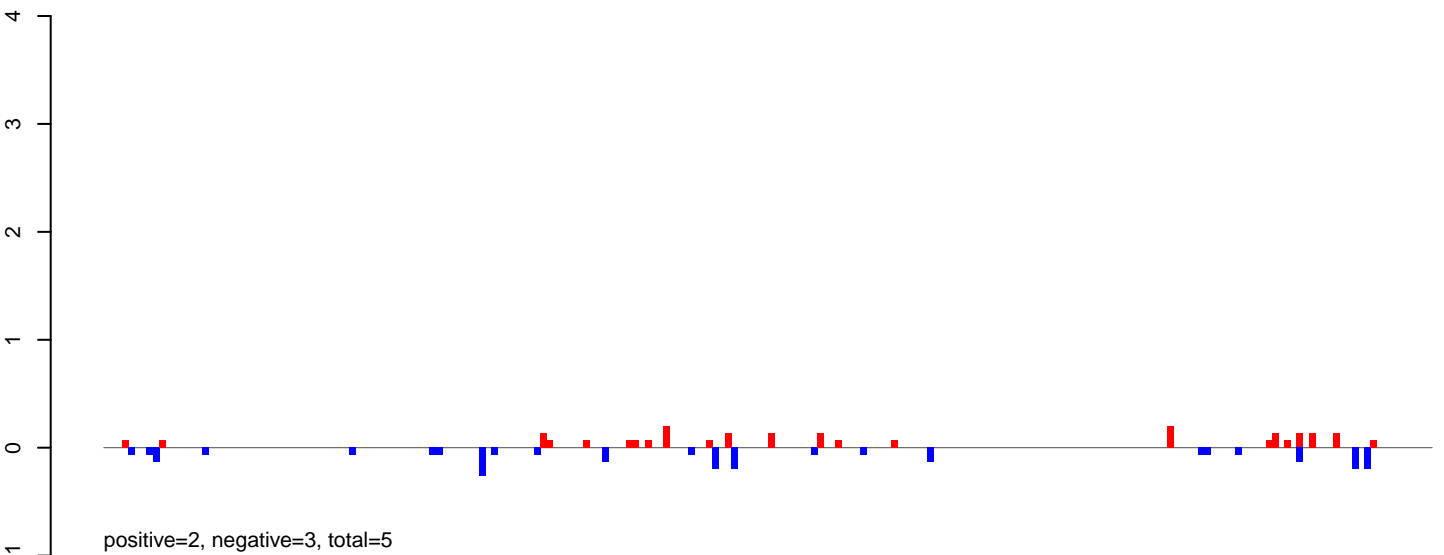

AeAlbo\_FemaleWhole\_BF\_CT.rep

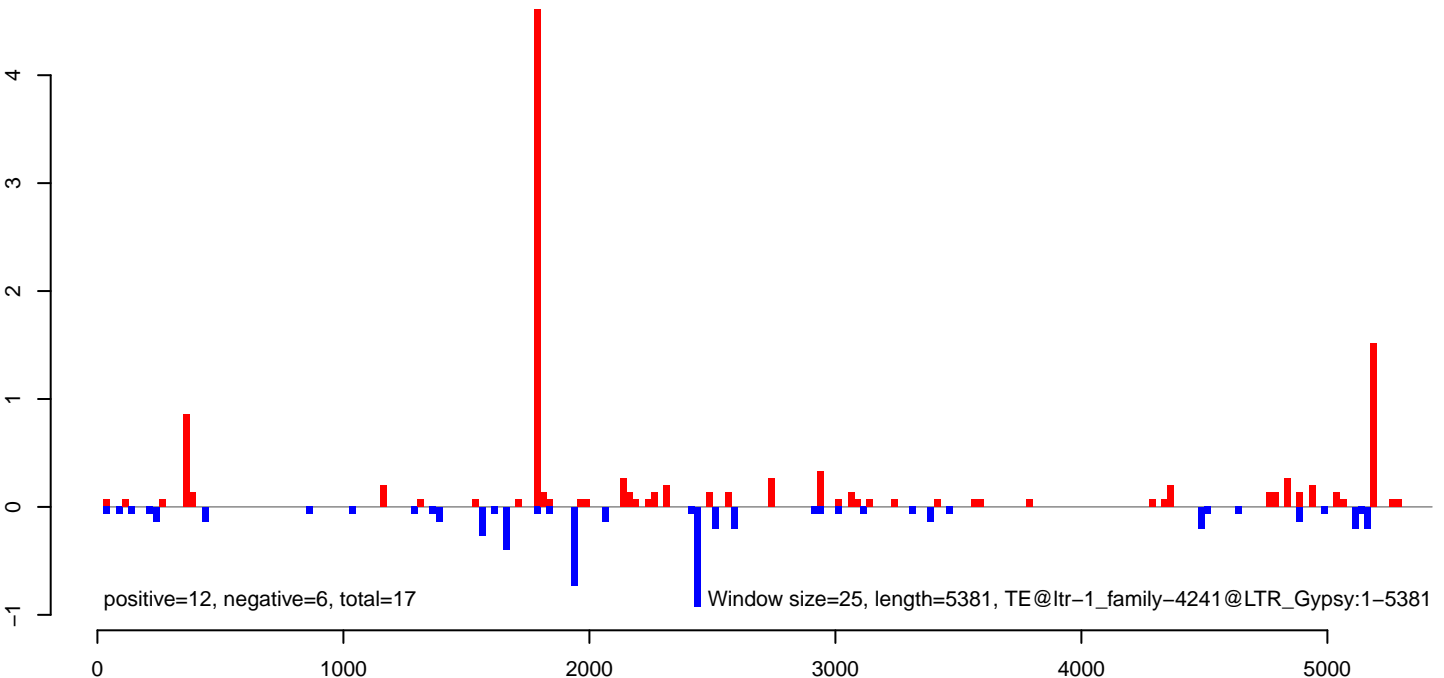

AeAlbo\_FemaleWhole\_BF\_CT.18\_23.rep

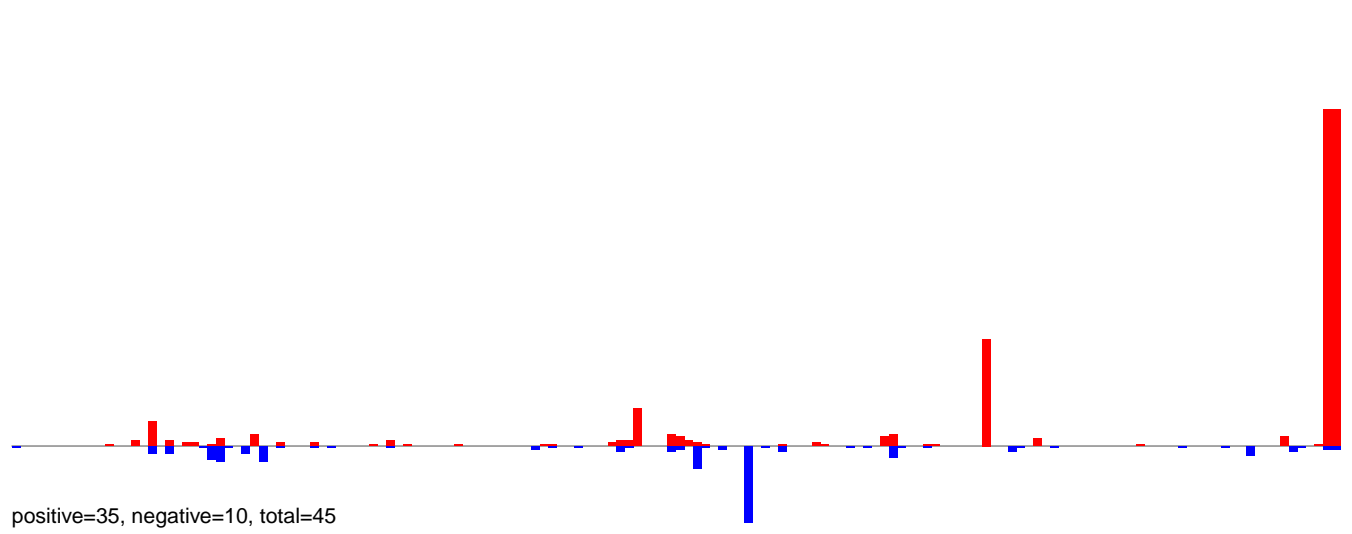

AeAlbo\_FemaleWhole\_BF\_CT.24\_35.rep

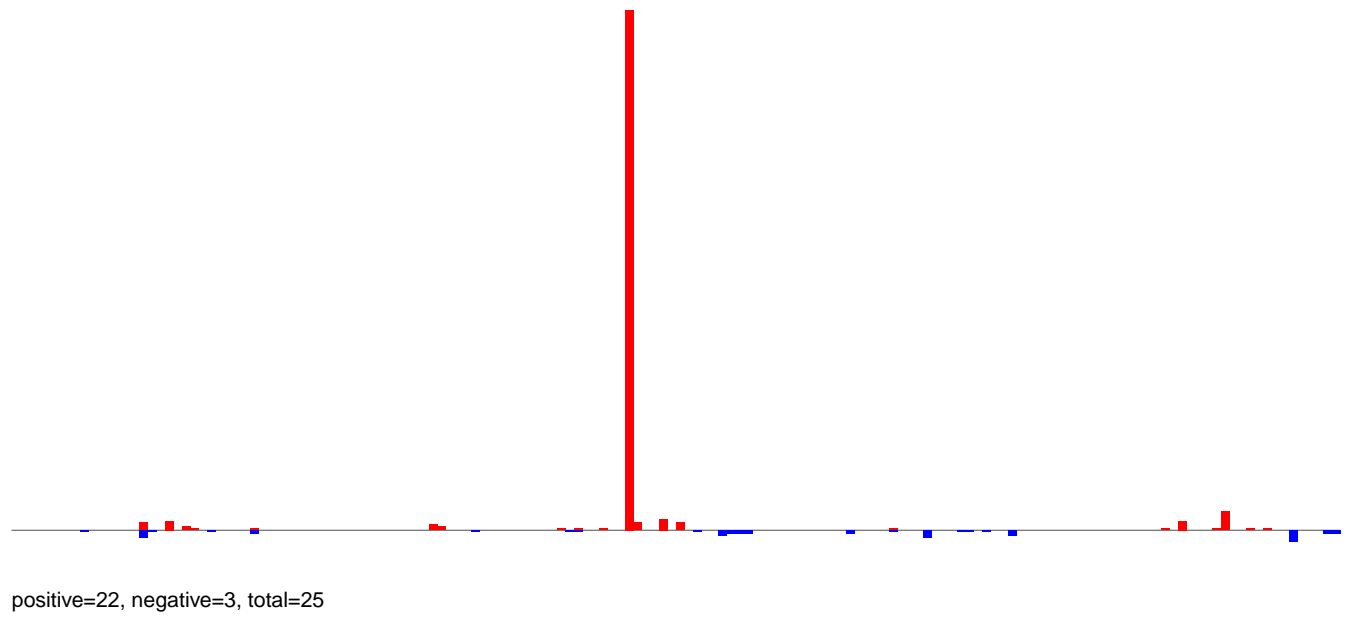

AeAlbo\_FemaleWhole\_BF\_CT.rep

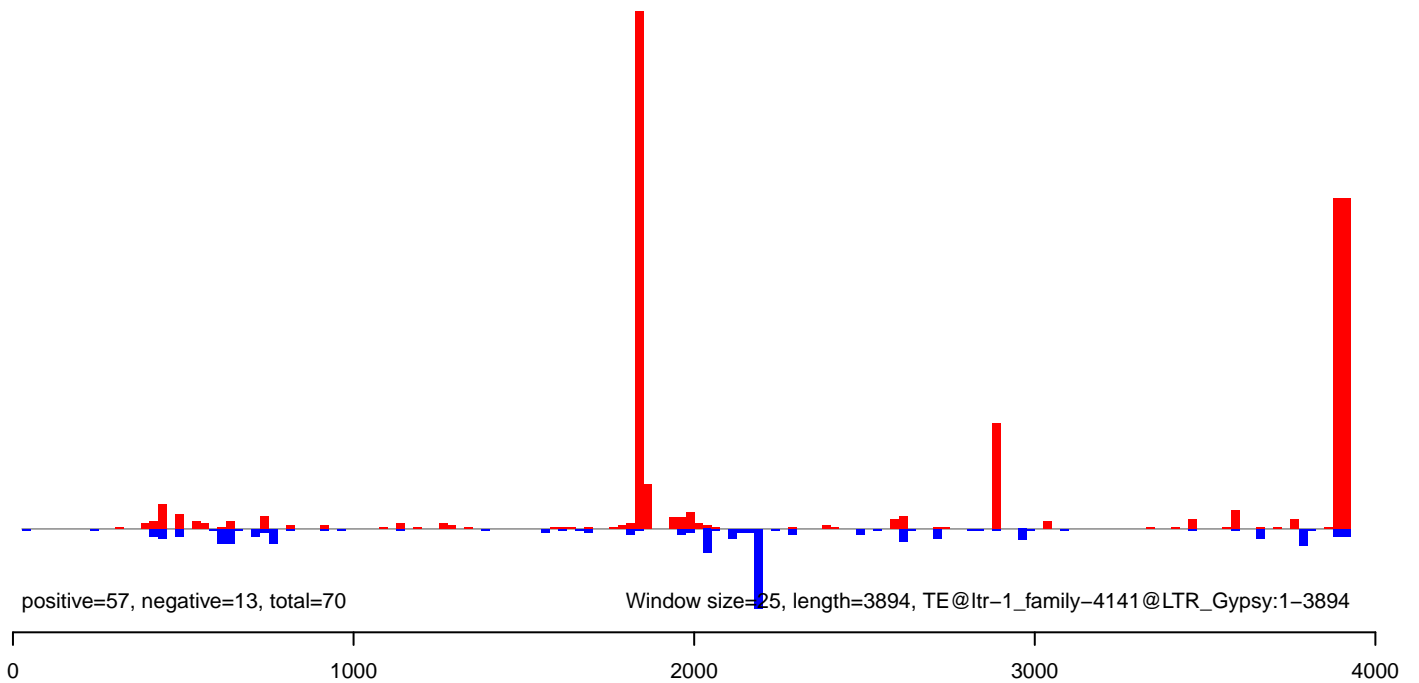

AeAlbo\_FemaleWhole\_BF\_CT.18\_23.rep

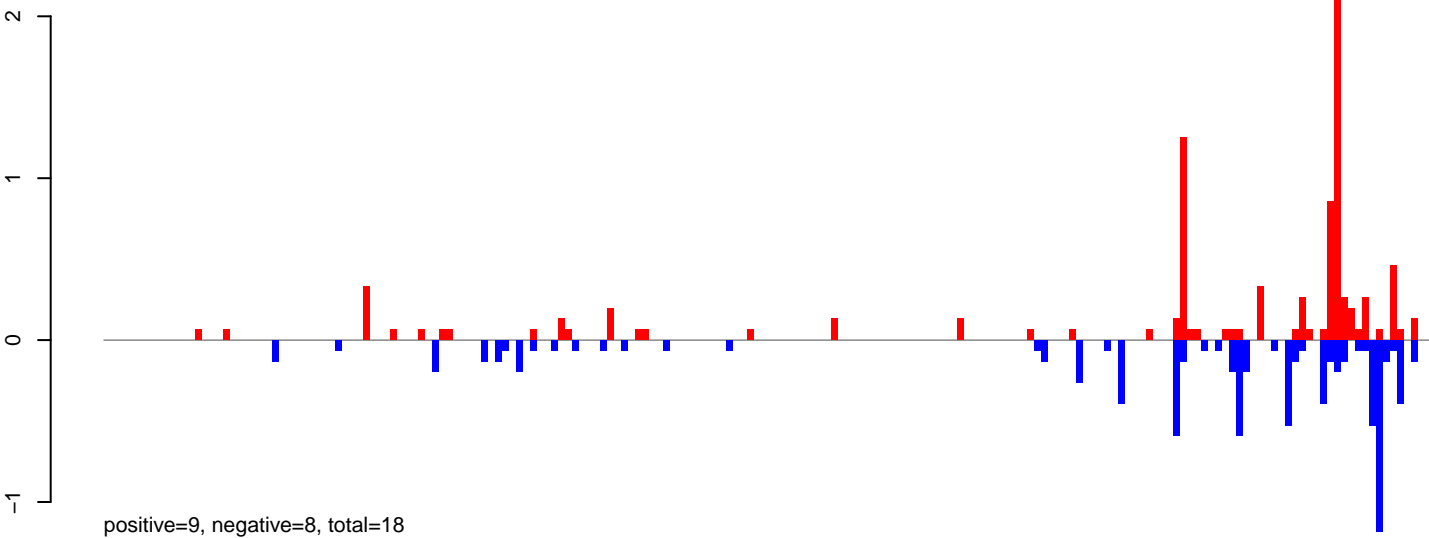

AeAlbo\_FemaleWhole\_BF\_CT.24\_35.rep

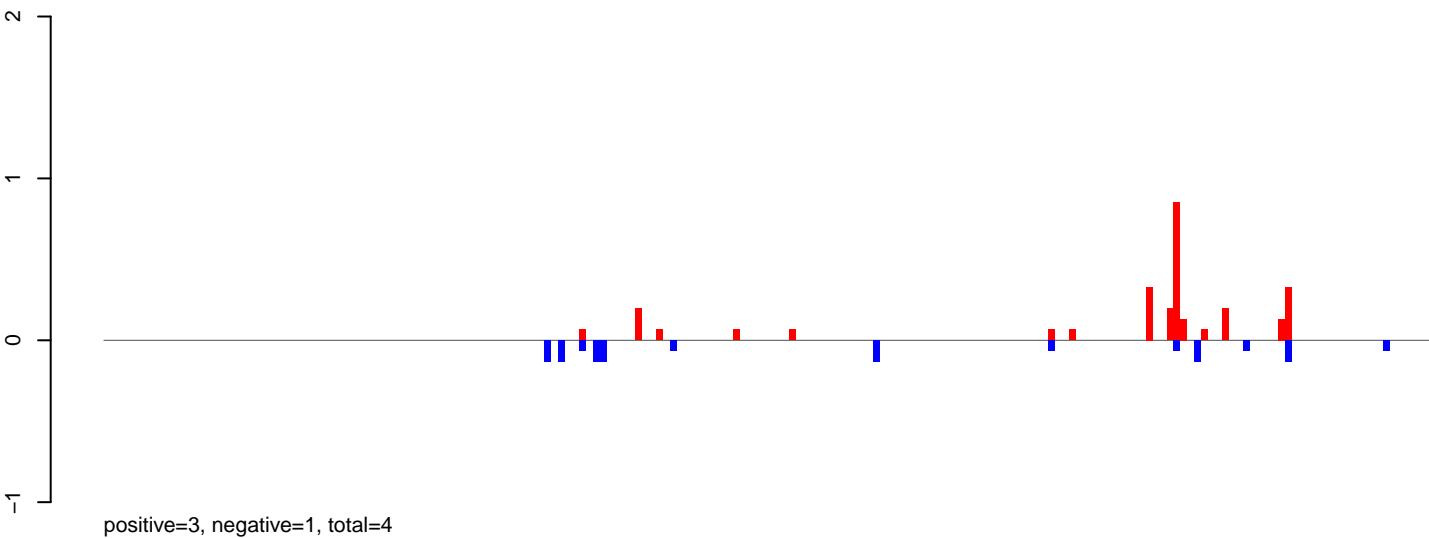

AeAlbo\_FemaleWhole\_BF\_CT.rep

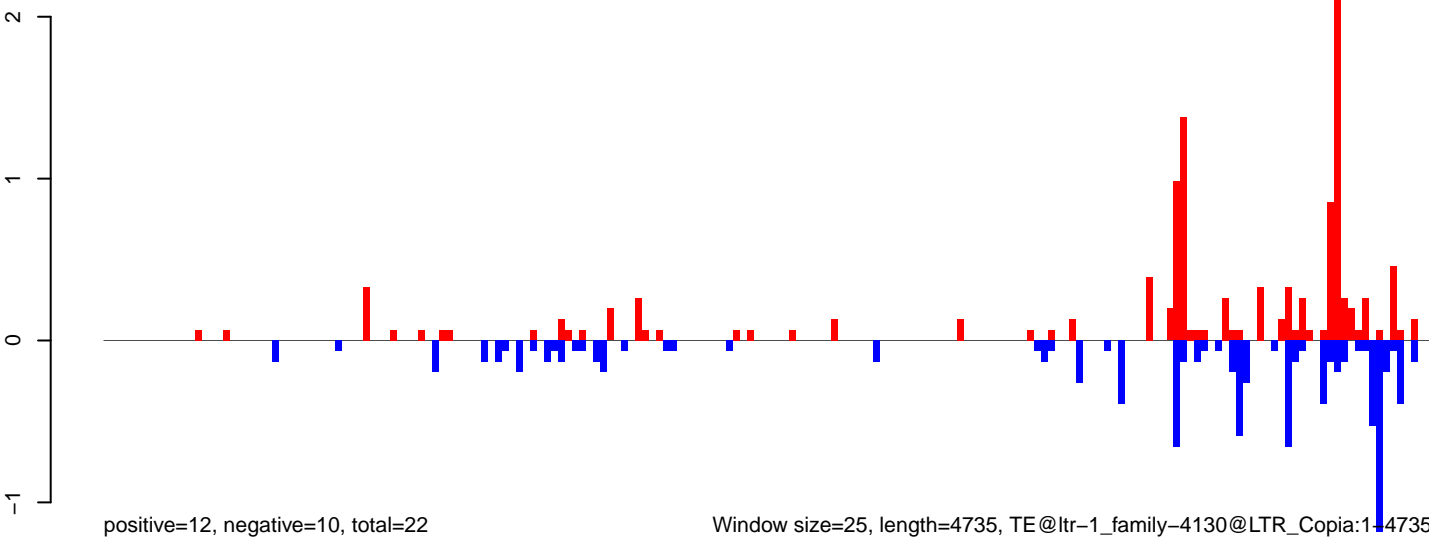

0 1000 2000 3000 4000

AeAlbo\_FemaleWhole\_BF\_CT.18\_23.rep

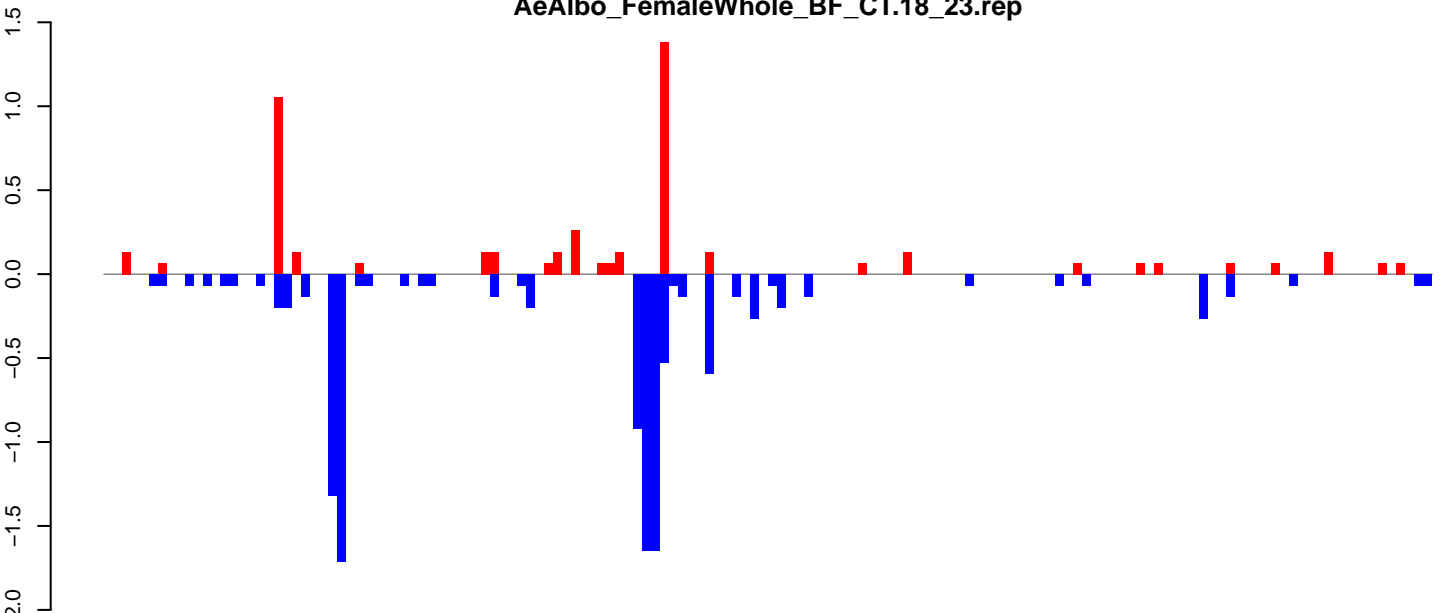

positive=5, negative=12, total=17

AeAlbo\_FemaleWhole\_BF\_CT.24\_35.rep

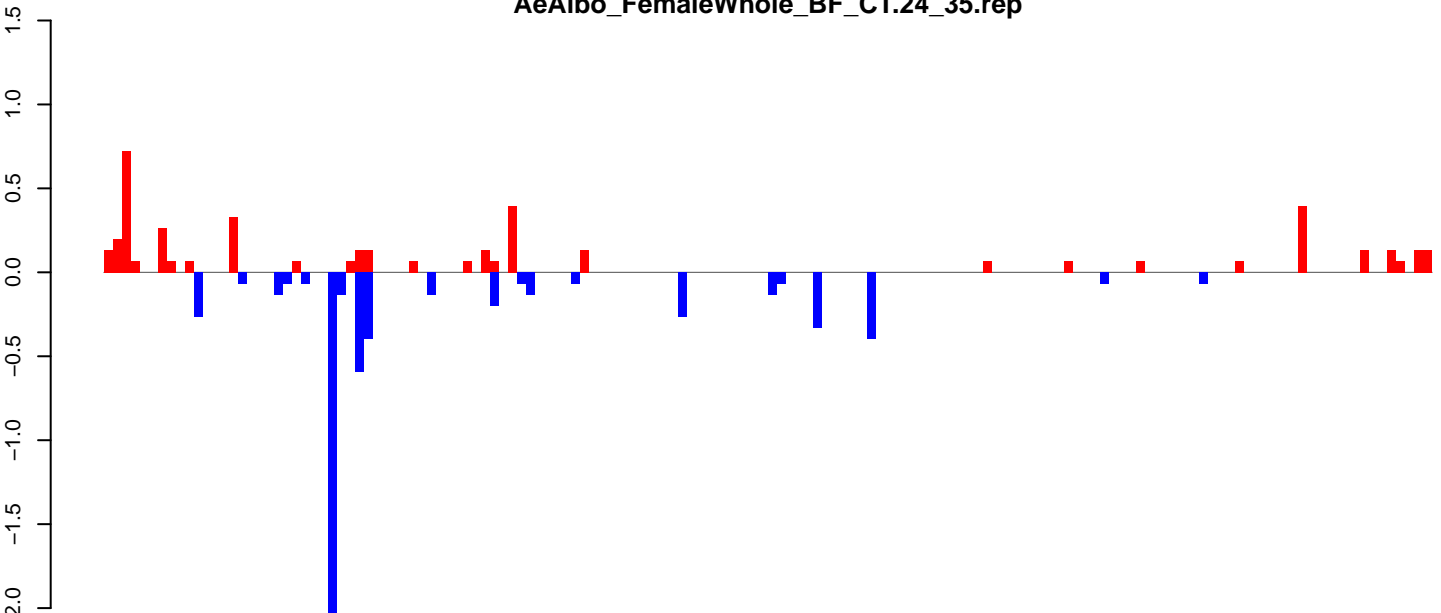

positive=4, negative=6, total=10

AeAlbo\_FemaleWhole\_BF\_CT.rep

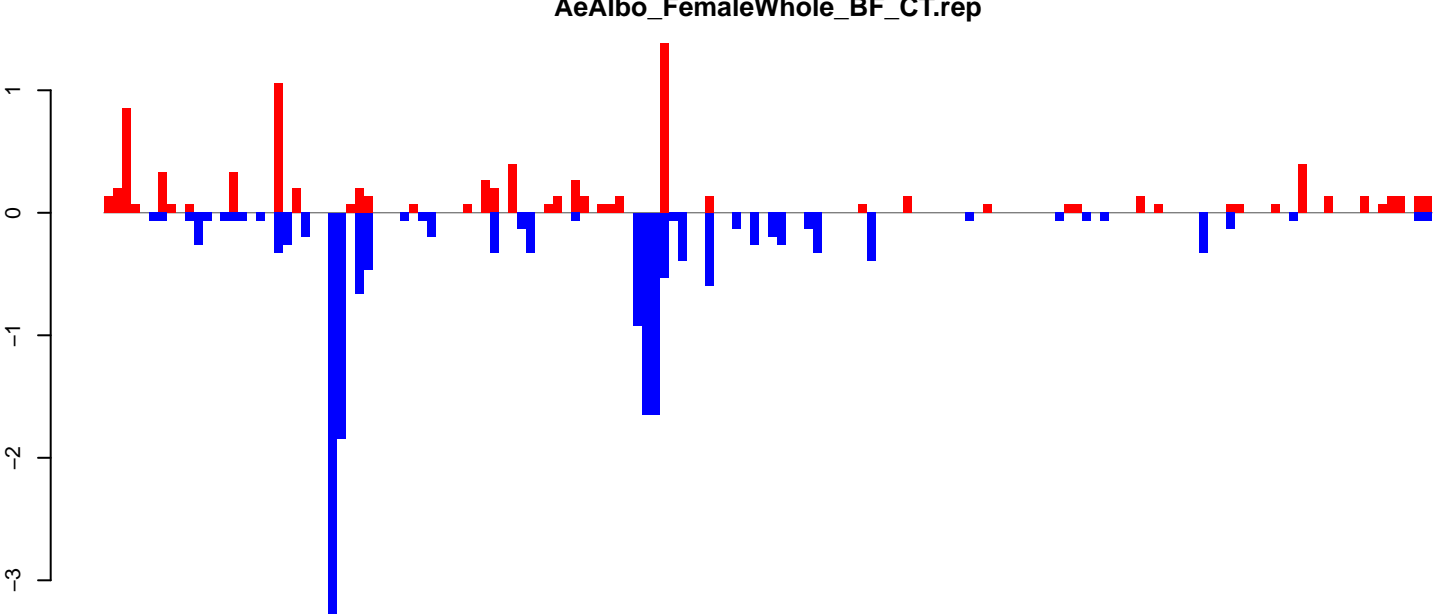

positive=9, negative=18, total=27

Window size=25, length=3698, TE@ltr-1\_family-4017@LTR\_Pao:1-3698

0 1000 2000 3000

AeAlbo\_FemaleWhole\_BF\_CT.18\_23.rep

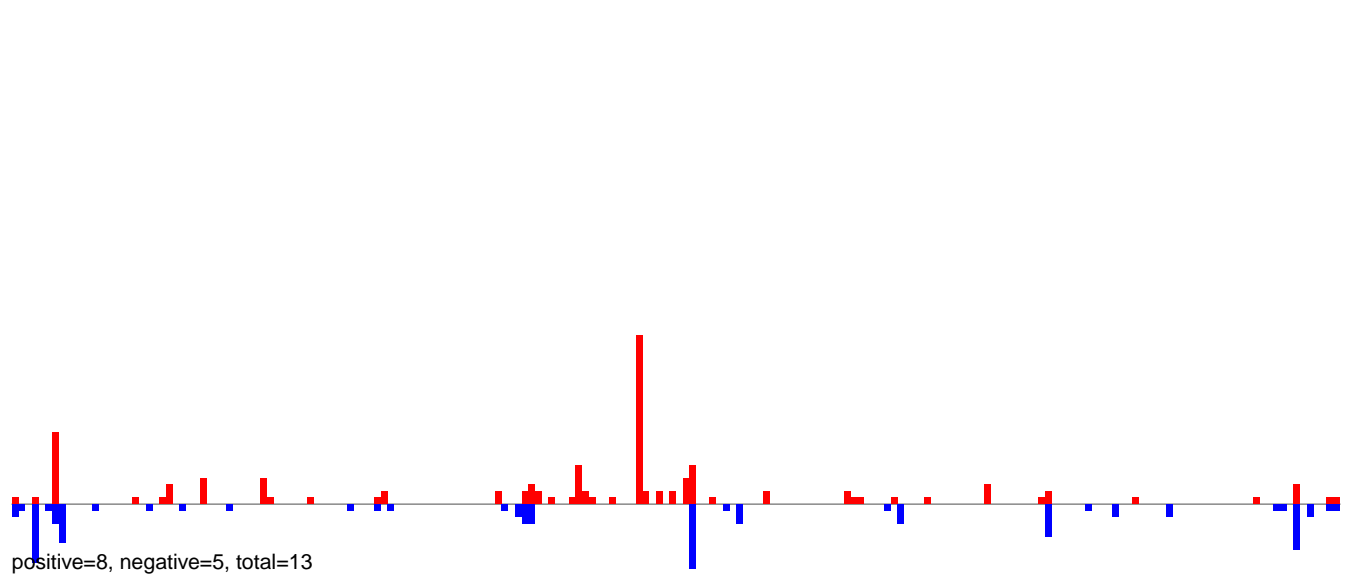

AeAlbo\_FemaleWhole\_BF\_CT.24\_35.rep

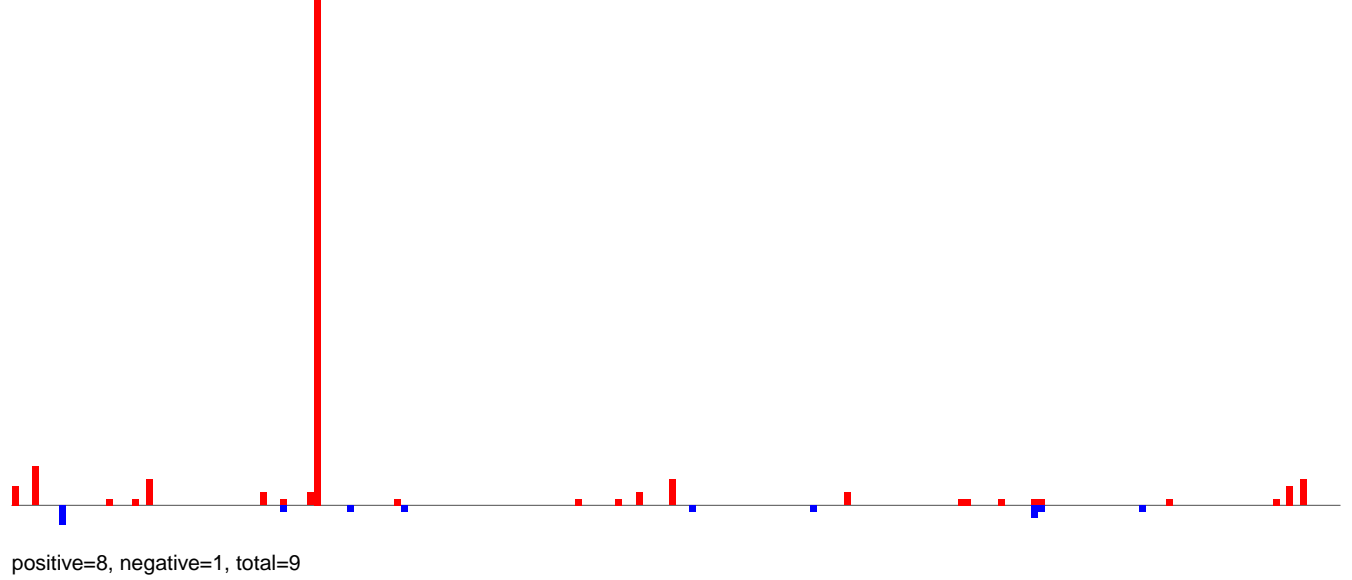

AeAlbo\_FemaleWhole\_BF\_CT.rep

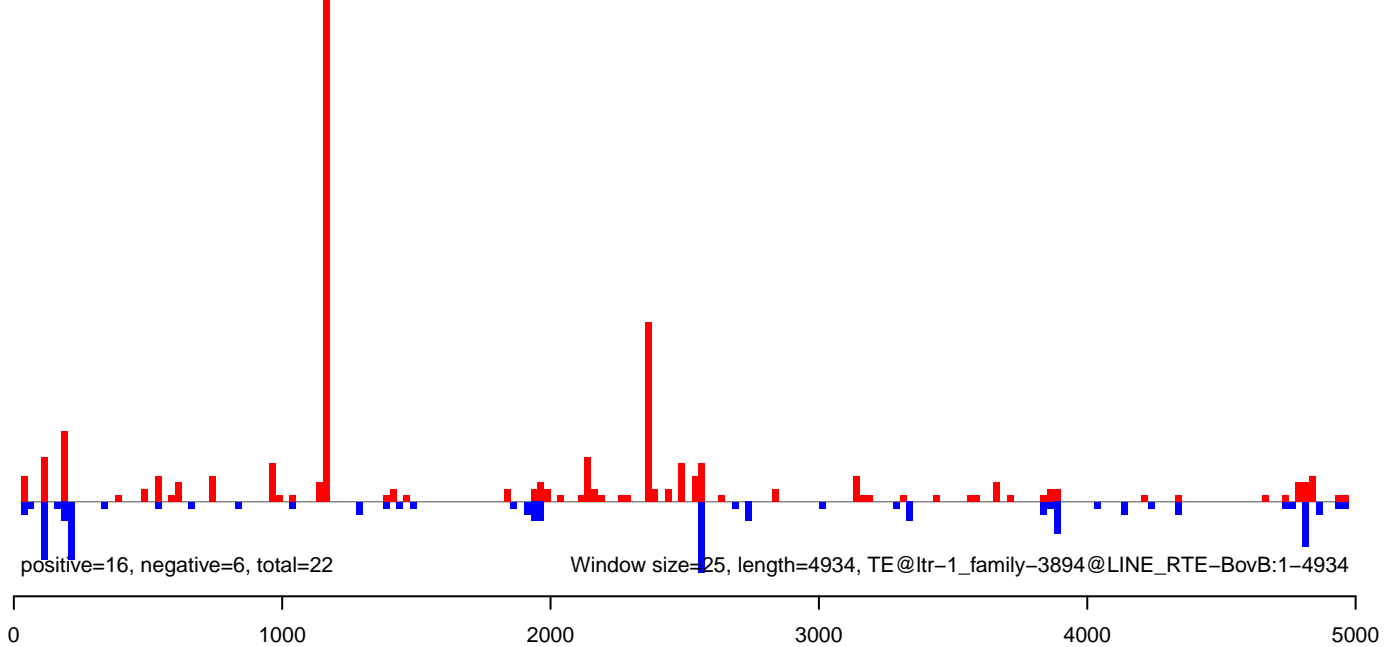

AeAlbo\_FemaleWhole\_BF\_CT.18\_23.rep

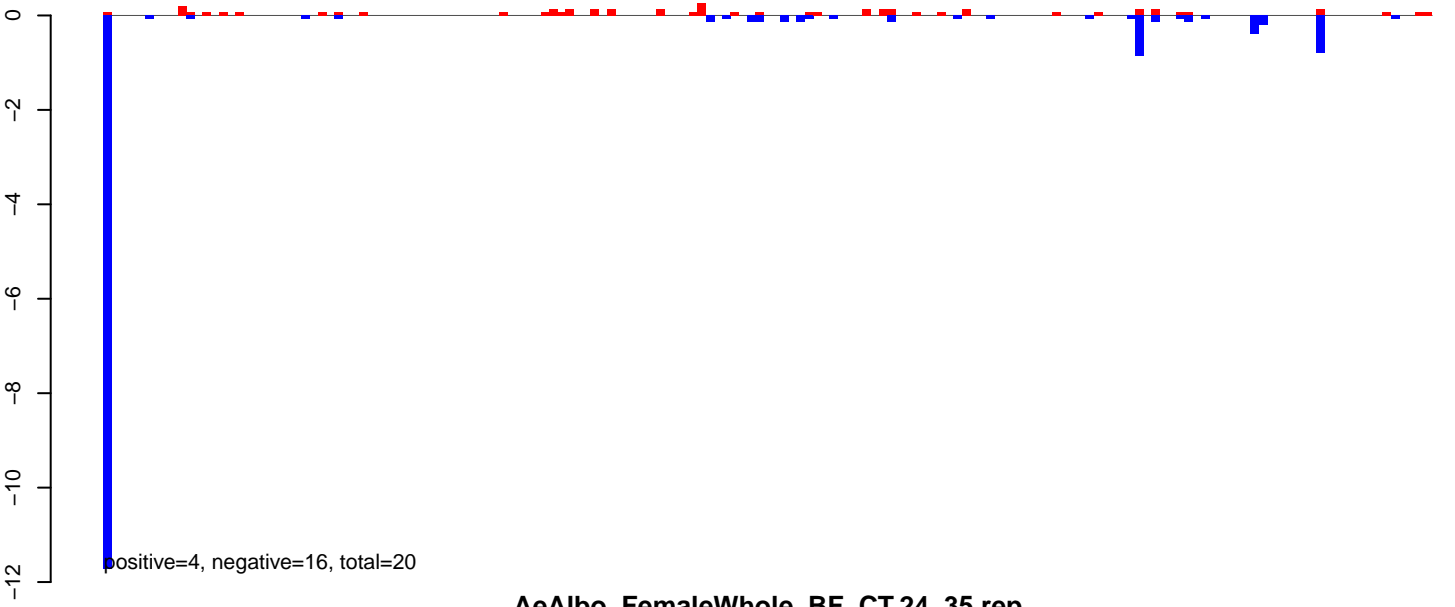

AeAlbo\_FemaleWhole\_BF\_CT.24\_35.rep

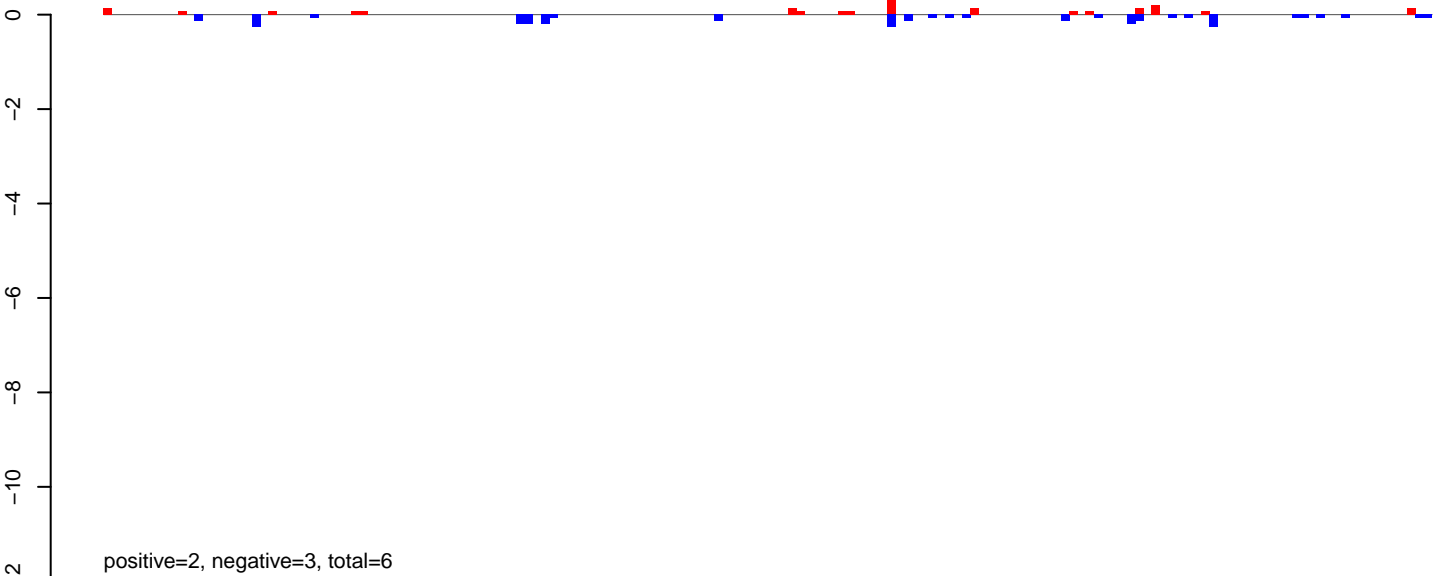

AeAlbo\_FemaleWhole\_BF\_CT.rep

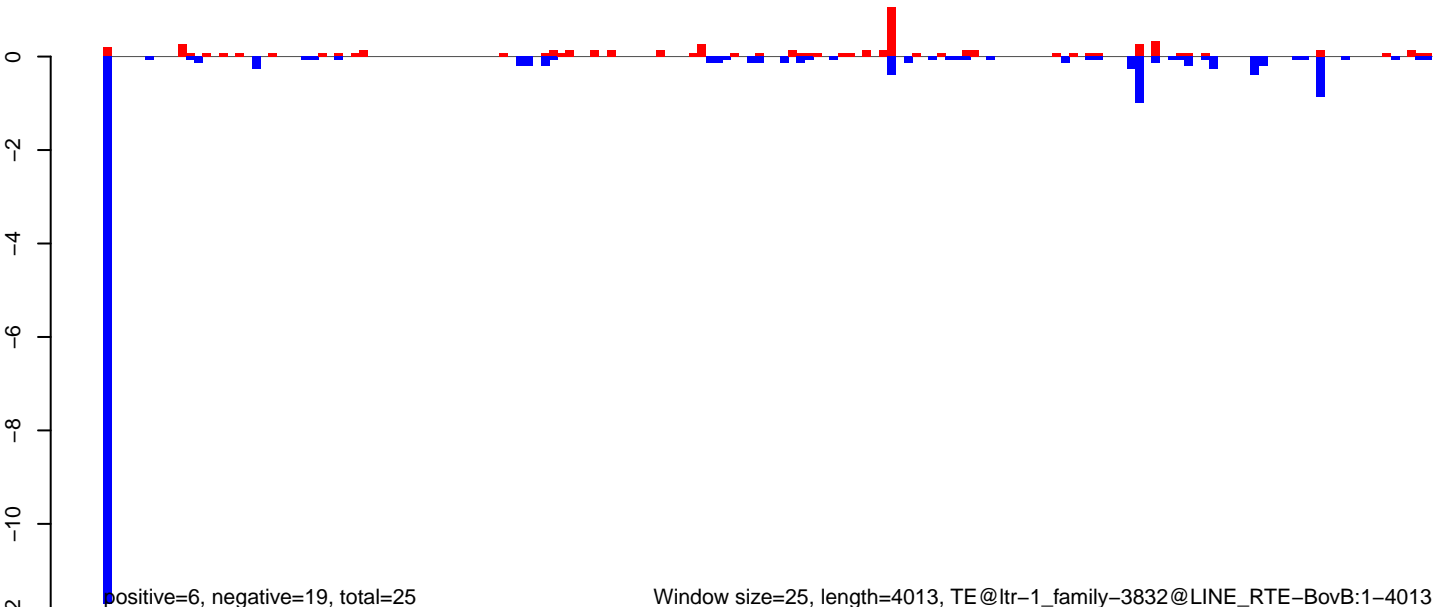



AeAlbo\_FemaleWhole\_BF\_CT.18\_23.rep

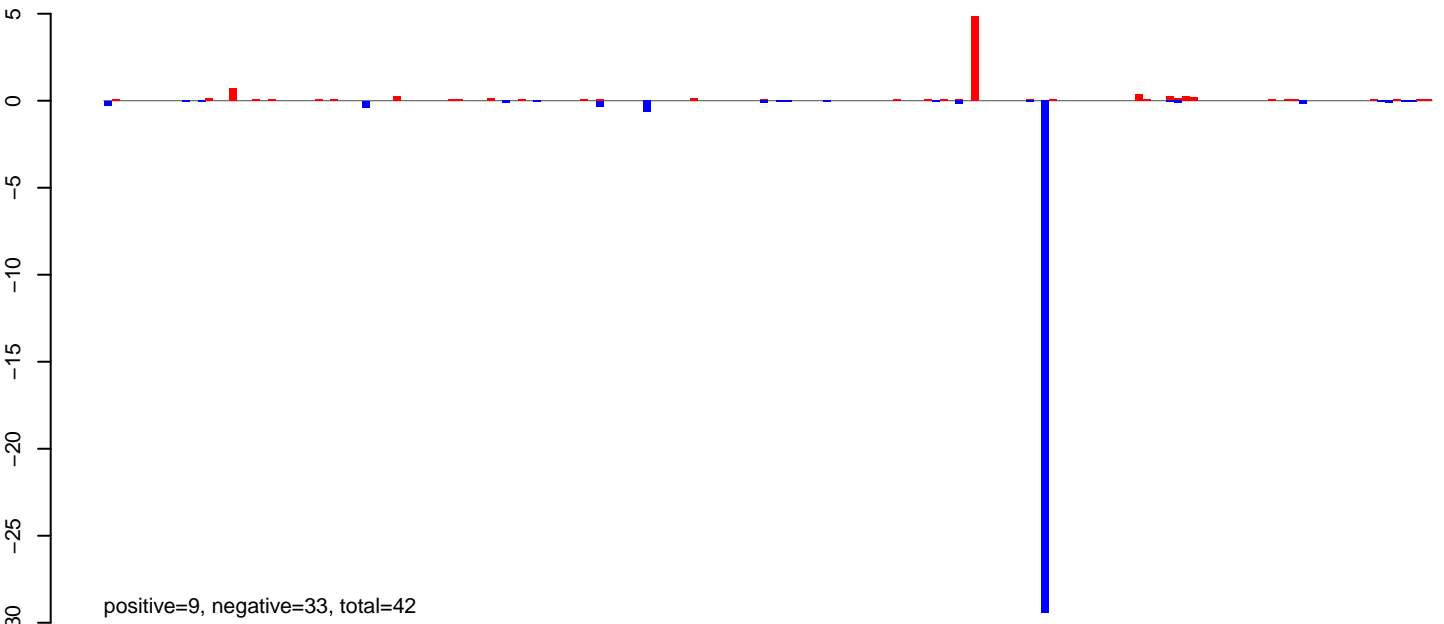

AeAlbo\_FemaleWhole\_BF\_CT.24\_35.rep

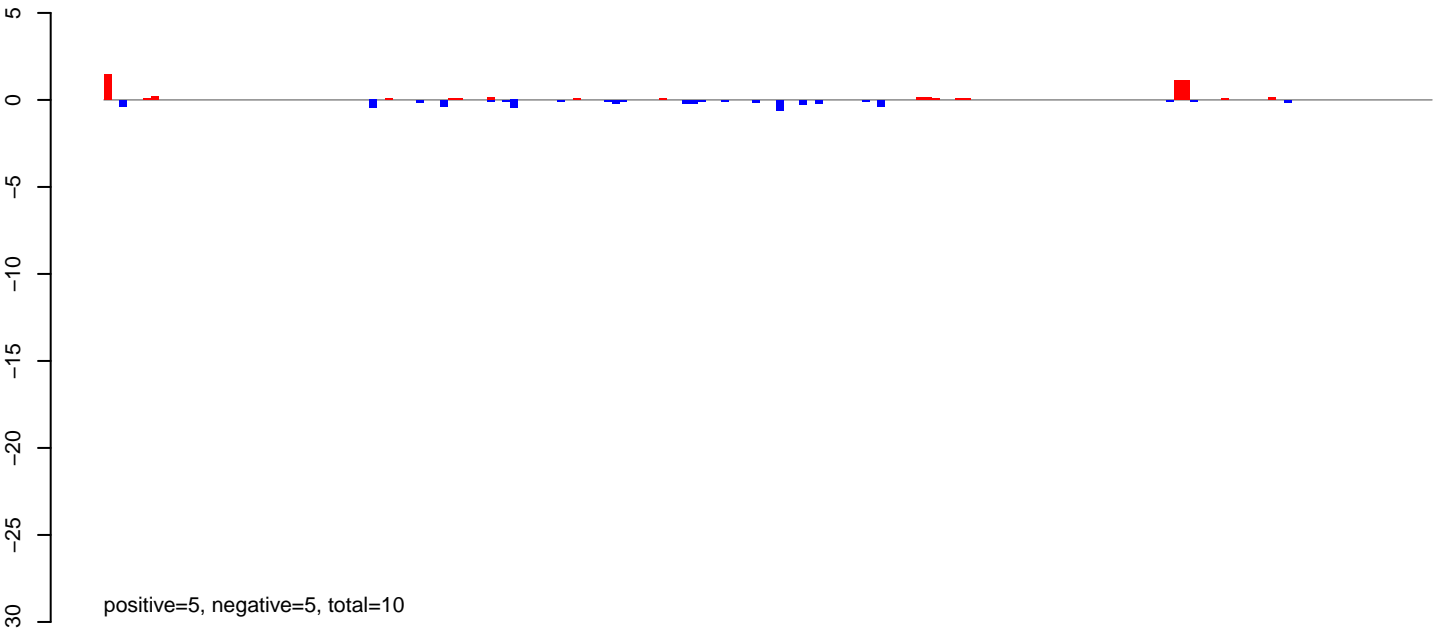

AeAlbo\_FemaleWhole\_BF\_CT.rep

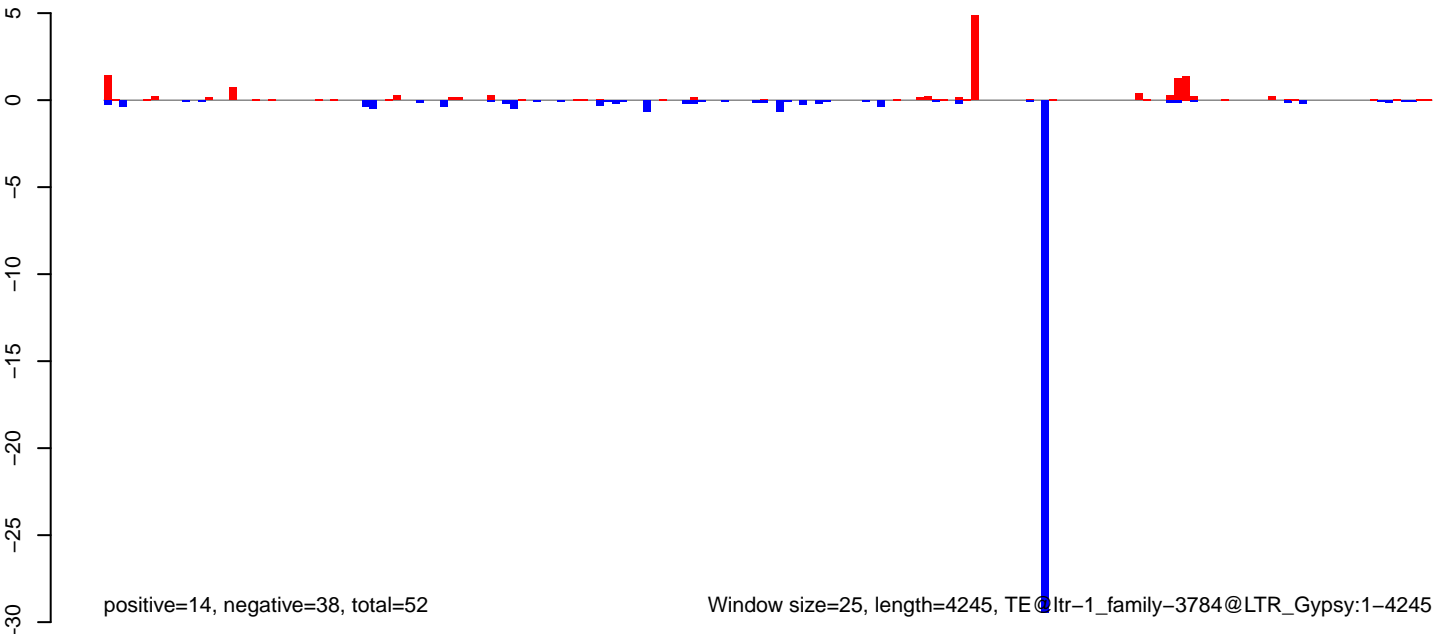

AeAlbo\_FemaleWhole\_BF\_CT.18\_23.rep

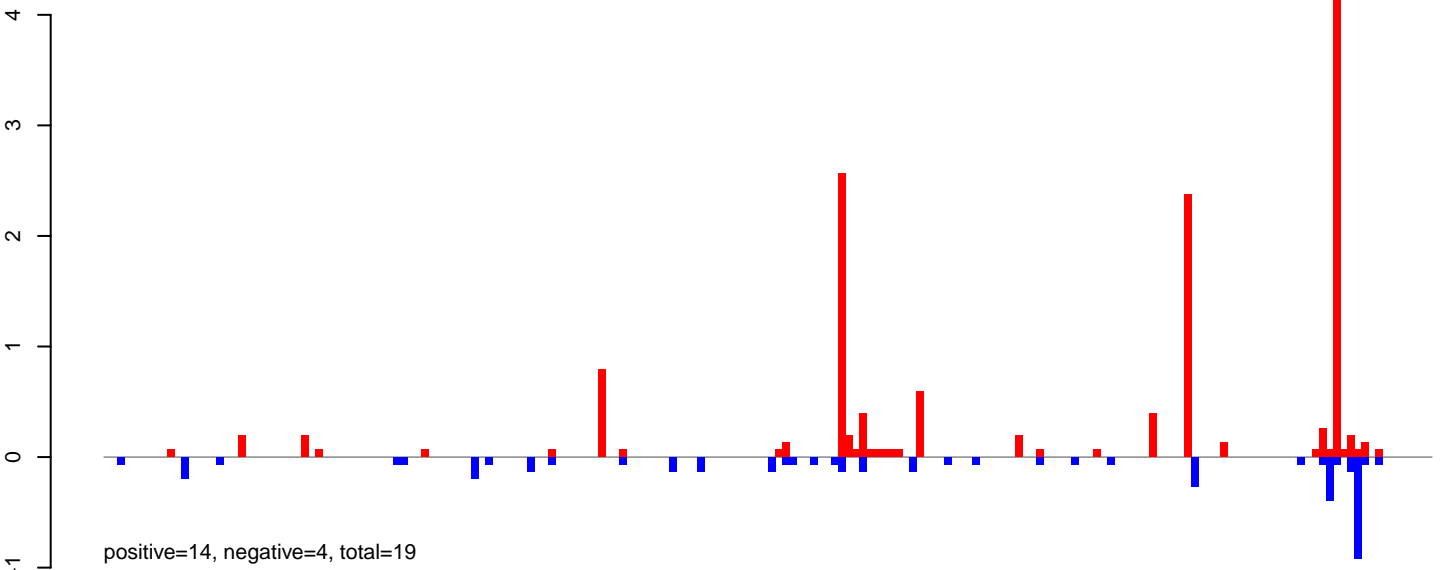

AeAlbo\_FemaleWhole\_BF\_CT.24\_35.rep

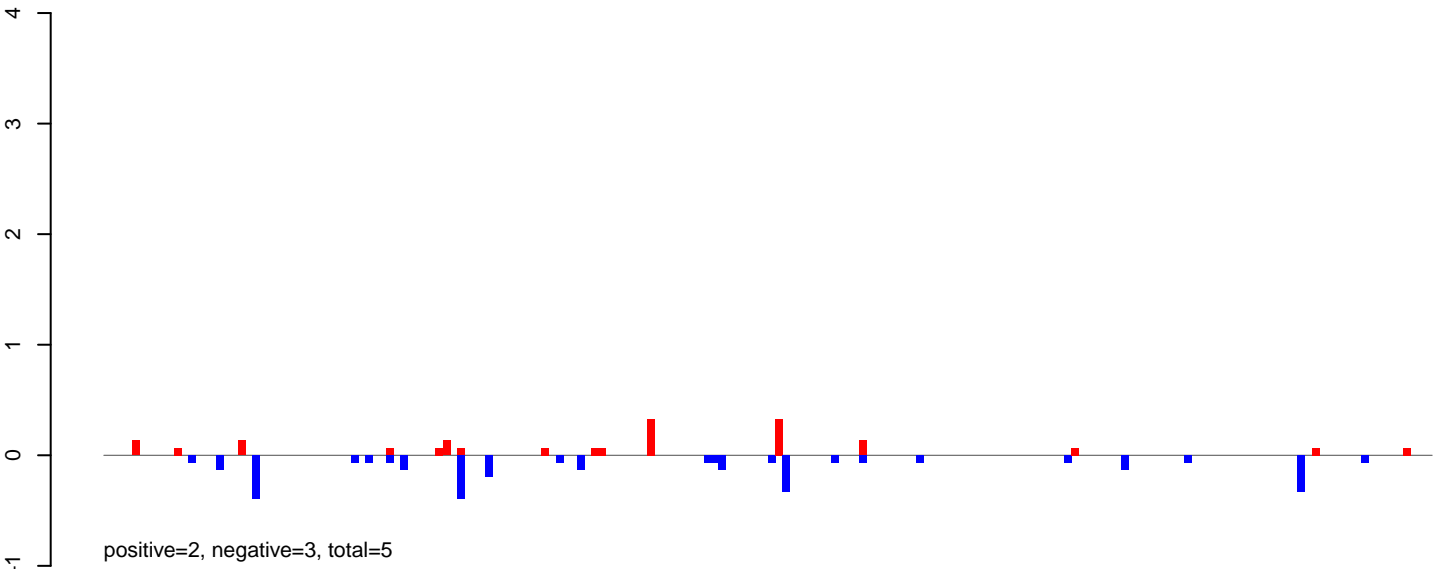

AeAlbo\_FemaleWhole\_BF\_CT.rep

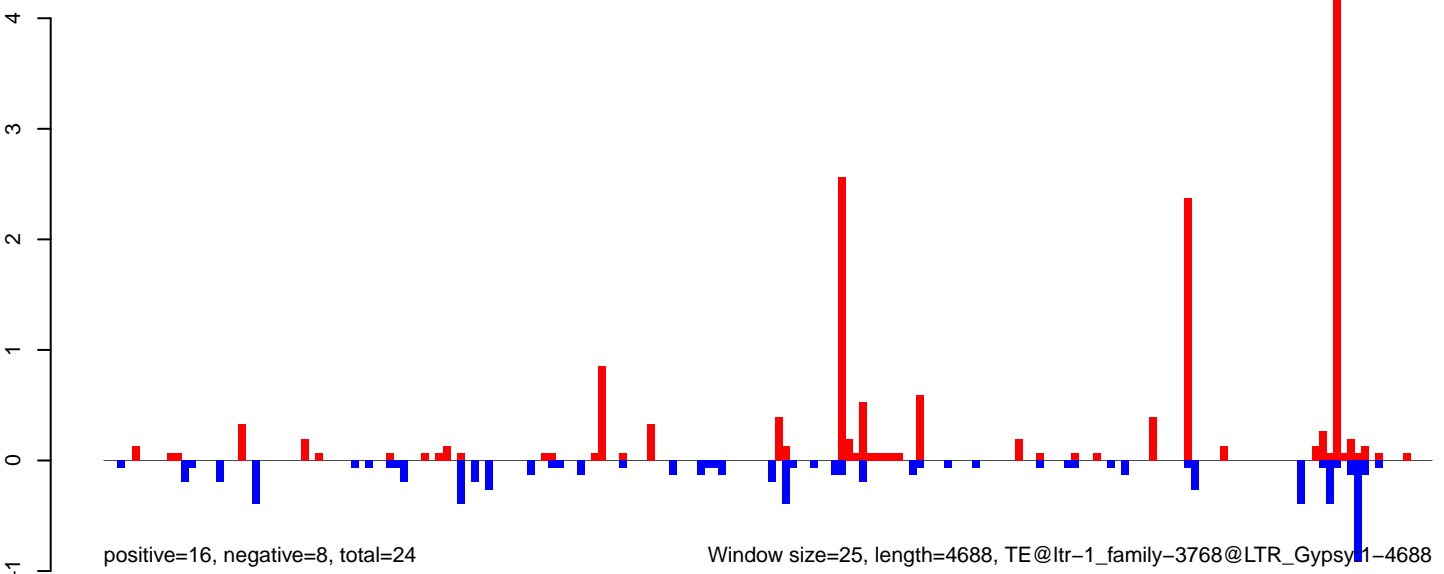

AeAlbo\_FemaleWhole\_BF\_CT.18\_23.rep

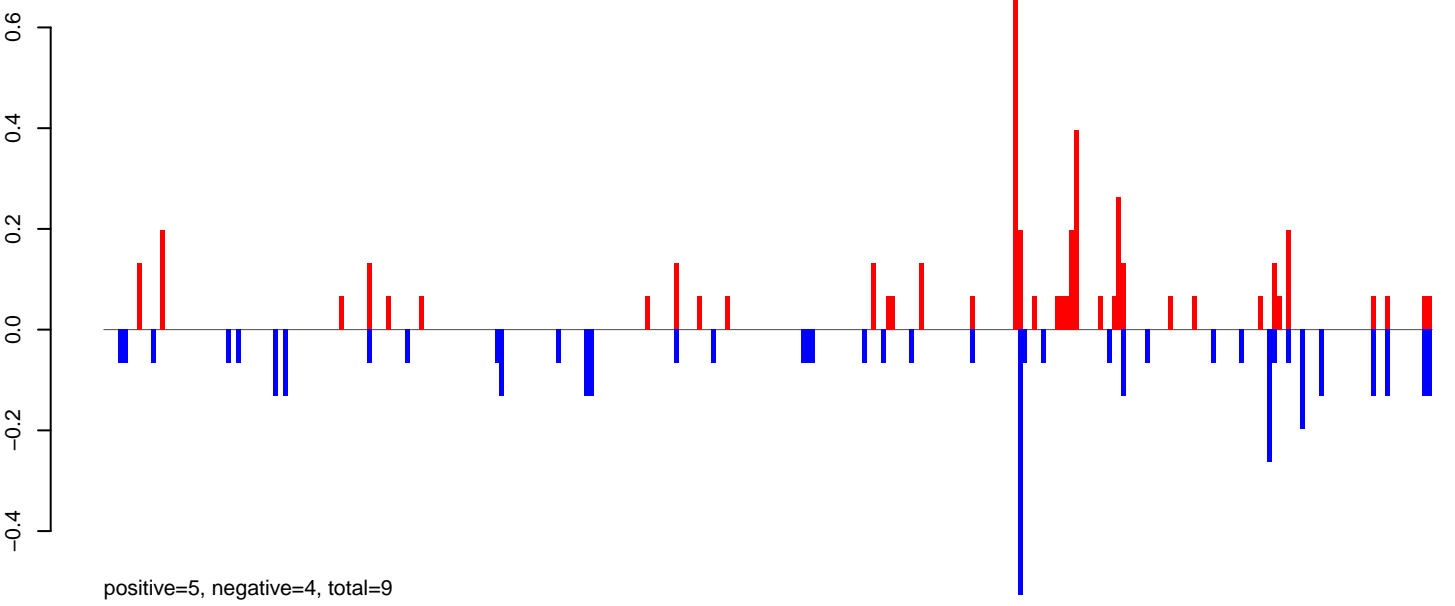

AeAlbo\_FemaleWhole\_BF\_CT.24\_35.rep

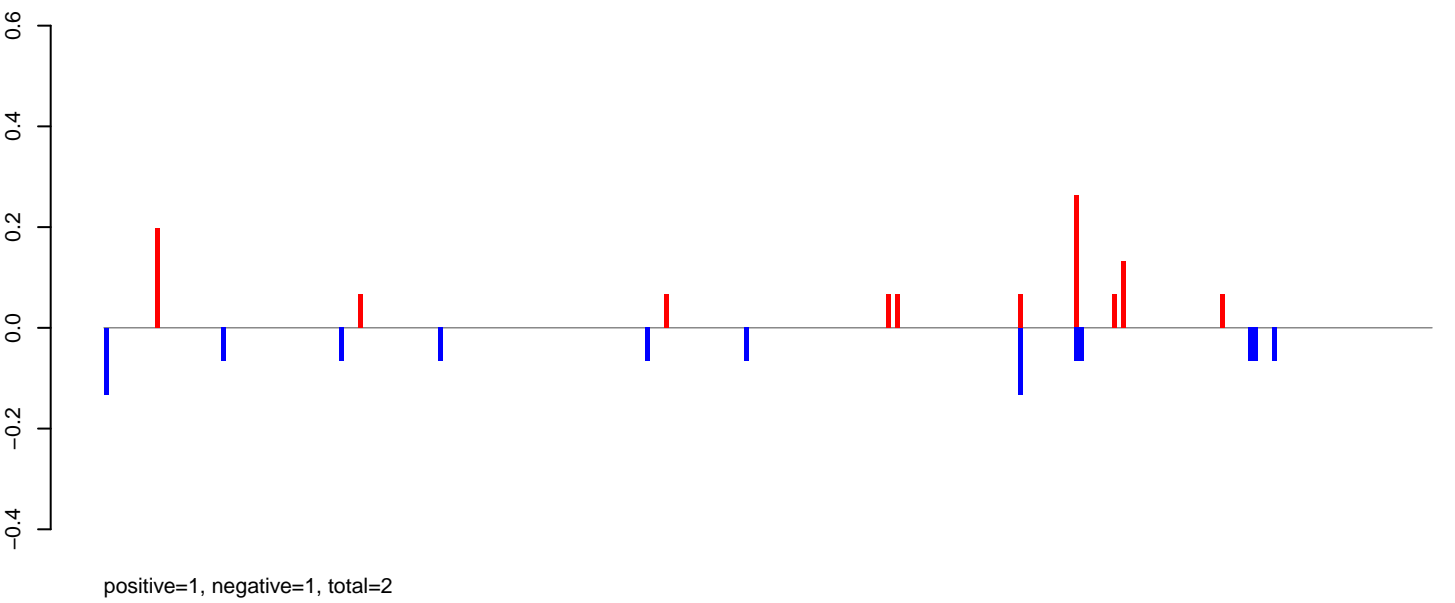

AeAlbo\_FemaleWhole\_BF\_CT.rep

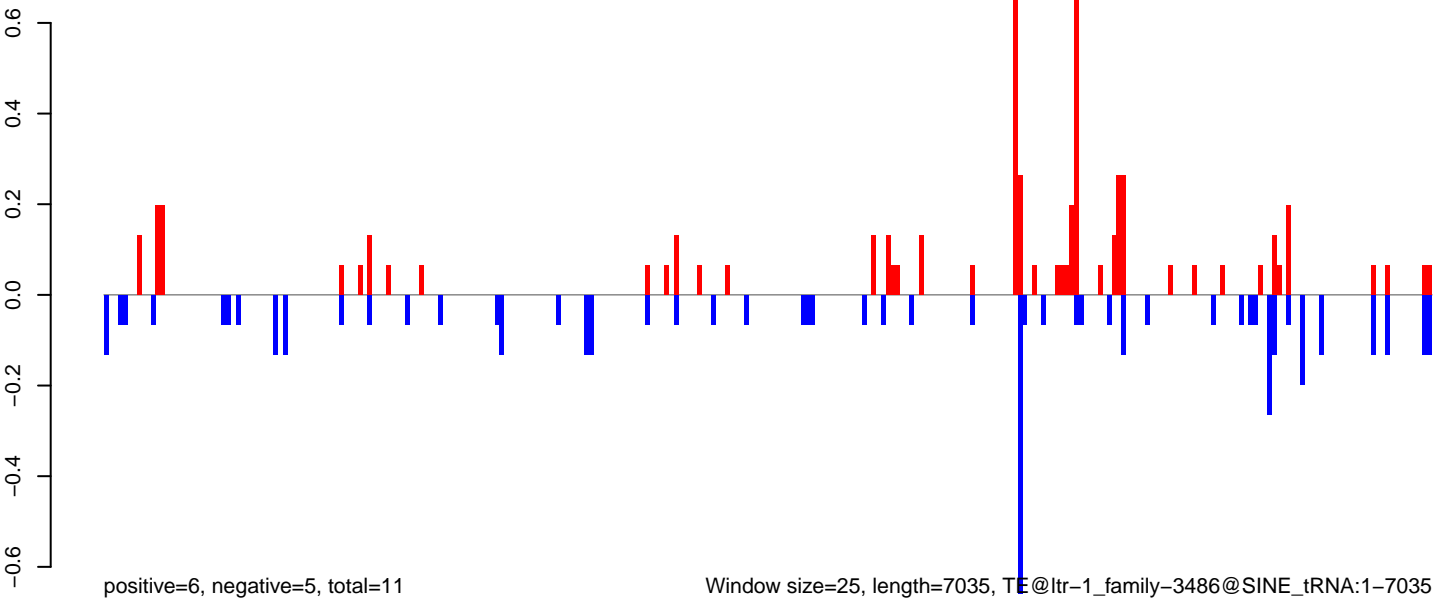

Window size=25, length=7035, TE@ltr-1\_family-3486@SINE\_tRNA:1-7035



AeAlbo\_FemaleWhole\_BF\_CT.18\_23.rep

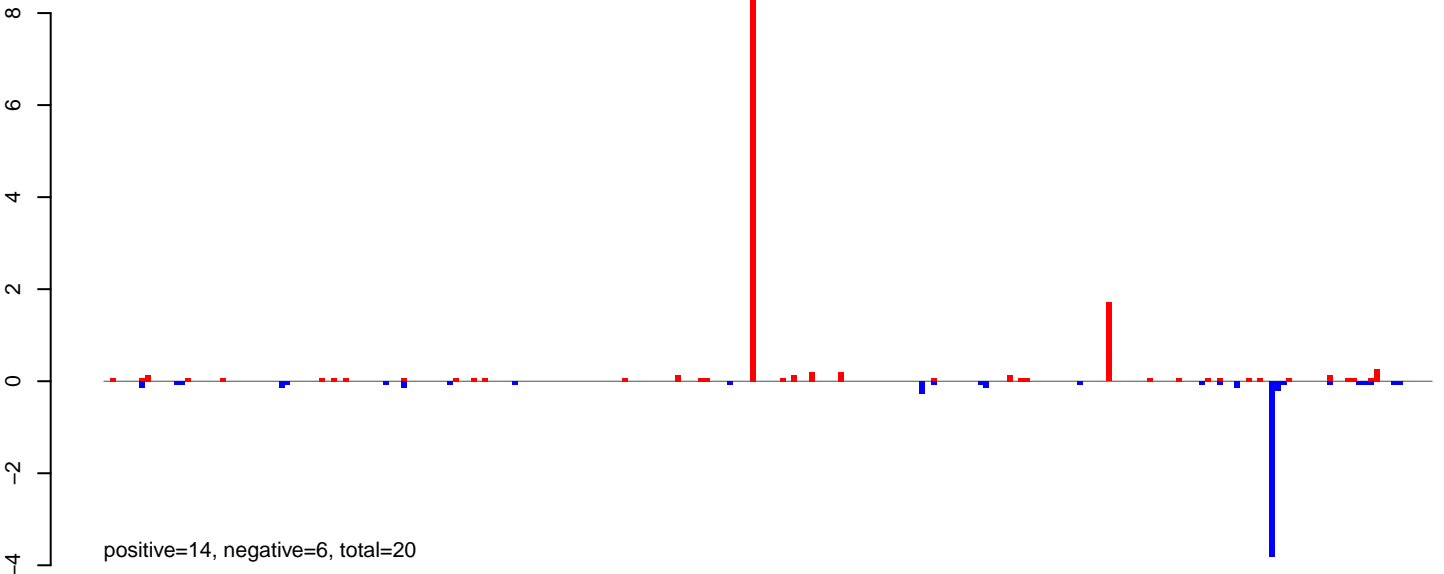

AeAlbo\_FemaleWhole\_BF\_CT.24\_35.rep

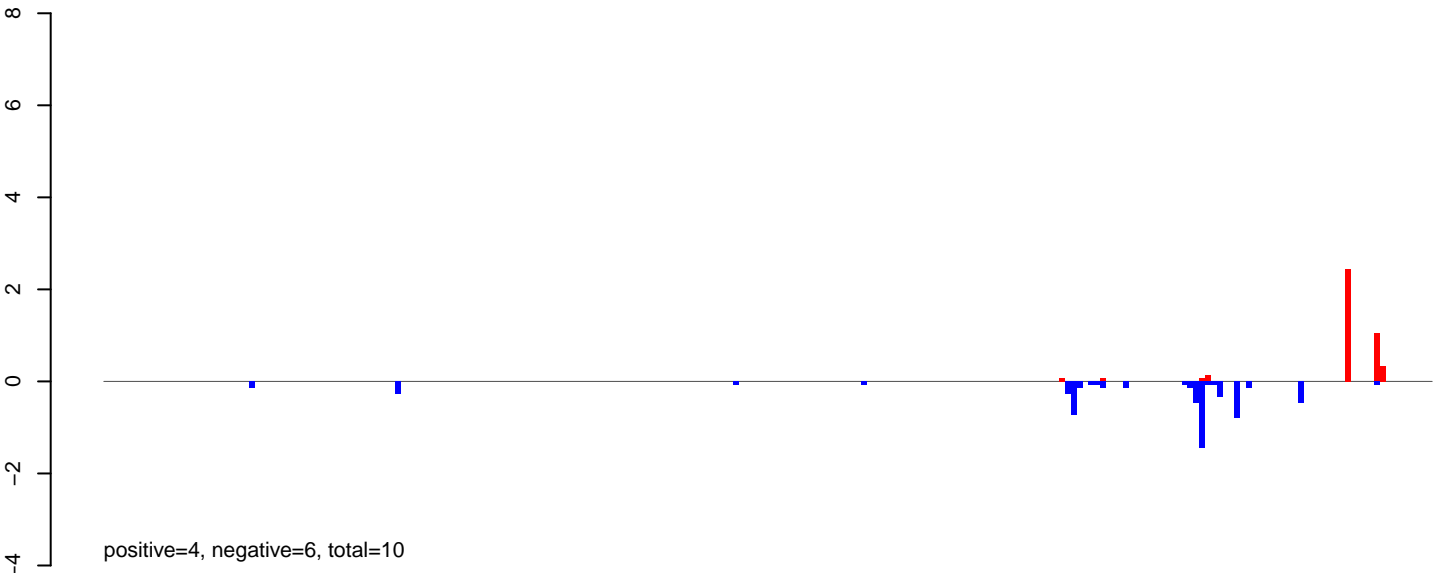

AeAlbo\_FemaleWhole\_BF\_CT.rep

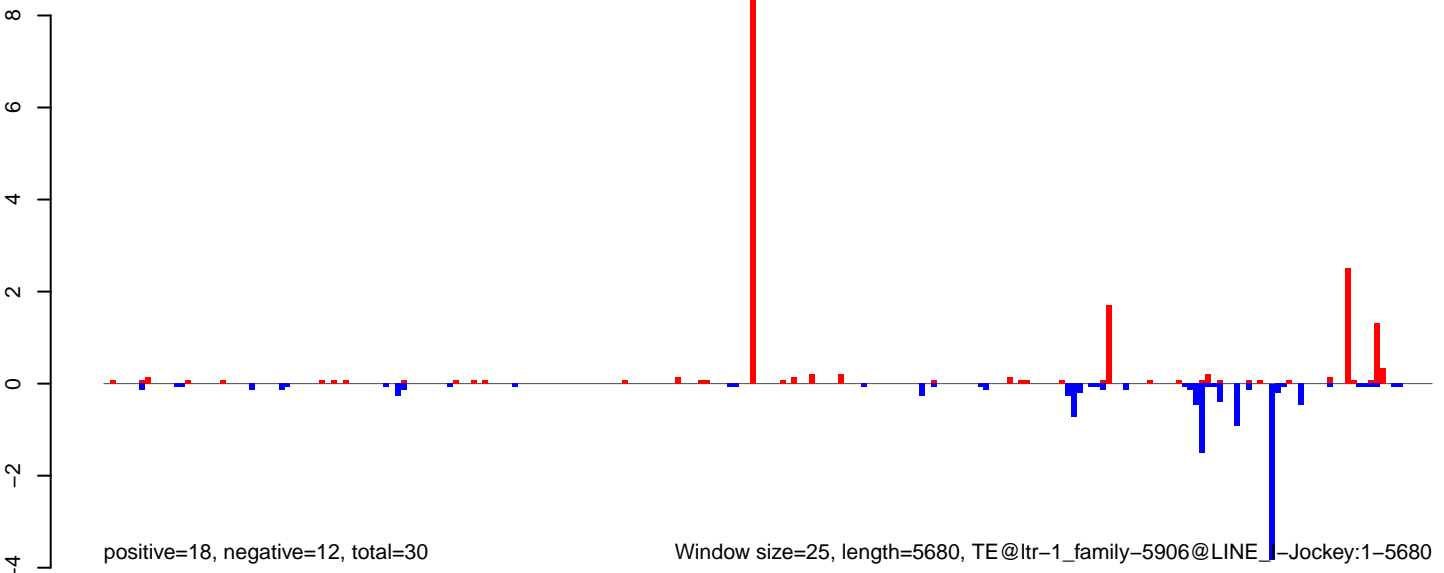

AeAlbo\_FemaleWhole\_BF\_CT.18\_23.rep

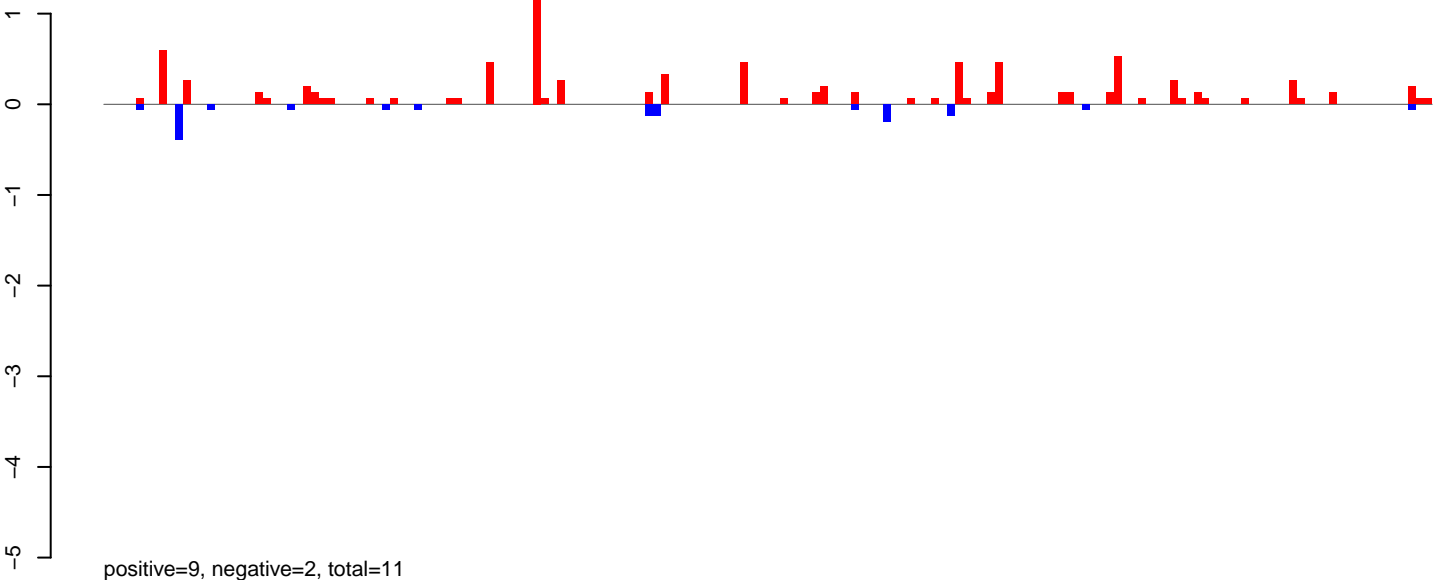

AeAlbo\_FemaleWhole\_BF\_CT.24\_35.rep

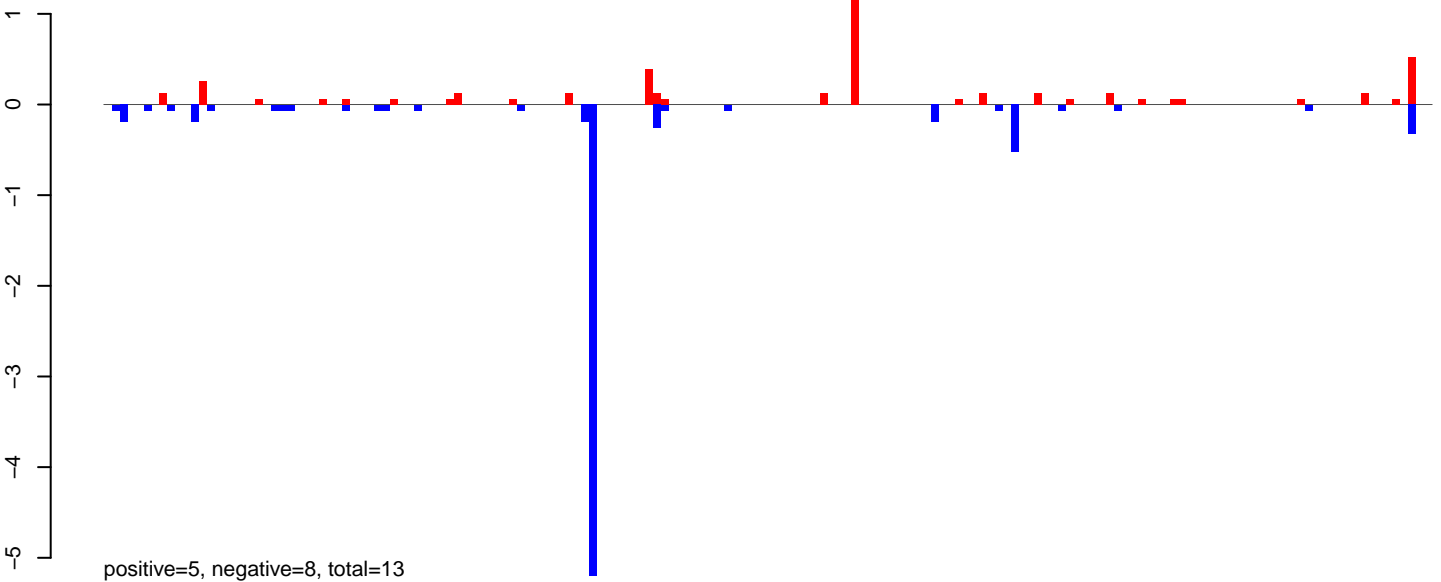

AeAlbo\_FemaleWhole\_BF\_CT.rep

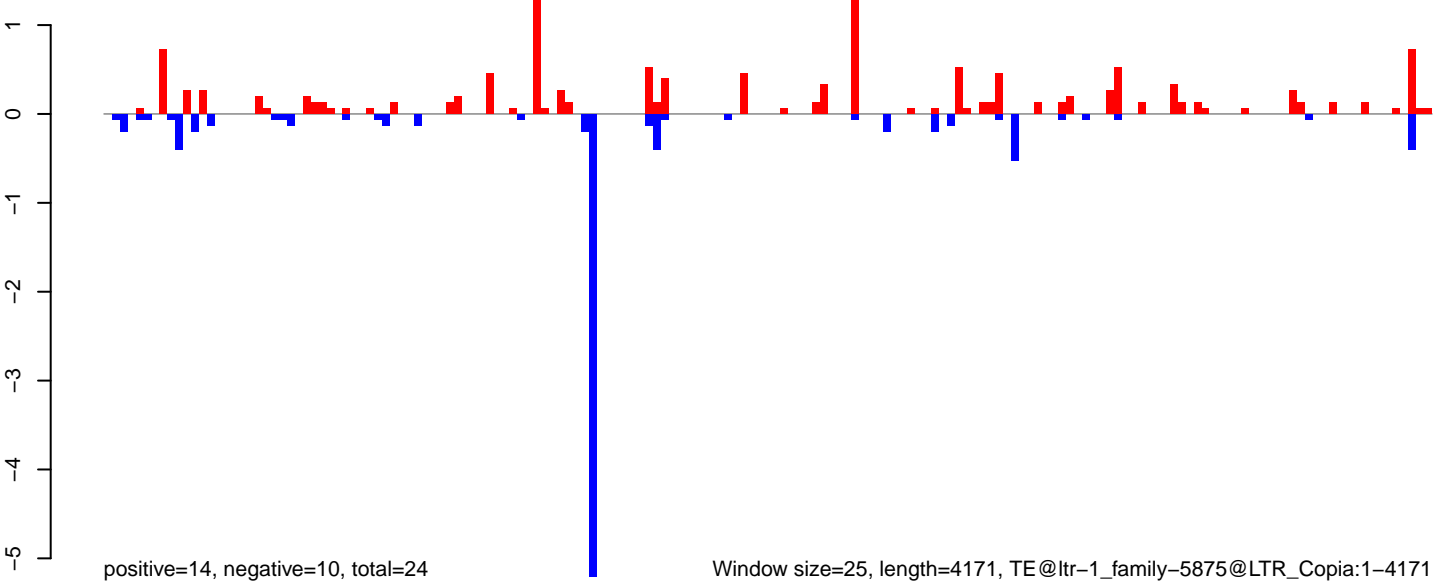

AeAlbo\_FemaleWhole\_BF\_CT.18\_23.rep

4  
3  
2  
1  
0  
-1

positive=9, negative=4, total=13

AeAlbo\_FemaleWhole\_BF\_CT.24\_35.rep

4  
3  
2  
1  
0  
-1

positive=9, negative=2, total=10

AeAlbo\_FemaleWhole\_BF\_CT.rep

5  
4  
3  
2  
1  
0  
-1

positive=17, negative=6, total=24

Window size=25, length=4835, TE@ltr-1\_family-5562@LINE RTE-BovB:1-4835

0 1000 2000 3000 4000 5000

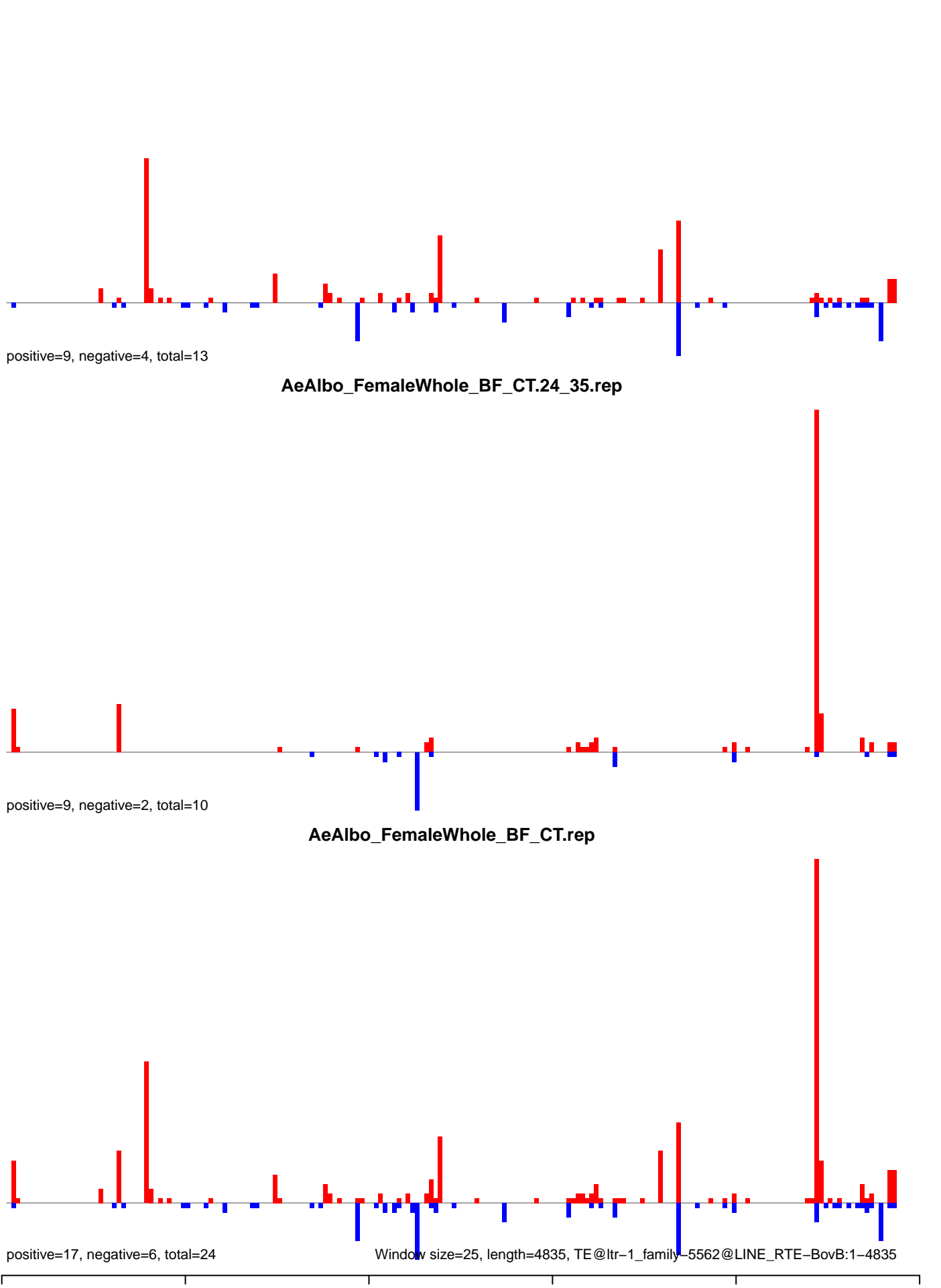

AeAlbo\_FemaleWhole\_BF\_CT.18\_23.rep

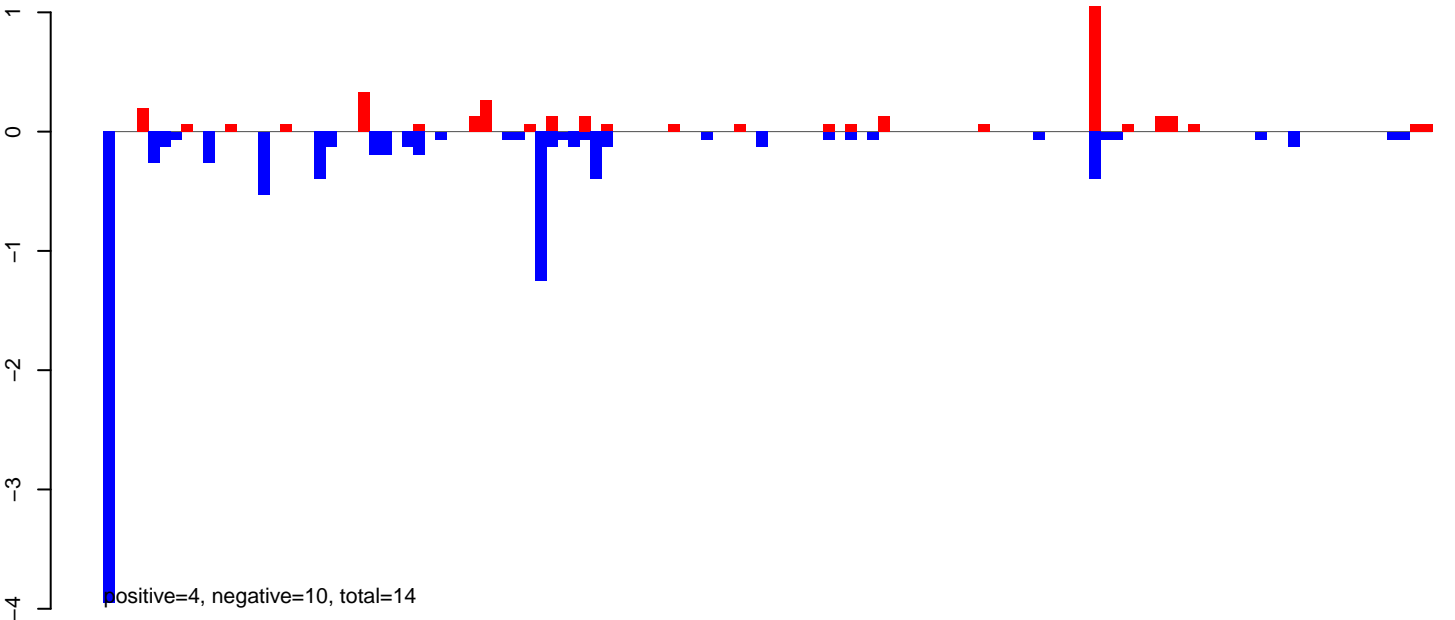

AeAlbo\_FemaleWhole\_BF\_CT.24\_35.rep

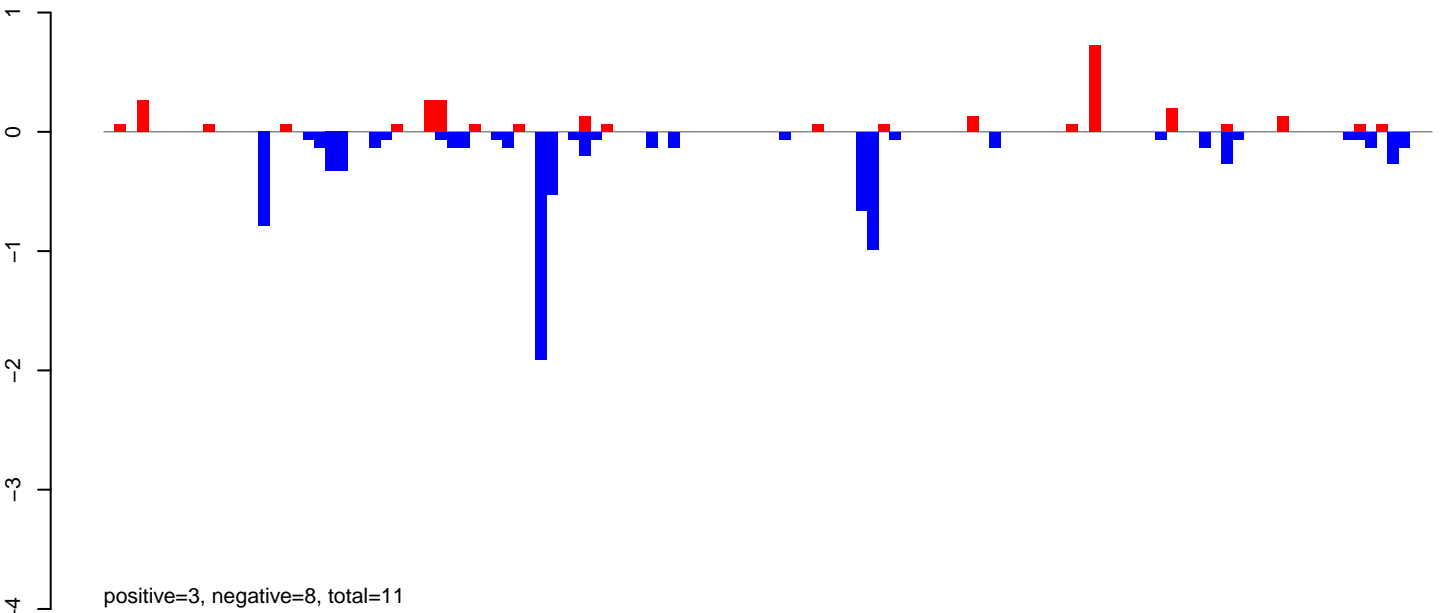

AeAlbo\_FemaleWhole\_BF\_CT.rep

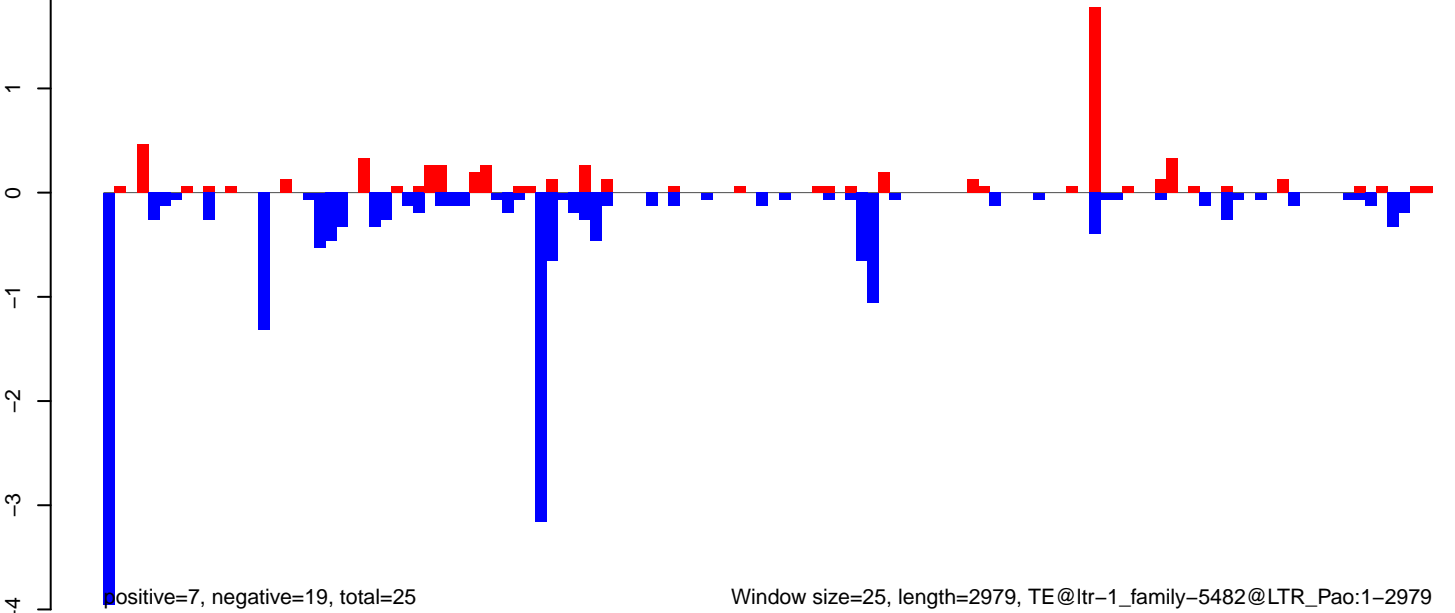

Window size=25, length=2979, TE@ltr-1\_family-5482@LTR\_Pao:1-2979



AeAlbo\_FemaleWhole\_BF\_CT.18\_23.rep

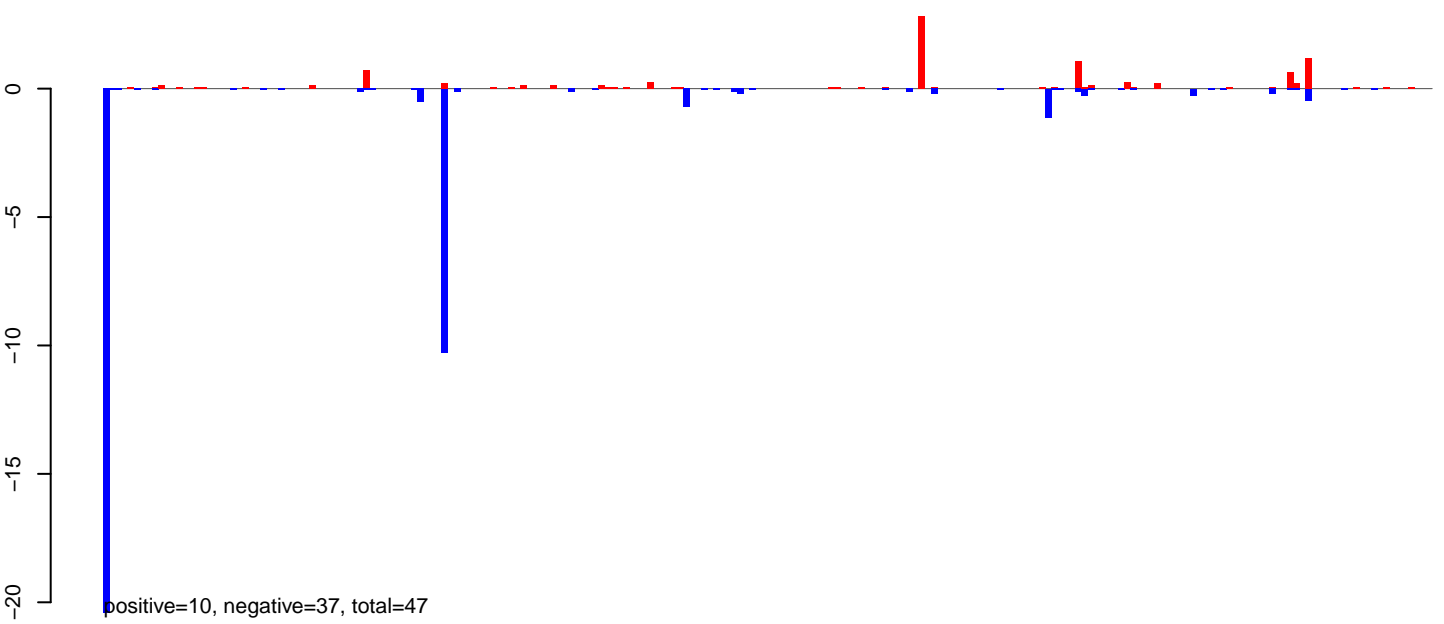

AeAlbo\_FemaleWhole\_BF\_CT.24\_35.rep



AeAlbo\_FemaleWhole\_BF\_CT.rep

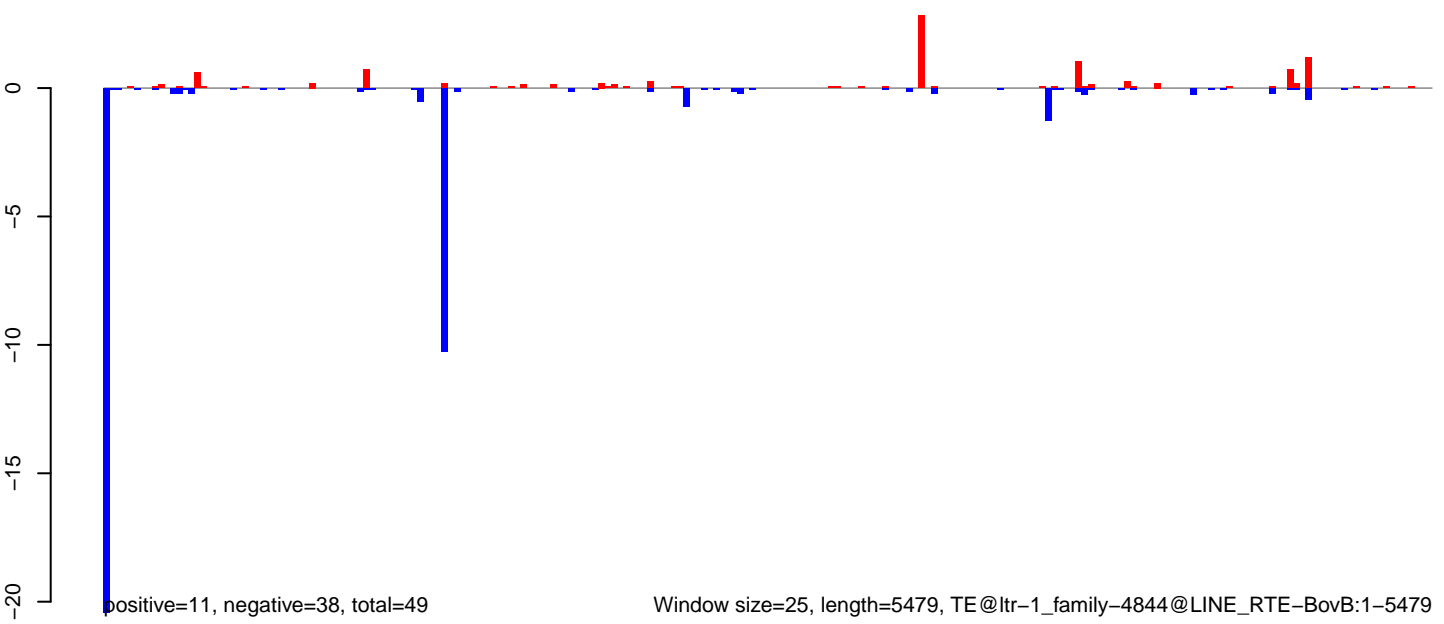

AeAlbo\_FemaleWhole\_BF\_CT.18\_23.rep

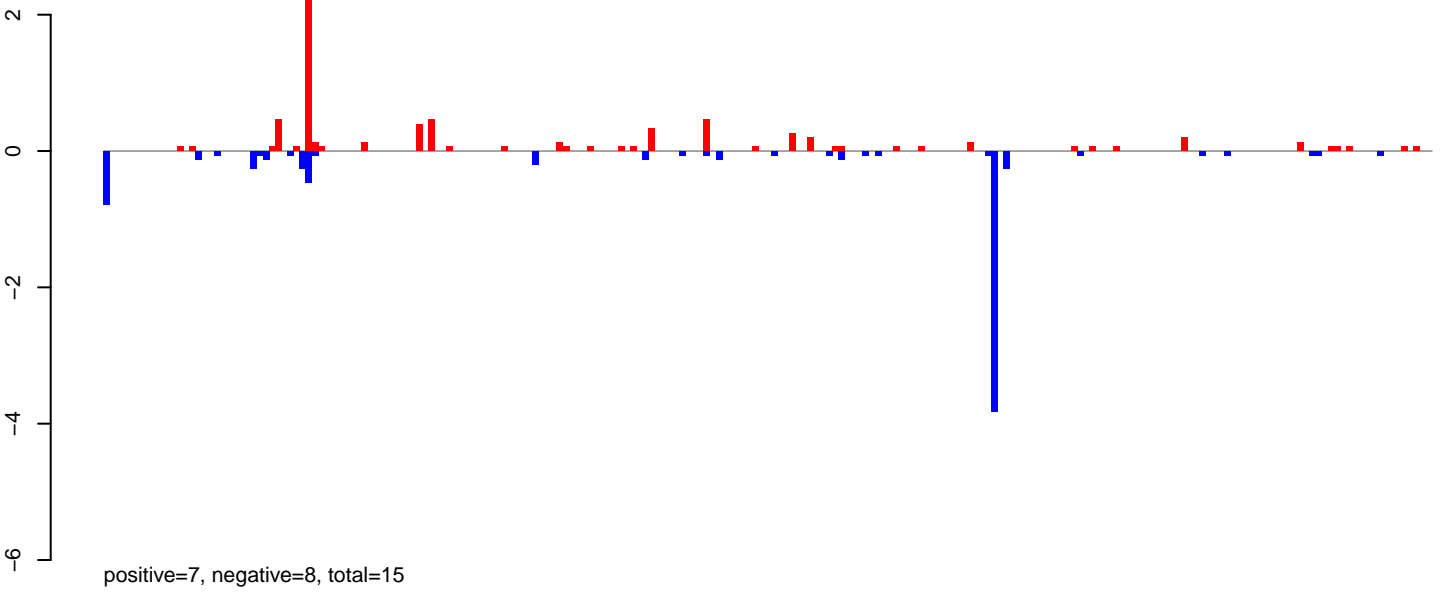

AeAlbo\_FemaleWhole\_BF\_CT.24\_35.rep

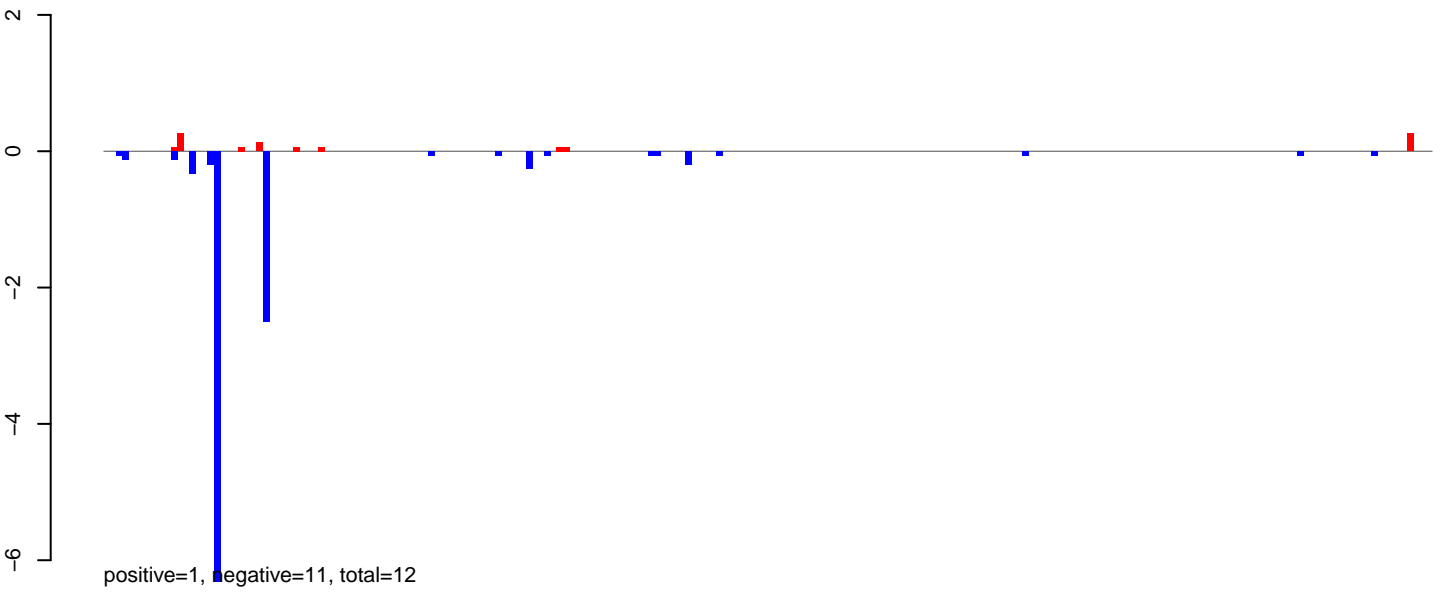

AeAlbo\_FemaleWhole\_BF\_CT.rep

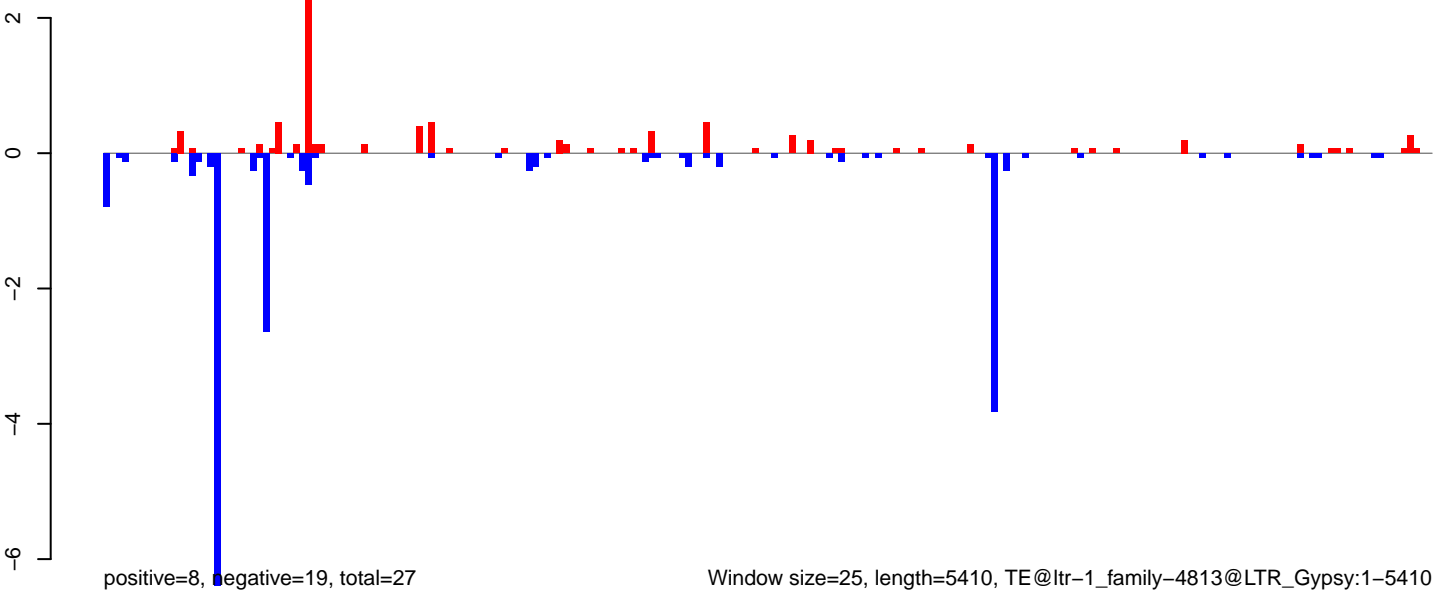

Window size=25, length=5410, TE@ltr-1\_family-4813@LTR\_Gypsy:1-5410

0 1000 2000 3000 4000 5000

AeAlbo\_FemaleWhole\_BF\_CT.18\_23.rep

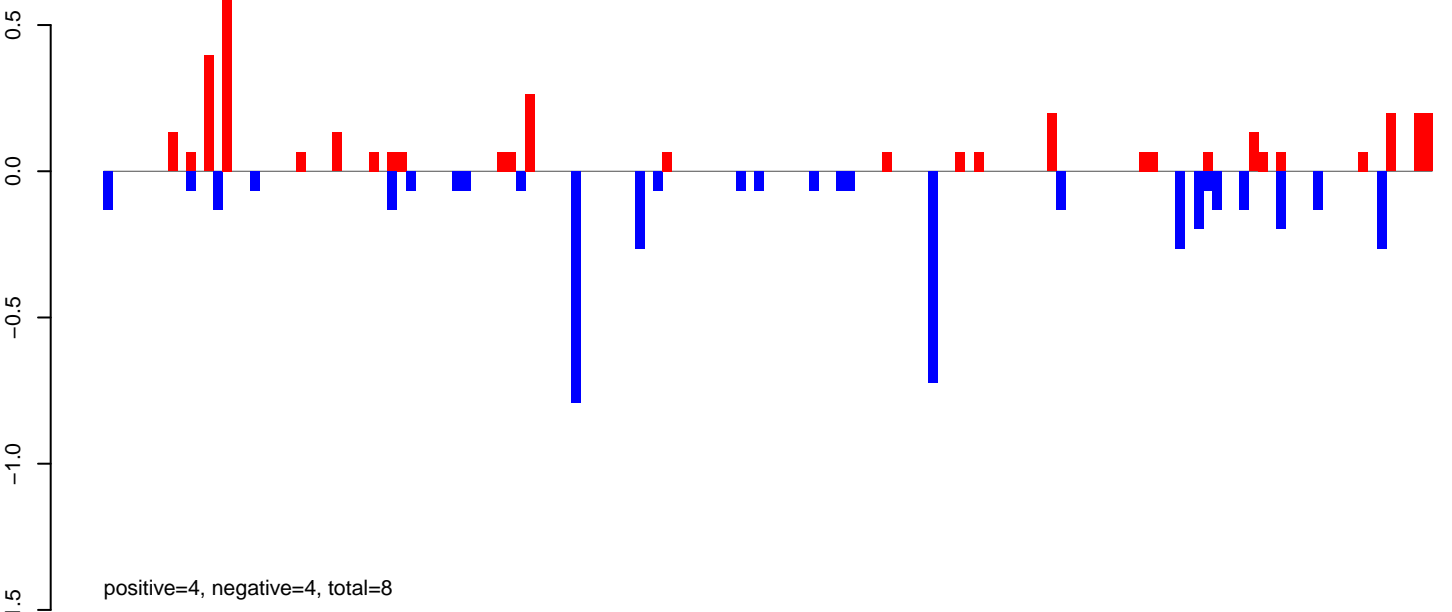

AeAlbo\_FemaleWhole\_BF\_CT.24\_35.rep

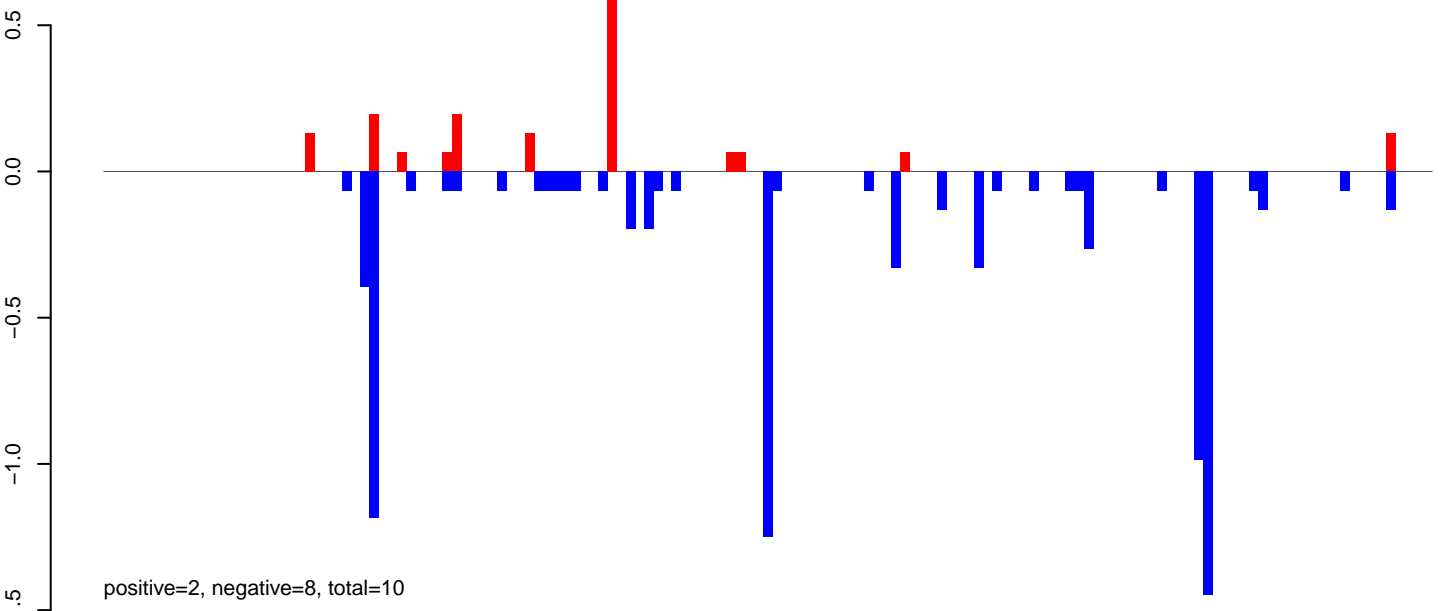

AeAlbo\_FemaleWhole\_BF\_CT.rep

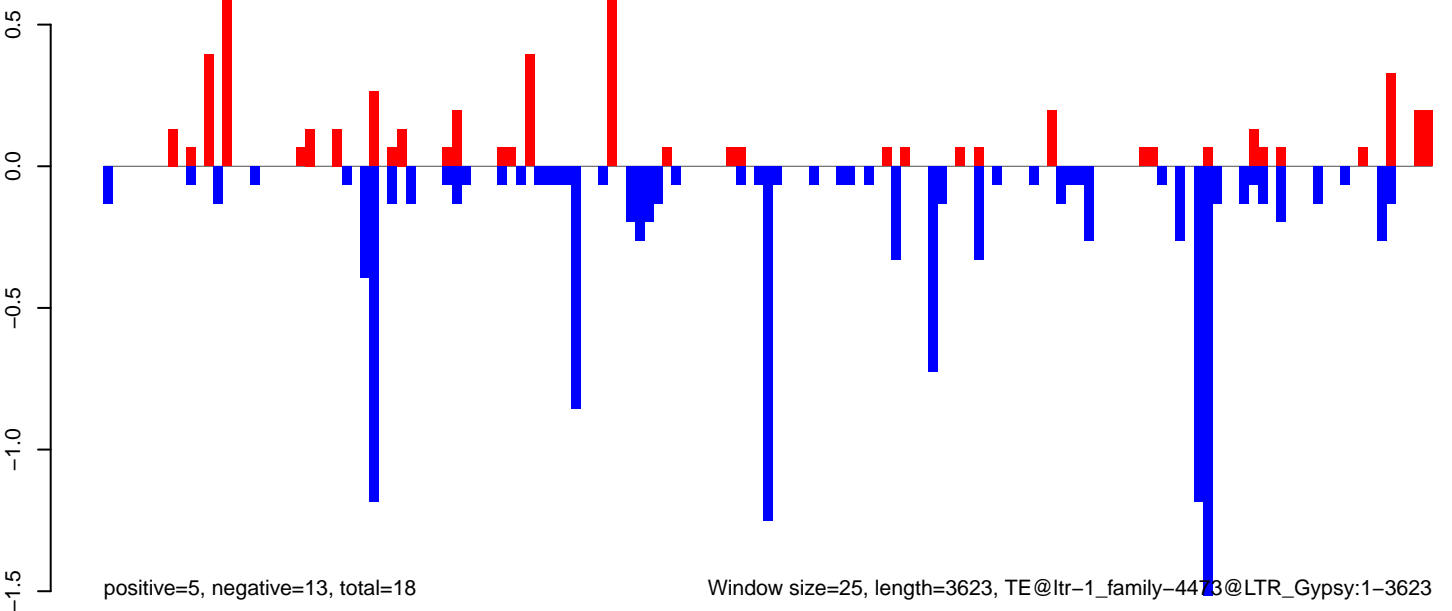

Window size=25, length=3623, TE@ltr-1\_family-4473@LTR\_Gypsy:1-3623

0 1000 2000 3000

AeAlbo\_FemaleWhole\_BF\_CT.18\_23.rep

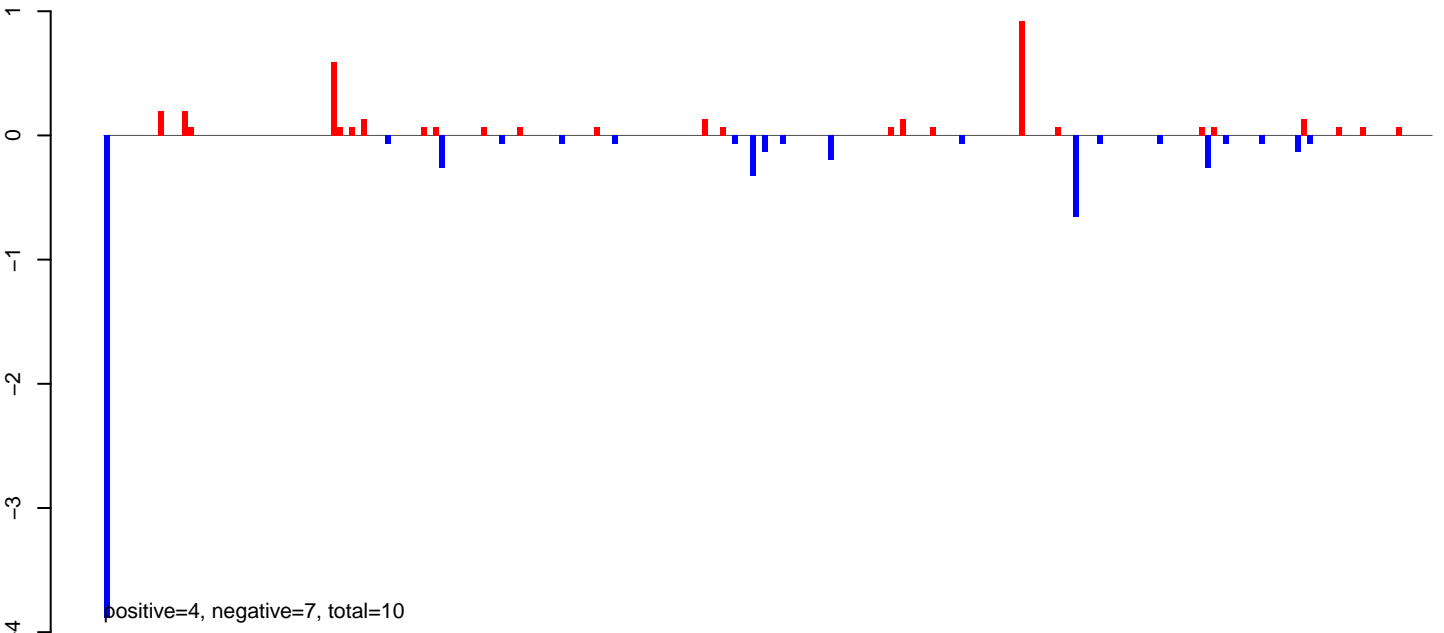

AeAlbo\_FemaleWhole\_BF\_CT.24\_35.rep

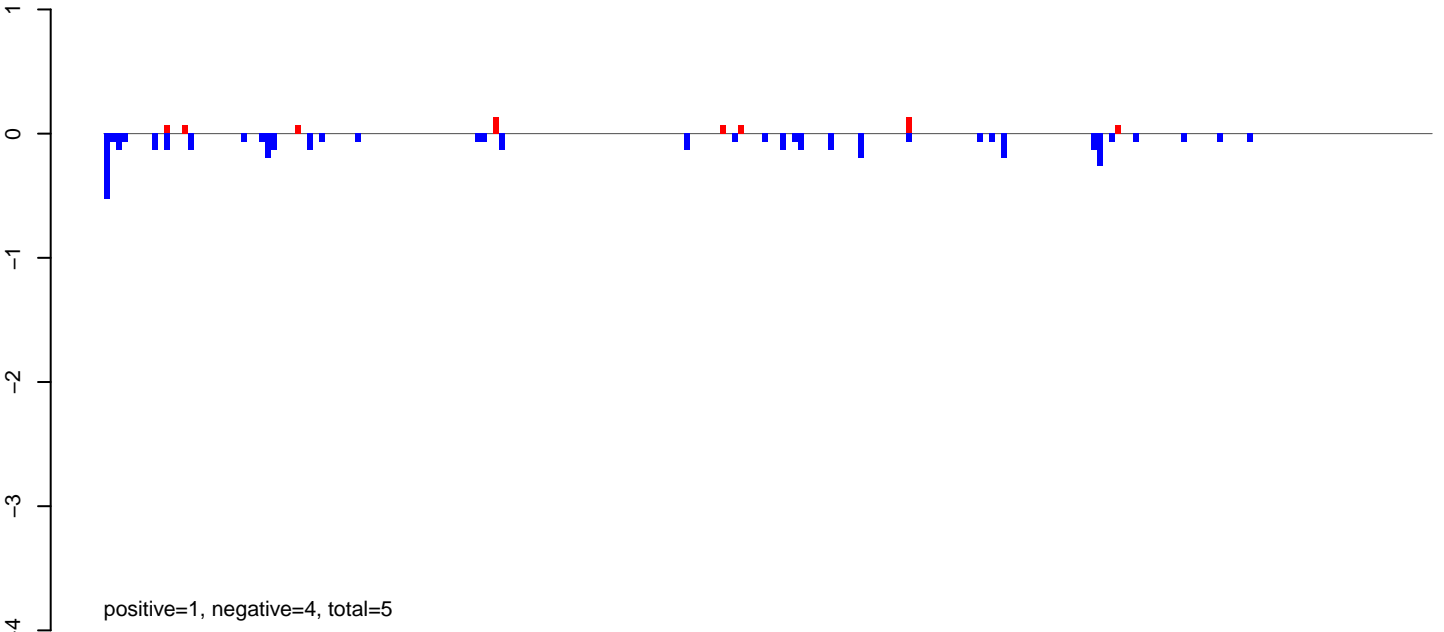

AeAlbo\_FemaleWhole\_BF\_CT.rep

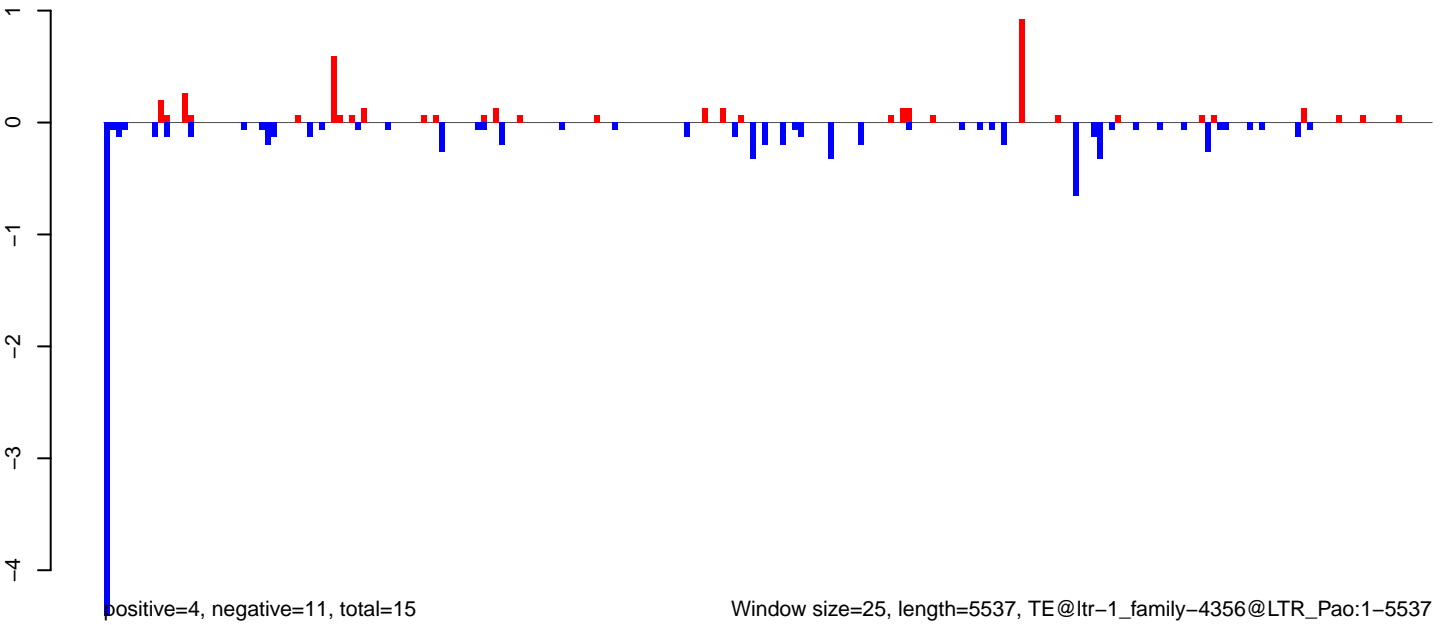

AeAlbo\_FemaleWhole\_BF\_CT.18\_23.rep

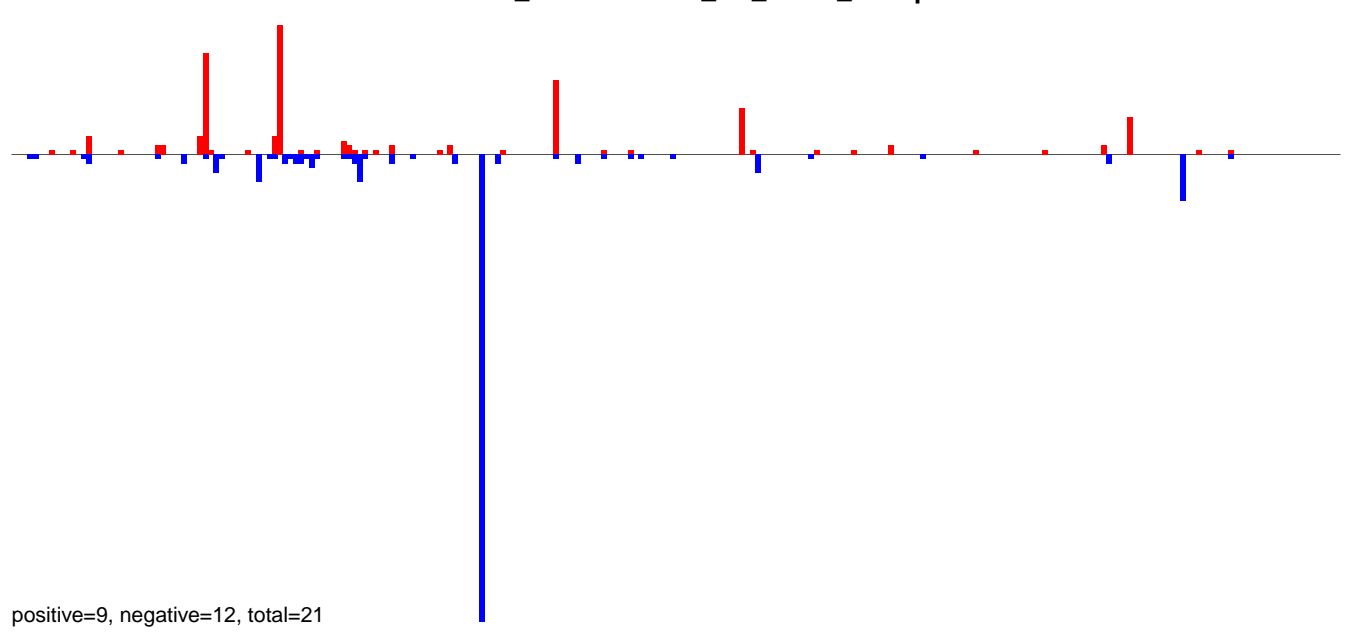

AeAlbo\_FemaleWhole\_BF\_CT.24\_35.rep

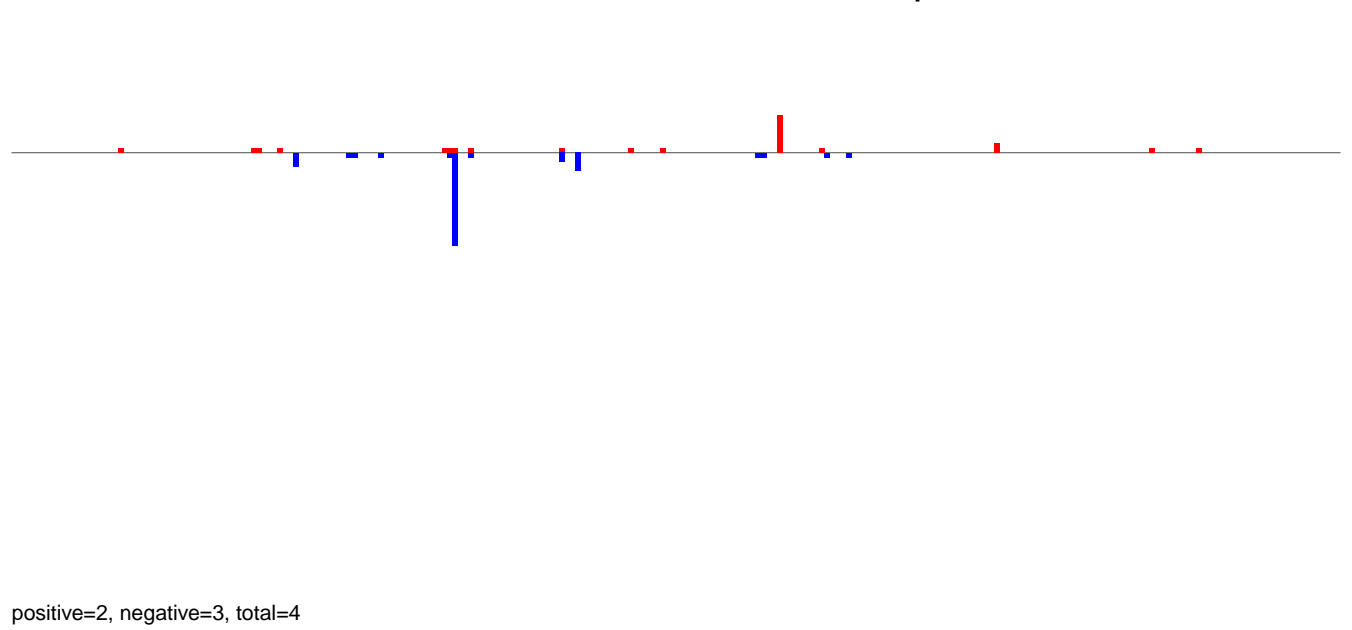

AeAlbo\_FemaleWhole\_BF\_CT.rep

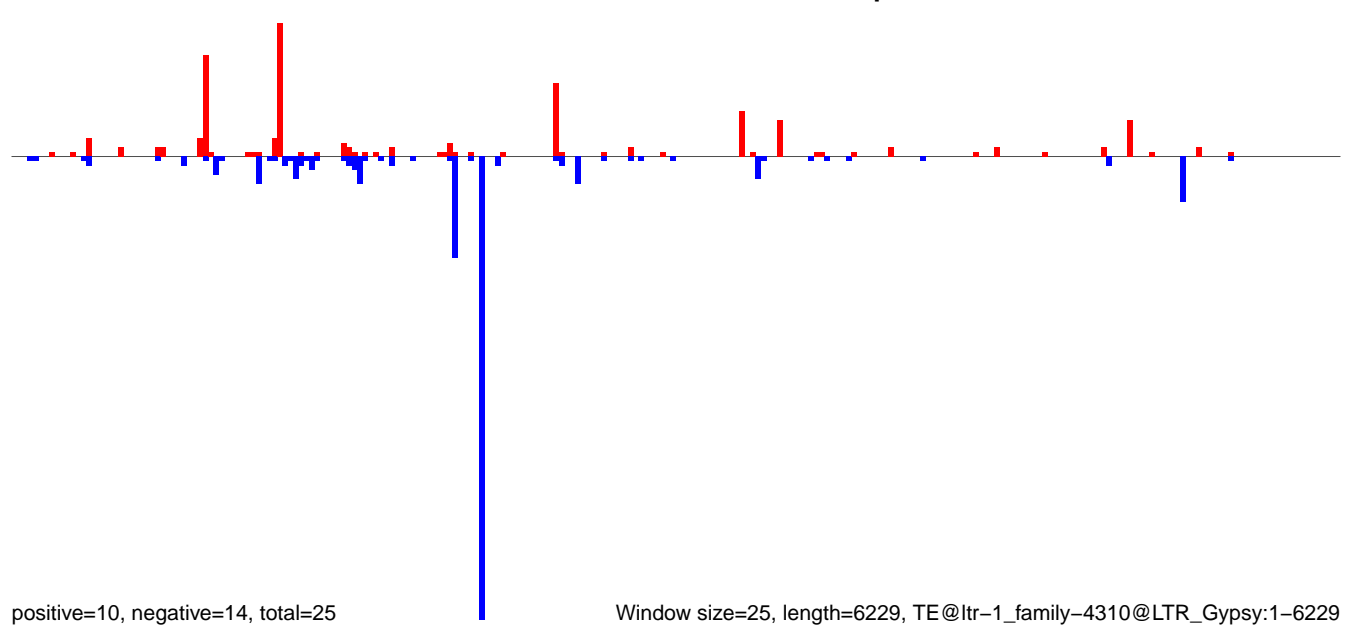

AeAlbo\_FemaleWhole\_BF\_CT.18\_23.rep

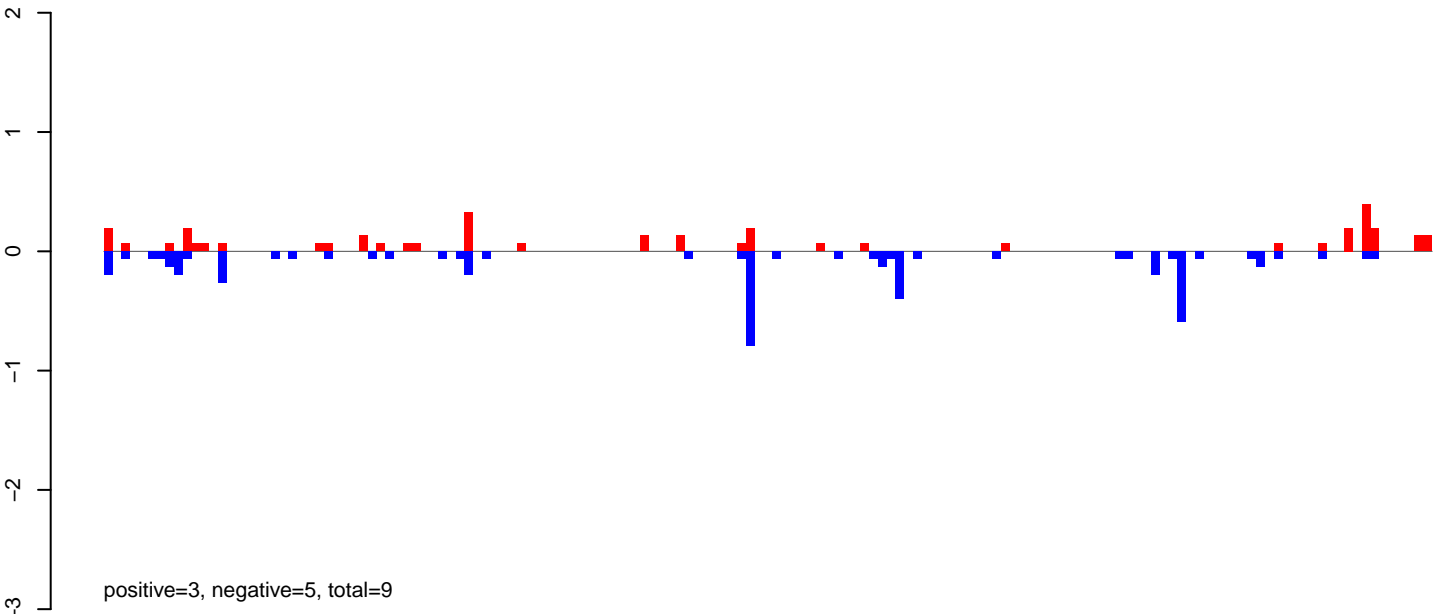

AeAlbo\_FemaleWhole\_BF\_CT.24\_35.rep

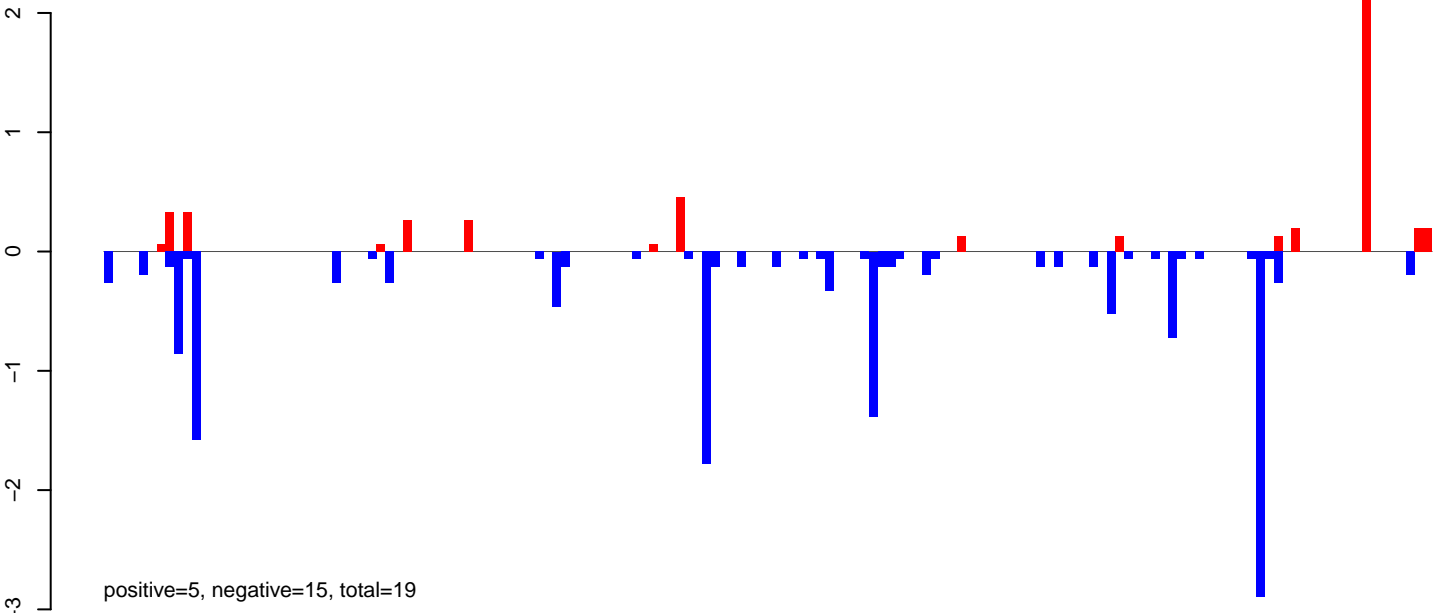

AeAlbo\_FemaleWhole\_BF\_CT.rep

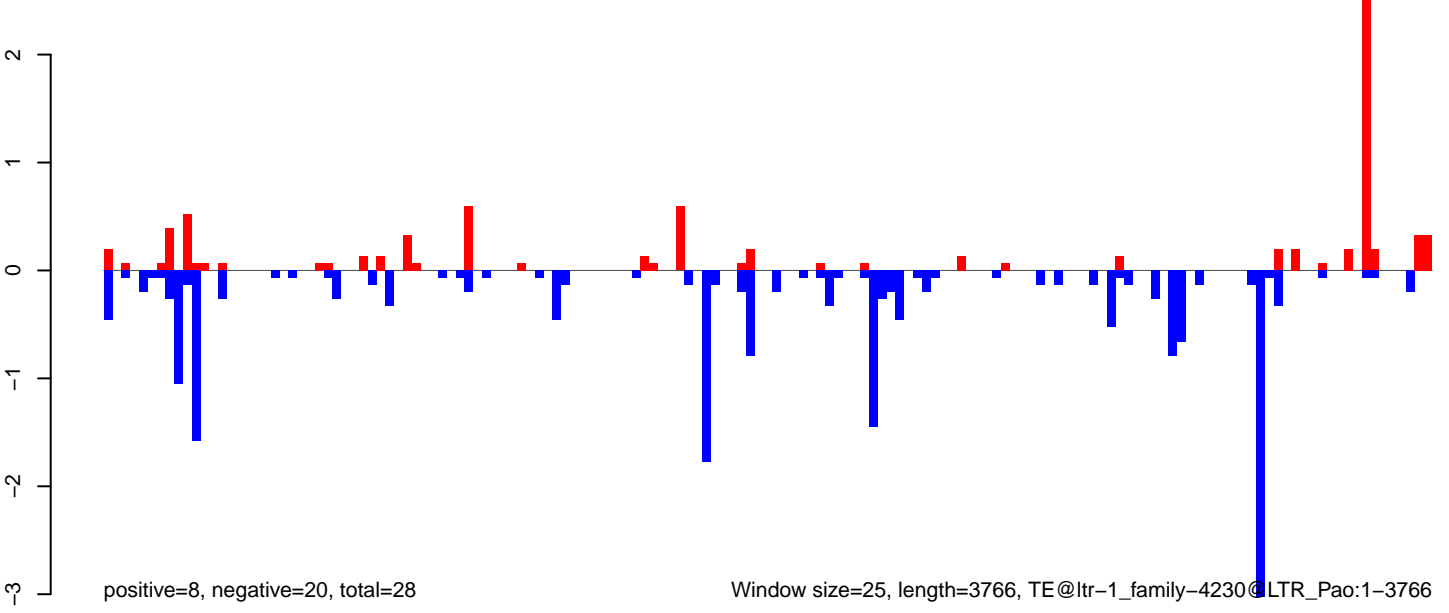

AeAlbo\_FemaleWhole\_BF\_CT.18\_23.rep

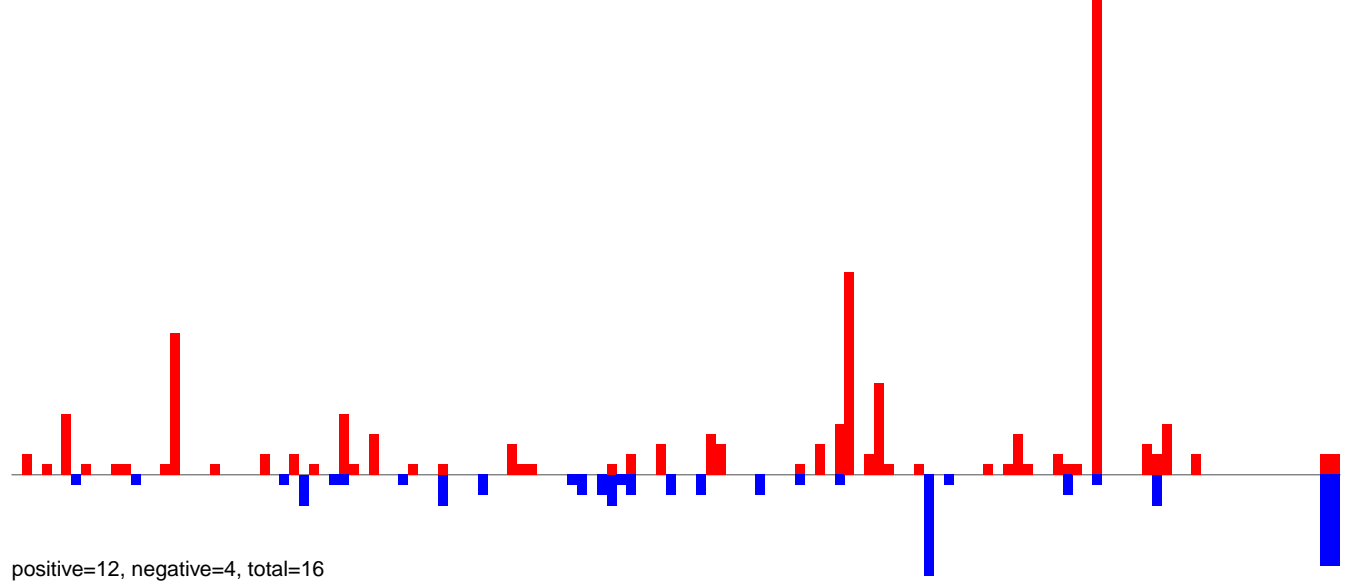

AeAlbo\_FemaleWhole\_BF\_CT.24\_35.rep

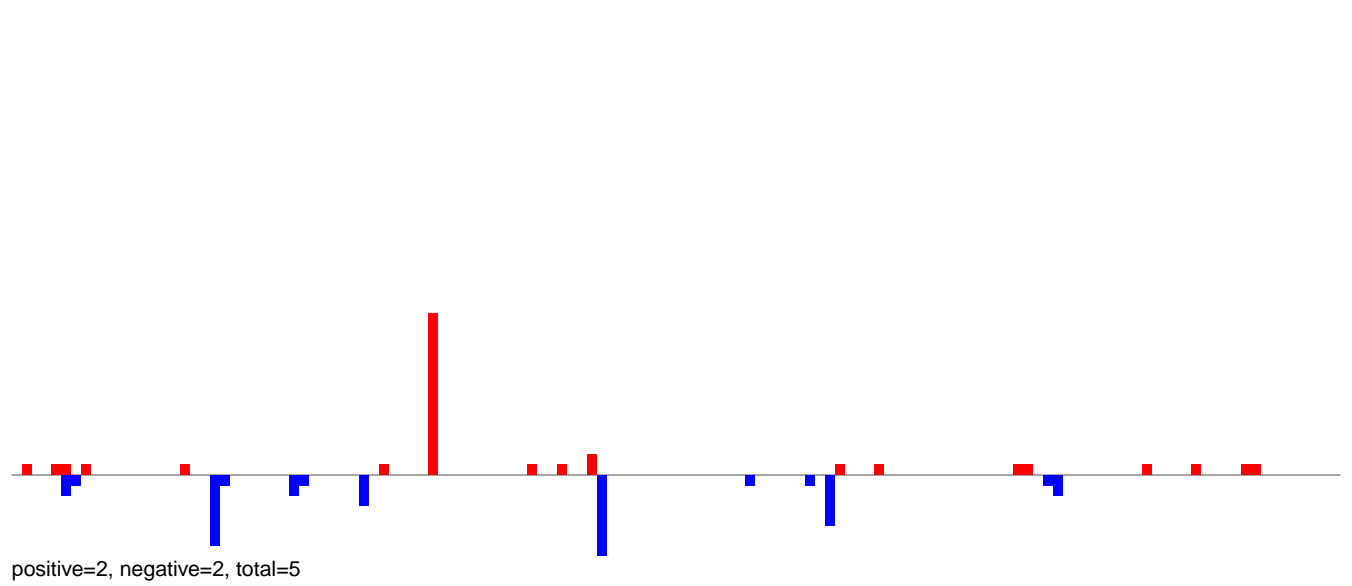

AeAlbo\_FemaleWhole\_BF\_CT.rep

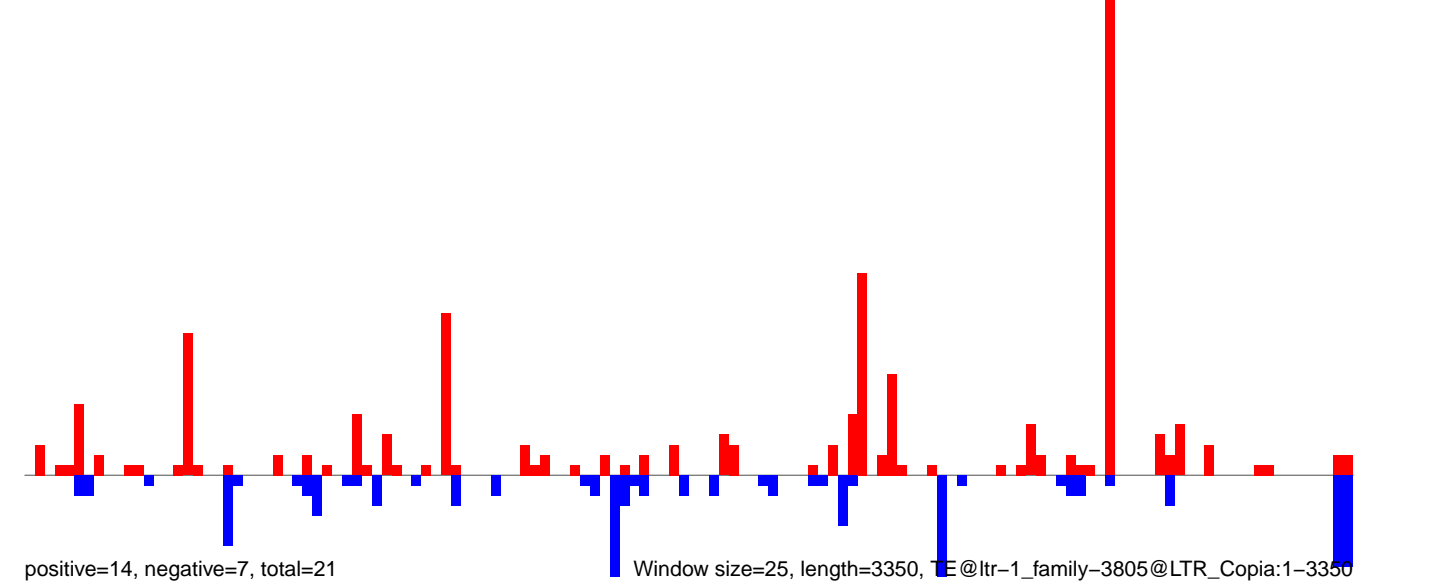

AeAlbo\_FemaleWhole\_BF\_CT.18\_23.rep

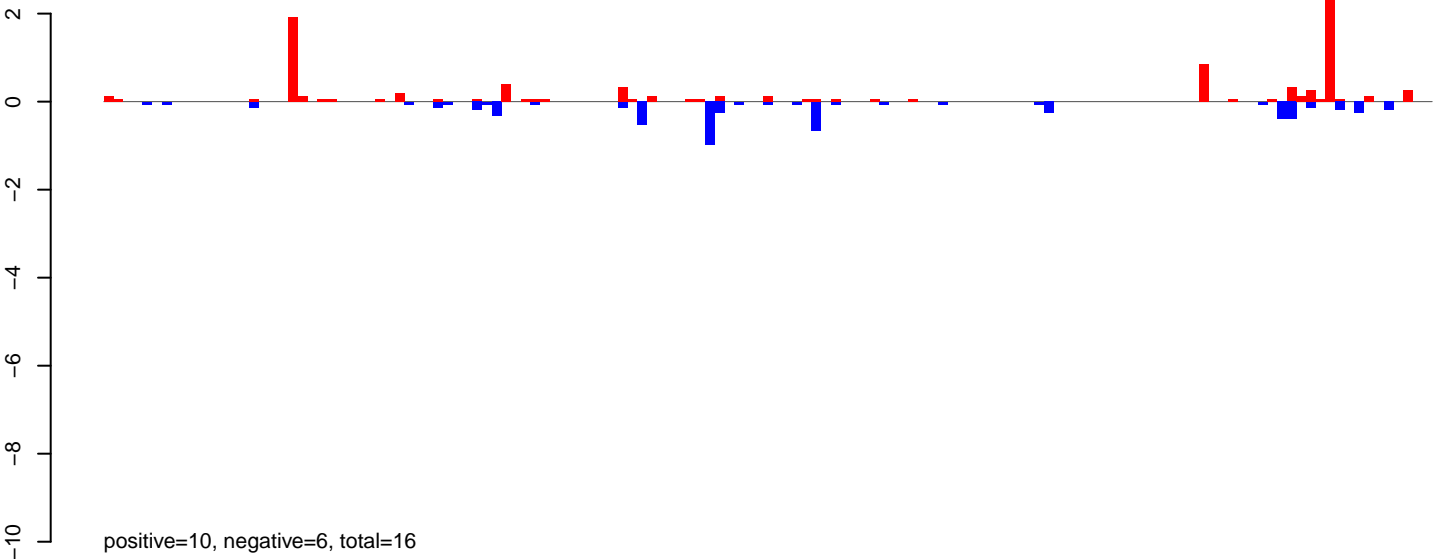

AeAlbo\_FemaleWhole\_BF\_CT.24\_35.rep

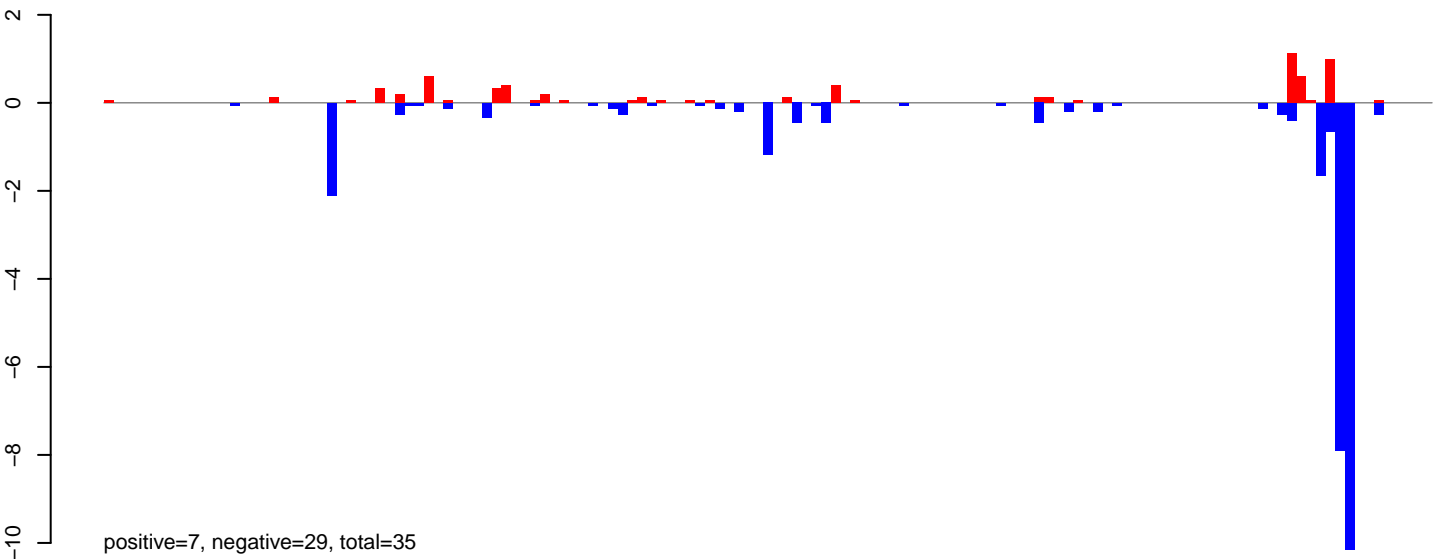

AeAlbo\_FemaleWhole\_BF\_CT.rep

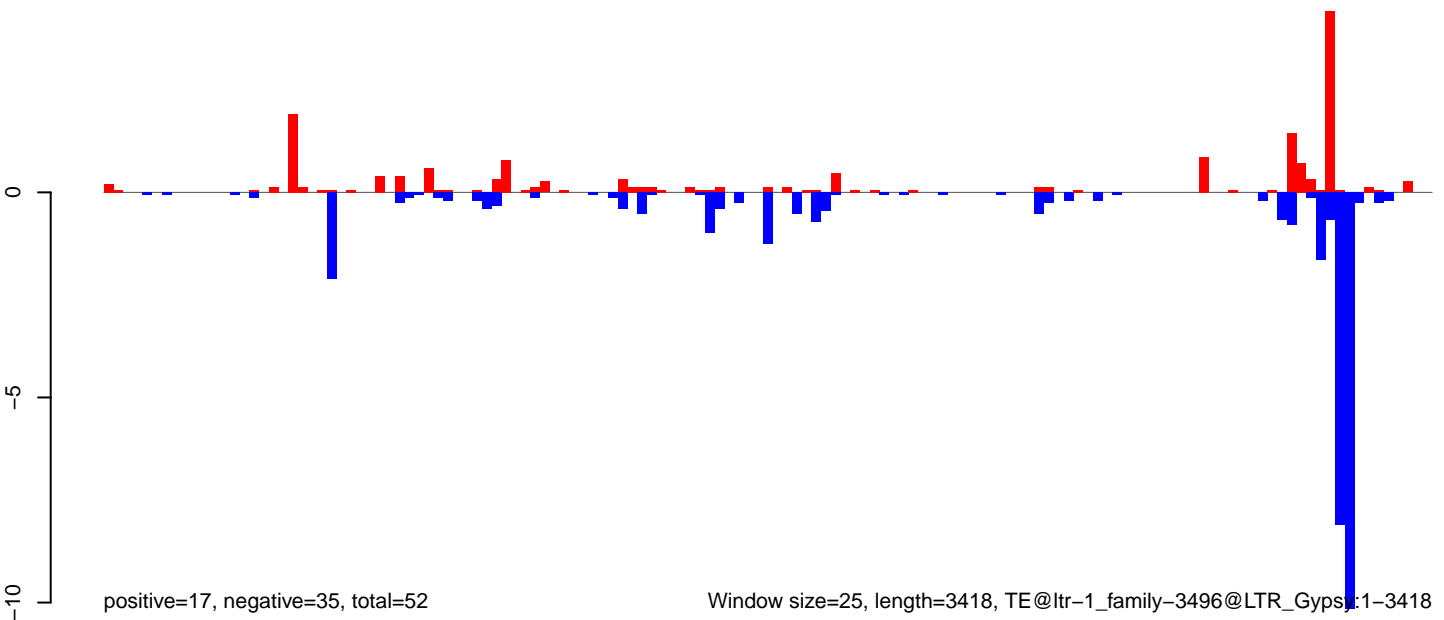

Window size=25, length=3418, TE@ltr-1\_family-3496@LTR\_Gypsy:1-3418

0 500 1000 1500 2000 2500 3000 3500



AeAlbo\_FemaleWhole\_BF\_CT.18\_23.rep

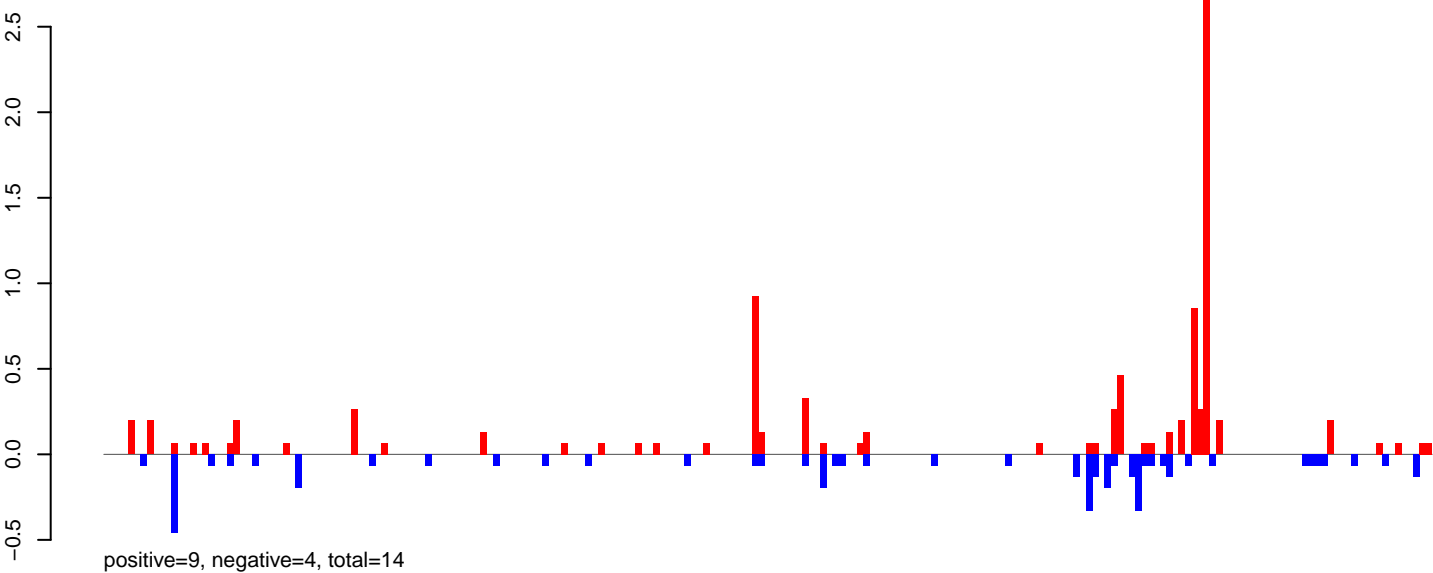

AeAlbo\_FemaleWhole\_BF\_CT.24\_35.rep

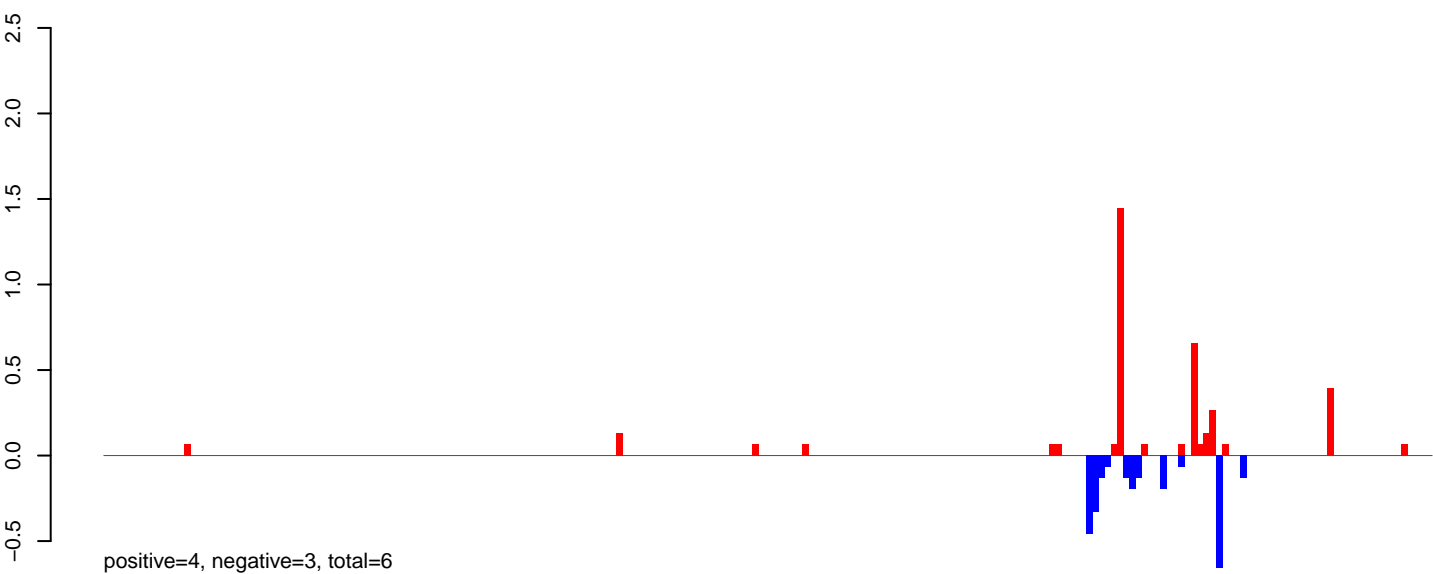

AeAlbo\_FemaleWhole\_BF\_CT.rep

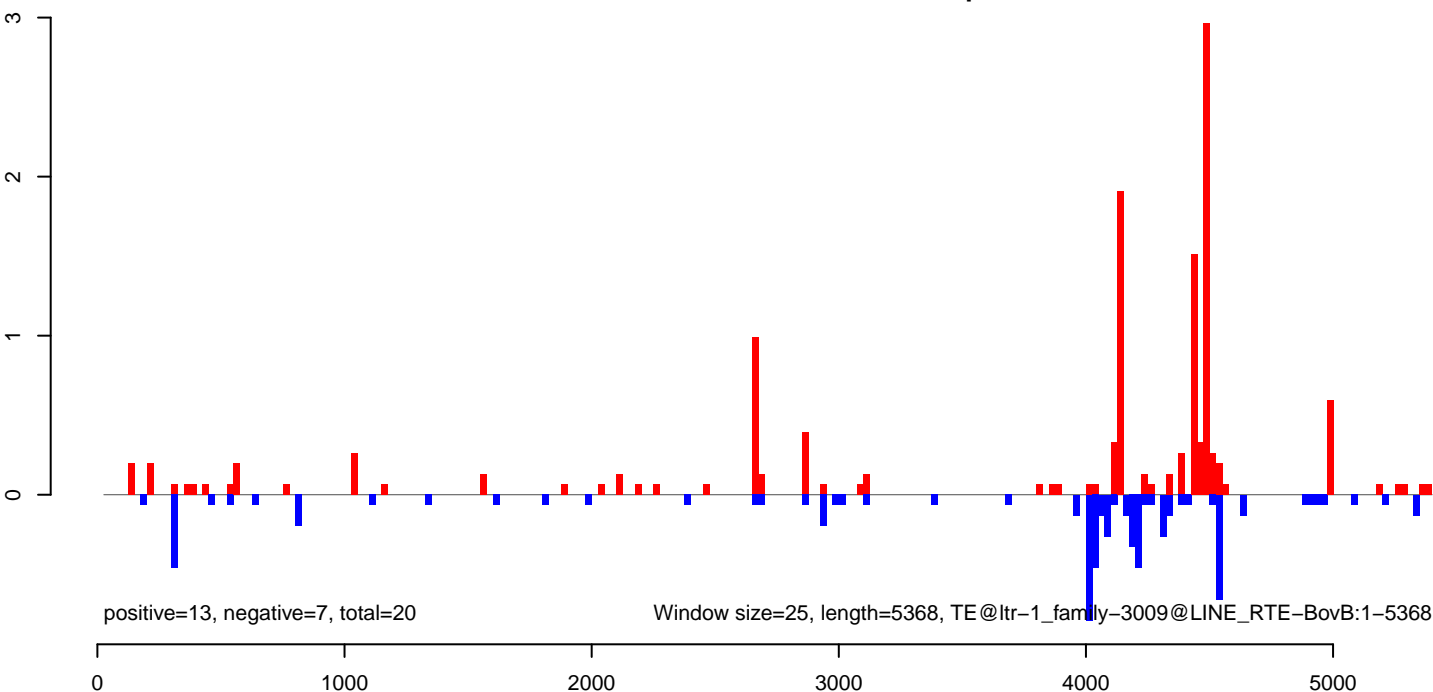

AeAlbo\_FemaleWhole\_BF\_CT.18\_23.rep

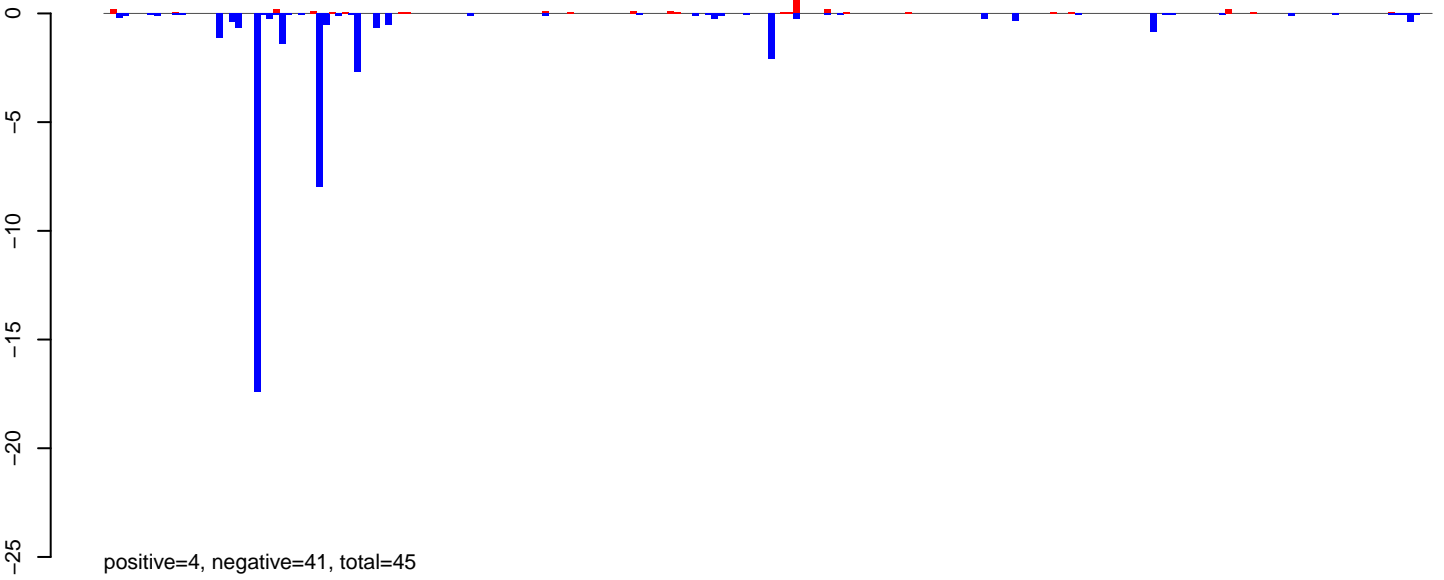

AeAlbo\_FemaleWhole\_BF\_CT.24\_35.rep

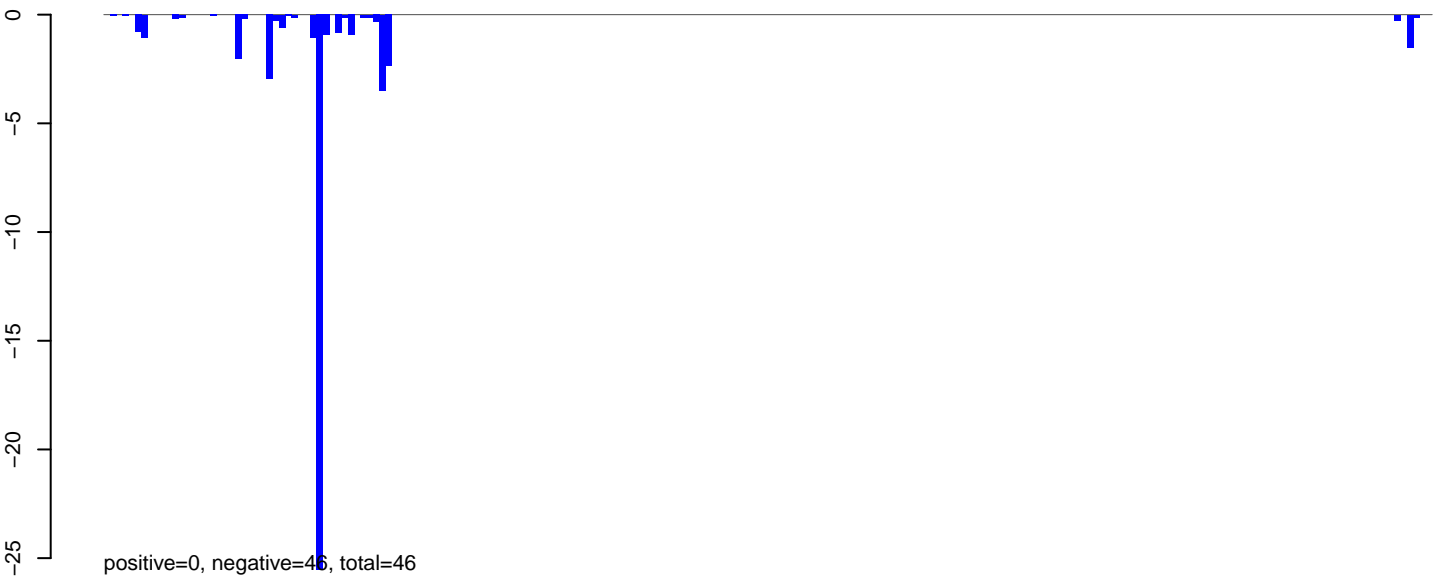

AeAlbo\_FemaleWhole\_BF\_CT.rep

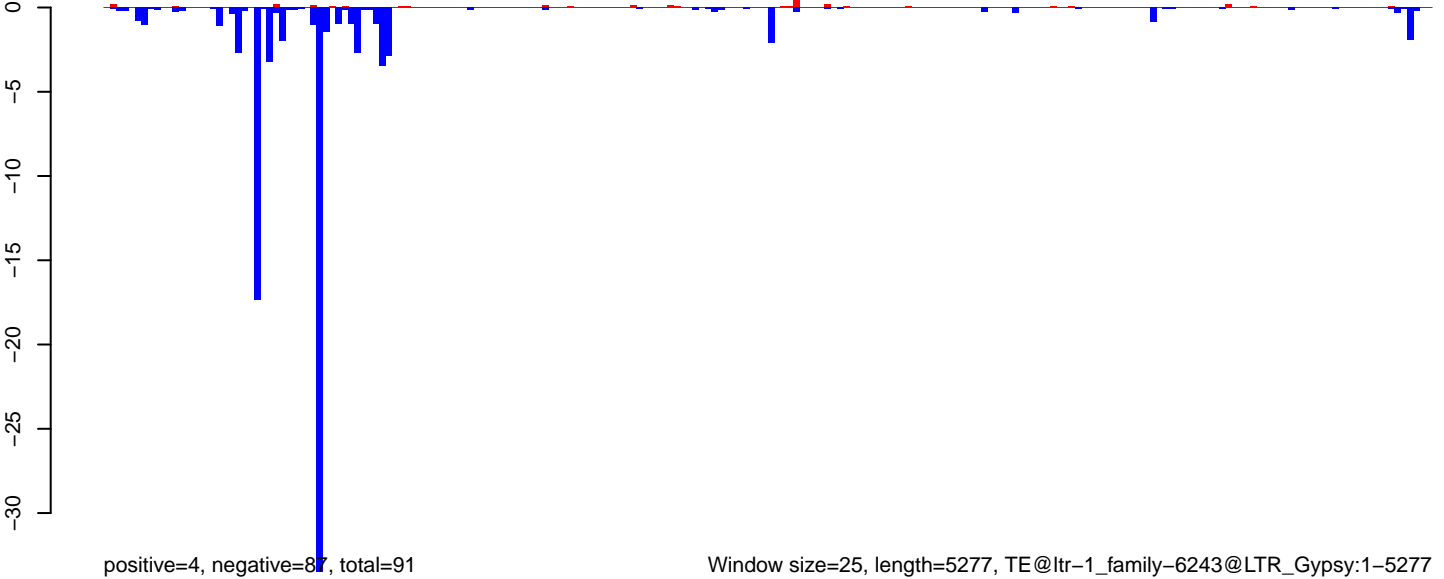

Window size=25, length=5277, TE@ltr-1\_family-6243@LTR\_Gypsy:1-5277

0 1000 2000 3000 4000 5000

AeAlbo\_FemaleWhole\_BF\_CT.18\_23.rep

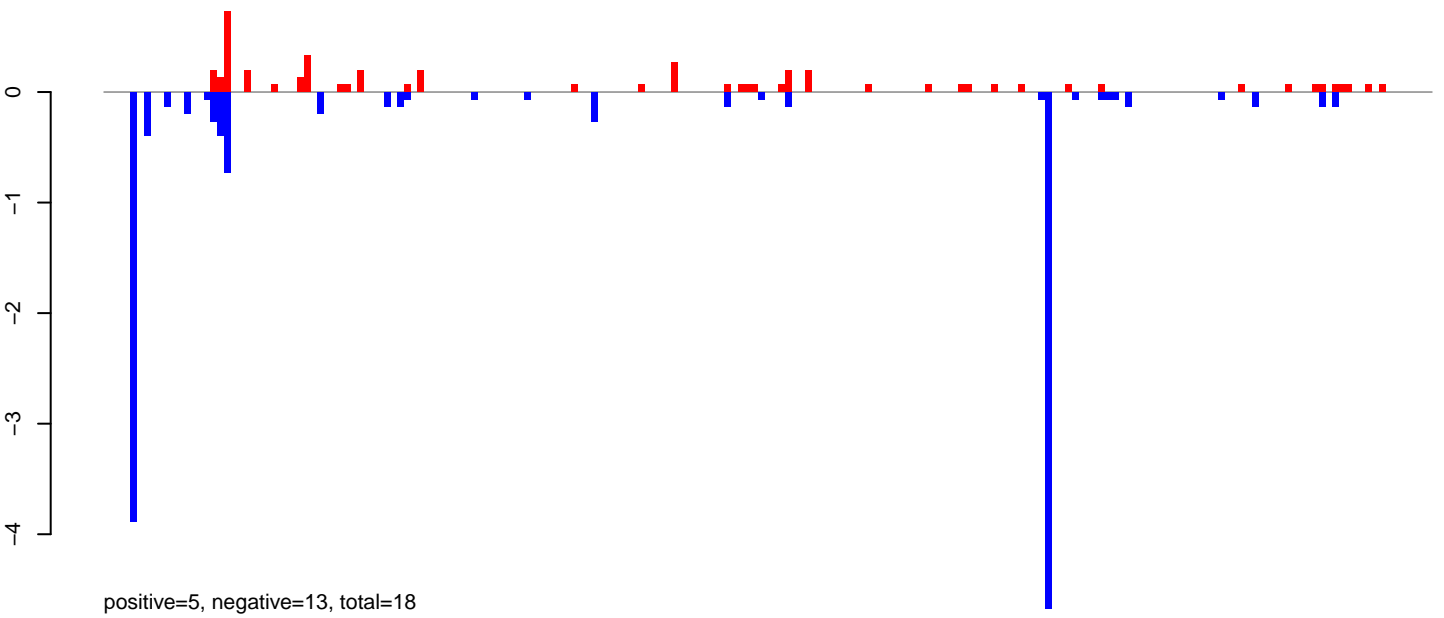

AeAlbo\_FemaleWhole\_BF\_CT.24\_35.rep

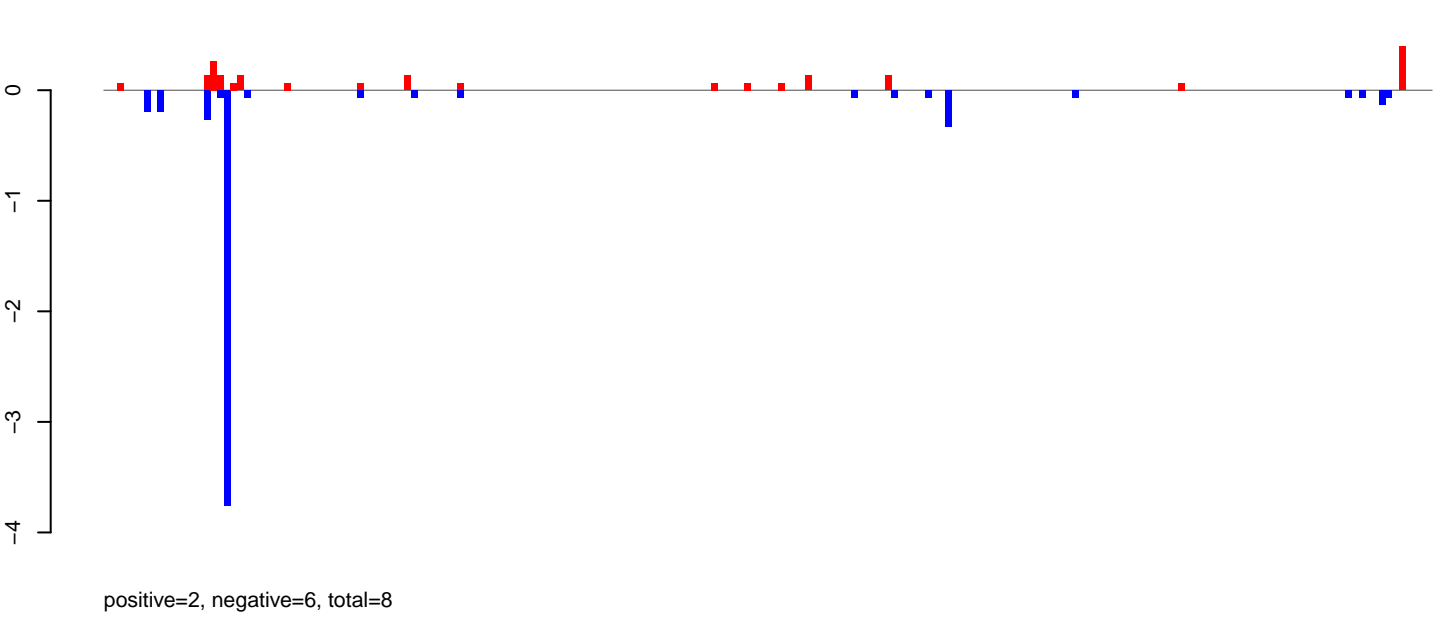

AeAlbo\_FemaleWhole\_BF\_CT.rep

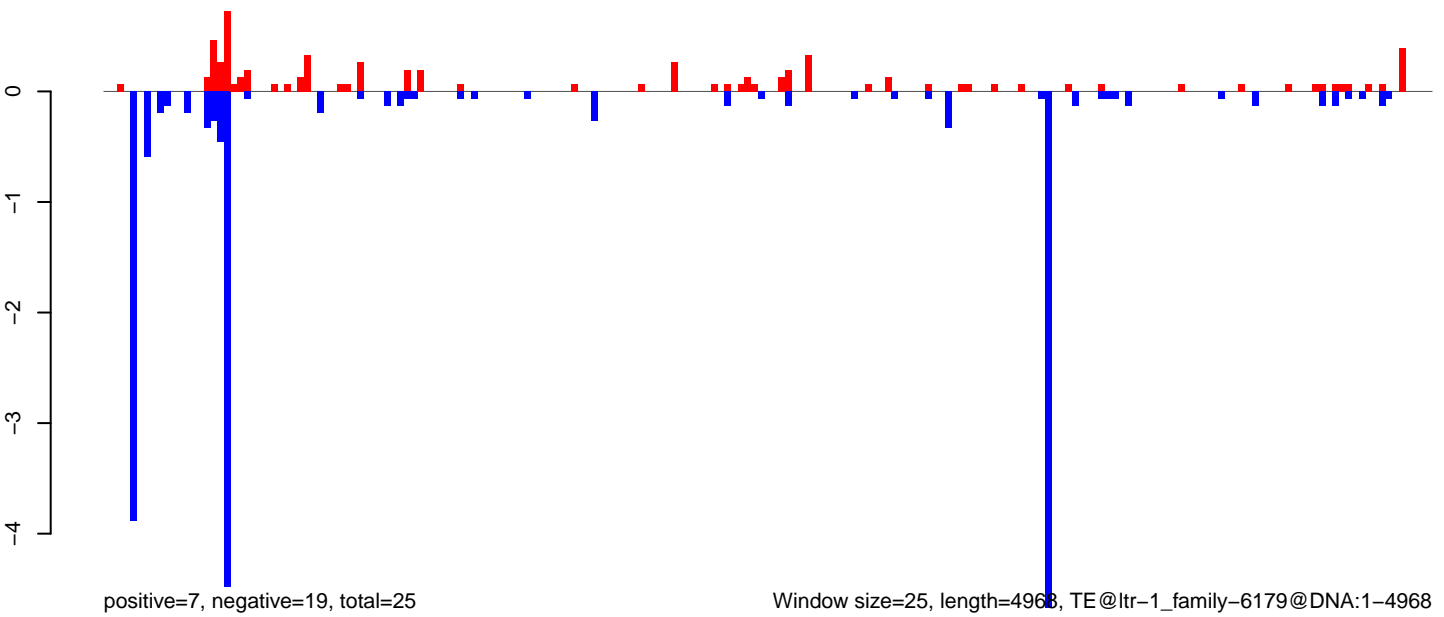

AeAlbo\_FemaleWhole\_BF\_CT.18\_23.rep

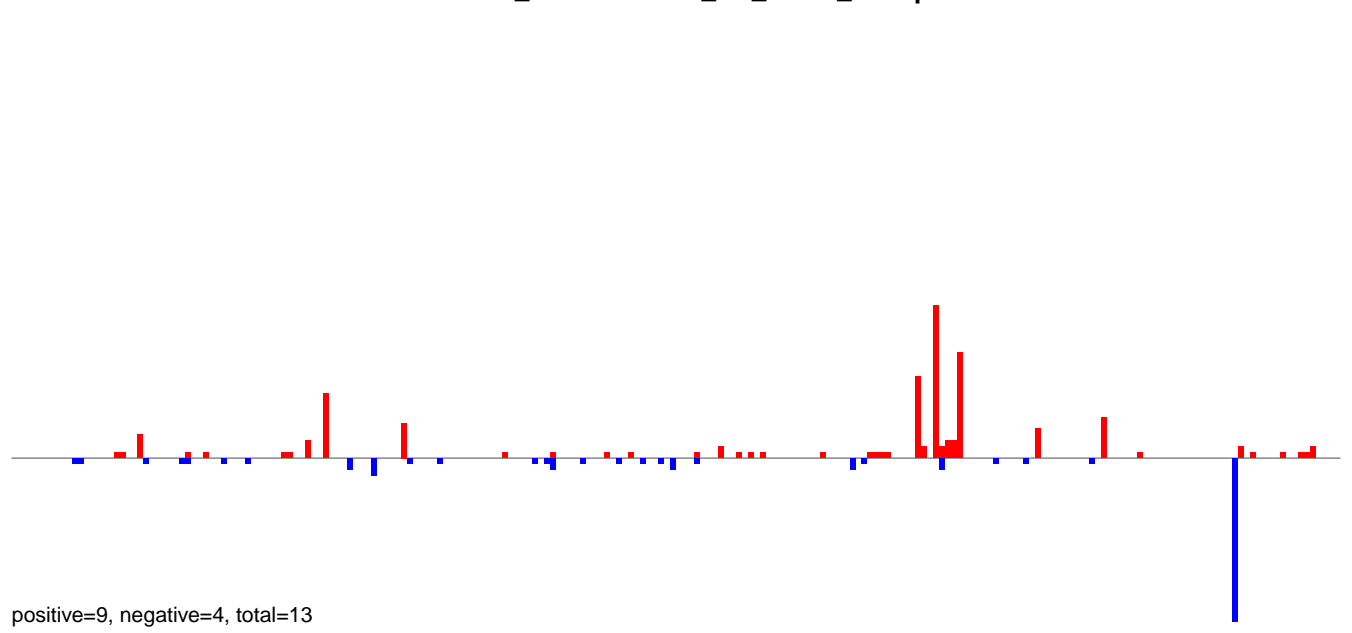

AeAlbo\_FemaleWhole\_BF\_CT.24\_35.rep

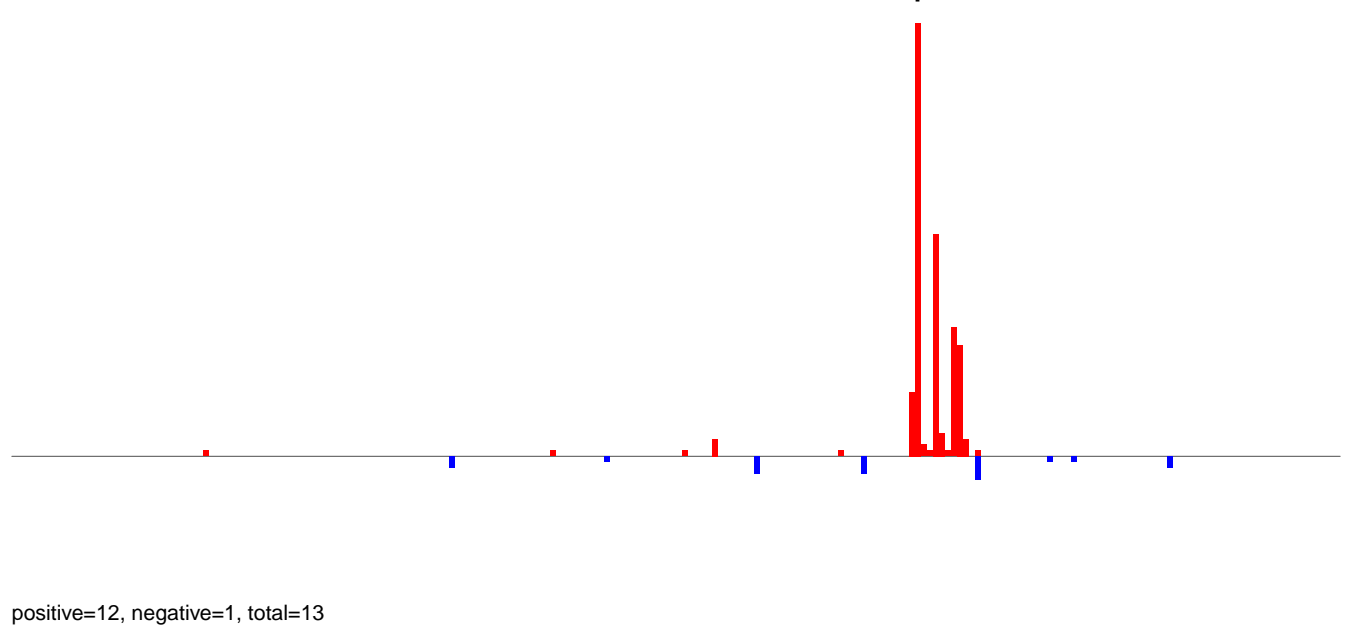

AeAlbo\_FemaleWhole\_BF\_CT.rep

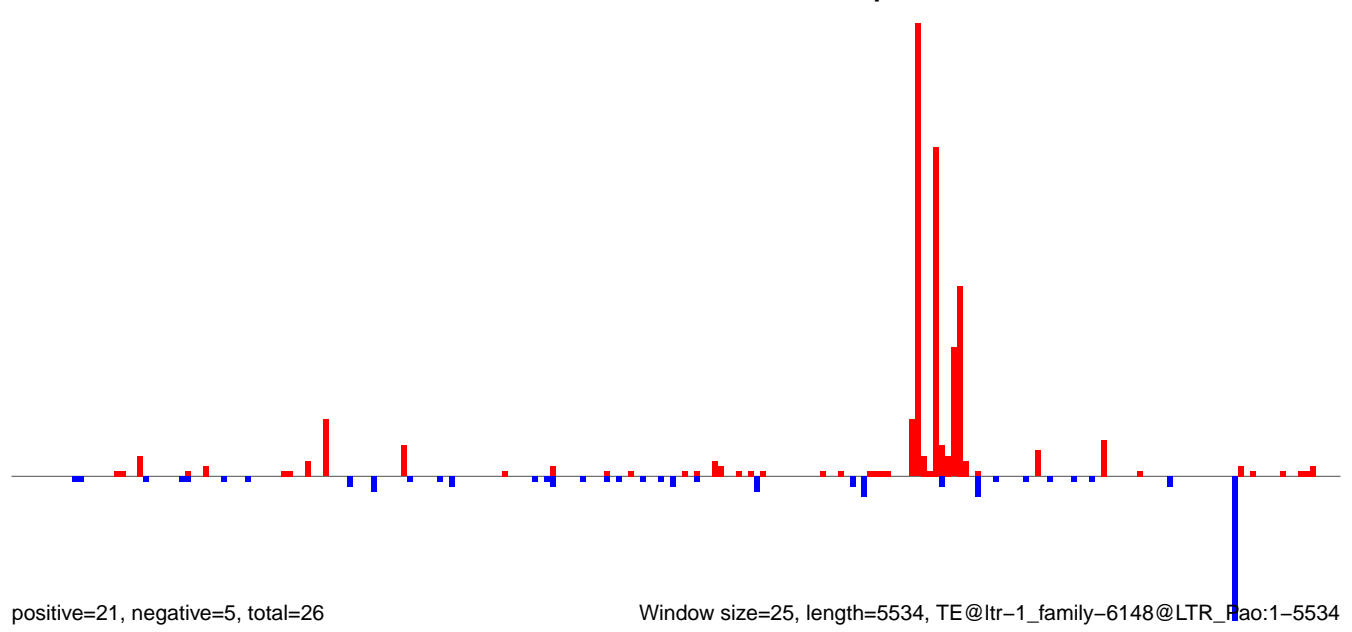

AeAlbo\_FemaleWhole\_BF\_CT.18\_23.rep

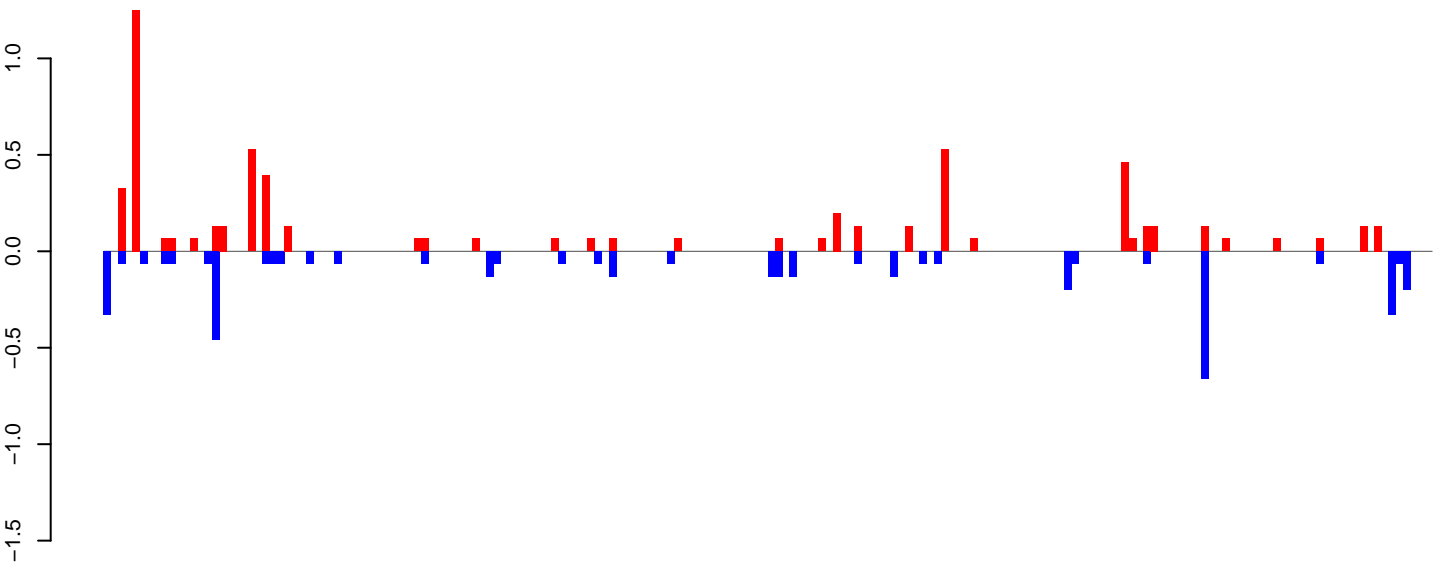

positive=6, negative=4, total=11

AeAlbo\_FemaleWhole\_BF\_CT.24\_35.rep

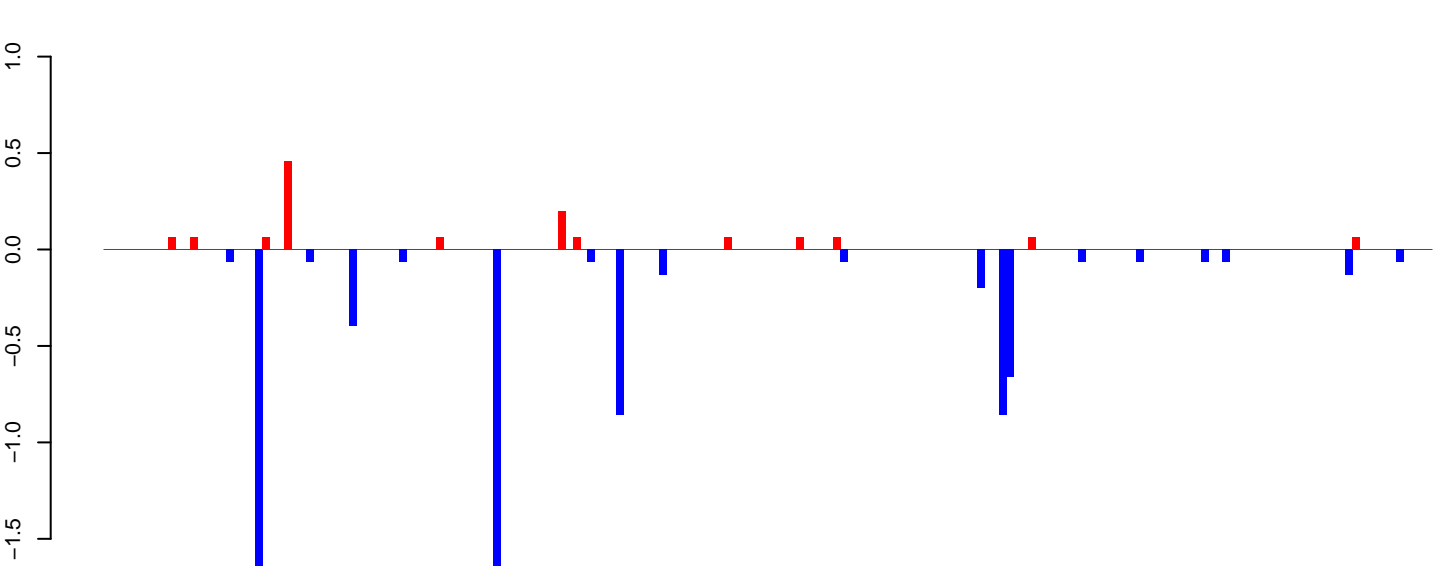

positive=1, negative=7, total=9

AeAlbo\_FemaleWhole\_BF\_CT.rep

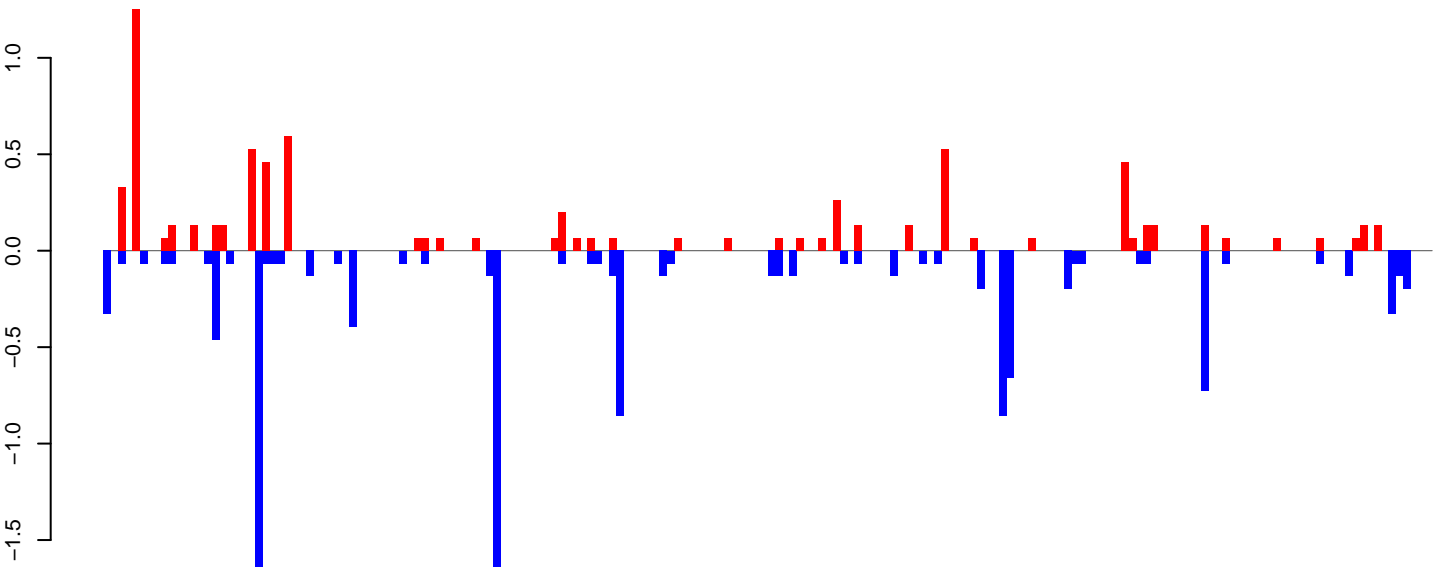

positive=7, negative=12, total=19

Window size=25, length=4588, TE@ltr-1\_family-6006@DNA\_Zator:1-4588

0 1000 2000 3000 4000

AeAlbo\_FemaleWhole\_BF\_CT.18\_23.rep

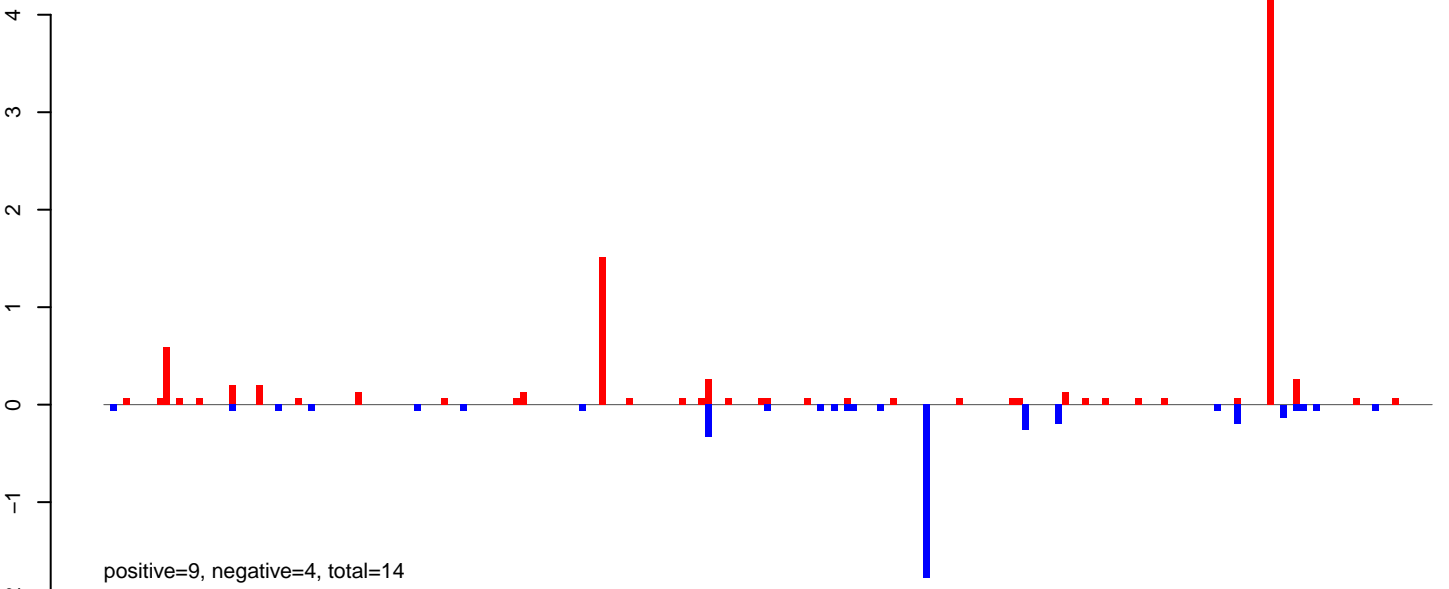

AeAlbo\_FemaleWhole\_BF\_CT.24\_35.rep

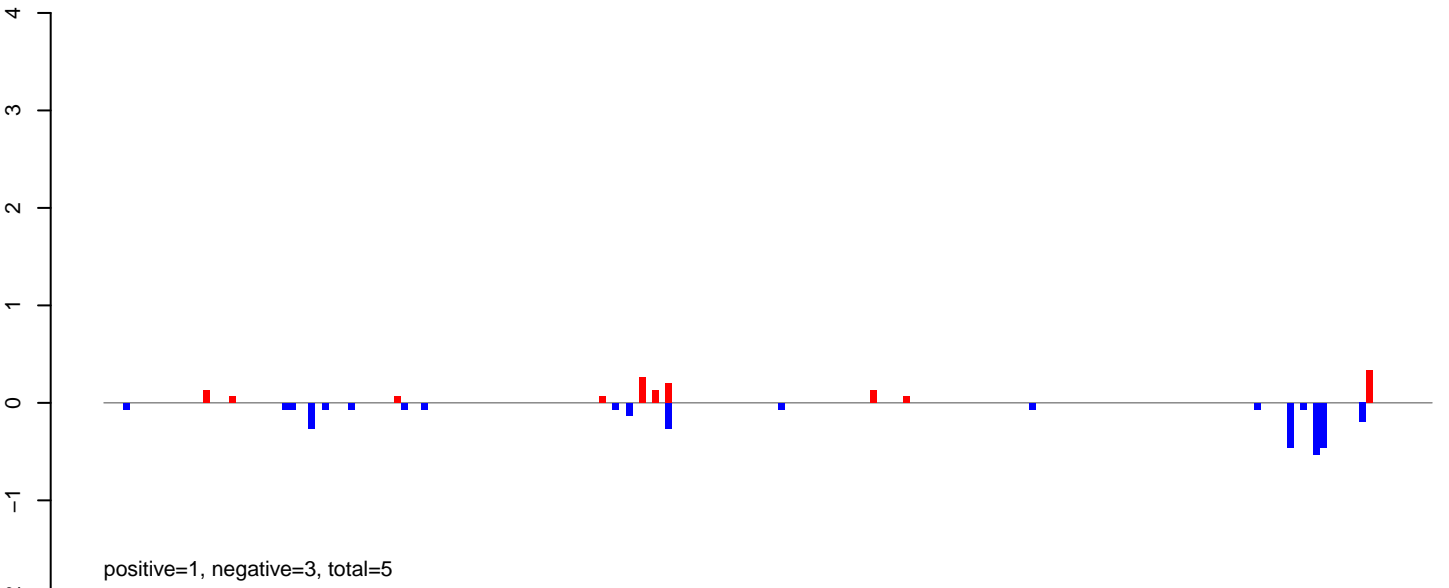

AeAlbo\_FemaleWhole\_BF\_CT.rep

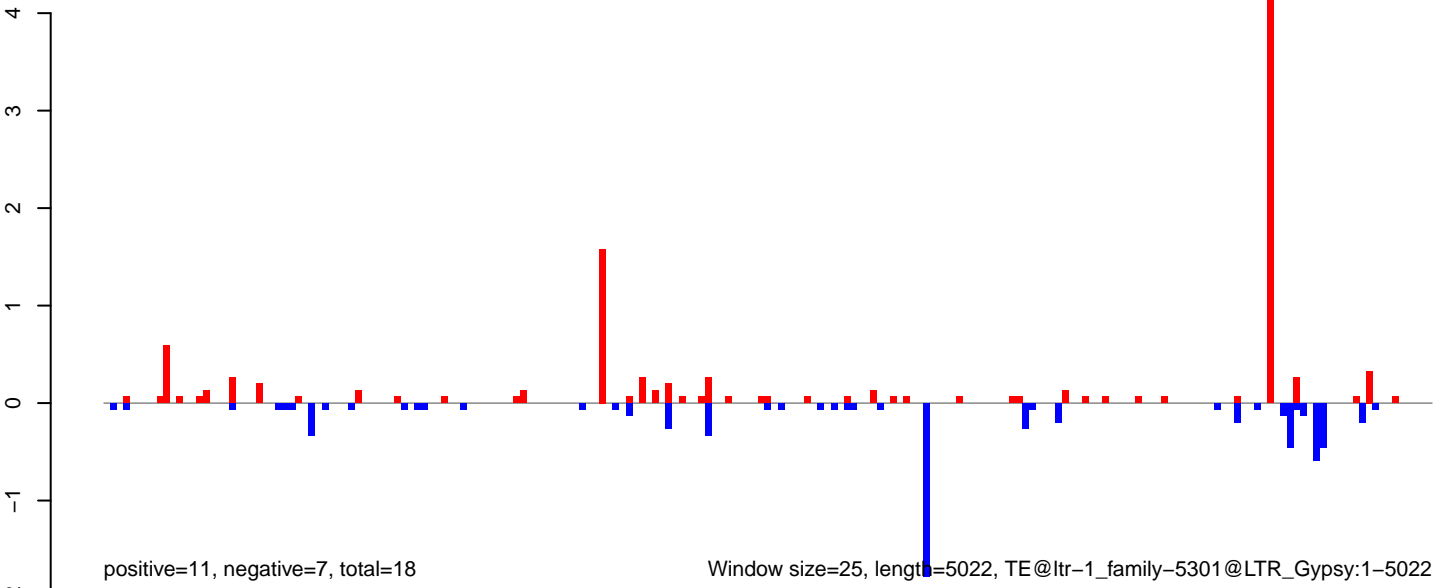

AeAlbo\_FemaleWhole\_BF\_CT.18\_23.rep

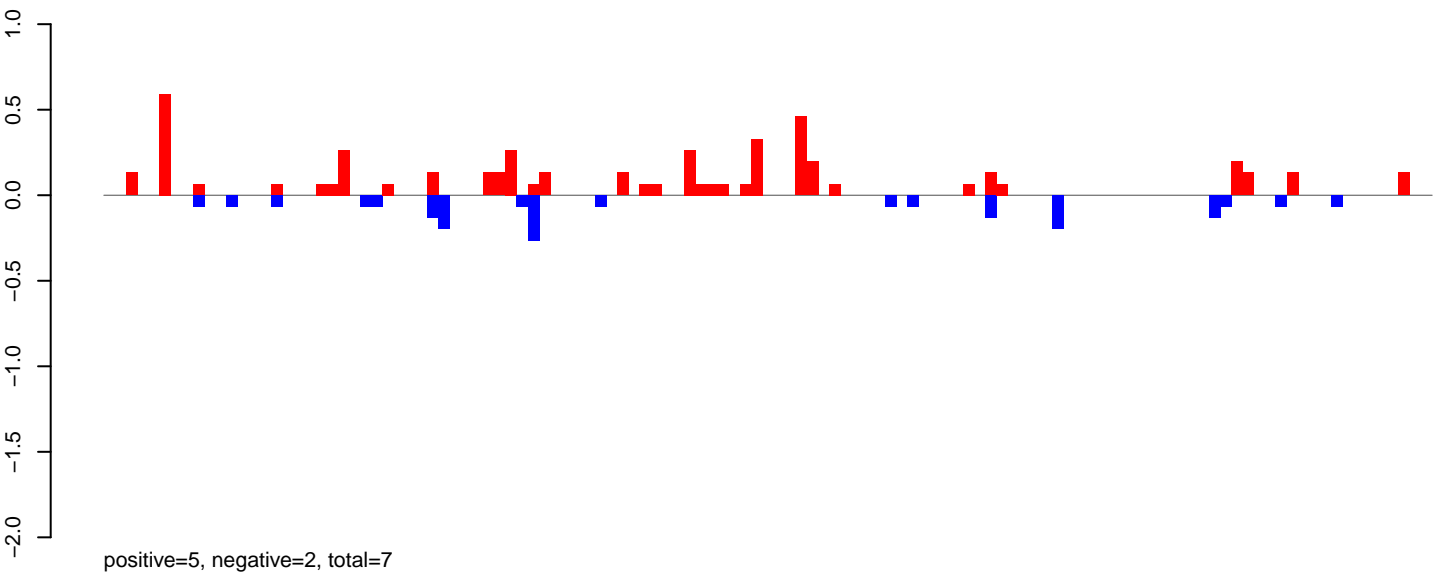

AeAlbo\_FemaleWhole\_BF\_CT.24\_35.rep

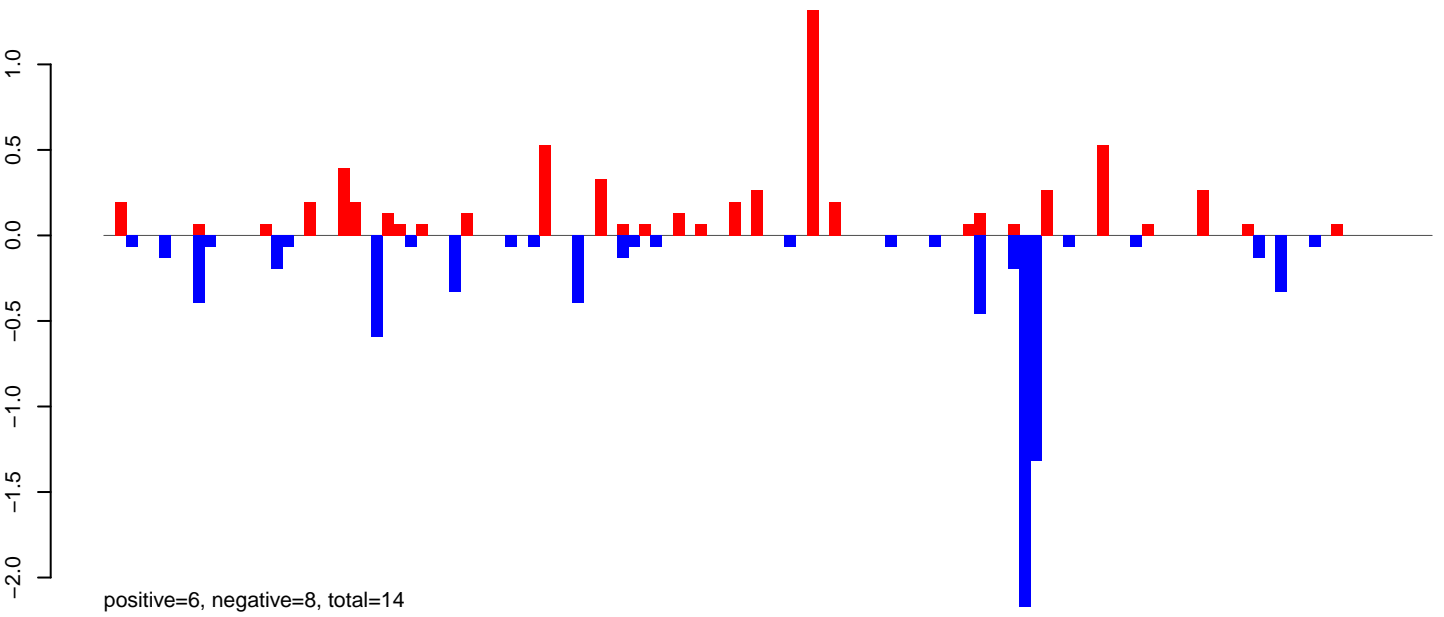

AeAlbo\_FemaleWhole\_BF\_CT.rep

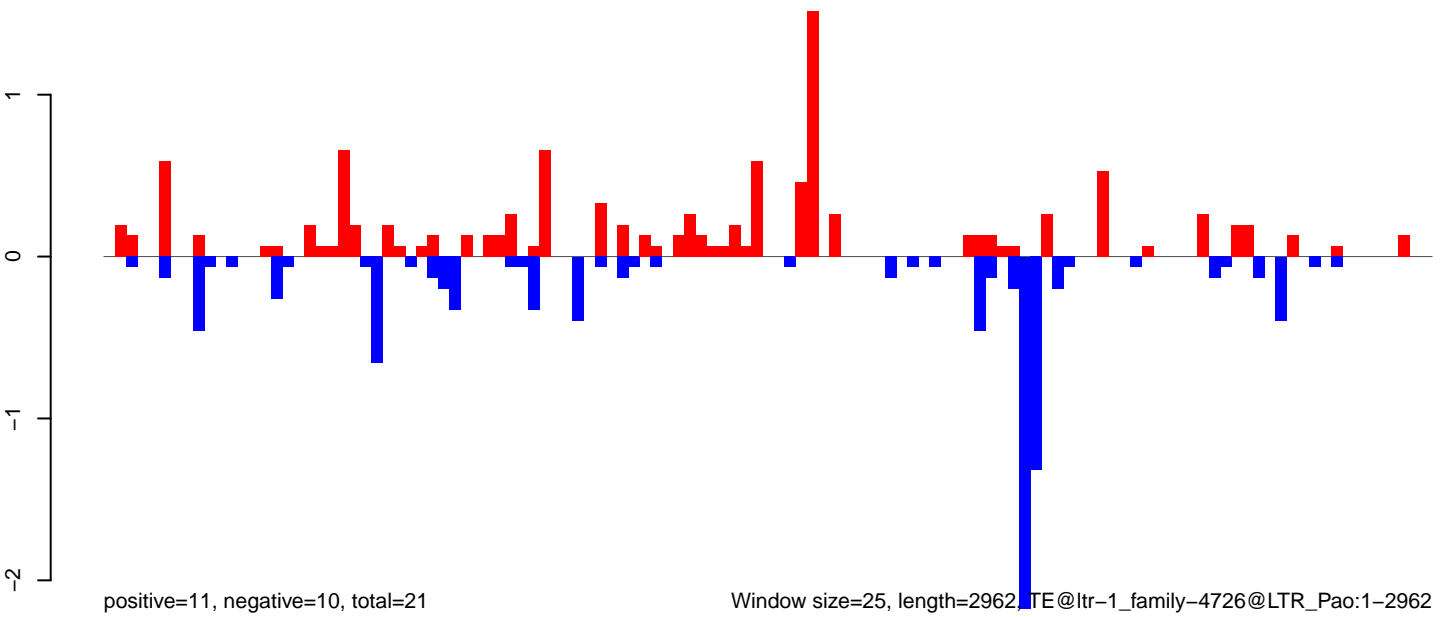

AeAlbo\_FemaleWhole\_BF\_CT.18\_23.rep

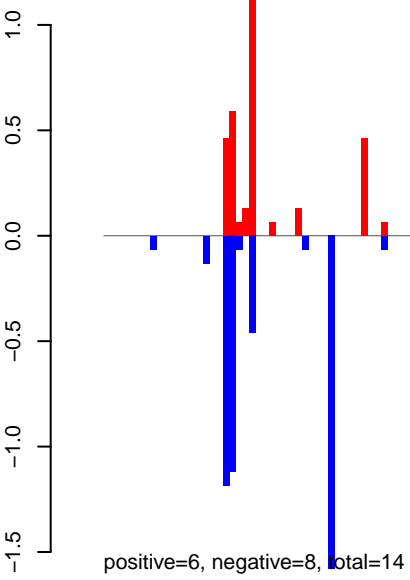

AeAlbo\_FemaleWhole\_BF\_CT.24\_35.rep

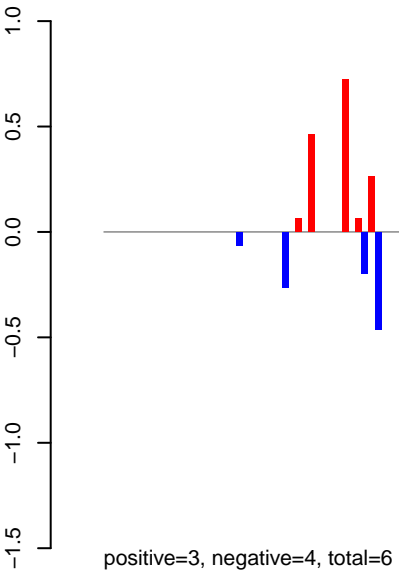

AeAlbo\_FemaleWhole\_BF\_CT.rep





AeAlbo\_FemaleWhole\_BF\_CT.18\_23.rep

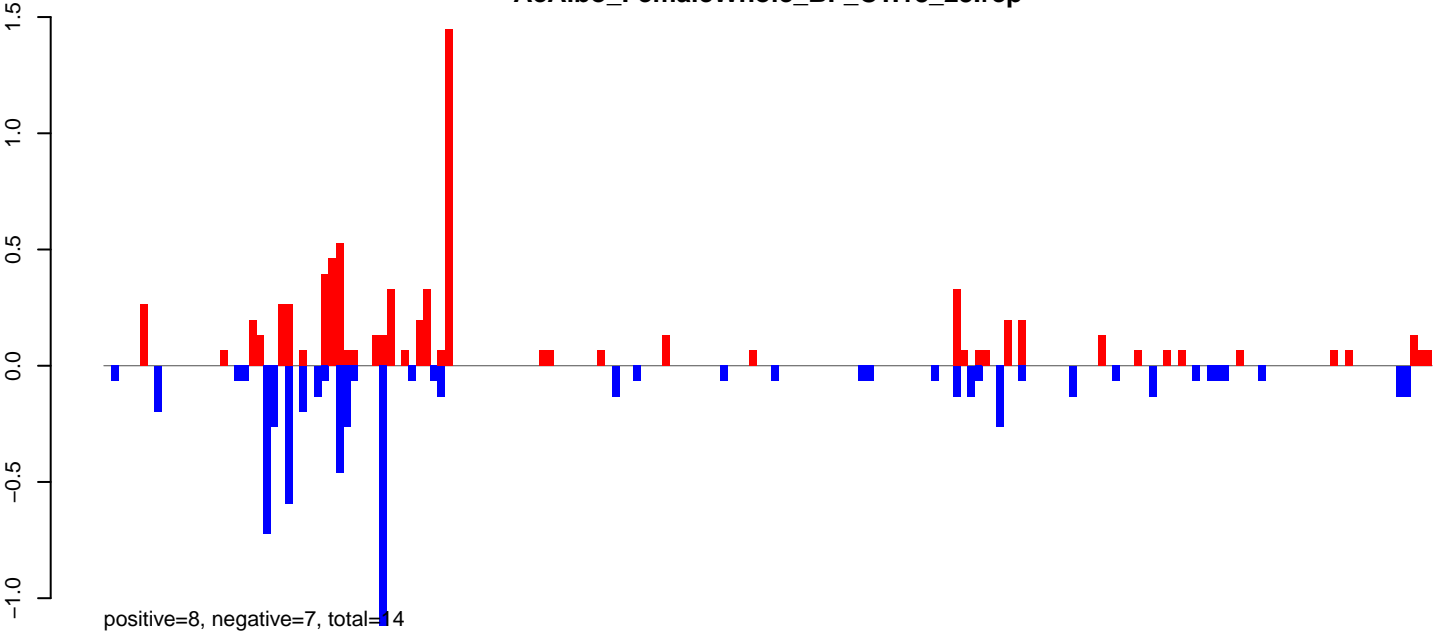

AeAlbo\_FemaleWhole\_BF\_CT.24\_35.rep

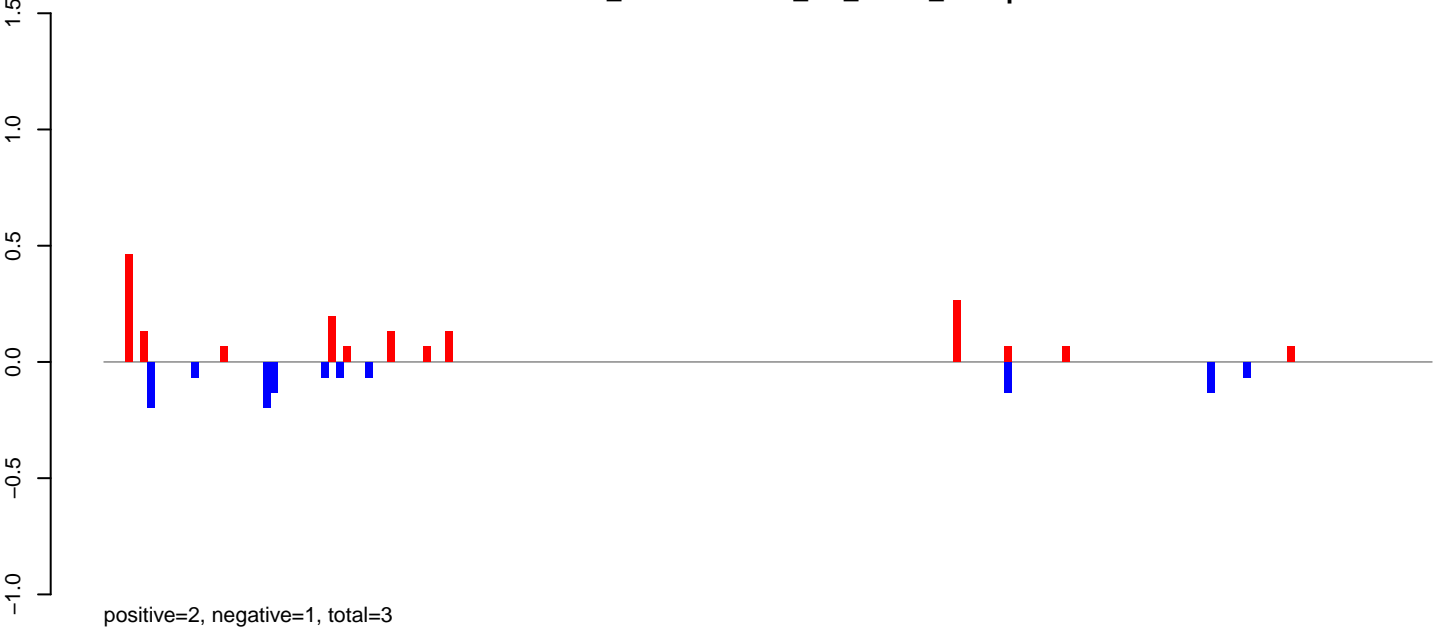

AeAlbo\_FemaleWhole\_BF\_CT.rep

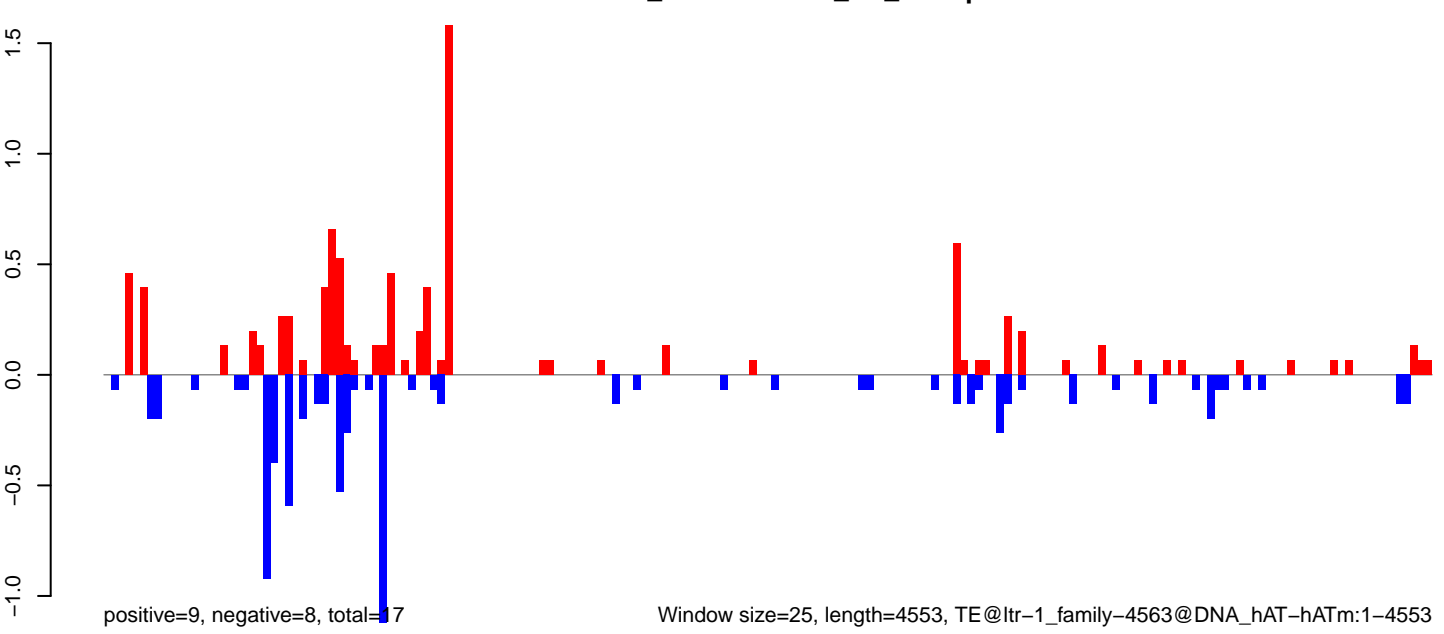

Window size=25, length=4553, TE@ltr-1\_family-4563@DNA\_hAT-hATm:1-4553

0 1000 2000 3000 4000

AeAlbo\_FemaleWhole\_BF\_CT.18\_23.rep

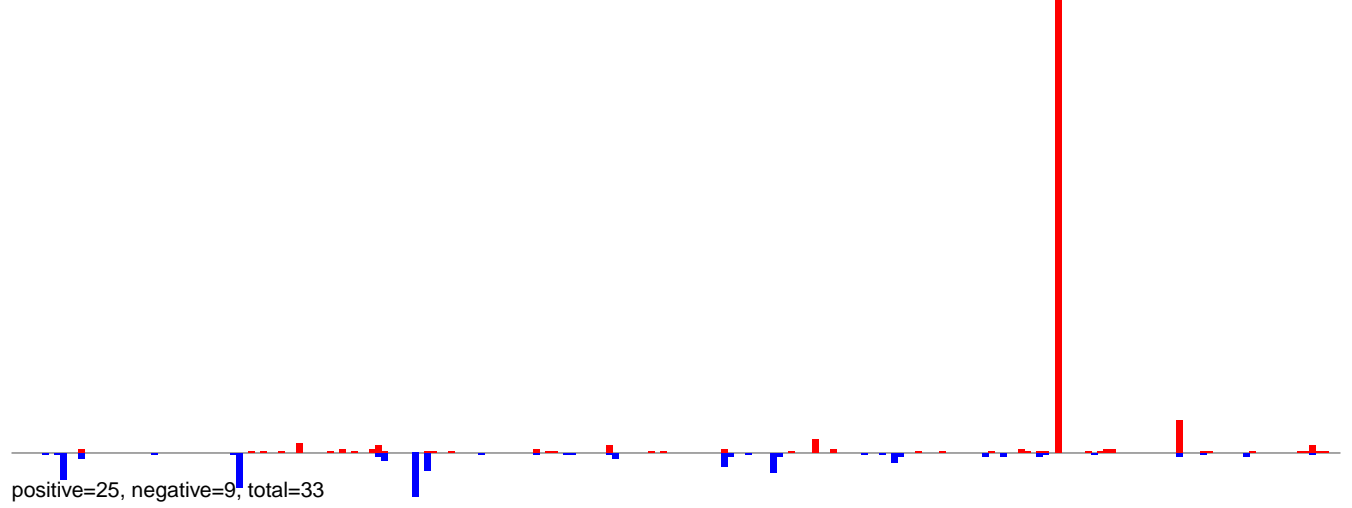

AeAlbo\_FemaleWhole\_BF\_CT.24\_35.rep

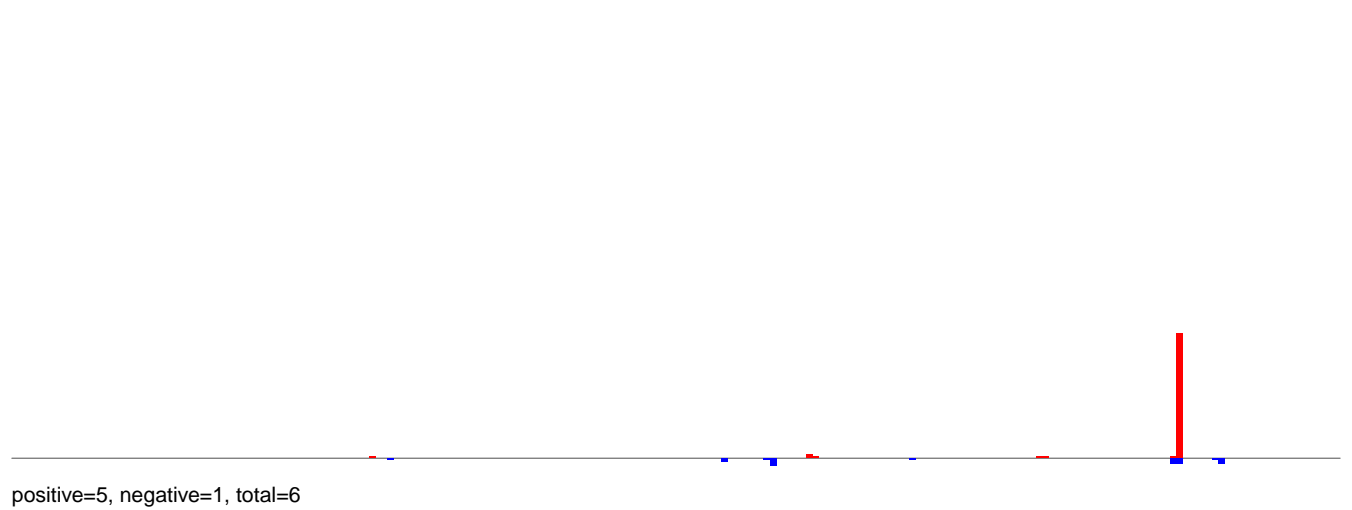

AeAlbo\_FemaleWhole\_BF\_CT.rep

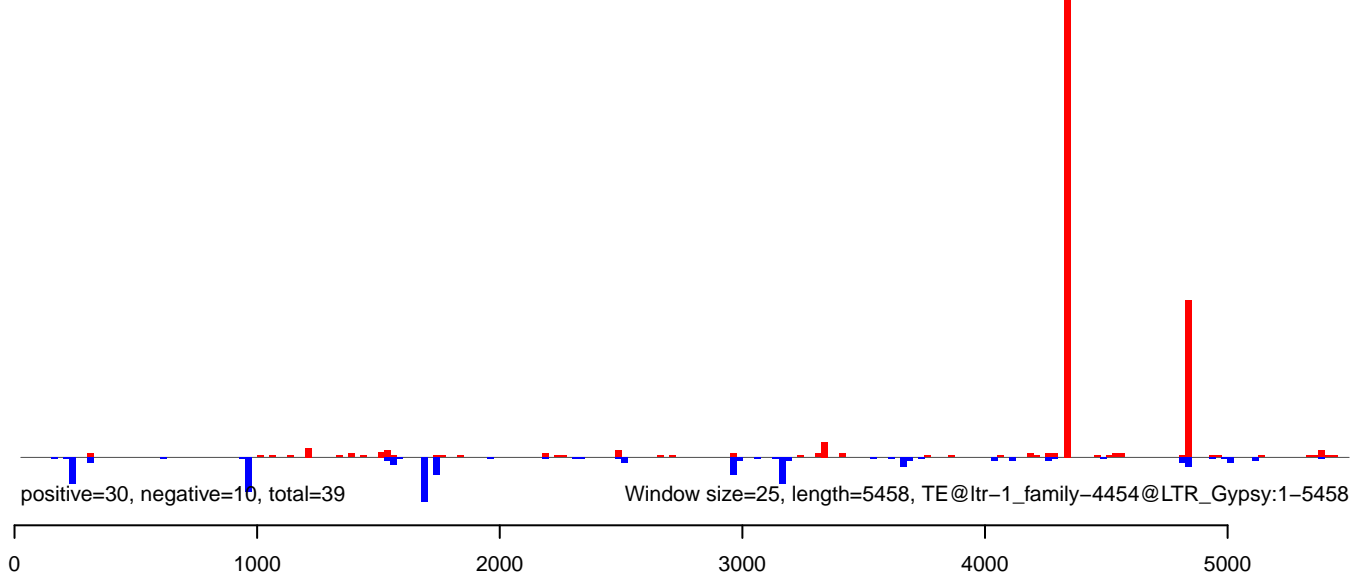

AeAlbo\_FemaleWhole\_BF\_CT.18\_23.rep

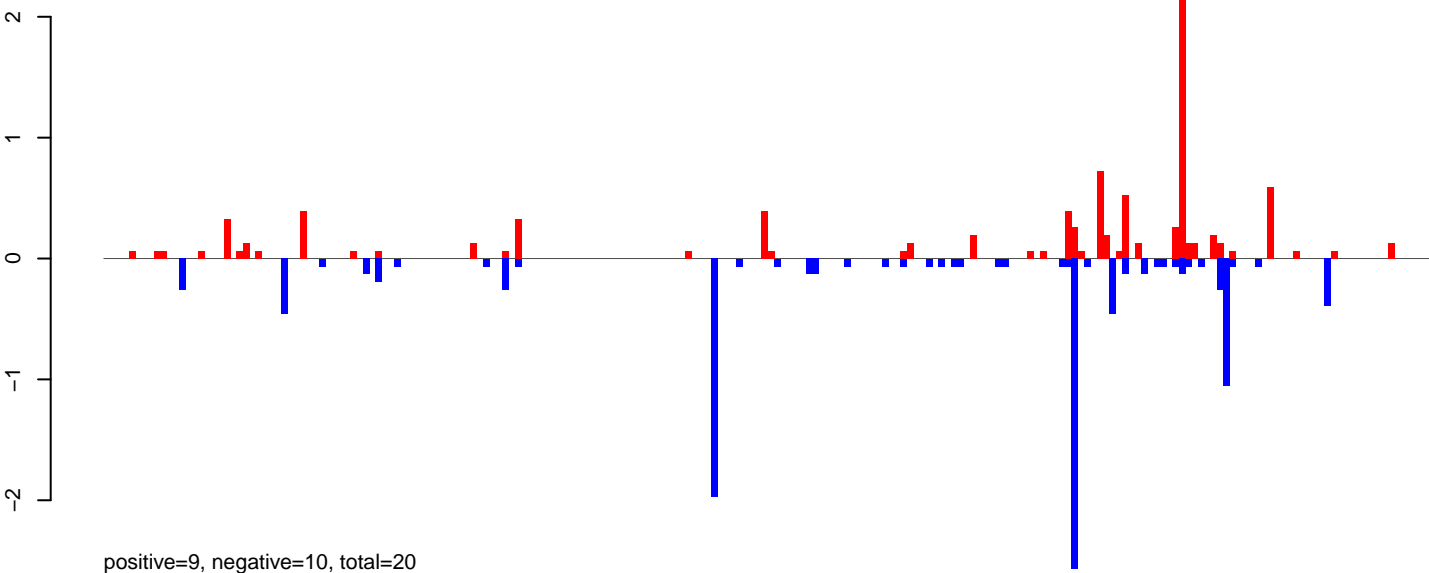

AeAlbo\_FemaleWhole\_BF\_CT.24\_35.rep

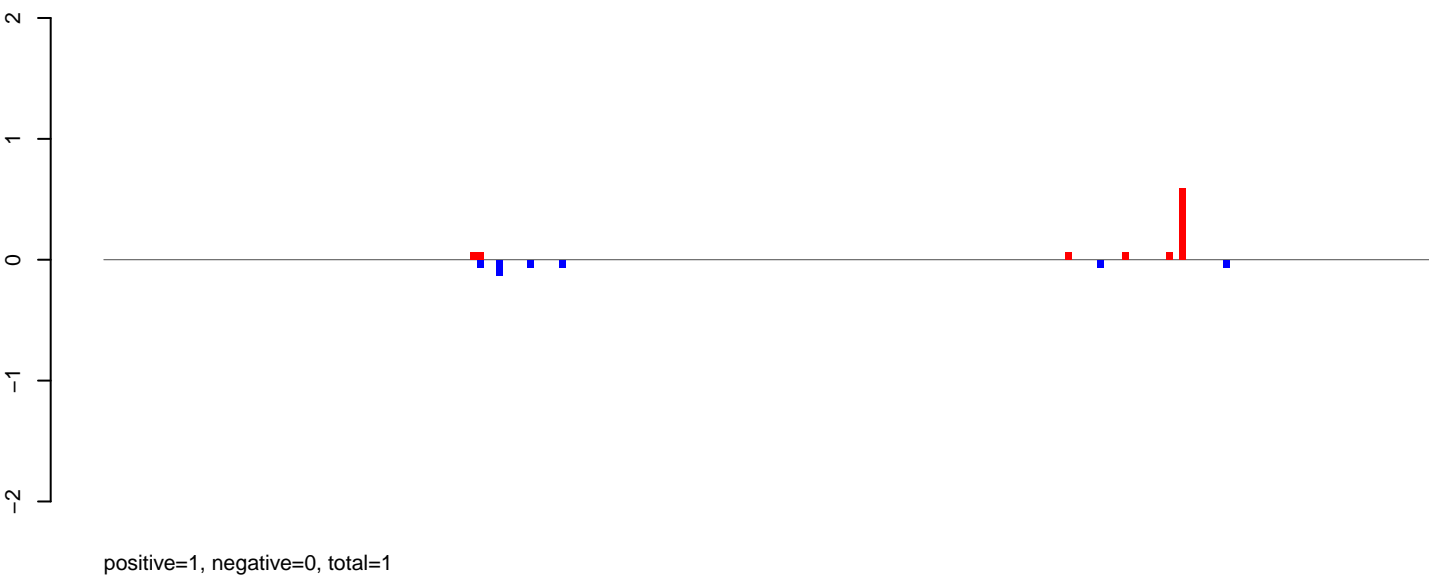

AeAlbo\_FemaleWhole\_BF\_CT.rep

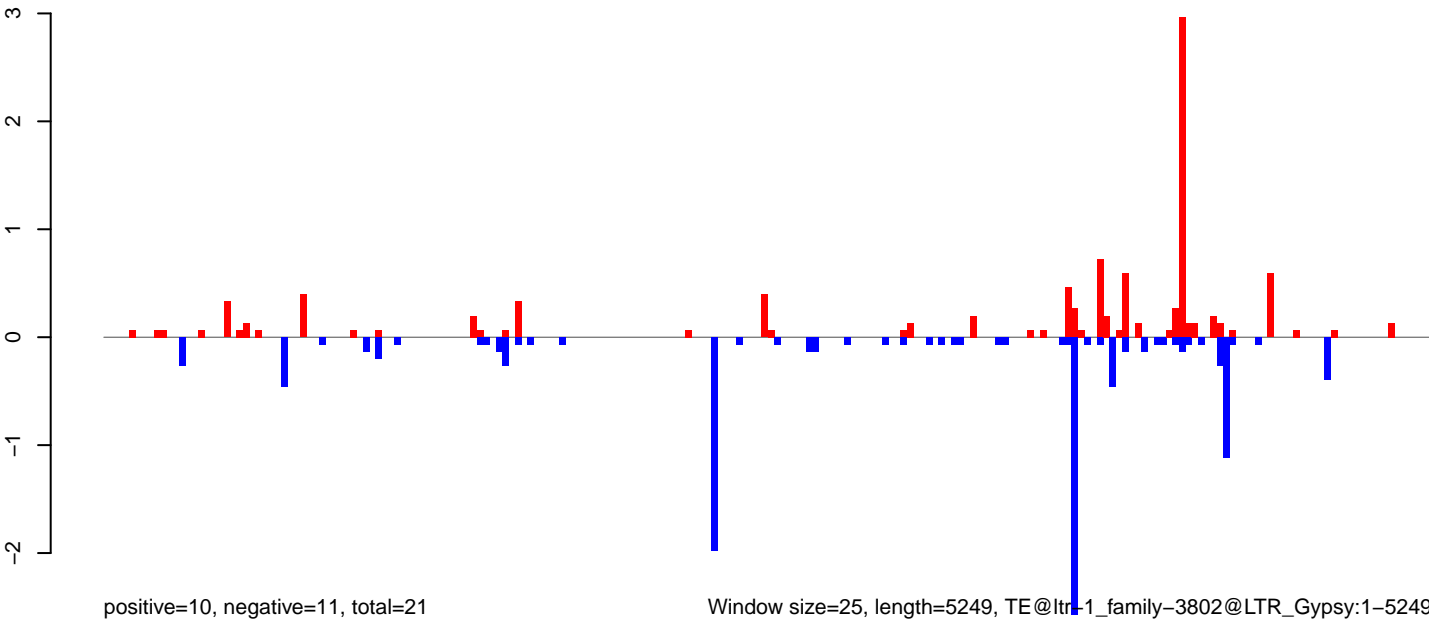

Window size=25, length=5249, TE@ltr-1\_family-3802@LTR\_Gypsy:1-5249

AeAlbo\_FemaleWhole\_BF\_CT.18\_23.rep

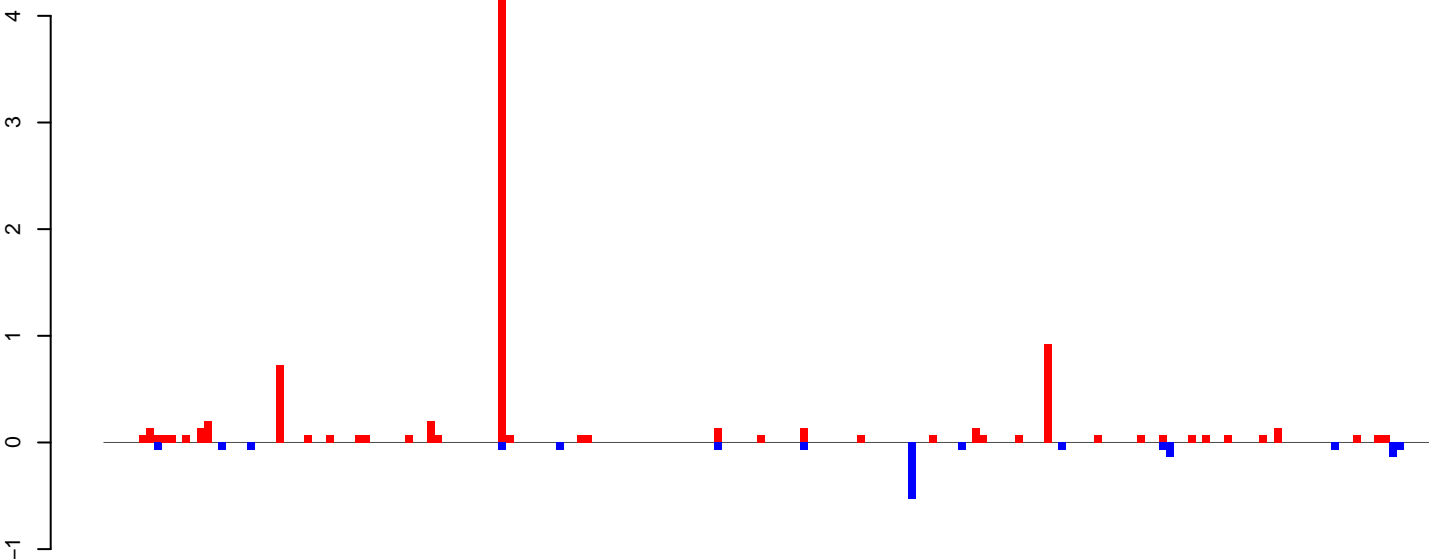

positive=9, negative=2, total=10

AeAlbo\_FemaleWhole\_BF\_CT.24\_35.rep

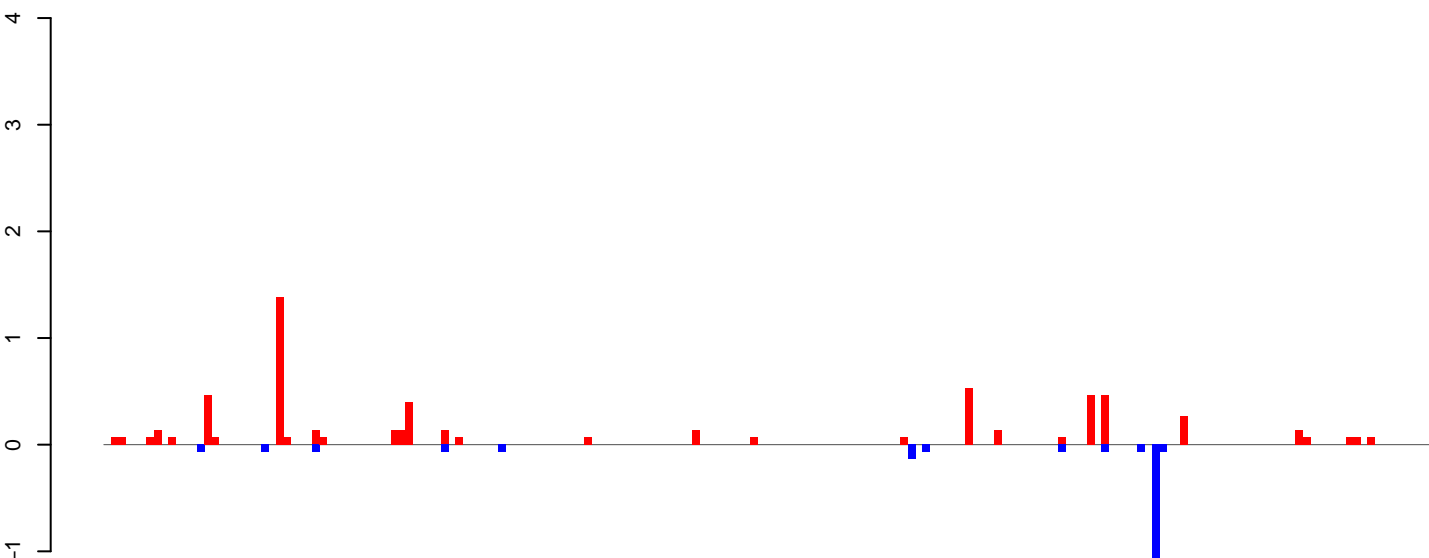

positive=6, negative=2, total=8

AeAlbo\_FemaleWhole\_BF\_CT.rep

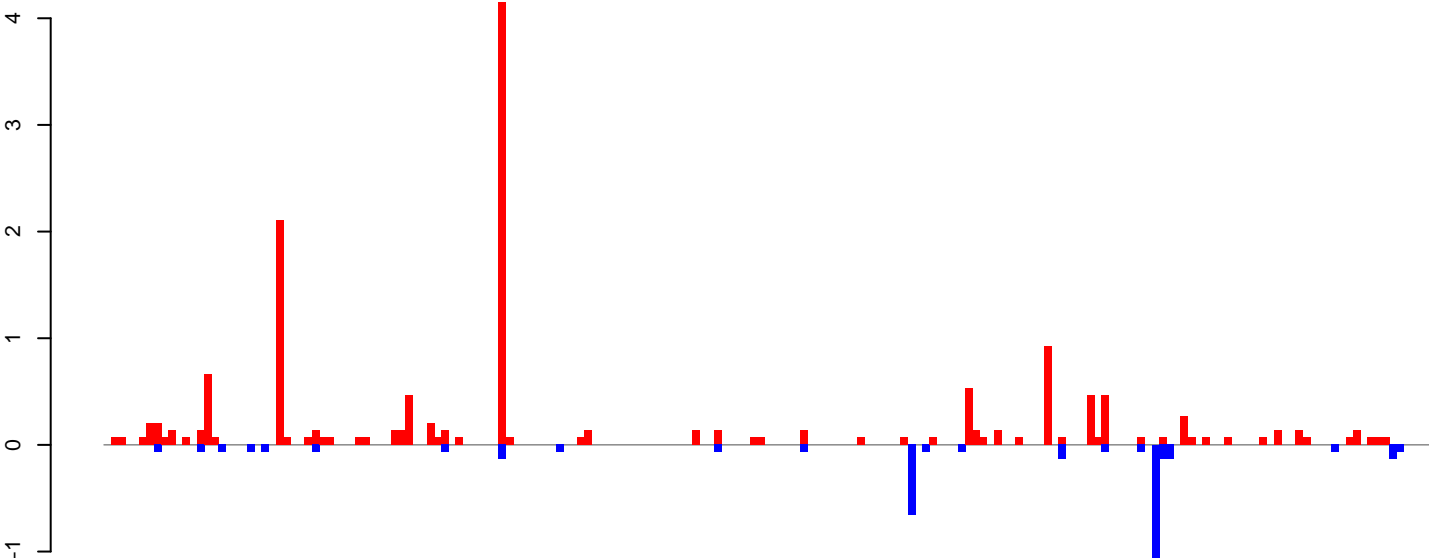

positive=15, negative=4, total=19

Window size=25, length=4609, TE@ltr-1\_family-3467@LTR\_Copia:1-4609

0 1000 2000 3000 4000

AeAlbo\_FemaleWhole\_BF\_CT.18\_23.rep

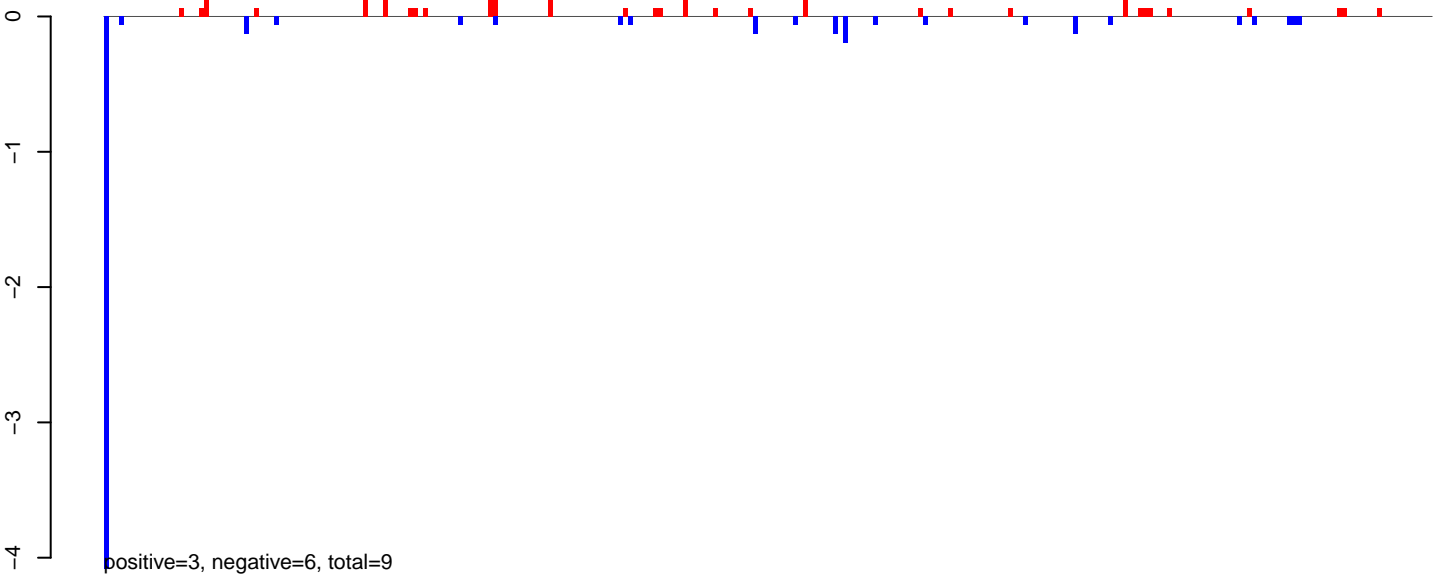

AeAlbo\_FemaleWhole\_BF\_CT.24\_35.rep

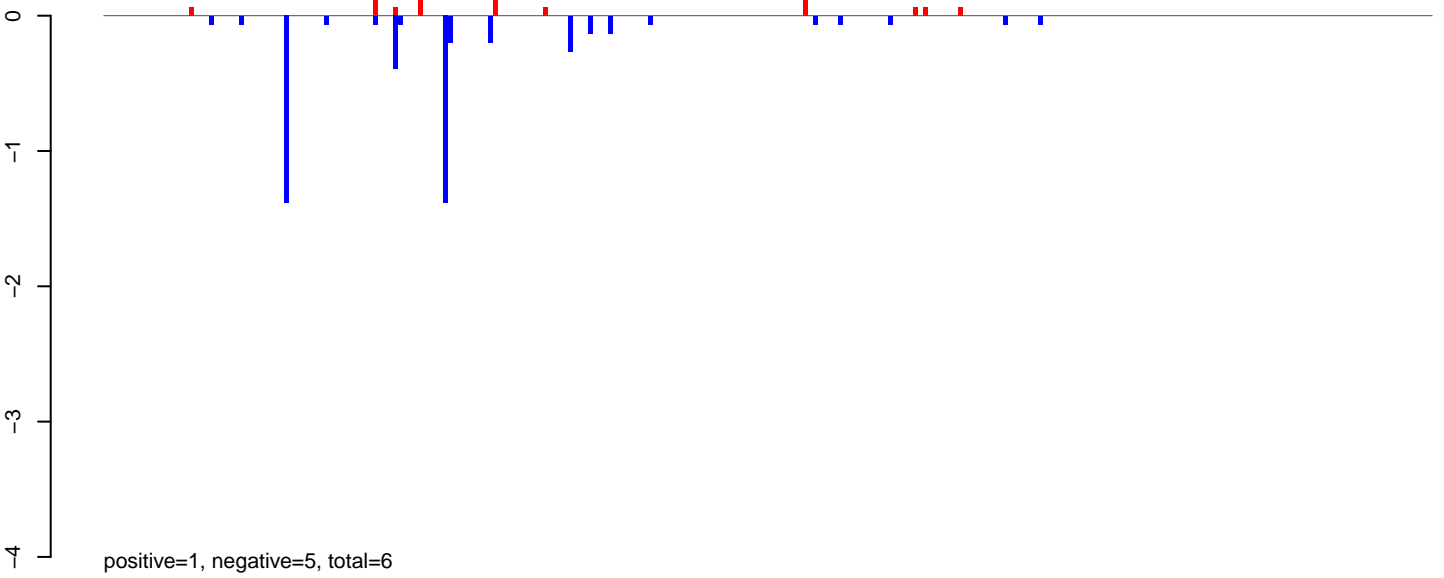

AeAlbo\_FemaleWhole\_BF\_CT.rep

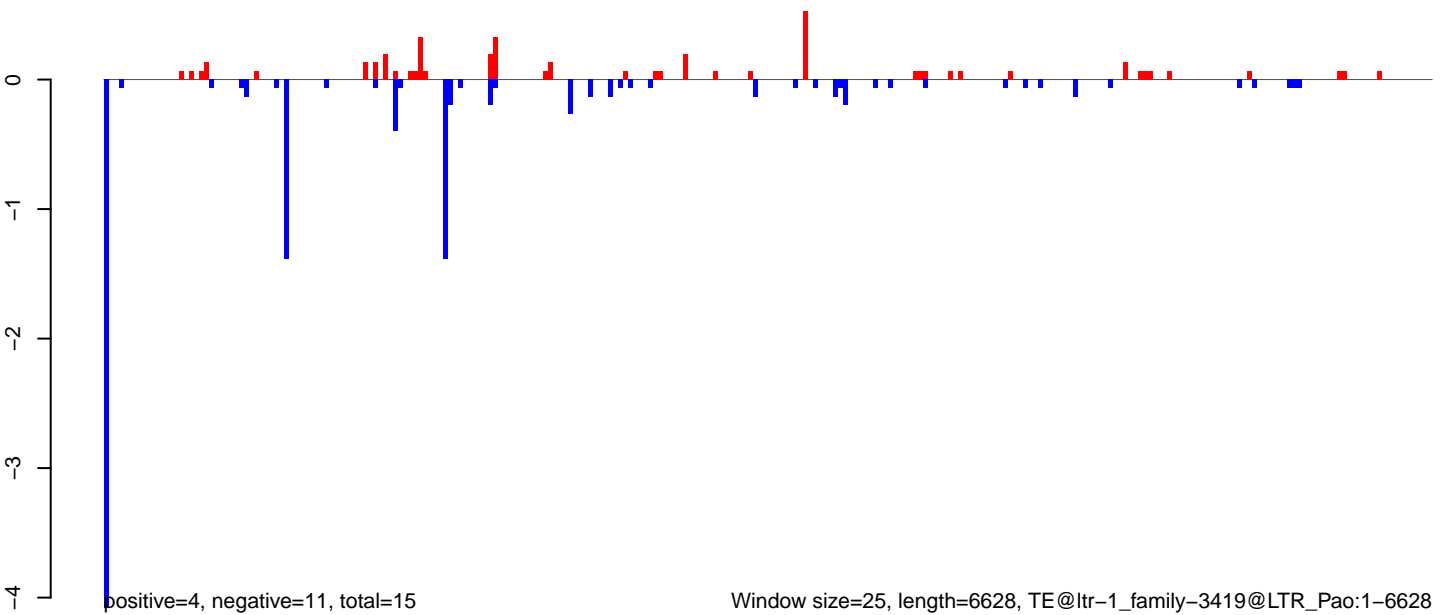

AeAlbo\_FemaleWhole\_BF\_CT.18\_23.rep

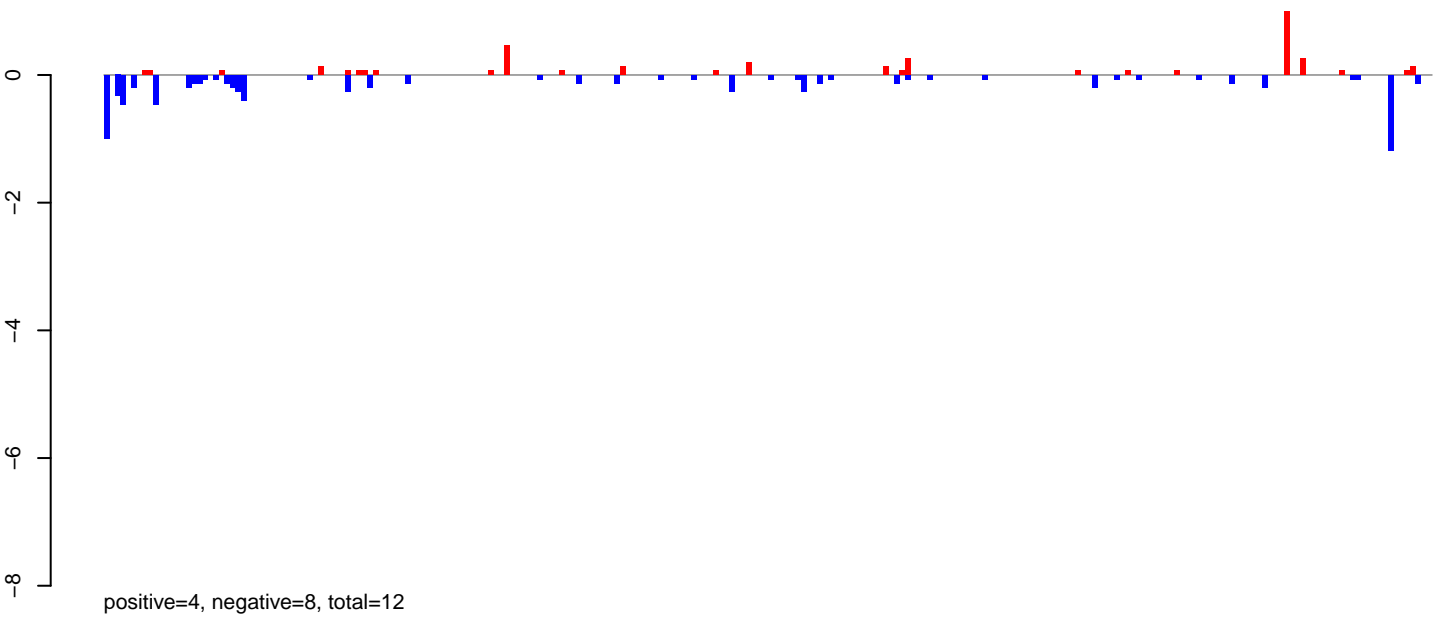

AeAlbo\_FemaleWhole\_BF\_CT.24\_35.rep

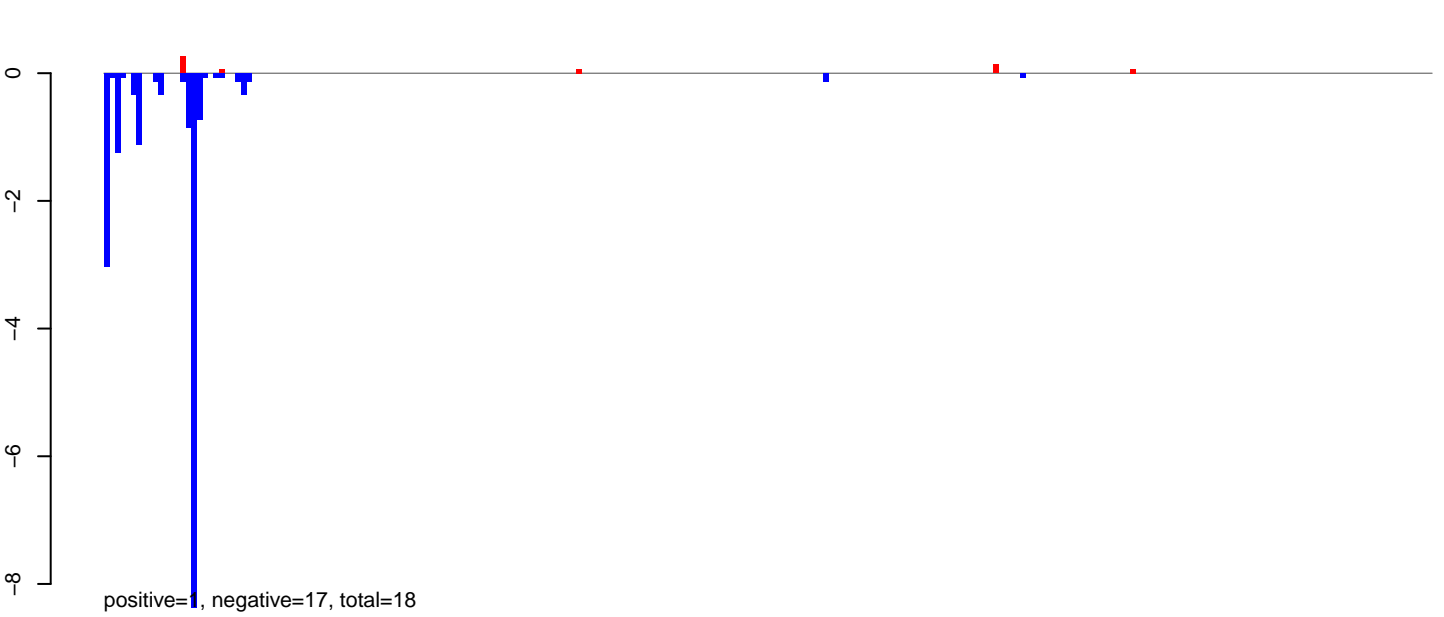

AeAlbo\_FemaleWhole\_BF\_CT.rep

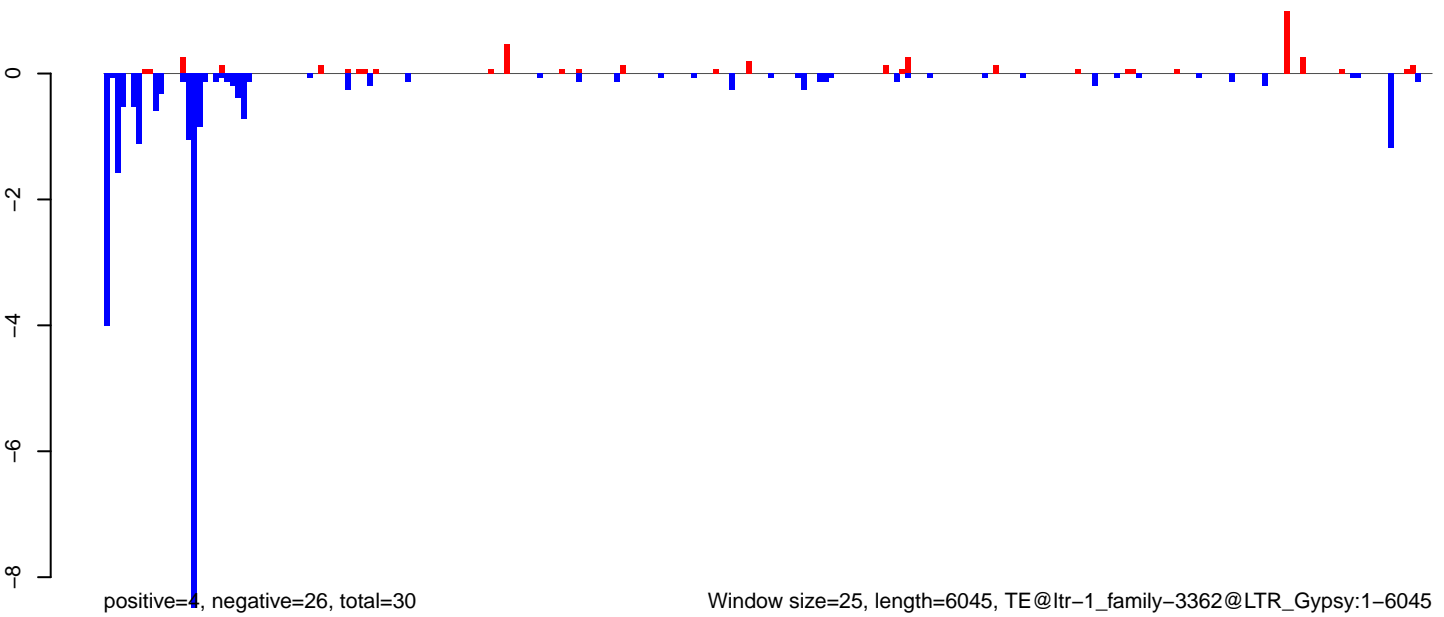

AeAlbo\_FemaleWhole\_BF\_CT.18\_23.rep

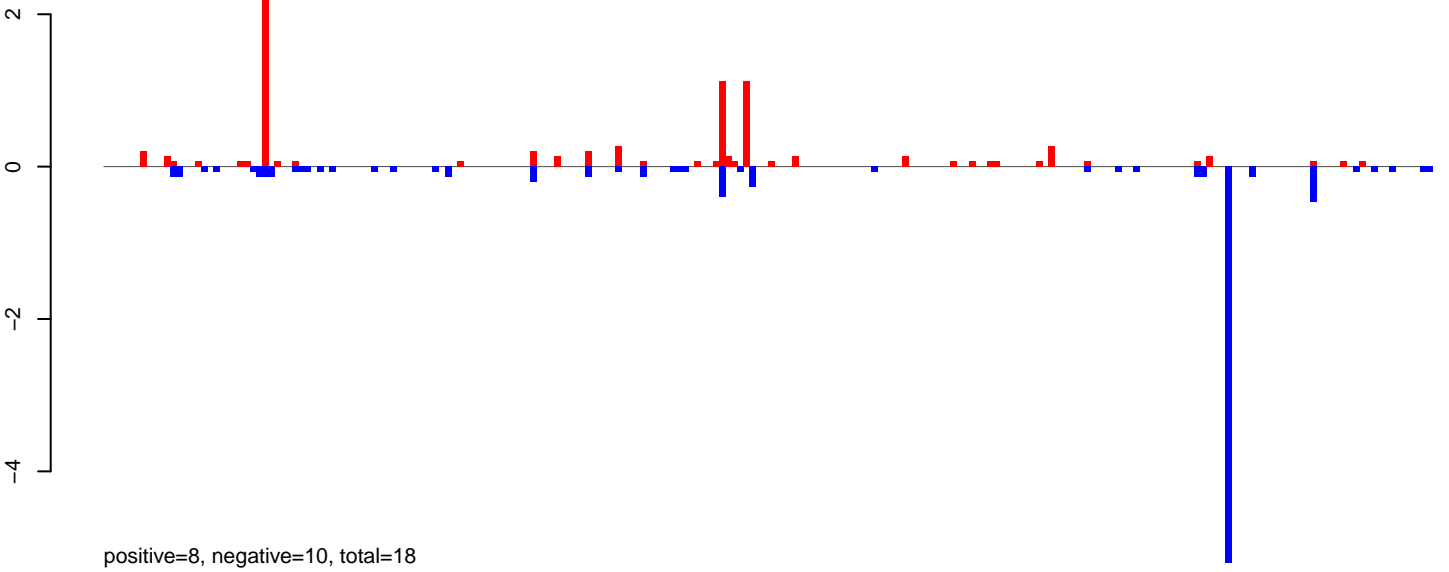

AeAlbo\_FemaleWhole\_BF\_CT.24\_35.rep

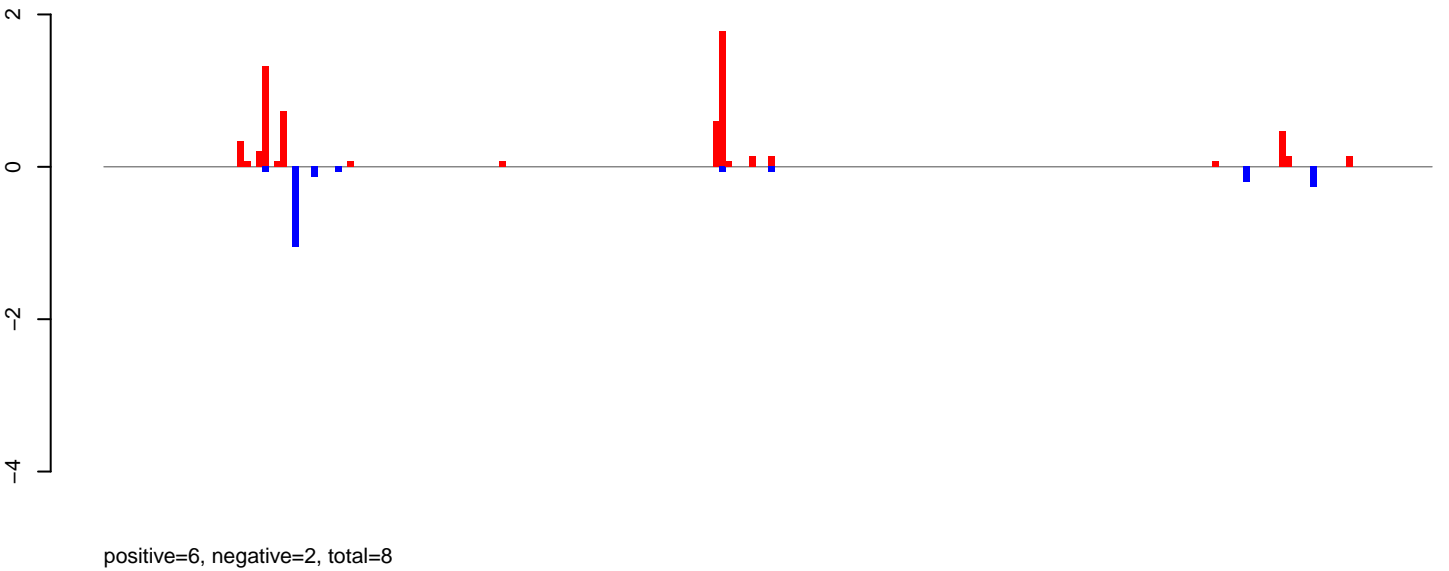

AeAlbo\_FemaleWhole\_BF\_CT.rep

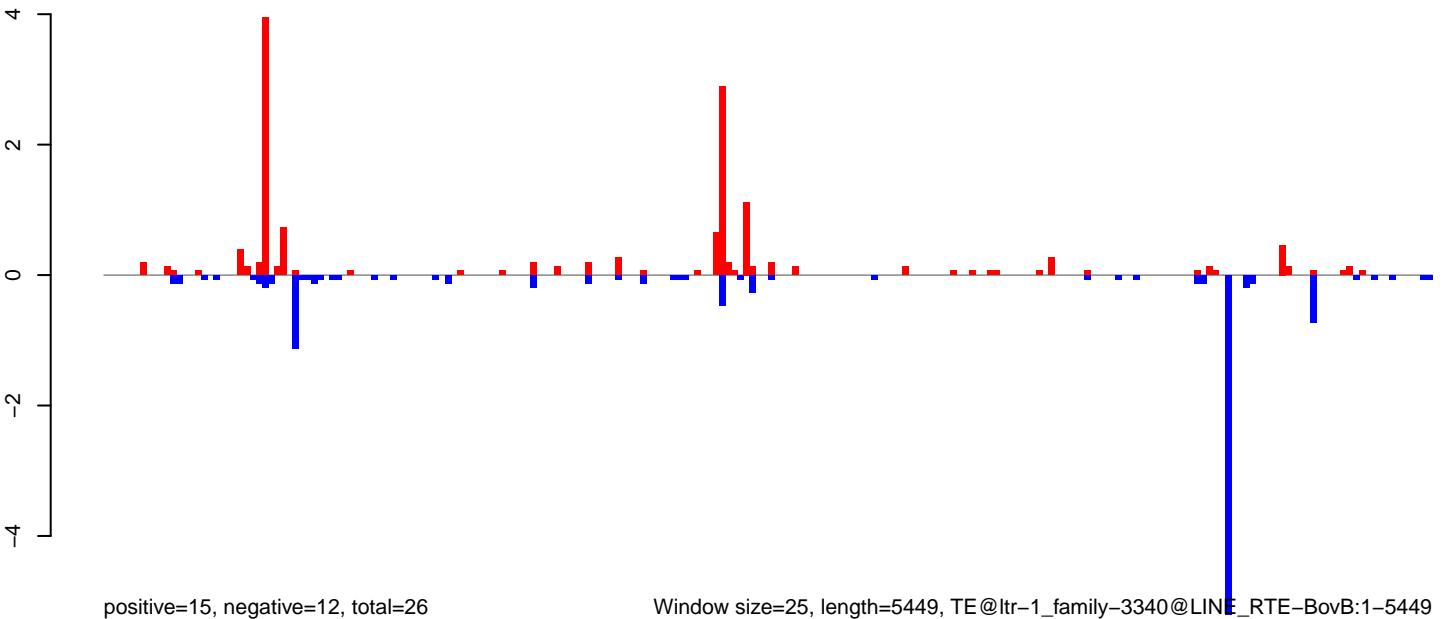

Window size=25, length=5449, TE@ltr-1\_family-3340@LINE RTE-BovB:1-5449

0 1000 2000 3000 4000 5000

**AeAlbo\_FemaleWhole\_BF\_CT.18\_23.rep**

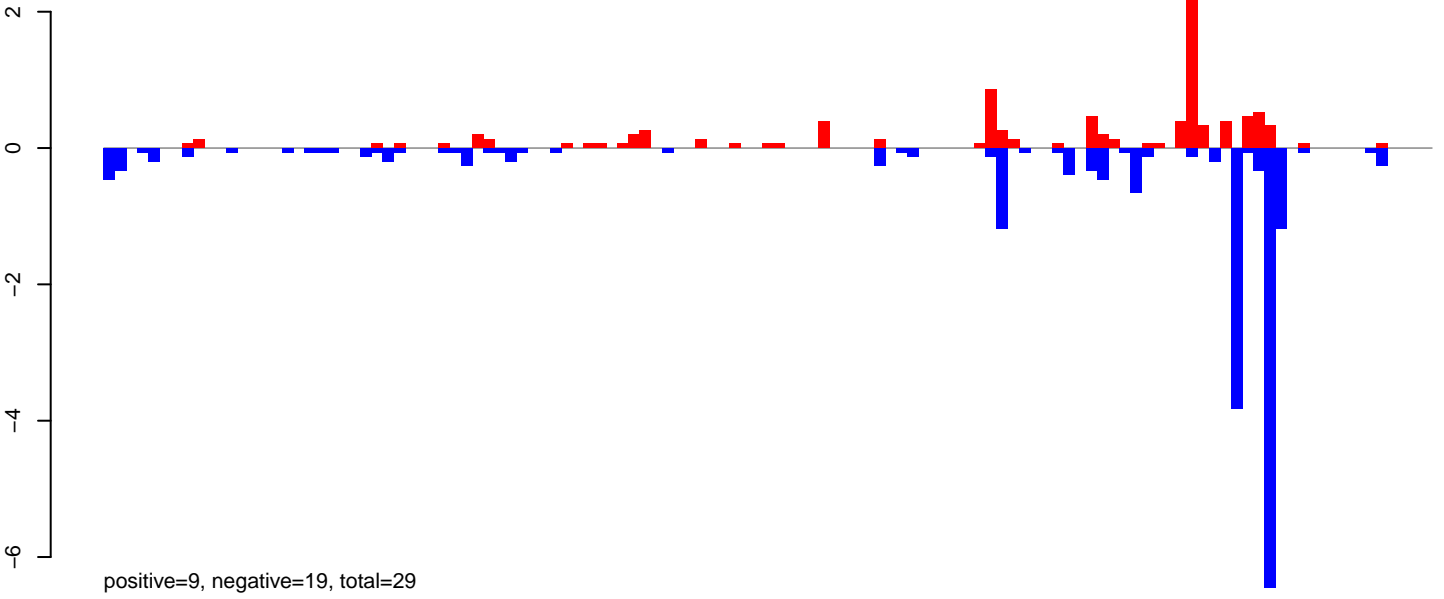

**AeAlbo\_FemaleWhole\_BF\_CT.24\_35.rep**

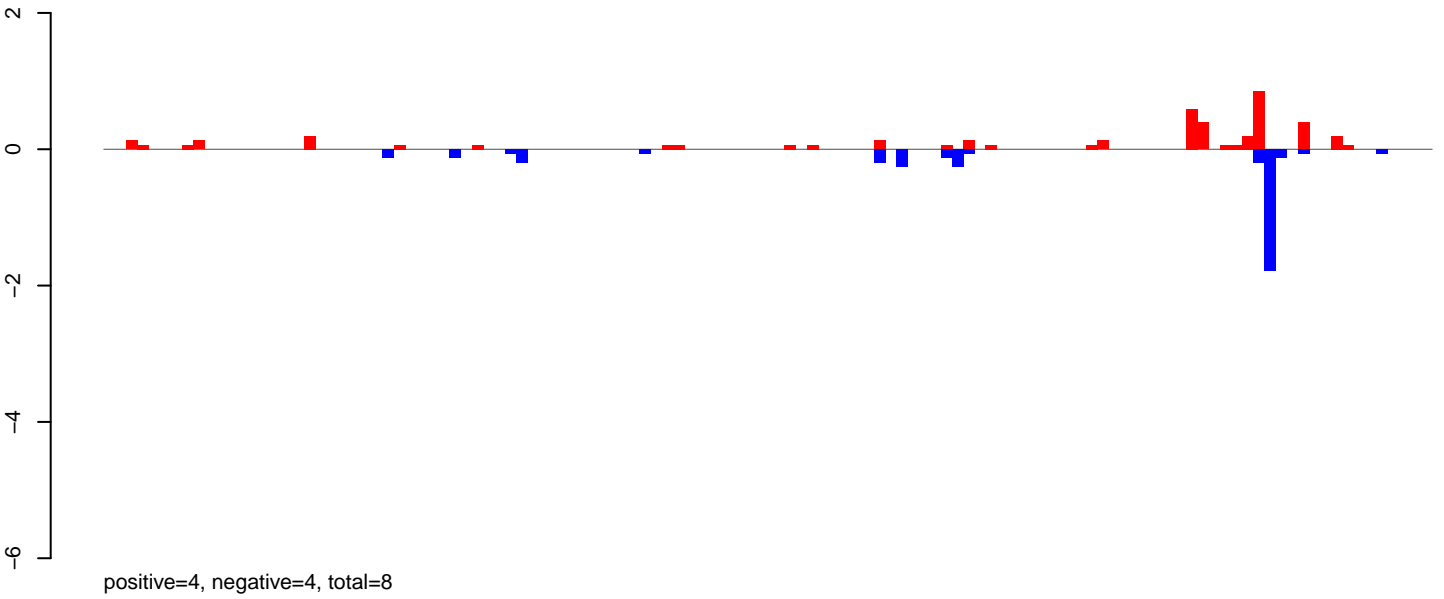

**AeAlbo\_FemaleWhole\_BF\_CT.rep**

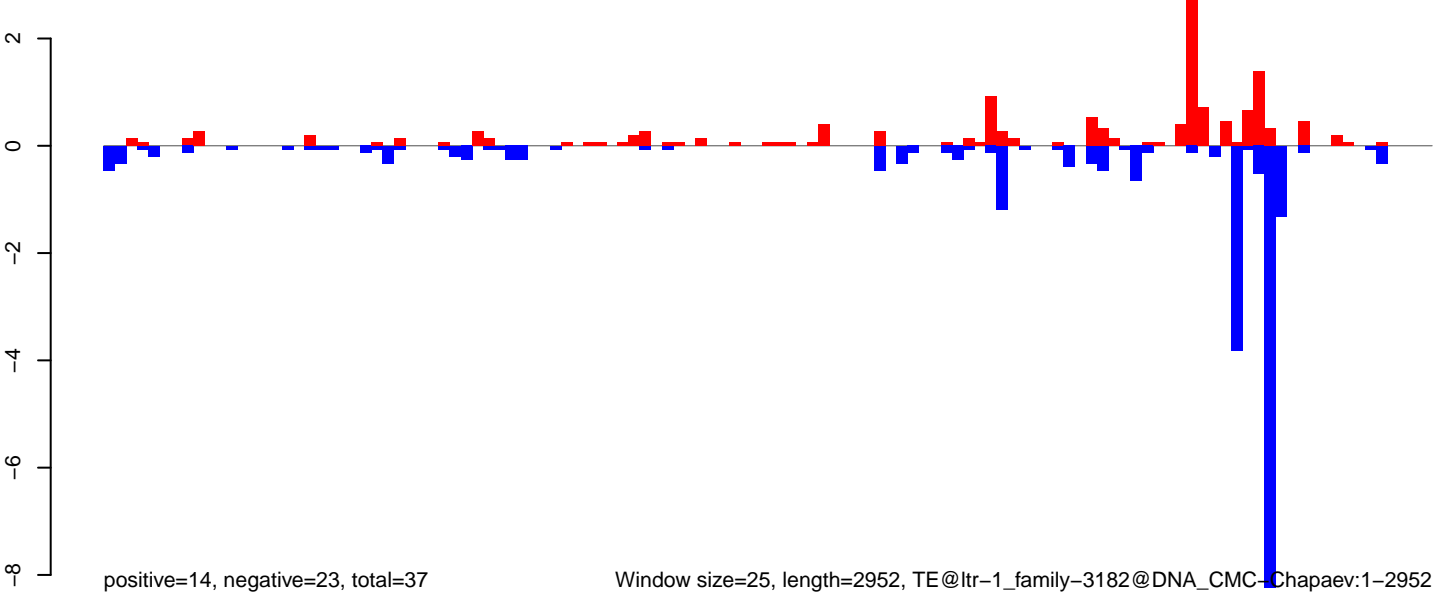

Window size=25, length=2952, TE@ltr-1\_family-3182@DNA\_CMC-Chapaev:1-2952



AeAlbo\_FemaleWhole\_BF\_CT.18\_23.rep

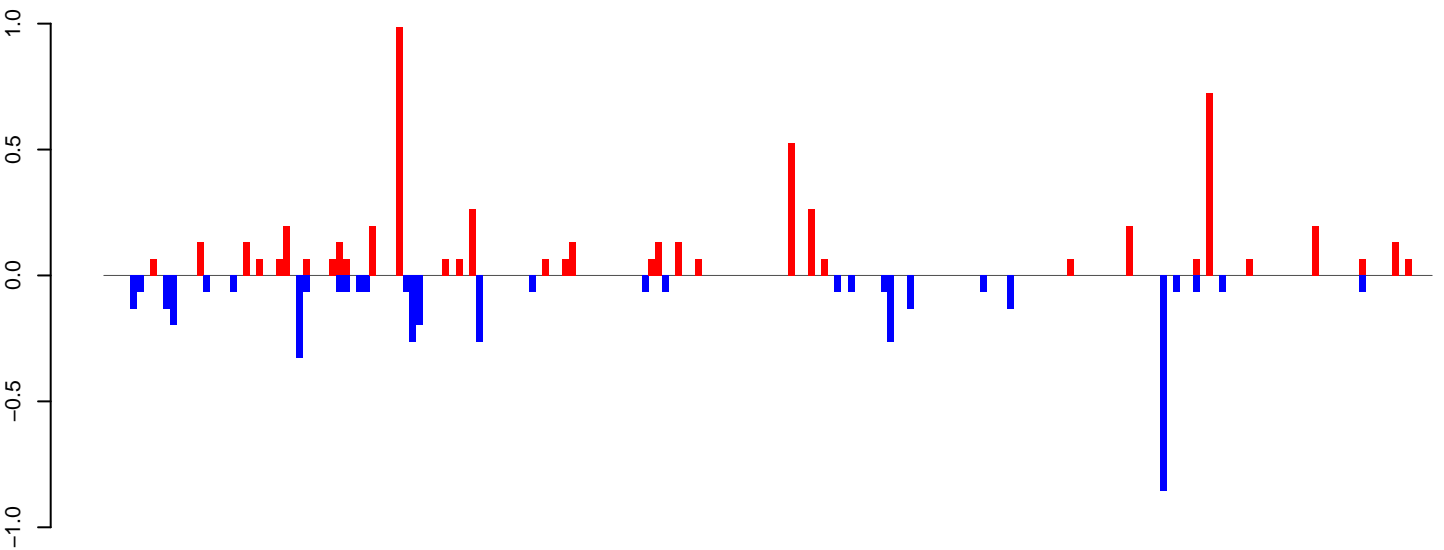

positive=6, negative=4, total=10

AeAlbo\_FemaleWhole\_BF\_CT.24\_35.rep

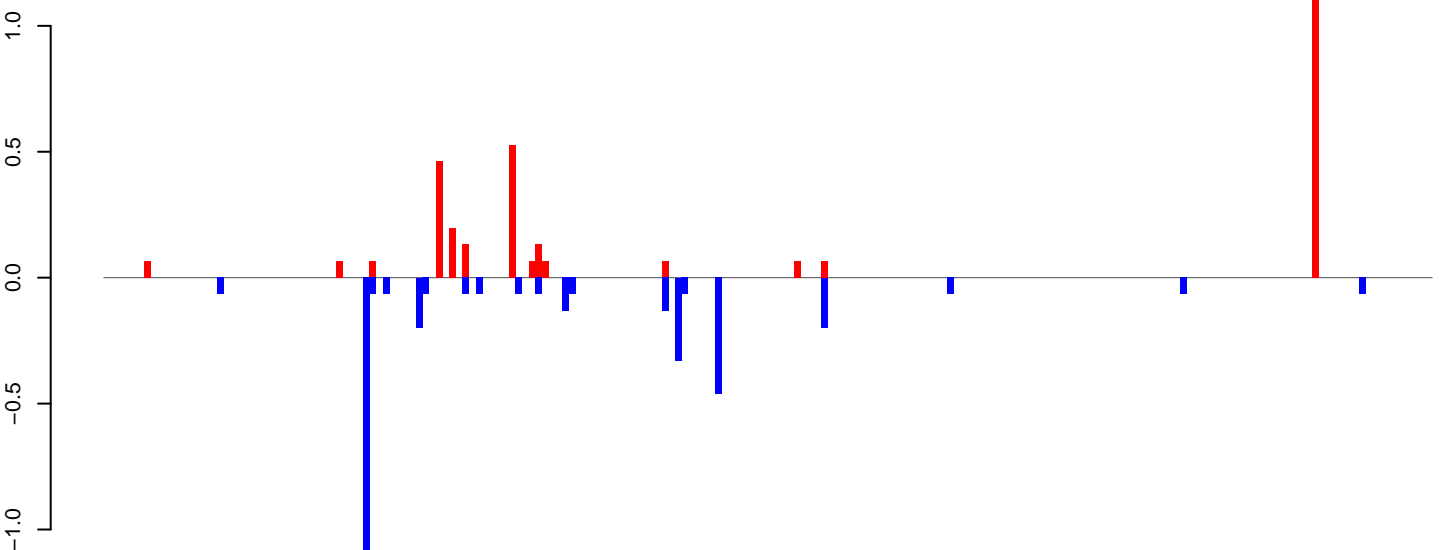

positive=3, negative=3, total=7

AeAlbo\_FemaleWhole\_BF\_CT.rep

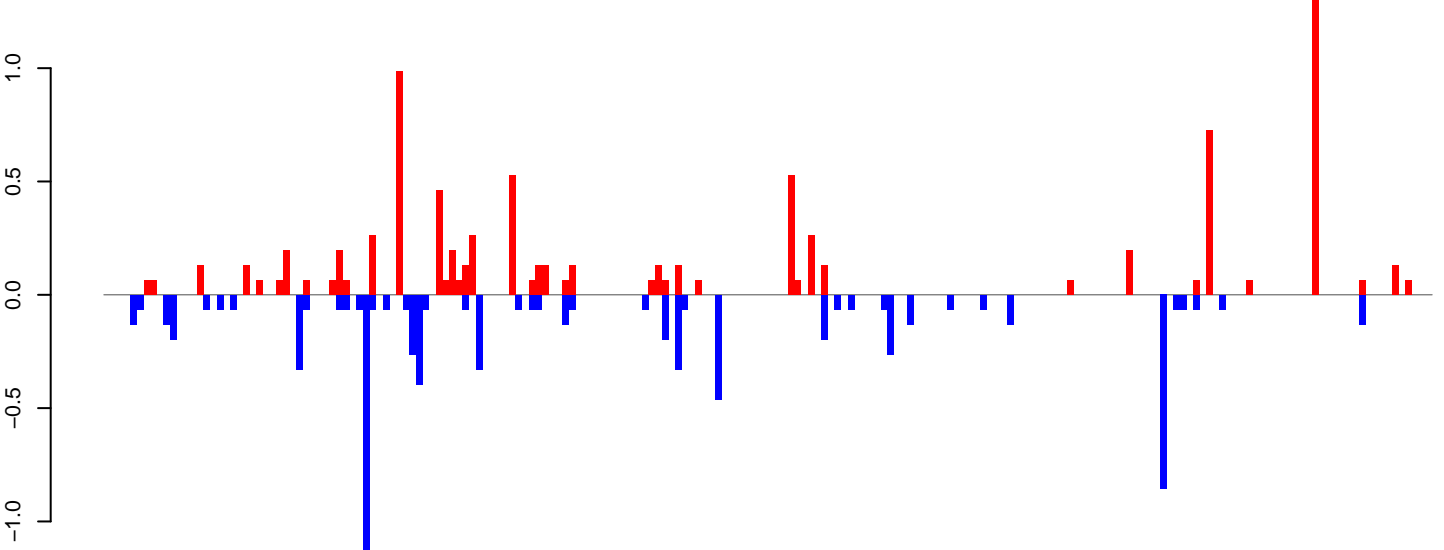

positive=9, negative=8, total=17

Window size=25, length=4990, TE@ltr-1\_family-3162@LTR\_Gypsy:1-4990

0 1000 2000 3000 4000 5000

AeAlbo\_FemaleWhole\_BF\_CT.18\_23.rep

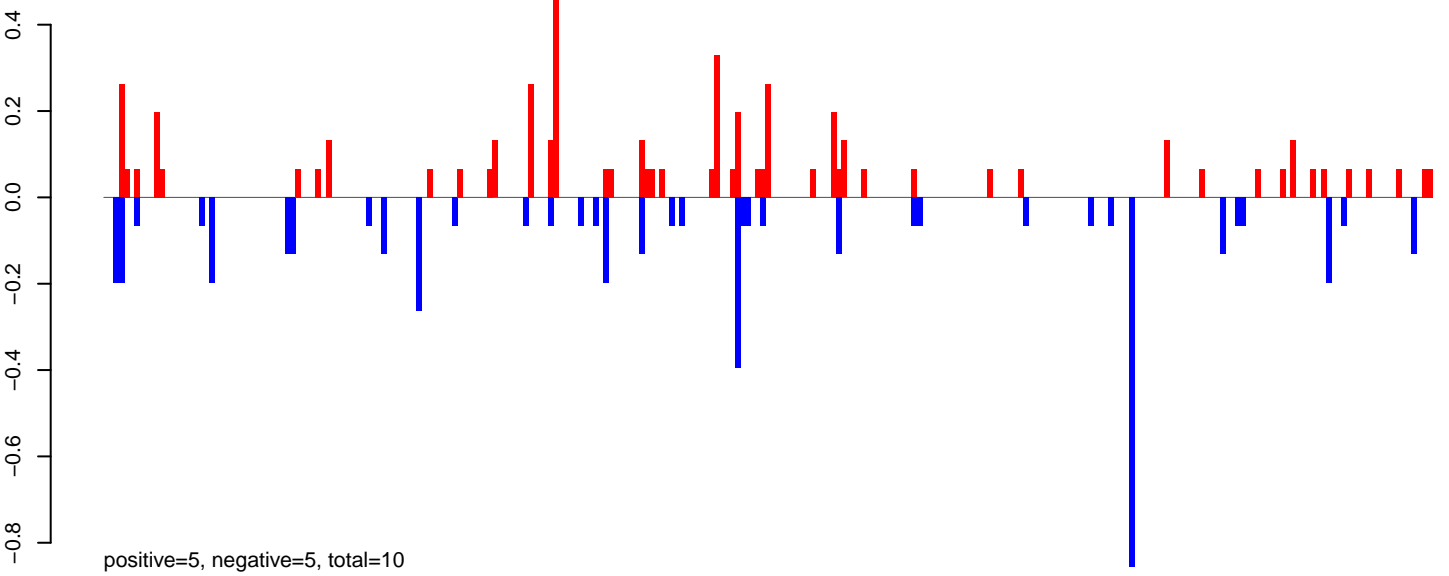

AeAlbo\_FemaleWhole\_BF\_CT.24\_35.rep

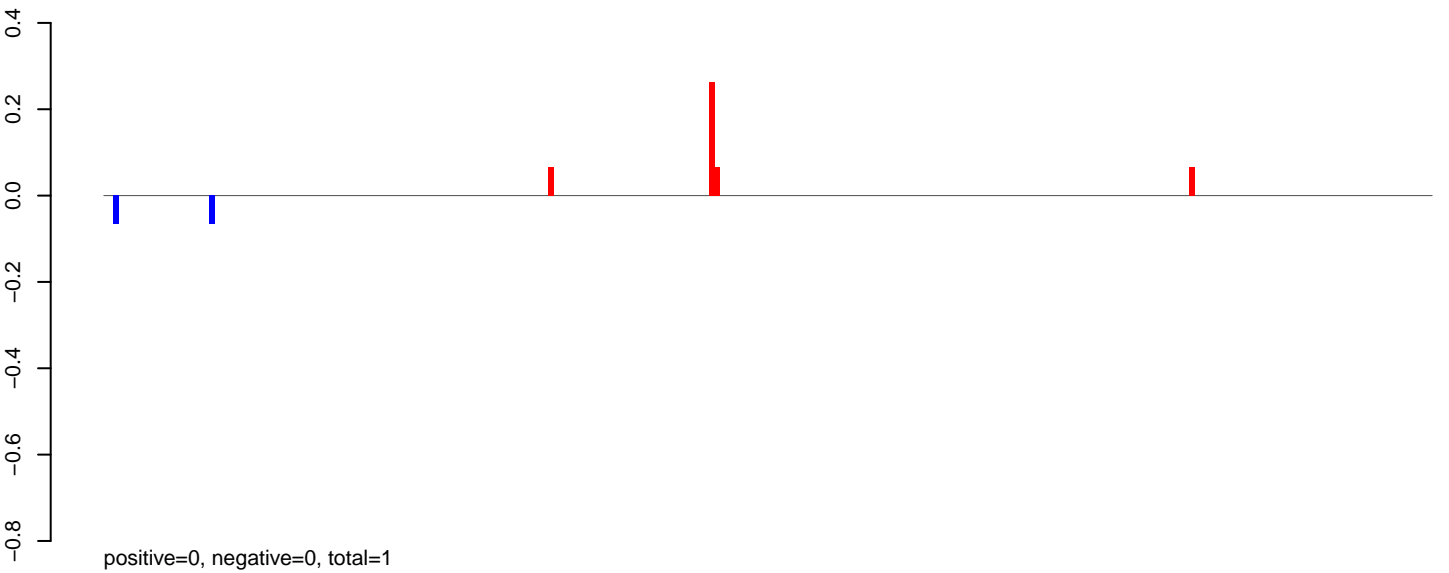

AeAlbo\_FemaleWhole\_BF\_CT.rep

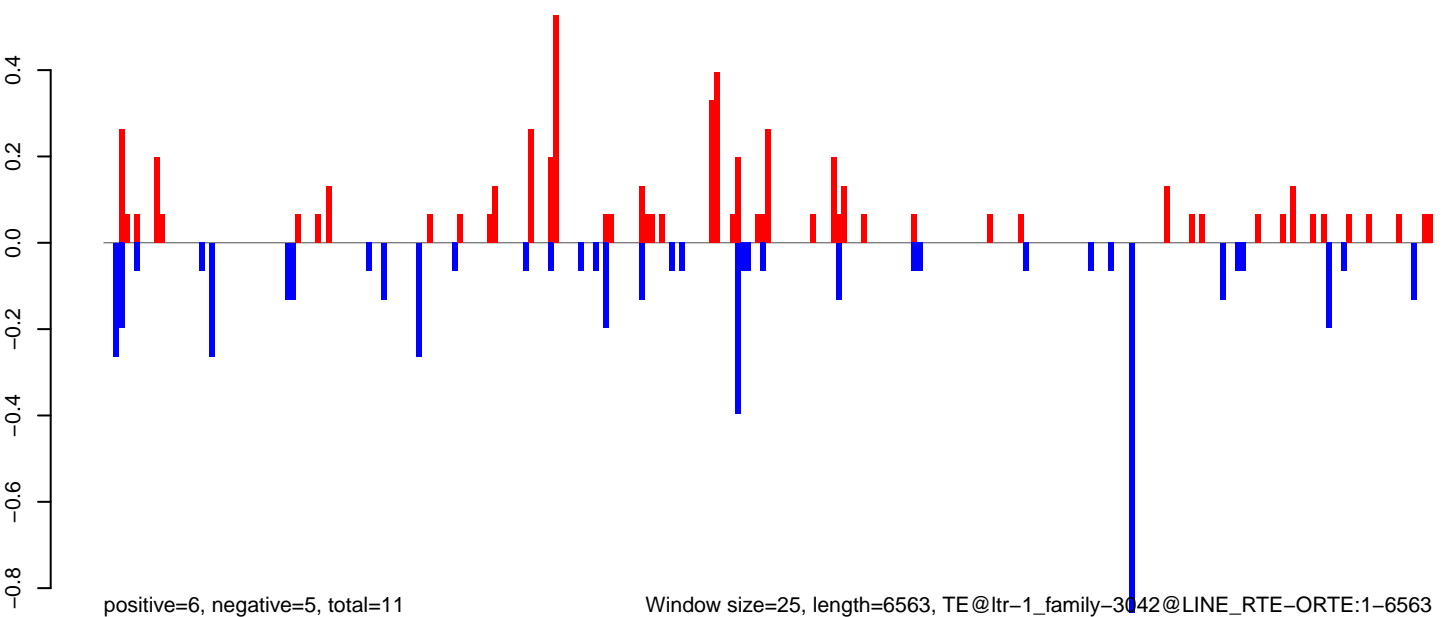

AeAlbo\_FemaleWhole\_BF\_CT.18\_23.rep

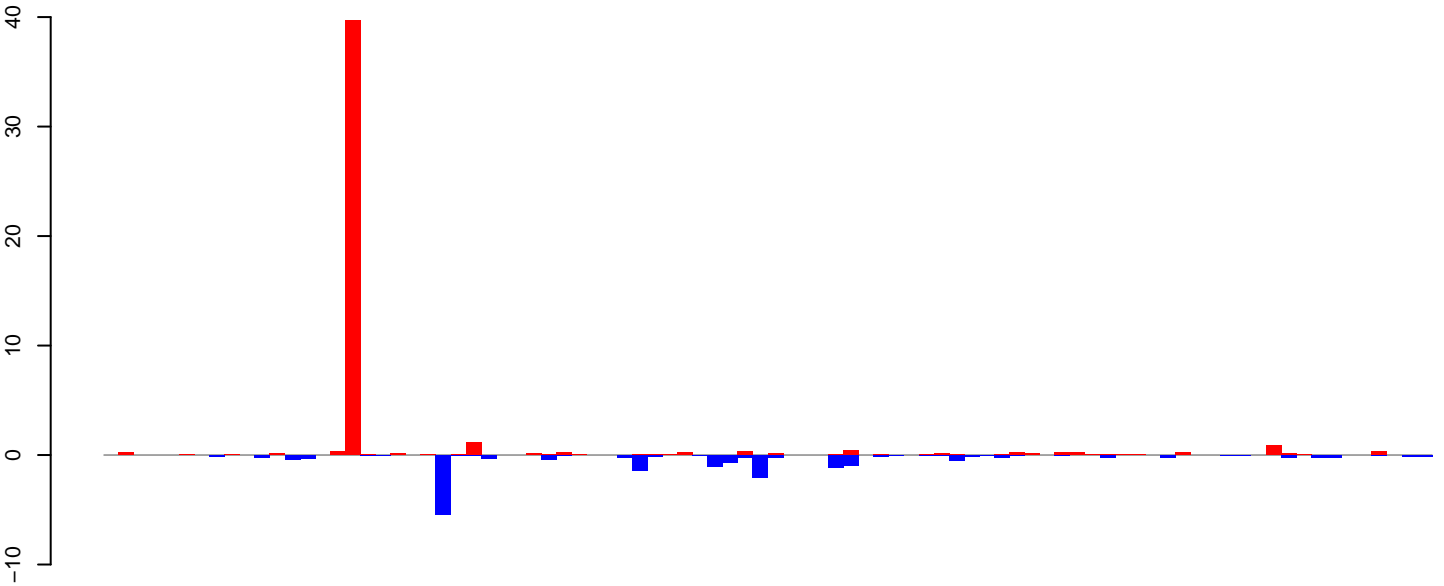

AeAlbo\_FemaleWhole\_BF\_CT.24\_35.rep

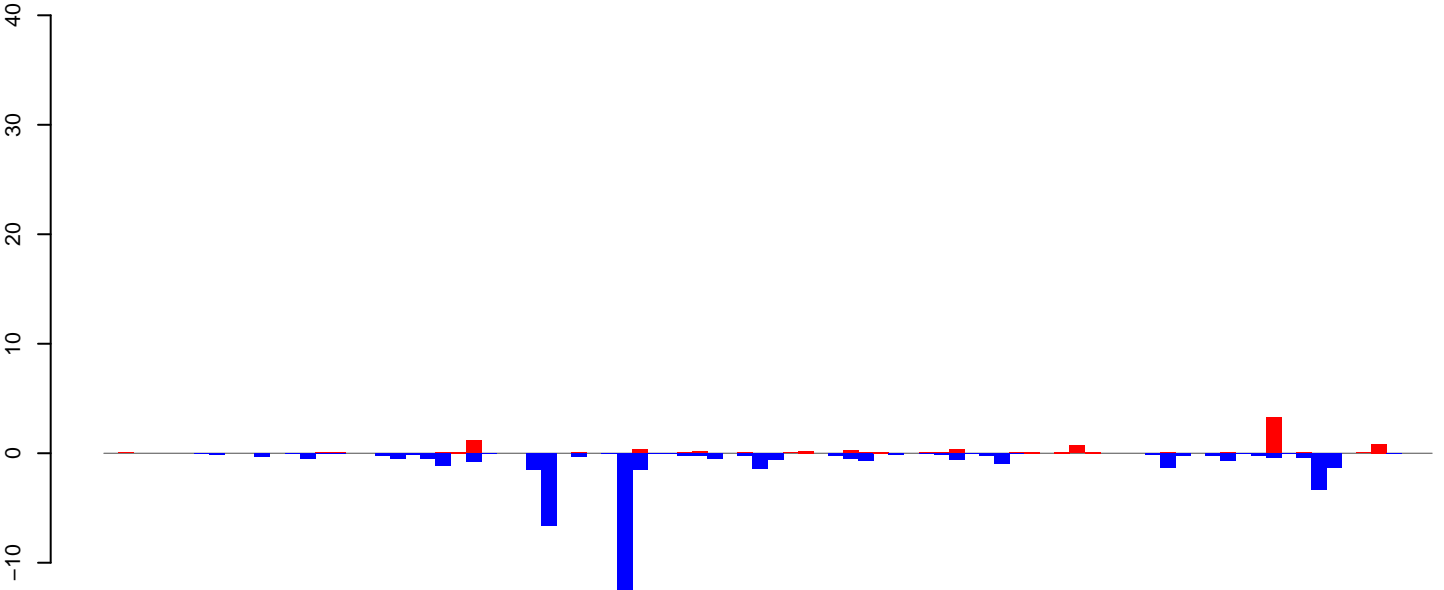

AeAlbo\_FemaleWhole\_BF\_CT.rep

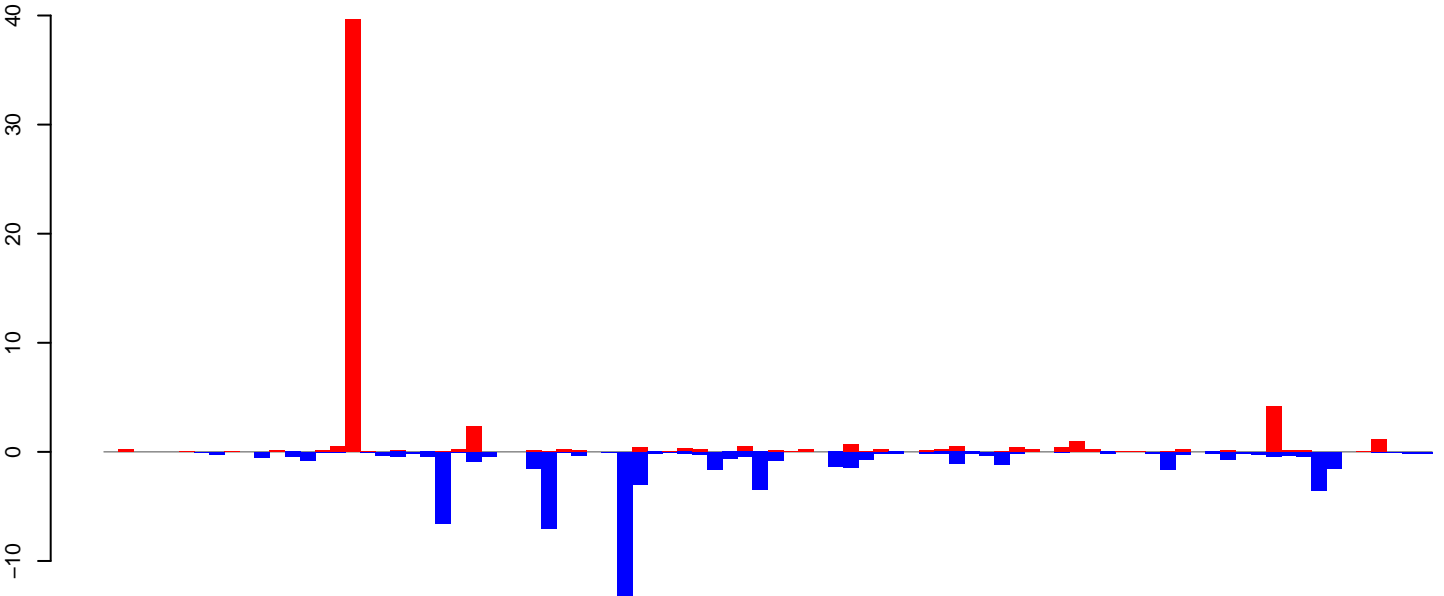

Window size=25, length=2186, TE@rnd-5\_family-334@LTR\_Gypsy:1-2186

0 500 1000 1500 2000

AeAlbo\_FemaleWhole\_BF\_CT.18\_23.rep

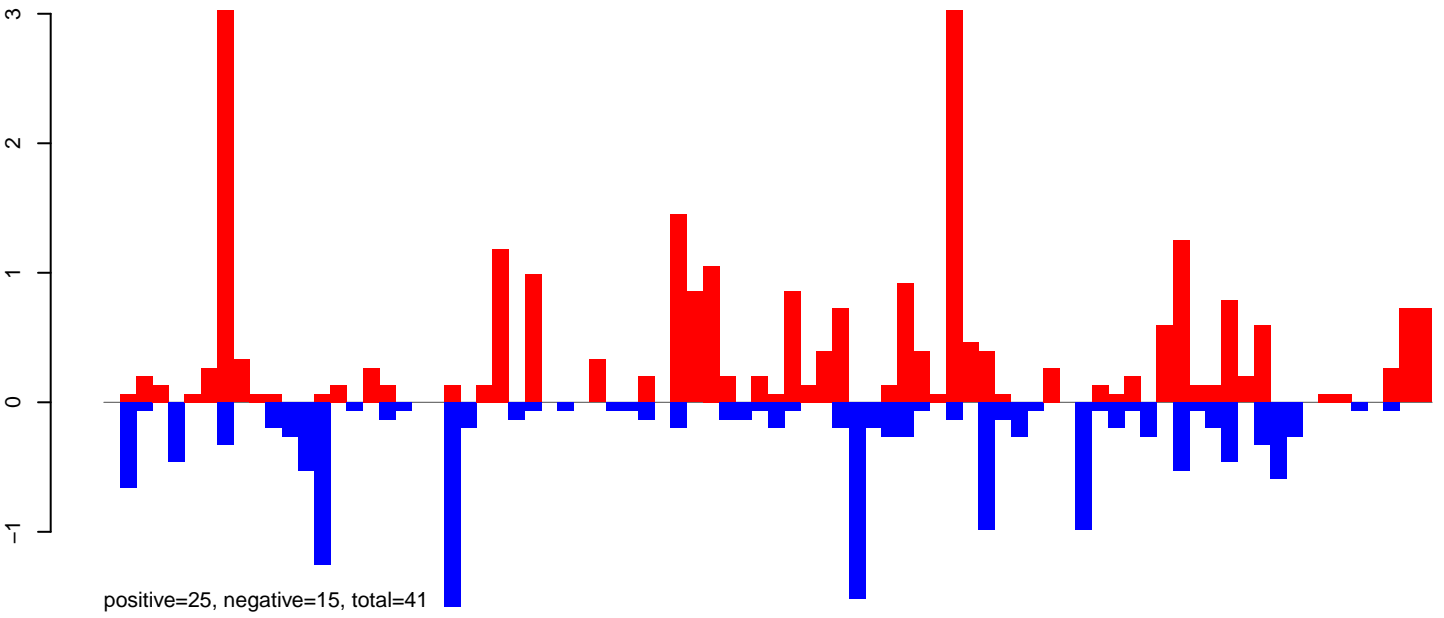

AeAlbo\_FemaleWhole\_BF\_CT.24\_35.rep

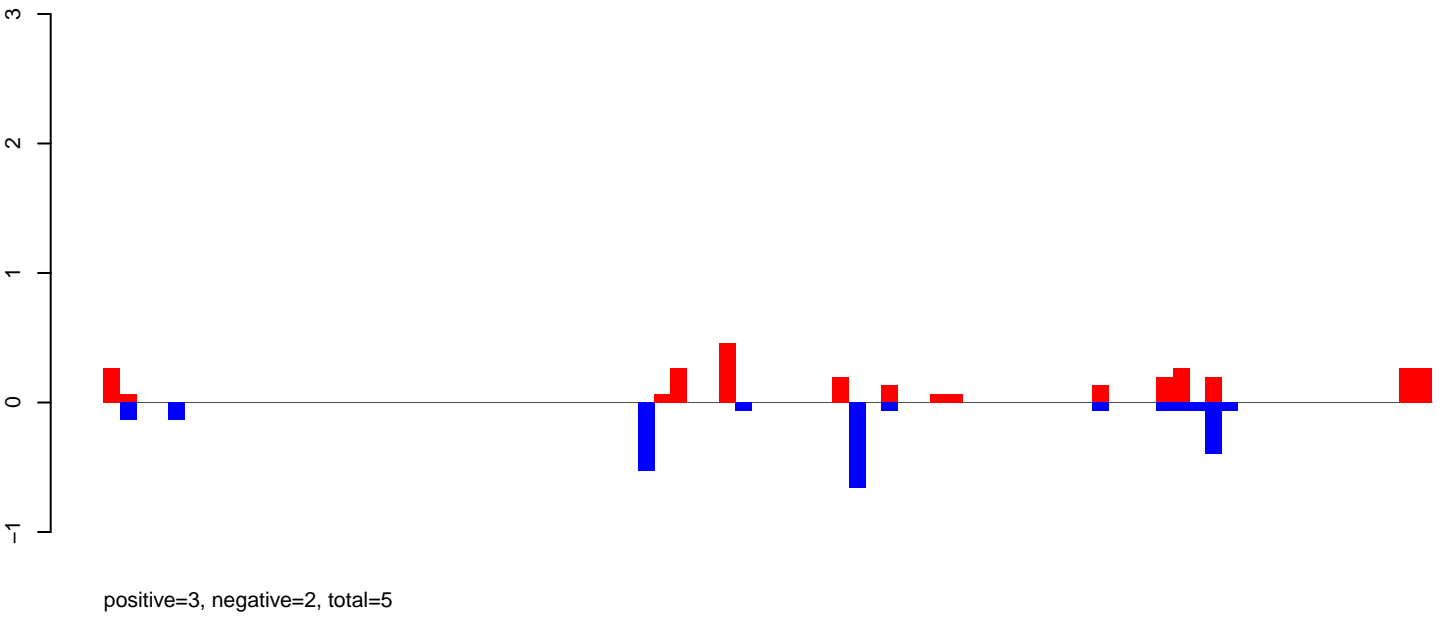

AeAlbo\_FemaleWhole\_BF\_CT.rep

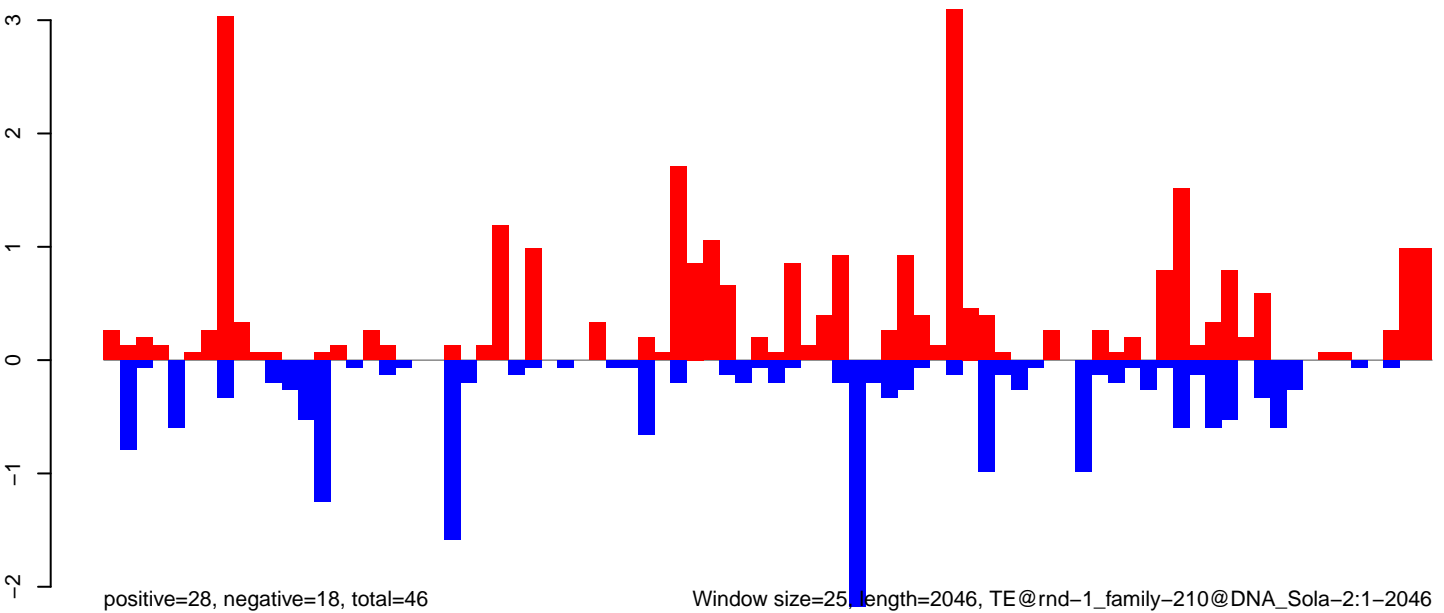

AeAlbo\_FemaleWhole\_BF\_CT.18\_23.rep

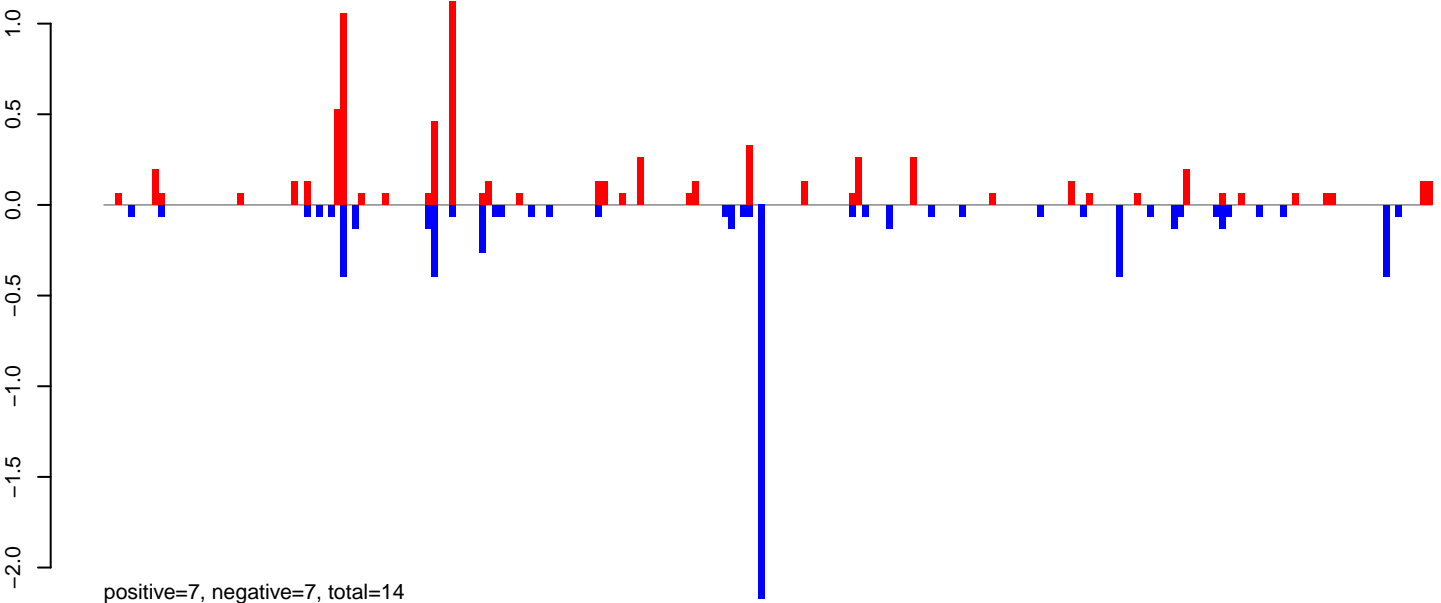

AeAlbo\_FemaleWhole\_BF\_CT.24\_35.rep

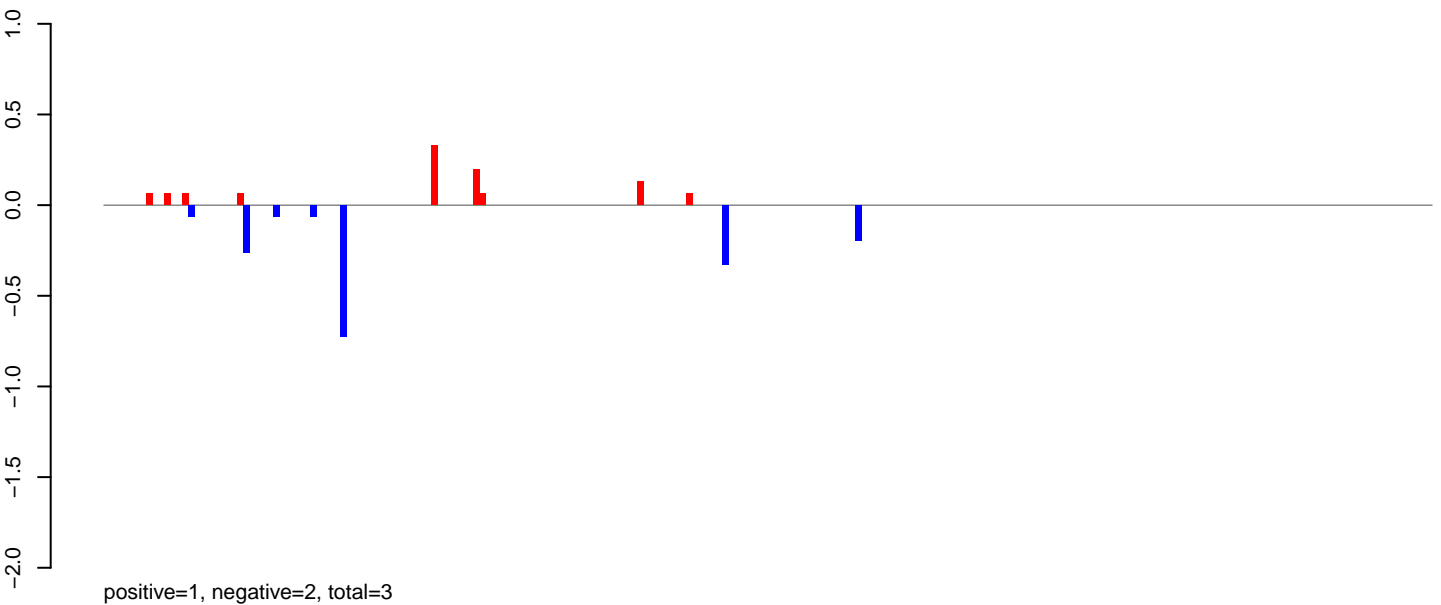

AeAlbo\_FemaleWhole\_BF\_CT.rep

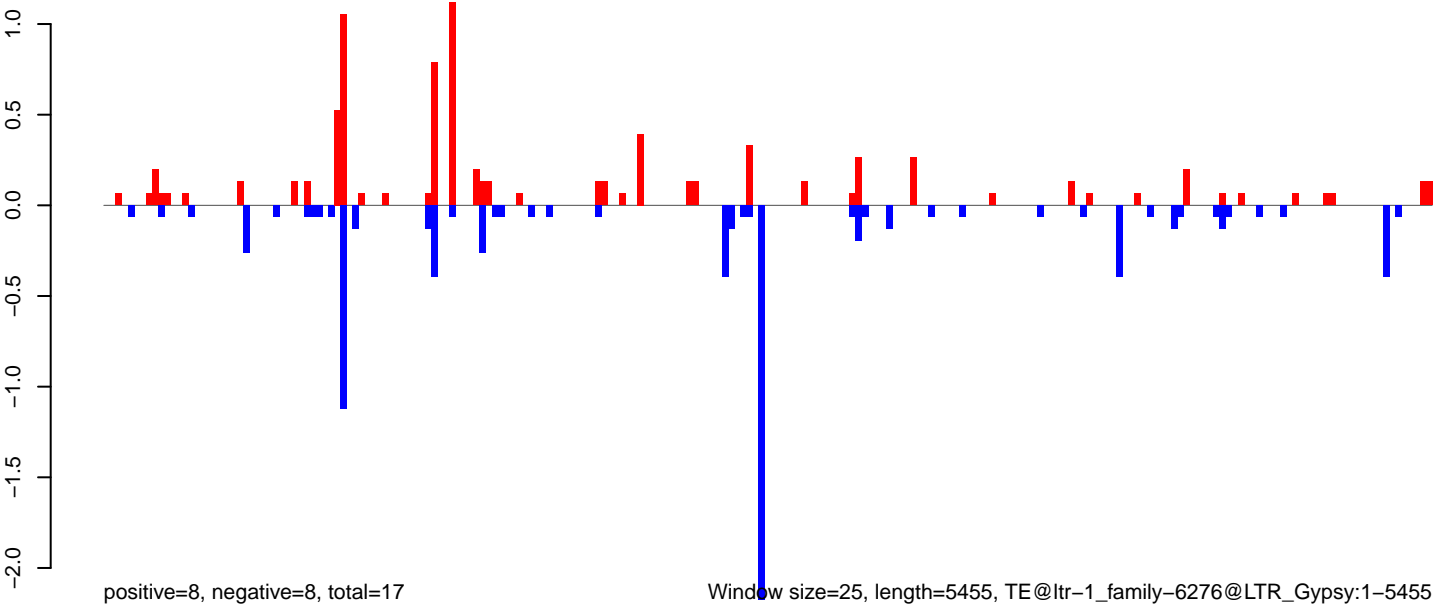

AeAlbo\_FemaleWhole\_BF\_CT.18\_23.rep

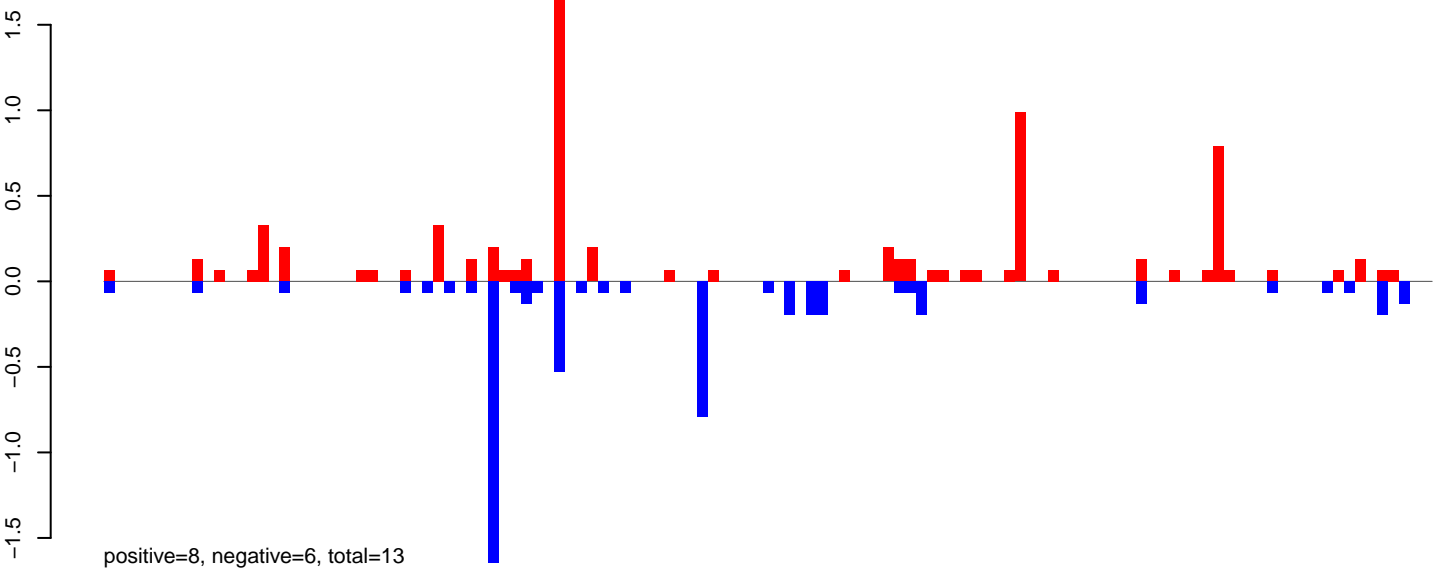

AeAlbo\_FemaleWhole\_BF\_CT.24\_35.rep

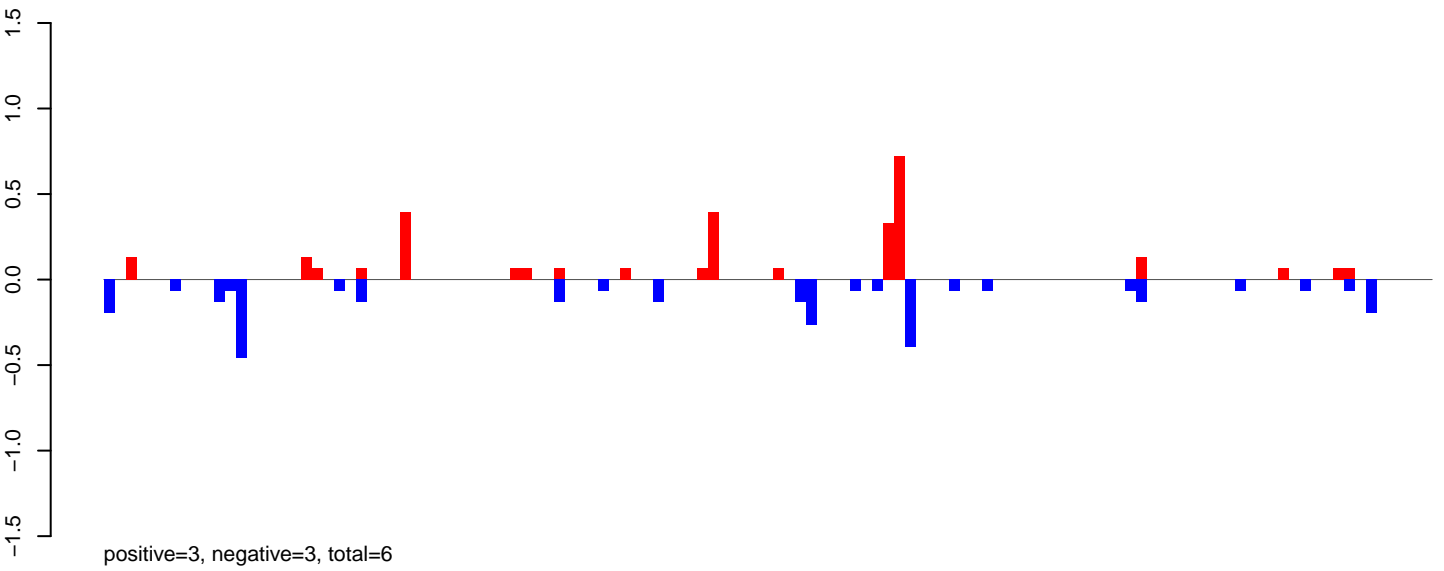

AeAlbo\_FemaleWhole\_BF\_CT.rep

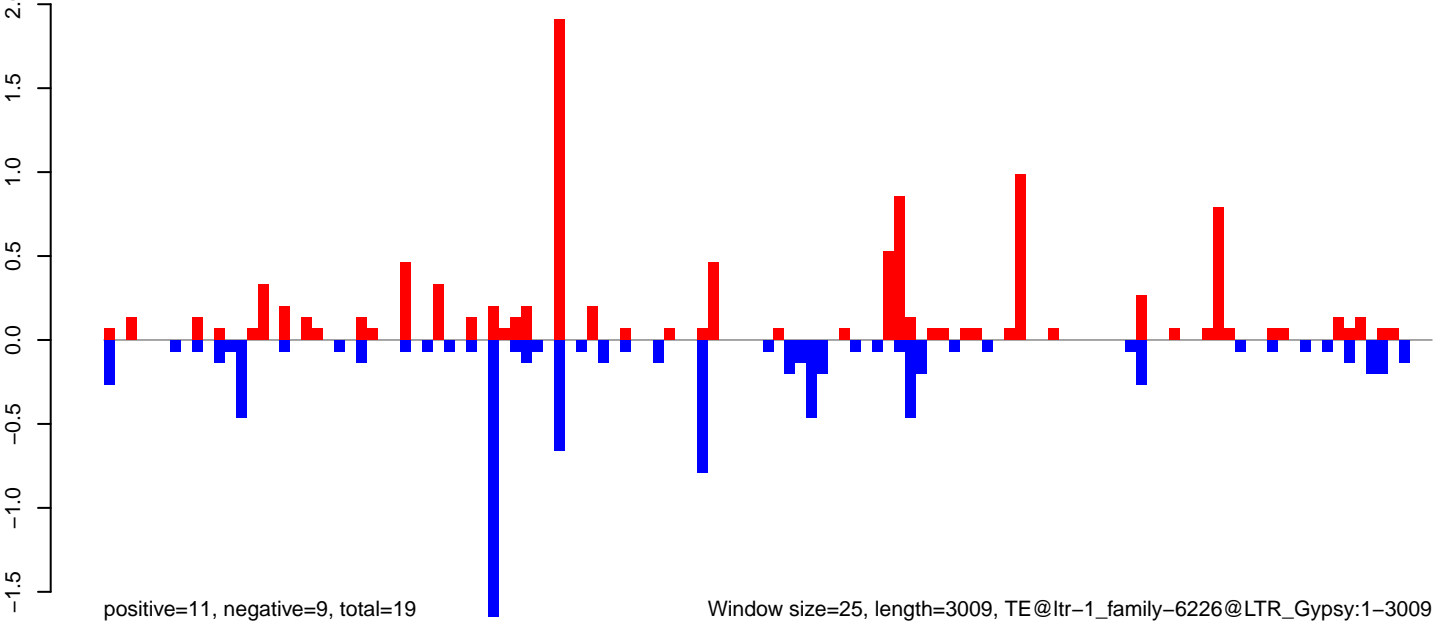

Window size=25, length=3009, TE@ltr-1\_family-6226@LTR\_Gypsy:1-3009

AeAlbo\_FemaleWhole\_BF\_CT.18\_23.rep

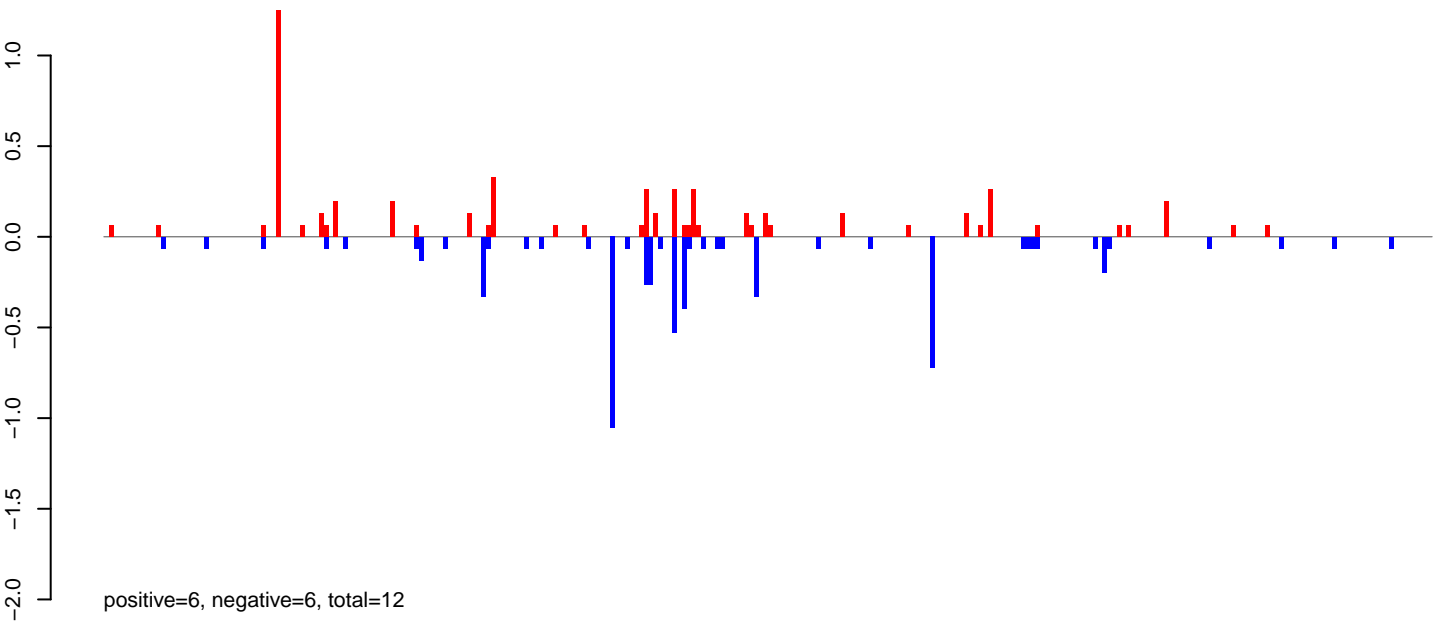

AeAlbo\_FemaleWhole\_BF\_CT.24\_35.rep

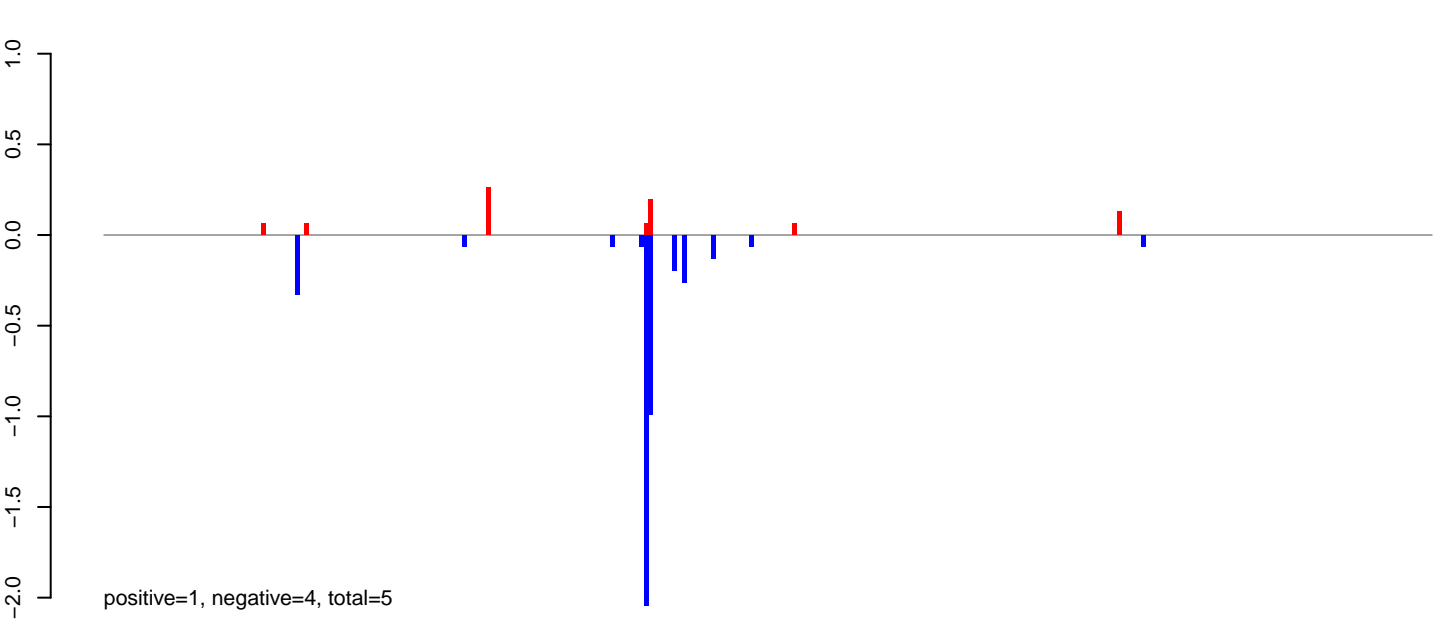

AeAlbo\_FemaleWhole\_BF\_CT.rep

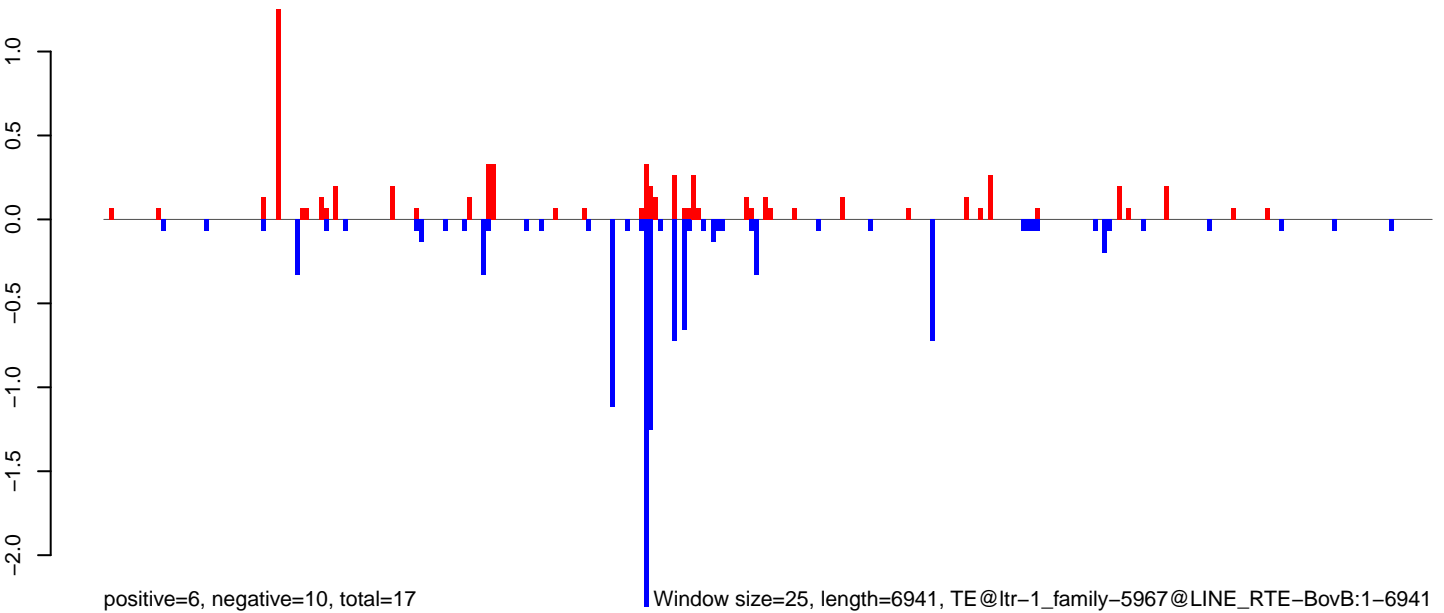

Window size=25, length=6941, TE@ltr-1\_family-5967@LINE RTE-BovB:1-6941

0 1000 2000 3000 4000 5000 6000 7000

AeAlbo\_FemaleWhole\_BF\_CT.18\_23.rep

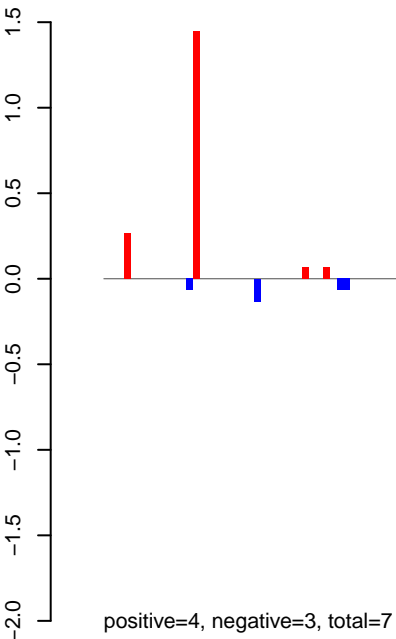

AeAlbo\_FemaleWhole\_BF\_CT.24\_35.rep

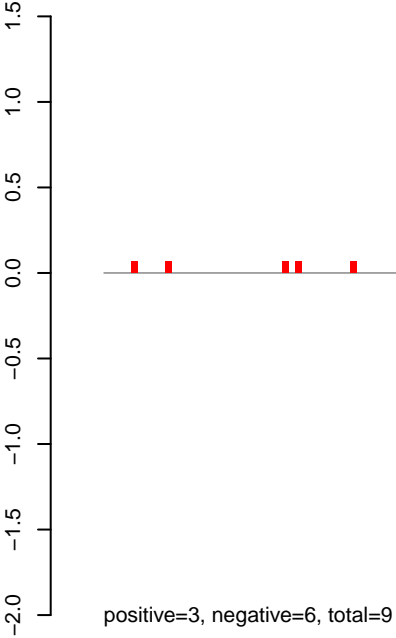

AeAlbo\_FemaleWhole\_BF\_CT.rep

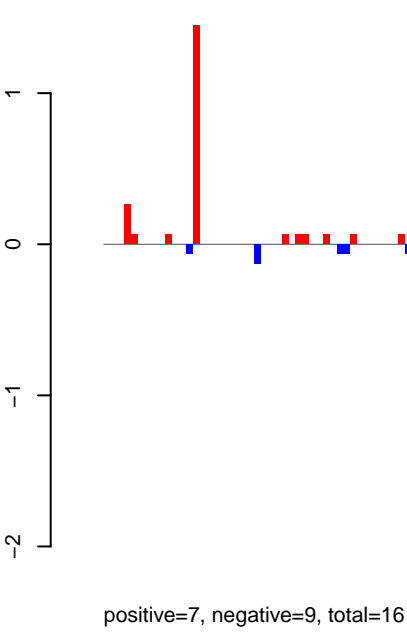

Window size=25, length=4847, TE@ltr-1\_family-5927@LTR\_Gypsy:1-4847



AeAlbo\_FemaleWhole\_BF\_CT.18\_23.rep

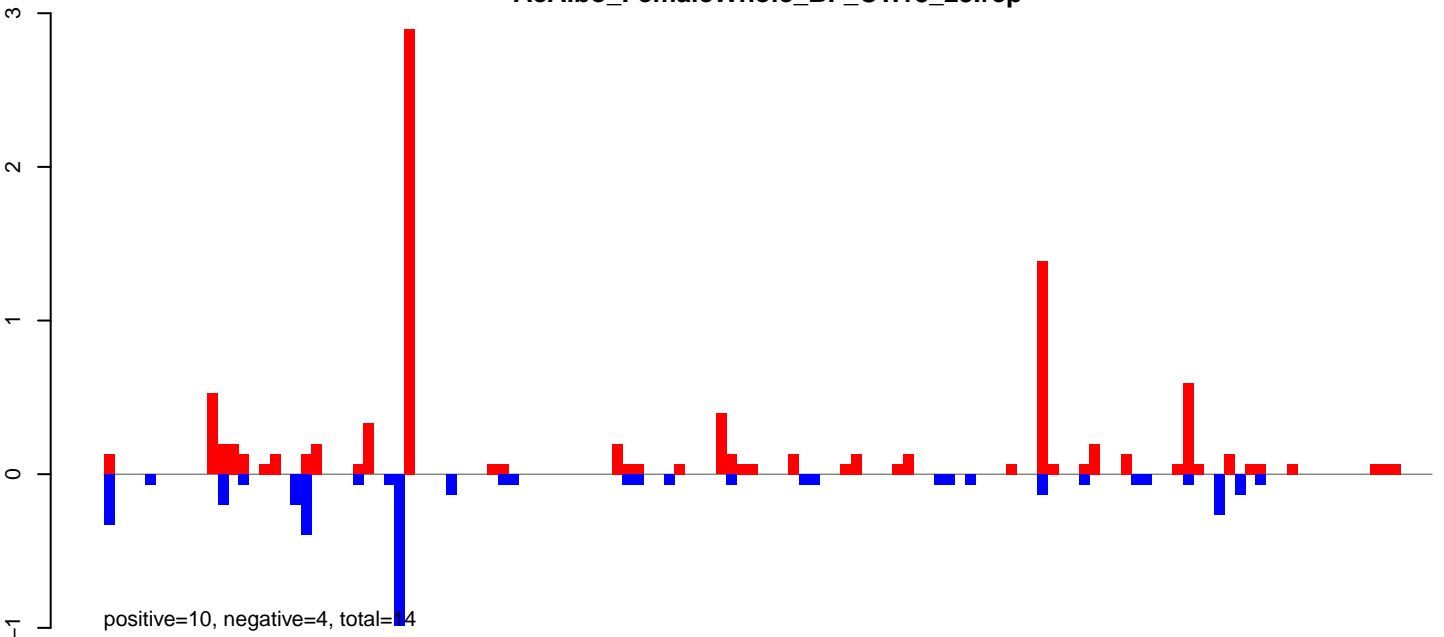

AeAlbo\_FemaleWhole\_BF\_CT.24\_35.rep

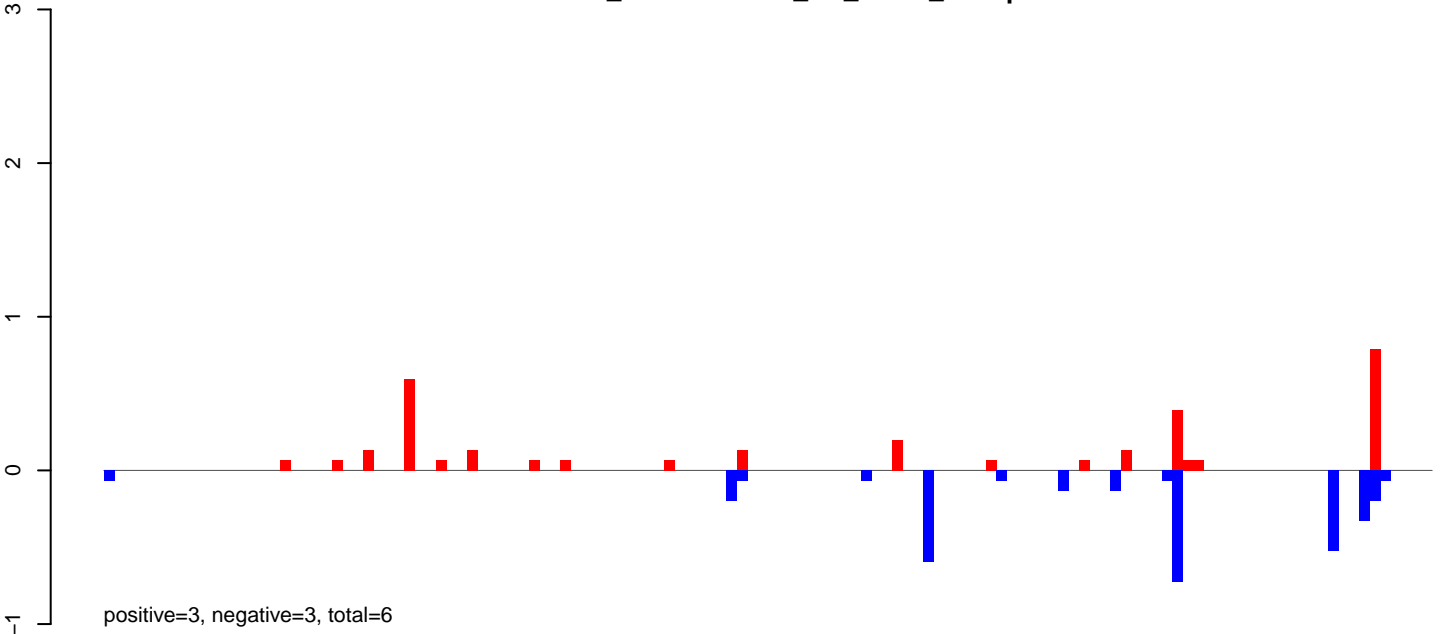

AeAlbo\_FemaleWhole\_BF\_CT.rep

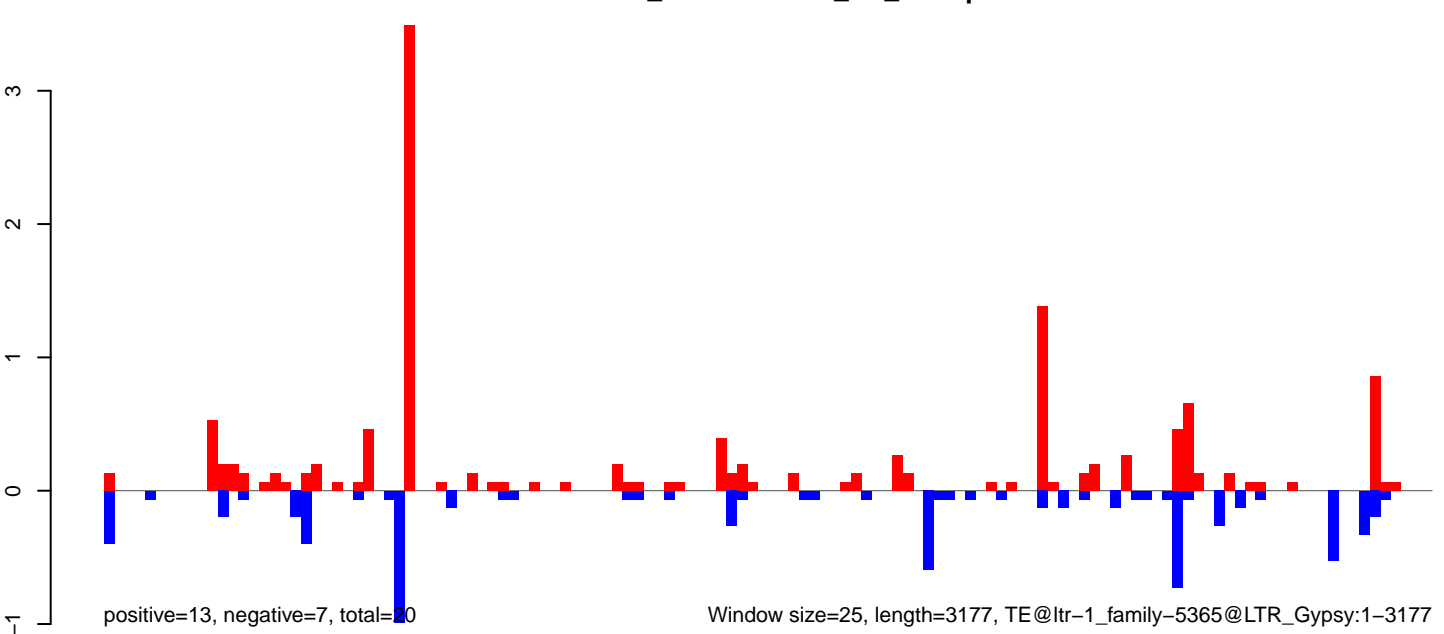

AeAlbo\_FemaleWhole\_BF\_CT.18\_23.rep

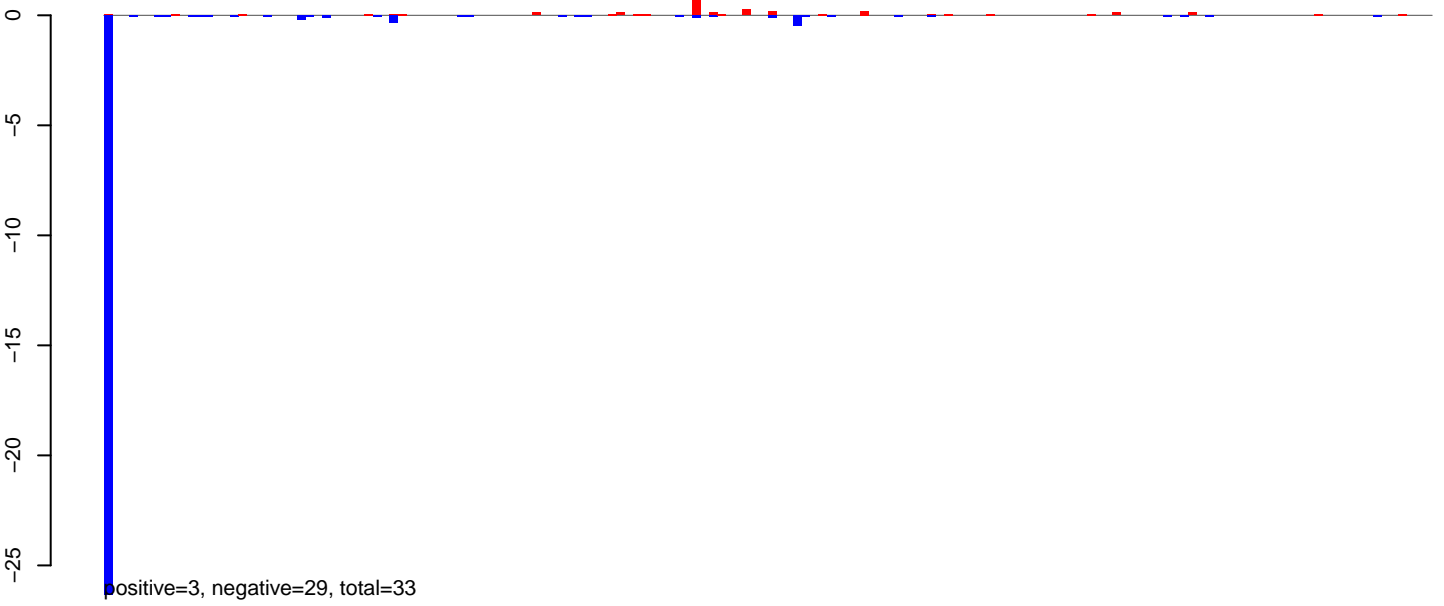

AeAlbo\_FemaleWhole\_BF\_CT.24\_35.rep

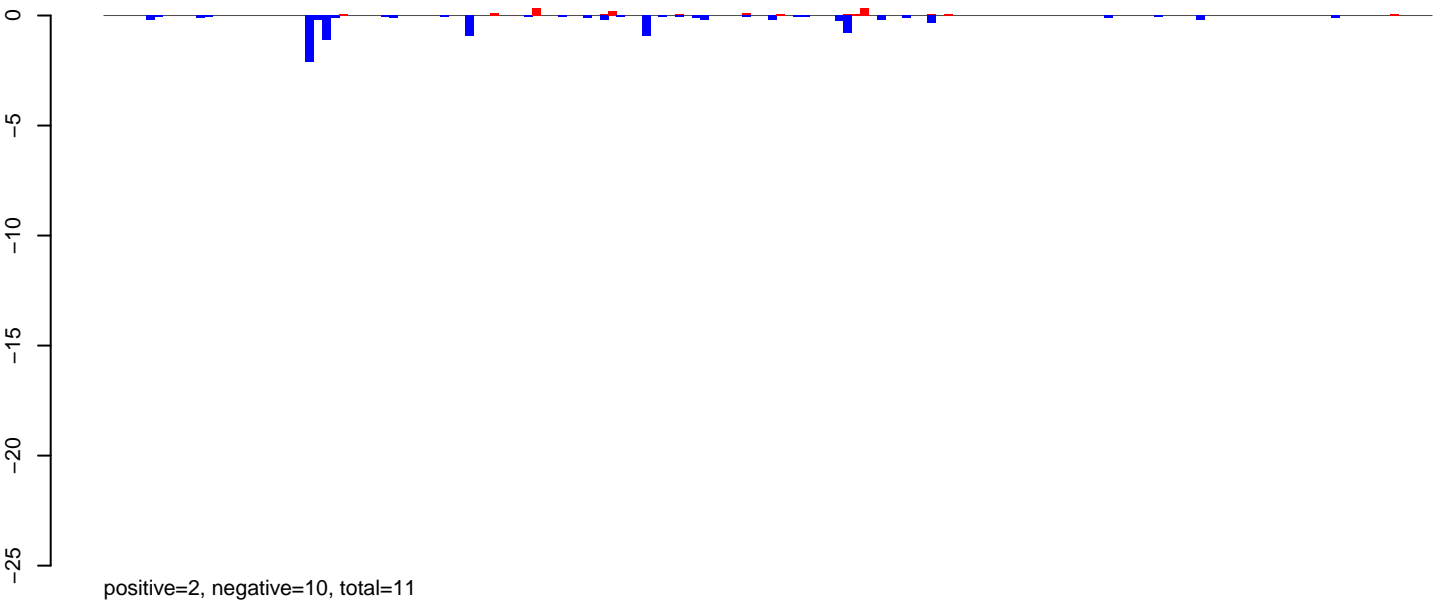

AeAlbo\_FemaleWhole\_BF\_CT.rep

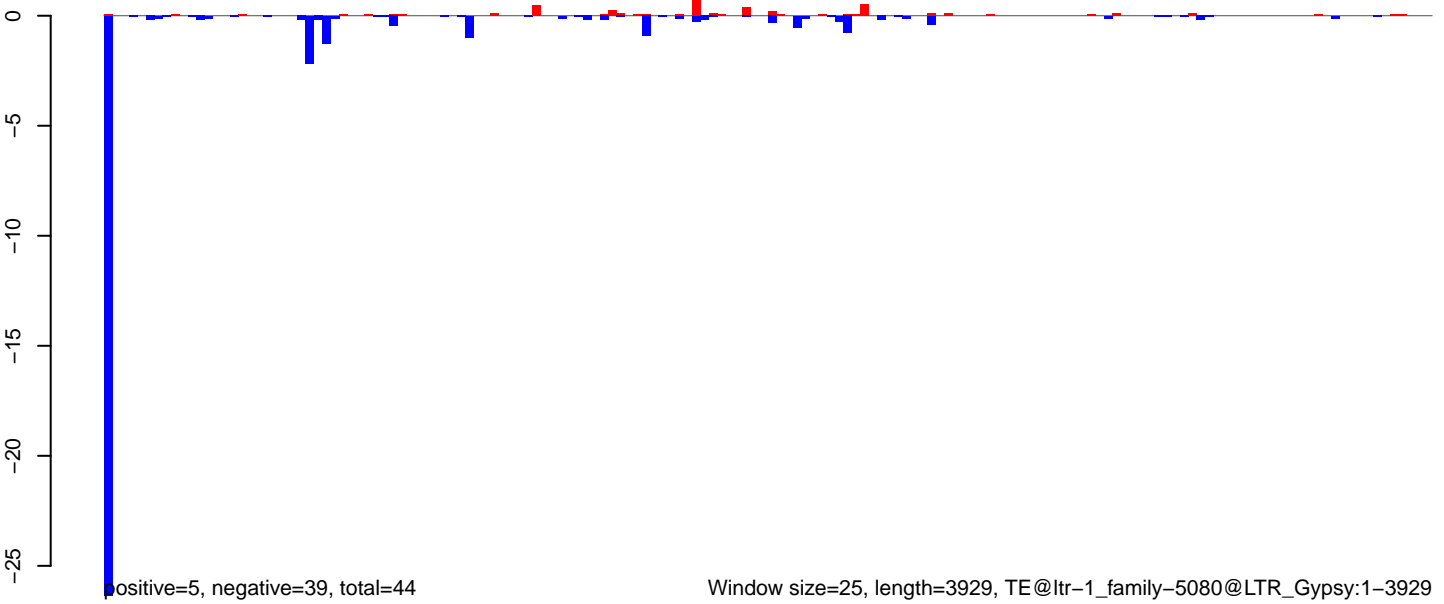

AeAlbo\_FemaleWhole\_BF\_CT.18\_23.rep

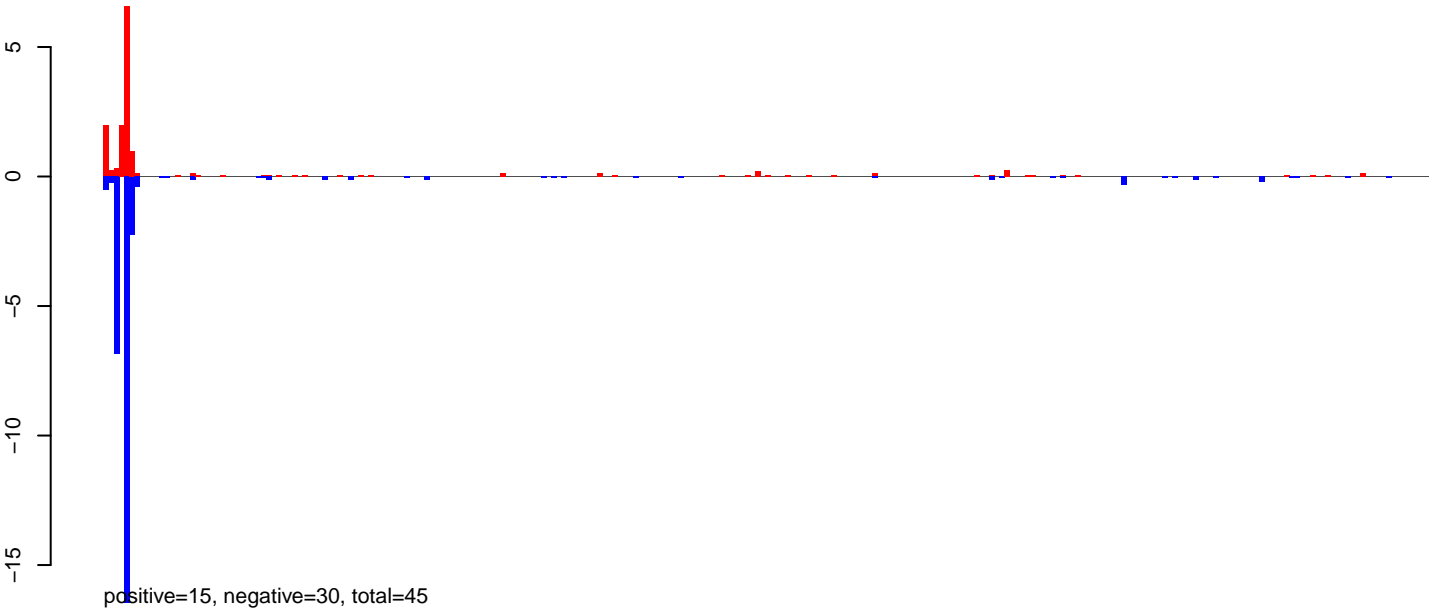

AeAlbo\_FemaleWhole\_BF\_CT.24\_35.rep

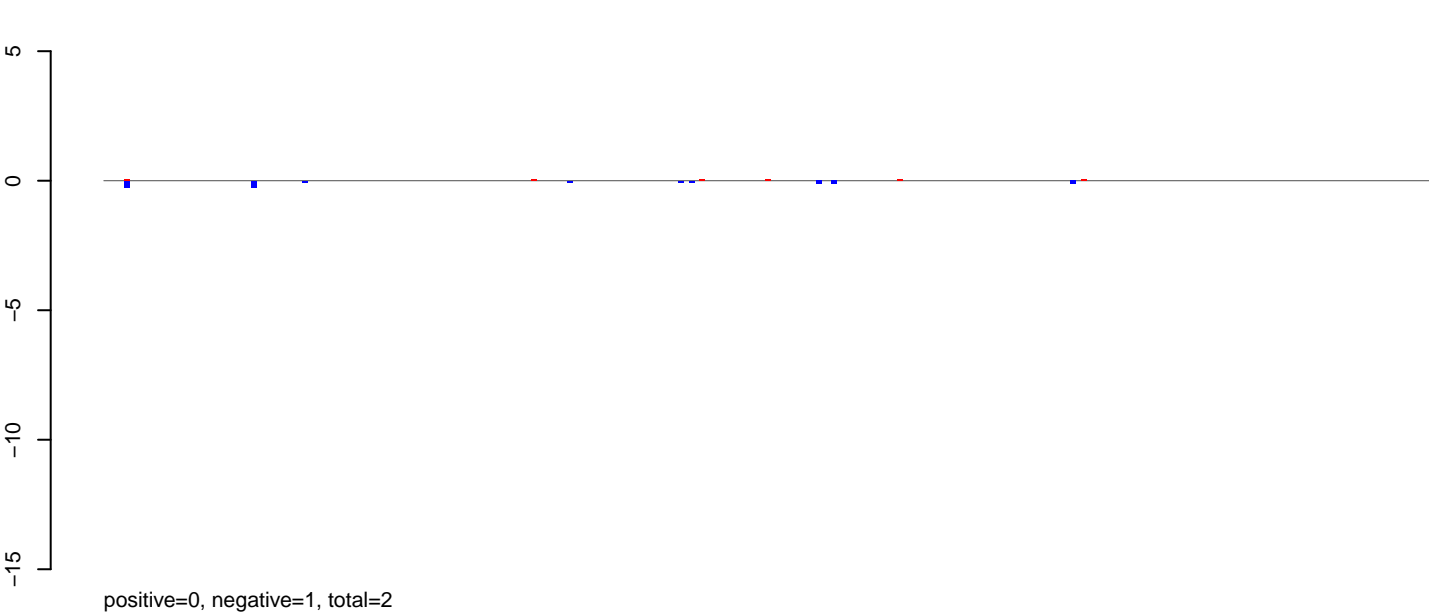

AeAlbo\_FemaleWhole\_BF\_CT.rep

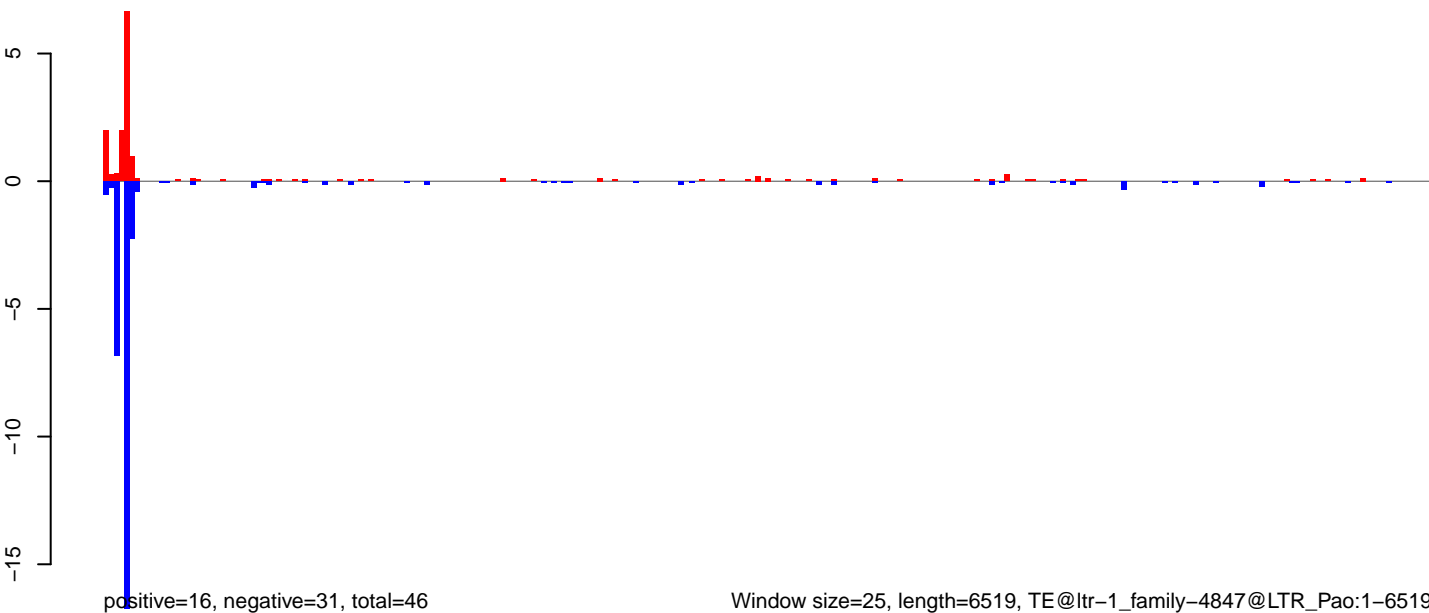

Window size=25, length=6519, TE@ltr-1\_family-4847@LTR\_Pao:1-6519

AeAlbo\_FemaleWhole\_BF\_CT.18\_23.rep

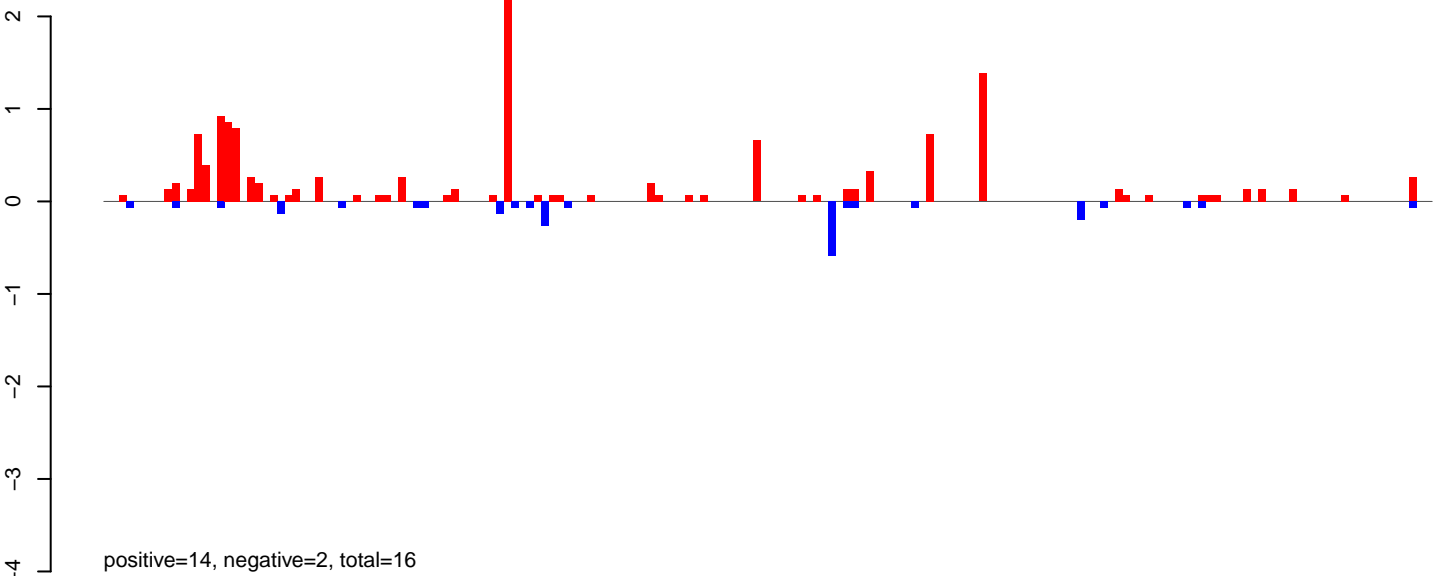

AeAlbo\_FemaleWhole\_BF\_CT.24\_35.rep

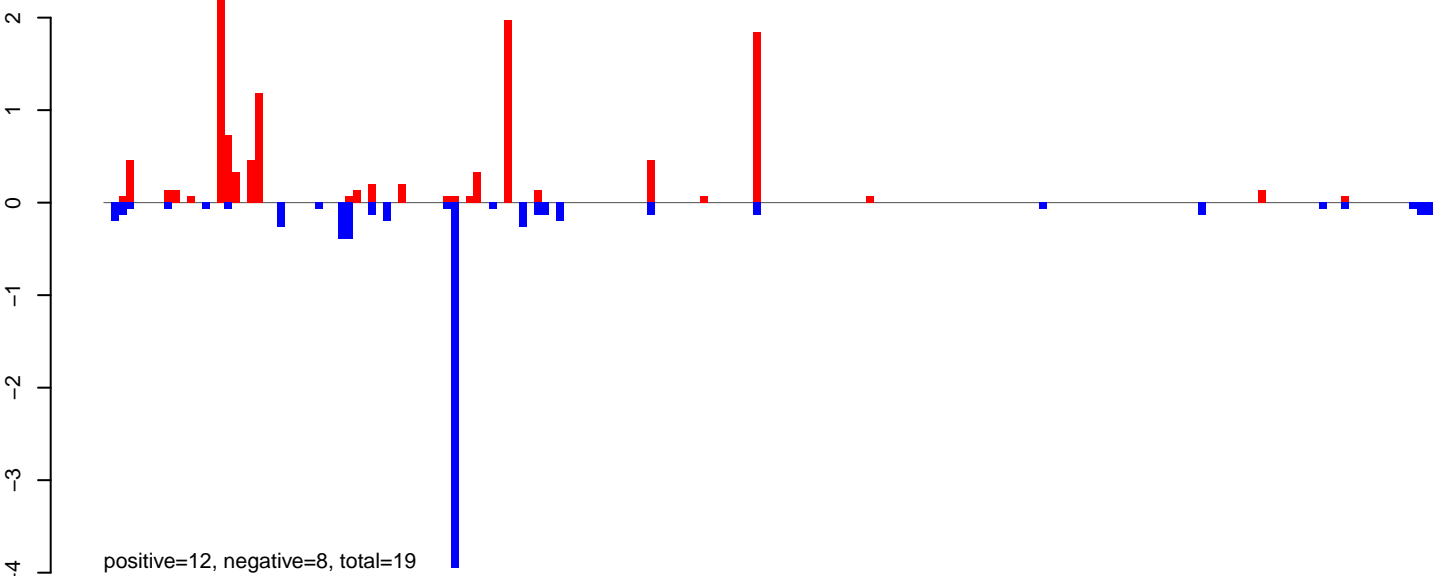

AeAlbo\_FemaleWhole\_BF\_CT.rep

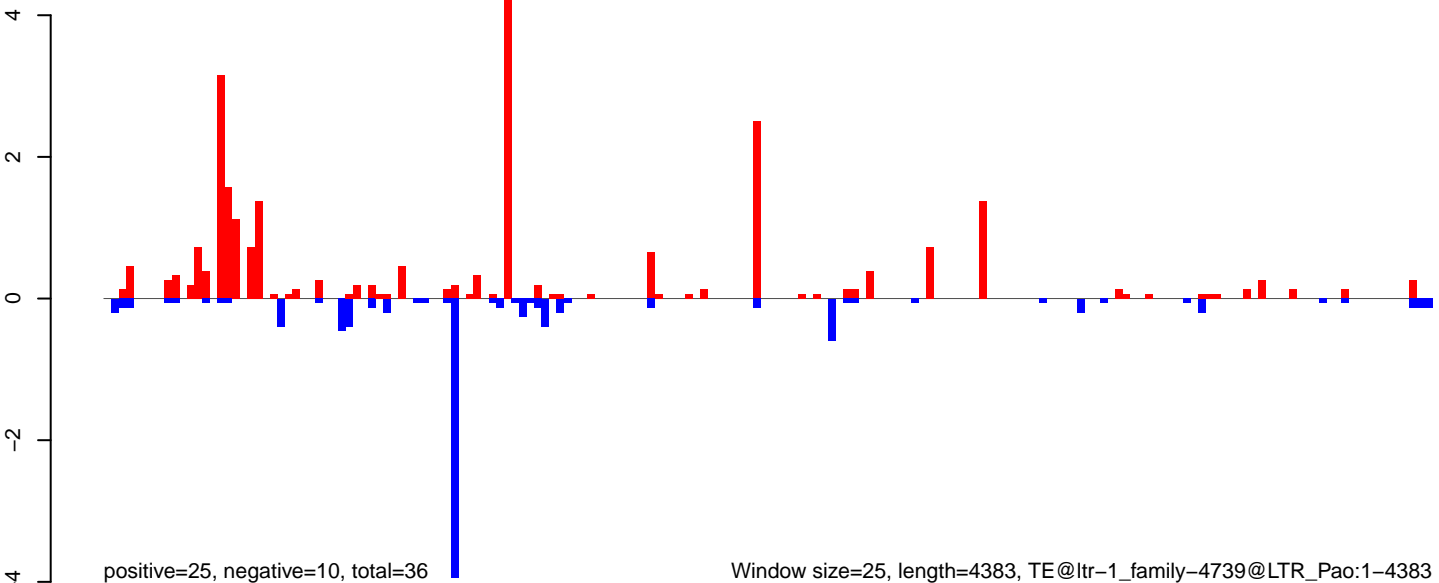

Window size=25, length=4383, TE@ltr-1\_family-4739@LTR\_Pao:1-4383

AeAlbo\_FemaleWhole\_BF\_CT.18\_23.rep

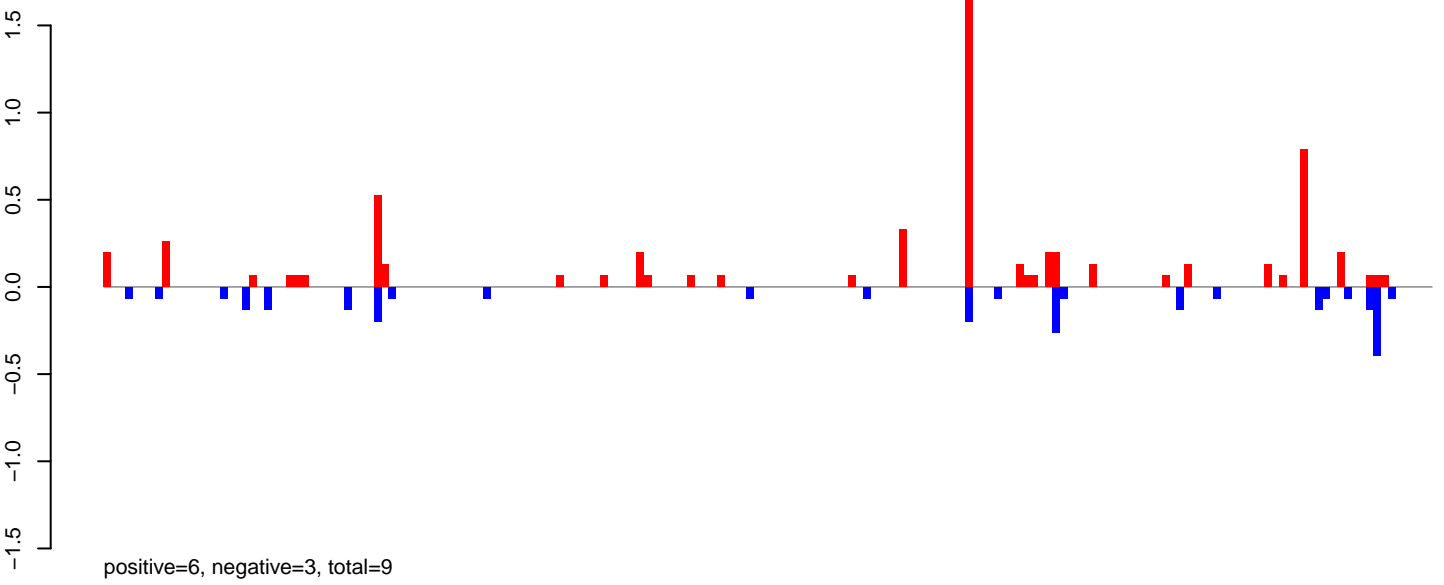

AeAlbo\_FemaleWhole\_BF\_CT.24\_35.rep

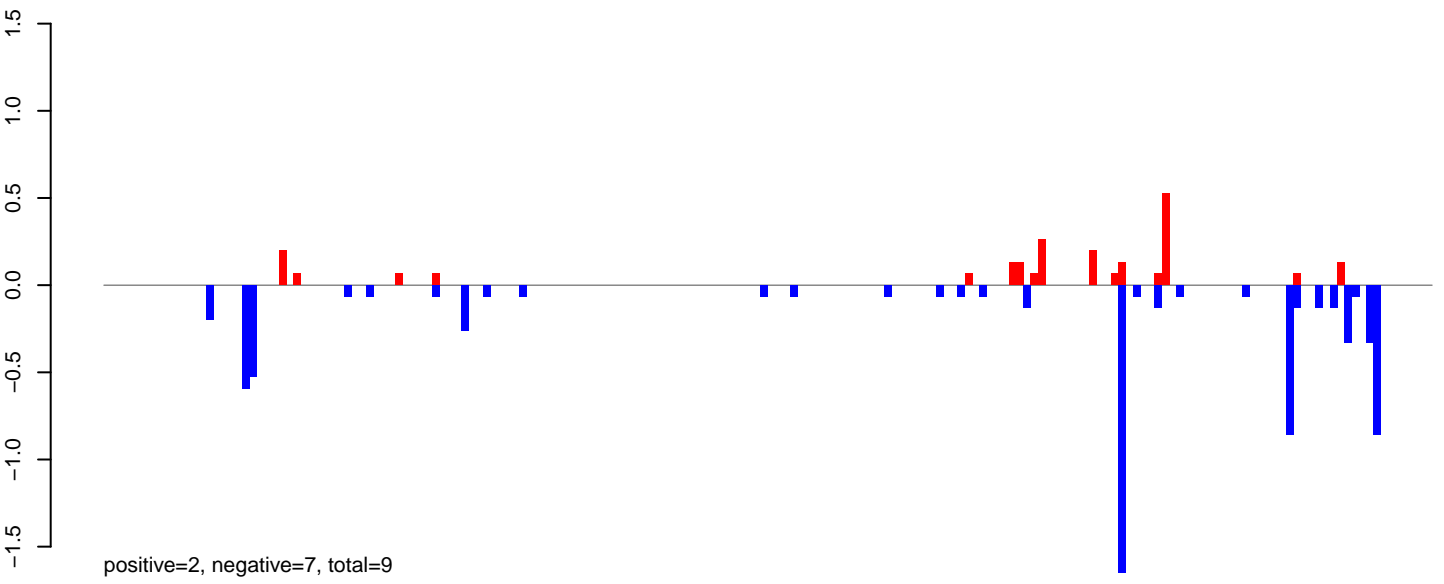

AeAlbo\_FemaleWhole\_BF\_CT.rep

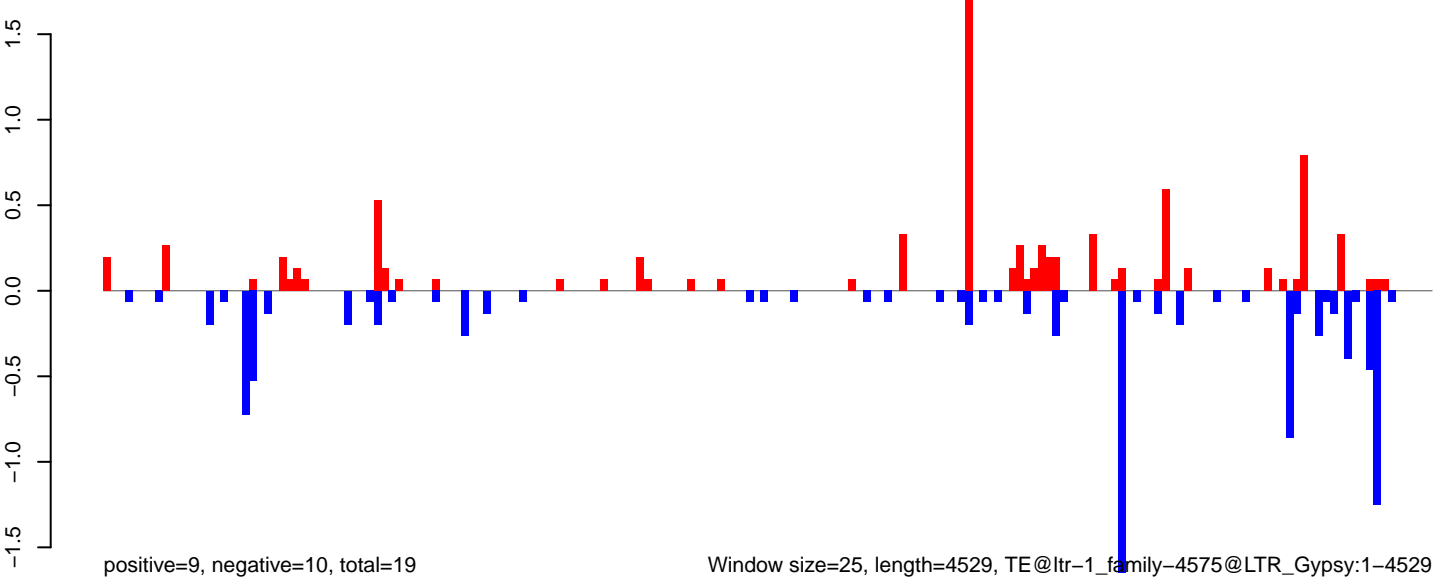

Window size=25, length=4529, TE@ltr-1\_family-4575@LTR\_Gypsy:1-4529

**AeAlbo\_FemaleWhole\_BF\_CT.18\_23.rep**

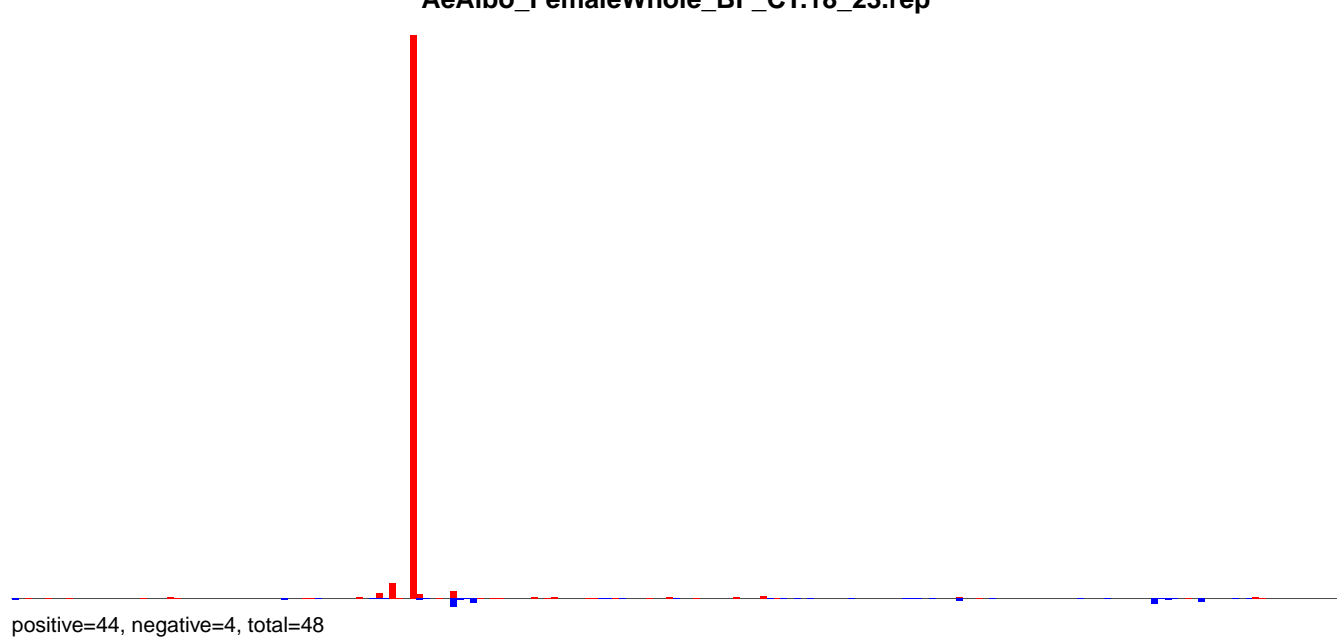

**AeAlbo\_FemaleWhole\_BF\_CT.24\_35.rep**

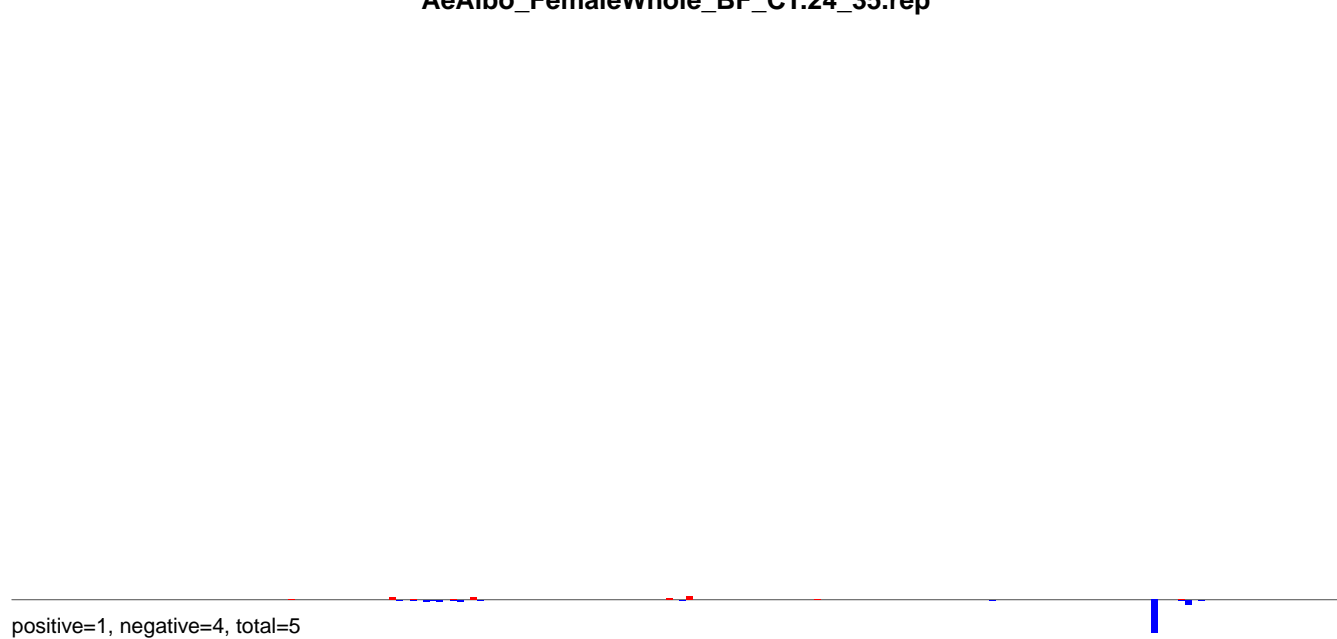

**AeAlbo\_FemaleWhole\_BF\_CT.rep**

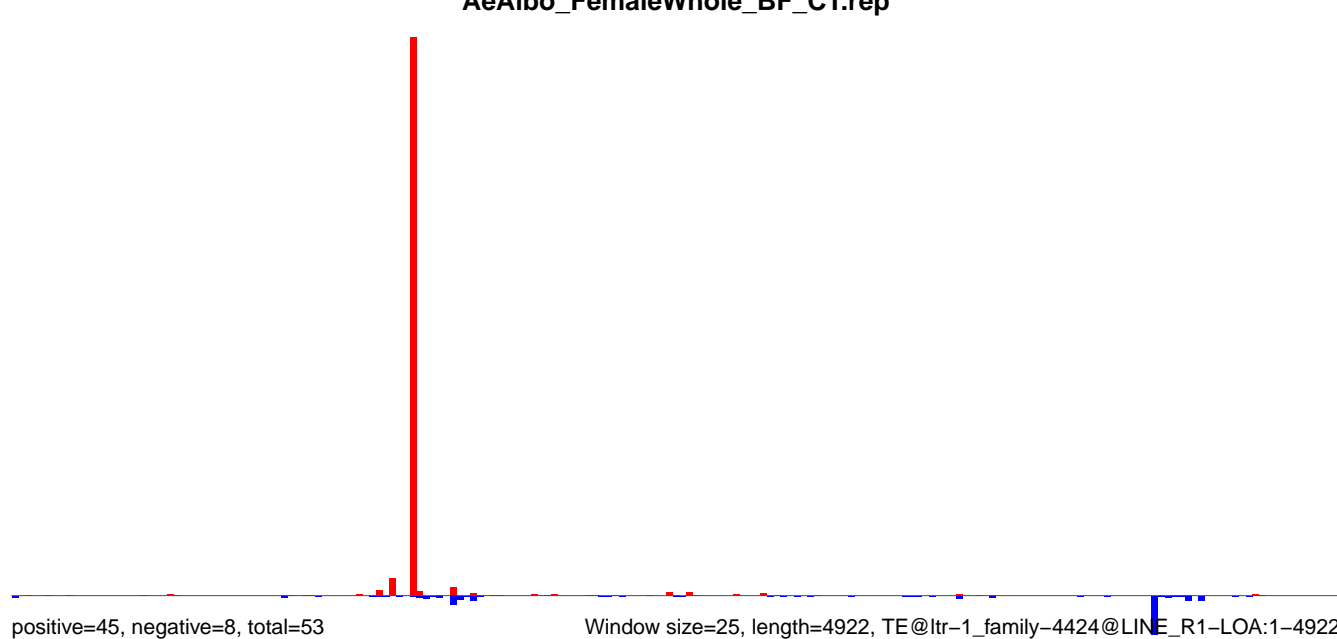

0 1000 2000 3000 4000 5000

AeAlbo\_FemaleWhole\_BF\_CT.18\_23.rep

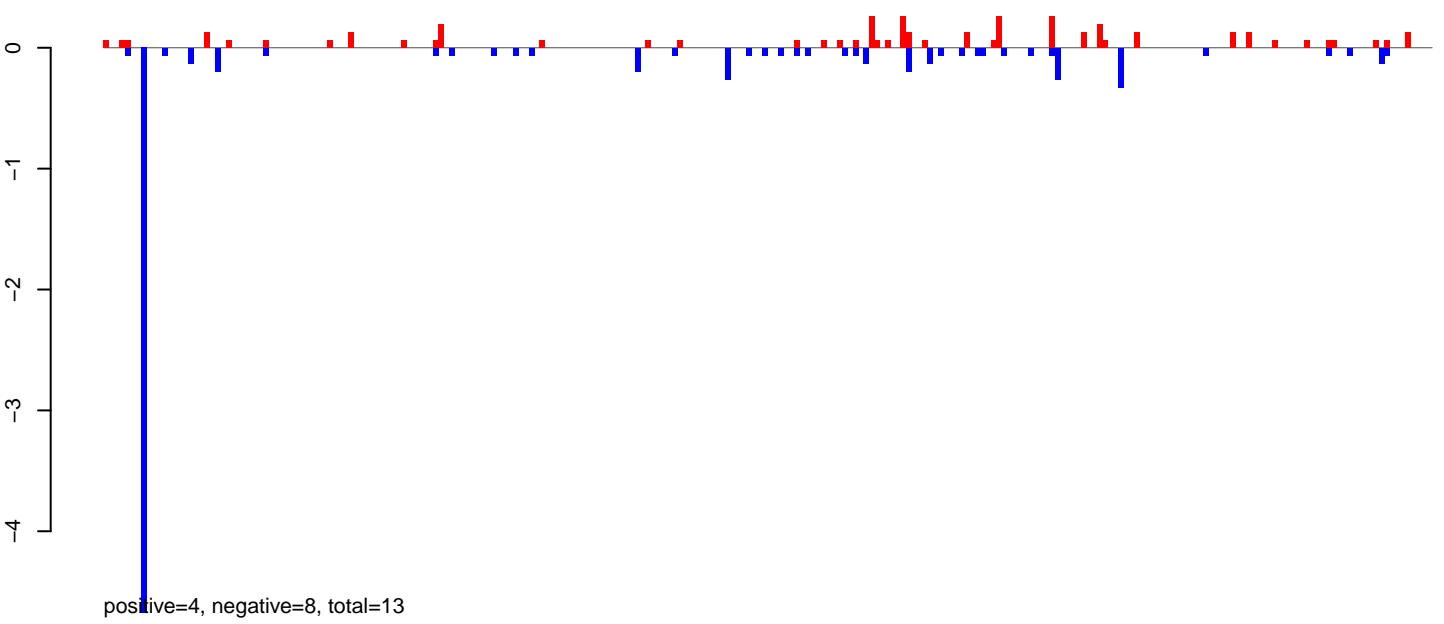

AeAlbo\_FemaleWhole\_BF\_CT.24\_35.rep

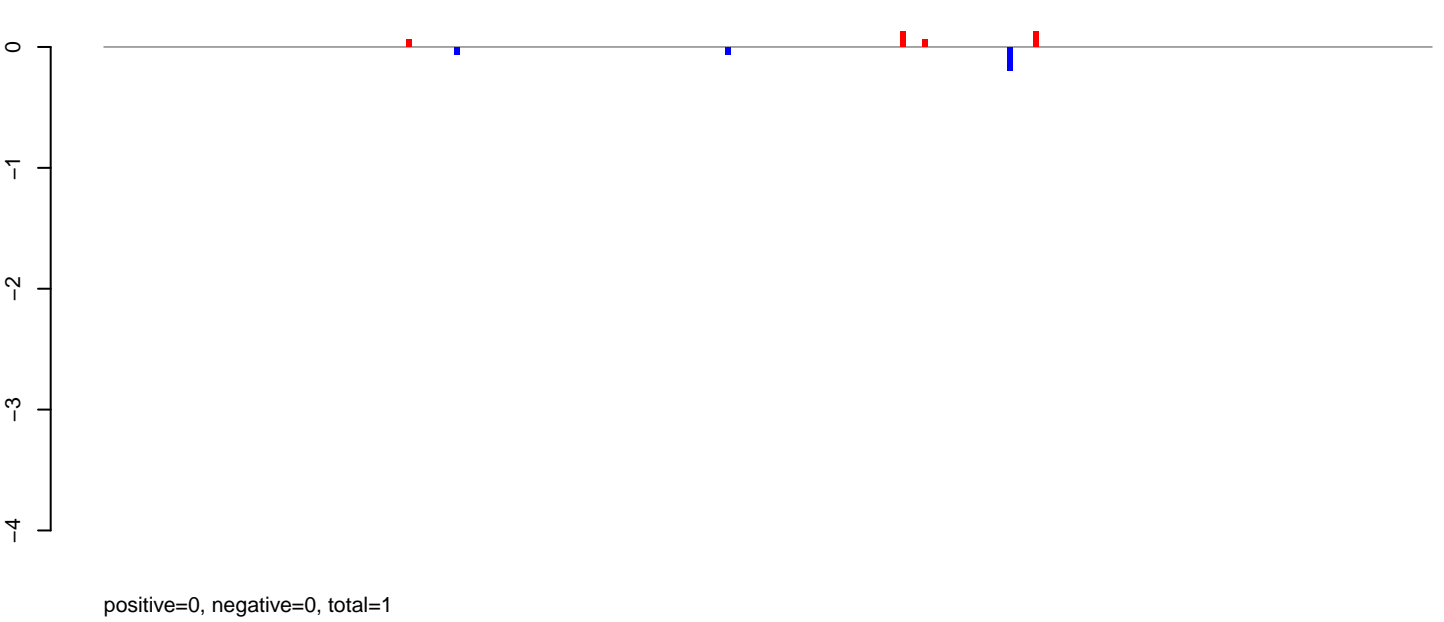

AeAlbo\_FemaleWhole\_BF\_CT.rep

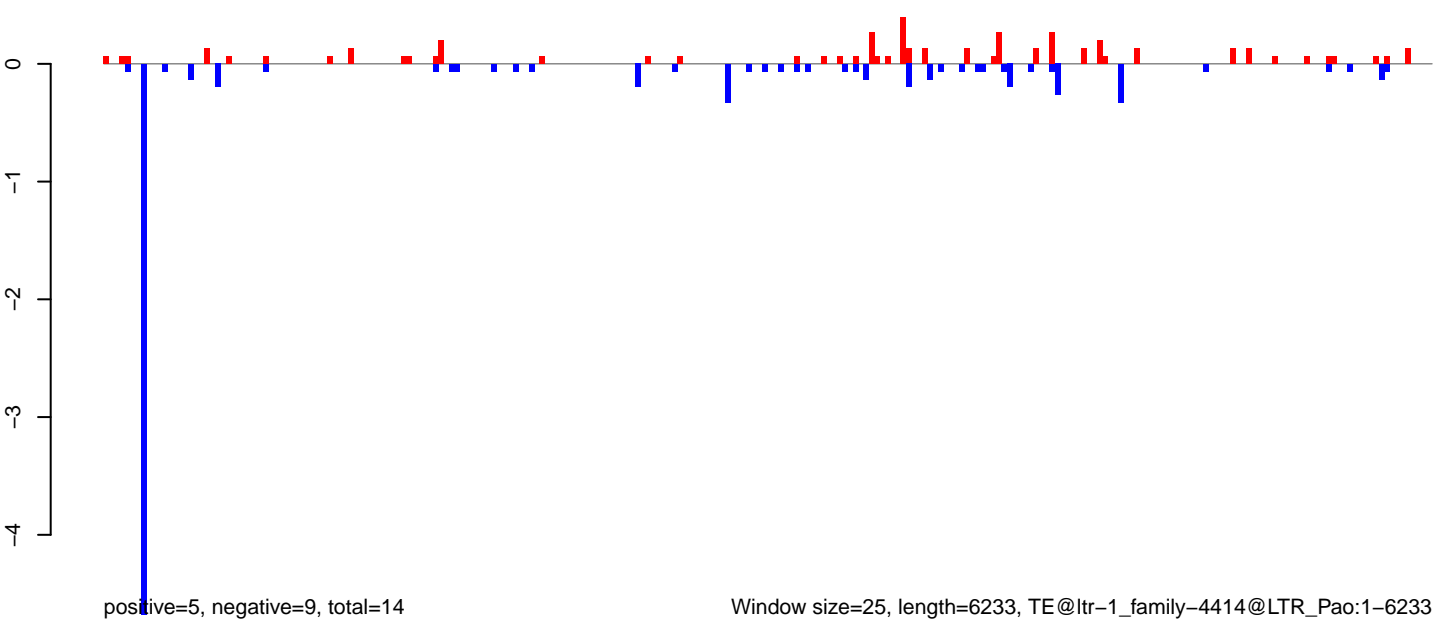

Window size=25, length=6233, TE@ltr-1\_family-4414@LTR\_Pao:1-6233

0 1000 2000 3000 4000 5000 6000

AeAlbo\_FemaleWhole\_BF\_CT.18\_23.rep

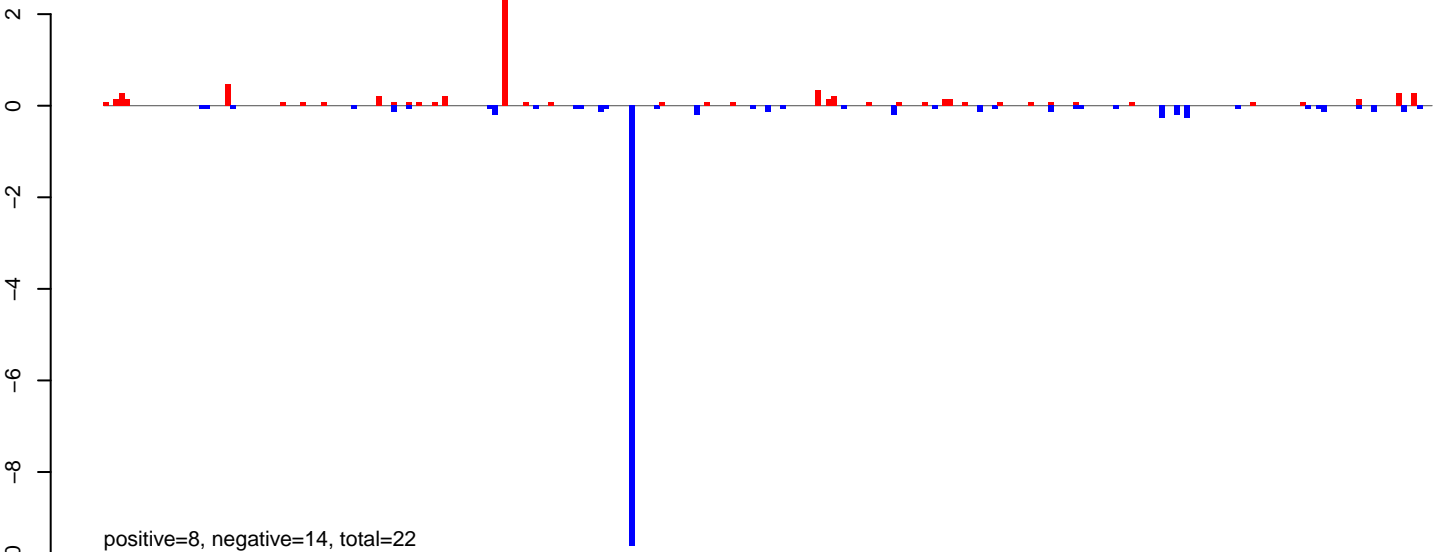

AeAlbo\_FemaleWhole\_BF\_CT.24\_35.rep



AeAlbo\_FemaleWhole\_BF\_CT.rep

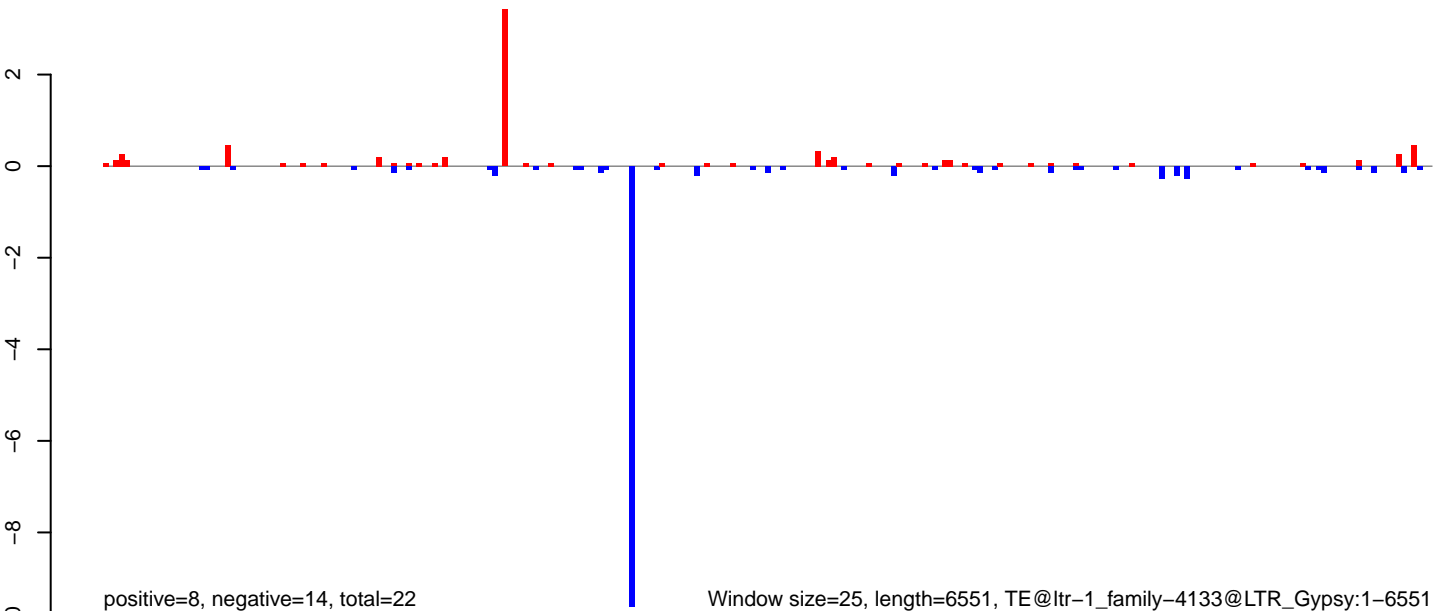



AeAlbo\_FemaleWhole\_BF\_CT.18\_23.rep

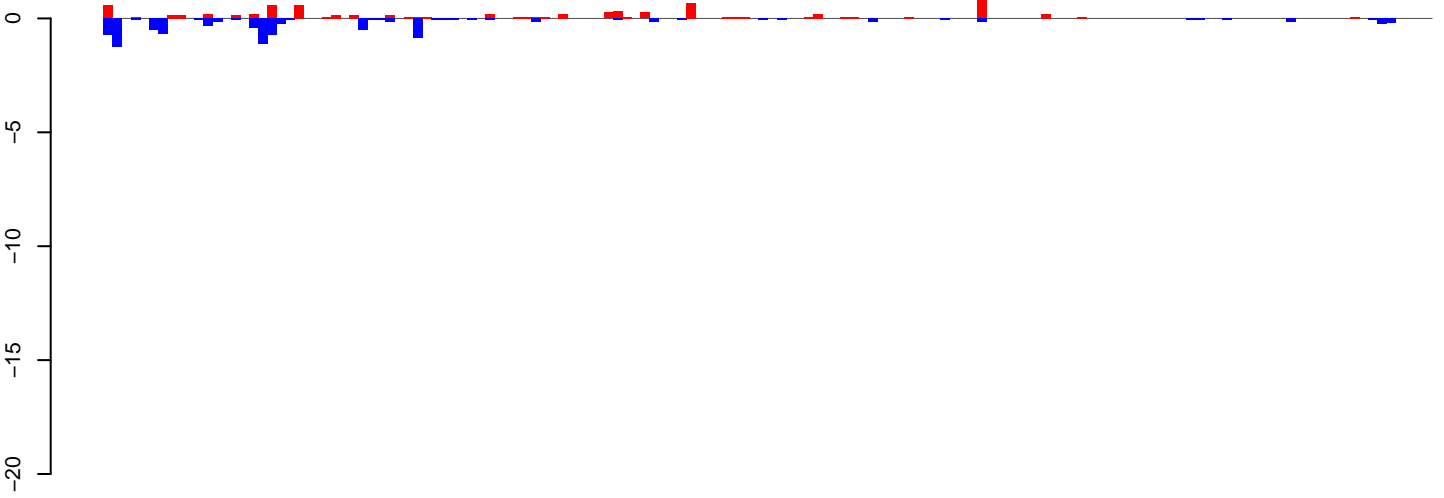

positive=8, negative=10, total=18

AeAlbo\_FemaleWhole\_BF\_CT.24\_35.rep

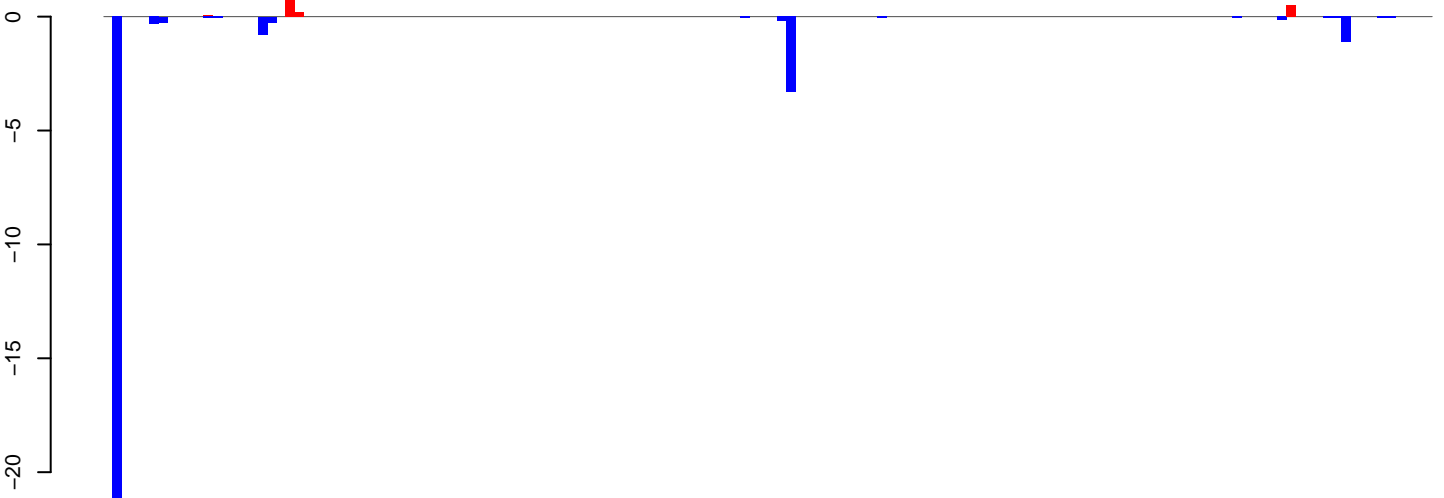

positive=3, negative=31, total=34

AeAlbo\_FemaleWhole\_BF\_CT.rep

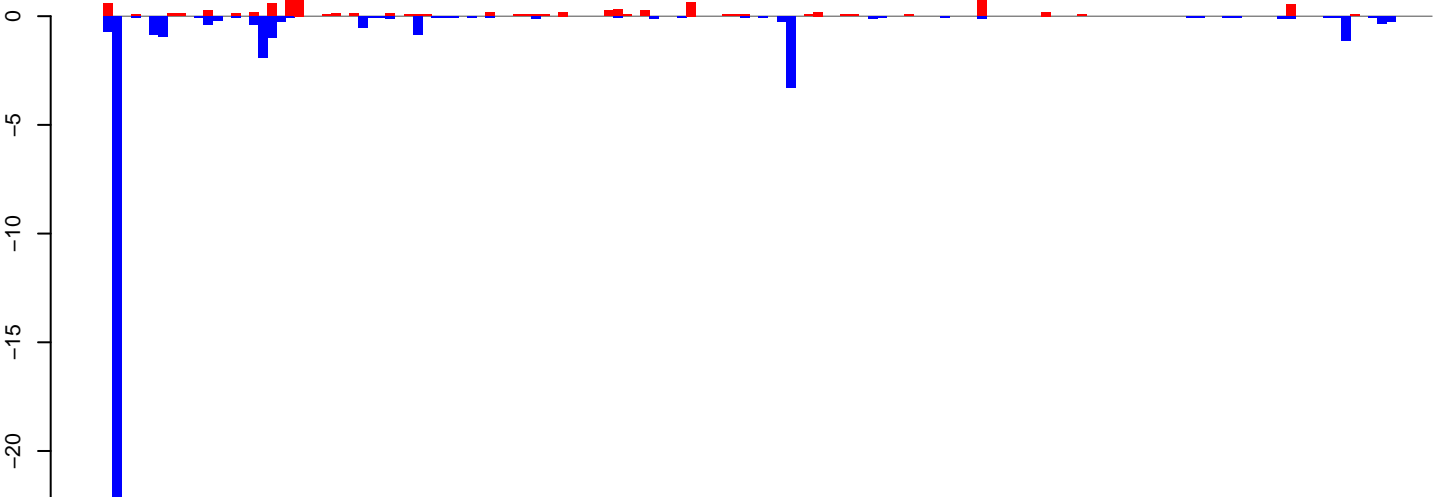

positive=11, negative=41, total=52

Window size=25, length=3628, TE@ltr-1\_family-3950@LTR\_Gypsy:1-3628

AeAlbo\_FemaleWhole\_BF\_CT.18\_23.rep

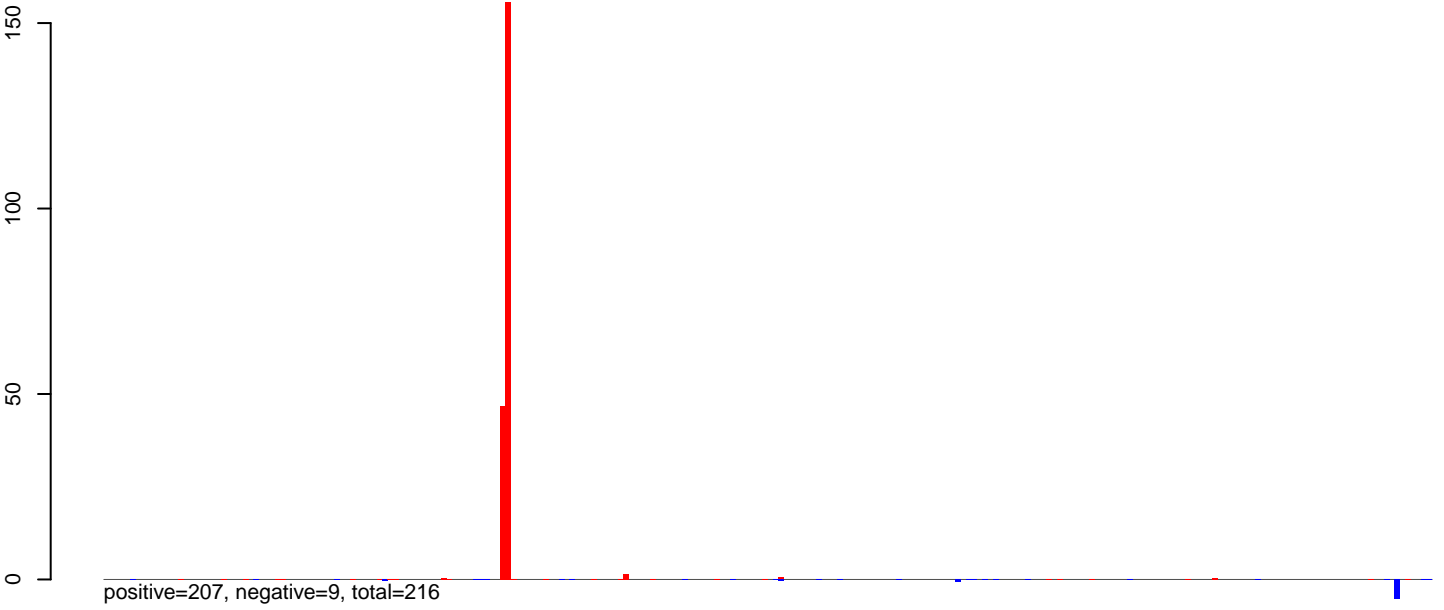

AeAlbo\_FemaleWhole\_BF\_CT.24\_35.rep



AeAlbo\_FemaleWhole\_BF\_CT.rep

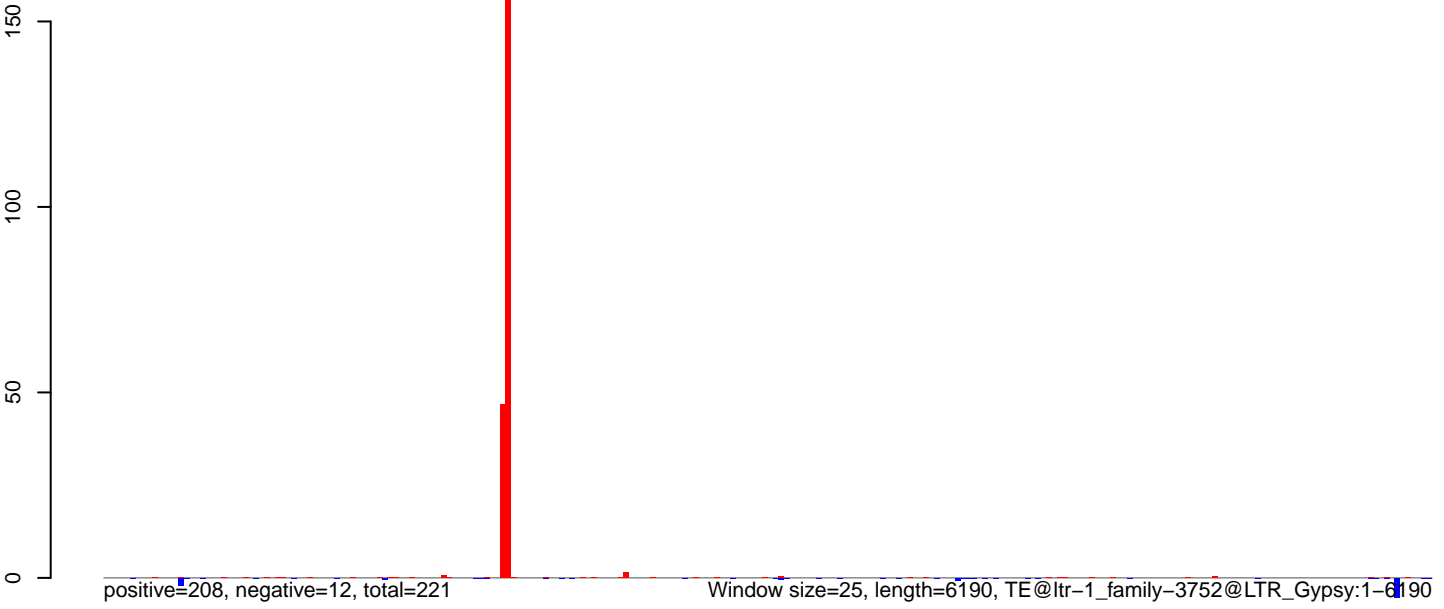

AeAlbo\_FemaleWhole\_BF\_CT.18\_23.rep

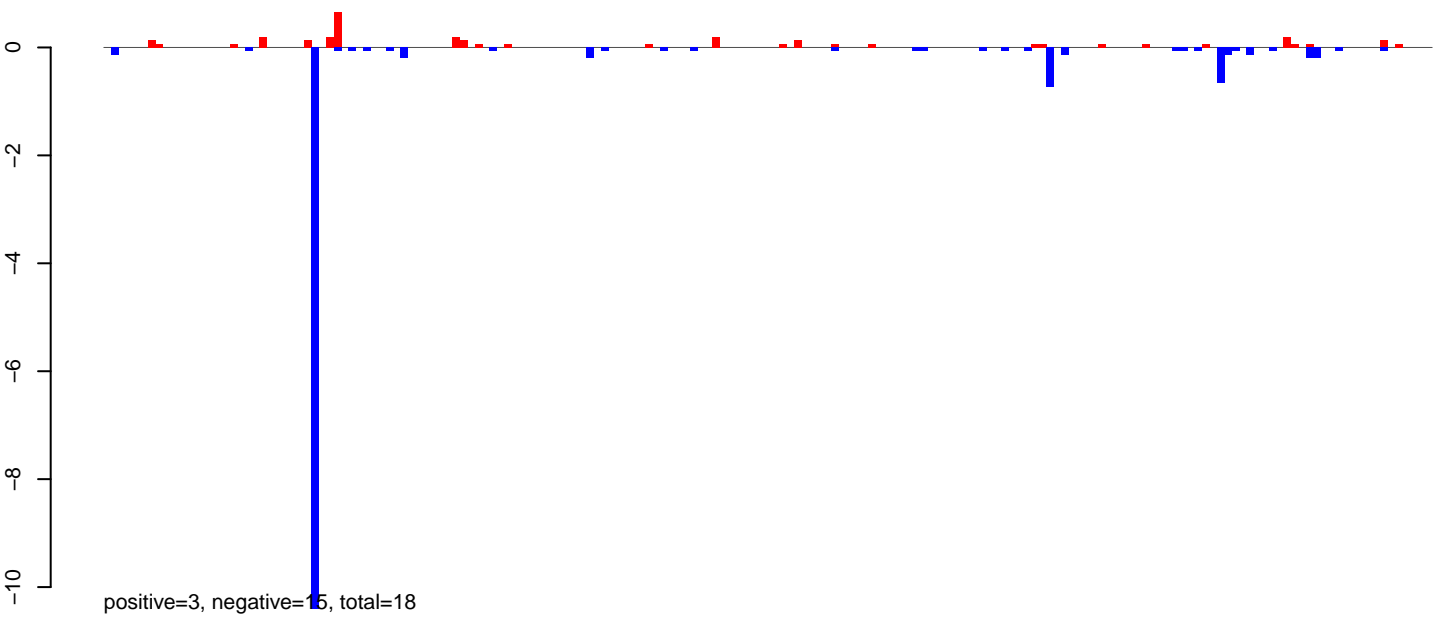

AeAlbo\_FemaleWhole\_BF\_CT.24\_35.rep

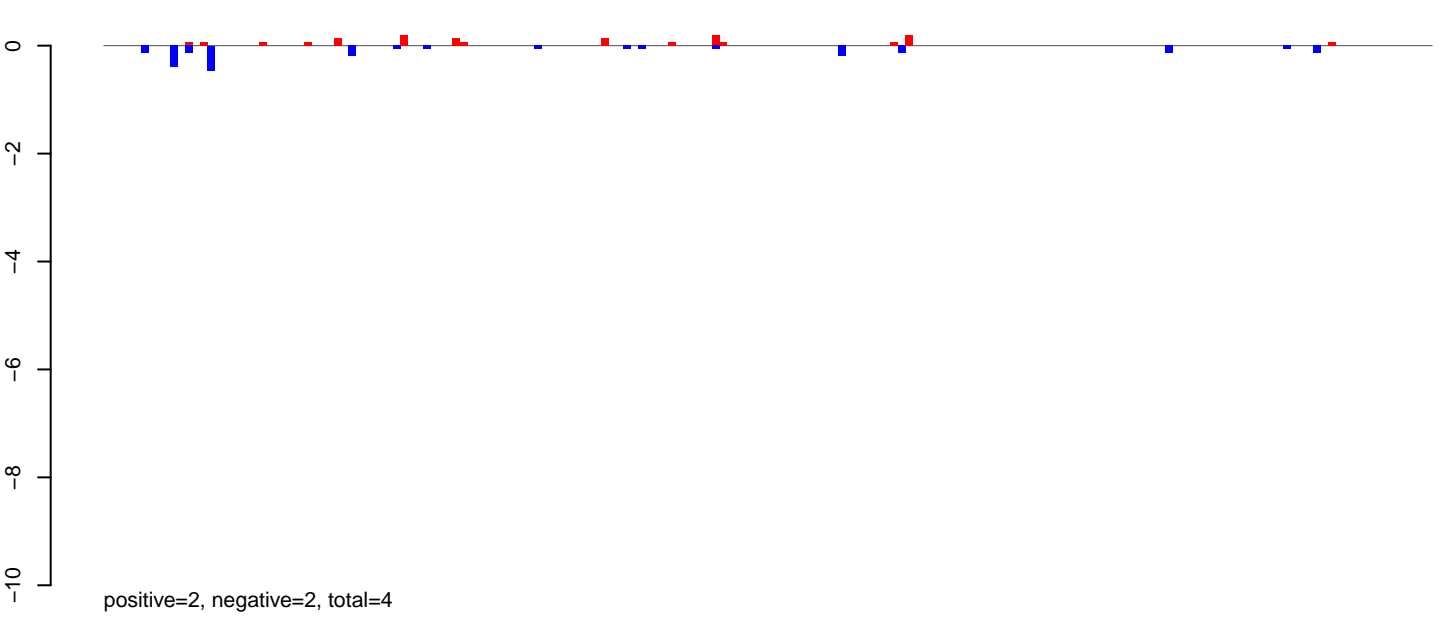

AeAlbo\_FemaleWhole\_BF\_CT.rep

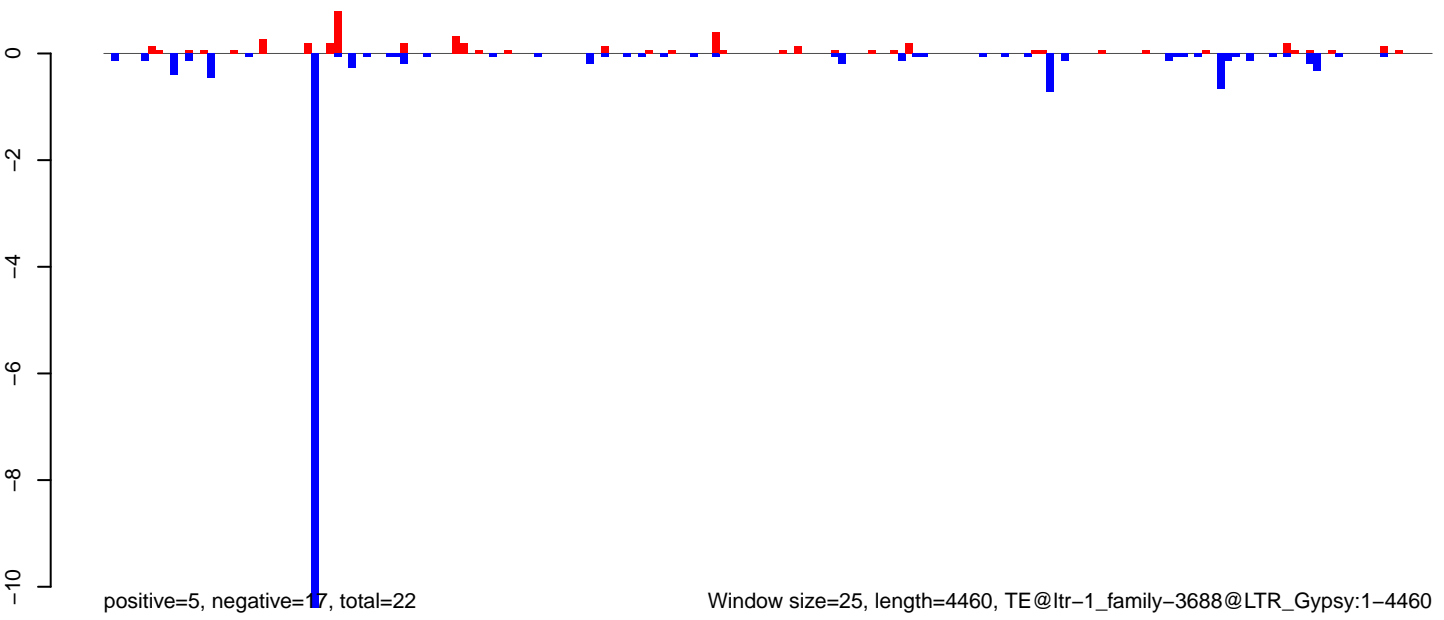

AeAlbo\_FemaleWhole\_BF\_CT.18\_23.rep

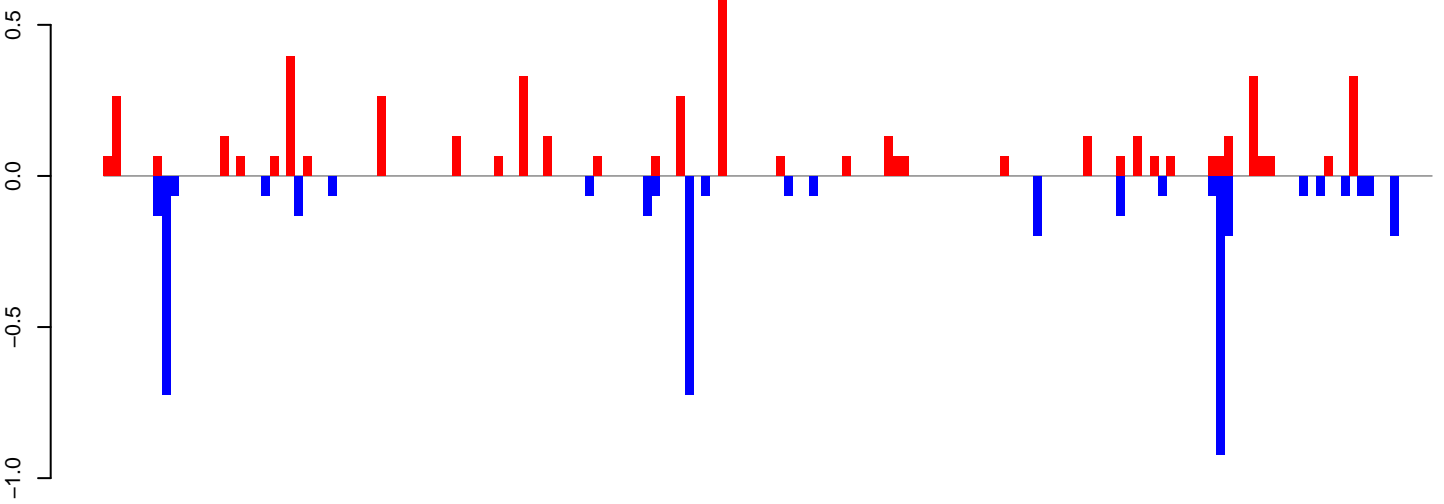

positive=5, negative=4, total=10

AeAlbo\_FemaleWhole\_BF\_CT.24\_35.rep

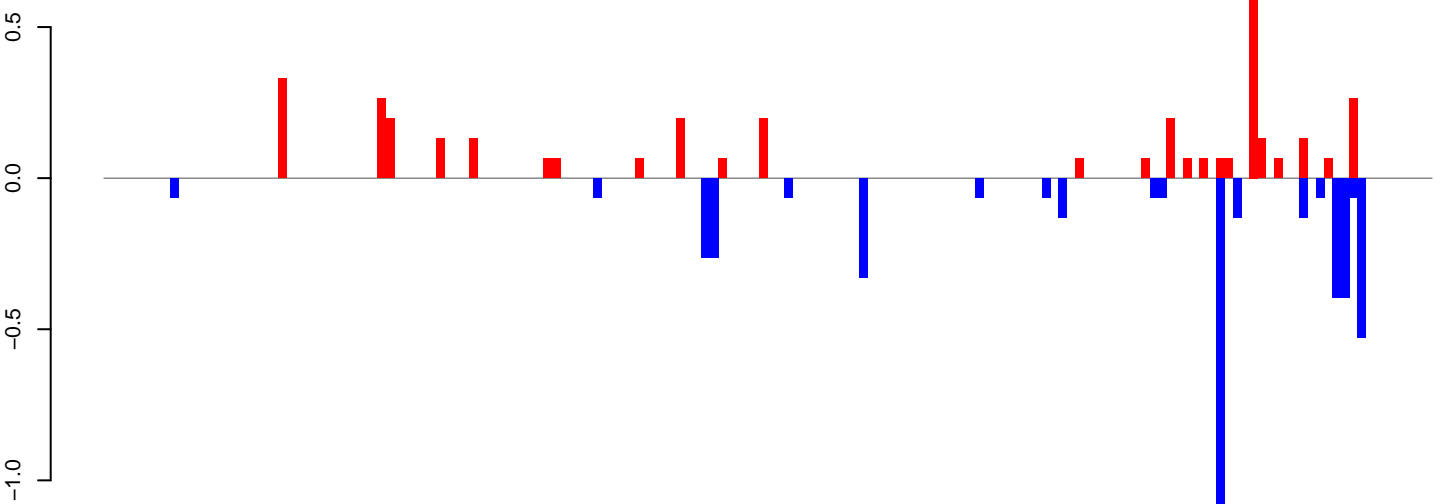

positive=4, negative=4, total=8

AeAlbo\_FemaleWhole\_BF\_CT.rep

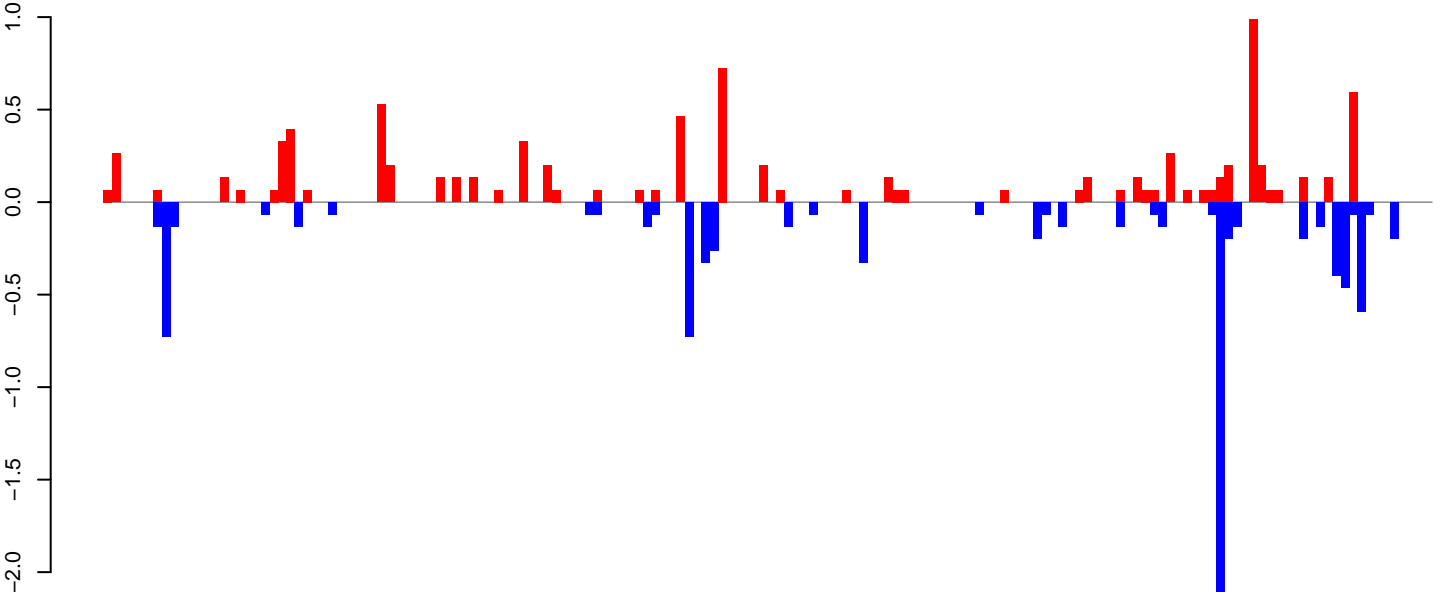

positive=9, negative=9, total=18

Window size=25, length=3979, TE@ltr-1\_family-3440@LTR\_Gypsy:1-3979

AeAlbo\_FemaleWhole\_BF\_CT.18\_23.rep

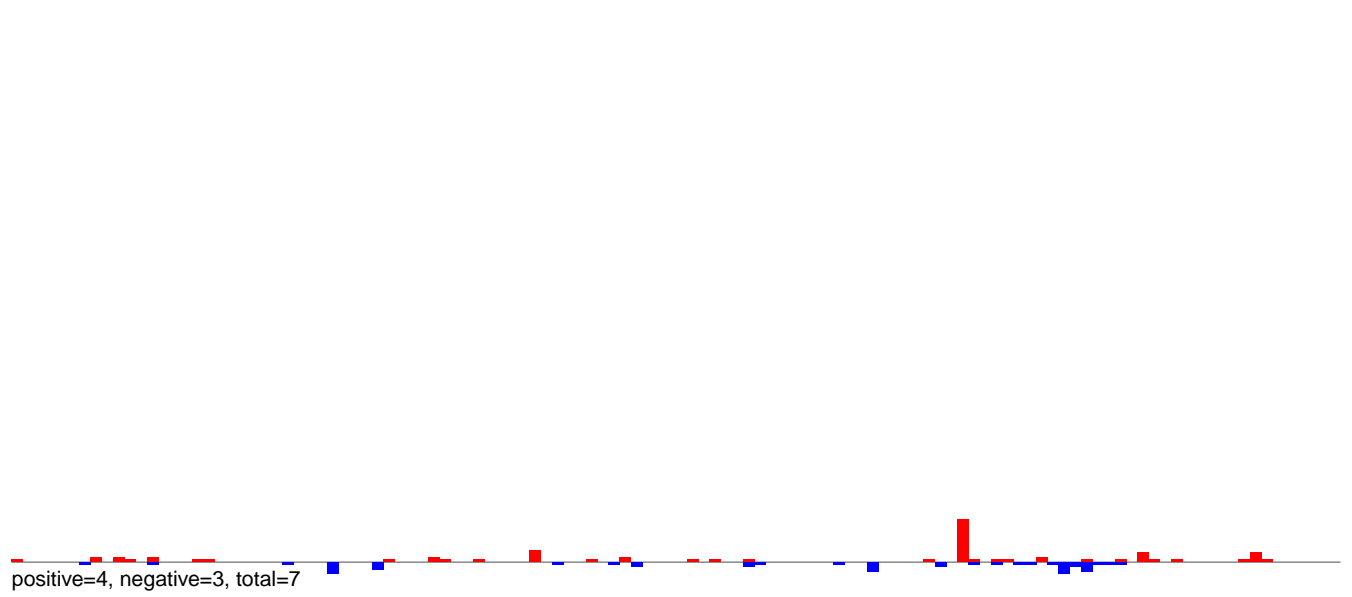

AeAlbo\_FemaleWhole\_BF\_CT.24\_35.rep

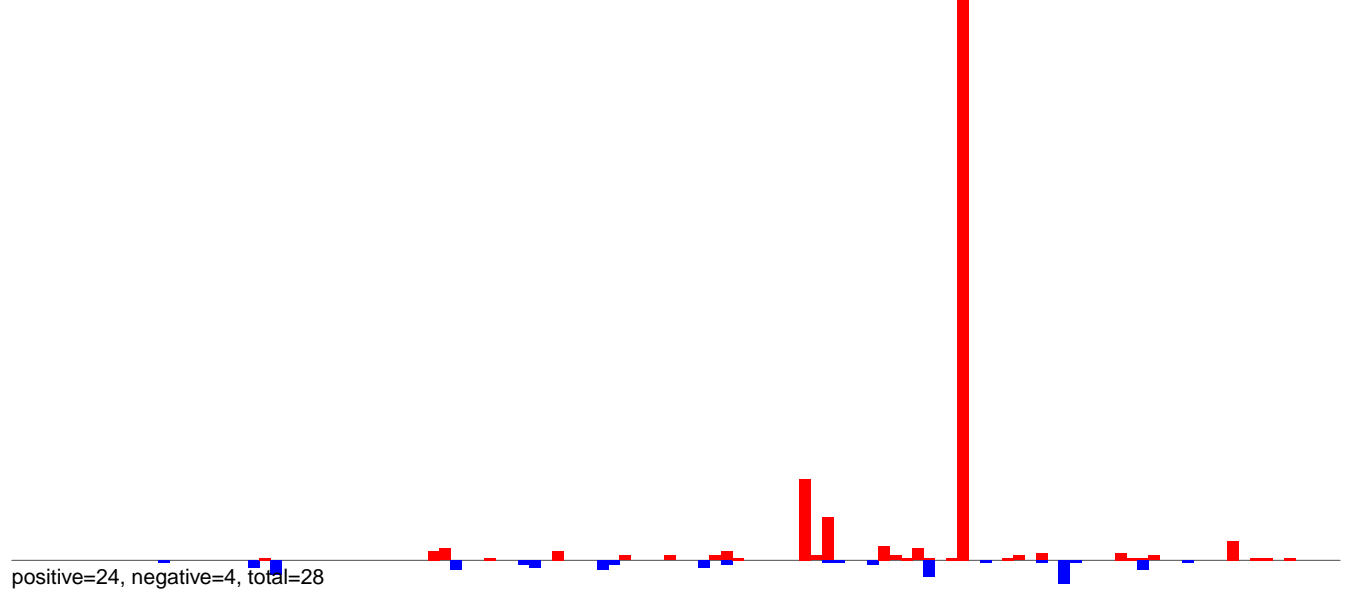

AeAlbo\_FemaleWhole\_BF\_CT.rep

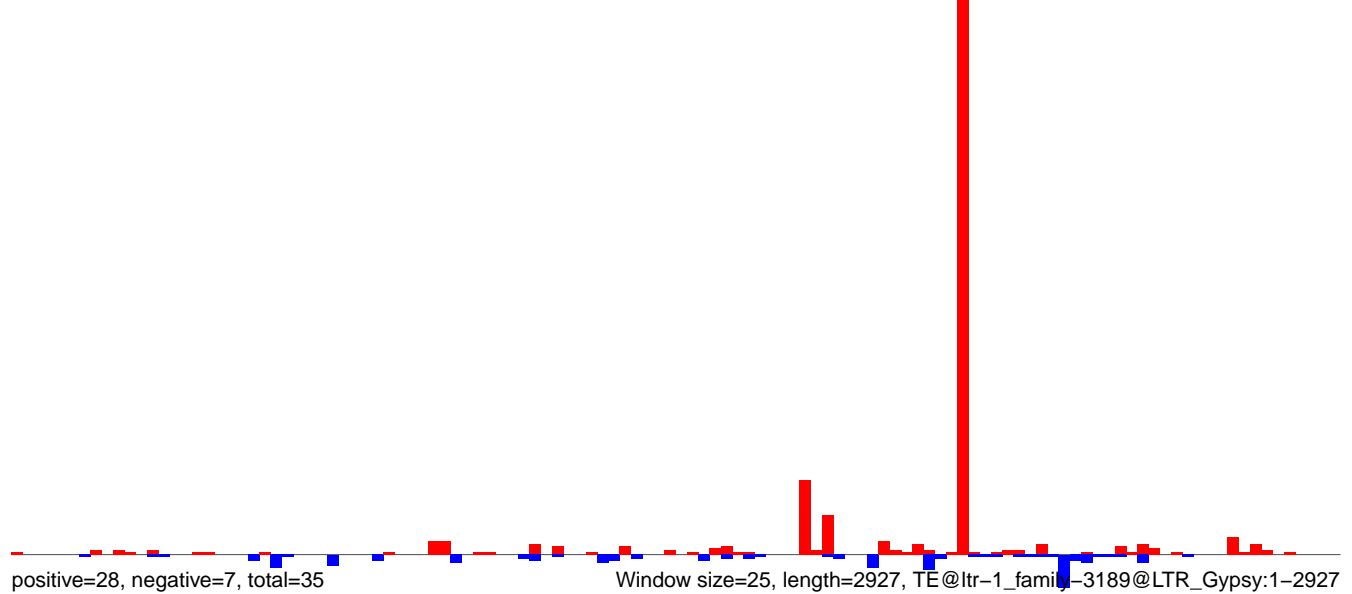

AeAlbo\_FemaleWhole\_BF\_CT.18\_23.rep

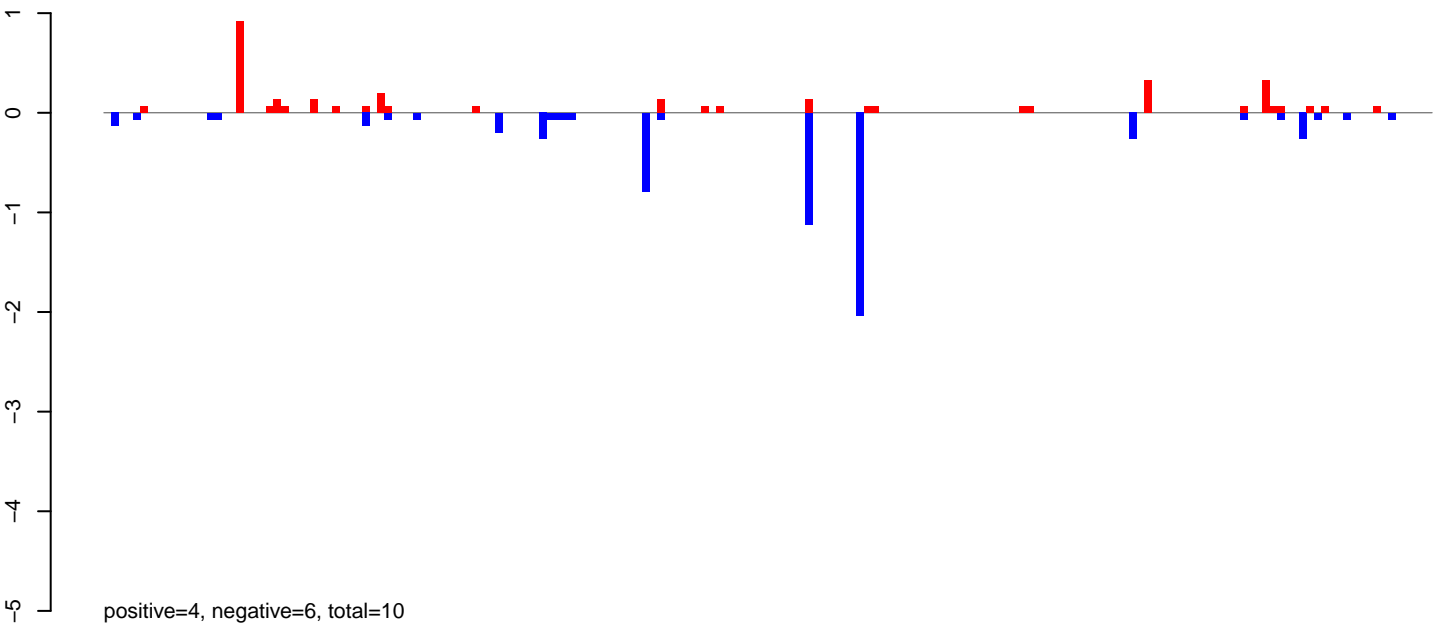

AeAlbo\_FemaleWhole\_BF\_CT.24\_35.rep

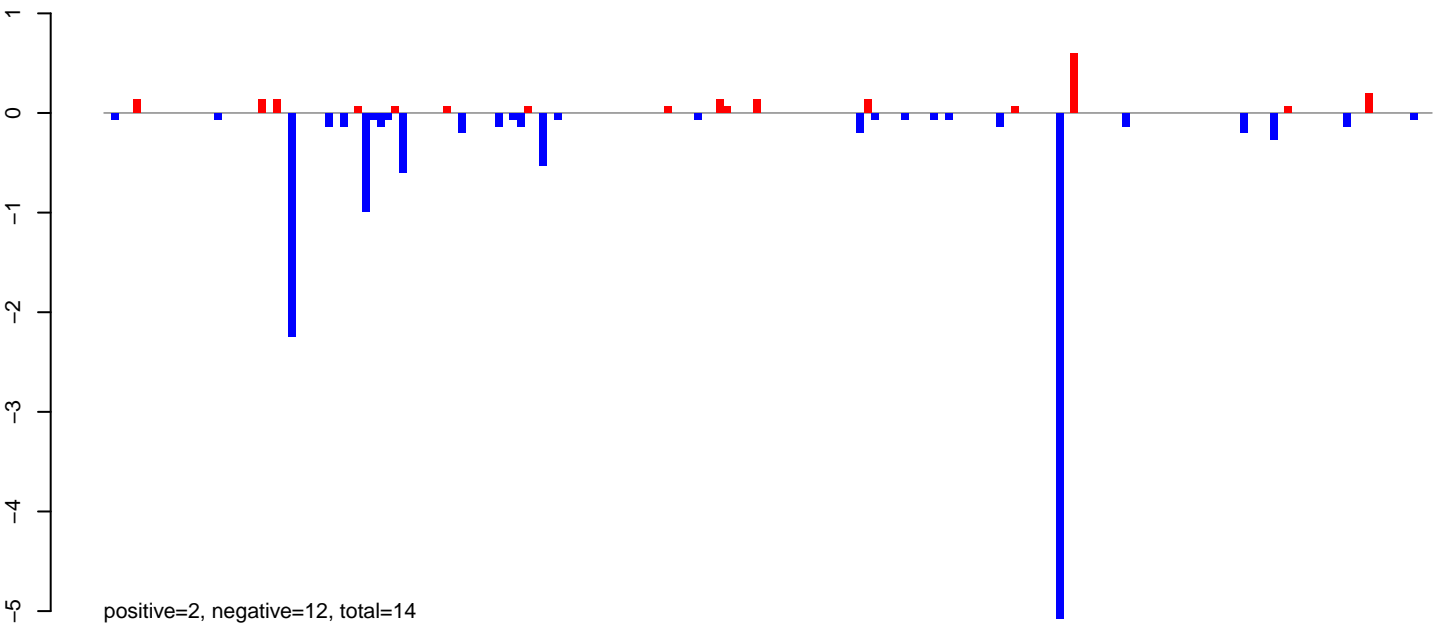

AeAlbo\_FemaleWhole\_BF\_CT.rep

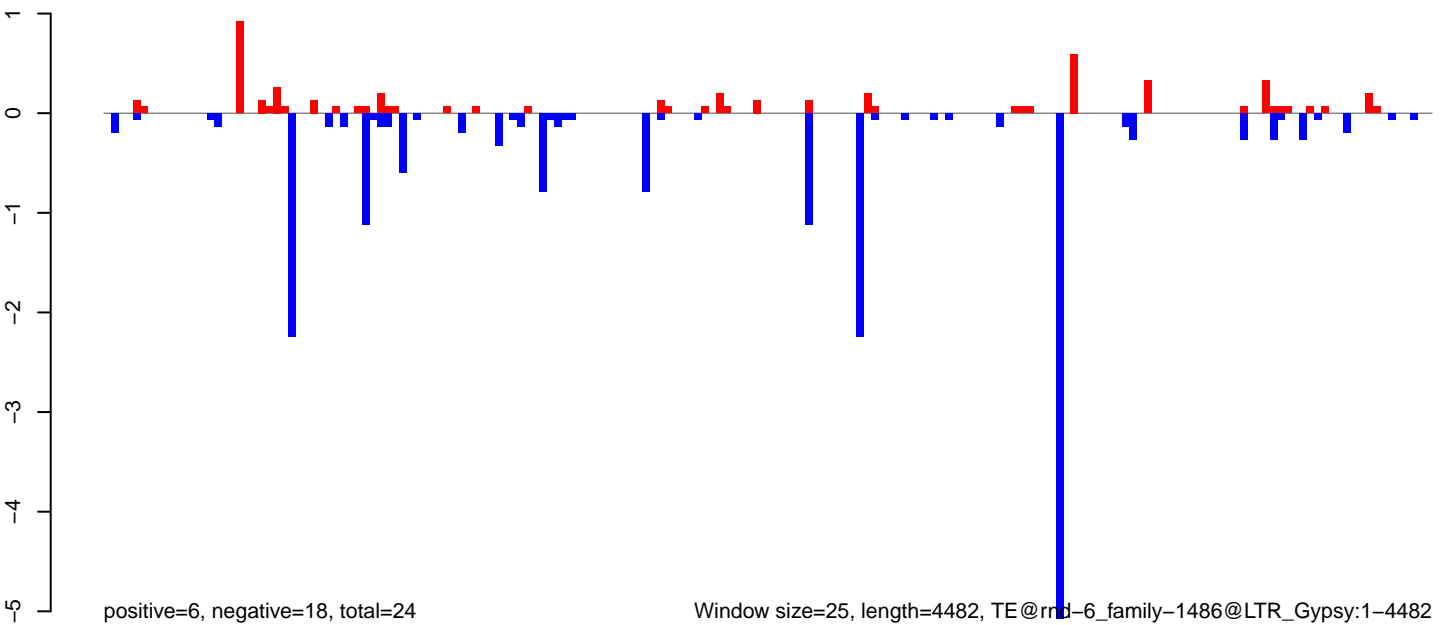

0 1000 2000 3000 4000

**AeAlbo\_FemaleWhole\_BF\_CT.18\_23.rep**

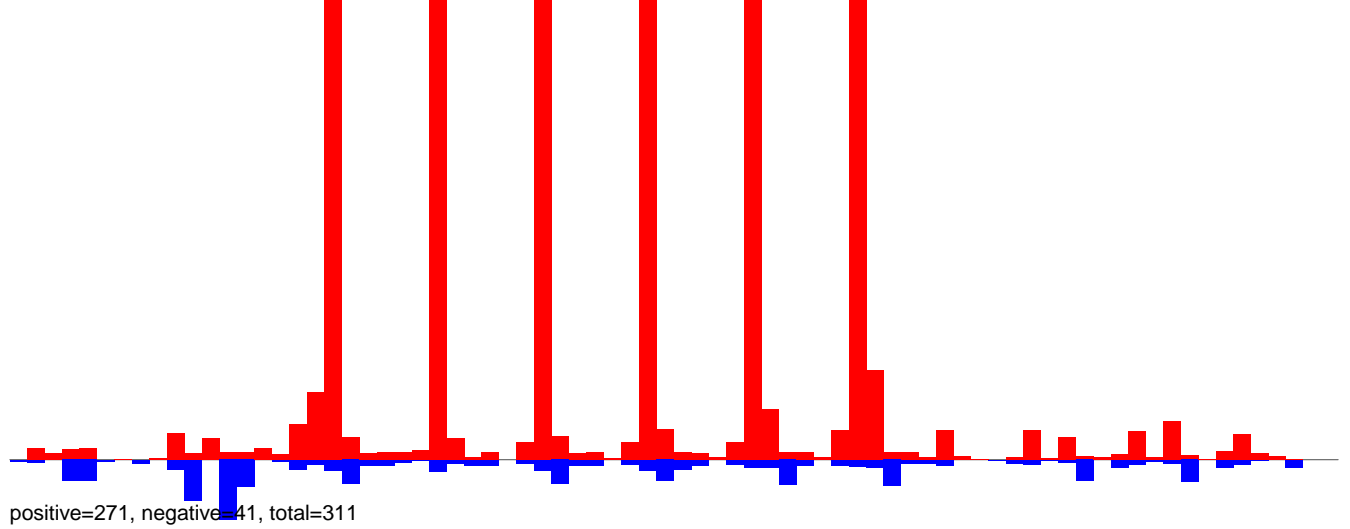

**AeAlbo\_FemaleWhole\_BF\_CT.24\_35.rep**

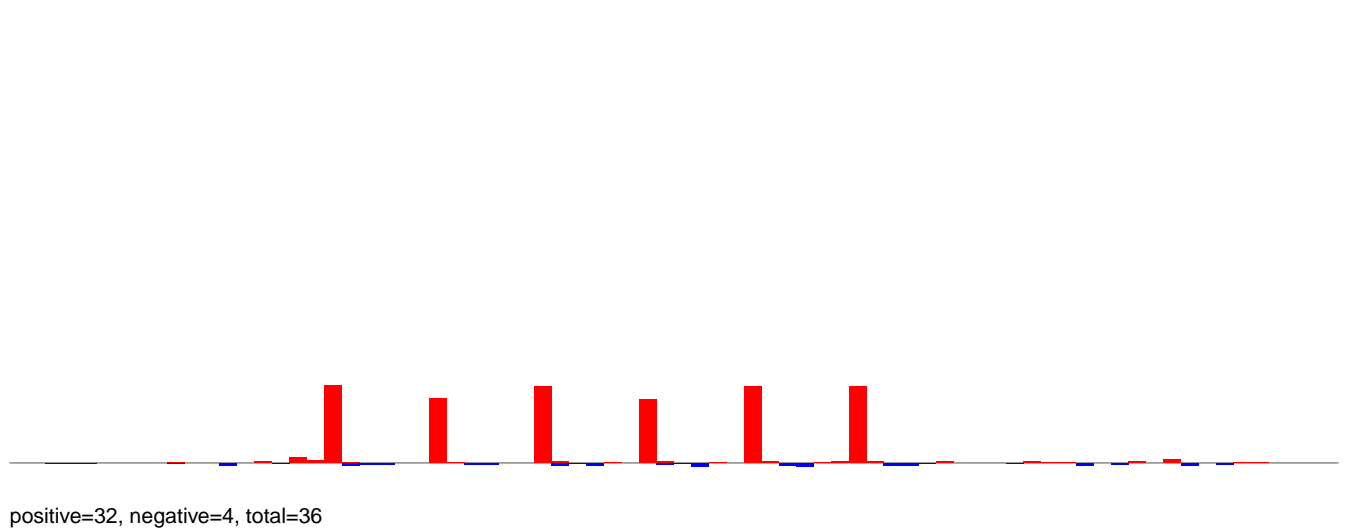

**AeAlbo\_FemaleWhole\_BF\_CT.rep**

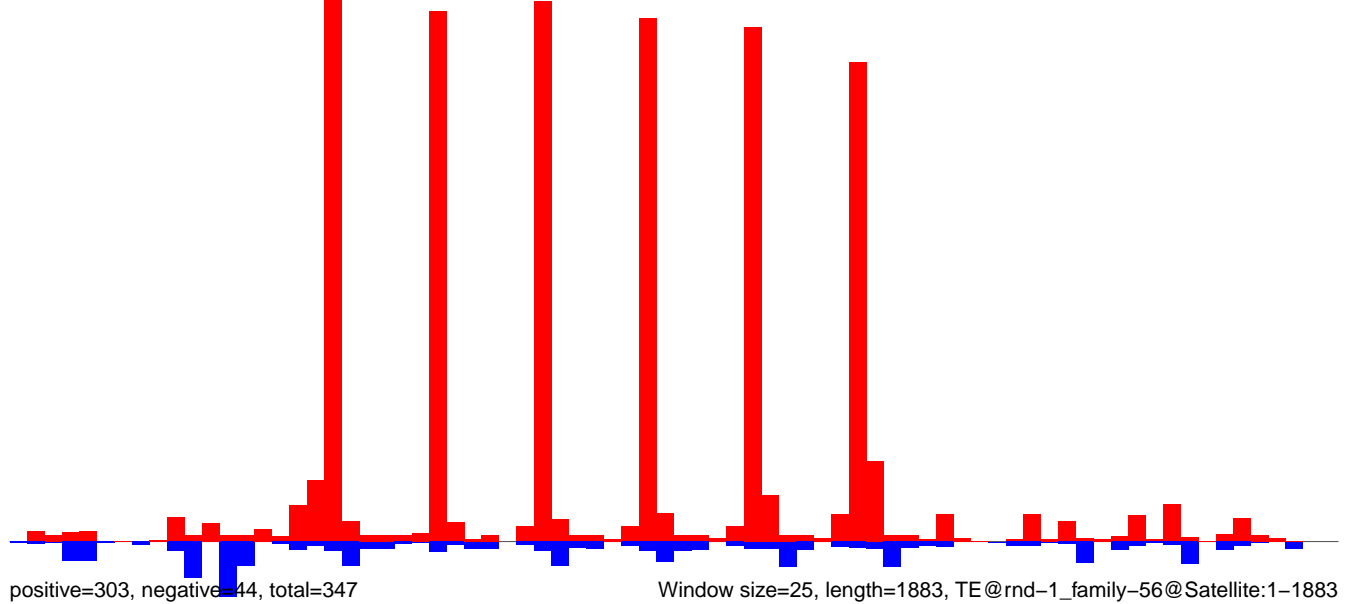

AeAlbo\_FemaleWhole\_BF\_CT.18\_23.rep

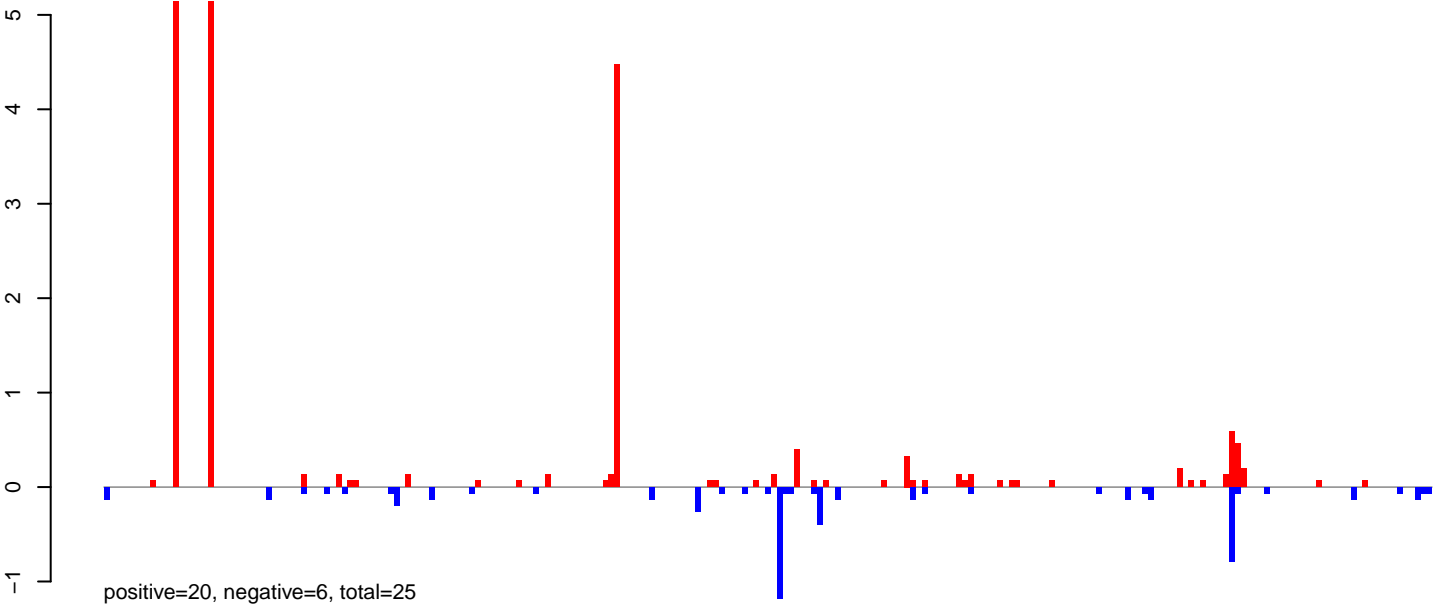

AeAlbo\_FemaleWhole\_BF\_CT.24\_35.rep

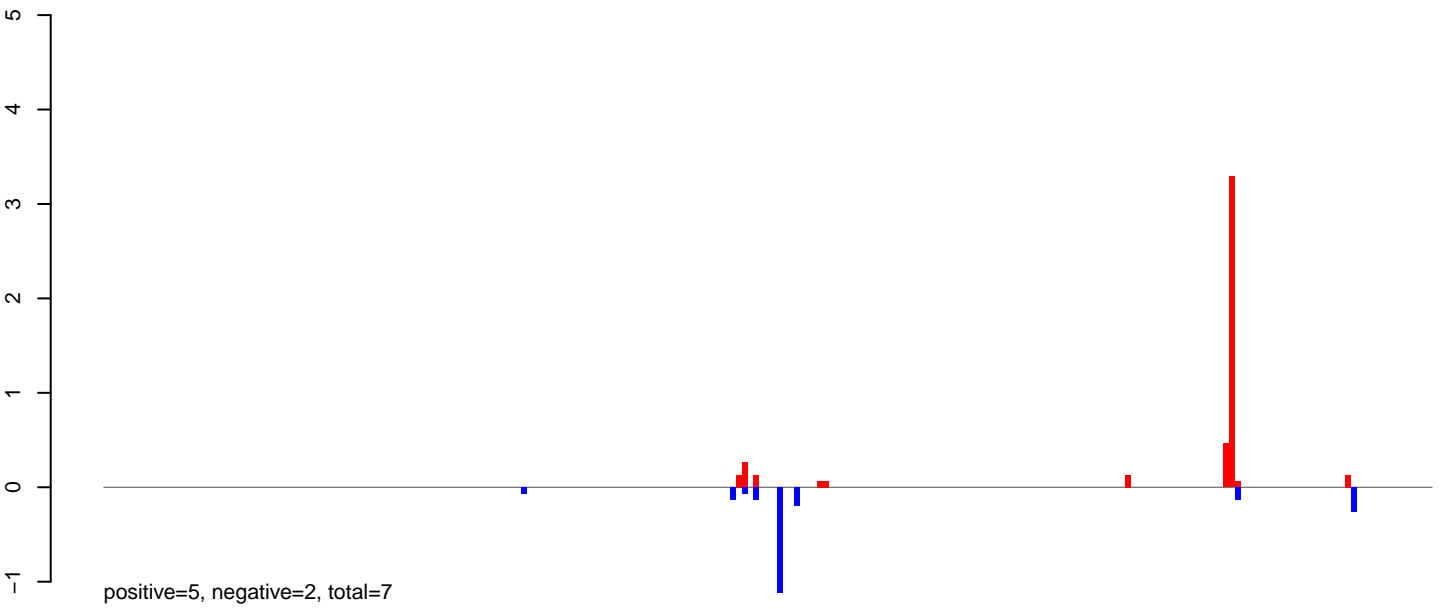

AeAlbo\_FemaleWhole\_BF\_CT.rep

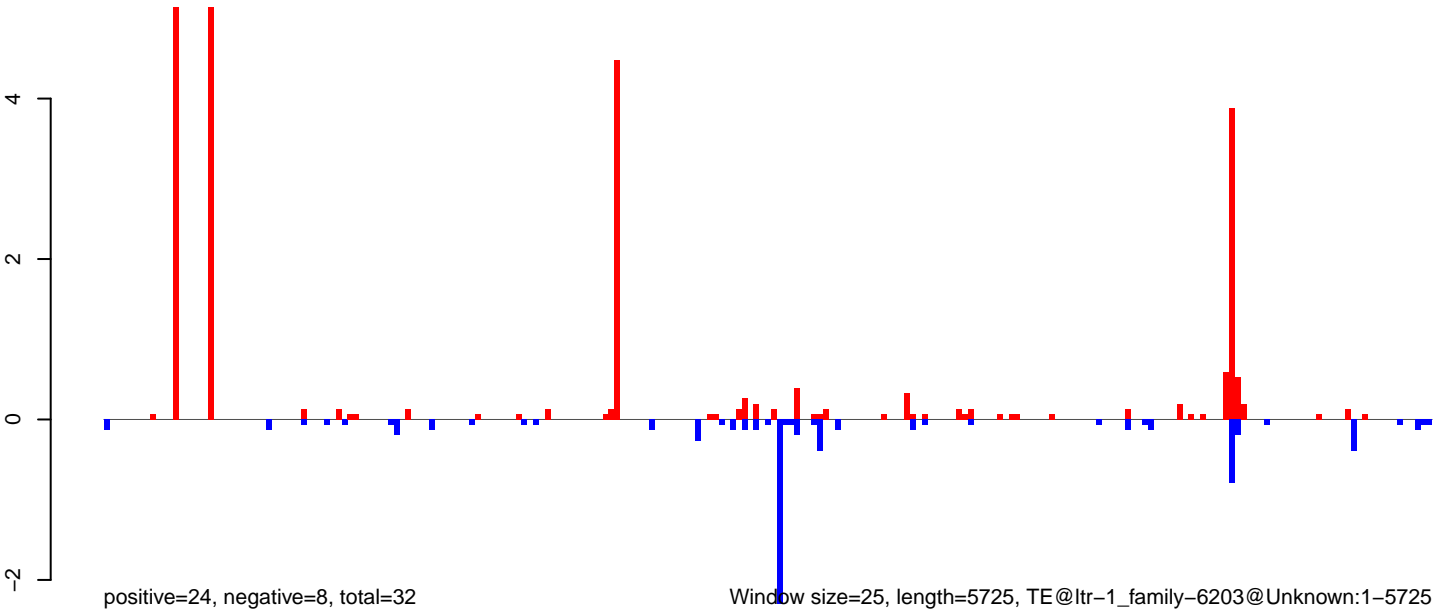



AeAlbo\_FemaleWhole\_BF\_CT.18\_23.rep

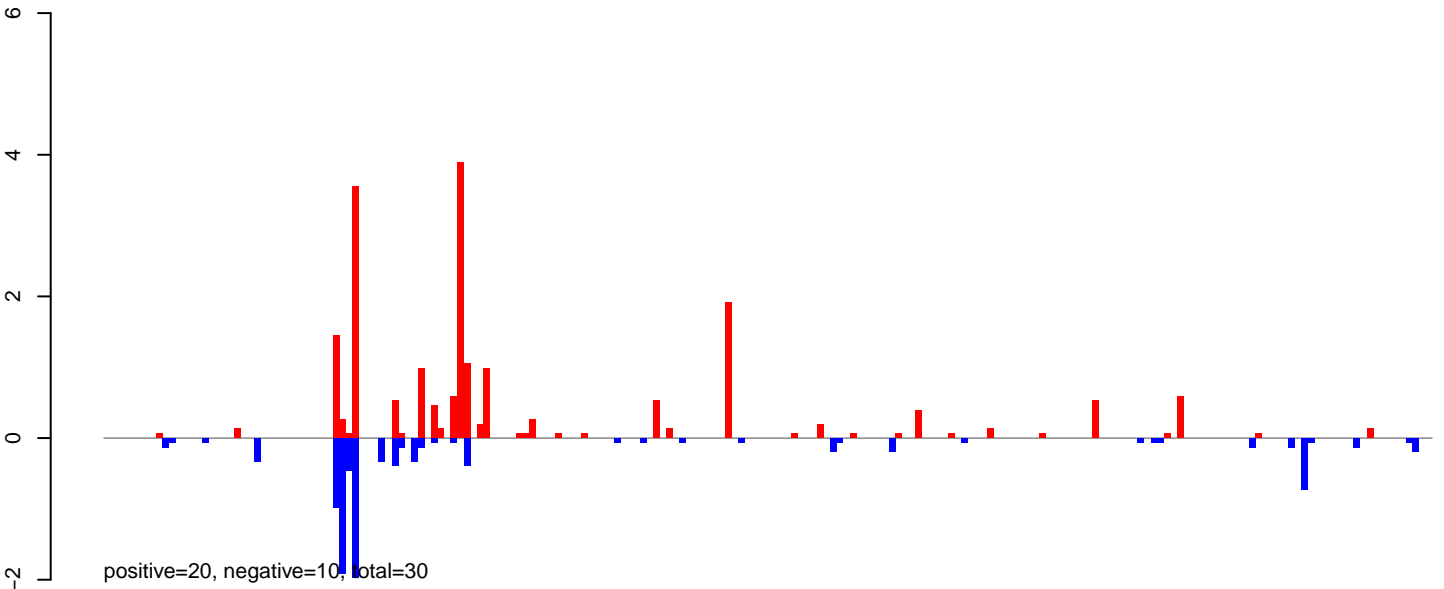

AeAlbo\_FemaleWhole\_BF\_CT.24\_35.rep

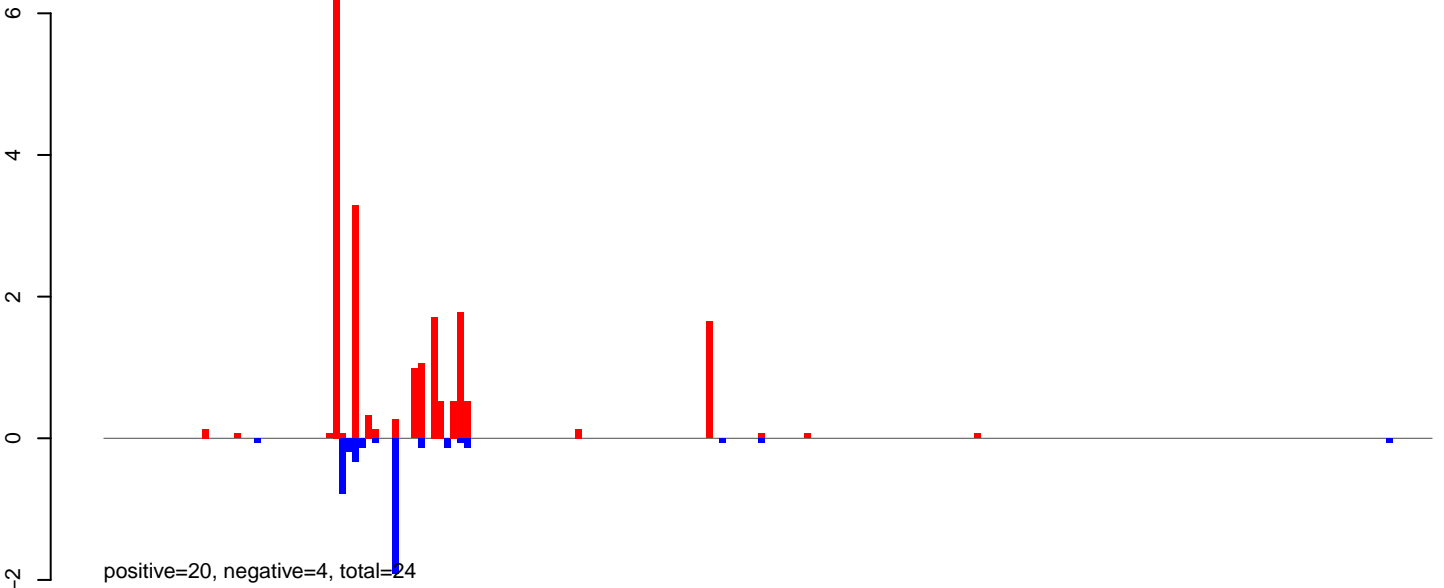

AeAlbo\_FemaleWhole\_BF\_CT.rep

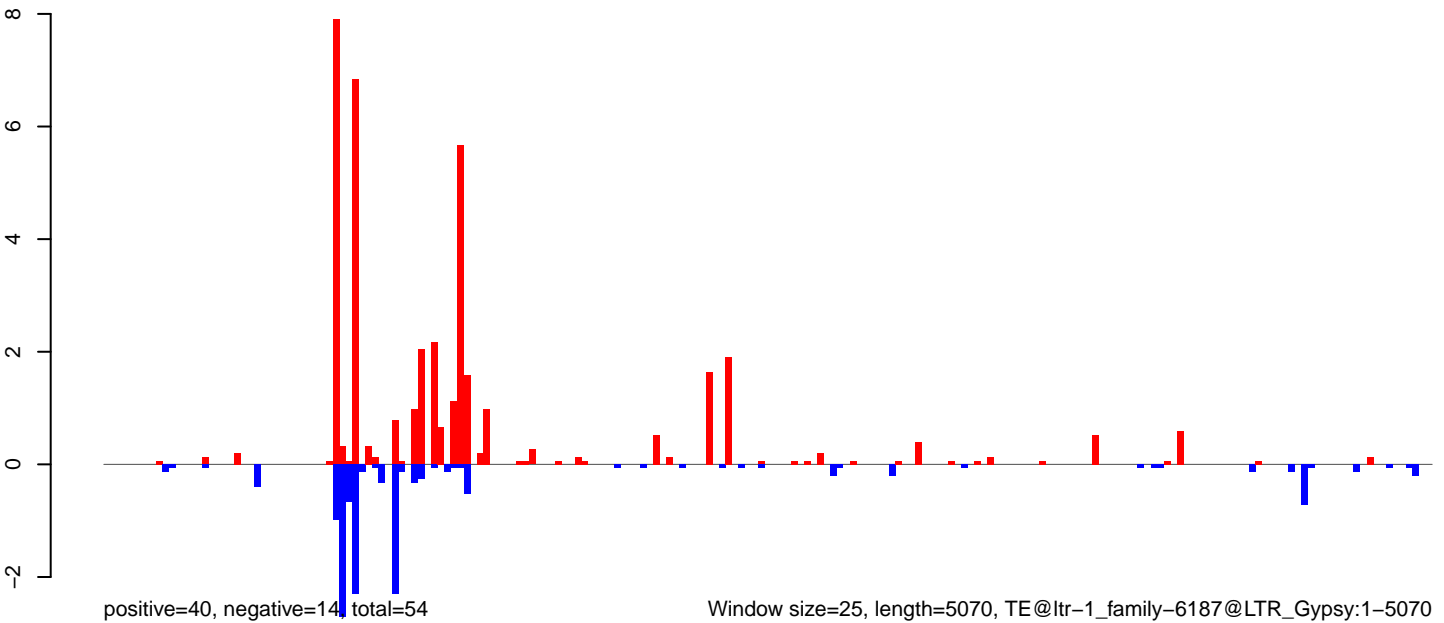

Window size=25, length=5070, TE@ltr-1\_family-6187@LTR\_Gypsy:1-5070

0 1000 2000 3000 4000 5000

AeAlbo\_FemaleWhole\_BF\_CT.18\_23.rep

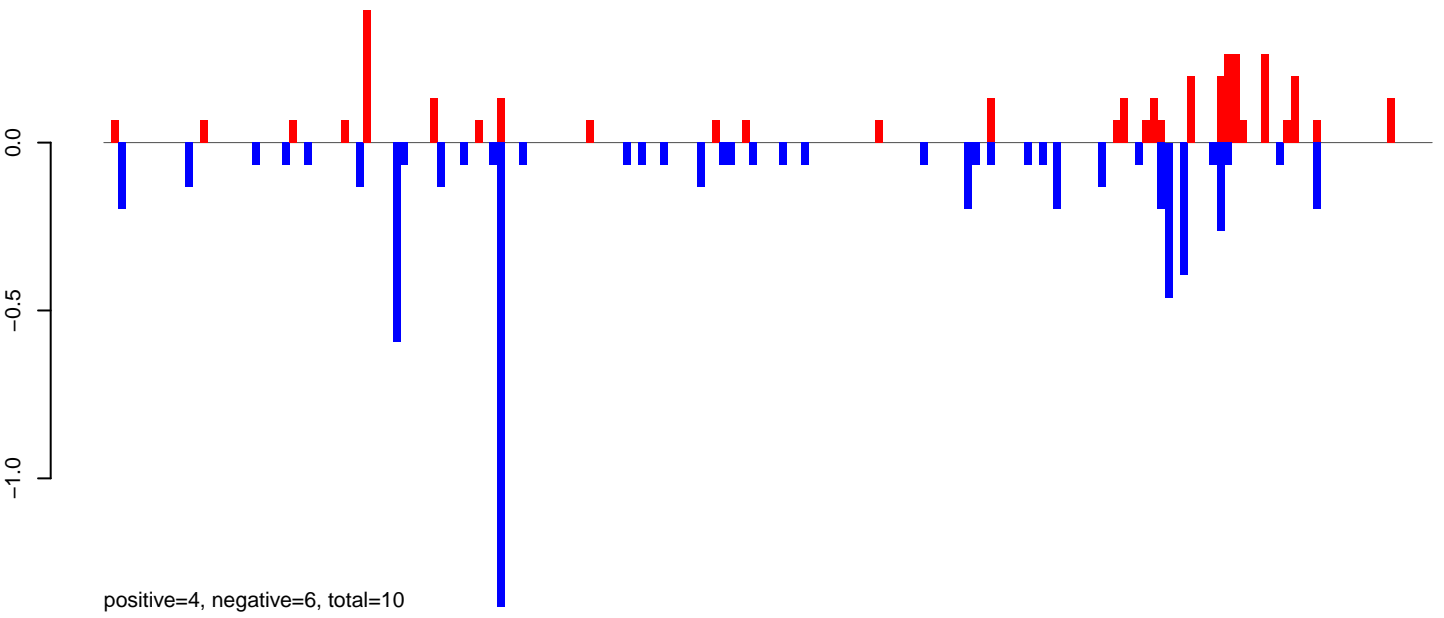

AeAlbo\_FemaleWhole\_BF\_CT.24\_35.rep

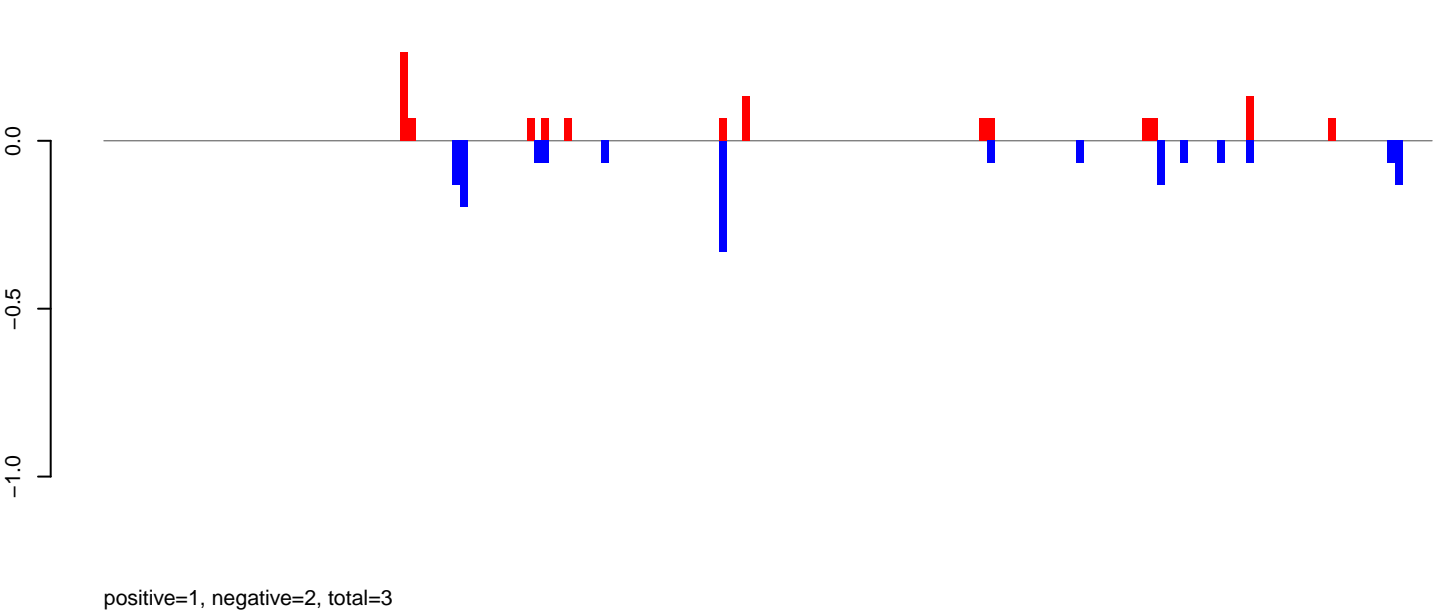

AeAlbo\_FemaleWhole\_BF\_CT.rep

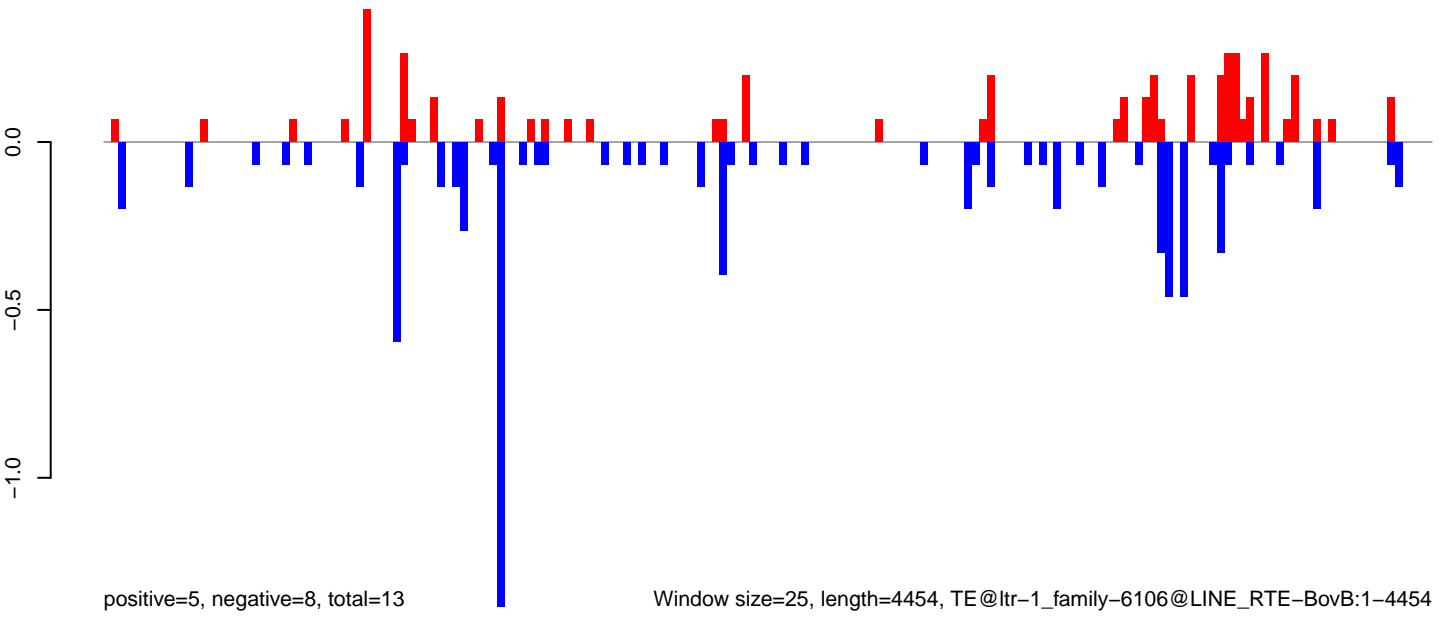

AeAlbo\_FemaleWhole\_BF\_CT.18\_23.rep

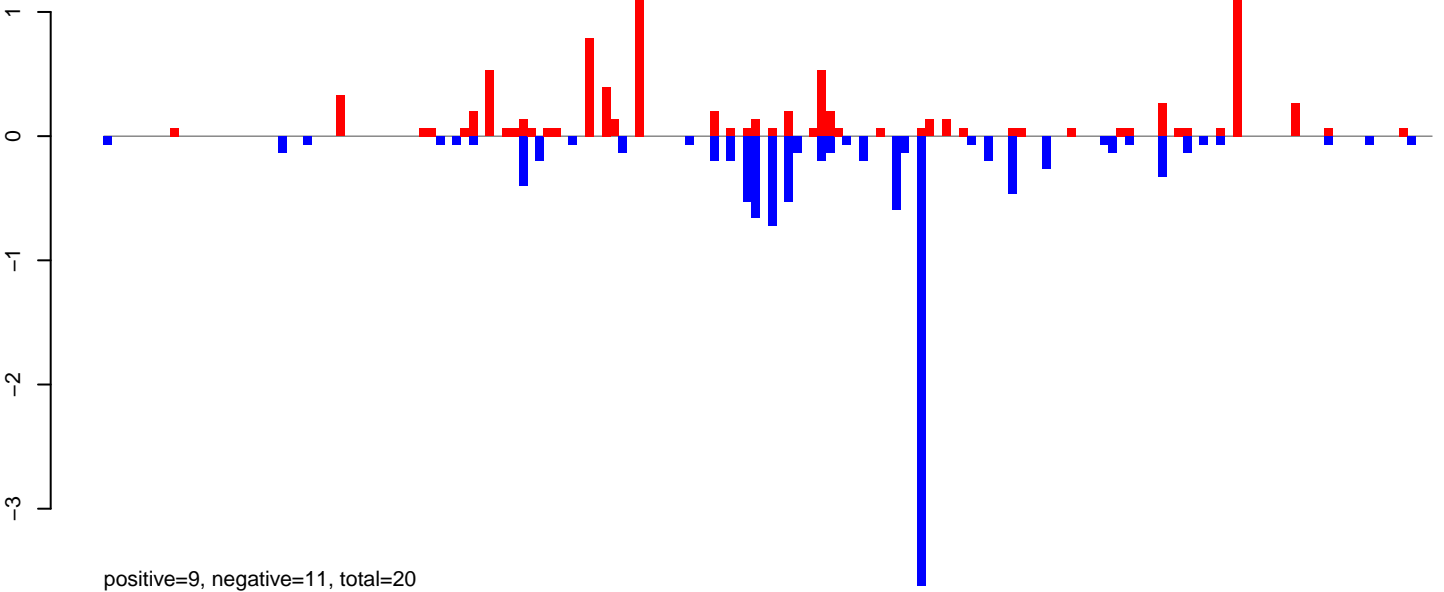

AeAlbo\_FemaleWhole\_BF\_CT.24\_35.rep

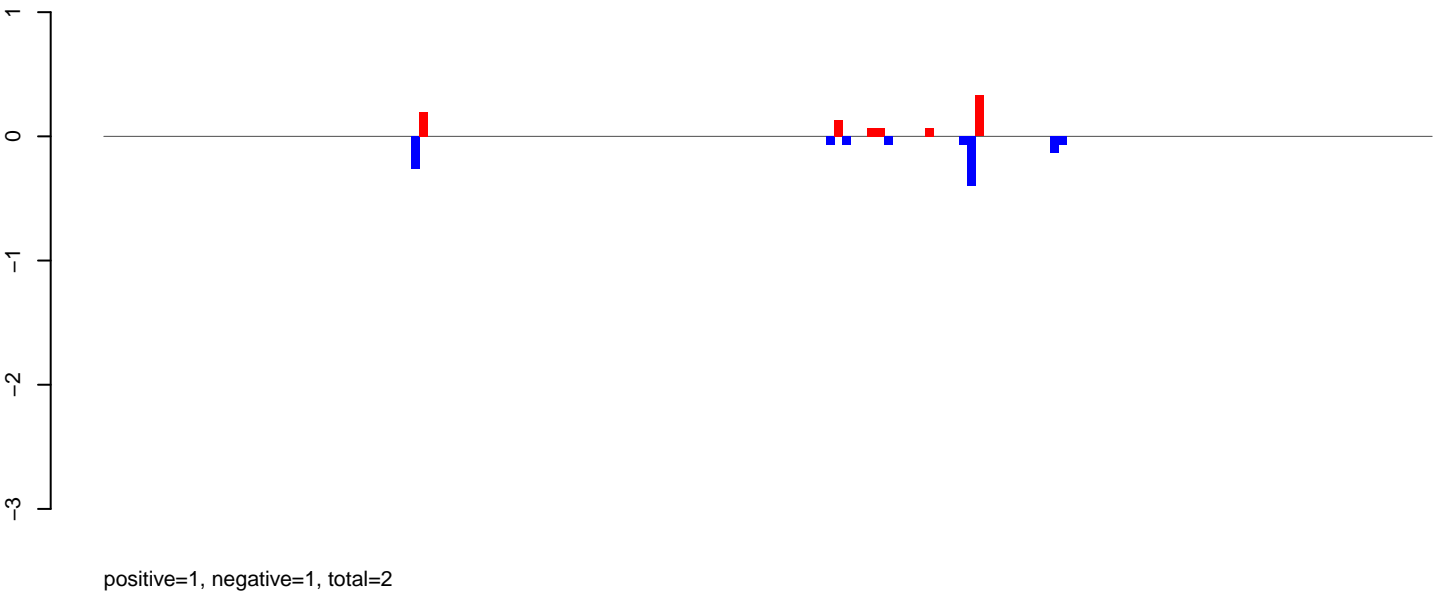

AeAlbo\_FemaleWhole\_BF\_CT.rep

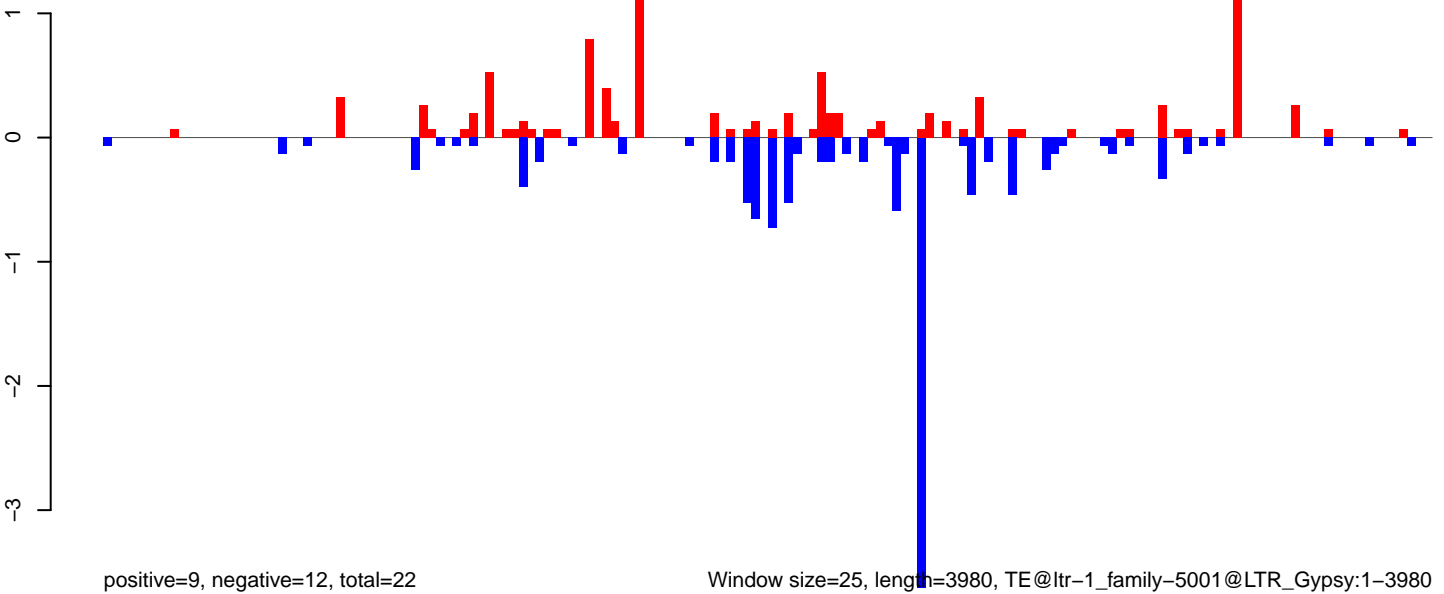

AeAlbo\_FemaleWhole\_BF\_CT.18\_23.rep

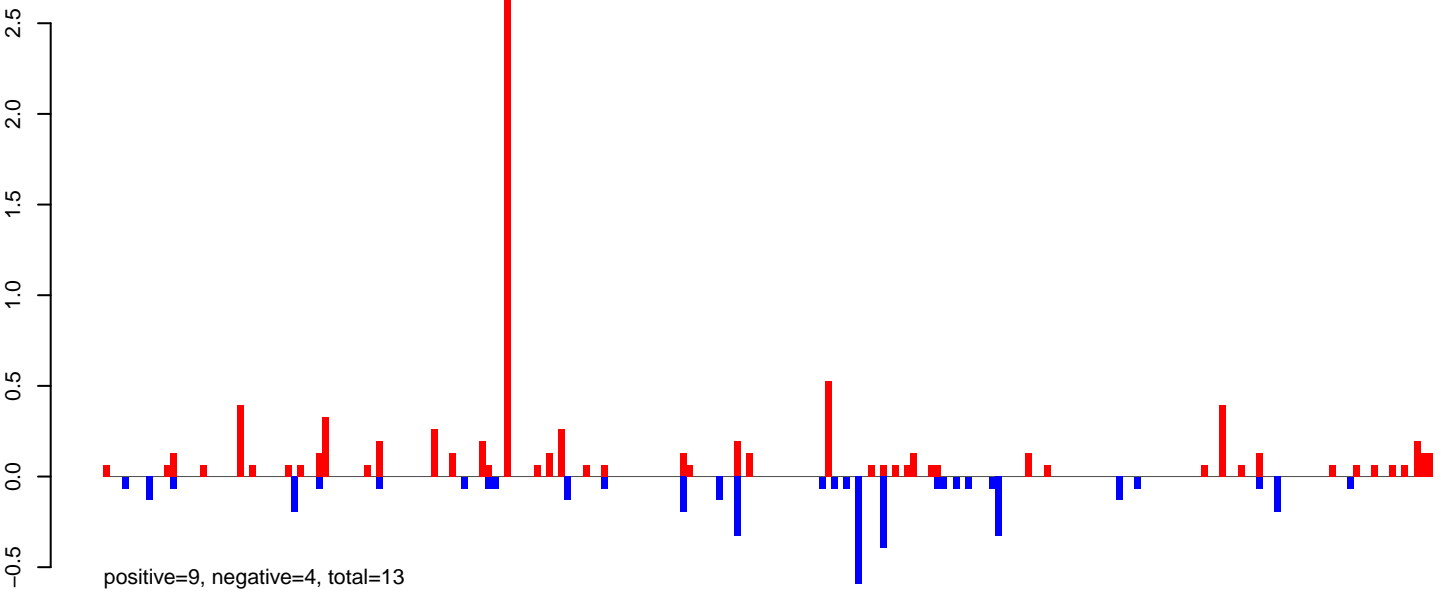

AeAlbo\_FemaleWhole\_BF\_CT.24\_35.rep

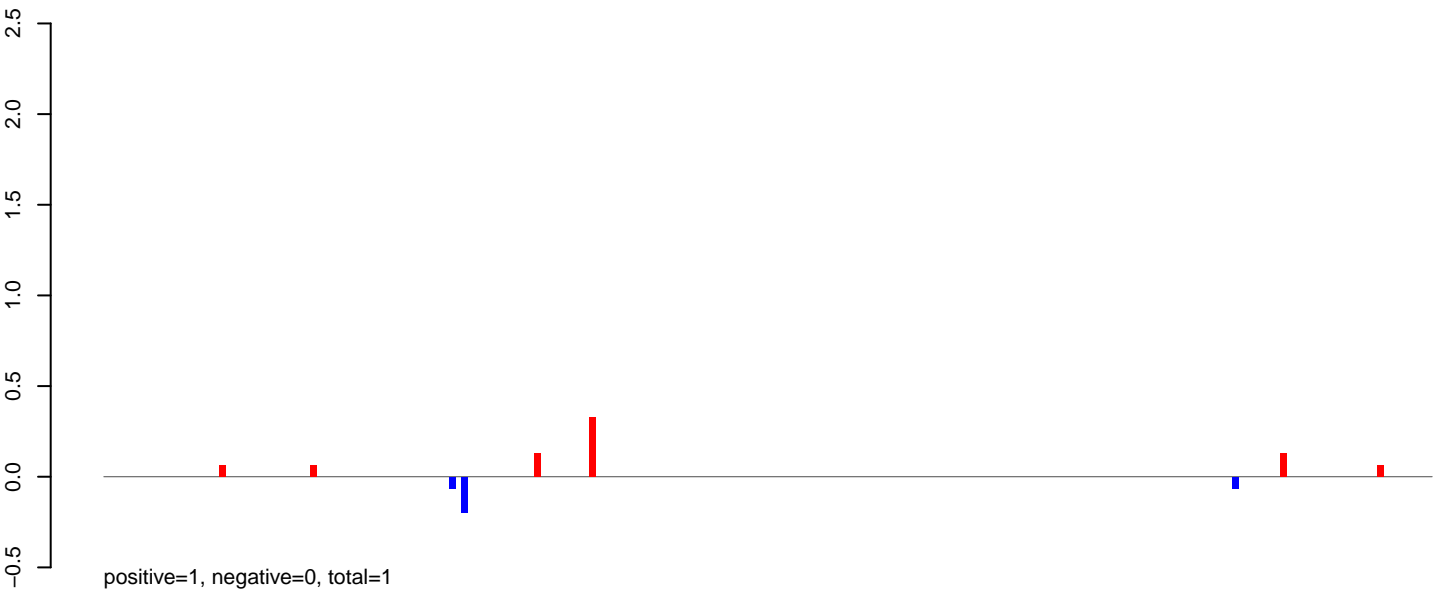

AeAlbo\_FemaleWhole\_BF\_CT.rep

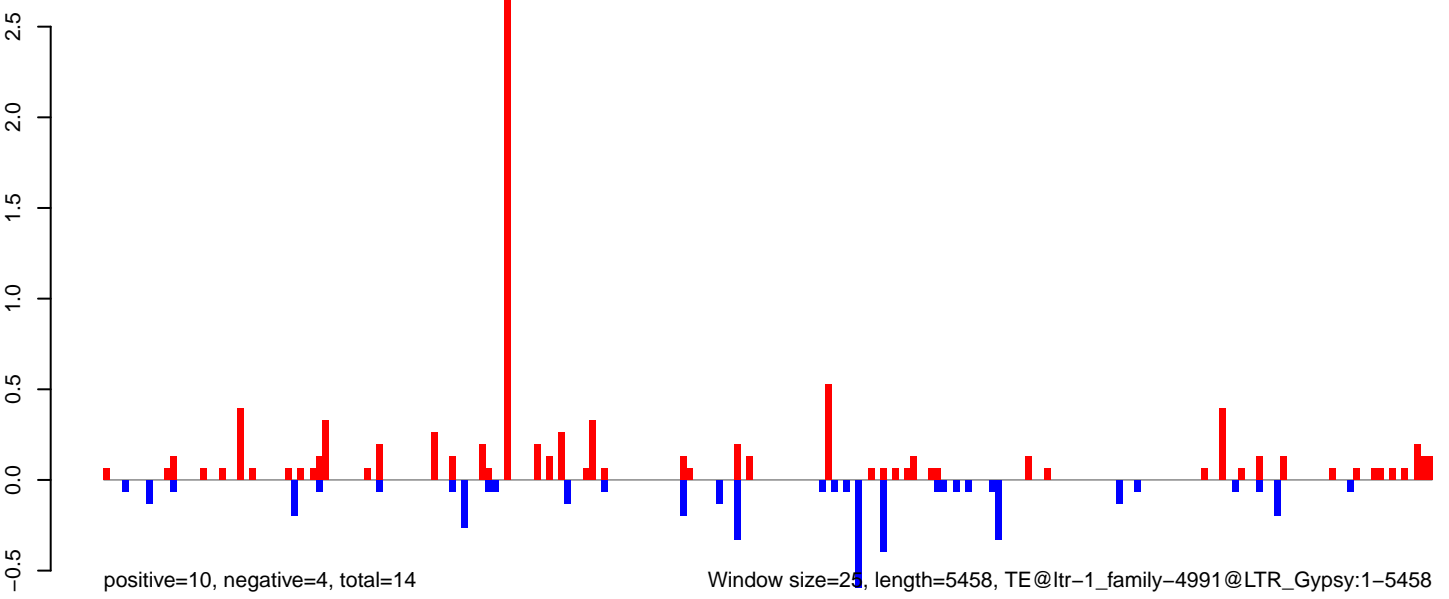

AeAlbo\_FemaleWhole\_BF\_CT.18\_23.rep

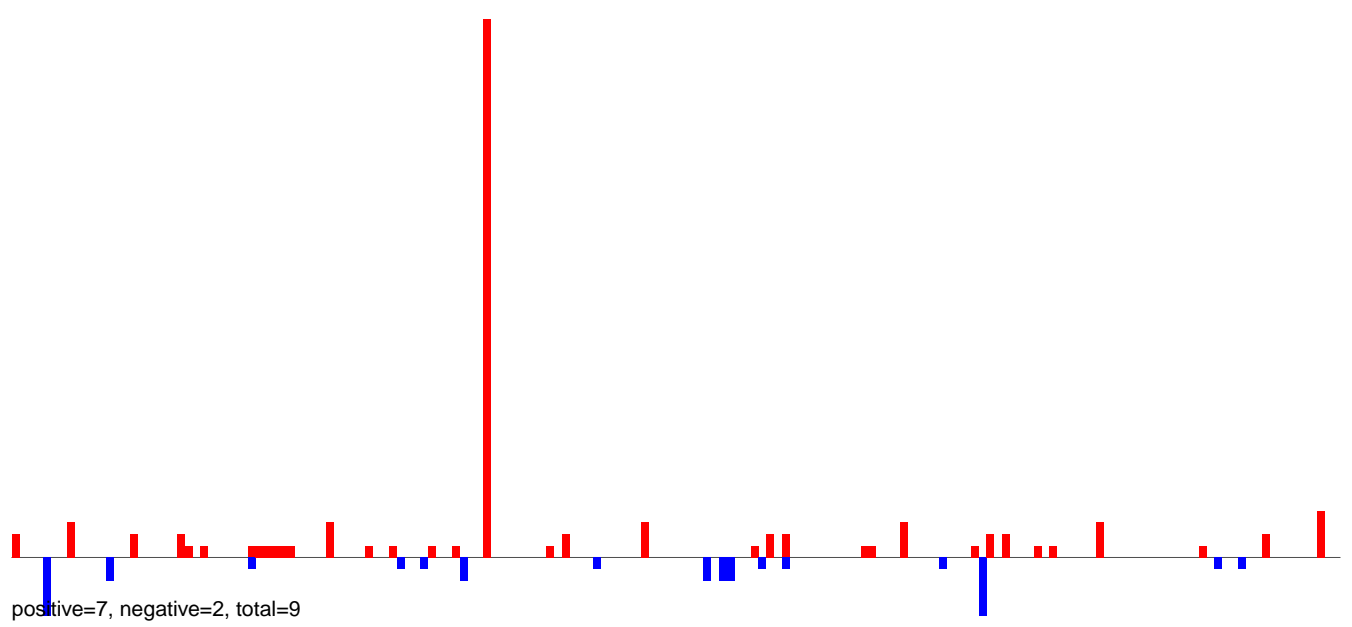

AeAlbo\_FemaleWhole\_BF\_CT.24\_35.rep

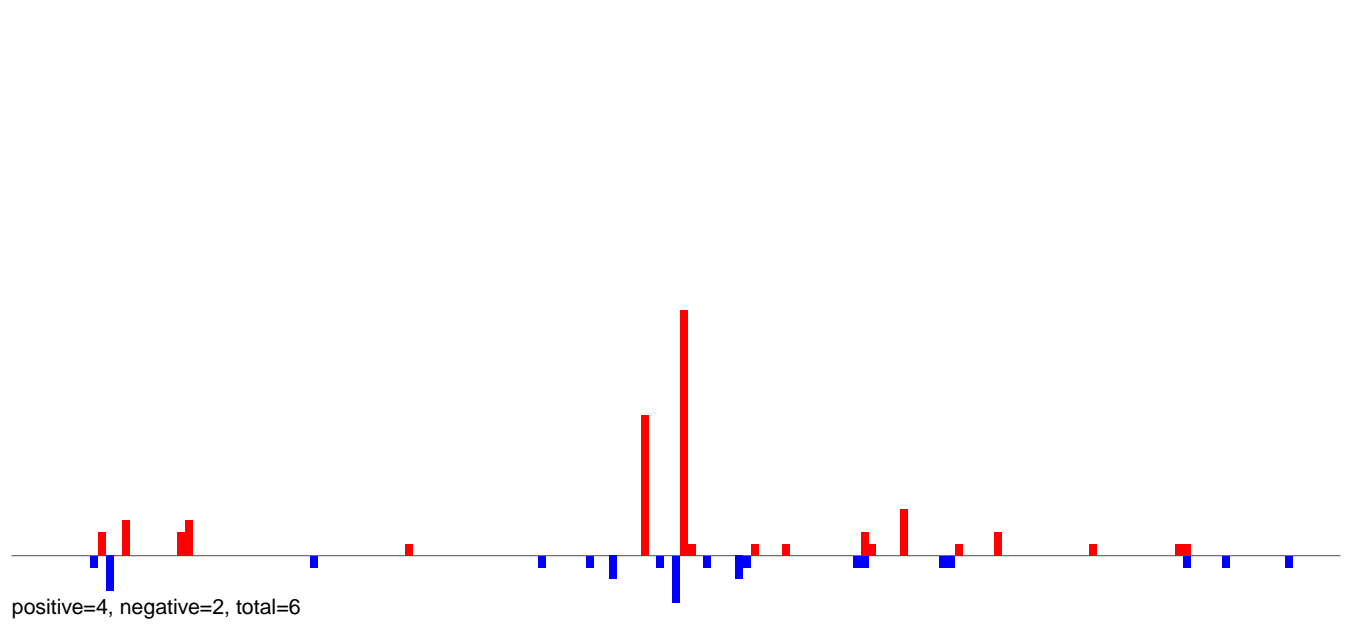

AeAlbo\_FemaleWhole\_BF\_CT.rep

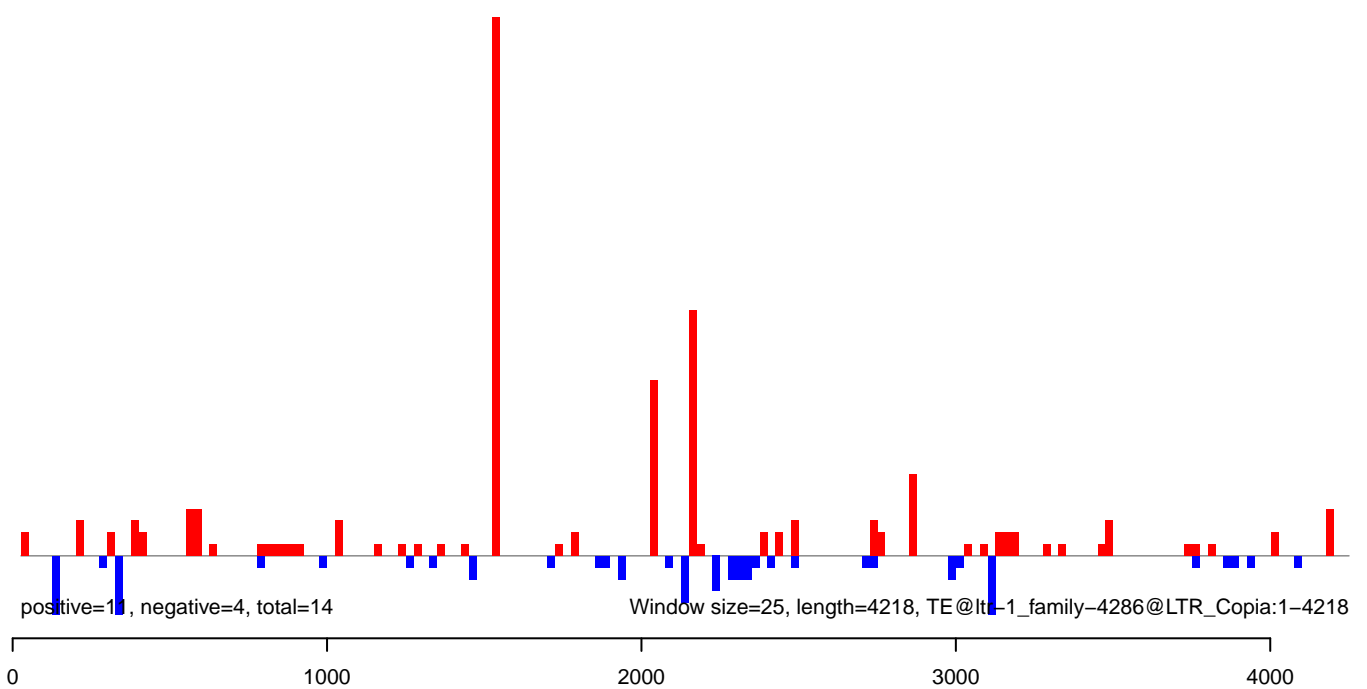

AeAlbo\_FemaleWhole\_BF\_CT.18\_23.rep

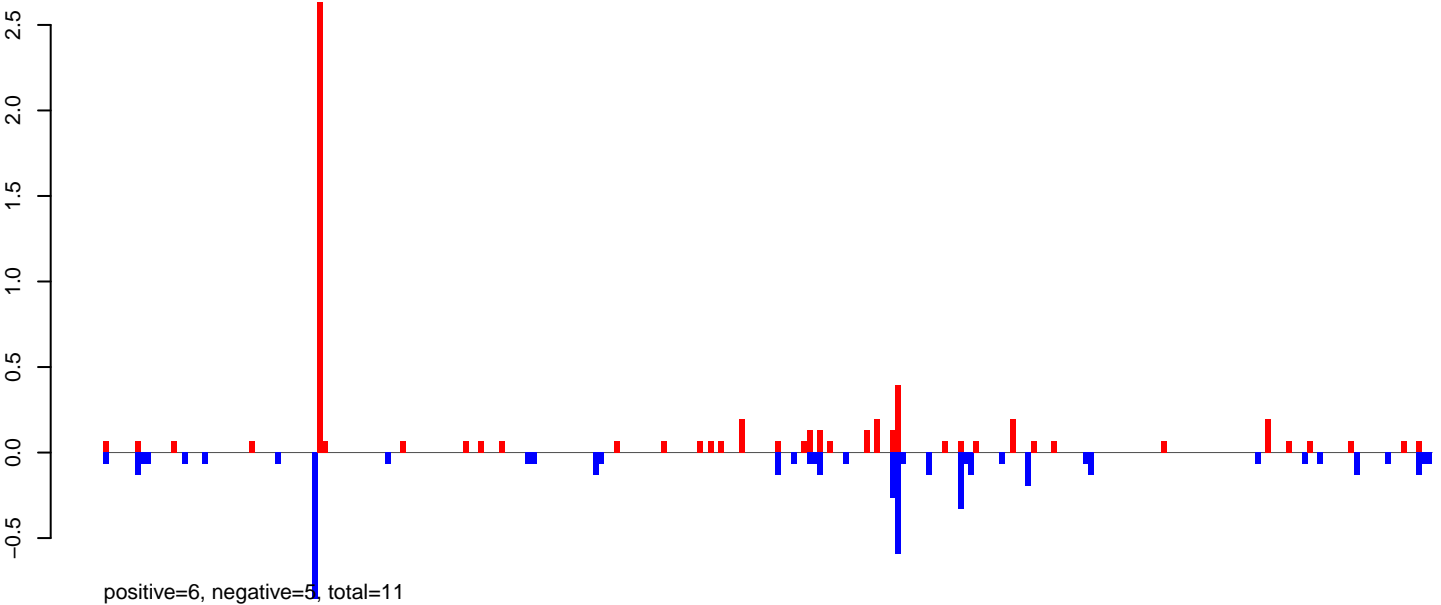

AeAlbo\_FemaleWhole\_BF\_CT.24\_35.rep

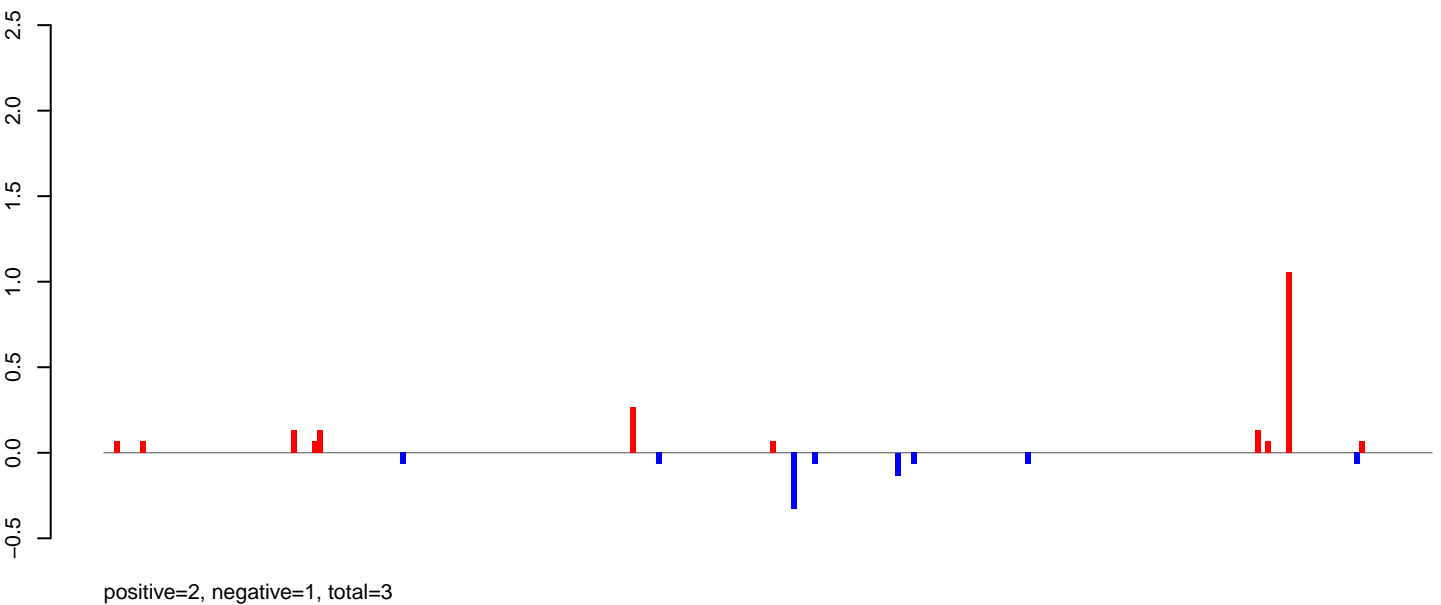

AeAlbo\_FemaleWhole\_BF\_CT.rep

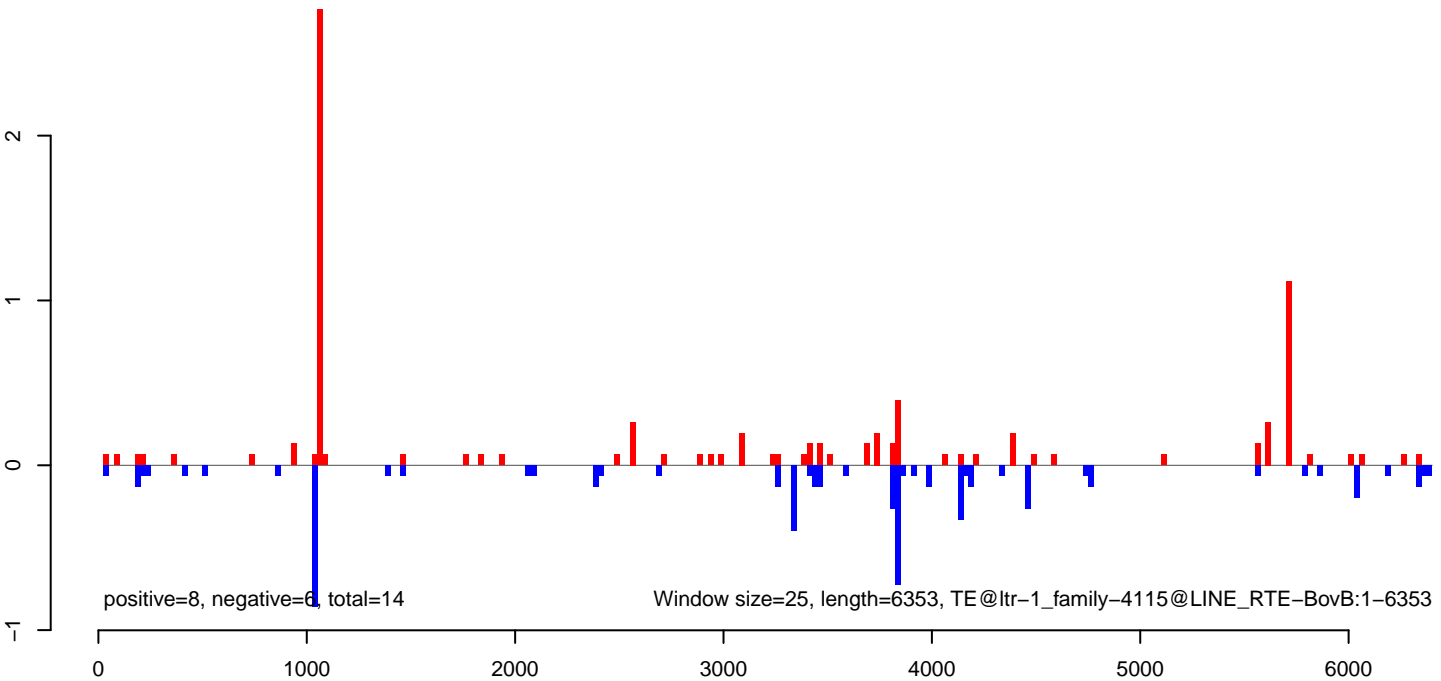

AeAlbo\_FemaleWhole\_BF\_CT.18\_23.rep

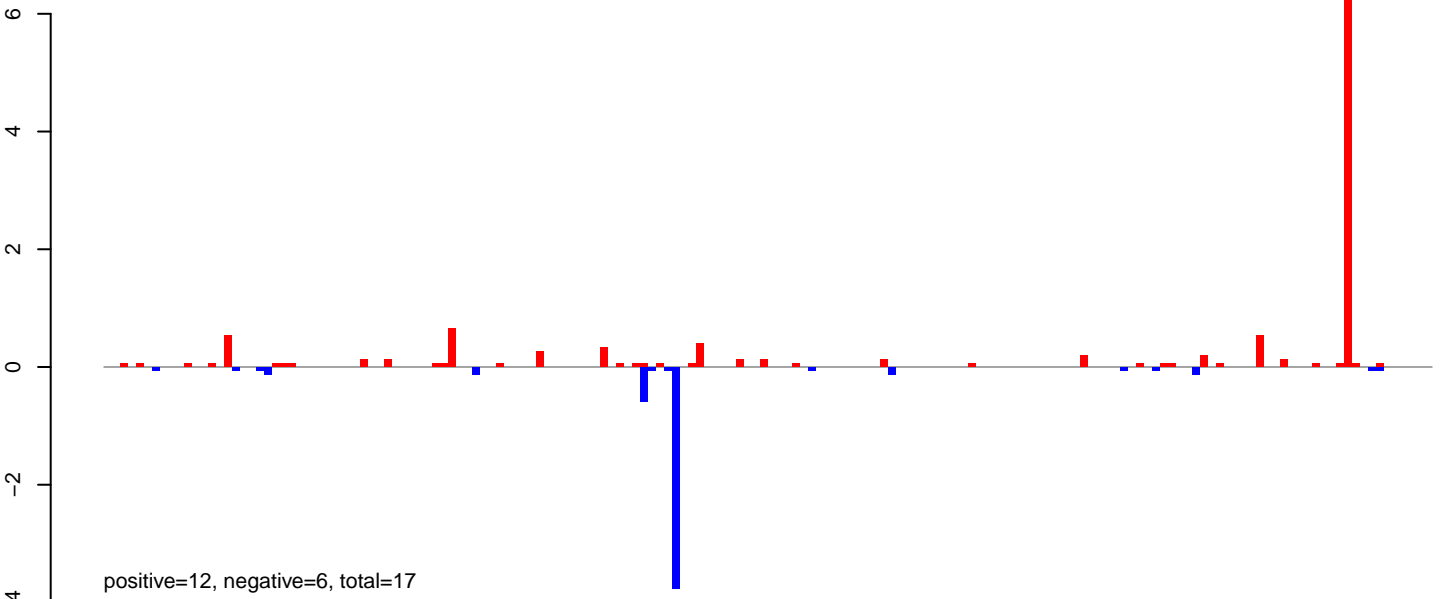

AeAlbo\_FemaleWhole\_BF\_CT.24\_35.rep

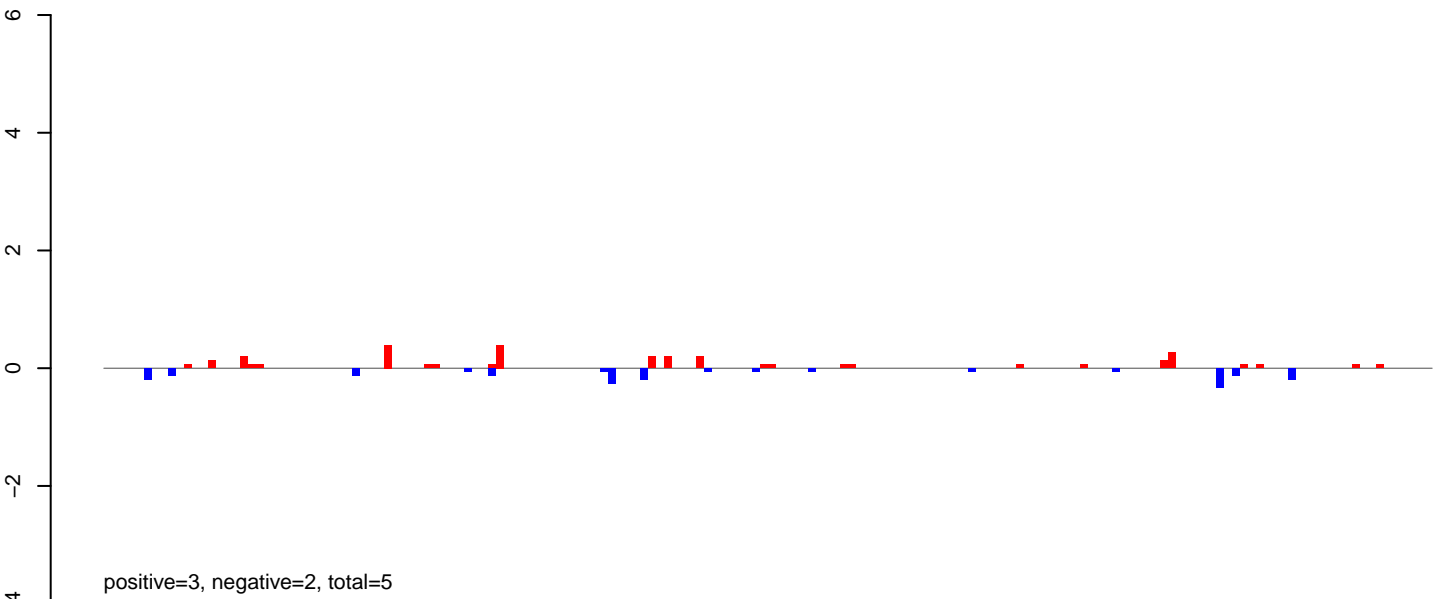

AeAlbo\_FemaleWhole\_BF\_CT.rep

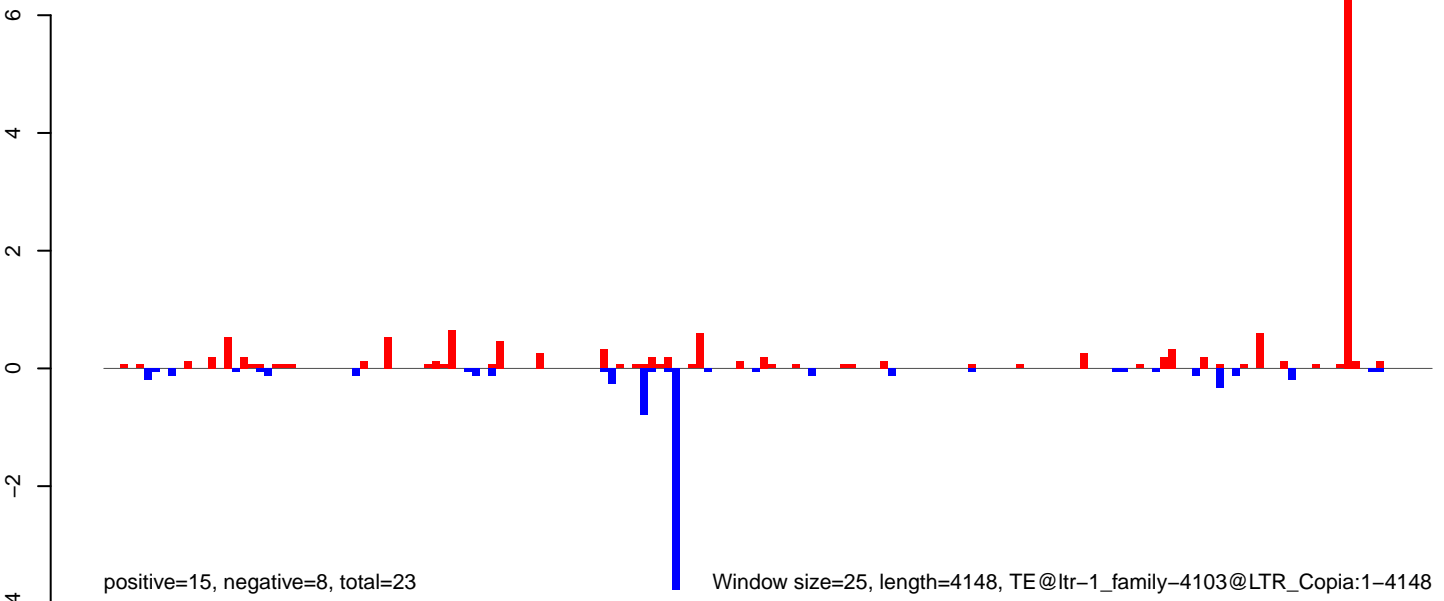

AeAlbo\_FemaleWhole\_BF\_CT.18\_23.rep

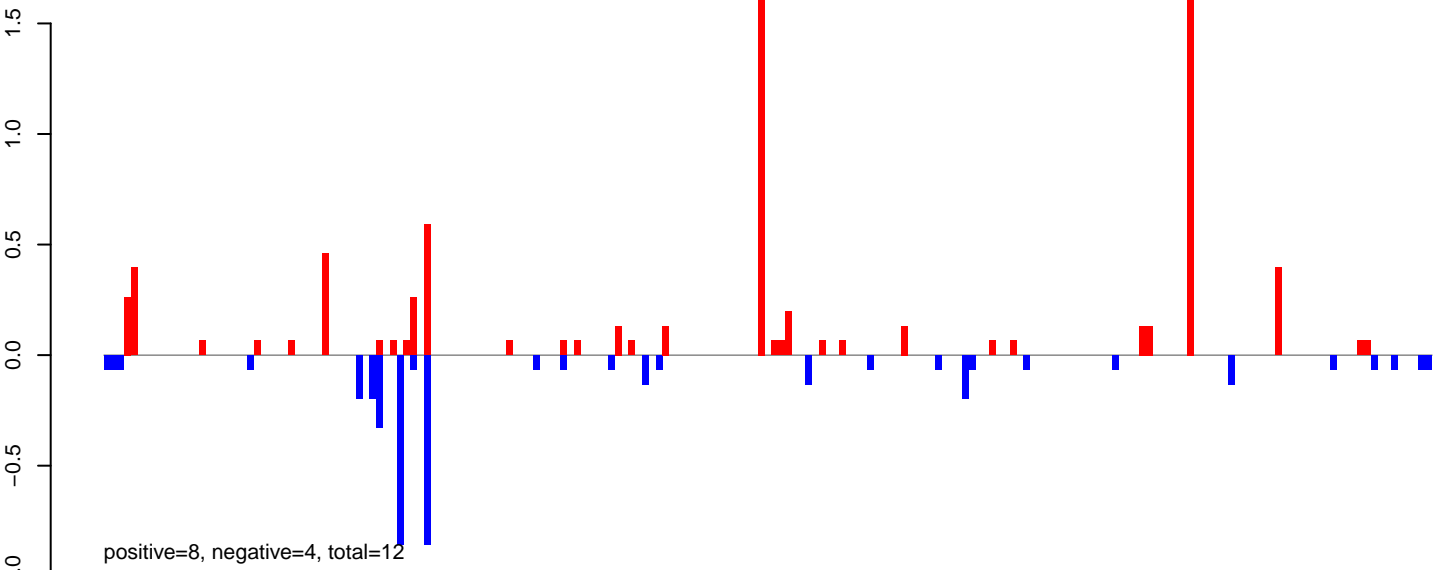

AeAlbo\_FemaleWhole\_BF\_CT.24\_35.rep

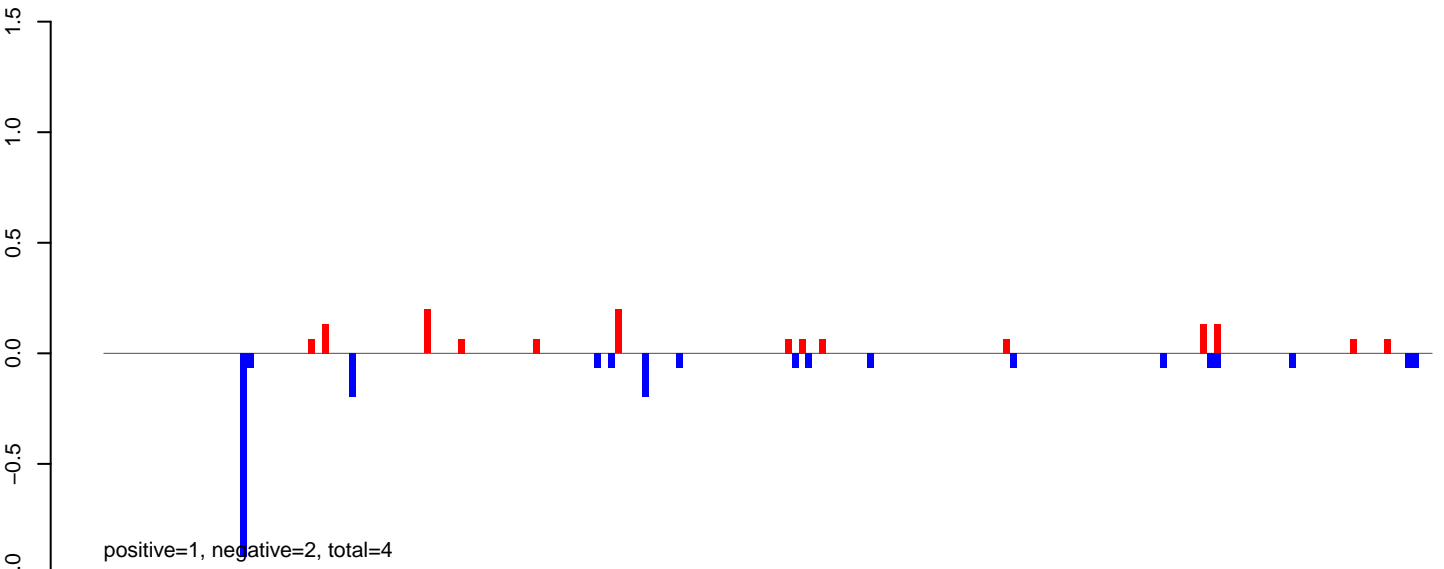

AeAlbo\_FemaleWhole\_BF\_CT.rep

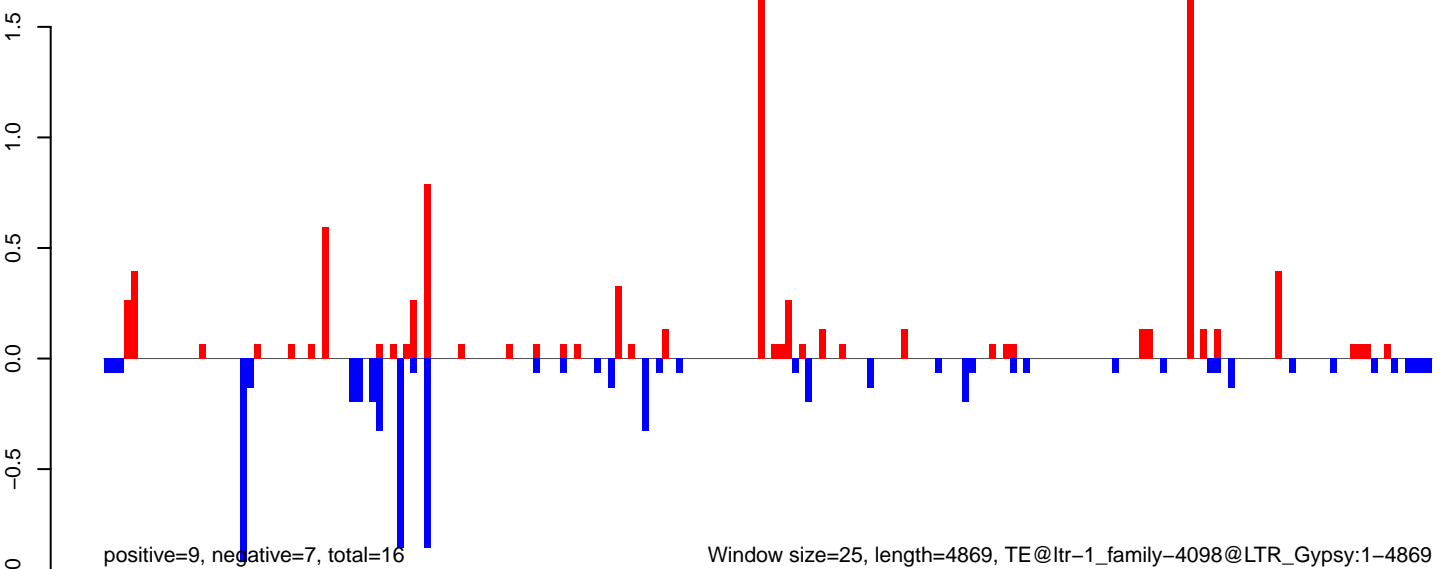

Window size=25, length=4869, TE@ltr-1\_family-4098@LTR\_Gypsy:1-4869



AeAlbo\_FemaleWhole\_BF\_CT.18\_23.rep

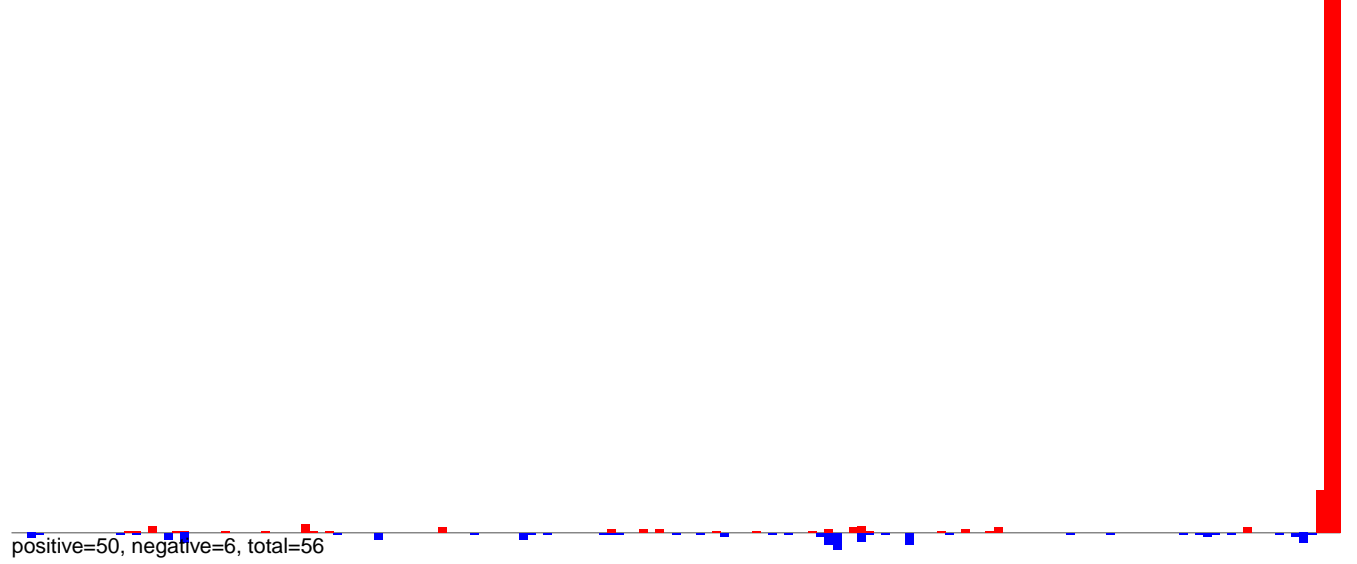

AeAlbo\_FemaleWhole\_BF\_CT.24\_35.rep

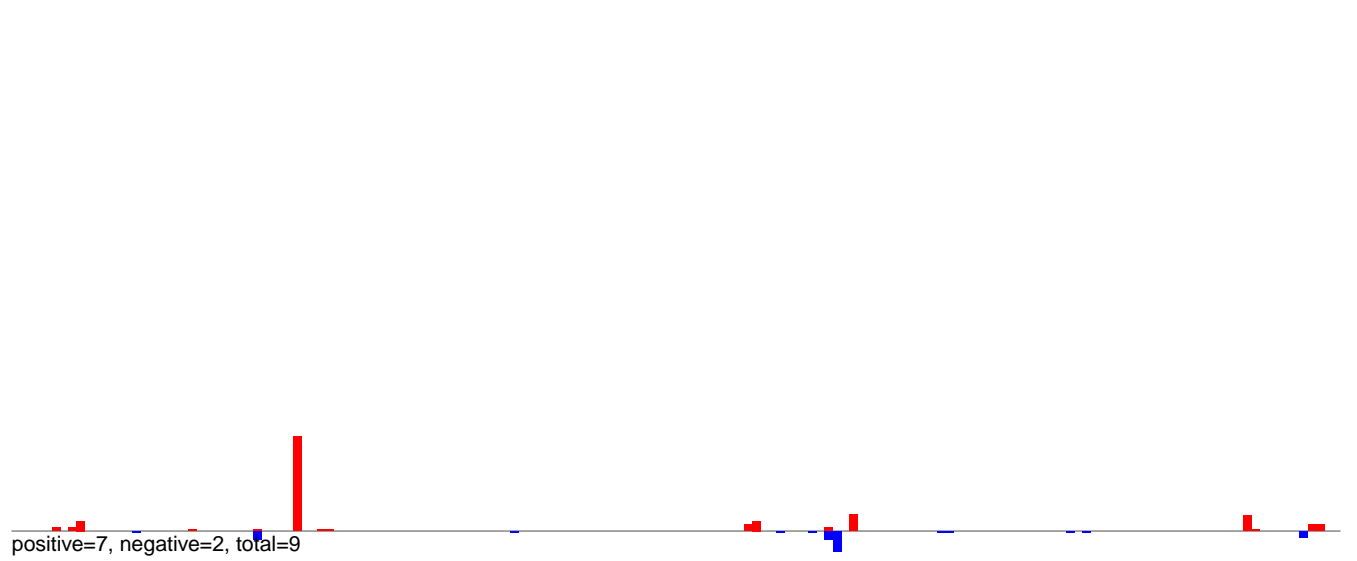

AeAlbo\_FemaleWhole\_BF\_CT.rep

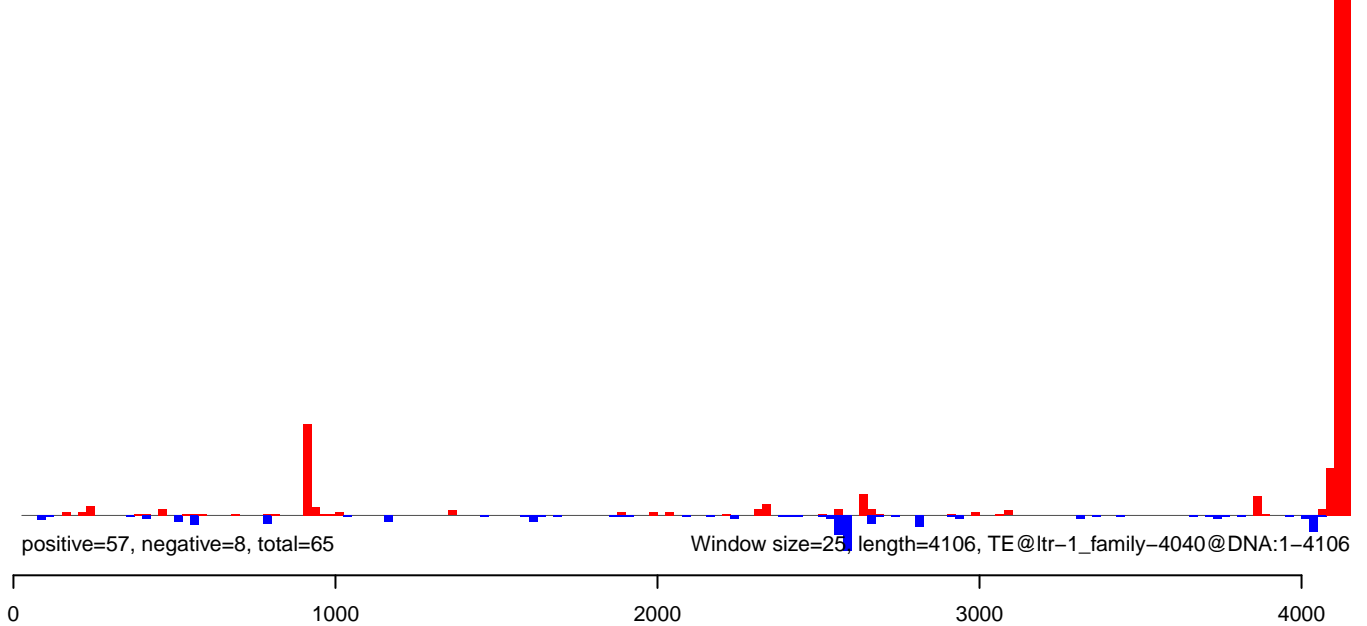

AeAlbo\_FemaleWhole\_BF\_CT.18\_23.rep

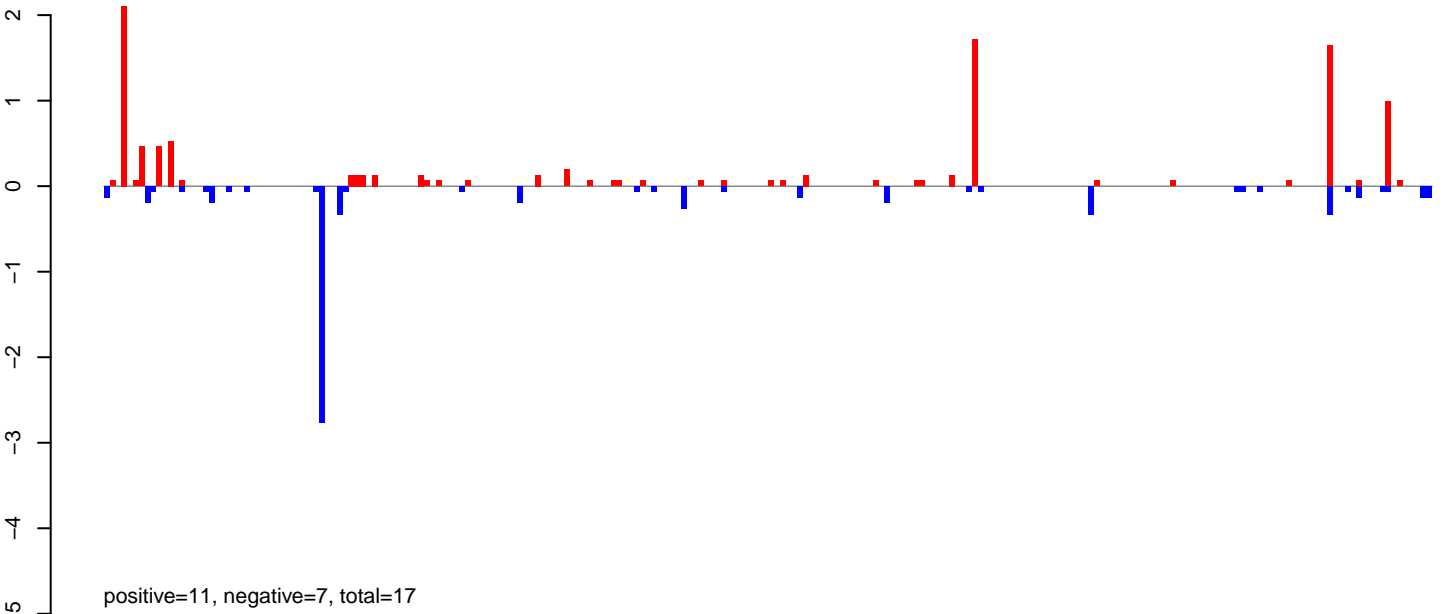

AeAlbo\_FemaleWhole\_BF\_CT.24\_35.rep

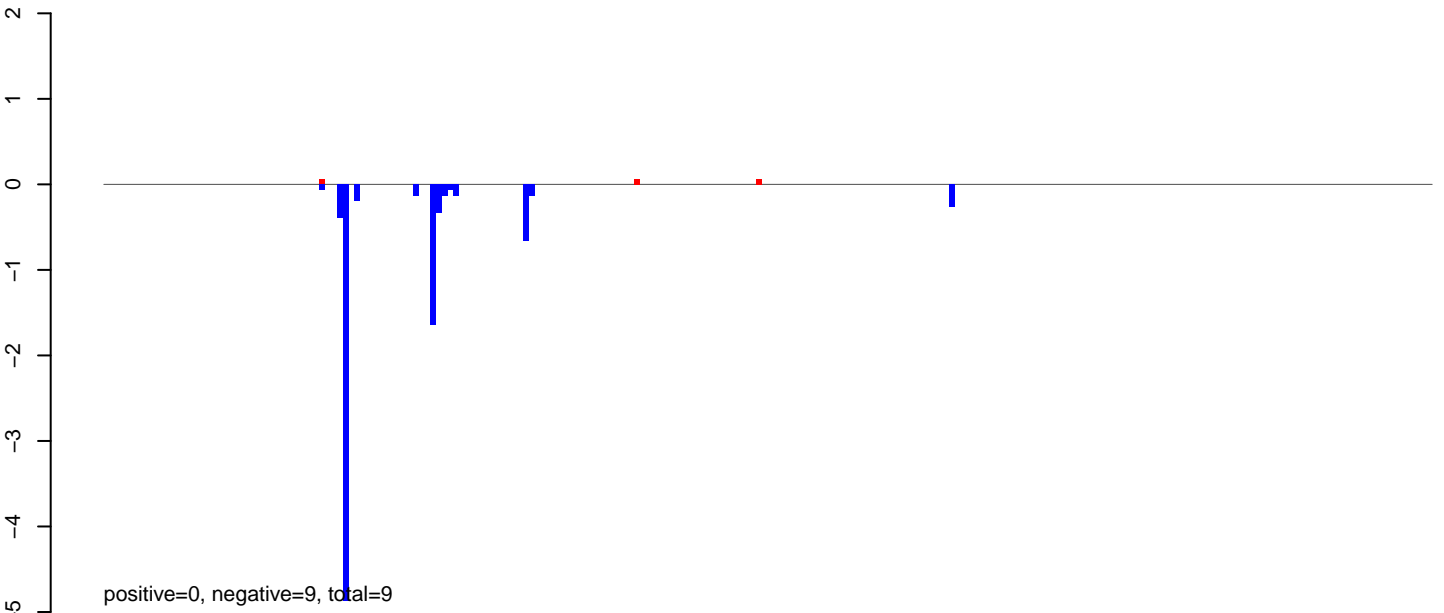

AeAlbo\_FemaleWhole\_BF\_CT.rep

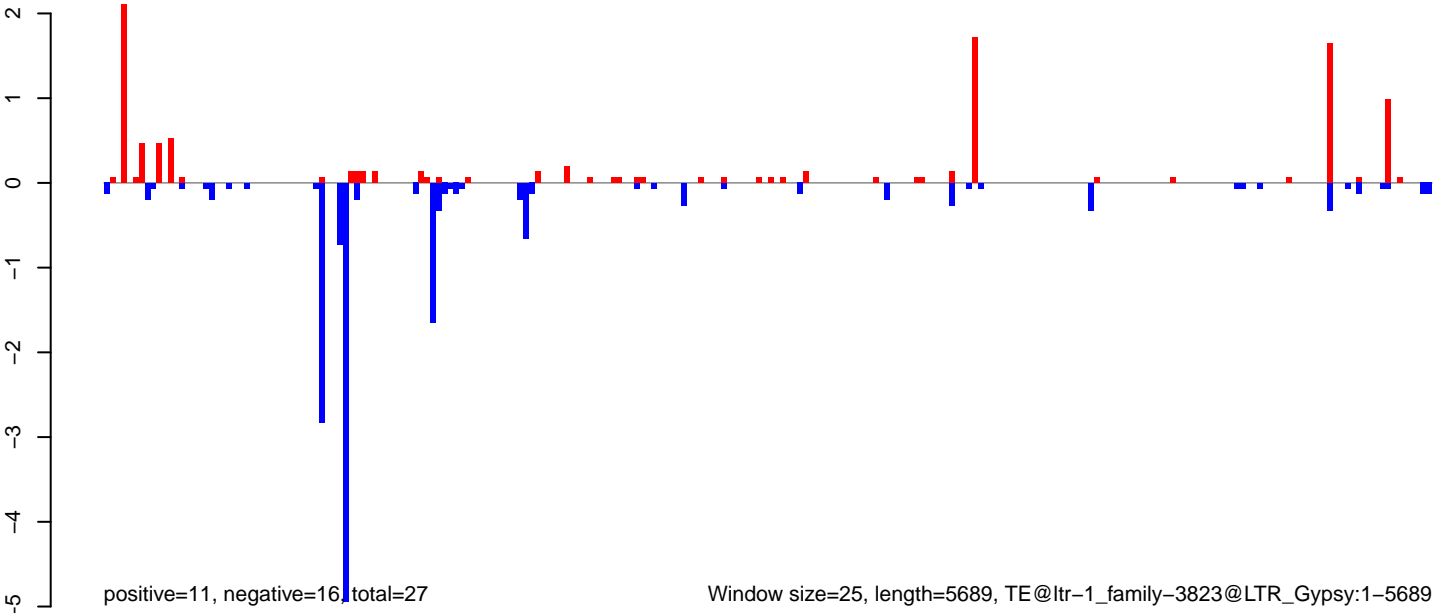

AeAlbo\_FemaleWhole\_BF\_CT.18\_23.rep

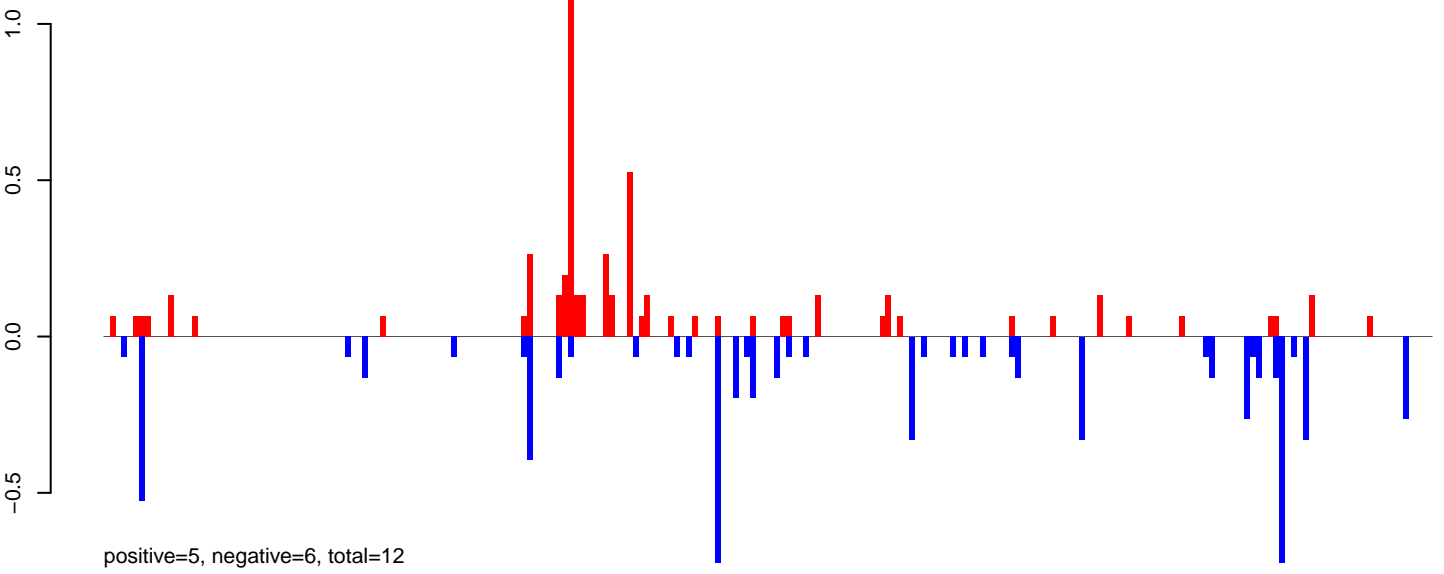

AeAlbo\_FemaleWhole\_BF\_CT.24\_35.rep

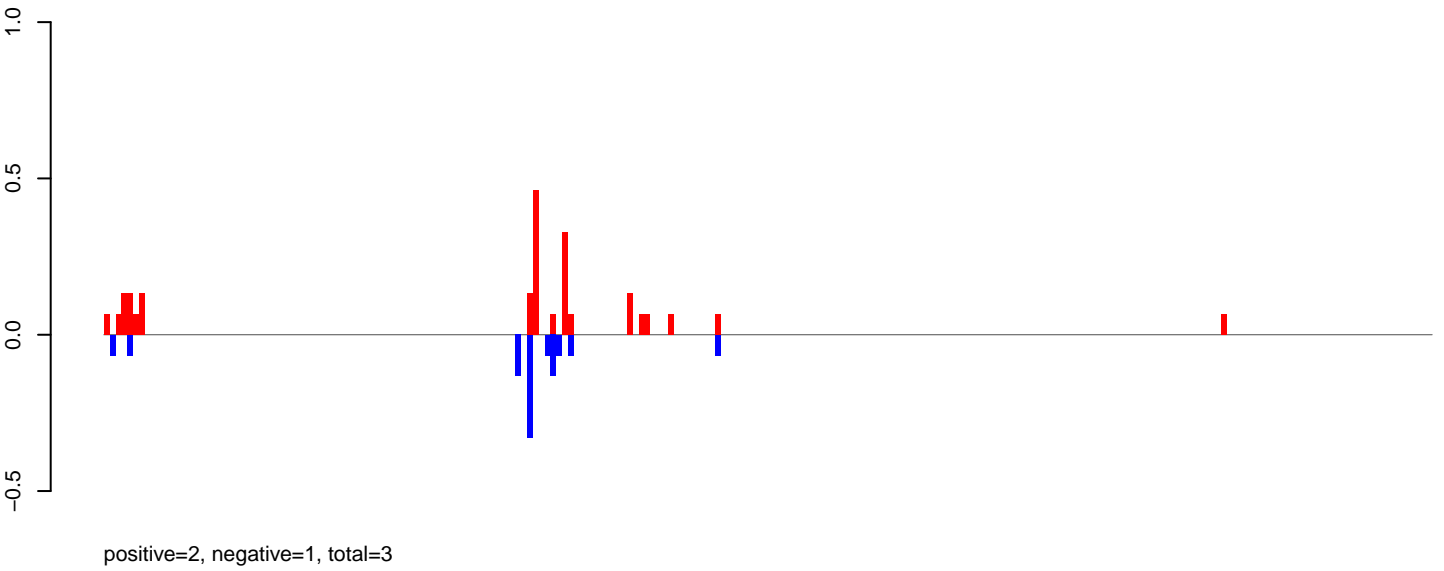

AeAlbo\_FemaleWhole\_BF\_CT.rep

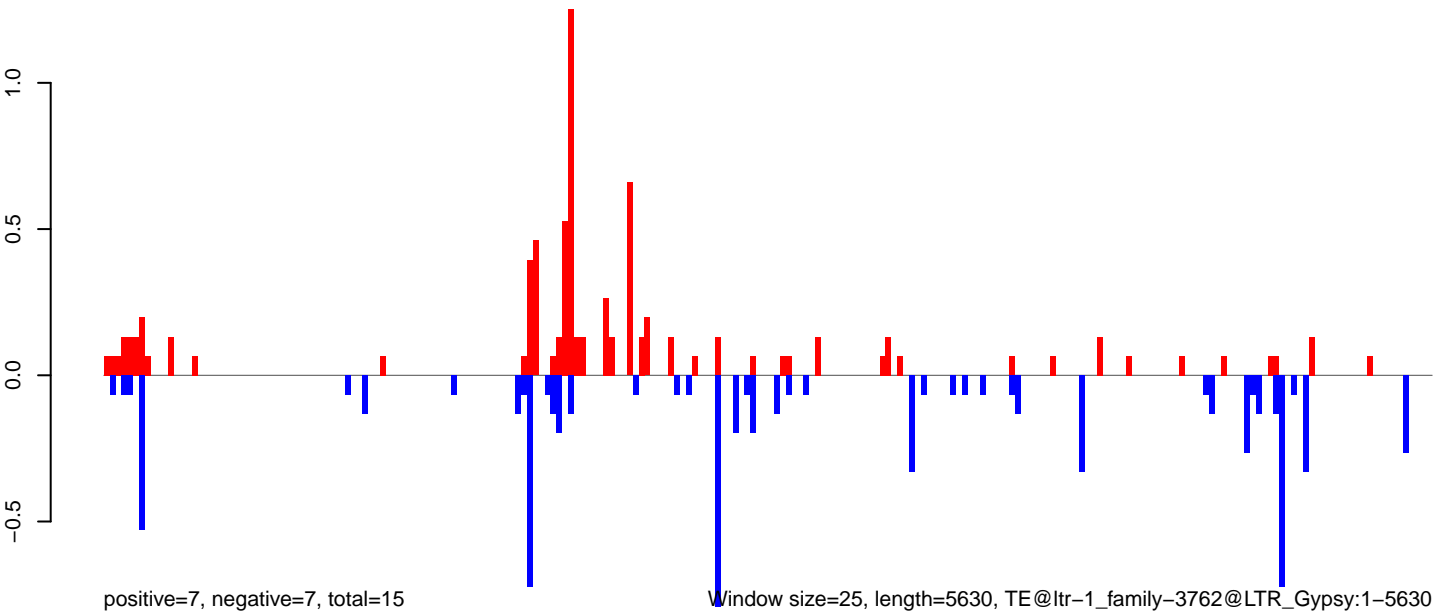

AeAlbo\_FemaleWhole\_BF\_CT.18\_23.rep



positive=7, negative=17, total=24

AeAlbo\_FemaleWhole\_BF\_CT.24\_35.rep



positive=4, negative=5, total=9

AeAlbo\_FemaleWhole\_BF\_CT.rep



positive=11, negative=23, total=33

Window size=25, length=3014, TE@ltr-1\_family-3667@DNA\_PIF-Harbing:1-3014

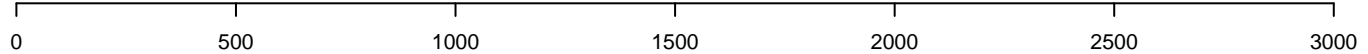

AeAlbo\_FemaleWhole\_BF\_CT.18\_23.rep

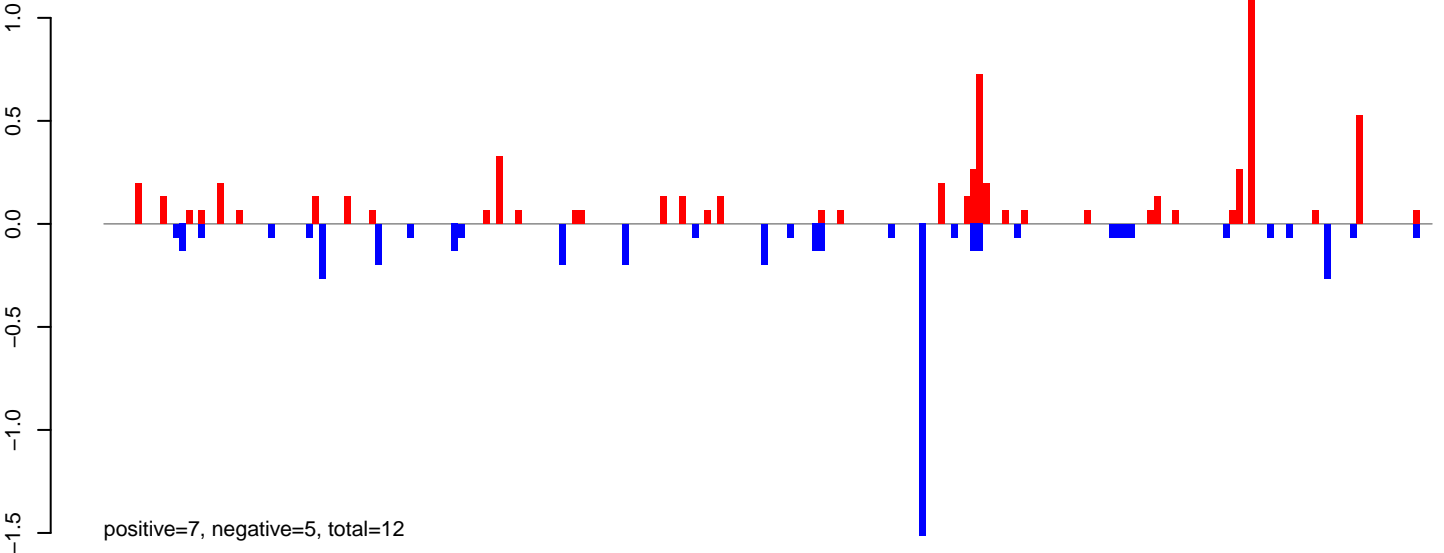

AeAlbo\_FemaleWhole\_BF\_CT.24\_35.rep

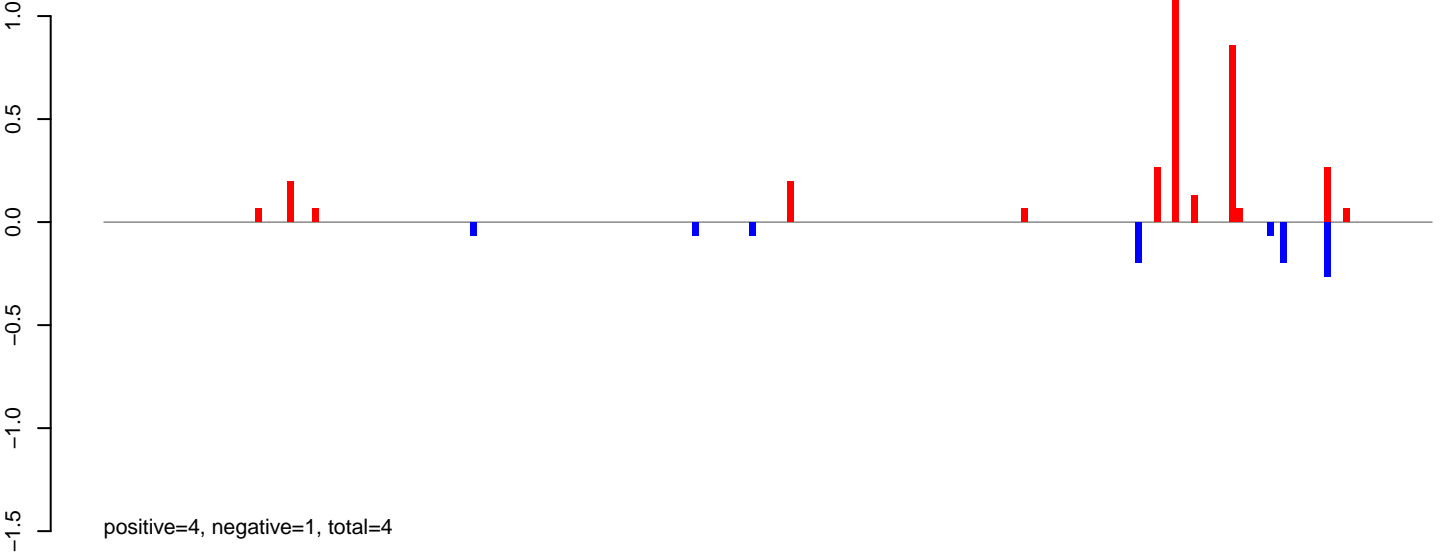

AeAlbo\_FemaleWhole\_BF\_CT.rep

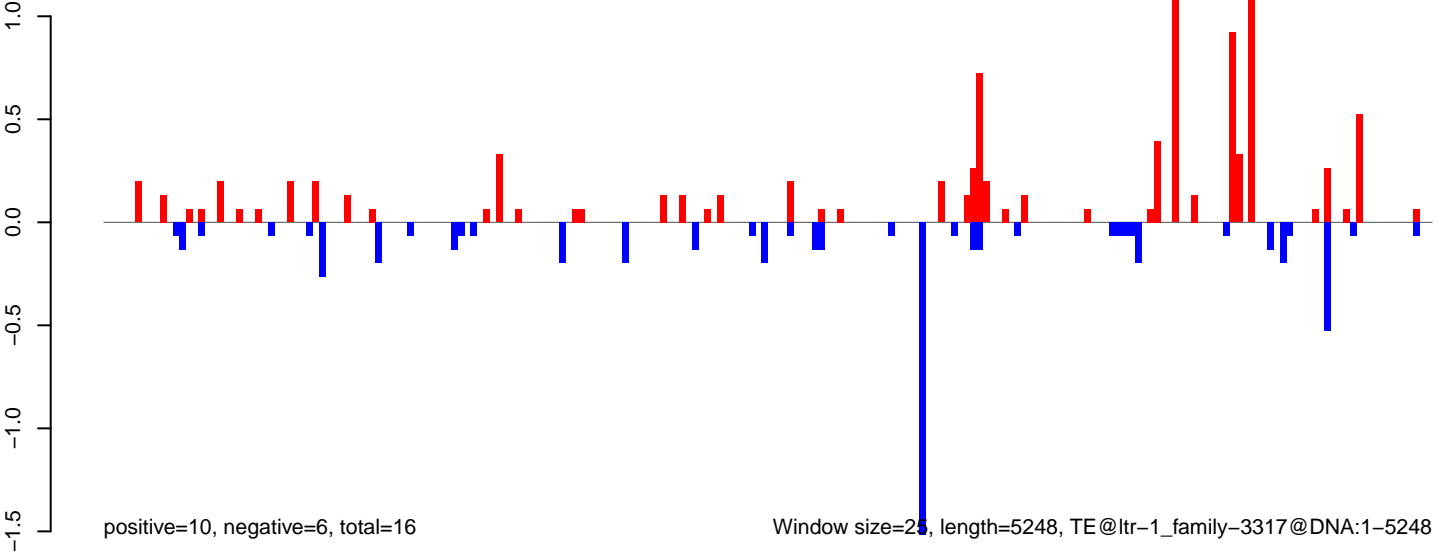

AeAlbo\_FemaleWhole\_BF\_CT.18\_23.rep

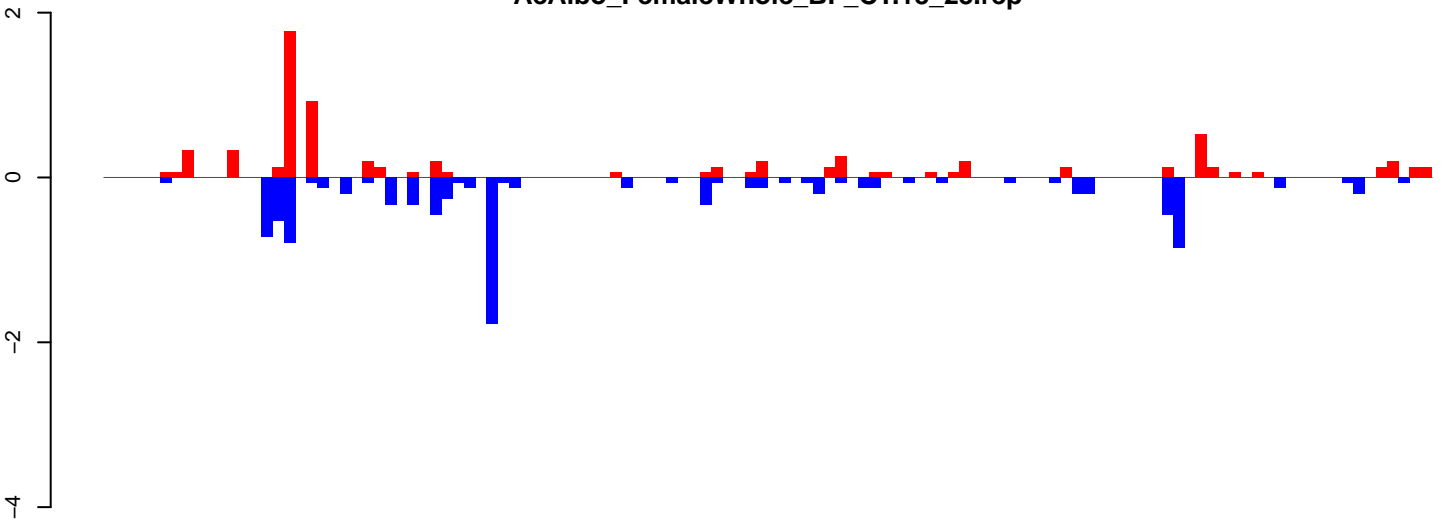

positive=7, negative=10, total=17

AeAlbo\_FemaleWhole\_BF\_CT.24\_35.rep

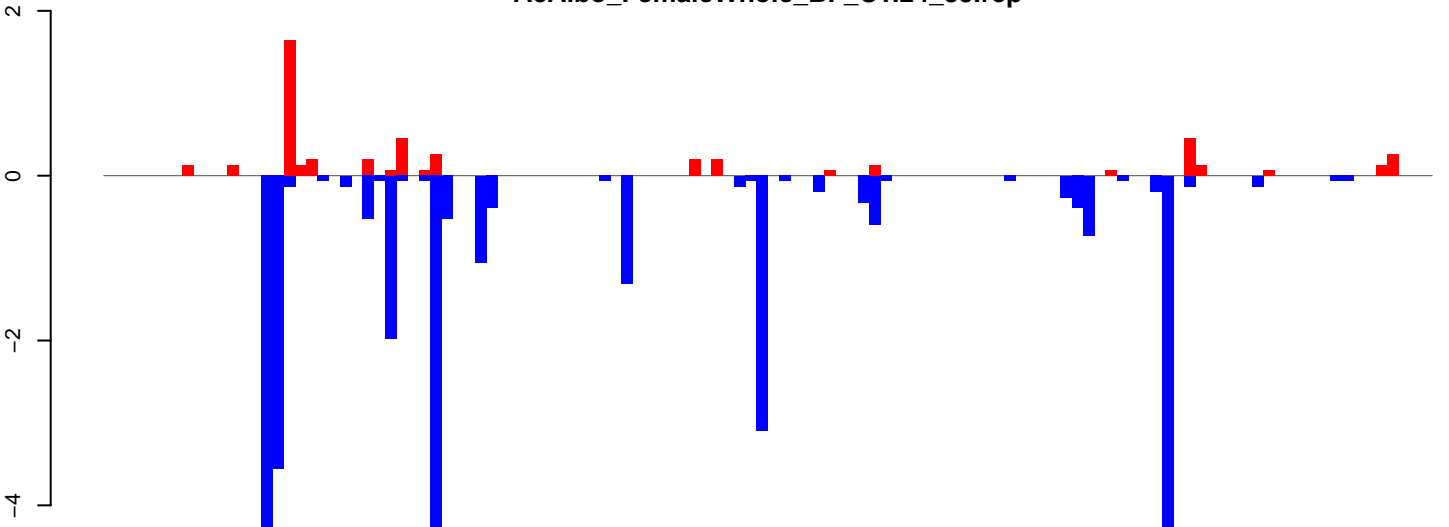

positive=5, negative=31, total=36

AeAlbo\_FemaleWhole\_BF\_CT.rep

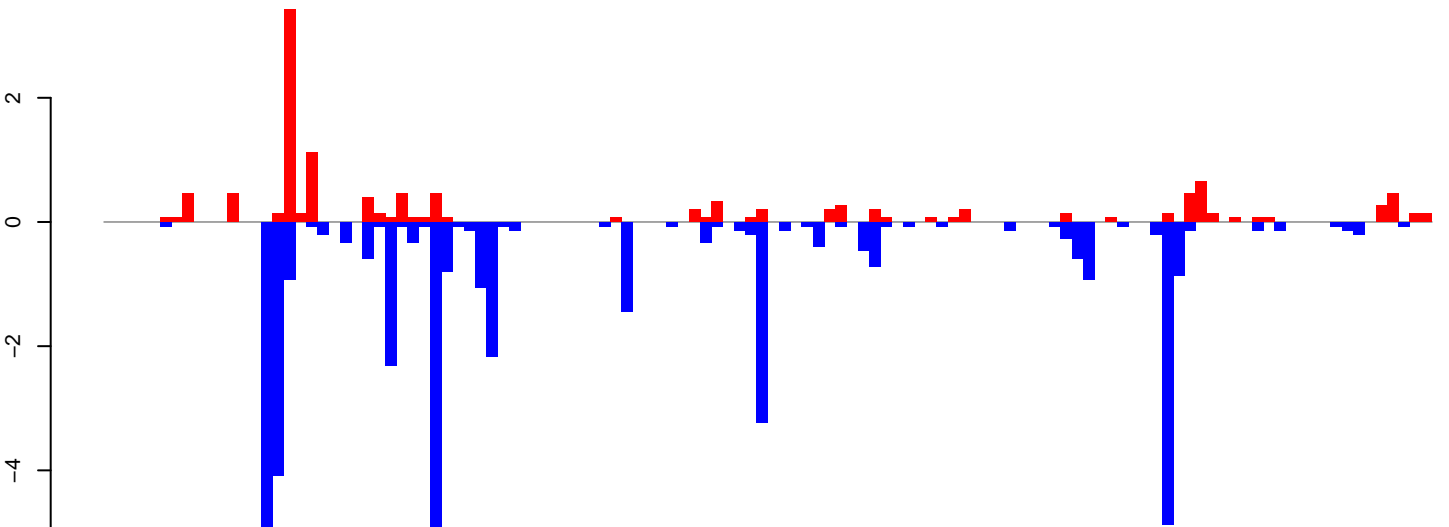

positive=12, negative=41, total=53

Window size=25, length=2941, TE@rnd-1\_family-778@LINE\_I:1-2941

0 500 1000 1500 2000 2500 3000

AeAlbo\_FemaleWhole\_BF\_CT.18\_23.rep

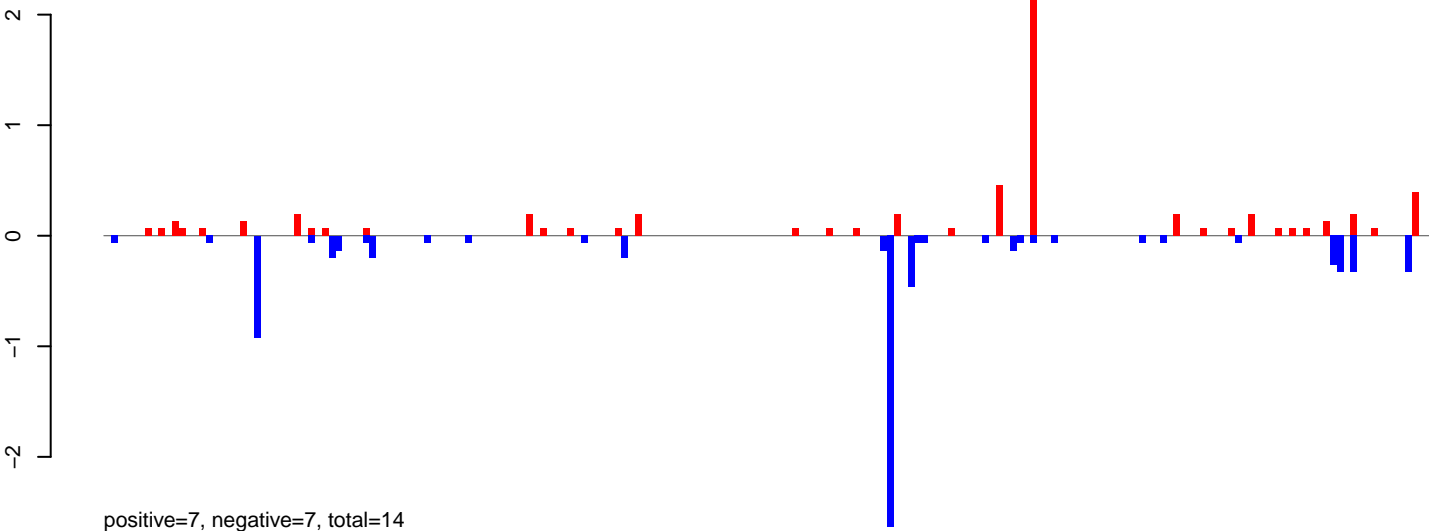

AeAlbo\_FemaleWhole\_BF\_CT.24\_35.rep

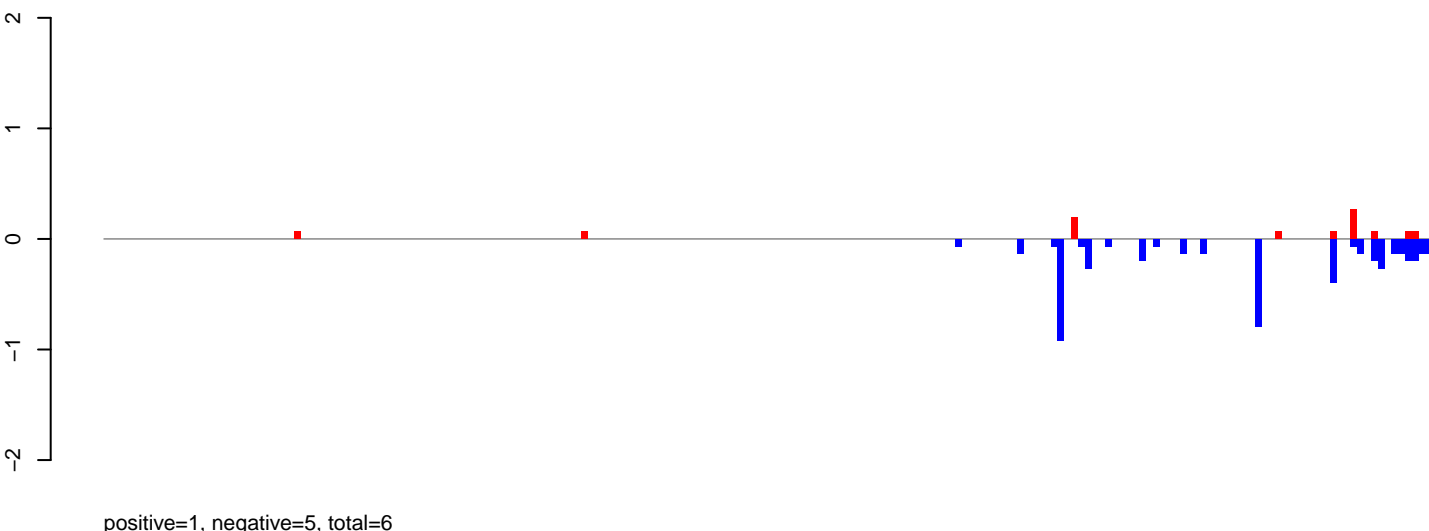

AeAlbo\_FemaleWhole\_BF\_CT.rep

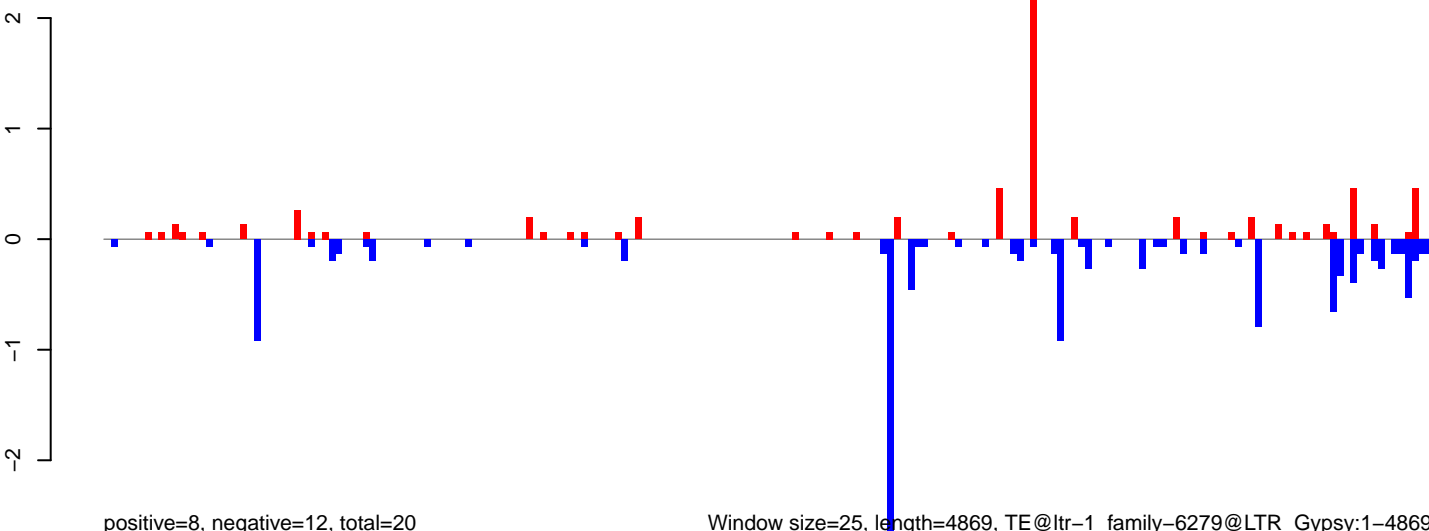

Window size=25, length=4869, TE@ltr-1\_family-6279@LTR\_Gypsy:1-4869

0 1000 2000 3000 4000 5000

AeAlbo\_FemaleWhole\_BF\_CT.18\_23.rep

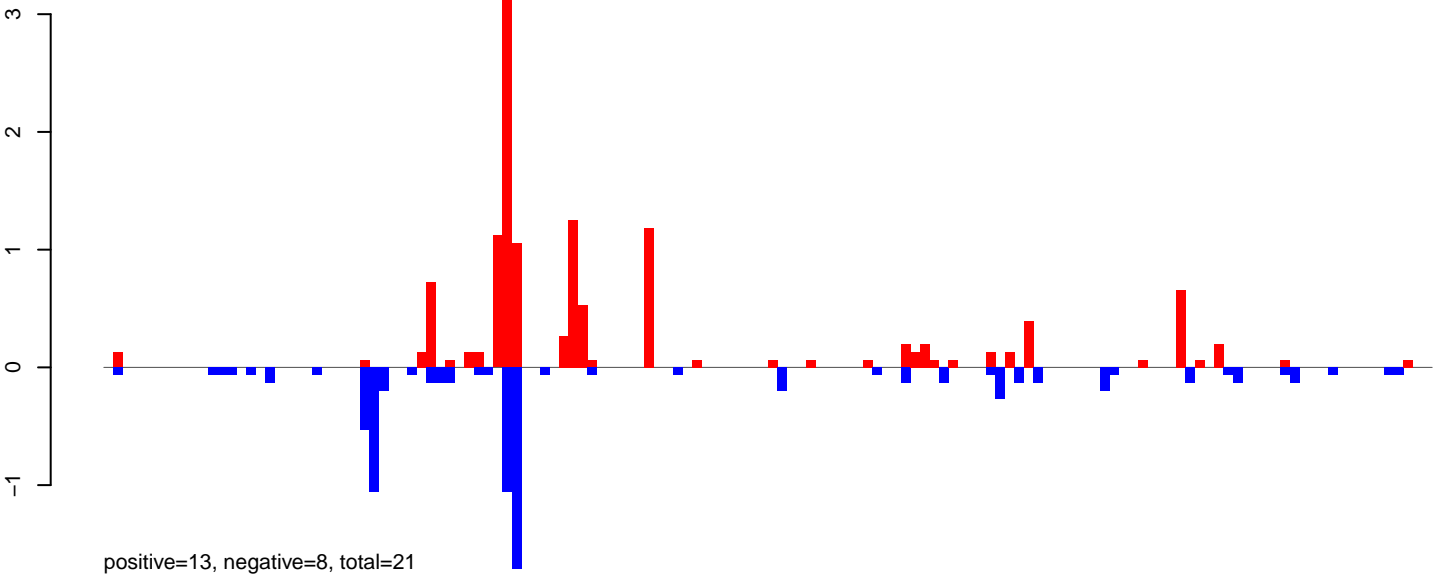

AeAlbo\_FemaleWhole\_BF\_CT.24\_35.rep

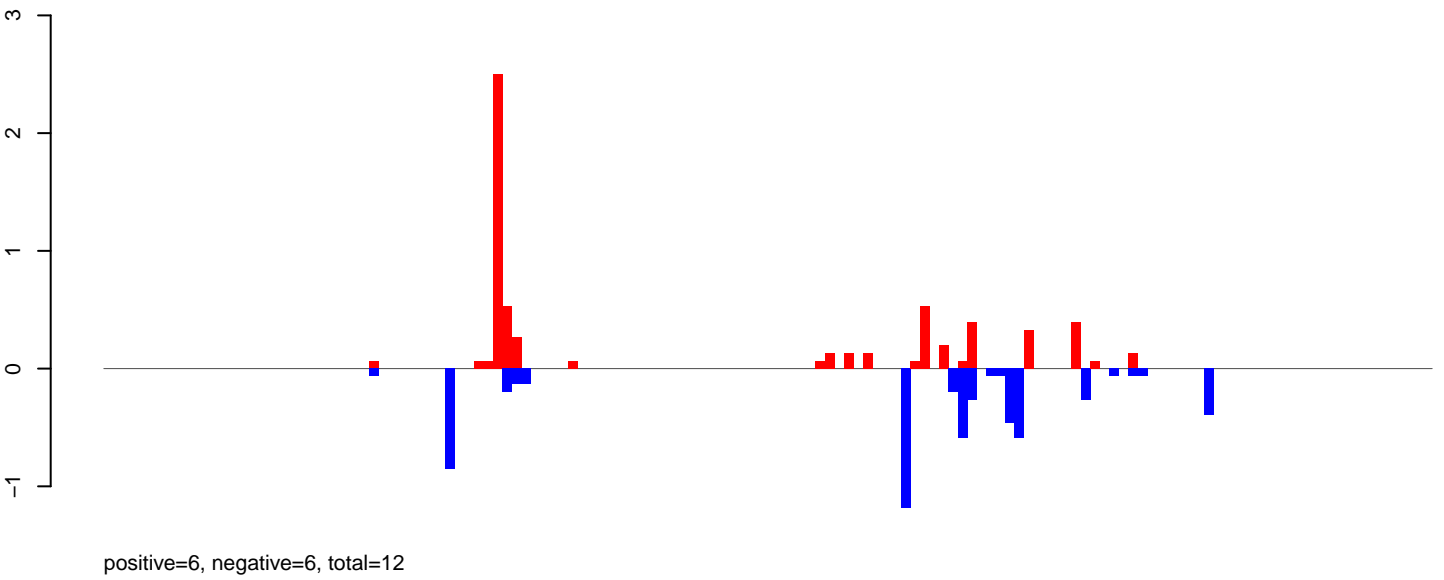

AeAlbo\_FemaleWhole\_BF\_CT.rep

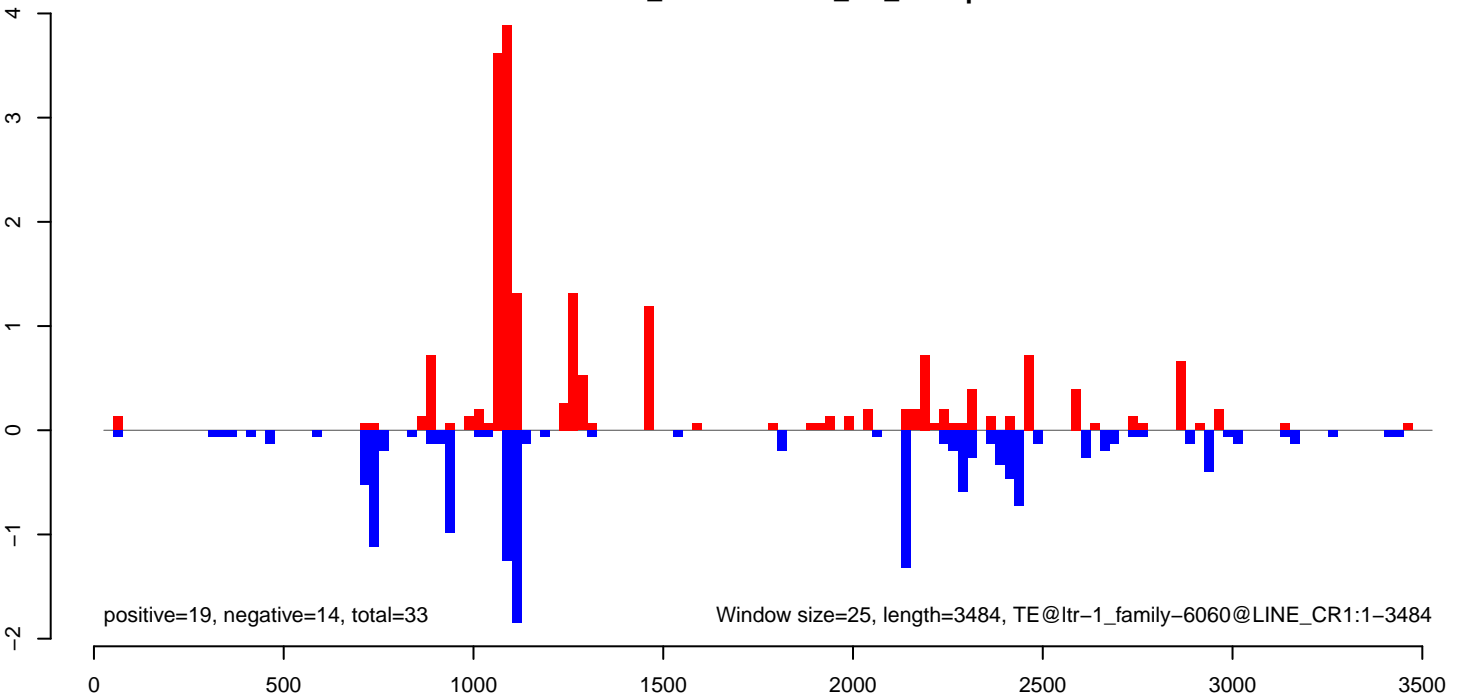



AeAlbo\_FemaleWhole\_BF\_CT.18\_23.rep

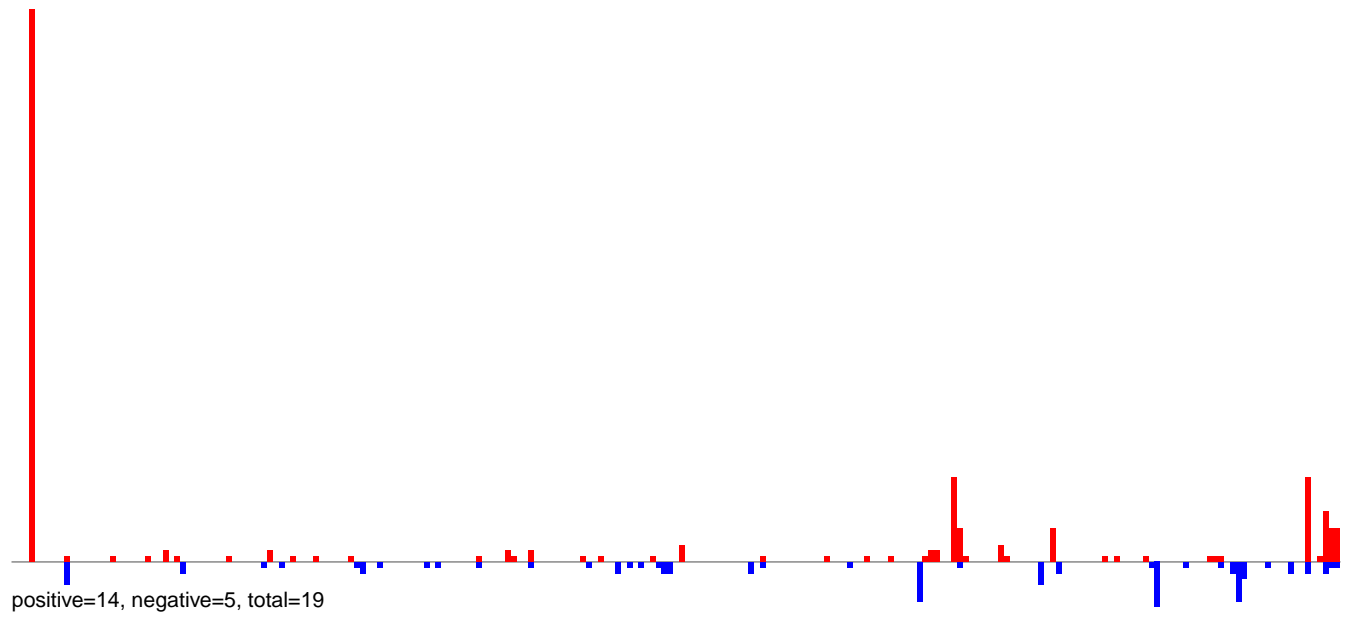

AeAlbo\_FemaleWhole\_BF\_CT.24\_35.rep

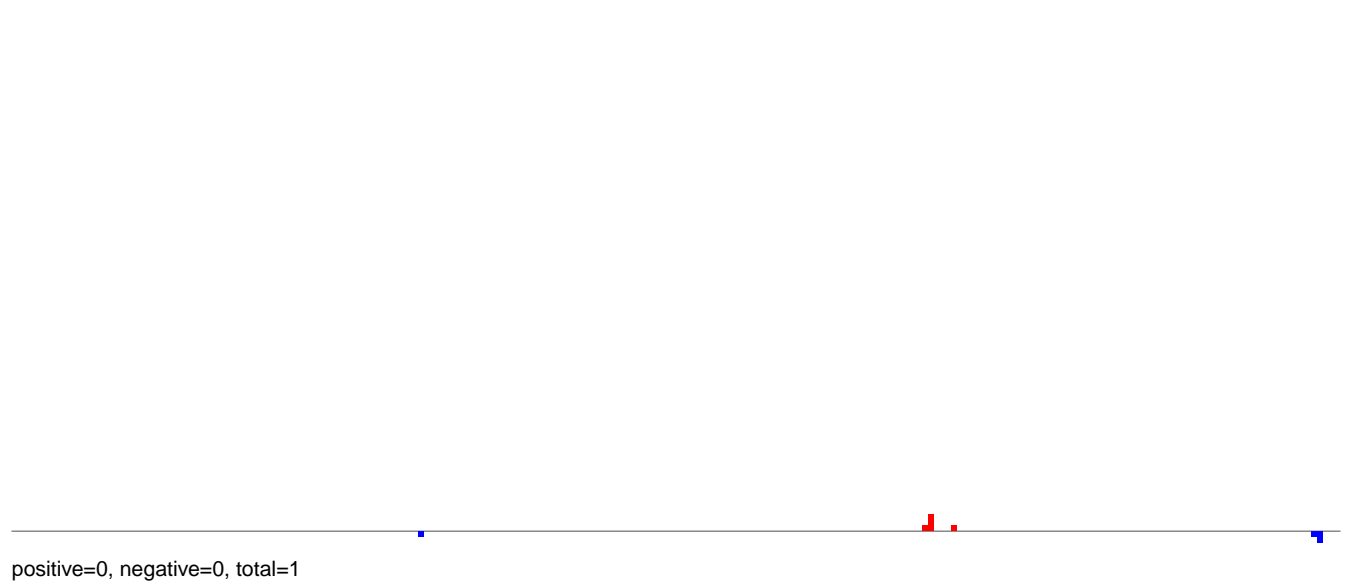

AeAlbo\_FemaleWhole\_BF\_CT.rep

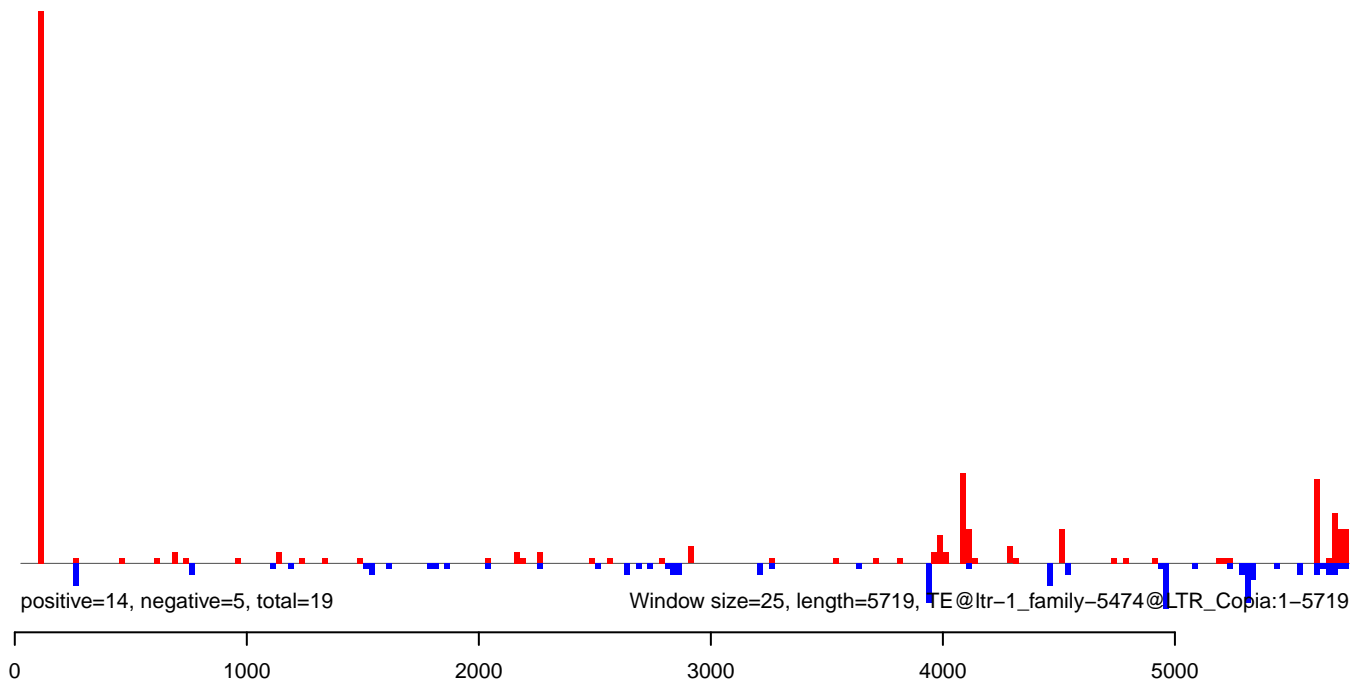

AeAlbo\_FemaleWhole\_BF\_CT.18\_23.rep

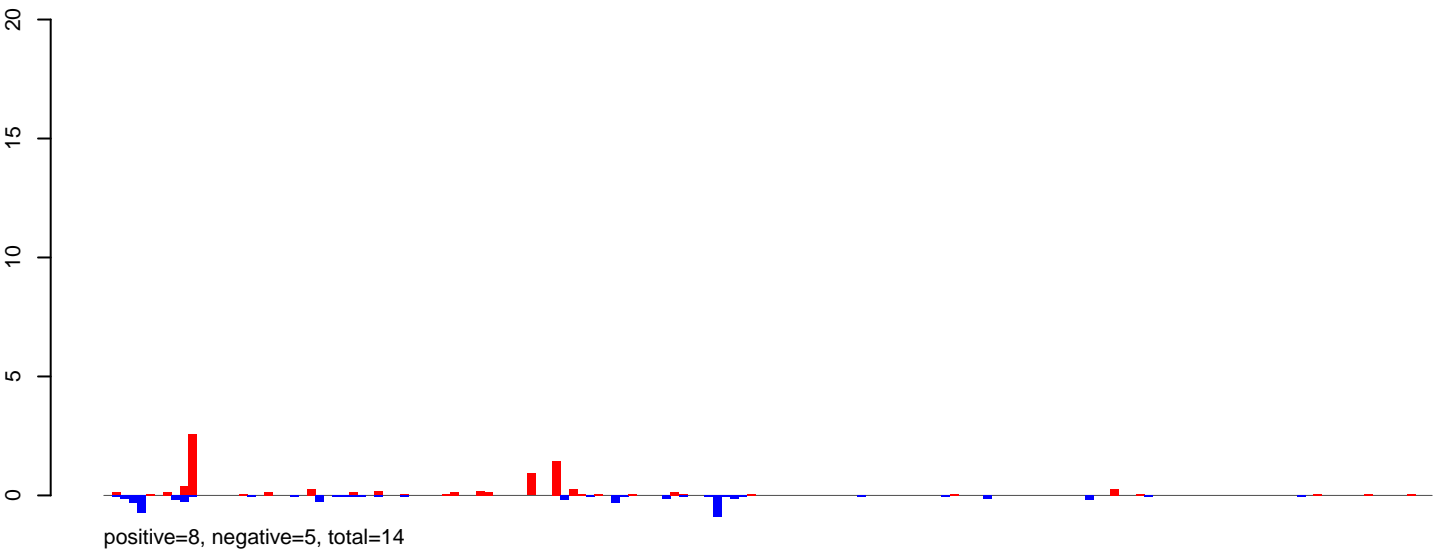

AeAlbo\_FemaleWhole\_BF\_CT.24\_35.rep

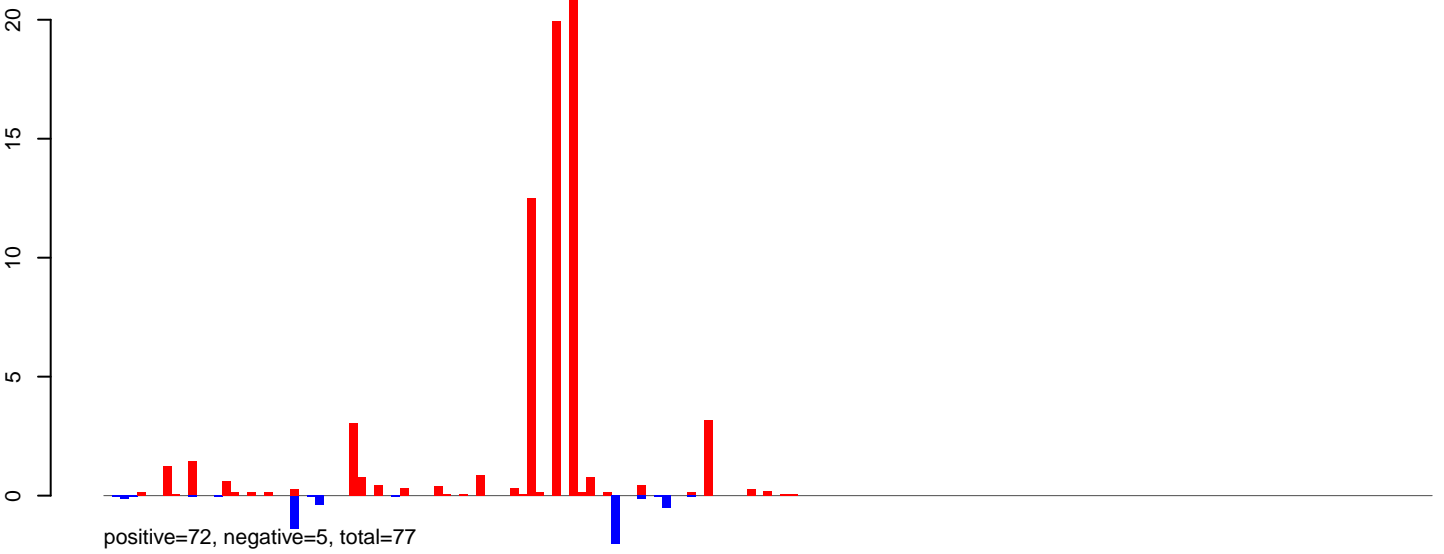

AeAlbo\_FemaleWhole\_BF\_CT.rep

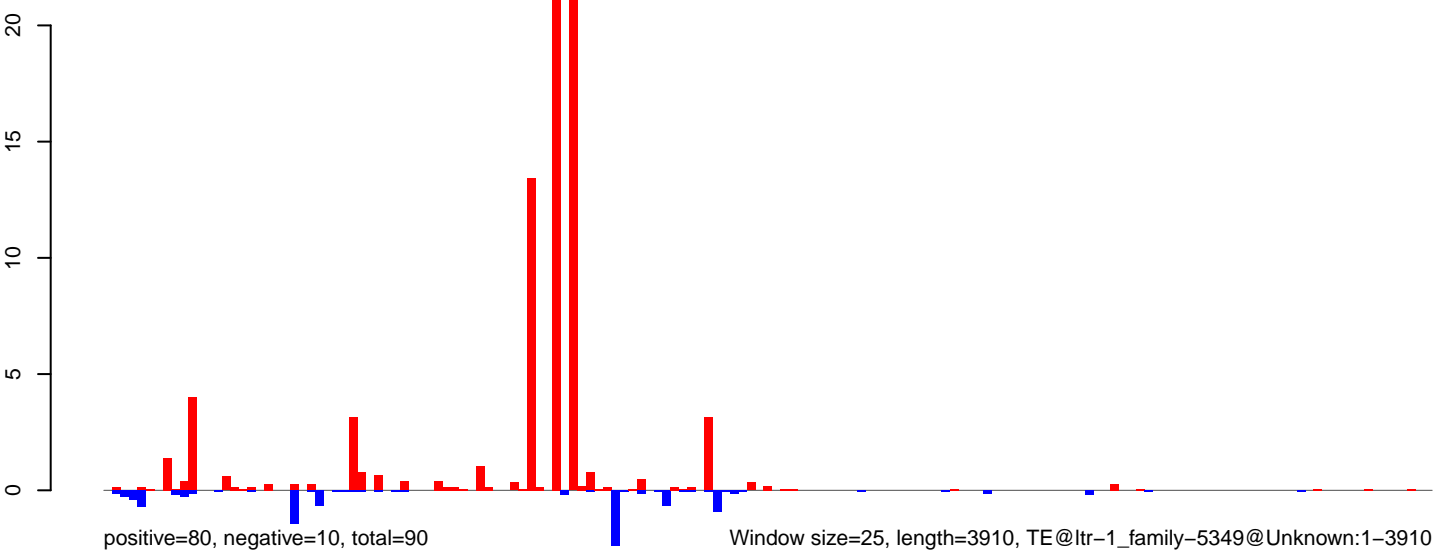

0 1000 2000 3000 4000

AeAlbo\_FemaleWhole\_BF\_CT.18\_23.rep

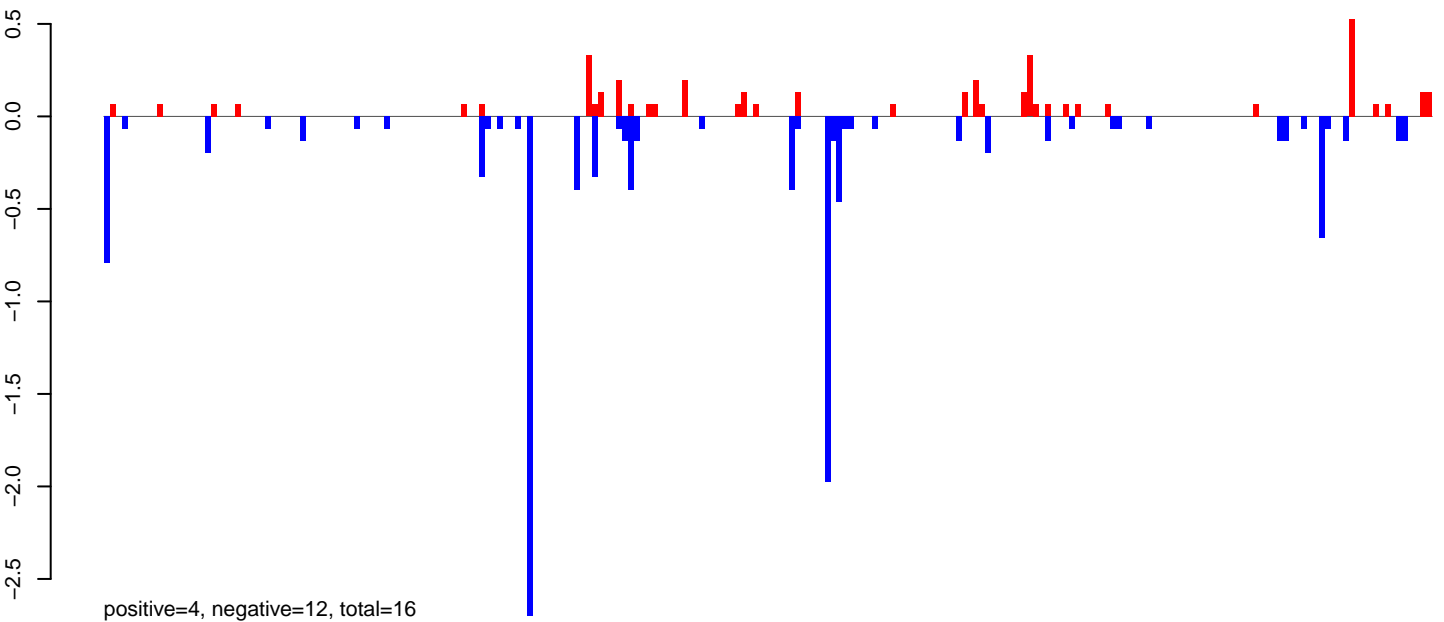

AeAlbo\_FemaleWhole\_BF\_CT.24\_35.rep

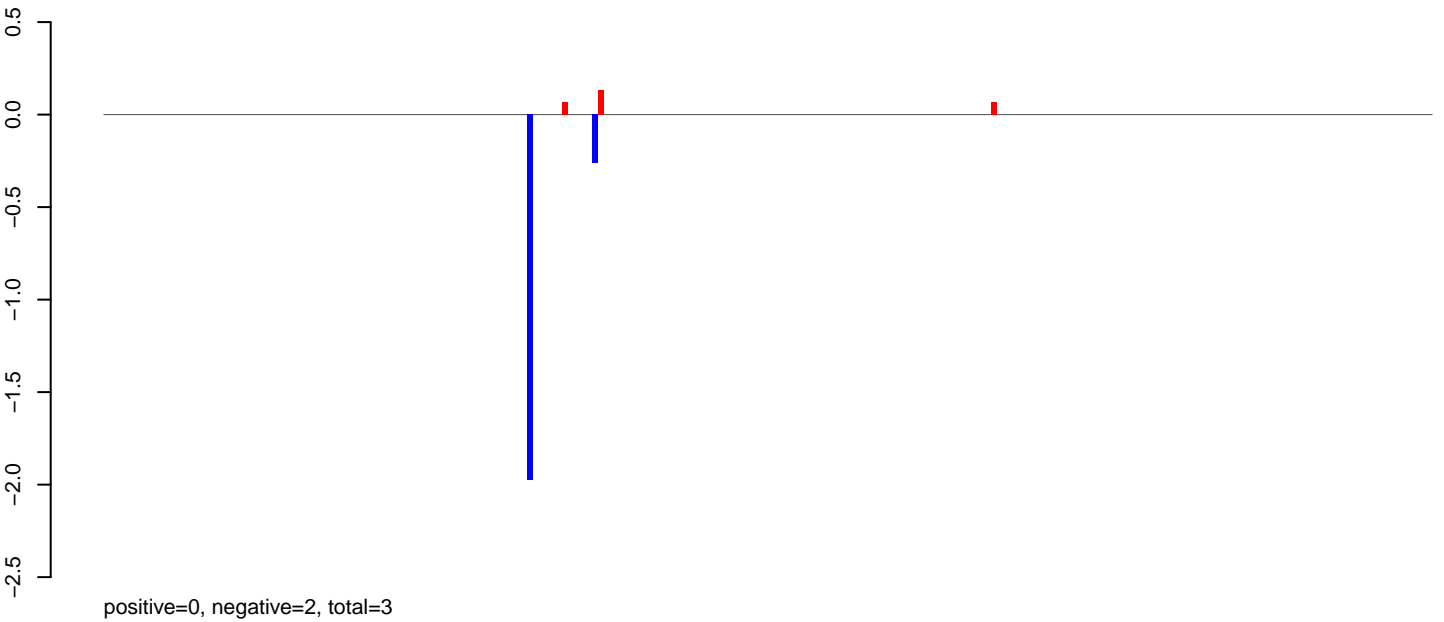

AeAlbo\_FemaleWhole\_BF\_CT.rep

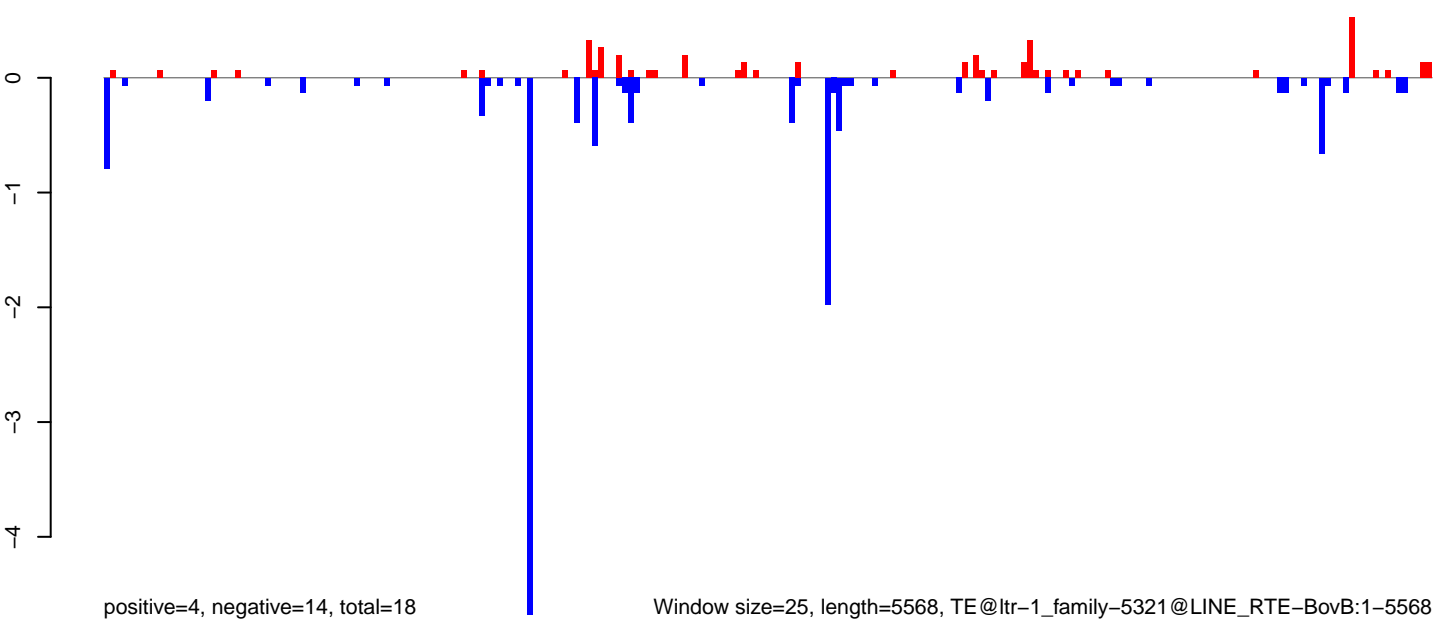

AeAlbo\_FemaleWhole\_BF\_CT.18\_23.rep

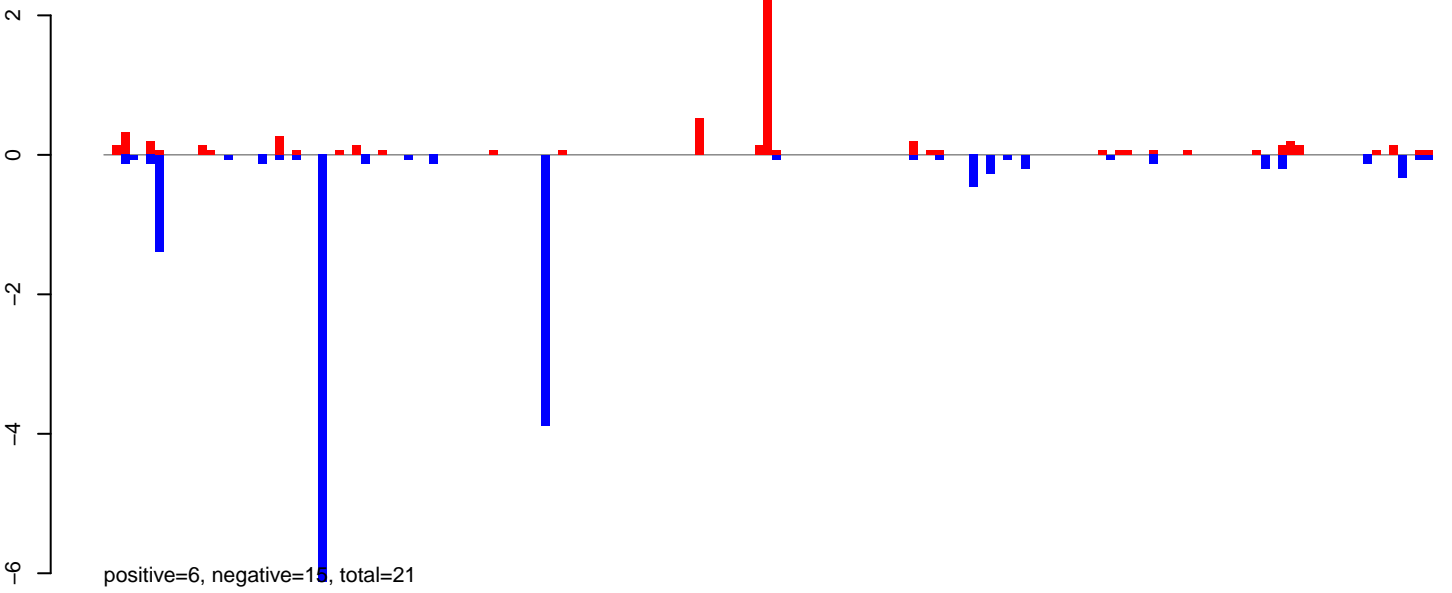

AeAlbo\_FemaleWhole\_BF\_CT.24\_35.rep

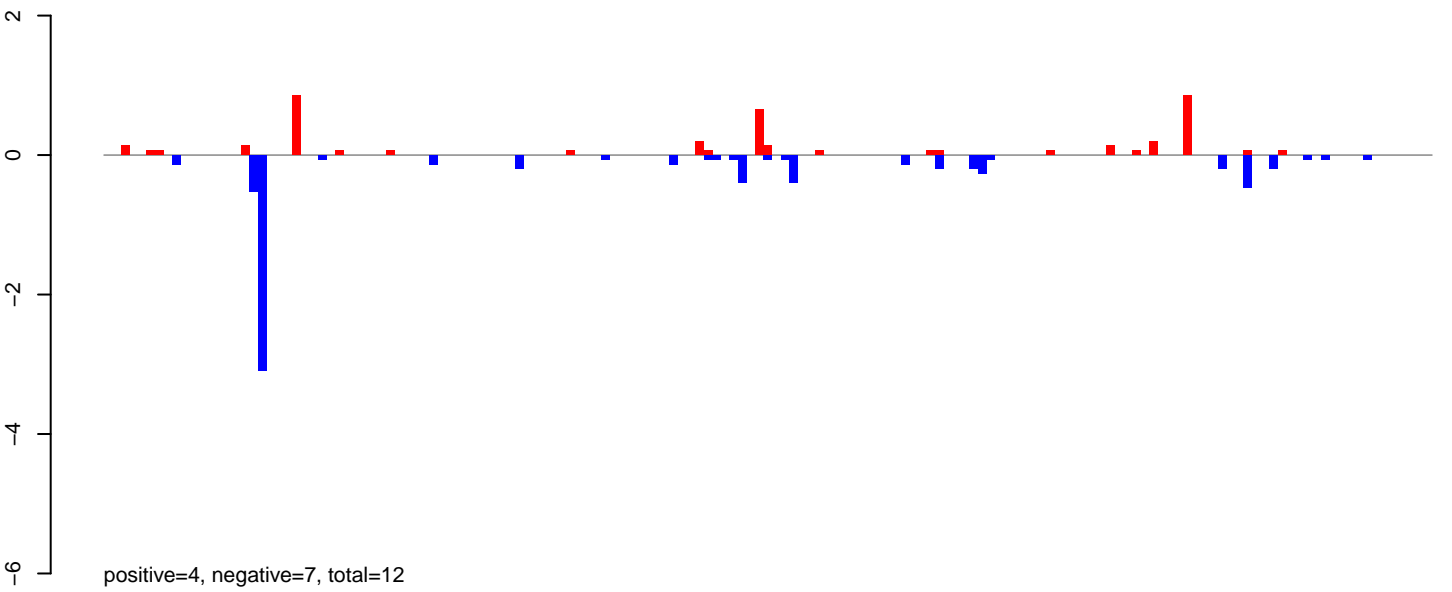

AeAlbo\_FemaleWhole\_BF\_CT.rep

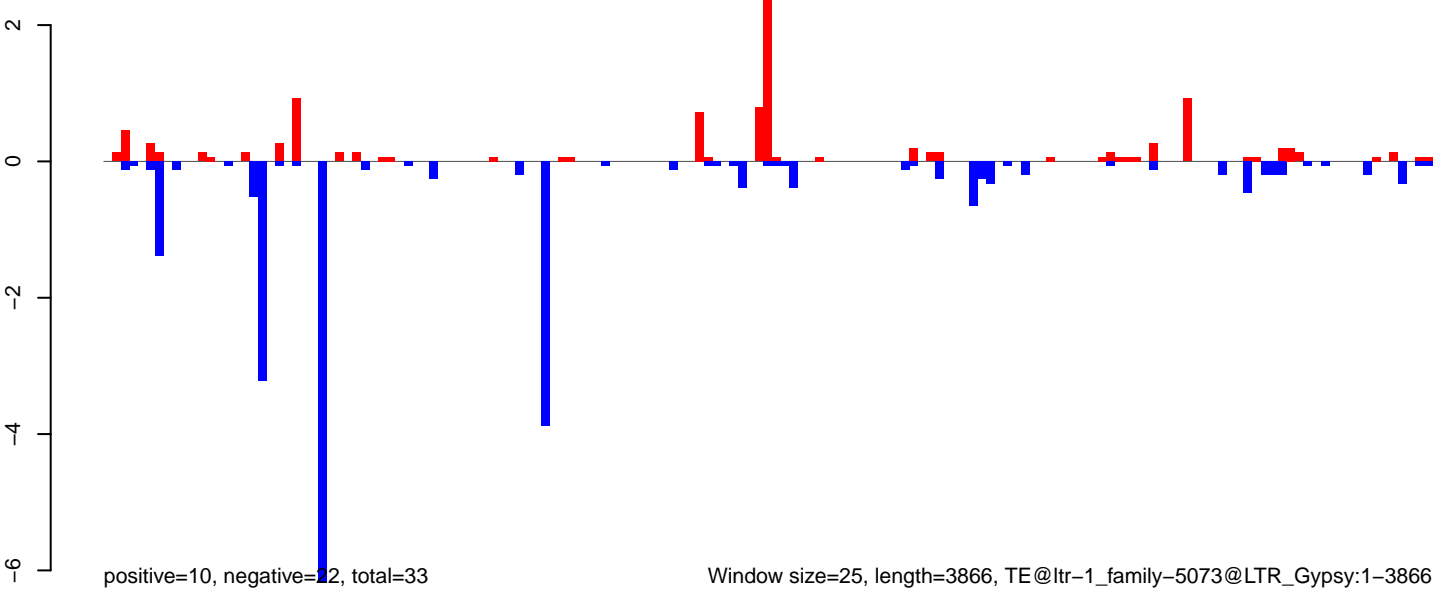

Window size=25, length=3866, TE@ltr-1\_family-5073@LTR\_Gypsy:1-3866

0 1000 2000 3000 4000

AeAlbo\_FemaleWhole\_BF\_CT.18\_23.rep

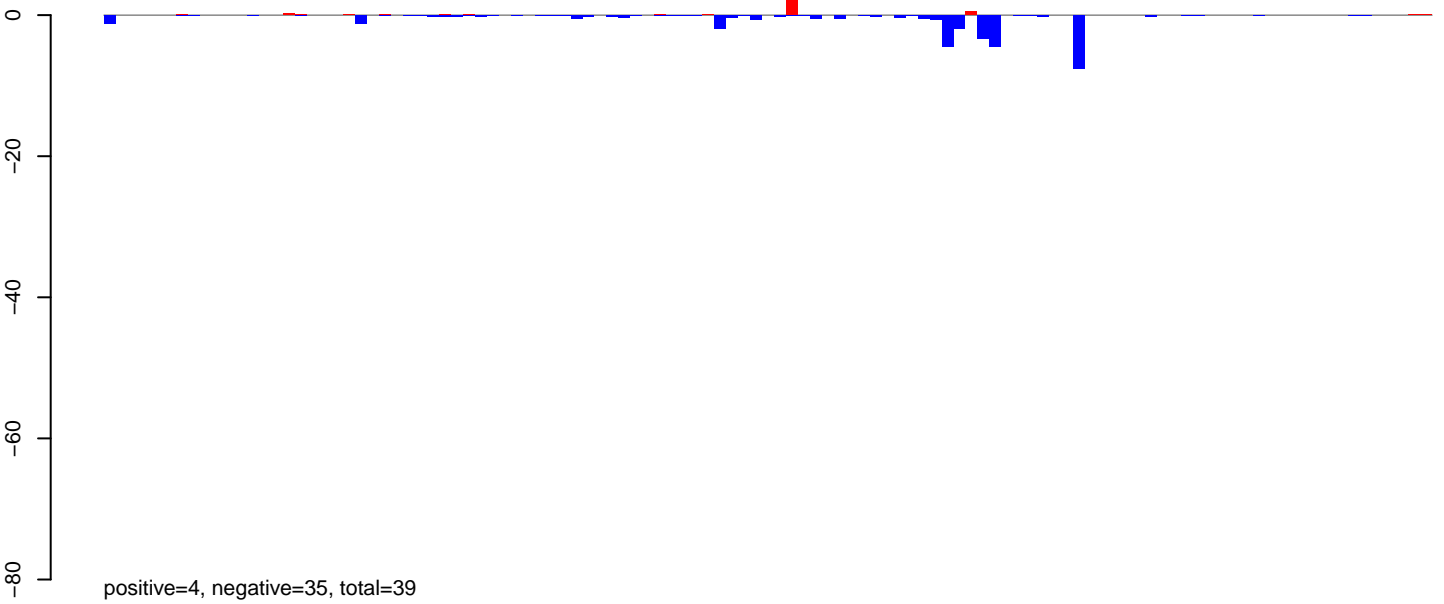

AeAlbo\_FemaleWhole\_BF\_CT.24\_35.rep

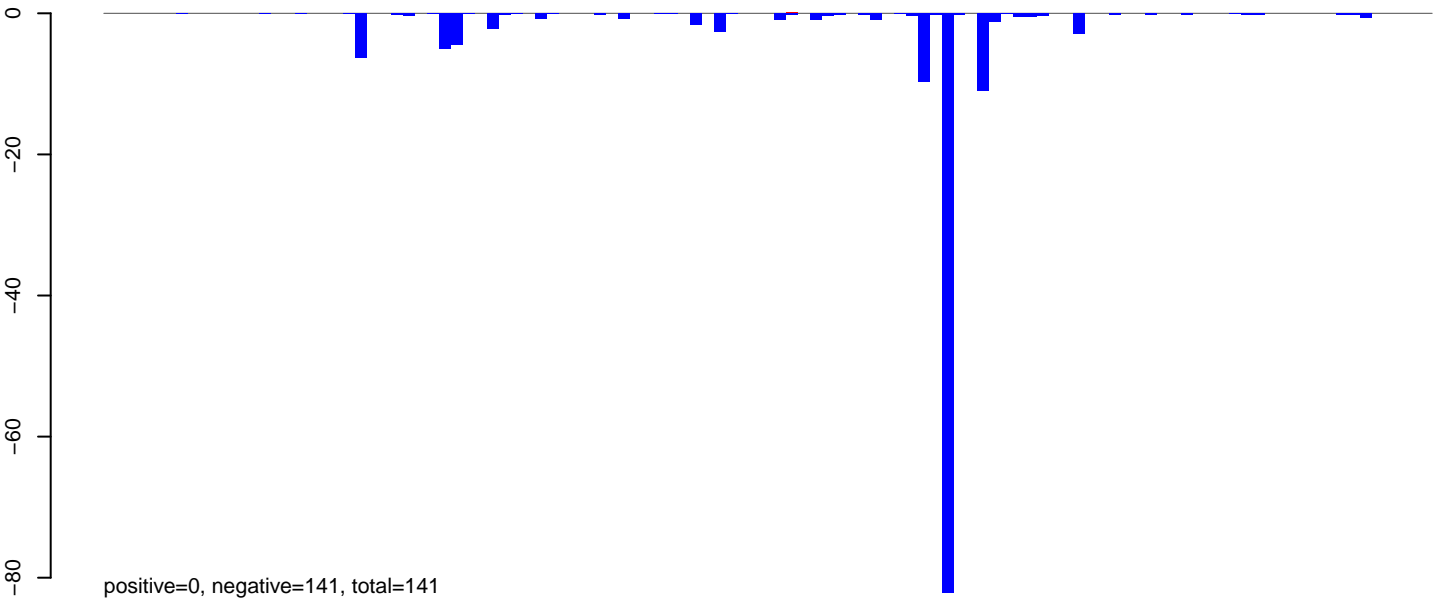

AeAlbo\_FemaleWhole\_BF\_CT.rep

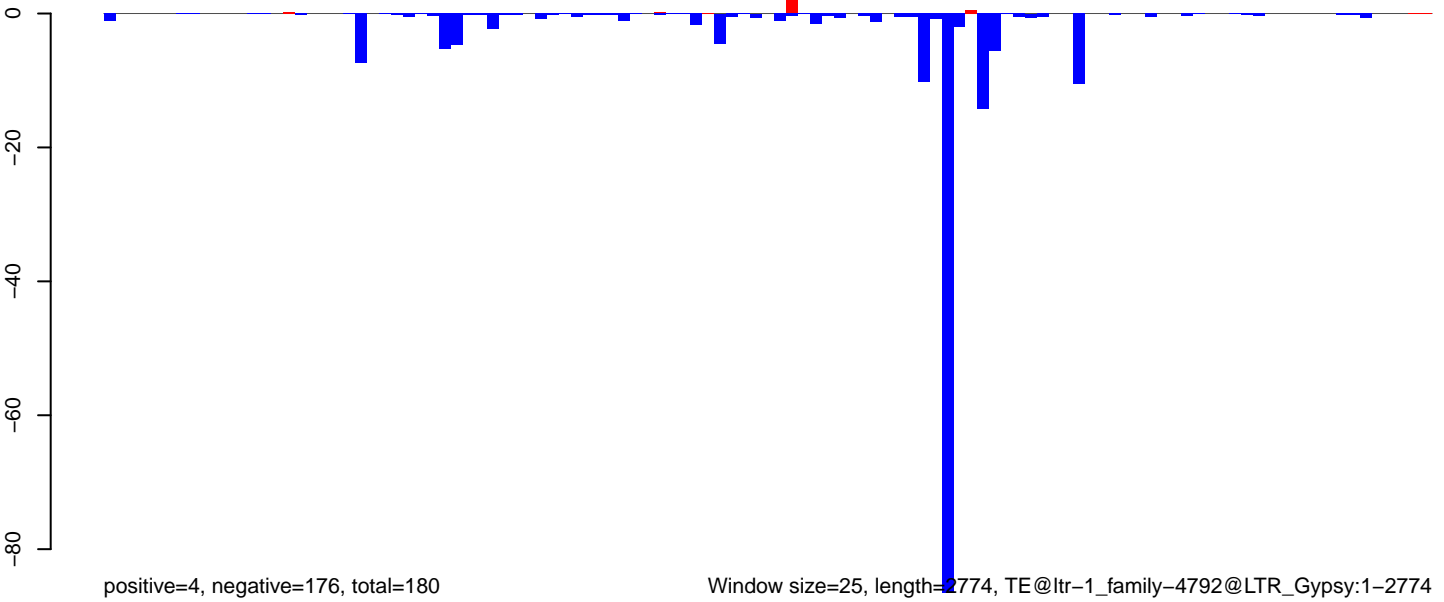

AeAlbo\_FemaleWhole\_BF\_CT.18\_23.rep

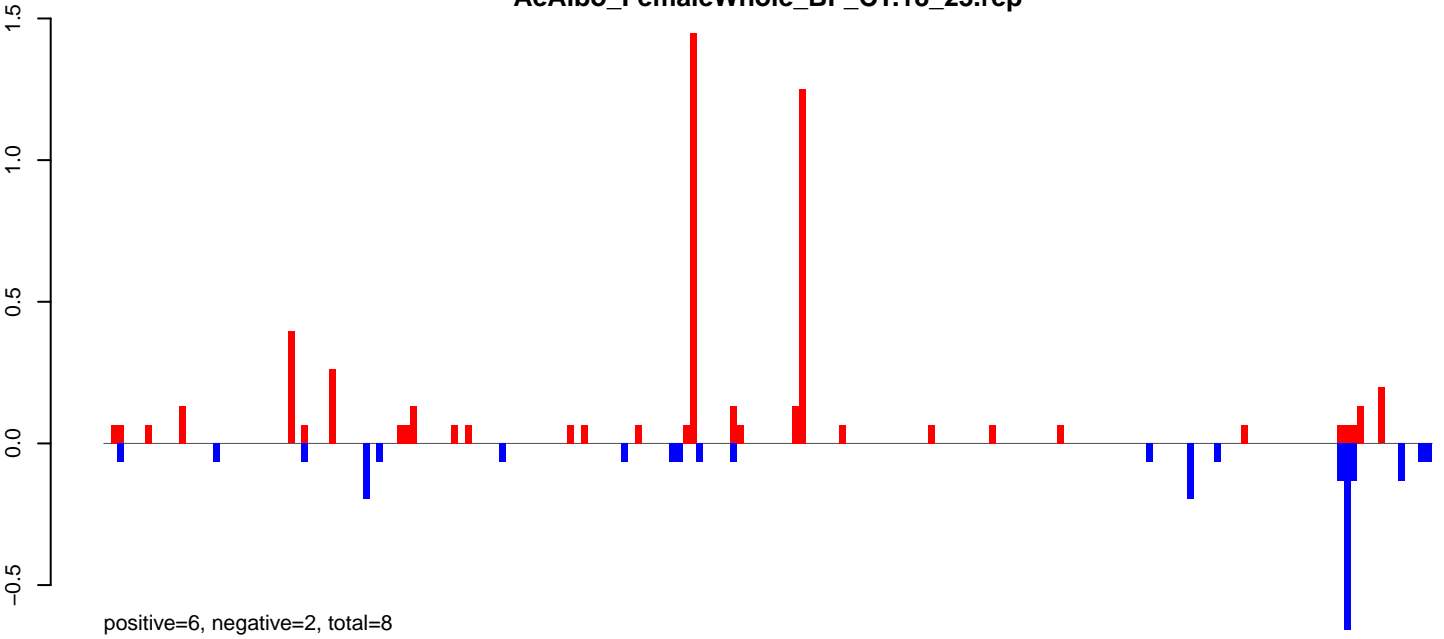

AeAlbo\_FemaleWhole\_BF\_CT.24\_35.rep

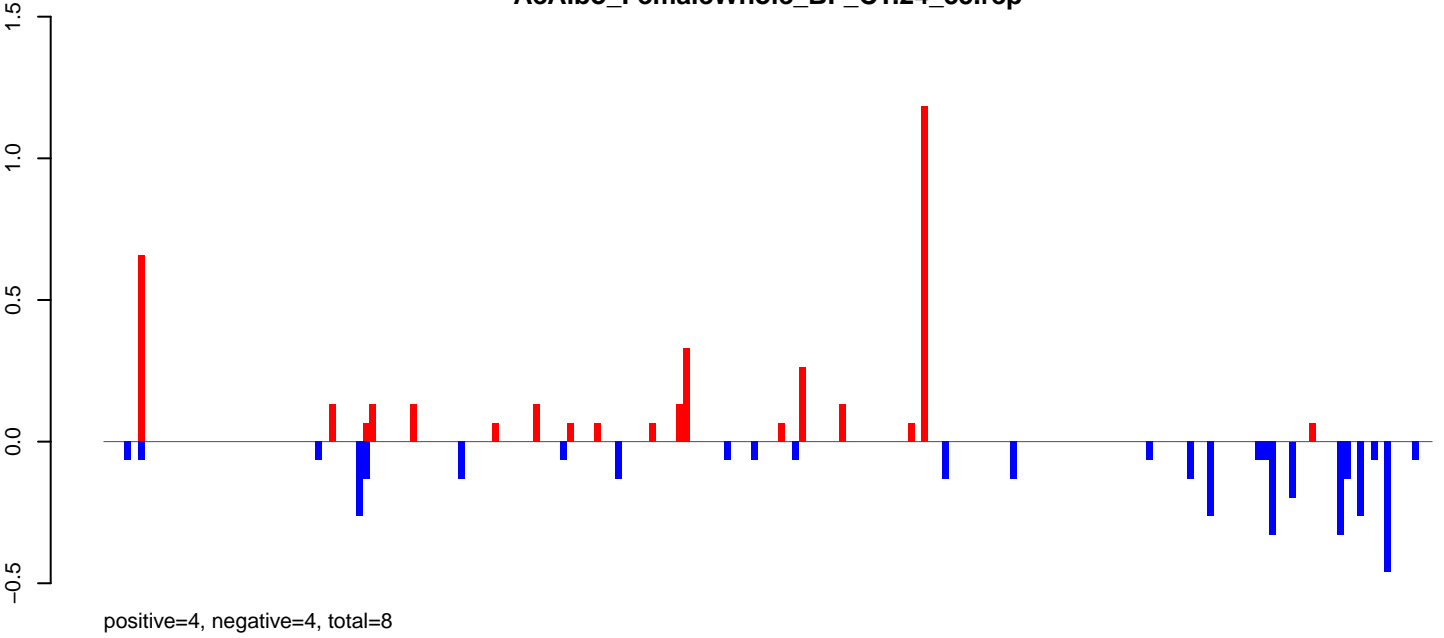

AeAlbo\_FemaleWhole\_BF\_CT.rep

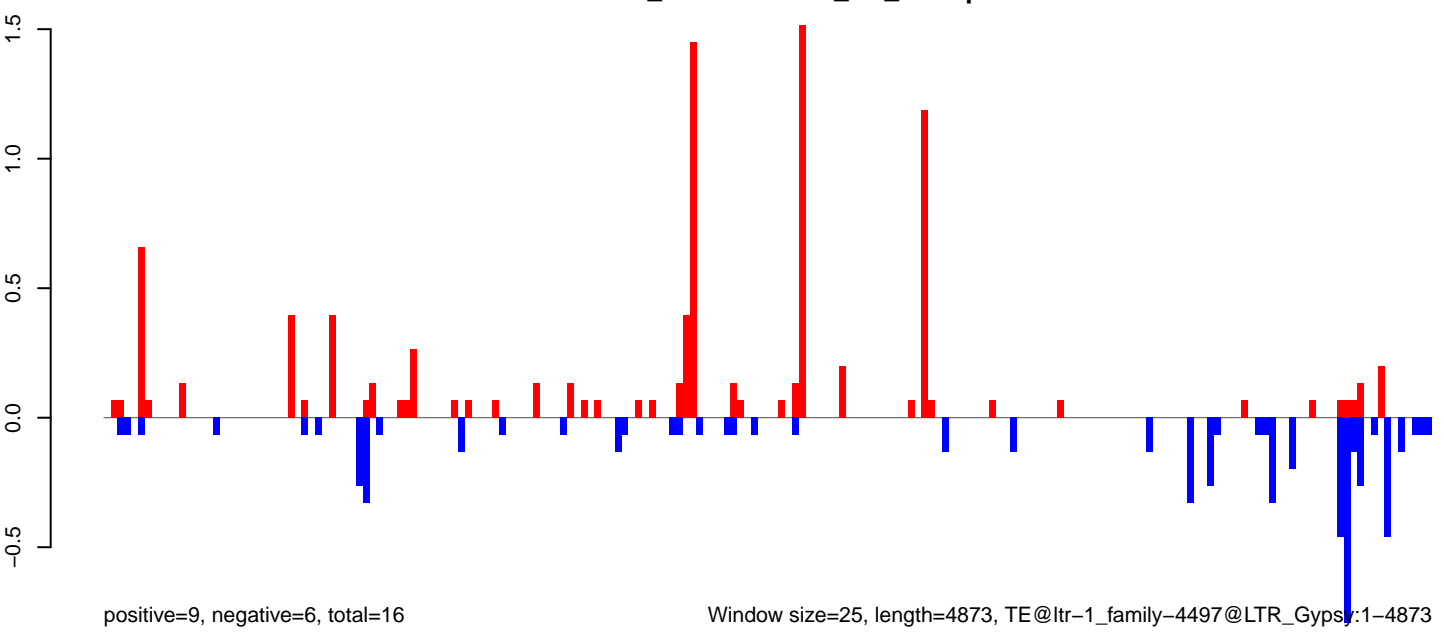

**AeAlbo\_FemaleWhole\_BF\_CT.18\_23.rep**

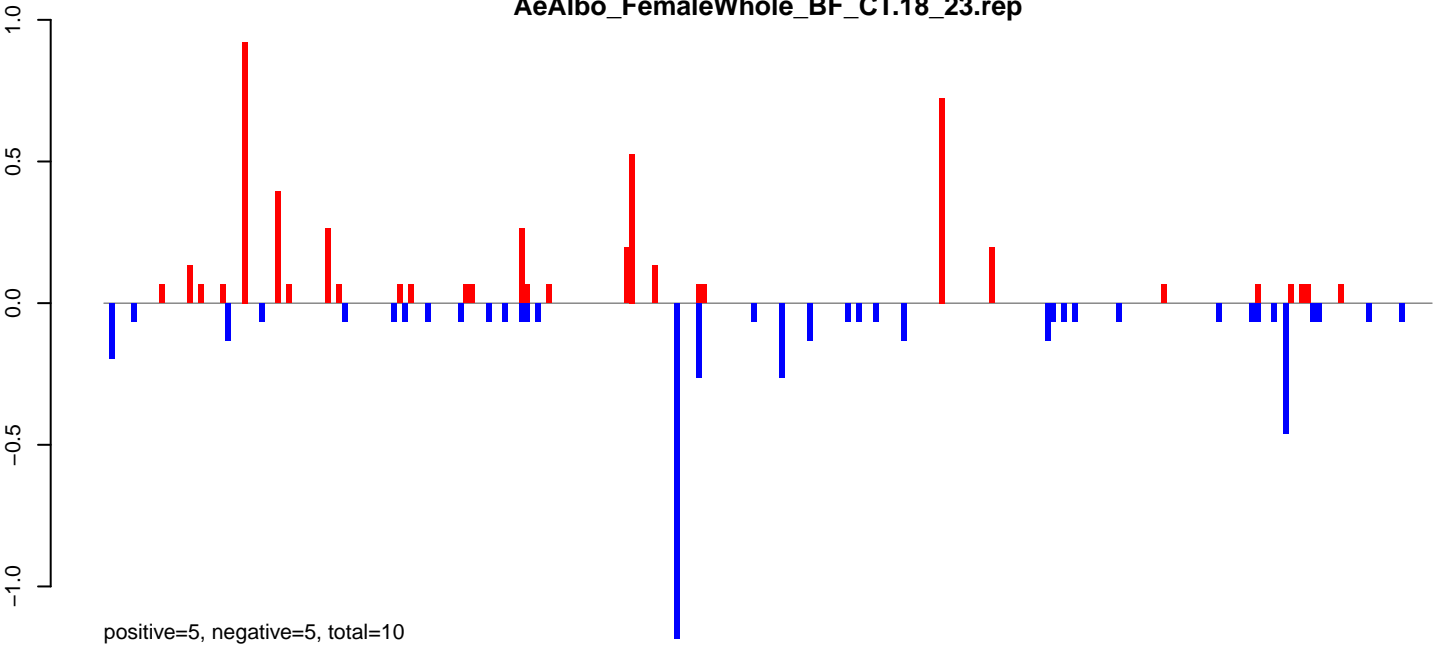

**AeAlbo\_FemaleWhole\_BF\_CT.24\_35.rep**

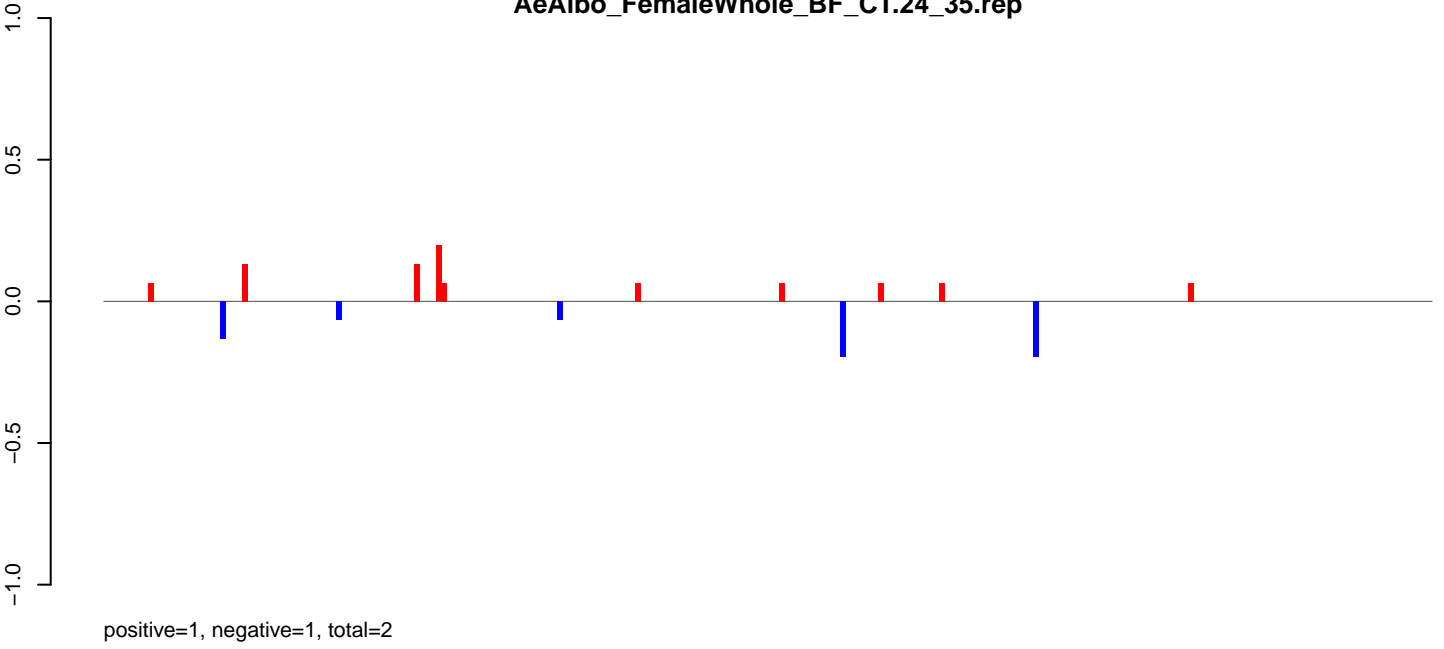

**AeAlbo\_FemaleWhole\_BF\_CT.rep**

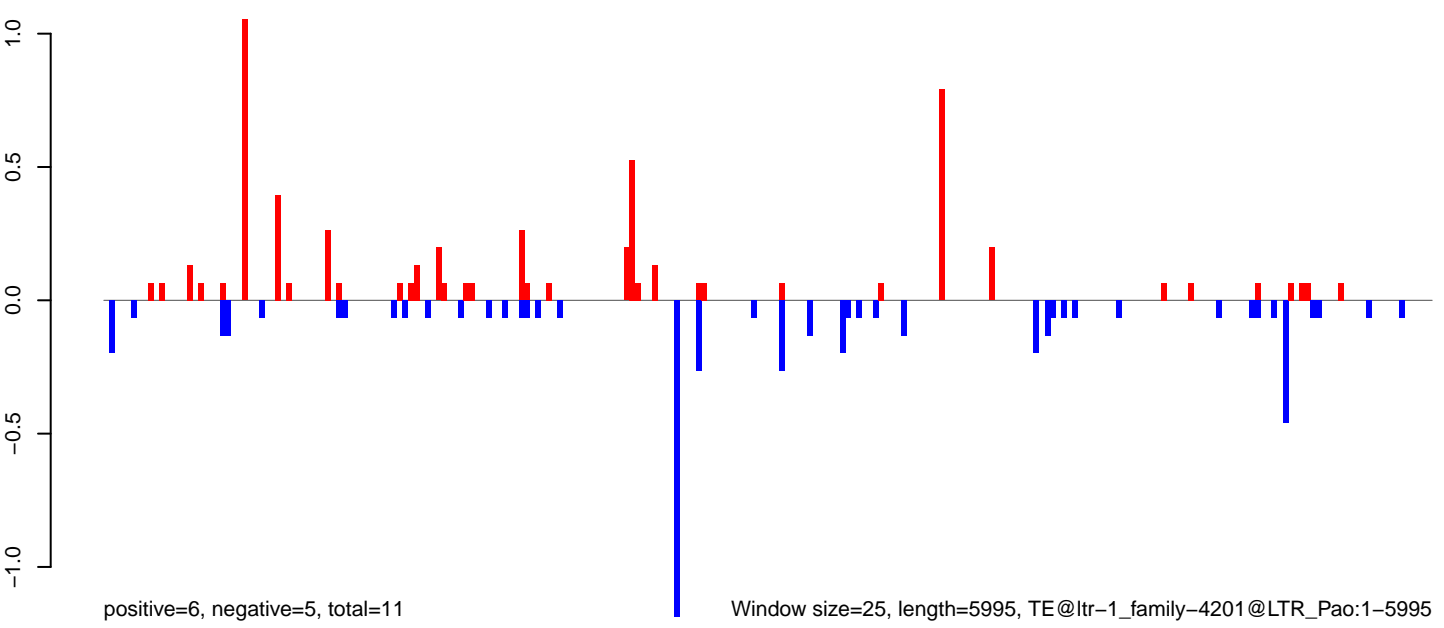

AeAlbo\_FemaleWhole\_BF\_CT.18\_23.rep

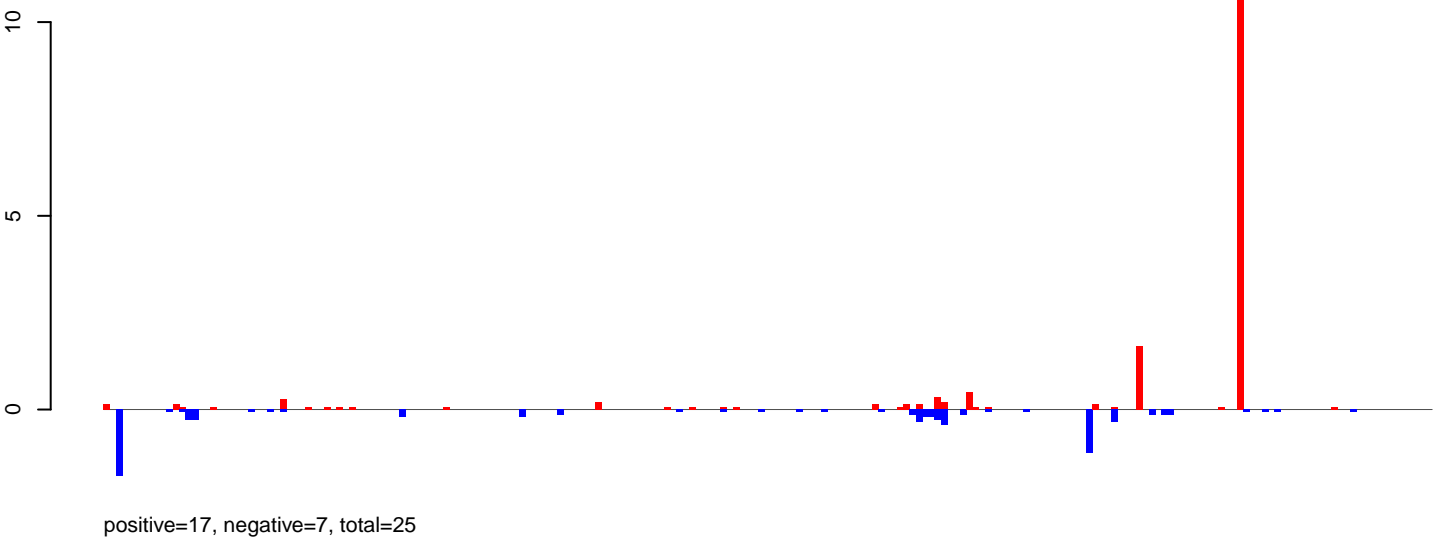

AeAlbo\_FemaleWhole\_BF\_CT.24\_35.rep

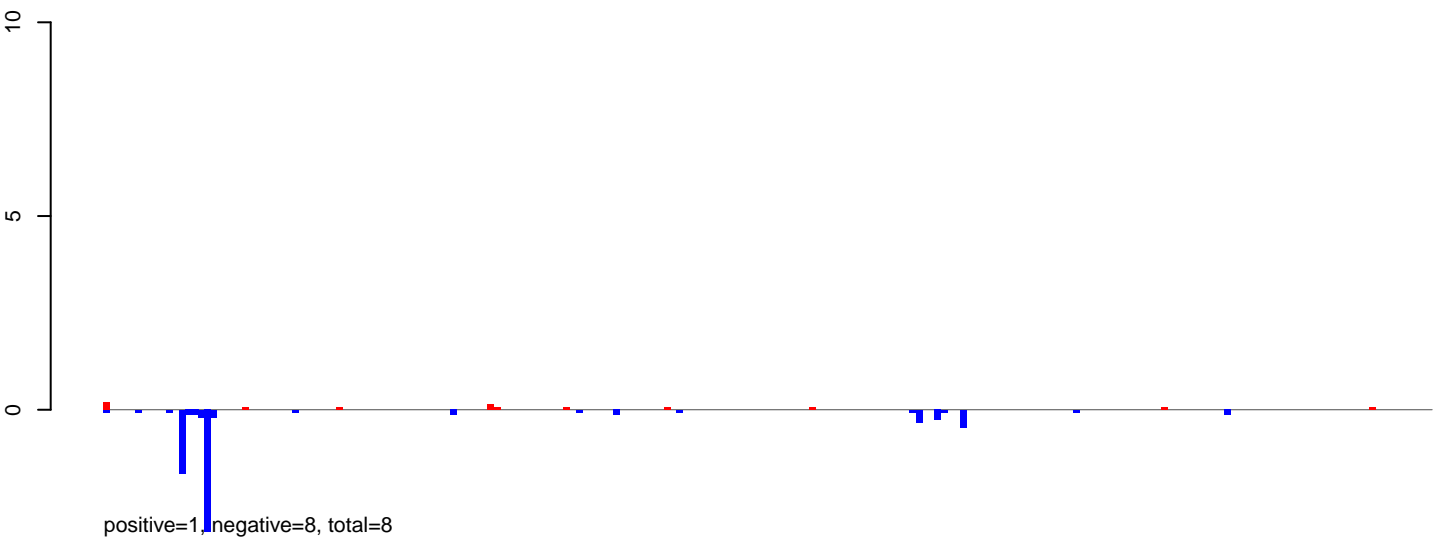

AeAlbo\_FemaleWhole\_BF\_CT.rep

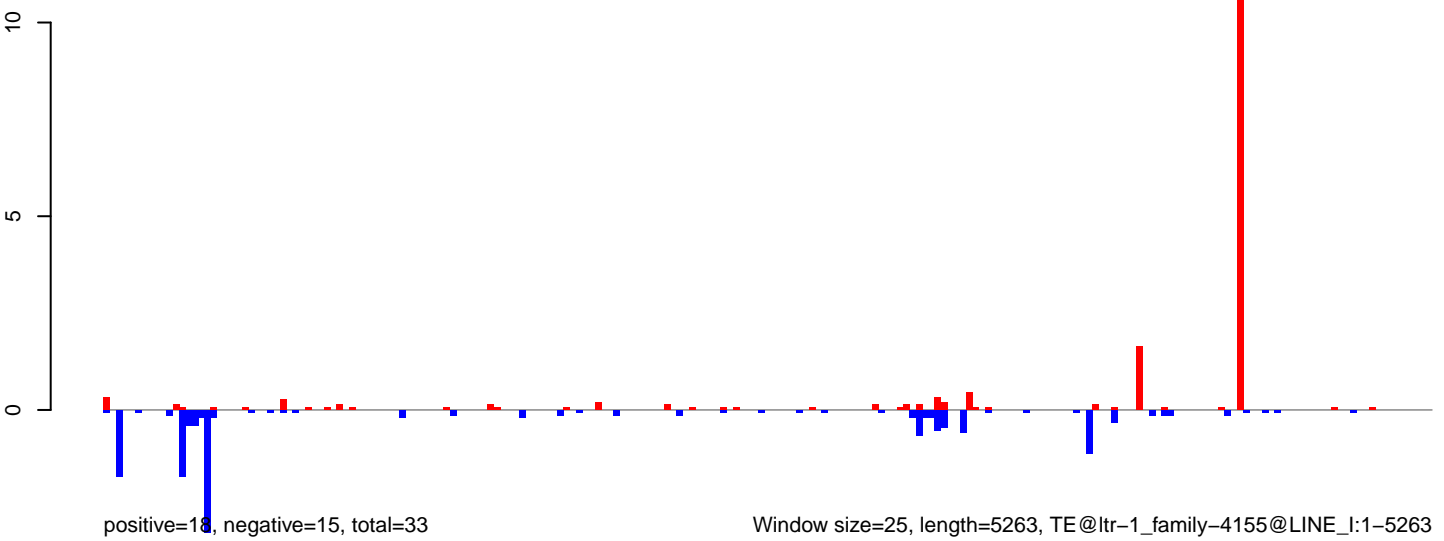

Window size=25, length=5263, TE@ltr-1\_family-4155@LINE\_I:1-5263



AeAlbo\_FemaleWhole\_BF\_CT.18\_23.rep

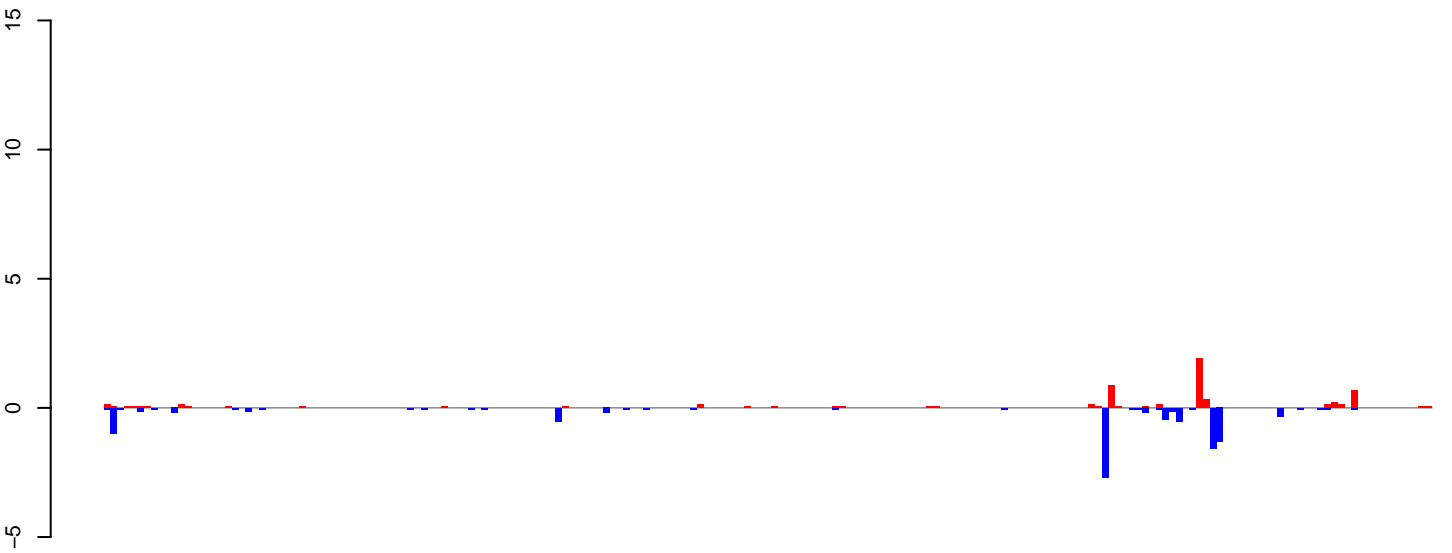

positive=6, negative=11, total=17

AeAlbo\_FemaleWhole\_BF\_CT.24\_35.rep

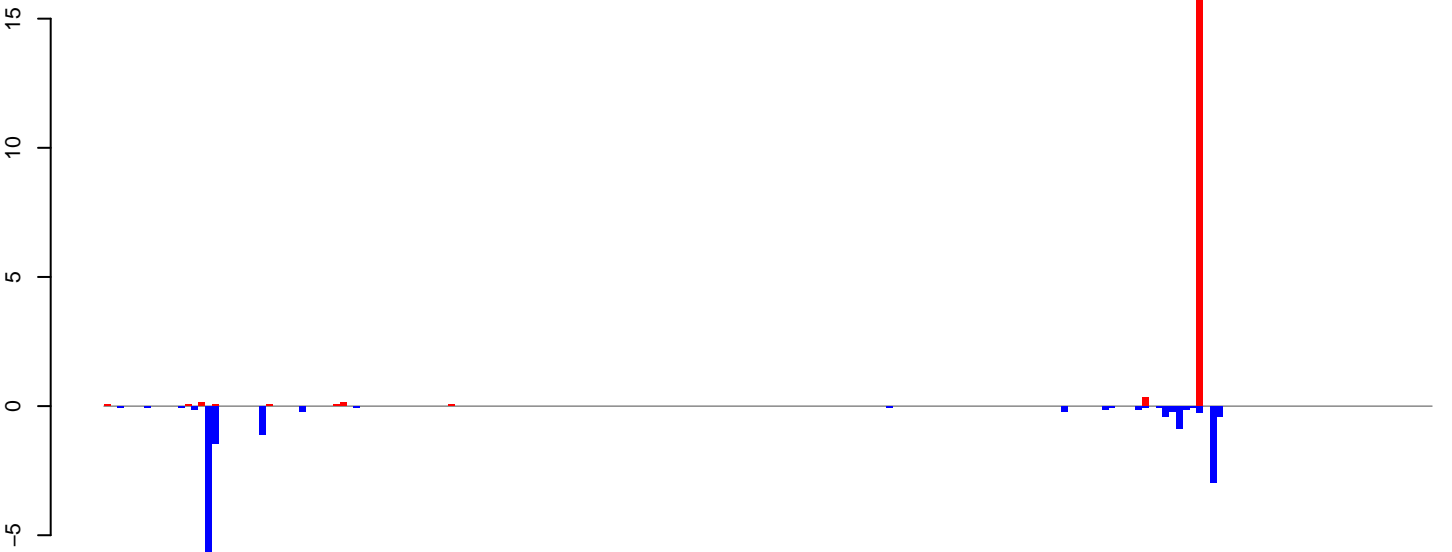

positive=17, negative=16, total=33

AeAlbo\_FemaleWhole\_BF\_CT.rep

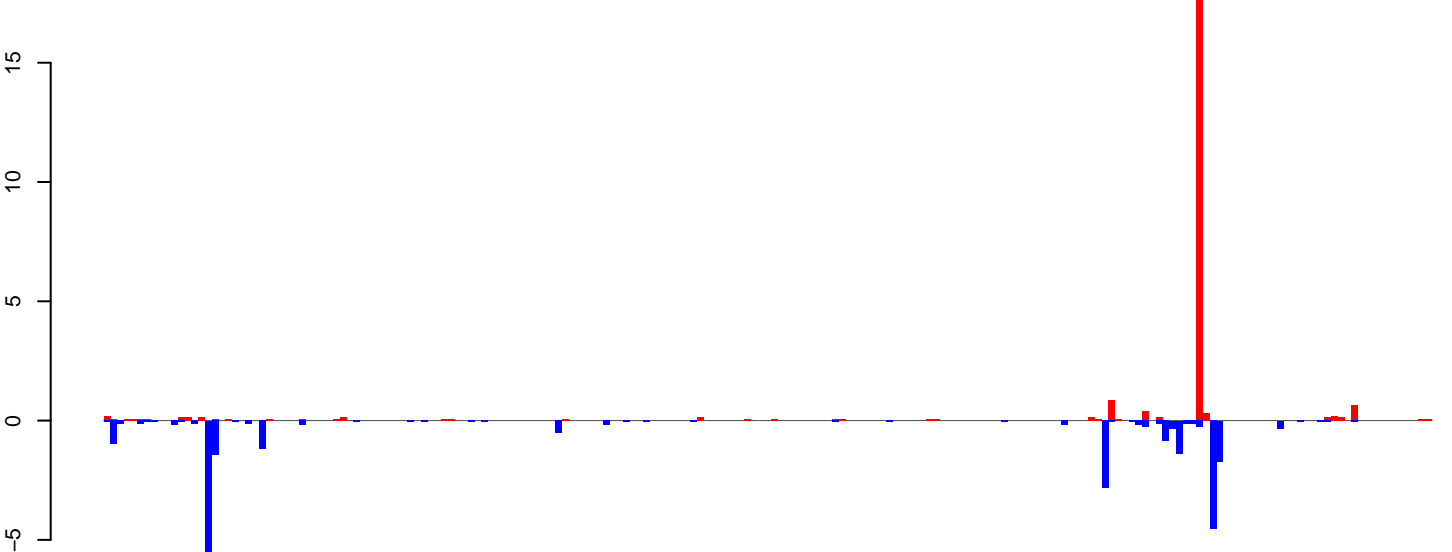

positive=23, negative=27, total=50

Window size=25, length=4903, TE@ltr-1\_family-3256@LINE\_R1:1-4903

0 1000 2000 3000 4000 5000

AeAlbo\_FemaleWhole\_BF\_CT.18\_23.rep

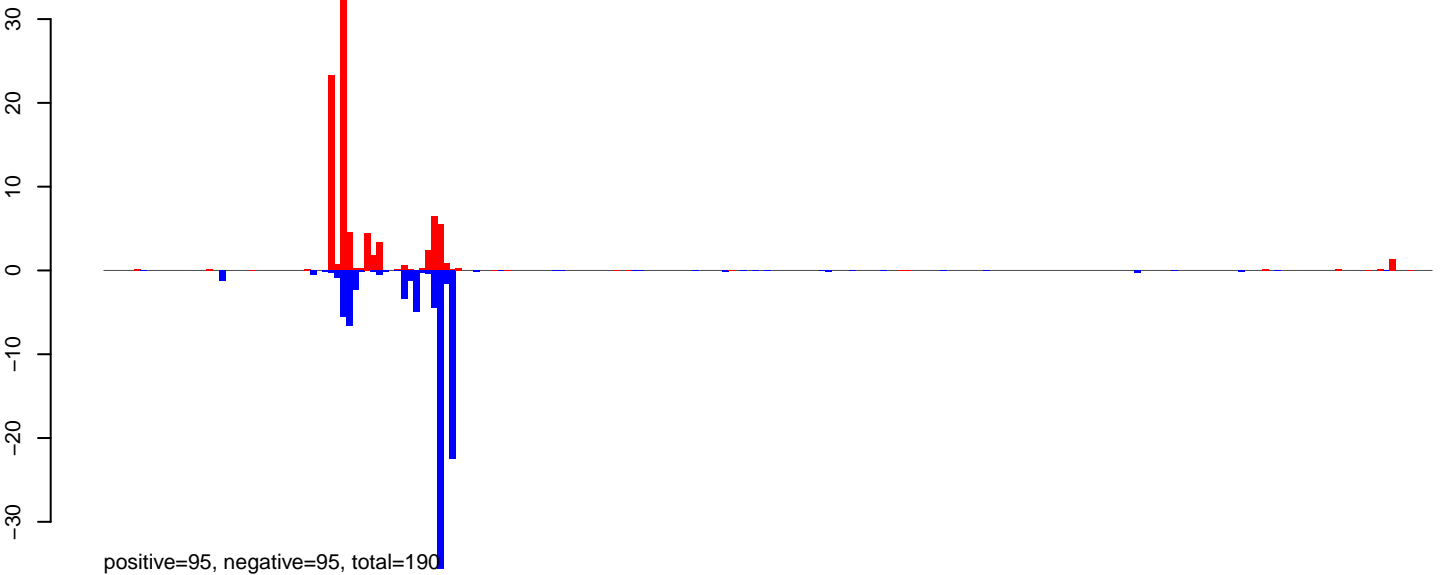

AeAlbo\_FemaleWhole\_BF\_CT.24\_35.rep

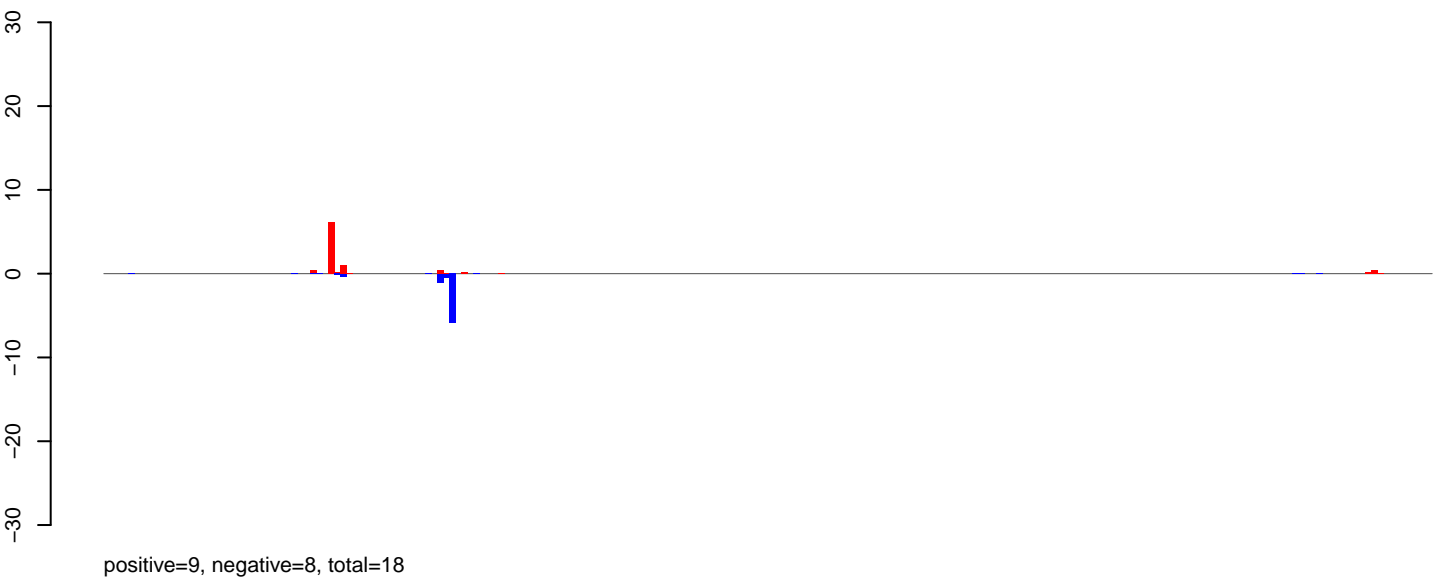

AeAlbo\_FemaleWhole\_BF\_CT.rep

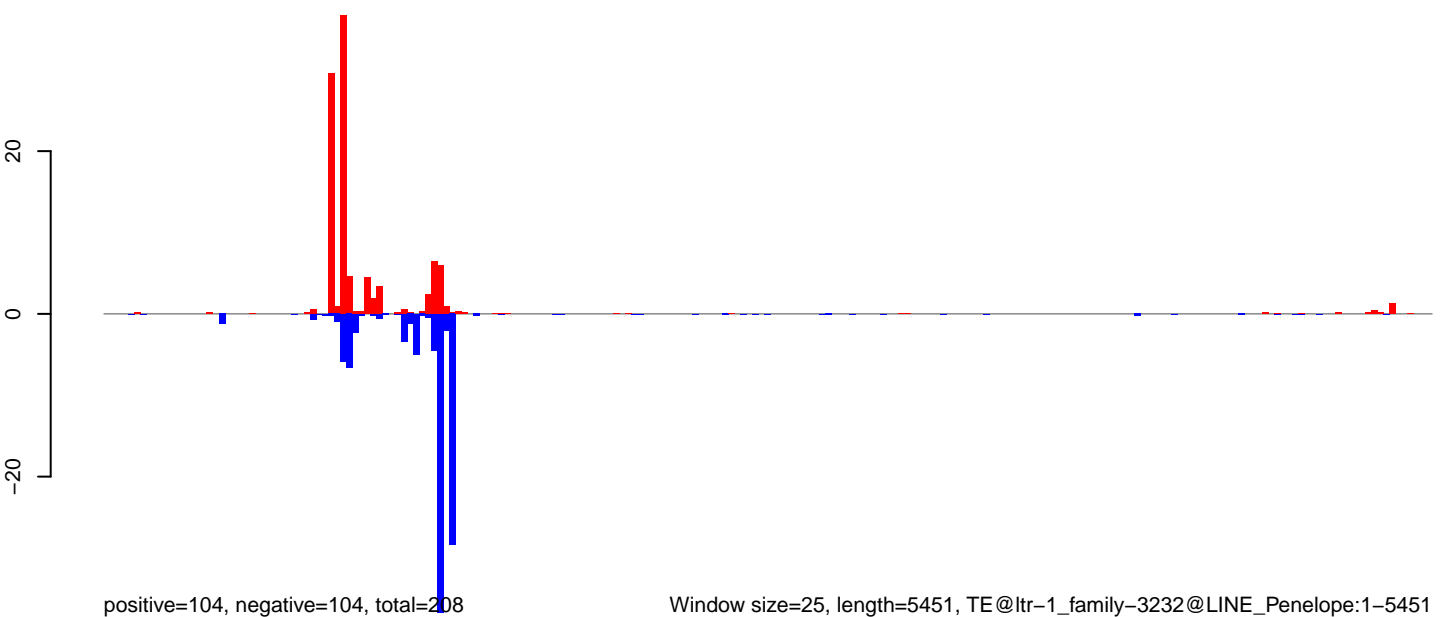

Window size=25, length=5451, TE@ltr-1\_family-3232@LINE\_Penelope:1-5451

0 1000 2000 3000 4000 5000

AeAlbo\_FemaleWhole\_BF\_CT.18\_23.rep

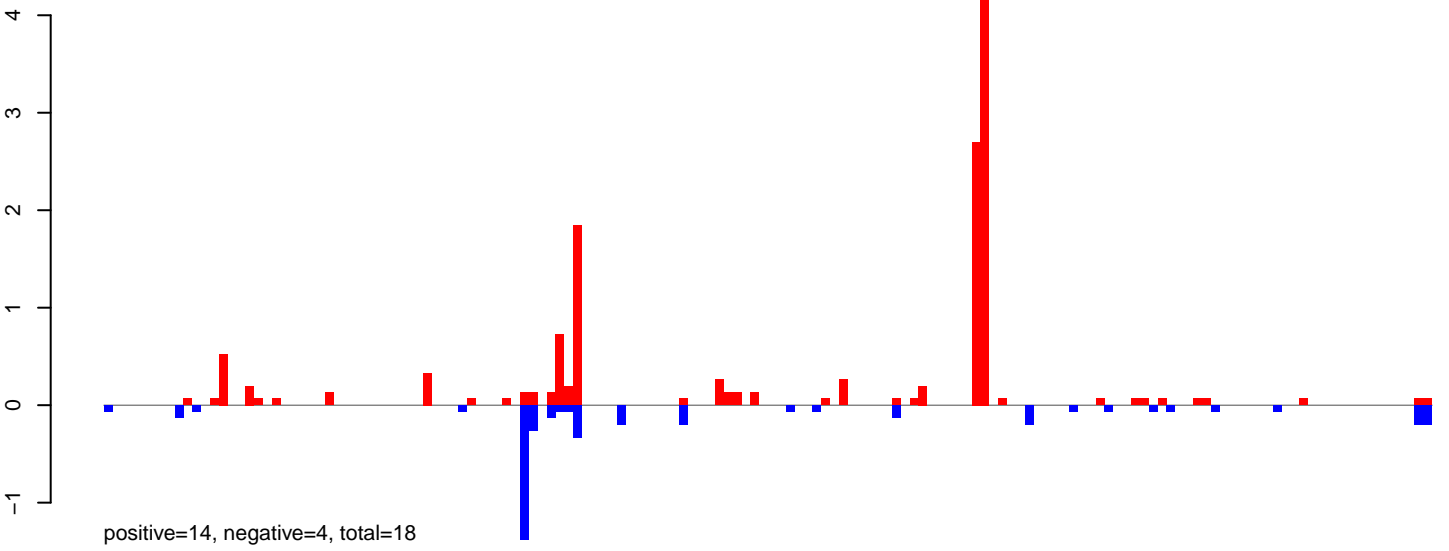

AeAlbo\_FemaleWhole\_BF\_CT.24\_35.rep

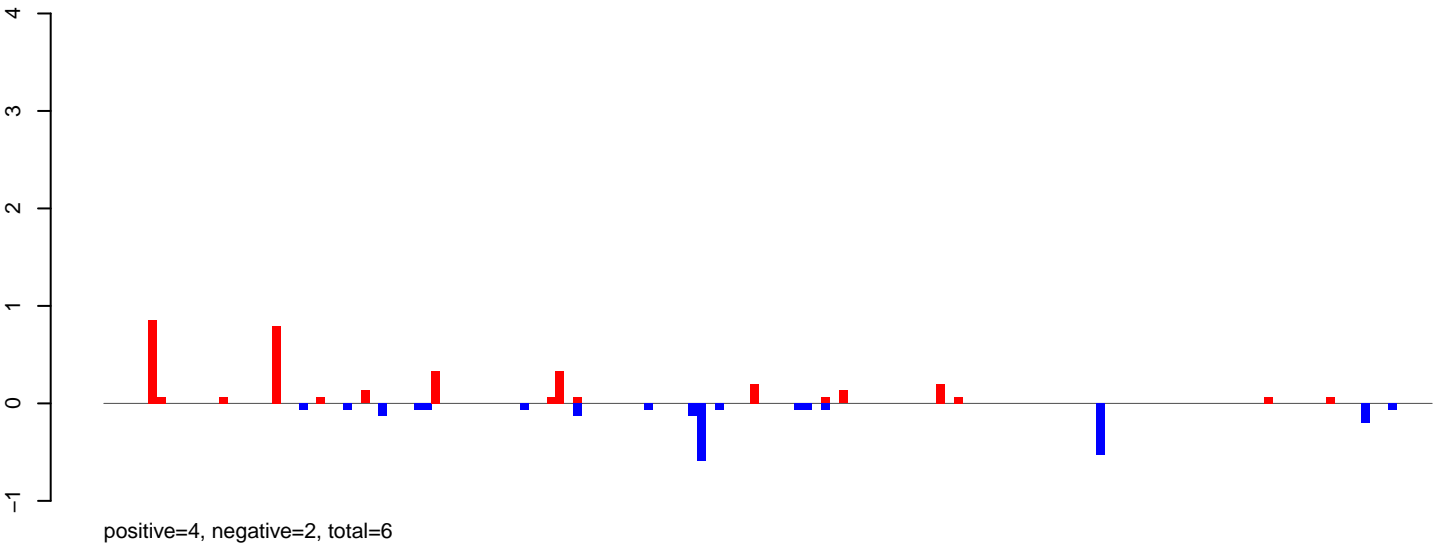

AeAlbo\_FemaleWhole\_BF\_CT.rep

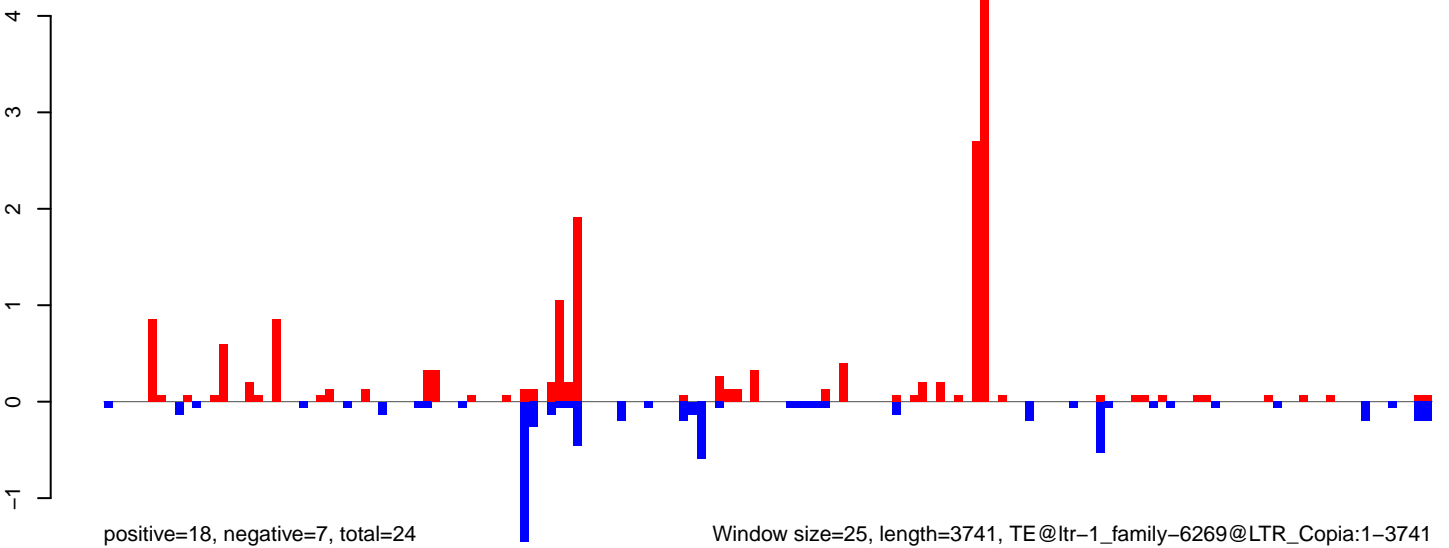

AeAlbo\_FemaleWhole\_BF\_CT.18\_23.rep

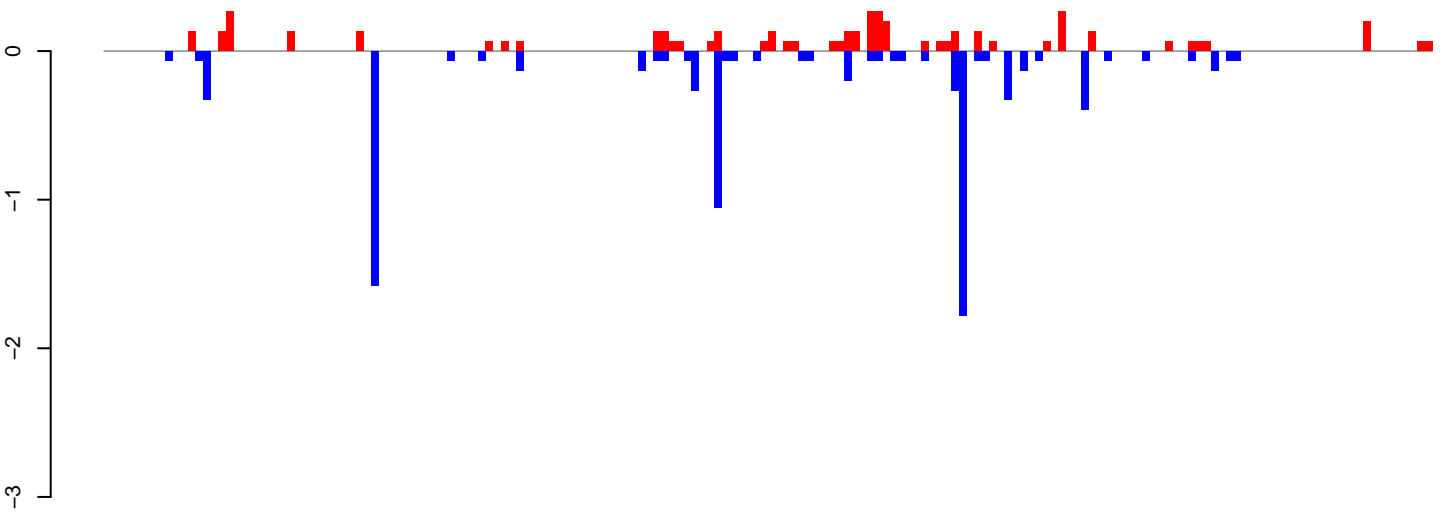

positive=5, negative=8, total=13

AeAlbo\_FemaleWhole\_BF\_CT.24\_35.rep

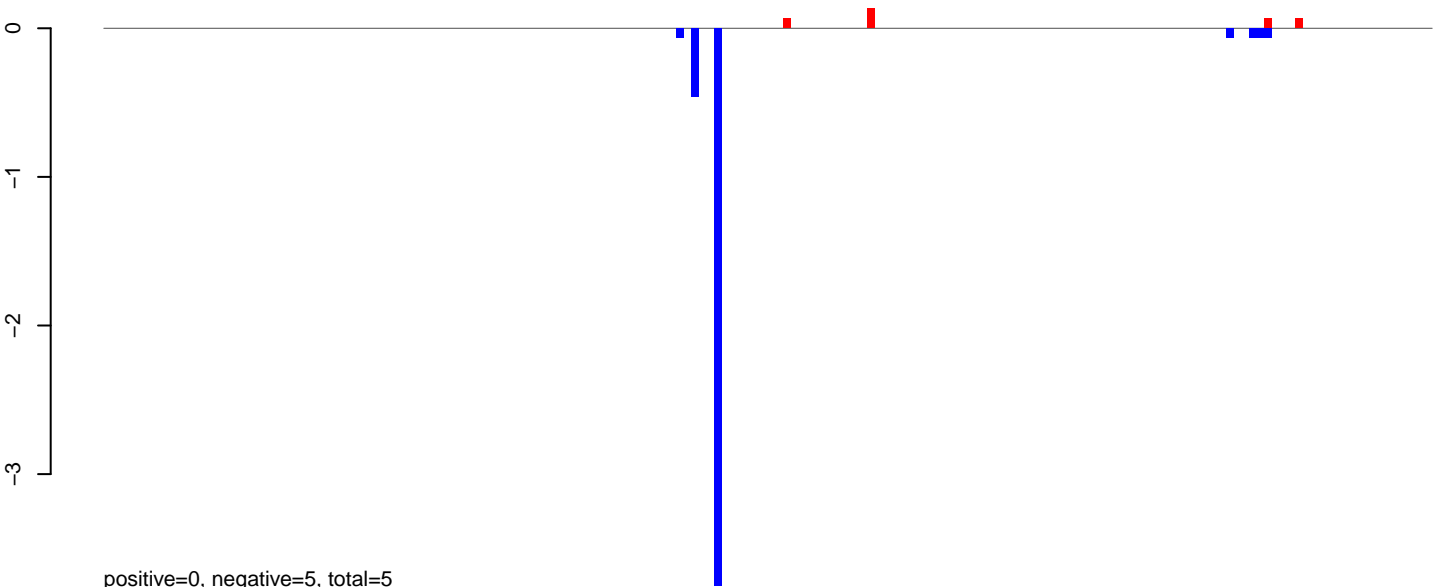

positive=0, negative=5, total=5

AeAlbo\_FemaleWhole\_BF\_CT.rep

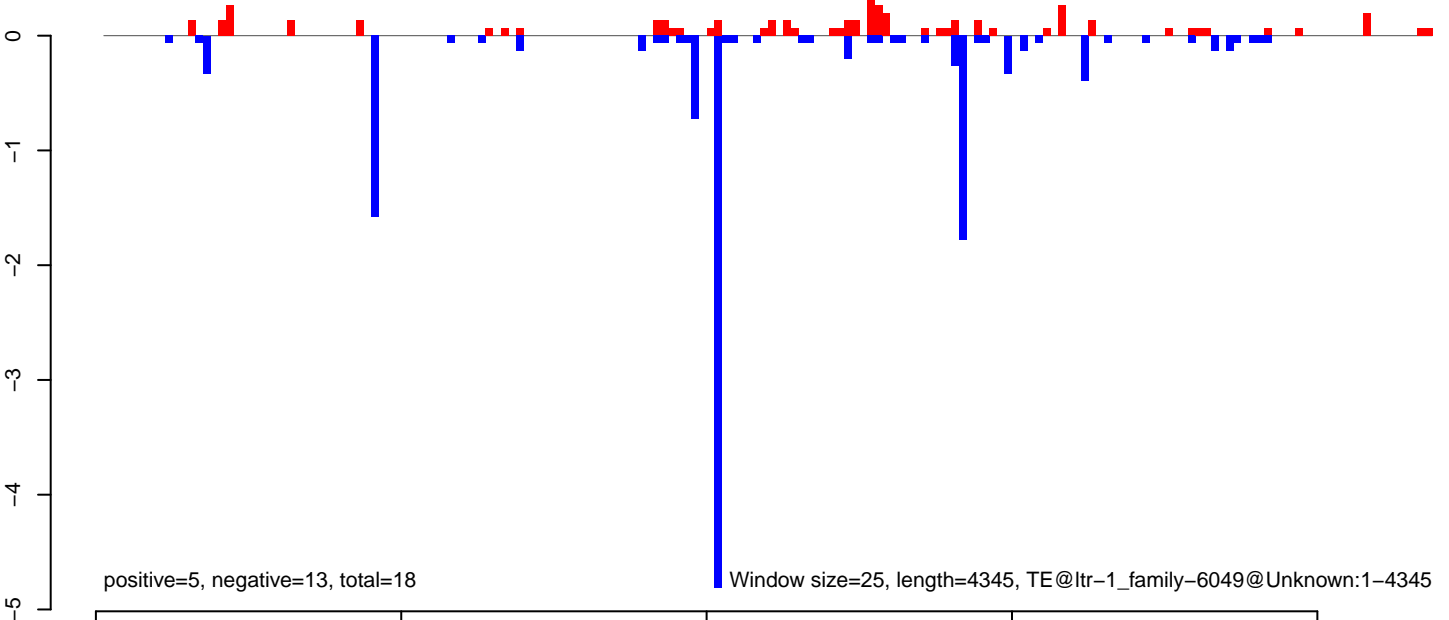

positive=5, negative=13, total=18

Window size=25, length=4345, TE@ltr-1\_family-6049@Unknown:1-4345

AeAlbo\_FemaleWhole\_BF\_CT.18\_23.rep

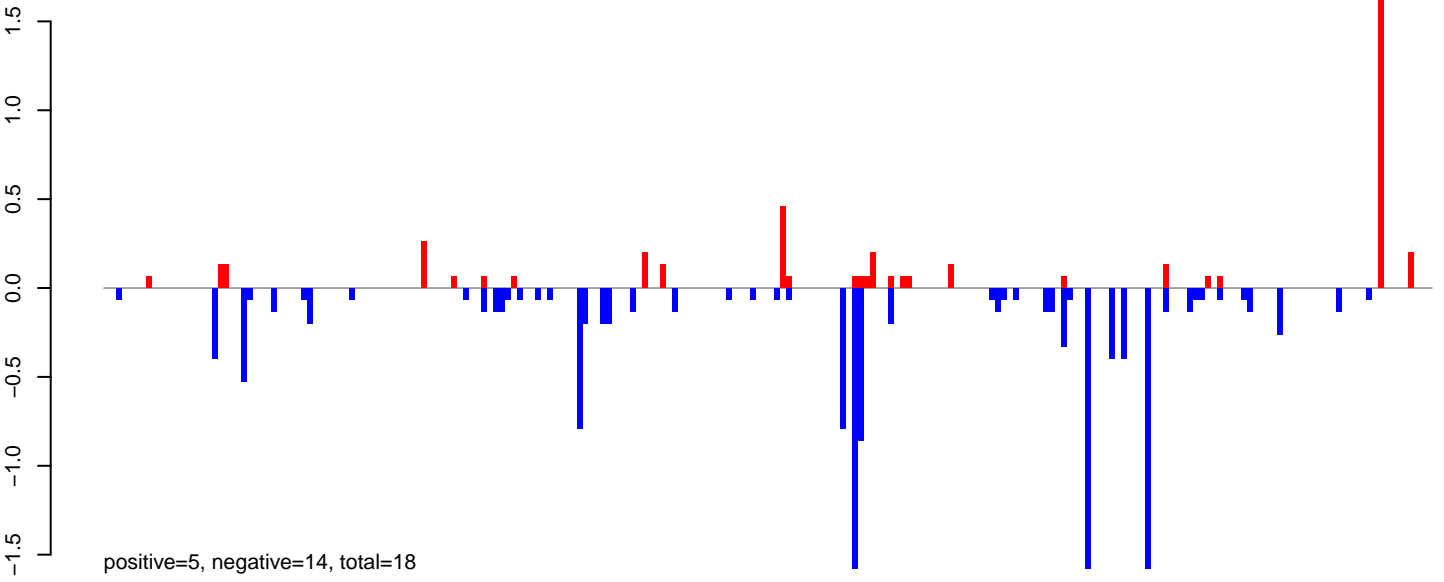

AeAlbo\_FemaleWhole\_BF\_CT.24\_35.rep

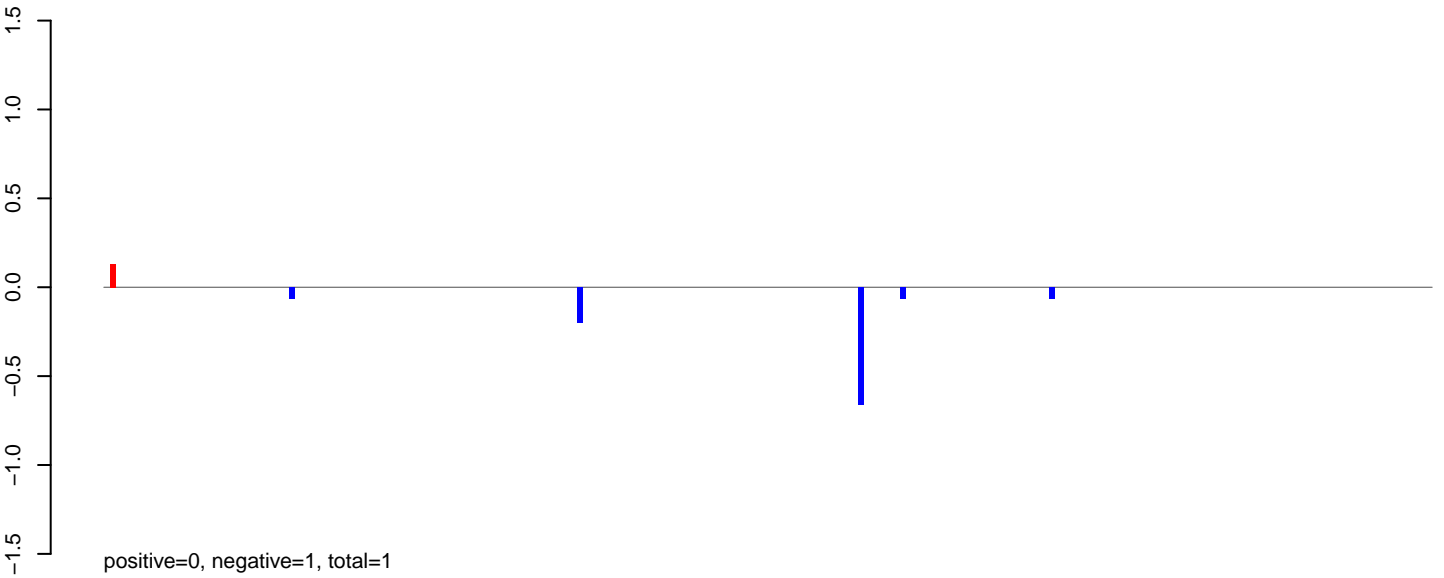

AeAlbo\_FemaleWhole\_BF\_CT.rep

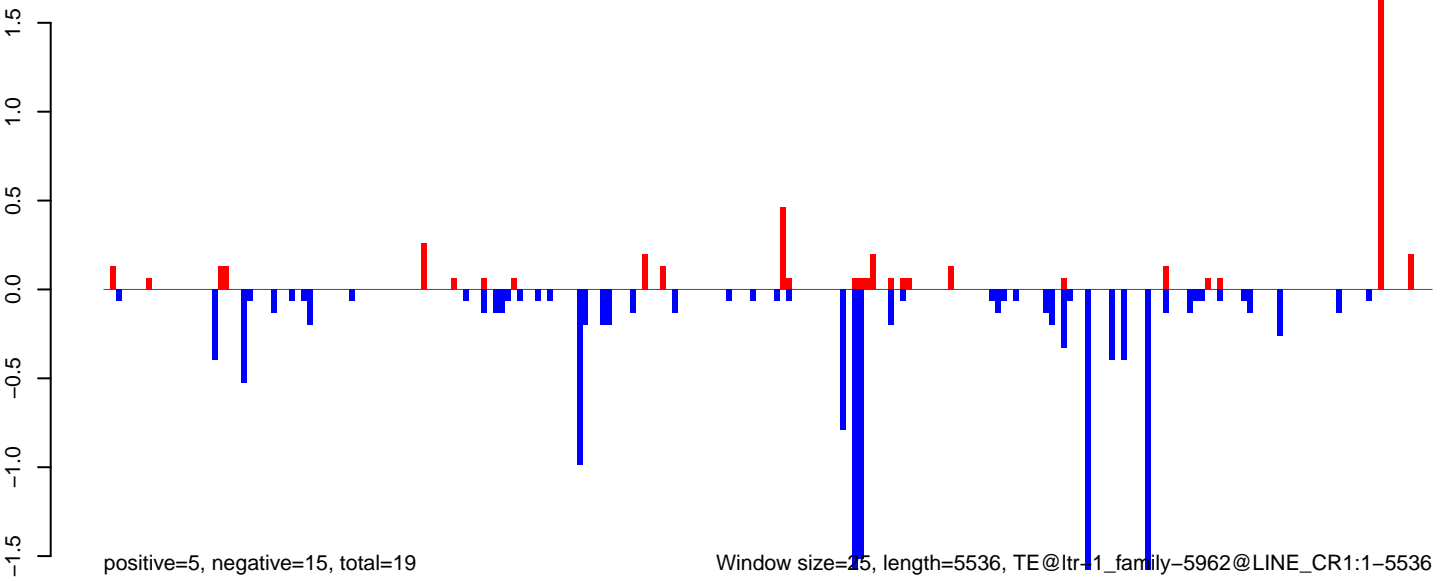

AeAlbo\_FemaleWhole\_BF\_CT.18\_23.rep

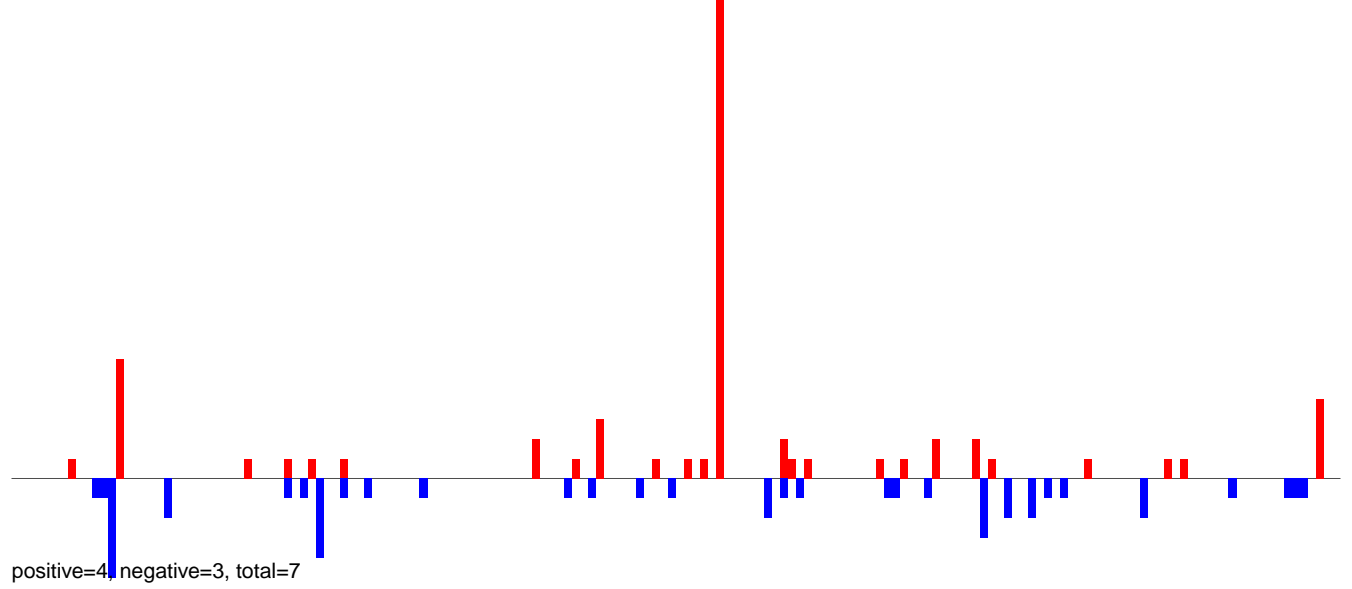

AeAlbo\_FemaleWhole\_BF\_CT.24\_35.rep

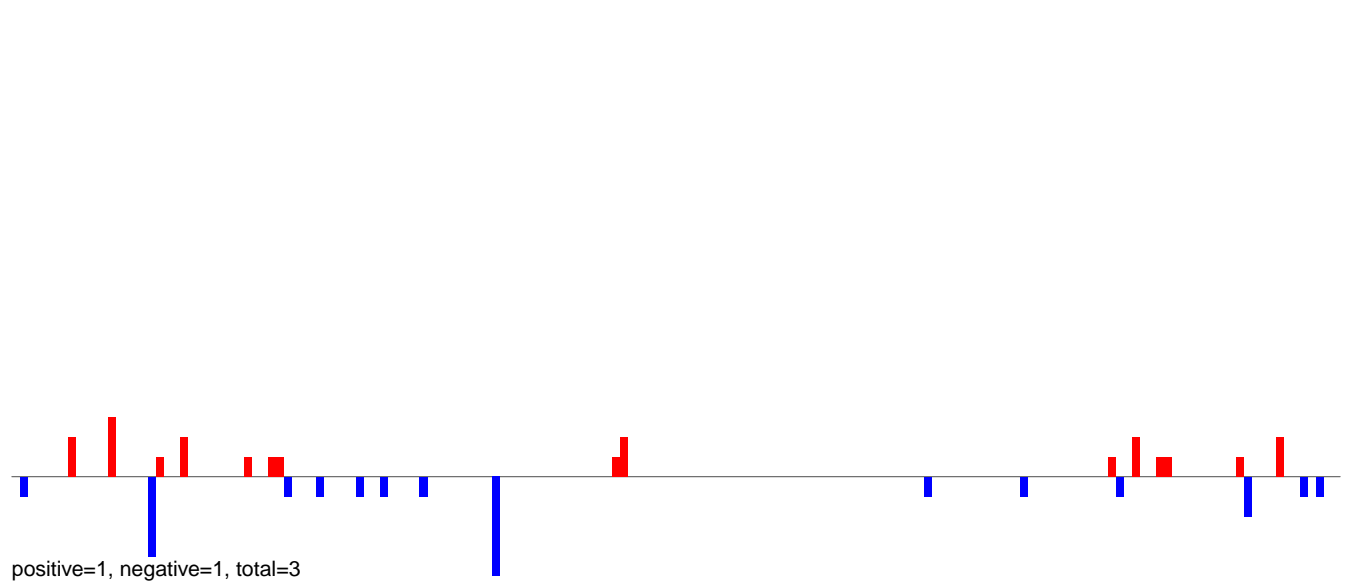

AeAlbo\_FemaleWhole\_BF\_CT.rep

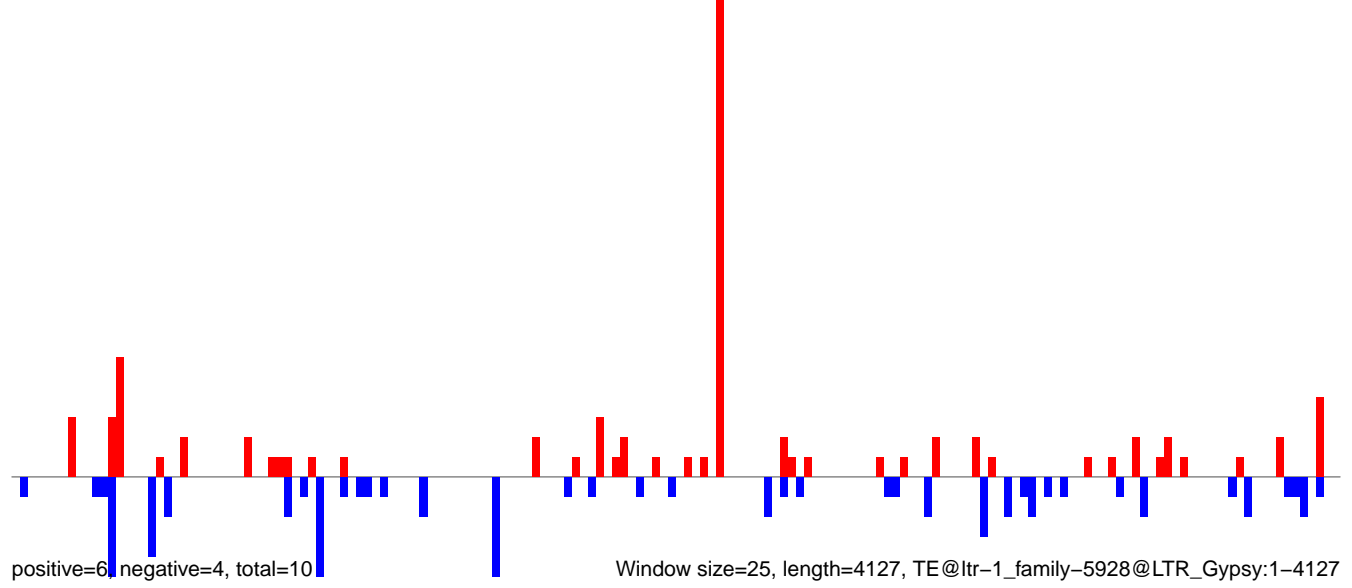

**AeAlbo\_FemaleWhole\_BF\_CT.18\_23.rep**

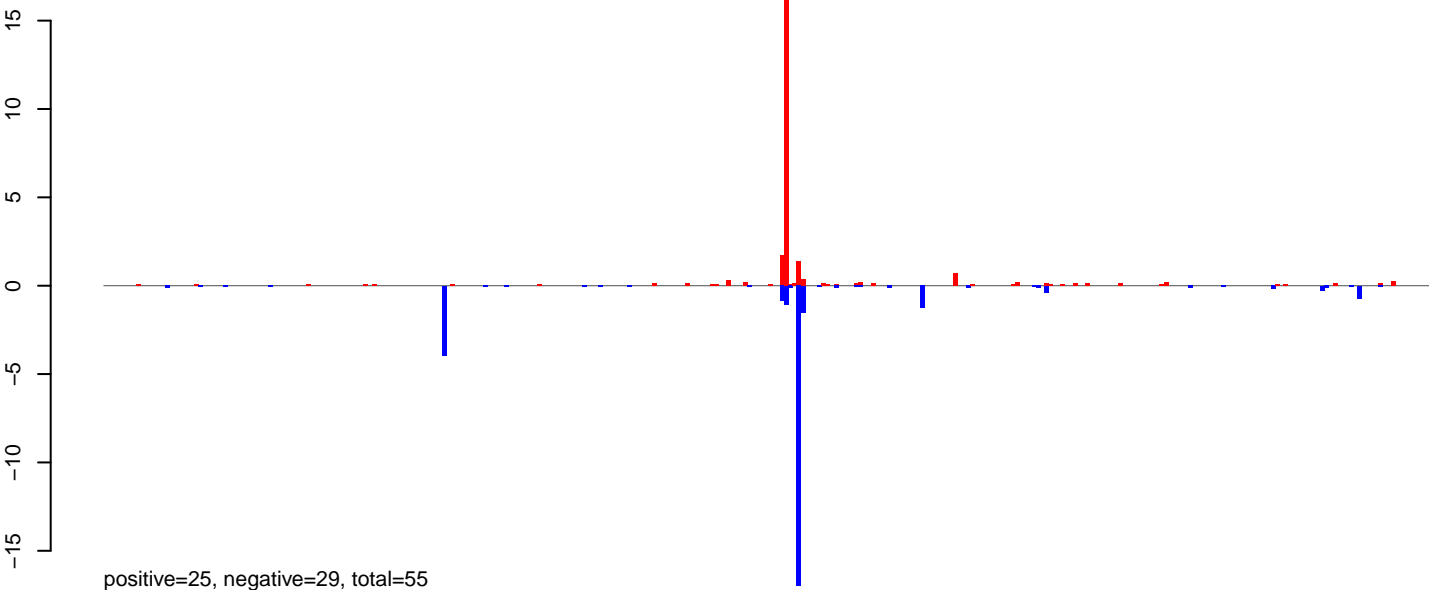

**AeAlbo\_FemaleWhole\_BF\_CT.24\_35.rep**

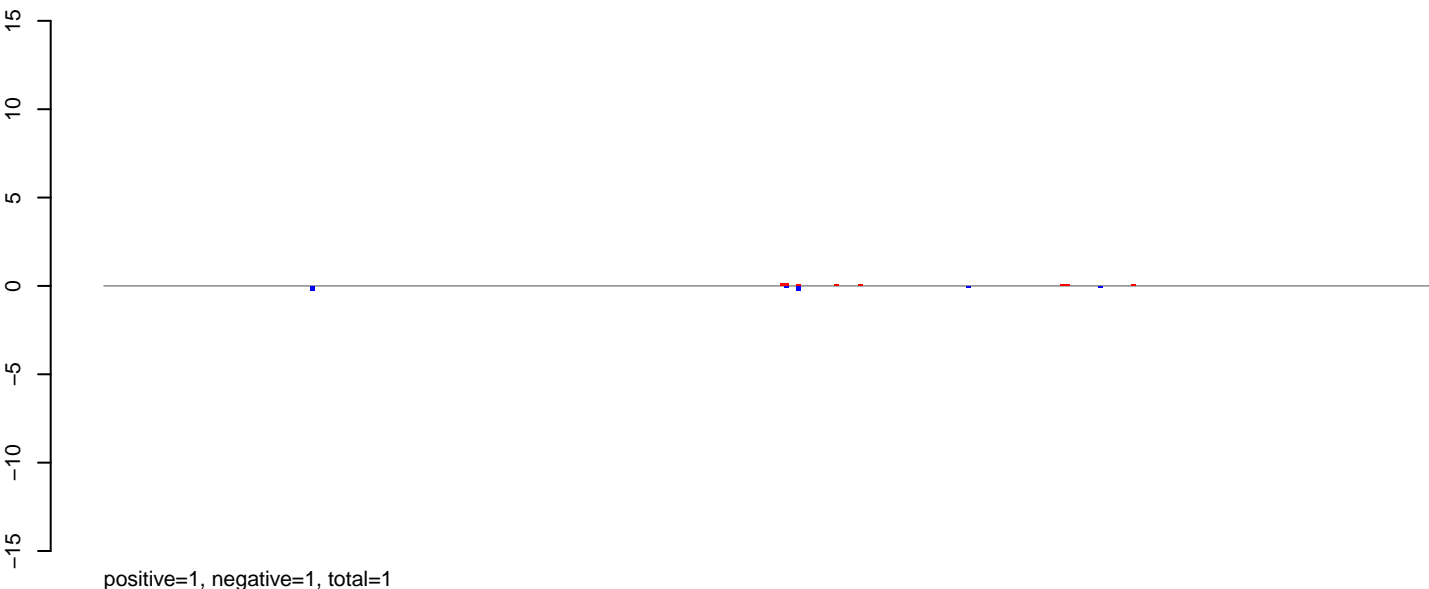

**AeAlbo\_FemaleWhole\_BF\_CT.rep**

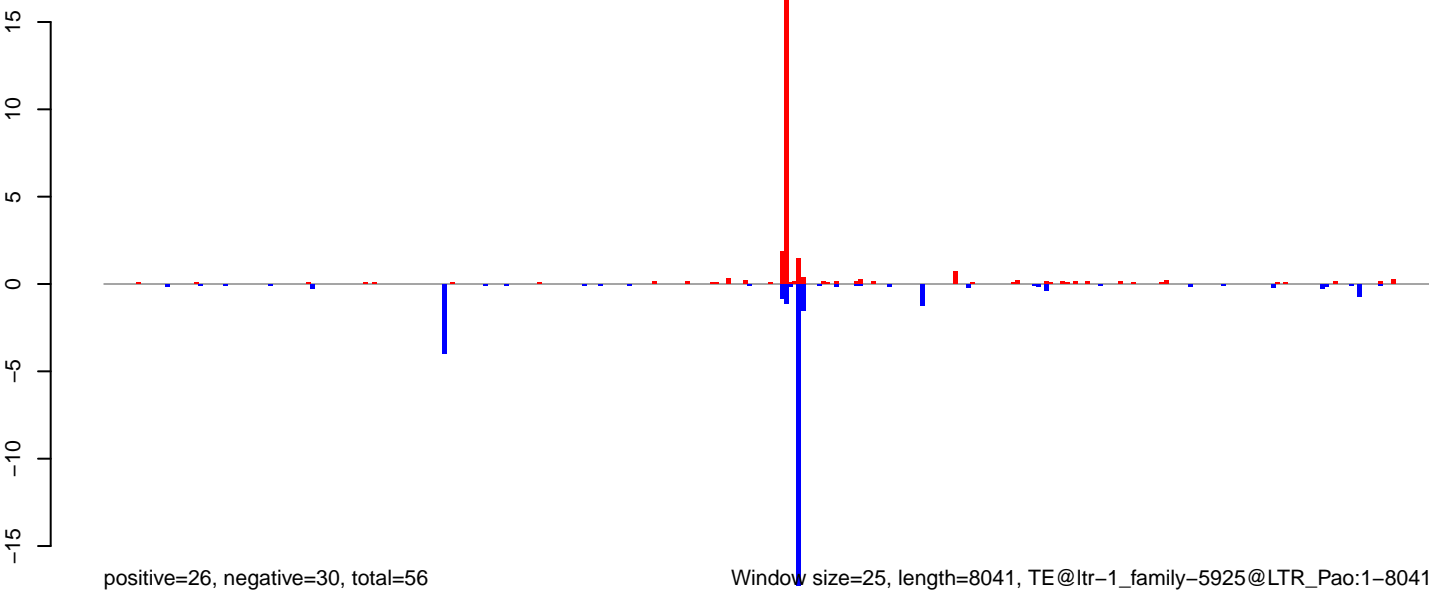

0 2000 4000 6000 8000

**AeAlbo\_FemaleWhole\_BF\_CT.18\_23.rep**

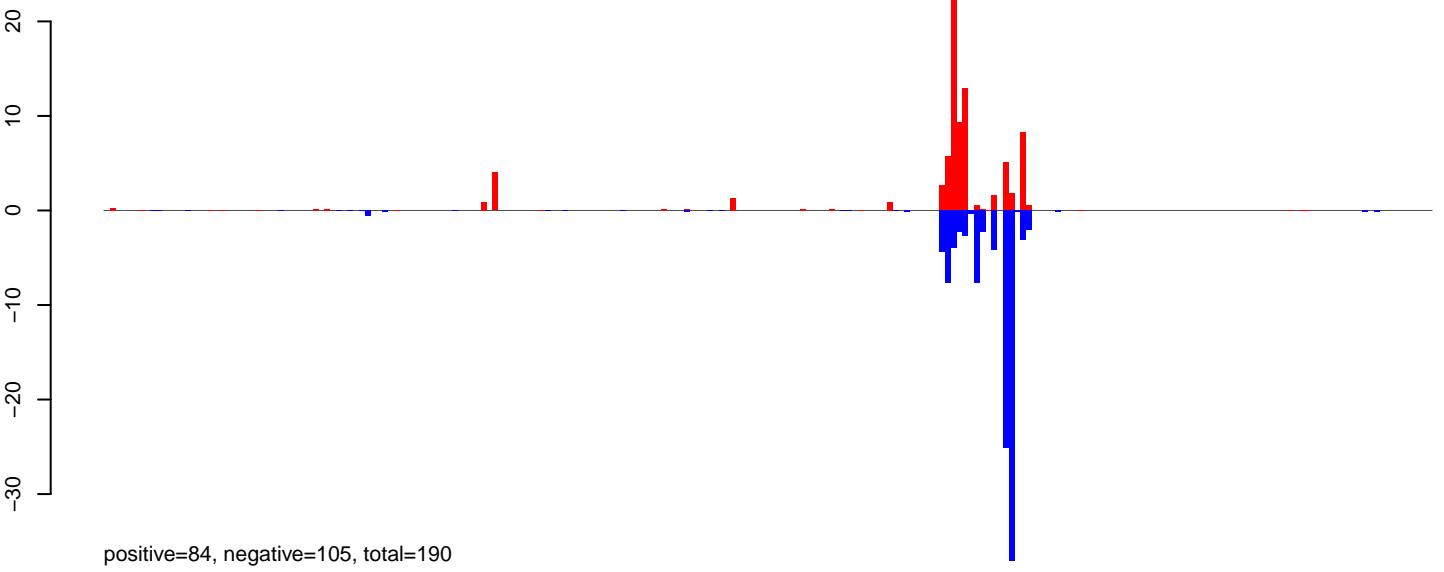

**AeAlbo\_FemaleWhole\_BF\_CT.24\_35.rep**

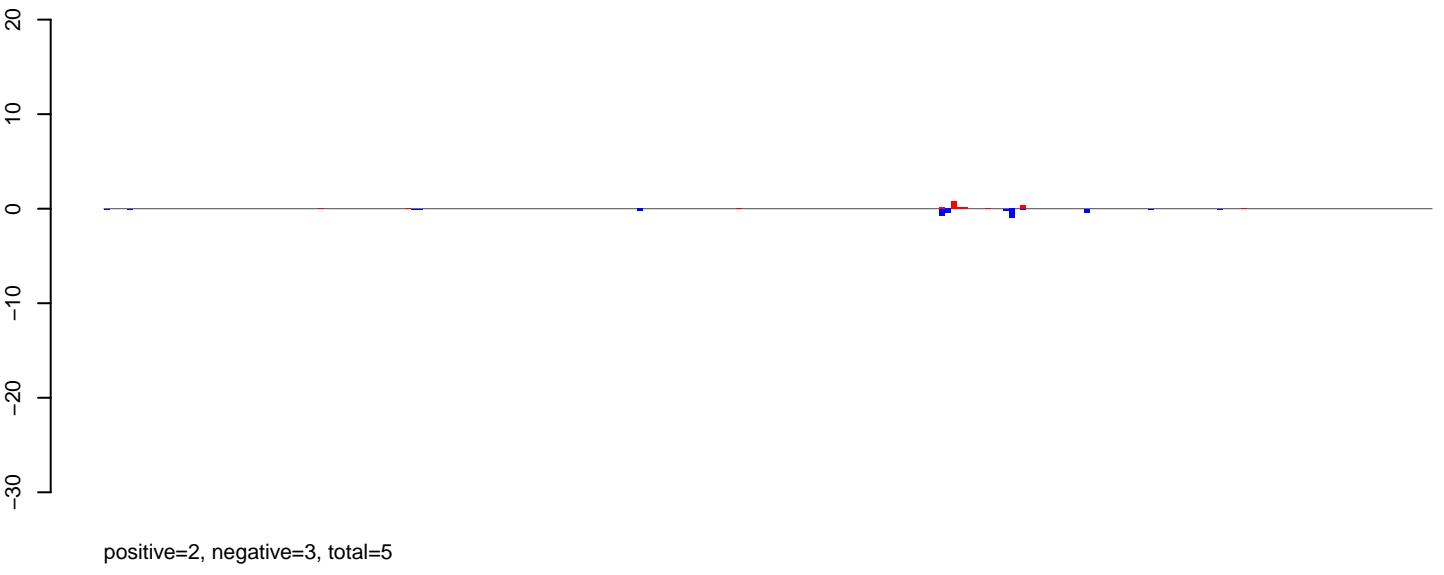

**AeAlbo\_FemaleWhole\_BF\_CT.rep**

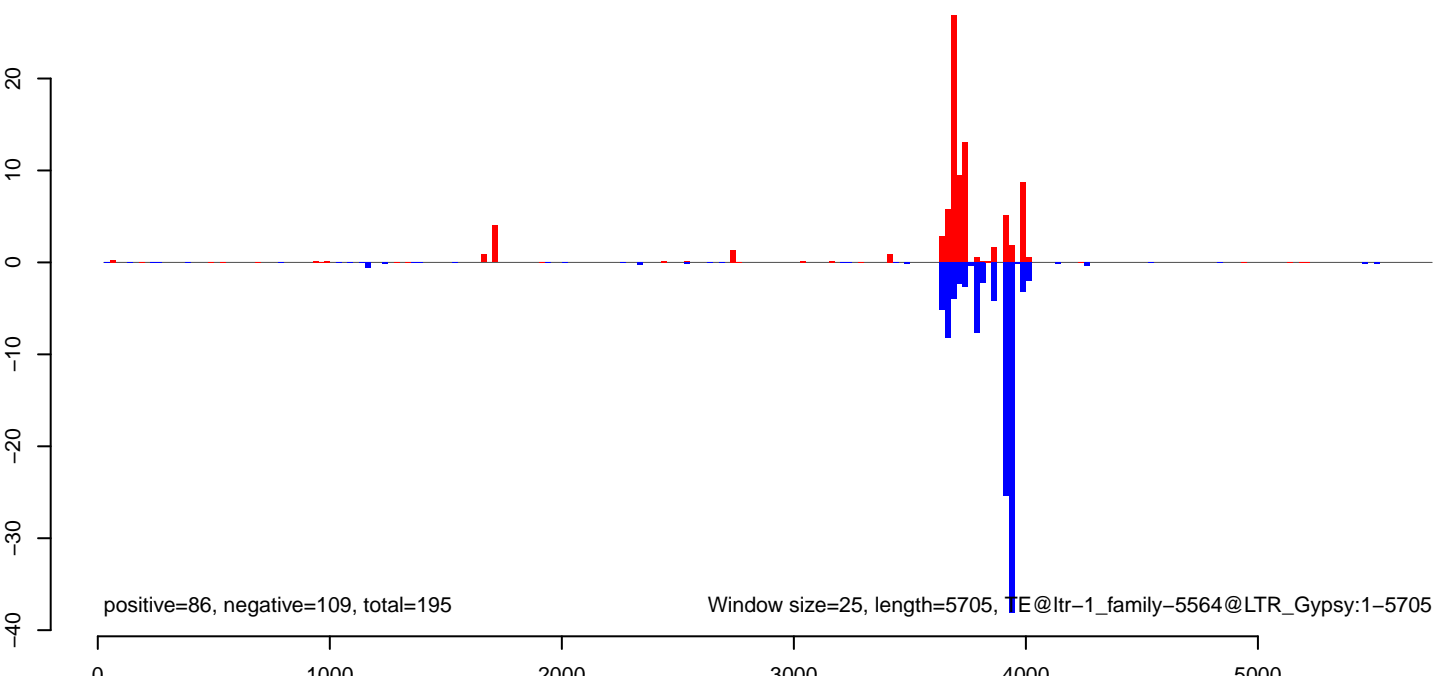



AeAlbo\_FemaleWhole\_BF\_CT.18\_23.rep

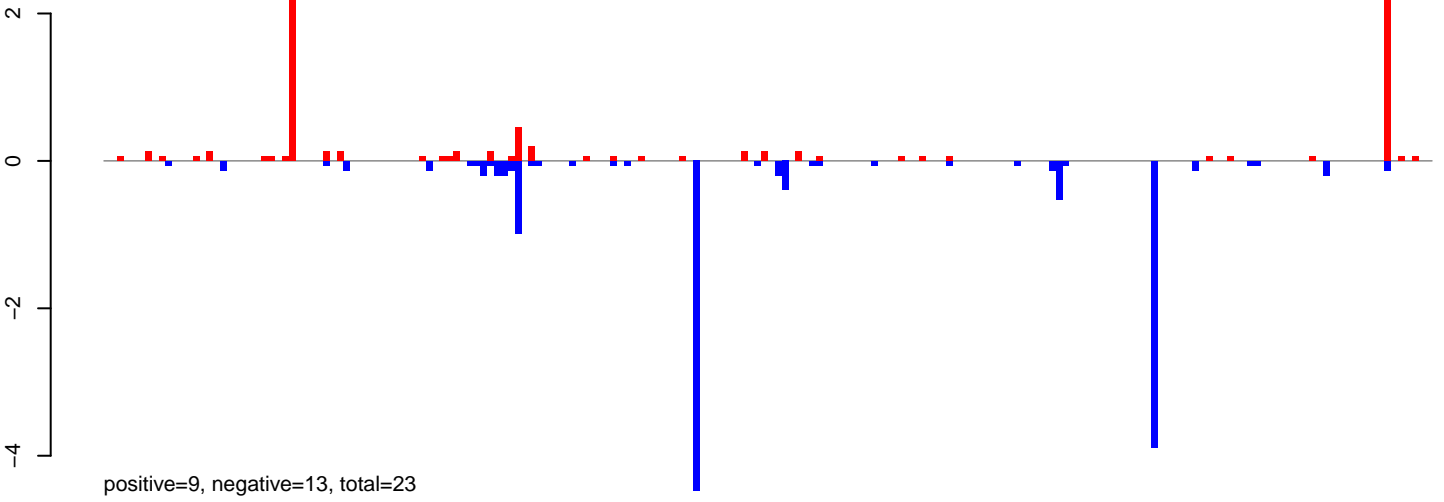

AeAlbo\_FemaleWhole\_BF\_CT.24\_35.rep

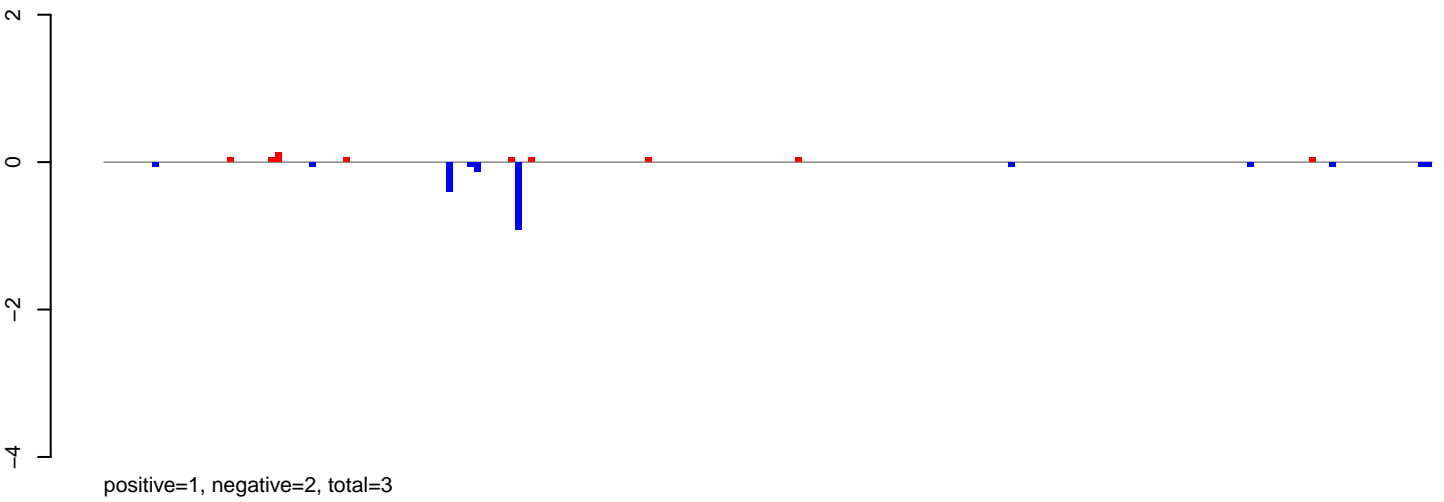

AeAlbo\_FemaleWhole\_BF\_CT.rep

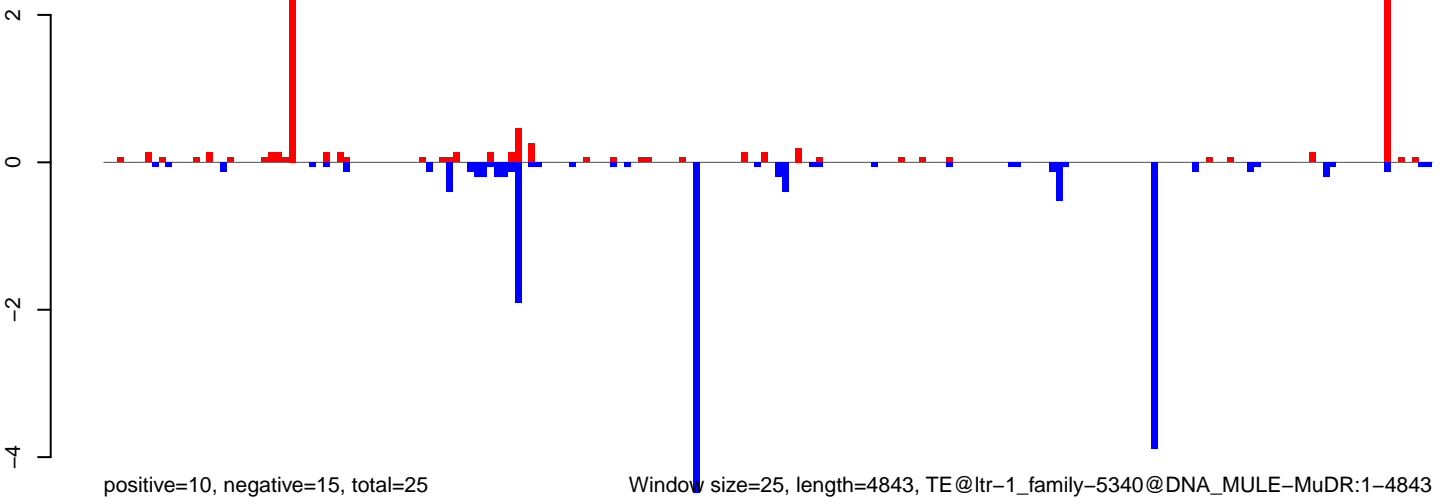

0 1000 2000 3000 4000 5000

AeAlbo\_FemaleWhole\_BF\_CT.18\_23.rep

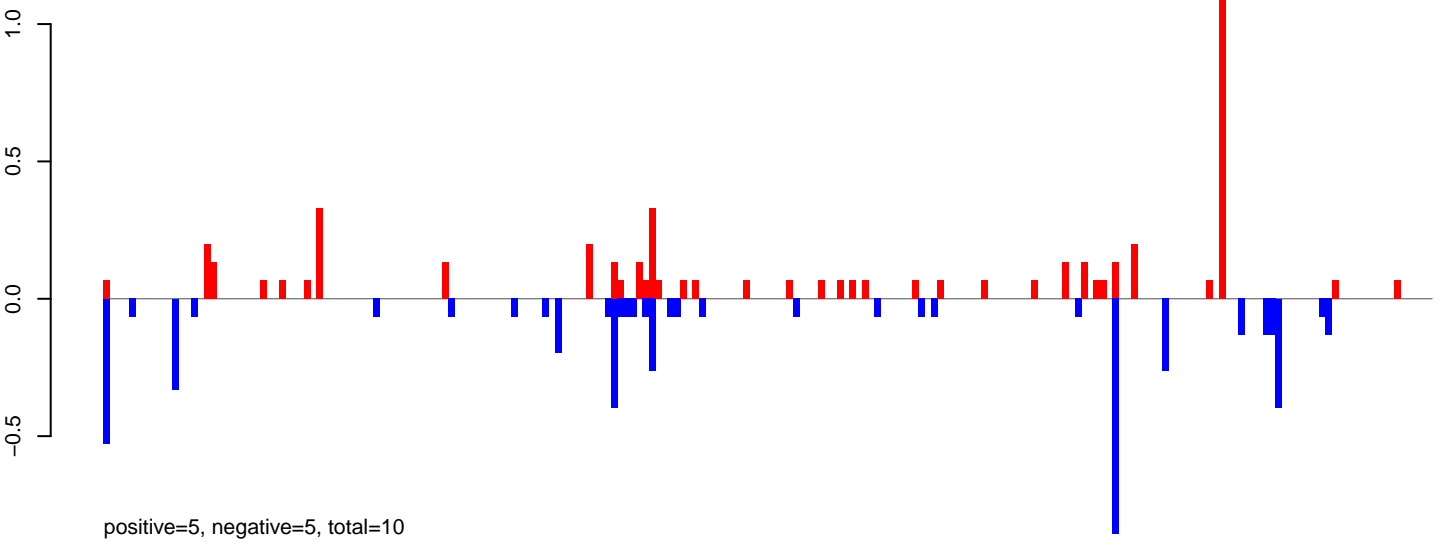

AeAlbo\_FemaleWhole\_BF\_CT.24\_35.rep

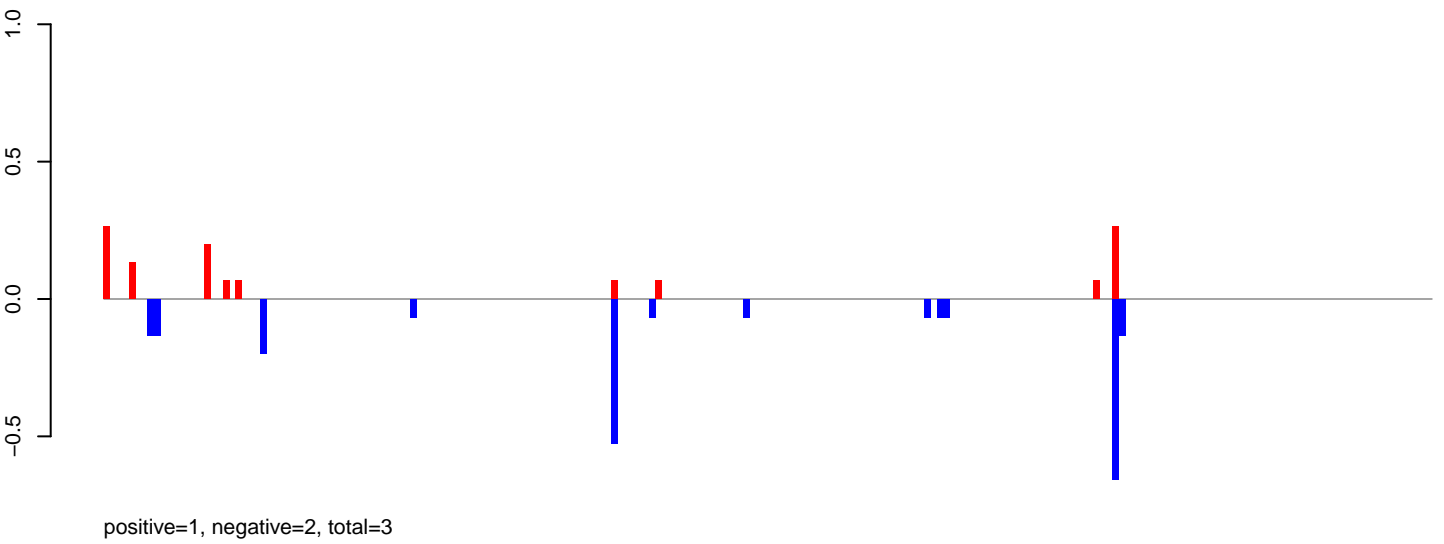

AeAlbo\_FemaleWhole\_BF\_CT.rep

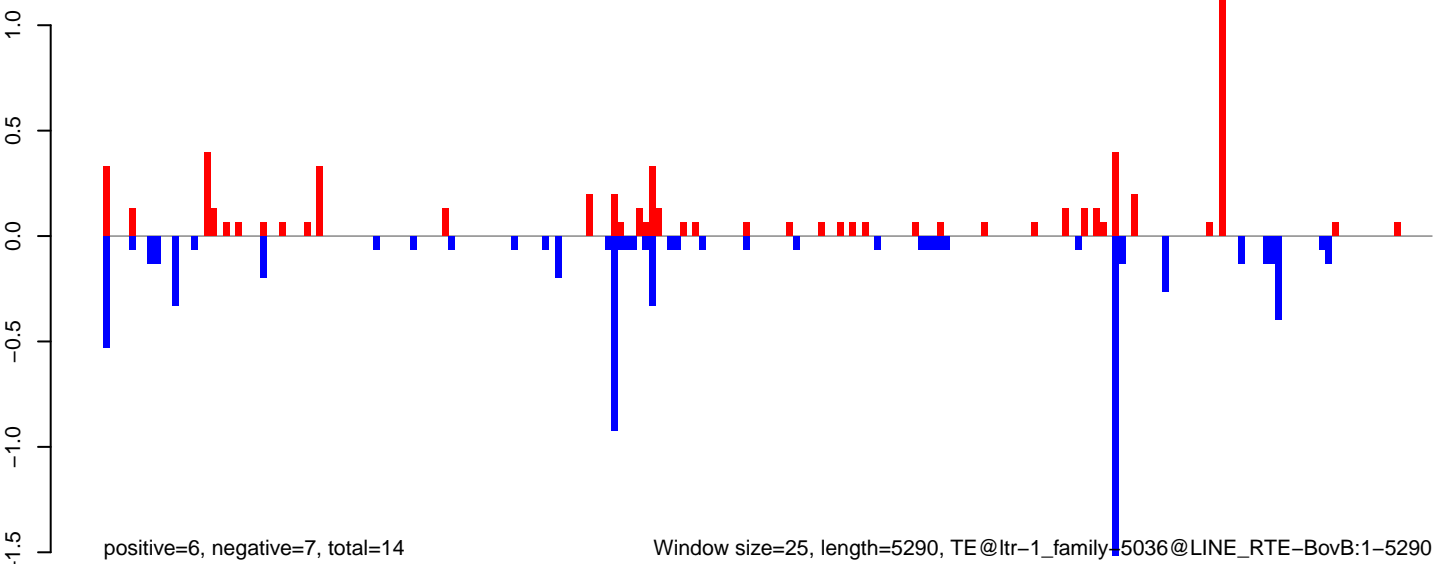

AeAlbo\_FemaleWhole\_BF\_CT.18\_23.rep

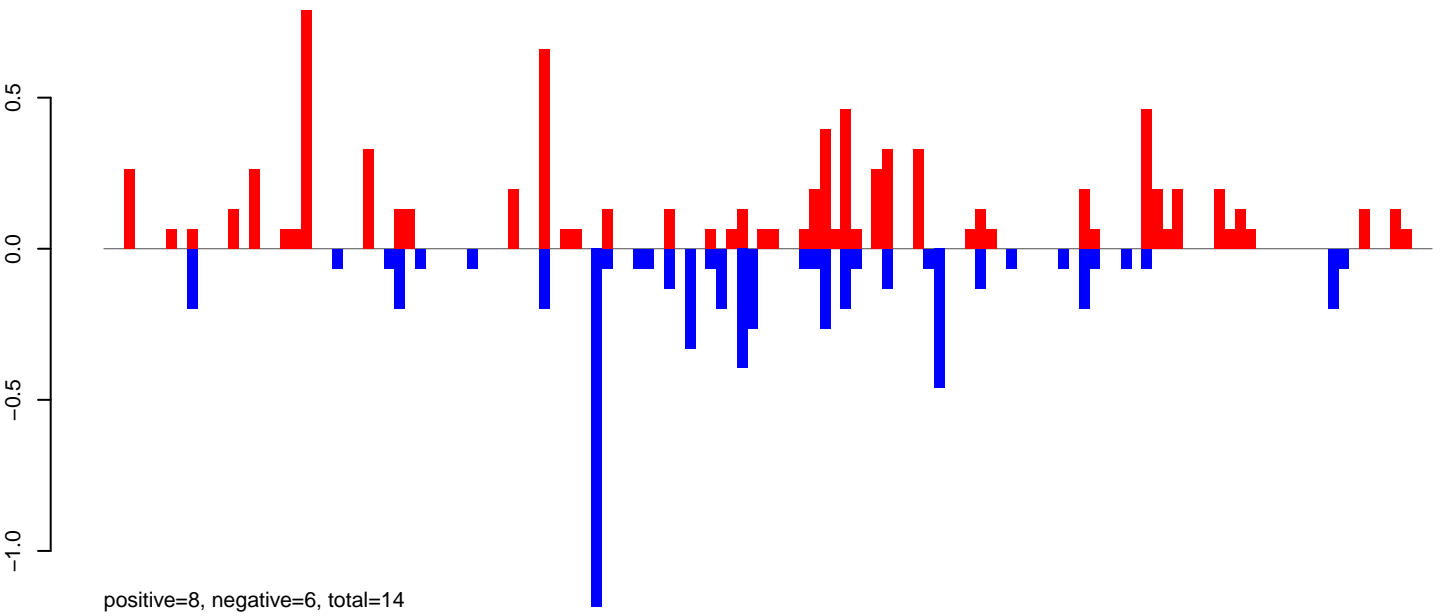

AeAlbo\_FemaleWhole\_BF\_CT.24\_35.rep

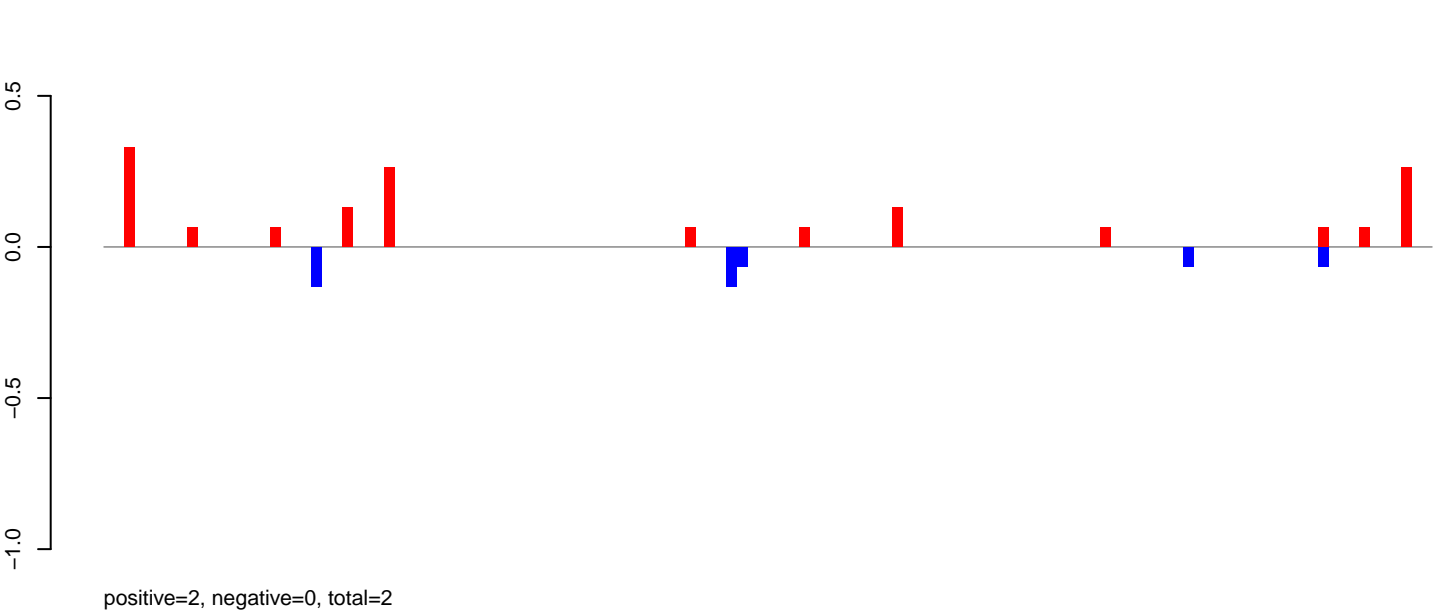

AeAlbo\_FemaleWhole\_BF\_CT.rep

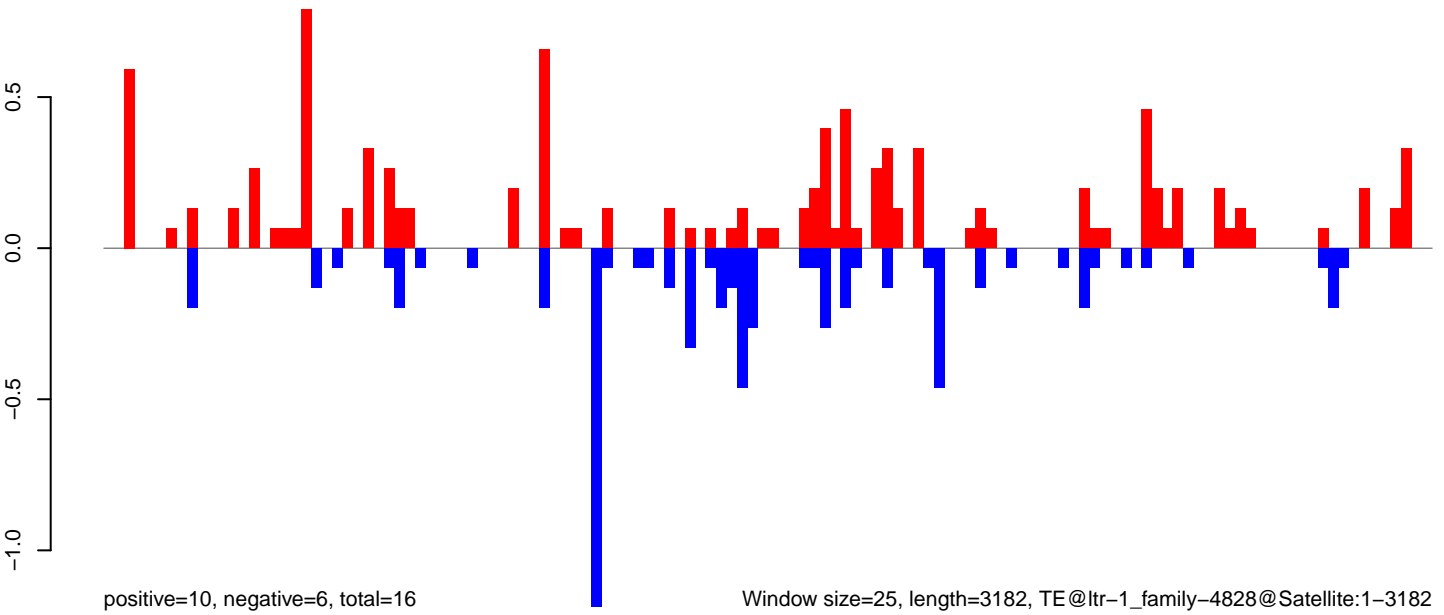

AeAlbo\_FemaleWhole\_BF\_CT.18\_23.rep

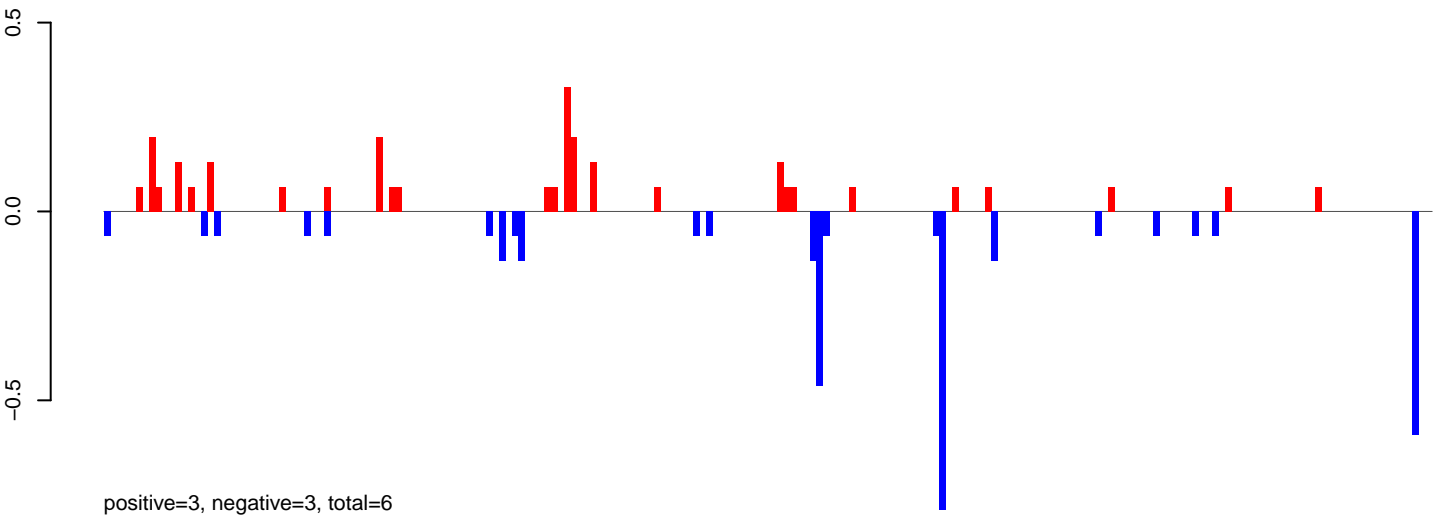

AeAlbo\_FemaleWhole\_BF\_CT.24\_35.rep

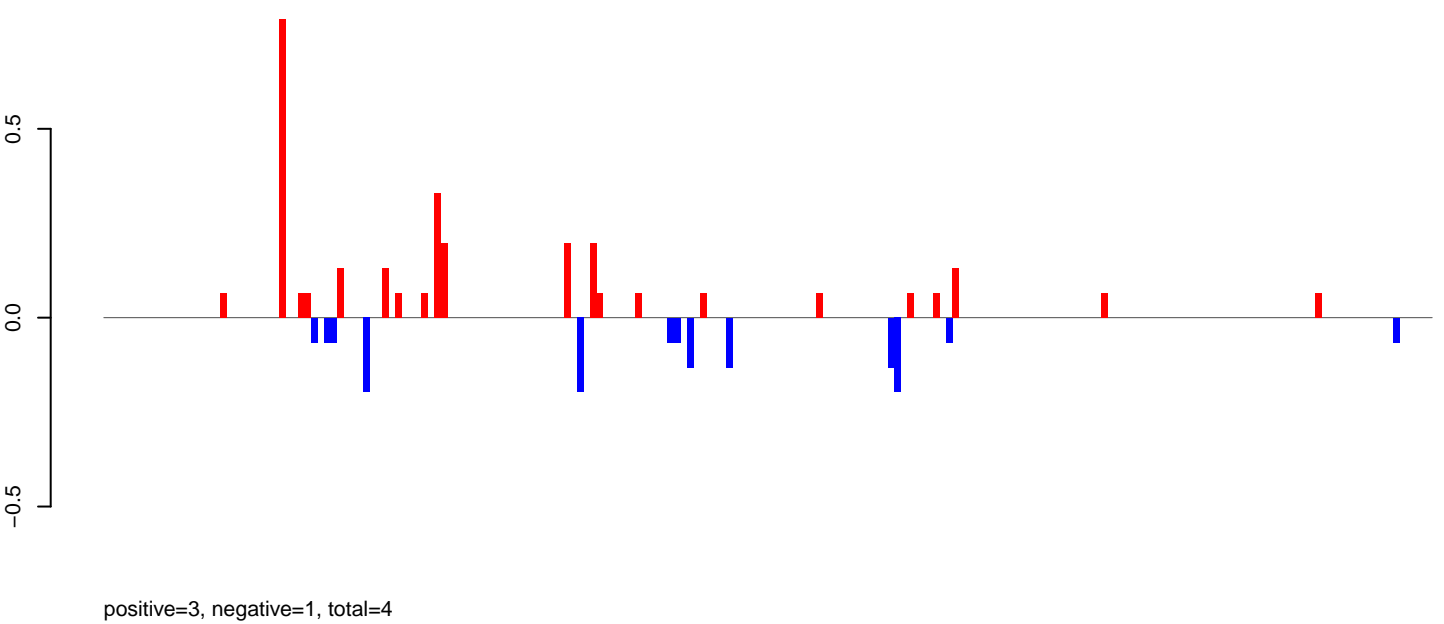

AeAlbo\_FemaleWhole\_BF\_CT.rep

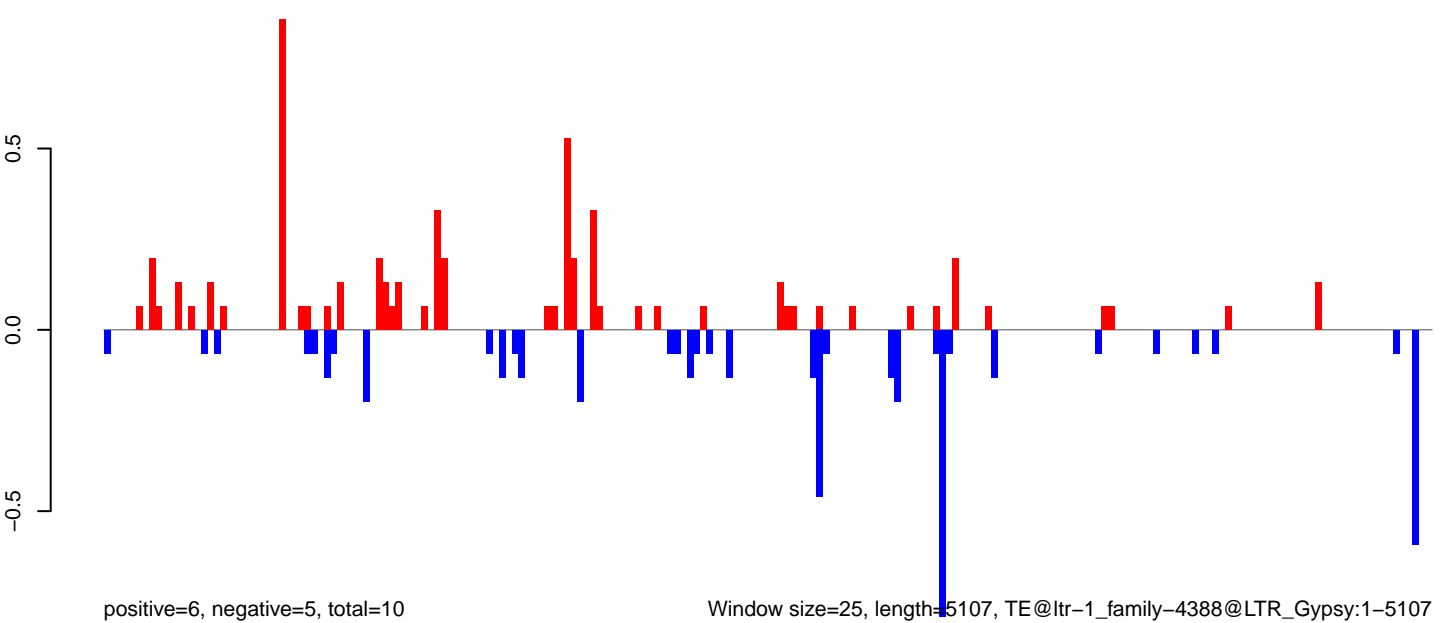

AeAlbo\_FemaleWhole\_BF\_CT.18\_23.rep

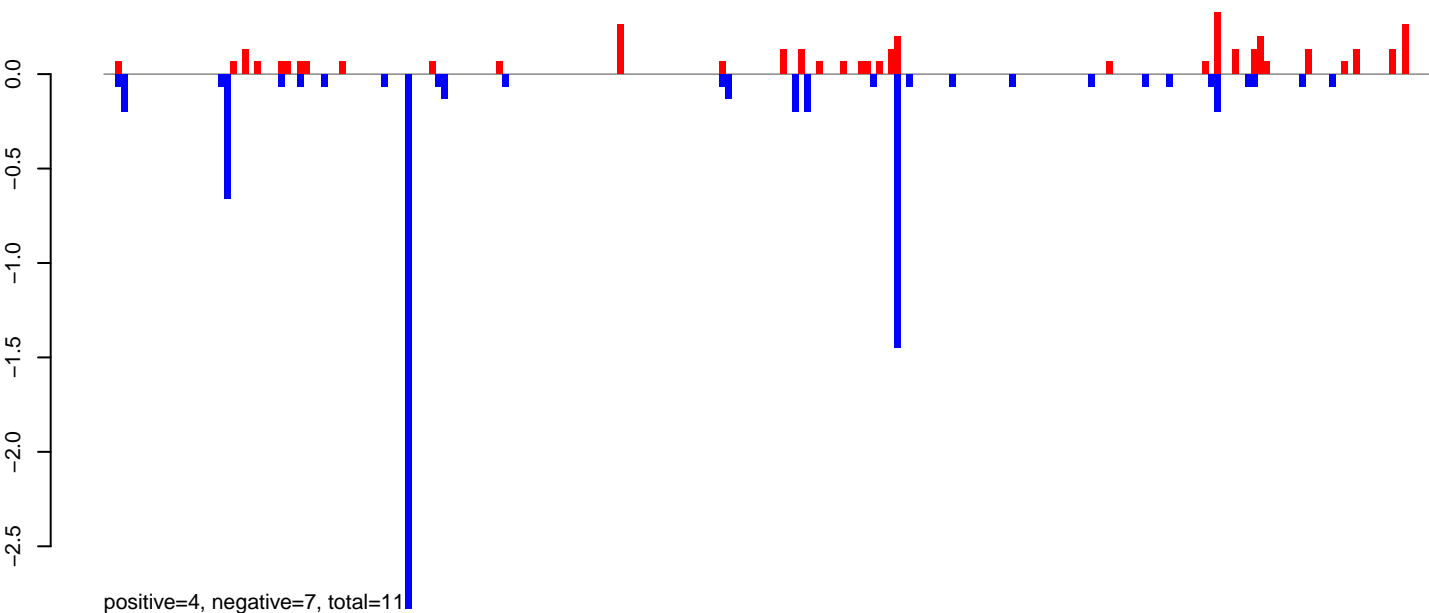

AeAlbo\_FemaleWhole\_BF\_CT.24\_35.rep

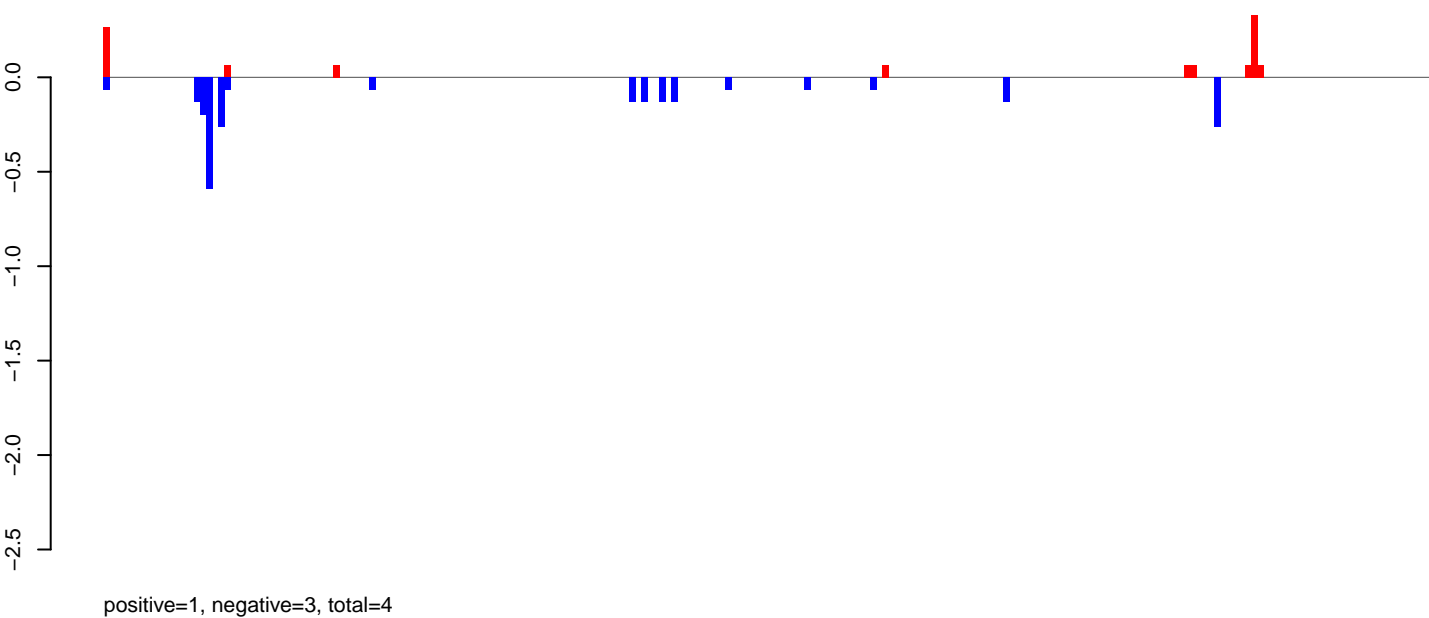

AeAlbo\_FemaleWhole\_BF\_CT.rep

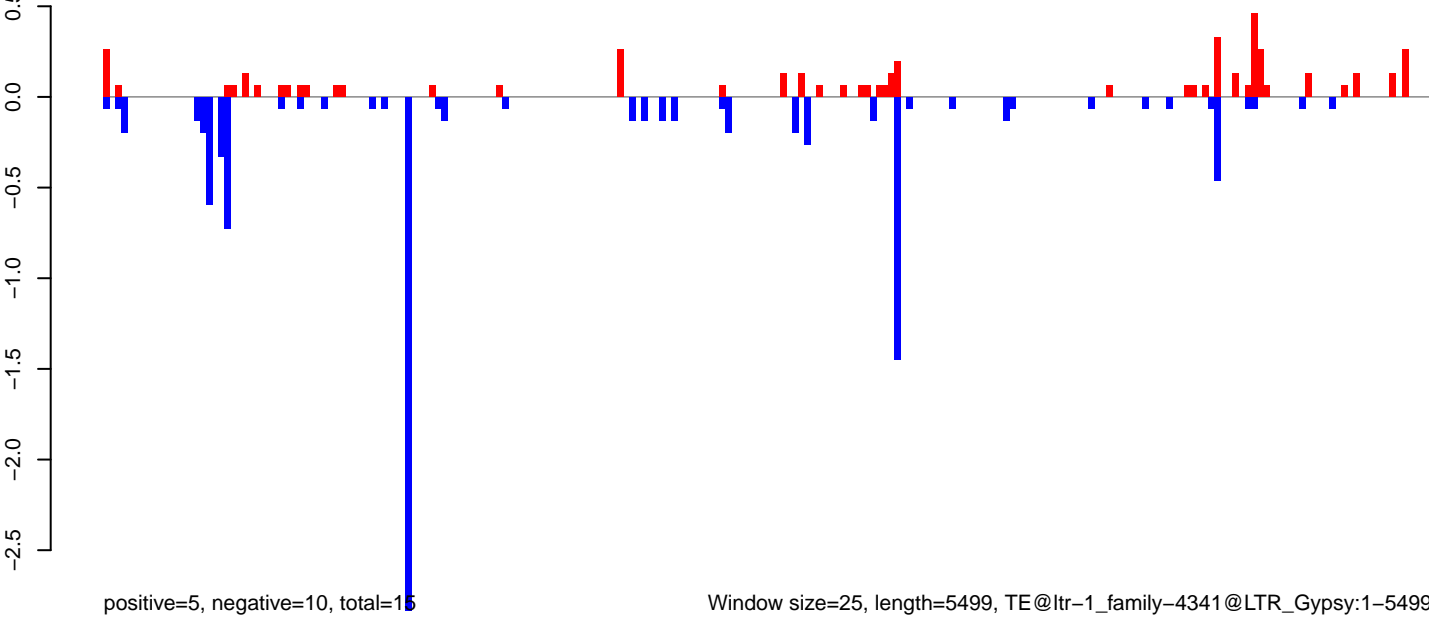

AeAlbo\_FemaleWhole\_BF\_CT.18\_23.rep

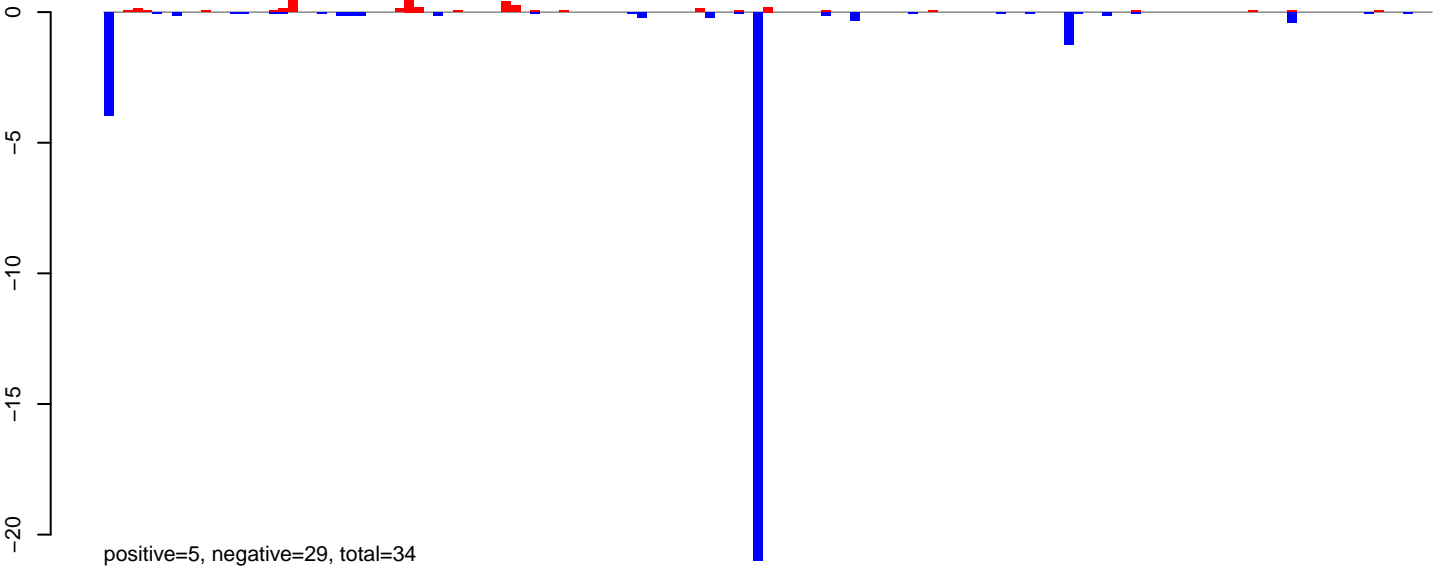

AeAlbo\_FemaleWhole\_BF\_CT.24\_35.rep

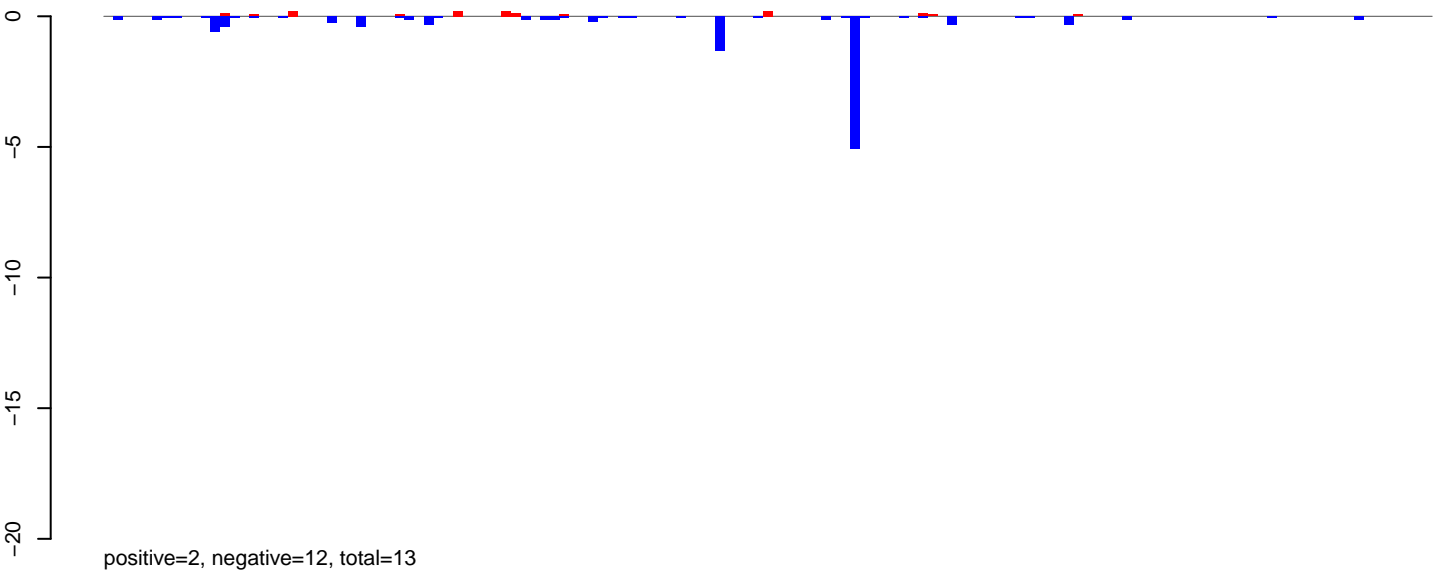

AeAlbo\_FemaleWhole\_BF\_CT.rep

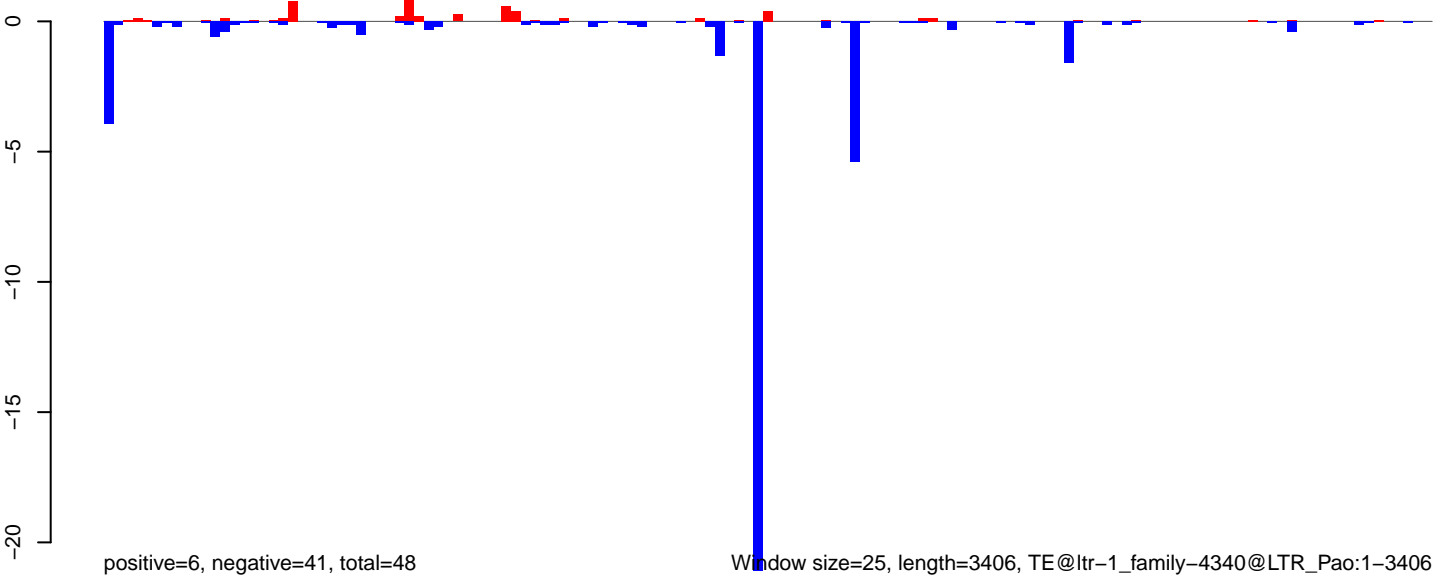

AeAlbo\_FemaleWhole\_BF\_CT.18\_23.rep

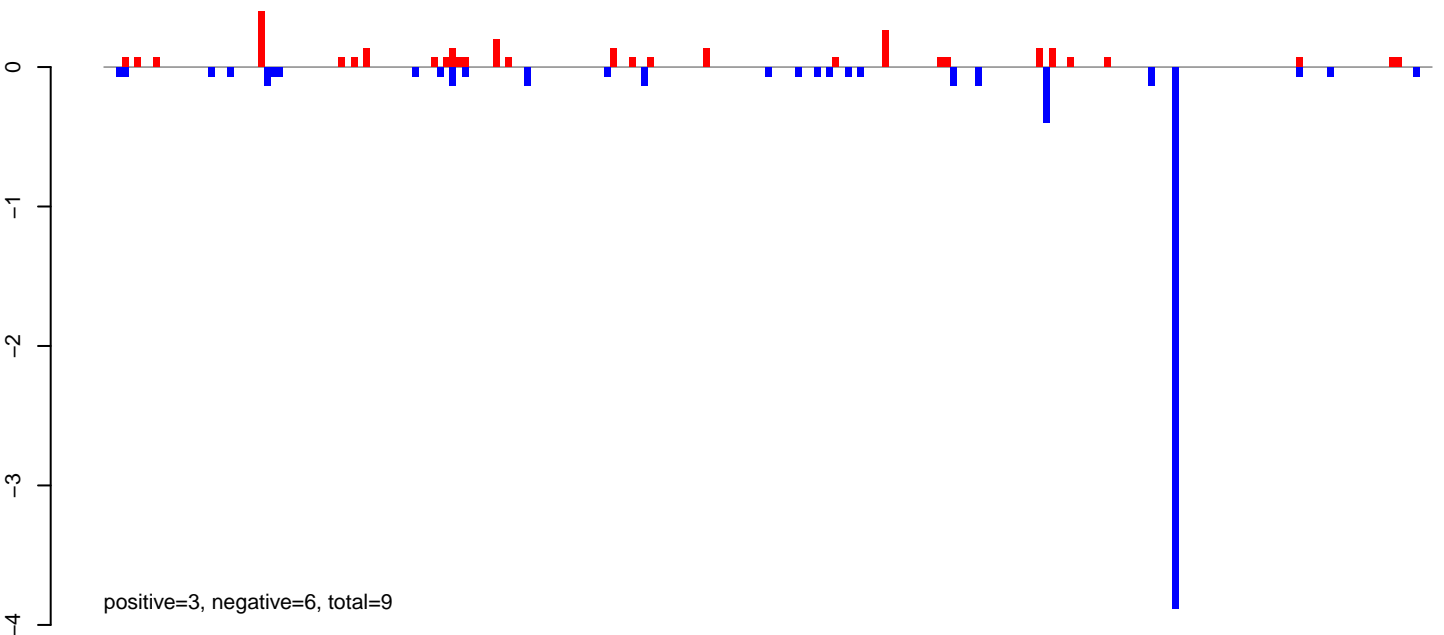

AeAlbo\_FemaleWhole\_BF\_CT.24\_35.rep

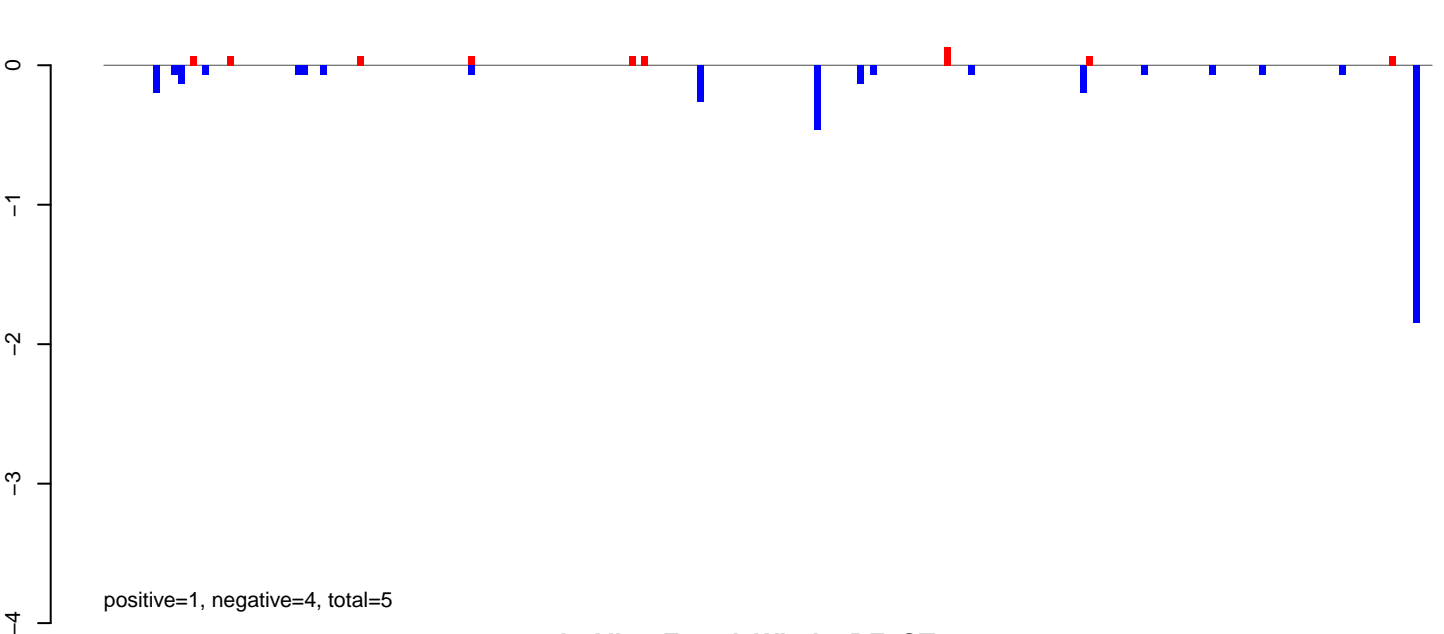

AeAlbo\_FemaleWhole\_BF\_CT.rep

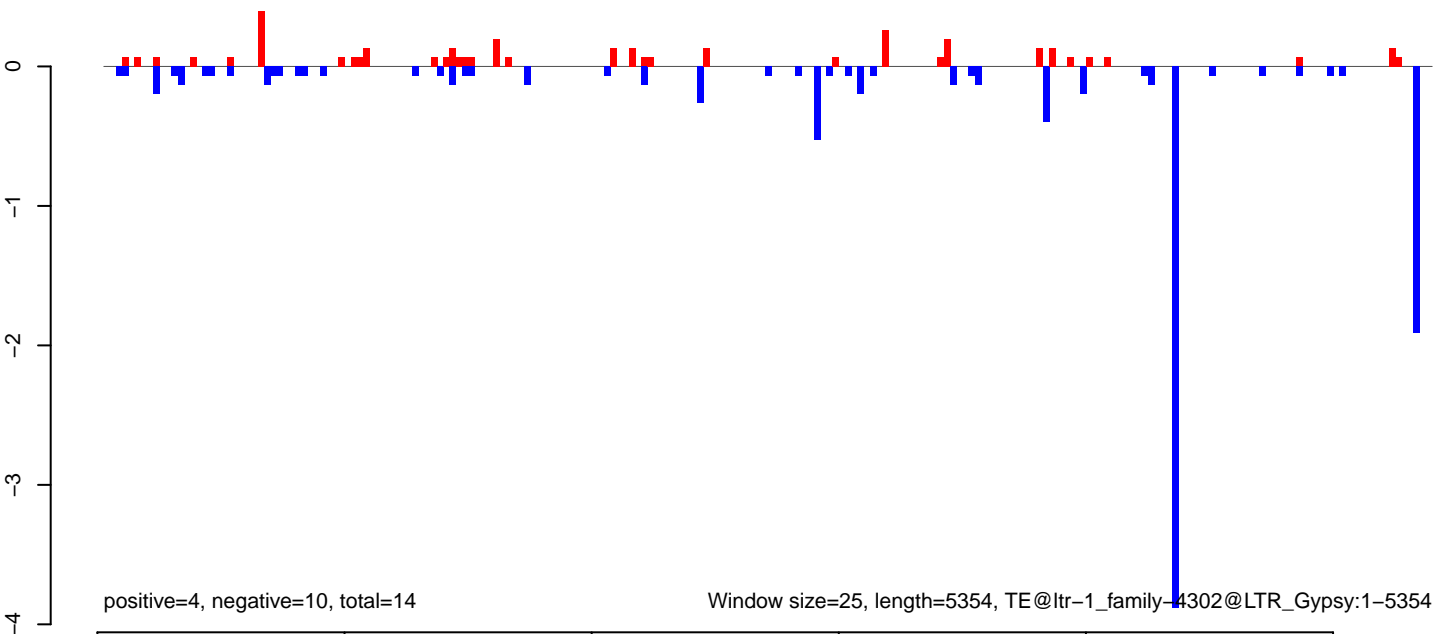

AeAlbo\_FemaleWhole\_BF\_CT.18\_23.rep

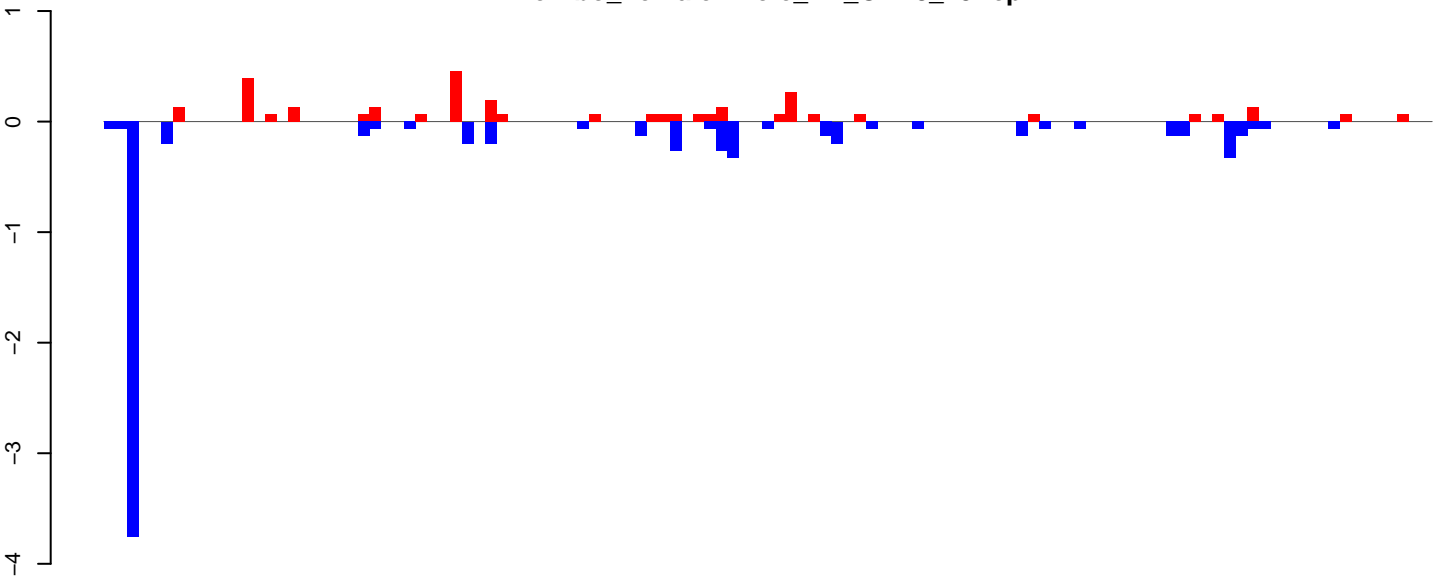

positive=3, negative=8, total=11

AeAlbo\_FemaleWhole\_BF\_CT.24\_35.rep

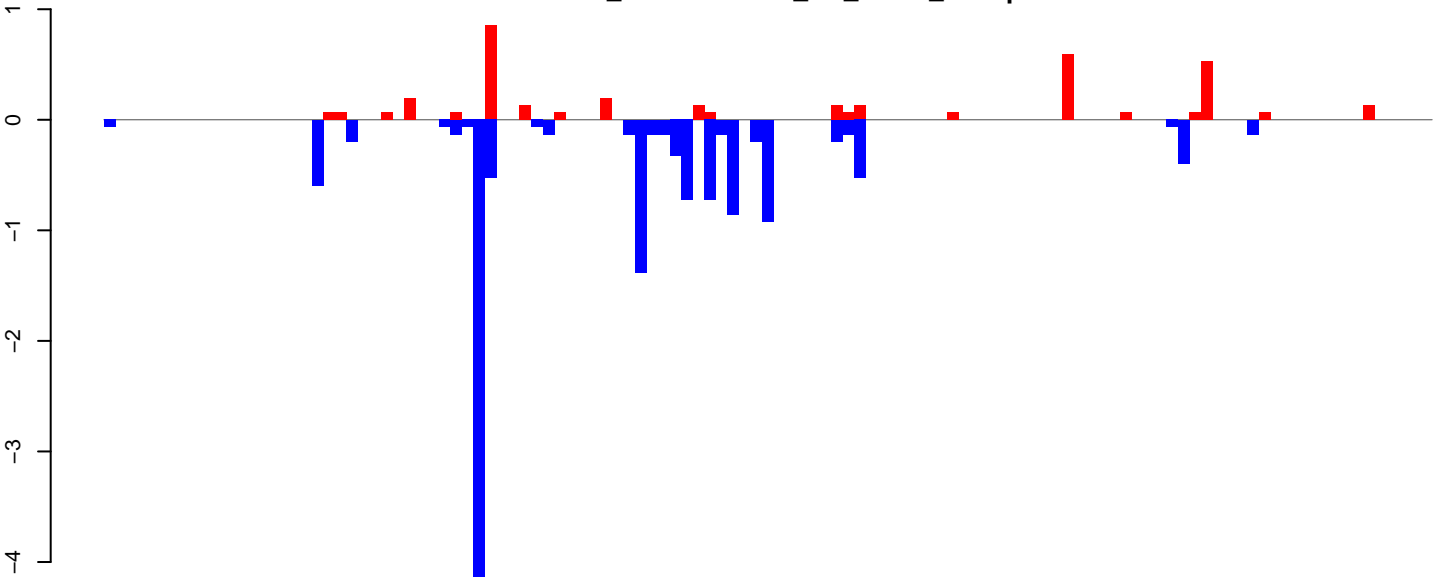

positive=4, negative=14, total=17

AeAlbo\_FemaleWhole\_BF\_CT.rep

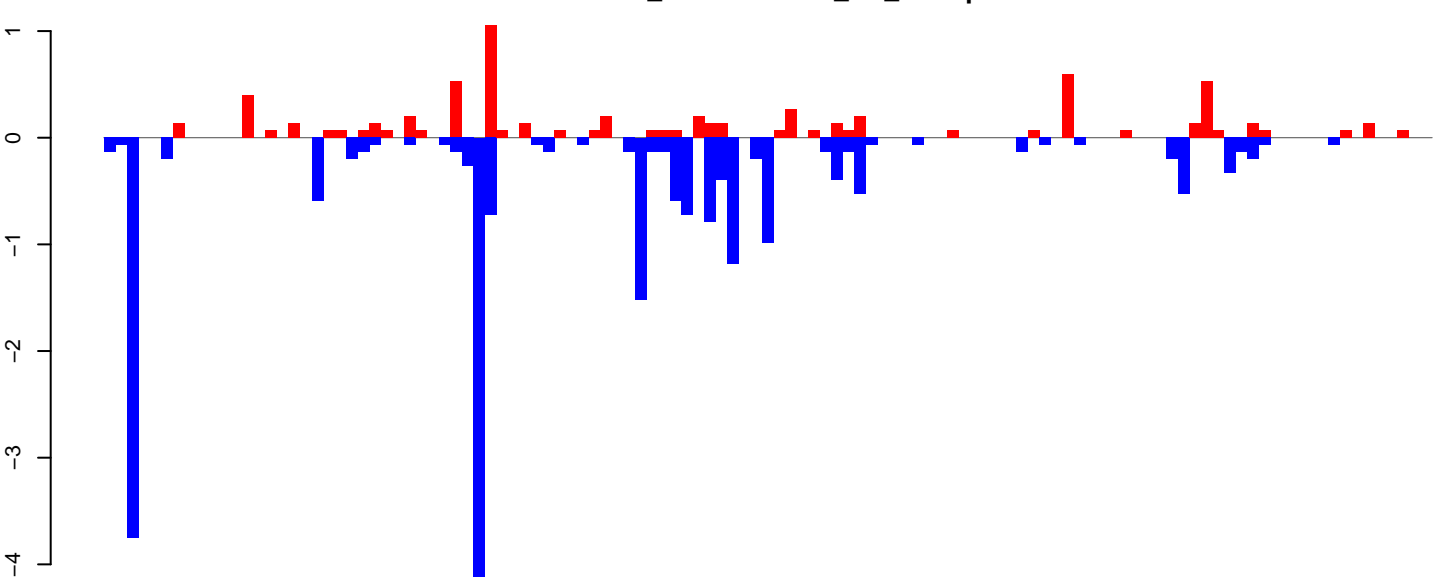

positive=7, negative=21, total=28

Window size=25, length=2873, TE@ltr-1\_family-4187@LTR\_Gypsy:1-2873

0 500 1000 1500 2000 2500 3000



AeAlbo\_FemaleWhole\_BF\_CT.18\_23.rep

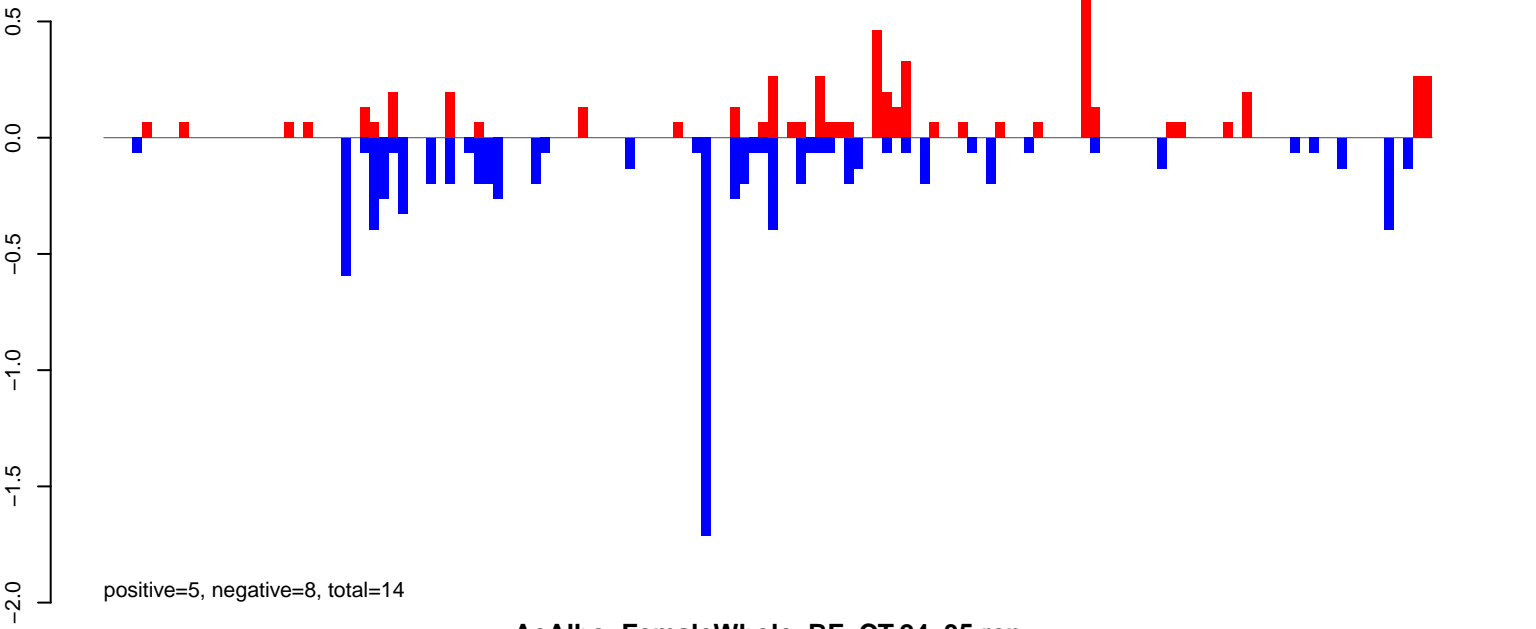

AeAlbo\_FemaleWhole\_BF\_CT.24\_35.rep

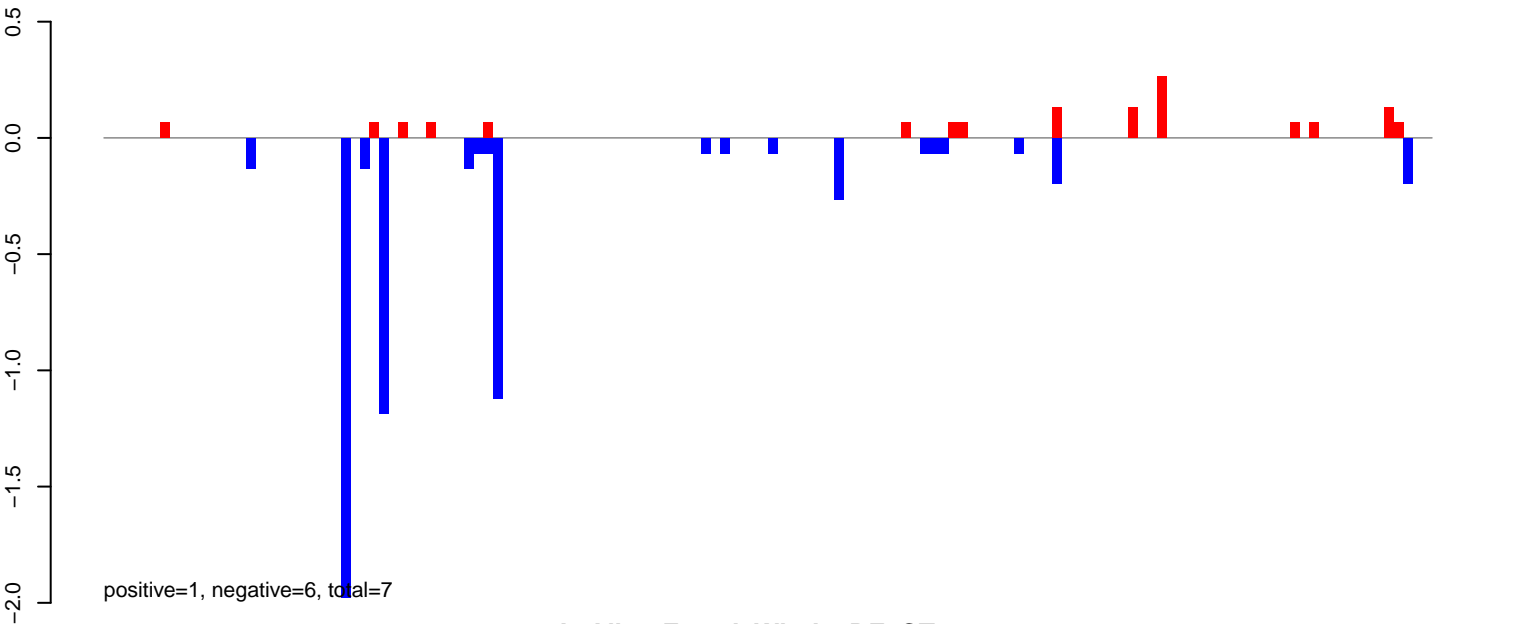

AeAlbo\_FemaleWhole\_BF\_CT.rep

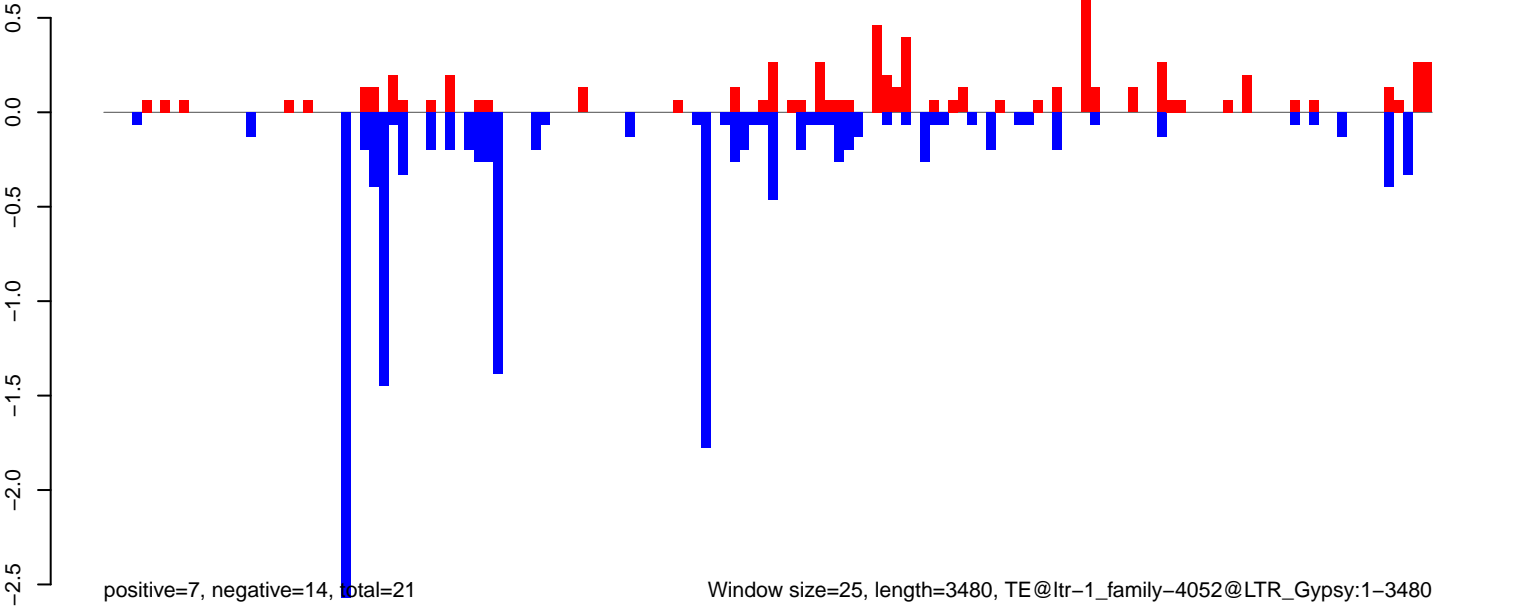

Window size=25, length=3480, TE@ltr-1\_family-4052@LTR\_Gypsy:1-3480

0 500 1000 1500 2000 2500 3000 3500

AeAlbo\_FemaleWhole\_BF\_CT.18\_23.rep

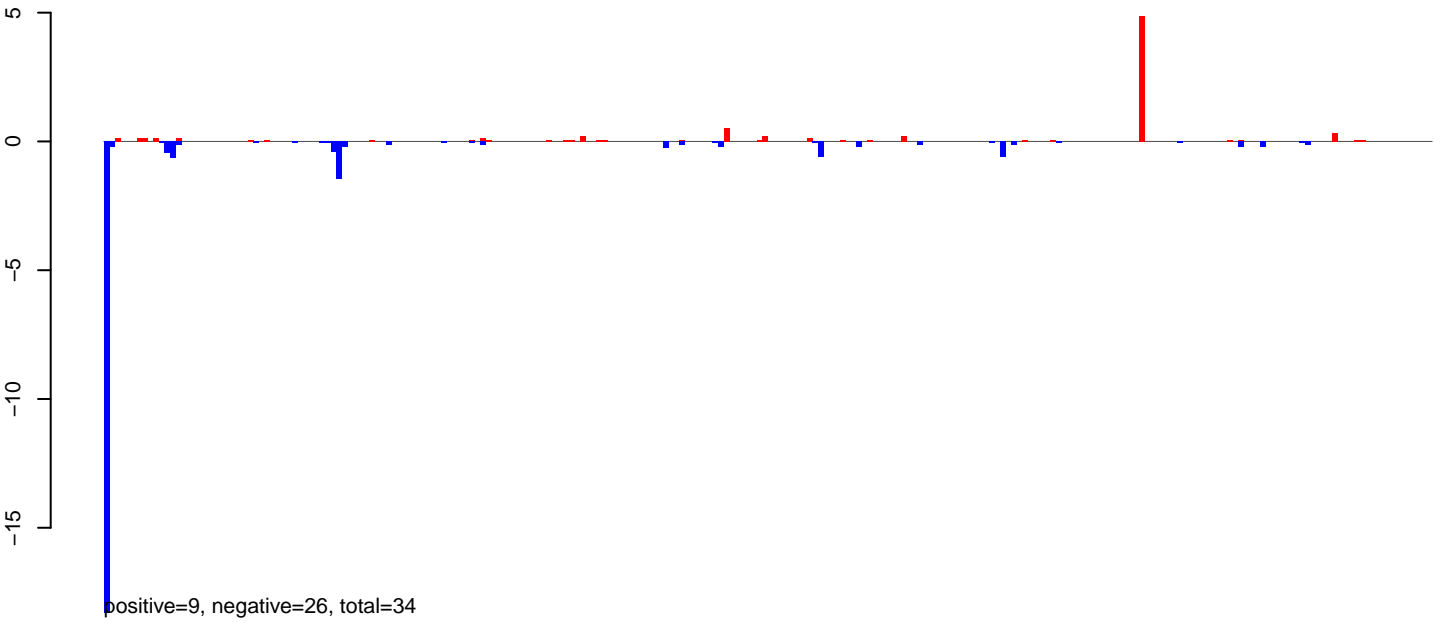

AeAlbo\_FemaleWhole\_BF\_CT.24\_35.rep

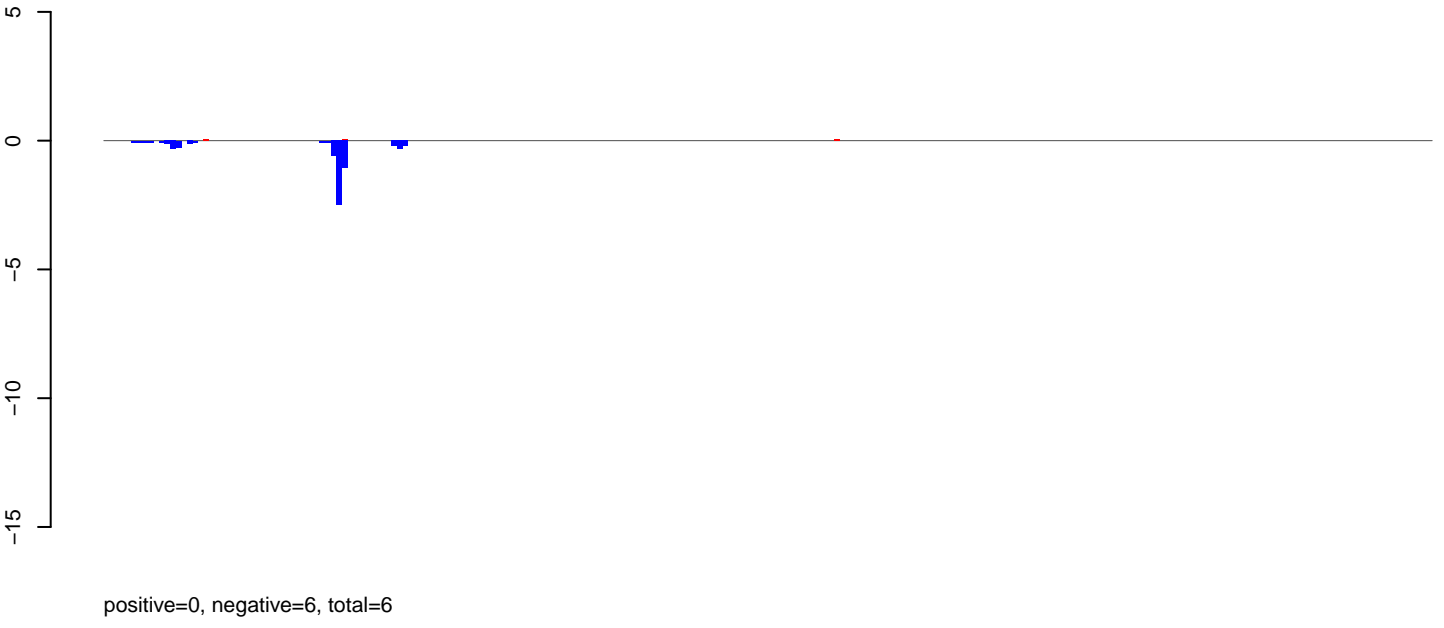

AeAlbo\_FemaleWhole\_BF\_CT.rep

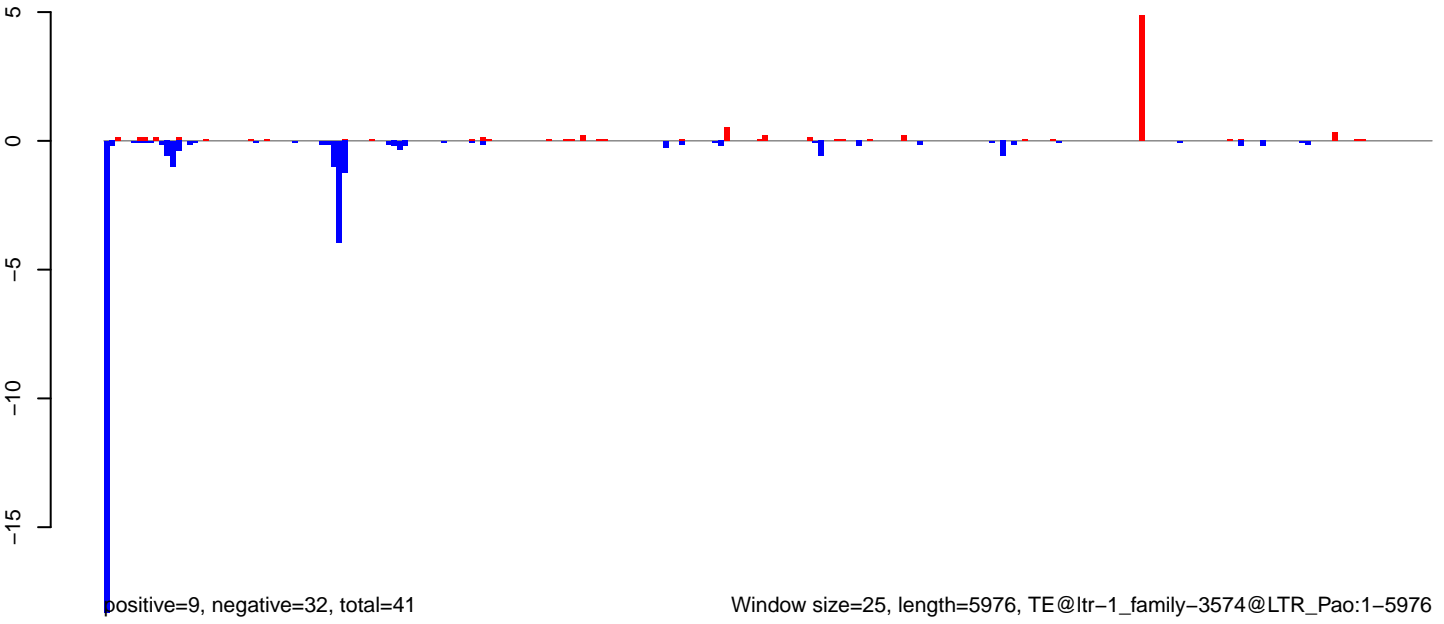

AeAlbo\_FemaleWhole\_BF\_CT.18\_23.rep

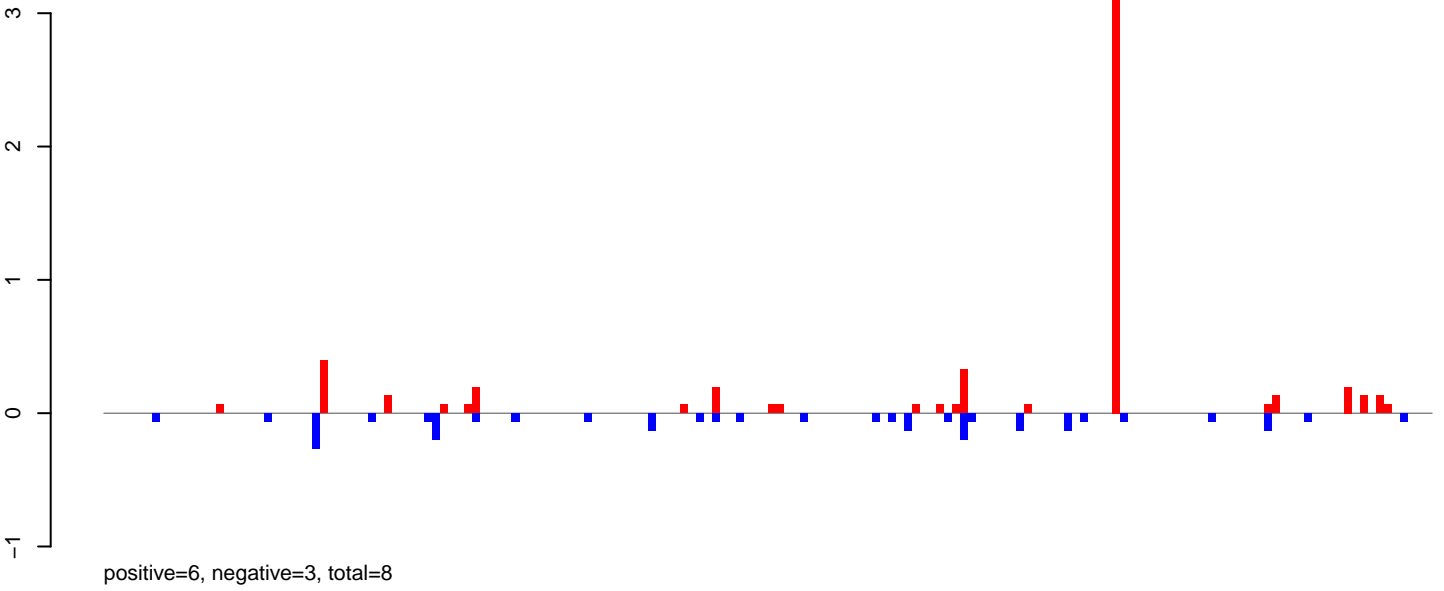

AeAlbo\_FemaleWhole\_BF\_CT.24\_35.rep

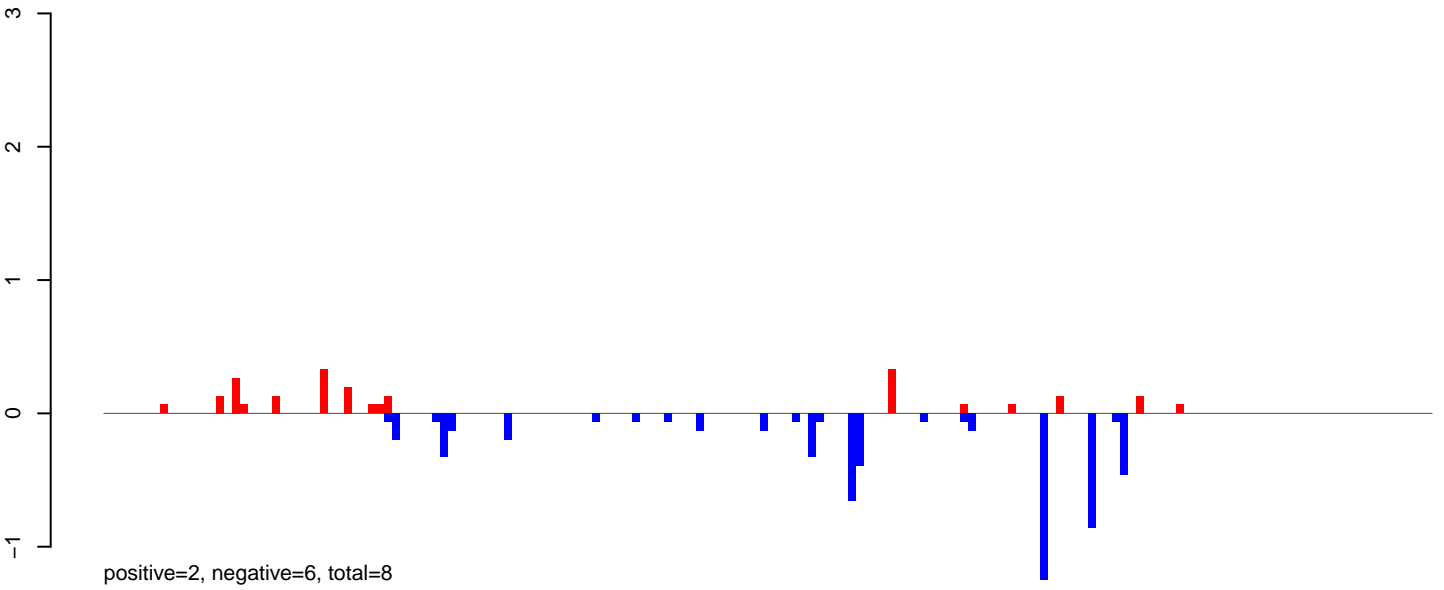

AeAlbo\_FemaleWhole\_BF\_CT.rep

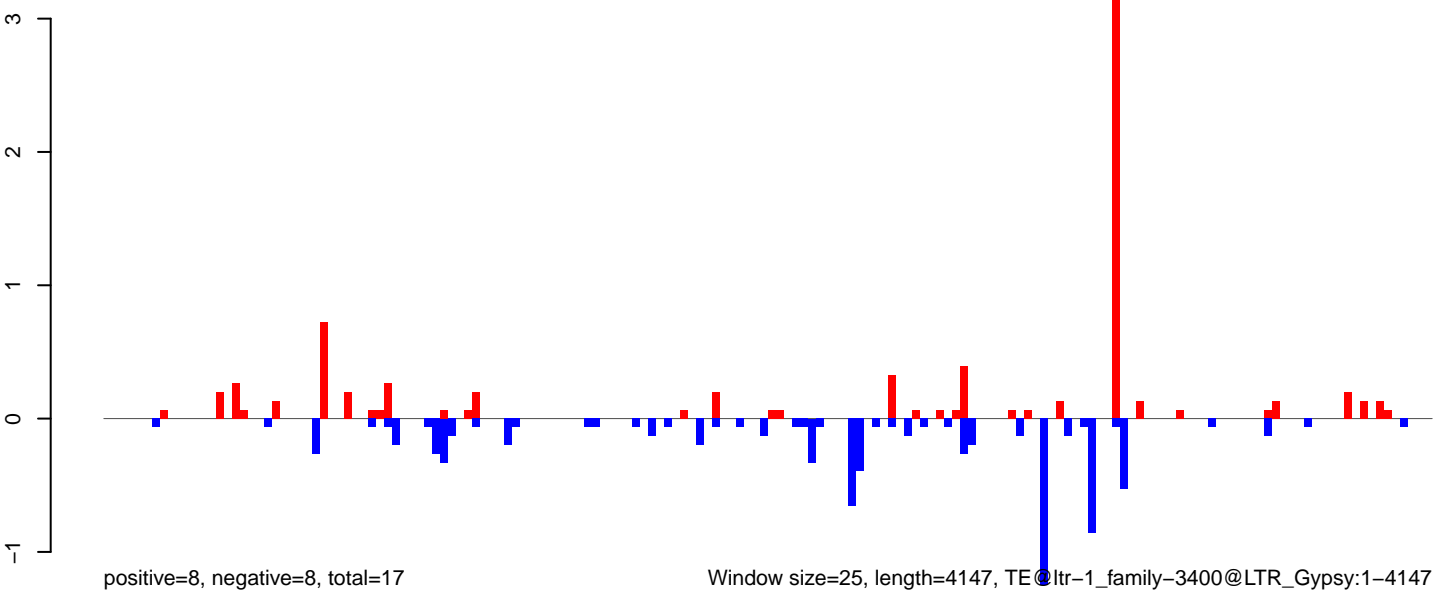

AeAlbo\_FemaleWhole\_BF\_CT.18\_23.rep

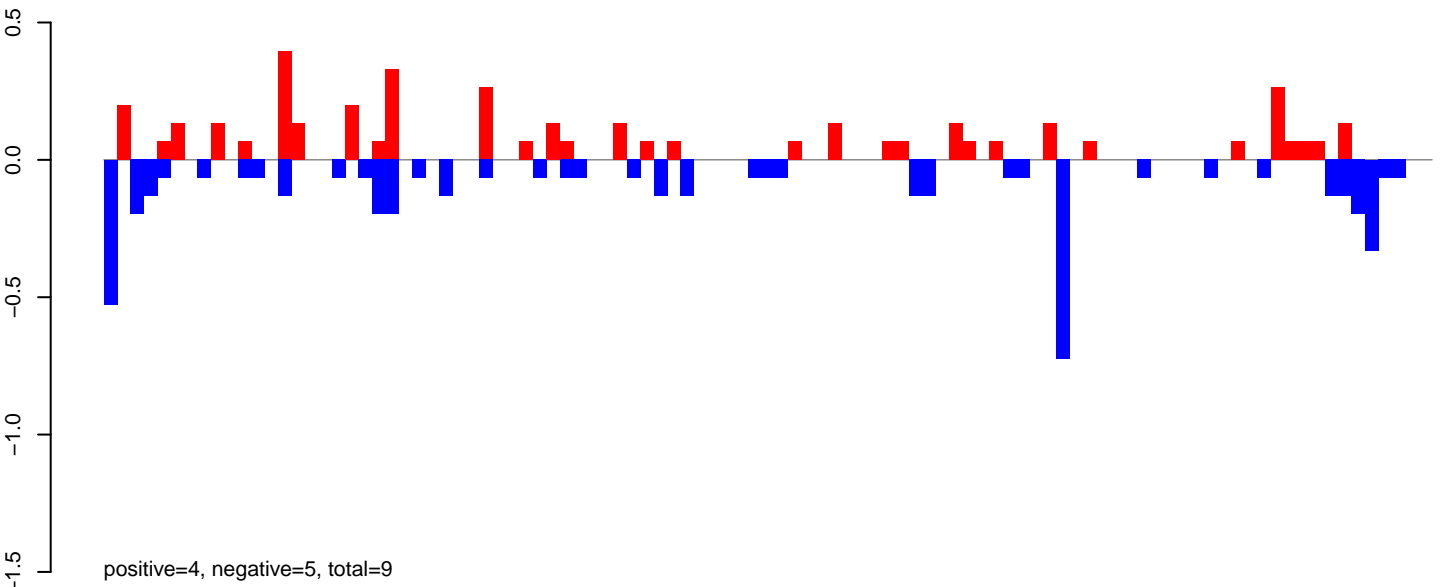

AeAlbo\_FemaleWhole\_BF\_CT.24\_35.rep

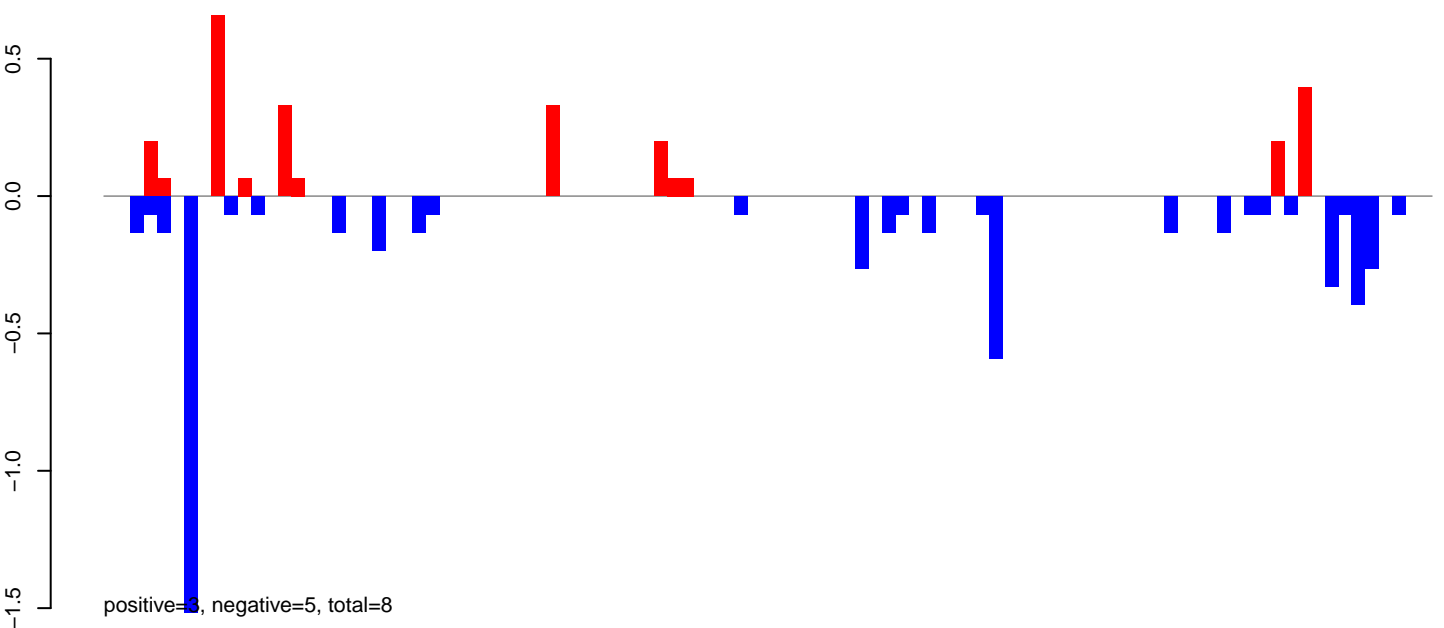

AeAlbo\_FemaleWhole\_BF\_CT.rep

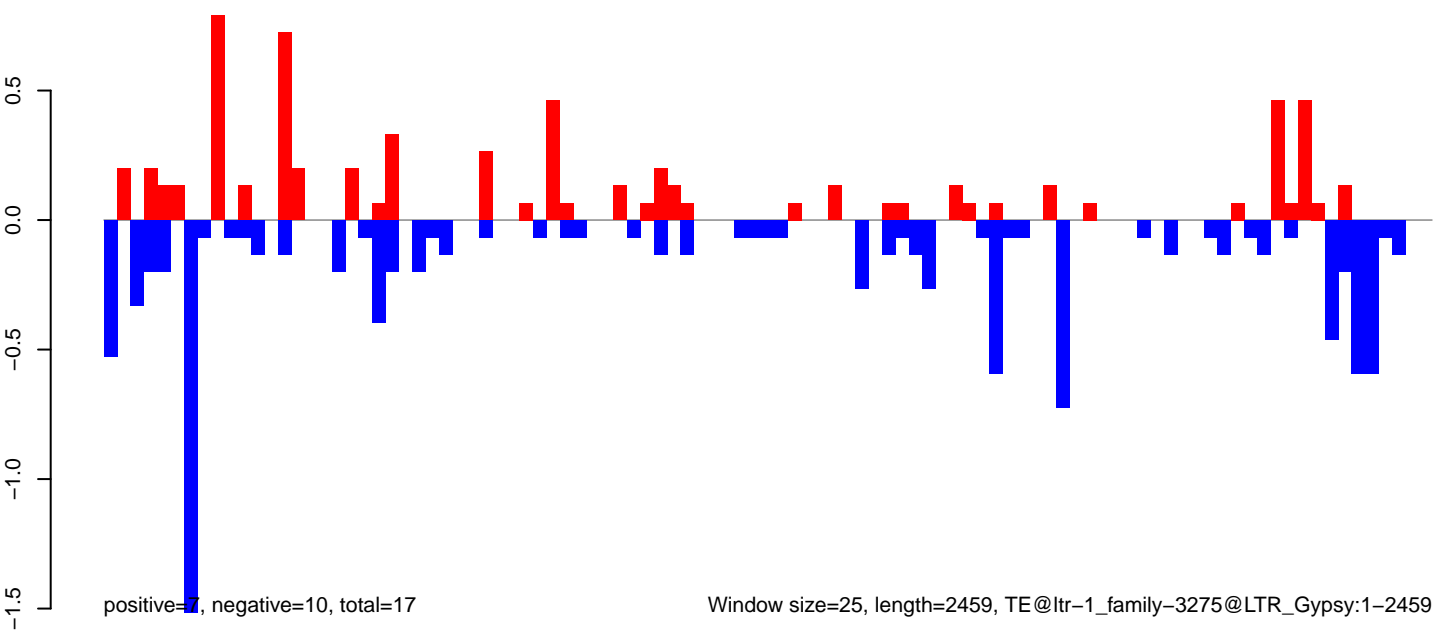

AeAlbo\_FemaleWhole\_BF\_CT.18\_23.rep

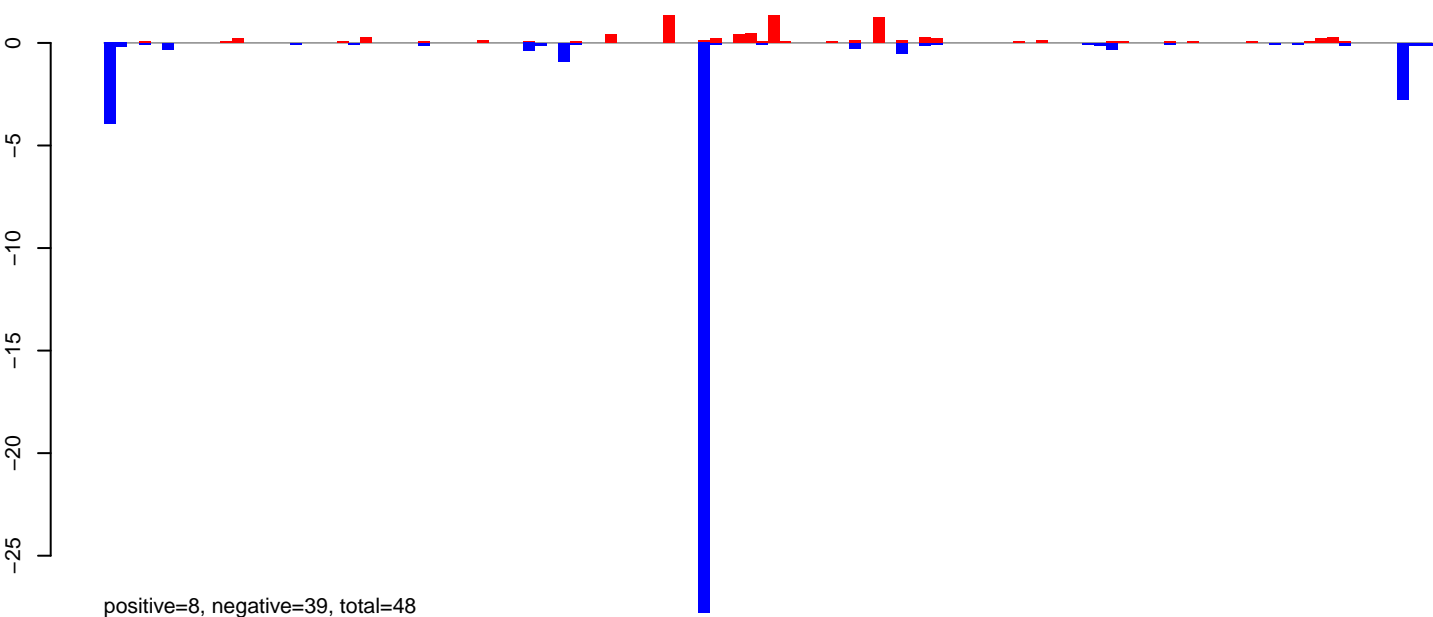

AeAlbo\_FemaleWhole\_BF\_CT.24\_35.rep

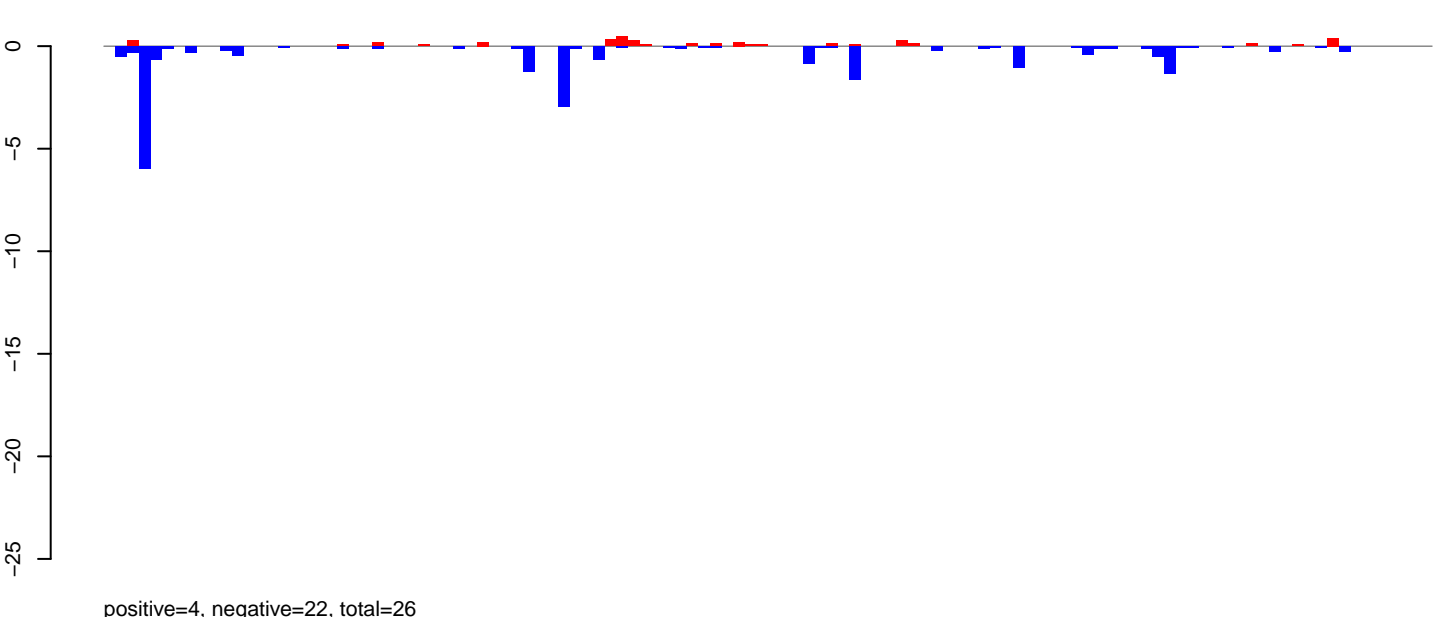

AeAlbo\_FemaleWhole\_BF\_CT.rep

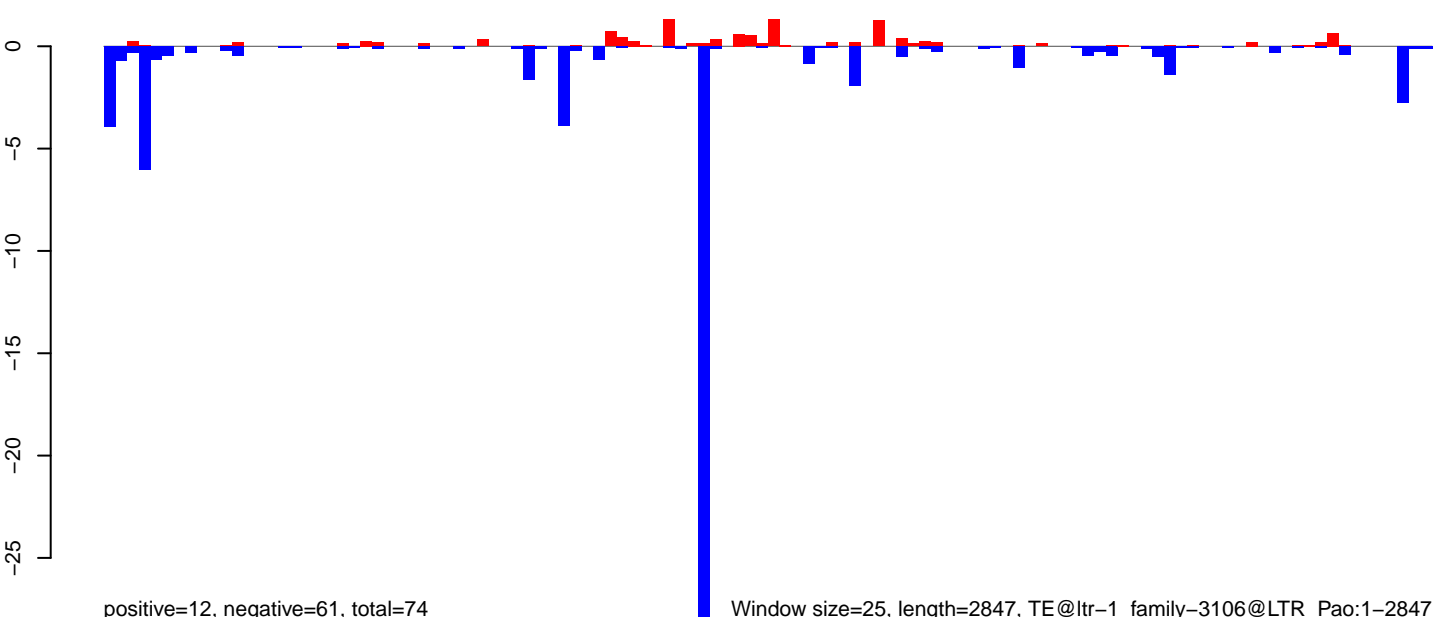

Window size=25, length=2847, TE@ltr-1\_family-3106@LTR\_Pao:1-2847

AeAlbo\_FemaleWhole\_BF\_CT.18\_23.rep

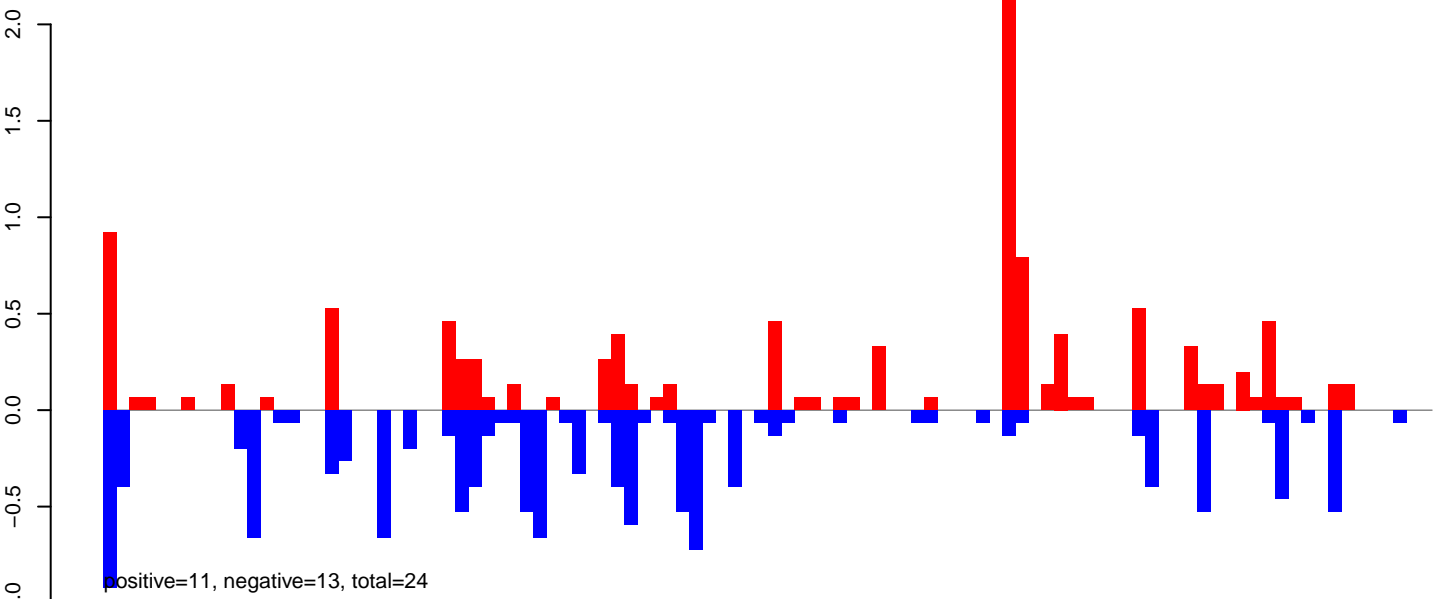

AeAlbo\_FemaleWhole\_BF\_CT.24\_35.rep

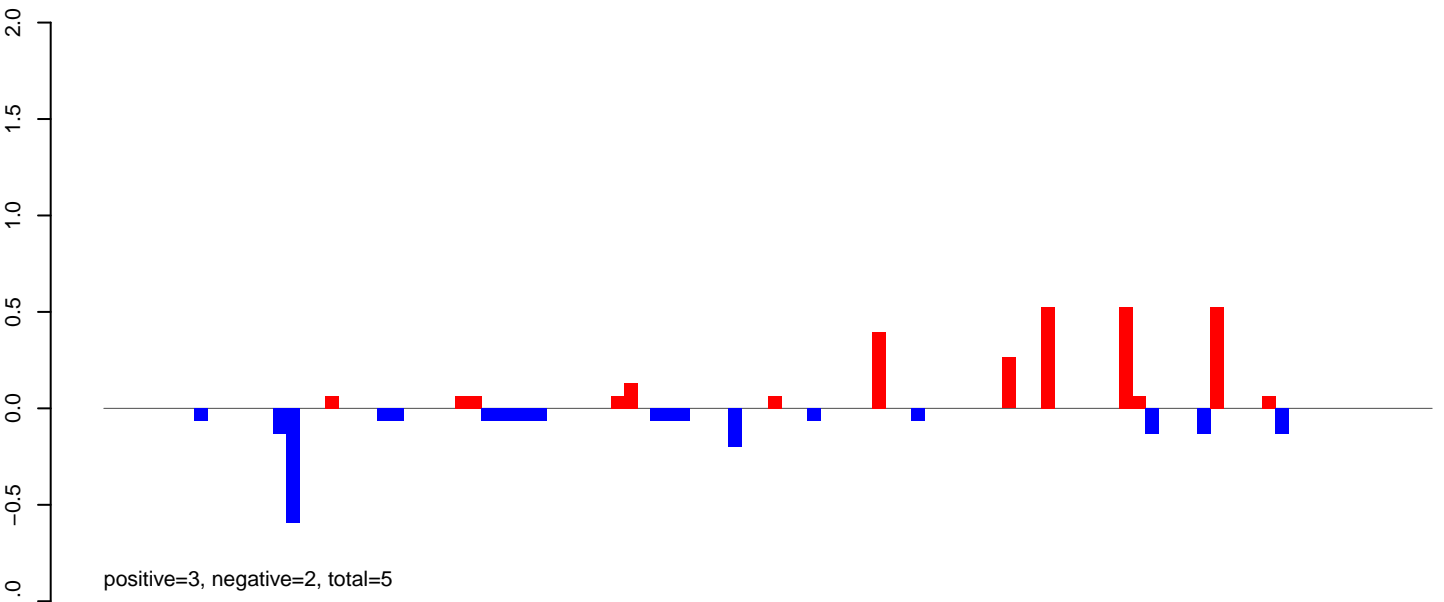

AeAlbo\_FemaleWhole\_BF\_CT.rep

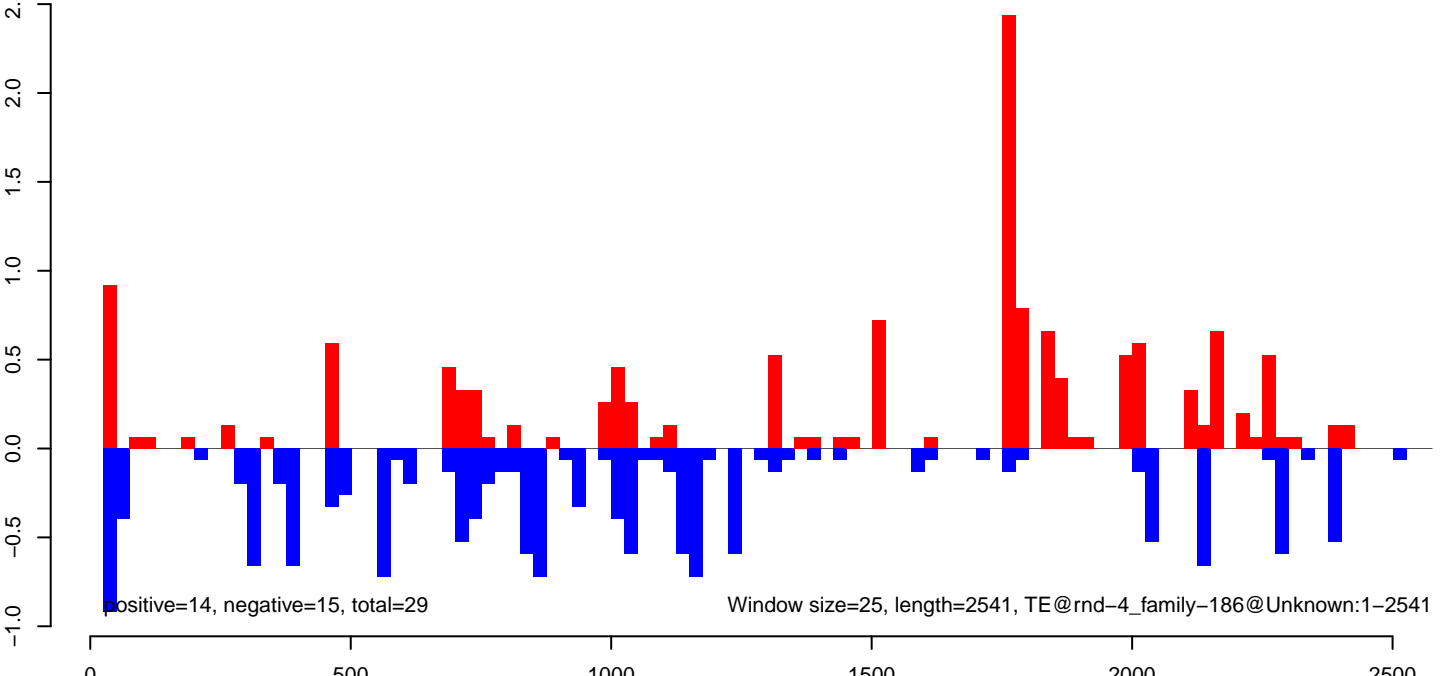

AeAlbo\_FemaleWhole\_BF\_CT.18\_23.rep

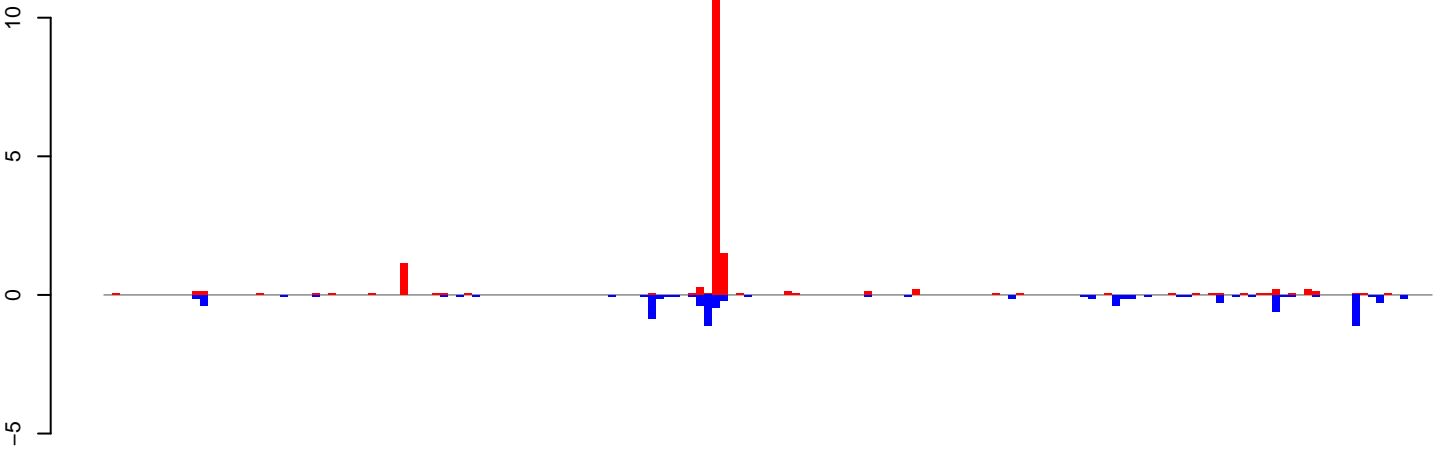

positive=19, negative=8, total=28

AeAlbo\_FemaleWhole\_BF\_CT.24\_35.rep

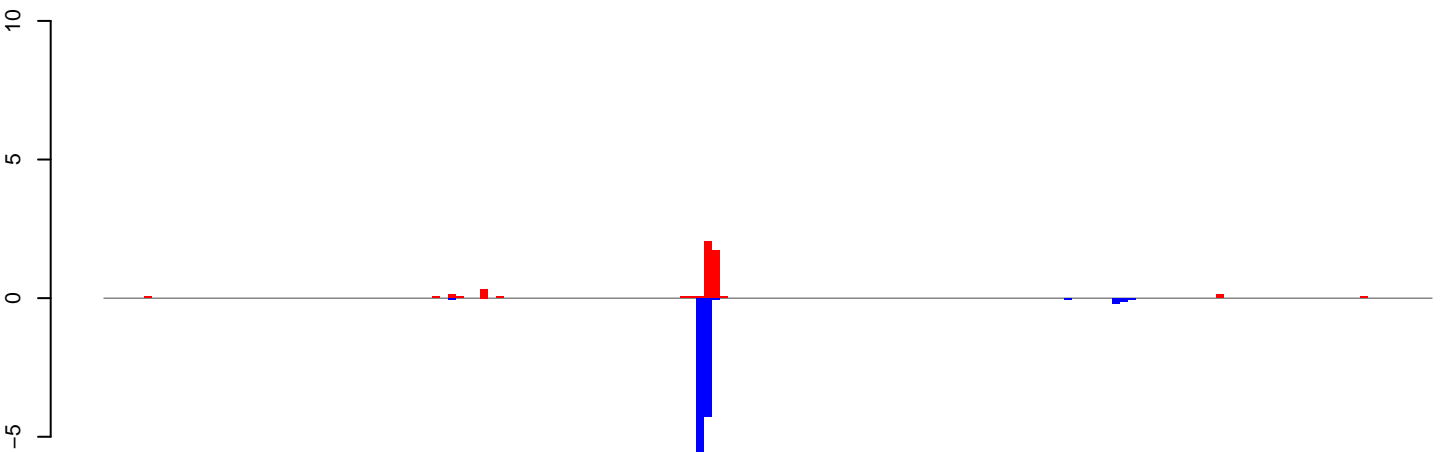

positive=5, negative=13, total=18

AeAlbo\_FemaleWhole\_BF\_CT.rep

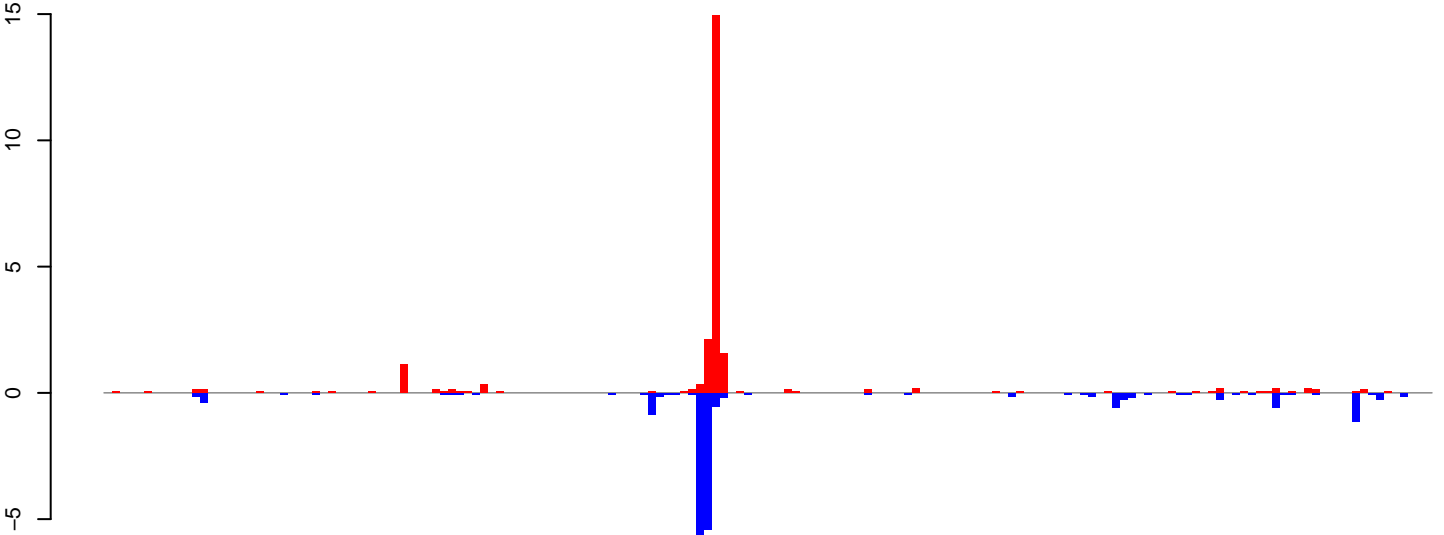

positive=24, negative=22, total=46

Window size=25, length=4129, TE@ltr-1\_family-6032@LTR\_Gypsy:1-4129

0 1000 2000 3000 4000

AeAlbo\_FemaleWhole\_BF\_CT.18\_23.rep

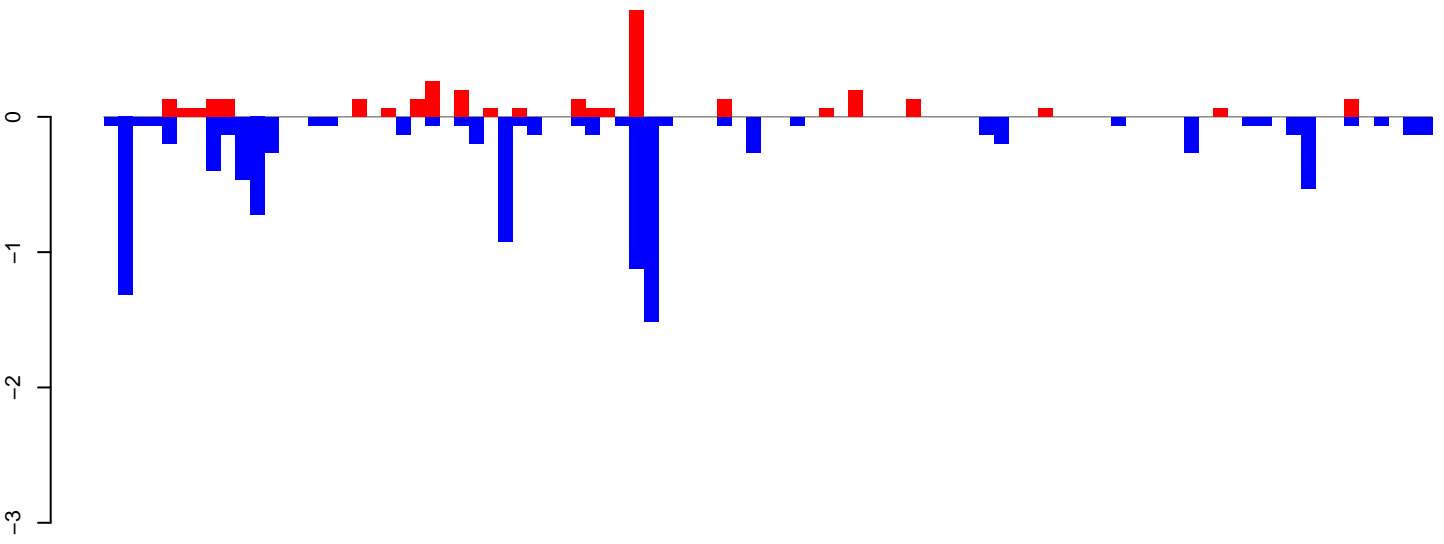

positive=3, negative=11, total=14

AeAlbo\_FemaleWhole\_BF\_CT.24\_35.rep

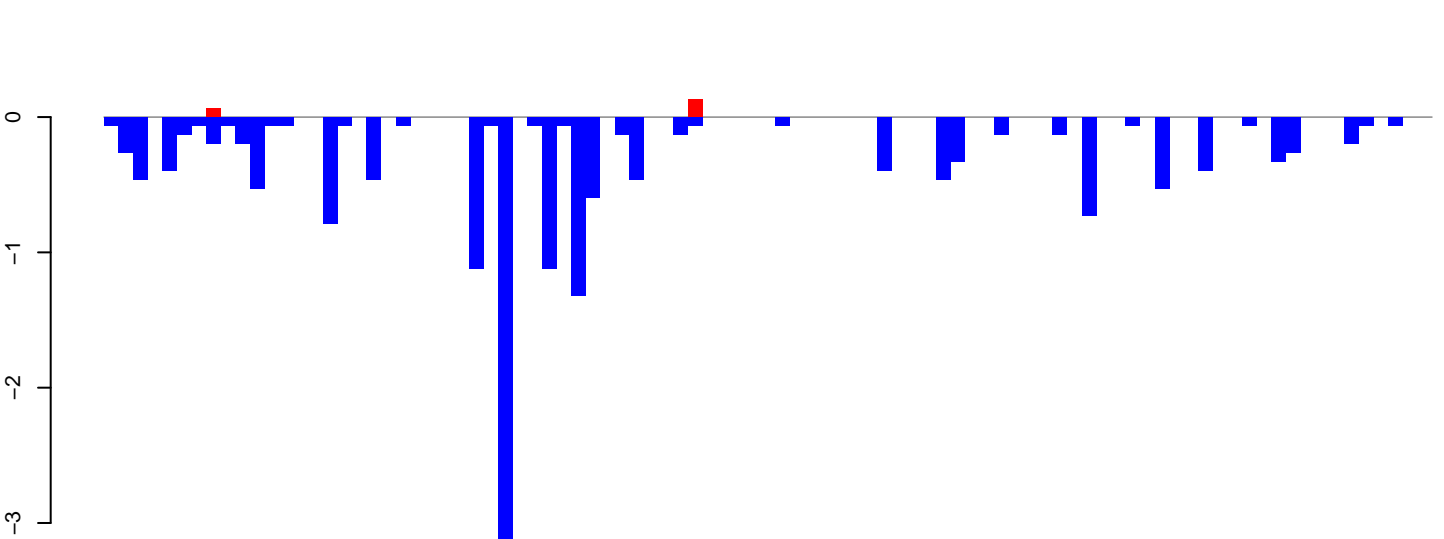

positive=0, negative=17, total=17

AeAlbo\_FemaleWhole\_BF\_CT.rep

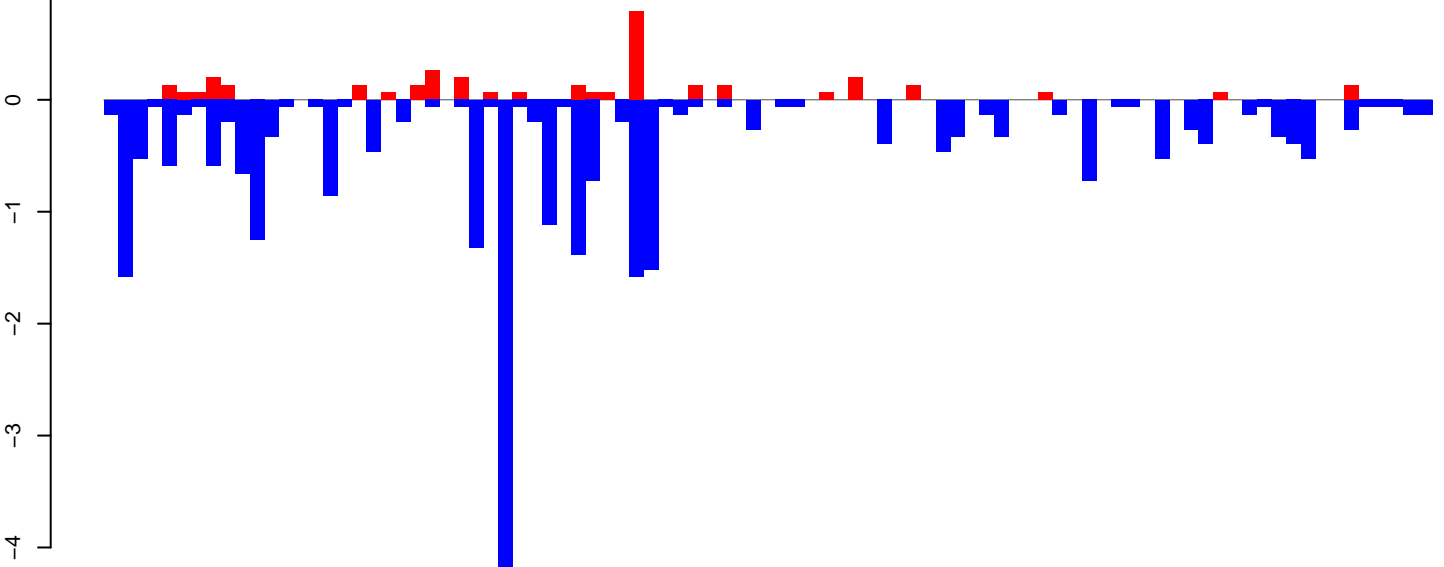

positive=3, negative=27, total=31

Window size=25, length=2274, TE@ltr-1\_family-5971@LTR\_Gypsy:1-2274

0 500 1000 1500 2000



AeAlbo\_FemaleWhole\_BF\_CT.18\_23.rep

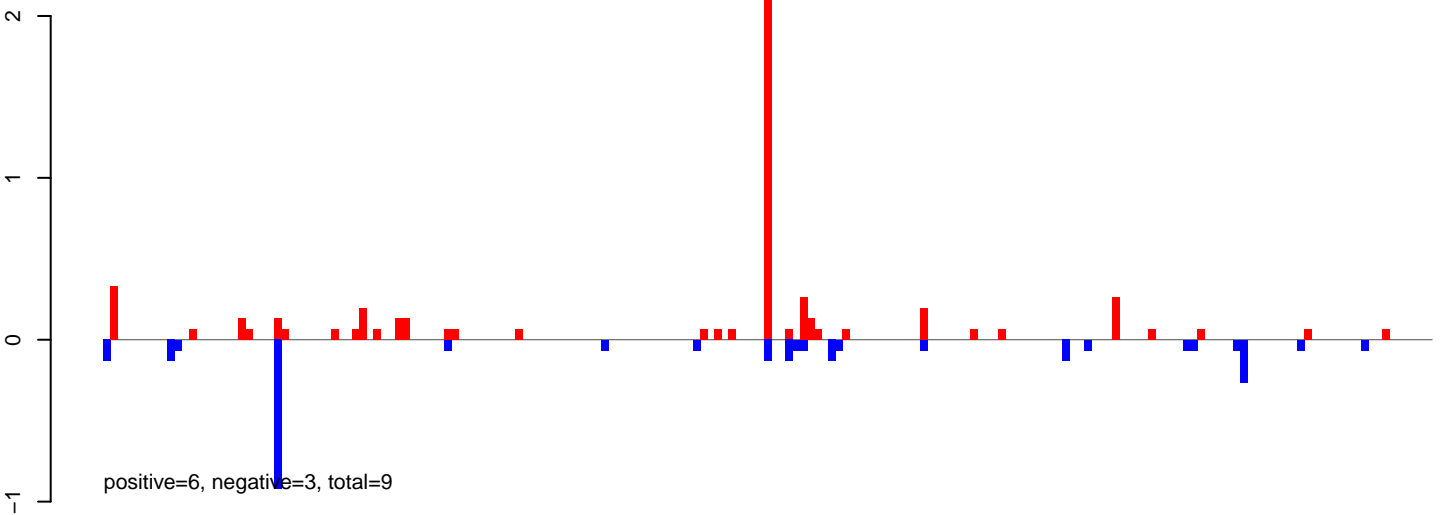

AeAlbo\_FemaleWhole\_BF\_CT.24\_35.rep

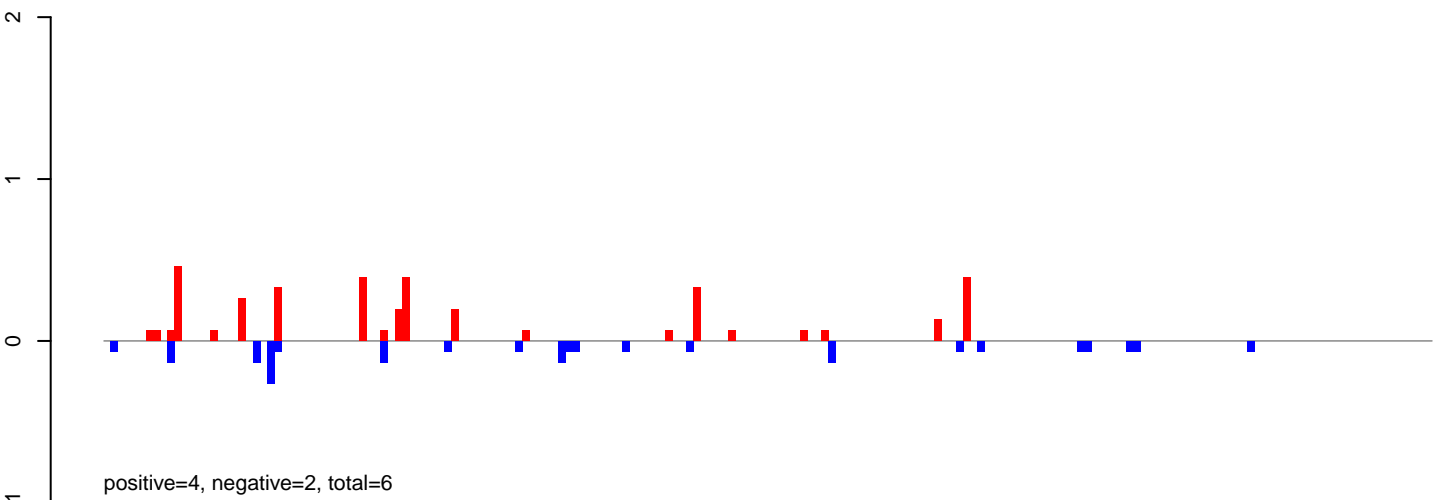

AeAlbo\_FemaleWhole\_BF\_CT.rep

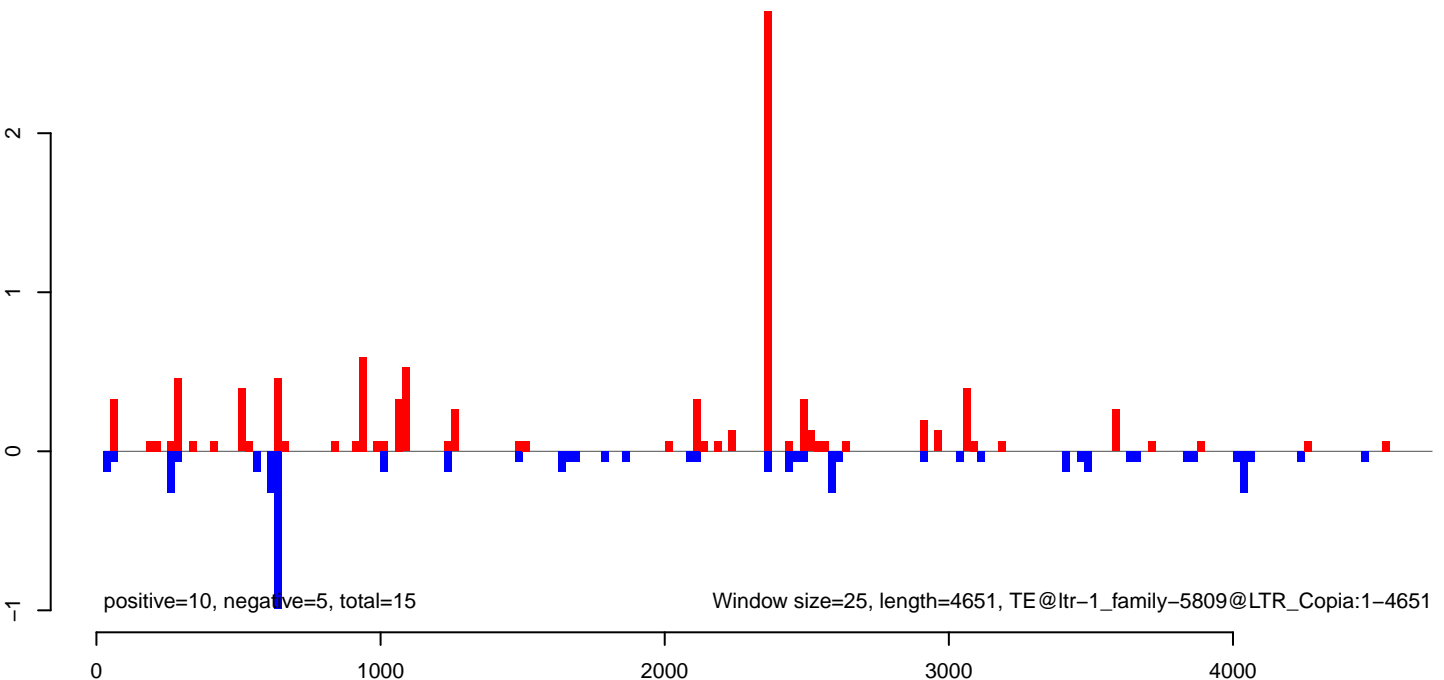

**AeAlbo\_FemaleWhole\_BF\_CT.18\_23.rep**

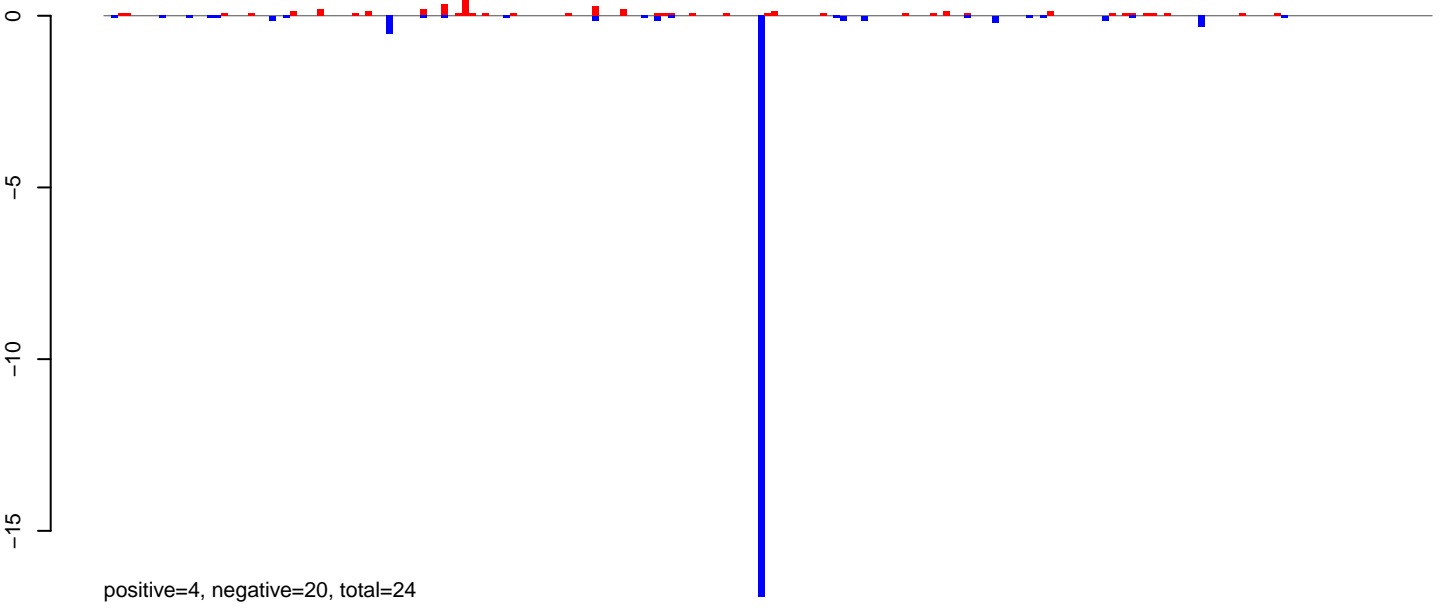

**AeAlbo\_FemaleWhole\_BF\_CT.24\_35.rep**

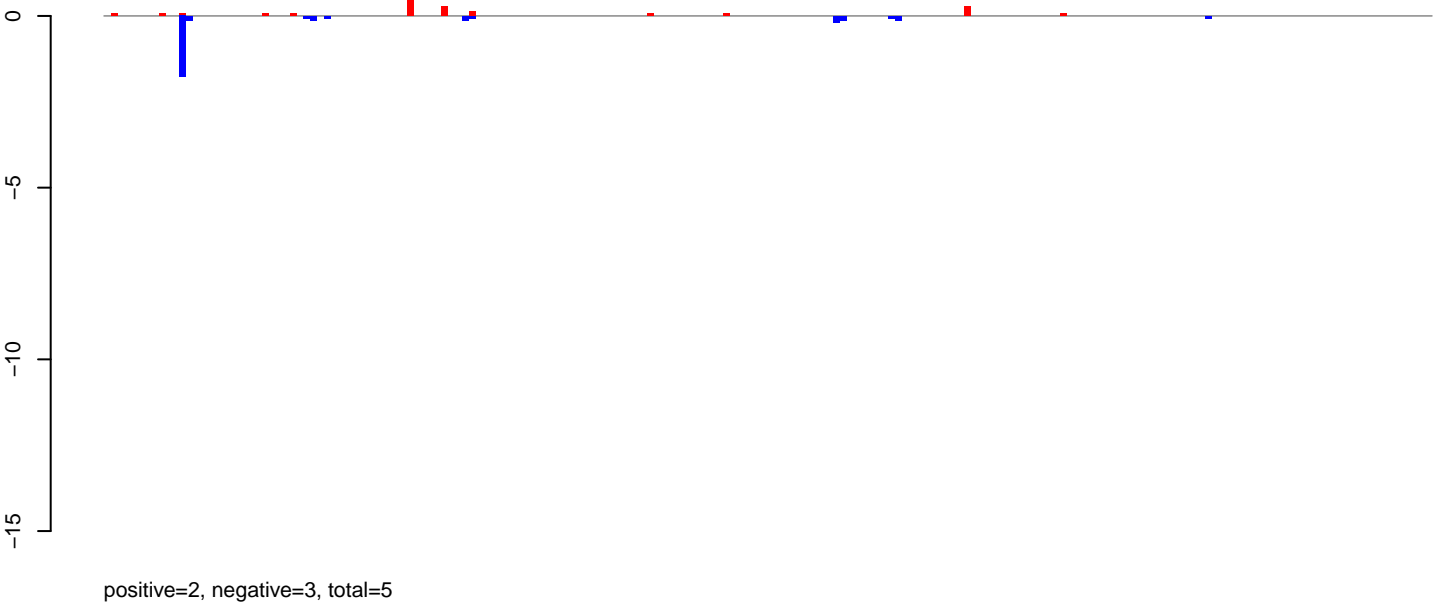

**AeAlbo\_FemaleWhole\_BF\_CT.rep**

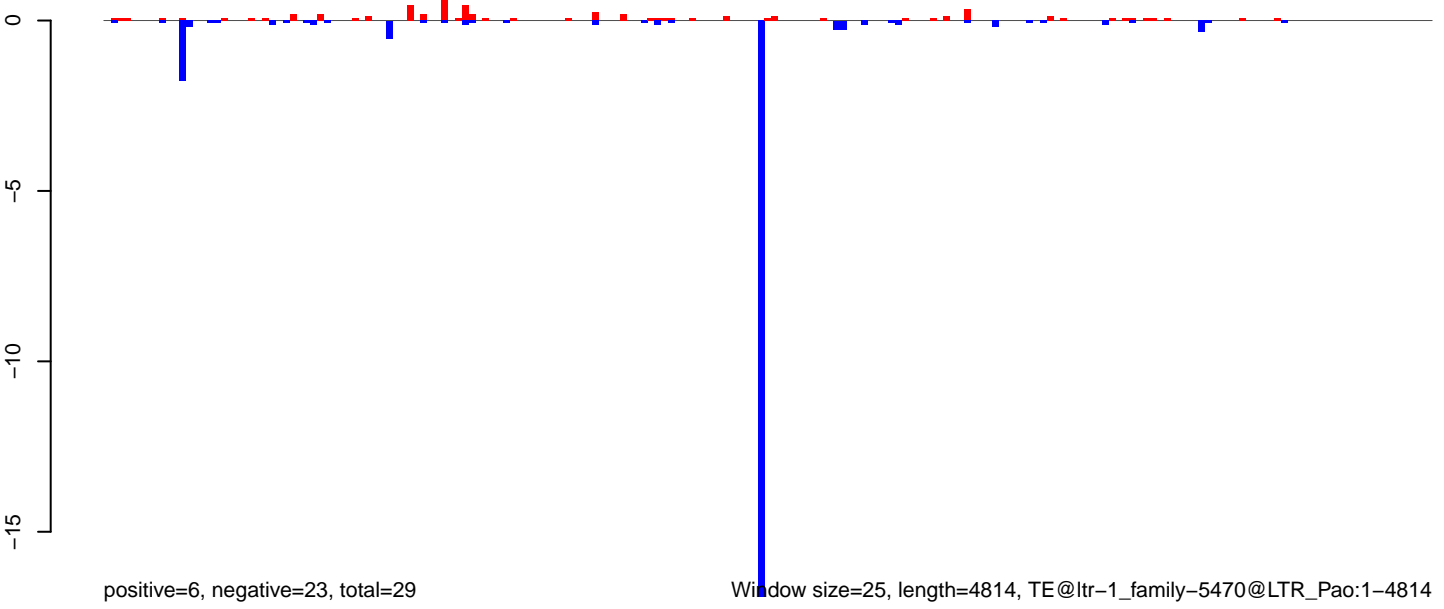

AeAlbo\_FemaleWhole\_BF\_CT.18\_23.rep

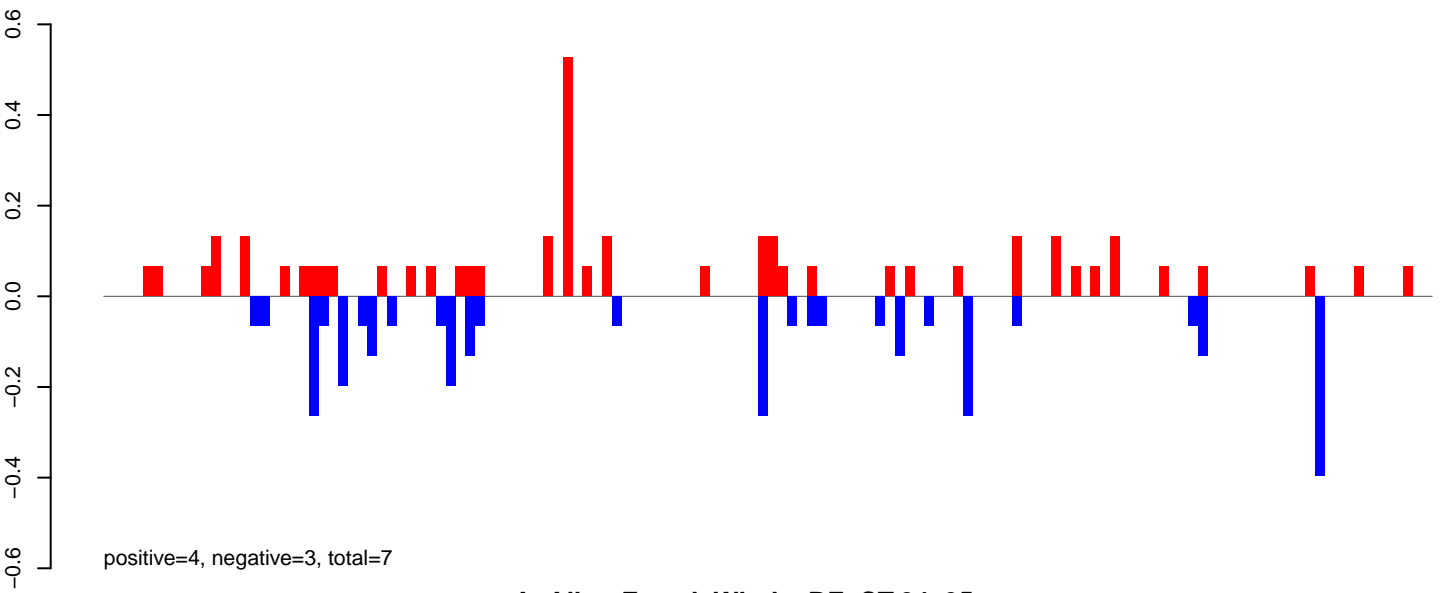

AeAlbo\_FemaleWhole\_BF\_CT.24\_35.rep

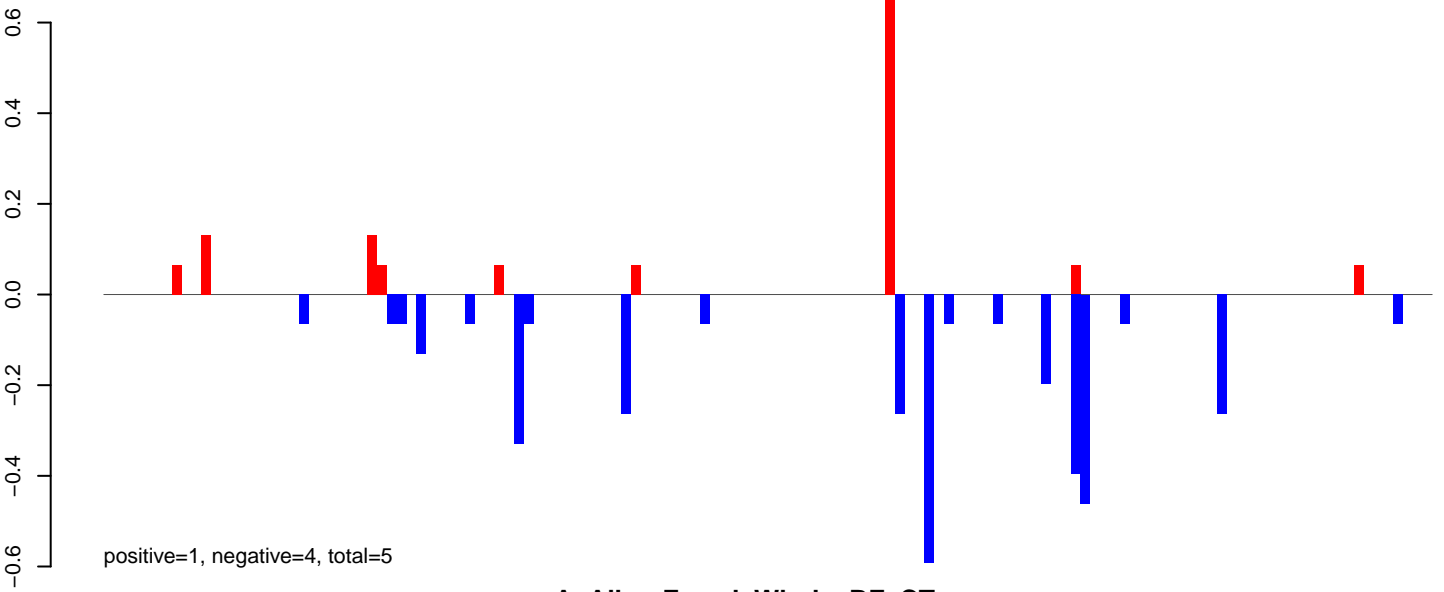

AeAlbo\_FemaleWhole\_BF\_CT.rep

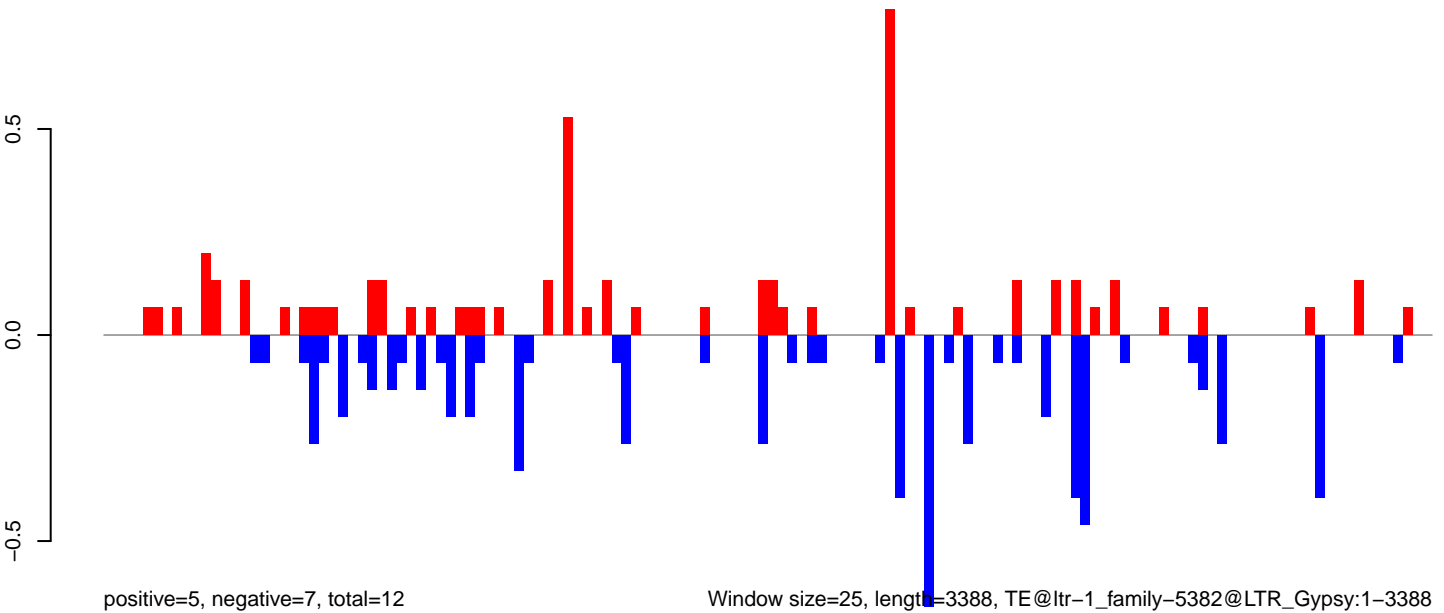

Window size=25, length=3388, TE@ltr-1\_family-5382@LTR\_Gypsy:1-3388

AeAlbo\_FemaleWhole\_BF\_CT.18\_23.rep

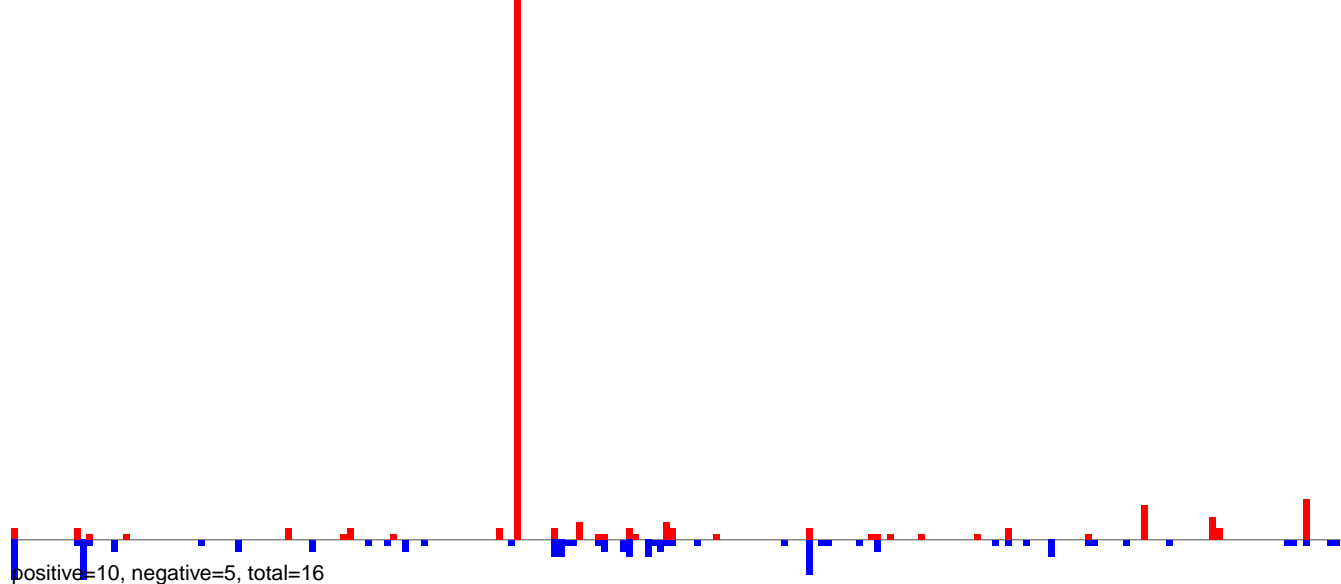

AeAlbo\_FemaleWhole\_BF\_CT.24\_35.rep

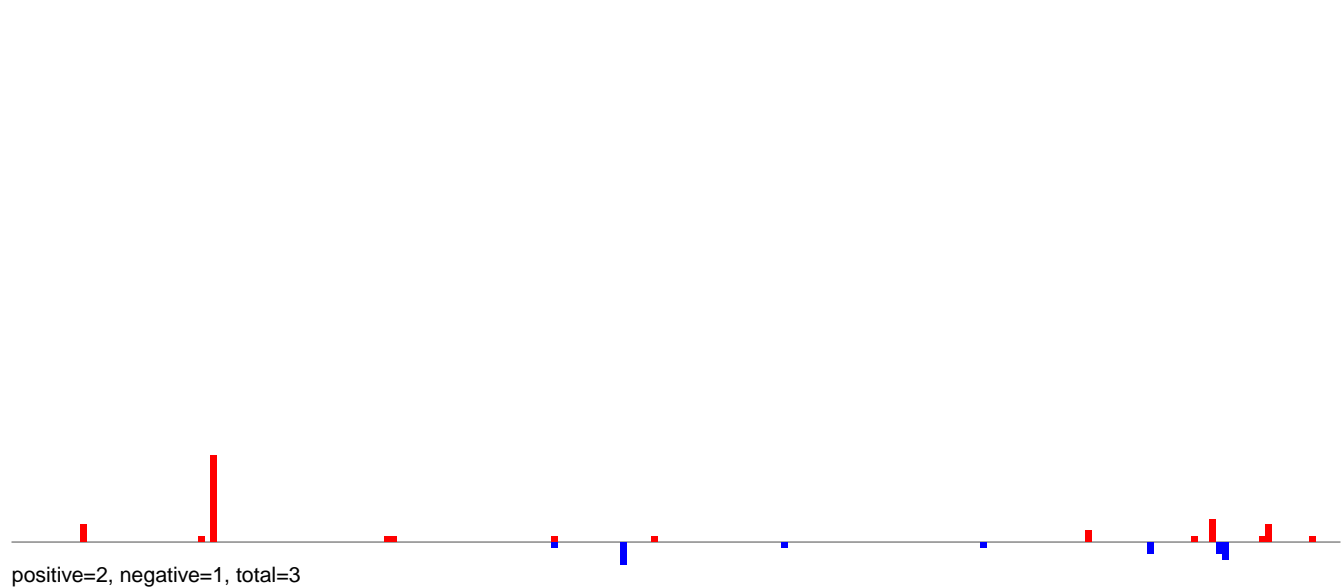

AeAlbo\_FemaleWhole\_BF\_CT.rep

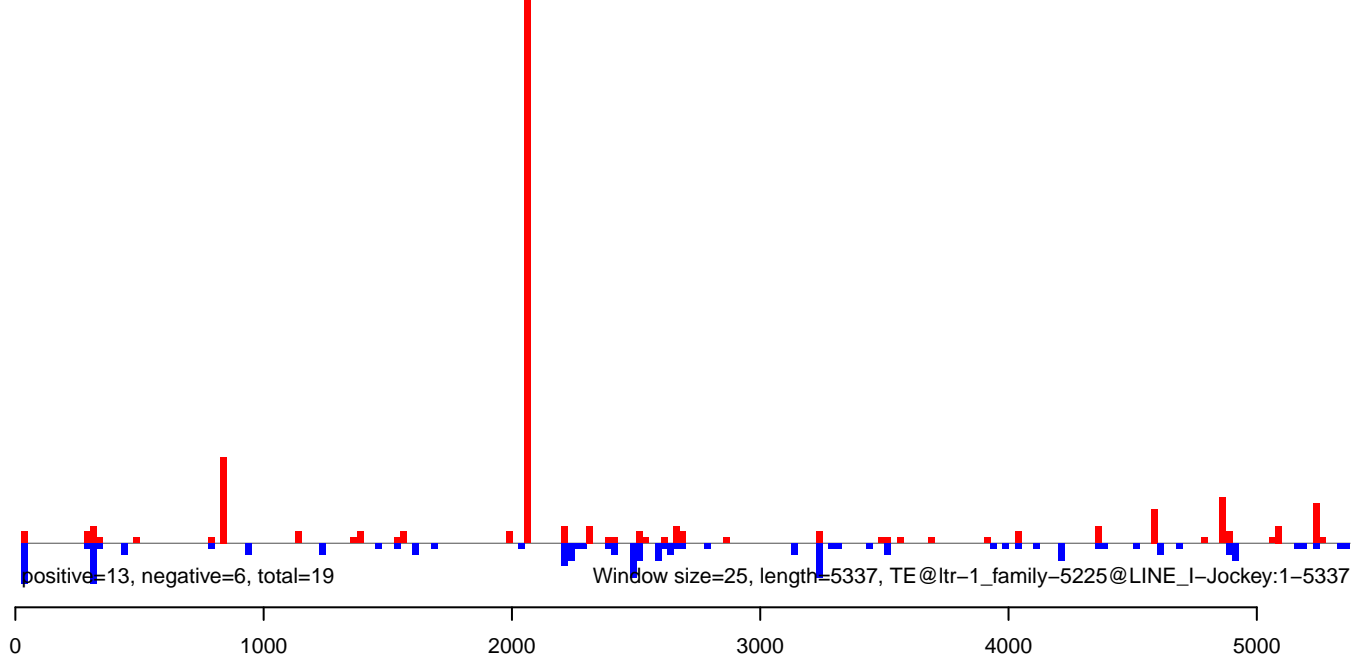

AeAlbo\_FemaleWhole\_BF\_CT.18\_23.rep

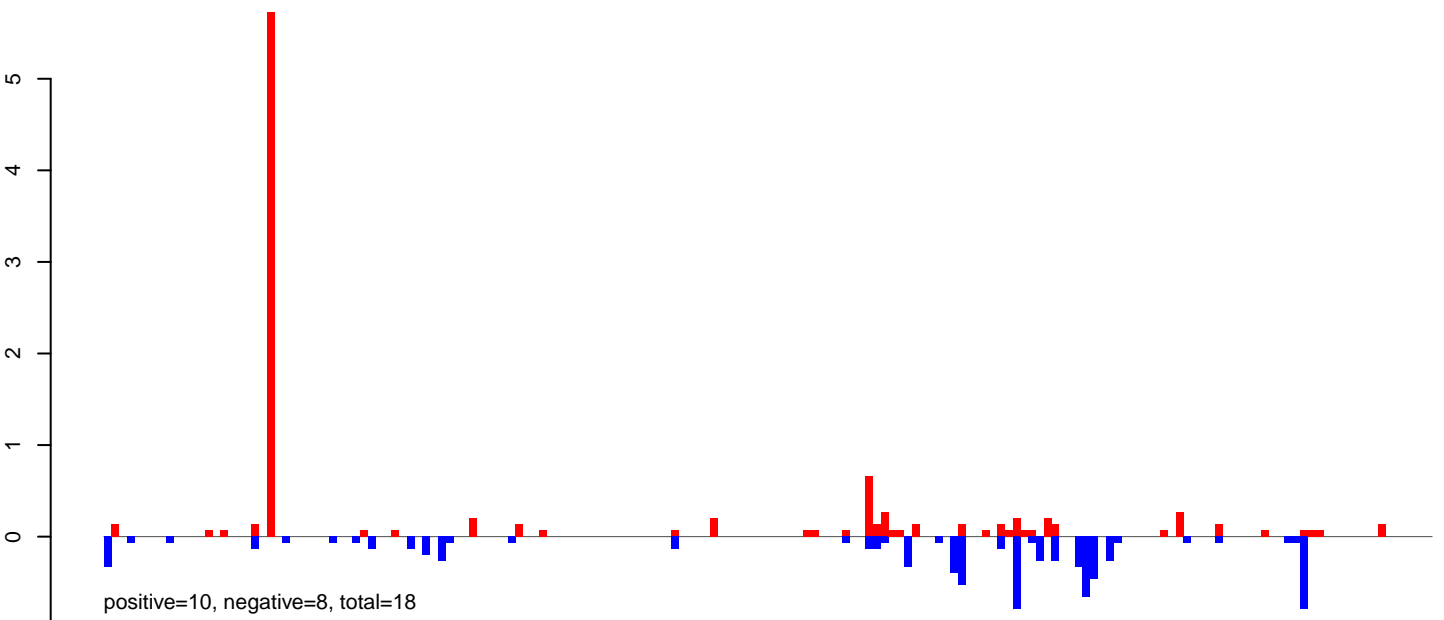

AeAlbo\_FemaleWhole\_BF\_CT.24\_35.rep

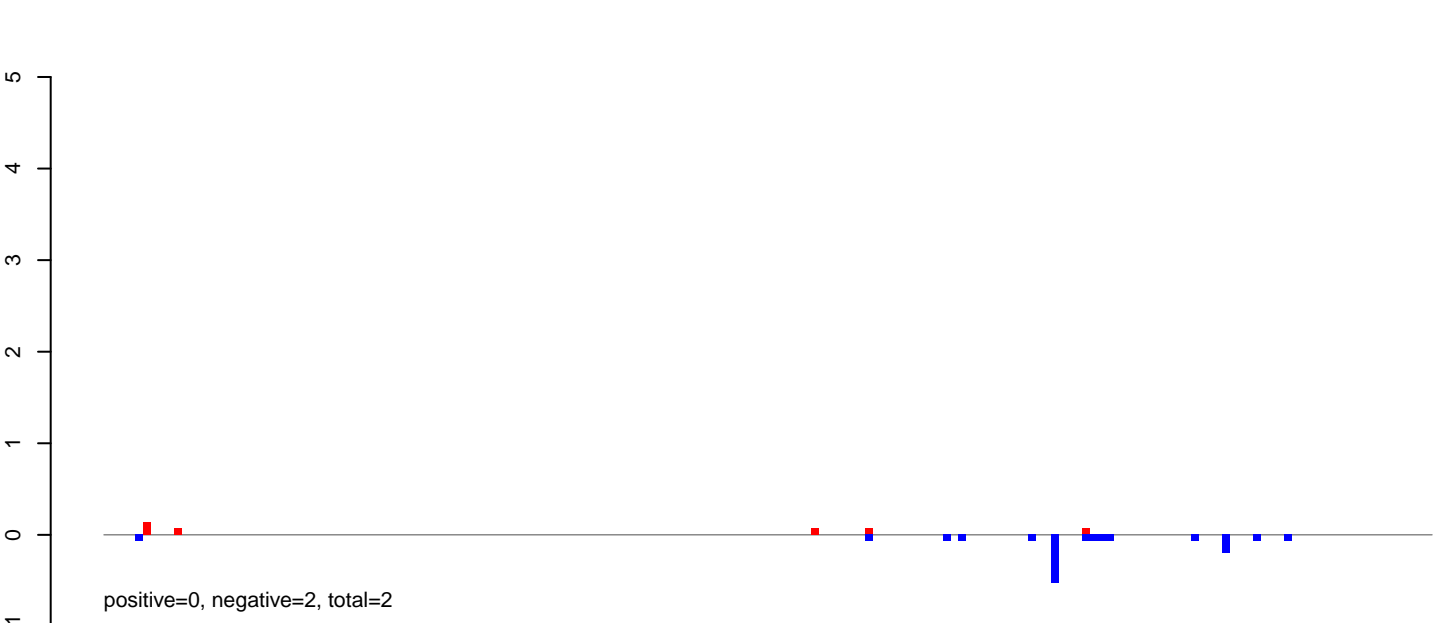

AeAlbo\_FemaleWhole\_BF\_CT.rep

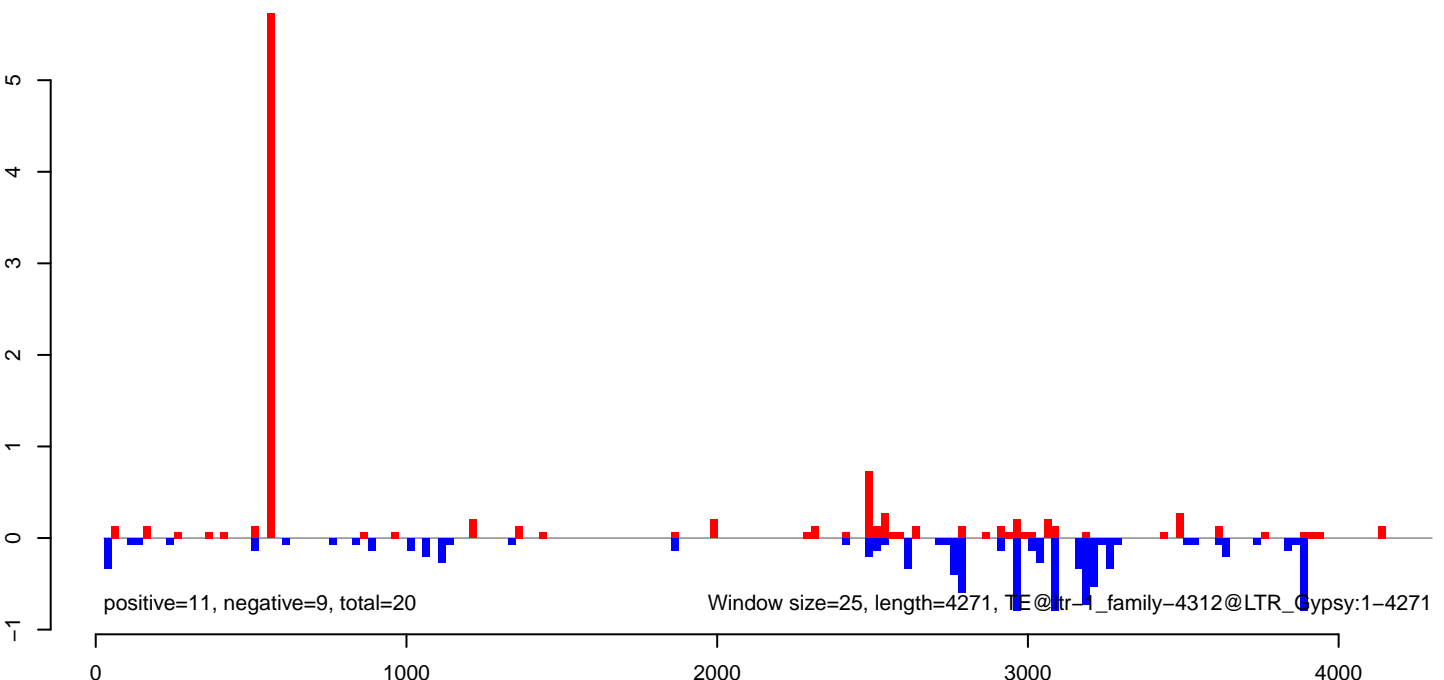

AeAlbo\_FemaleWhole\_BF\_CT.18\_23.rep

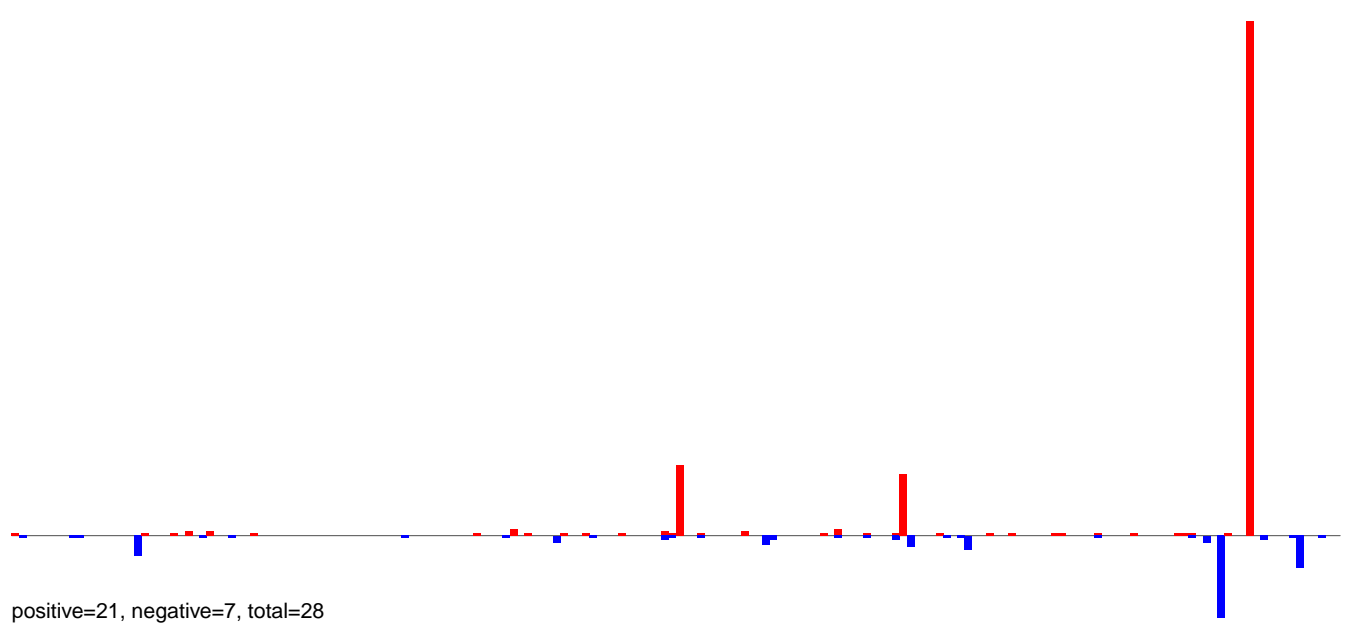

AeAlbo\_FemaleWhole\_BF\_CT.24\_35.rep

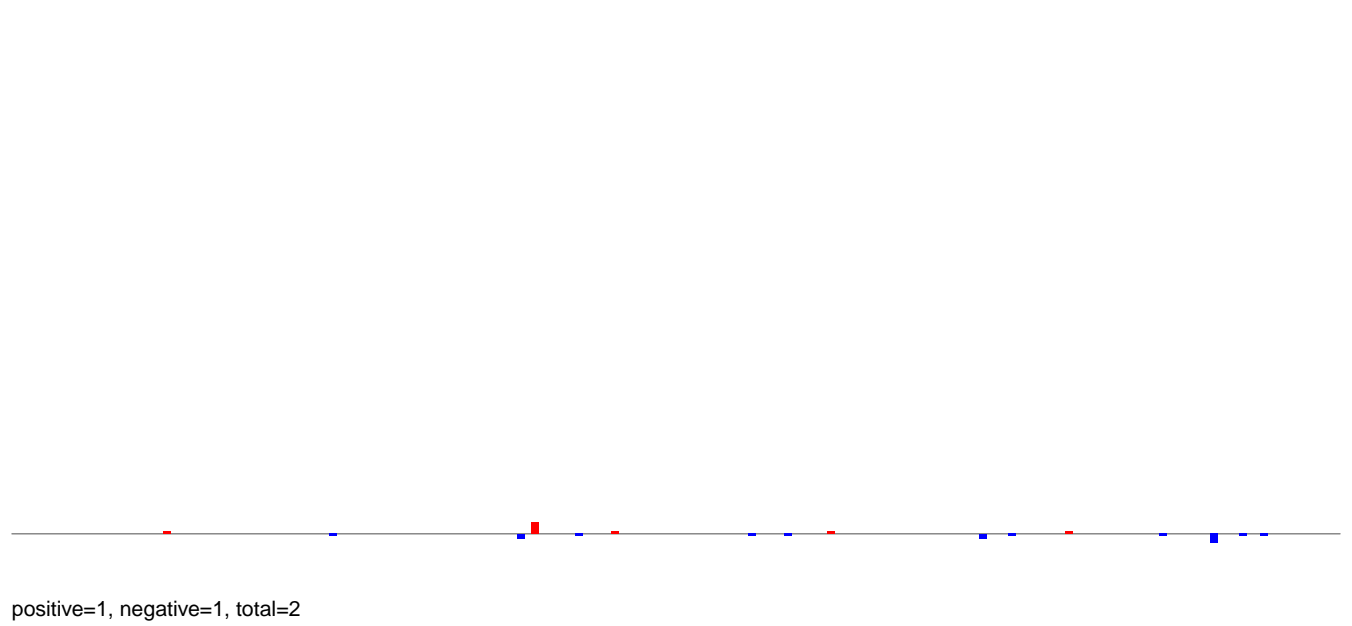

AeAlbo\_FemaleWhole\_BF\_CT.rep

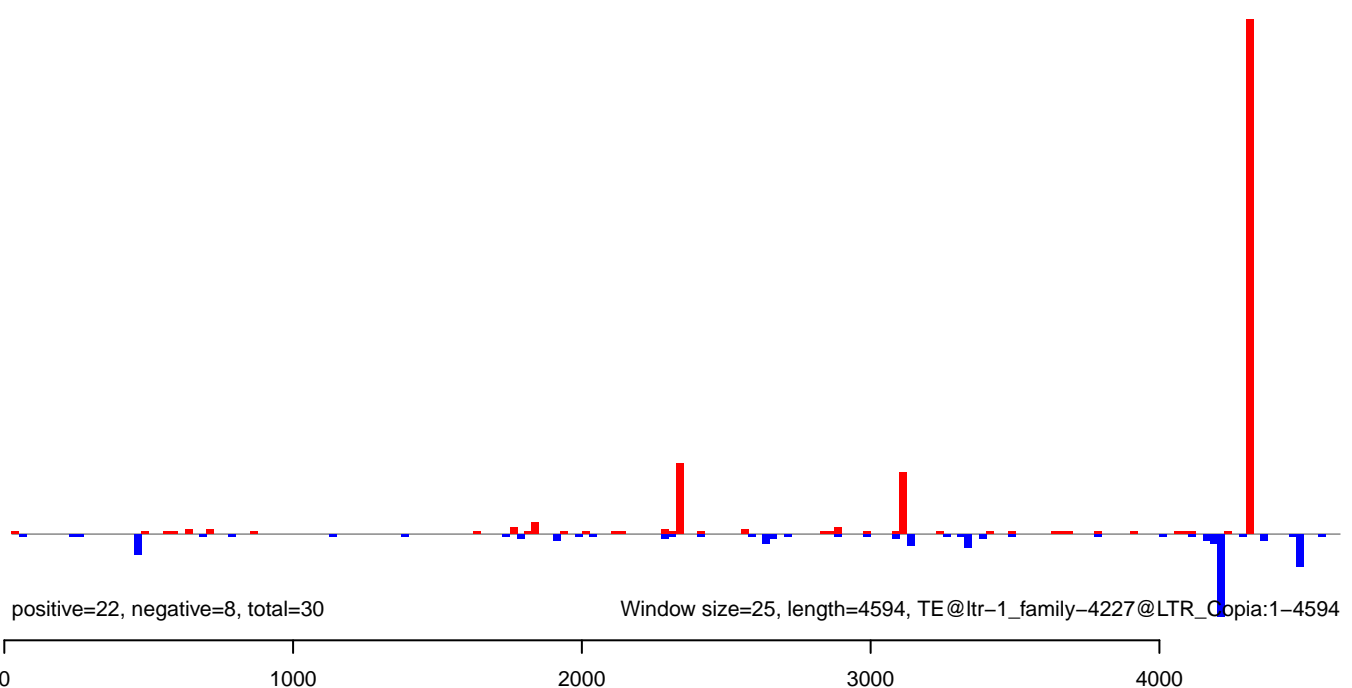

AeAlbo\_FemaleWhole\_BF\_CT.18\_23.rep

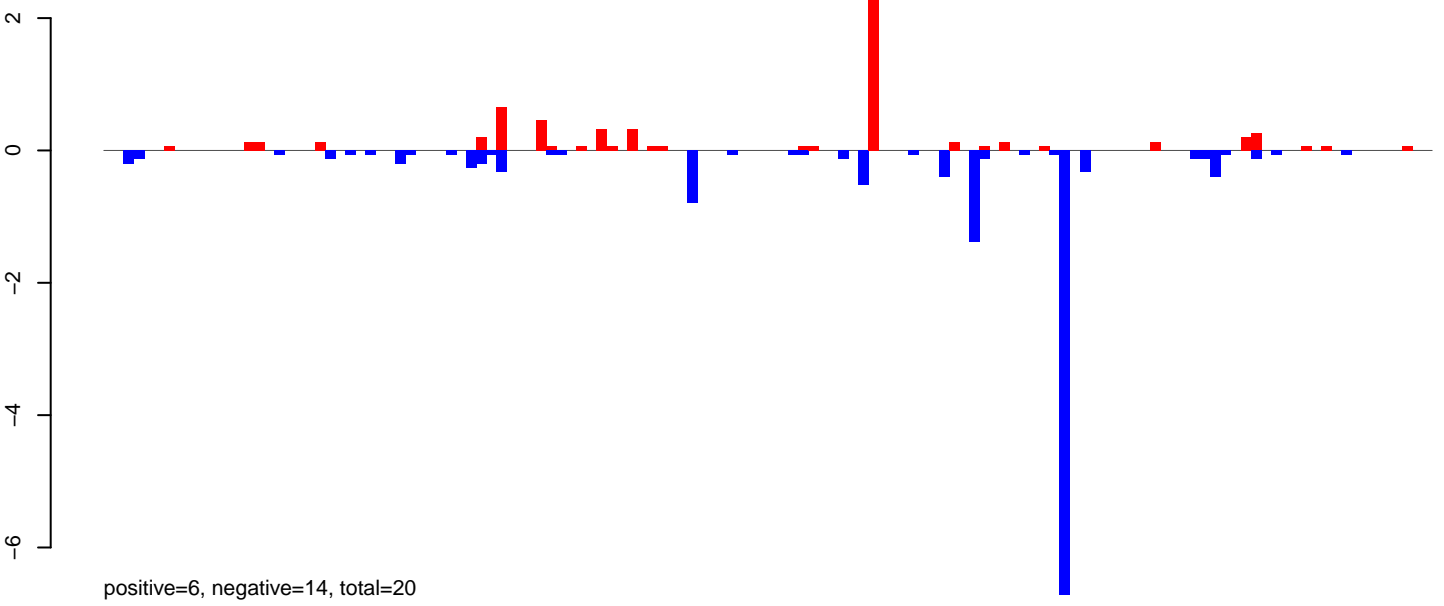

AeAlbo\_FemaleWhole\_BF\_CT.24\_35.rep

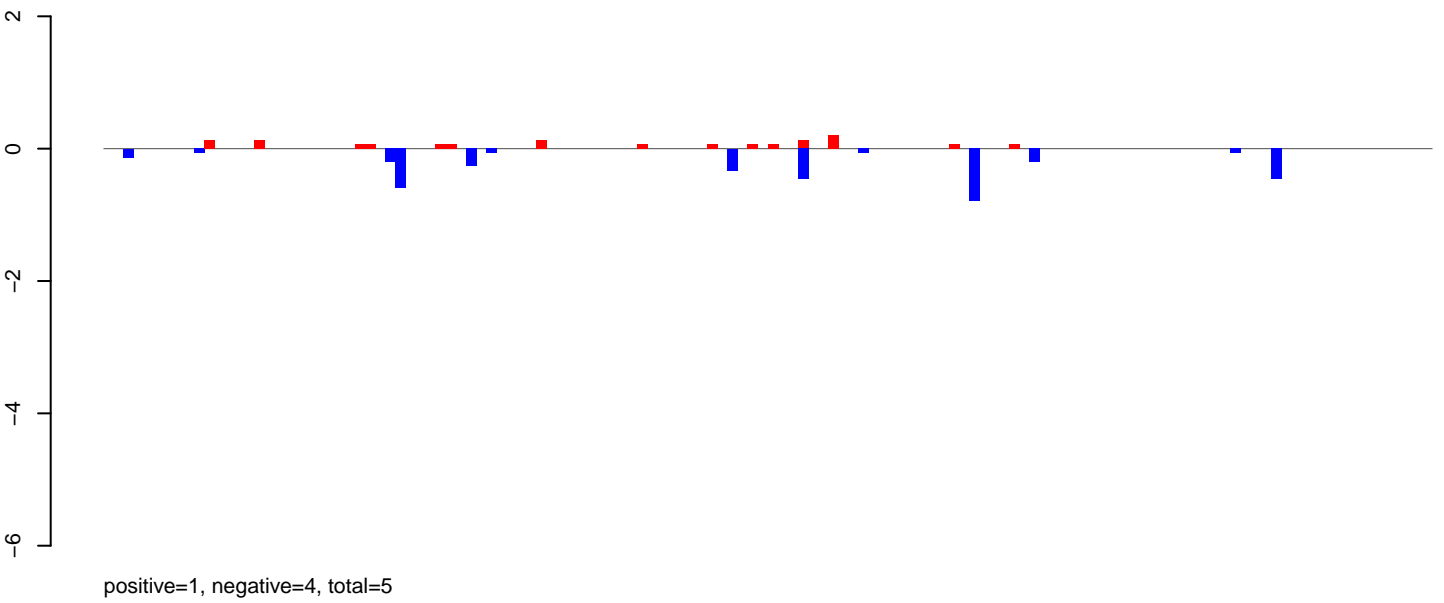

AeAlbo\_FemaleWhole\_BF\_CT.rep

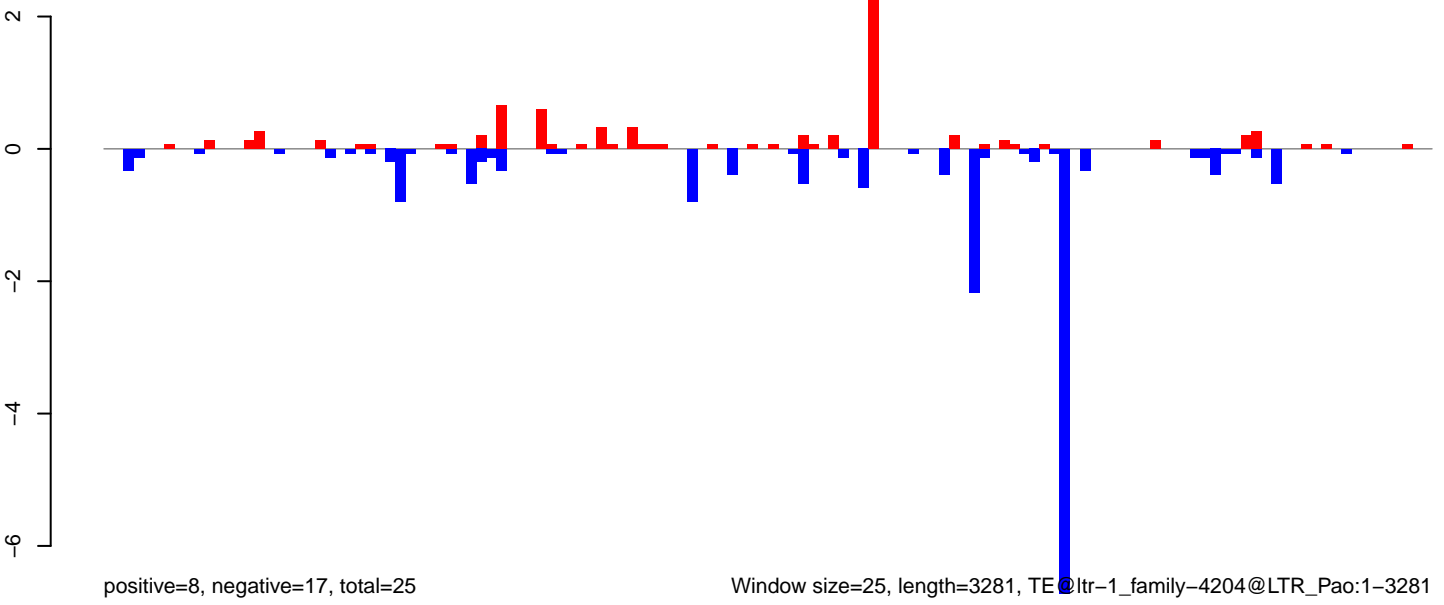

AeAlbo\_FemaleWhole\_BF\_CT.18\_23.rep

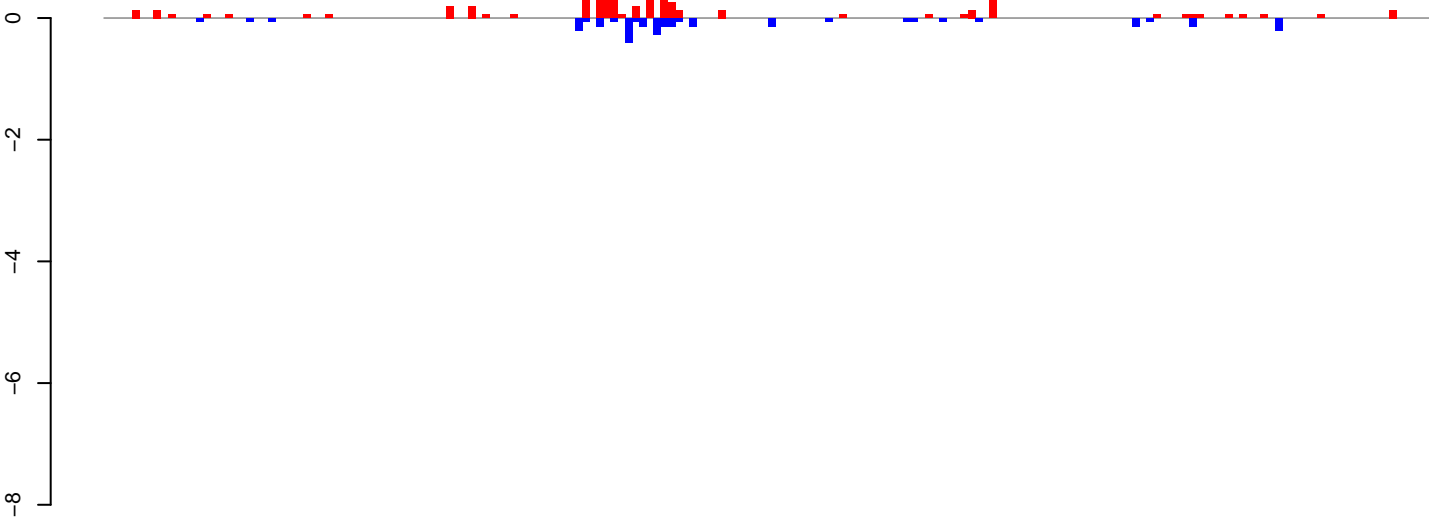

positive=8, negative=3, total=10

AeAlbo\_FemaleWhole\_BF\_CT.24\_35.rep

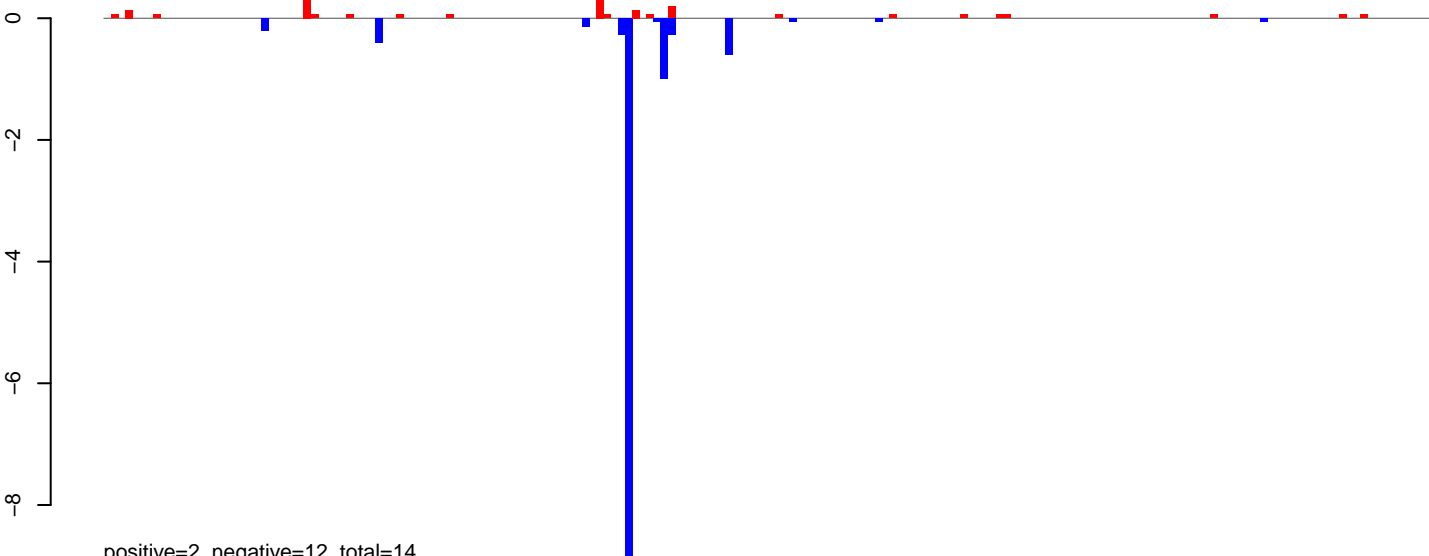

positive=2, negative=12, total=14

AeAlbo\_FemaleWhole\_BF\_CT.rep

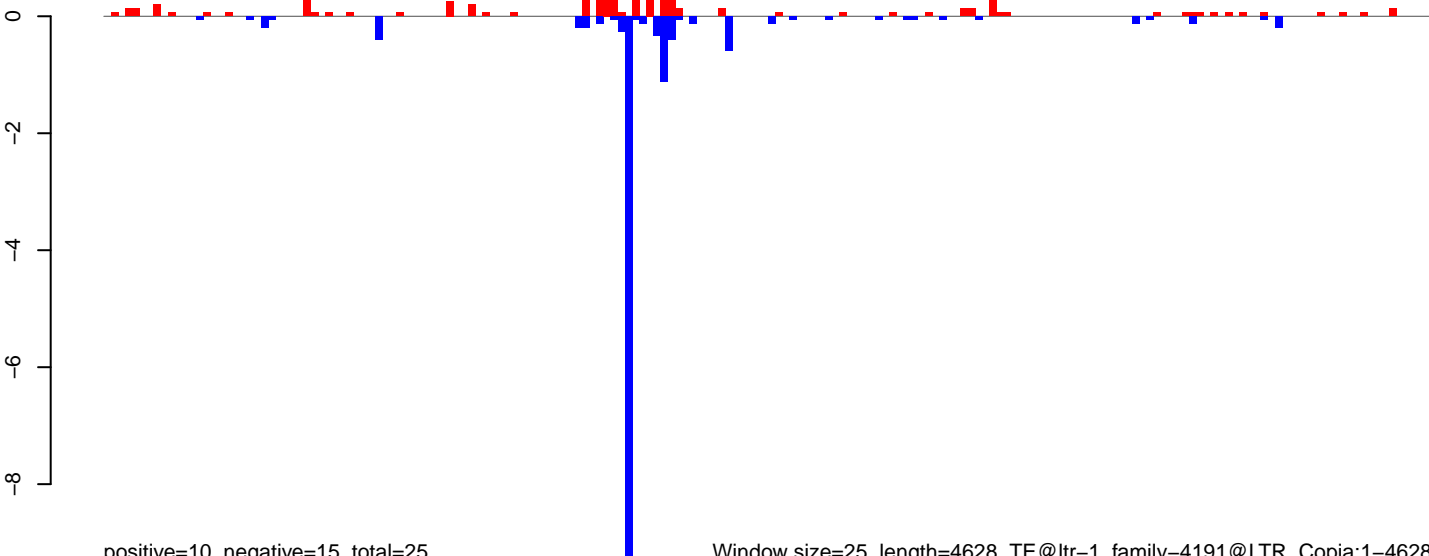

positive=10, negative=15, total=25

Window size=25, length=4628, TE@ltr-1\_family-4191@LTR\_Copia:1-4628

0 1000 2000 3000 4000



AeAlbo\_FemaleWhole\_BF\_CT.18\_23.rep

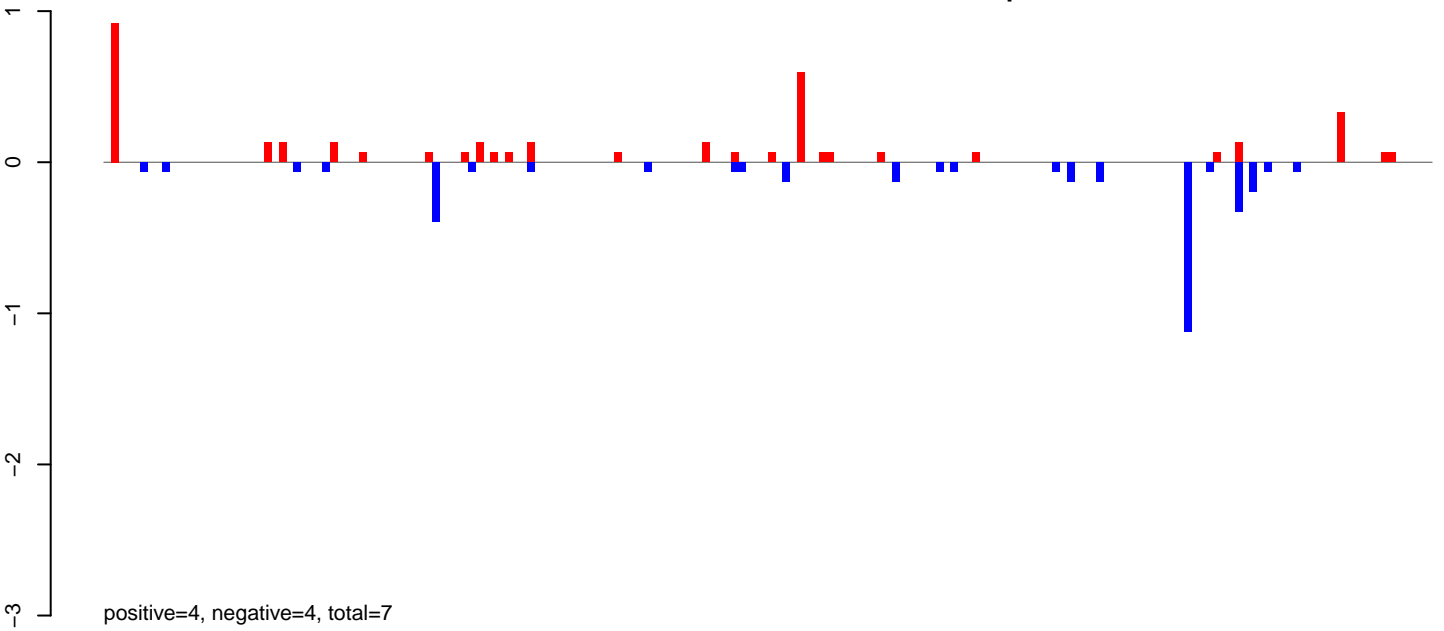

AeAlbo\_FemaleWhole\_BF\_CT.24\_35.rep

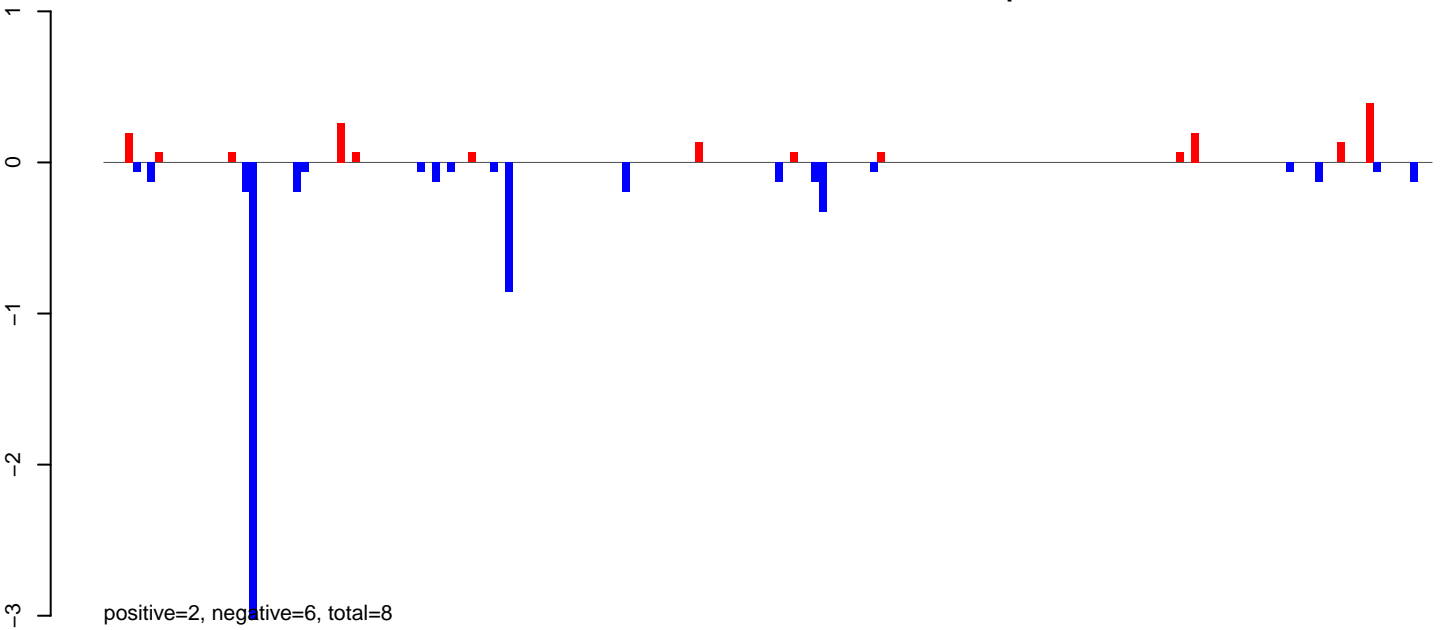

AeAlbo\_FemaleWhole\_BF\_CT.rep

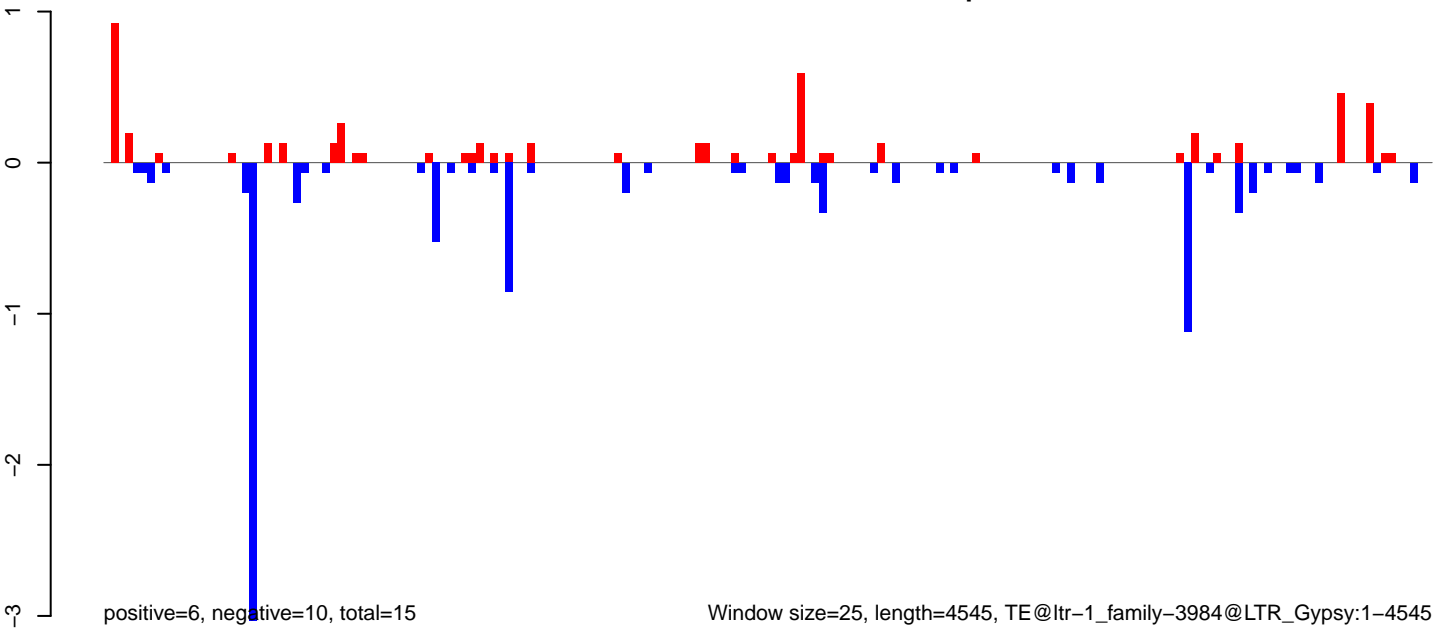

AeAlbo\_FemaleWhole\_BF\_CT.18\_23.rep

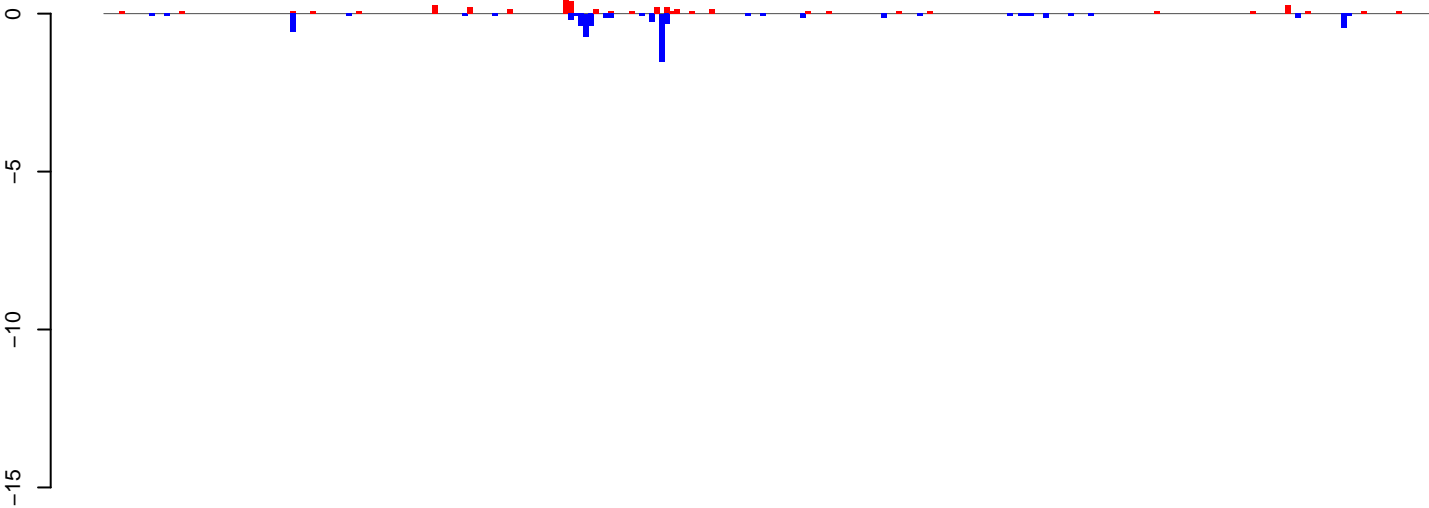

positive=4, negative=7, total=11

AeAlbo\_FemaleWhole\_BF\_CT.24\_35.rep

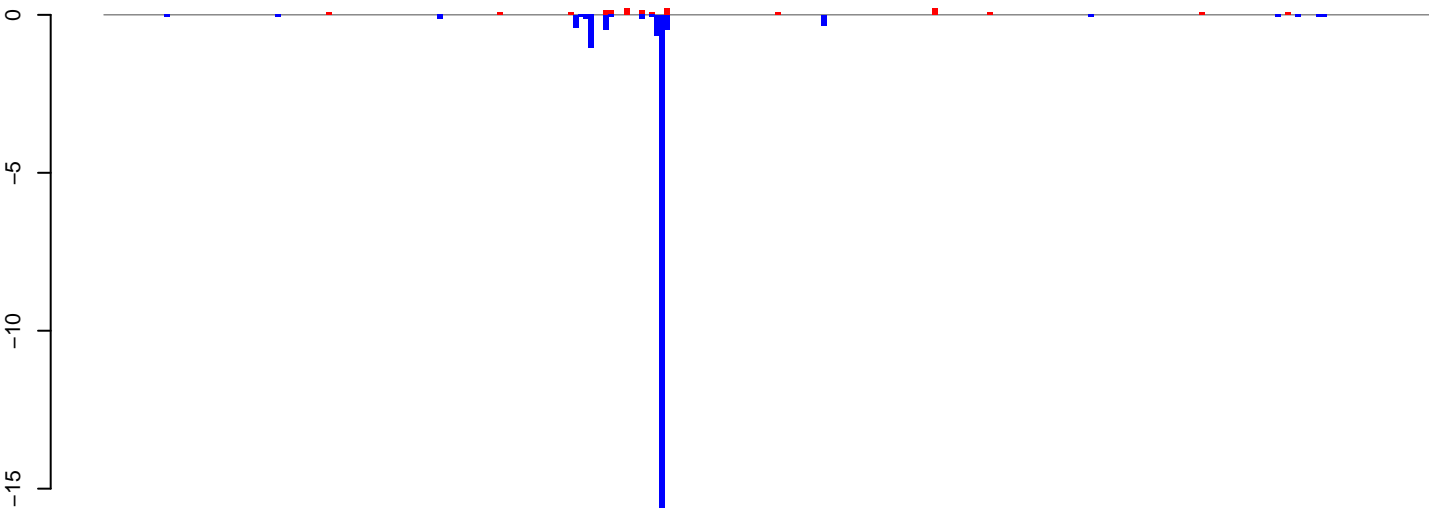

positive=2, negative=23, total=24

AeAlbo\_FemaleWhole\_BF\_CT.rep

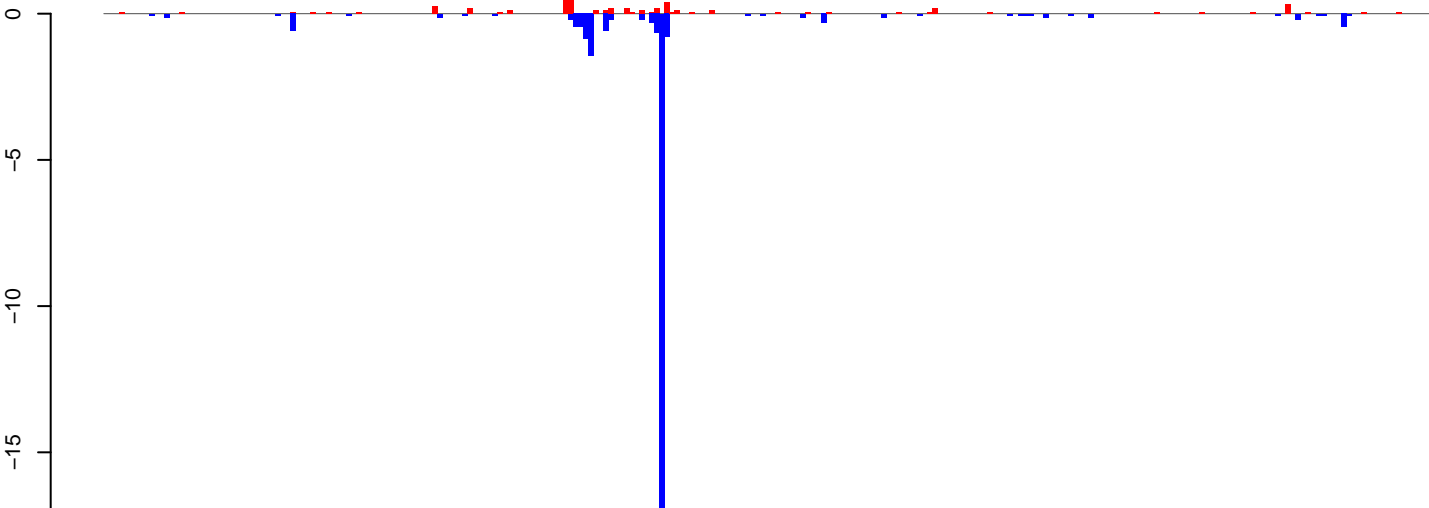

positive=5, negative=30, total=35

Window size=25, length=6566, TE@ltr-1\_family-3868@LTR\_Pao:1-6566

0 1000 2000 3000 4000 5000 6000

AeAlbo\_FemaleWhole\_BF\_CT.18\_23.rep

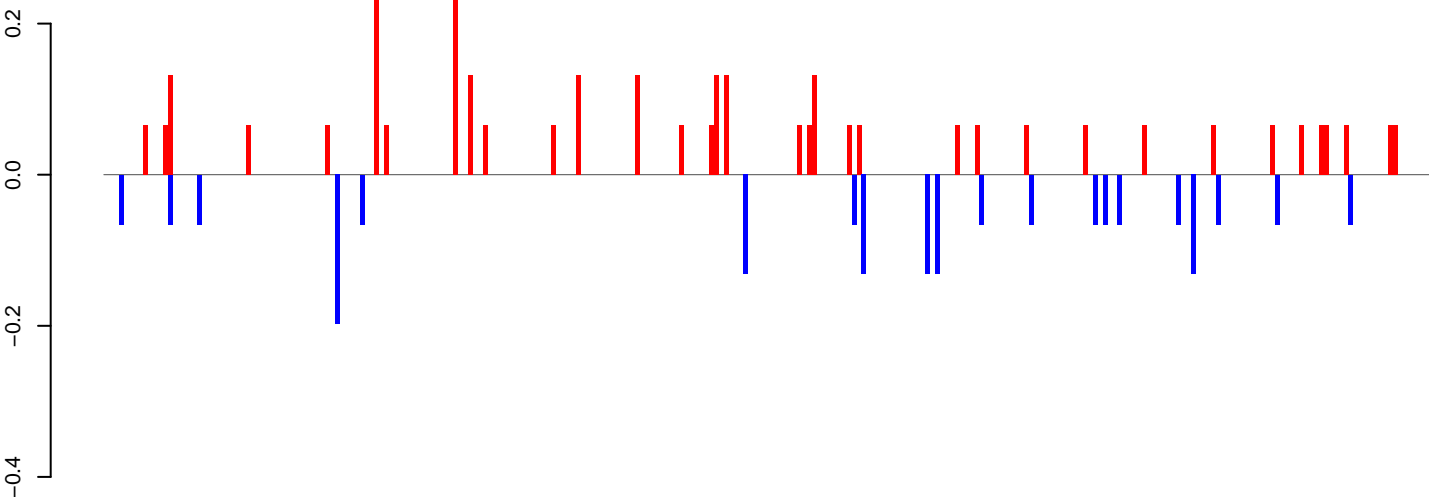

positive=3, negative=2, total=5

AeAlbo\_FemaleWhole\_BF\_CT.24\_35.rep

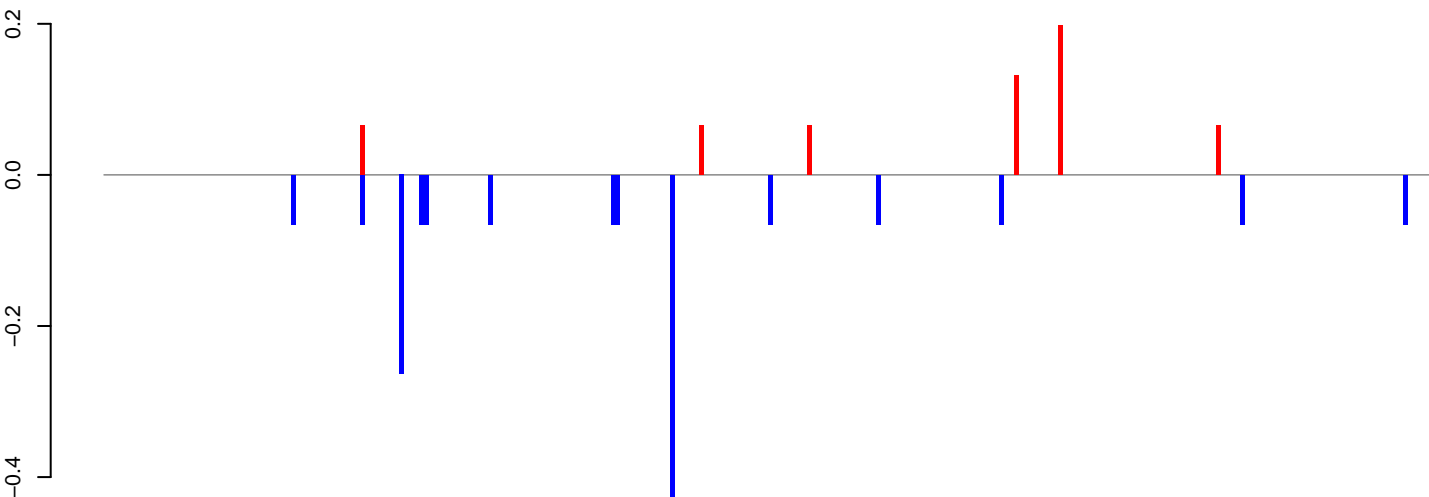

positive=1, negative=2, total=2

AeAlbo\_FemaleWhole\_BF\_CT.rep

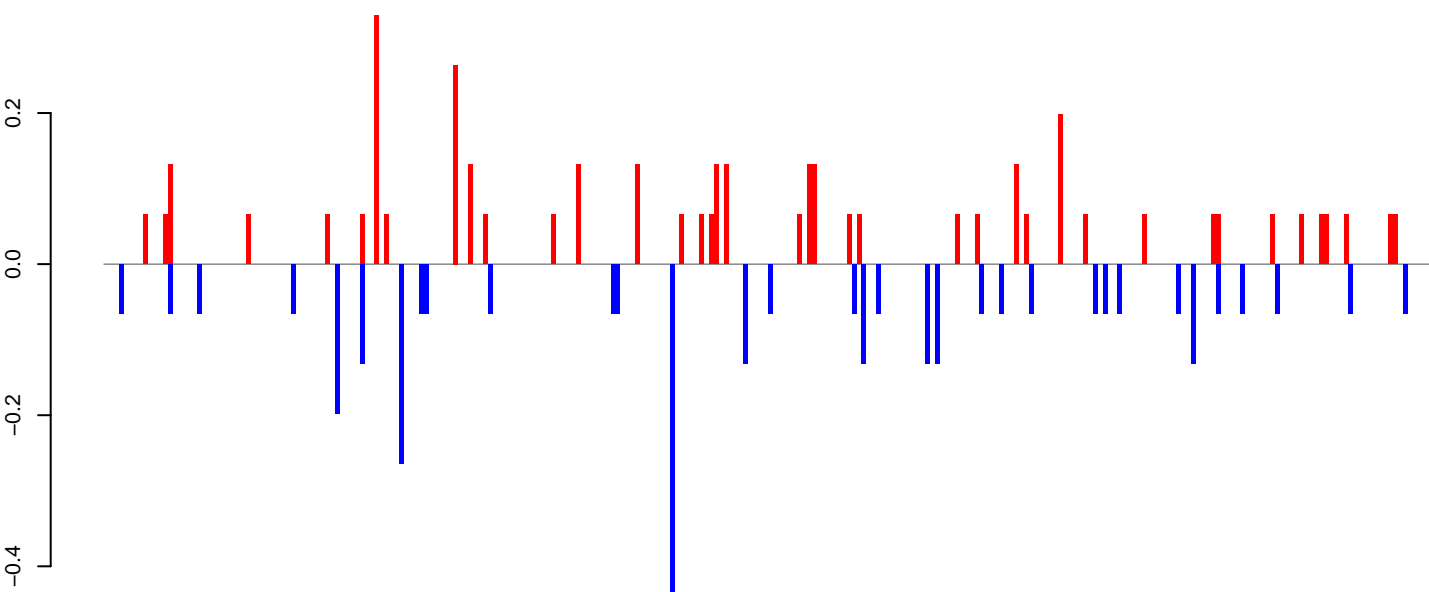

positive=4, negative=3, total=7

Window size=25, length=6726, TE@ltr-1\_family-3382@LTR\_Pao:1-6726

AeAlbo\_FemaleWhole\_BF\_CT.18\_23.rep

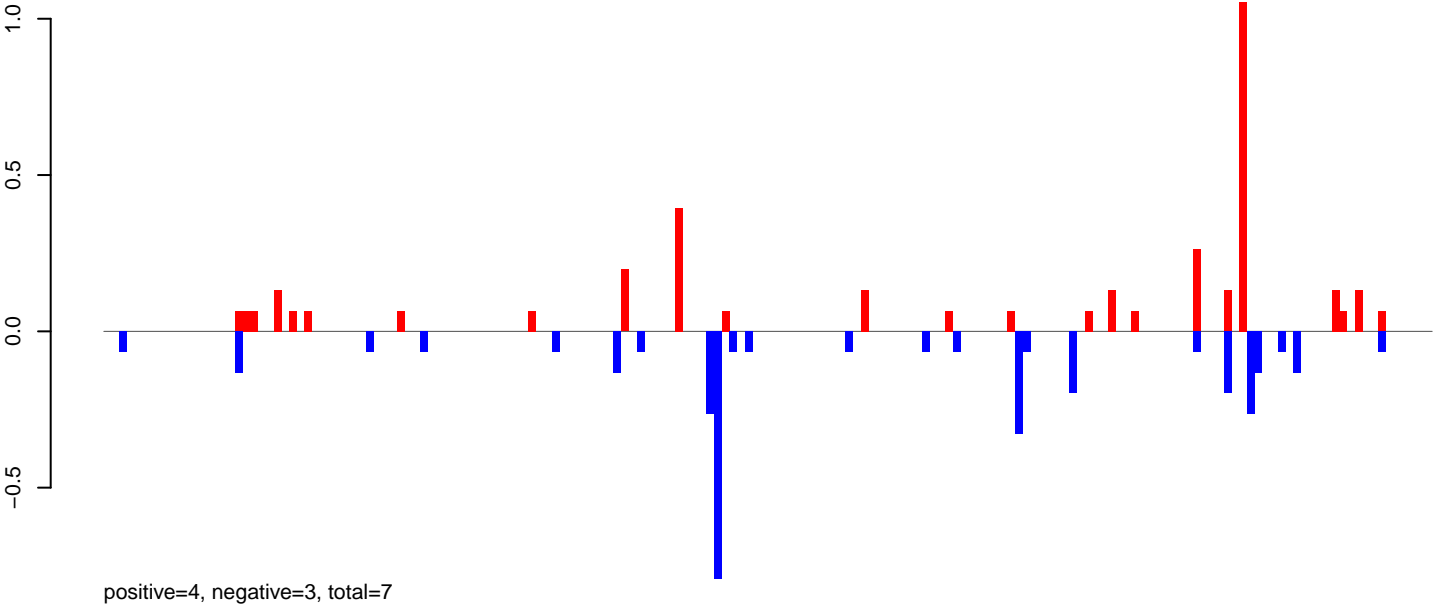

AeAlbo\_FemaleWhole\_BF\_CT.24\_35.rep

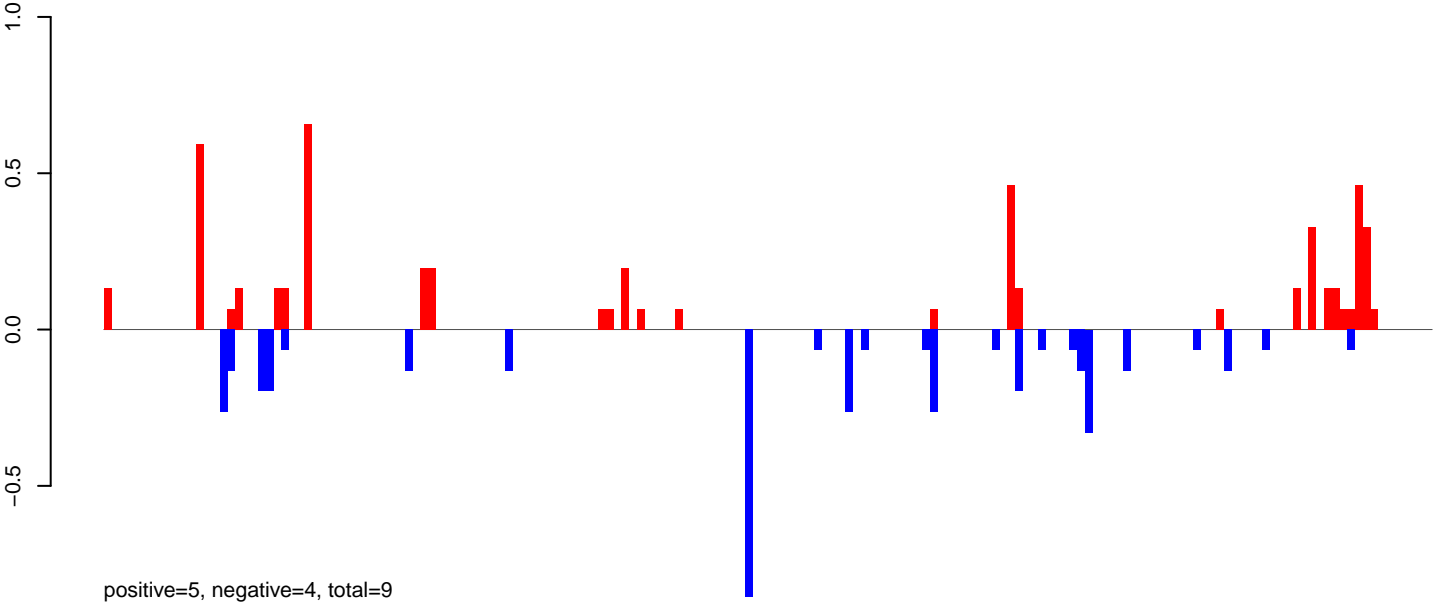

AeAlbo\_FemaleWhole\_BF\_CT.rep

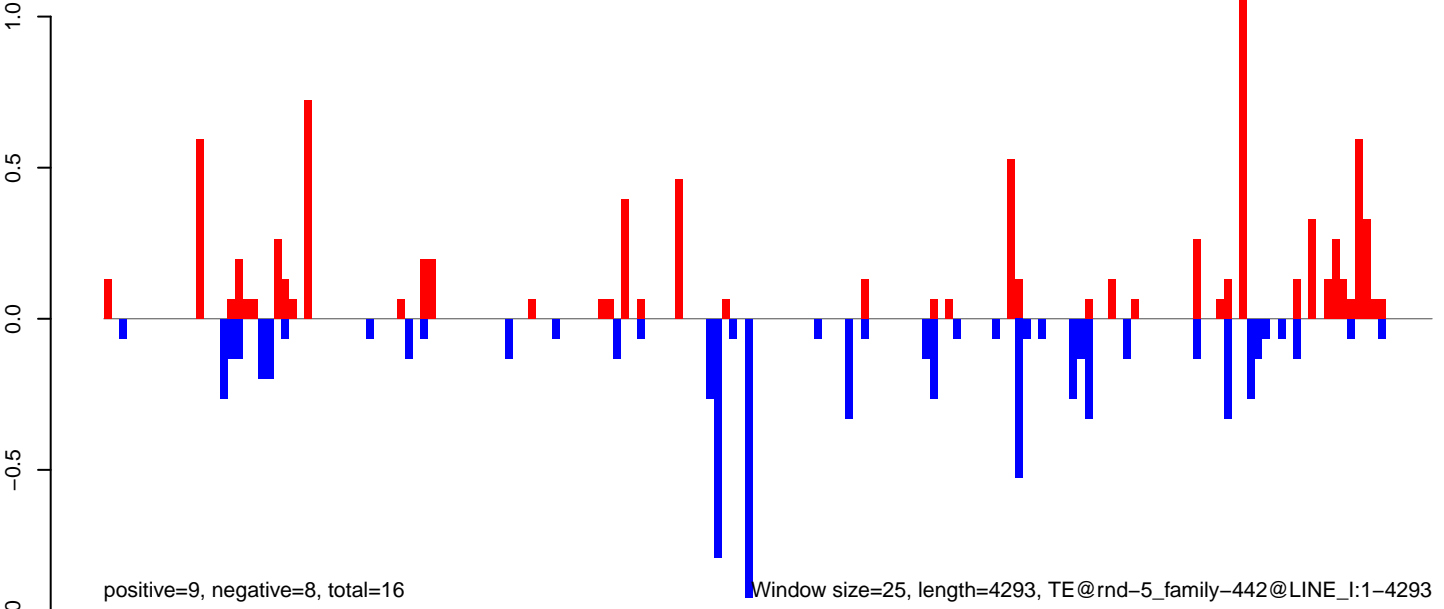

Window size=25, length=4293, TE@rnd-5\_family-442@LINE\_I:1-4293

AeAlbo\_FemaleWhole\_BF\_CT.18\_23.rep

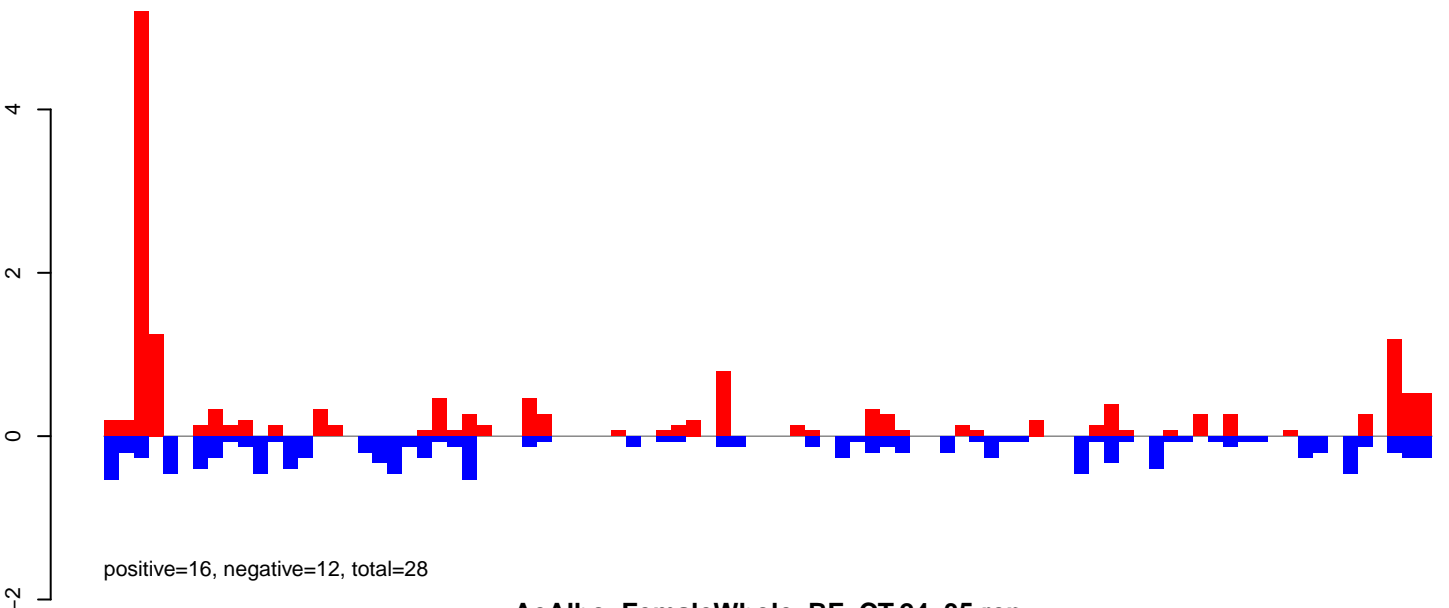

AeAlbo\_FemaleWhole\_BF\_CT.24\_35.rep

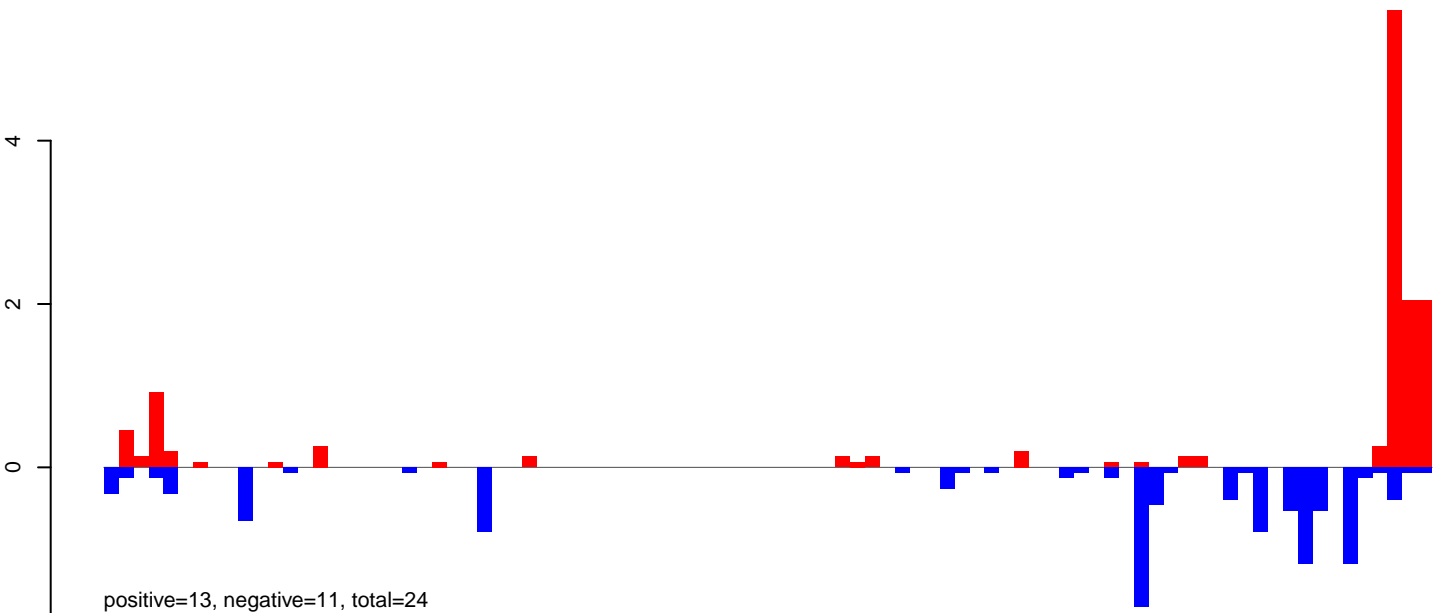

AeAlbo\_FemaleWhole\_BF\_CT.rep

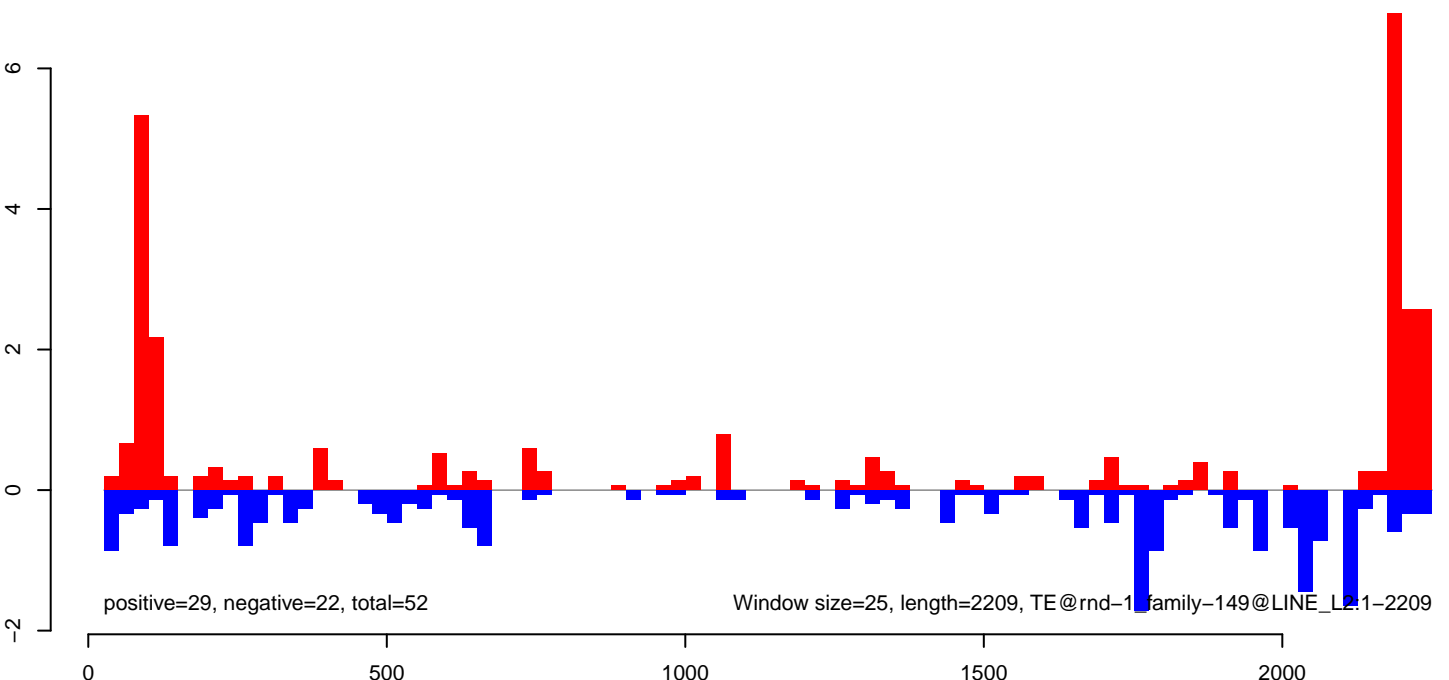

AeAlbo\_FemaleWhole\_BF\_CT.18\_23.rep

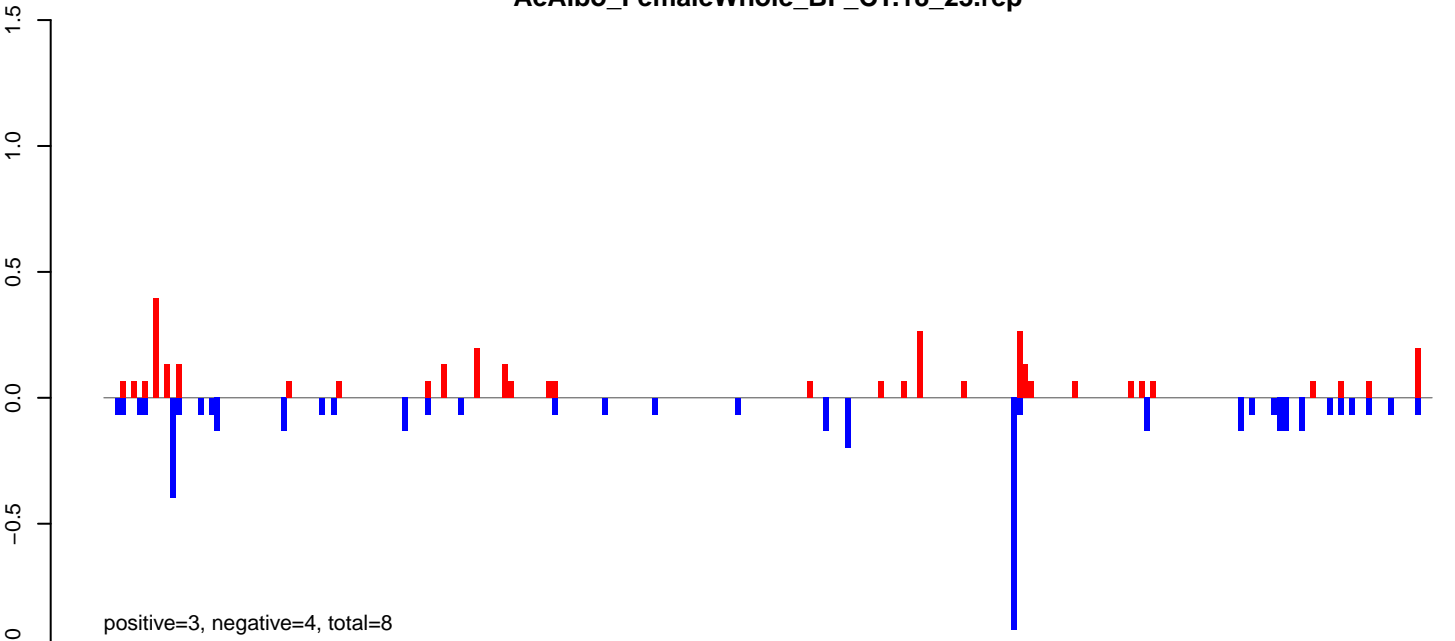

AeAlbo\_FemaleWhole\_BF\_CT.24\_35.rep

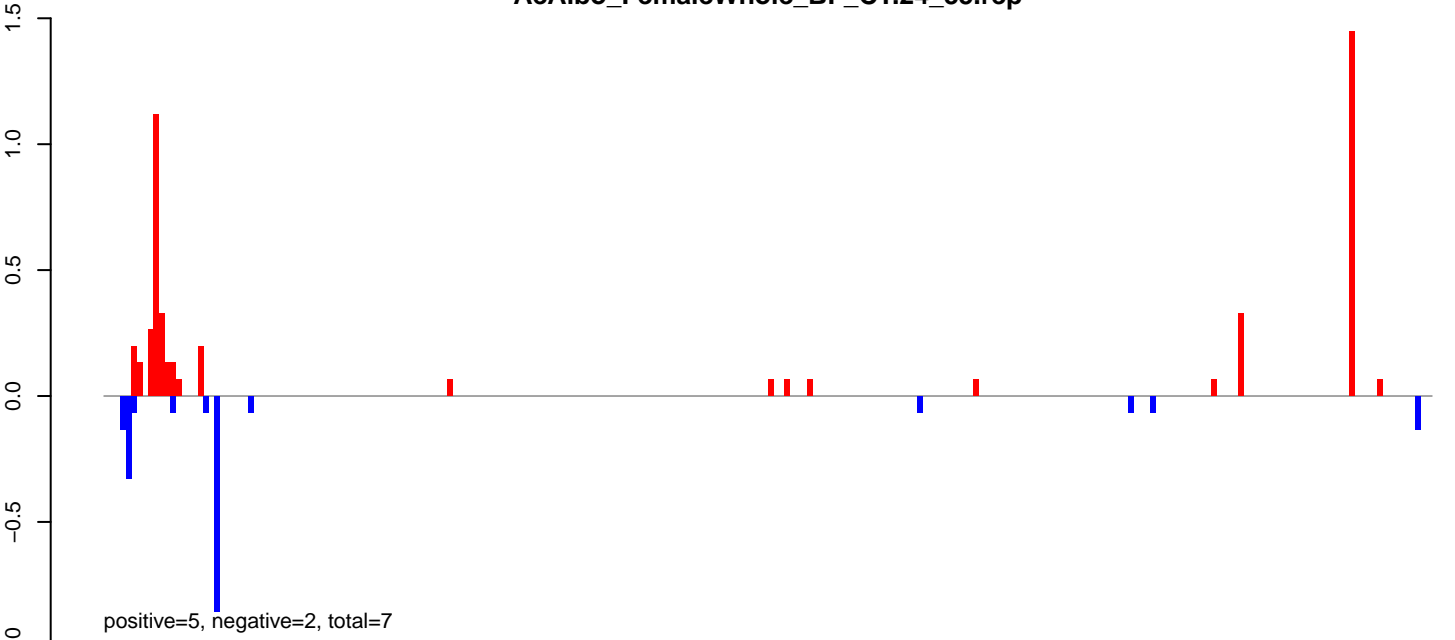

AeAlbo\_FemaleWhole\_BF\_CT.rep

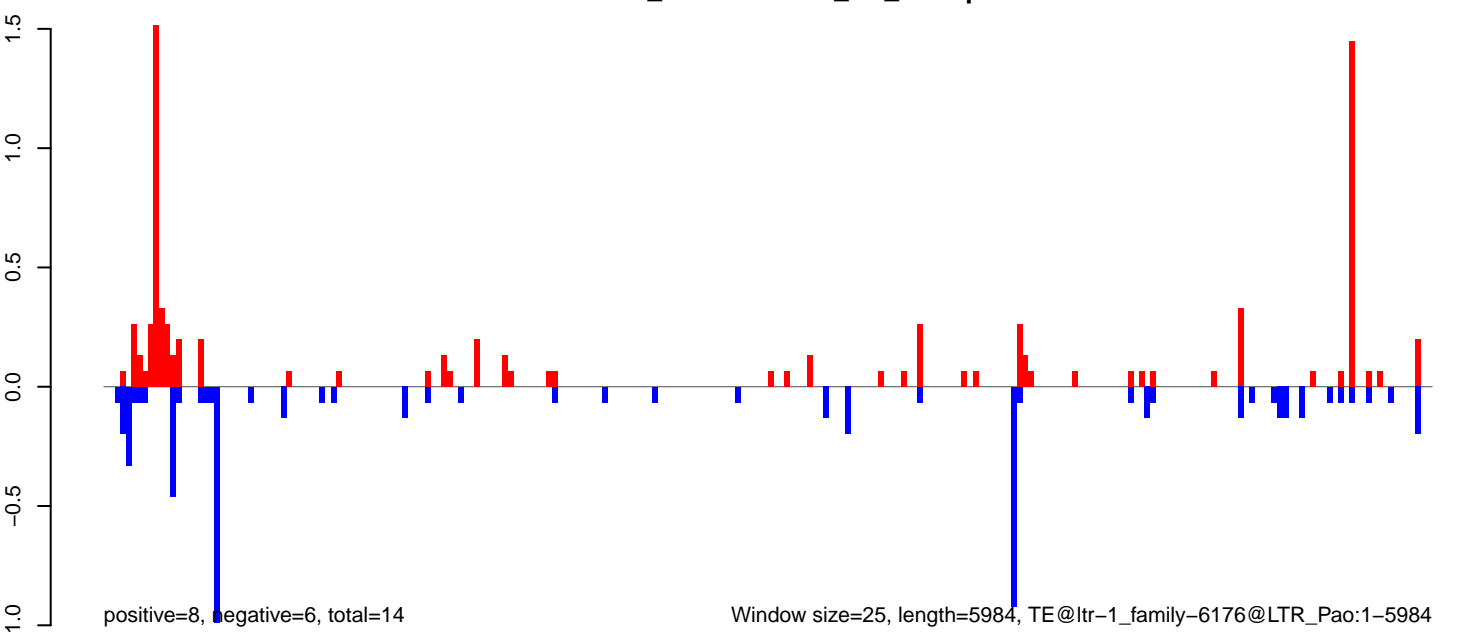

AeAlbo\_FemaleWhole\_BF\_CT.18\_23.rep

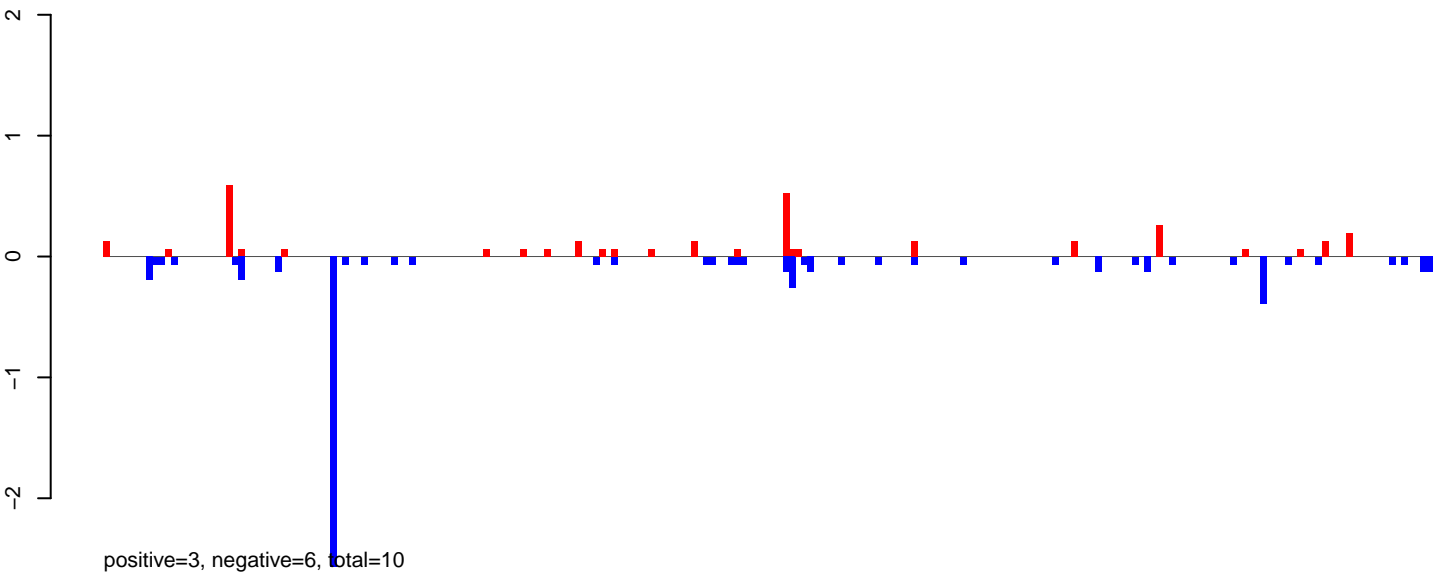

AeAlbo\_FemaleWhole\_BF\_CT.24\_35.rep

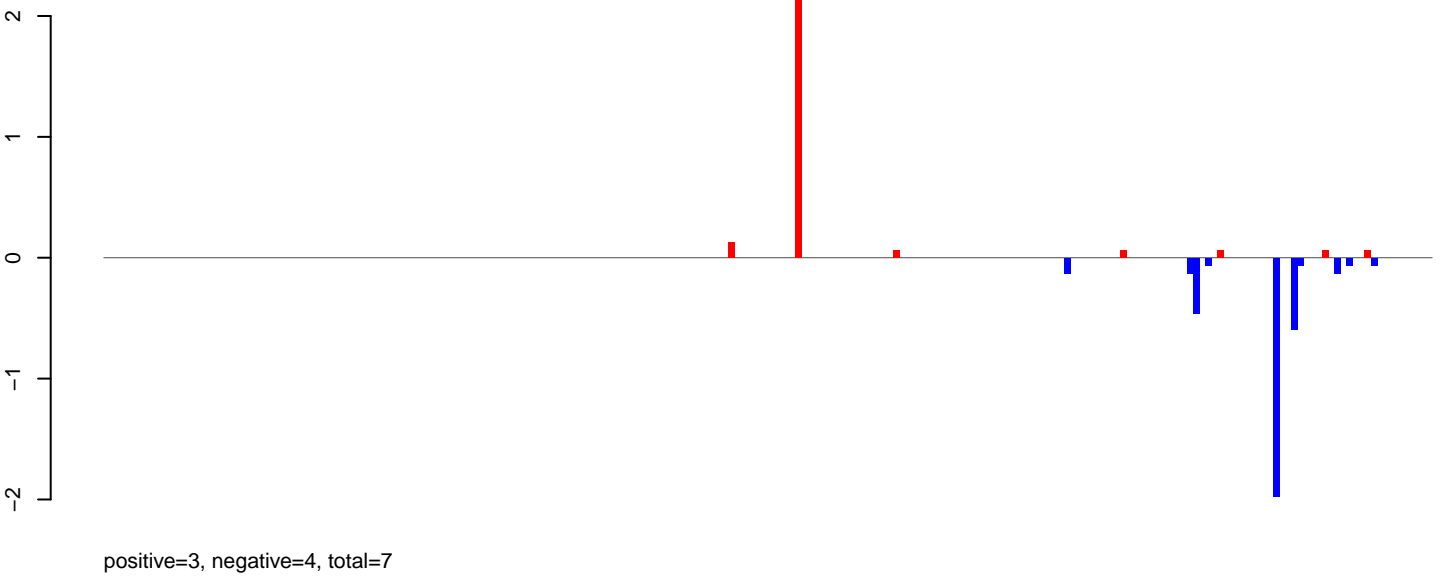

AeAlbo\_FemaleWhole\_BF\_CT.rep

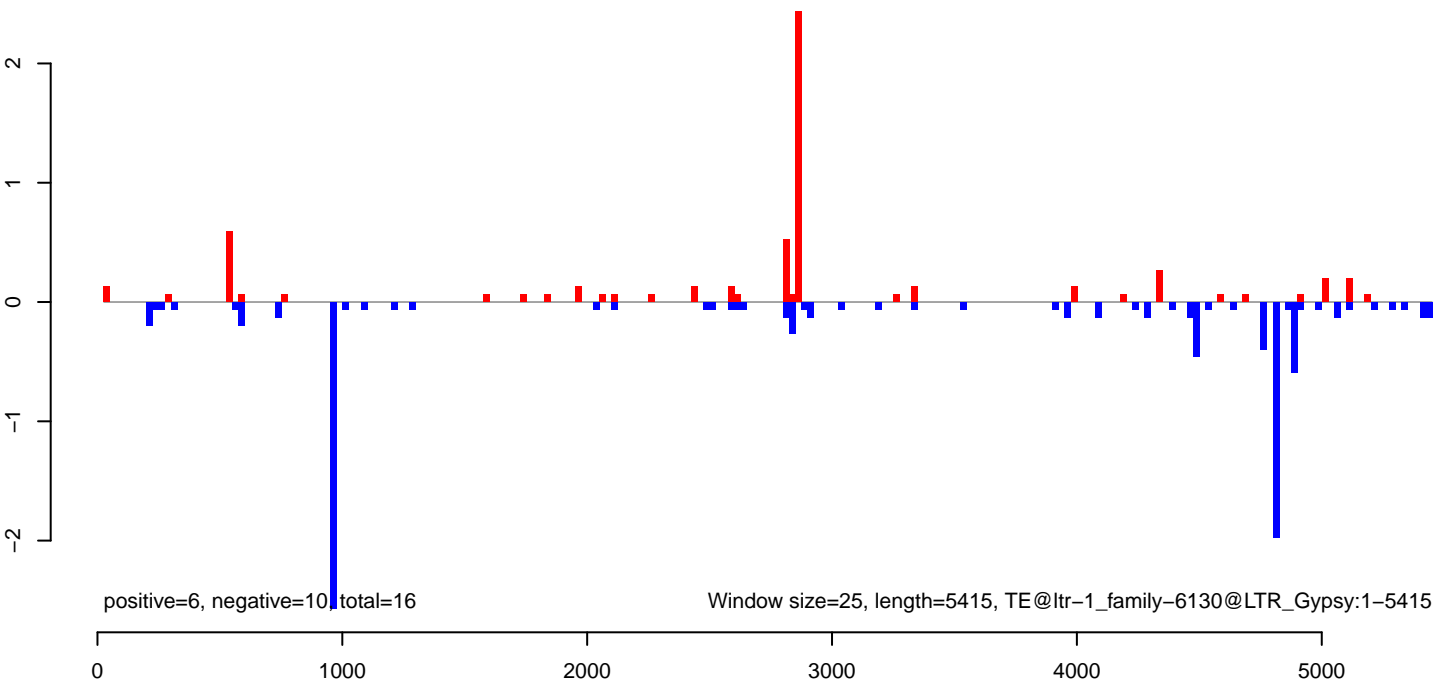

AeAlbo\_FemaleWhole\_BF\_CT.18\_23.rep



AeAlbo\_FemaleWhole\_BF\_CT.24\_35.rep



AeAlbo\_FemaleWhole\_BF\_CT.rep

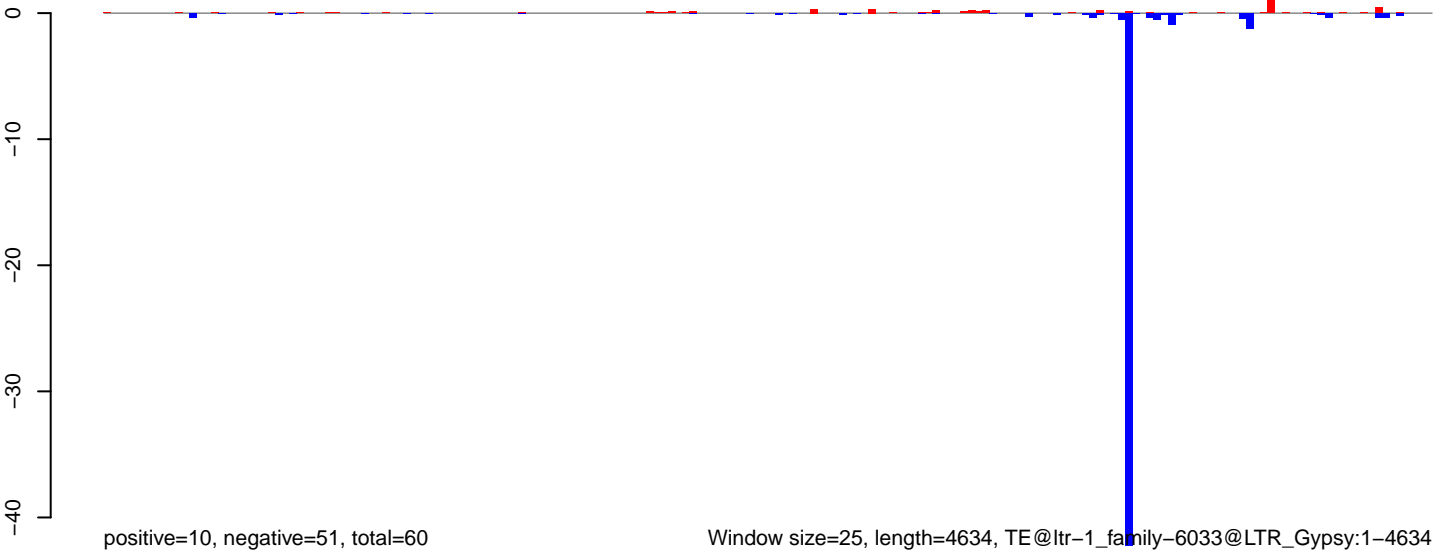



AeAlbo\_FemaleWhole\_BF\_CT.18\_23.rep

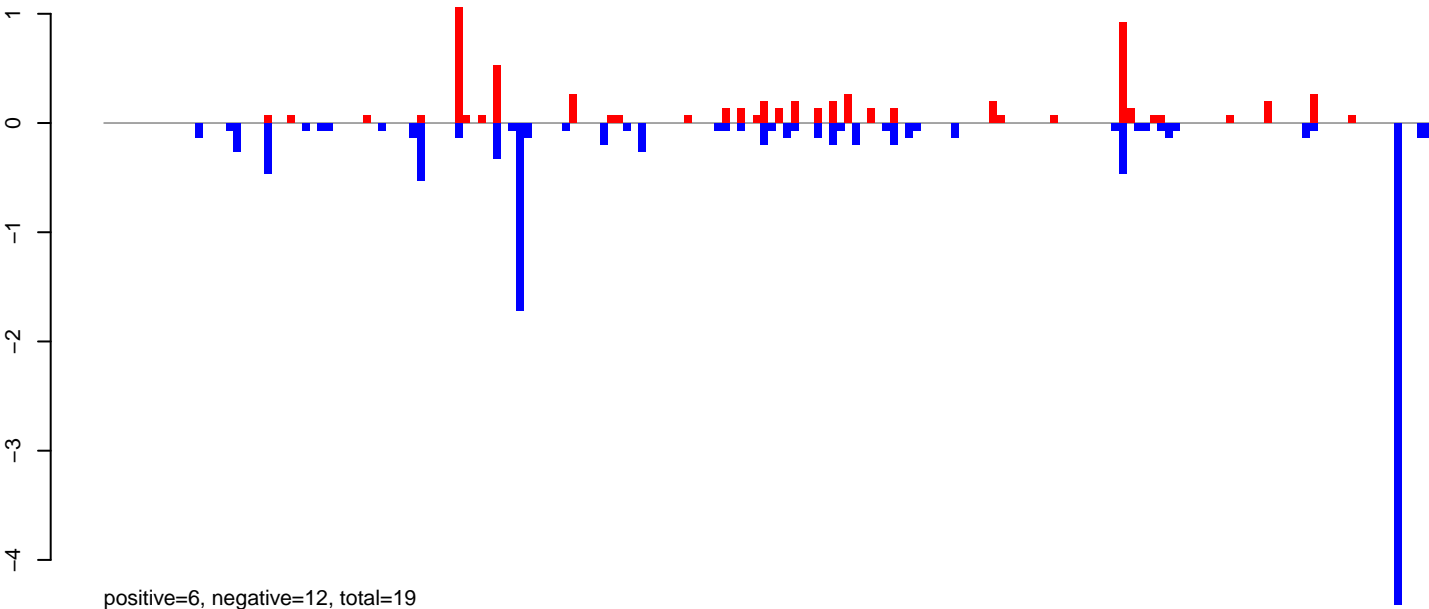

AeAlbo\_FemaleWhole\_BF\_CT.24\_35.rep

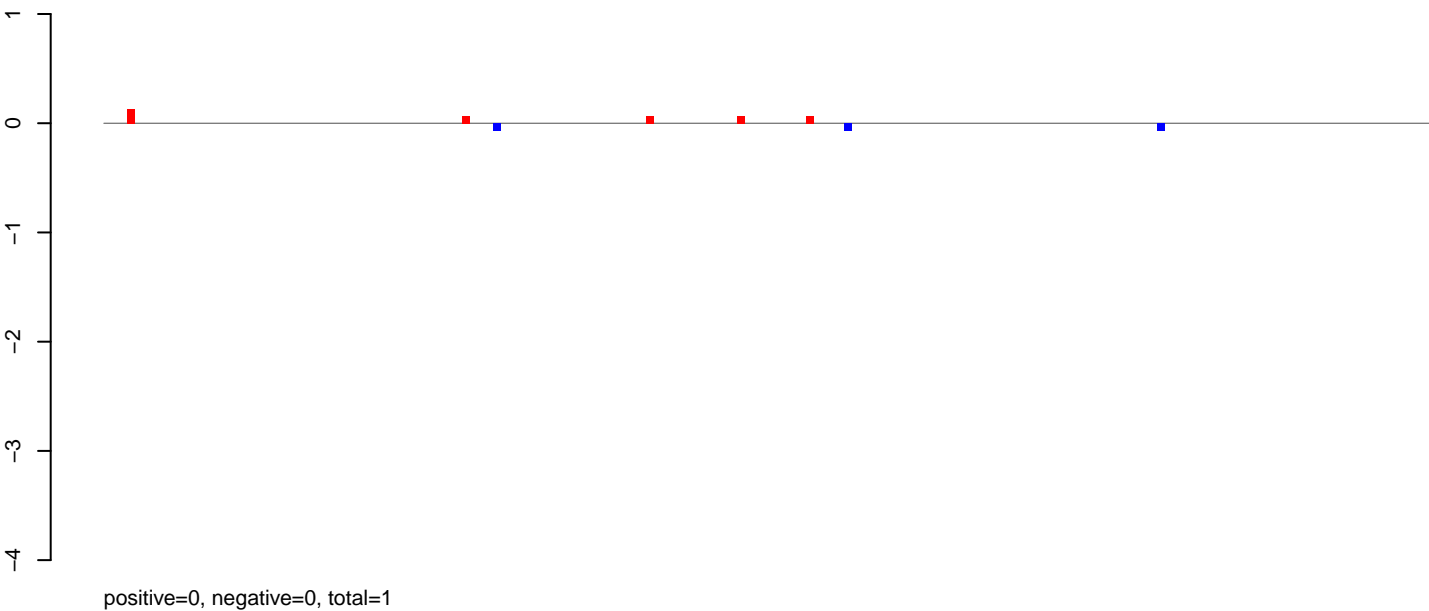

AeAlbo\_FemaleWhole\_BF\_CT.rep

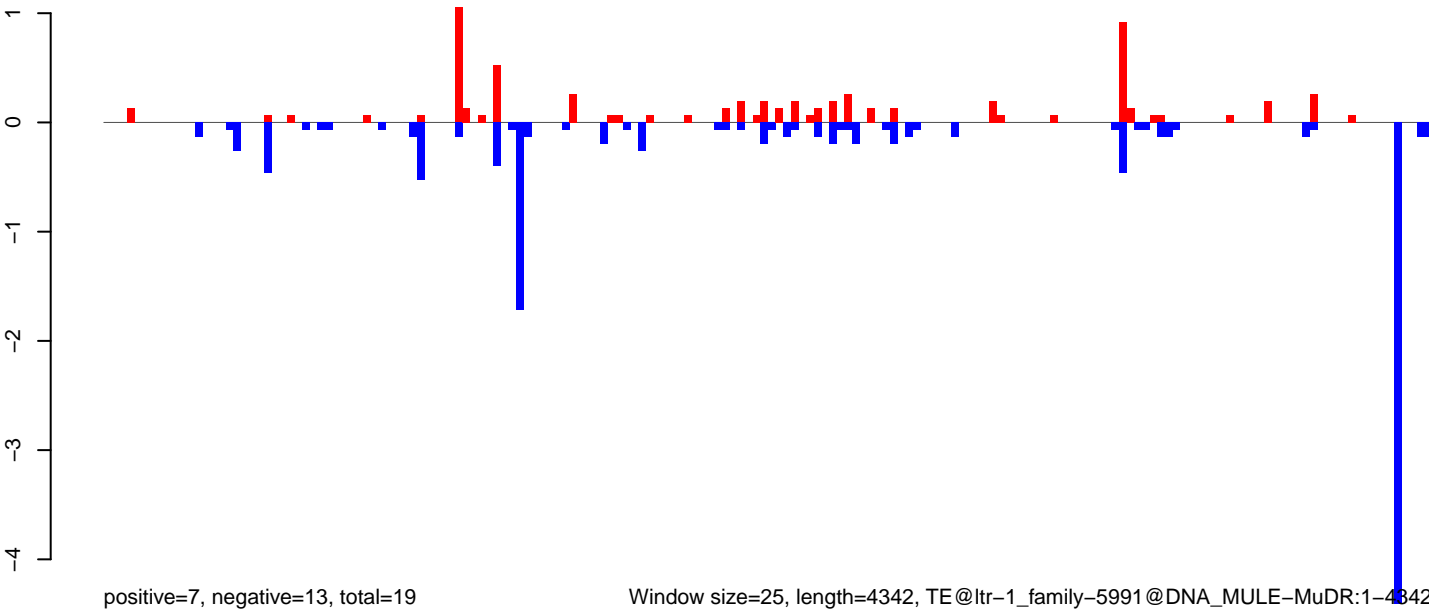

AeAlbo\_FemaleWhole\_BF\_CT.18\_23.rep

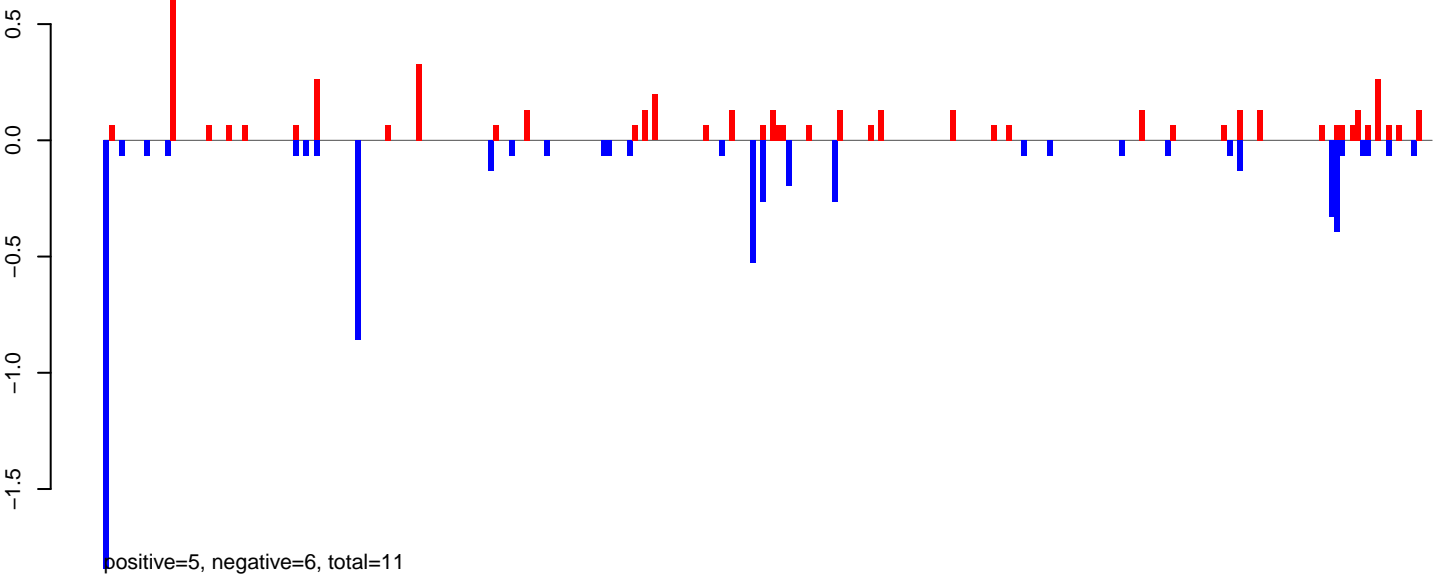

AeAlbo\_FemaleWhole\_BF\_CT.24\_35.rep

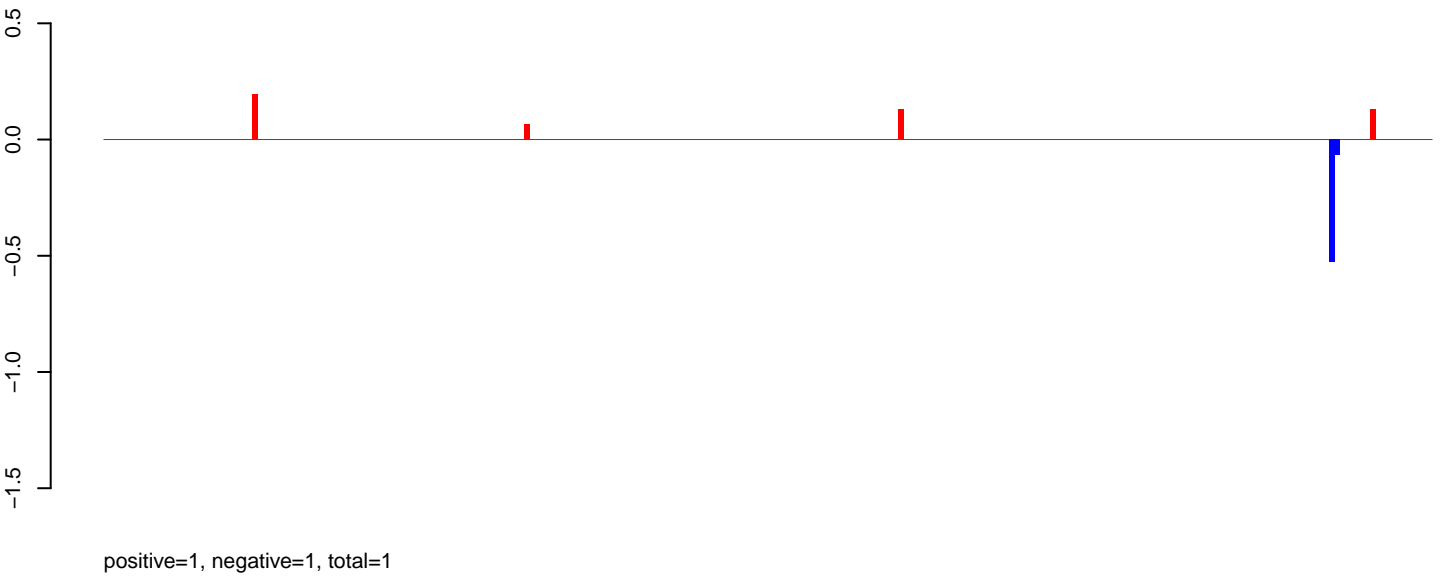

AeAlbo\_FemaleWhole\_BF\_CT.rep

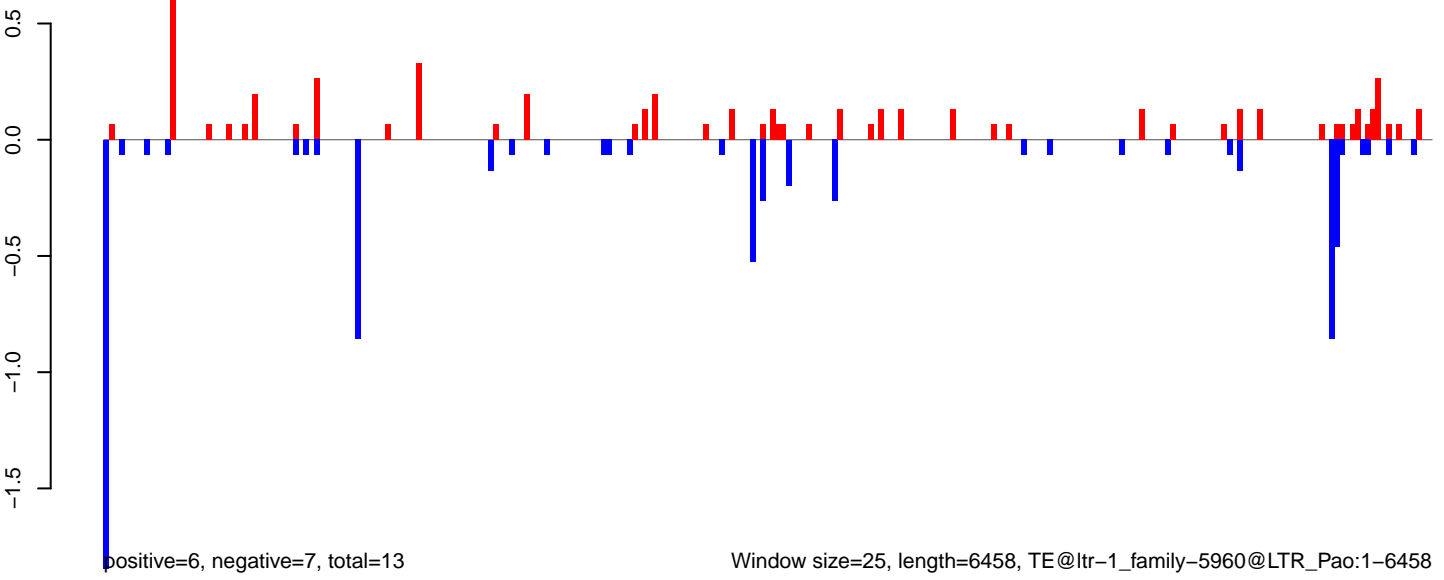

AeAlbo\_FemaleWhole\_BF\_CT.18\_23.rep

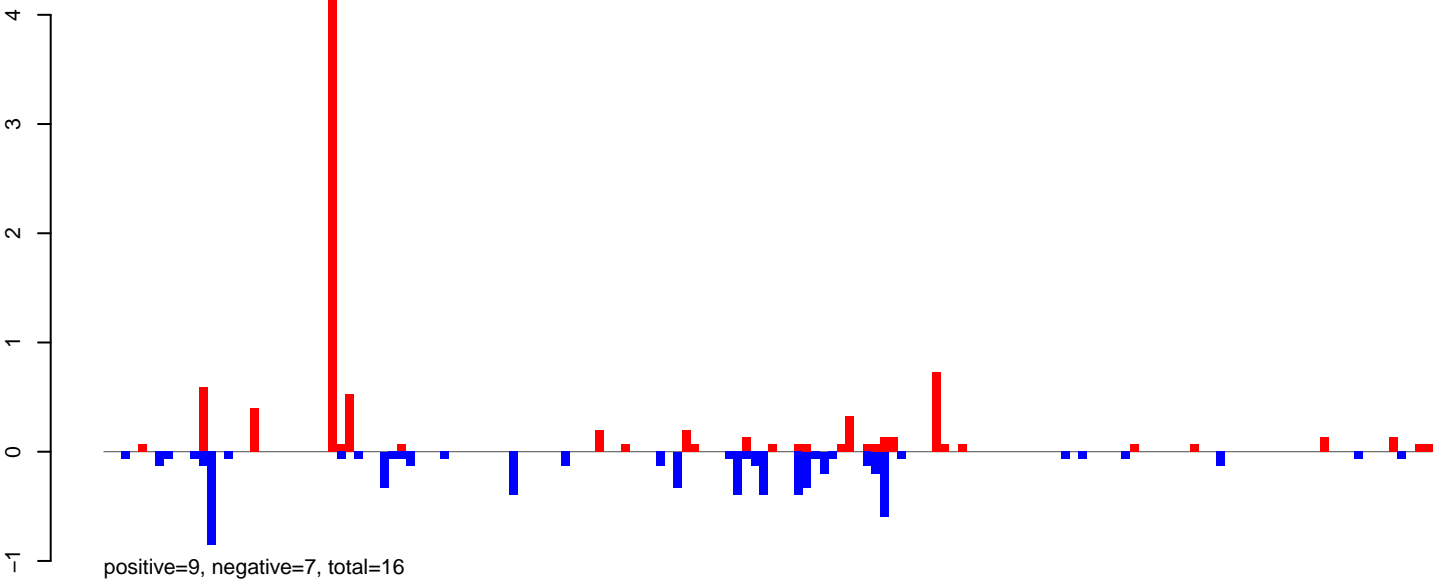

AeAlbo\_FemaleWhole\_BF\_CT.24\_35.rep

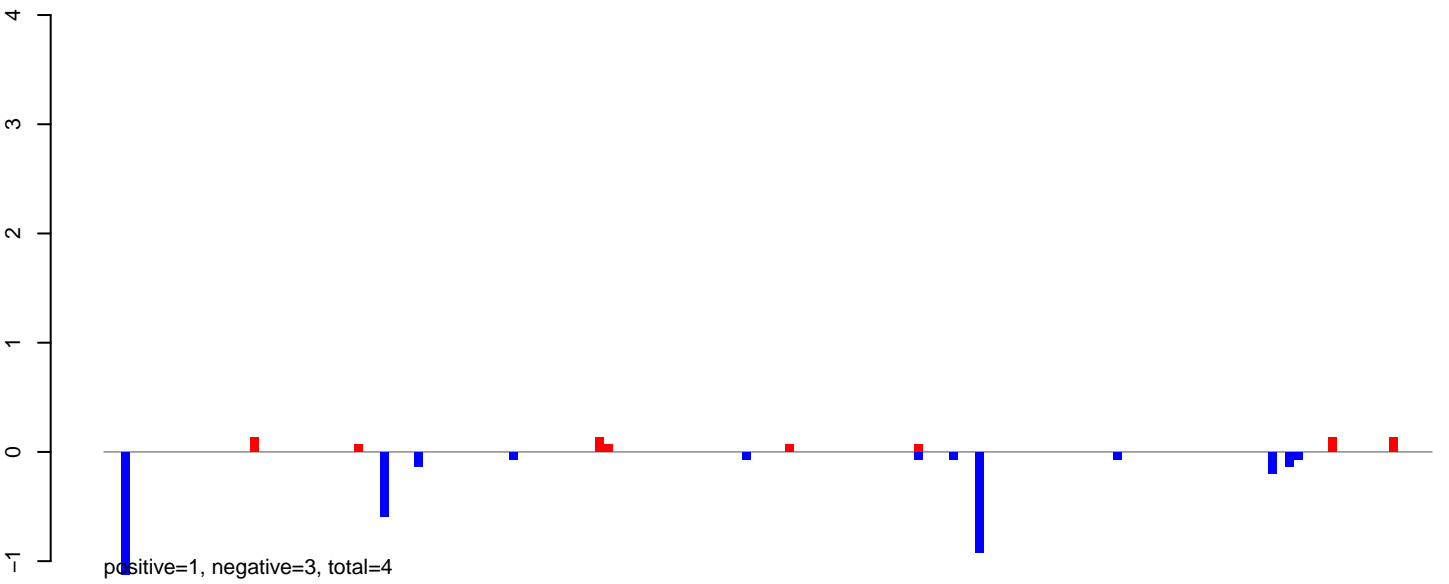

AeAlbo\_FemaleWhole\_BF\_CT.rep

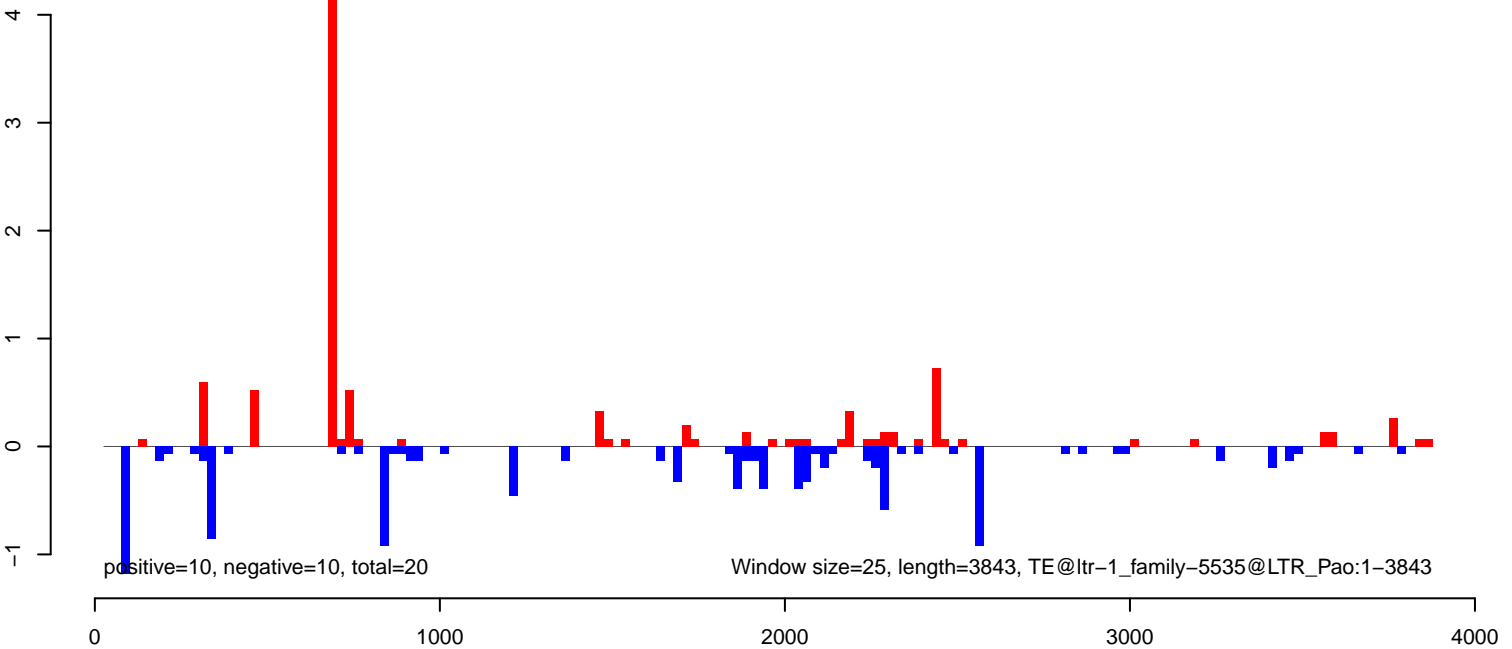

AeAlbo\_FemaleWhole\_BF\_CT.18\_23.rep

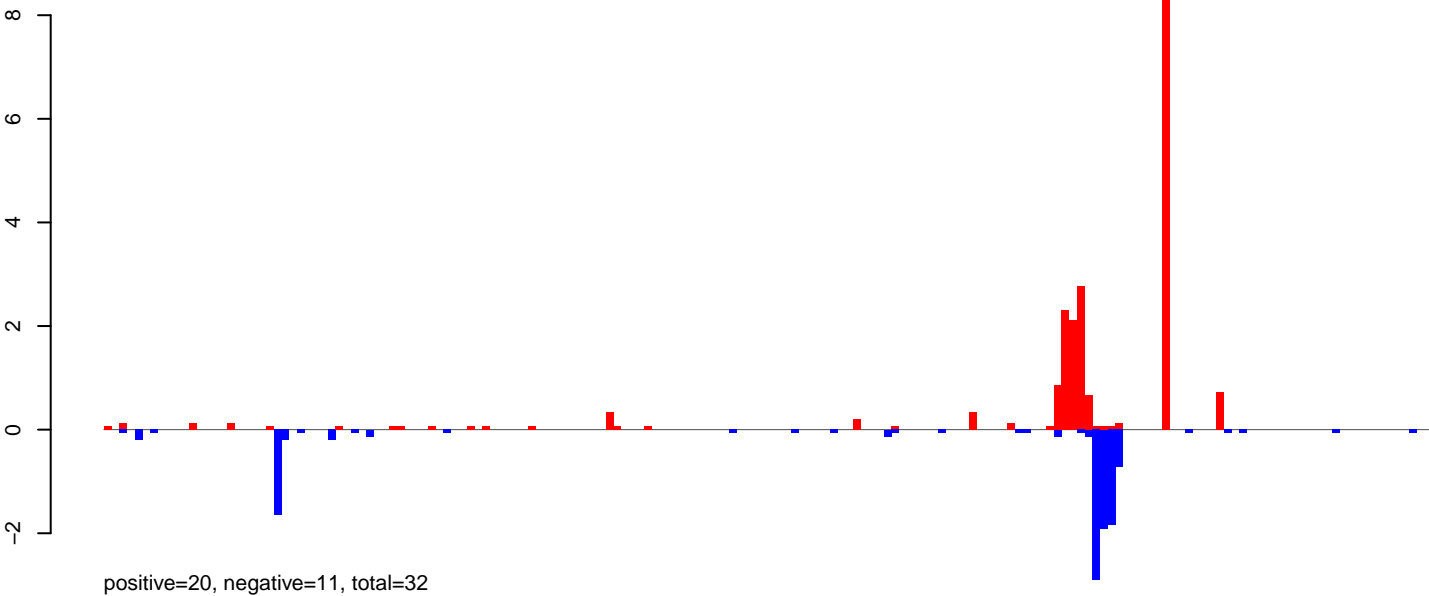

AeAlbo\_FemaleWhole\_BF\_CT.24\_35.rep

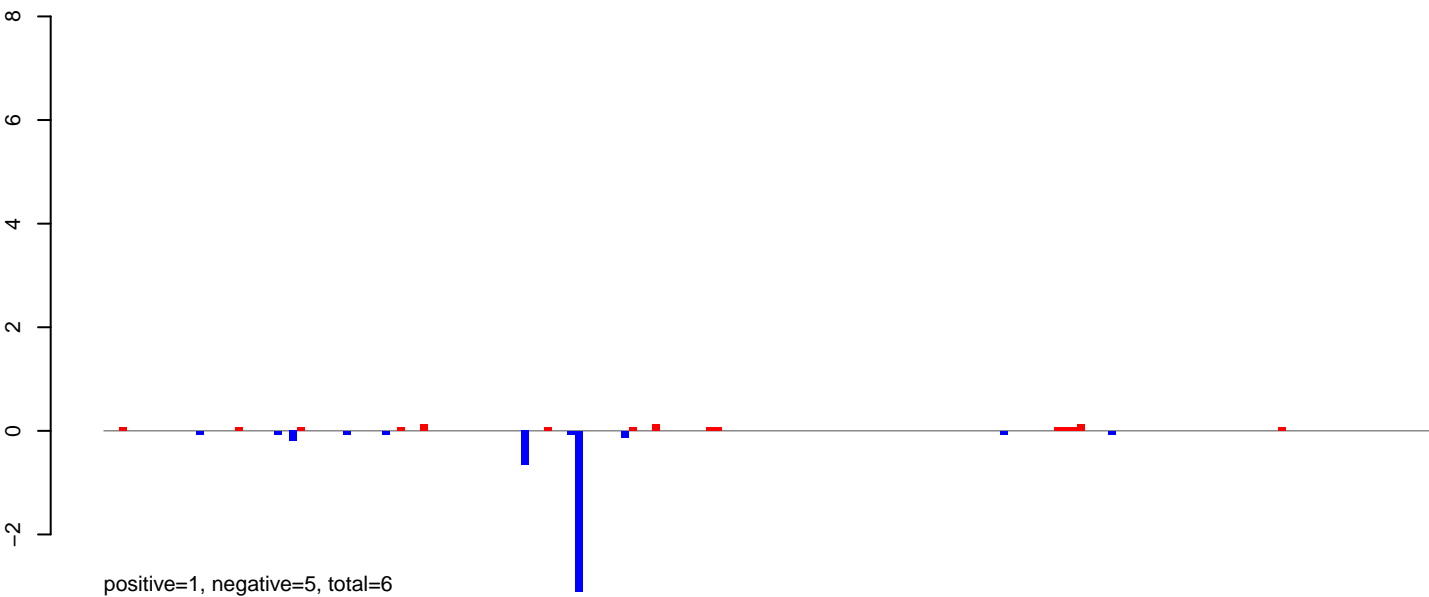

AeAlbo\_FemaleWhole\_BF\_CT.rep

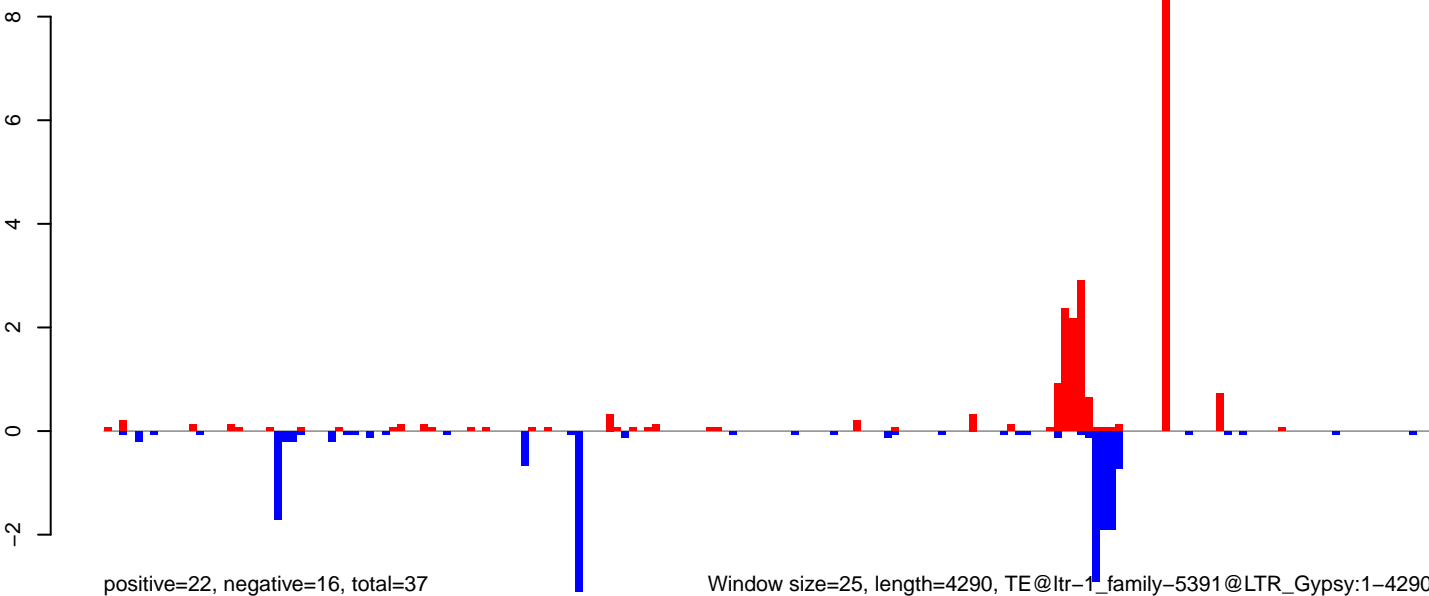

AeAlbo\_FemaleWhole\_BF\_CT.18\_23.rep

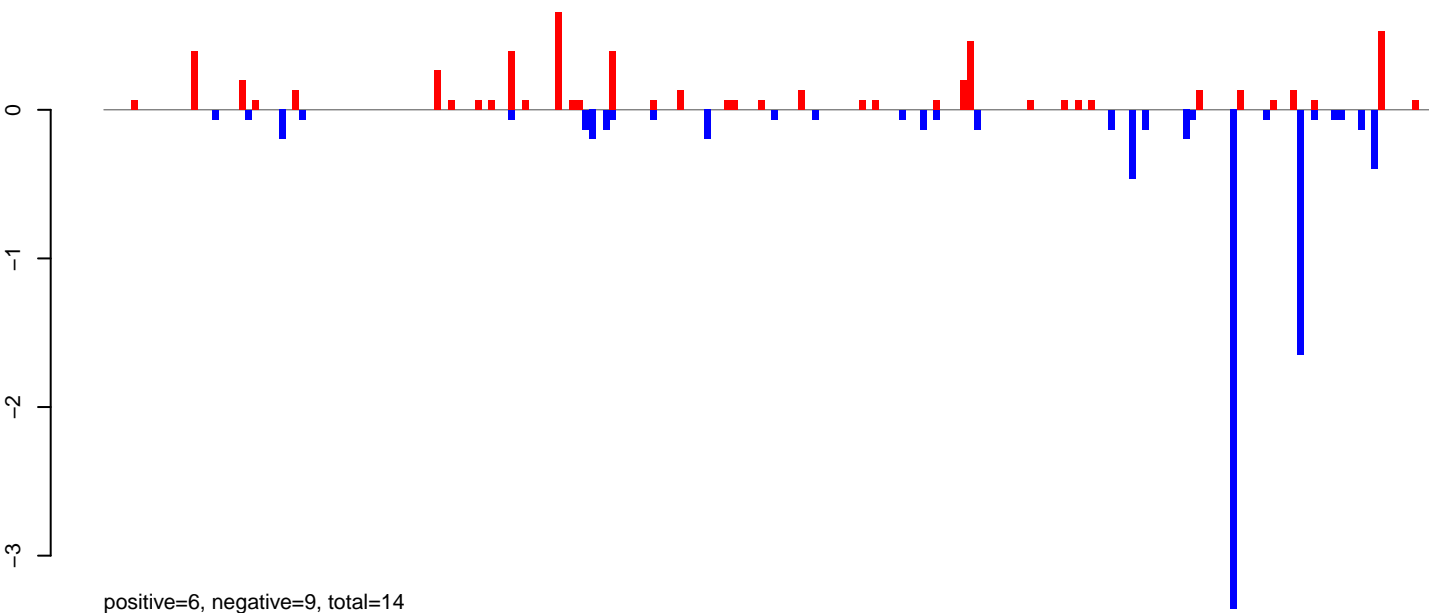

AeAlbo\_FemaleWhole\_BF\_CT.24\_35.rep

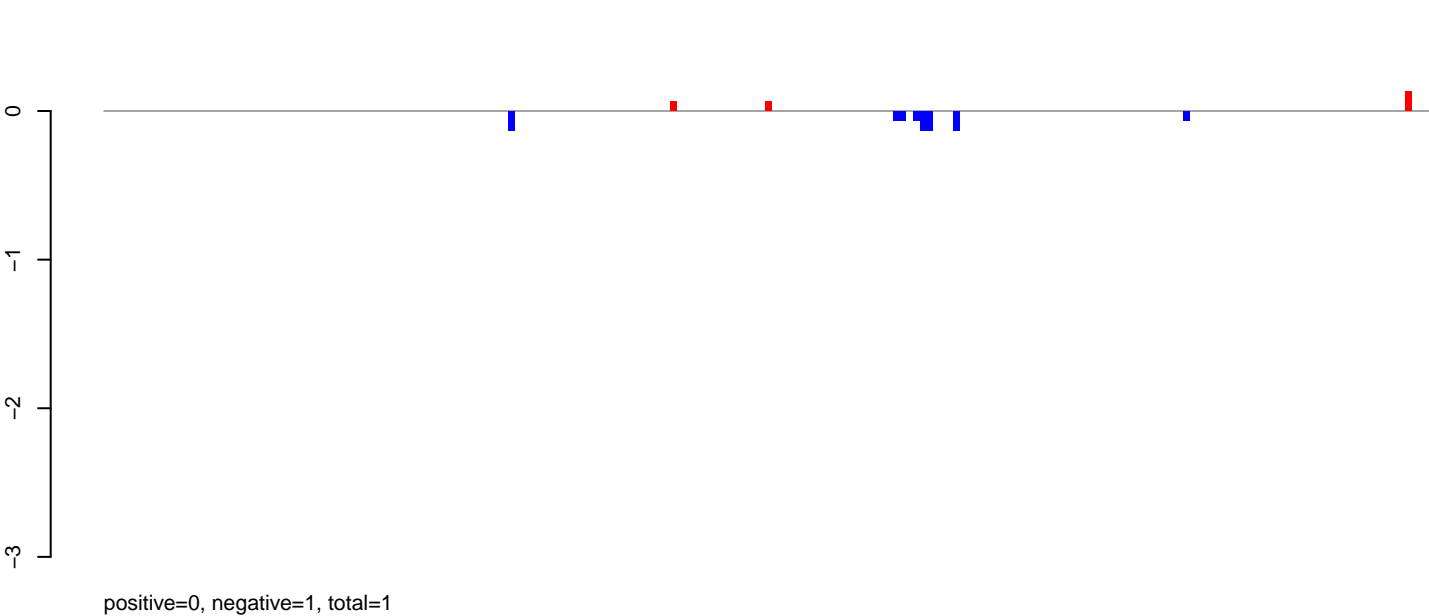

AeAlbo\_FemaleWhole\_BF\_CT.rep

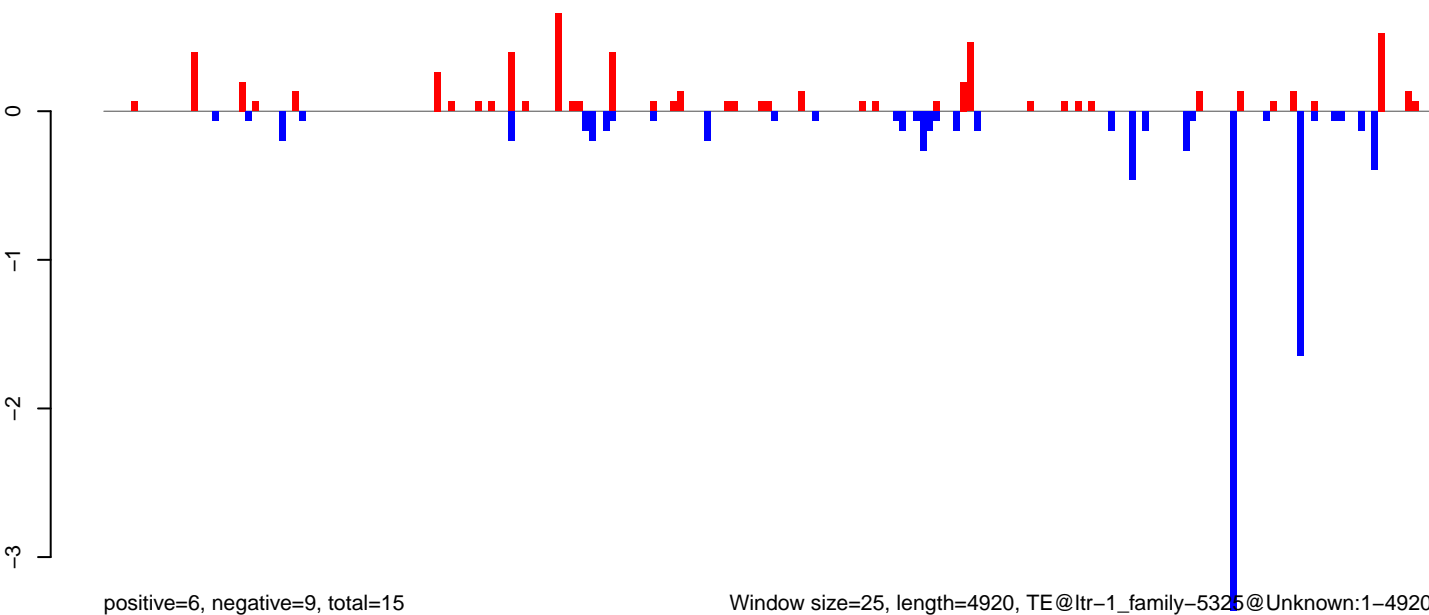

Window size=25, length=4920, TE@ltr-1\_family-5325@Unknown:1-4920

AeAlbo\_FemaleWhole\_BF\_CT.18\_23.rep

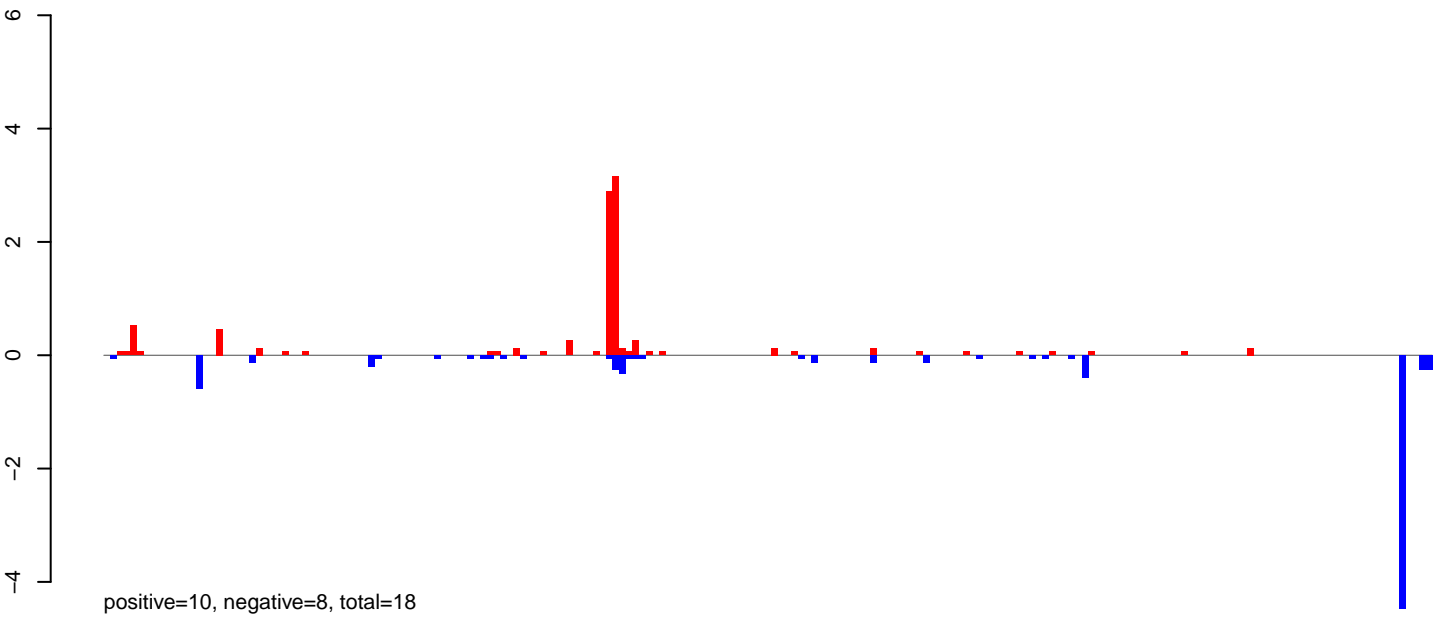

AeAlbo\_FemaleWhole\_BF\_CT.24\_35.rep

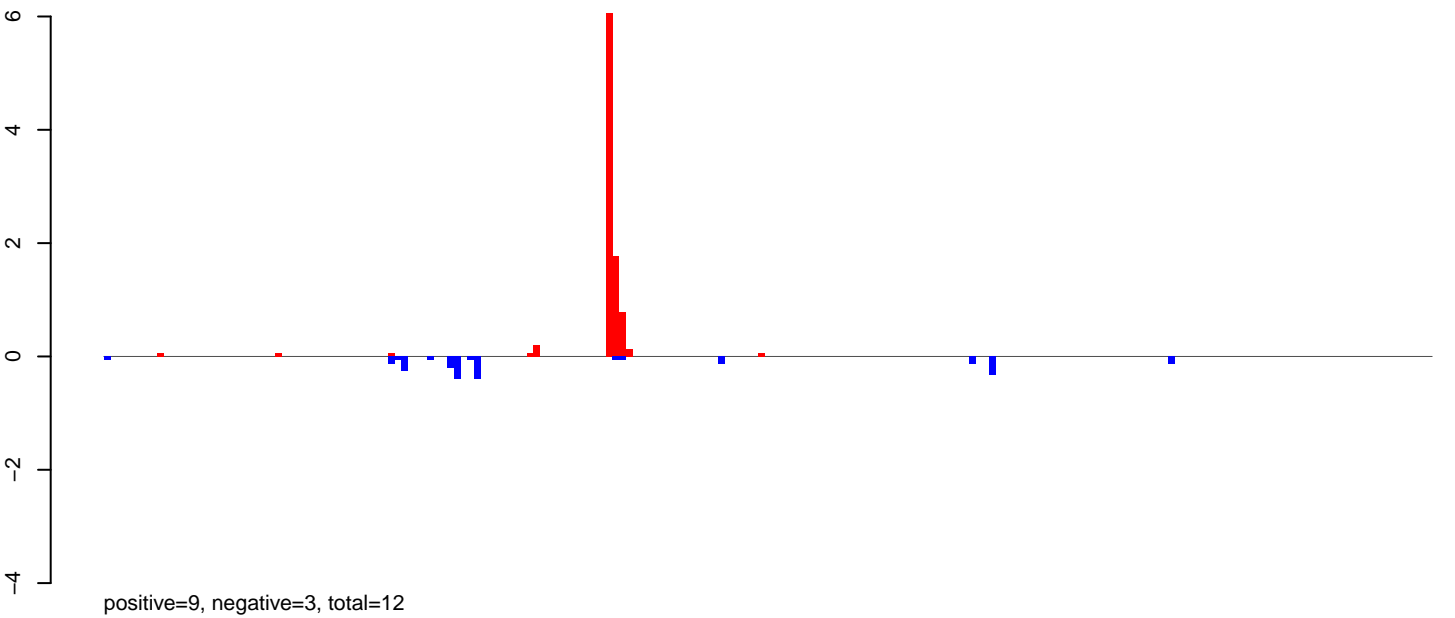

AeAlbo\_FemaleWhole\_BF\_CT.rep

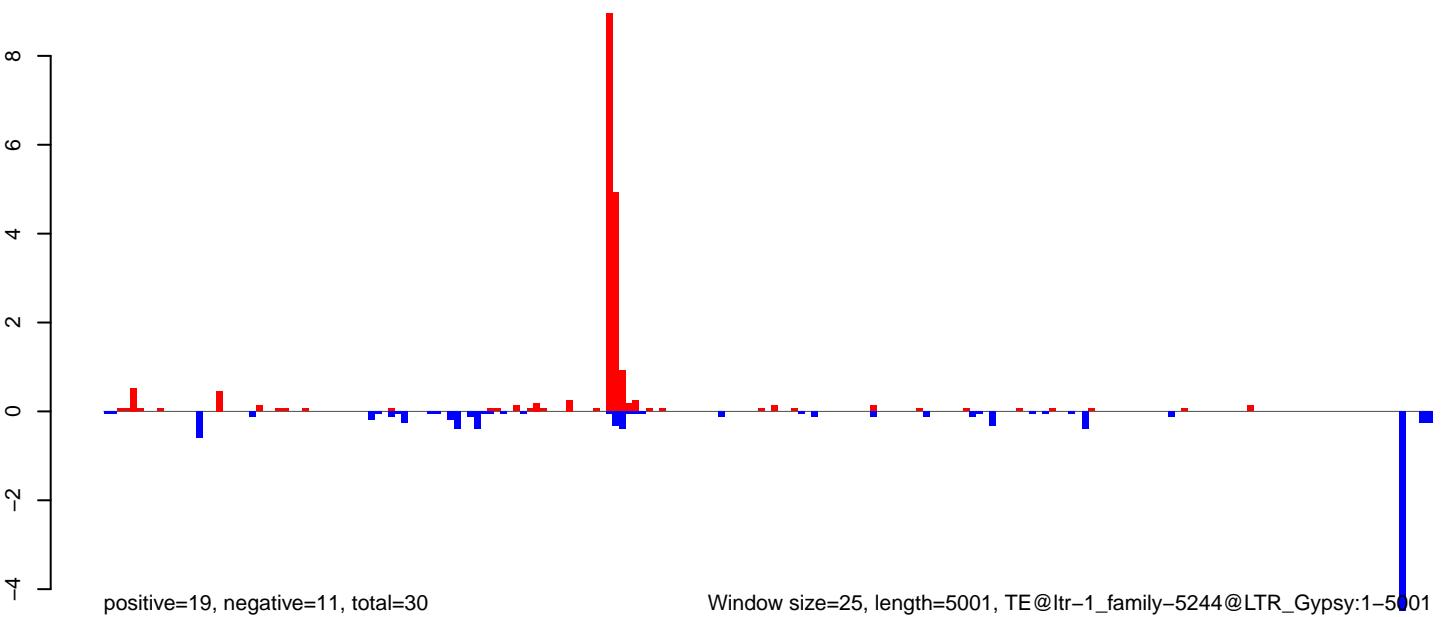

Window size=25, length=5001, TE@ltr-1\_family-5244@LTR\_Gypsy:1-5001

AeAlbo\_FemaleWhole\_BF\_CT.18\_23.rep

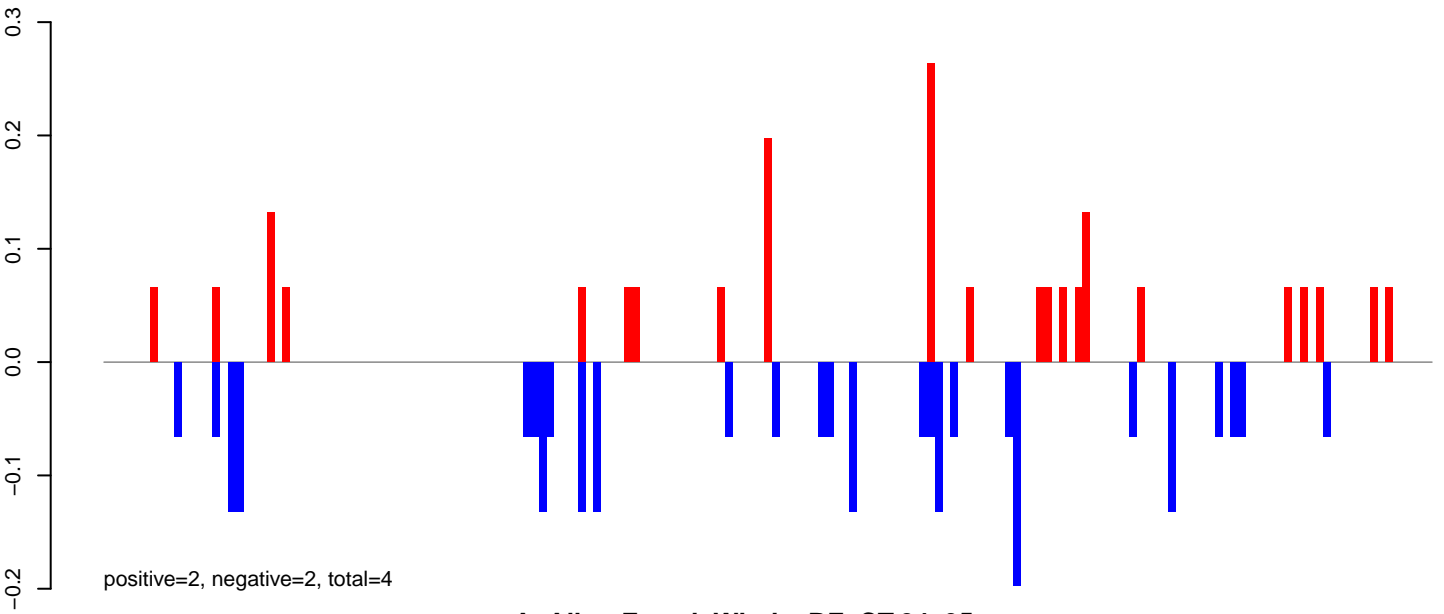

AeAlbo\_FemaleWhole\_BF\_CT.24\_35.rep

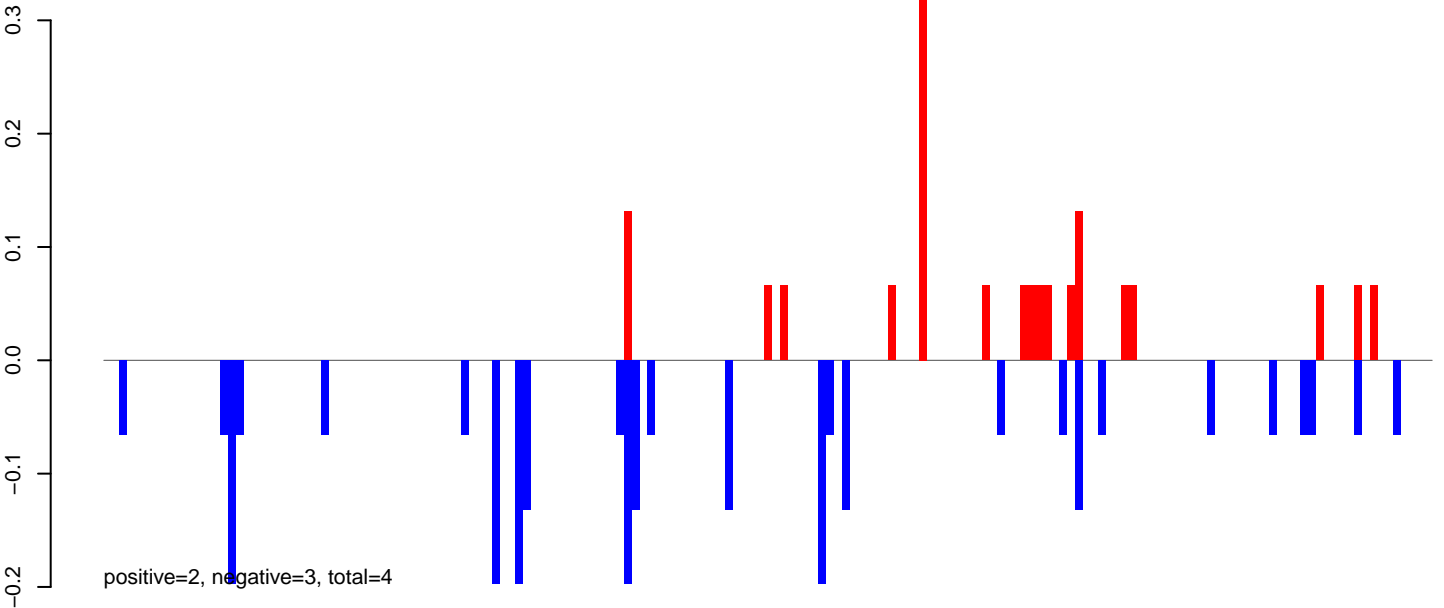

AeAlbo\_FemaleWhole\_BF\_CT.rep

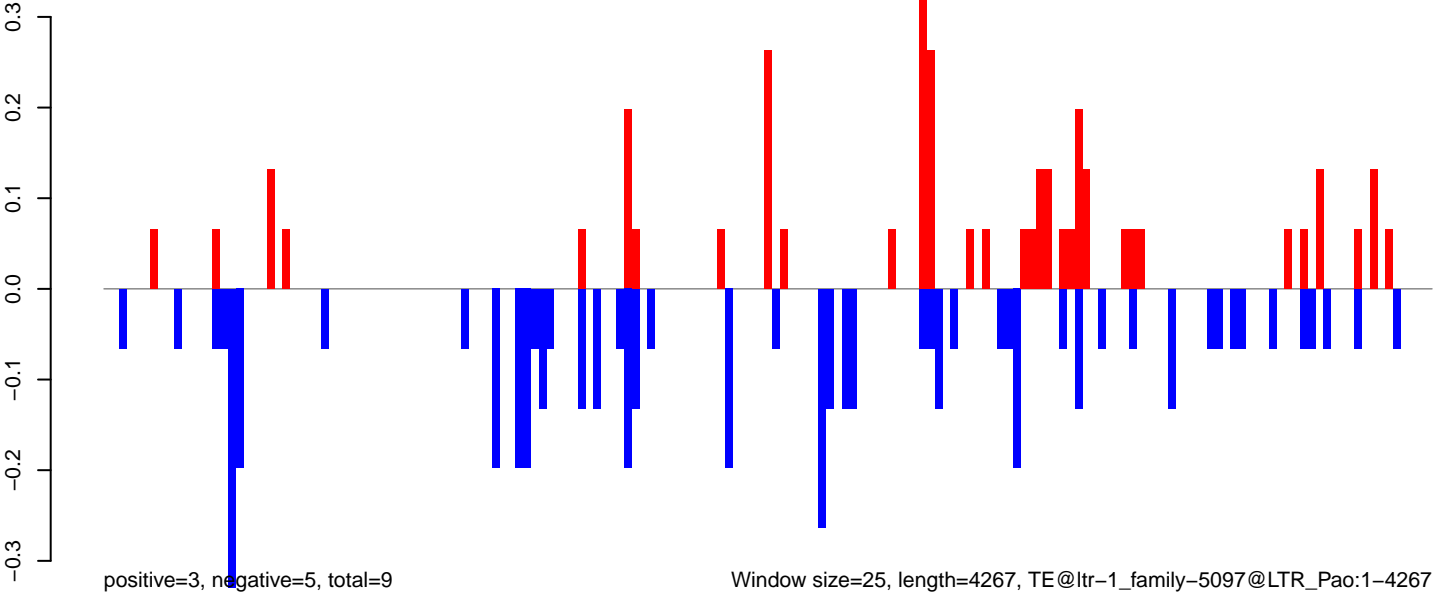

AeAlbo\_FemaleWhole\_BF\_CT.18\_23.rep

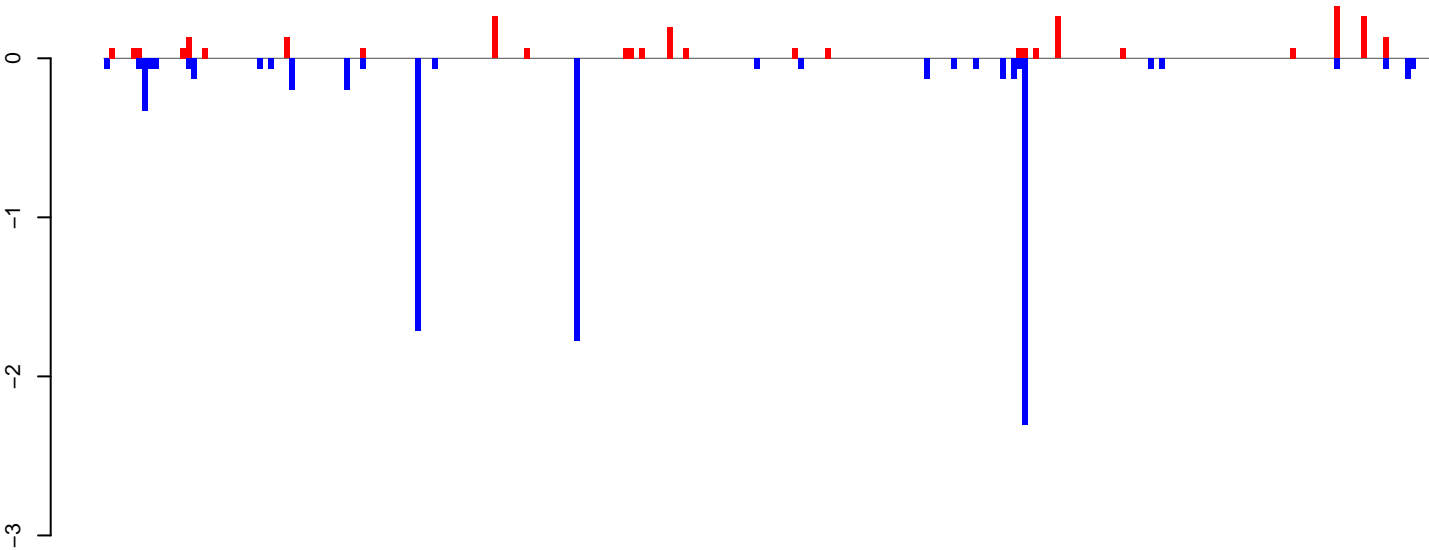

positive=3, negative=8, total=11

AeAlbo\_FemaleWhole\_BF\_CT.24\_35.rep

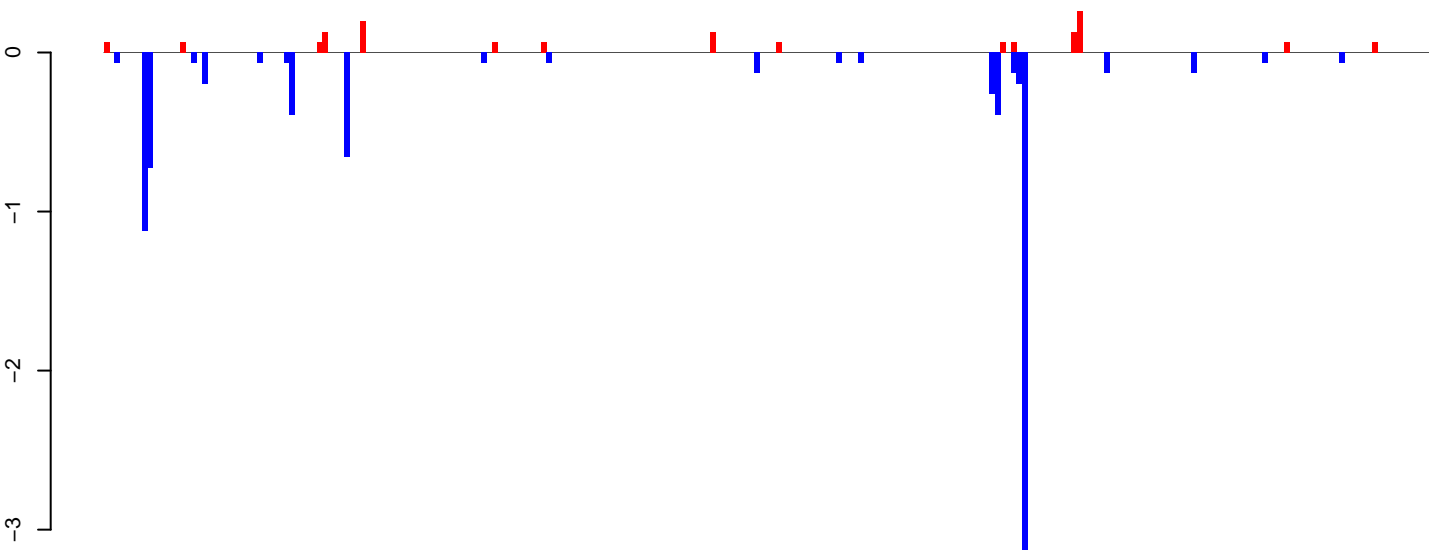

positive=2, negative=9, total=10

AeAlbo\_FemaleWhole\_BF\_CT.rep

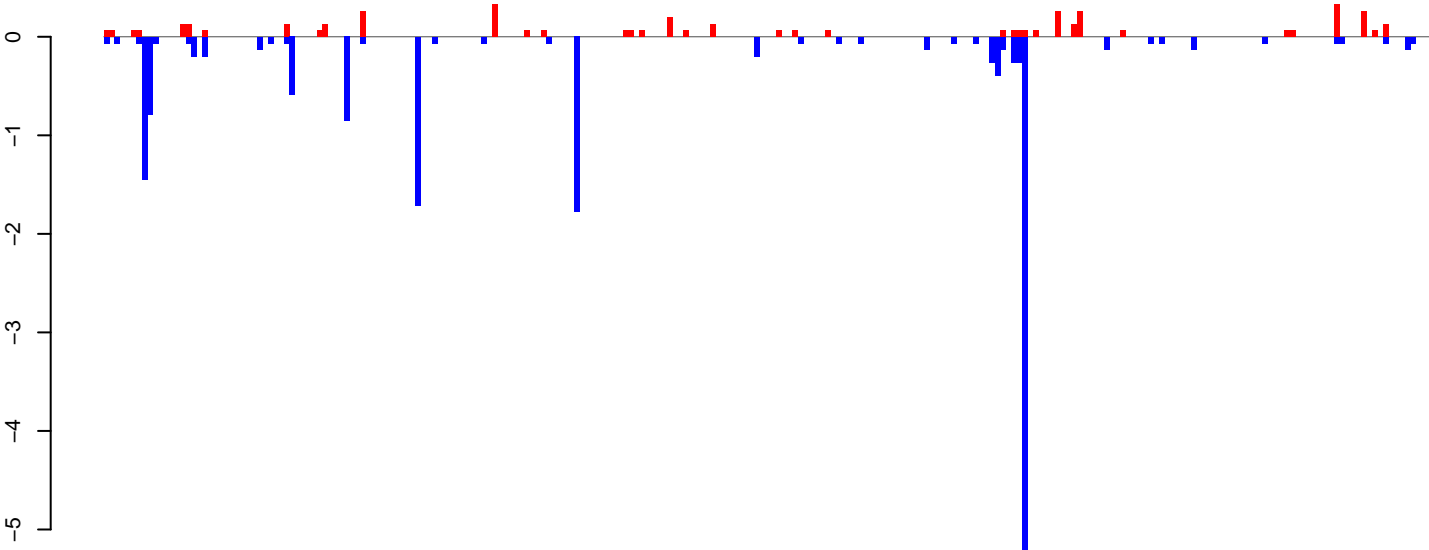

positive=4, negative=17, total=21

Window size=25, length=6074, TE@ltr-1\_family-4048@LTR\_Pao:1-6074

0 1000 2000 3000 4000 5000 6000



AeAlbo\_FemaleWhole\_BF\_CT.18\_23.rep

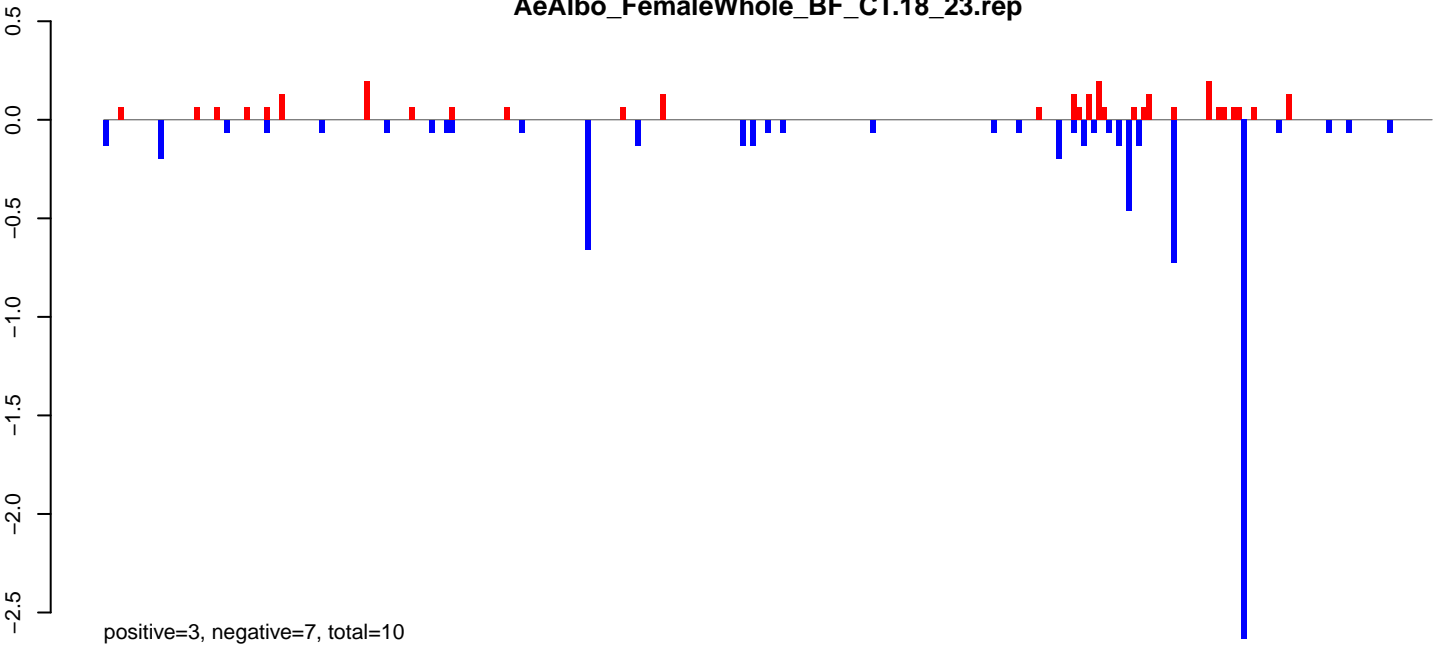

AeAlbo\_FemaleWhole\_BF\_CT.24\_35.rep

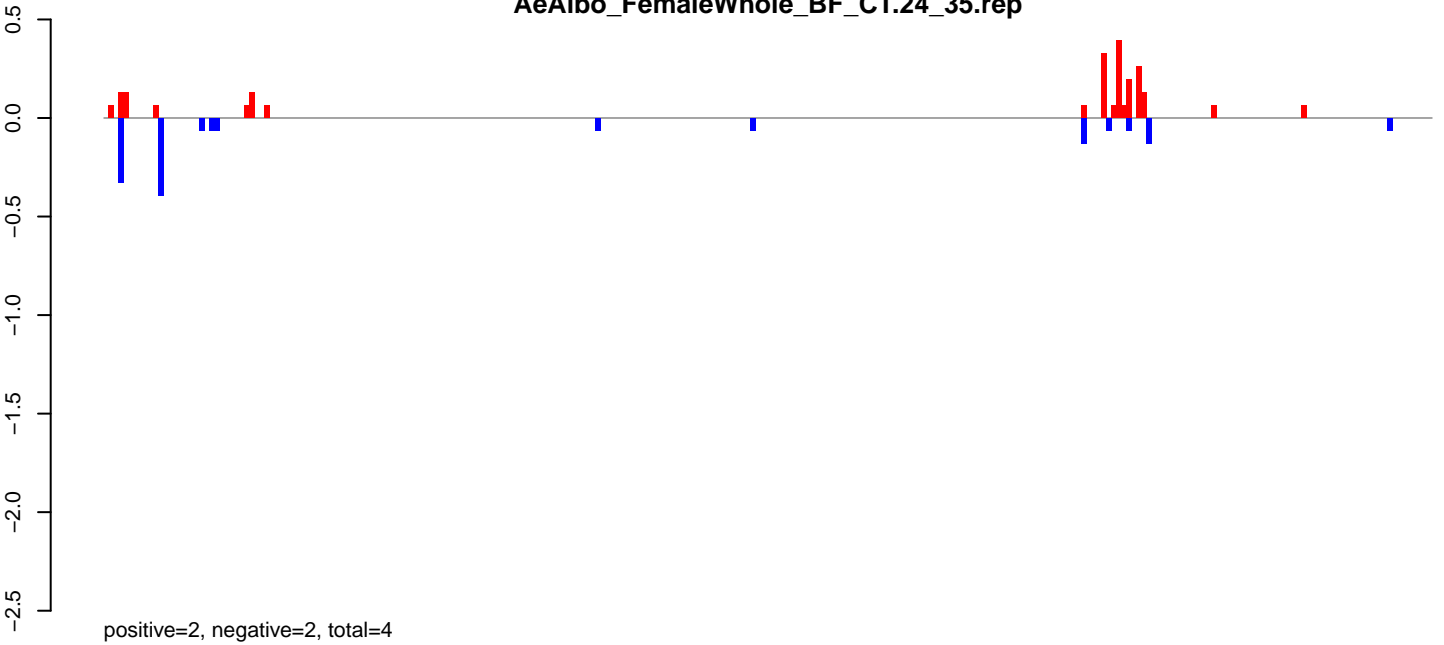

AeAlbo\_FemaleWhole\_BF\_CT.rep

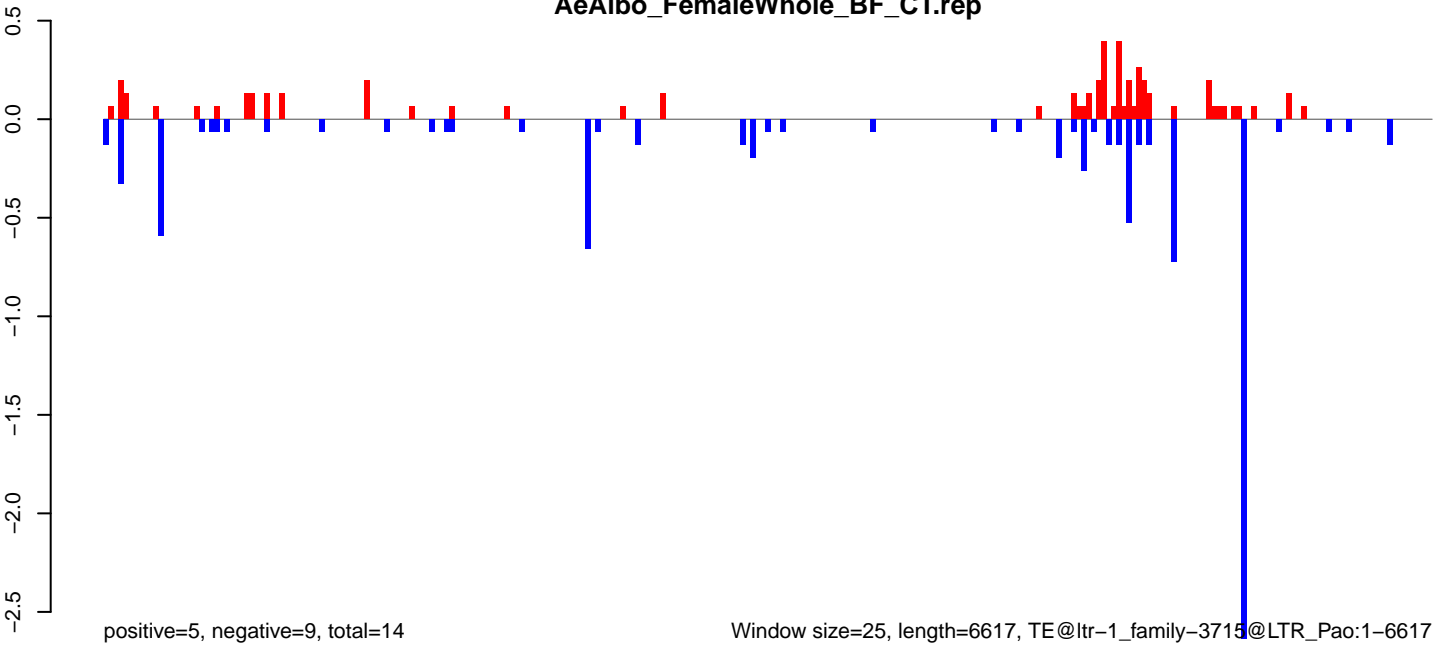

Window size=25, length=6617, TE@ltr-1\_family-3715@LTR\_Pao:1-6617

AeAlbo\_FemaleWhole\_BF\_CT.18\_23.rep

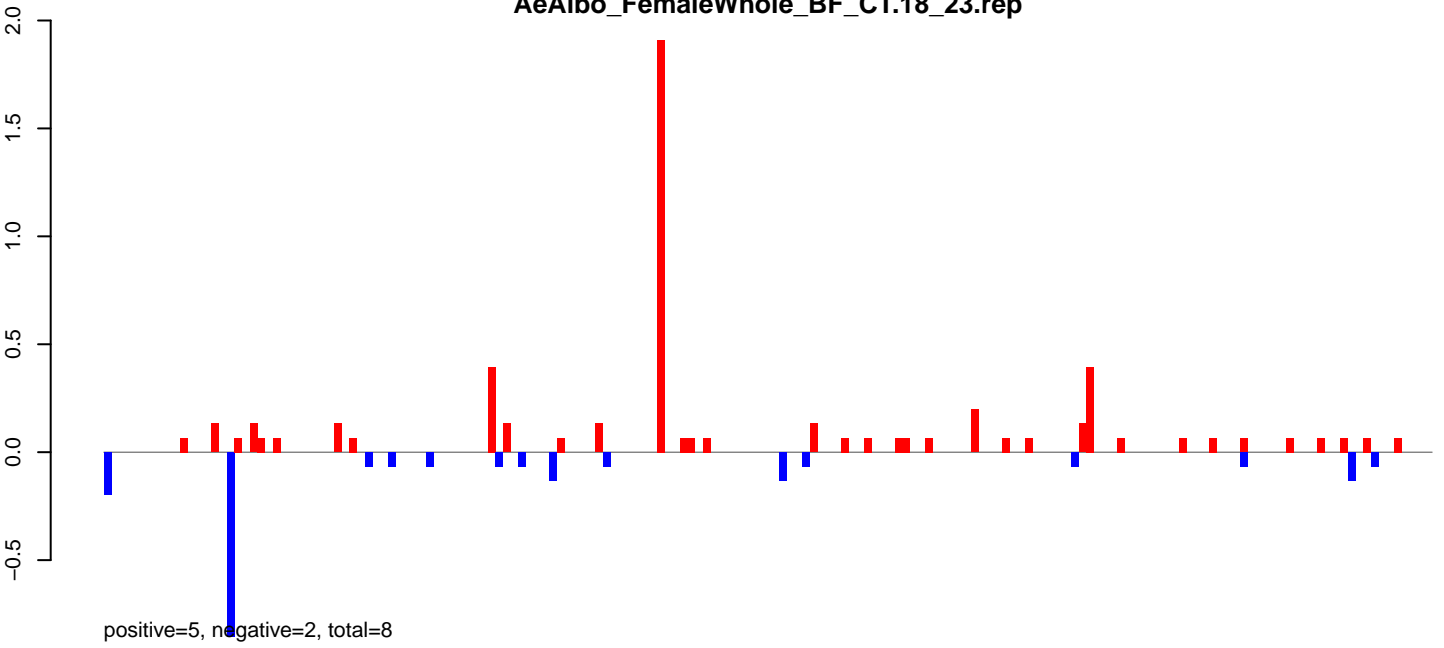

AeAlbo\_FemaleWhole\_BF\_CT.24\_35.rep

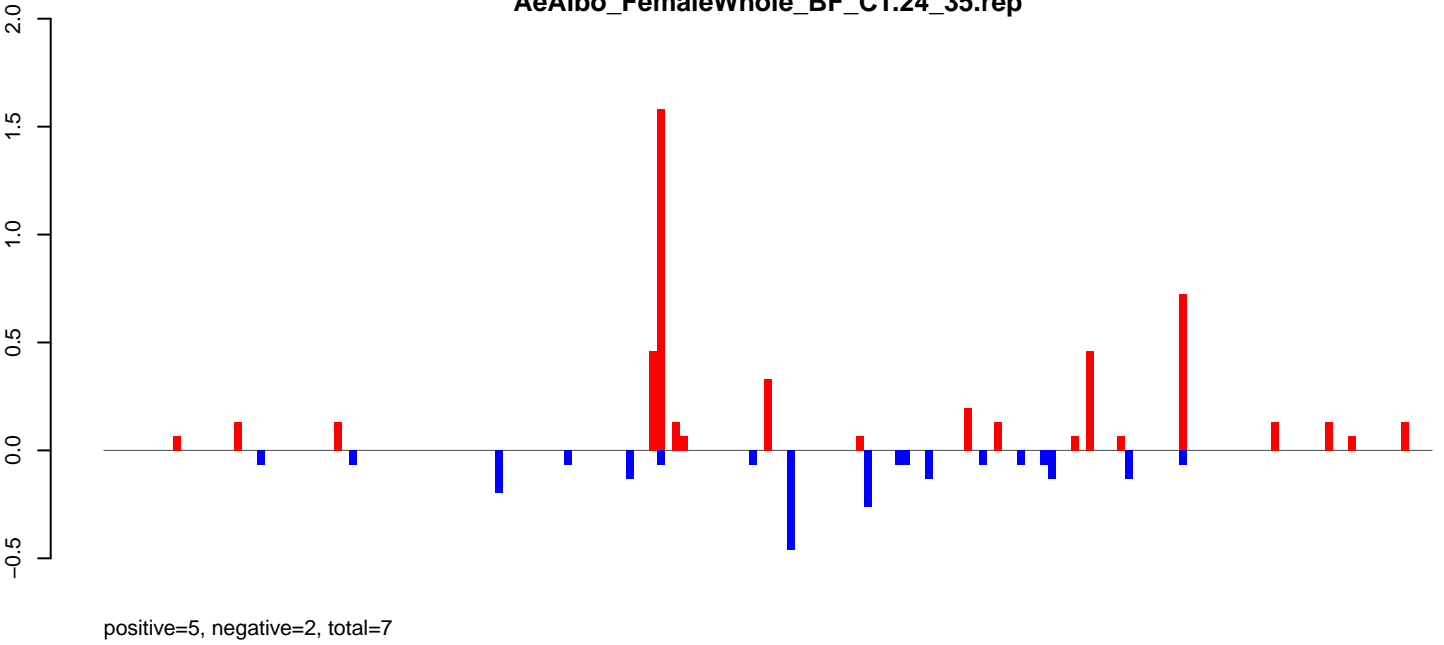

AeAlbo\_FemaleWhole\_BF\_CT.rep

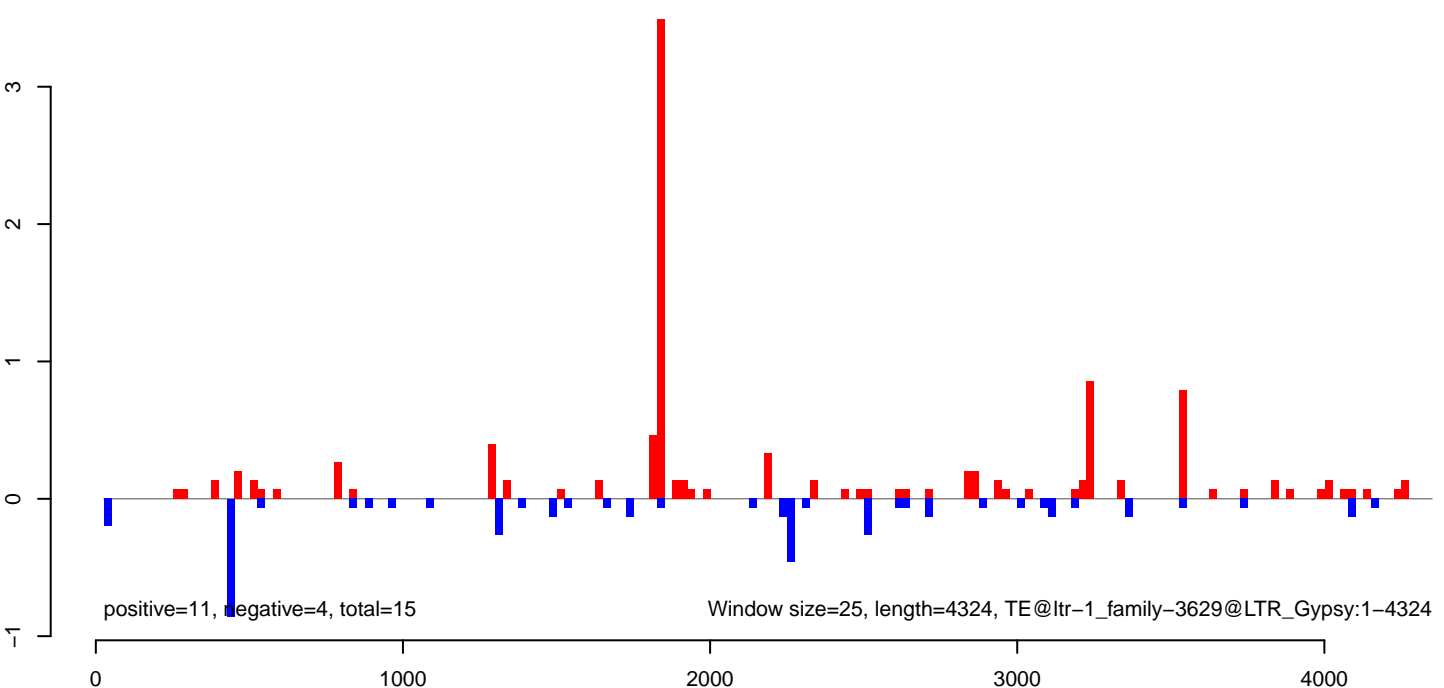

AeAlbo\_FemaleWhole\_BF\_CT.18\_23.rep

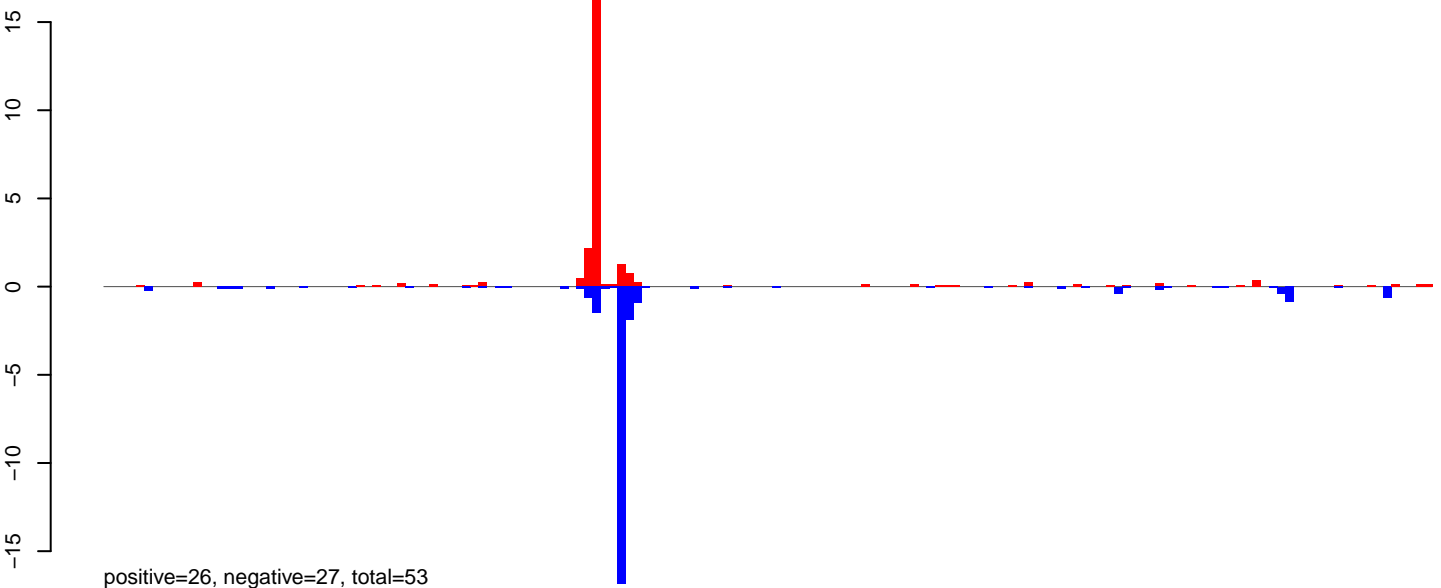

AeAlbo\_FemaleWhole\_BF\_CT.24\_35.rep

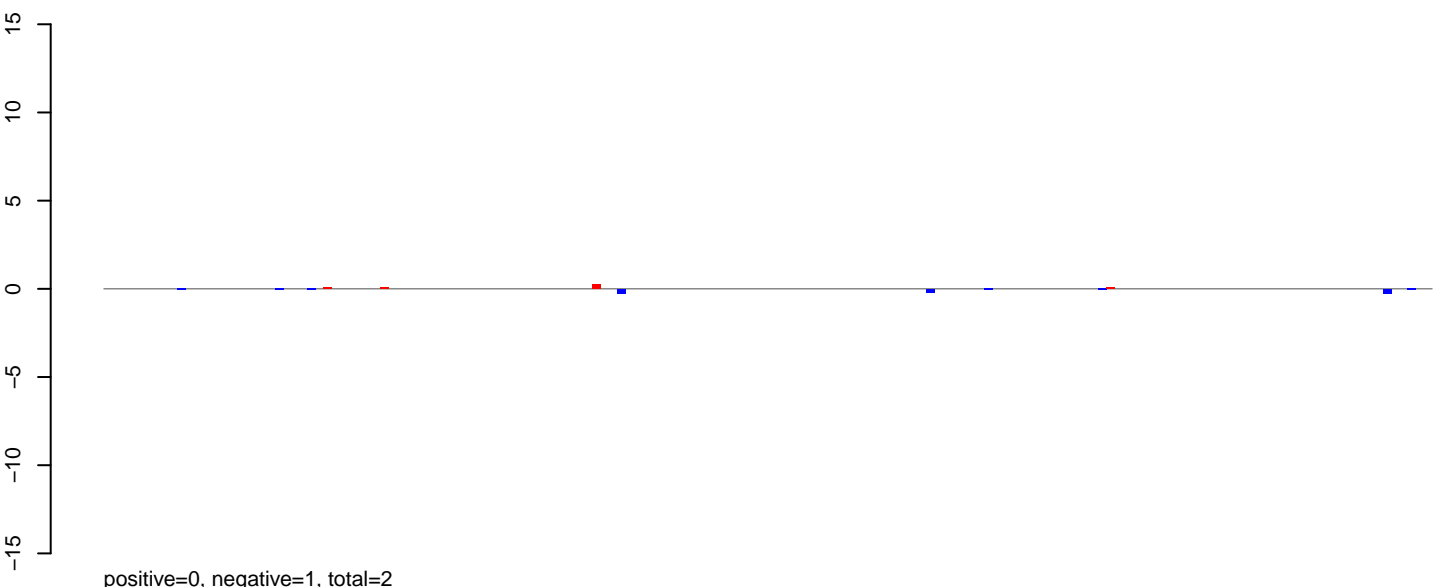

AeAlbo\_FemaleWhole\_BF\_CT.rep

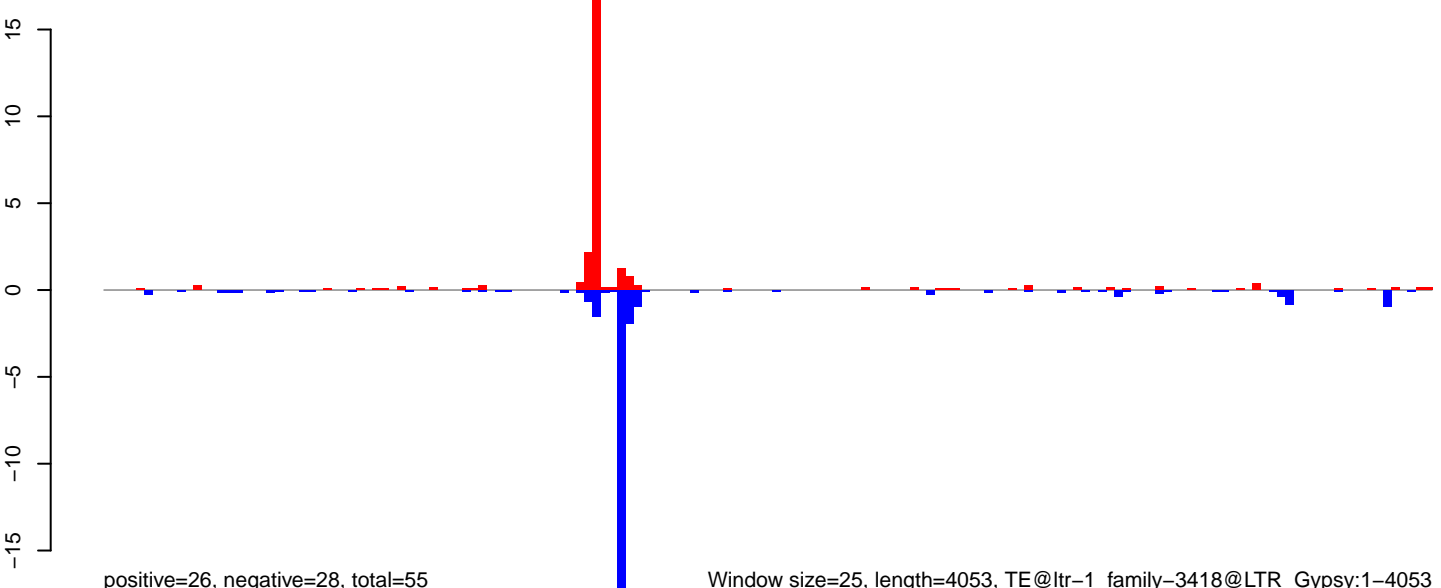

Window size=25, length=4053, TE@ltr-1\_family-3418@LTR\_Gypsy:1-4053

AeAlbo\_FemaleWhole\_BF\_CT.18\_23.rep

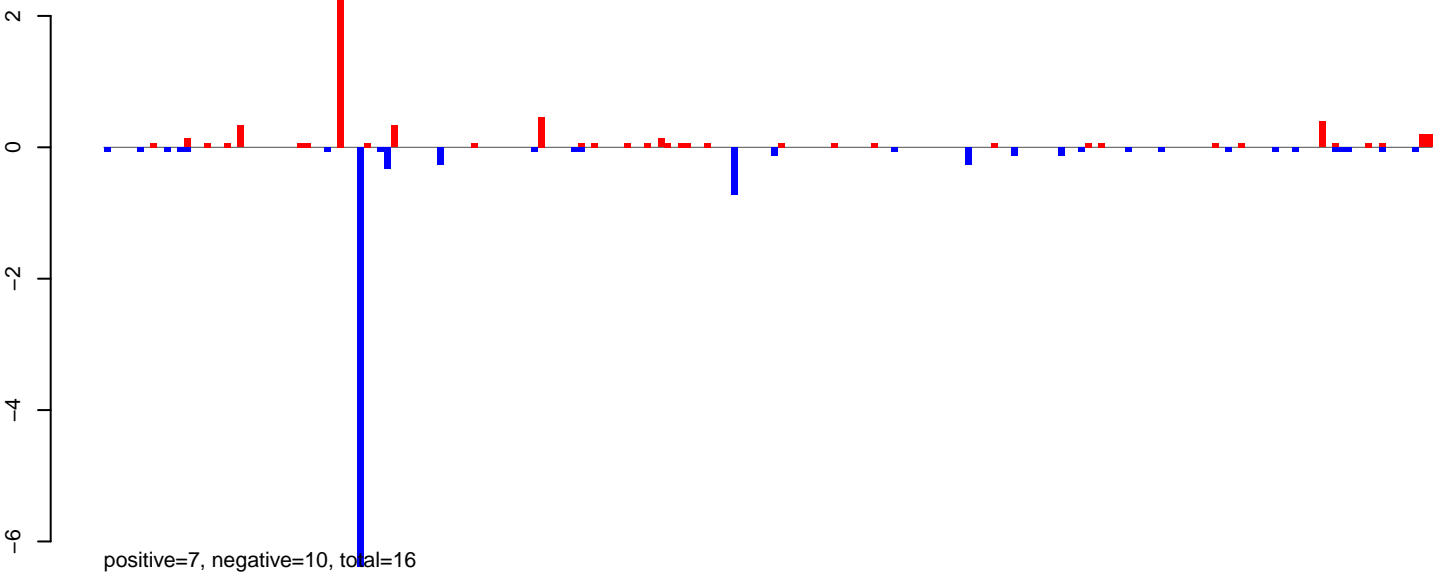

AeAlbo\_FemaleWhole\_BF\_CT.24\_35.rep

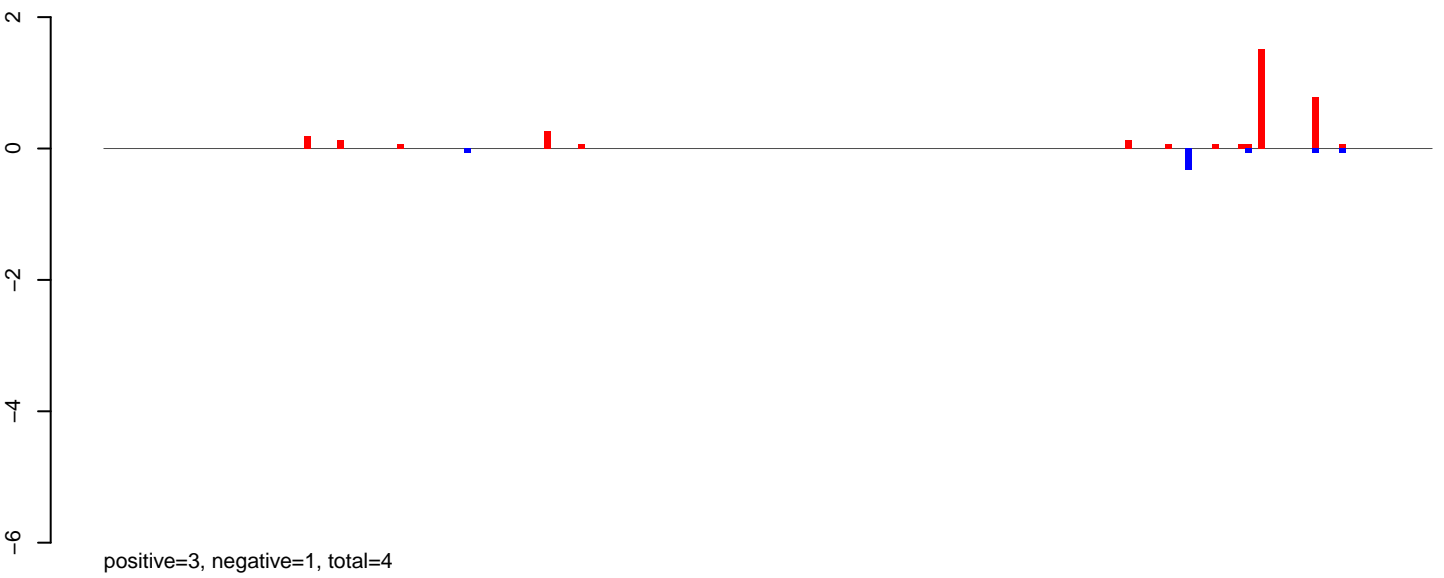

AeAlbo\_FemaleWhole\_BF\_CT.rep

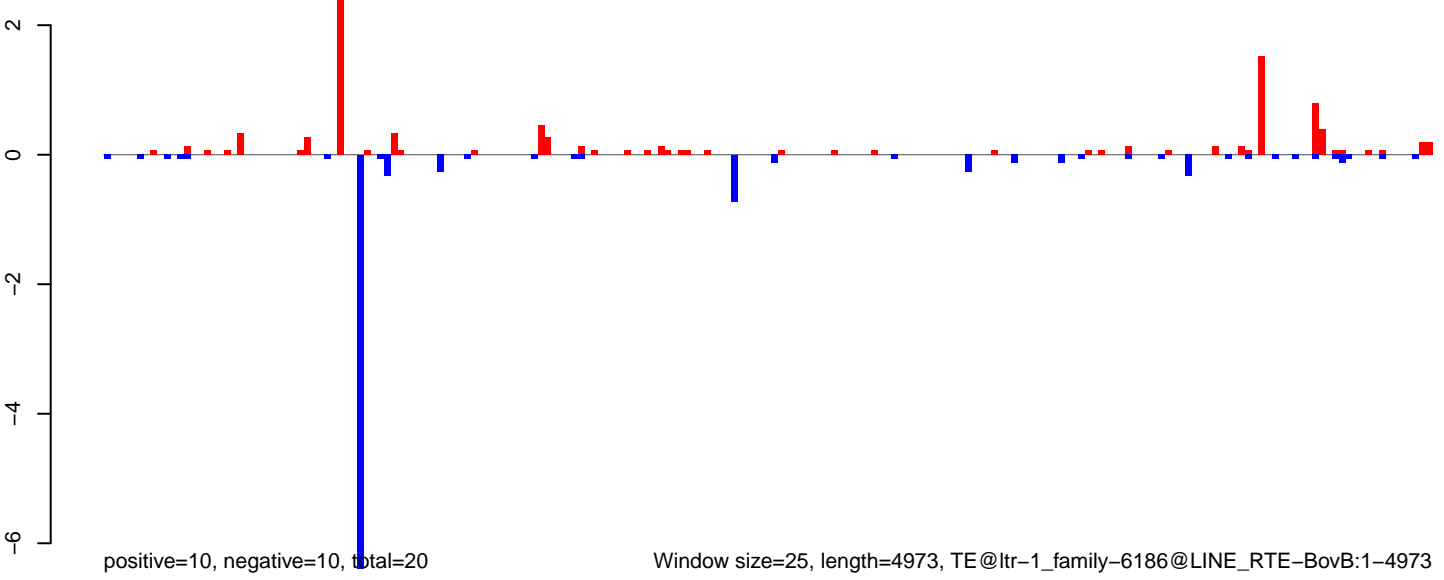

AeAlbo\_FemaleWhole\_BF\_CT.18\_23.rep

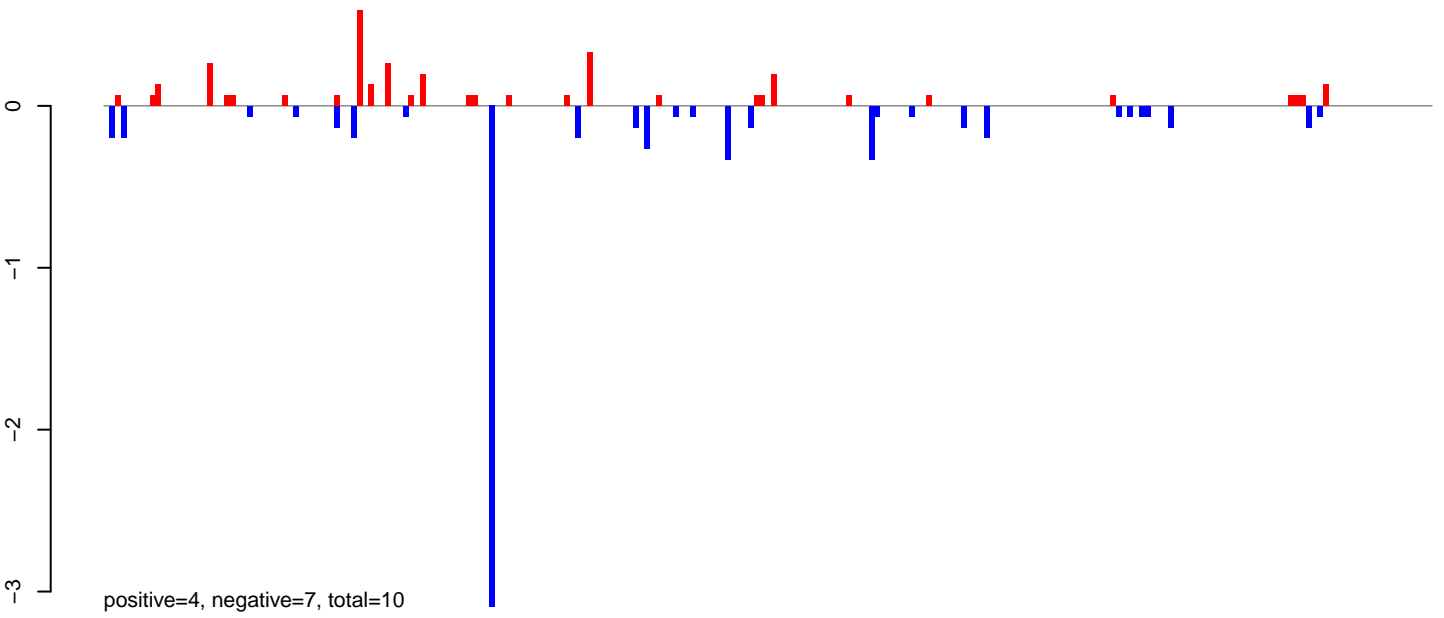

AeAlbo\_FemaleWhole\_BF\_CT.24\_35.rep

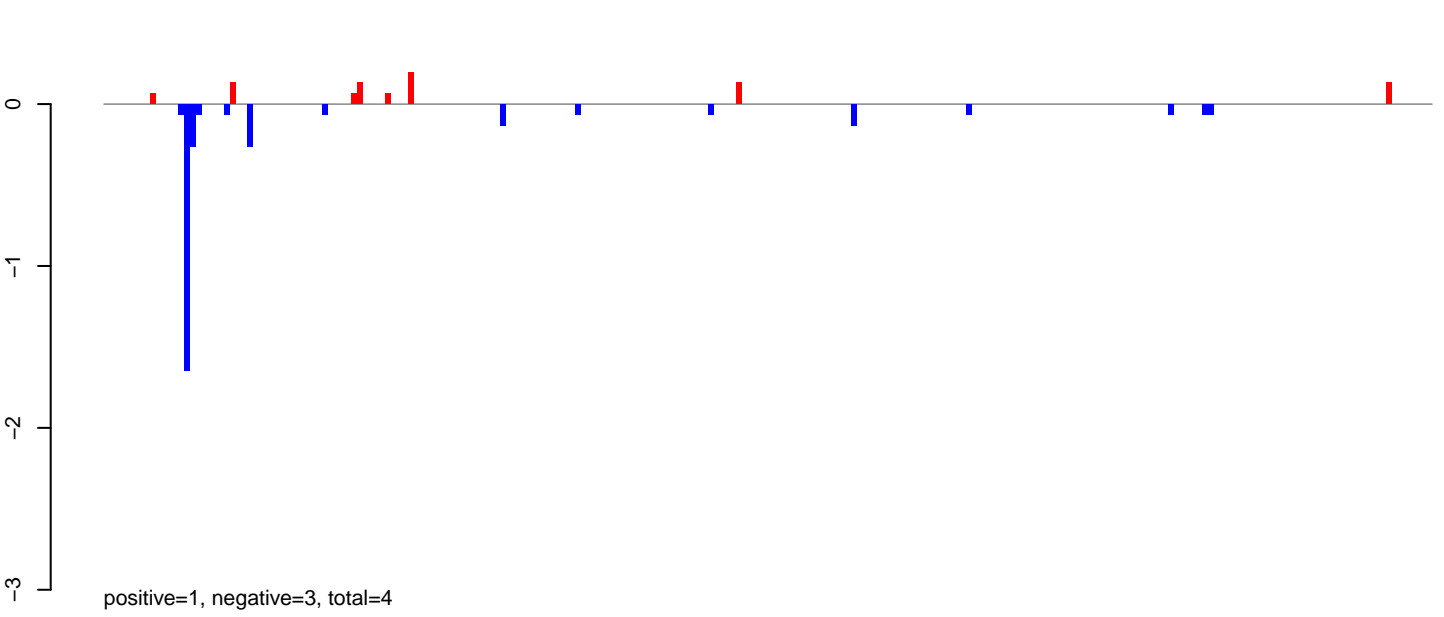

AeAlbo\_FemaleWhole\_BF\_CT.rep

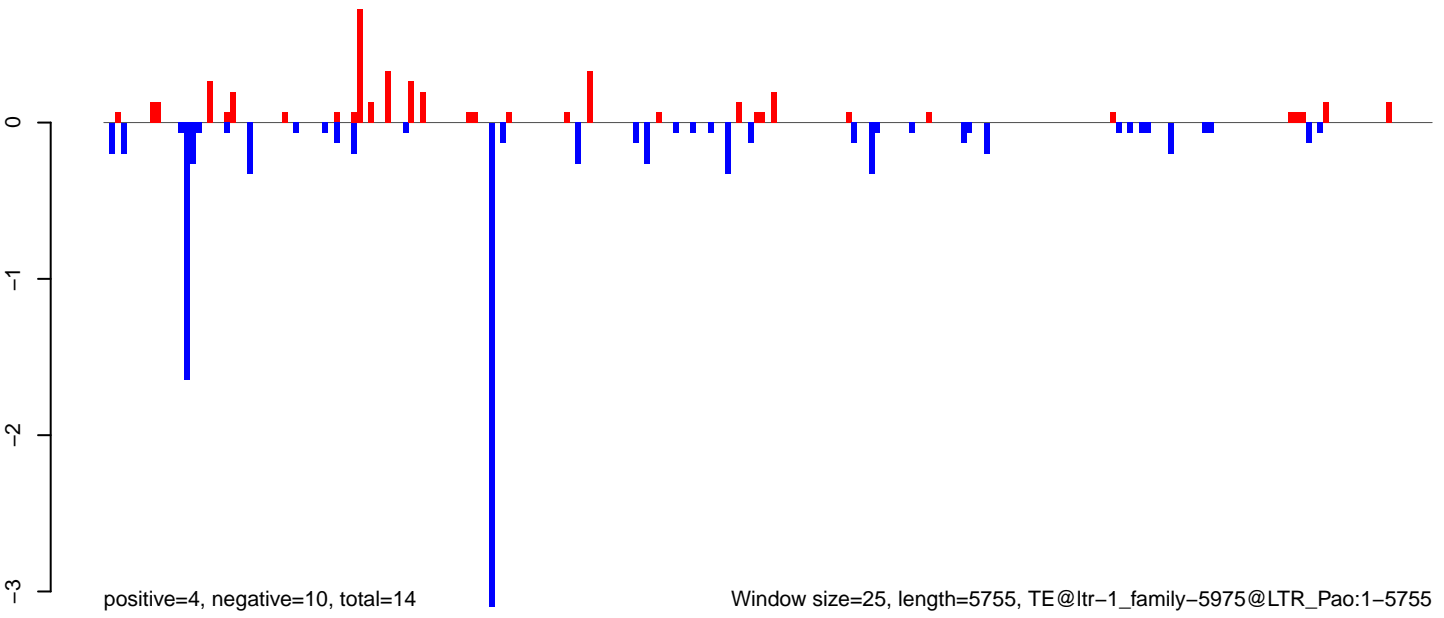

AeAlbo\_FemaleWhole\_BF\_CT.18\_23.rep

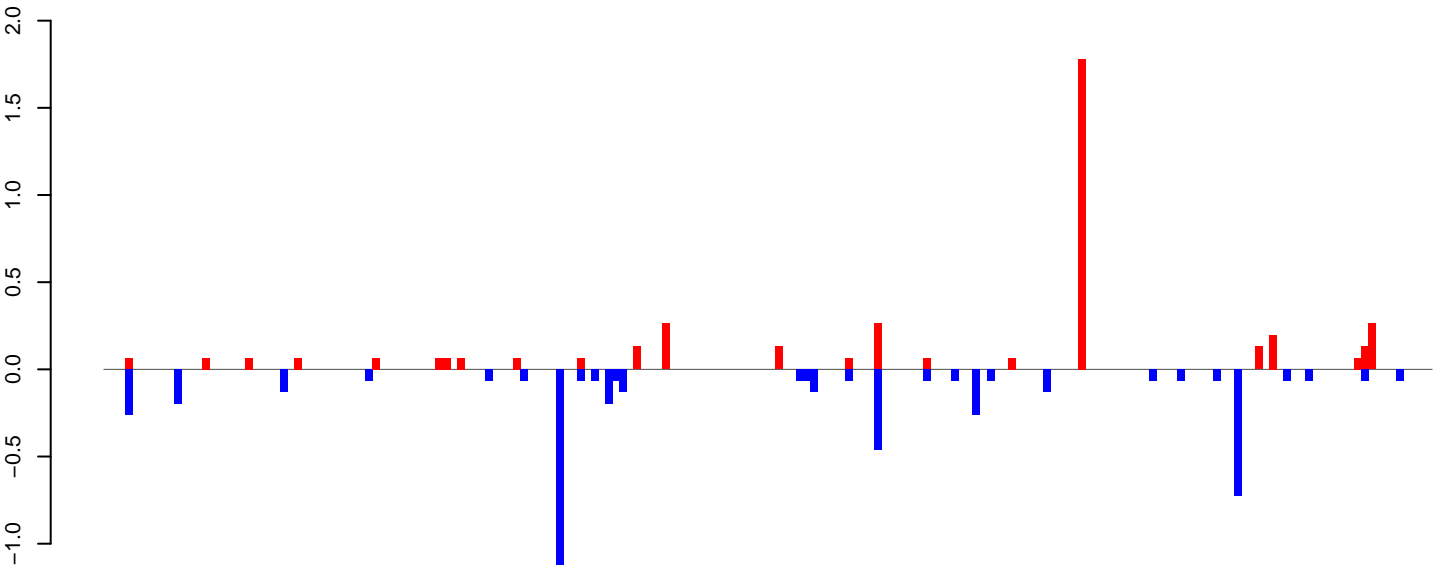

positive=4, negative=5, total=9

AeAlbo\_FemaleWhole\_BF\_CT.24\_35.rep

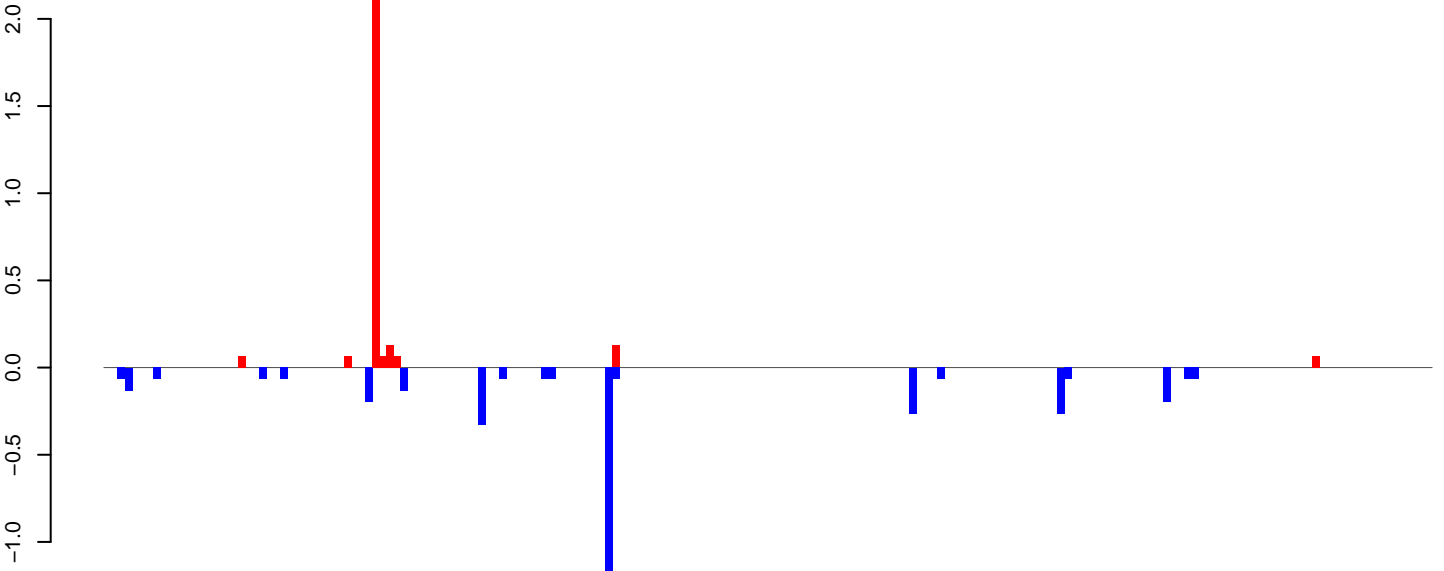

positive=3, negative=4, total=6

AeAlbo\_FemaleWhole\_BF\_CT.rep

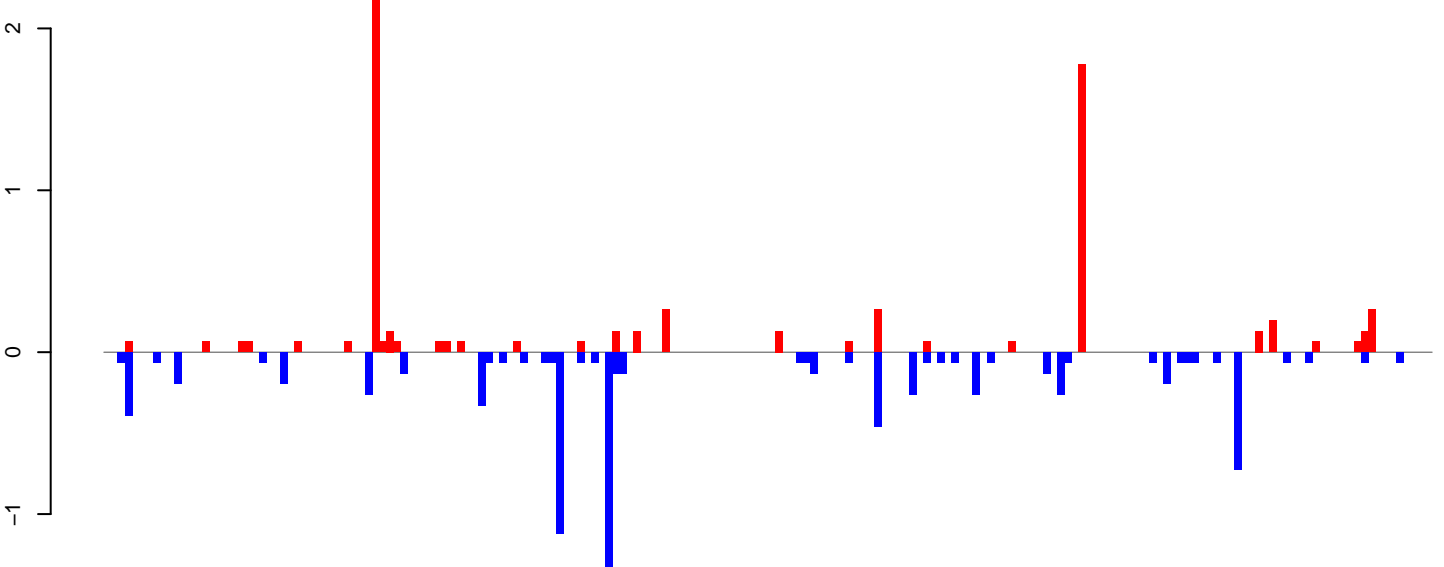

positive=7, negative=9, total=16

Window size=25, length=4695, TE@ltr-1\_family-5894@LTR\_Pao:1-4695

0 1000 2000 3000 4000

AeAlbo\_FemaleWhole\_BF\_CT.18\_23.rep

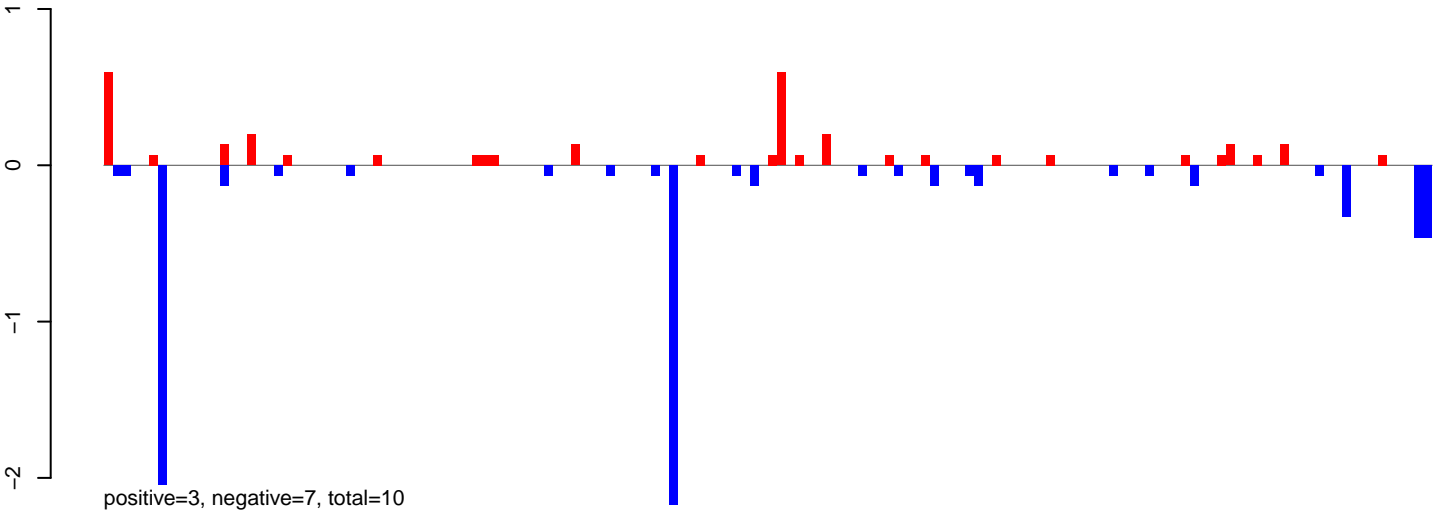

AeAlbo\_FemaleWhole\_BF\_CT.24\_35.rep

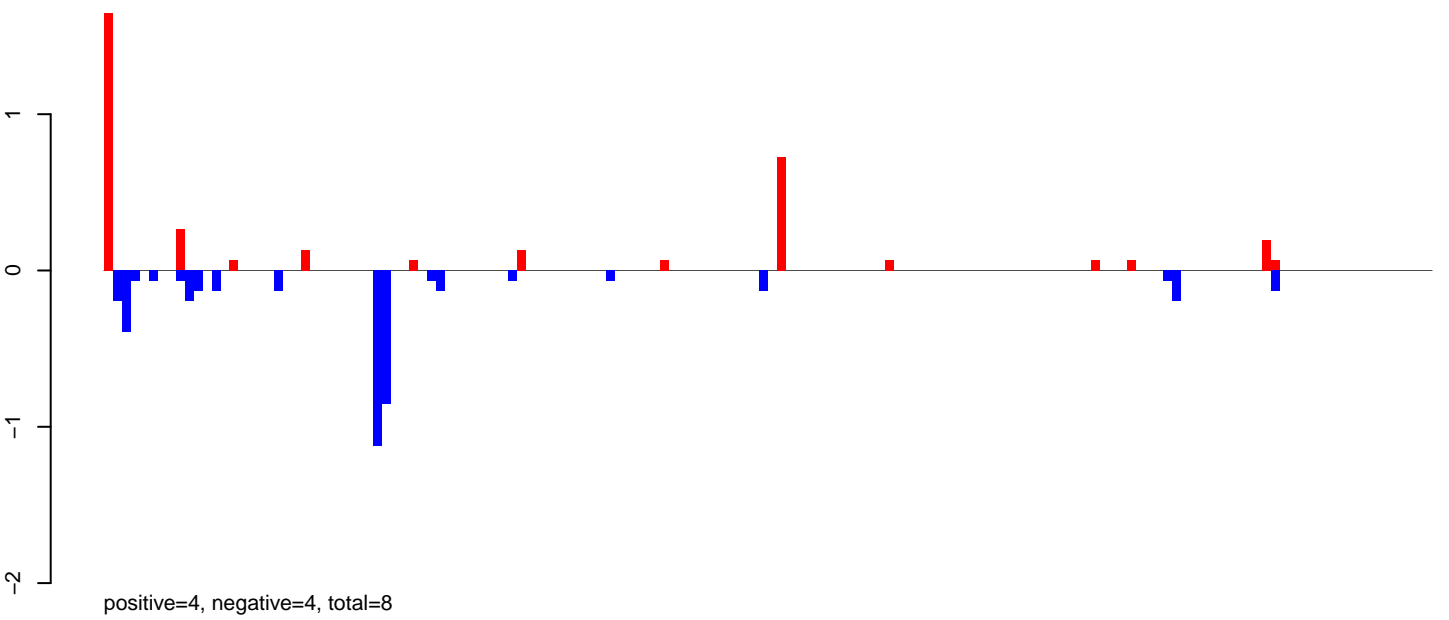

AeAlbo\_FemaleWhole\_BF\_CT.rep

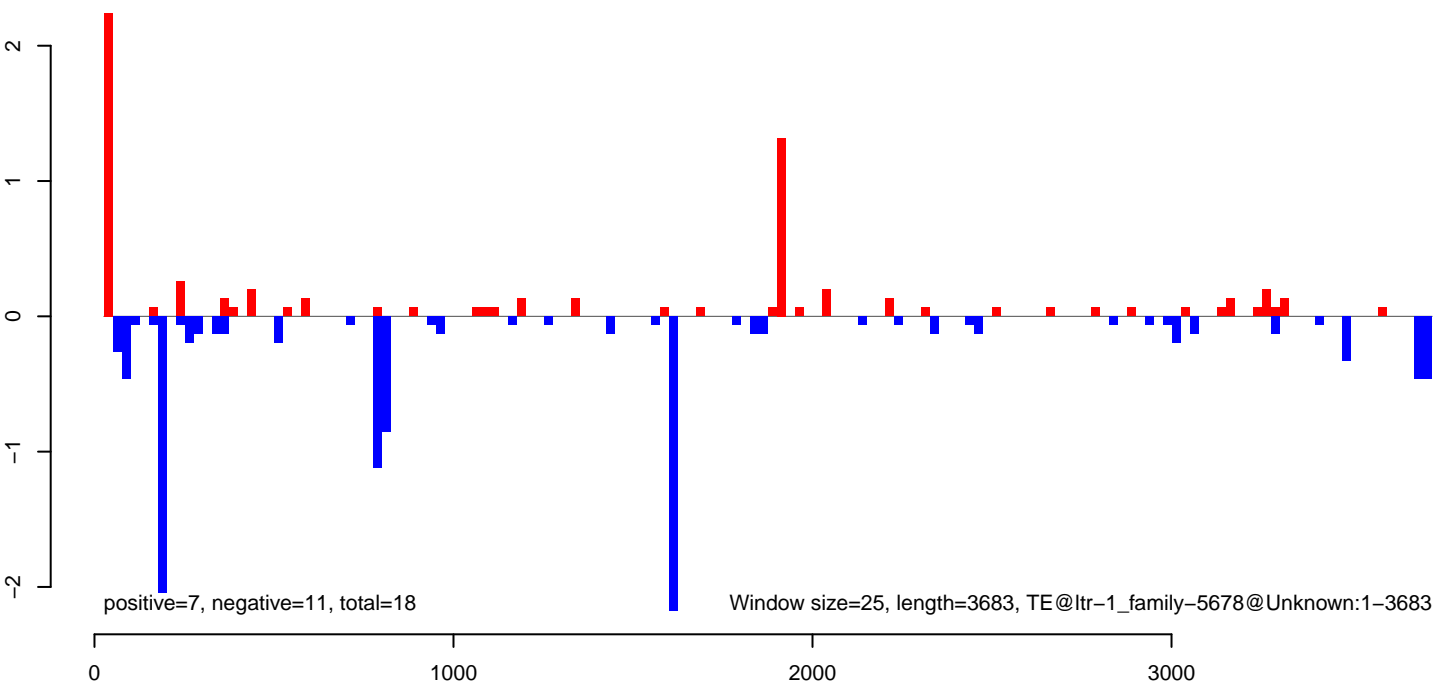

AeAlbo\_FemaleWhole\_BF\_CT.18\_23.rep

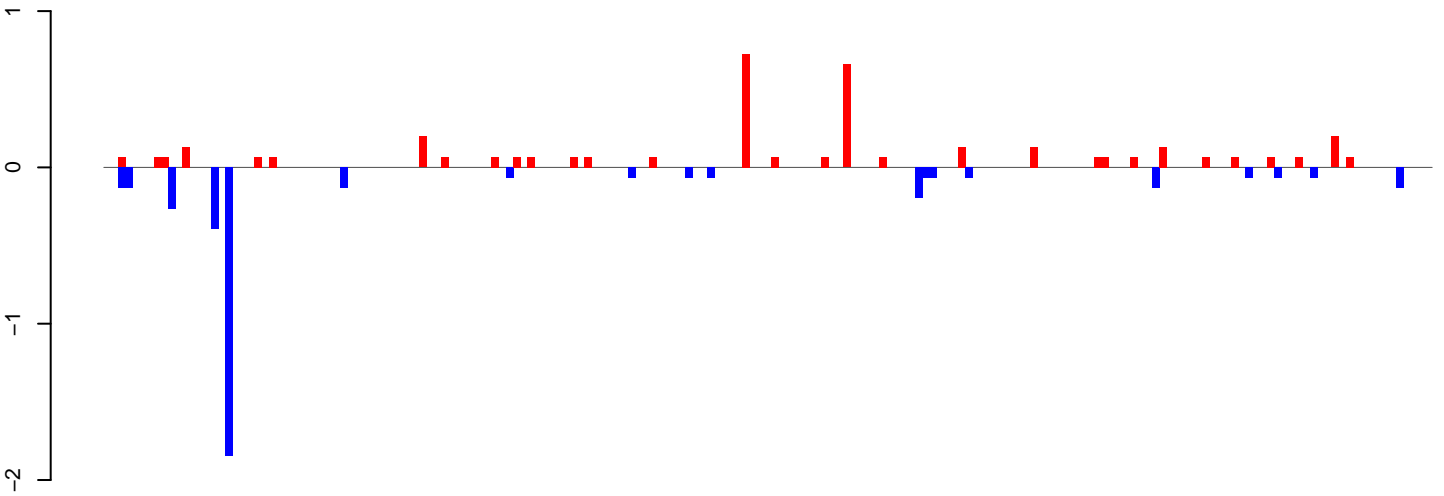

positive=4, negative=4, total=8

AeAlbo\_FemaleWhole\_BF\_CT.24\_35.rep

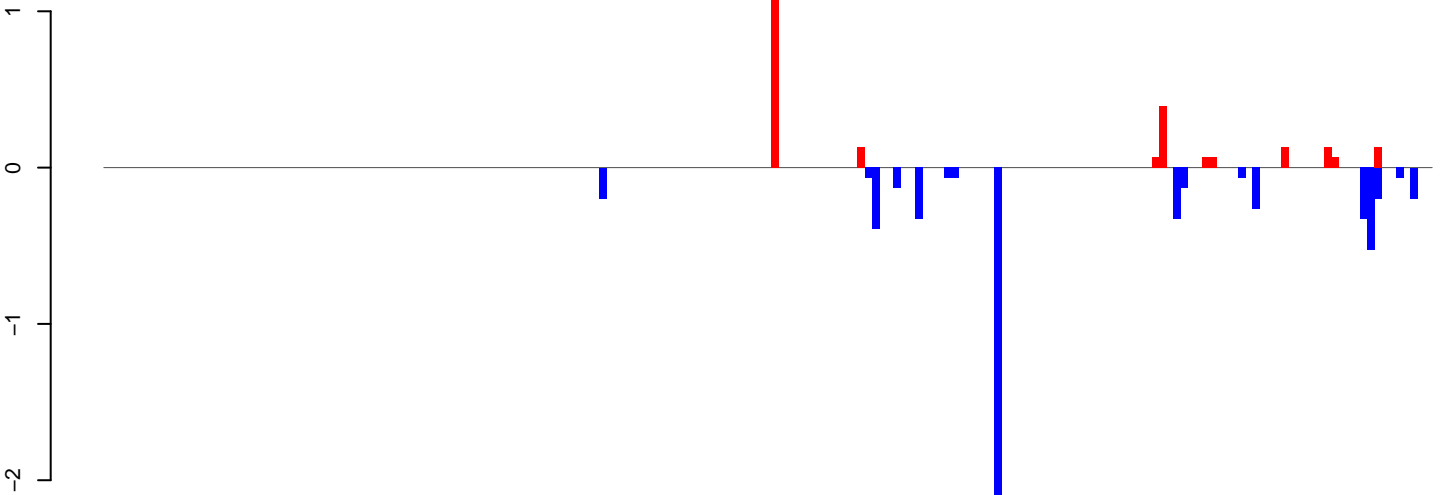

positive=3, negative=6, total=8

AeAlbo\_FemaleWhole\_BF\_CT.rep

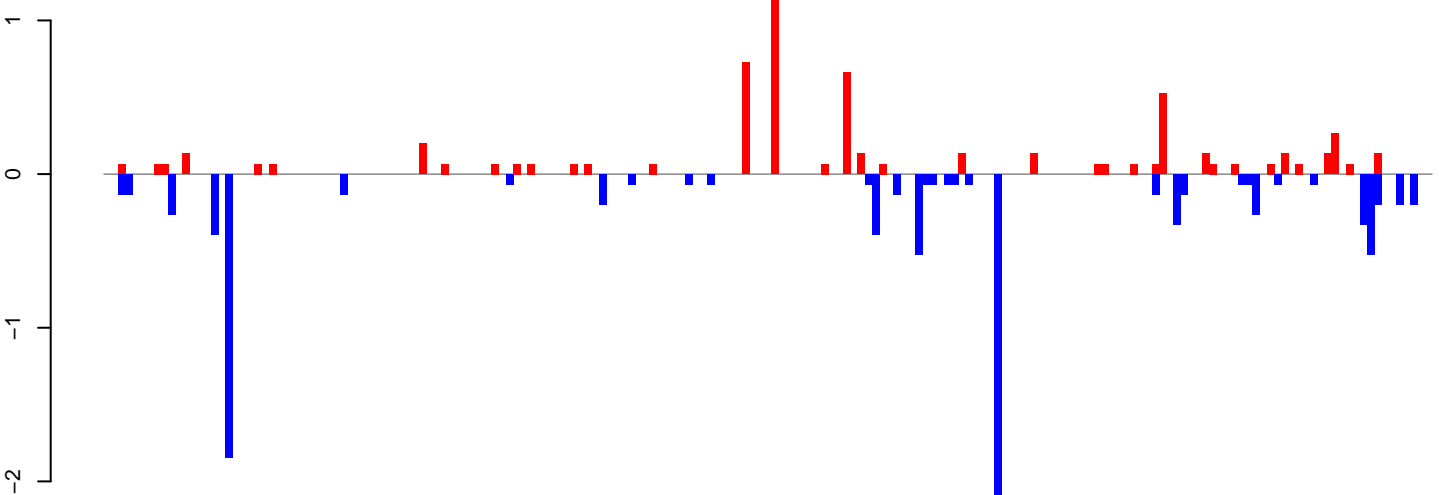

positive=6, negative=10, total=16

Window size=25, length=4605 TE@ltr-1\_family-5601@LTR\_Gypsy:1-4605

0 1000 2000 3000 4000



AeAlbo\_FemaleWhole\_BF\_CT.18\_23.rep

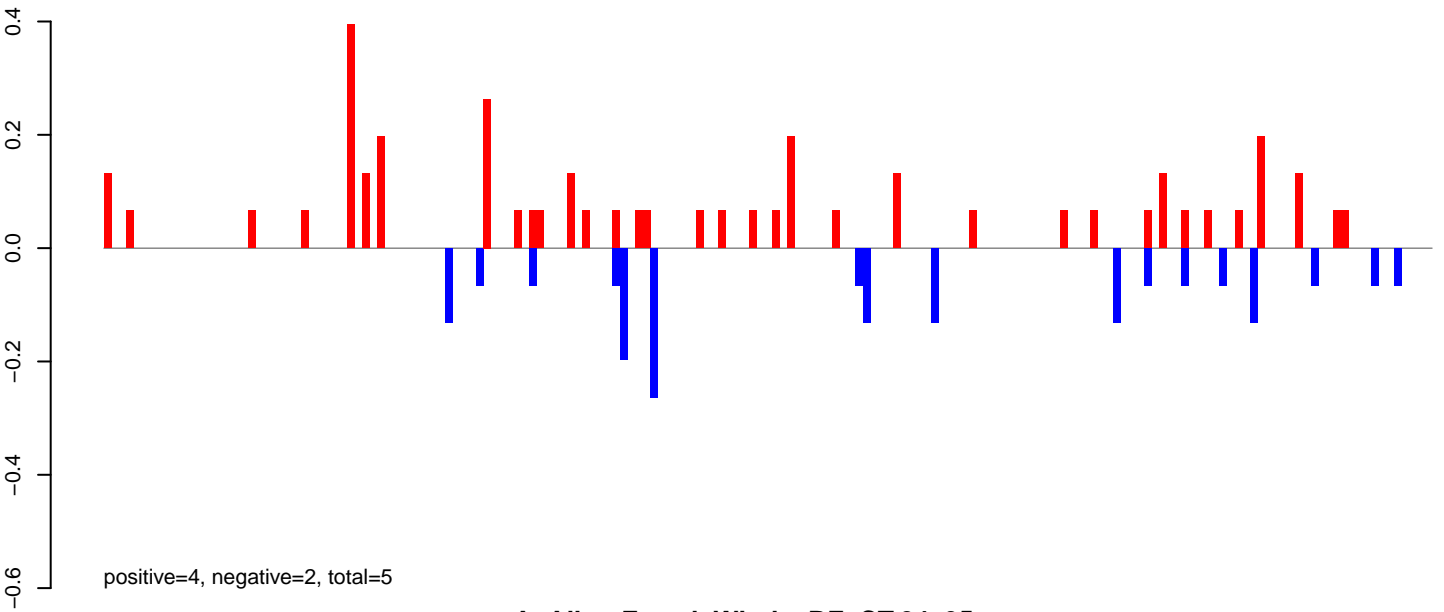

AeAlbo\_FemaleWhole\_BF\_CT.24\_35.rep

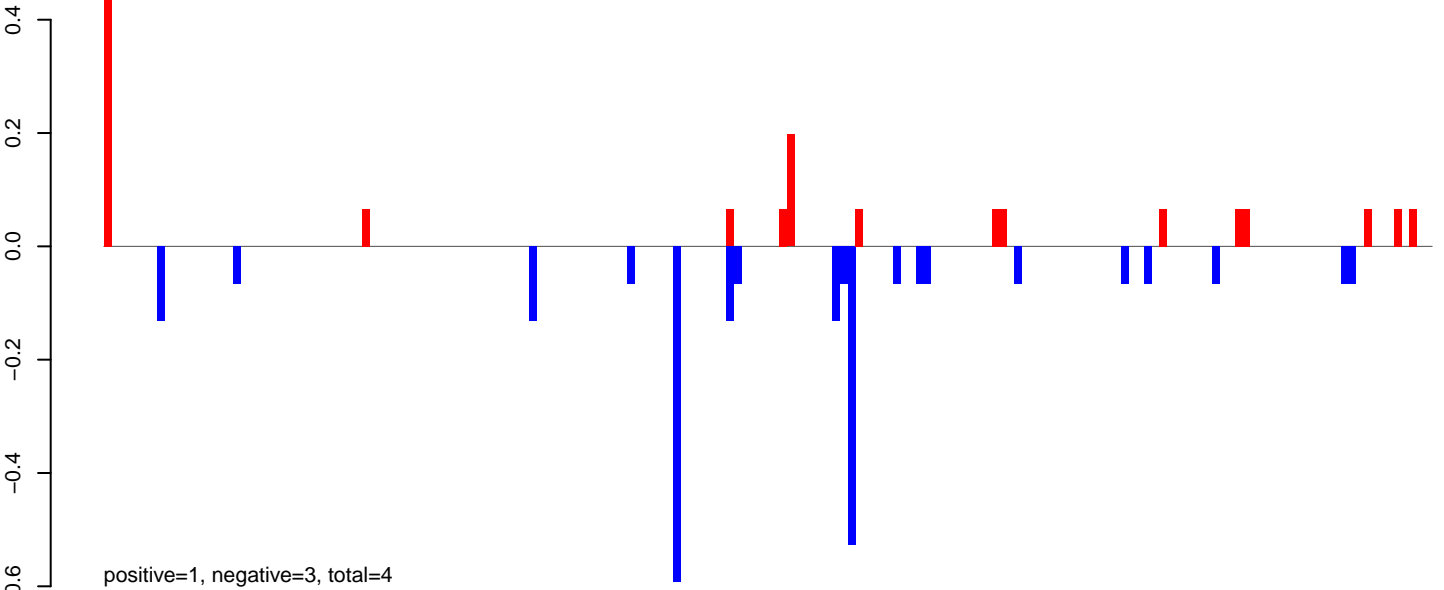

AeAlbo\_FemaleWhole\_BF\_CT.rep

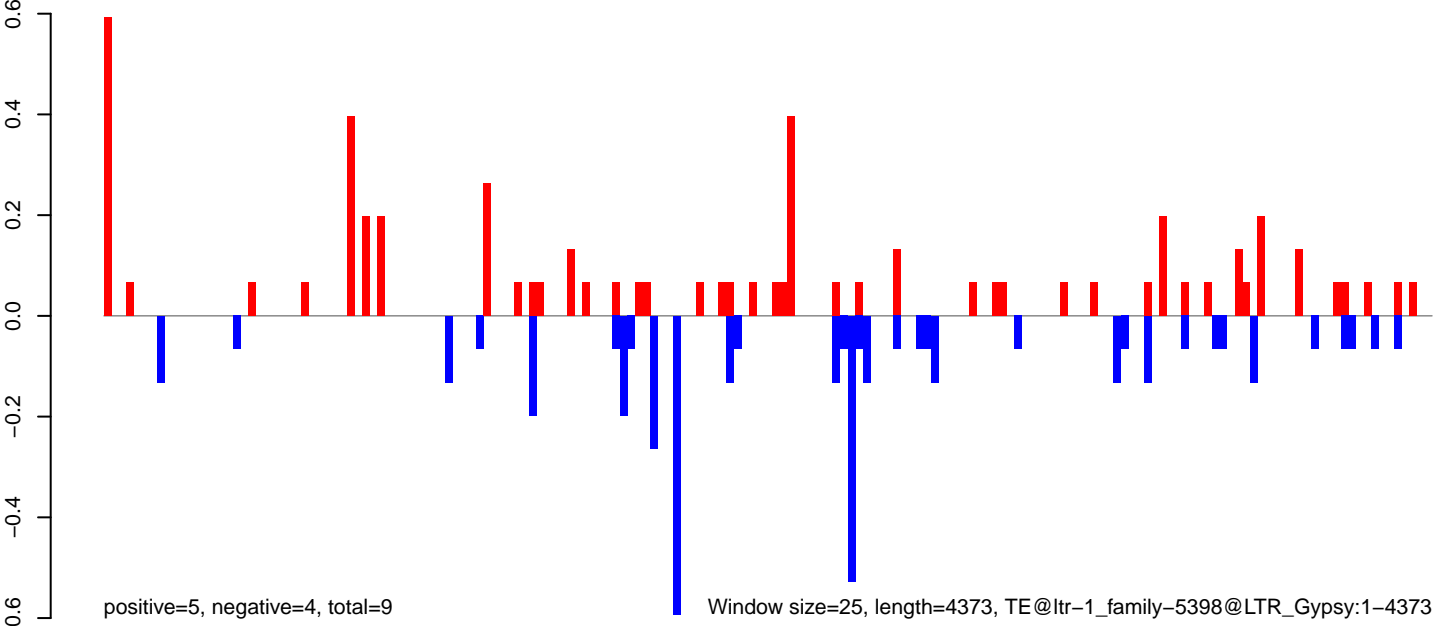

AeAlbo\_FemaleWhole\_BF\_CT.18\_23.rep

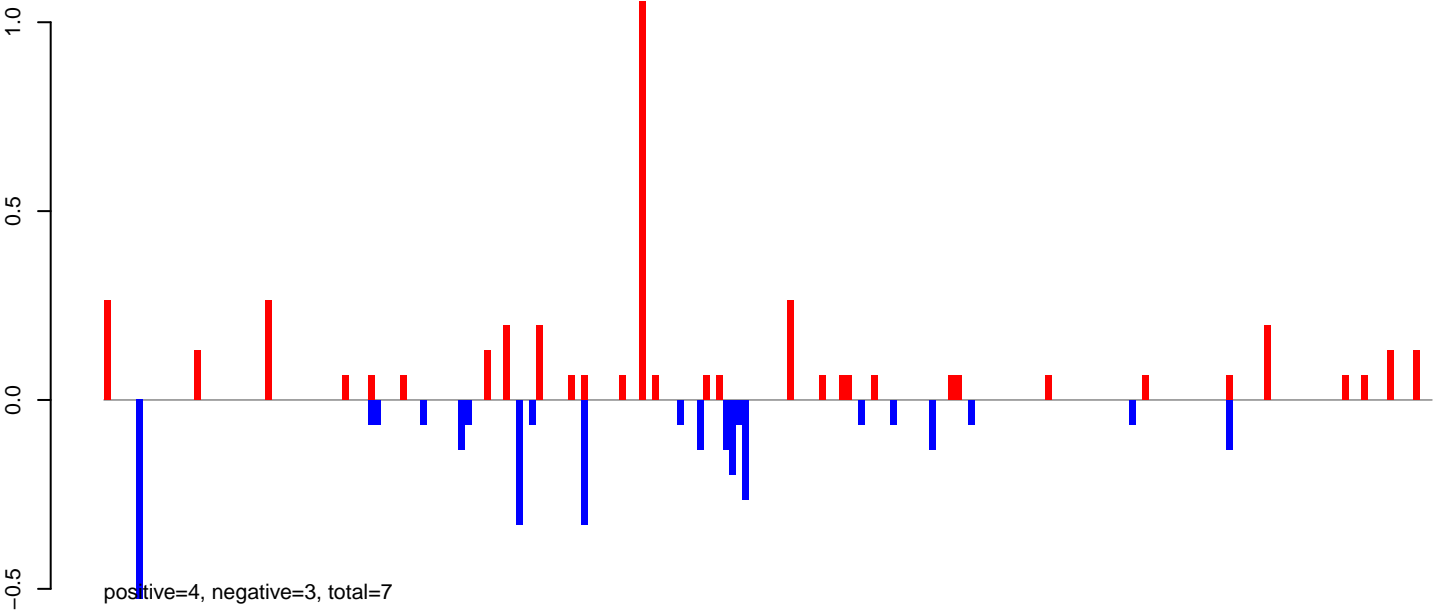

AeAlbo\_FemaleWhole\_BF\_CT.24\_35.rep

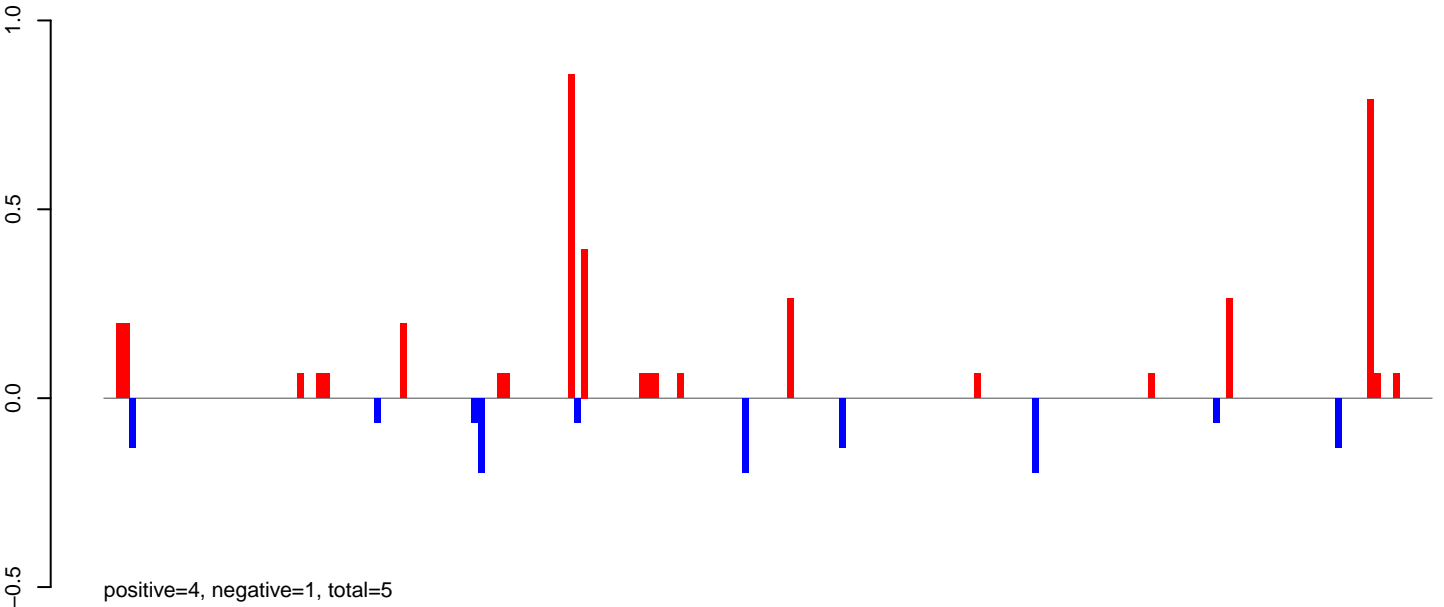

AeAlbo\_FemaleWhole\_BF\_CT.rep

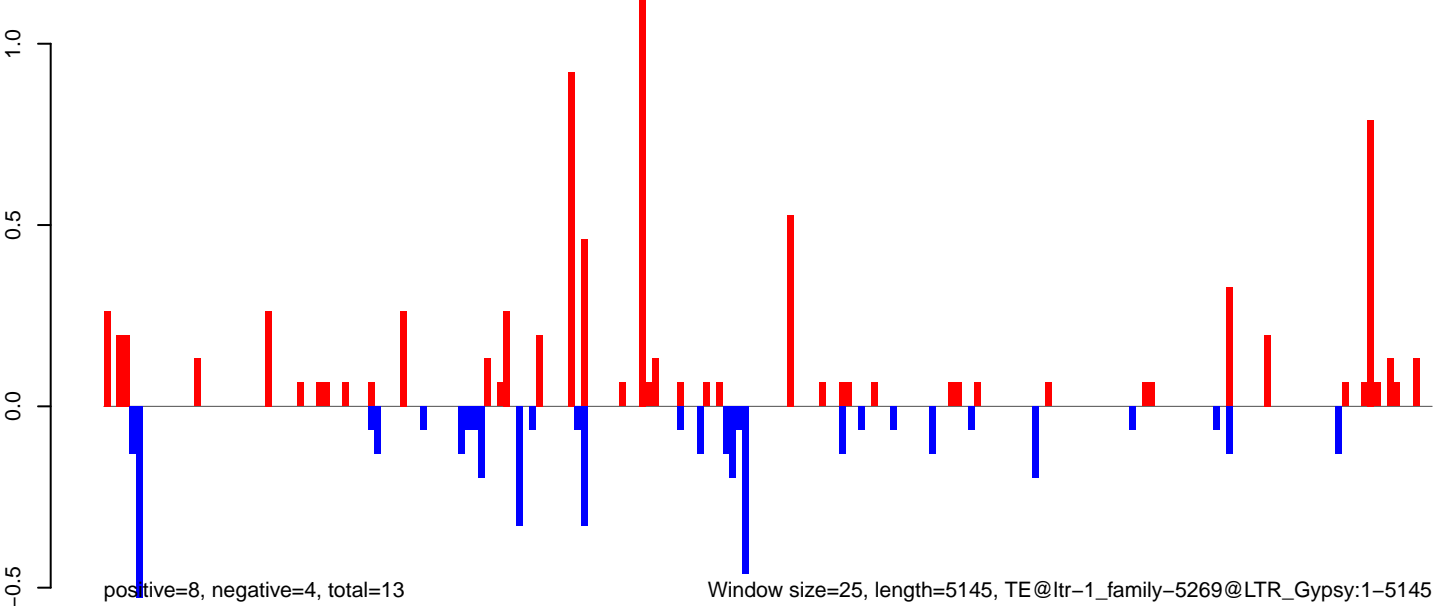

AeAlbo\_FemaleWhole\_BF\_CT.18\_23.rep

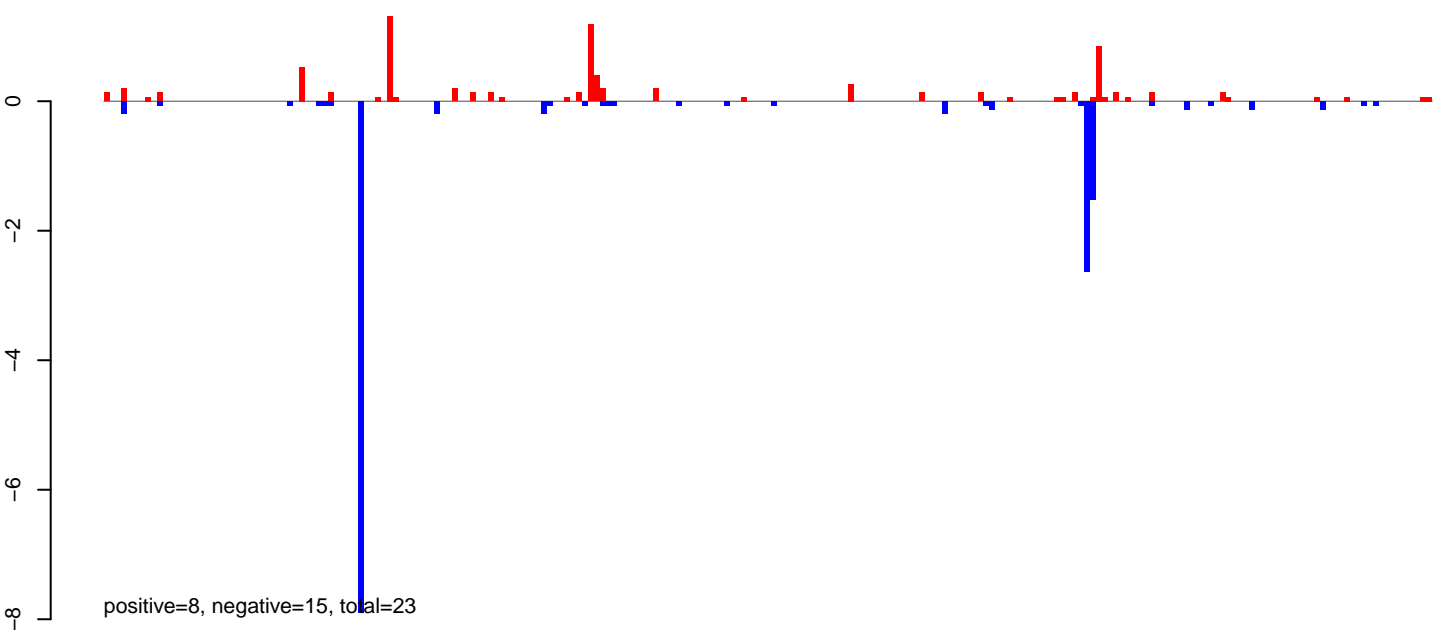

AeAlbo\_FemaleWhole\_BF\_CT.24\_35.rep

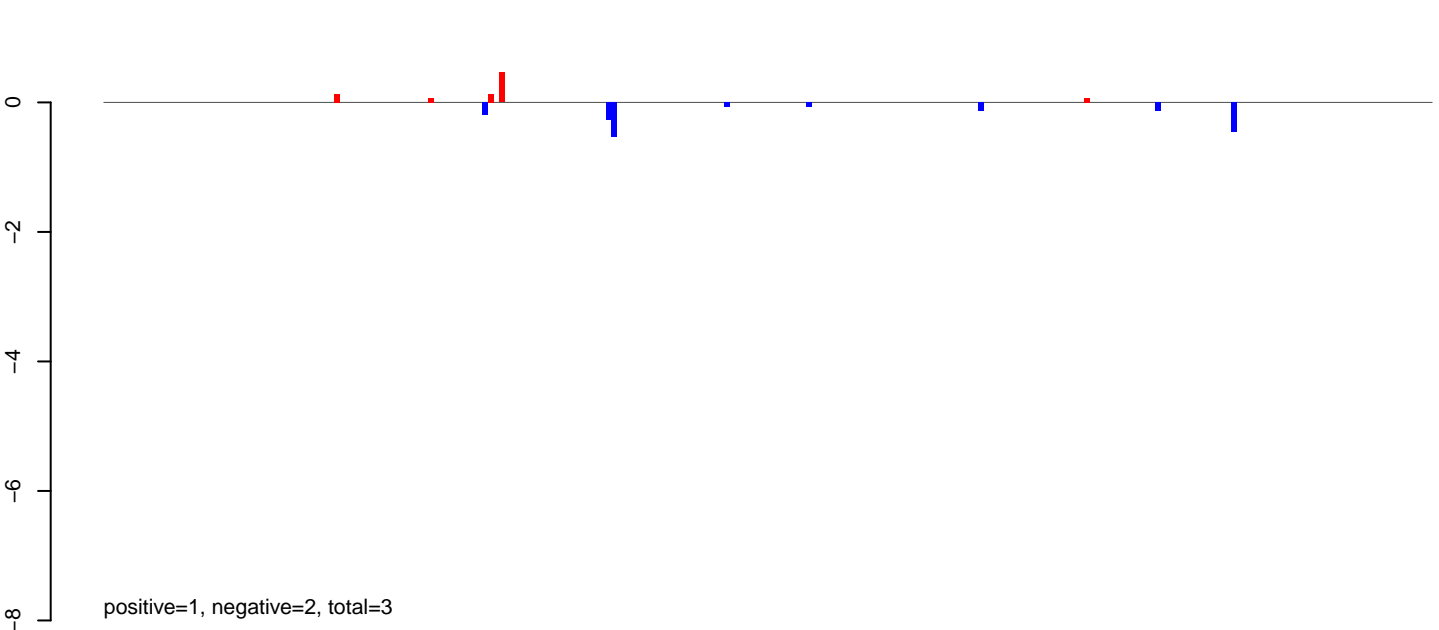

AeAlbo\_FemaleWhole\_BF\_CT.rep

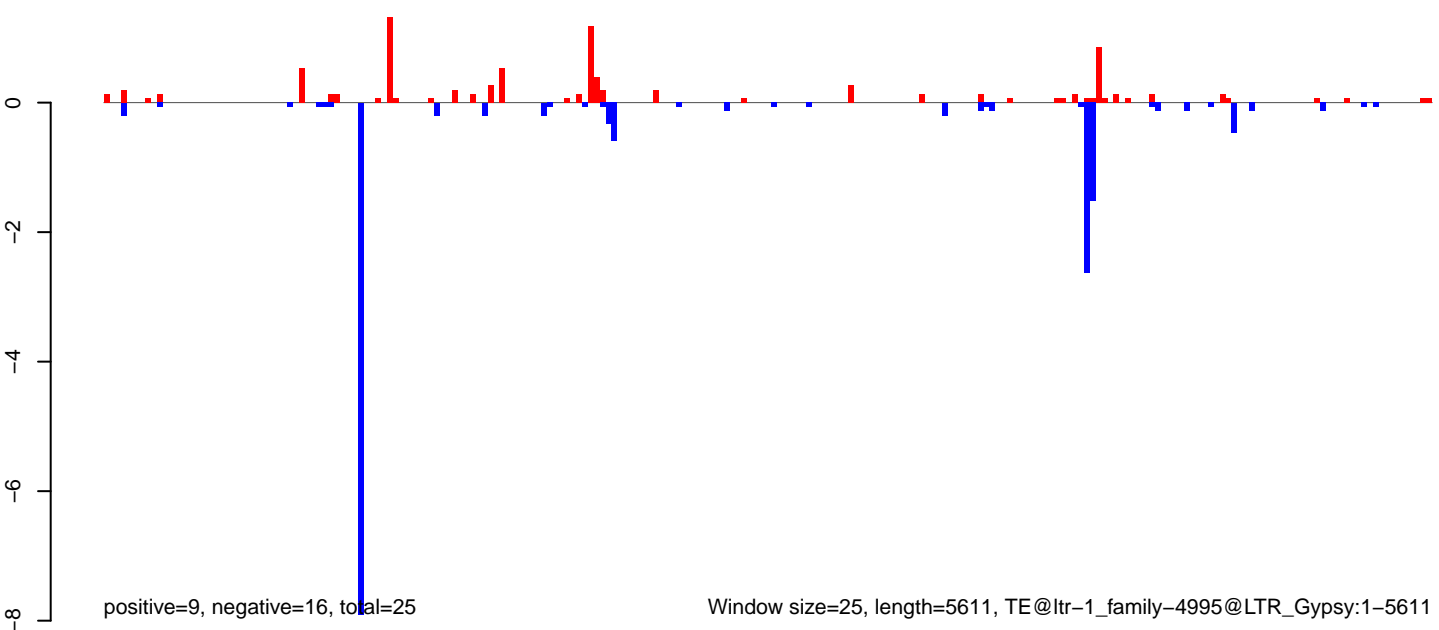

AeAlbo\_FemaleWhole\_BF\_CT.18\_23.rep

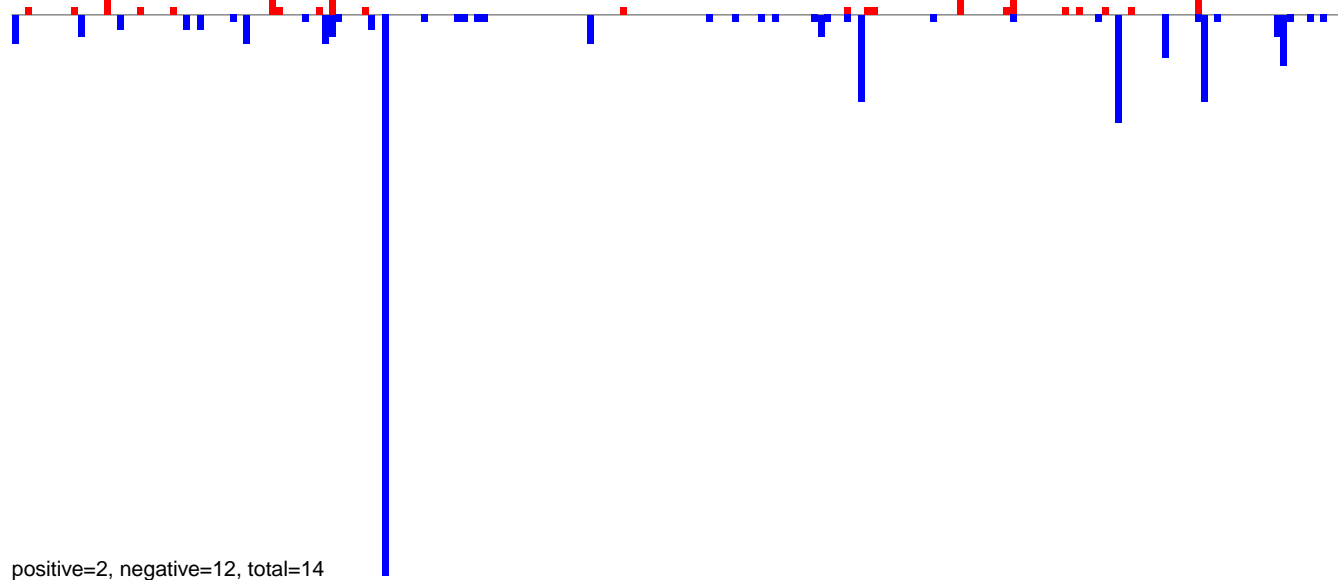

AeAlbo\_FemaleWhole\_BF\_CT.24\_35.rep

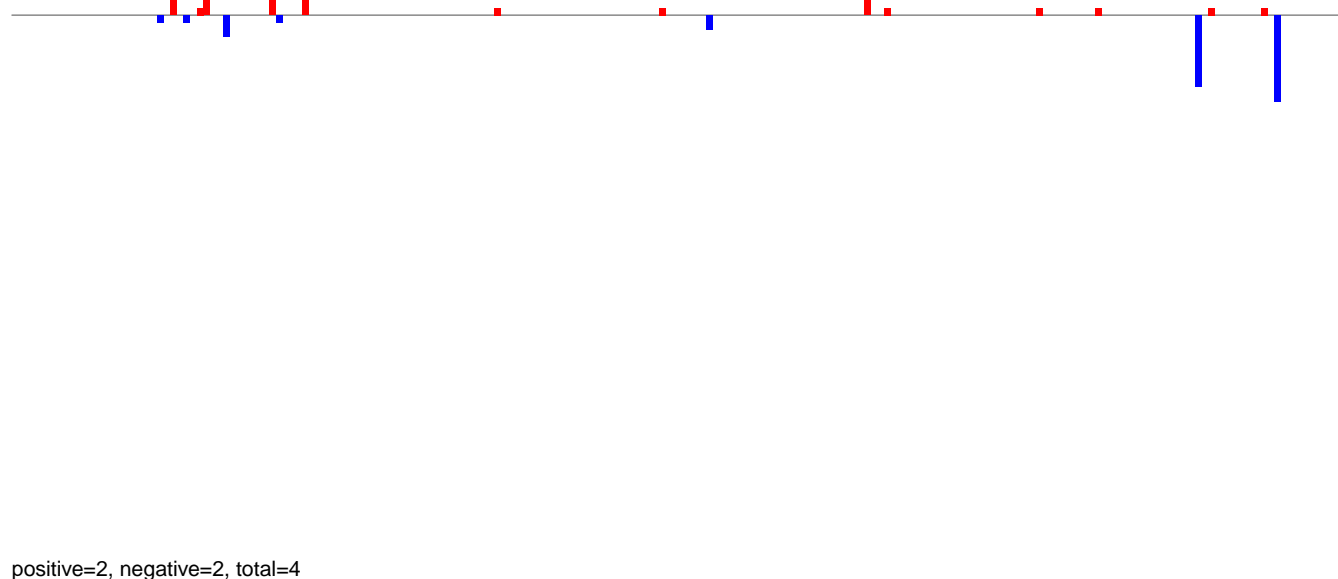

AeAlbo\_FemaleWhole\_BF\_CT.rep

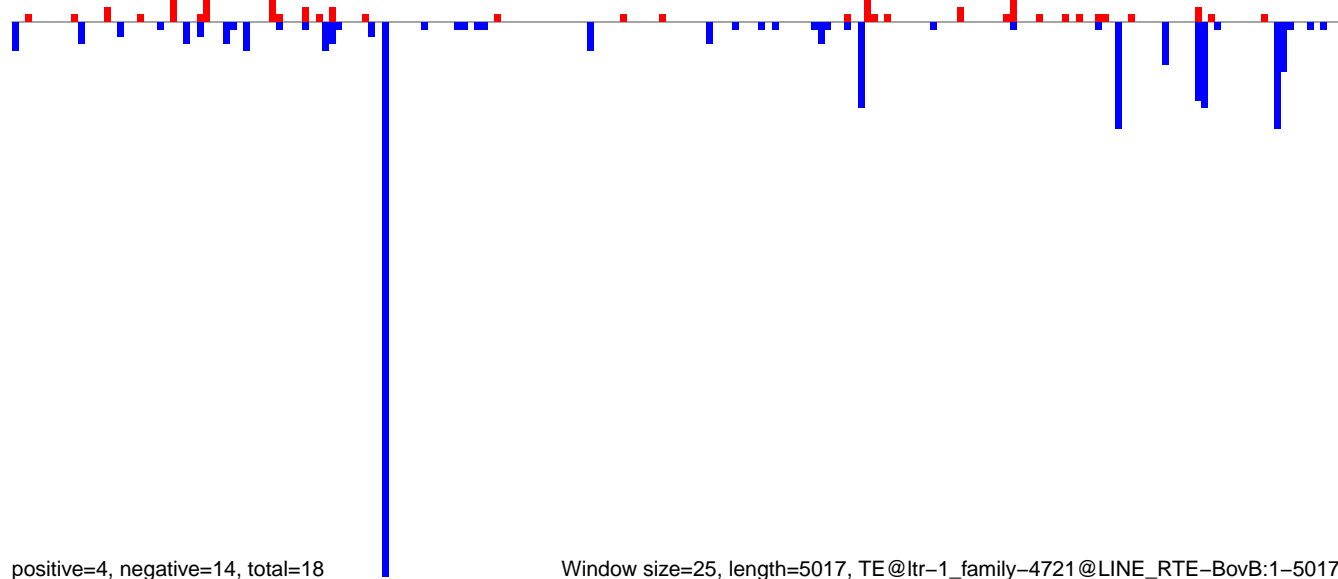

Window size=25, length=5017, TE@ltr-1\_family-4721@LINE RTE-BovB:1-5017

AeAlbo\_FemaleWhole\_BF\_CT.18\_23.rep

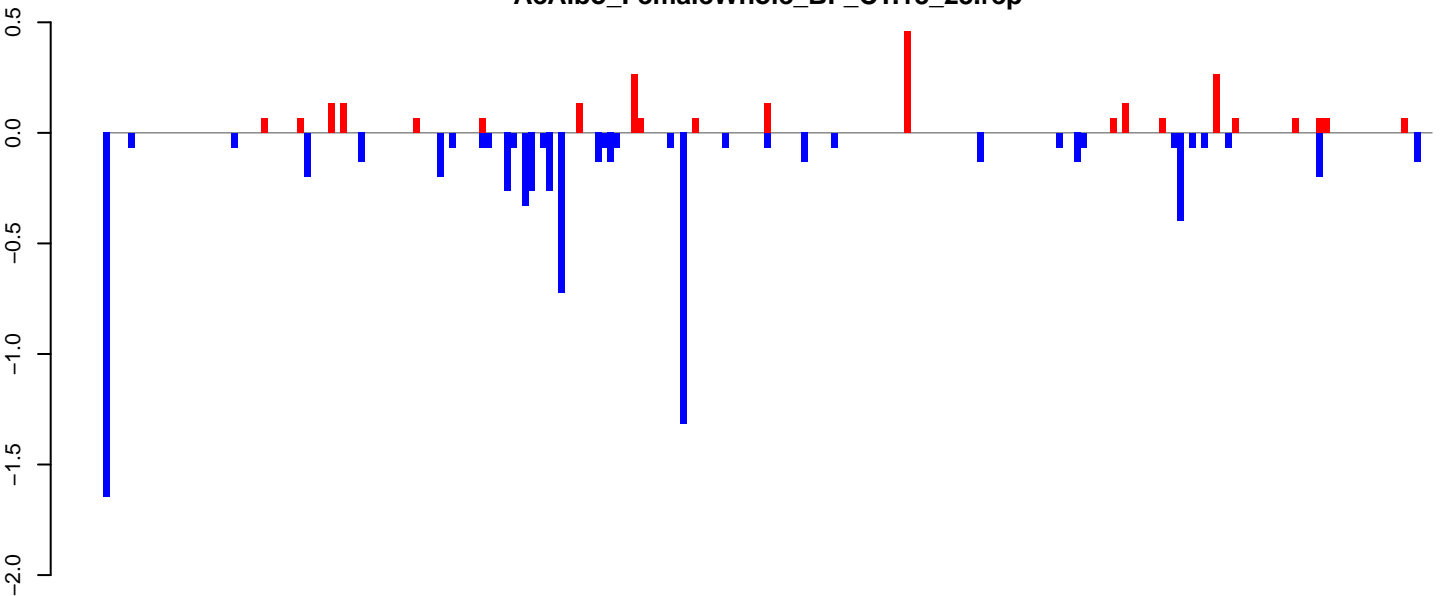

positive=3, negative=8, total=10

AeAlbo\_FemaleWhole\_BF\_CT.24\_35.rep

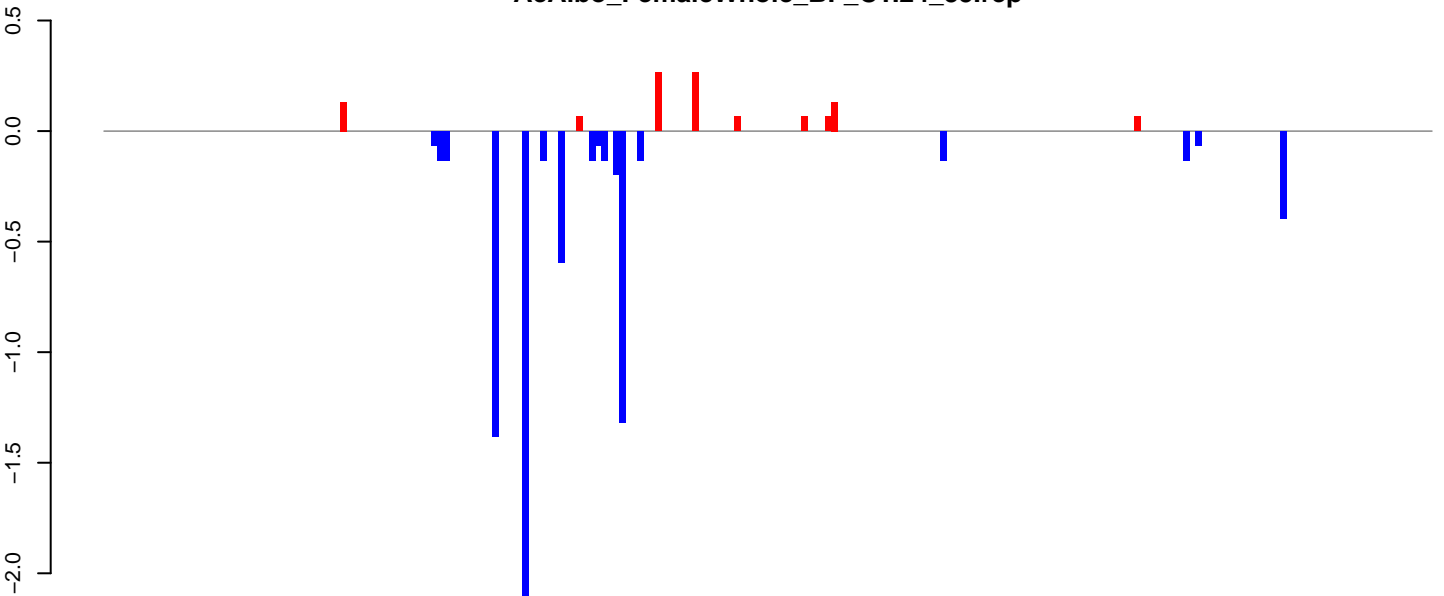

positive=1, negative=7, total=8

AeAlbo\_FemaleWhole\_BF\_CT.rep

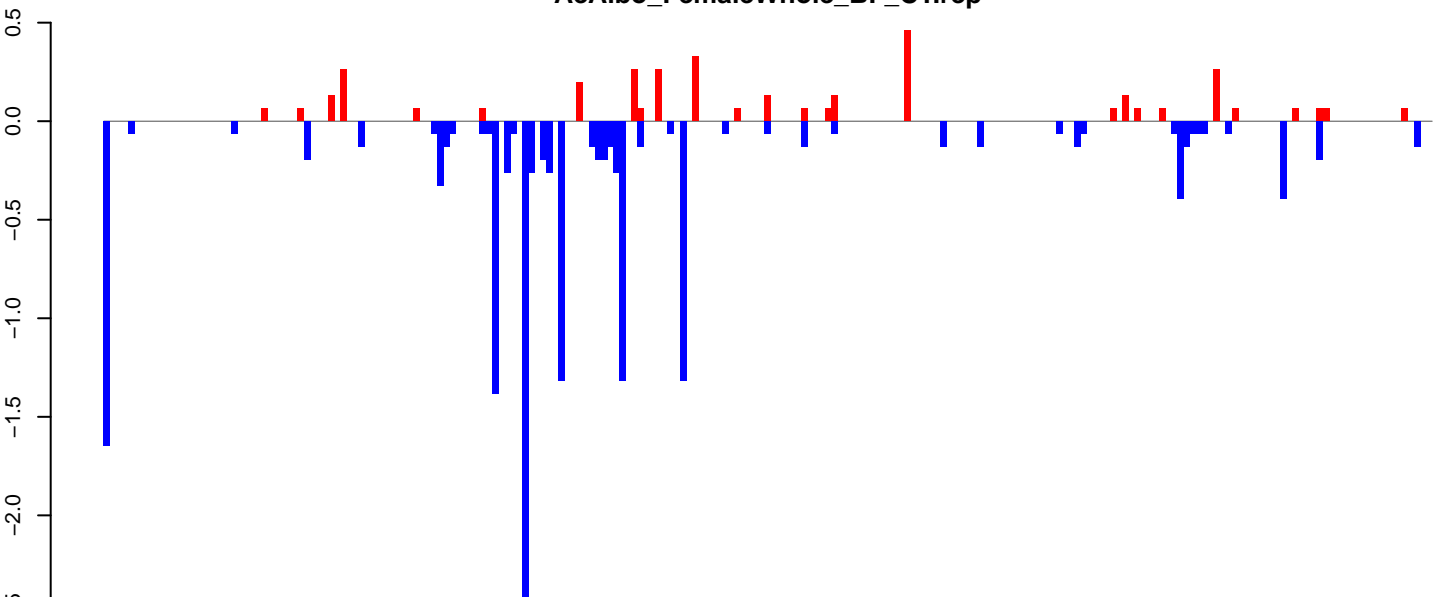

positive=4, negative=15, total=19

Window size=25, length=5460, TE@ltr-1\_family-4702@LTR\_Pao:1-5460

0 1000 2000 3000 4000 5000

AeAlbo\_FemaleWhole\_BF\_CT.18\_23.rep

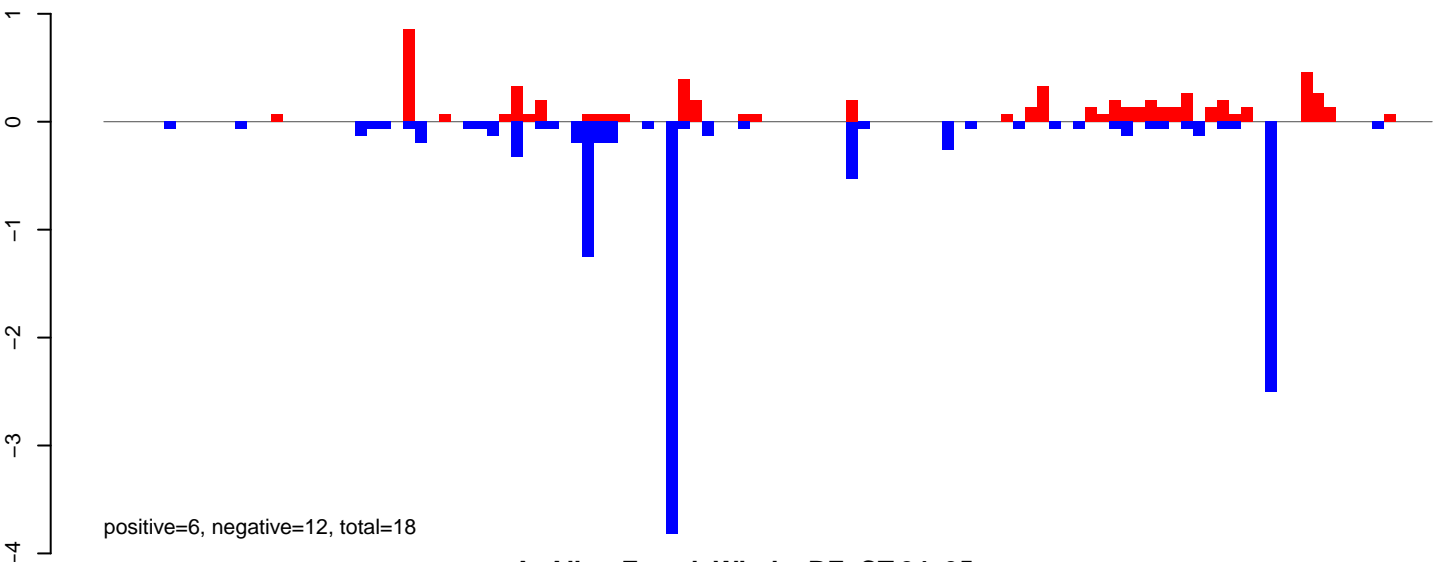

AeAlbo\_FemaleWhole\_BF\_CT.24\_35.rep

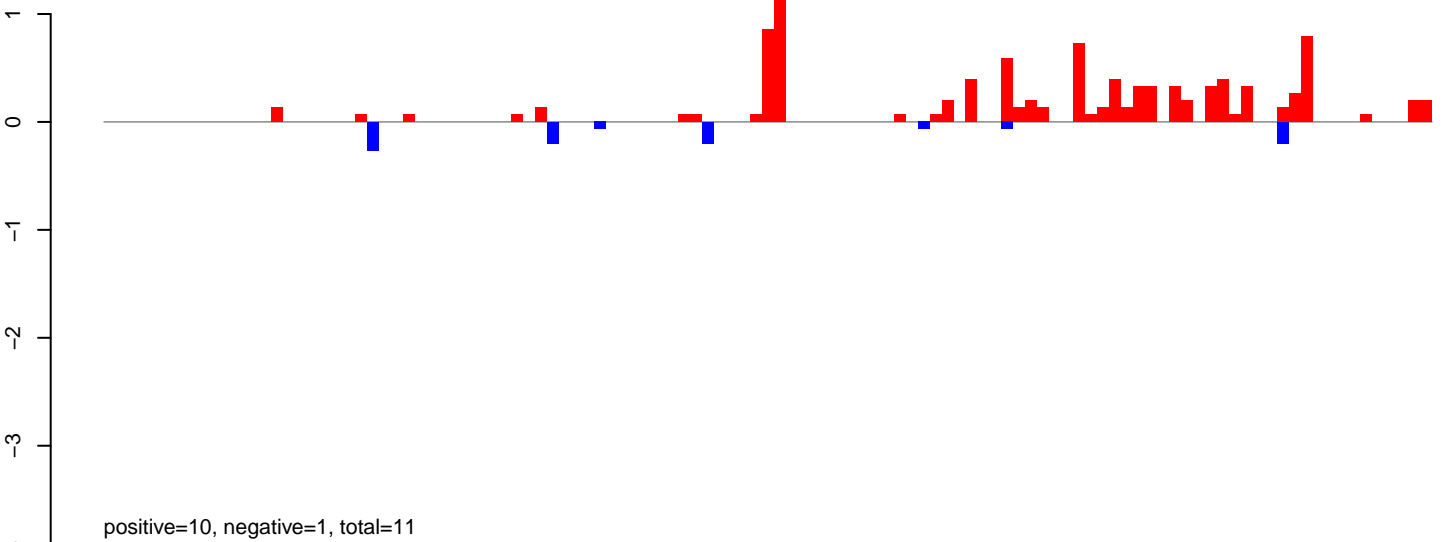

AeAlbo\_FemaleWhole\_BF\_CT.rep

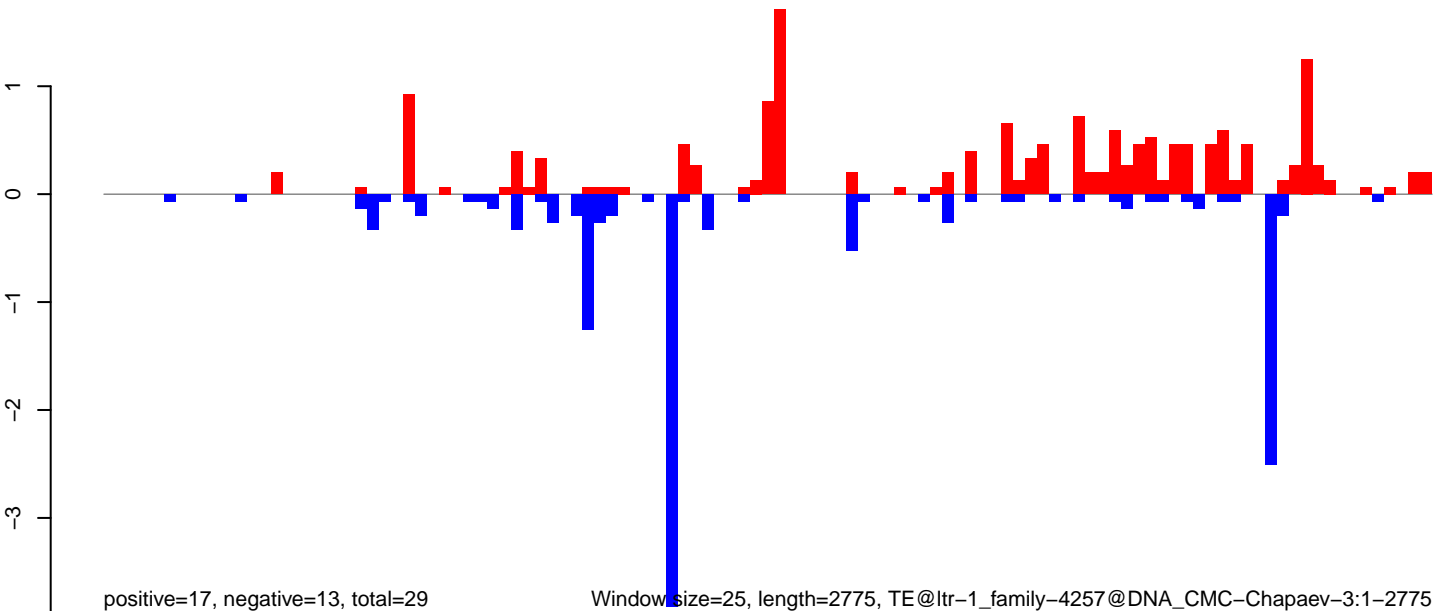

AeAlbo\_FemaleWhole\_BF\_CT.18\_23.rep

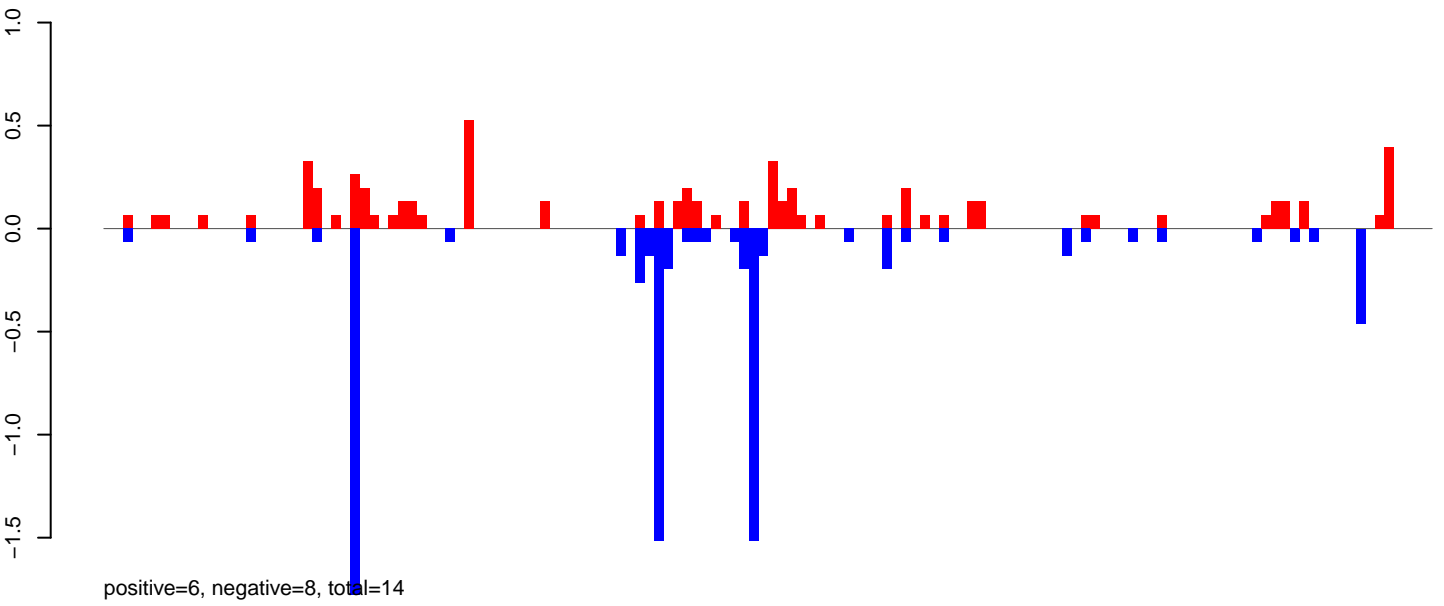

AeAlbo\_FemaleWhole\_BF\_CT.24\_35.rep

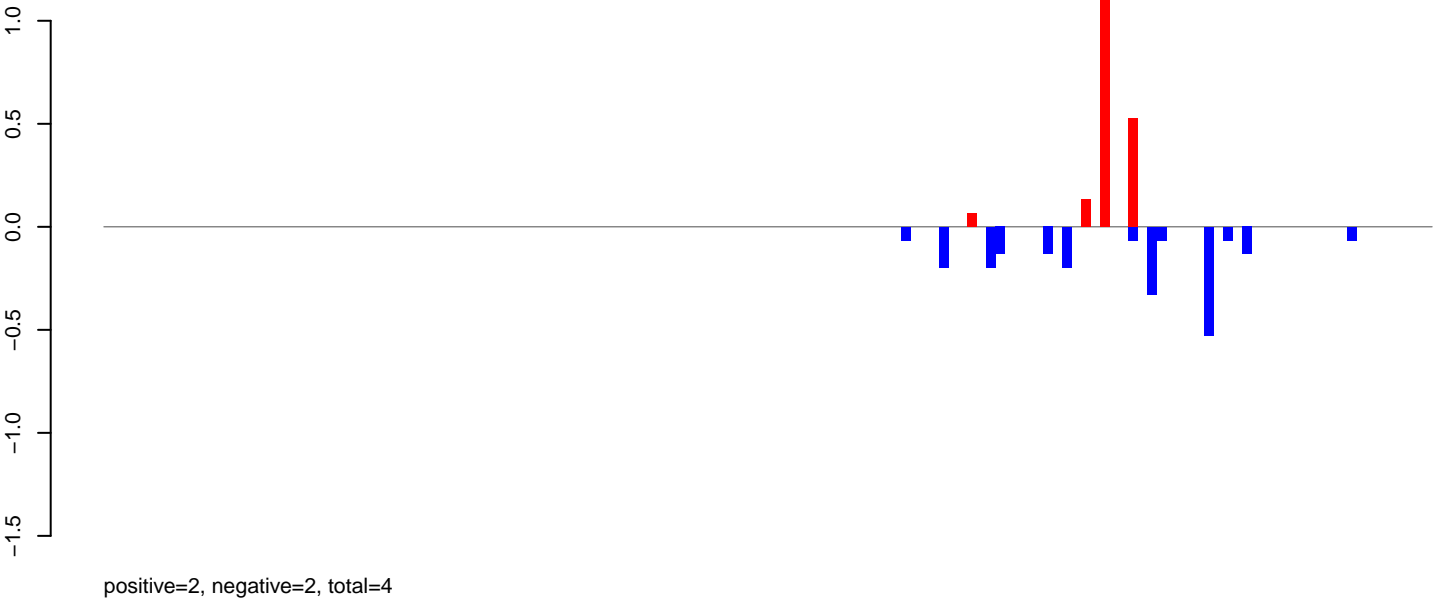

AeAlbo\_FemaleWhole\_BF\_CT.rep

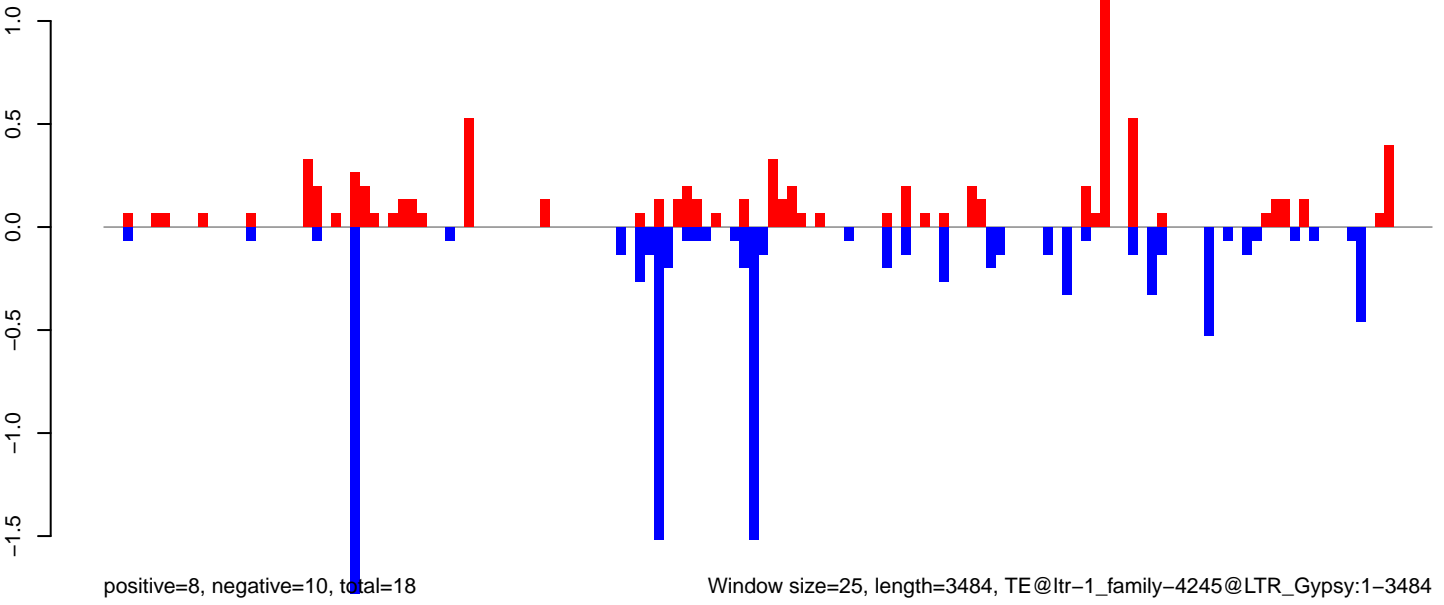

AeAlbo\_FemaleWhole\_BF\_CT.18\_23.rep

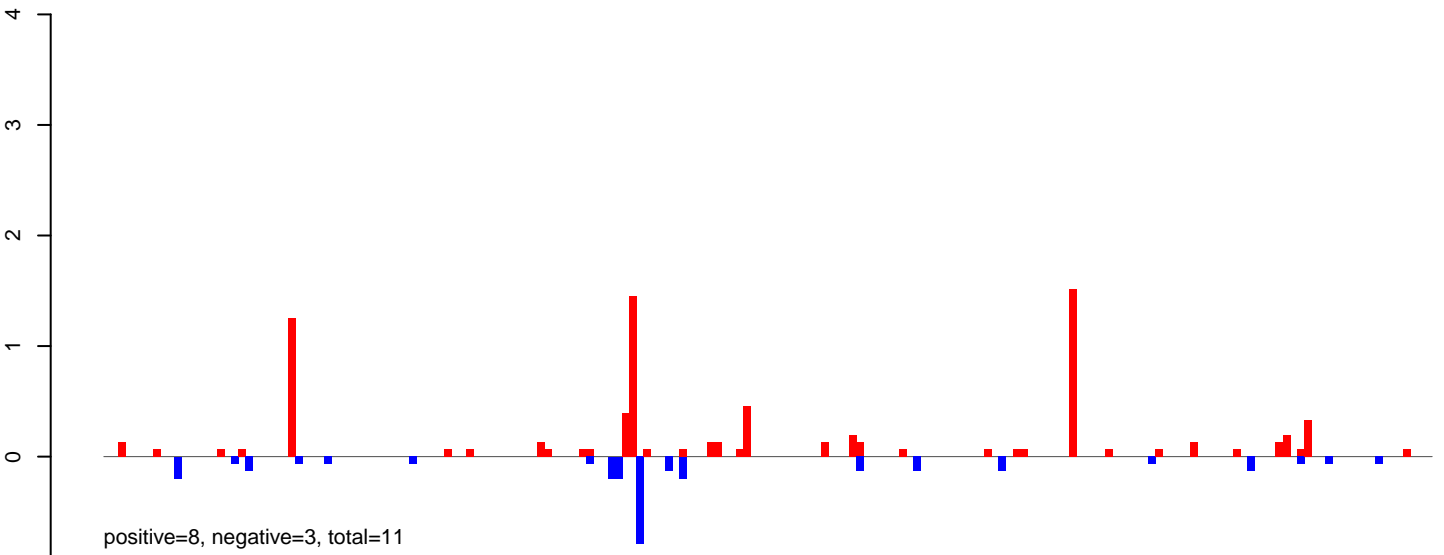

AeAlbo\_FemaleWhole\_BF\_CT.24\_35.rep

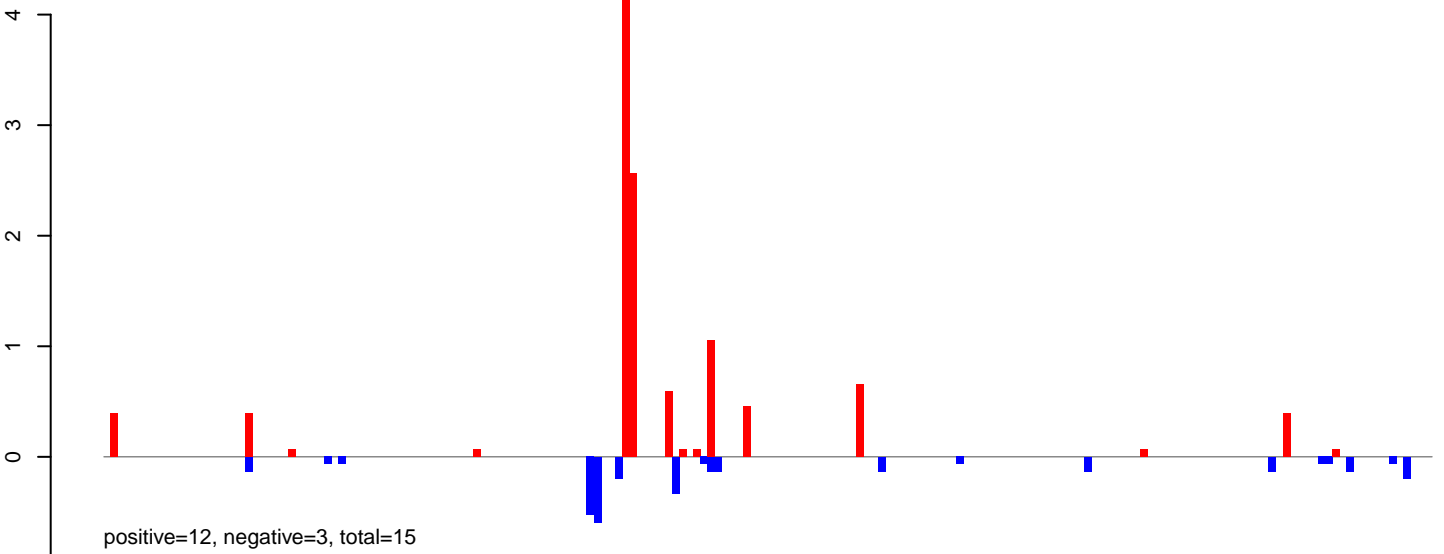

AeAlbo\_FemaleWhole\_BF\_CT.rep

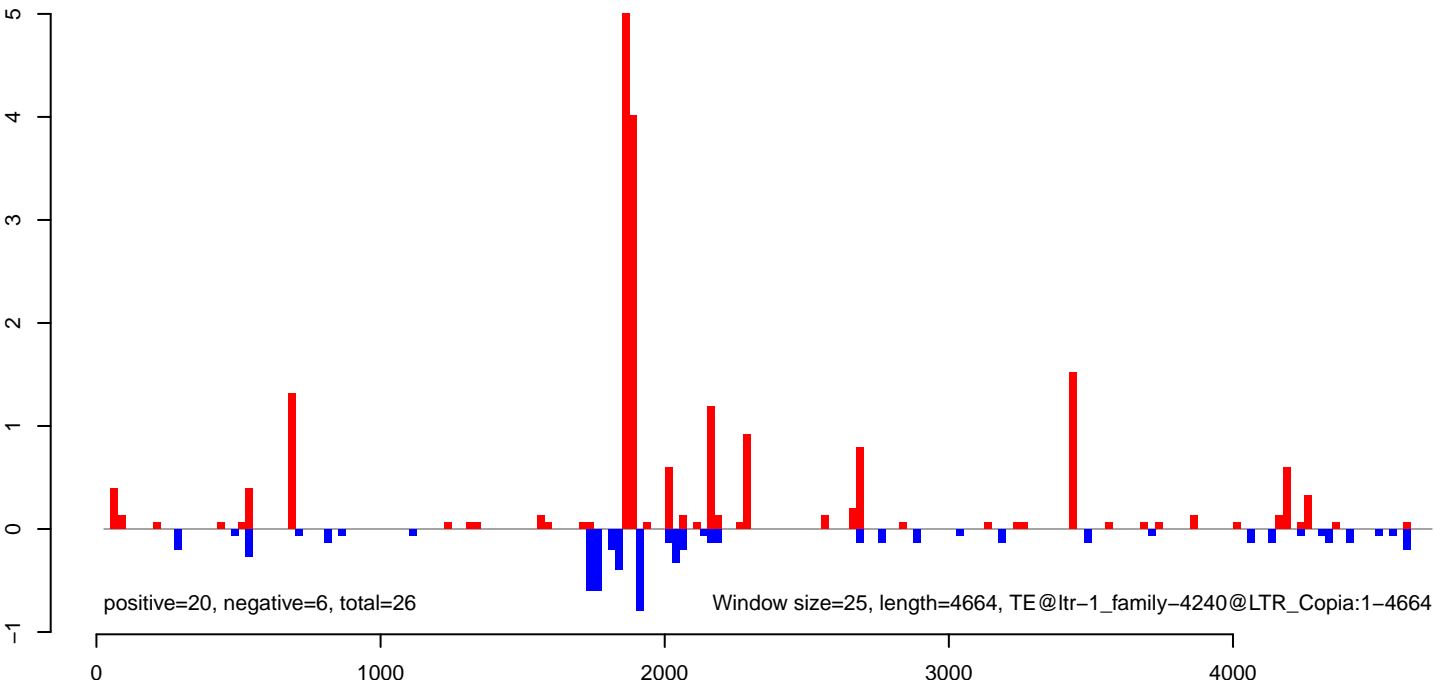



AeAlbo\_FemaleWhole\_BF\_CT.18\_23.rep

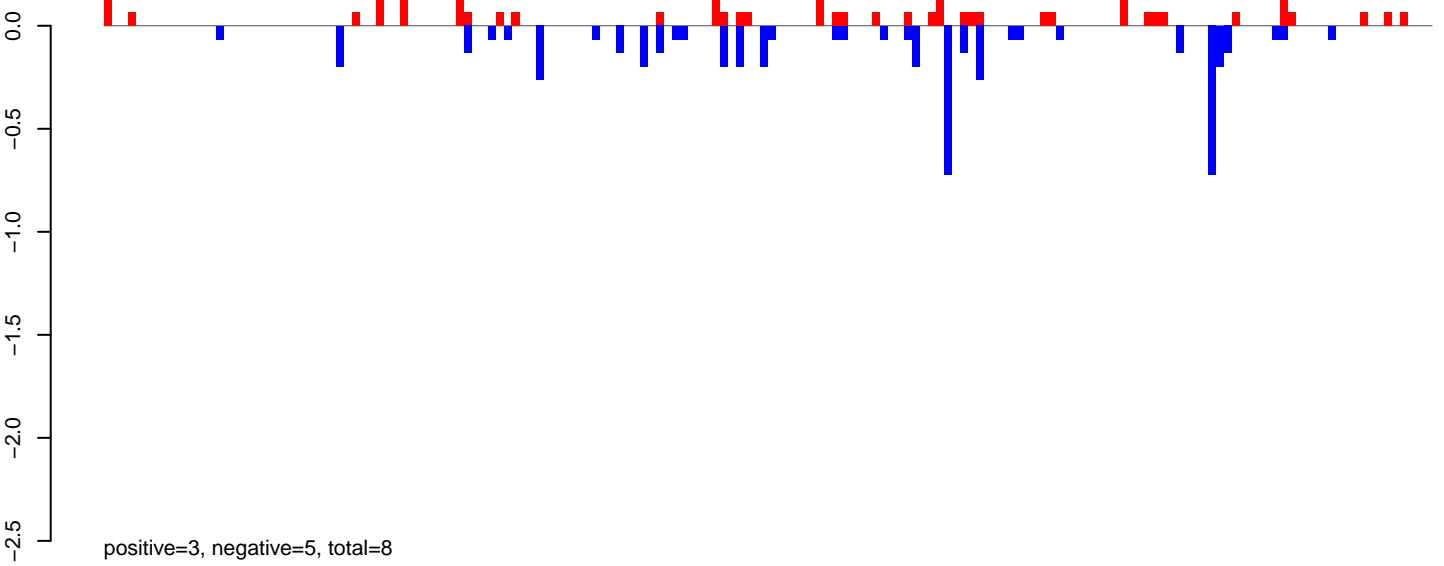

AeAlbo\_FemaleWhole\_BF\_CT.24\_35.rep

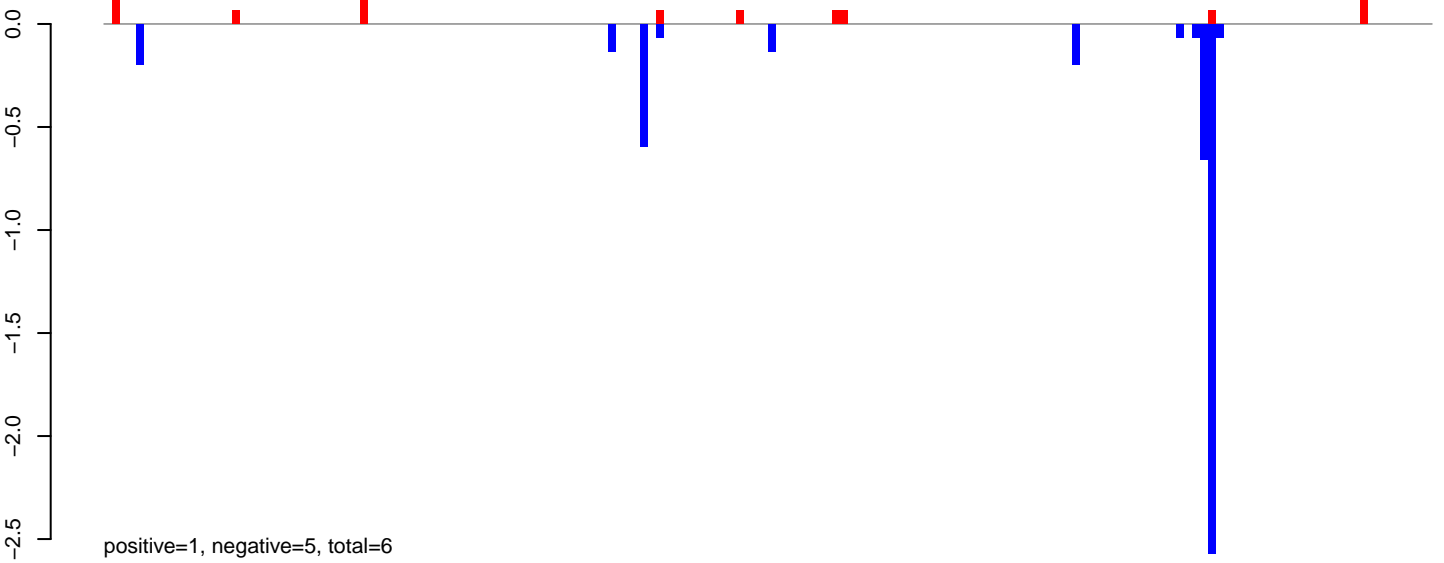

AeAlbo\_FemaleWhole\_BF\_CT.rep

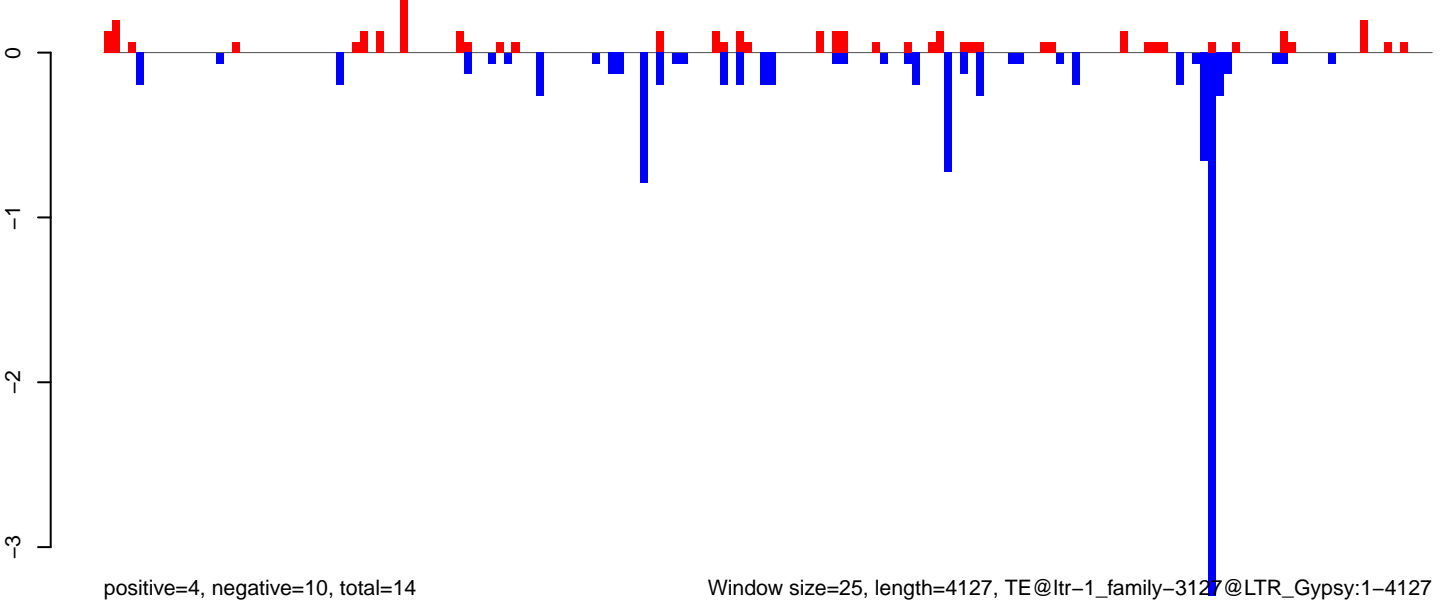

0 1000 2000 3000 4000

AeAlbo\_FemaleWhole\_BF\_CT.18\_23.rep

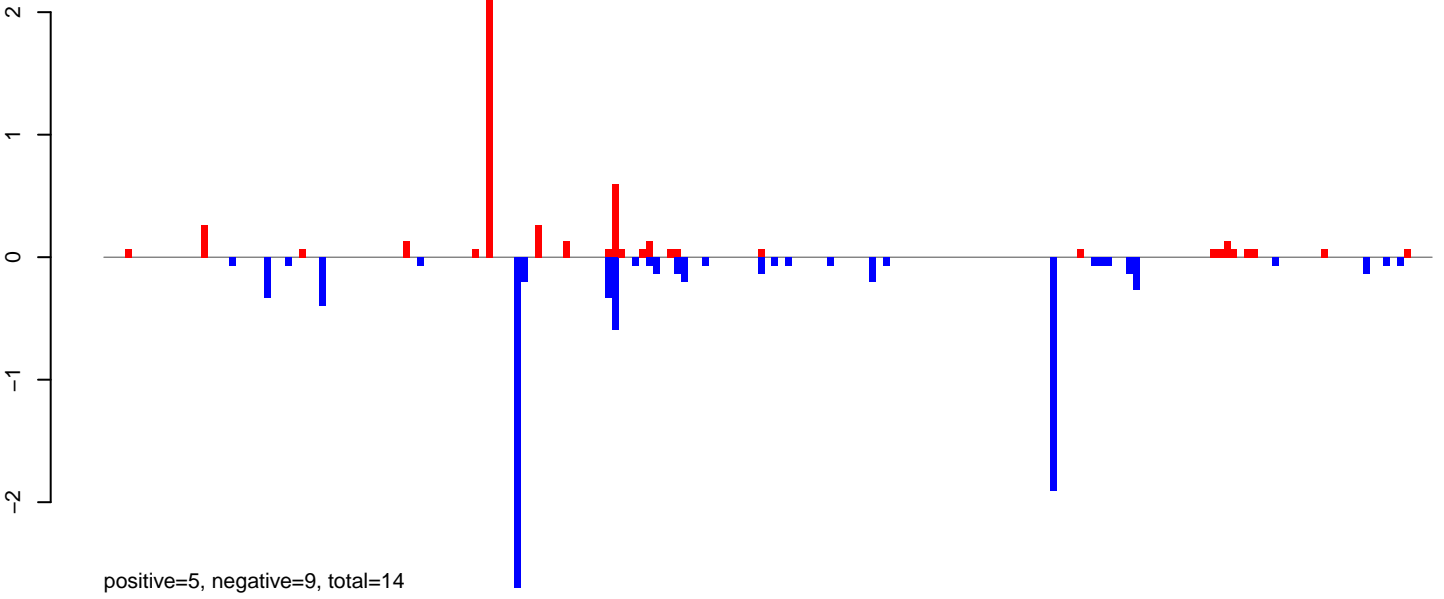

AeAlbo\_FemaleWhole\_BF\_CT.24\_35.rep

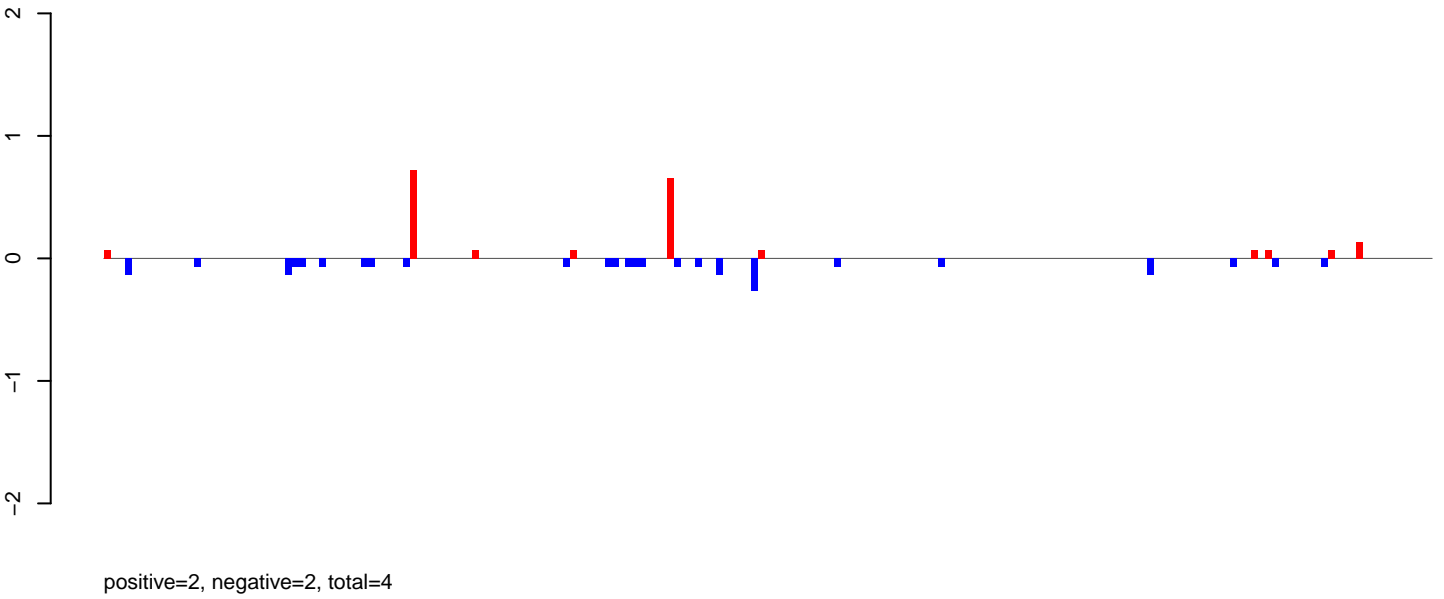

AeAlbo\_FemaleWhole\_BF\_CT.rep

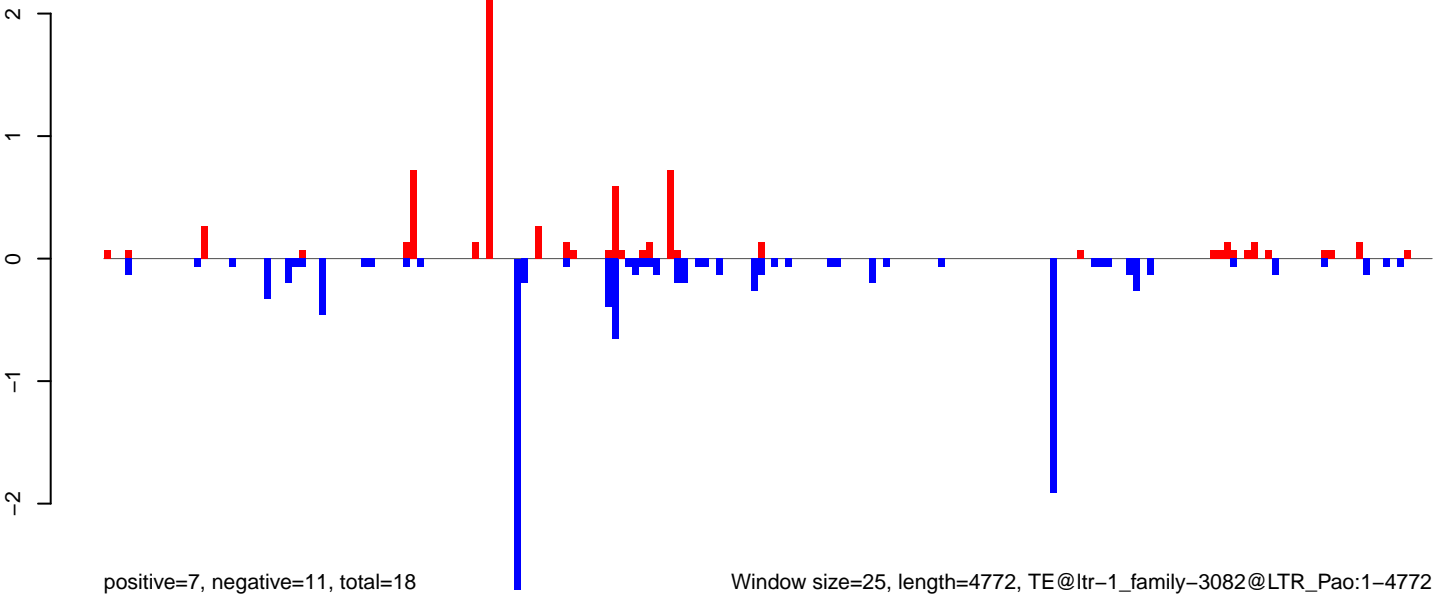

Window size=25, length=4772, TE@ltr-1\_family-3082@LTR\_Pao:1-4772

0 1000 2000 3000 4000

AeAlbo\_FemaleWhole\_BF\_CT.18\_23.rep

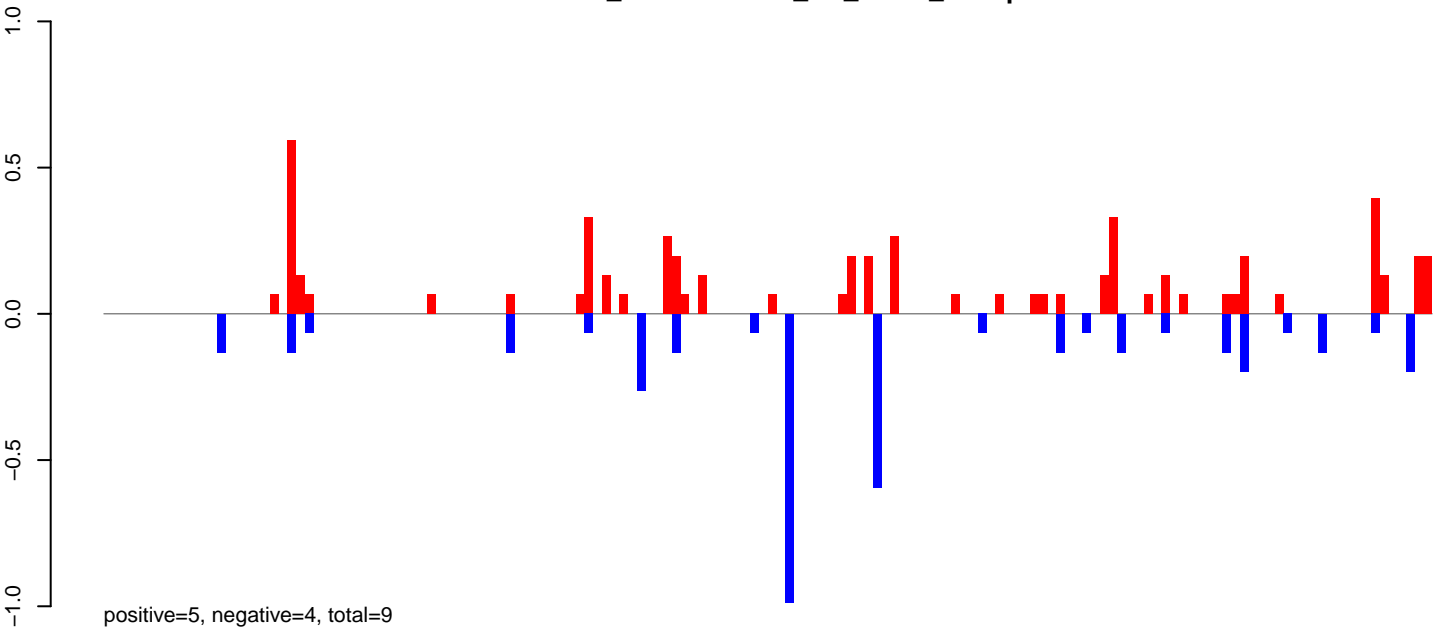

AeAlbo\_FemaleWhole\_BF\_CT.24\_35.rep

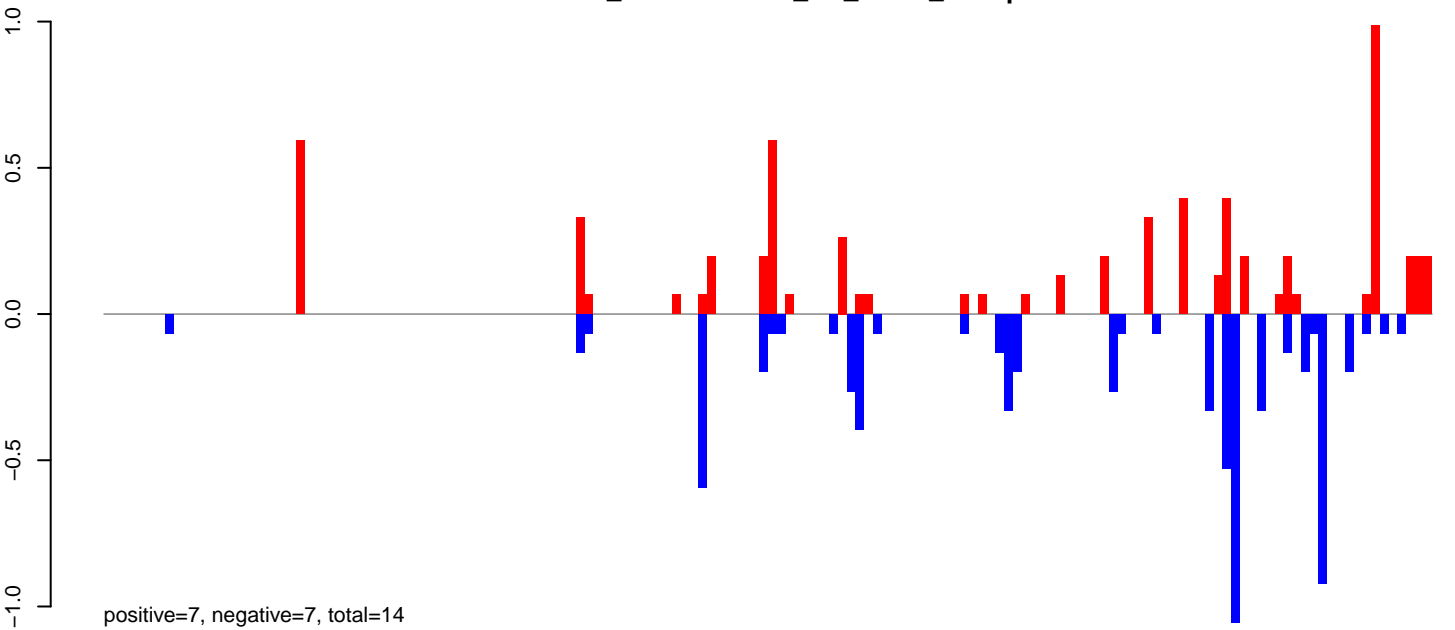

AeAlbo\_FemaleWhole\_BF\_CT.rep

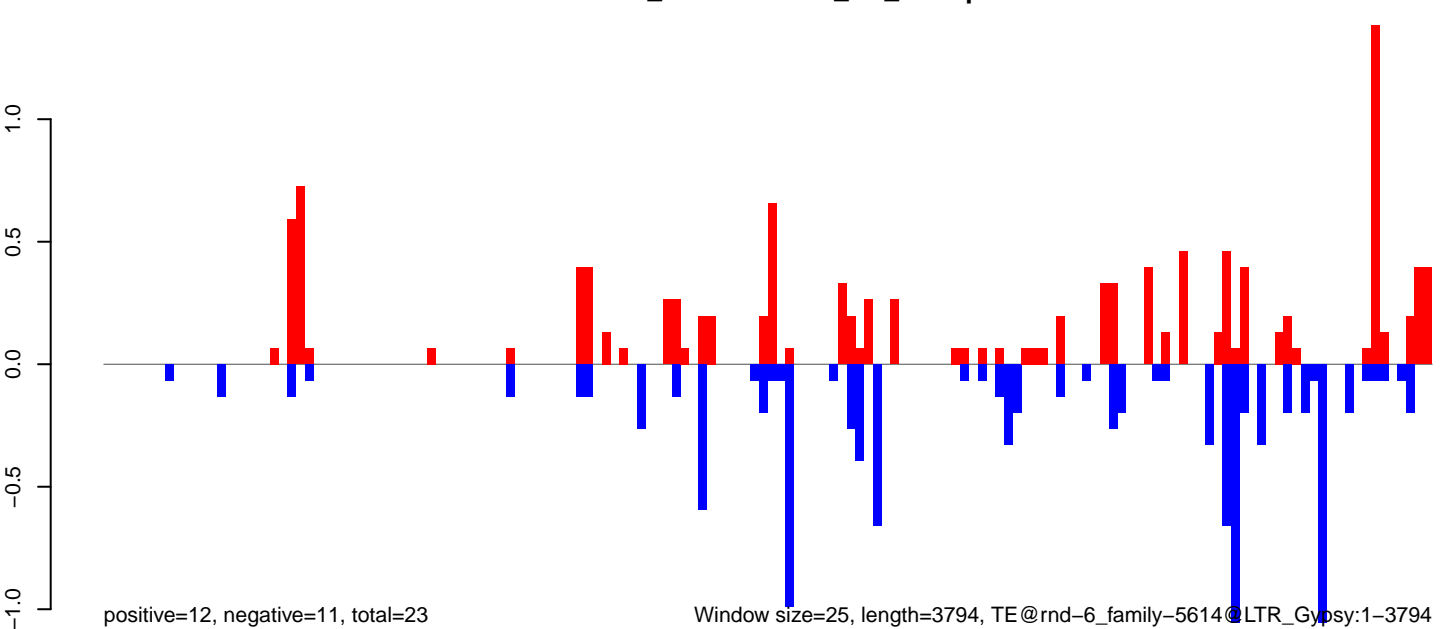

0 1000 2000 3000

AeAlbo\_FemaleWhole\_BF\_CT.18\_23.rep

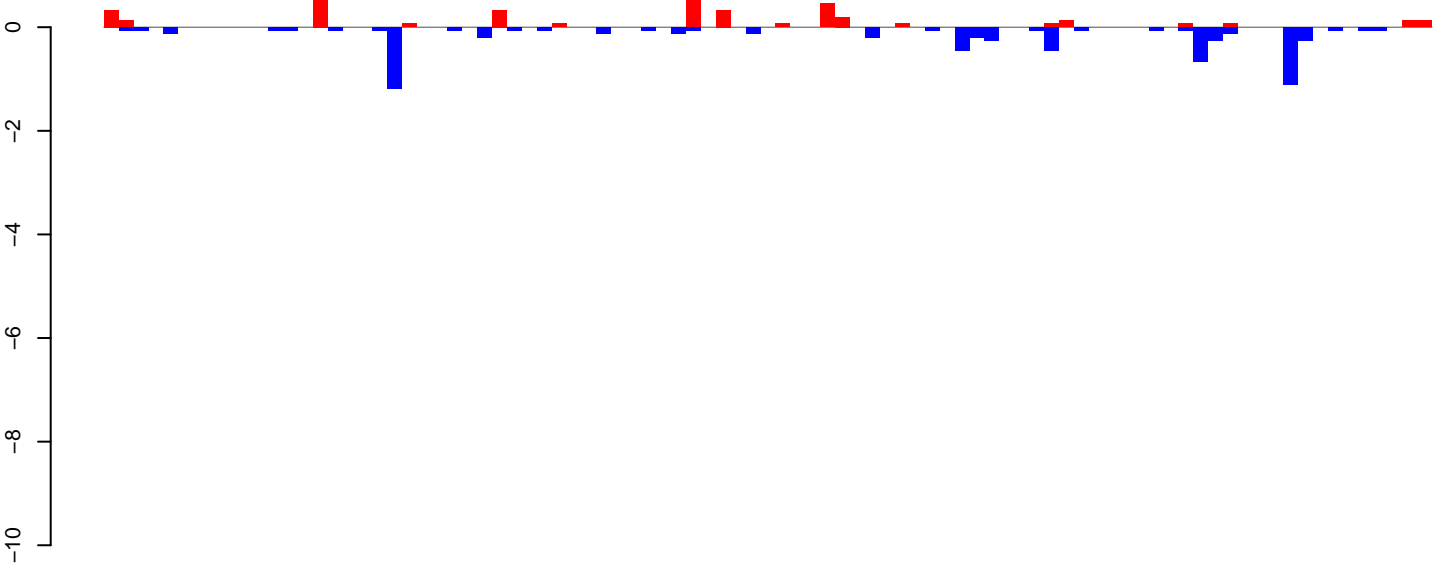

positive=4, negative=7, total=11

AeAlbo\_FemaleWhole\_BF\_CT.24\_35.rep

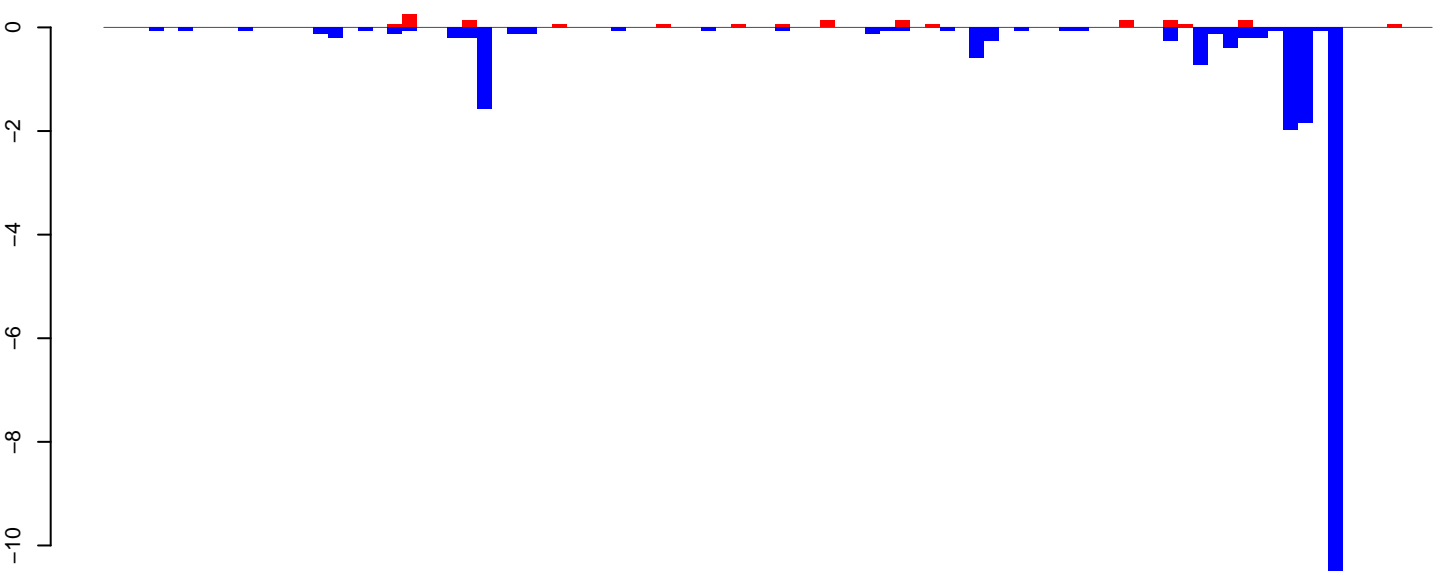

positive=2, negative=21, total=23

AeAlbo\_FemaleWhole\_BF\_CT.rep

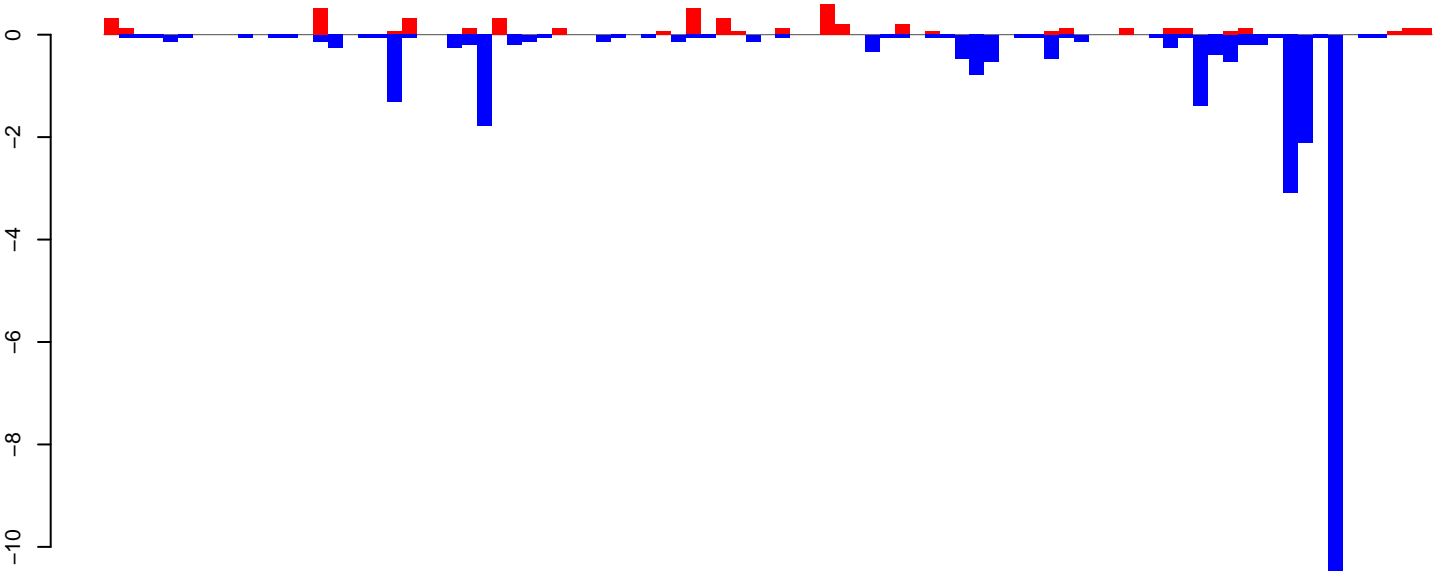

positive=5, negative=29, total=34

Window size=25, length=2214, TE@rnd-6\_family-2047@DNA\_CMC-Chaparr:1-2214

0 500 1000 1500 2000

AeAlbo\_FemaleWhole\_BF\_CT.18\_23.rep

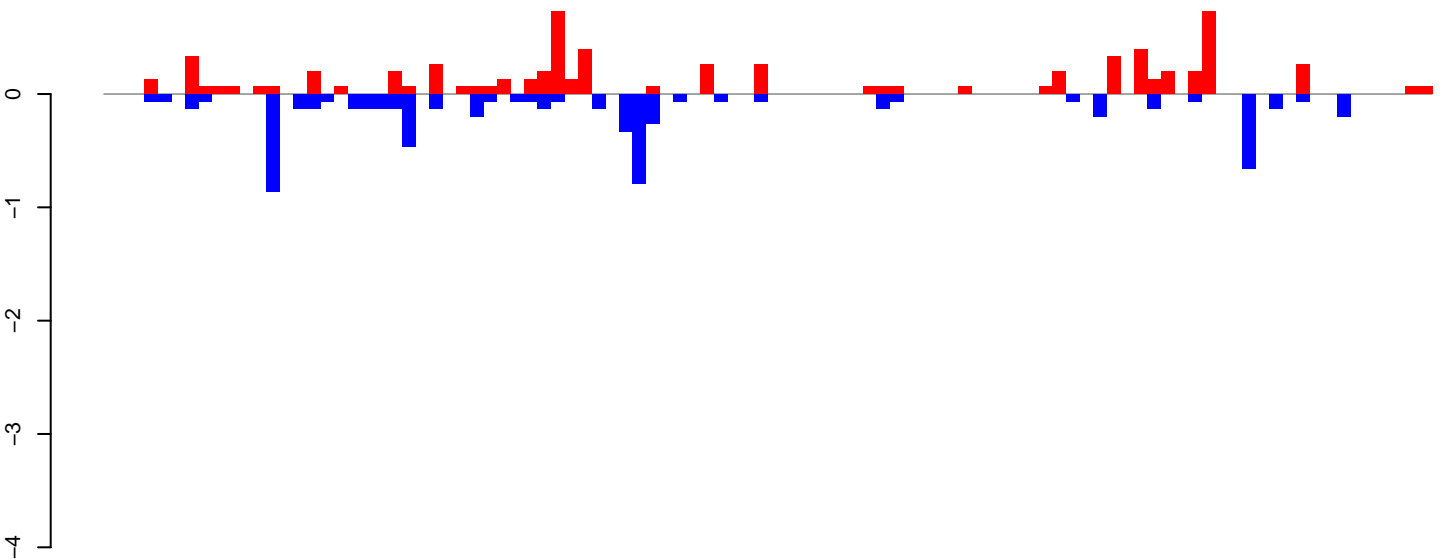

positive=7, negative=7, total=14

AeAlbo\_FemaleWhole\_BF\_CT.24\_35.rep

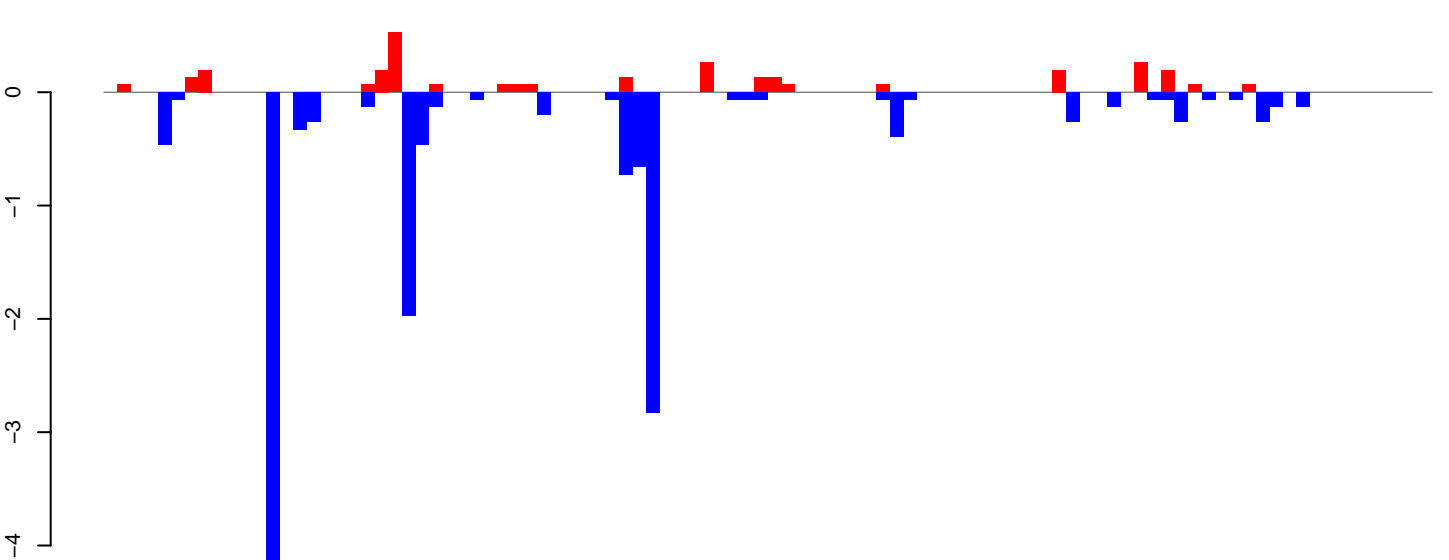

positive=3, negative=15, total=18

AeAlbo\_FemaleWhole\_BF\_CT.rep

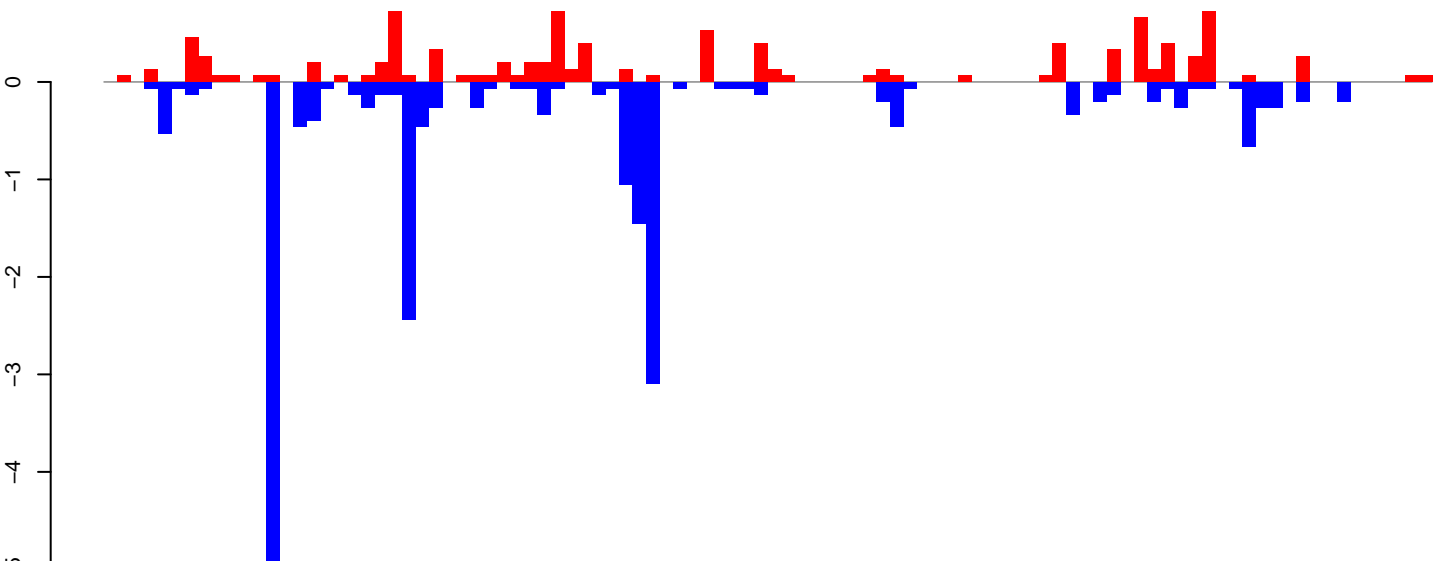

positive=10, negative=22, total=32

Window size=25, length=2427, TE@rnd-5\_family-410@LINE\_R1:1-2427

0 500 1000 1500 2000 2500

AeAlbo\_FemaleWhole\_BF\_CT.18\_23.rep

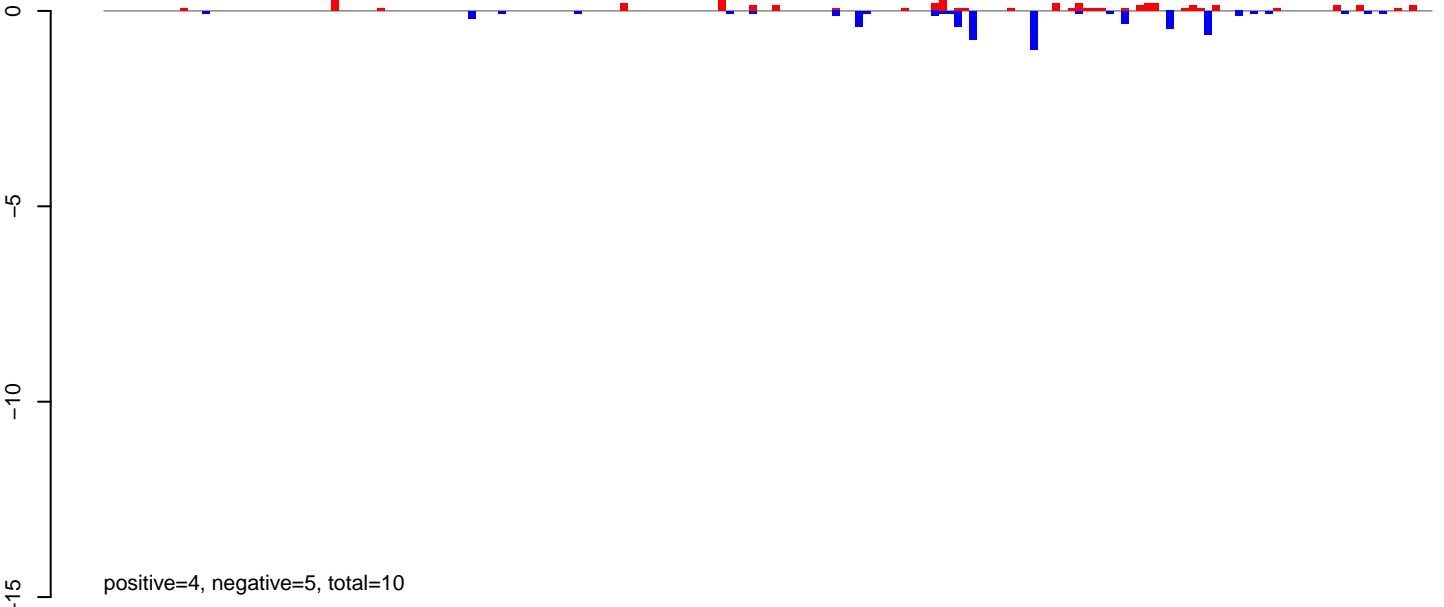

AeAlbo\_FemaleWhole\_BF\_CT.24\_35.rep

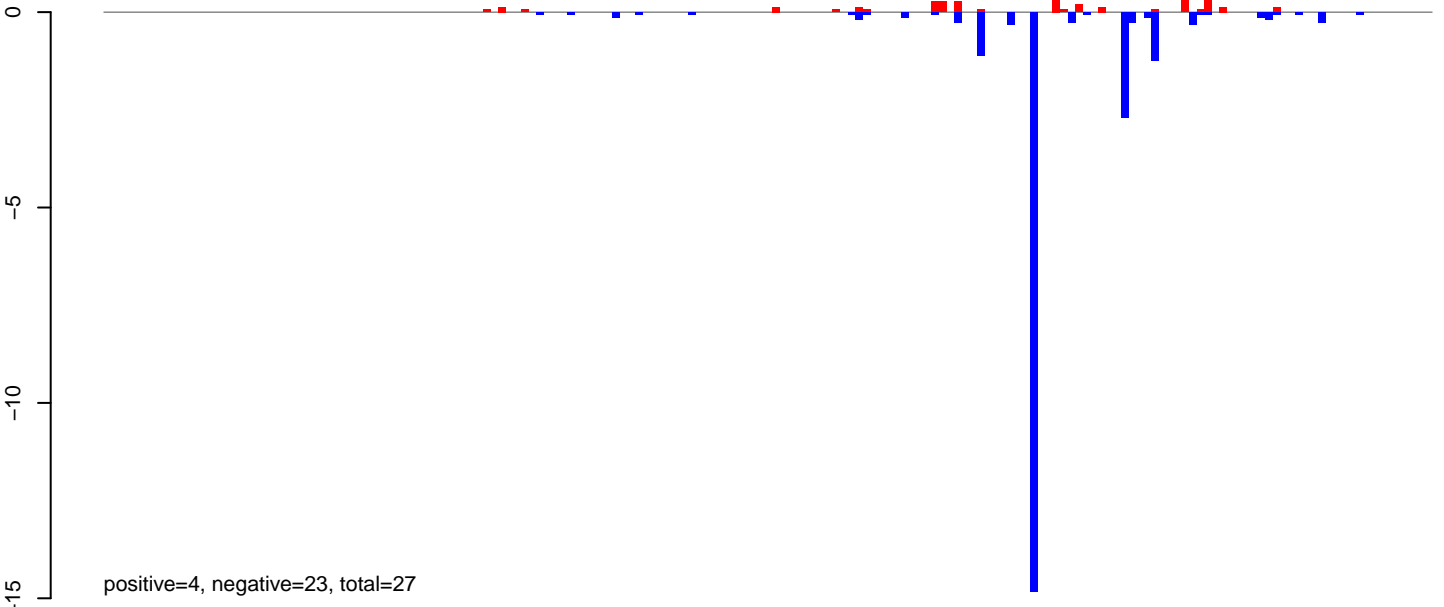

AeAlbo\_FemaleWhole\_BF\_CT.rep

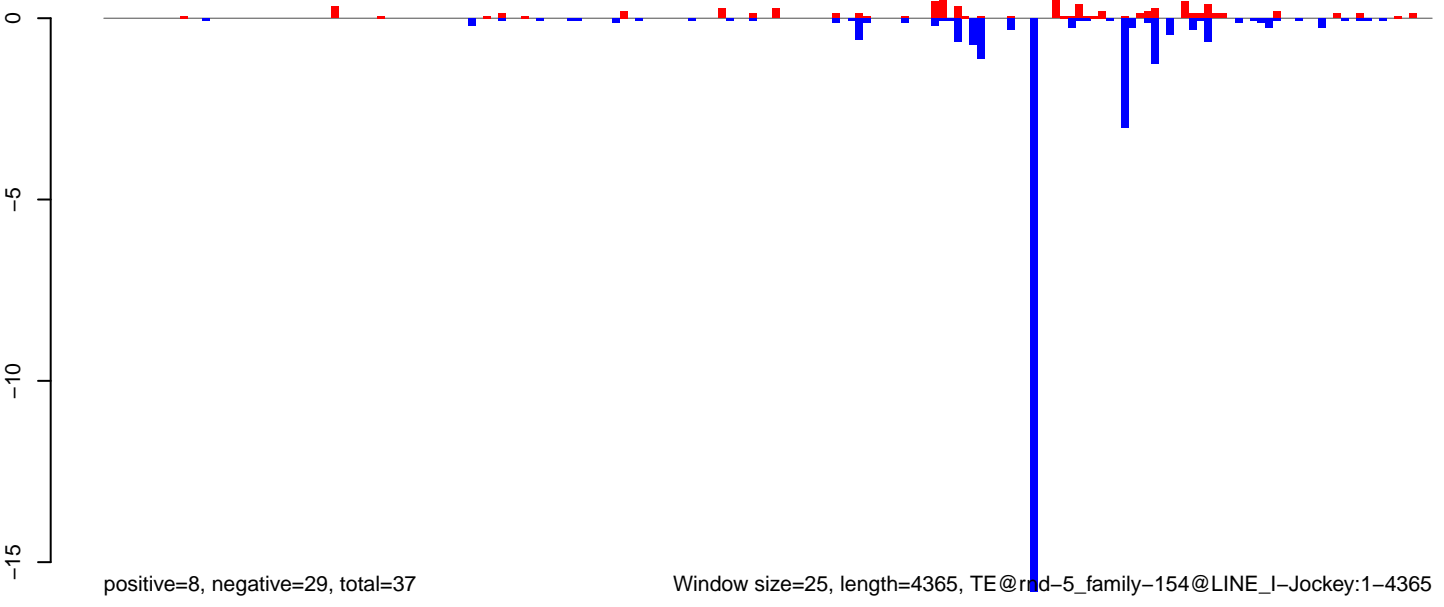

AeAlbo\_FemaleWhole\_BF\_CT.18\_23.rep

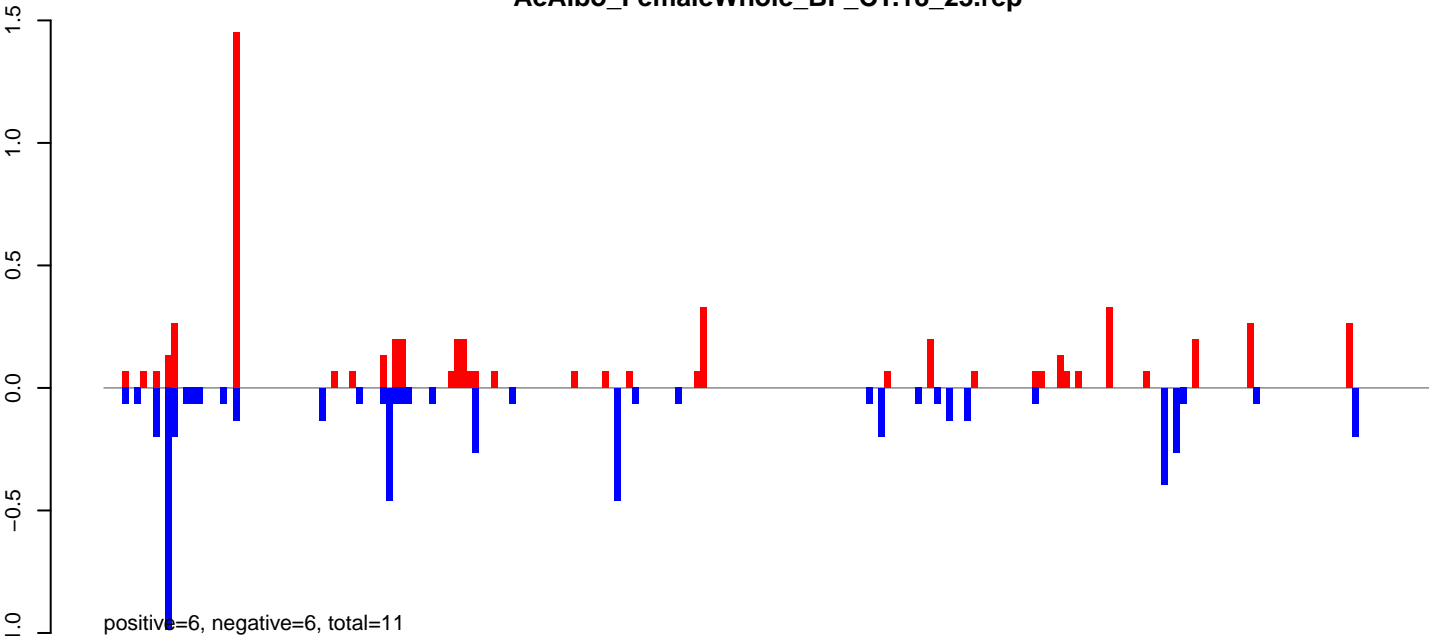

AeAlbo\_FemaleWhole\_BF\_CT.24\_35.rep

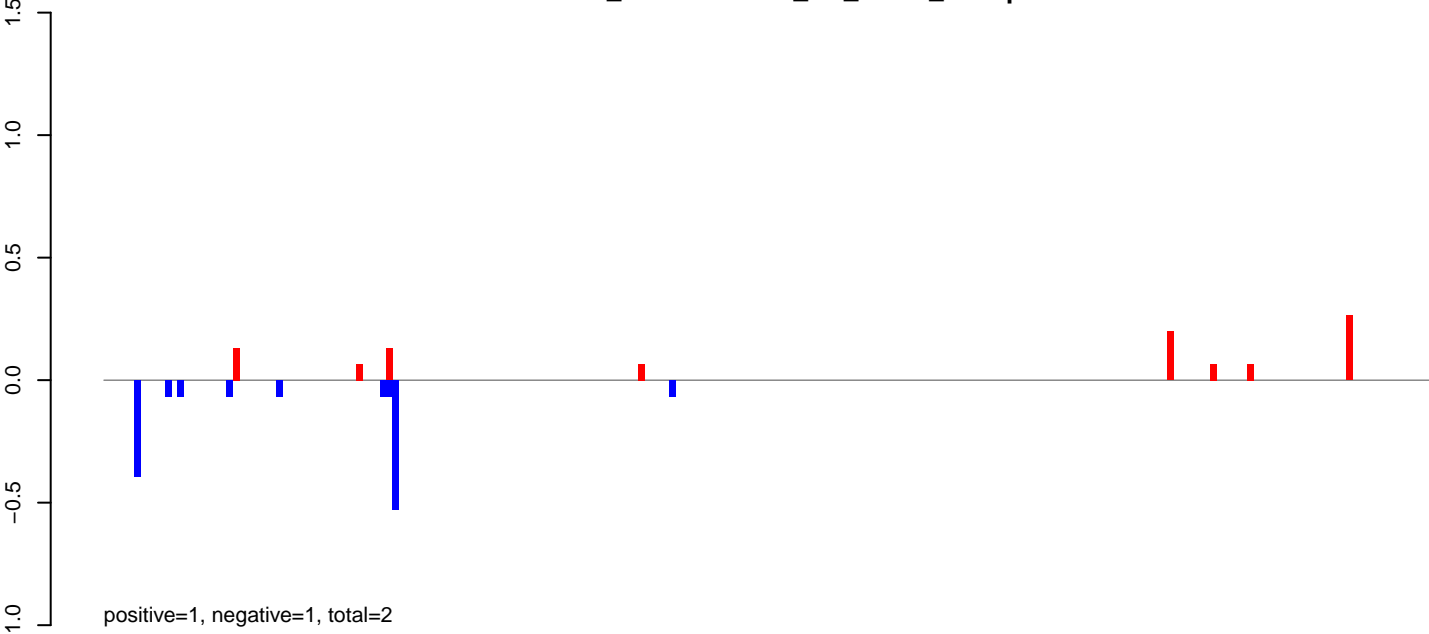

AeAlbo\_FemaleWhole\_BF\_CT.rep

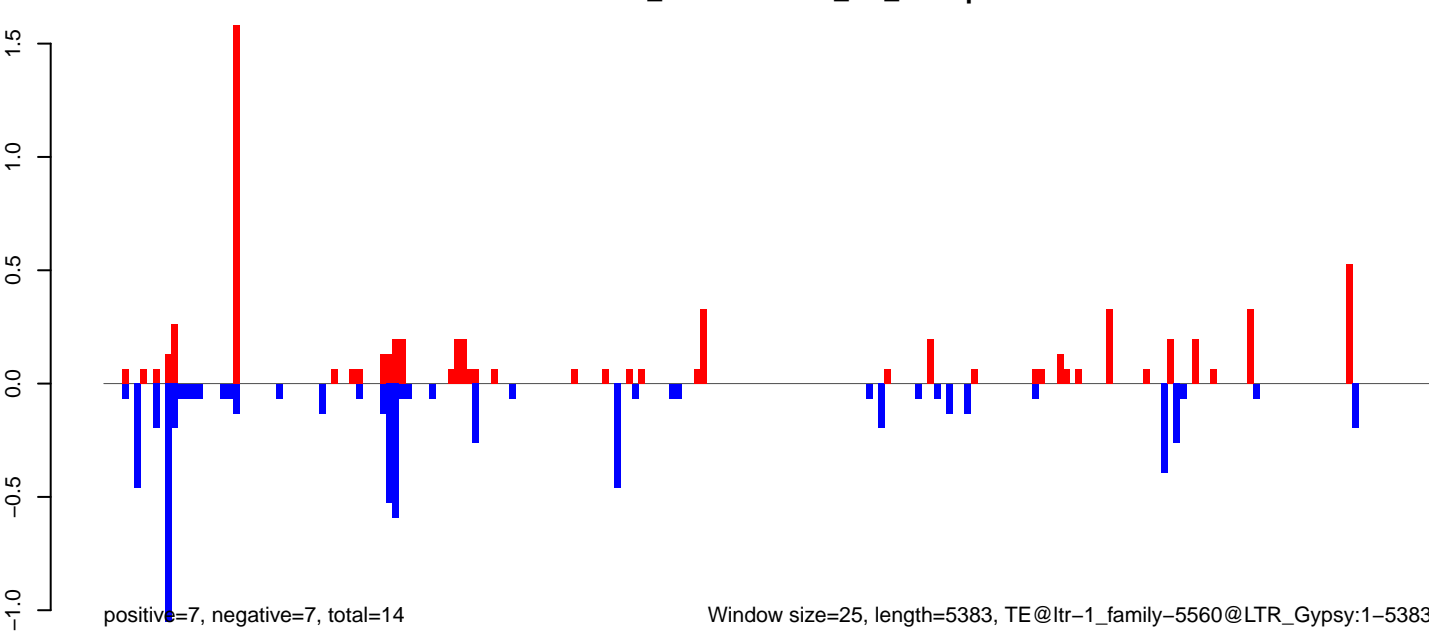

Window size=25, length=5383, TE@ltr-1\_family-5560@LTR\_Gypsy:1-5383

AeAlbo\_FemaleWhole\_BF\_CT.18\_23.rep

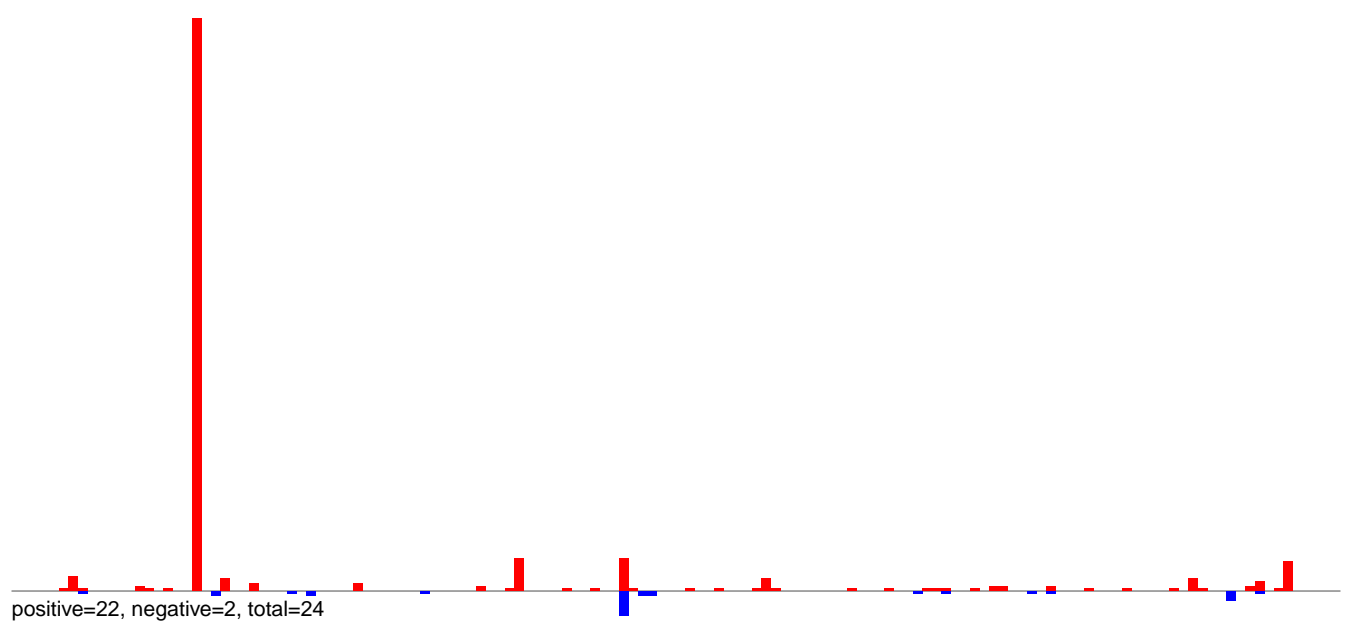

AeAlbo\_FemaleWhole\_BF\_CT.24\_35.rep

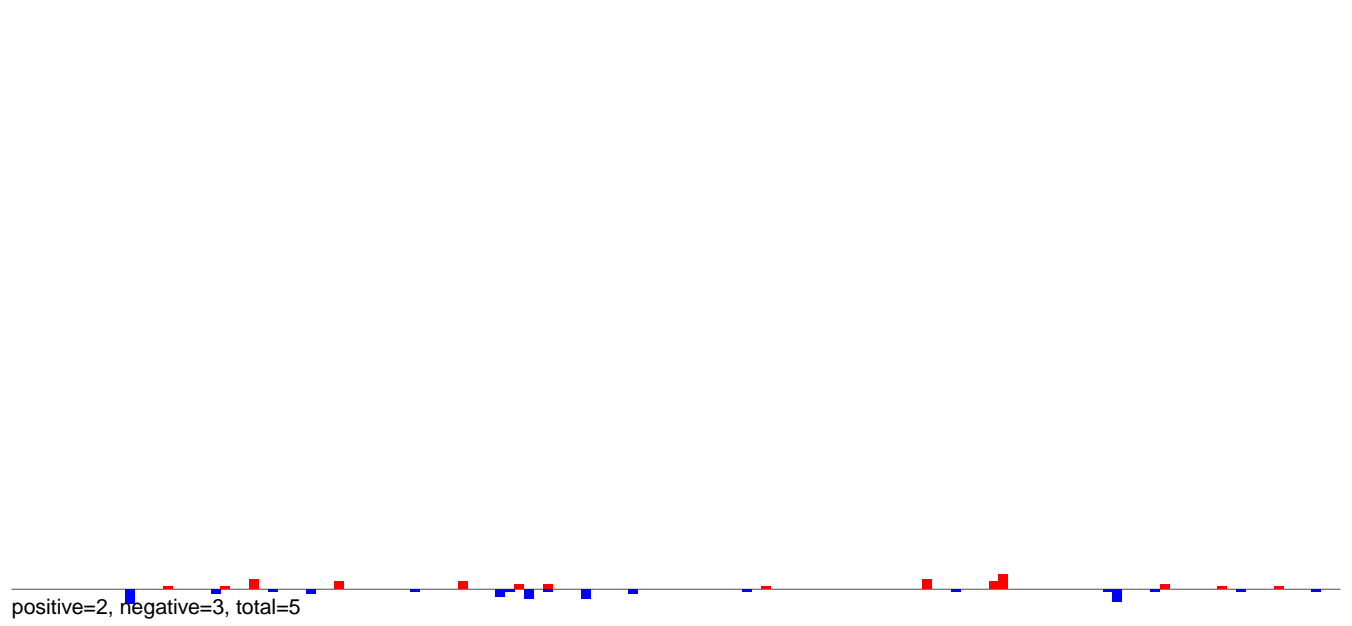

AeAlbo\_FemaleWhole\_BF\_CT.rep

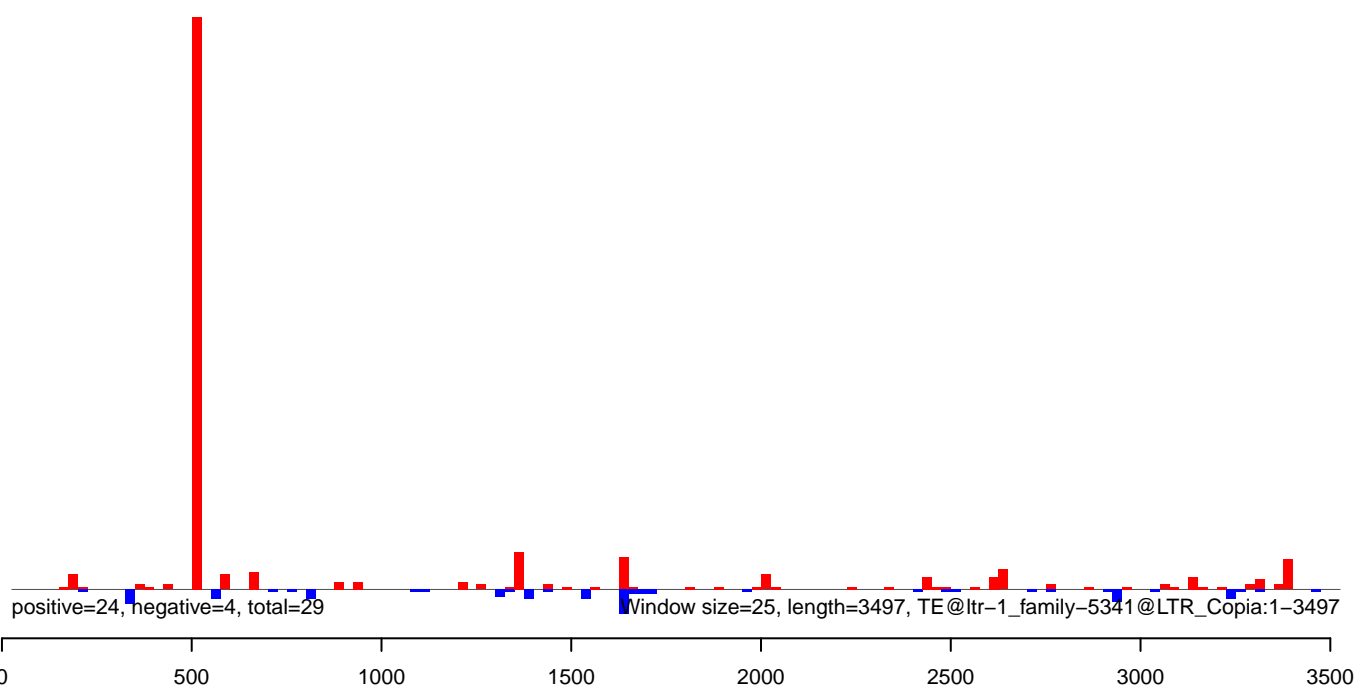



AeAlbo\_FemaleWhole\_BF\_CT.18\_23.rep

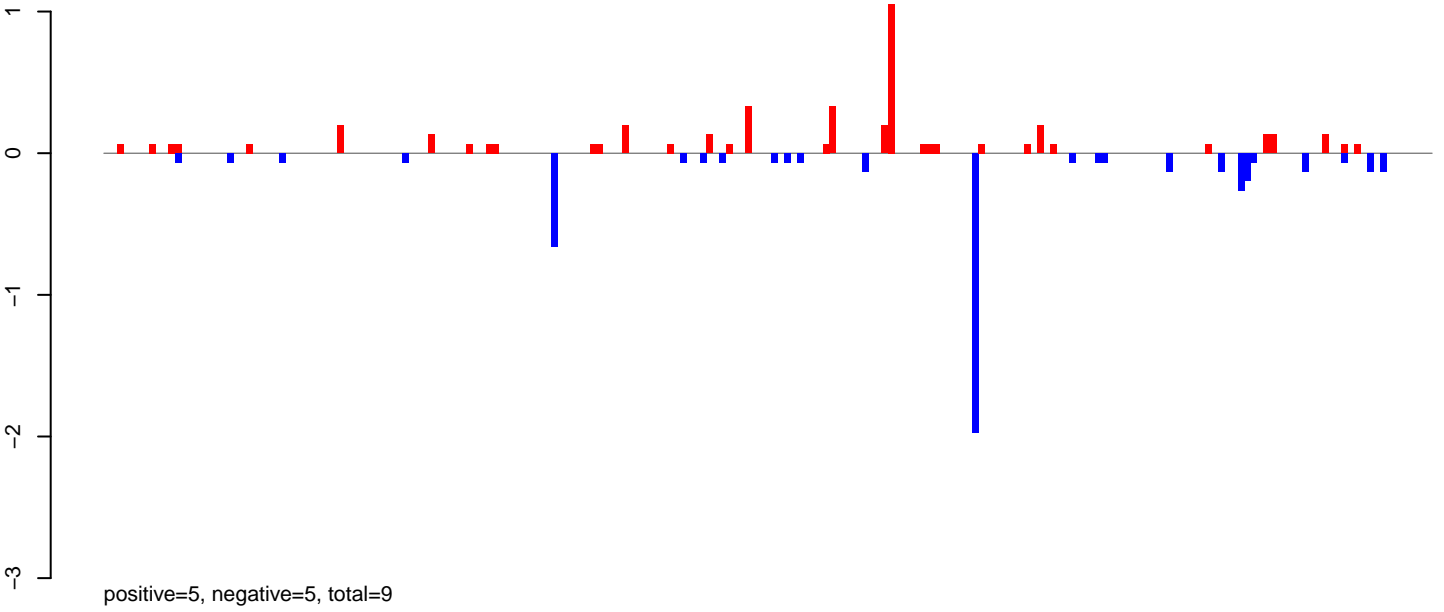

AeAlbo\_FemaleWhole\_BF\_CT.24\_35.rep

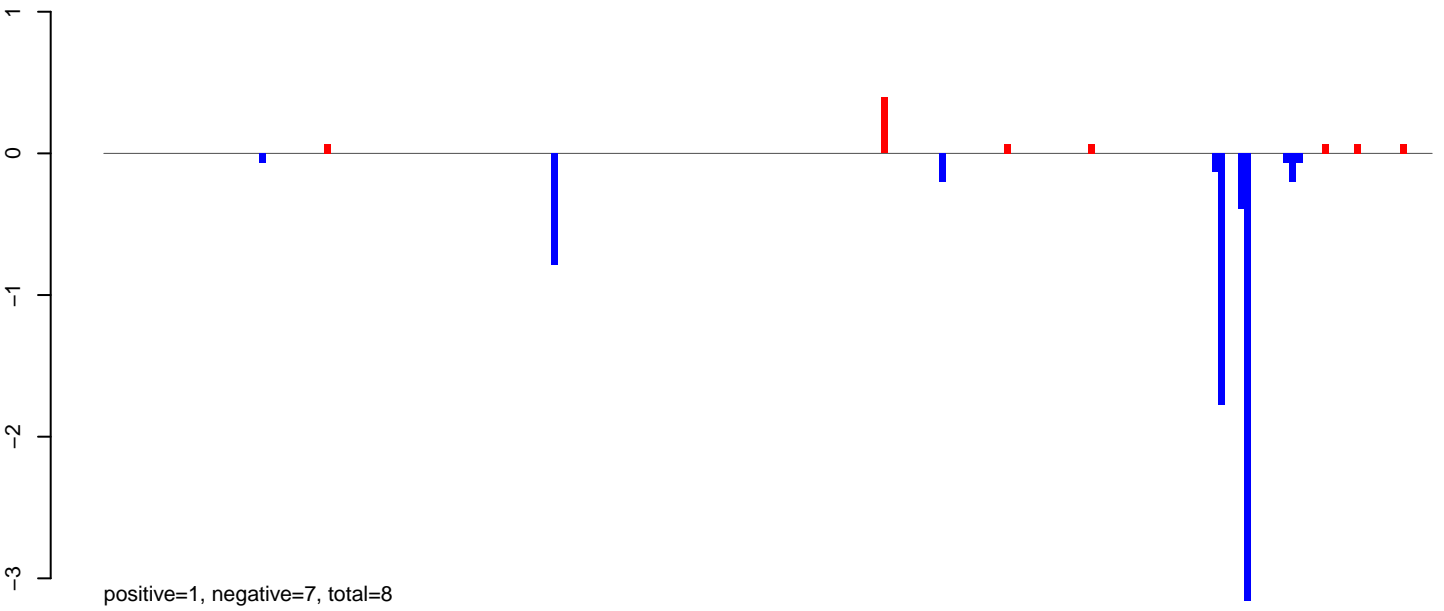

AeAlbo\_FemaleWhole\_BF\_CT.rep

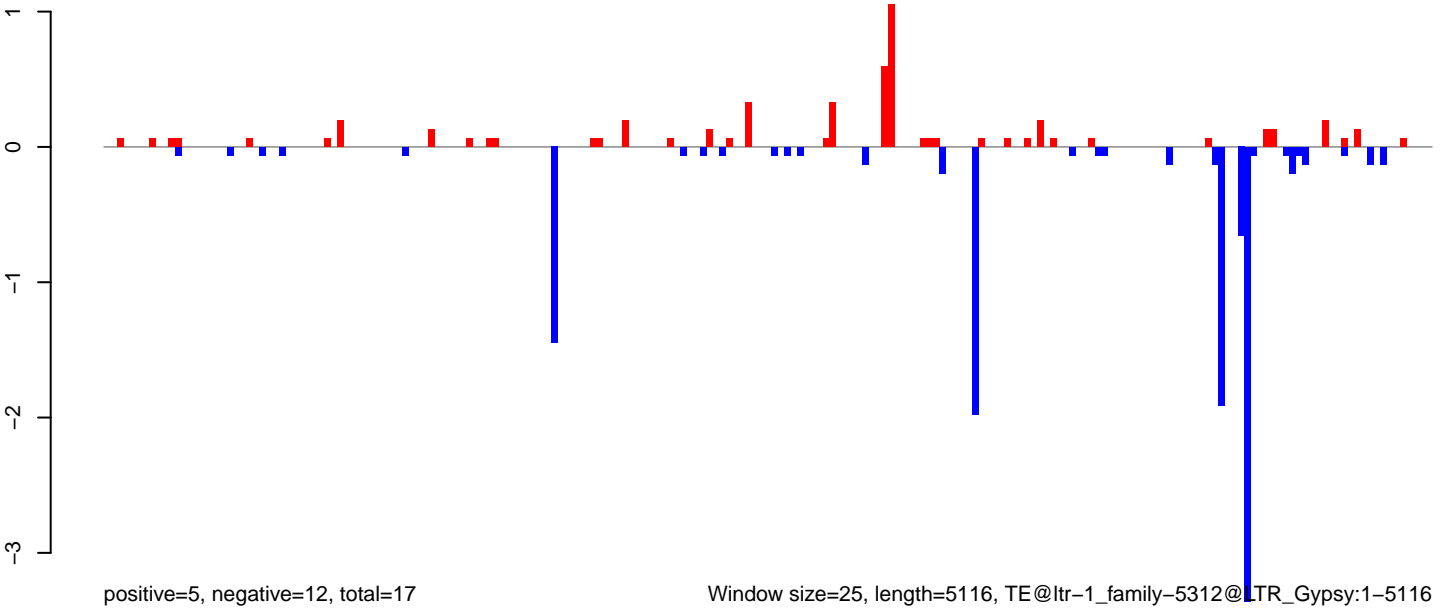

Window size=25, length=5116, TE@ltr-1\_family-5312@LTR\_Gypsy:1-5116

0 1000 2000 3000 4000 5000

AeAlbo\_FemaleWhole\_BF\_CT.18\_23.rep

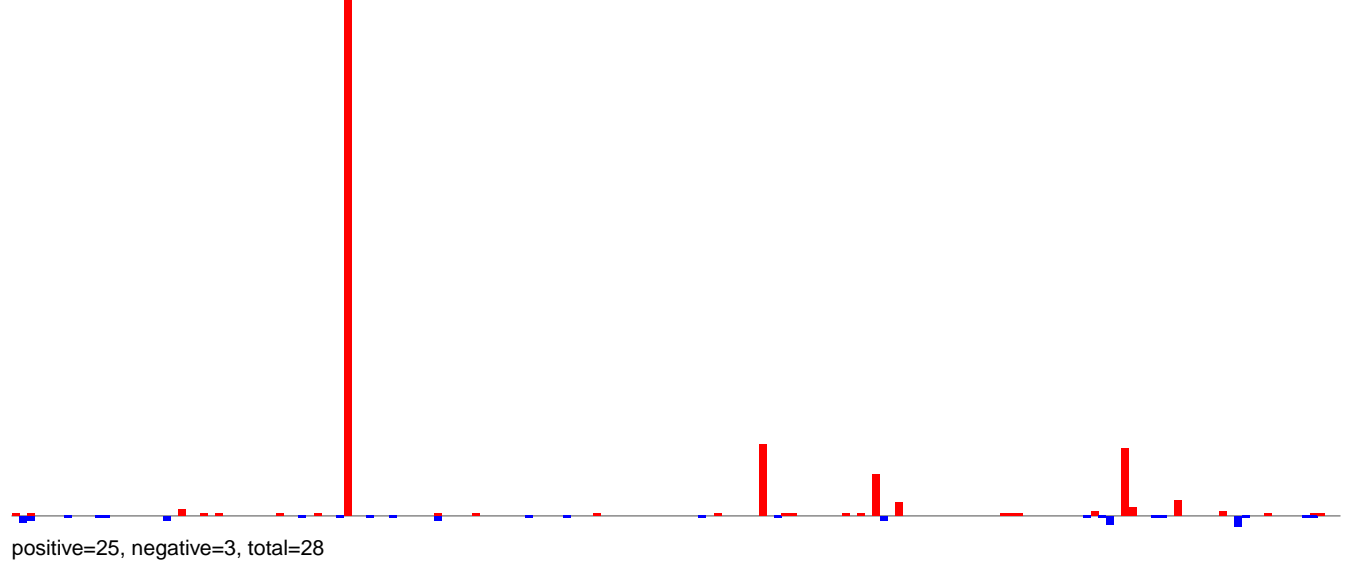

AeAlbo\_FemaleWhole\_BF\_CT.24\_35.rep

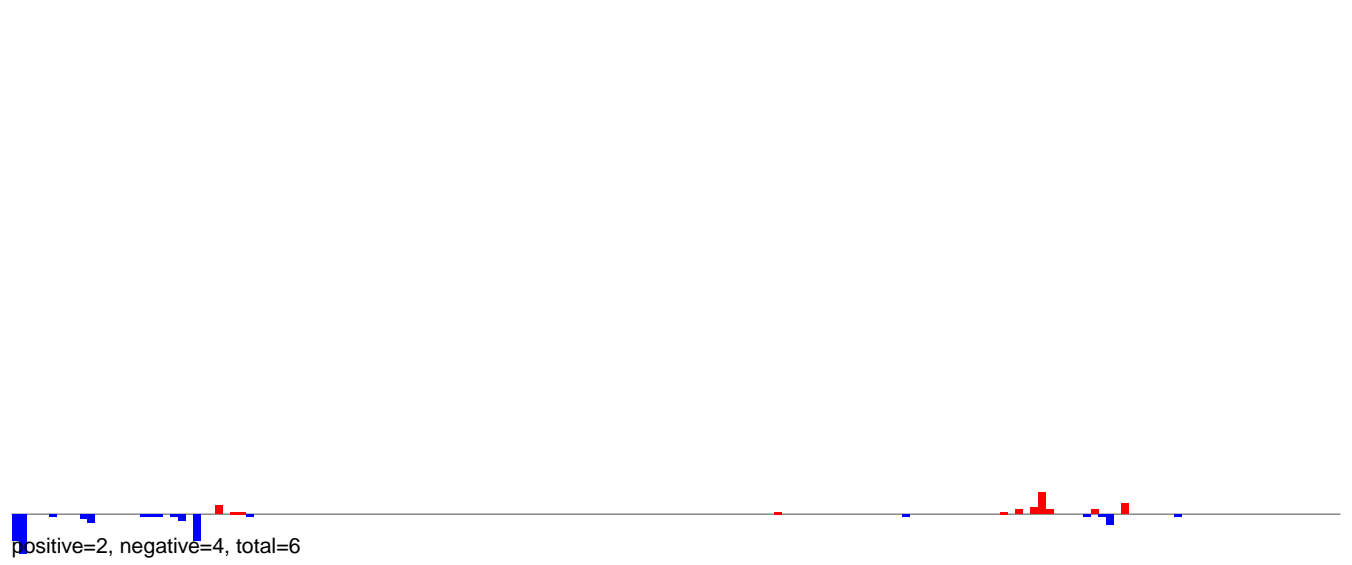

AeAlbo\_FemaleWhole\_BF\_CT.rep

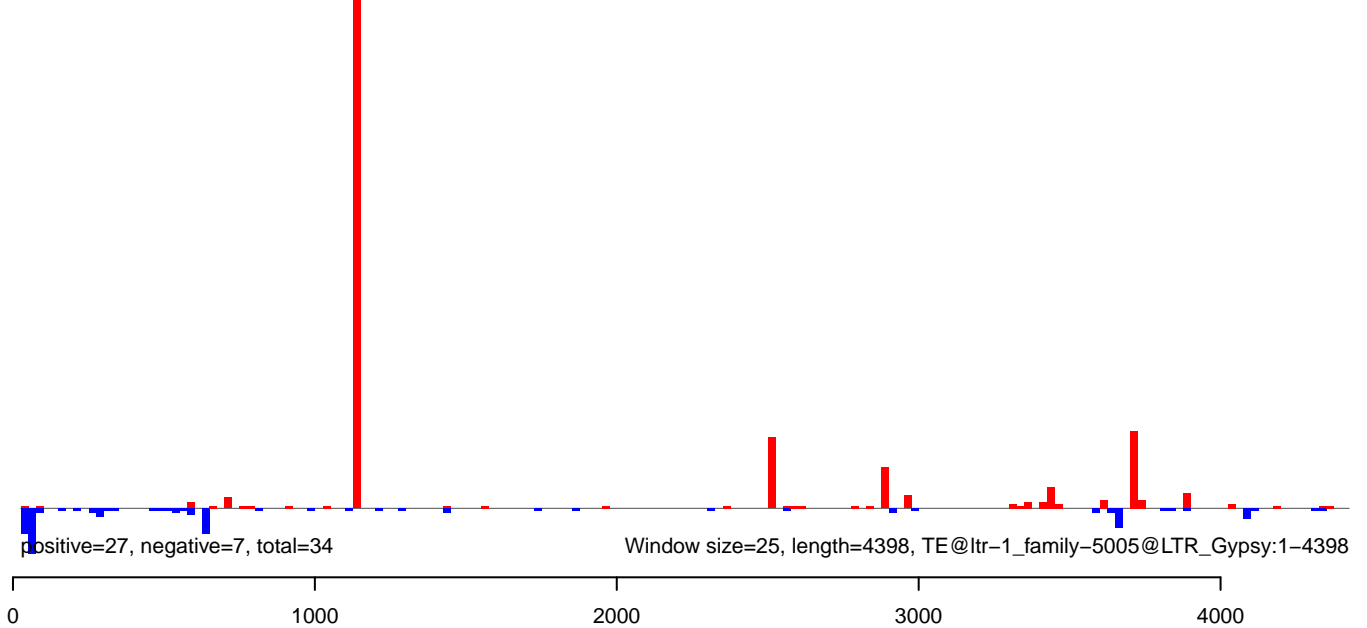

AeAlbo\_FemaleWhole\_BF\_CT.18\_23.rep

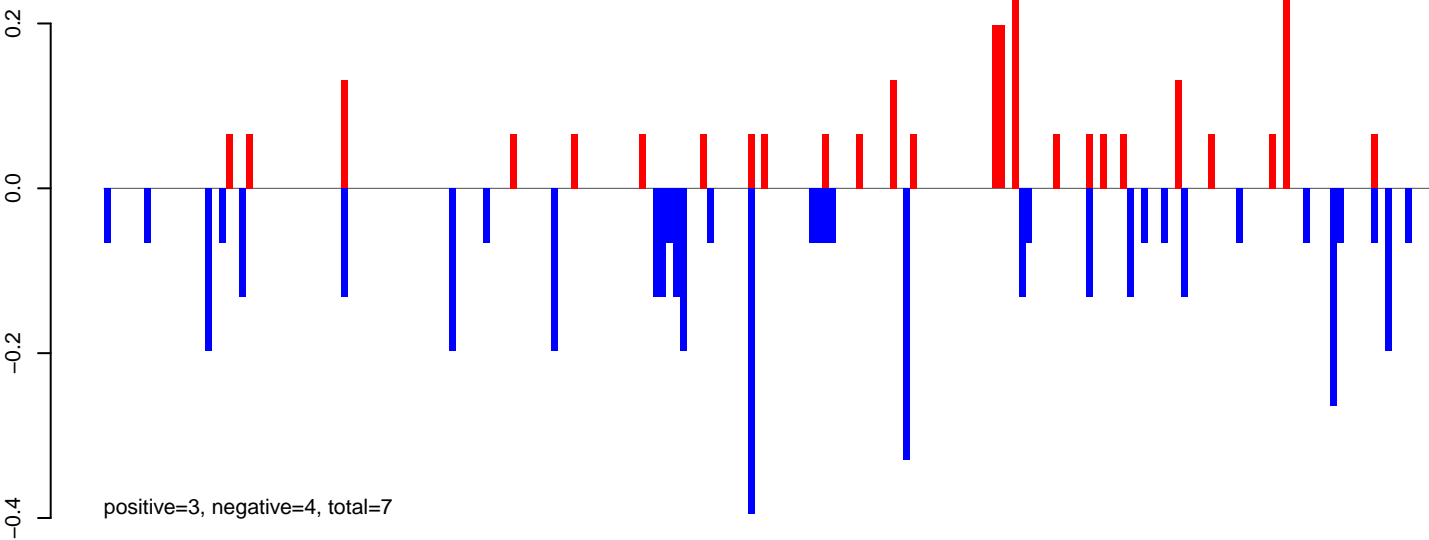

AeAlbo\_FemaleWhole\_BF\_CT.24\_35.rep

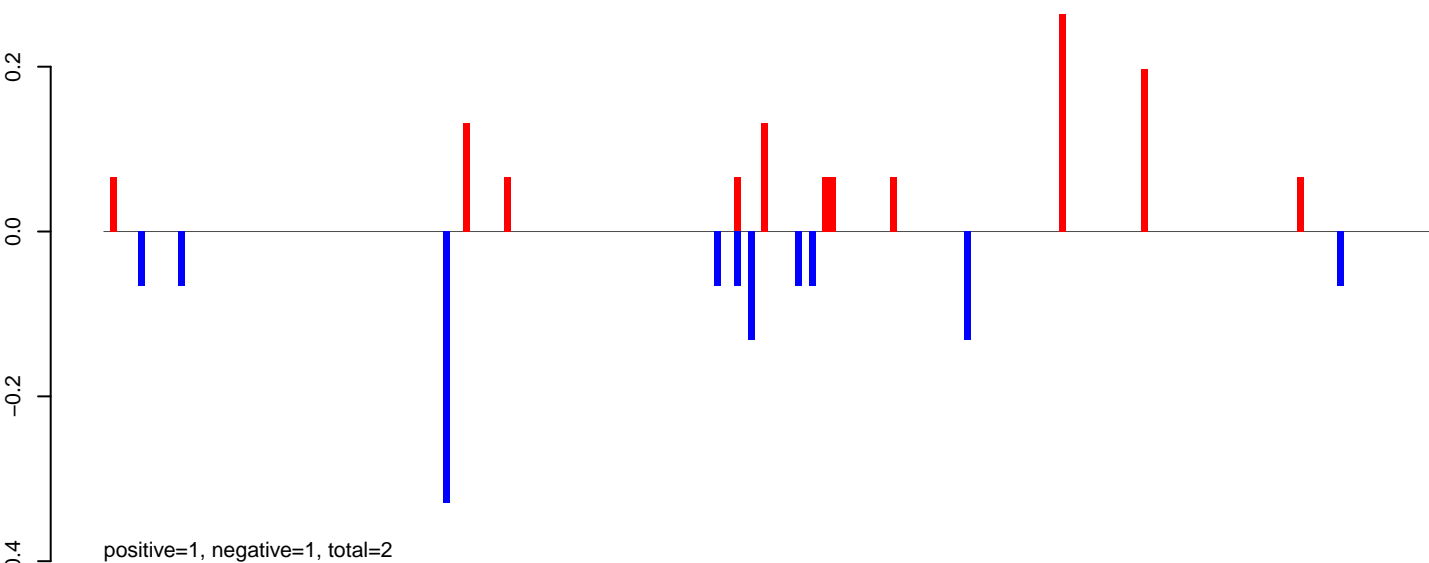

AeAlbo\_FemaleWhole\_BF\_CT.rep

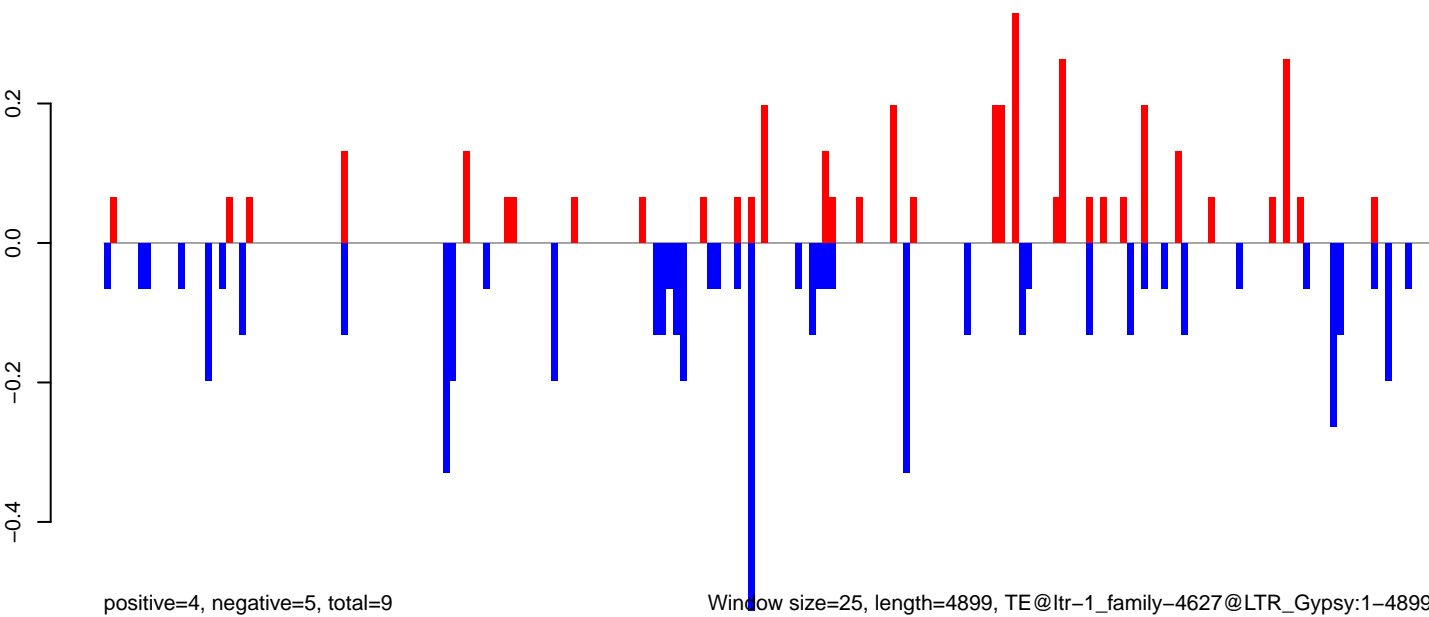

AeAlbo\_FemaleWhole\_BF\_CT.18\_23.rep

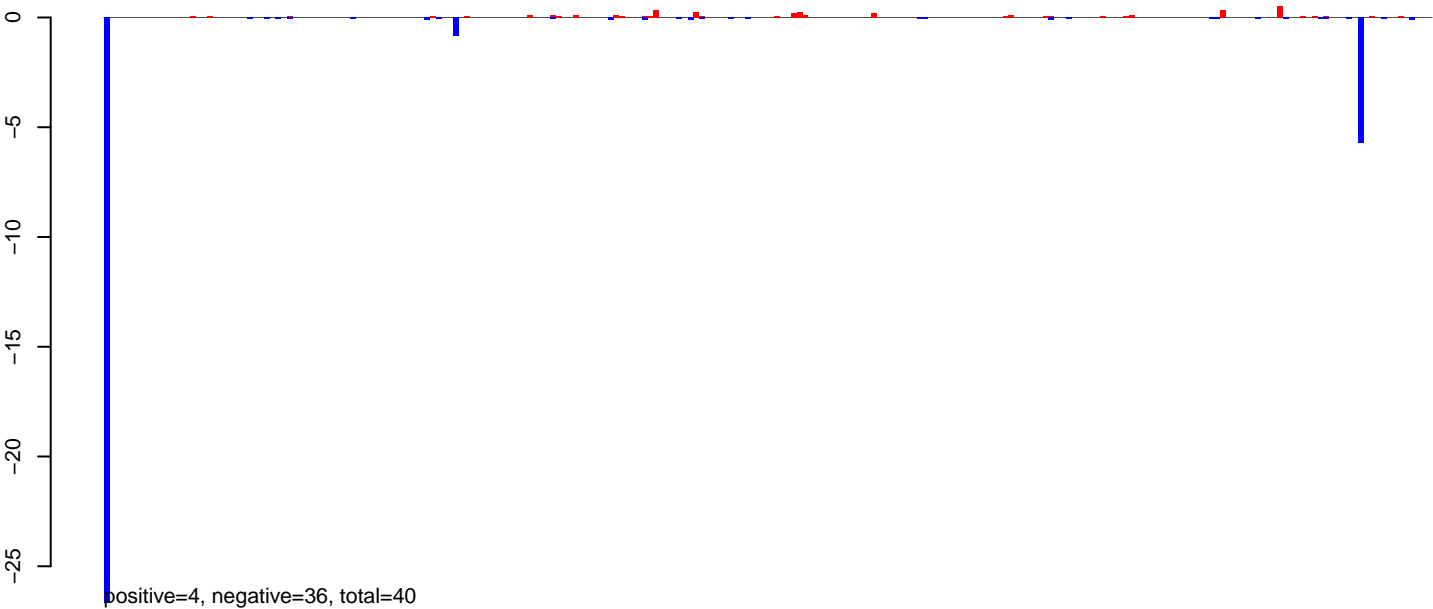

AeAlbo\_FemaleWhole\_BF\_CT.24\_35.rep

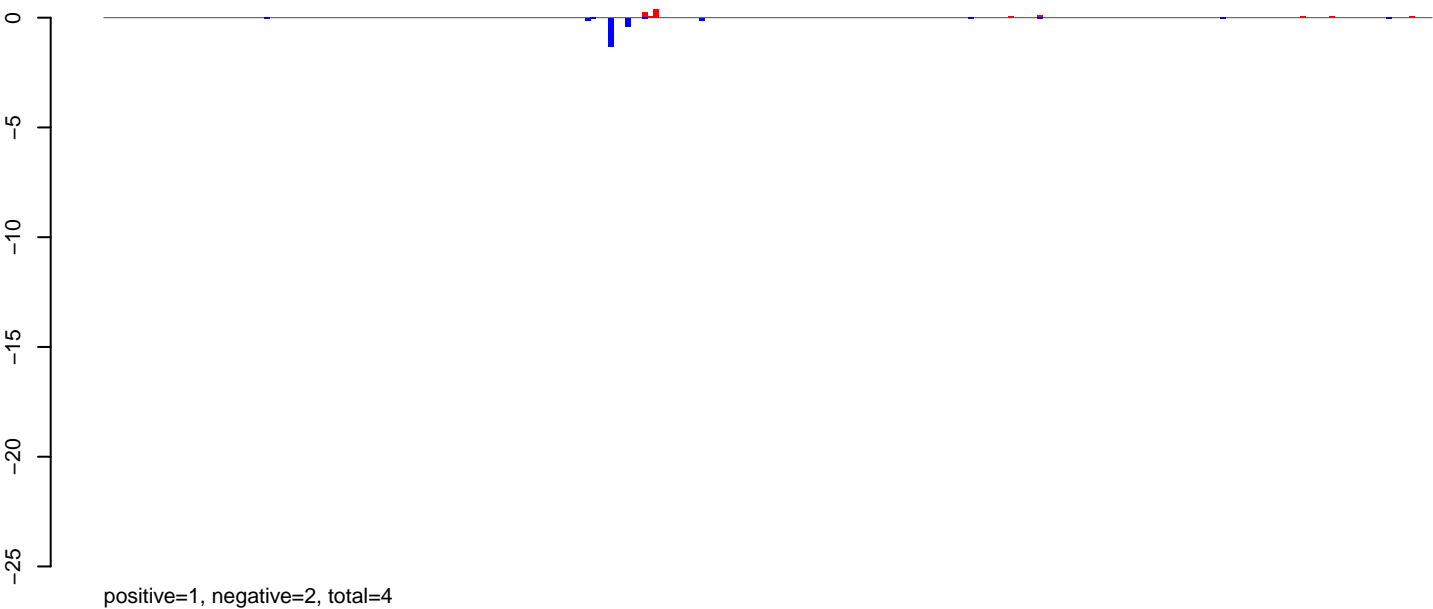

AeAlbo\_FemaleWhole\_BF\_CT.rep

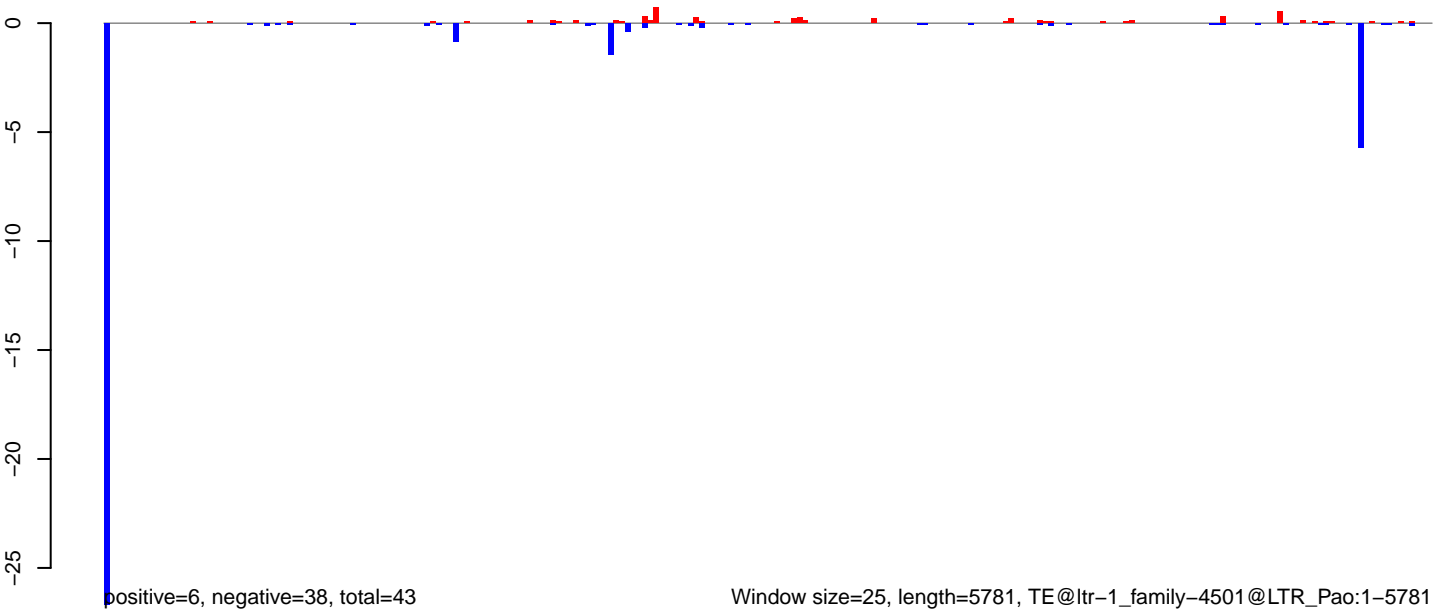

AeAlbo\_FemaleWhole\_BF\_CT.18\_23.rep

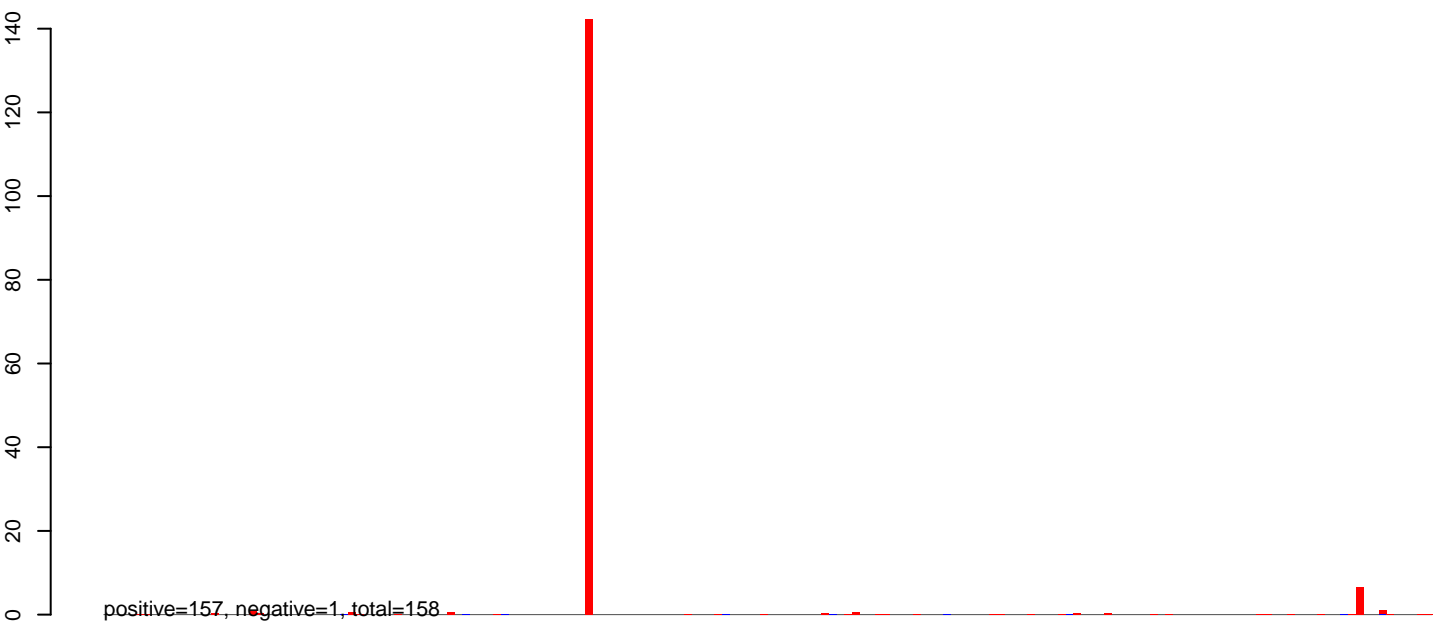

AeAlbo\_FemaleWhole\_BF\_CT.24\_35.rep

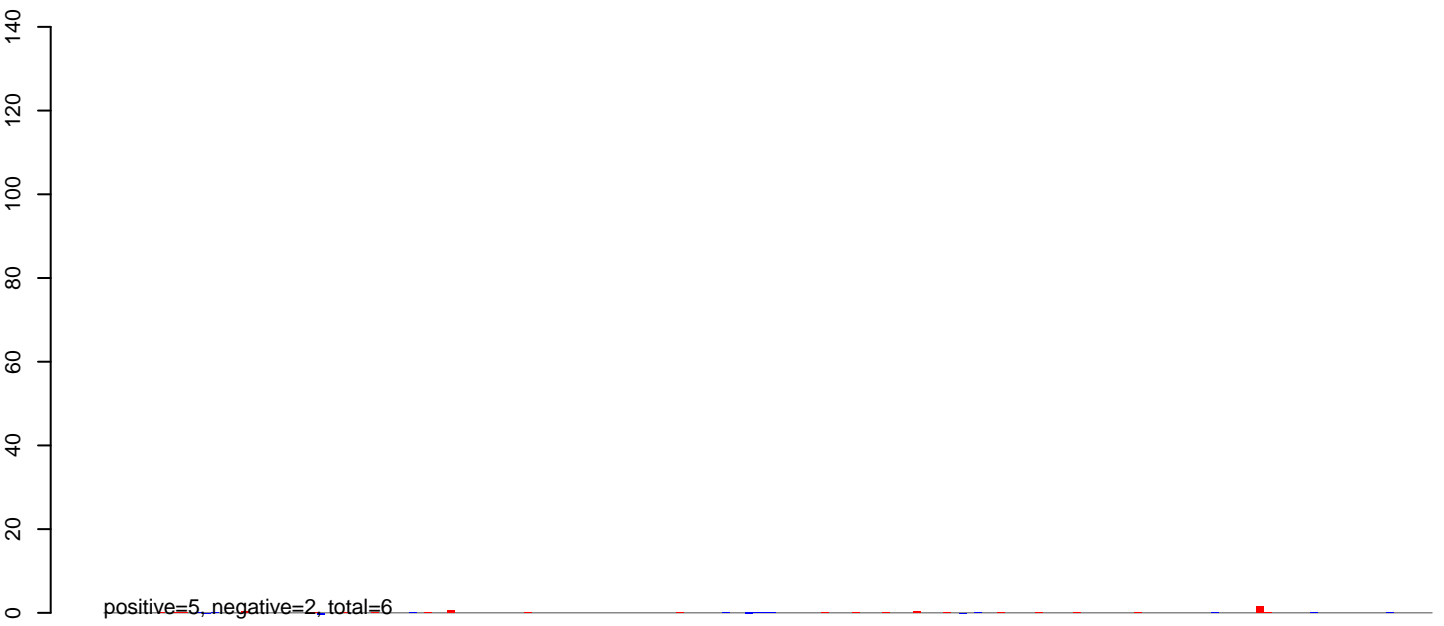

AeAlbo\_FemaleWhole\_BF\_CT.rep

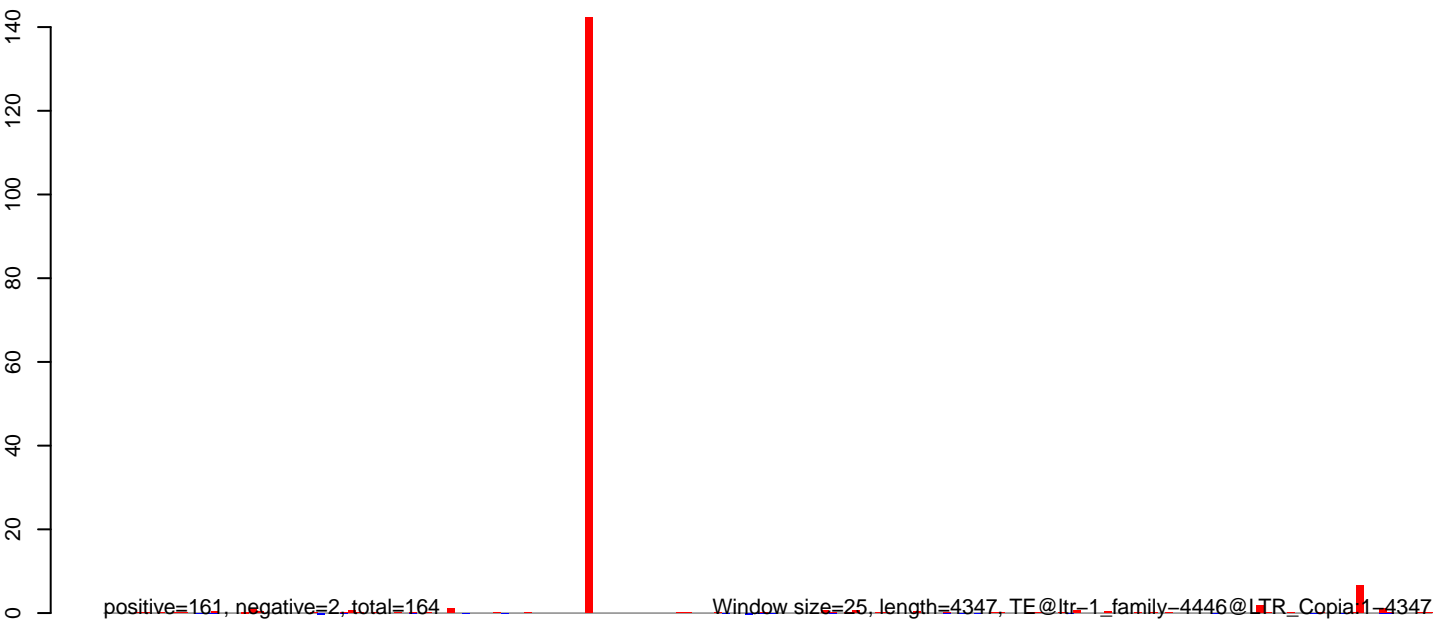

AeAlbo\_FemaleWhole\_BF\_CT.18\_23.rep

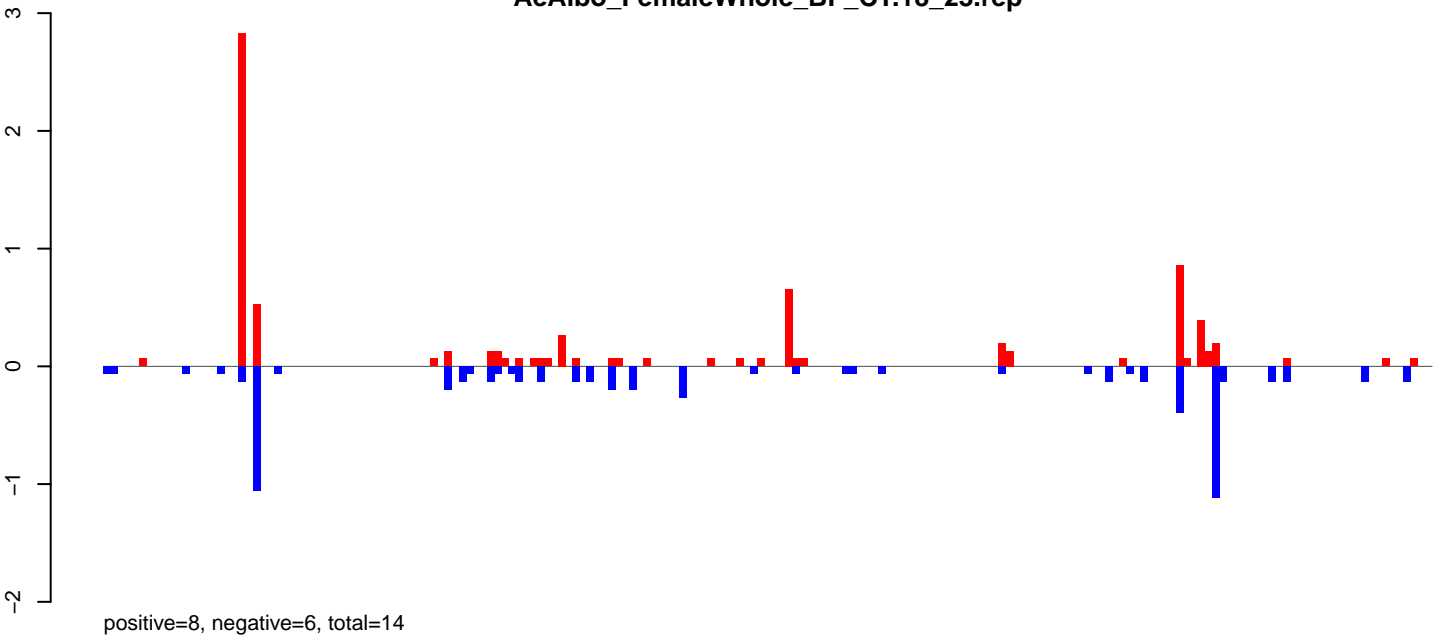

AeAlbo\_FemaleWhole\_BF\_CT.24\_35.rep

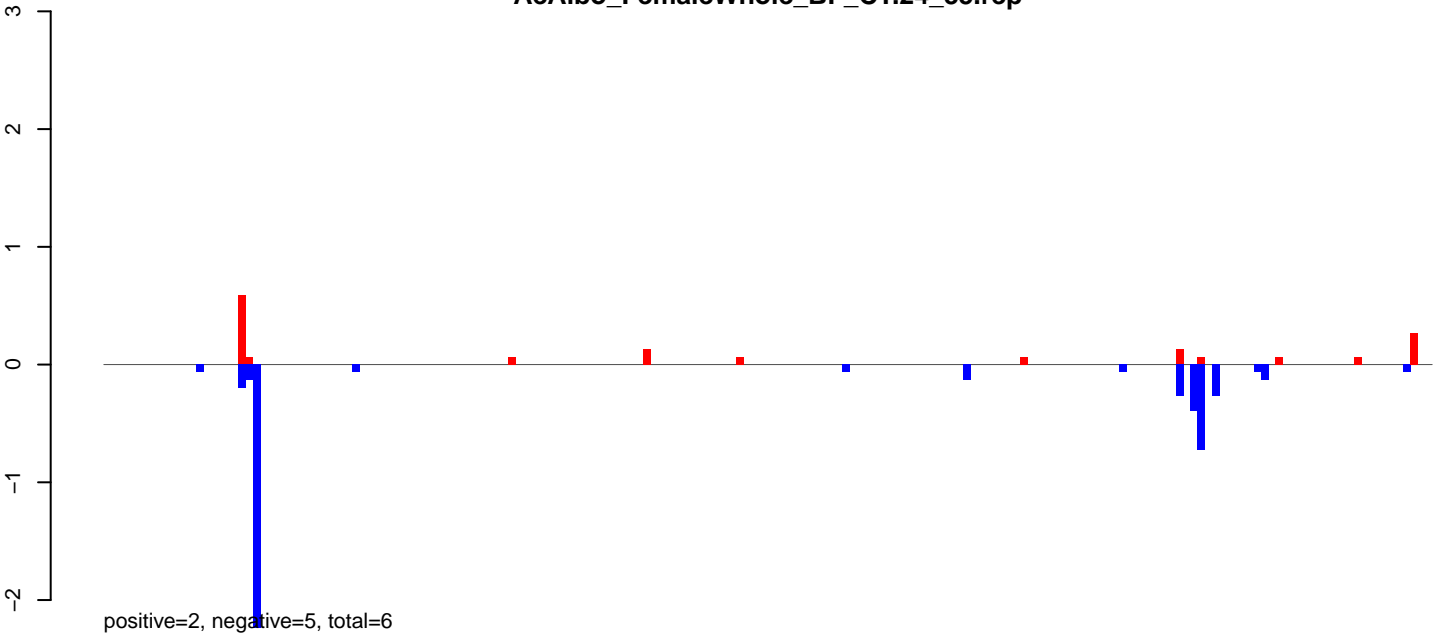

AeAlbo\_FemaleWhole\_BF\_CT.rep

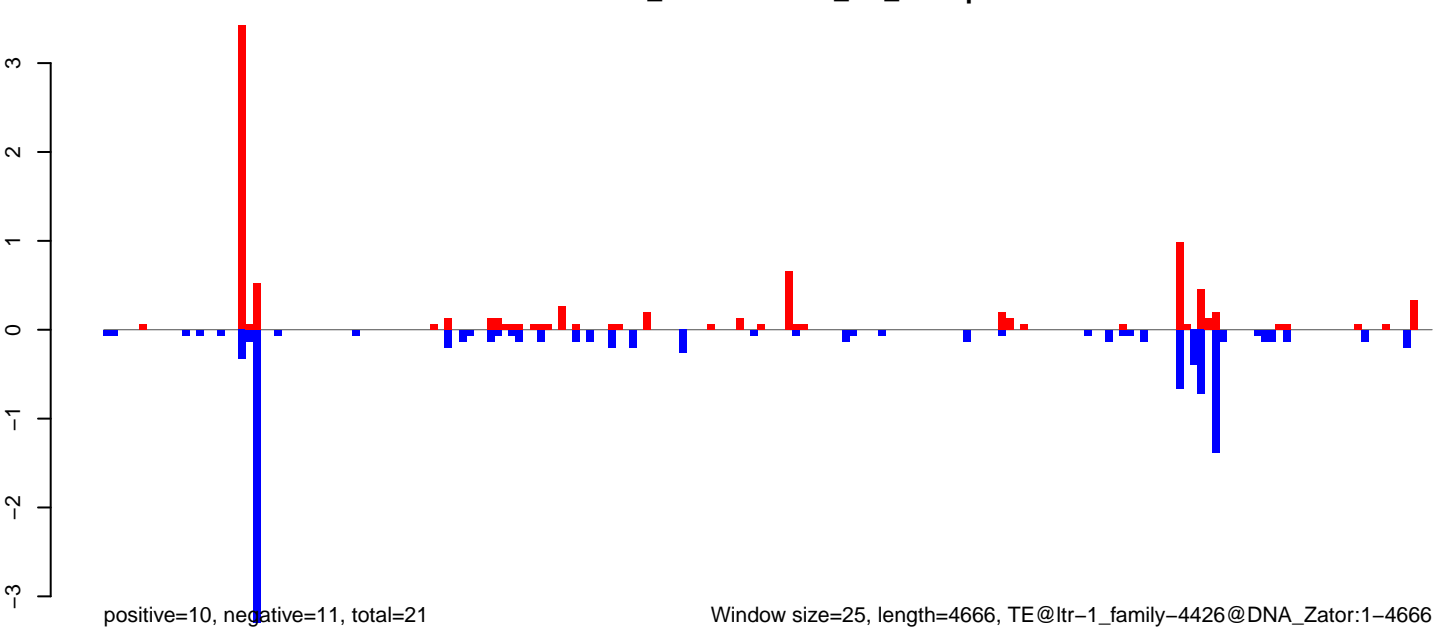

Window size=25, length=4666, TE@ltr-1\_family-4426@DNA\_Zator:1-4666

AeAlbo\_FemaleWhole\_BF\_CT.18\_23.rep

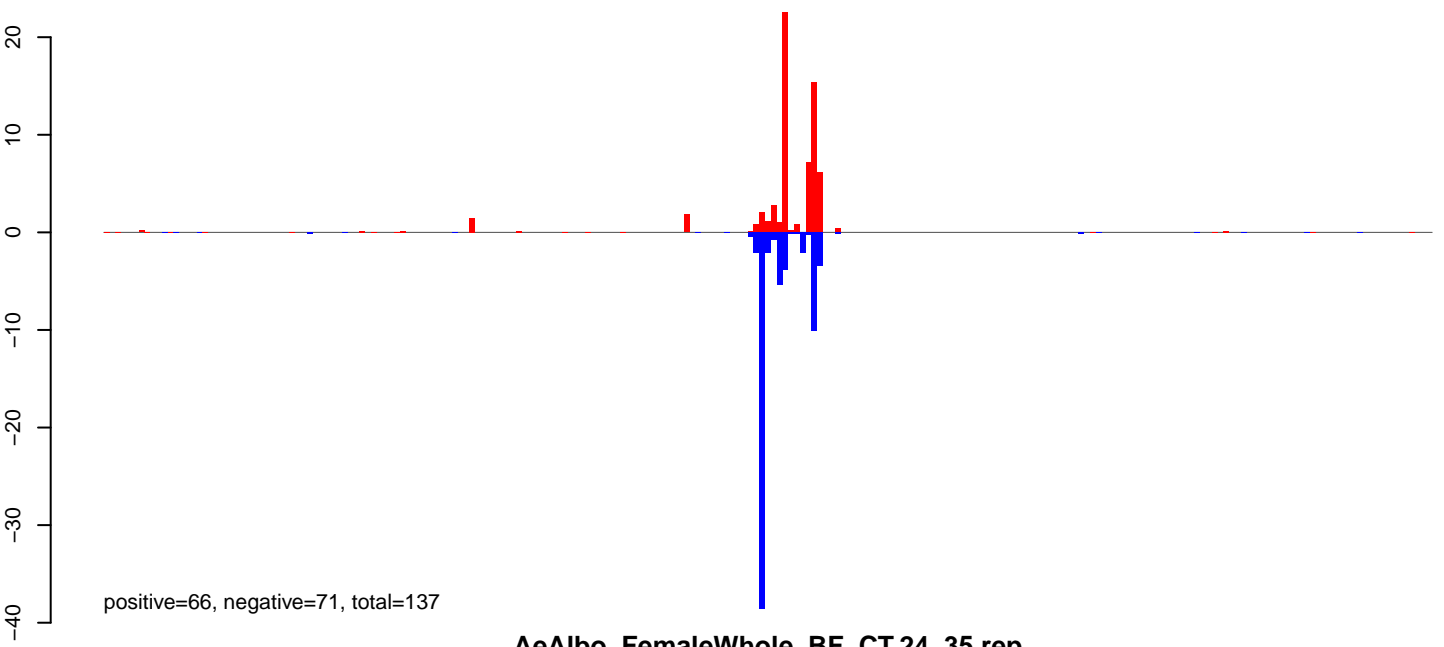

AeAlbo\_FemaleWhole\_BF\_CT.24\_35.rep

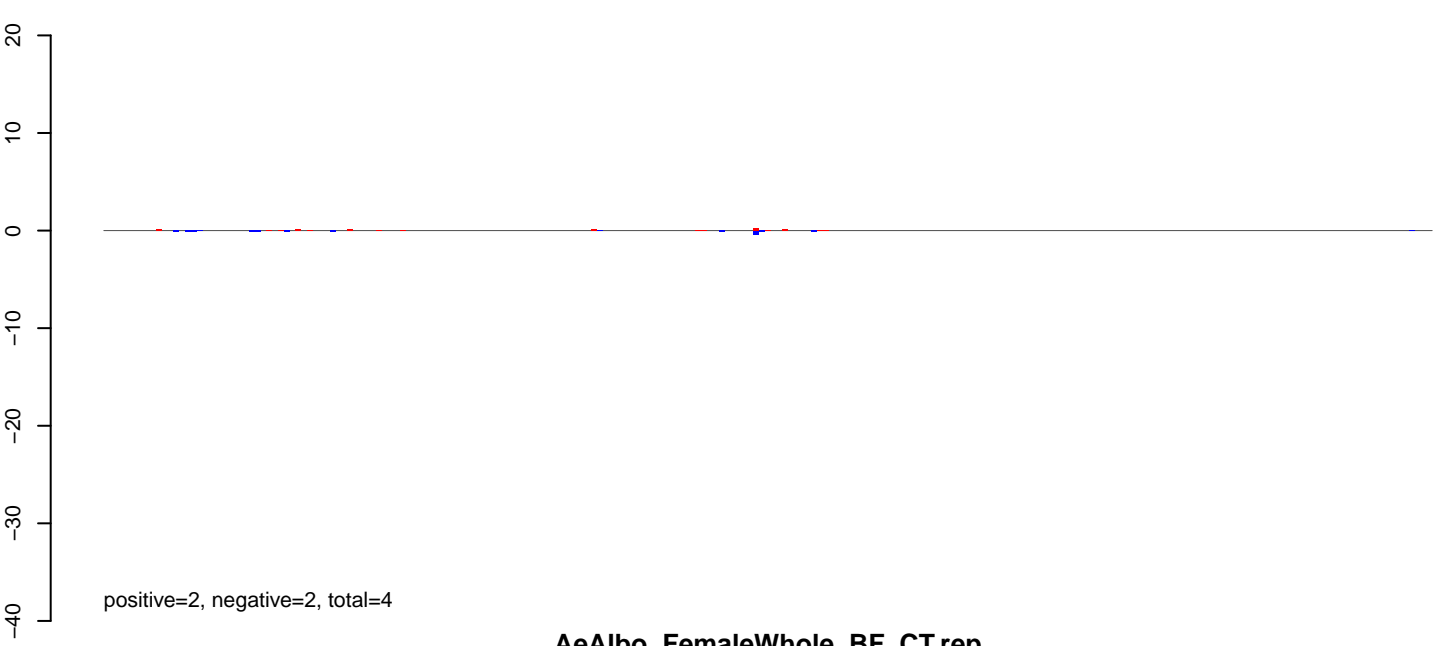

AeAlbo\_FemaleWhole\_BF\_CT.rep

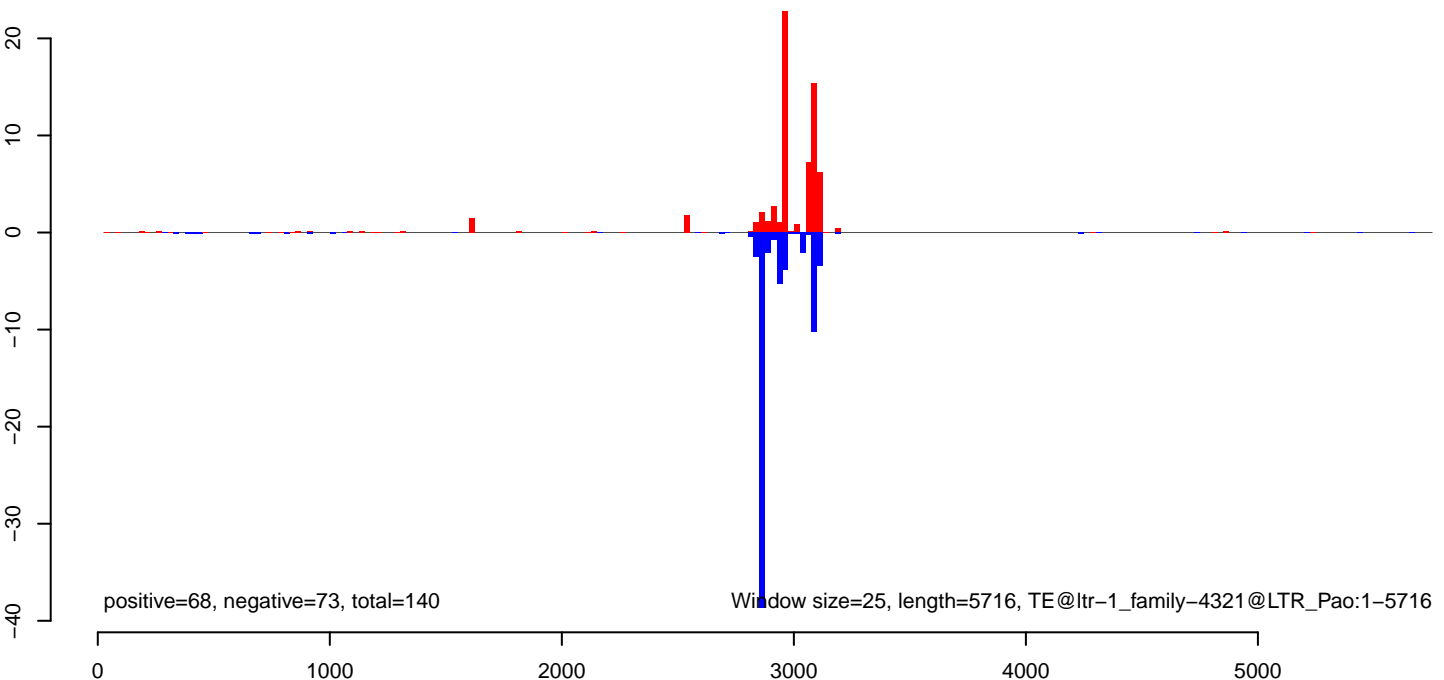

AeAlbo\_FemaleWhole\_BF\_CT.18\_23.rep

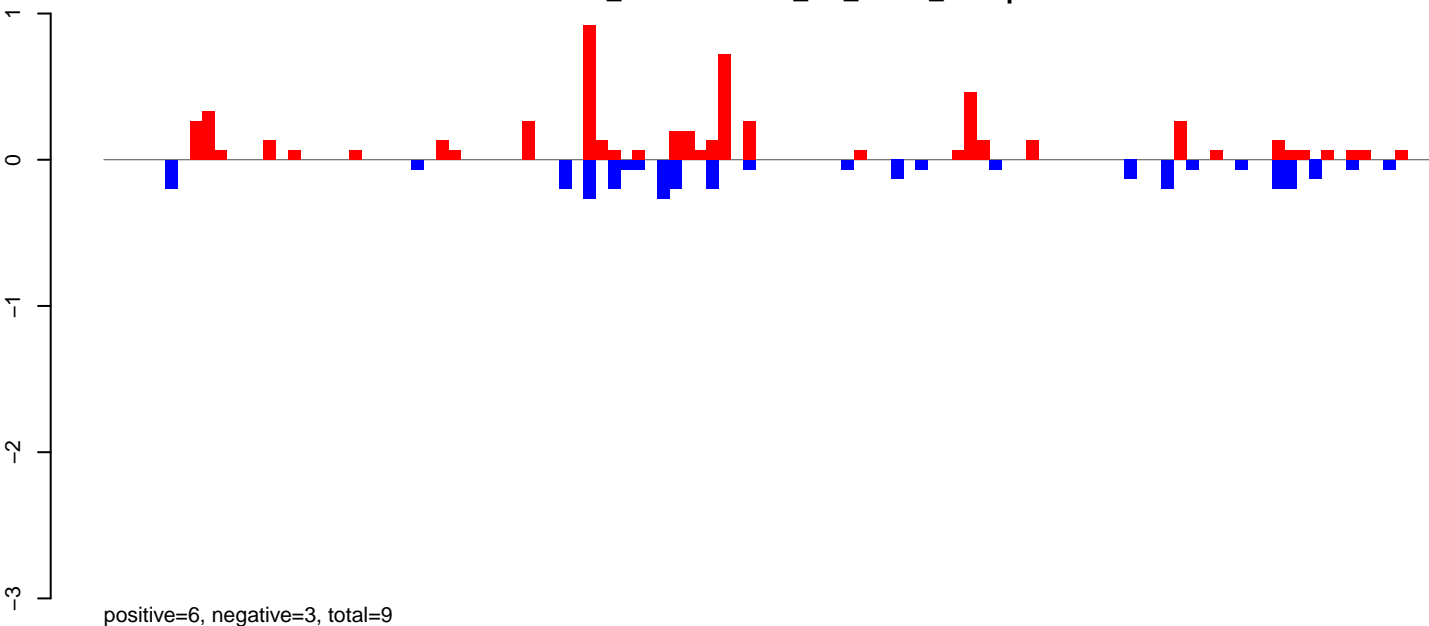

AeAlbo\_FemaleWhole\_BF\_CT.24\_35.rep

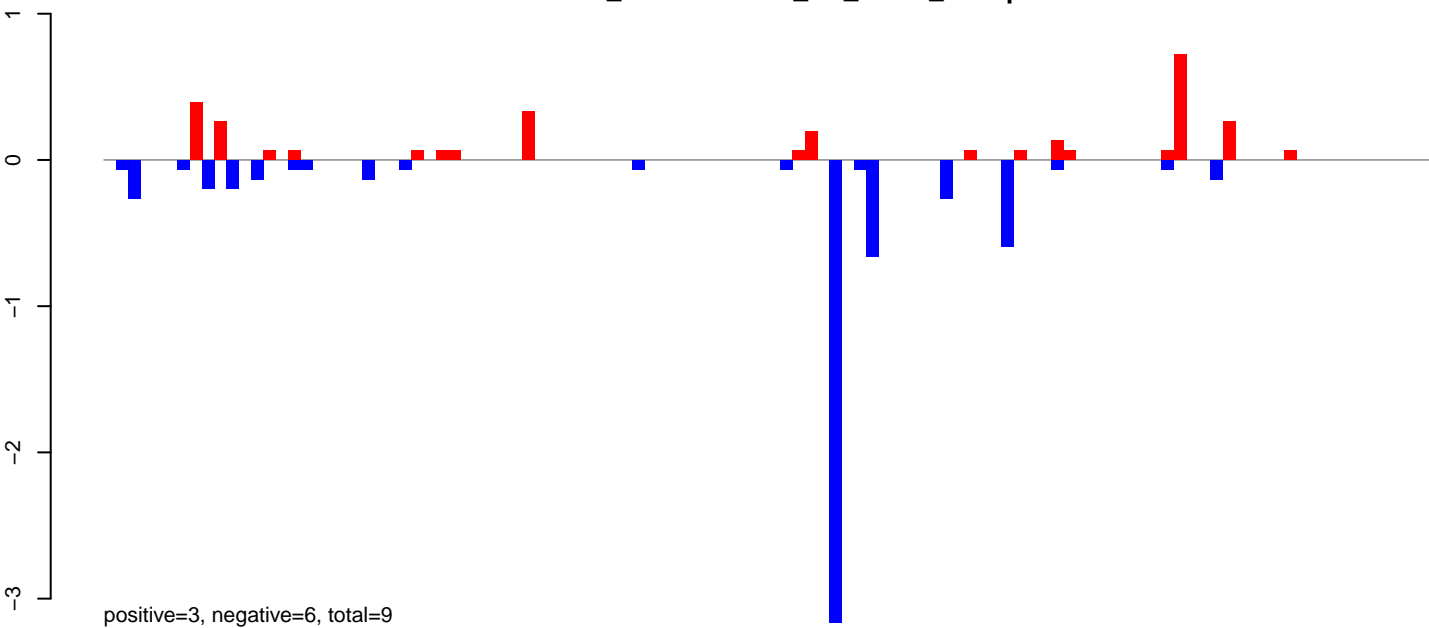

AeAlbo\_FemaleWhole\_BF\_CT.rep

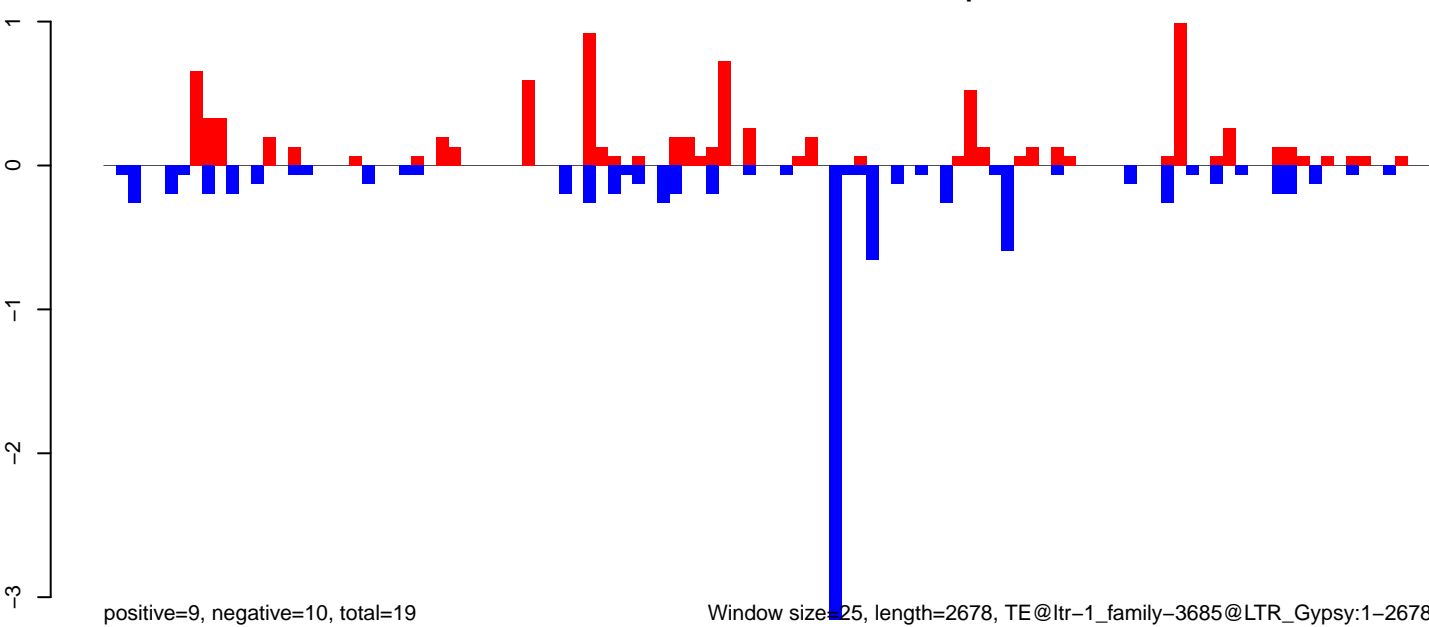



AeAlbo\_FemaleWhole\_BF\_CT.18\_23.rep

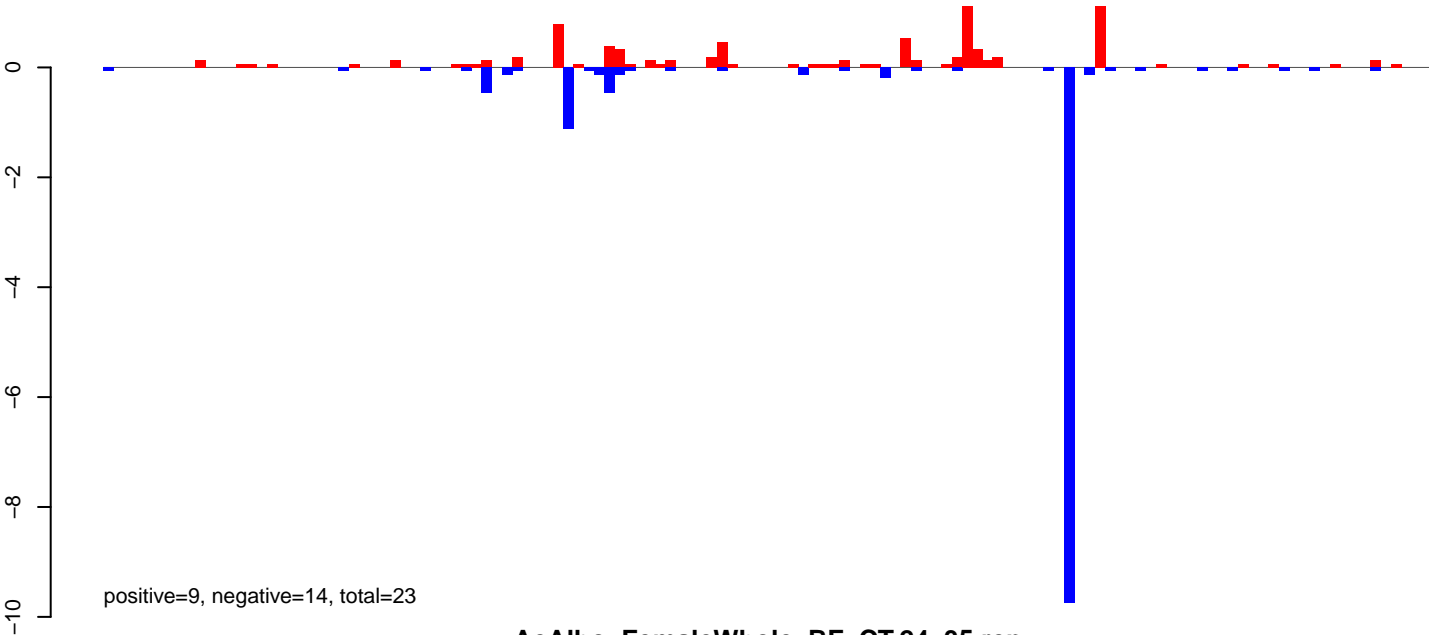

AeAlbo\_FemaleWhole\_BF\_CT.24\_35.rep

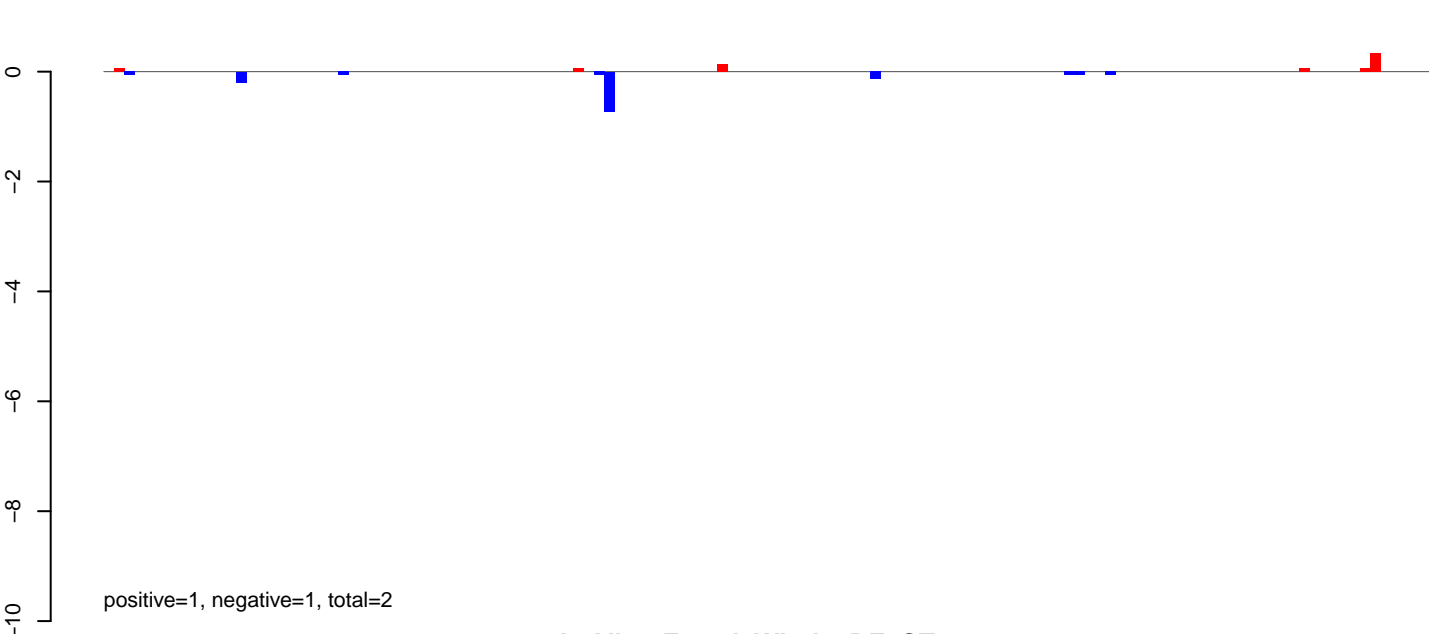

AeAlbo\_FemaleWhole\_BF\_CT.rep

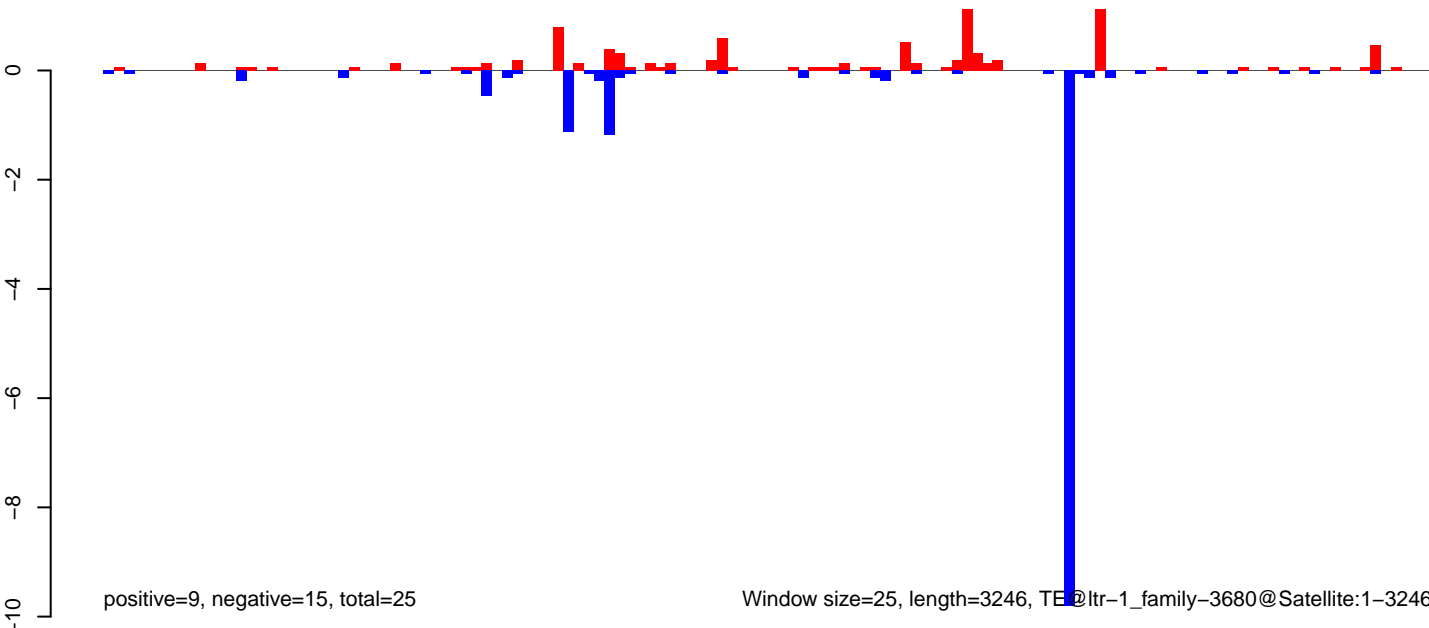

Window size=25, length=3246, TE@ltr-1\_family-3680@Satellite:1-3246

AeAlbo\_FemaleWhole\_BF\_CT.18\_23.rep

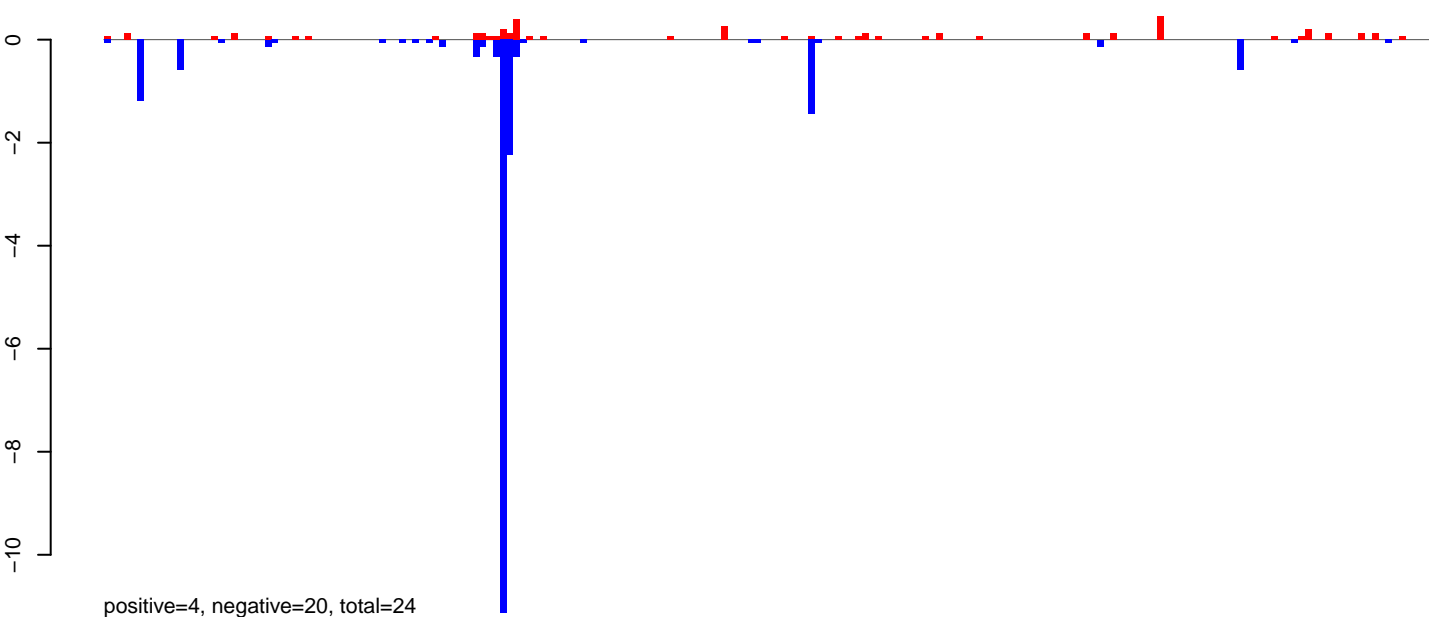

AeAlbo\_FemaleWhole\_BF\_CT.24\_35.rep

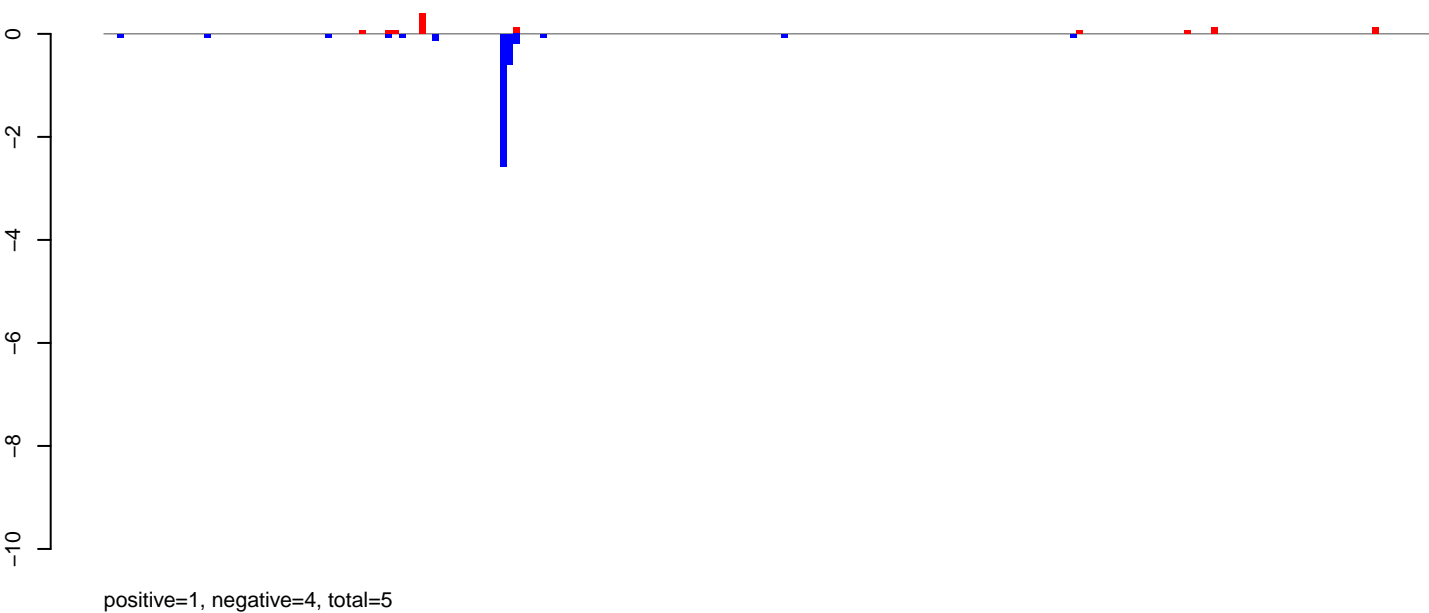

AeAlbo\_FemaleWhole\_BF\_CT.rep

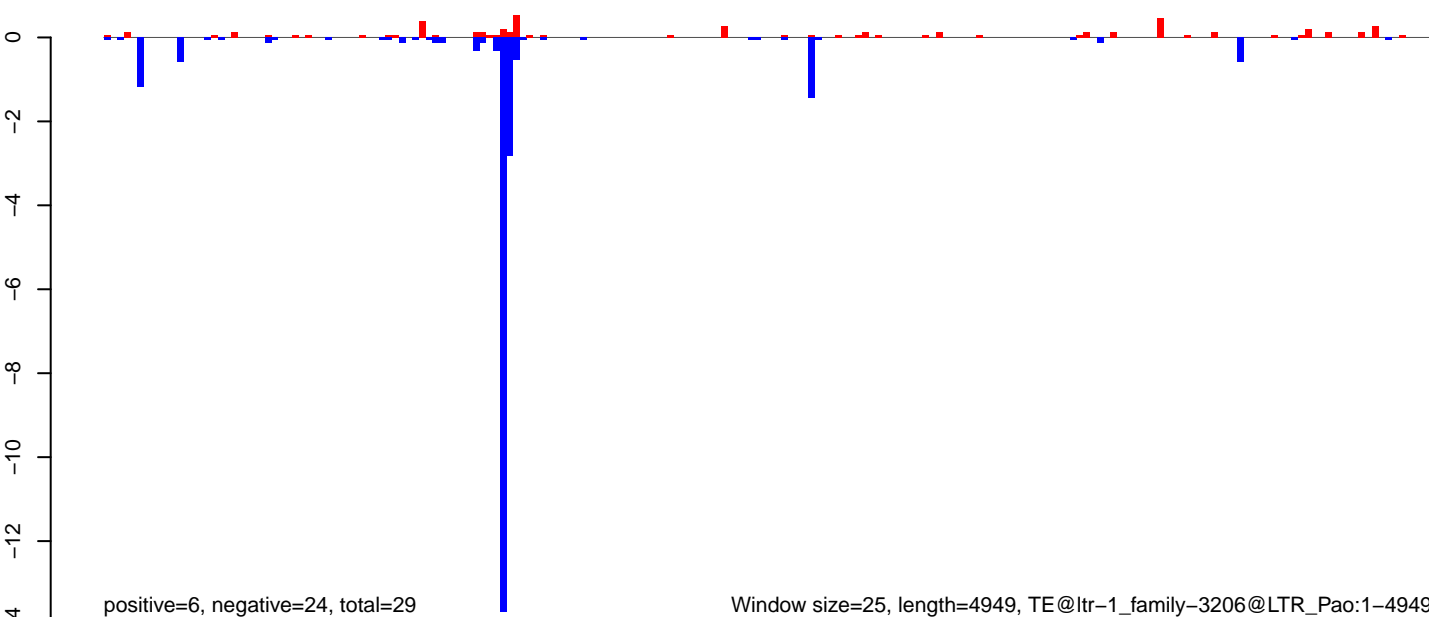

Window size=25, length=4949, TE@ltr-1\_family-3206@LTR\_Pao:1-4949

AeAlbo\_FemaleWhole\_BF\_CT.18\_23.rep

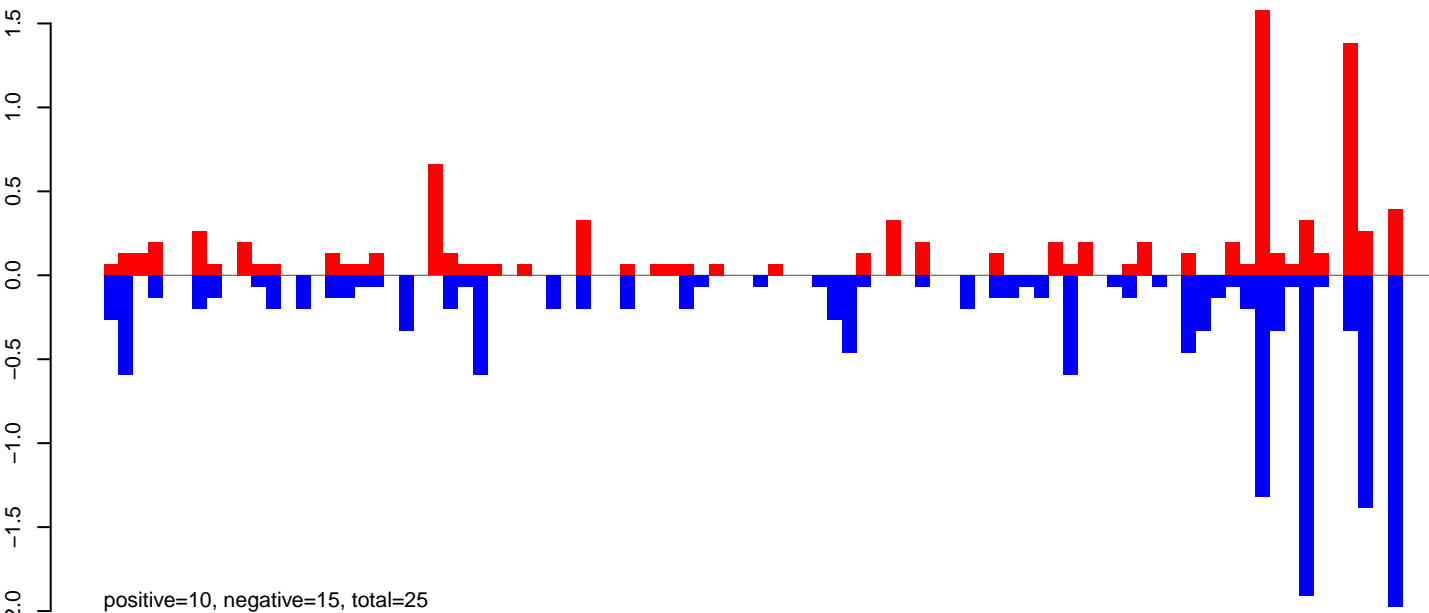

AeAlbo\_FemaleWhole\_BF\_CT.24\_35.rep

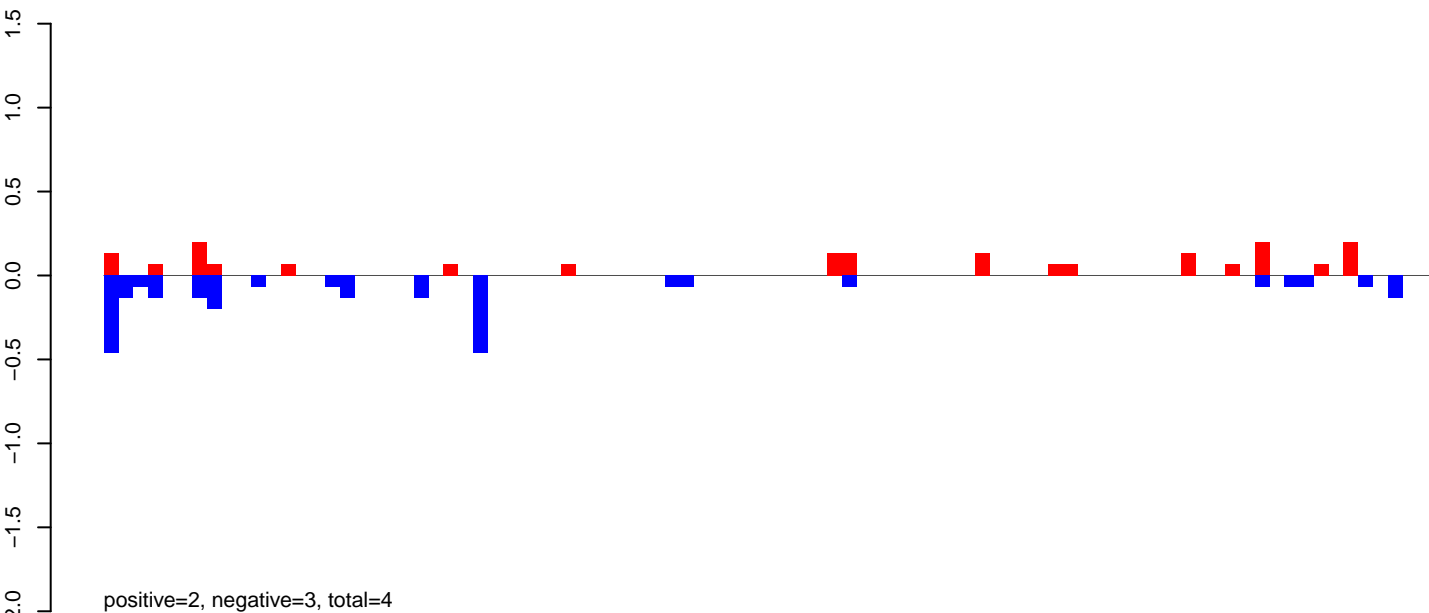

AeAlbo\_FemaleWhole\_BF\_CT.rep

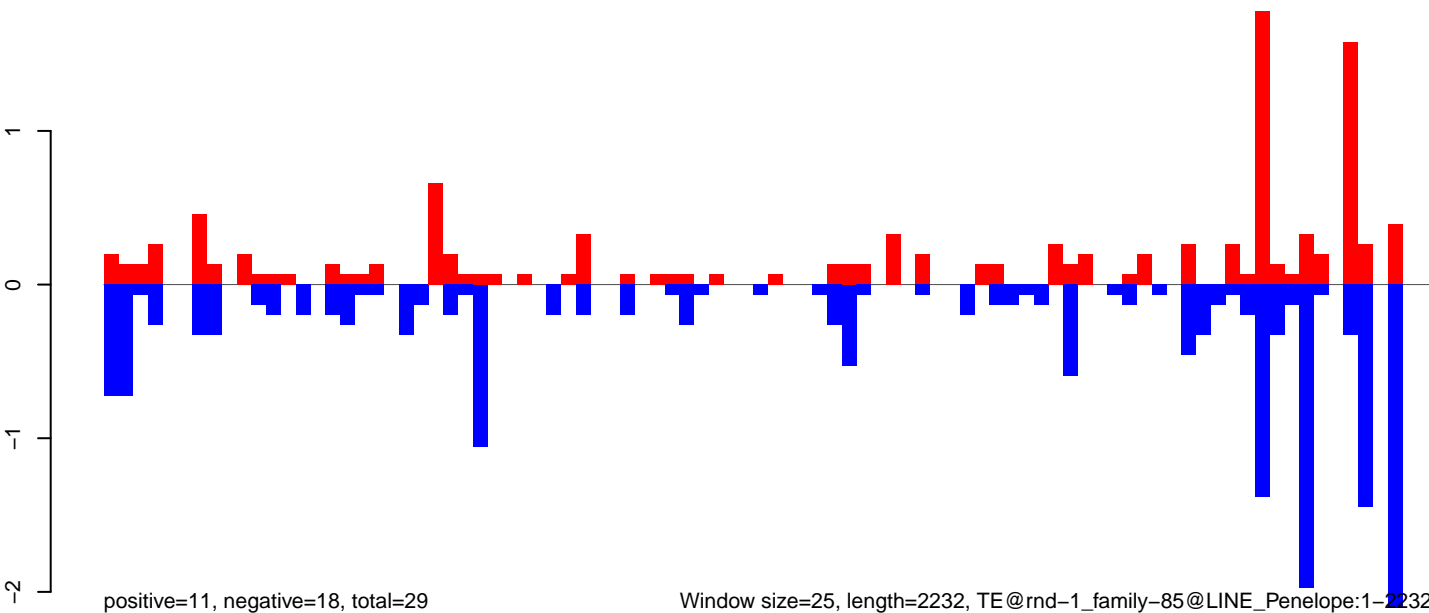

Window size=25, length=2232, TE@rnd-1\_family-85@LINE\_Penelope:1-2232

AeAlbo\_FemaleWhole\_BF\_CT.18\_23.rep

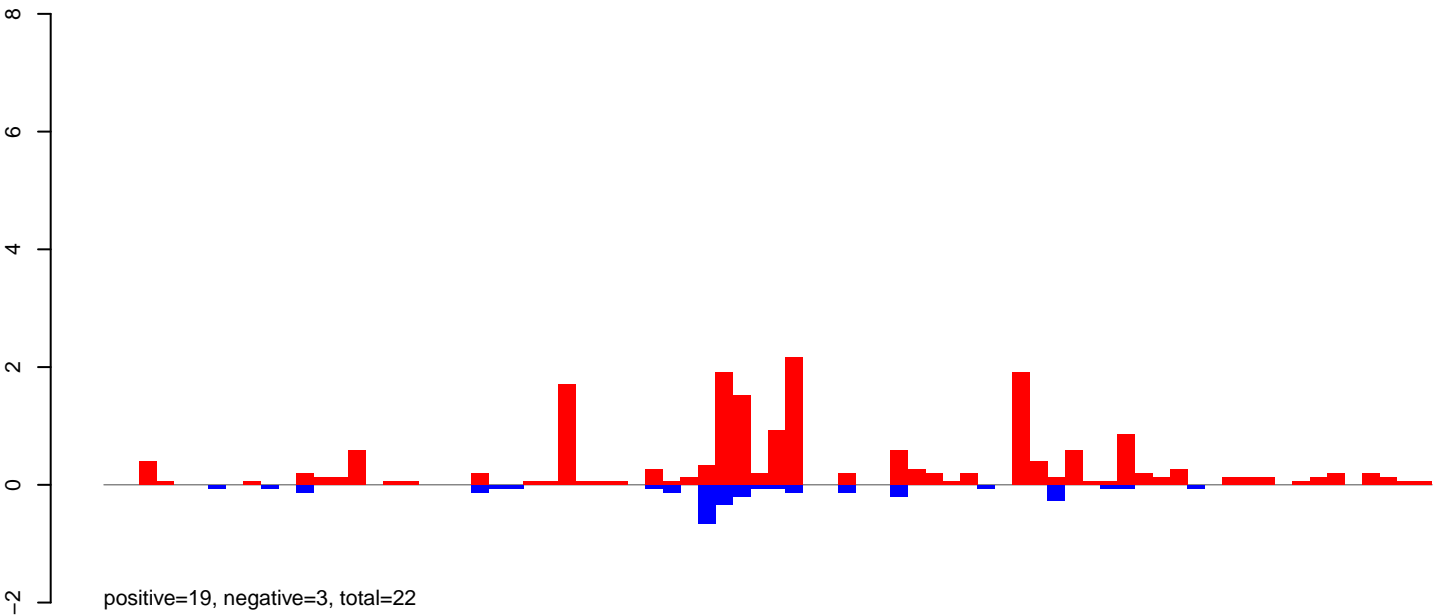

AeAlbo\_FemaleWhole\_BF\_CT.24\_35.rep

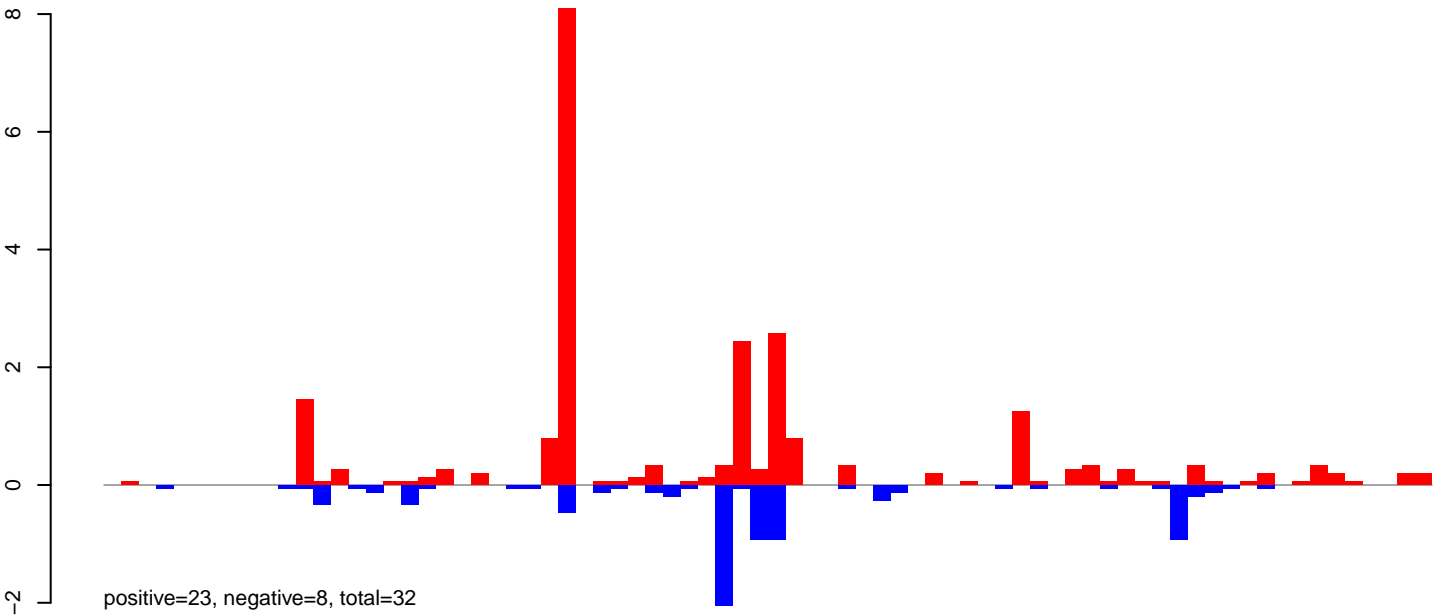

AeAlbo\_FemaleWhole\_BF\_CT.rep

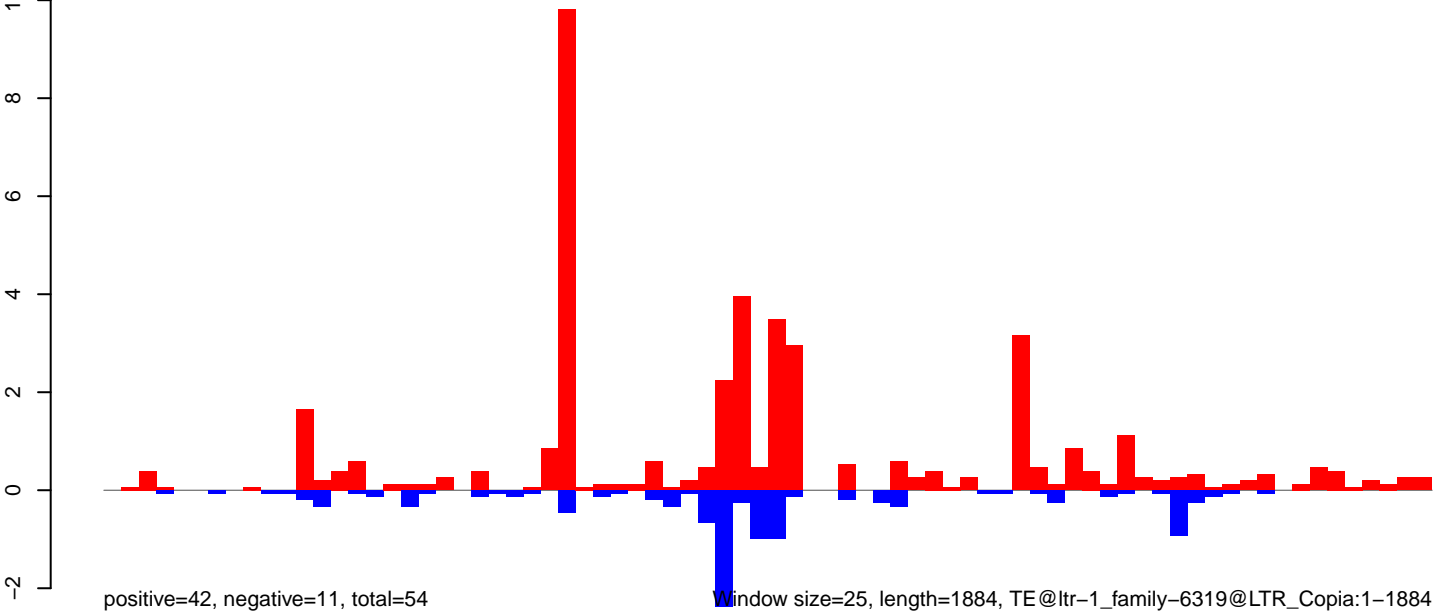

AeAlbo\_FemaleWhole\_BF\_CT.18\_23.rep

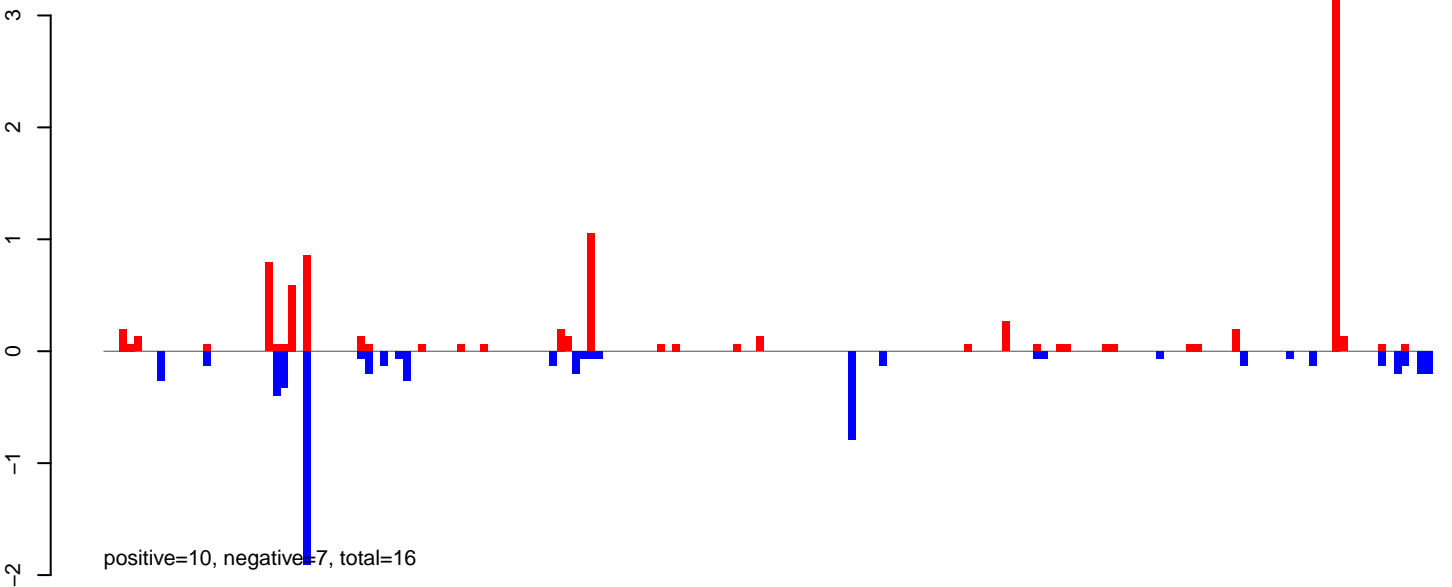

AeAlbo\_FemaleWhole\_BF\_CT.24\_35.rep

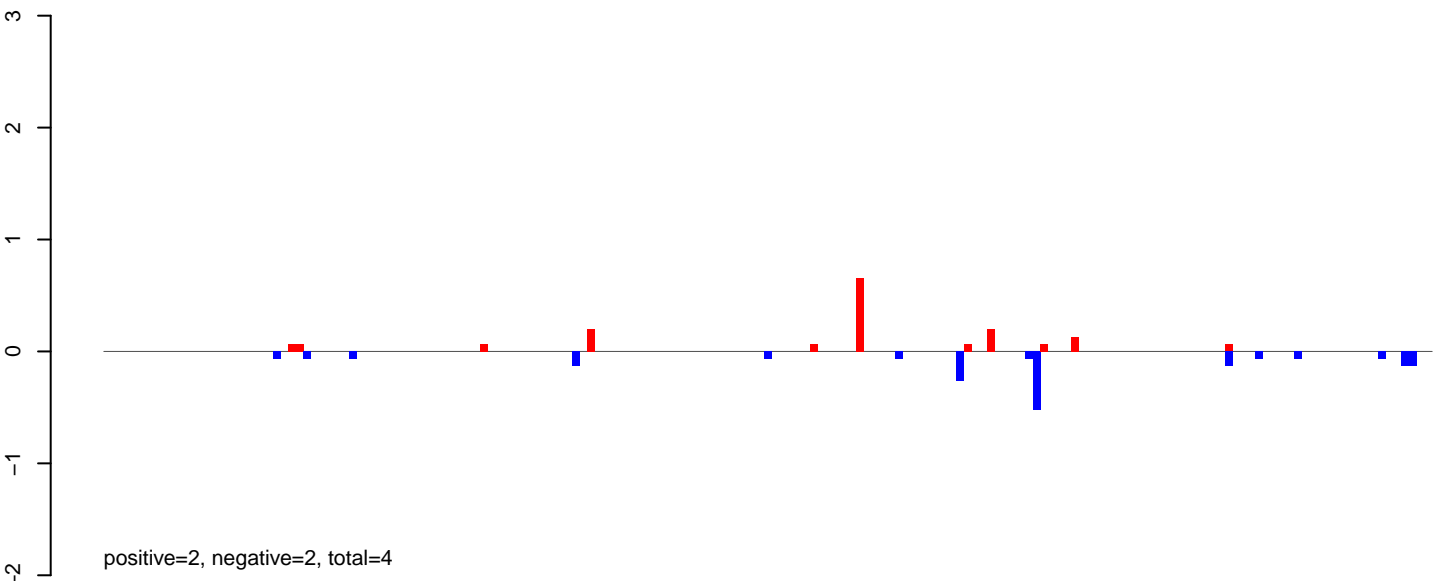

AeAlbo\_FemaleWhole\_BF\_CT.rep

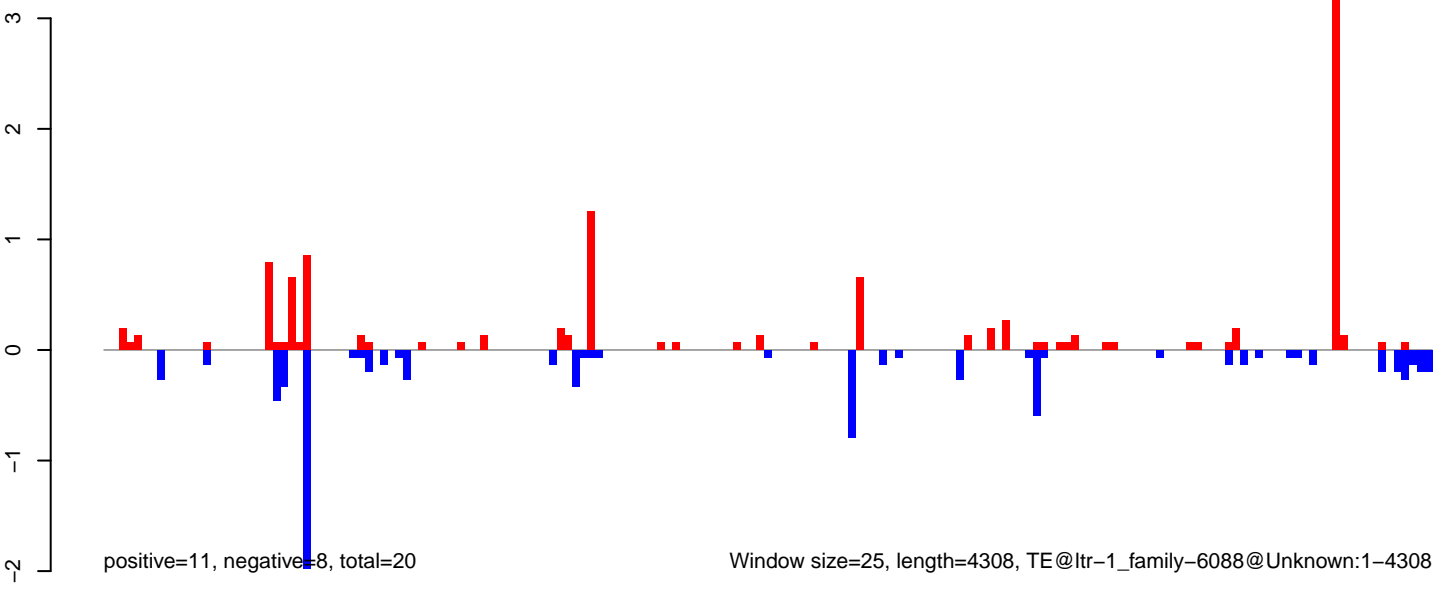

AeAlbo\_FemaleWhole\_BF\_CT.18\_23.rep

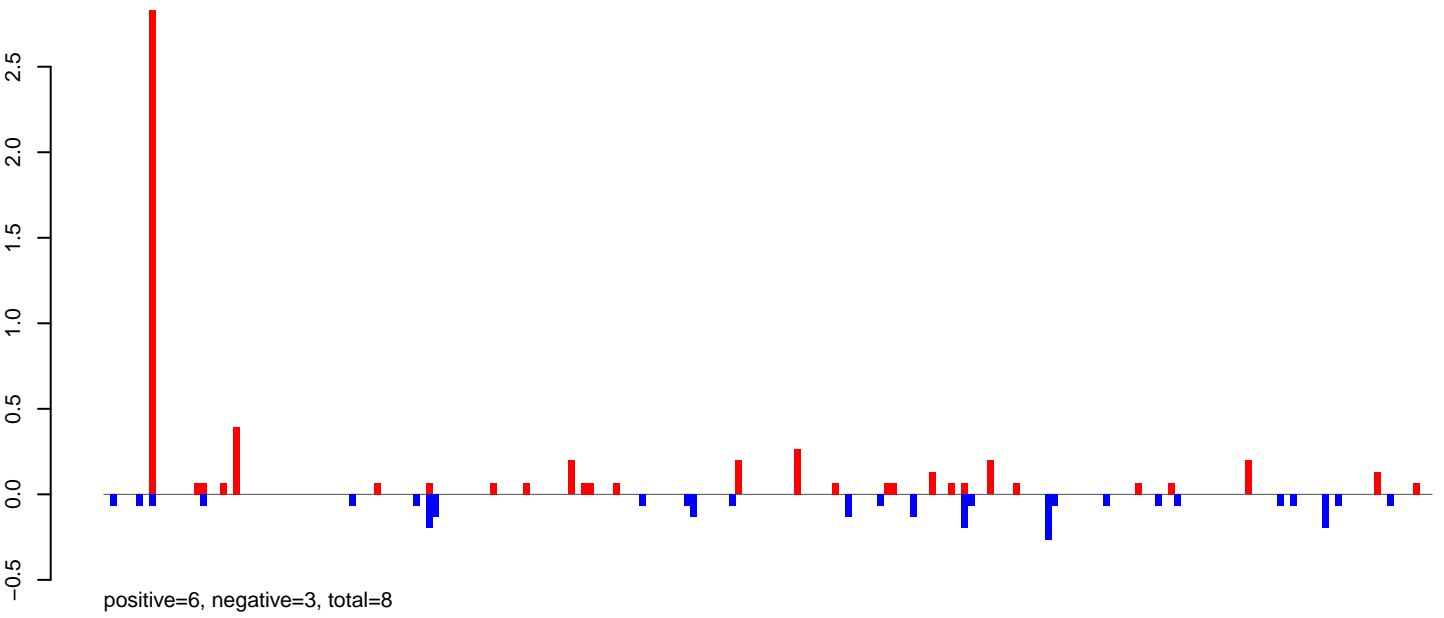

AeAlbo\_FemaleWhole\_BF\_CT.24\_35.rep

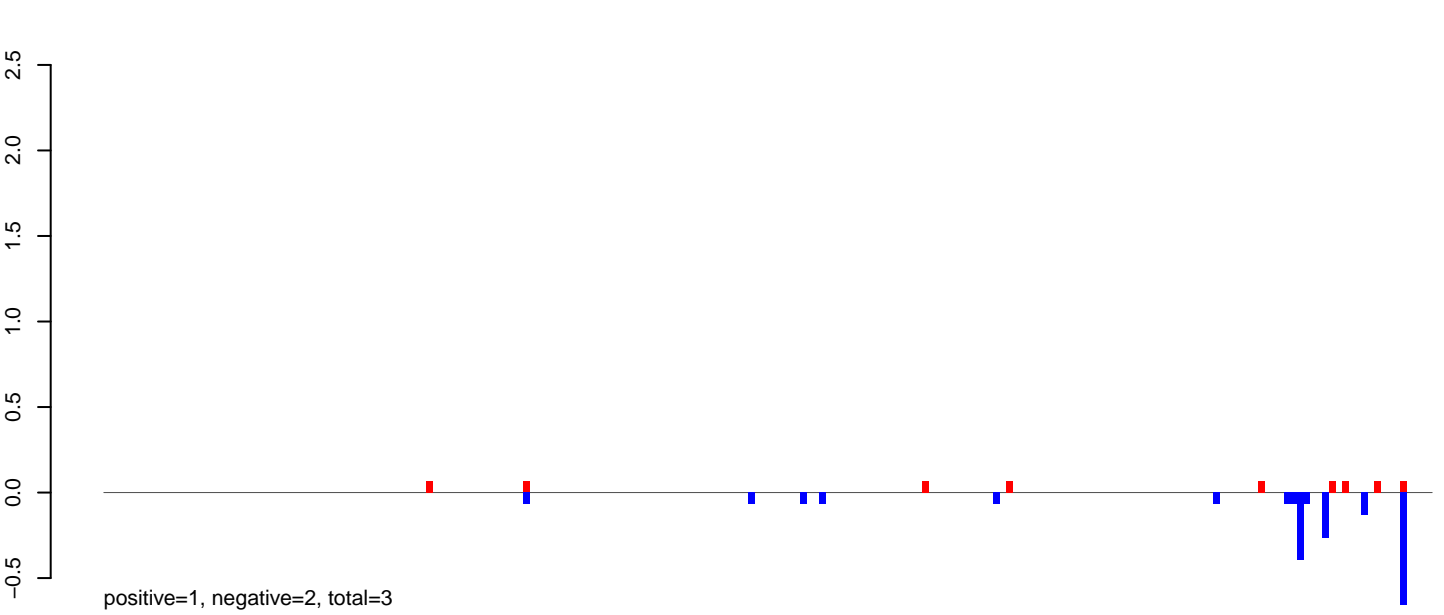

AeAlbo\_FemaleWhole\_BF\_CT.rep

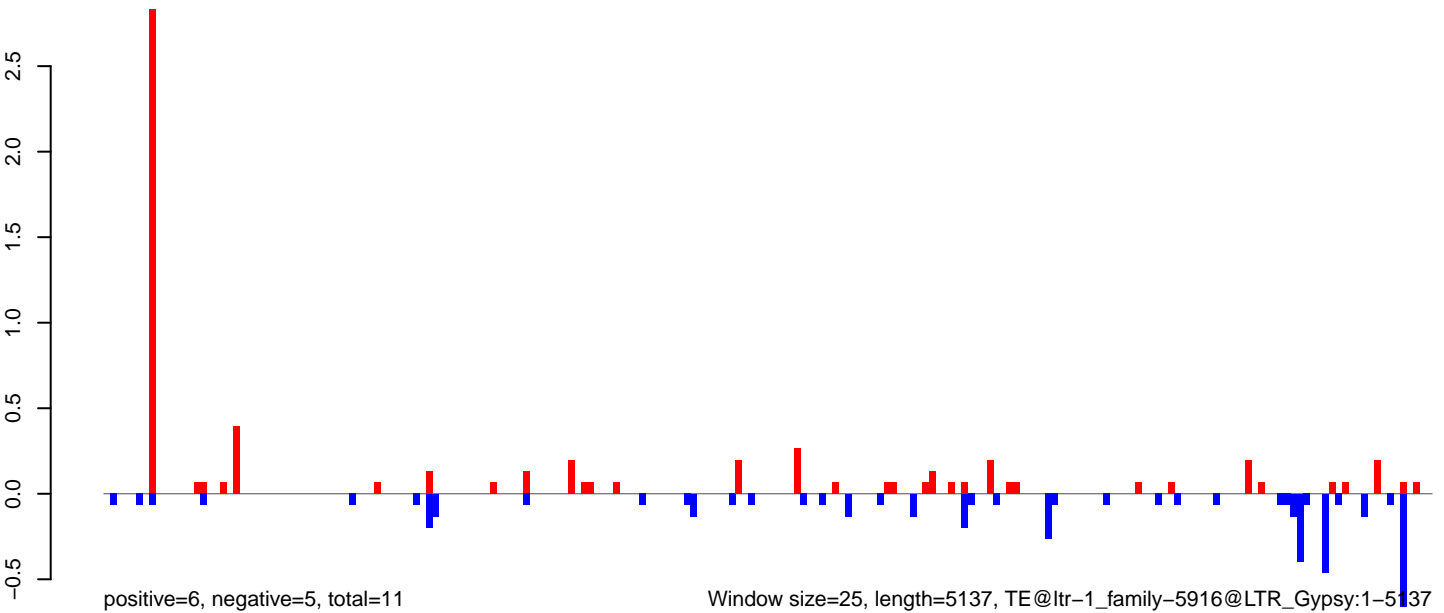

Window size=25, length=5137, TE@ltr-1\_family-5916@LTR\_Gypsy:1-5137

AeAlbo\_FemaleWhole\_BF\_CT.18\_23.rep

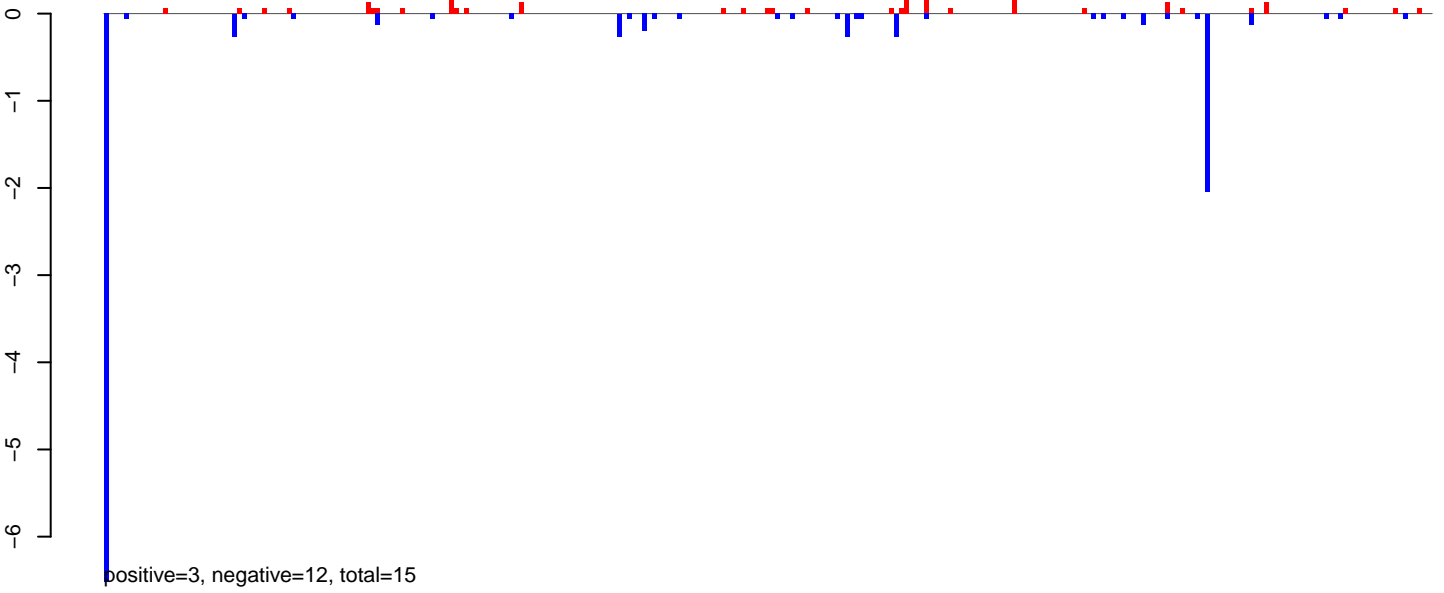

AeAlbo\_FemaleWhole\_BF\_CT.24\_35.rep

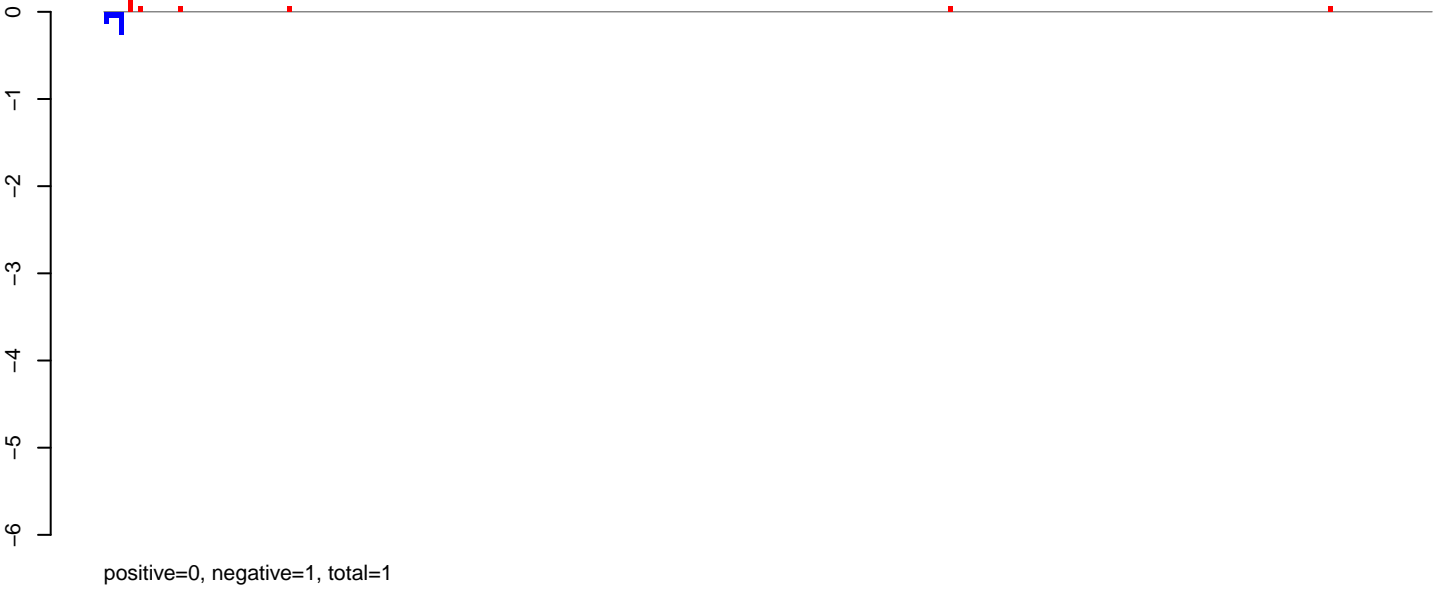

AeAlbo\_FemaleWhole\_BF\_CT.rep

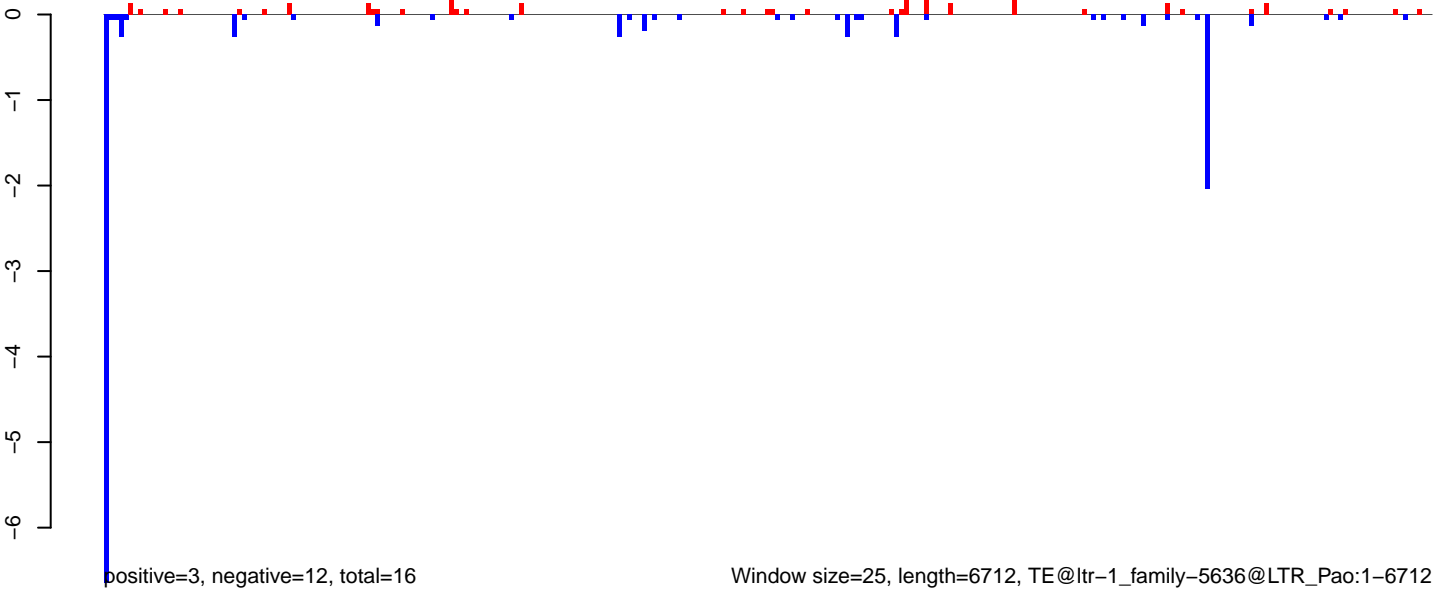

AeAlbo\_FemaleWhole\_BF\_CT.18\_23.rep

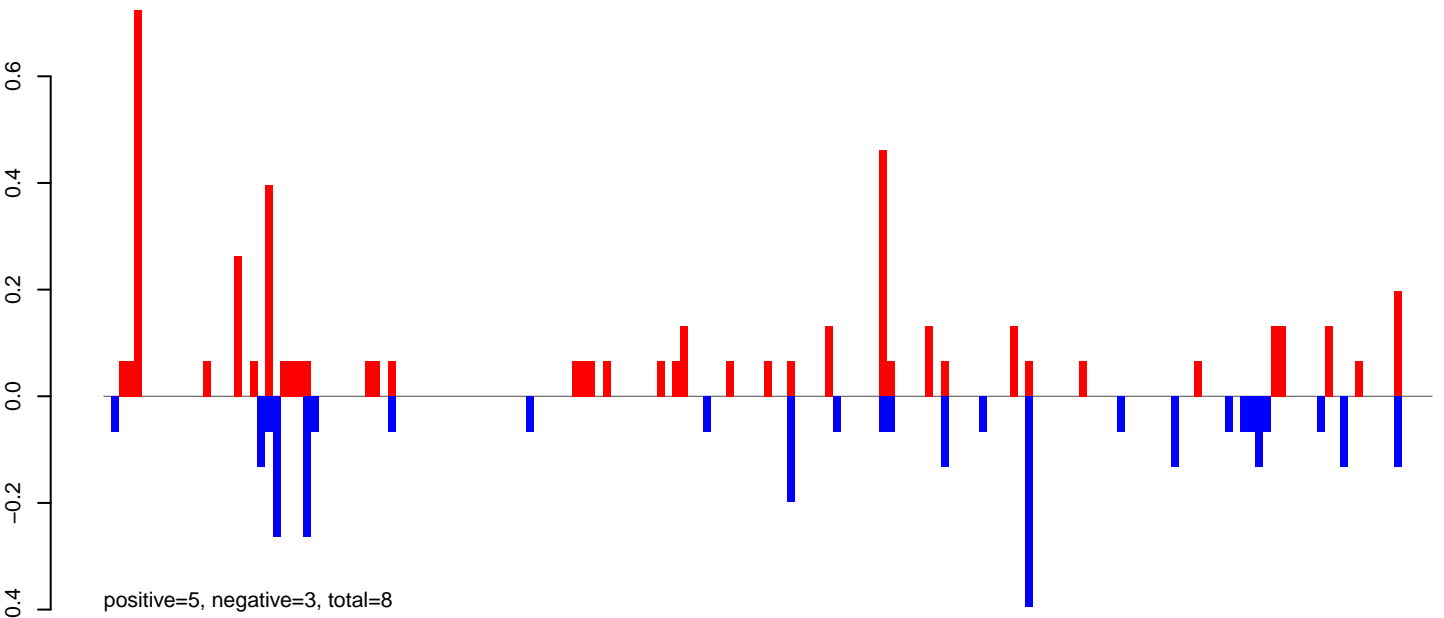

AeAlbo\_FemaleWhole\_BF\_CT.24\_35.rep

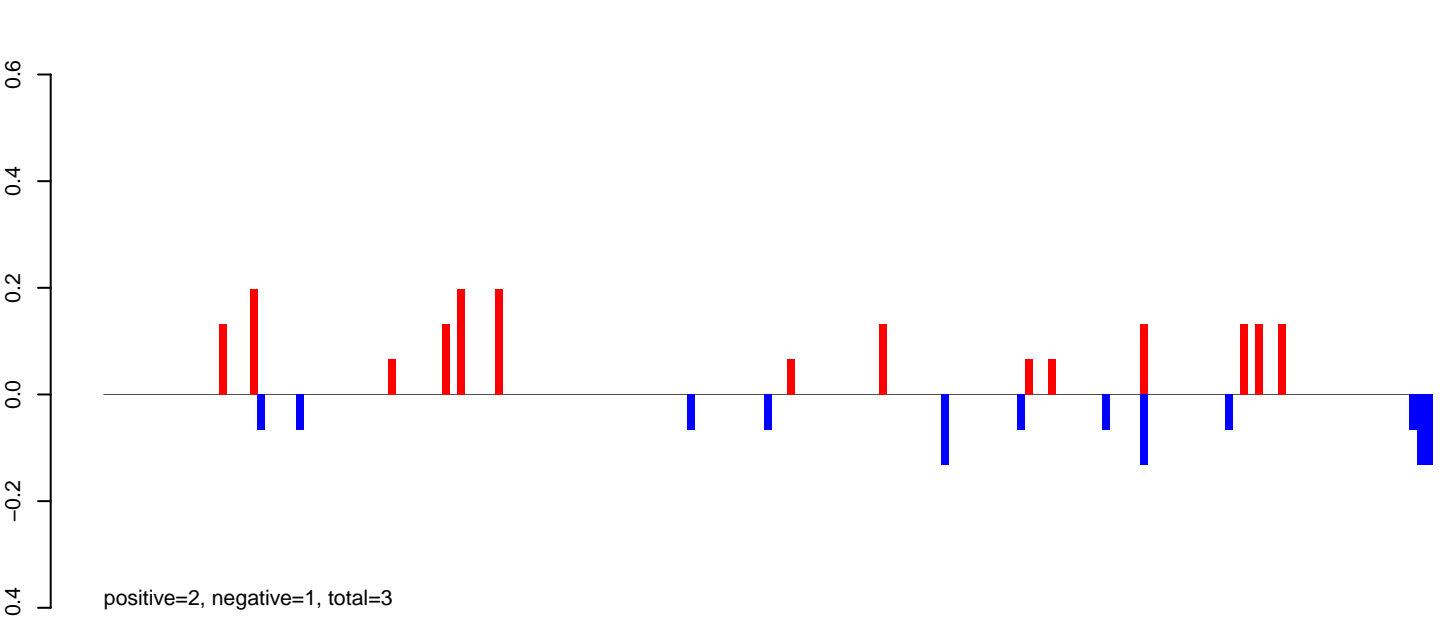

AeAlbo\_FemaleWhole\_BF\_CT.rep

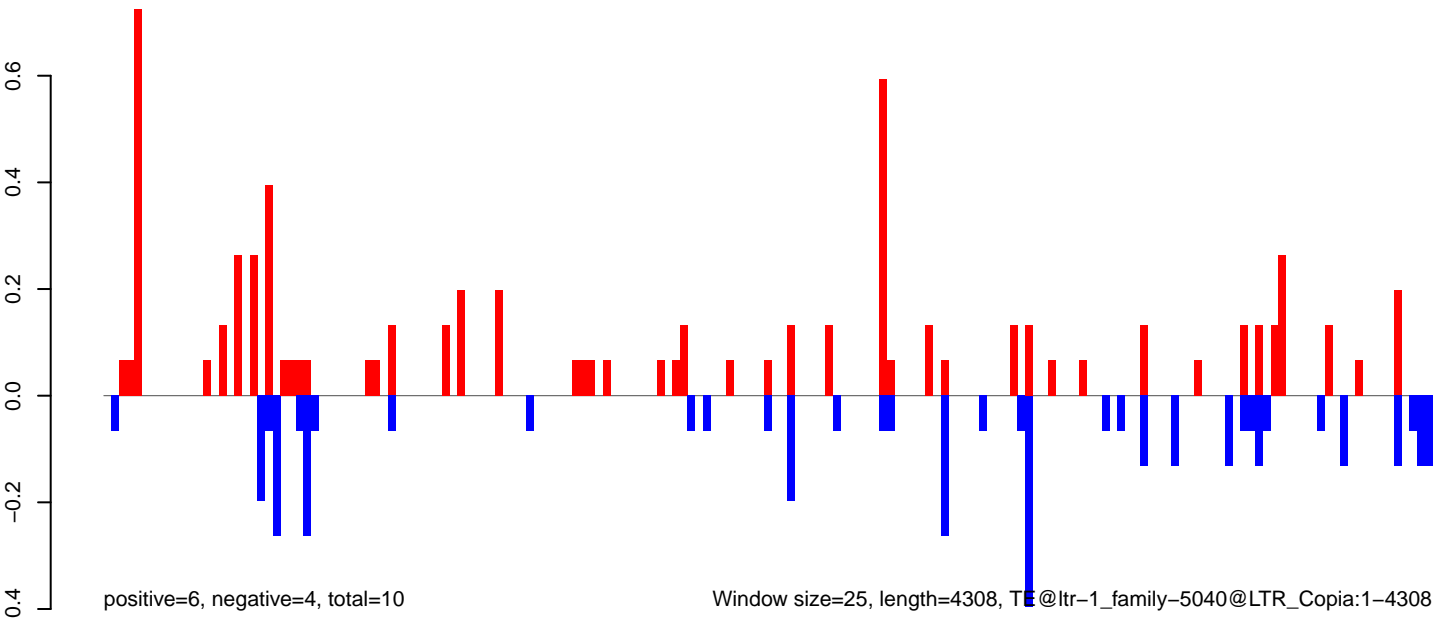



**AeAlbo\_FemaleWhole\_BF\_CT.18\_23.rep**

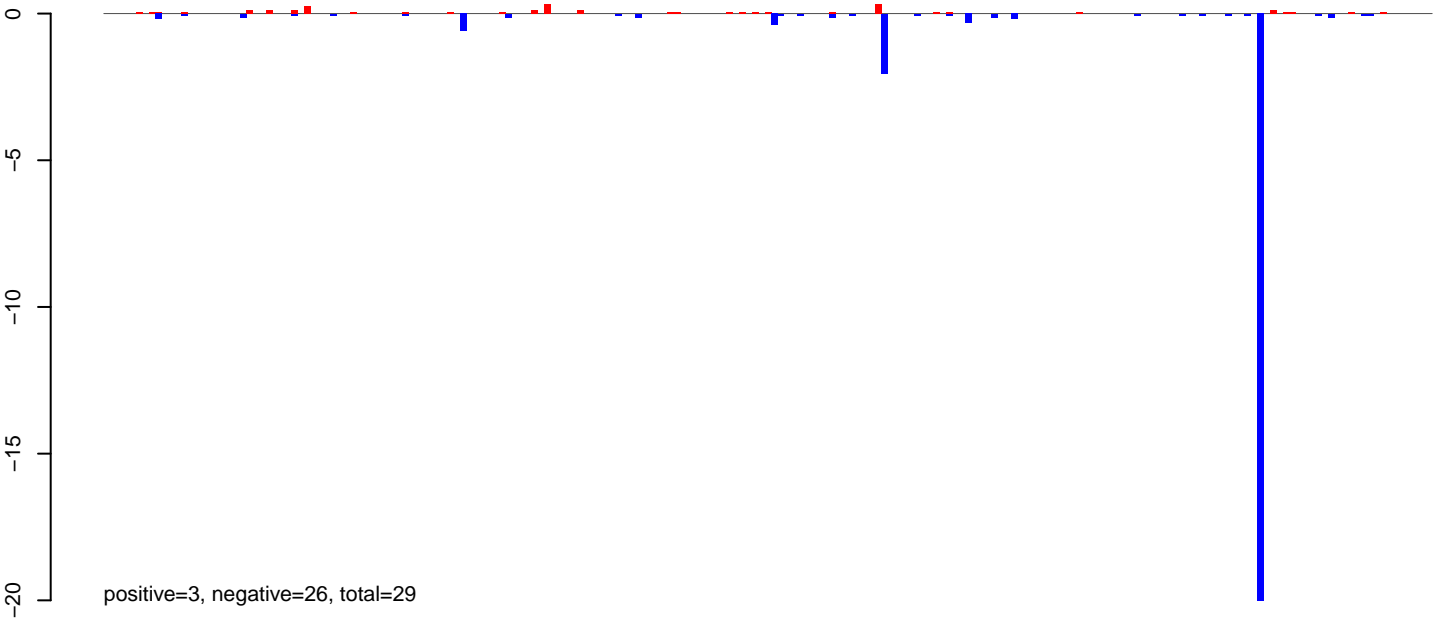

**AeAlbo\_FemaleWhole\_BF\_CT.24\_35.rep**

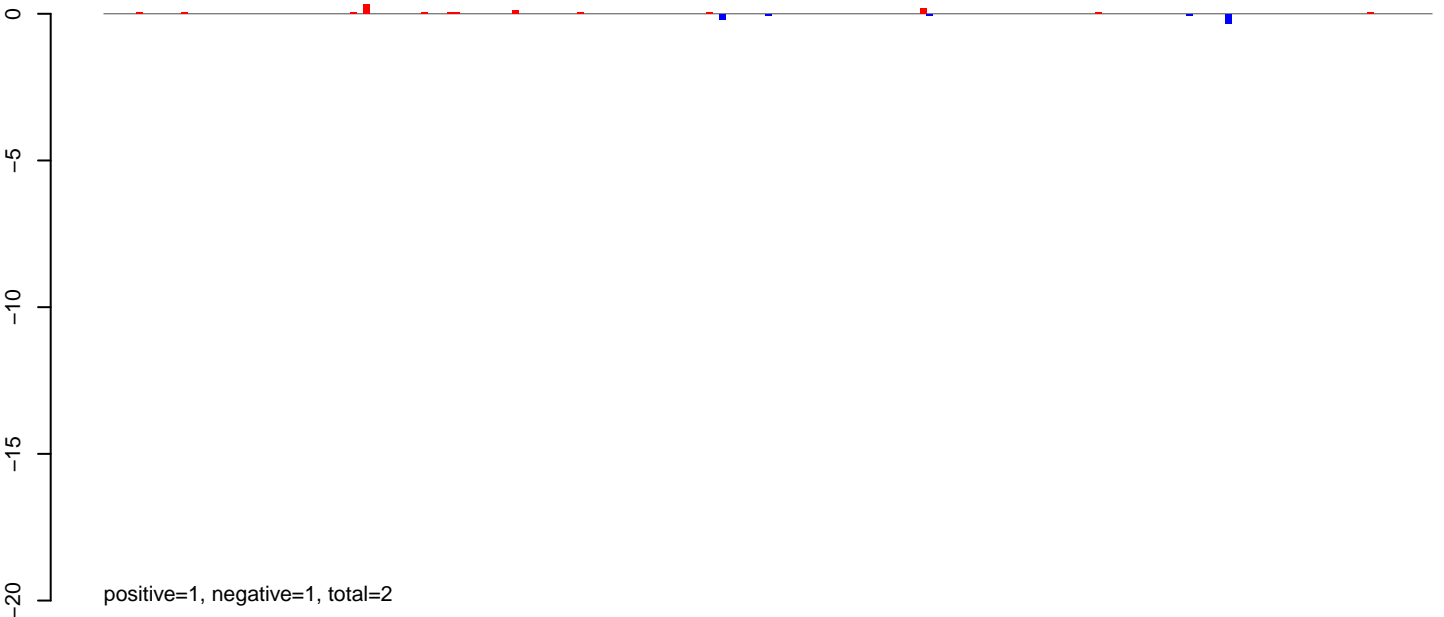

**AeAlbo\_FemaleWhole\_BF\_CT.rep**

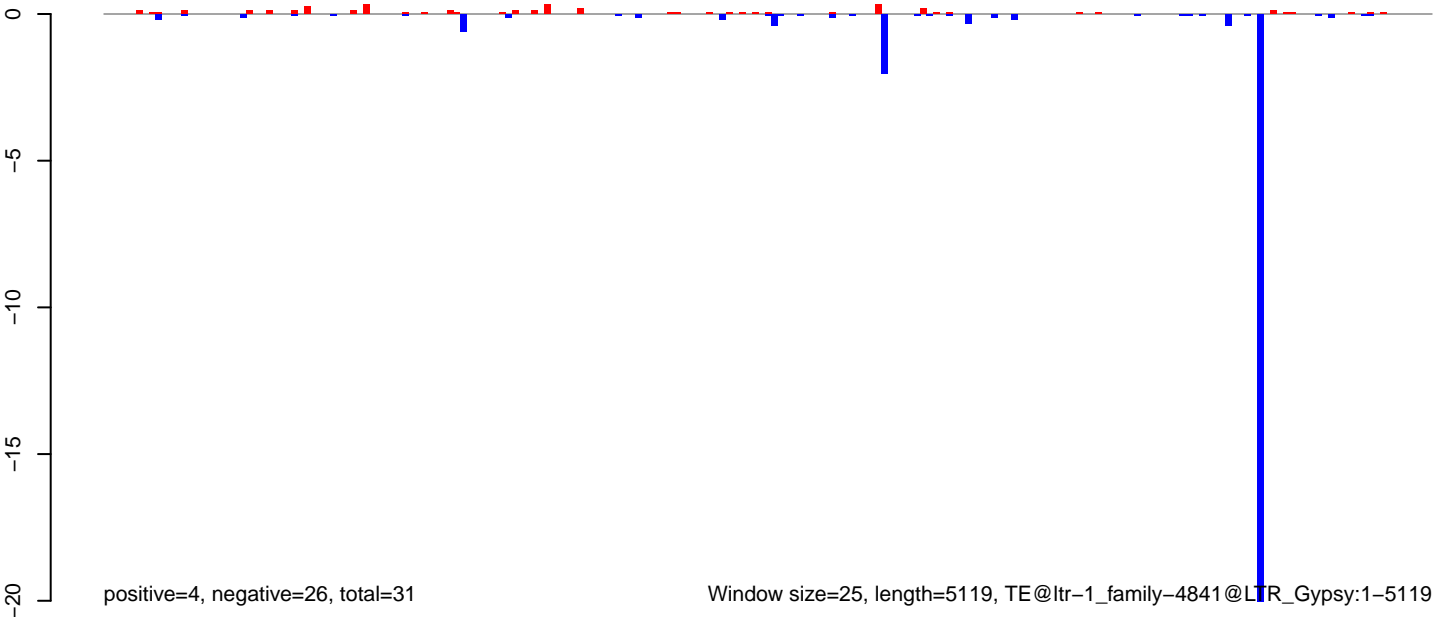

AeAlbo\_FemaleWhole\_BF\_CT.18\_23.rep

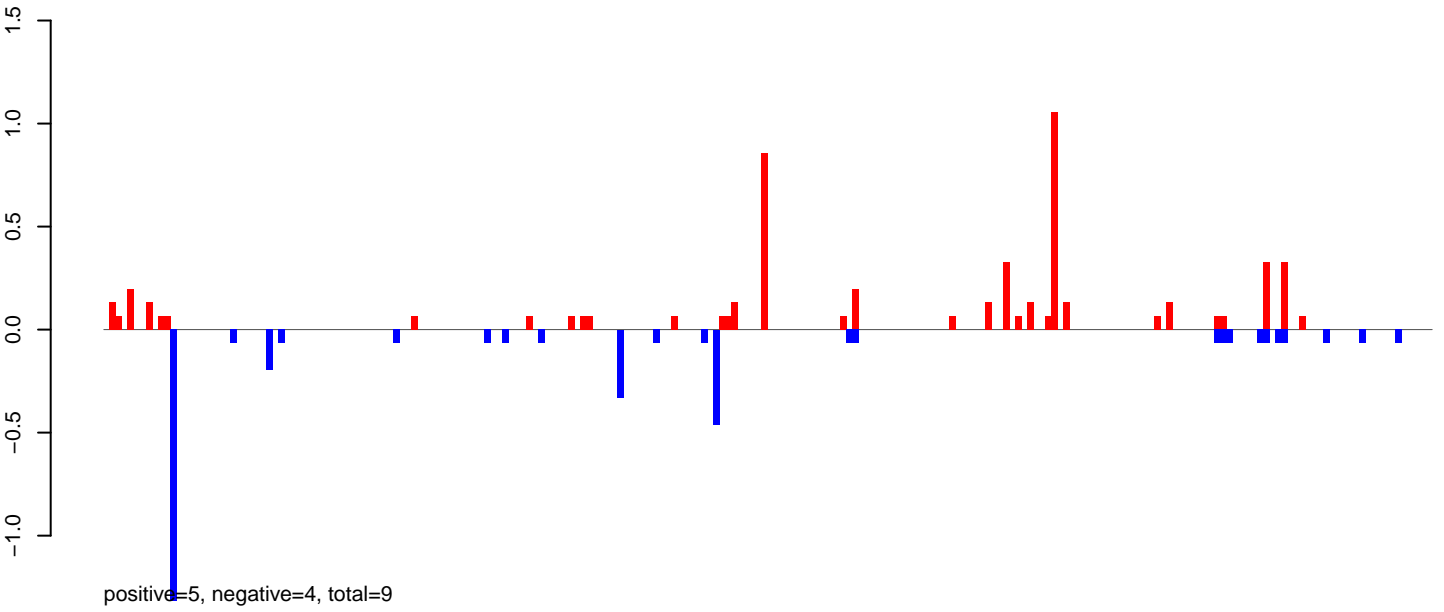

AeAlbo\_FemaleWhole\_BF\_CT.24\_35.rep

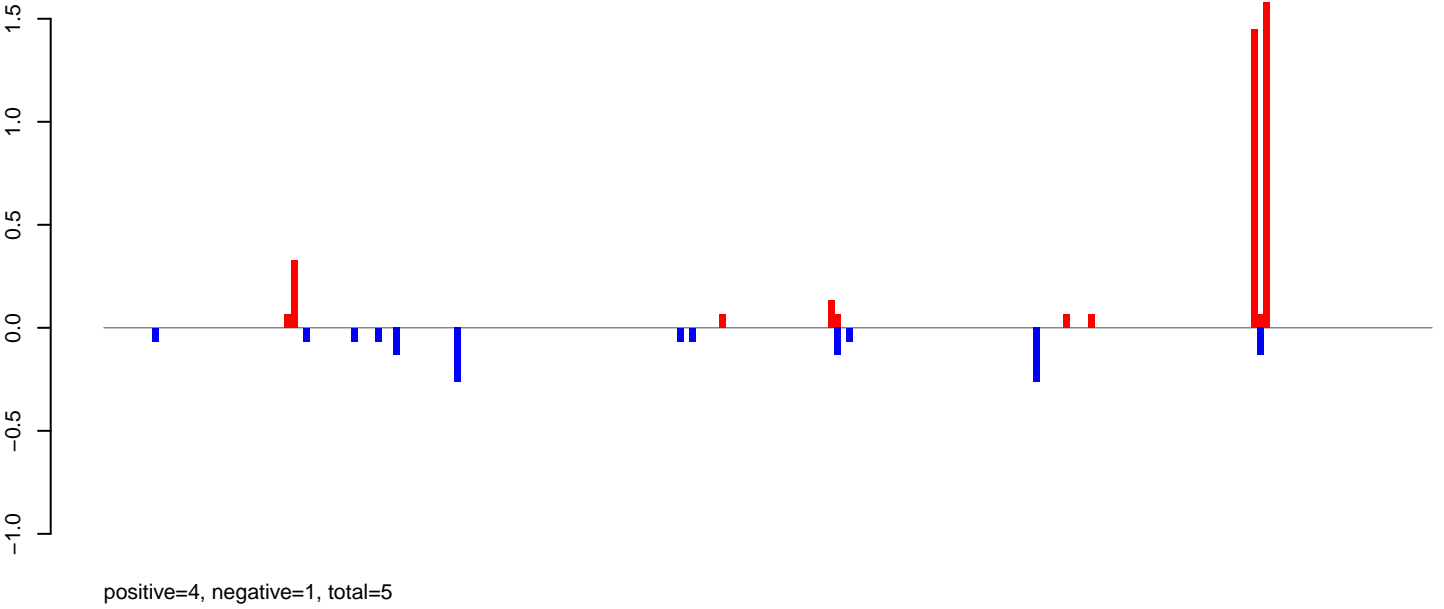

AeAlbo\_FemaleWhole\_BF\_CT.rep

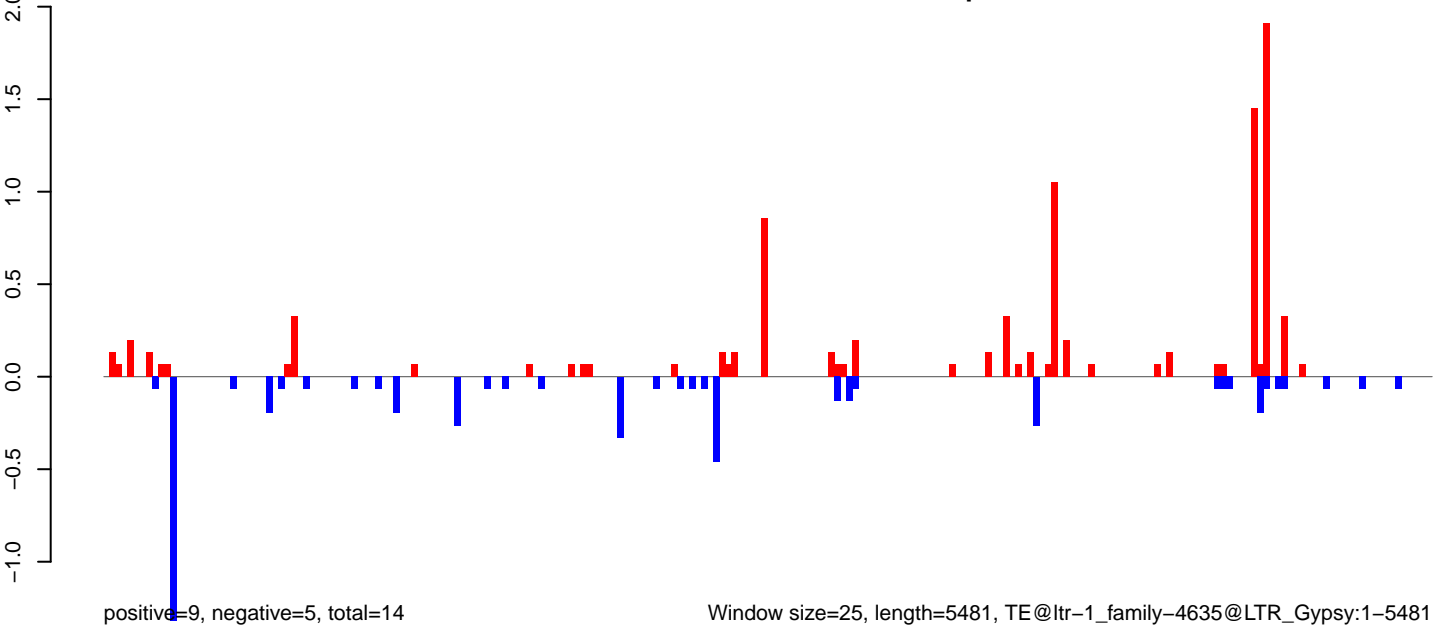

AeAlbo\_FemaleWhole\_BF\_CT.18\_23.rep

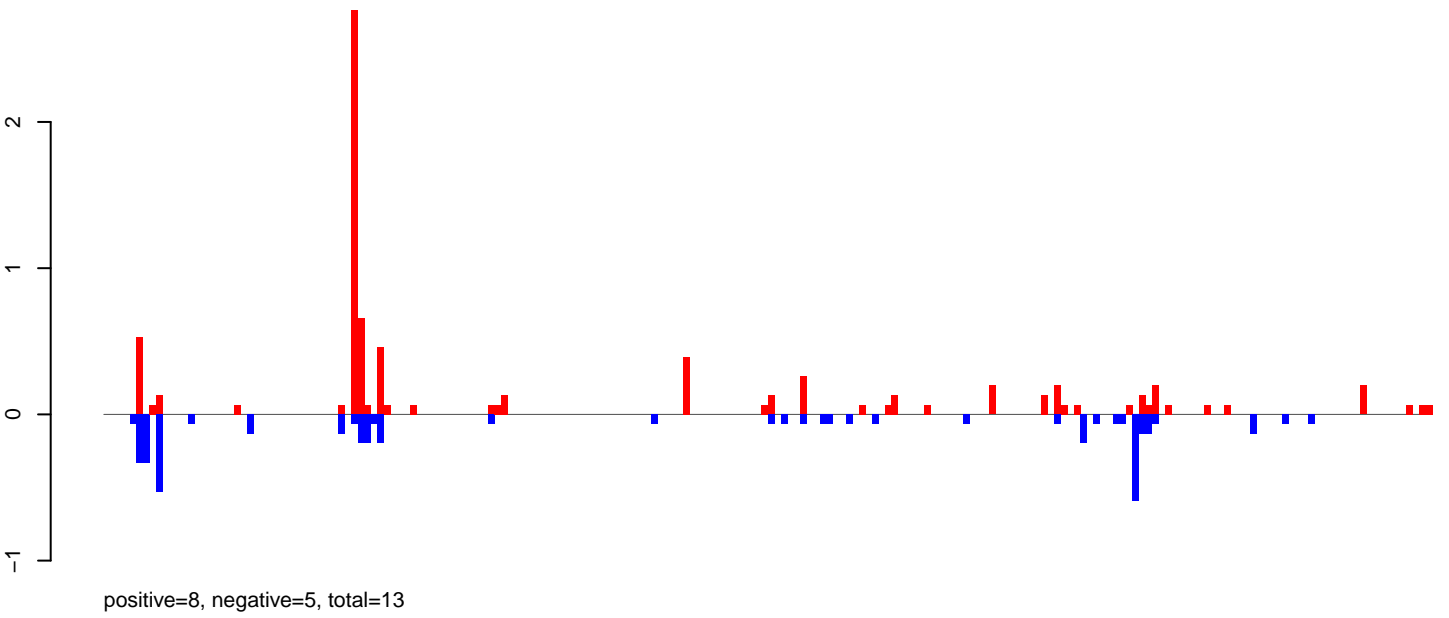

AeAlbo\_FemaleWhole\_BF\_CT.24\_35.rep

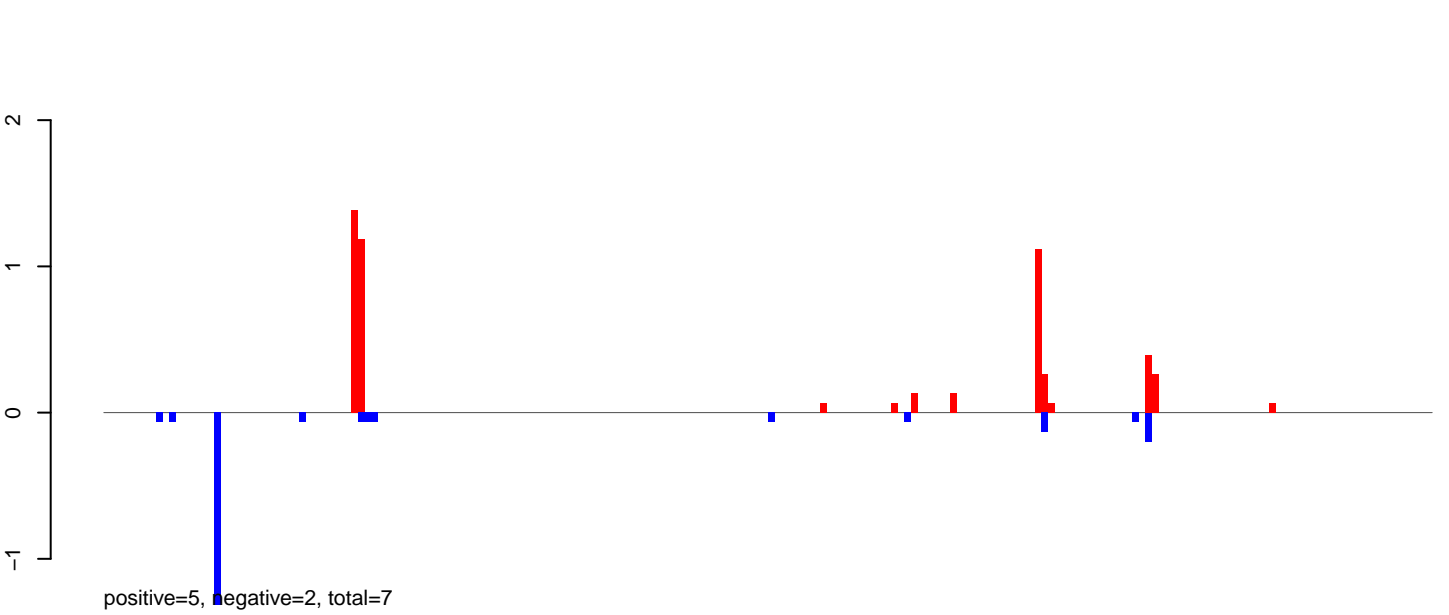

AeAlbo\_FemaleWhole\_BF\_CT.rep

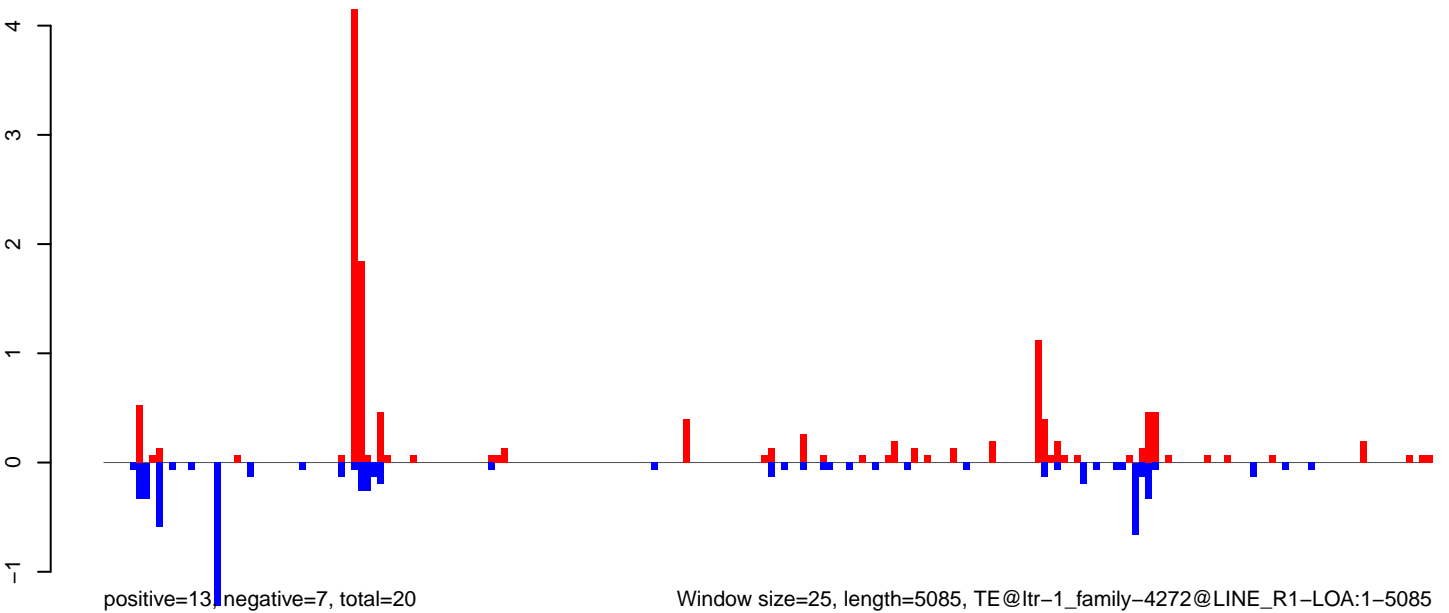

Window size=25, length=5085, TE@ltr-1\_family-4272@LINE\_R1-LOA:1-5085

AeAlbo\_FemaleWhole\_BF\_CT.18\_23.rep

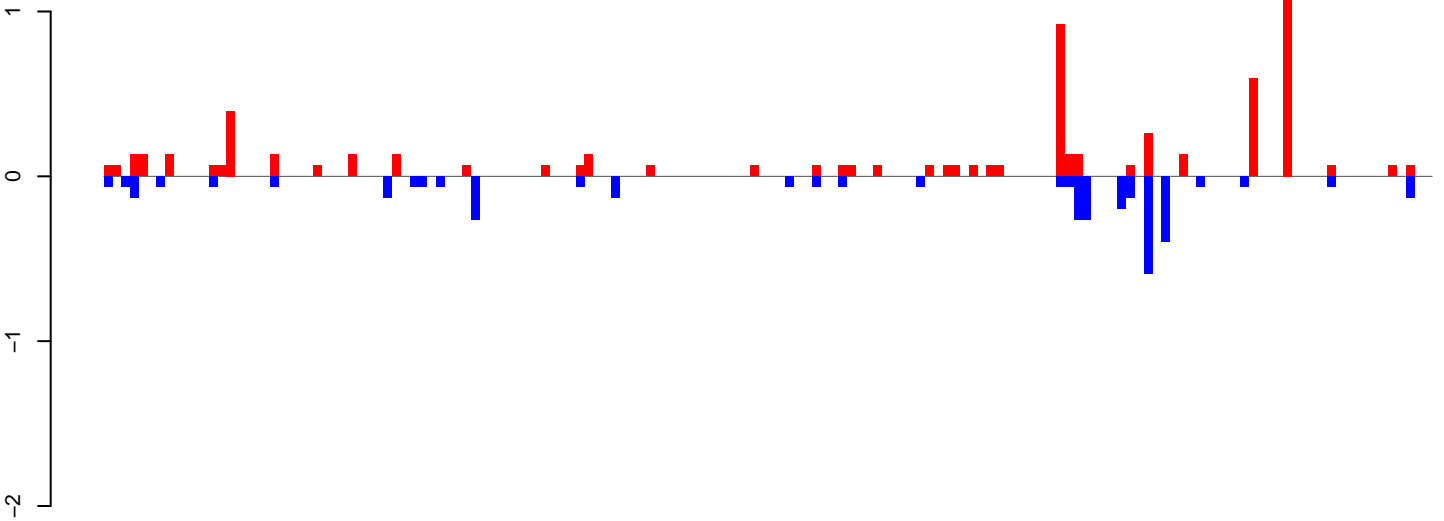

positive=6, negative=4, total=10

AeAlbo\_FemaleWhole\_BF\_CT.24\_35.rep

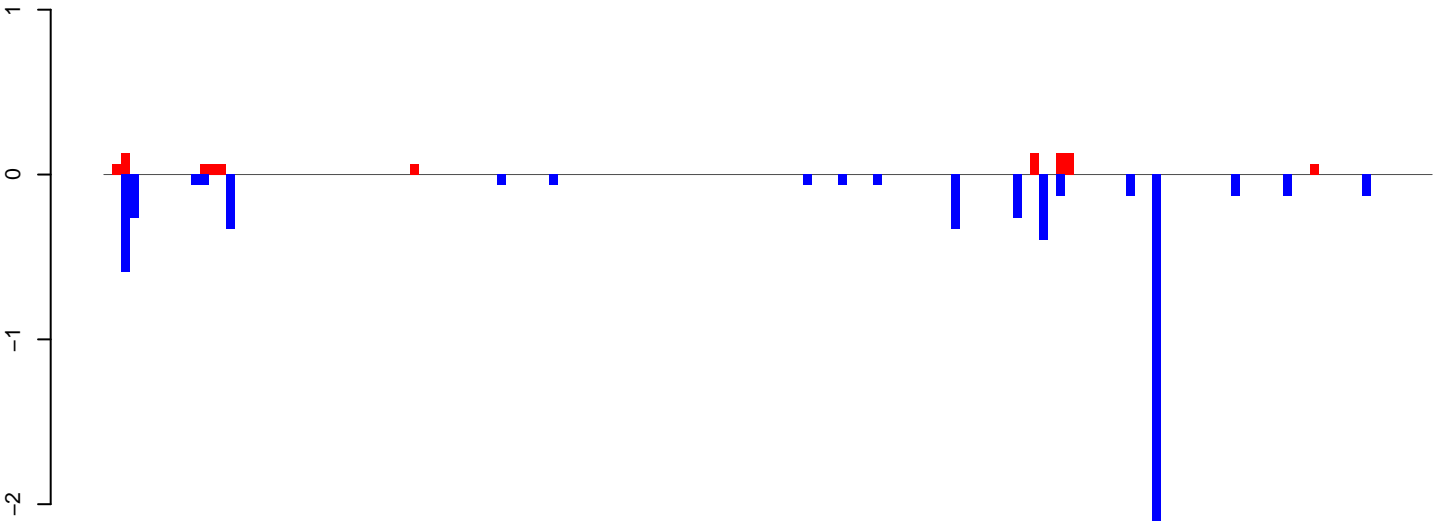

positive=1, negative=6, total=7

AeAlbo\_FemaleWhole\_BF\_CT.rep

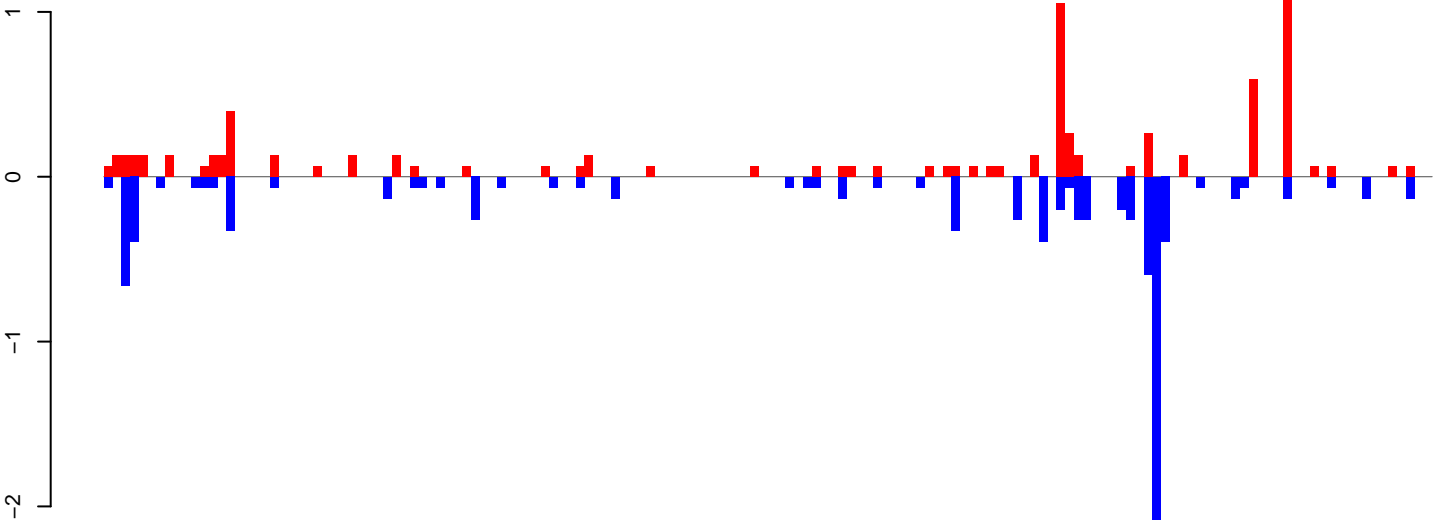

positive=7, negative=10, total=17

Window size=25, length=3799, TE@ltr-1\_family-4097@Unknown:1-3799

0 1000 2000 3000

AeAlbo\_FemaleWhole\_BF\_CT.18\_23.rep

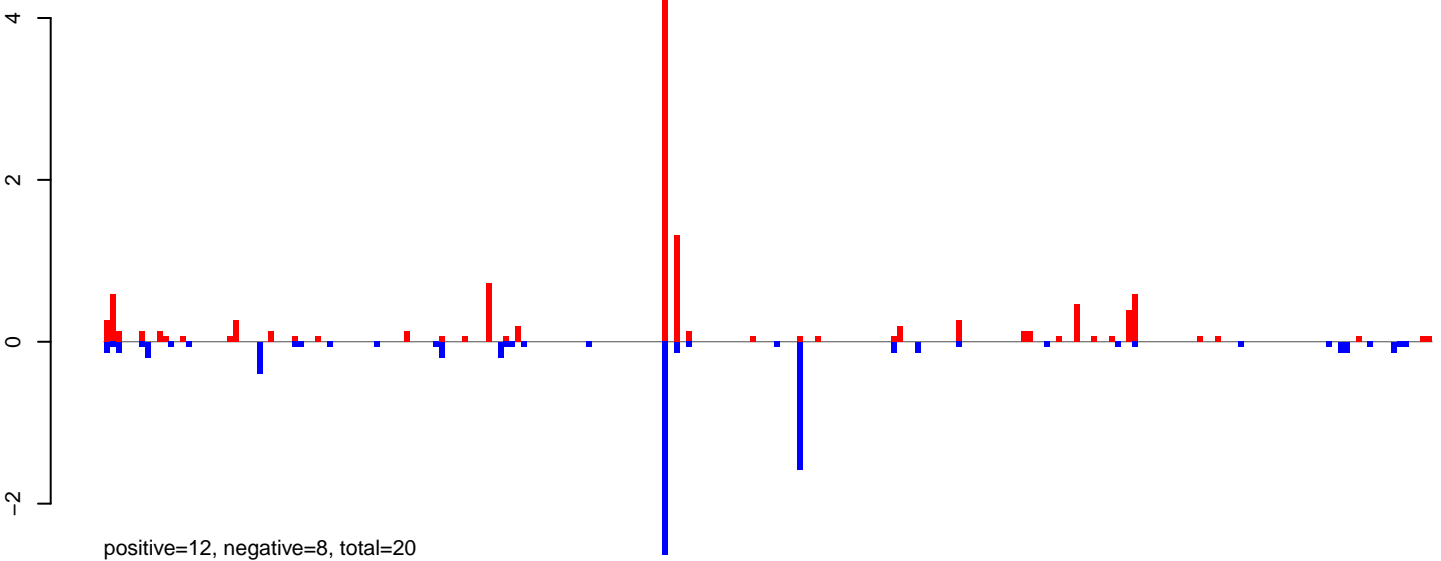

AeAlbo\_FemaleWhole\_BF\_CT.24\_35.rep

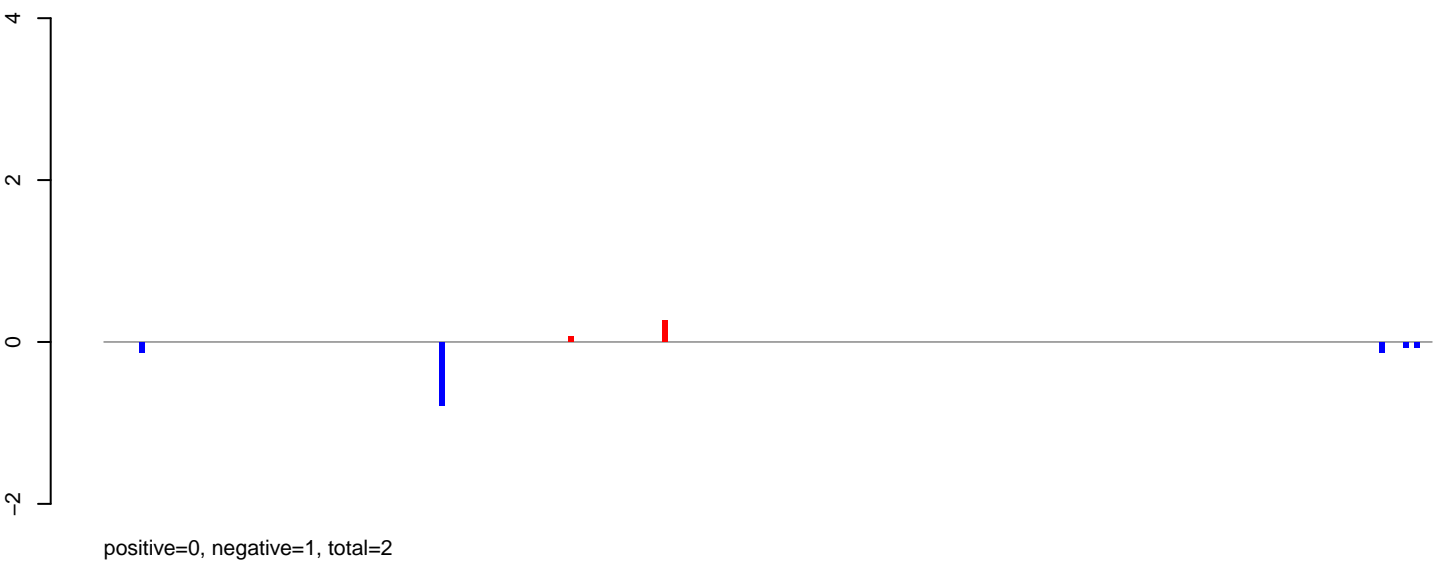

AeAlbo\_FemaleWhole\_BF\_CT.rep

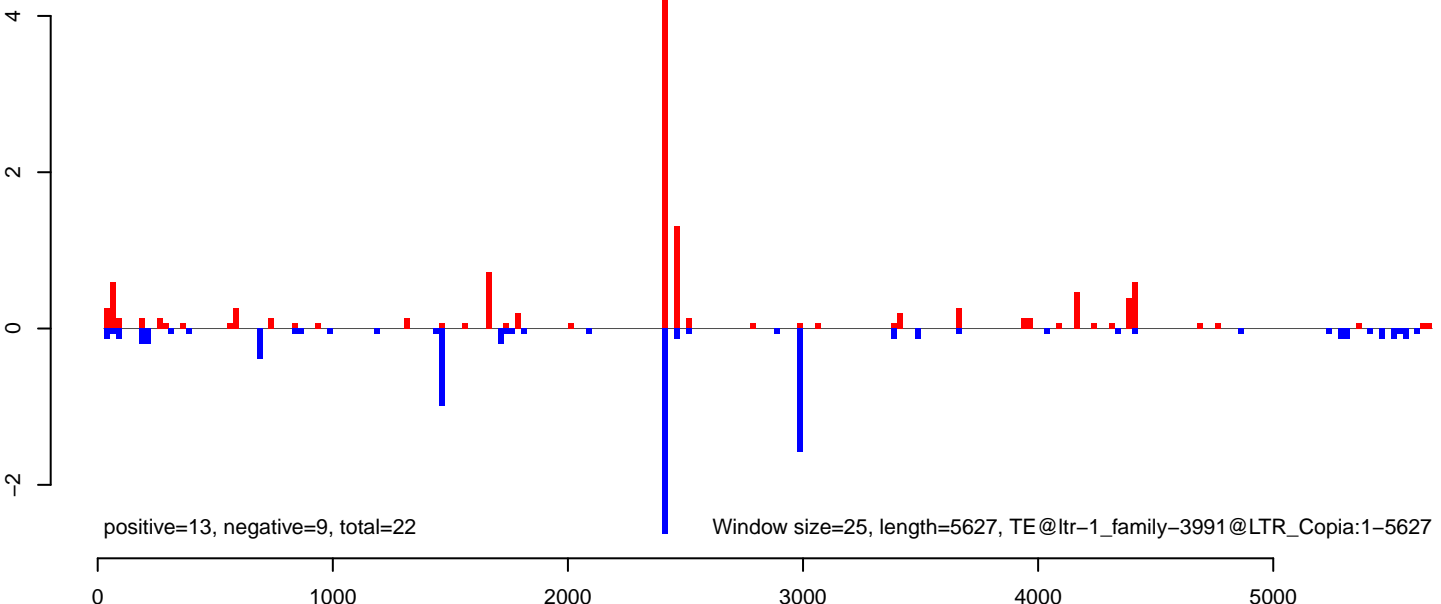

AeAlbo\_FemaleWhole\_BF\_CT.18\_23.rep

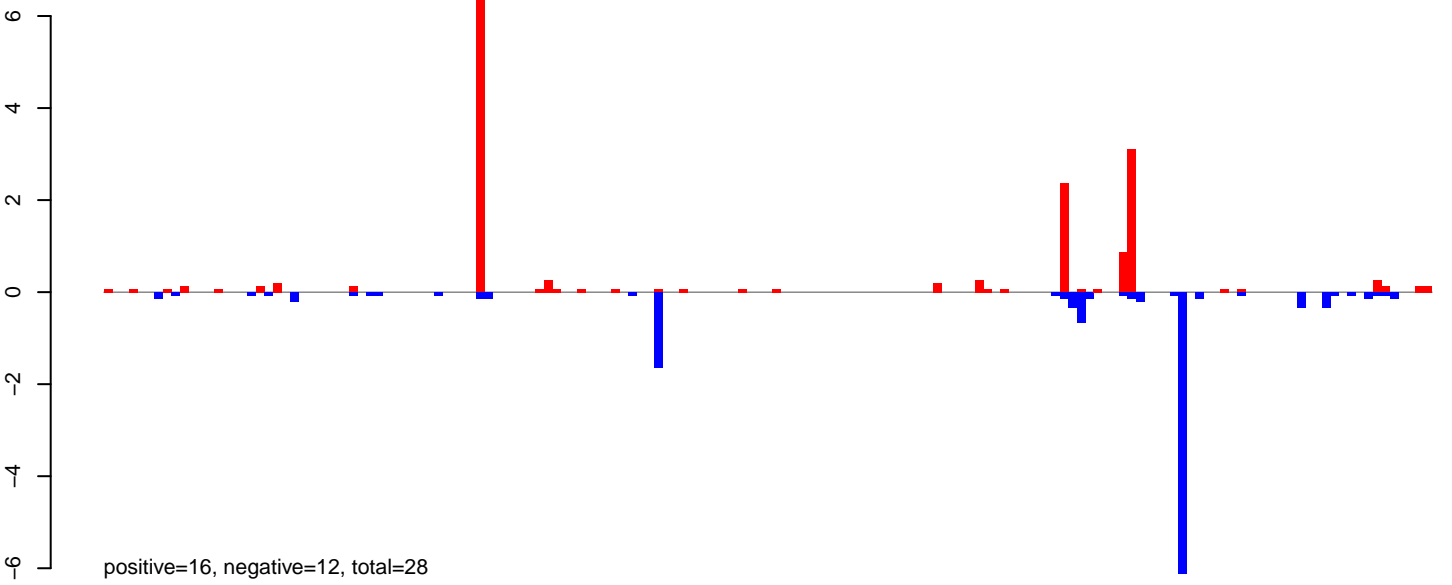

AeAlbo\_FemaleWhole\_BF\_CT.24\_35.rep

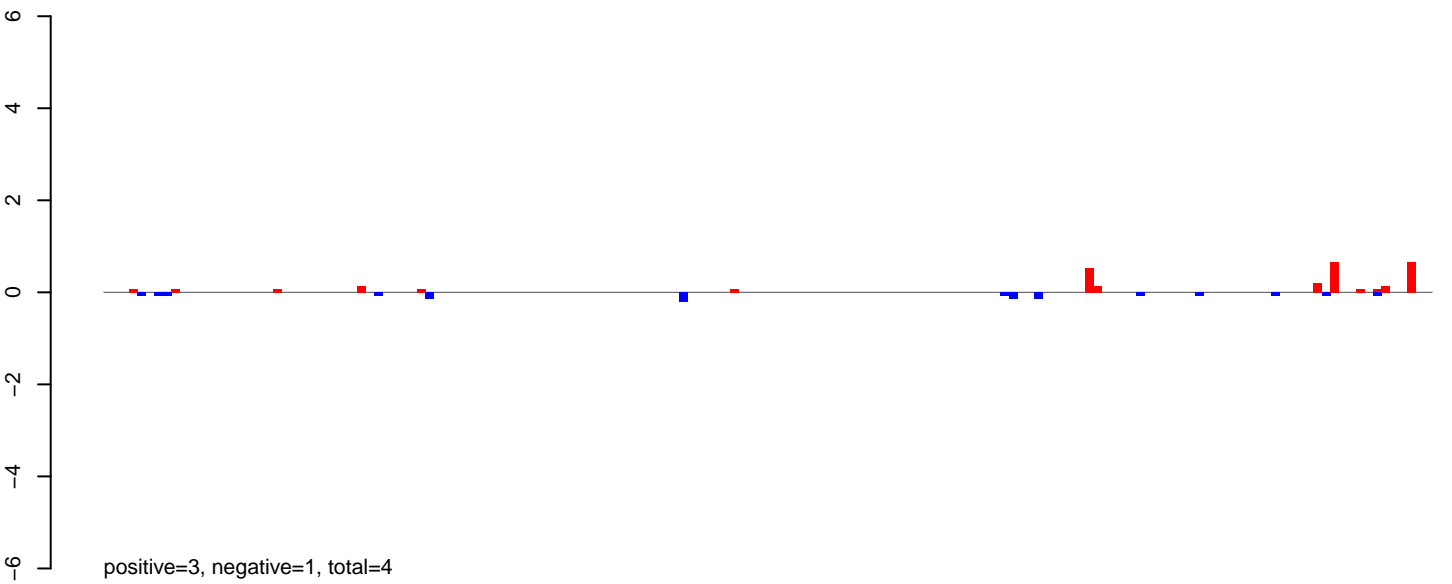

AeAlbo\_FemaleWhole\_BF\_CT.rep

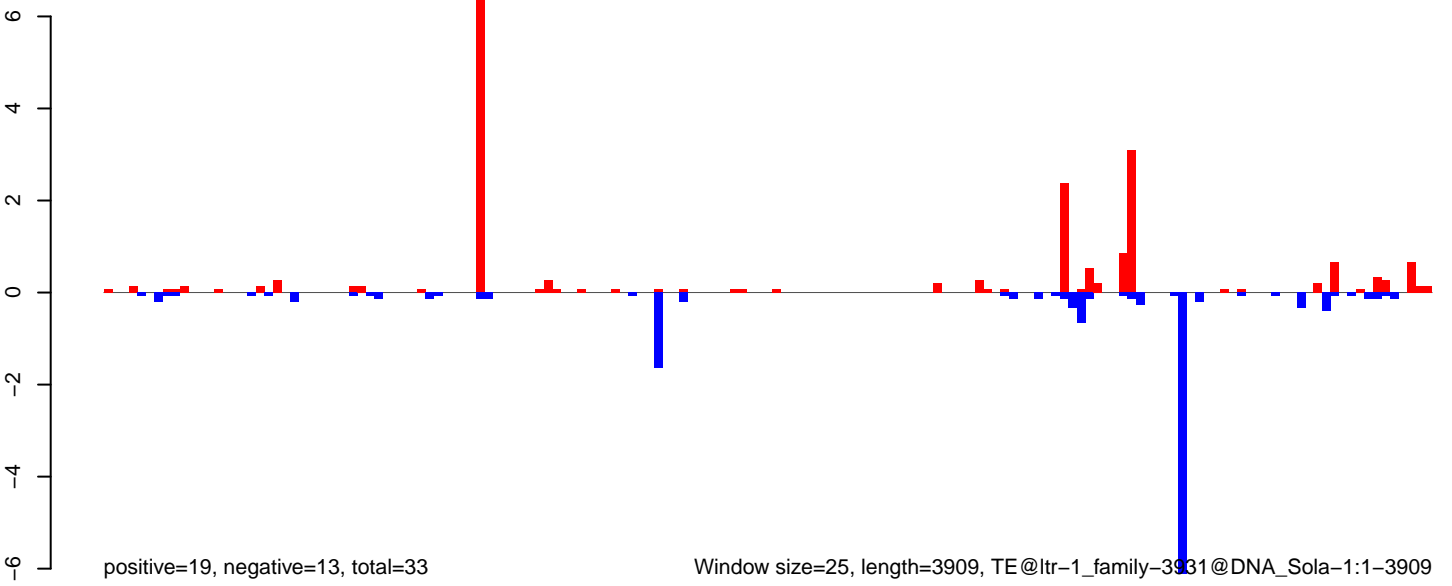

AeAlbo\_FemaleWhole\_BF\_CT.18\_23.rep

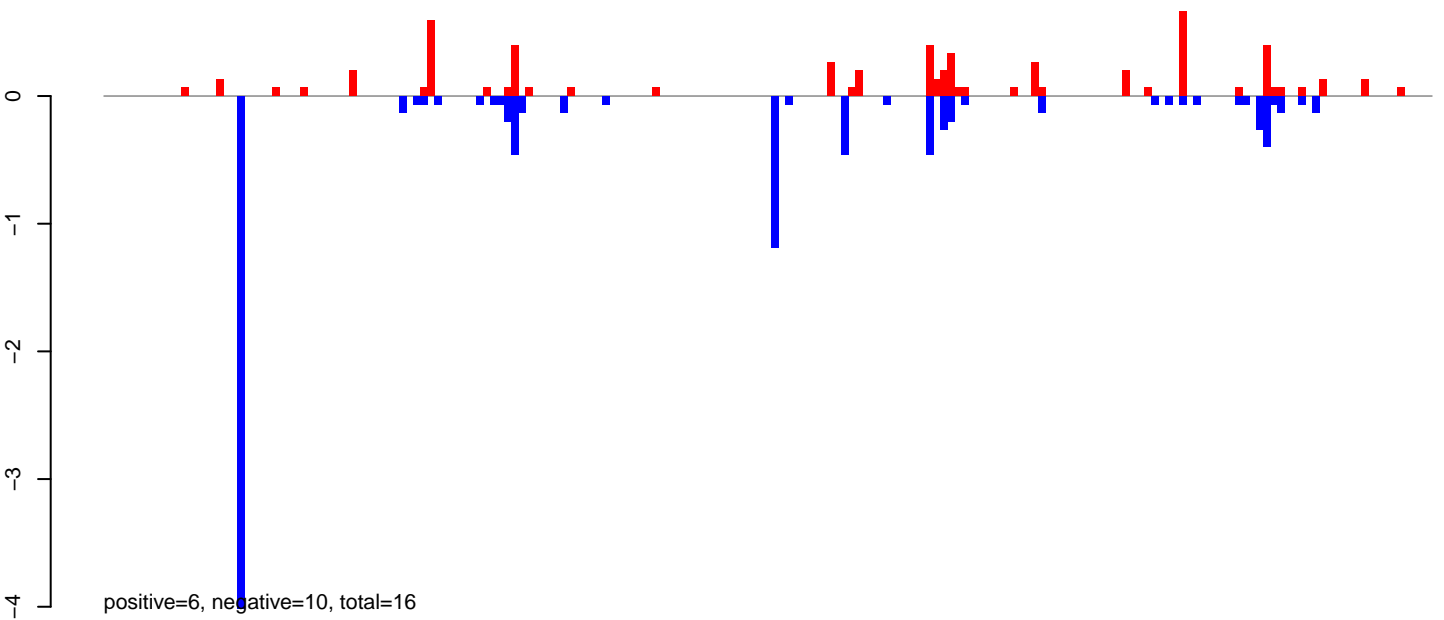

AeAlbo\_FemaleWhole\_BF\_CT.24\_35.rep

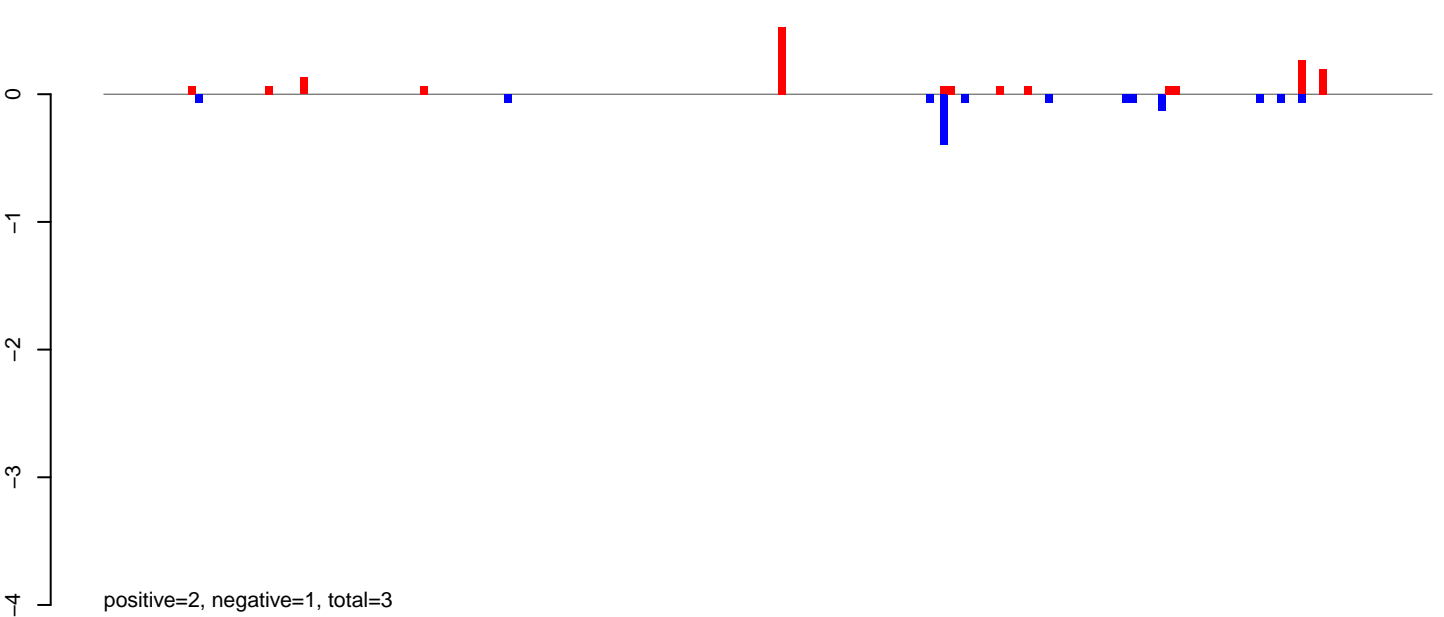

AeAlbo\_FemaleWhole\_BF\_CT.rep

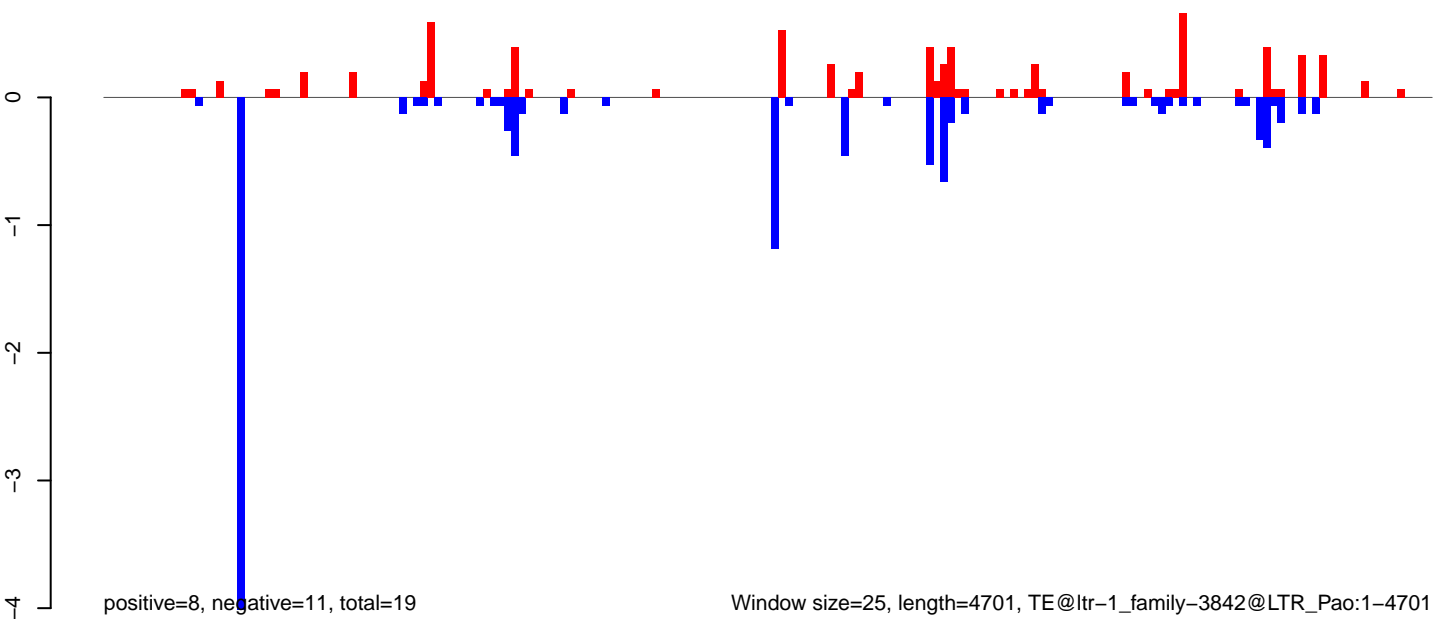

AeAlbo\_FemaleWhole\_BF\_CT.18\_23.rep

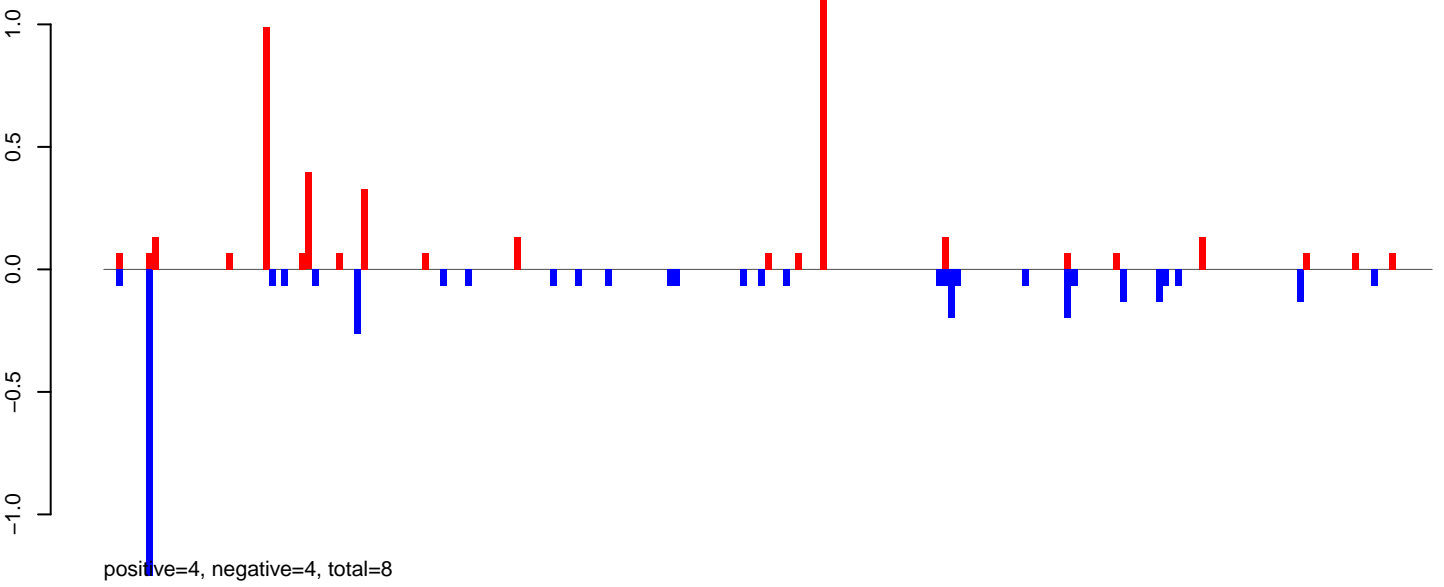

AeAlbo\_FemaleWhole\_BF\_CT.24\_35.rep

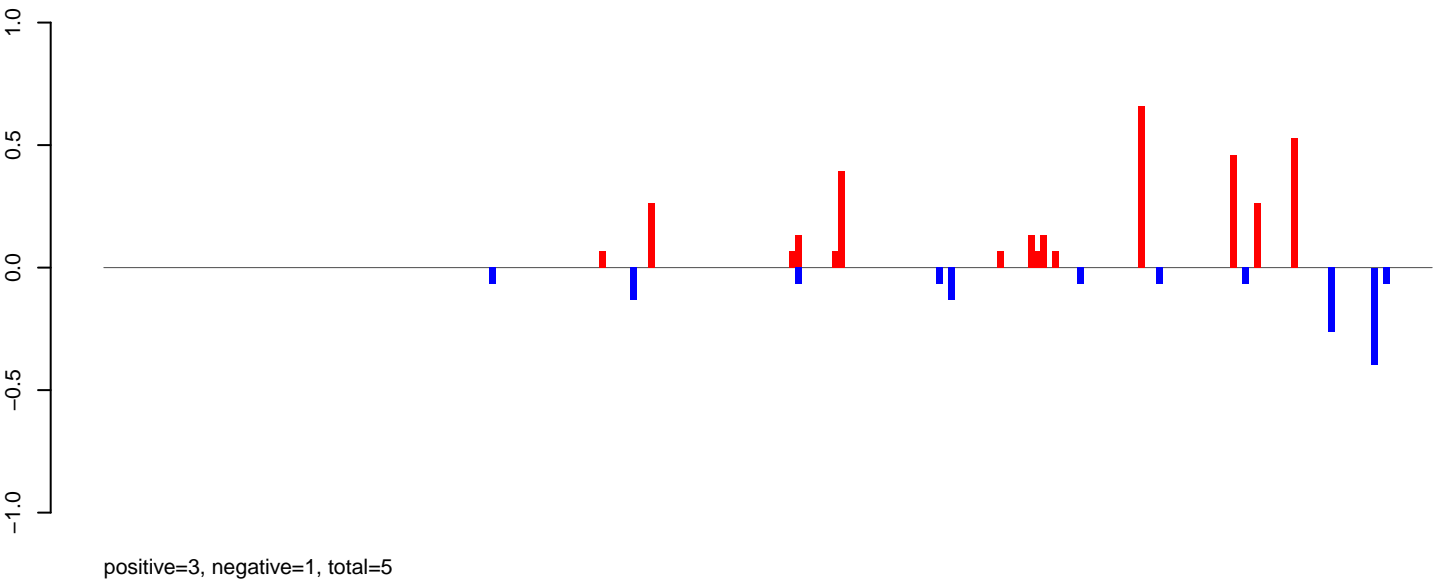

AeAlbo\_FemaleWhole\_BF\_CT.rep

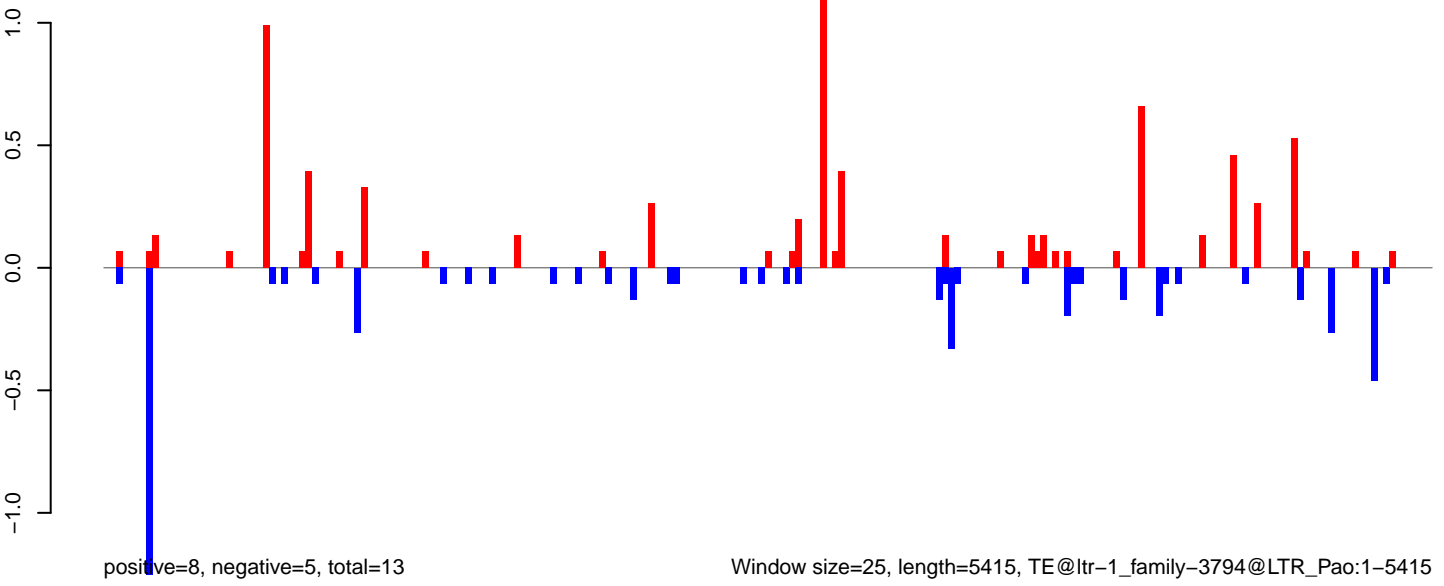

Window size=25, length=5415, TE@ltr-1\_family-3794@LTR\_Pao:1-5415



AeAlbo\_FemaleWhole\_BF\_CT.18\_23.rep

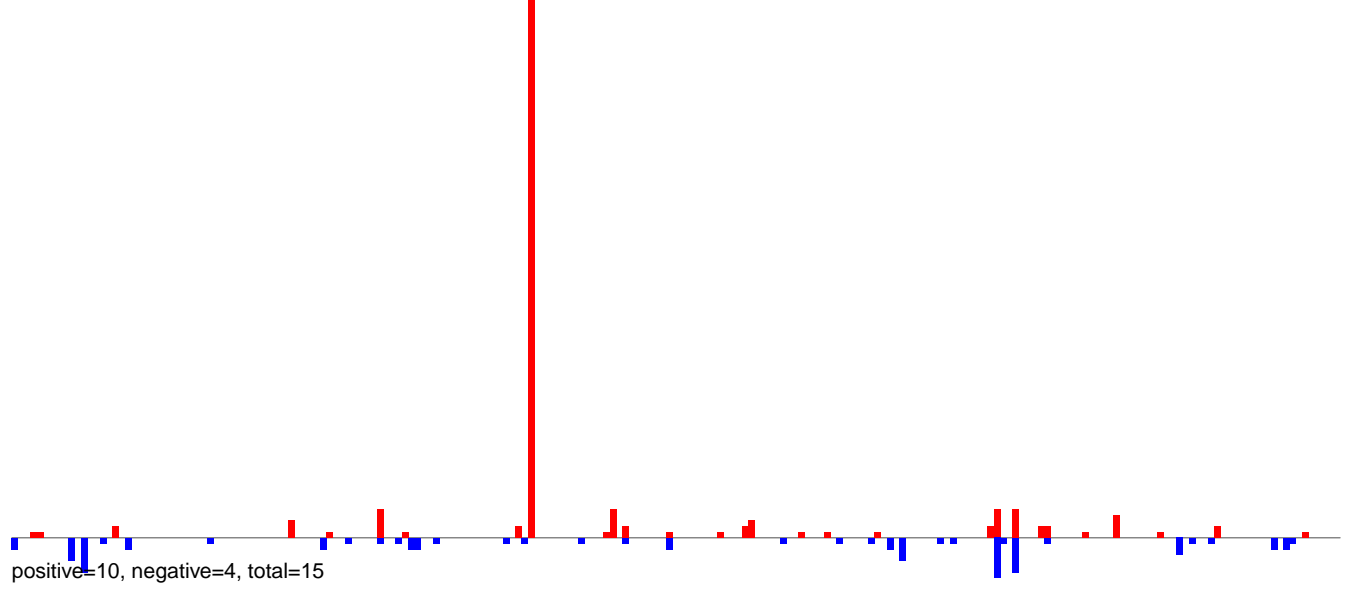

AeAlbo\_FemaleWhole\_BF\_CT.24\_35.rep

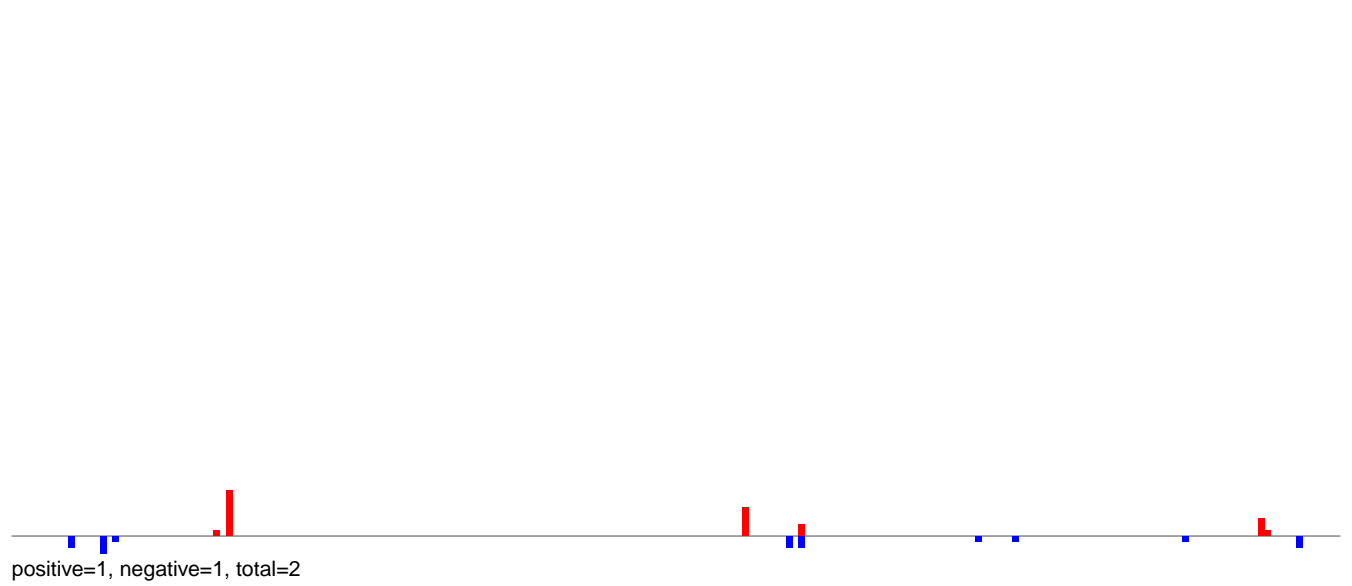

AeAlbo\_FemaleWhole\_BF\_CT.rep

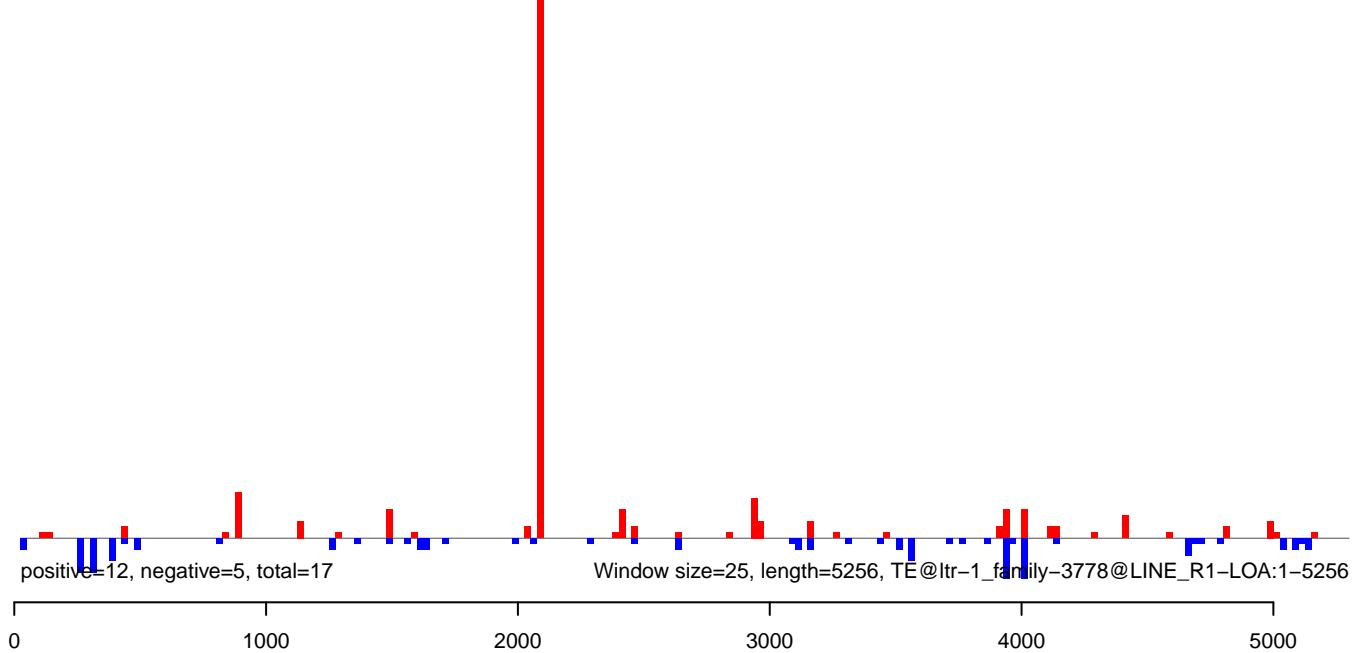

AeAlbo\_FemaleWhole\_BF\_CT.18\_23.rep

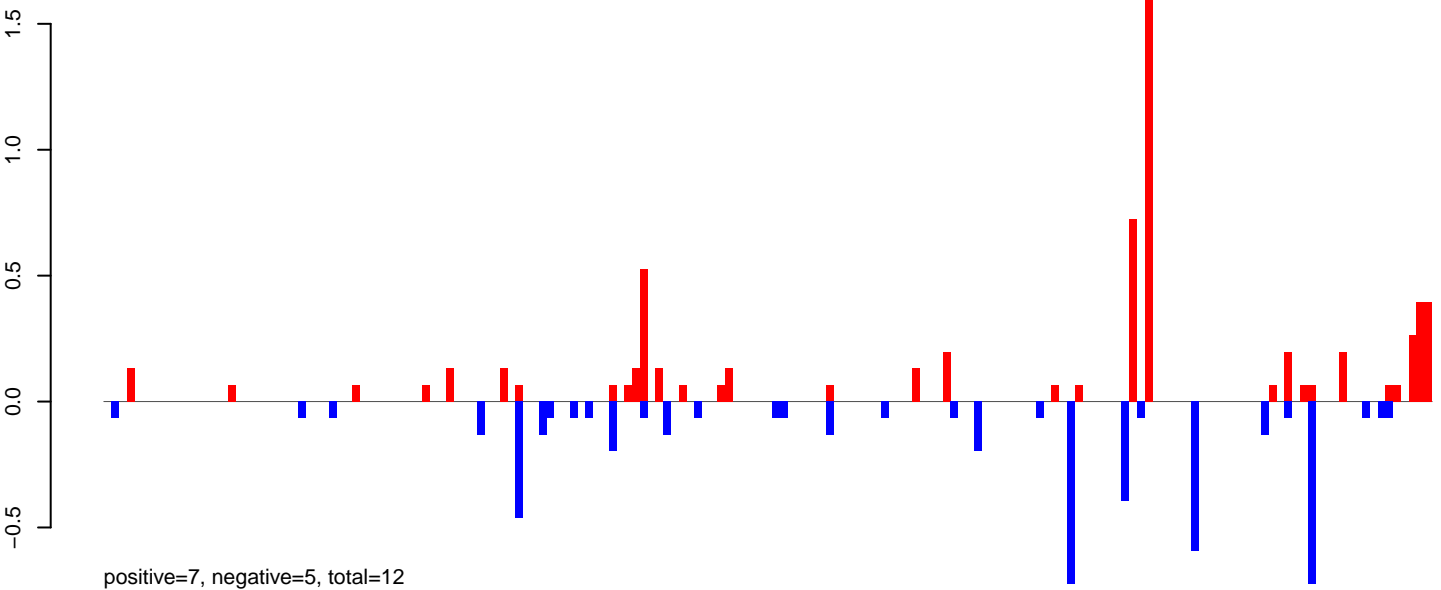

AeAlbo\_FemaleWhole\_BF\_CT.24\_35.rep

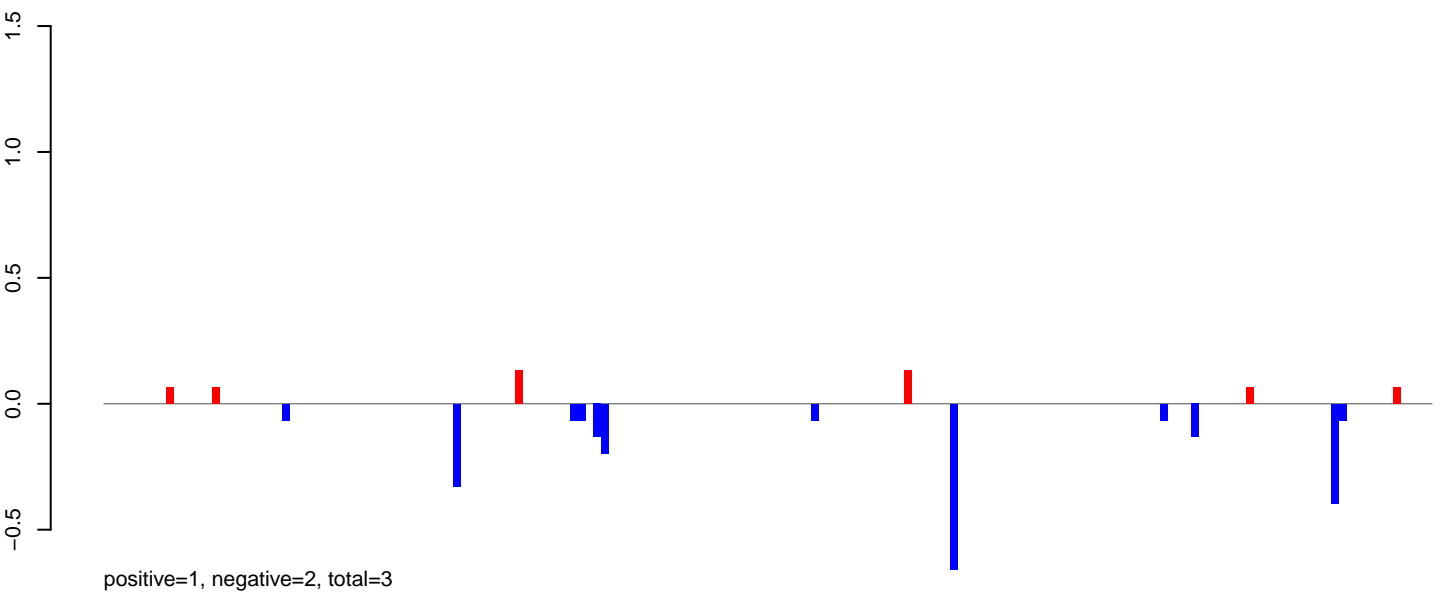

AeAlbo\_FemaleWhole\_BF\_CT.rep

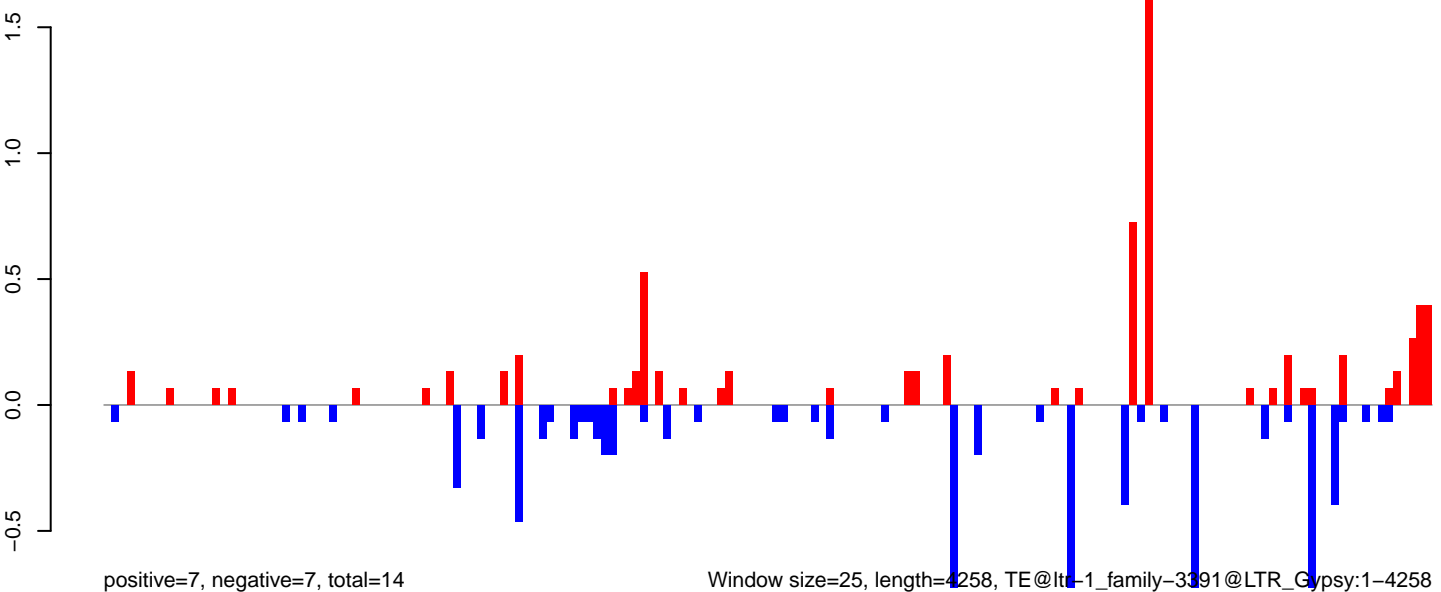

0 1000 2000 3000 4000

AeAlbo\_FemaleWhole\_BF\_CT.18\_23.rep

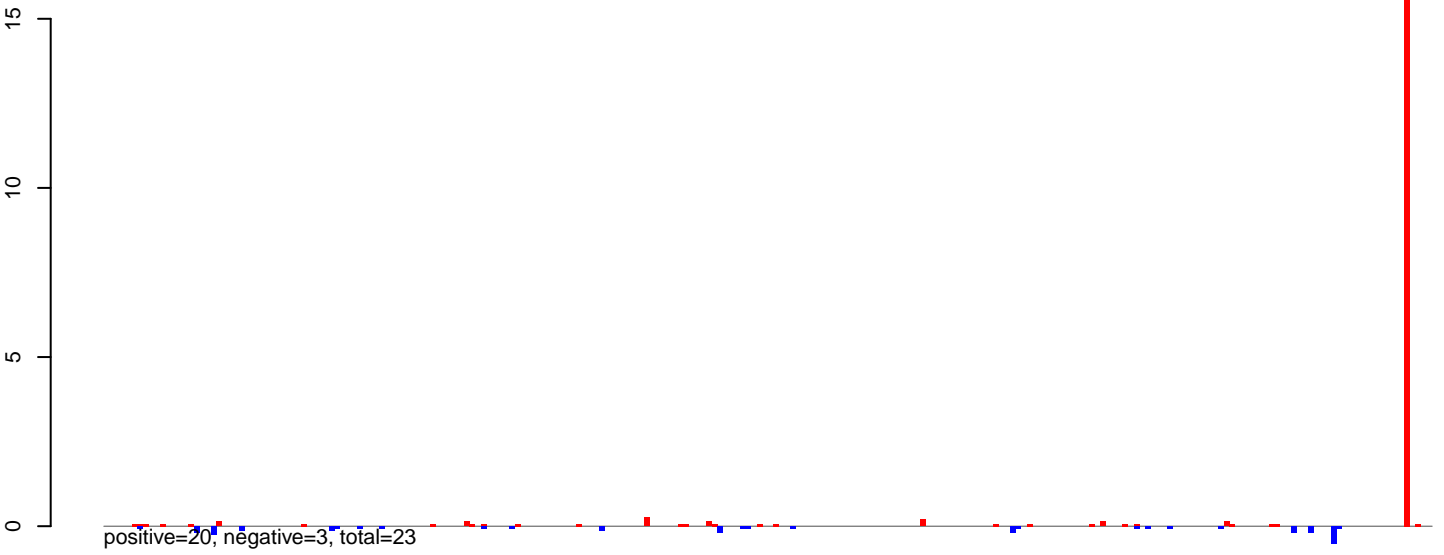

AeAlbo\_FemaleWhole\_BF\_CT.24\_35.rep

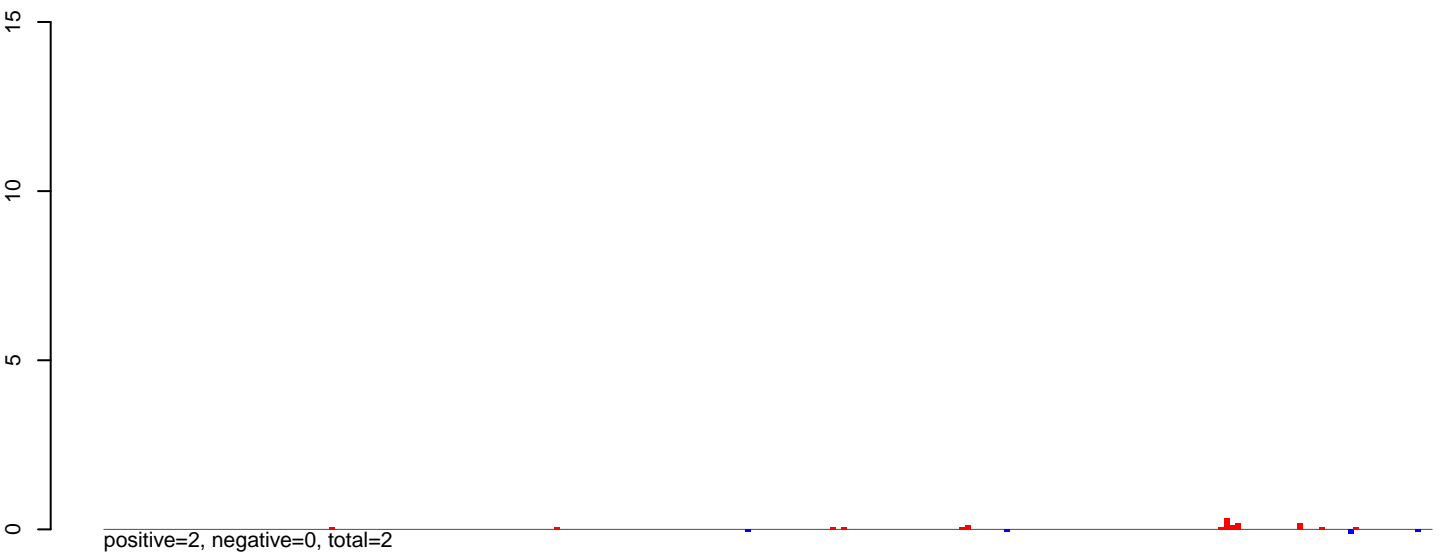

AeAlbo\_FemaleWhole\_BF\_CT.rep

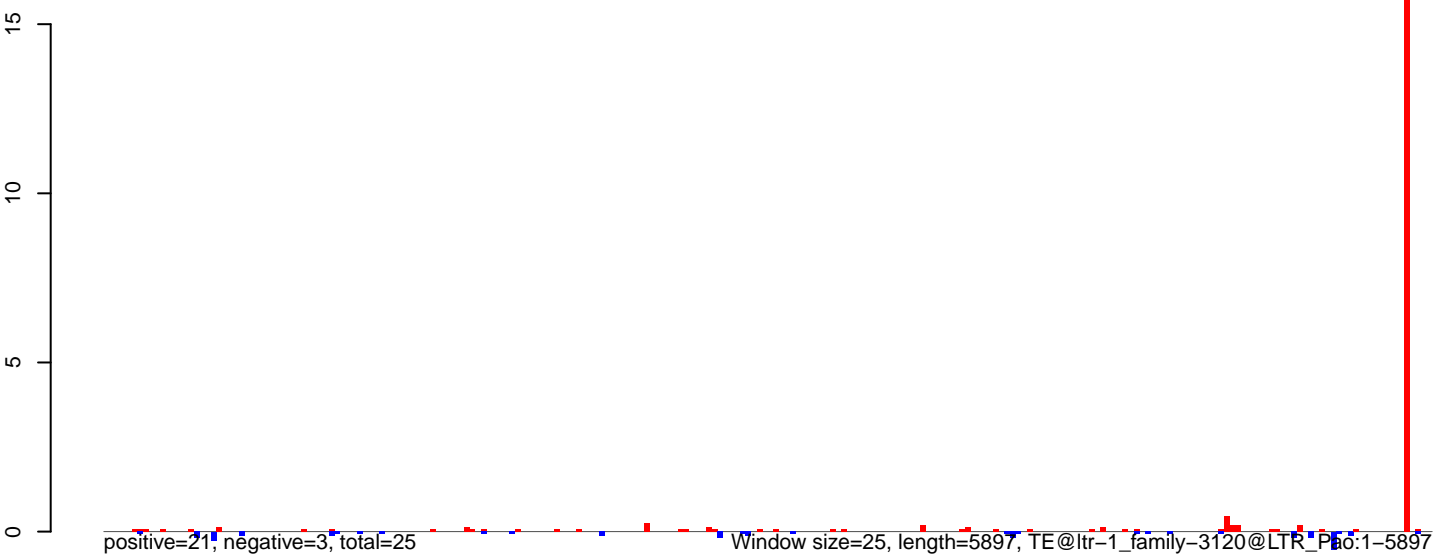

0 1000 2000 3000 4000 5000 6000

AeAlbo\_FemaleWhole\_BF\_CT.18\_23.rep

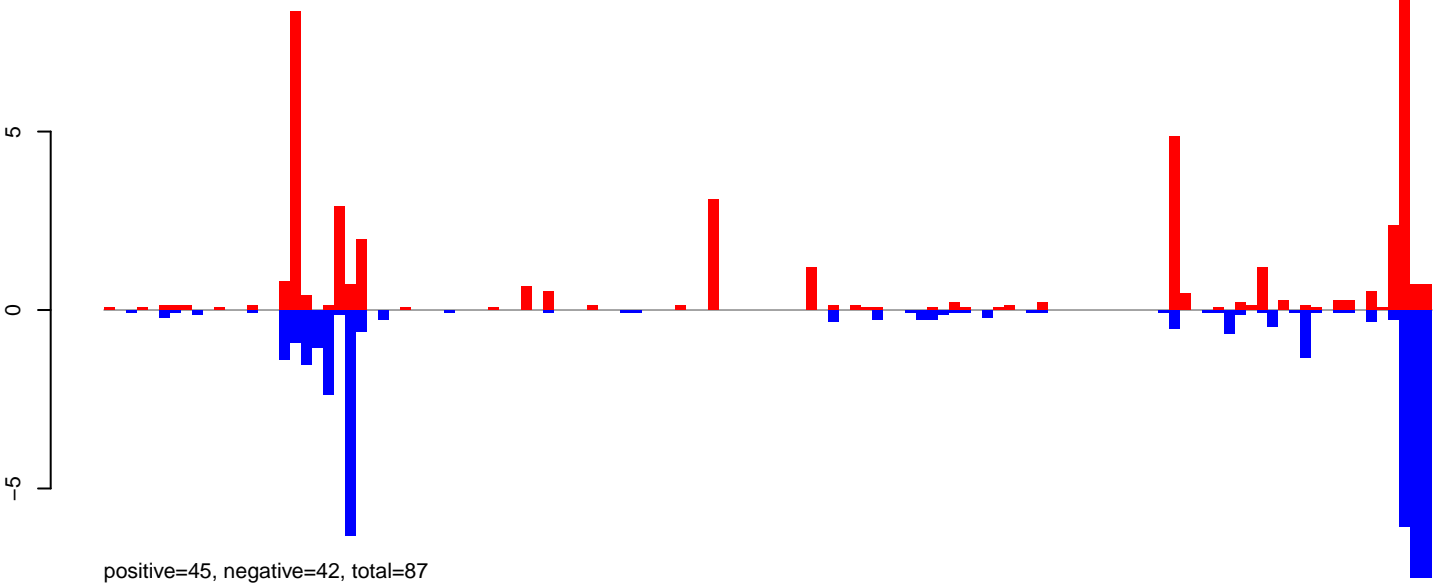

AeAlbo\_FemaleWhole\_BF\_CT.24\_35.rep

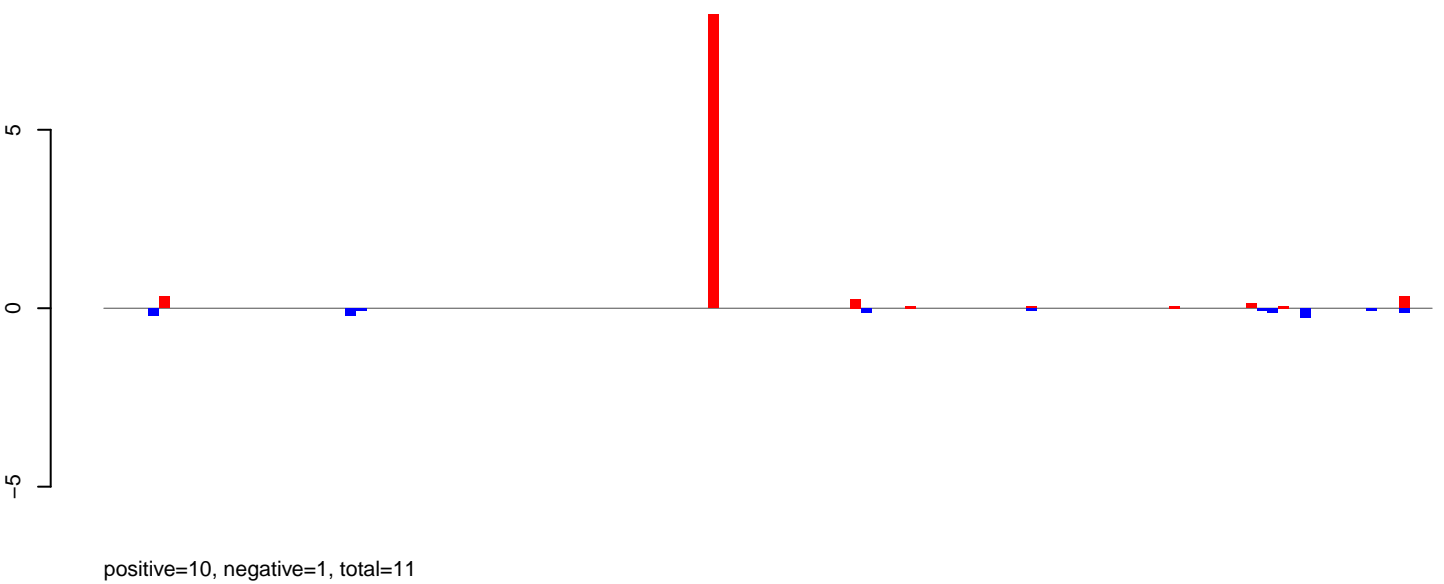

AeAlbo\_FemaleWhole\_BF\_CT.rep

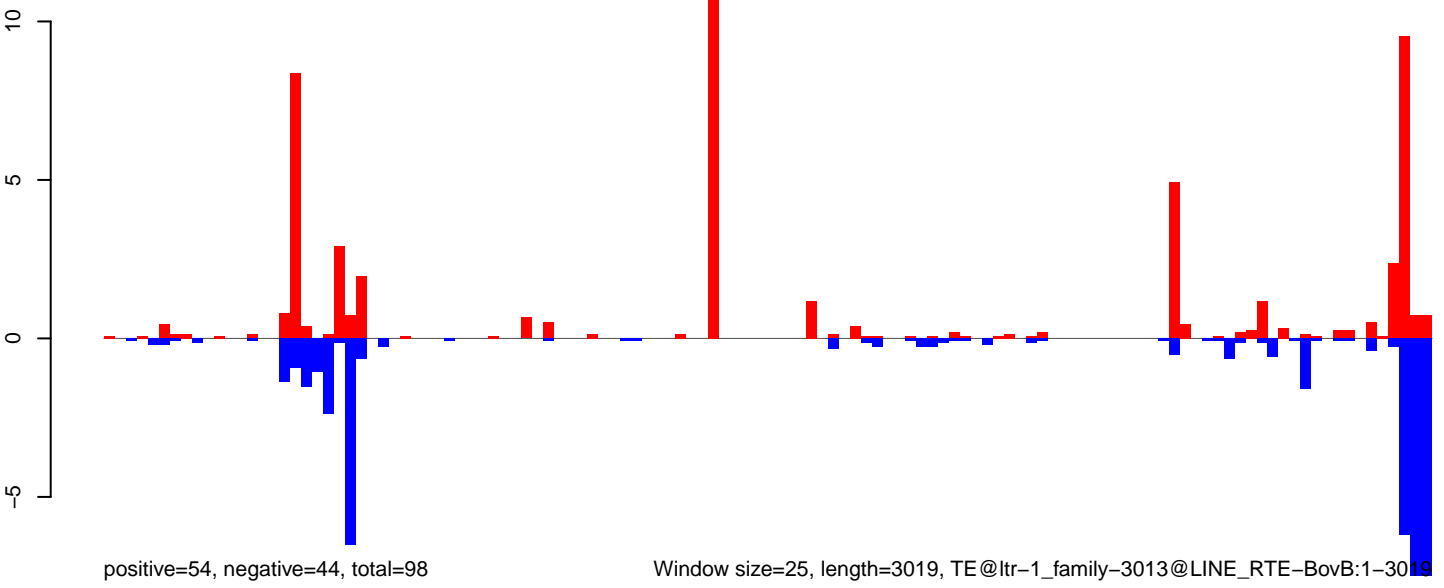

Window size=25, length=3019, TE@ltr-1\_family-3013@LINE RTE-BovB:1-3019

AeAlbo\_FemaleWhole\_BF\_CT.18\_23.rep

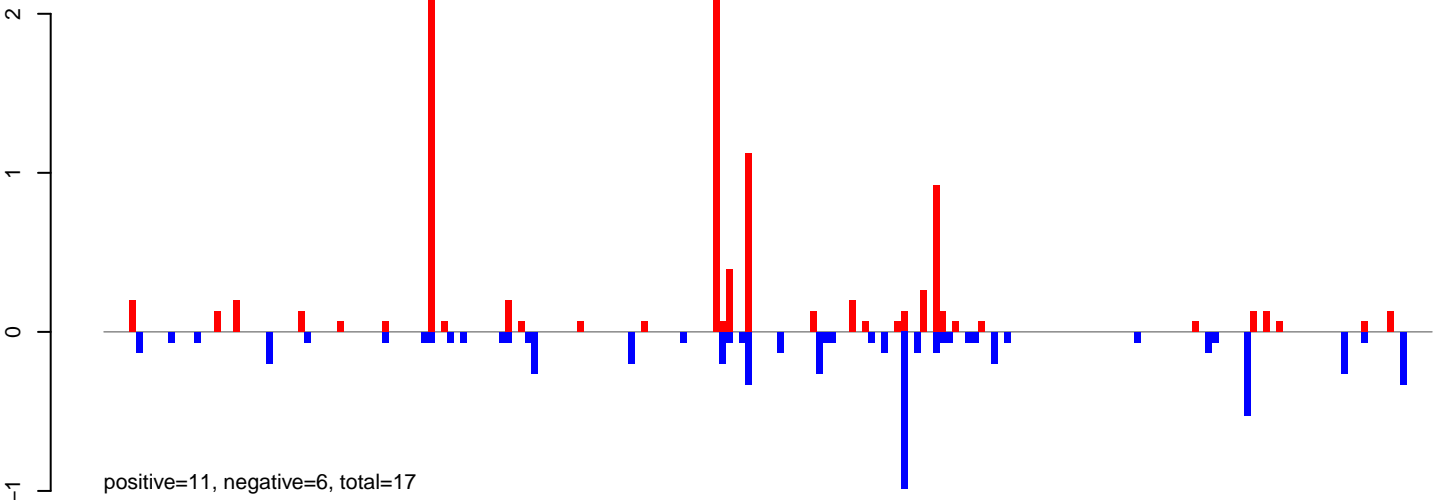

AeAlbo\_FemaleWhole\_BF\_CT.24\_35.rep

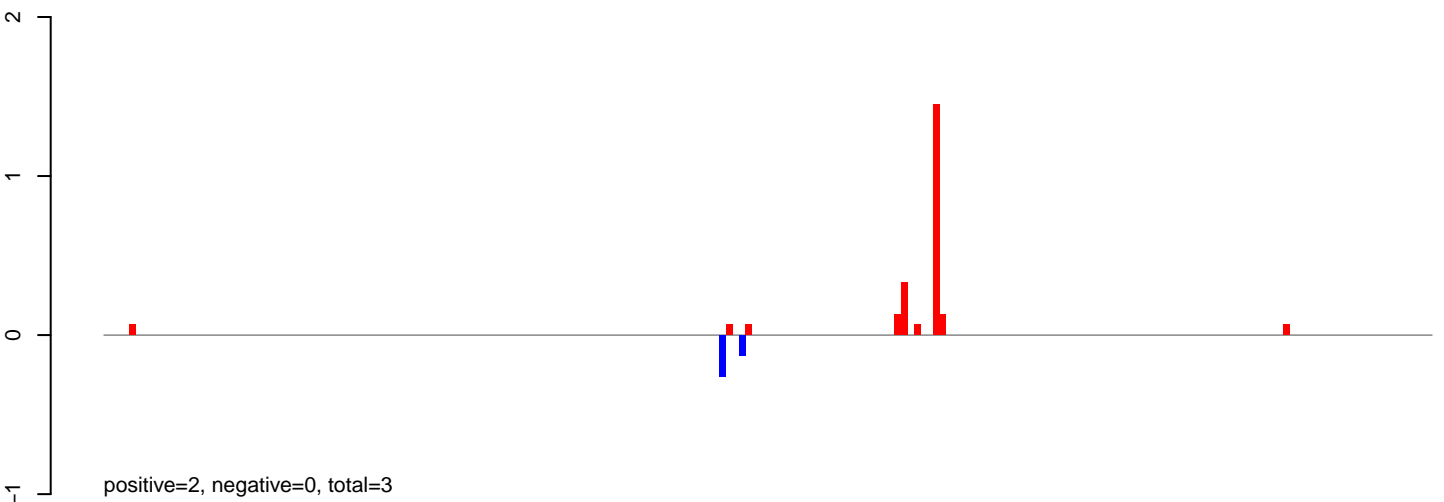

AeAlbo\_FemaleWhole\_BF\_CT.rep

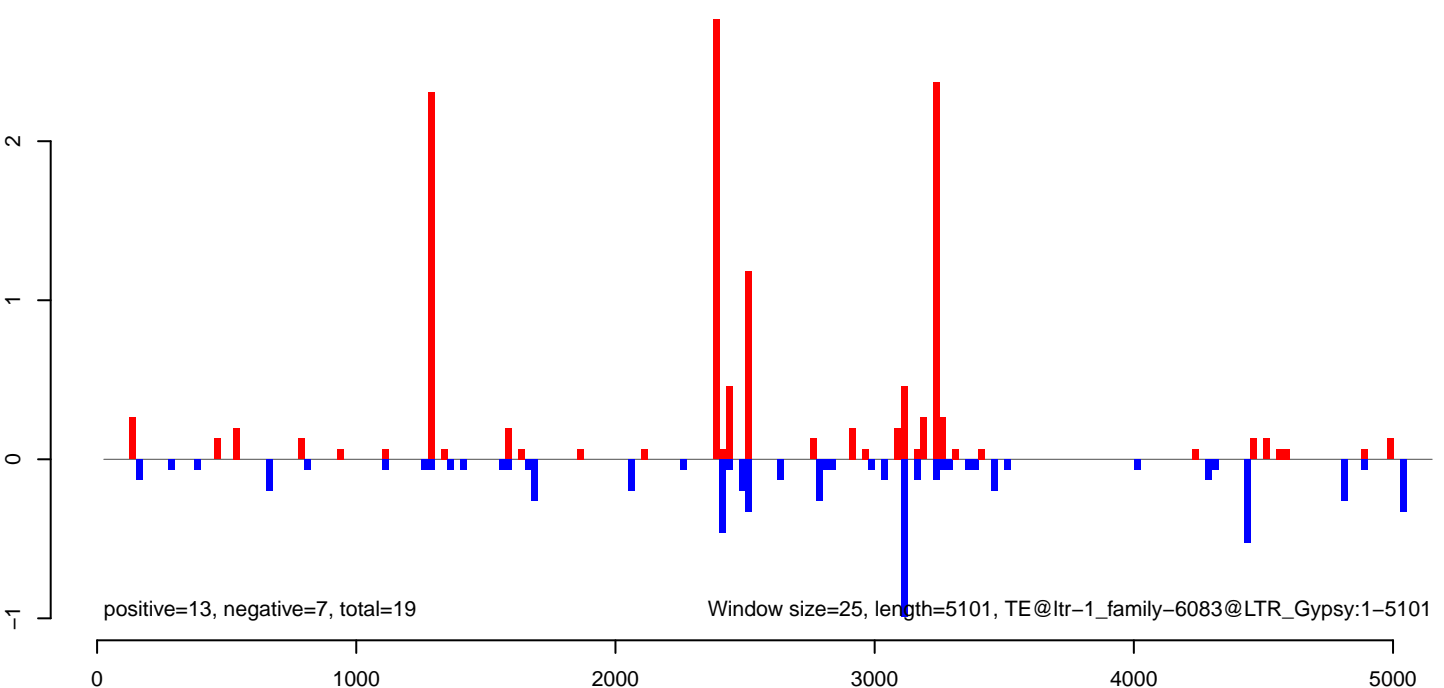

AeAlbo\_FemaleWhole\_BF\_CT.18\_23.rep

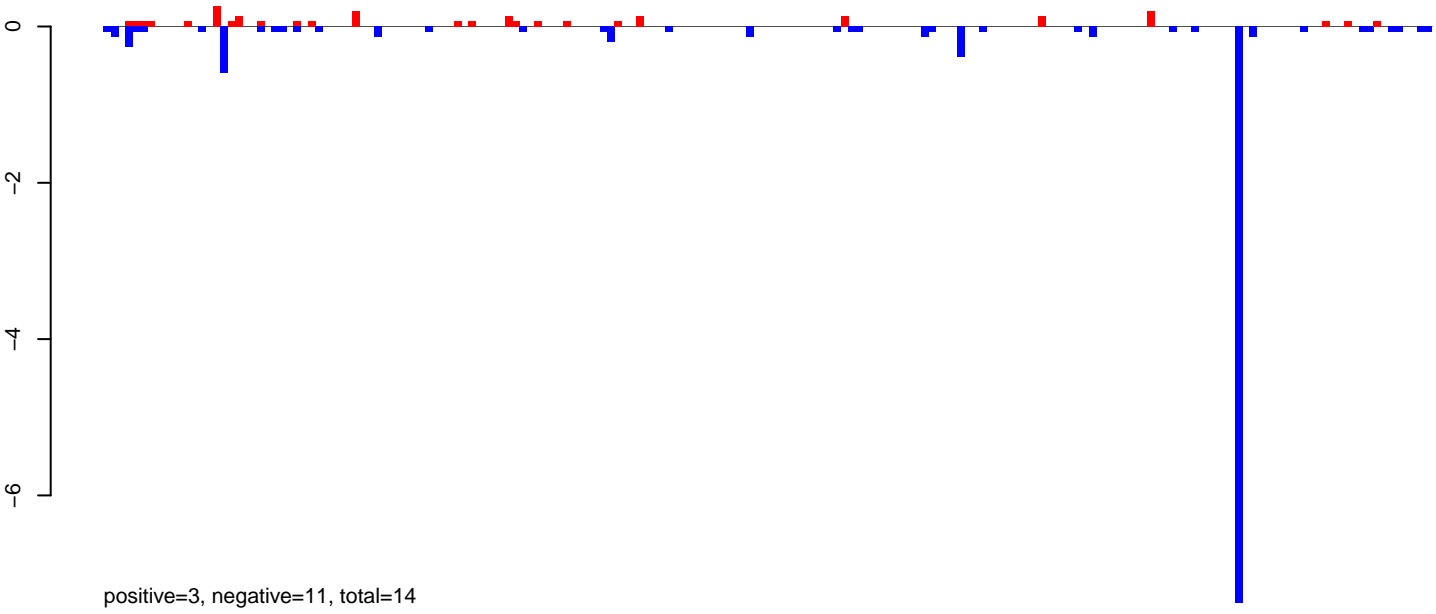

AeAlbo\_FemaleWhole\_BF\_CT.24\_35.rep

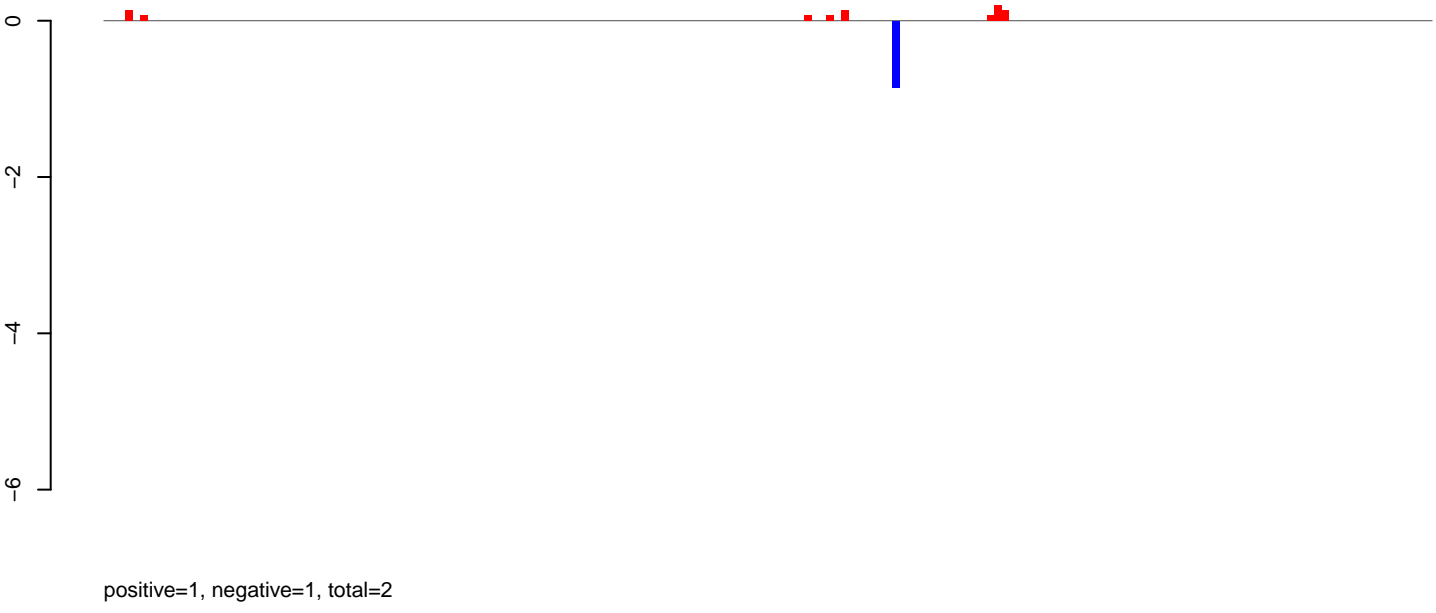

AeAlbo\_FemaleWhole\_BF\_CT.rep

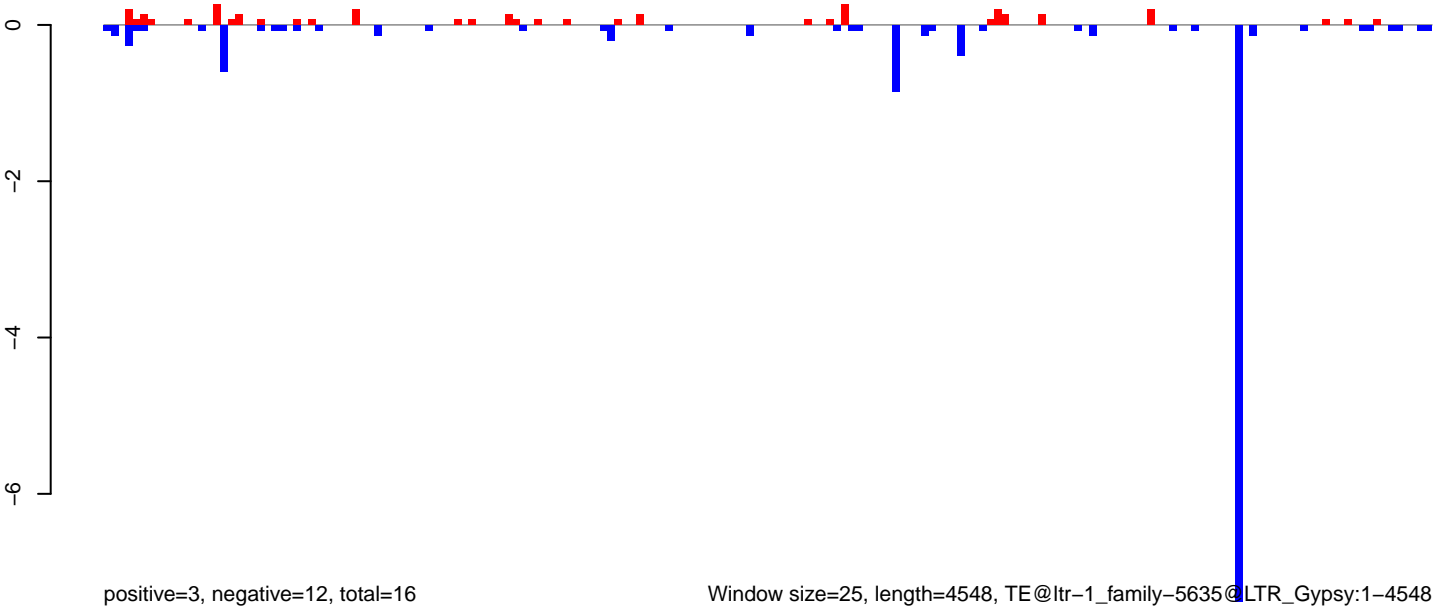

Window size=25, length=4548, TE@ltr-1\_family-5635@LTR\_Gypsy:1-4548

0 1000 2000 3000 4000

AeAlbo\_FemaleWhole\_BF\_CT.18\_23.rep

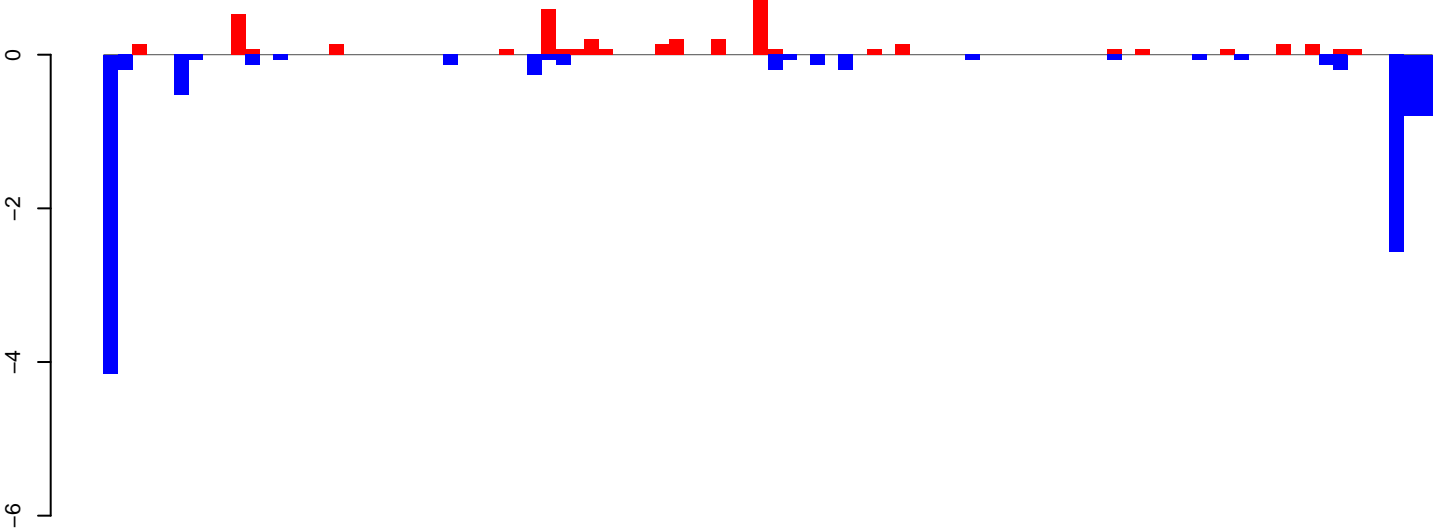

positive=4, negative=11, total=15

AeAlbo\_FemaleWhole\_BF\_CT.24\_35.rep

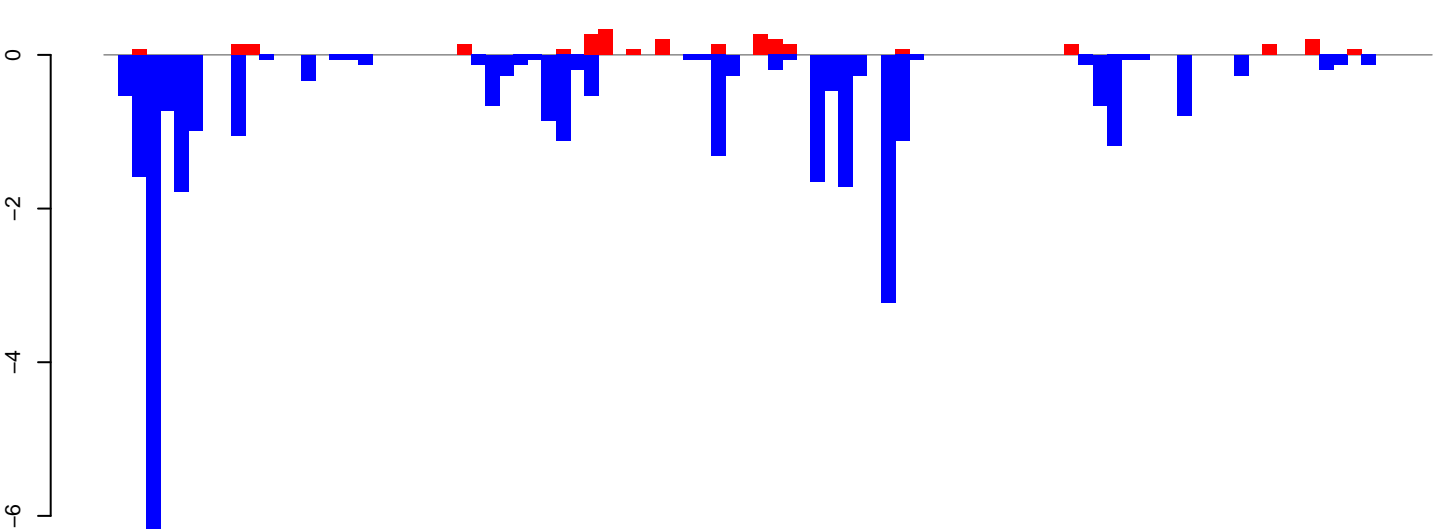

positive=3, negative=32, total=35

AeAlbo\_FemaleWhole\_BF\_CT.rep

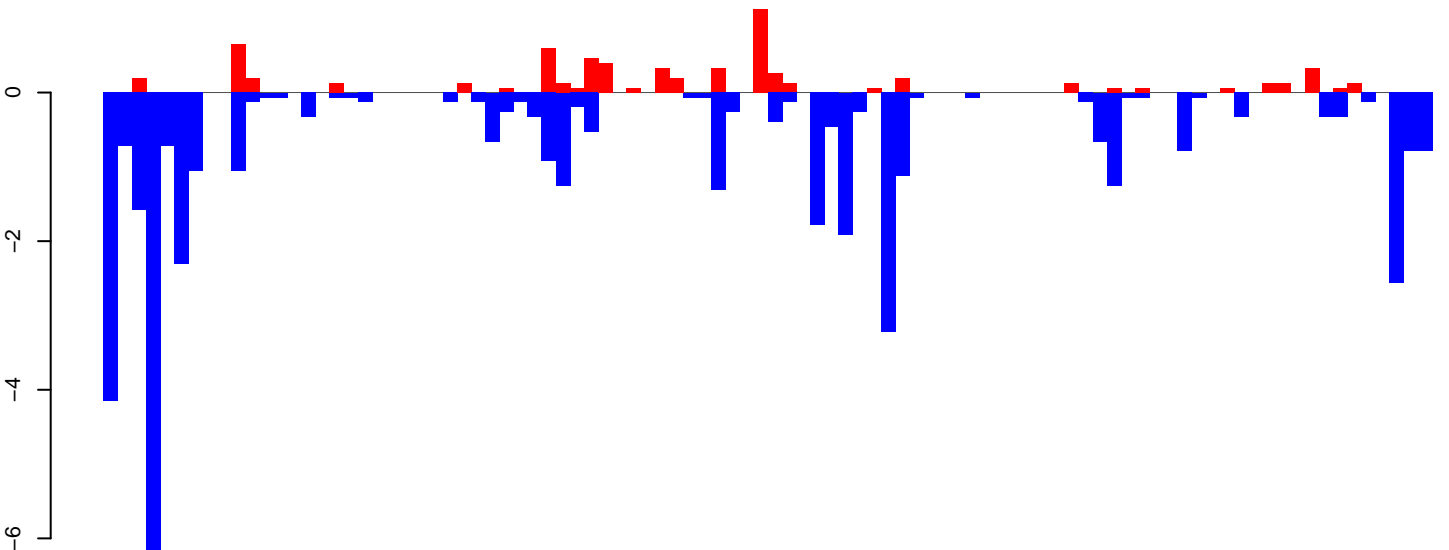

positive=7, negative=43, total=50

Window size=25, length=2348, TE@ltr-1\_family-5327@LTR\_Pao:1-2348

0 500 1000 1500 2000

AeAlbo\_FemaleWhole\_BF\_CT.18\_23.rep

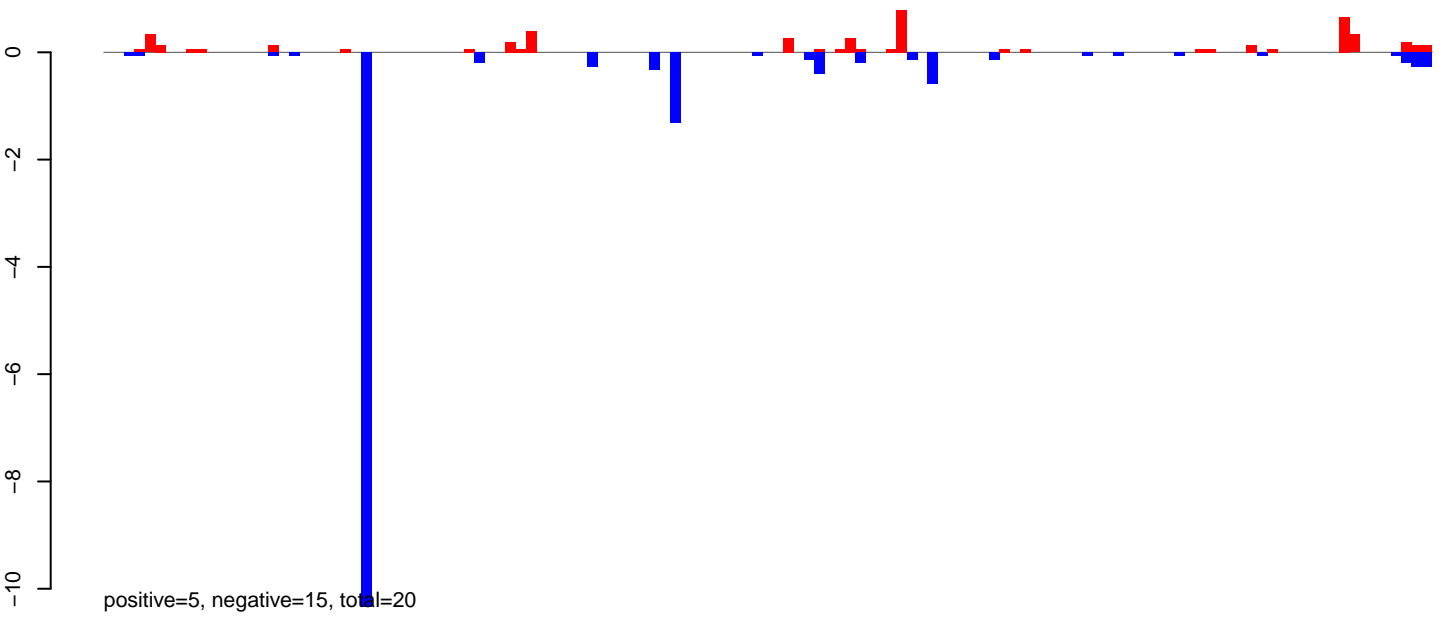

AeAlbo\_FemaleWhole\_BF\_CT.24\_35.rep

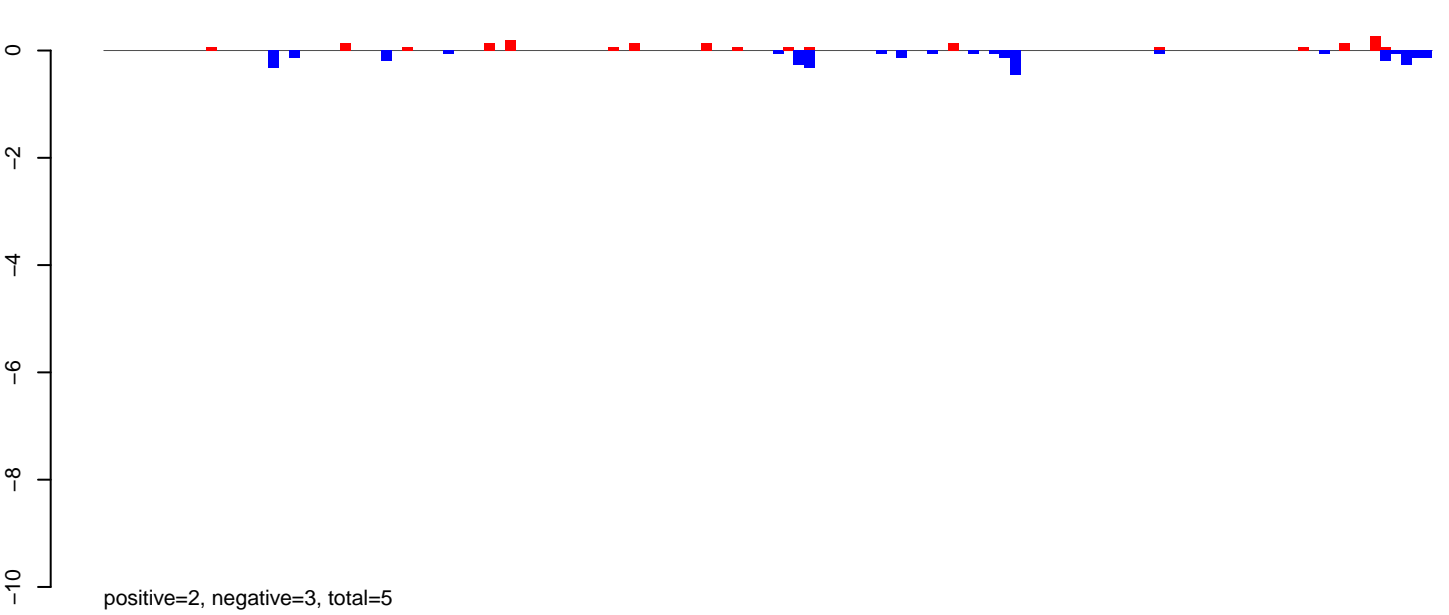

AeAlbo\_FemaleWhole\_BF\_CT.rep

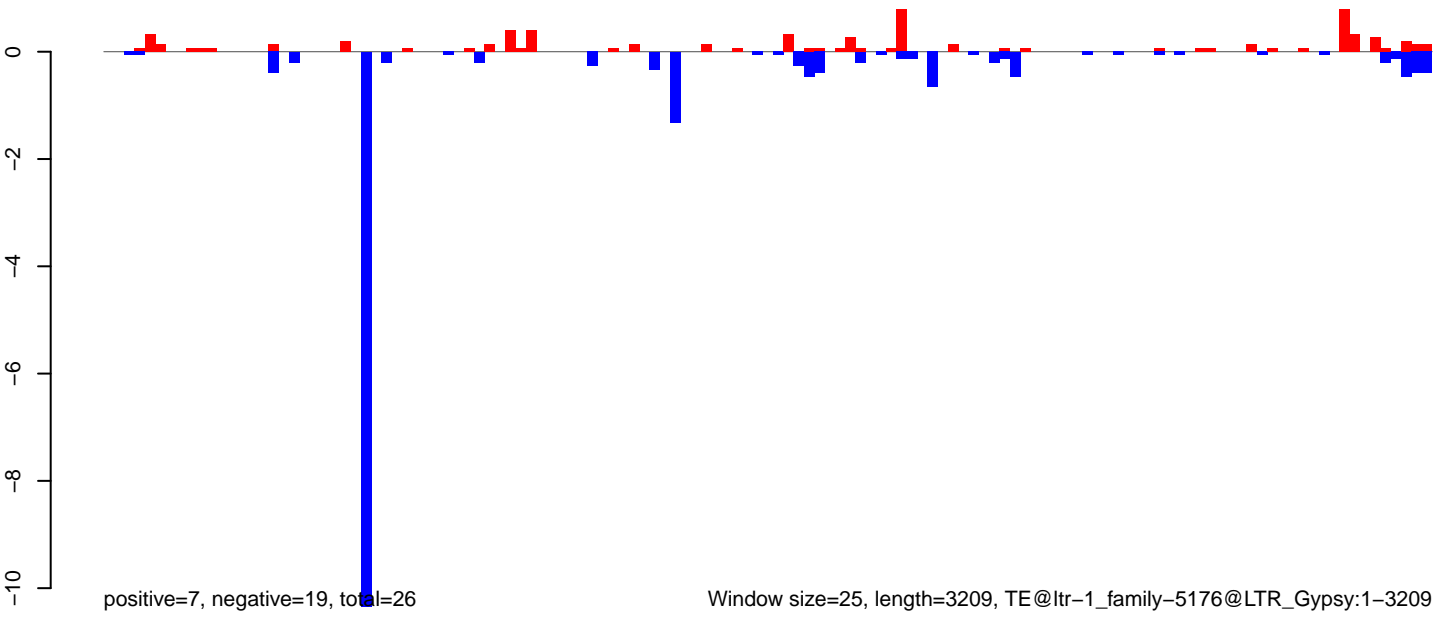



AeAlbo\_FemaleWhole\_BF\_CT.18\_23.rep

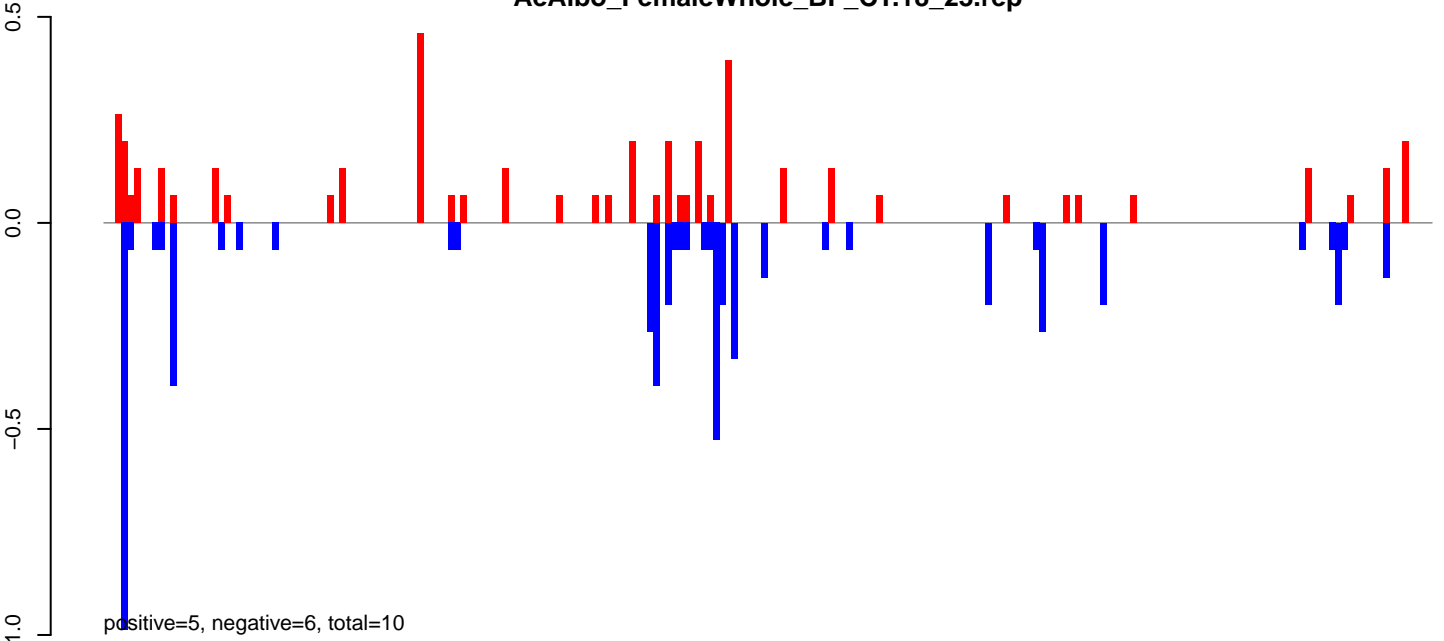

positive=5, negative=6, total=10

AeAlbo\_FemaleWhole\_BF\_CT.24\_35.rep

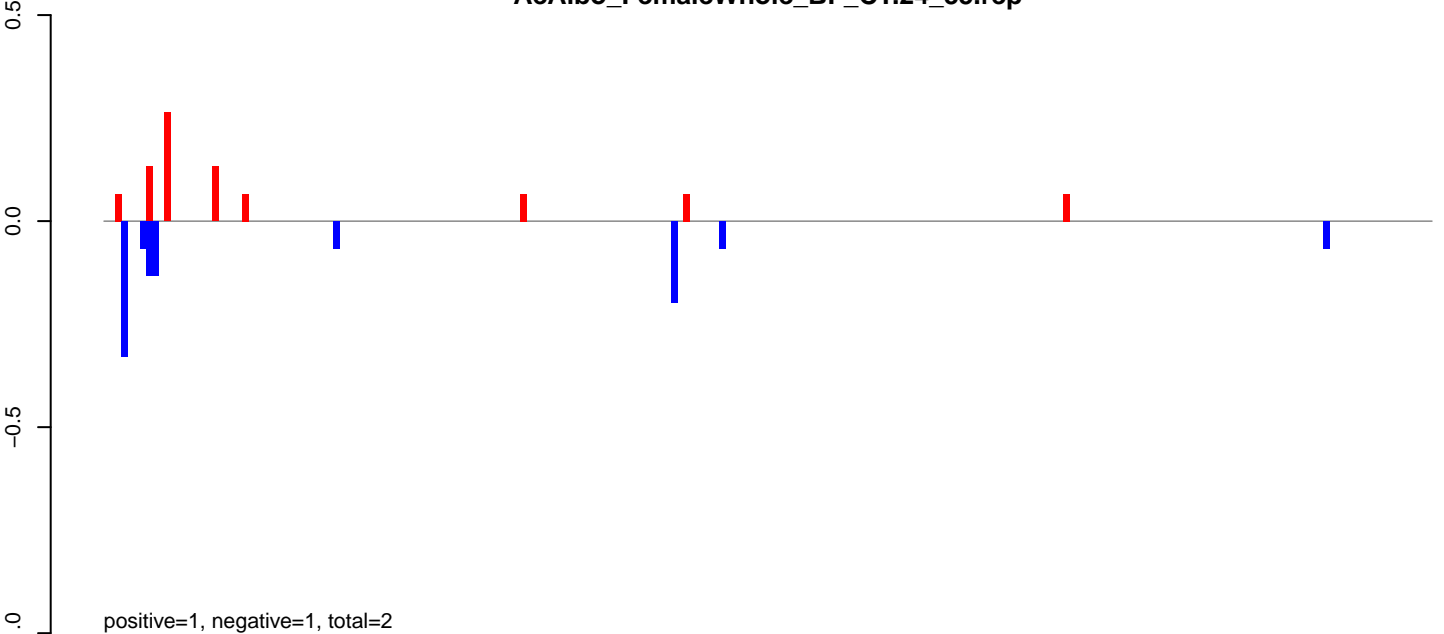

positive=1, negative=1, total=2

AeAlbo\_FemaleWhole\_BF\_CT.rep

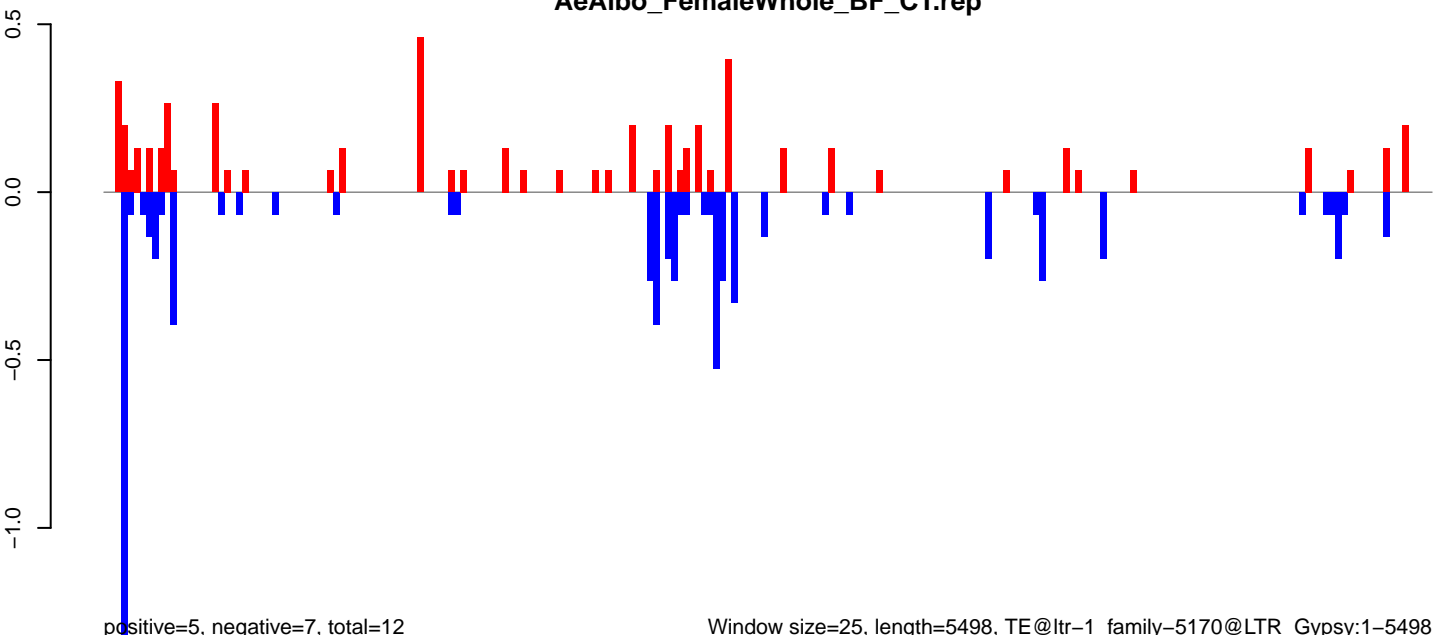

positive=5, negative=7, total=12

Window size=25, length=5498, TE@ltr-1\_family-5170@LTR\_Gypsy:1-5498

AeAlbo\_FemaleWhole\_BF\_CT.18\_23.rep

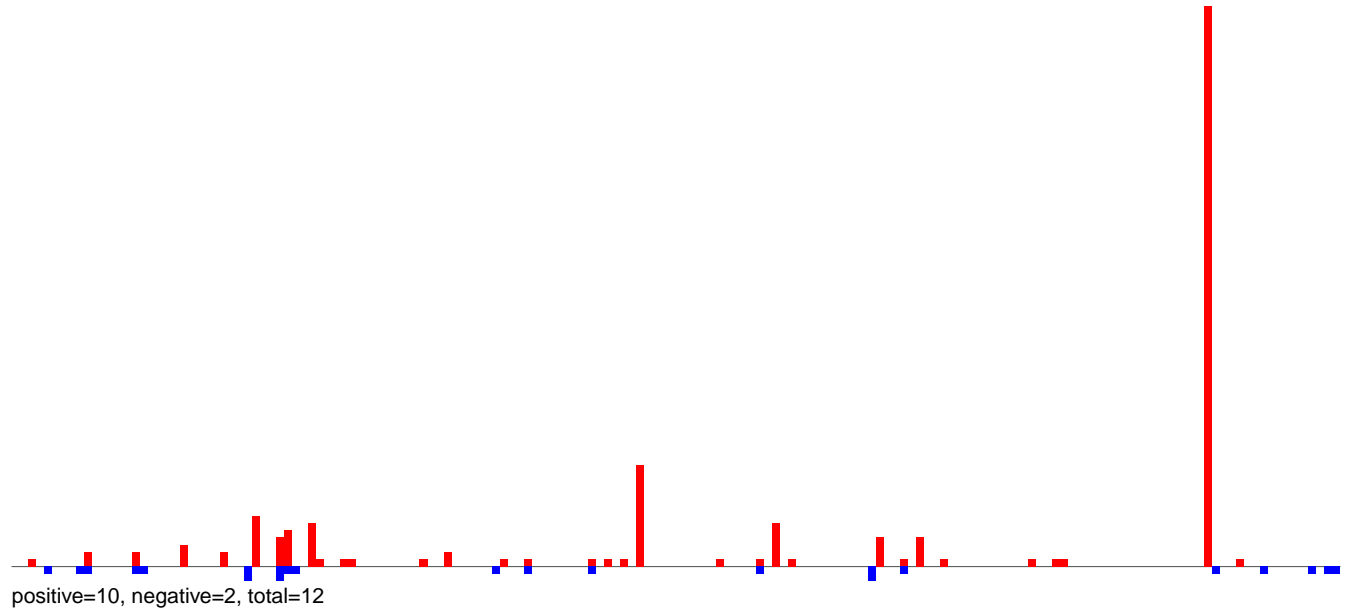

AeAlbo\_FemaleWhole\_BF\_CT.24\_35.rep

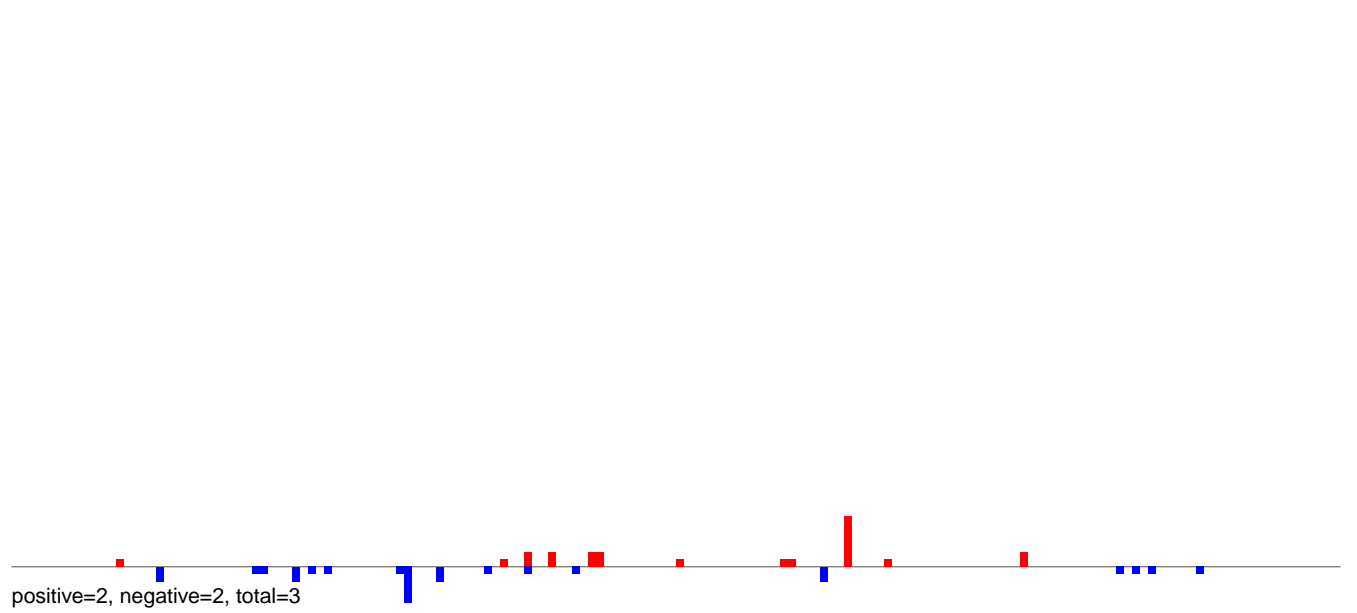

AeAlbo\_FemaleWhole\_BF\_CT.rep

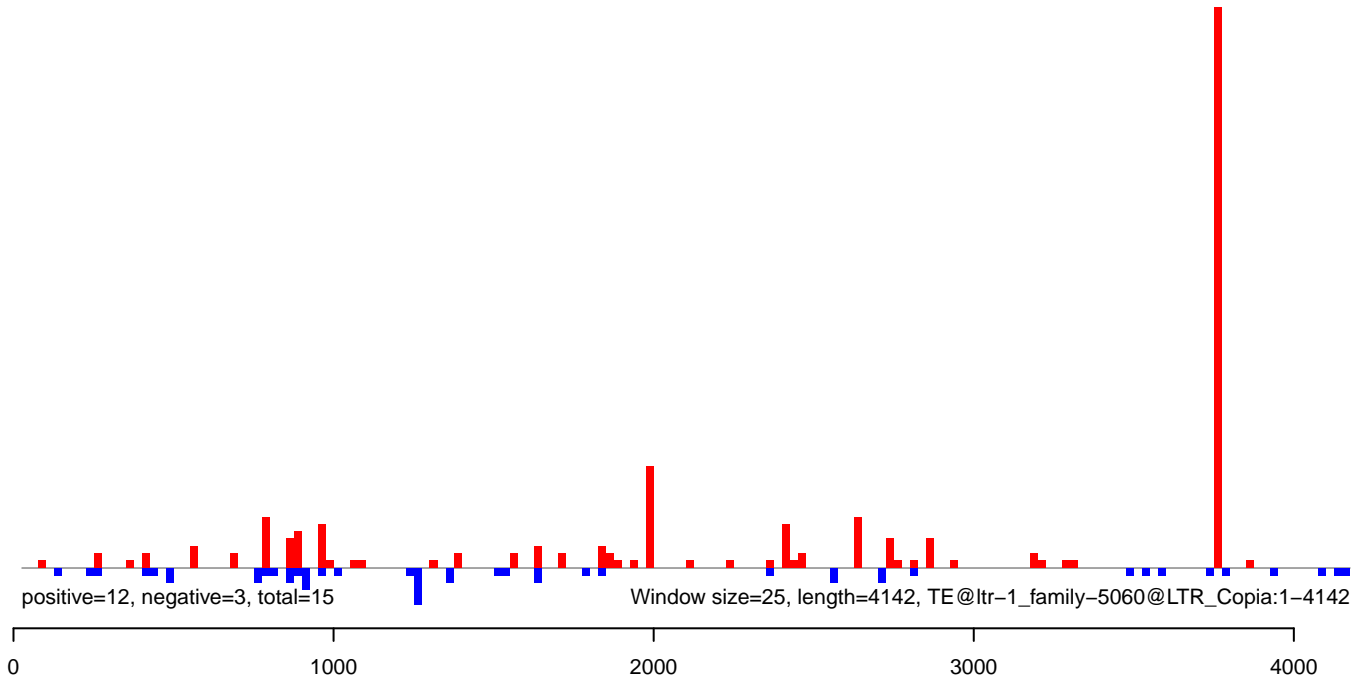

AeAlbo\_FemaleWhole\_BF\_CT.18\_23.rep

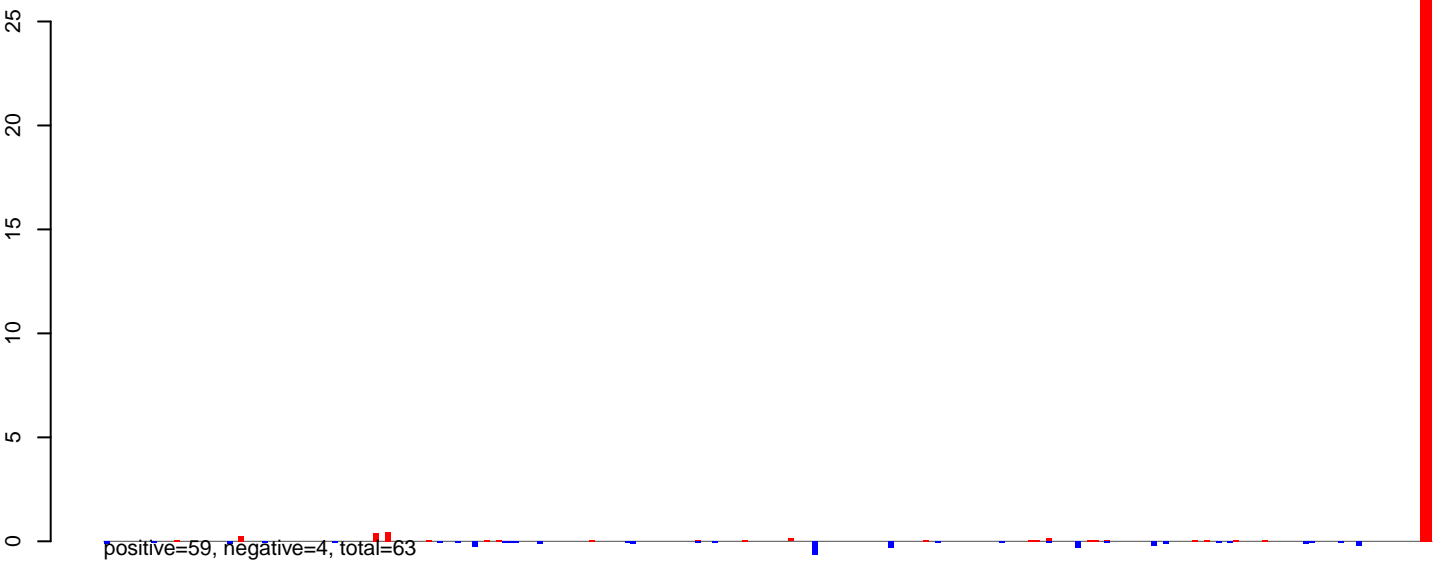

AeAlbo\_FemaleWhole\_BF\_CT.24\_35.rep

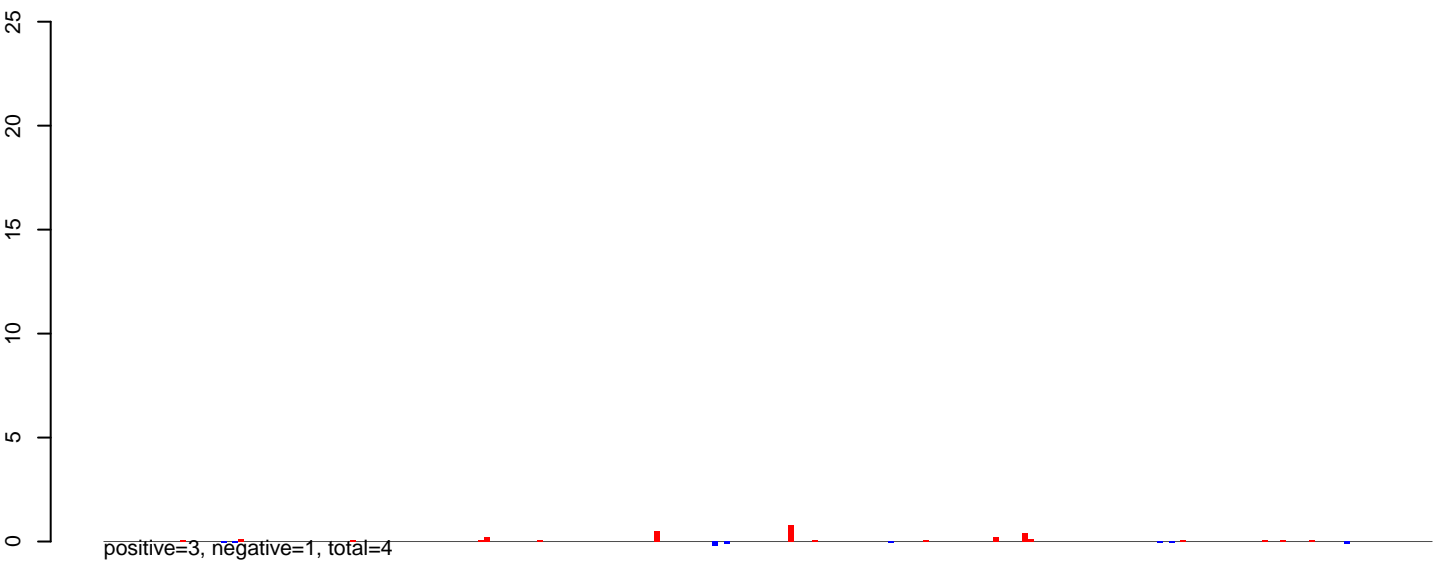

AeAlbo\_FemaleWhole\_BF\_CT.rep

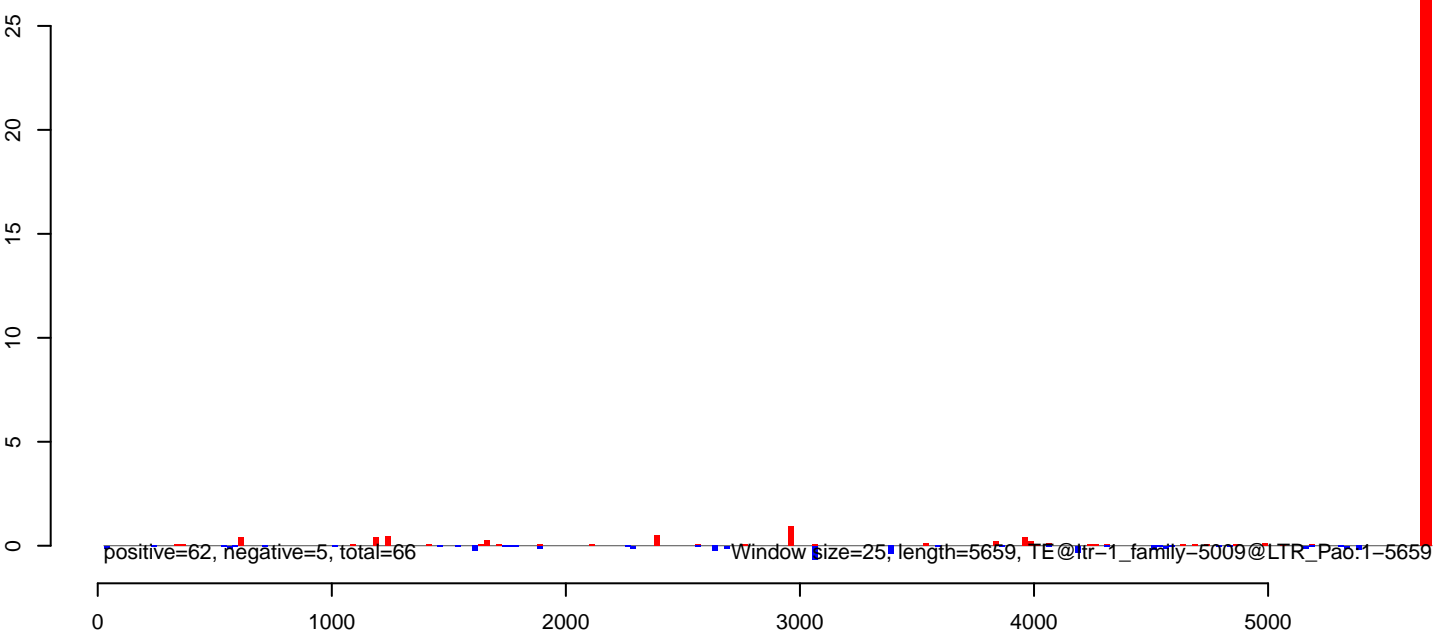

AeAlbo\_FemaleWhole\_BF\_CT.18\_23.rep

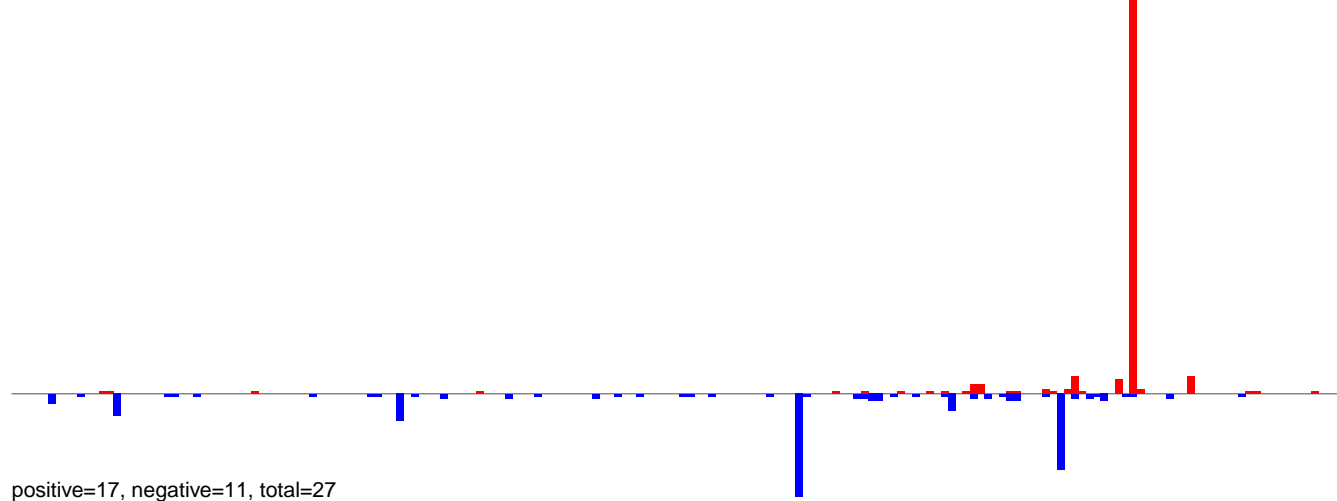

AeAlbo\_FemaleWhole\_BF\_CT.24\_35.rep



AeAlbo\_FemaleWhole\_BF\_CT.rep

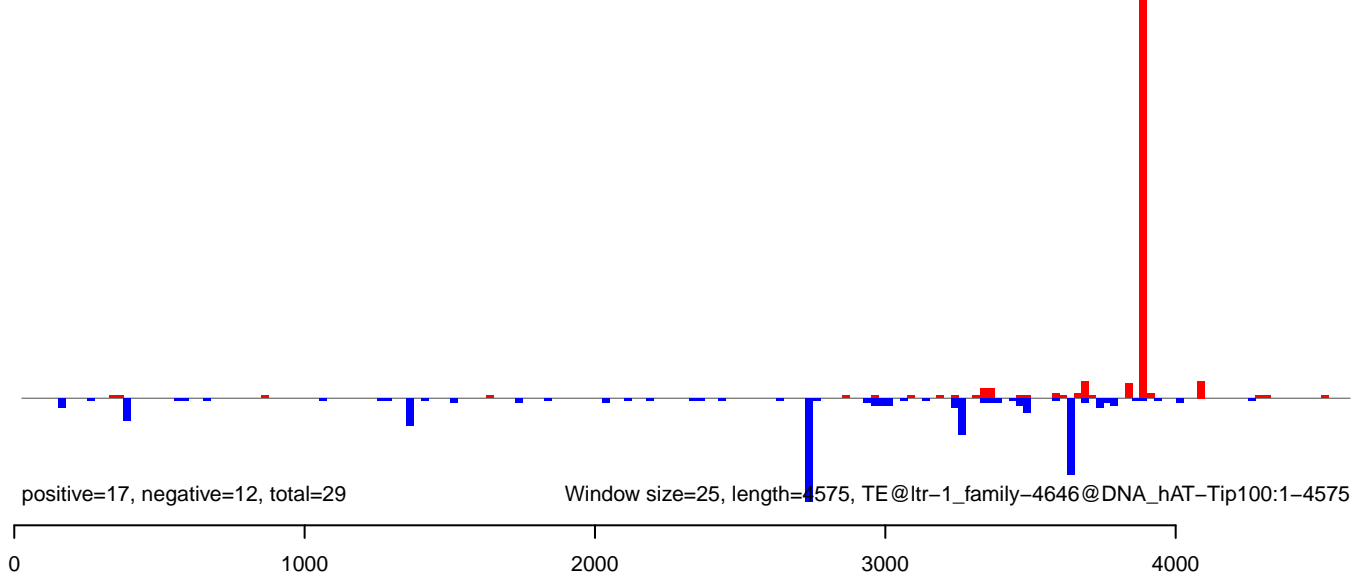

AeAlbo\_FemaleWhole\_BF\_CT.18\_23.rep

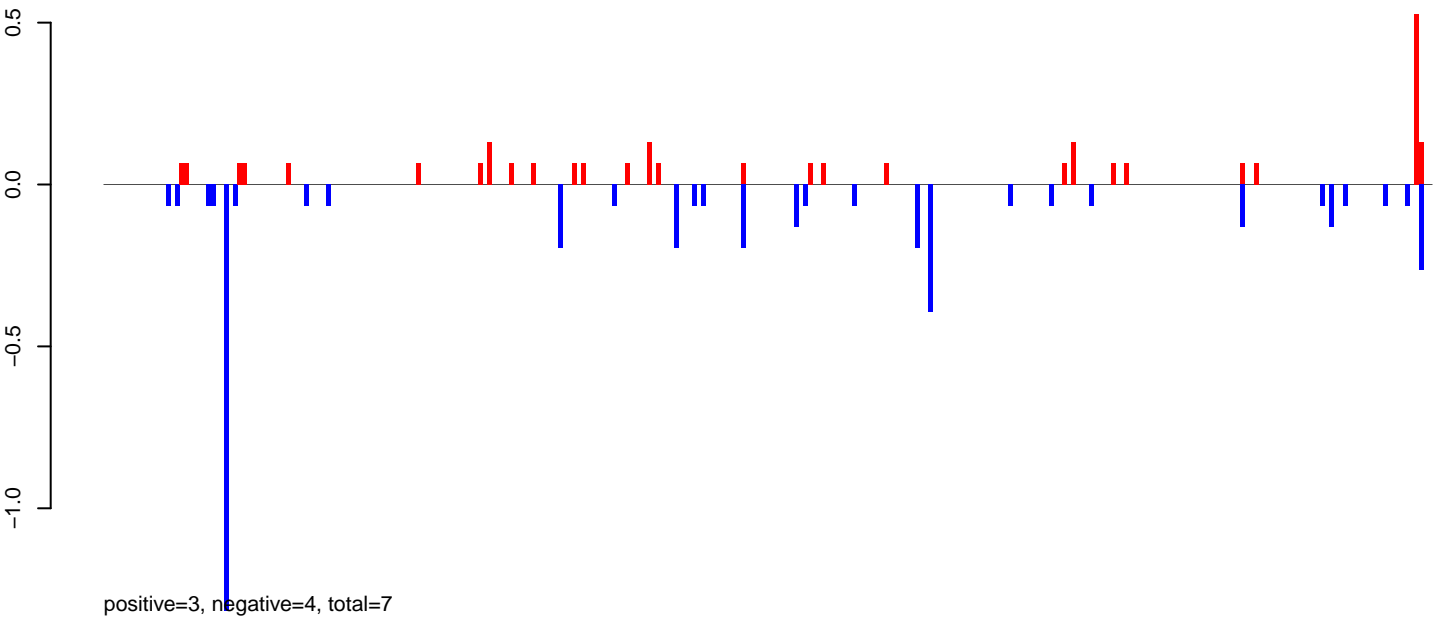

AeAlbo\_FemaleWhole\_BF\_CT.24\_35.rep

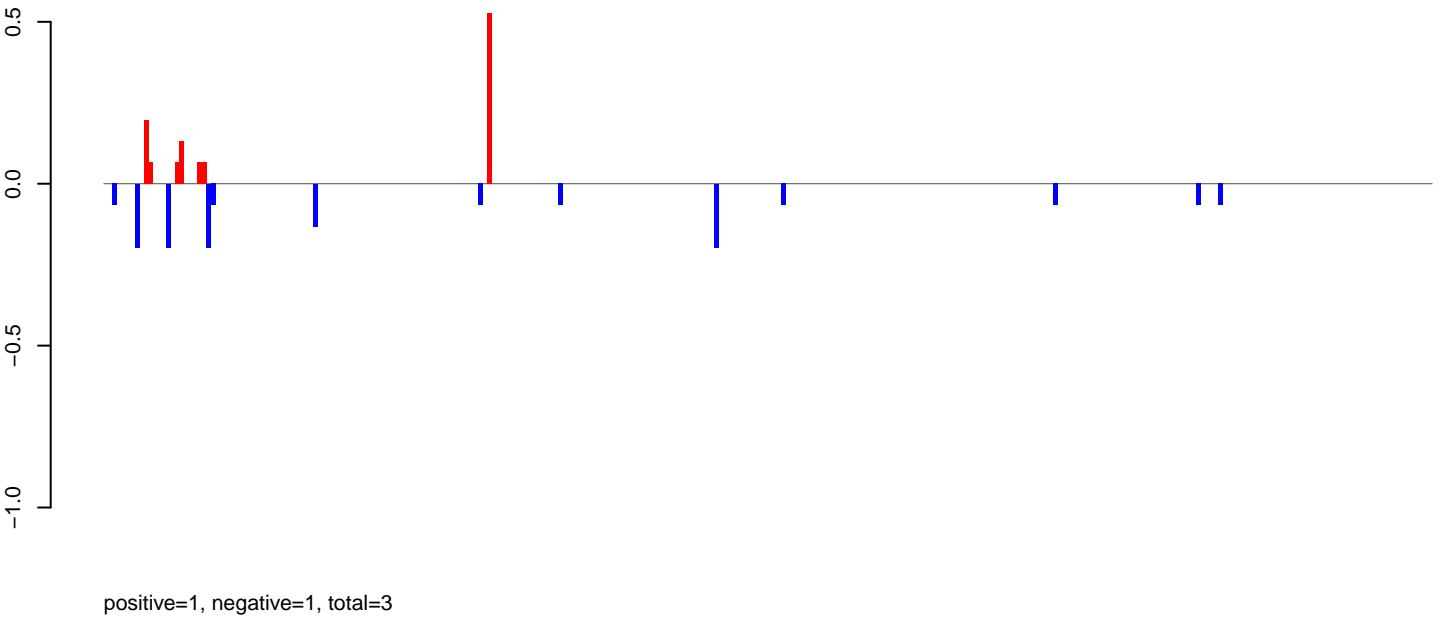

AeAlbo\_FemaleWhole\_BF\_CT.rep

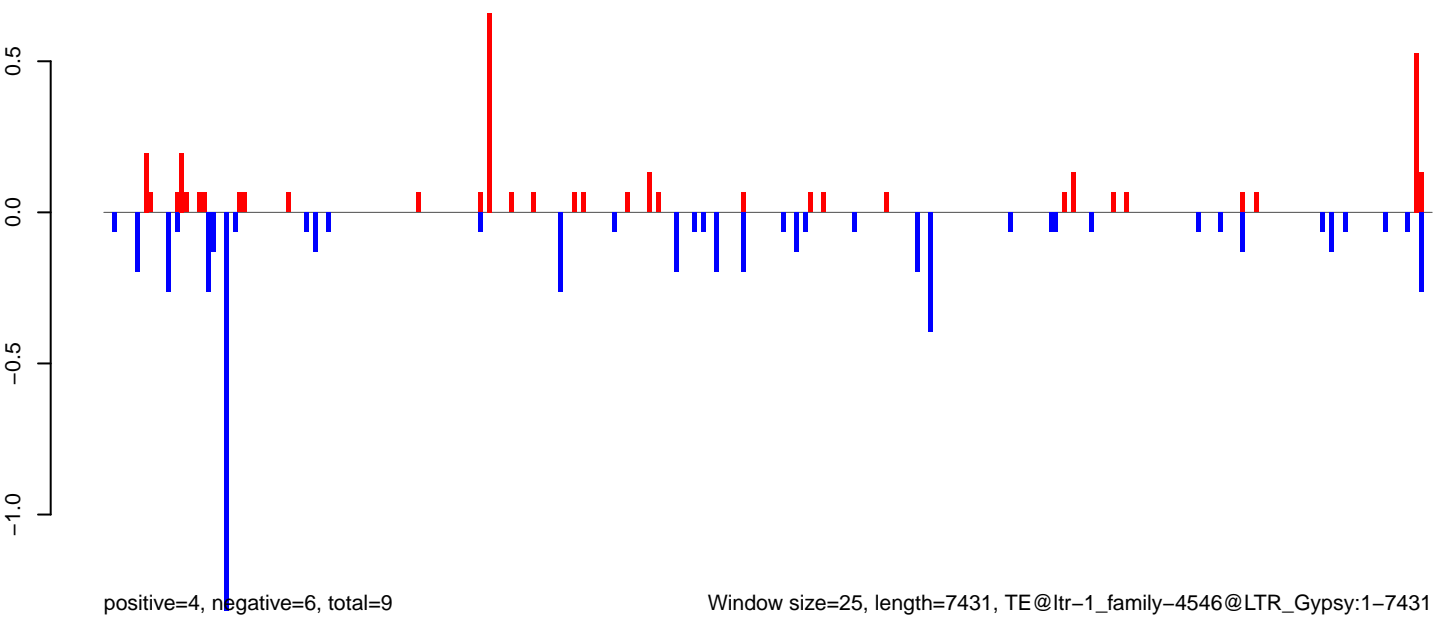

Window size=25, length=7431, TE@ltr-1\_family-4546@LTR\_Gypsy:1-7431

0 2000 4000 6000

AeAlbo\_FemaleWhole\_BF\_CT.18\_23.rep

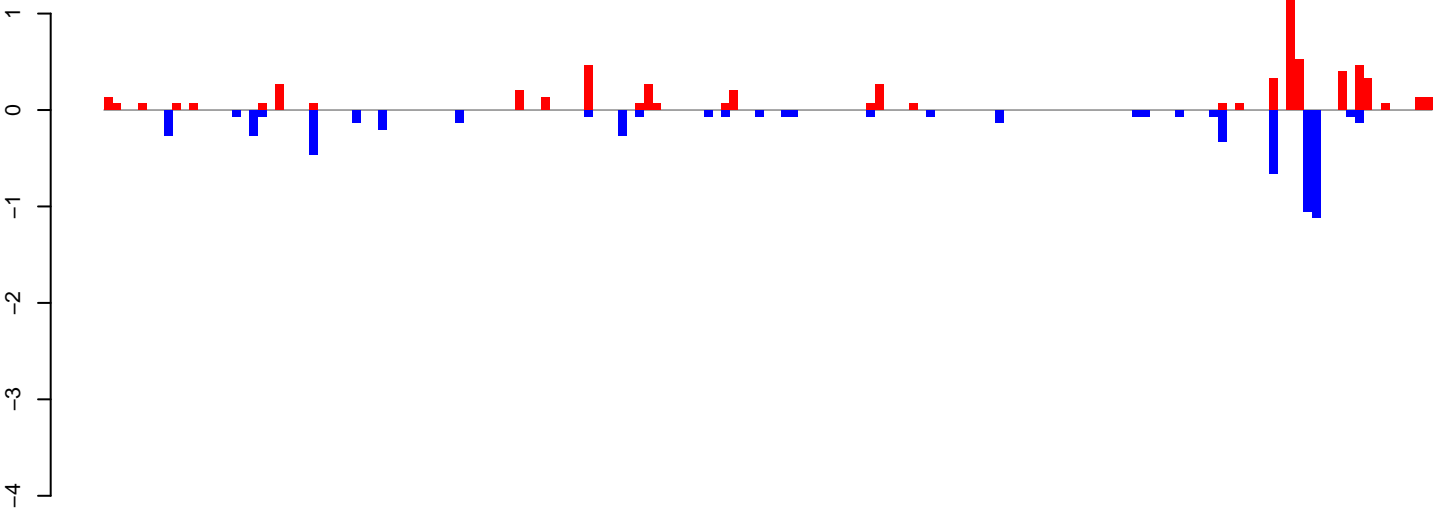

positive=7, negative=6, total=13

AeAlbo\_FemaleWhole\_BF\_CT.24\_35.rep

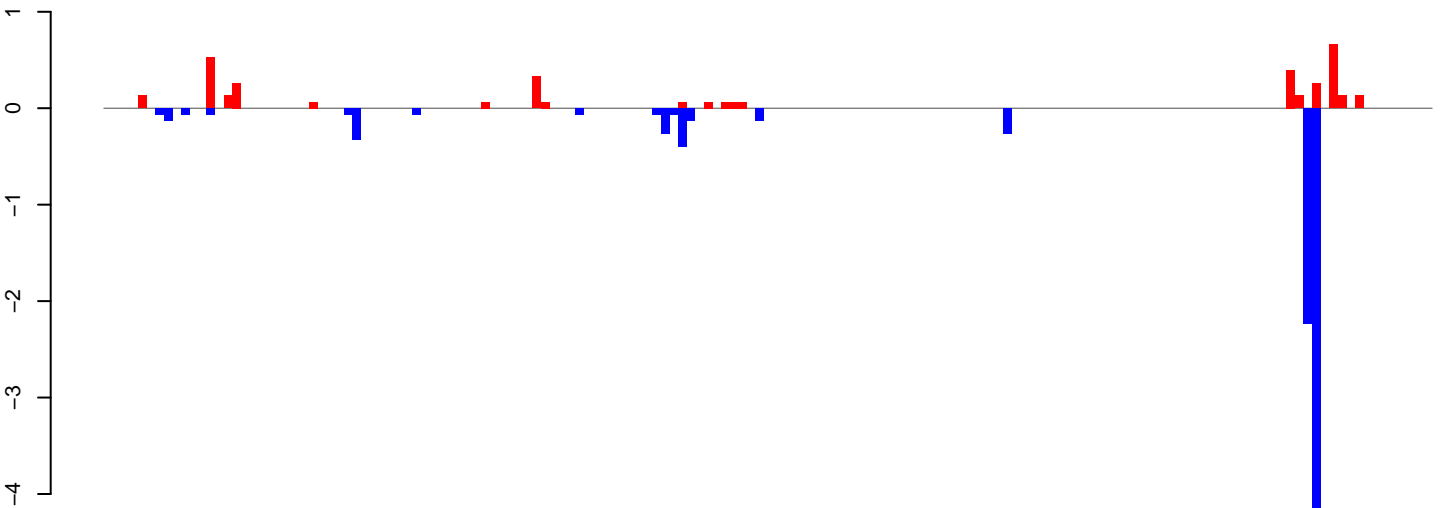

positive=4, negative=9, total=13

AeAlbo\_FemaleWhole\_BF\_CT.rep

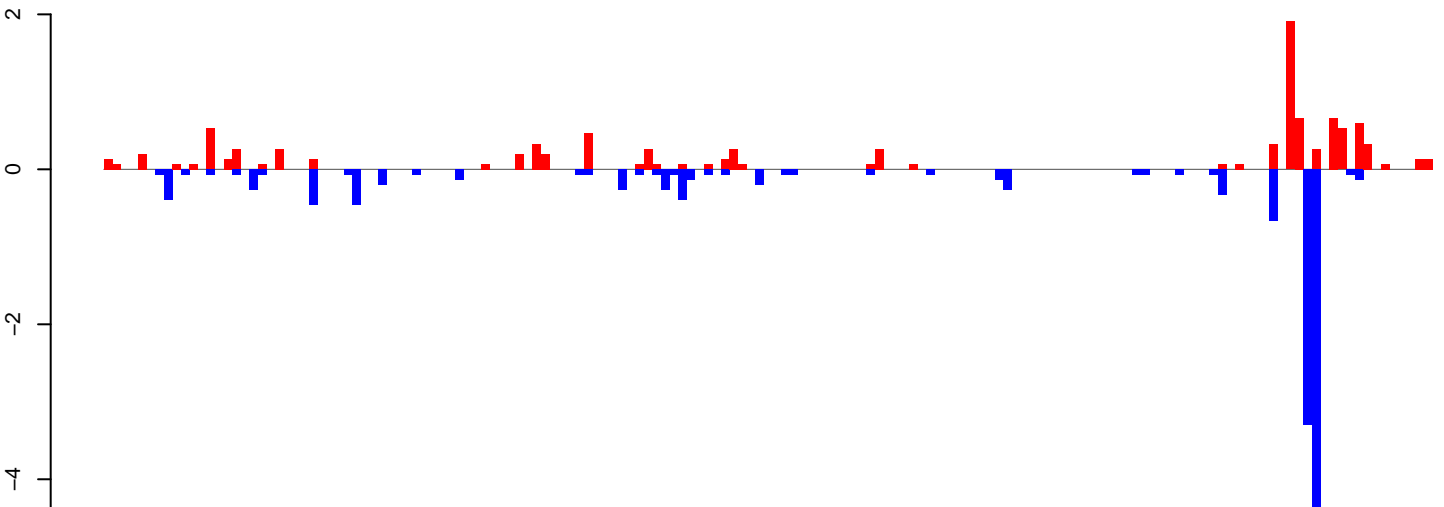

positive=10, negative=15, total=26

Window size=25, length=3872, TE@ltr-1\_family-4498@LTR\_Gypsy:1-3872

0 1000 2000 3000 4000

AeAlbo\_FemaleWhole\_BF\_CT.18\_23.rep

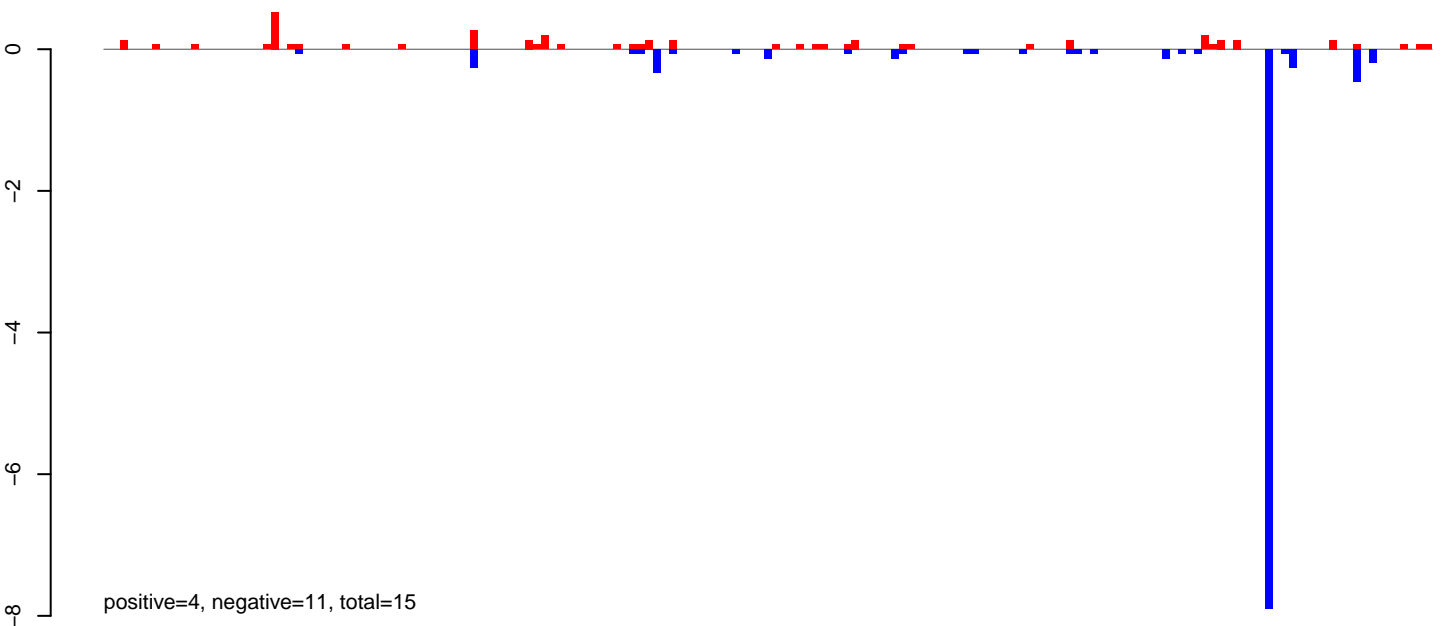

AeAlbo\_FemaleWhole\_BF\_CT.24\_35.rep

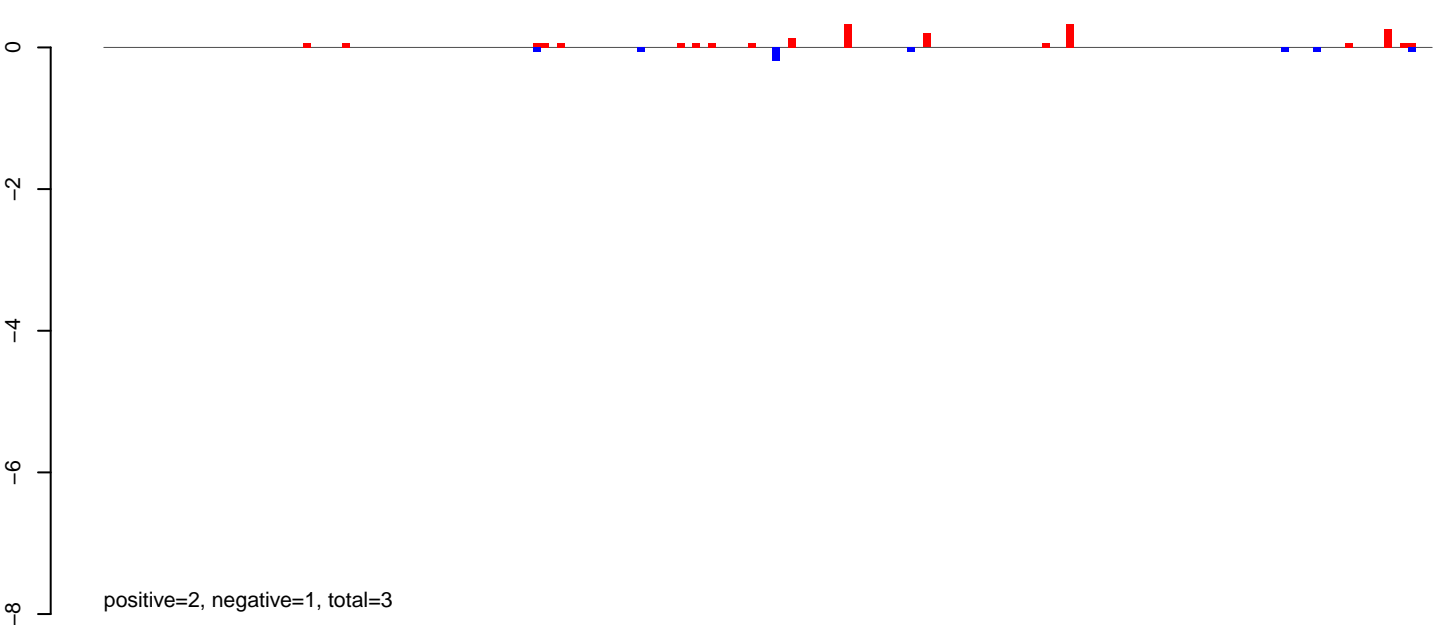

AeAlbo\_FemaleWhole\_BF\_CT.rep

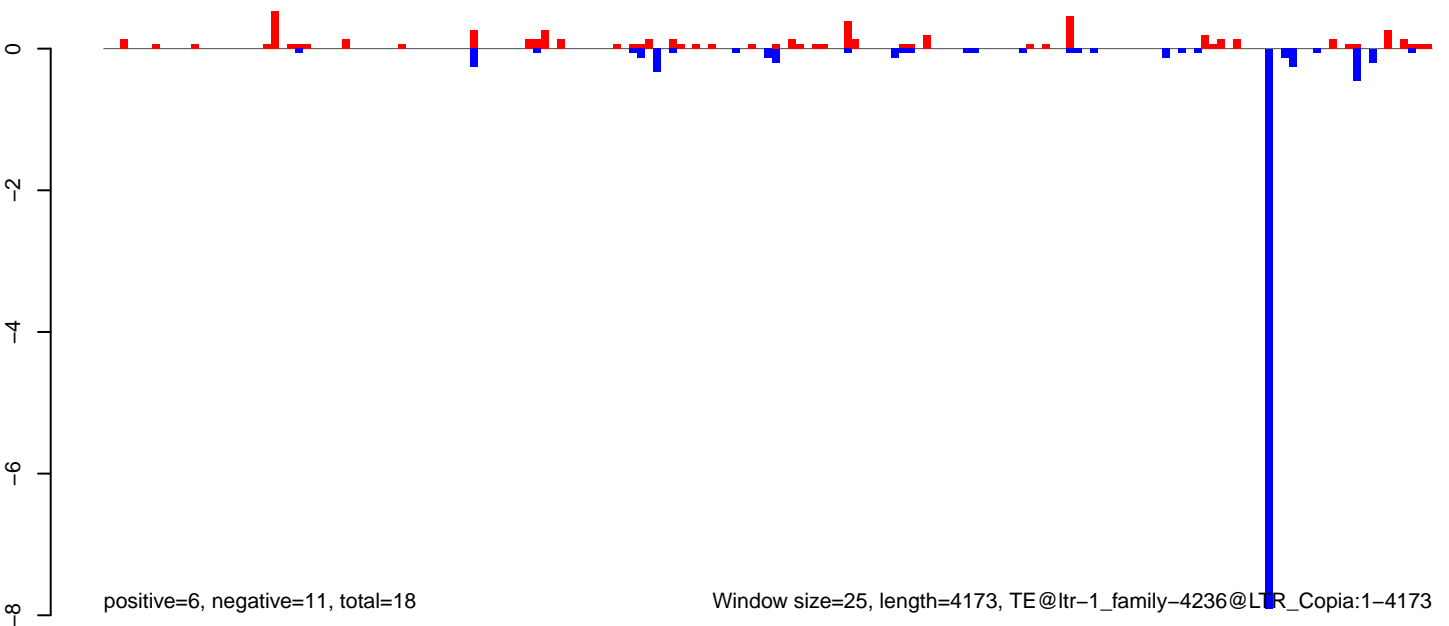

AeAlbo\_FemaleWhole\_BF\_CT.18\_23.rep

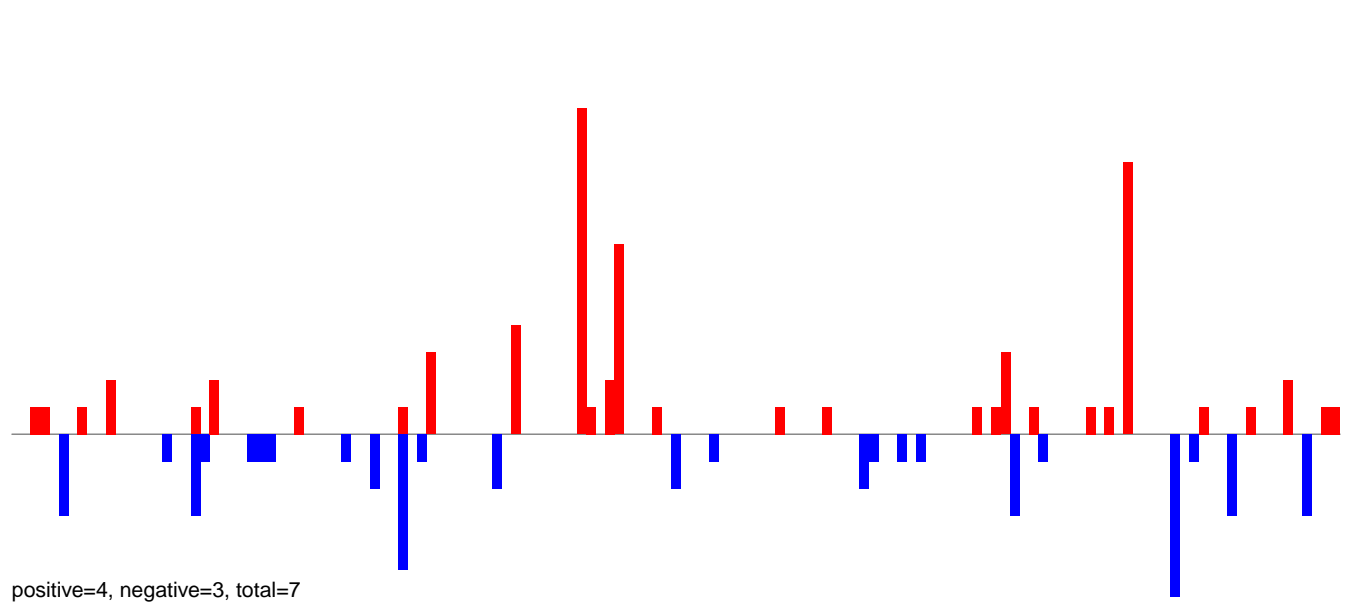

AeAlbo\_FemaleWhole\_BF\_CT.24\_35.rep

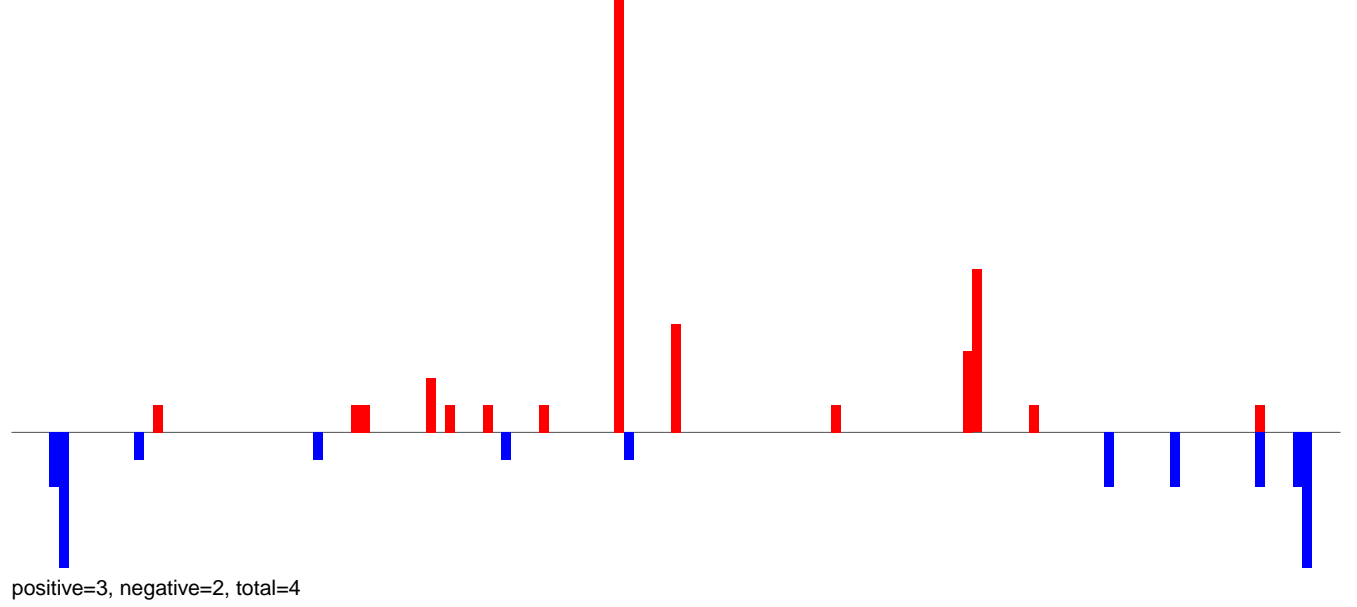

AeAlbo\_FemaleWhole\_BF\_CT.rep

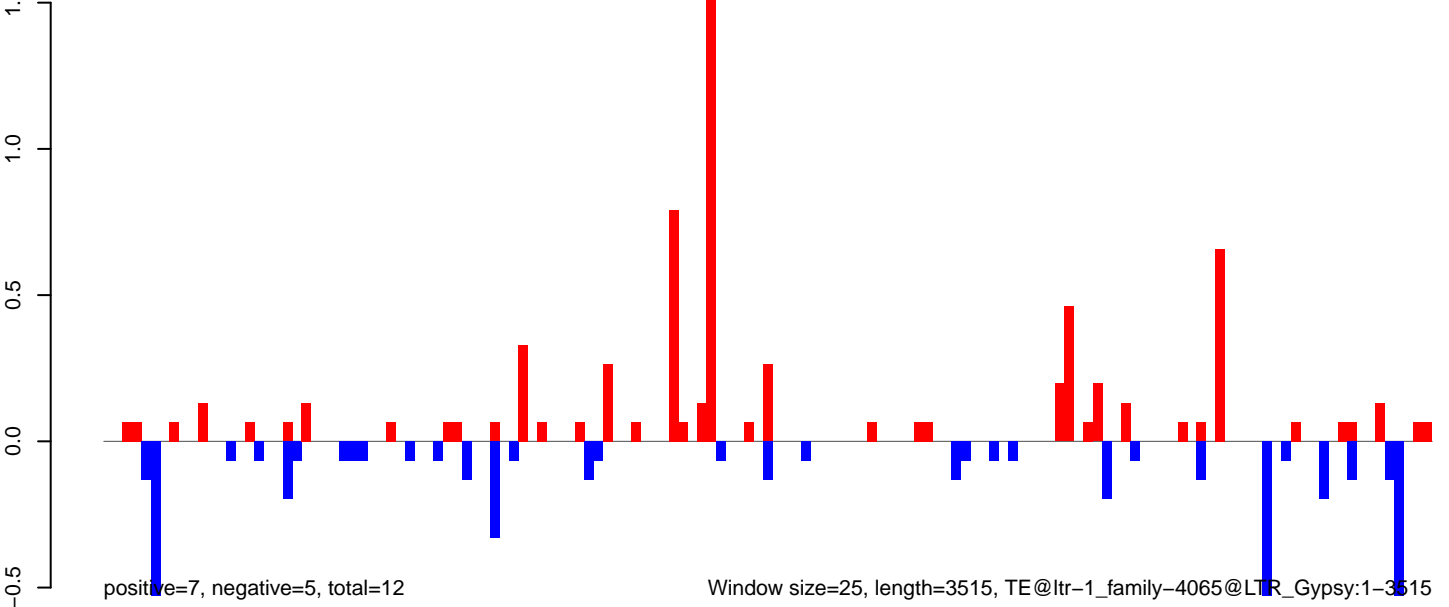



AeAlbo\_FemaleWhole\_BF\_CT.18\_23.rep

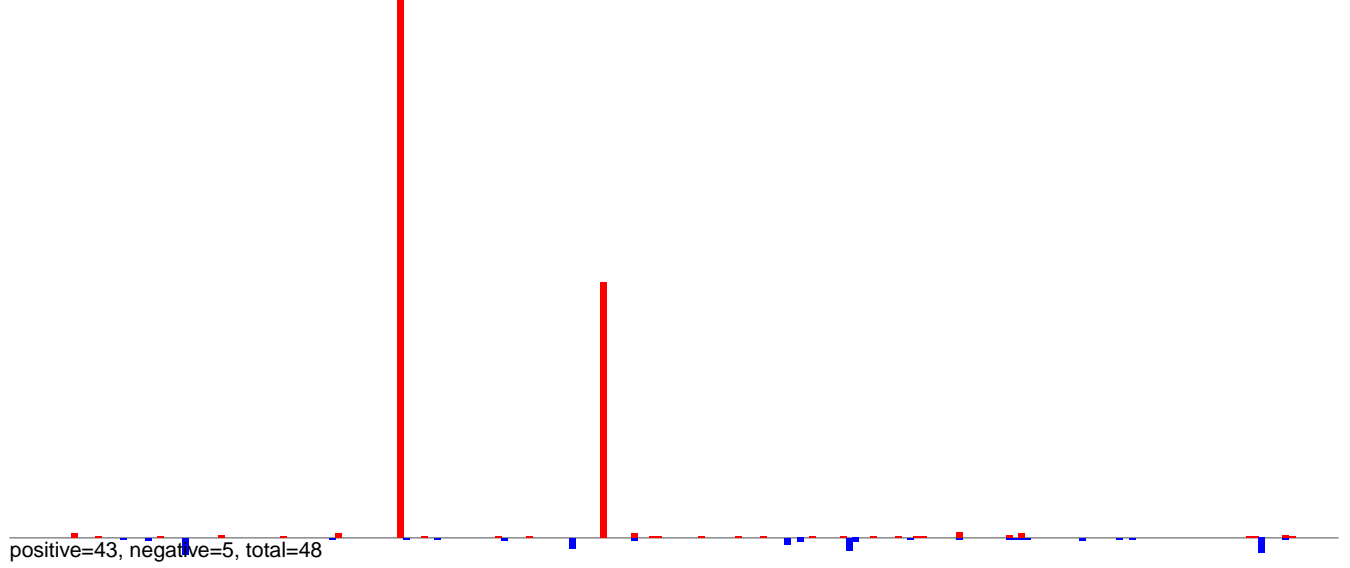

AeAlbo\_FemaleWhole\_BF\_CT.24\_35.rep

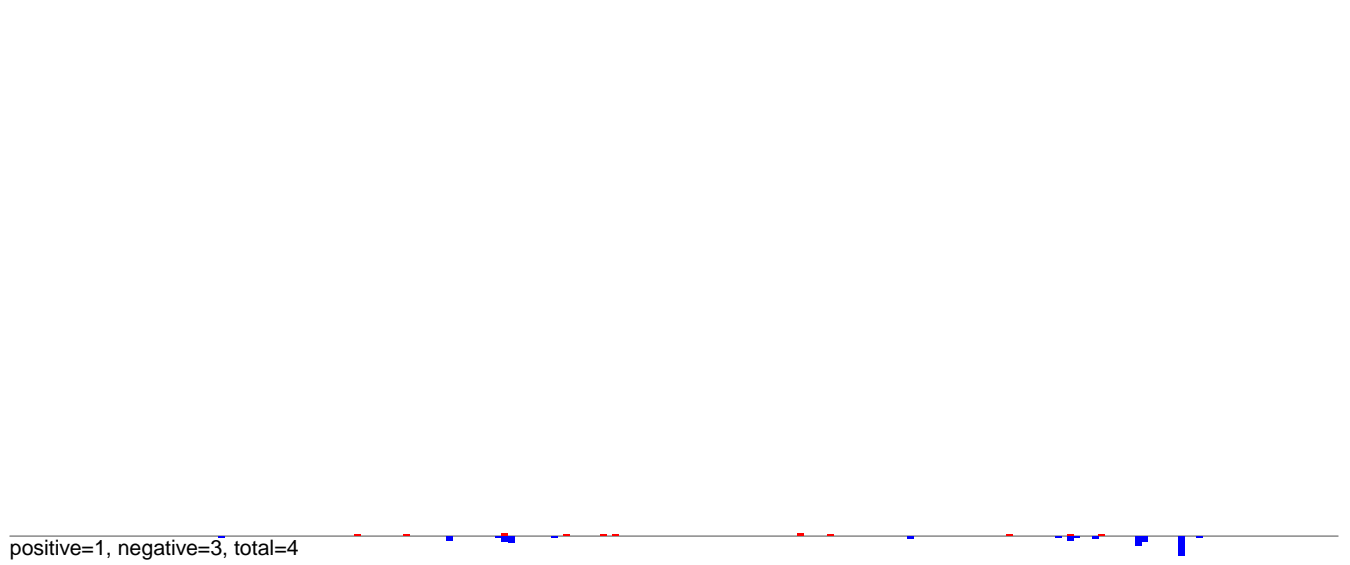

AeAlbo\_FemaleWhole\_BF\_CT.rep

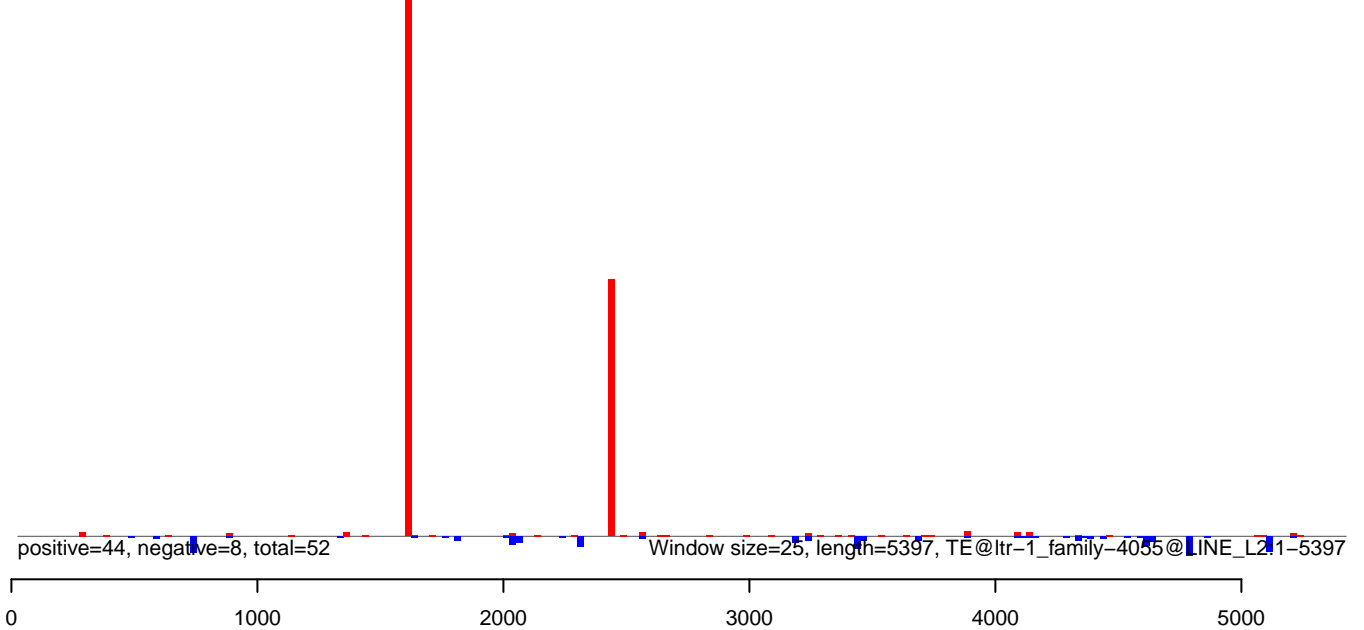

AeAlbo\_FemaleWhole\_BF\_CT.18\_23.rep

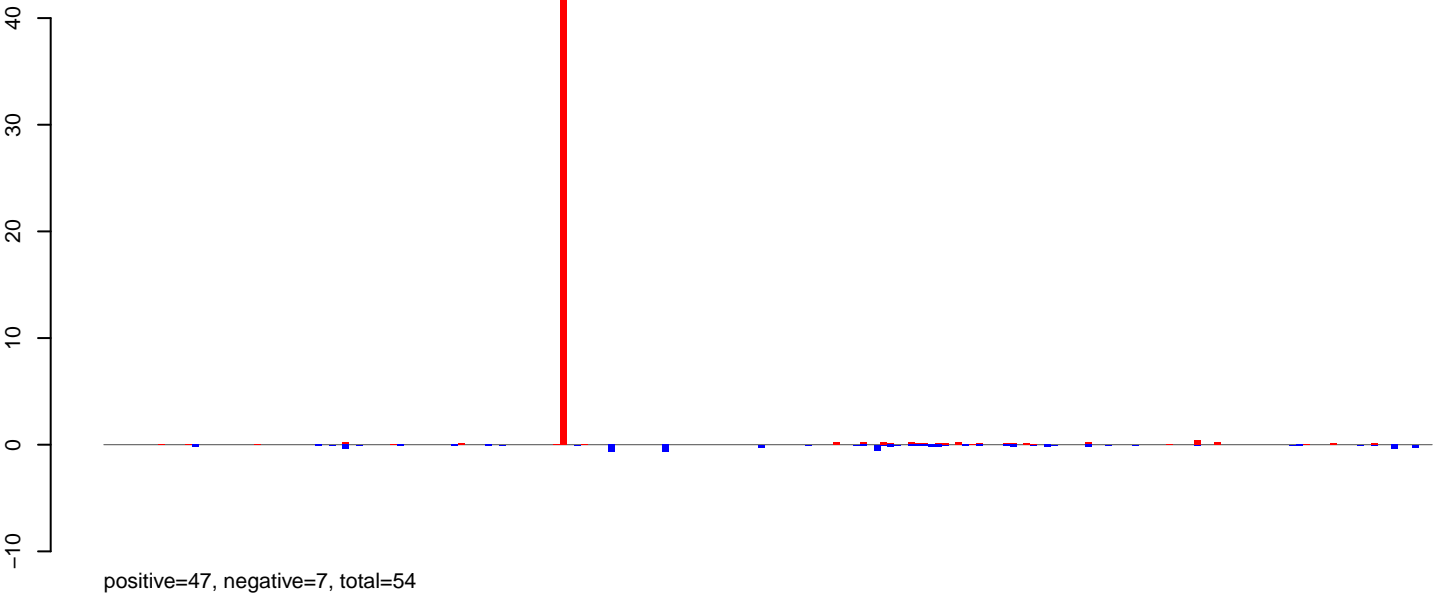

AeAlbo\_FemaleWhole\_BF\_CT.24\_35.rep



AeAlbo\_FemaleWhole\_BF\_CT.rep

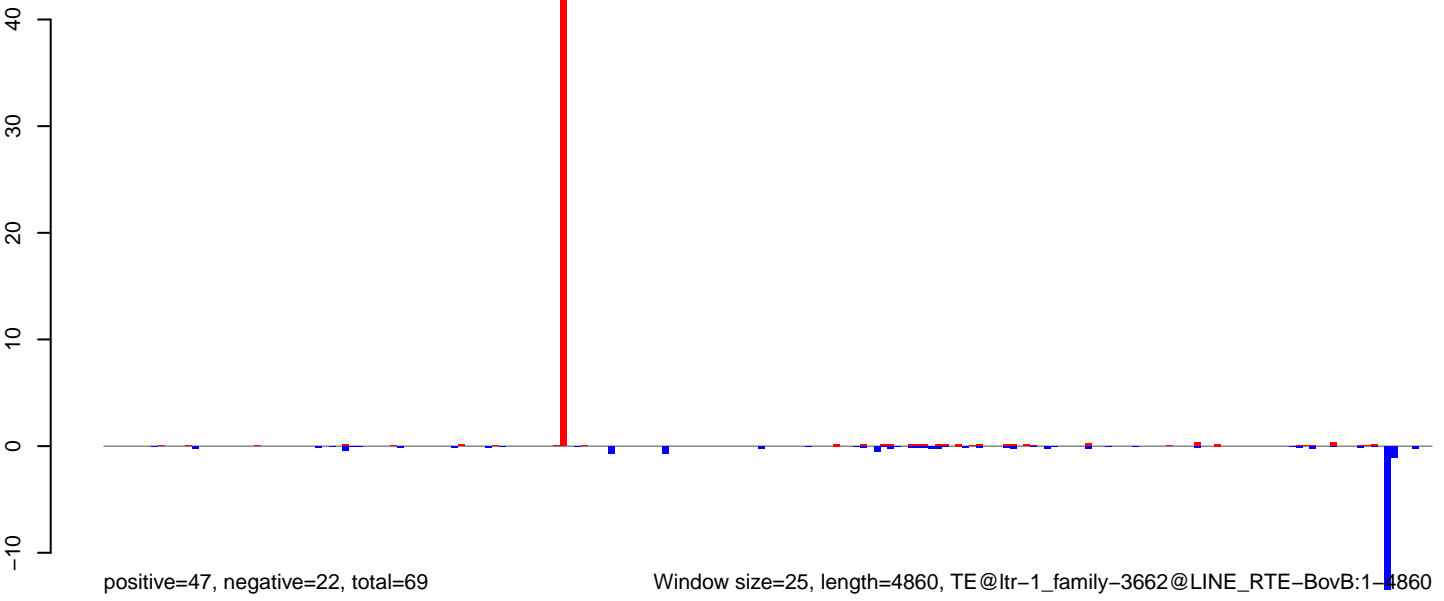

AeAlbo\_FemaleWhole\_BF\_CT.18\_23.rep

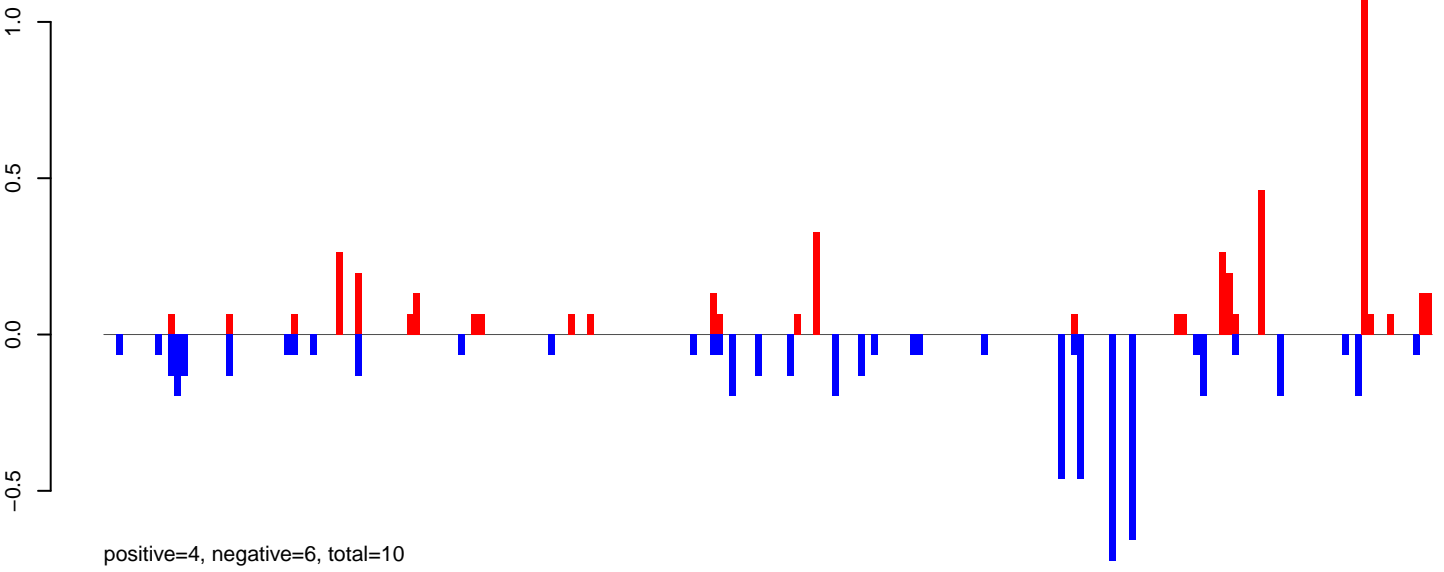

AeAlbo\_FemaleWhole\_BF\_CT.24\_35.rep

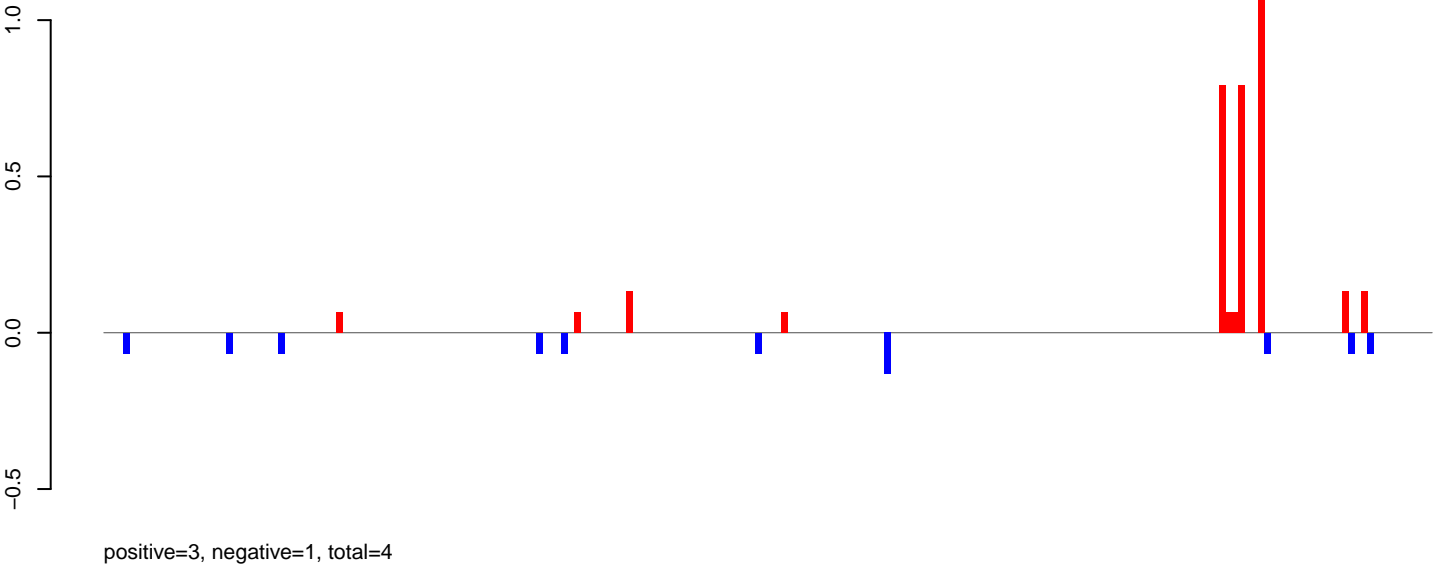

AeAlbo\_FemaleWhole\_BF\_CT.rep

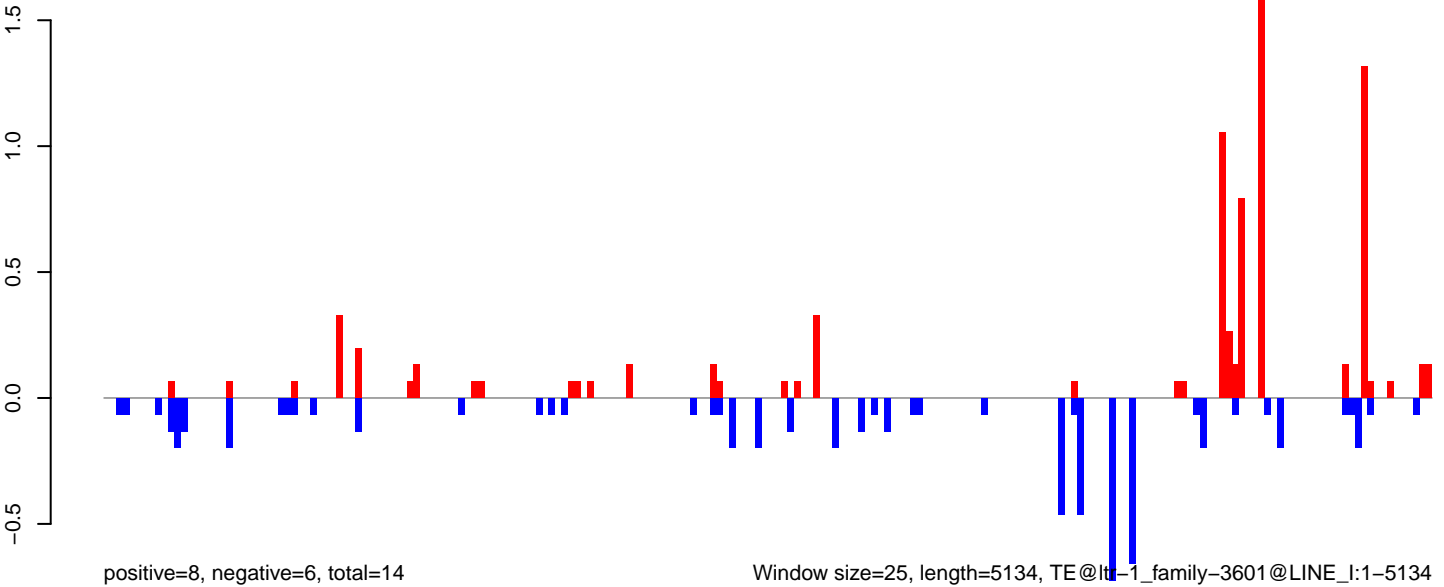

AeAlbo\_FemaleWhole\_BF\_CT.18\_23.rep

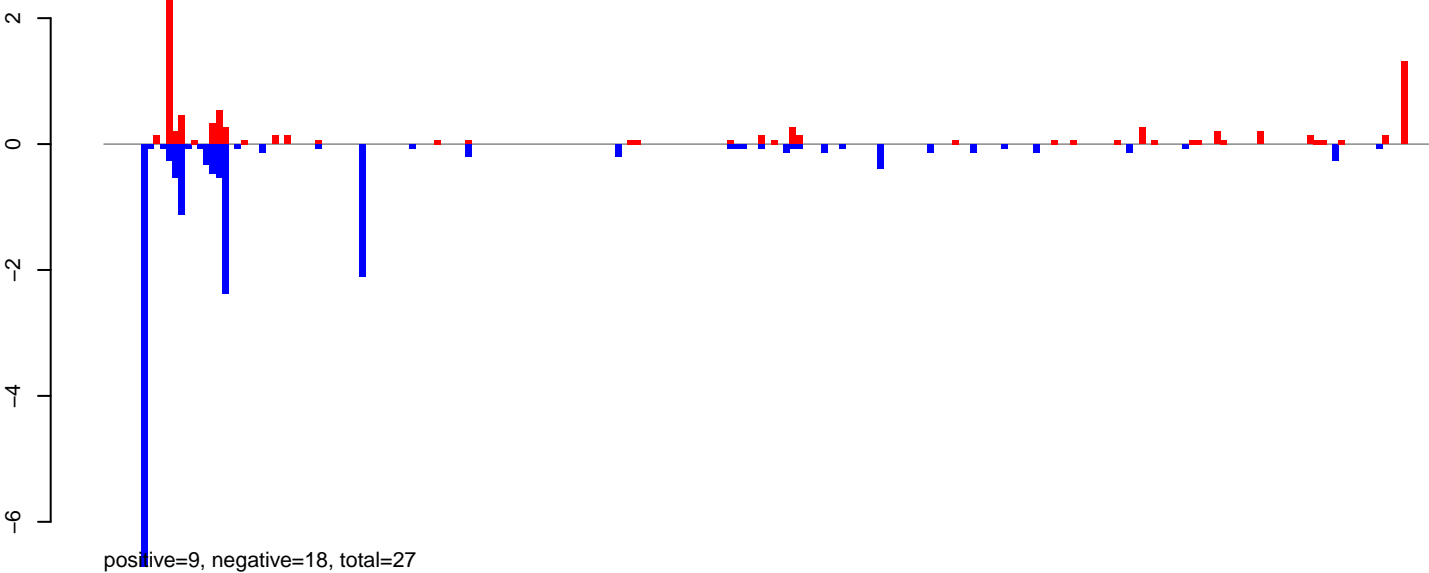

AeAlbo\_FemaleWhole\_BF\_CT.24\_35.rep

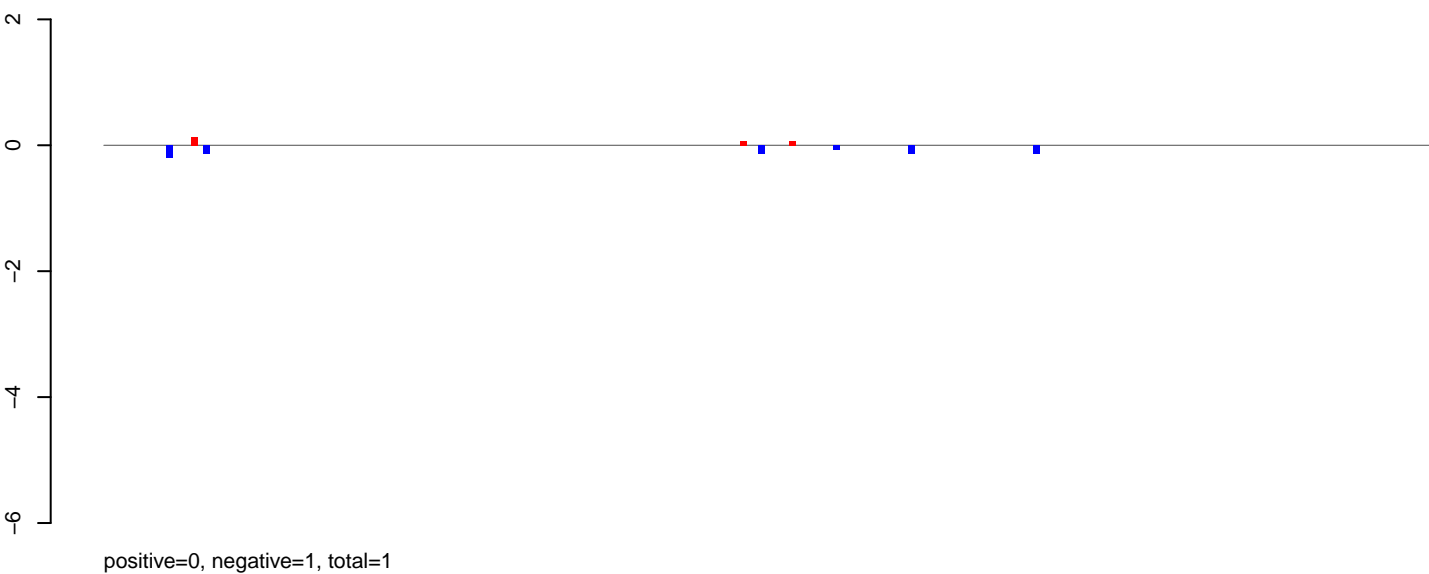

AeAlbo\_FemaleWhole\_BF\_CT.rep

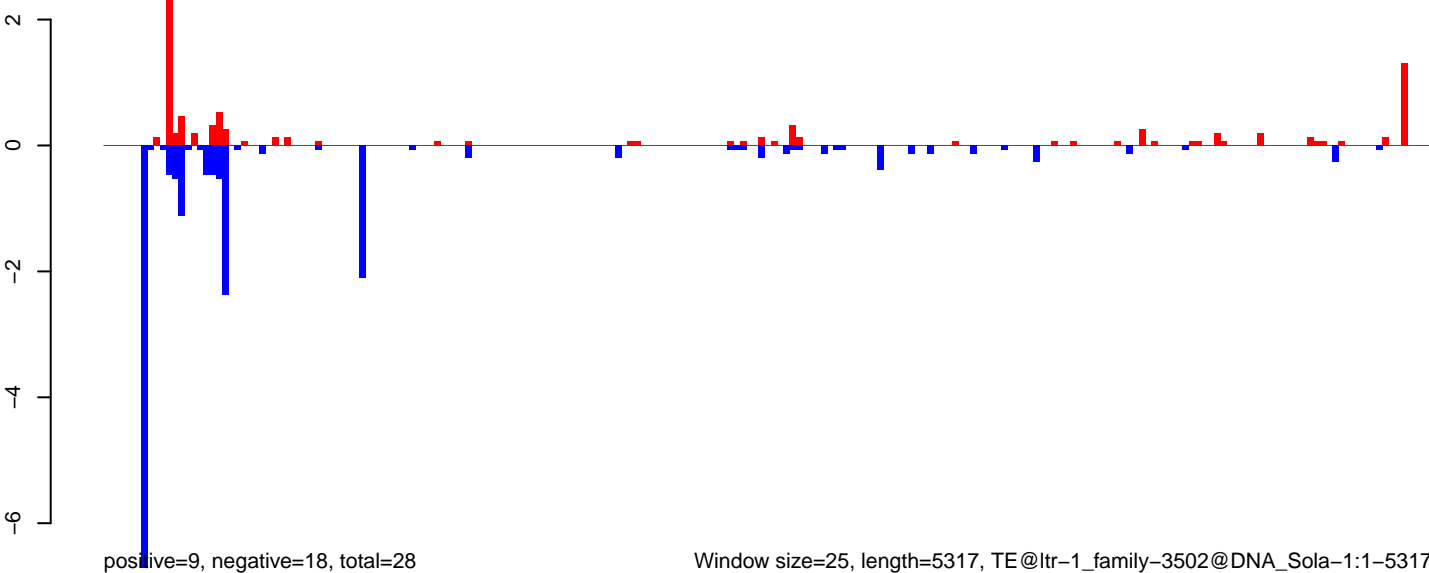

AeAlbo\_FemaleWhole\_BF\_CT.18\_23.rep

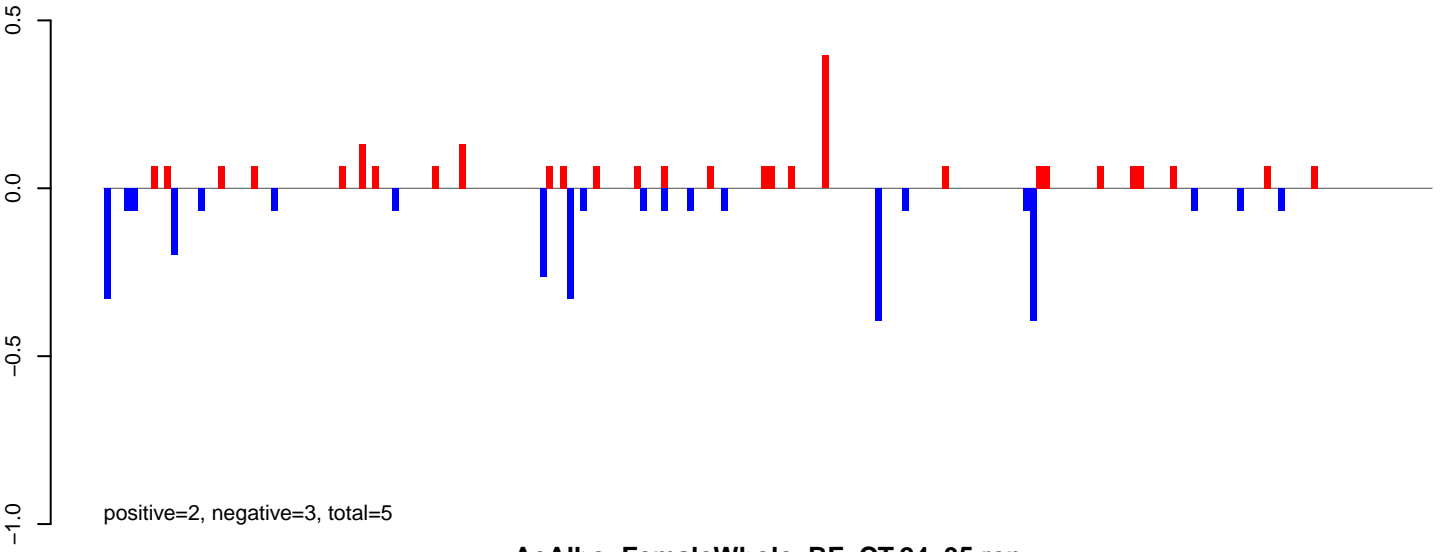

AeAlbo\_FemaleWhole\_BF\_CT.24\_35.rep

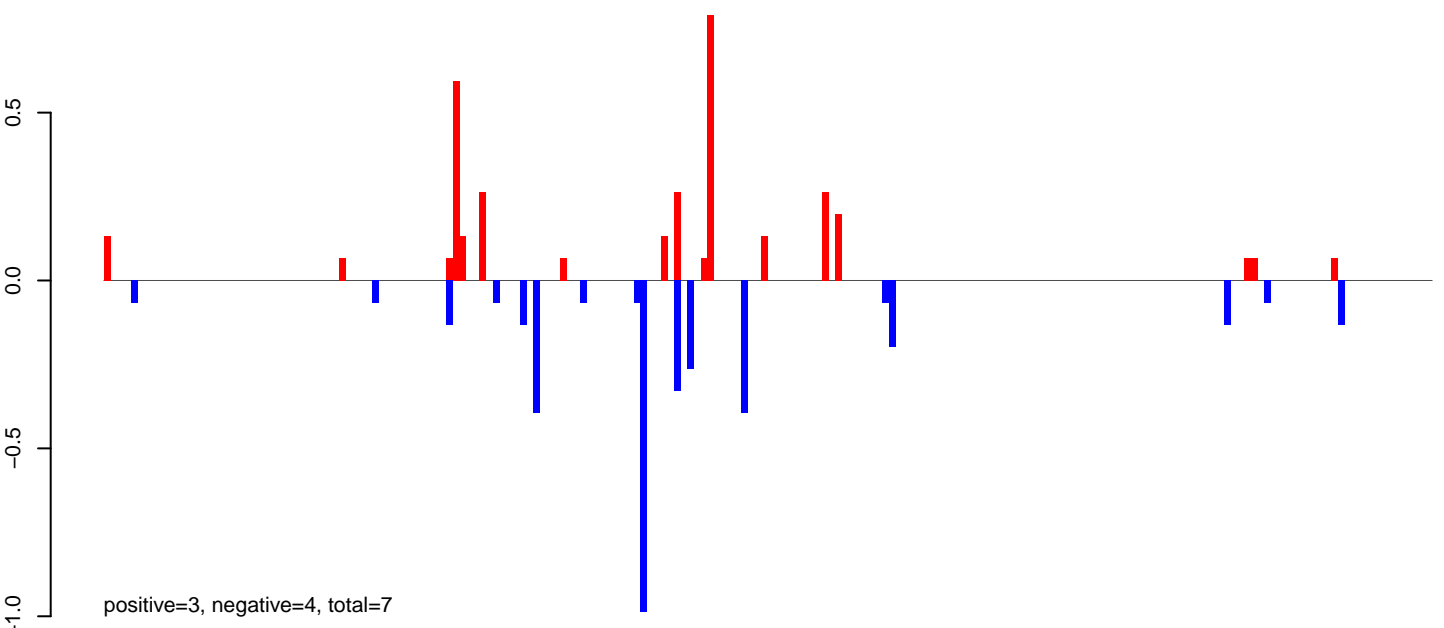

AeAlbo\_FemaleWhole\_BF\_CT.rep

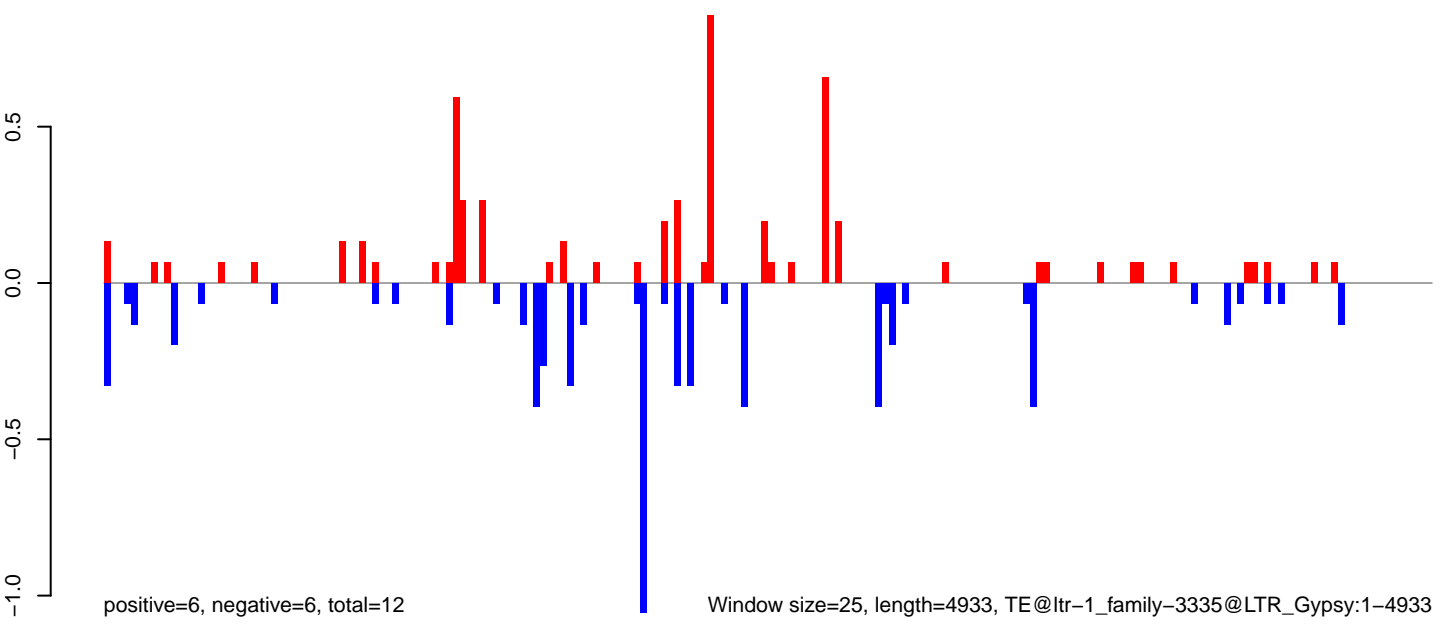

AeAlbo\_FemaleWhole\_BF\_CT.18\_23.rep

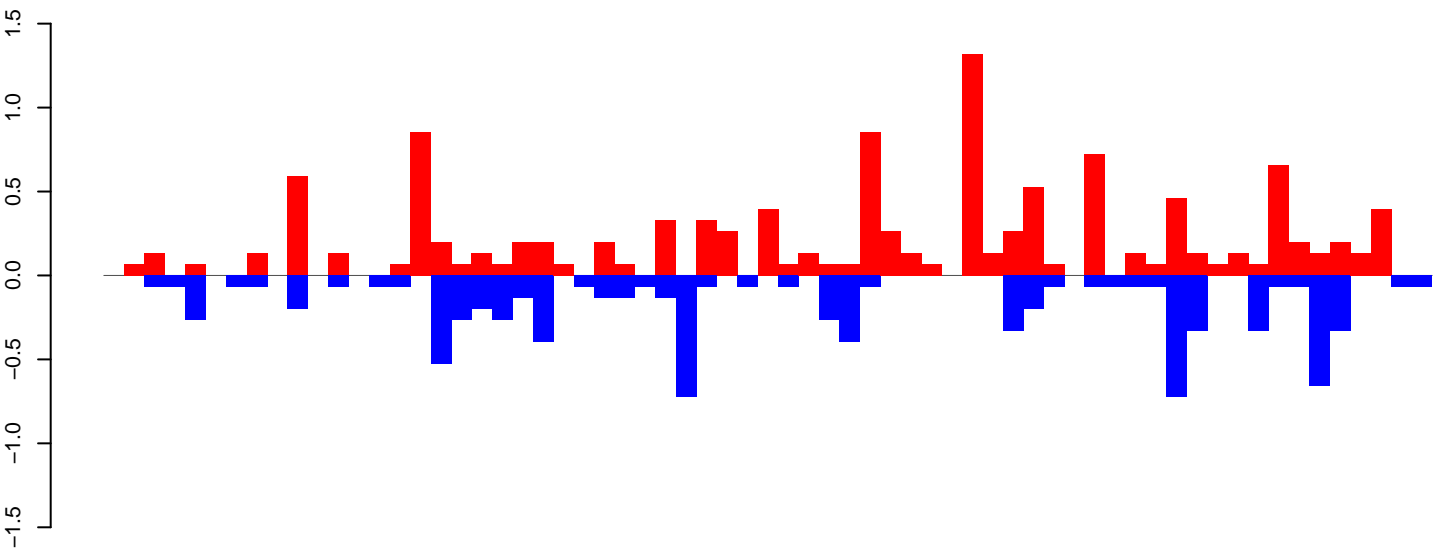

positive=12, negative=8, total=20

AeAlbo\_FemaleWhole\_BF\_CT.24\_35.rep

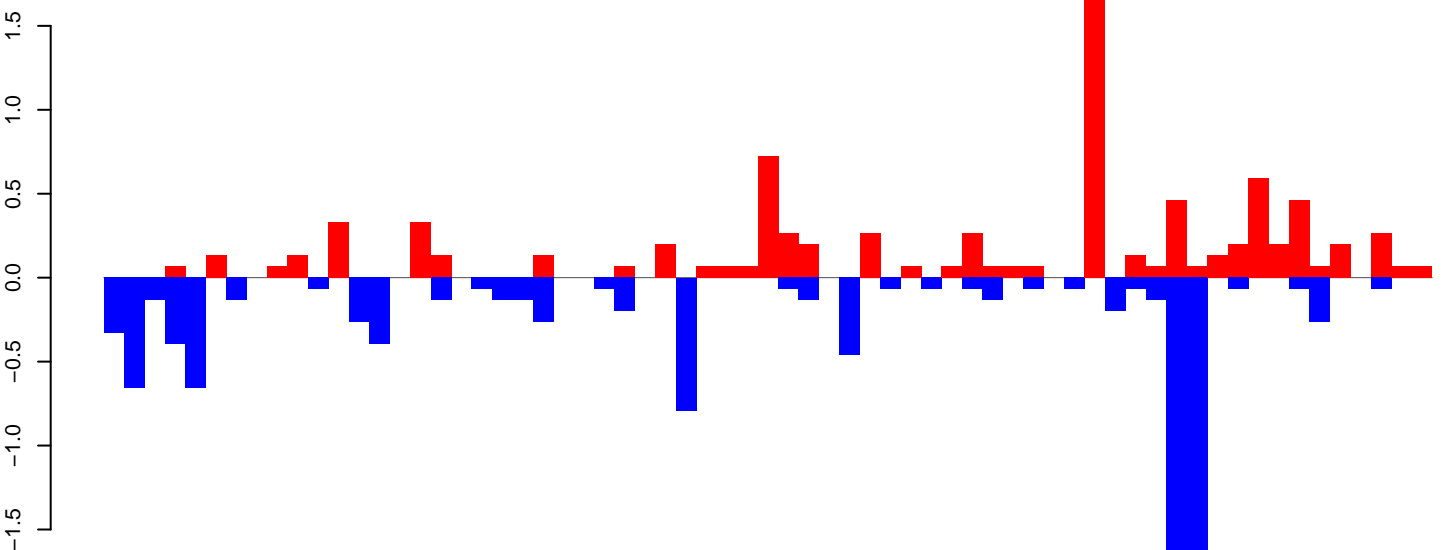

positive=9, negative=10, total=19

AeAlbo\_FemaleWhole\_BF\_CT.rep

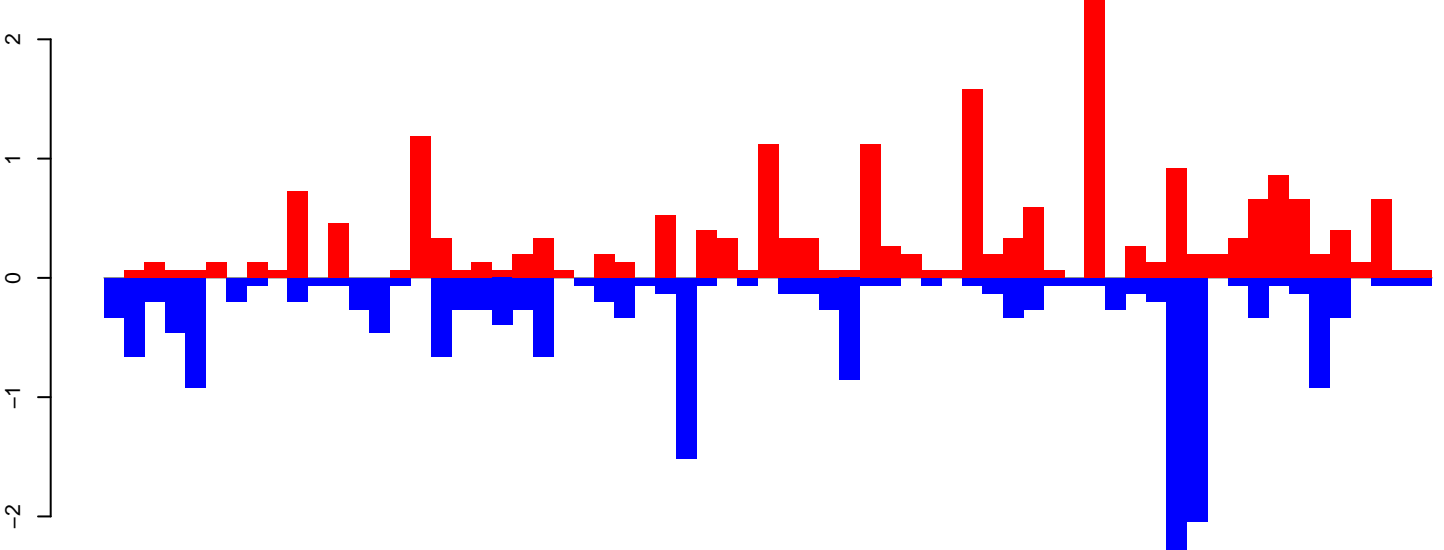

positive=21, negative=19, total=39

Window size=25, length=1622, TE@rnd-1\_family-206@LINE RTE-BovB:1-1622

0 500 1000 1500

AeAlbo\_FemaleWhole\_BF\_CT.18\_23.rep

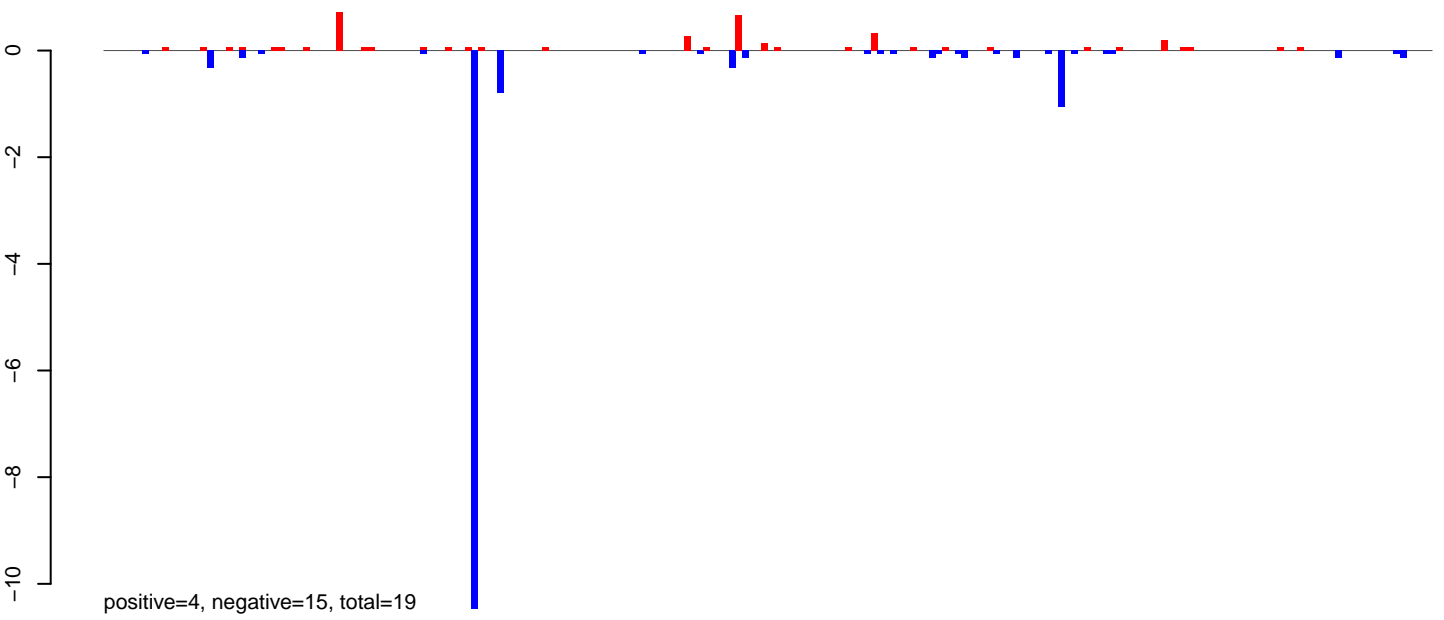

AeAlbo\_FemaleWhole\_BF\_CT.24\_35.rep

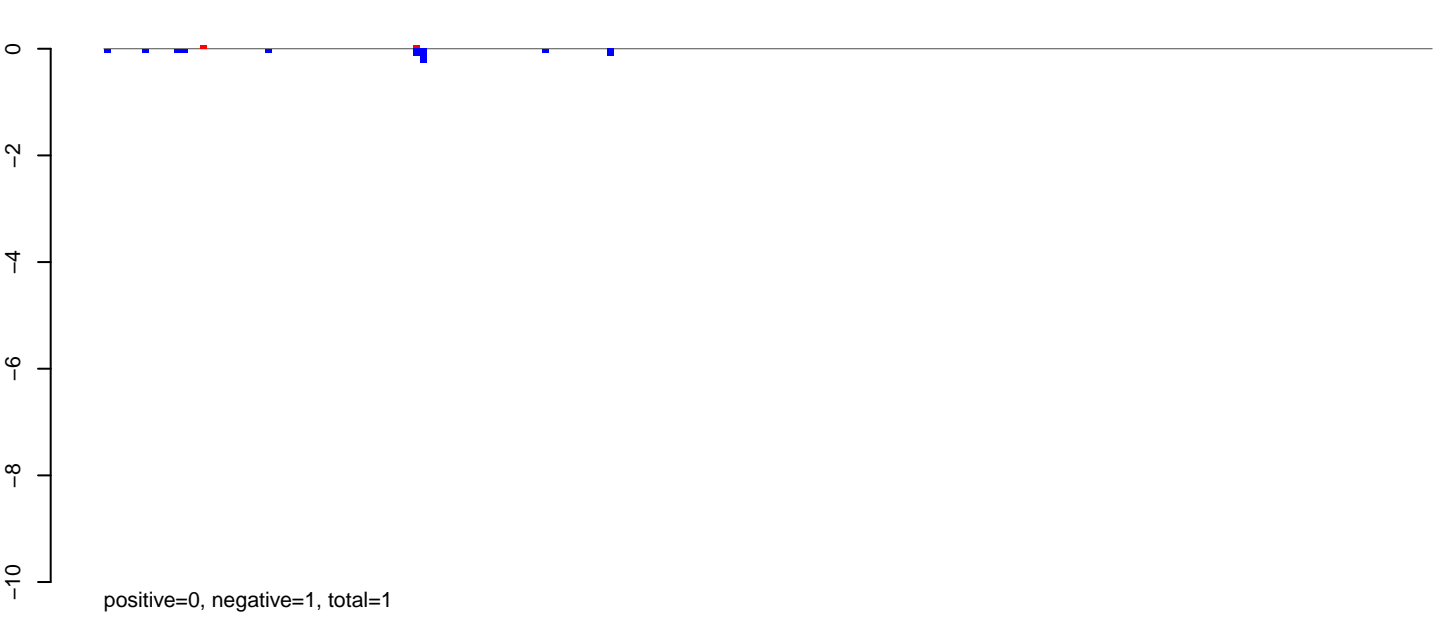

AeAlbo\_FemaleWhole\_BF\_CT.rep

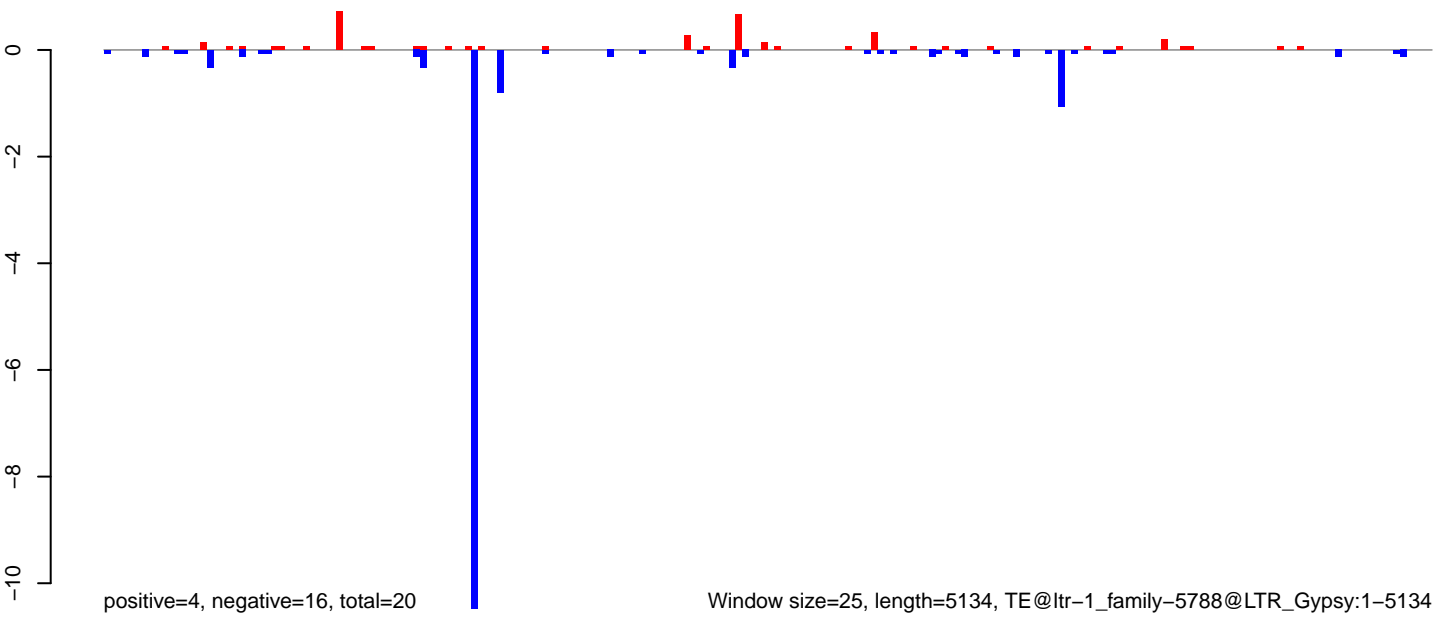

AeAlbo\_FemaleWhole\_BF\_CT.18\_23.rep

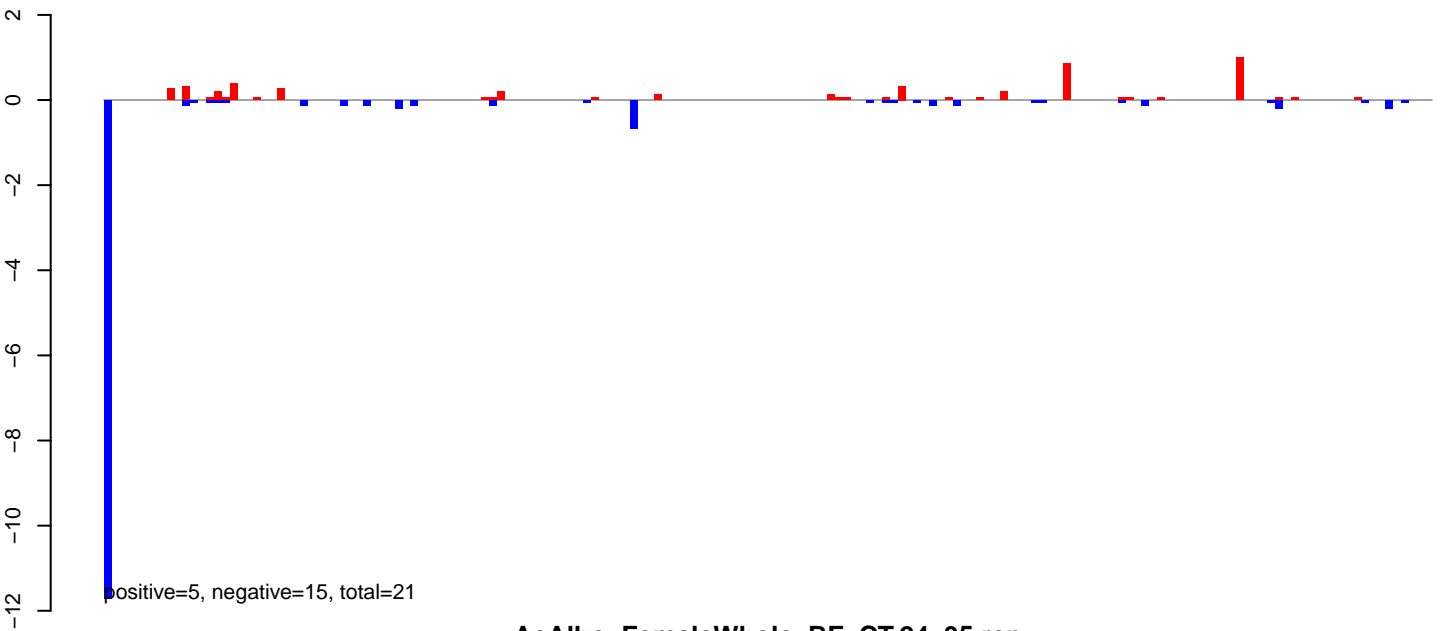

AeAlbo\_FemaleWhole\_BF\_CT.24\_35.rep

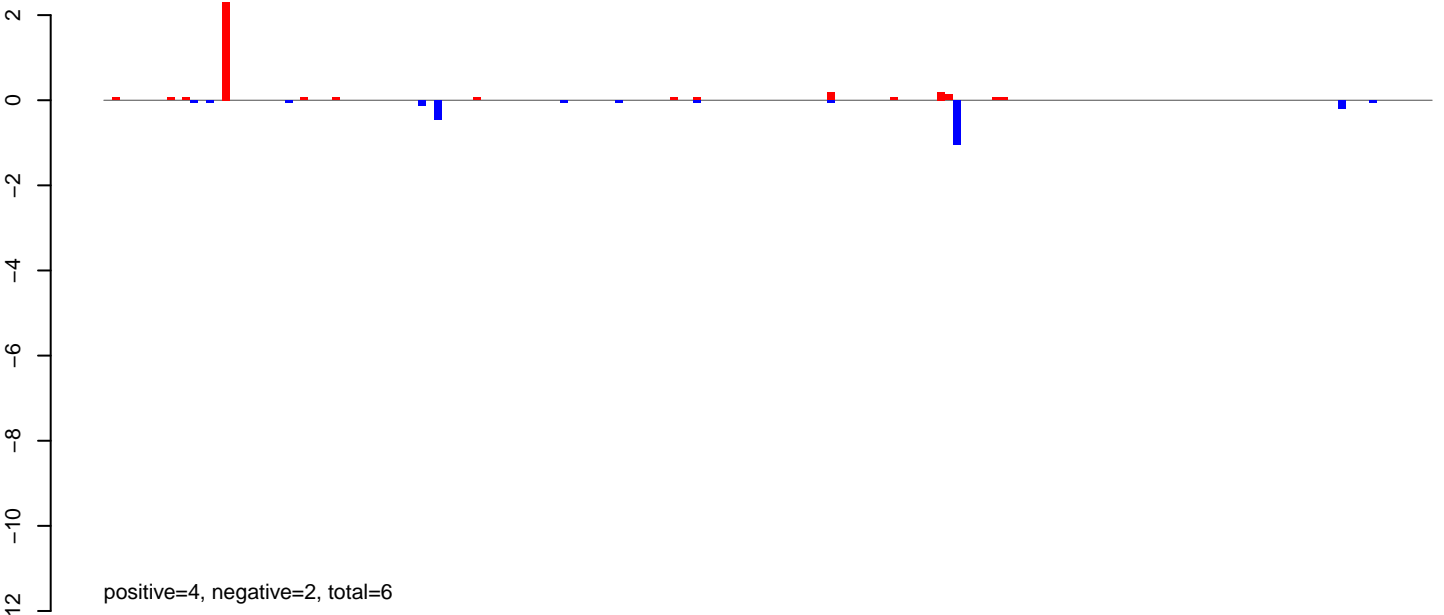

AeAlbo\_FemaleWhole\_BF\_CT.rep

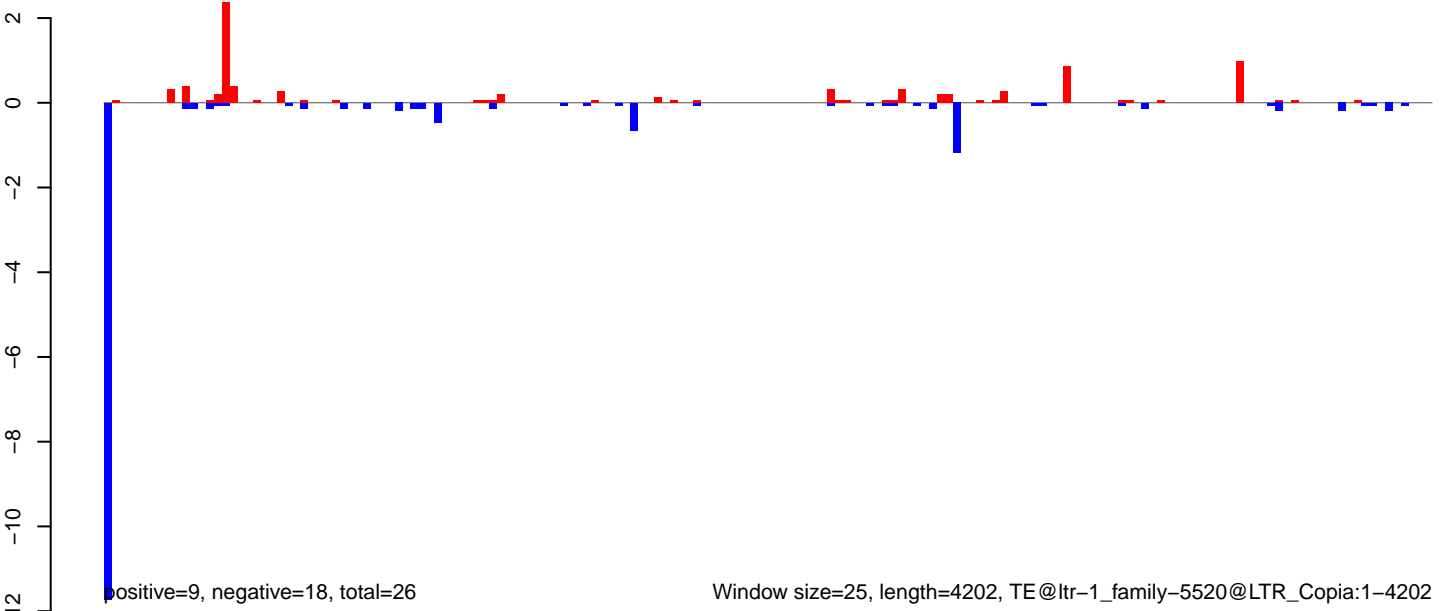



AeAlbo\_FemaleWhole\_BF\_CT.18\_23.rep

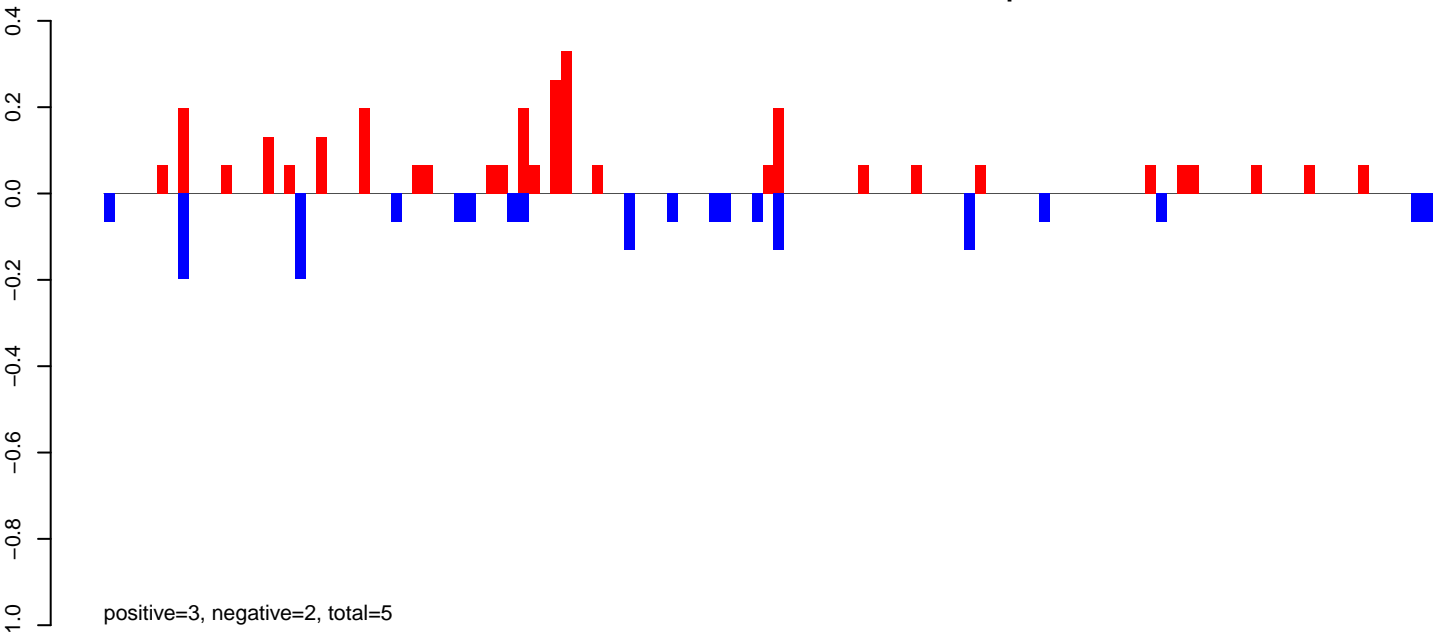

AeAlbo\_FemaleWhole\_BF\_CT.24\_35.rep

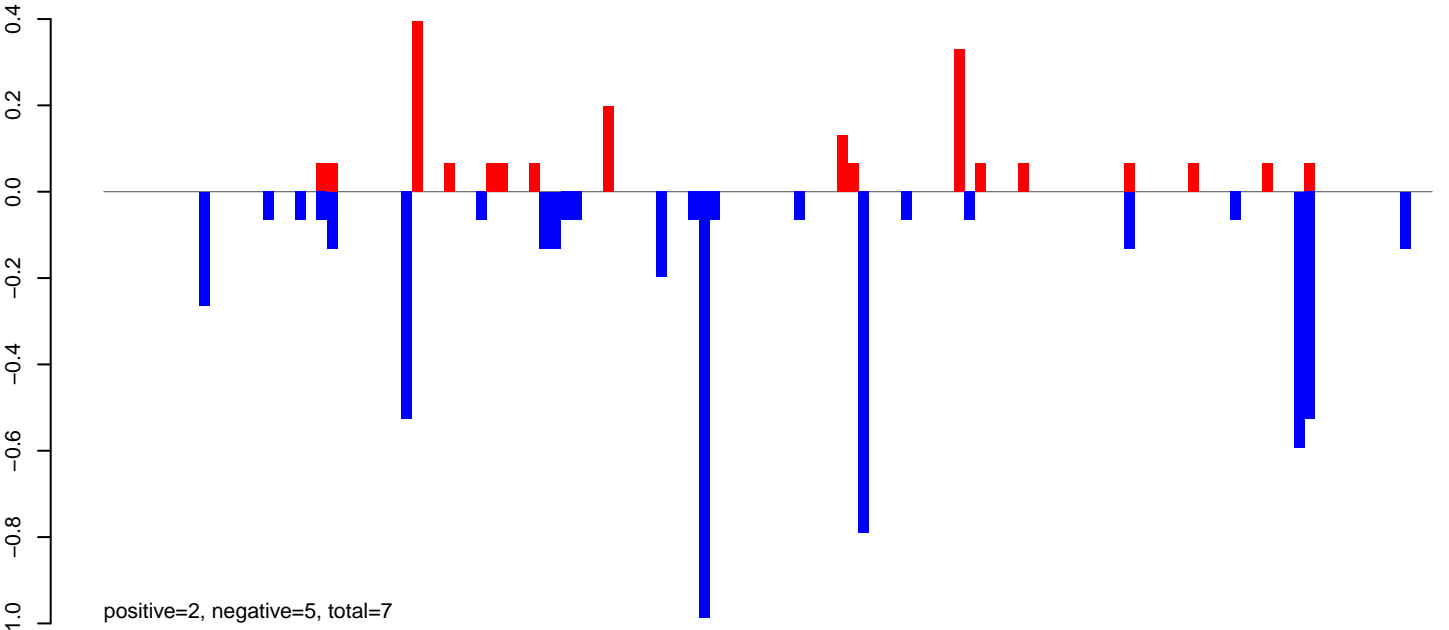

AeAlbo\_FemaleWhole\_BF\_CT.rep

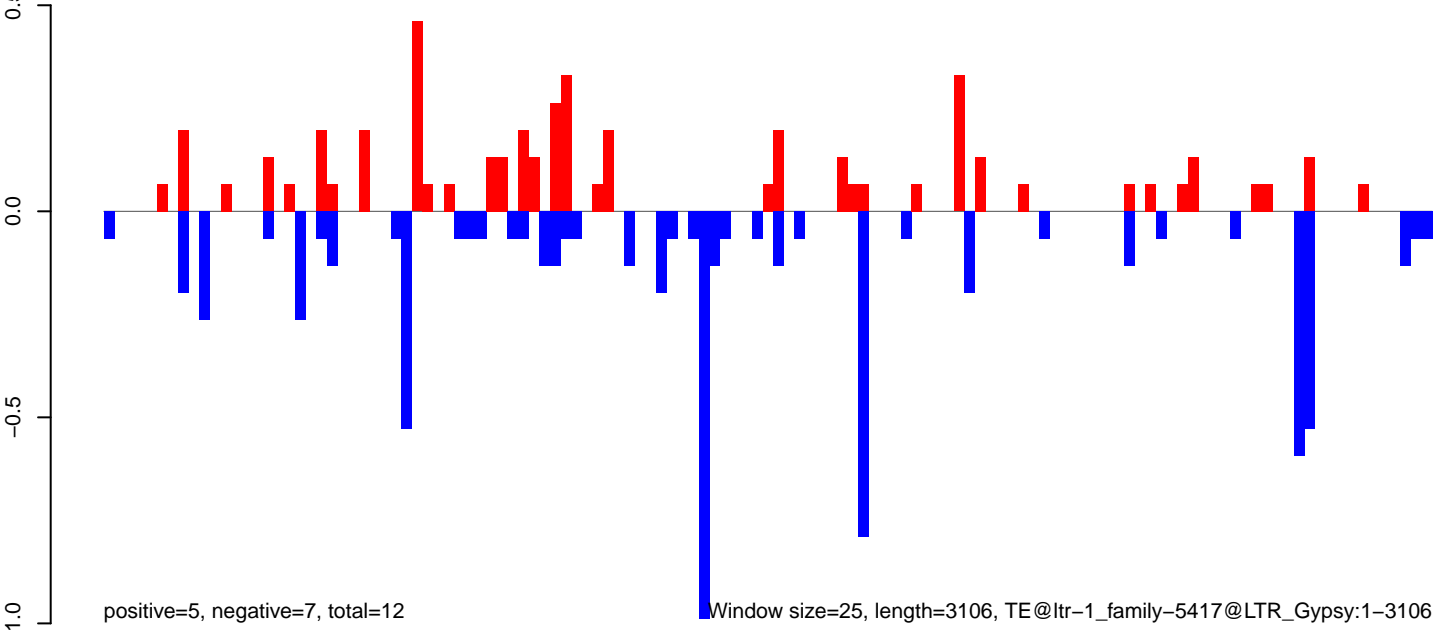

AeAlbo\_FemaleWhole\_BF\_CT.18\_23.rep

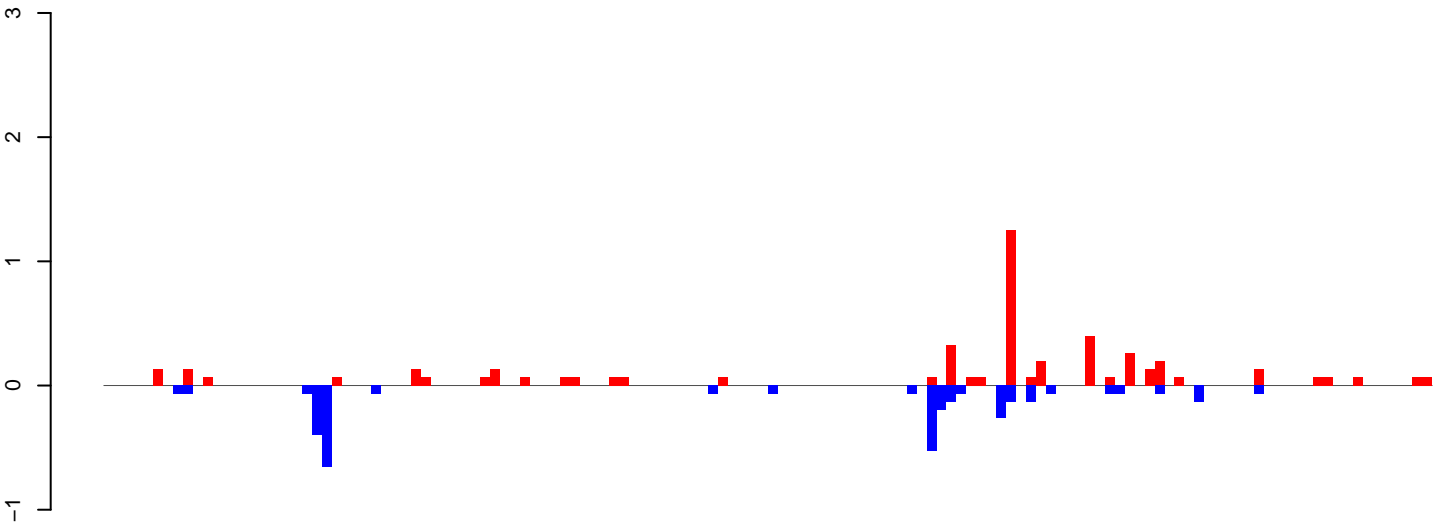

positive=5, negative=3, total=8

AeAlbo\_FemaleWhole\_BF\_CT.24\_35.rep

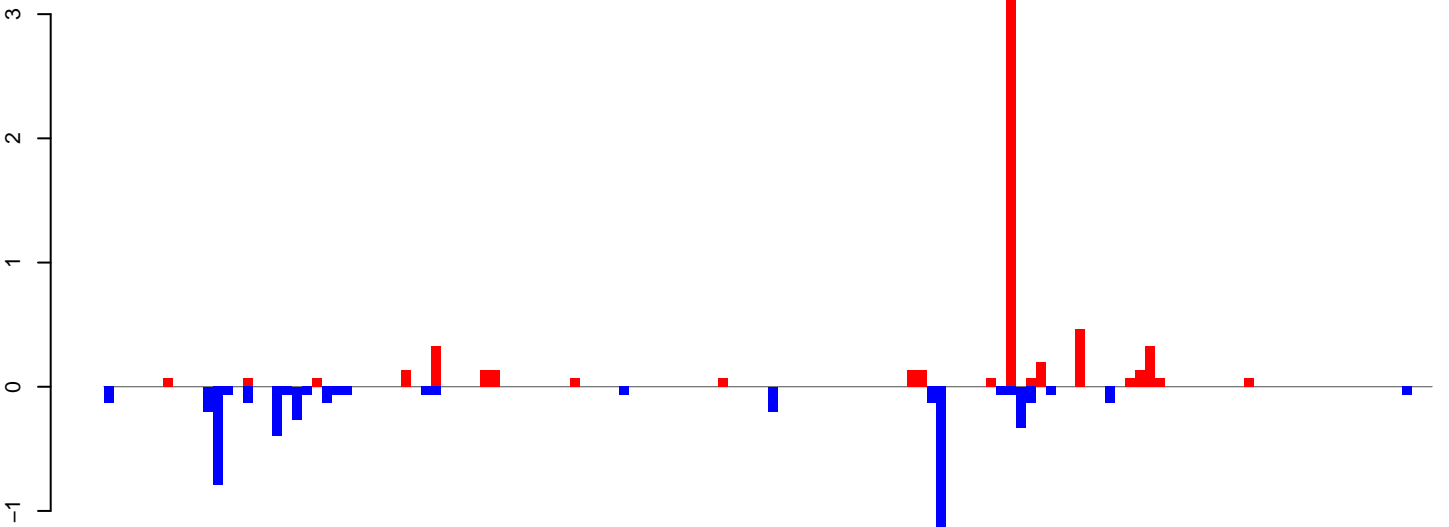

positive=6, negative=5, total=11

AeAlbo\_FemaleWhole\_BF\_CT.rep

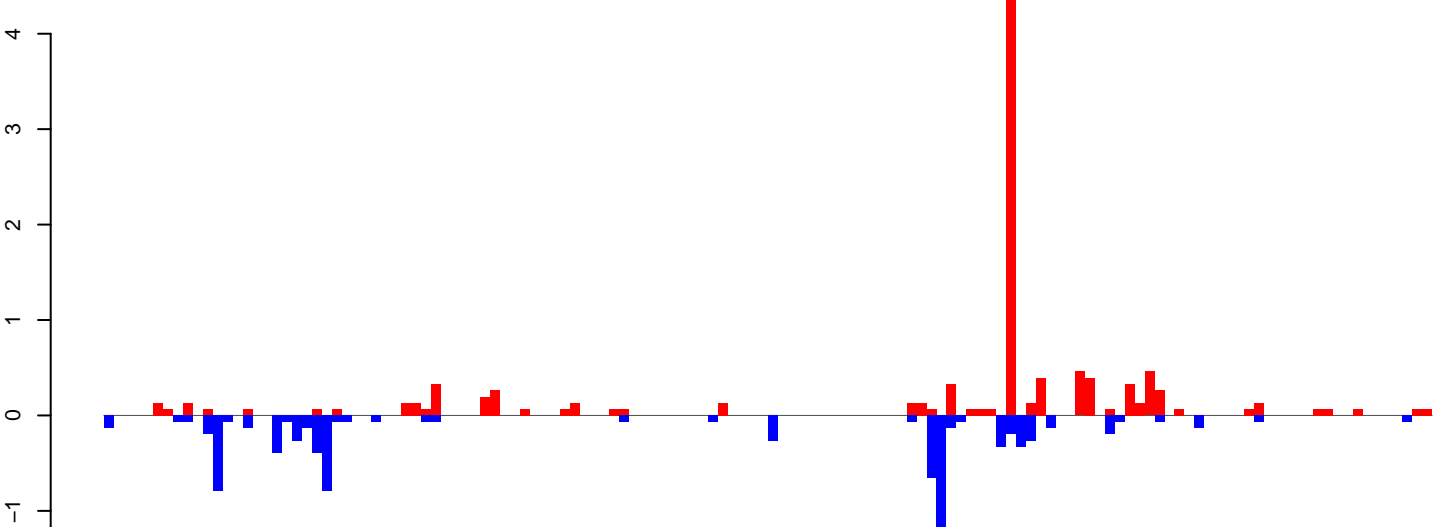

positive=11, negative=9, total=20

Window size=25, length=3342, TE@ltr-1\_family-5262@DNA:1-3342

AeAlbo\_FemaleWhole\_BF\_CT.18\_23.rep

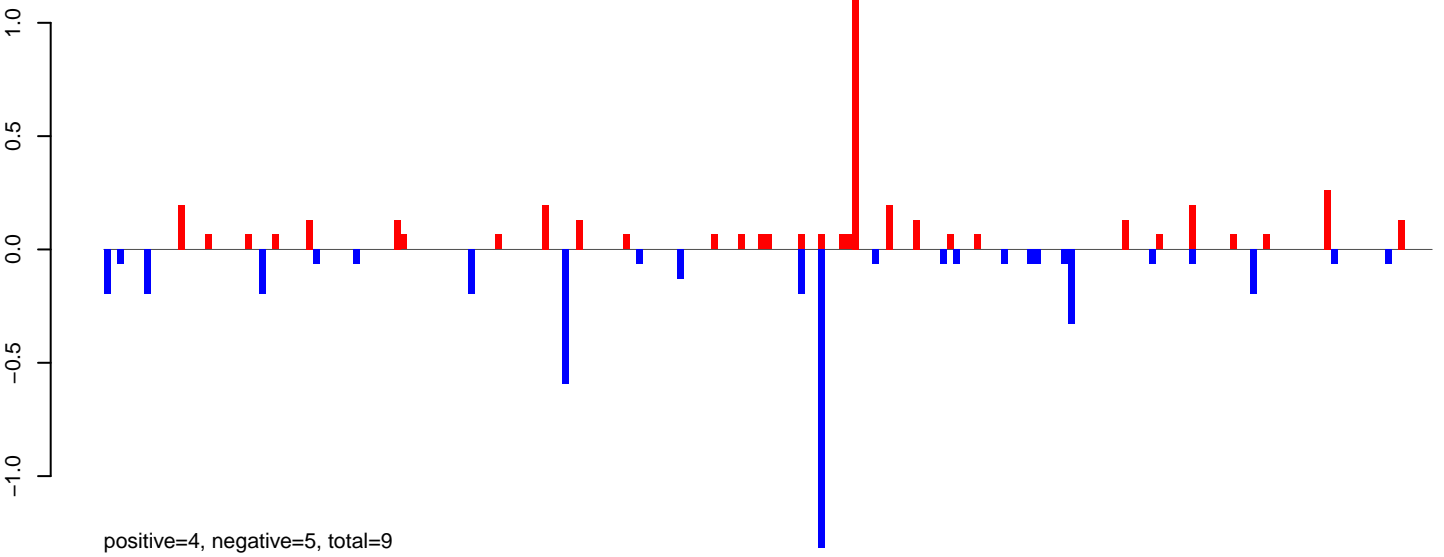

AeAlbo\_FemaleWhole\_BF\_CT.24\_35.rep

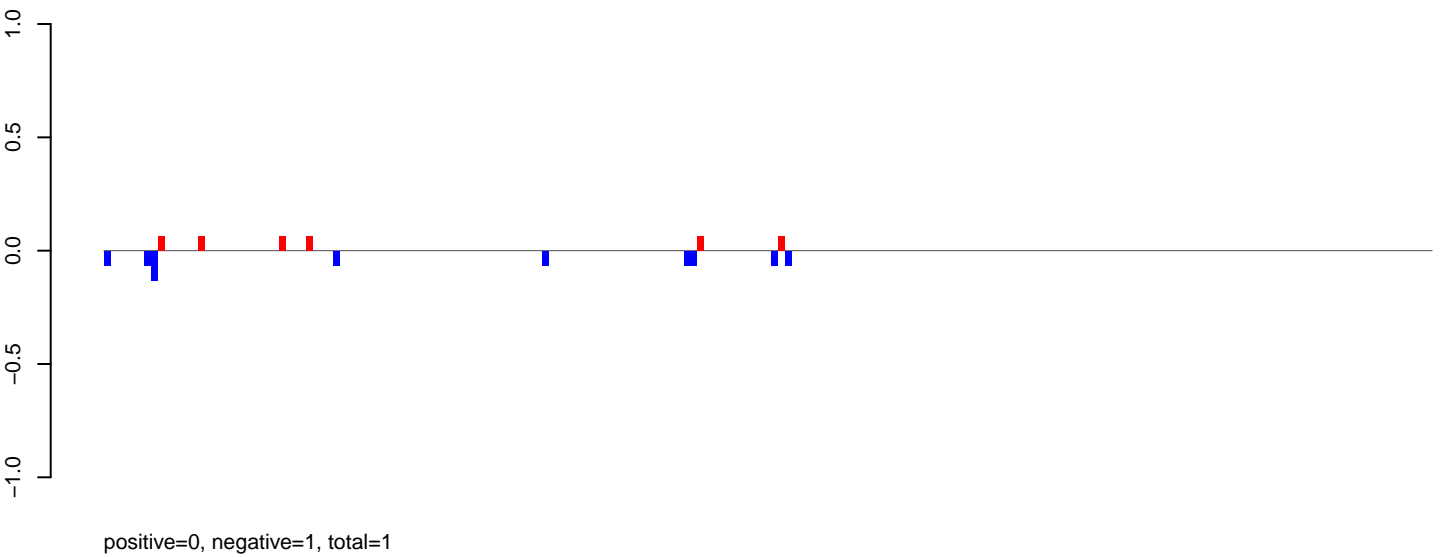

AeAlbo\_FemaleWhole\_BF\_CT.rep

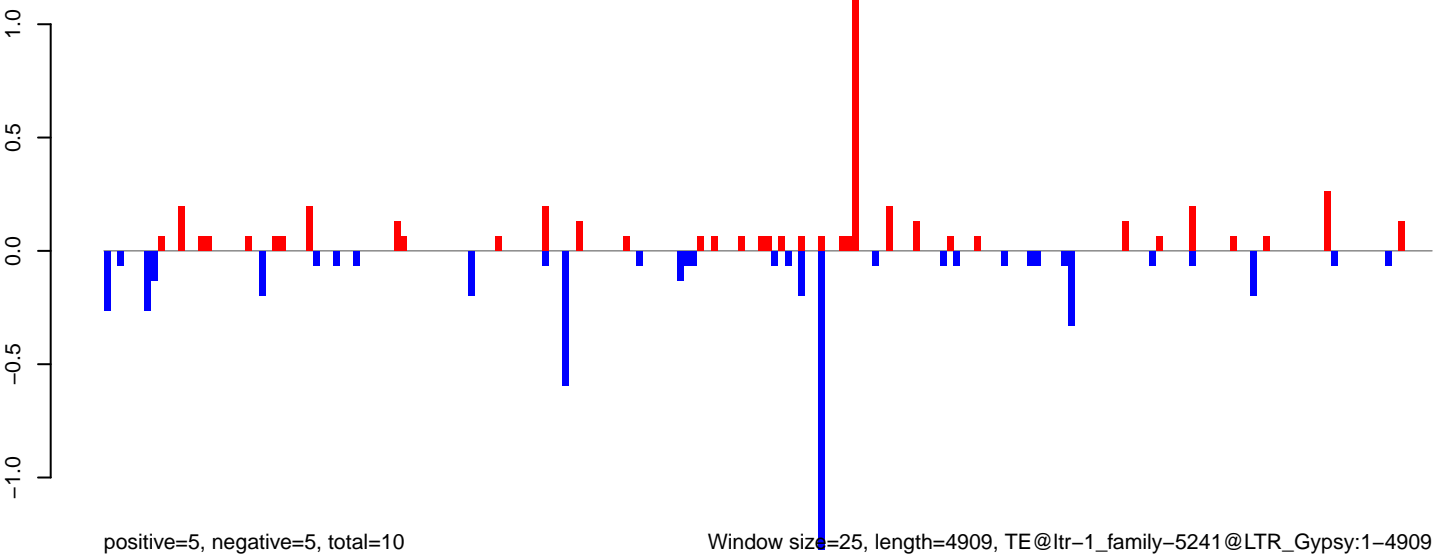

AeAlbo\_FemaleWhole\_BF\_CT.18\_23.rep

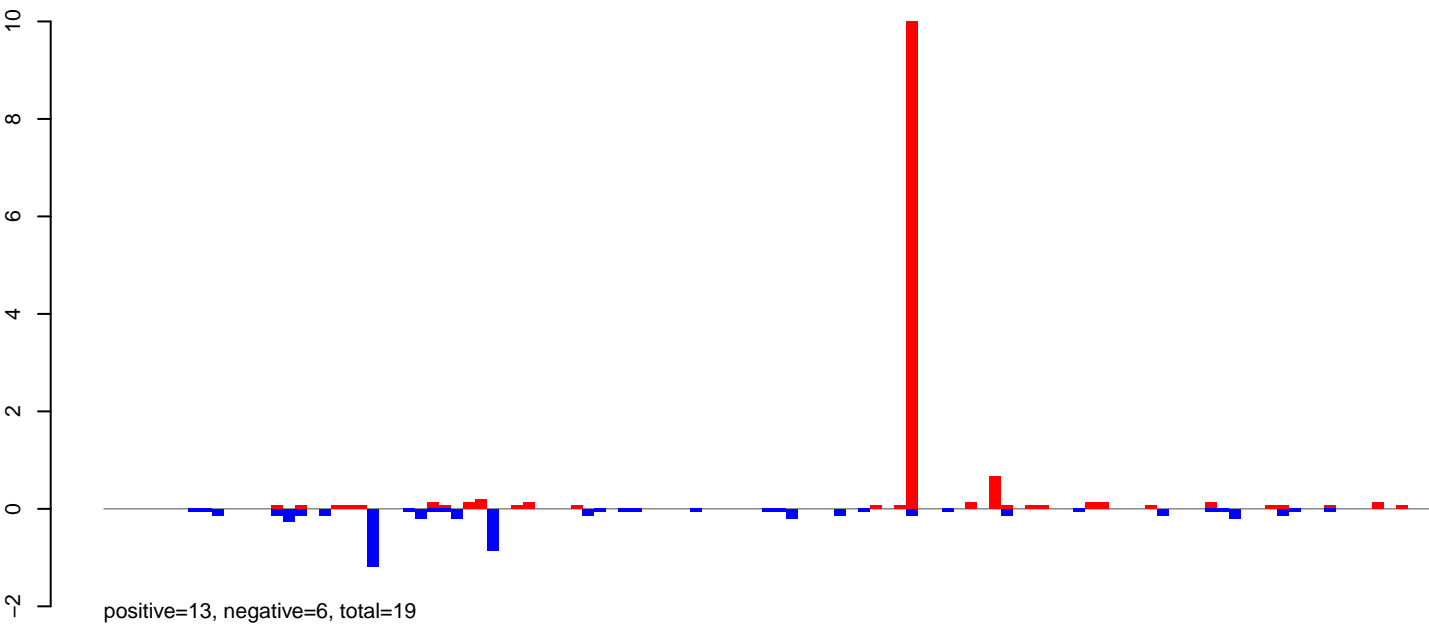

AeAlbo\_FemaleWhole\_BF\_CT.24\_35.rep

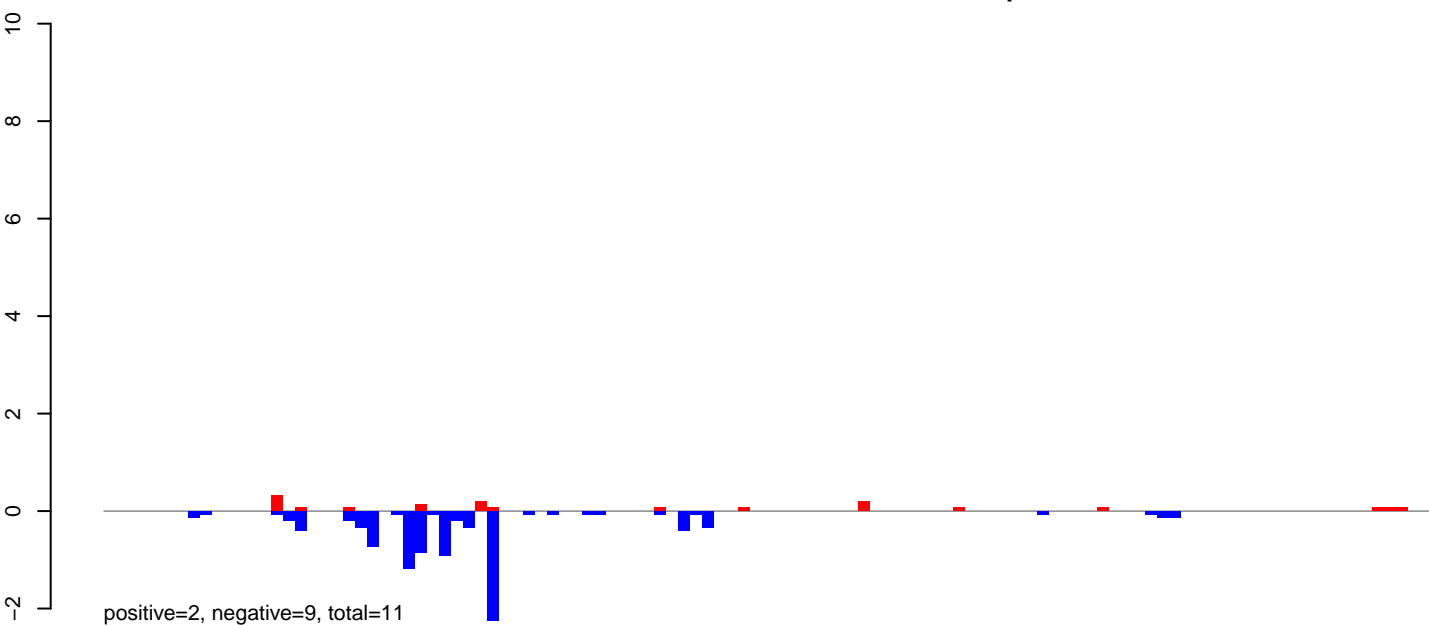

AeAlbo\_FemaleWhole\_BF\_CT.rep

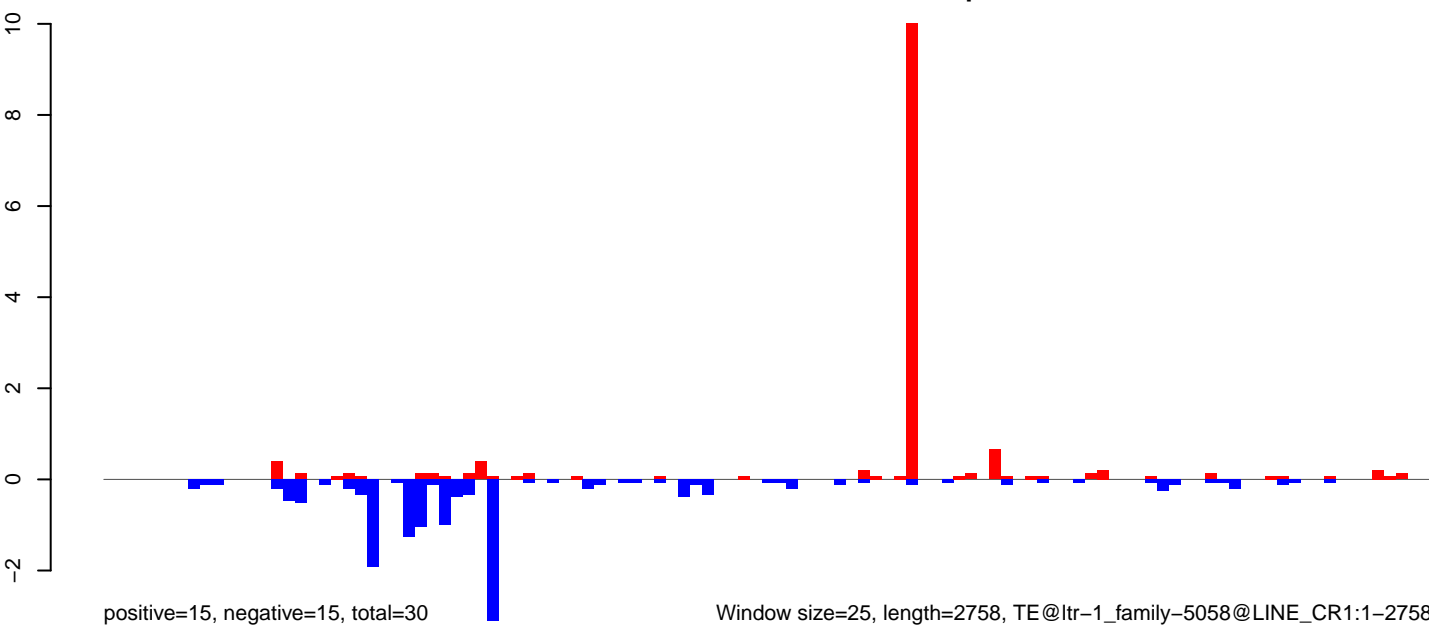

Window size=25, length=2758, TE@ltr-1\_family-5058@LINE\_CR1:1-2758

AeAlbo\_FemaleWhole\_BF\_CT.18\_23.rep

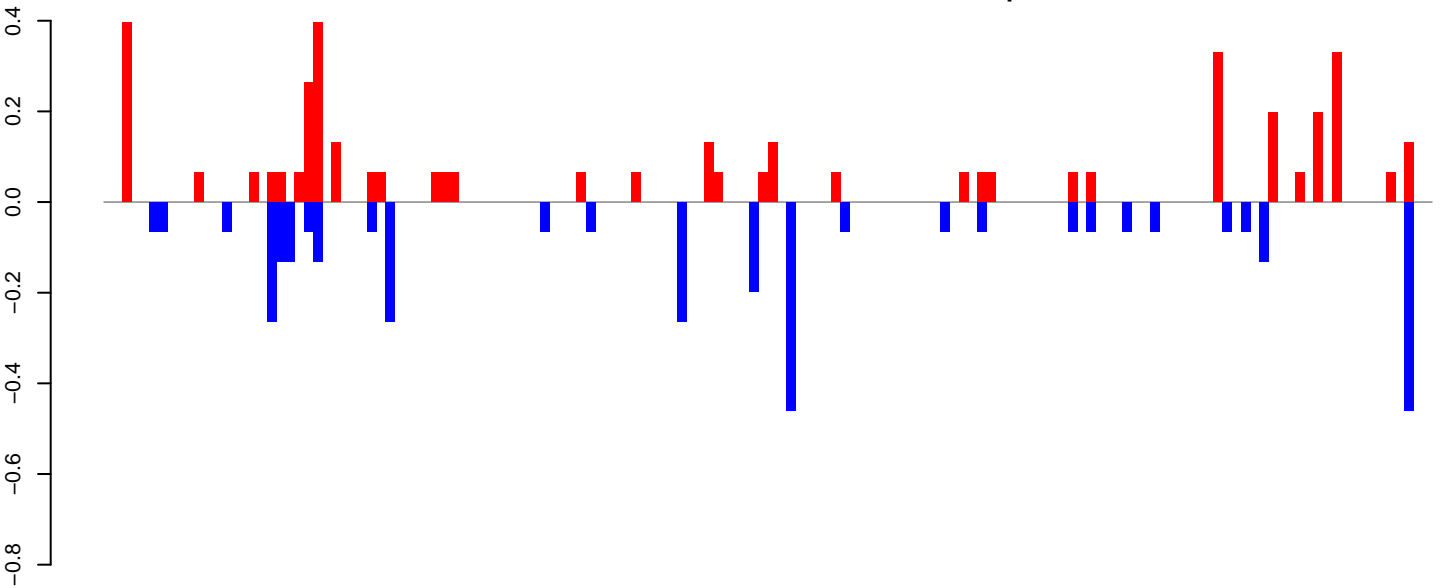

positive=4, negative=3, total=8

AeAlbo\_FemaleWhole\_BF\_CT.24\_35.rep

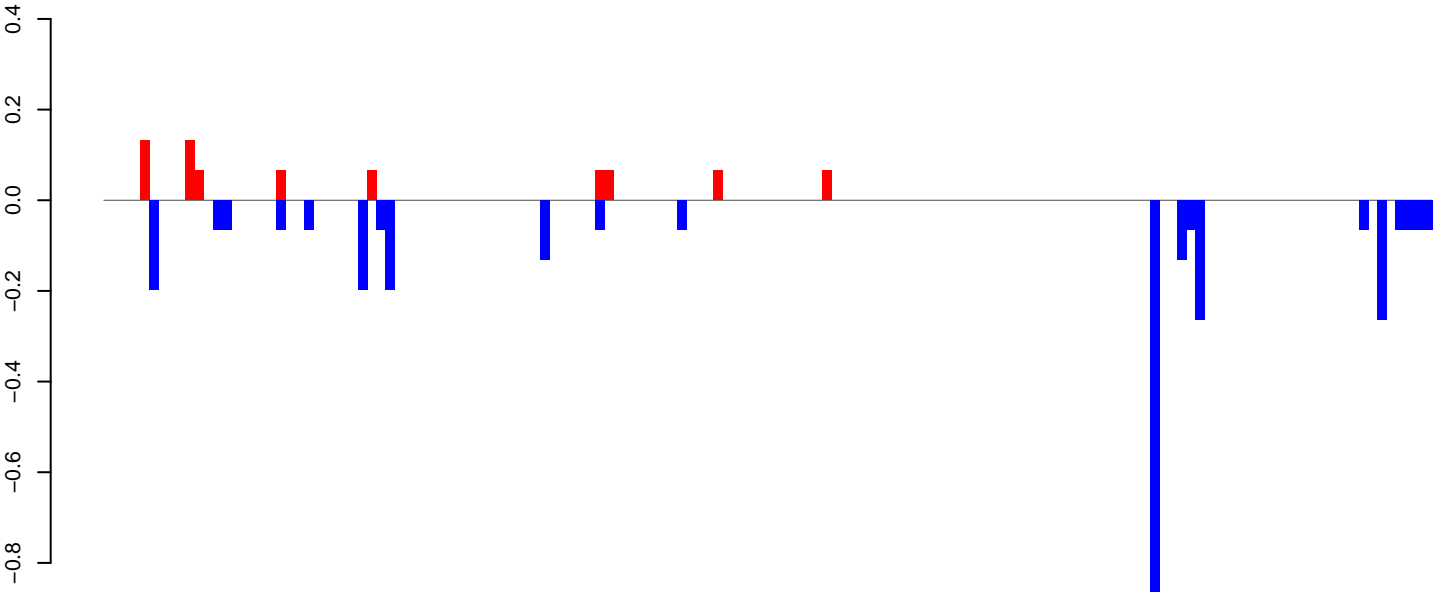

positive=1, negative=3, total=4

AeAlbo\_FemaleWhole\_BF\_CT.rep

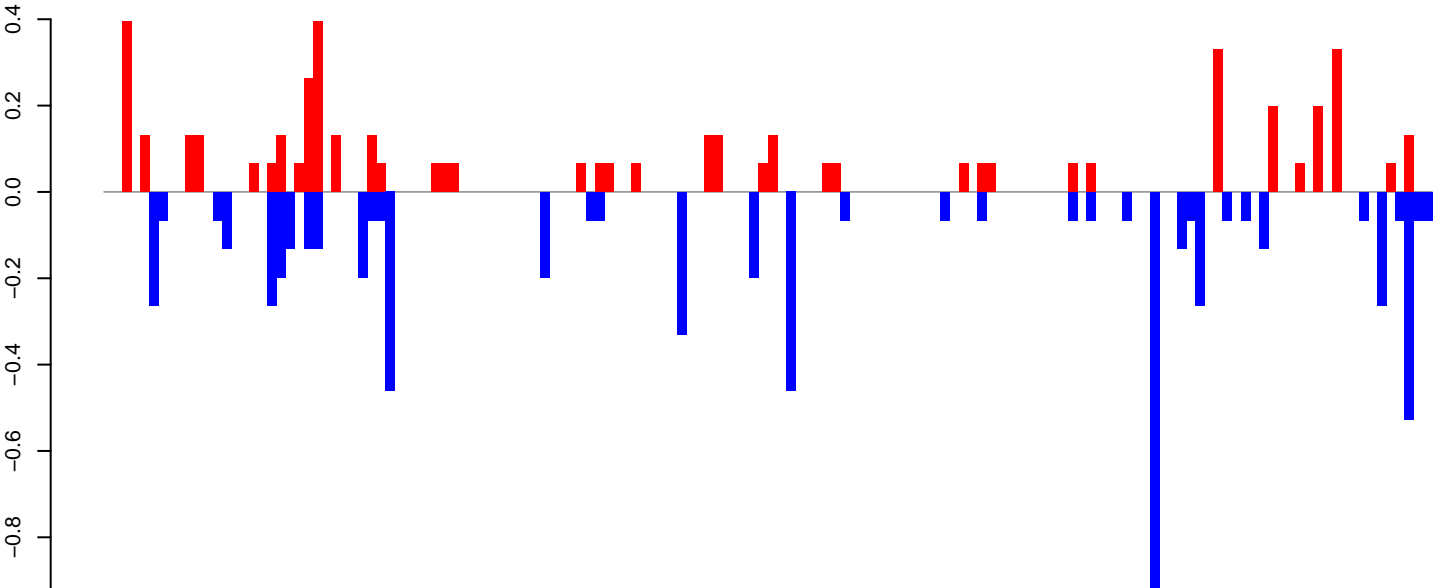

positive=5, negative=7, total=11

Window size=25, length=3636, TE@ltr-1\_family-4821@LTR\_Gypsy:1-3636

0 1000 2000 3000

AeAlbo\_FemaleWhole\_BF\_CT.18\_23.rep

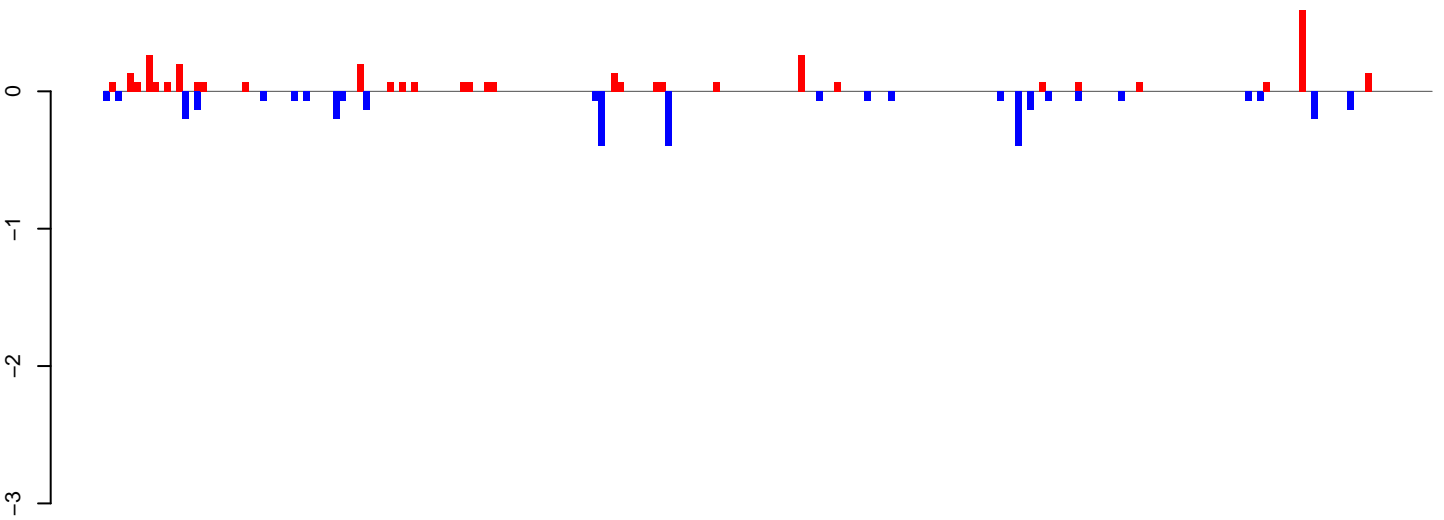

positive=3, negative=3, total=7

AeAlbo\_FemaleWhole\_BF\_CT.24\_35.rep

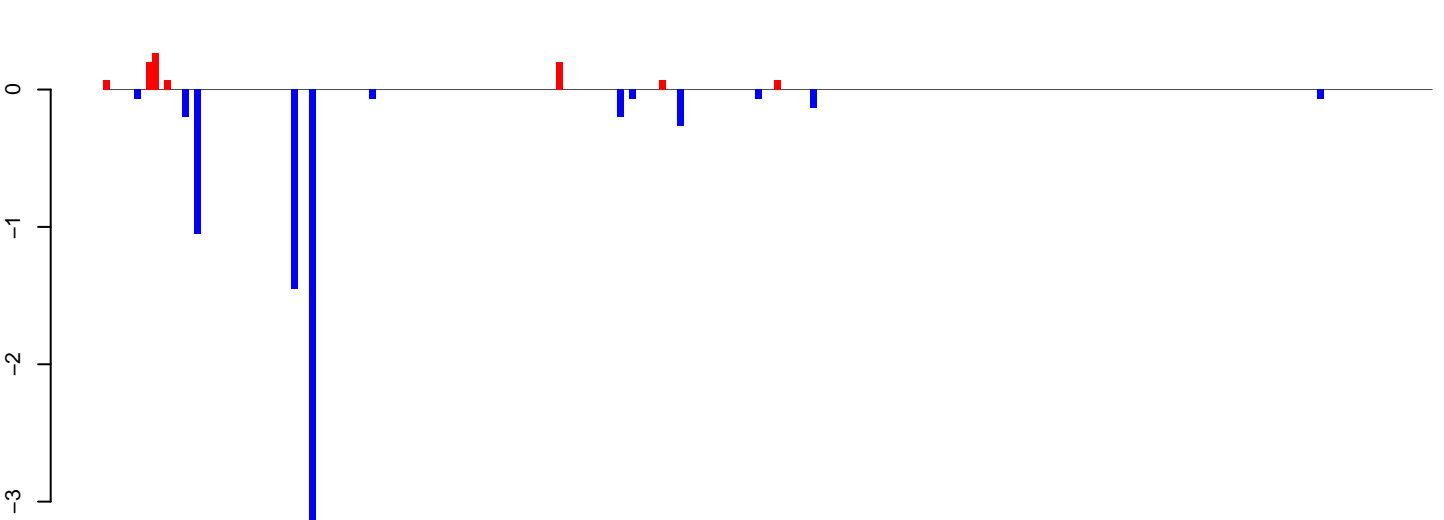

positive=1, negative=7, total=8

AeAlbo\_FemaleWhole\_BF\_CT.rep

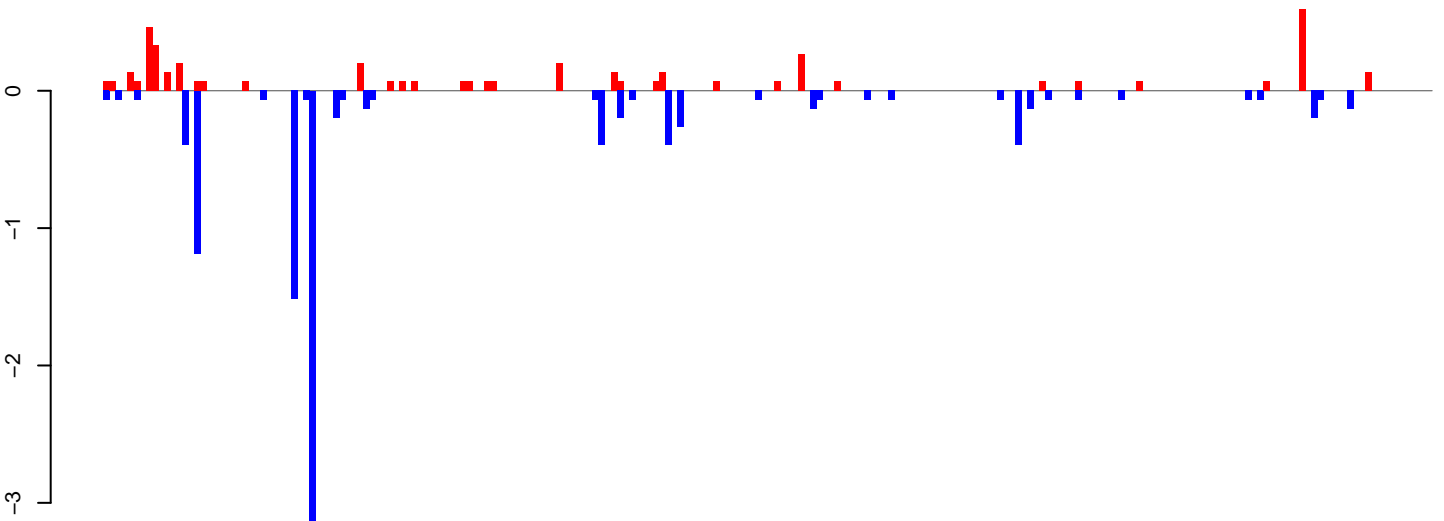

positive=4, negative=11, total=15

Window size=25, length=5481, TE@ltr-1\_family-4461@LTR\_Gypsy:1-5481

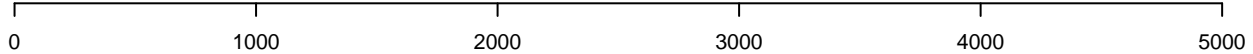

AeAlbo\_FemaleWhole\_BF\_CT.18\_23.rep

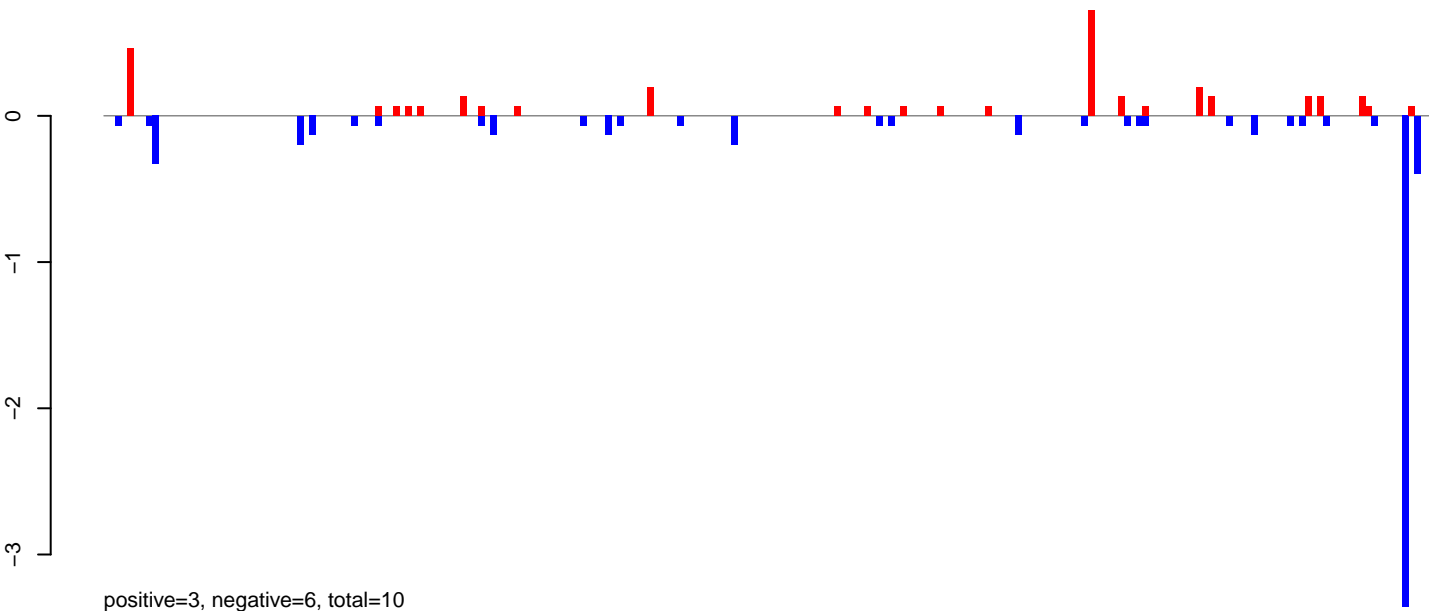

AeAlbo\_FemaleWhole\_BF\_CT.24\_35.rep

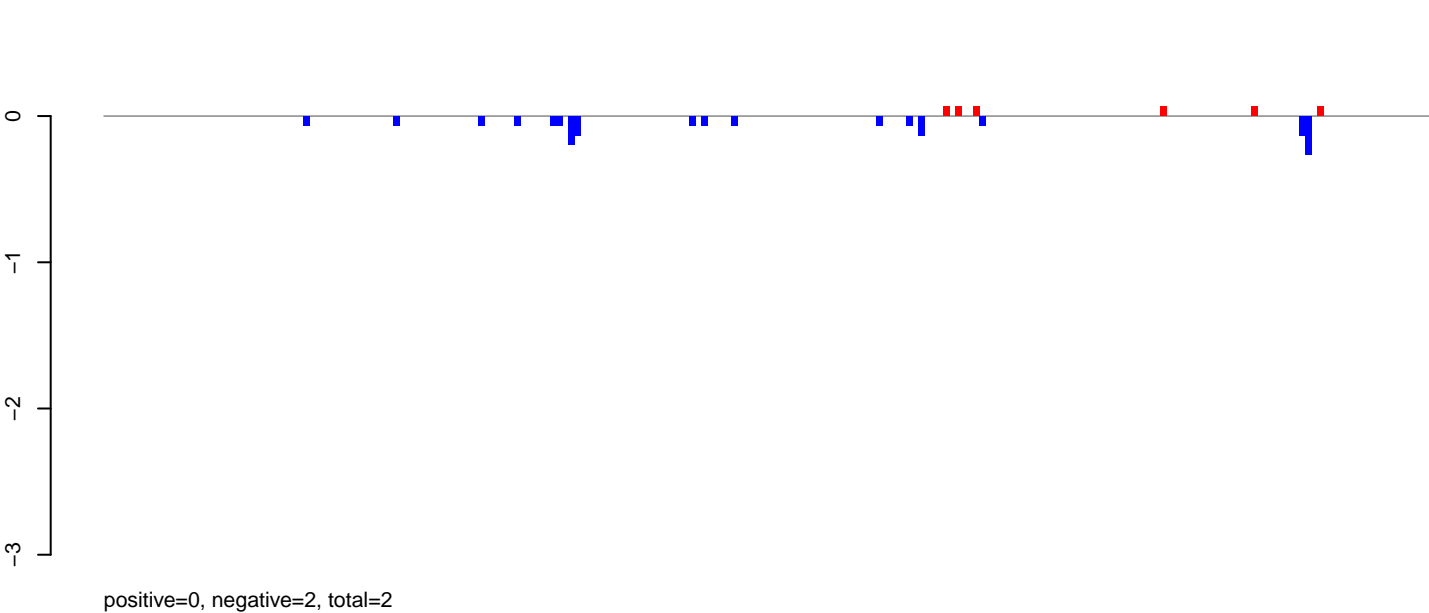

AeAlbo\_FemaleWhole\_BF\_CT.rep

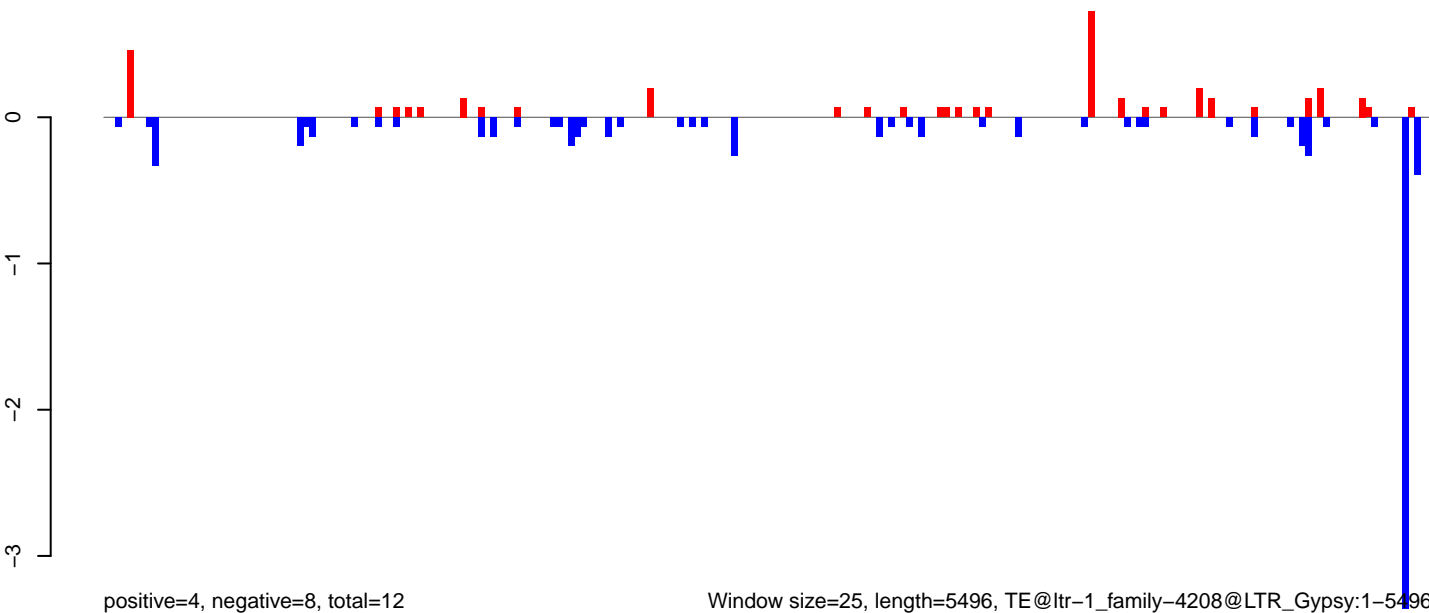

AeAlbo\_FemaleWhole\_BF\_CT.18\_23.rep

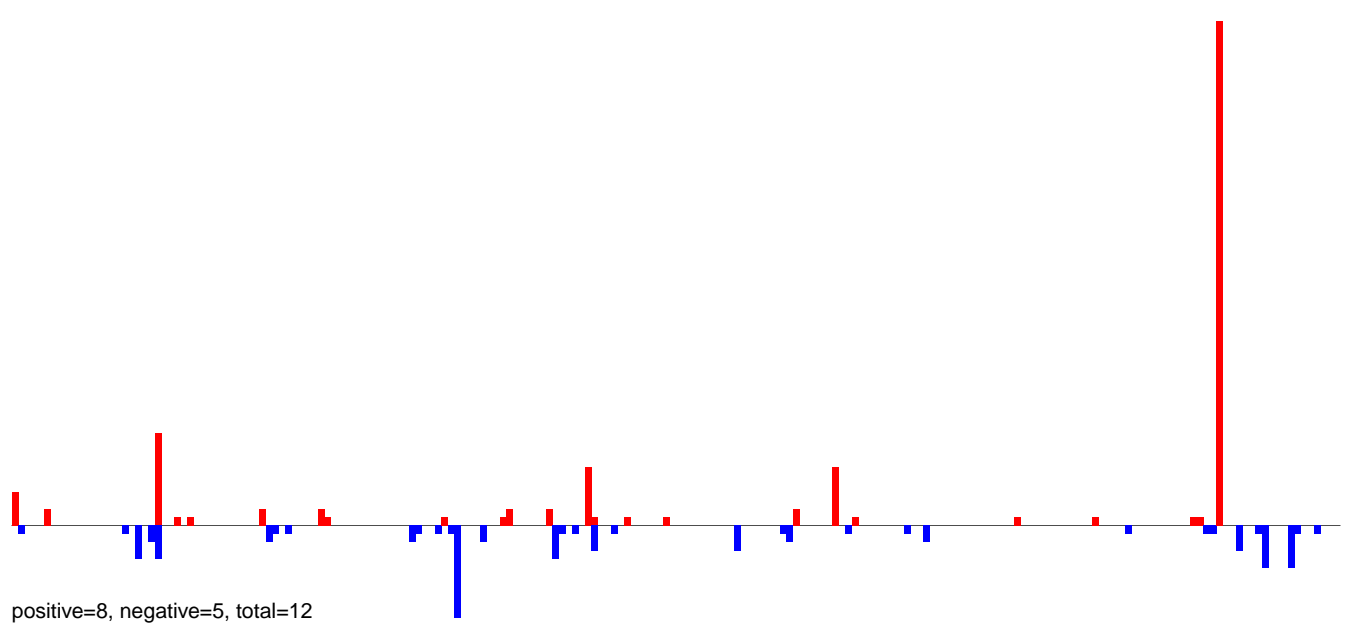

AeAlbo\_FemaleWhole\_BF\_CT.24\_35.rep

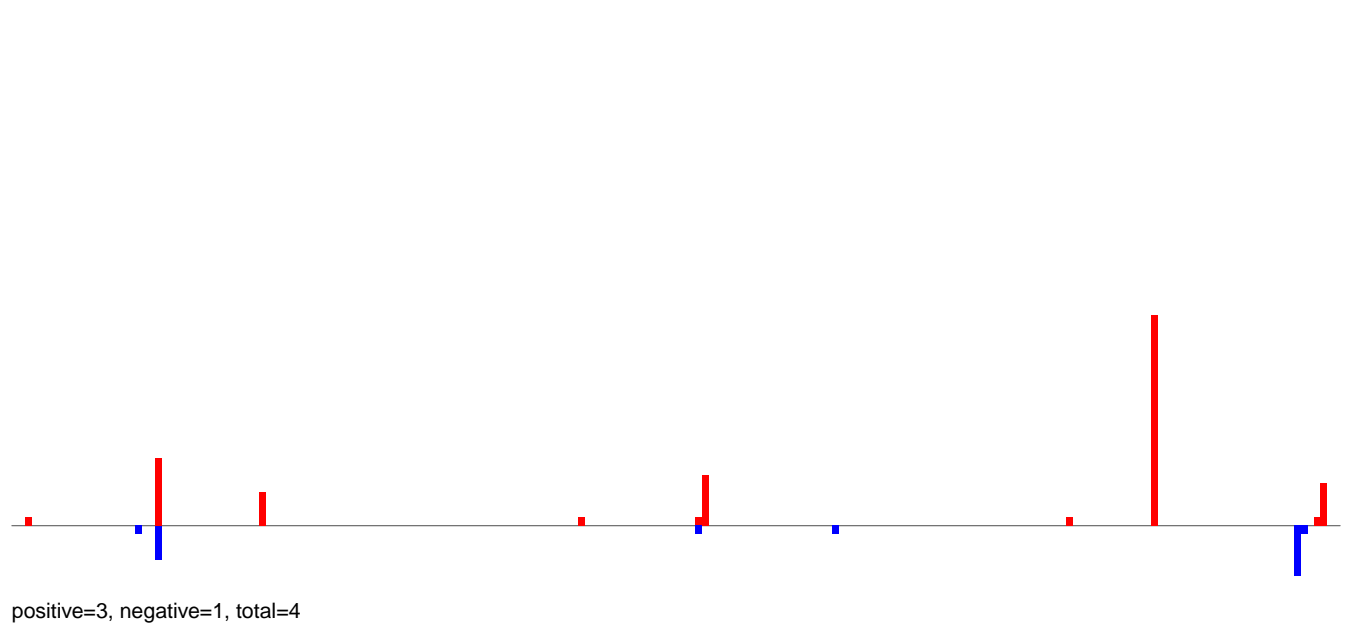

AeAlbo\_FemaleWhole\_BF\_CT.rep

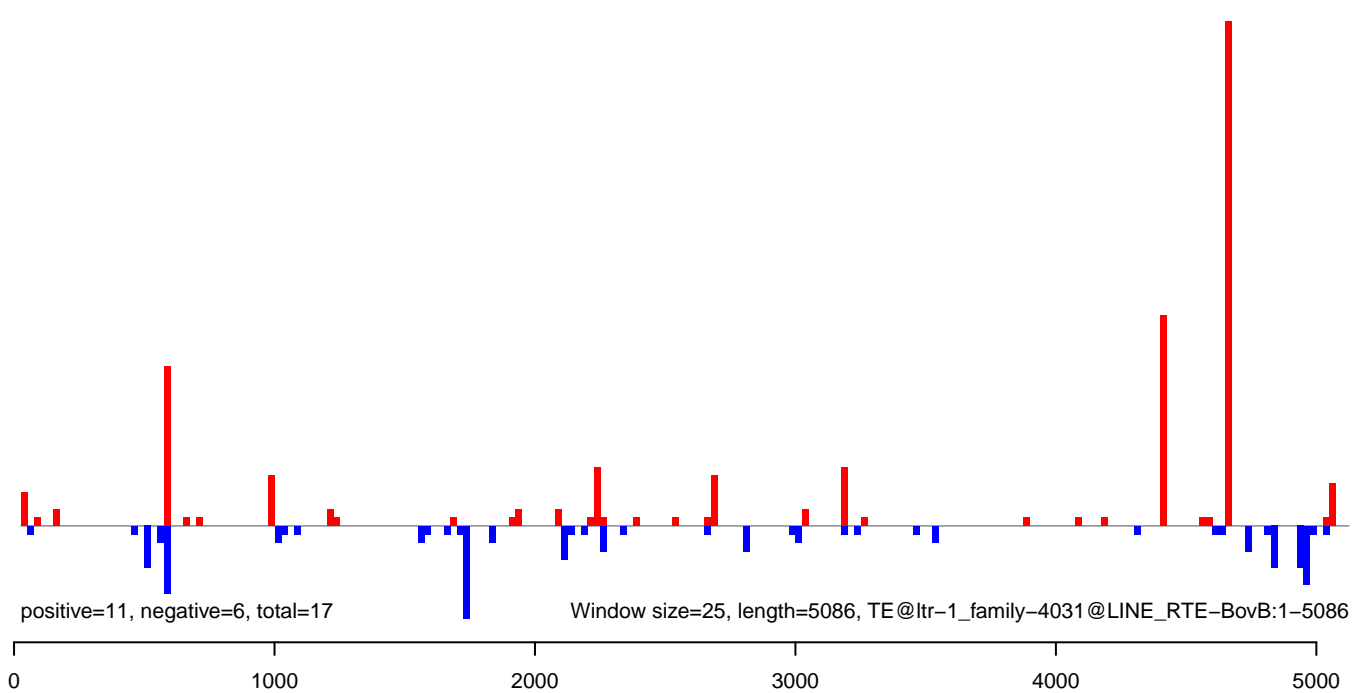



AeAlbo\_FemaleWhole\_BF\_CT.18\_23.rep

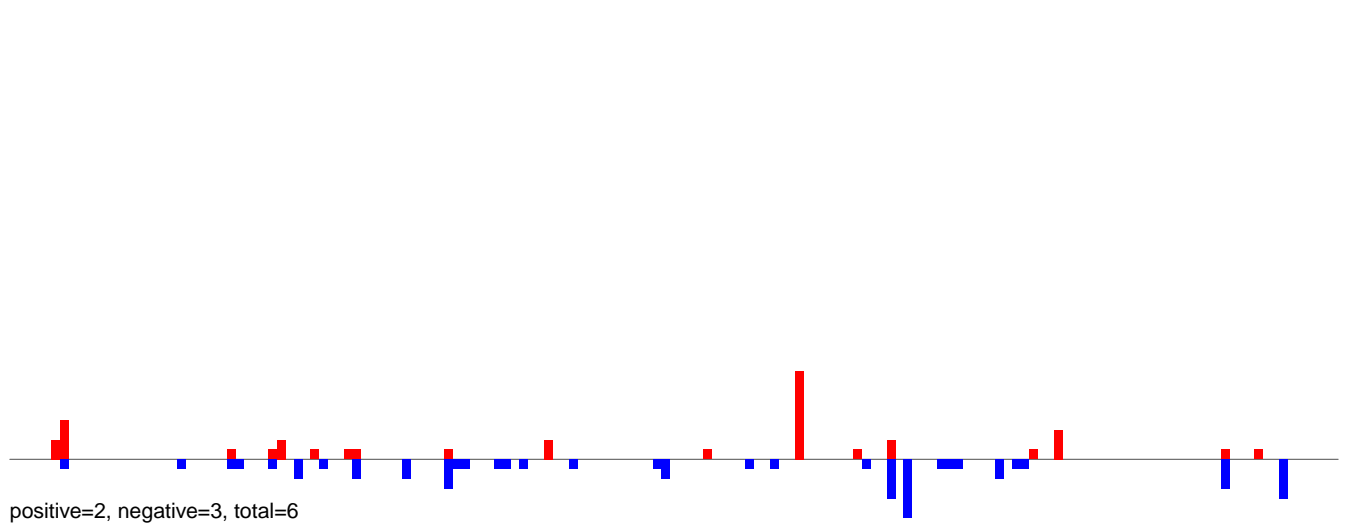

AeAlbo\_FemaleWhole\_BF\_CT.24\_35.rep

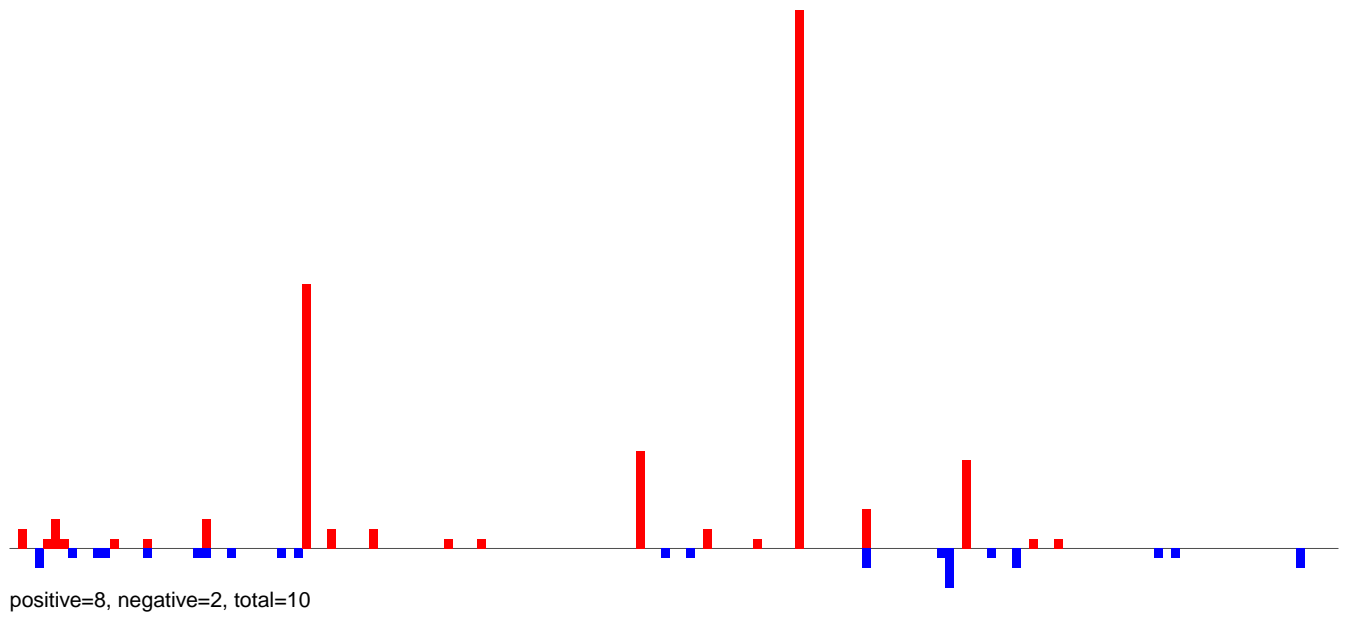

AeAlbo\_FemaleWhole\_BF\_CT.rep

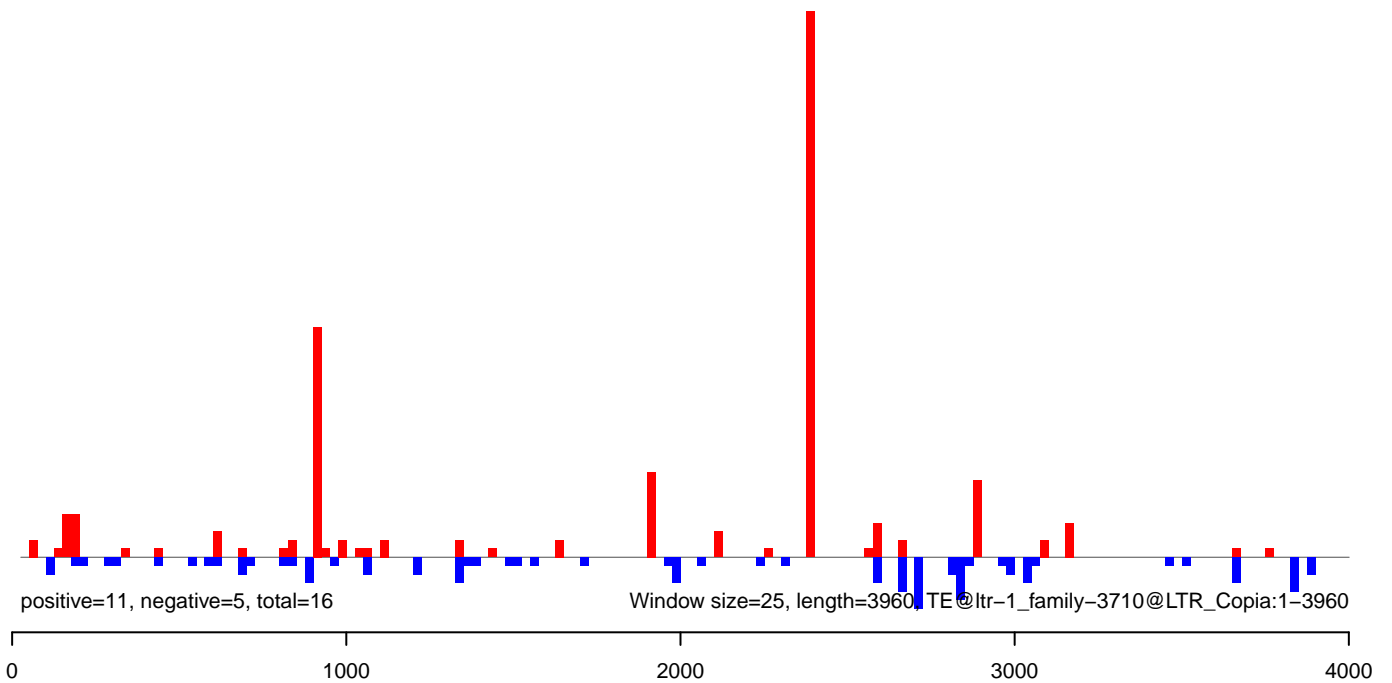

AeAlbo\_FemaleWhole\_BF\_CT.18\_23.rep

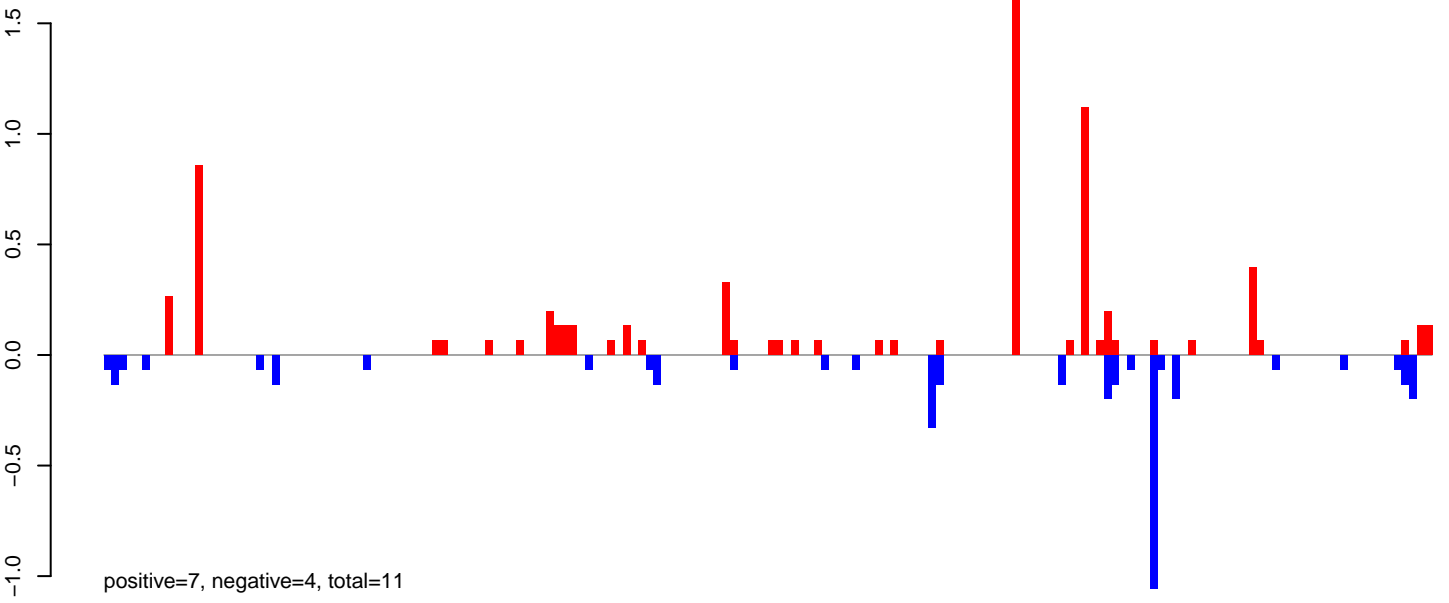

AeAlbo\_FemaleWhole\_BF\_CT.24\_35.rep

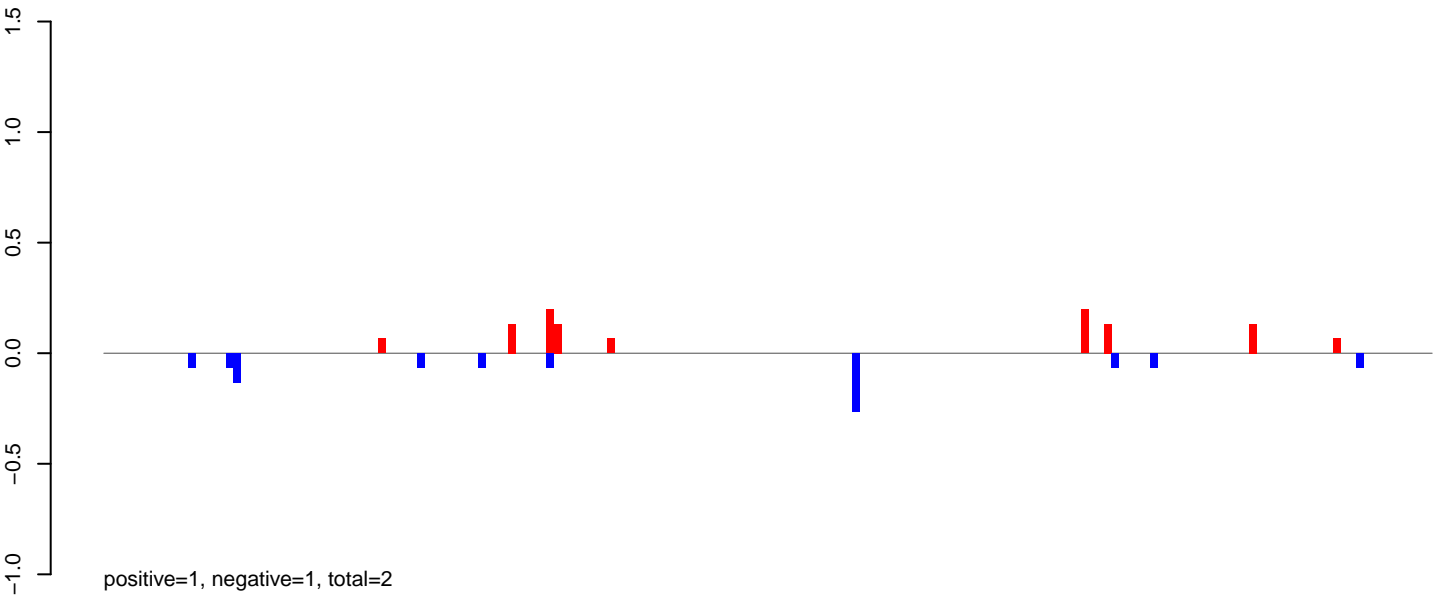

AeAlbo\_FemaleWhole\_BF\_CT.rep

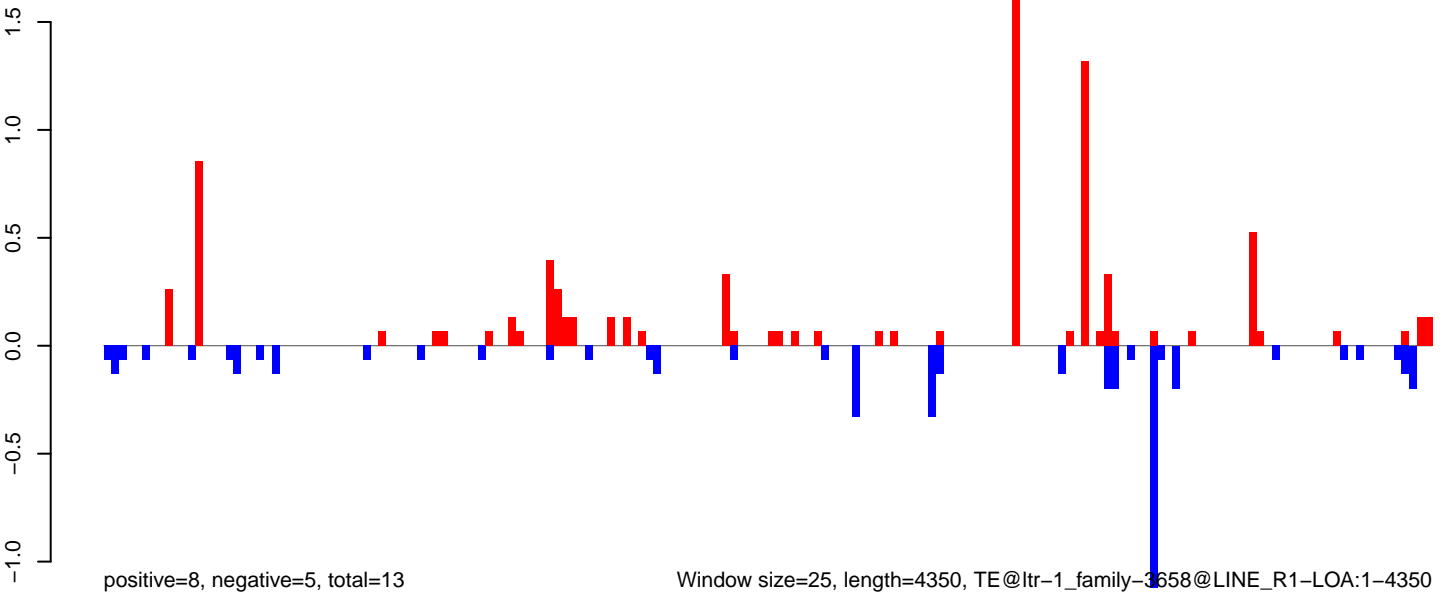

Window size=25, length=4350, TE@ltr-1\_family-3658@LINE\_R1-LOA:1-4350

AeAlbo\_FemaleWhole\_BF\_CT.18\_23.rep

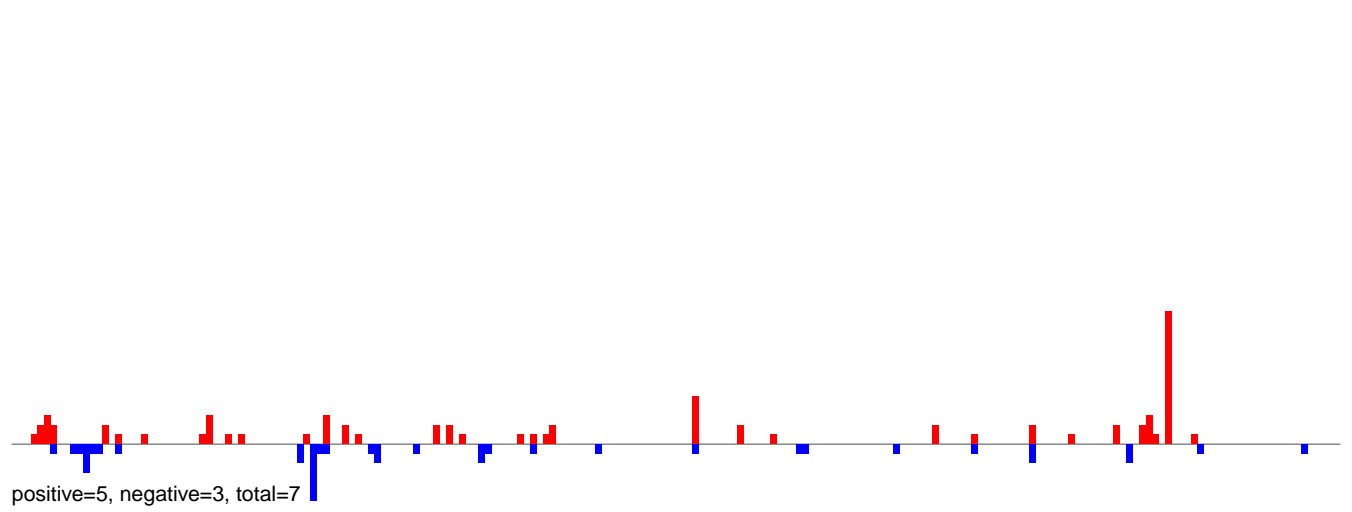

AeAlbo\_FemaleWhole\_BF\_CT.24\_35.rep

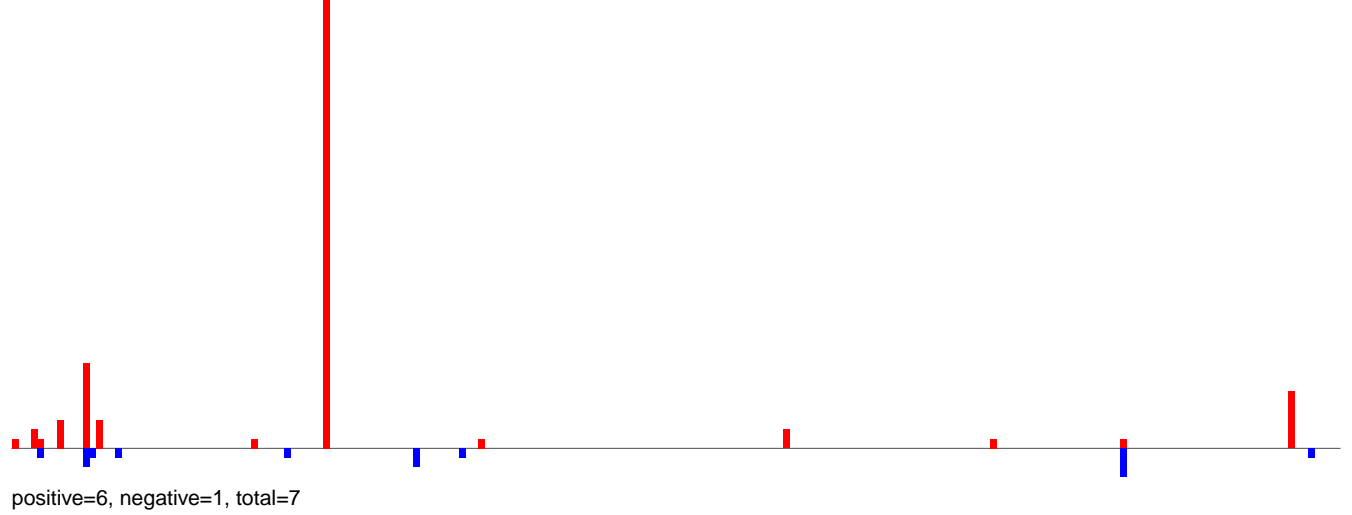

AeAlbo\_FemaleWhole\_BF\_CT.rep

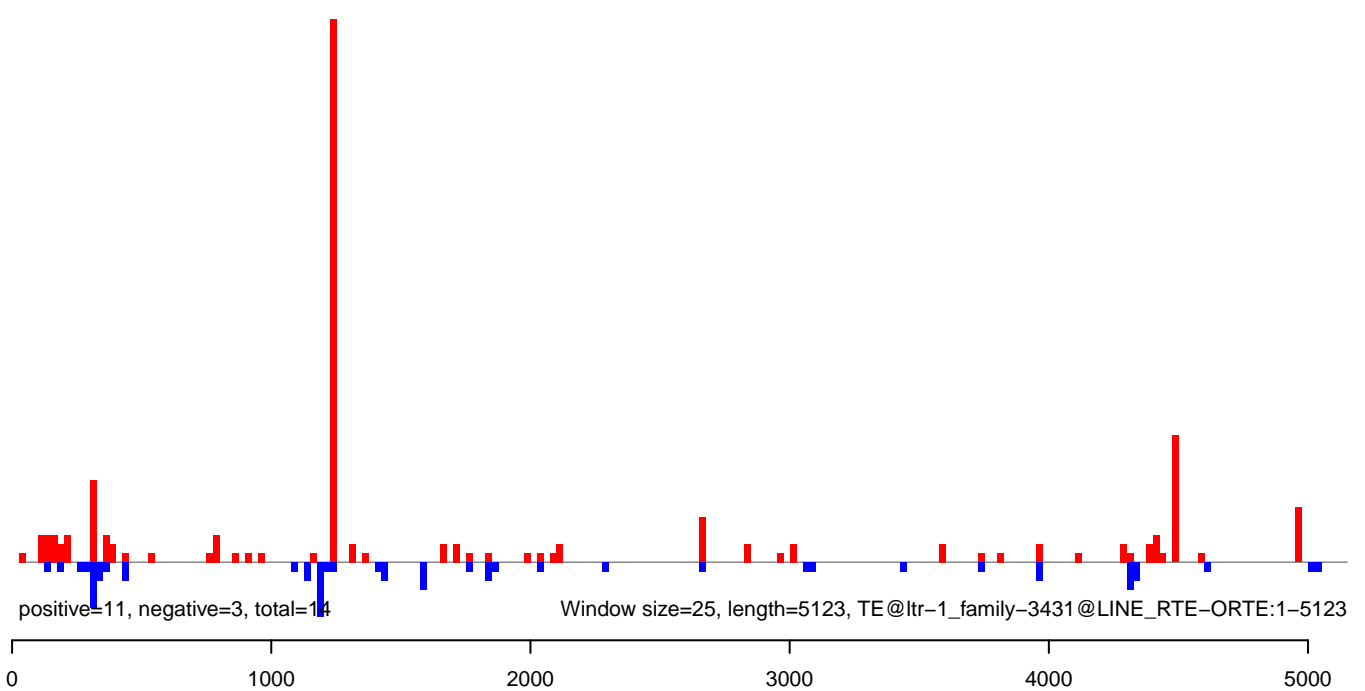

AeAlbo\_FemaleWhole\_BF\_CT.18\_23.rep

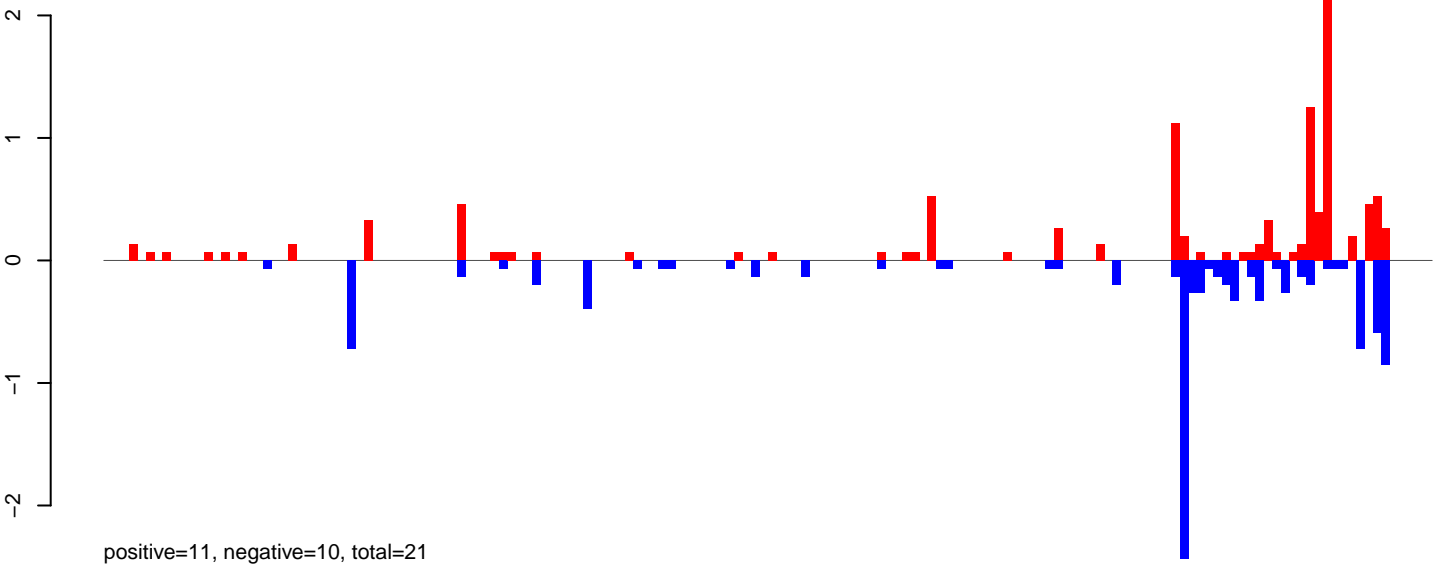

AeAlbo\_FemaleWhole\_BF\_CT.24\_35.rep

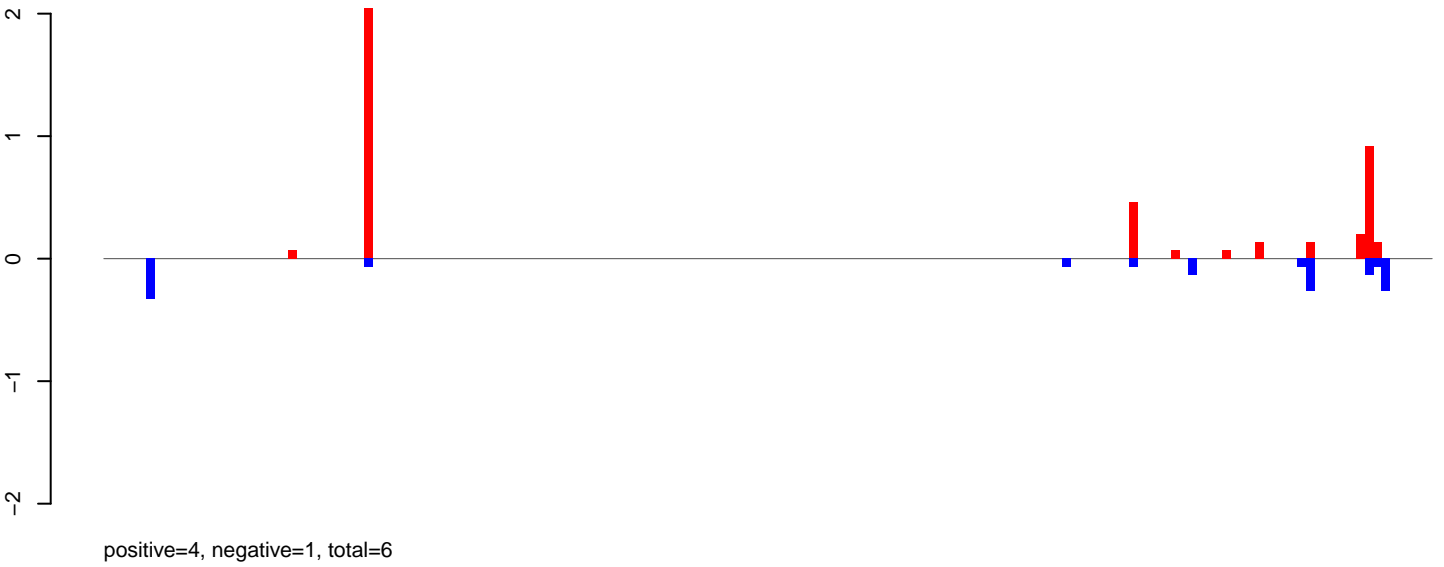

AeAlbo\_FemaleWhole\_BF\_CT.rep

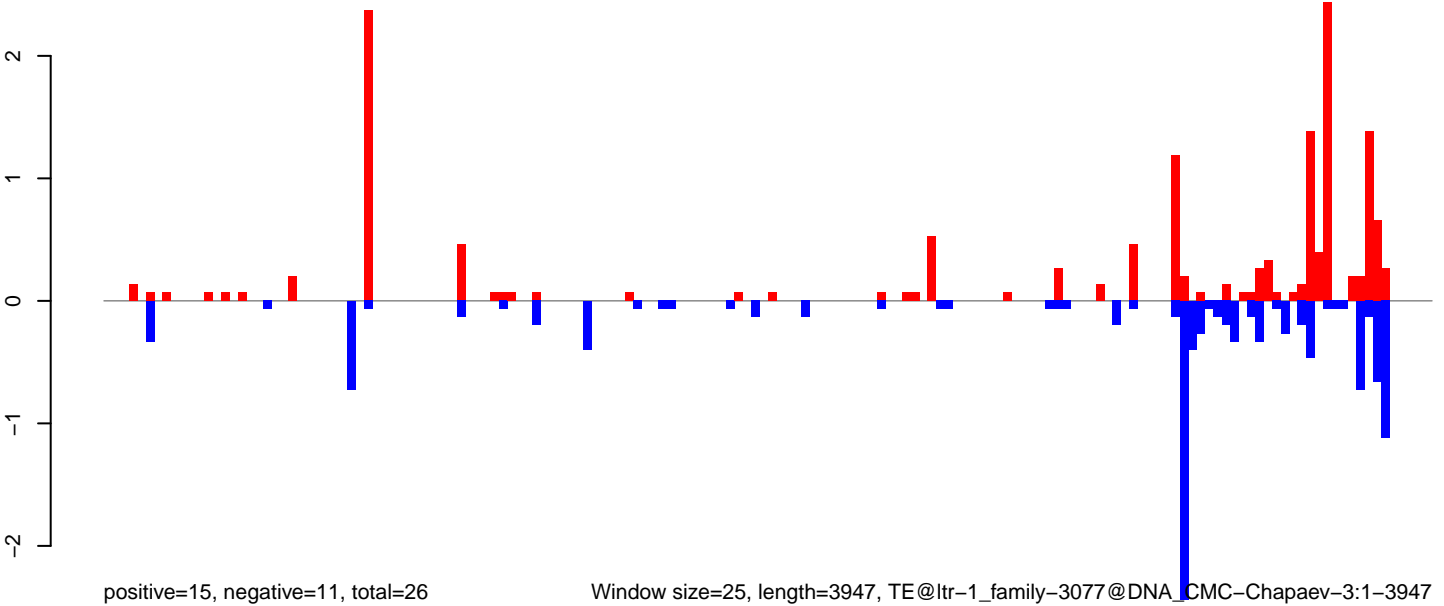

0 1000 2000 3000 4000

**AeAlbo\_FemaleWhole\_BF\_CT.18\_23.rep**



**AeAlbo\_FemaleWhole\_BF\_CT.24\_35.rep**

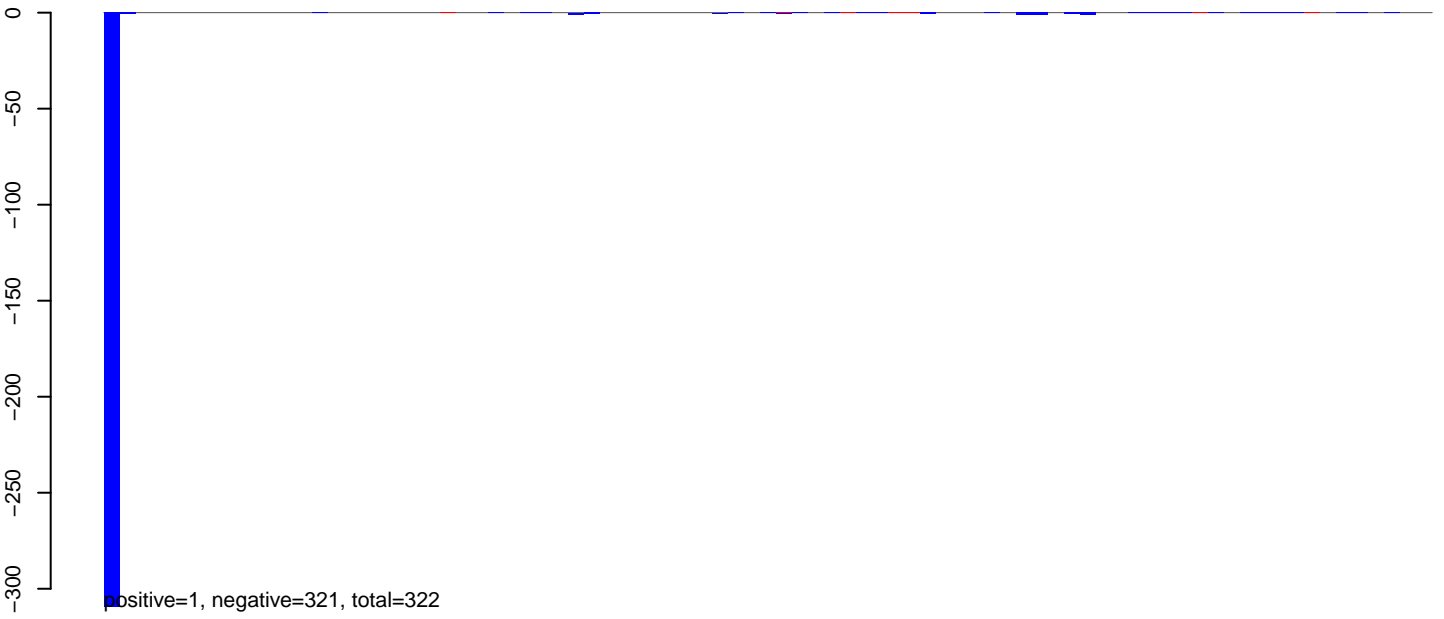

**AeAlbo\_FemaleWhole\_BF\_CT.rep**

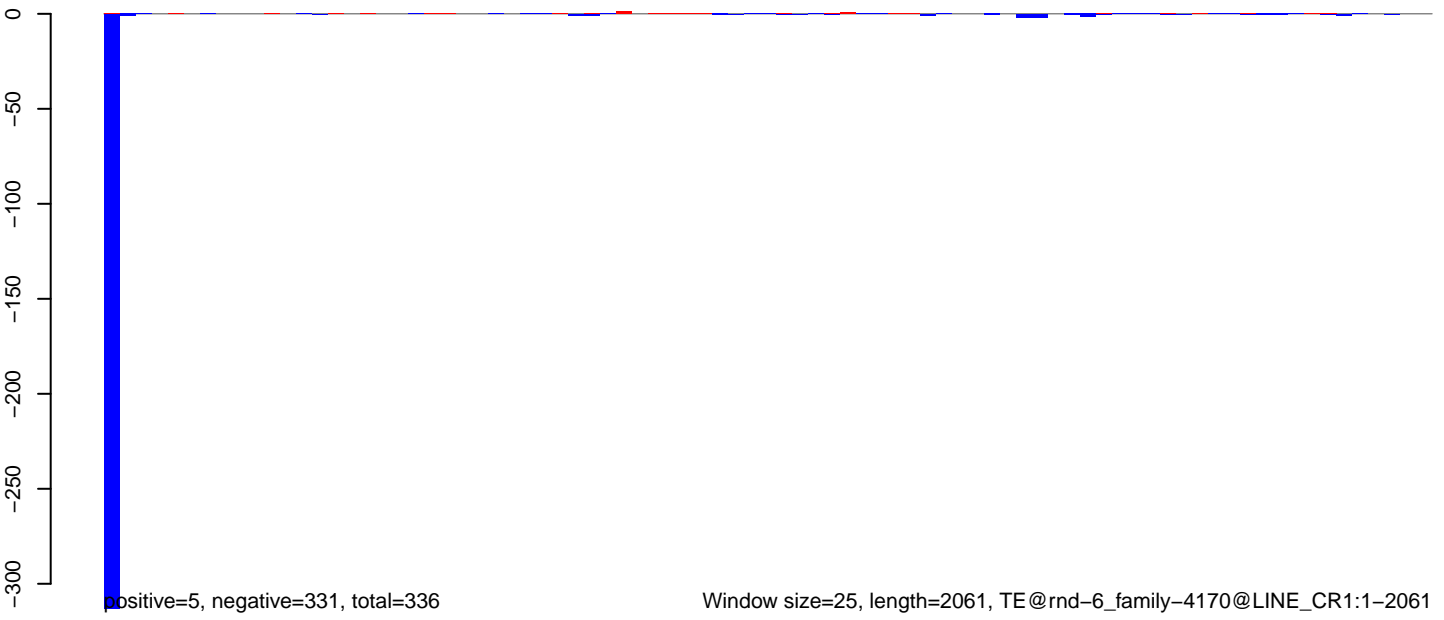

AeAlbo\_FemaleWhole\_BF\_CT.18\_23.rep

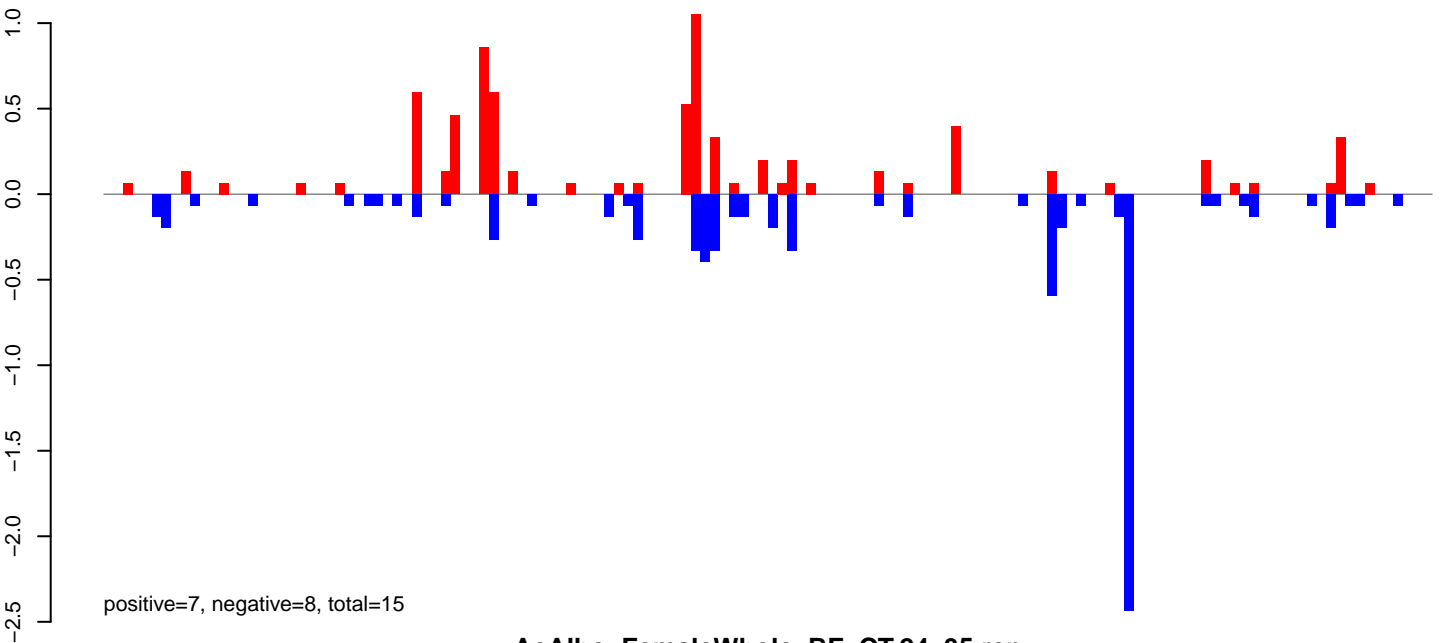

AeAlbo\_FemaleWhole\_BF\_CT.24\_35.rep

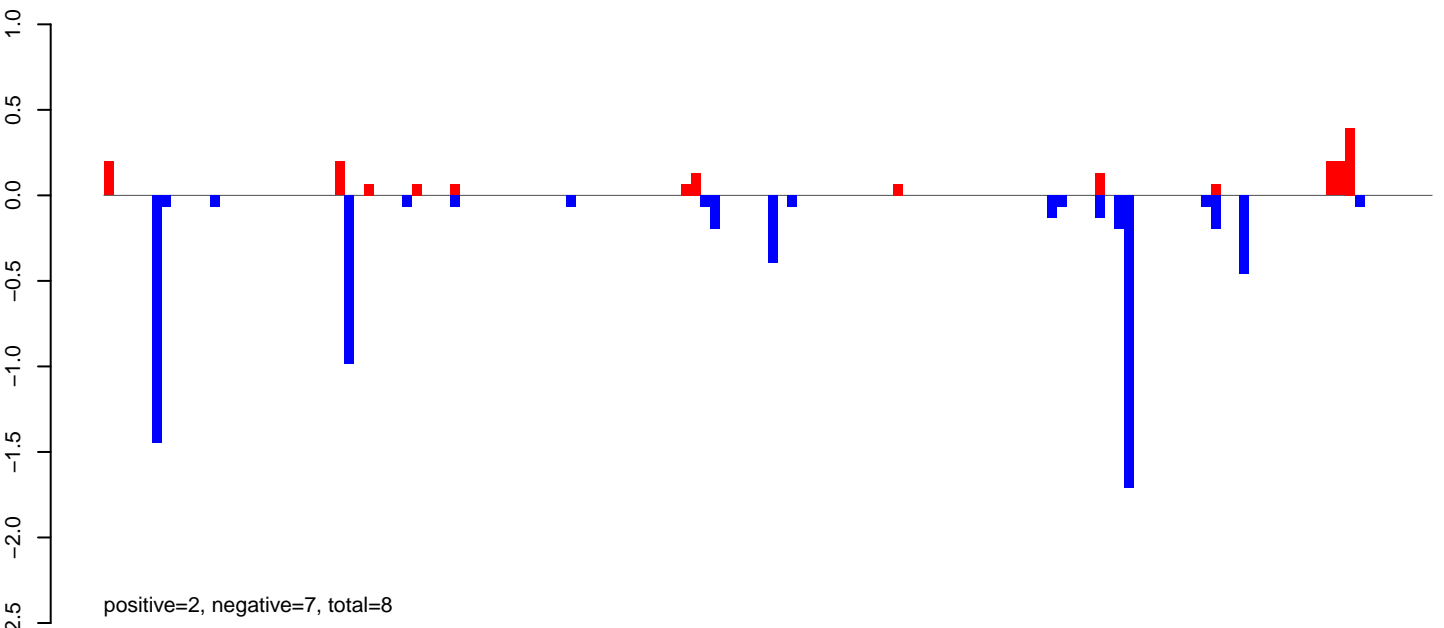

AeAlbo\_FemaleWhole\_BF\_CT.rep

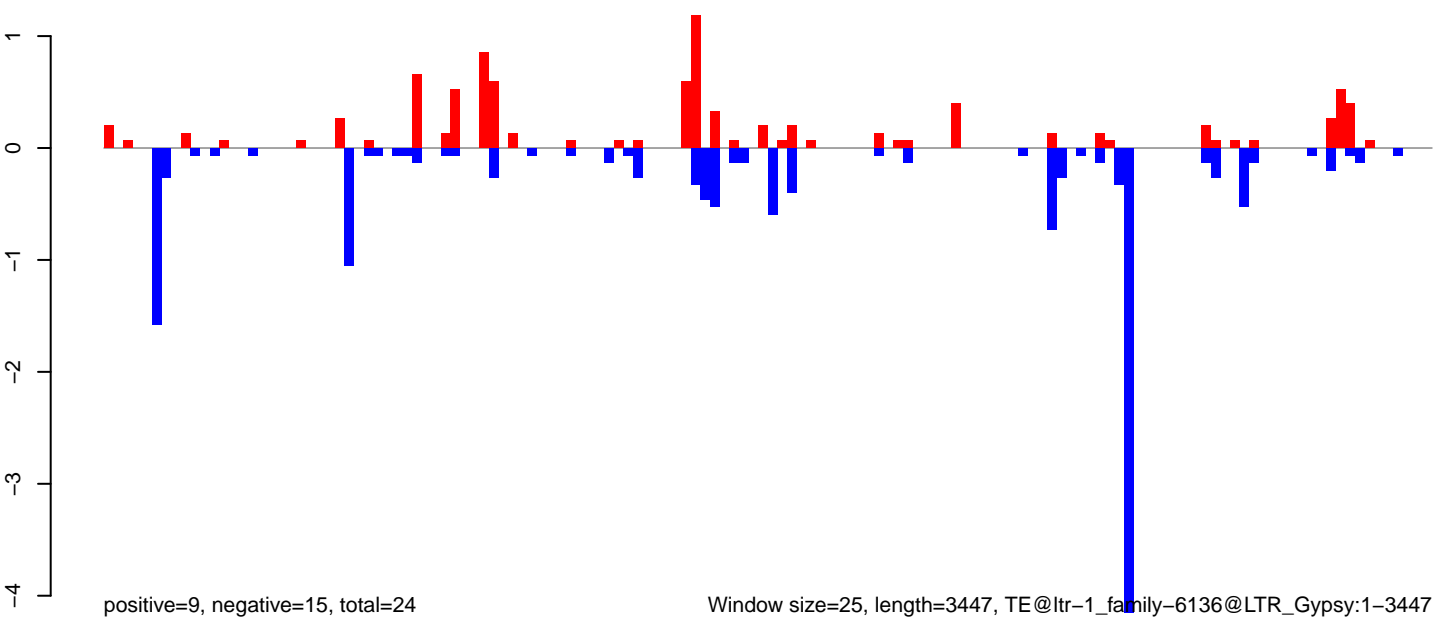

Window size=25, length=3447, TE@ltr-1\_family-6136@LTR\_Gypsy:1-3447

AeAlbo\_FemaleWhole\_BF\_CT.18\_23.rep

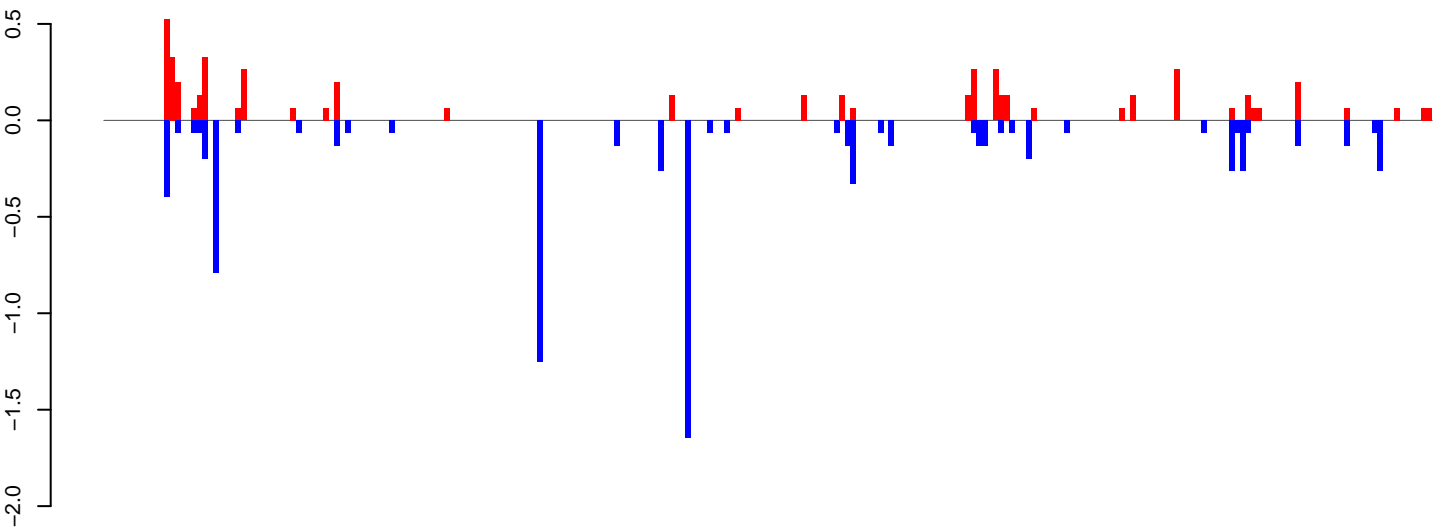

positive=5, negative=8, total=13

AeAlbo\_FemaleWhole\_BF\_CT.24\_35.rep

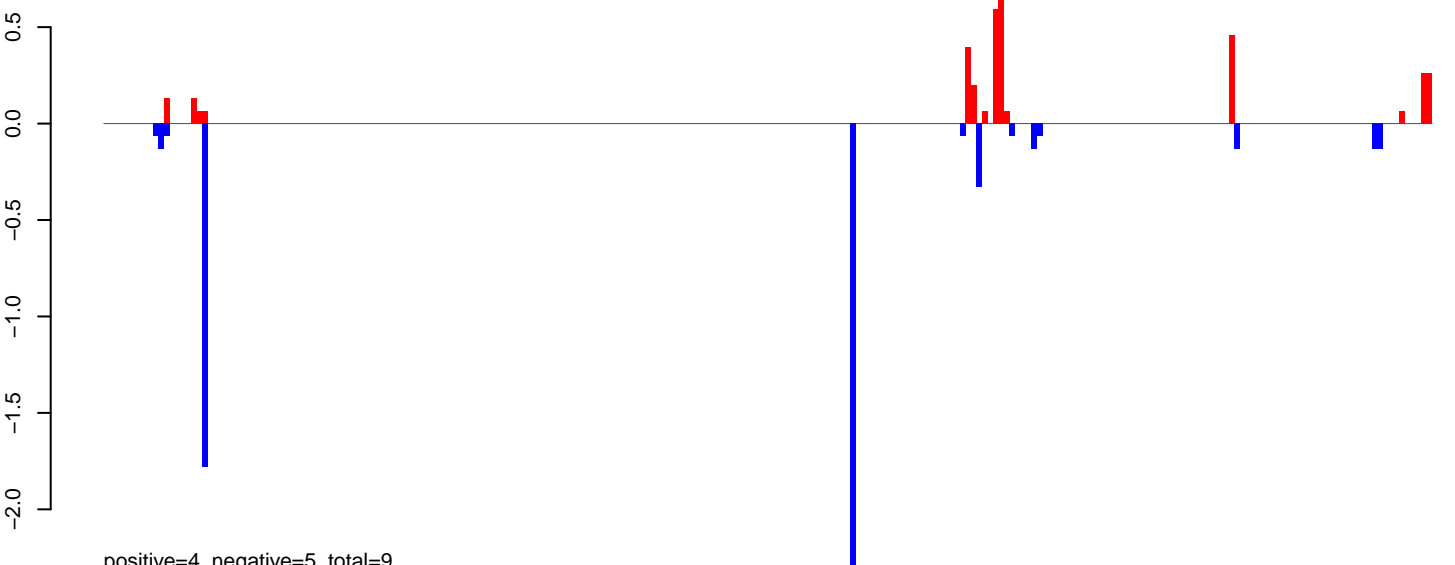

positive=4, negative=5, total=9

AeAlbo\_FemaleWhole\_BF\_CT.rep

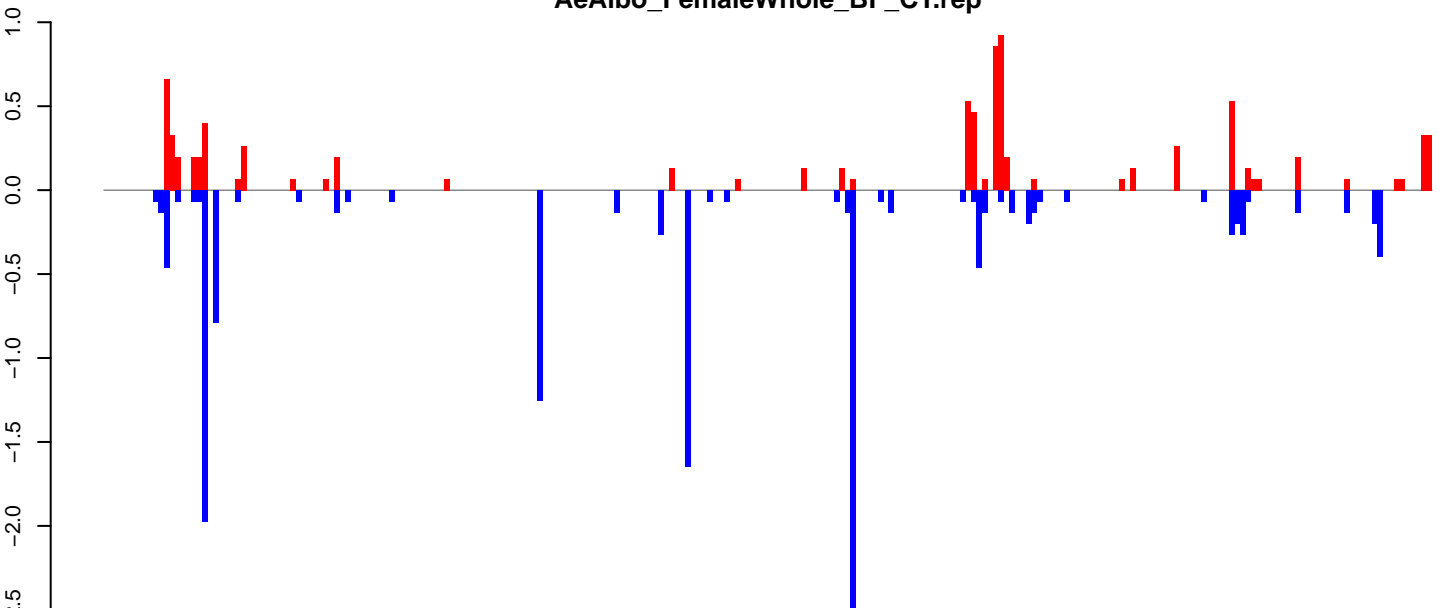

positive=9, negative=14, total=22

Window size=25, length=6034, TE@ltr-1\_family-5755@LINE\_CR1:1-6034

0 1000 2000 3000 4000 5000 6000

AeAlbo\_FemaleWhole\_BF\_CT.18\_23.rep

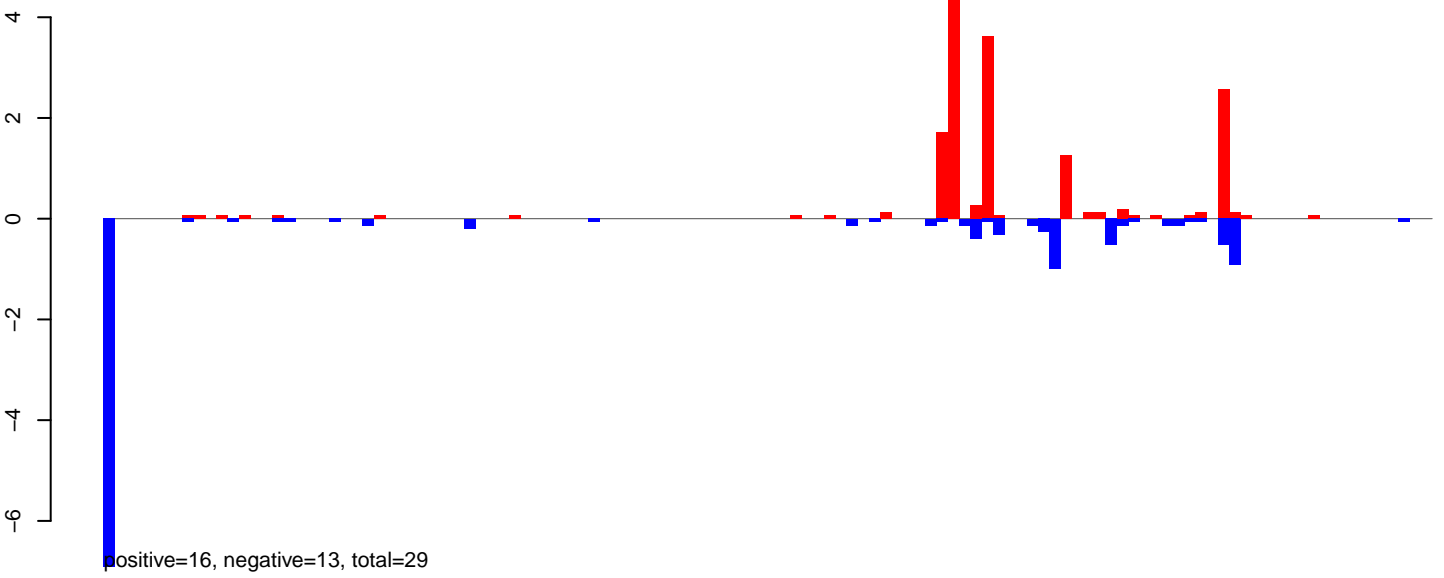

AeAlbo\_FemaleWhole\_BF\_CT.24\_35.rep

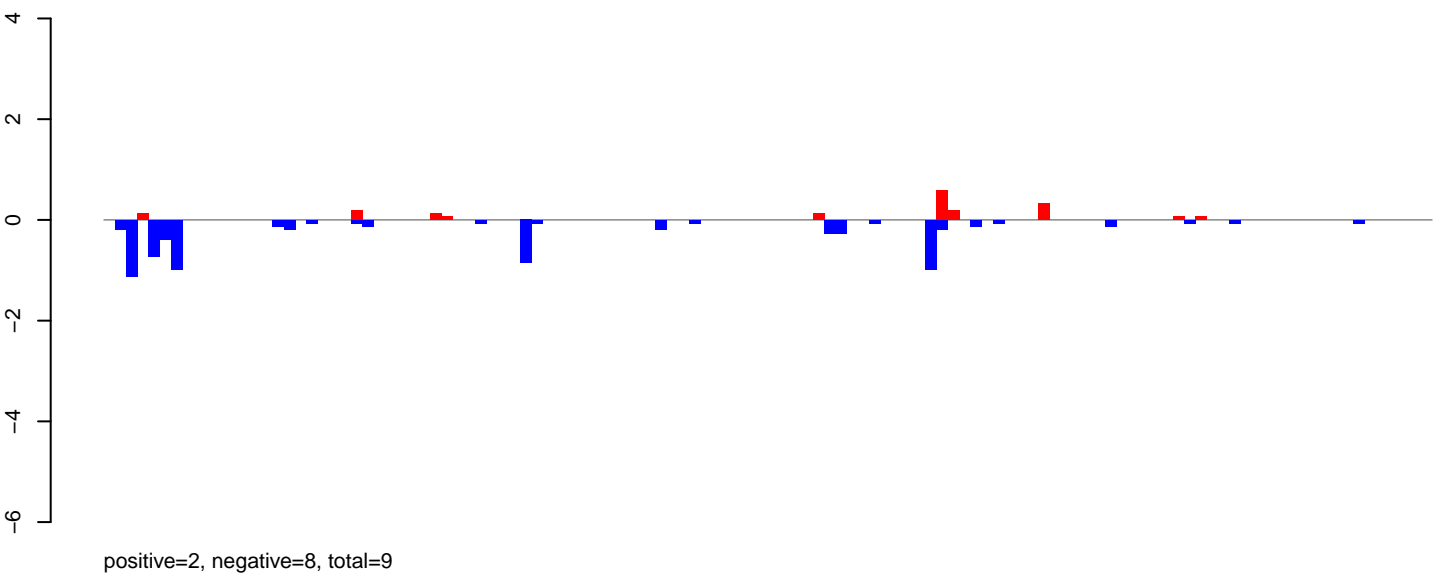

AeAlbo\_FemaleWhole\_BF\_CT.rep

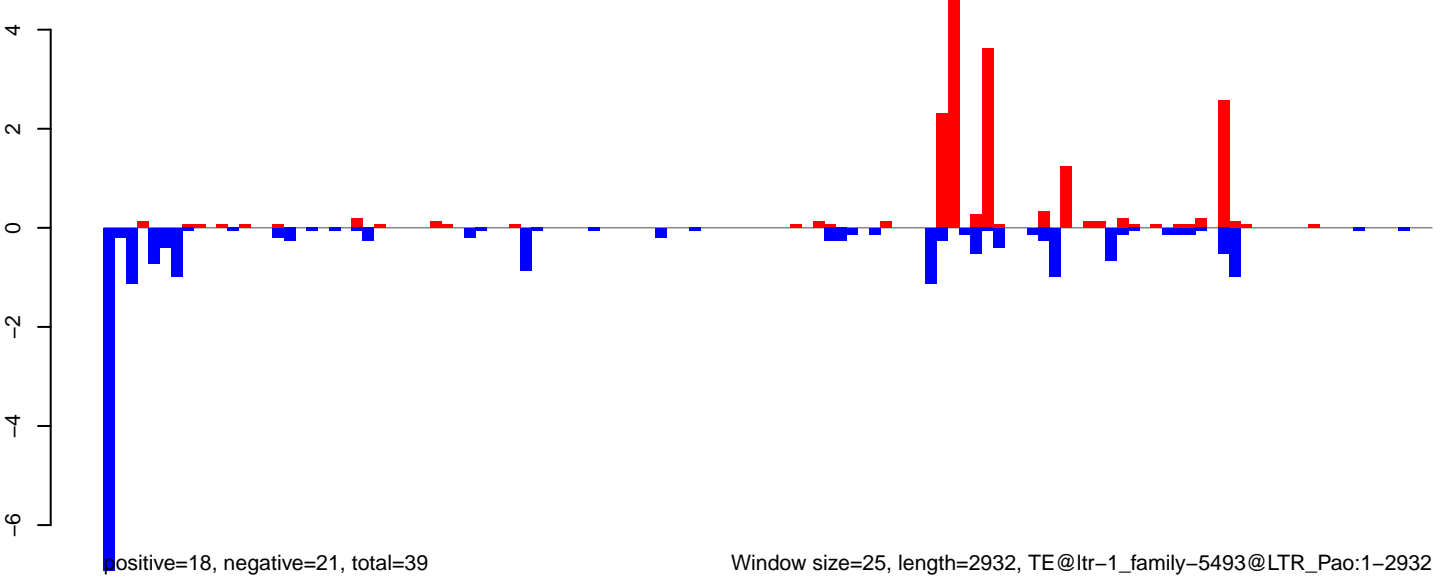



AeAlbo\_FemaleWhole\_BF\_CT.18\_23.rep

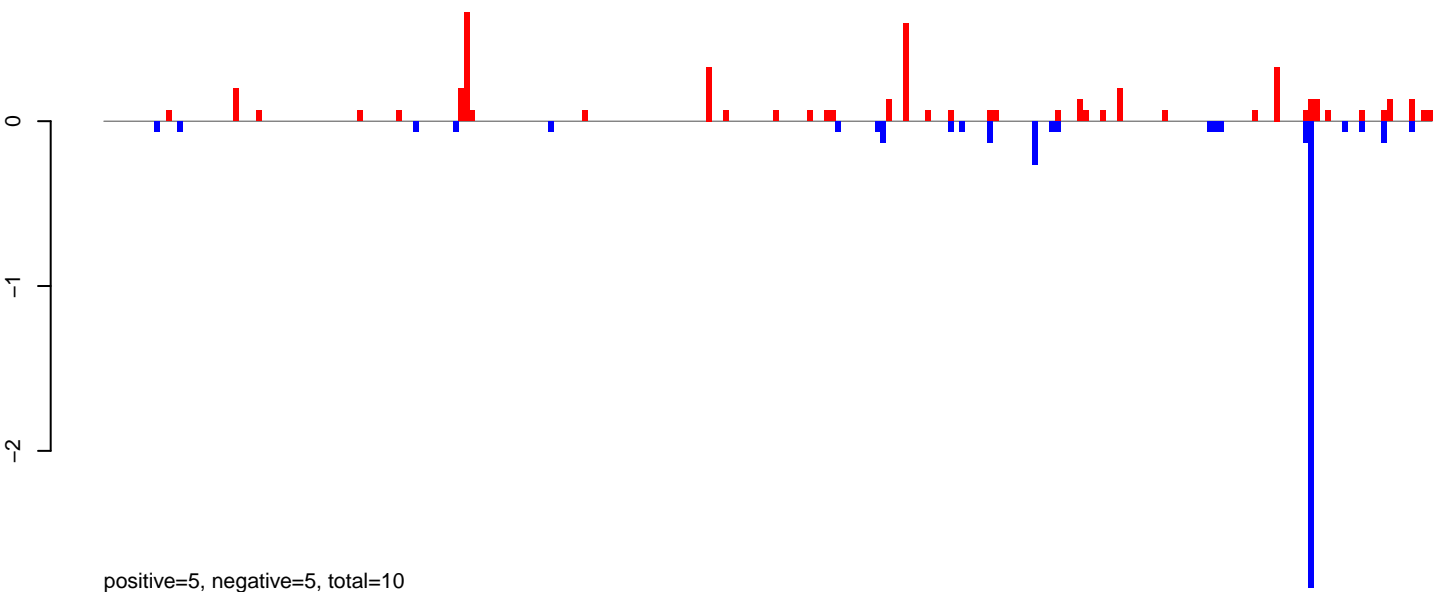

AeAlbo\_FemaleWhole\_BF\_CT.24\_35.rep

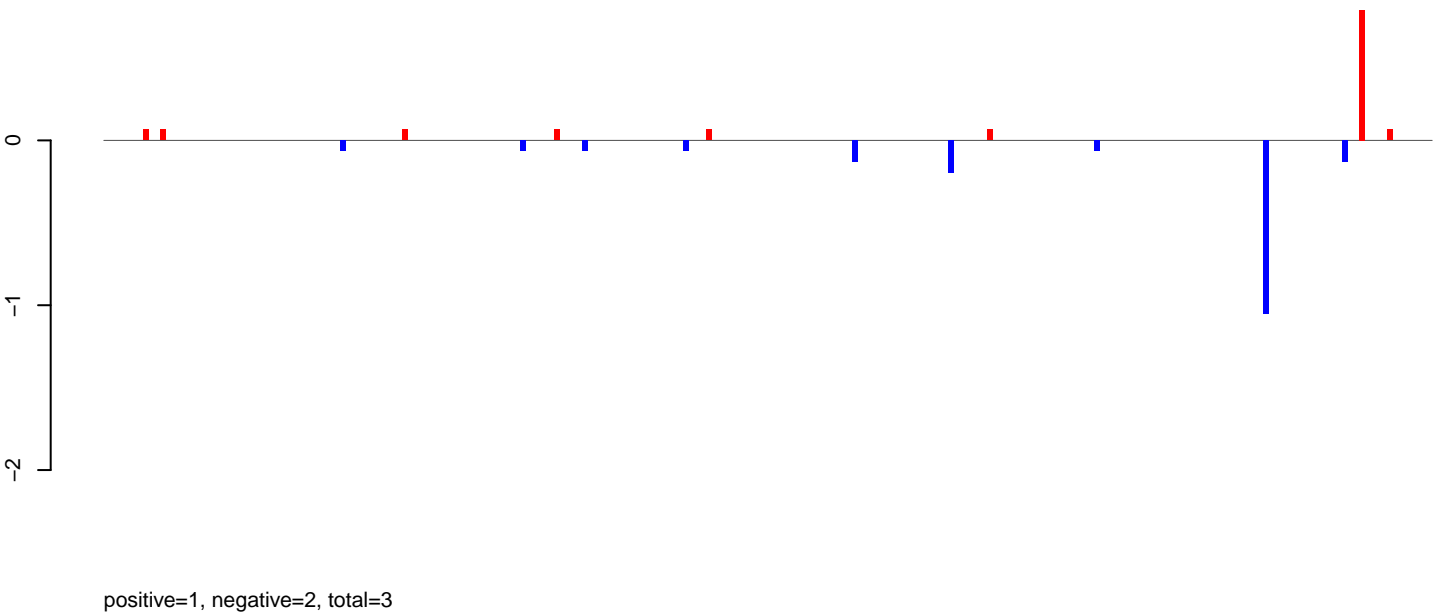

AeAlbo\_FemaleWhole\_BF\_CT.rep

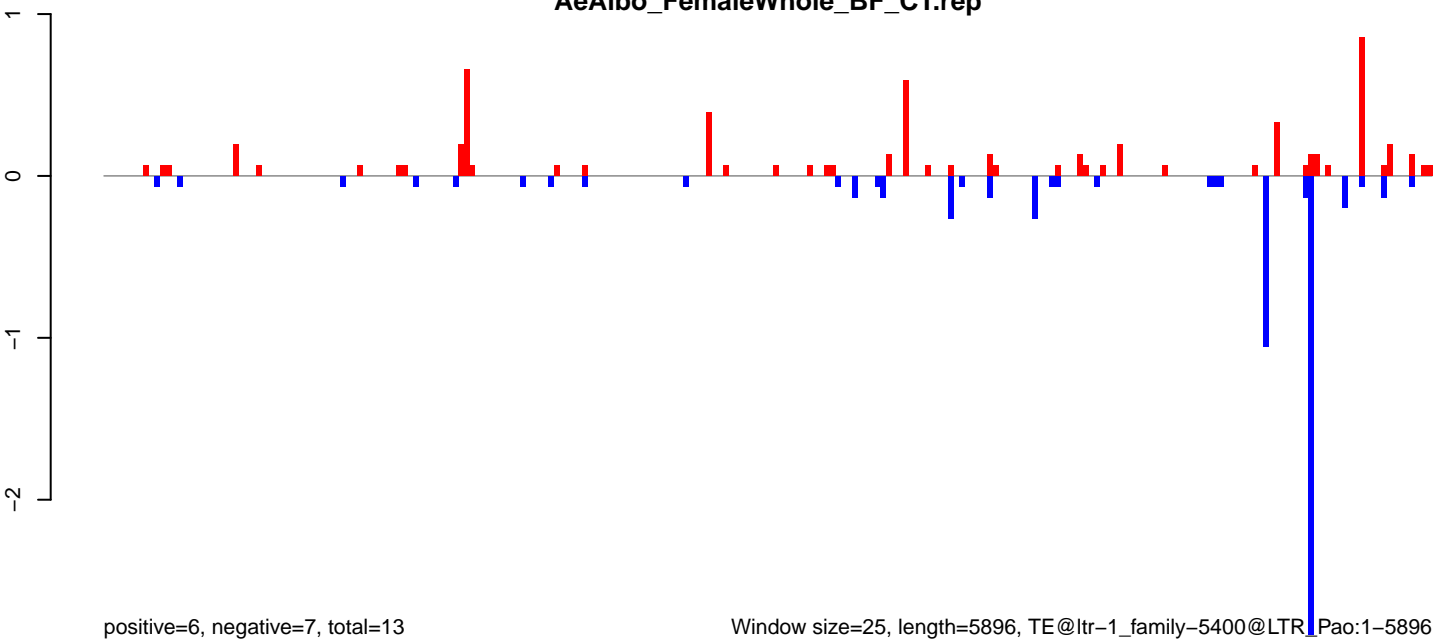

Window size=25, length=5896, TE@ltr-1\_family-5400@LTR\_Pao:1-5896

0 1000 2000 3000 4000 5000 6000

AeAlbo\_FemaleWhole\_BF\_CT.18\_23.rep

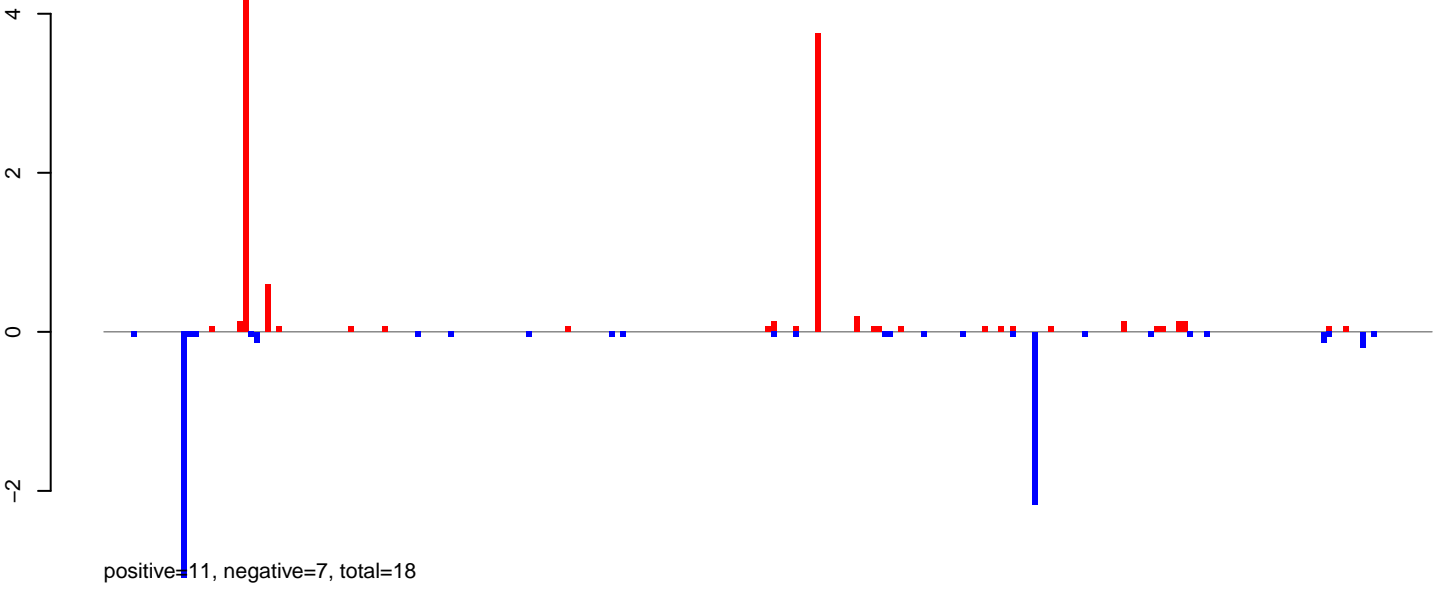

AeAlbo\_FemaleWhole\_BF\_CT.24\_35.rep

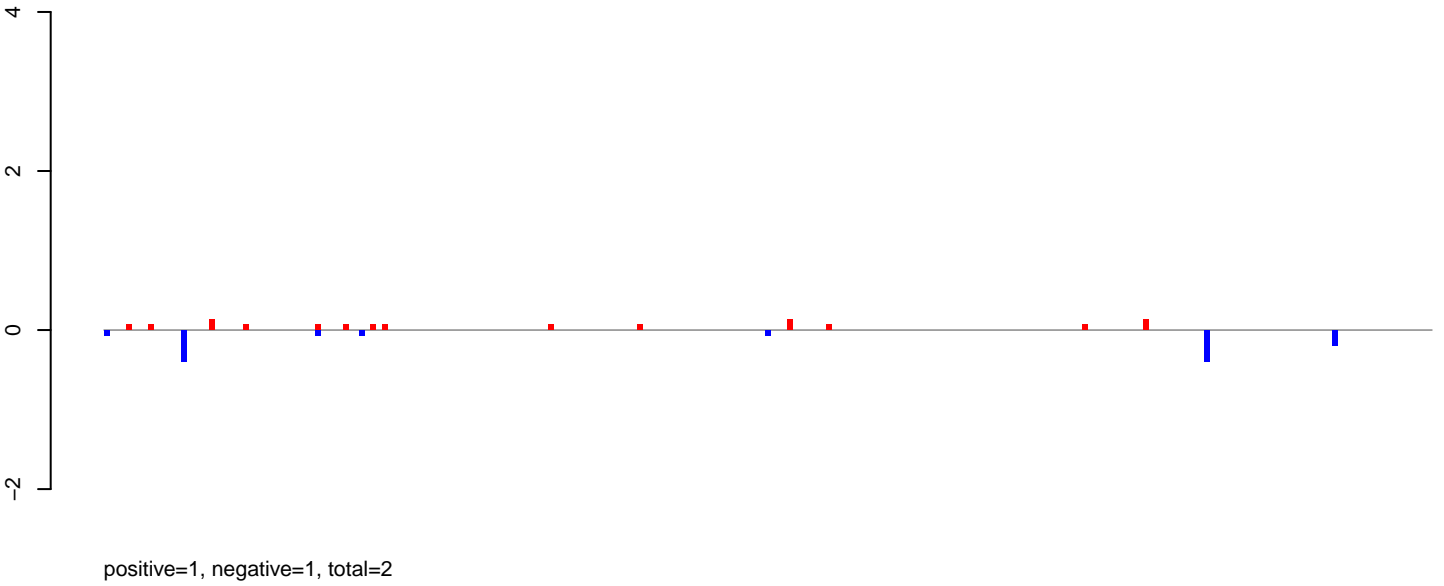

AeAlbo\_FemaleWhole\_BF\_CT.rep

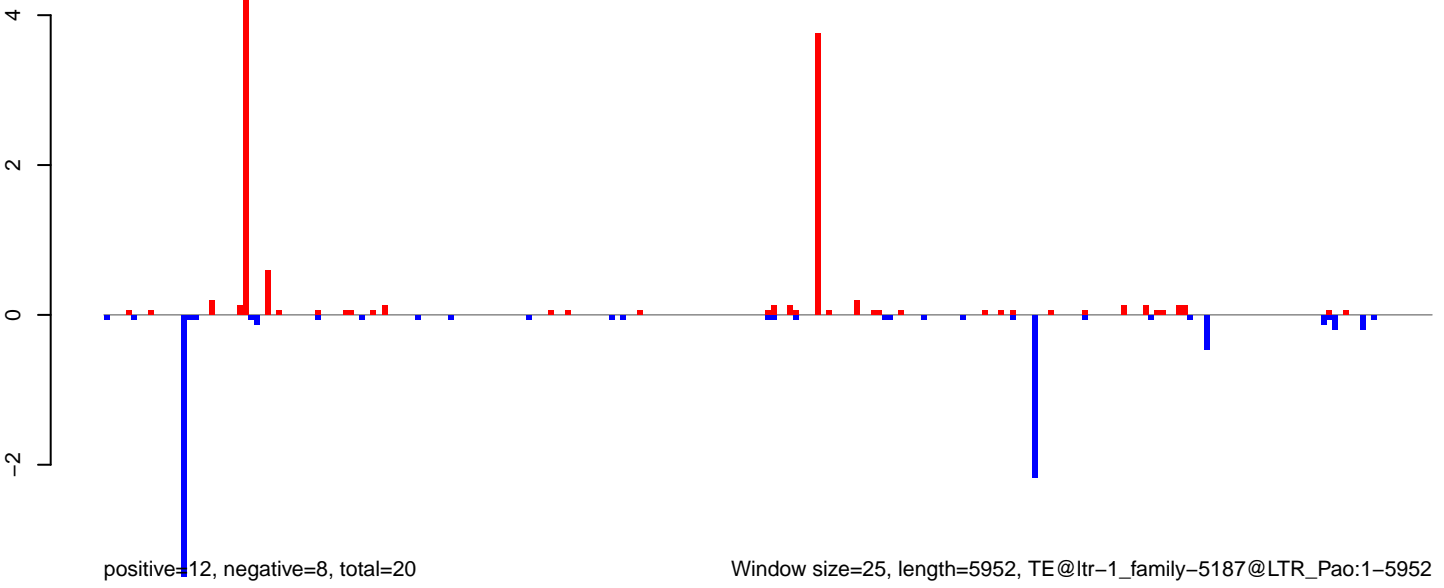

**AeAlbo\_FemaleWhole\_BF\_CT.18\_23.rep**

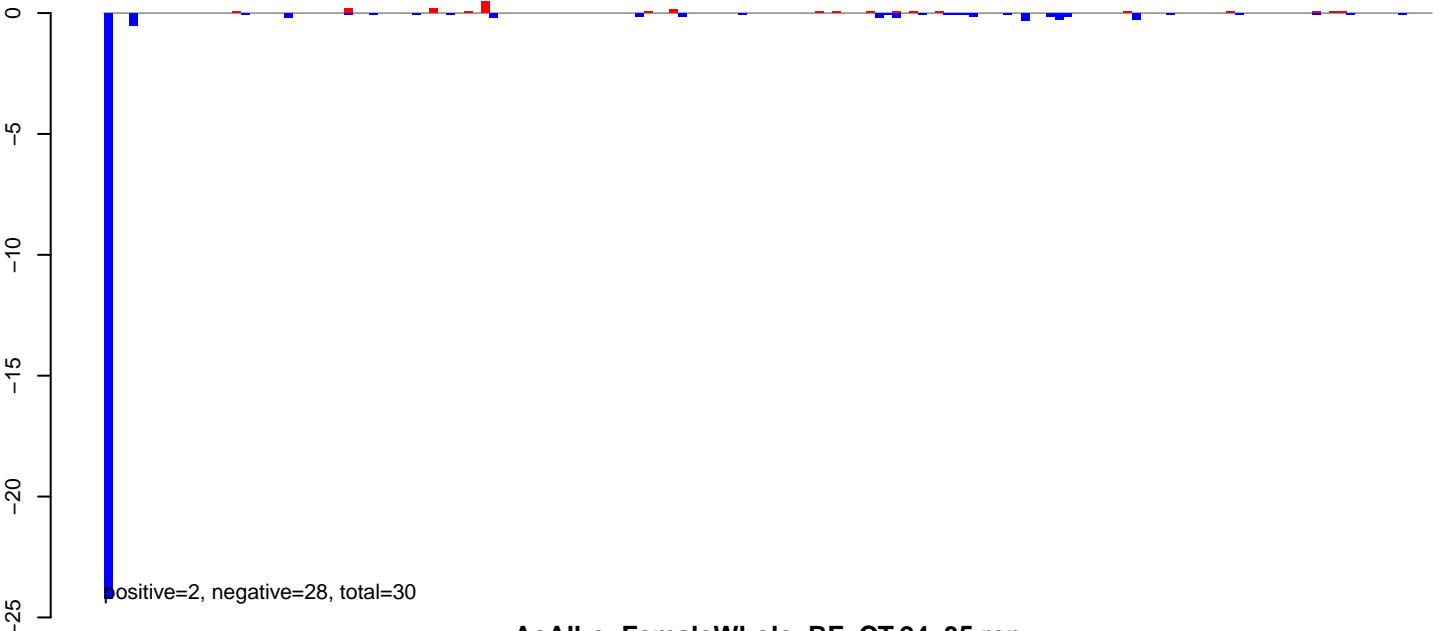

**AeAlbo\_FemaleWhole\_BF\_CT.24\_35.rep**

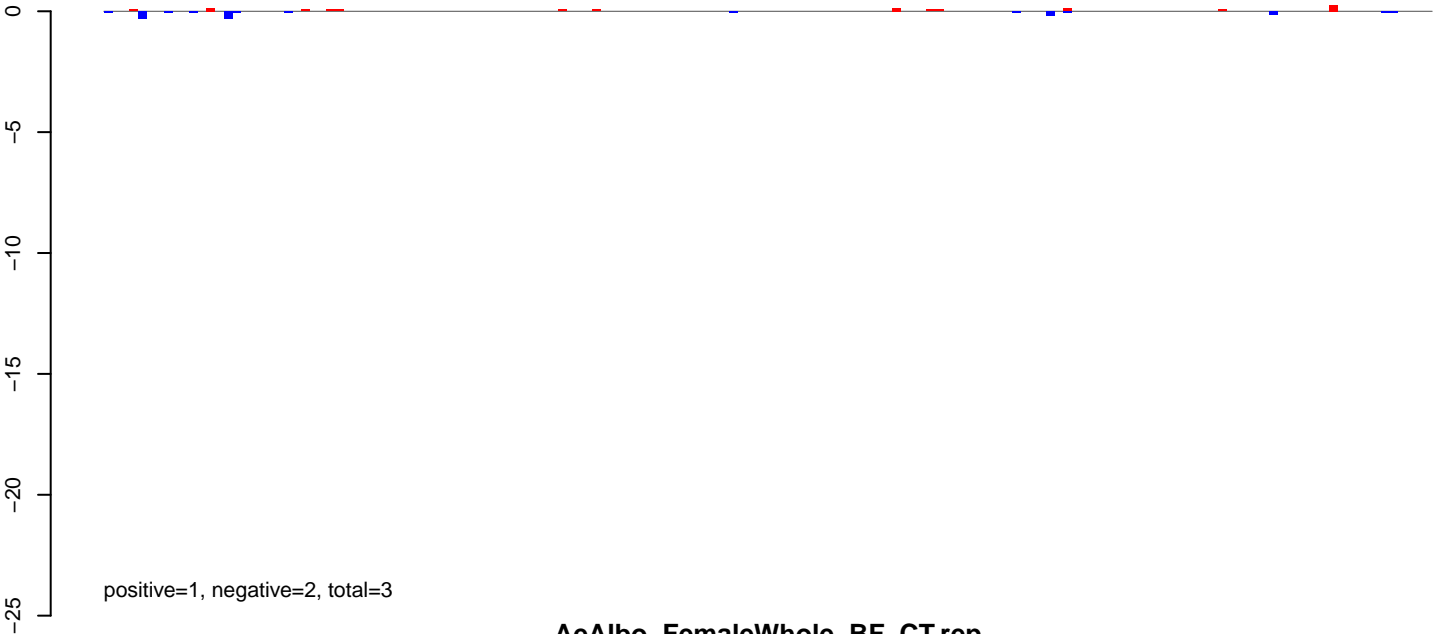

**AeAlbo\_FemaleWhole\_BF\_CT.rep**

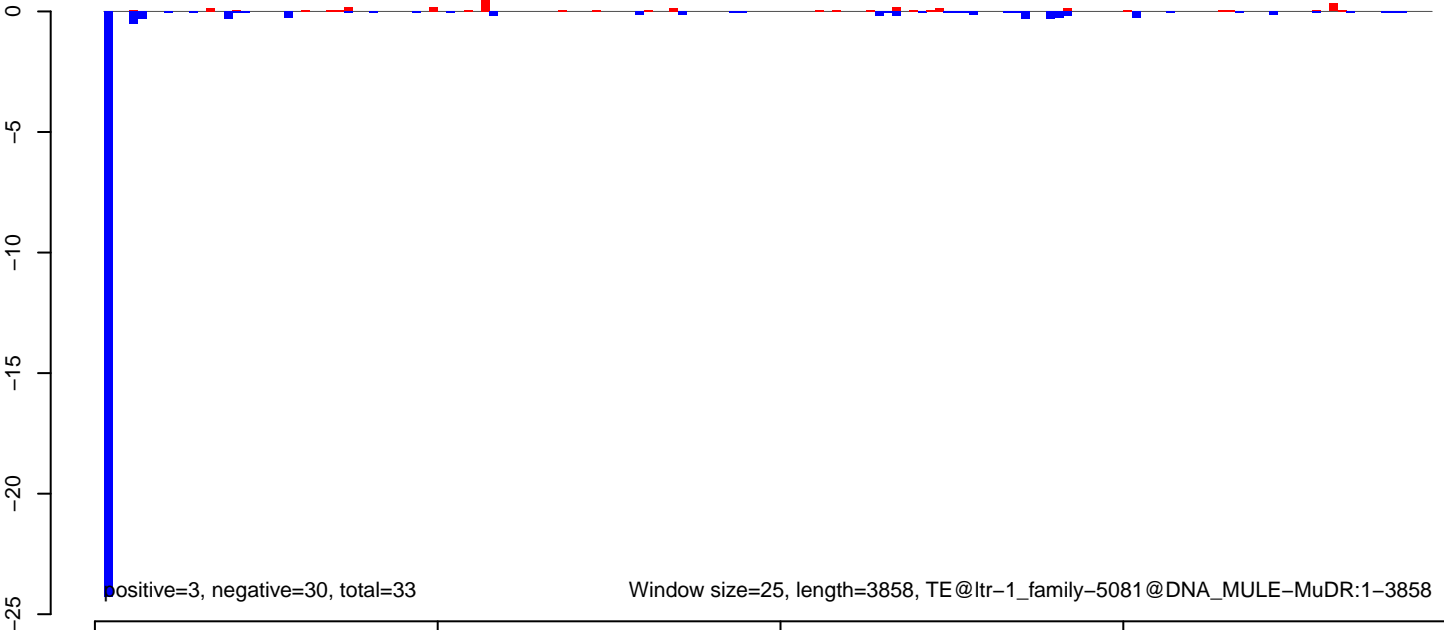

AeAlbo\_FemaleWhole\_BF\_CT.18\_23.rep

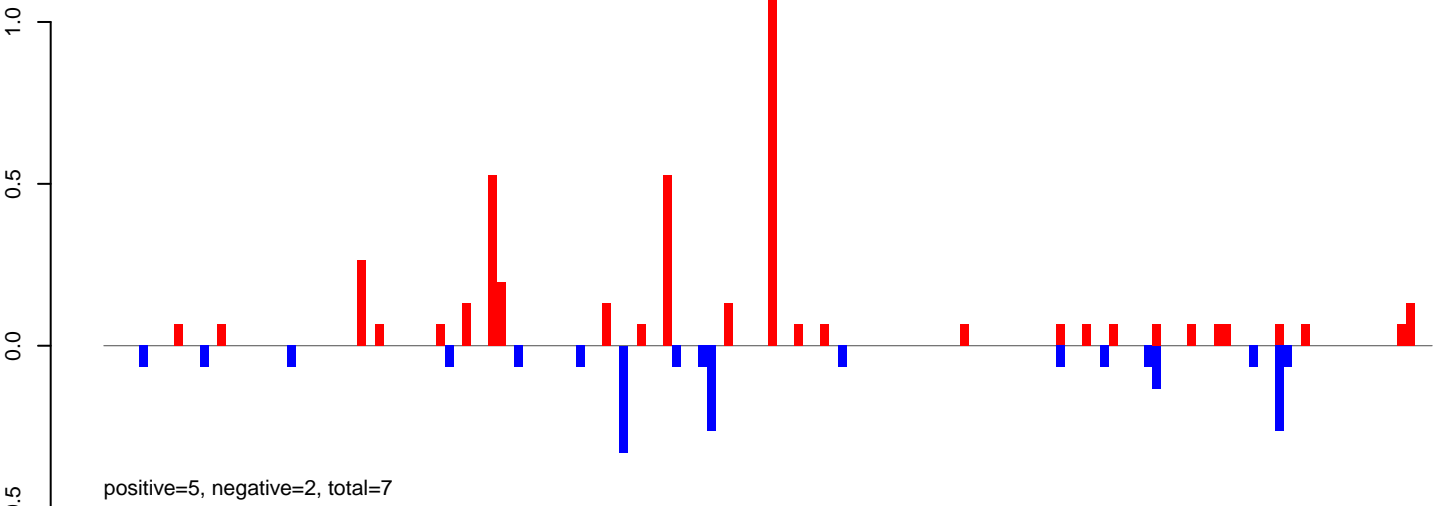

AeAlbo\_FemaleWhole\_BF\_CT.24\_35.rep

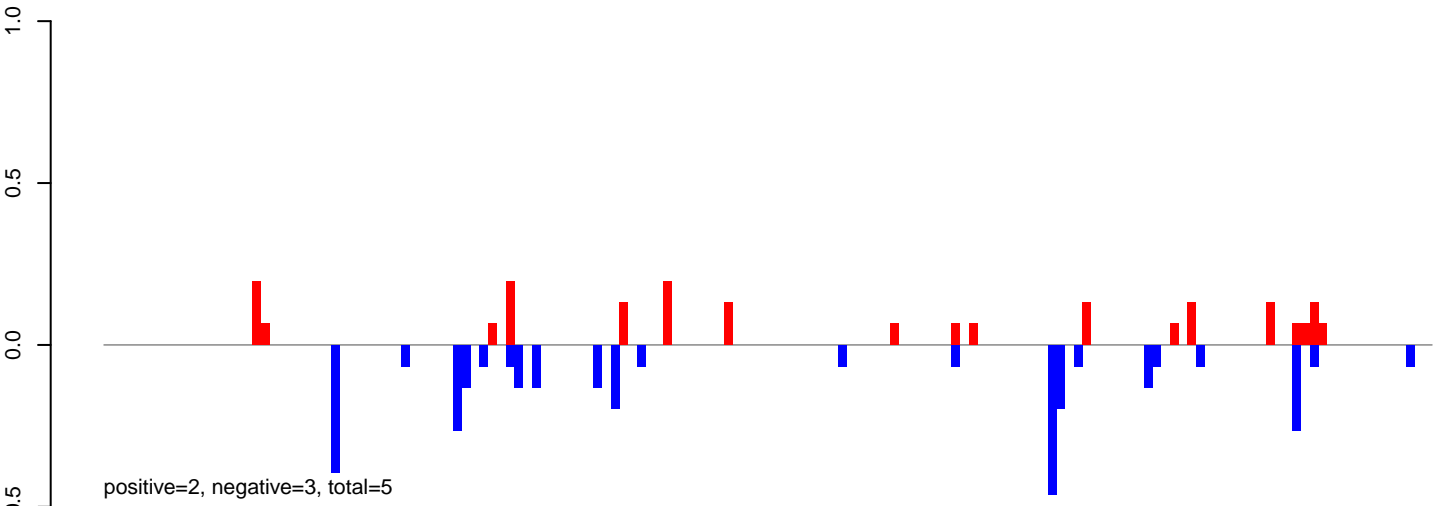

AeAlbo\_FemaleWhole\_BF\_CT.rep

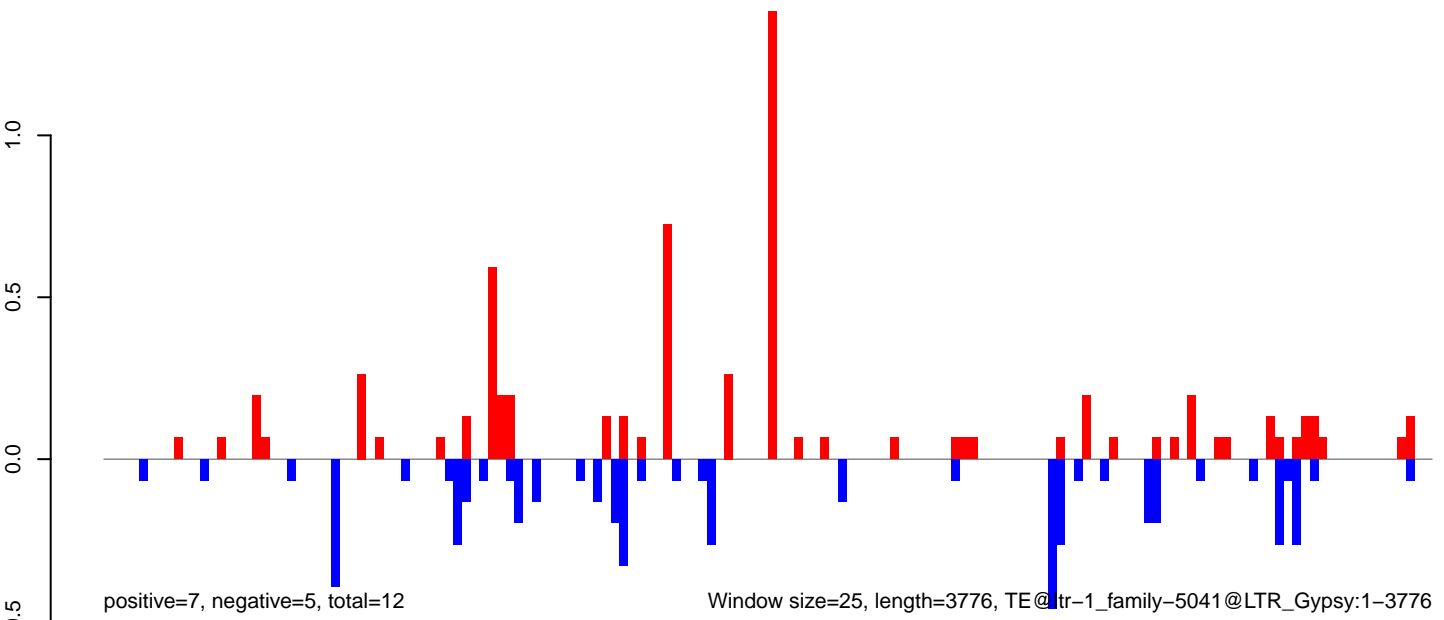

AeAlbo\_FemaleWhole\_BF\_CT.18\_23.rep

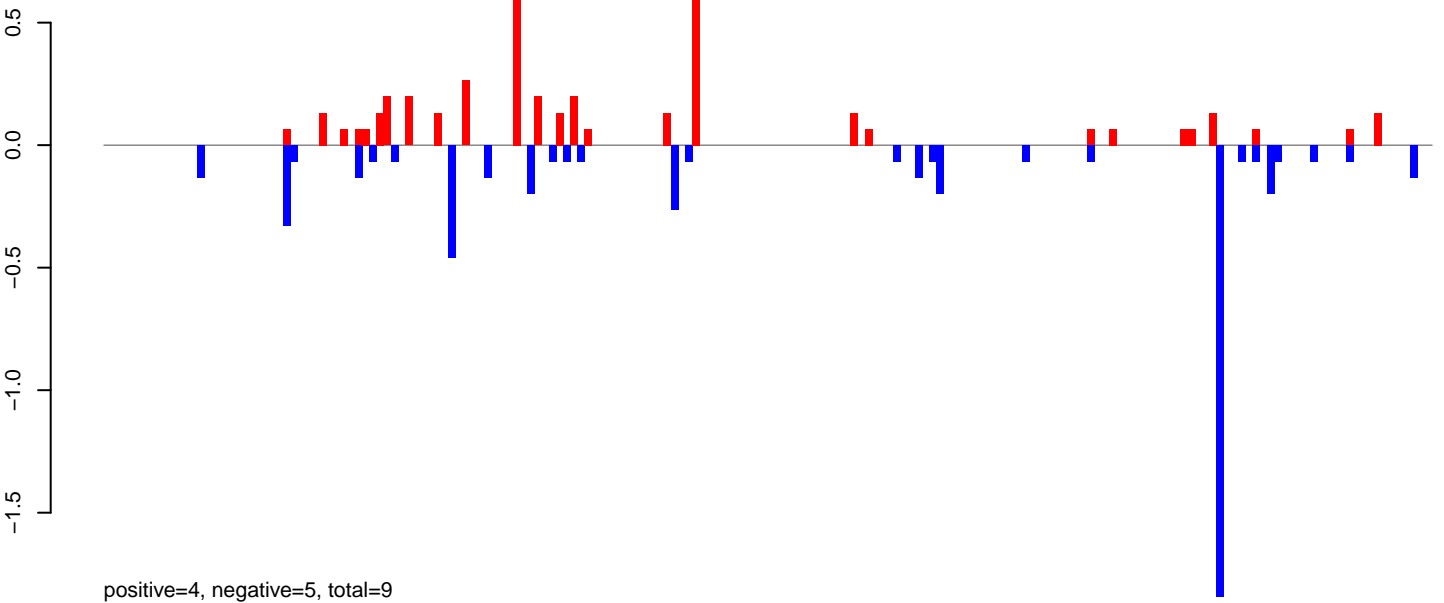

AeAlbo\_FemaleWhole\_BF\_CT.24\_35.rep

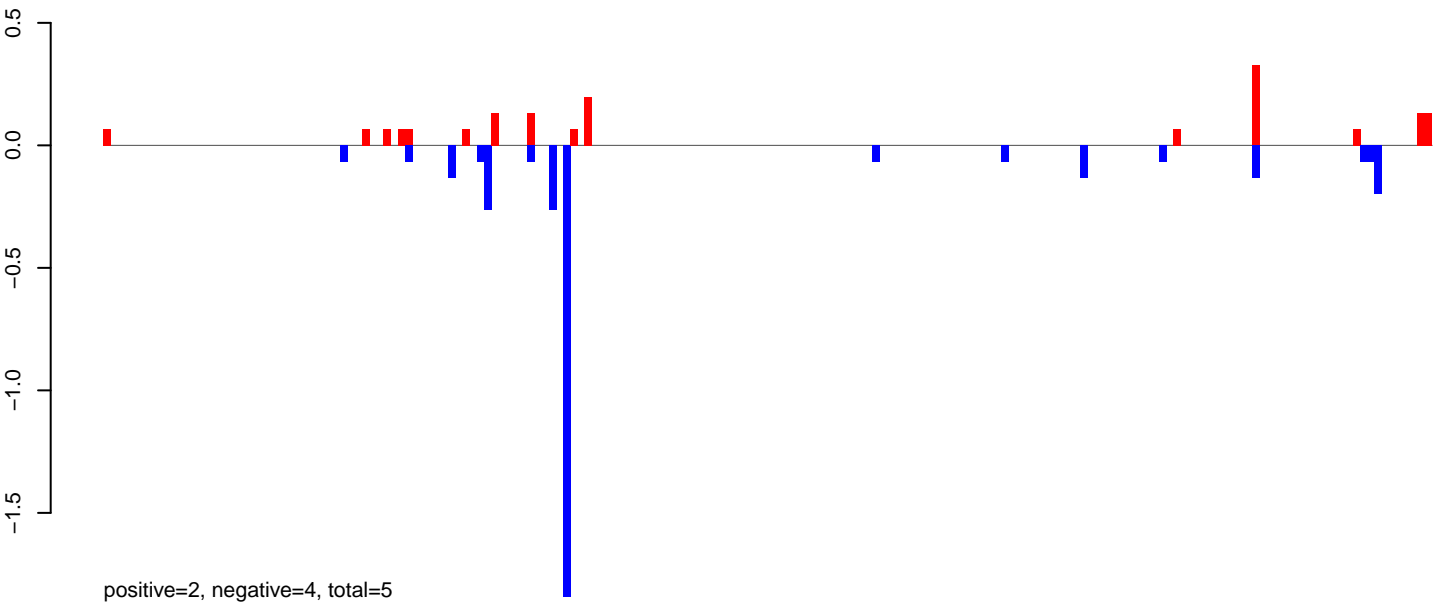

AeAlbo\_FemaleWhole\_BF\_CT.rep

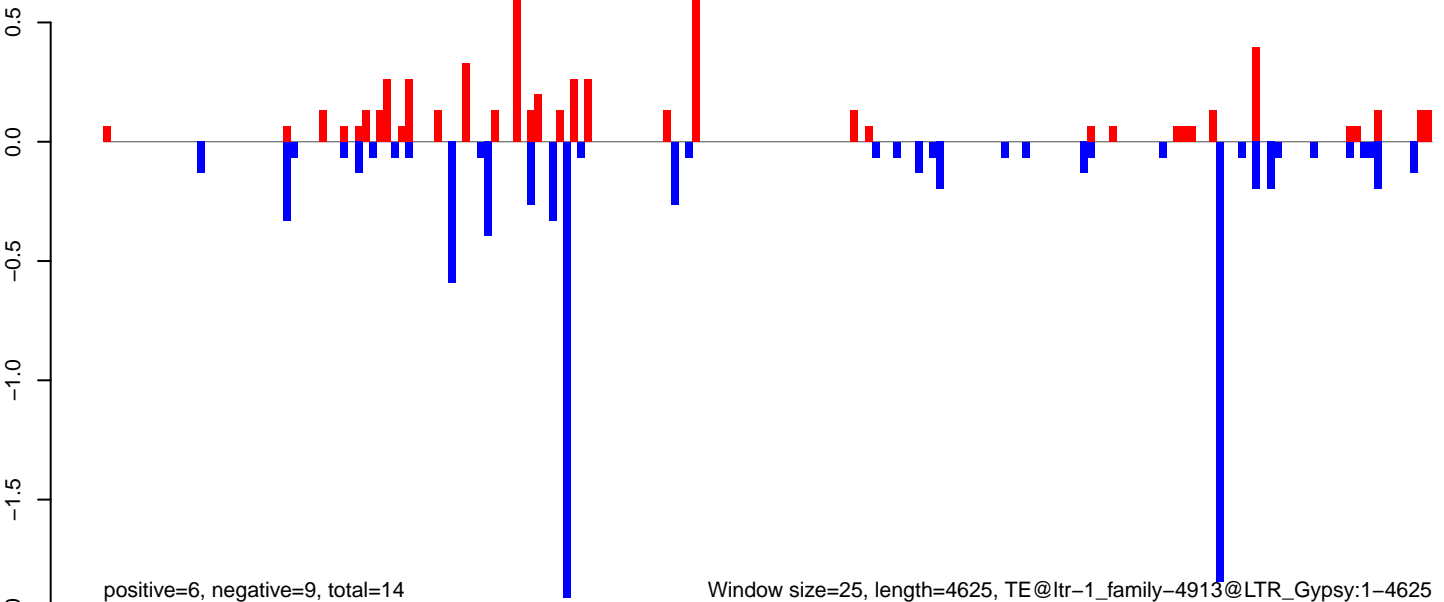

Window size=25, length=4625, TE@ltr-1\_family-4913@LTR\_Gypsy:1-4625

AeAlbo\_FemaleWhole\_BF\_CT.18\_23.rep

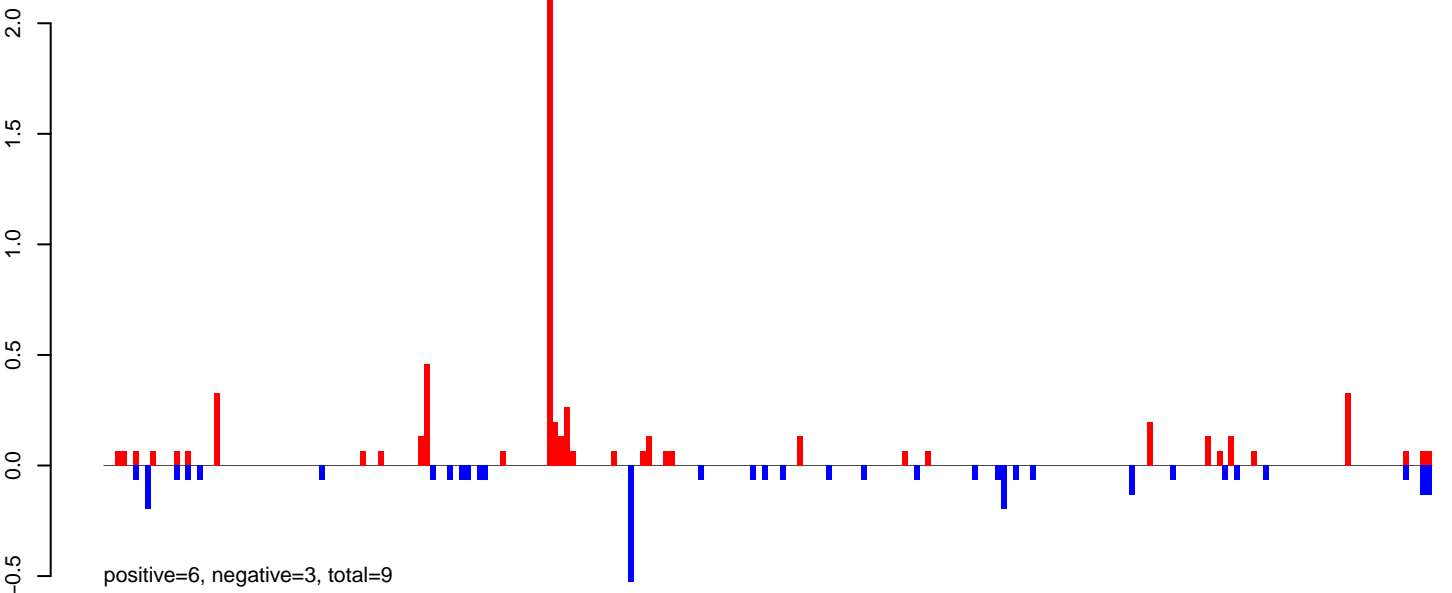

AeAlbo\_FemaleWhole\_BF\_CT.24\_35.rep

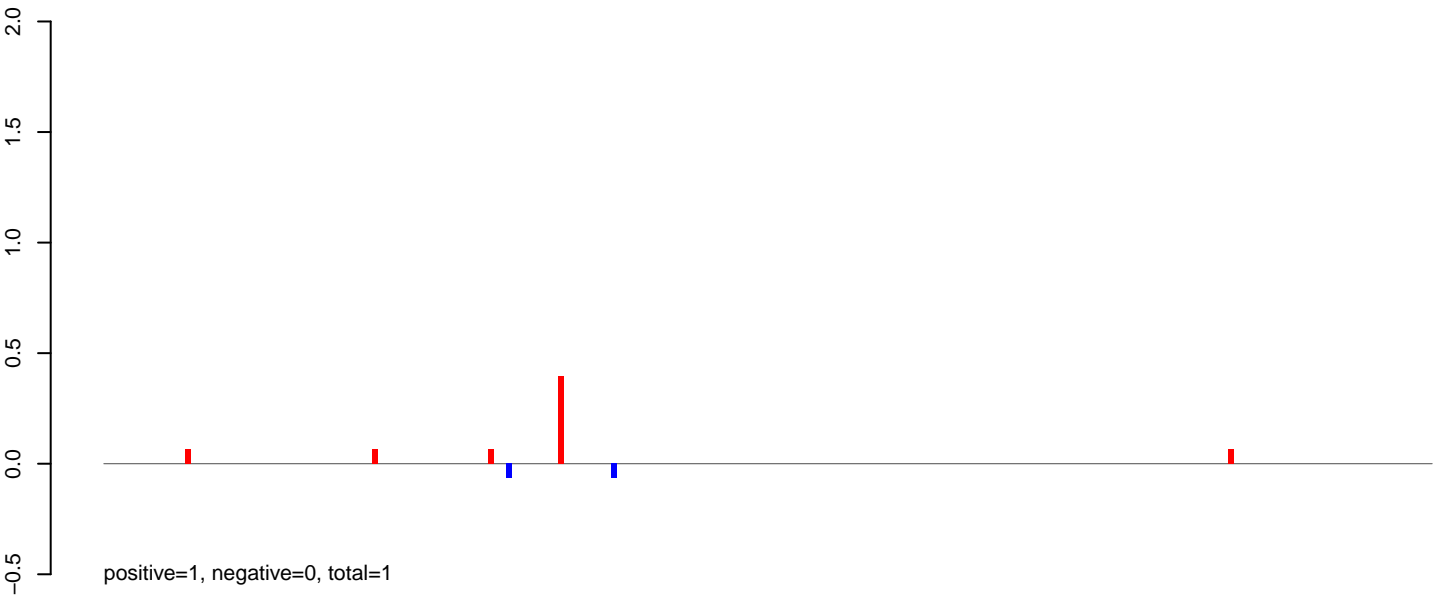

AeAlbo\_FemaleWhole\_BF\_CT.rep

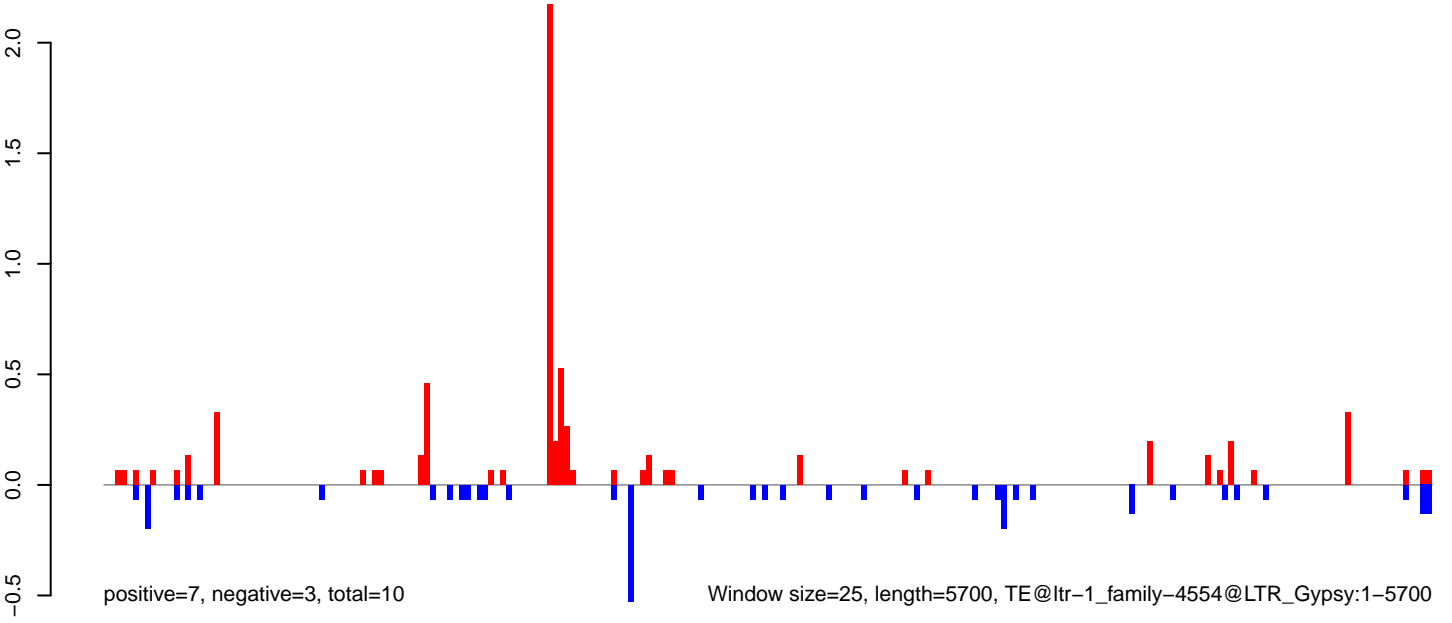

AeAlbo\_FemaleWhole\_BF\_CT.18\_23.rep

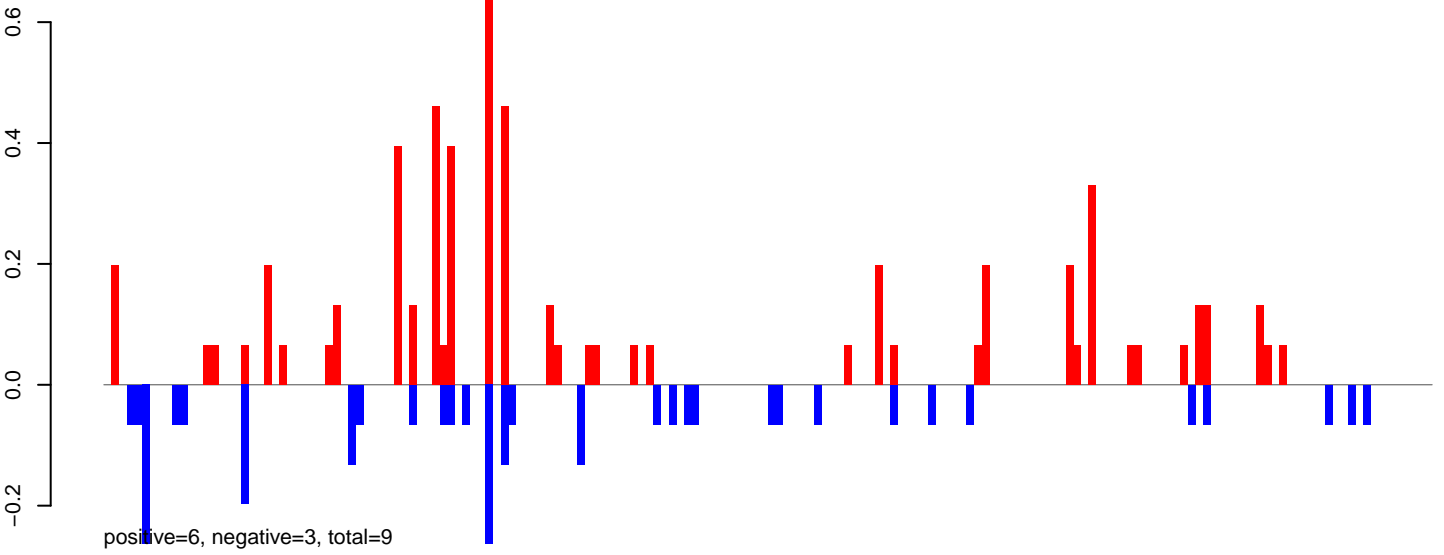

AeAlbo\_FemaleWhole\_BF\_CT.24\_35.rep

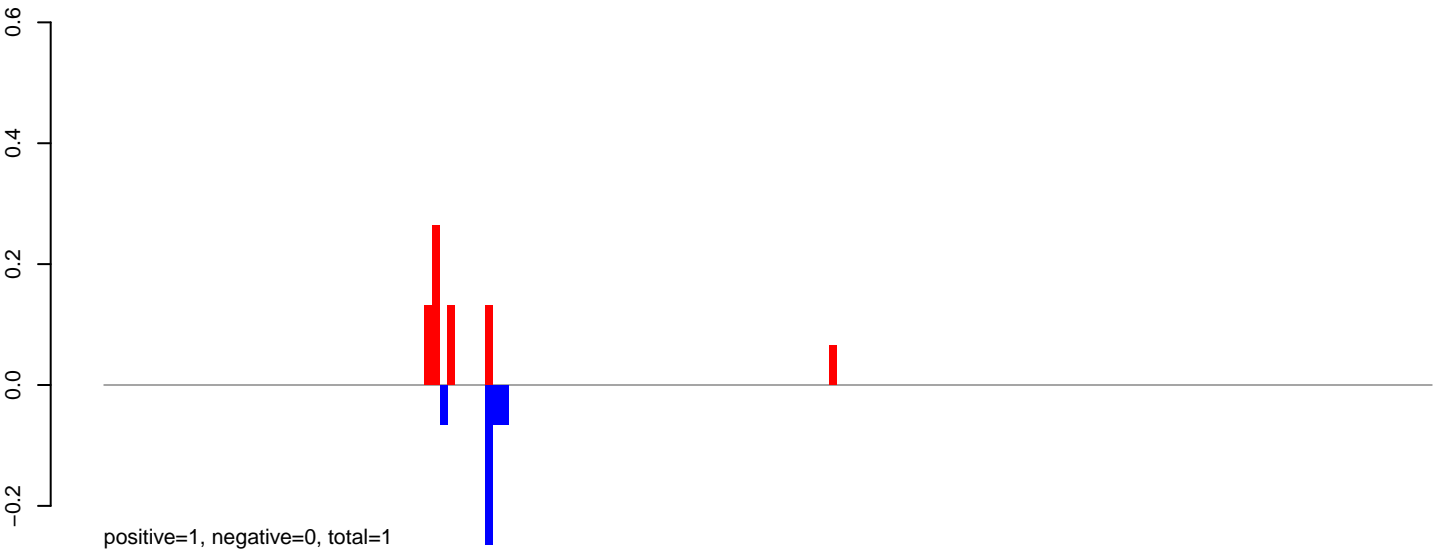

AeAlbo\_FemaleWhole\_BF\_CT.rep

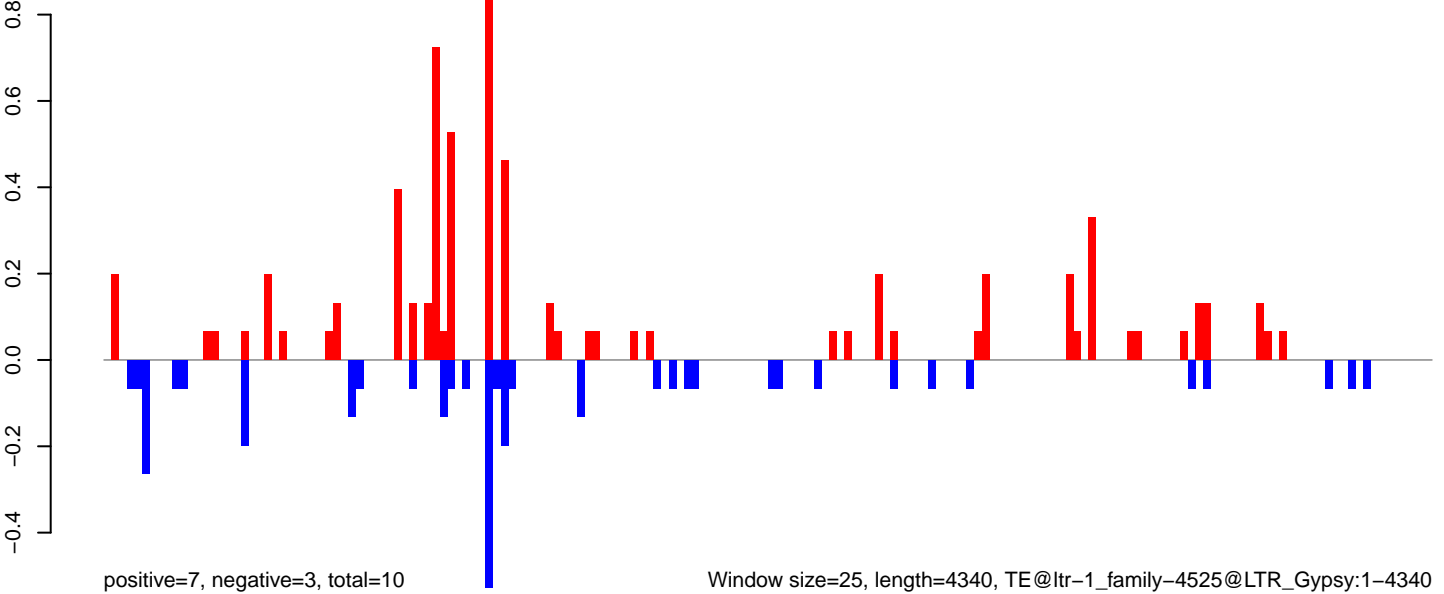

AeAlbo\_FemaleWhole\_BF\_CT.18\_23.rep

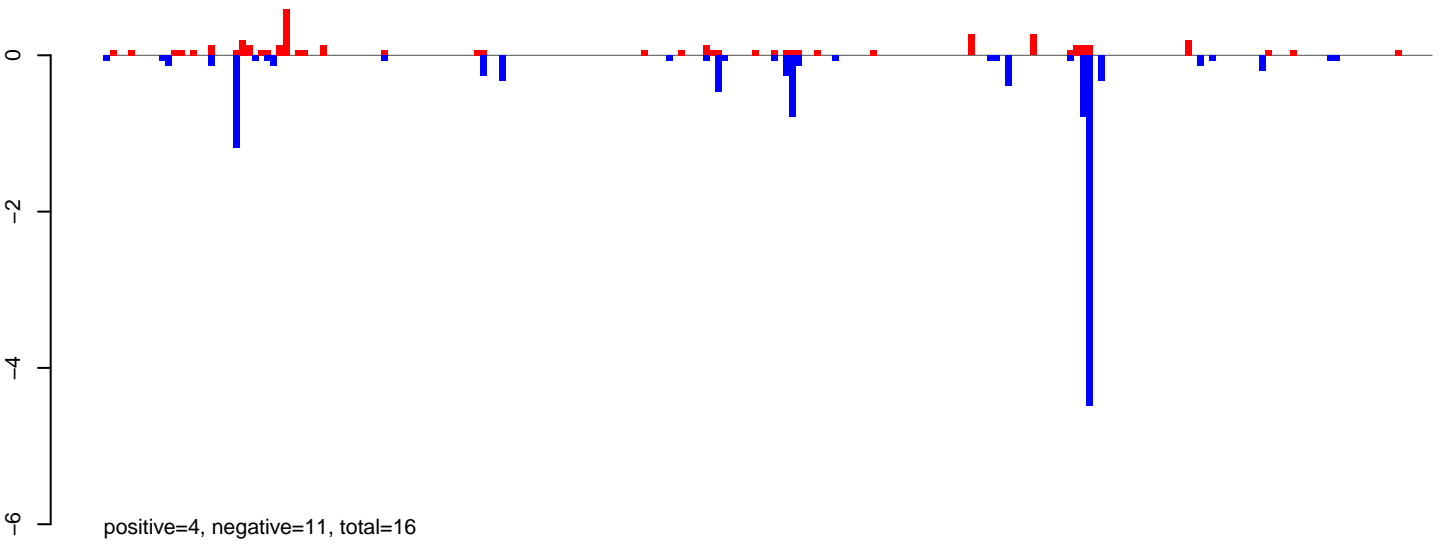

AeAlbo\_FemaleWhole\_BF\_CT.24\_35.rep

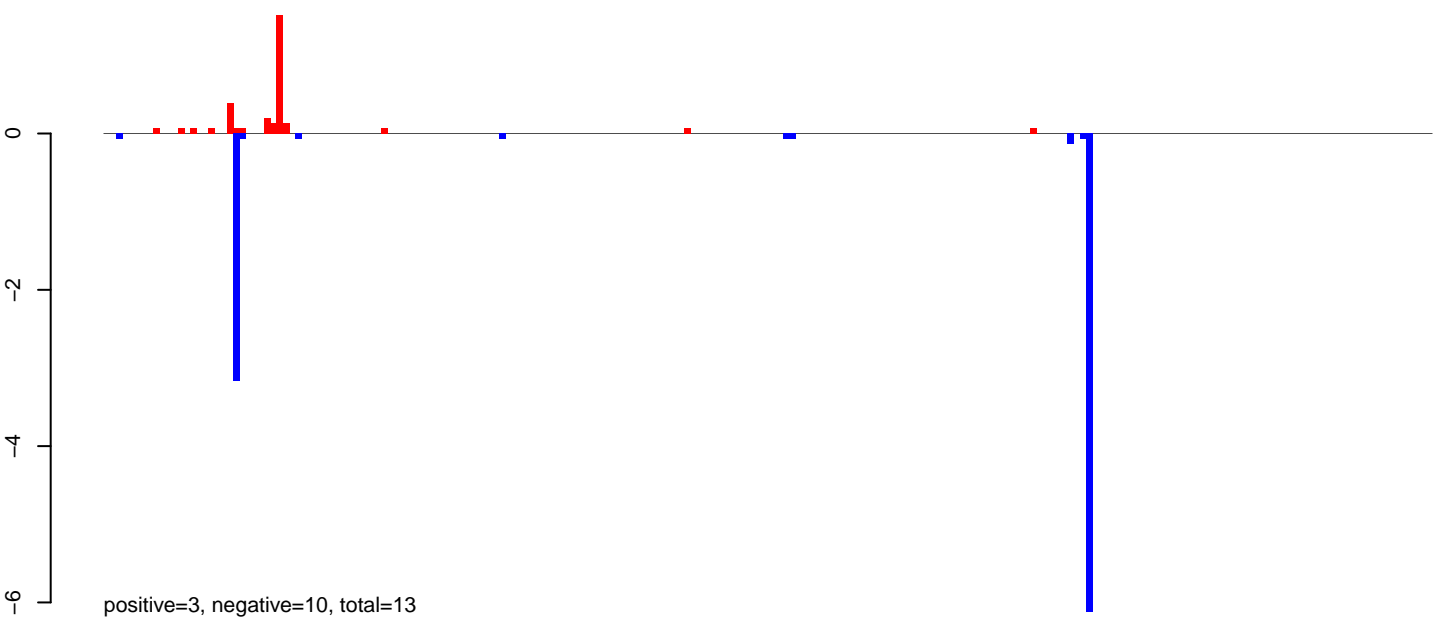

AeAlbo\_FemaleWhole\_BF\_CT.rep

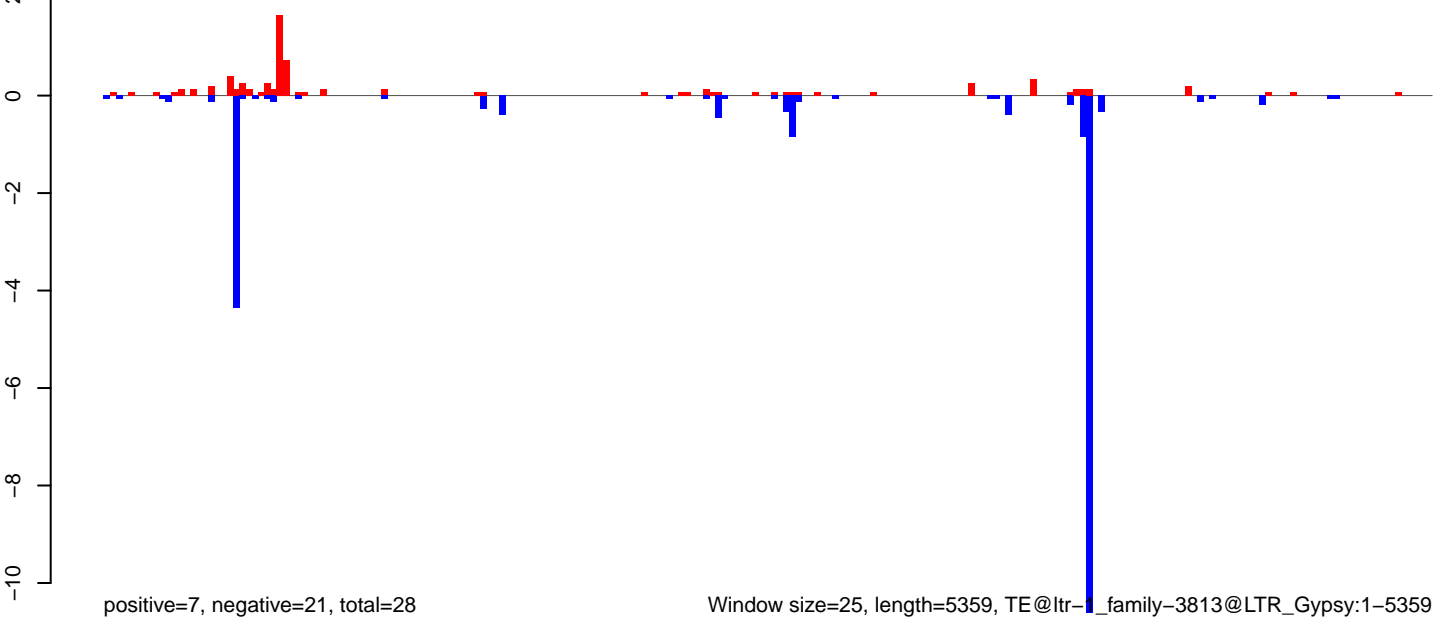

Window size=25, length=5359, TE@ltr-1\_family-3813@LTR\_Gypsy:1-5359



AeAlbo\_FemaleWhole\_BF\_CT.18\_23.rep

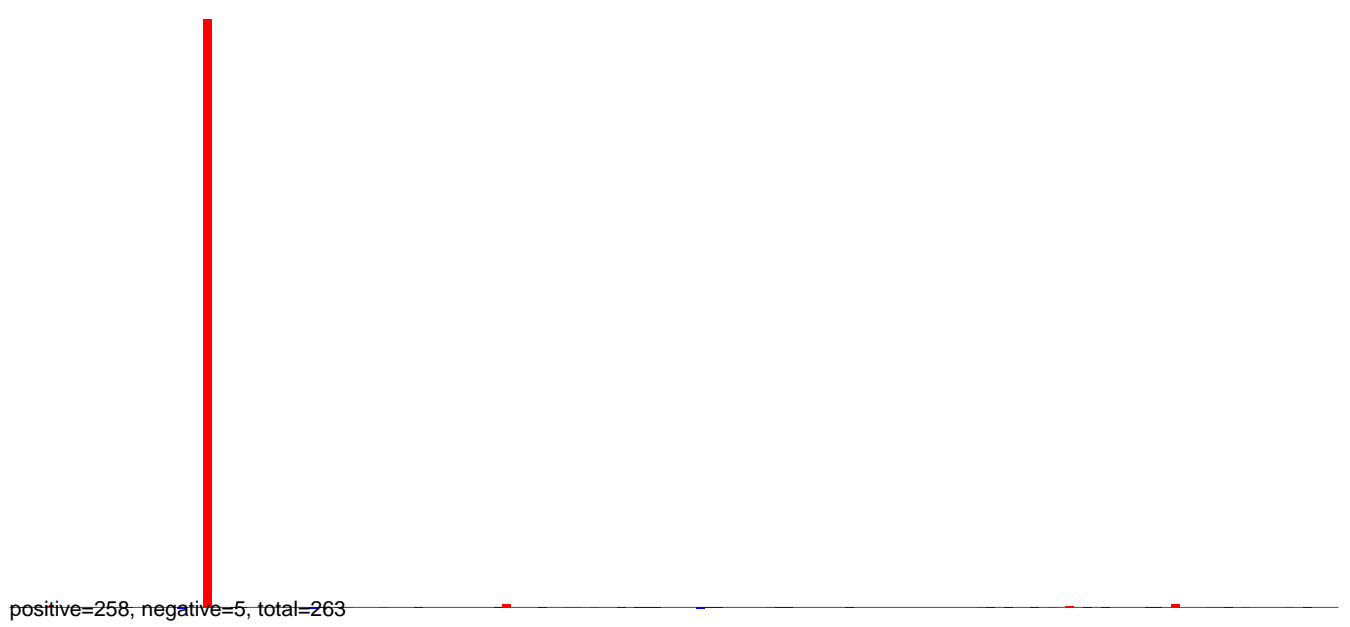

AeAlbo\_FemaleWhole\_BF\_CT.24\_35.rep

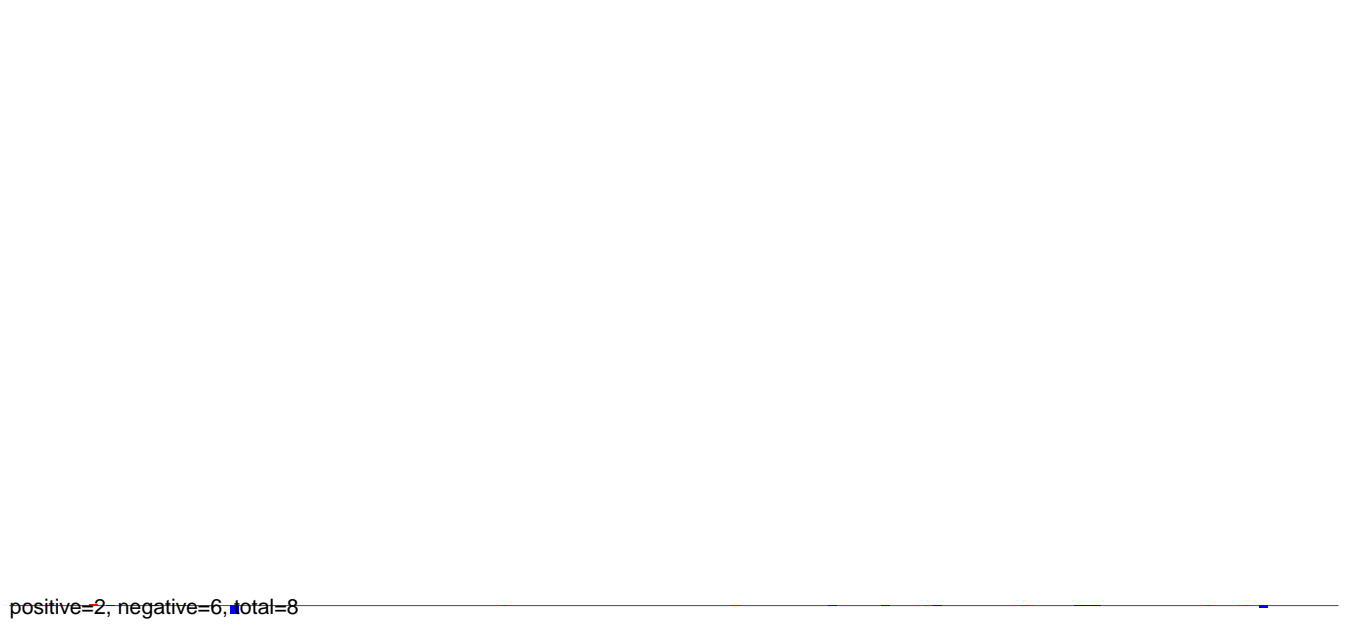

AeAlbo\_FemaleWhole\_BF\_CT.rep

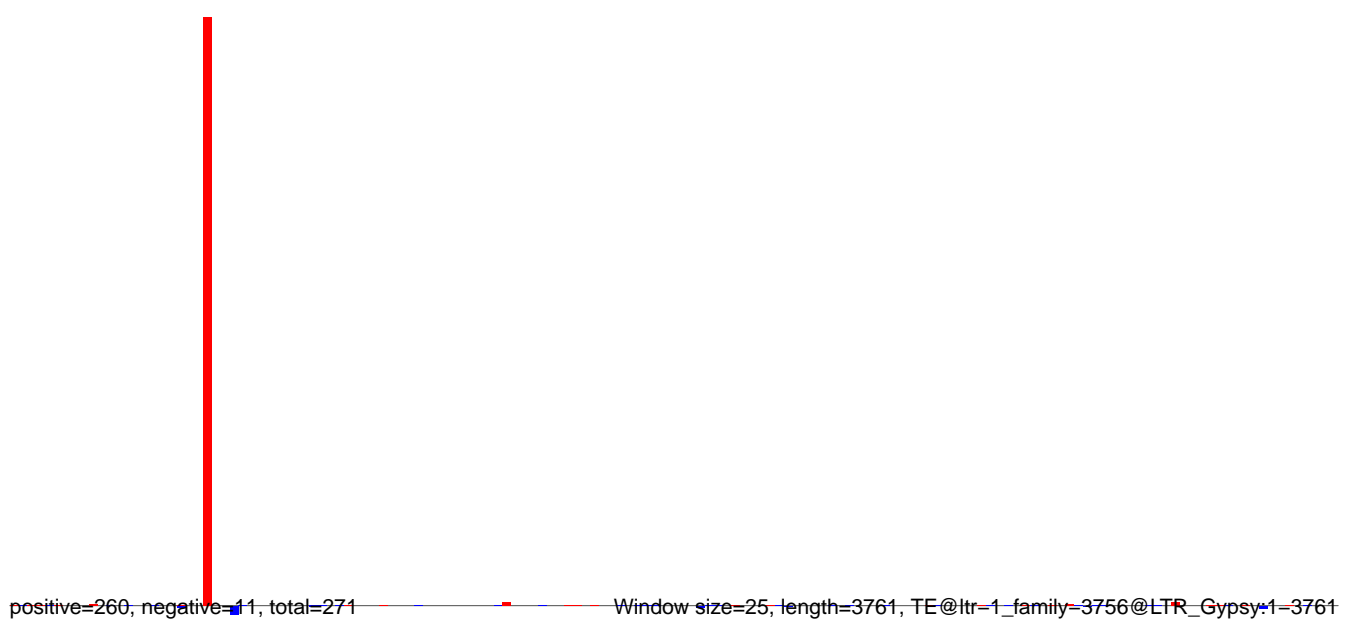

AeAlbo\_FemaleWhole\_BF\_CT.18\_23.rep

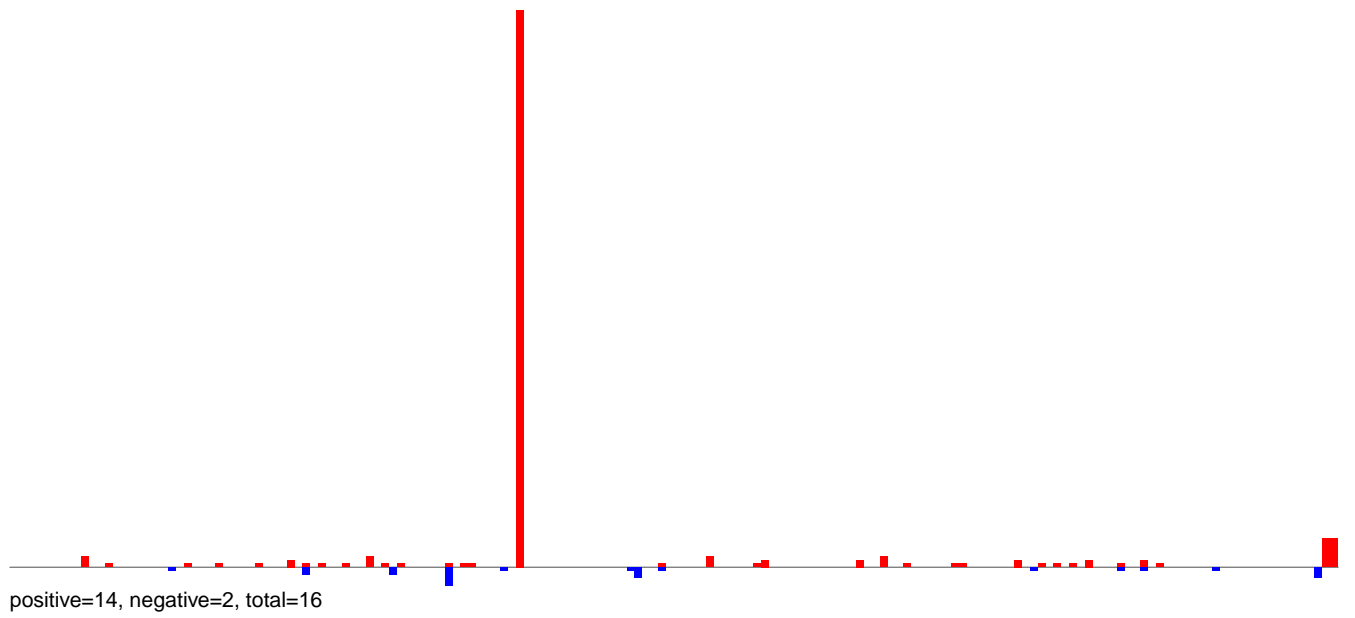

AeAlbo\_FemaleWhole\_BF\_CT.24\_35.rep

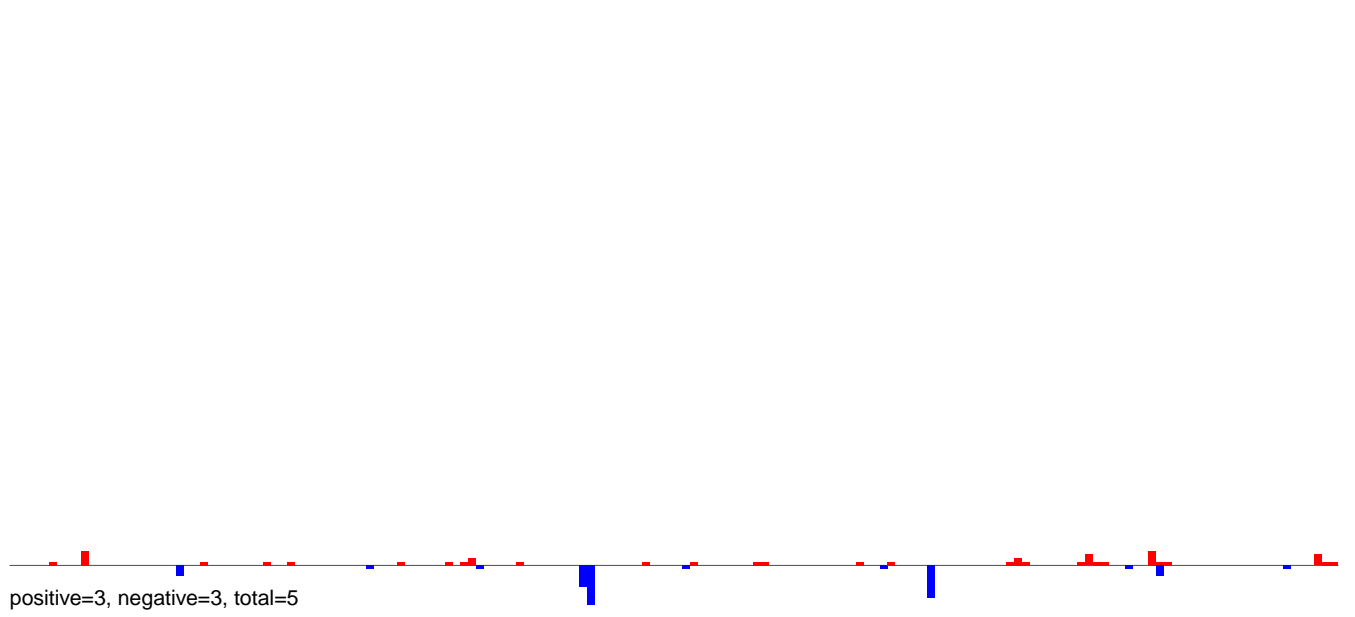

AeAlbo\_FemaleWhole\_BF\_CT.rep

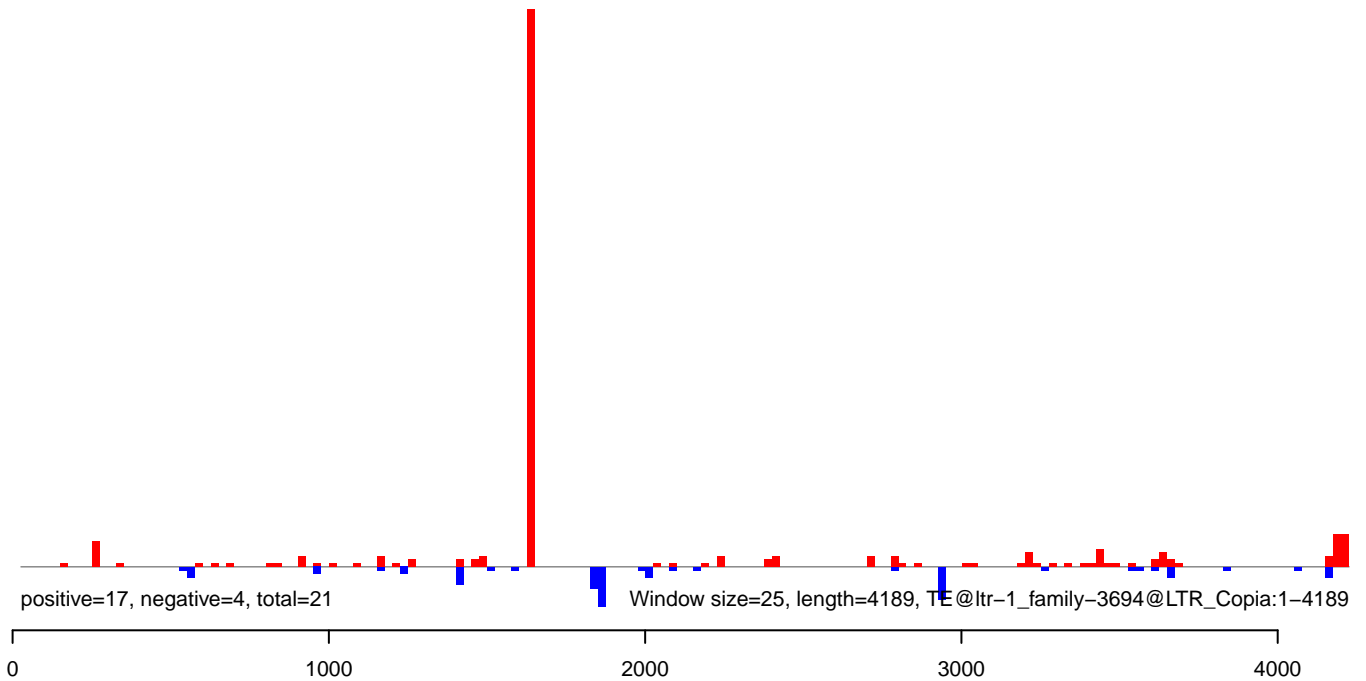

AeAlbo\_FemaleWhole\_BF\_CT.18\_23.rep

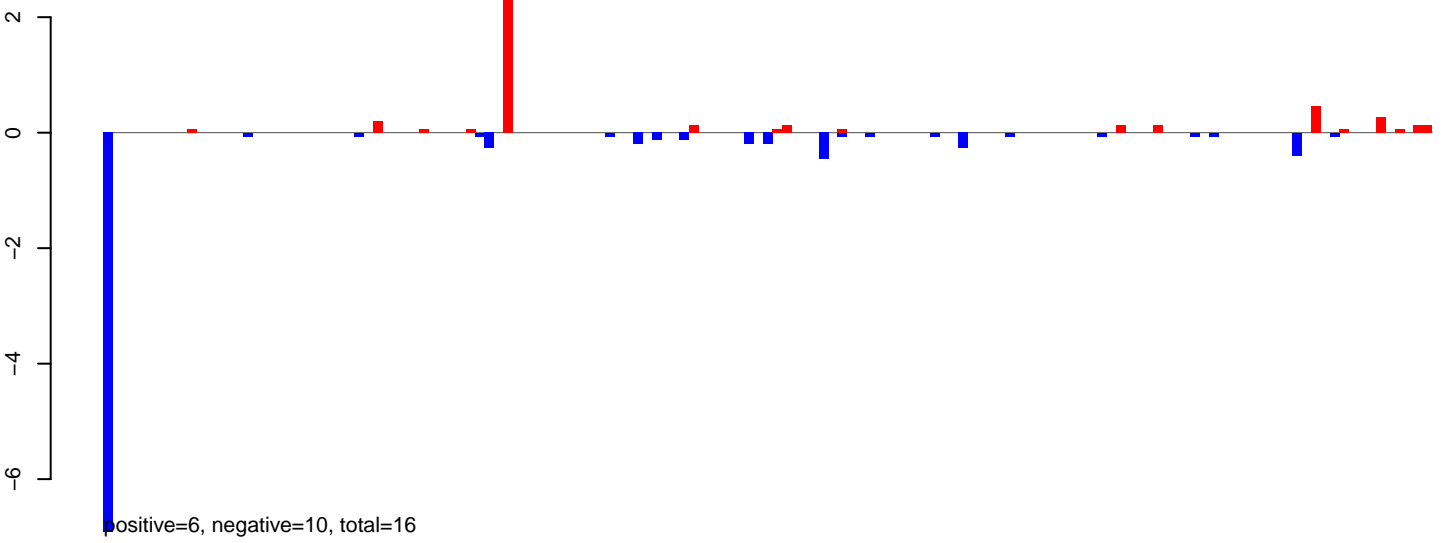

AeAlbo\_FemaleWhole\_BF\_CT.24\_35.rep

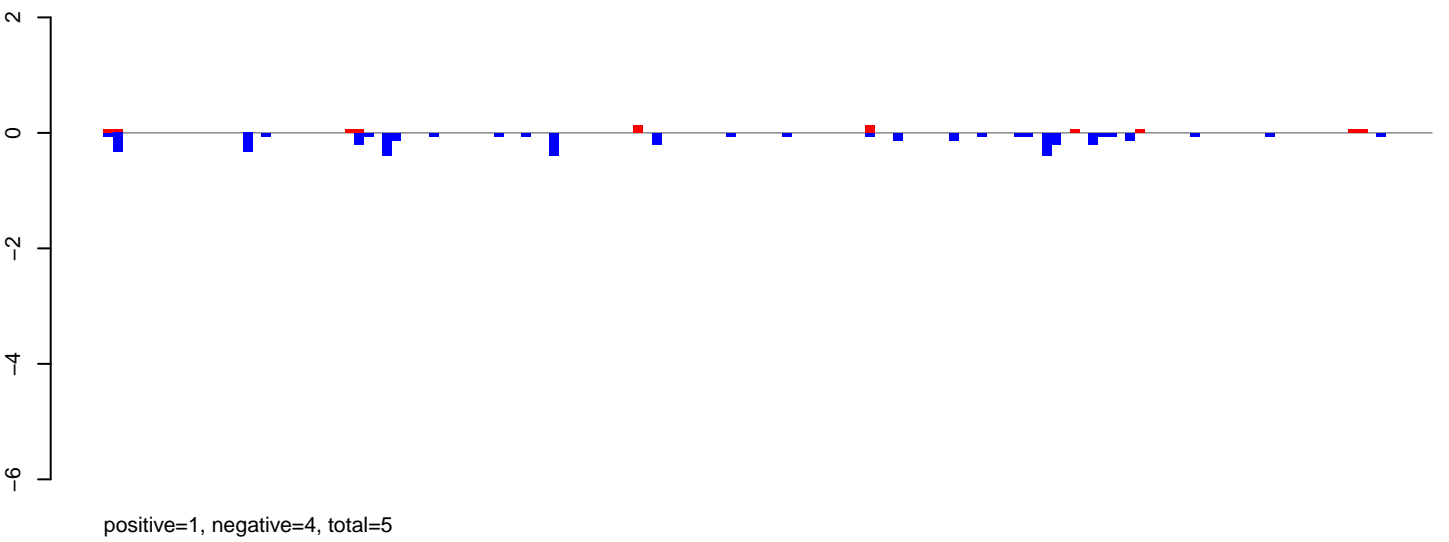

AeAlbo\_FemaleWhole\_BF\_CT.rep

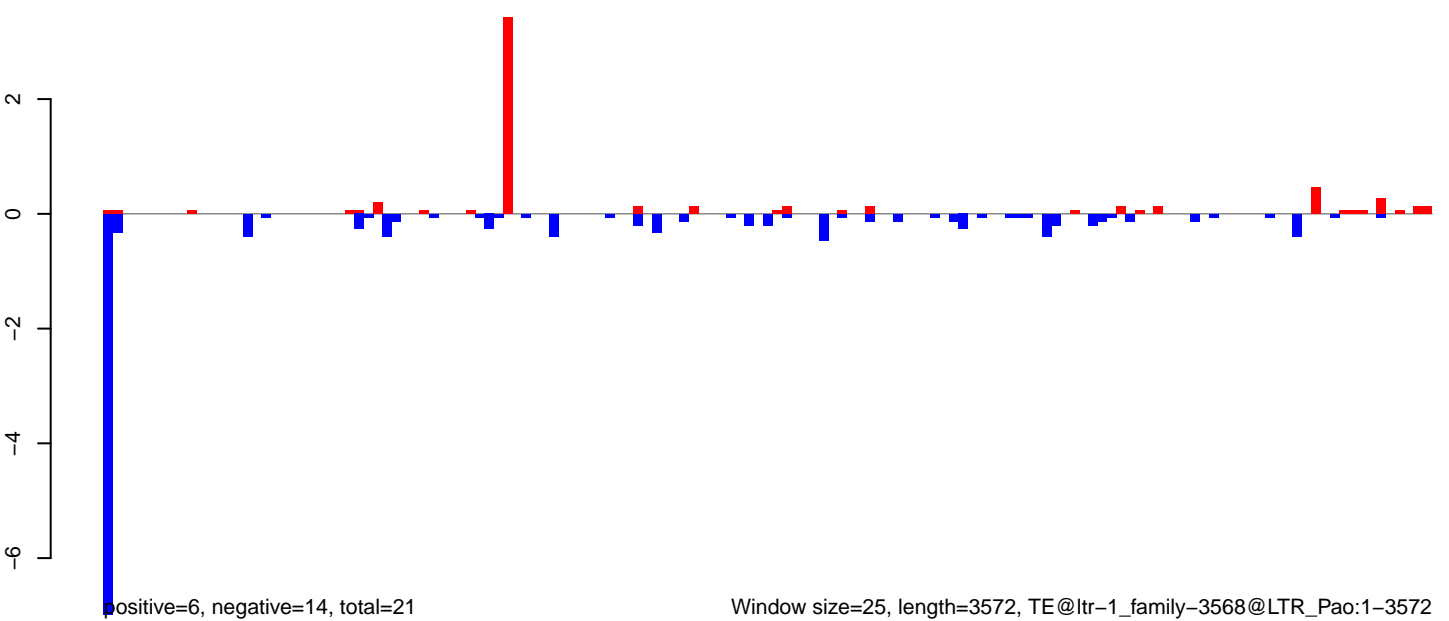

AeAlbo\_FemaleWhole\_BF\_CT.18\_23.rep

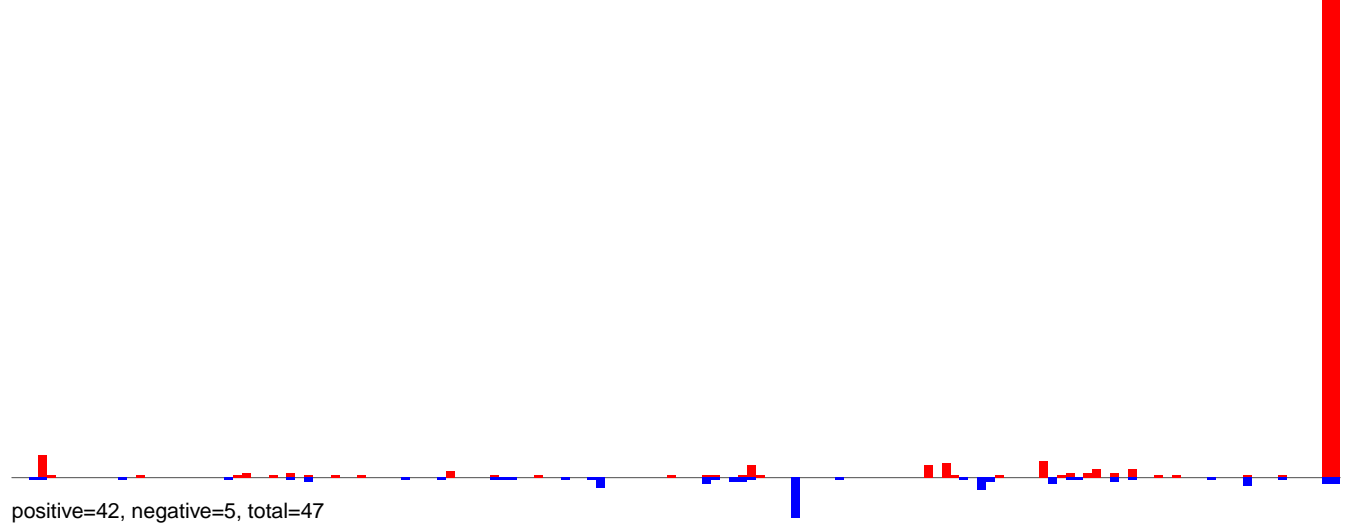

AeAlbo\_FemaleWhole\_BF\_CT.24\_35.rep

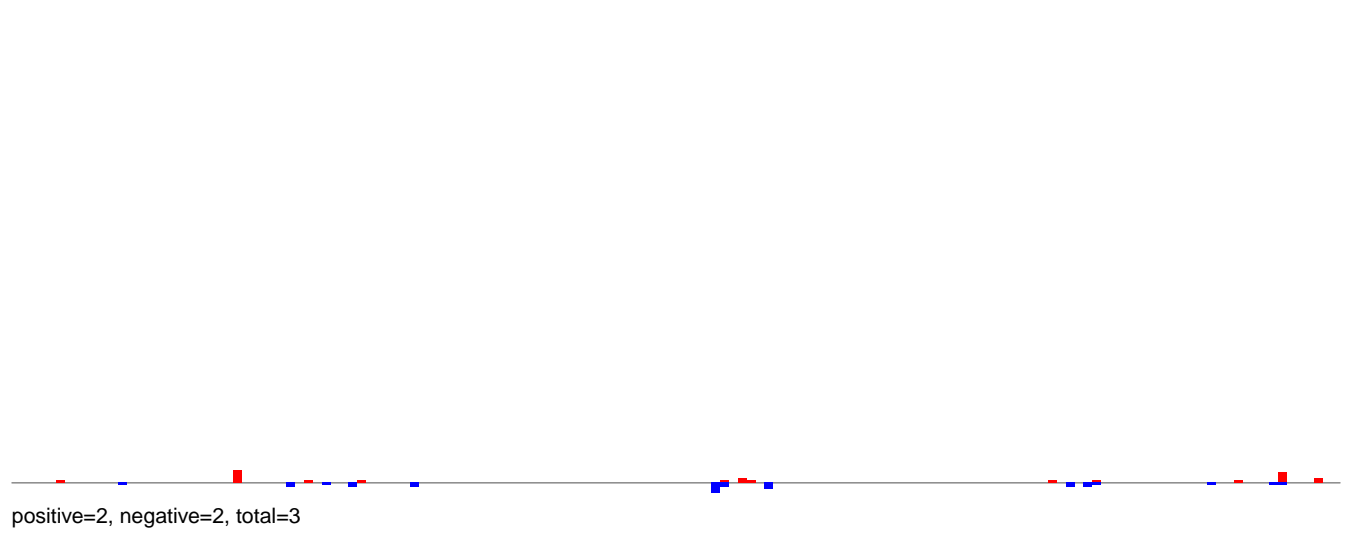

AeAlbo\_FemaleWhole\_BF\_CT.rep

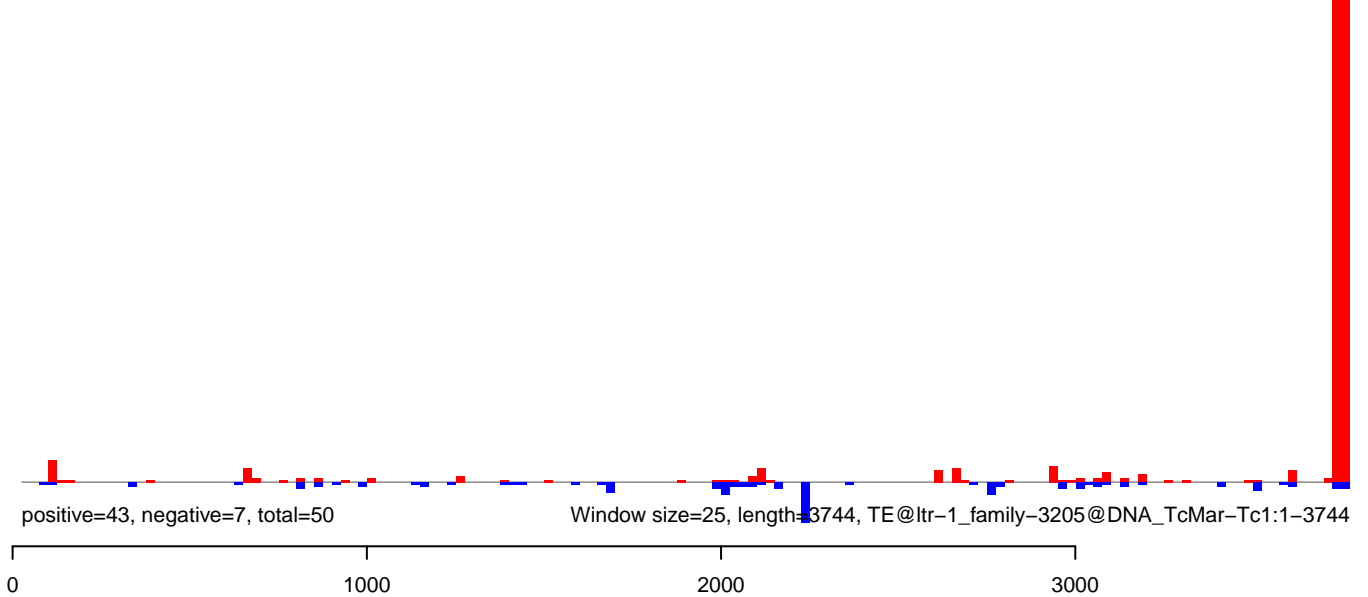

AeAlbo\_FemaleWhole\_BF\_CT.18\_23.rep

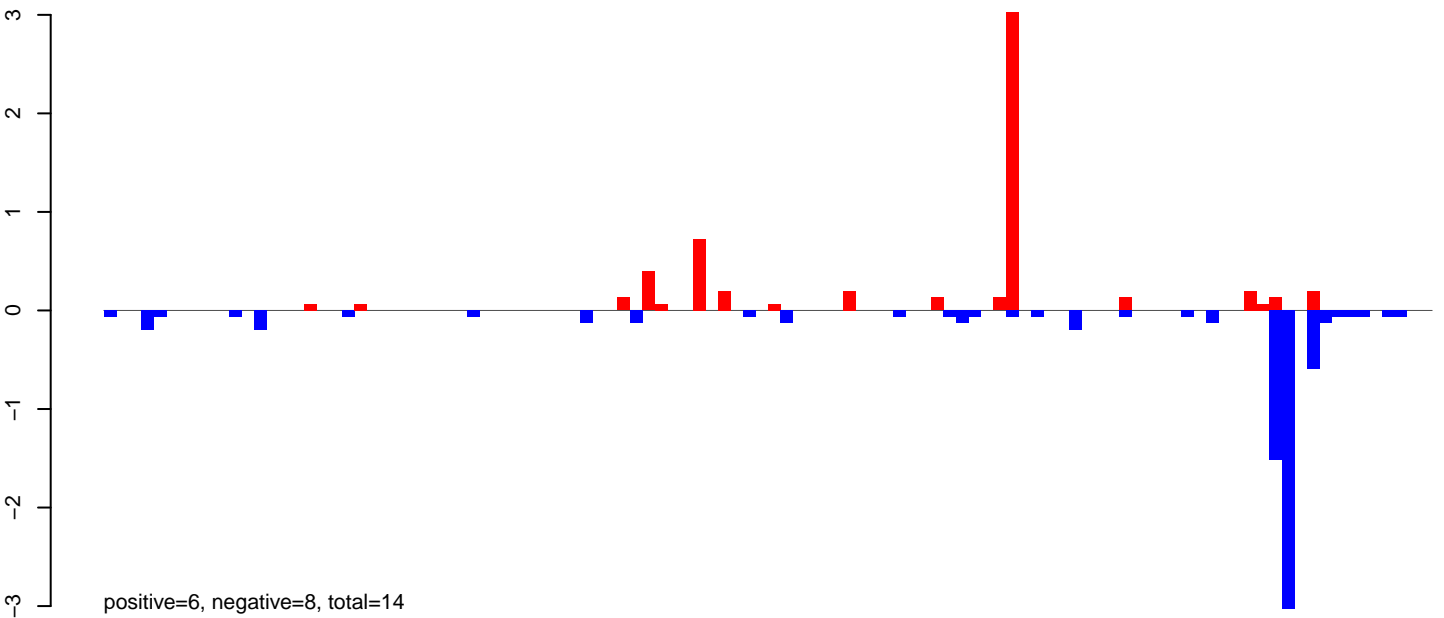

AeAlbo\_FemaleWhole\_BF\_CT.24\_35.rep

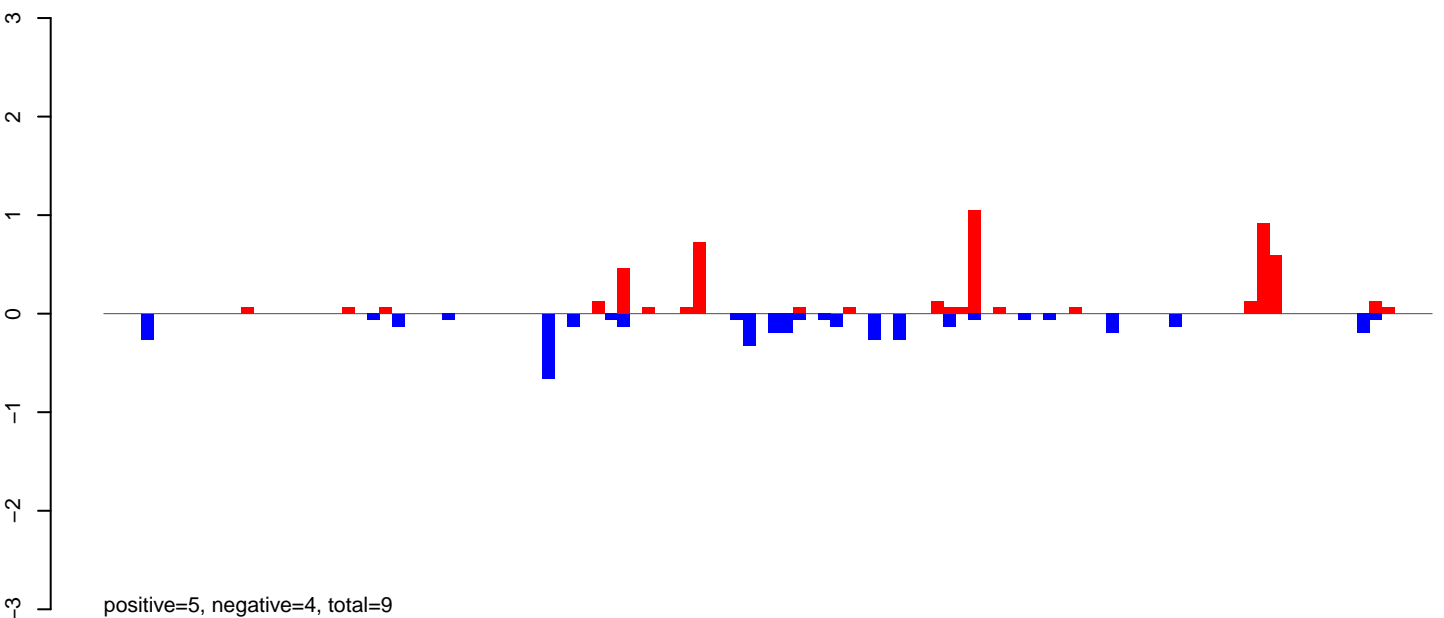

AeAlbo\_FemaleWhole\_BF\_CT.rep

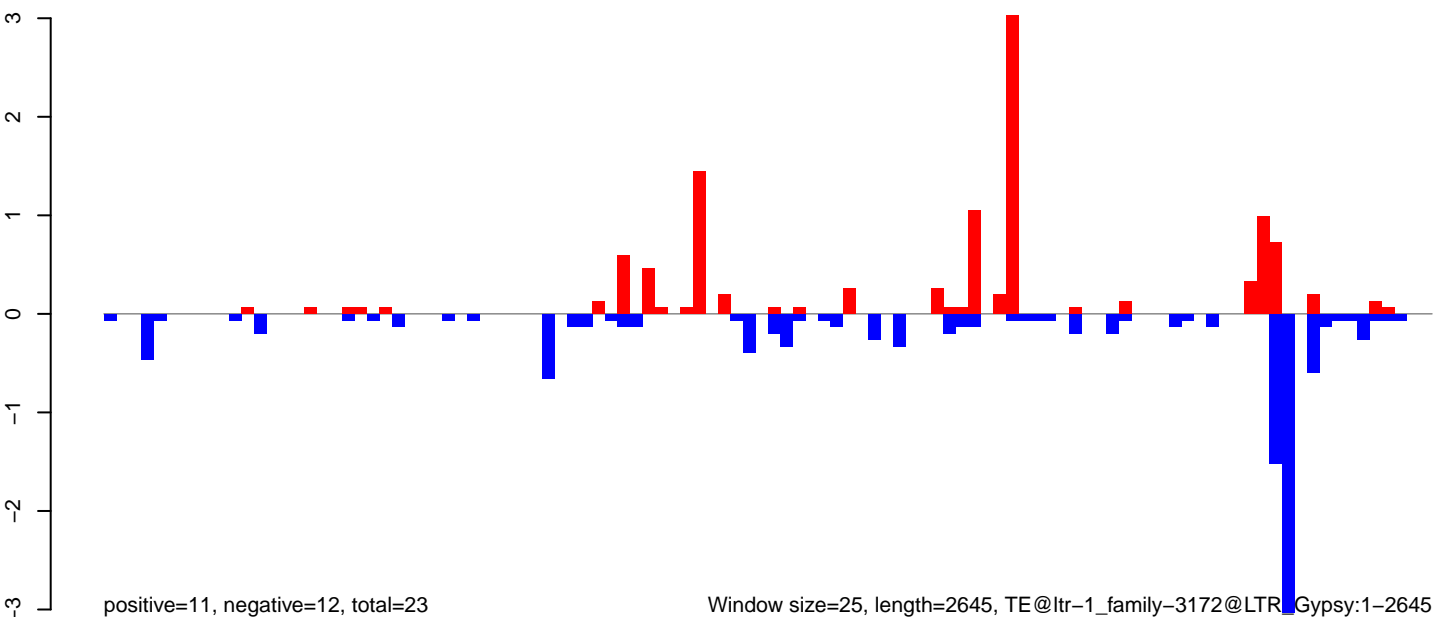

Window size=25, length=2645, TE@ltr-1\_family-3172@LTR Gypsy:1-2645

AeAlbo\_FemaleWhole\_BF\_CT.18\_23.rep

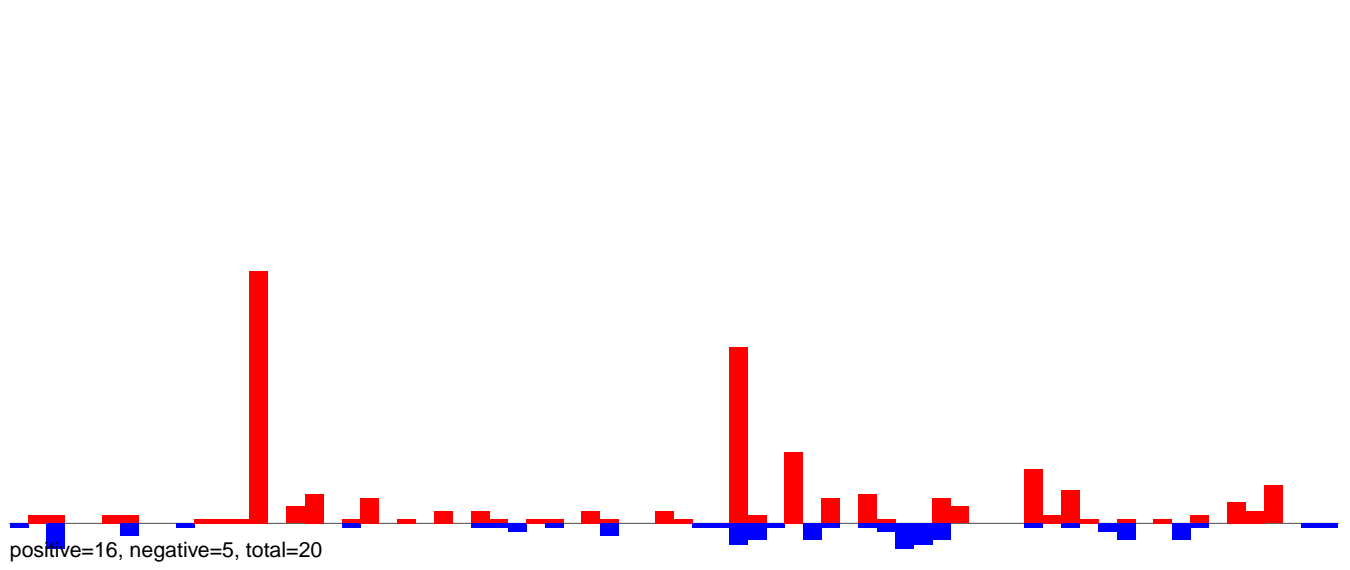

AeAlbo\_FemaleWhole\_BF\_CT.24\_35.rep

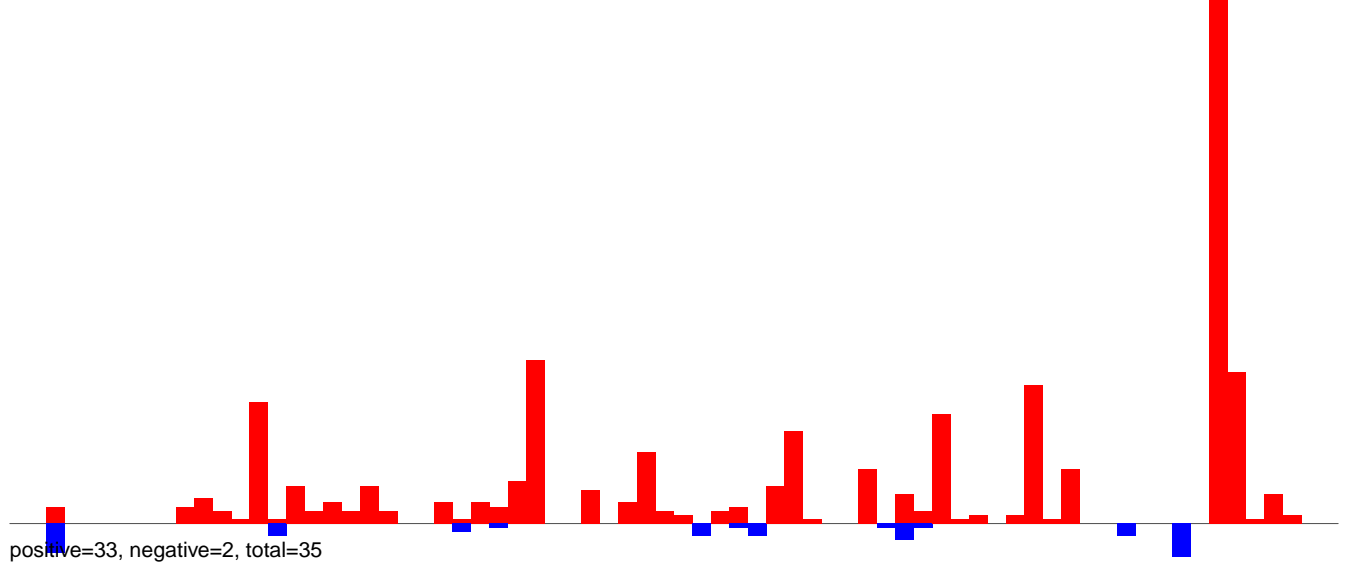

AeAlbo\_FemaleWhole\_BF\_CT.rep

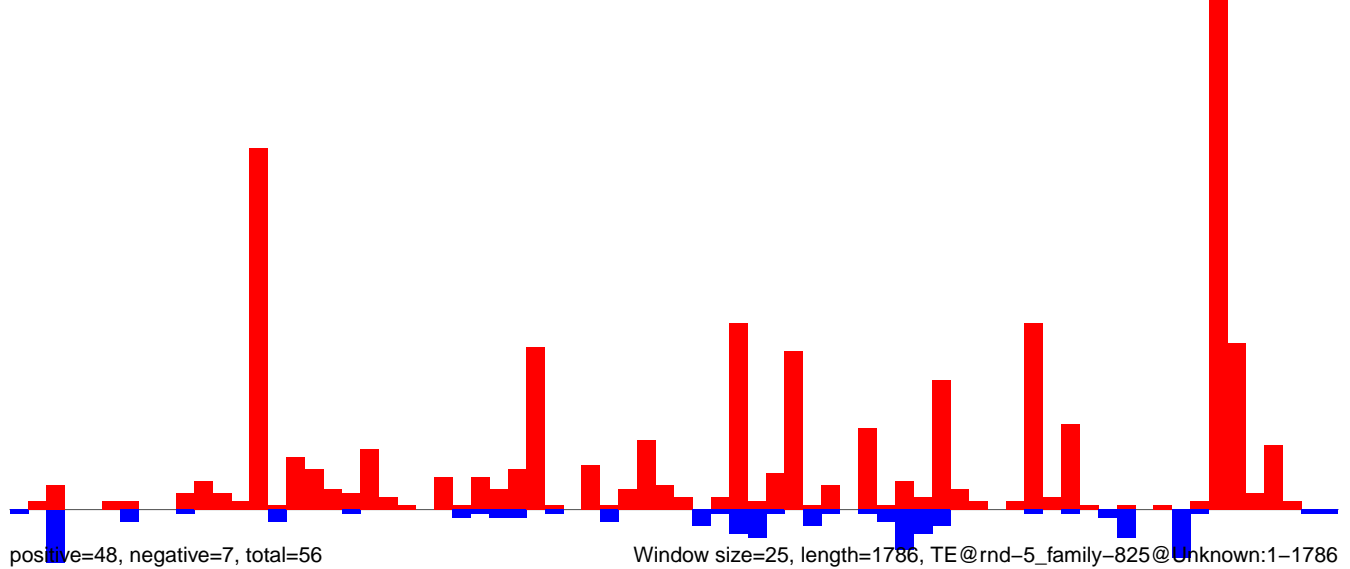

AeAlbo\_FemaleWhole\_BF\_CT.18\_23.rep

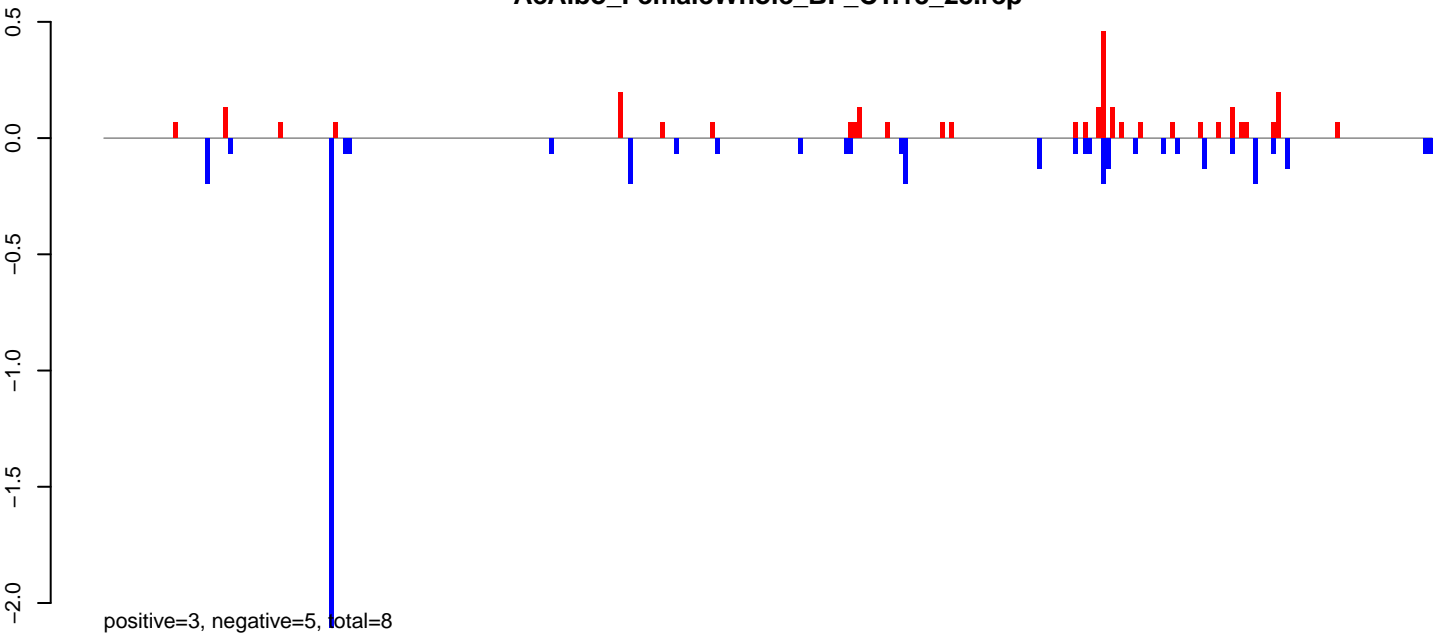

AeAlbo\_FemaleWhole\_BF\_CT.24\_35.rep

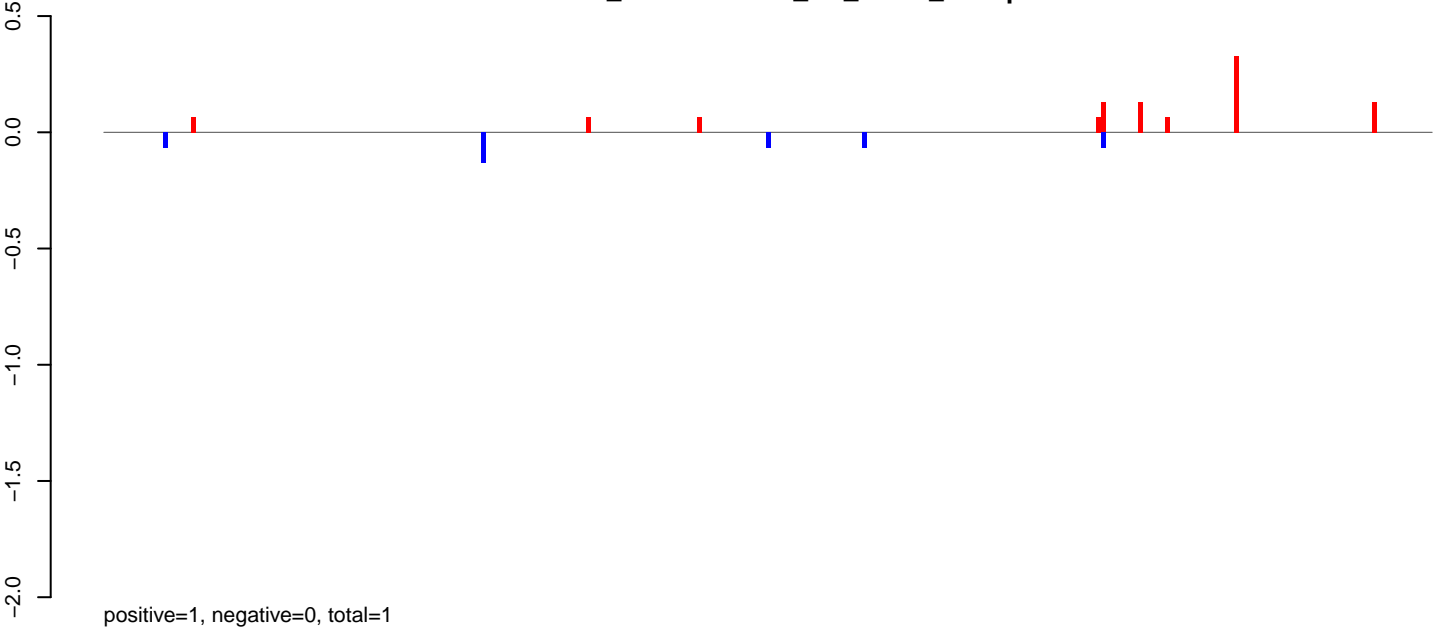

AeAlbo\_FemaleWhole\_BF\_CT.rep

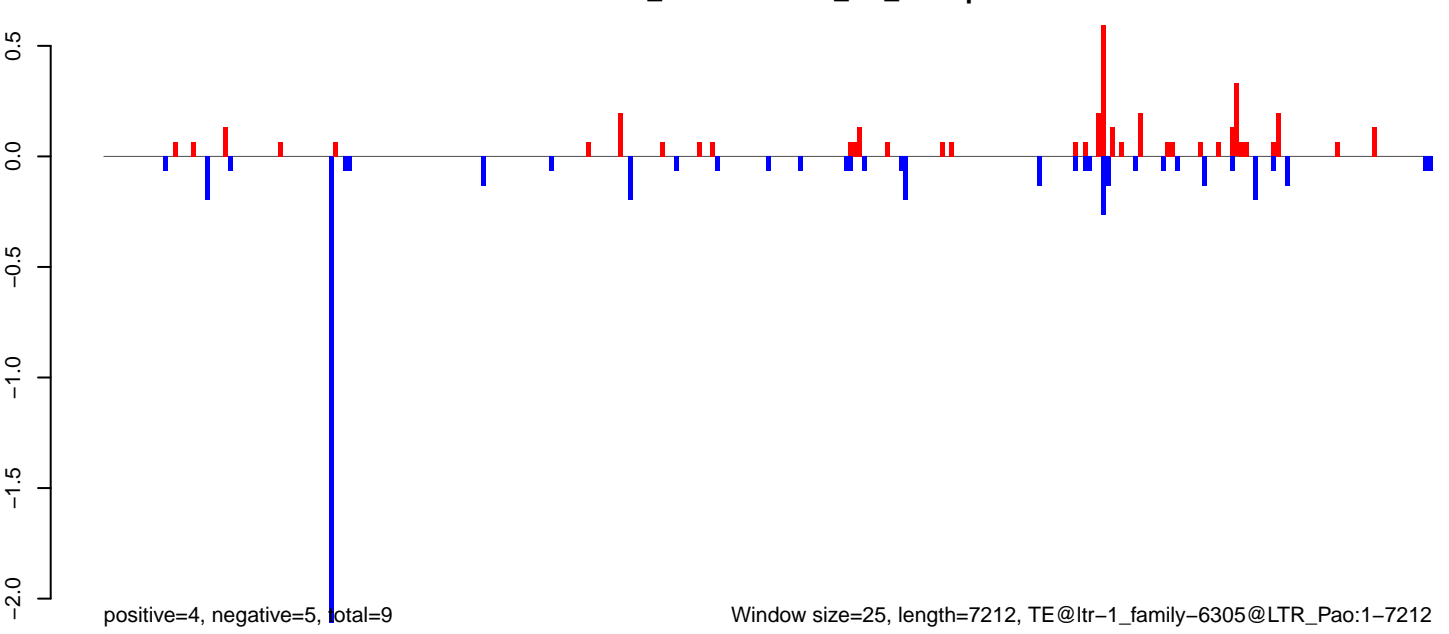

Window size=25, length=7212, TE@ltr-1\_family-6305@LTR\_Pao:1-7212

0 2000 4000 6000

AeAlbo\_FemaleWhole\_BF\_CT.18\_23.rep

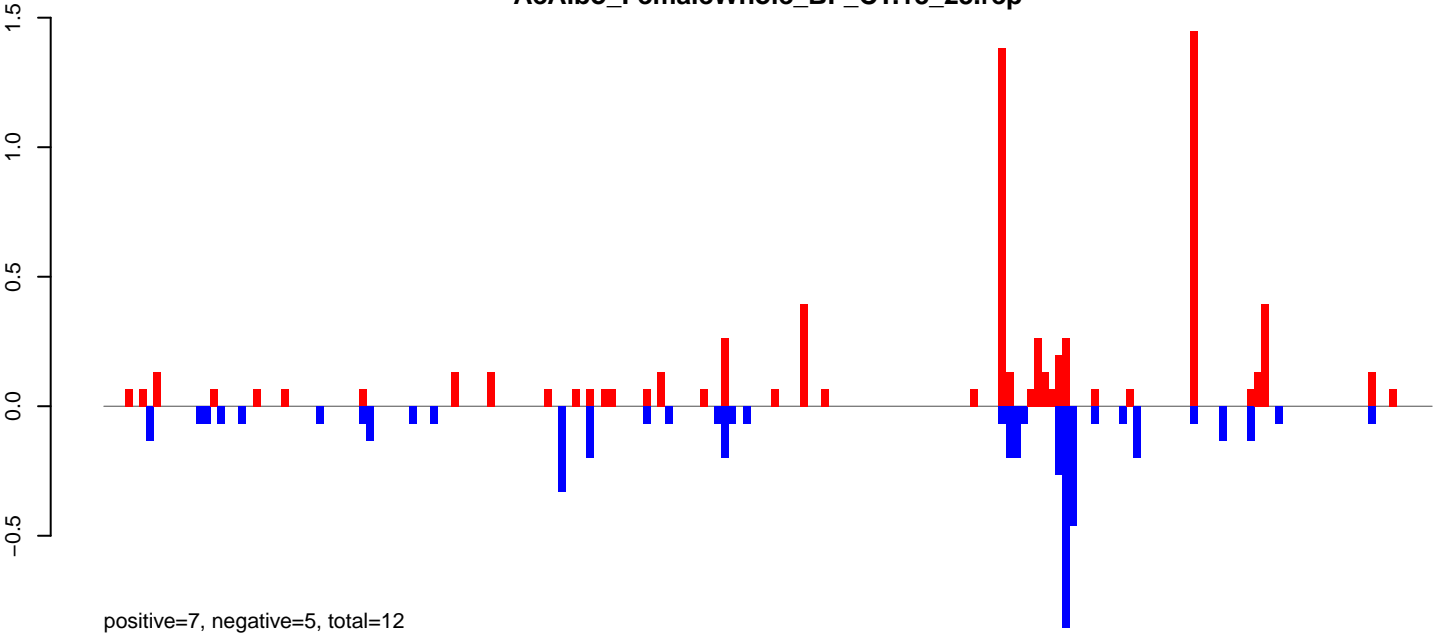

AeAlbo\_FemaleWhole\_BF\_CT.24\_35.rep

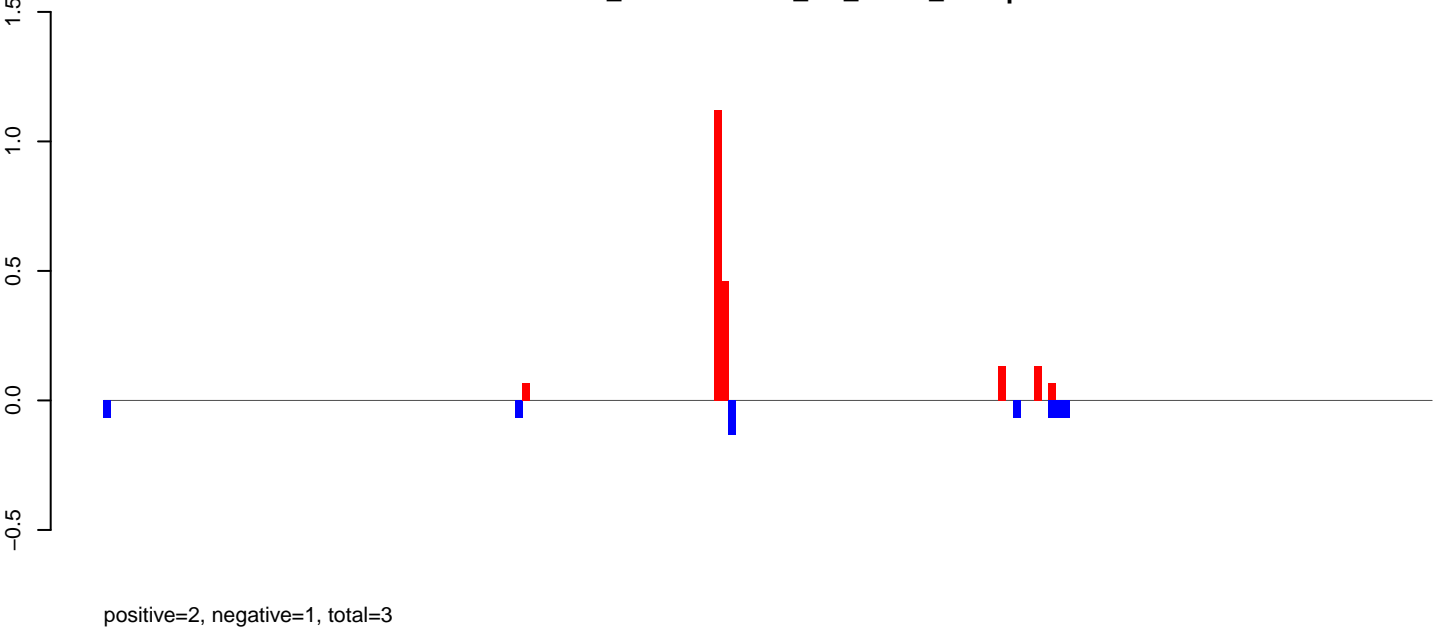

AeAlbo\_FemaleWhole\_BF\_CT.rep

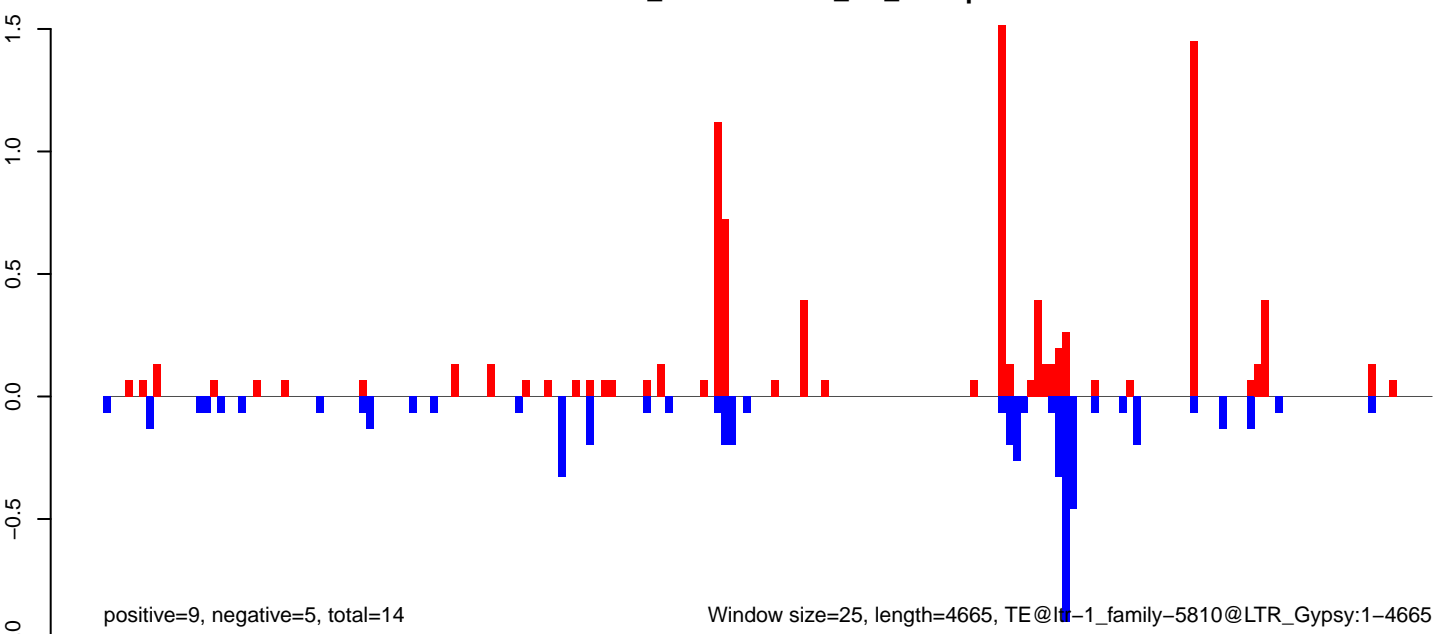

Window size=25, length=4665, TE@lr-1\_family-5810@LTR\_Gypsy:1-4665



AeAlbo\_FemaleWhole\_BF\_CT.18\_23.rep

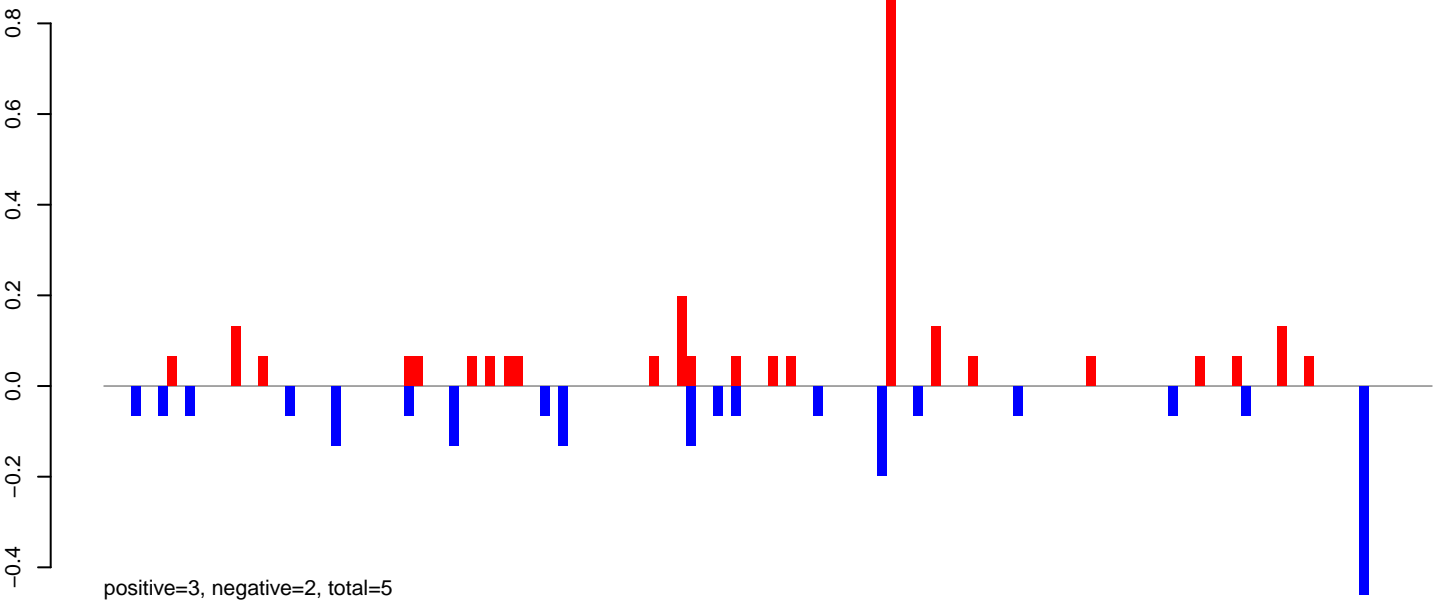

AeAlbo\_FemaleWhole\_BF\_CT.24\_35.rep

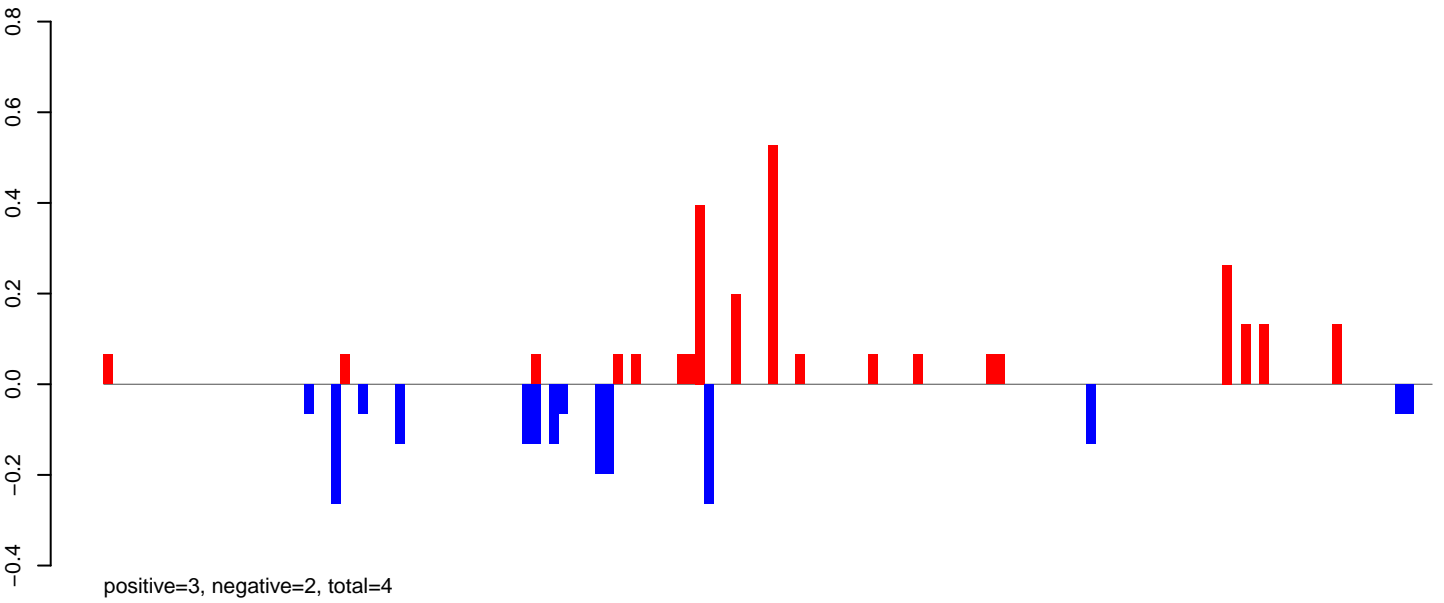

AeAlbo\_FemaleWhole\_BF\_CT.rep

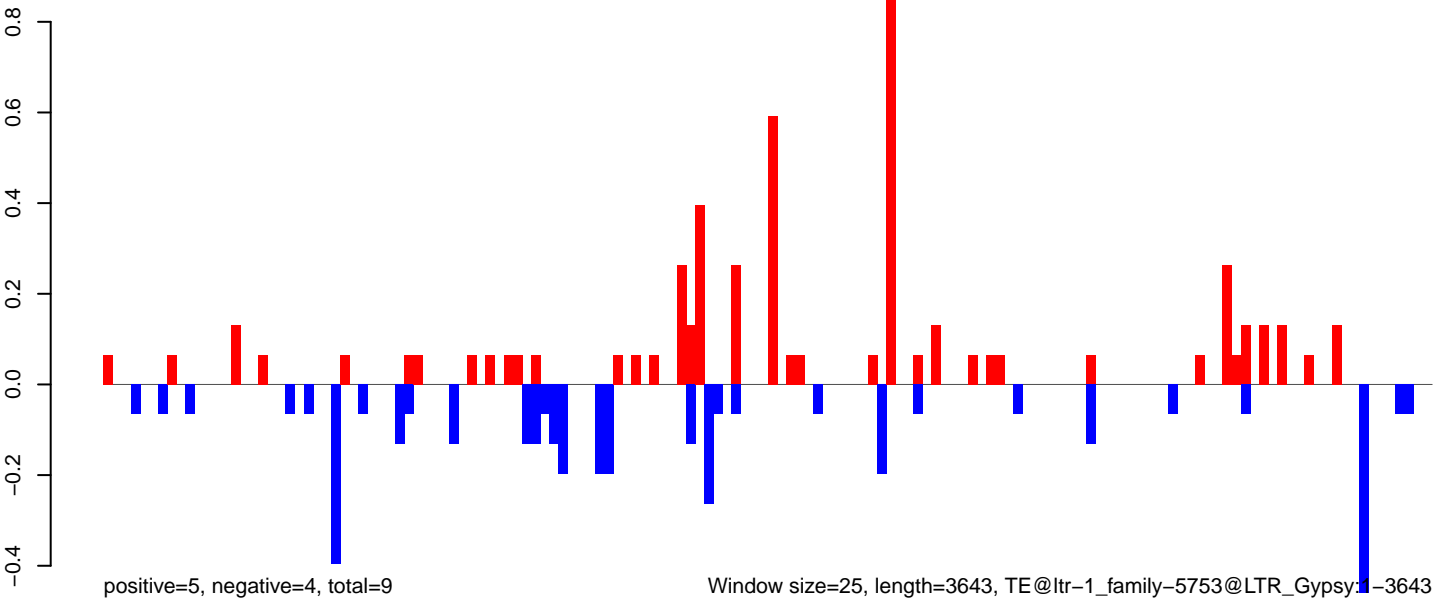

AeAlbo\_FemaleWhole\_BF\_CT.18\_23.rep

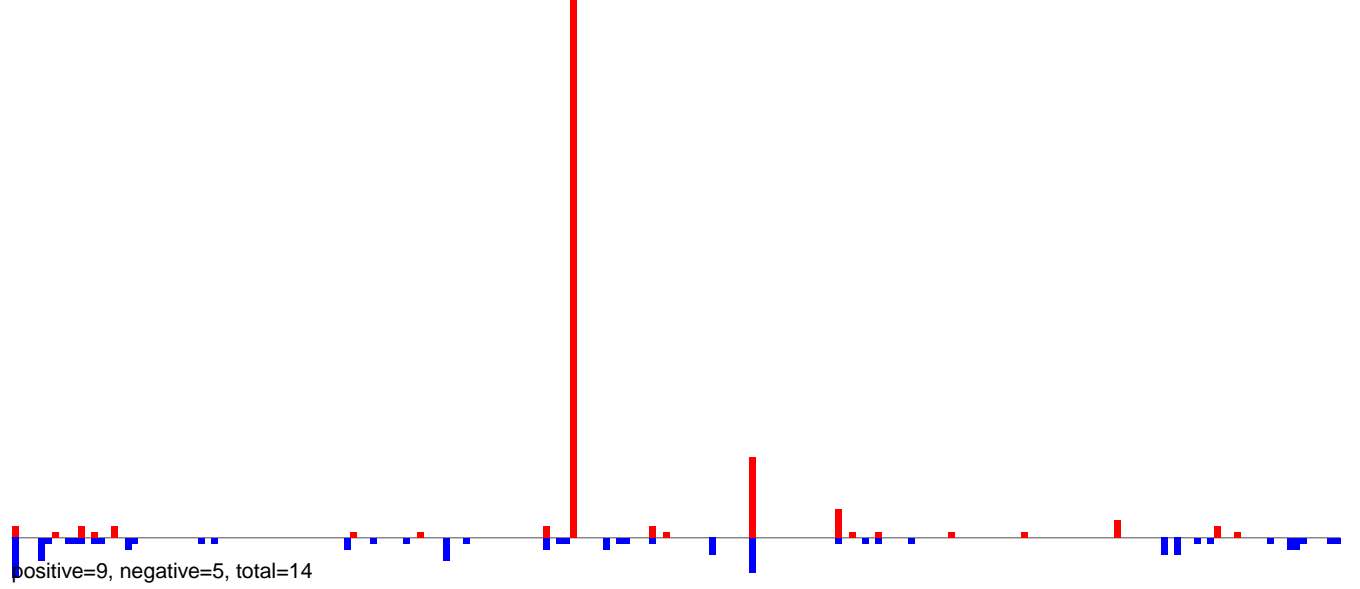

AeAlbo\_FemaleWhole\_BF\_CT.24\_35.rep

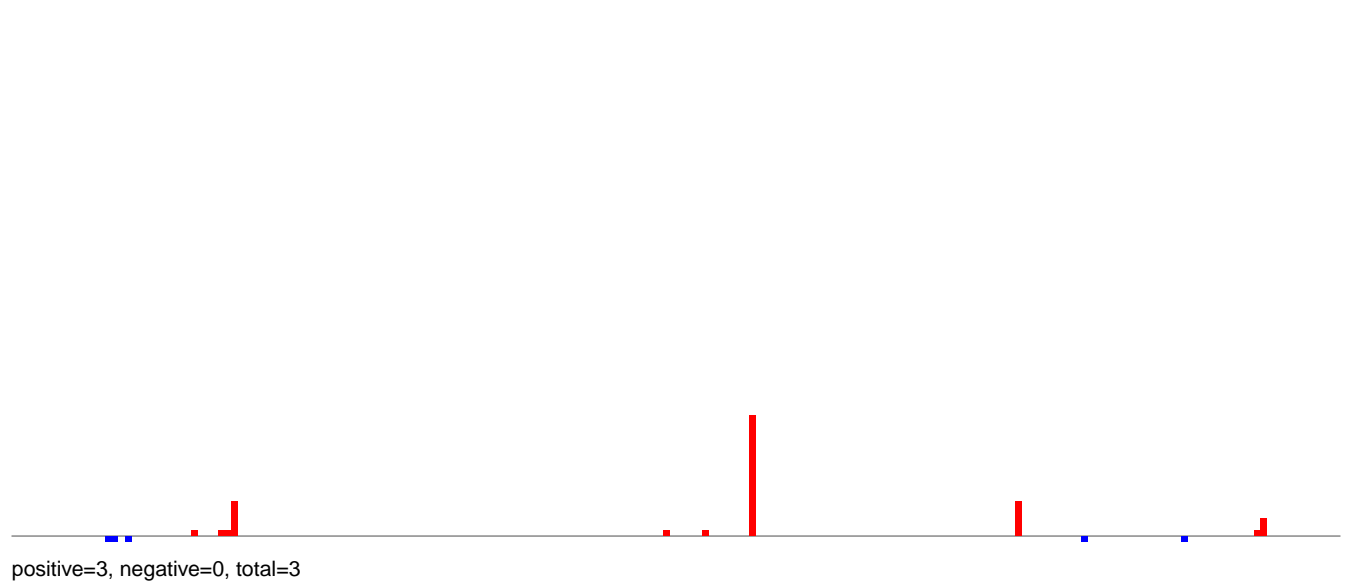

AeAlbo\_FemaleWhole\_BF\_CT.rep

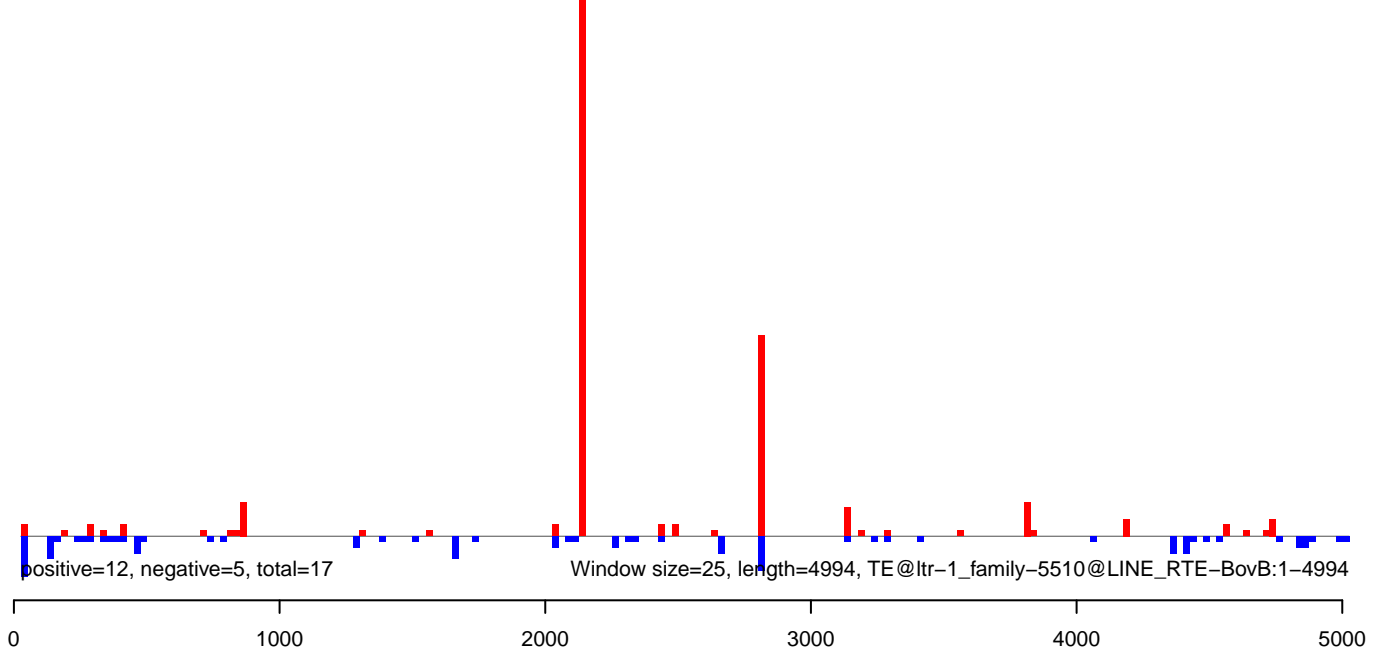

AeAlbo\_FemaleWhole\_BF\_CT.18\_23.rep

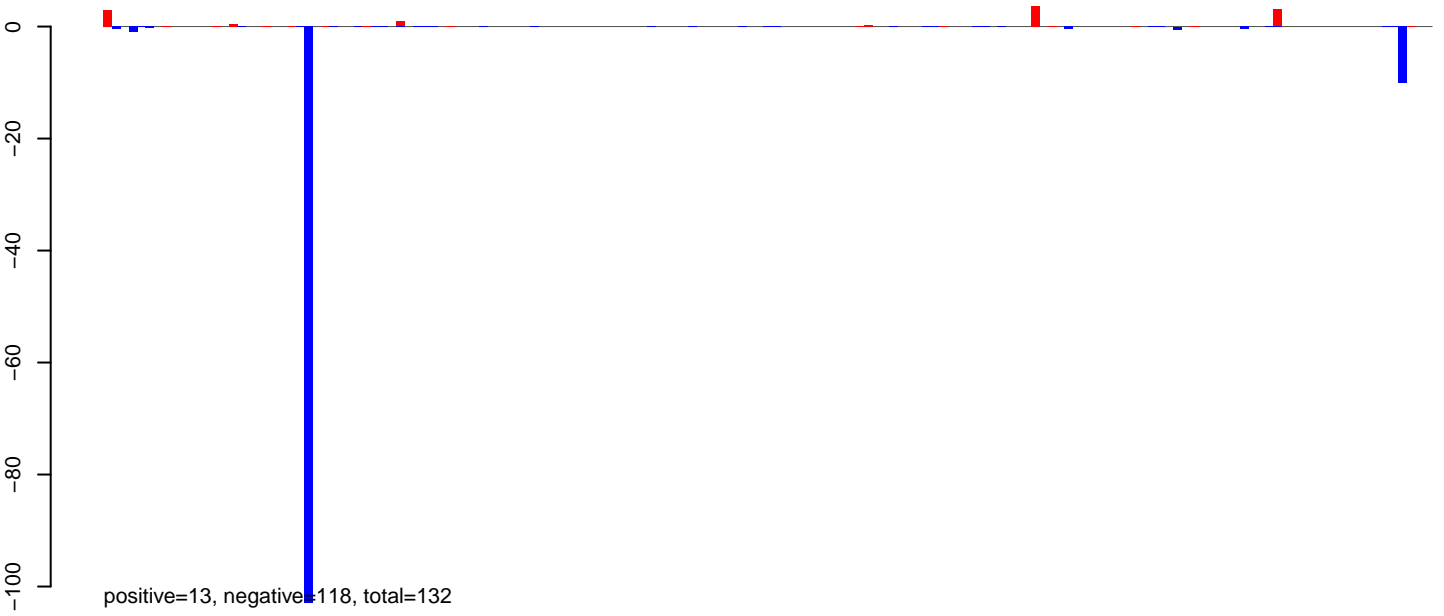

AeAlbo\_FemaleWhole\_BF\_CT.24\_35.rep



AeAlbo\_FemaleWhole\_BF\_CT.rep

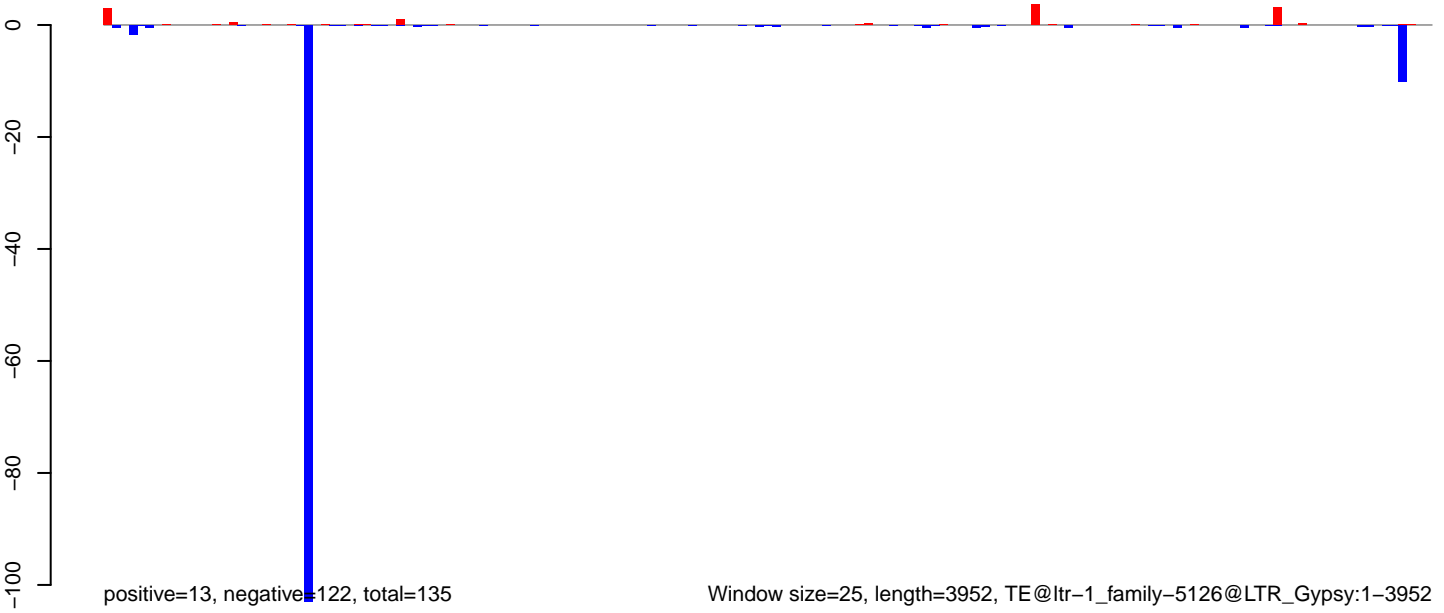

AeAlbo\_FemaleWhole\_BF\_CT.18\_23.rep

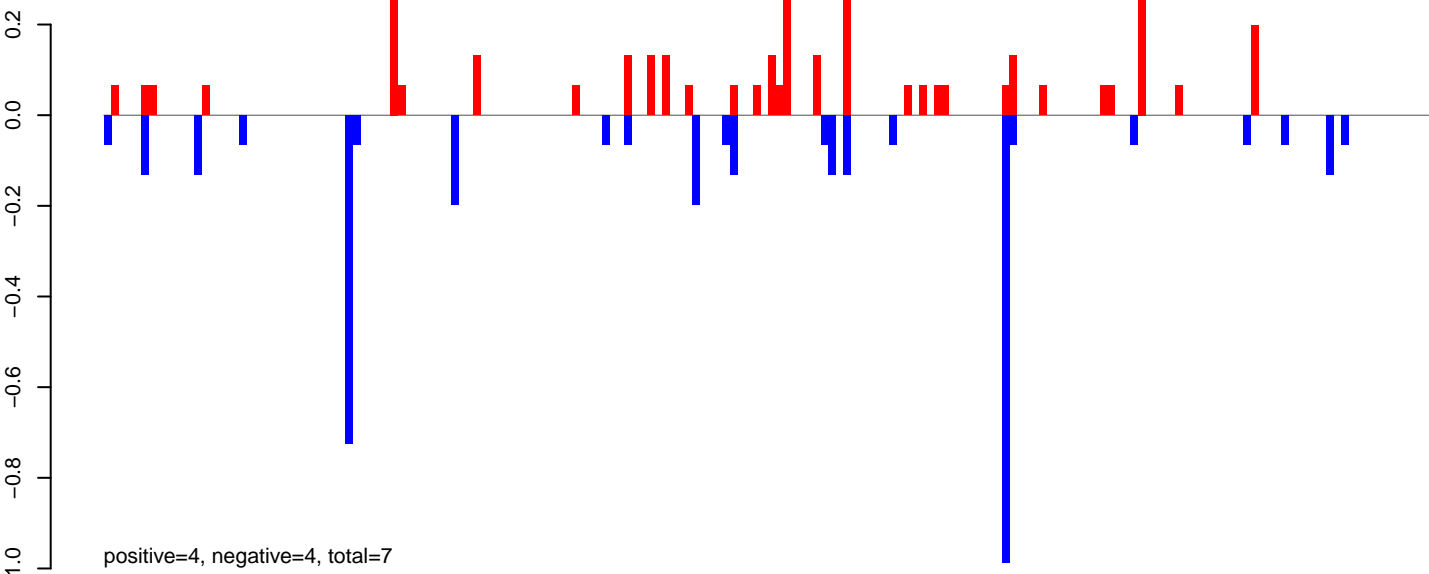

AeAlbo\_FemaleWhole\_BF\_CT.24\_35.rep

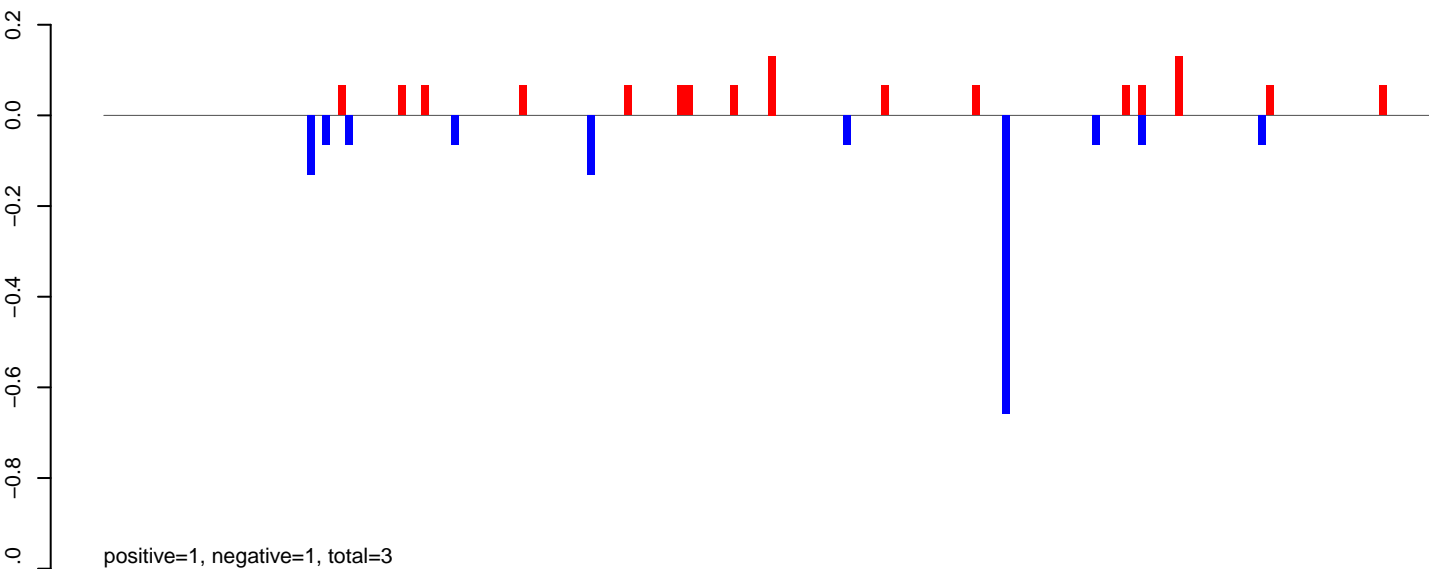

AeAlbo\_FemaleWhole\_BF\_CT.rep

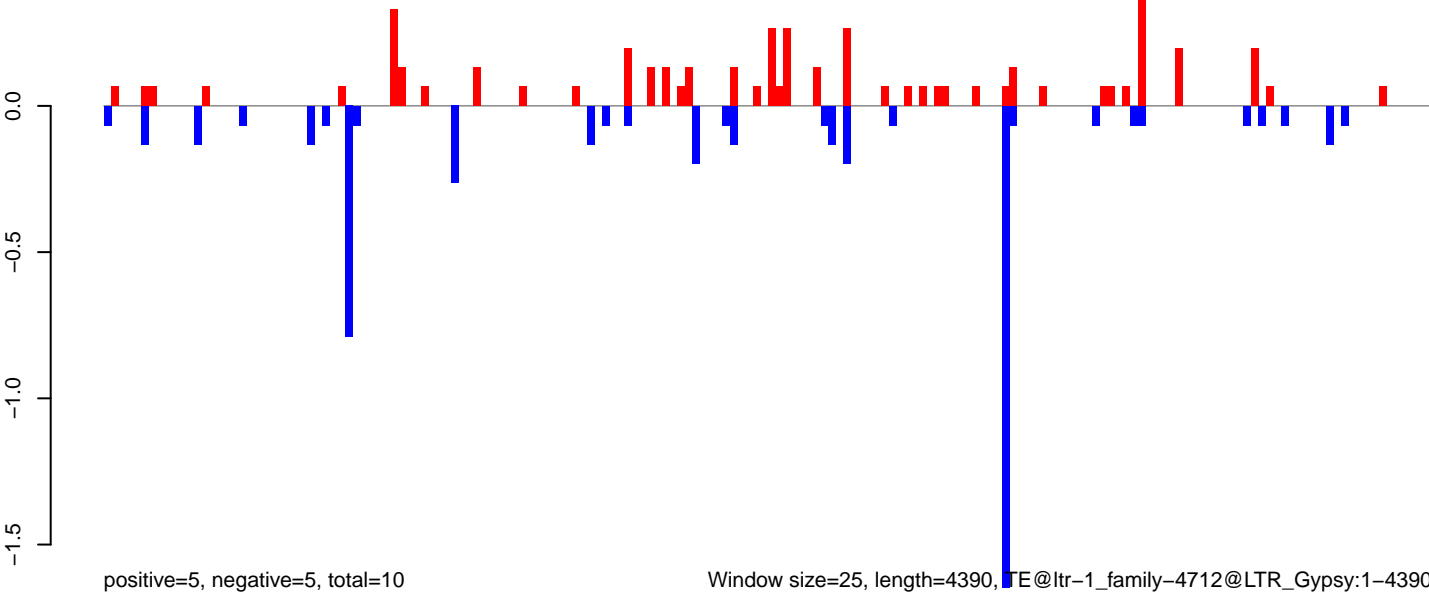

Window size=25, length=4390, TE@ltr-1\_family-4712@LTR\_Gypsy:1-4390

0 1000 2000 3000 4000

AeAlbo\_FemaleWhole\_BF\_CT.18\_23.rep

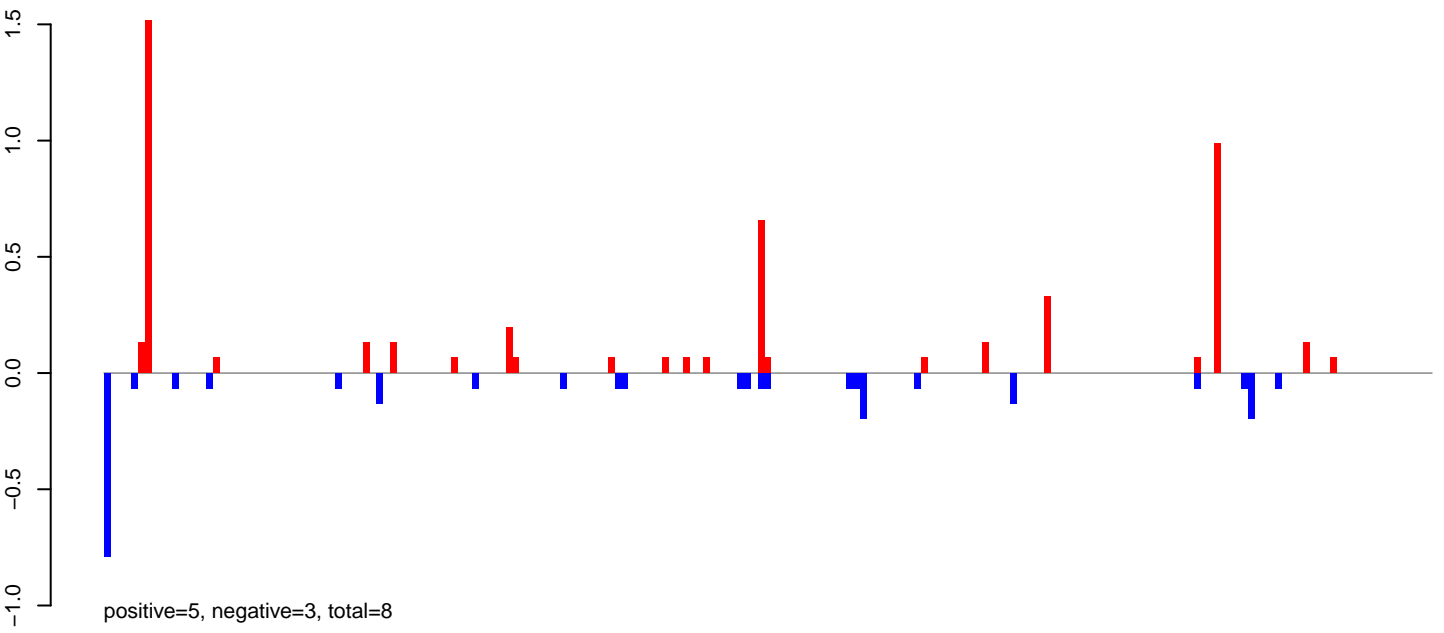

AeAlbo\_FemaleWhole\_BF\_CT.24\_35.rep

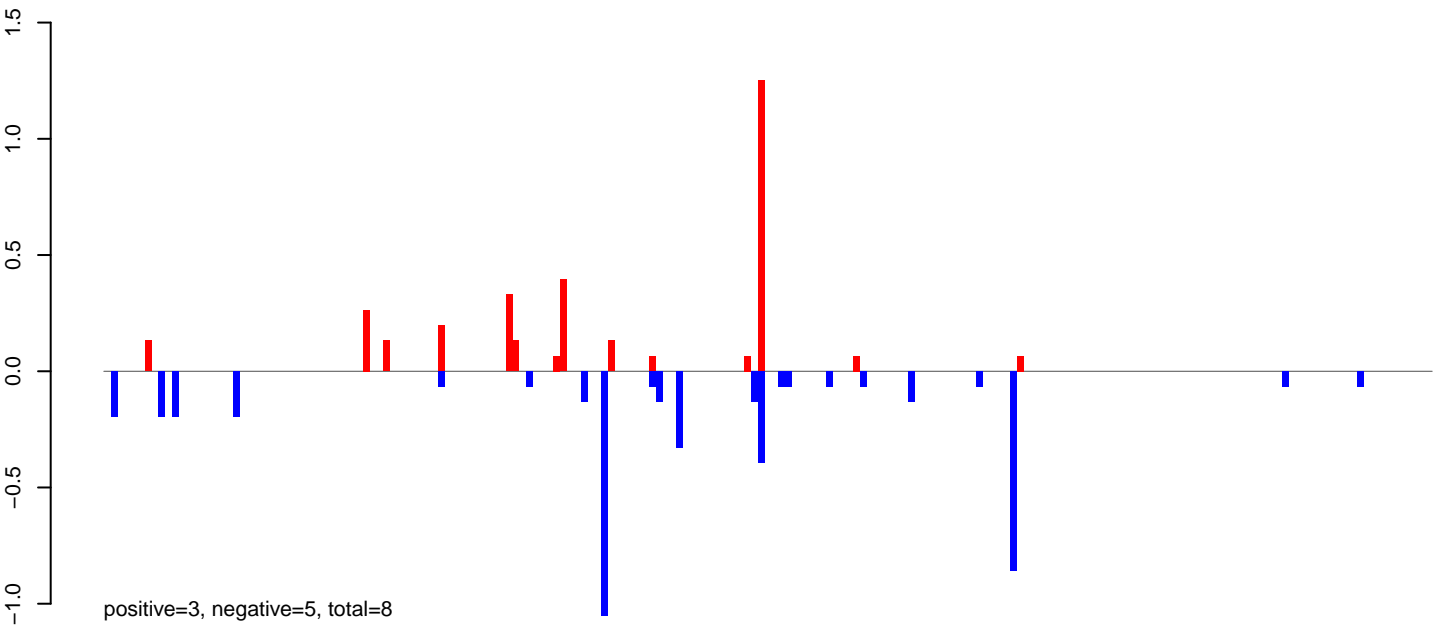

AeAlbo\_FemaleWhole\_BF\_CT.rep

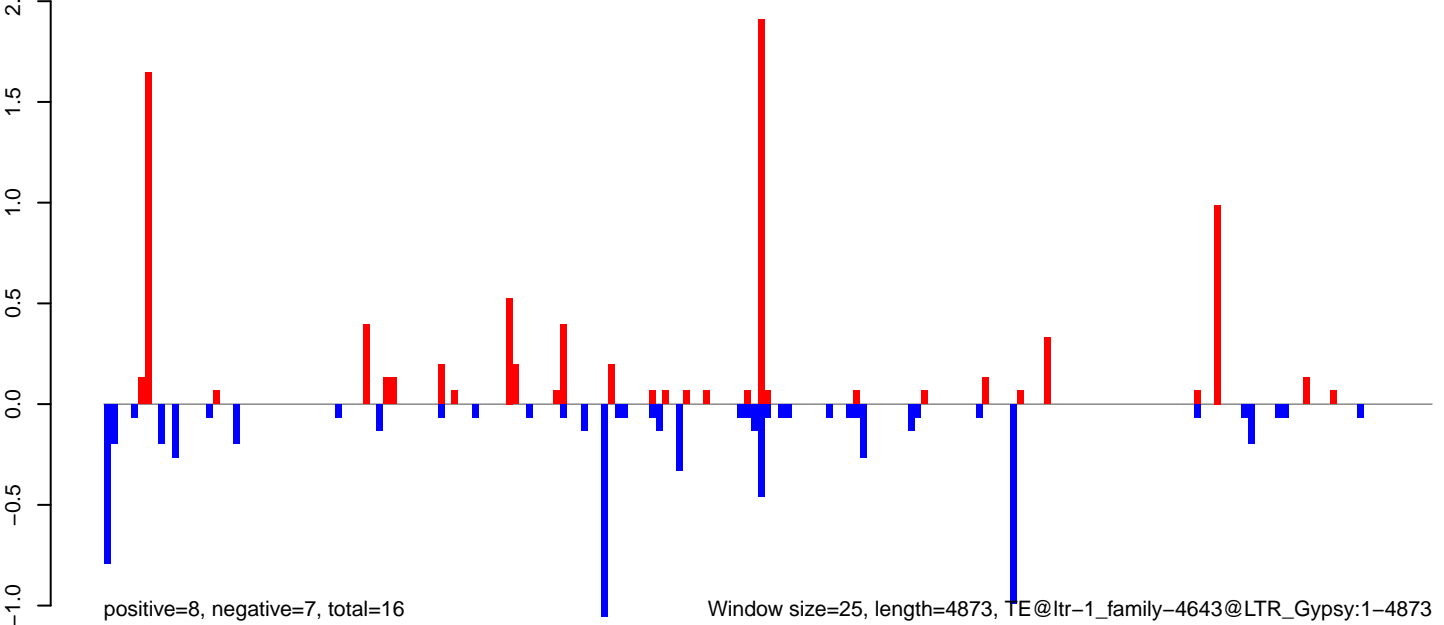

0 1000 2000 3000 4000 5000

AeAlbo\_FemaleWhole\_BF\_CT.18\_23.rep

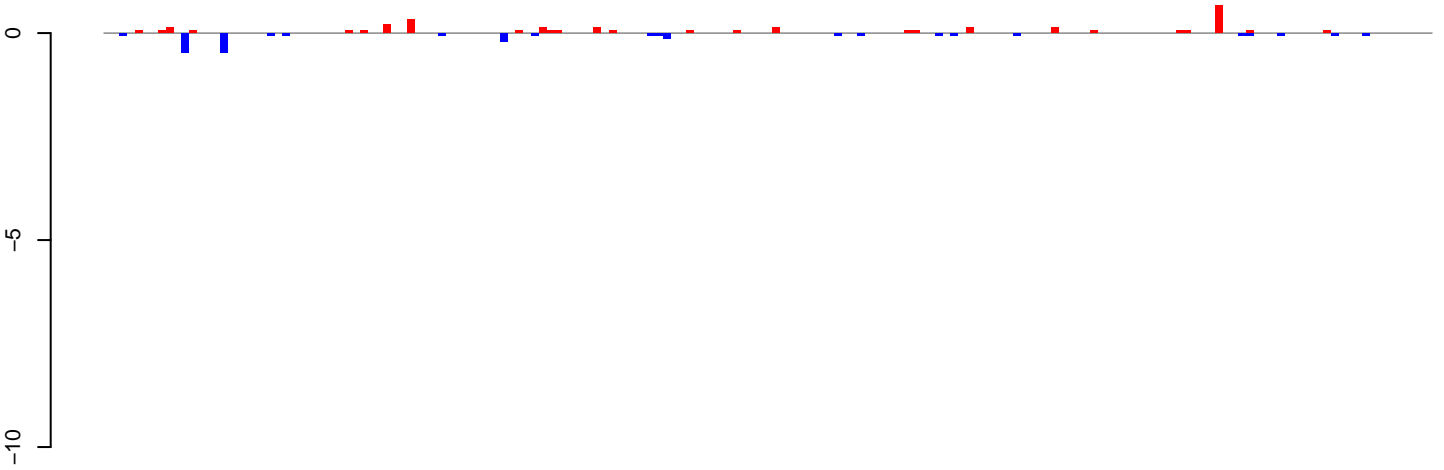

positive=3, negative=2, total=6

AeAlbo\_FemaleWhole\_BF\_CT.24\_35.rep

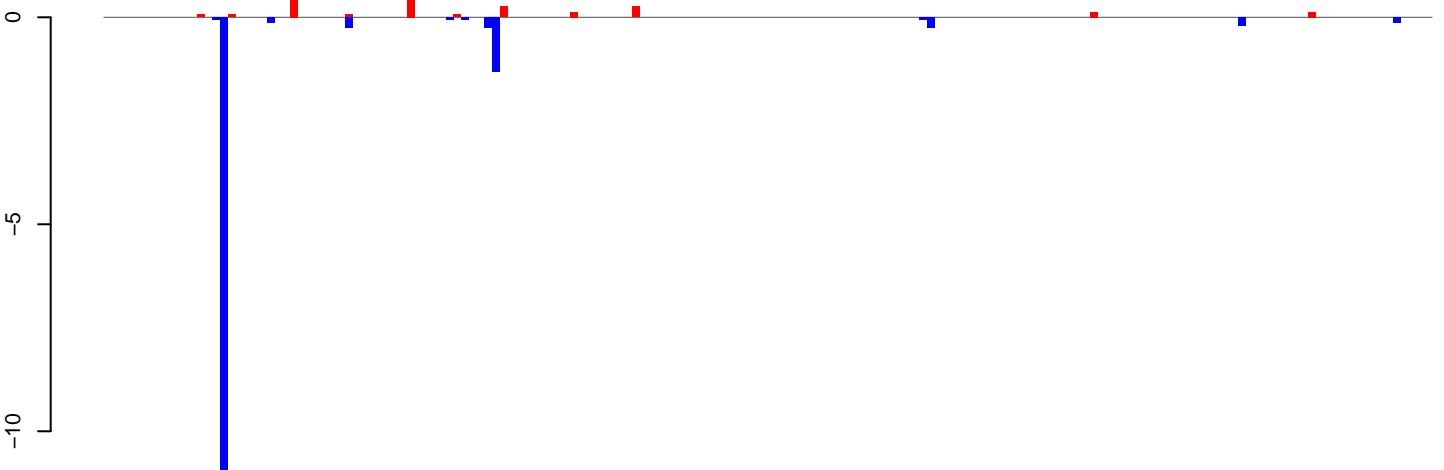

positive=3, negative=16, total=19

AeAlbo\_FemaleWhole\_BF\_CT.rep

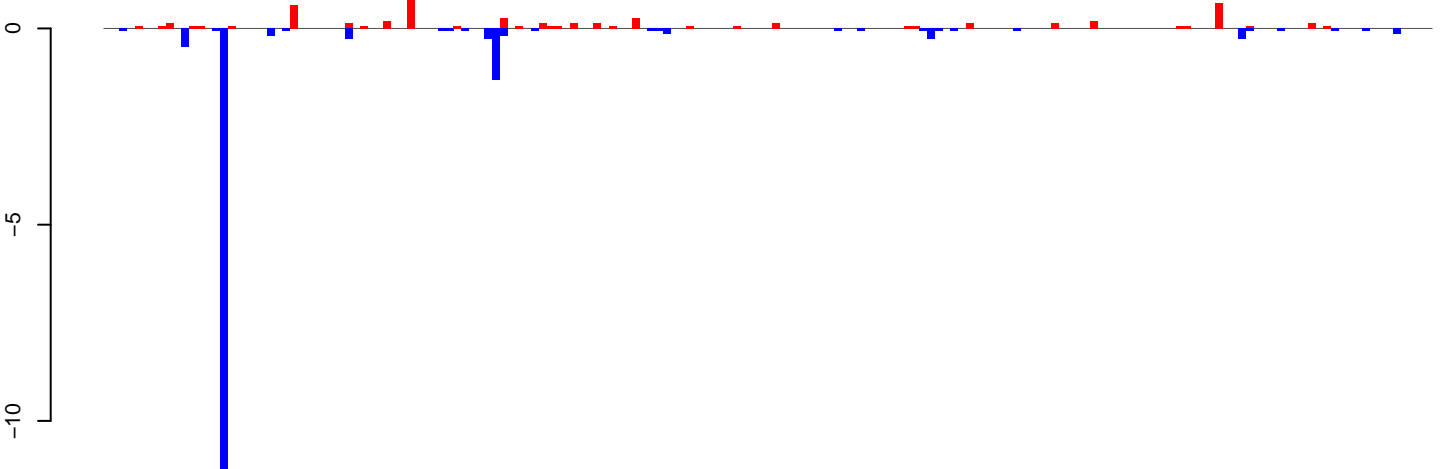

positive=6, negative=19, total=25

Window size=25, length=4275, TE@ltr-1\_family-4580@LTR\_Copia:1-4275

0 1000 2000 3000 4000

AeAlbo\_FemaleWhole\_BF\_CT.18\_23.rep

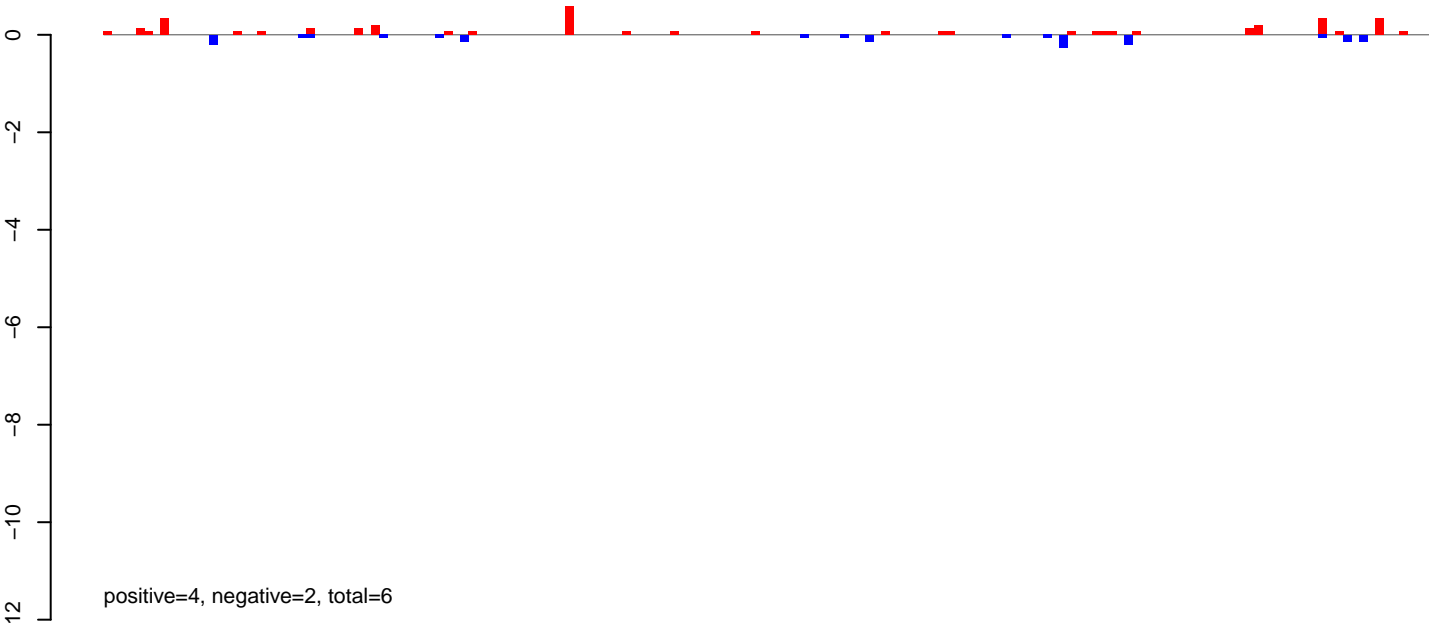

AeAlbo\_FemaleWhole\_BF\_CT.24\_35.rep

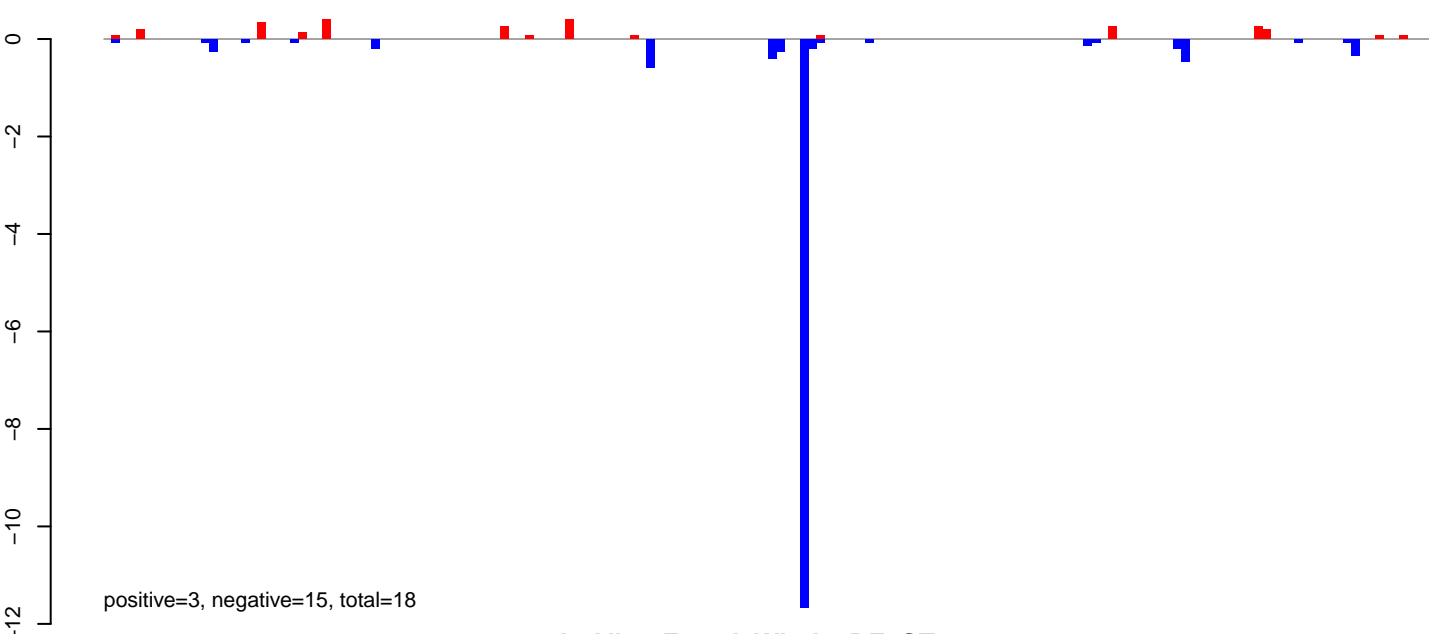

AeAlbo\_FemaleWhole\_BF\_CT.rep

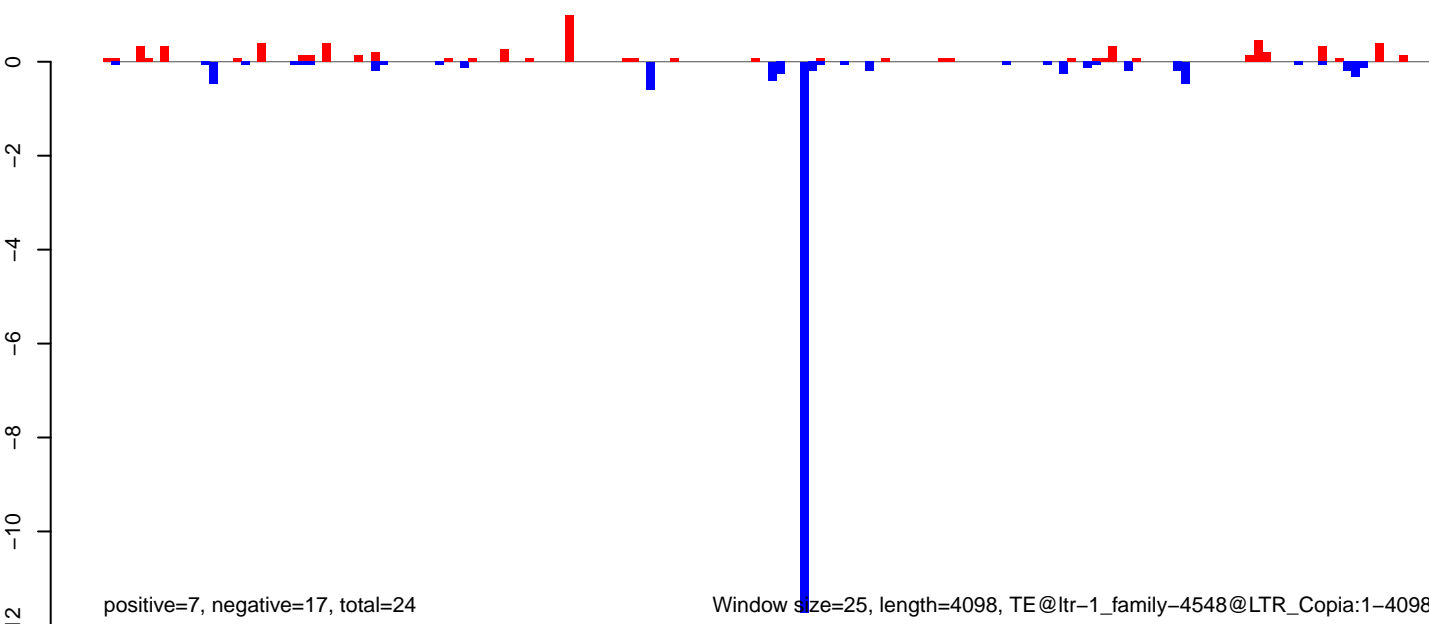

Window size=25, length=4098, TE@ltr-1\_family-4548@LTR\_Copia:1-4098

AeAlbo\_FemaleWhole\_BF\_CT.18\_23.rep

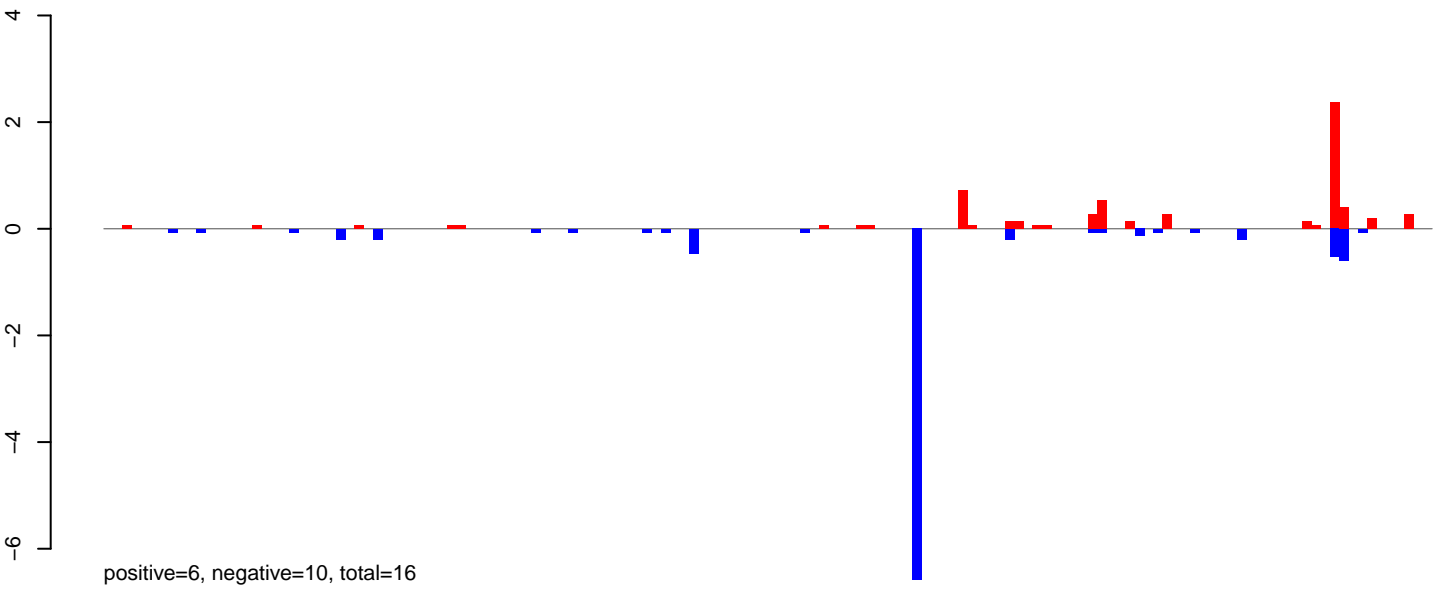

AeAlbo\_FemaleWhole\_BF\_CT.24\_35.rep

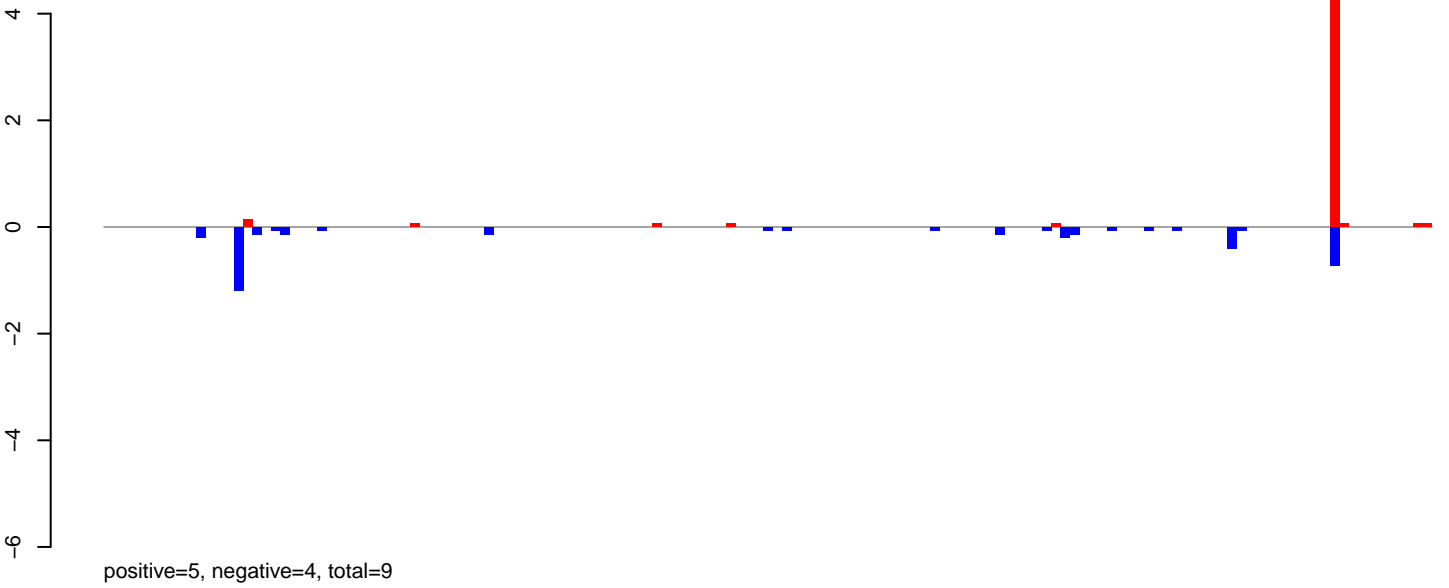

AeAlbo\_FemaleWhole\_BF\_CT.rep

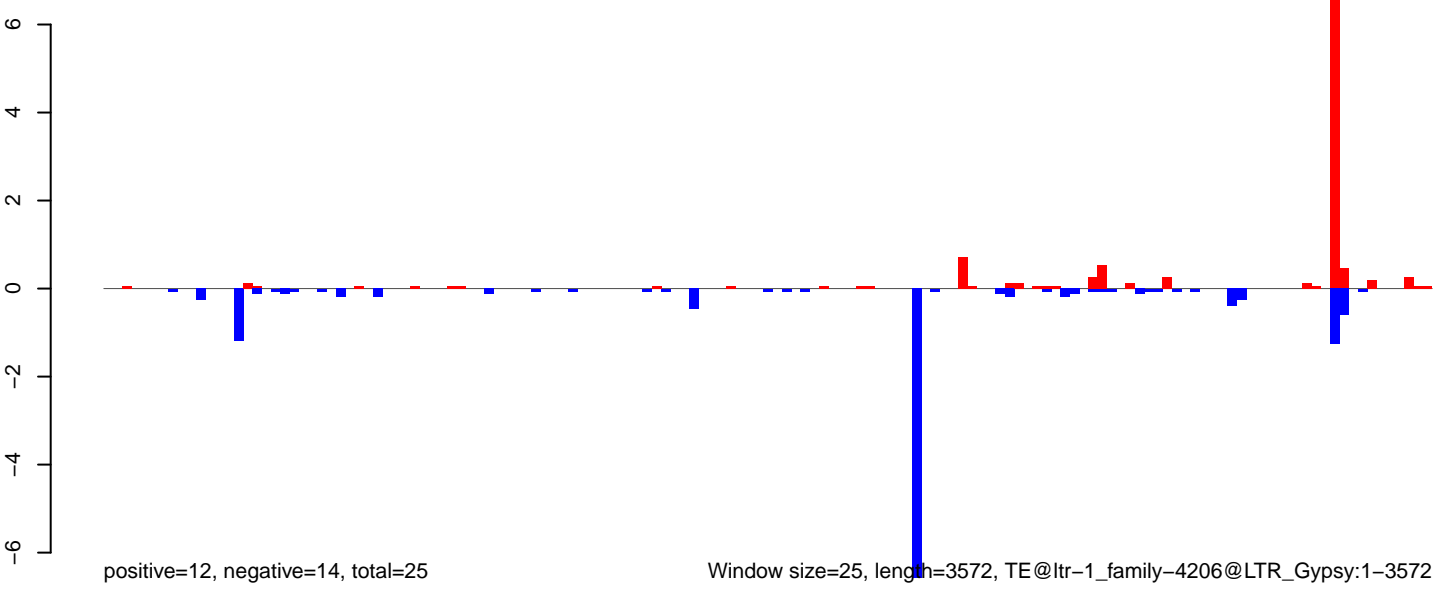



AeAlbo\_FemaleWhole\_BF\_CT.18\_23.rep

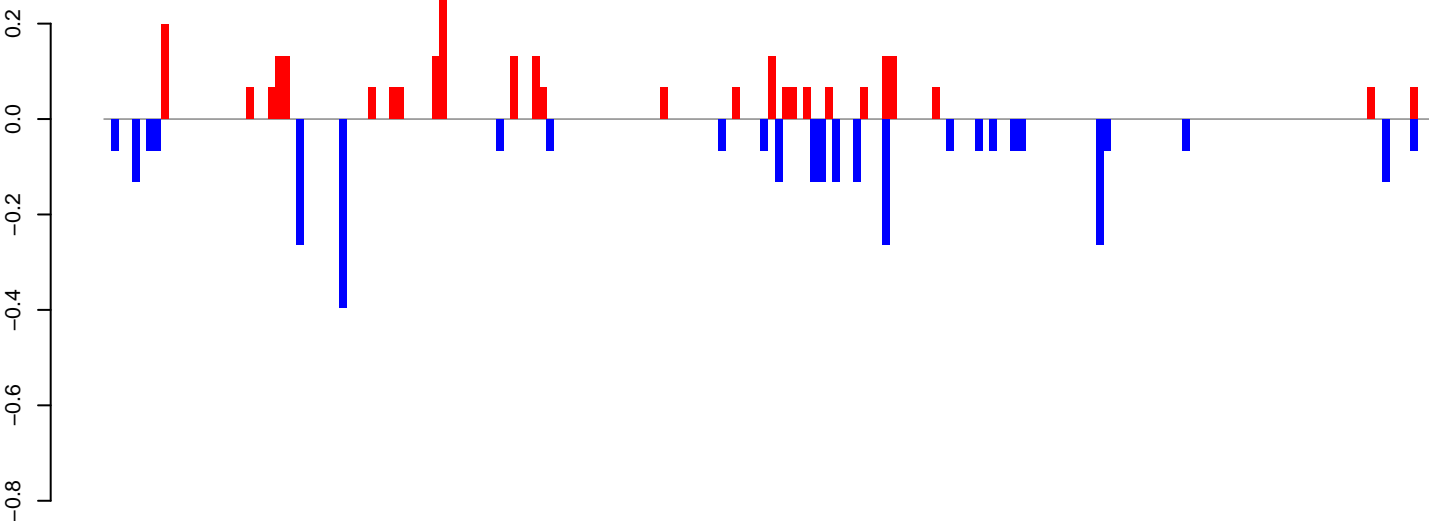

positive=3, negative=3, total=6

AeAlbo\_FemaleWhole\_BF\_CT.24\_35.rep

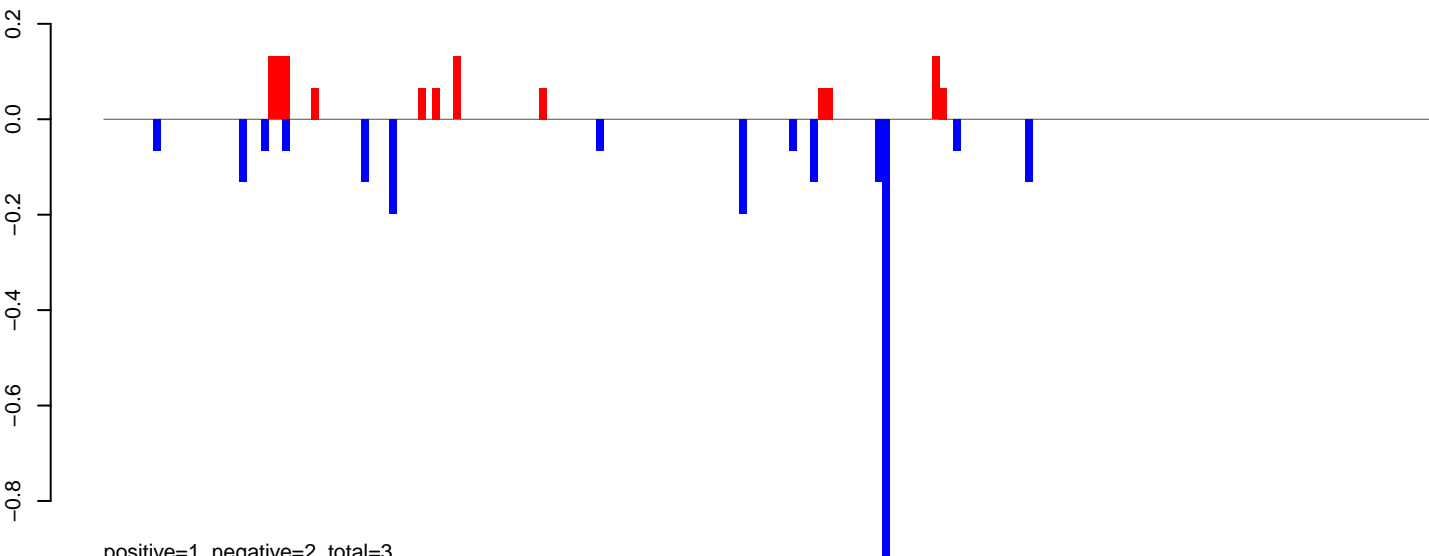

positive=1, negative=2, total=3

AeAlbo\_FemaleWhole\_BF\_CT.rep

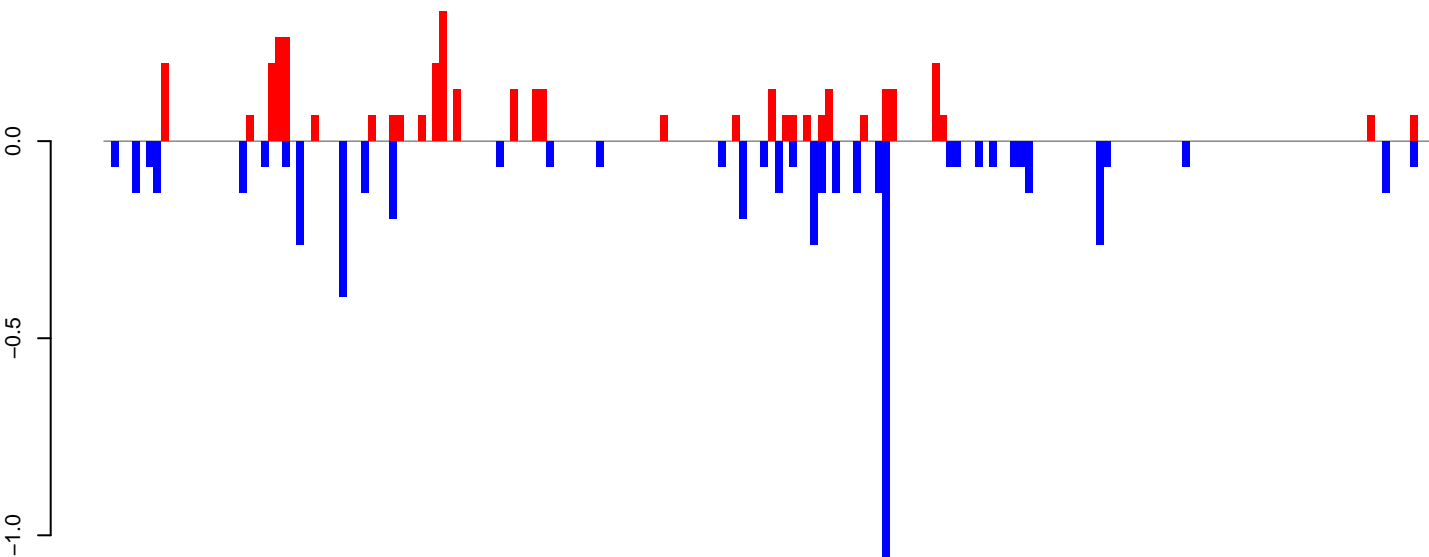

positive=4, negative=5, total=9

Window size=25, length=4634, TE@ltr-1\_family-3707@LTR\_Gypsy:1-4634

0 1000 2000 3000 4000

AeAlbo\_FemaleWhole\_BF\_CT.18\_23.rep



AeAlbo\_FemaleWhole\_BF\_CT.24\_35.rep

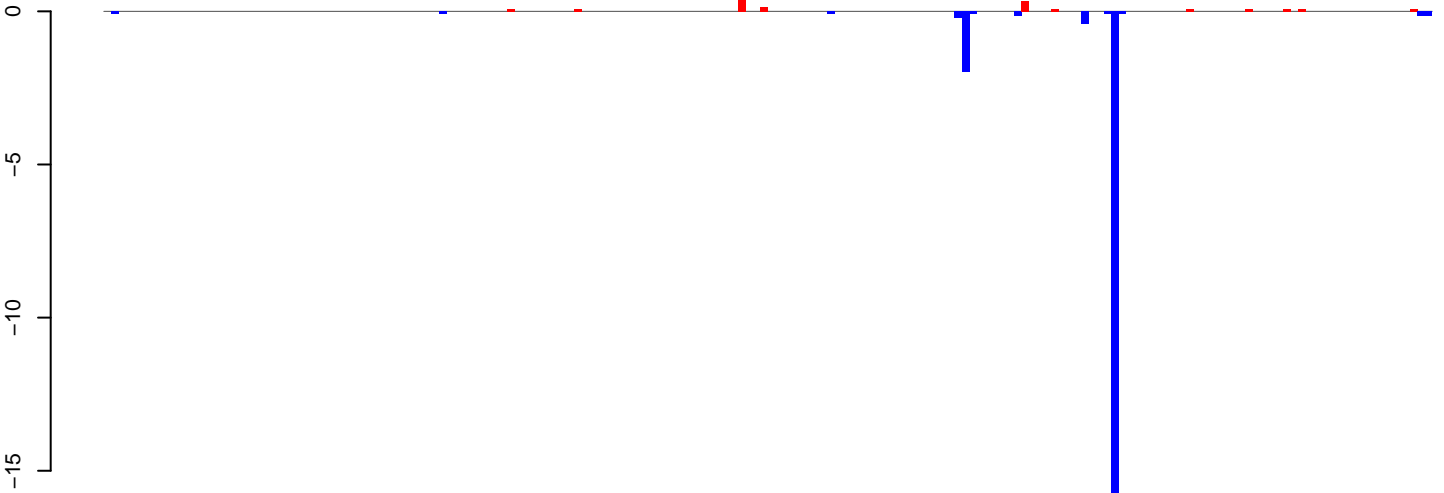

AeAlbo\_FemaleWhole\_BF\_CT.rep

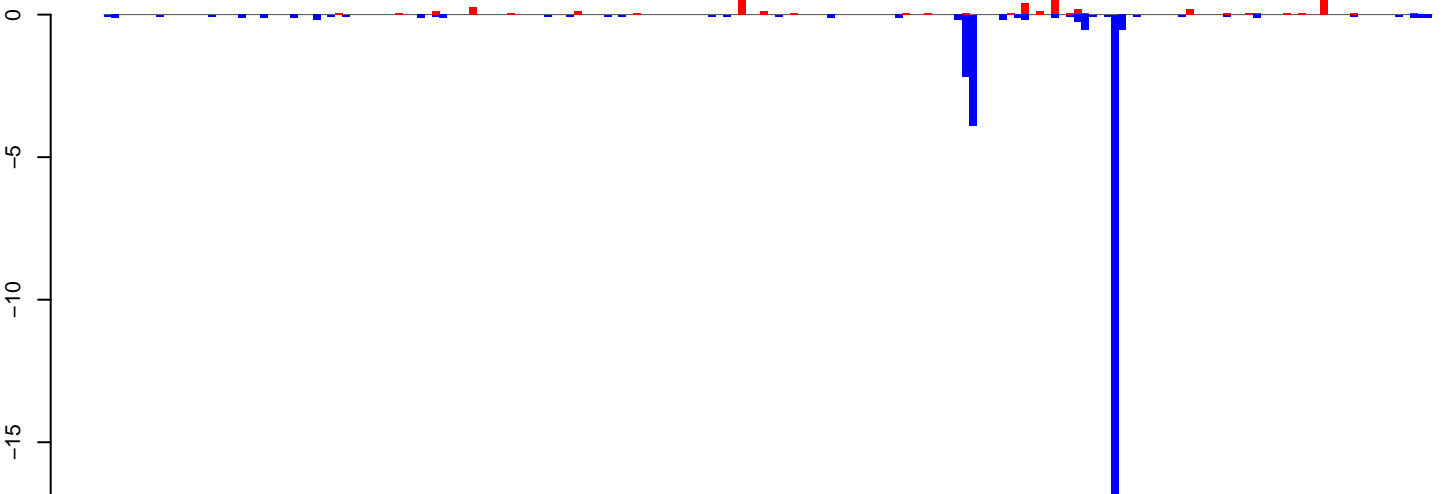

Window size=25, length=4450, TE@ltr-1\_family\_3168@LINE RTE-BovB:1-4450

AeAlbo\_FemaleWhole\_BF\_CT.18\_23.rep

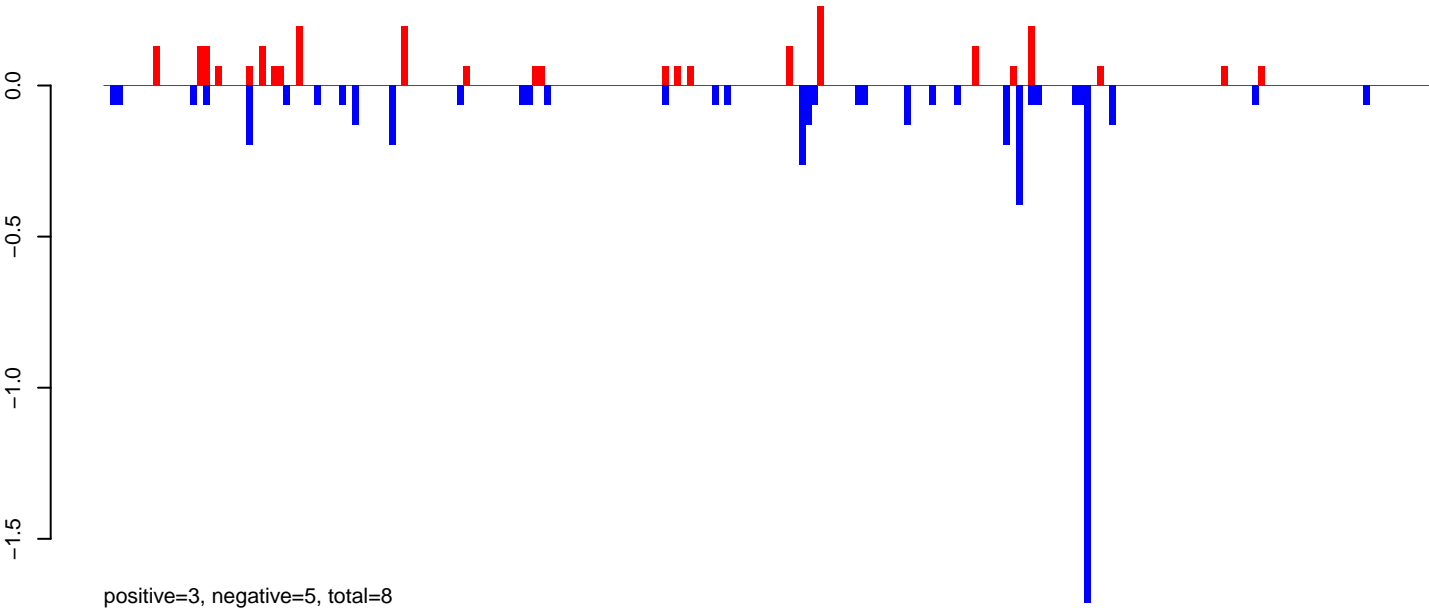

AeAlbo\_FemaleWhole\_BF\_CT.24\_35.rep

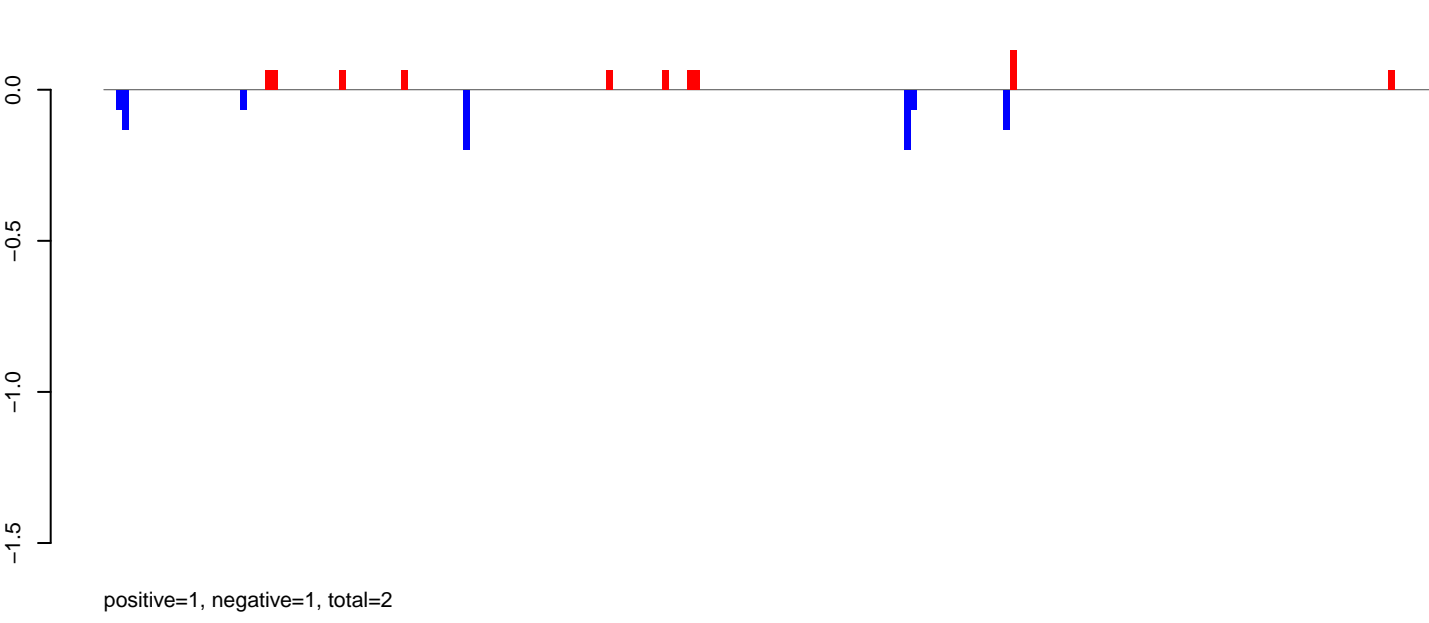

AeAlbo\_FemaleWhole\_BF\_CT.rep

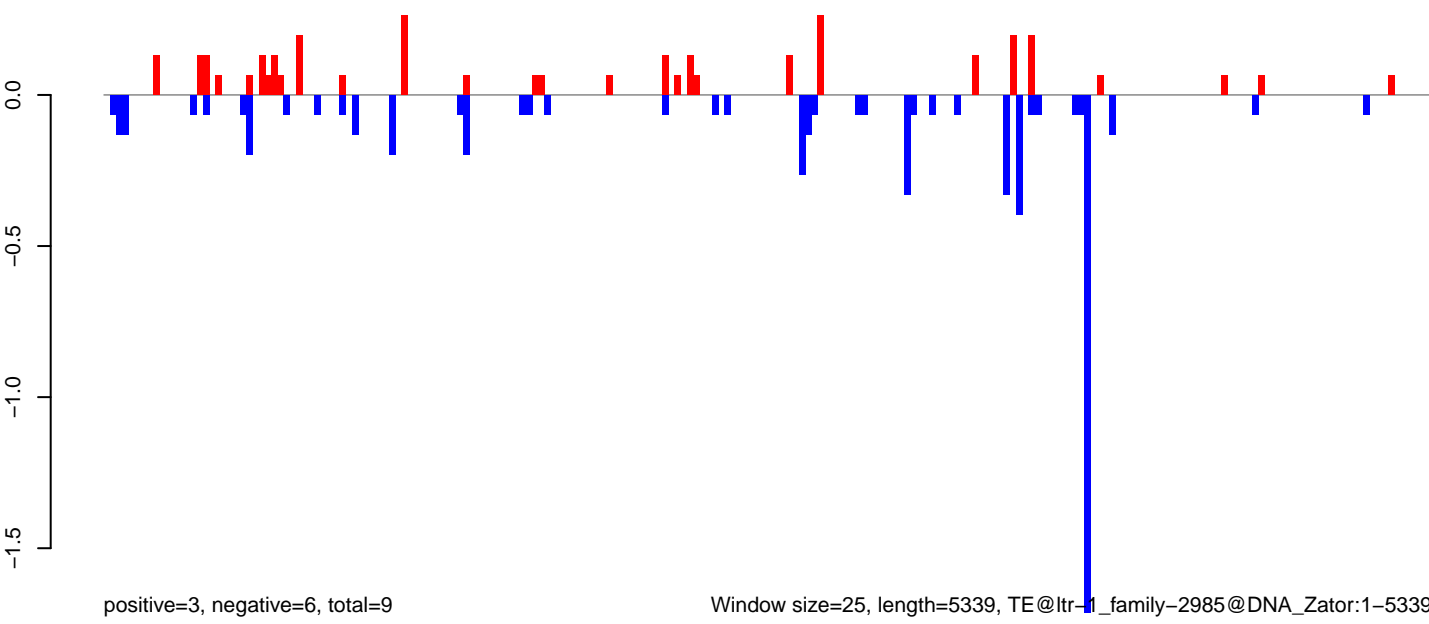

Window size=25, length=5339, TE@ltr-1\_family-2985@DNA\_Zator:1-5339

AeAlbo\_FemaleWhole\_BF\_CT.18\_23.rep

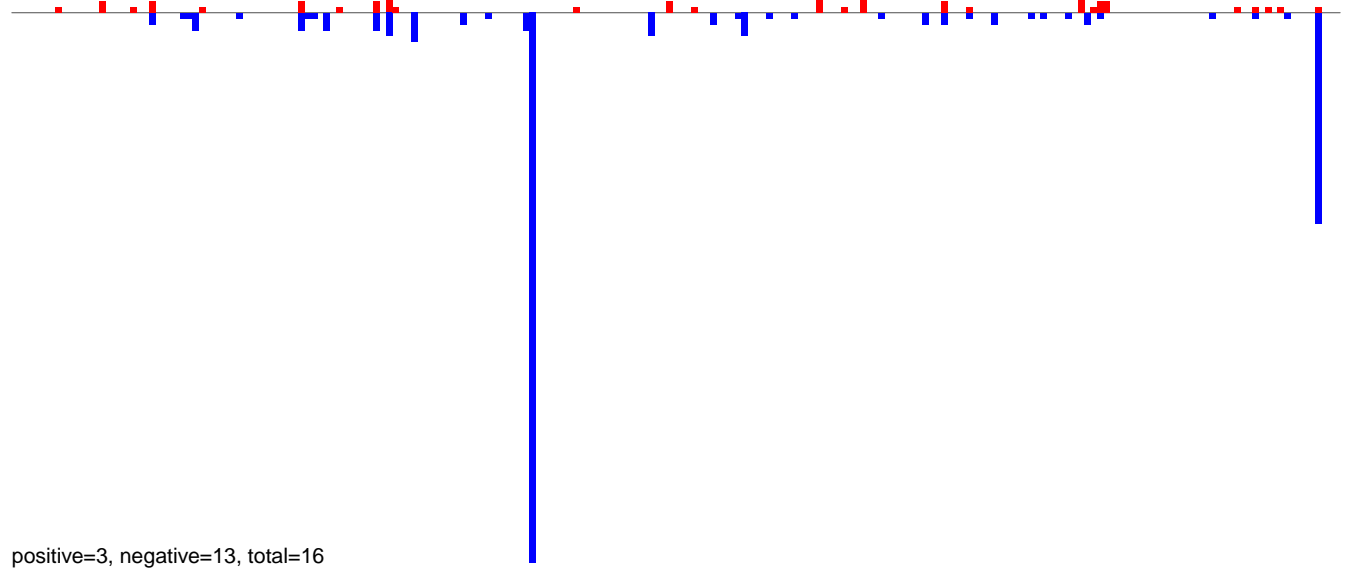

AeAlbo\_FemaleWhole\_BF\_CT.24\_35.rep

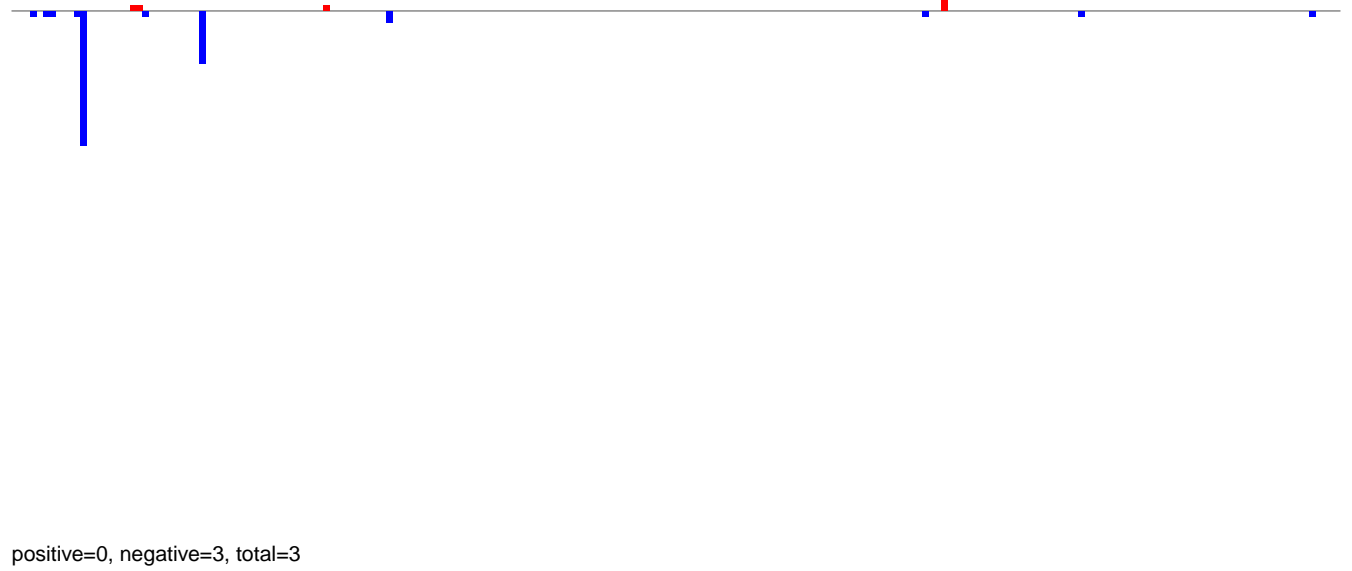

AeAlbo\_FemaleWhole\_BF\_CT.rep

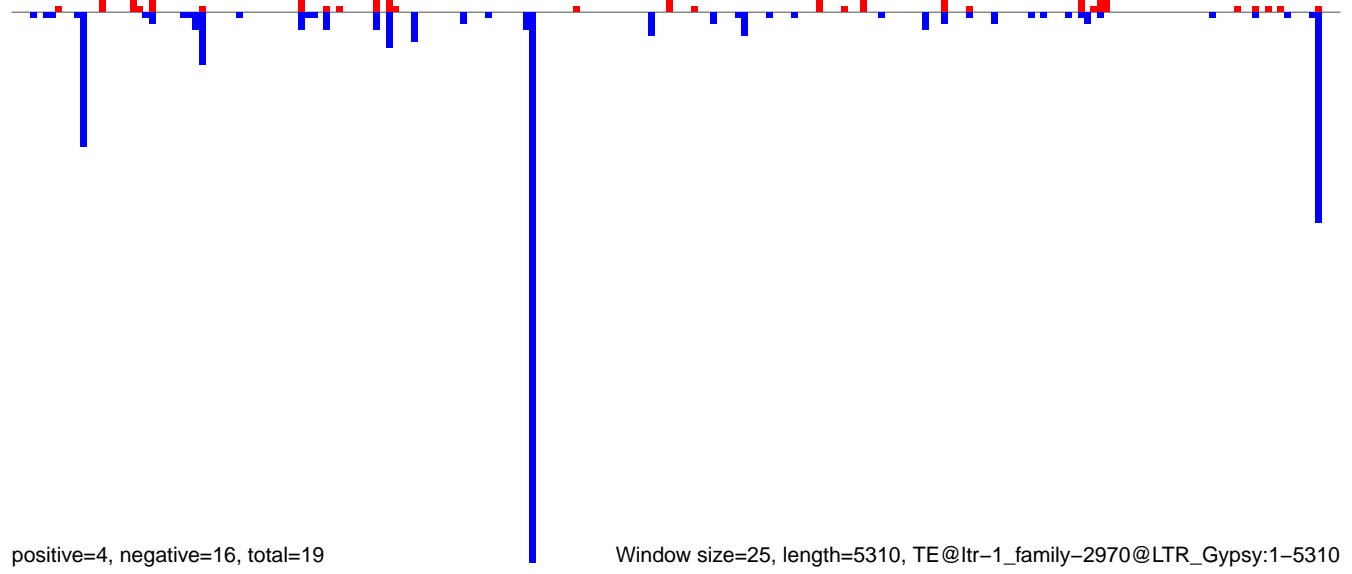

AeAlbo\_FemaleWhole\_BF\_CT.18\_23.rep

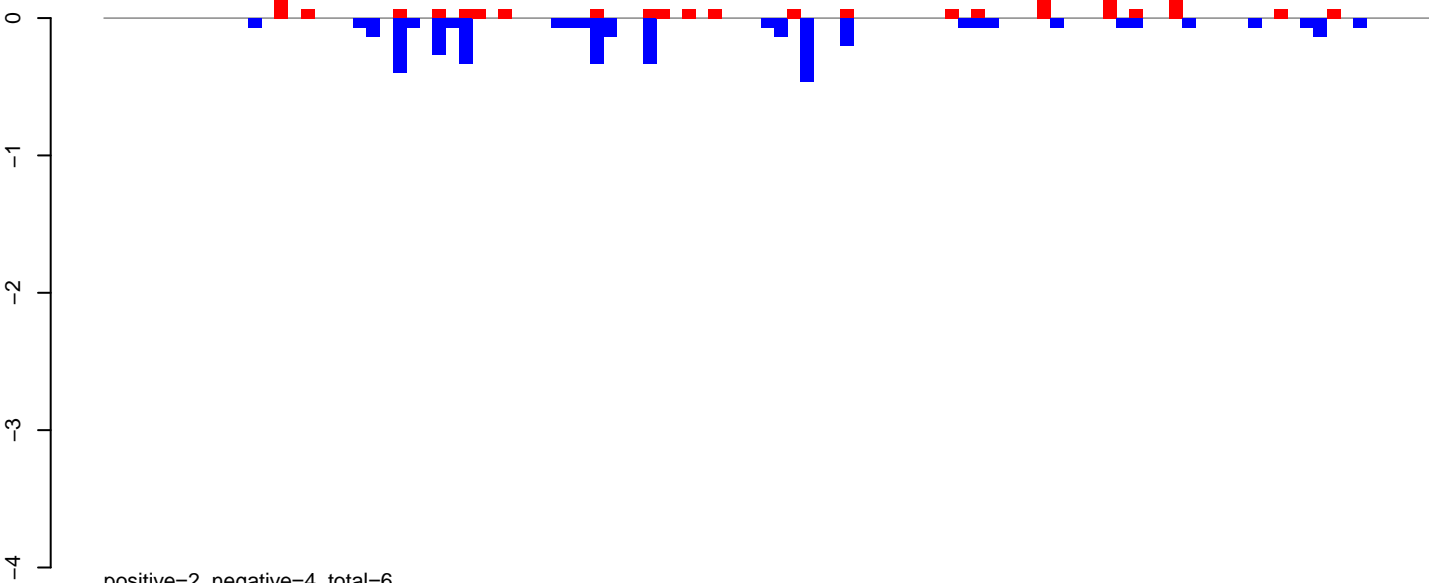

positive=2, negative=4, total=6

AeAlbo\_FemaleWhole\_BF\_CT.24\_35.rep

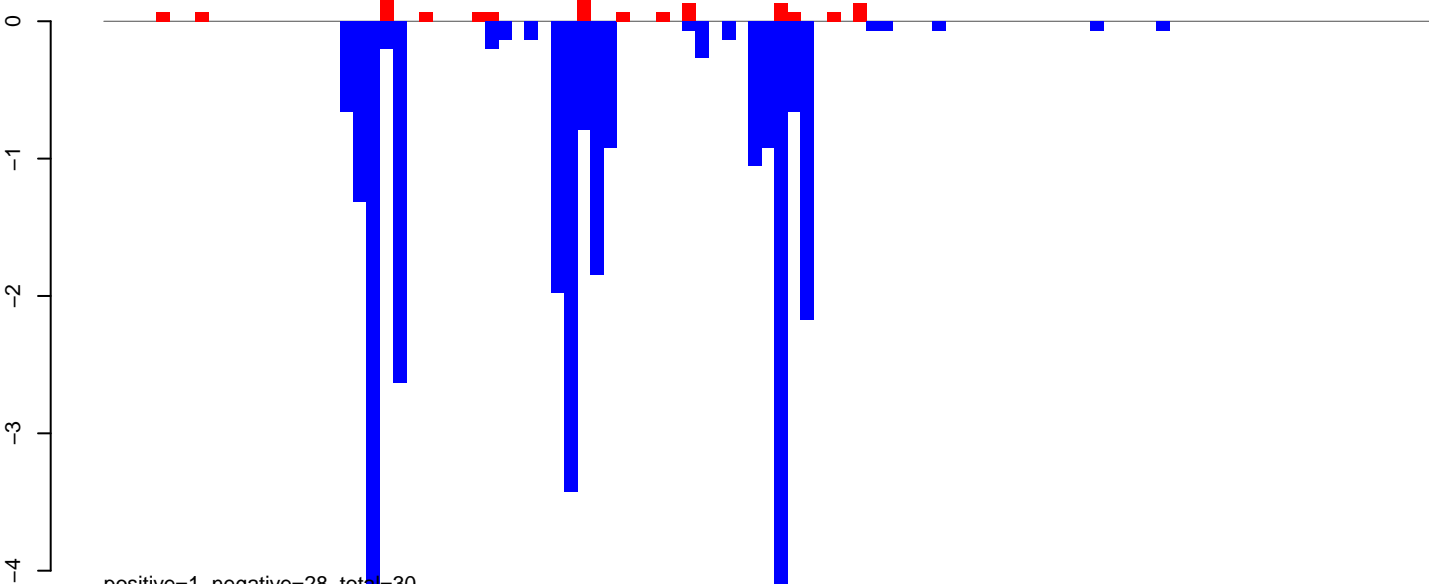

positive=1, negative=28, total=30

AeAlbo\_FemaleWhole\_BF\_CT.rep

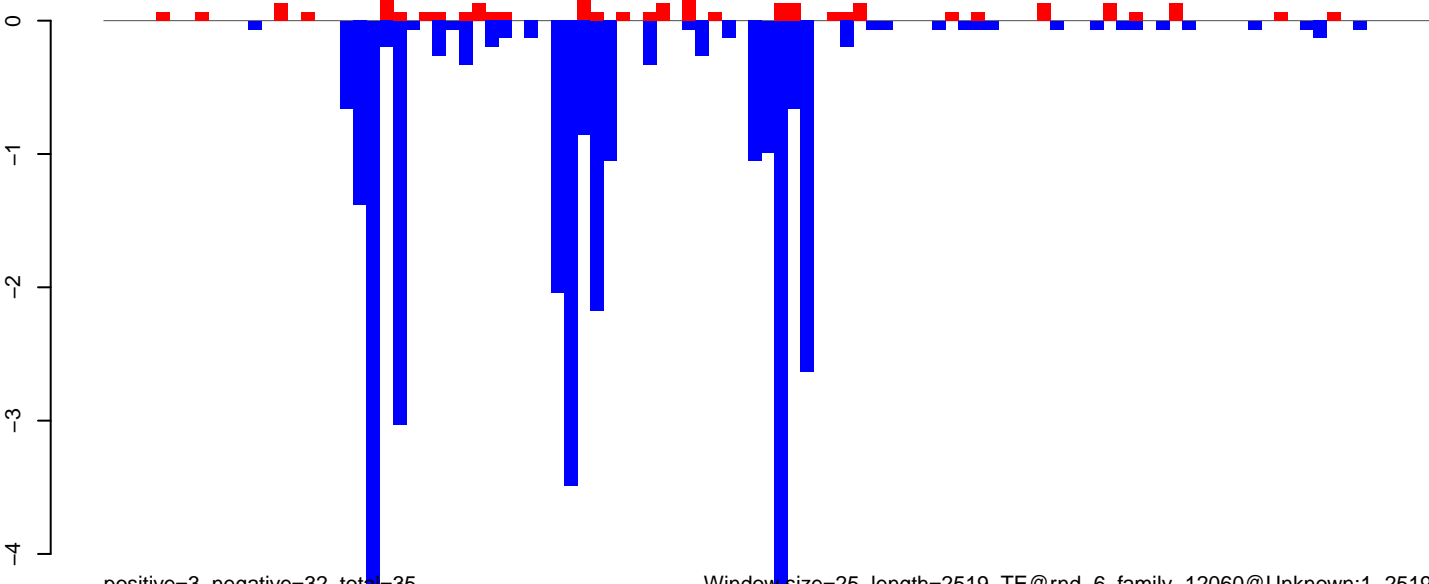

positive=3, negative=32, total=35

Window size=25, length=2519, TE@rnd-6\_family-12060@Unknown:1-2519

0 500 1000 1500 2000 2500

AeAlbo\_FemaleWhole\_BF\_CT.18\_23.rep

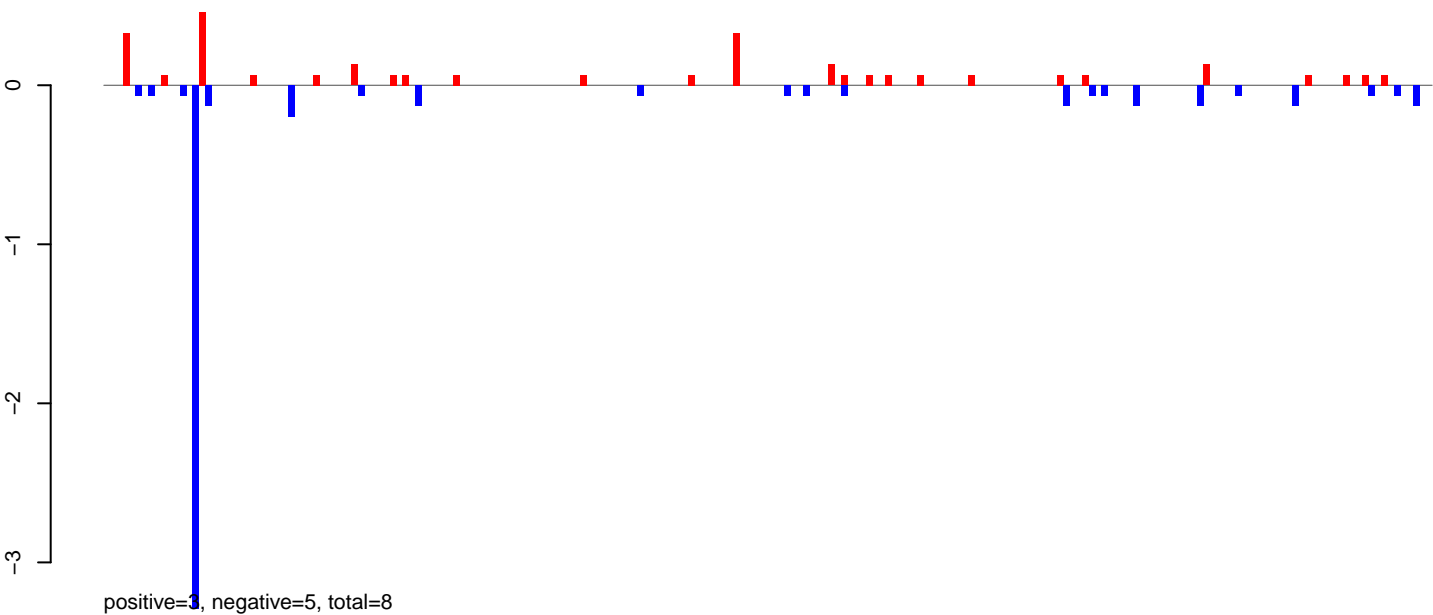

AeAlbo\_FemaleWhole\_BF\_CT.24\_35.rep

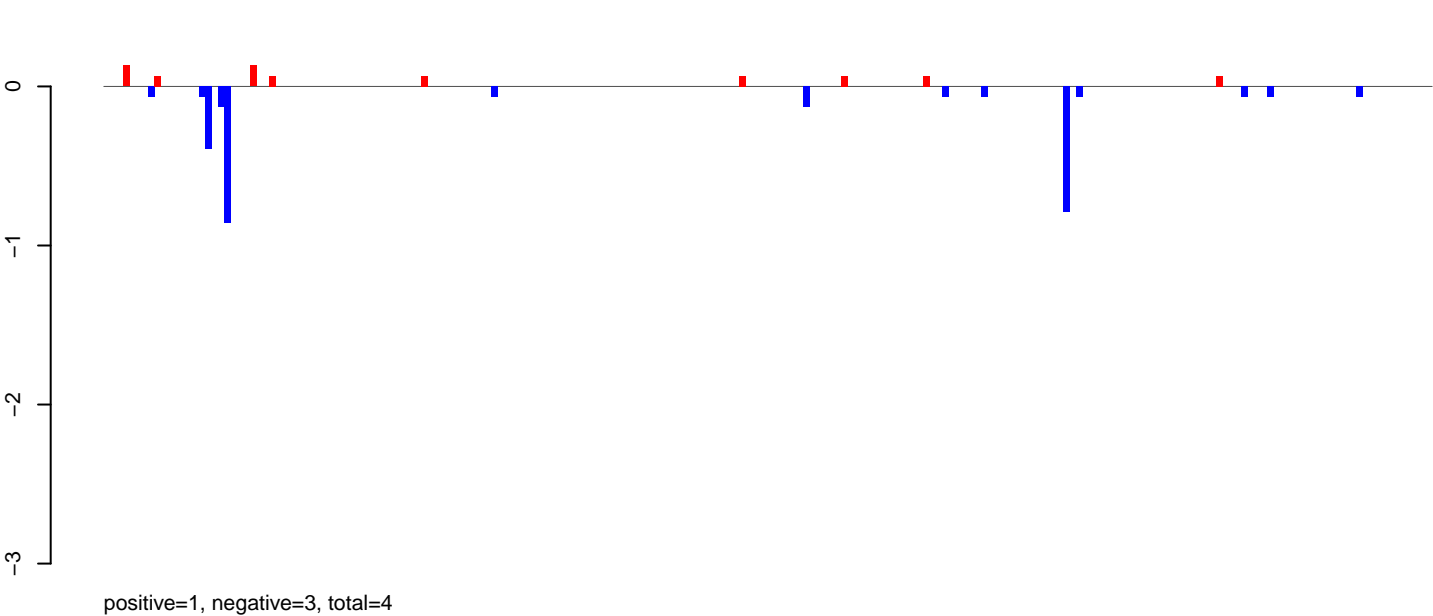

AeAlbo\_FemaleWhole\_BF\_CT.rep

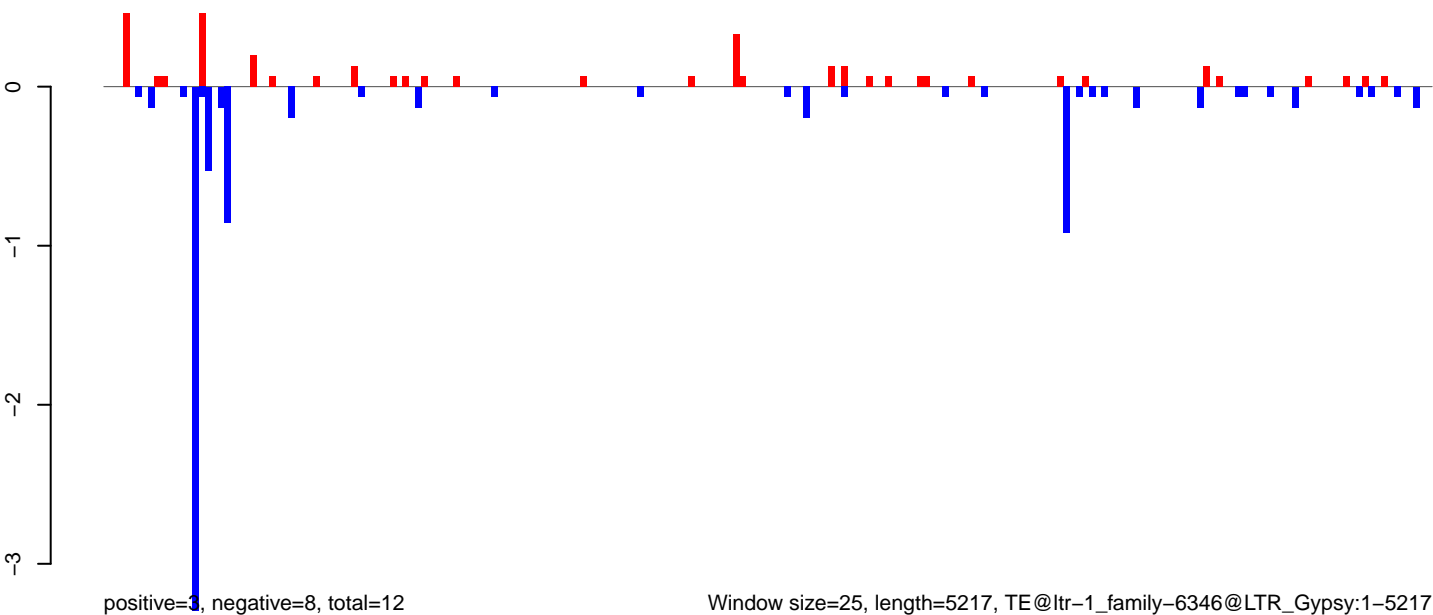

AeAlbo\_FemaleWhole\_BF\_CT.18\_23.rep

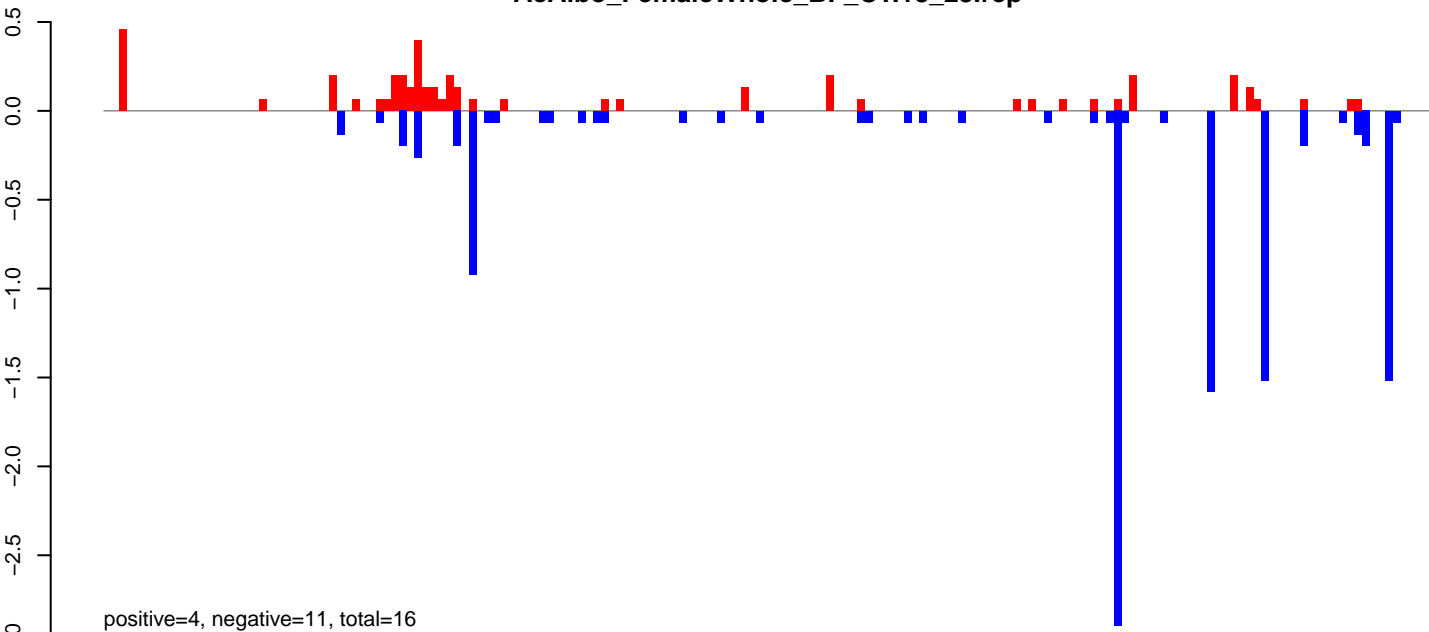

AeAlbo\_FemaleWhole\_BF\_CT.24\_35.rep

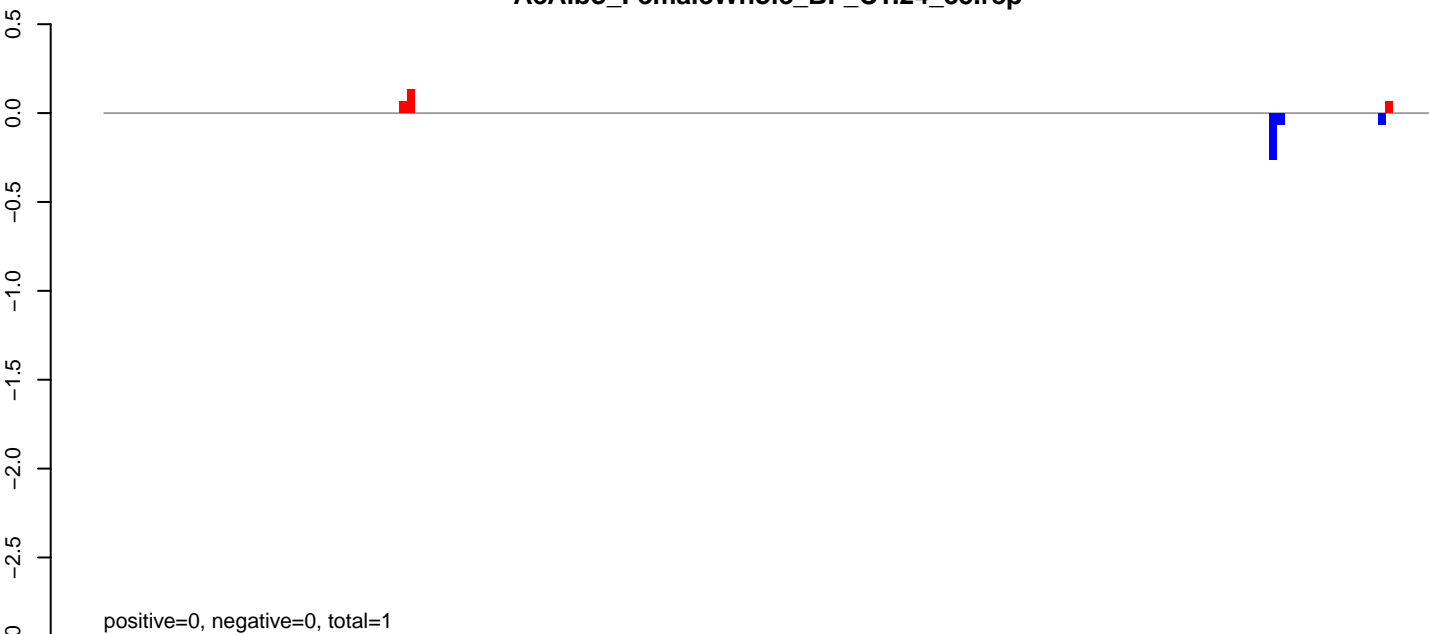

AeAlbo\_FemaleWhole\_BF\_CT.rep

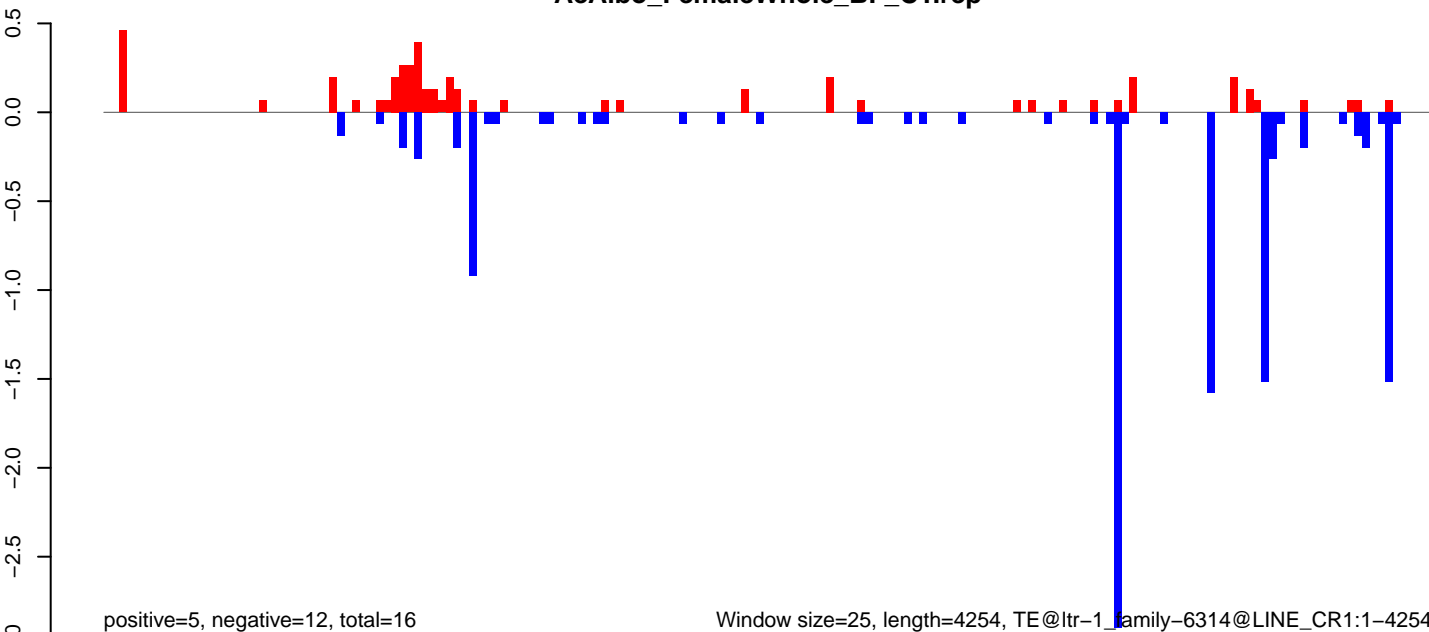

**AeAlbo\_FemaleWhole\_BF\_CT.18\_23.rep**

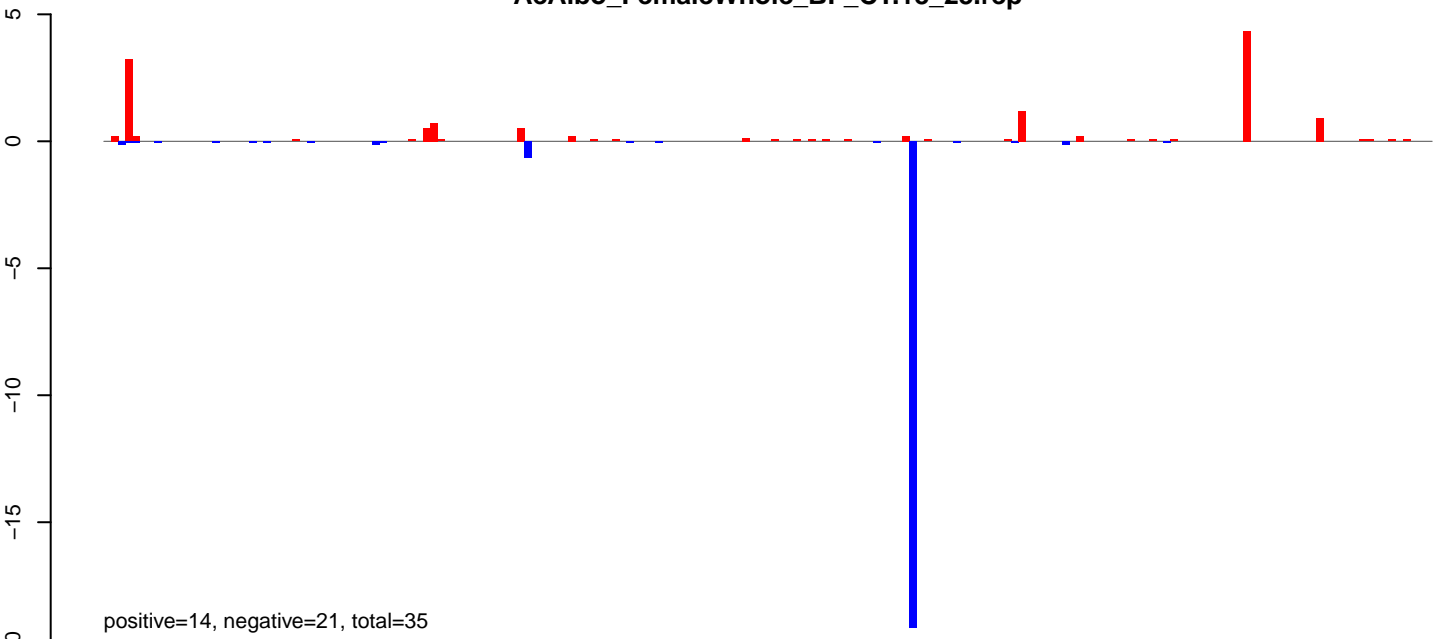

**AeAlbo\_FemaleWhole\_BF\_CT.24\_35.rep**

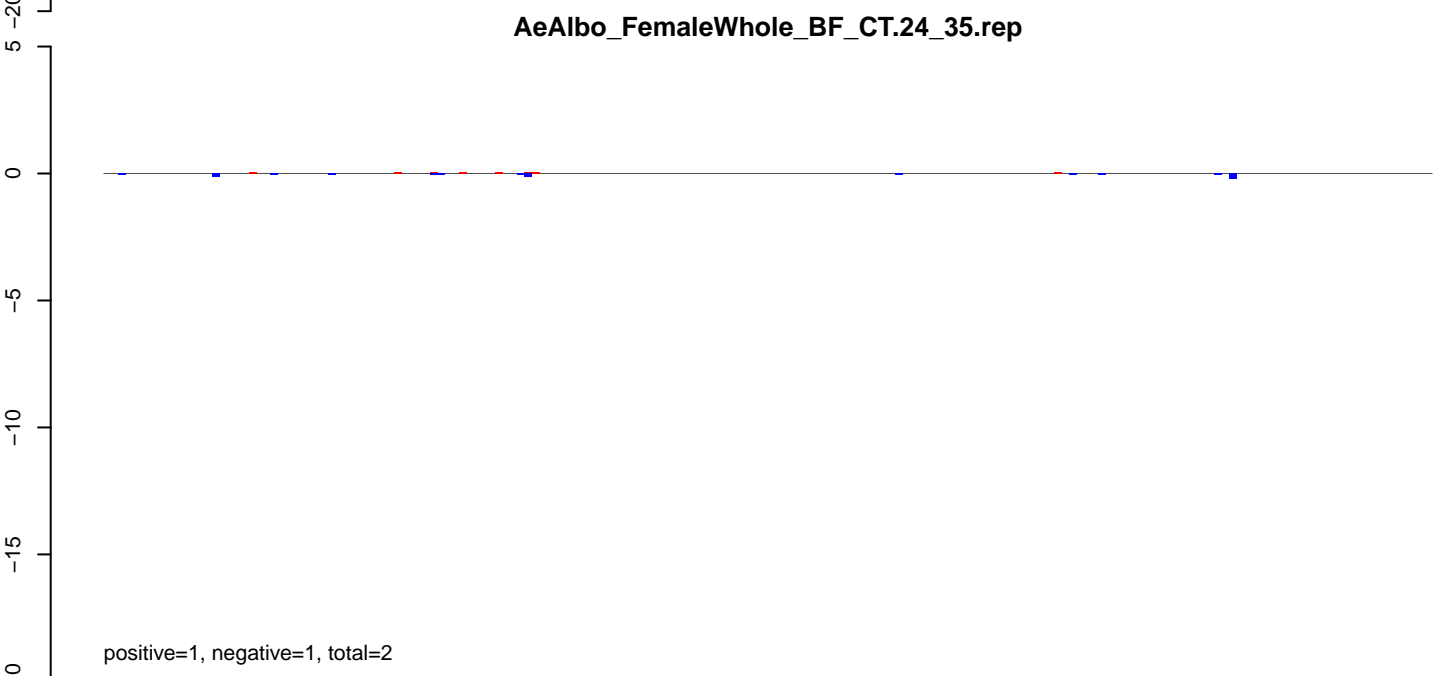

**AeAlbo\_FemaleWhole\_BF\_CT.rep**

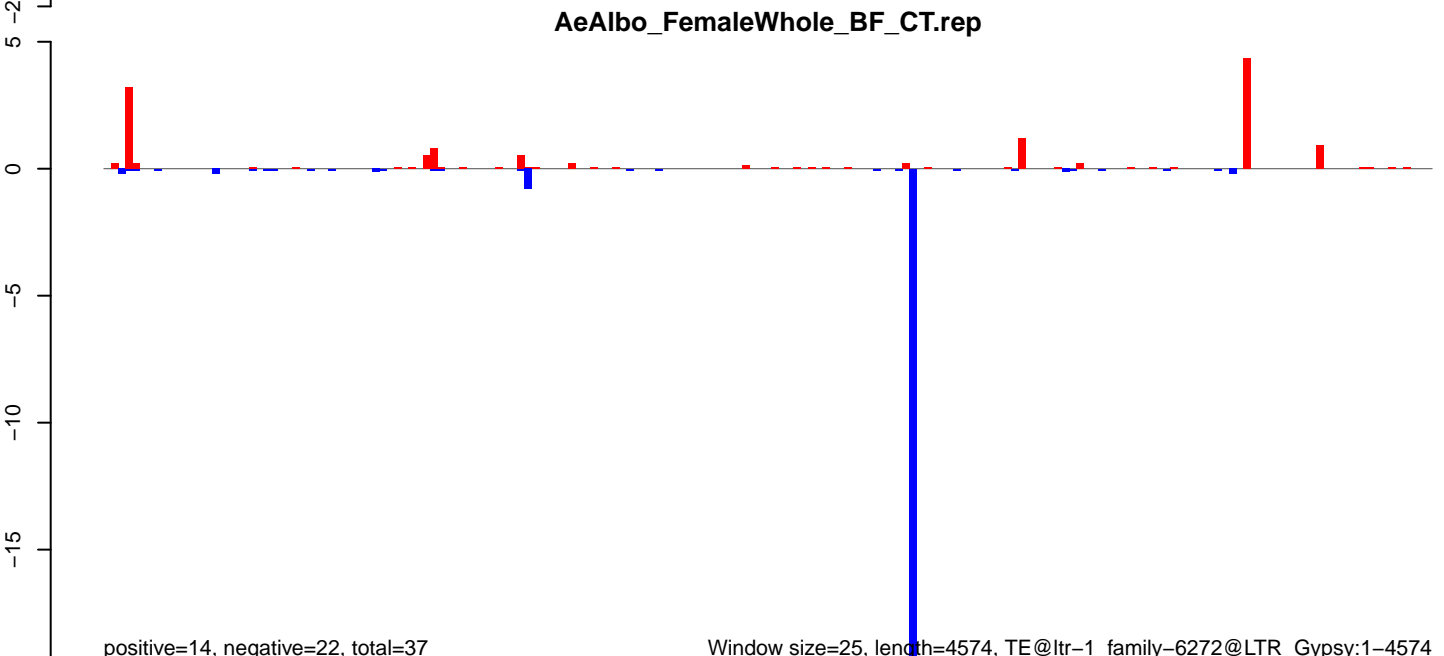



AeAlbo\_FemaleWhole\_BF\_CT.18\_23.rep

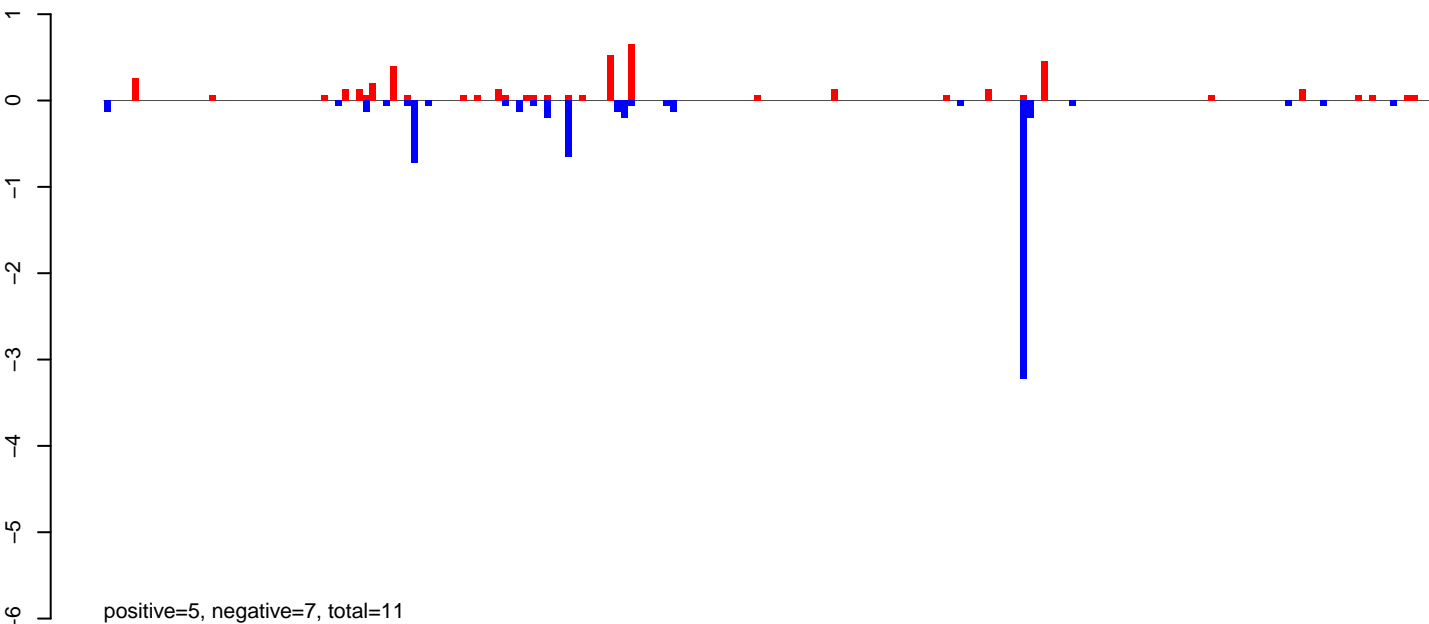

AeAlbo\_FemaleWhole\_BF\_CT.24\_35.rep

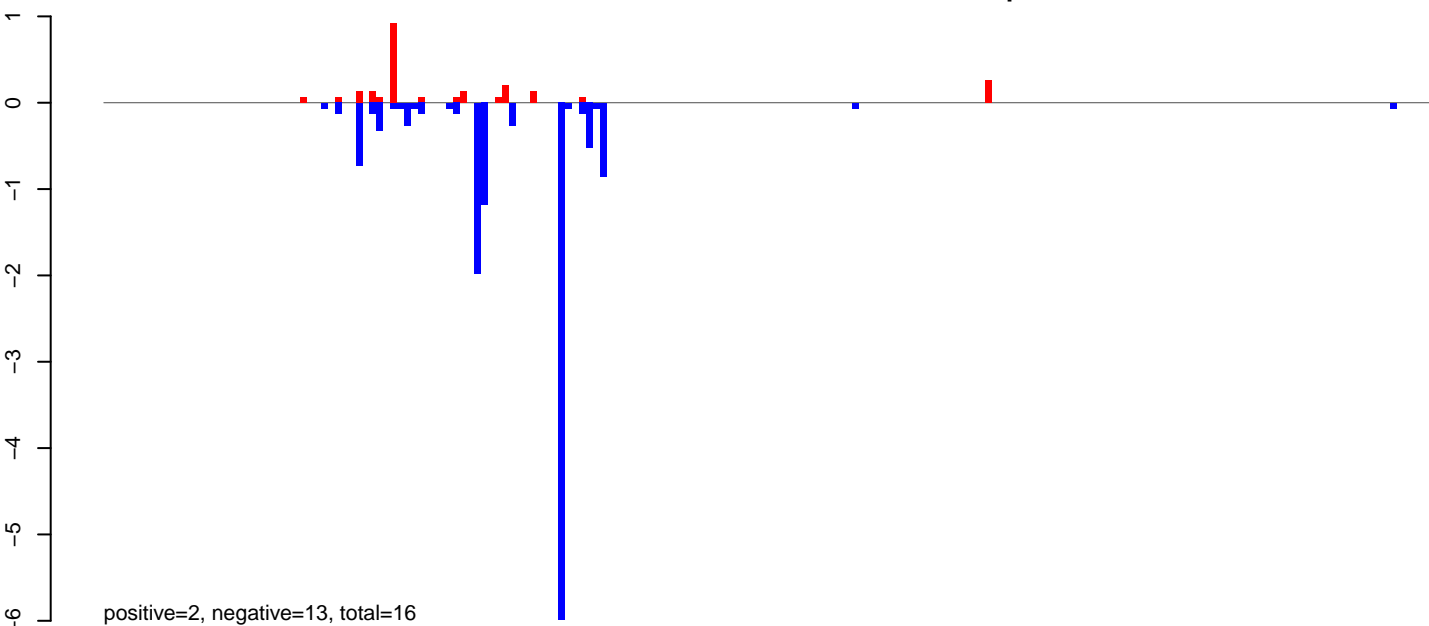

AeAlbo\_FemaleWhole\_BF\_CT.rep

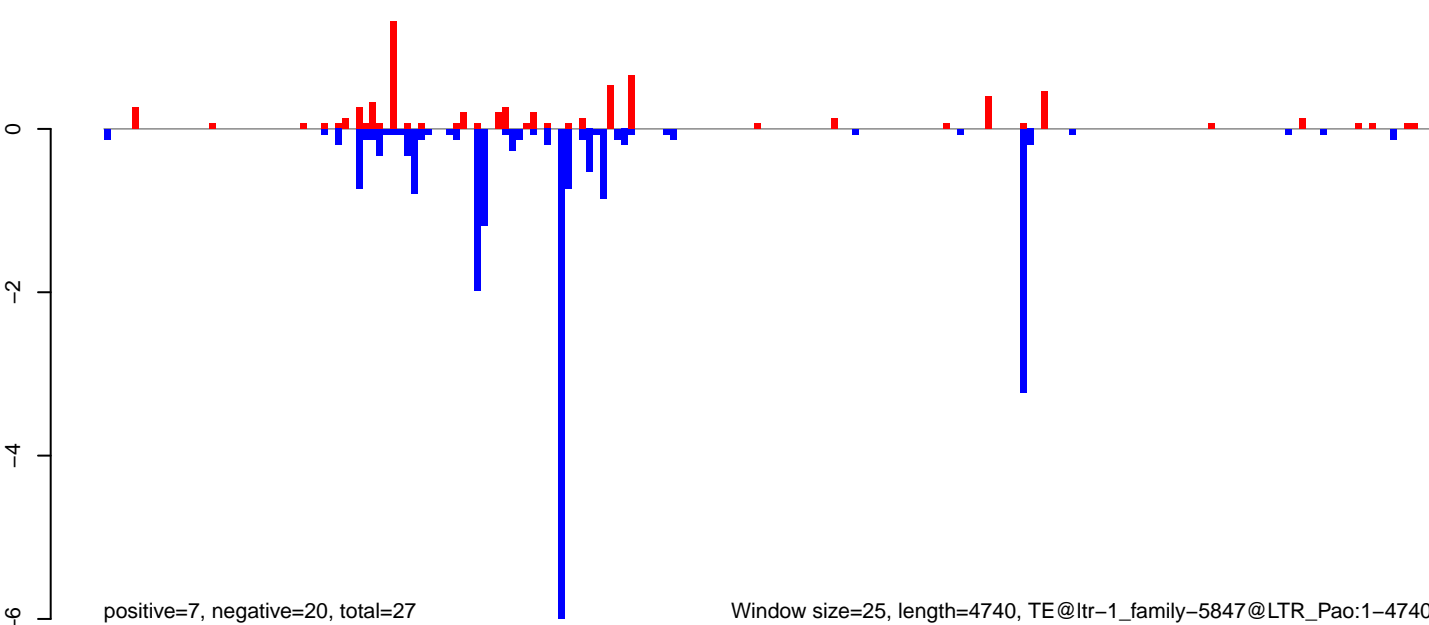

0 1000 2000 3000 4000

AeAlbo\_FemaleWhole\_BF\_CT.18\_23.rep

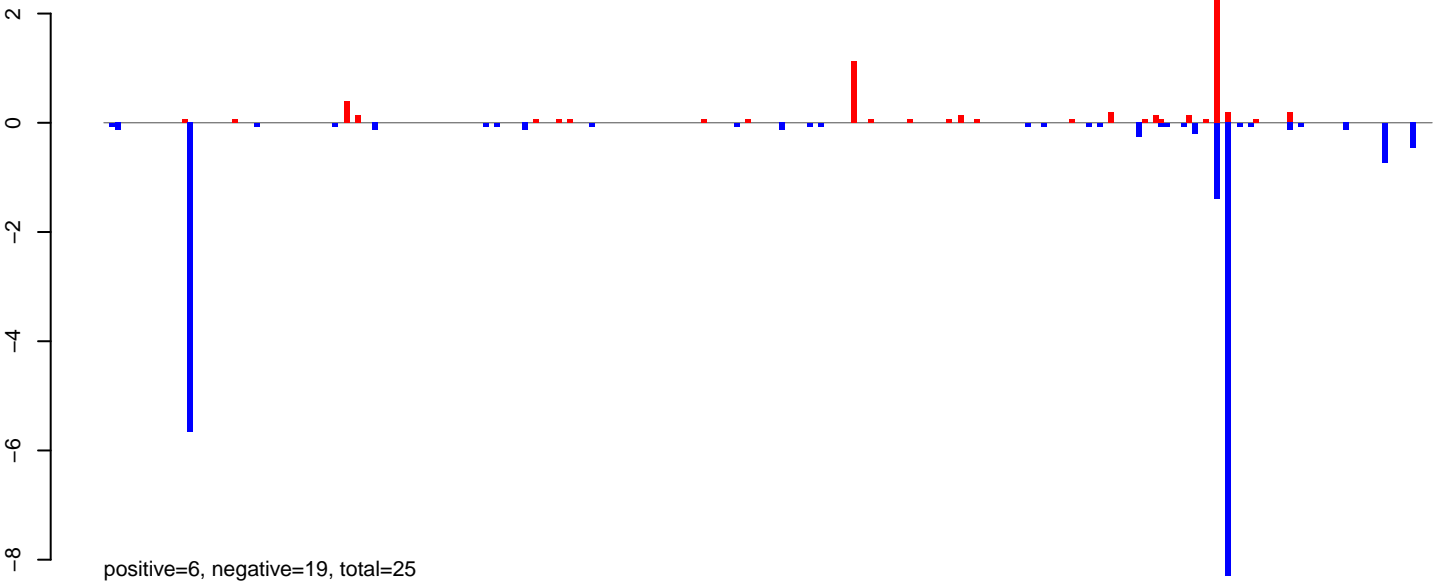

AeAlbo\_FemaleWhole\_BF\_CT.24\_35.rep

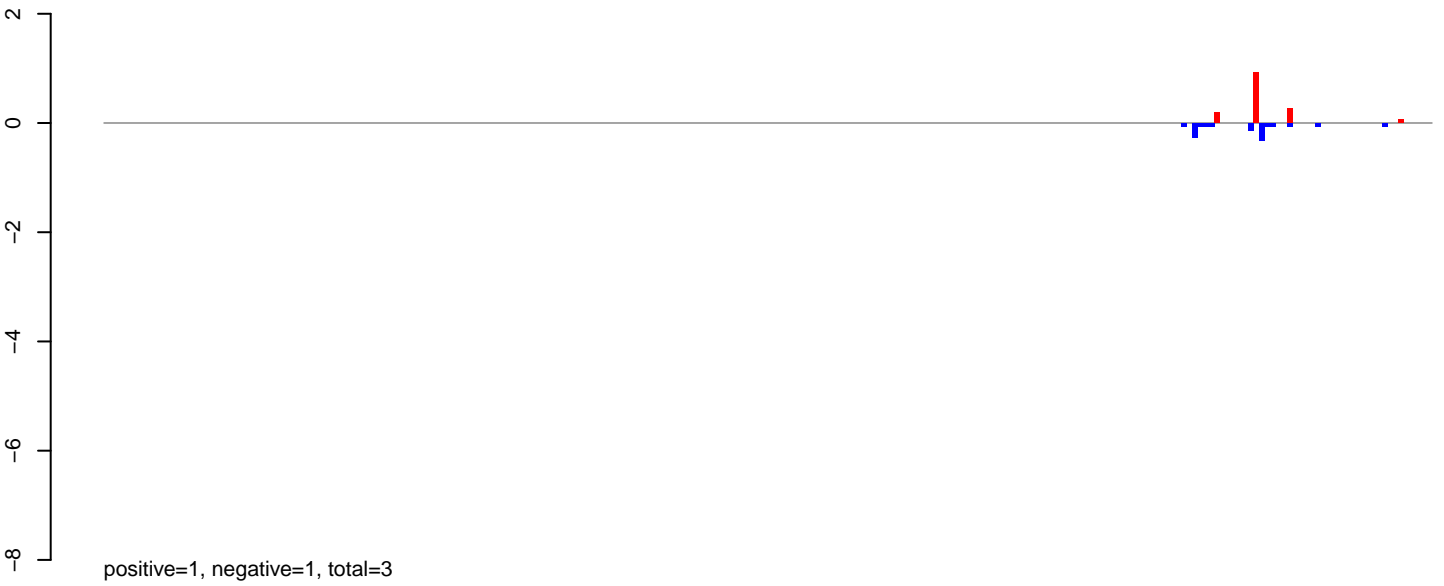

AeAlbo\_FemaleWhole\_BF\_CT.rep

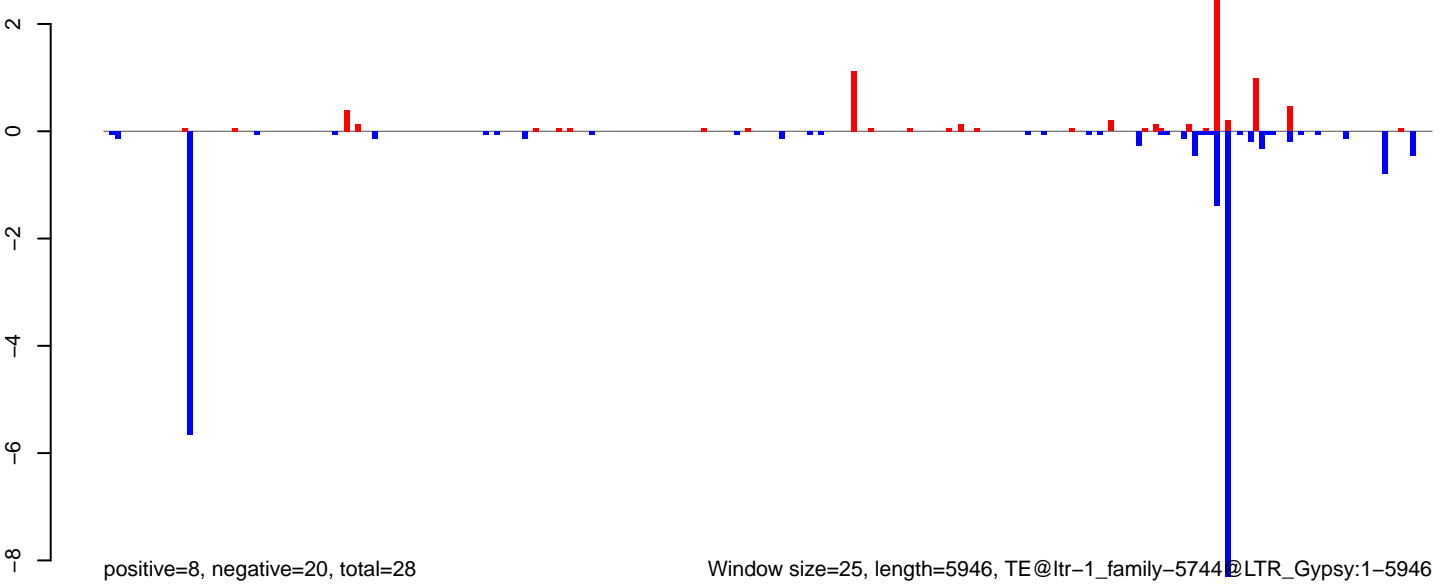

Window size=25, length=5946, TE@ltr-1\_family-5744@LTR\_Gypsy:1-5946

0 1000 2000 3000 4000 5000 6000

**AeAlbo\_FemaleWhole\_BF\_CT.18\_23.rep**



**AeAlbo\_FemaleWhole\_BF\_CT.24\_35.rep**



**AeAlbo\_FemaleWhole\_BF\_CT.rep**

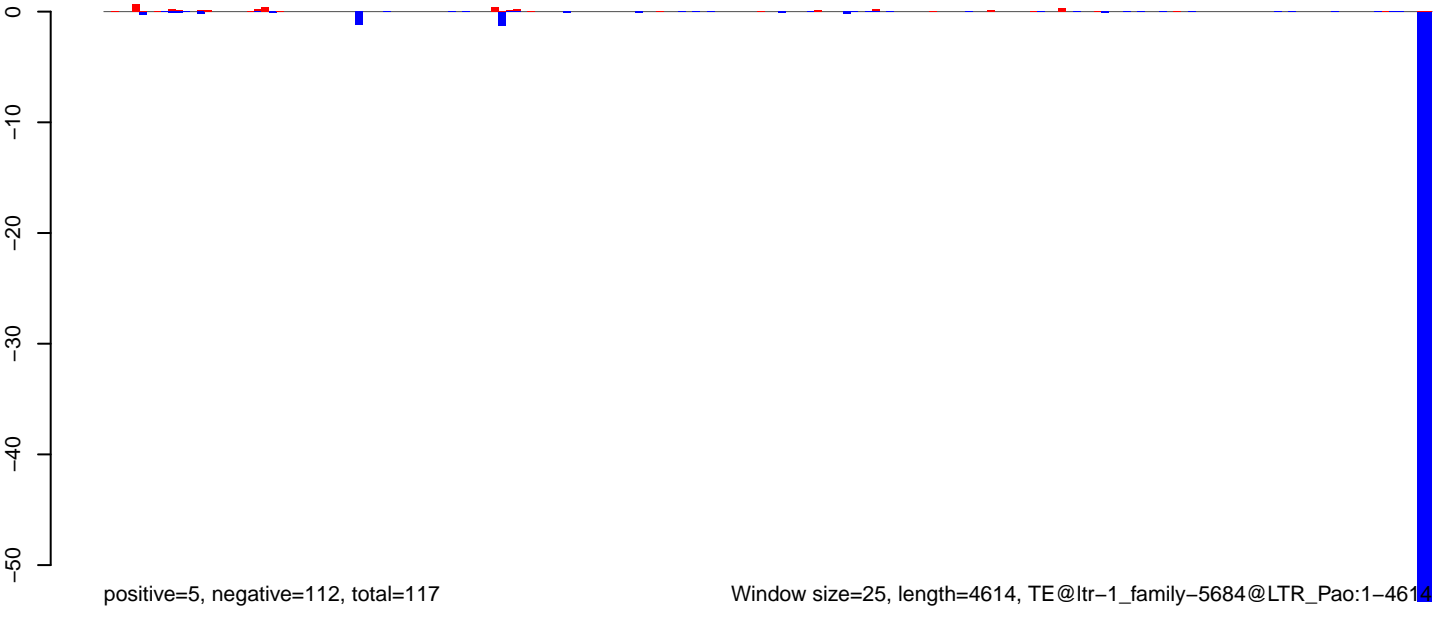

AeAlbo\_FemaleWhole\_BF\_CT.18\_23.rep

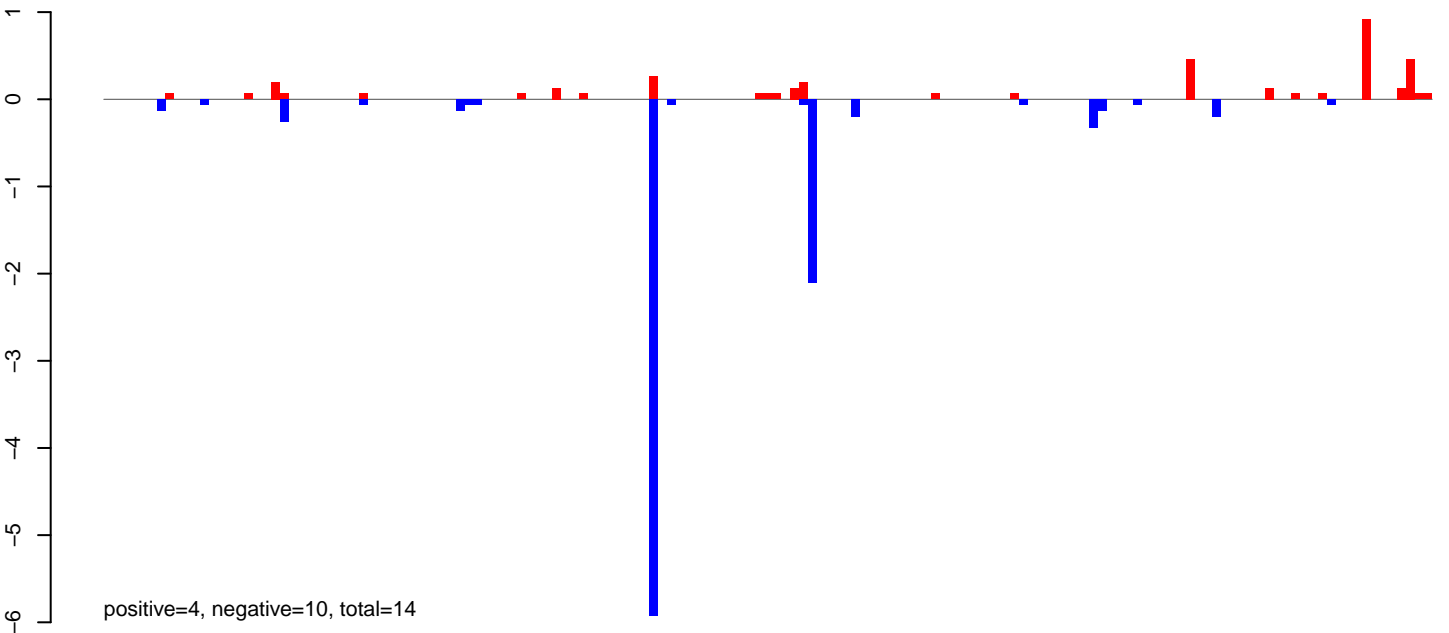

AeAlbo\_FemaleWhole\_BF\_CT.24\_35.rep

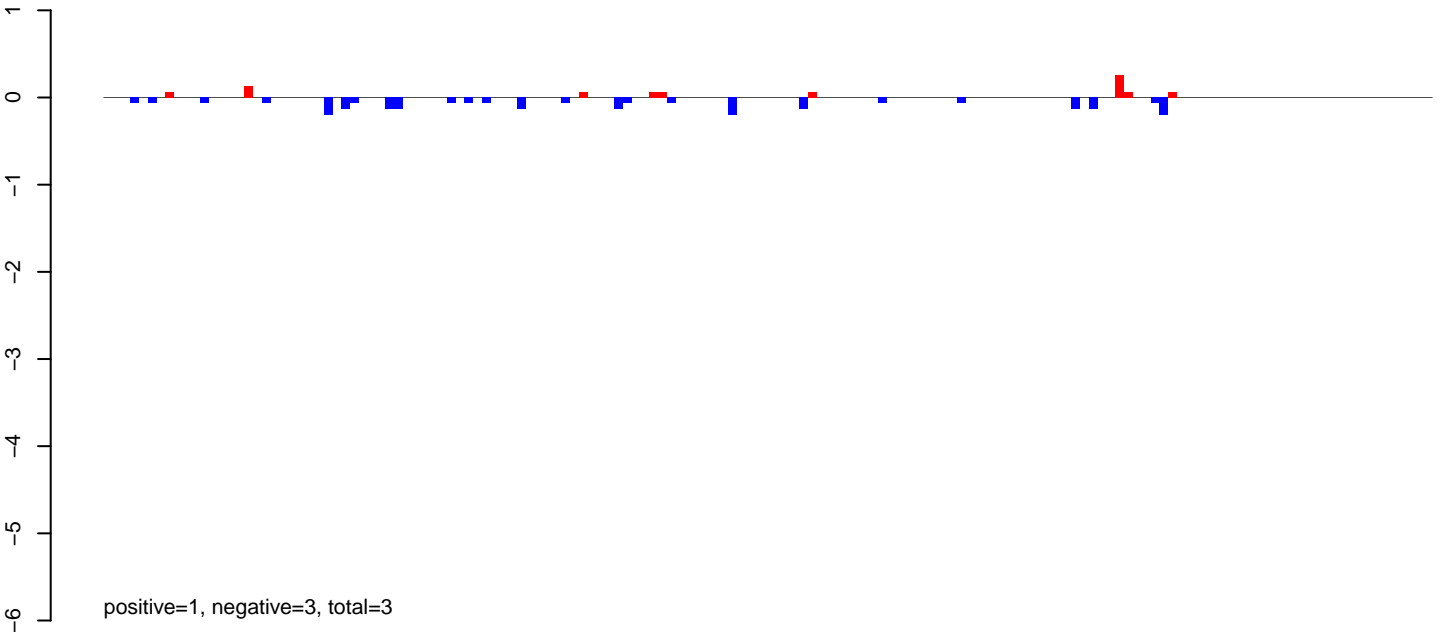

AeAlbo\_FemaleWhole\_BF\_CT.rep

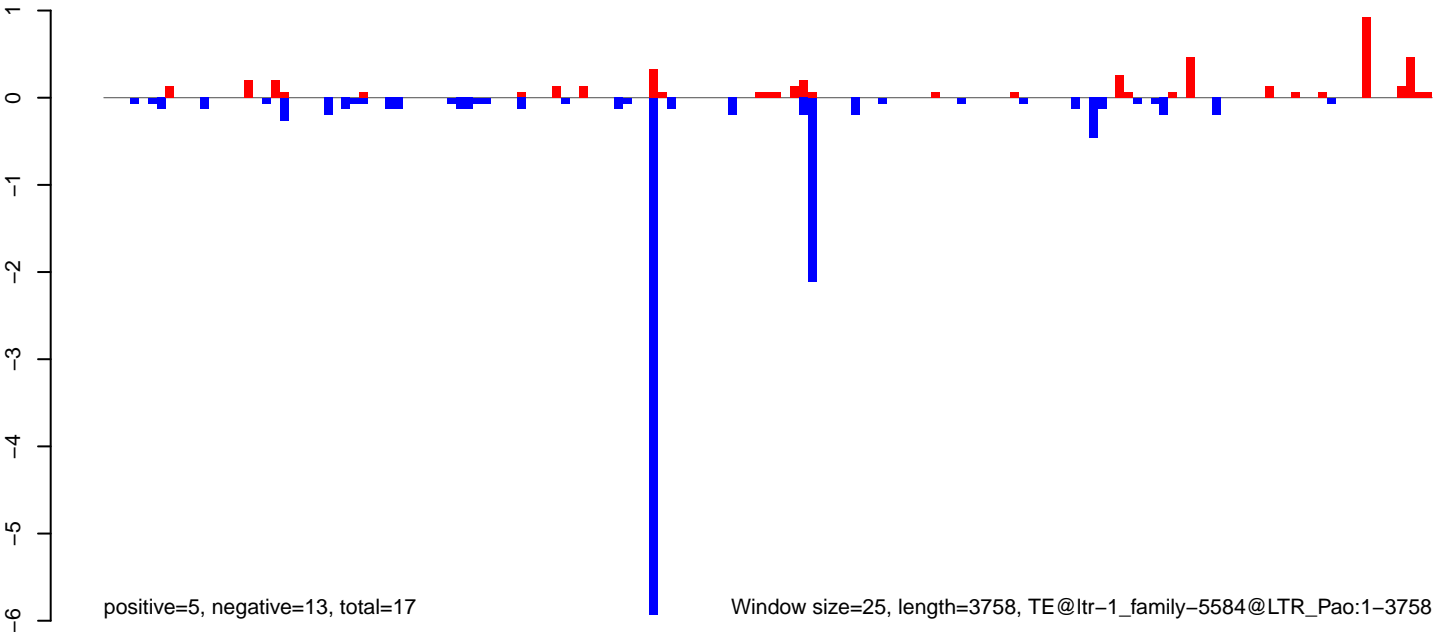

AeAlbo\_FemaleWhole\_BF\_CT.18\_23.rep

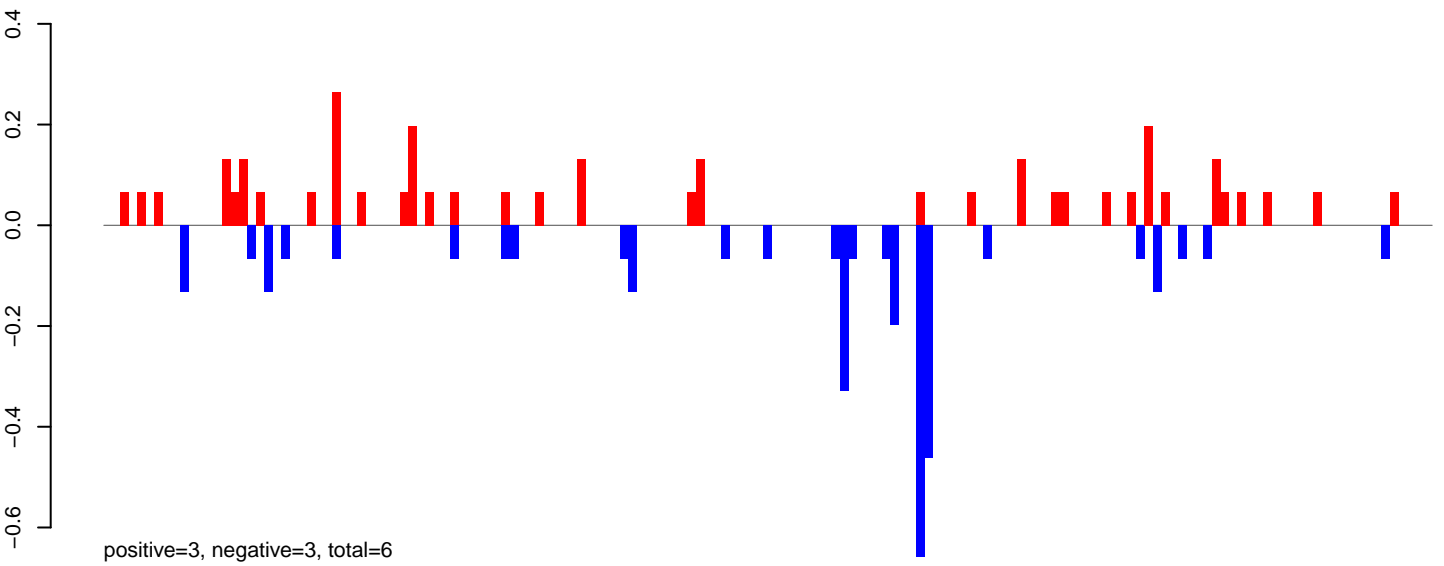

AeAlbo\_FemaleWhole\_BF\_CT.24\_35.rep

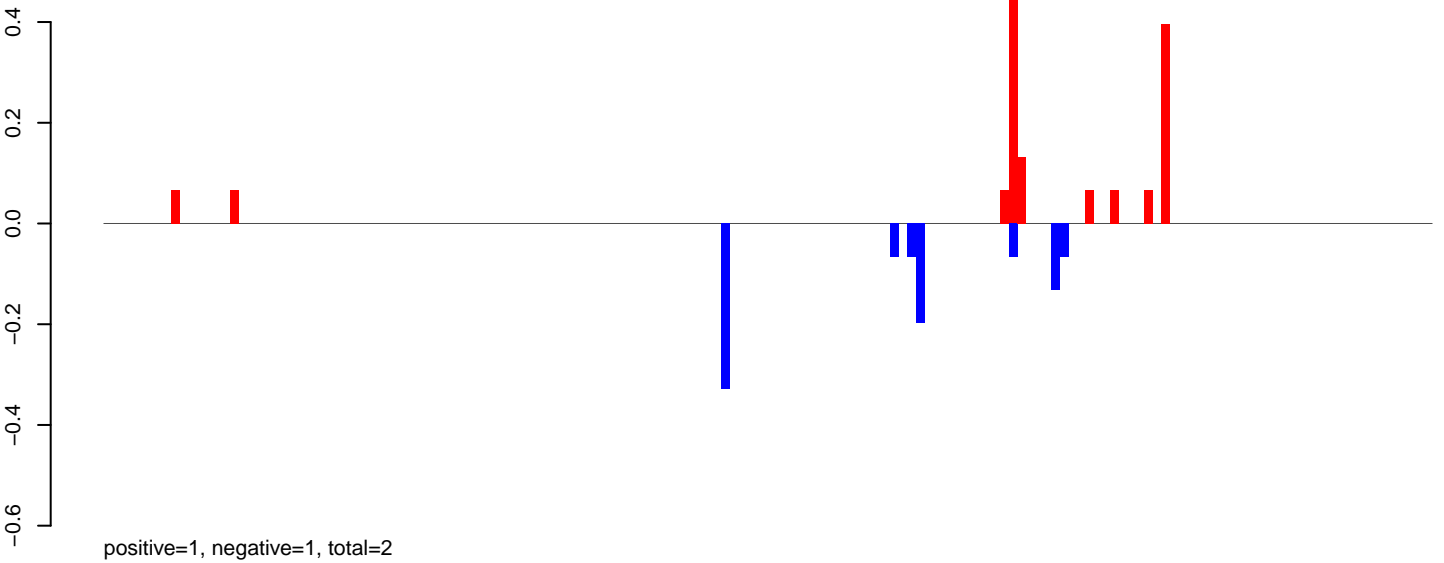

AeAlbo\_FemaleWhole\_BF\_CT.rep

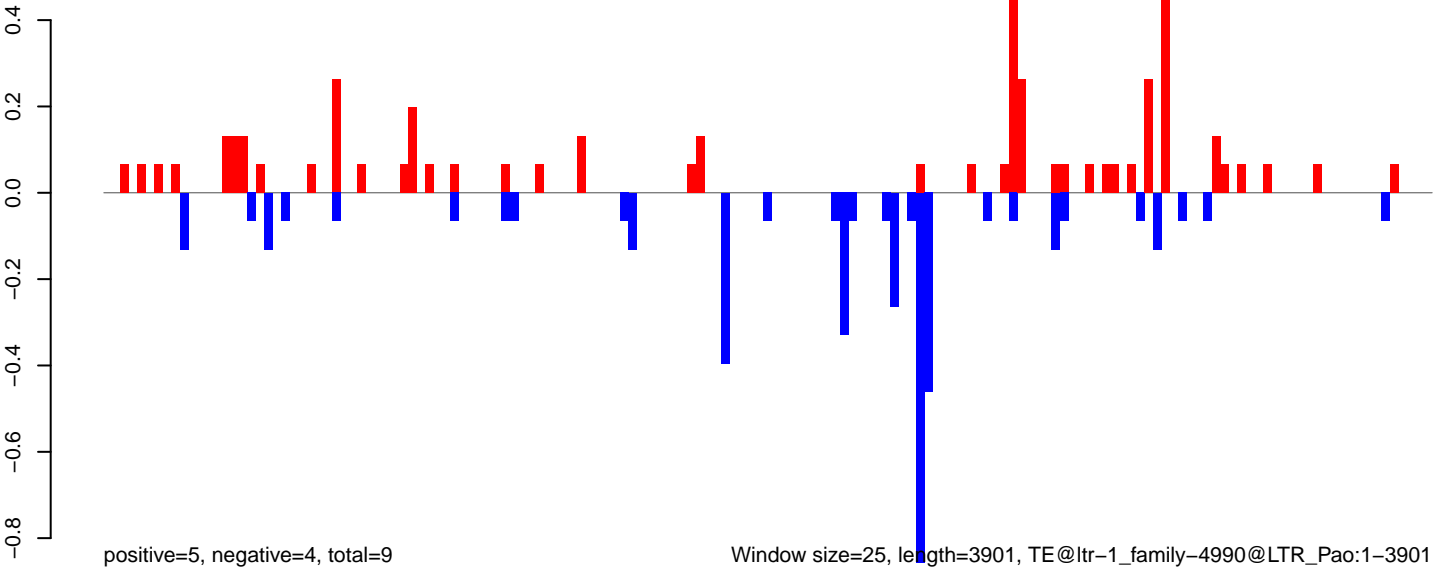

AeAlbo\_FemaleWhole\_BF\_CT.18\_23.rep

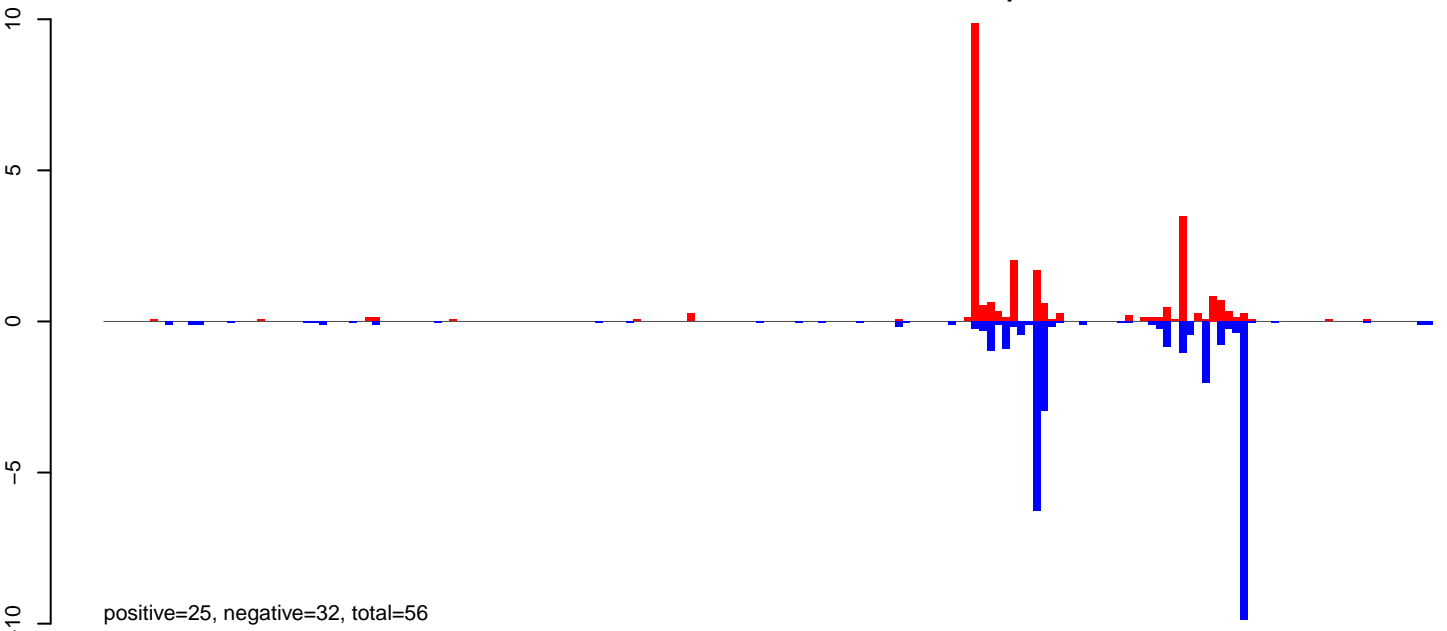

AeAlbo\_FemaleWhole\_BF\_CT.24\_35.rep



AeAlbo\_FemaleWhole\_BF\_CT.rep

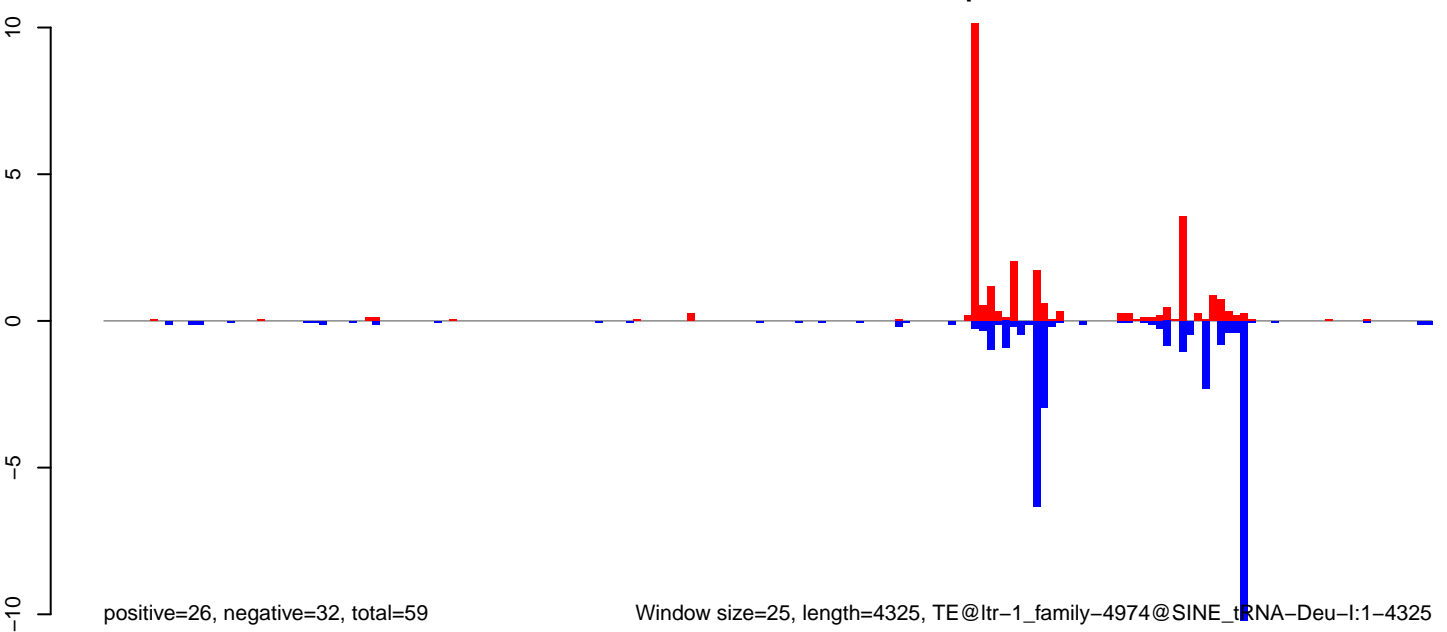

Window size=25, length=4325, TE@ltr-1\_family-4974@SINE\_tRNA-Deu-I:1-4325

0 1000 2000 3000 4000

AeAlbo\_FemaleWhole\_BF\_CT.18\_23.rep

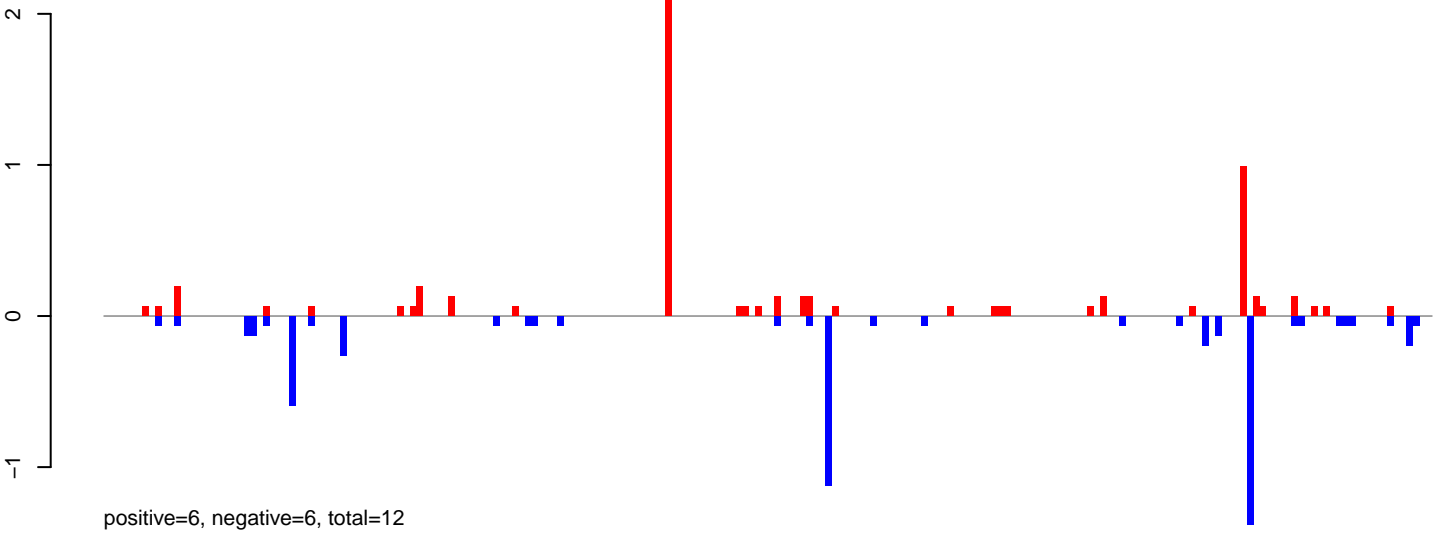

AeAlbo\_FemaleWhole\_BF\_CT.24\_35.rep

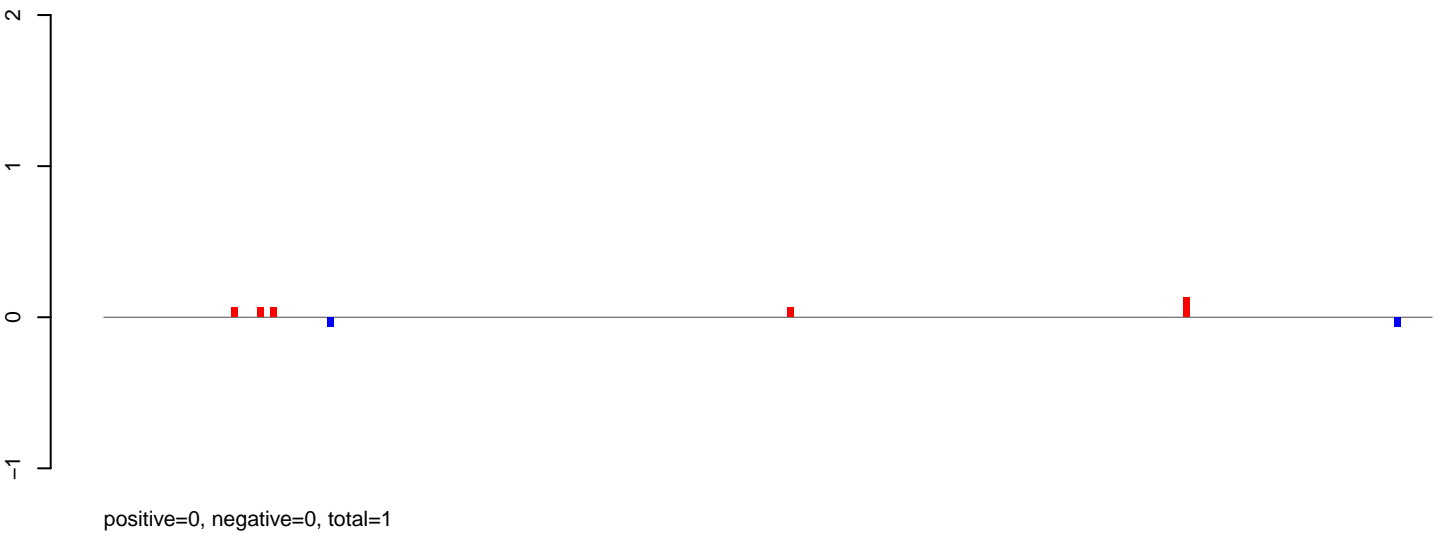

AeAlbo\_FemaleWhole\_BF\_CT.rep

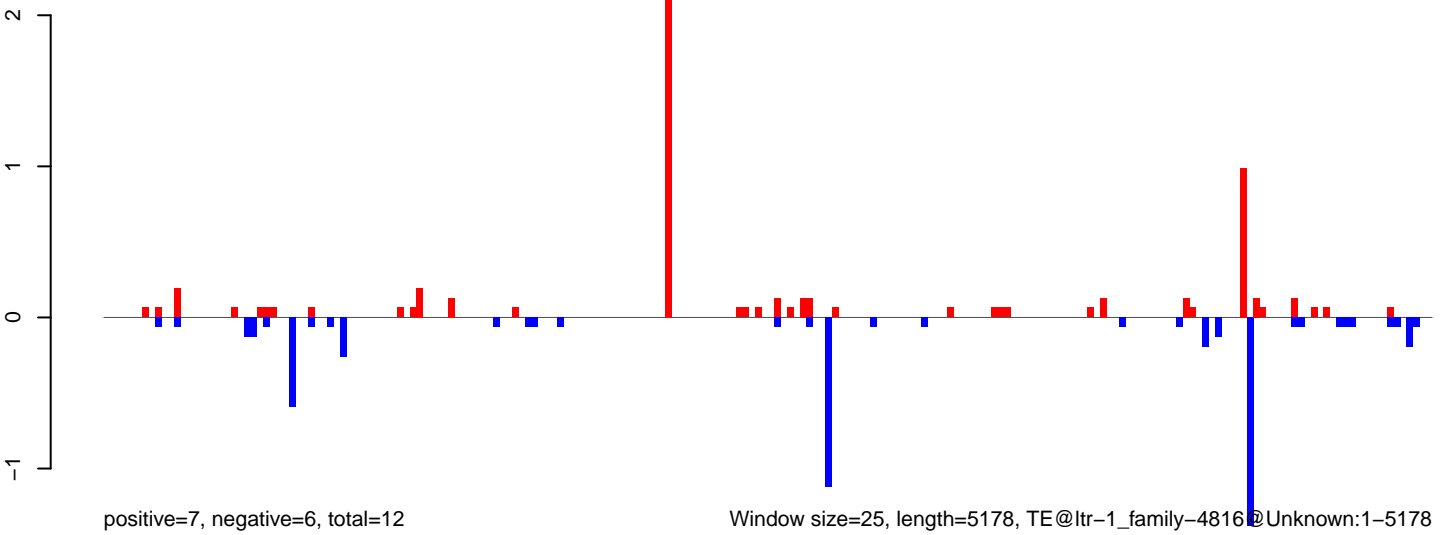

Window size=25, length=5178, TE@ltr-1\_family-4816@Unknown:1-5178

AeAlbo\_FemaleWhole\_BF\_CT.18\_23.rep

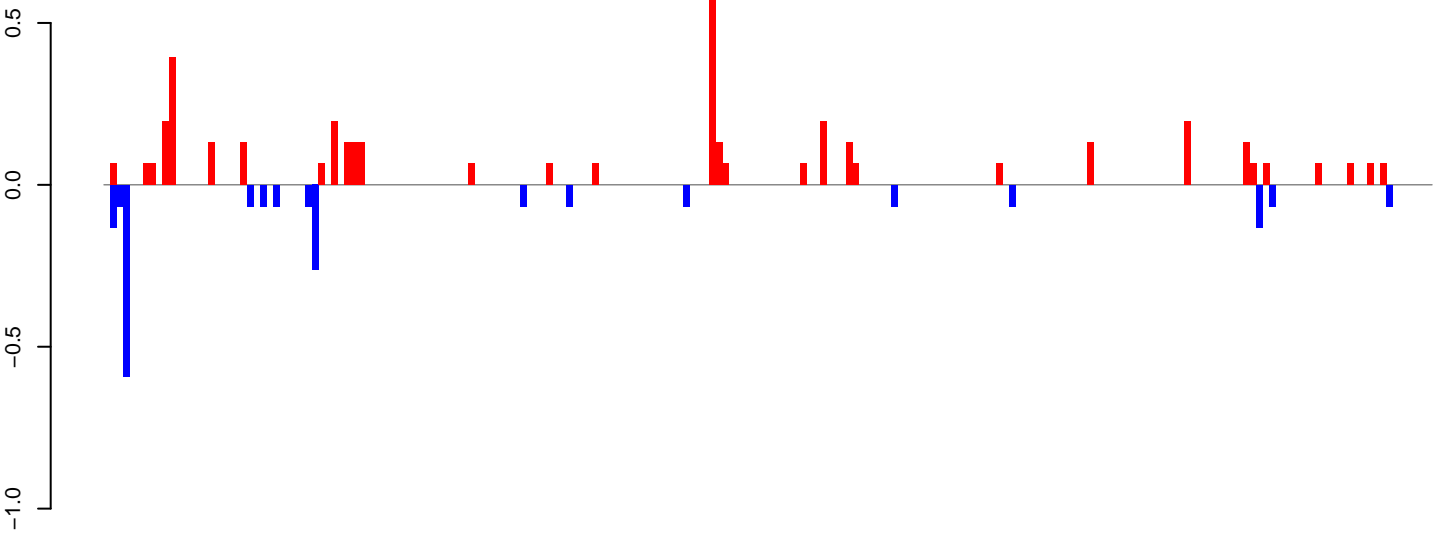

positive=4, negative=2, total=6

AeAlbo\_FemaleWhole\_BF\_CT.24\_35.rep

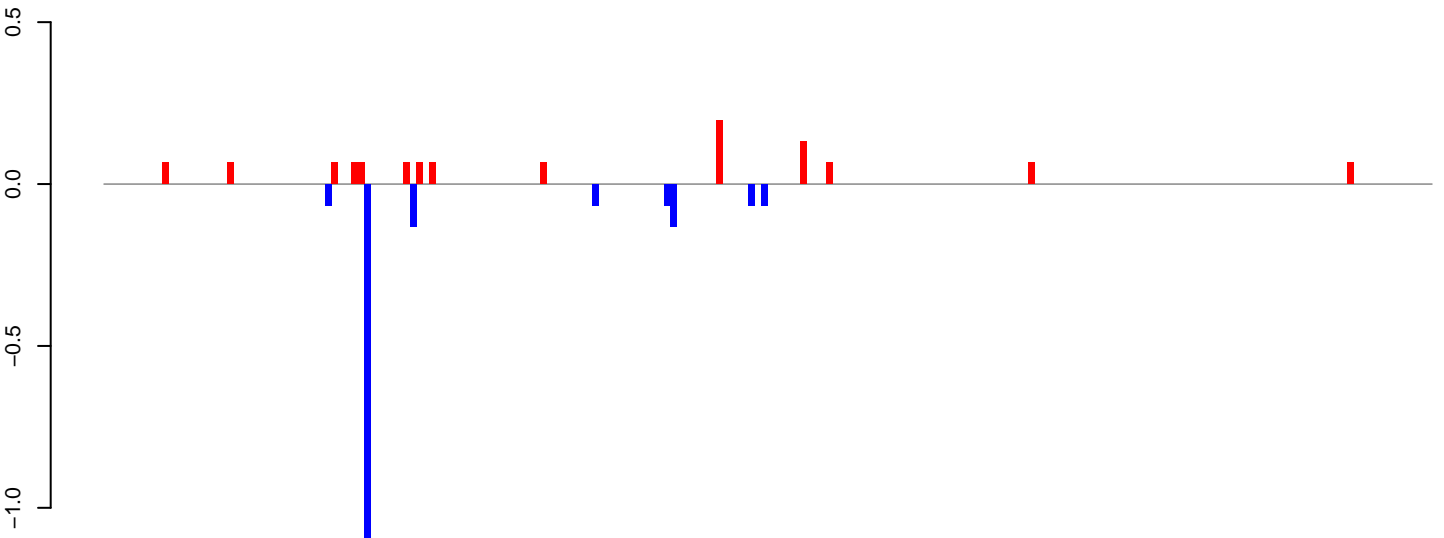

positive=1, negative=2, total=3

AeAlbo\_FemaleWhole\_BF\_CT.rep

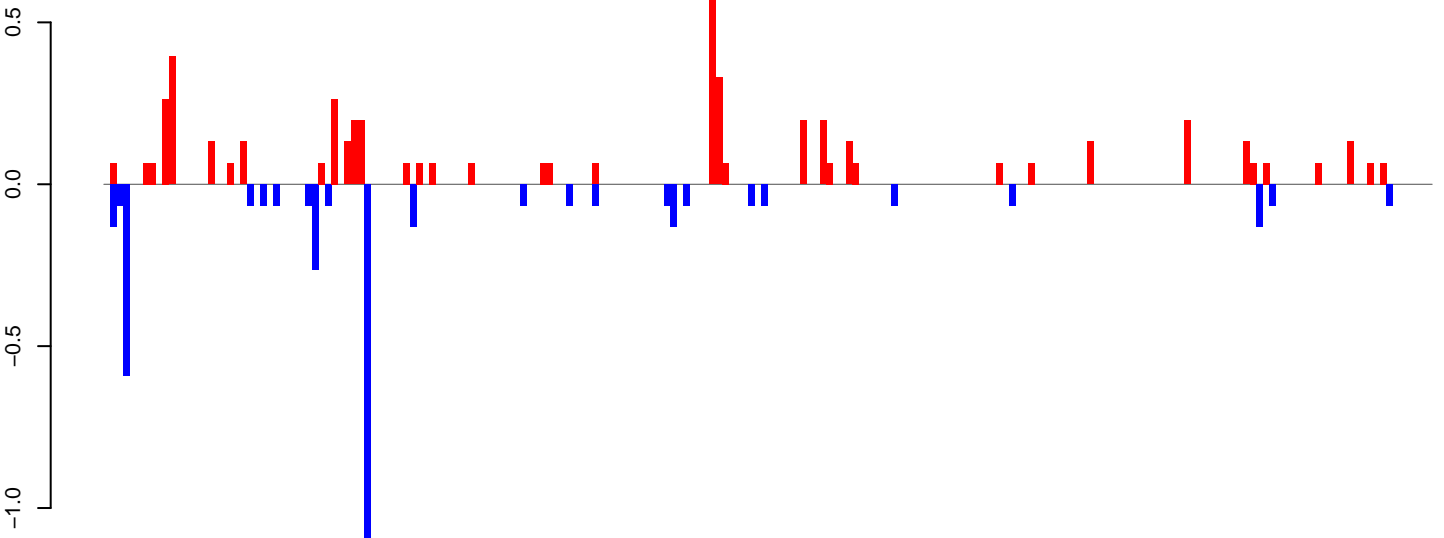

positive=5, negative=4, total=9

Window size=25, length=5100, TE@ltr-1\_family-4716@LTR\_Gypsy:1-5100

0 1000 2000 3000 4000 5000



AeAlbo\_FemaleWhole\_BF\_CT.18\_23.rep

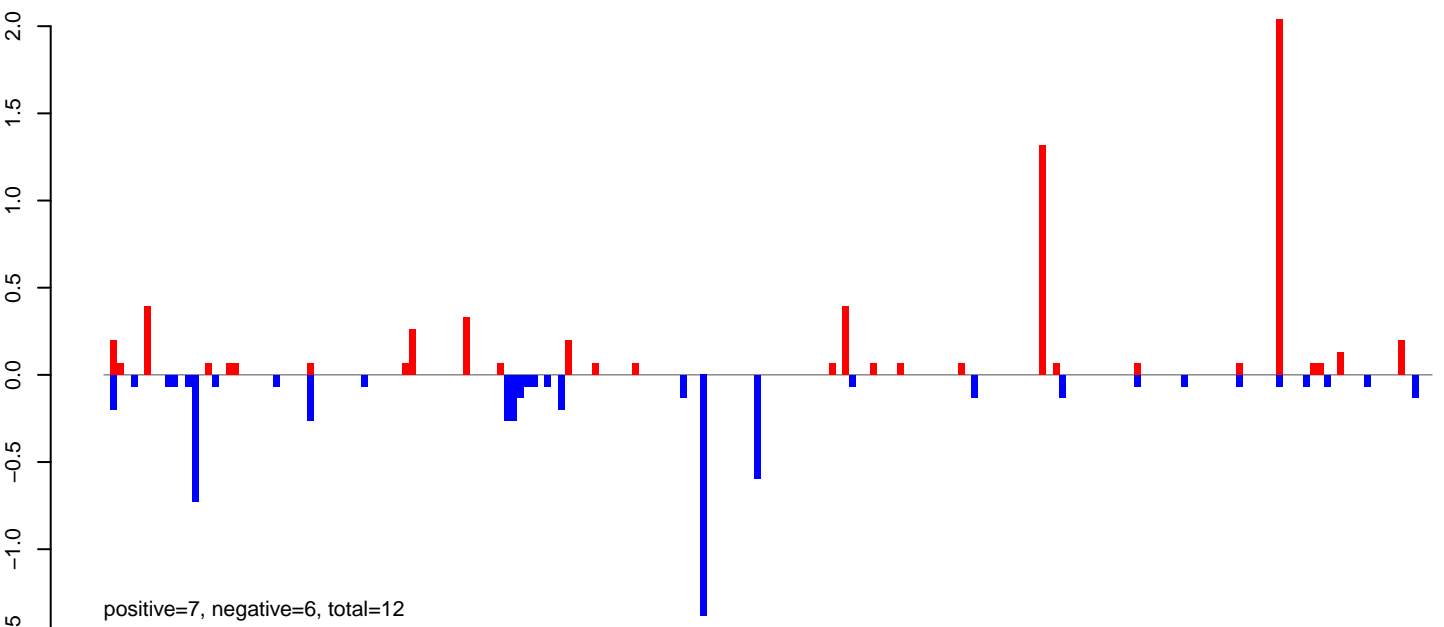

AeAlbo\_FemaleWhole\_BF\_CT.24\_35.rep

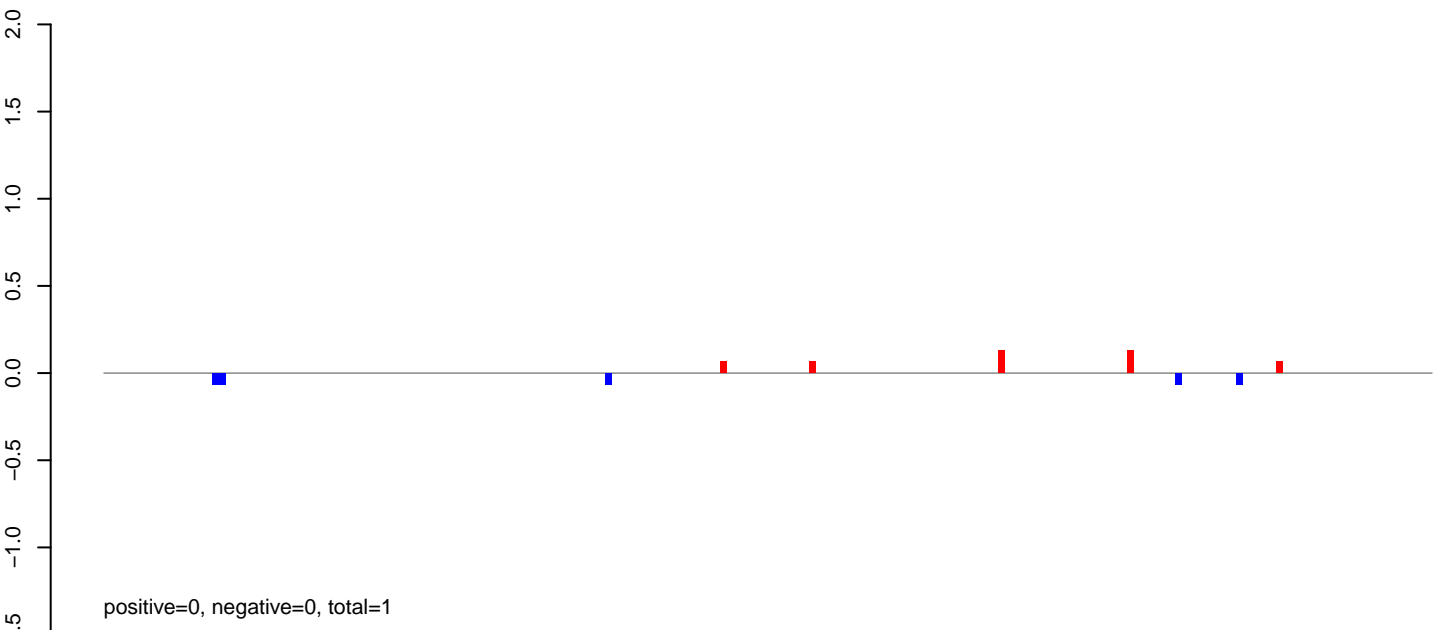

AeAlbo\_FemaleWhole\_BF\_CT.rep

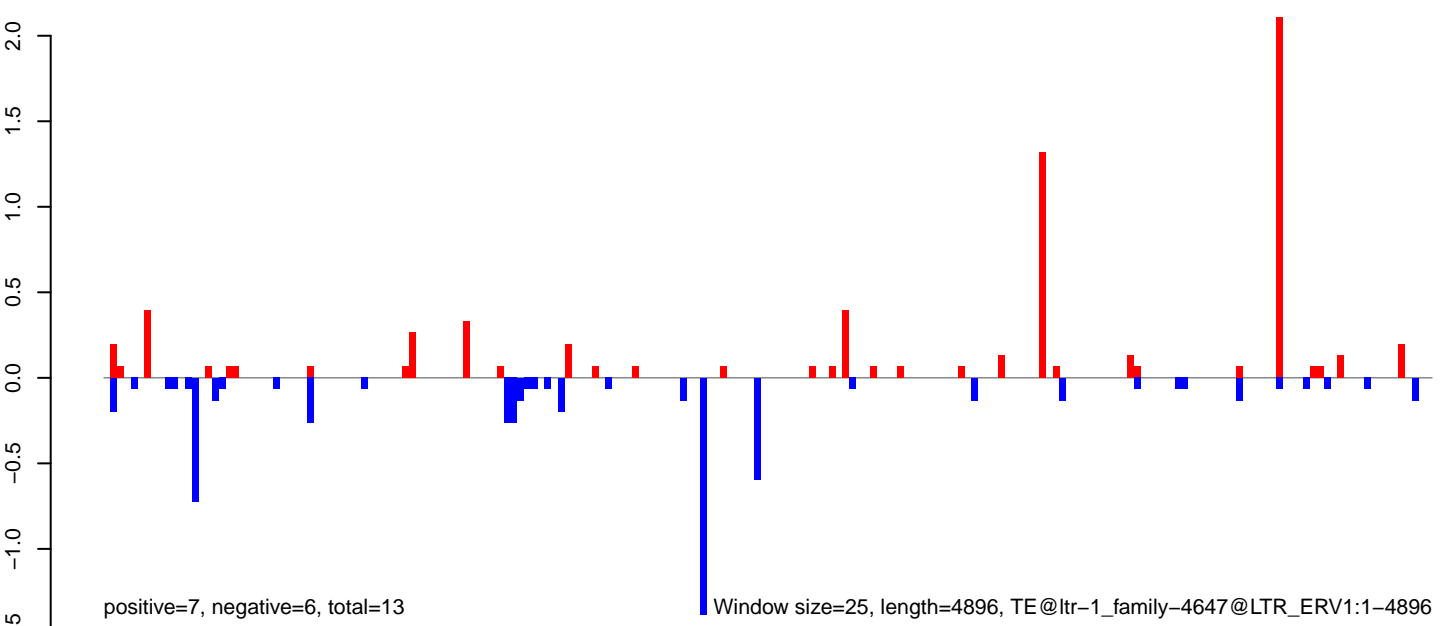

AeAlbo\_FemaleWhole\_BF\_CT.18\_23.rep

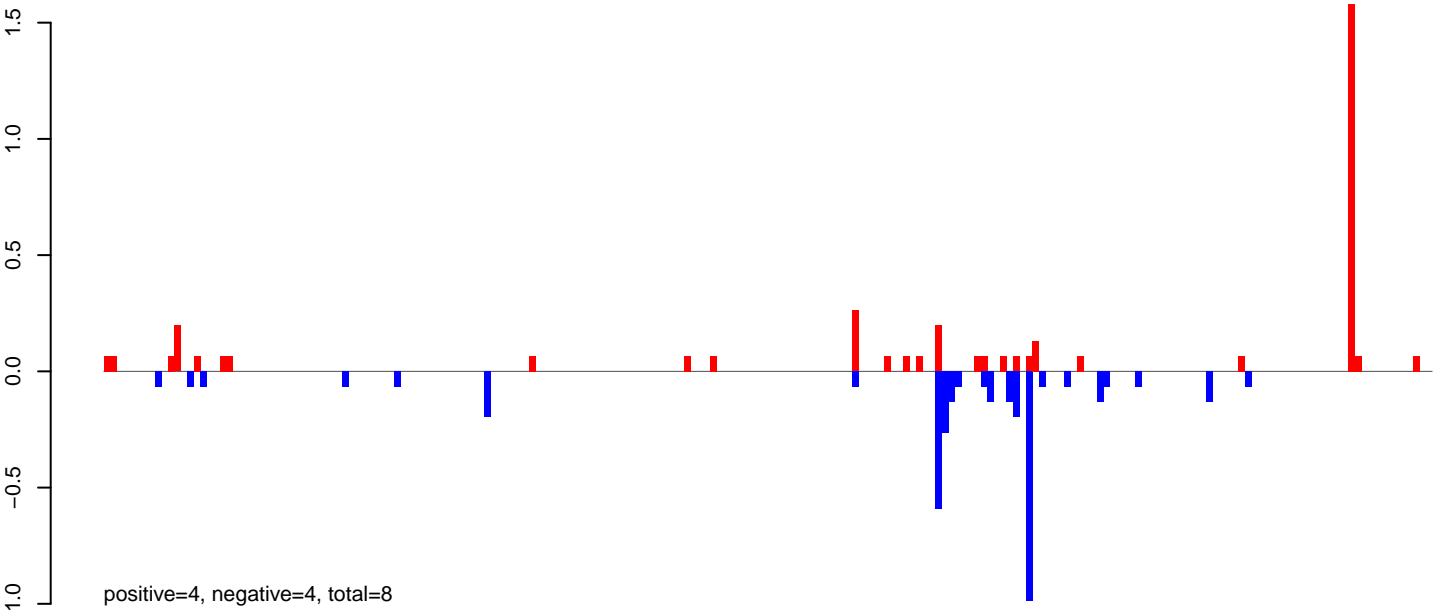

AeAlbo\_FemaleWhole\_BF\_CT.24\_35.rep

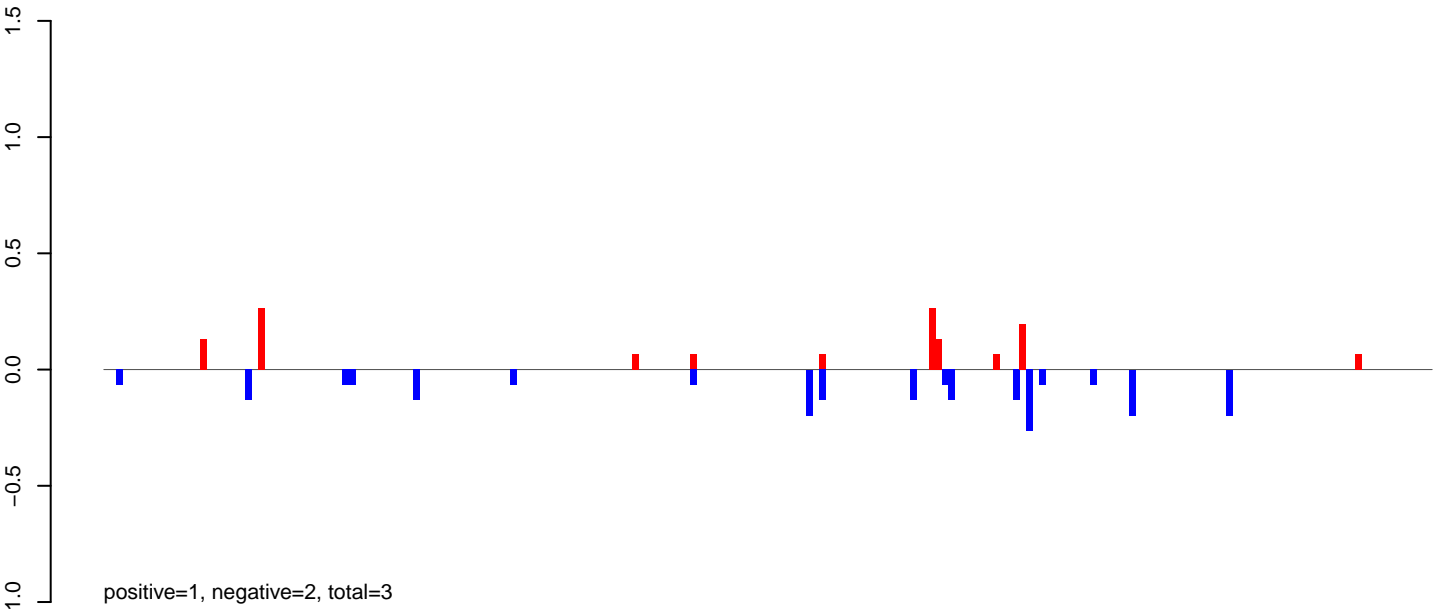

AeAlbo\_FemaleWhole\_BF\_CT.rep

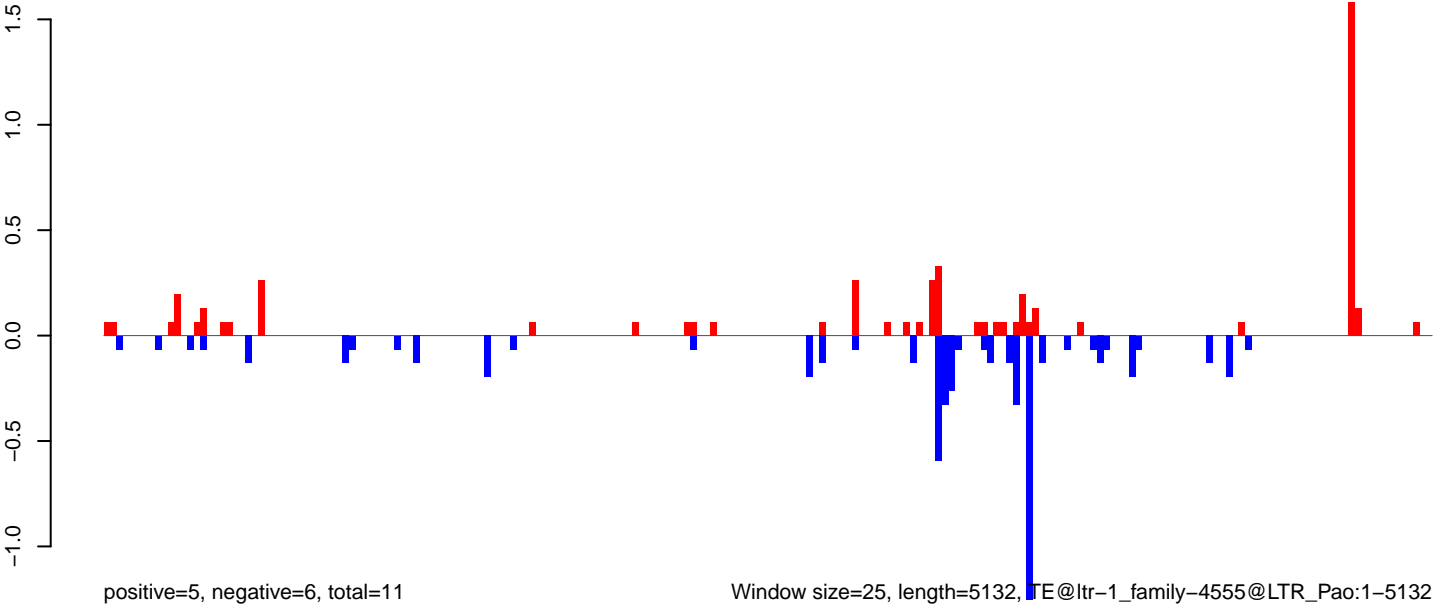

AeAlbo\_FemaleWhole\_BF\_CT.18\_23.rep

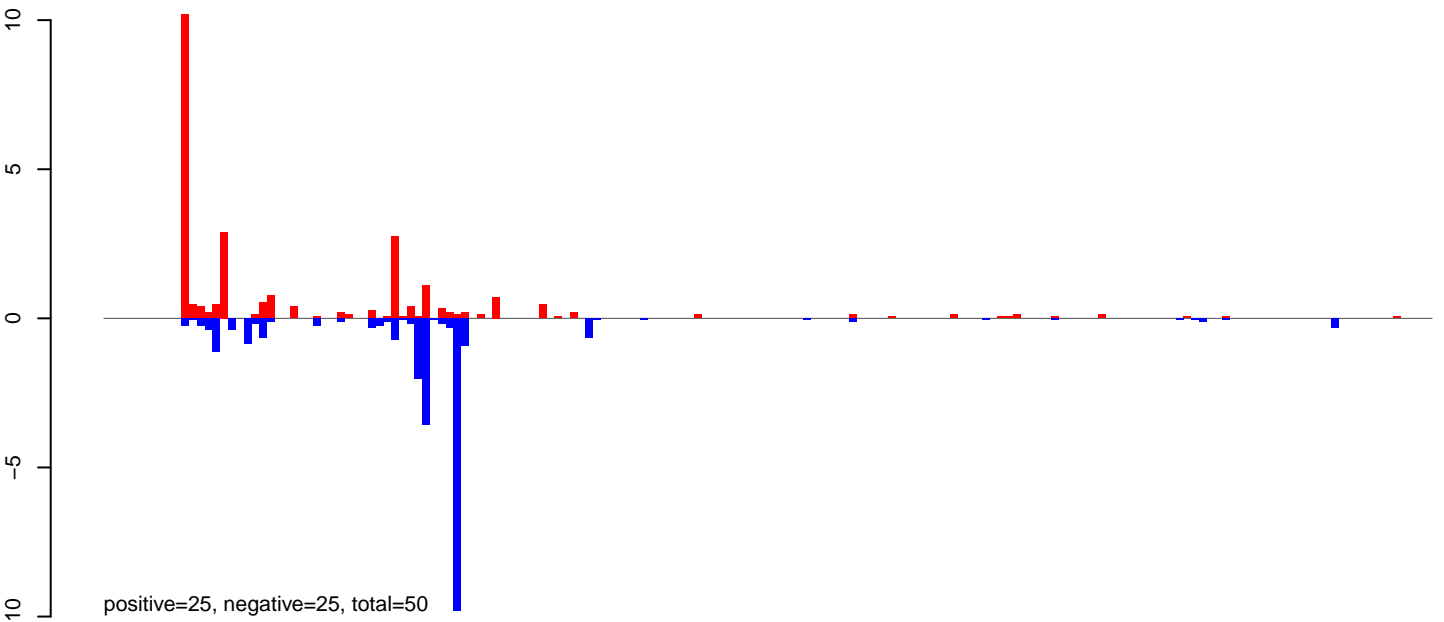

AeAlbo\_FemaleWhole\_BF\_CT.24\_35.rep

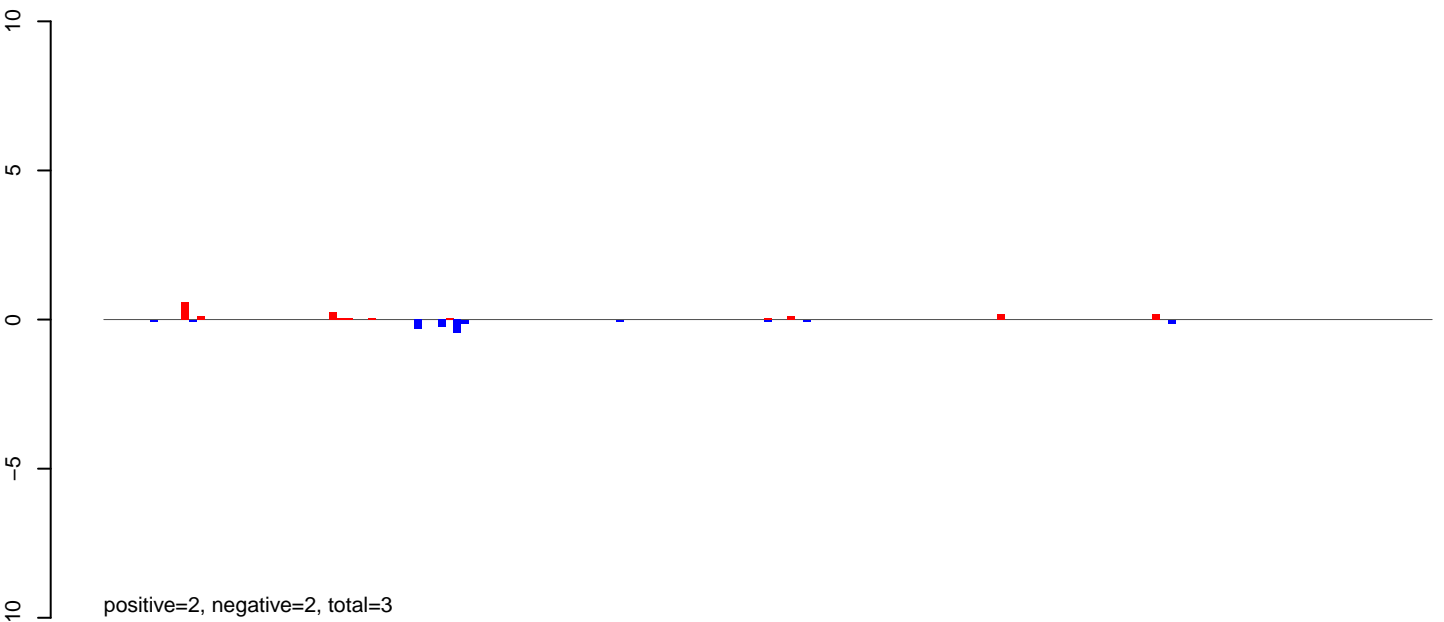

AeAlbo\_FemaleWhole\_BF\_CT.rep

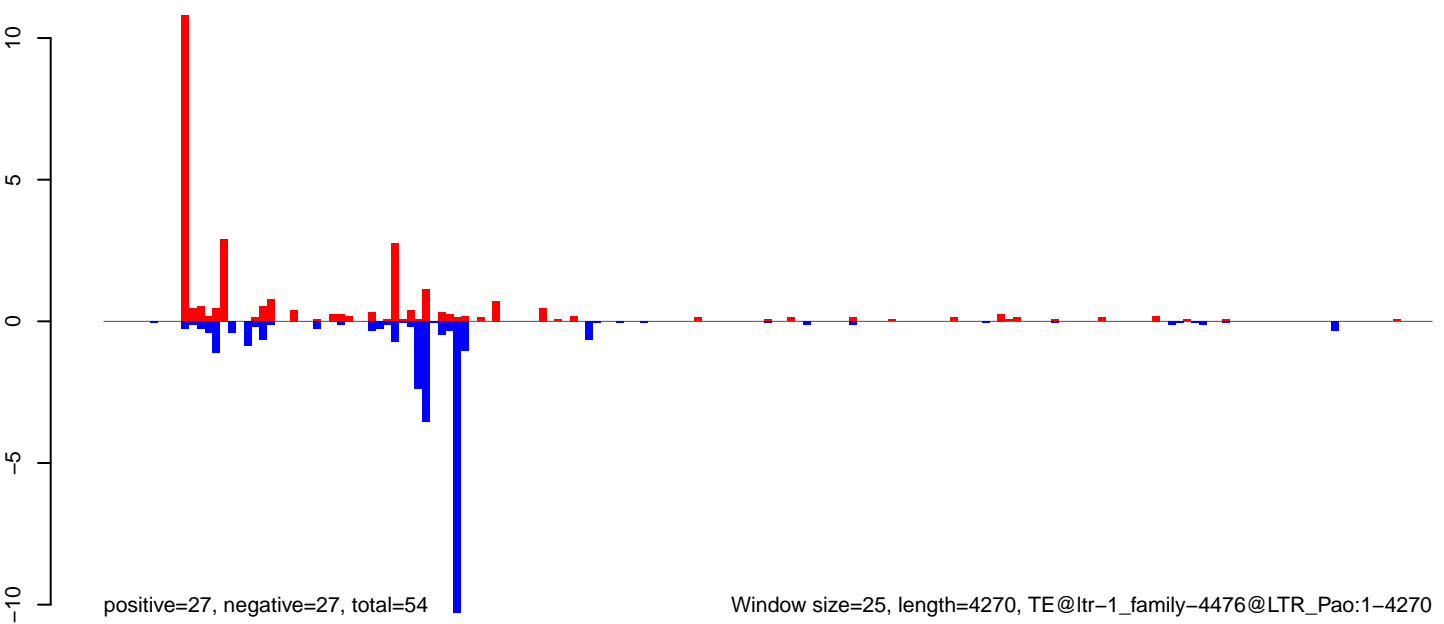

AeAlbo\_FemaleWhole\_BF\_CT.18\_23.rep

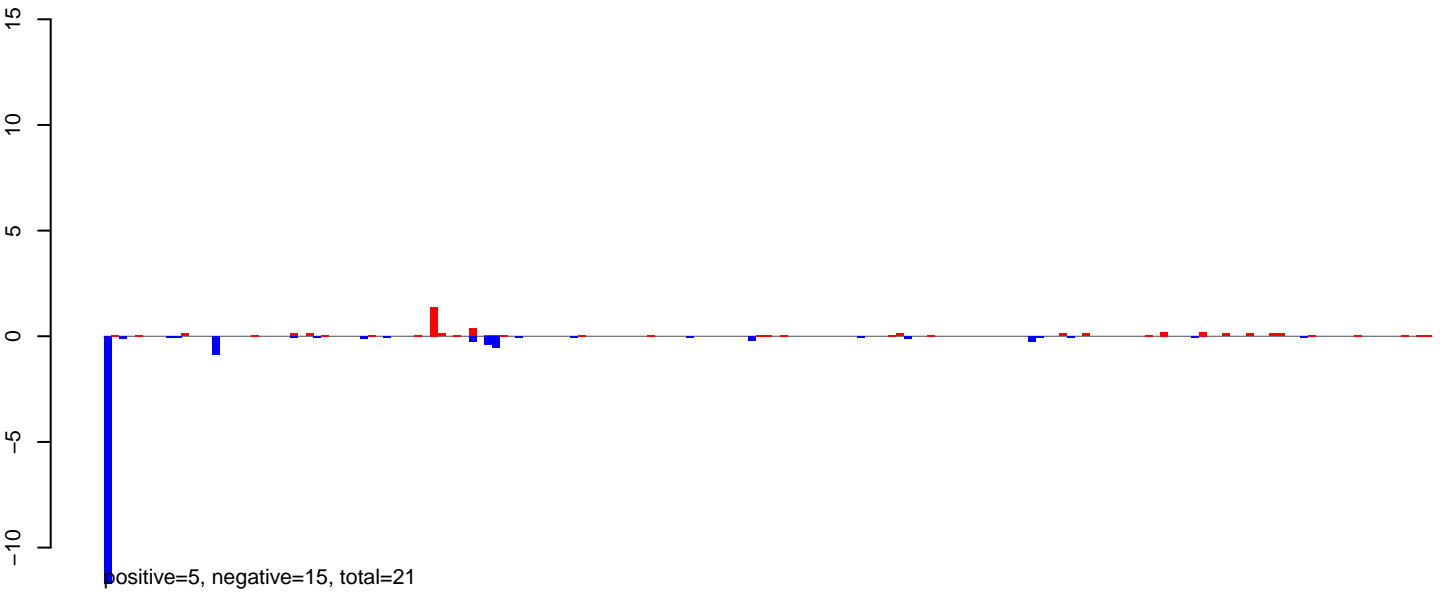

AeAlbo\_FemaleWhole\_BF\_CT.24\_35.rep

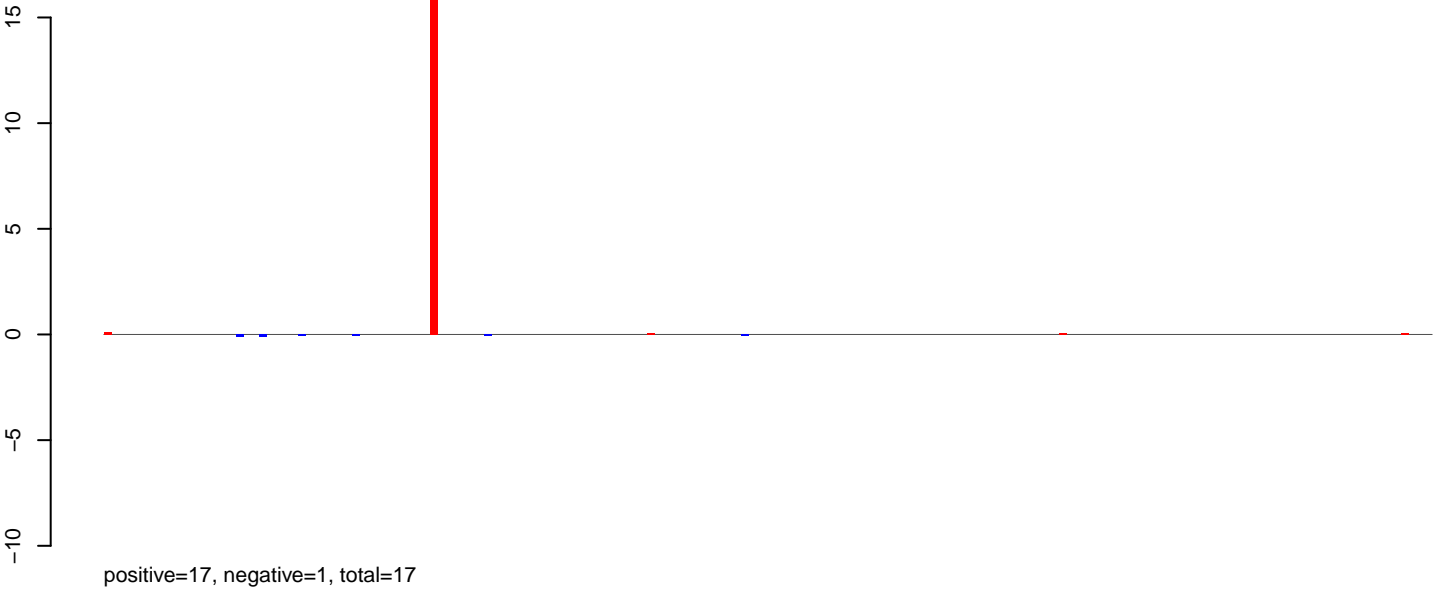

AeAlbo\_FemaleWhole\_BF\_CT.rep

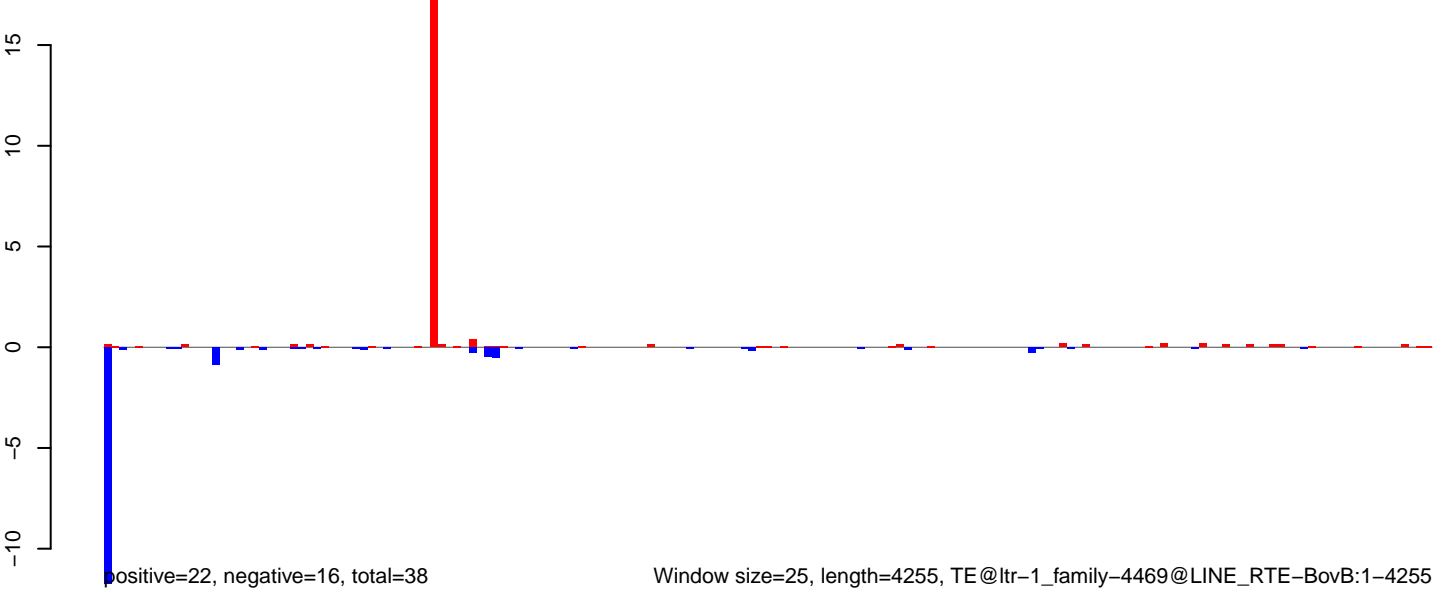

AeAlbo\_FemaleWhole\_BF\_CT.18\_23.rep

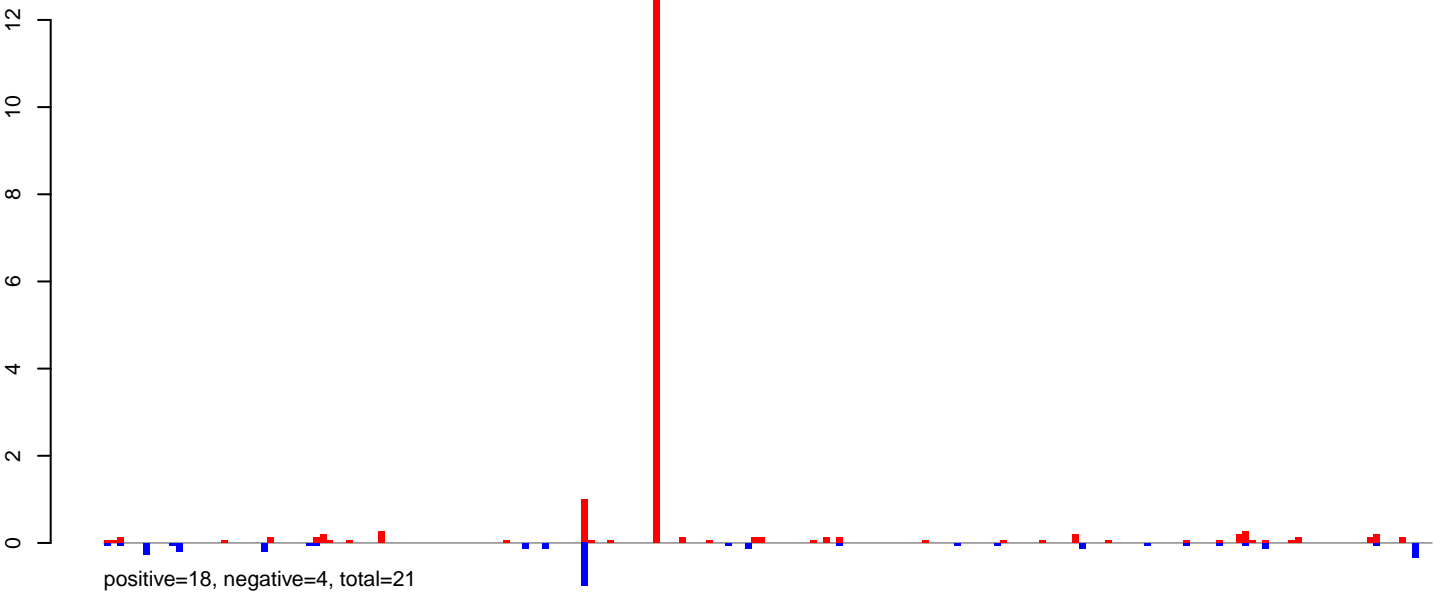

AeAlbo\_FemaleWhole\_BF\_CT.24\_35.rep

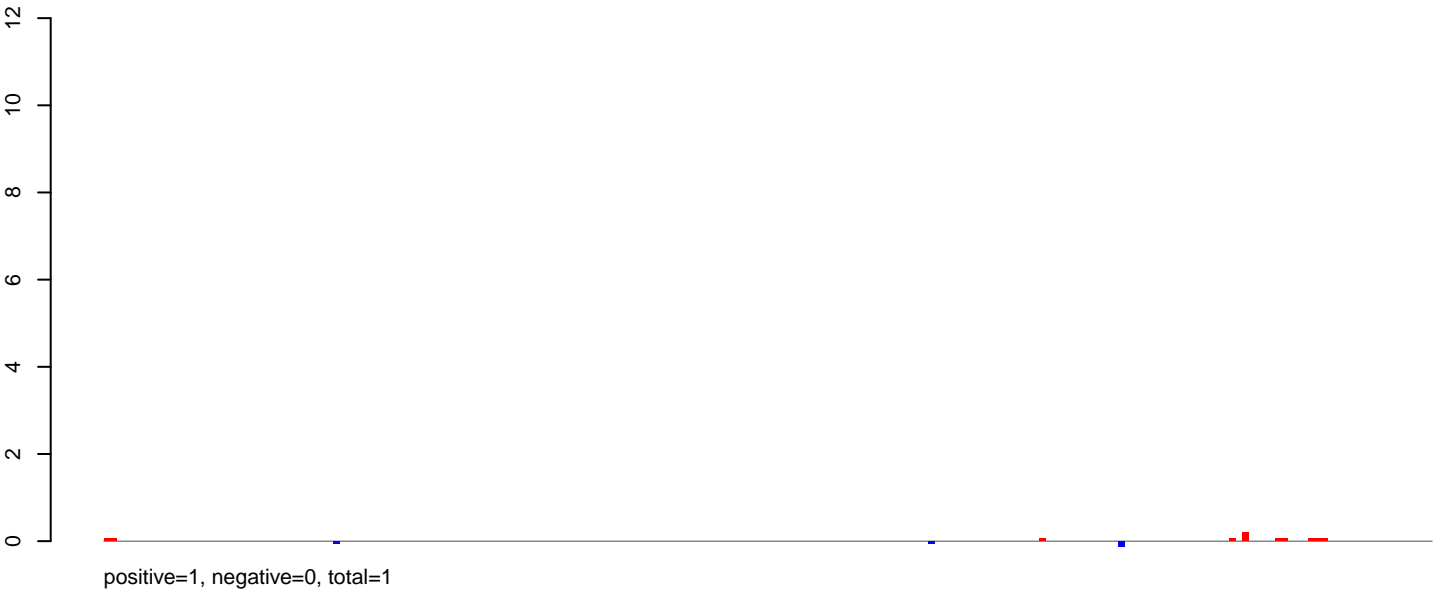

AeAlbo\_FemaleWhole\_BF\_CT.rep

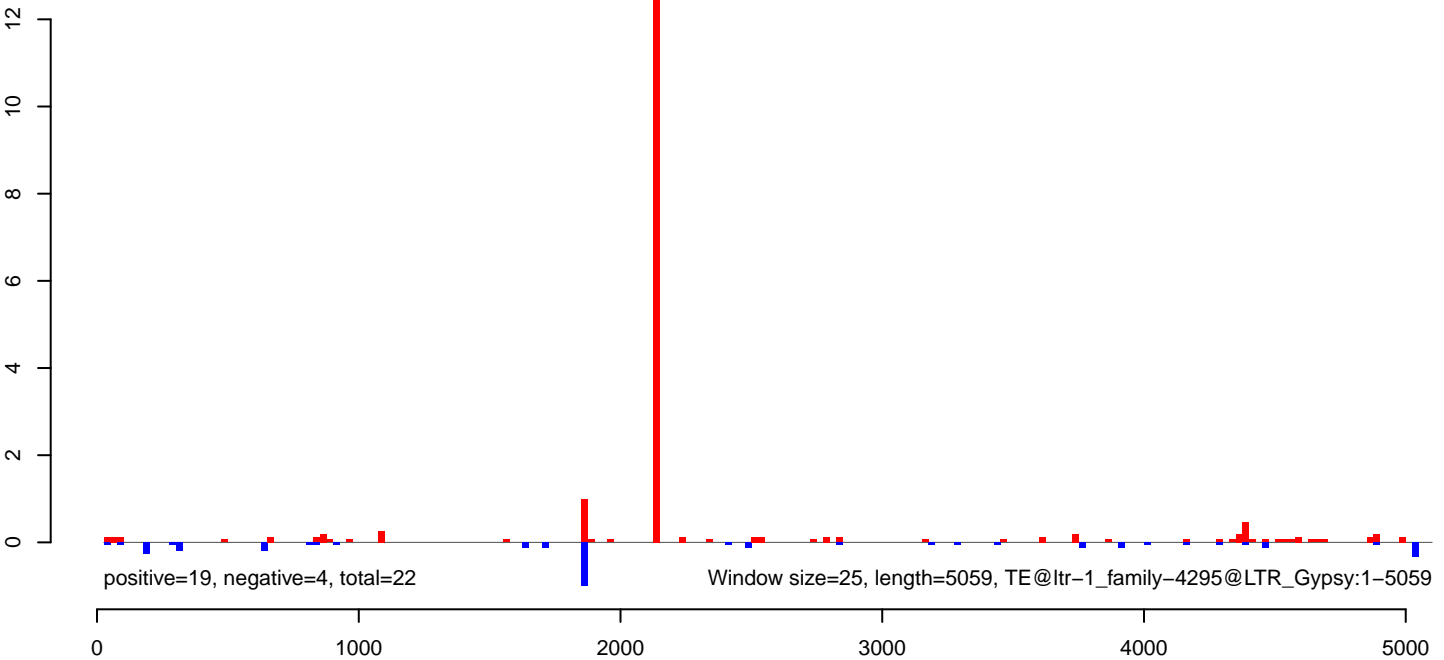

AeAlbo\_FemaleWhole\_BF\_CT.18\_23.rep

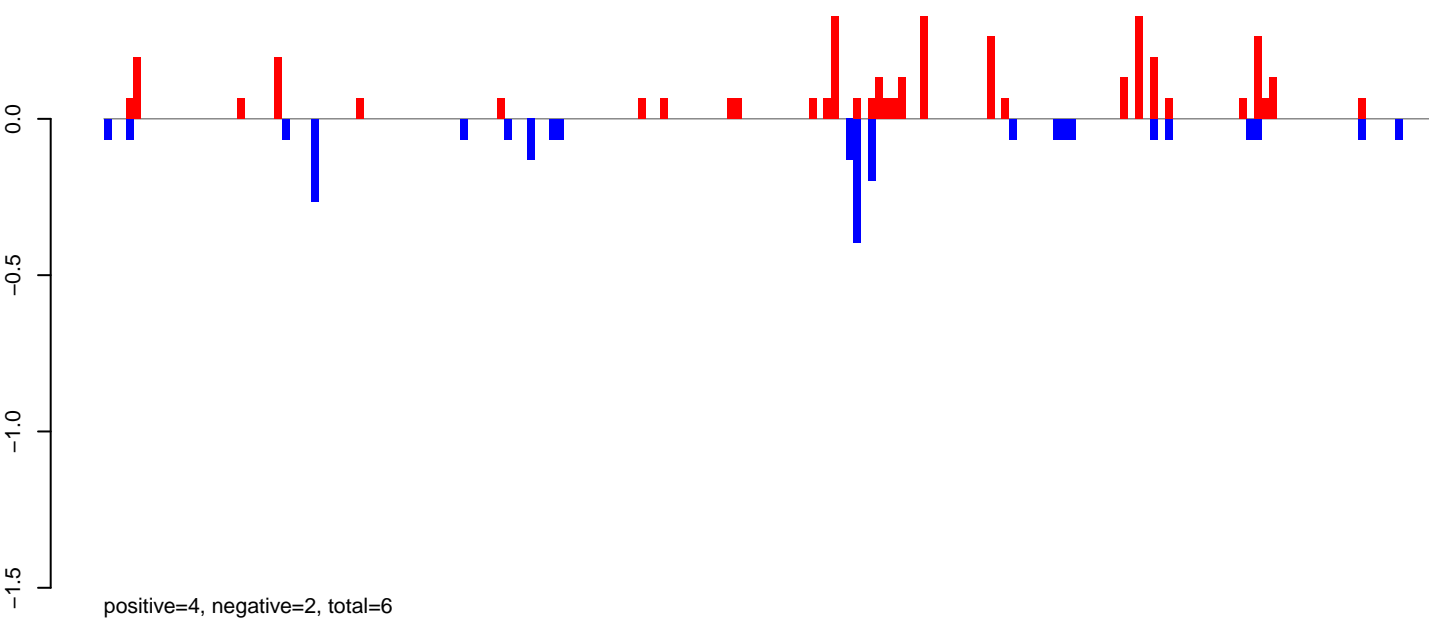

AeAlbo\_FemaleWhole\_BF\_CT.24\_35.rep

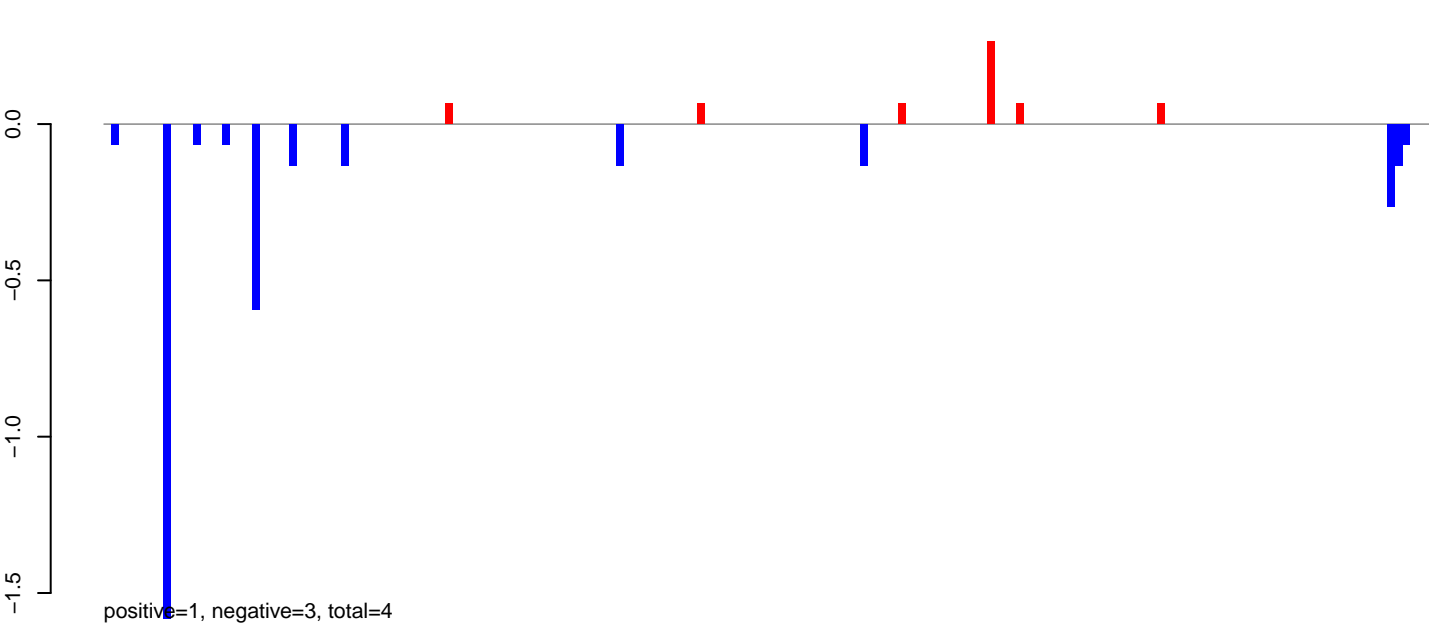

AeAlbo\_FemaleWhole\_BF\_CT.rep

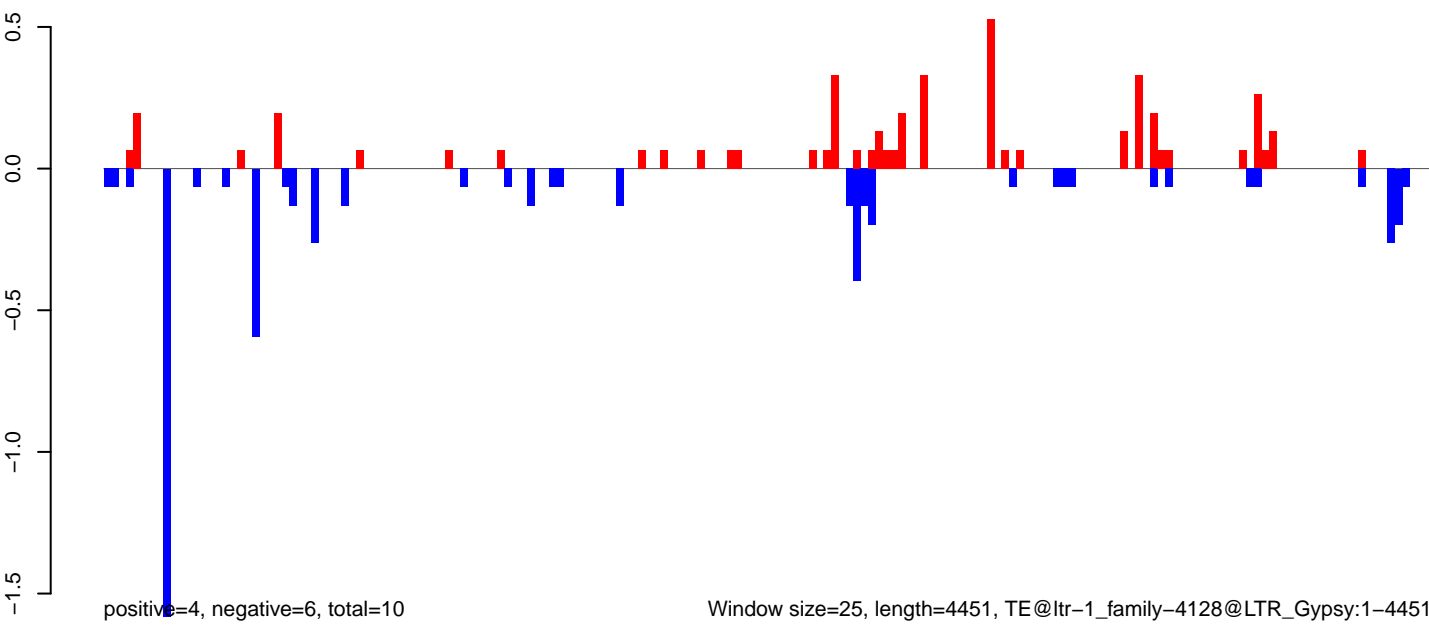

AeAlbo\_FemaleWhole\_BF\_CT.18\_23.rep

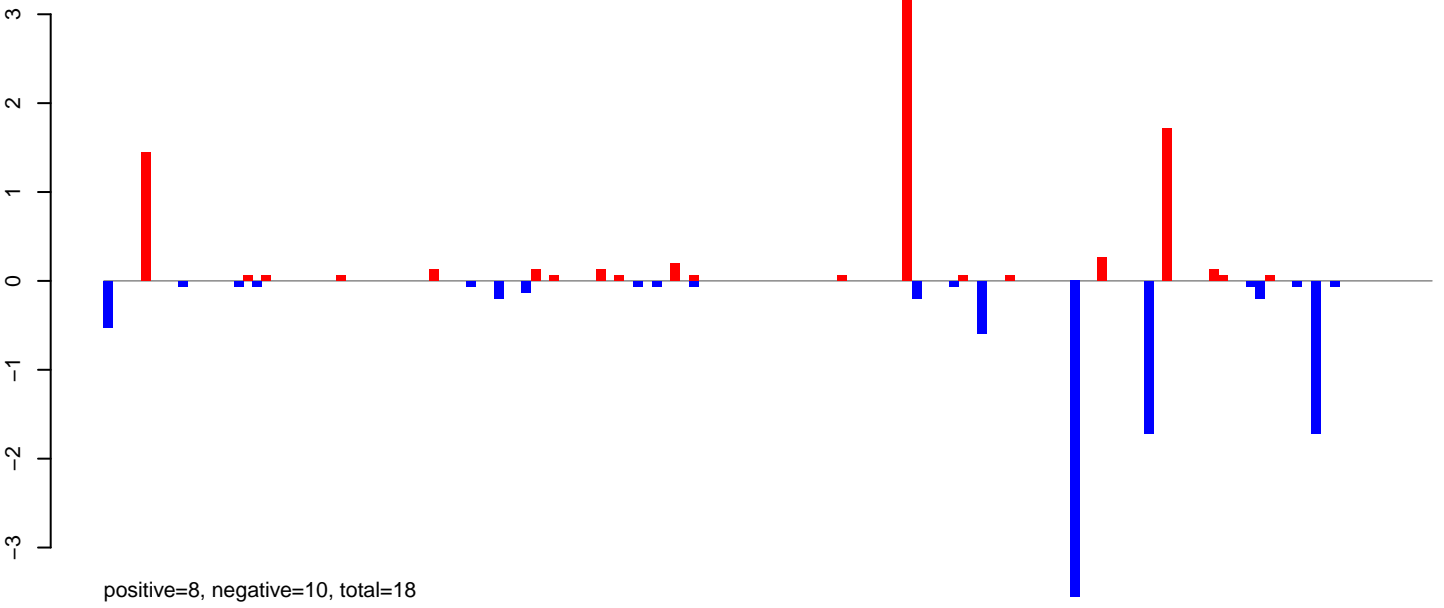

AeAlbo\_FemaleWhole\_BF\_CT.24\_35.rep

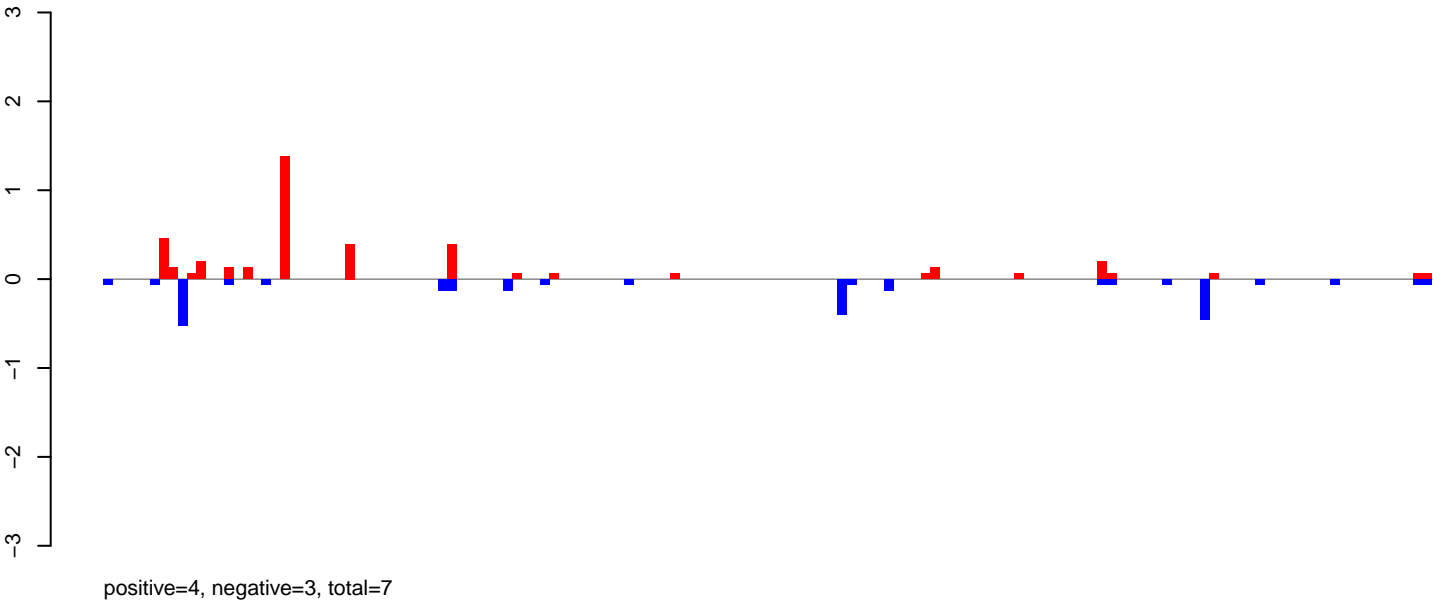

AeAlbo\_FemaleWhole\_BF\_CT.rep

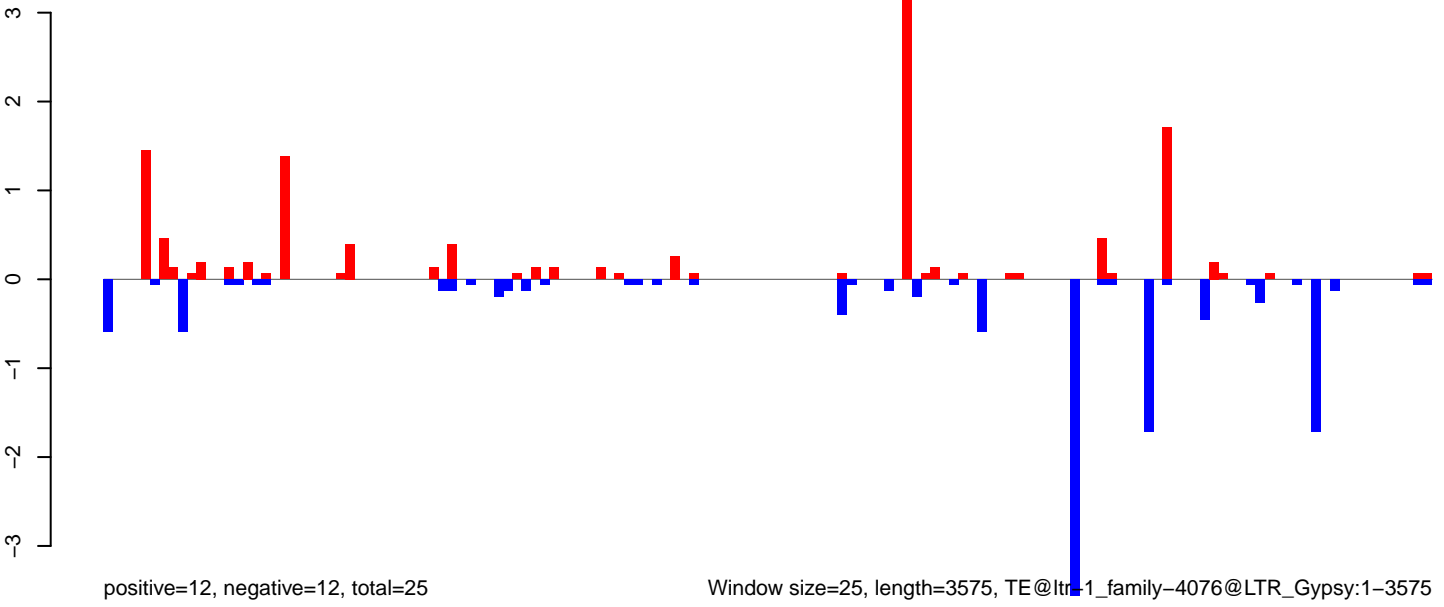

AeAlbo\_FemaleWhole\_BF\_CT.18\_23.rep

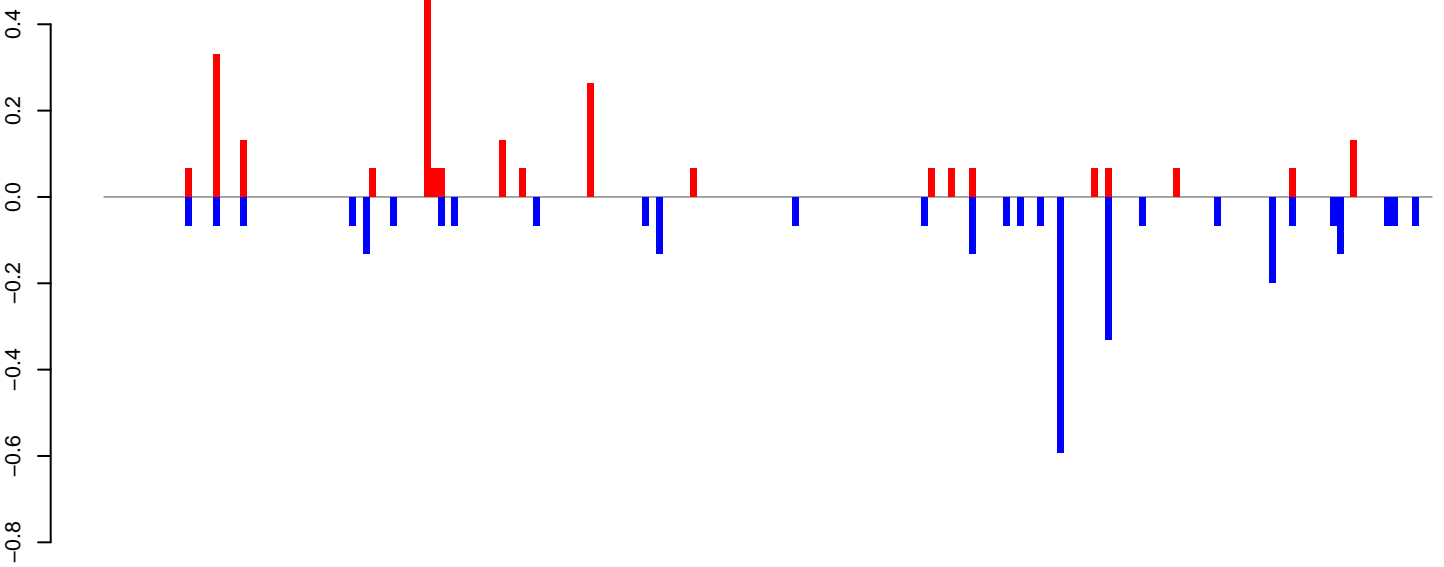

positive=2, negative=3, total=5

AeAlbo\_FemaleWhole\_BF\_CT.24\_35.rep

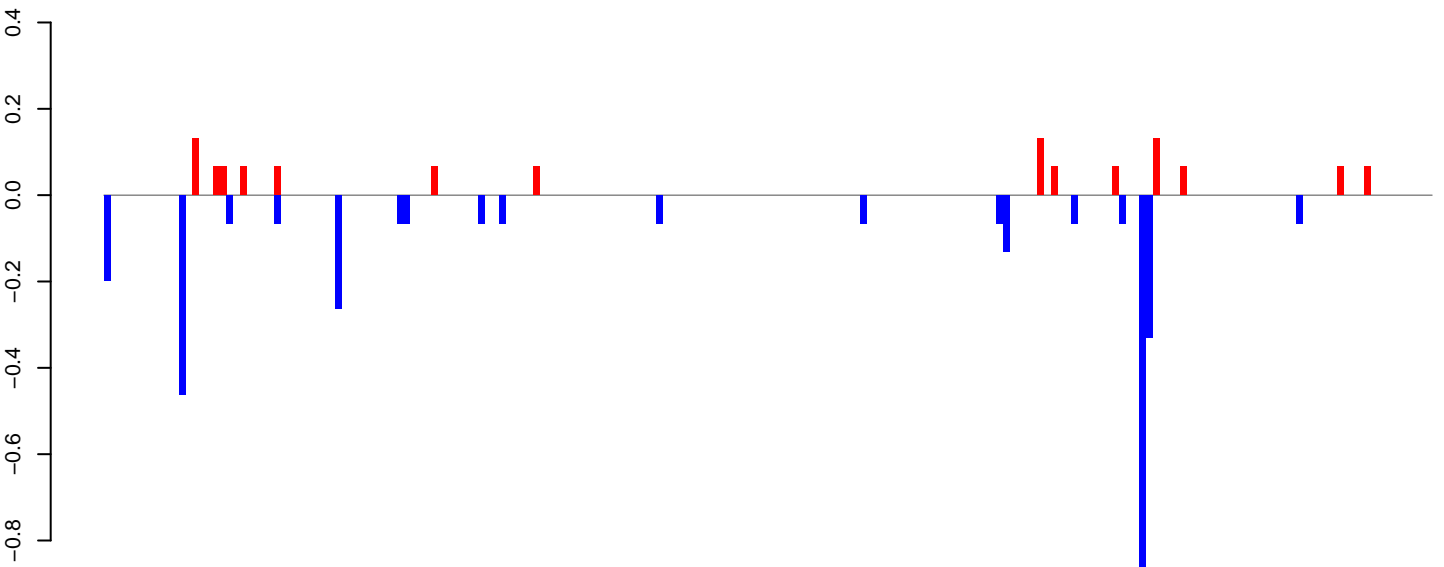

positive=1, negative=3, total=4

AeAlbo\_FemaleWhole\_BF\_CT.rep

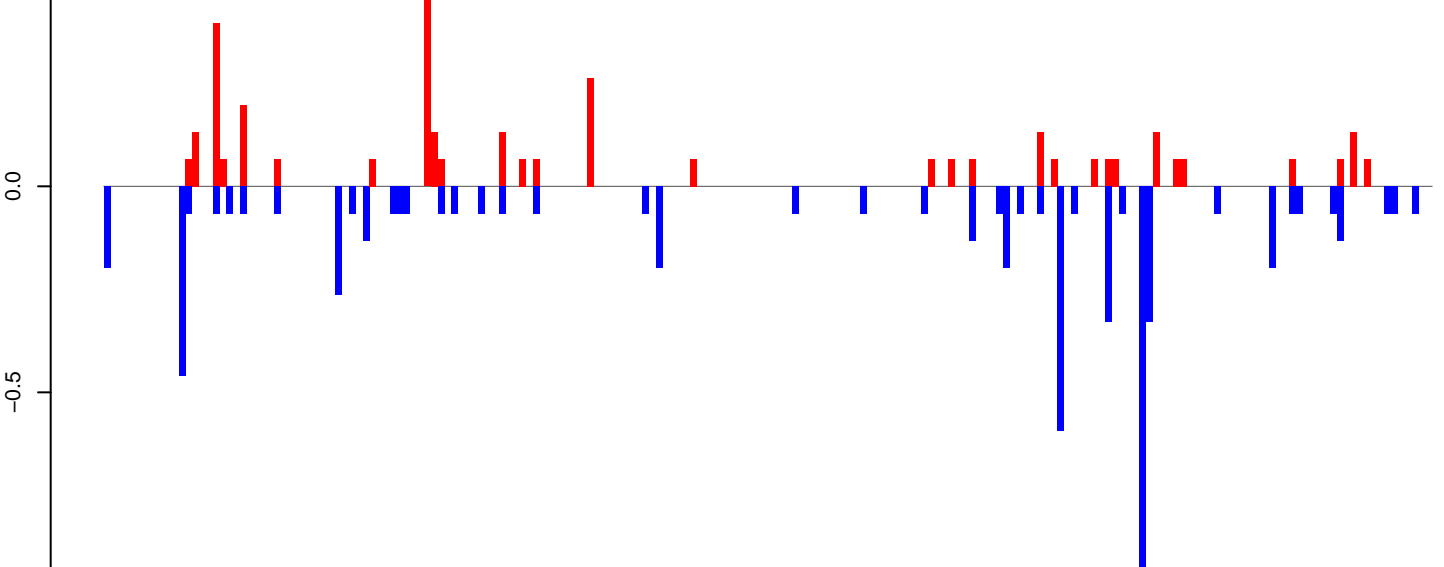

positive=3, negative=6, total=10

Window size=25, length=4874, TE@ltr-1\_family-3669@LTR\_Pao:1-4874



AeAlbo\_FemaleWhole\_BF\_CT.18\_23.rep

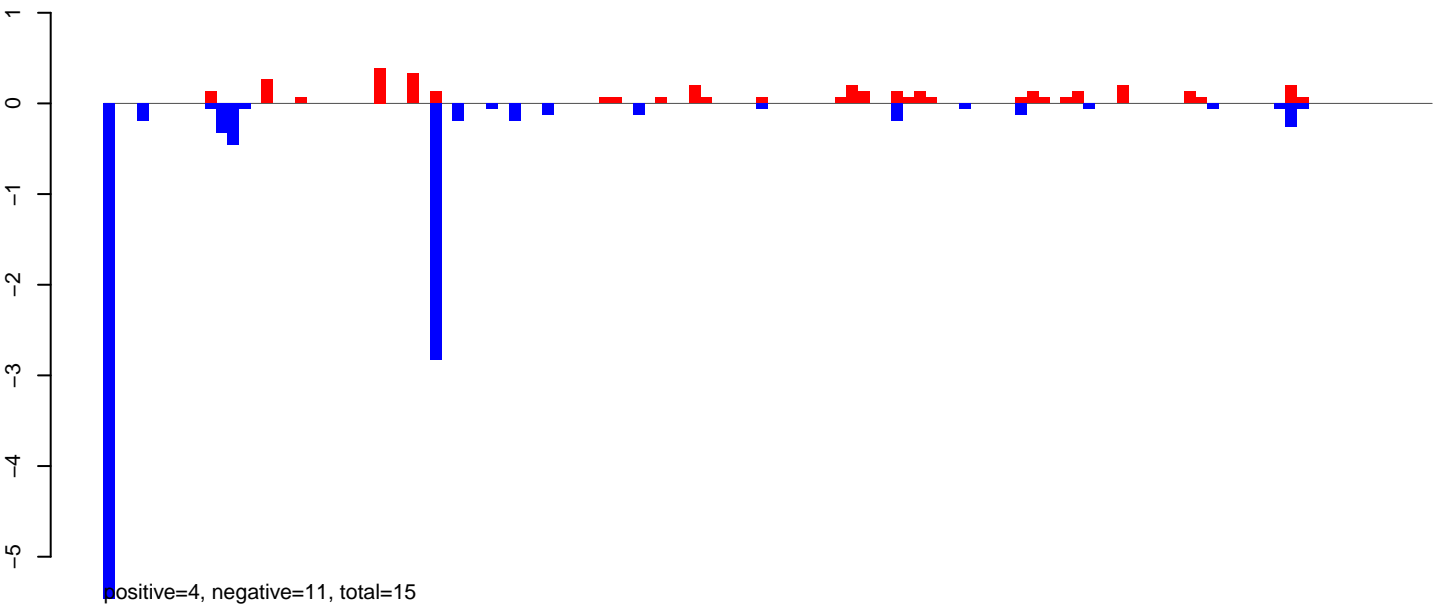

AeAlbo\_FemaleWhole\_BF\_CT.24\_35.rep

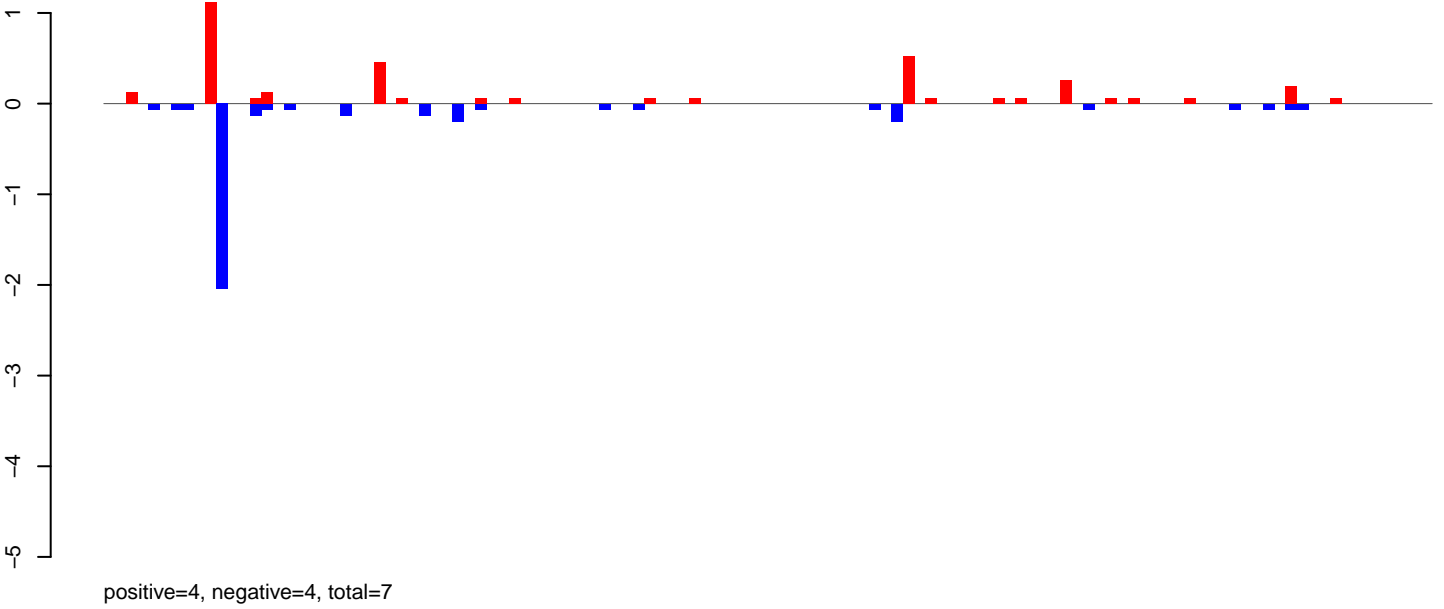

AeAlbo\_FemaleWhole\_BF\_CT.rep

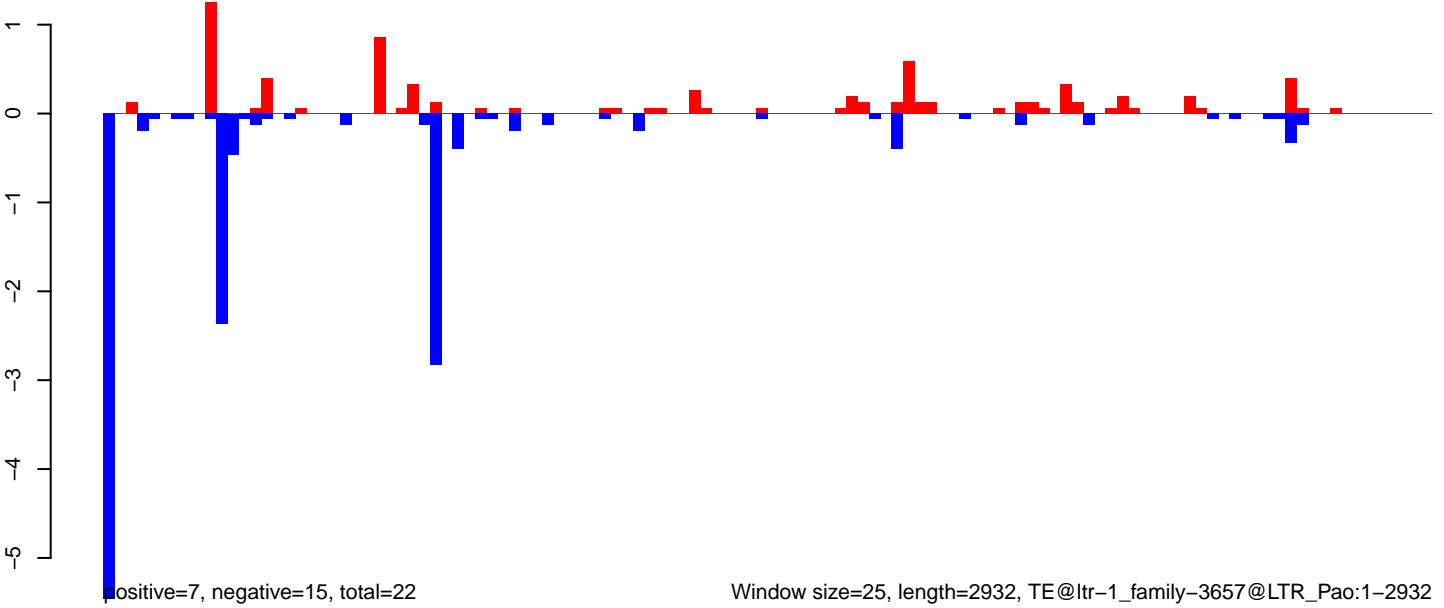

AeAlbo\_FemaleWhole\_BF\_CT.18\_23.rep

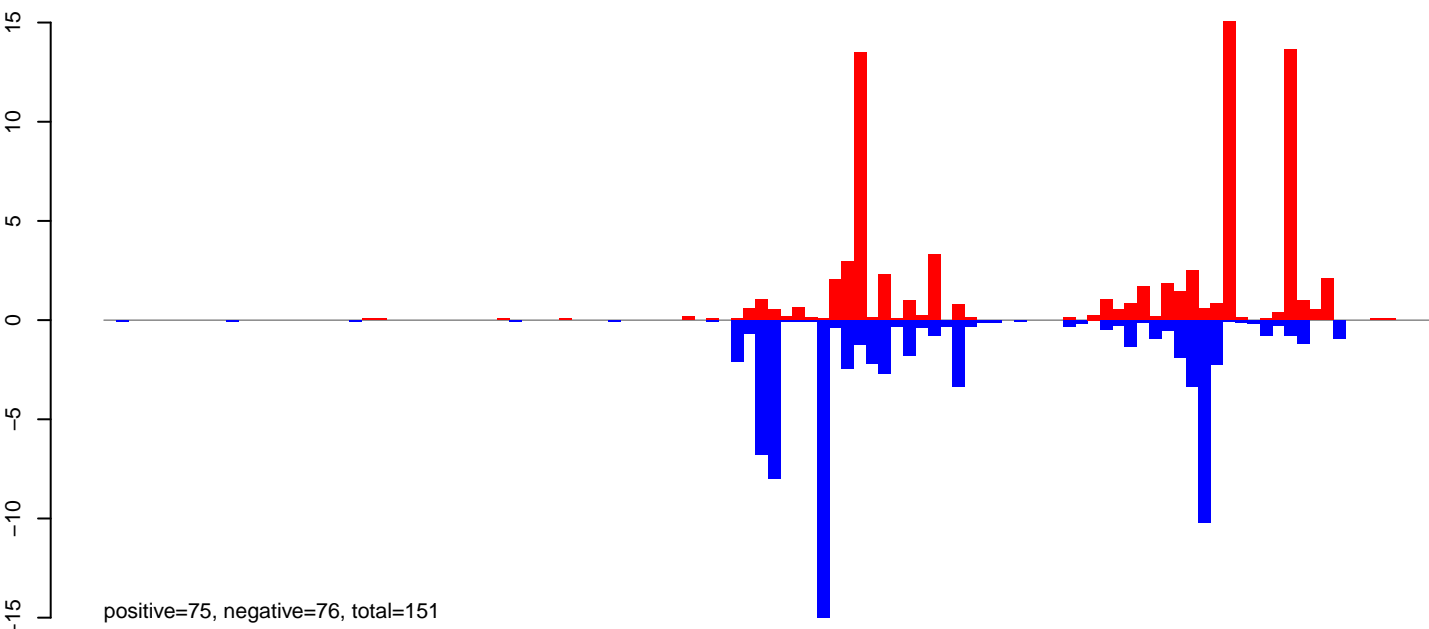

AeAlbo\_FemaleWhole\_BF\_CT.24\_35.rep

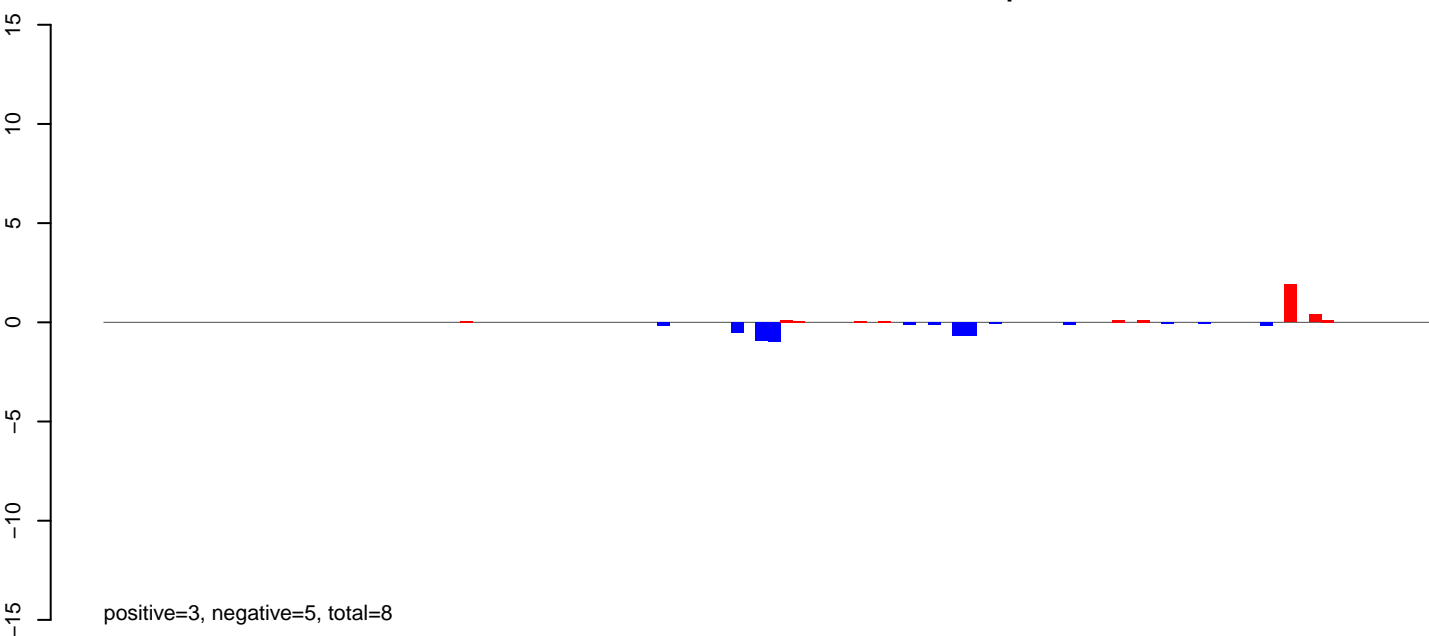

AeAlbo\_FemaleWhole\_BF\_CT.rep

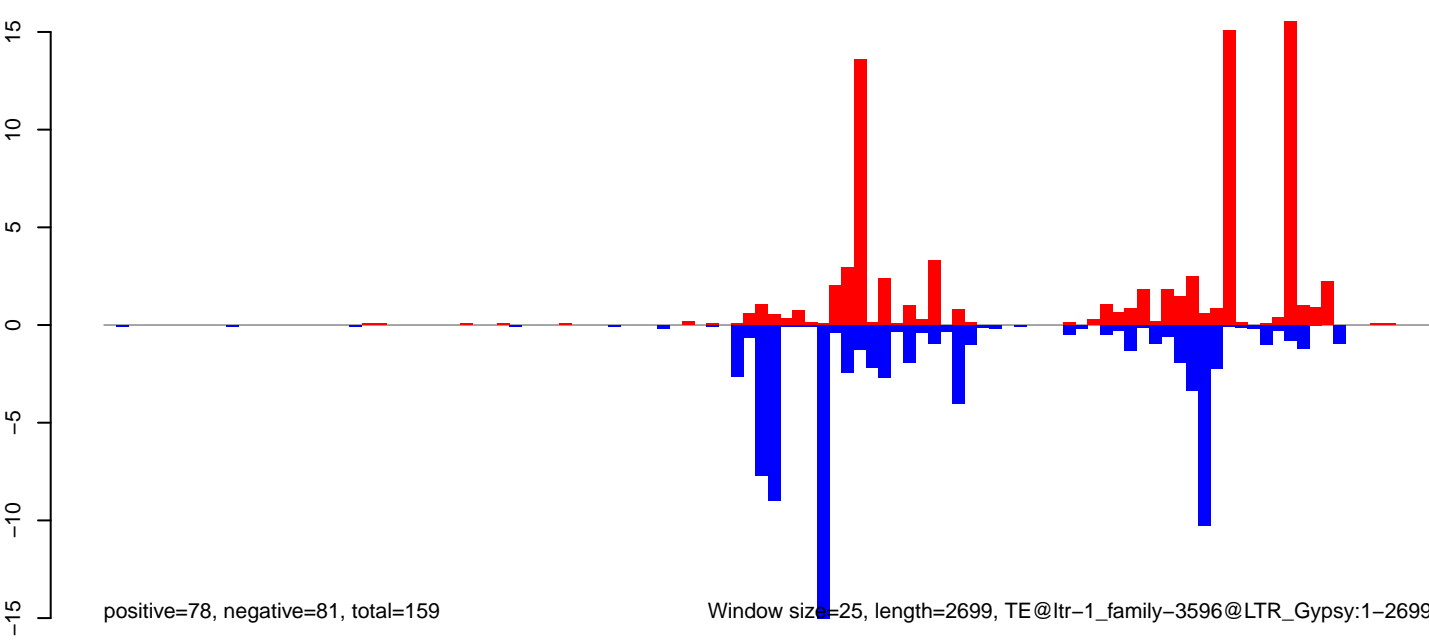

AeAlbo\_FemaleWhole\_BF\_CT.18\_23.rep

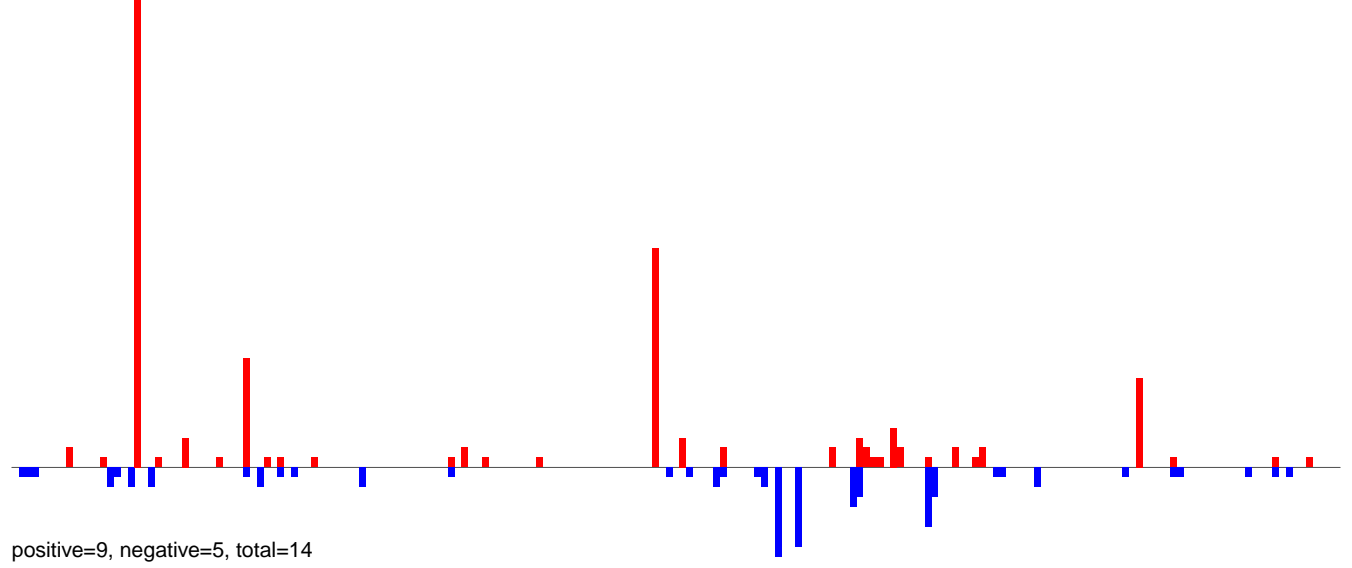

AeAlbo\_FemaleWhole\_BF\_CT.24\_35.rep

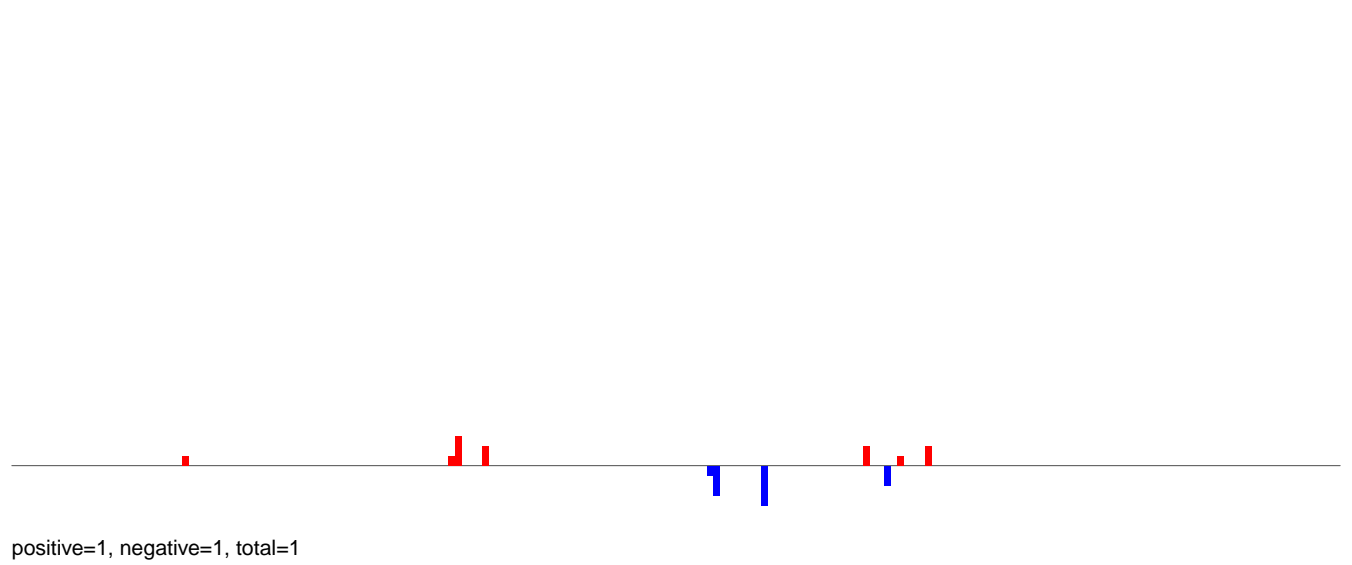

AeAlbo\_FemaleWhole\_BF\_CT.rep

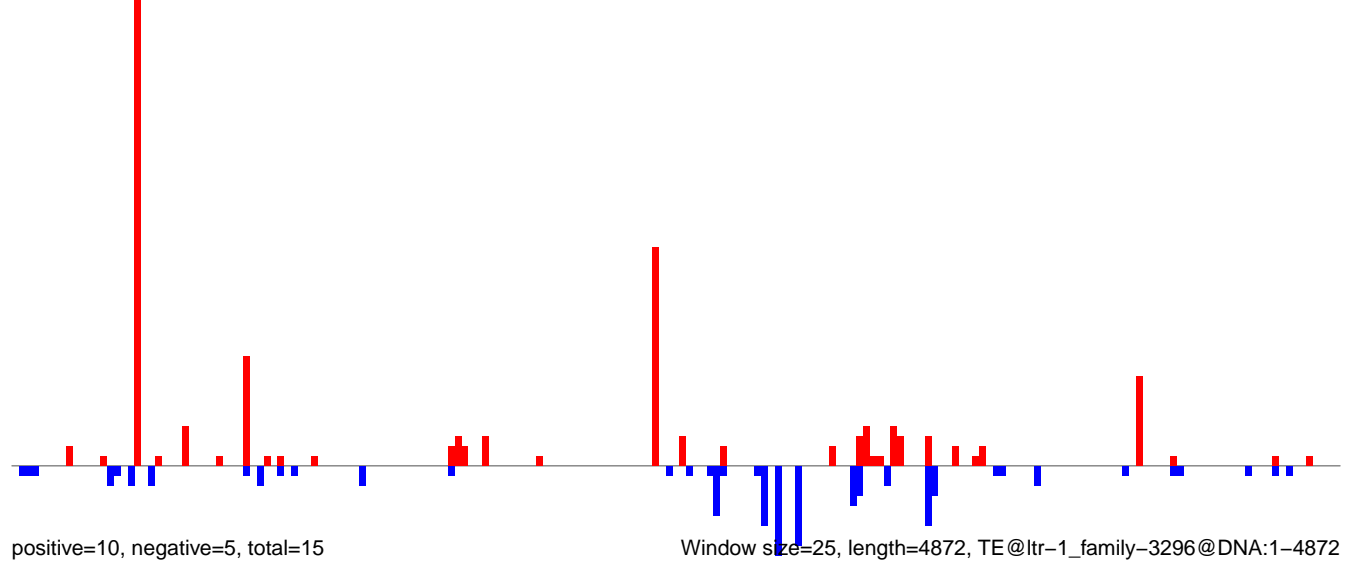

AeAlbo\_FemaleWhole\_BF\_CT.18\_23.rep

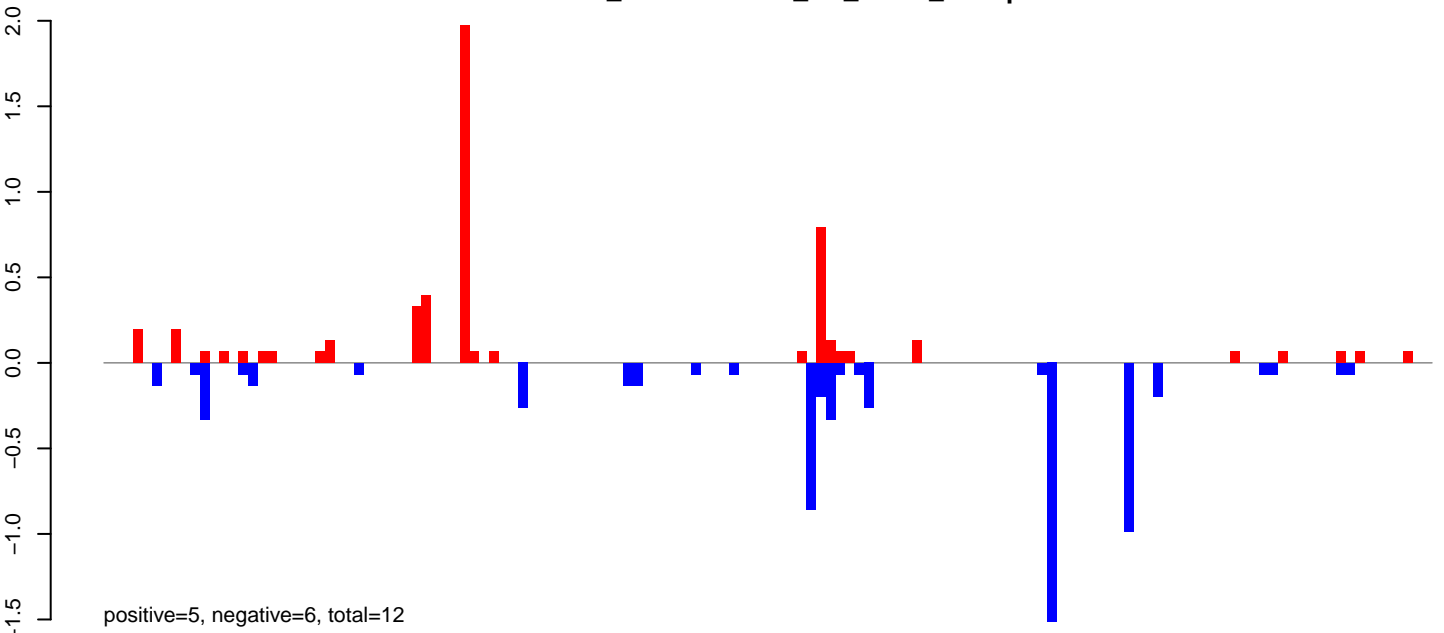

AeAlbo\_FemaleWhole\_BF\_CT.24\_35.rep

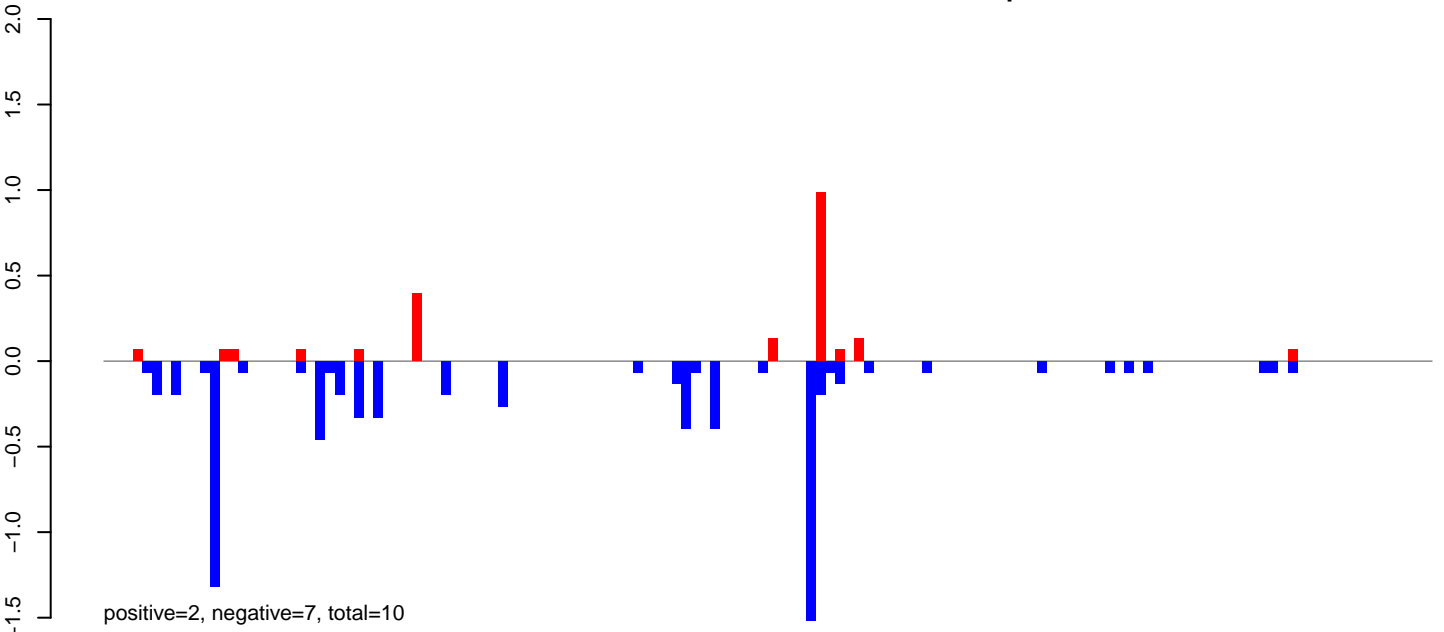

AeAlbo\_FemaleWhole\_BF\_CT.rep

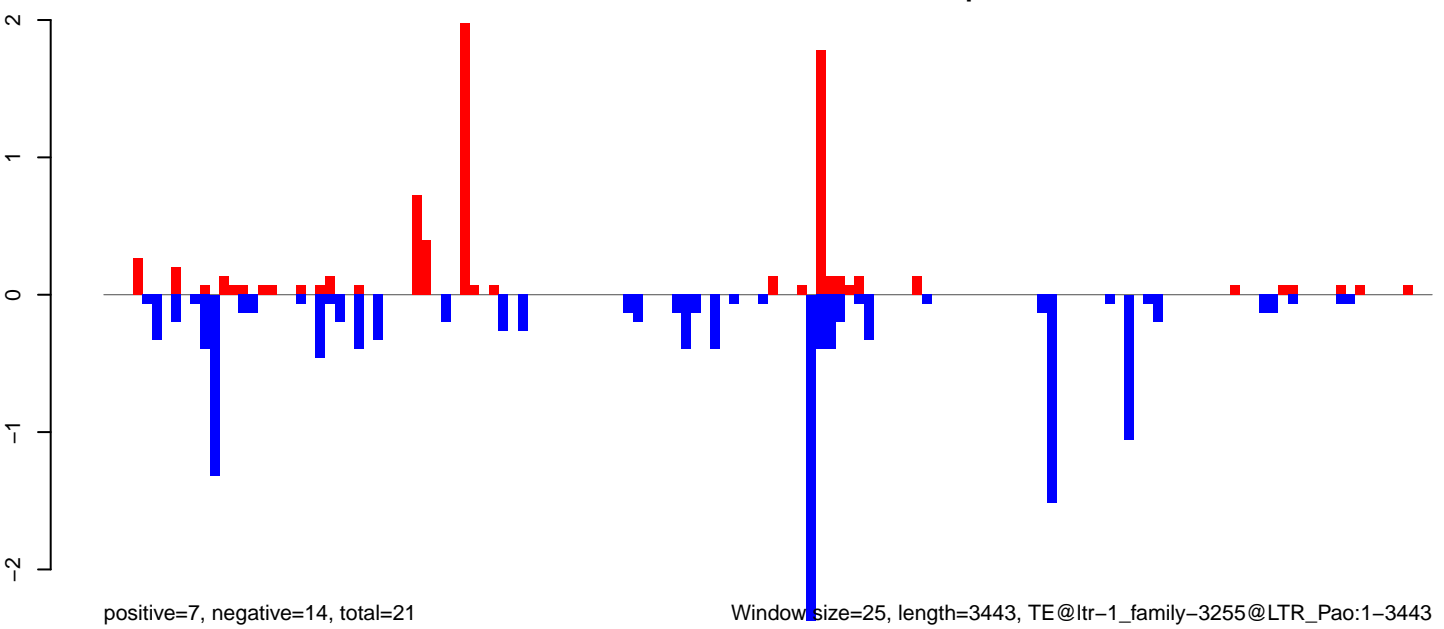

Window size=25, length=3443, TE@ltr-1\_family-3255@LTR\_Pao:1-3443

0 500 1000 1500 2000 2500 3000 3500

AeAlbo\_FemaleWhole\_BF\_CT.18\_23.rep

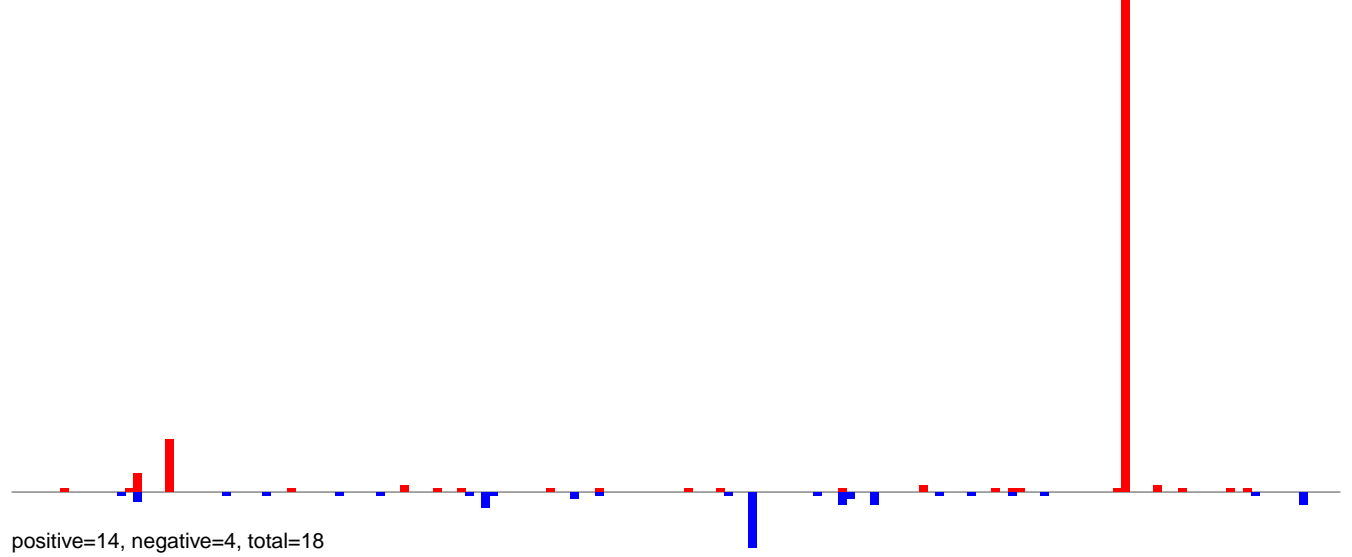

AeAlbo\_FemaleWhole\_BF\_CT.24\_35.rep

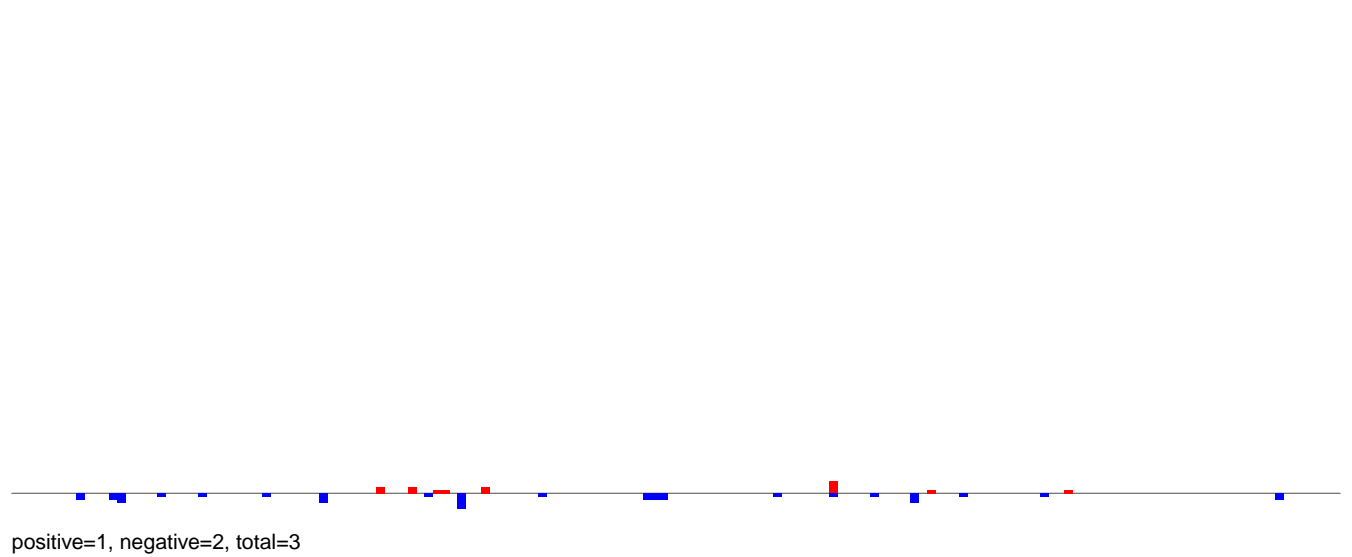

AeAlbo\_FemaleWhole\_BF\_CT.rep

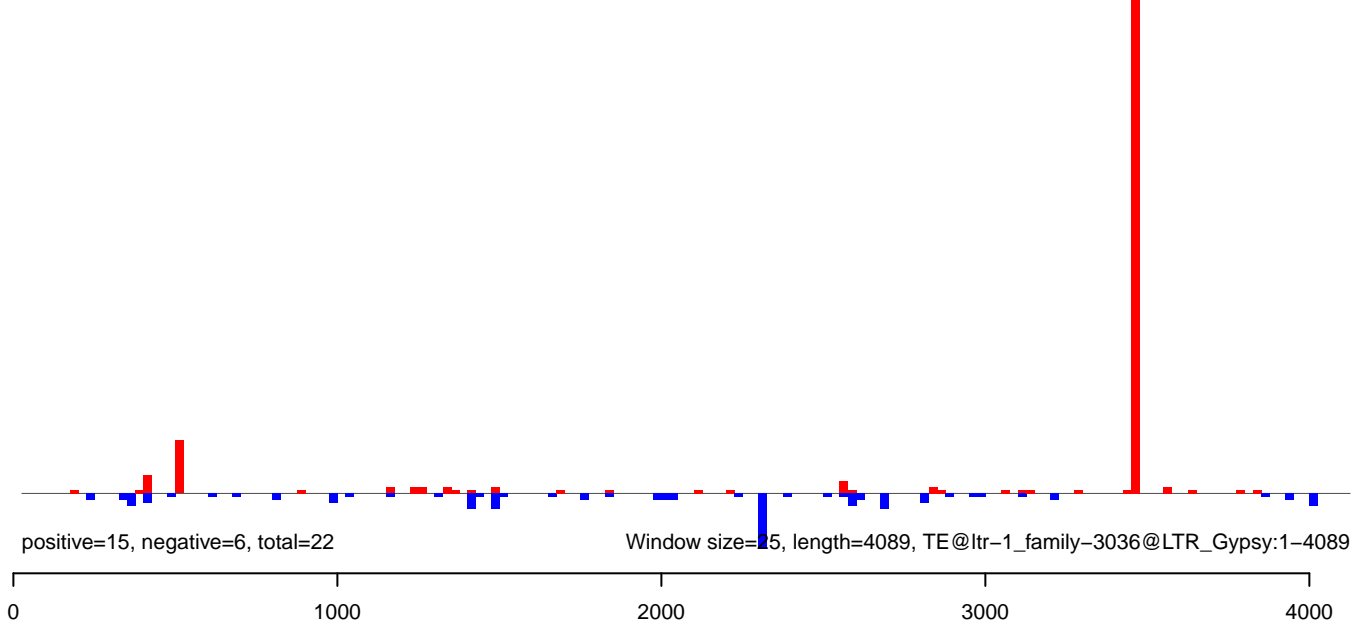

AeAlbo\_FemaleWhole\_BF\_CT.18\_23.rep

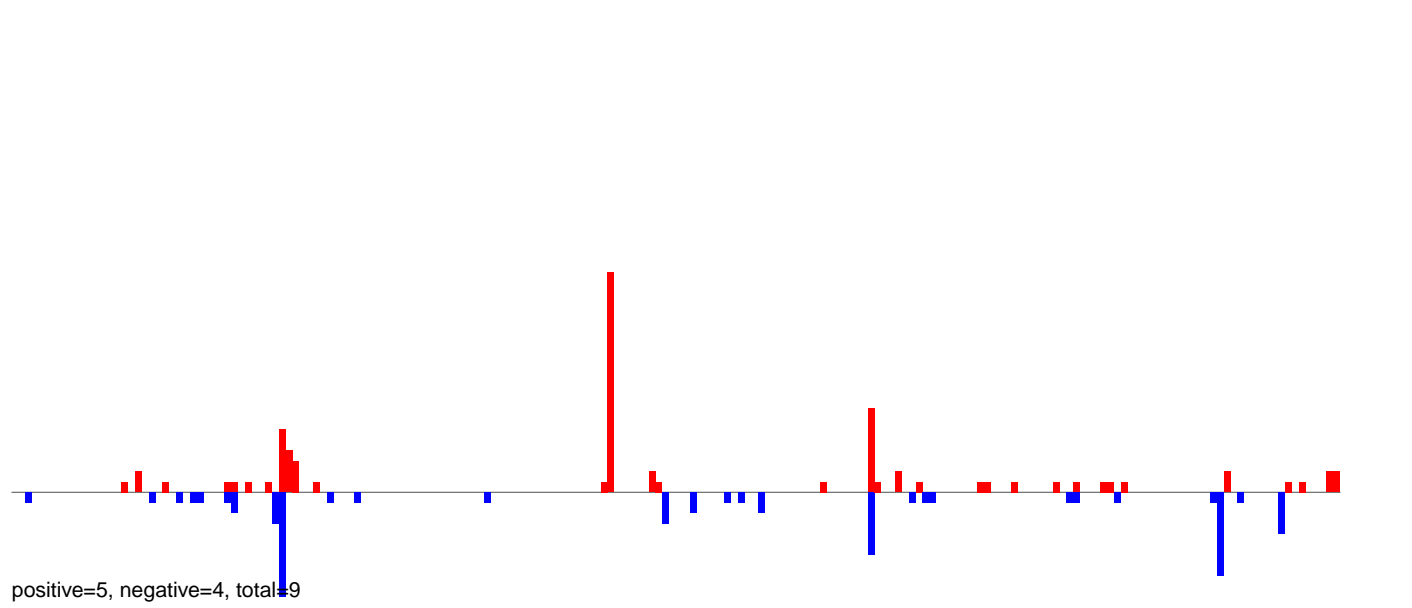

AeAlbo\_FemaleWhole\_BF\_CT.24\_35.rep

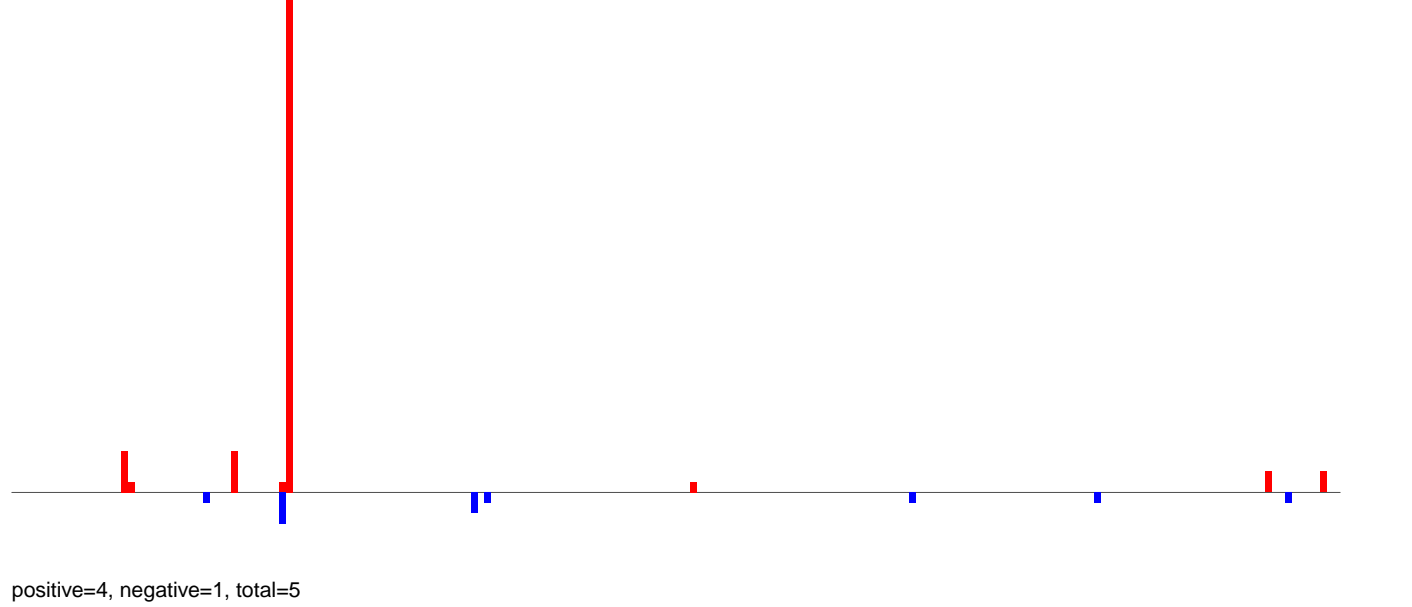

AeAlbo\_FemaleWhole\_BF\_CT.rep

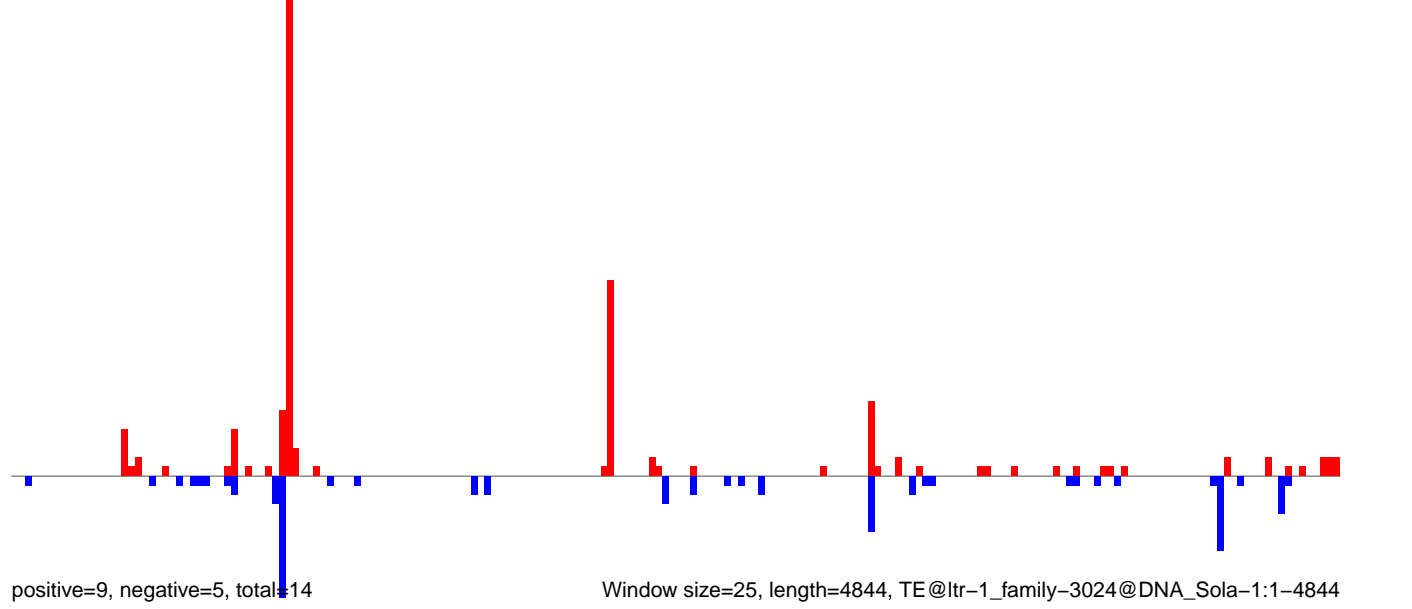

AeAlbo\_FemaleWhole\_BF\_CT.18\_23.rep

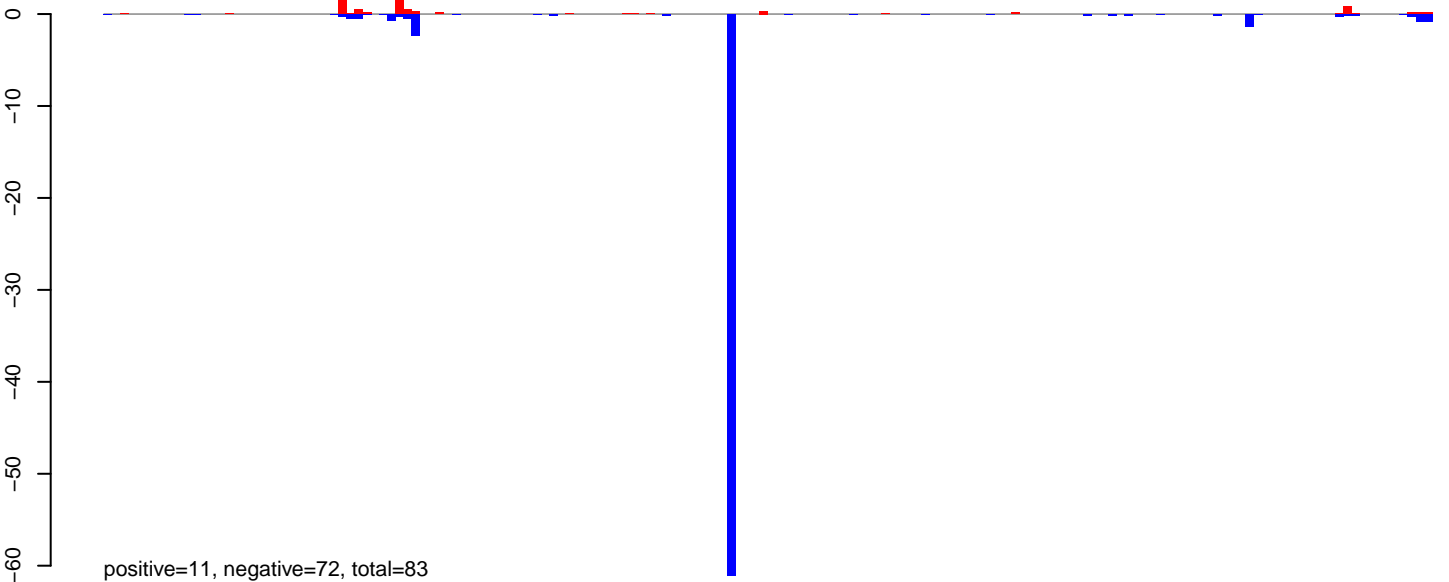

AeAlbo\_FemaleWhole\_BF\_CT.24\_35.rep

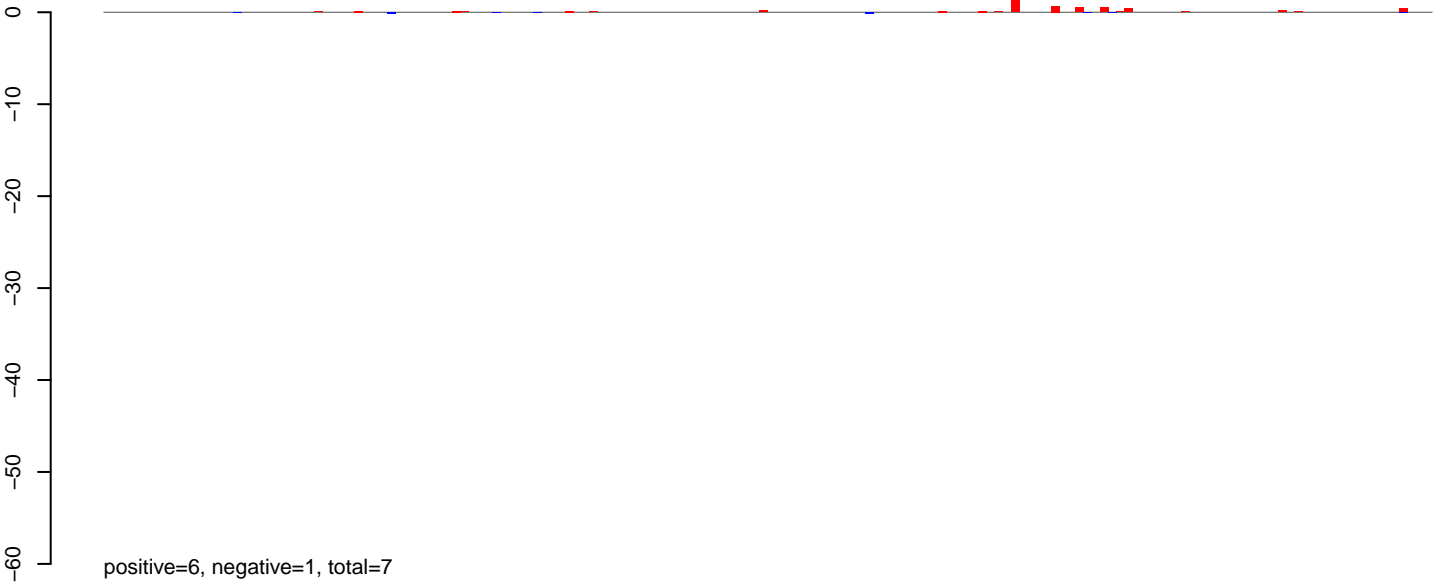

AeAlbo\_FemaleWhole\_BF\_CT.rep

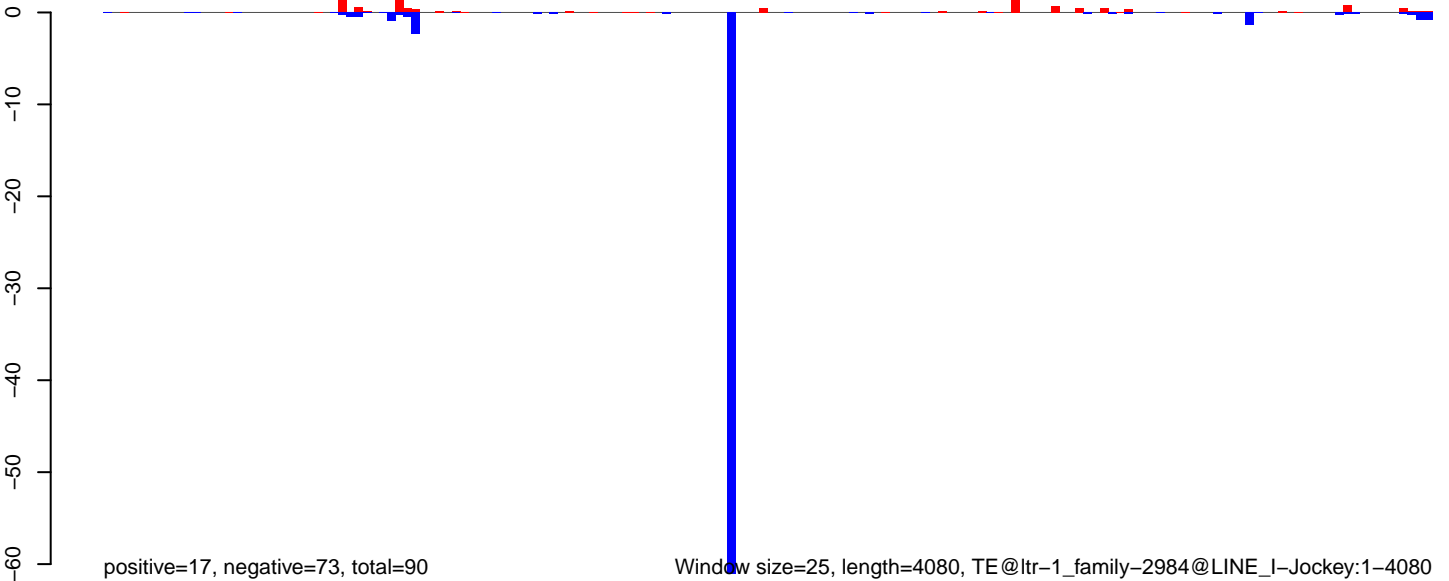

AeAlbo\_FemaleWhole\_BF\_CT.18\_23.rep

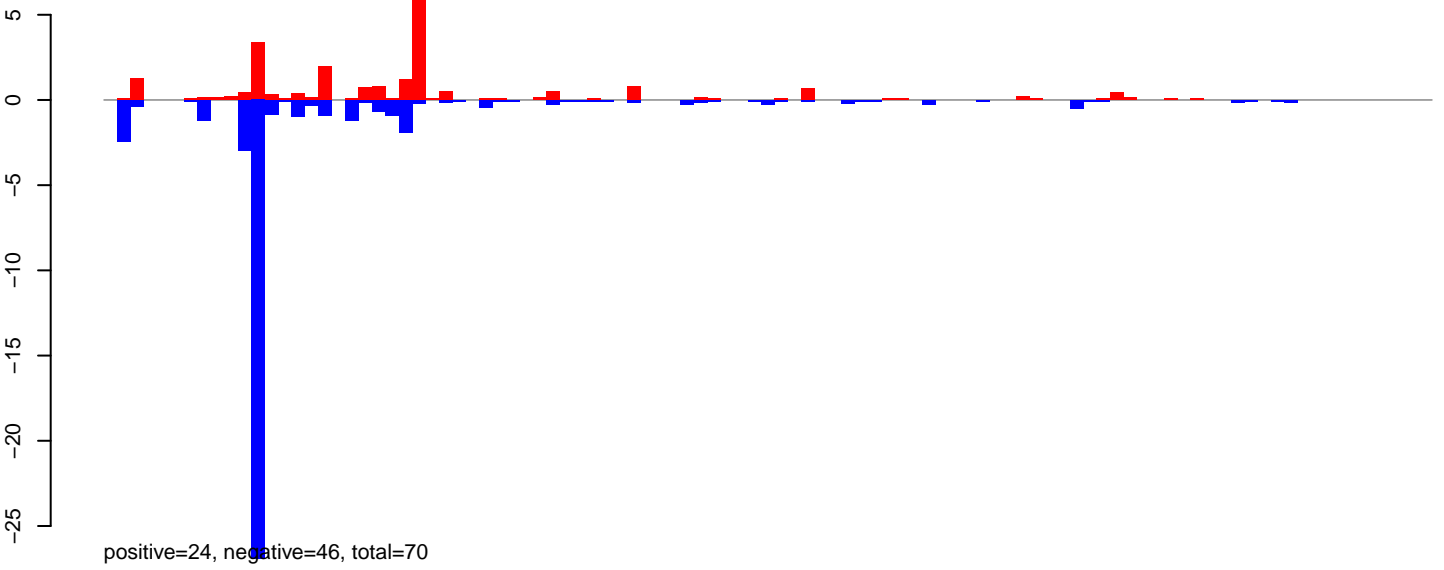

AeAlbo\_FemaleWhole\_BF\_CT.24\_35.rep

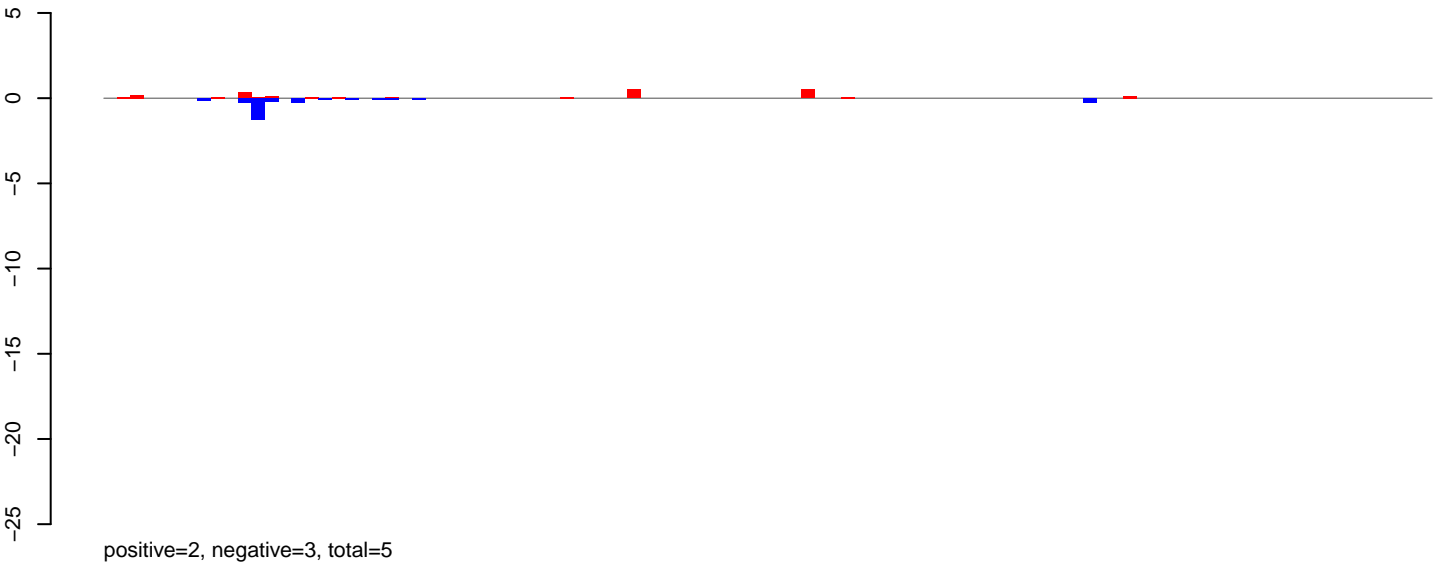

AeAlbo\_FemaleWhole\_BF\_CT.rep

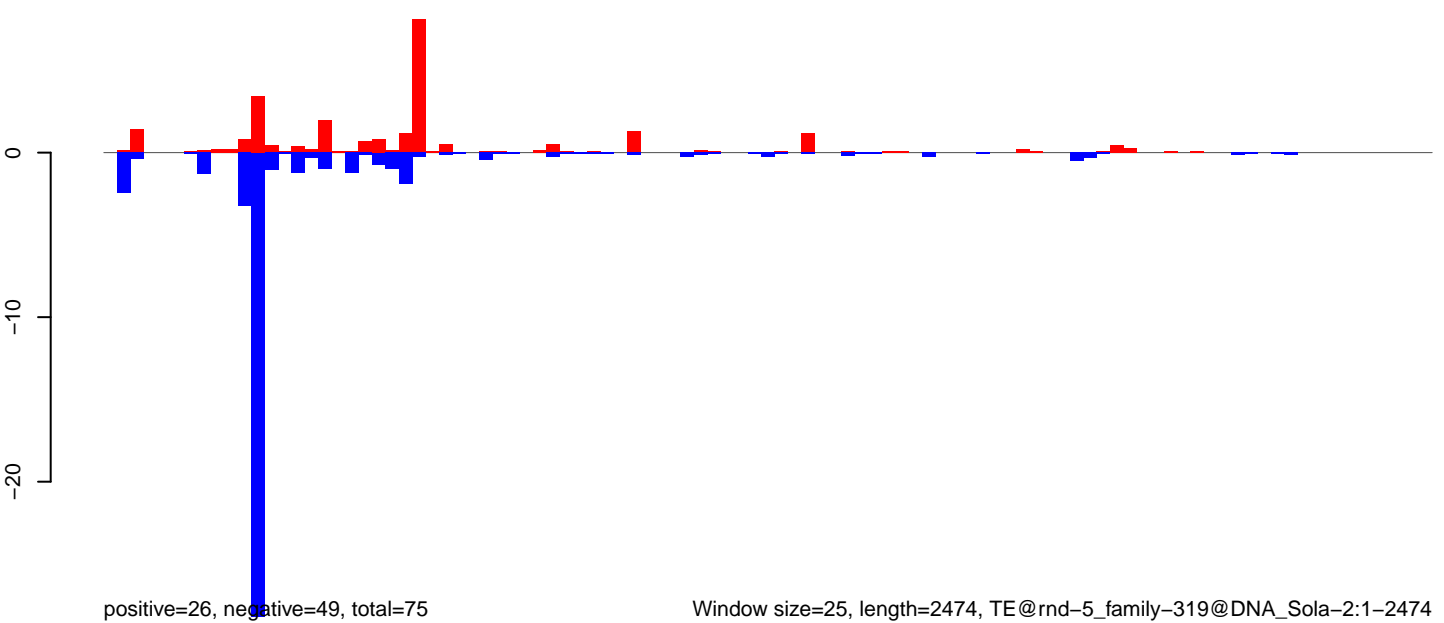

Window size=25, length=2474, TE@rnd-5\_family-319@DNA\_Sola-2:1-2474

0 500 1000 1500 2000 2500



AeAlbo\_FemaleWhole\_BF\_CT.18\_23.rep

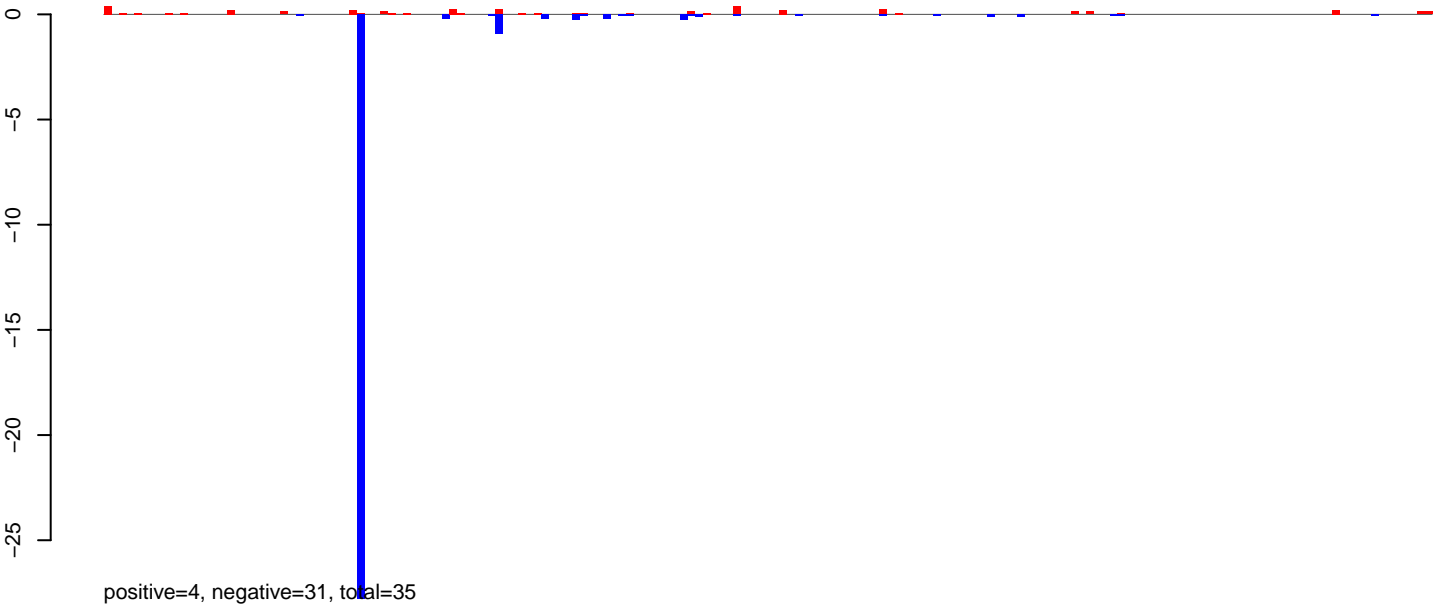

AeAlbo\_FemaleWhole\_BF\_CT.24\_35.rep

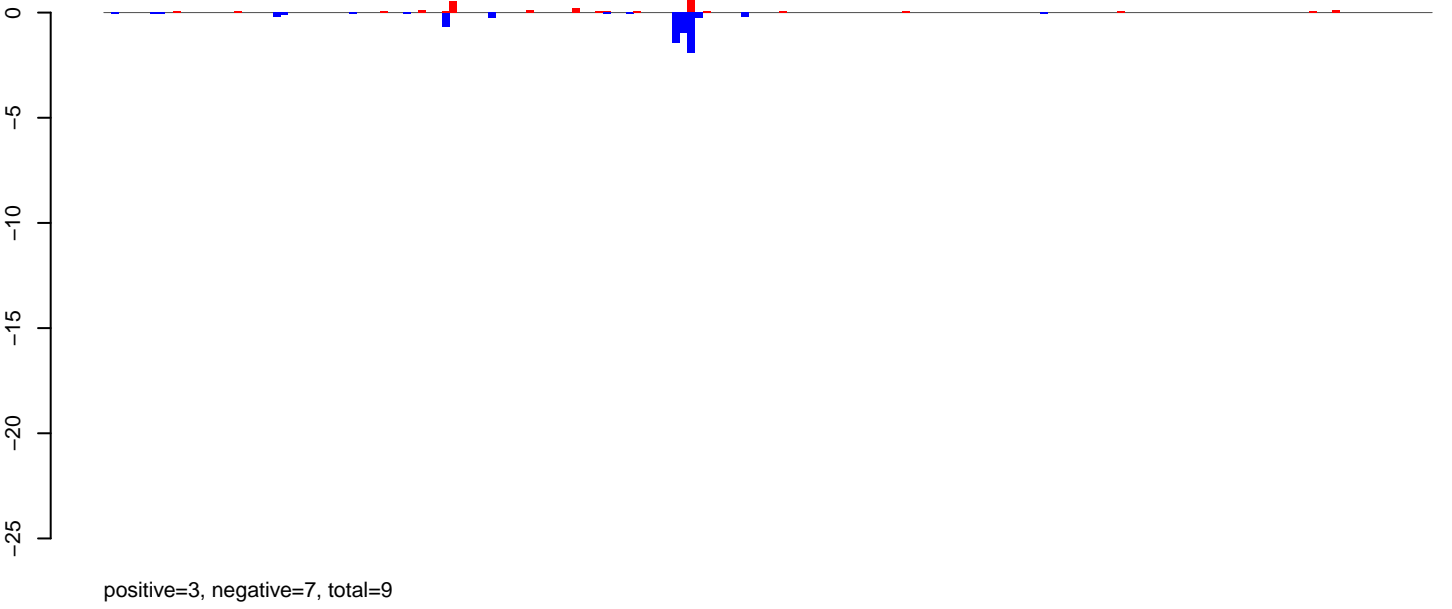

AeAlbo\_FemaleWhole\_BF\_CT.rep

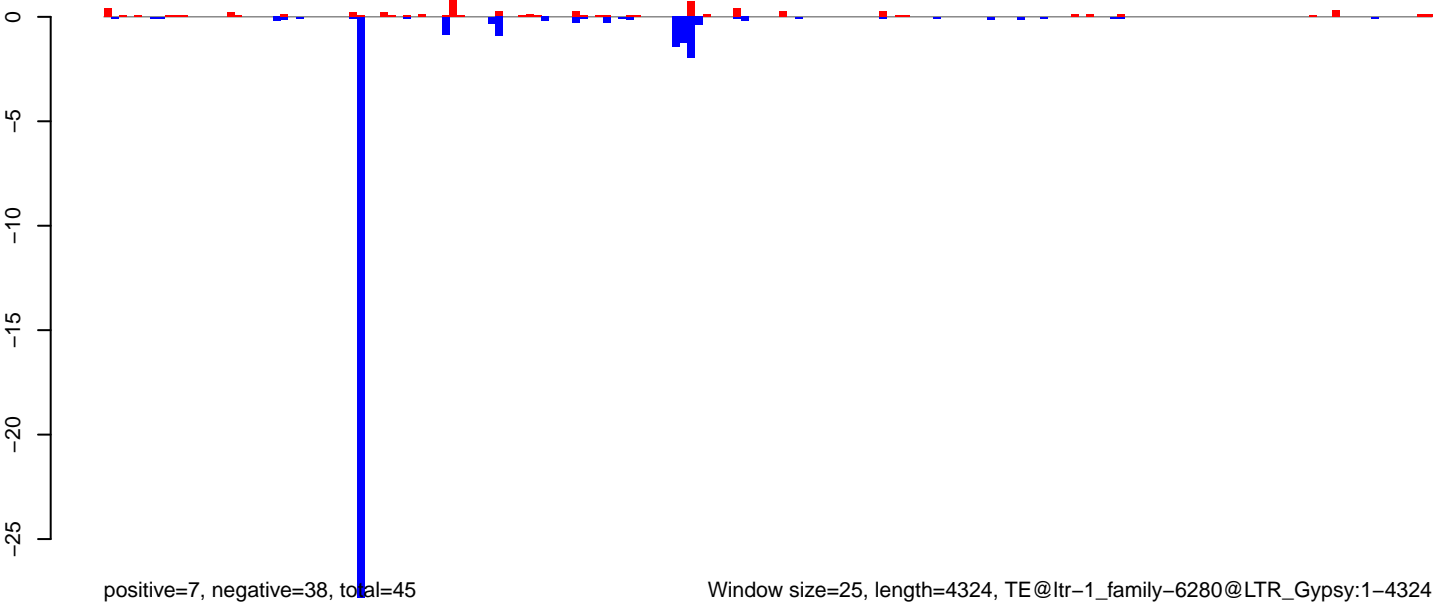

AeAlbo\_FemaleWhole\_BF\_CT.18\_23.rep

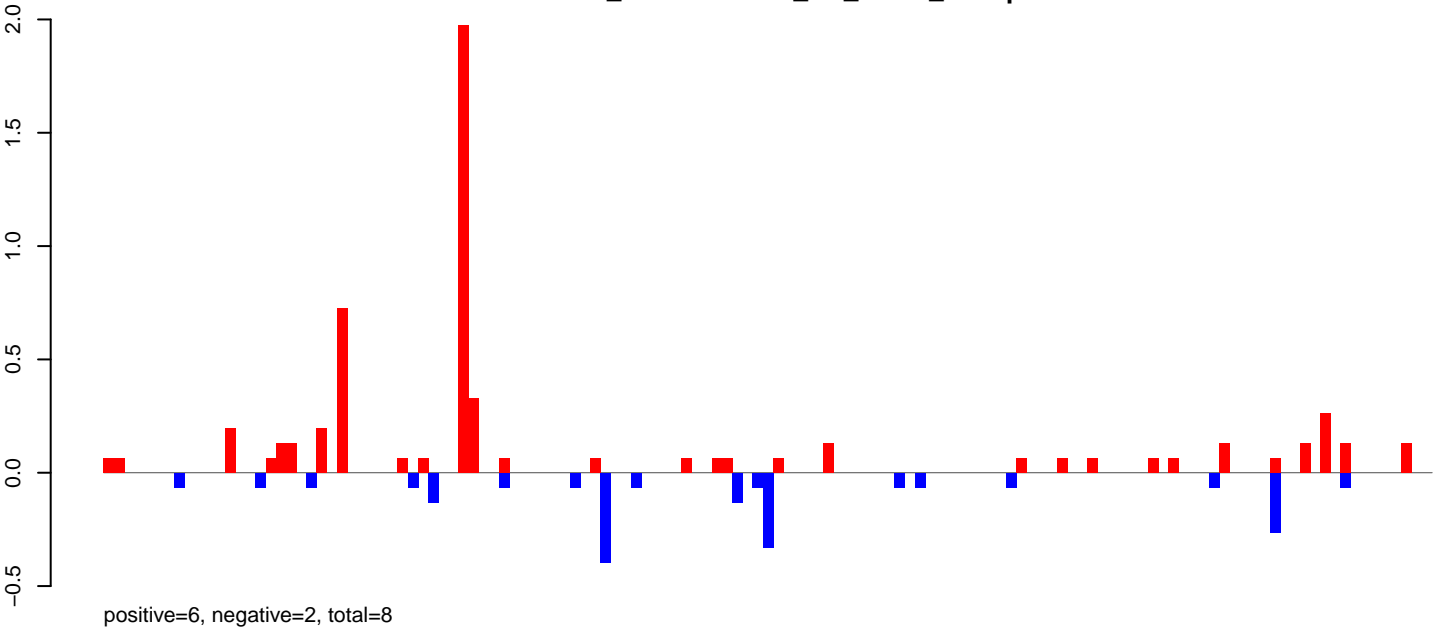

AeAlbo\_FemaleWhole\_BF\_CT.24\_35.rep

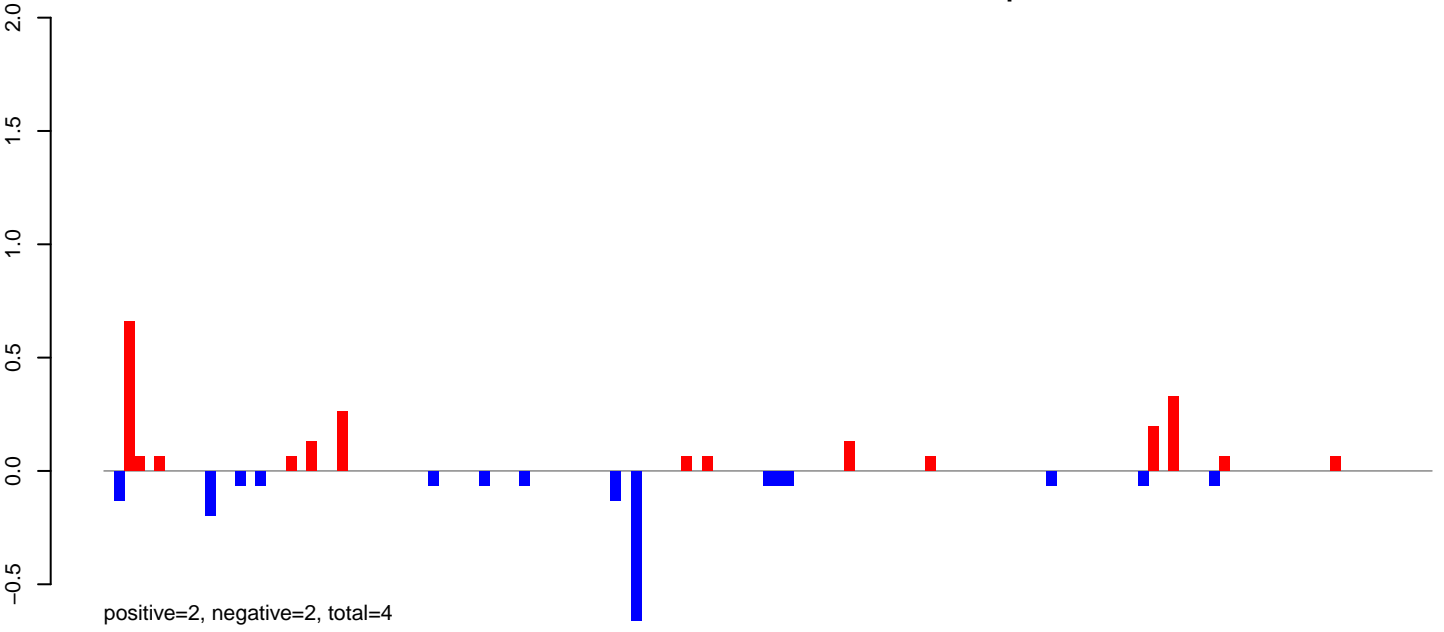

AeAlbo\_FemaleWhole\_BF\_CT.rep

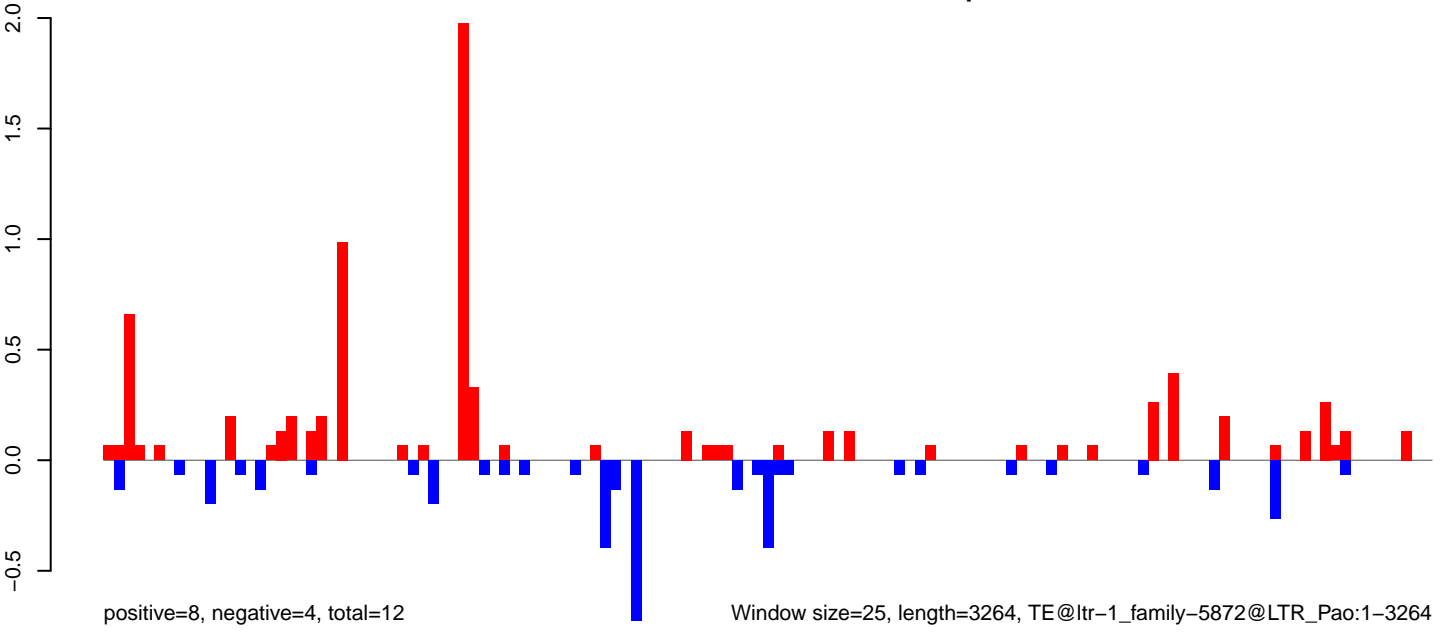

Window size=25, length=3264, TE@ltr-1\_family-5872@LTR\_Pao:1-3264

AeAlbo\_FemaleWhole\_BF\_CT.18\_23.rep

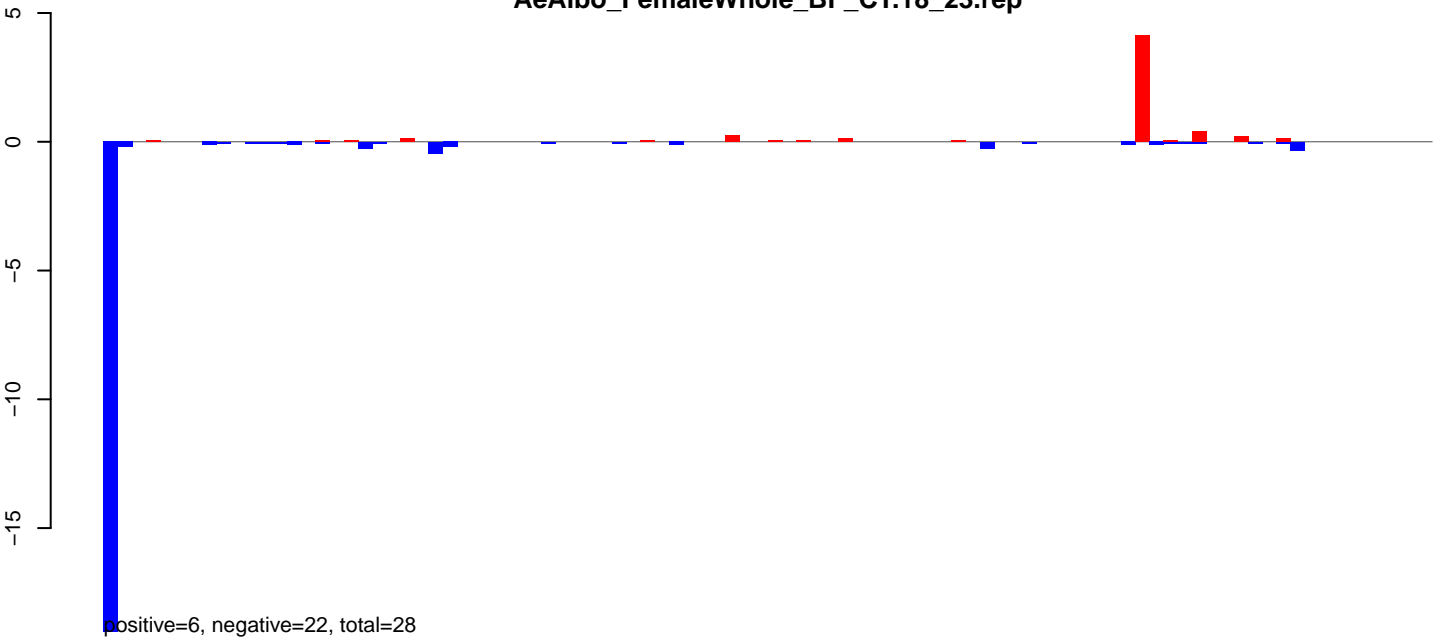

AeAlbo\_FemaleWhole\_BF\_CT.24\_35.rep

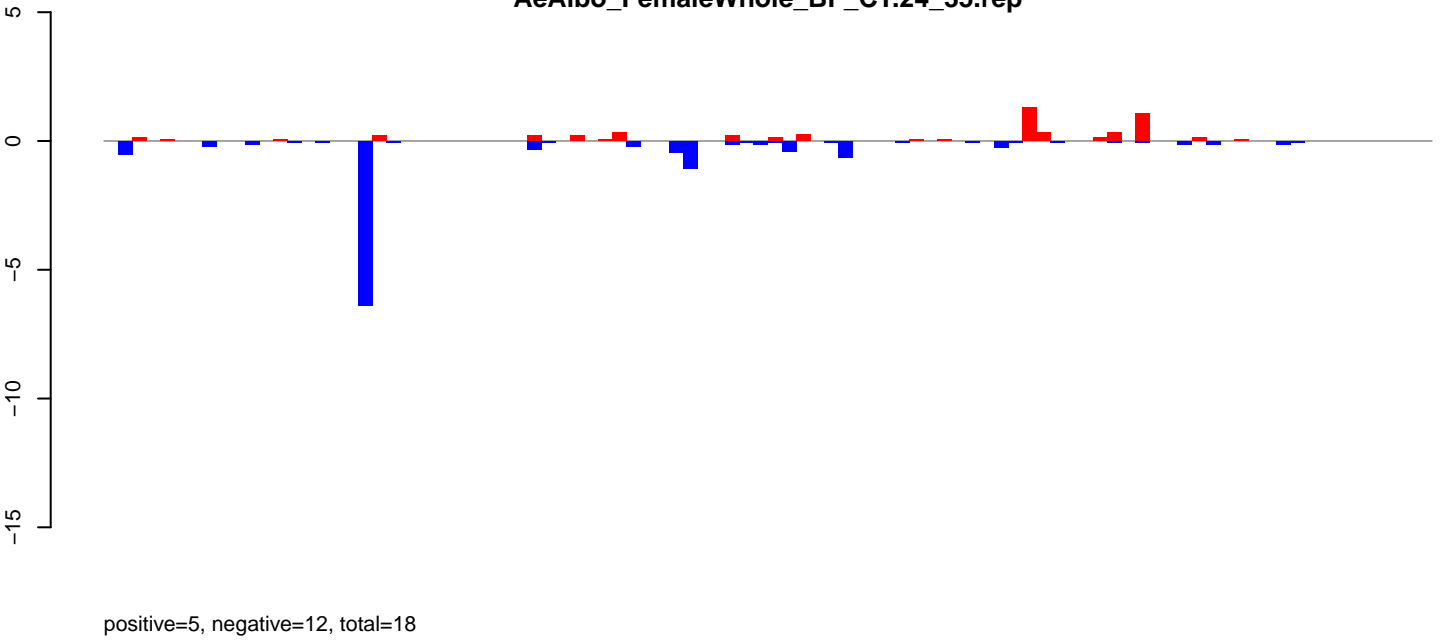

AeAlbo\_FemaleWhole\_BF\_CT.rep

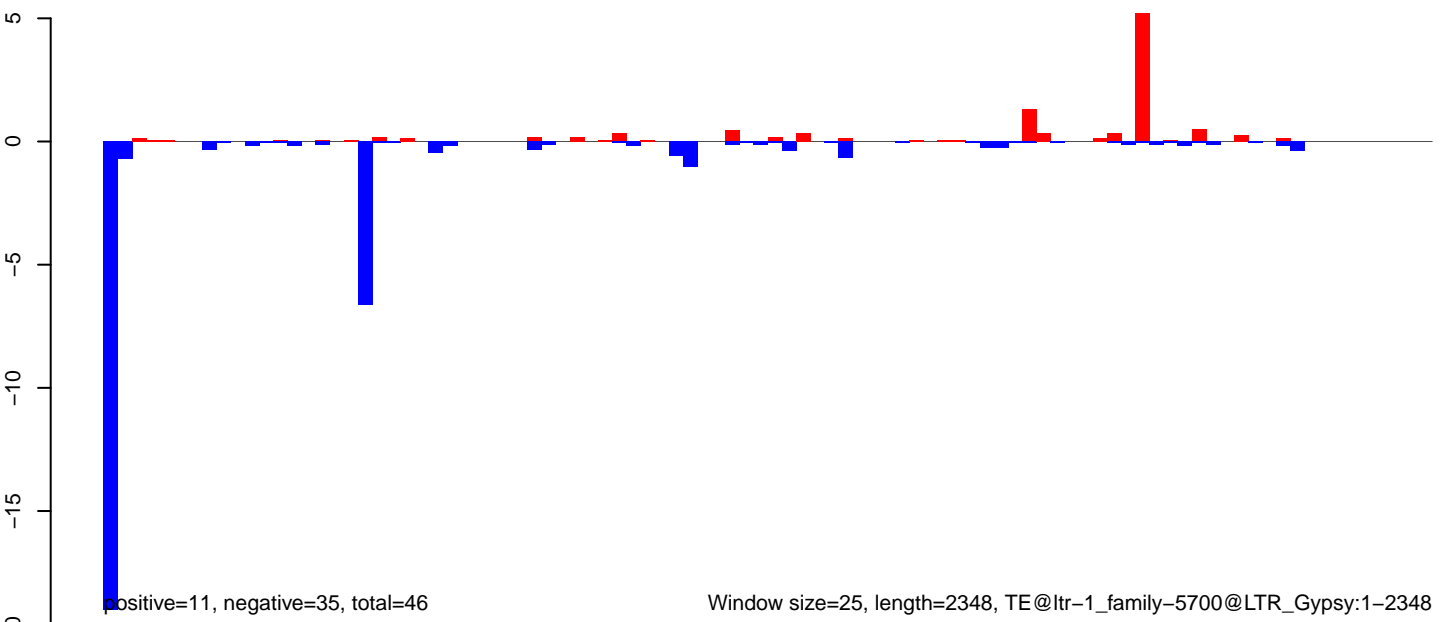

AeAlbo\_FemaleWhole\_BF\_CT.18\_23.rep

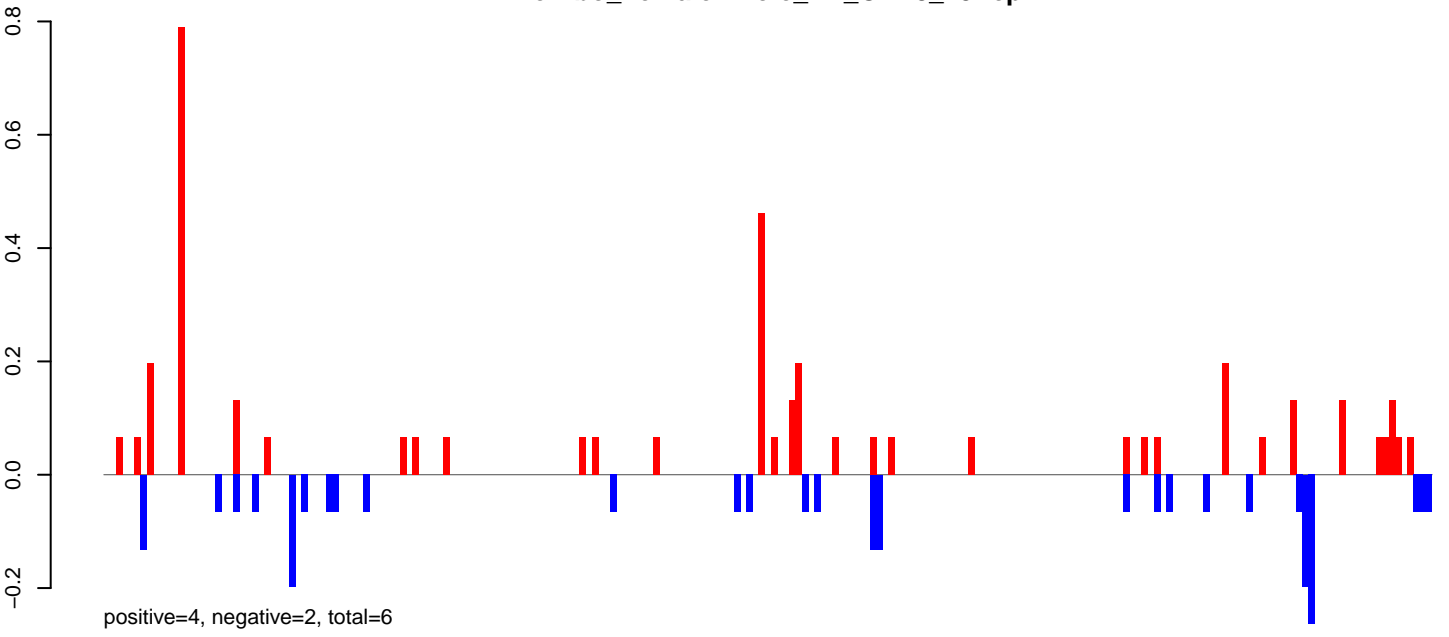

AeAlbo\_FemaleWhole\_BF\_CT.24\_35.rep

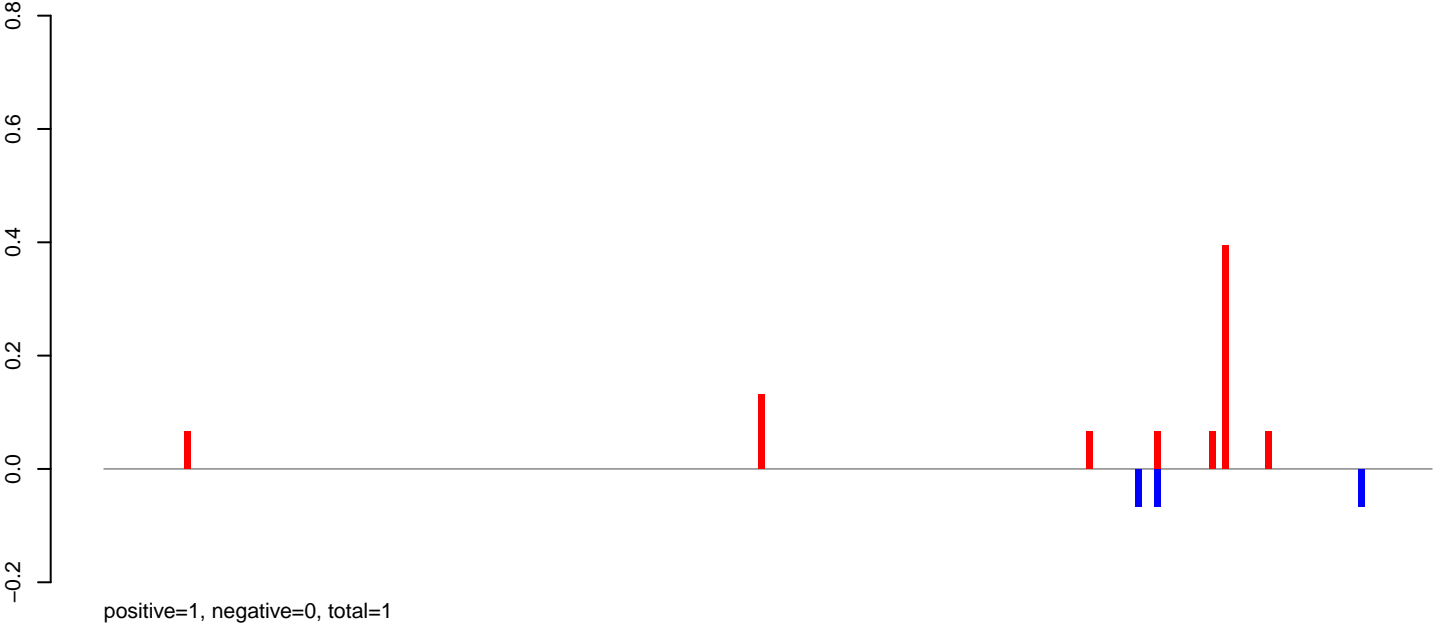

AeAlbo\_FemaleWhole\_BF\_CT.rep

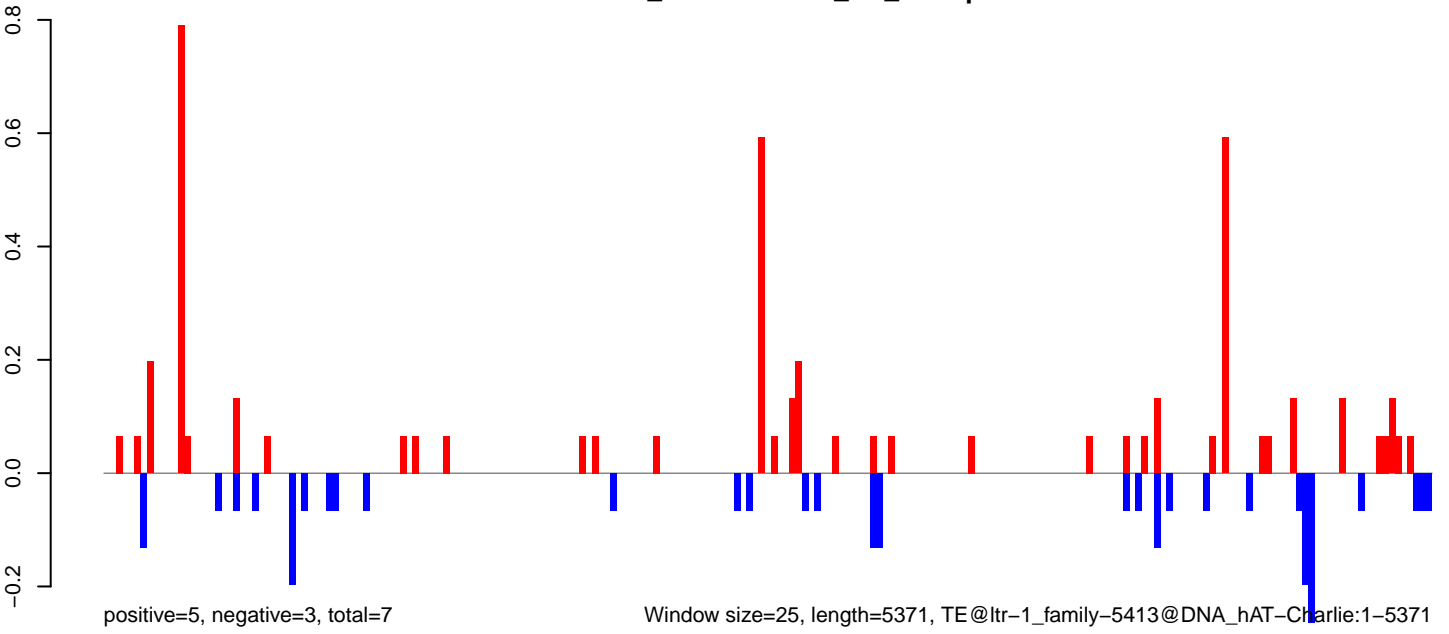

AeAlbo\_FemaleWhole\_BF\_CT.18\_23.rep

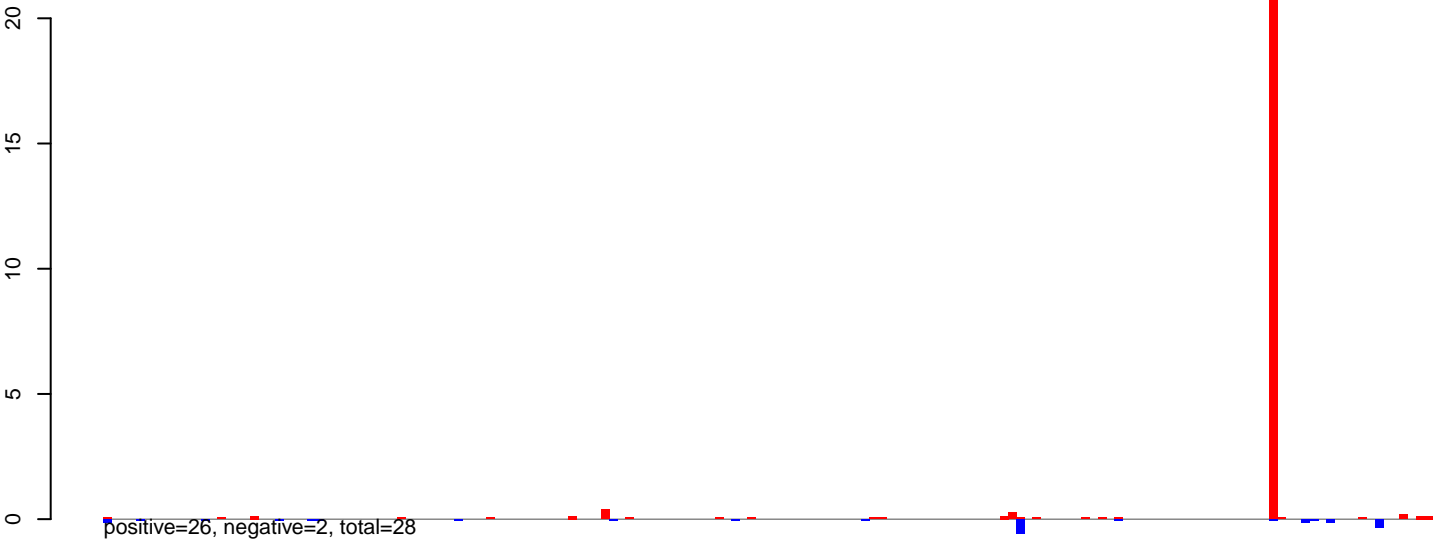

AeAlbo\_FemaleWhole\_BF\_CT.24\_35.rep

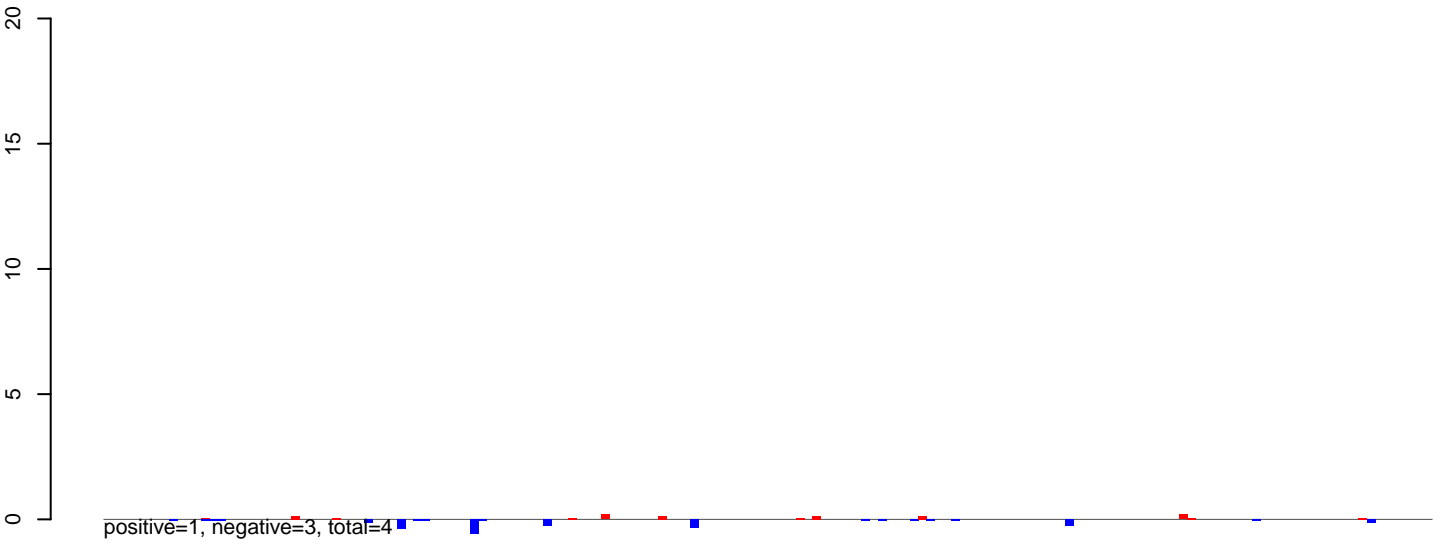

AeAlbo\_FemaleWhole\_BF\_CT.rep

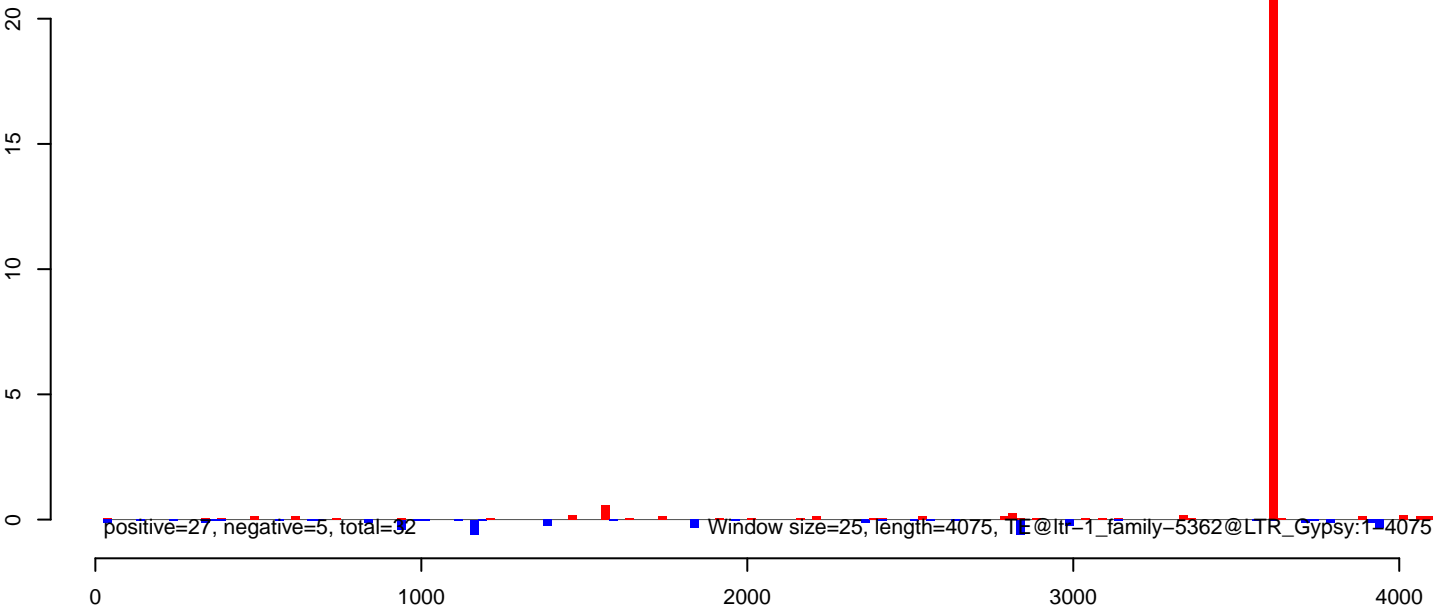

AeAlbo\_FemaleWhole\_BF\_CT.18\_23.rep

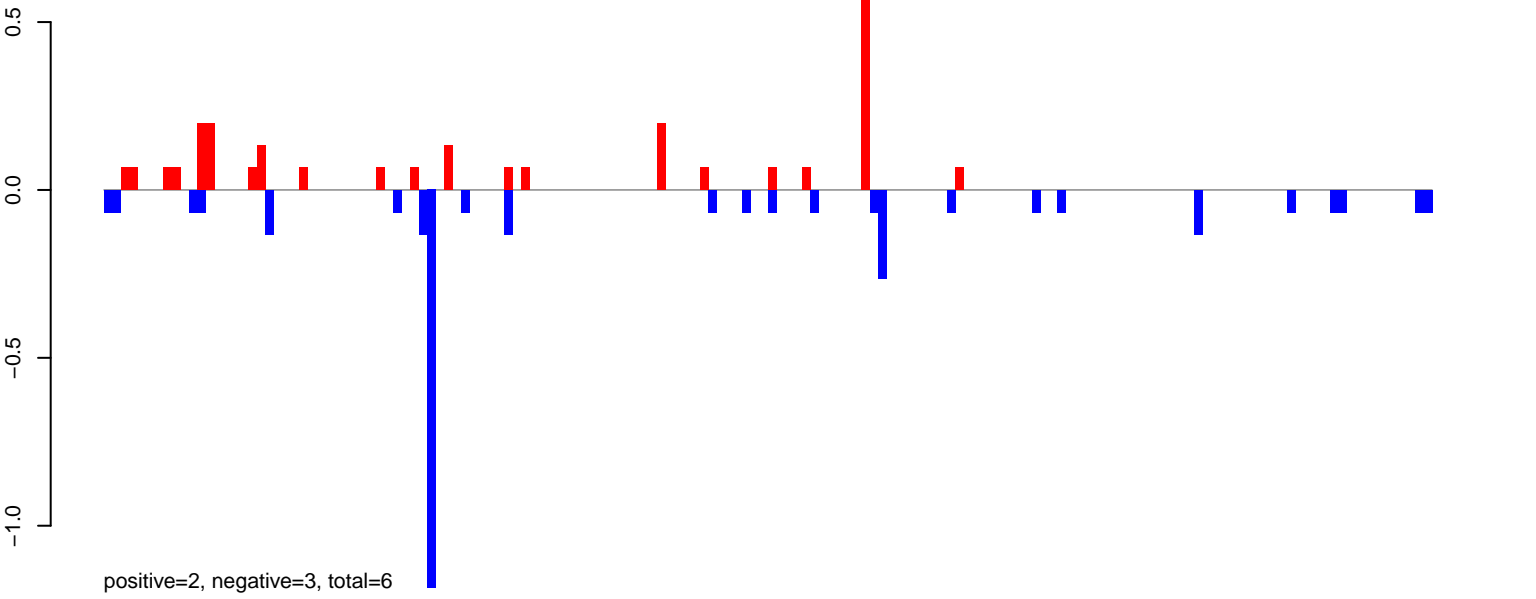

AeAlbo\_FemaleWhole\_BF\_CT.24\_35.rep

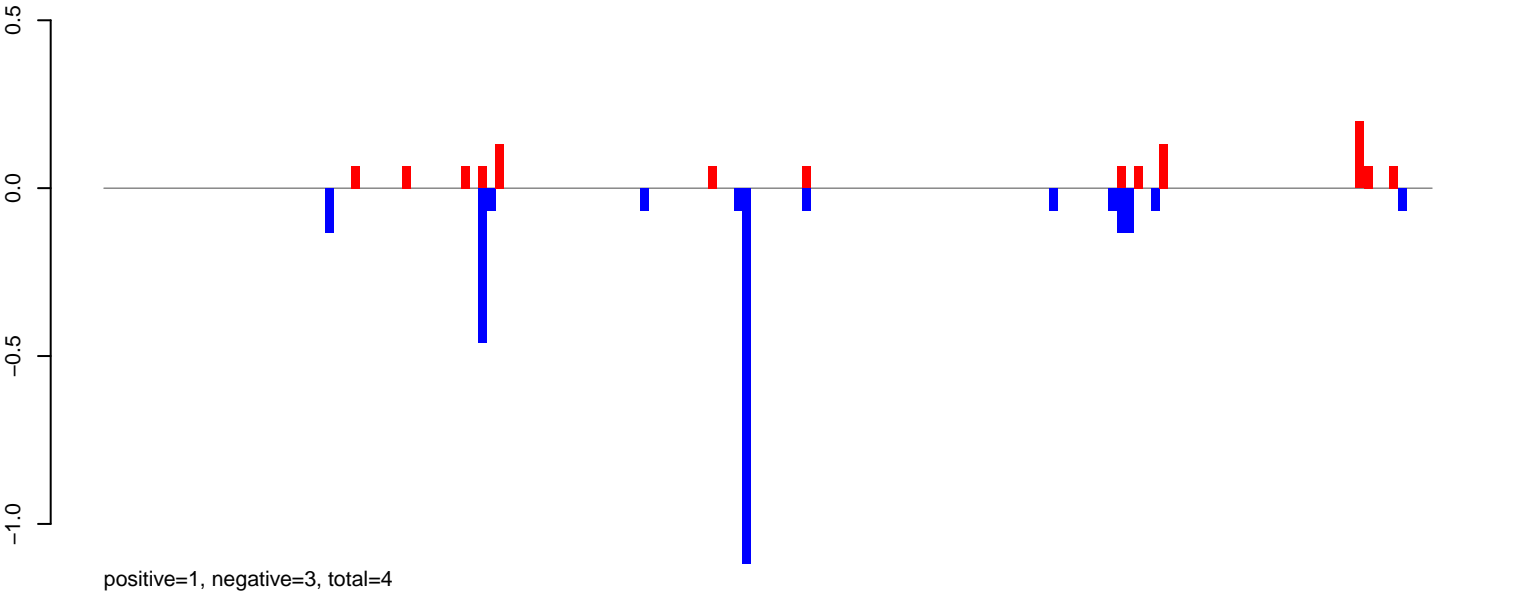

AeAlbo\_FemaleWhole\_BF\_CT.rep

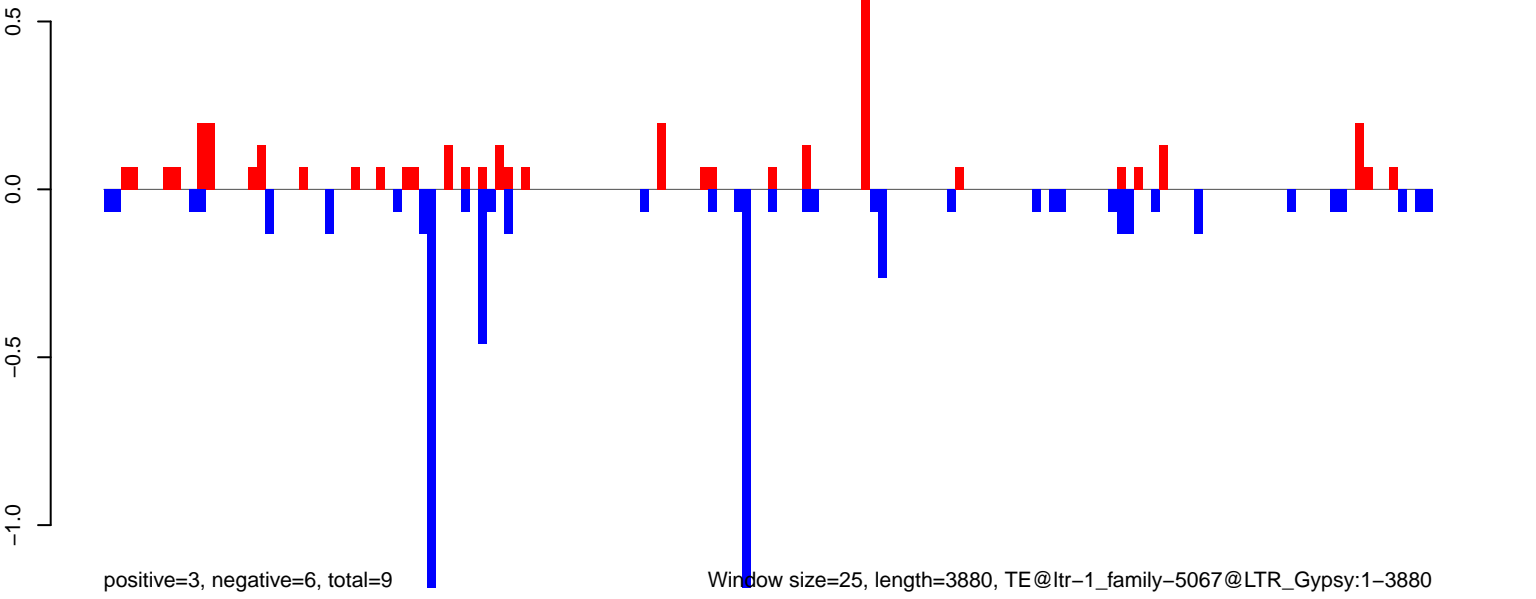

AeAlbo\_FemaleWhole\_BF\_CT.18\_23.rep

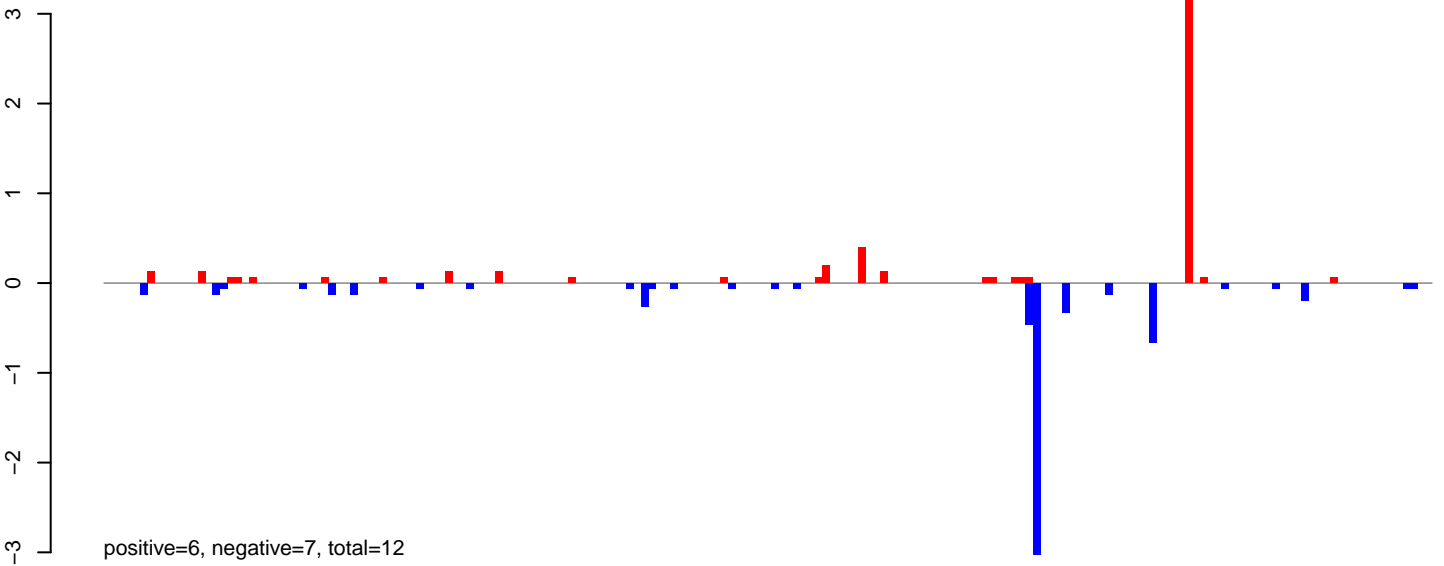

AeAlbo\_FemaleWhole\_BF\_CT.24\_35.rep

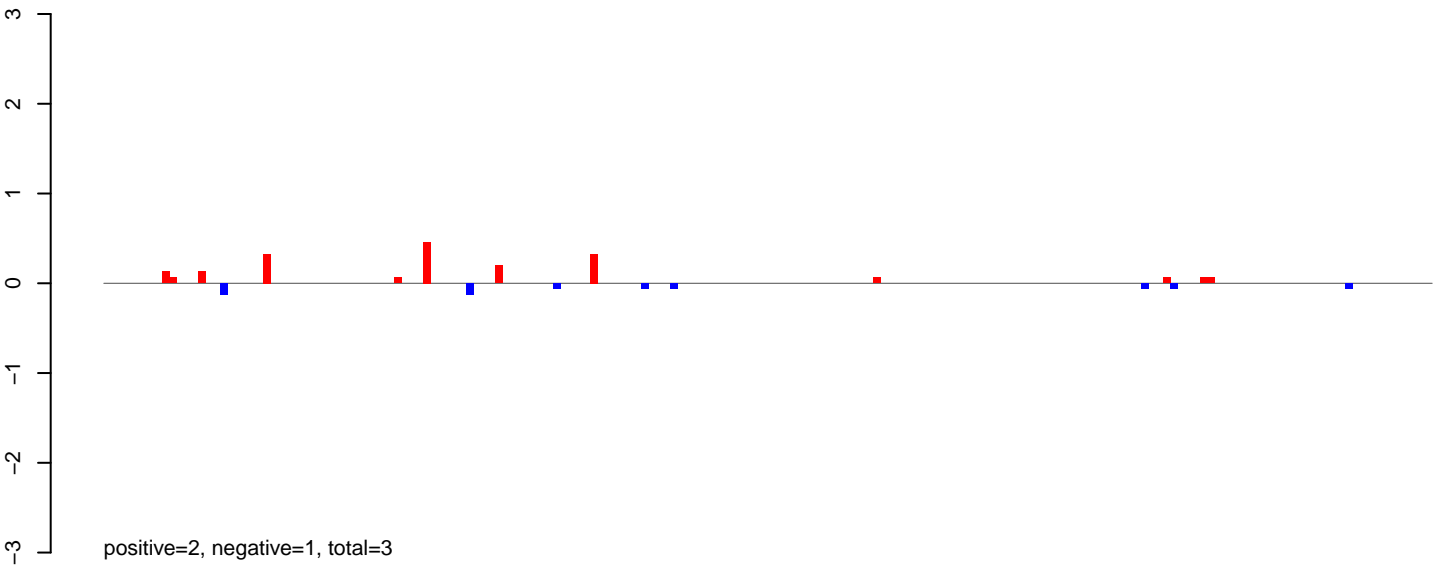

AeAlbo\_FemaleWhole\_BF\_CT.rep

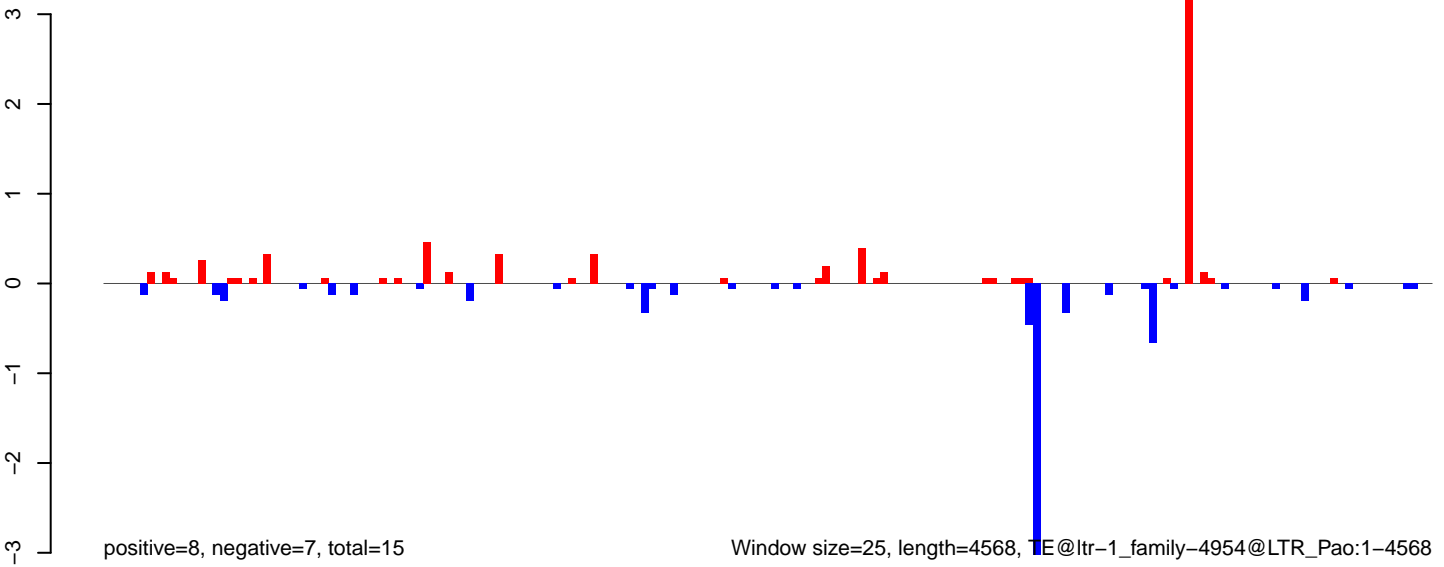

**AeAlbo\_FemaleWhole\_BF\_CT.18\_23.rep**

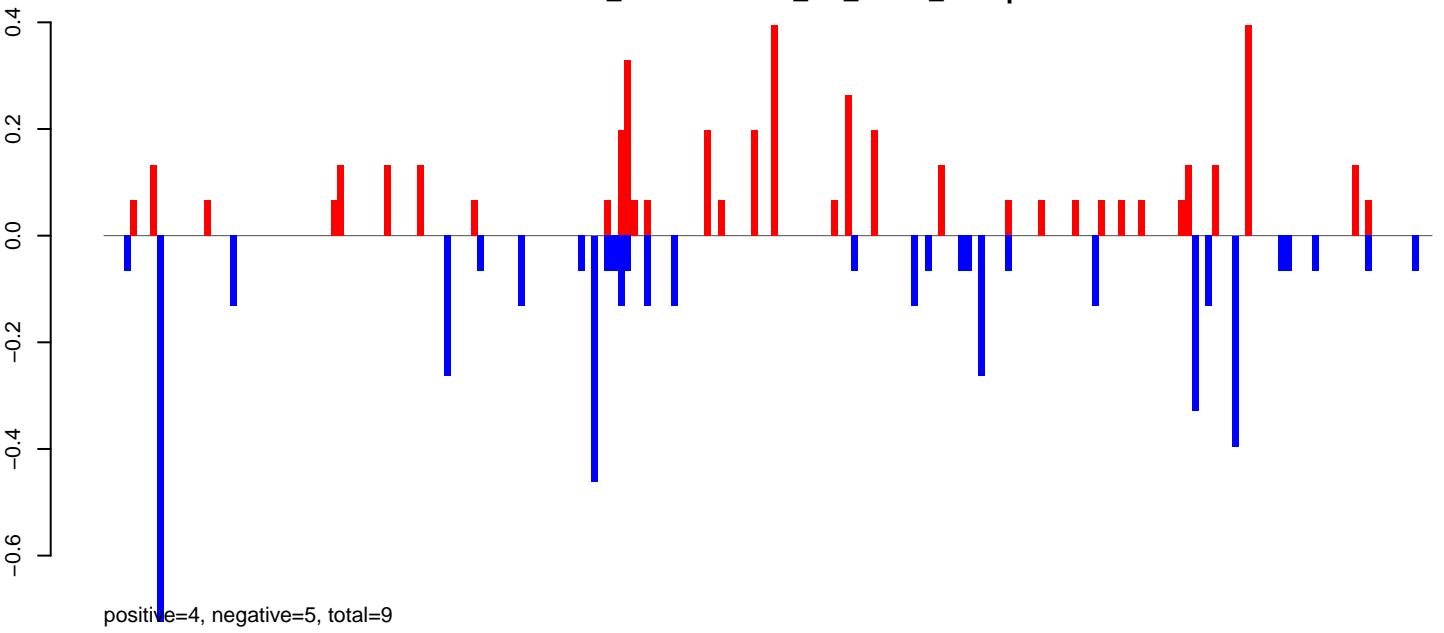

**AeAlbo\_FemaleWhole\_BF\_CT.24\_35.rep**

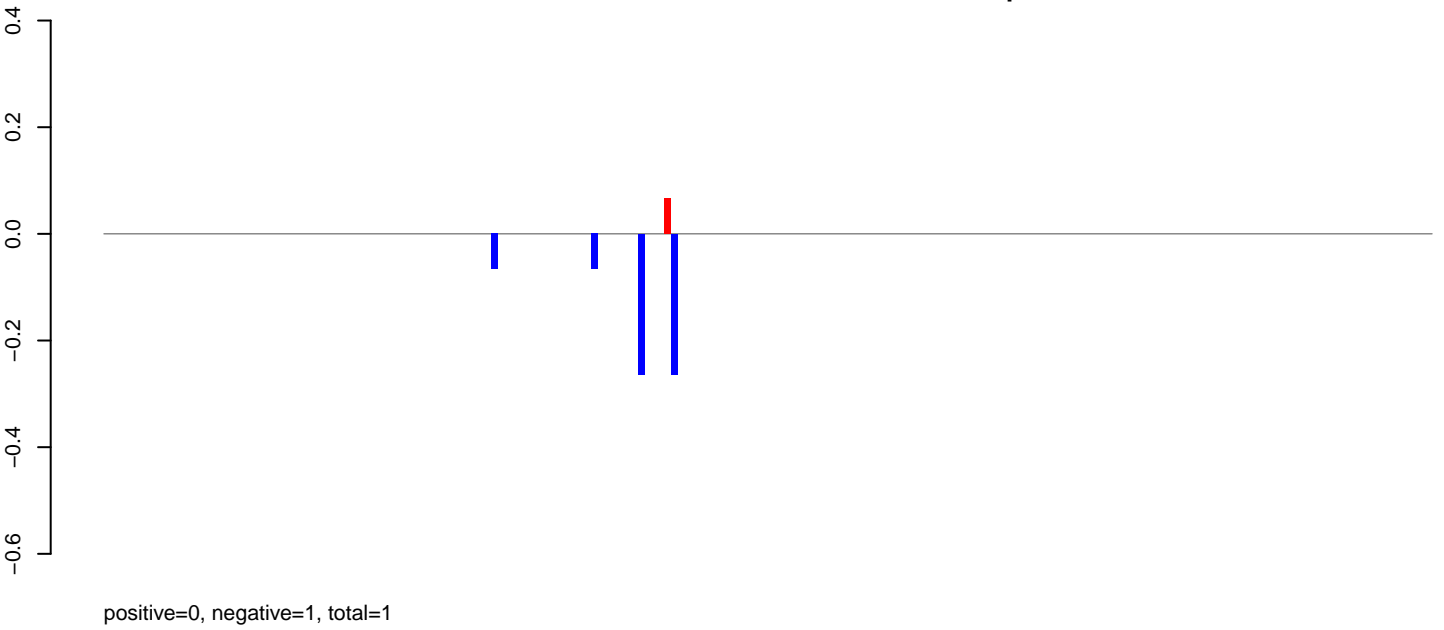

**AeAlbo\_FemaleWhole\_BF\_CT.rep**

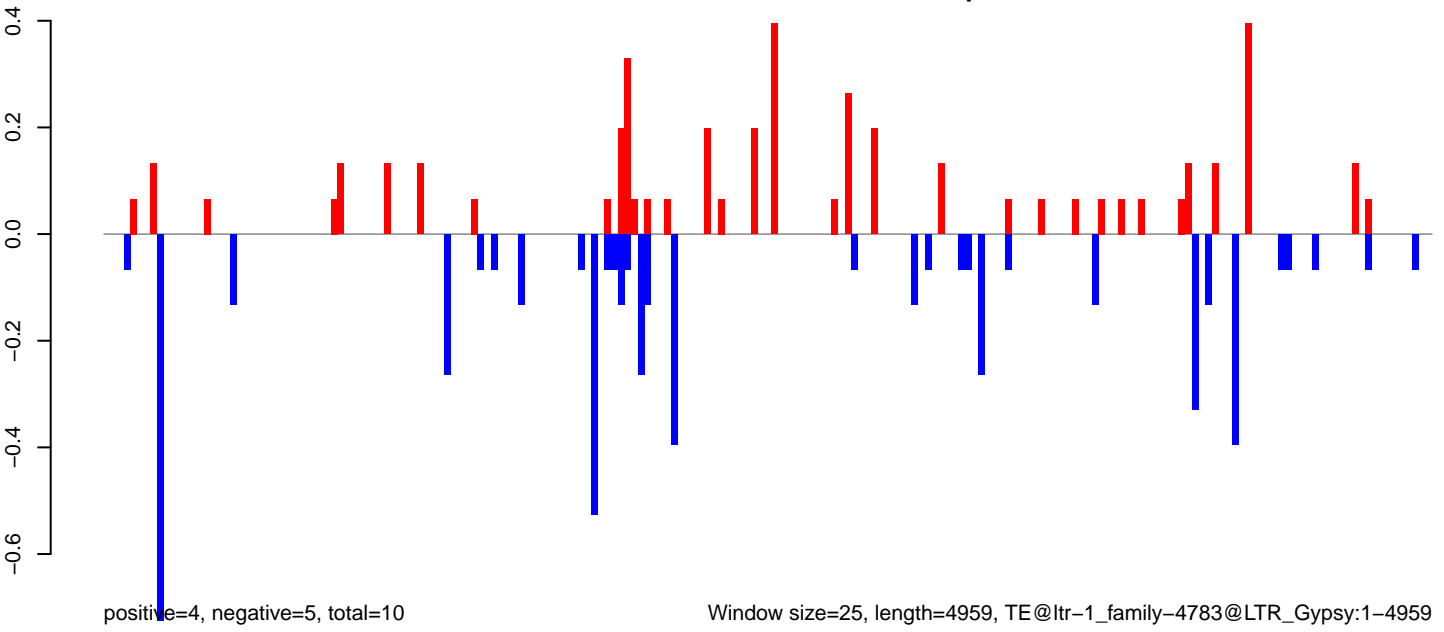

Window size=25, length=4959, TE@ltr-1\_family-4783@LTR\_Gypsy:1-4959

0 1000 2000 3000 4000 5000



AeAlbo\_FemaleWhole\_BF\_CT.18\_23.rep

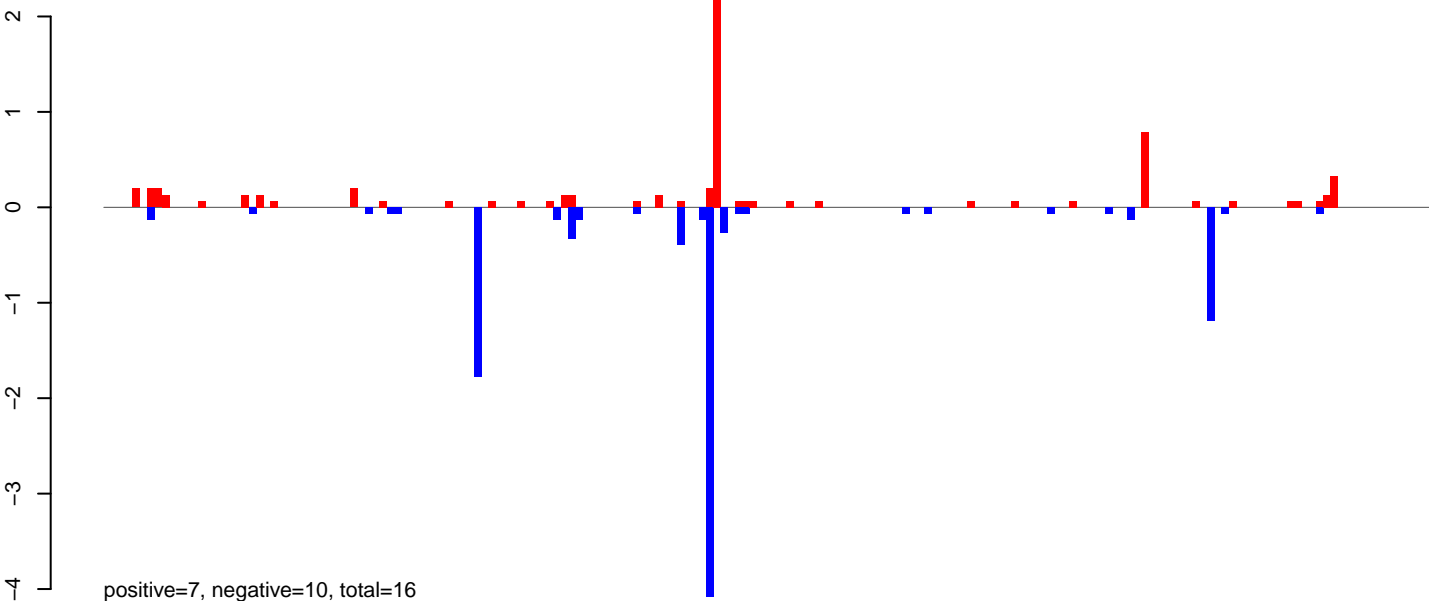

AeAlbo\_FemaleWhole\_BF\_CT.24\_35.rep

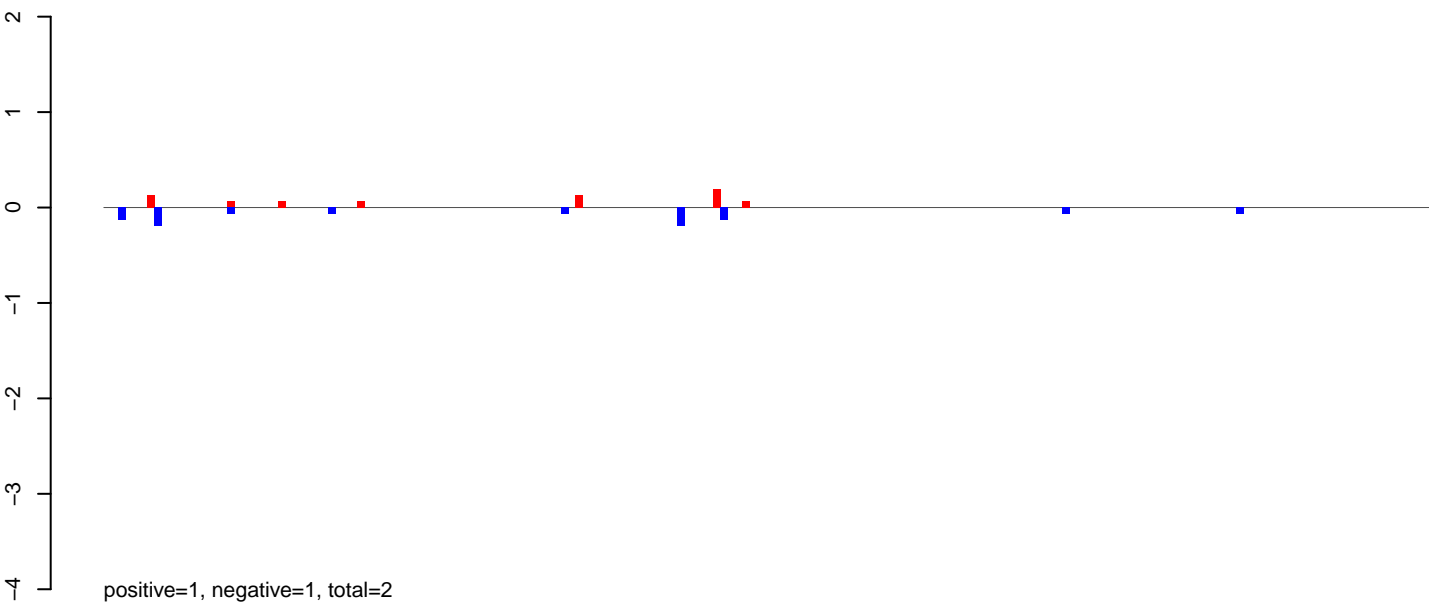

AeAlbo\_FemaleWhole\_BF\_CT.rep

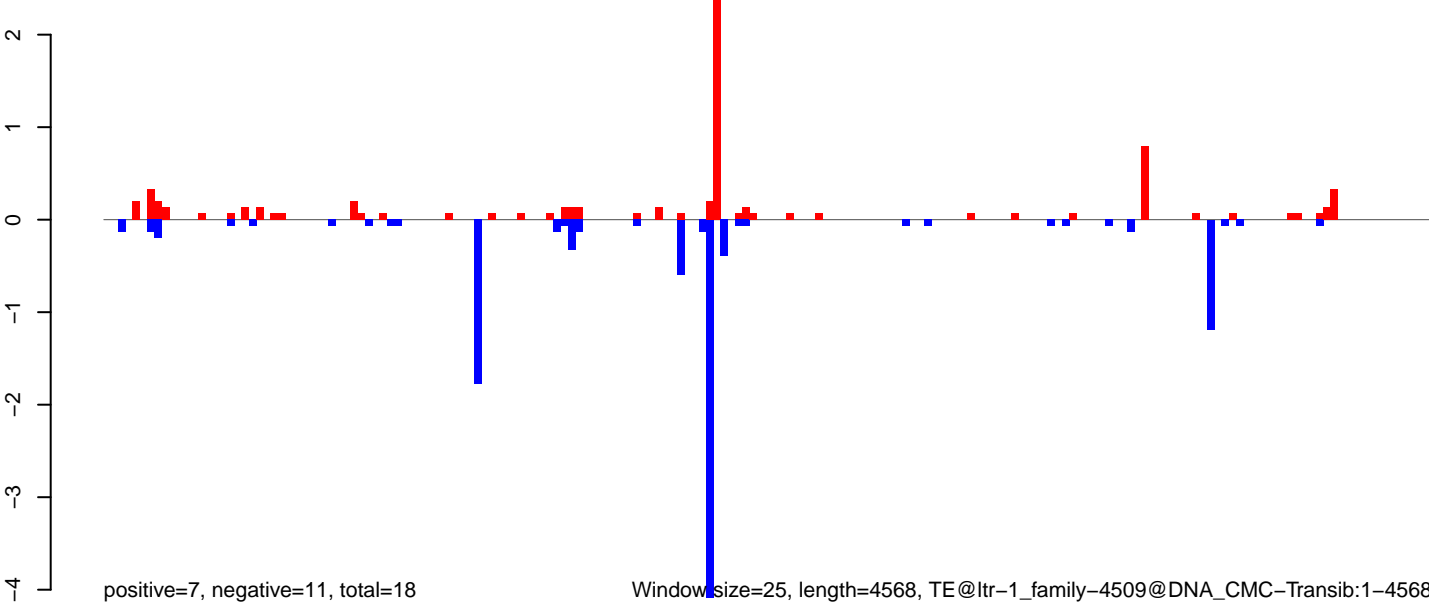

Window size=25, length=4568, TE@ltr-1\_family-4509@DNA\_CMC-Transib:1-4568

0 1000 2000 3000 4000

AeAlbo\_FemaleWhole\_BF\_CT.18\_23.rep

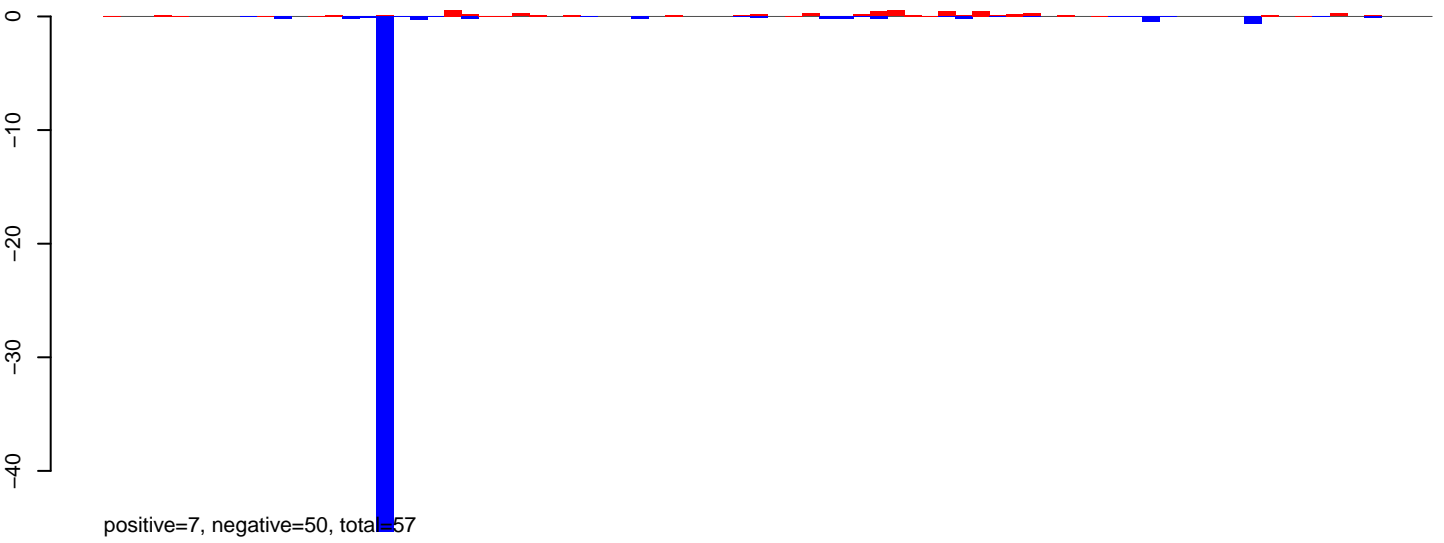

AeAlbo\_FemaleWhole\_BF\_CT.24\_35.rep

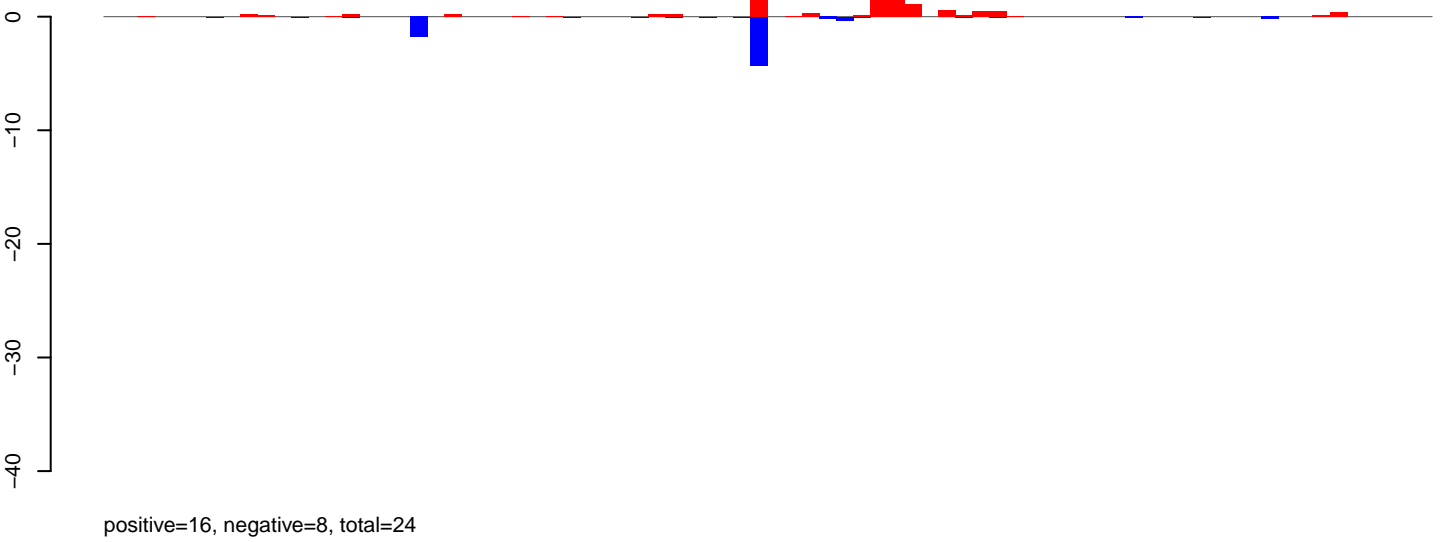

AeAlbo\_FemaleWhole\_BF\_CT.rep

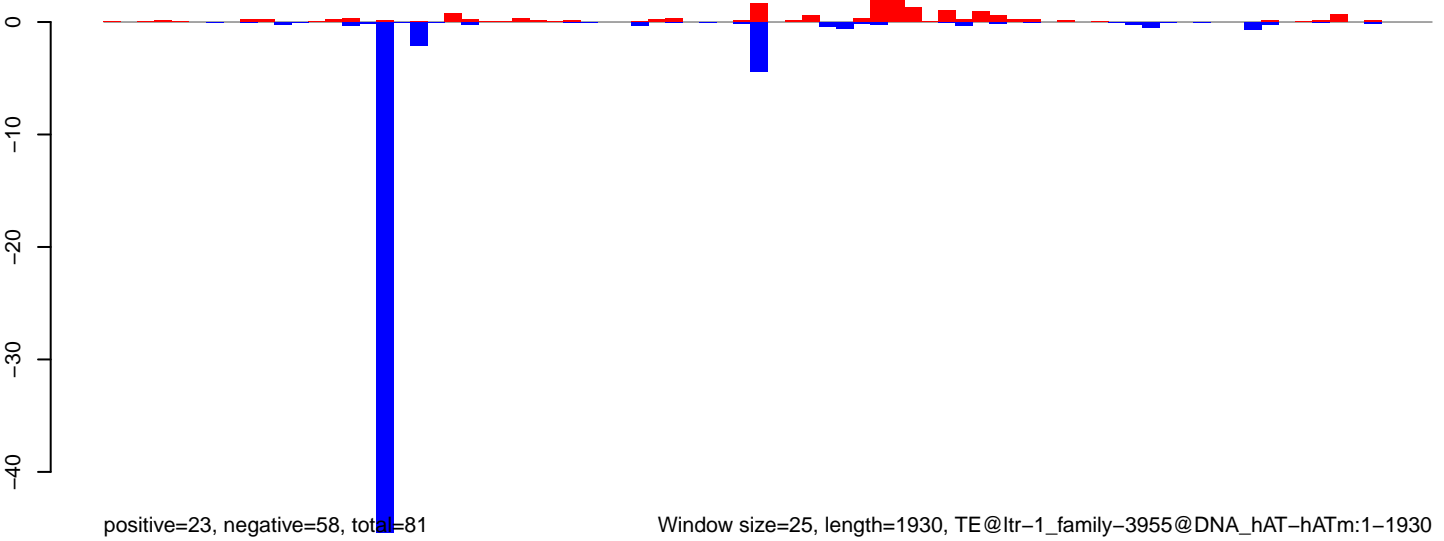

Window size=25, length=1930, TE@ltr-1\_family-3955@DNA\_hAT-hATm:1-1930

AeAlbo\_FemaleWhole\_BF\_CT.18\_23.rep

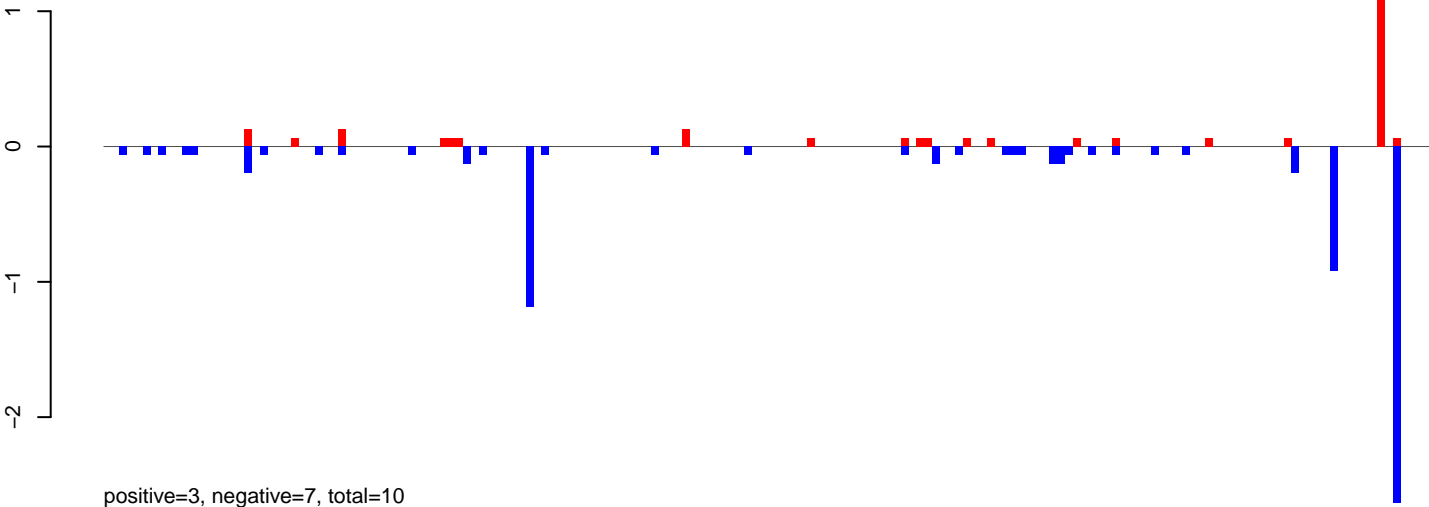

AeAlbo\_FemaleWhole\_BF\_CT.24\_35.rep

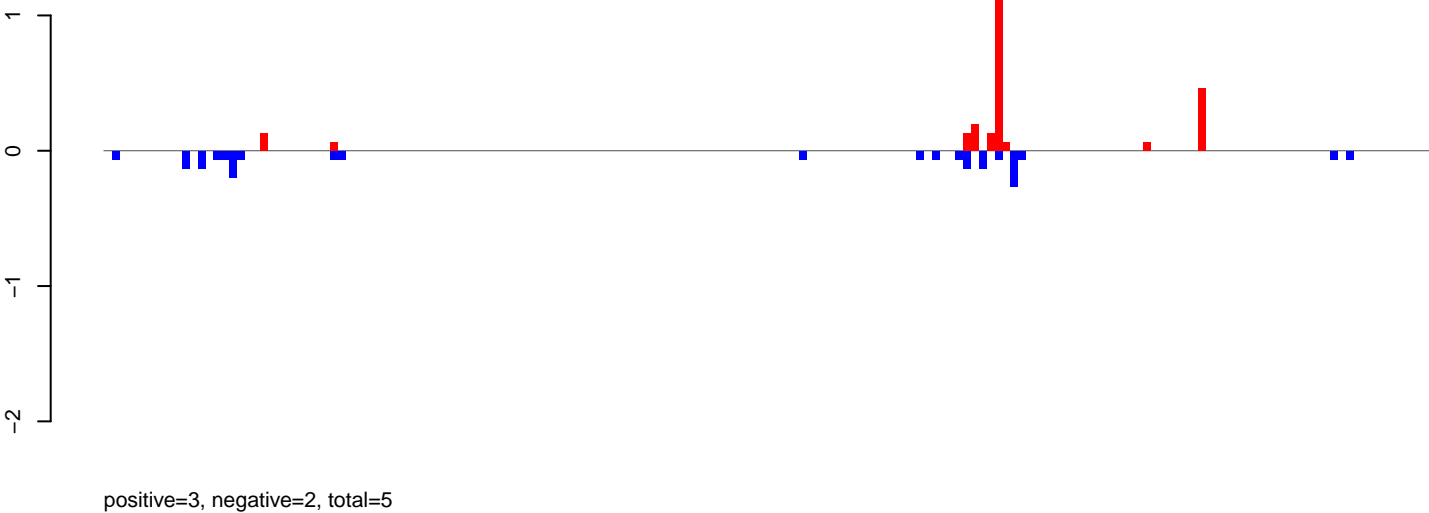

AeAlbo\_FemaleWhole\_BF\_CT.rep

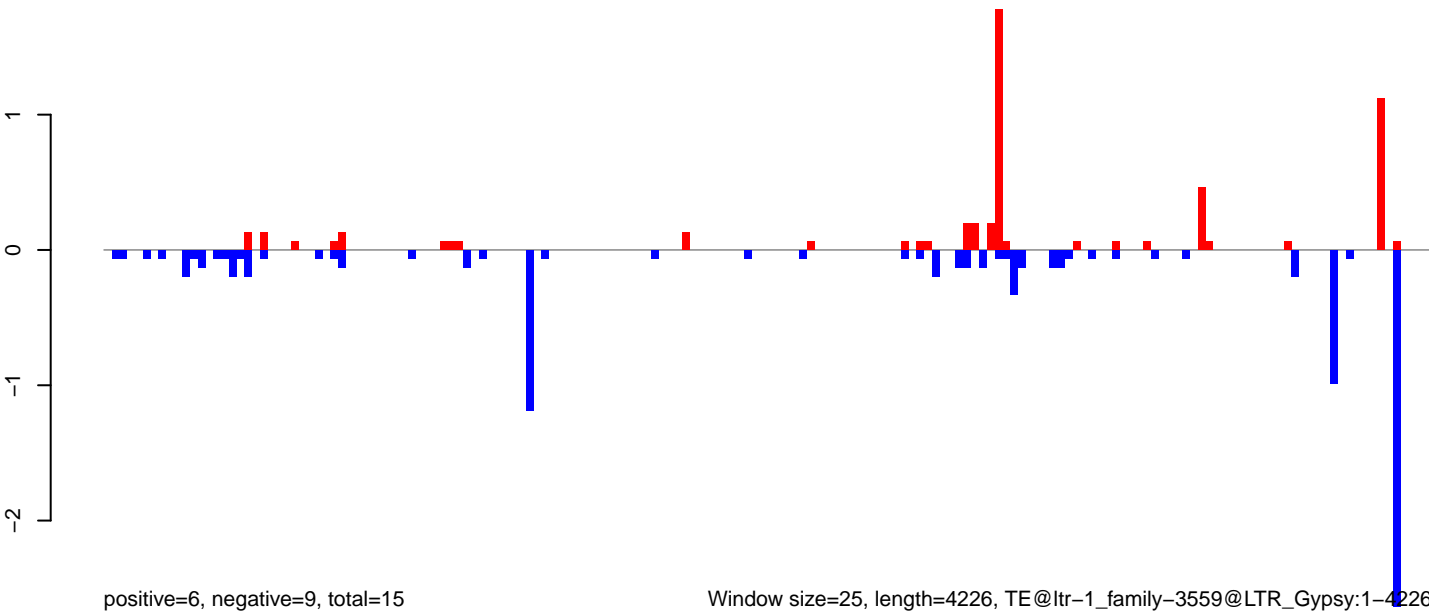

AeAlbo\_FemaleWhole\_BF\_CT.18\_23.rep

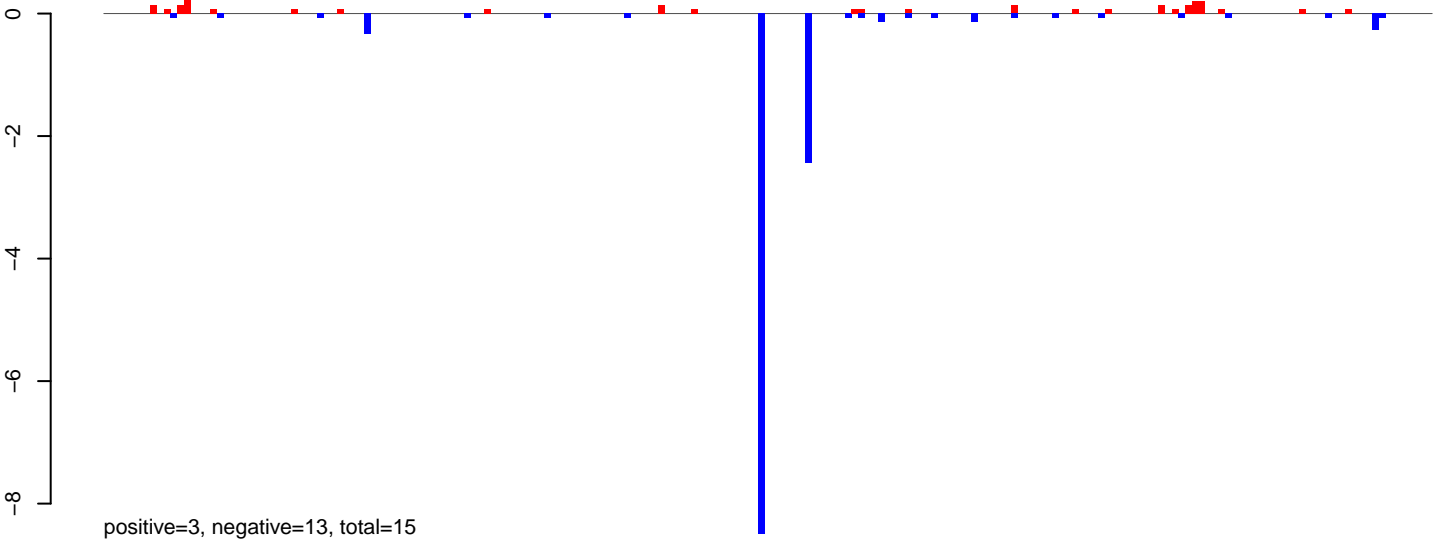

AeAlbo\_FemaleWhole\_BF\_CT.24\_35.rep

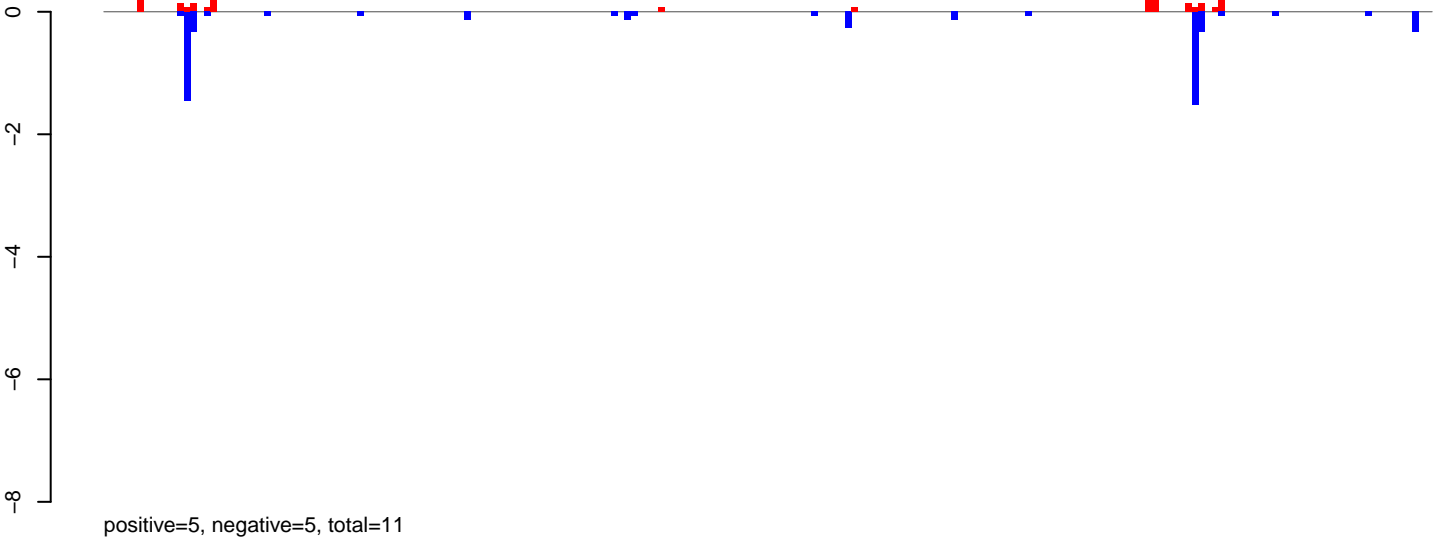

AeAlbo\_FemaleWhole\_BF\_CT.rep

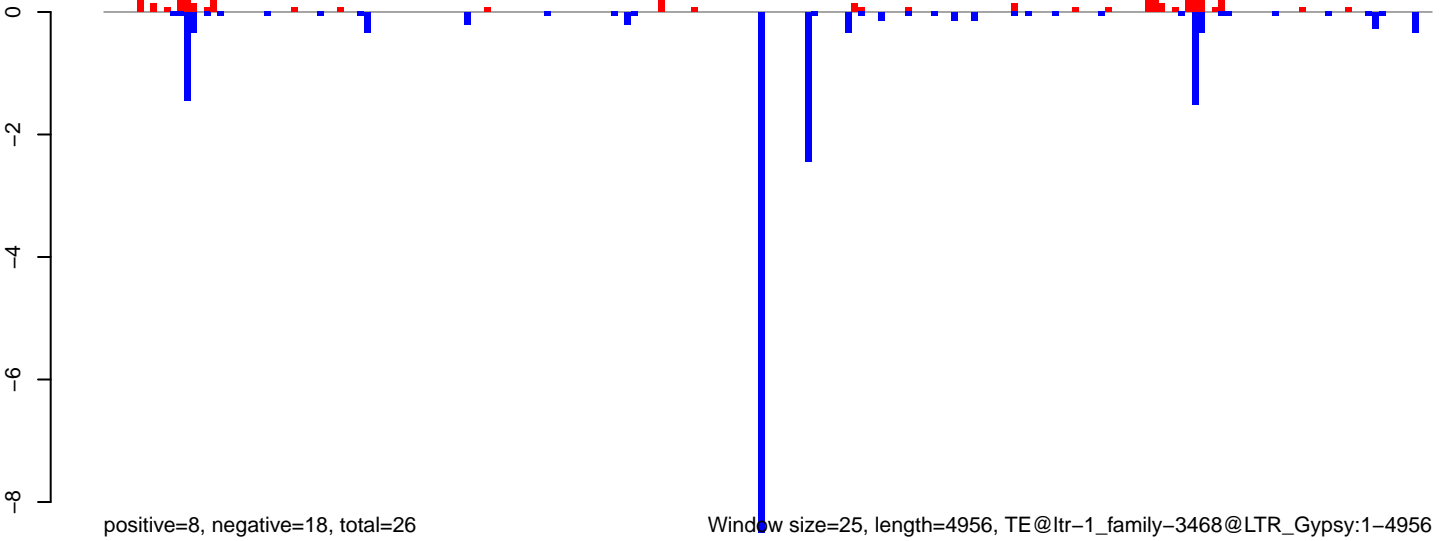

AeAlbo\_FemaleWhole\_BF\_CT.18\_23.rep

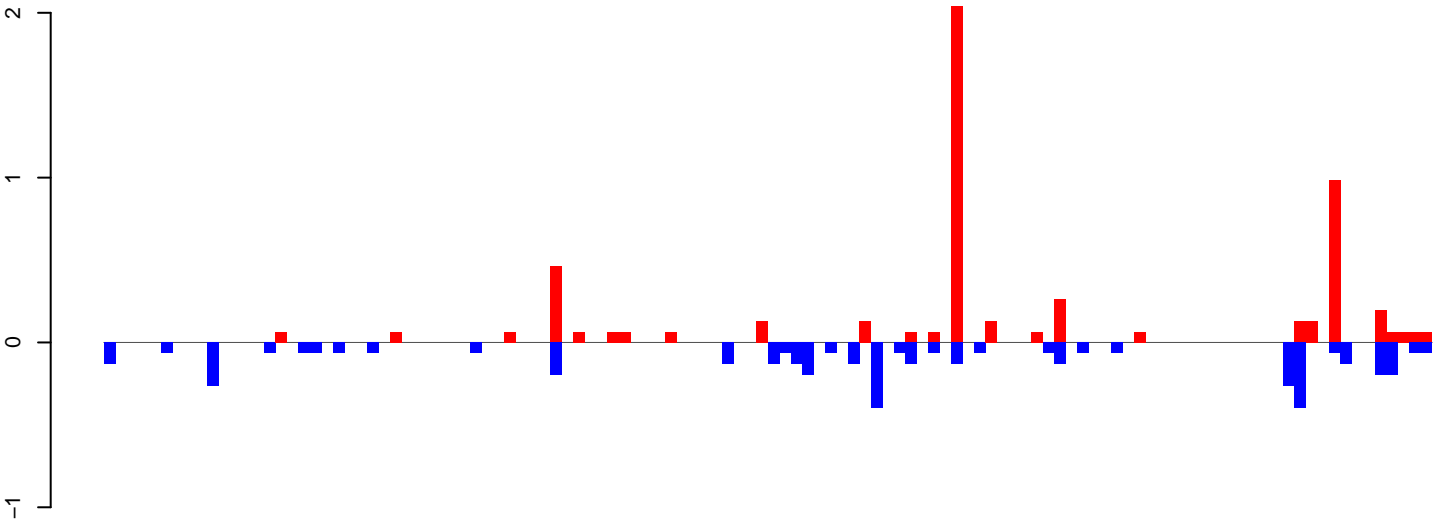

positive=6, negative=4, total=10

AeAlbo\_FemaleWhole\_BF\_CT.24\_35.rep

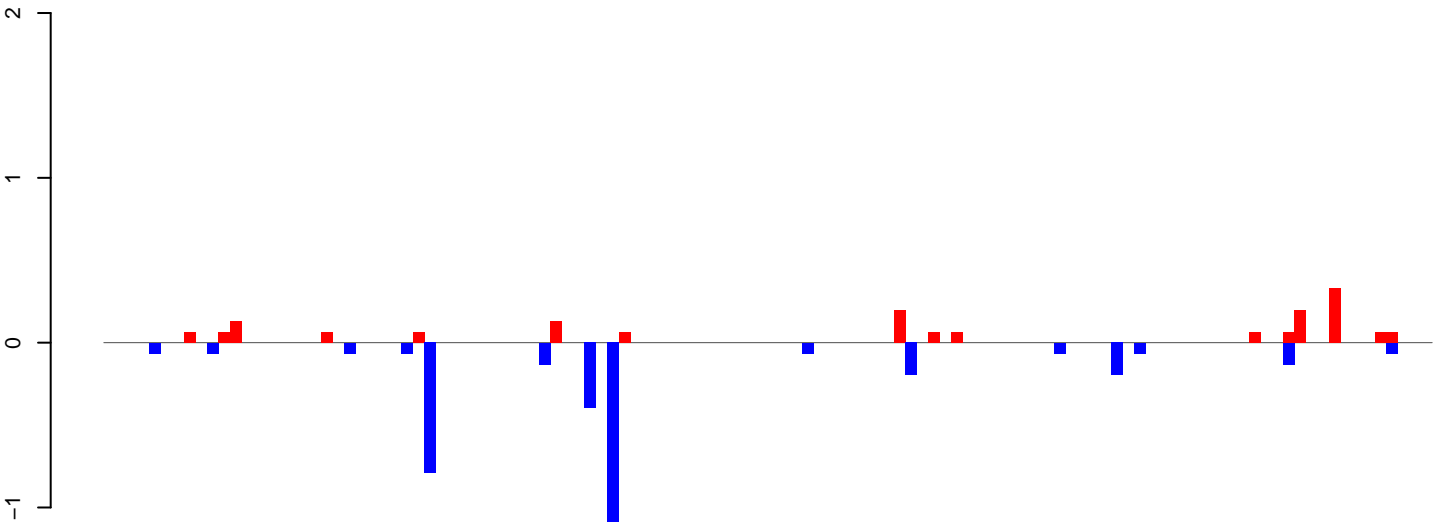

positive=2, negative=4, total=6

AeAlbo\_FemaleWhole\_BF\_CT.rep

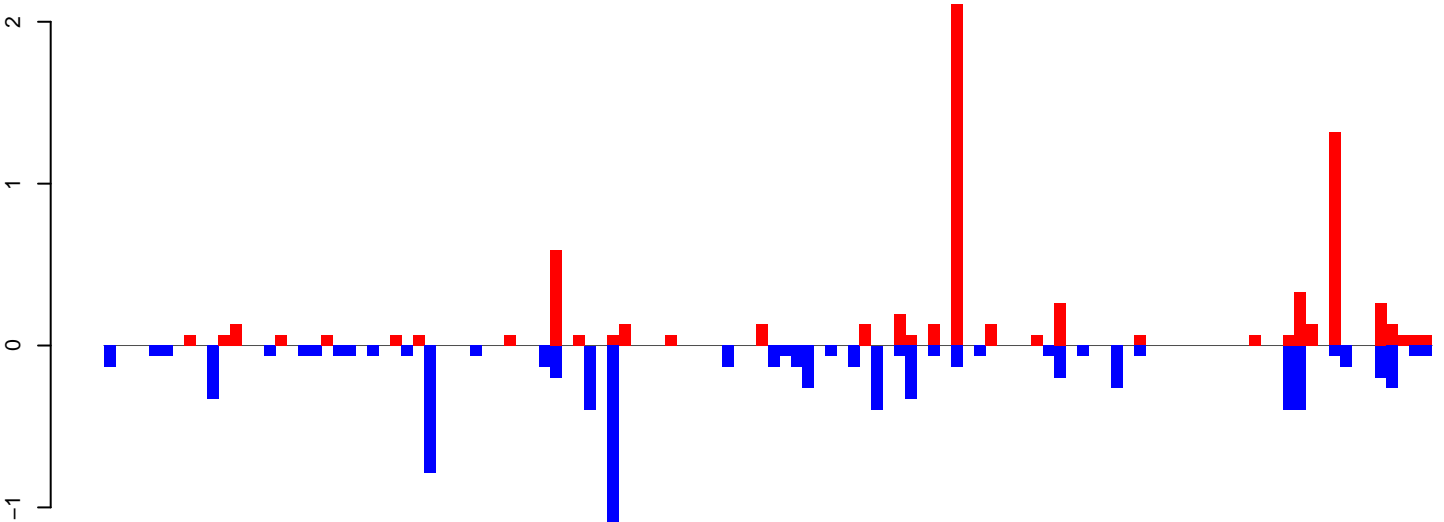

positive=7, negative=8, total=16

Window size=25, length=2890, TE@ltr-1\_family-3245@LTR\_Gypsy:1-2890

AeAlbo\_FemaleWhole\_BF\_CT.18\_23.rep

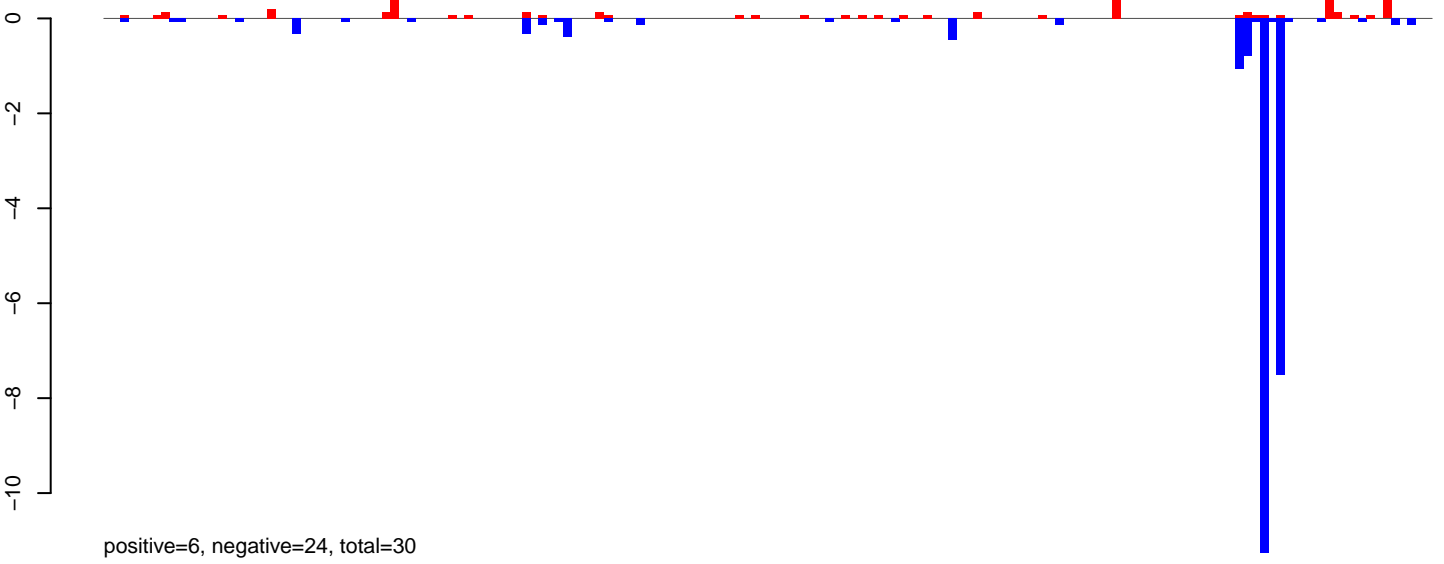

AeAlbo\_FemaleWhole\_BF\_CT.24\_35.rep

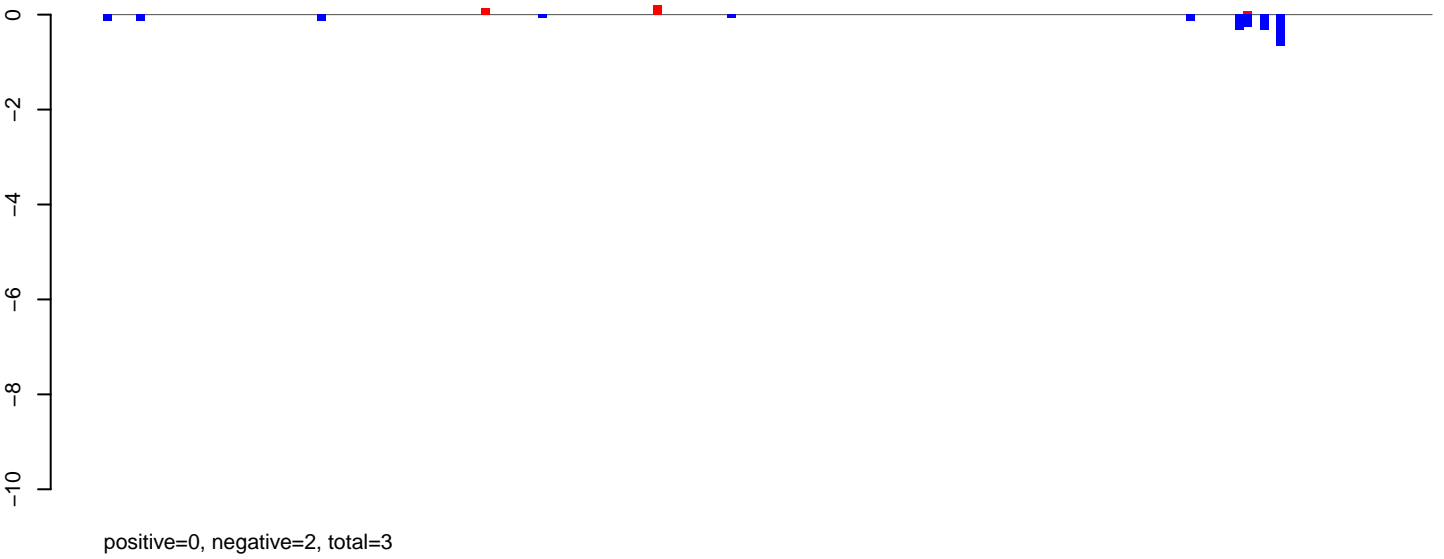

AeAlbo\_FemaleWhole\_BF\_CT.rep

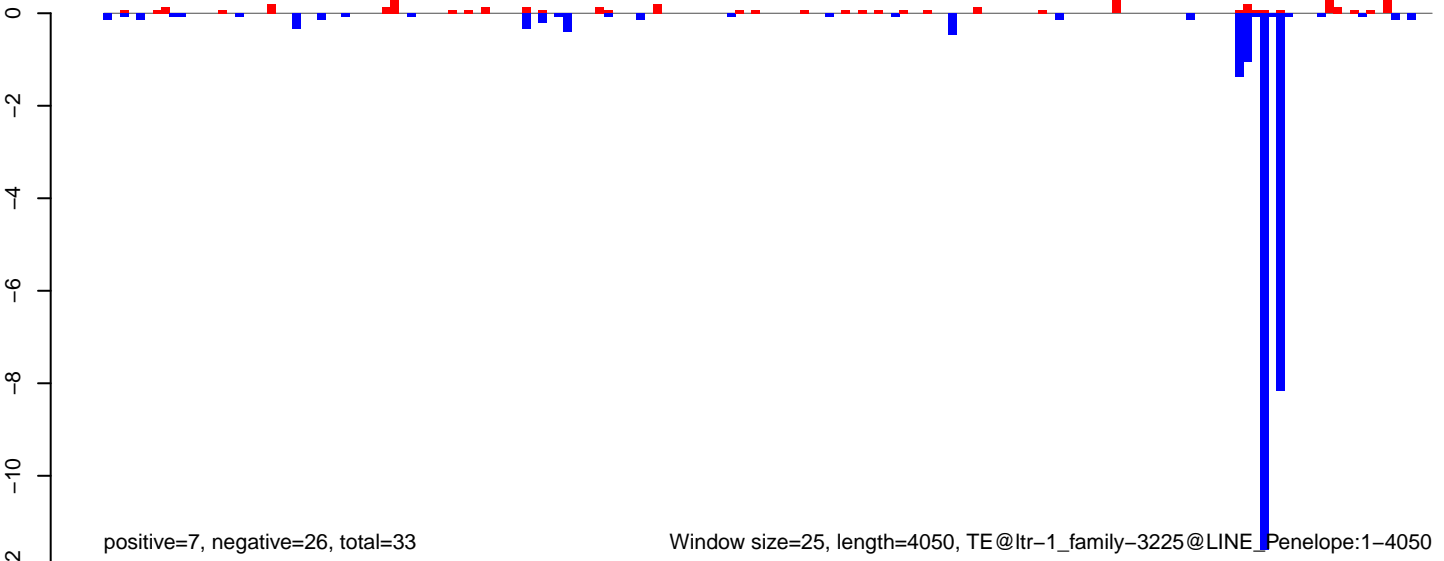

Window size=25, length=4050, TE@ltr-1\_family-3225@LINE\_Penelope:1-4050

AeAlbo\_FemaleWhole\_BF\_CT.18\_23.rep

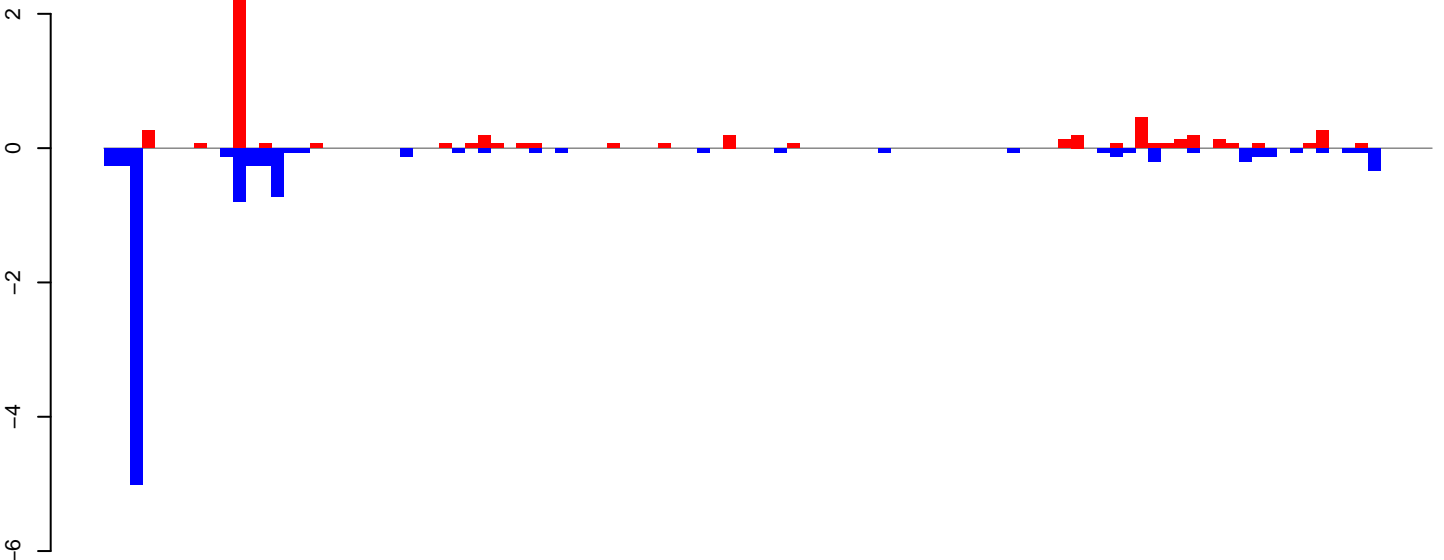

positive=6, negative=10, total=16

AeAlbo\_FemaleWhole\_BF\_CT.24\_35.rep

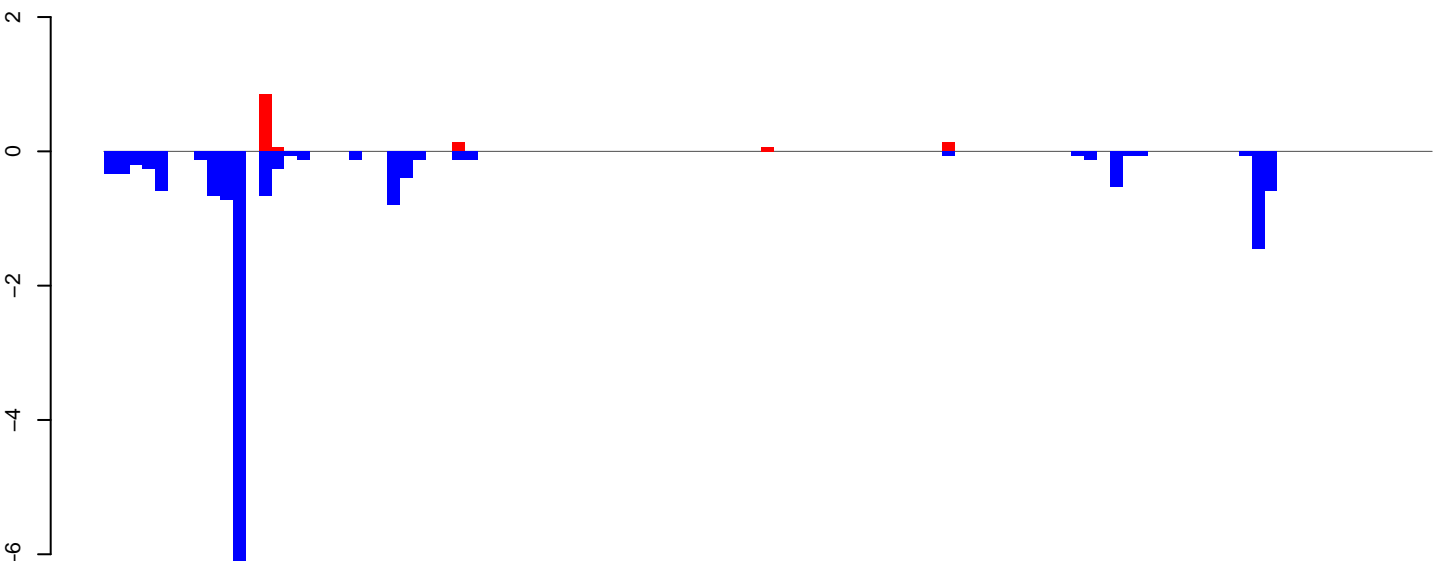

positive=1, negative=16, total=17

AeAlbo\_FemaleWhole\_BF\_CT.rep

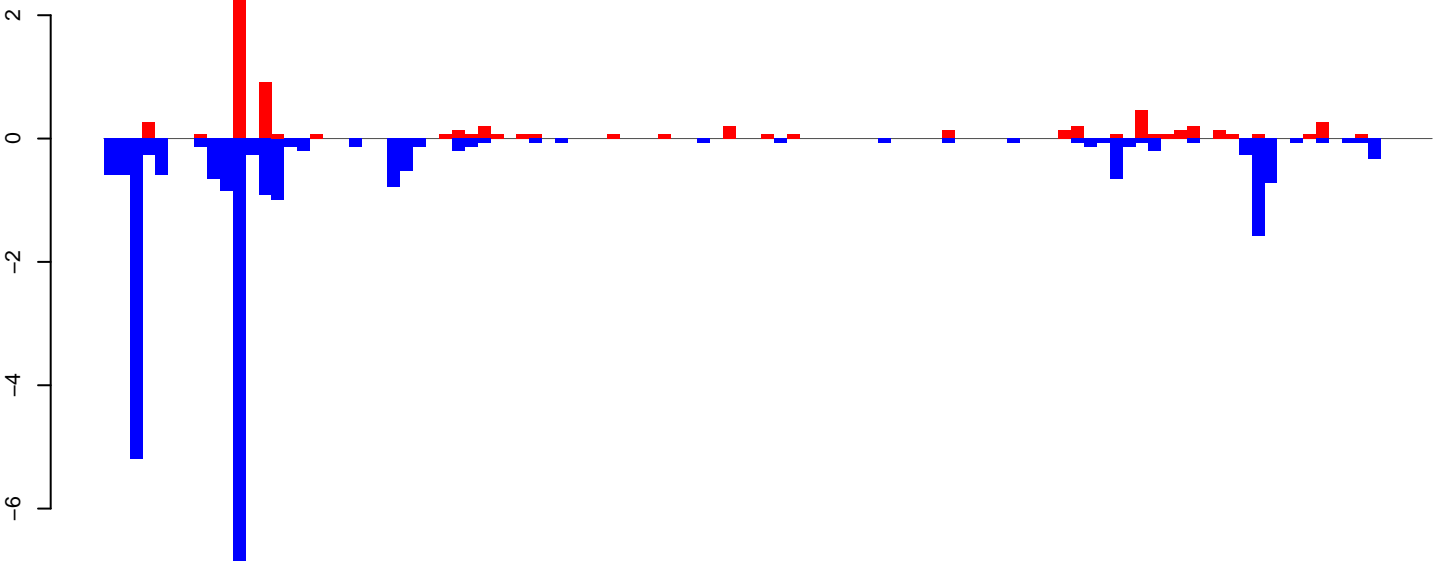

positive=7, negative=26, total=33

Window size=25, length=2575, TE@rnd-1\_family-542@DNA\_Sola-2:1-2575

0 500 1000 1500 2000 2500

AeAlbo\_FemaleWhole\_BF\_CT.18\_23.rep

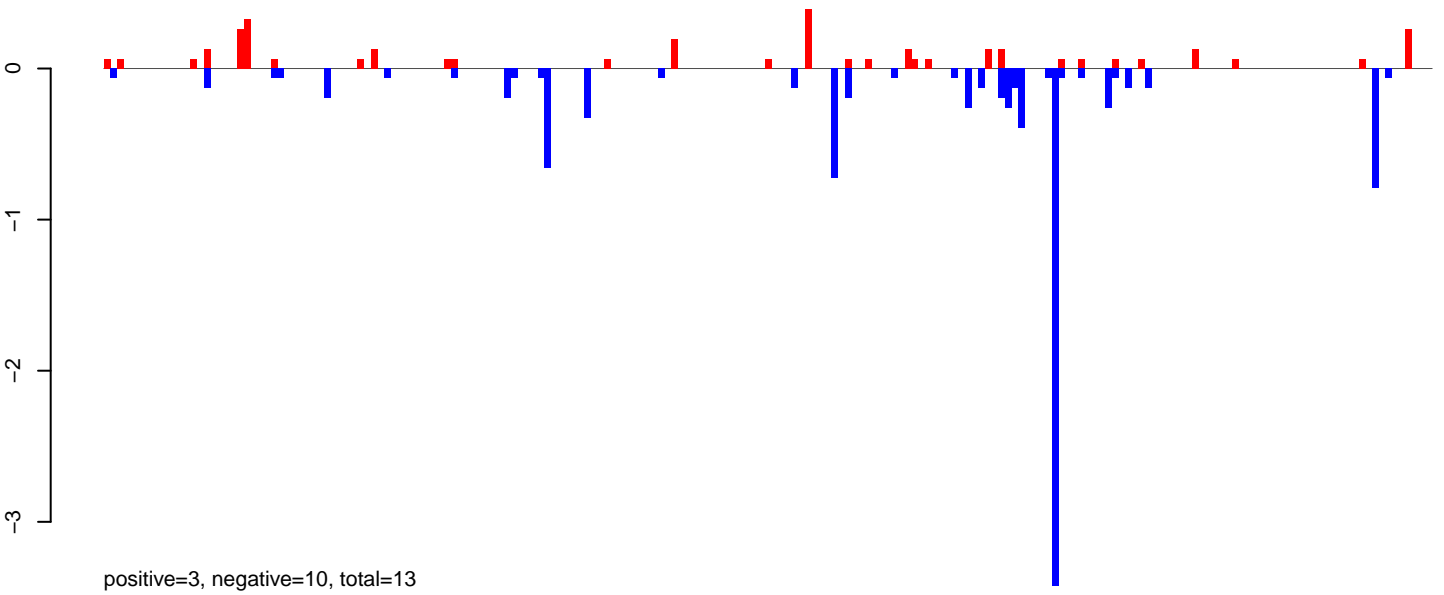

AeAlbo\_FemaleWhole\_BF\_CT.24\_35.rep

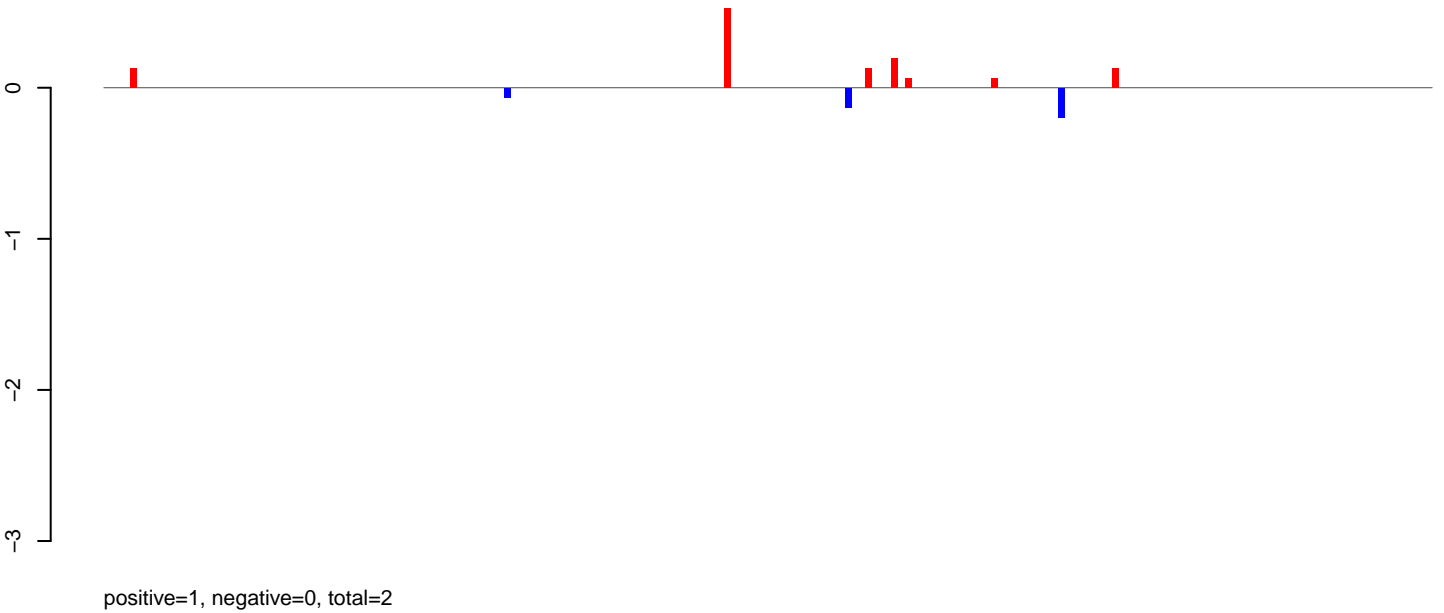

AeAlbo\_FemaleWhole\_BF\_CT.rep

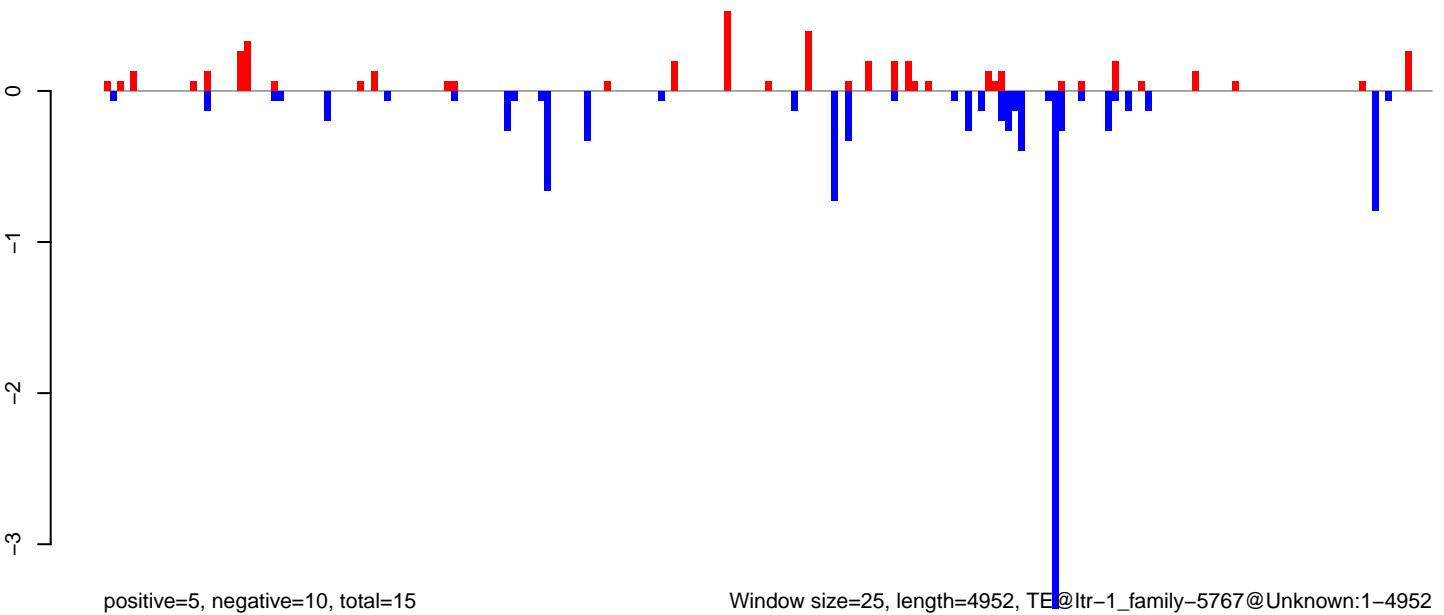

Window size=25, length=4952, TE@ltr-1\_family-5767@Unknown:1-4952

0 1000 2000 3000 4000 5000



AeAlbo\_FemaleWhole\_BF\_CT.18\_23.rep

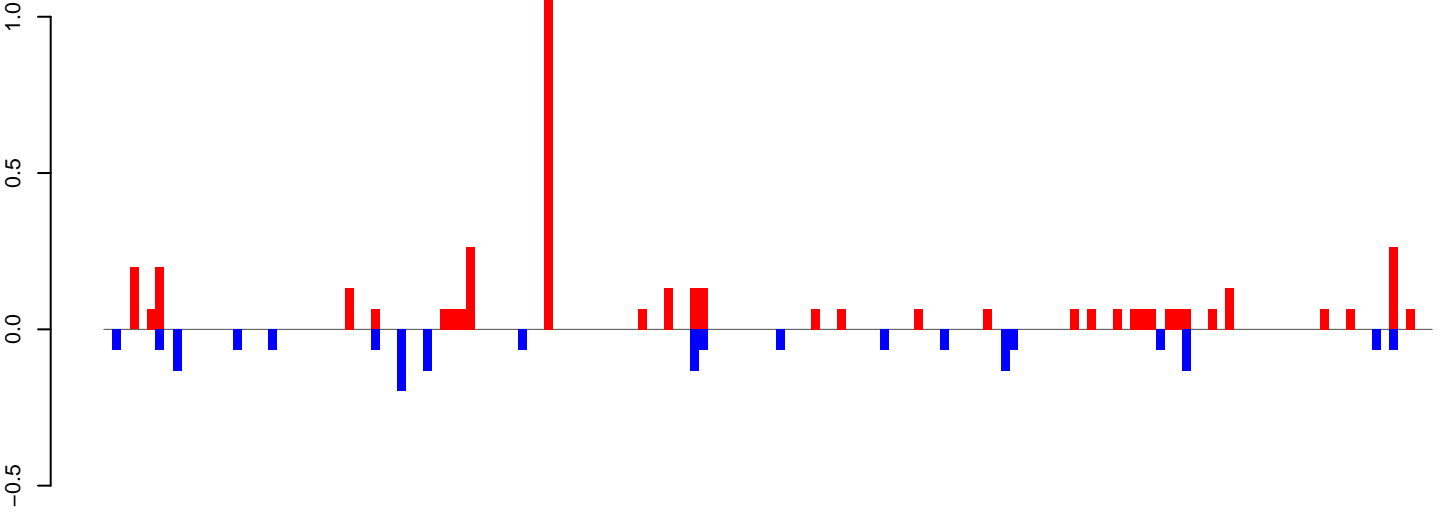

positive=4, negative=2, total=6

AeAlbo\_FemaleWhole\_BF\_CT.24\_35.rep

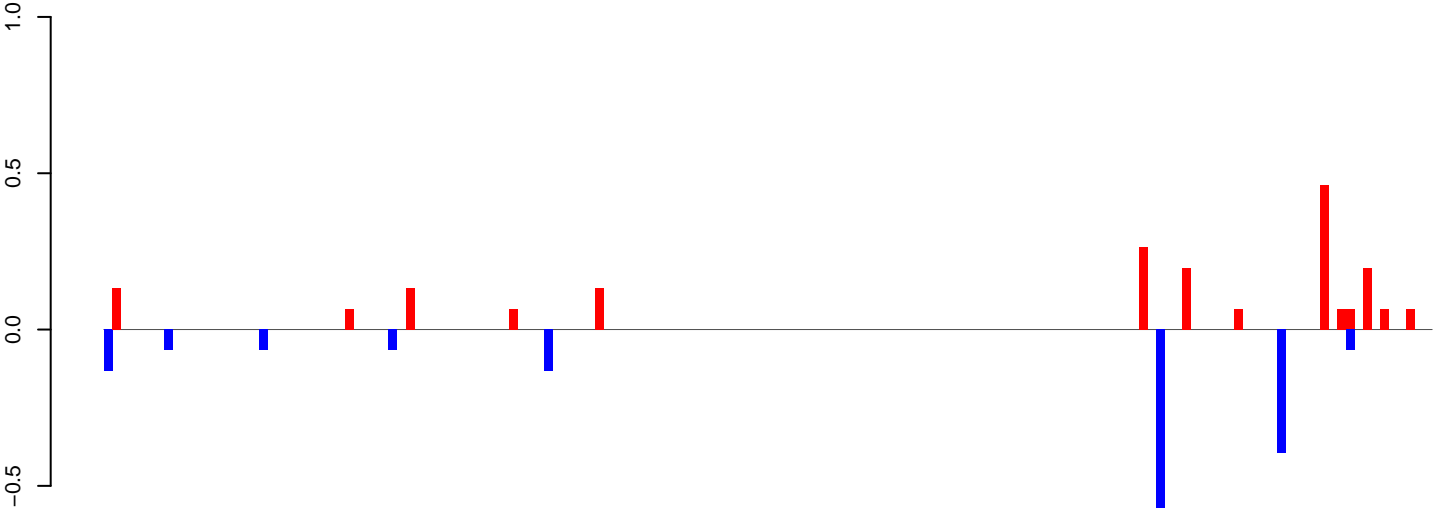

positive=2, negative=2, total=4

AeAlbo\_FemaleWhole\_BF\_CT.rep

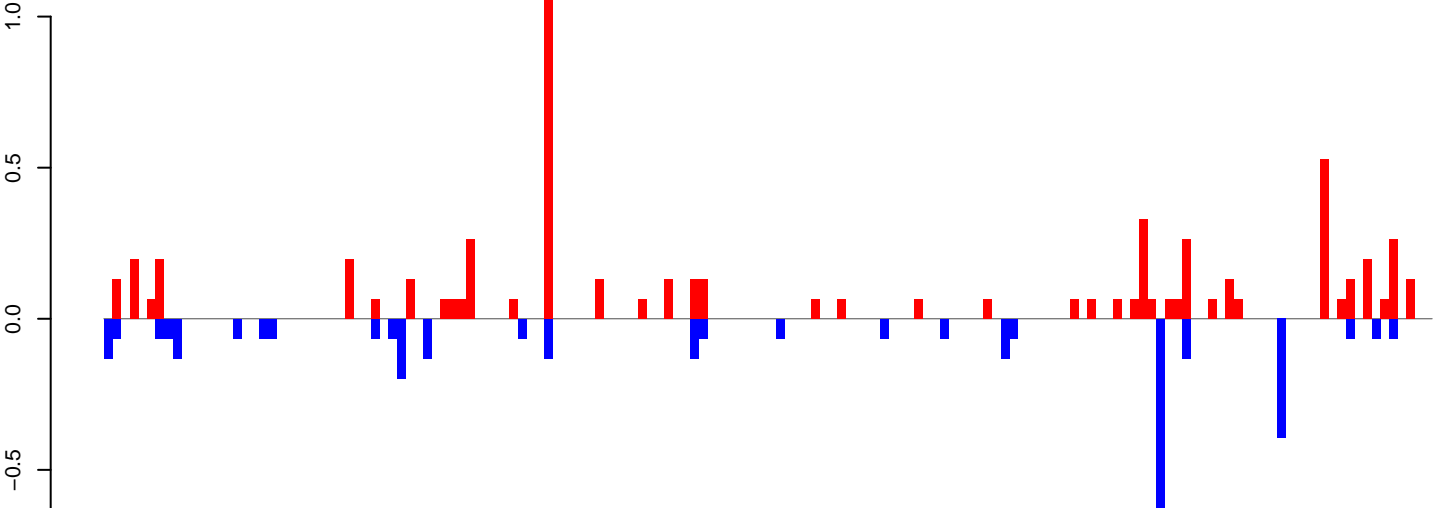

positive=6, negative=4, total=10

Window size=25, length=3846, TE@ltr-1\_family-5205@Unknown:1-3846

AeAlbo\_FemaleWhole\_BF\_CT.18\_23.rep

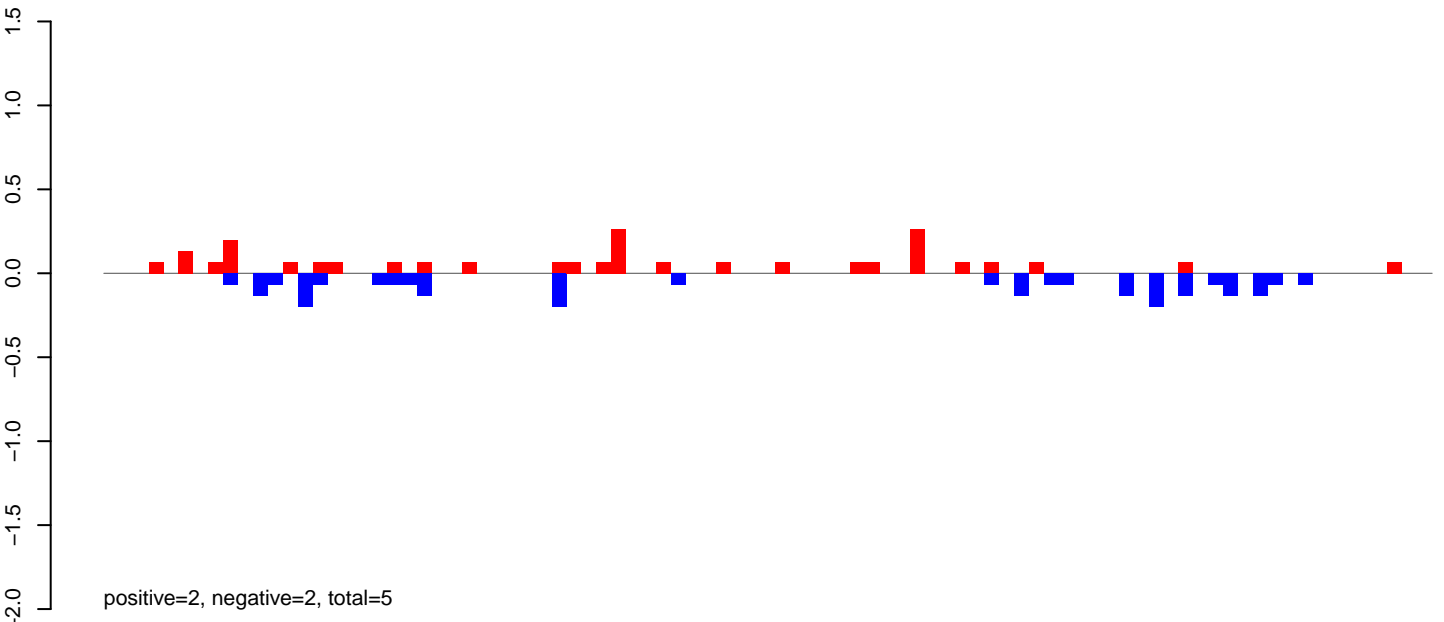

AeAlbo\_FemaleWhole\_BF\_CT.24\_35.rep

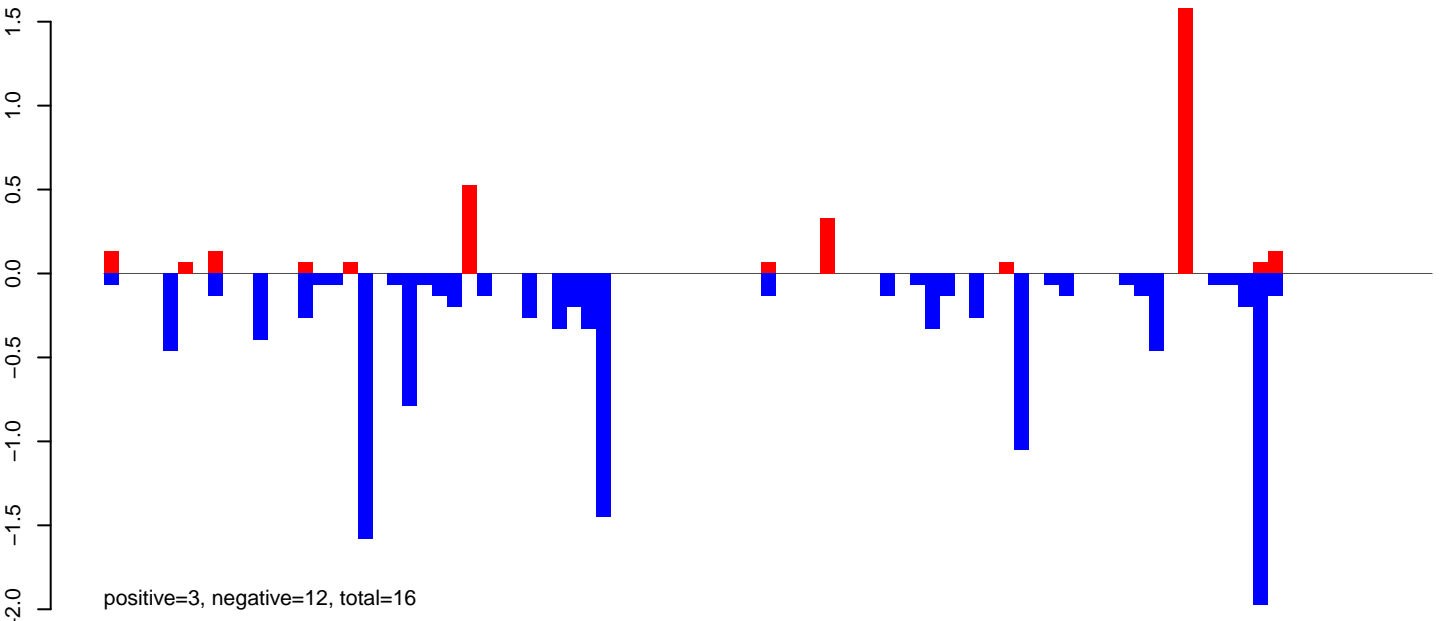

AeAlbo\_FemaleWhole\_BF\_CT.rep

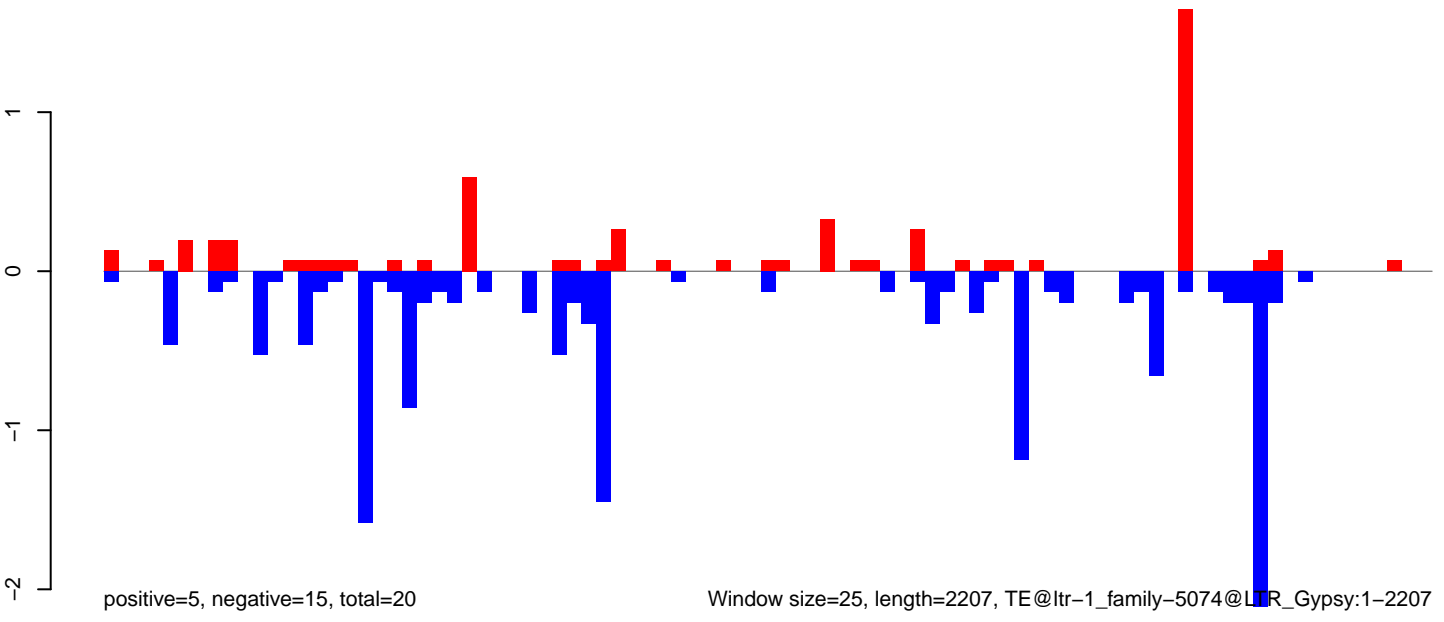

Window size=25, length=2207, TE@ltr-1\_family-5074@LTR\_Gypsy:1-2207

AeAlbo\_FemaleWhole\_BF\_CT.18\_23.rep

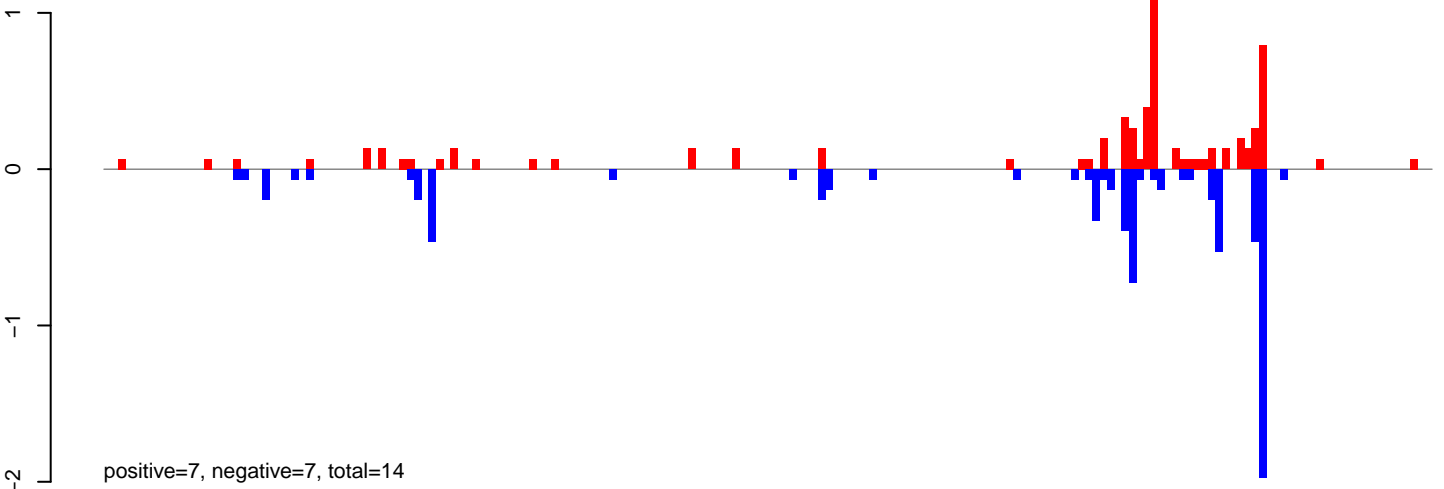

AeAlbo\_FemaleWhole\_BF\_CT.24\_35.rep

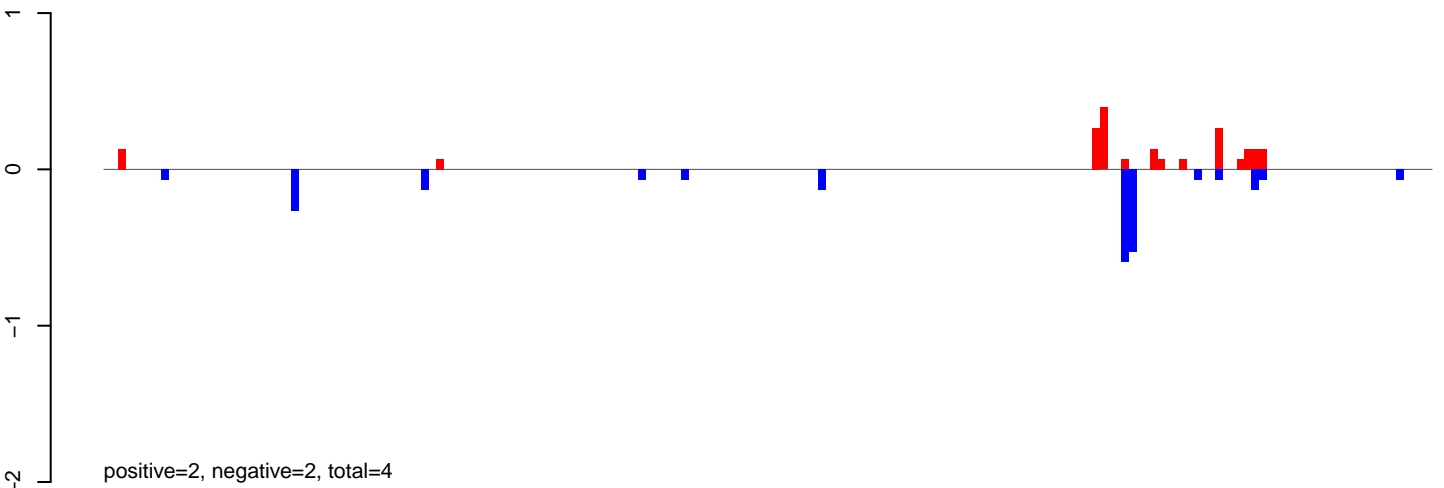

AeAlbo\_FemaleWhole\_BF\_CT.rep

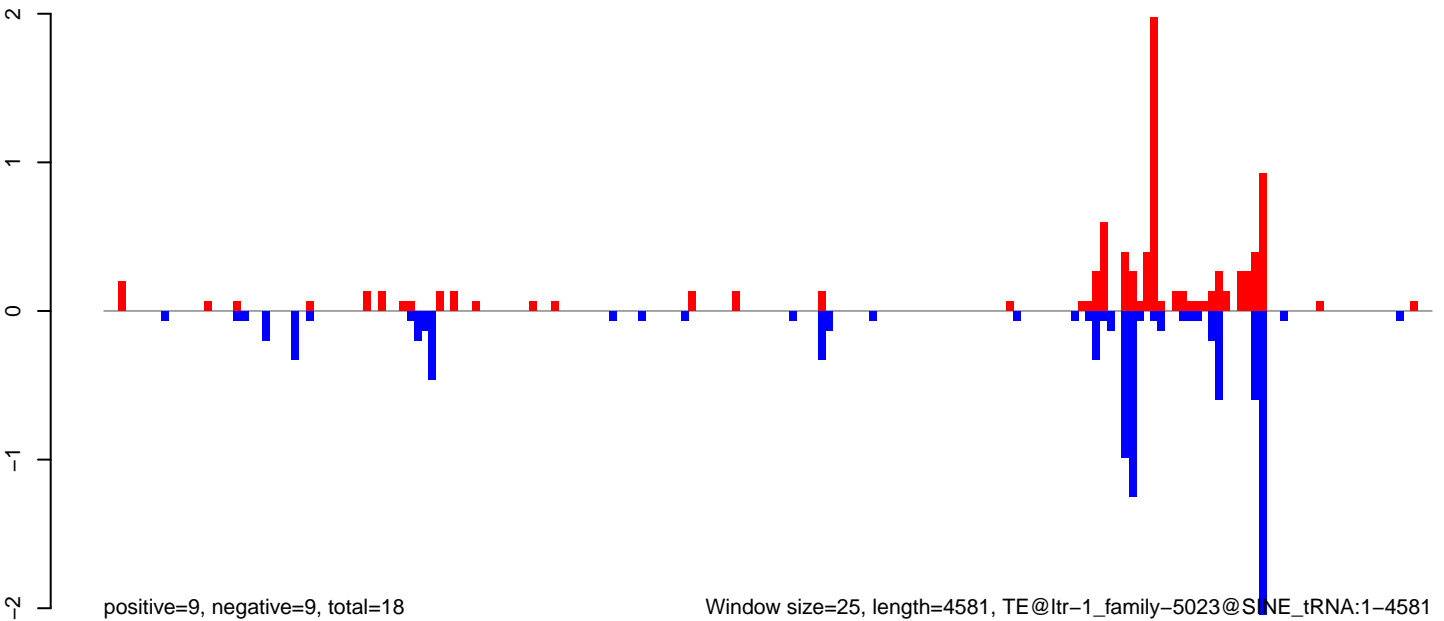

Window size=25, length=4581, TE@ltr-1\_family-5023@SINE\_tRNA:1-4581

AeAlbo\_FemaleWhole\_BF\_CT.18\_23.rep

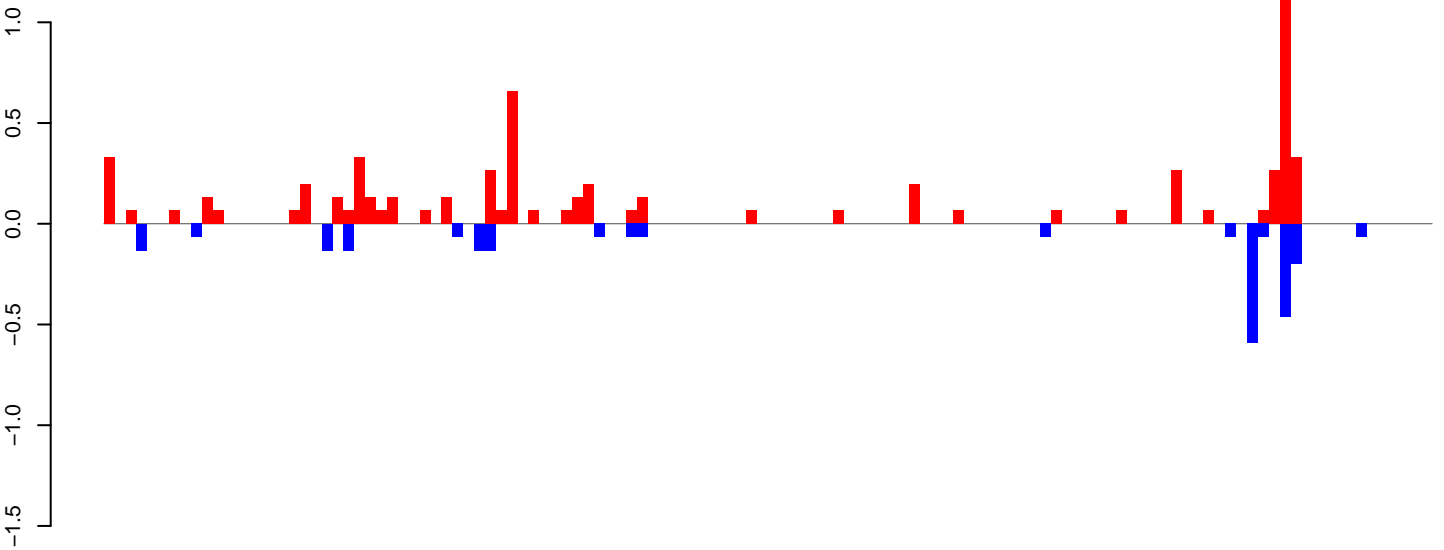

AeAlbo\_FemaleWhole\_BF\_CT.24\_35.rep

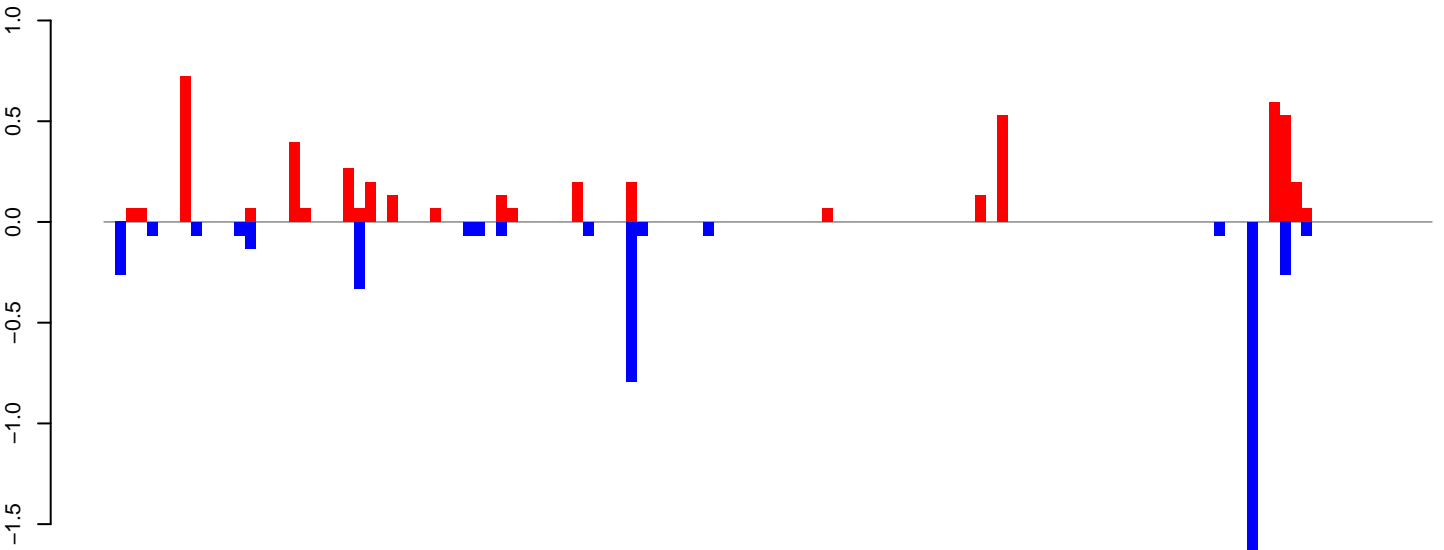

AeAlbo\_FemaleWhole\_BF\_CT.rep

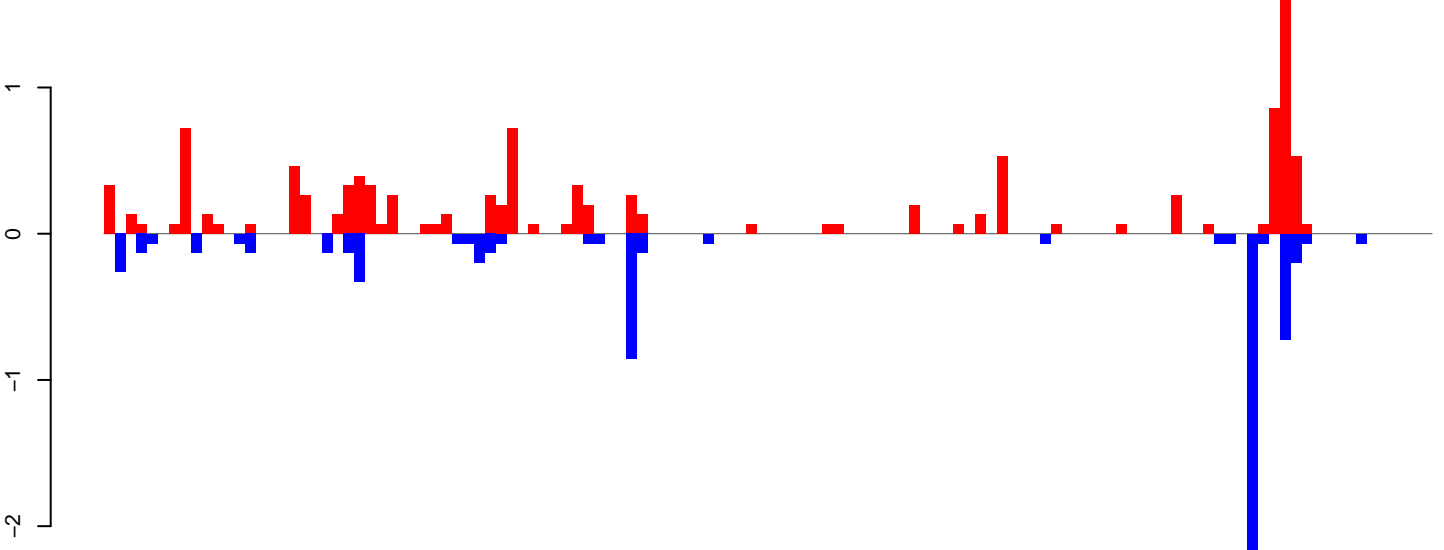

Window size=25, length=3040, TE@ltr-1\_family-4433@LTR\_Pao:1-3040

AeAlbo\_FemaleWhole\_BF\_CT.18\_23.rep

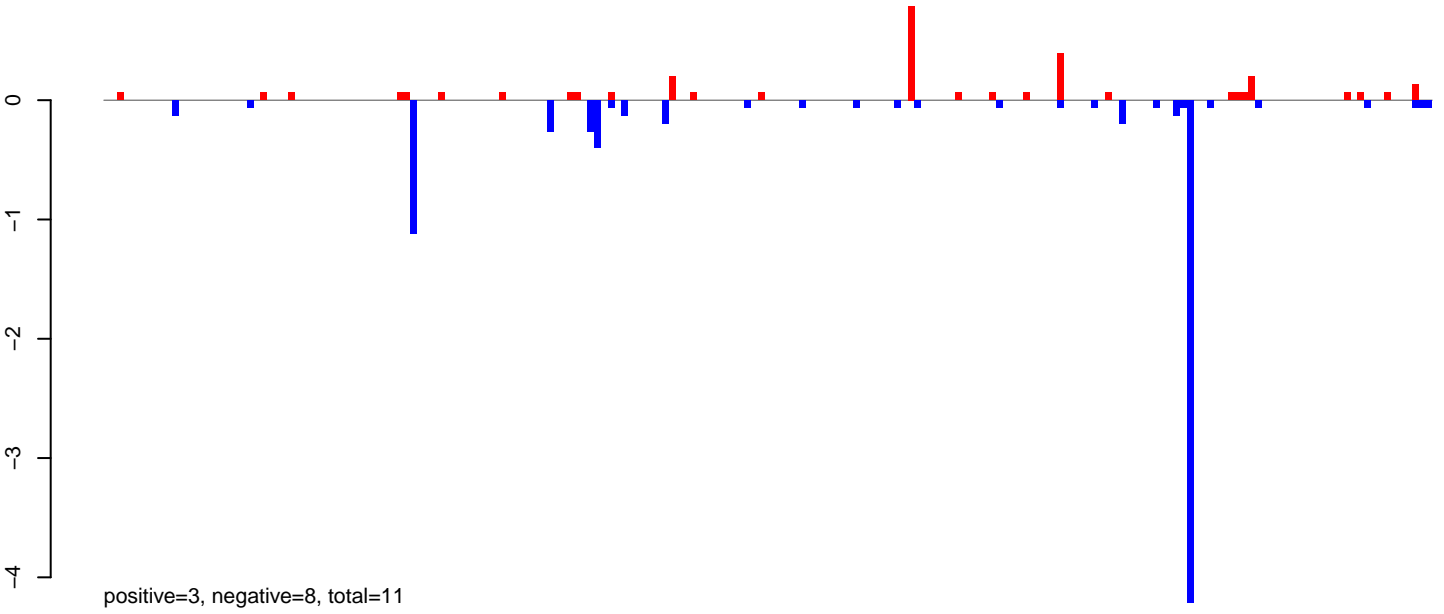

AeAlbo\_FemaleWhole\_BF\_CT.24\_35.rep

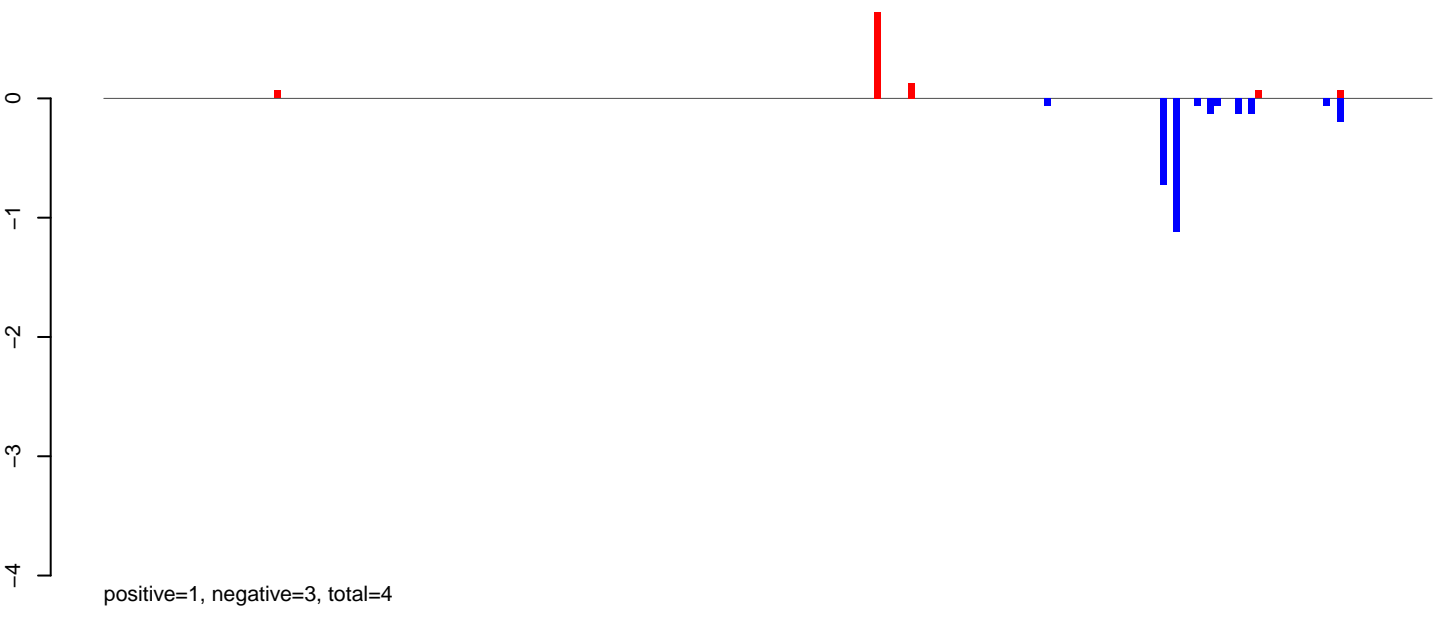

AeAlbo\_FemaleWhole\_BF\_CT.rep

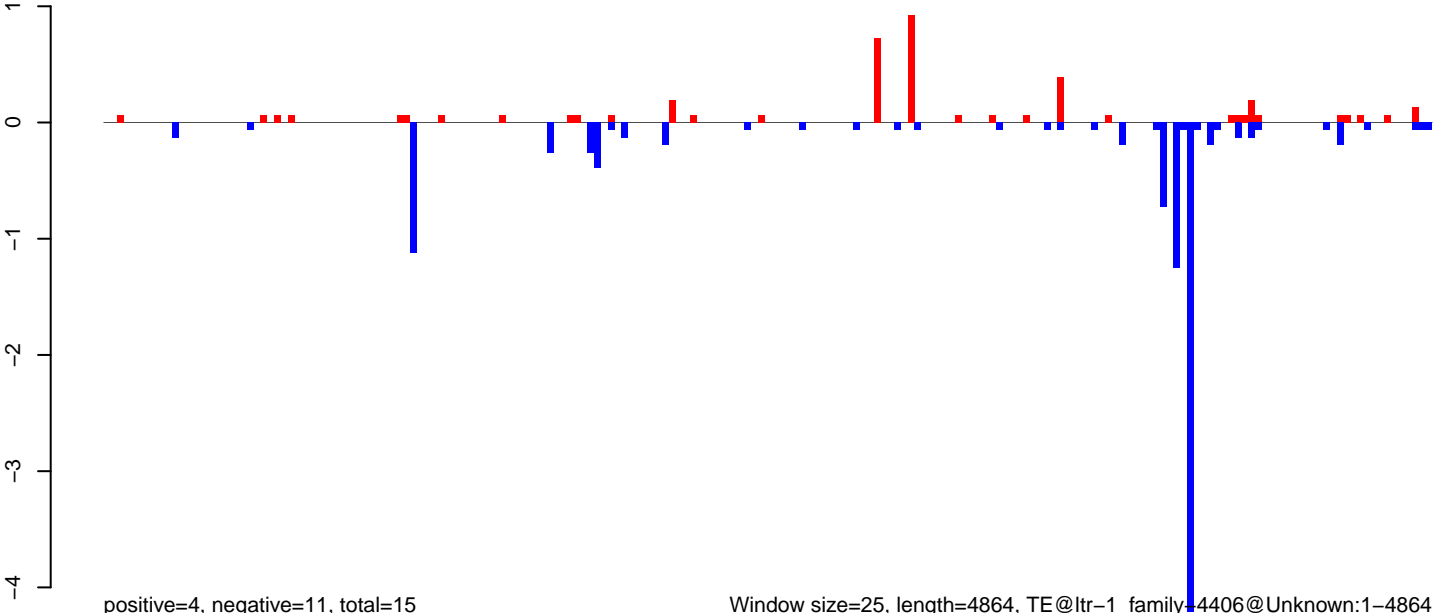

Window size=25, length=4864, TE@ltr-1\_family:4406@Unknown:1-4864

AeAlbo\_FemaleWhole\_BF\_CT.18\_23.rep

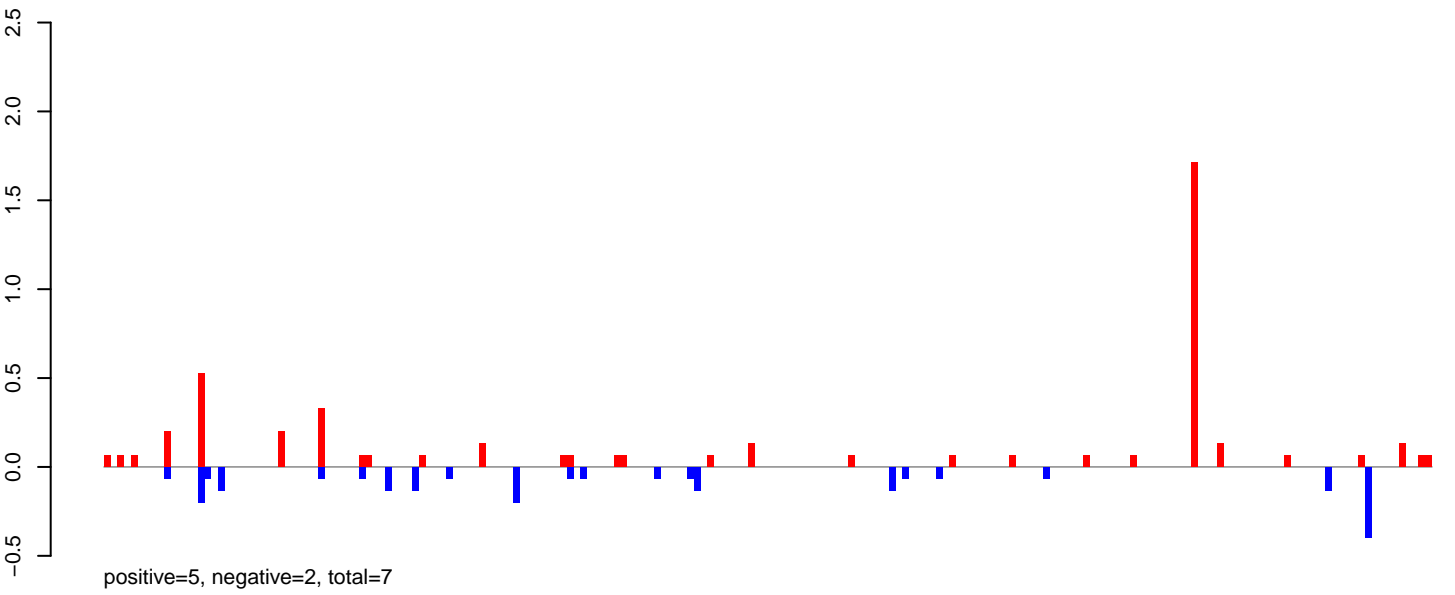

AeAlbo\_FemaleWhole\_BF\_CT.24\_35.rep

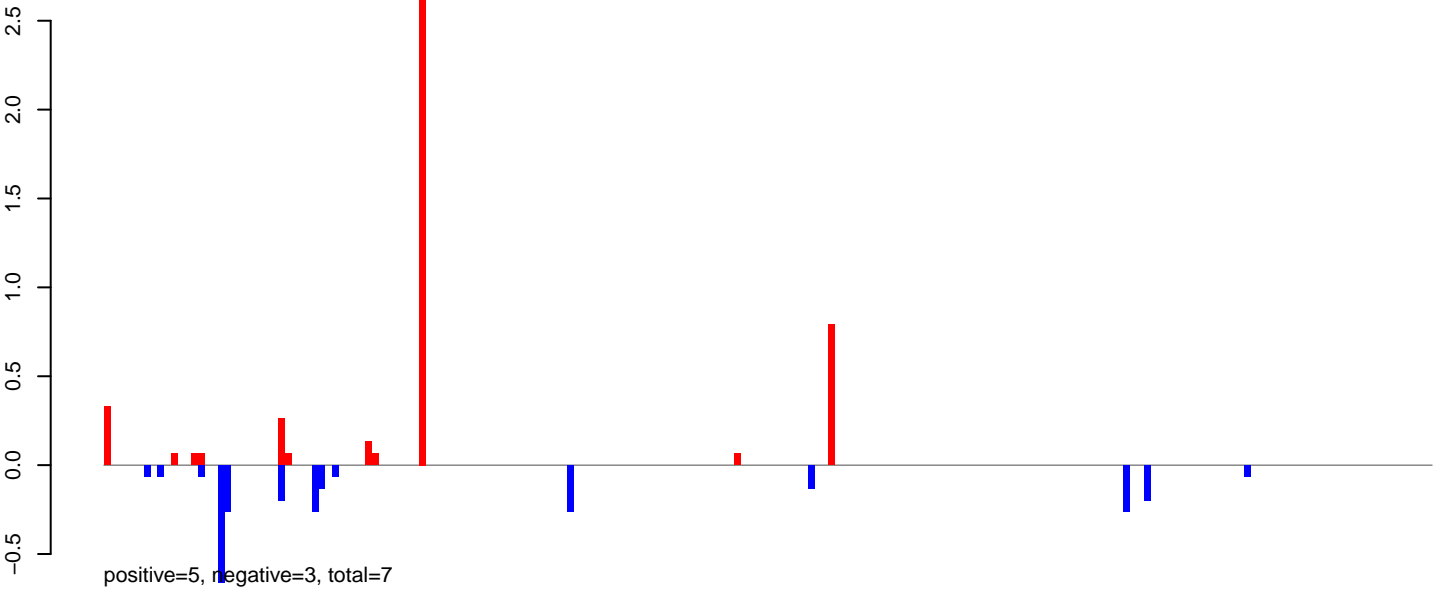

AeAlbo\_FemaleWhole\_BF\_CT.rep

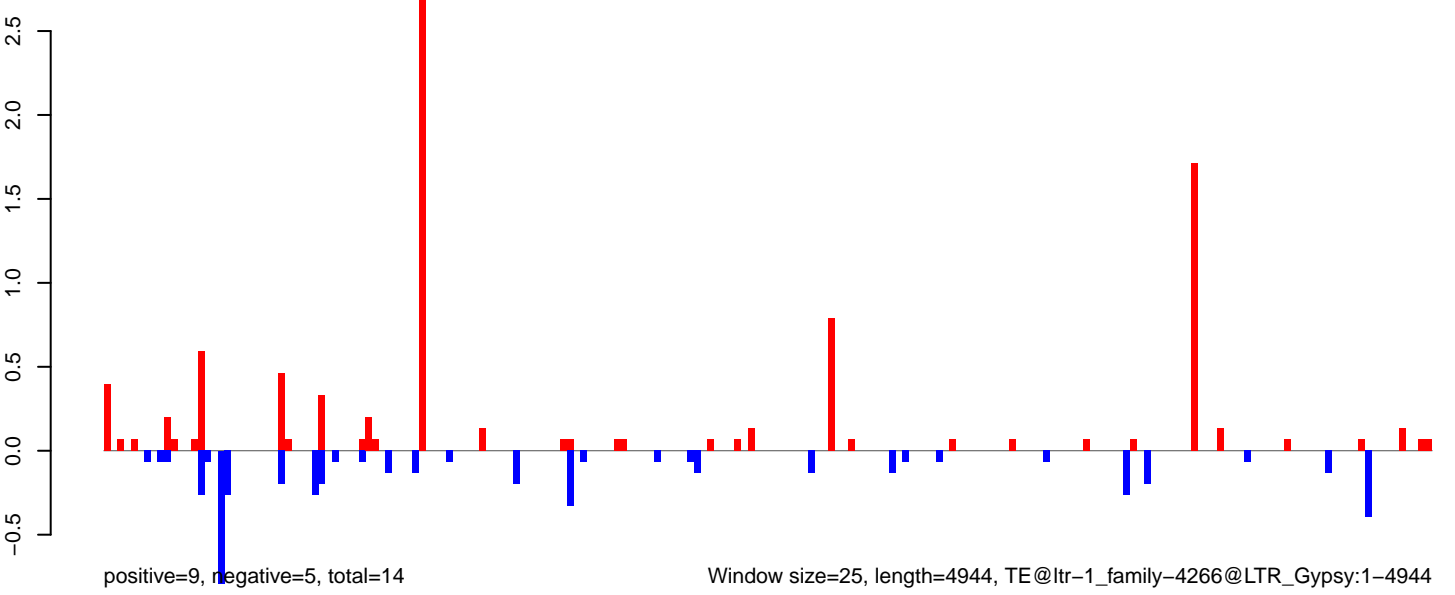

AeAlbo\_FemaleWhole\_BF\_CT.18\_23.rep

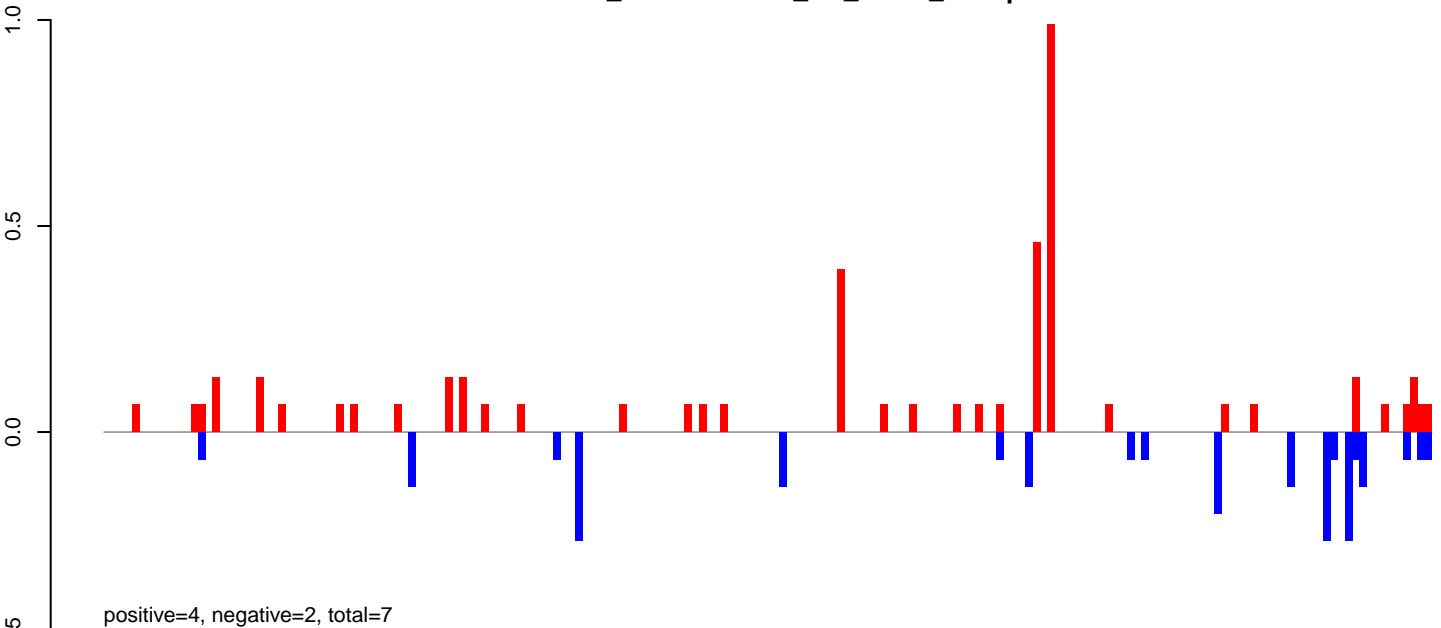

AeAlbo\_FemaleWhole\_BF\_CT.24\_35.rep



AeAlbo\_FemaleWhole\_BF\_CT.rep

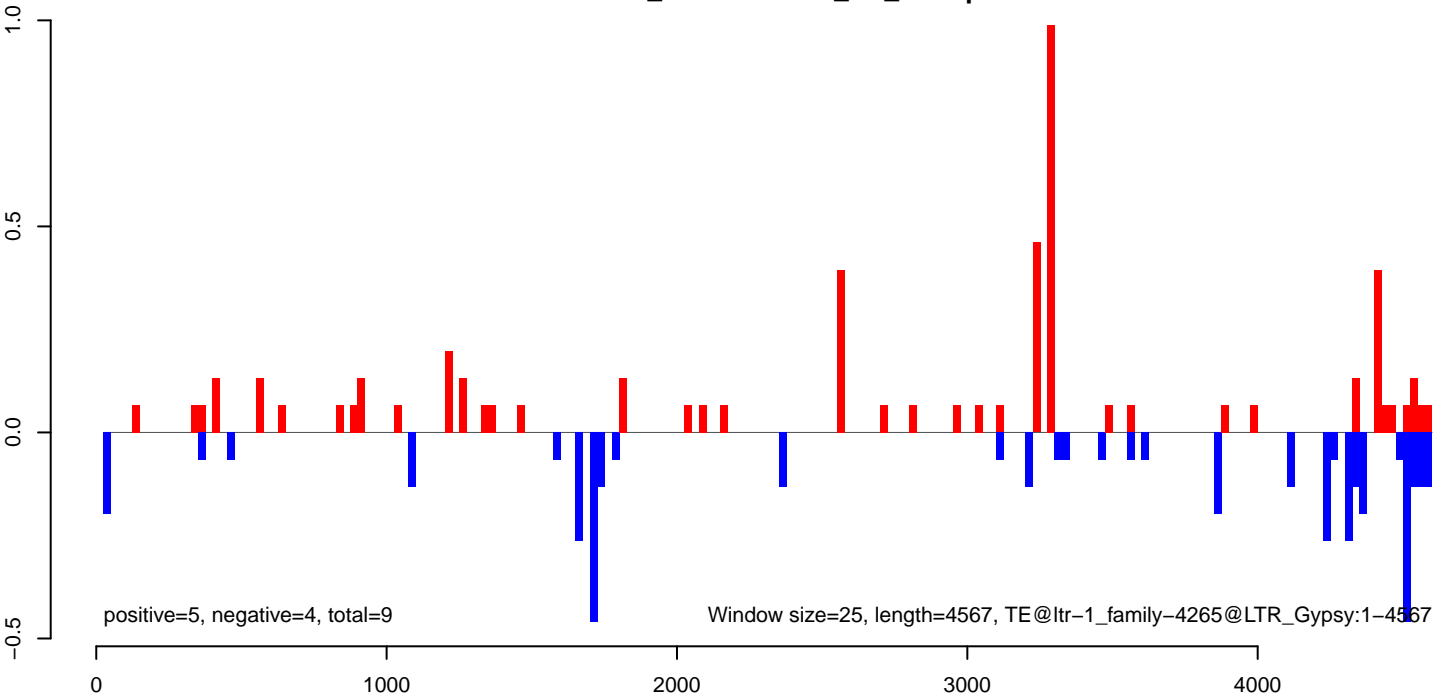

AeAlbo\_FemaleWhole\_BF\_CT.18\_23.rep

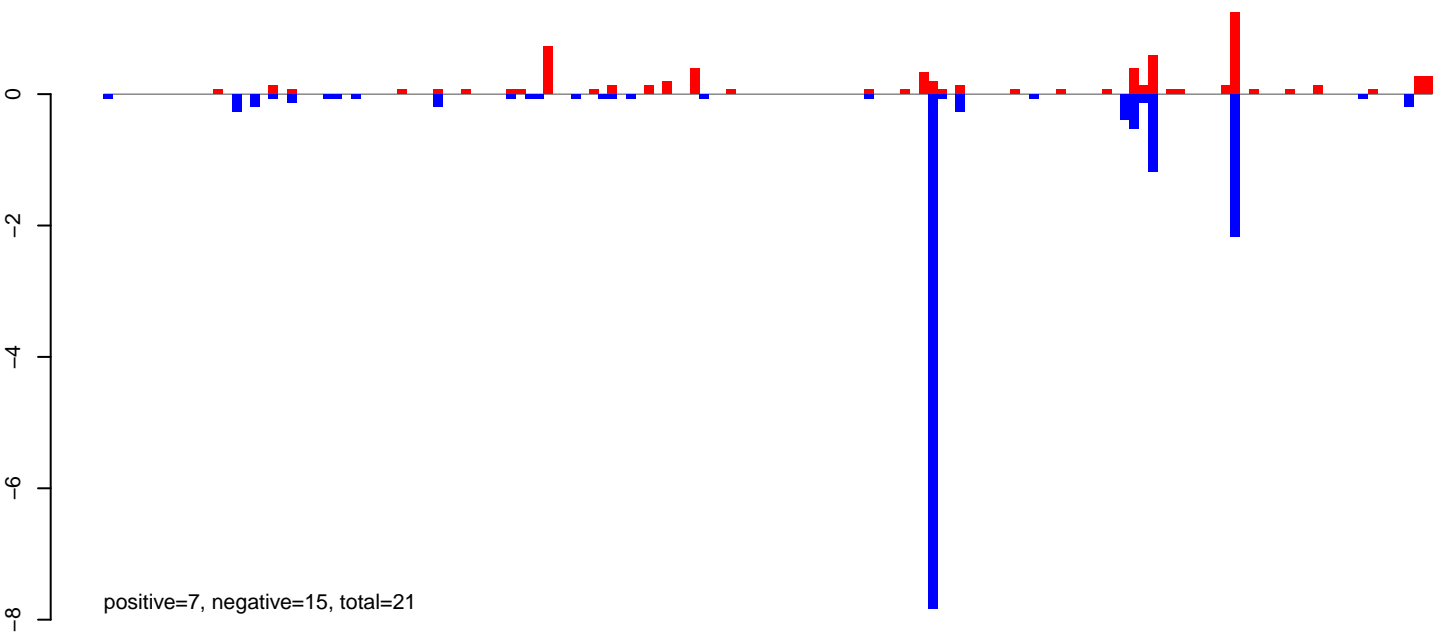

AeAlbo\_FemaleWhole\_BF\_CT.24\_35.rep

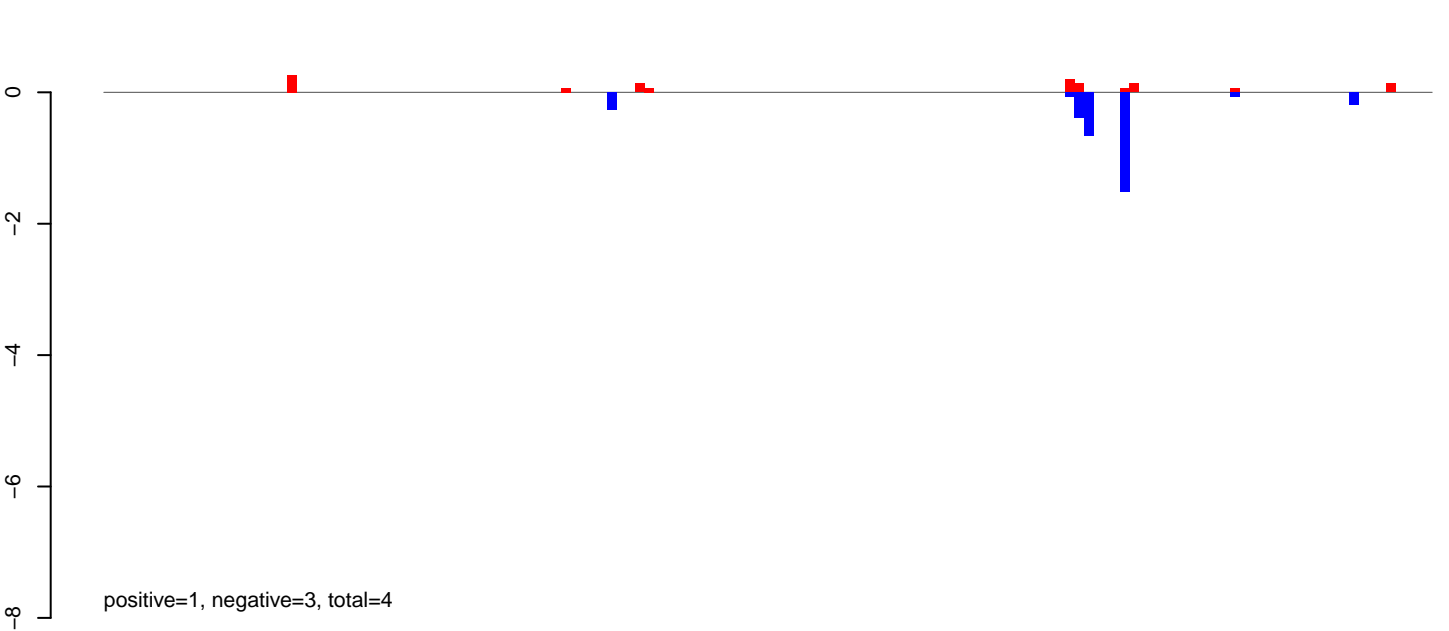

AeAlbo\_FemaleWhole\_BF\_CT.rep

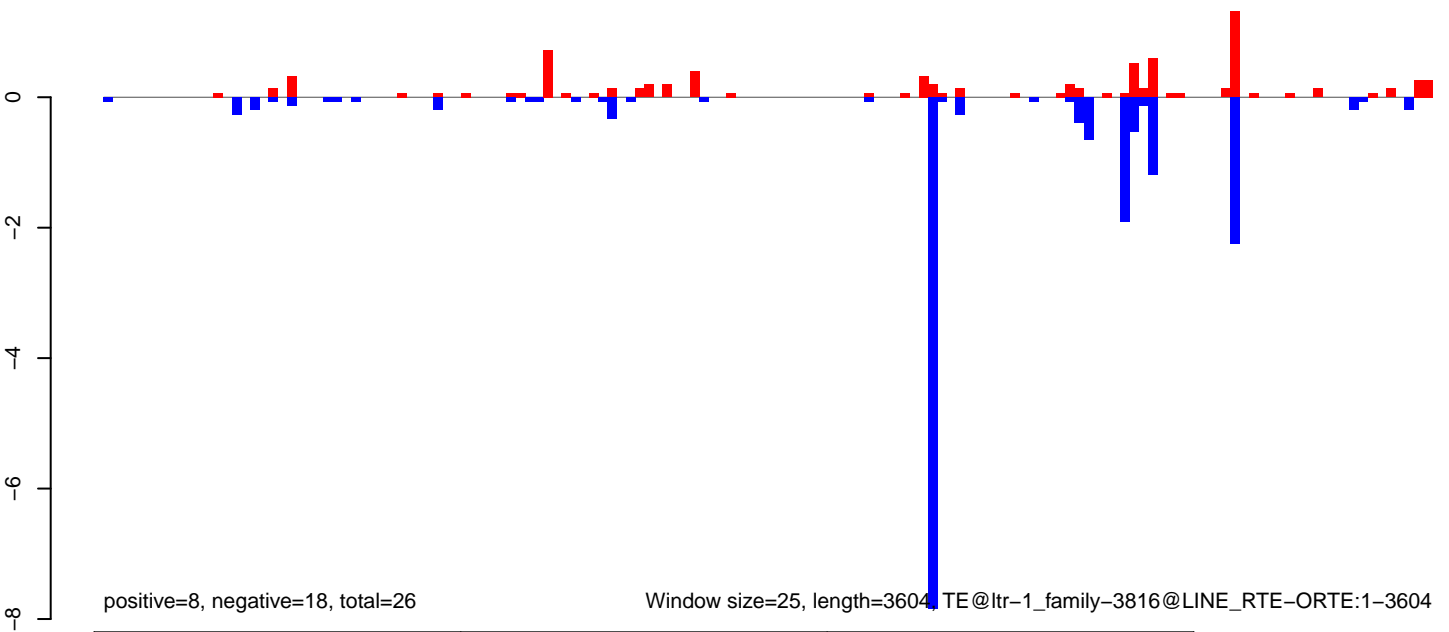



AeAlbo\_FemaleWhole\_BF\_CT.18\_23.rep

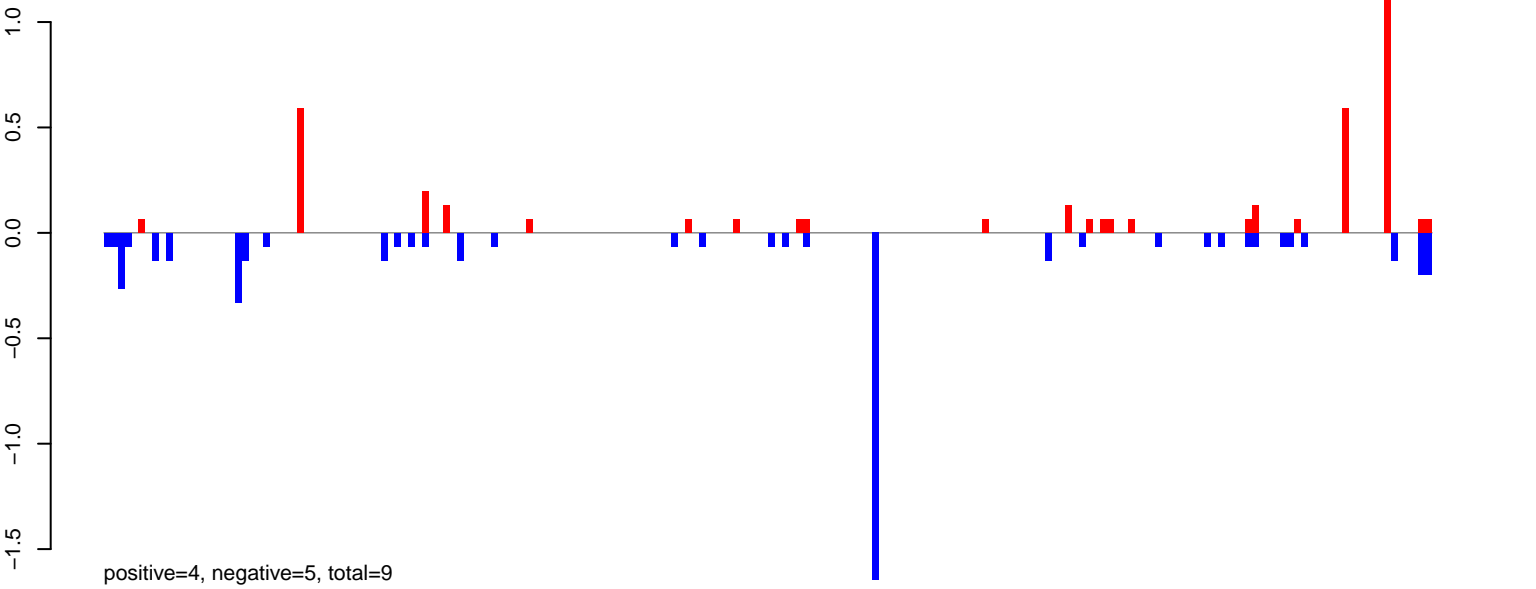

AeAlbo\_FemaleWhole\_BF\_CT.24\_35.rep

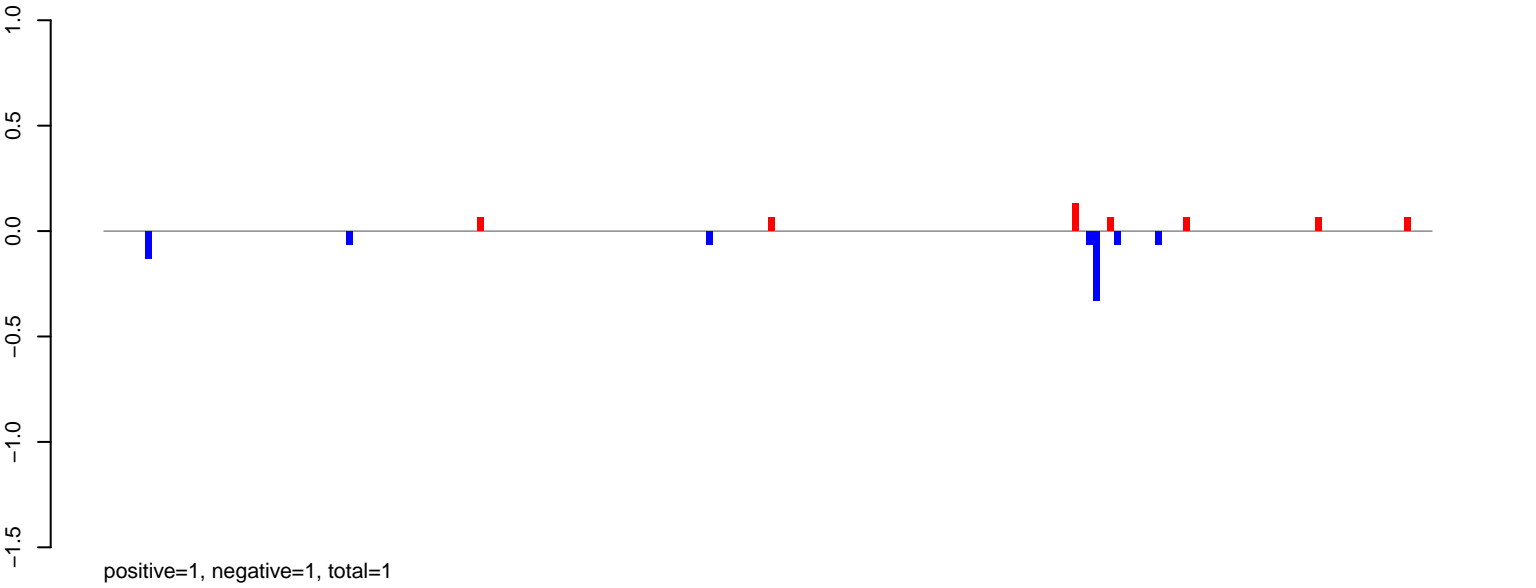

AeAlbo\_FemaleWhole\_BF\_CT.rep

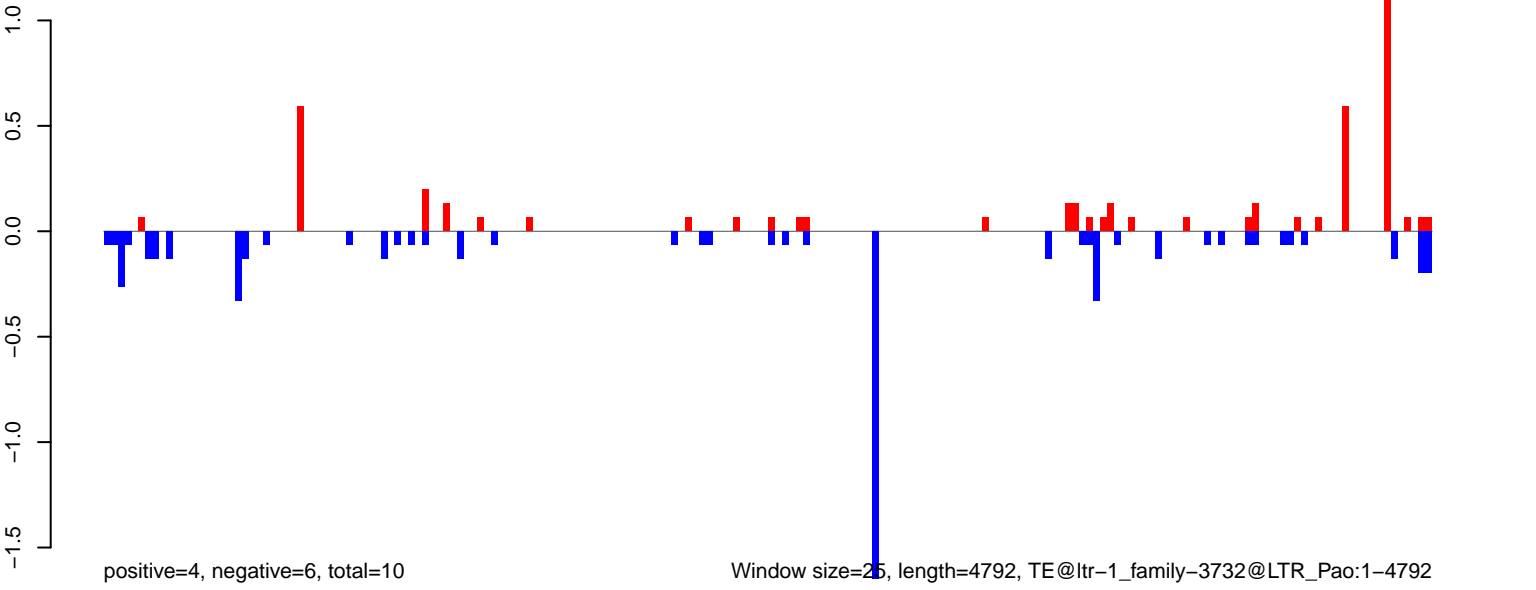

AeAlbo\_FemaleWhole\_BF\_CT.18\_23.rep

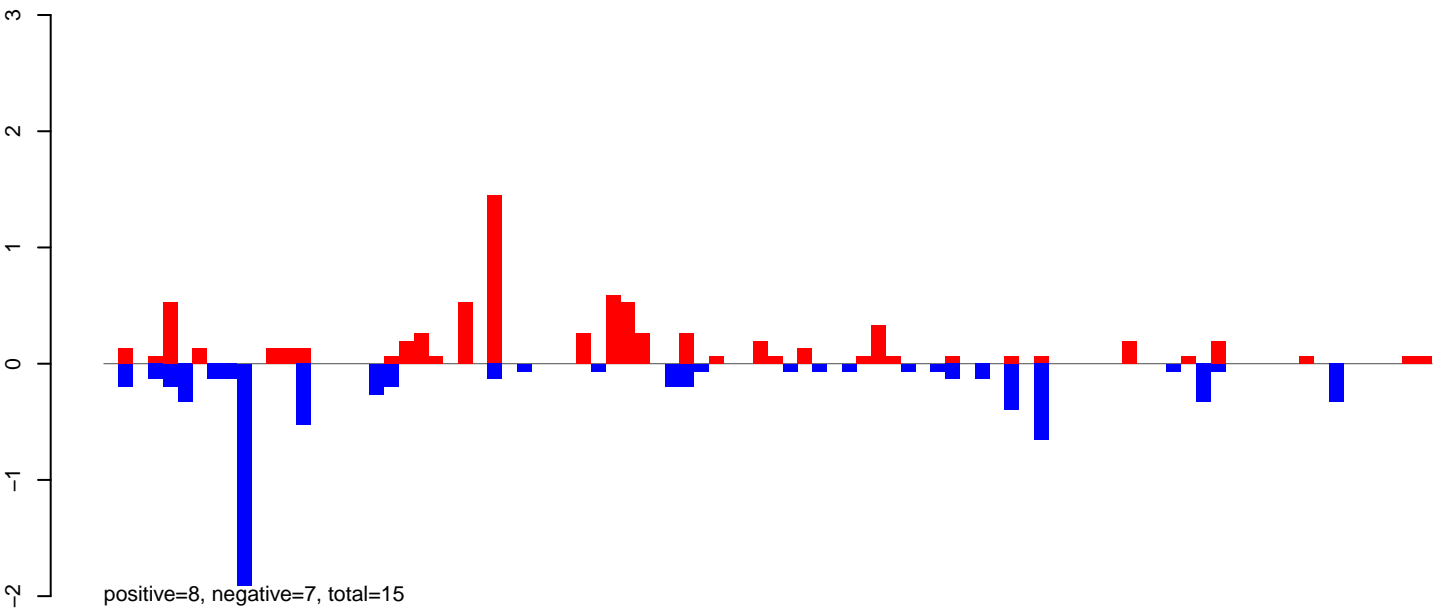

AeAlbo\_FemaleWhole\_BF\_CT.24\_35.rep

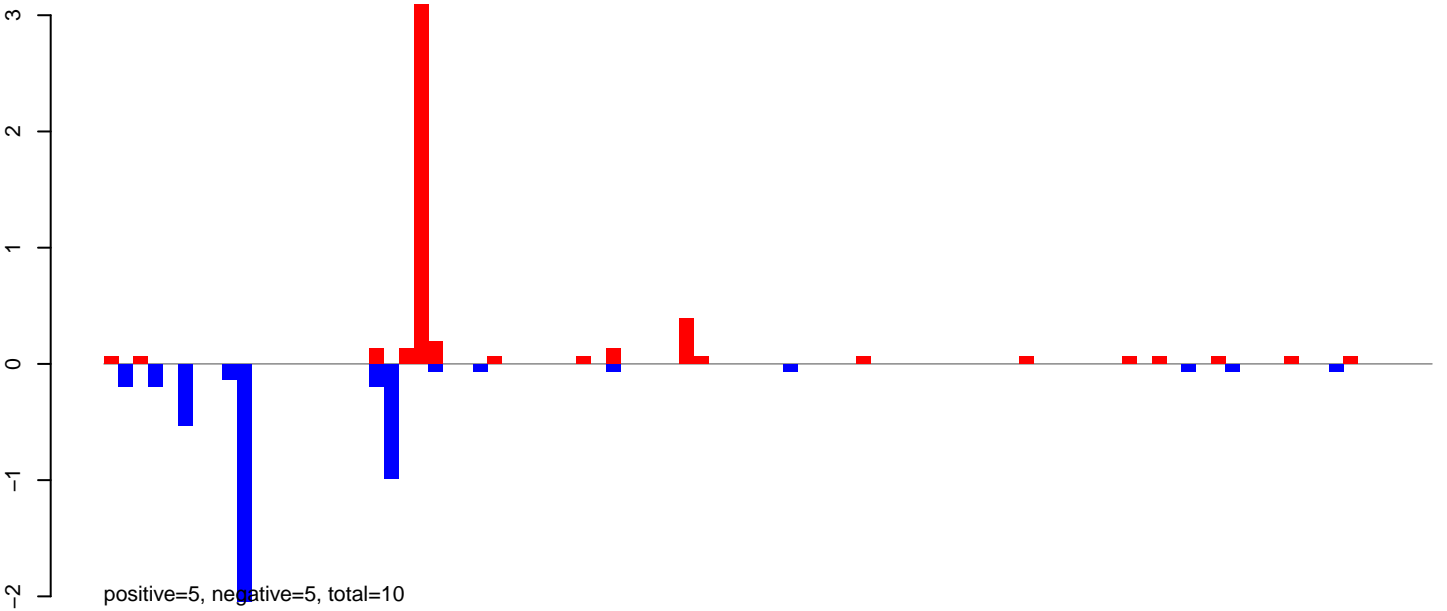

AeAlbo\_FemaleWhole\_BF\_CT.rep

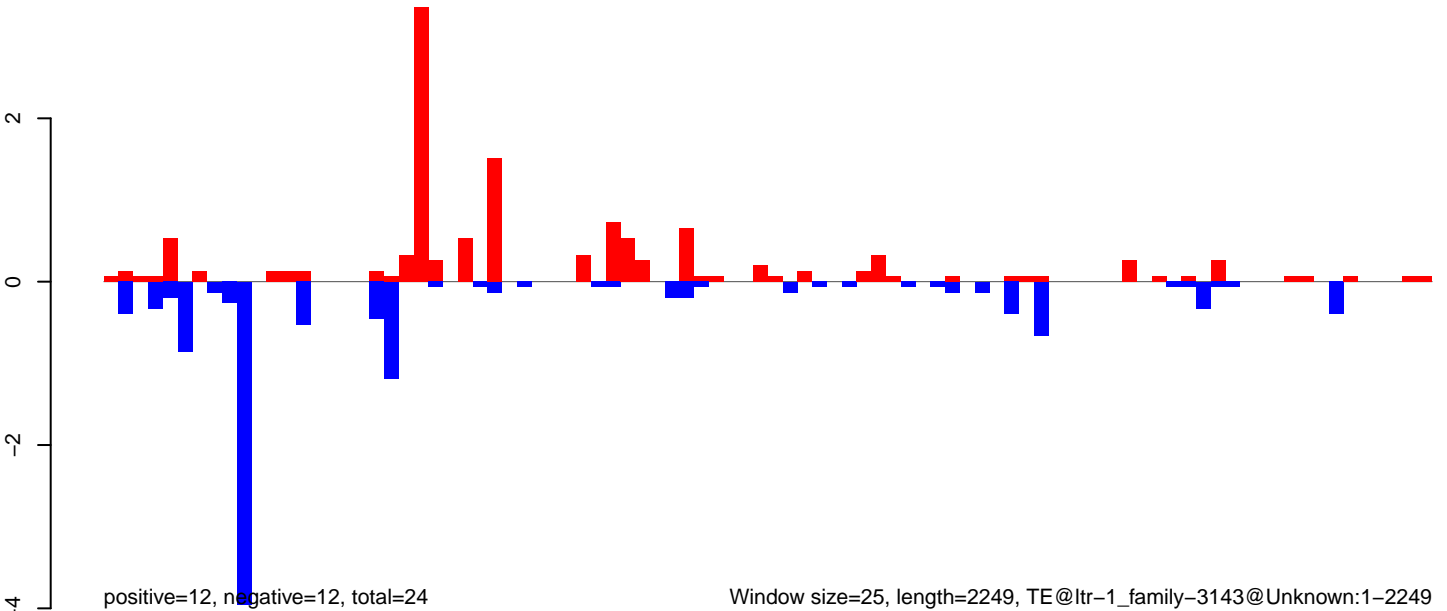

AeAlbo\_FemaleWhole\_BF\_CT.18\_23.rep

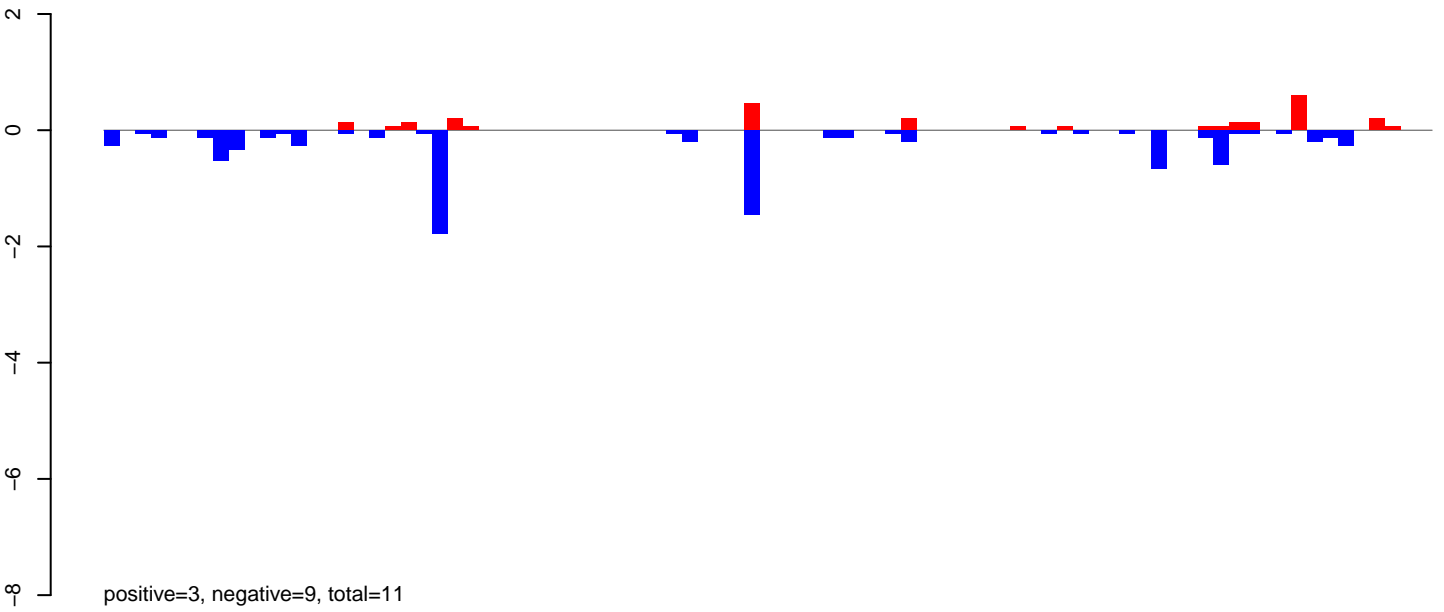

AeAlbo\_FemaleWhole\_BF\_CT.24\_35.rep

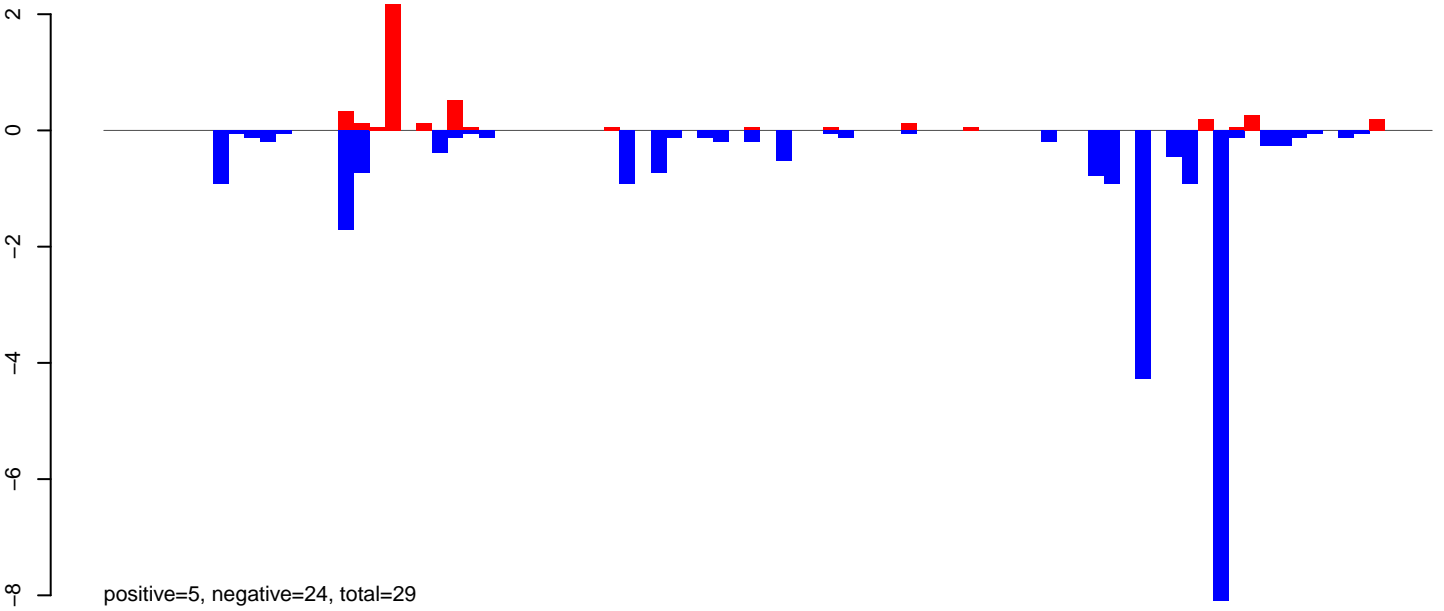

AeAlbo\_FemaleWhole\_BF\_CT.rep

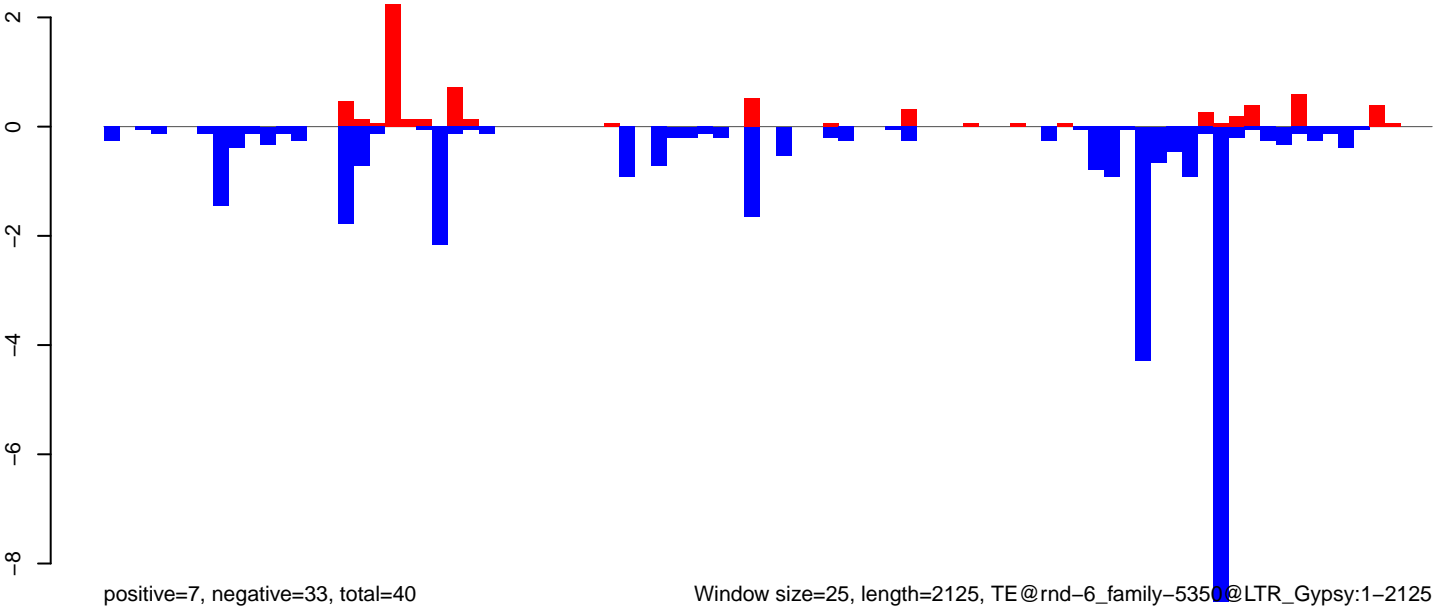

AeAlbo\_FemaleWhole\_BF\_CT.18\_23.rep

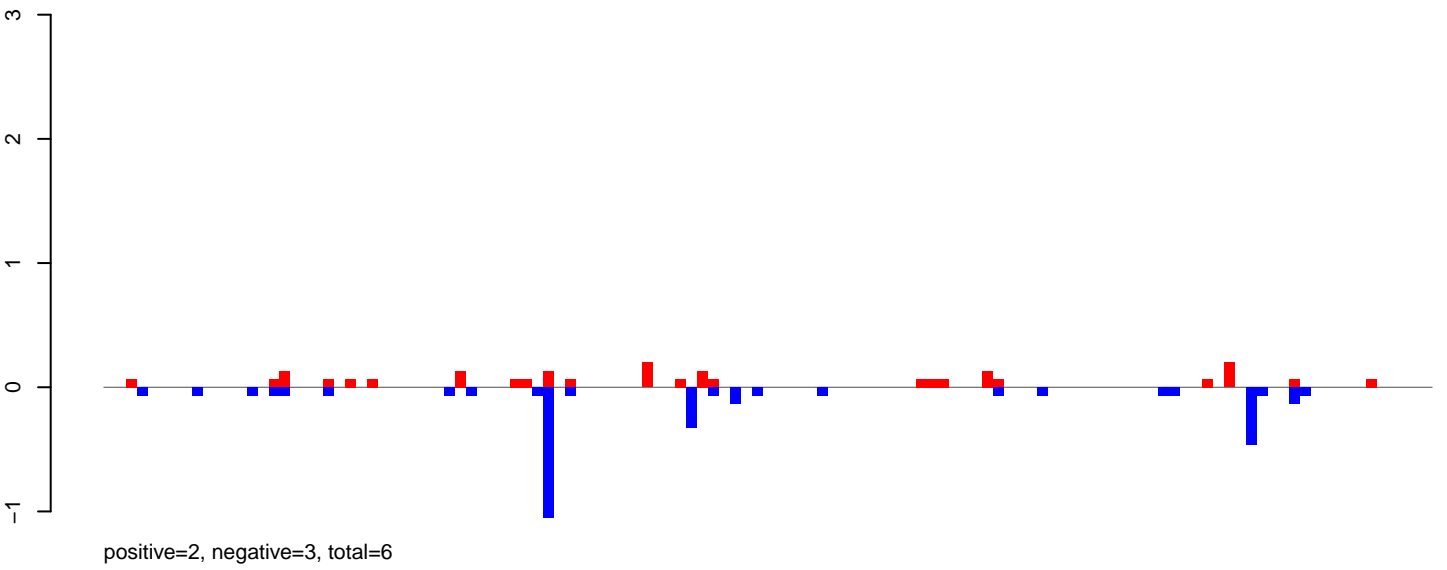

AeAlbo\_FemaleWhole\_BF\_CT.24\_35.rep

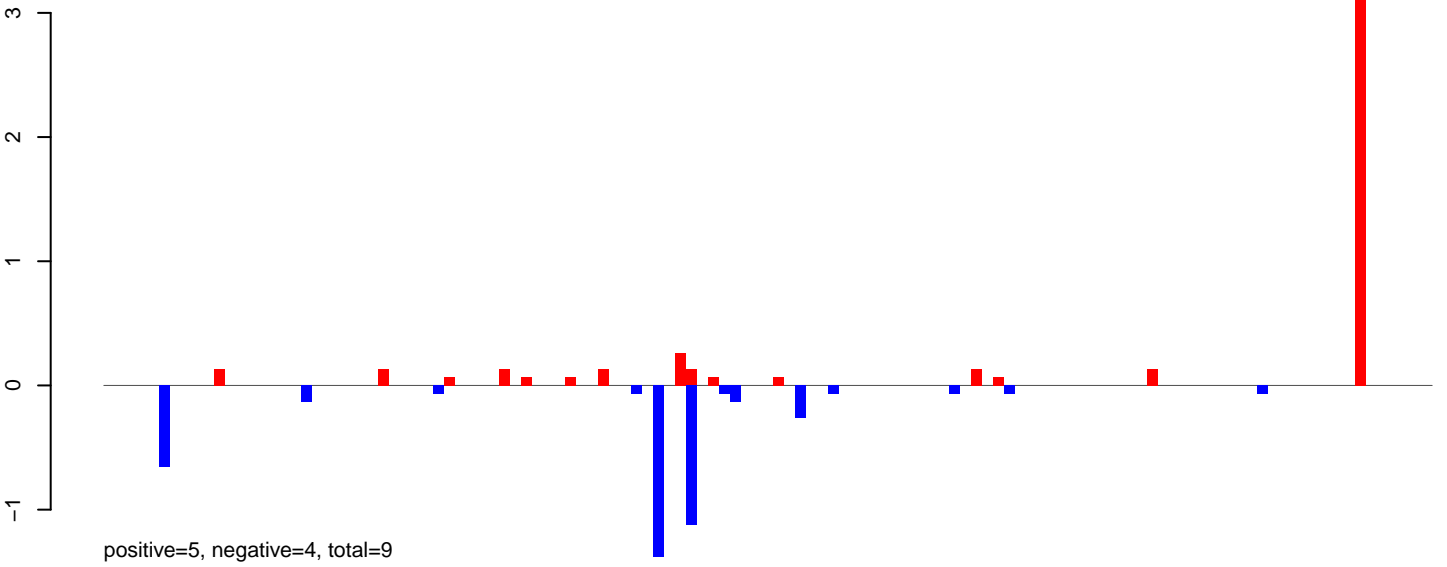

AeAlbo\_FemaleWhole\_BF\_CT.rep

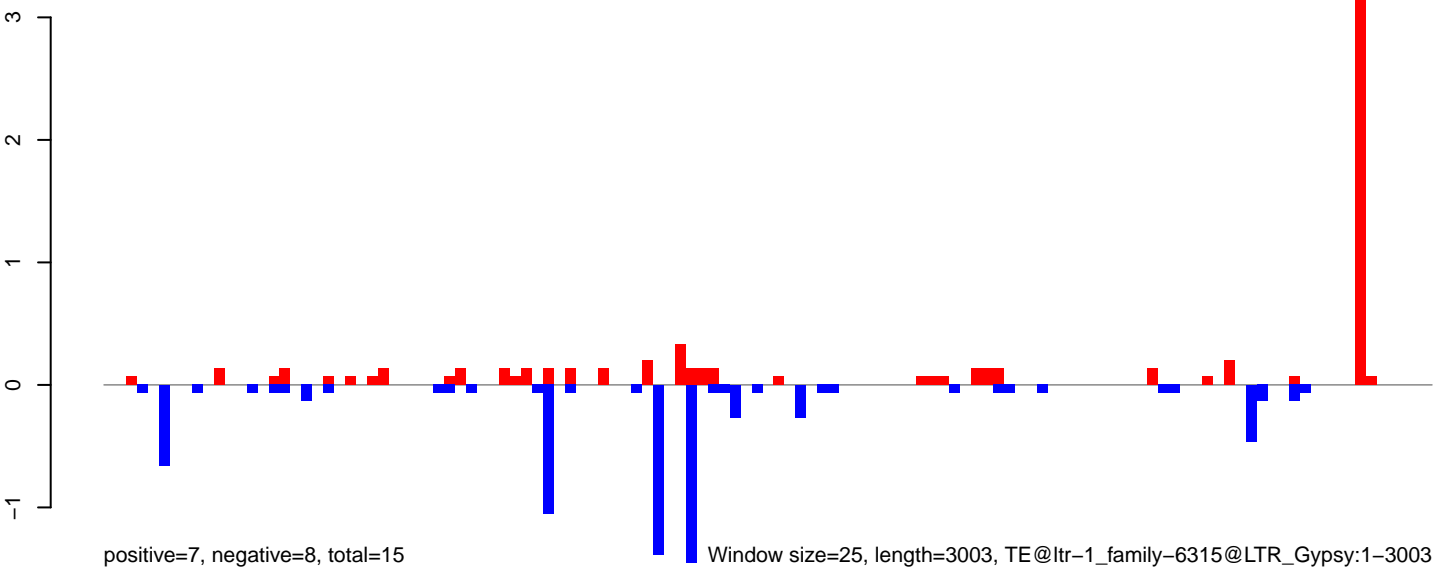

AeAlbo\_FemaleWhole\_BF\_CT.18\_23.rep

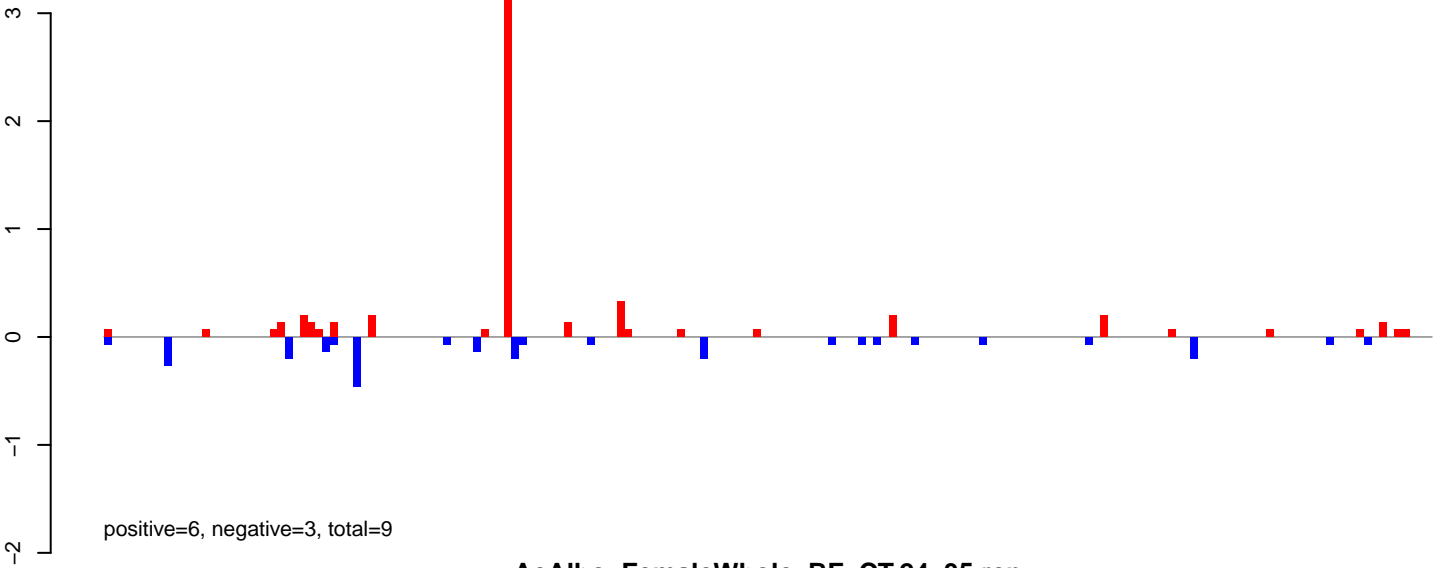

AeAlbo\_FemaleWhole\_BF\_CT.24\_35.rep

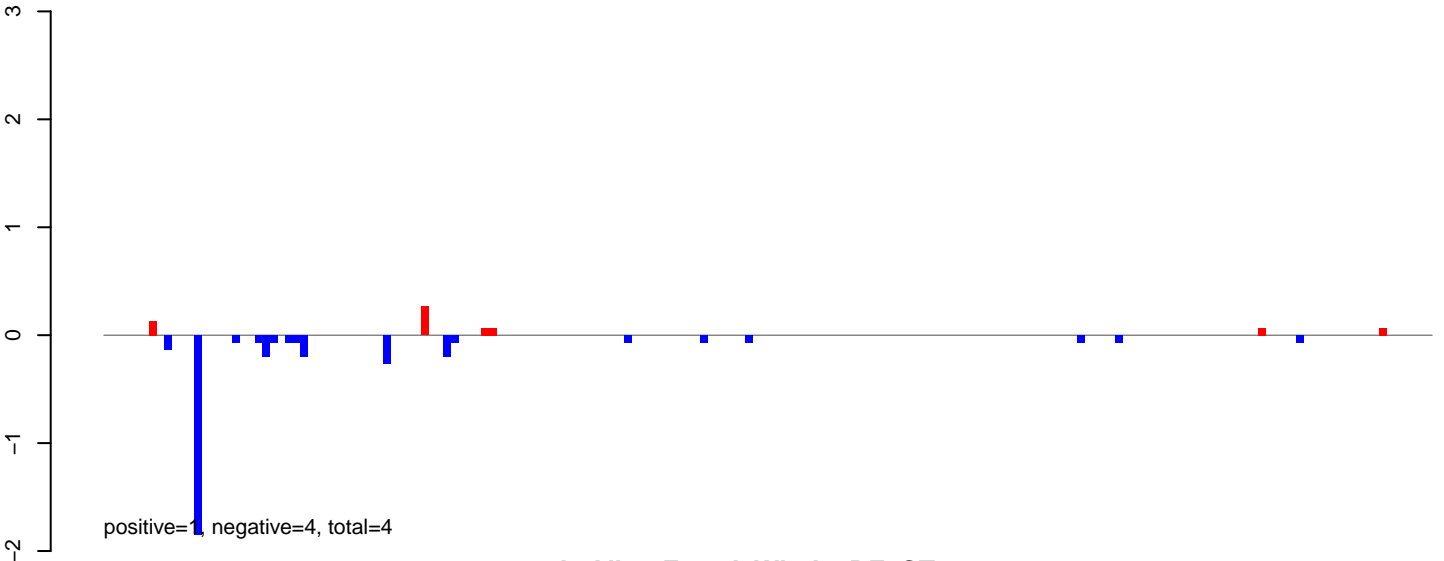

AeAlbo\_FemaleWhole\_BF\_CT.rep

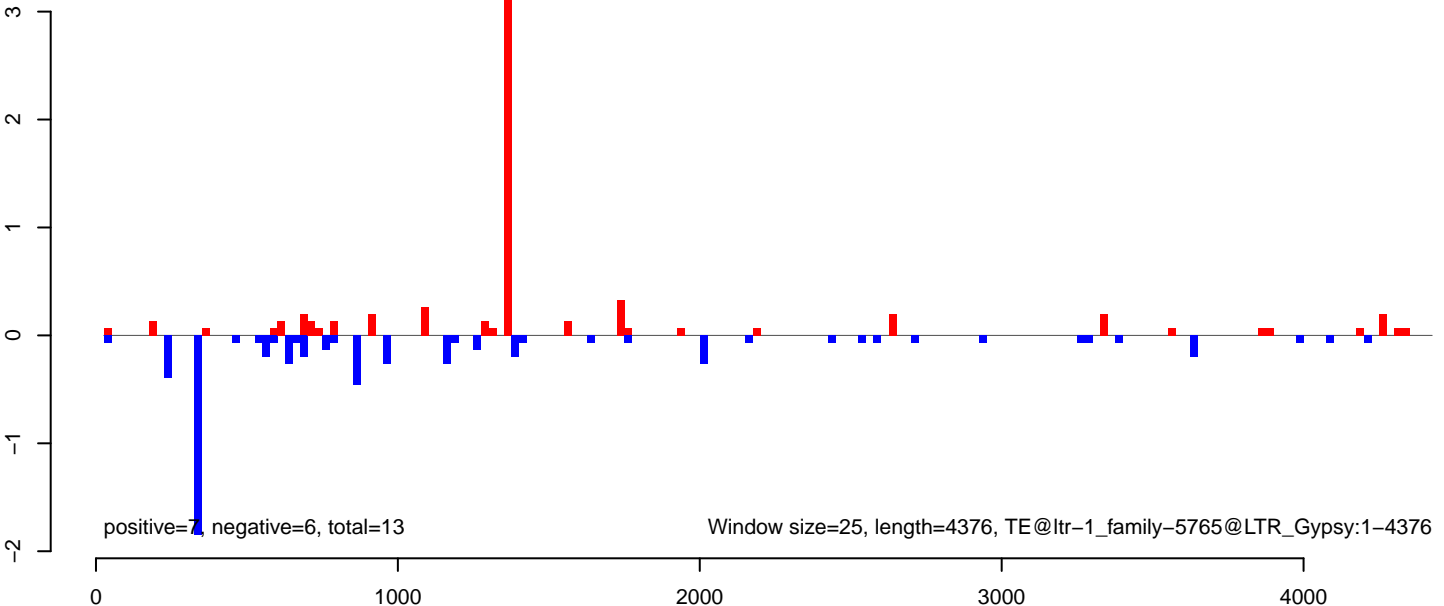

AeAlbo\_FemaleWhole\_BF\_CT.18\_23.rep

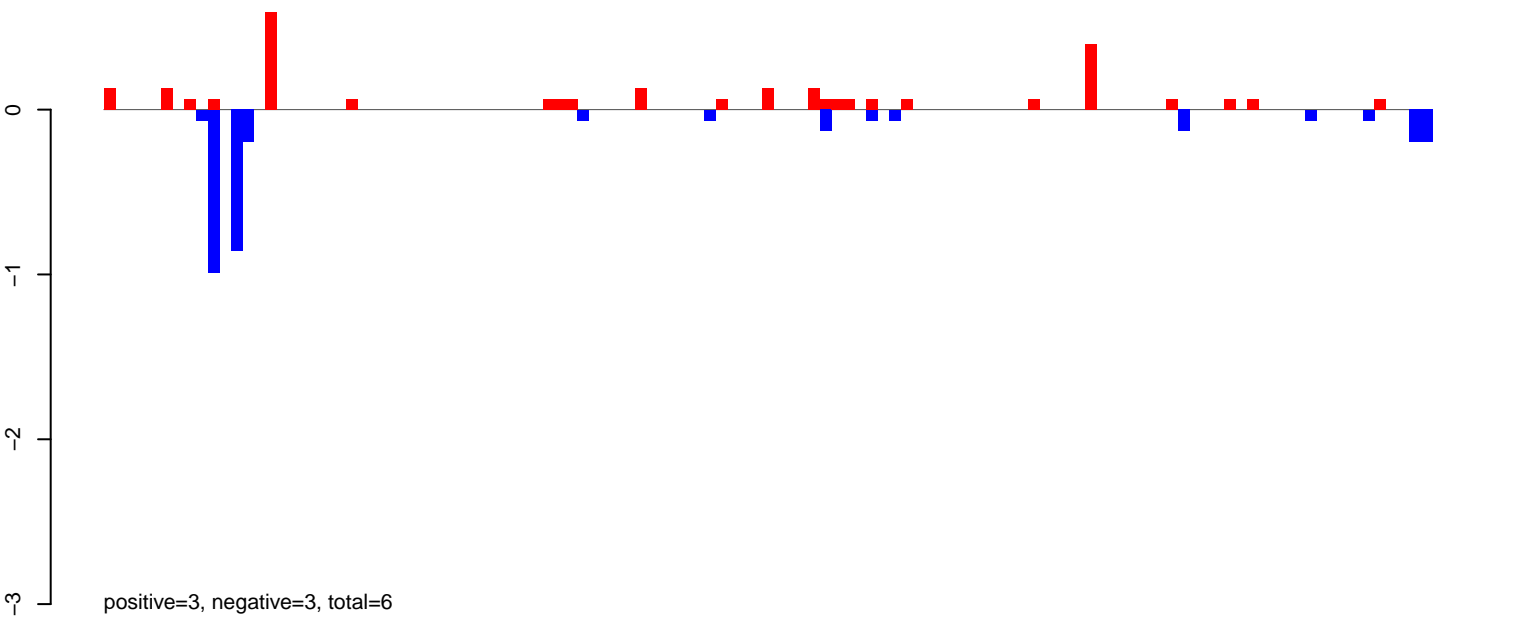

AeAlbo\_FemaleWhole\_BF\_CT.24\_35.rep

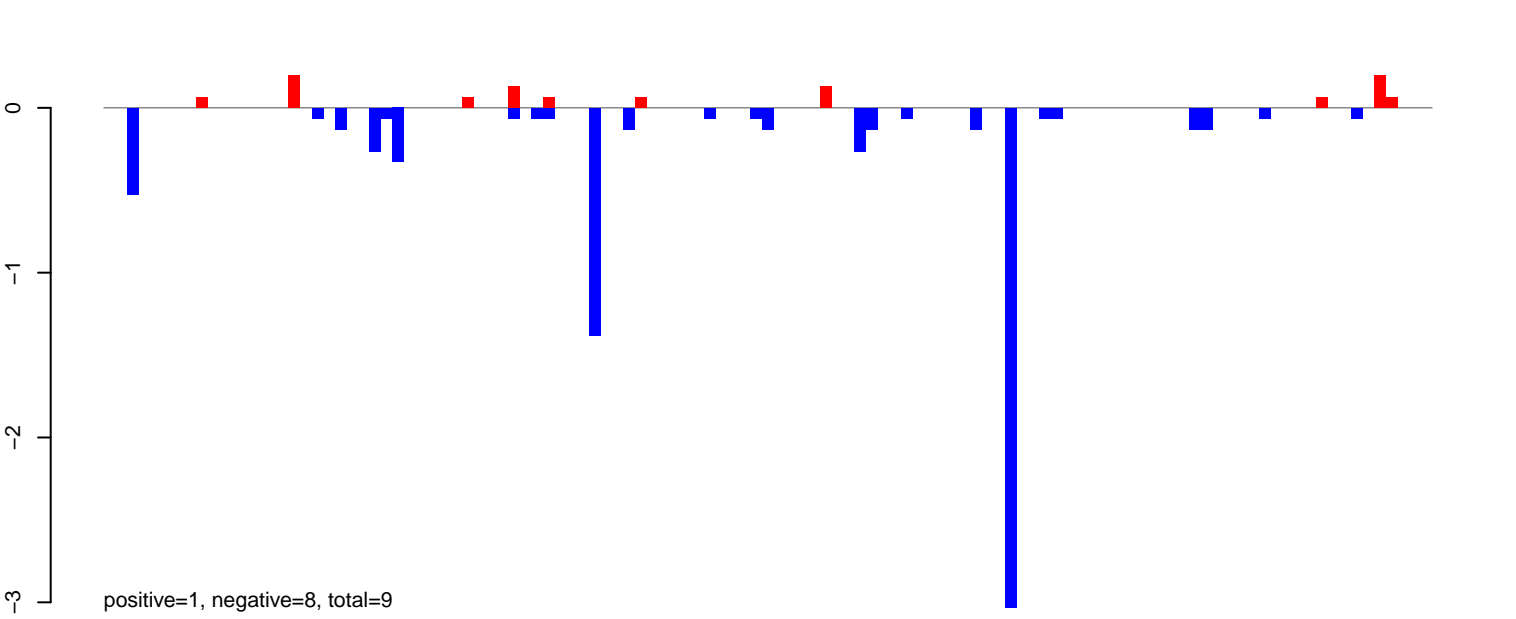

AeAlbo\_FemaleWhole\_BF\_CT.rep

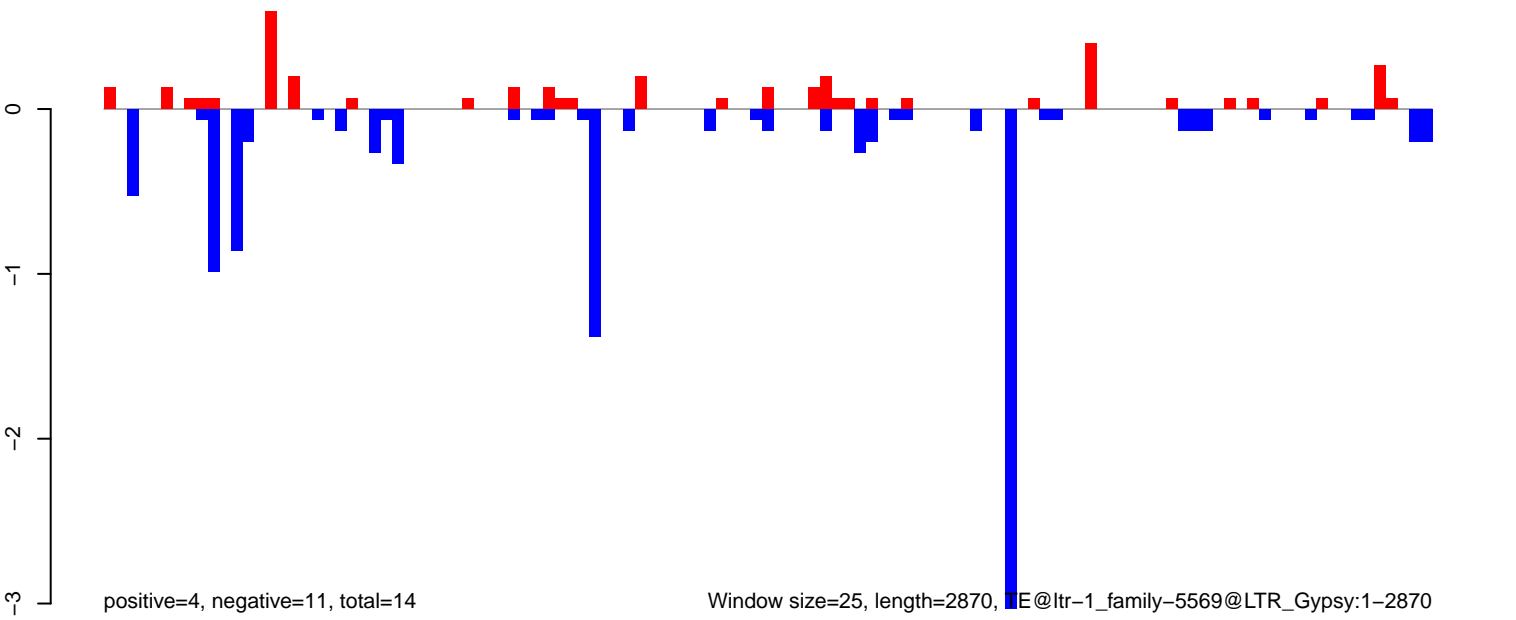

AeAlbo\_FemaleWhole\_BF\_CT.18\_23.rep

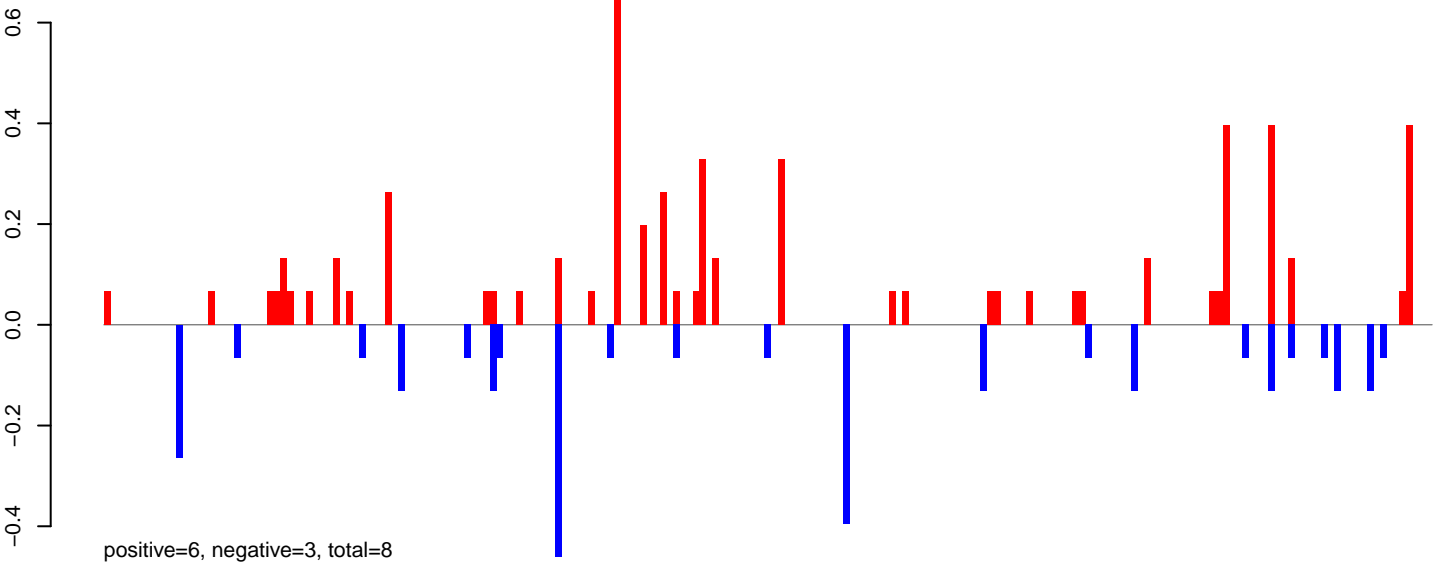

AeAlbo\_FemaleWhole\_BF\_CT.24\_35.rep

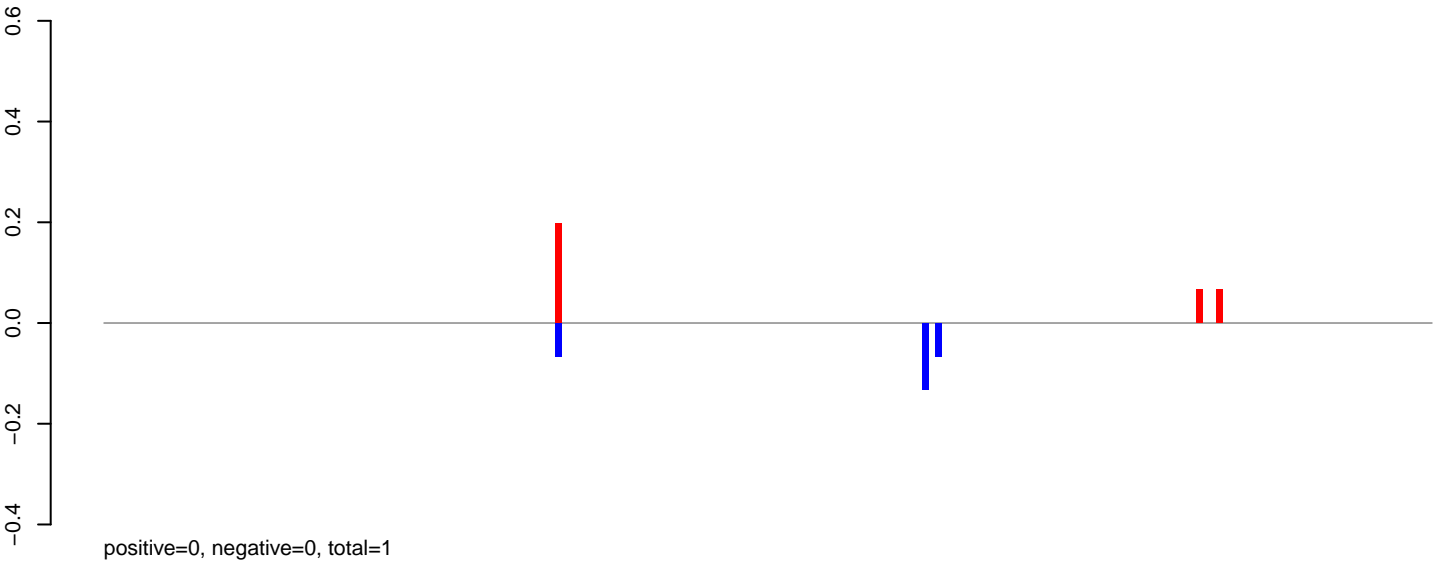

AeAlbo\_FemaleWhole\_BF\_CT.rep

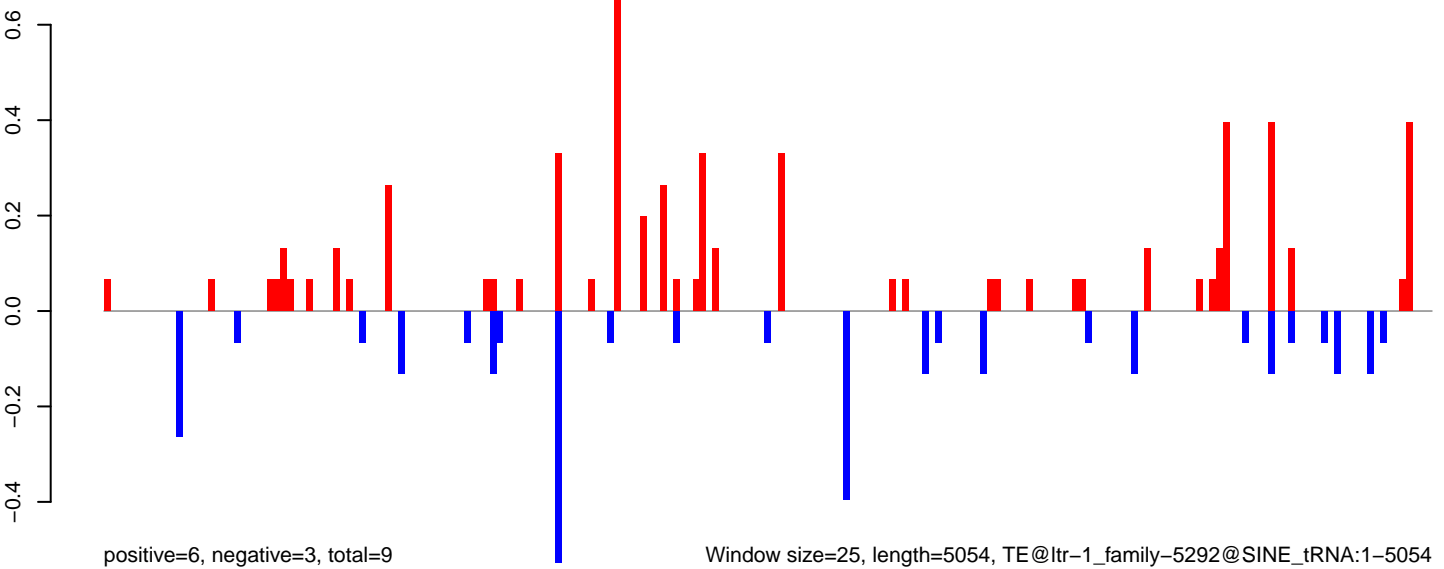

0 1000 2000 3000 4000 5000

AeAlbo\_FemaleWhole\_BF\_CT.18\_23.rep

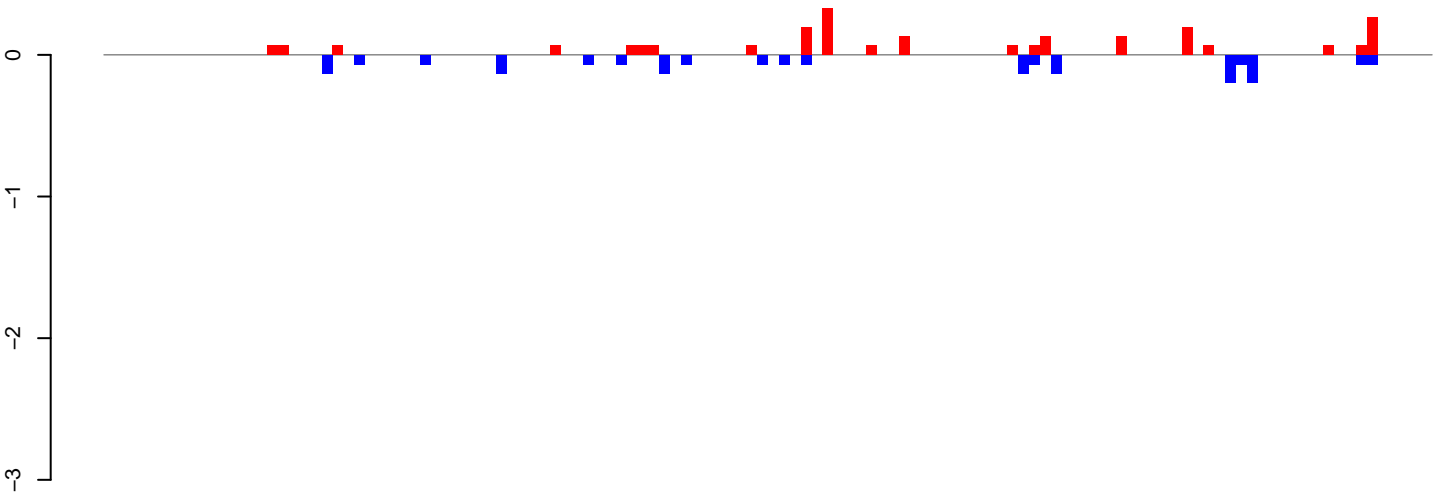

positive=2, negative=2, total=4

AeAlbo\_FemaleWhole\_BF\_CT.24\_35.rep

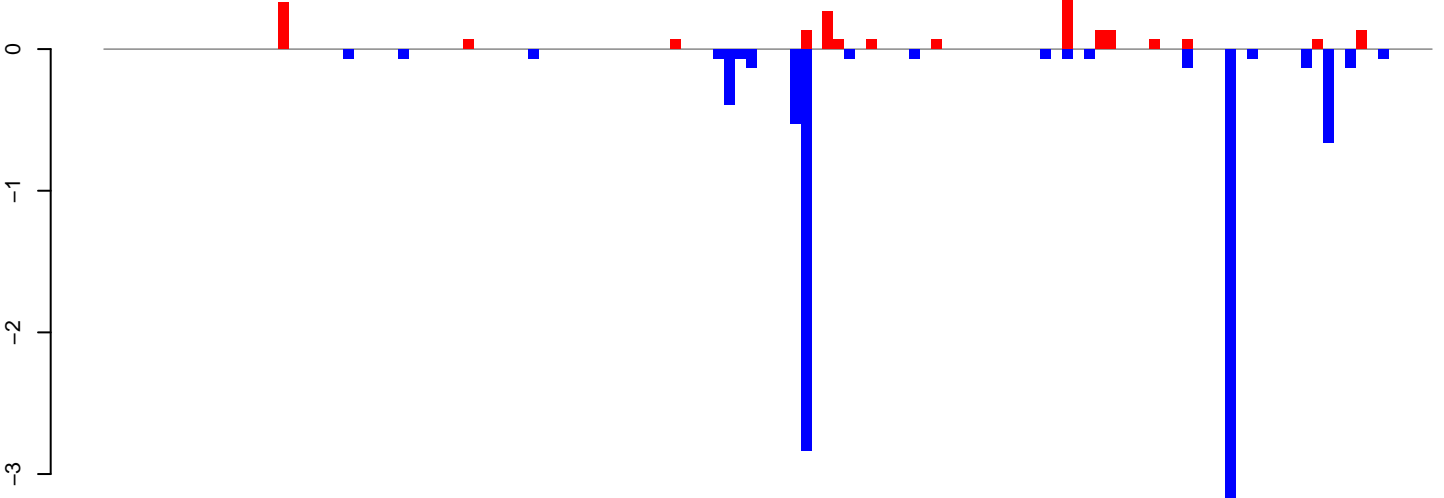

positive=2, negative=9, total=12

AeAlbo\_FemaleWhole\_BF\_CT.rep

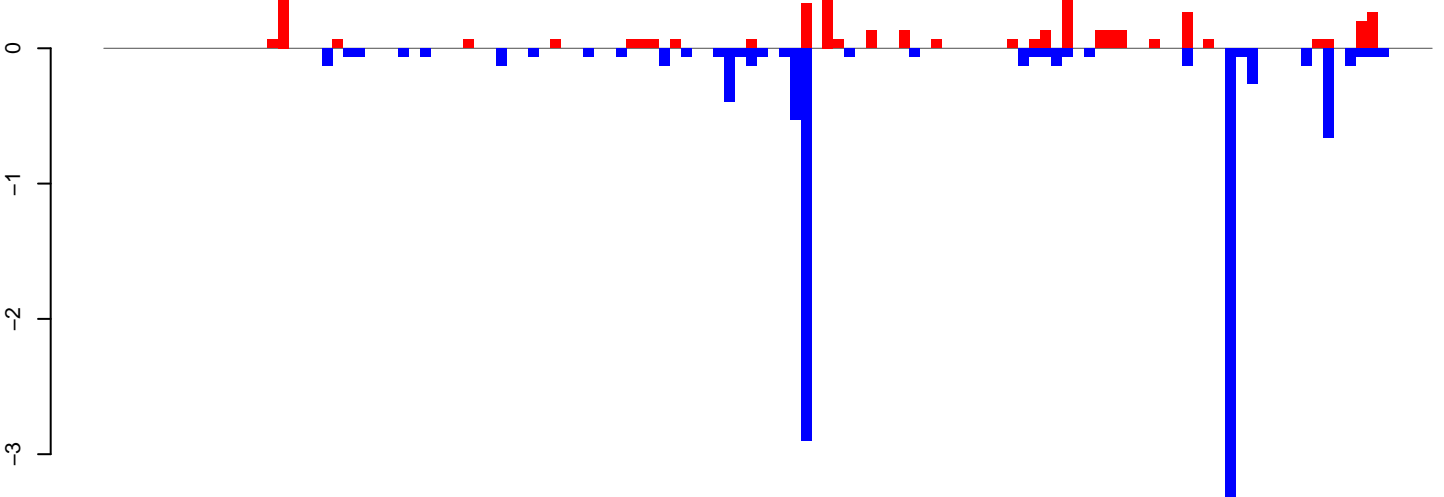

positive=5, negative=11, total=16

Window size=25, length=3031, TE@ltr-1\_family-5287@LTR\_Gypsy:1-3031

0 500 1000 1500 2000 2500 3000



AeAlbo\_FemaleWhole\_BF\_CT.18\_23.rep

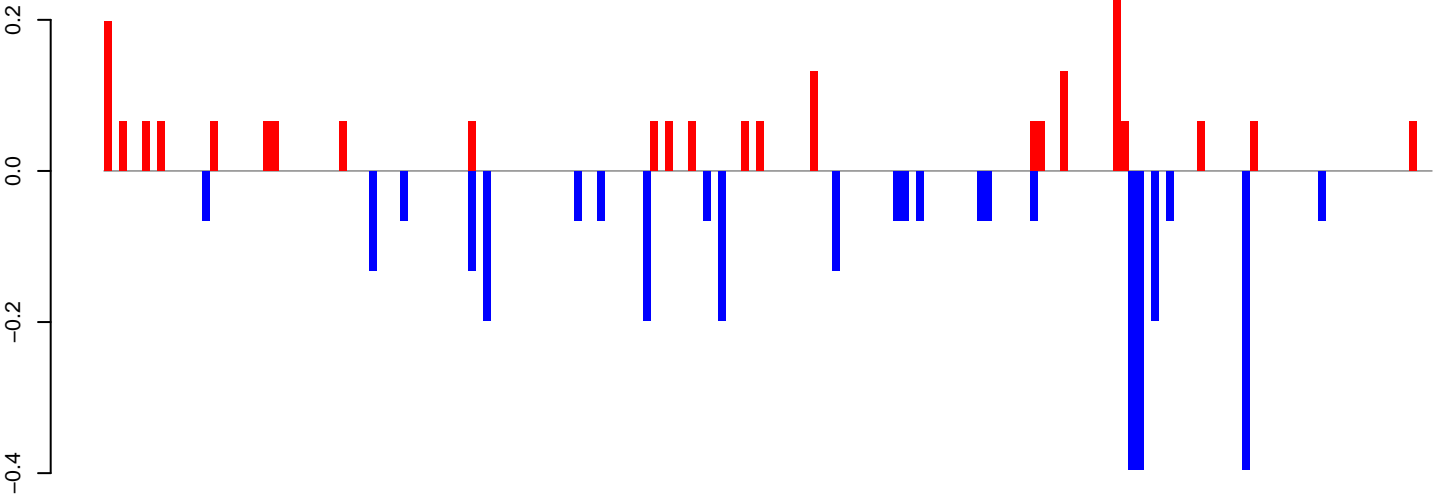

positive=2, negative=3, total=5

AeAlbo\_FemaleWhole\_BF\_CT.24\_35.rep

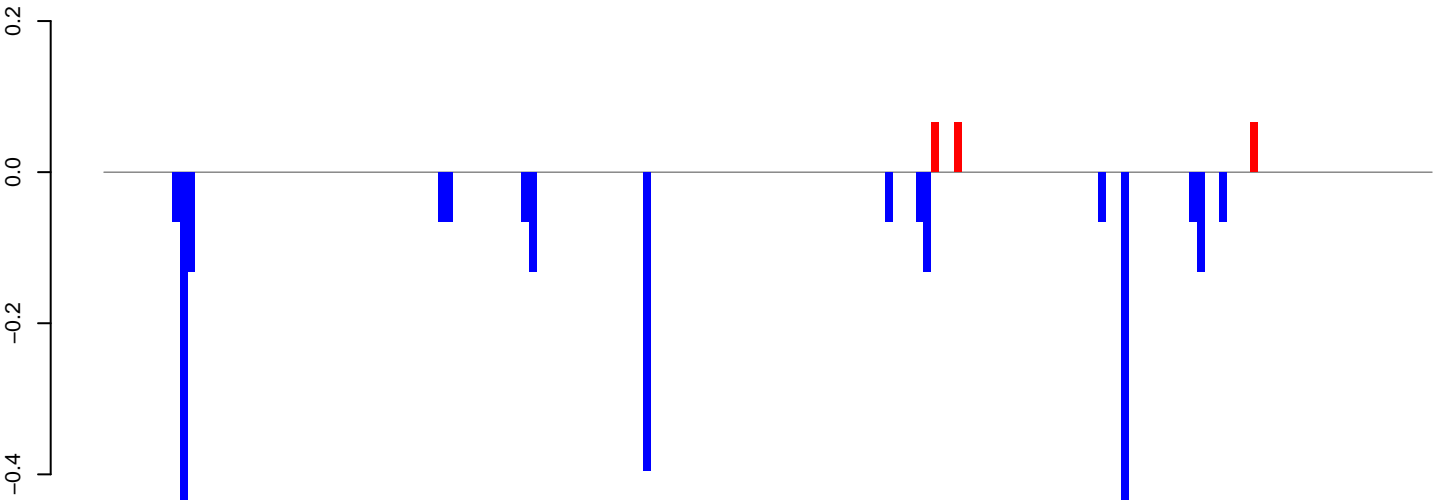

positive=0, negative=3, total=3

AeAlbo\_FemaleWhole\_BF\_CT.rep

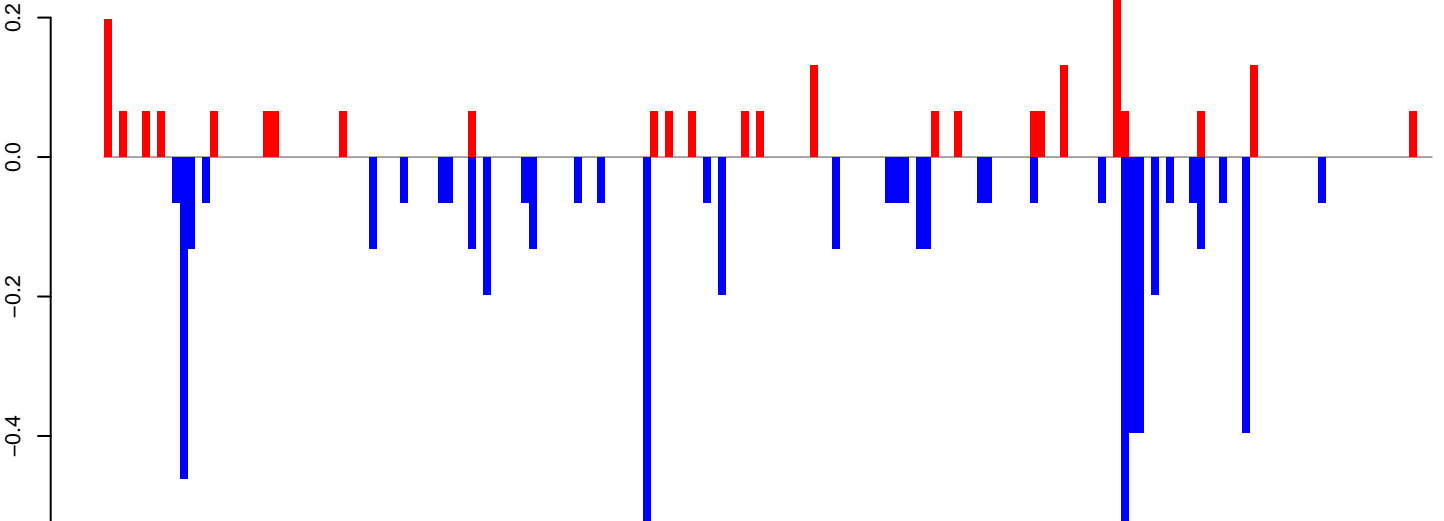

positive=2, negative=6, total=8

Window size=25, length=4372, TE@ltr-1\_family-5189@LTR\_Gypsy:1-4372

0 1000 2000 3000 4000

AeAlbo\_FemaleWhole\_BF\_CT.18\_23.rep

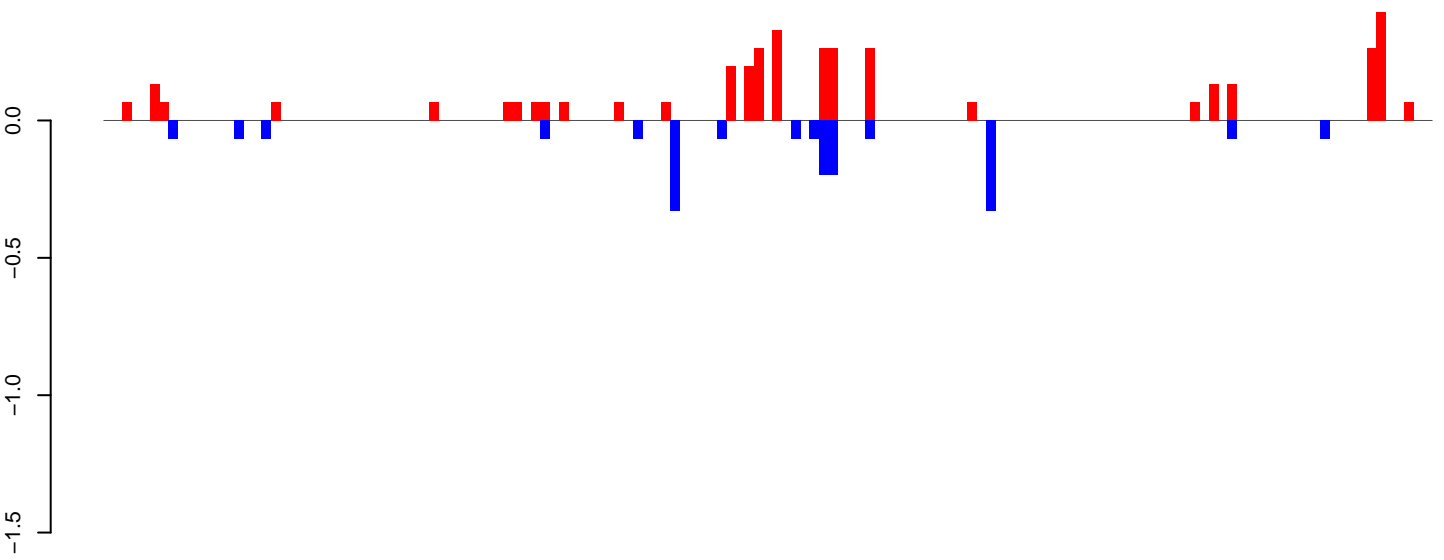

positive=4, negative=2, total=6

AeAlbo\_FemaleWhole\_BF\_CT.24\_35.rep

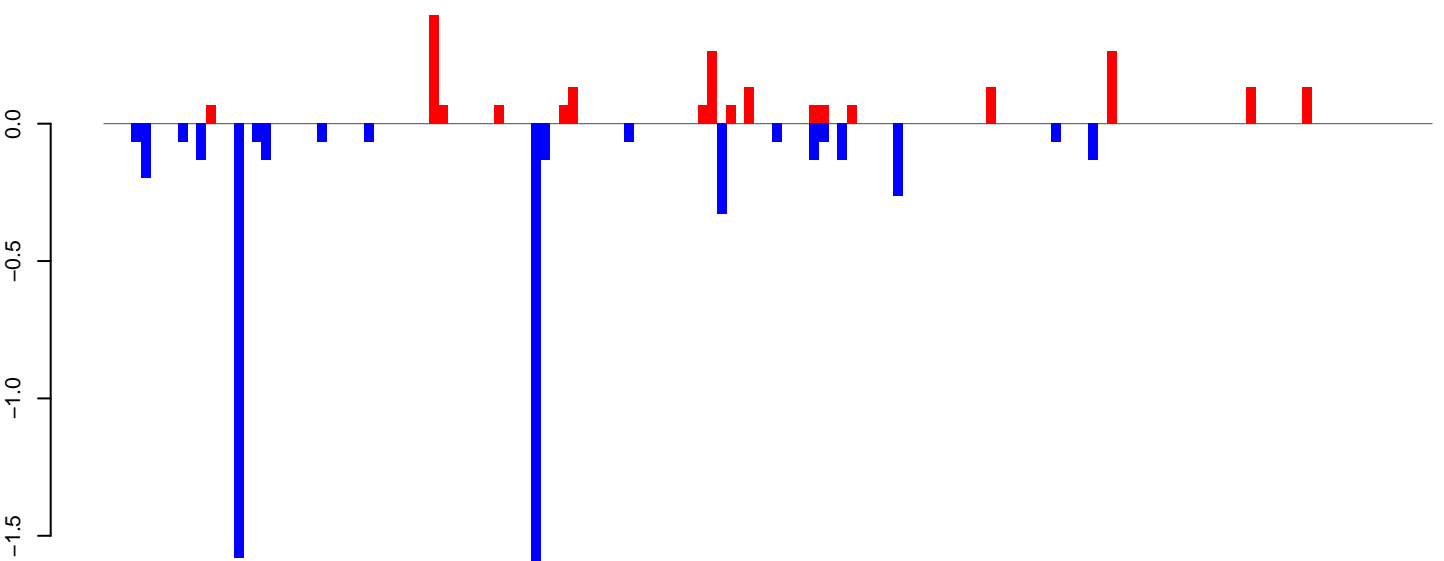

positive=2, negative=6, total=8

AeAlbo\_FemaleWhole\_BF\_CT.rep

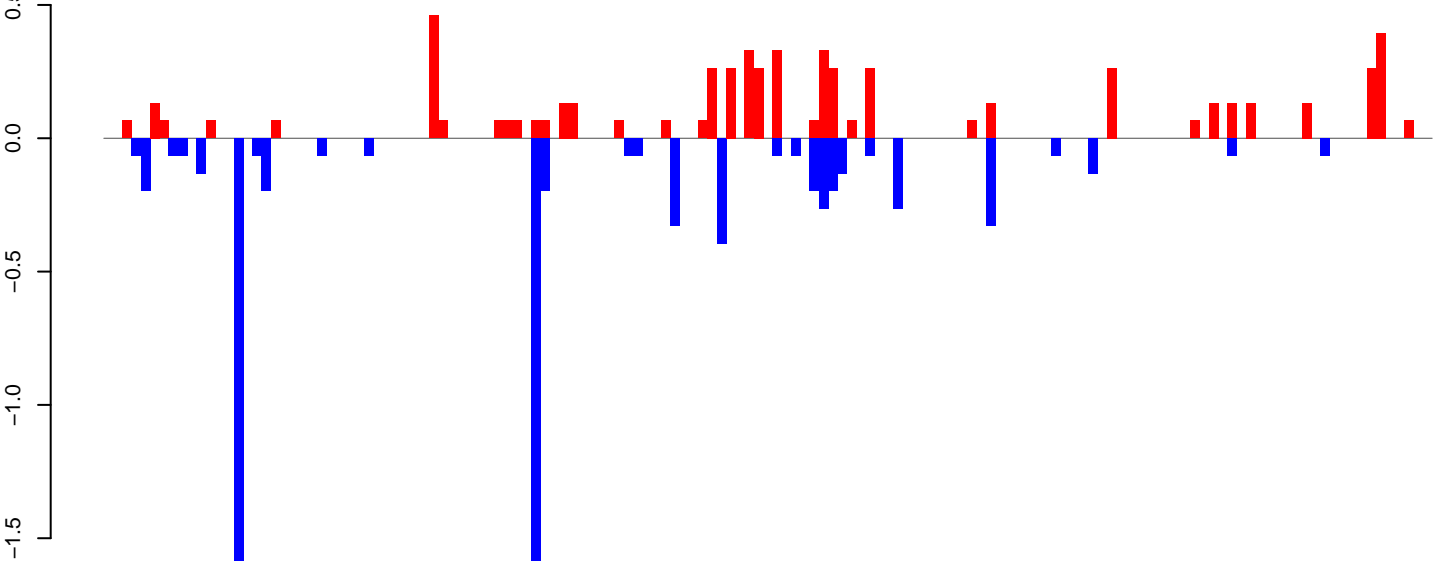

positive=6, negative=7, total=13

Window size=25, length=3561, TE@ltr-1\_family-4301@LTR\_Gypsy:1-3561

0 500 1000 1500 2000 2500 3000 3500

AeAlbo\_FemaleWhole\_BF\_CT.18\_23.rep

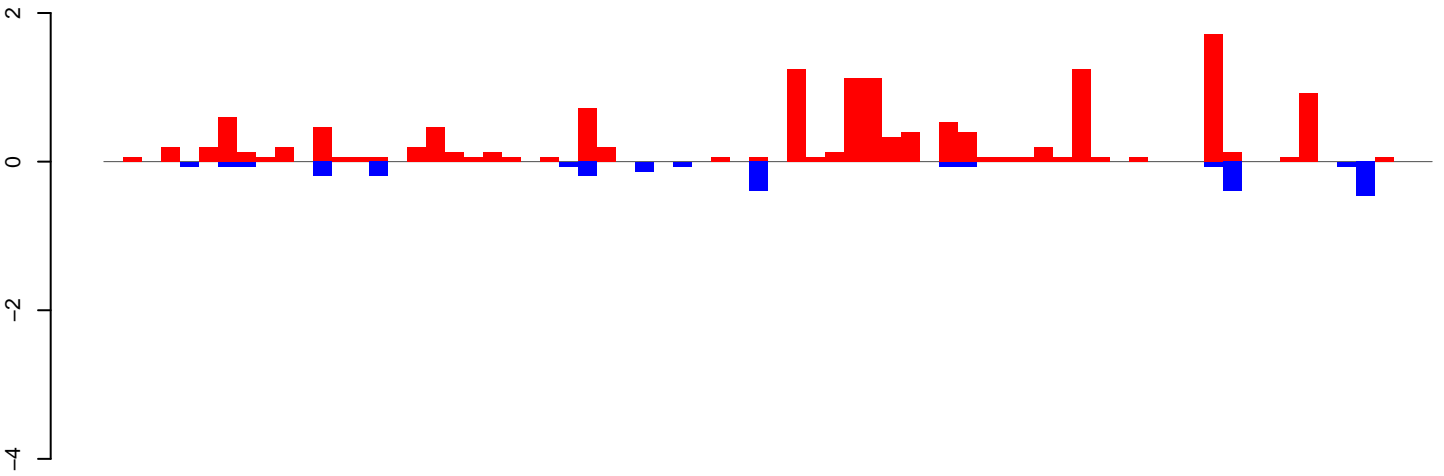

positive=14, negative=3, total=17

AeAlbo\_FemaleWhole\_BF\_CT.24\_35.rep

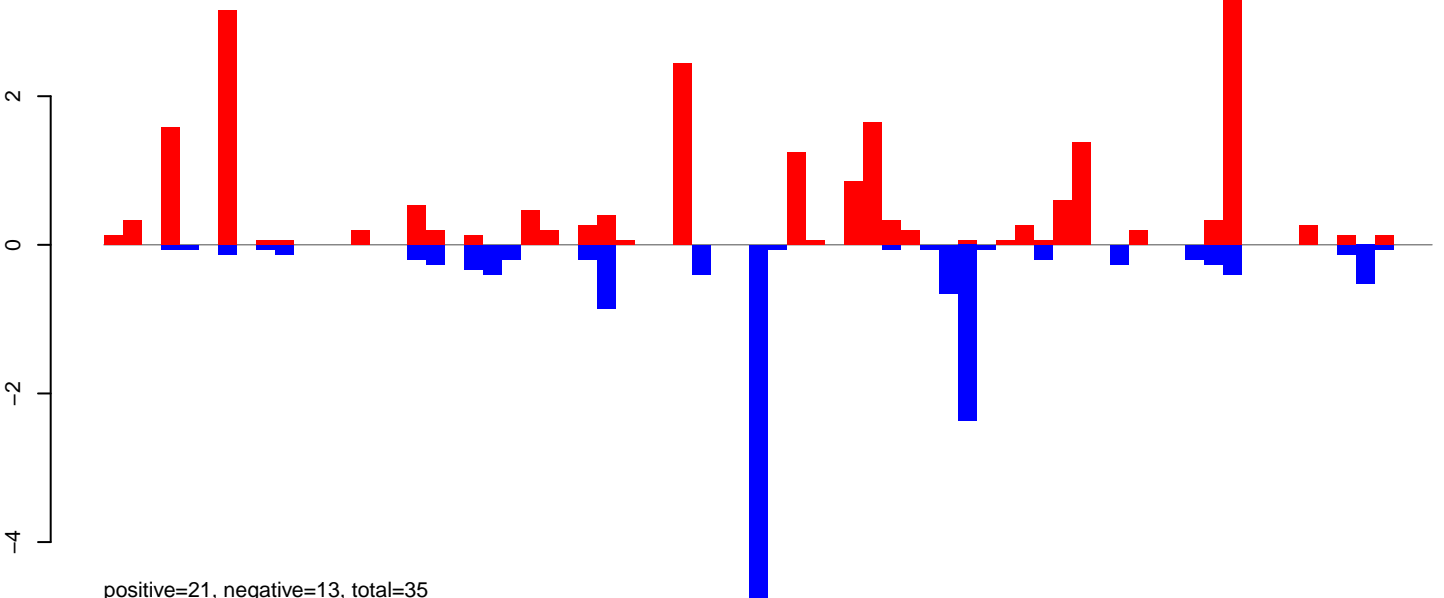

positive=21, negative=13, total=35

AeAlbo\_FemaleWhole\_BF\_CT.rep

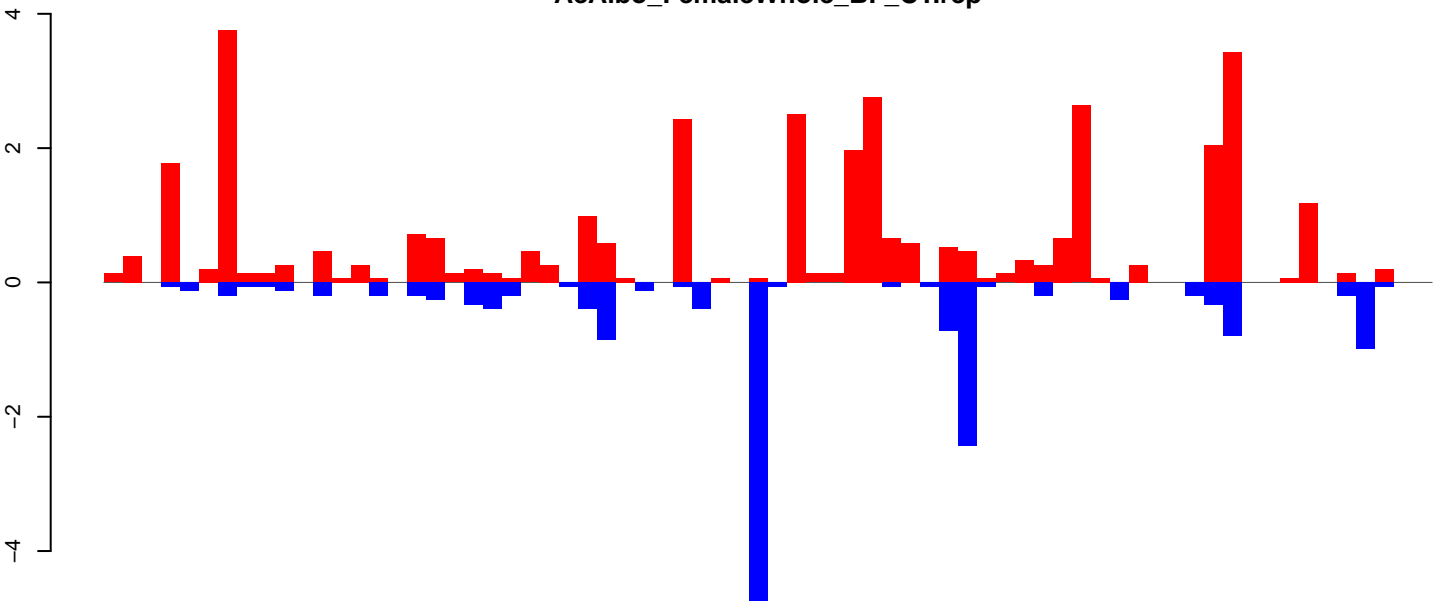

positive=36, negative=16, total=52

Window size=25, length=1750, TE@ltr-1\_family-4143@LTR\_Copia:1-1750

0 500 1000 1500

AeAlbo\_FemaleWhole\_BF\_CT.18\_23.rep

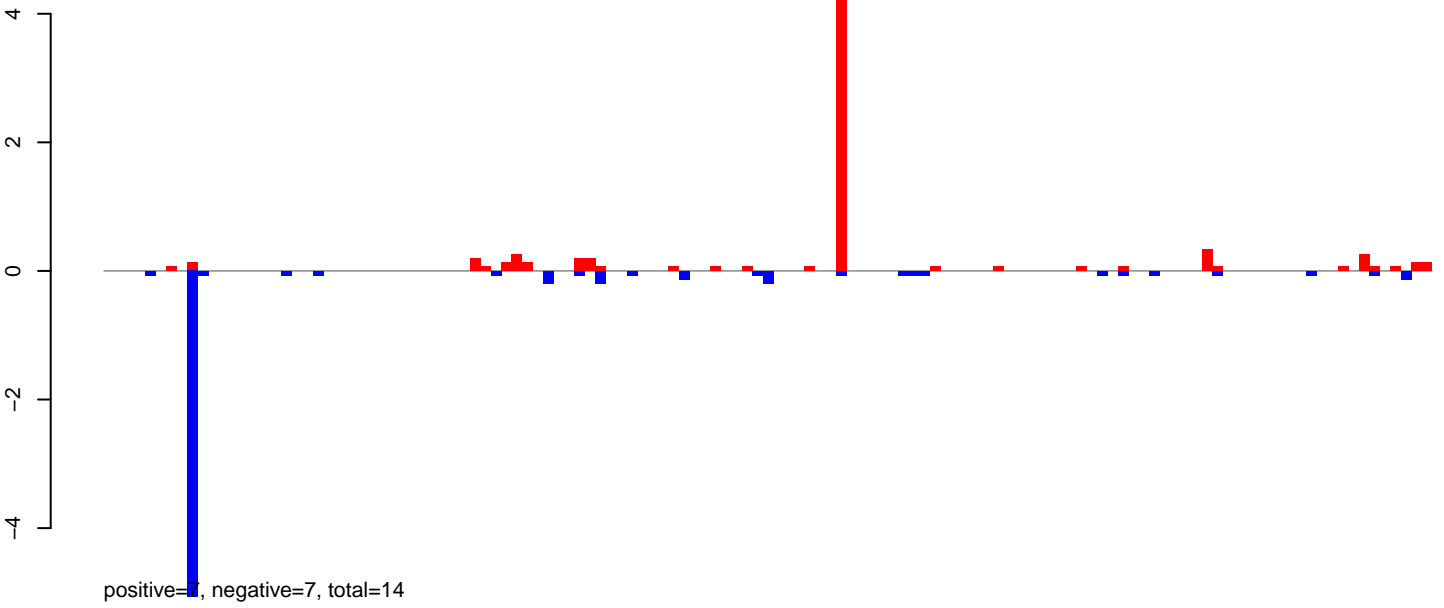

AeAlbo\_FemaleWhole\_BF\_CT.24\_35.rep

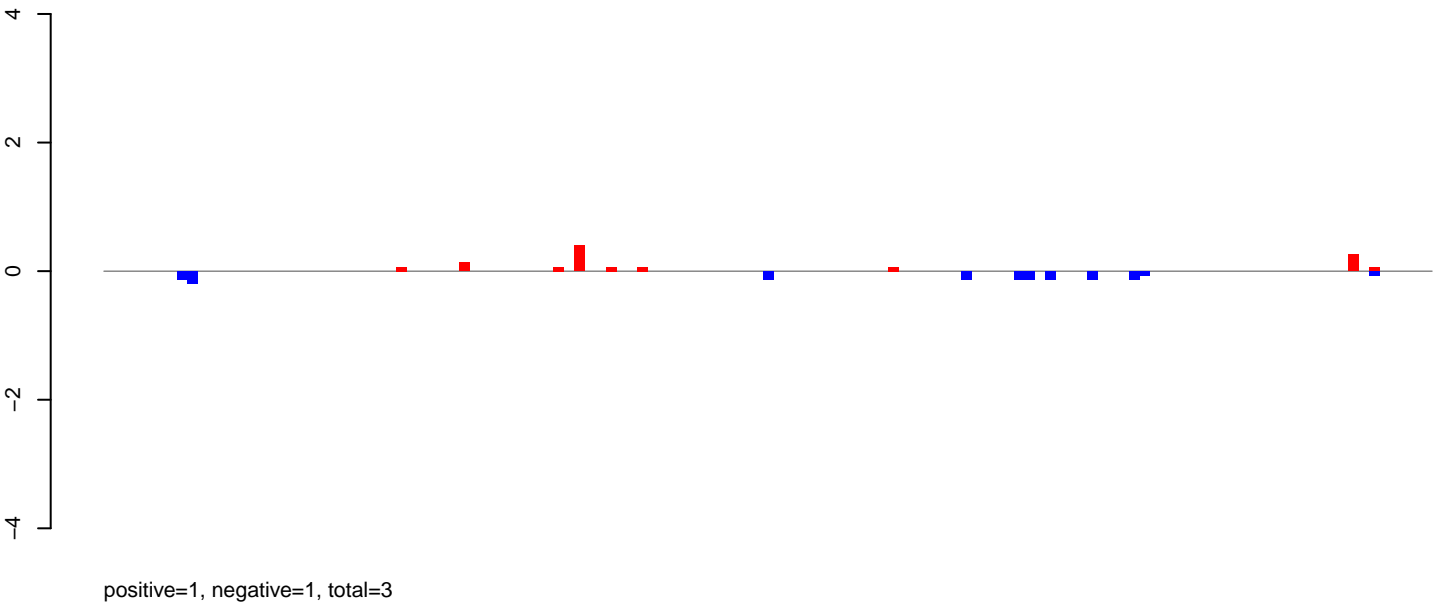

AeAlbo\_FemaleWhole\_BF\_CT.rep

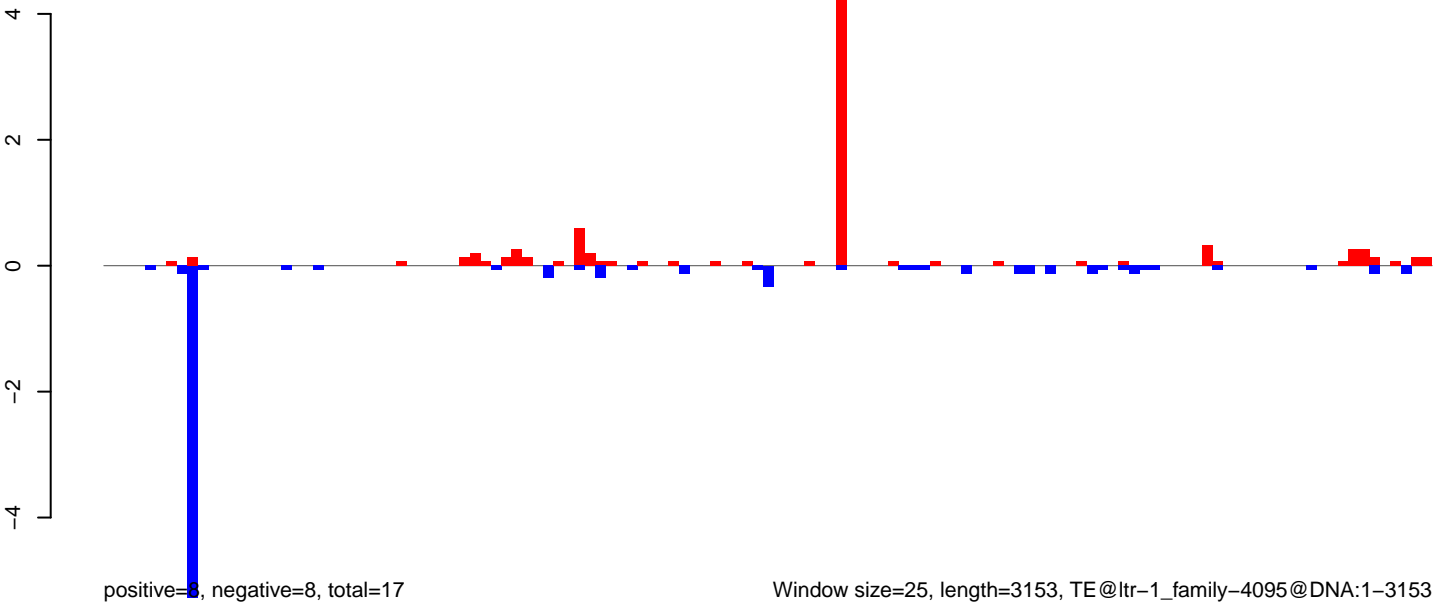

AeAlbo\_FemaleWhole\_BF\_CT.18\_23.rep

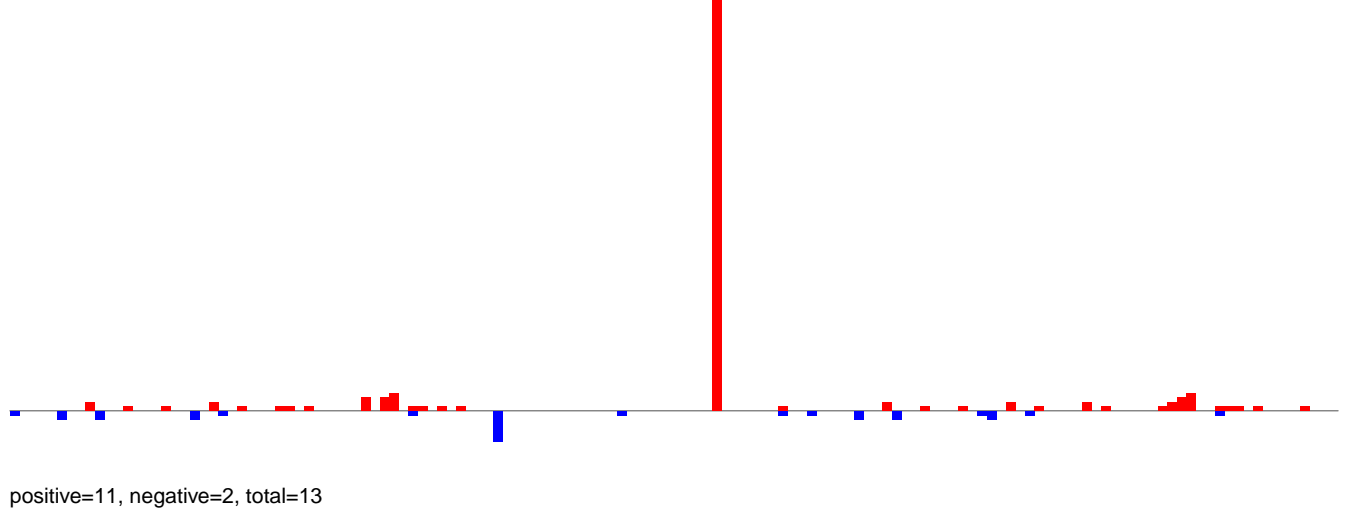

AeAlbo\_FemaleWhole\_BF\_CT.24\_35.rep

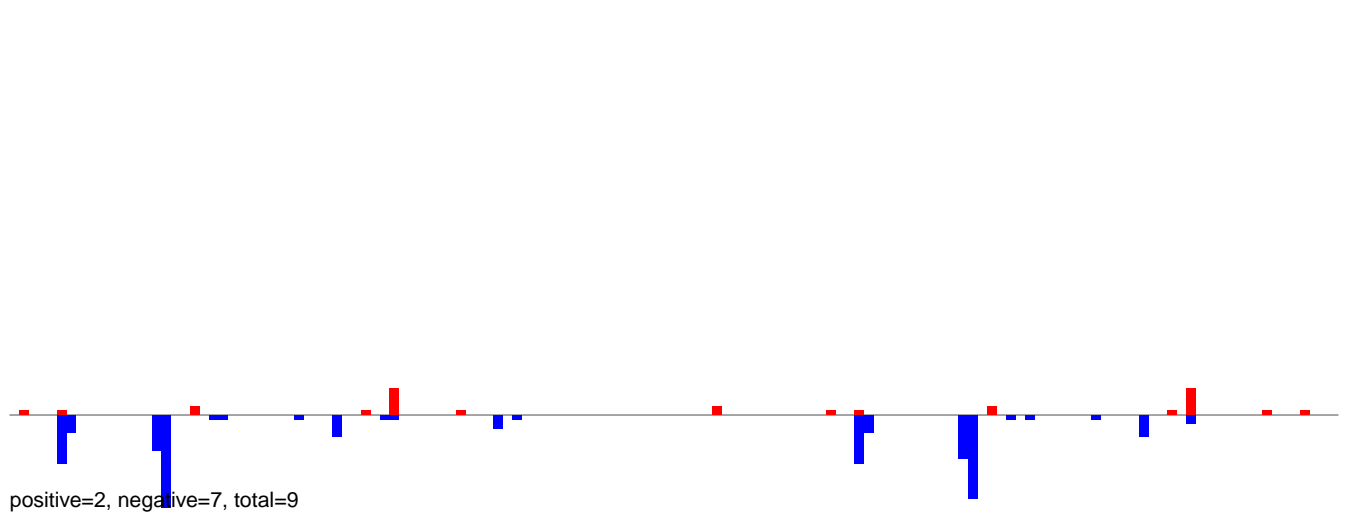

AeAlbo\_FemaleWhole\_BF\_CT.rep

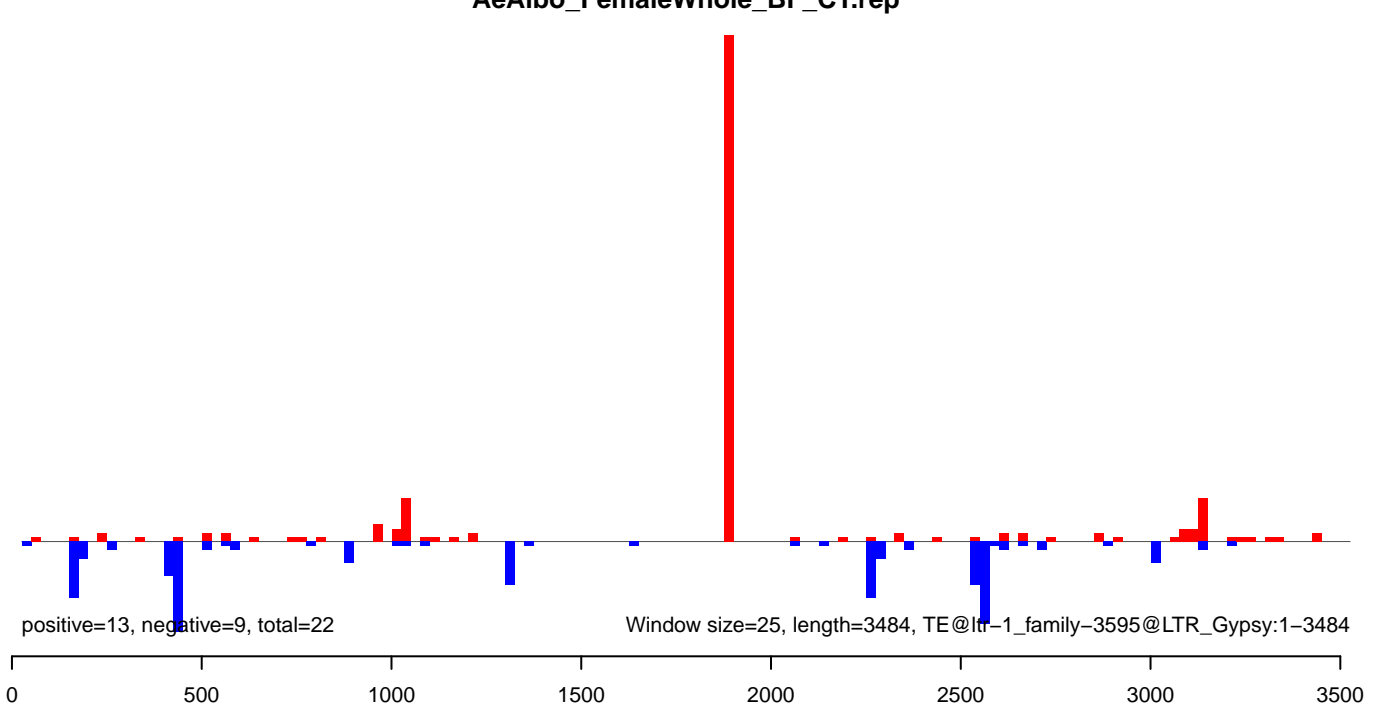

AeAlbo\_FemaleWhole\_BF\_CT.18\_23.rep

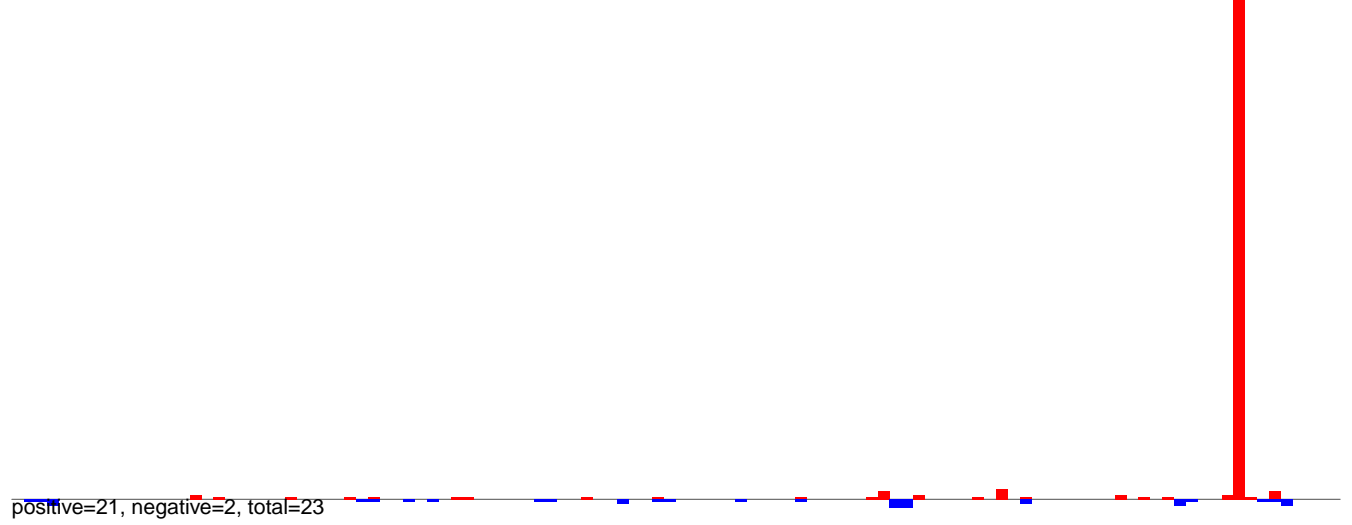

AeAlbo\_FemaleWhole\_BF\_CT.24\_35.rep

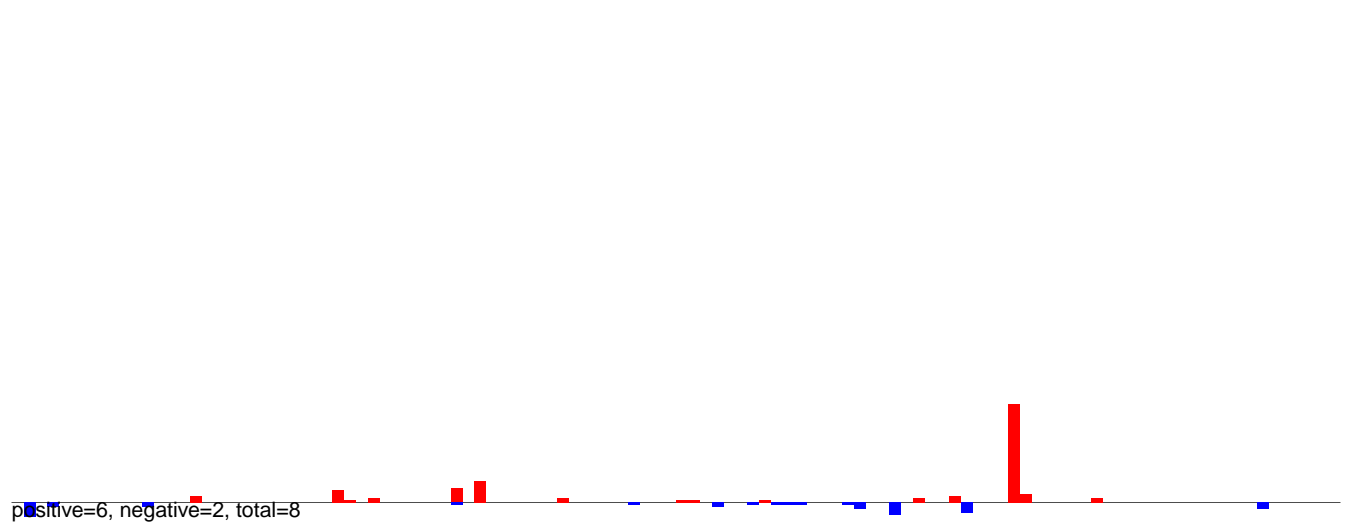

AeAlbo\_FemaleWhole\_BF\_CT.rep

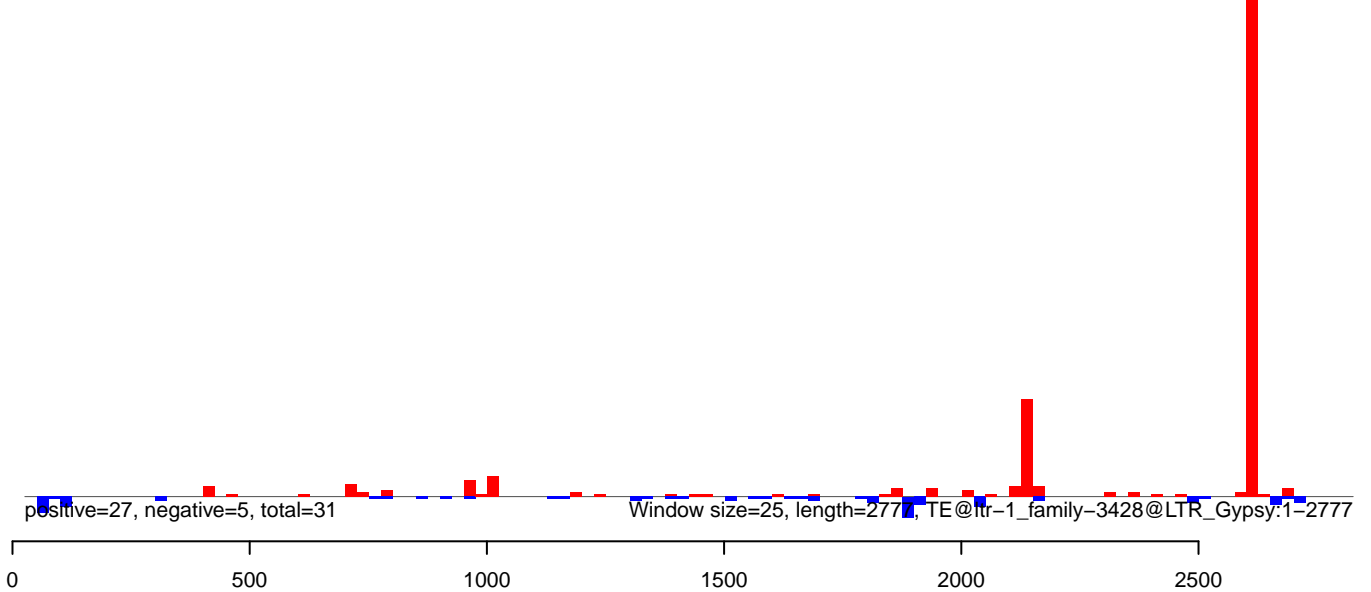

AeAlbo\_FemaleWhole\_BF\_CT.18\_23.rep

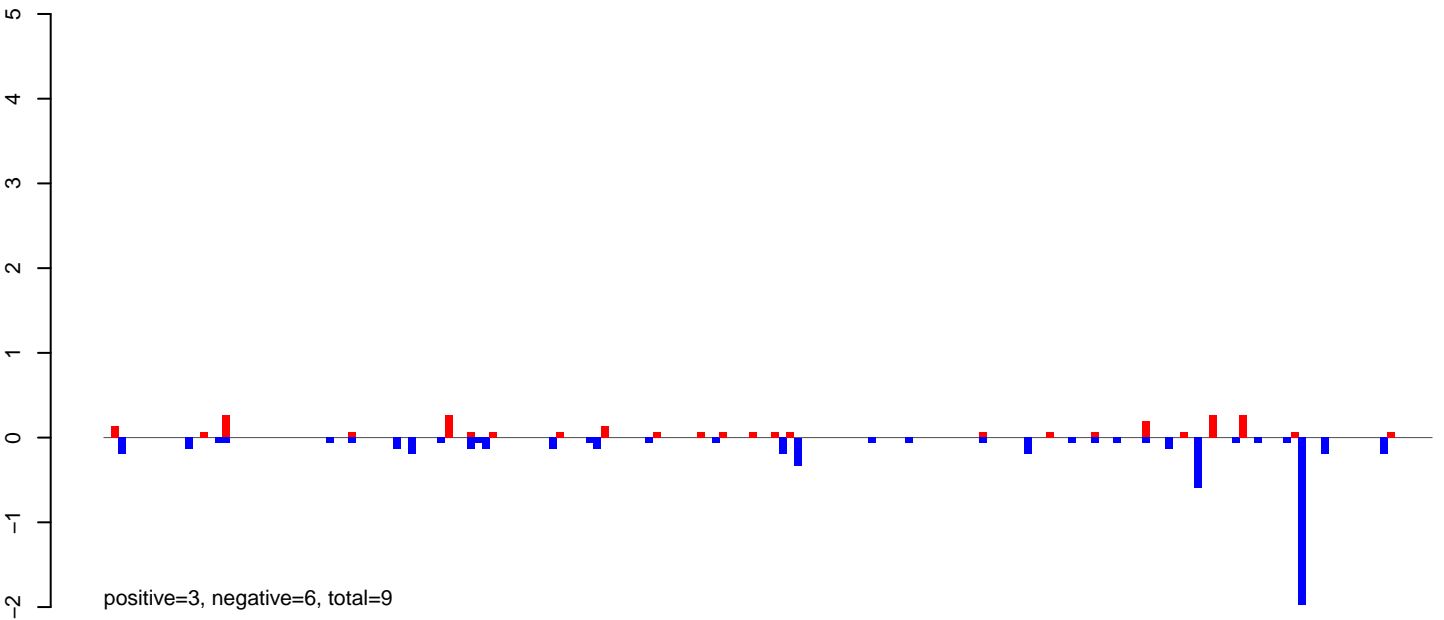

AeAlbo\_FemaleWhole\_BF\_CT.24\_35.rep

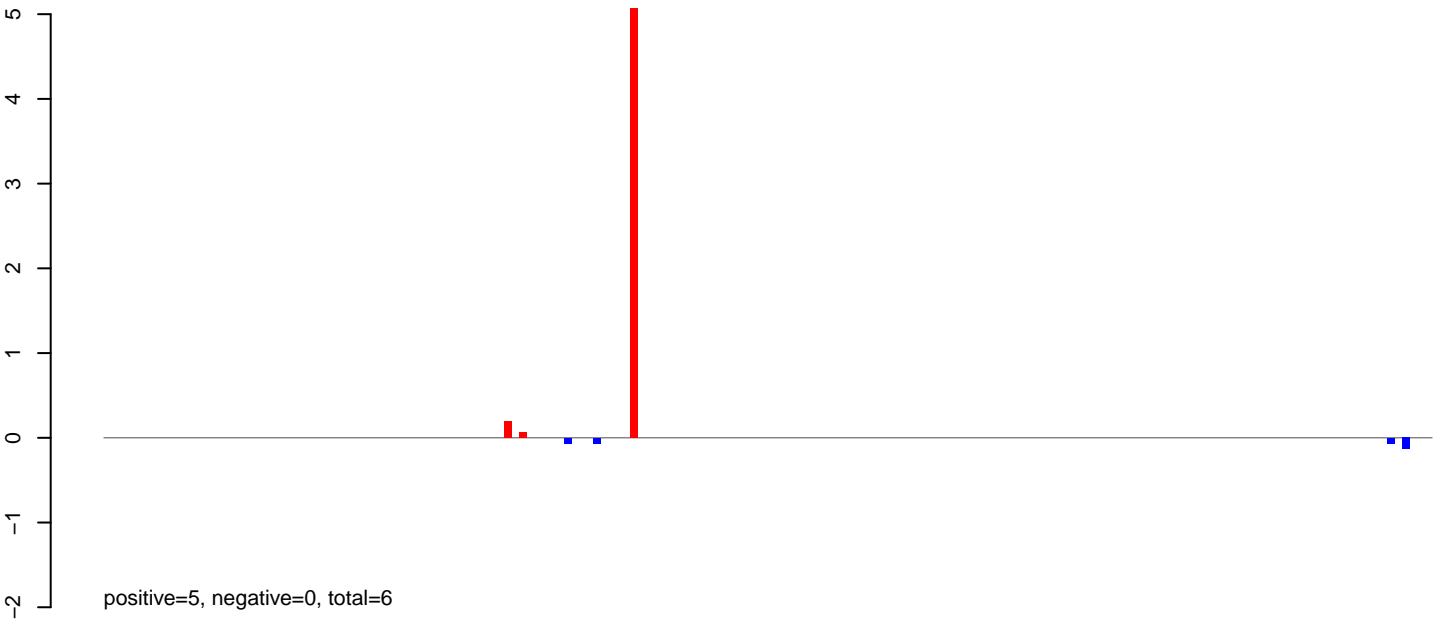

AeAlbo\_FemaleWhole\_BF\_CT.rep

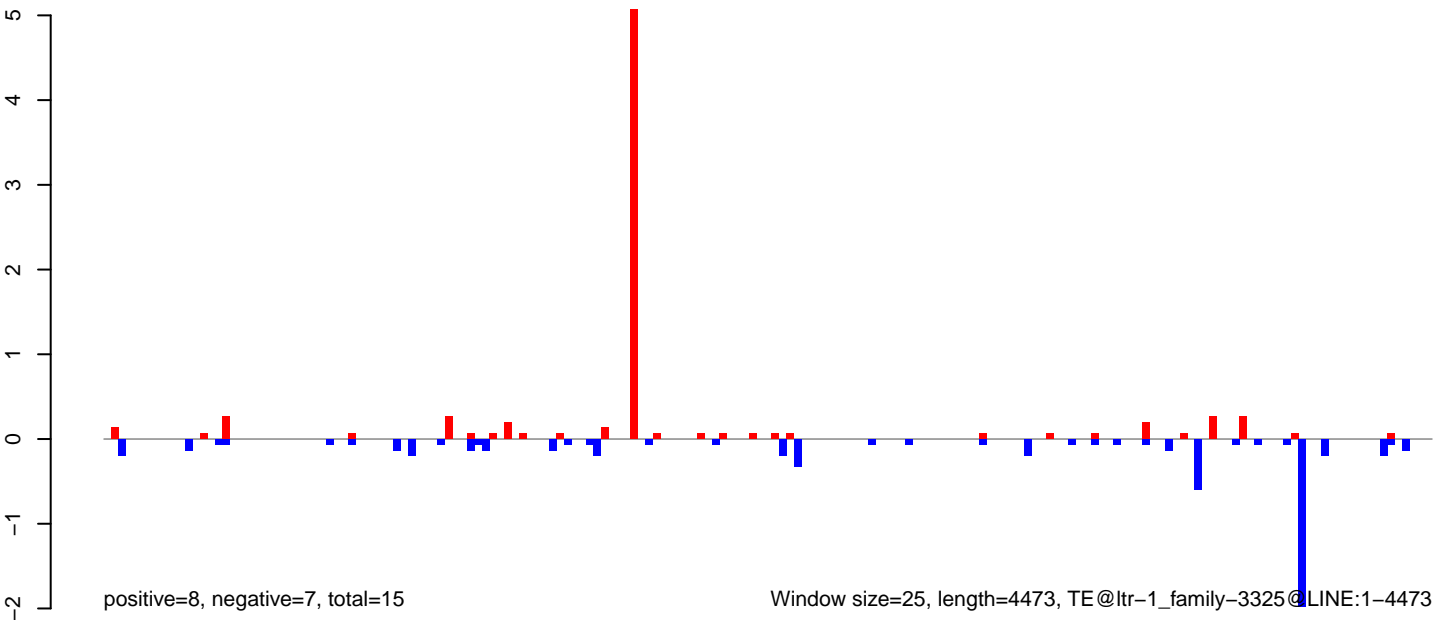

AeAlbo\_FemaleWhole\_BF\_CT.18\_23.rep

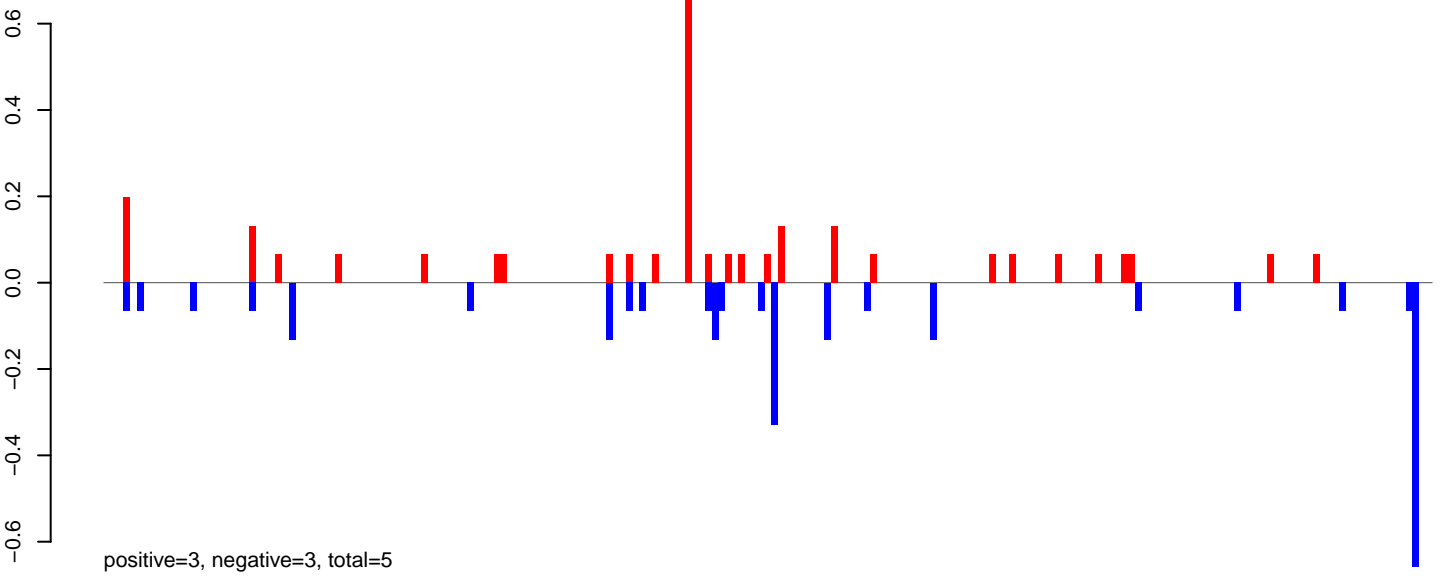

AeAlbo\_FemaleWhole\_BF\_CT.24\_35.rep

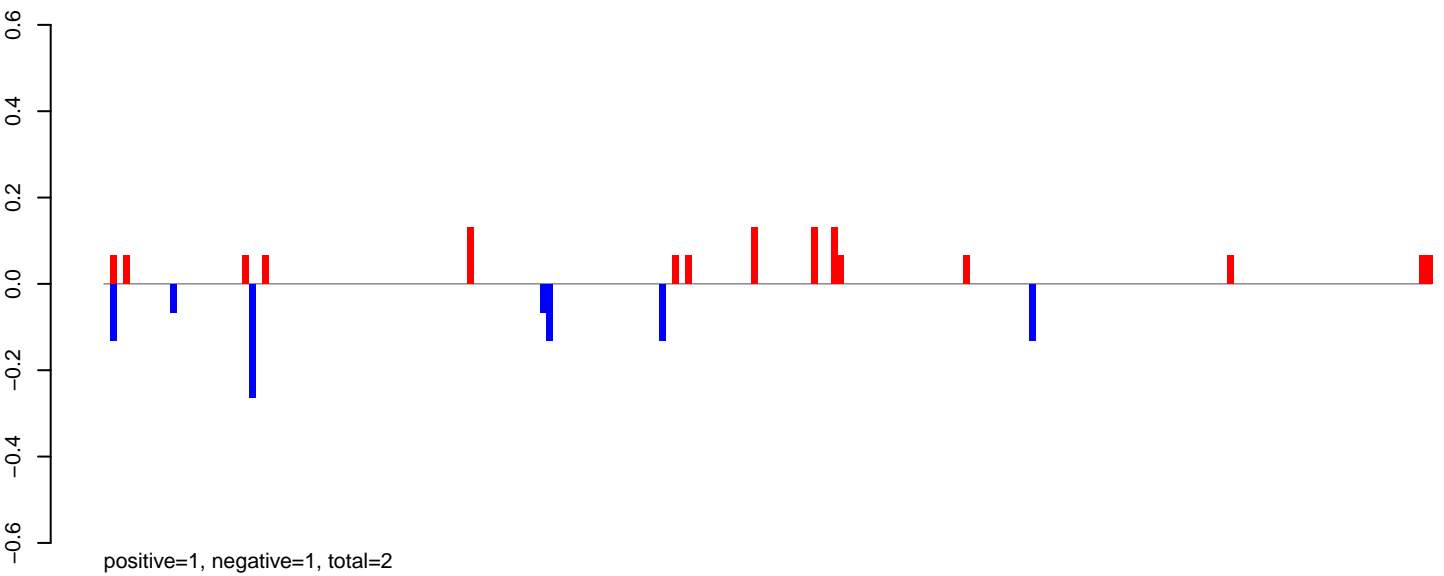

AeAlbo\_FemaleWhole\_BF\_CT.rep

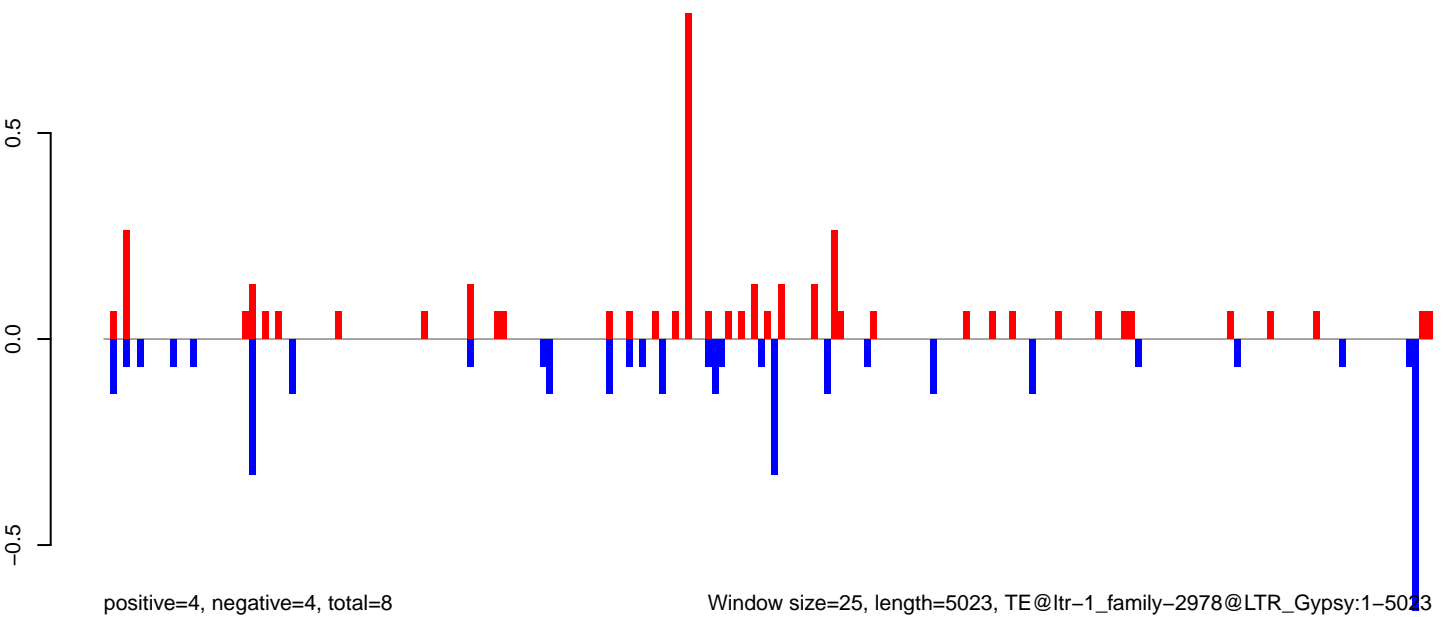

Window size=25, length=5023, TE@ltr-1\_family-2978@LTR\_Gypsy:1-5023



AeAlbo\_FemaleWhole\_BF\_CT.18\_23.rep

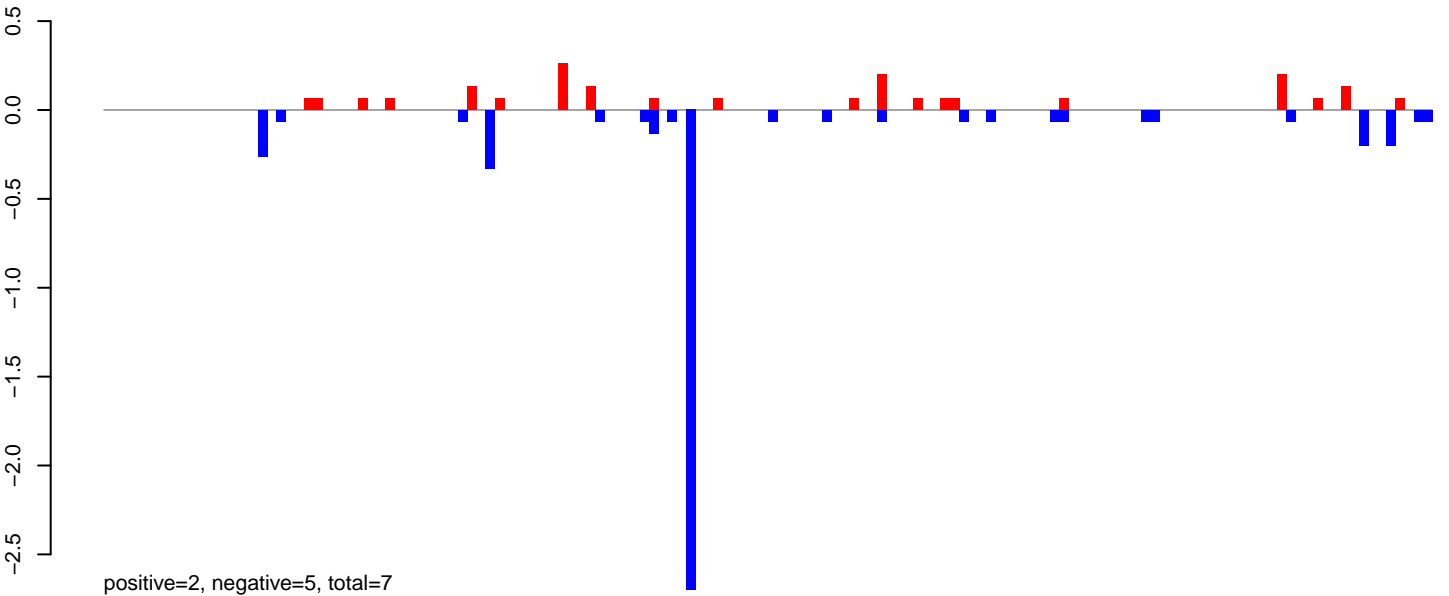

AeAlbo\_FemaleWhole\_BF\_CT.24\_35.rep

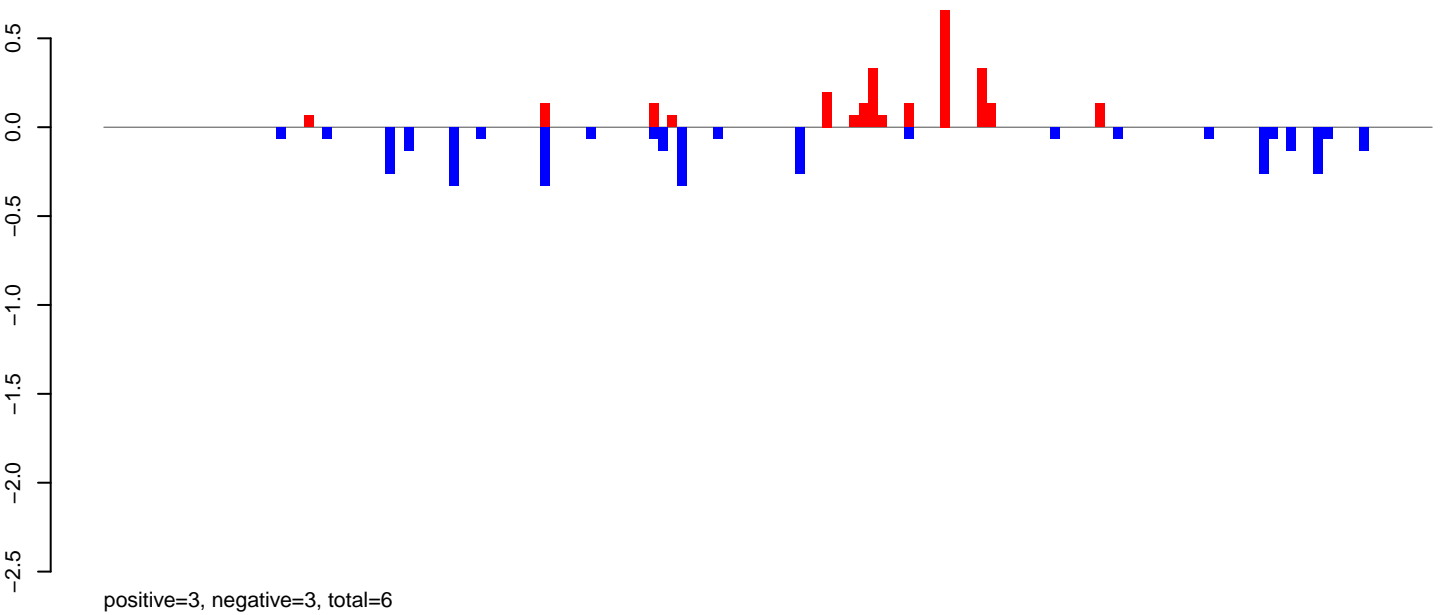

AeAlbo\_FemaleWhole\_BF\_CT.rep

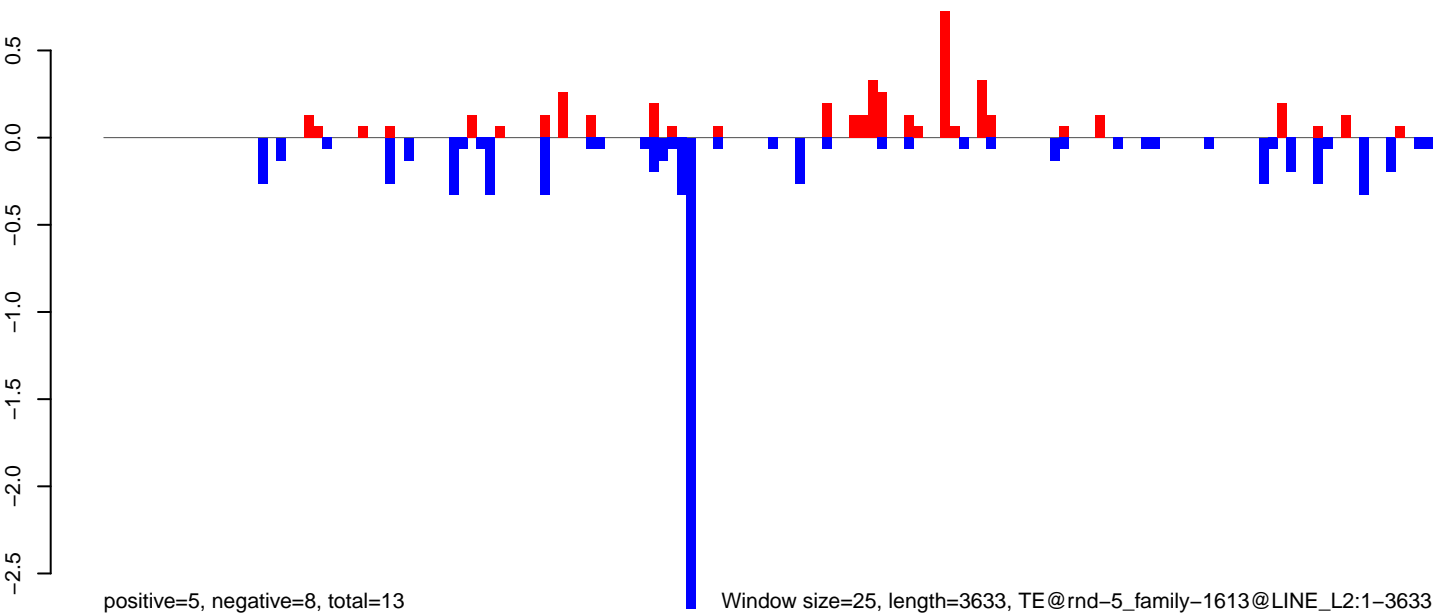

AeAlbo\_FemaleWhole\_BF\_CT.18\_23.rep

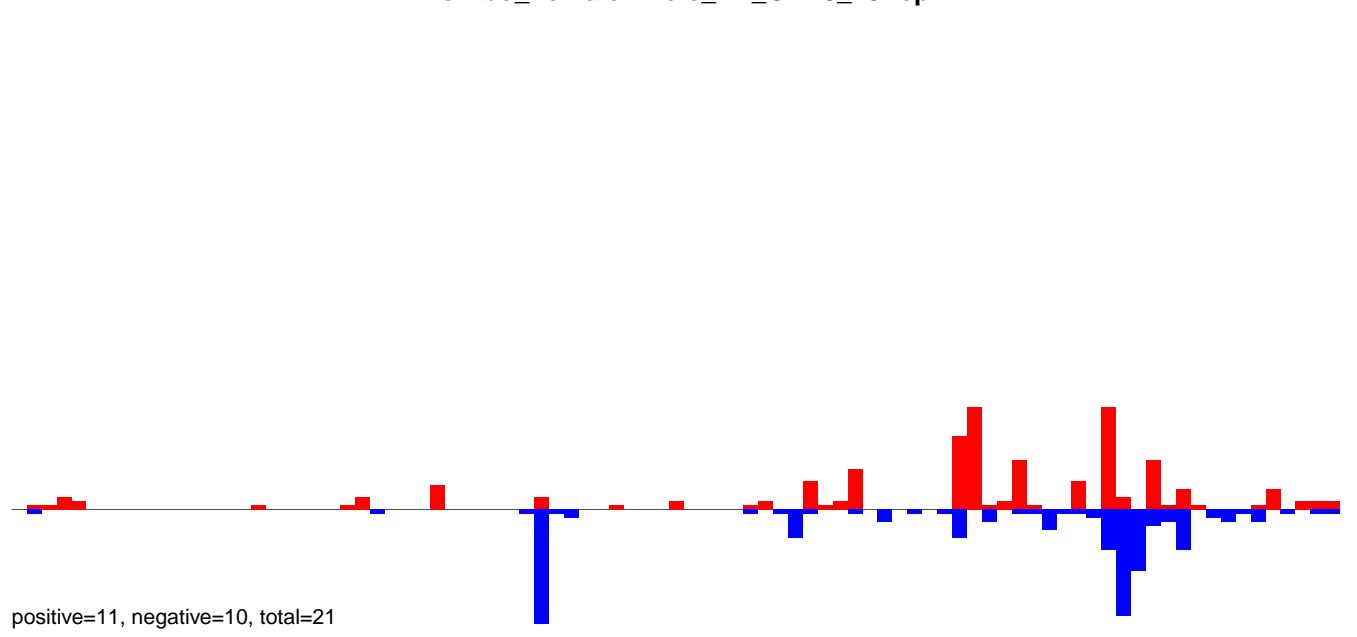

AeAlbo\_FemaleWhole\_BF\_CT.24\_35.rep

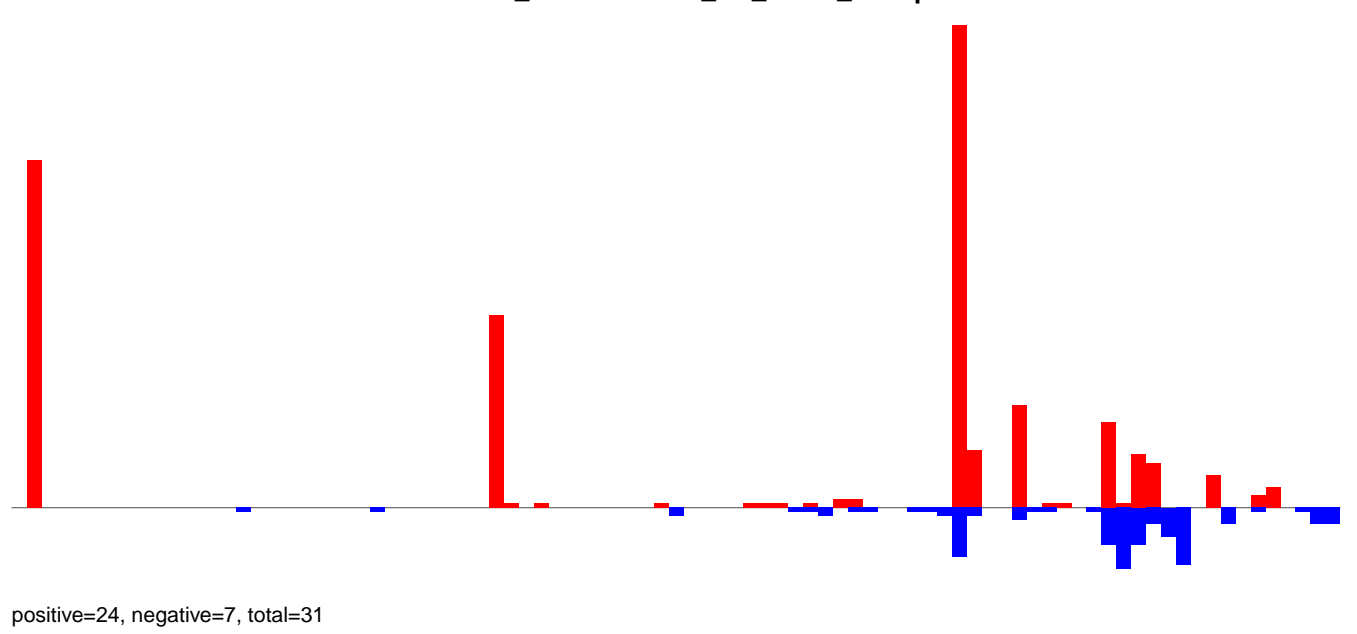

AeAlbo\_FemaleWhole\_BF\_CT.rep

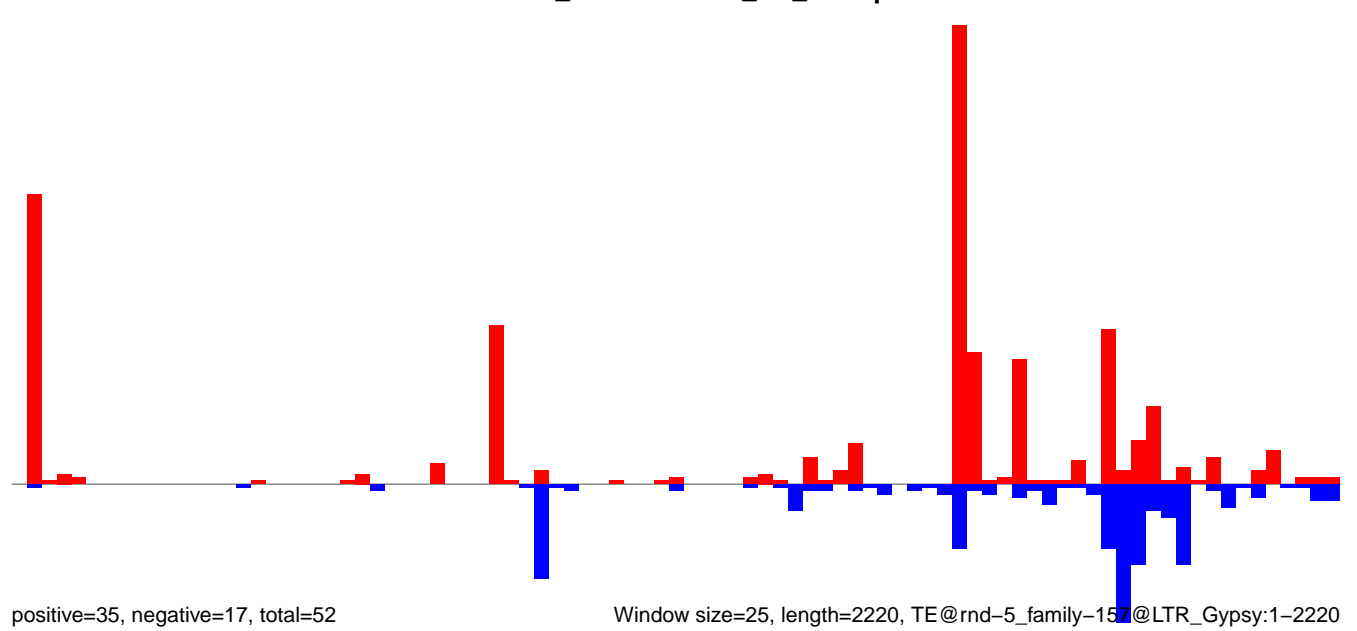

Window size=25, length=2220, TE@rnd-5\_family-151@LTR\_Gypsy:1-2220

AeAlbo\_FemaleWhole\_BF\_CT.18\_23.rep

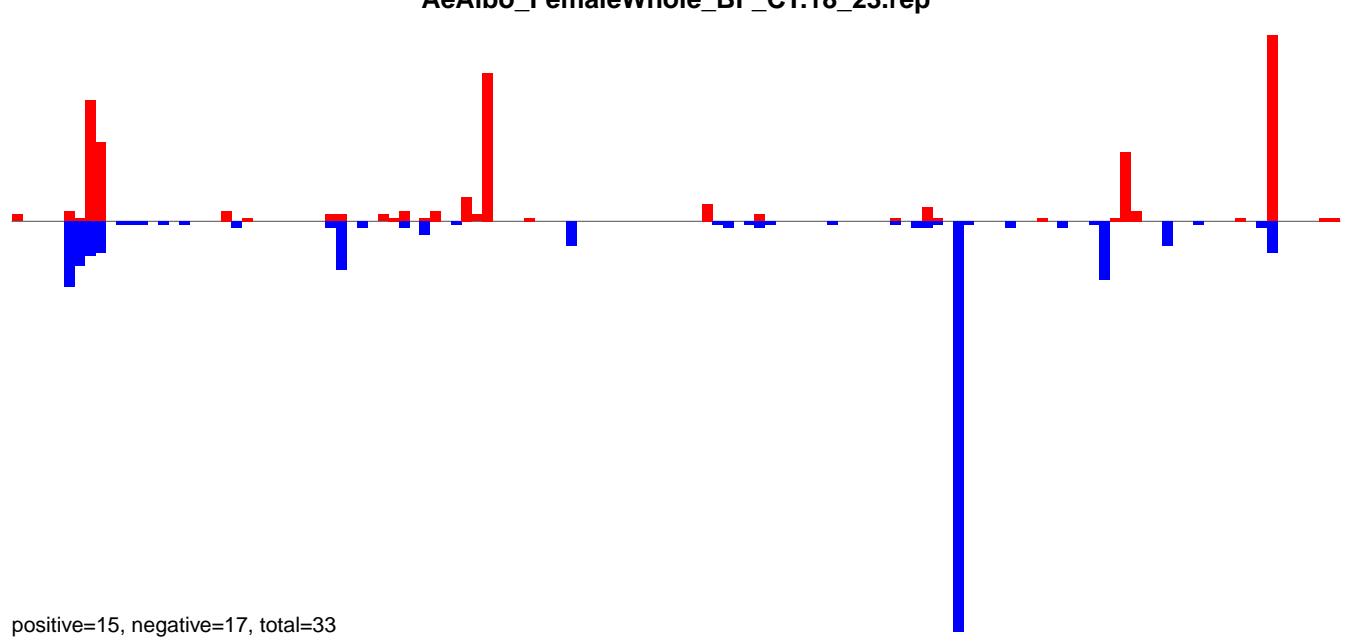

AeAlbo\_FemaleWhole\_BF\_CT.24\_35.rep

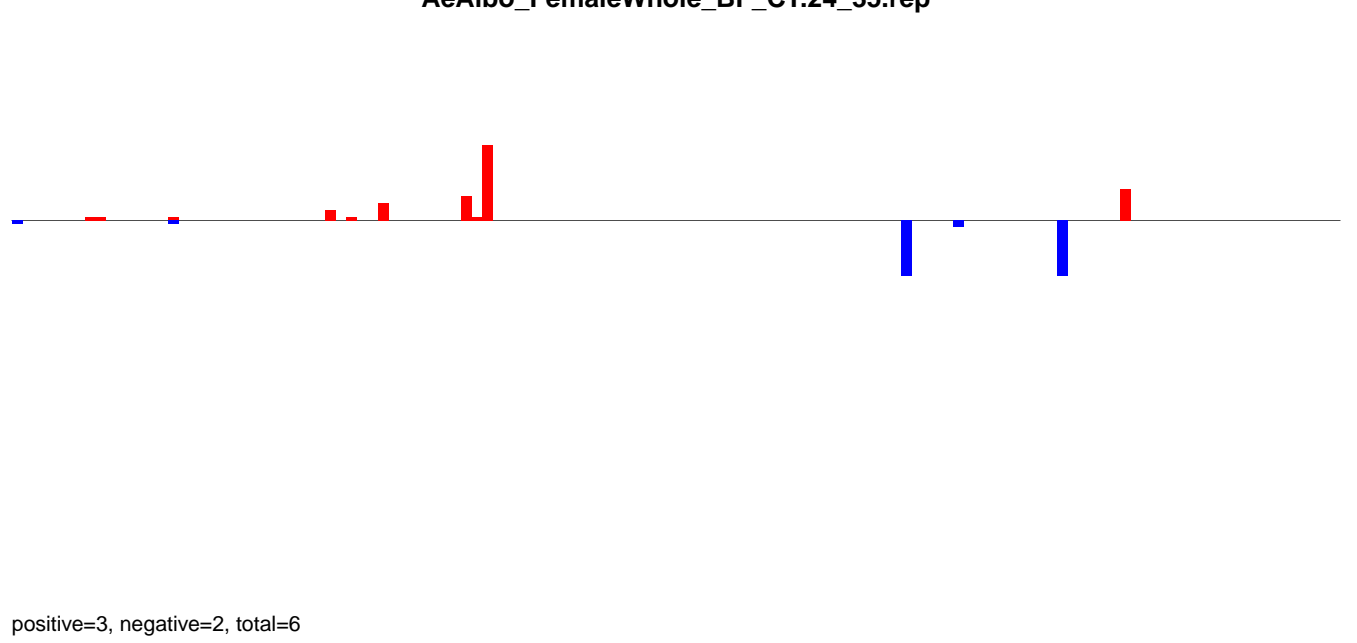

AeAlbo\_FemaleWhole\_BF\_CT.rep

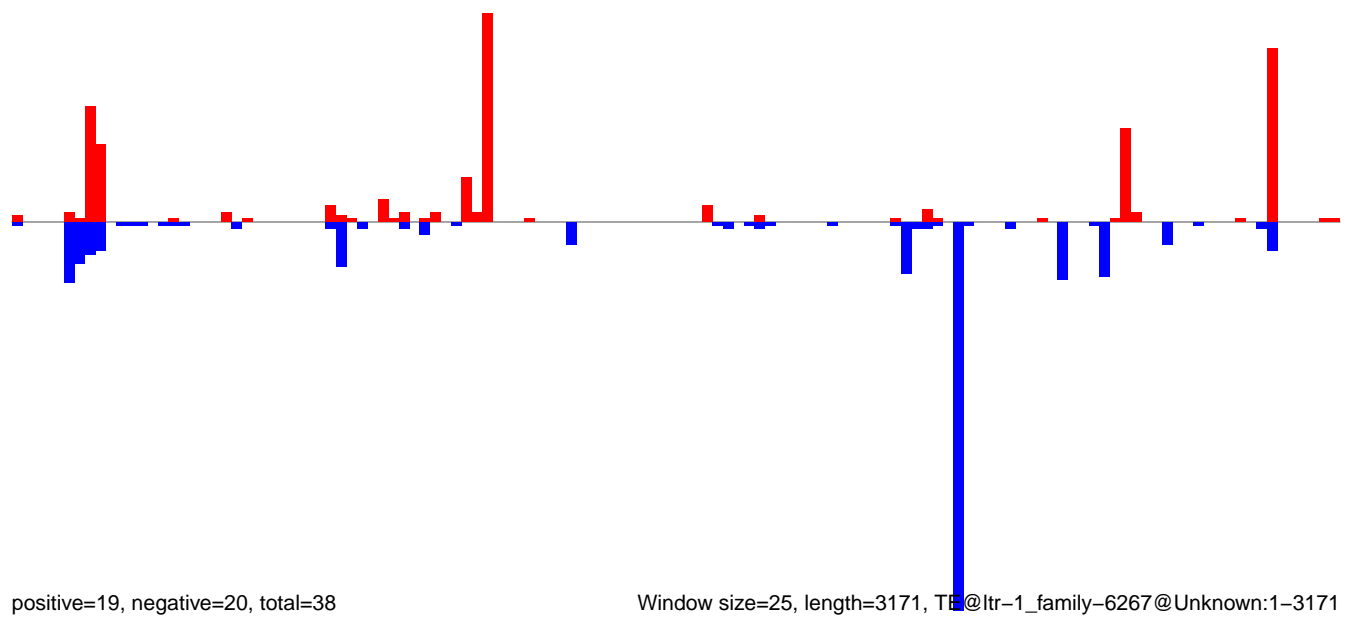

Window size=25, length=3171, TE@ltr-1\_family-6267@Unknown:1-3171

AeAlbo\_FemaleWhole\_BF\_CT.18\_23.rep

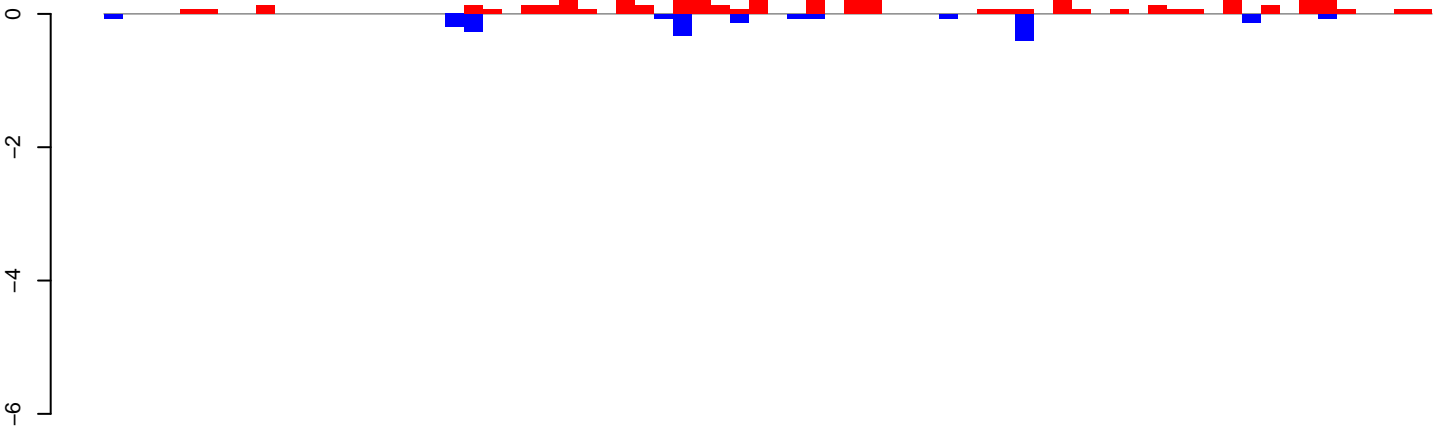

positive=6, negative=2, total=8

AeAlbo\_FemaleWhole\_BF\_CT.24\_35.rep

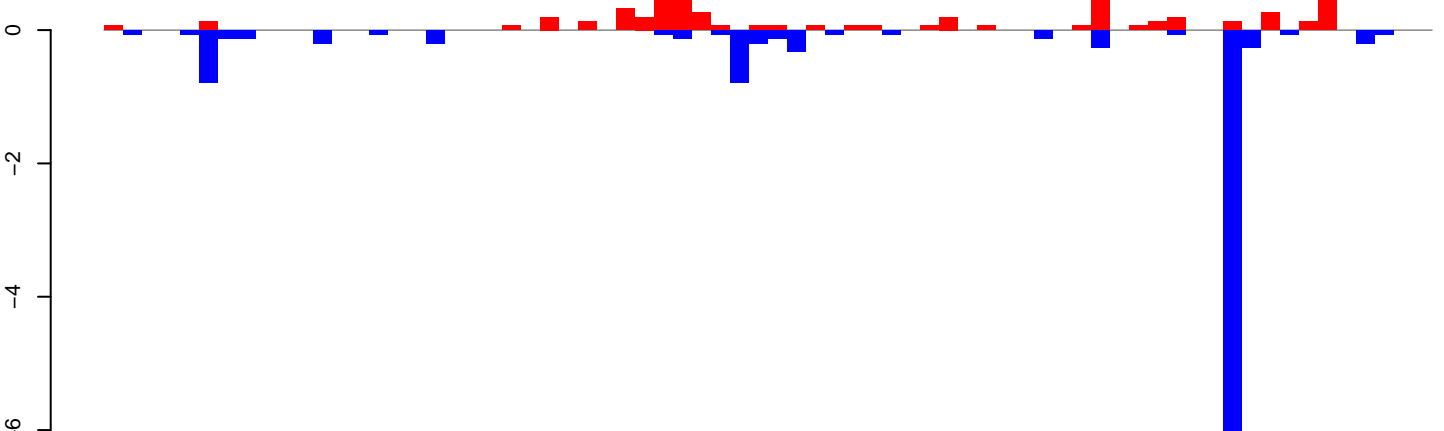

positive=7, negative=12, total=19

AeAlbo\_FemaleWhole\_BF\_CT.rep

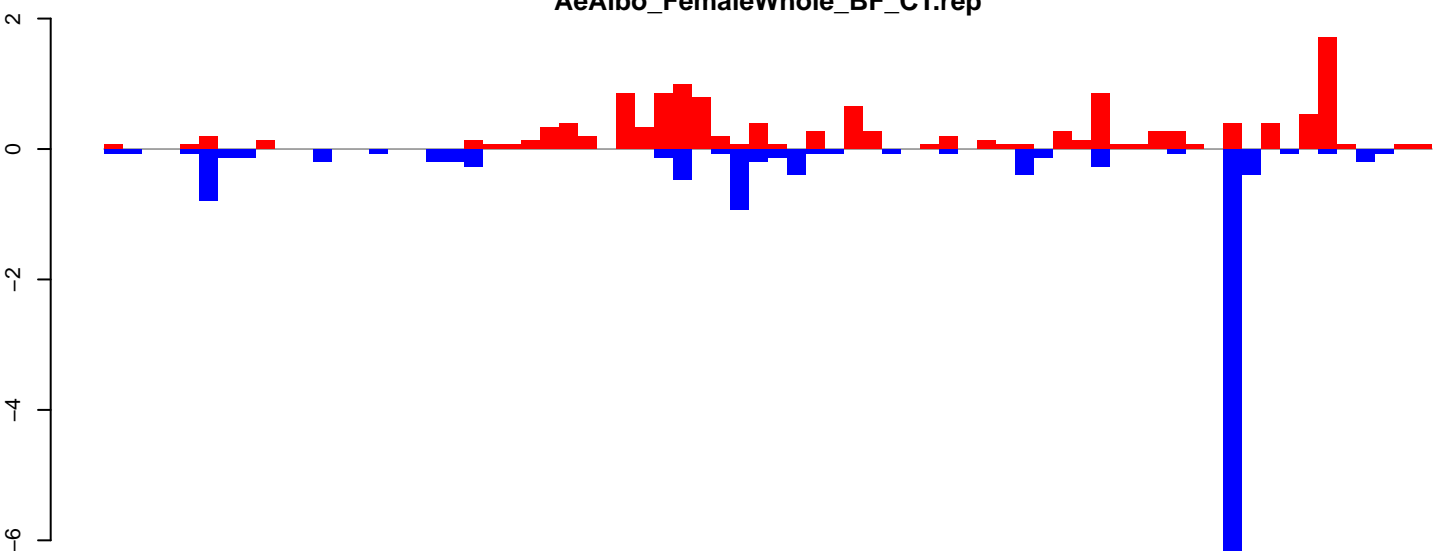

positive=13, negative=14, total=27

Window size=25, length=1747, TE@ltr-1\_family-6063@LTR\_Copia:1-1747

0 500 1000 1500

AeAlbo\_FemaleWhole\_BF\_CT.18\_23.rep

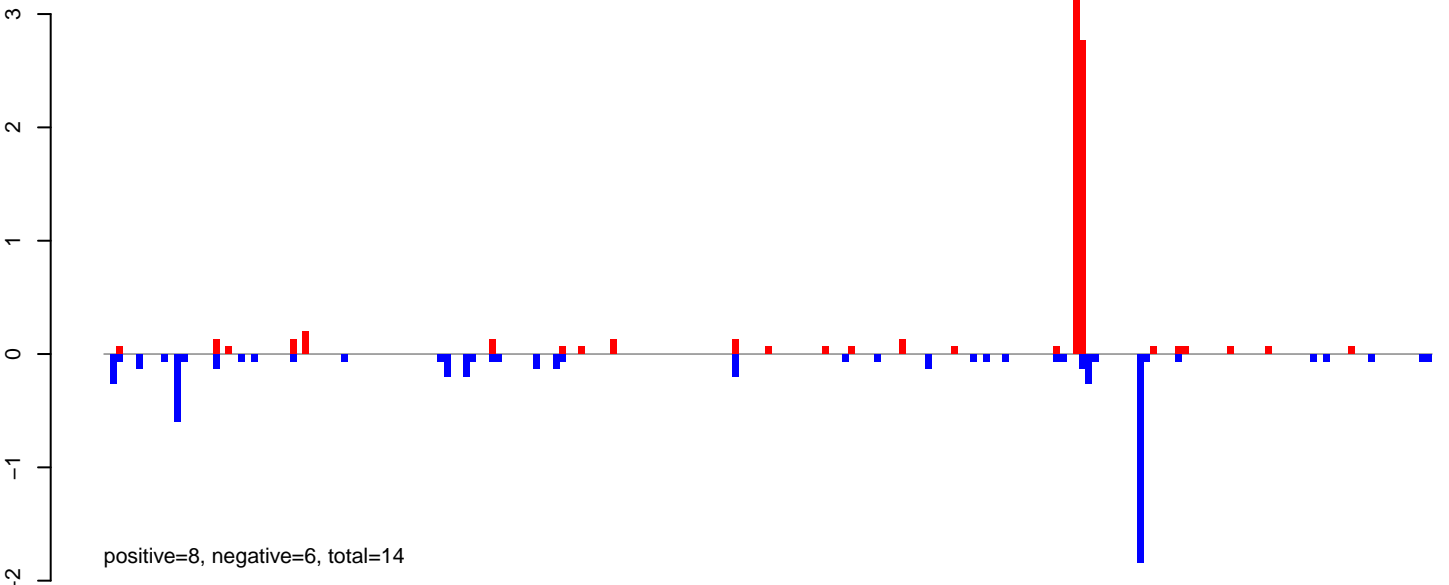

AeAlbo\_FemaleWhole\_BF\_CT.24\_35.rep

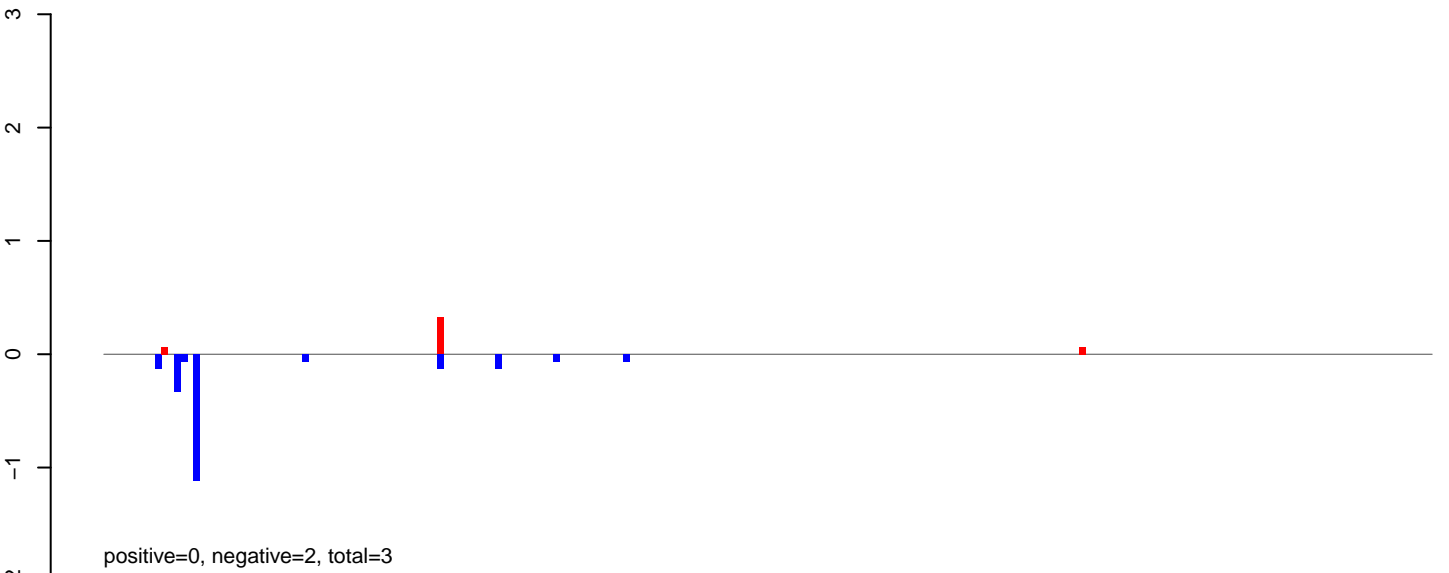

AeAlbo\_FemaleWhole\_BF\_CT.rep

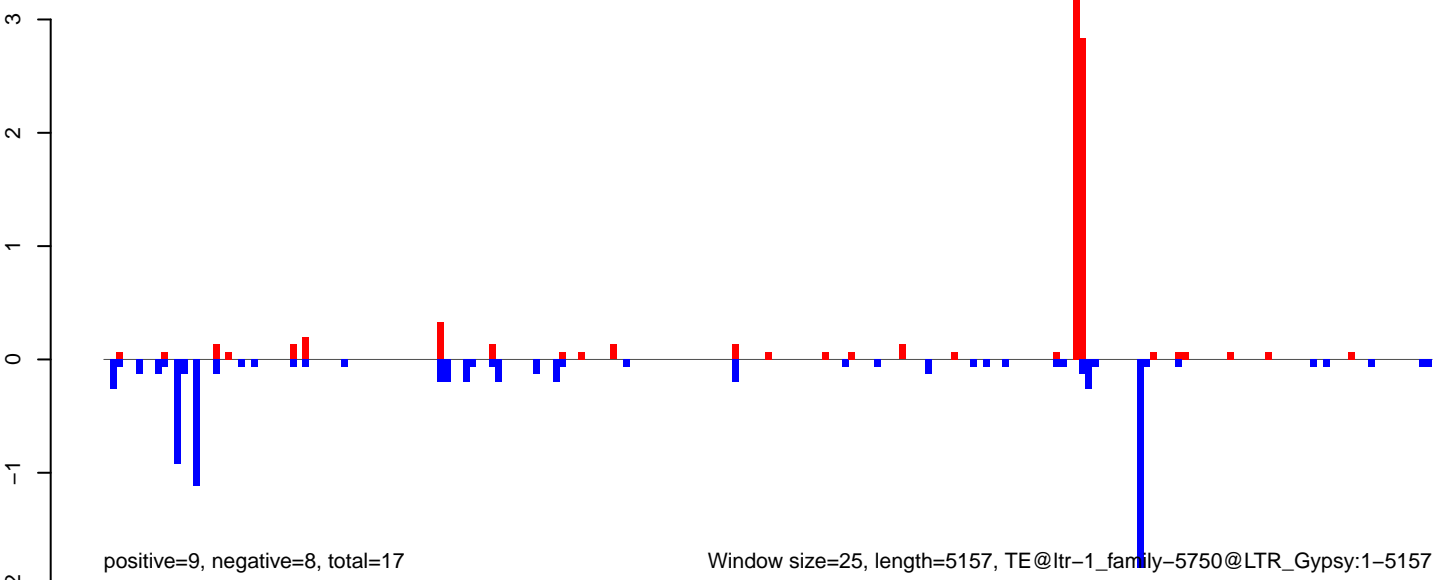

AeAlbo\_FemaleWhole\_BF\_CT.18\_23.rep

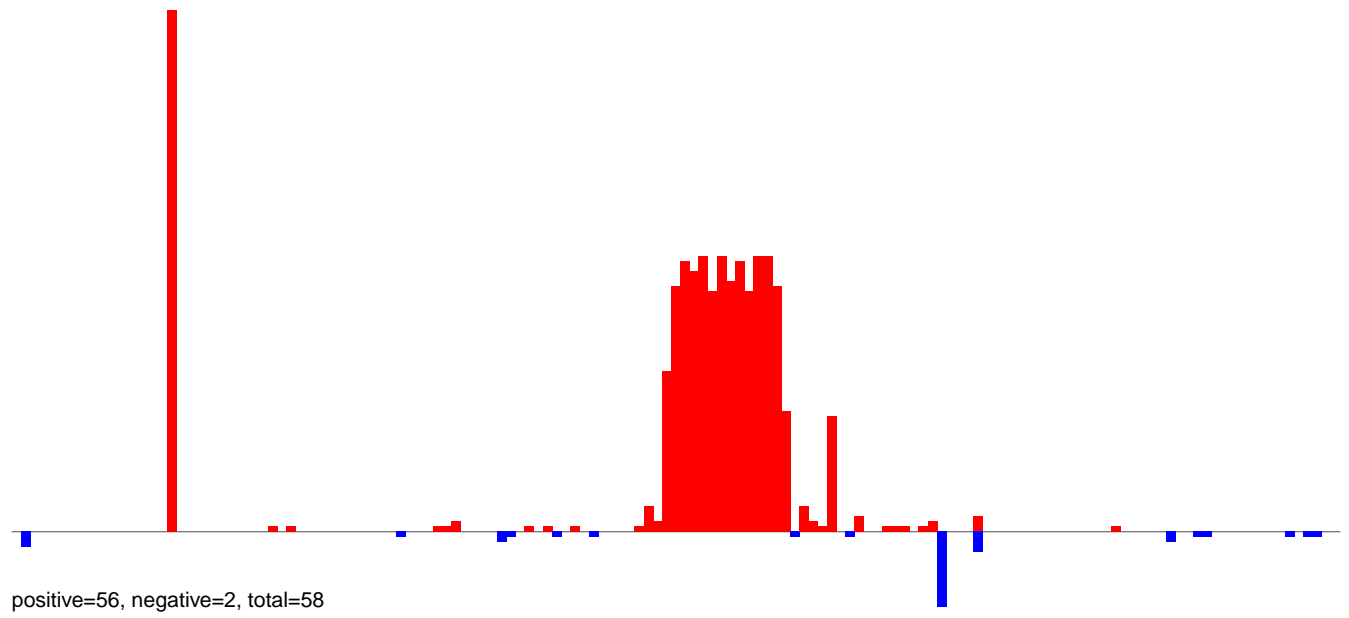

AeAlbo\_FemaleWhole\_BF\_CT.24\_35.rep

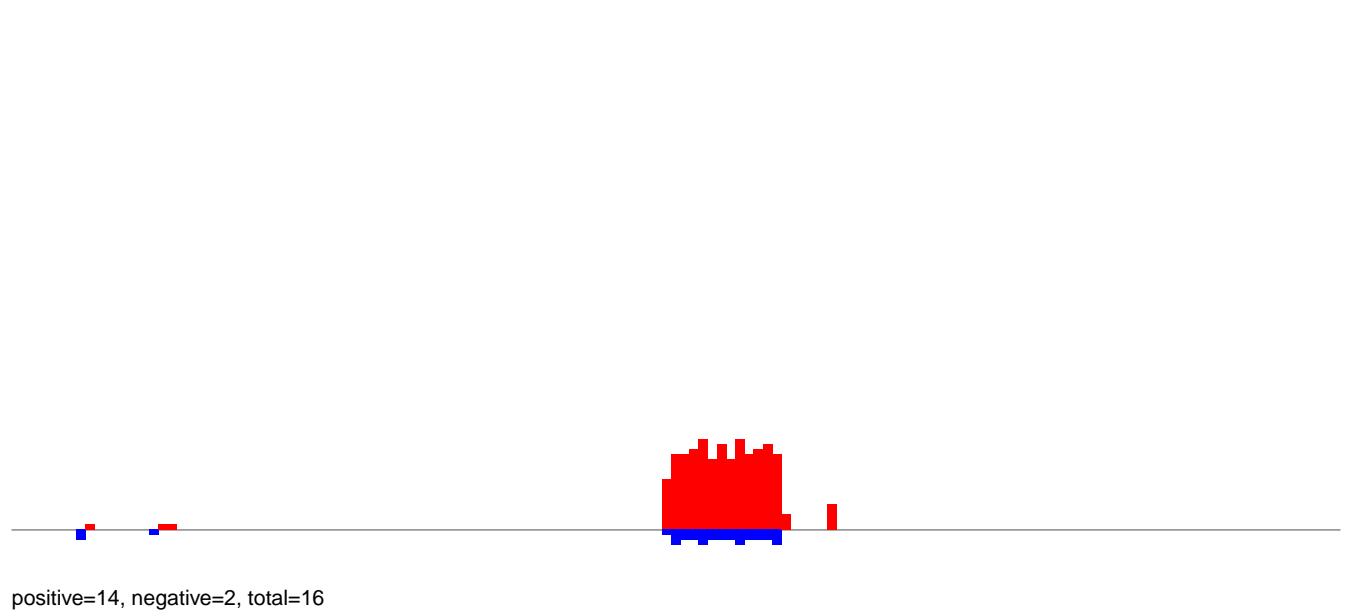

AeAlbo\_FemaleWhole\_BF\_CT.rep

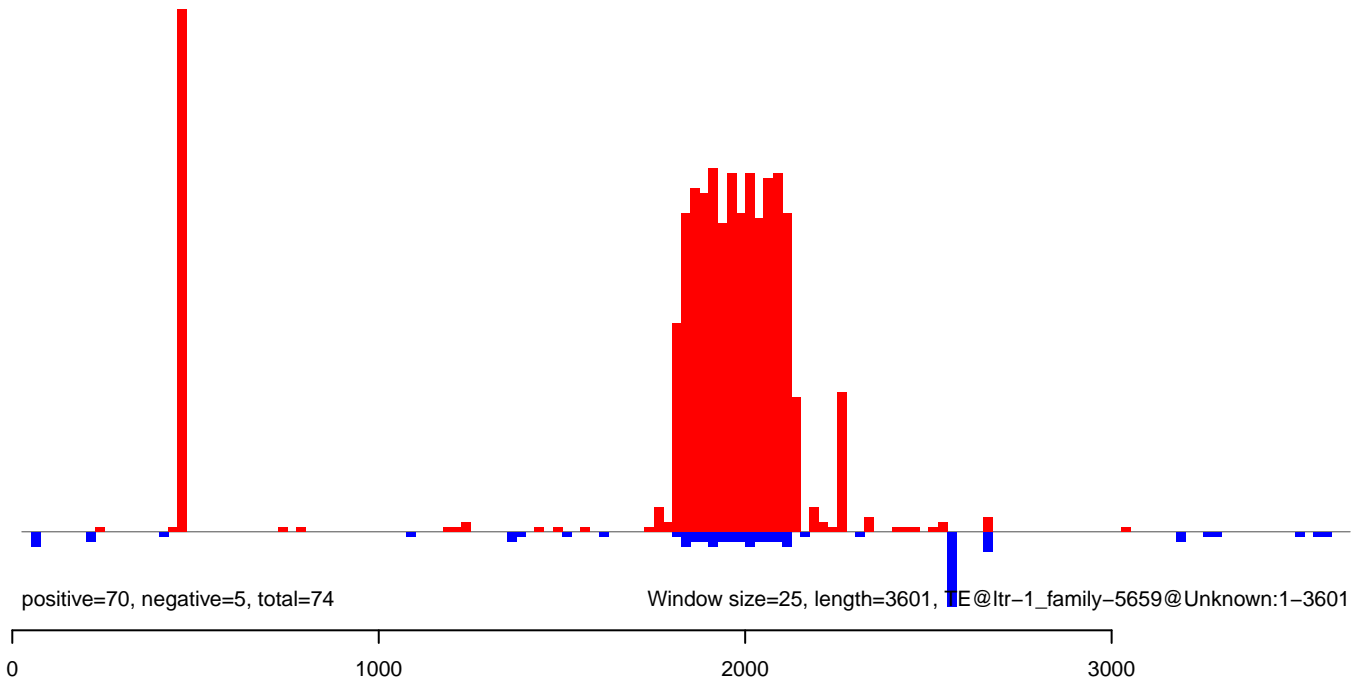

AeAlbo\_FemaleWhole\_BF\_CT.18\_23.rep

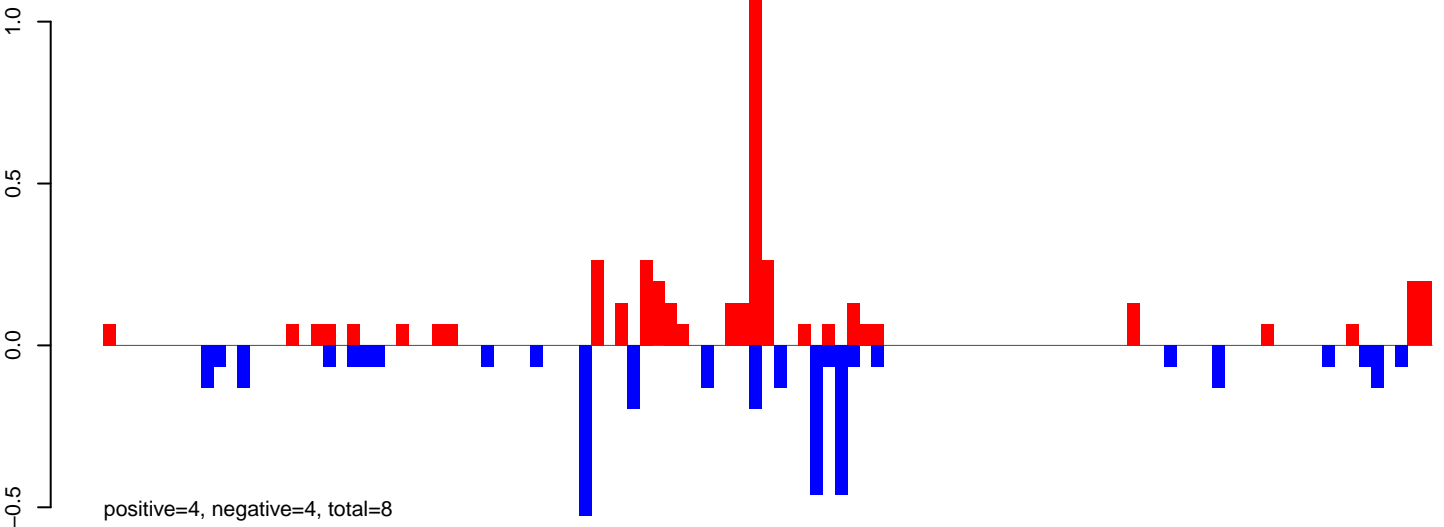

AeAlbo\_FemaleWhole\_BF\_CT.24\_35.rep

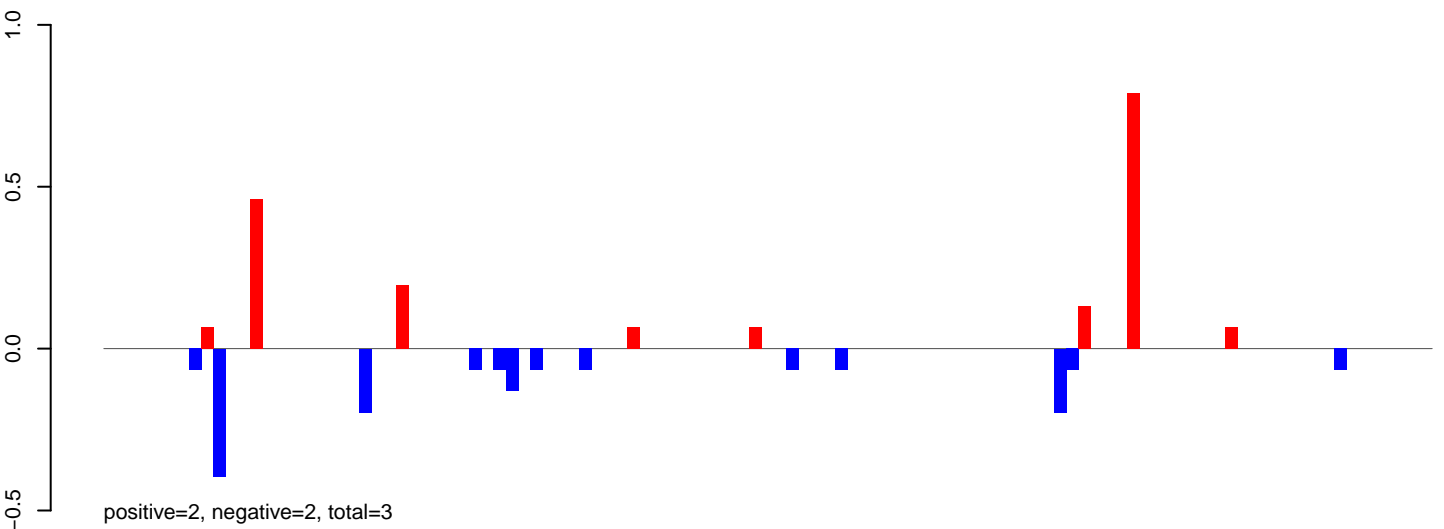

AeAlbo\_FemaleWhole\_BF\_CT.rep

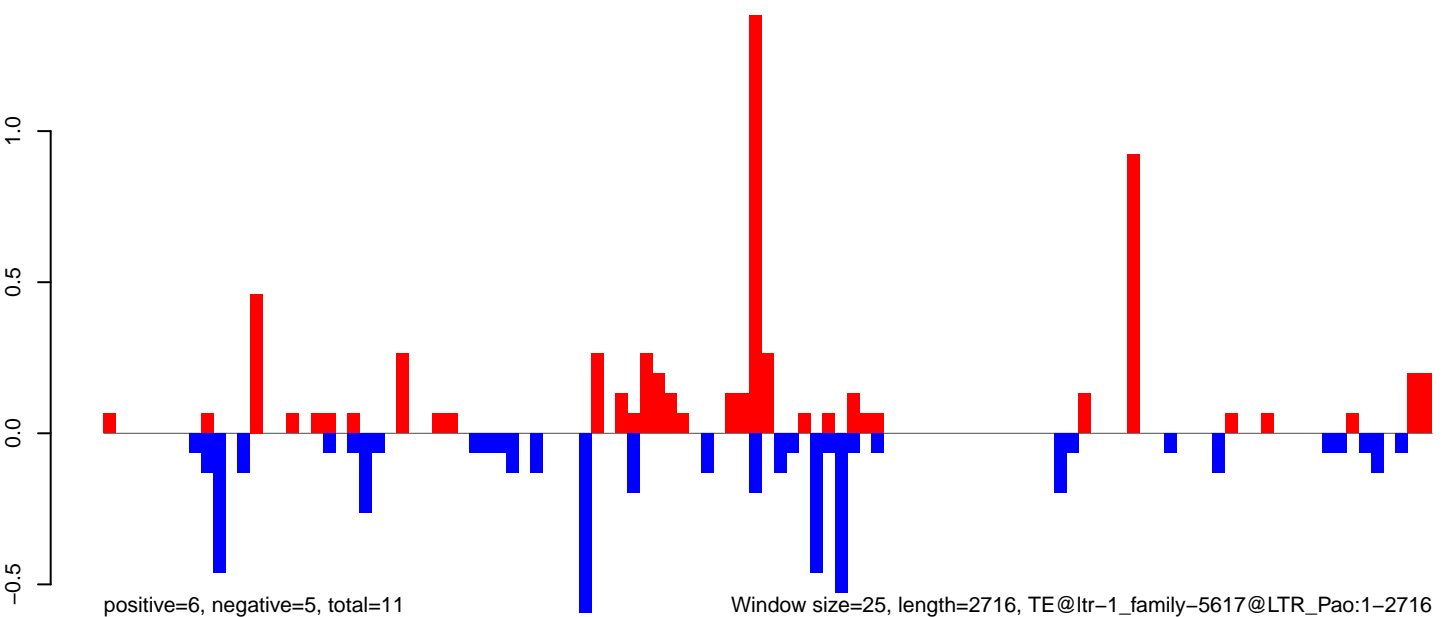

AeAlbo\_FemaleWhole\_BF\_CT.18\_23.rep

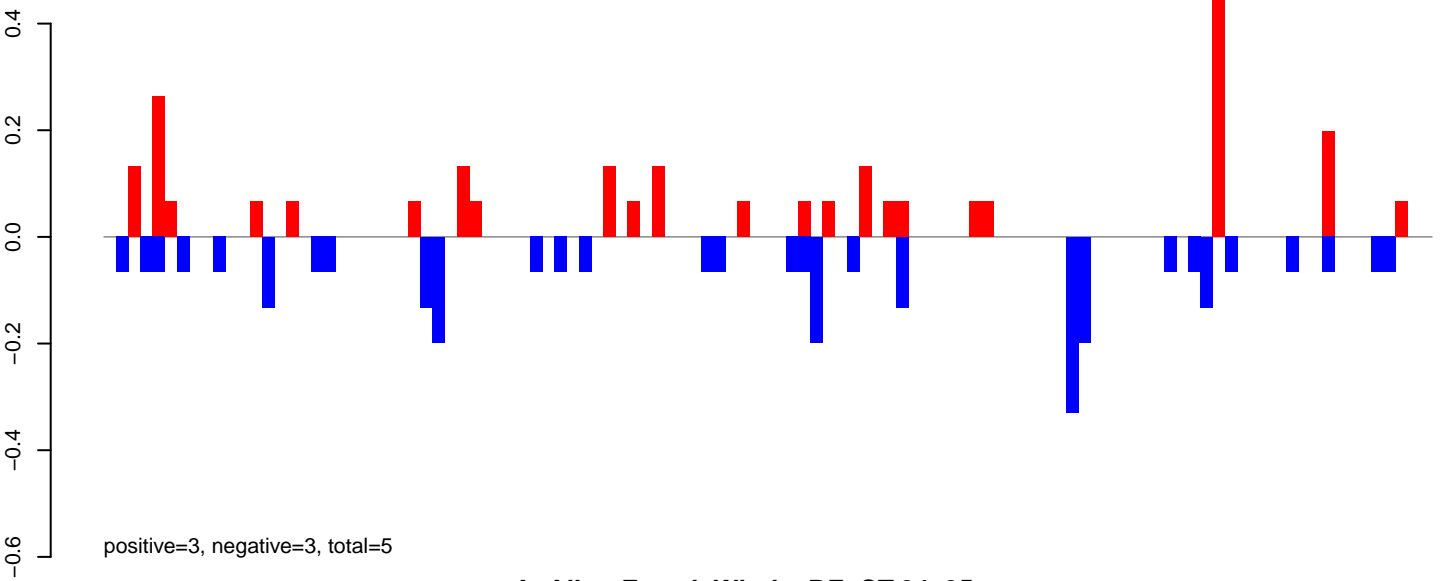

AeAlbo\_FemaleWhole\_BF\_CT.24\_35.rep

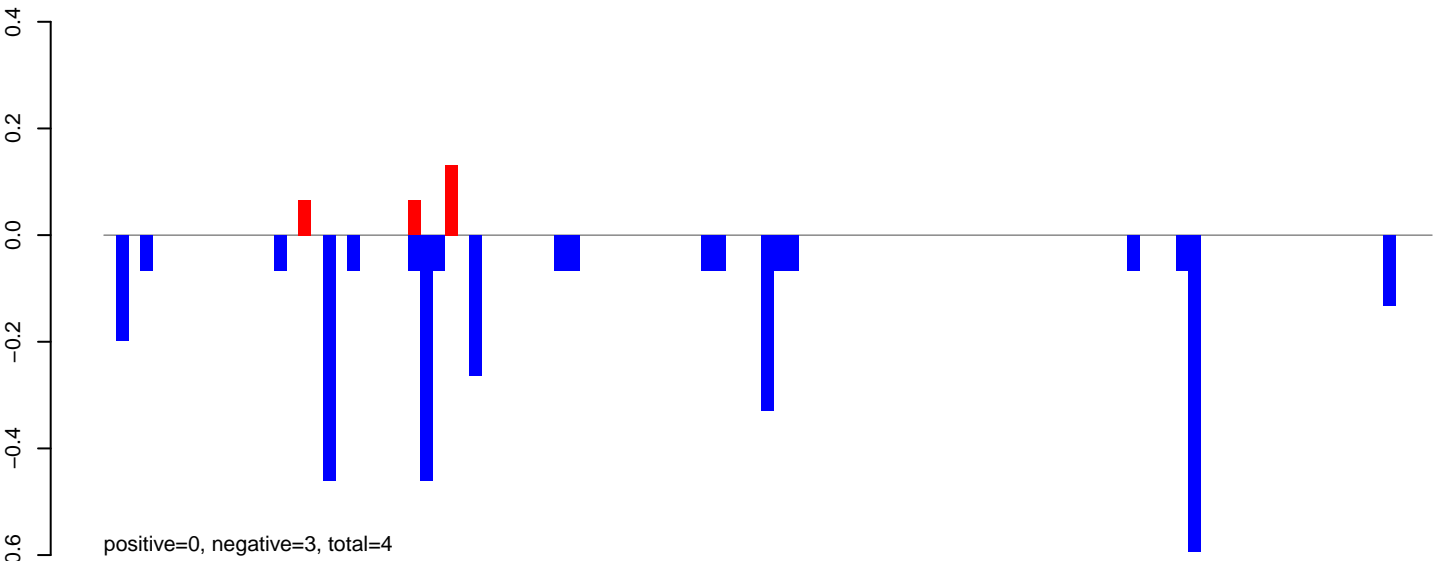

AeAlbo\_FemaleWhole\_BF\_CT.rep

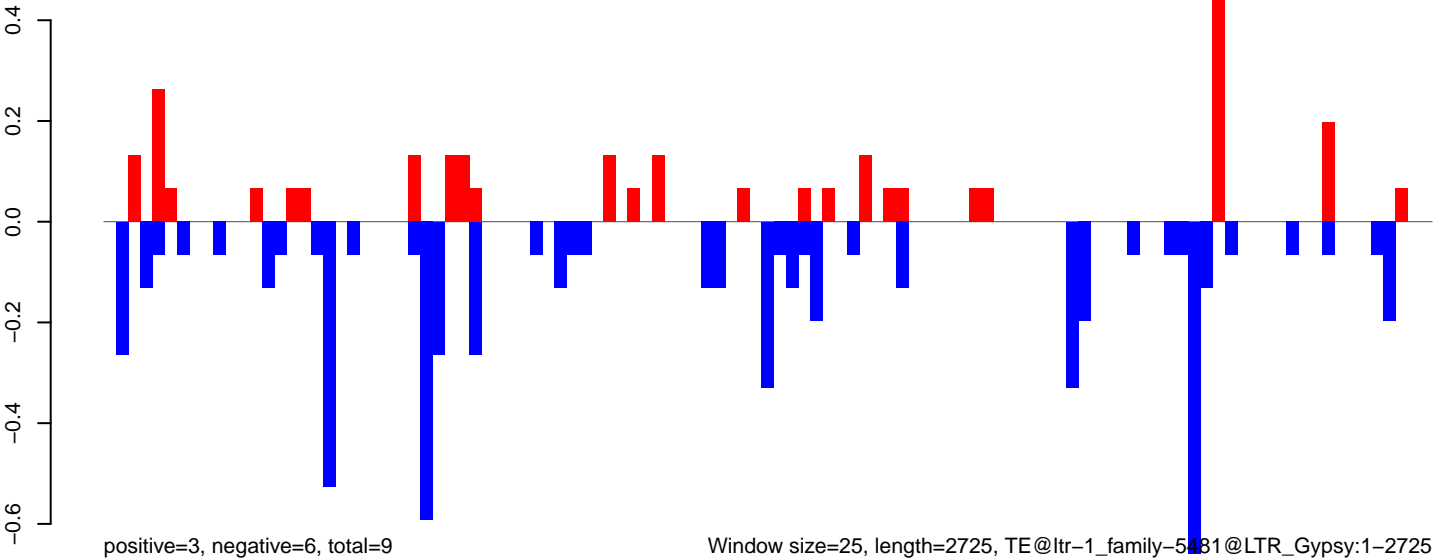



AeAlbo\_FemaleWhole\_BF\_CT.18\_23.rep

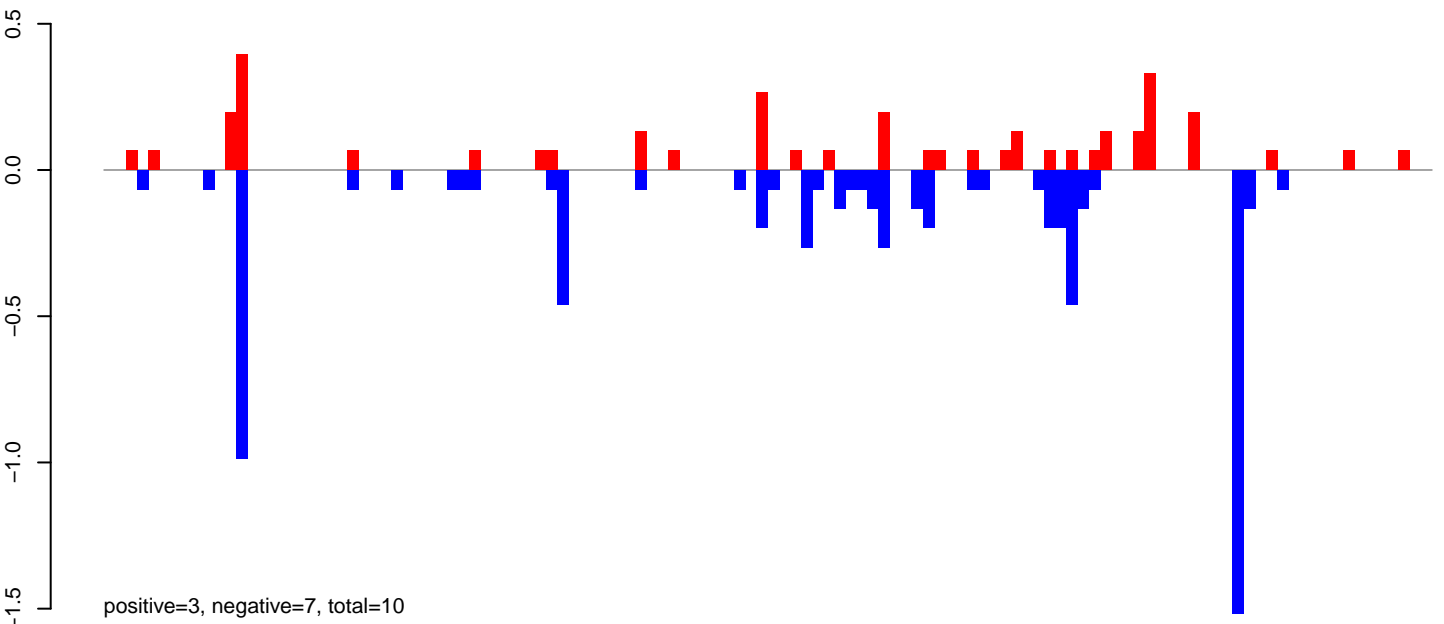

AeAlbo\_FemaleWhole\_BF\_CT.24\_35.rep

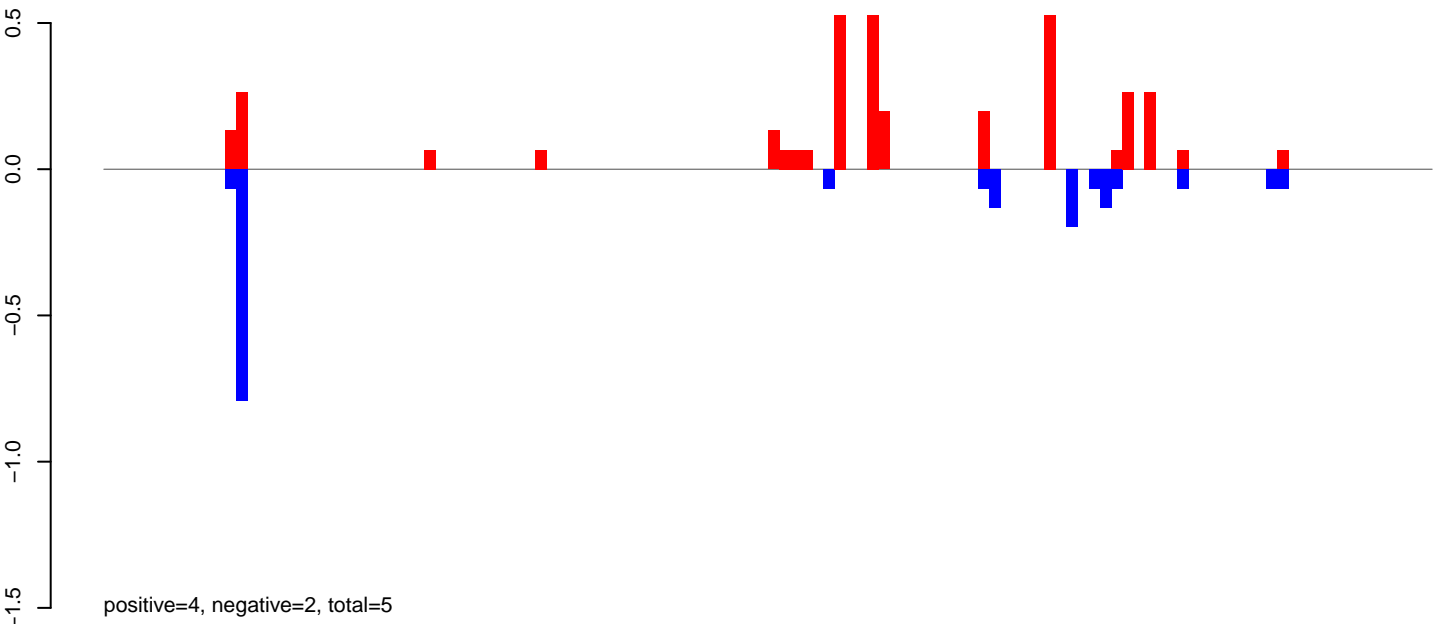

AeAlbo\_FemaleWhole\_BF\_CT.rep

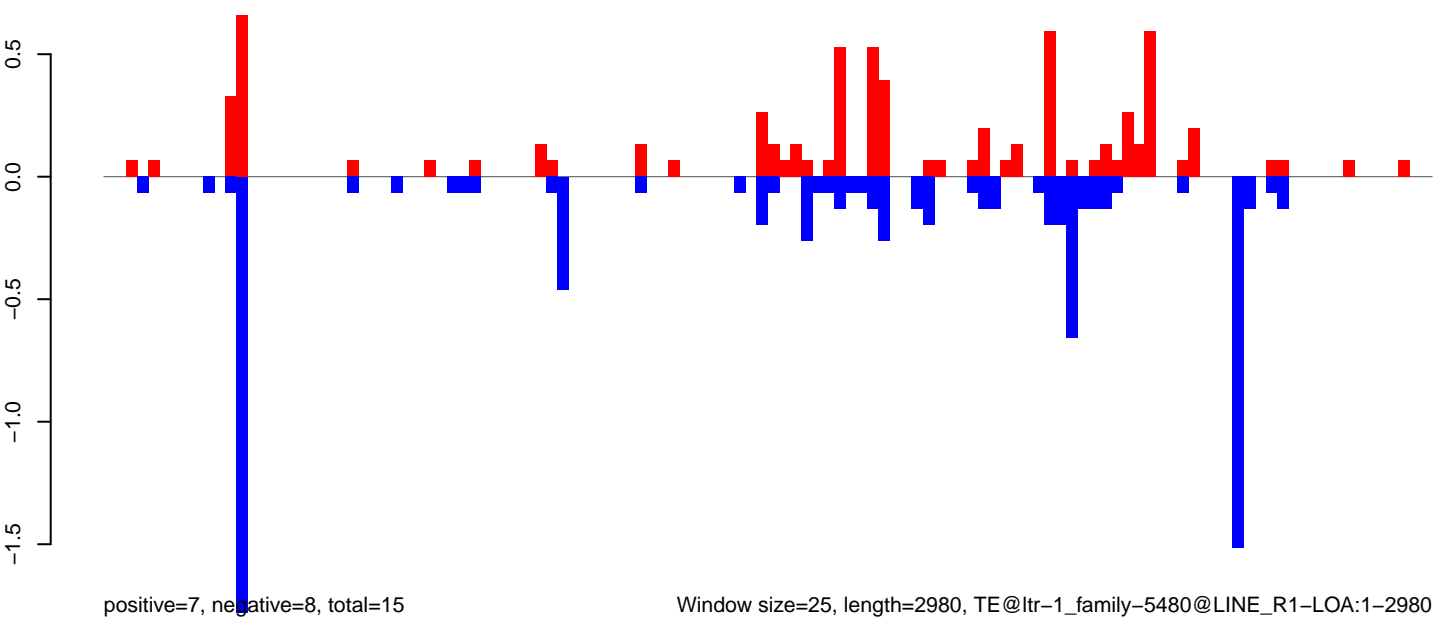

Window size=25, length=2980, TE@ltr-1\_family-5480@LINE\_R1-LOA:1-2980

0 500 1000 1500 2000 2500 3000

AeAlbo\_FemaleWhole\_BF\_CT.18\_23.rep

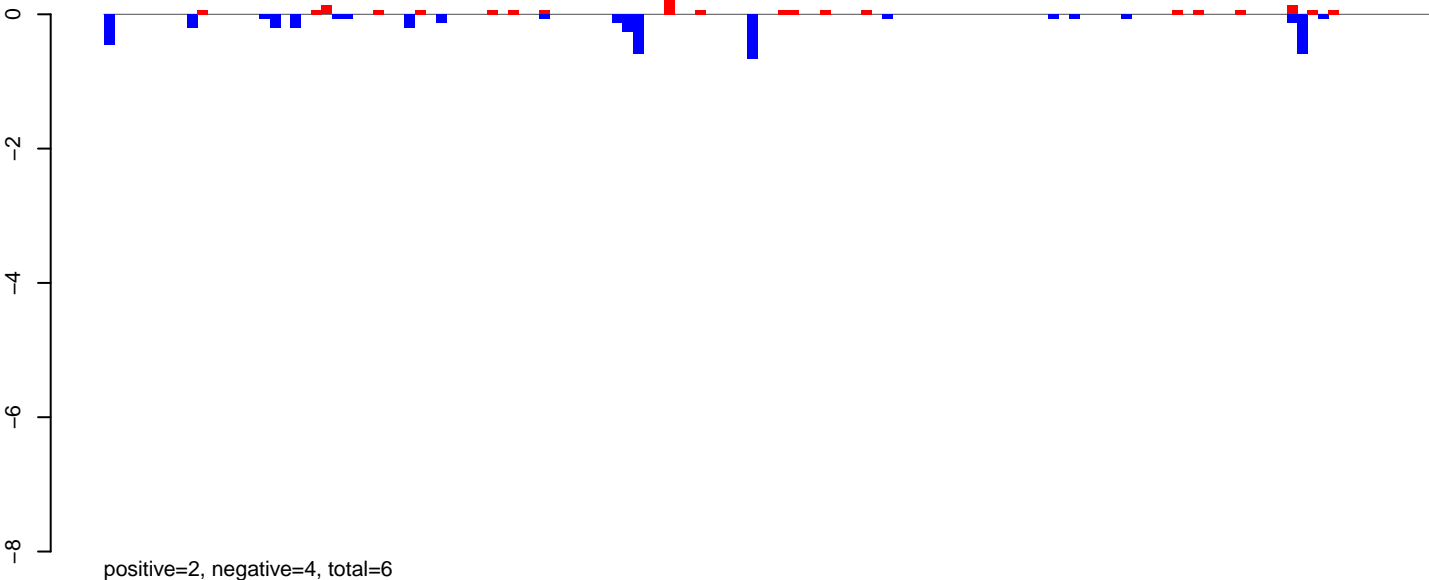

AeAlbo\_FemaleWhole\_BF\_CT.24\_35.rep

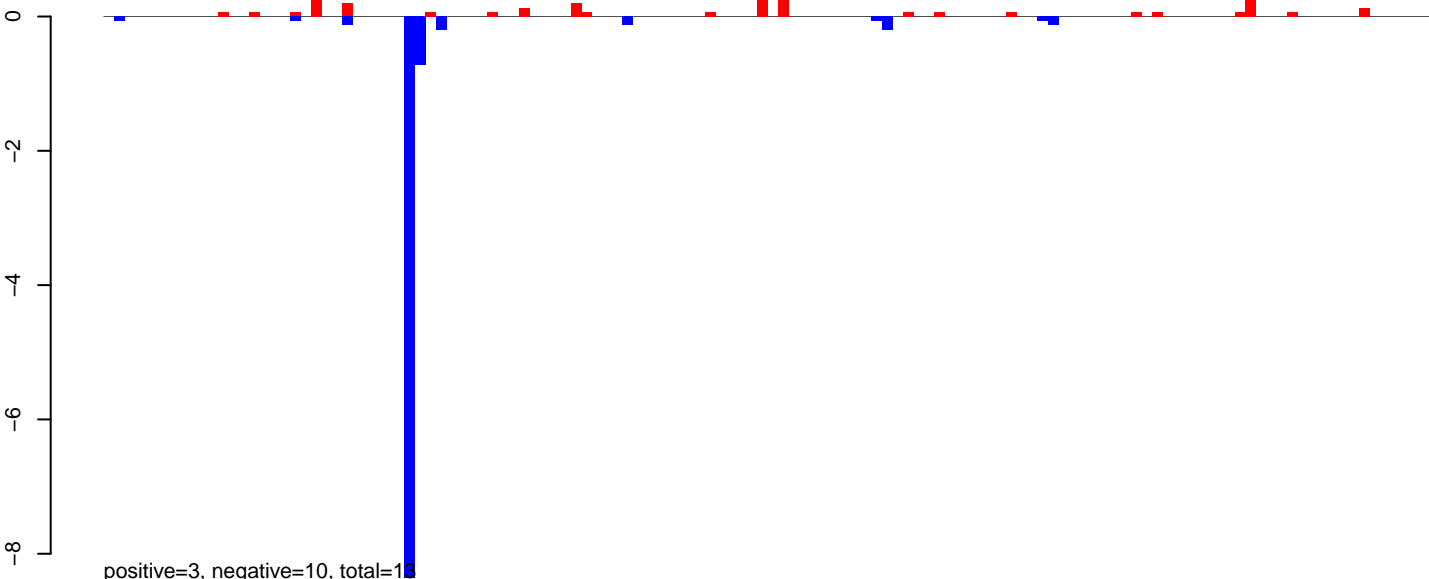

AeAlbo\_FemaleWhole\_BF\_CT.rep

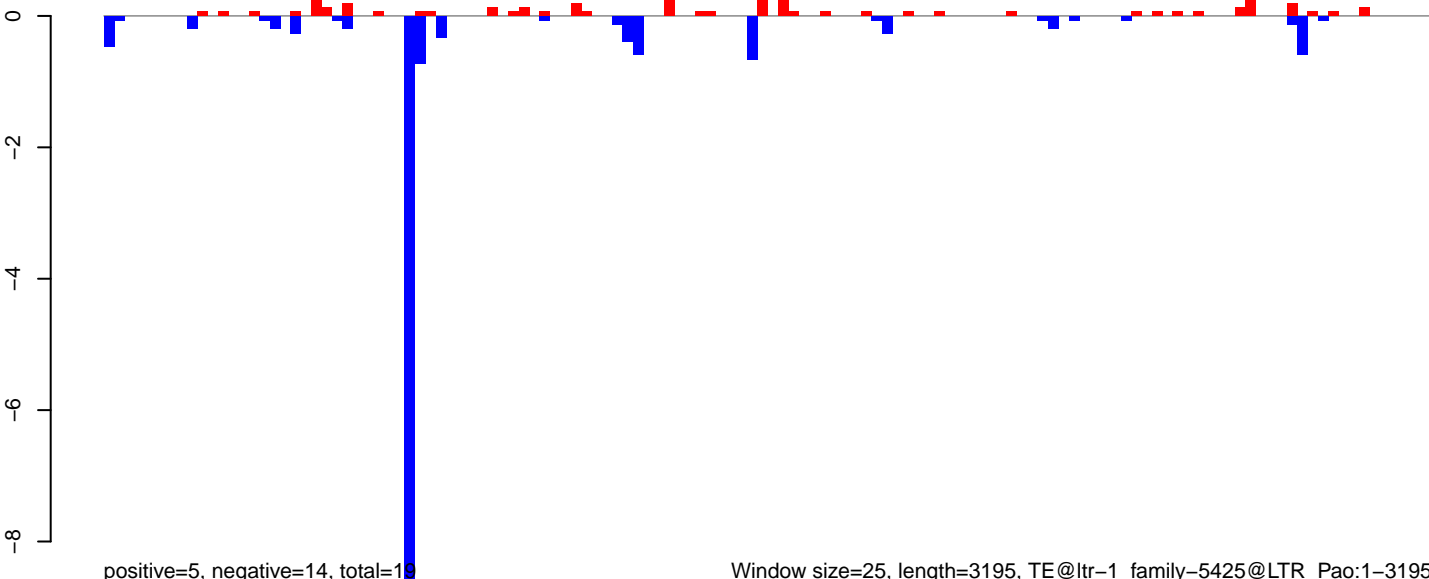

Window size=25, length=3195, TE@ltr-1\_family-5425@LTR\_Pao:1-3195

0 500 1000 1500 2000 2500 3000

AeAlbo\_FemaleWhole\_BF\_CT.18\_23.rep

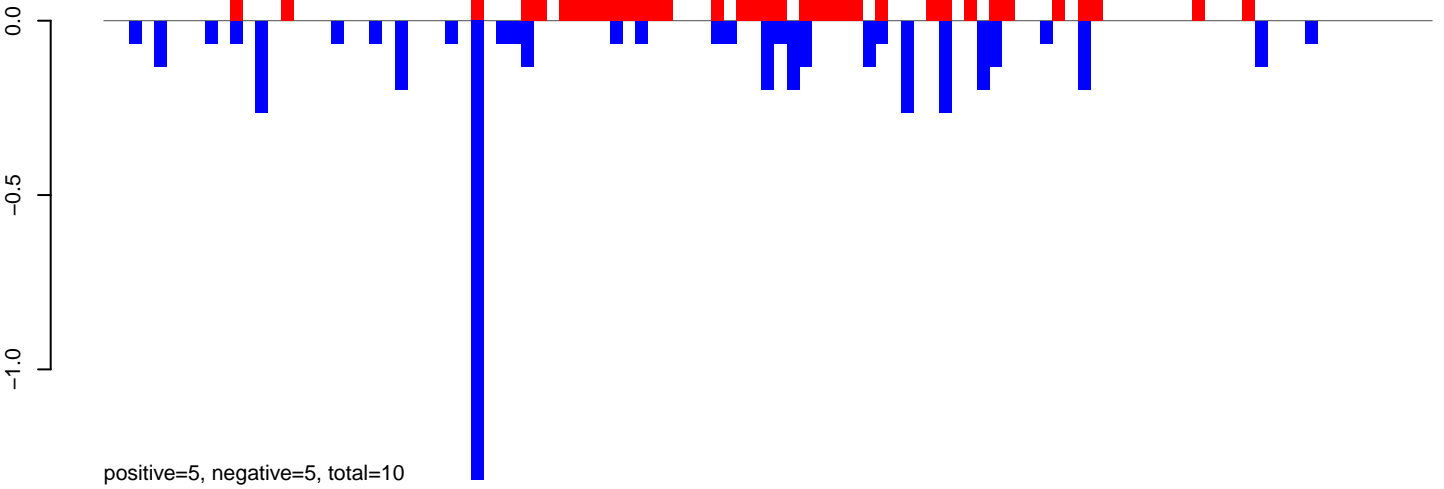

AeAlbo\_FemaleWhole\_BF\_CT.24\_35.rep

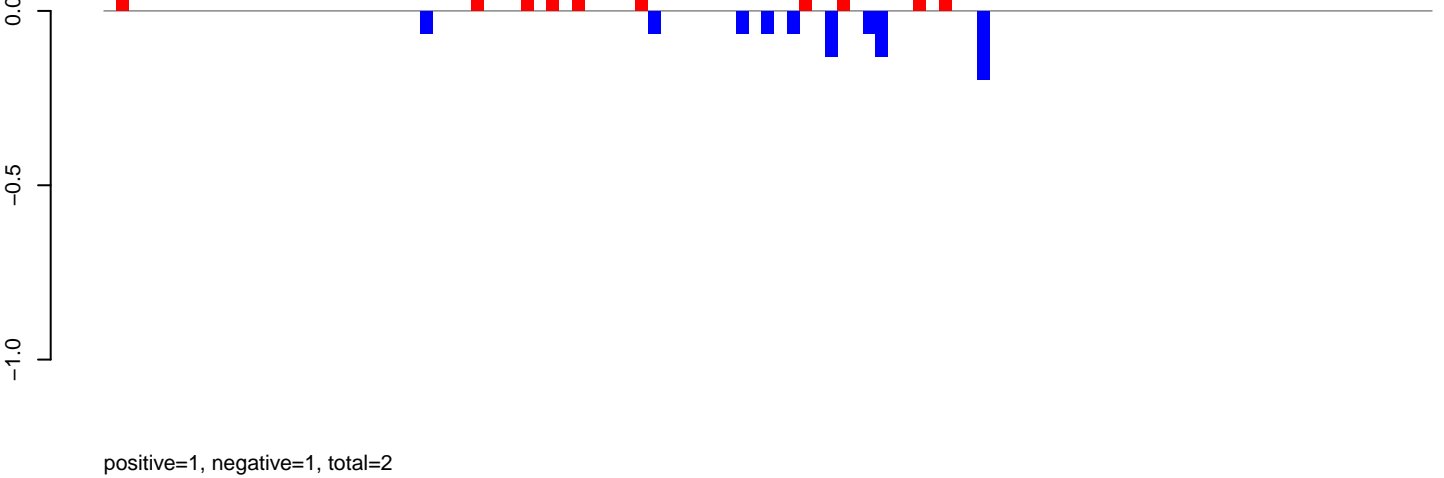

AeAlbo\_FemaleWhole\_BF\_CT.rep

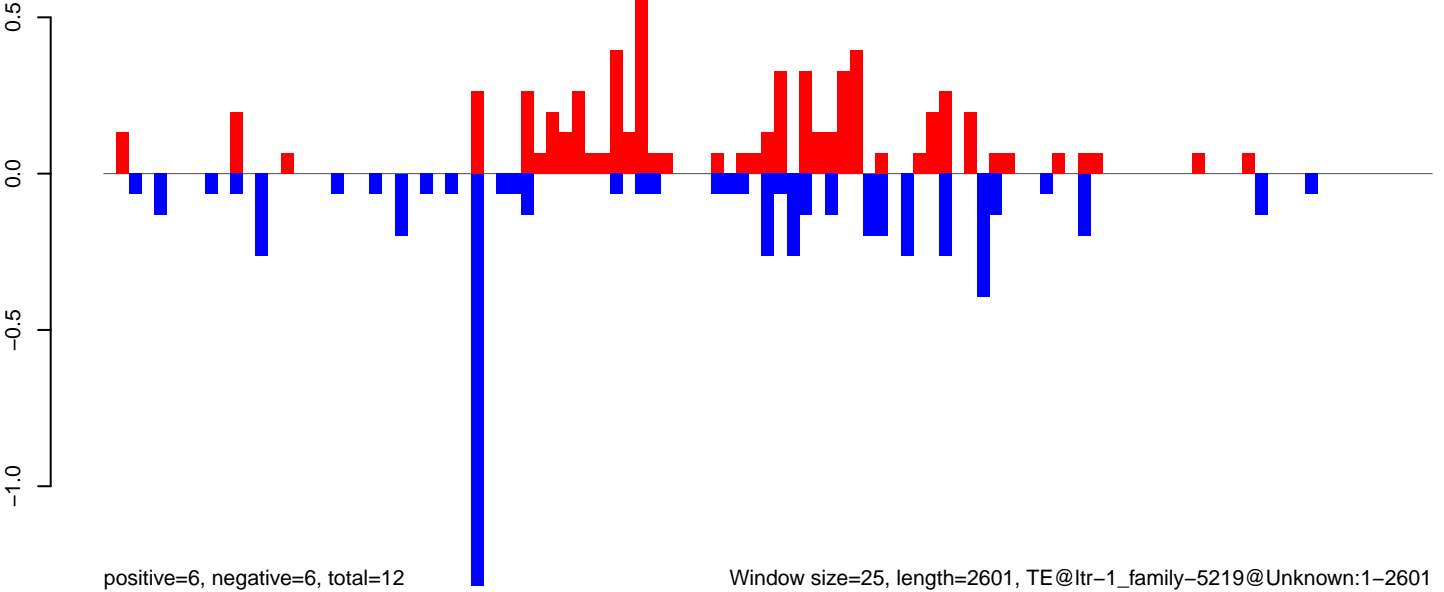

Window size=25, length=2601, TE@ltr-1\_family-5219@Unknown:1-2601

AeAlbo\_FemaleWhole\_BF\_CT.18\_23.rep

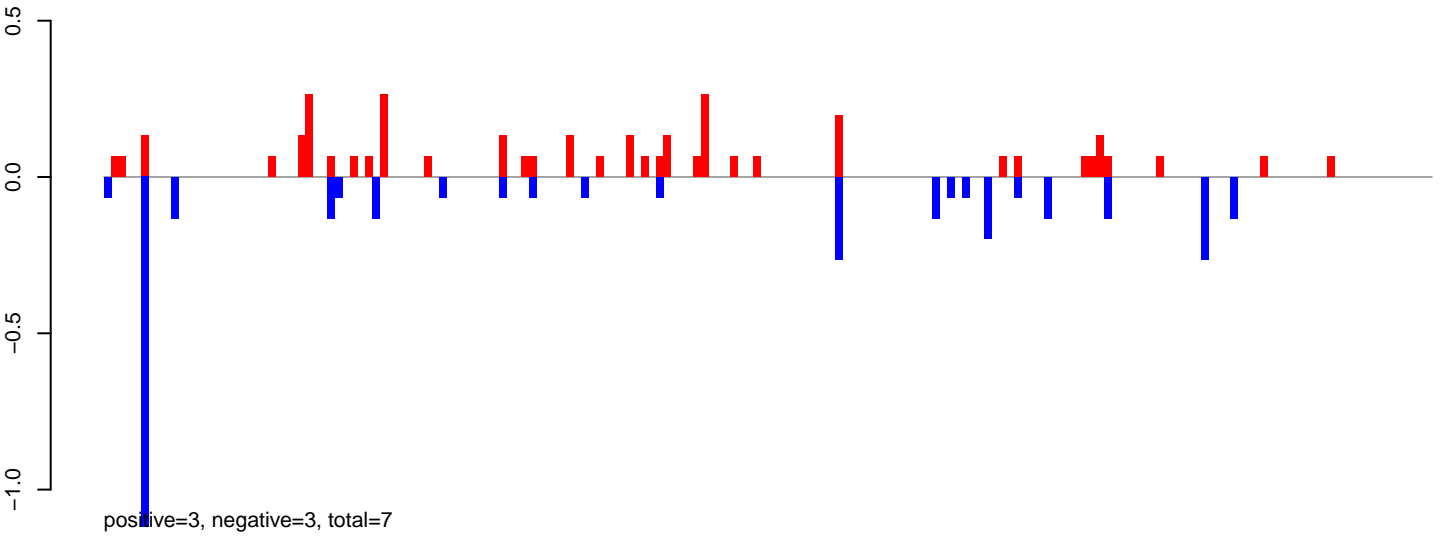

AeAlbo\_FemaleWhole\_BF\_CT.24\_35.rep

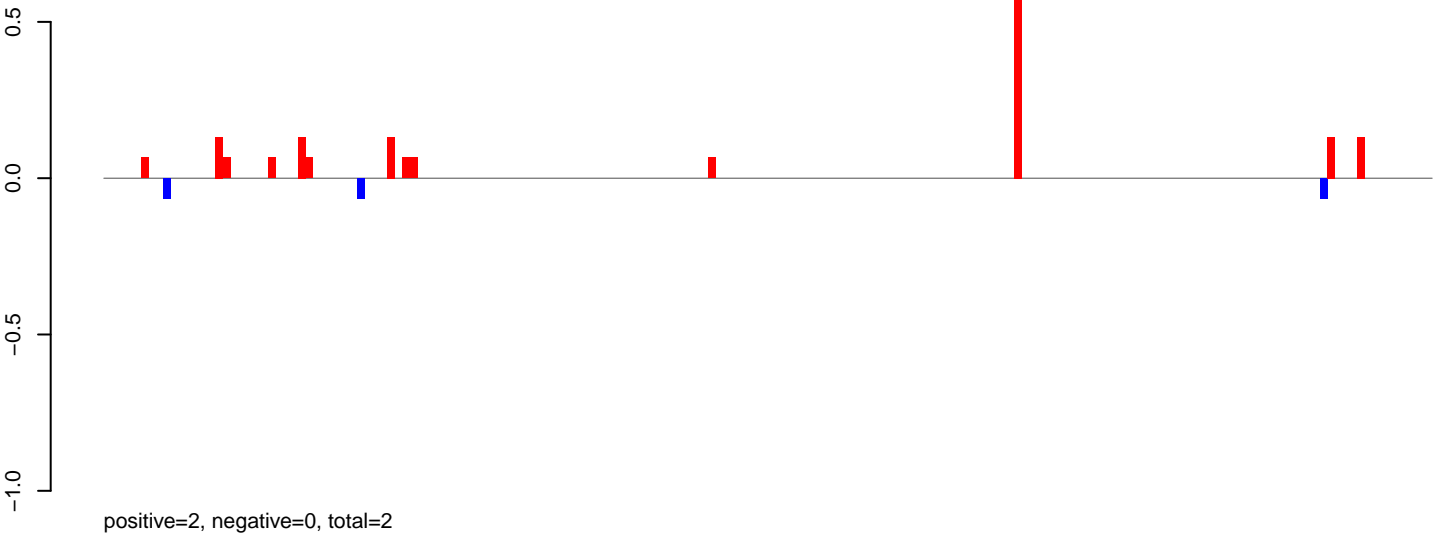

AeAlbo\_FemaleWhole\_BF\_CT.rep

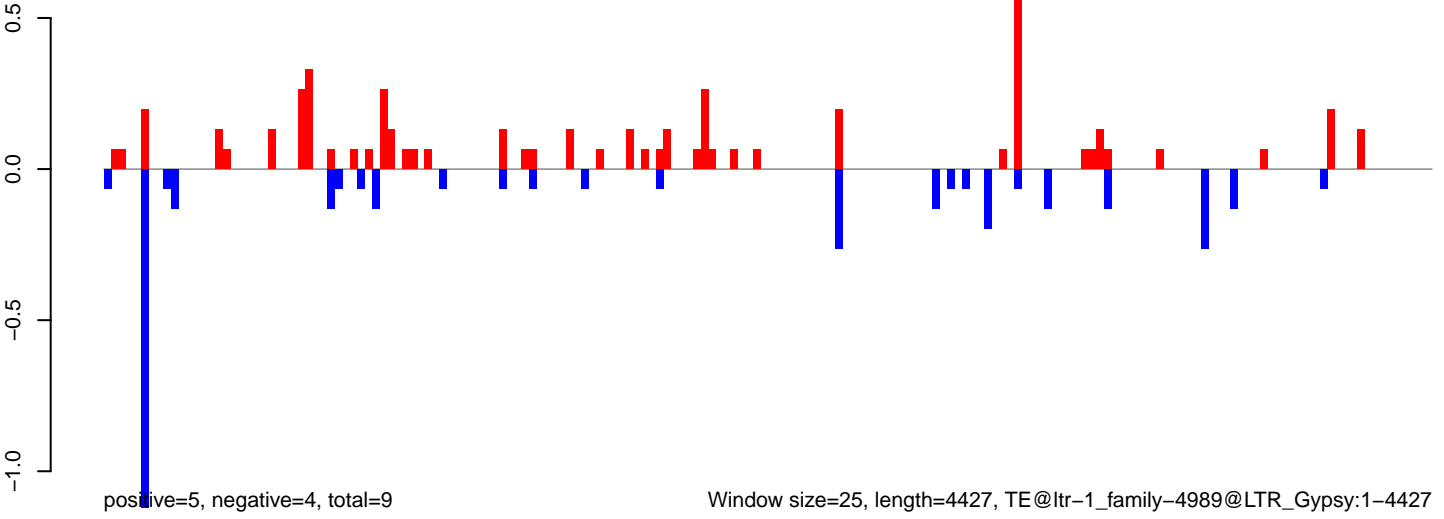

Window size=25, length=4427, TE@ltr-1\_family-4989@LTR\_Gypsy:1-4427

AeAlbo\_FemaleWhole\_BF\_CT.18\_23.rep

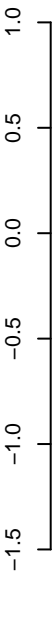

positive=6, negative=6, total=12

AeAlbo\_FemaleWhole\_BF\_CT.24\_35.rep

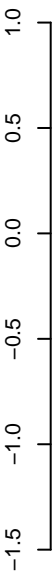

positive=1, negative=2, total=3

AeAlbo\_FemaleWhole\_BF\_CT.rep

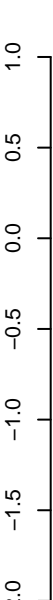

positive=7, negative=8, total=15

Window size=25, length=3490, TE@ltr-1\_family-4951@LTR\_Gypsy:1-3490

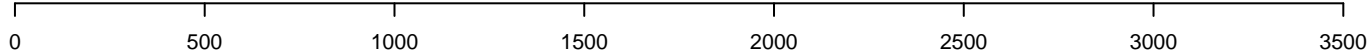

AeAlbo\_FemaleWhole\_BF\_CT.18\_23.rep

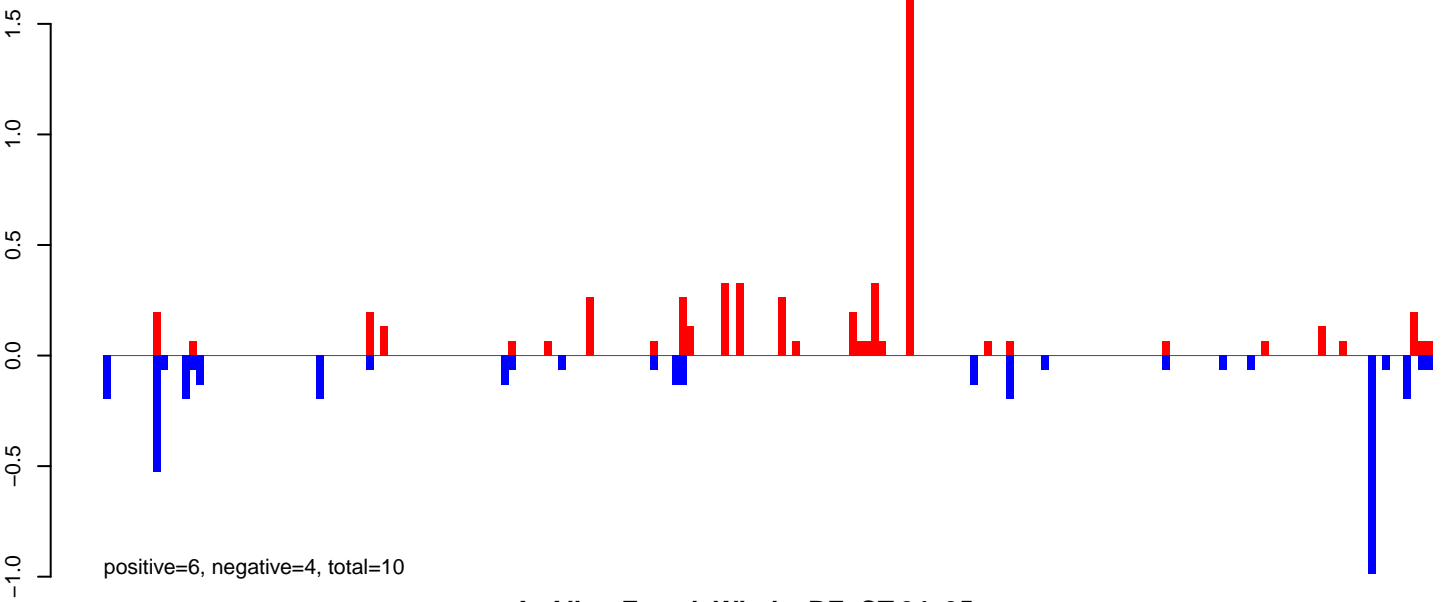

AeAlbo\_FemaleWhole\_BF\_CT.24\_35.rep

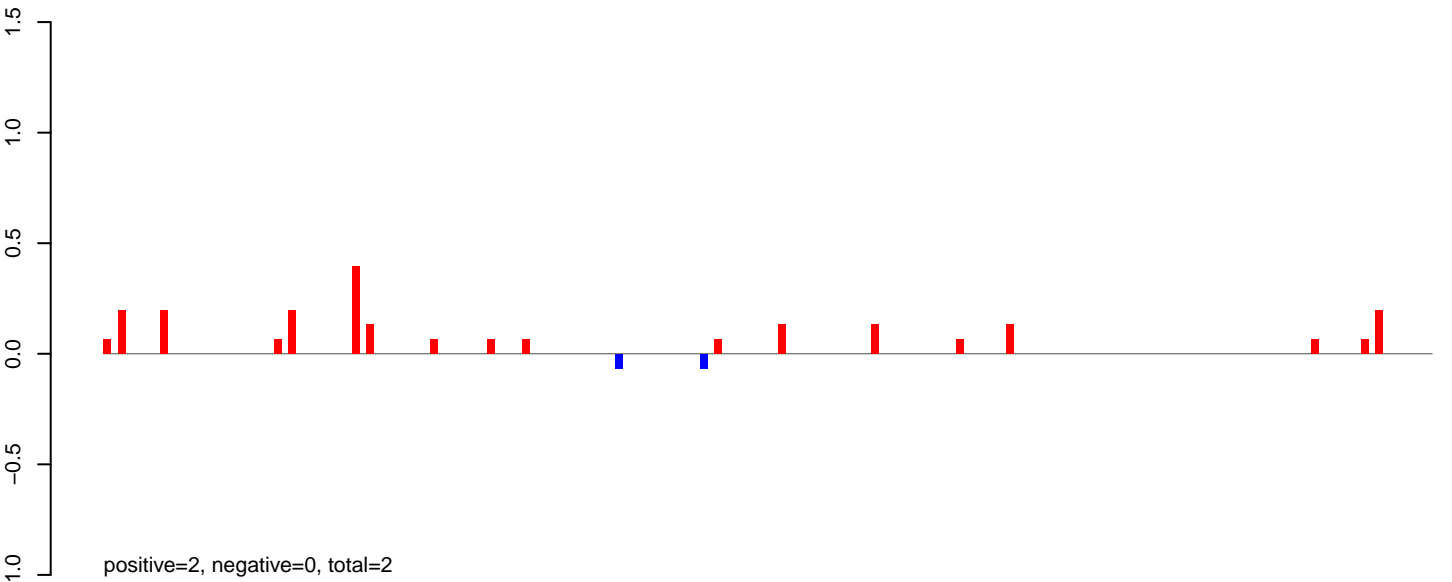

AeAlbo\_FemaleWhole\_BF\_CT.rep

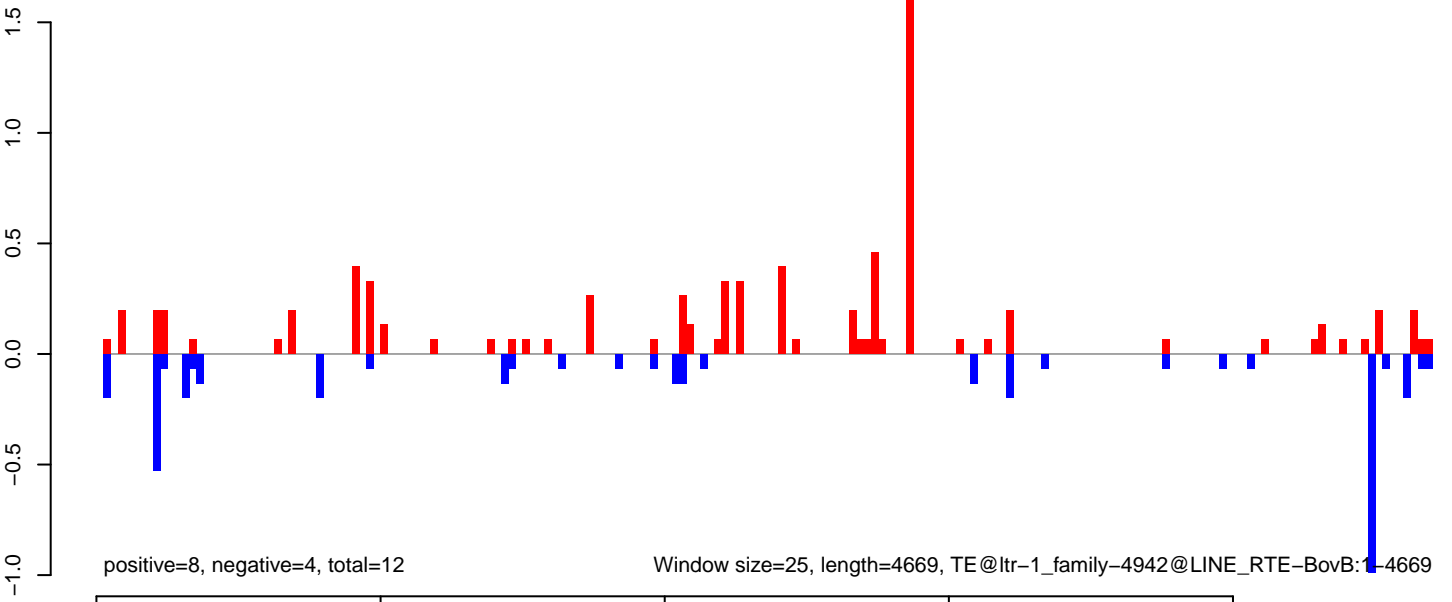

AeAlbo\_FemaleWhole\_BF\_CT.18\_23.rep

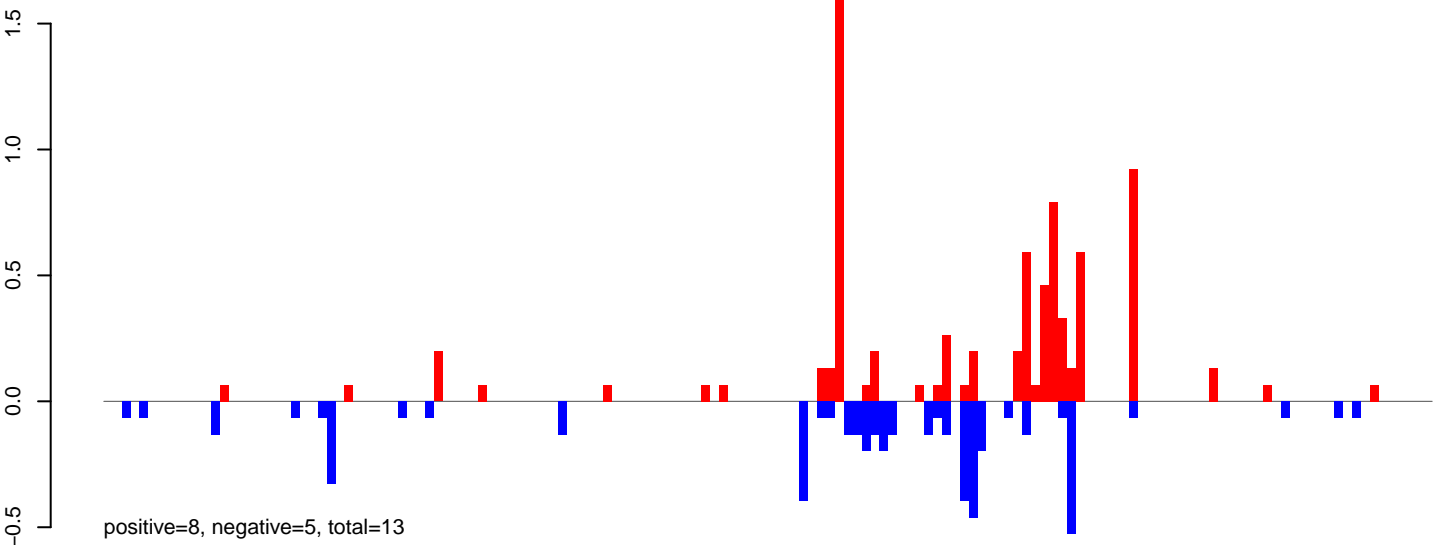

AeAlbo\_FemaleWhole\_BF\_CT.24\_35.rep

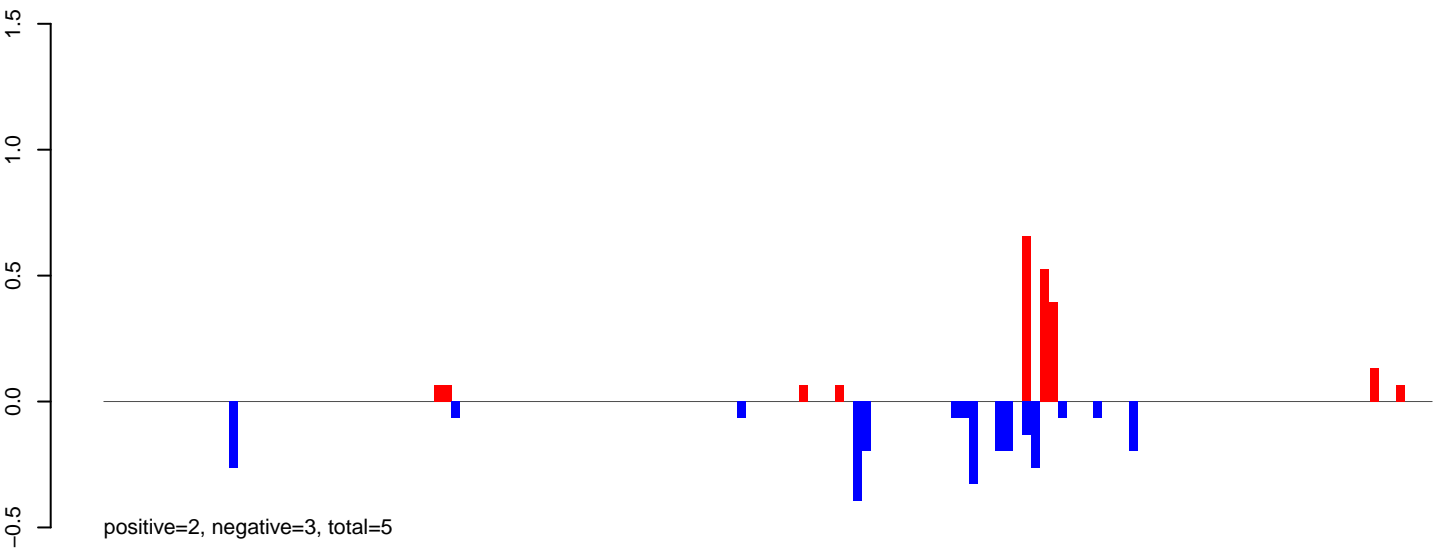

AeAlbo\_FemaleWhole\_BF\_CT.rep

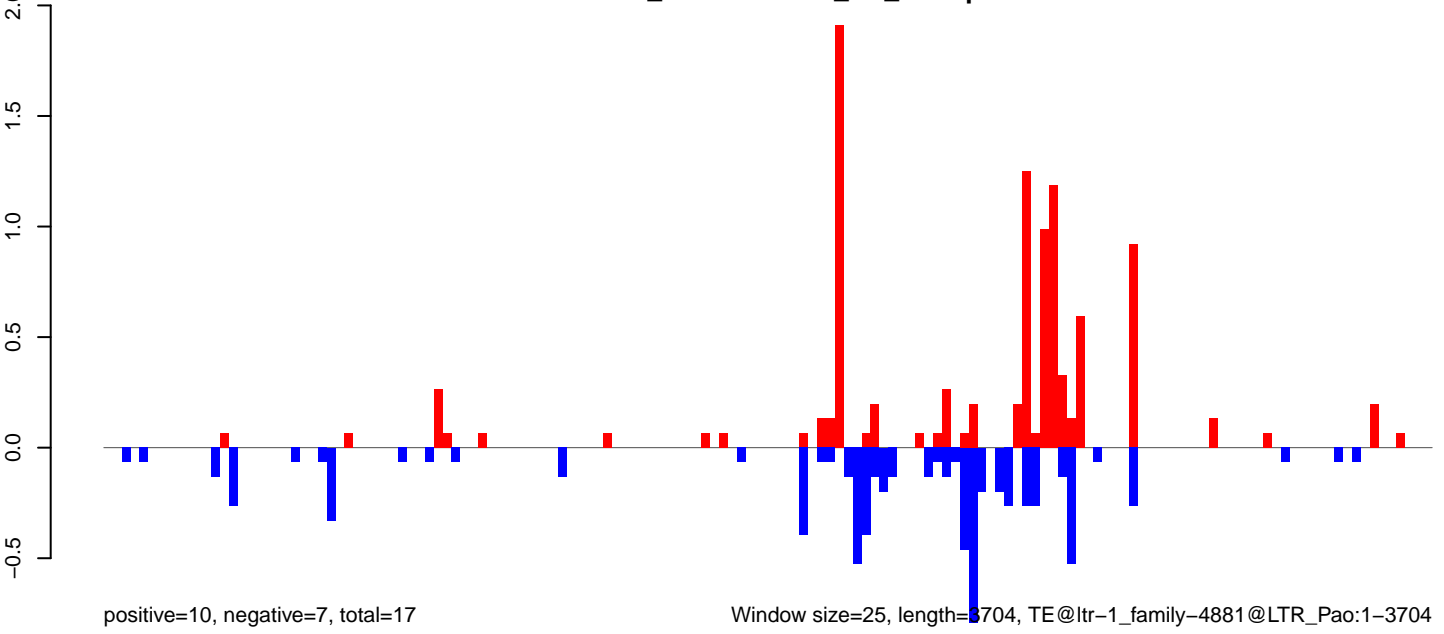

AeAlbo\_FemaleWhole\_BF\_CT.18\_23.rep

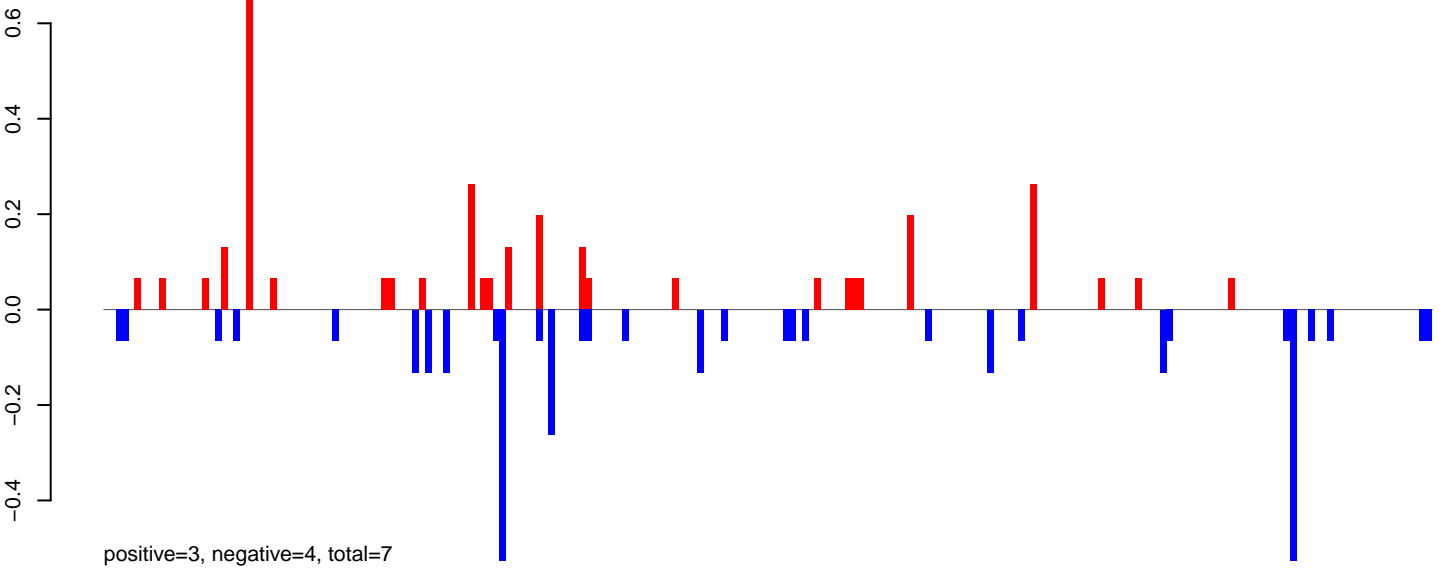

AeAlbo\_FemaleWhole\_BF\_CT.24\_35.rep

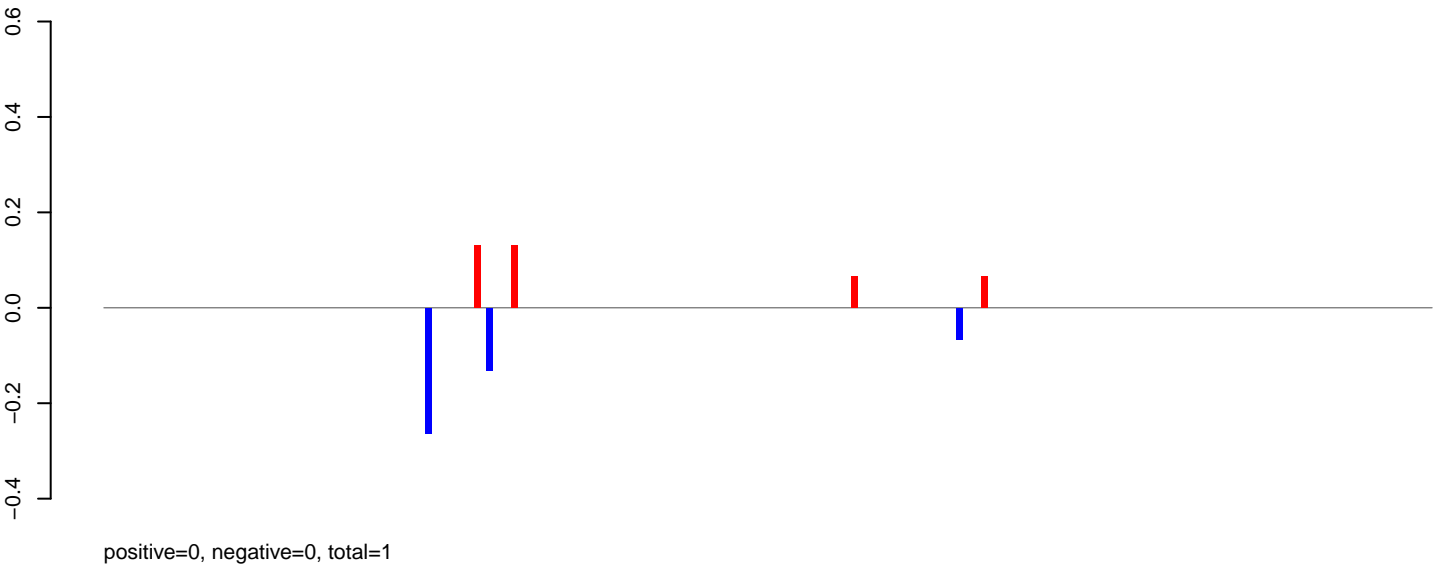

AeAlbo\_FemaleWhole\_BF\_CT.rep

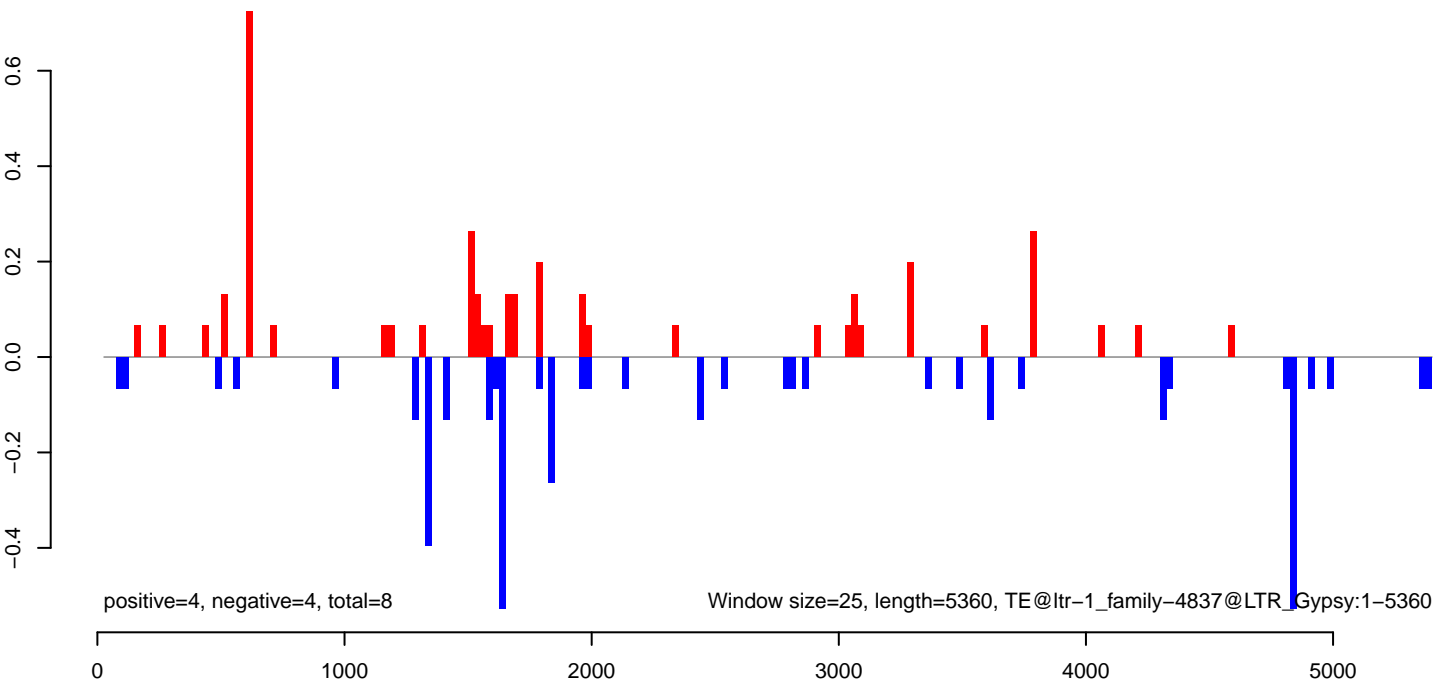



AeAlbo\_FemaleWhole\_BF\_CT.18\_23.rep

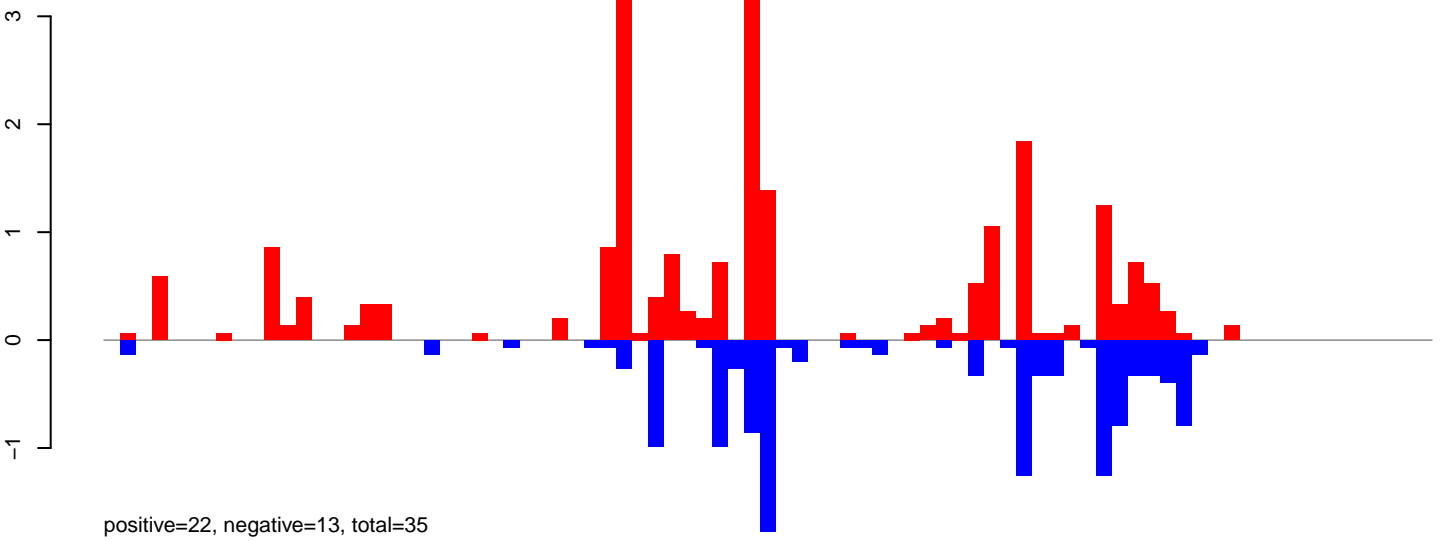

AeAlbo\_FemaleWhole\_BF\_CT.24\_35.rep

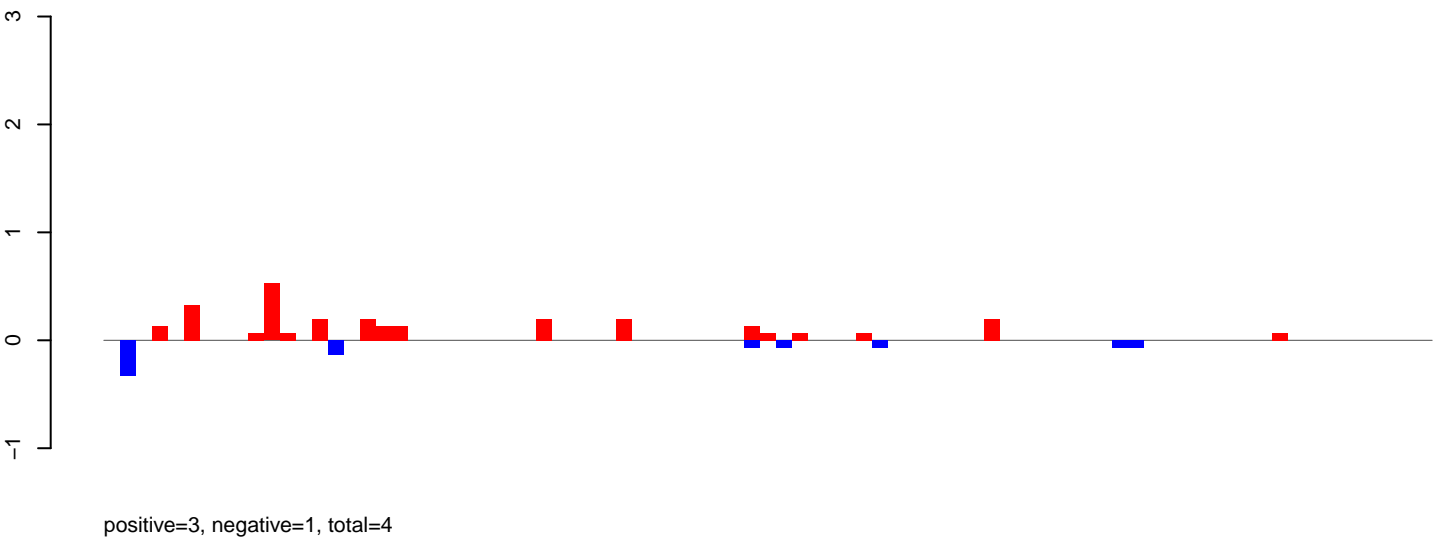

AeAlbo\_FemaleWhole\_BF\_CT.rep

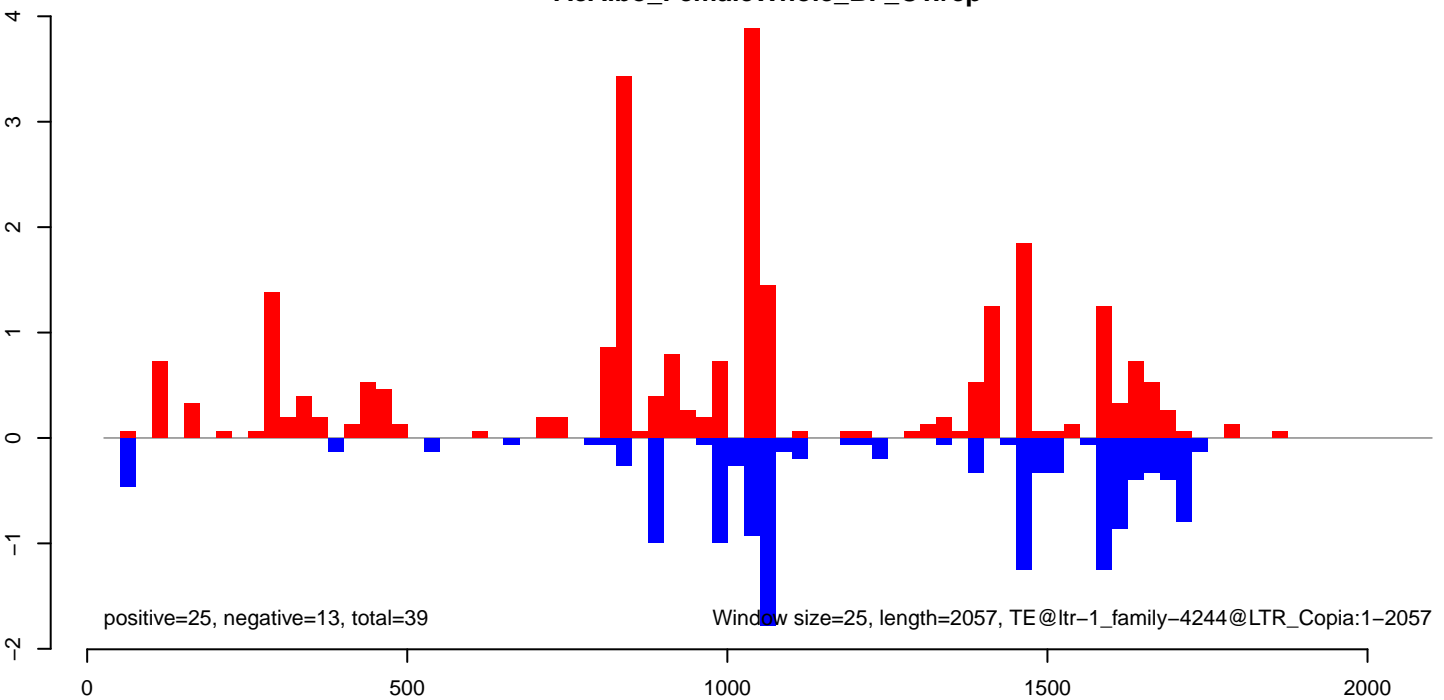

AeAlbo\_FemaleWhole\_BF\_CT.18\_23.rep

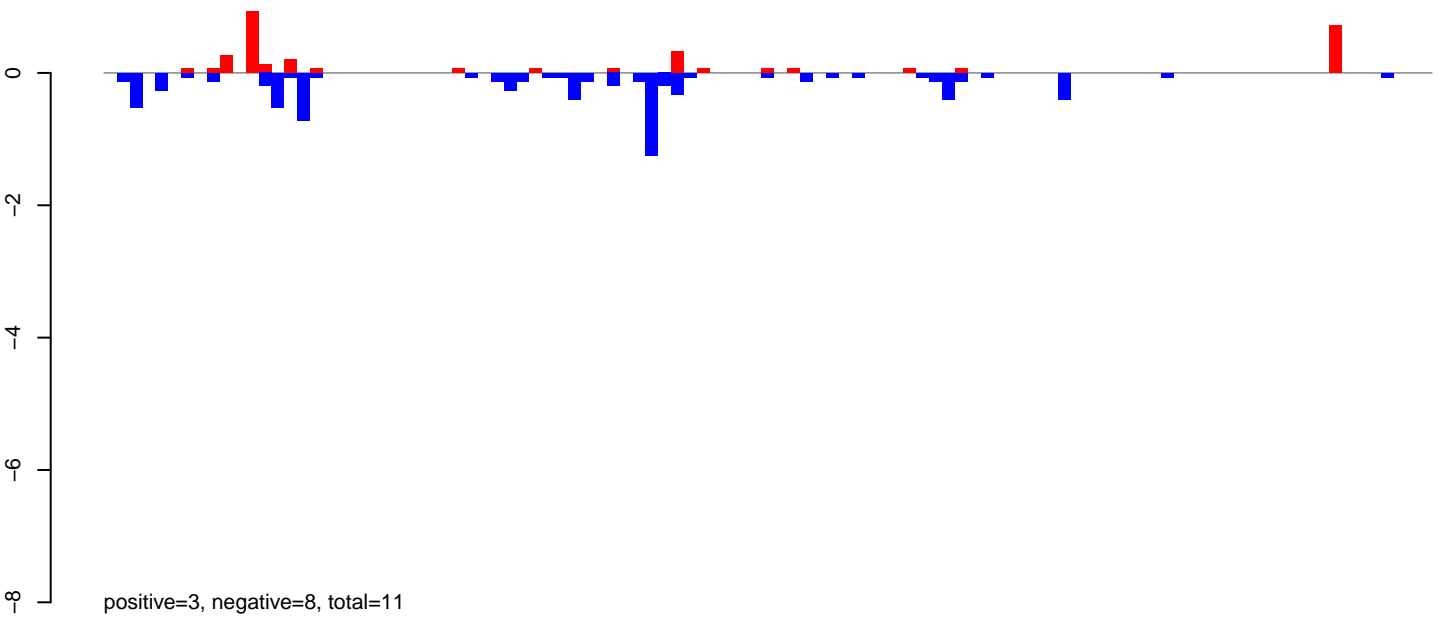

AeAlbo\_FemaleWhole\_BF\_CT.24\_35.rep

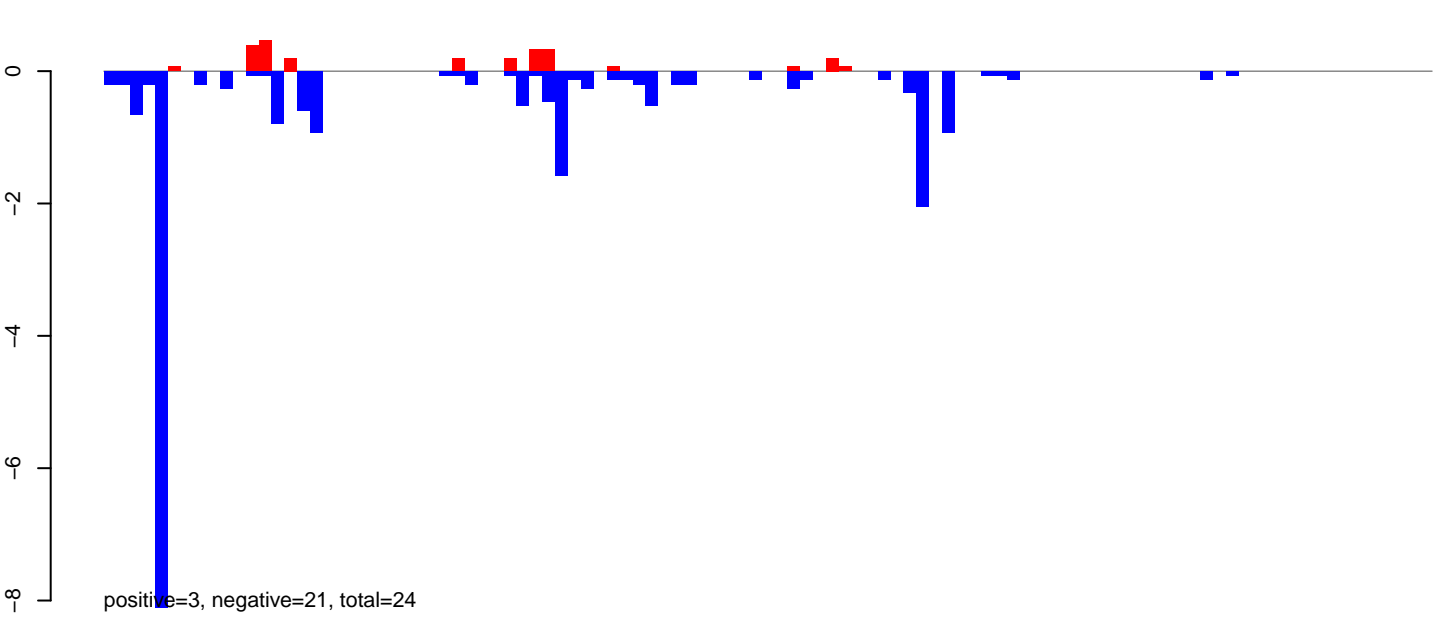

AeAlbo\_FemaleWhole\_BF\_CT.rep

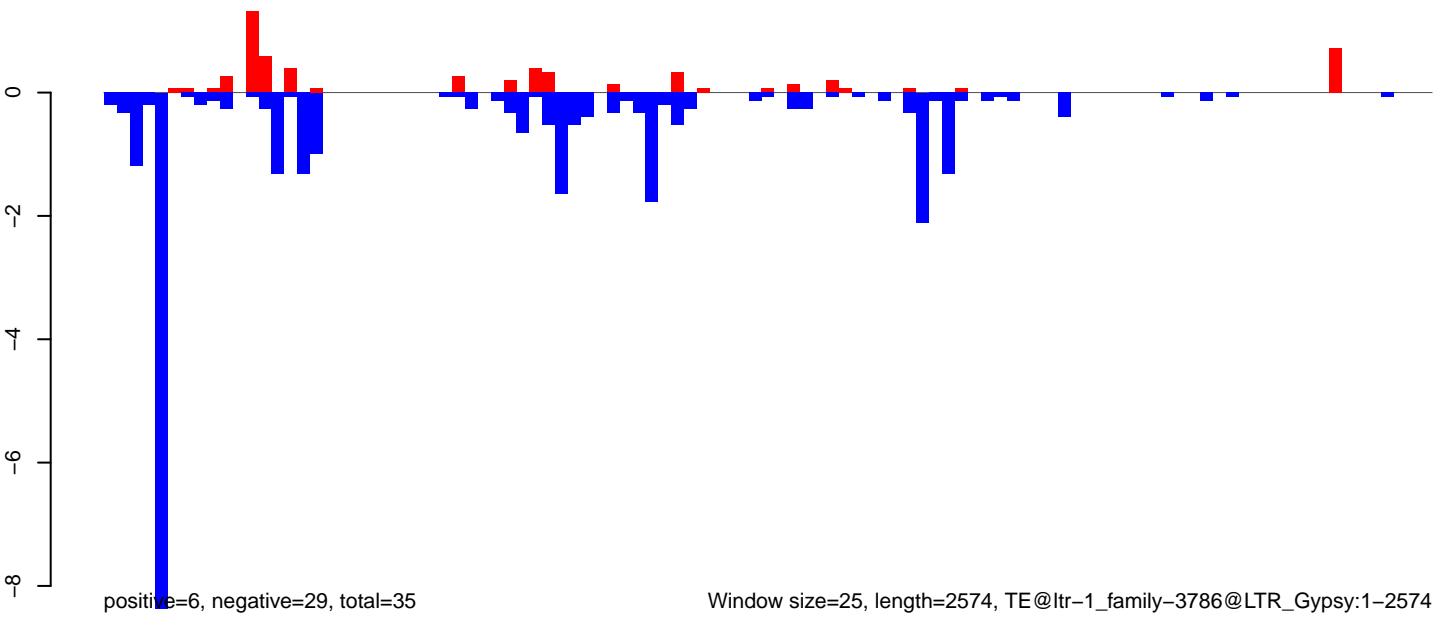

AeAlbo\_FemaleWhole\_BF\_CT.18\_23.rep

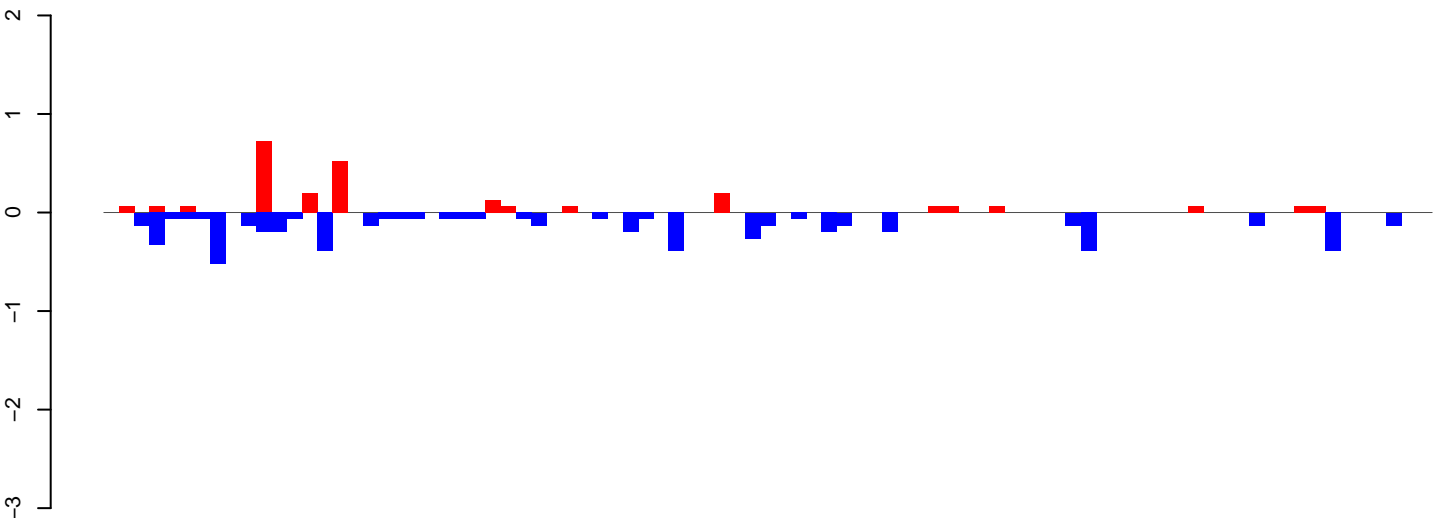

positive=3, negative=6, total=8

AeAlbo\_FemaleWhole\_BF\_CT.24\_35.rep

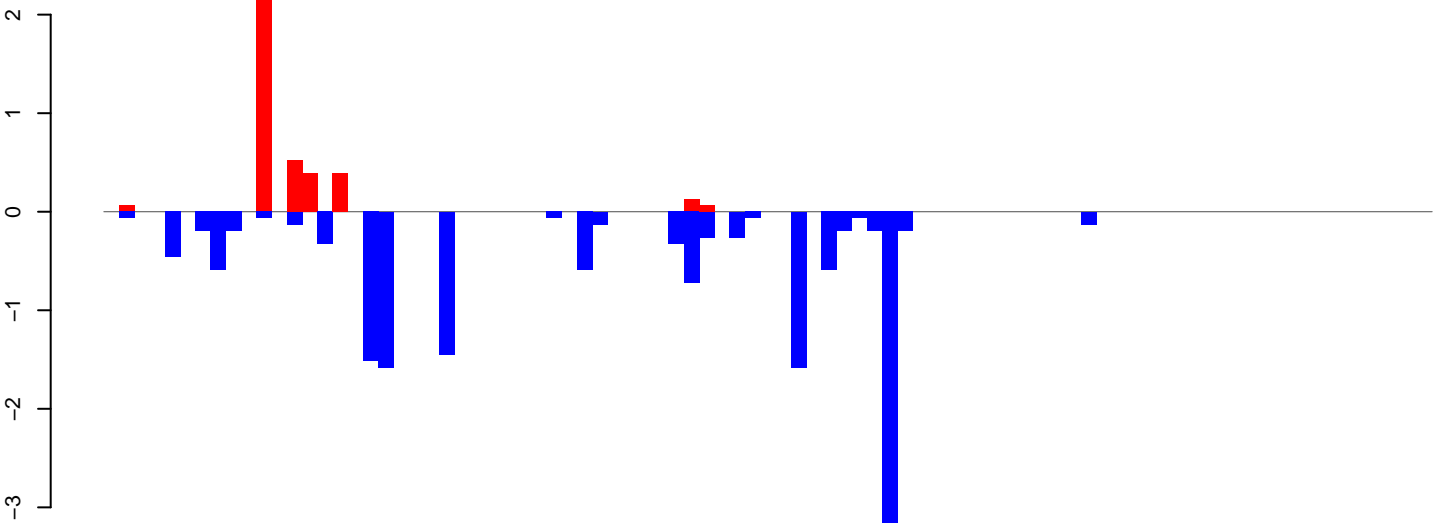

positive=4, negative=15, total=20

AeAlbo\_FemaleWhole\_BF\_CT.rep

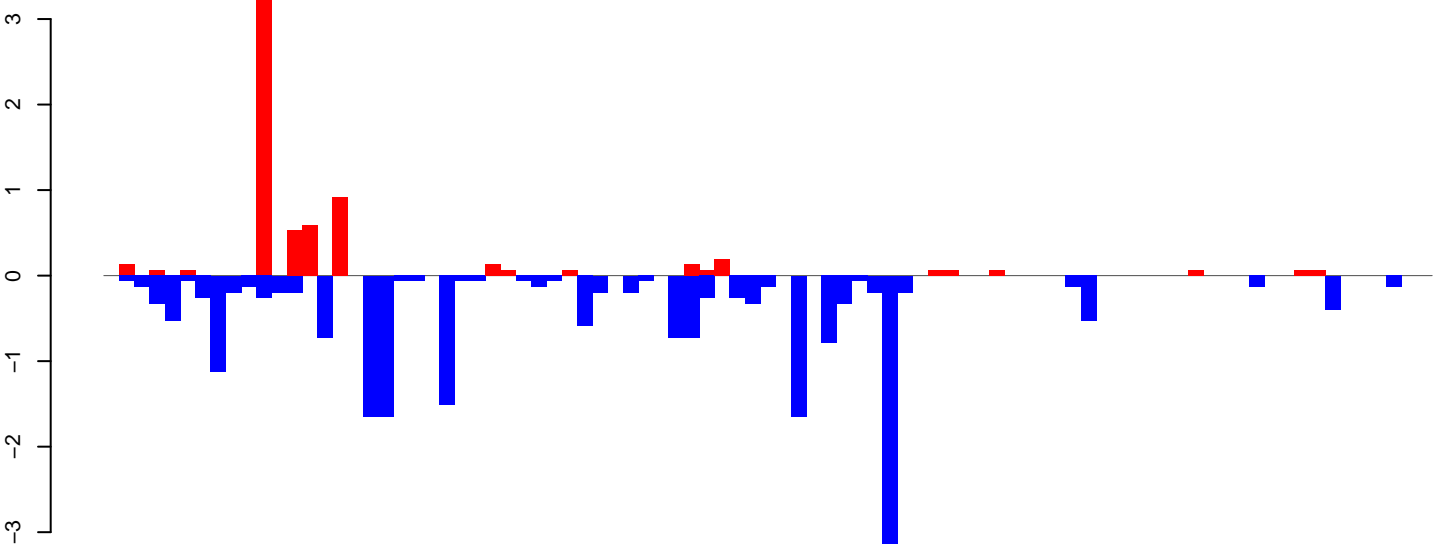

positive=7, negative=21, total=28

Window size=25, length=2167, TE@ltr-1\_family-3218@LTR\_Gypsy:1-2167

0 500 1000 1500 2000

AeAlbo\_FemaleWhole\_BF\_CT.18\_23.rep

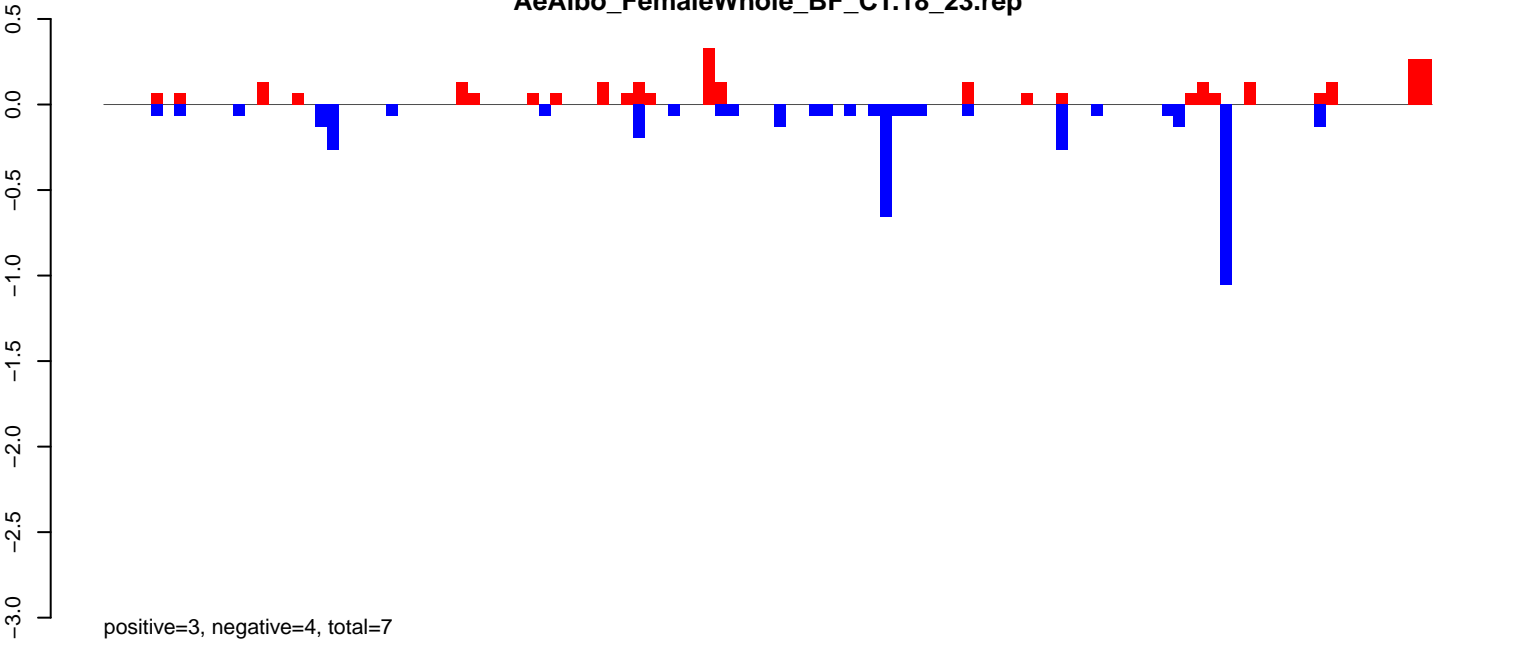

AeAlbo\_FemaleWhole\_BF\_CT.24\_35.rep

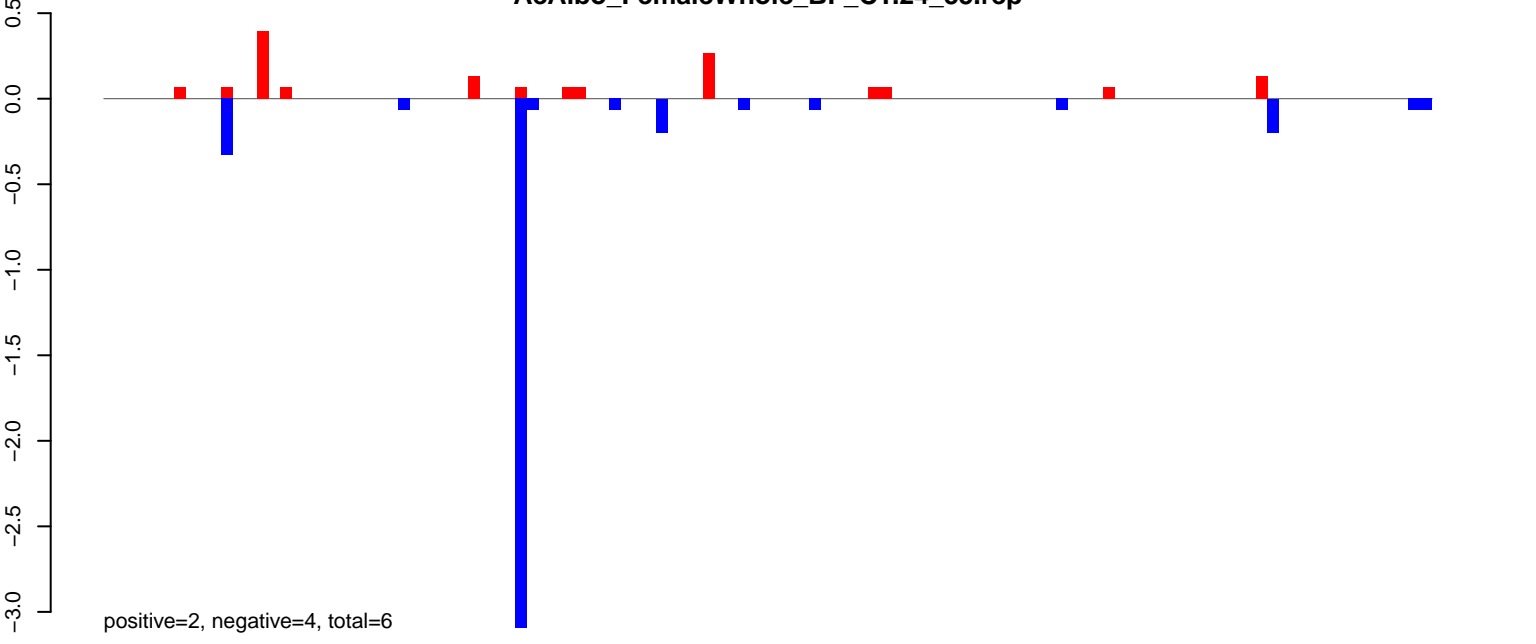

AeAlbo\_FemaleWhole\_BF\_CT.rep

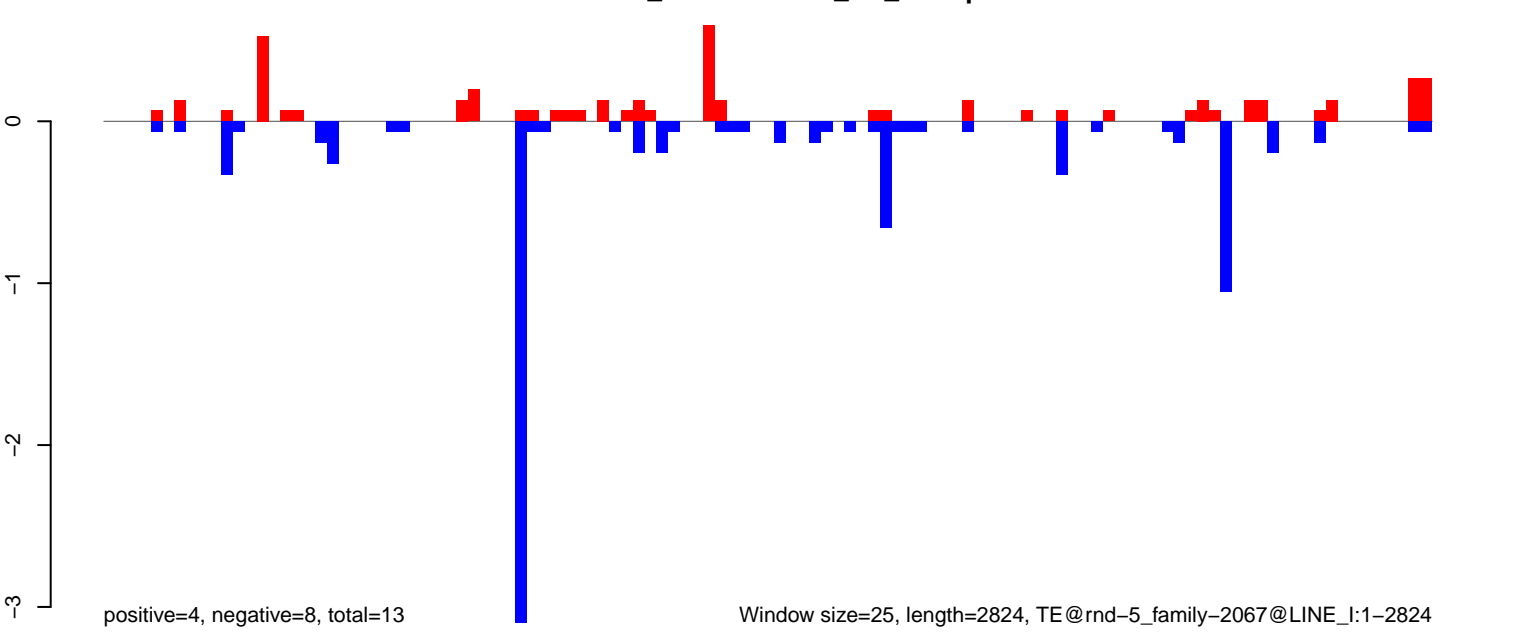

AeAlbo\_FemaleWhole\_BF\_CT.18\_23.rep

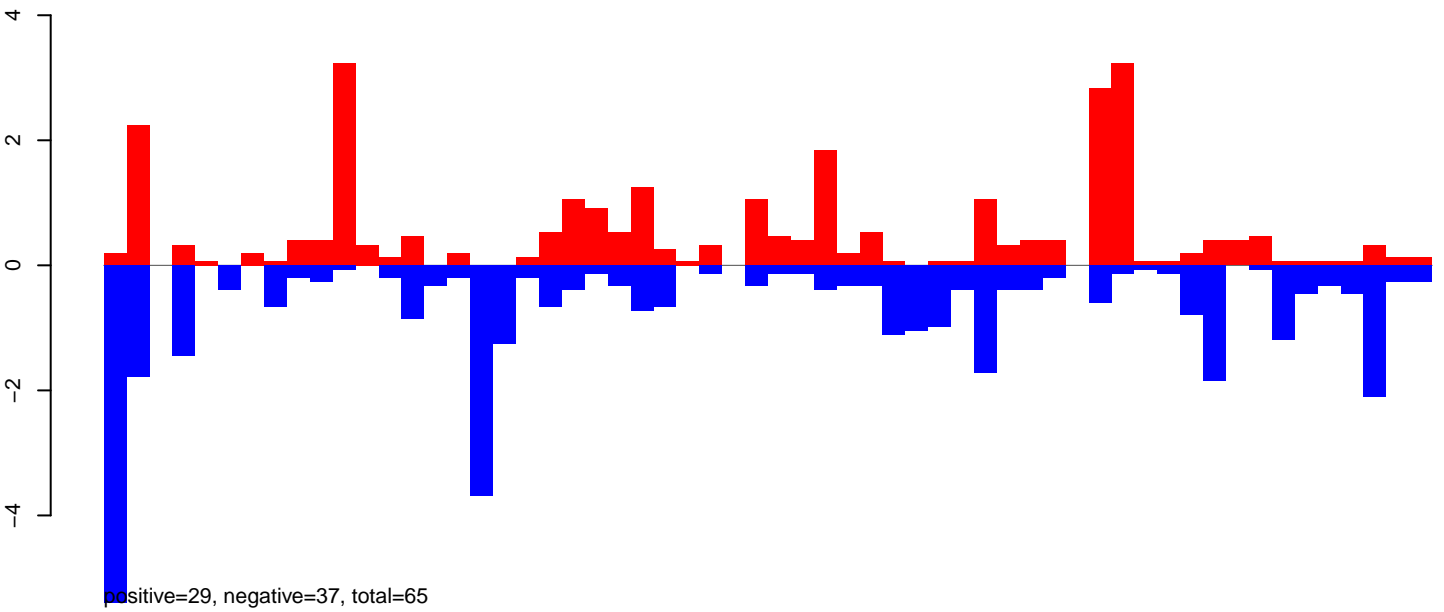

AeAlbo\_FemaleWhole\_BF\_CT.24\_35.rep

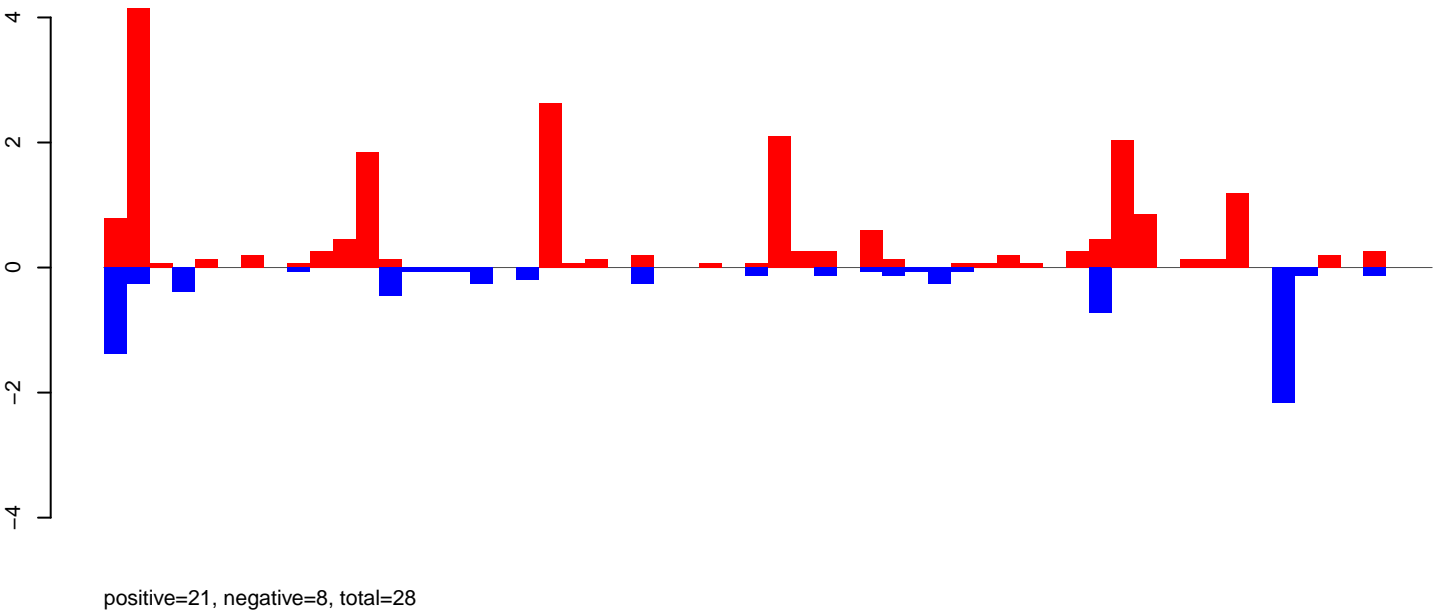

AeAlbo\_FemaleWhole\_BF\_CT.rep

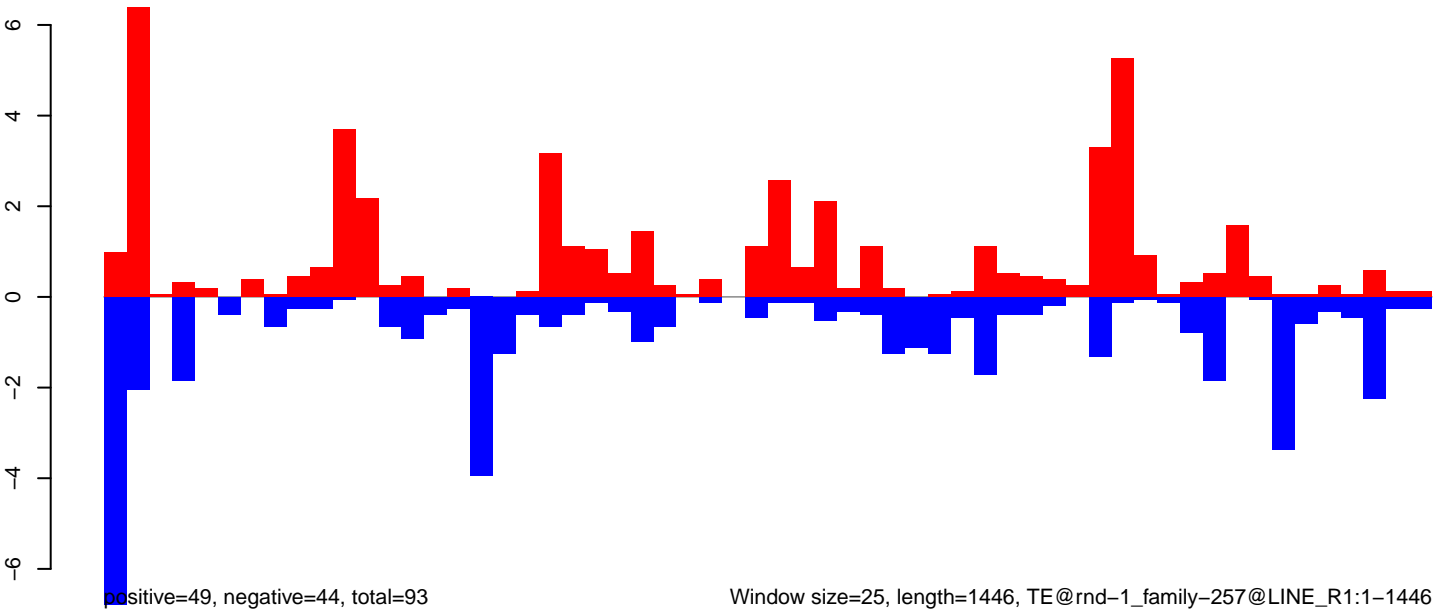

Window size=25, length=1446, TE@rnd-1\_family-257@LINE\_R1:1-1446

0 500 1000 1500

AeAlbo\_FemaleWhole\_BF\_CT.18\_23.rep

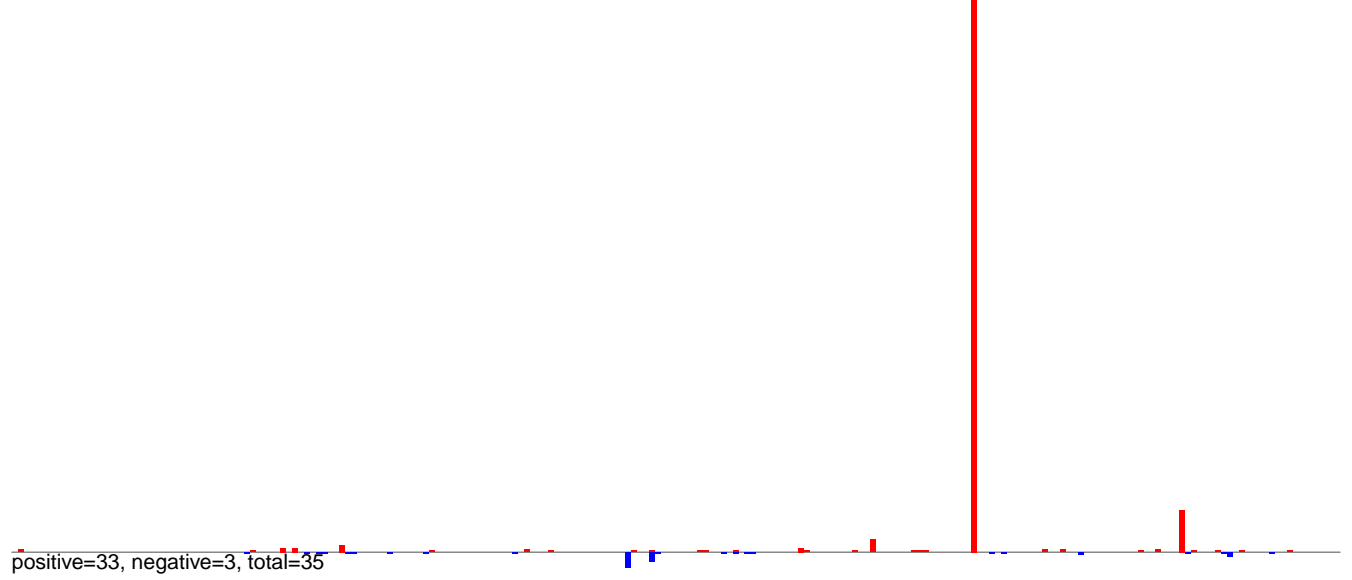

AeAlbo\_FemaleWhole\_BF\_CT.24\_35.rep



AeAlbo\_FemaleWhole\_BF\_CT.rep

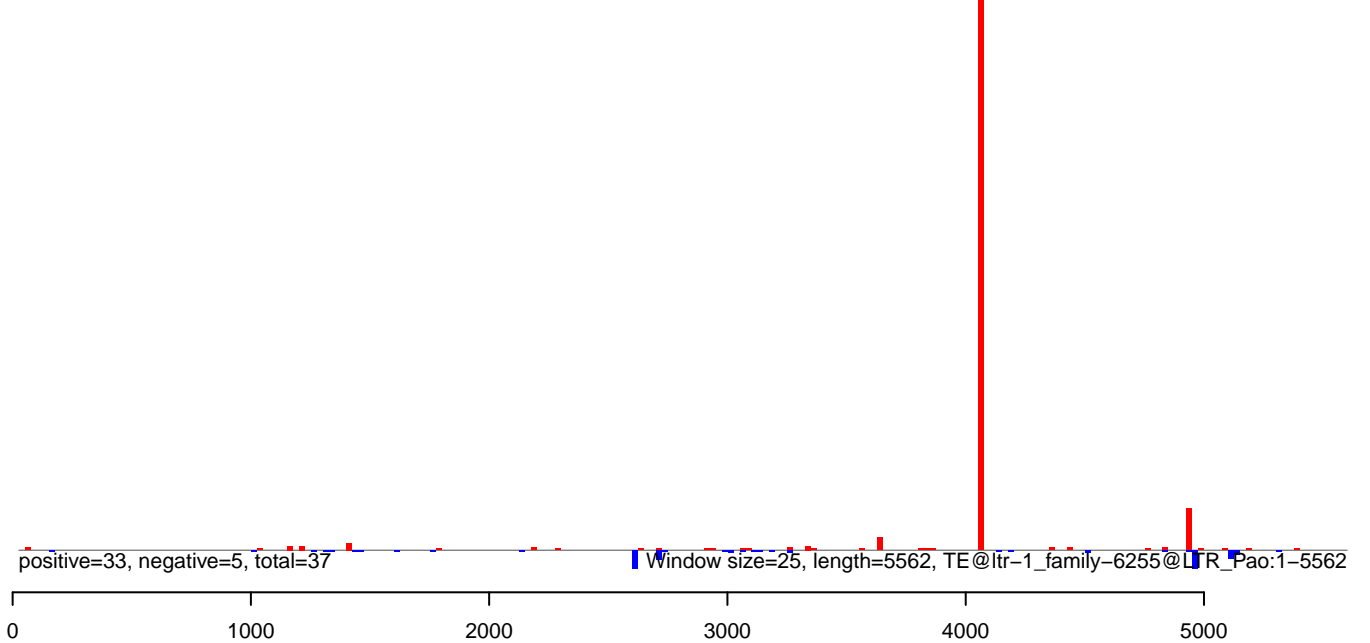

AeAlbo\_FemaleWhole\_BF\_CT.18\_23.rep

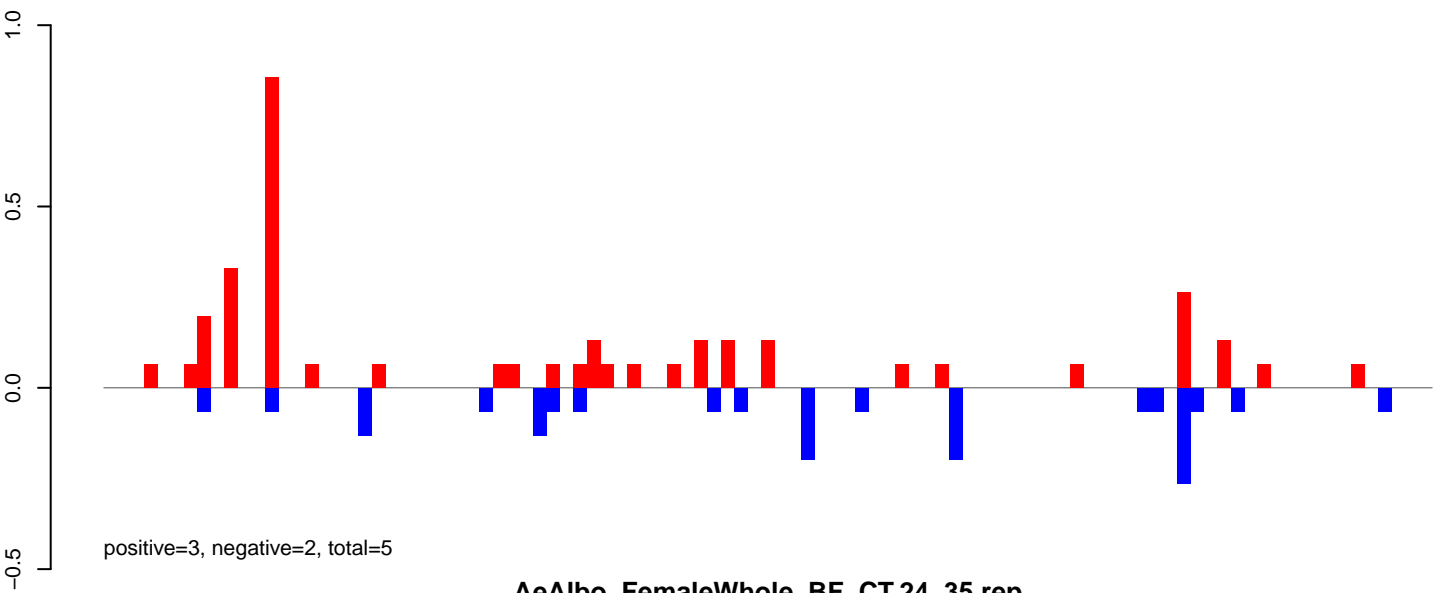

AeAlbo\_FemaleWhole\_BF\_CT.24\_35.rep

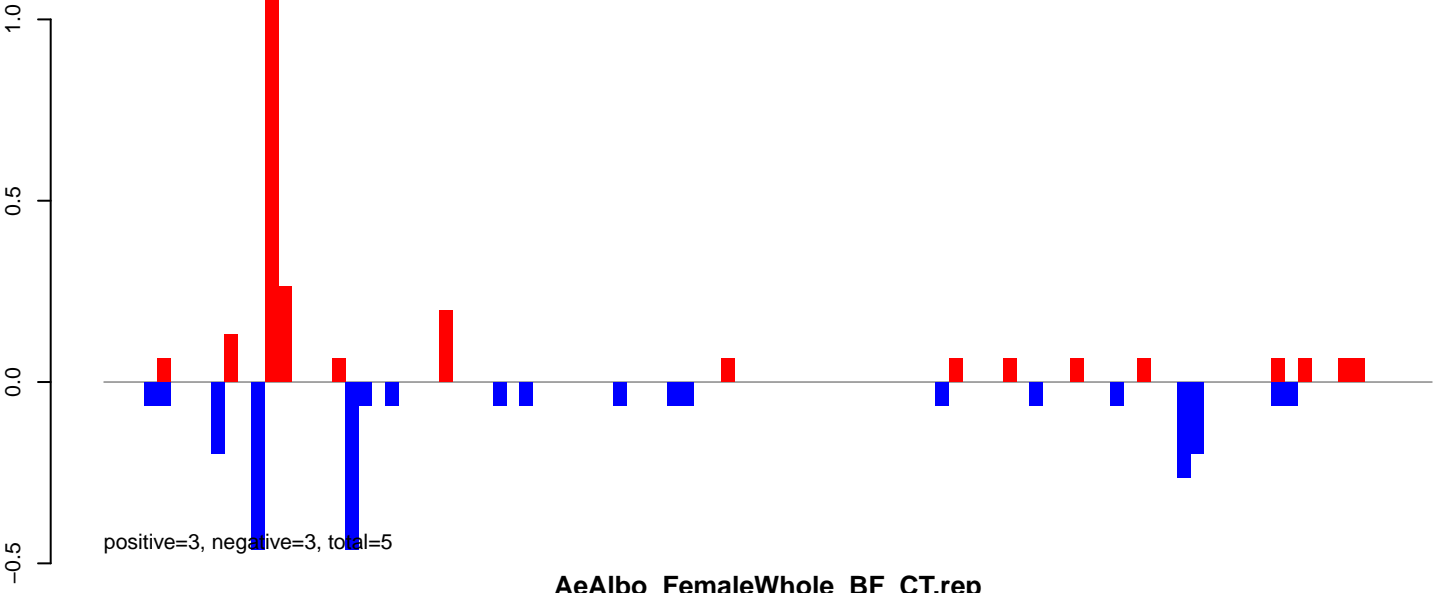

AeAlbo\_FemaleWhole\_BF\_CT.rep

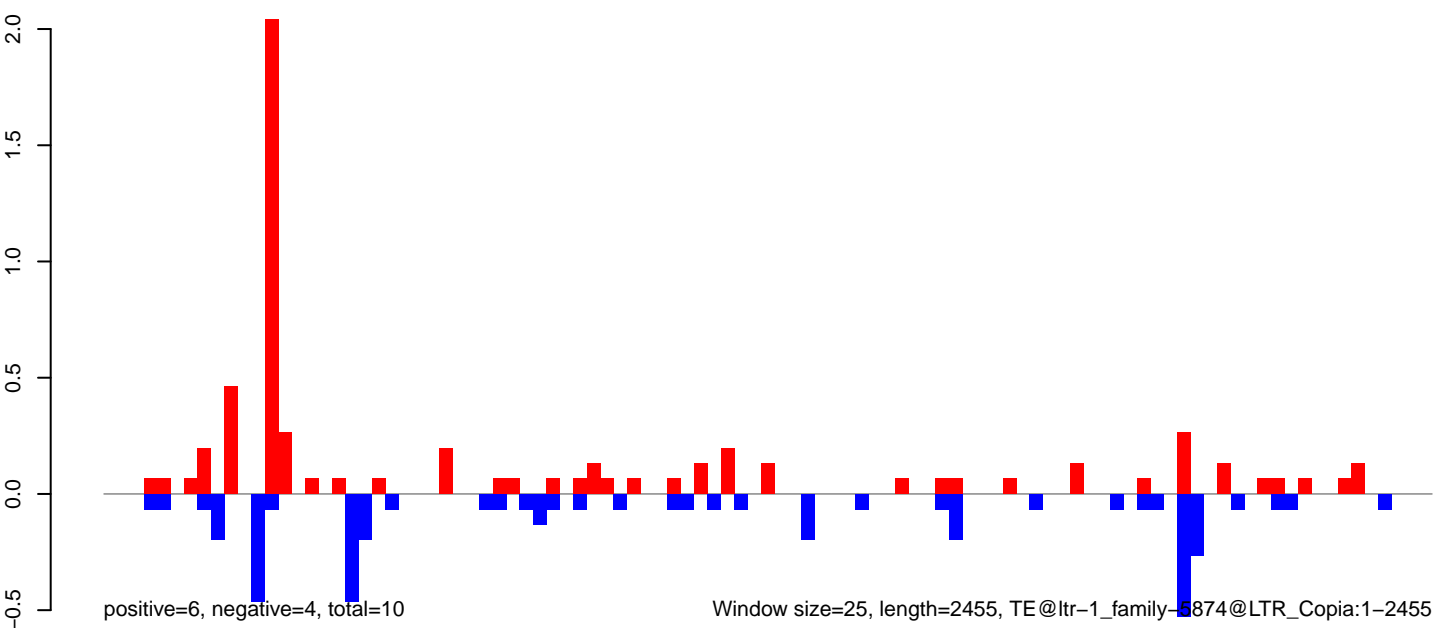

AeAlbo\_FemaleWhole\_BF\_CT.18\_23.rep

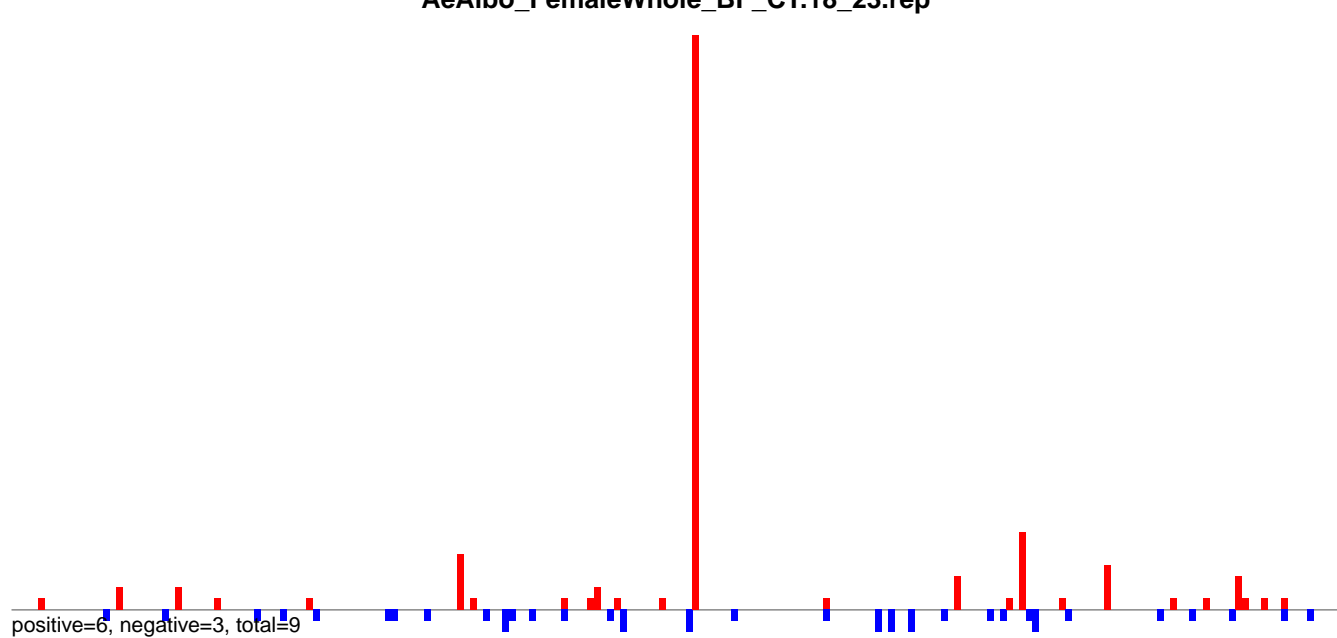

AeAlbo\_FemaleWhole\_BF\_CT.24\_35.rep

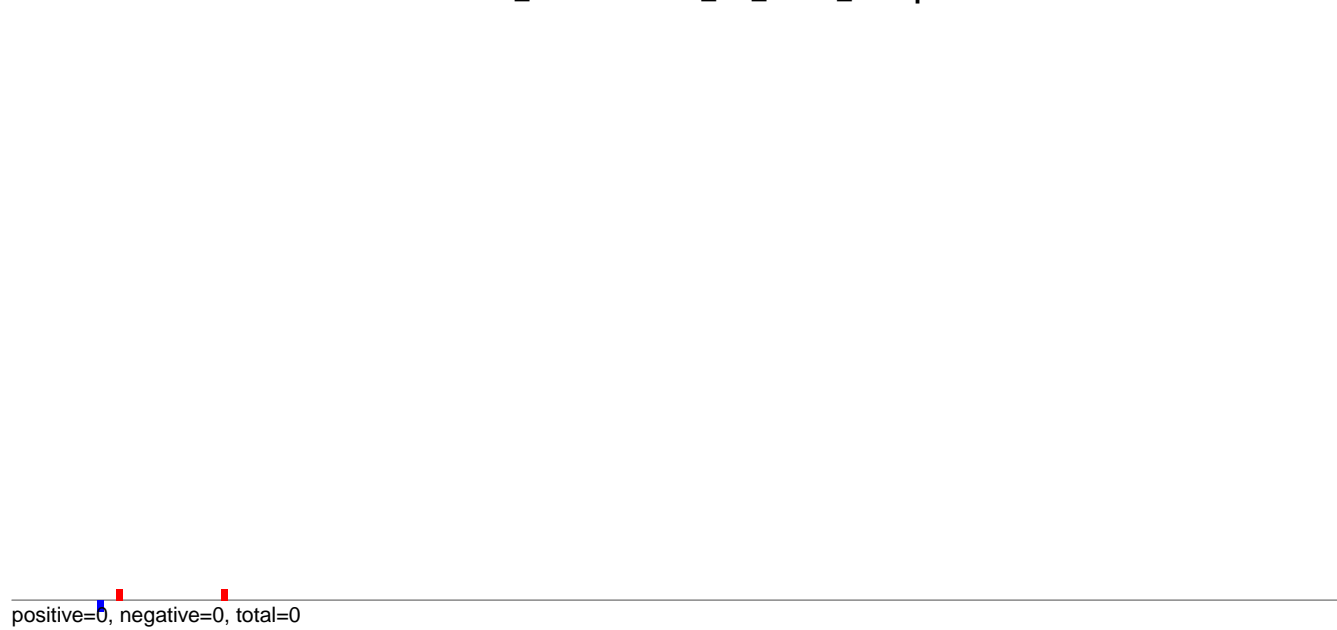

AeAlbo\_FemaleWhole\_BF\_CT.rep

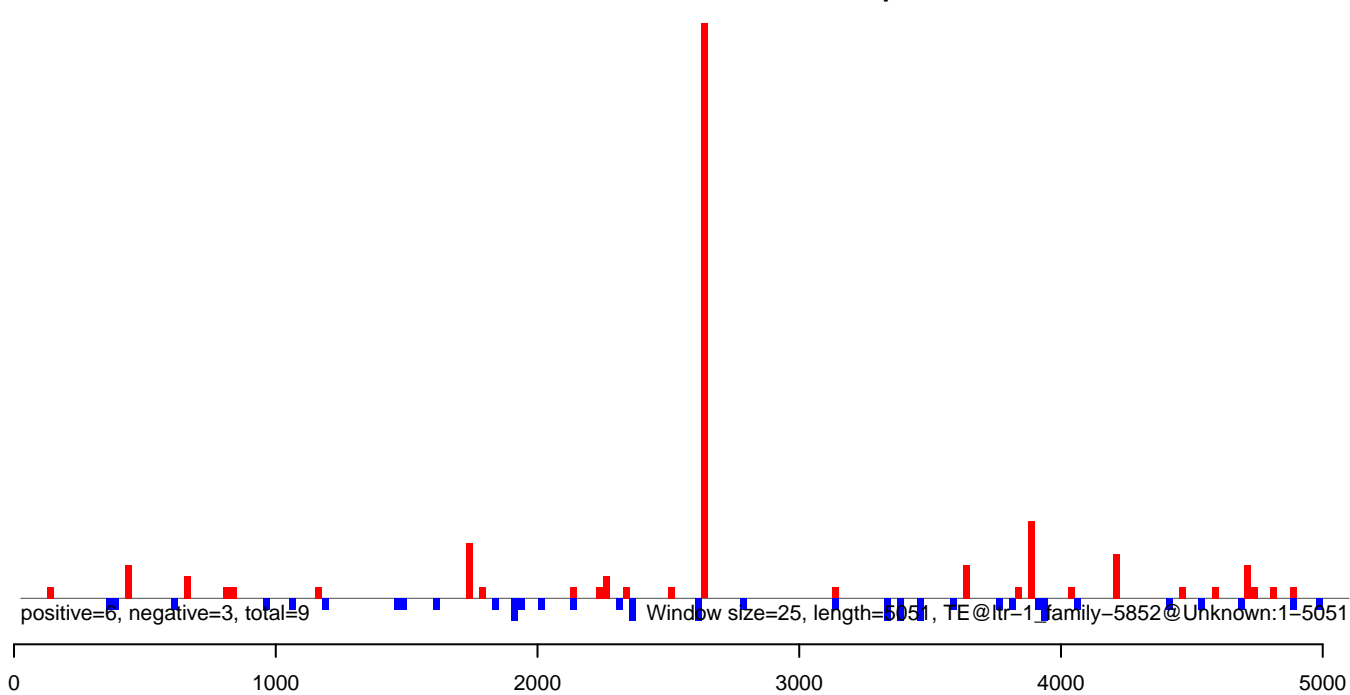



AeAlbo\_FemaleWhole\_BF\_CT.18\_23.rep

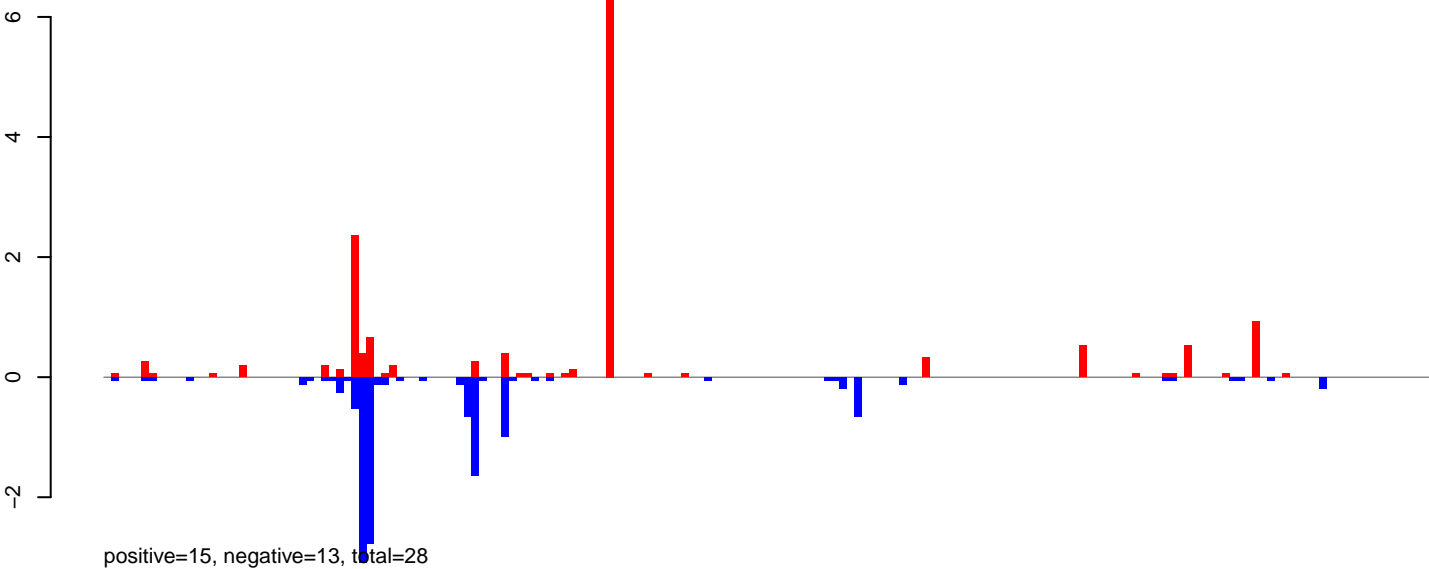

AeAlbo\_FemaleWhole\_BF\_CT.24\_35.rep

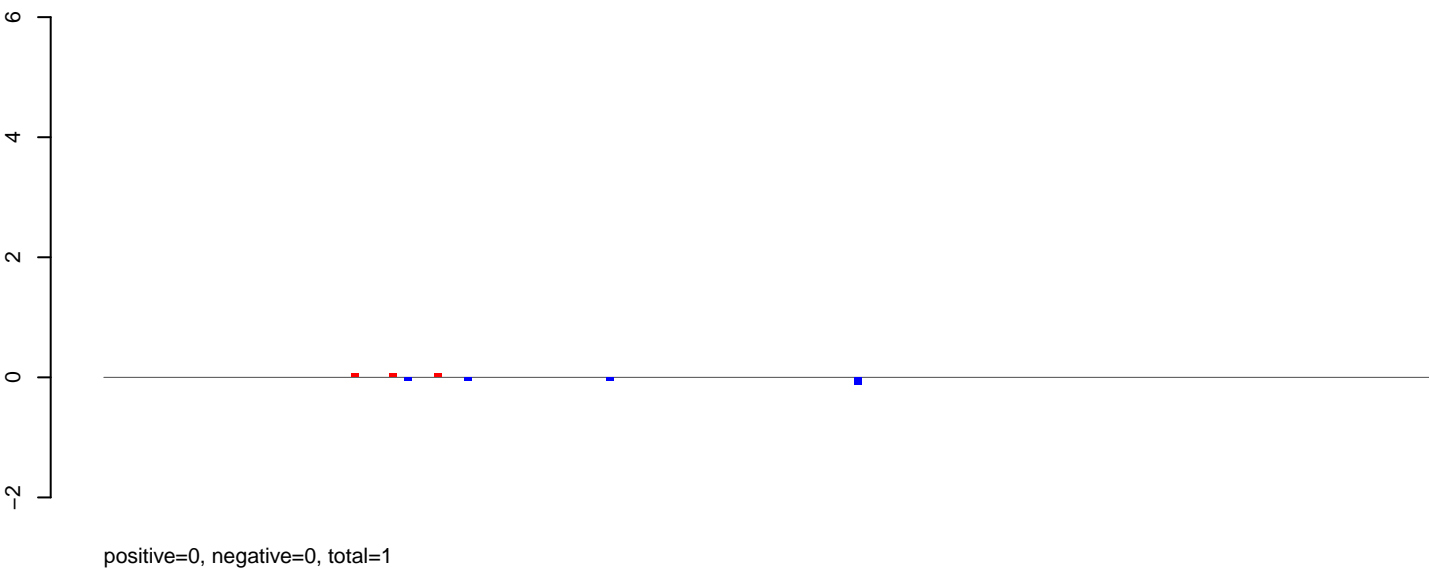

AeAlbo\_FemaleWhole\_BF\_CT.rep

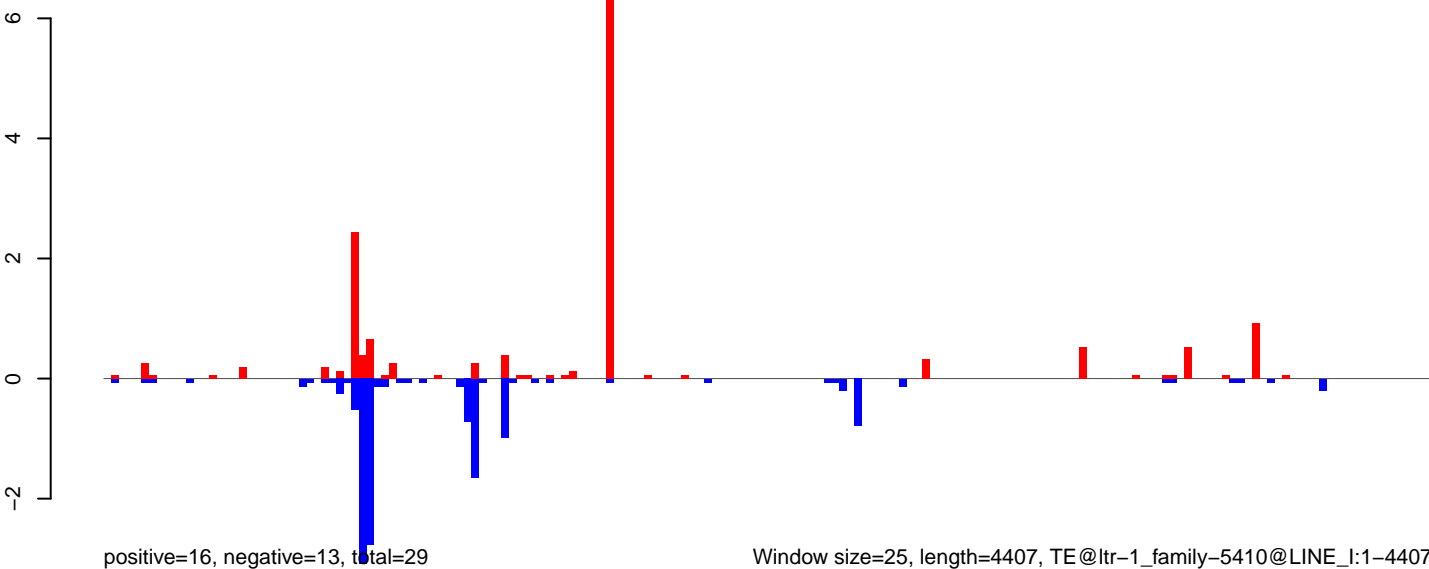

Window size=25, length=4407, TE@ltr-1\_family-5410@LINE\_I:1-4407

0 1000 2000 3000 4000

AeAlbo\_FemaleWhole\_BF\_CT.18\_23.rep

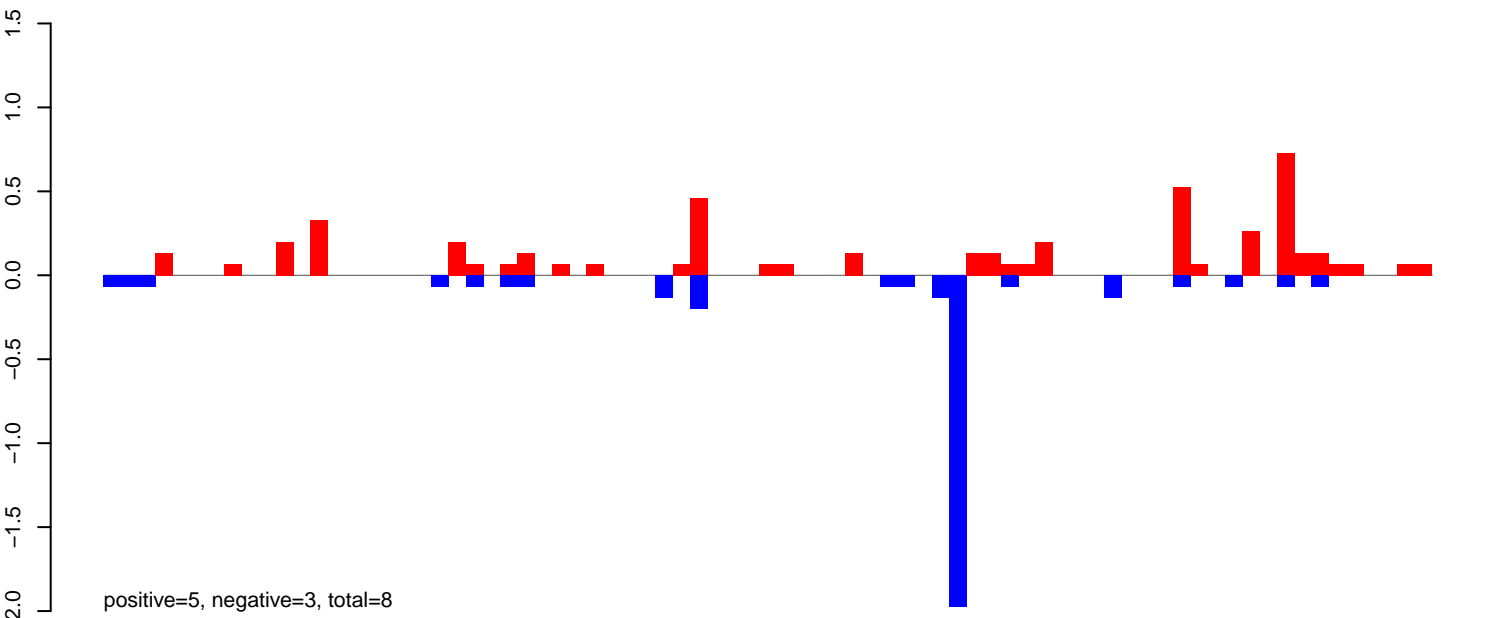

AeAlbo\_FemaleWhole\_BF\_CT.24\_35.rep

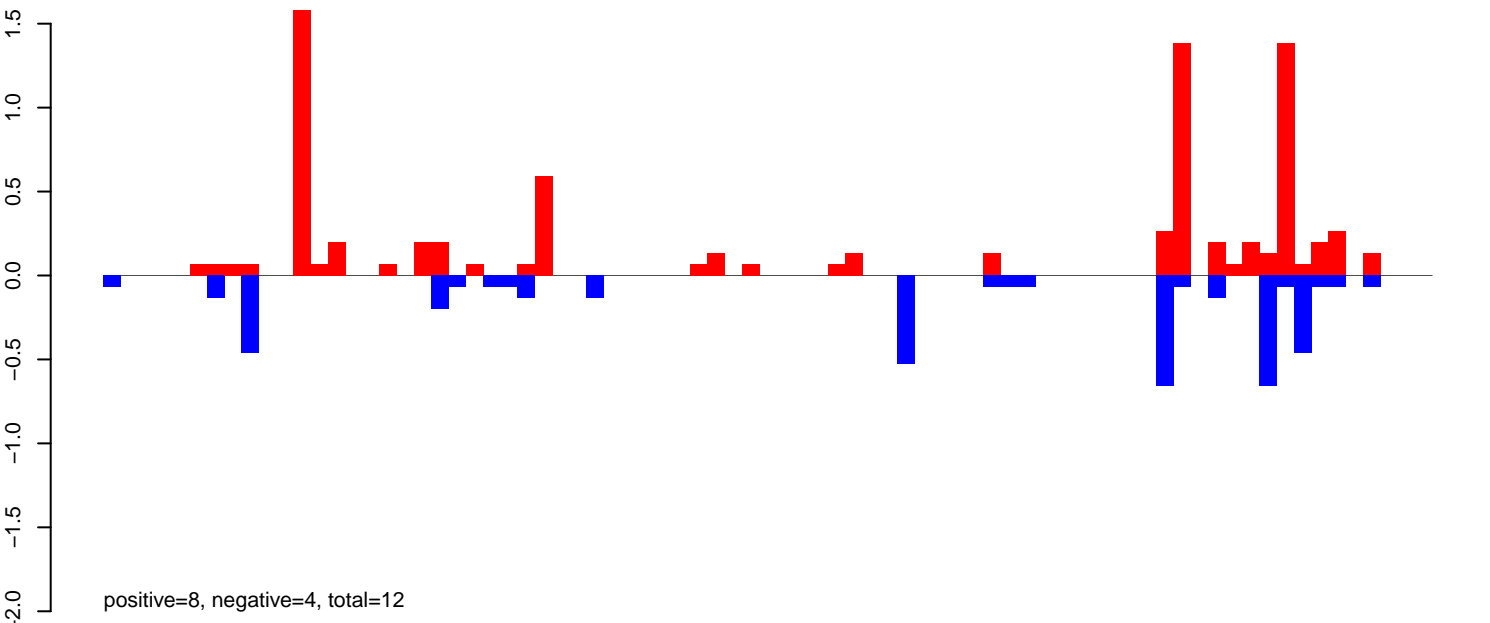

AeAlbo\_FemaleWhole\_BF\_CT.rep

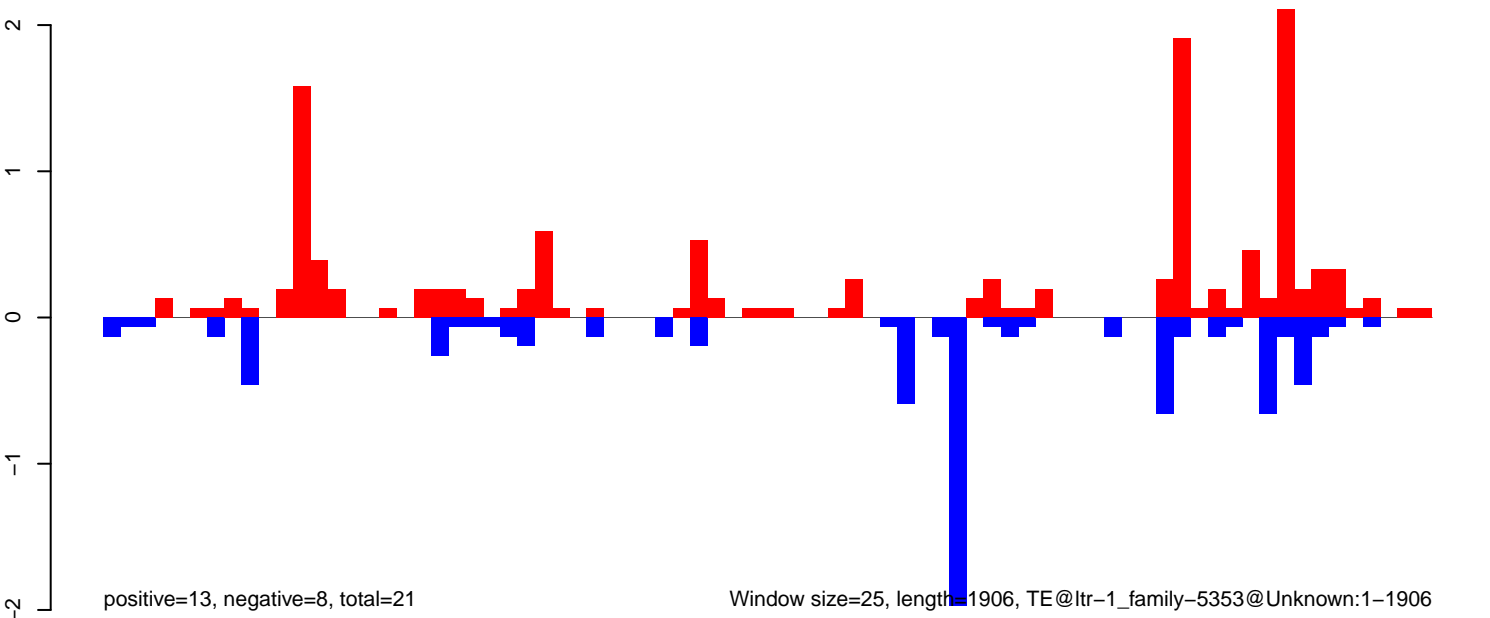

**AeAlbo\_FemaleWhole\_BF\_CT.18\_23.rep**

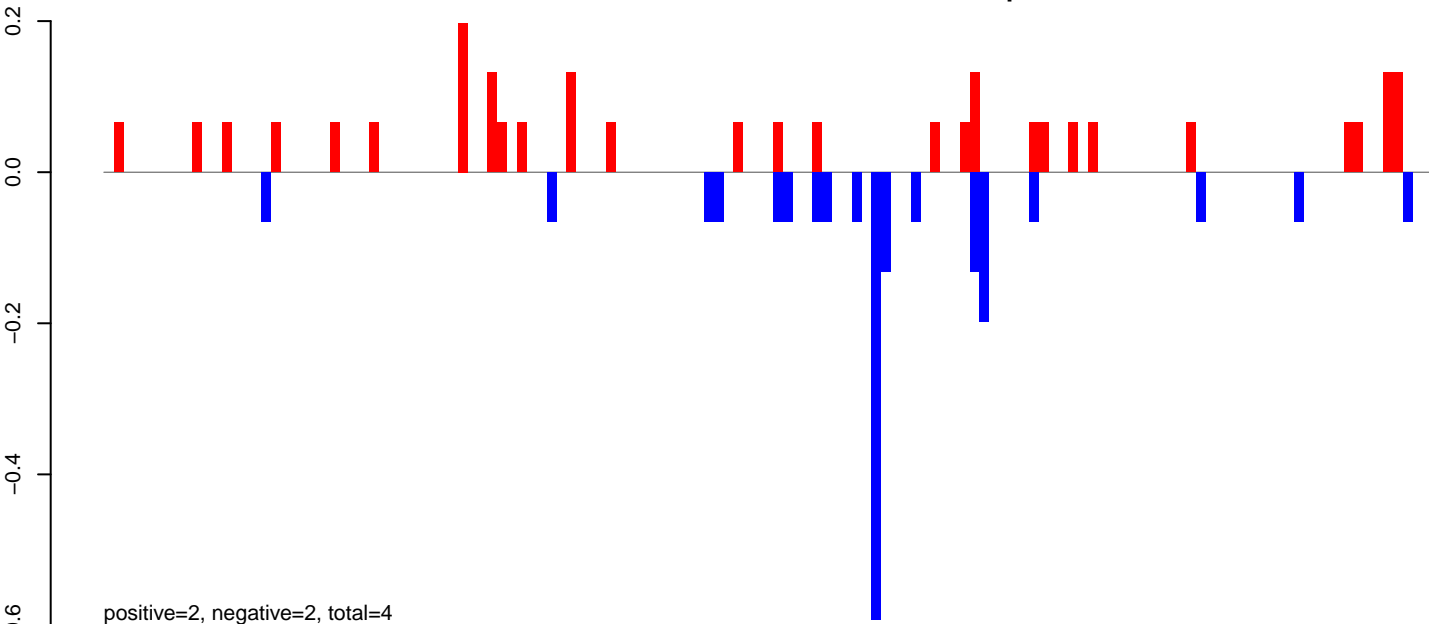

**AeAlbo\_FemaleWhole\_BF\_CT.24\_35.rep**

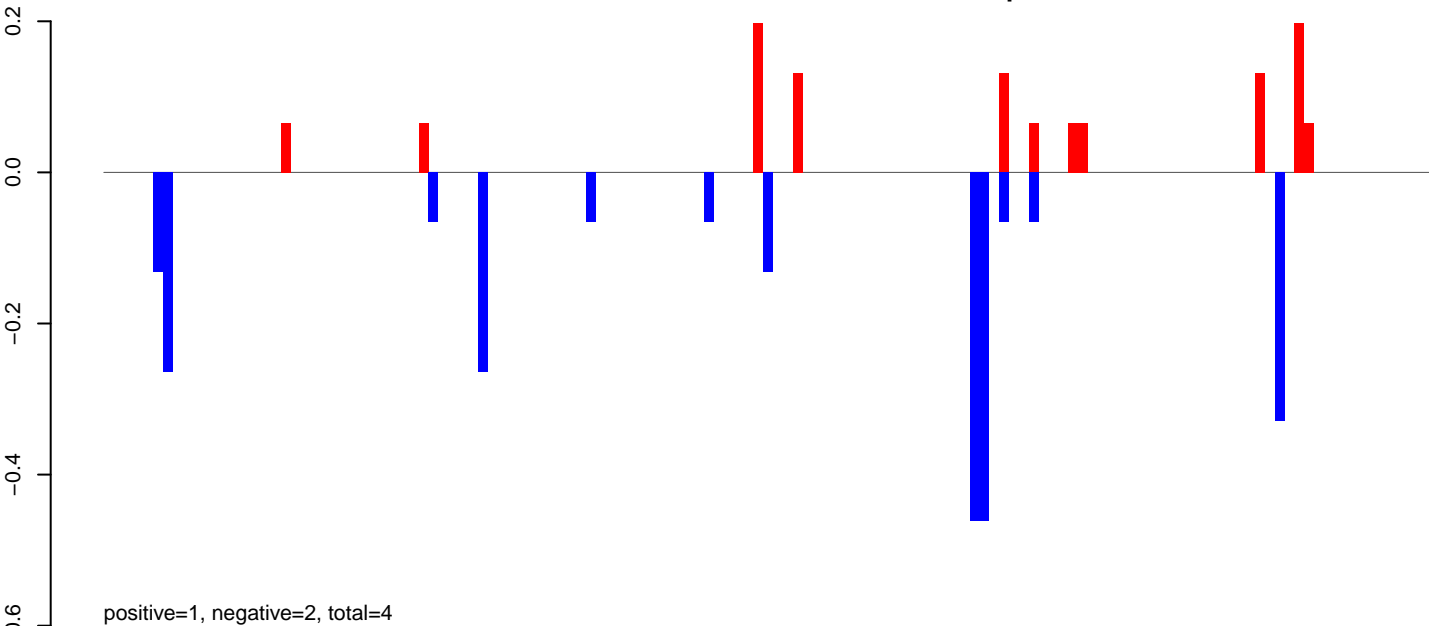

**AeAlbo\_FemaleWhole\_BF\_CT.rep**

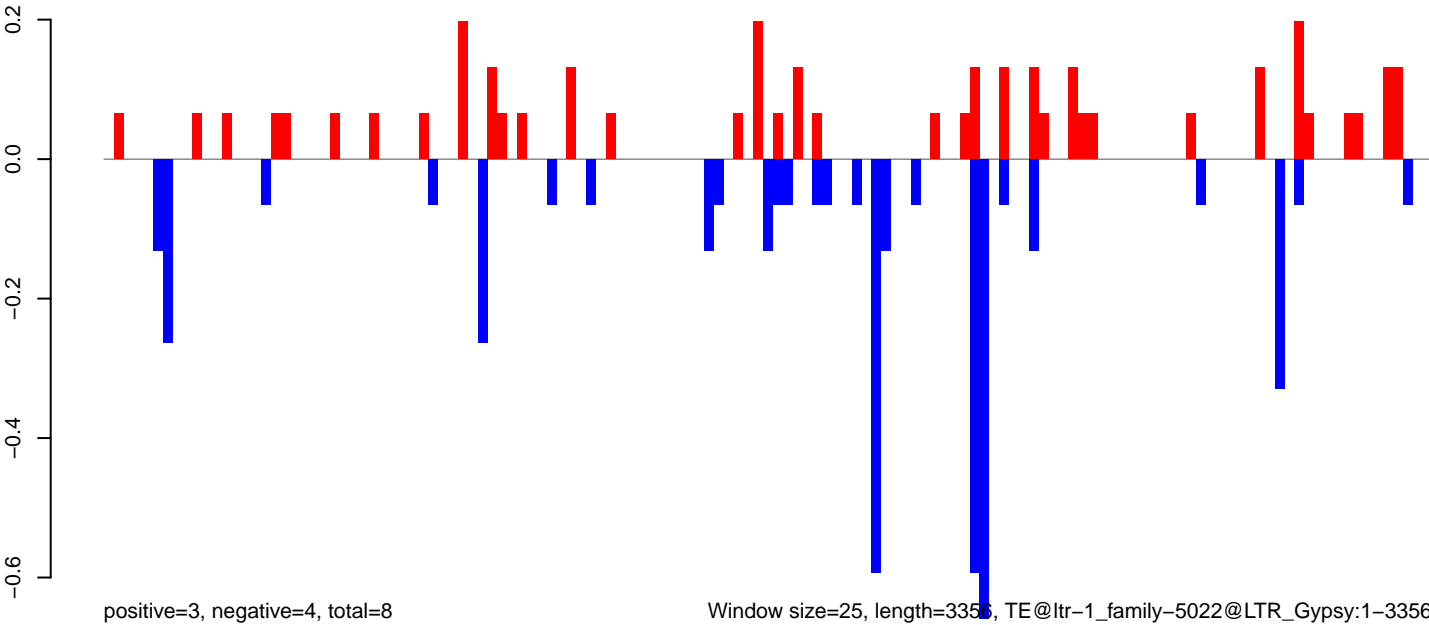

AeAlbo\_FemaleWhole\_BF\_CT.18\_23.rep

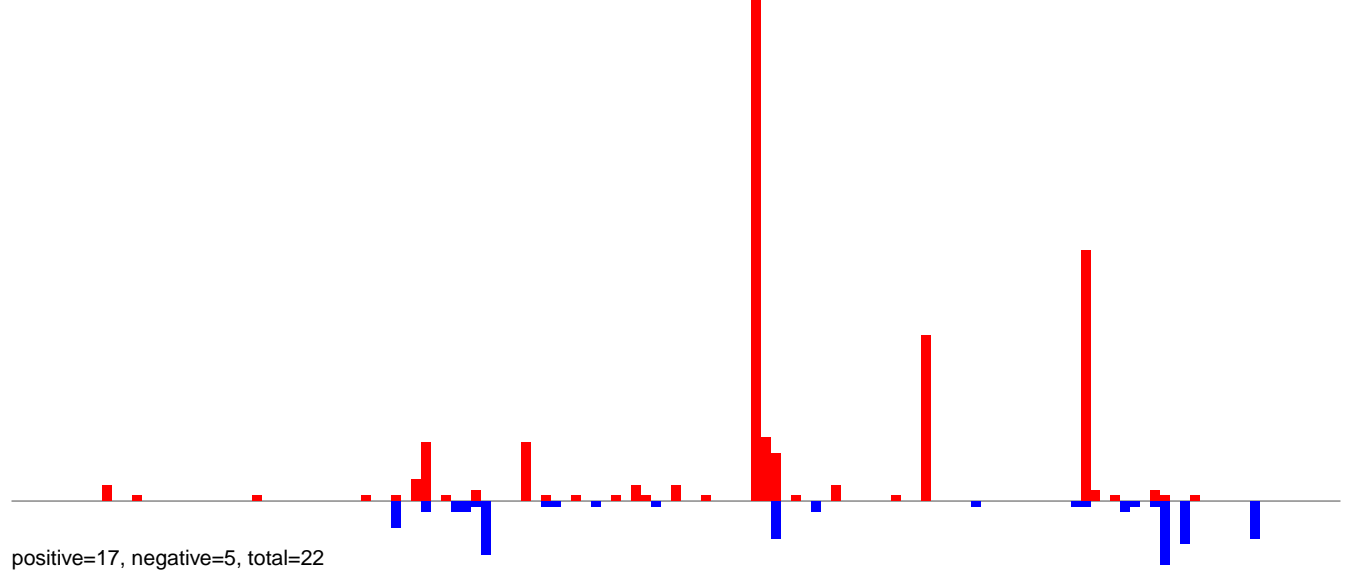

AeAlbo\_FemaleWhole\_BF\_CT.24\_35.rep

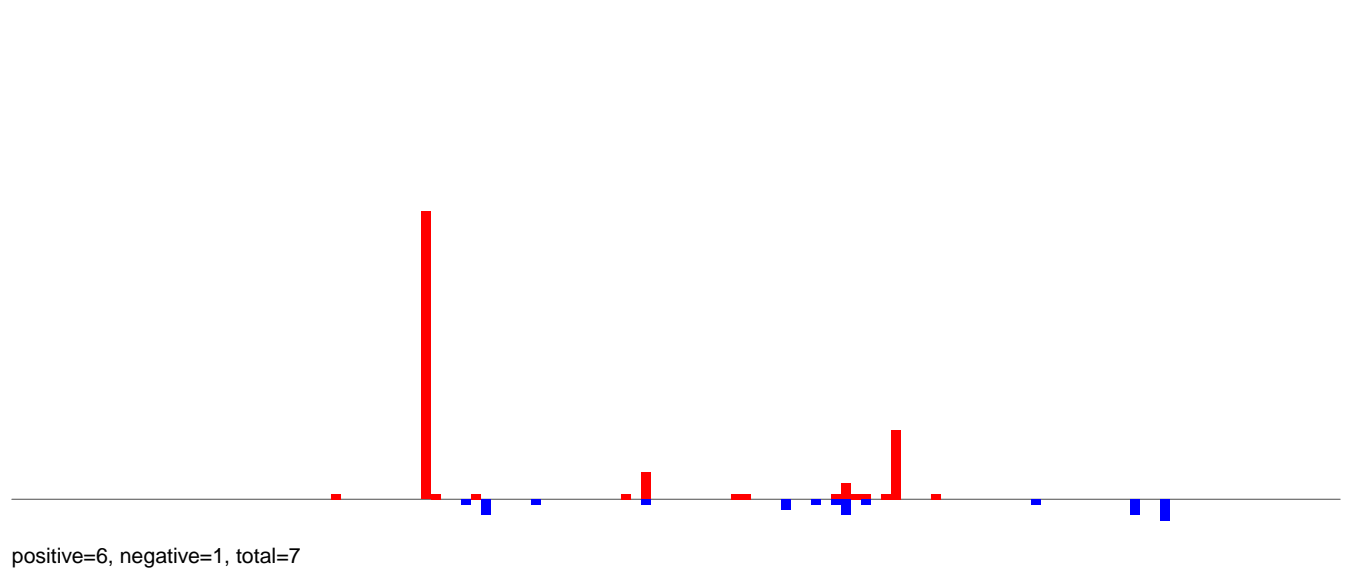

AeAlbo\_FemaleWhole\_BF\_CT.rep

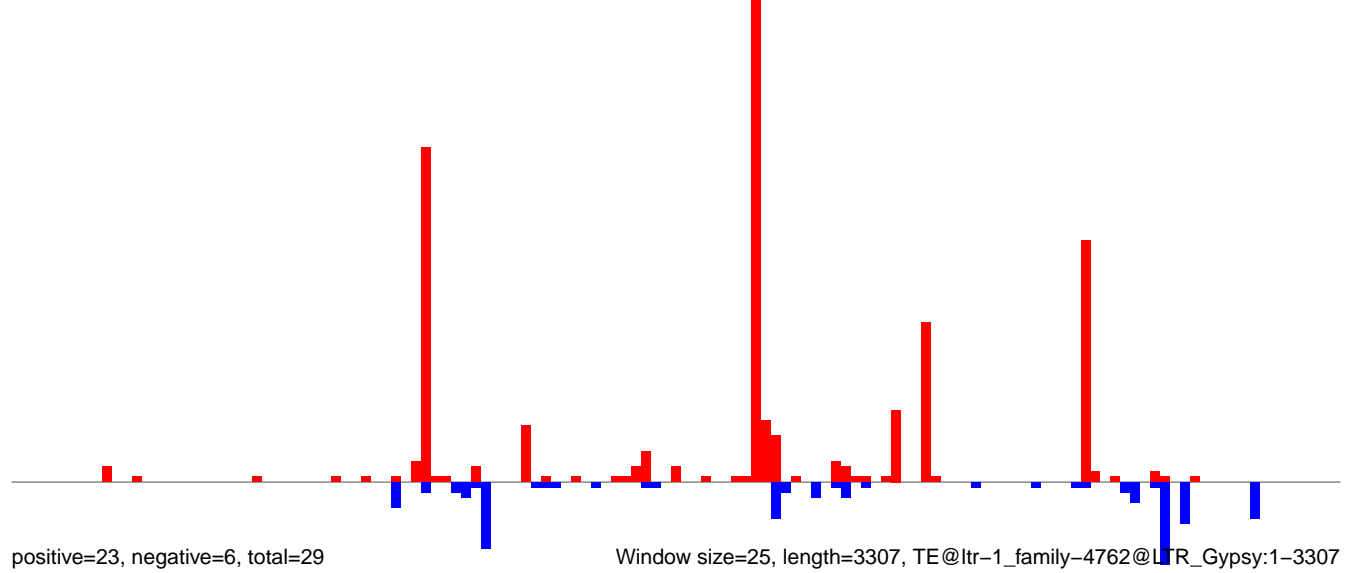

Window size=25, length=3307, TE@ltr-1\_family-4762@LTR\_Gypsy:1-3307

AeAlbo\_FemaleWhole\_BF\_CT.18\_23.rep

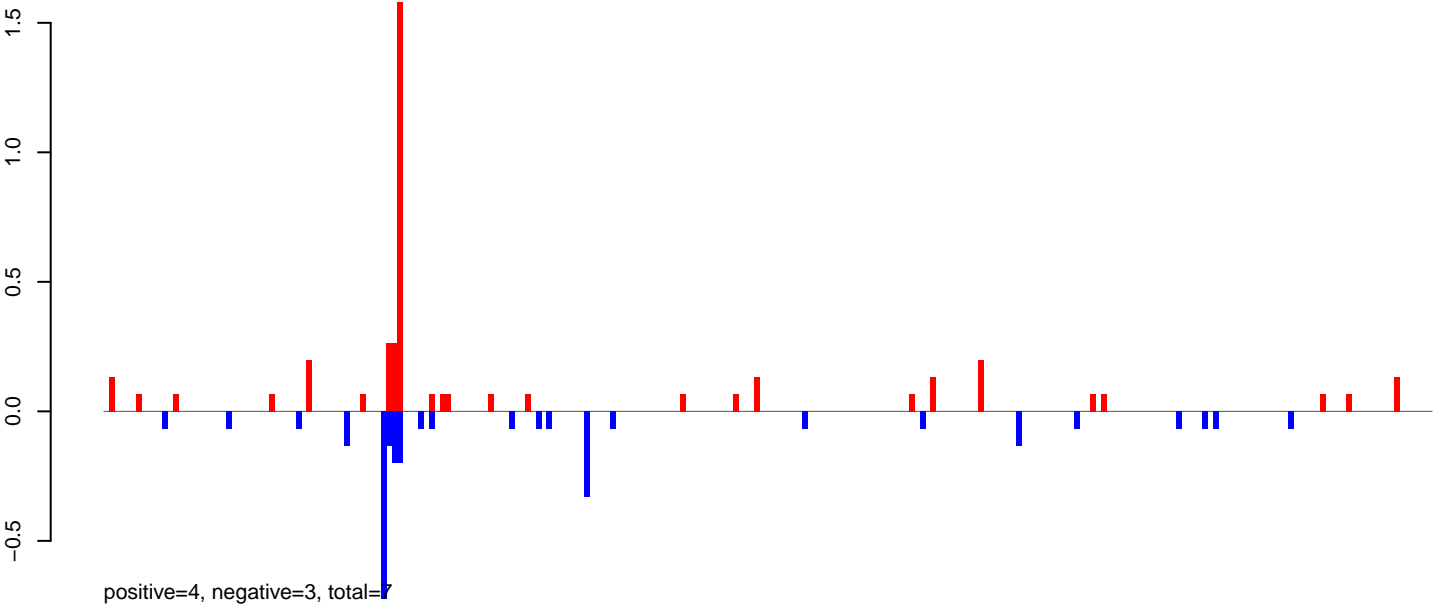

AeAlbo\_FemaleWhole\_BF\_CT.24\_35.rep

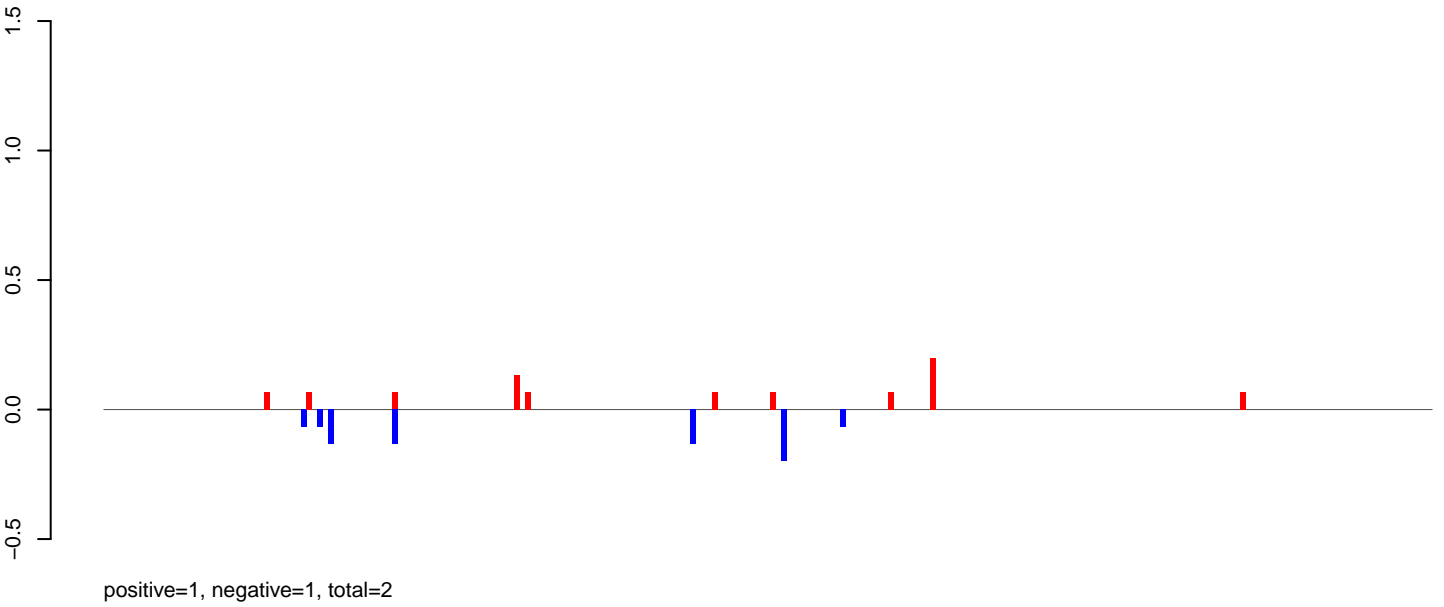

AeAlbo\_FemaleWhole\_BF\_CT.rep

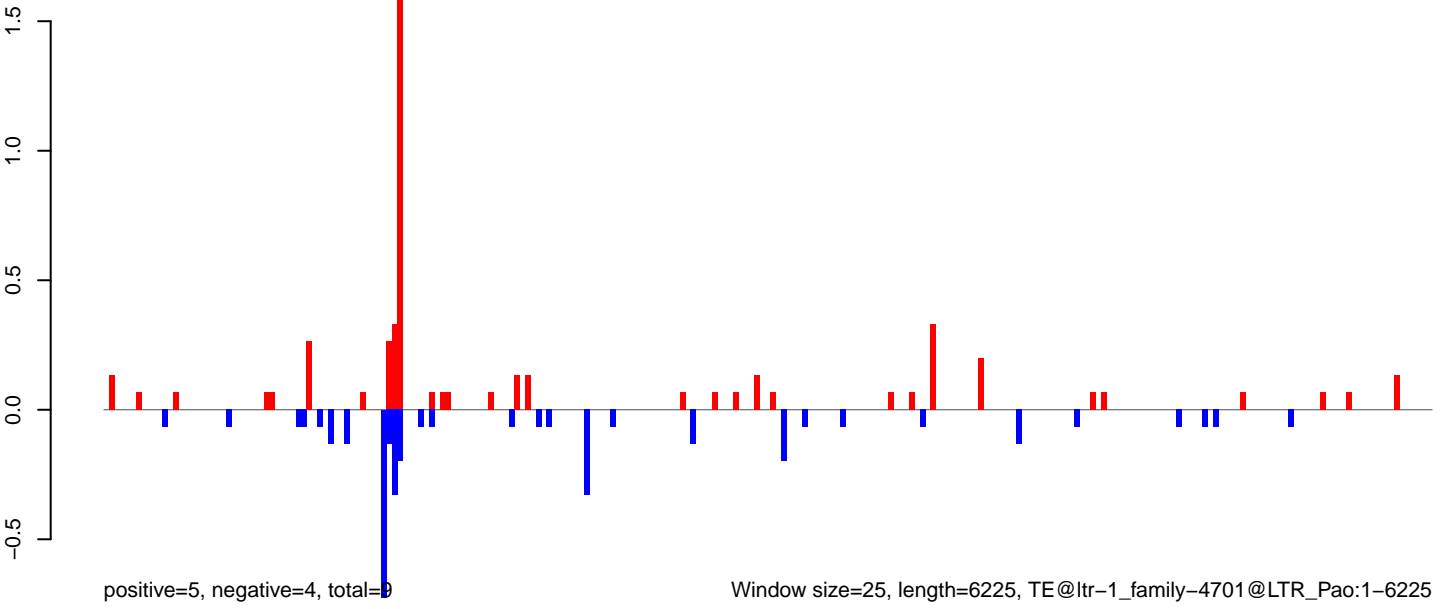

Window size=25, length=6225, TE@ltr-1\_family-4701@LTR\_Pao:1-6225

0 1000 2000 3000 4000 5000 6000

AeAlbo\_FemaleWhole\_BF\_CT.18\_23.rep

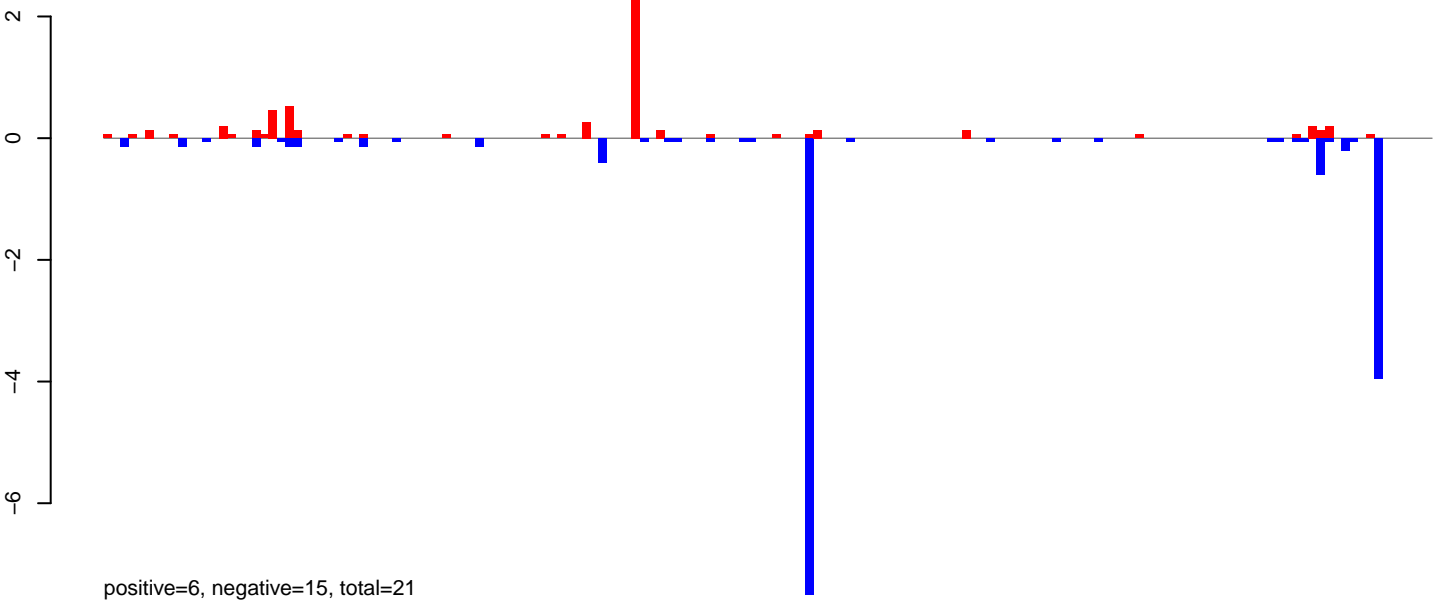

AeAlbo\_FemaleWhole\_BF\_CT.24\_35.rep

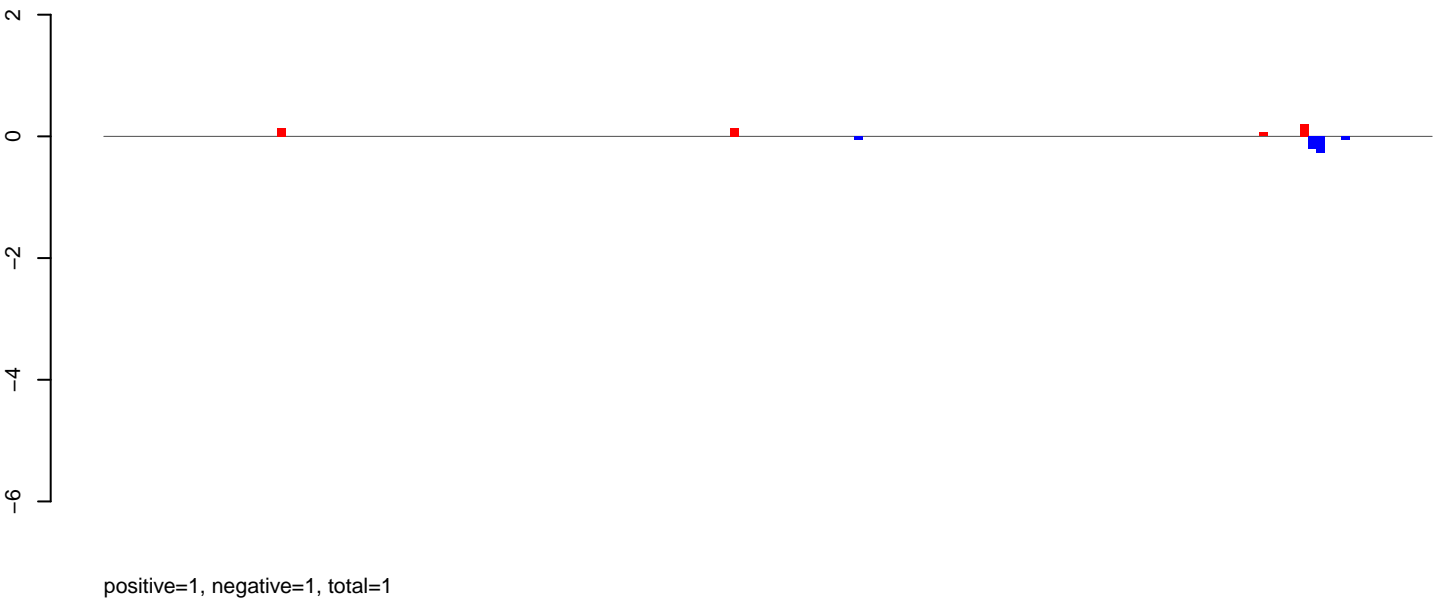

AeAlbo\_FemaleWhole\_BF\_CT.rep

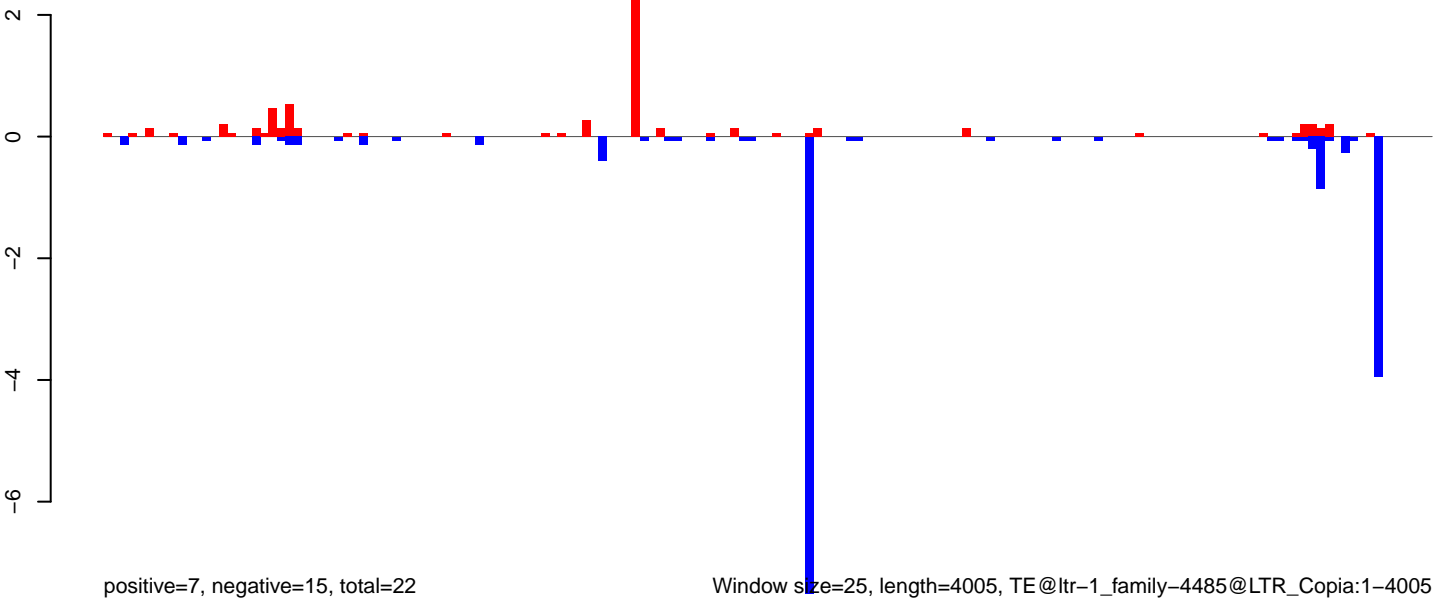

AeAlbo\_FemaleWhole\_BF\_CT.18\_23.rep

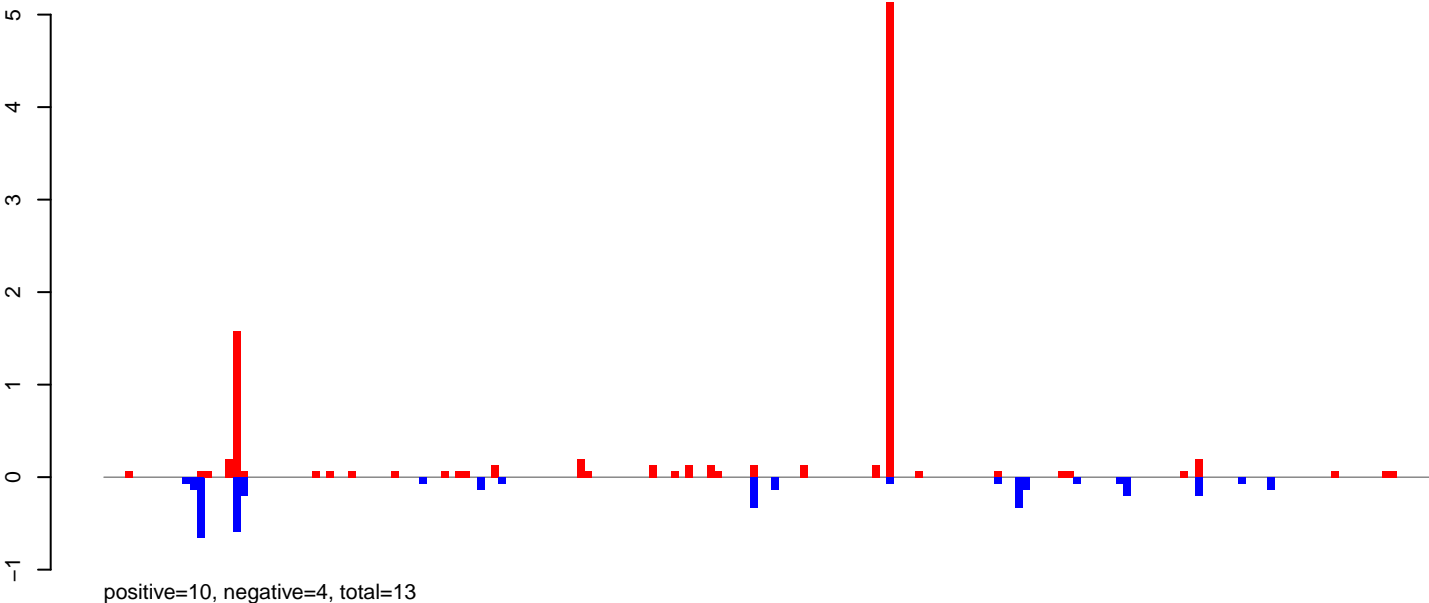

AeAlbo\_FemaleWhole\_BF\_CT.24\_35.rep

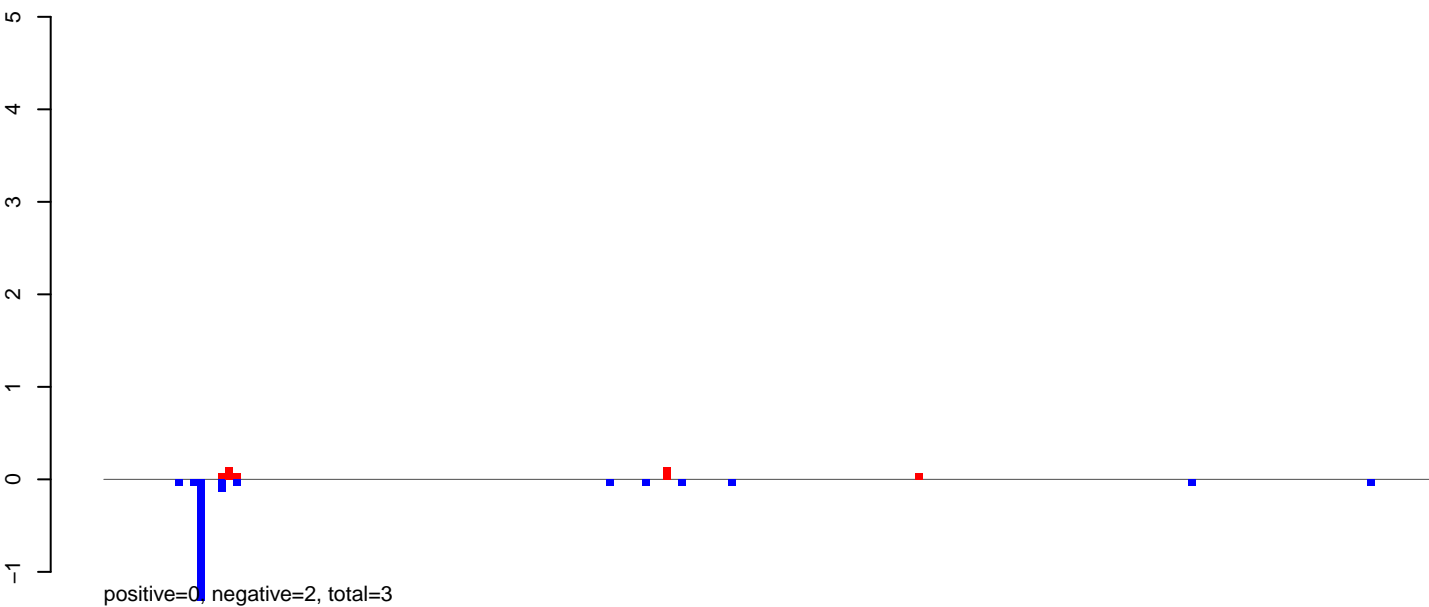

AeAlbo\_FemaleWhole\_BF\_CT.rep

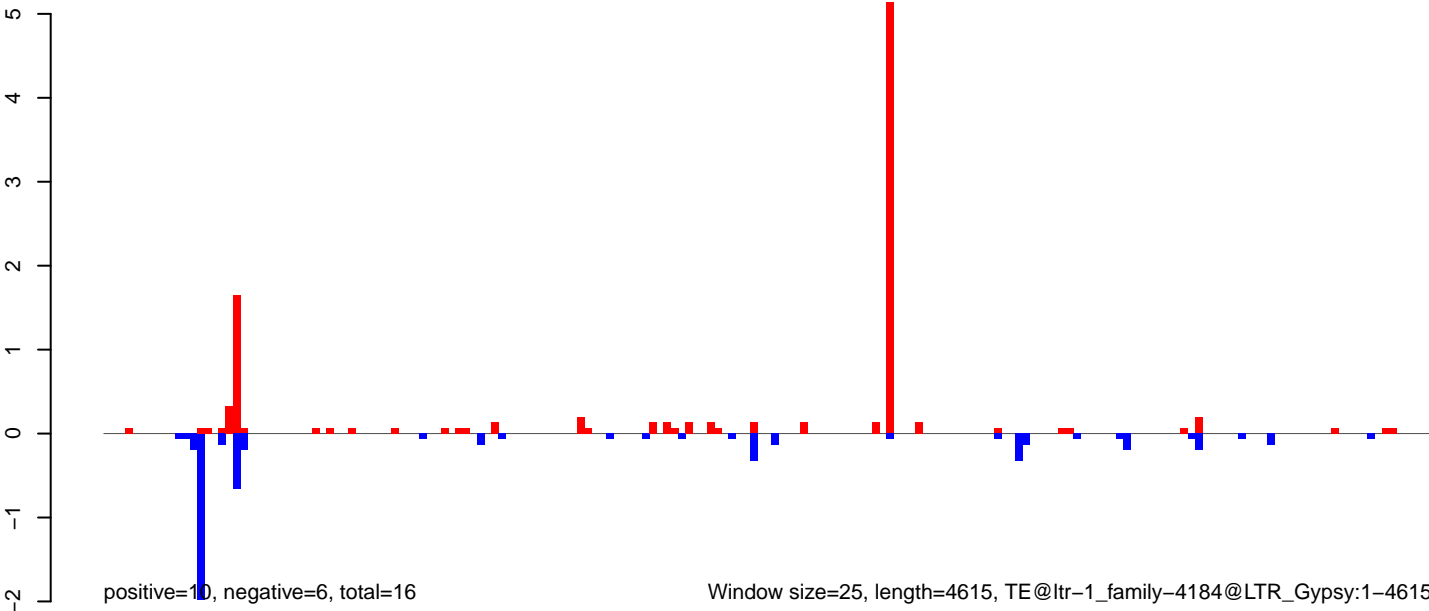

Window size=25, length=4615, TE@ltr-1\_family-4184@LTR\_Gypsy:1-4615

AeAlbo\_FemaleWhole\_BF\_CT.18\_23.rep

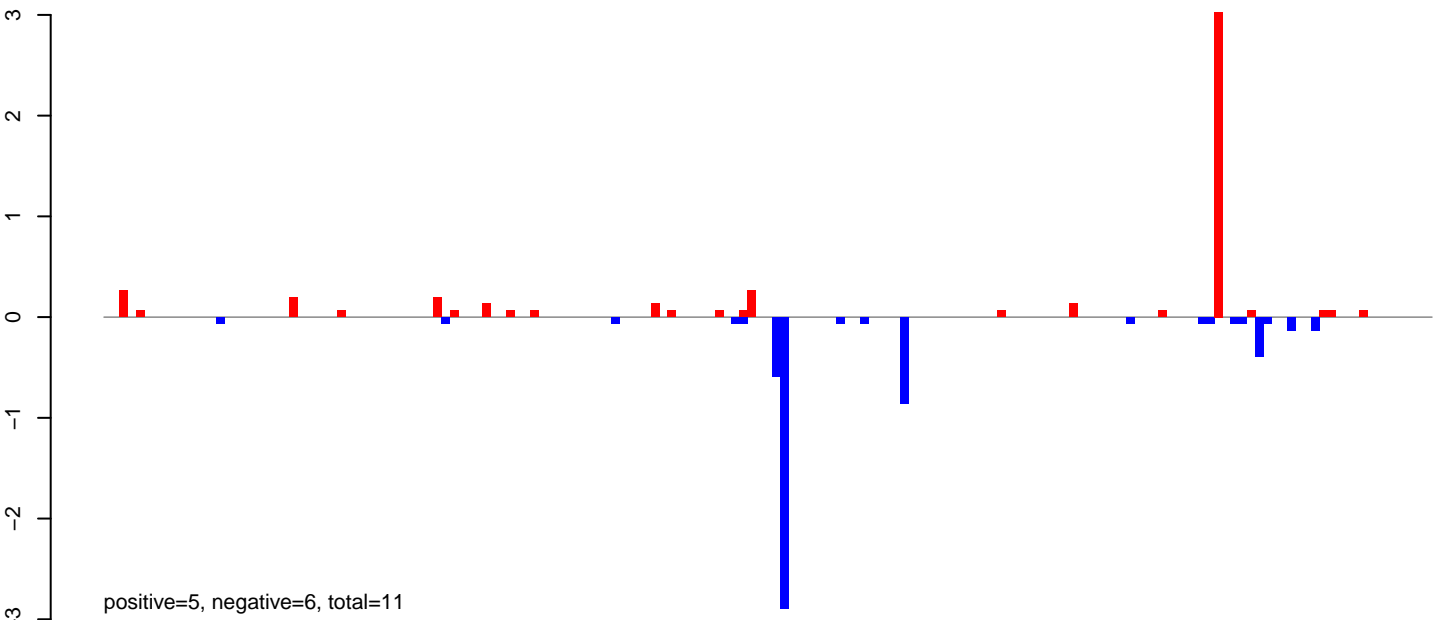

AeAlbo\_FemaleWhole\_BF\_CT.24\_35.rep

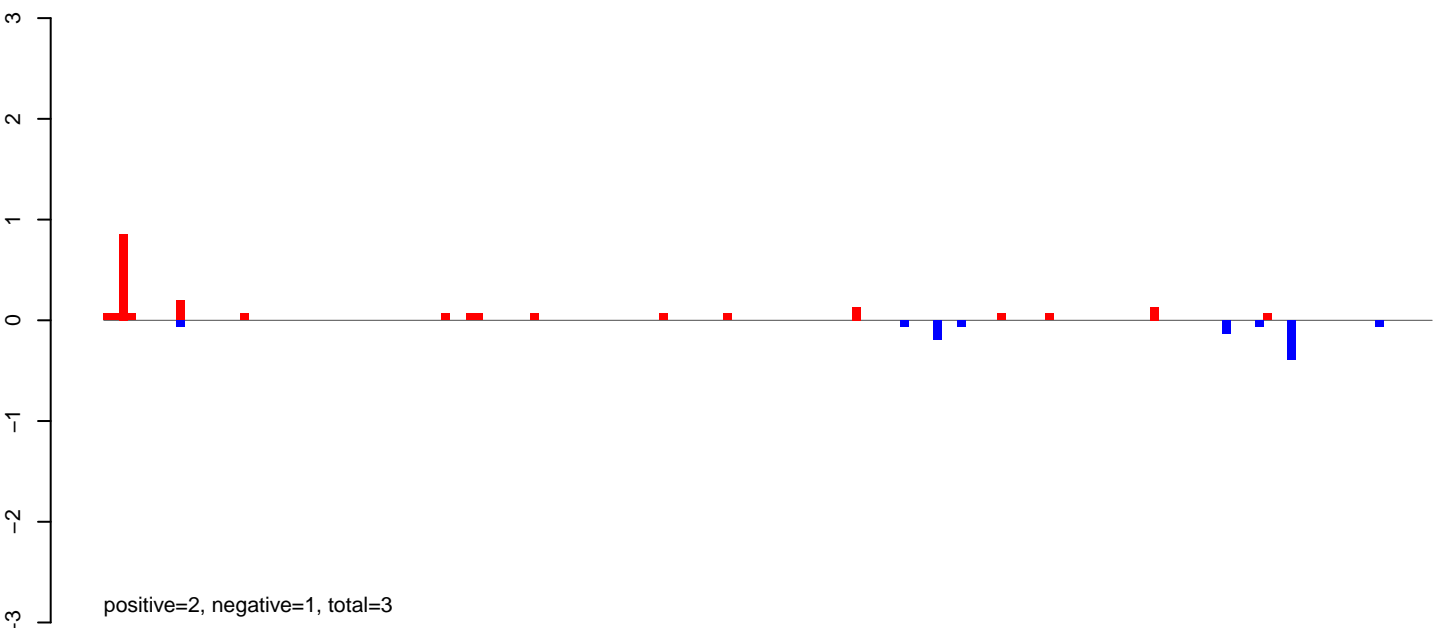

AeAlbo\_FemaleWhole\_BF\_CT.rep

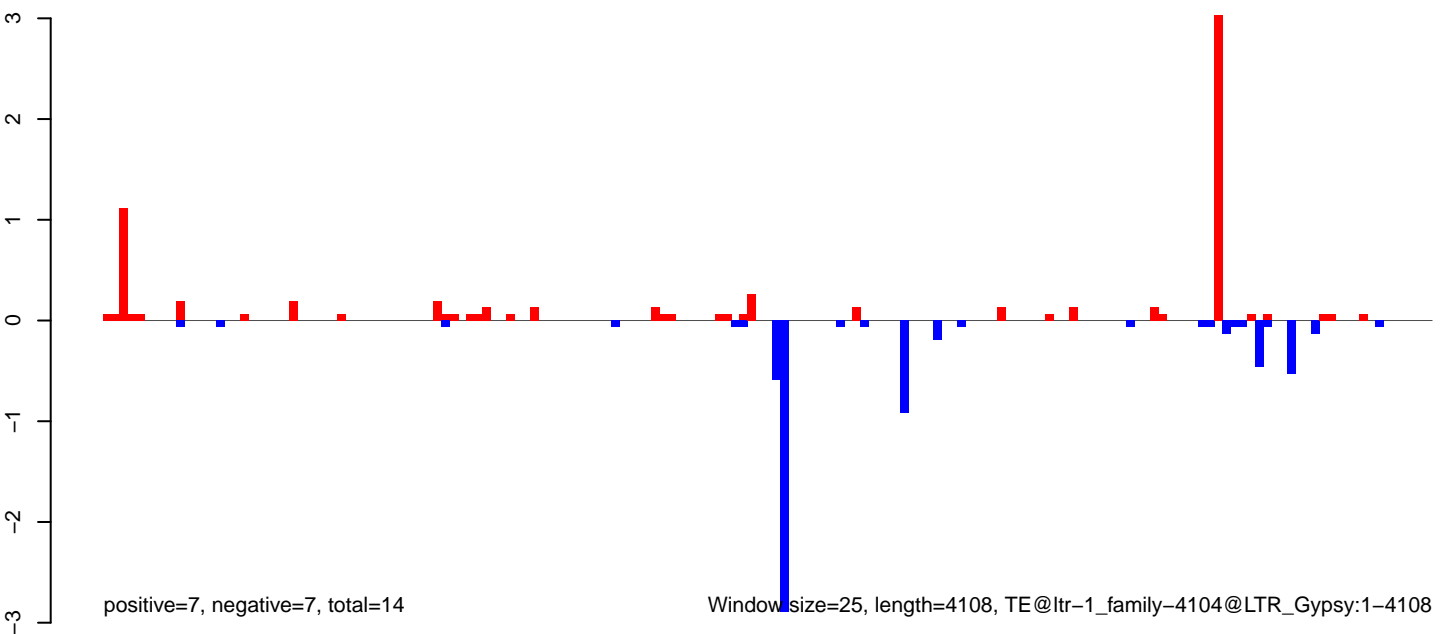



AeAlbo\_FemaleWhole\_BF\_CT.18\_23.rep

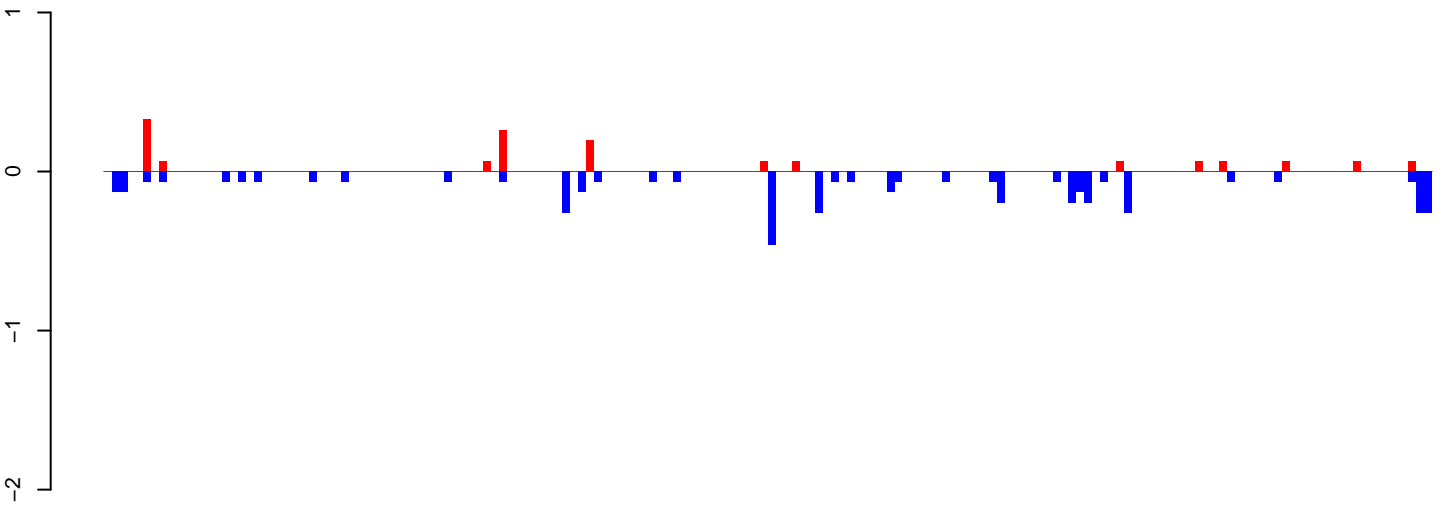

positive=1, negative=4, total=6

AeAlbo\_FemaleWhole\_BF\_CT.24\_35.rep

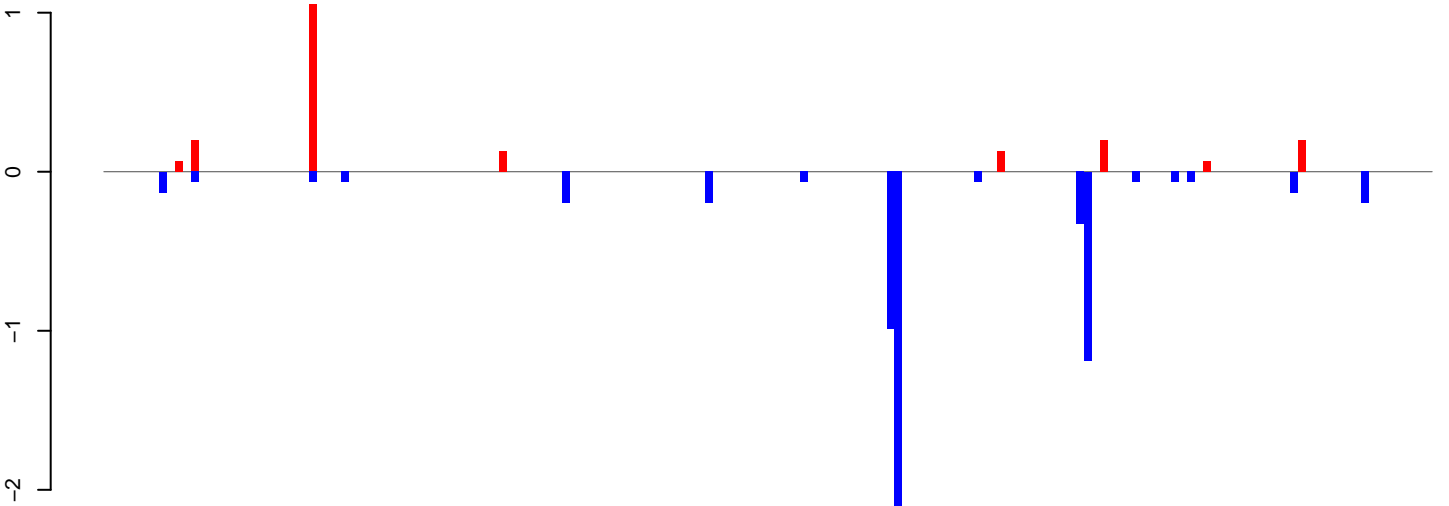

positive=2, negative=7, total=9

AeAlbo\_FemaleWhole\_BF\_CT.rep

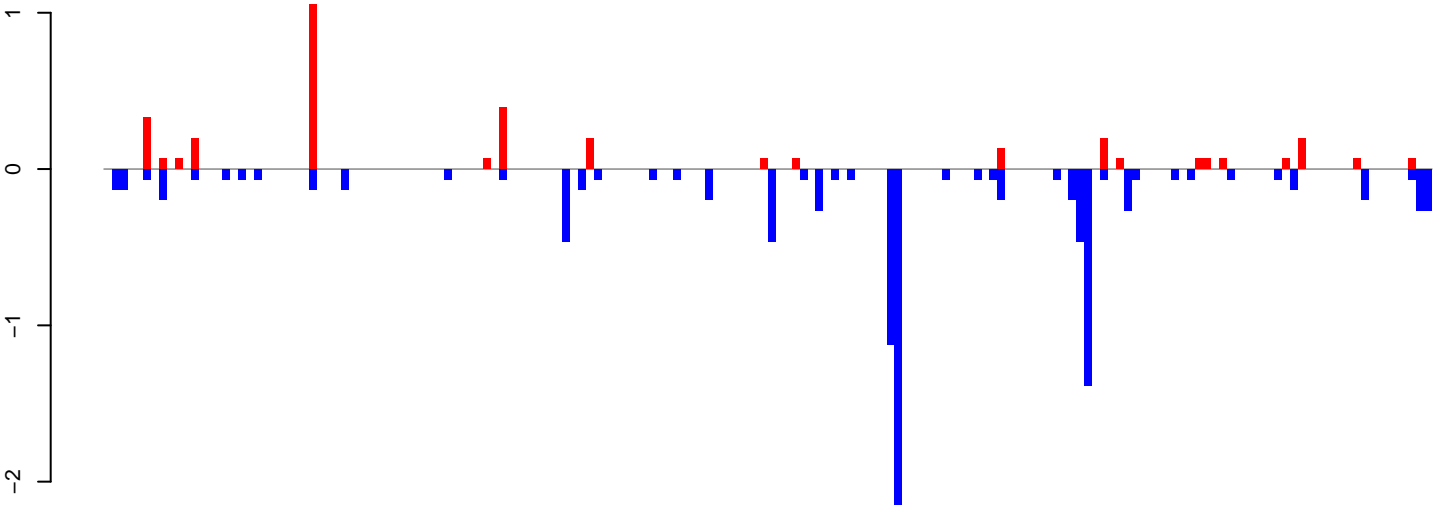

positive=3, negative=11, total=15

Window size=25, length=4189, TE@ltr-1\_family-3773@LTR\_Copia:1-4189

0 1000 2000 3000 4000

AeAlbo\_FemaleWhole\_BF\_CT.18\_23.rep

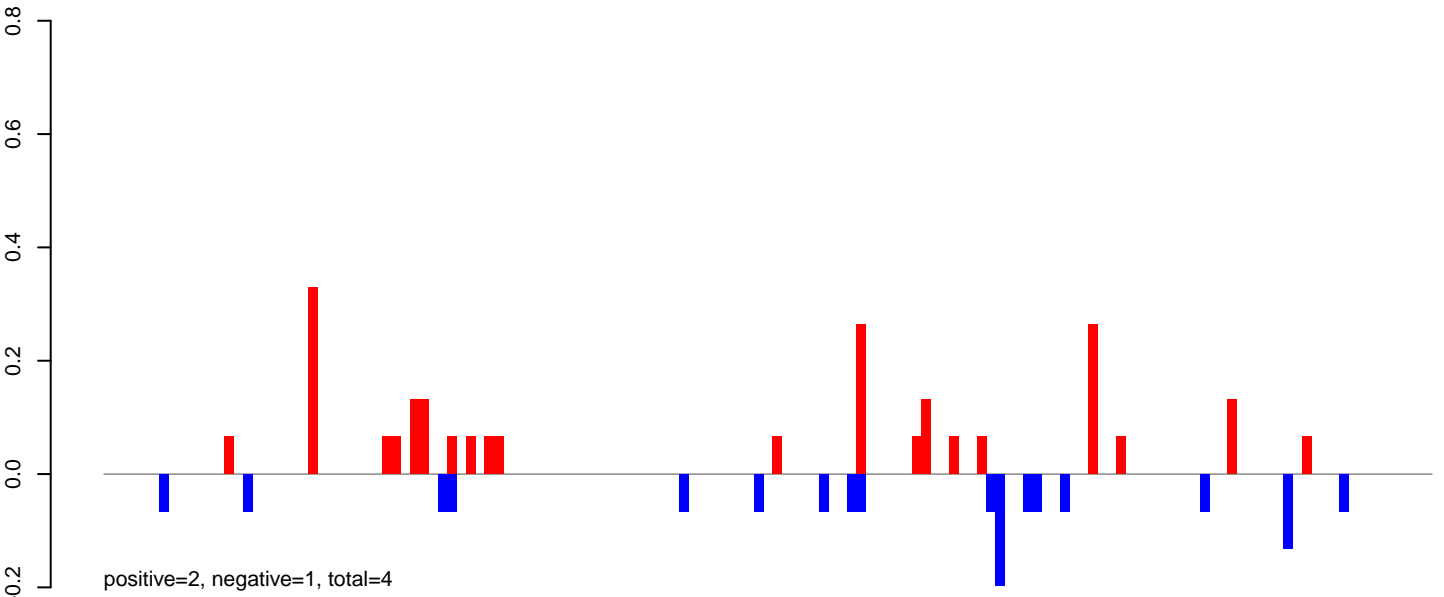

AeAlbo\_FemaleWhole\_BF\_CT.24\_35.rep

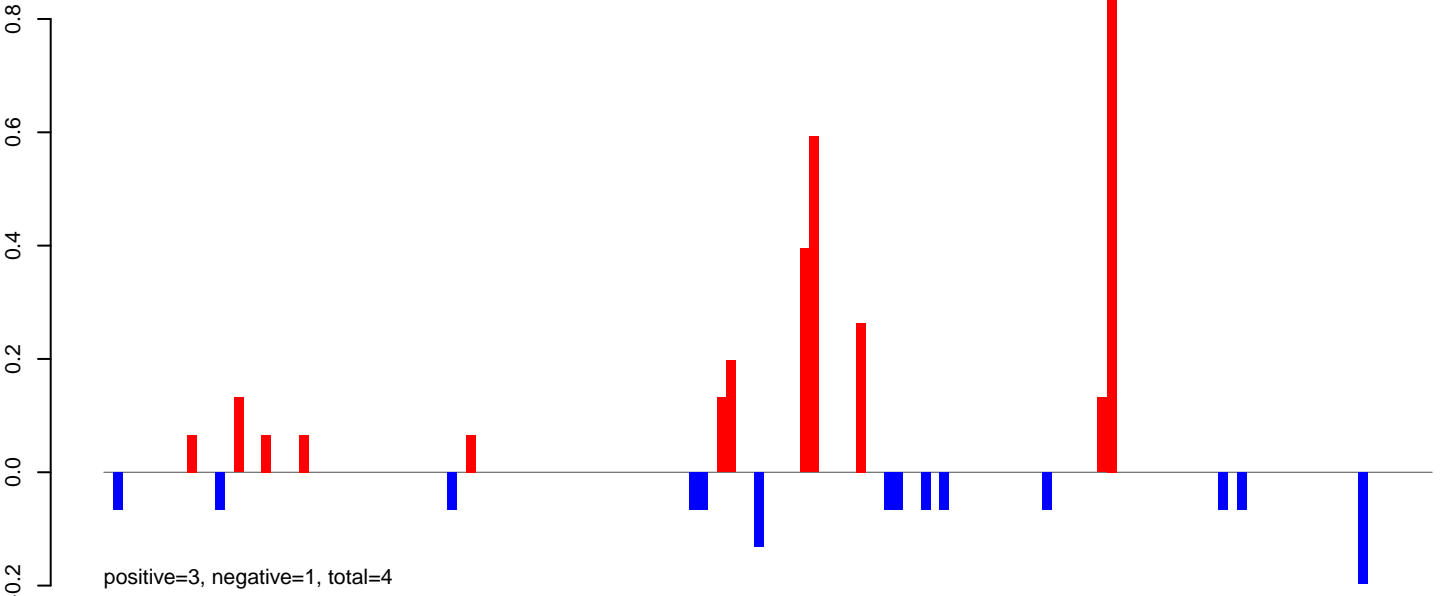

AeAlbo\_FemaleWhole\_BF\_CT.rep

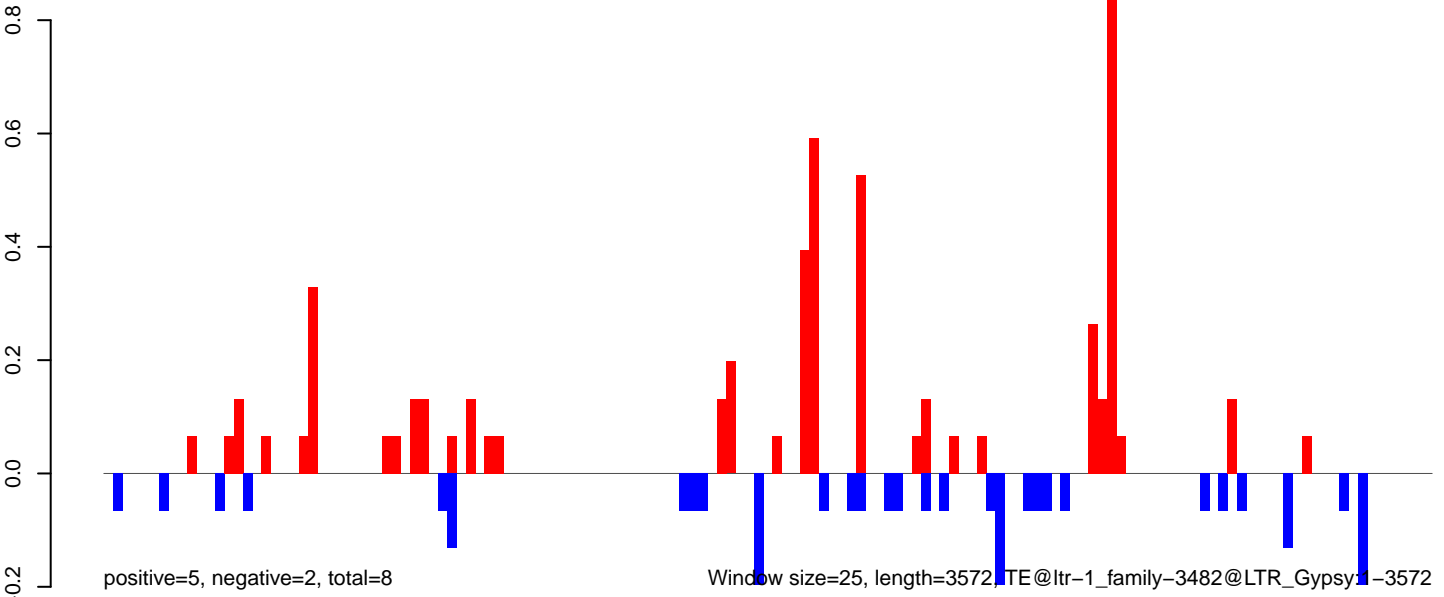

AeAlbo\_FemaleWhole\_BF\_CT.18\_23.rep

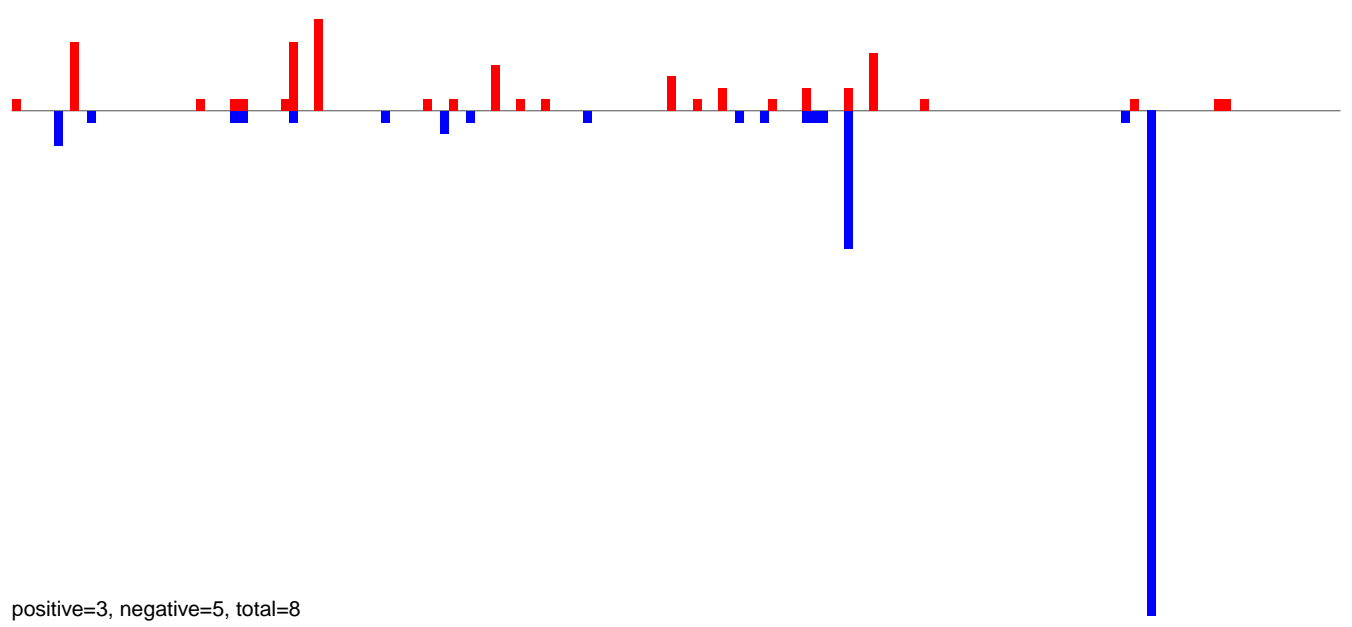

AeAlbo\_FemaleWhole\_BF\_CT.24\_35.rep

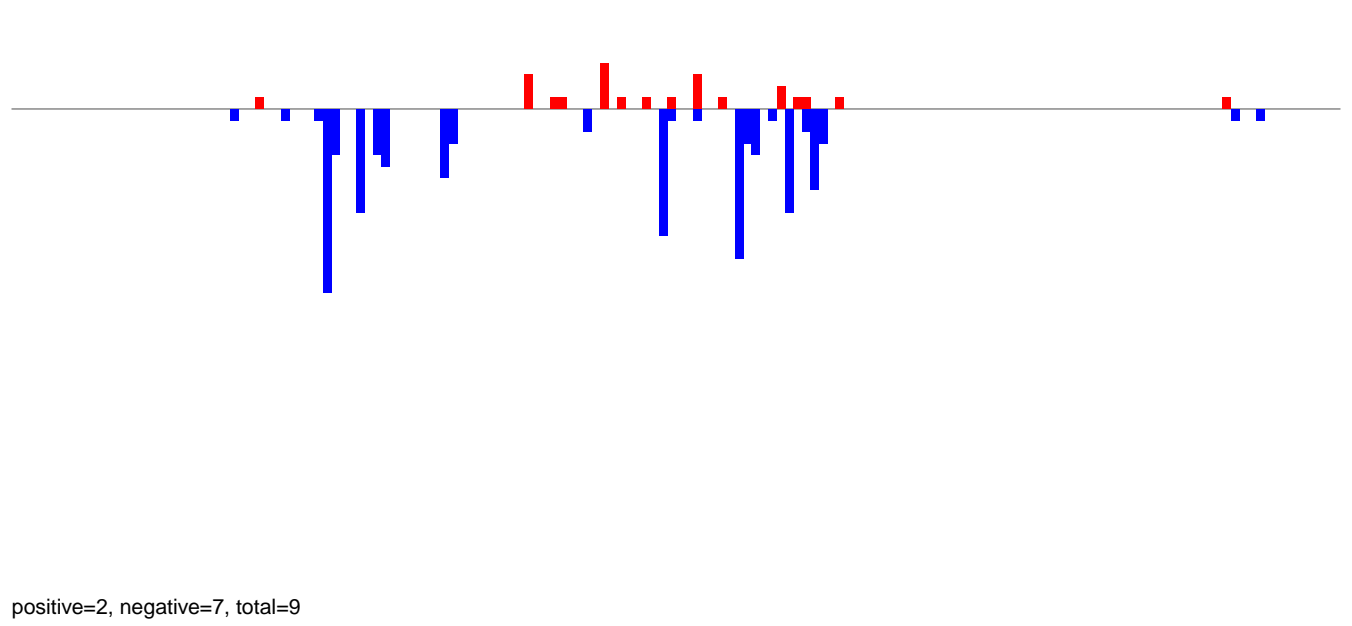

AeAlbo\_FemaleWhole\_BF\_CT.rep

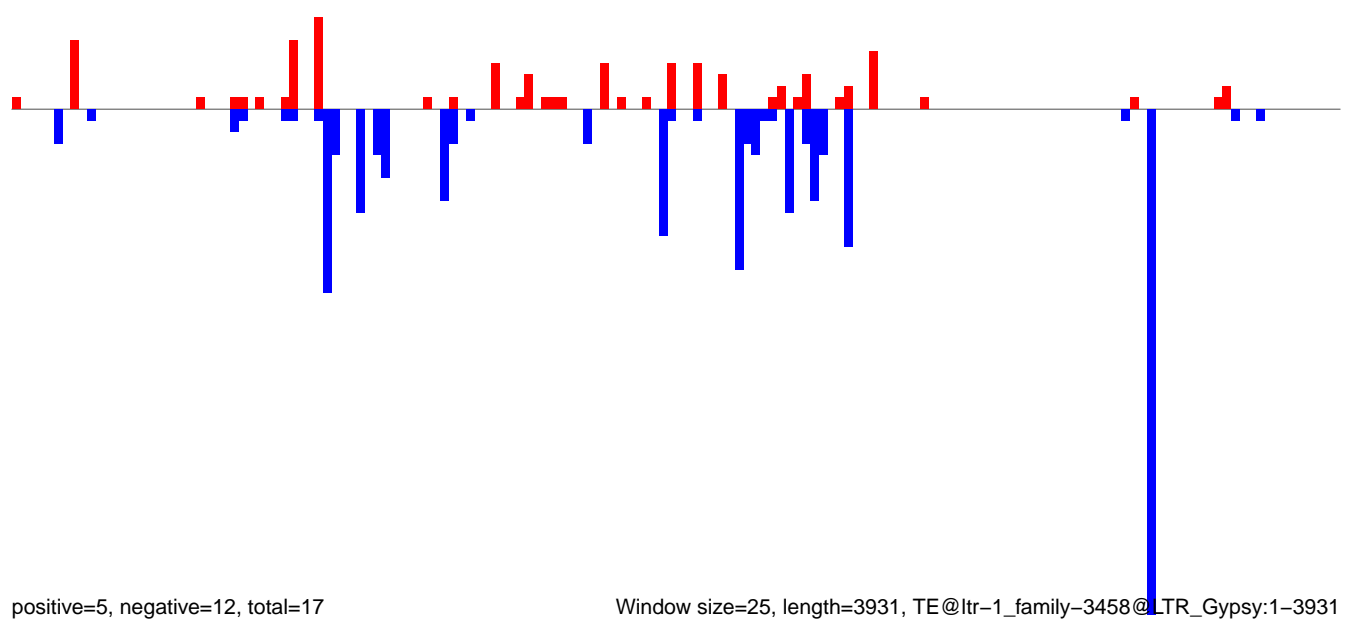

AeAlbo\_FemaleWhole\_BF\_CT.18\_23.rep

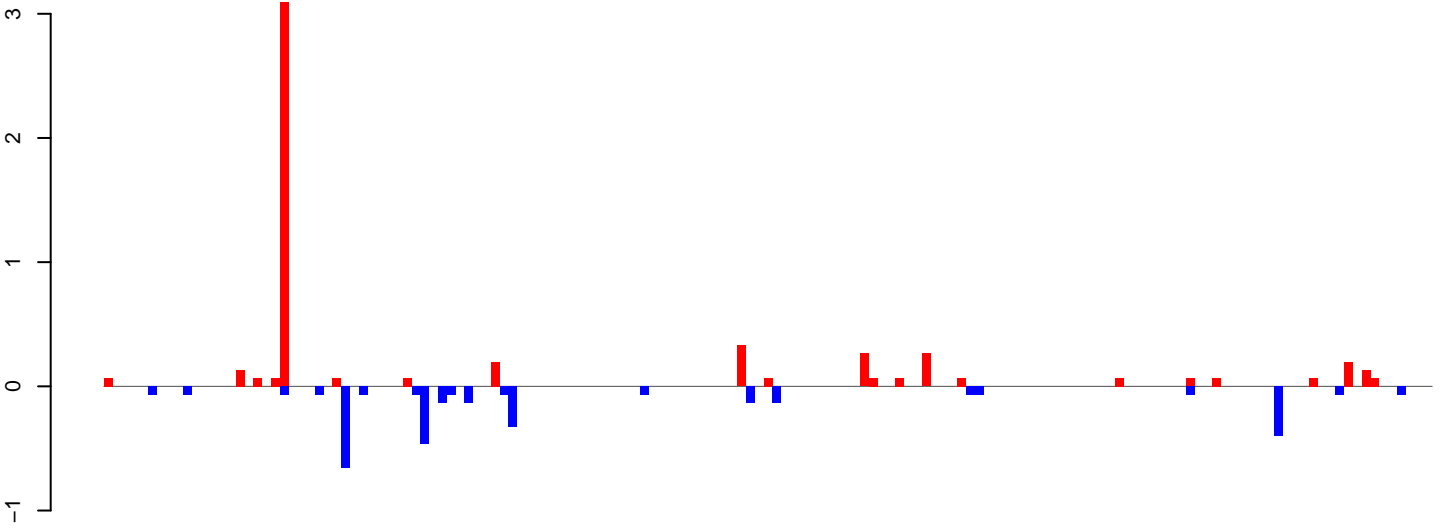

positive=6, negative=3, total=9

AeAlbo\_FemaleWhole\_BF\_CT.24\_35.rep

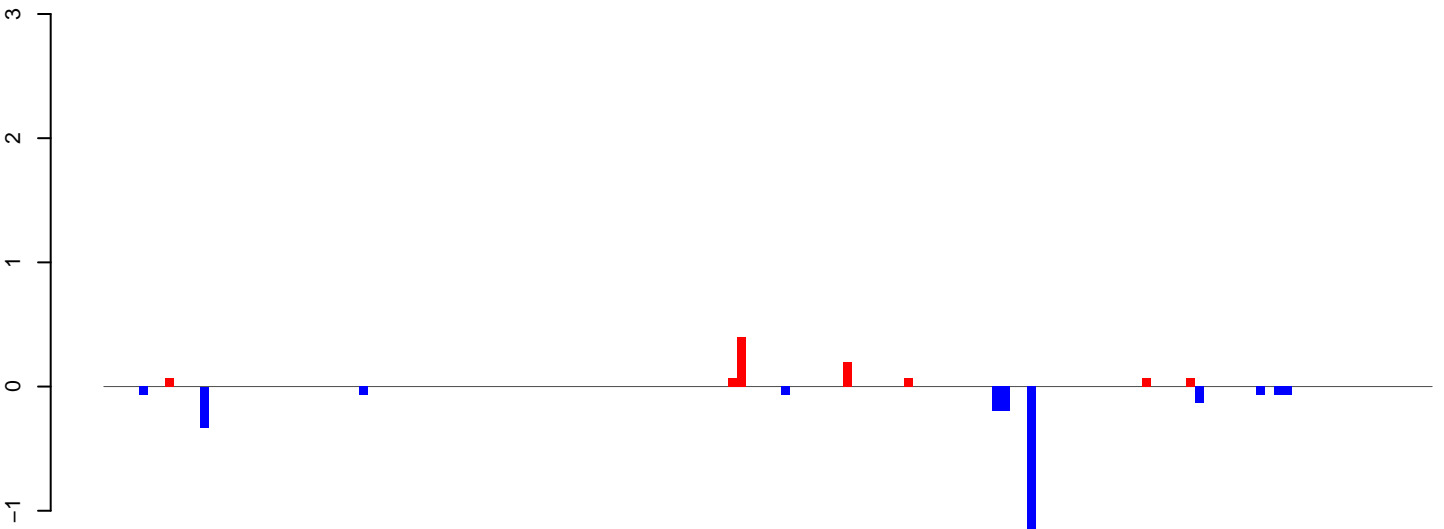

positive=1, negative=3, total=4

AeAlbo\_FemaleWhole\_BF\_CT.rep

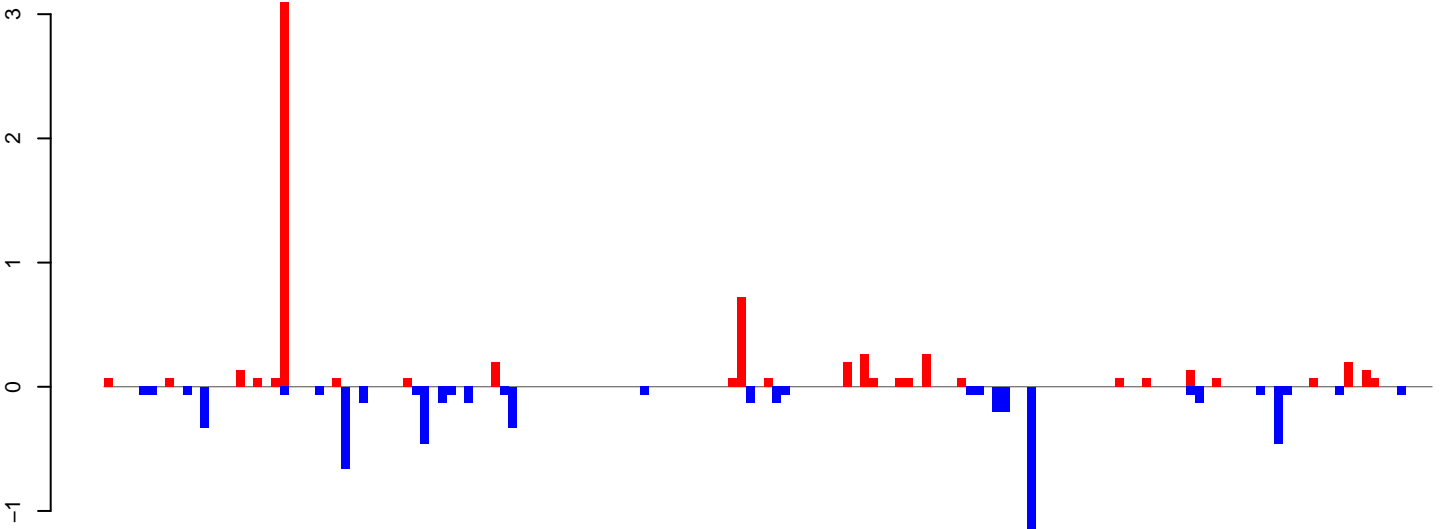

positive=6, negative=6, total=13

Window size=25, length=3766, TE@ltr-1\_family-3421@LTR\_Pao:1-3766

0 1000 2000 3000

AeAlbo\_FemaleWhole\_BF\_CT.18\_23.rep

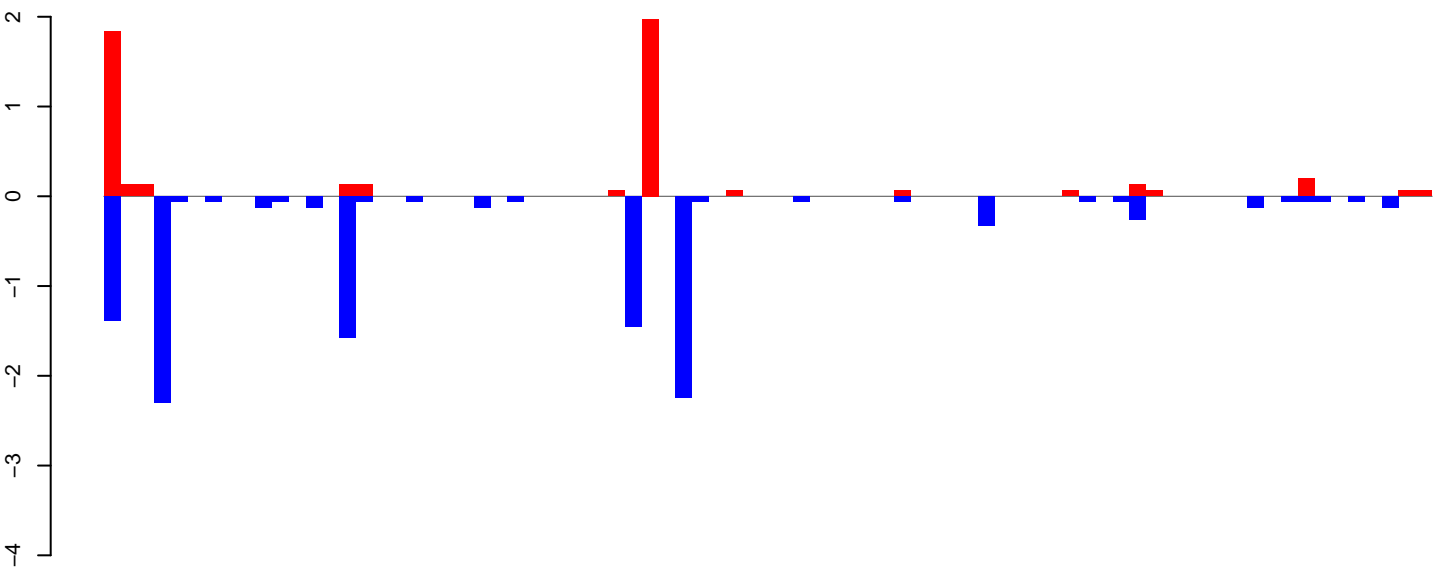

positive=5, negative=11, total=16

AeAlbo\_FemaleWhole\_BF\_CT.24\_35.rep

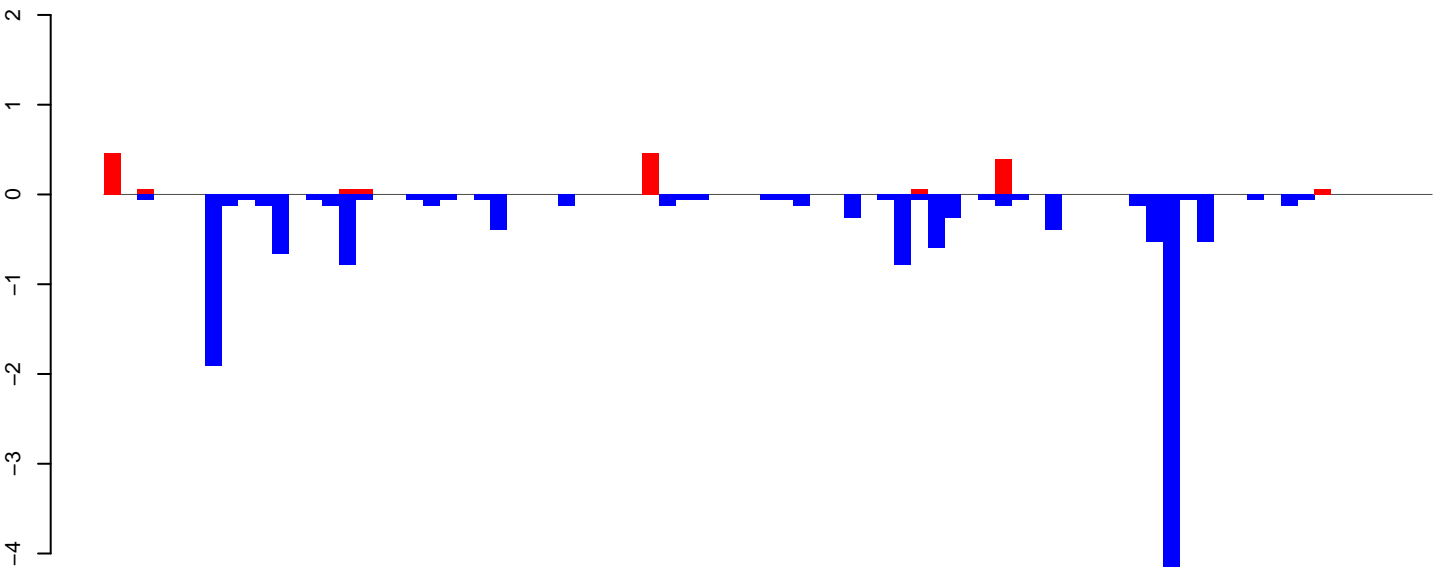

positive=2, negative=14, total=16

AeAlbo\_FemaleWhole\_BF\_CT.rep

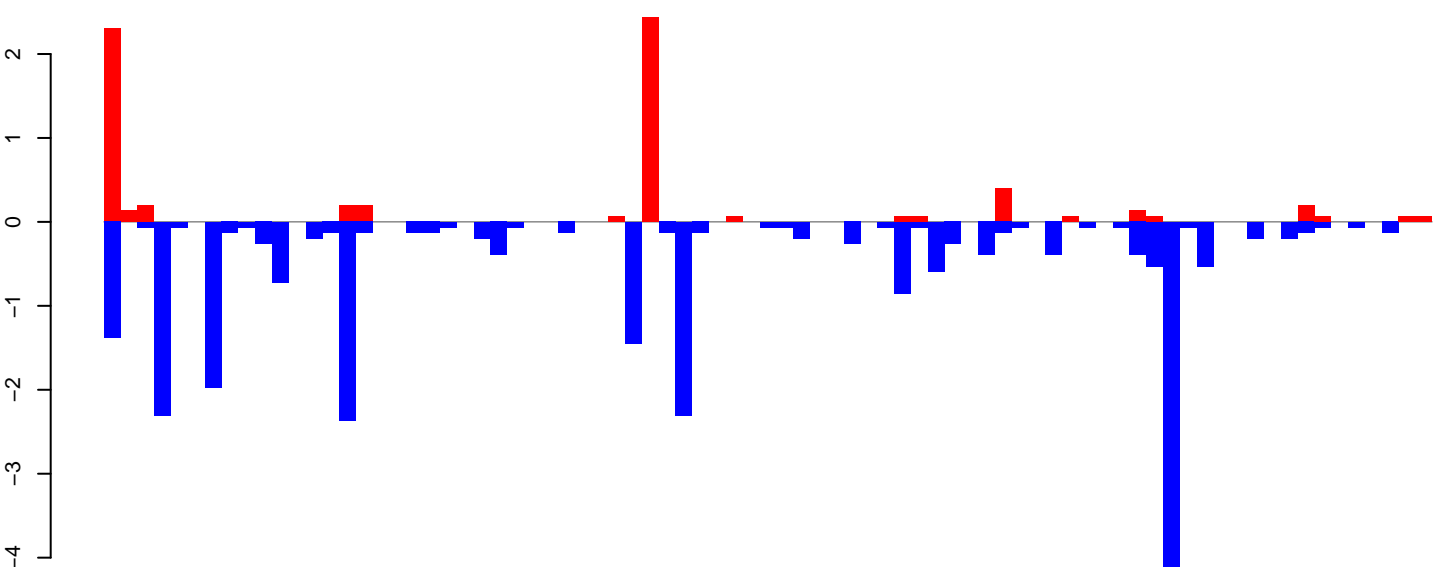

positive=7, negative=25, total=32

Window size=25, length=1964, TE@ltr-1\_family-3155@Unknown:1-1964

AeAlbo\_FemaleWhole\_BF\_CT.18\_23.rep

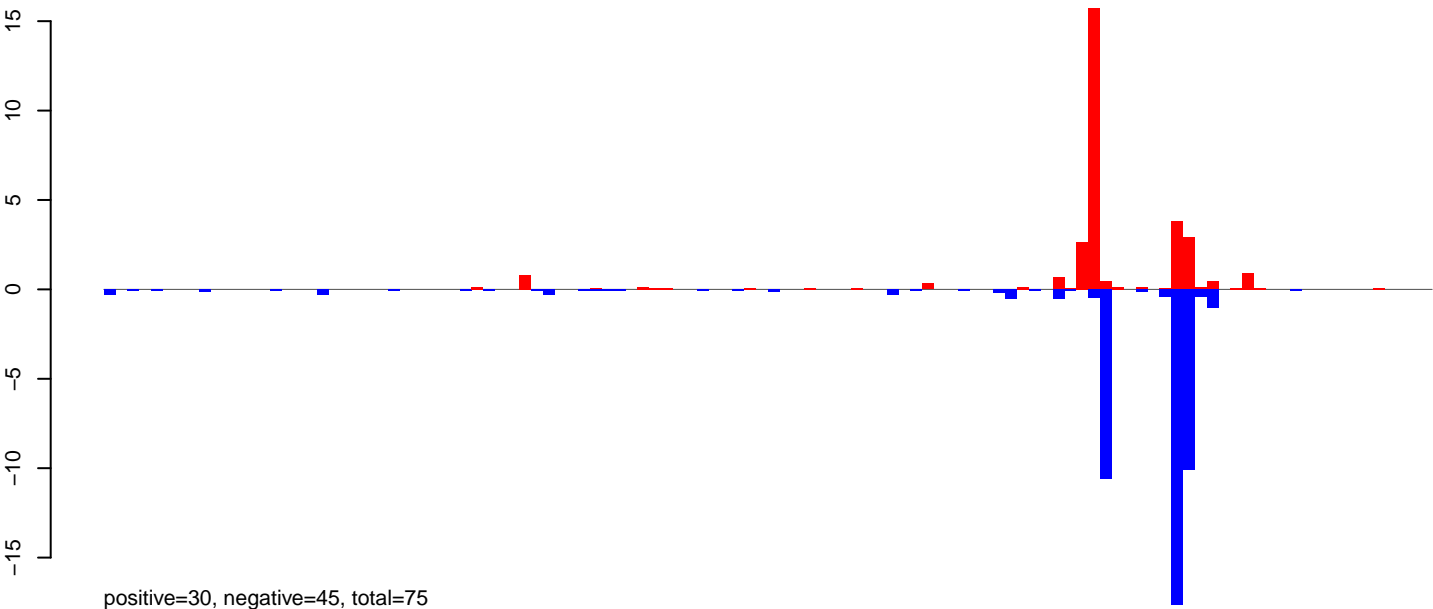

AeAlbo\_FemaleWhole\_BF\_CT.24\_35.rep

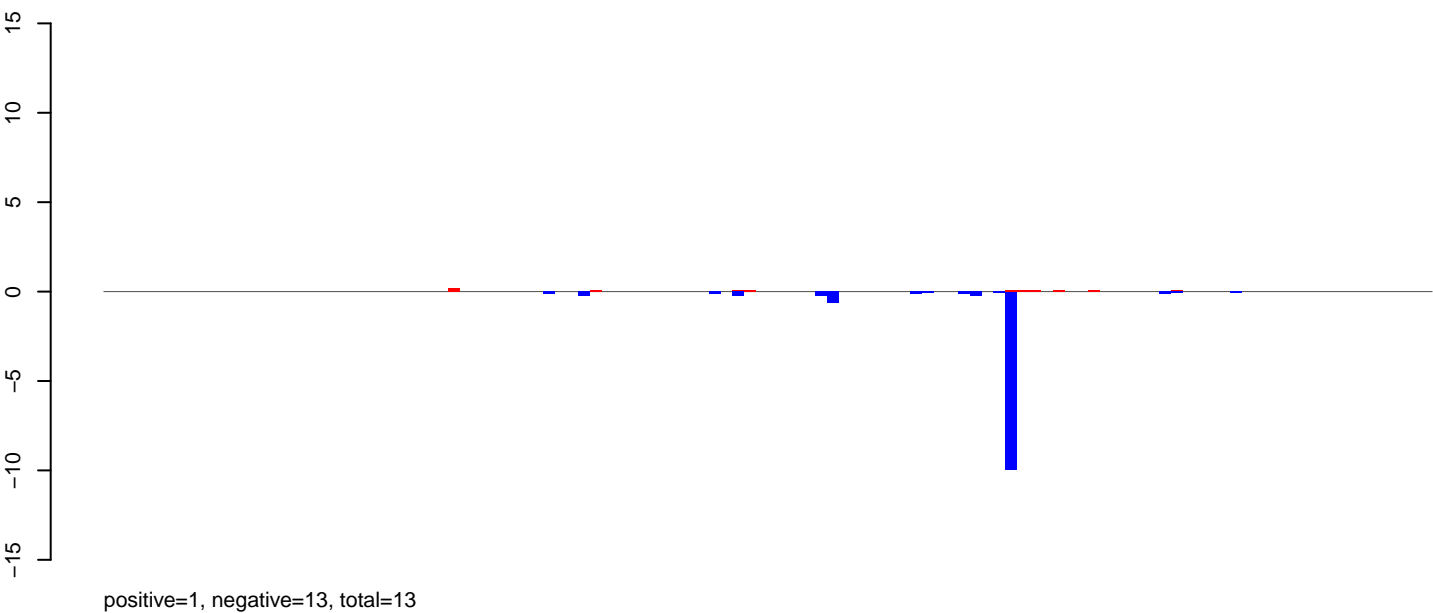

AeAlbo\_FemaleWhole\_BF\_CT.rep

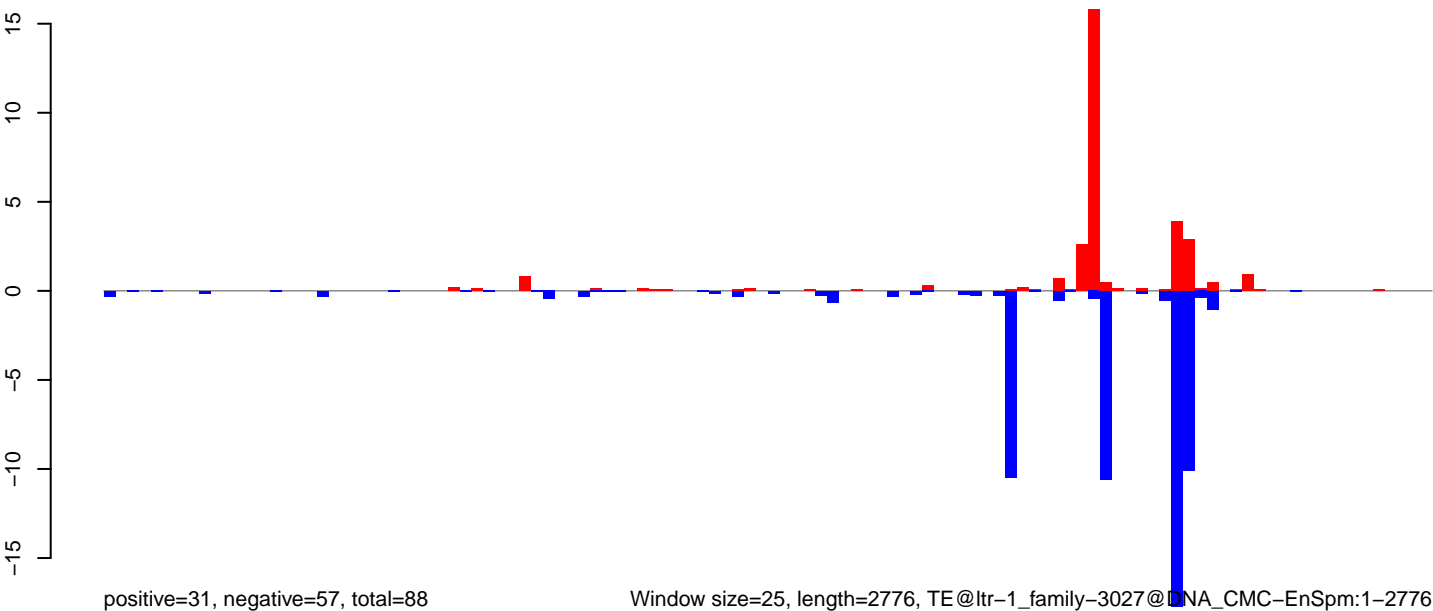

Window size=25, length=2776, TE@ltr-1\_family-3027@DNA\_CMC-EnSpm:1-2776

0 500 1000 1500 2000 2500

AeAlbo\_FemaleWhole\_BF\_CT.18\_23.rep

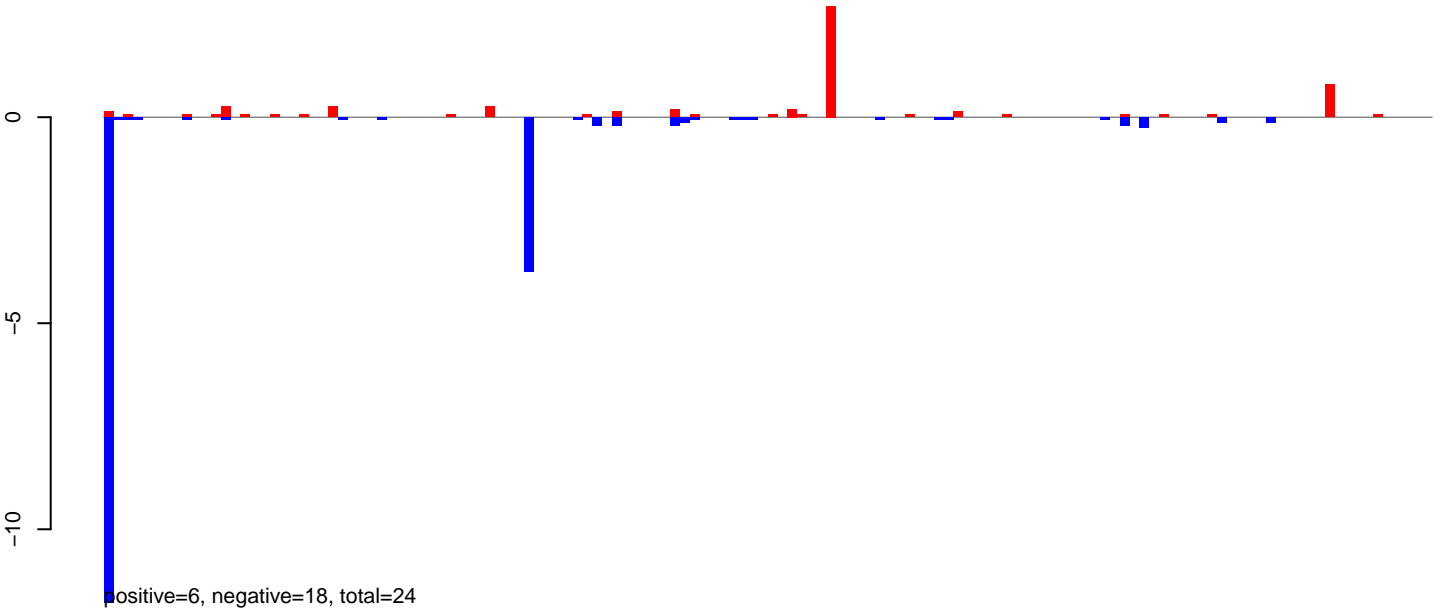

AeAlbo\_FemaleWhole\_BF\_CT.24\_35.rep

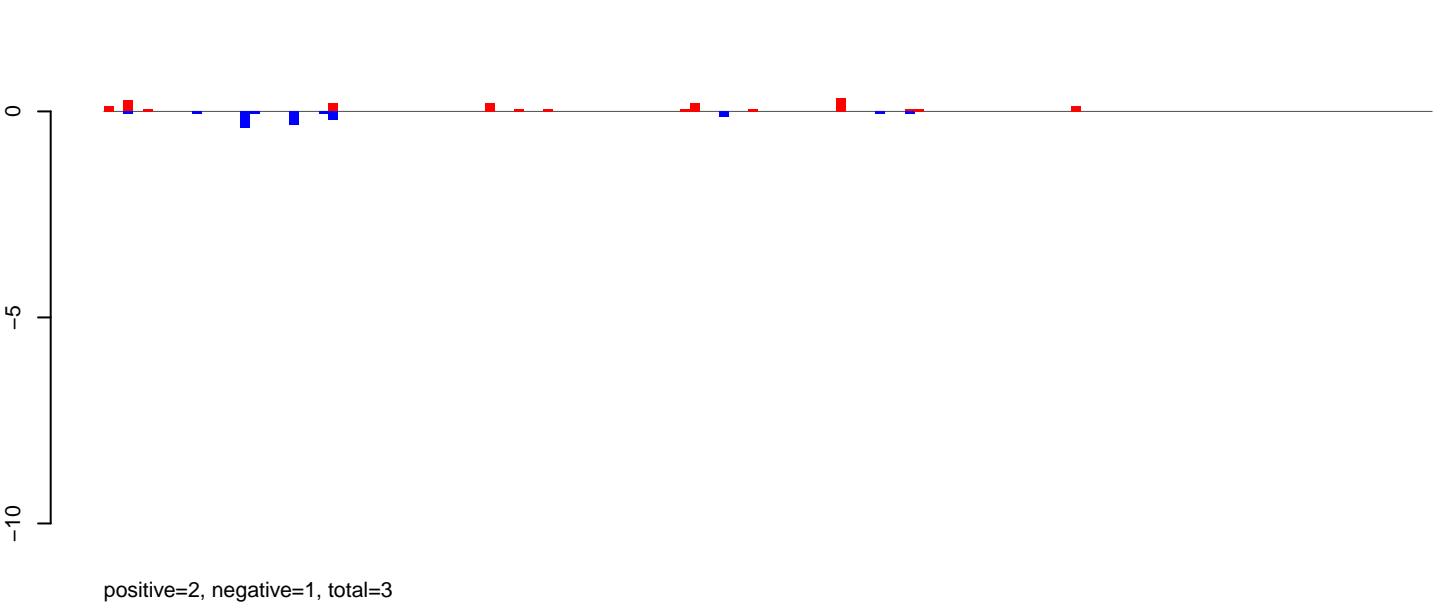

AeAlbo\_FemaleWhole\_BF\_CT.rep

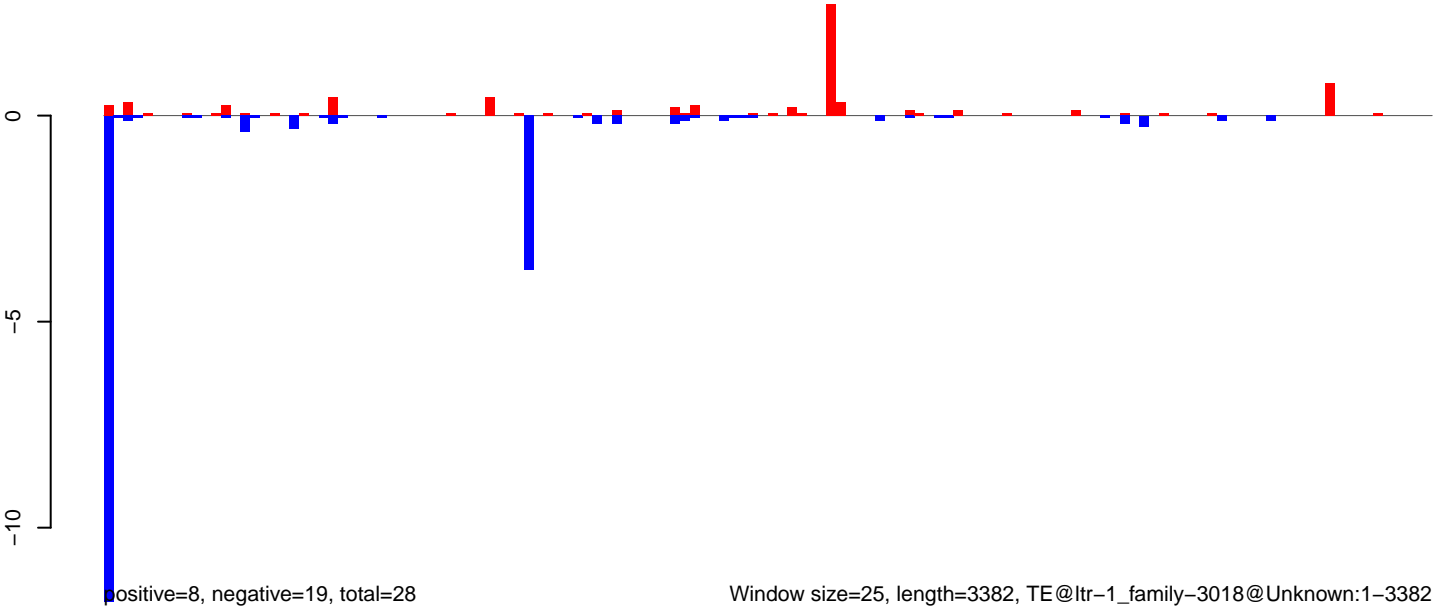

AeAlbo\_FemaleWhole\_BF\_CT.18\_23.rep

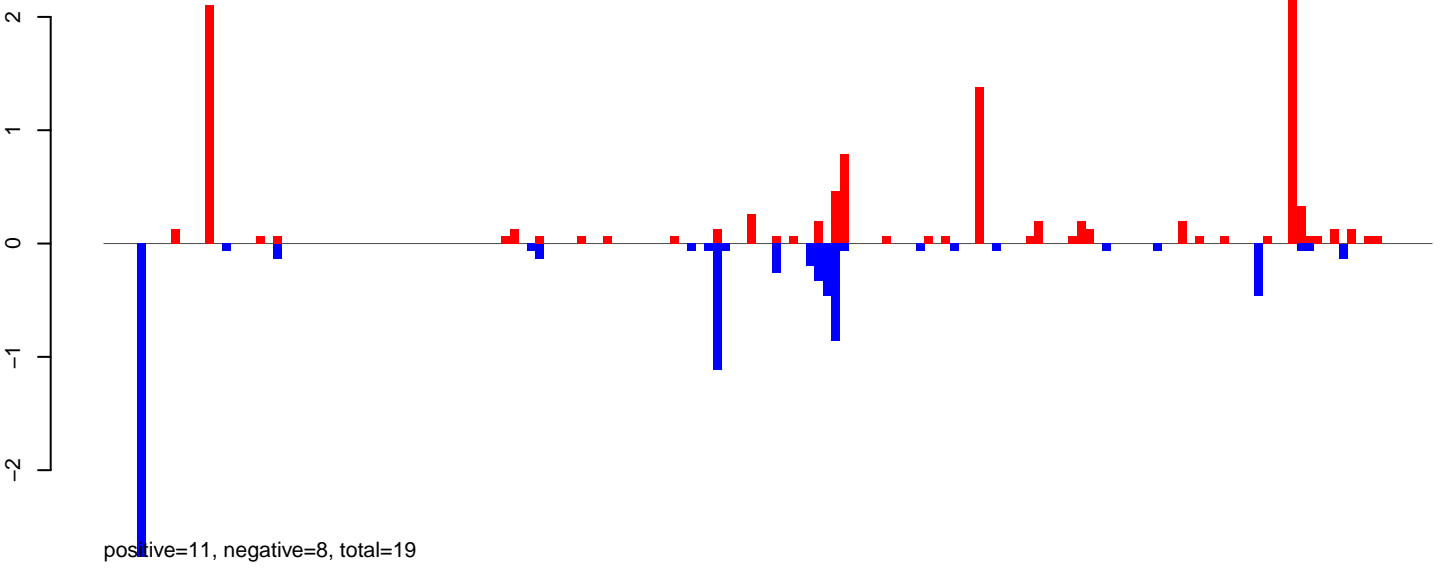

AeAlbo\_FemaleWhole\_BF\_CT.24\_35.rep

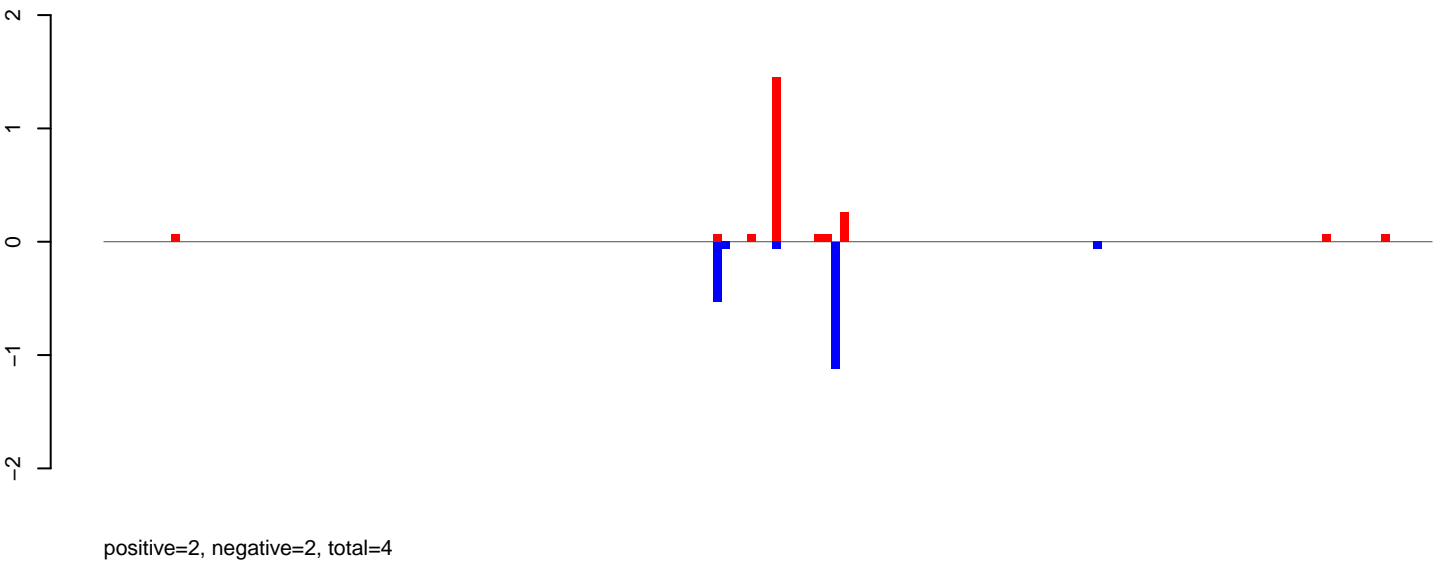

AeAlbo\_FemaleWhole\_BF\_CT.rep

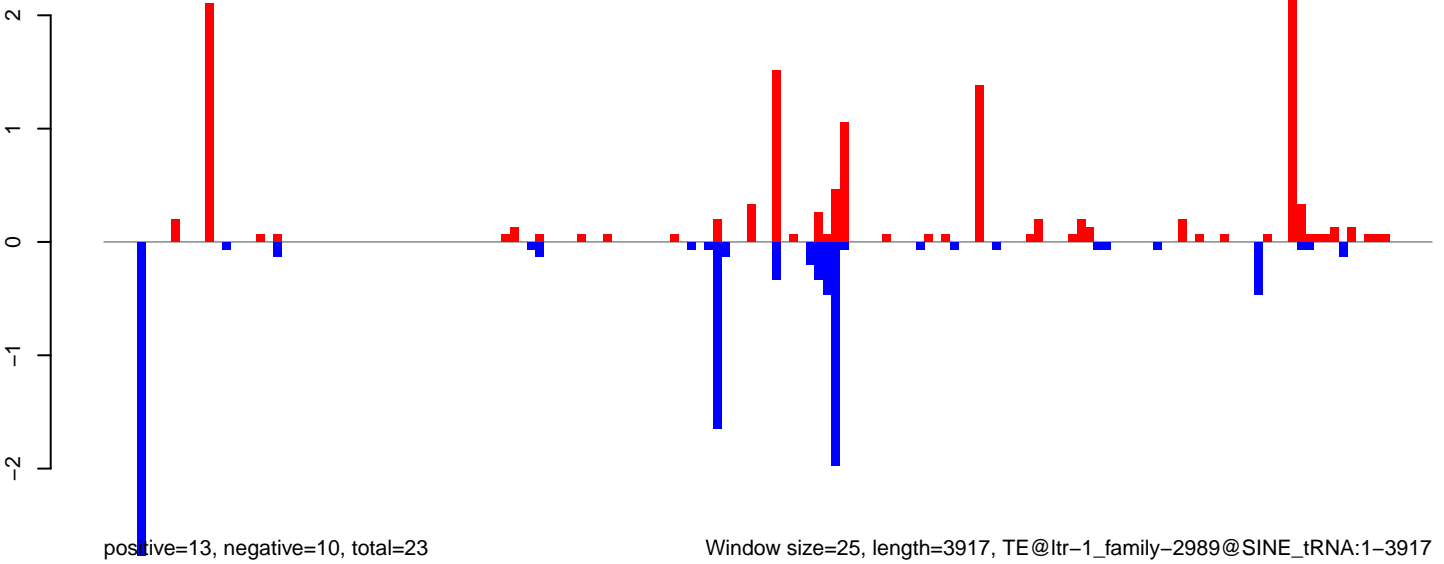

Window size=25, length=3917, TE@ltr-1\_family-2989@SINE\_tRNA:1-3917

0 1000 2000 3000 4000



AeAlbo\_FemaleWhole\_BF\_CT.18\_23.rep

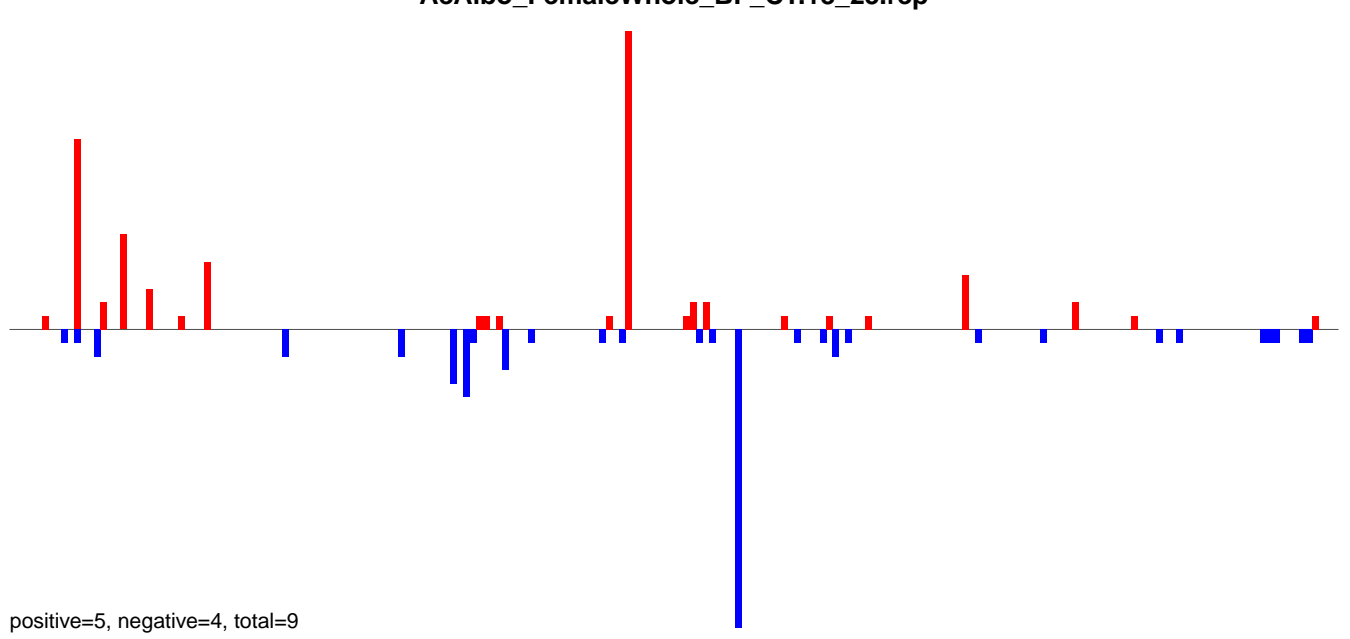

AeAlbo\_FemaleWhole\_BF\_CT.24\_35.rep

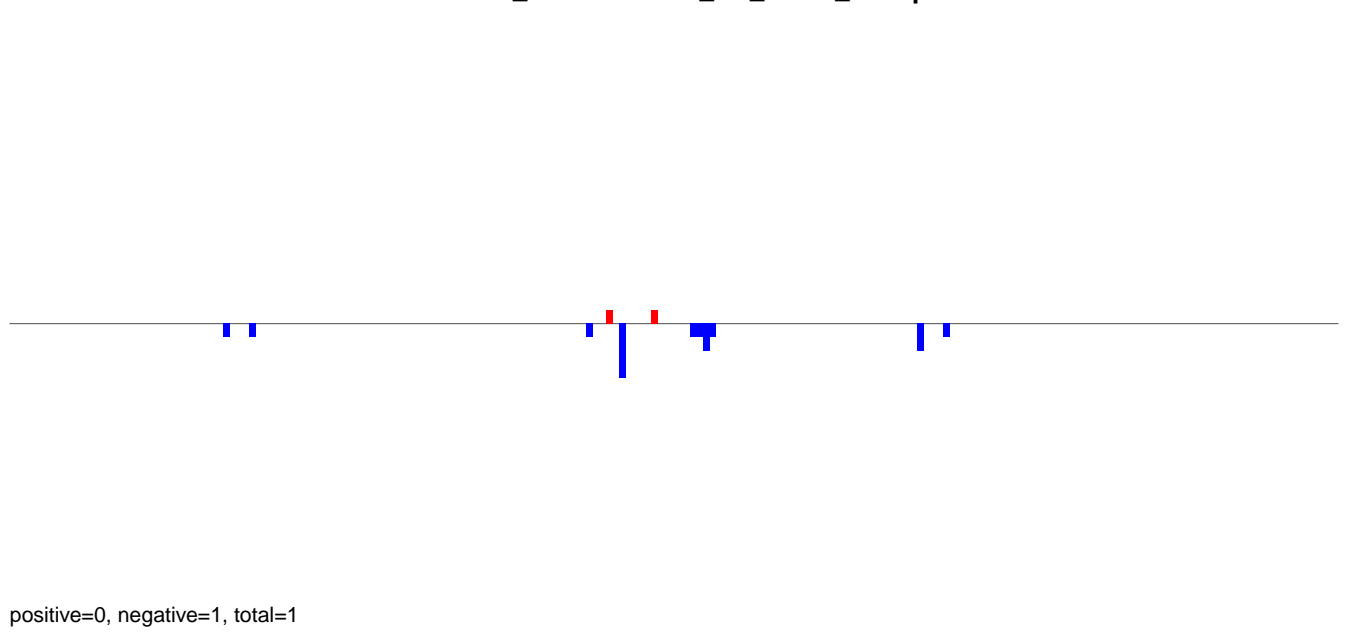

AeAlbo\_FemaleWhole\_BF\_CT.rep

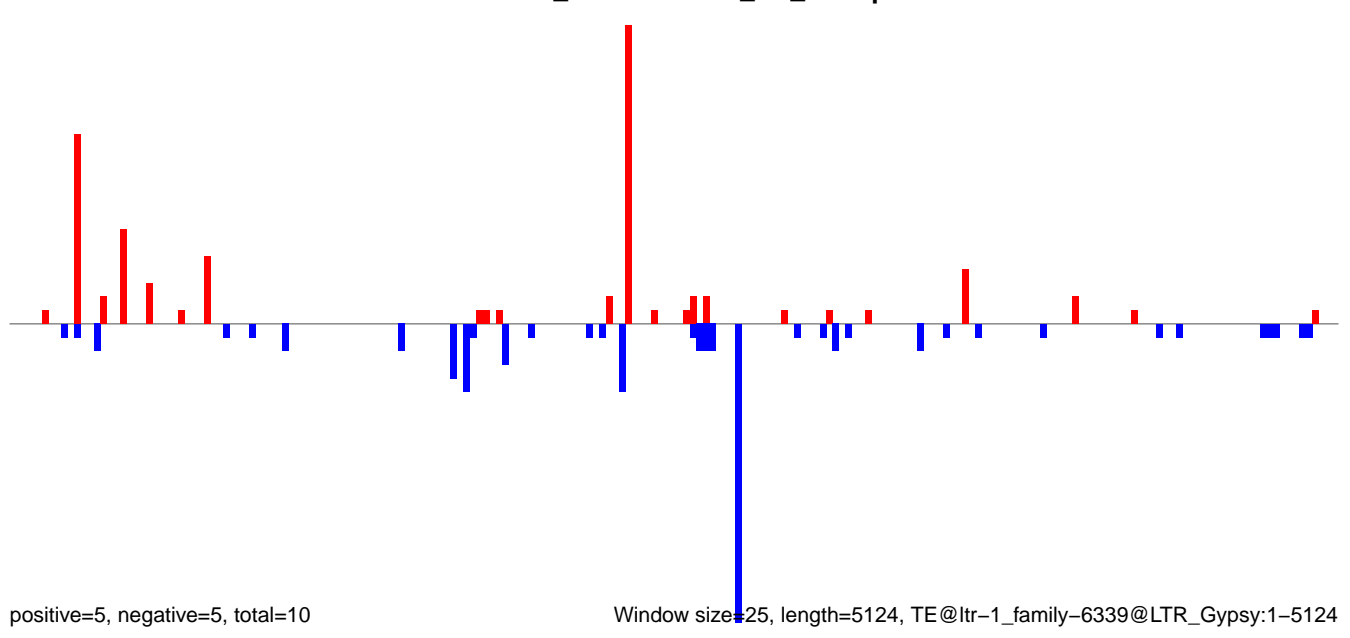

AeAlbo\_FemaleWhole\_BF\_CT.18\_23.rep

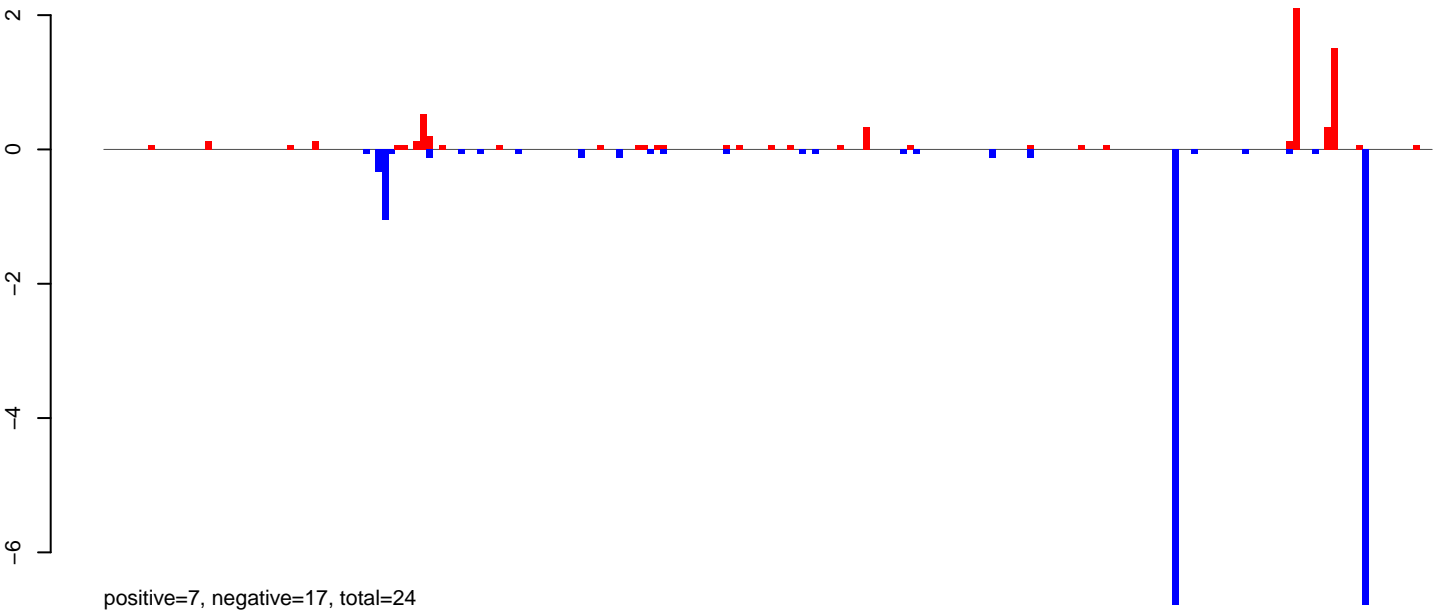

AeAlbo\_FemaleWhole\_BF\_CT.24\_35.rep

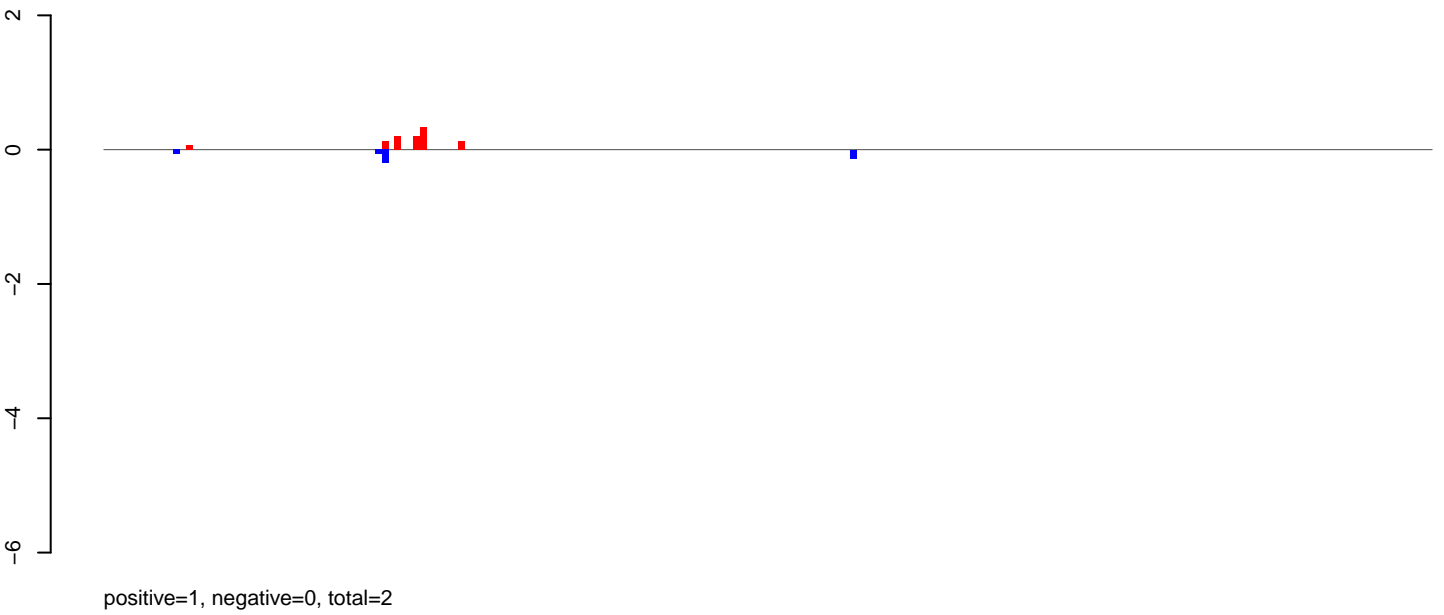

AeAlbo\_FemaleWhole\_BF\_CT.rep

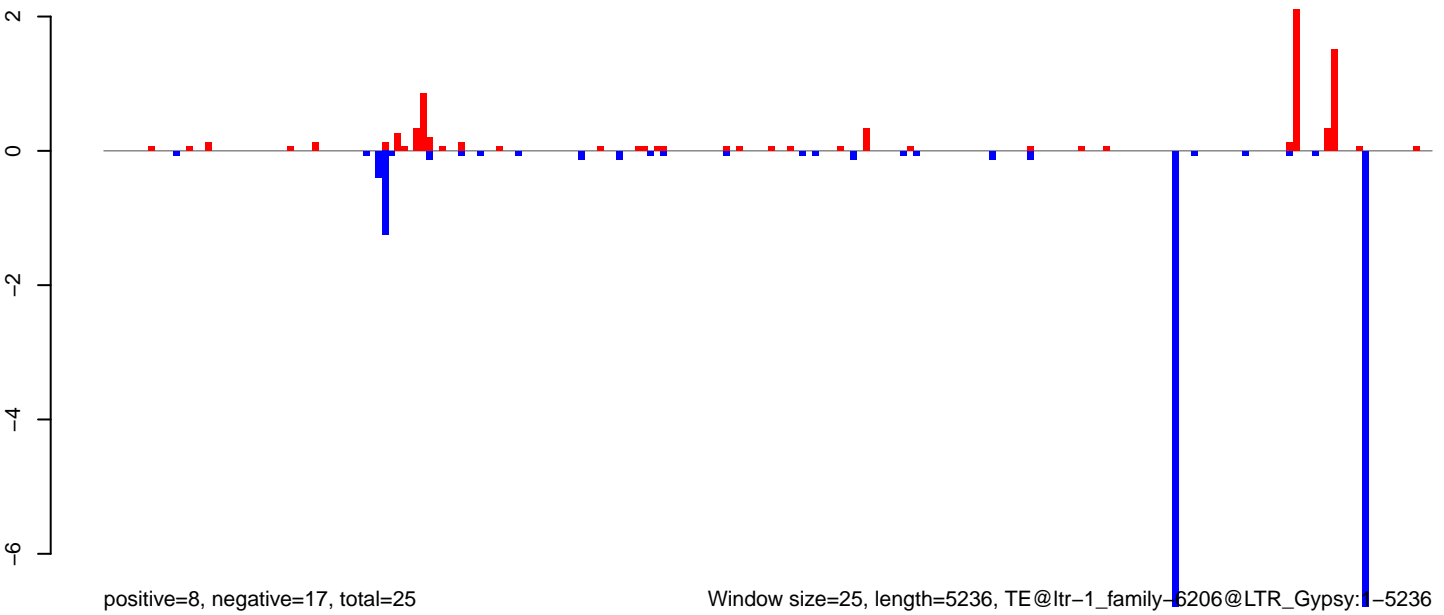

Window size=25, length=5236, TE@ltr-1\_family-6206@LTR\_Gypsy:1-5236

AeAlbo\_FemaleWhole\_BF\_CT.18\_23.rep

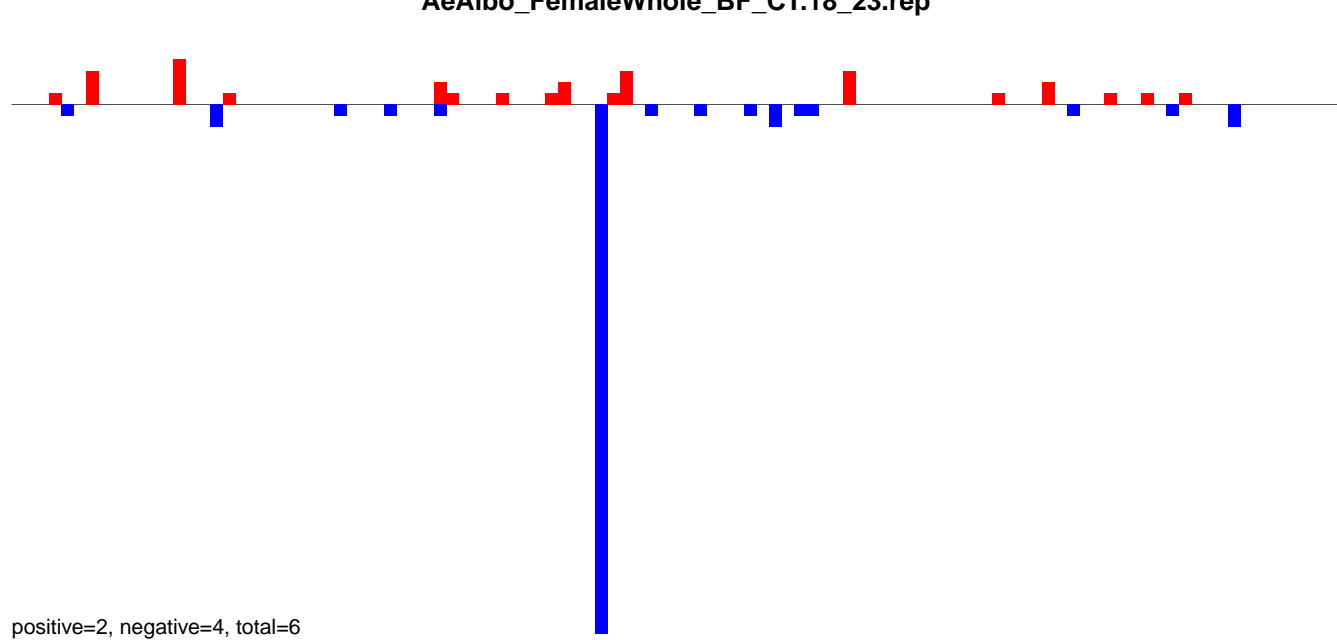

AeAlbo\_FemaleWhole\_BF\_CT.24\_35.rep

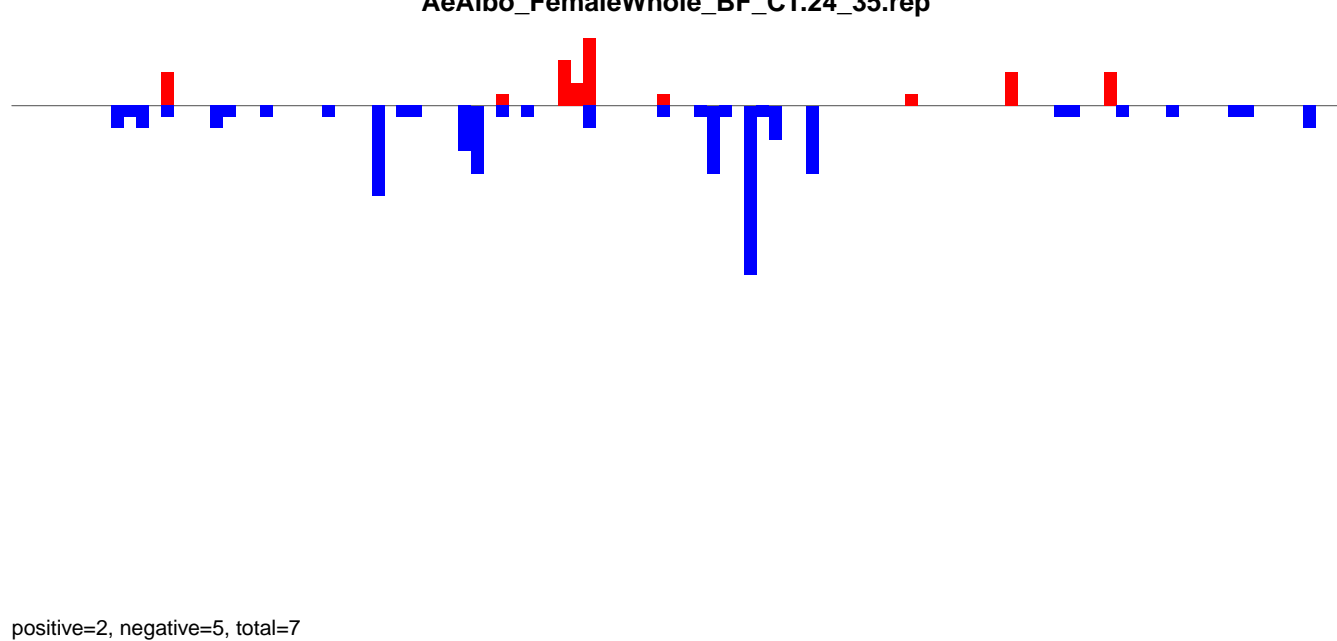

AeAlbo\_FemaleWhole\_BF\_CT.rep

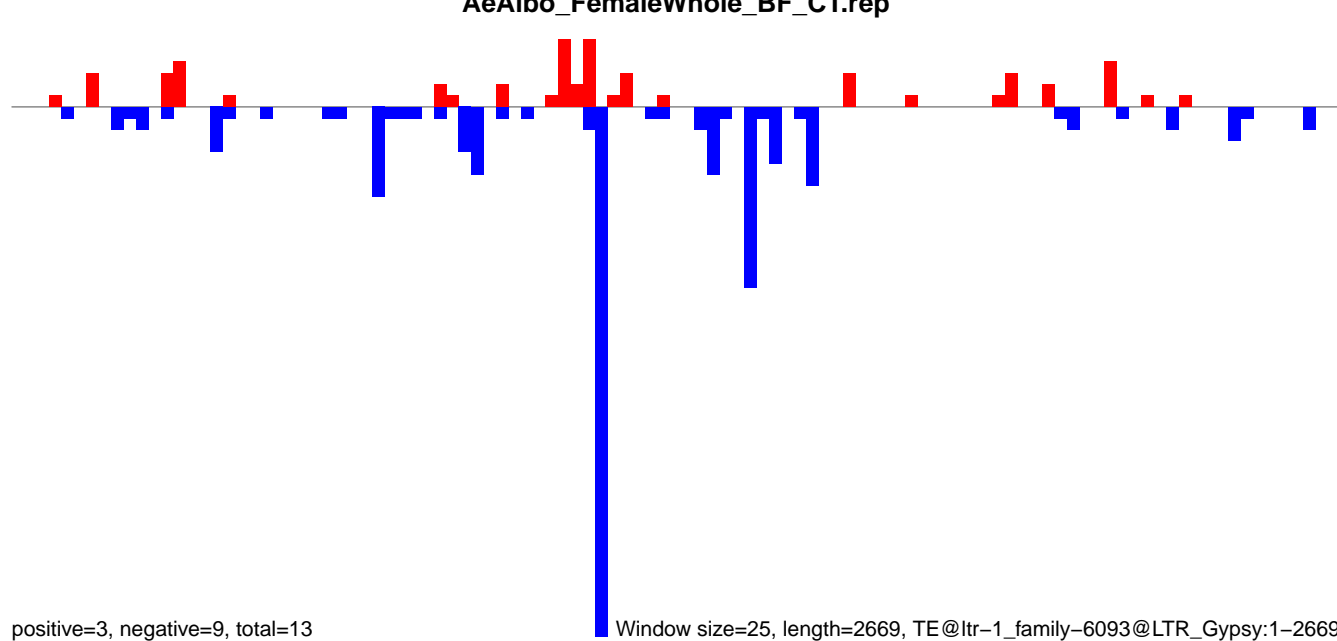

Window size=25, length=2669, TE@ltr-1\_family-6093@LTR\_Gypsy:1-2669

AeAlbo\_FemaleWhole\_BF\_CT.18\_23.rep

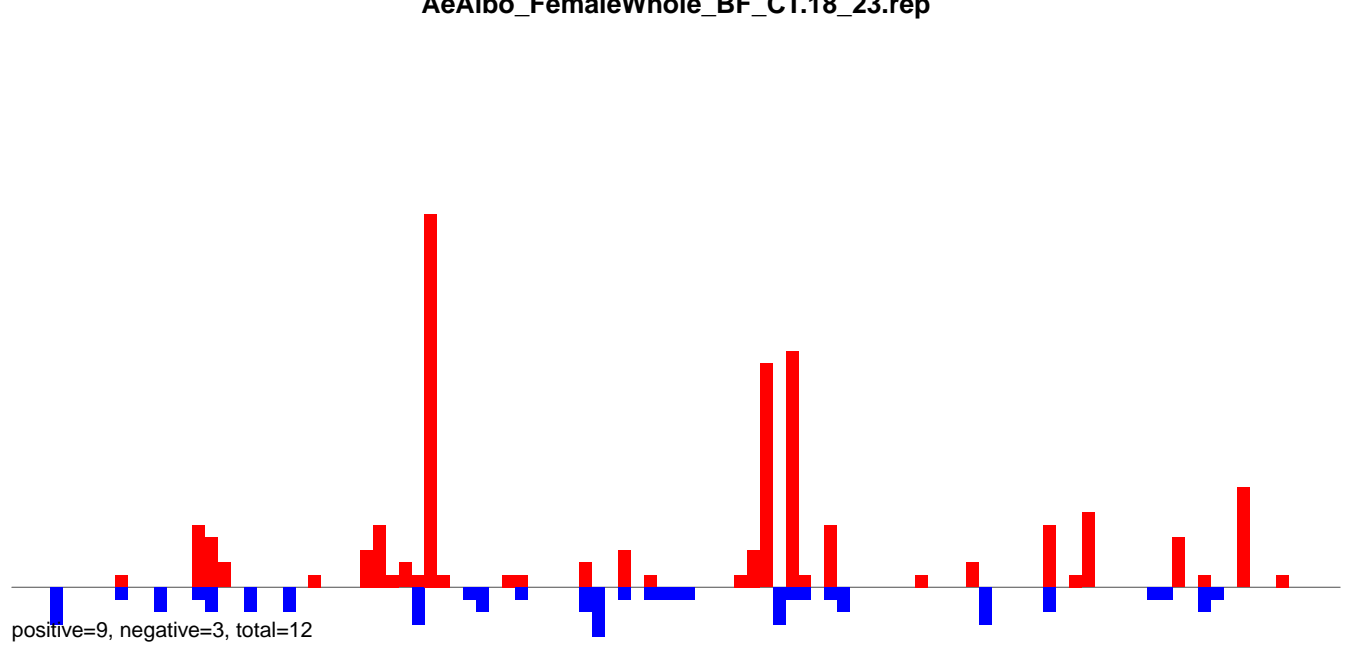

AeAlbo\_FemaleWhole\_BF\_CT.24\_35.rep

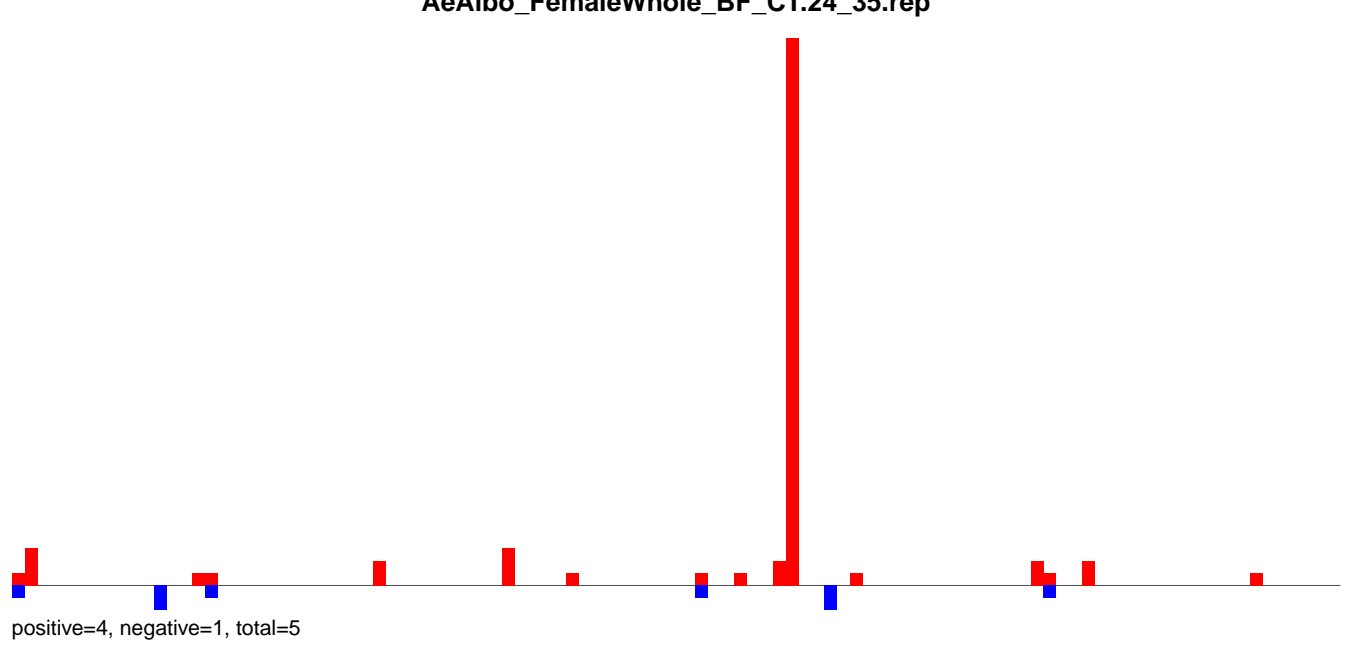

AeAlbo\_FemaleWhole\_BF\_CT.rep

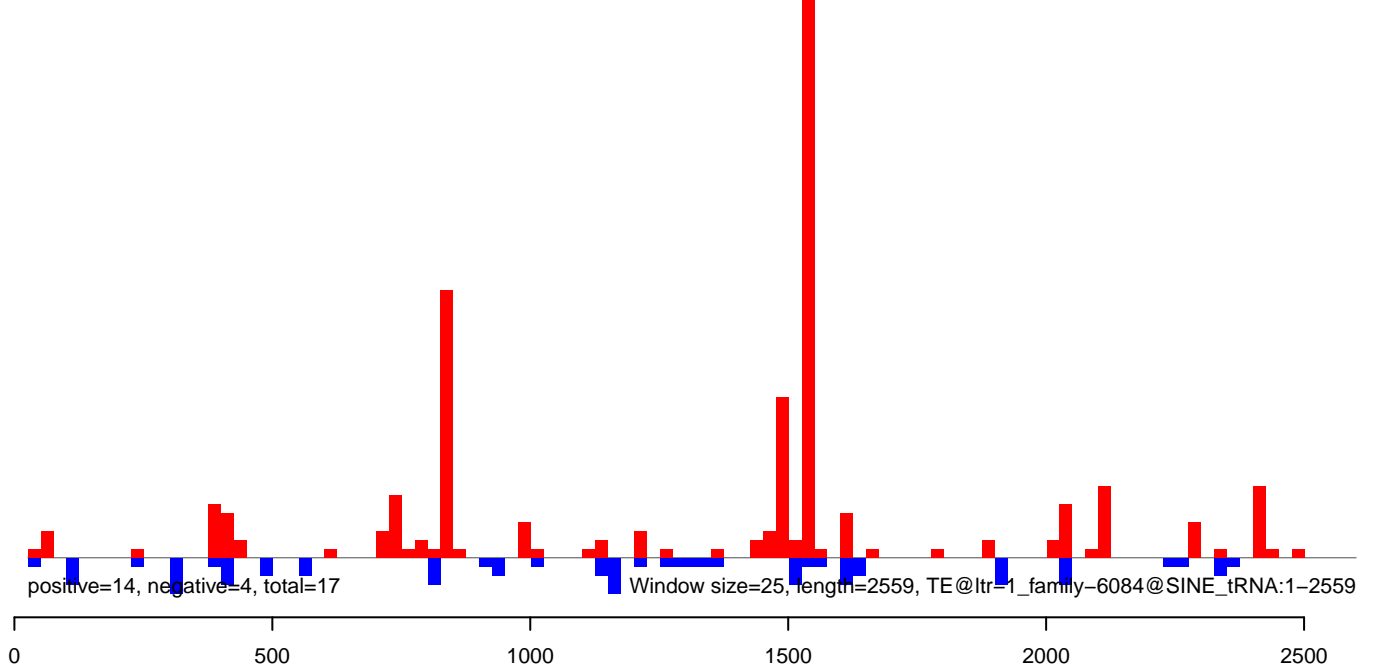

AeAlbo\_FemaleWhole\_BF\_CT.18\_23.rep

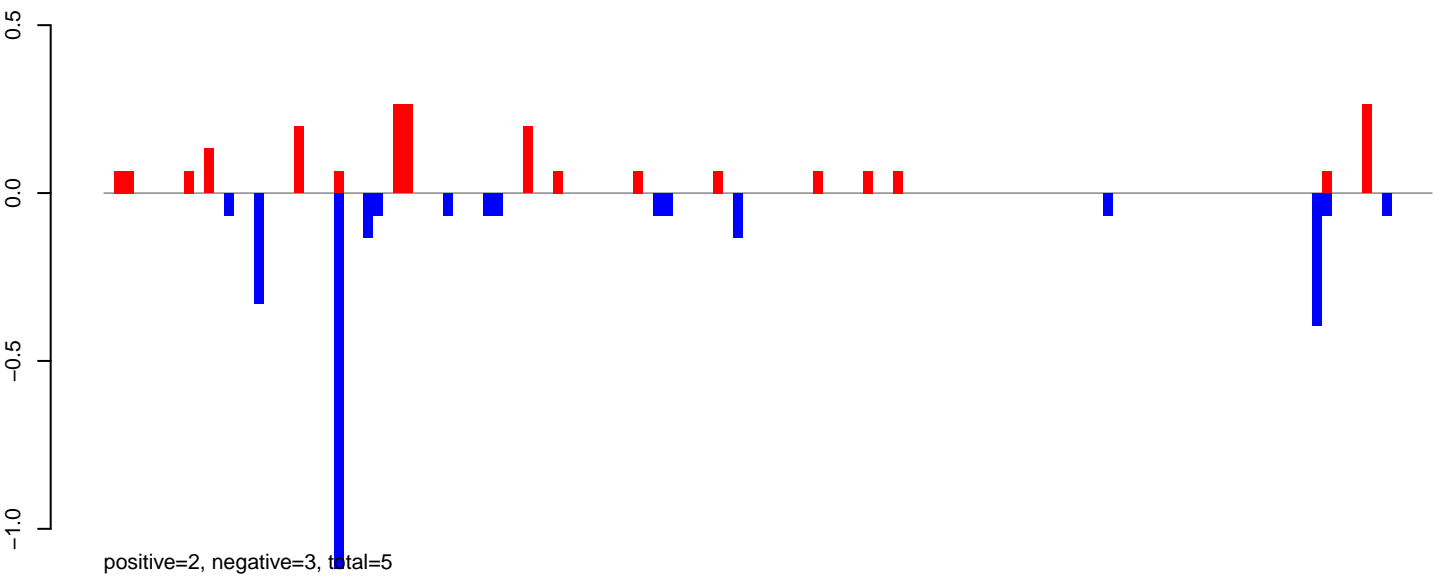

AeAlbo\_FemaleWhole\_BF\_CT.24\_35.rep

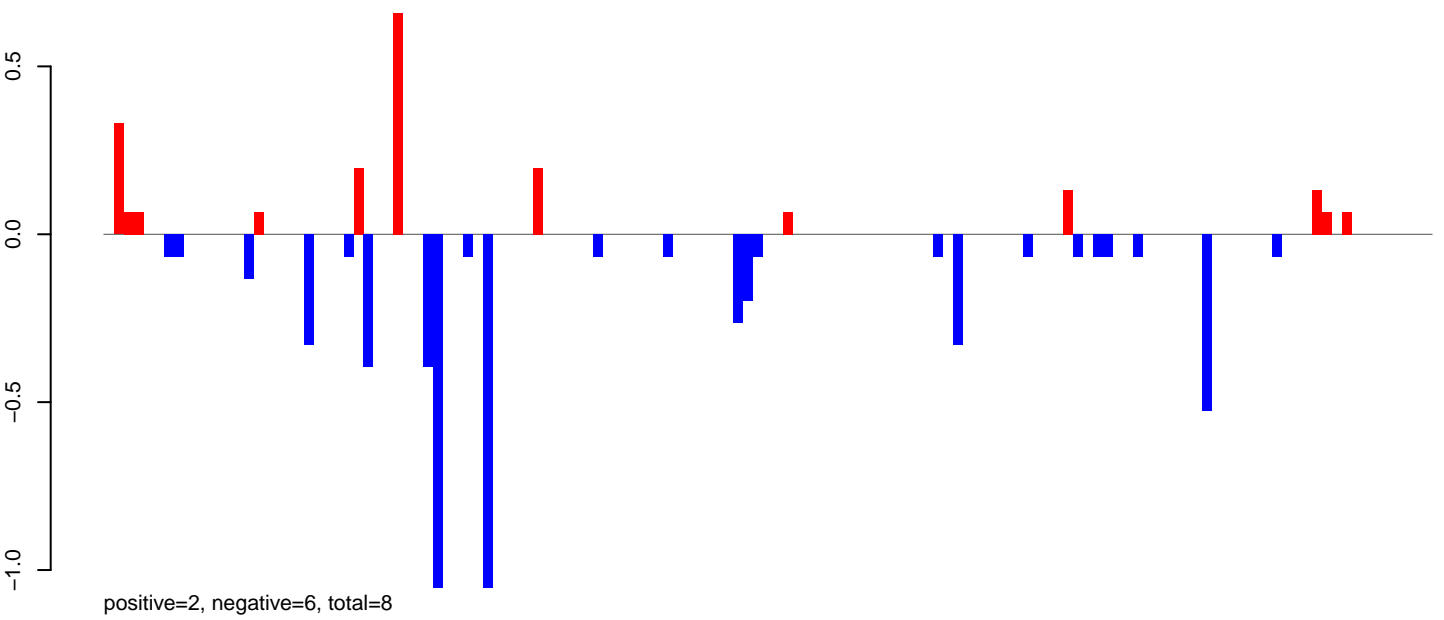

AeAlbo\_FemaleWhole\_BF\_CT.rep

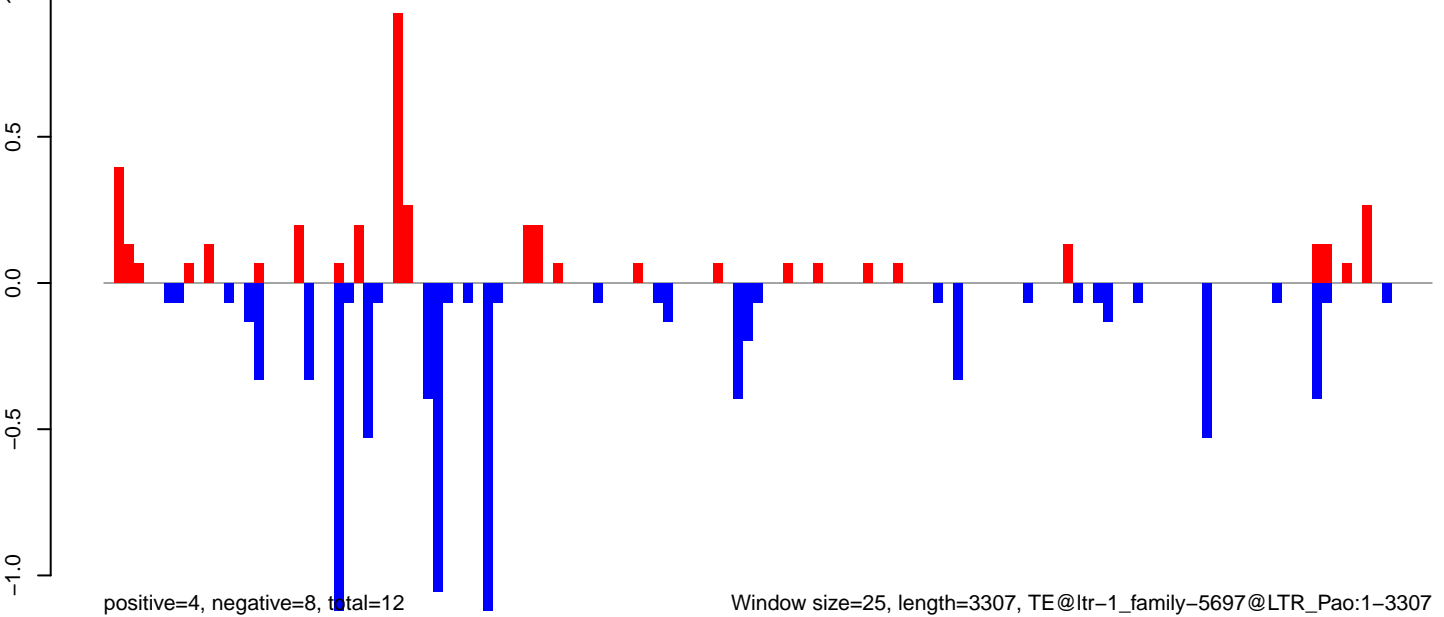

AeAlbo\_FemaleWhole\_BF\_CT.18\_23.rep

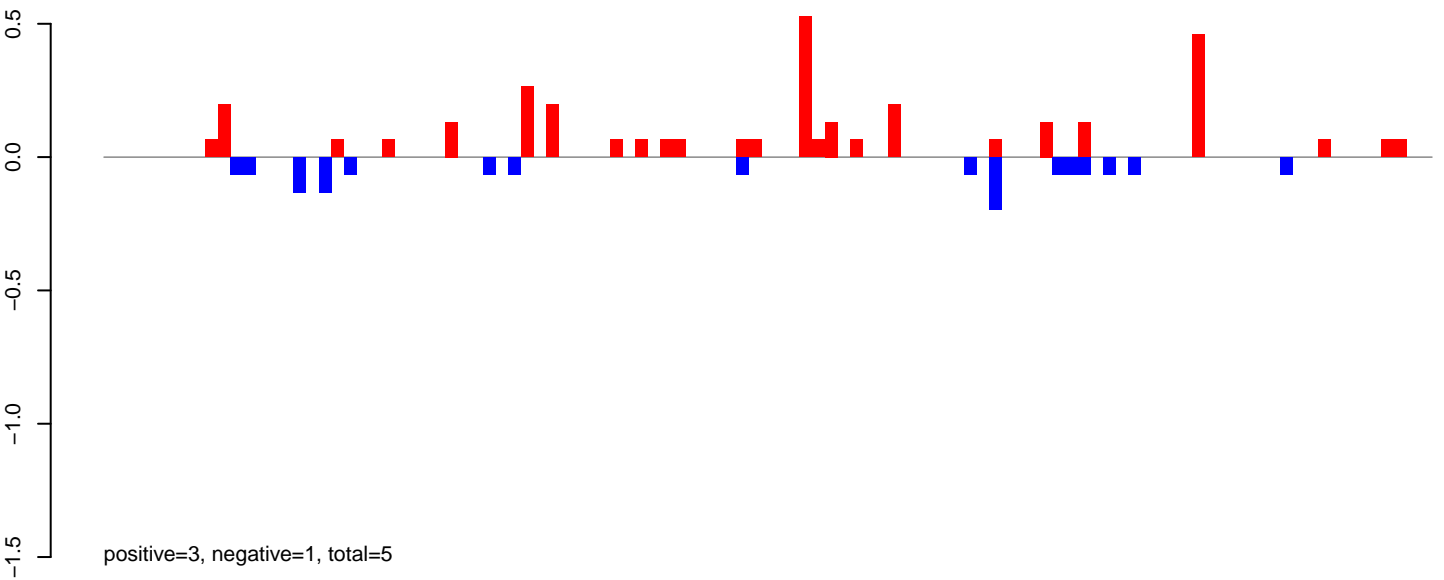

AeAlbo\_FemaleWhole\_BF\_CT.24\_35.rep

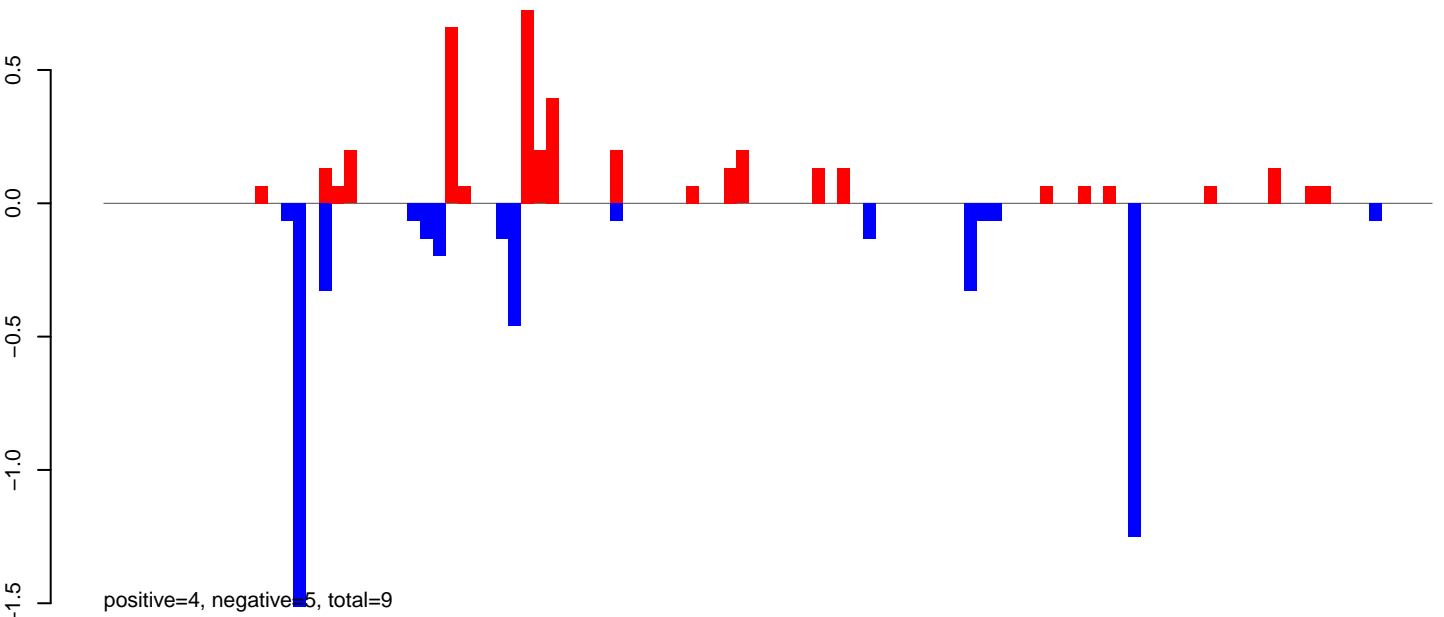

AeAlbo\_FemaleWhole\_BF\_CT.rep

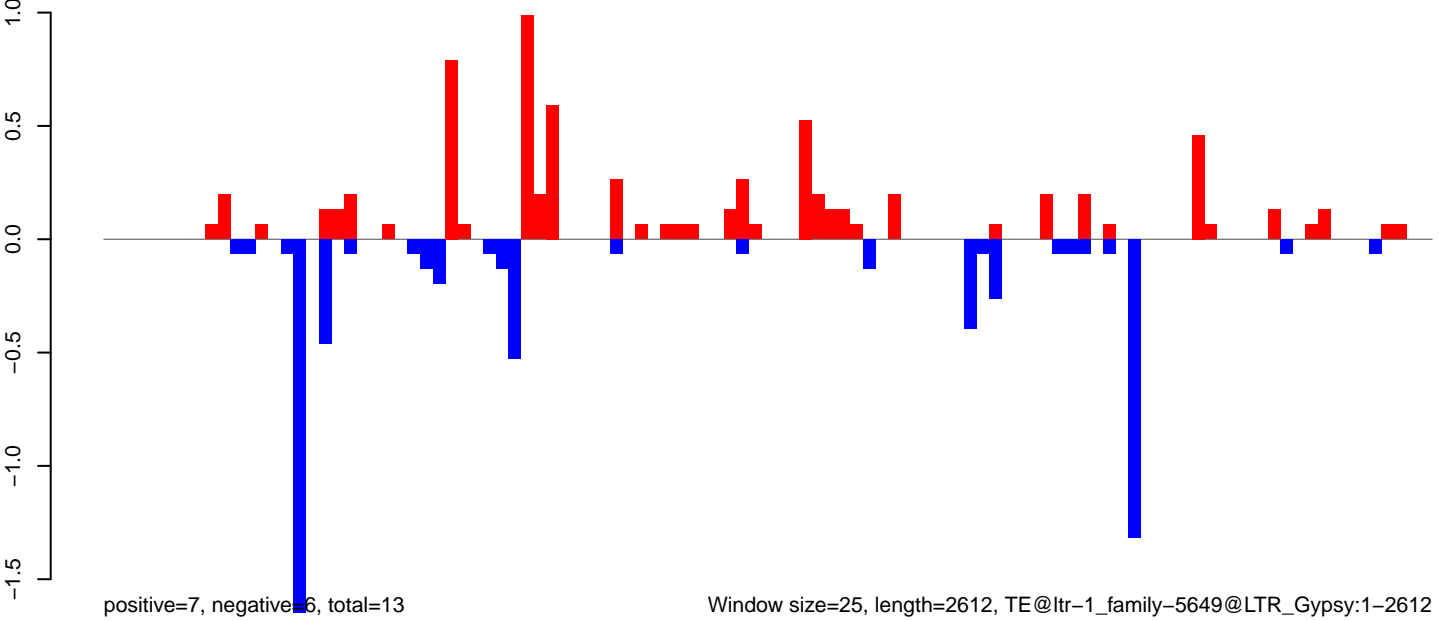

Window size=25, length=2612, TE@ltr-1\_family-5649@LTR\_Gypsy:1-2612

0 500 1000 1500 2000 2500

AeAlbo\_FemaleWhole\_BF\_CT.18\_23.rep

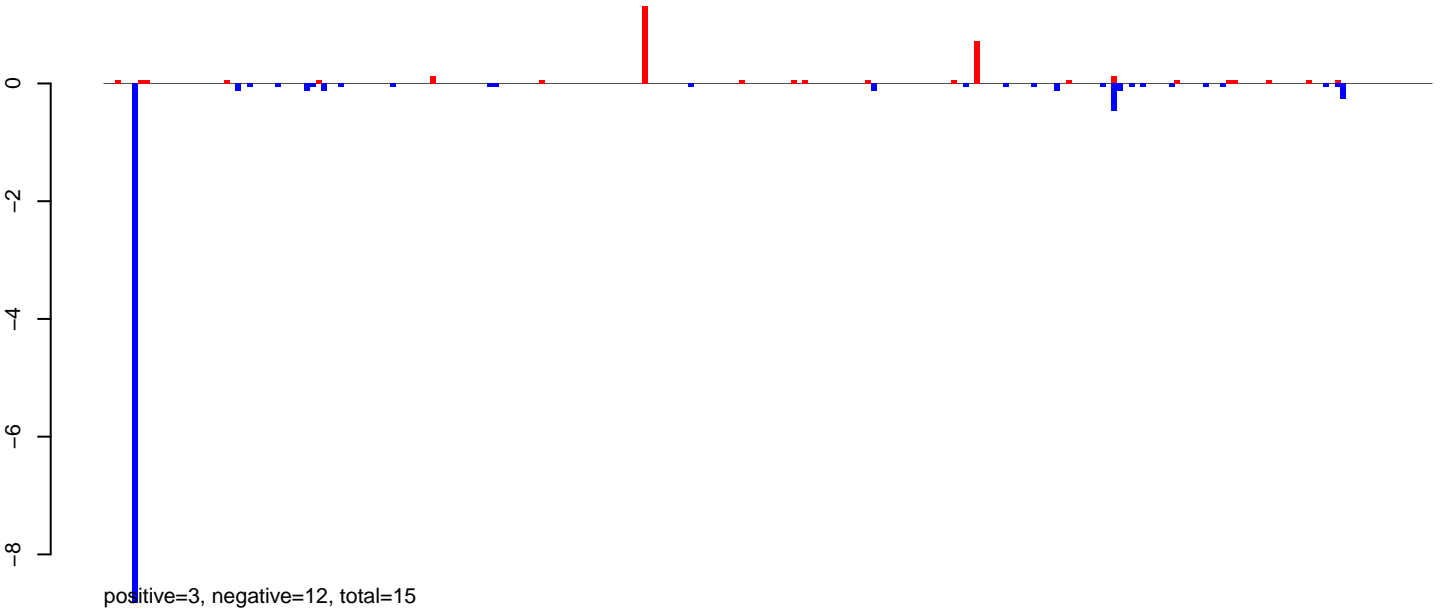

AeAlbo\_FemaleWhole\_BF\_CT.24\_35.rep

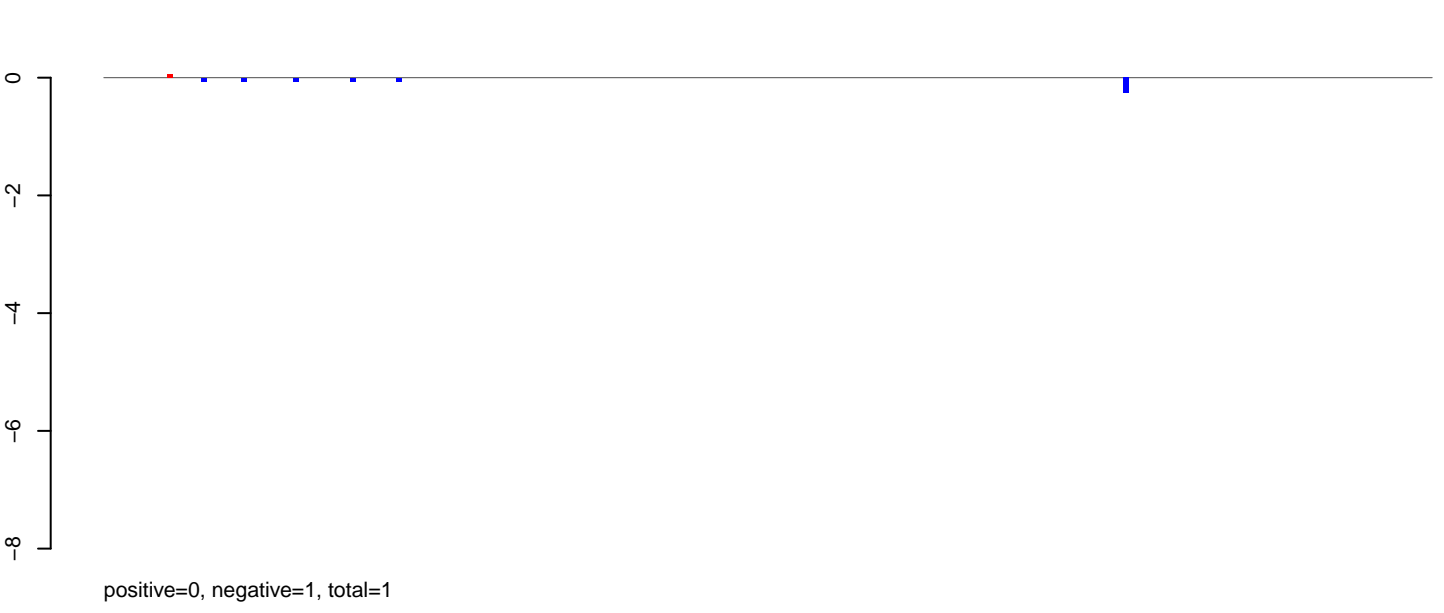

AeAlbo\_FemaleWhole\_BF\_CT.rep

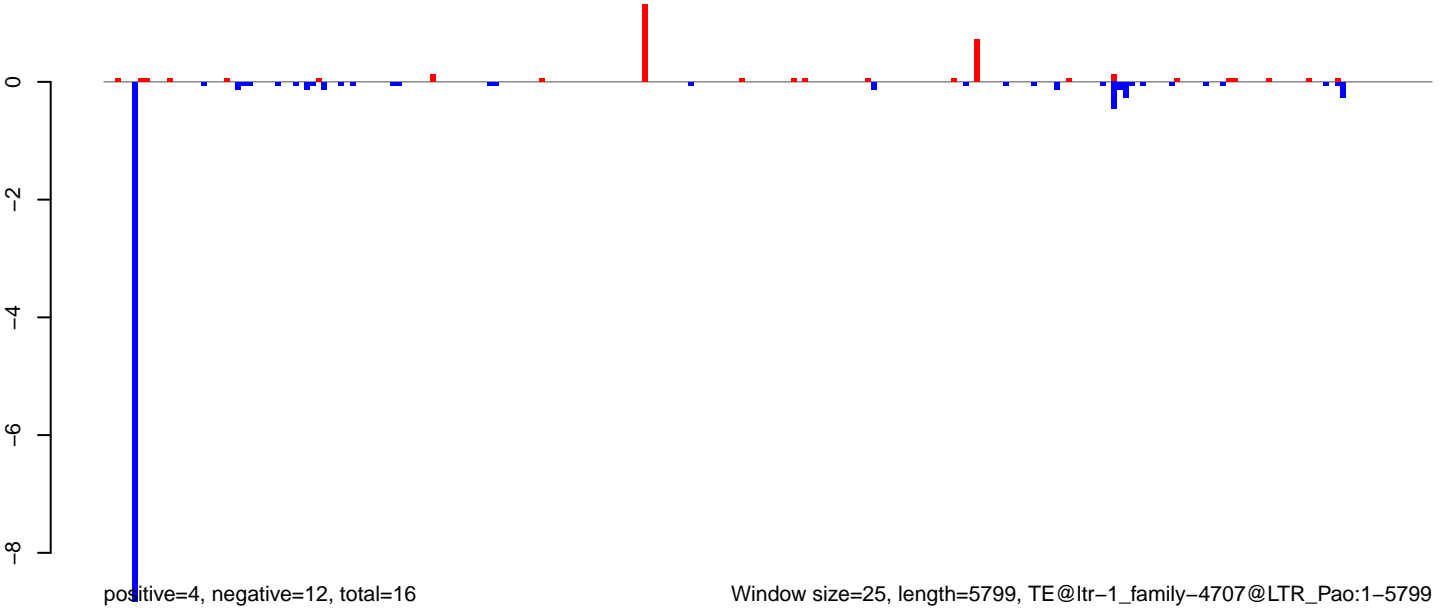

Window size=25, length=5799, TE@ltr-1\_family-4707@LTR\_Pao:1-5799

AeAlbo\_FemaleWhole\_BF\_CT.18\_23.rep

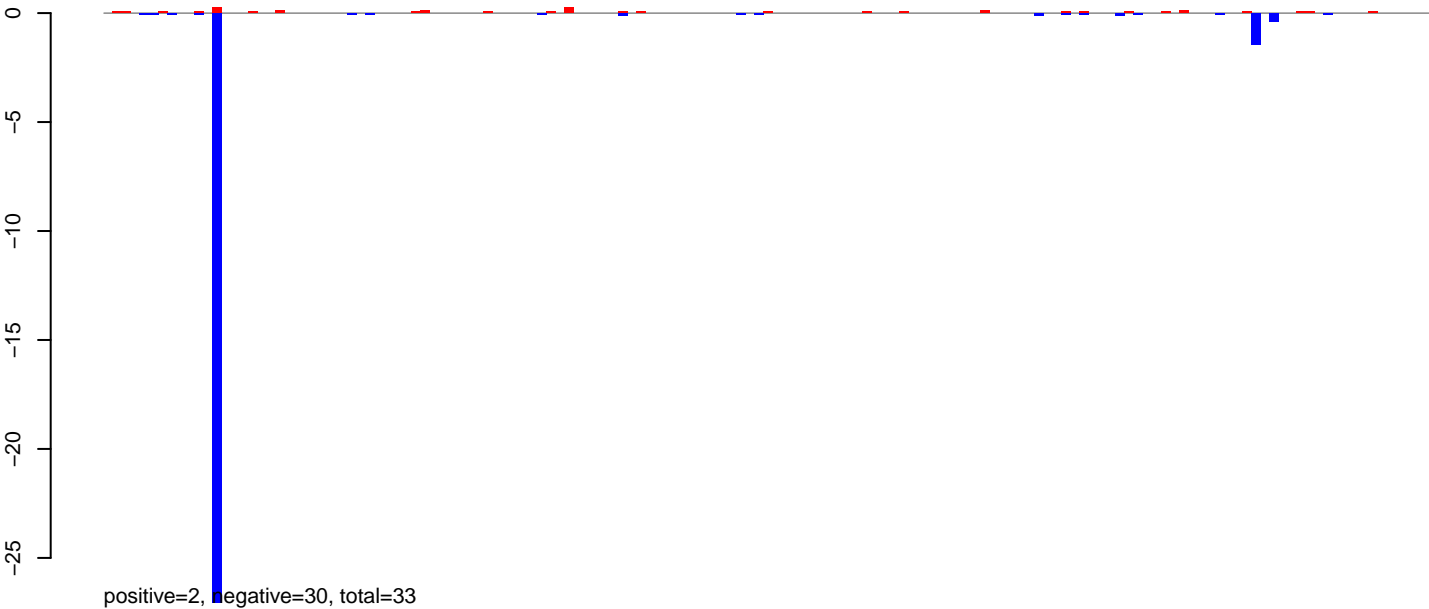

AeAlbo\_FemaleWhole\_BF\_CT.24\_35.rep



AeAlbo\_FemaleWhole\_BF\_CT.rep

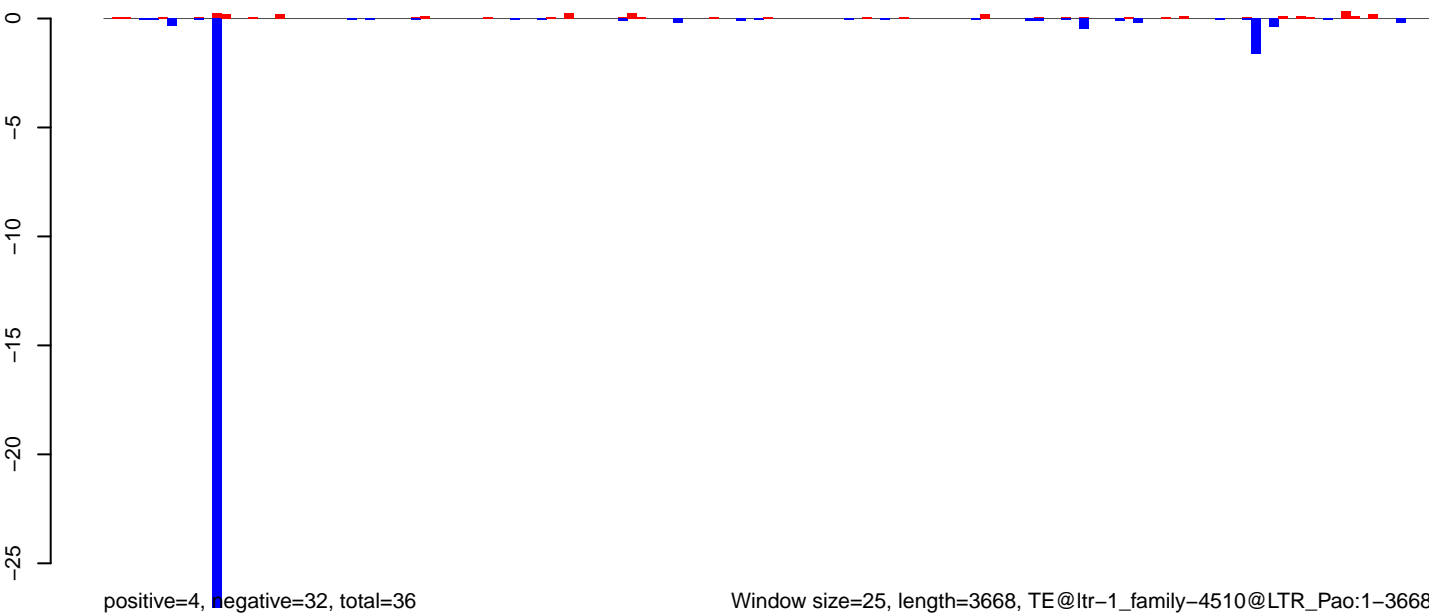

Window size=25, length=3668, TE@ltr-1\_family-4510@LTR\_Pao:1-3668



AeAlbo\_FemaleWhole\_BF\_CT.18\_23.rep

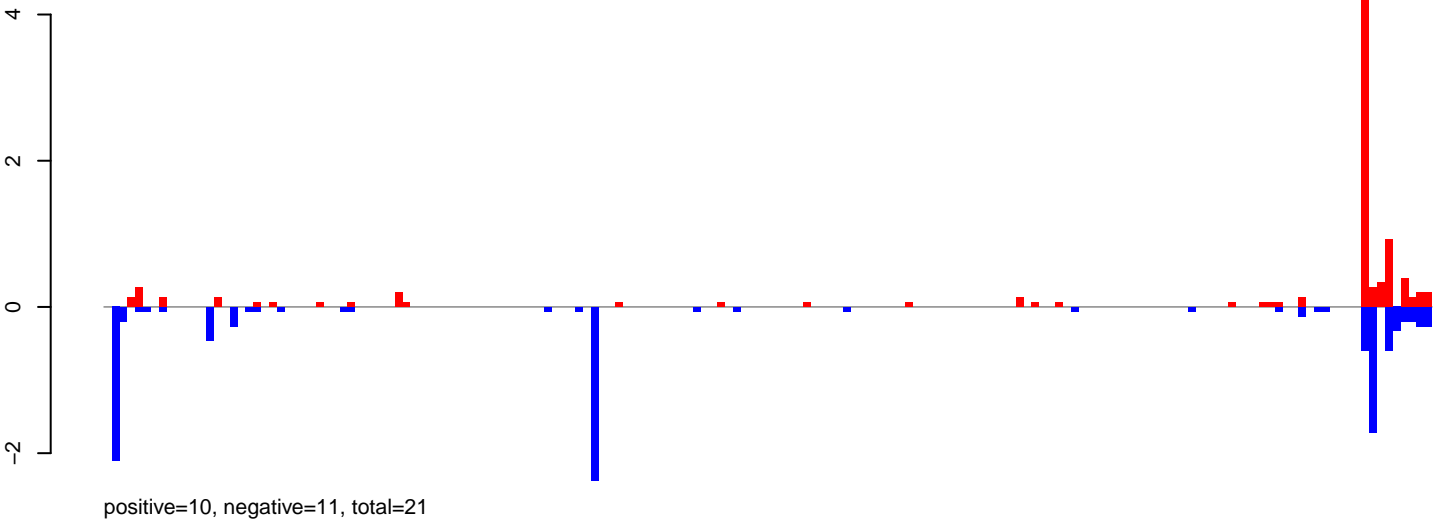

AeAlbo\_FemaleWhole\_BF\_CT.24\_35.rep

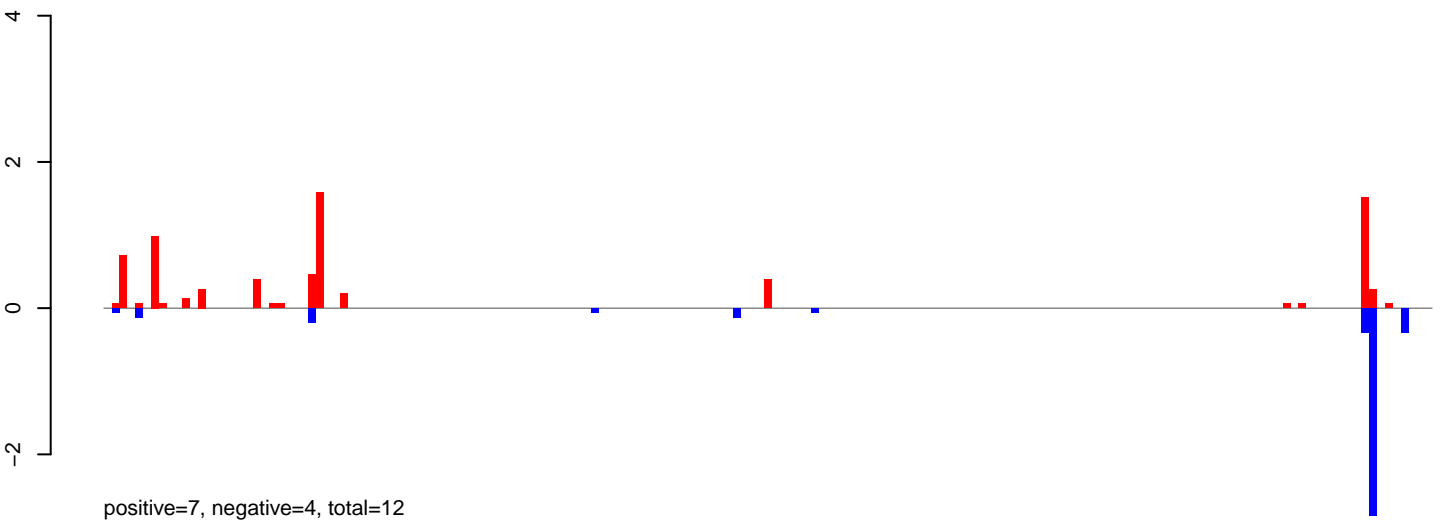

AeAlbo\_FemaleWhole\_BF\_CT.rep

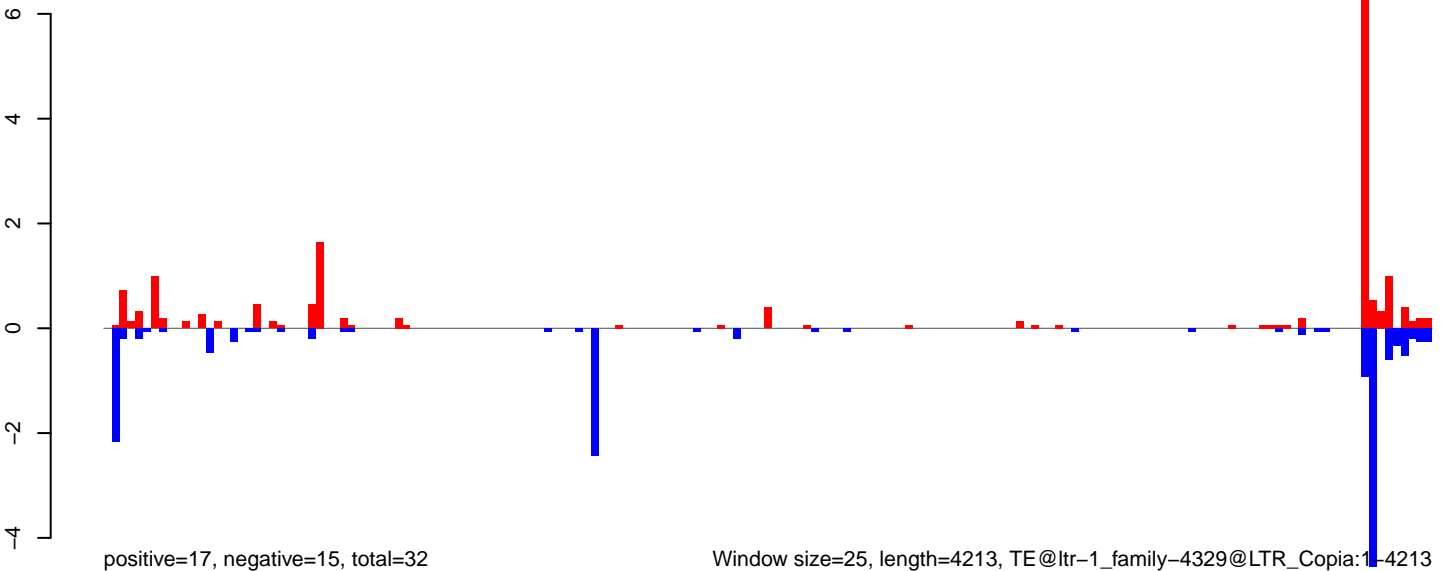

AeAlbo\_FemaleWhole\_BF\_CT.18\_23.rep

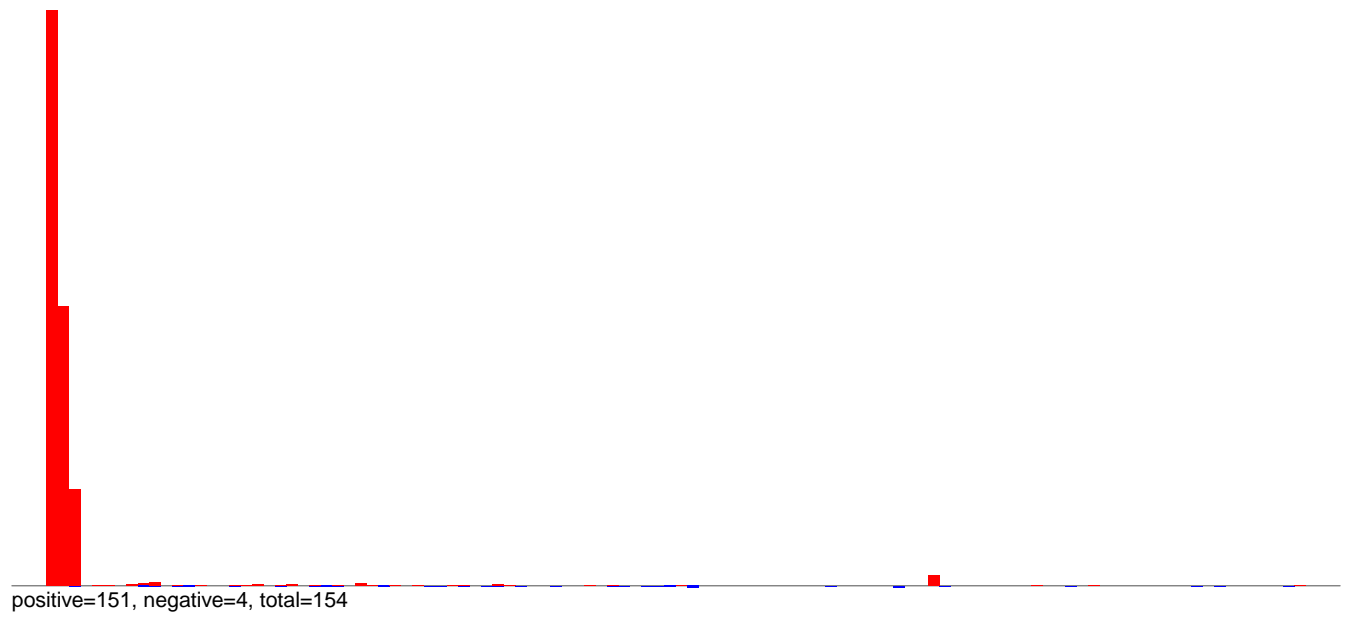

AeAlbo\_FemaleWhole\_BF\_CT.24\_35.rep

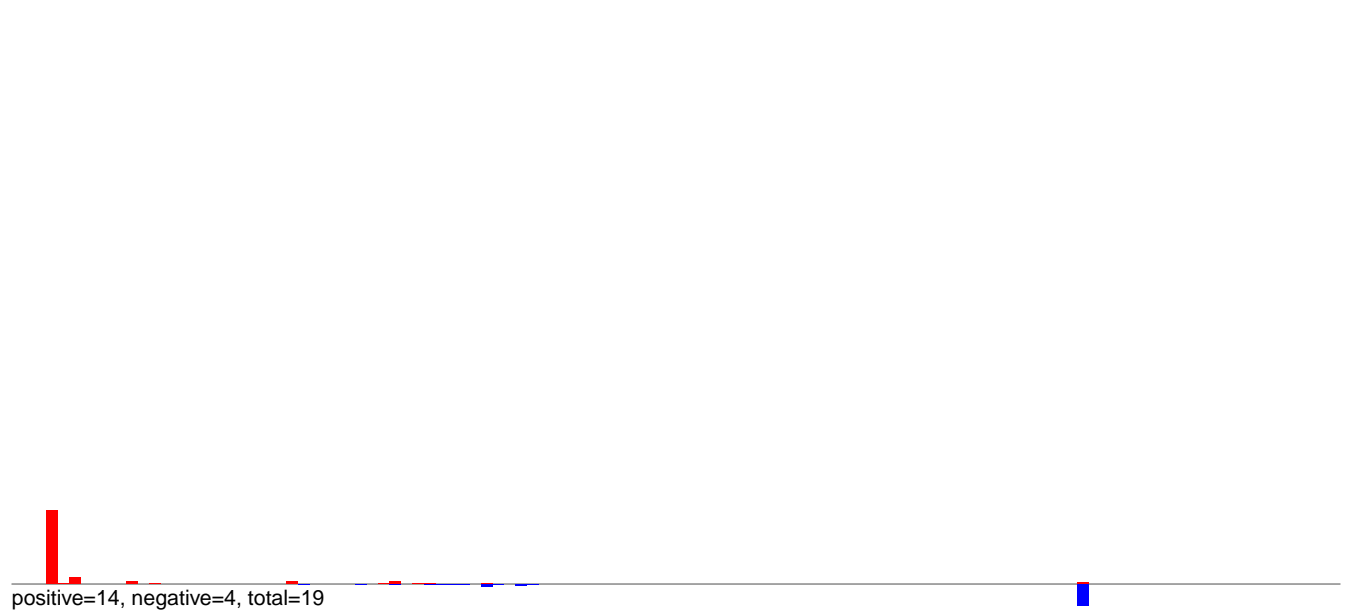

AeAlbo\_FemaleWhole\_BF\_CT.rep

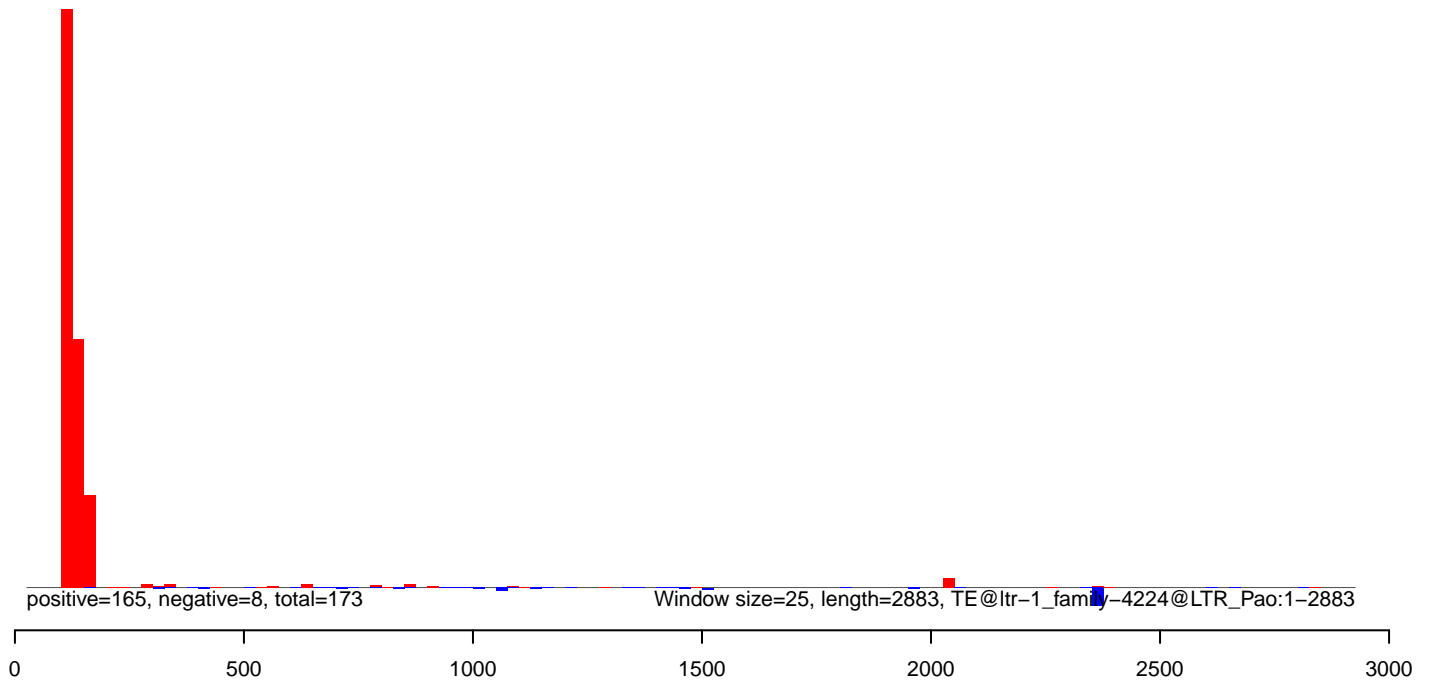

AeAlbo\_FemaleWhole\_BF\_CT.18\_23.rep

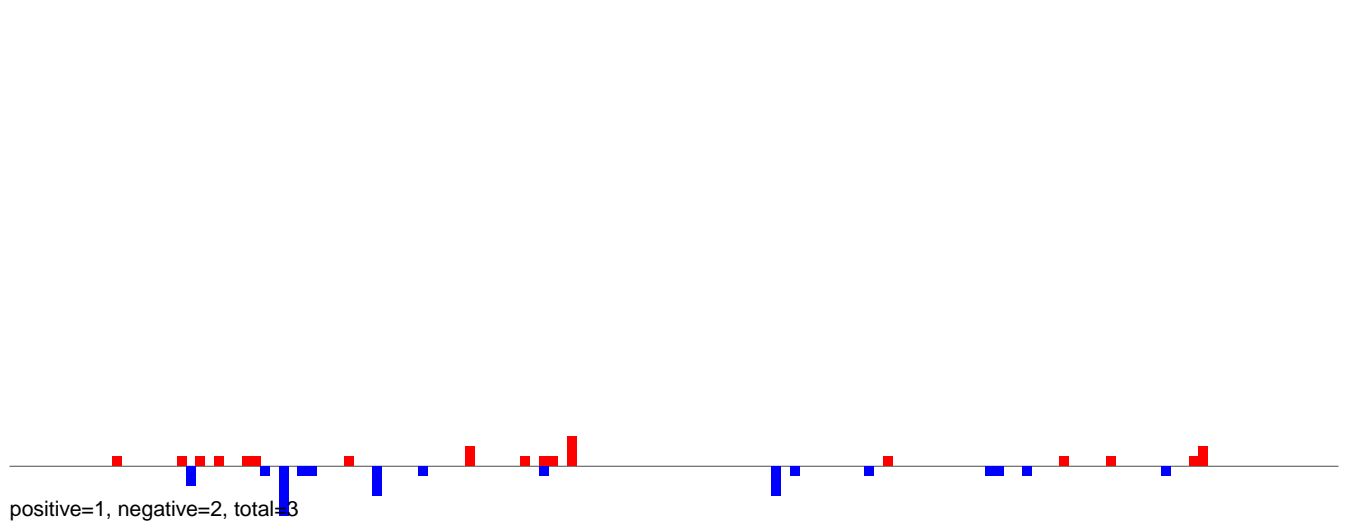

AeAlbo\_FemaleWhole\_BF\_CT.24\_35.rep

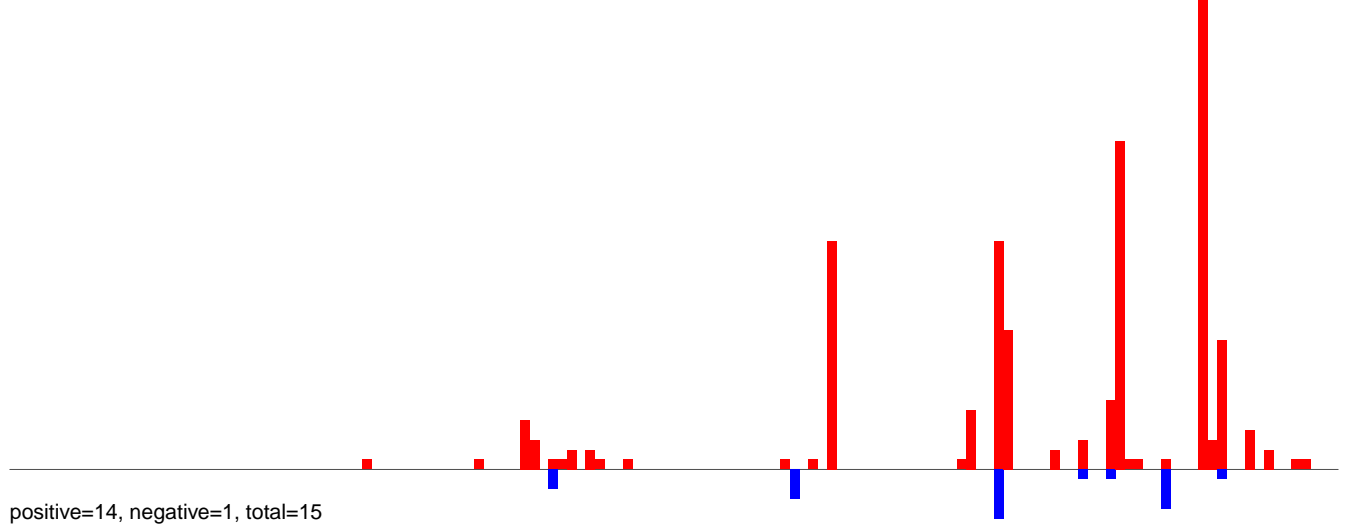

AeAlbo\_FemaleWhole\_BF\_CT.rep

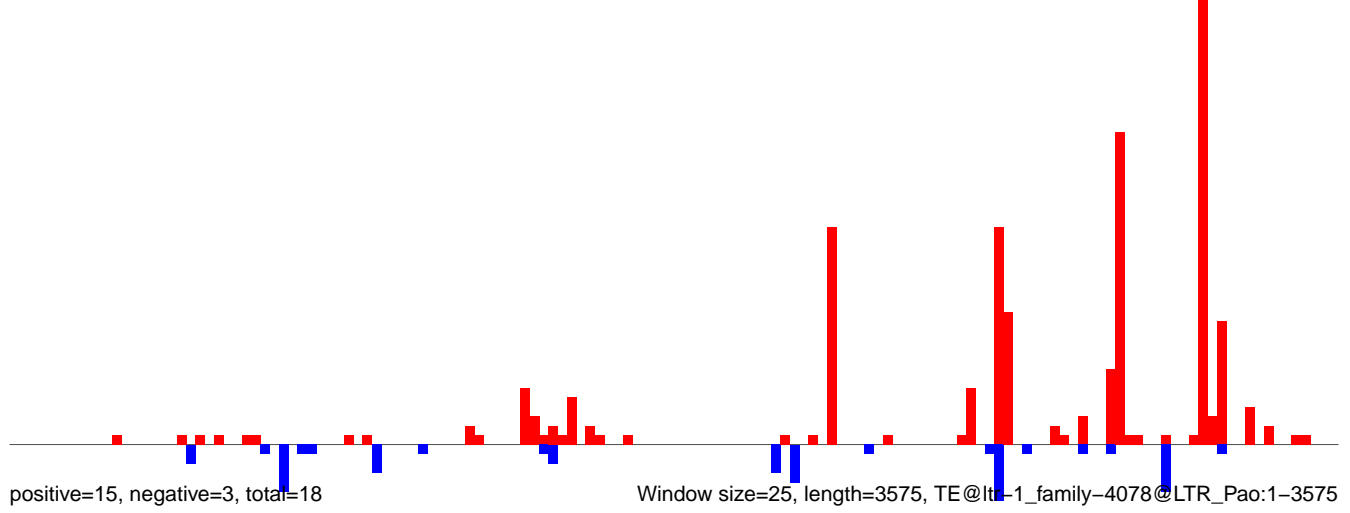

AeAlbo\_FemaleWhole\_BF\_CT.18\_23.rep

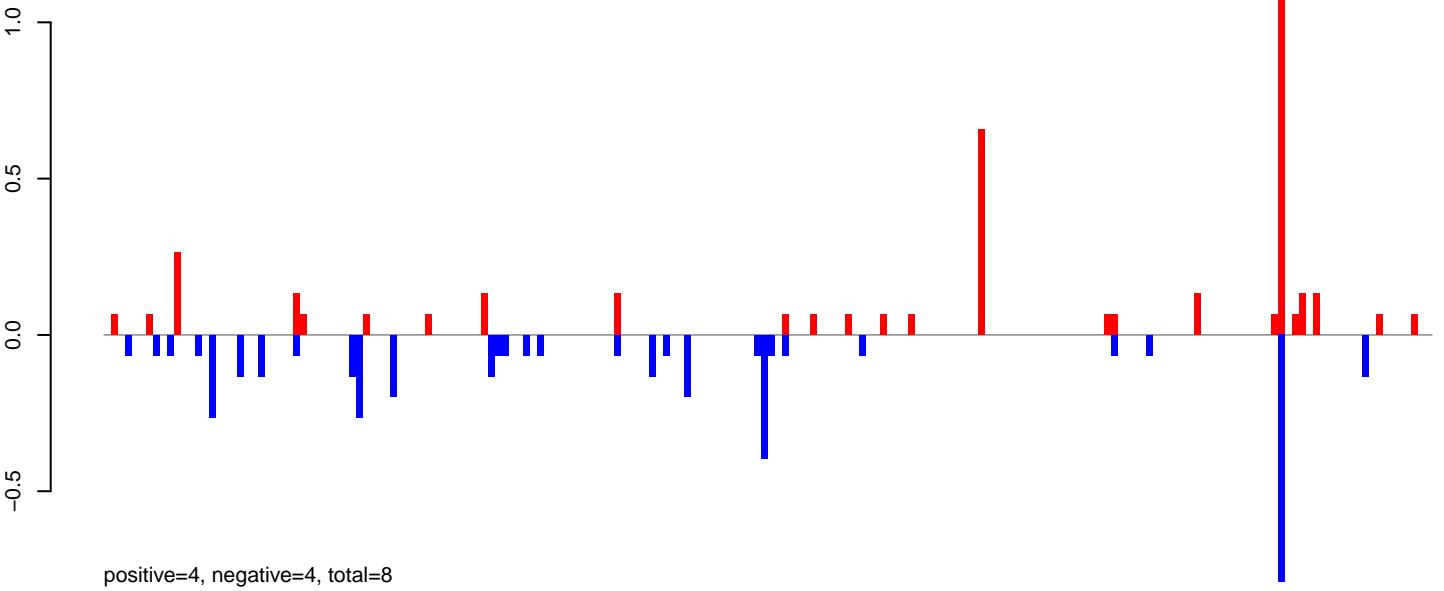

AeAlbo\_FemaleWhole\_BF\_CT.24\_35.rep

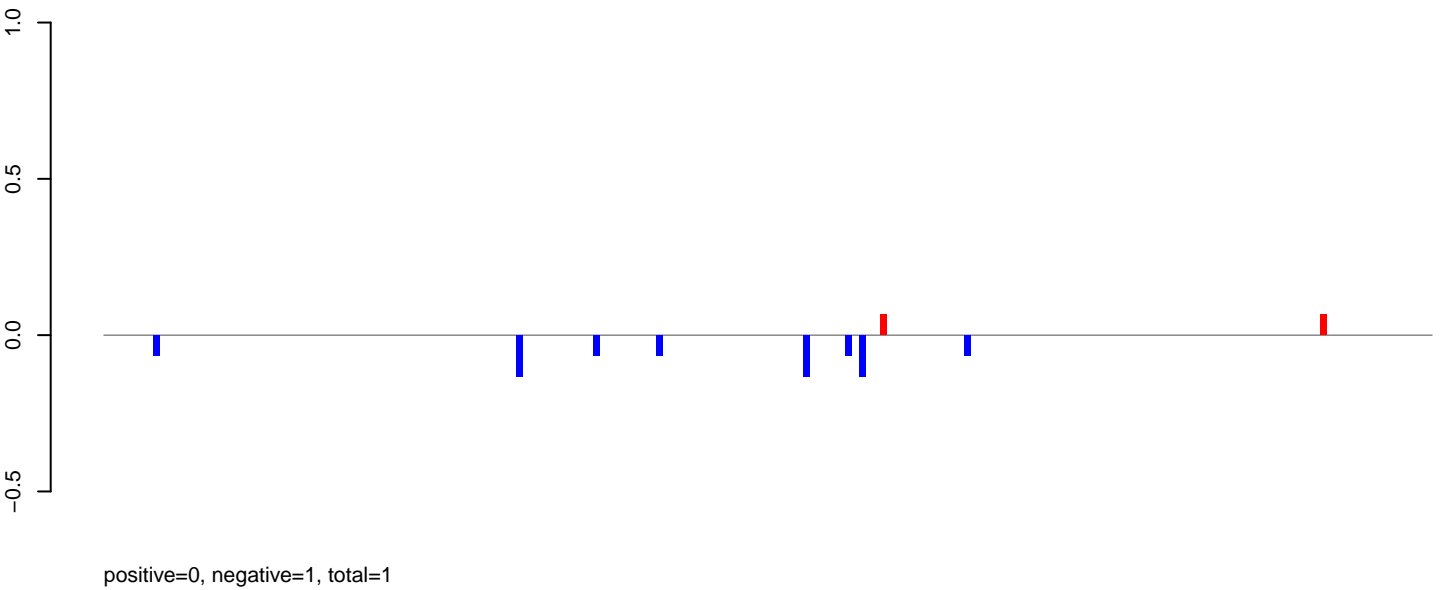

AeAlbo\_FemaleWhole\_BF\_CT.rep

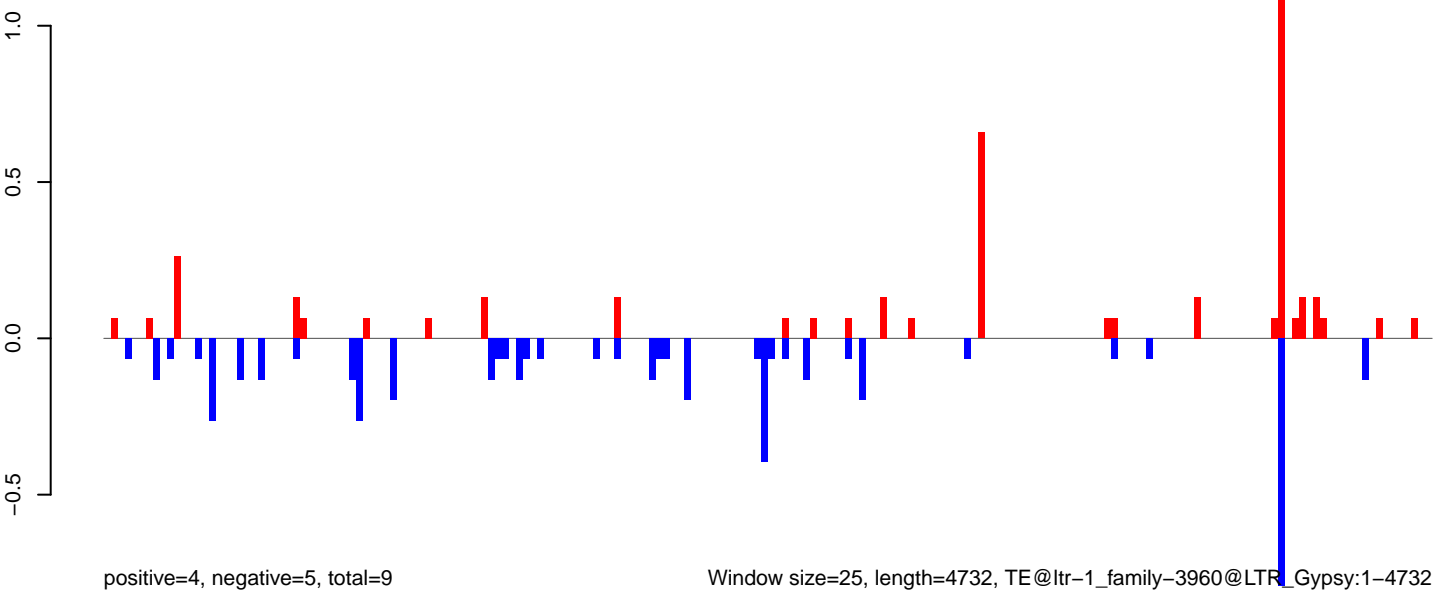

0 1000 2000 3000 4000

AeAlbo\_FemaleWhole\_BF\_CT.18\_23.rep

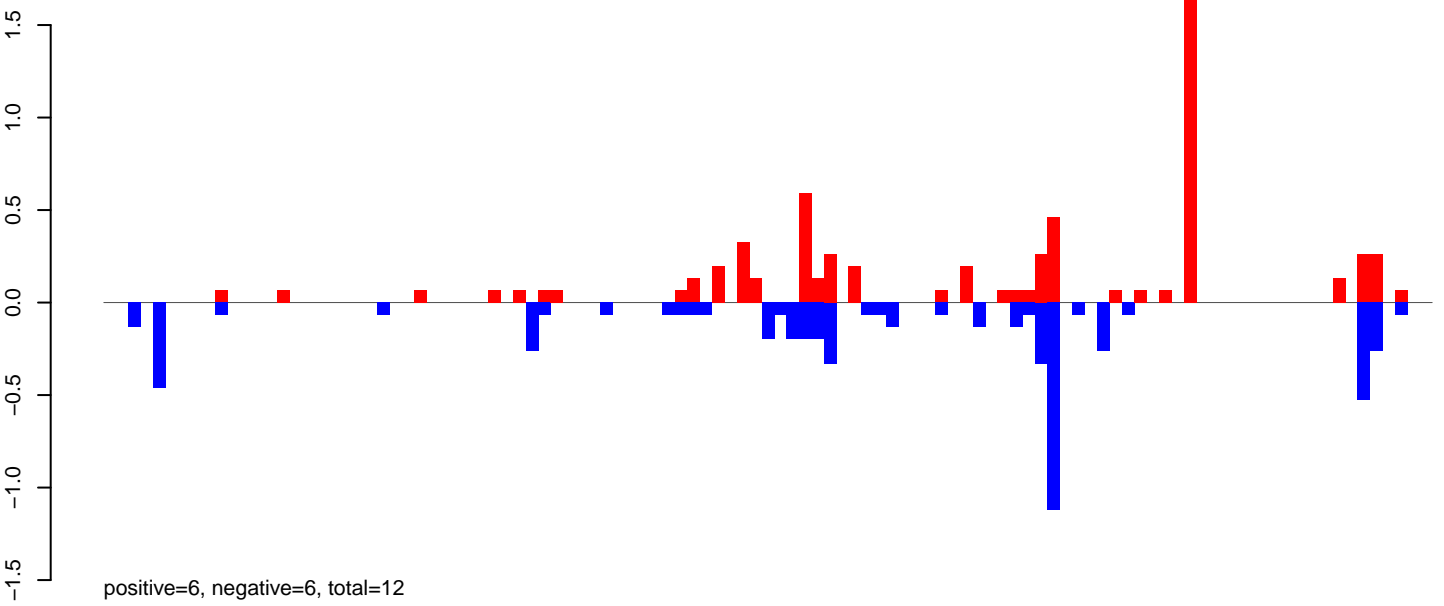

AeAlbo\_FemaleWhole\_BF\_CT.24\_35.rep

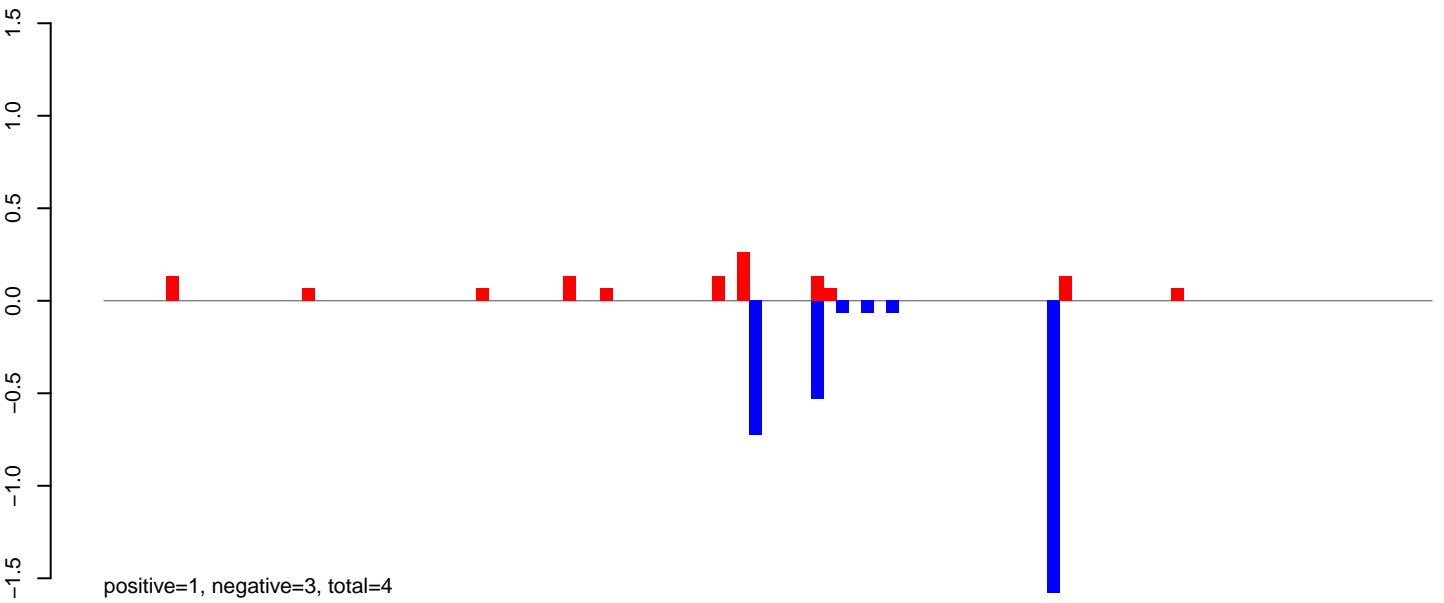

AeAlbo\_FemaleWhole\_BF\_CT.rep

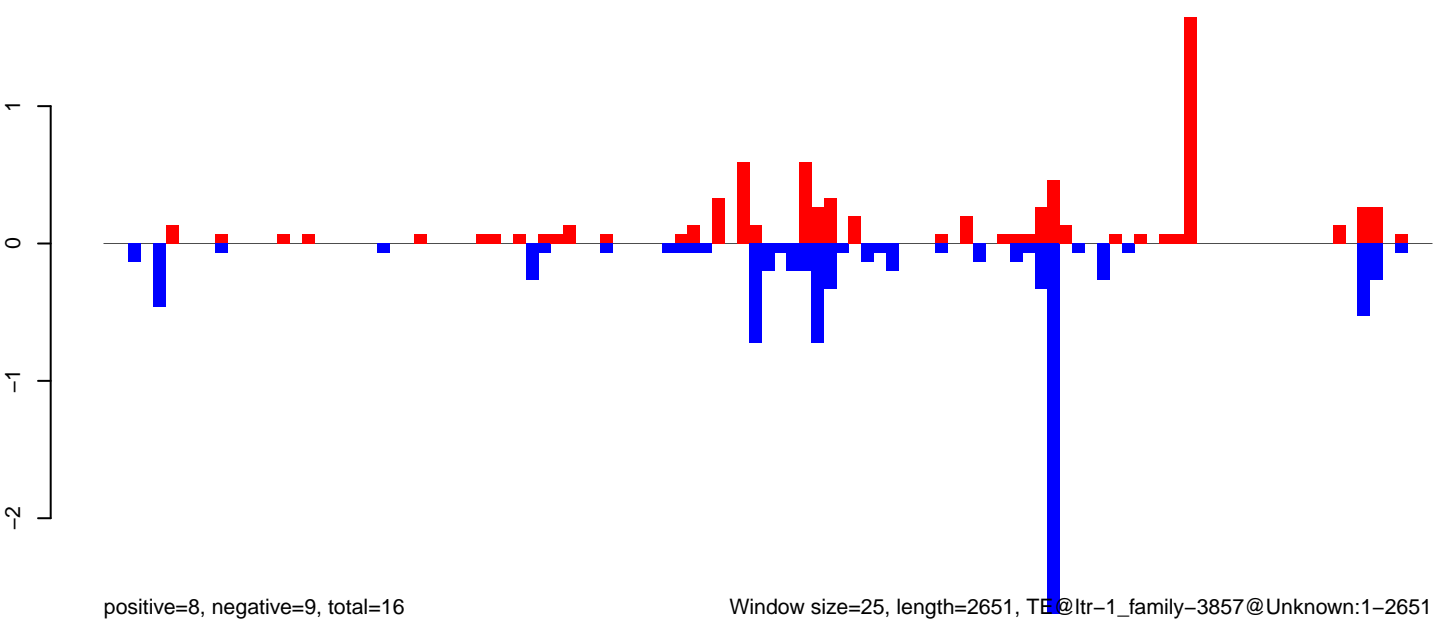

Window size=25, length=2651, TE@ltr-1\_family-3857@Unknown:1-2651

AeAlbo\_FemaleWhole\_BF\_CT.18\_23.rep

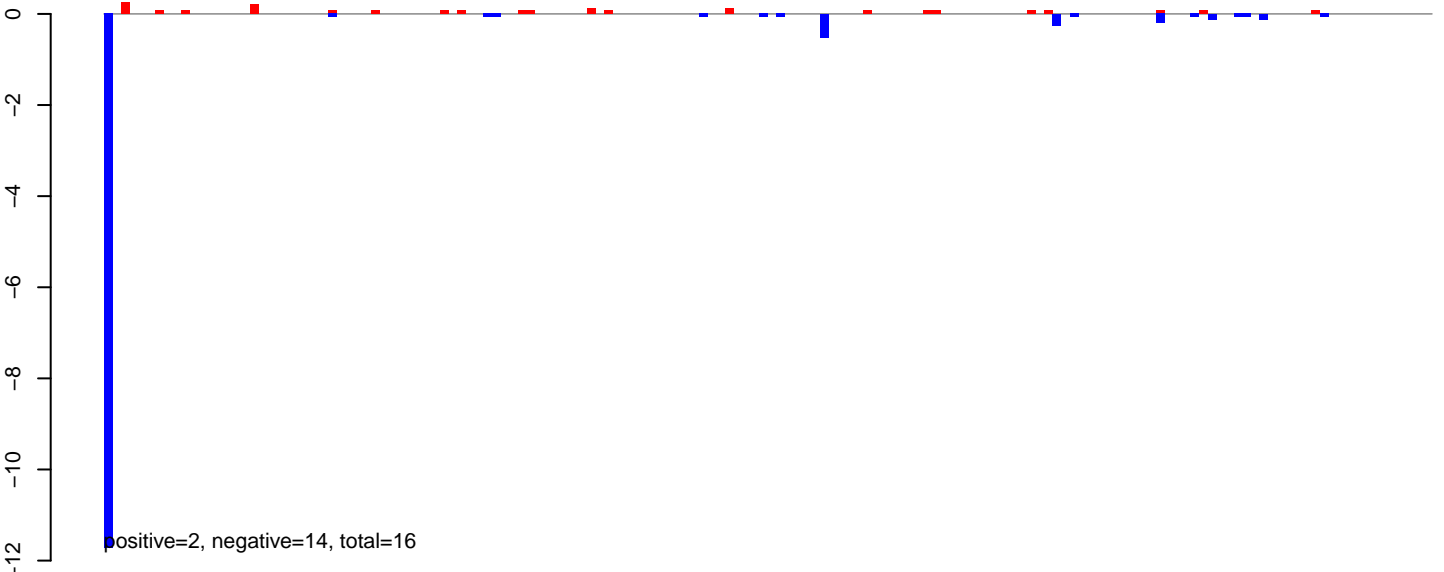

AeAlbo\_FemaleWhole\_BF\_CT.24\_35.rep

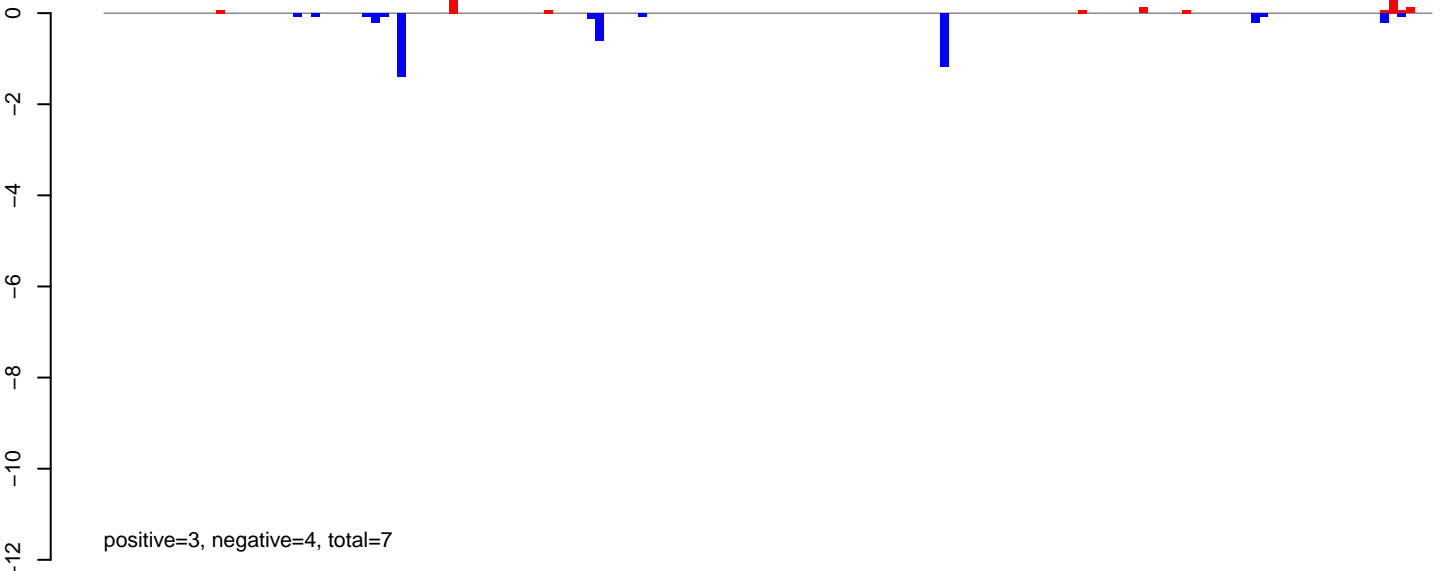

AeAlbo\_FemaleWhole\_BF\_CT.rep

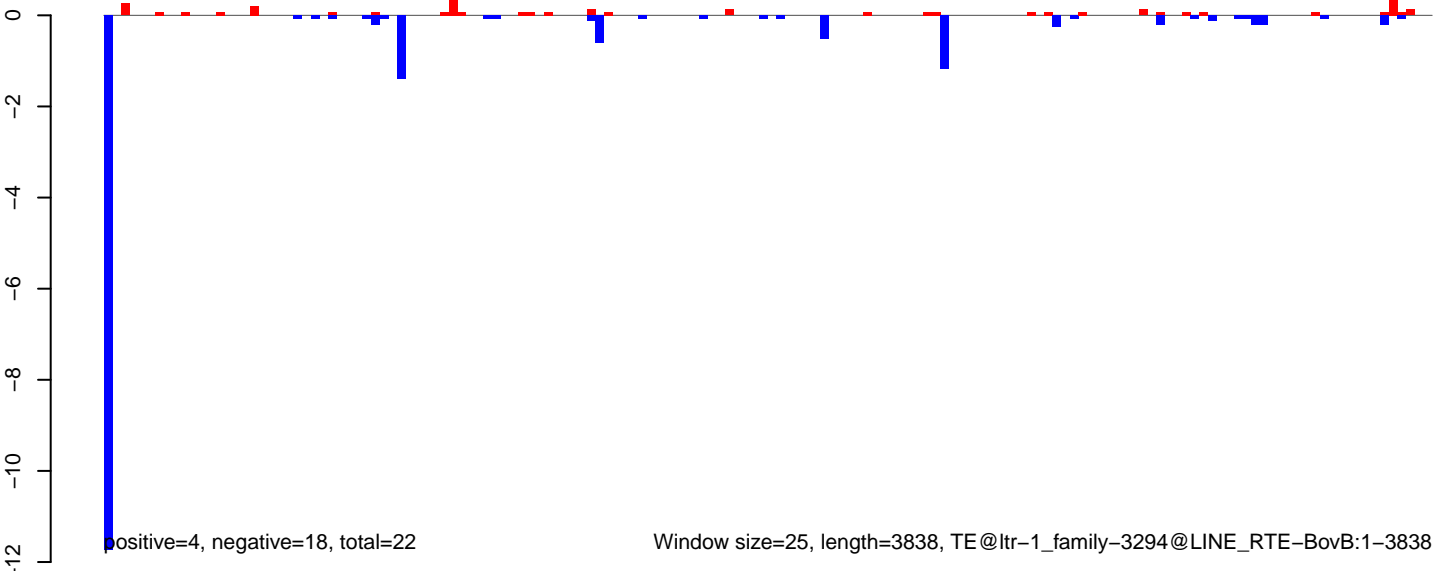

AeAlbo\_FemaleWhole\_BF\_CT.18\_23.rep

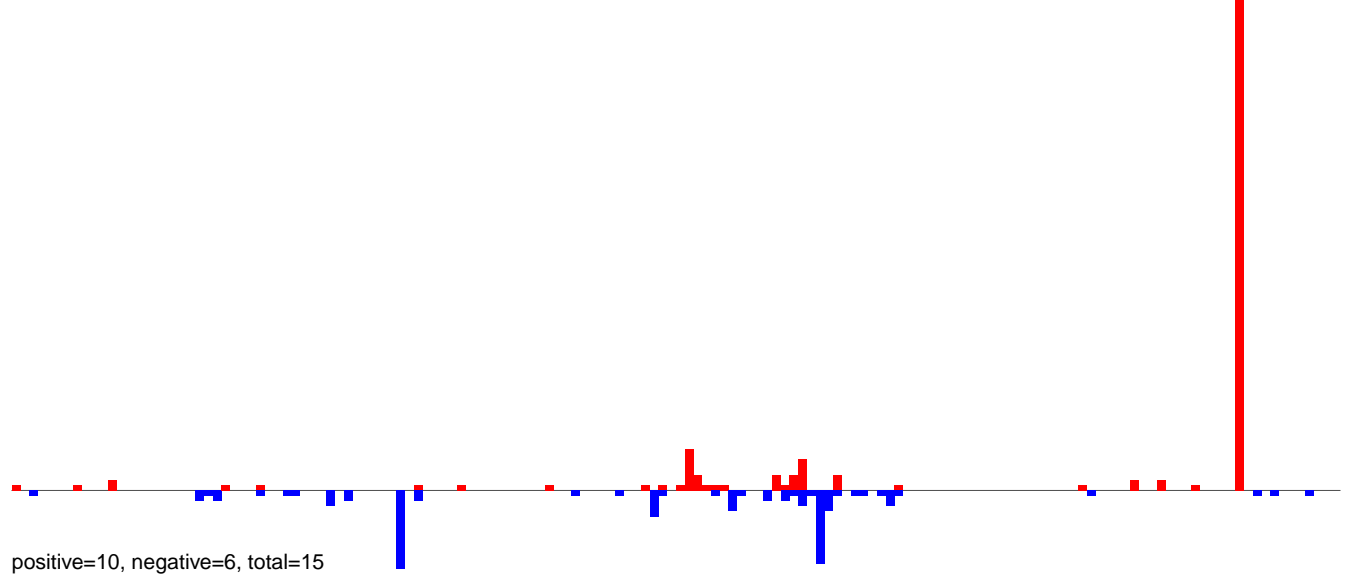

AeAlbo\_FemaleWhole\_BF\_CT.24\_35.rep

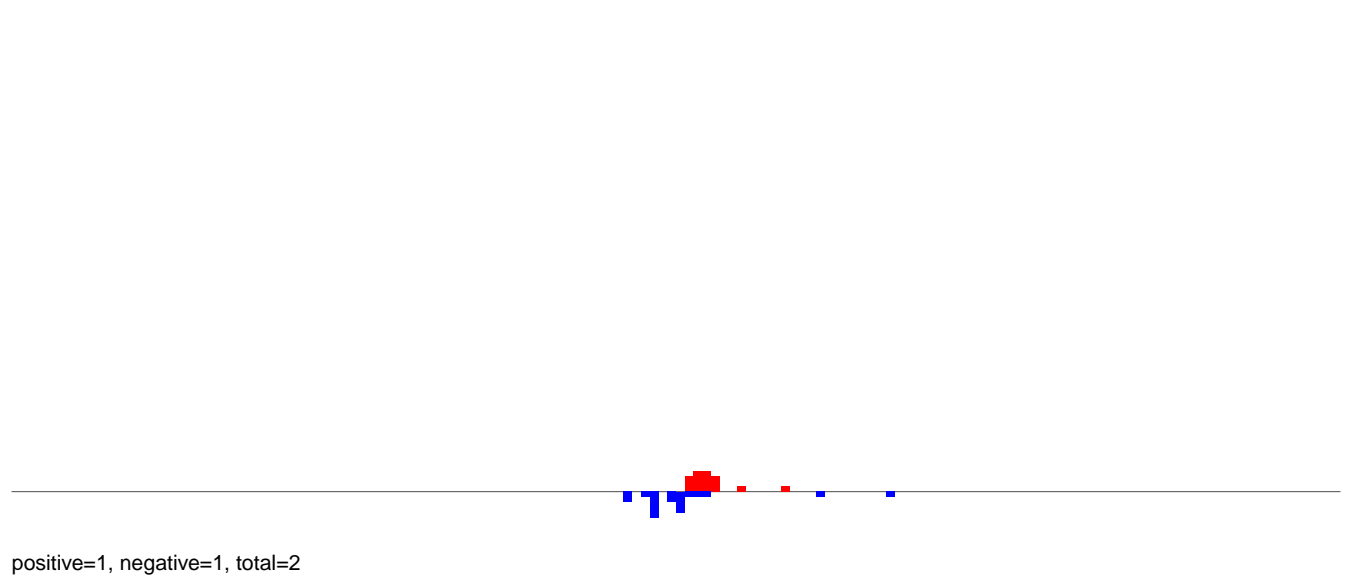

AeAlbo\_FemaleWhole\_BF\_CT.rep

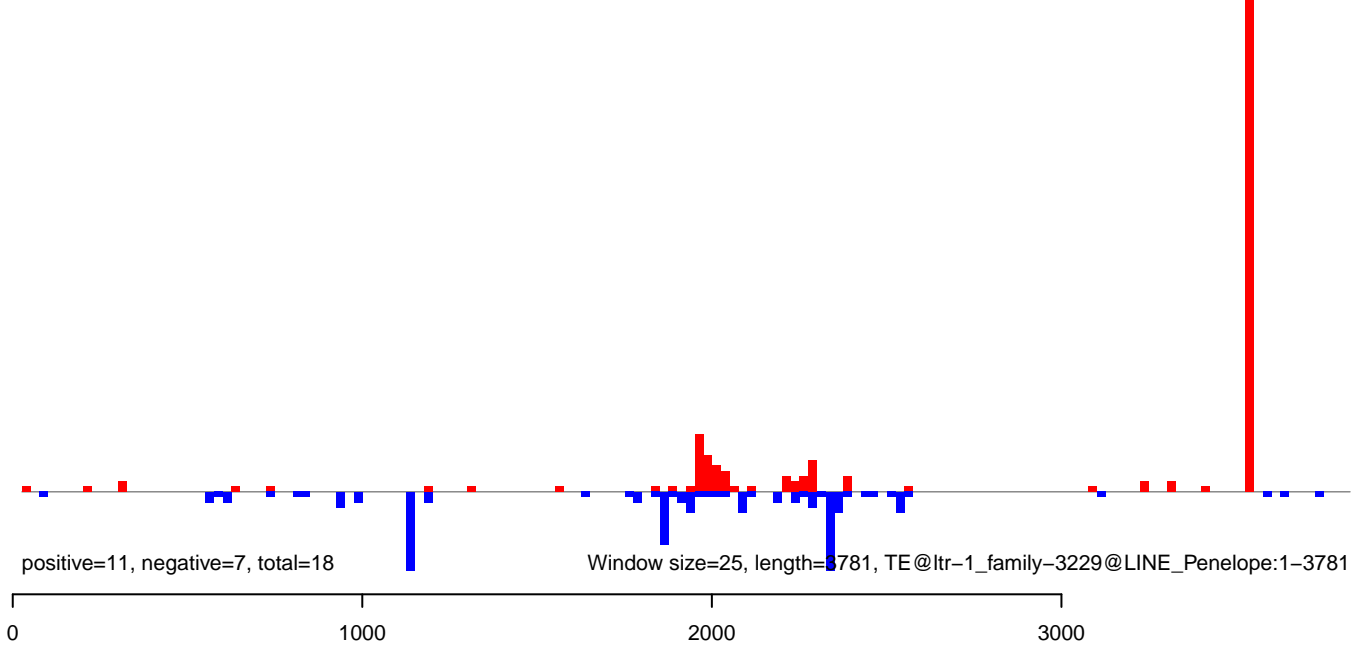

AeAlbo\_FemaleWhole\_BF\_CT.18\_23.rep

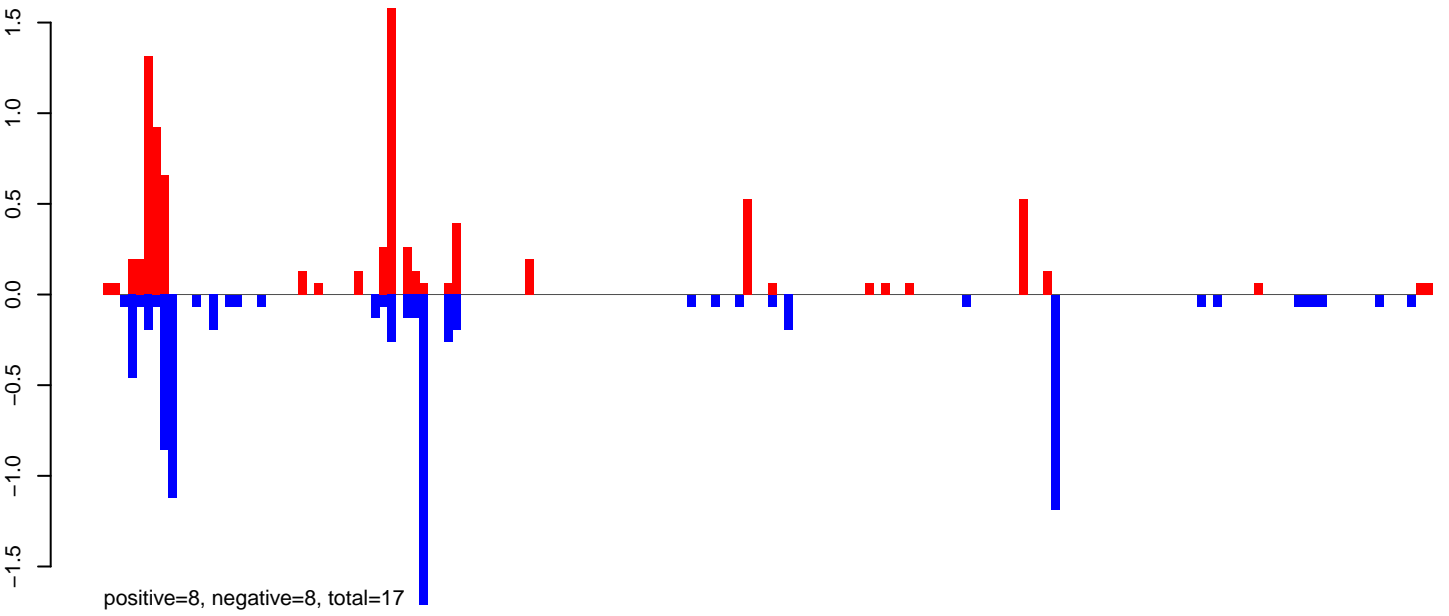

AeAlbo\_FemaleWhole\_BF\_CT.24\_35.rep

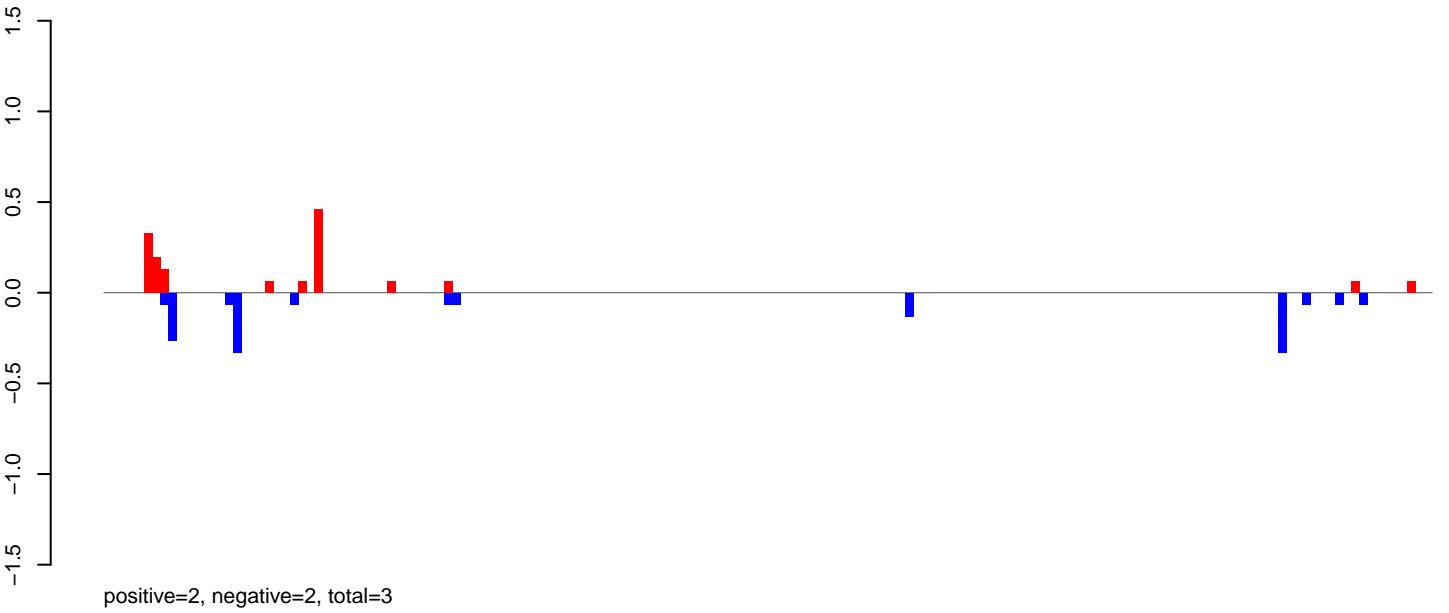

AeAlbo\_FemaleWhole\_BF\_CT.rep

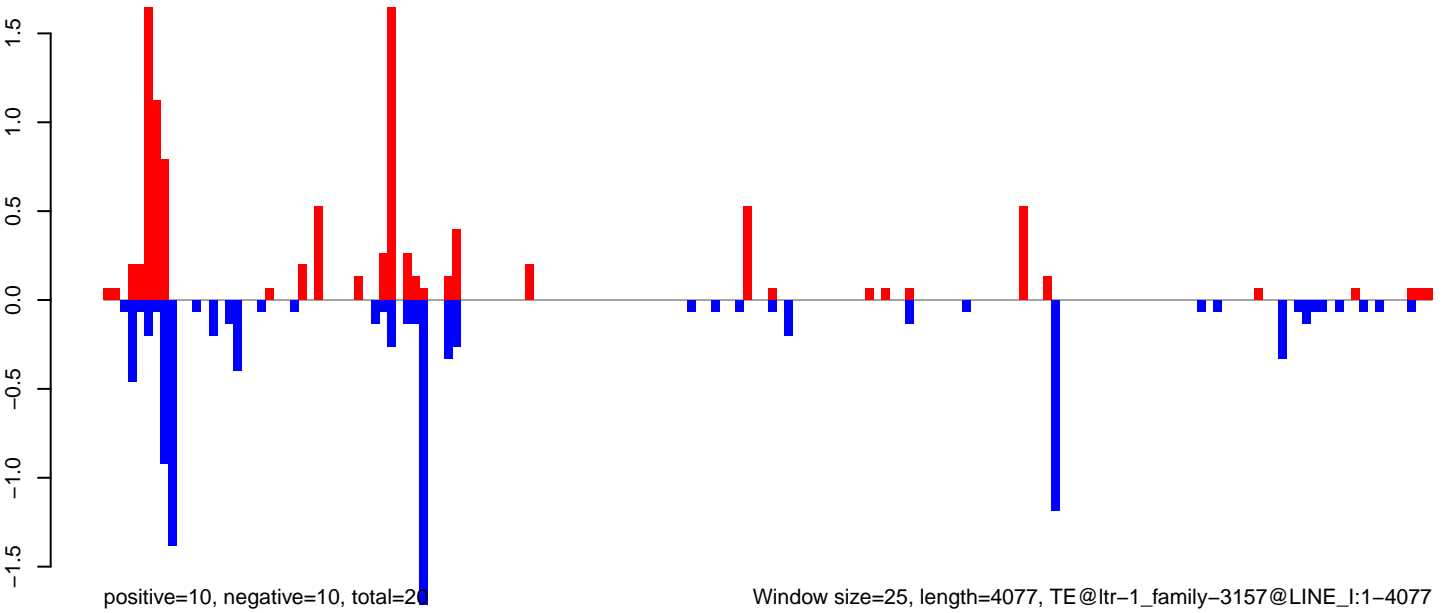

Window size=25, length=4077, TE@ltr-1\_family-3157@LINE\_I:1-4077



AeAlbo\_FemaleWhole\_BF\_CT.18\_23.rep

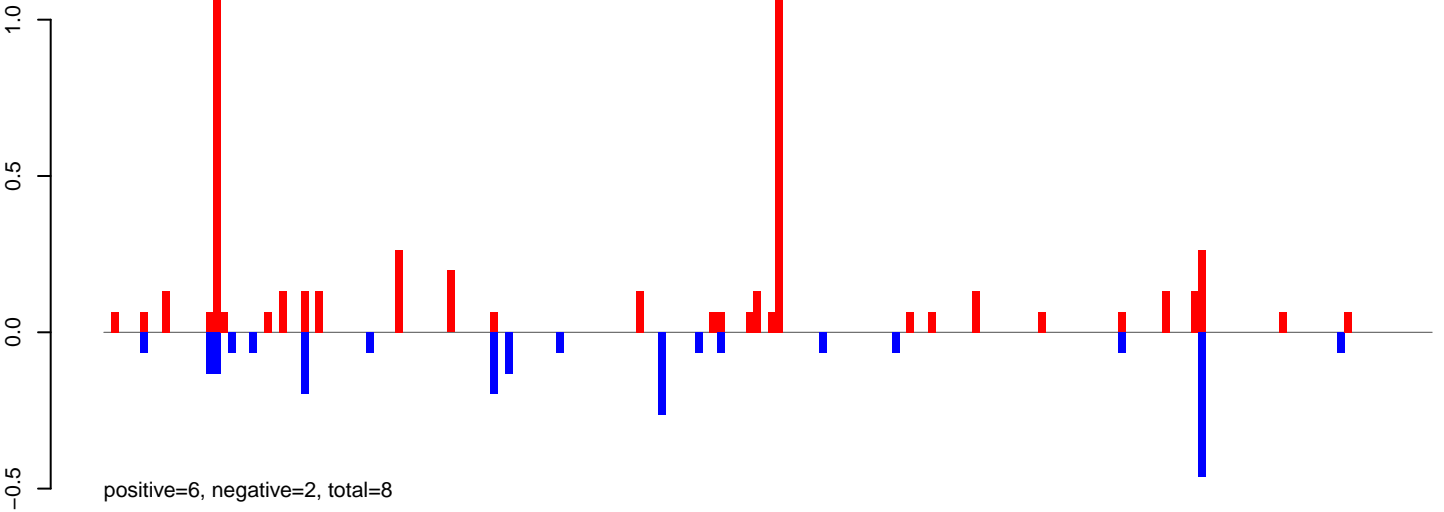

AeAlbo\_FemaleWhole\_BF\_CT.24\_35.rep

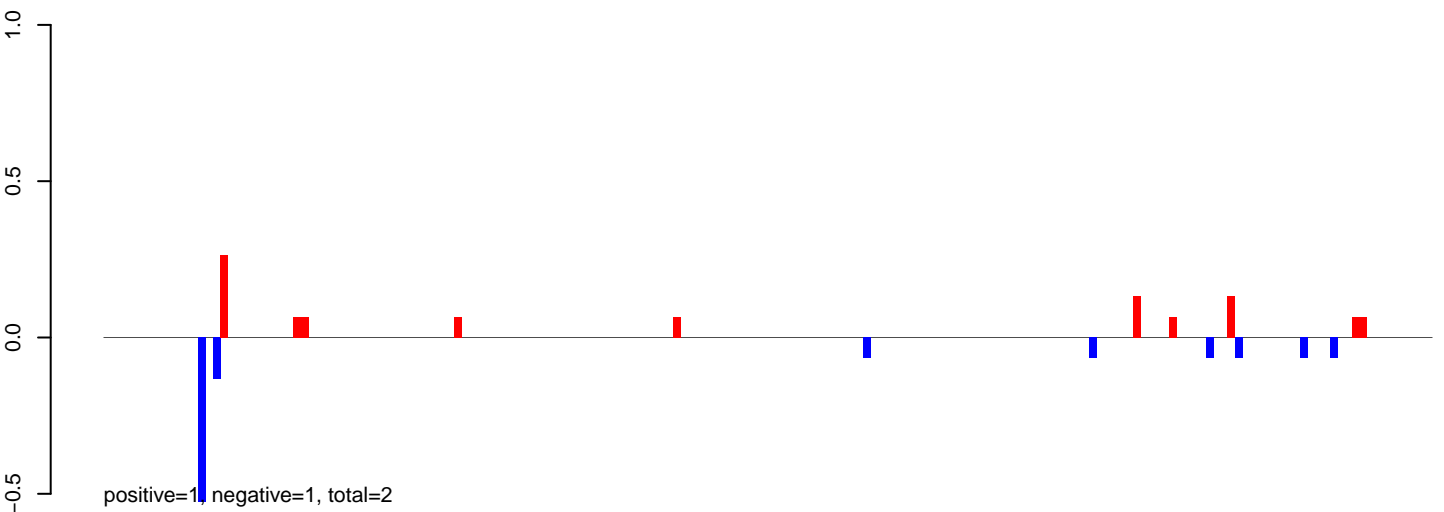

AeAlbo\_FemaleWhole\_BF\_CT.rep

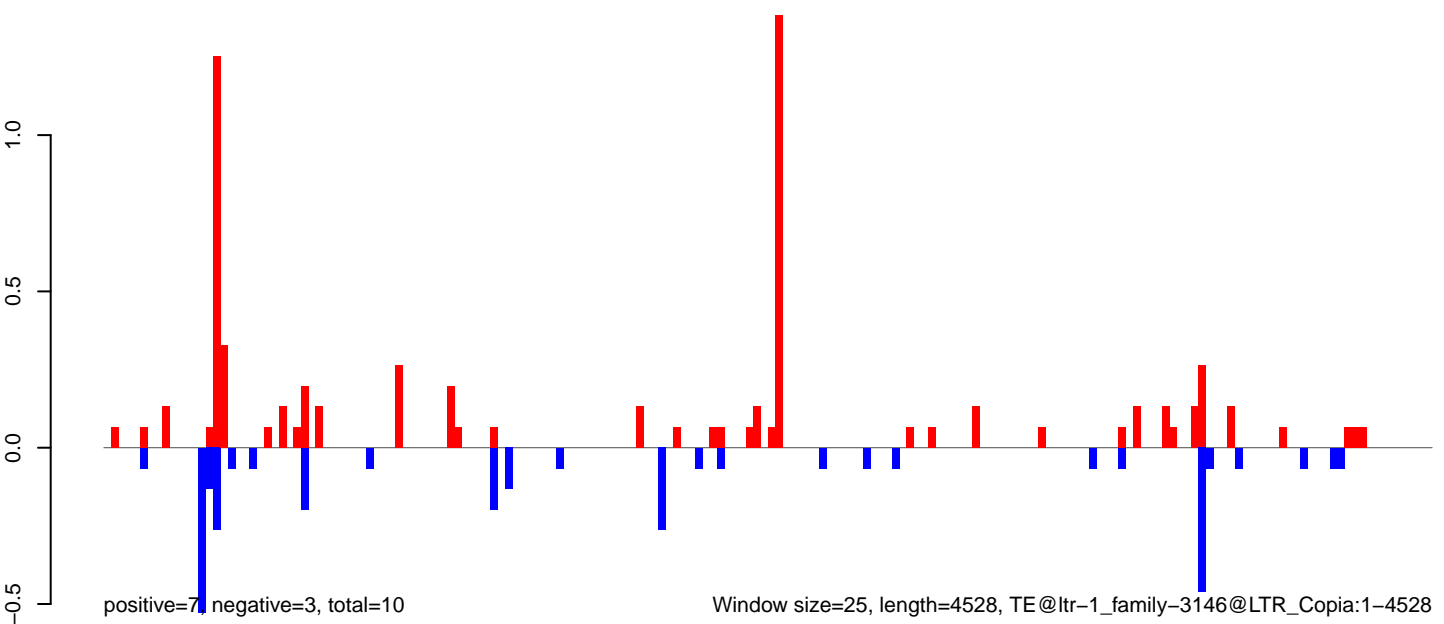

AeAlbo\_FemaleWhole\_BF\_CT.18\_23.rep

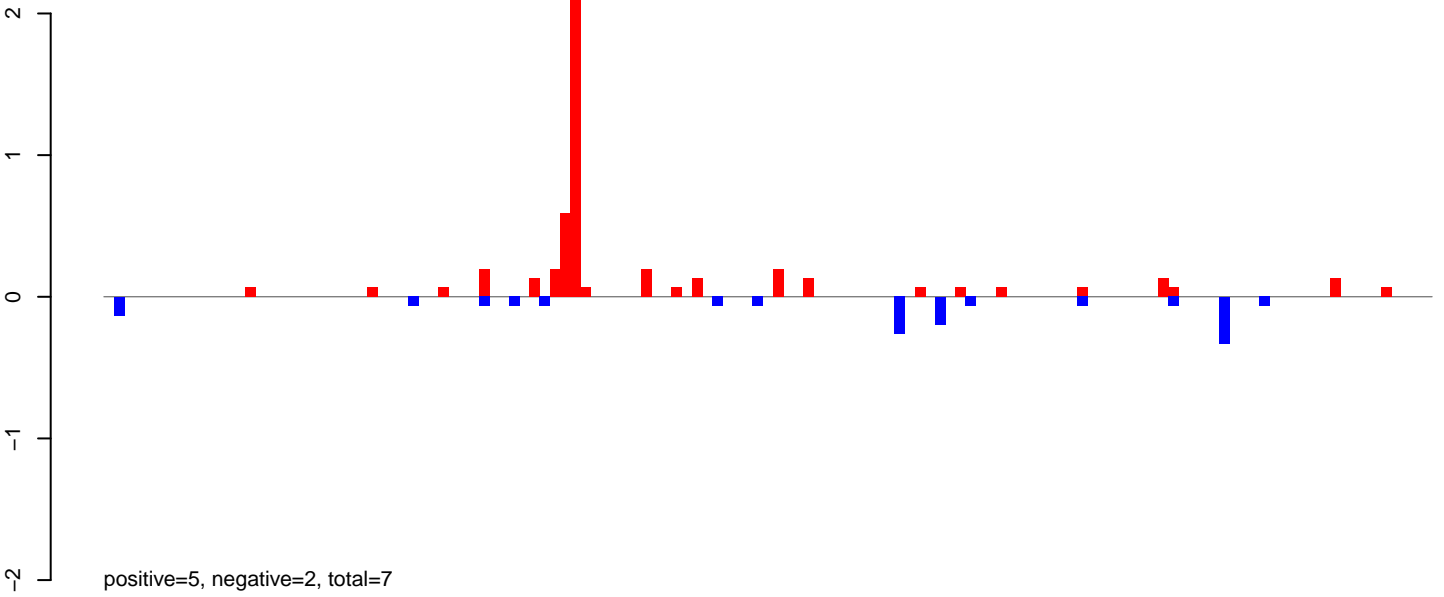

AeAlbo\_FemaleWhole\_BF\_CT.24\_35.rep

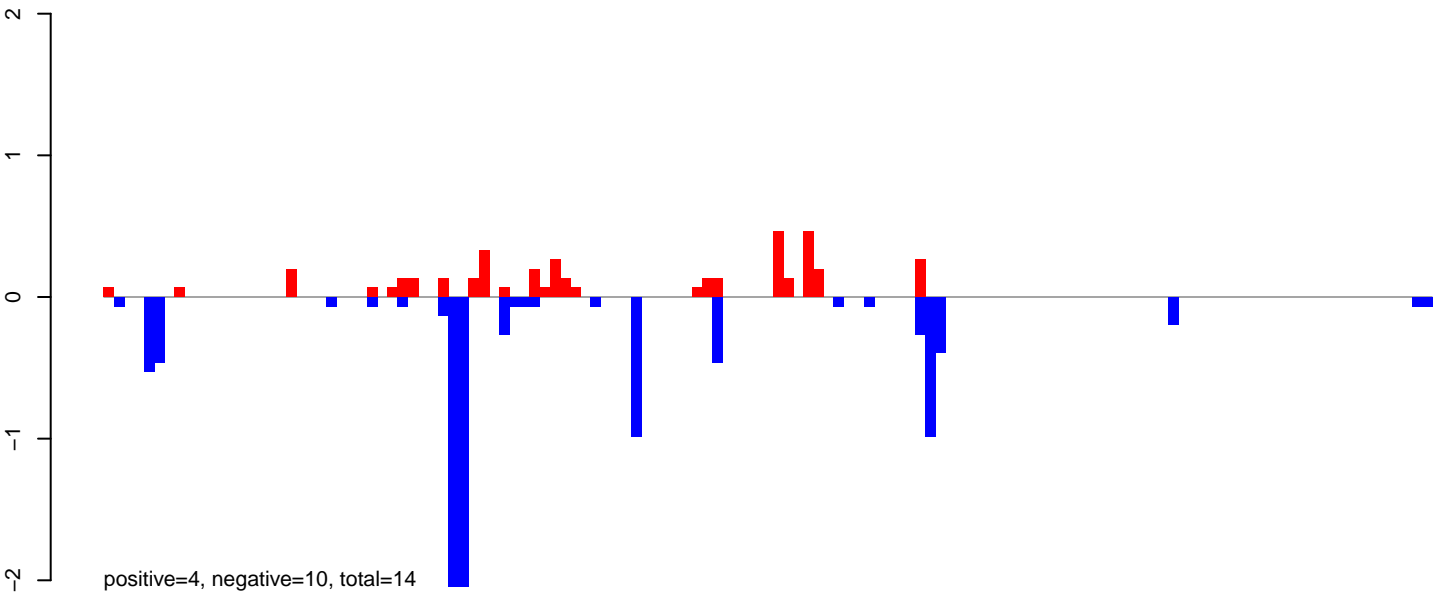

AeAlbo\_FemaleWhole\_BF\_CT.rep

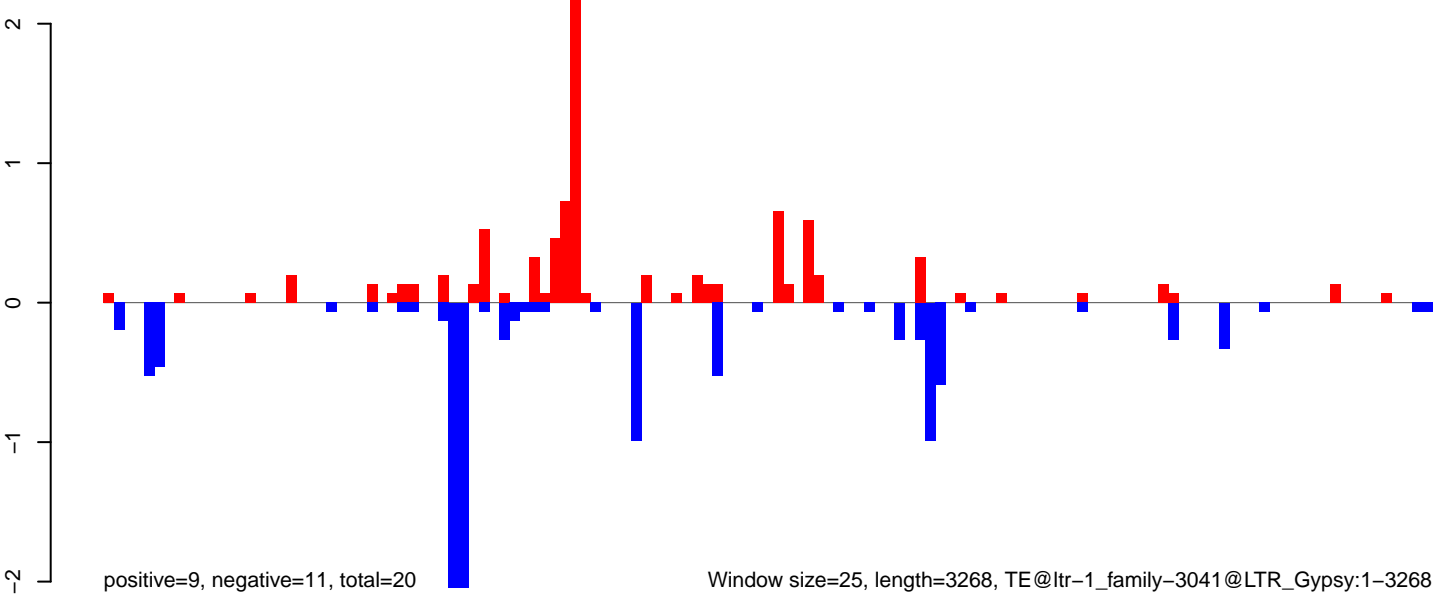

Window size=25, length=3268, TE@ltr-1\_family-3041@LTR\_Gypsy:1-3268

AeAlbo\_FemaleWhole\_BF\_CT.18\_23.rep

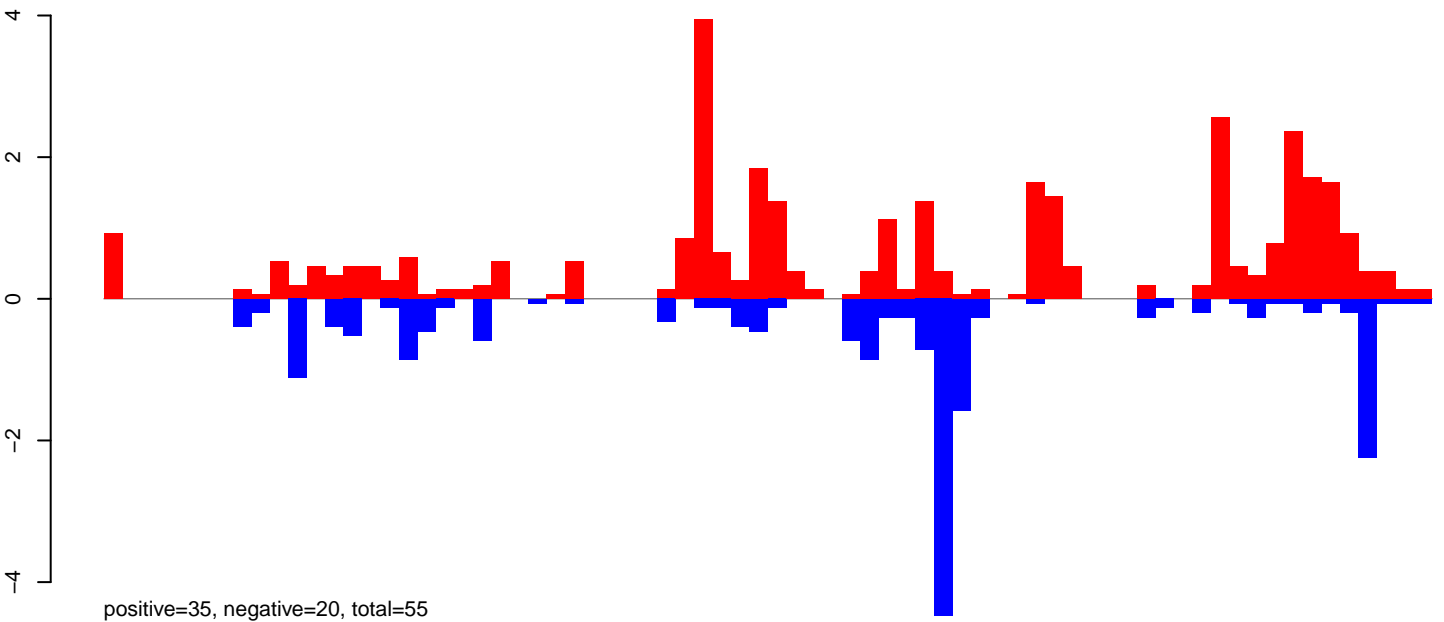

AeAlbo\_FemaleWhole\_BF\_CT.24\_35.rep

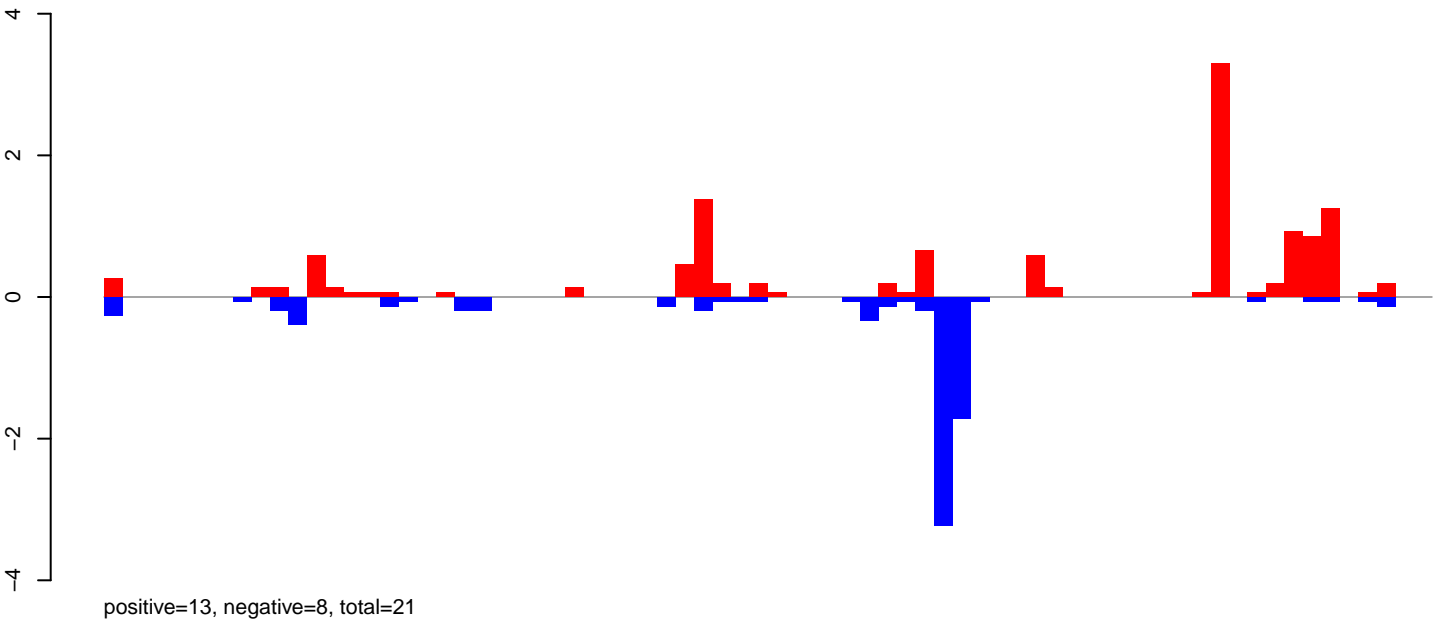

AeAlbo\_FemaleWhole\_BF\_CT.rep

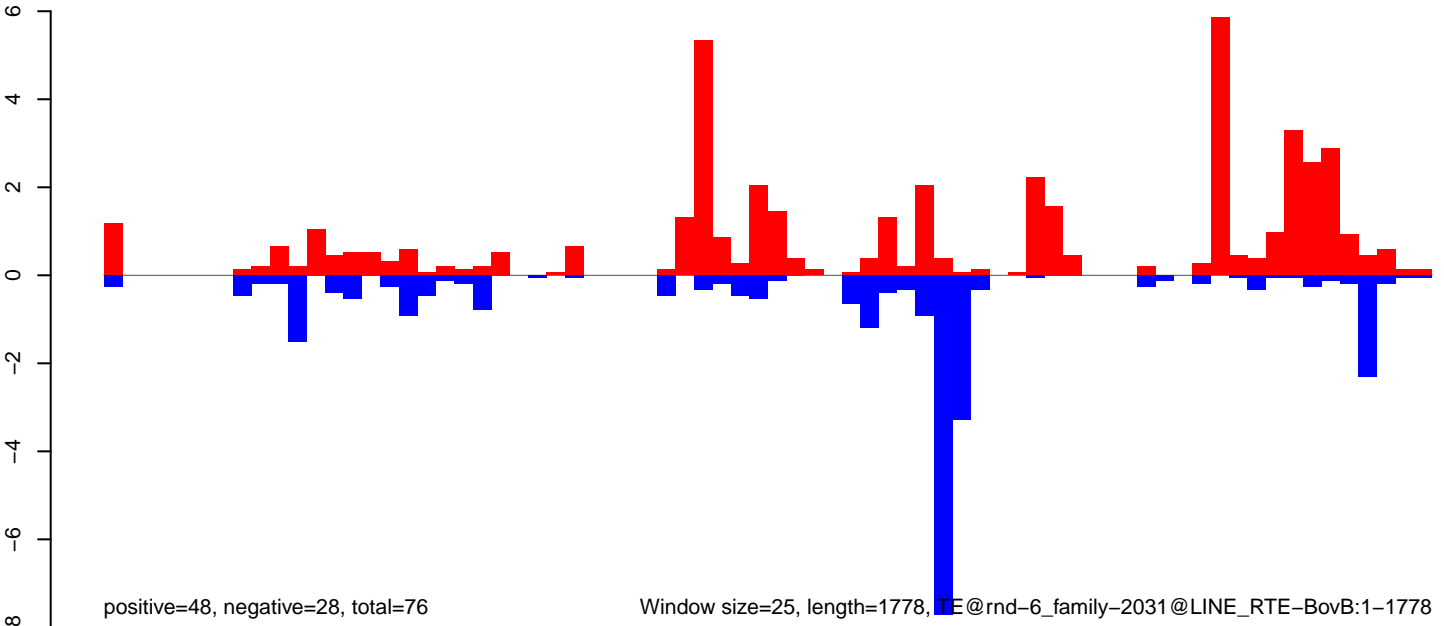

AeAlbo\_FemaleWhole\_BF\_CT.18\_23.rep

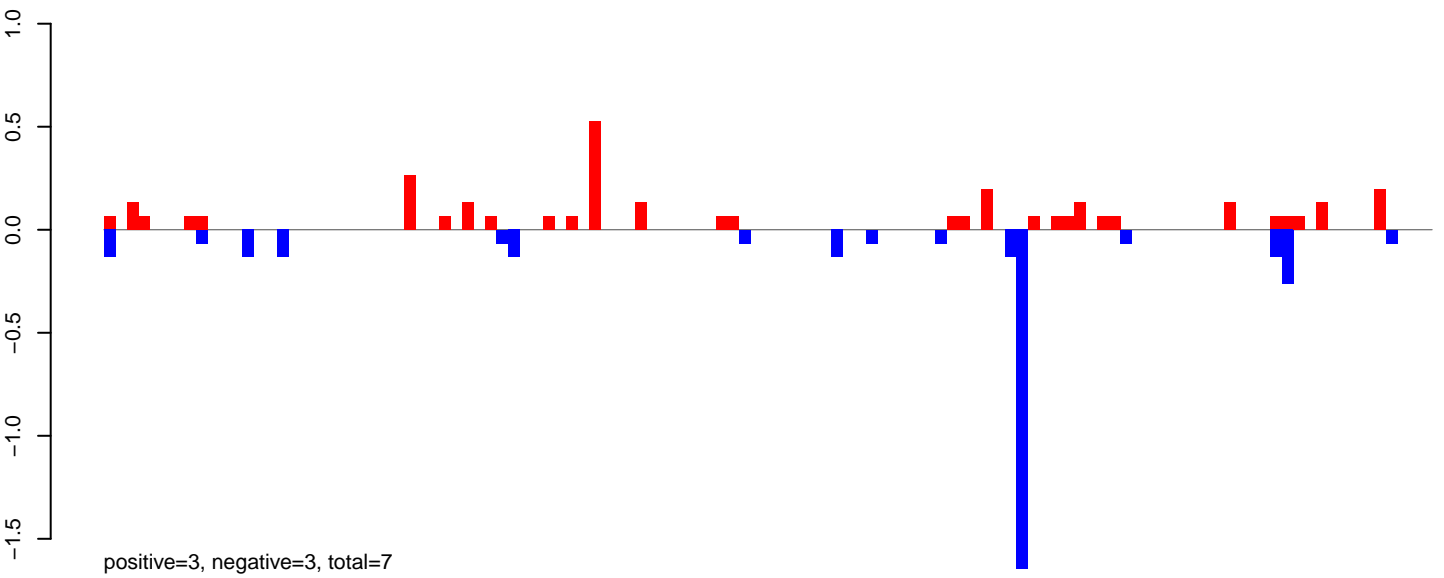

AeAlbo\_FemaleWhole\_BF\_CT.24\_35.rep

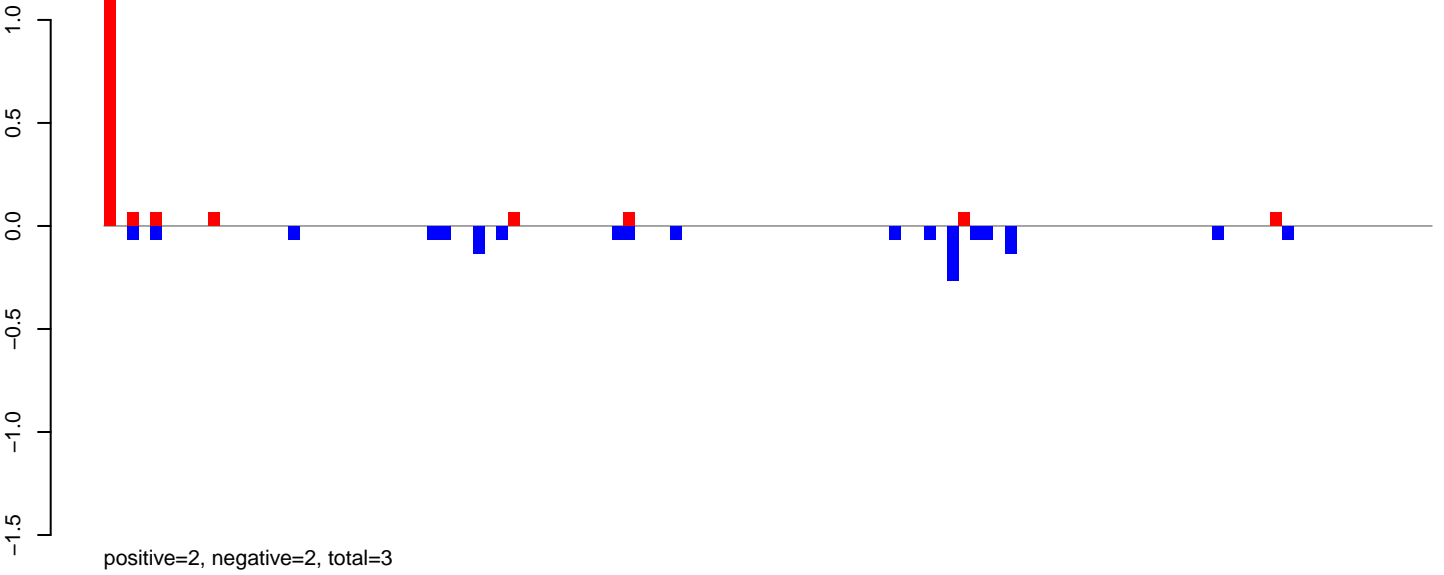

AeAlbo\_FemaleWhole\_BF\_CT.rep

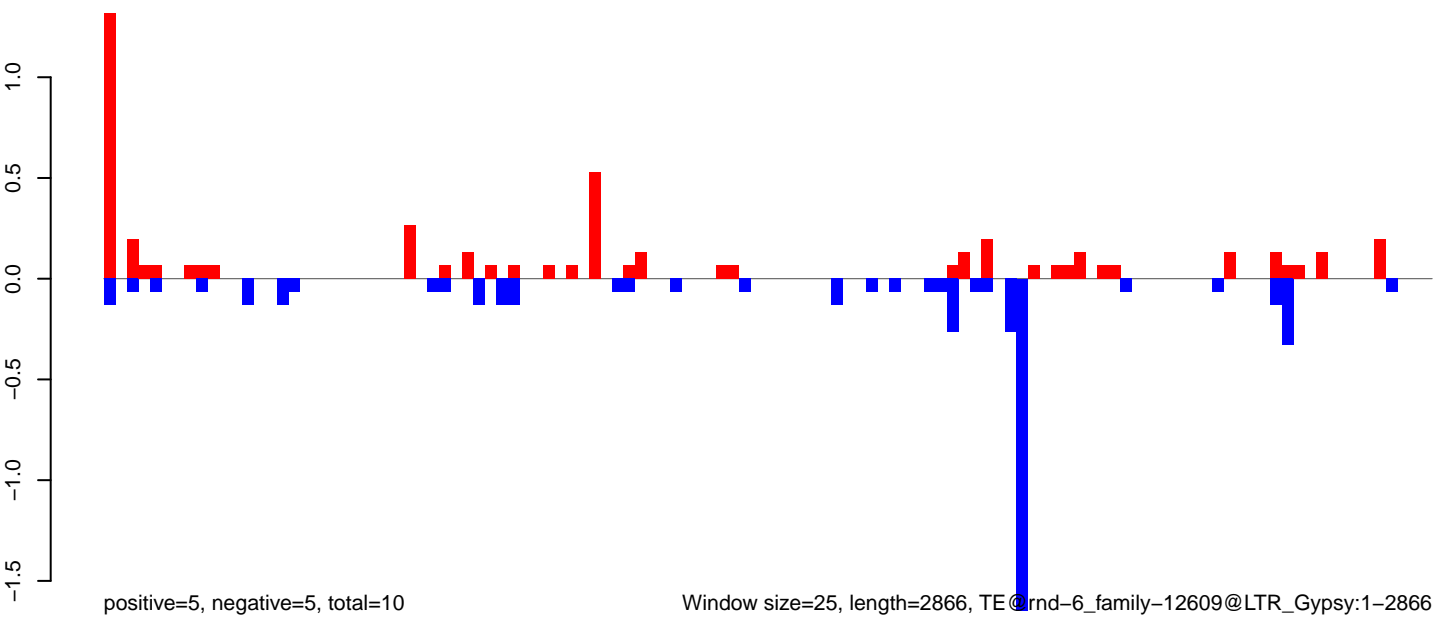

AeAlbo\_FemaleWhole\_BF\_CT.18\_23.rep

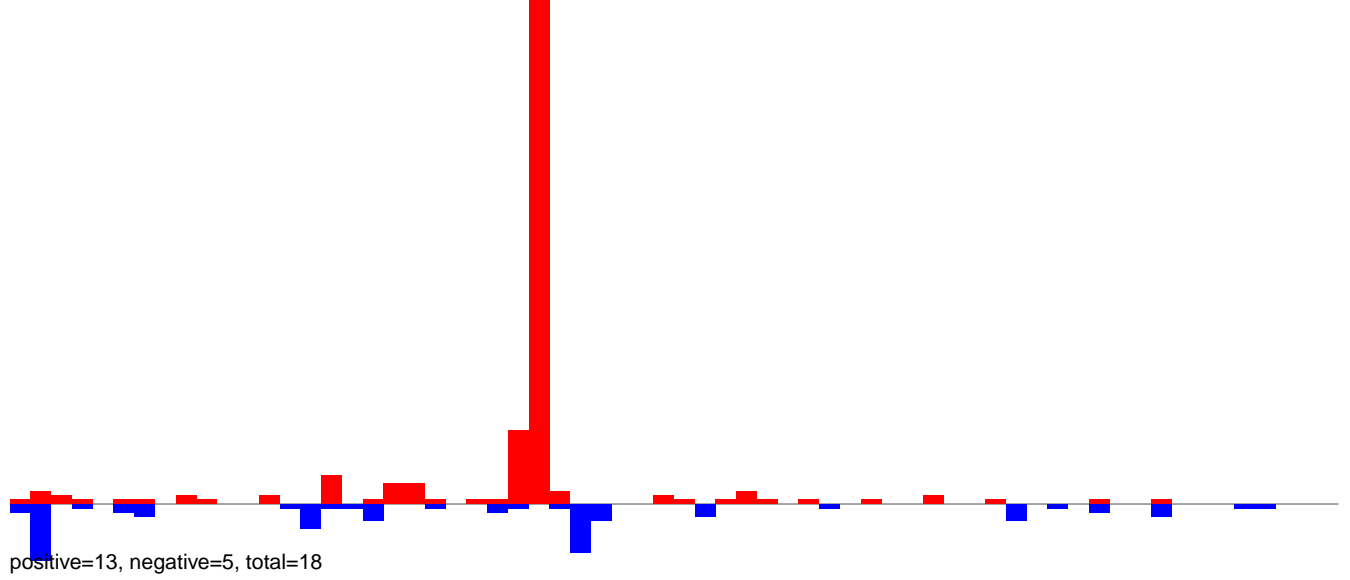

AeAlbo\_FemaleWhole\_BF\_CT.24\_35.rep

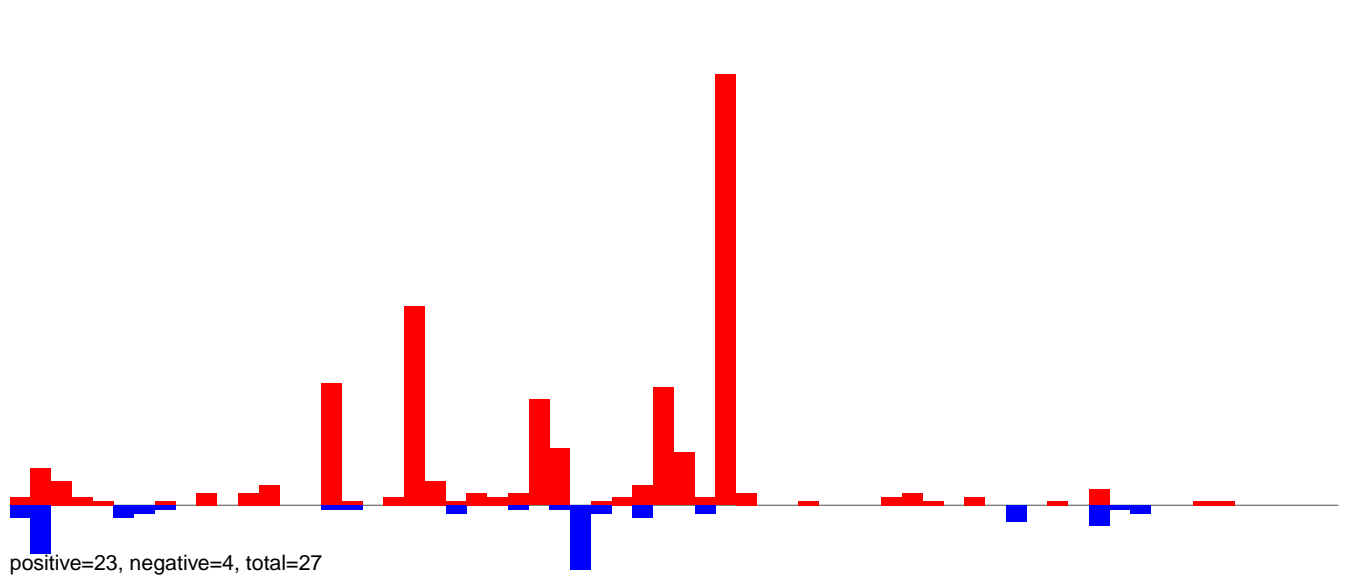

AeAlbo\_FemaleWhole\_BF\_CT.rep

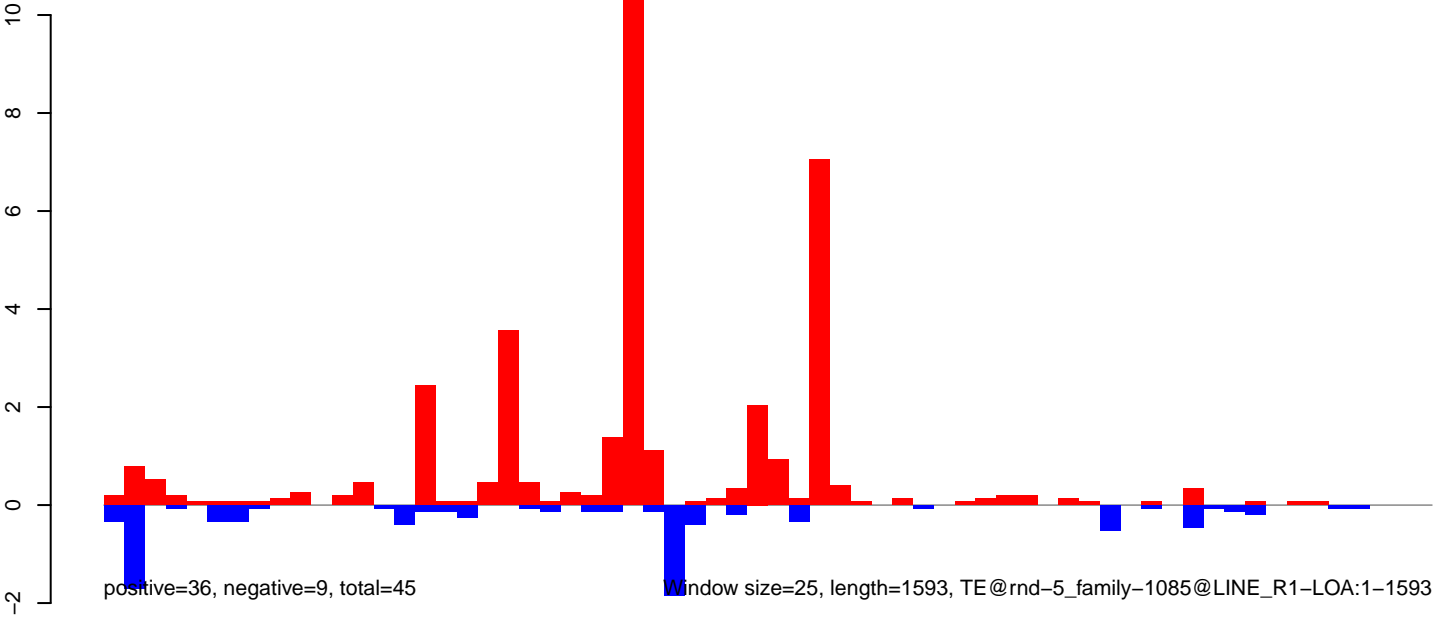

AeAlbo\_FemaleWhole\_BF\_CT.18\_23.rep

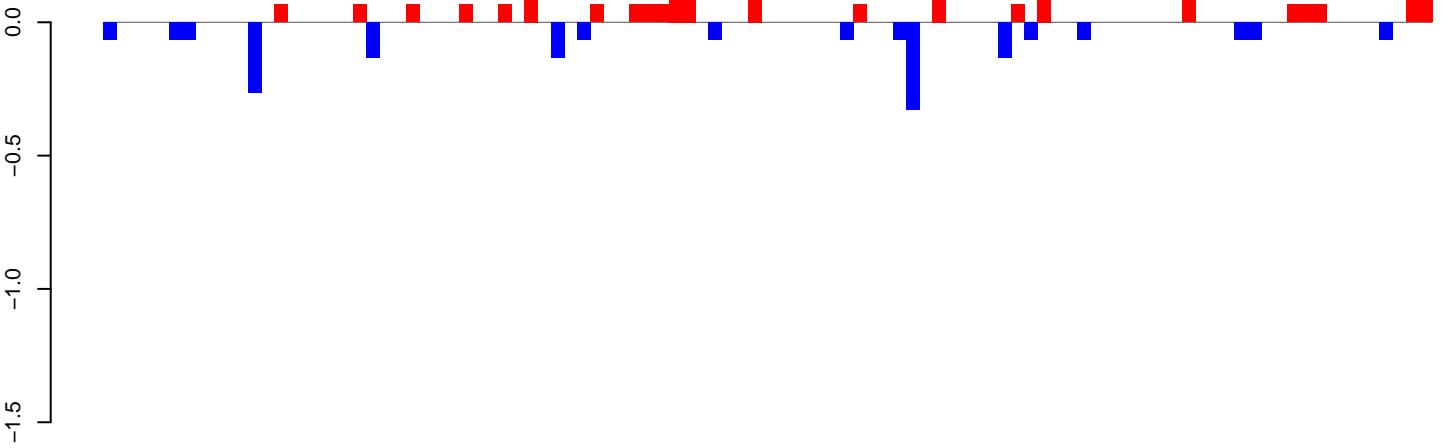

positive=3, negative=2, total=4

AeAlbo\_FemaleWhole\_BF\_CT.24\_35.rep

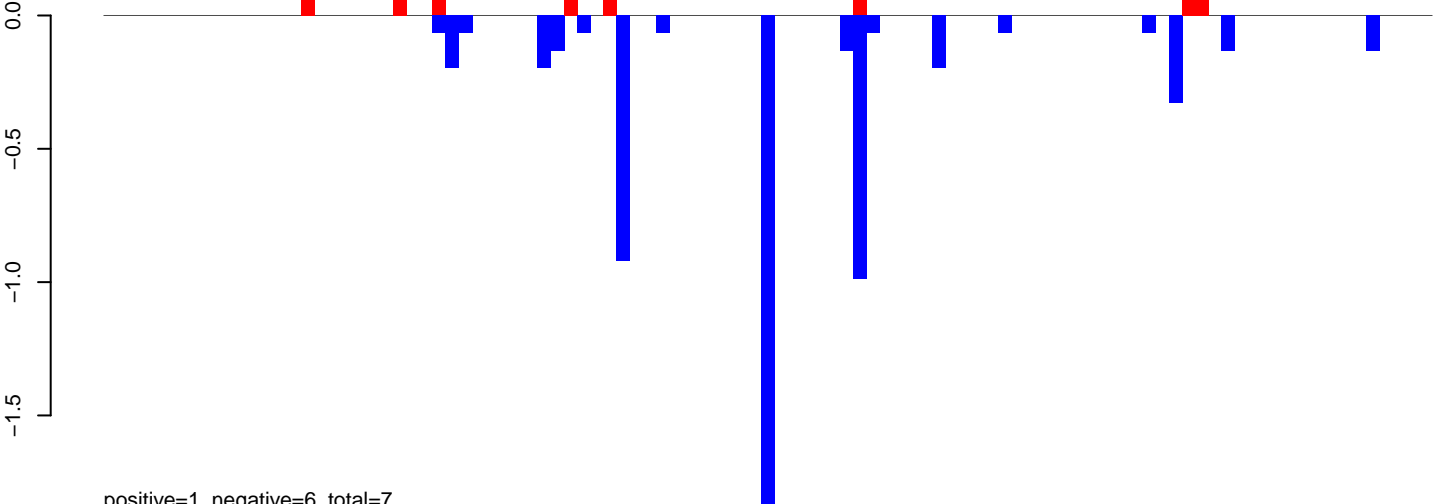

positive=1, negative=6, total=7

AeAlbo\_FemaleWhole\_BF\_CT.rep

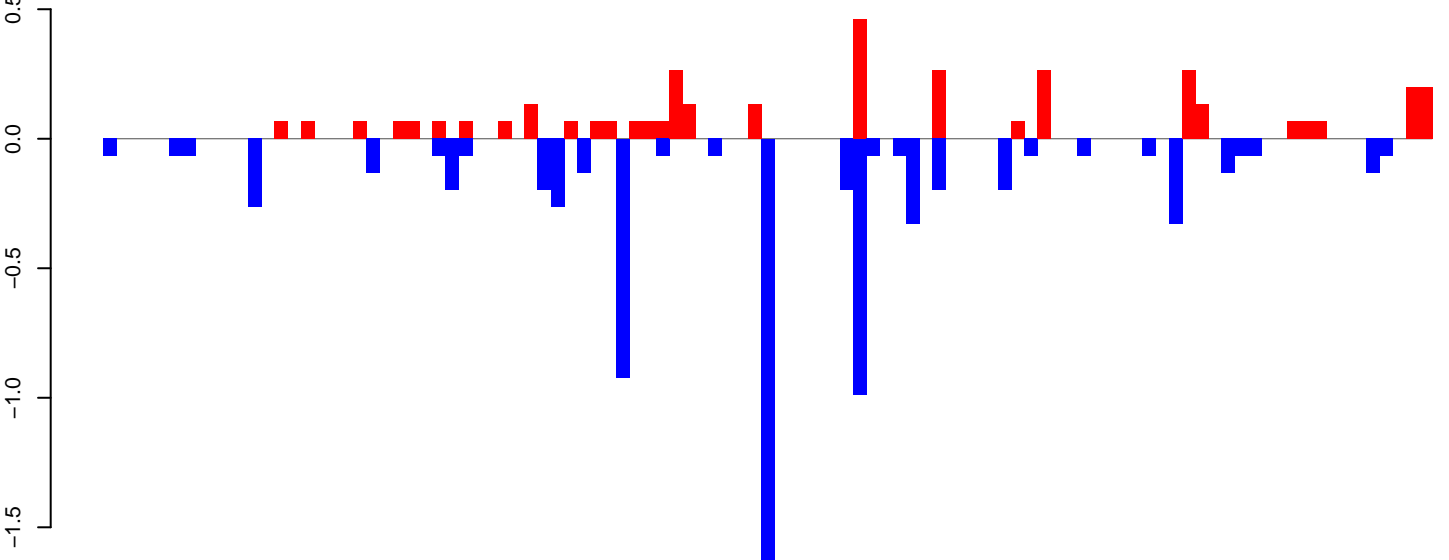

positive=4, negative=7, total=11

Window size=25, length=2508, TE@ltr-1\_family-6228@LTR\_Gypsy:1-2508

0 500 1000 1500 2000 2500

AeAlbo\_FemaleWhole\_BF\_CT.18\_23.rep

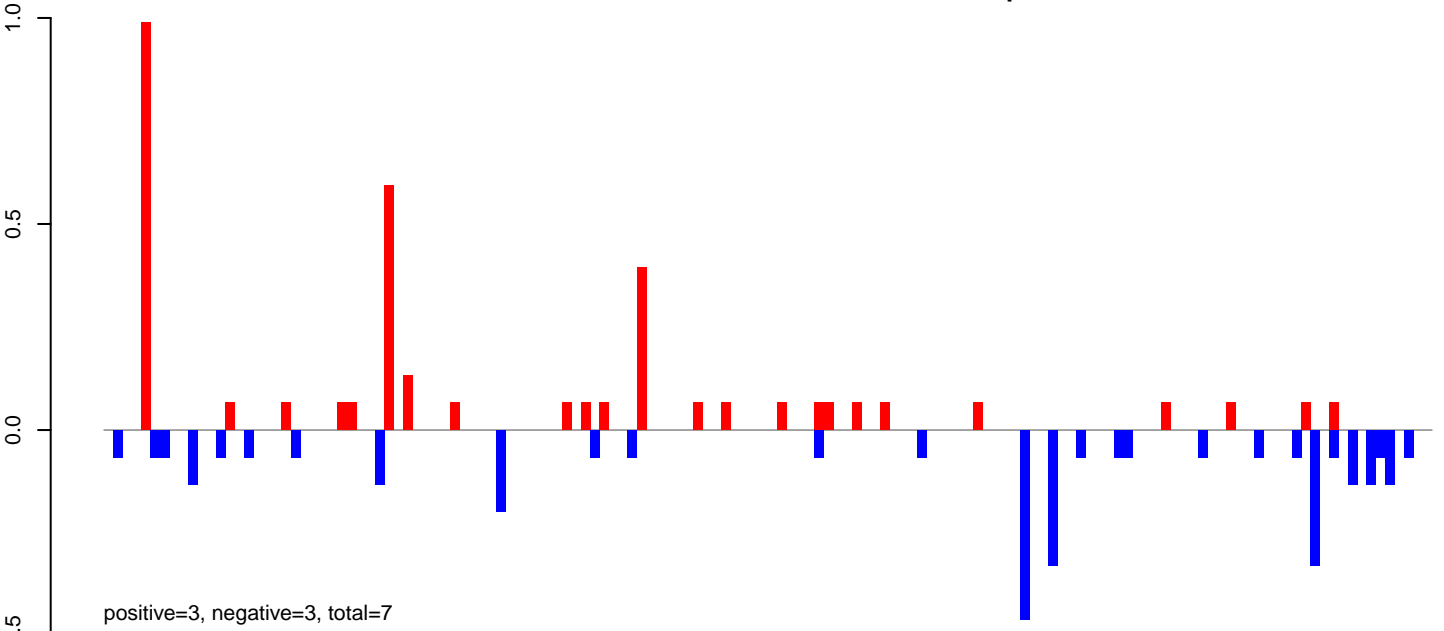

AeAlbo\_FemaleWhole\_BF\_CT.24\_35.rep

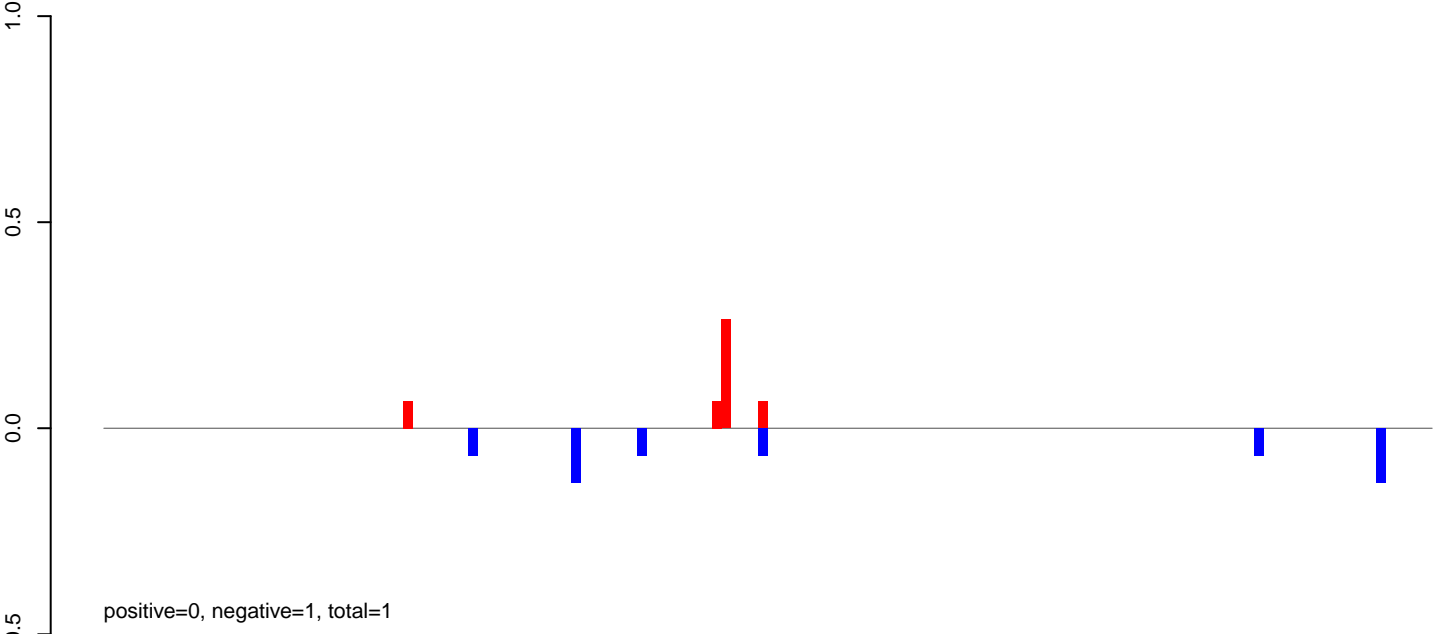

AeAlbo\_FemaleWhole\_BF\_CT.rep

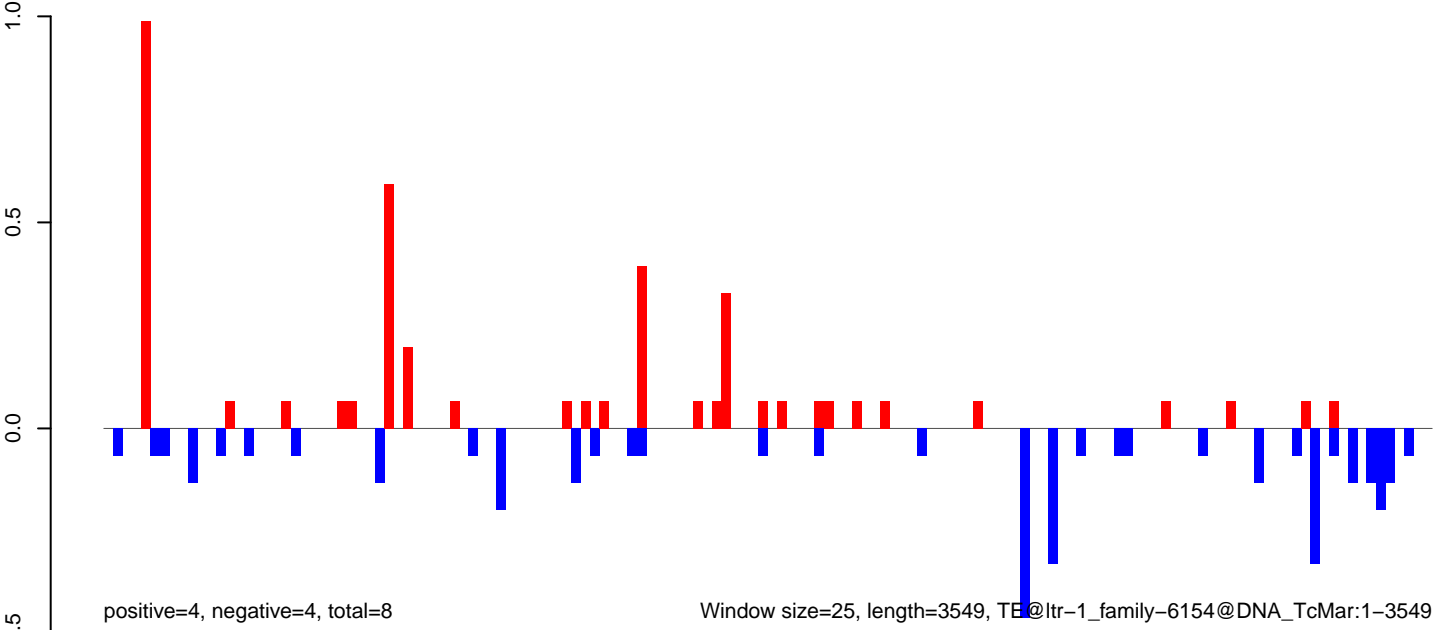

AeAlbo\_FemaleWhole\_BF\_CT.18\_23.rep

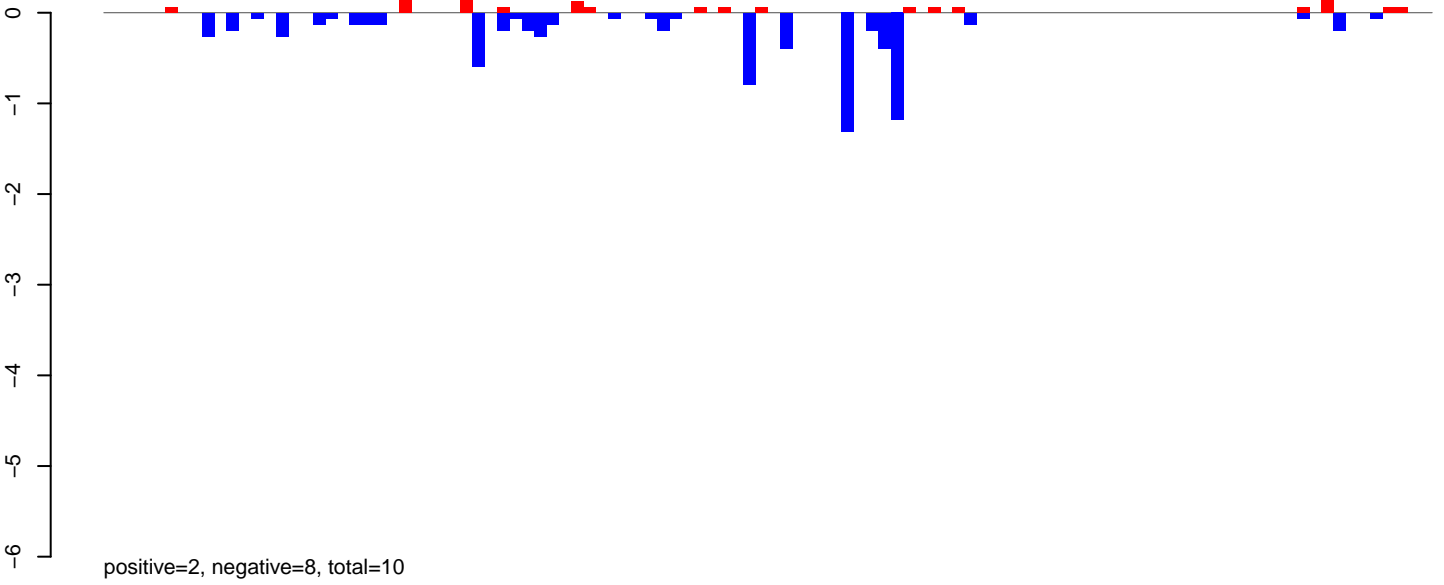

AeAlbo\_FemaleWhole\_BF\_CT.24\_35.rep

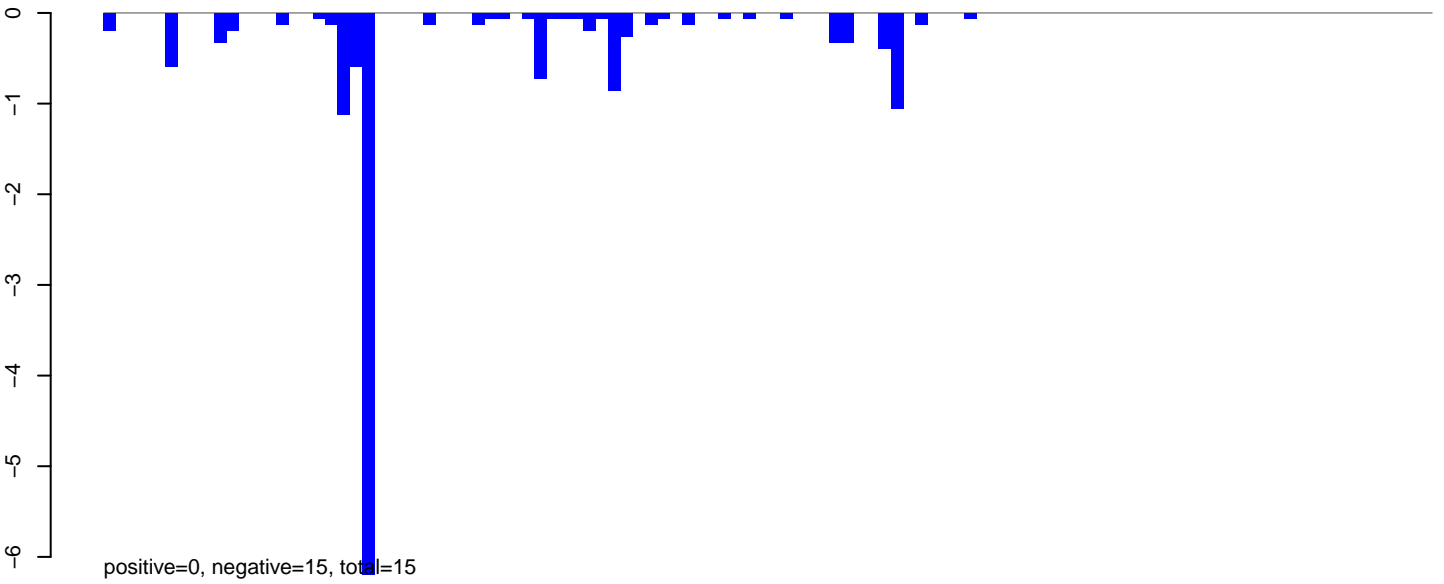

AeAlbo\_FemaleWhole\_BF\_CT.rep

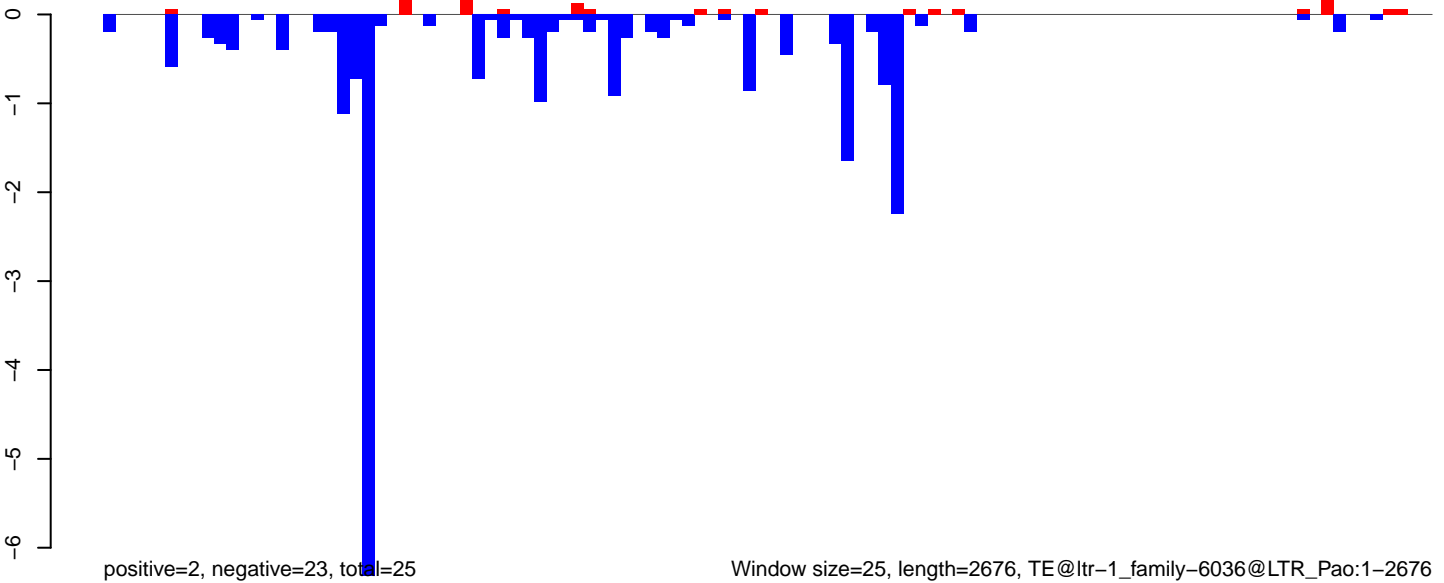

Window size=25, length=2676, TE@ltr-1\_family-6036@LTR\_Pao:1-2676

0 500 1000 1500 2000 2500



**AeAlbo\_FemaleWhole\_BF\_CT.18\_23.rep**

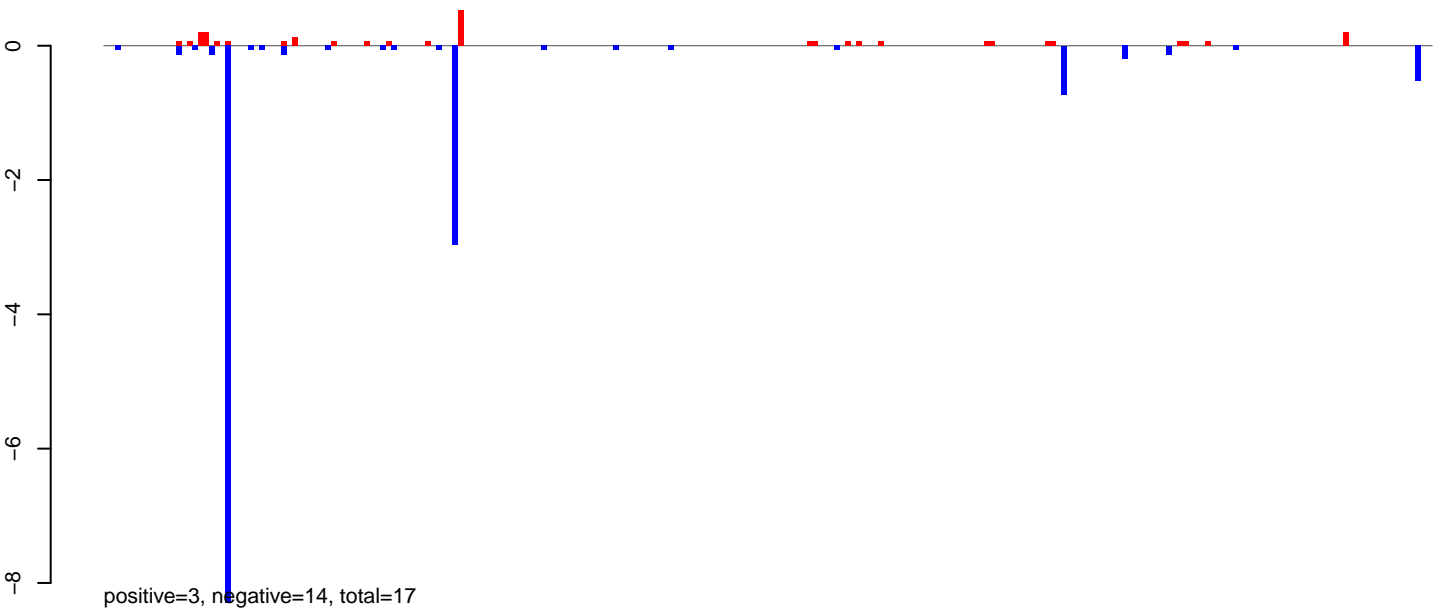

**AeAlbo\_FemaleWhole\_BF\_CT.24\_35.rep**

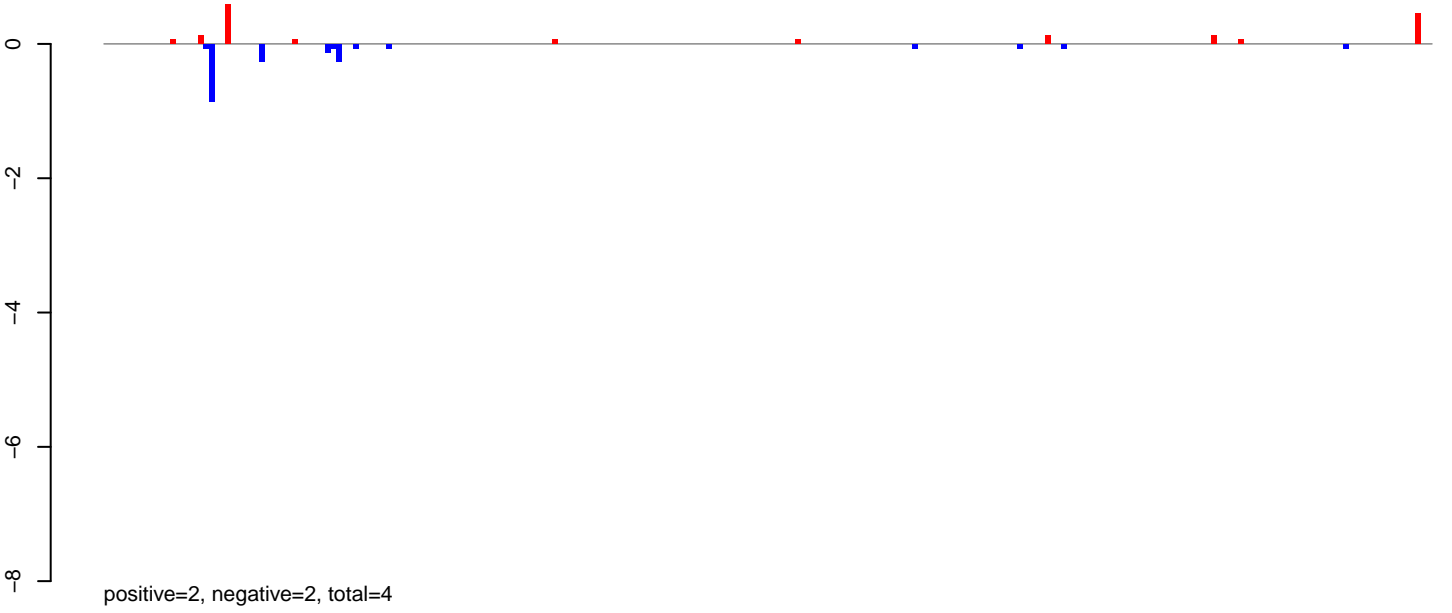

**AeAlbo\_FemaleWhole\_BF\_CT.rep**

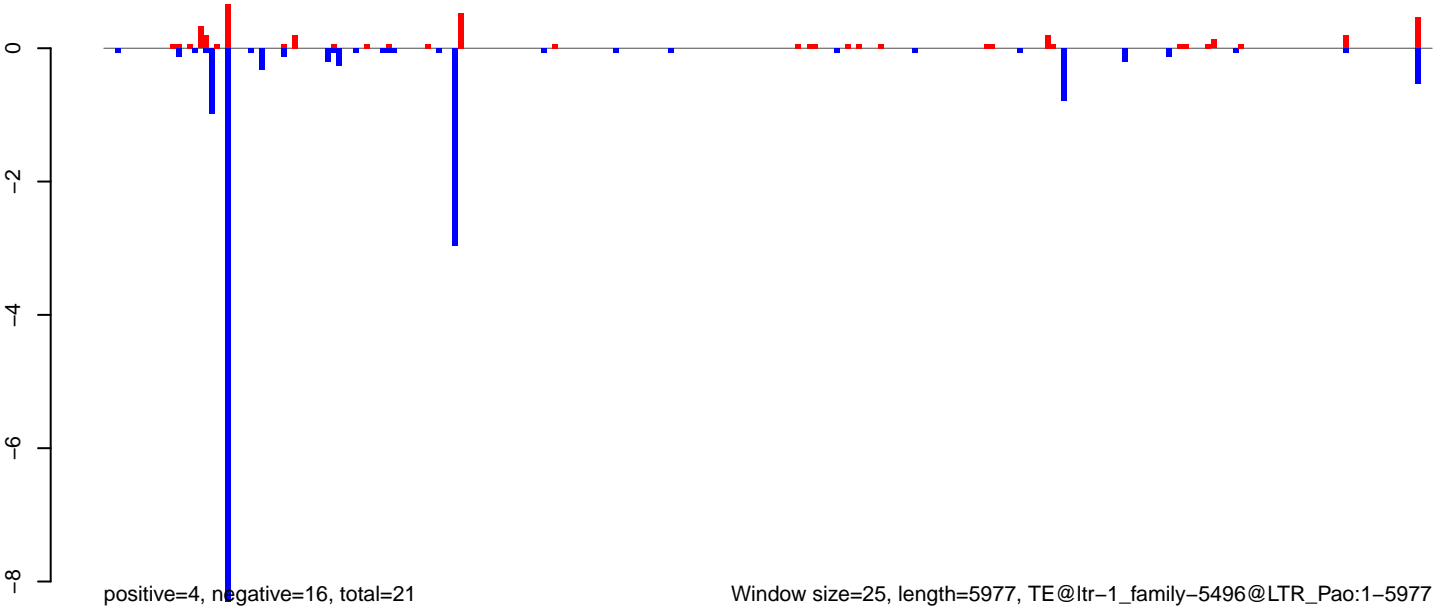

Window size=25, length=5977, TE@ltr-1\_family-5496@LTR\_Pao:1-5977

AeAlbo\_FemaleWhole\_BF\_CT.18\_23.rep

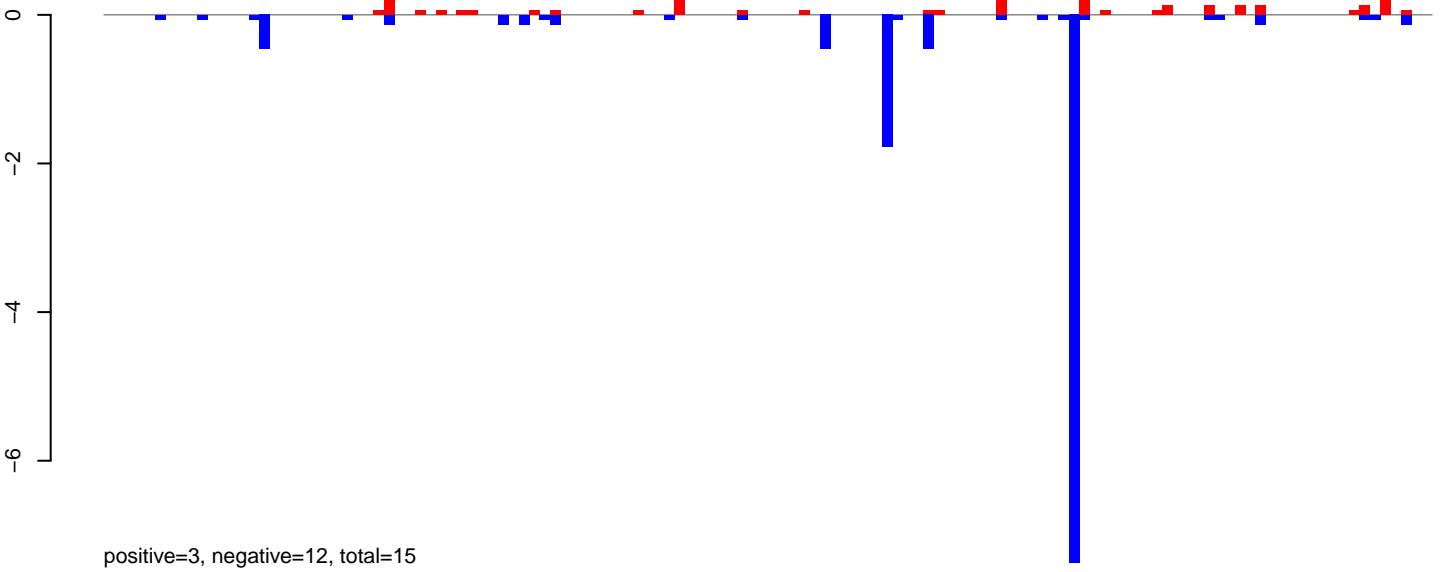

AeAlbo\_FemaleWhole\_BF\_CT.24\_35.rep

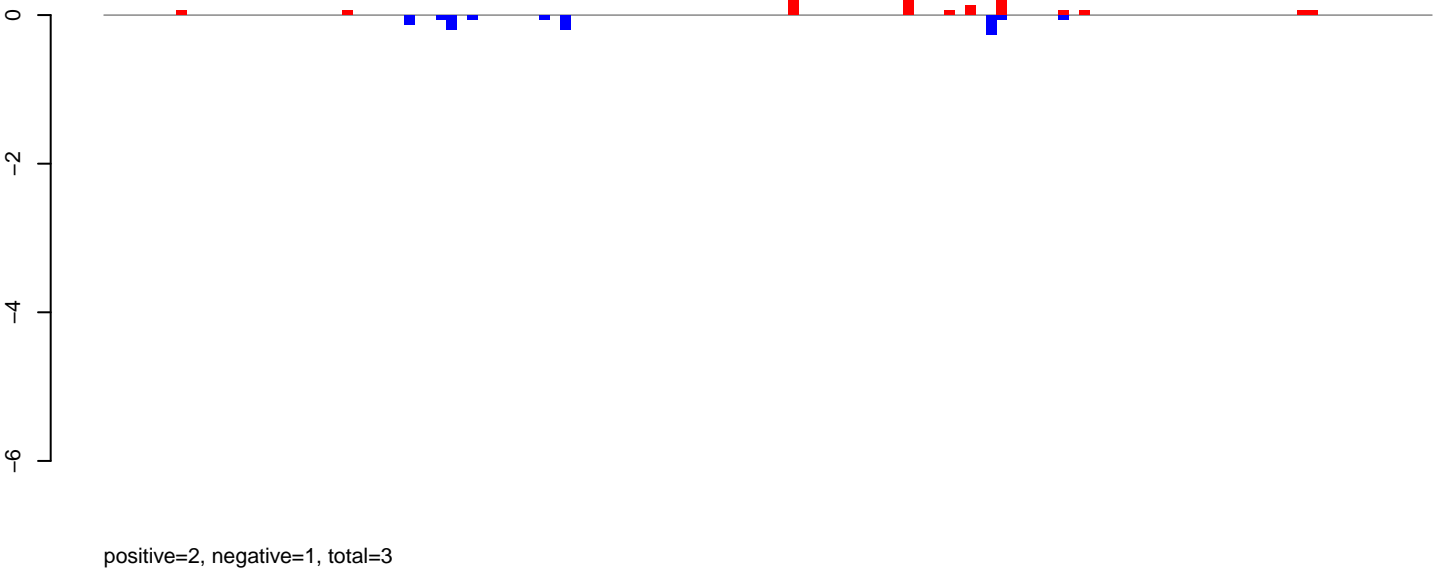

AeAlbo\_FemaleWhole\_BF\_CT.rep

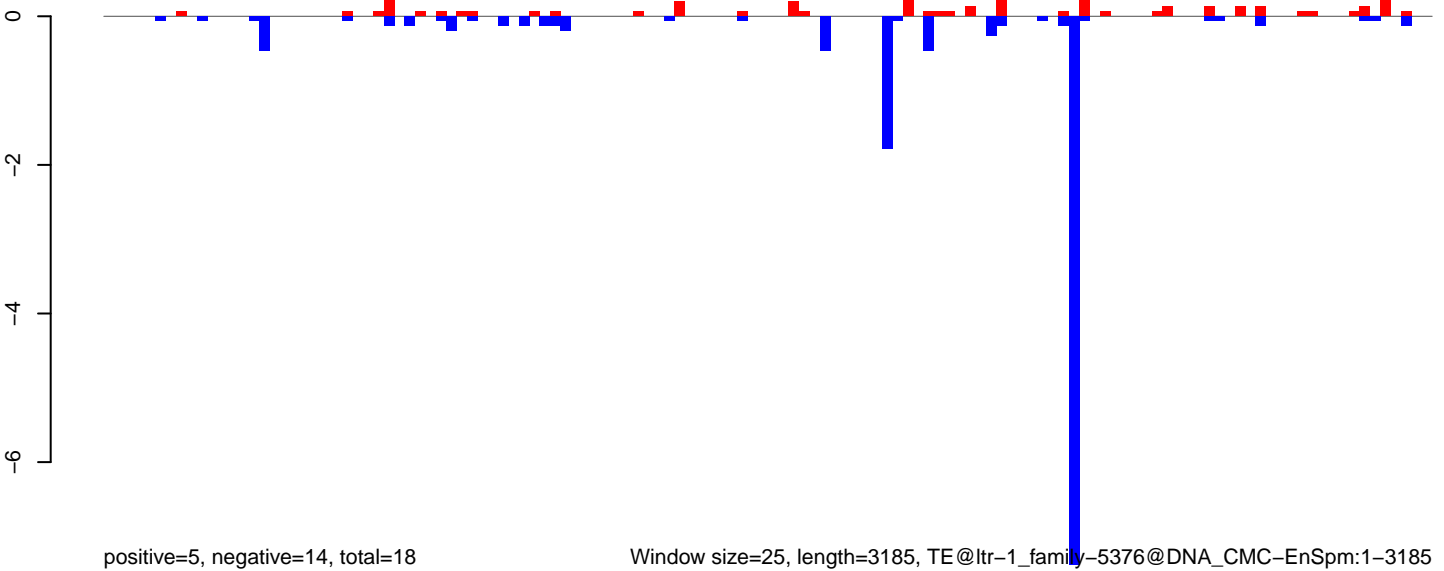

Window size=25, length=3185, TE@ltr-1\_family-5376@DNA\_CMC-EnSpm:1-3185

AeAlbo\_FemaleWhole\_BF\_CT.18\_23.rep

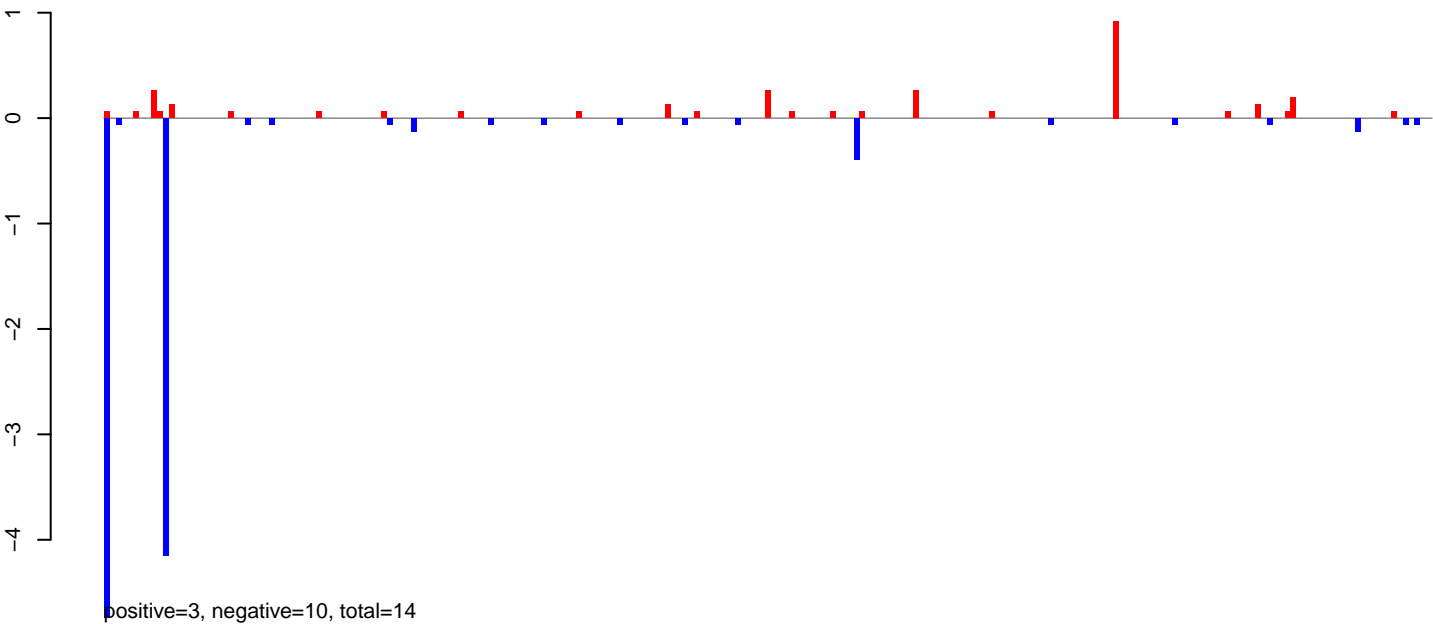

AeAlbo\_FemaleWhole\_BF\_CT.24\_35.rep

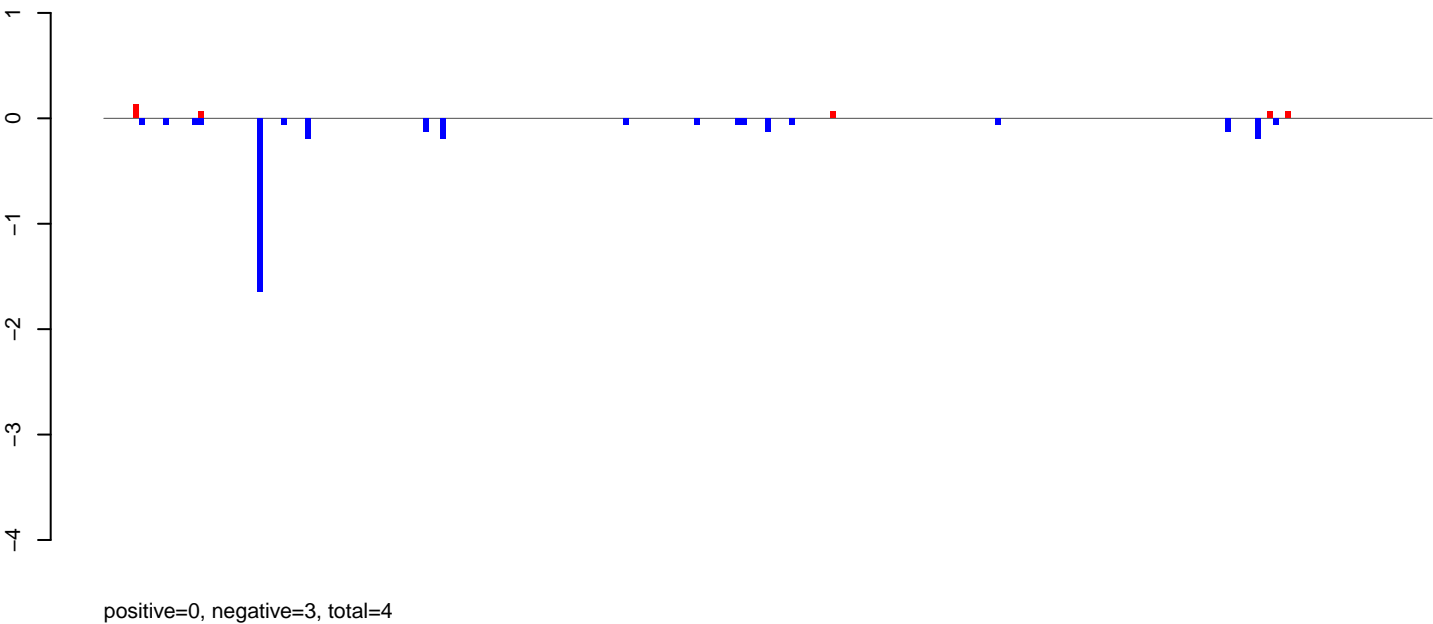

AeAlbo\_FemaleWhole\_BF\_CT.rep

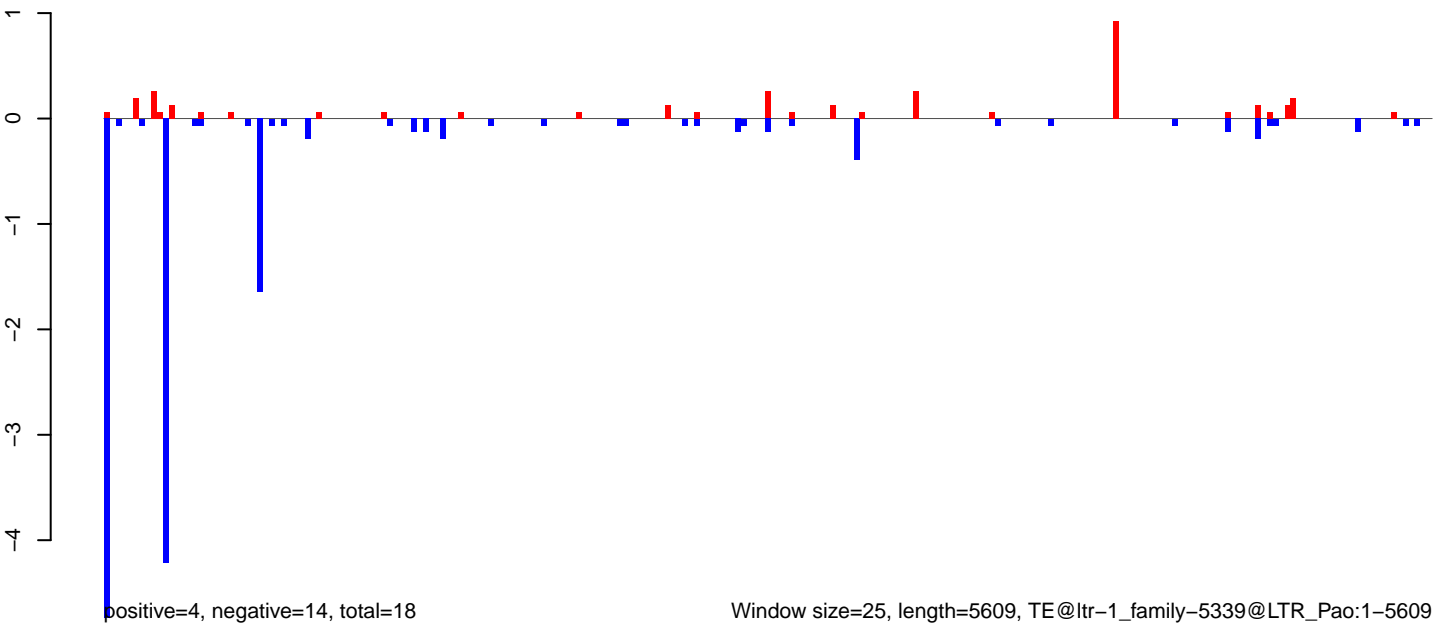

AeAlbo\_FemaleWhole\_BF\_CT.18\_23.rep

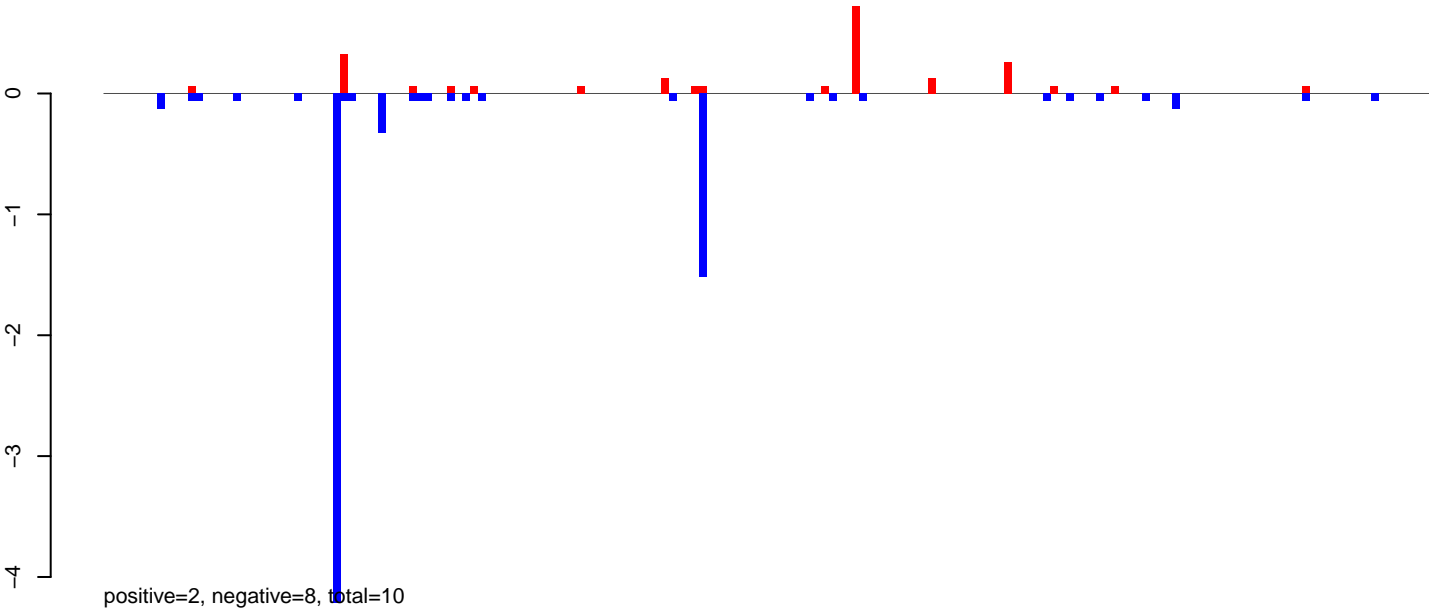

AeAlbo\_FemaleWhole\_BF\_CT.24\_35.rep

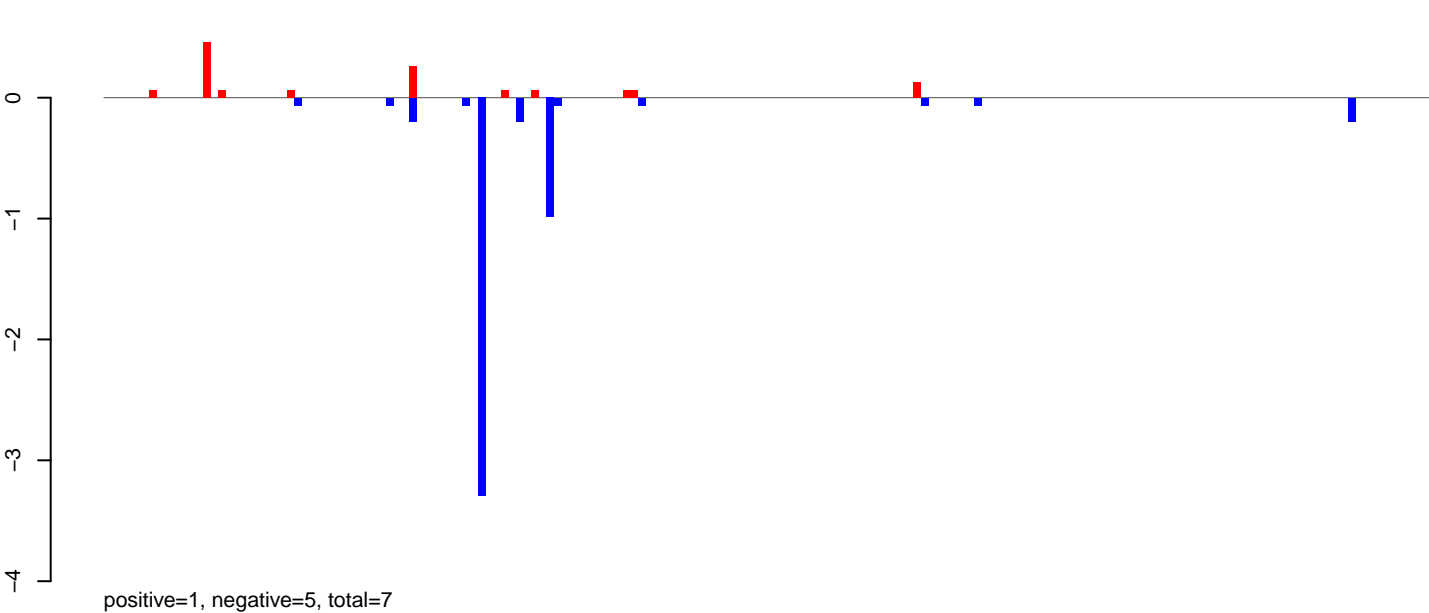

AeAlbo\_FemaleWhole\_BF\_CT.rep

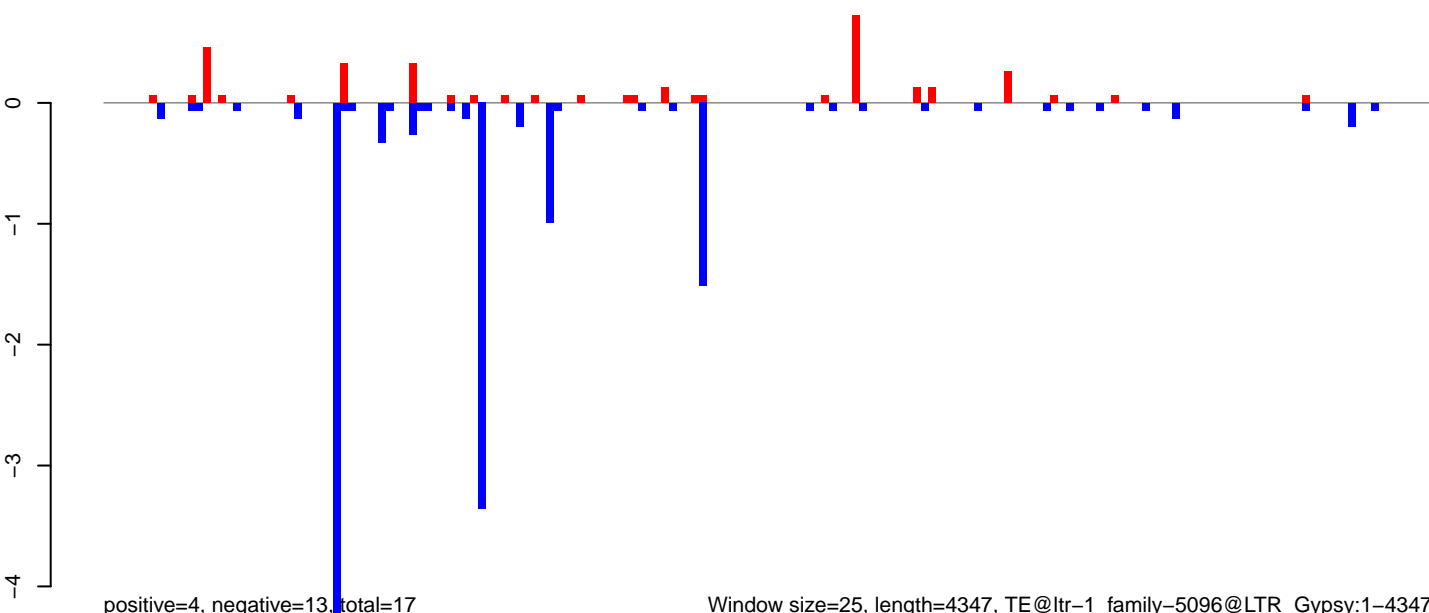

Window size=25, length=4347, TE@ltr-1\_family-5096@LTR\_Gypsy:1-4347

AeAlbo\_FemaleWhole\_BF\_CT.18\_23.rep

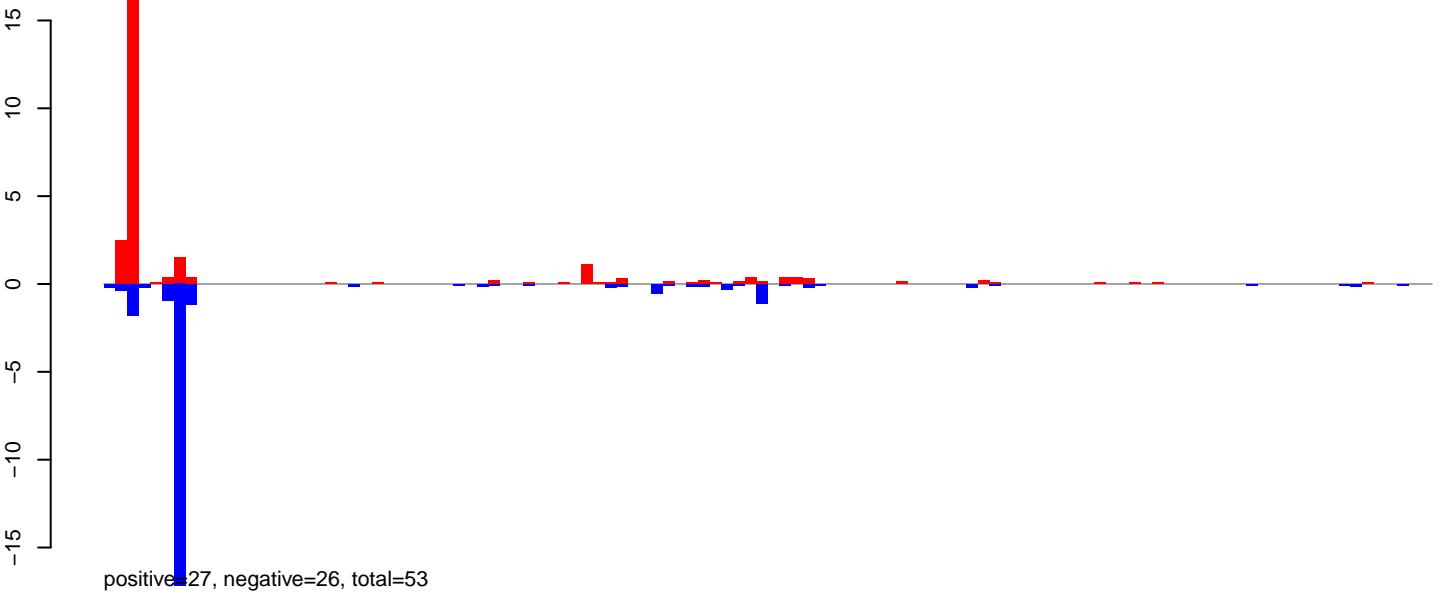

AeAlbo\_FemaleWhole\_BF\_CT.24\_35.rep

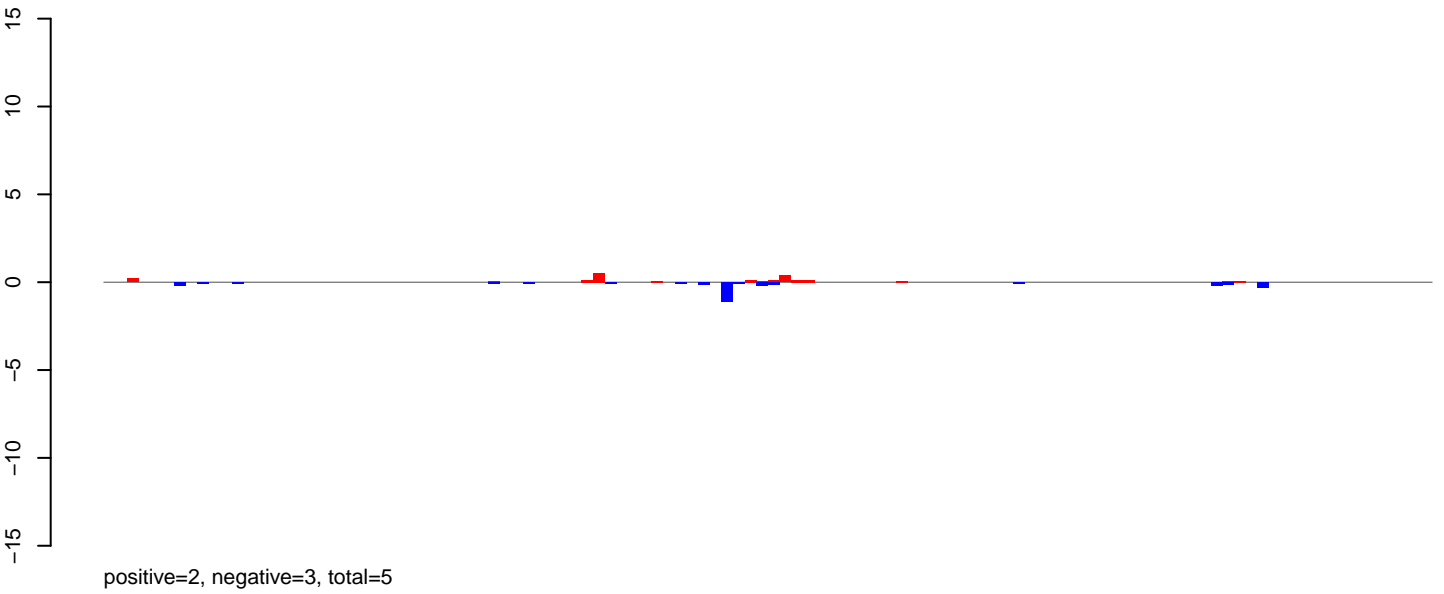

AeAlbo\_FemaleWhole\_BF\_CT.rep

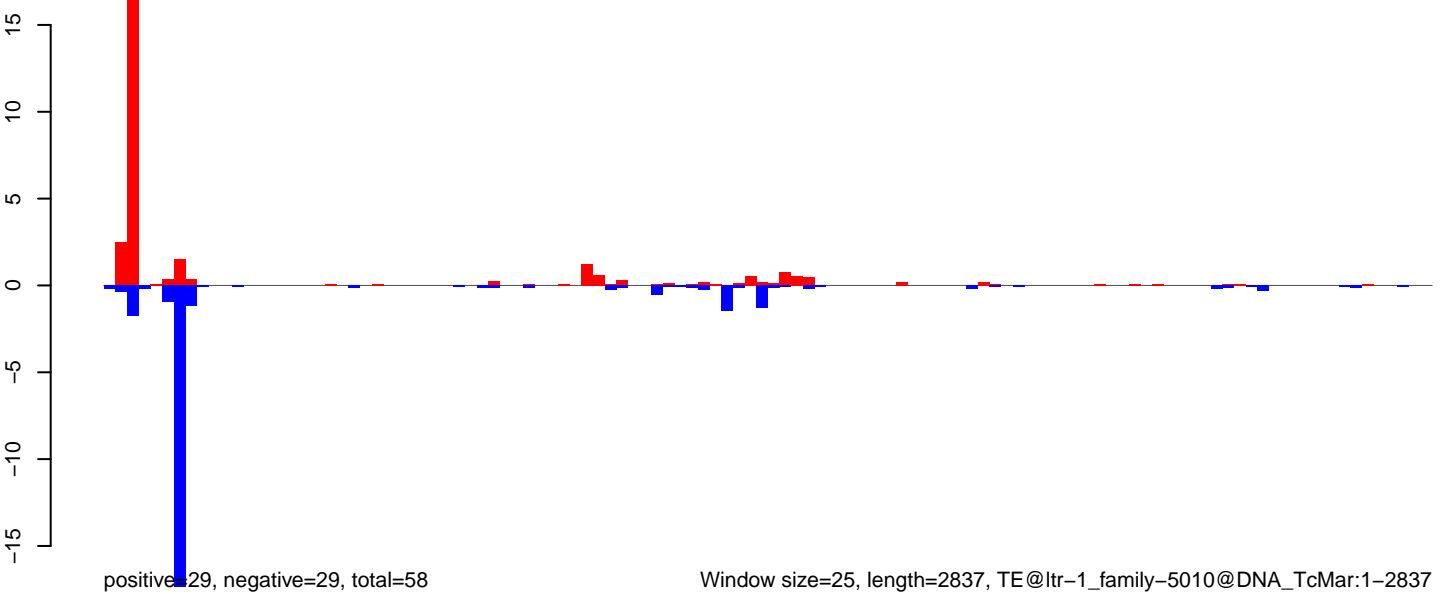

Window size=25, length=2837, TE@ltr-1\_family-5010@DNA\_TcMar:1-2837

AeAlbo\_FemaleWhole\_BF\_CT.18\_23.rep

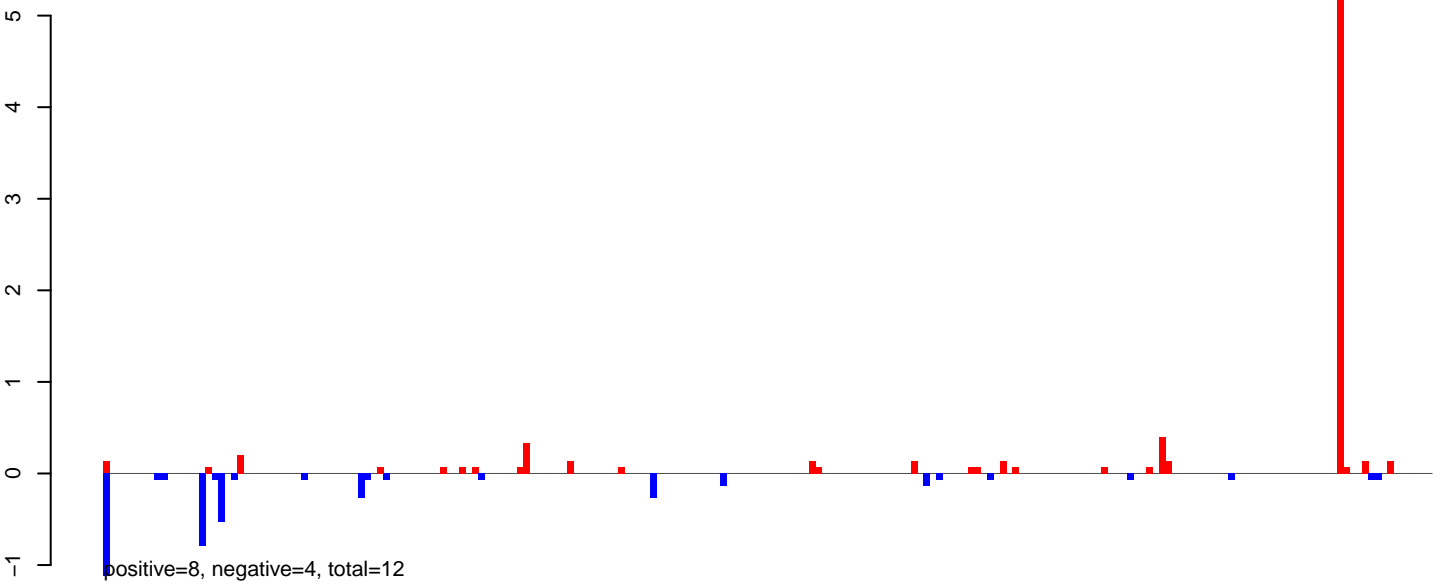

AeAlbo\_FemaleWhole\_BF\_CT.24\_35.rep

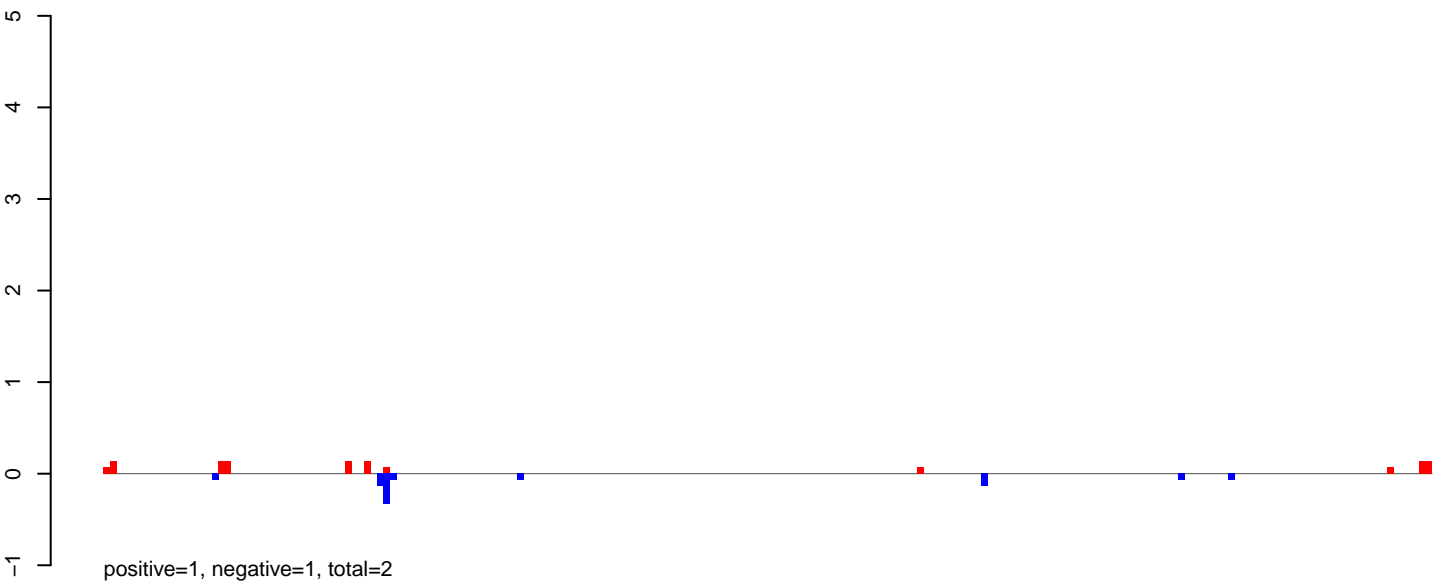

AeAlbo\_FemaleWhole\_BF\_CT.rep

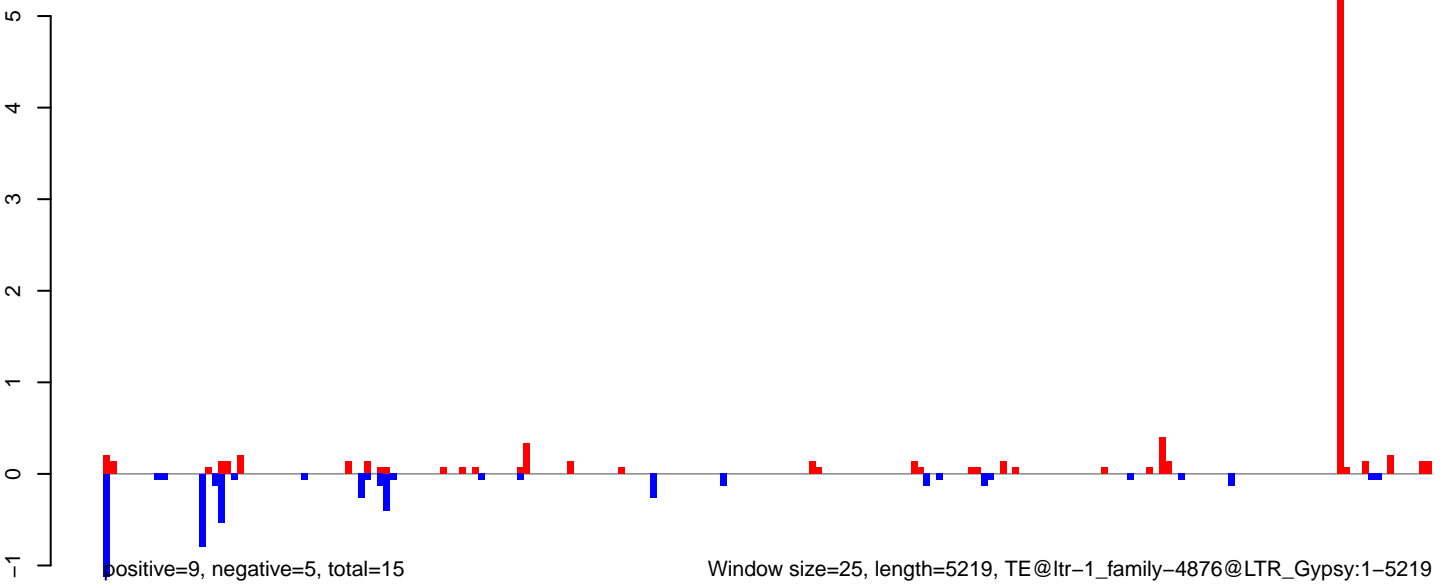

AeAlbo\_FemaleWhole\_BF\_CT.18\_23.rep

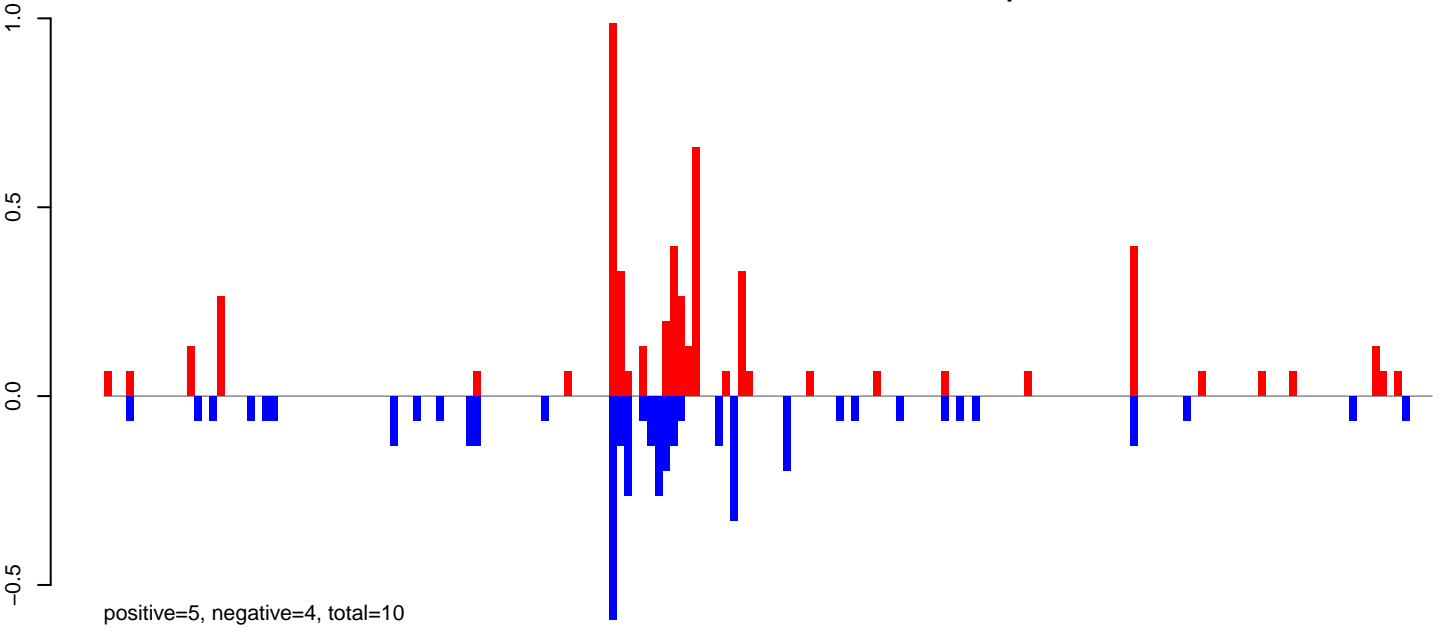

AeAlbo\_FemaleWhole\_BF\_CT.24\_35.rep

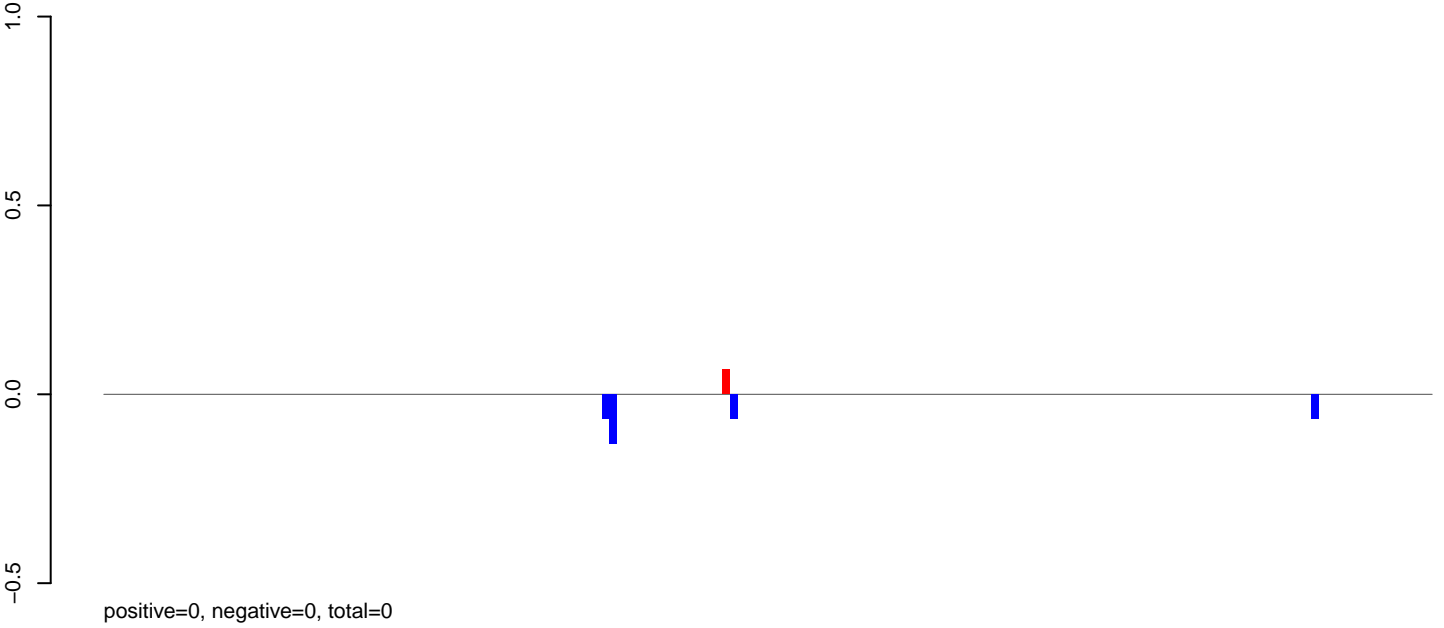

AeAlbo\_FemaleWhole\_BF\_CT.rep

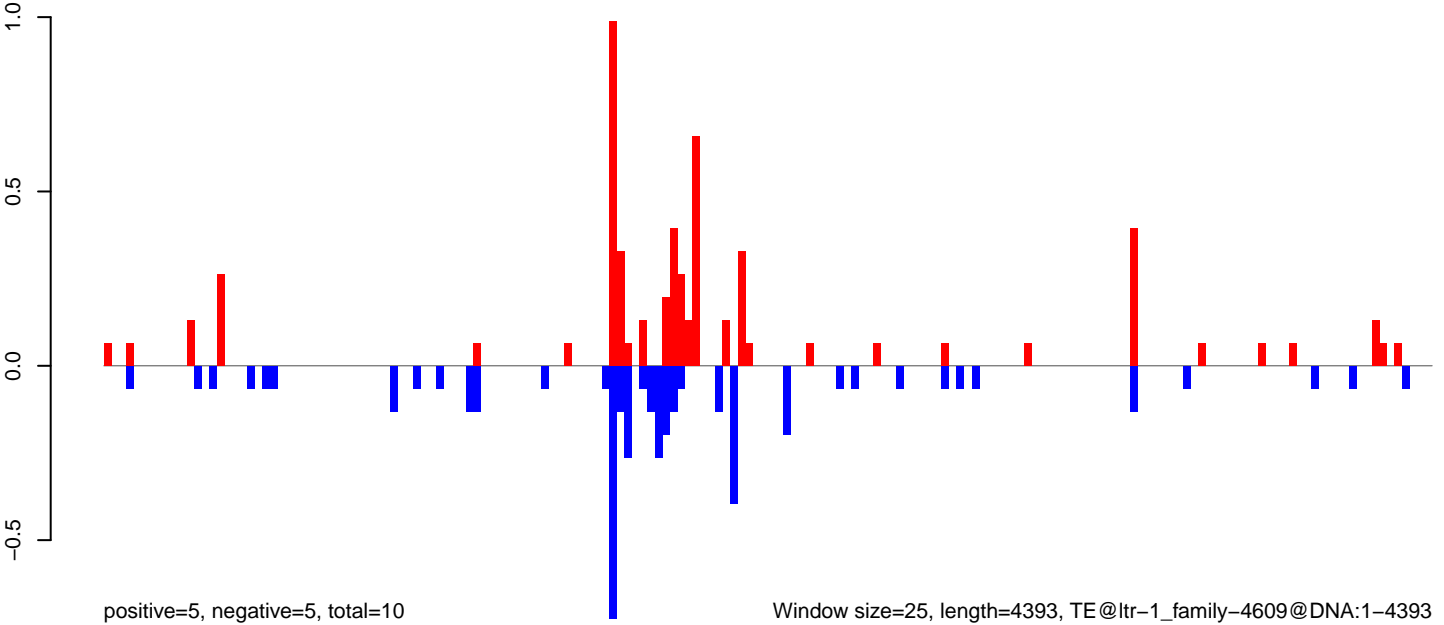

Window size=25, length=4393, TE@ltr-1\_family-4609@DNA:1-4393

AeAlbo\_FemaleWhole\_BF\_CT.18\_23.rep

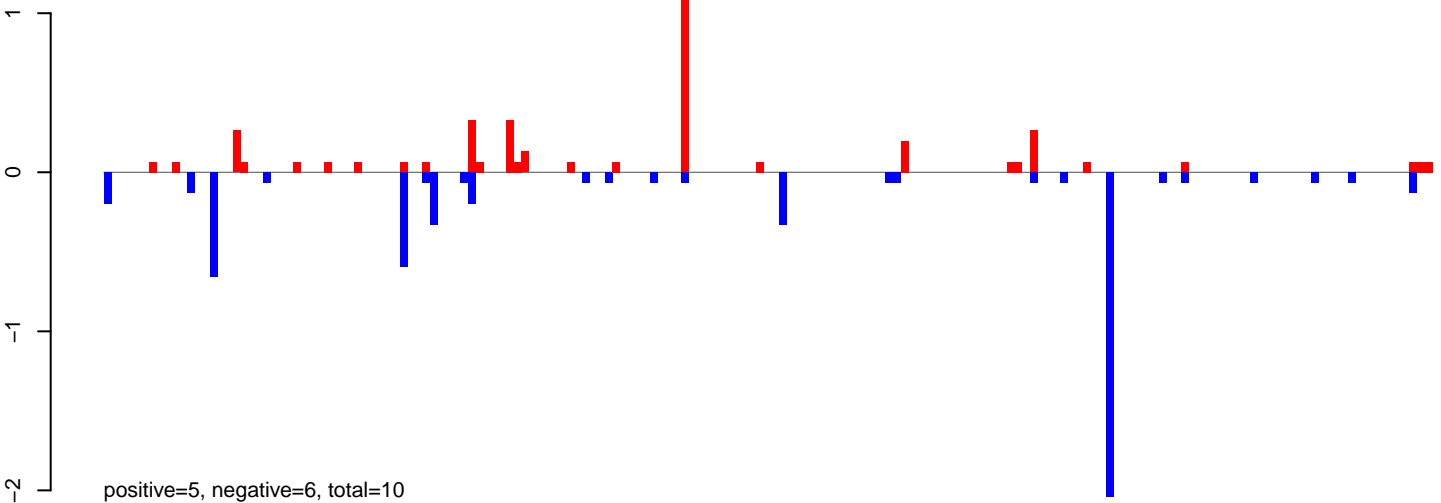

AeAlbo\_FemaleWhole\_BF\_CT.24\_35.rep

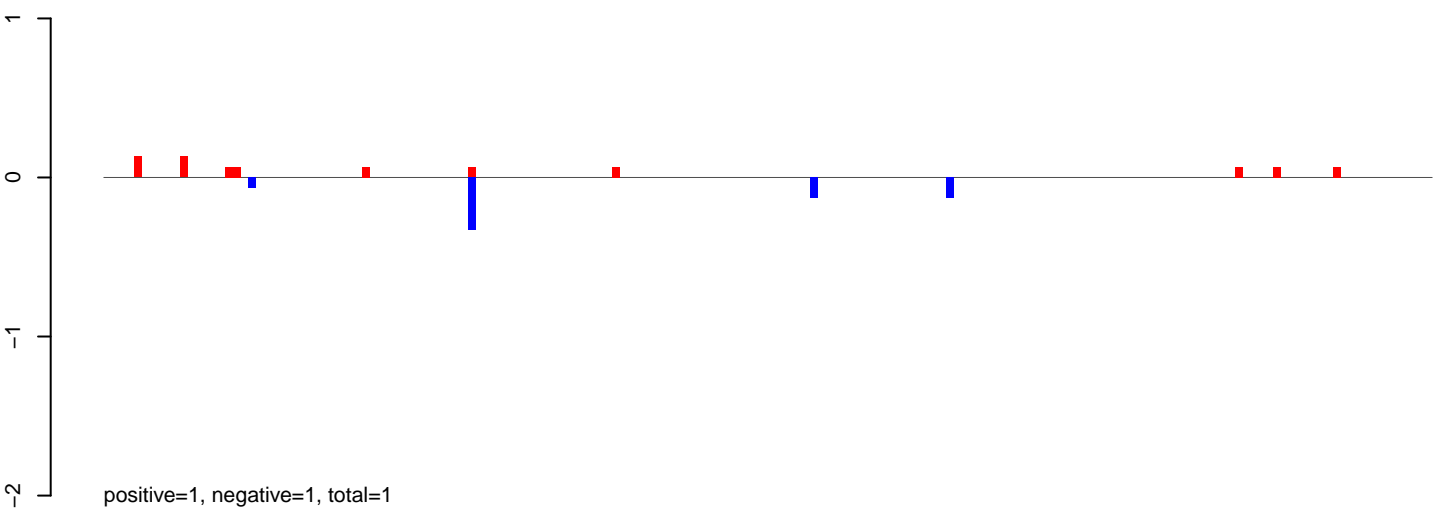

AeAlbo\_FemaleWhole\_BF\_CT.rep

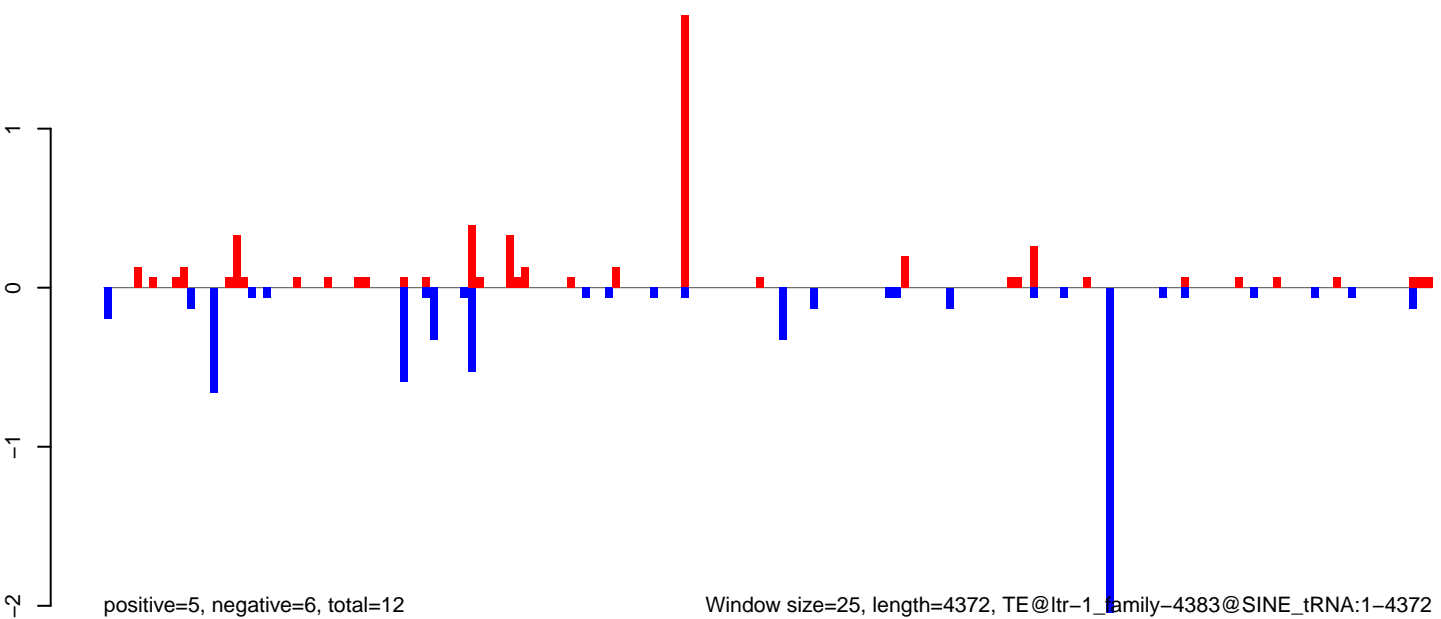

Window size=25, length=4372, TE@ltr-1\_family-4383@SINE\_tRNA:1-4372



AeAlbo\_FemaleWhole\_BF\_CT.18\_23.rep

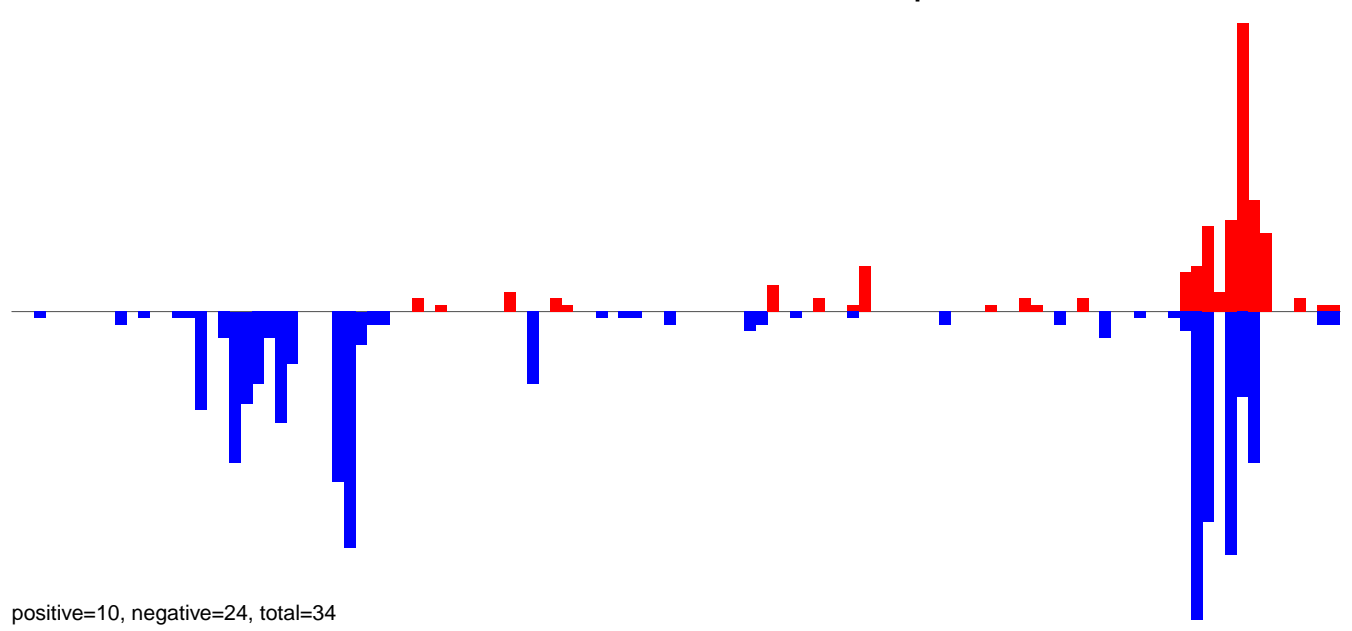

AeAlbo\_FemaleWhole\_BF\_CT.24\_35.rep



AeAlbo\_FemaleWhole\_BF\_CT.rep

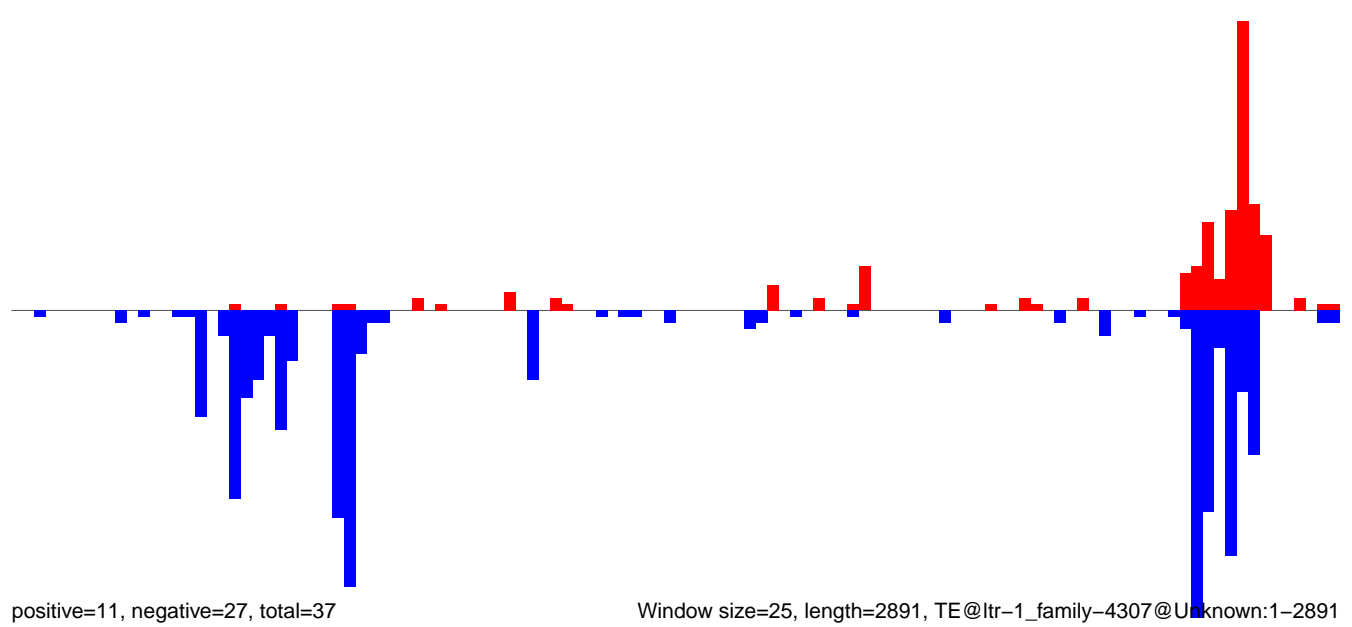

Window size=25, length=2891, TE@ltr-1\_family-4307@Unknown:1-2891

AeAlbo\_FemaleWhole\_BF\_CT.18\_23.rep

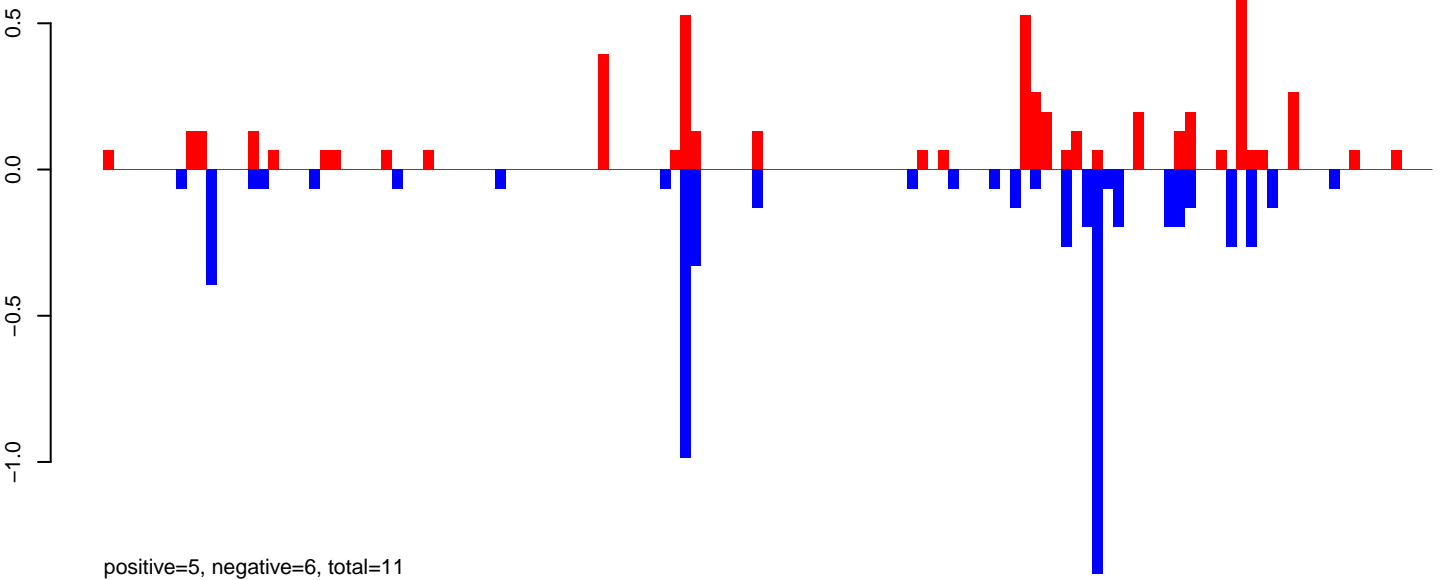

AeAlbo\_FemaleWhole\_BF\_CT.24\_35.rep

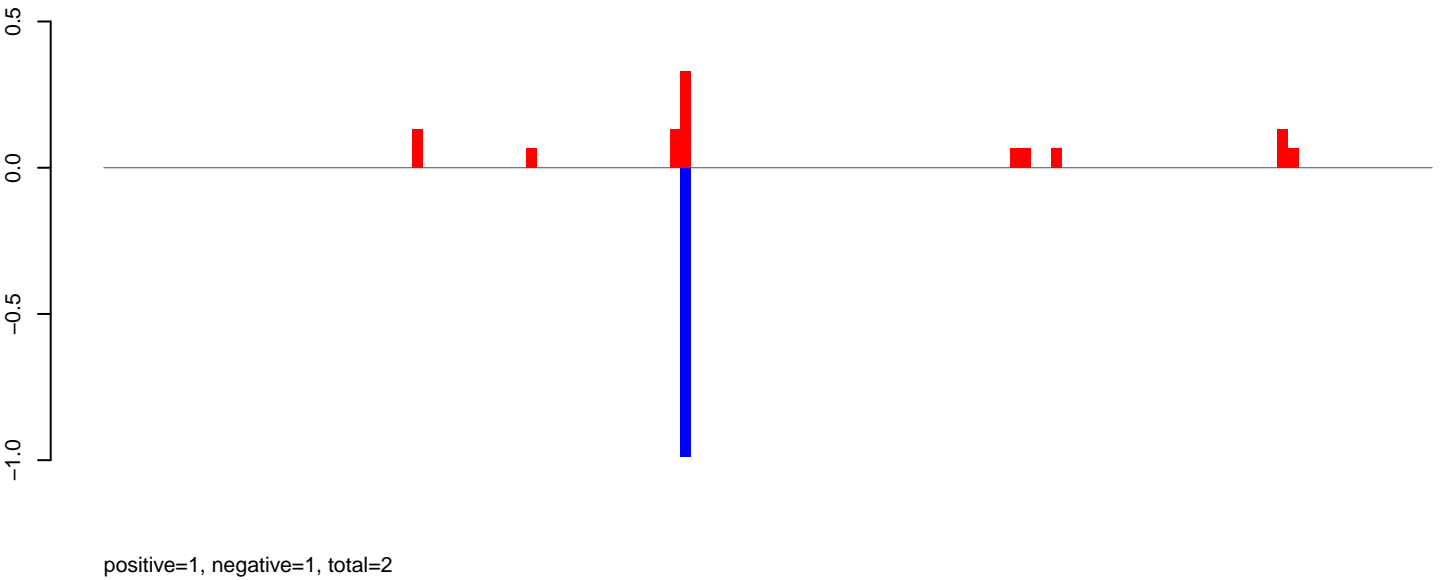

AeAlbo\_FemaleWhole\_BF\_CT.rep

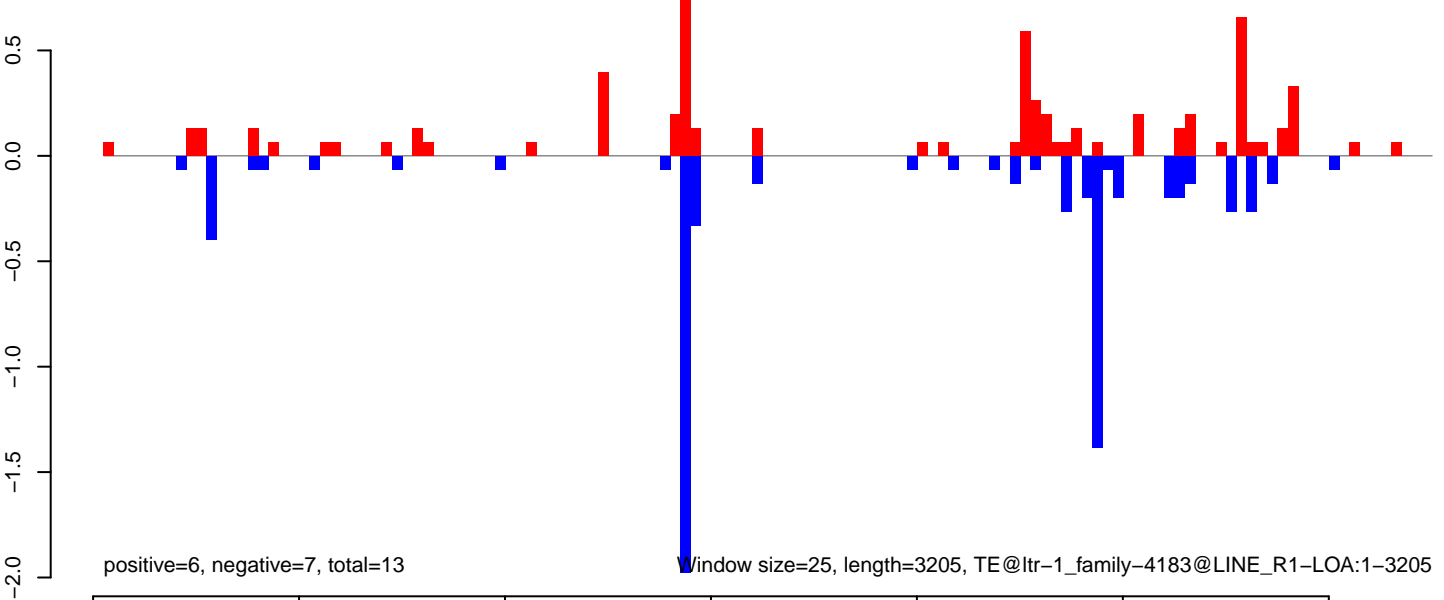

AeAlbo\_FemaleWhole\_BF\_CT.18\_23.rep

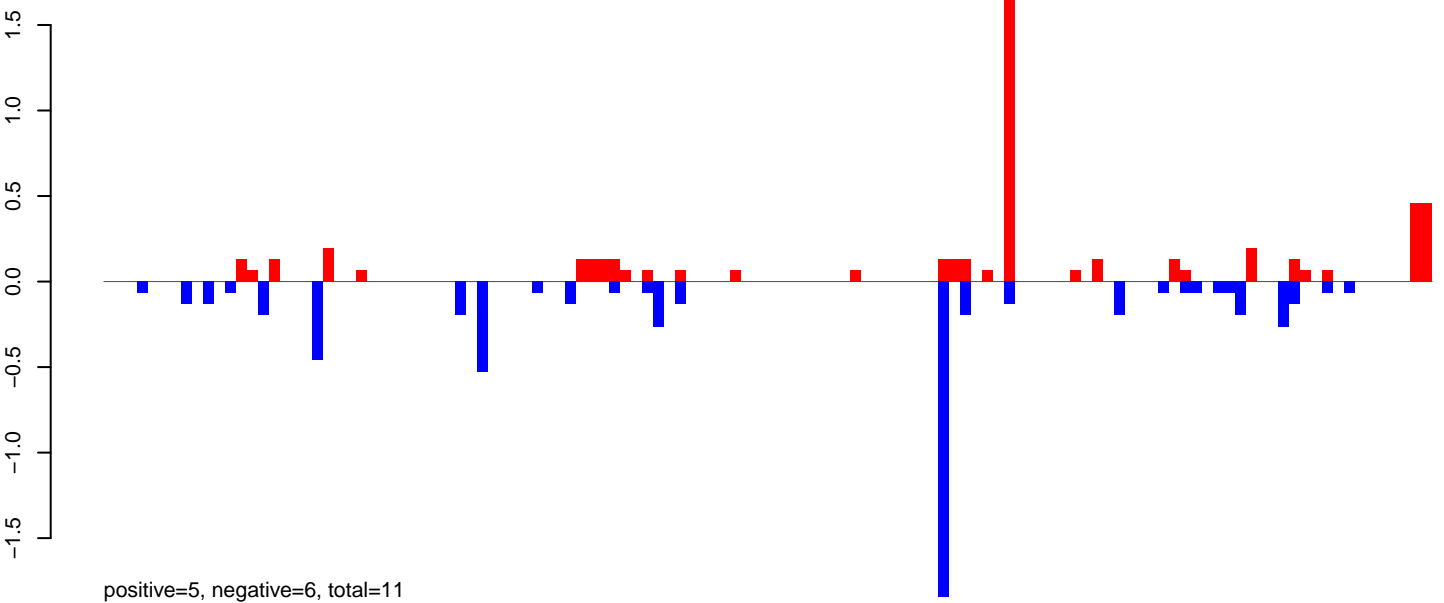

AeAlbo\_FemaleWhole\_BF\_CT.24\_35.rep

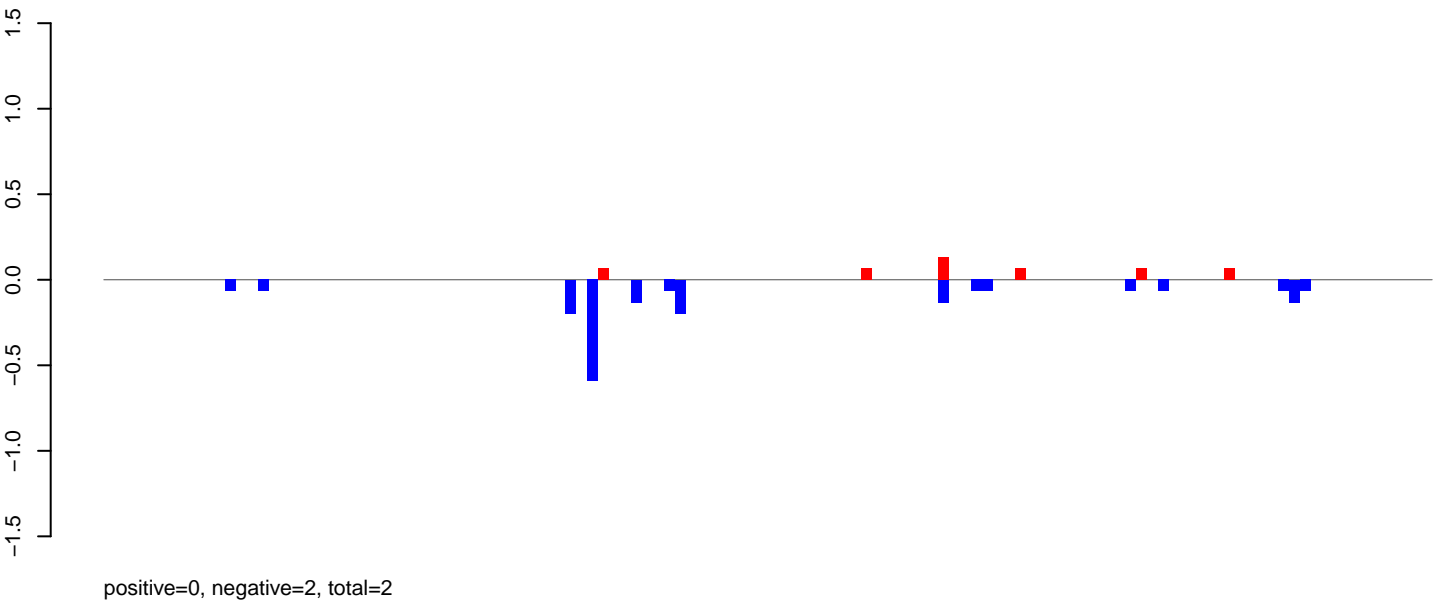

AeAlbo\_FemaleWhole\_BF\_CT.rep

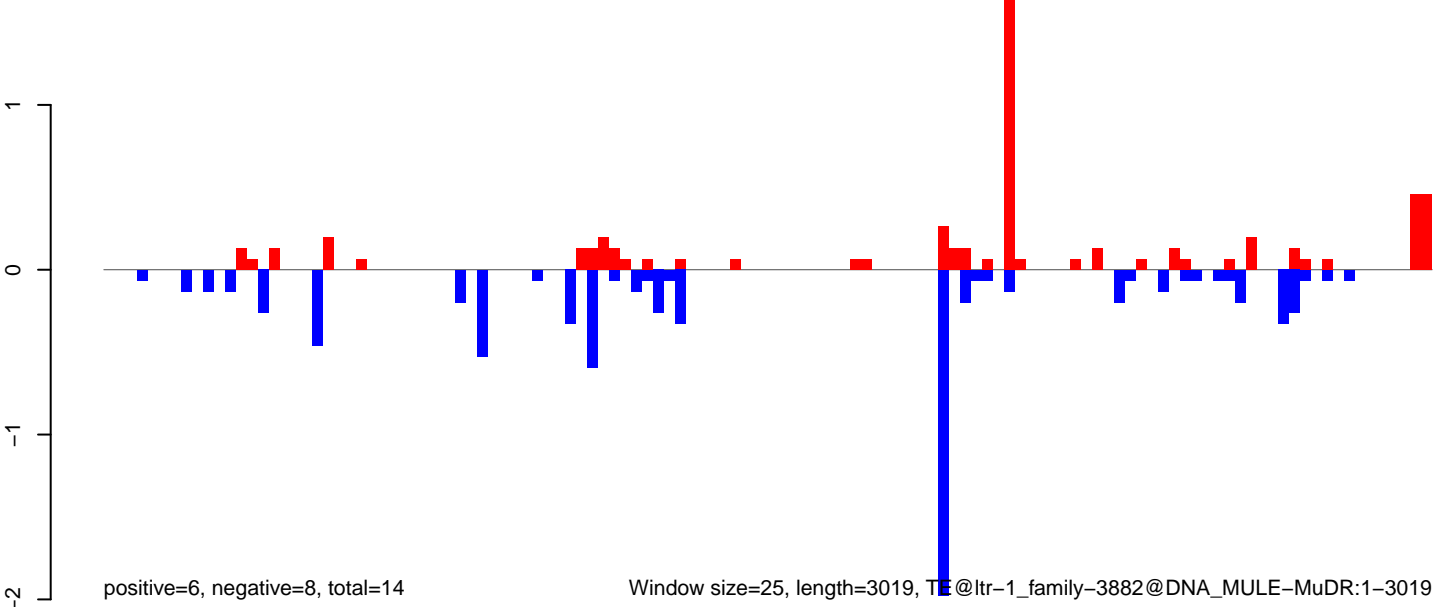

Window size=25, length=3019, TE @ltr-1\_family-3882@DNA\_MULE-MuDR:1-3019

AeAlbo\_FemaleWhole\_BF\_CT.18\_23.rep

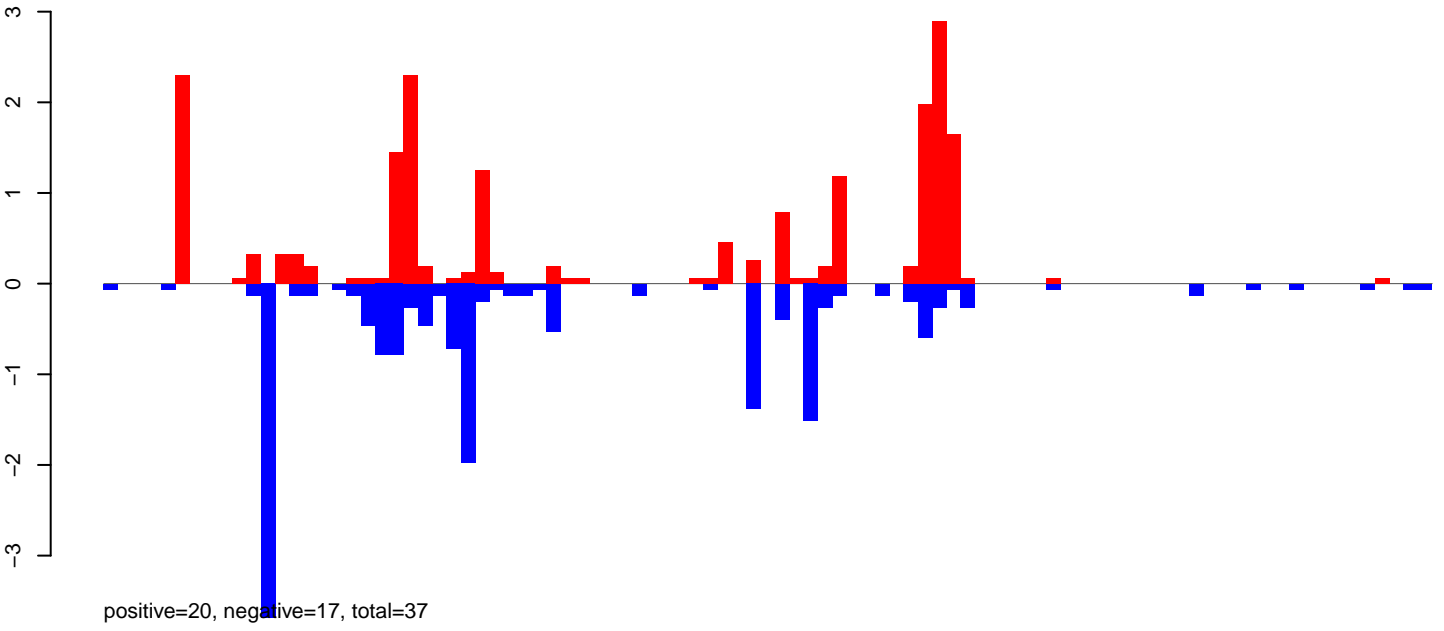

AeAlbo\_FemaleWhole\_BF\_CT.24\_35.rep

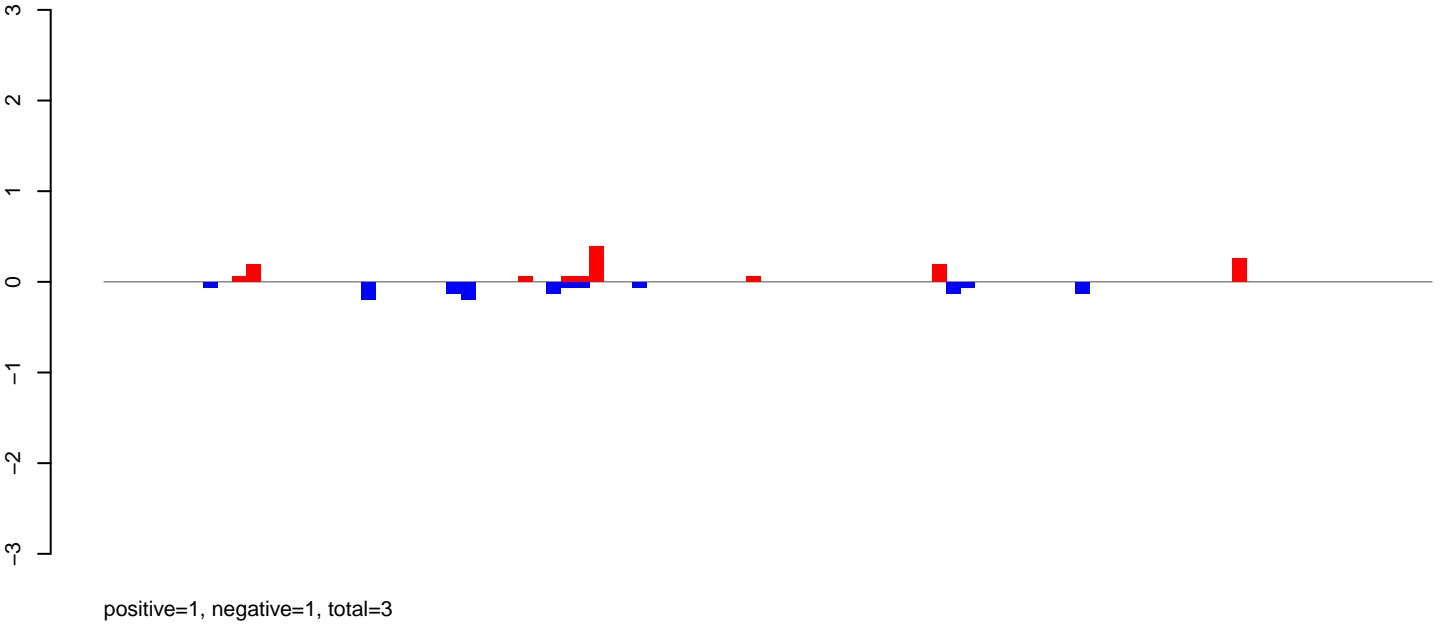

AeAlbo\_FemaleWhole\_BF\_CT.rep

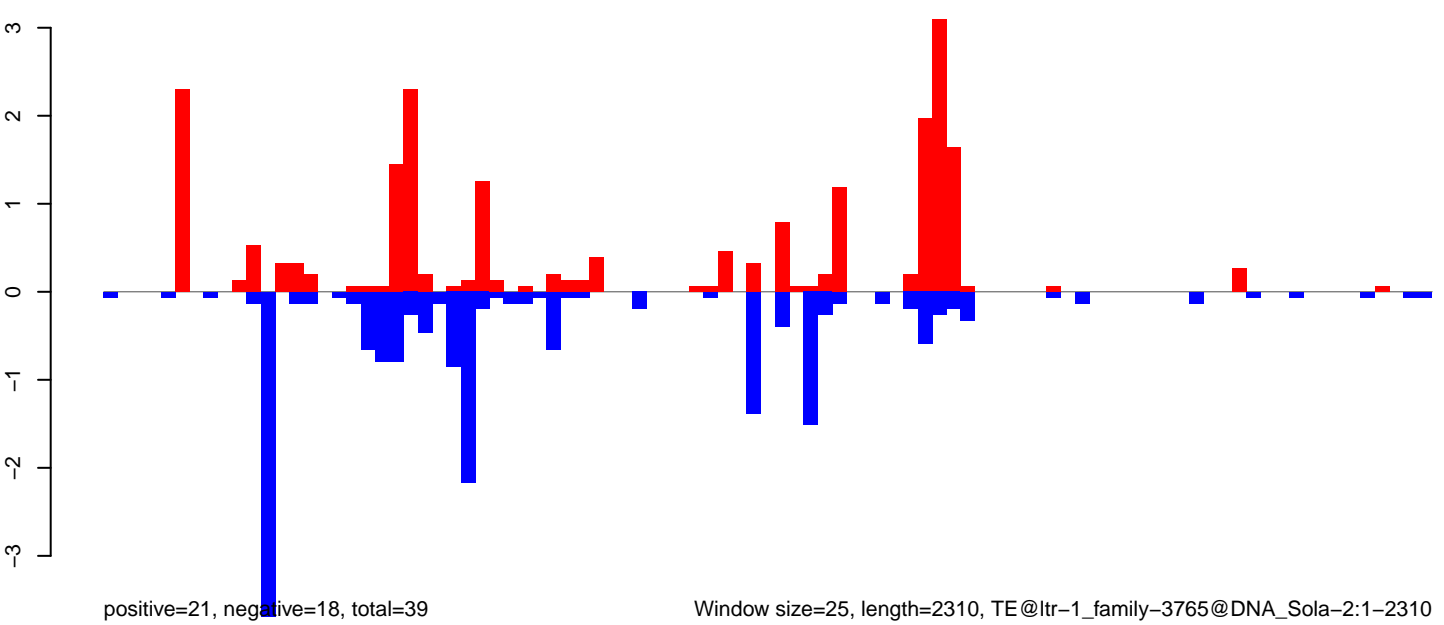

Window size=25, length=2310, TE@ltr-1\_family-3765@DNA\_Sola-2:1-2310

AeAlbo\_FemaleWhole\_BF\_CT.18\_23.rep

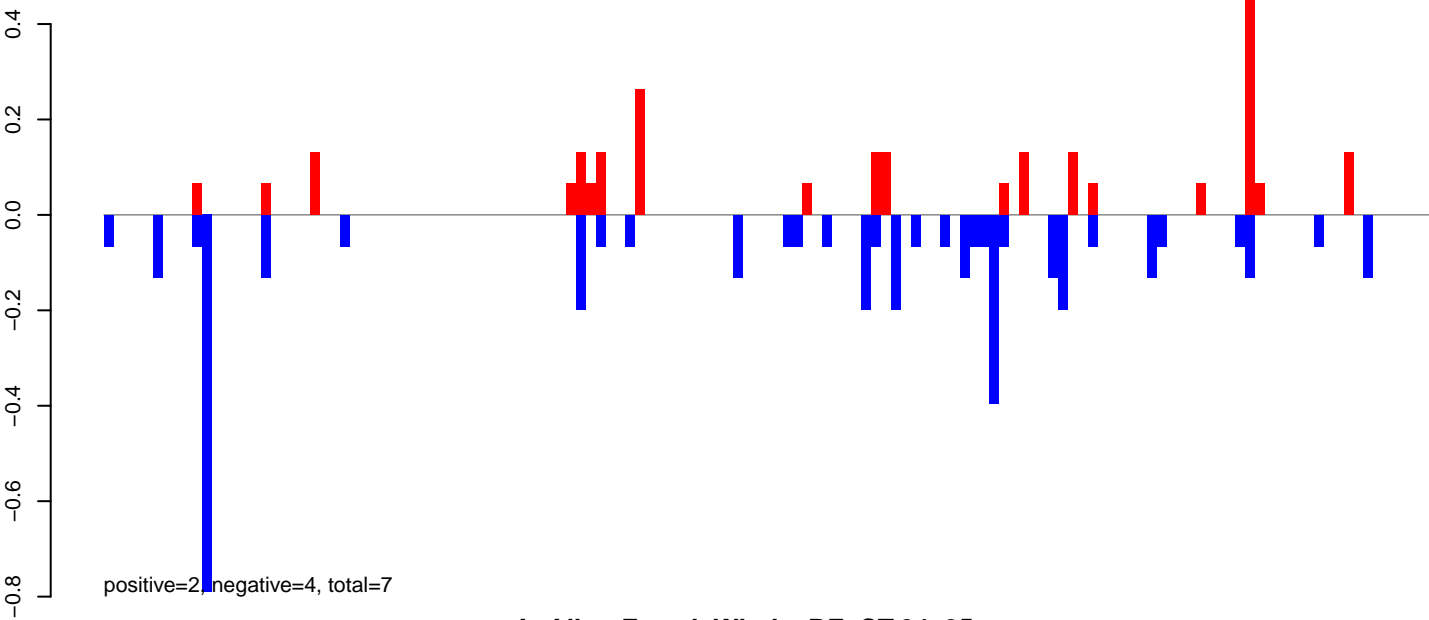

AeAlbo\_FemaleWhole\_BF\_CT.24\_35.rep

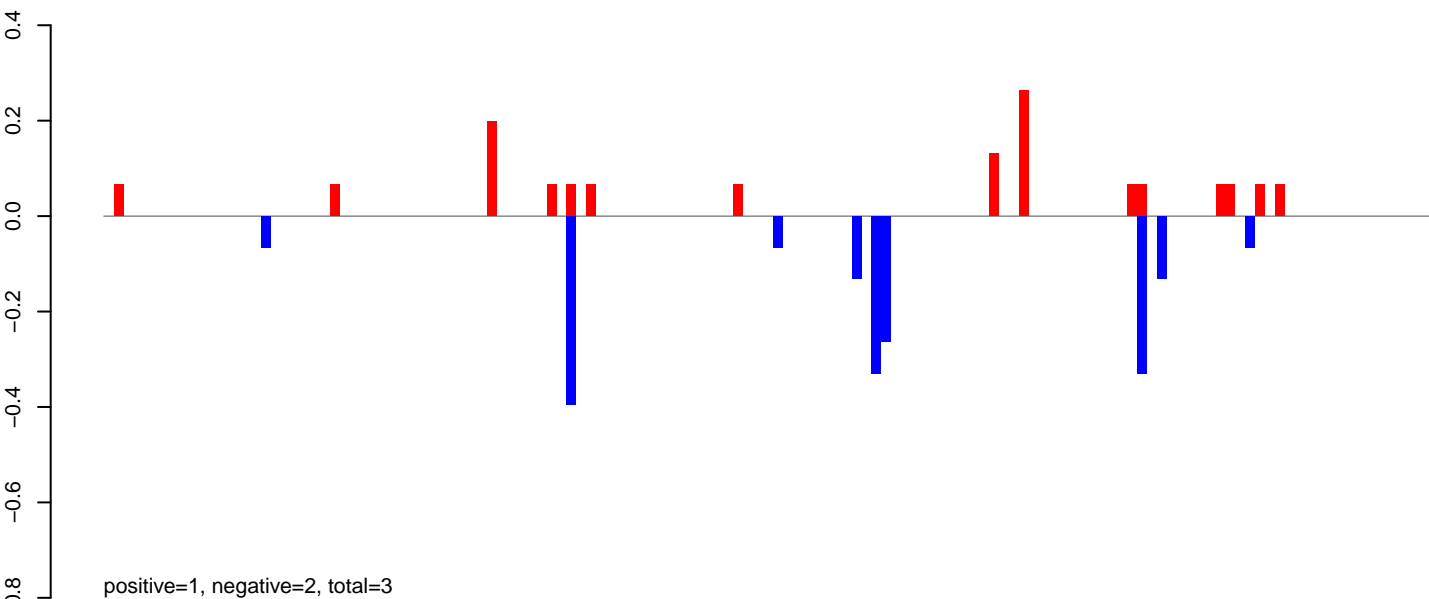

AeAlbo\_FemaleWhole\_BF\_CT.rep

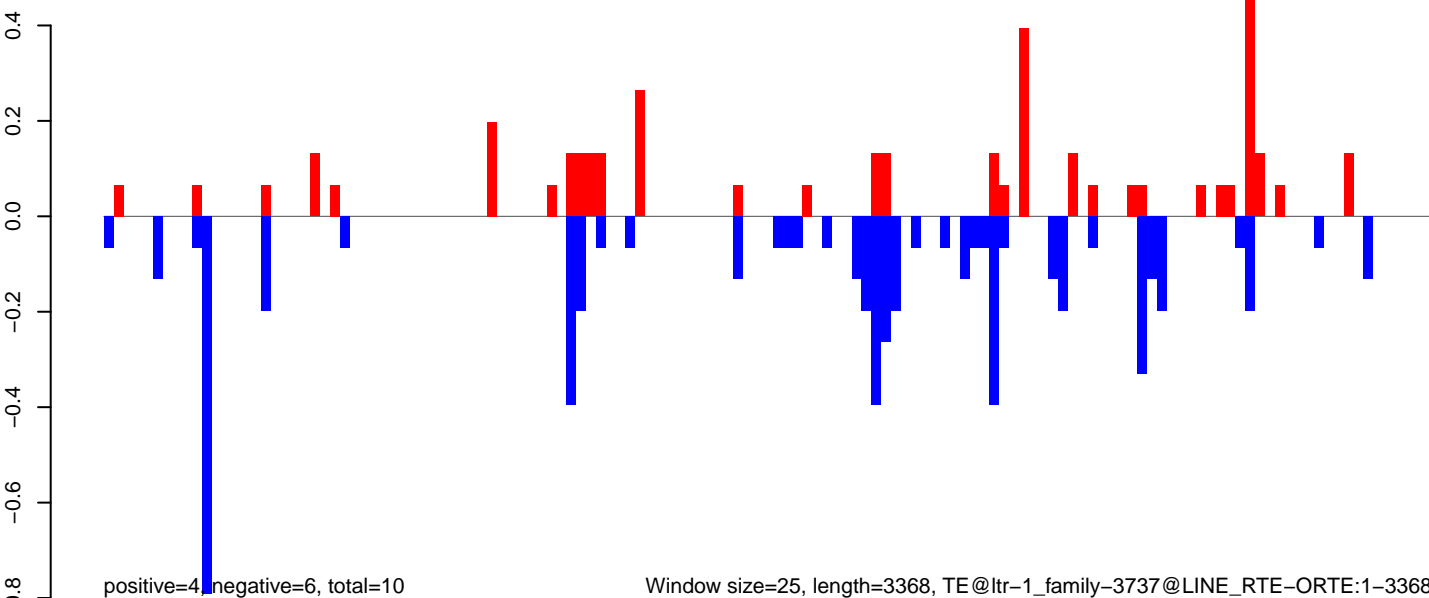

Window size=25, length=3368, TE@ltr-1\_family-3737@LINE RTE-ORTE:1-3368

AeAlbo\_FemaleWhole\_BF\_CT.18\_23.rep

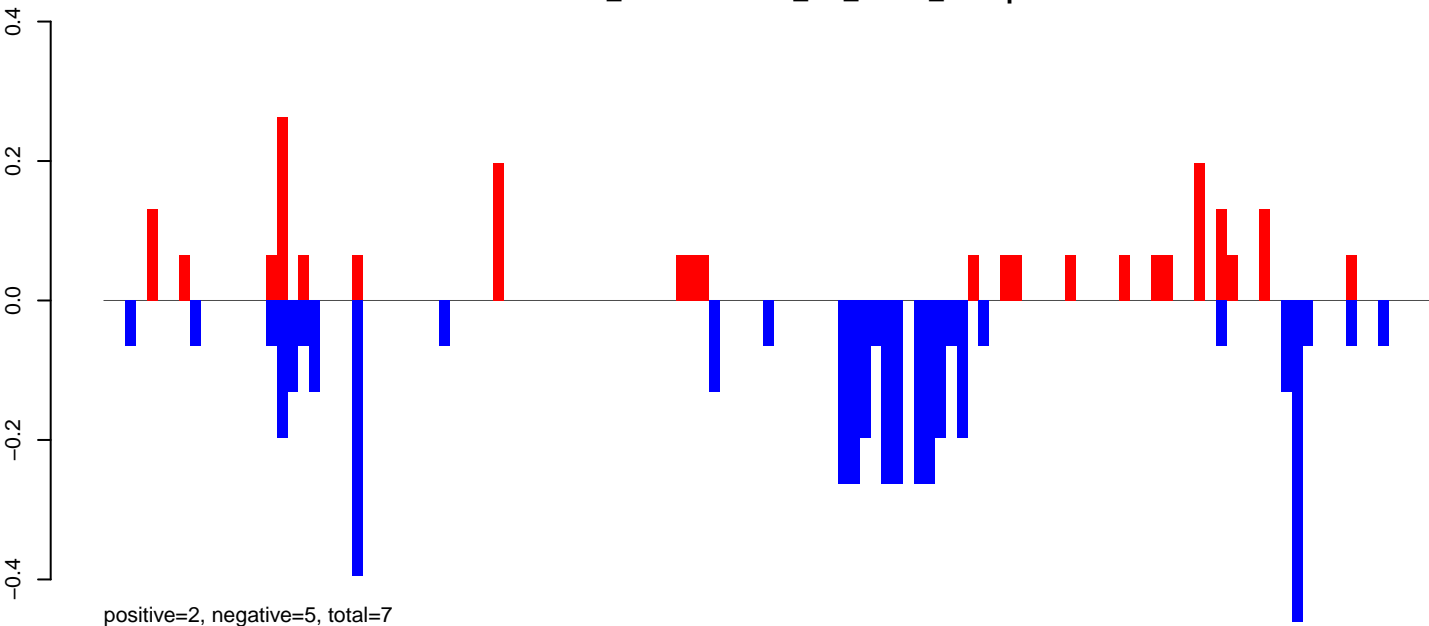

AeAlbo\_FemaleWhole\_BF\_CT.24\_35.rep

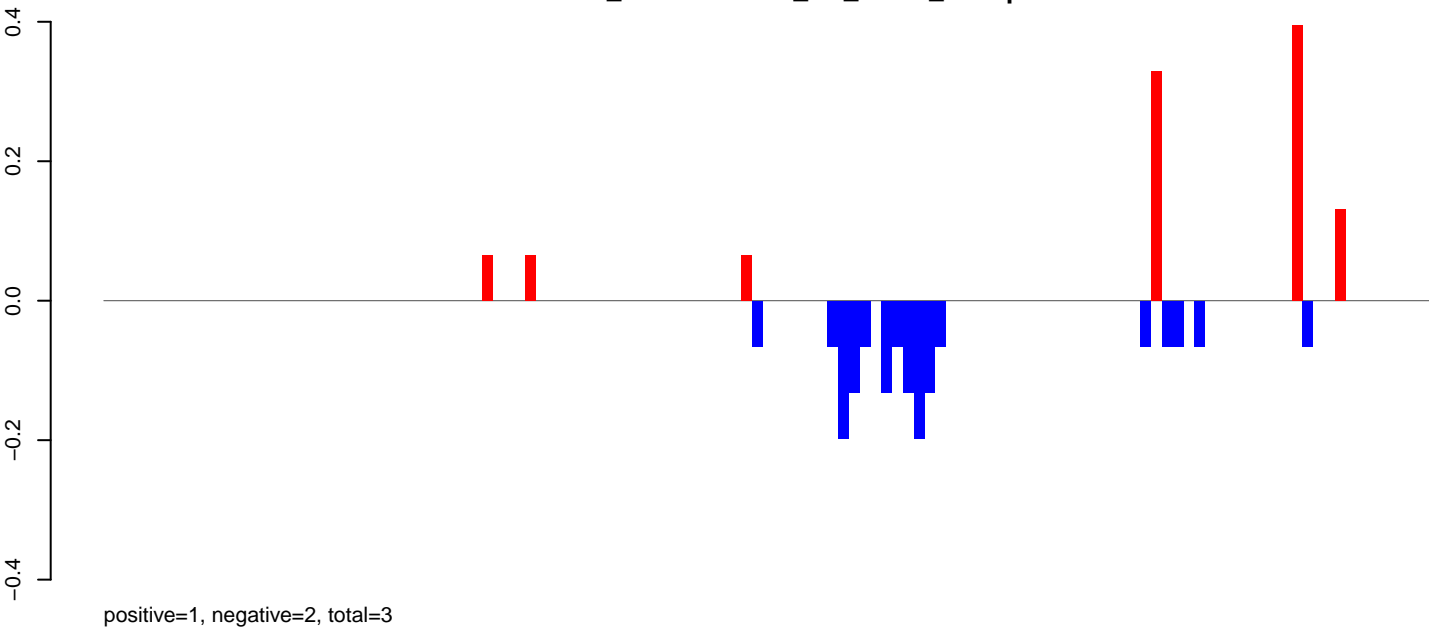

AeAlbo\_FemaleWhole\_BF\_CT.rep

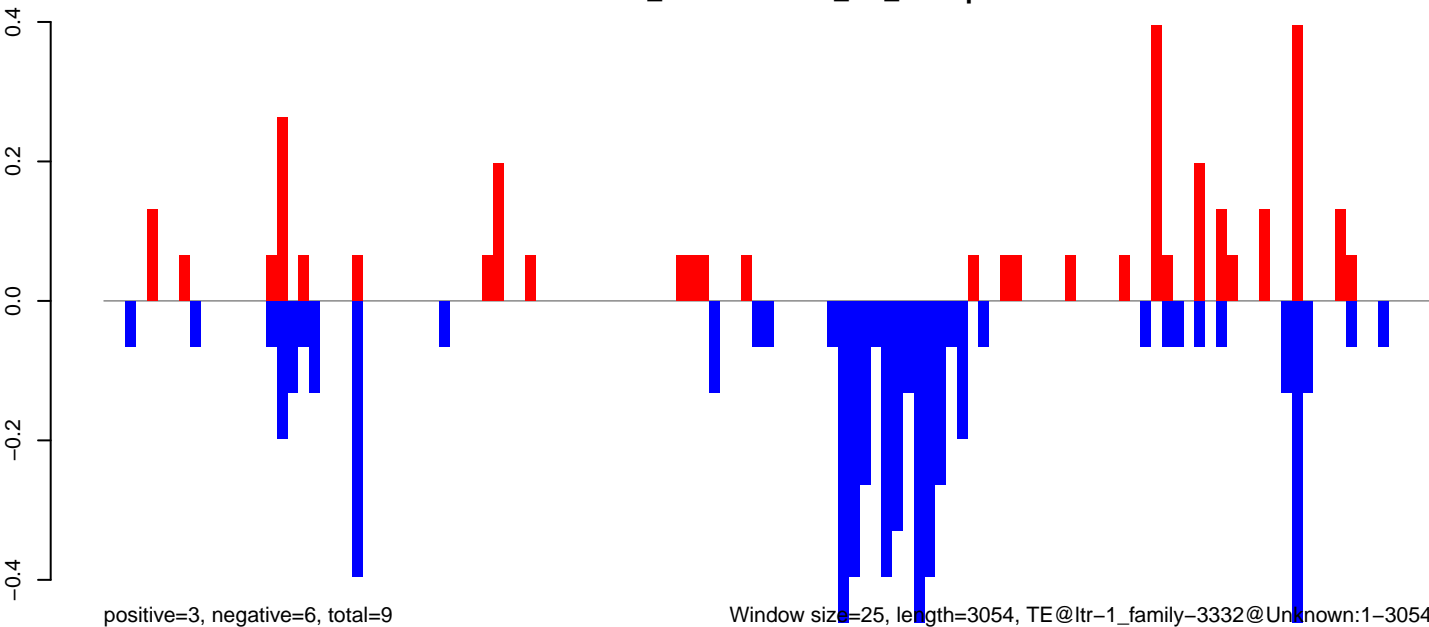

AeAlbo\_FemaleWhole\_BF\_CT.18\_23.rep

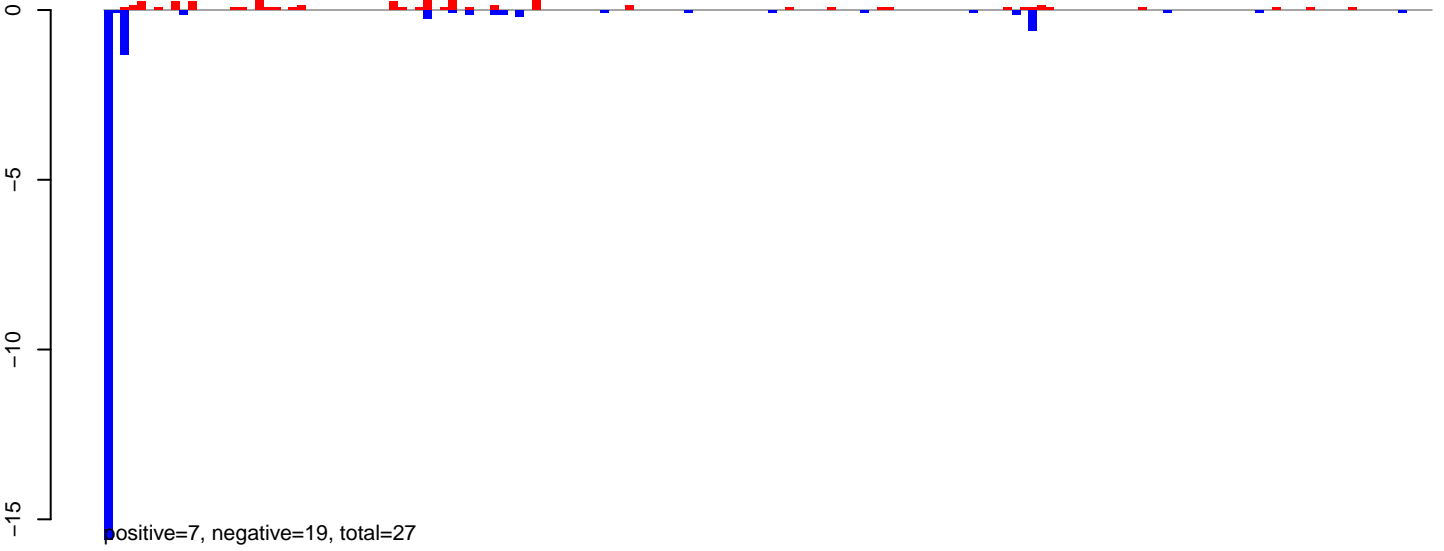

AeAlbo\_FemaleWhole\_BF\_CT.24\_35.rep

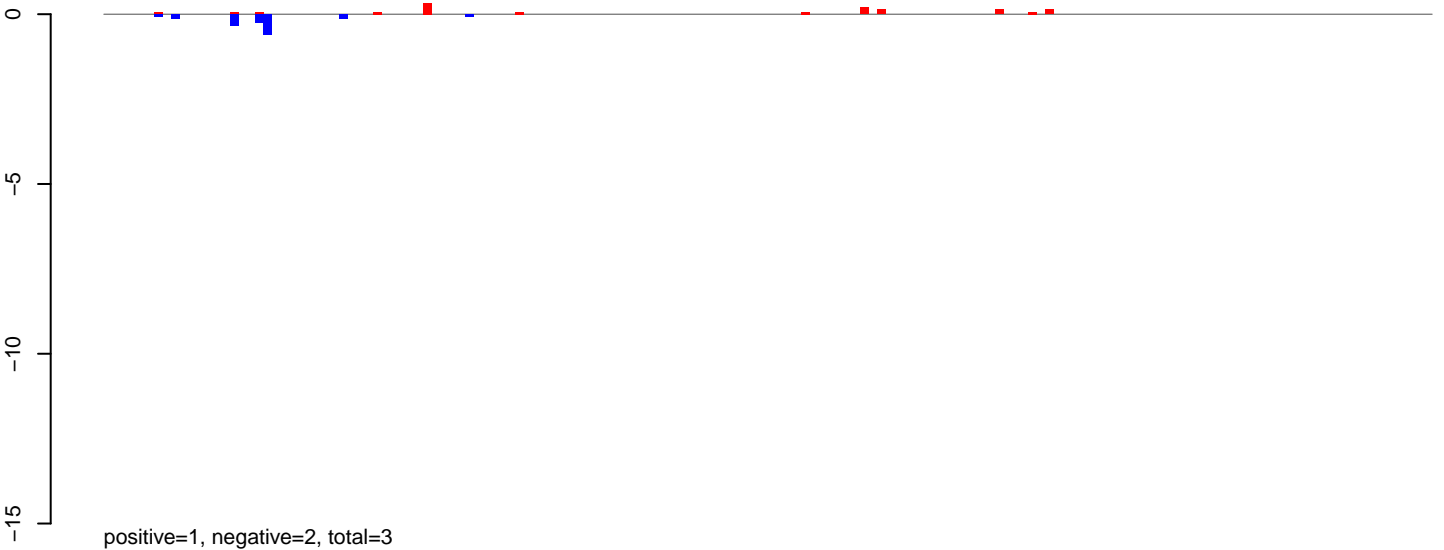

AeAlbo\_FemaleWhole\_BF\_CT.rep

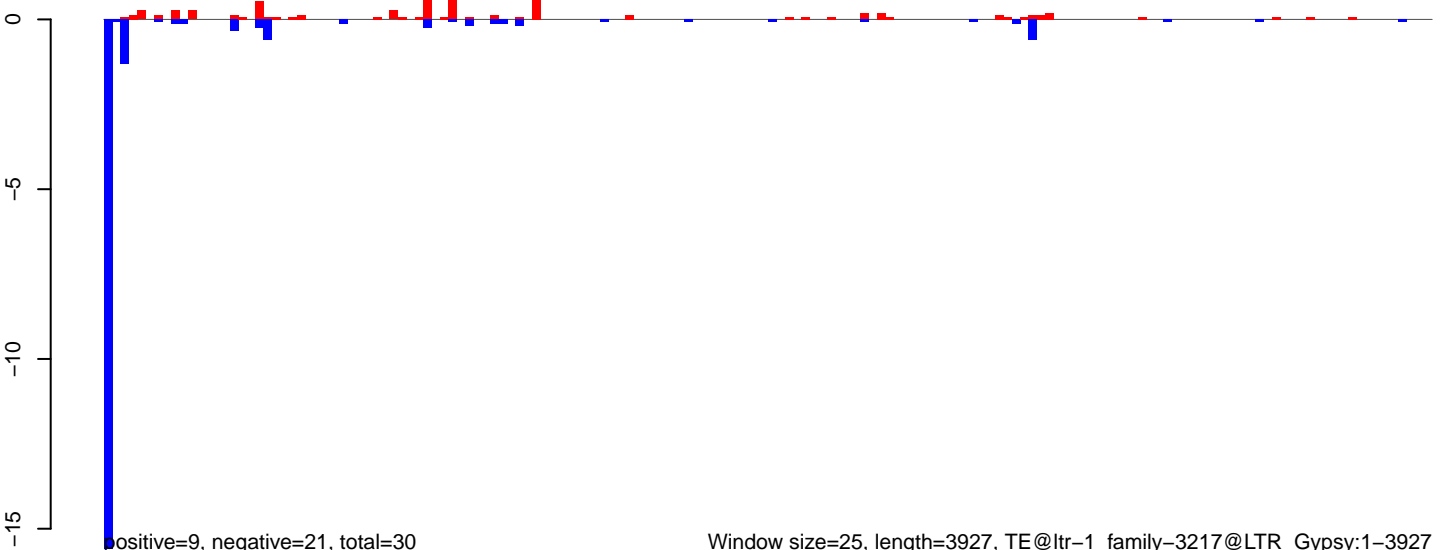

Window size=25, length=3927, TE@ltr-1\_family-3217@LTR\_Gypsy:1-3927

0 1000 2000 3000 4000

AeAlbo\_FemaleWhole\_BF\_CT.18\_23.rep

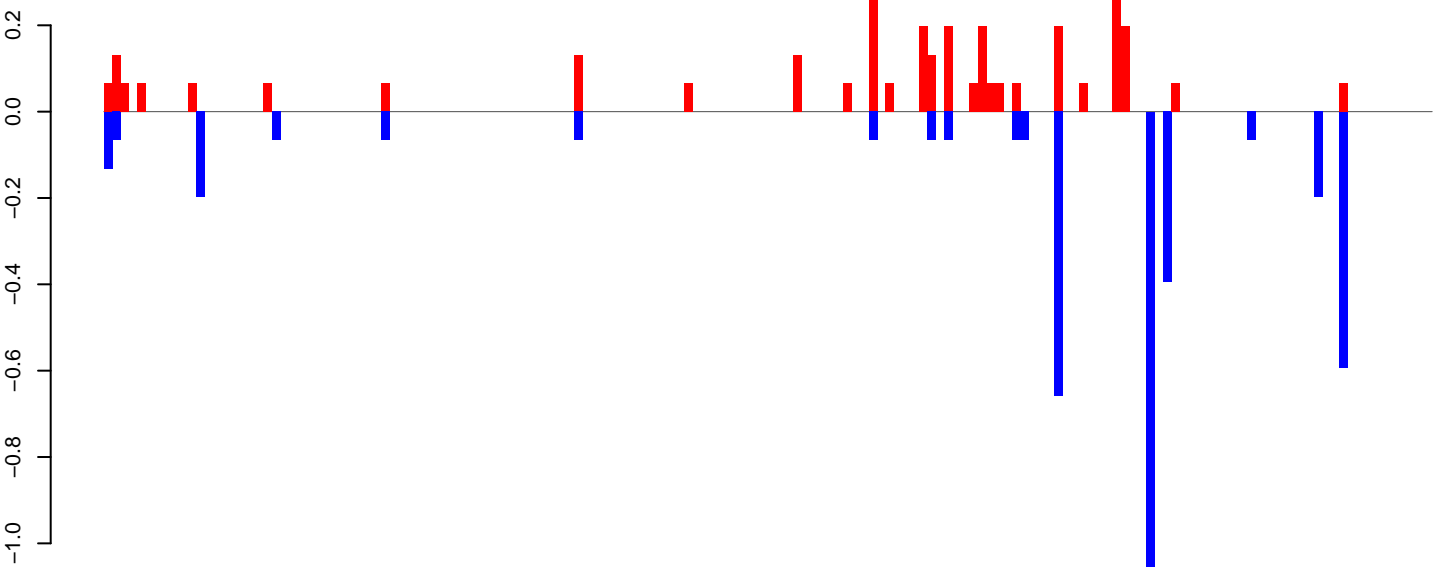

positive=3, negative=4, total=7

AeAlbo\_FemaleWhole\_BF\_CT.24\_35.rep

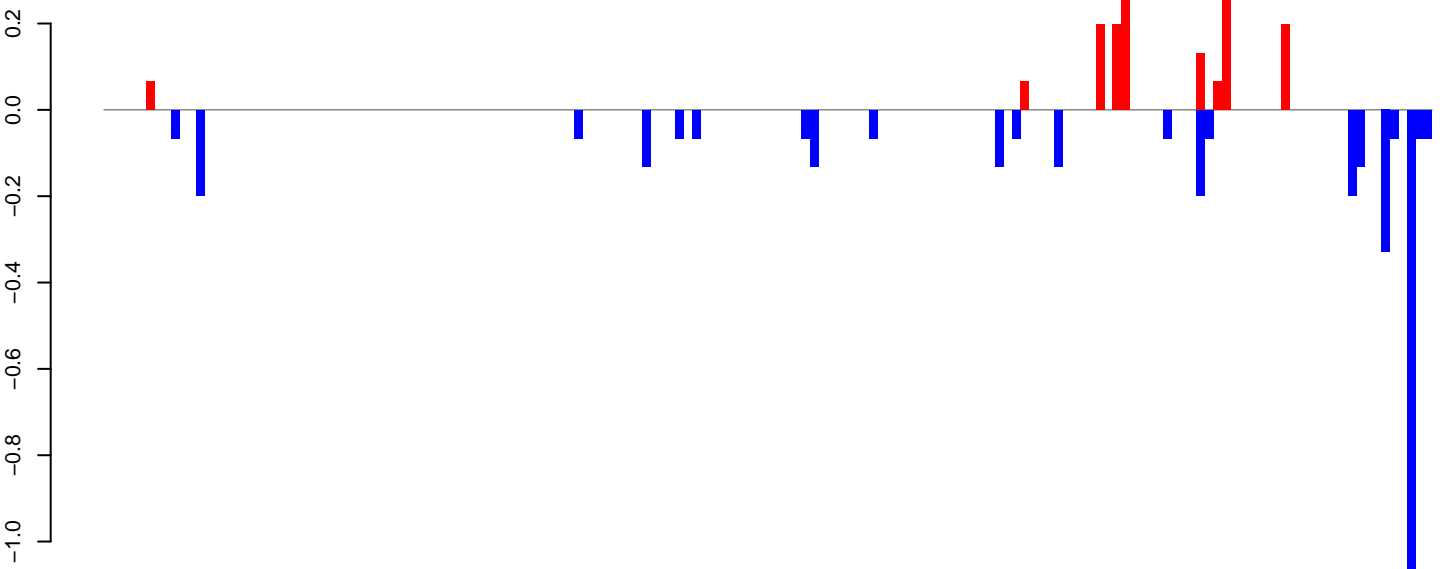

positive=1, negative=3, total=5

AeAlbo\_FemaleWhole\_BF\_CT.rep

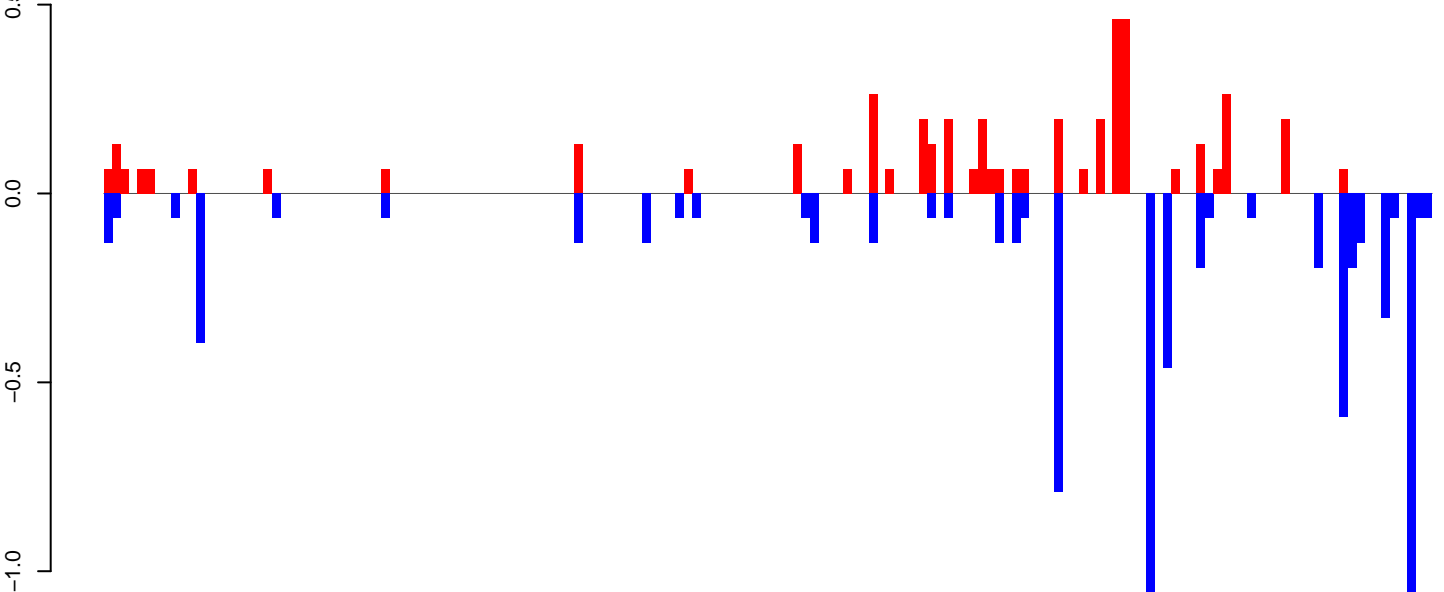

positive=5, negative=7, total=12

Window size=25, length=3944, TE@rnd-6\_family-427@LTR\_Gypsy:1-3944

0 1000 2000 3000 4000



AeAlbo\_FemaleWhole\_BF\_CT.18\_23.rep

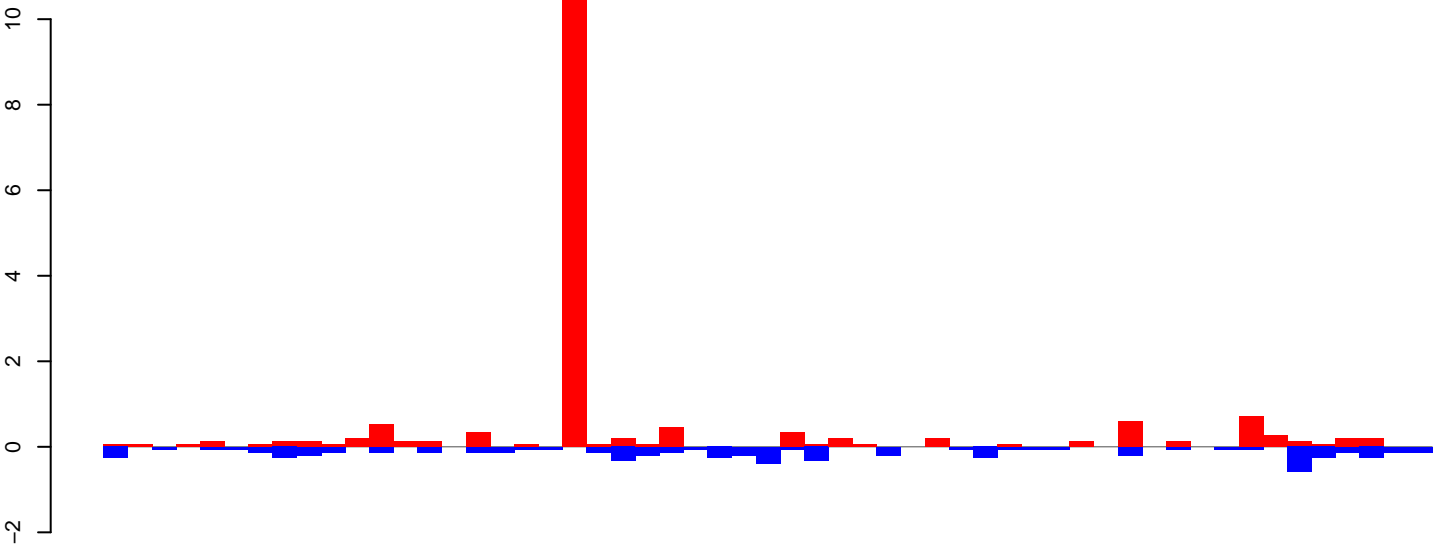

positive=17, negative=7, total=24

AeAlbo\_FemaleWhole\_BF\_CT.24\_35.rep

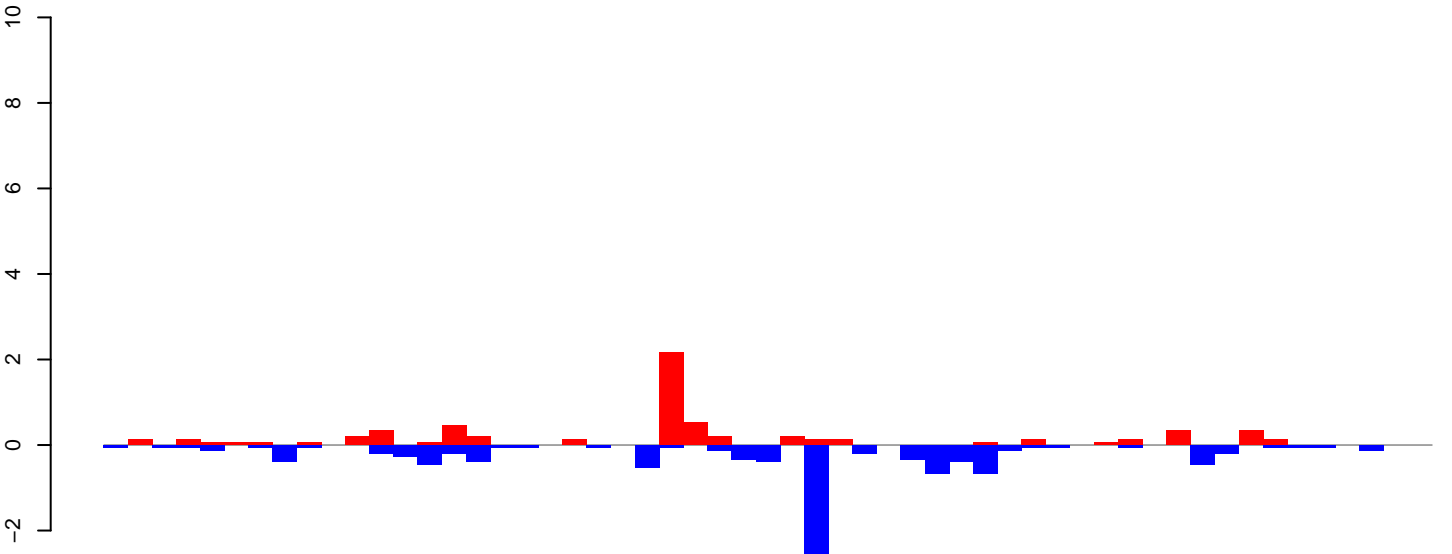

positive=6, negative=11, total=17

AeAlbo\_FemaleWhole\_BF\_CT.rep

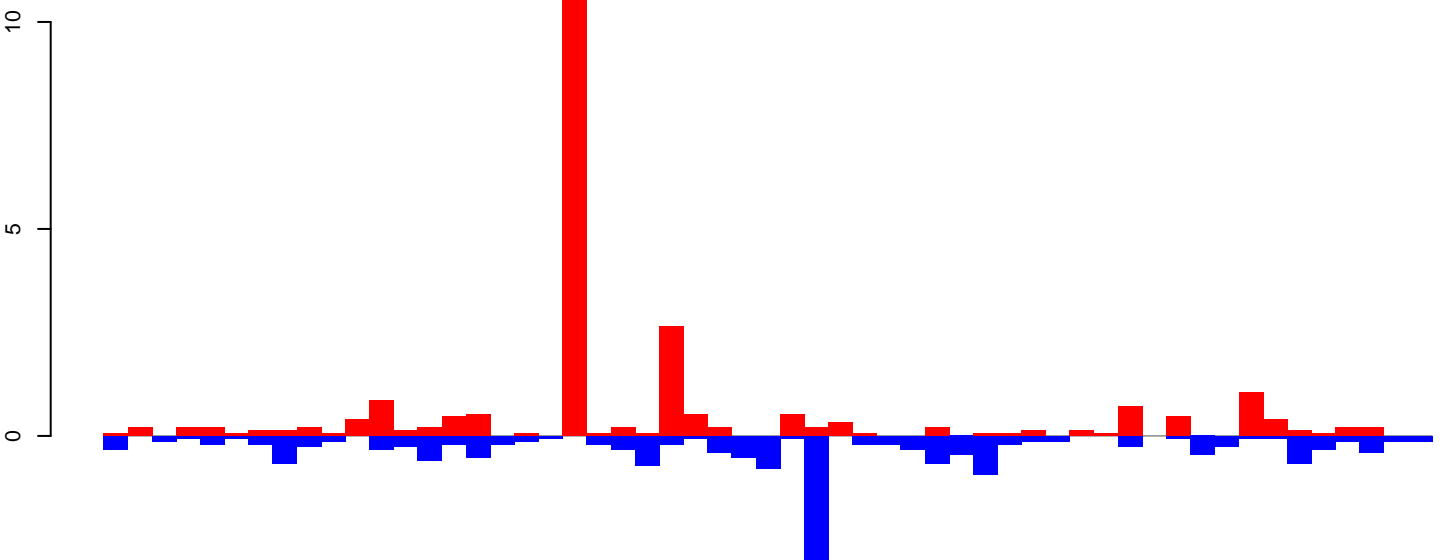

positive=24, negative=17, total=41

Window size=25, length=1357, TE@rnd-1\_family-285@LINE RTE-BovB:1-1357

0 200 400 600 800 1000 1200 1400

AeAlbo\_FemaleWhole\_BF\_CT.18\_23.rep

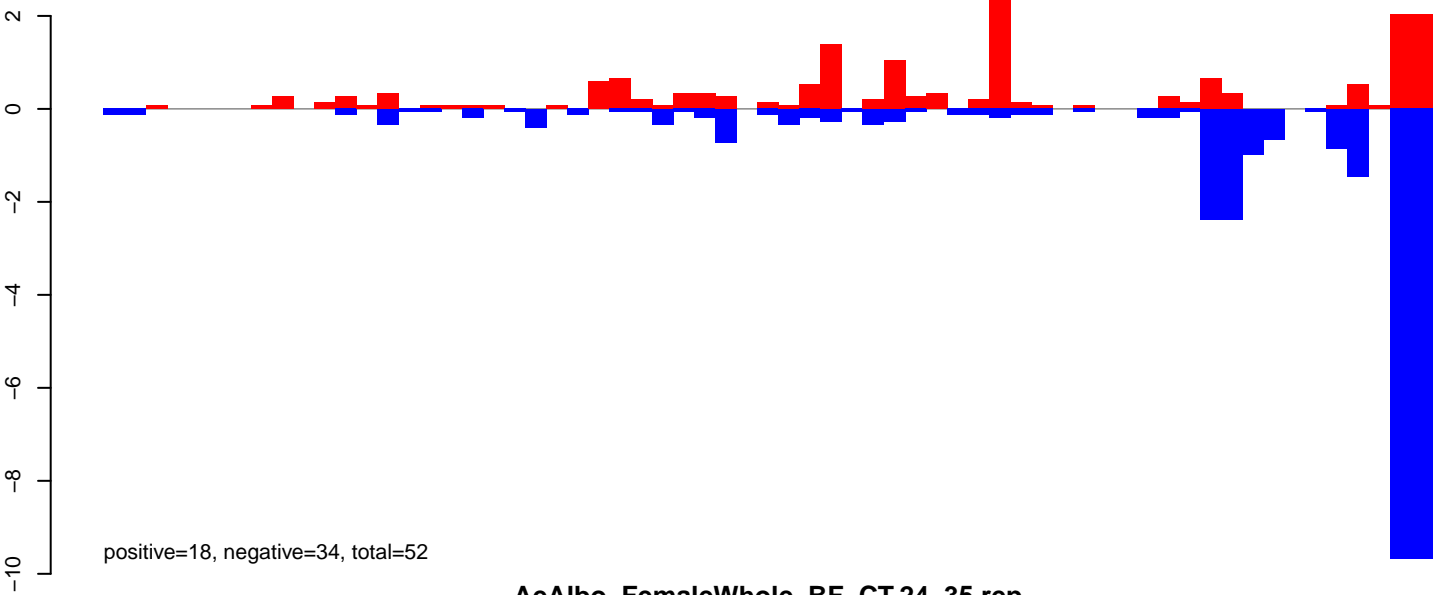

AeAlbo\_FemaleWhole\_BF\_CT.24\_35.rep

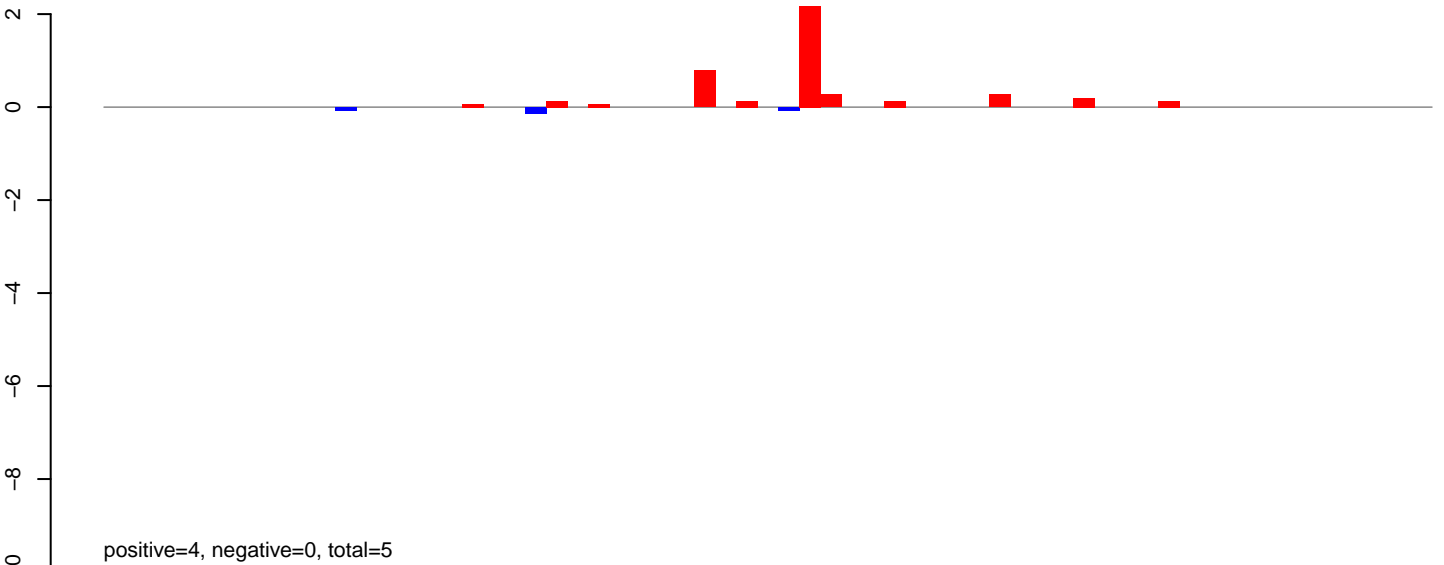

**AeAlbo\_FemaleWhole\_BF\_CT.18\_23.rep**



**AeAlbo\_FemaleWhole\_BF\_CT.24\_35.rep**



**AeAlbo\_FemaleWhole\_BF\_CT.rep**

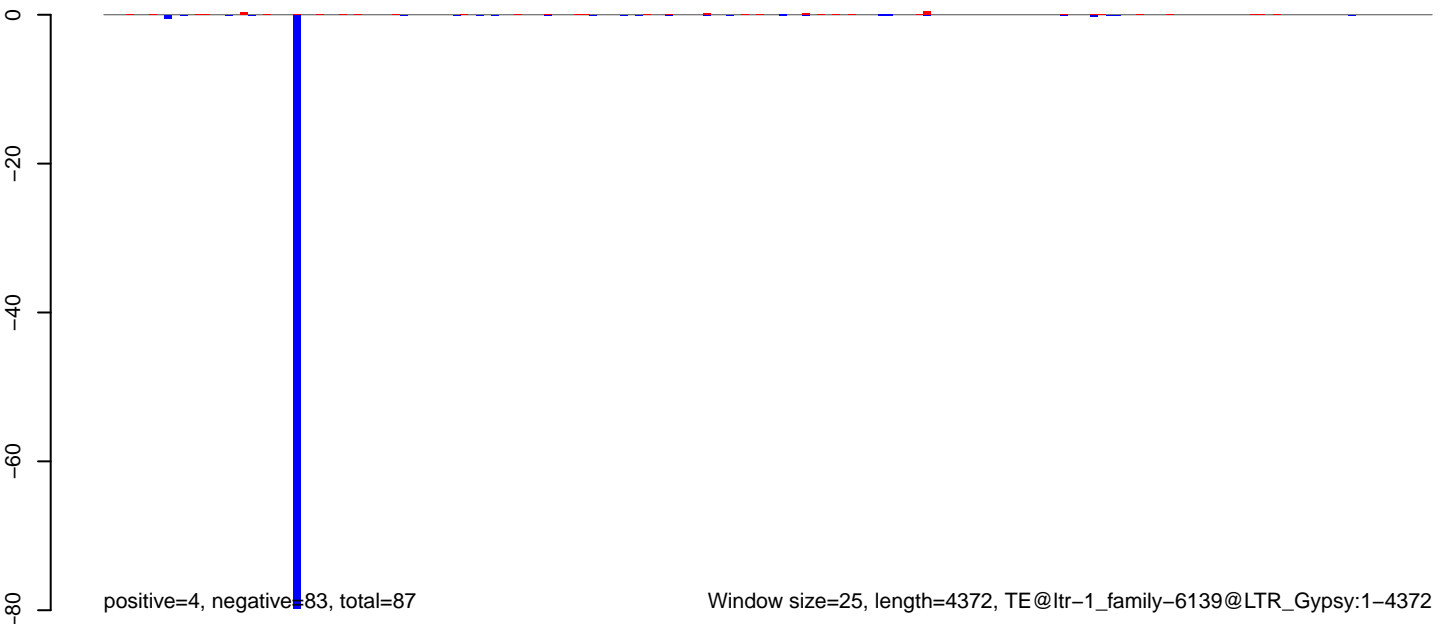

0 1000 2000 3000 4000

AeAlbo\_FemaleWhole\_BF\_CT.18\_23.rep

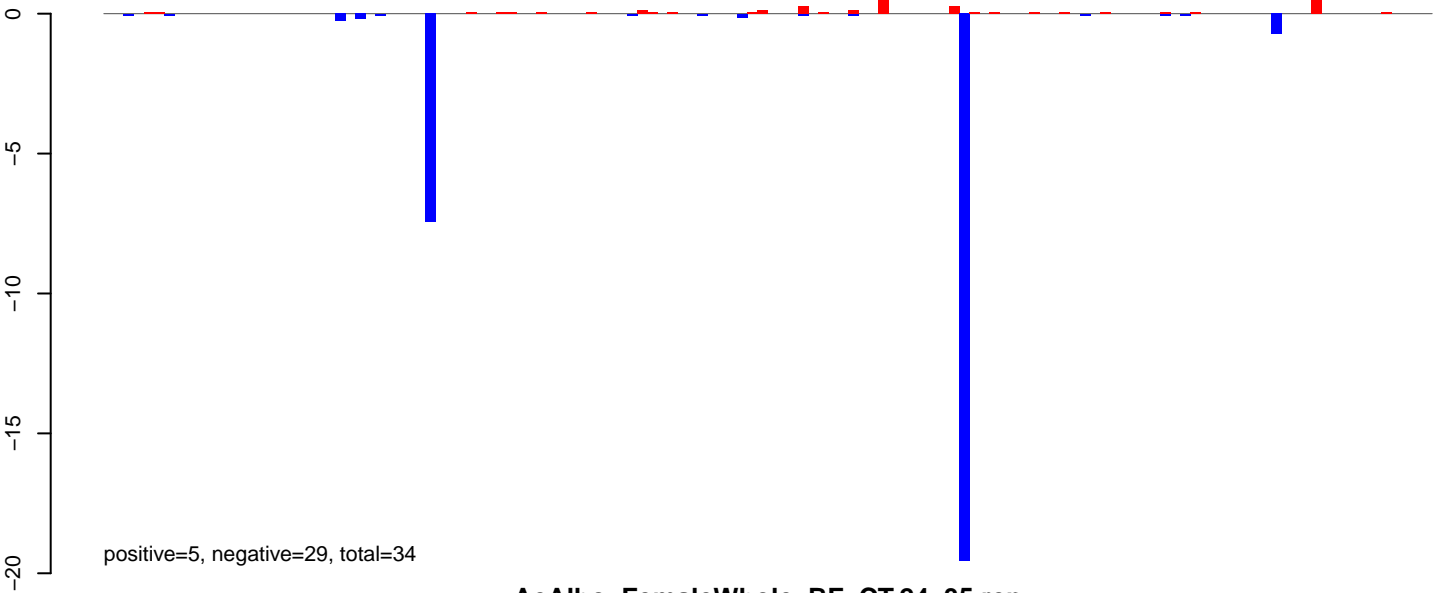

AeAlbo\_FemaleWhole\_BF\_CT.24\_35.rep

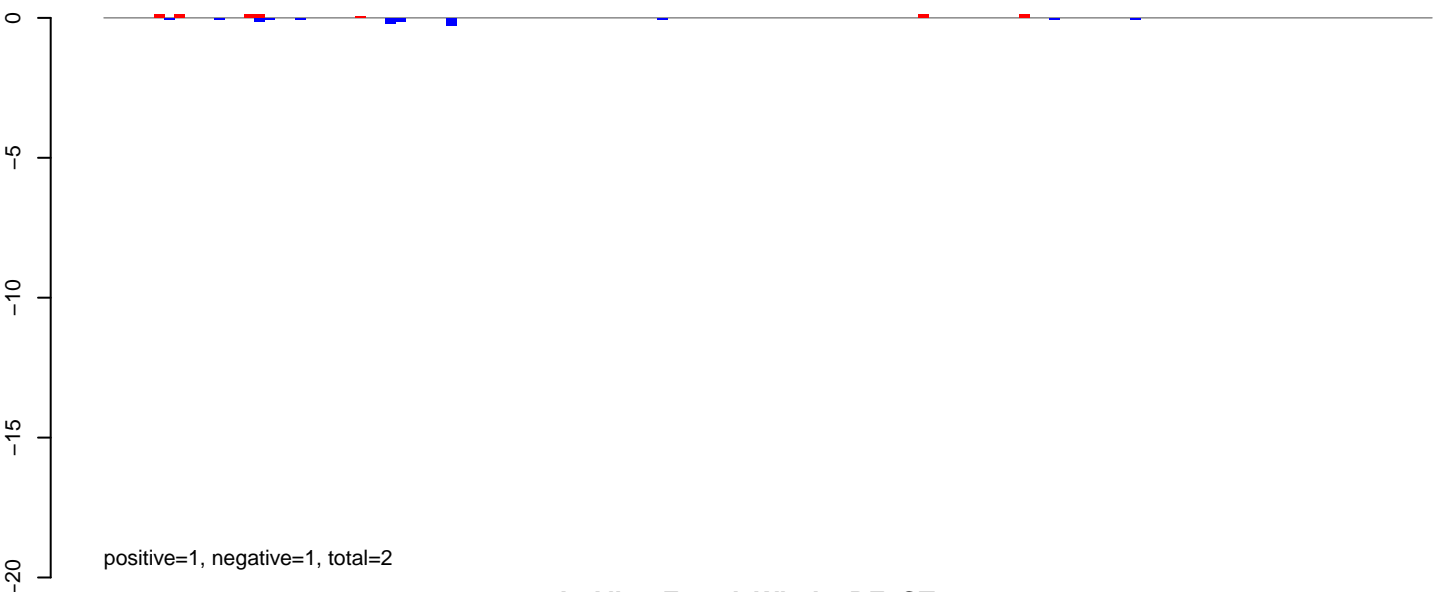

AeAlbo\_FemaleWhole\_BF\_CT.rep

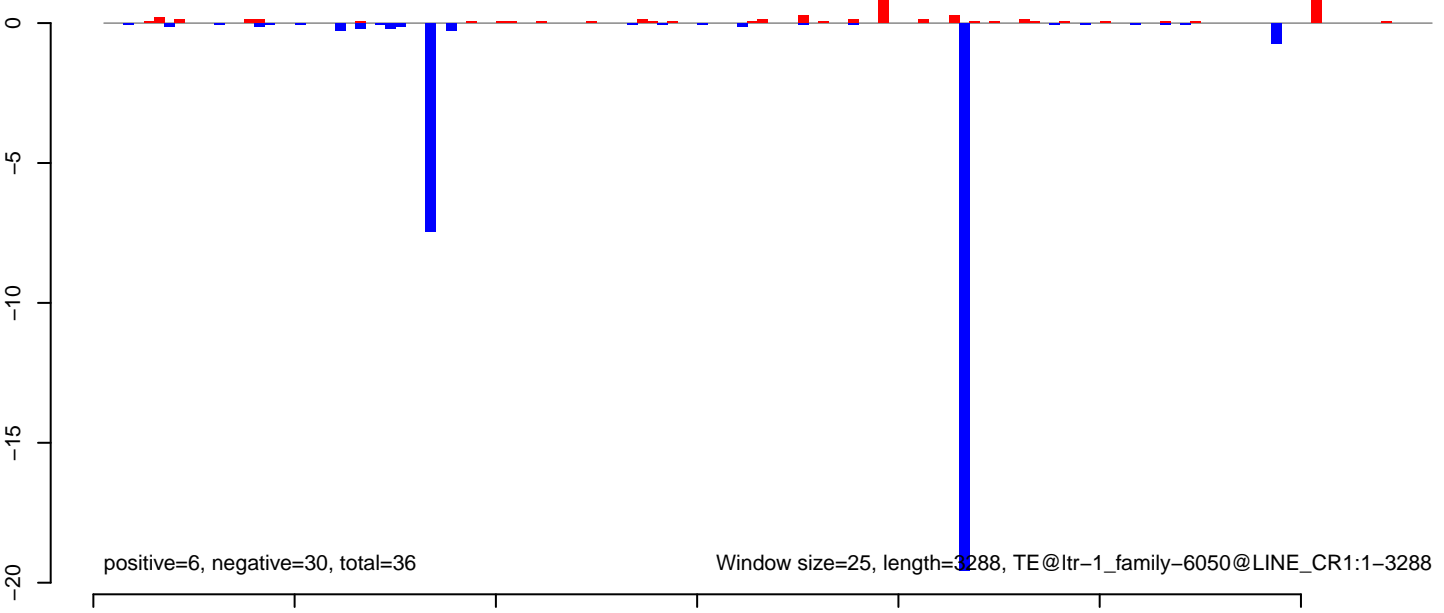

**AeAlbo\_FemaleWhole\_BF\_CT.18\_23.rep**

positive=67, negative=12, total=79

**AeAlbo\_FemaleWhole\_BF\_CT.24\_35.rep**

positive=3, negative=1, total=4

**AeAlbo\_FemaleWhole\_BF\_CT.rep**

positive=70, negative=13, total=83

Window size=25, length=3662, TE@ltr-1\_family-5167@LTR\_Gypsy:1-3662

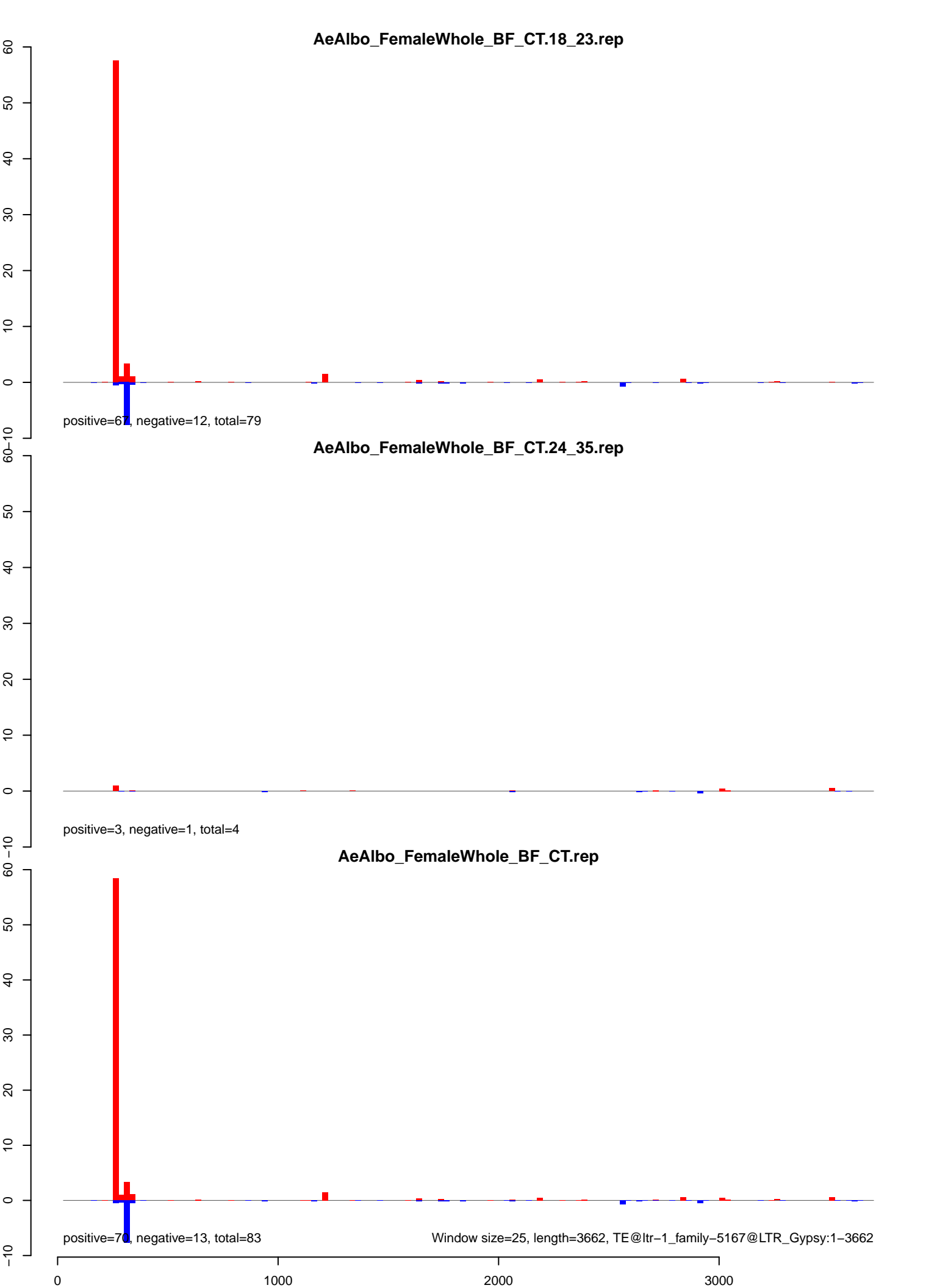

AeAlbo\_FemaleWhole\_BF\_CT.18\_23.rep

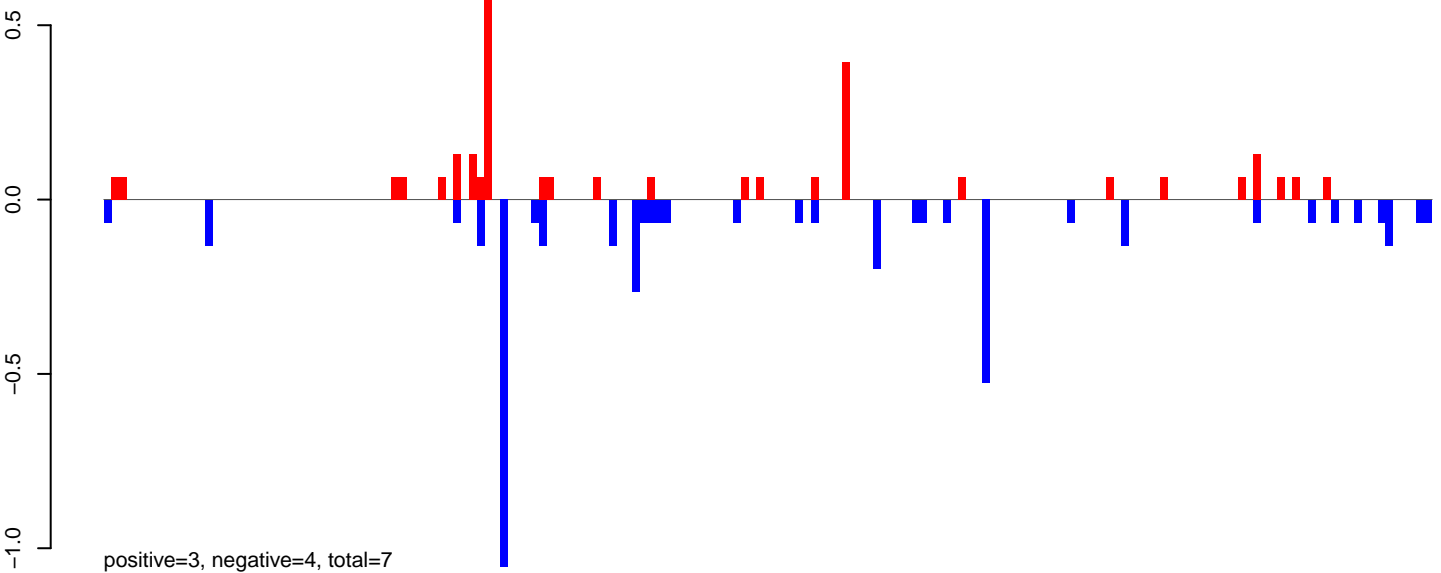

AeAlbo\_FemaleWhole\_BF\_CT.24\_35.rep

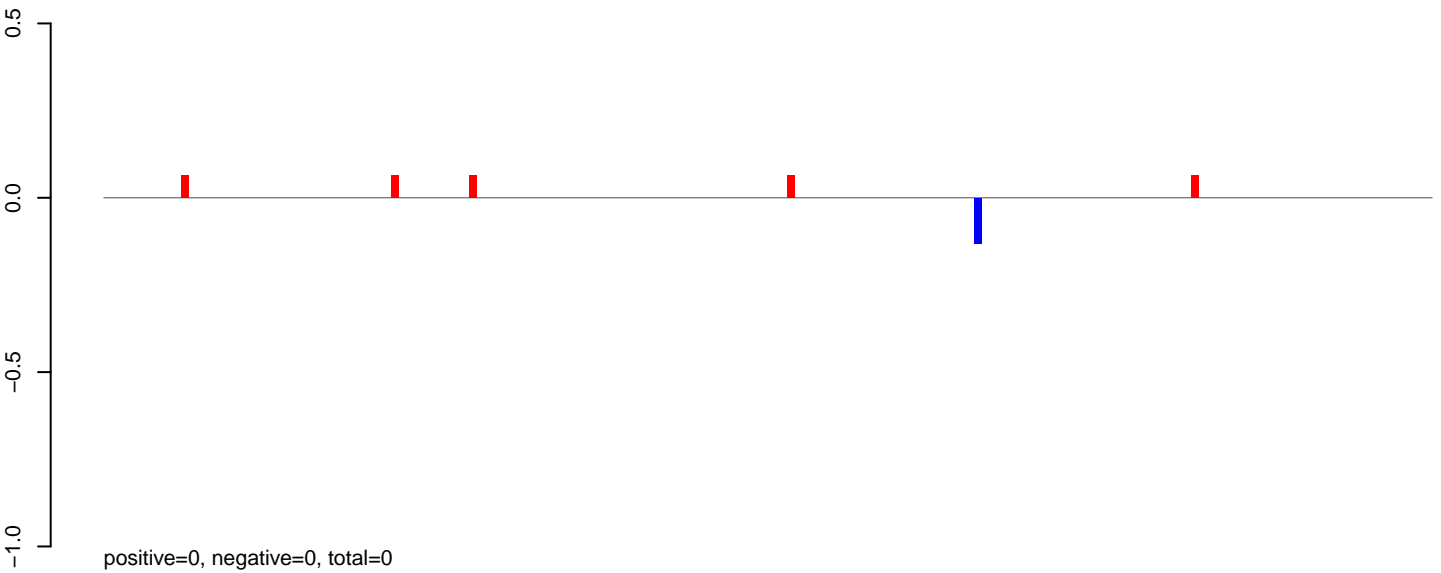

AeAlbo\_FemaleWhole\_BF\_CT.rep

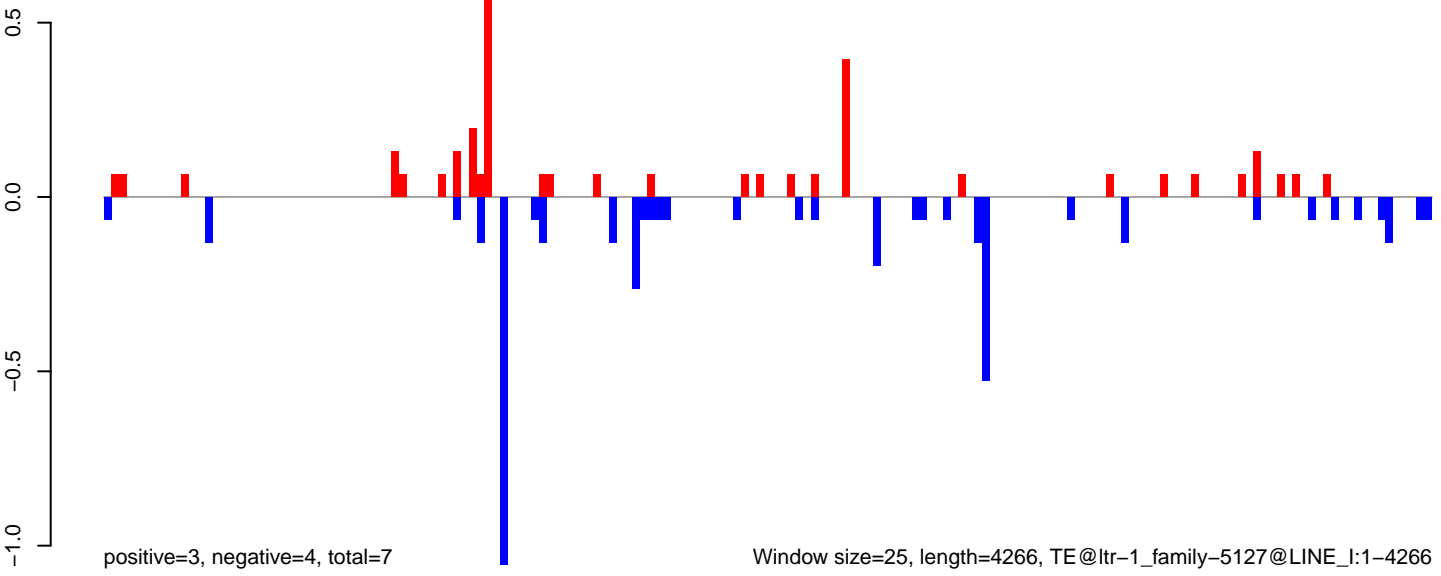

AeAlbo\_FemaleWhole\_BF\_CT.18\_23.rep

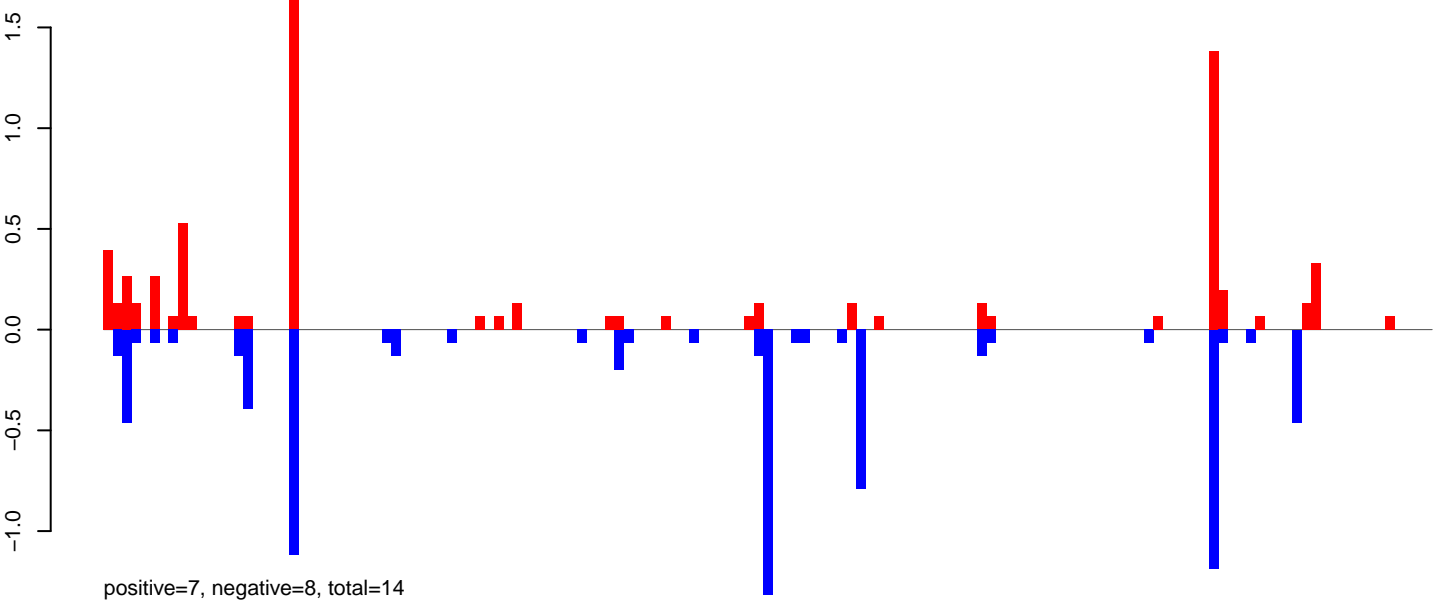

AeAlbo\_FemaleWhole\_BF\_CT.24\_35.rep

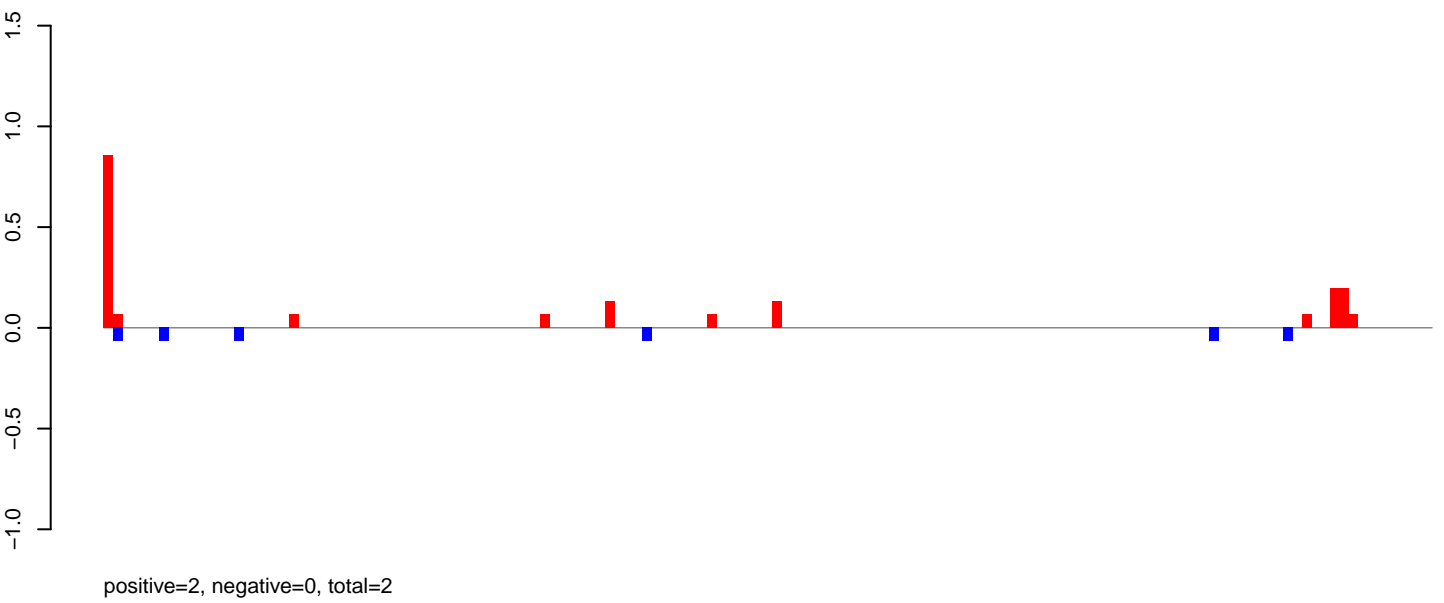

AeAlbo\_FemaleWhole\_BF\_CT.rep

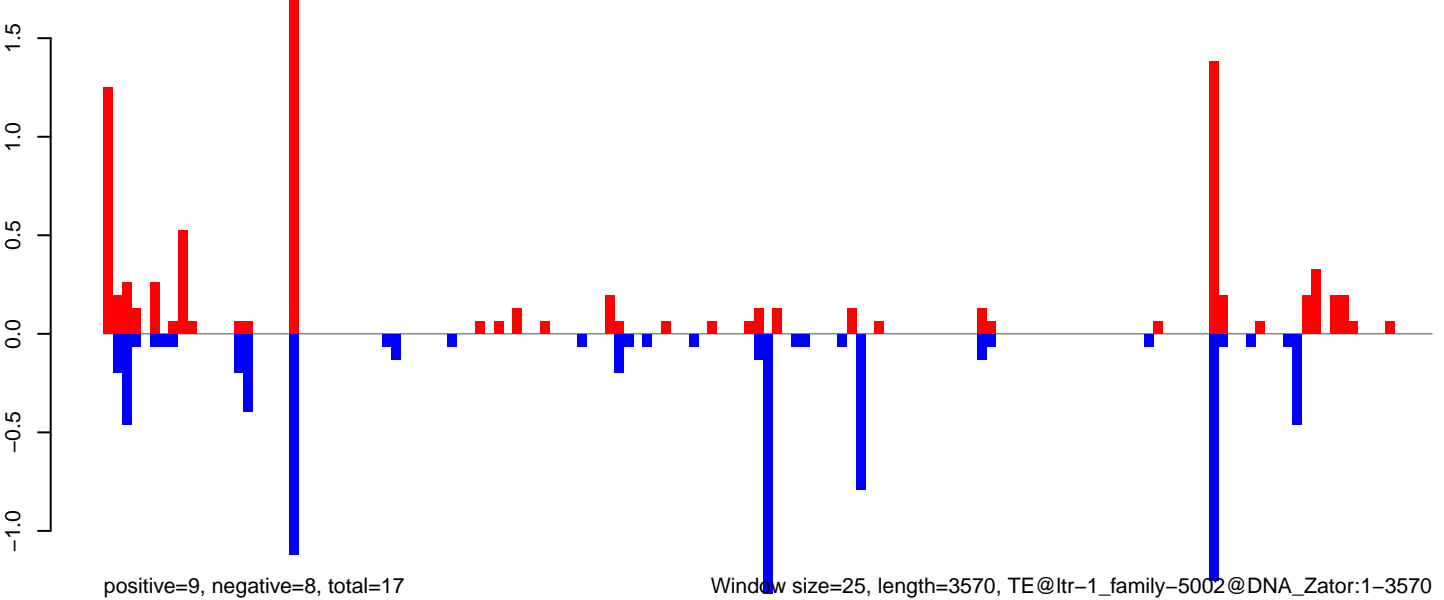

Window size=25, length=3570, TE@ltr-1\_family-5002@DNA\_Zator:1-3570

AeAlbo\_FemaleWhole\_BF\_CT.18\_23.rep

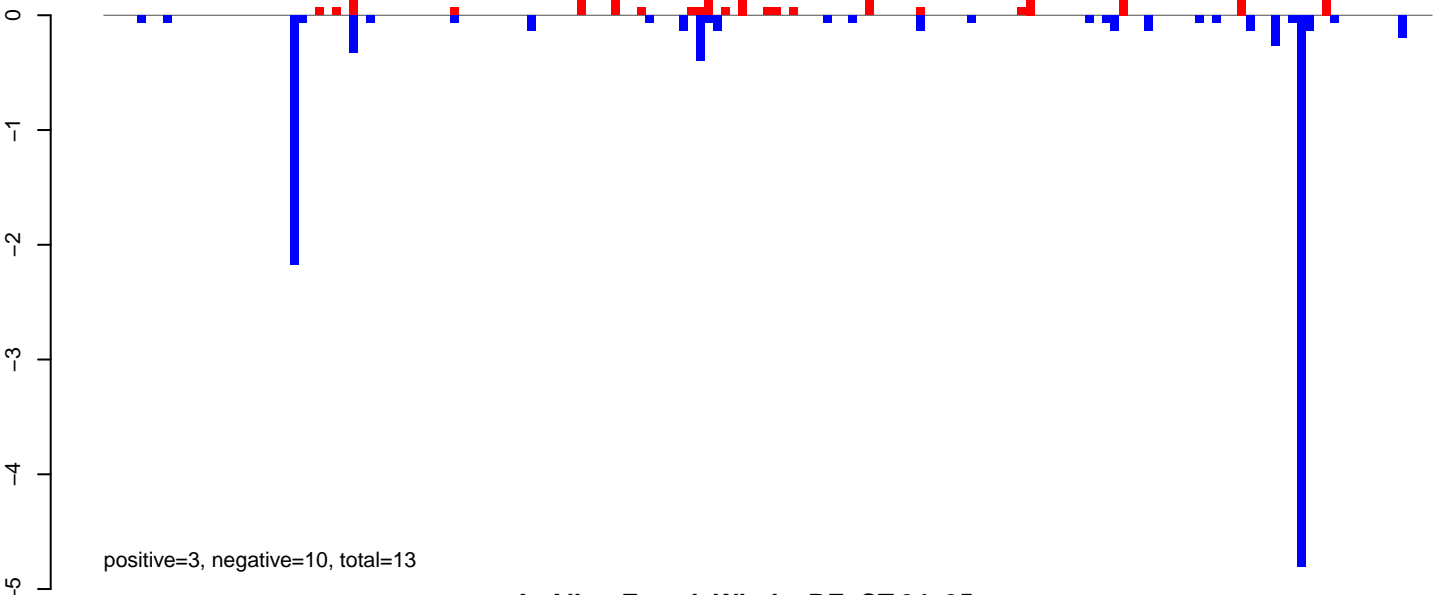

AeAlbo\_FemaleWhole\_BF\_CT.24\_35.rep

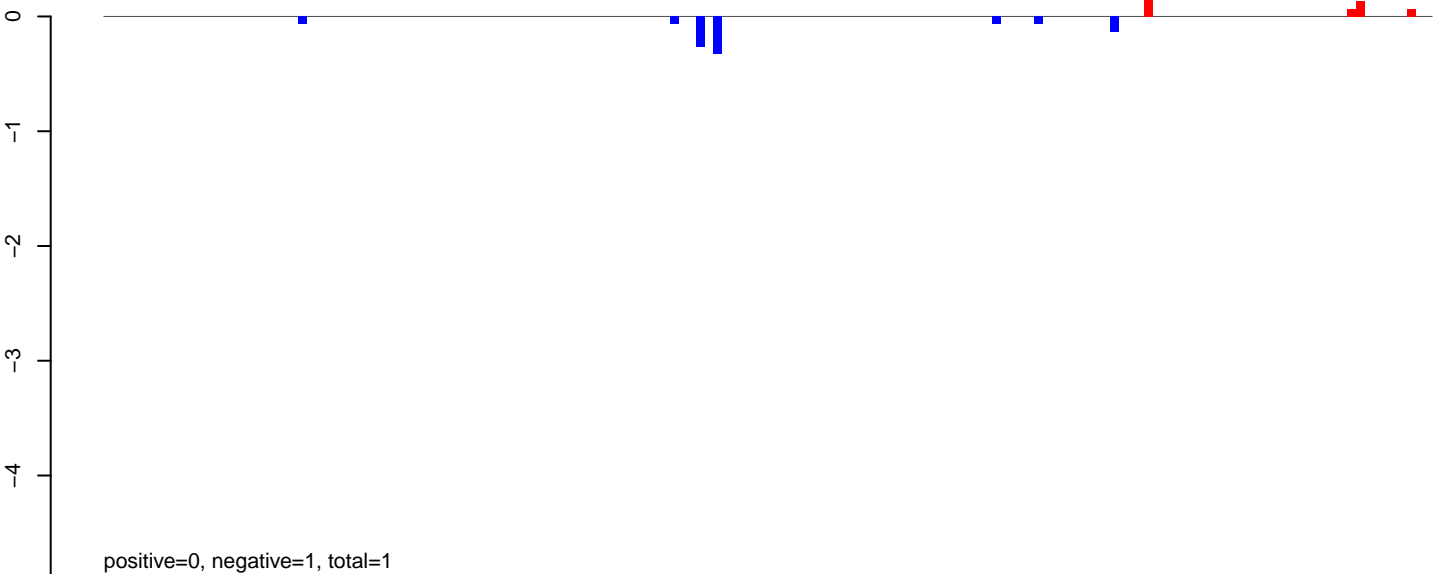

AeAlbo\_FemaleWhole\_BF\_CT.rep

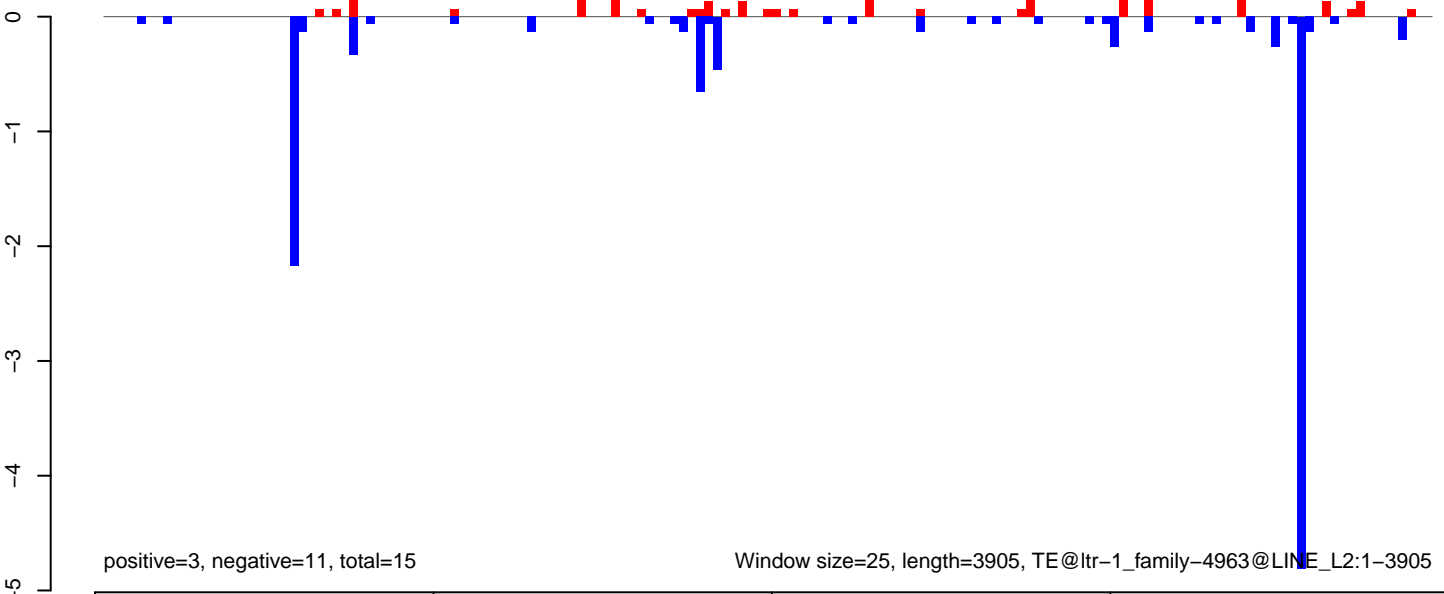



AeAlbo\_FemaleWhole\_BF\_CT.18\_23.rep



AeAlbo\_FemaleWhole\_BF\_CT.24\_35.rep

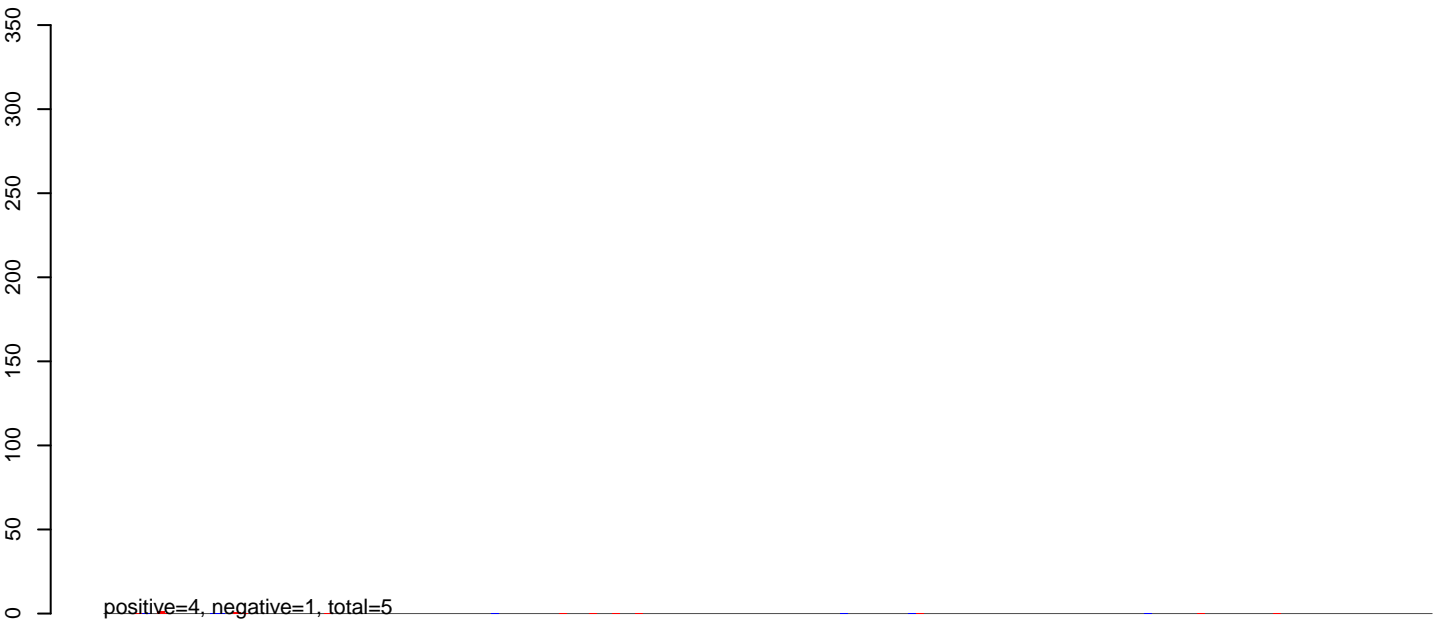

AeAlbo\_FemaleWhole\_BF\_CT.rep

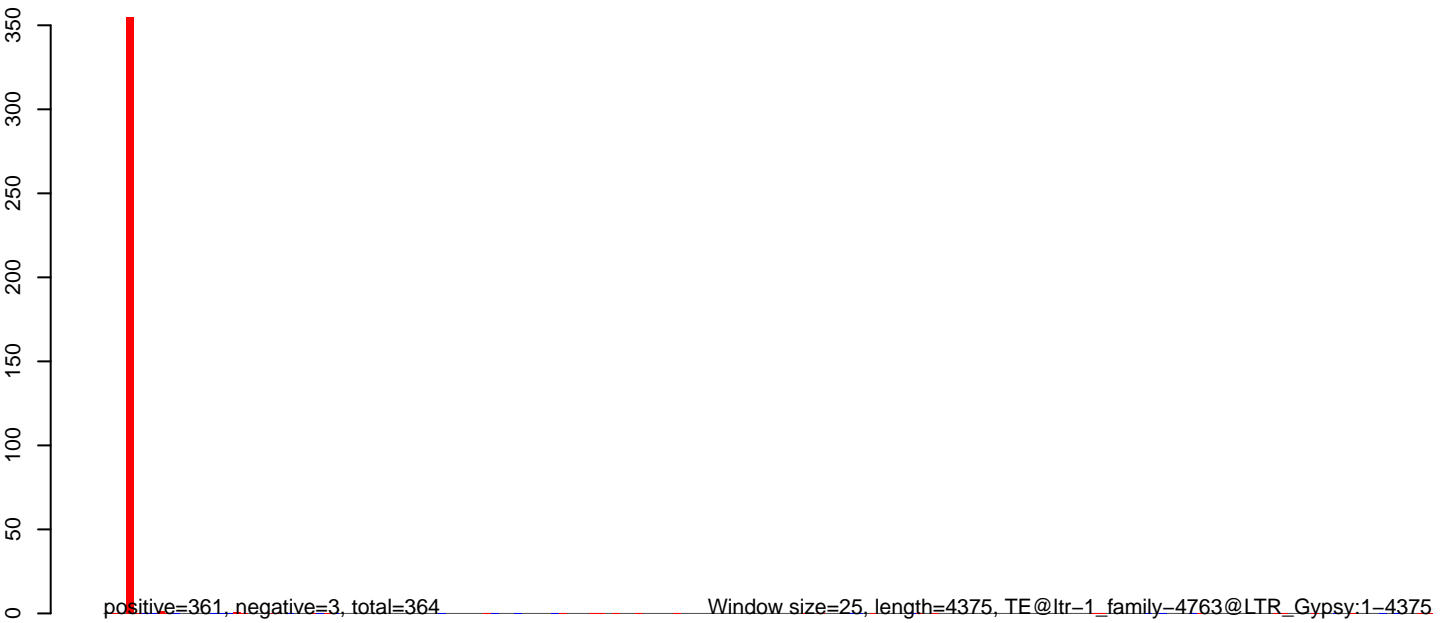

0 1000 2000 3000 4000

AeAlbo\_FemaleWhole\_BF\_CT.18\_23.rep

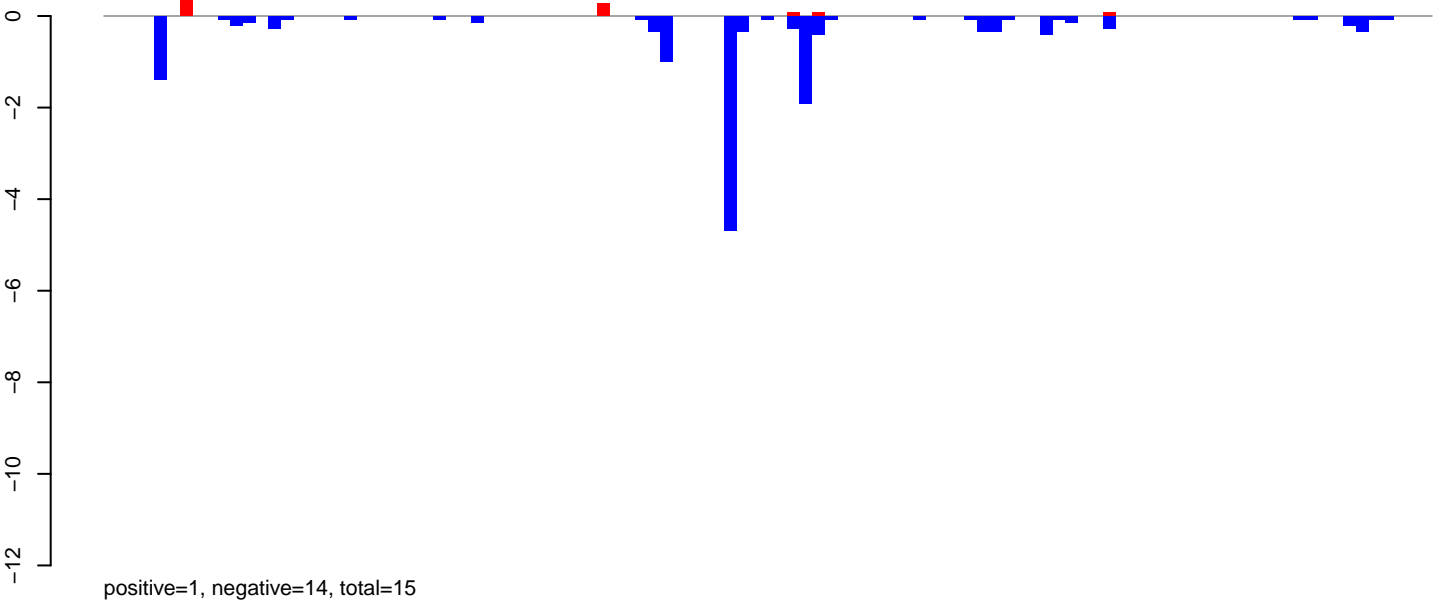

AeAlbo\_FemaleWhole\_BF\_CT.24\_35.rep

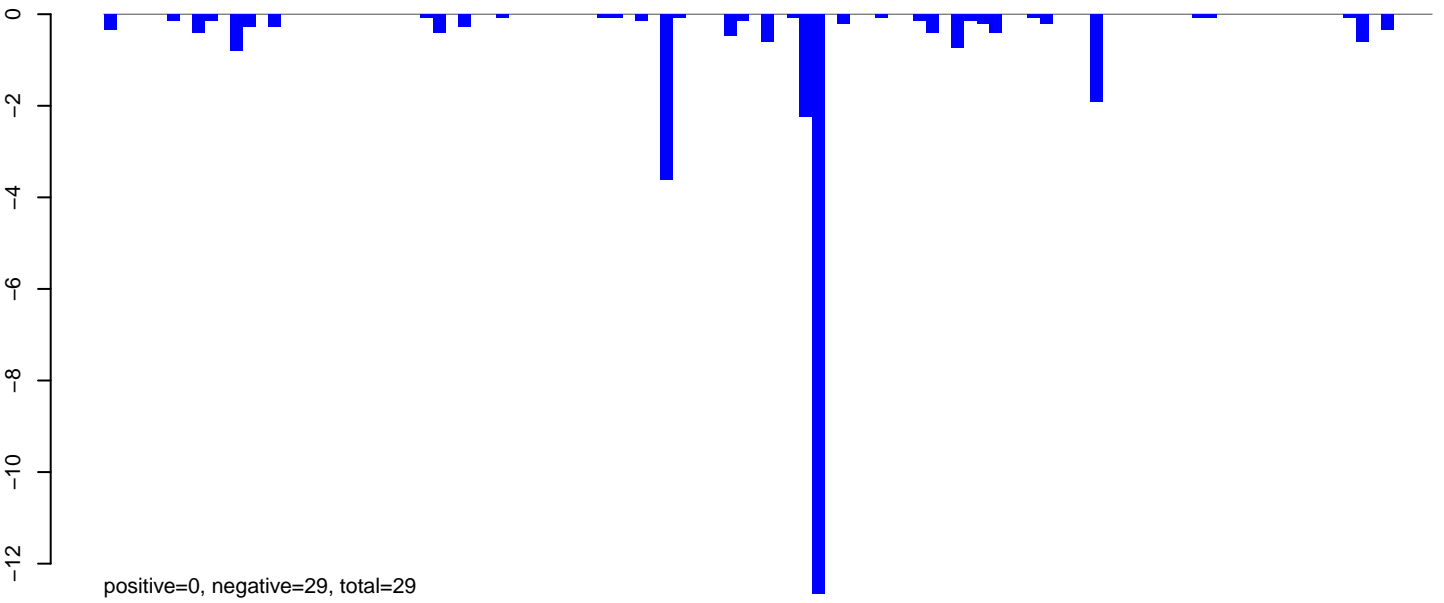

AeAlbo\_FemaleWhole\_BF\_CT.rep

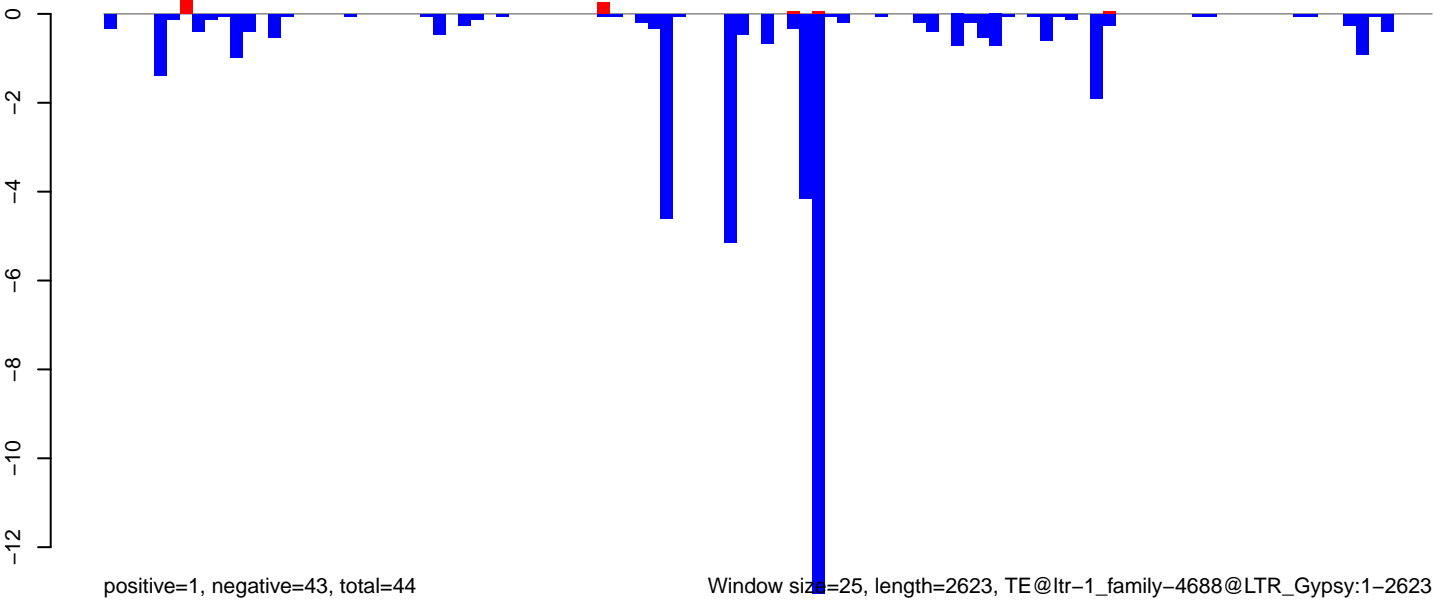

Window size=25, length=2623, TE@ltr-1\_family-4688@LTR\_Gypsy:1-2623

AeAlbo\_FemaleWhole\_BF\_CT.18\_23.rep

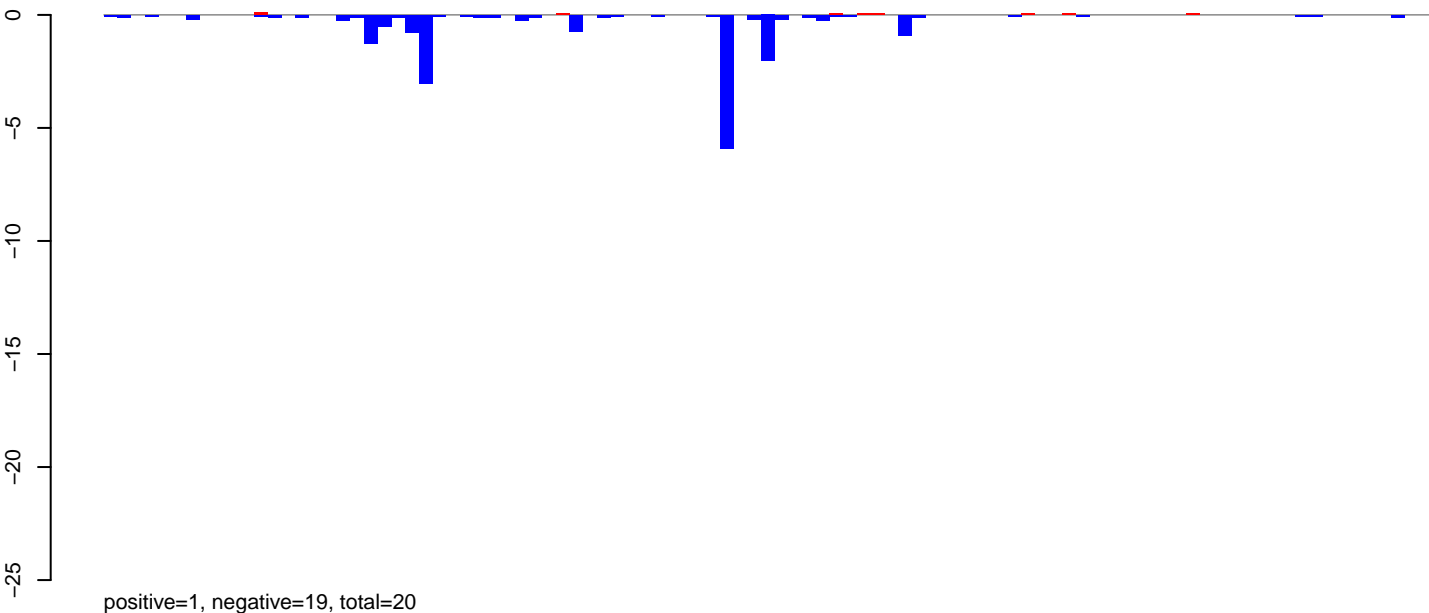

AeAlbo\_FemaleWhole\_BF\_CT.24\_35.rep

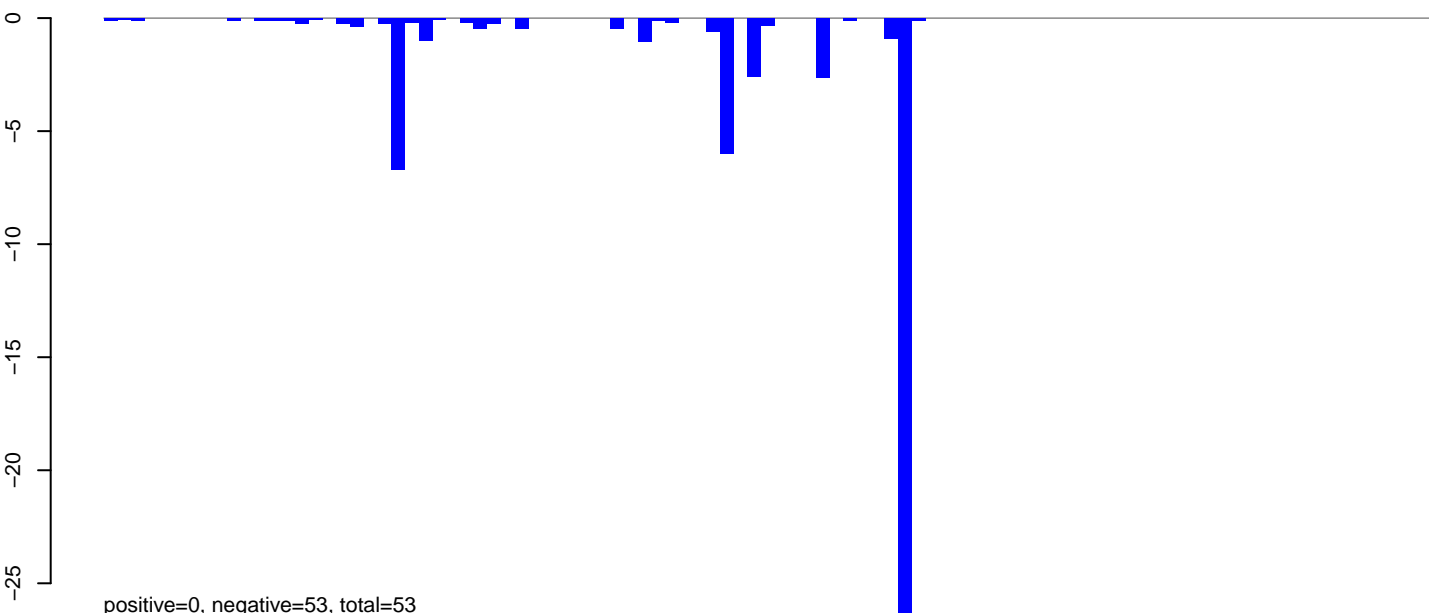

AeAlbo\_FemaleWhole\_BF\_CT.rep

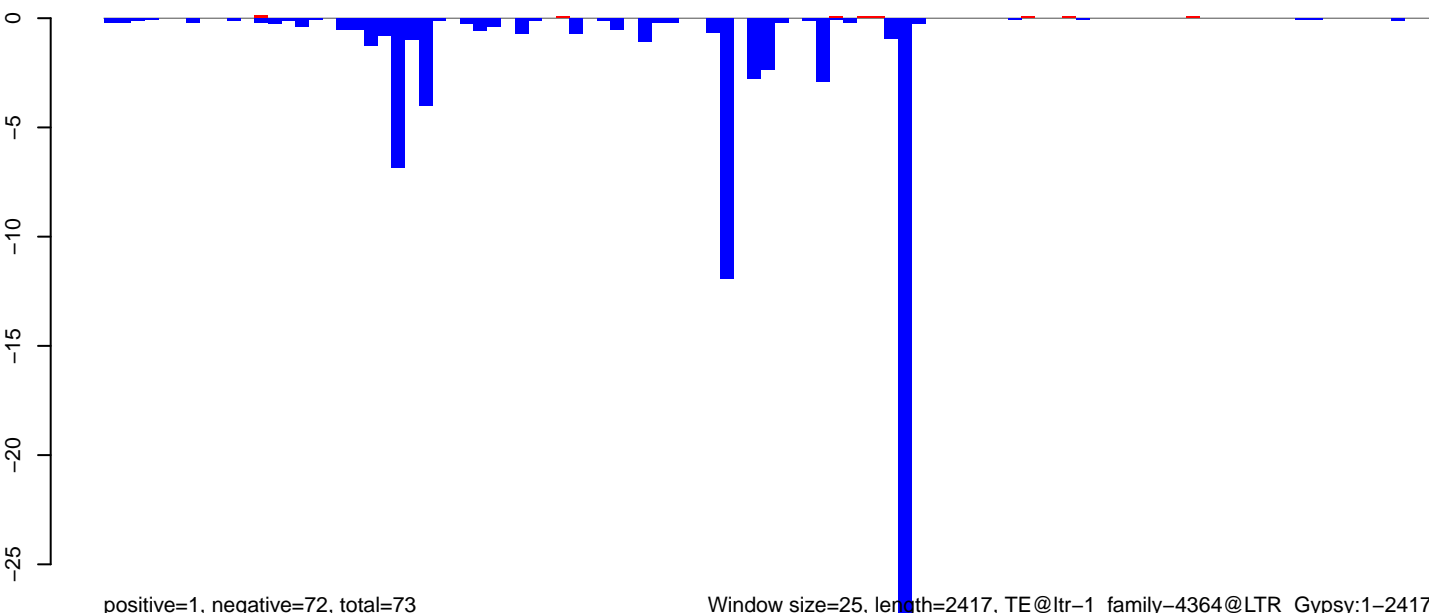

Window size=25, length=2417, TE@ltr-1\_family-4364@LTR\_Gypsy:1-2417

AeAlbo\_FemaleWhole\_BF\_CT.18\_23.rep

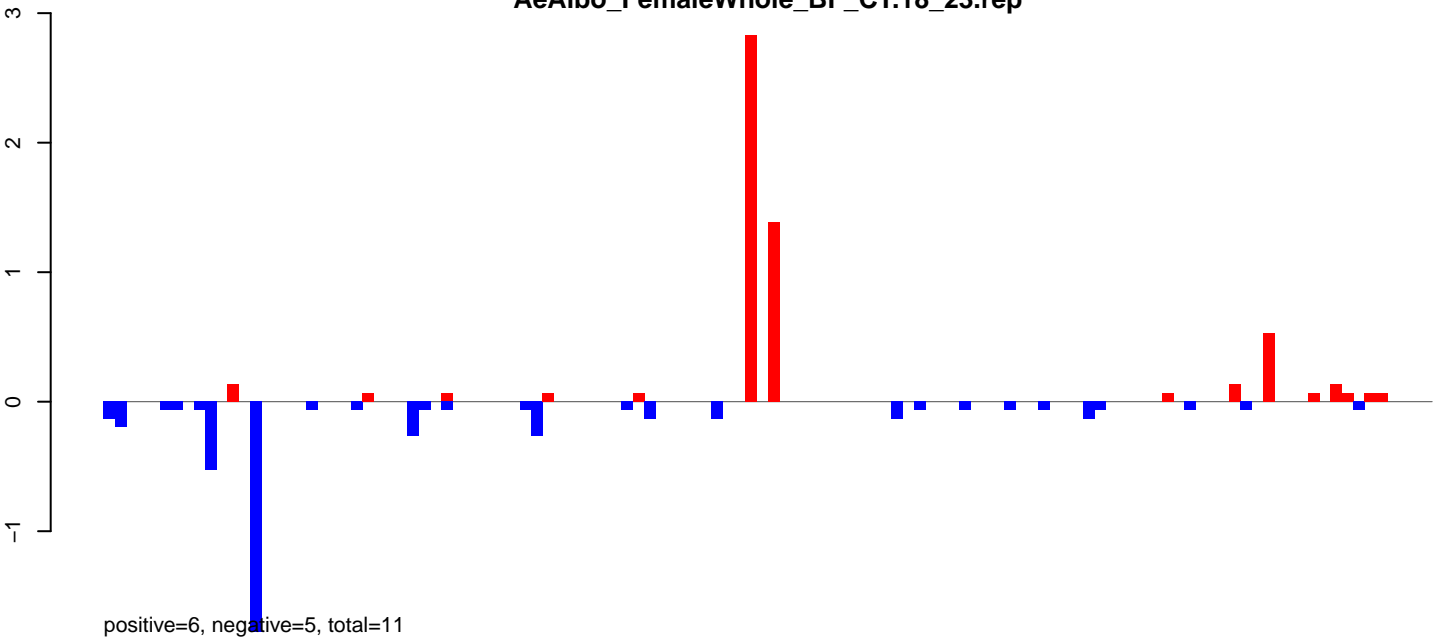

AeAlbo\_FemaleWhole\_BF\_CT.24\_35.rep

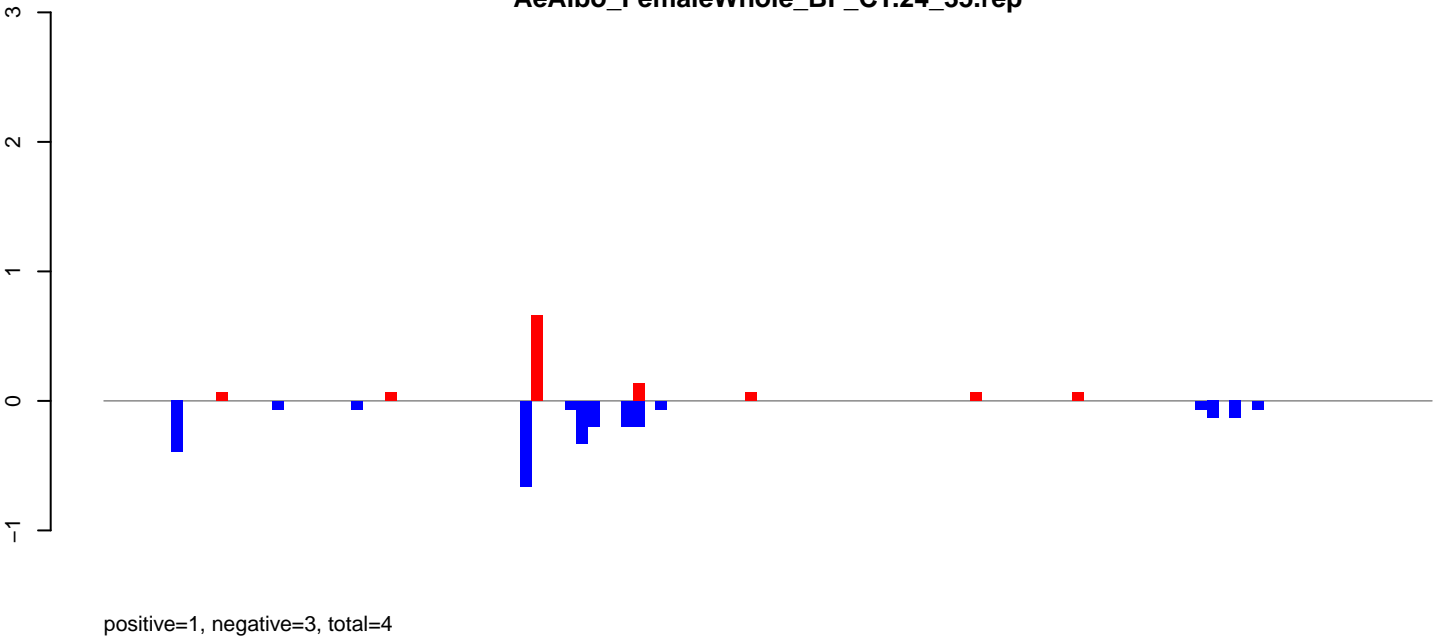

AeAlbo\_FemaleWhole\_BF\_CT.rep

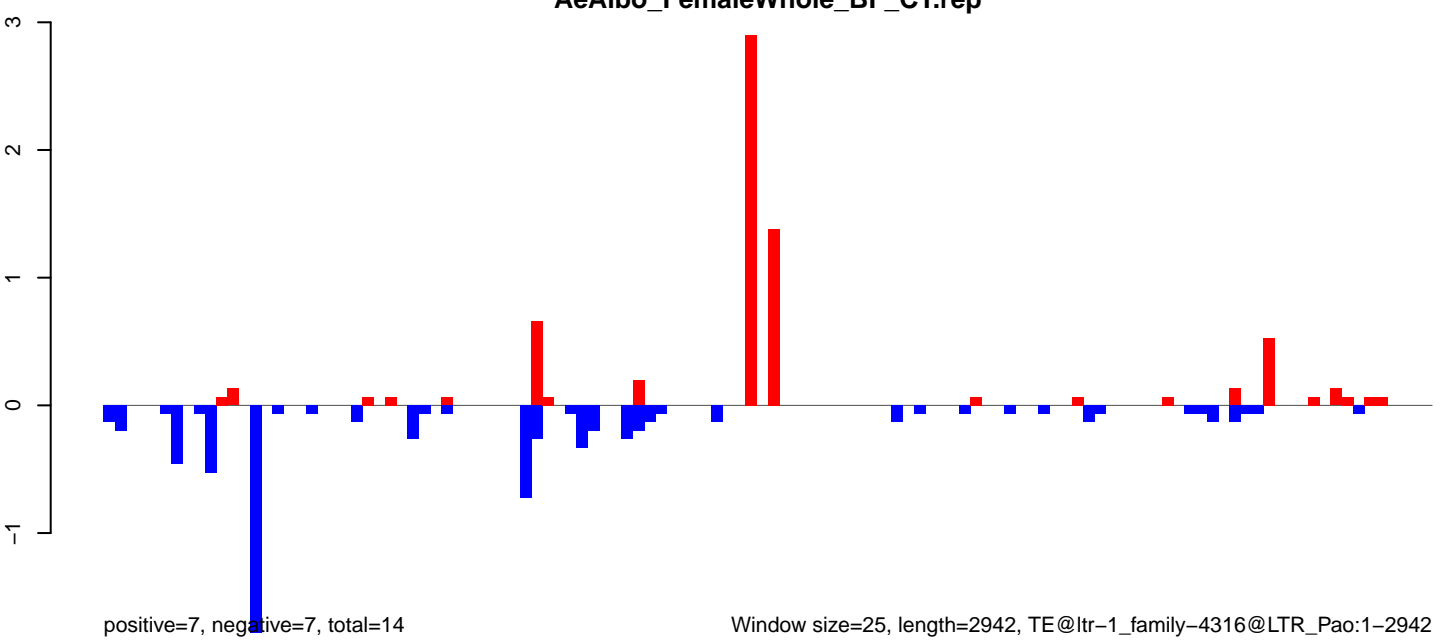

AeAlbo\_FemaleWhole\_BF\_CT.18\_23.rep

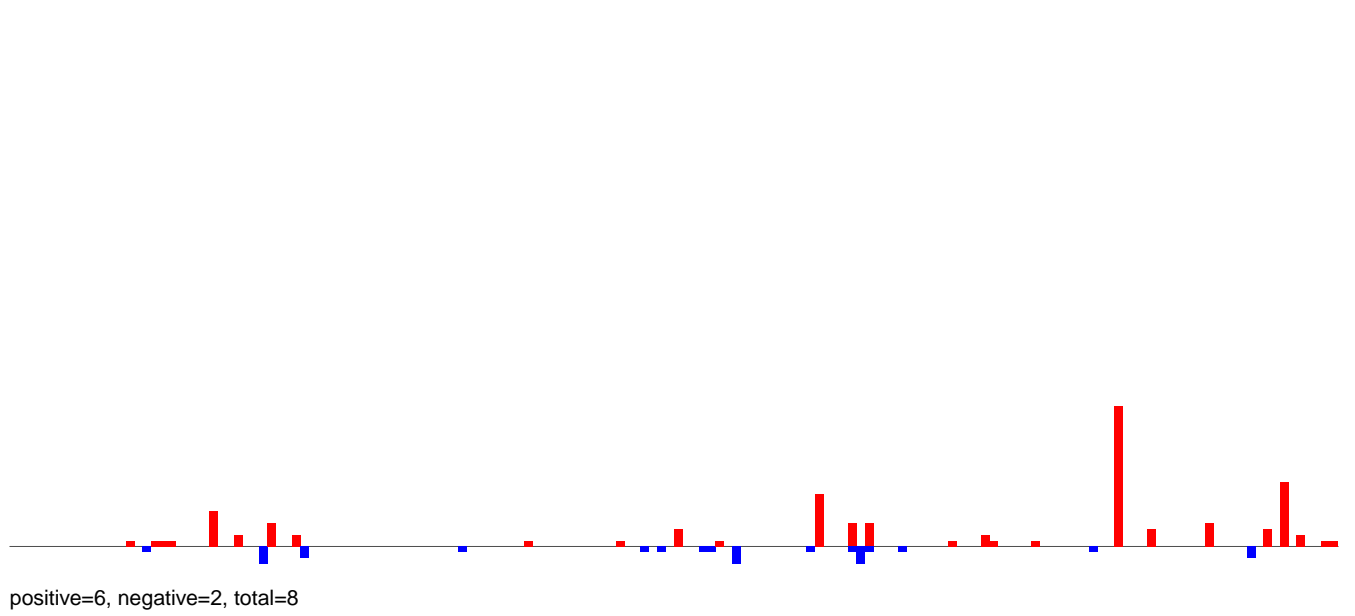

AeAlbo\_FemaleWhole\_BF\_CT.24\_35.rep

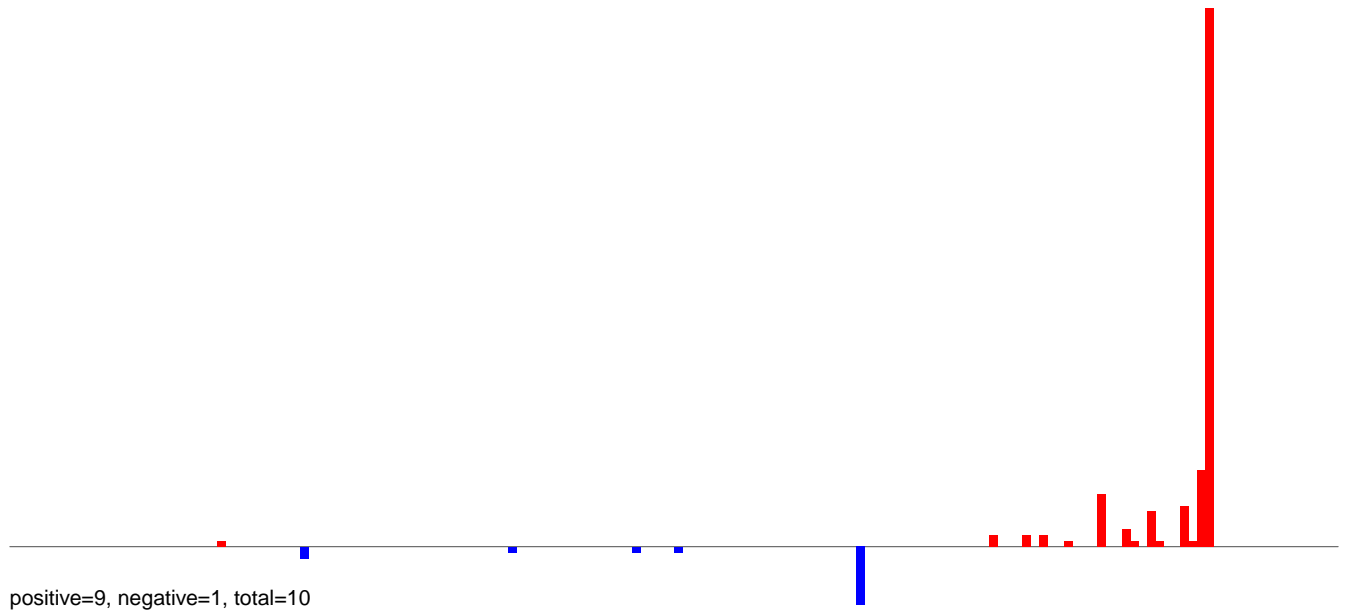

AeAlbo\_FemaleWhole\_BF\_CT.rep

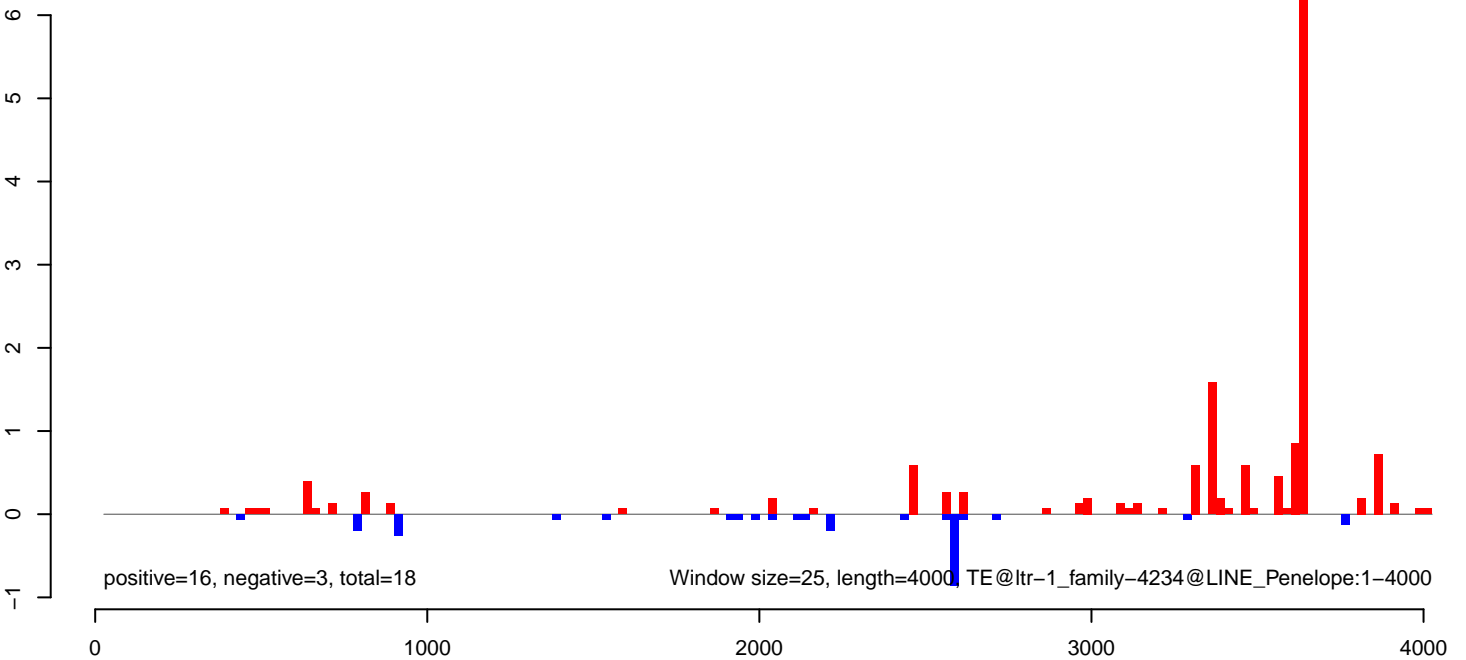

AeAlbo\_FemaleWhole\_BF\_CT.18\_23.rep

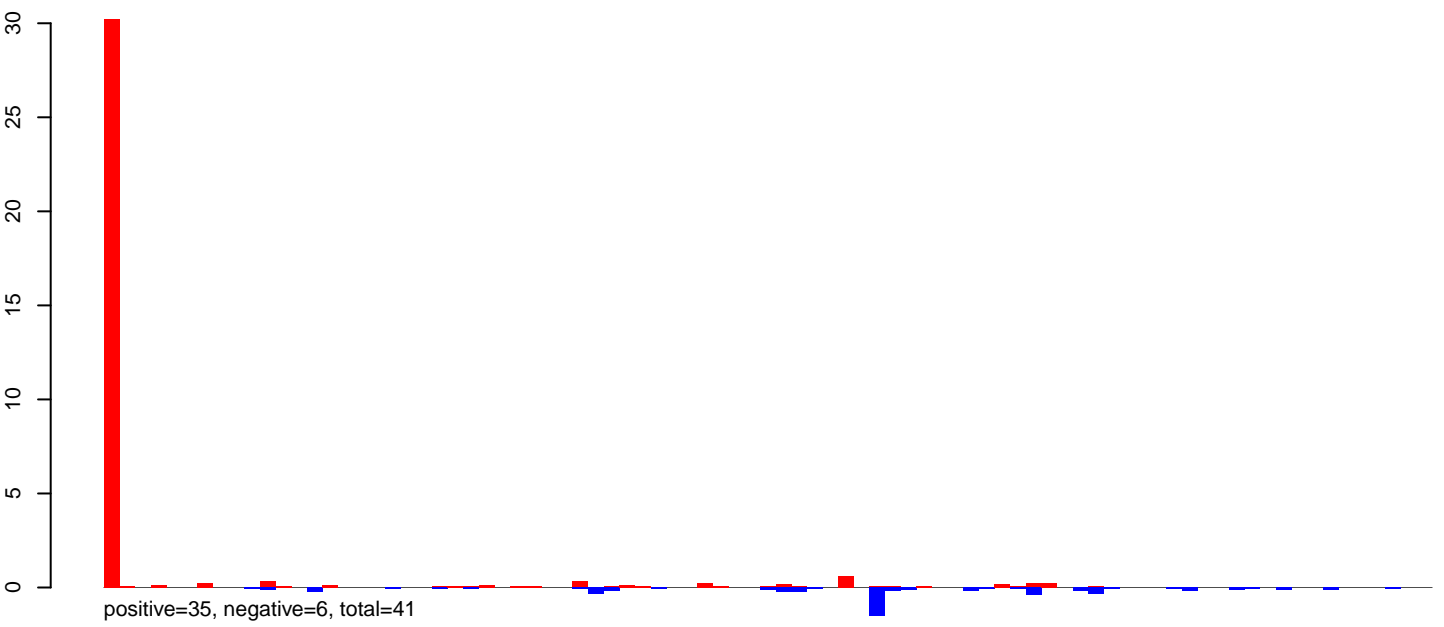

AeAlbo\_FemaleWhole\_BF\_CT.24\_35.rep

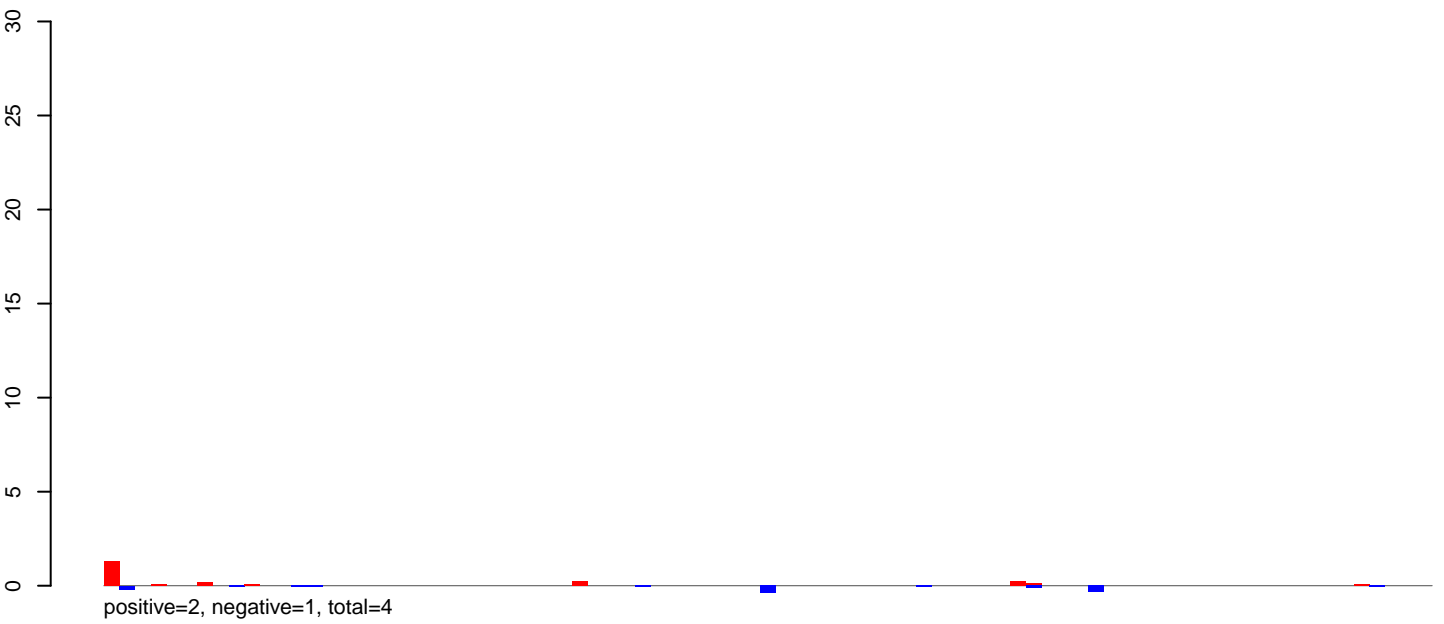

AeAlbo\_FemaleWhole\_BF\_CT.rep

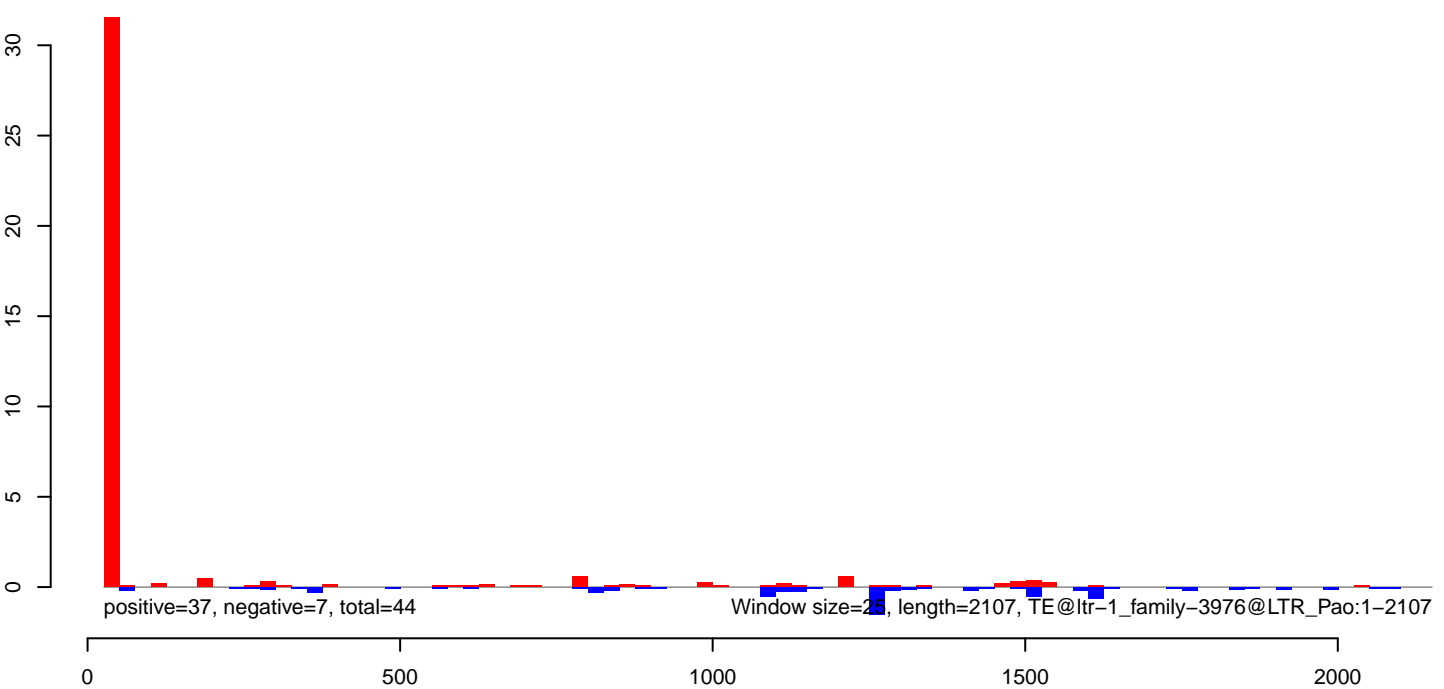

AeAlbo\_FemaleWhole\_BF\_CT.18\_23.rep

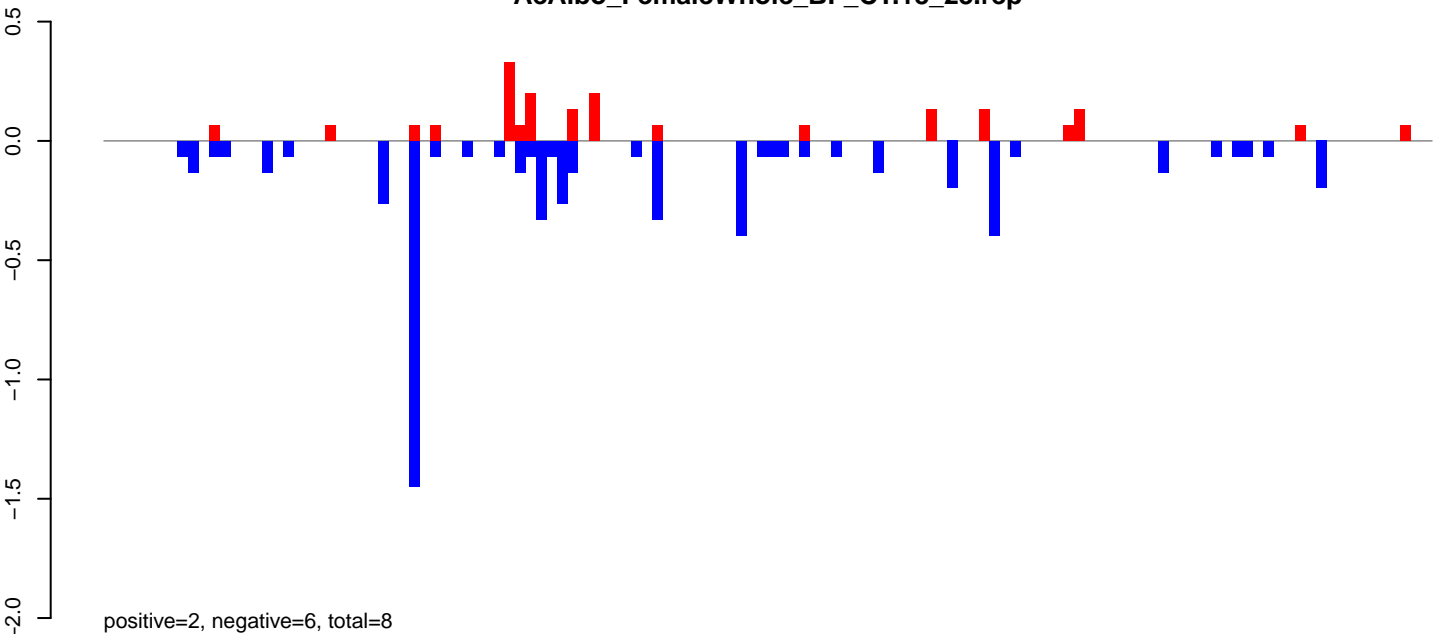

AeAlbo\_FemaleWhole\_BF\_CT.24\_35.rep

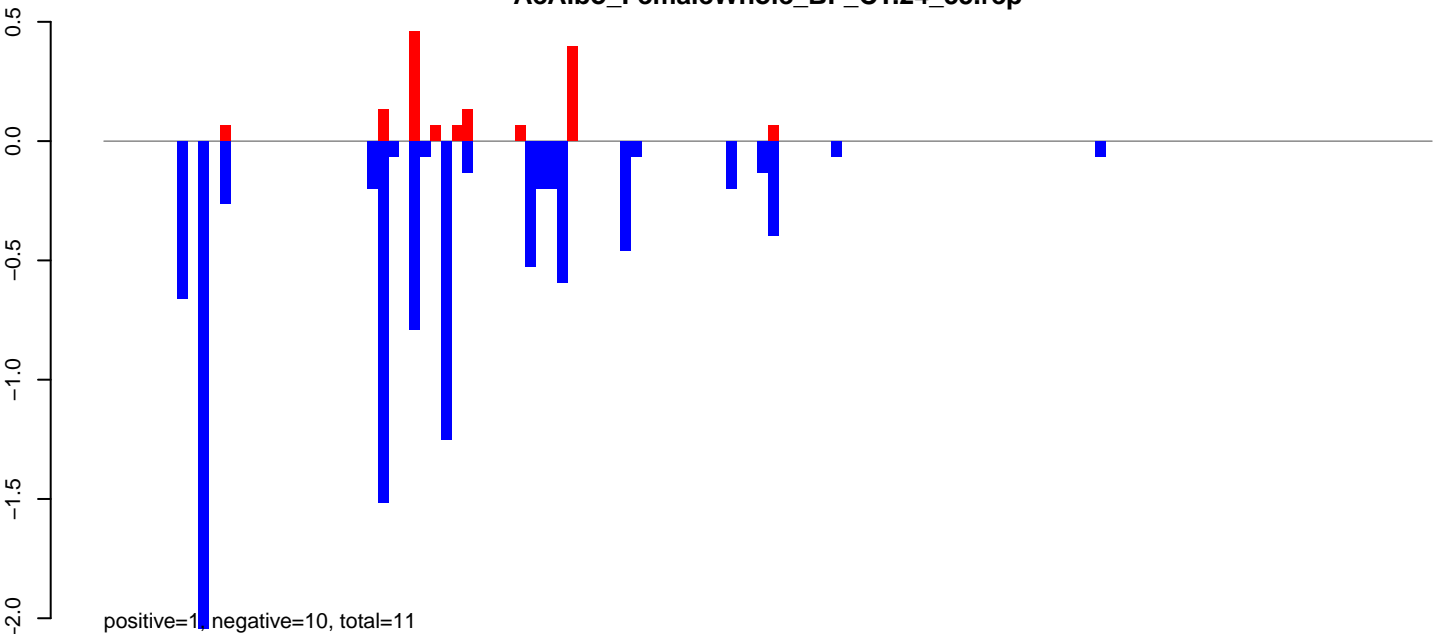

AeAlbo\_FemaleWhole\_BF\_CT.rep

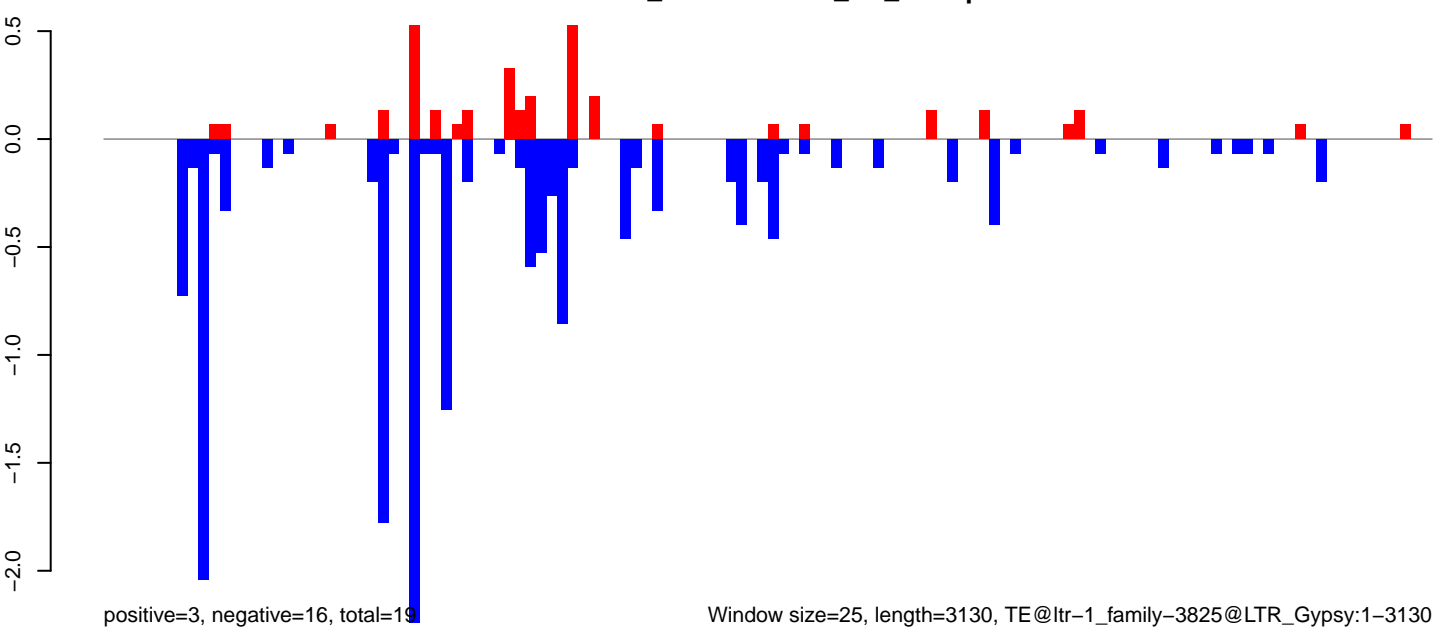

Window size=25, length=3130, TE@ltr-1\_family-3825@LTR\_Gypsy:1-3130

0 500 1000 1500 2000 2500 3000

AeAlbo\_FemaleWhole\_BF\_CT.18\_23.rep

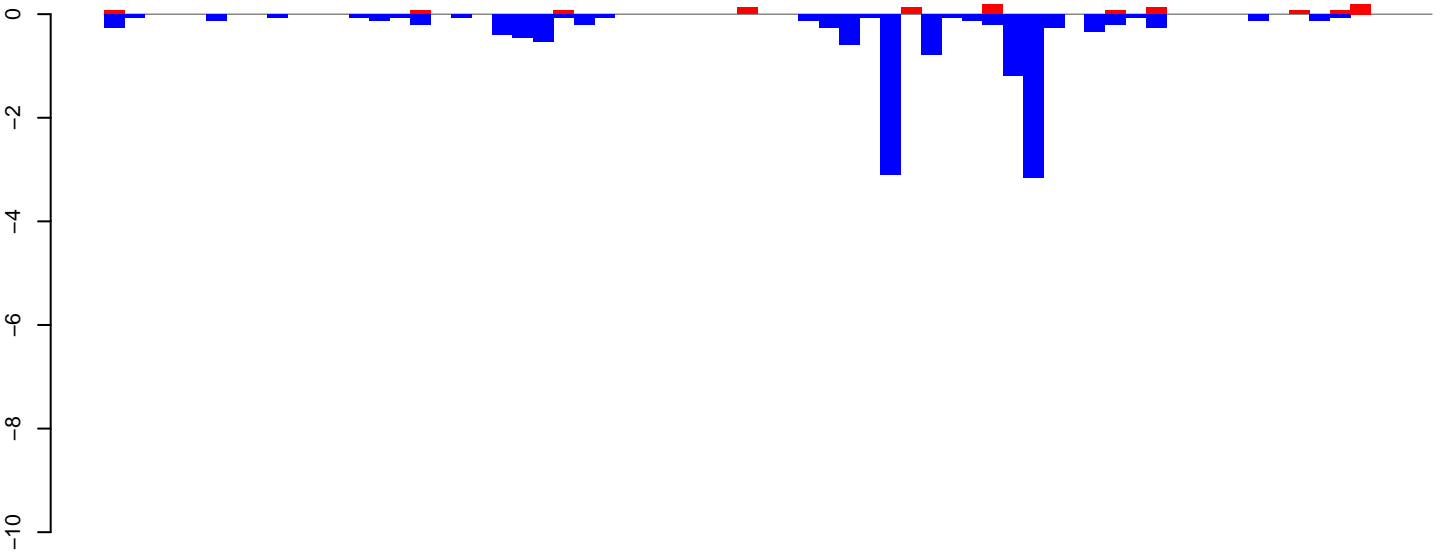

positive=1, negative=14, total=15

AeAlbo\_FemaleWhole\_BF\_CT.24\_35.rep

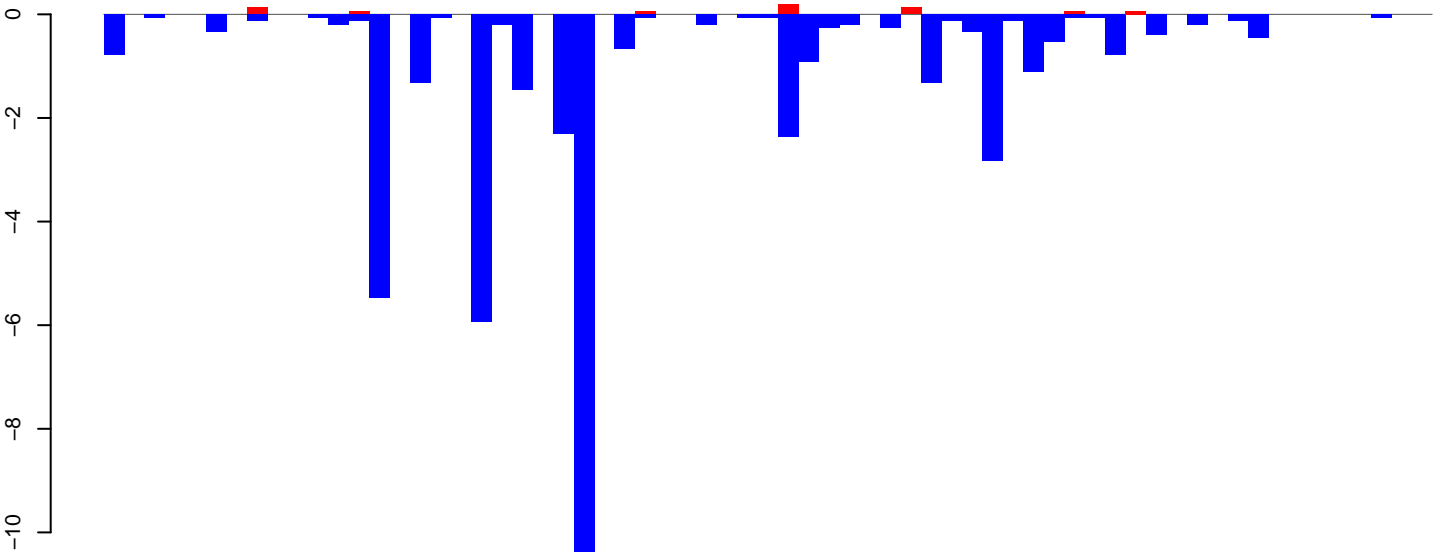

positive=1, negative=43, total=44

AeAlbo\_FemaleWhole\_BF\_CT.rep

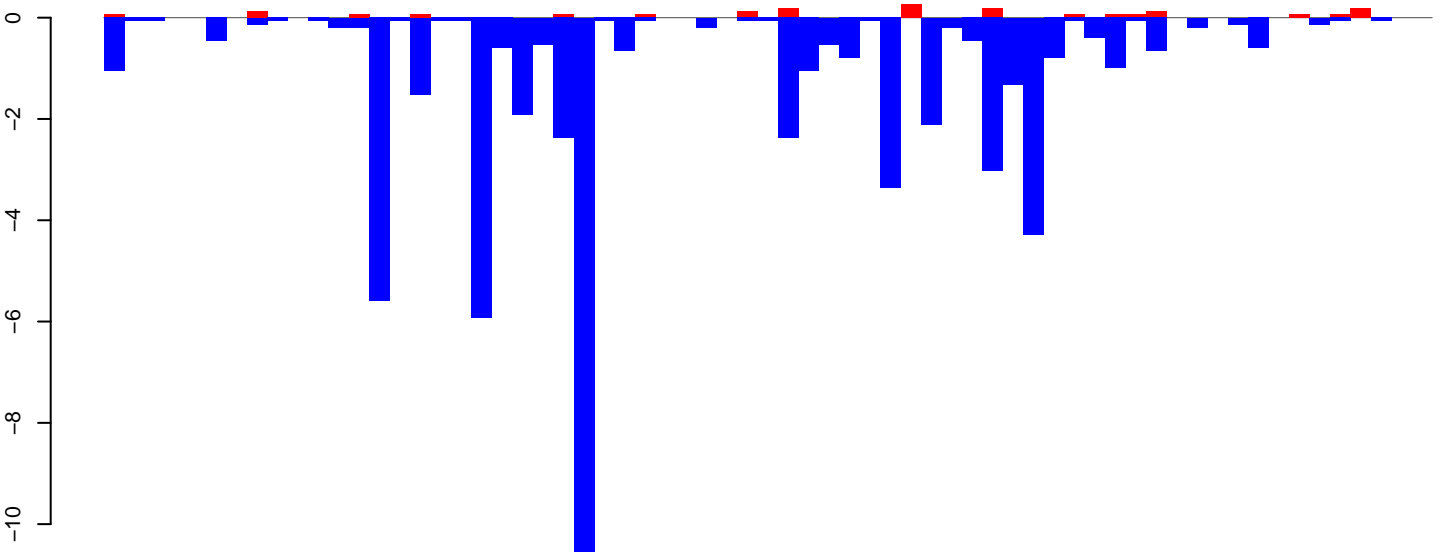

positive=2, negative=57, total=59

Window size=25, length=1604, TE@ltr-1\_family-3769@LTR\_Gypsy:1-1604

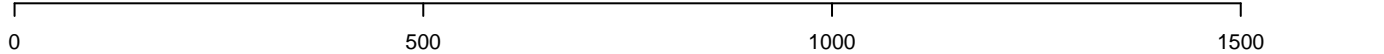



AeAlbo\_FemaleWhole\_BF\_CT.18\_23.rep

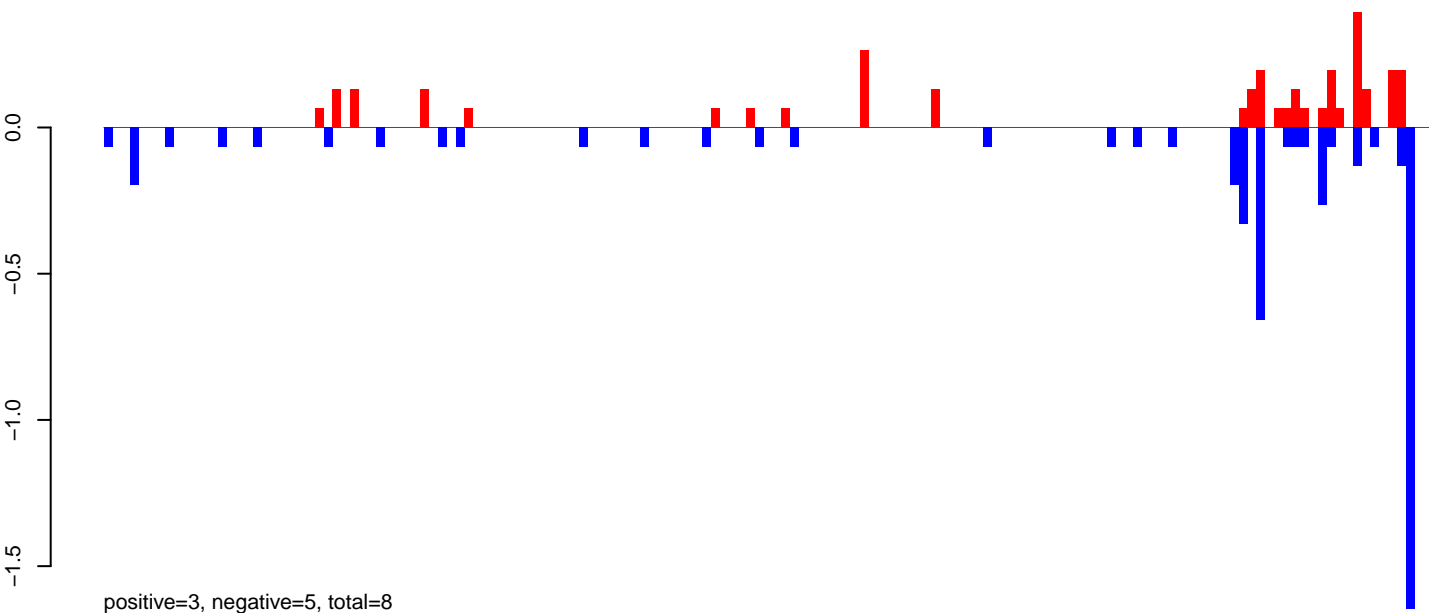

AeAlbo\_FemaleWhole\_BF\_CT.24\_35.rep

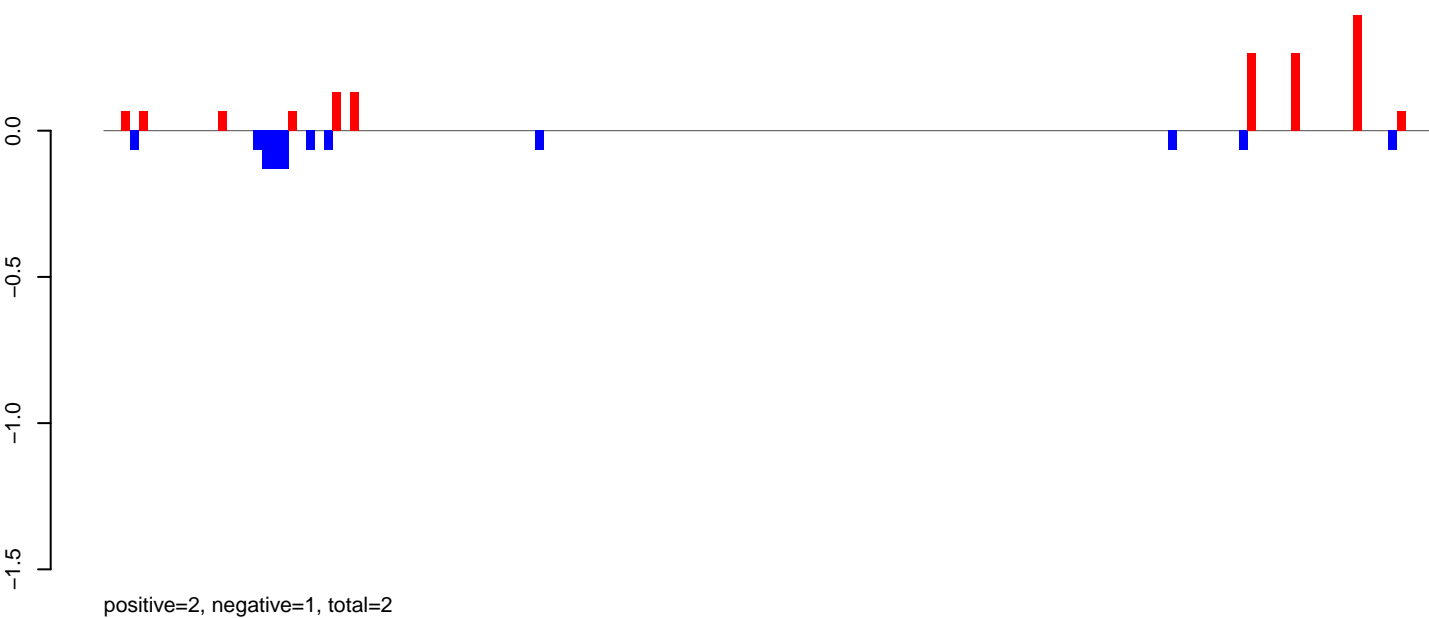

AeAlbo\_FemaleWhole\_BF\_CT.rep

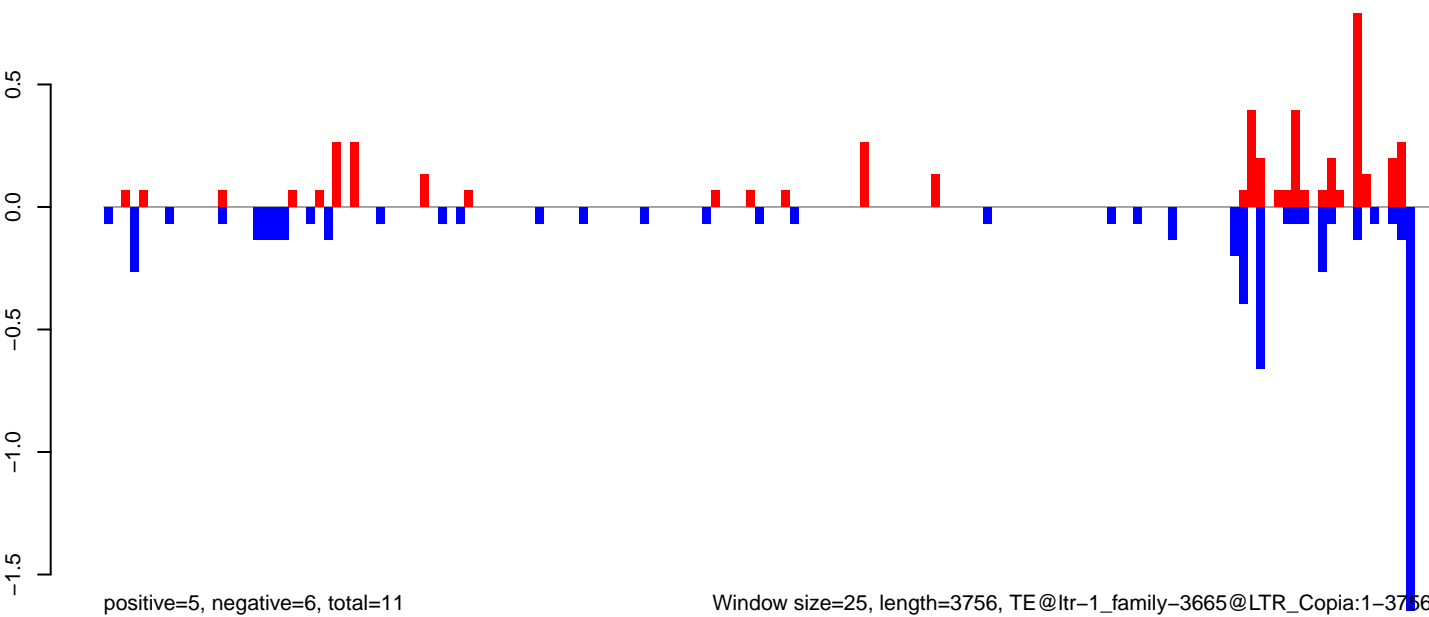

AeAlbo\_FemaleWhole\_BF\_CT.18\_23.rep

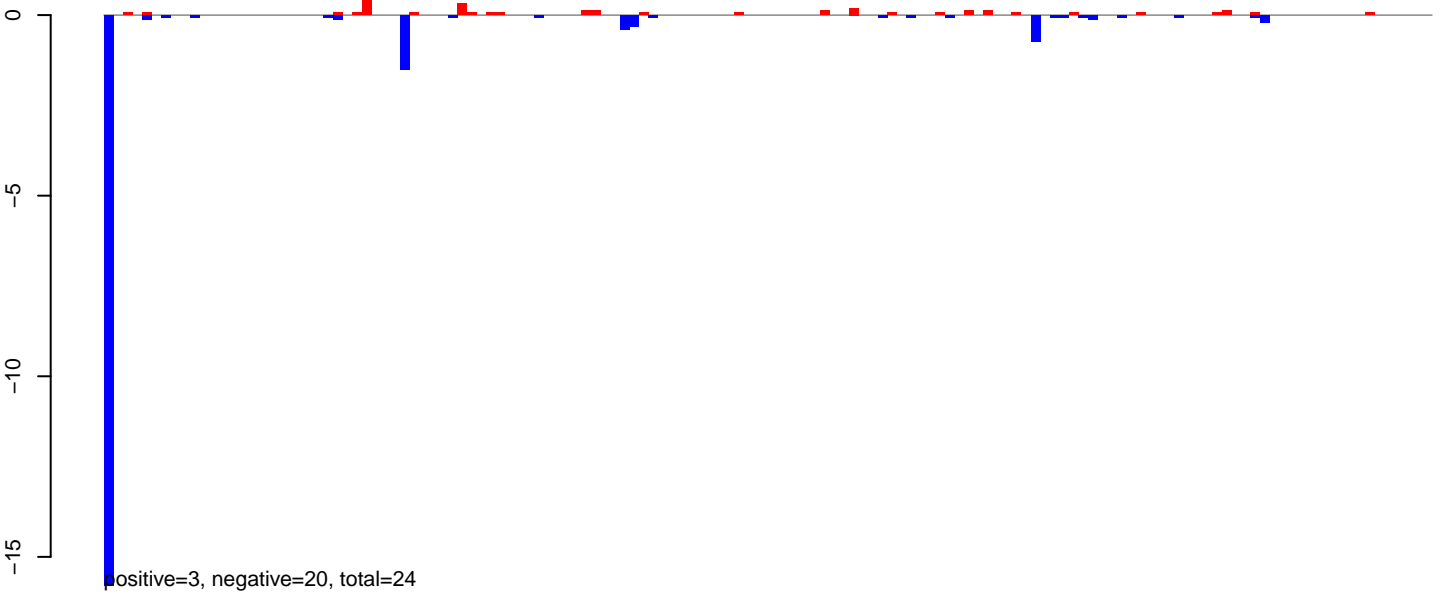

AeAlbo\_FemaleWhole\_BF\_CT.24\_35.rep

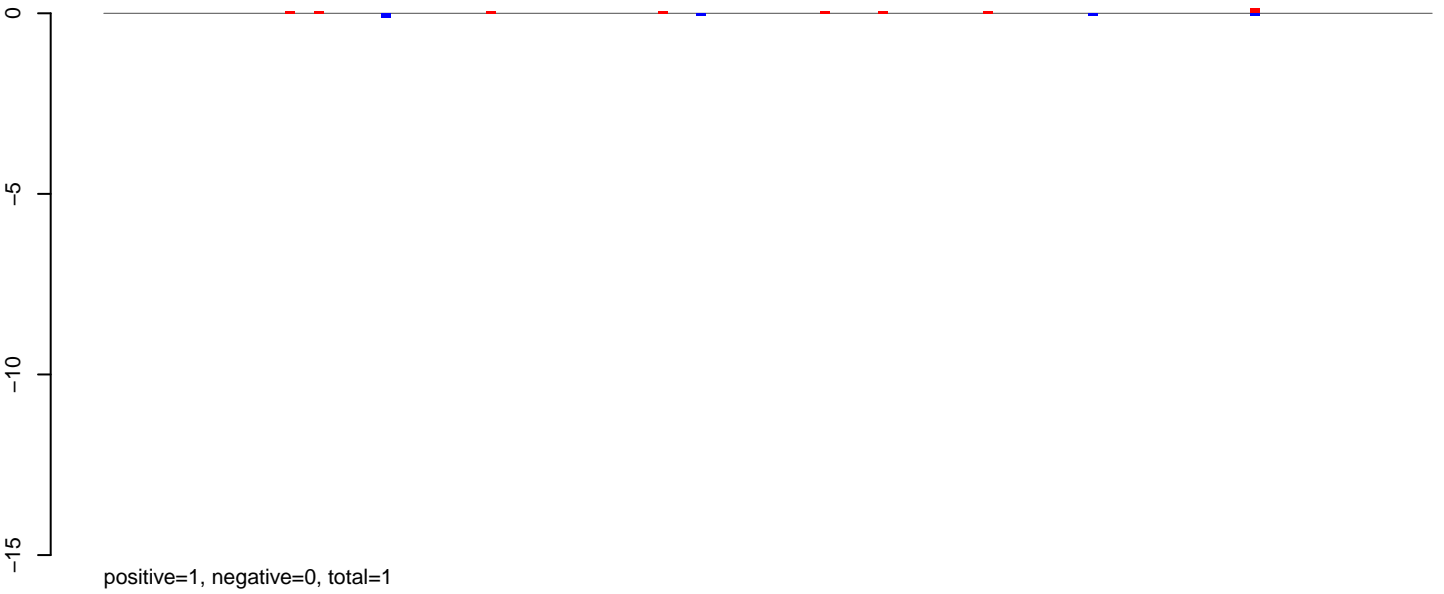

AeAlbo\_FemaleWhole\_BF\_CT.rep

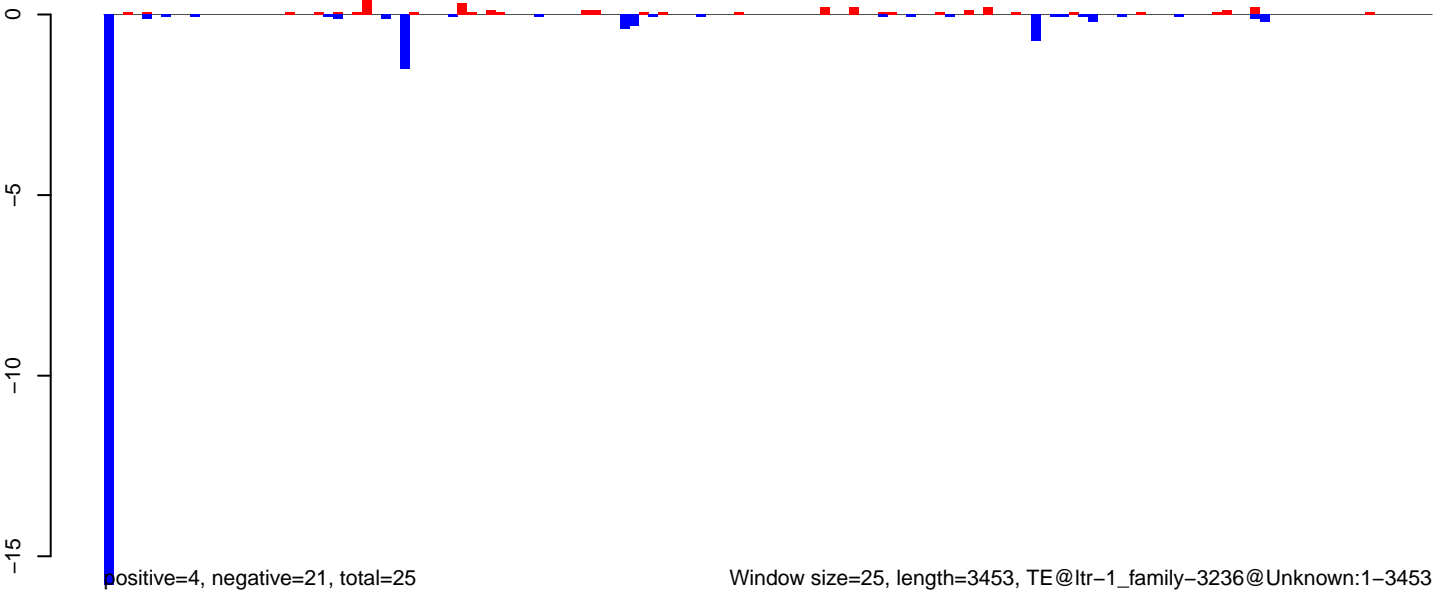

AeAlbo\_FemaleWhole\_BF\_CT.18\_23.rep

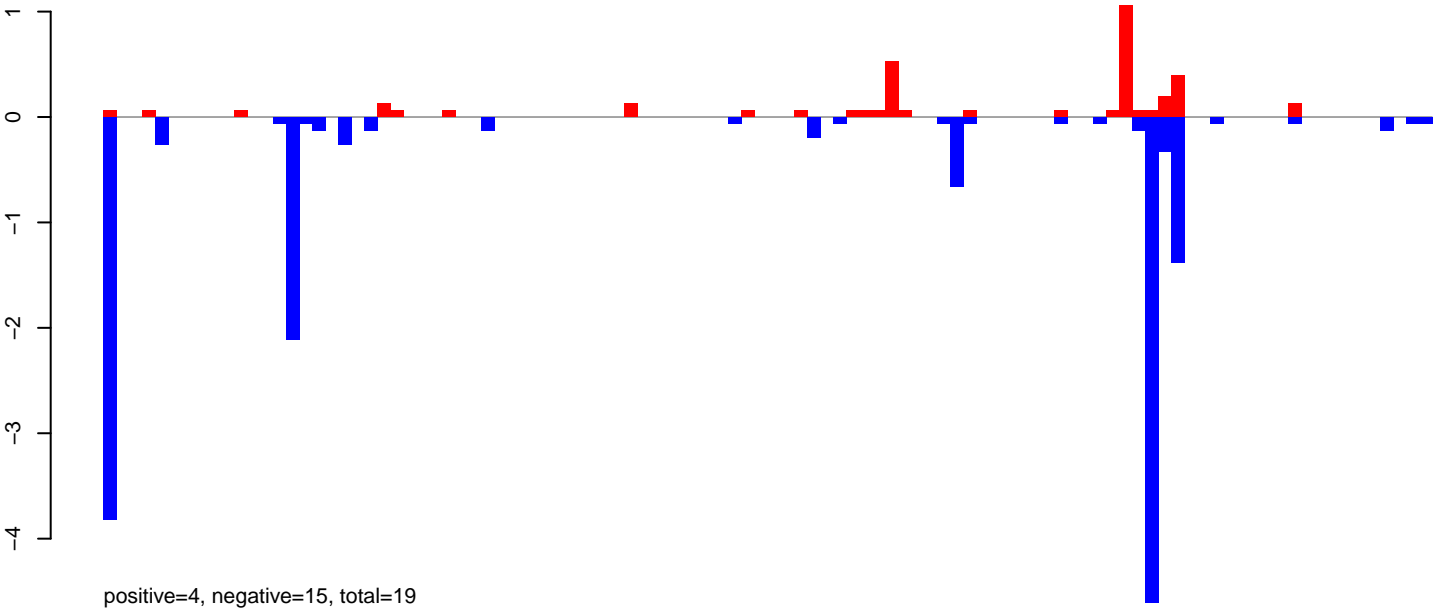

AeAlbo\_FemaleWhole\_BF\_CT.24\_35.rep

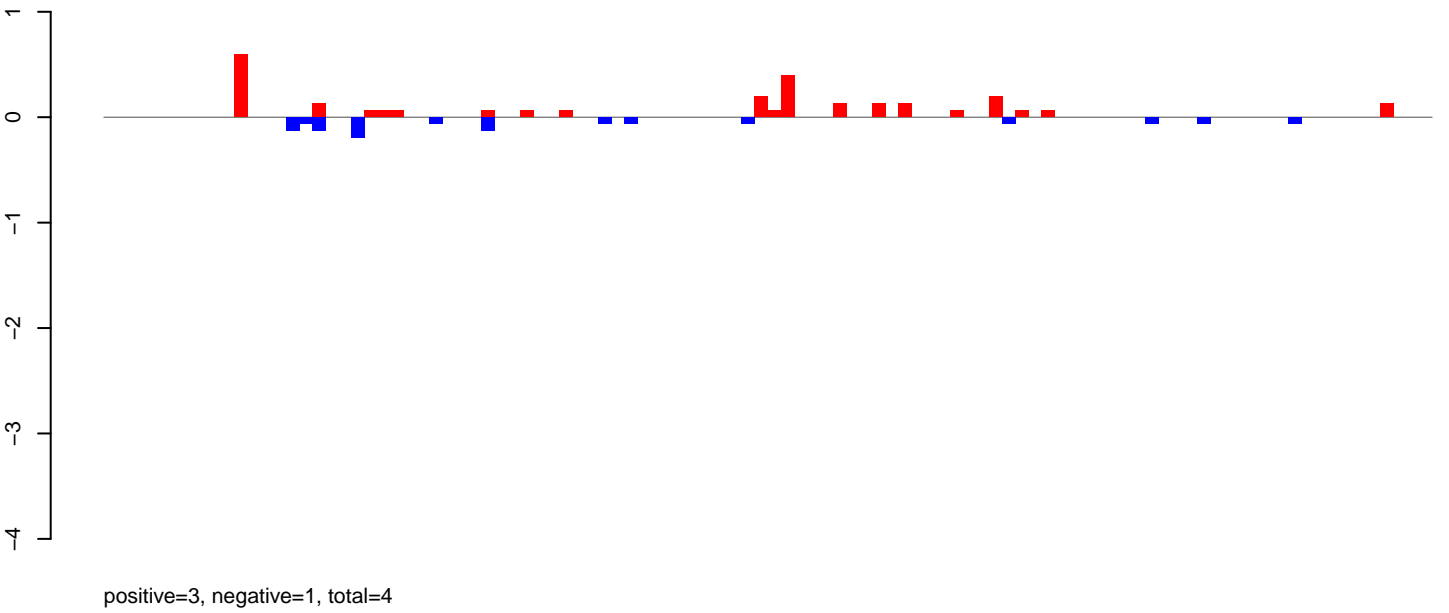

AeAlbo\_FemaleWhole\_BF\_CT.rep

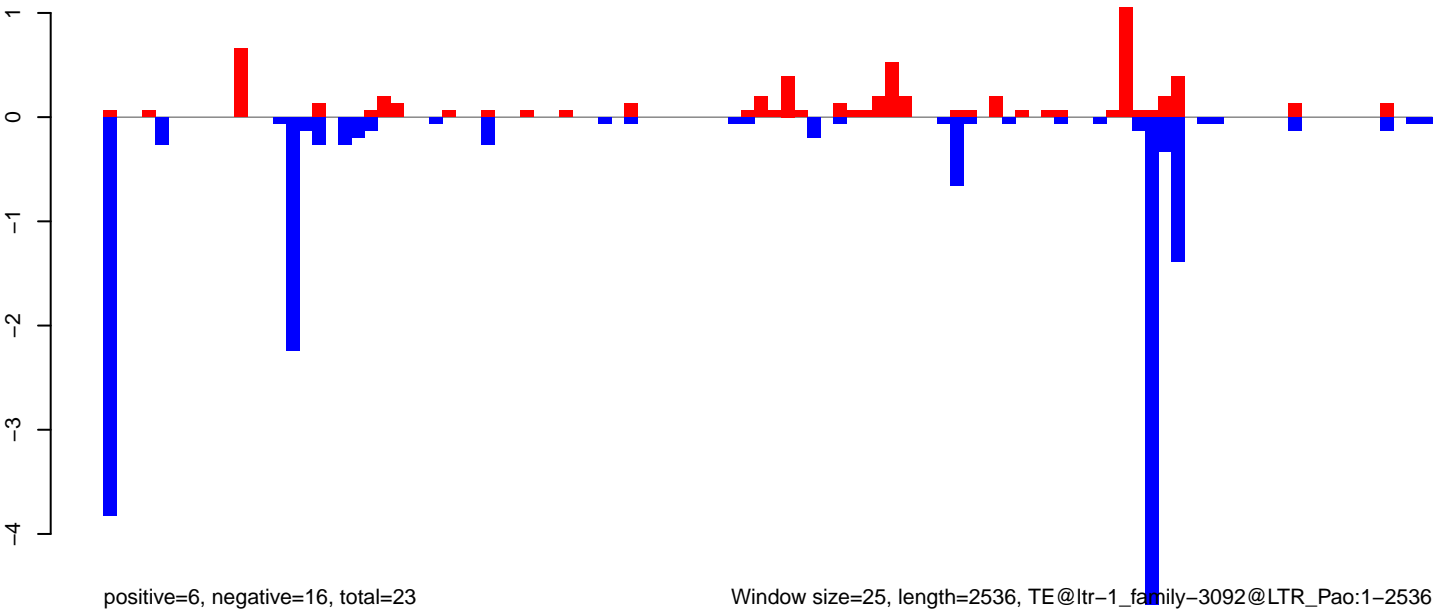

Window size=25, length=2536, TE@ltr-1\_family-3092@LTR\_Pao:1-2536

AeAlbo\_FemaleWhole\_BF\_CT.18\_23.rep

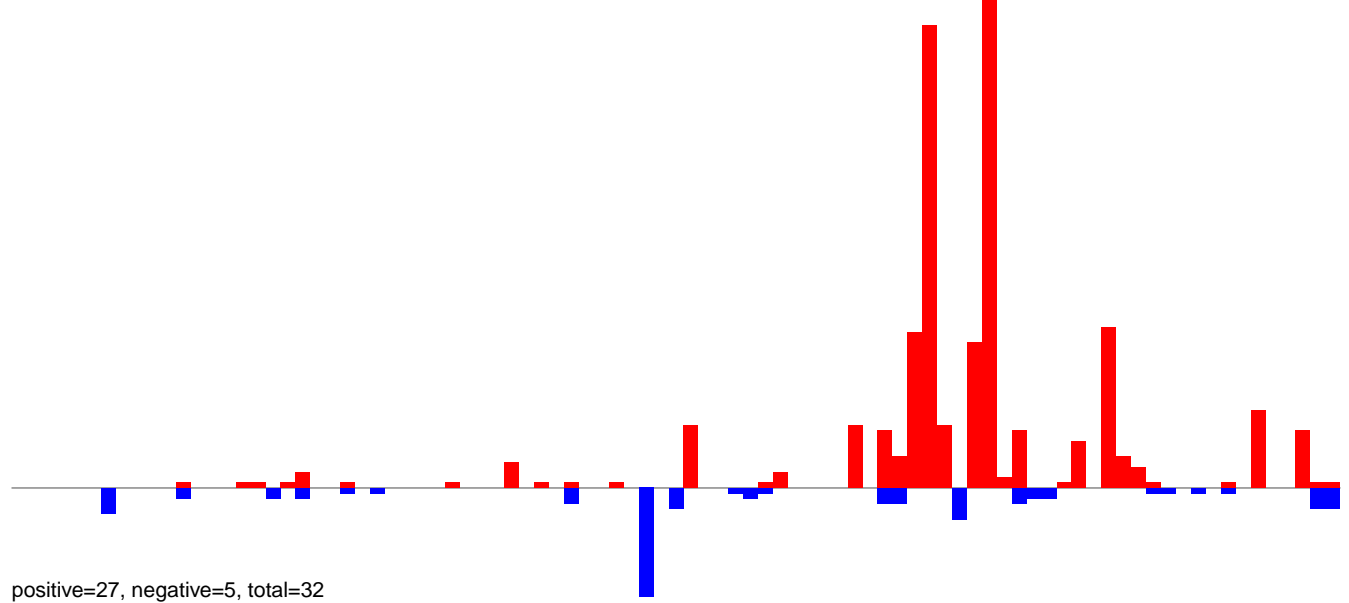

AeAlbo\_FemaleWhole\_BF\_CT.24\_35.rep

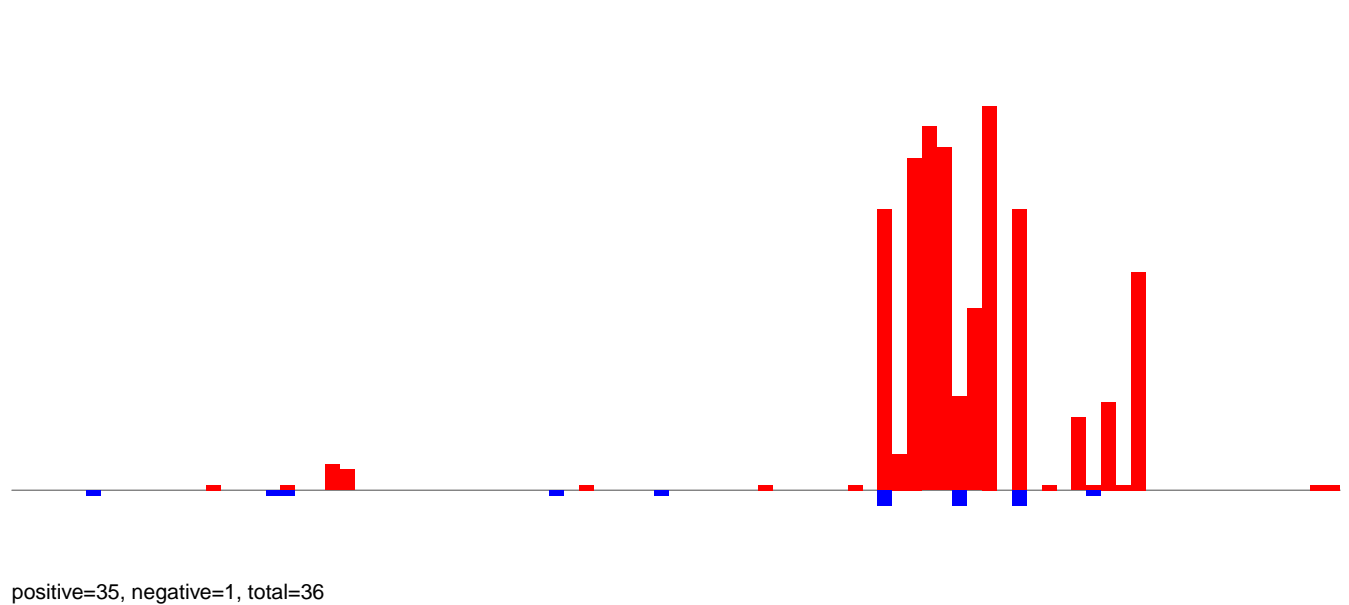

AeAlbo\_FemaleWhole\_BF\_CT.rep

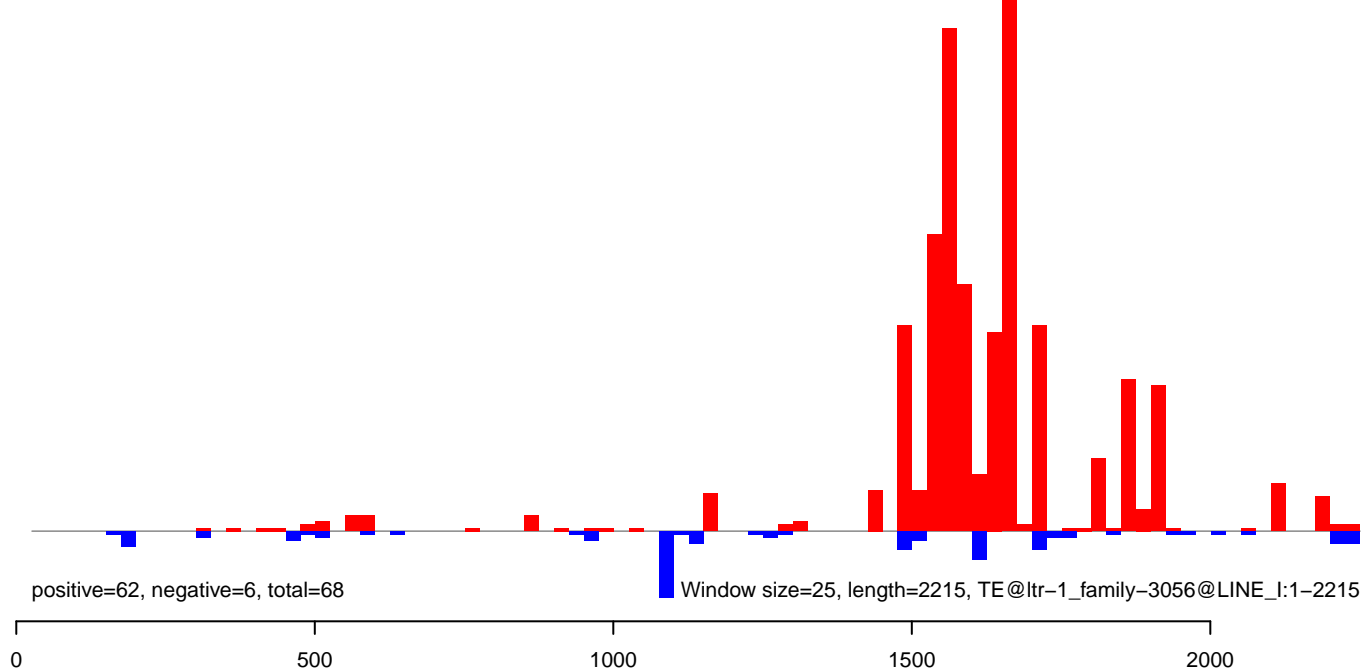

AeAlbo\_FemaleWhole\_BF\_CT.18\_23.rep

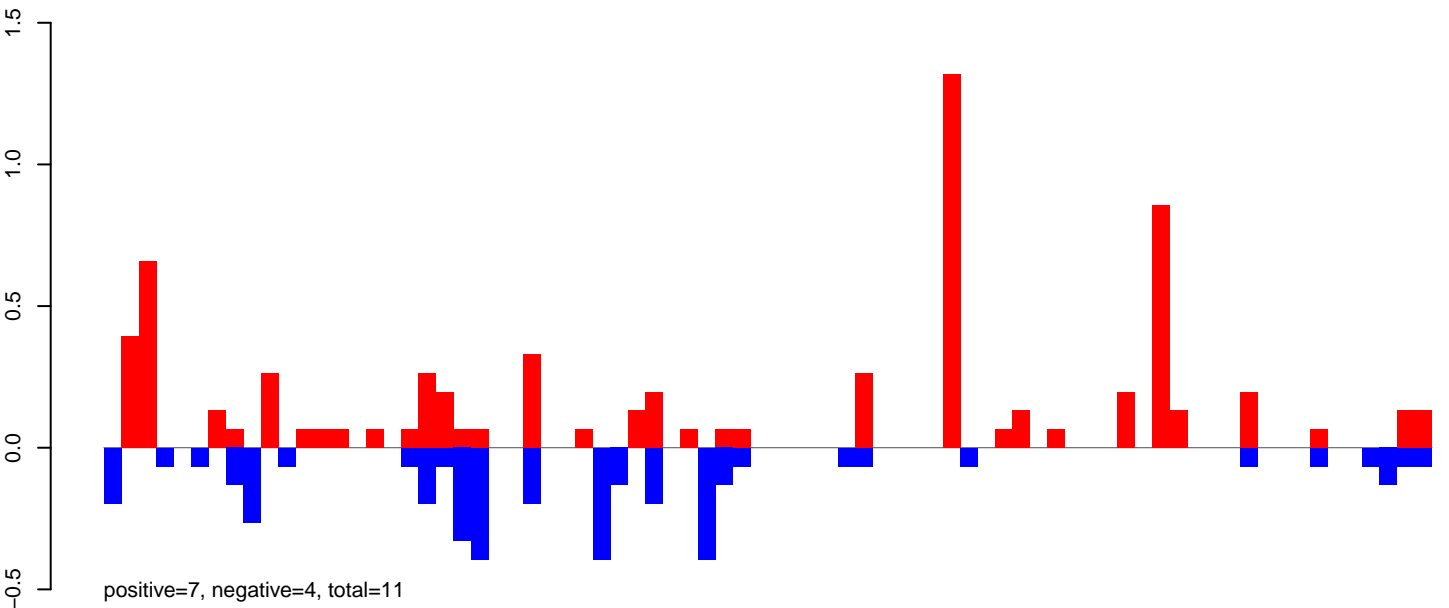

AeAlbo\_FemaleWhole\_BF\_CT.24\_35.rep

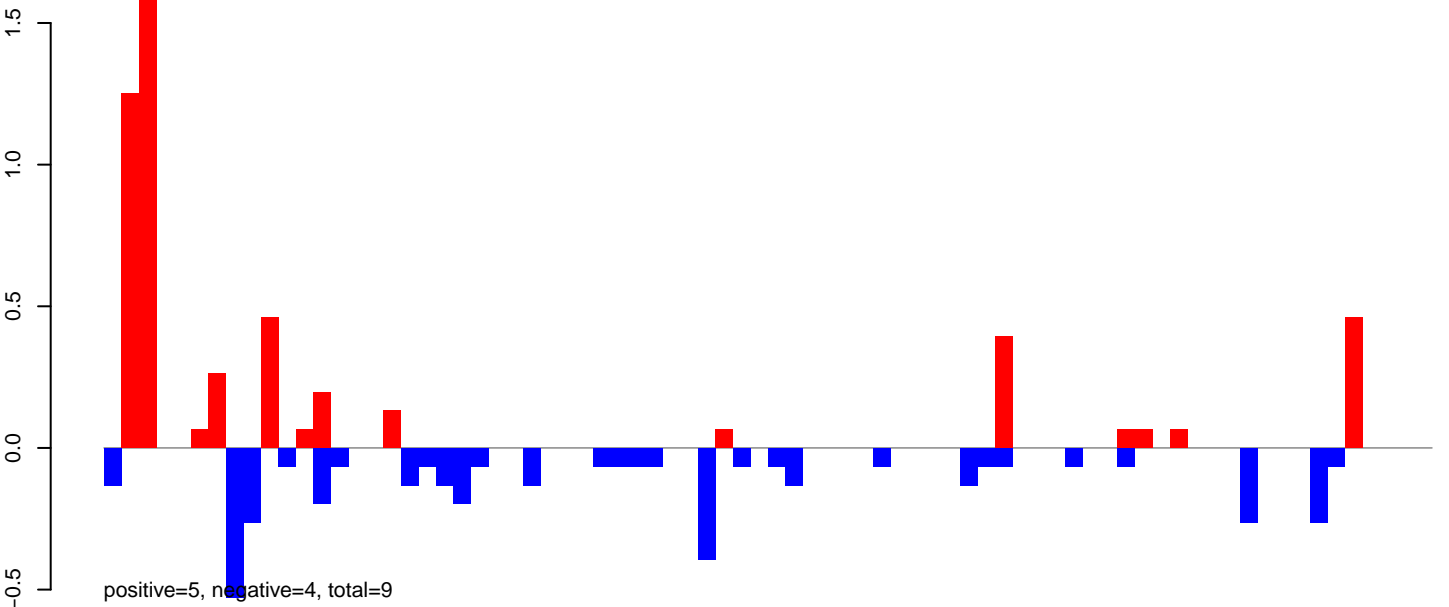

AeAlbo\_FemaleWhole\_BF\_CT.rep

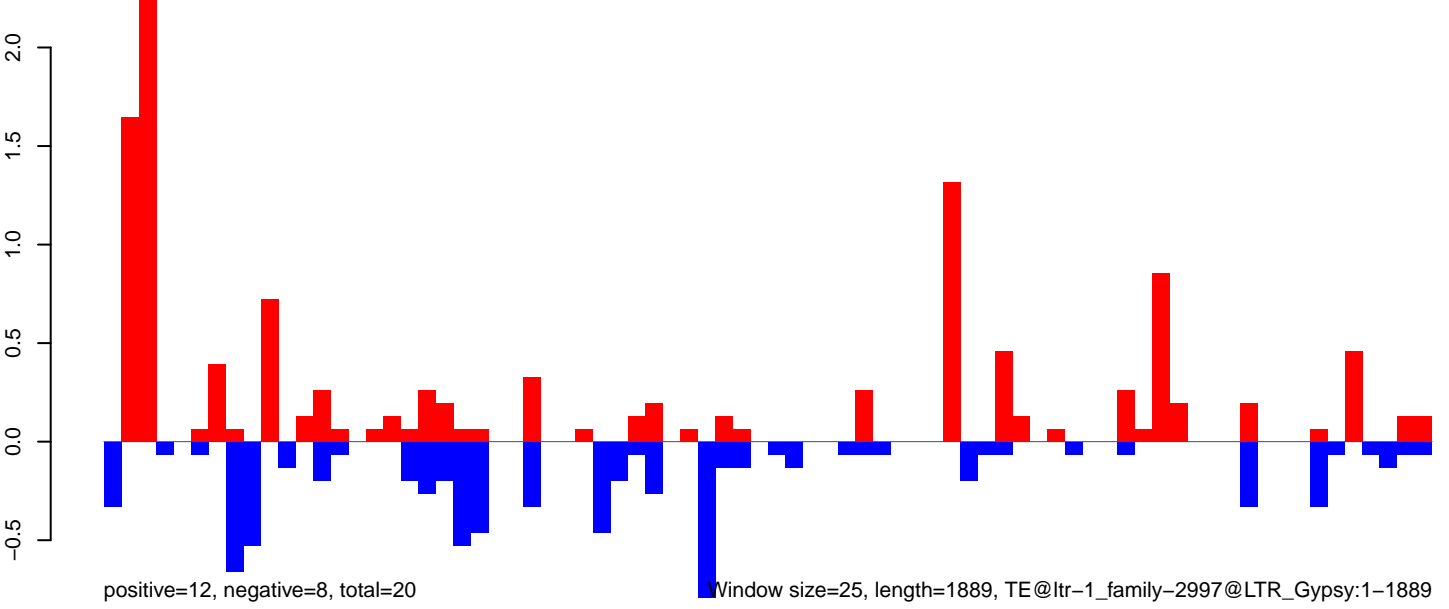

0 500 1000 1500 2000

AeAlbo\_FemaleWhole\_BF\_CT.18\_23.rep

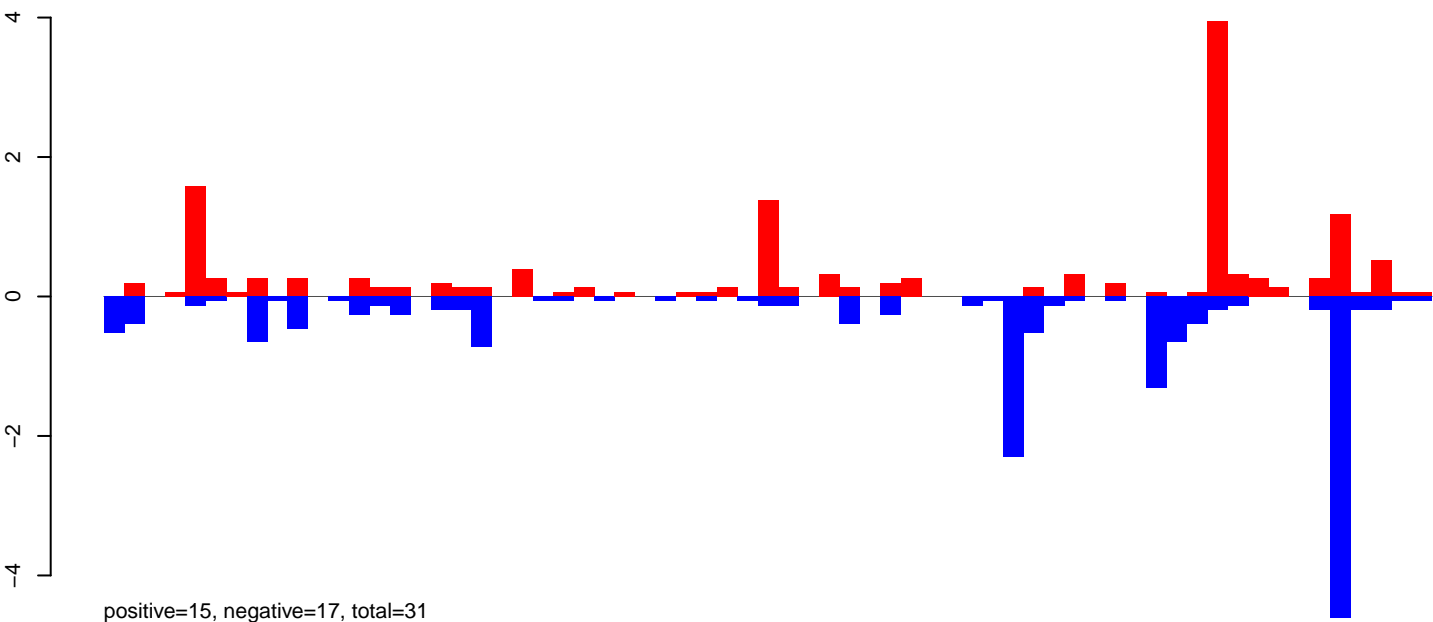

AeAlbo\_FemaleWhole\_BF\_CT.24\_35.rep

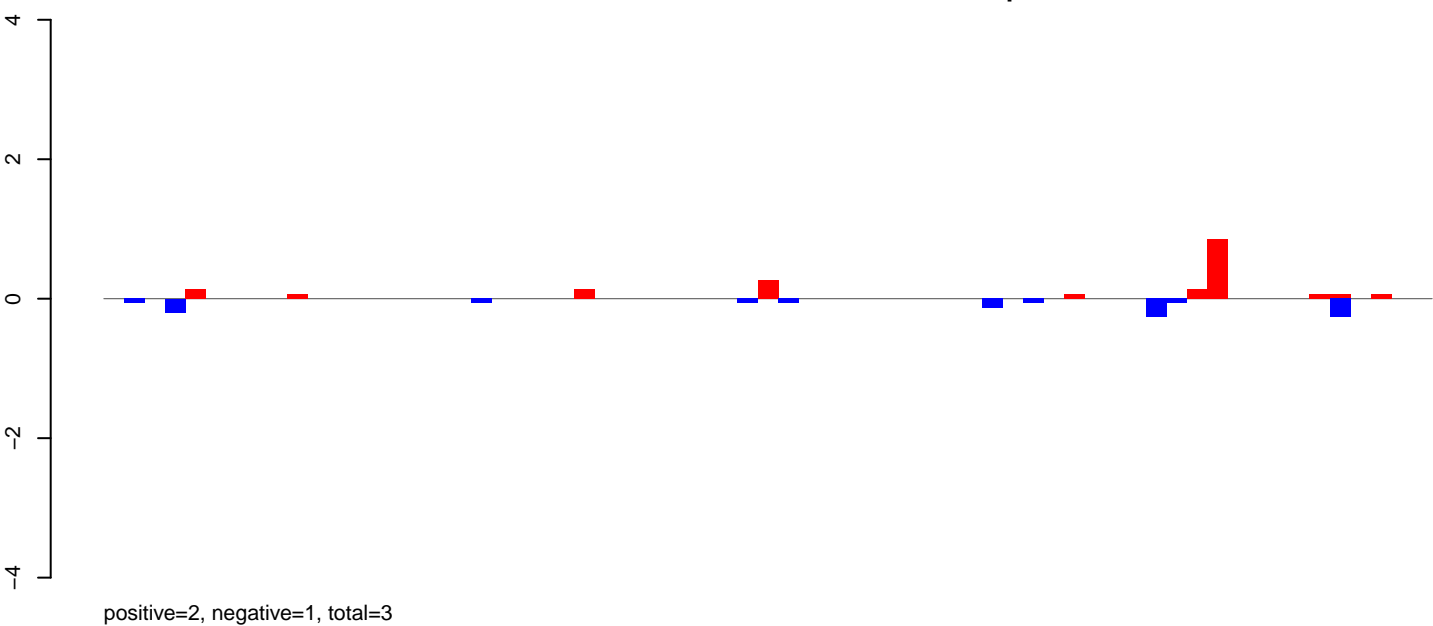

AeAlbo\_FemaleWhole\_BF\_CT.rep

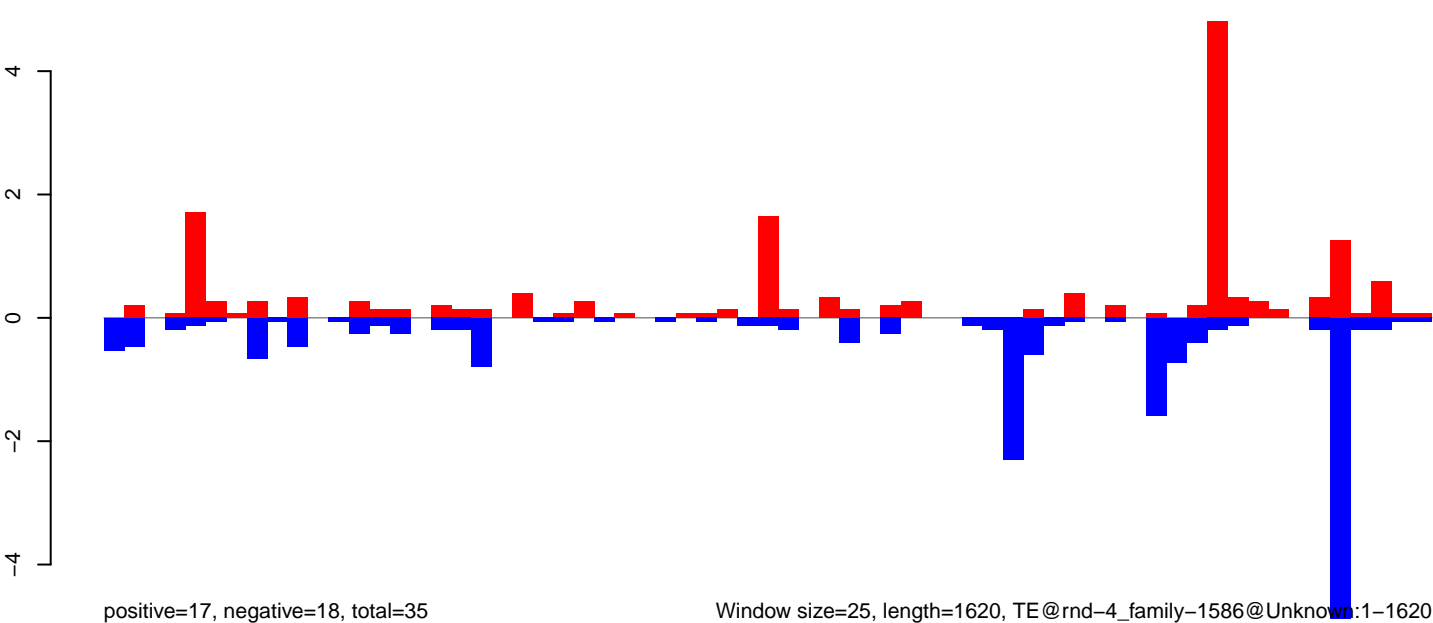

Window size=25, length=1620, TE@rnd-4\_family-1586@Unknown:1-1620

AeAlbo\_FemaleWhole\_BF\_CT.18\_23.rep

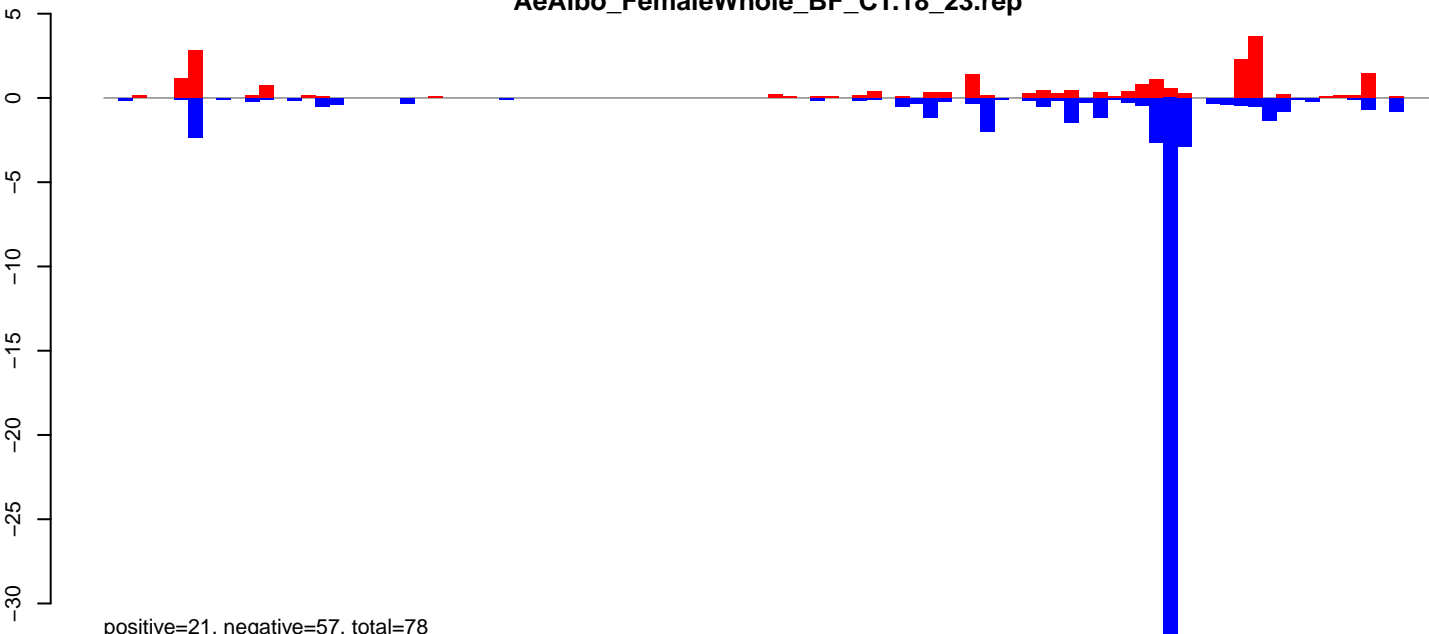

AeAlbo\_FemaleWhole\_BF\_CT.24\_35.rep

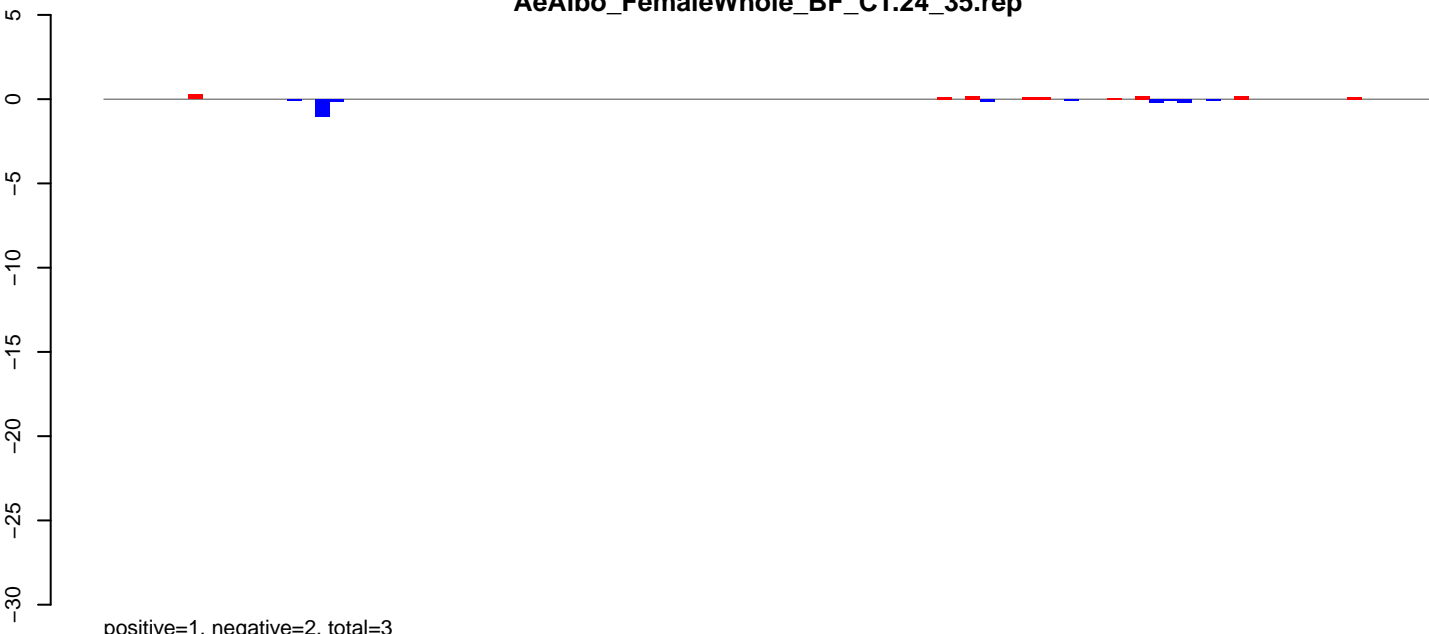

AeAlbo\_FemaleWhole\_BF\_CT.rep

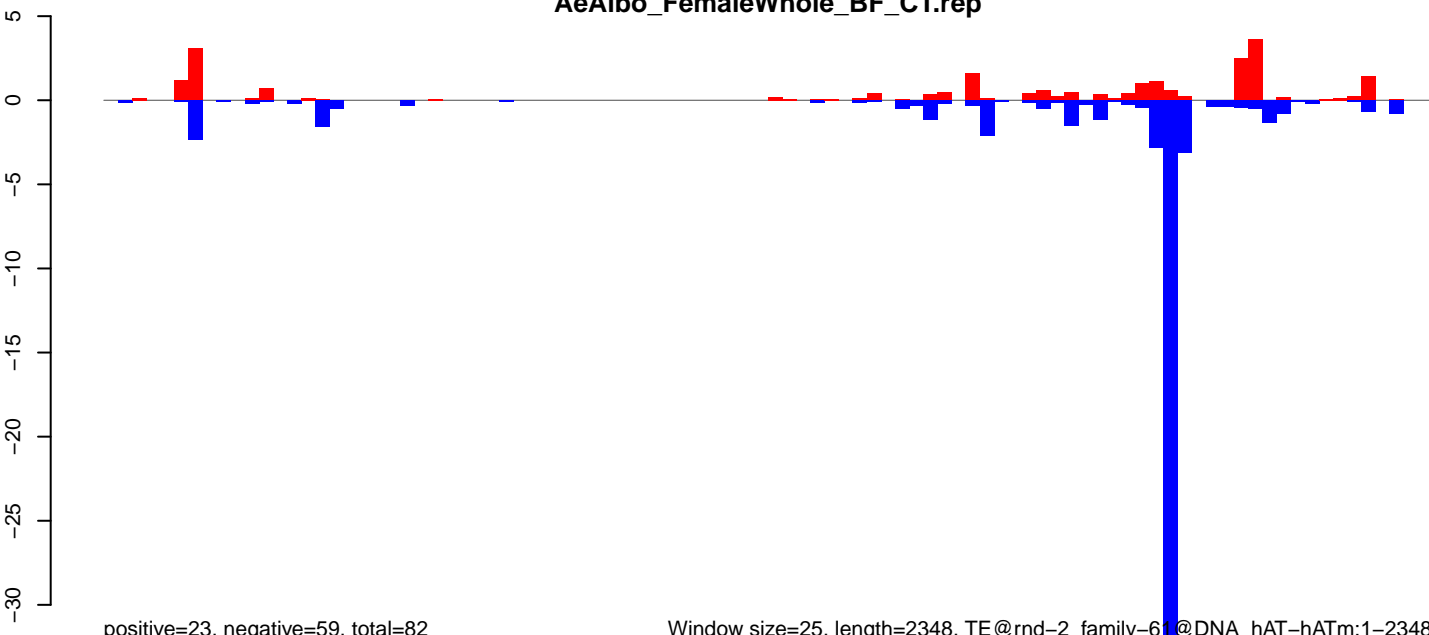

Window size=25, length=2348, TE@rnd-2\_family-61@DNA\_hAT-hATm:1-2348

AeAlbo\_FemaleWhole\_BF\_CT.18\_23.rep

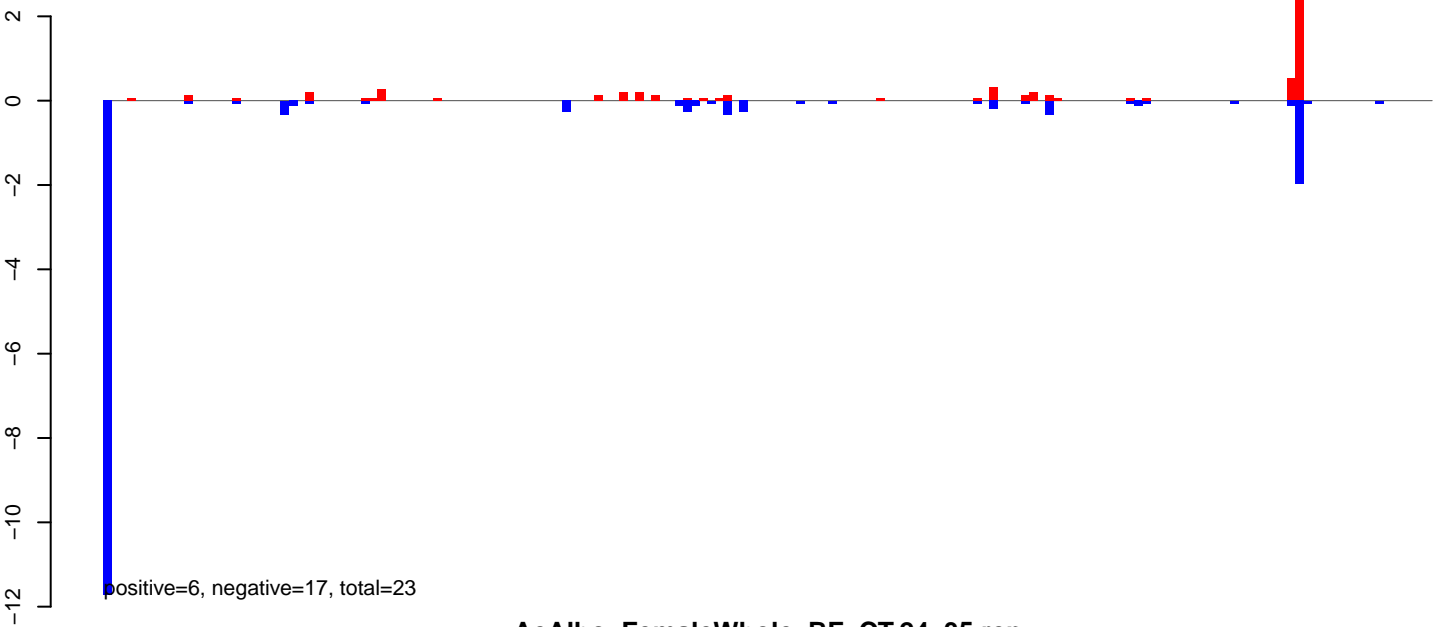

AeAlbo\_FemaleWhole\_BF\_CT.24\_35.rep

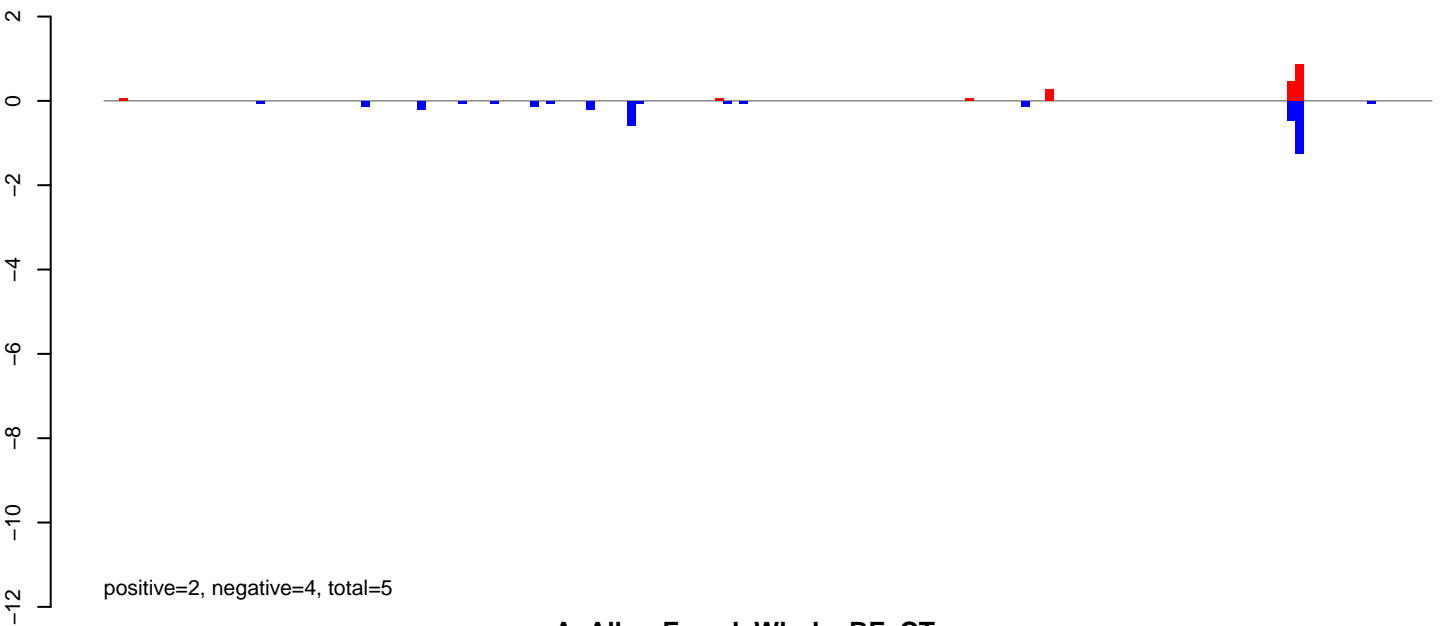

AeAlbo\_FemaleWhole\_BF\_CT.rep

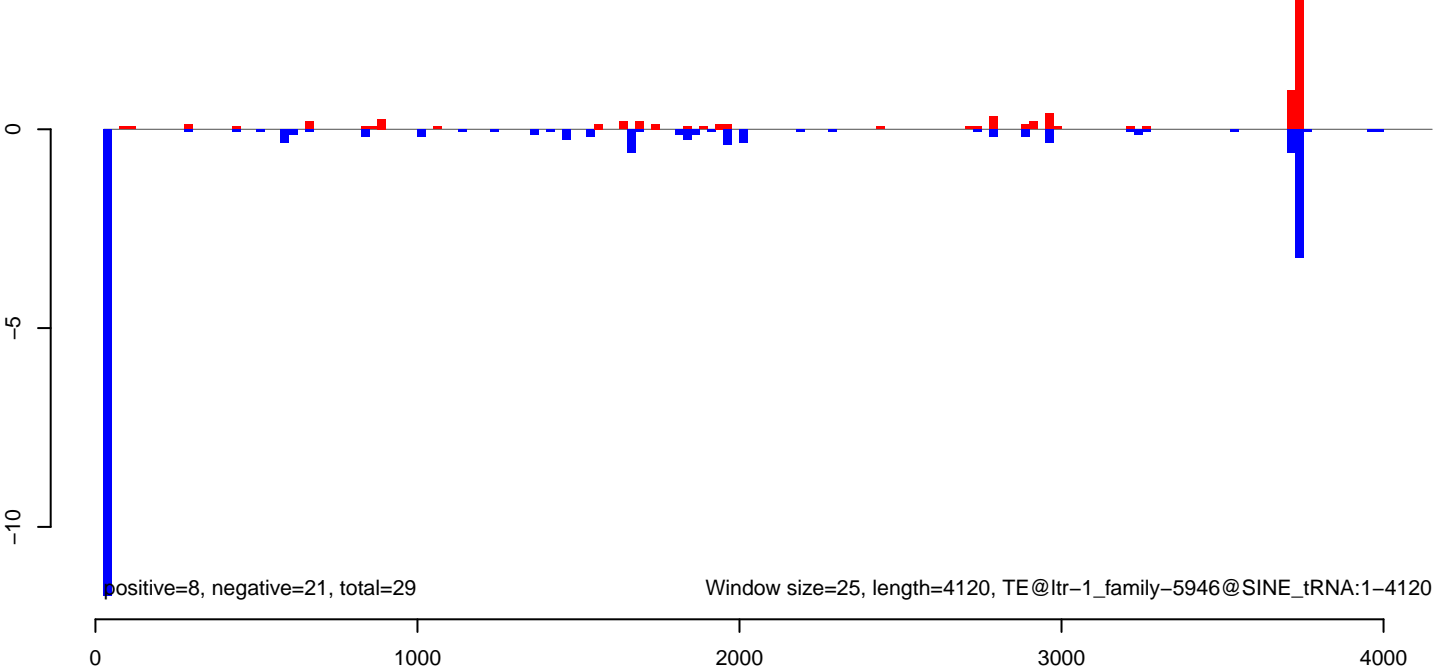



**AeAlbo\_FemaleWhole\_BF\_CT.18\_23.rep**

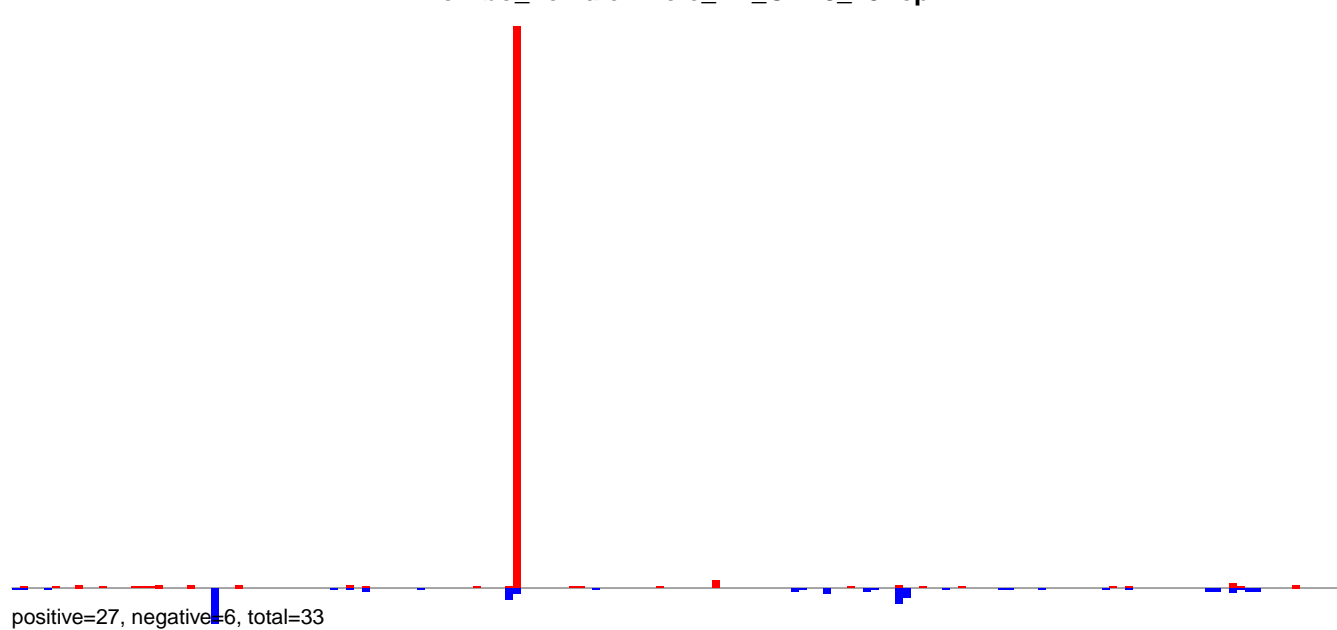

**AeAlbo\_FemaleWhole\_BF\_CT.24\_35.rep**

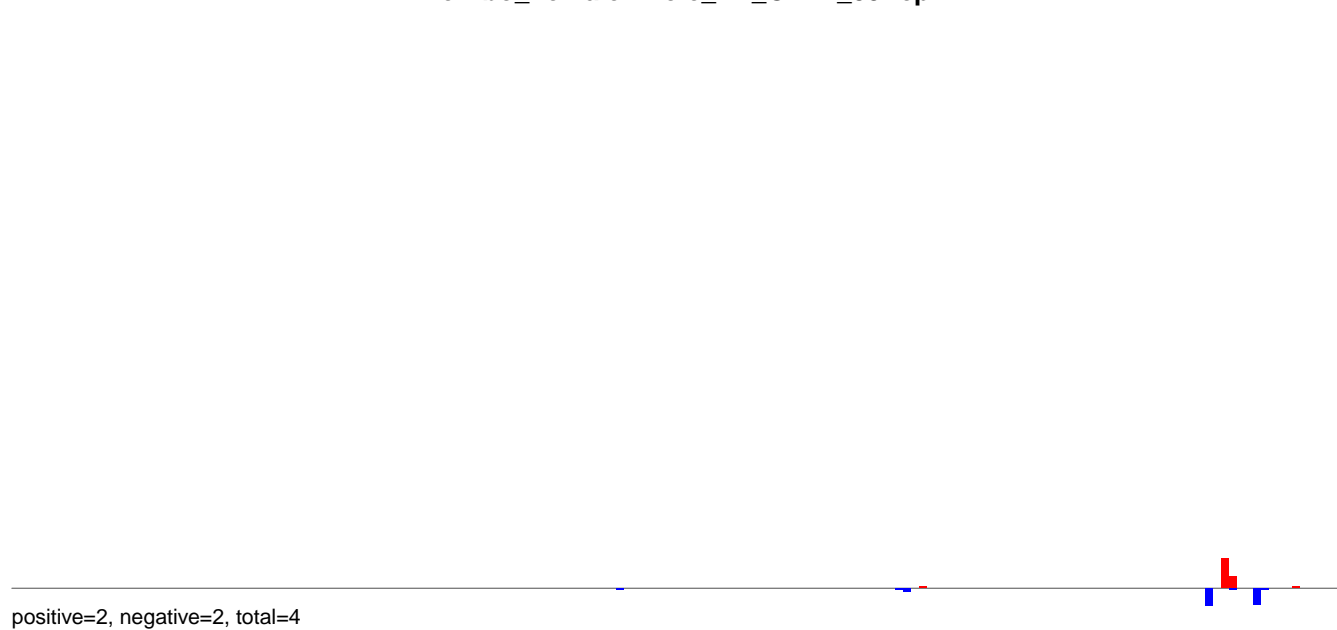

**AeAlbo\_FemaleWhole\_BF\_CT.rep**

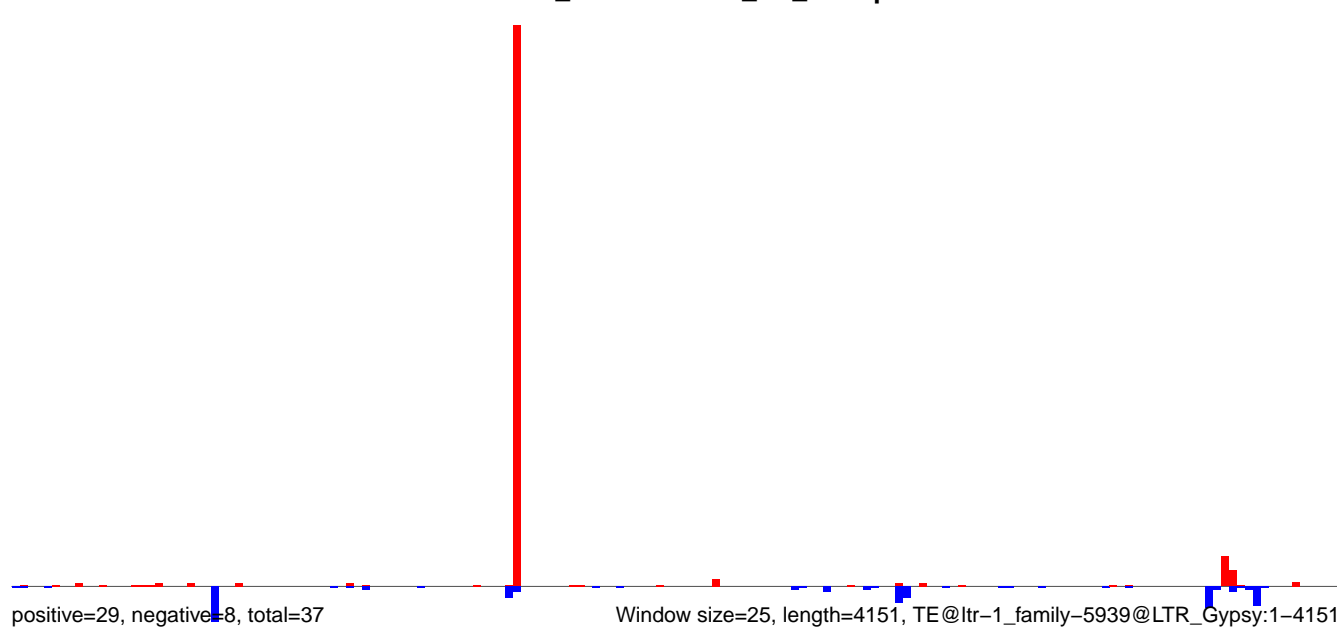

AeAlbo\_FemaleWhole\_BF\_CT.18\_23.rep

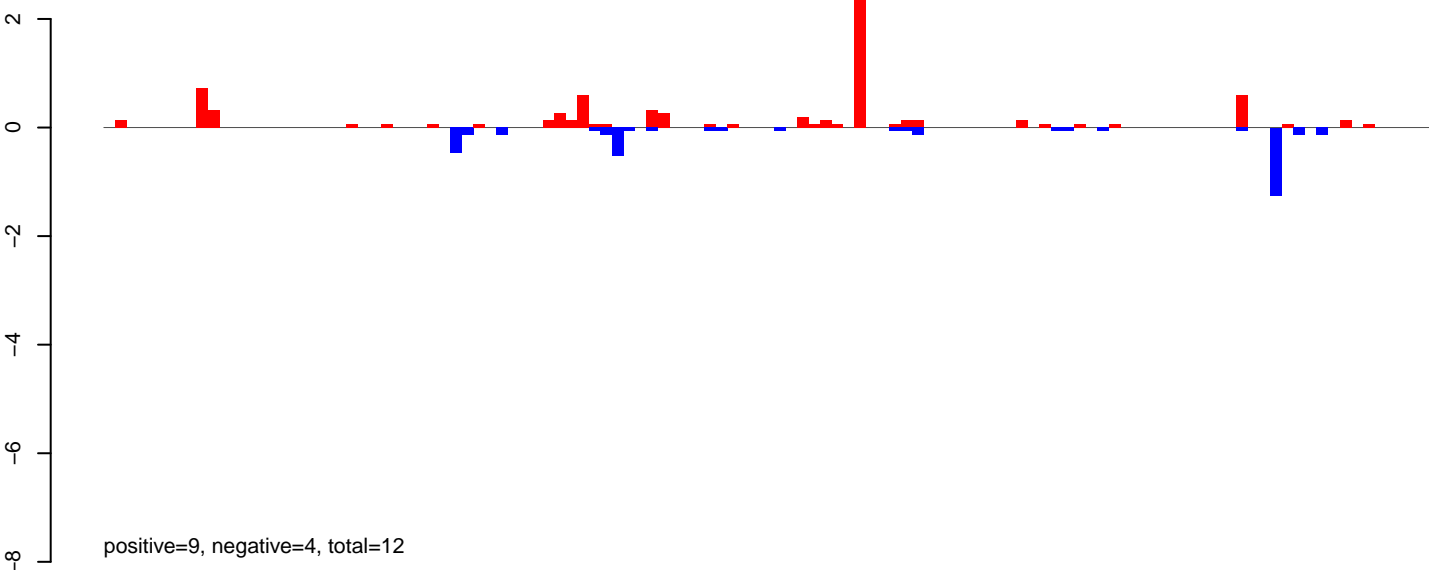

AeAlbo\_FemaleWhole\_BF\_CT.24\_35.rep

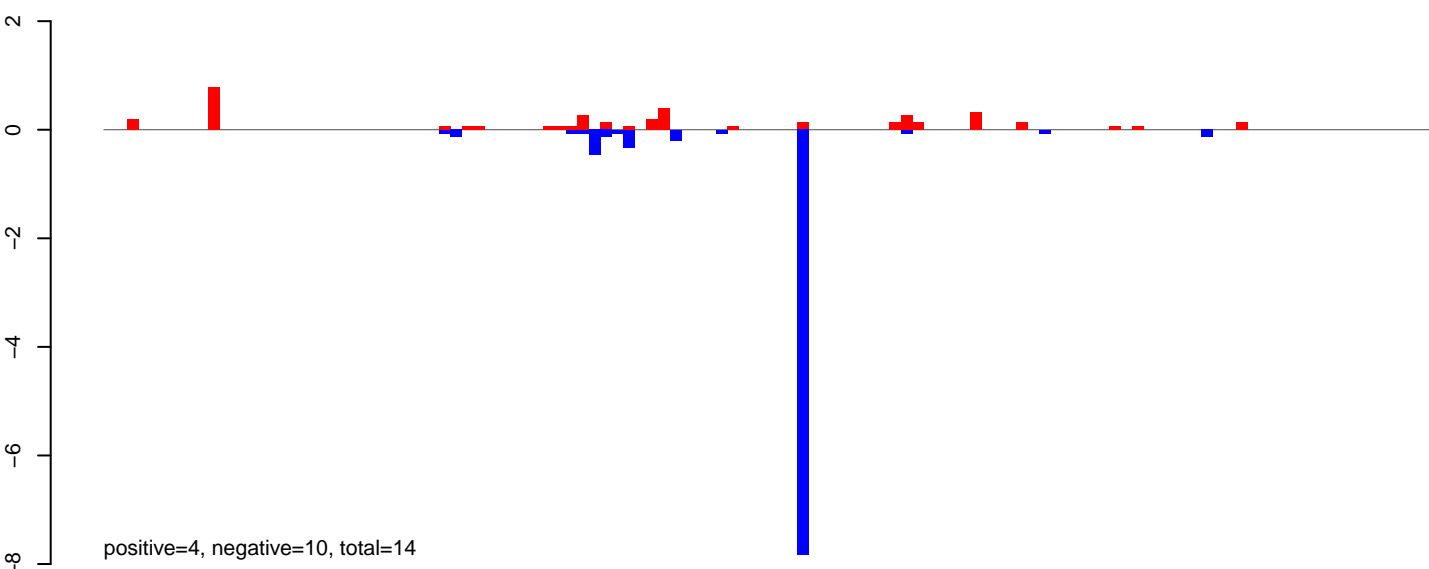

AeAlbo\_FemaleWhole\_BF\_CT.rep

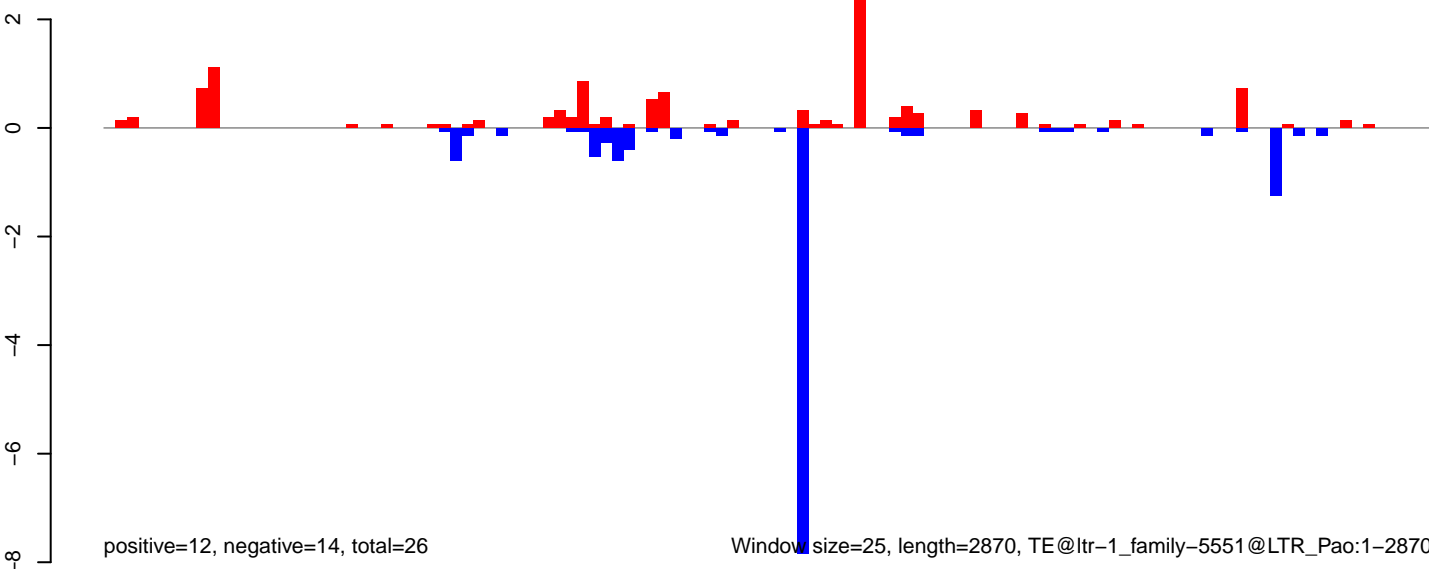

AeAlbo\_FemaleWhole\_BF\_CT.18\_23.rep

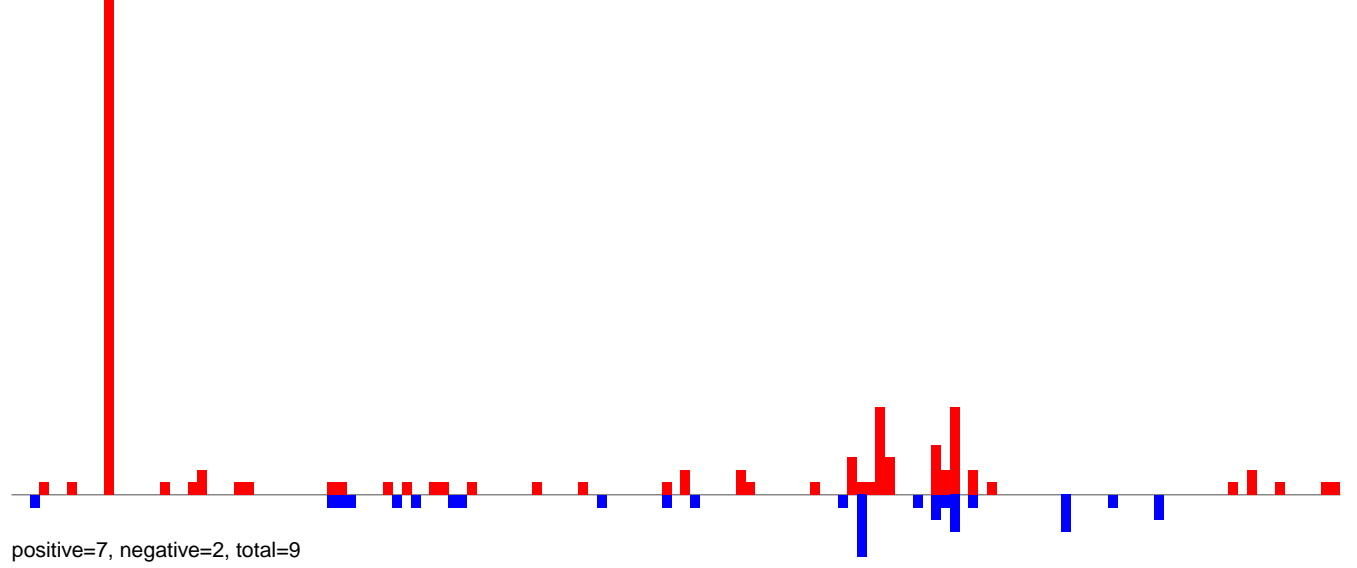

AeAlbo\_FemaleWhole\_BF\_CT.24\_35.rep

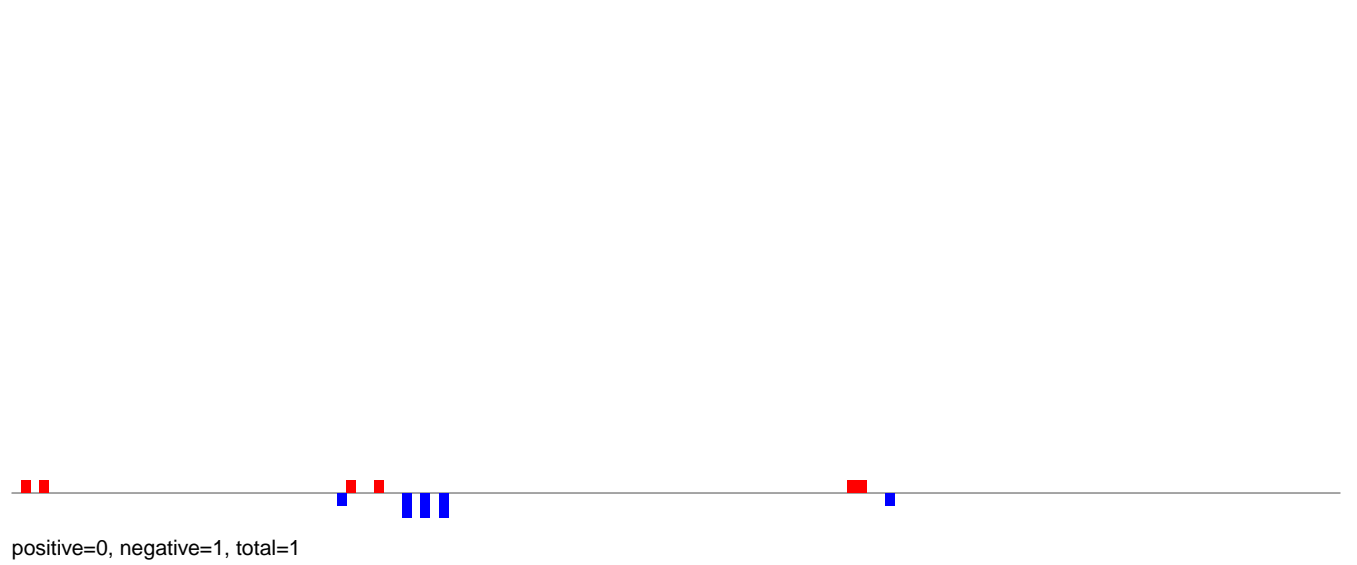

AeAlbo\_FemaleWhole\_BF\_CT.rep

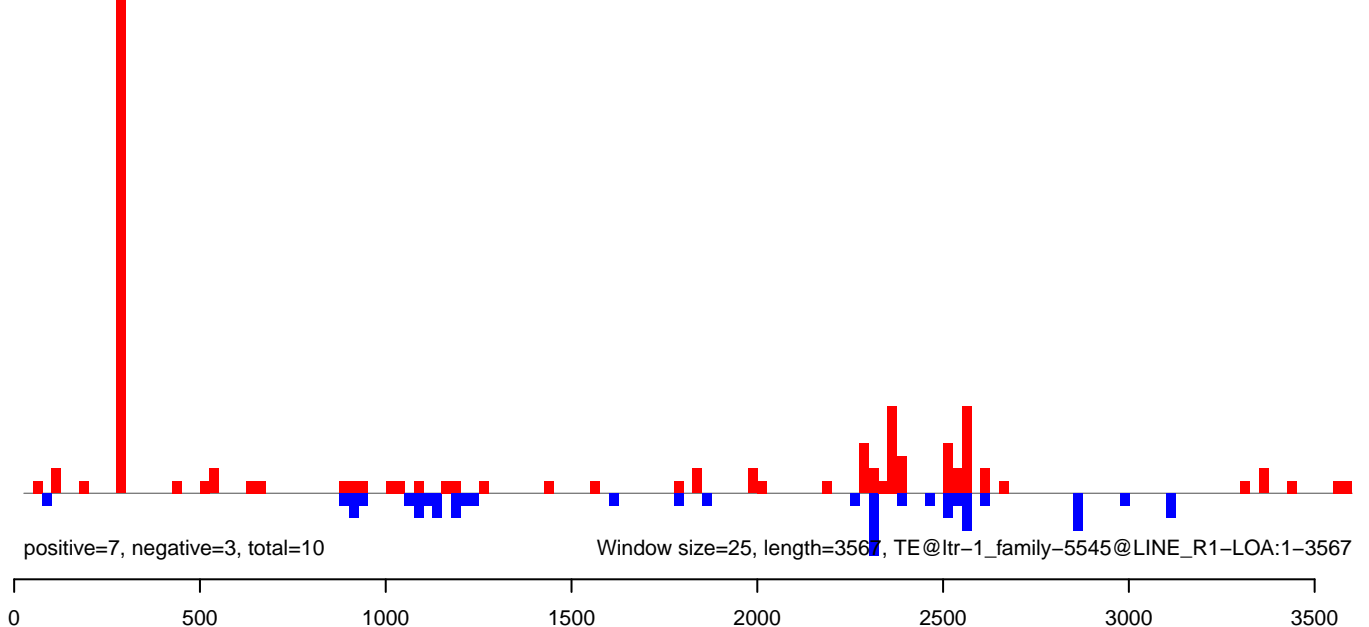

AeAlbo\_FemaleWhole\_BF\_CT.18\_23.rep

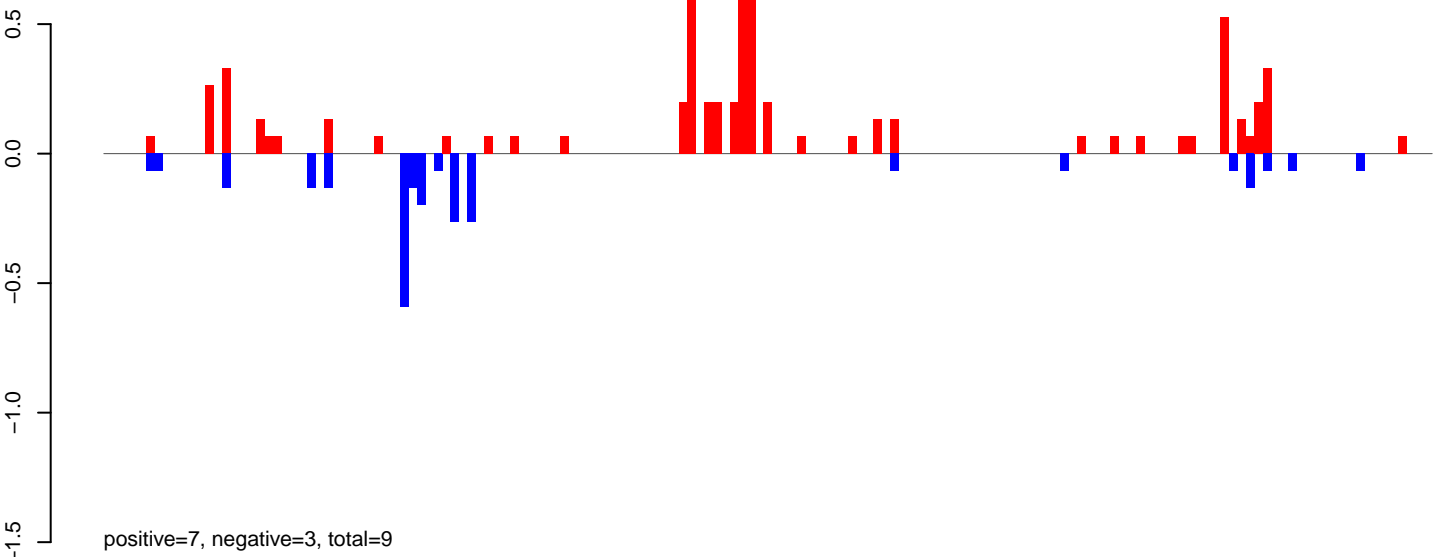

AeAlbo\_FemaleWhole\_BF\_CT.24\_35.rep

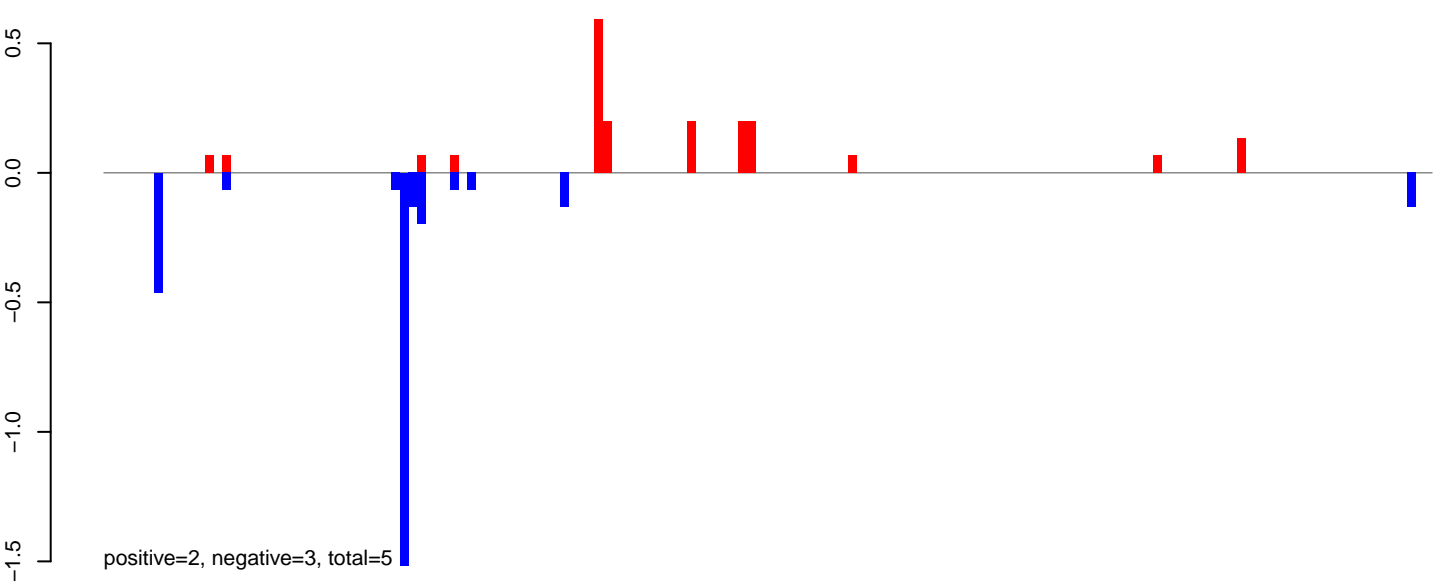

AeAlbo\_FemaleWhole\_BF\_CT.rep

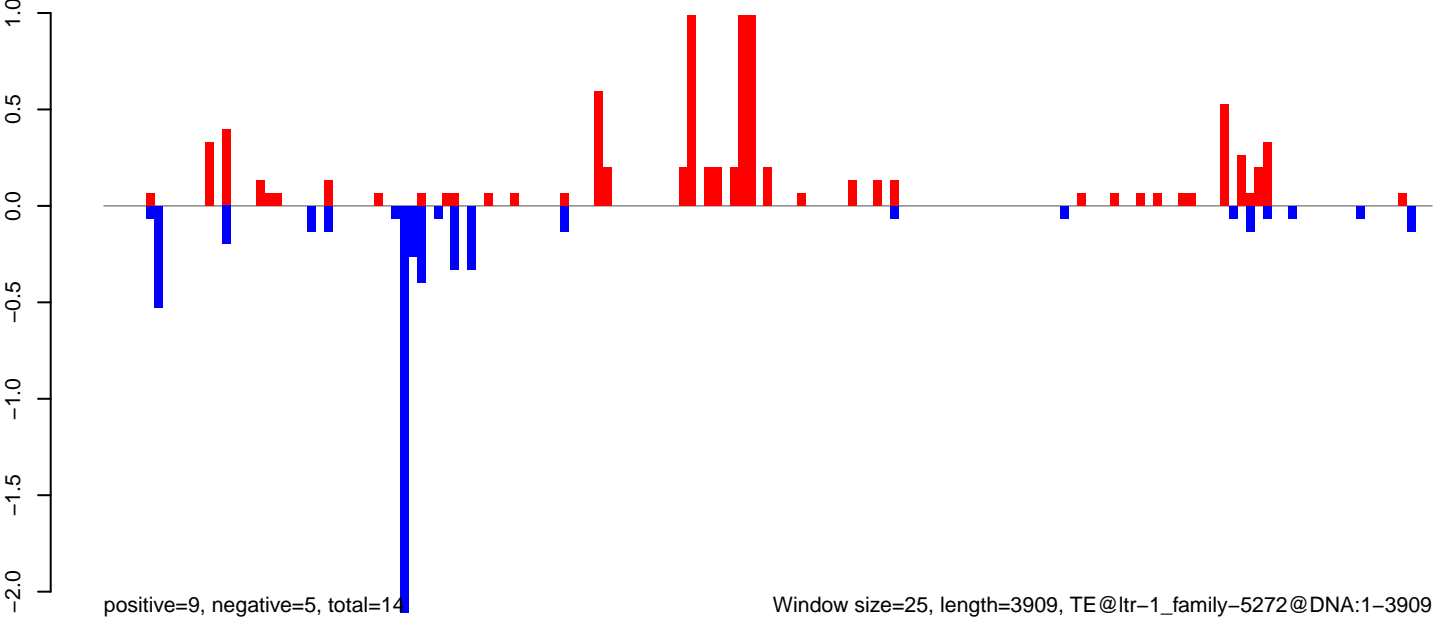

AeAlbo\_FemaleWhole\_BF\_CT.18\_23.rep

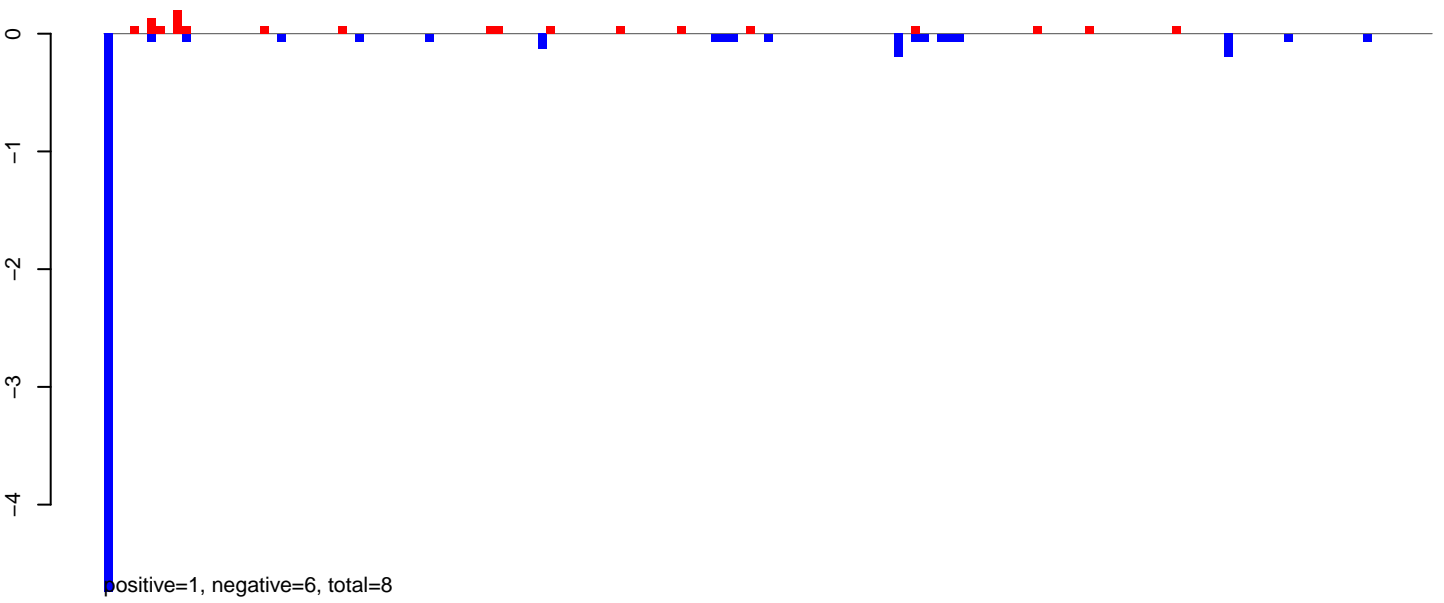

AeAlbo\_FemaleWhole\_BF\_CT.24\_35.rep

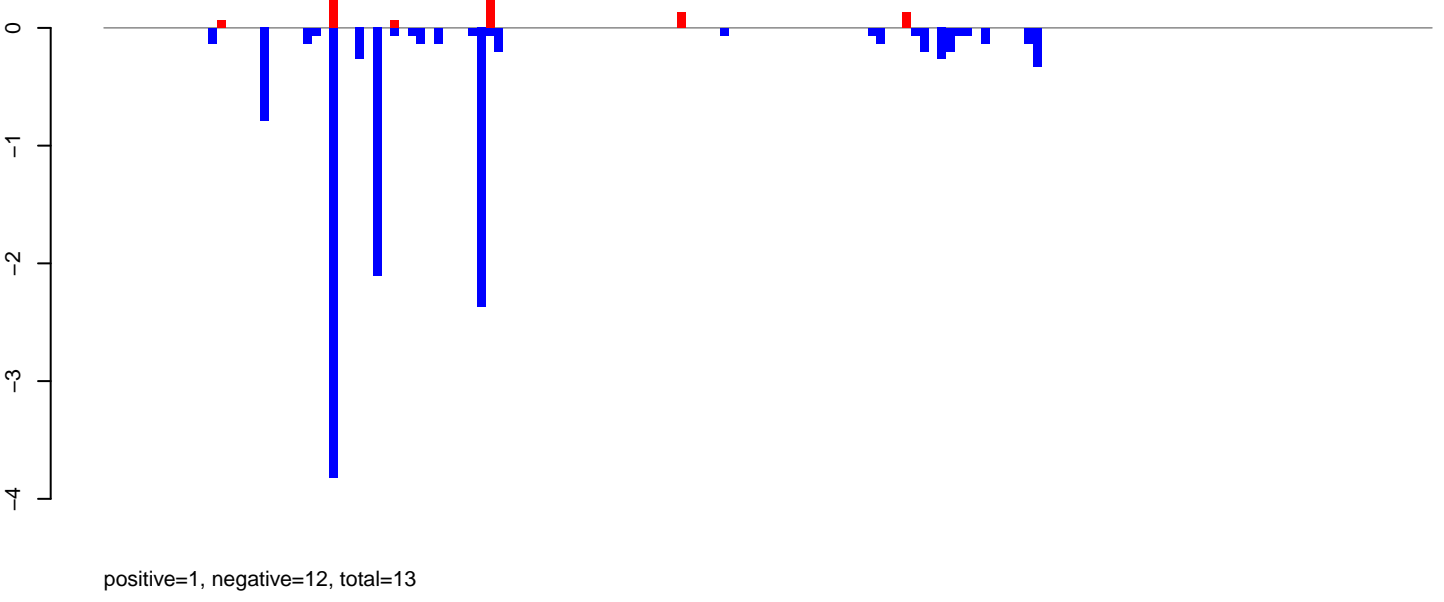

AeAlbo\_FemaleWhole\_BF\_CT.rep

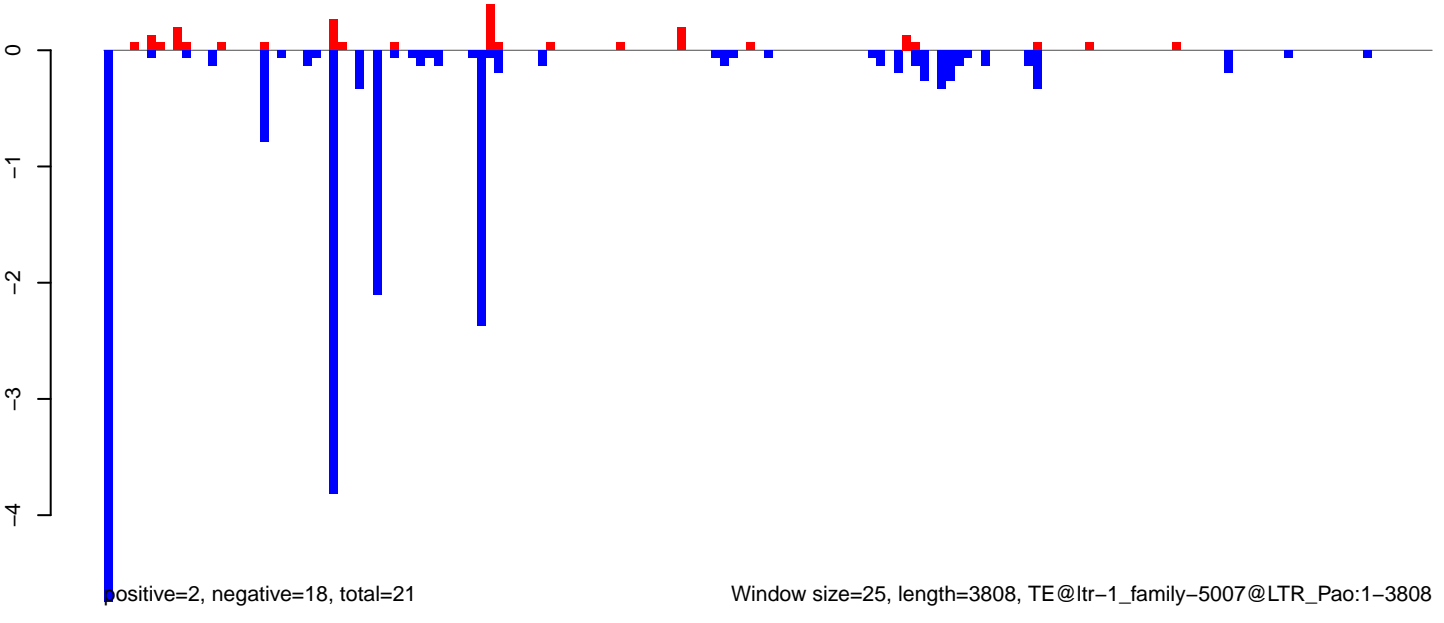

AeAlbo\_FemaleWhole\_BF\_CT.18\_23.rep

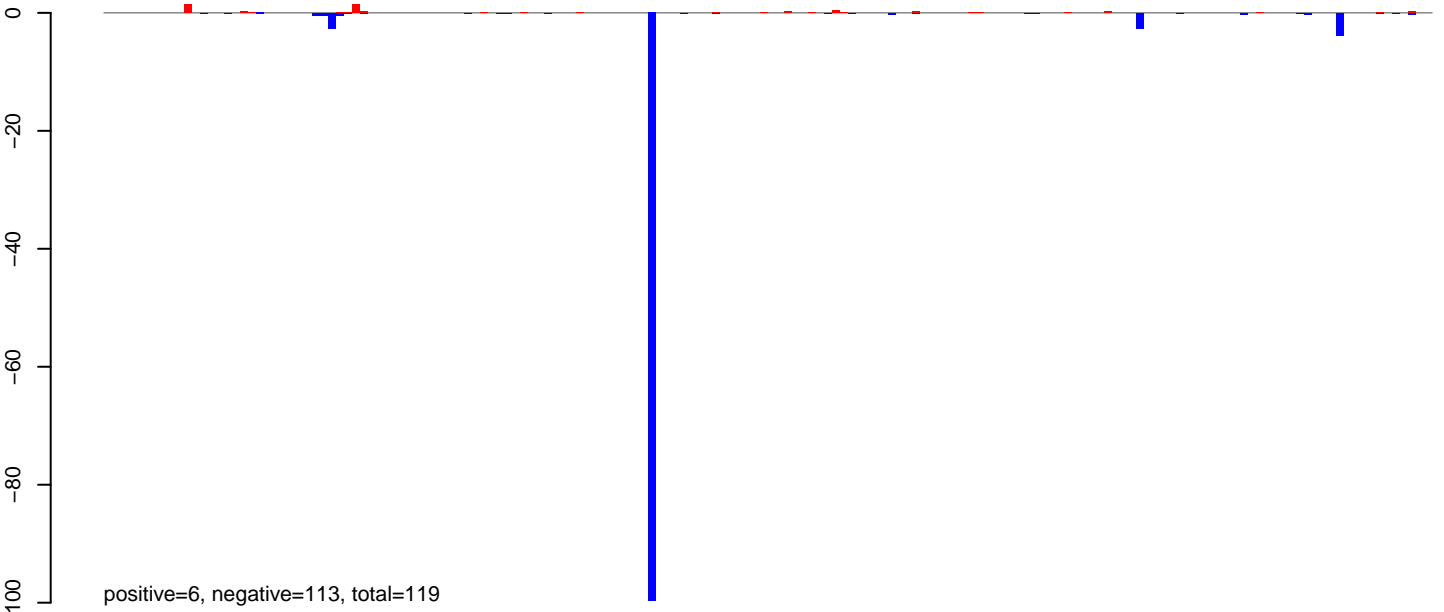

AeAlbo\_FemaleWhole\_BF\_CT.24\_35.rep

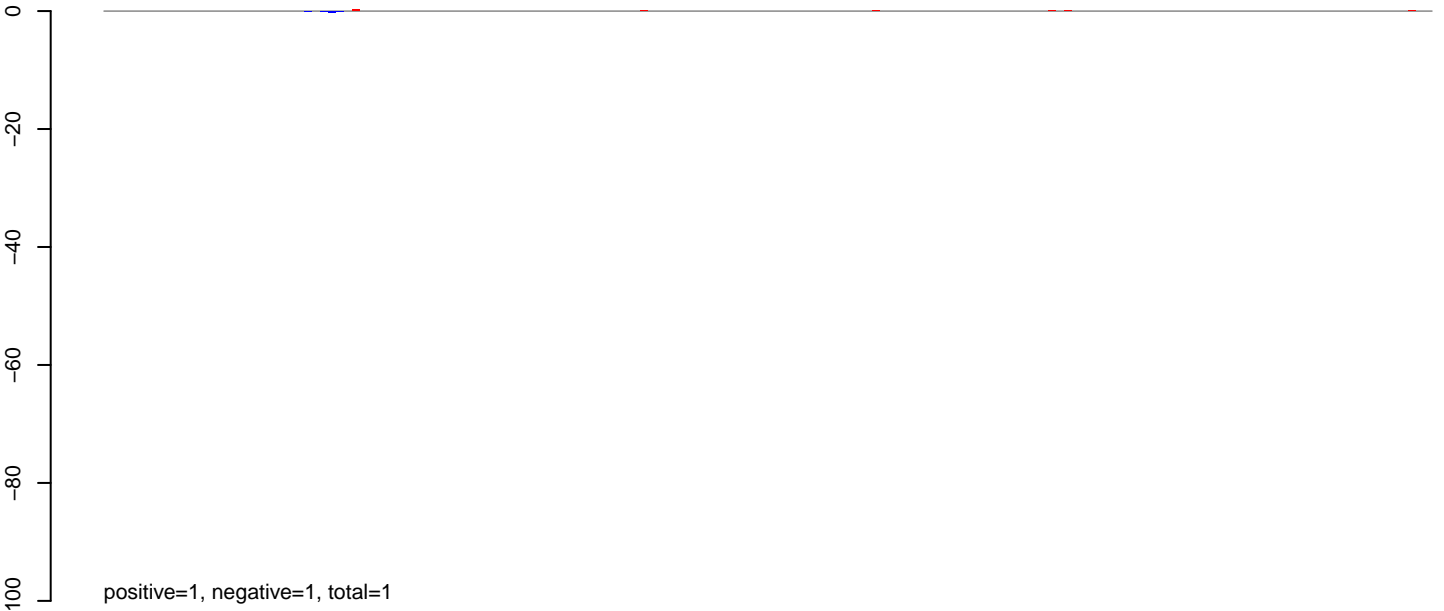

AeAlbo\_FemaleWhole\_BF\_CT.rep

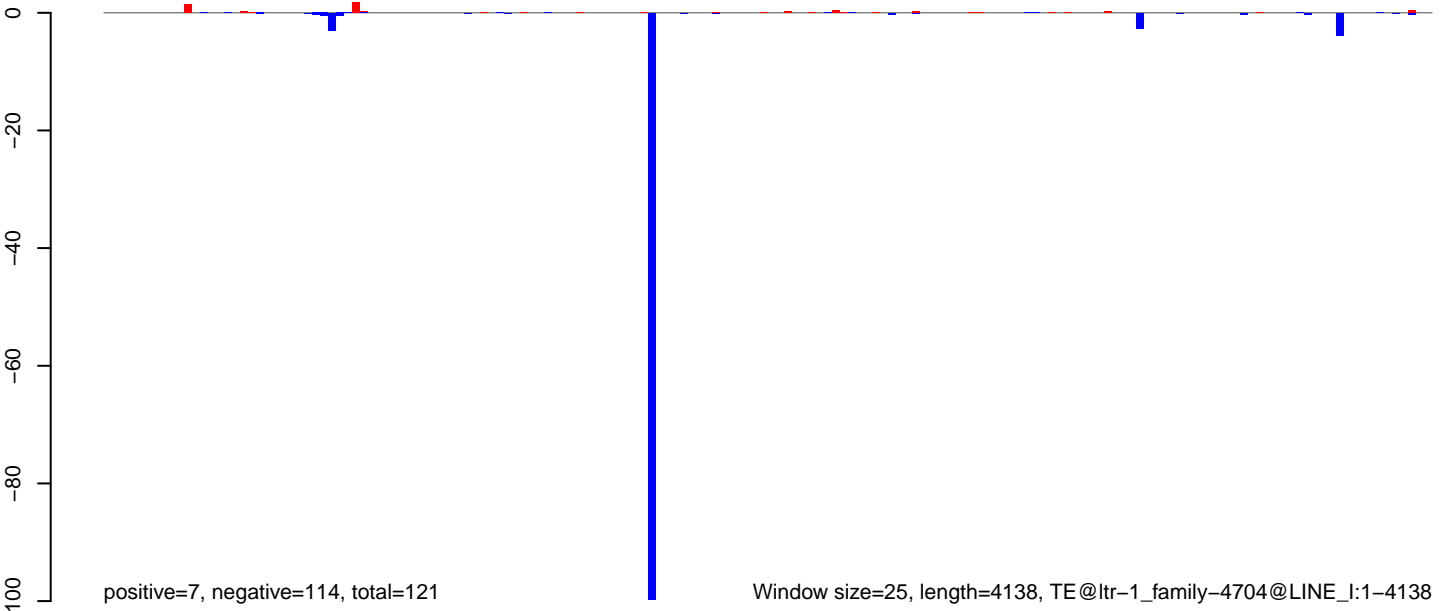

AeAlbo\_FemaleWhole\_BF\_CT.18\_23.rep

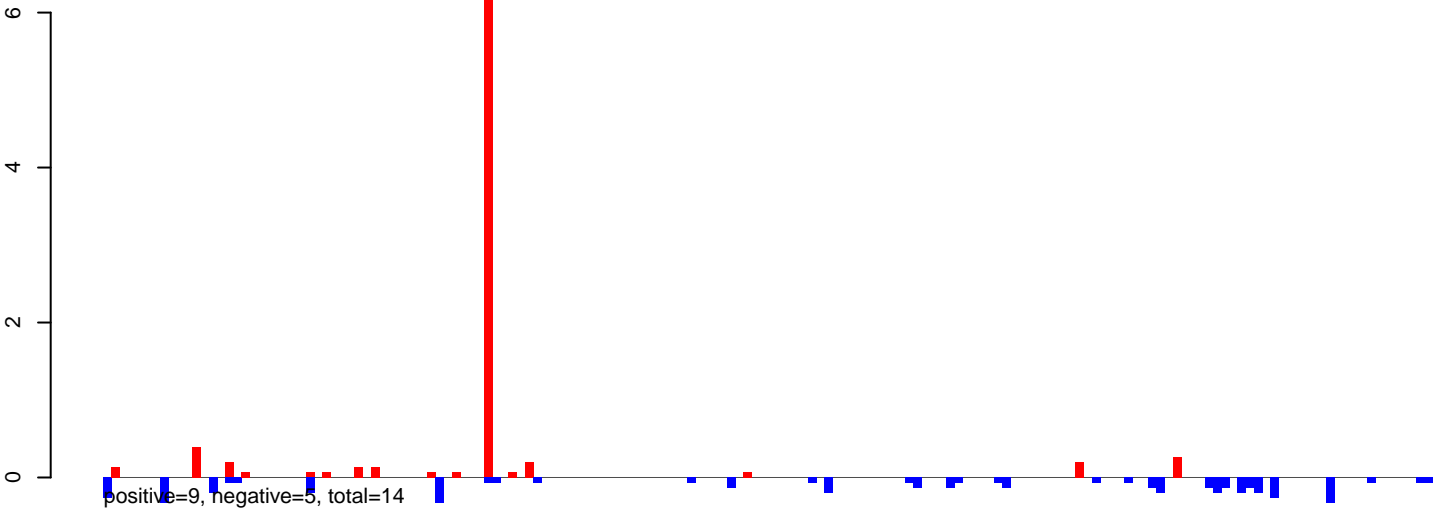

AeAlbo\_FemaleWhole\_BF\_CT.24\_35.rep

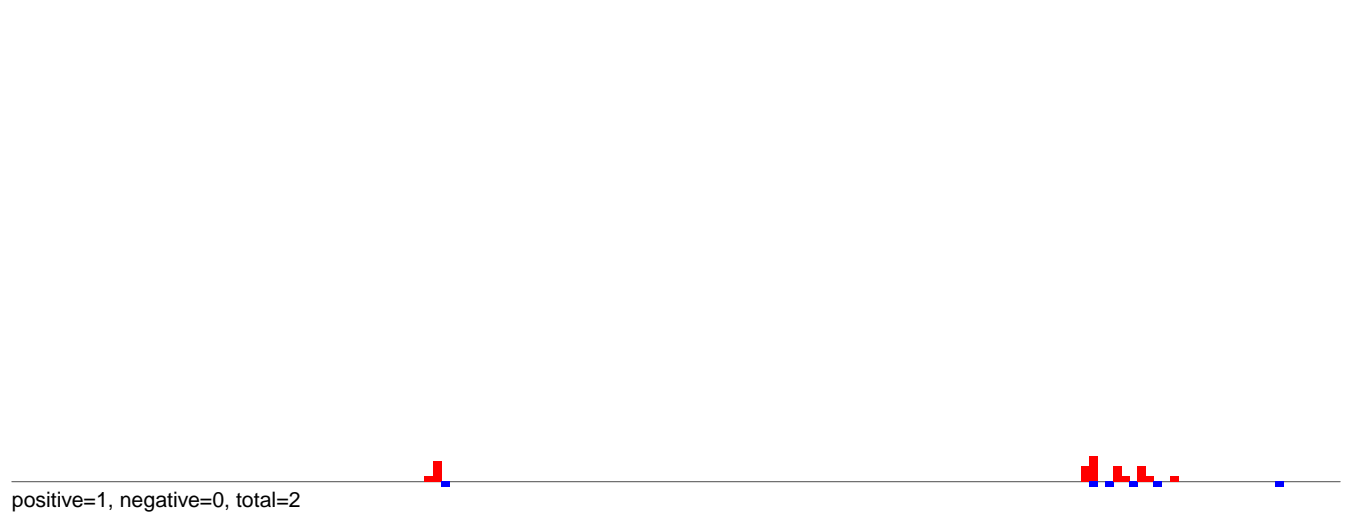

AeAlbo\_FemaleWhole\_BF\_CT.rep

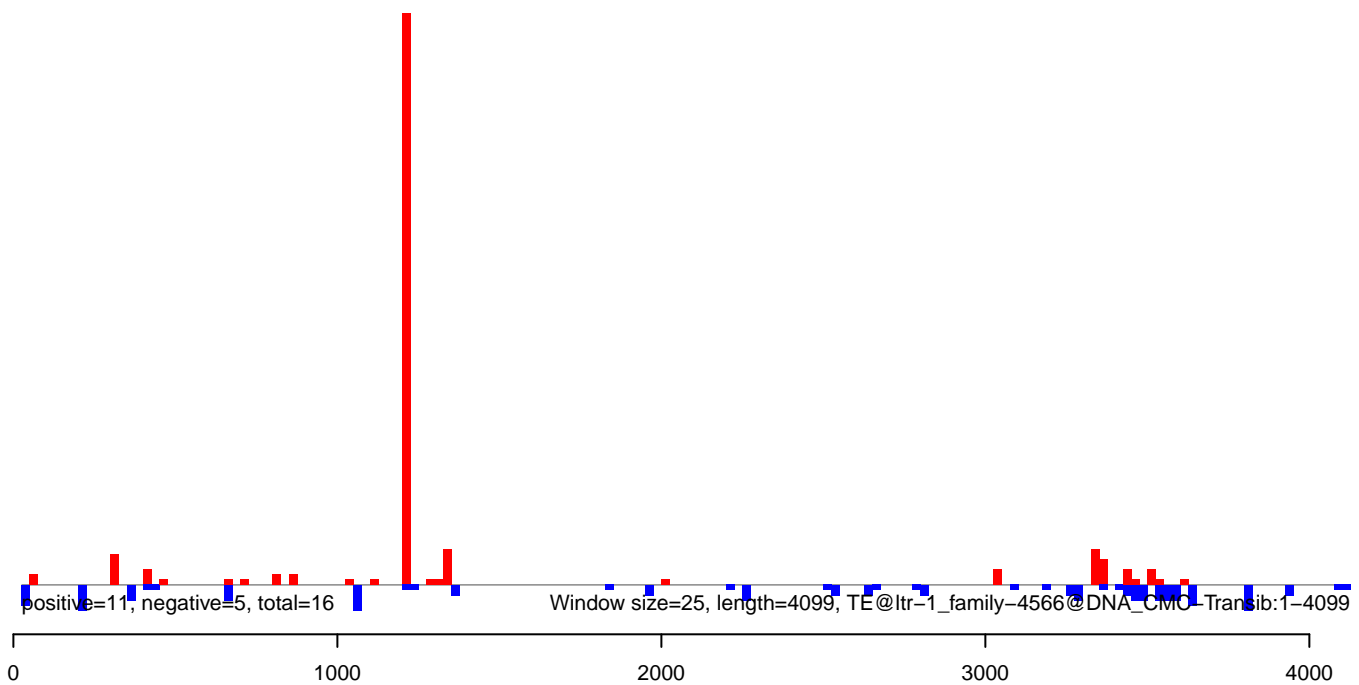

**AeAlbo\_FemaleWhole\_BF\_CT.18\_23.rep**

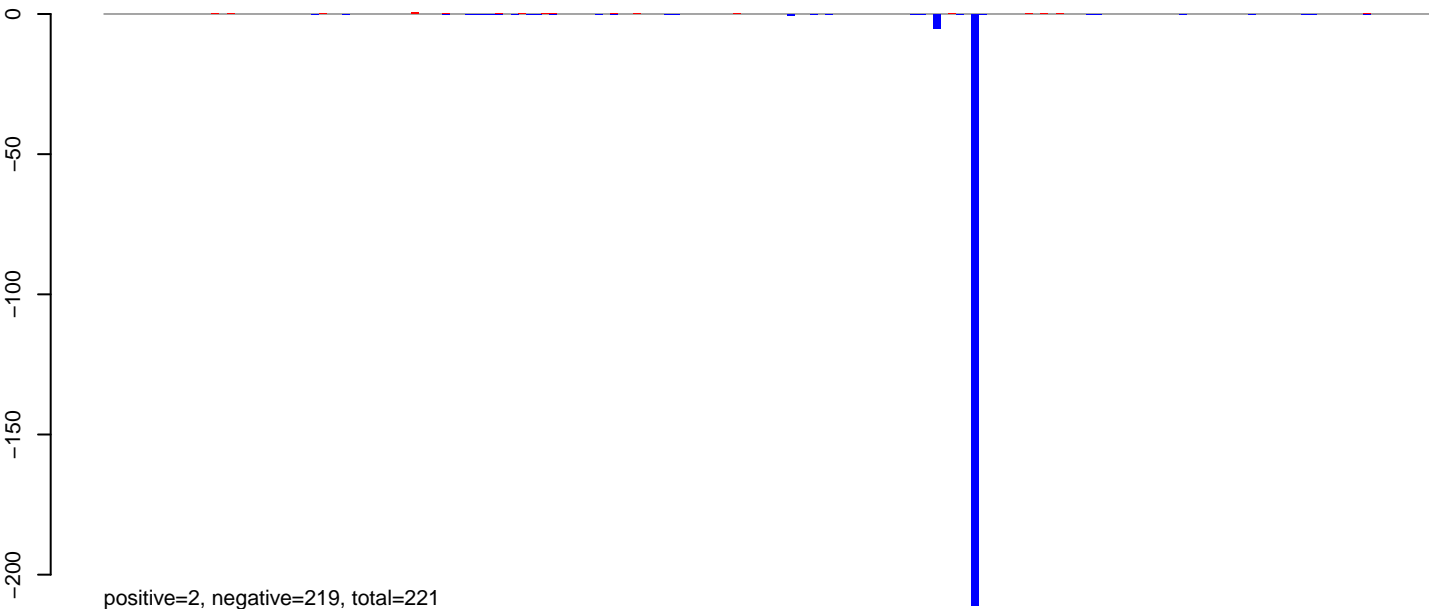

**AeAlbo\_FemaleWhole\_BF\_CT.24\_35.rep**



**AeAlbo\_FemaleWhole\_BF\_CT.rep**

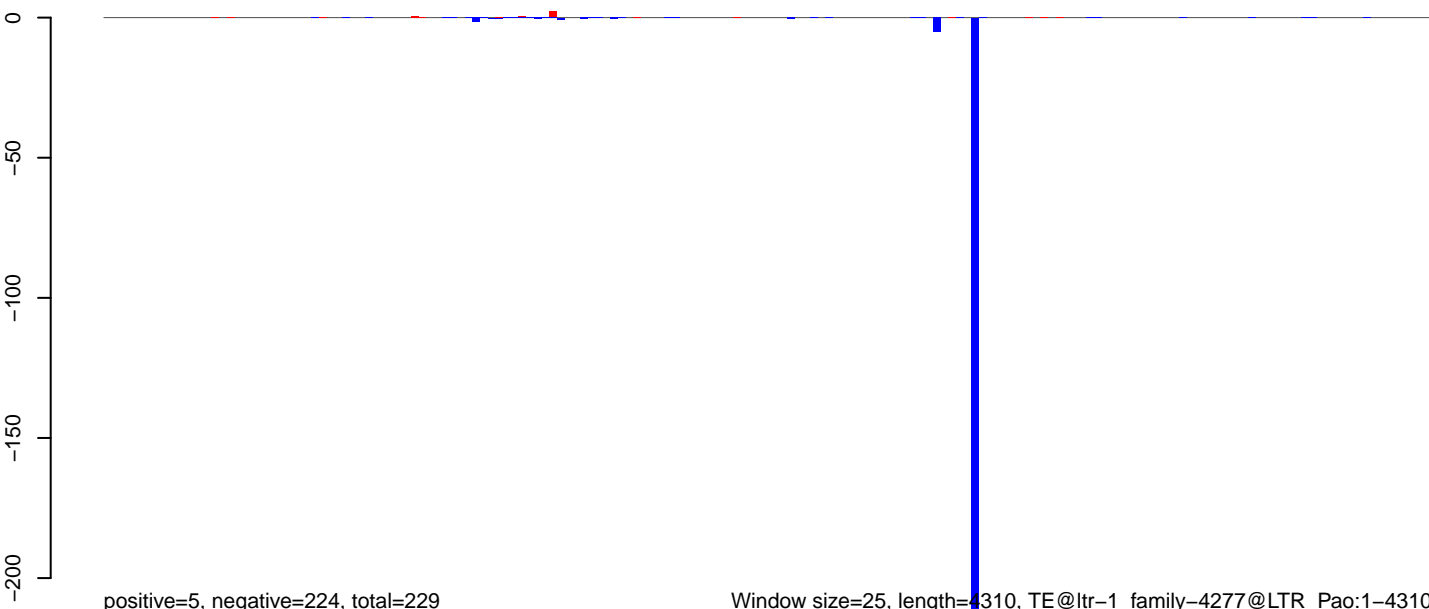

0 1000 2000 3000 4000



AeAlbo\_FemaleWhole\_BF\_CT.18\_23.rep

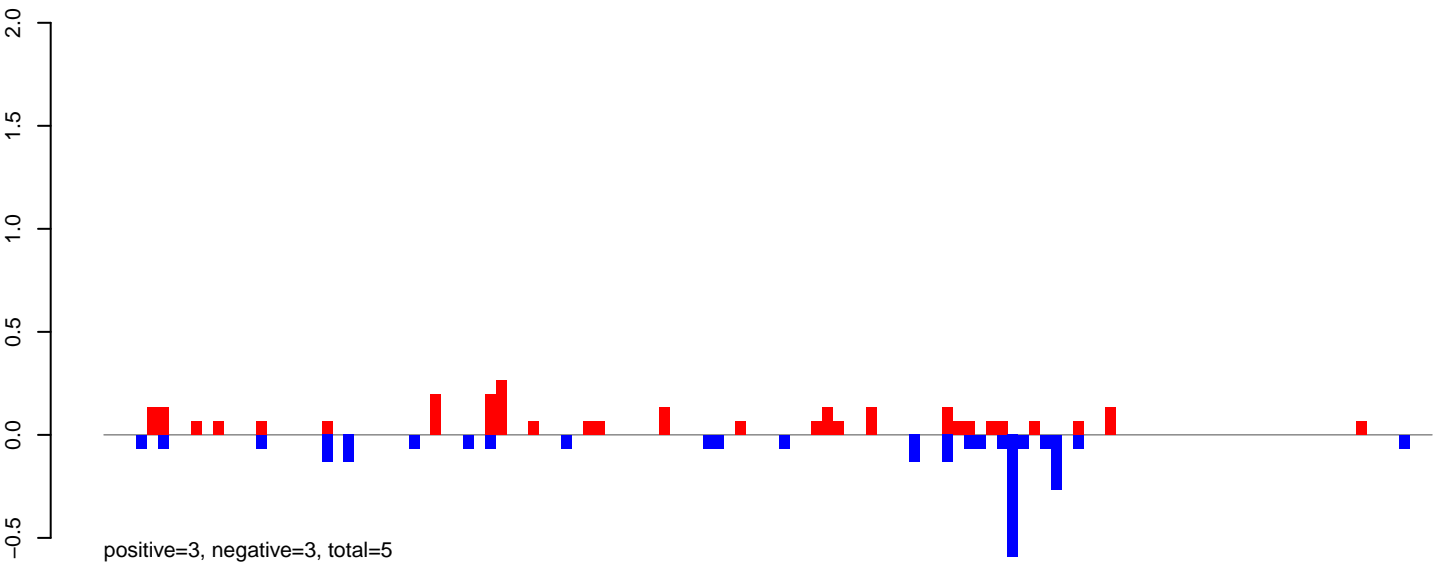

AeAlbo\_FemaleWhole\_BF\_CT.24\_35.rep

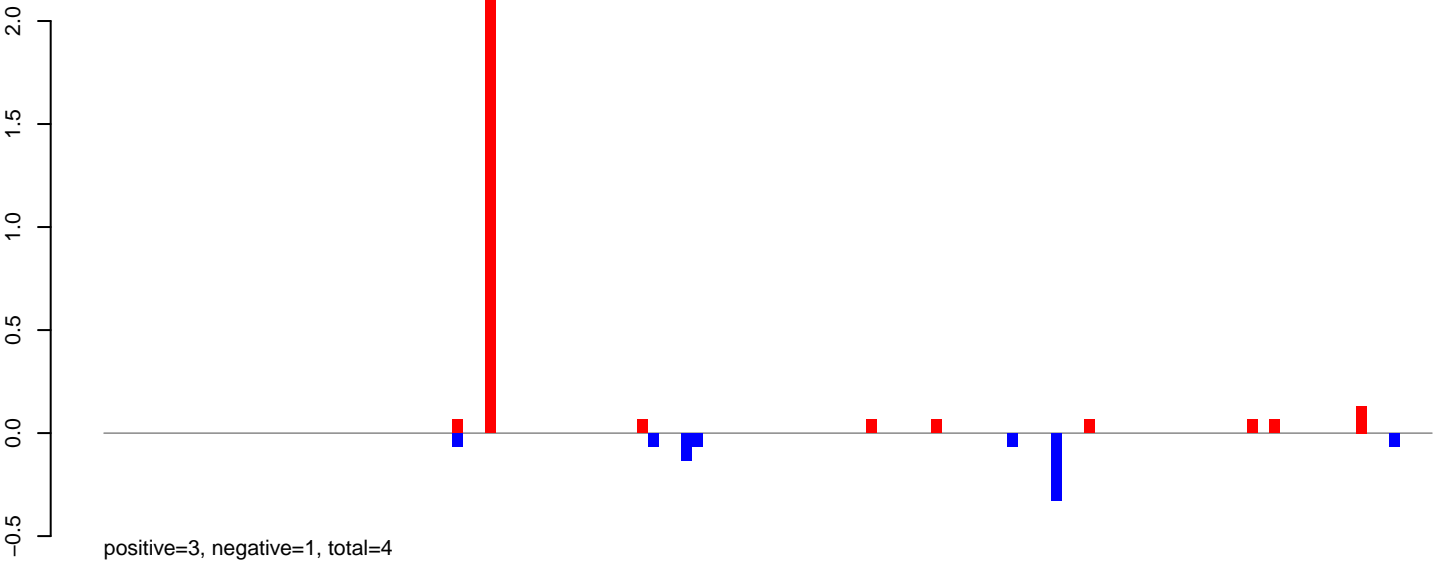

AeAlbo\_FemaleWhole\_BF\_CT.rep

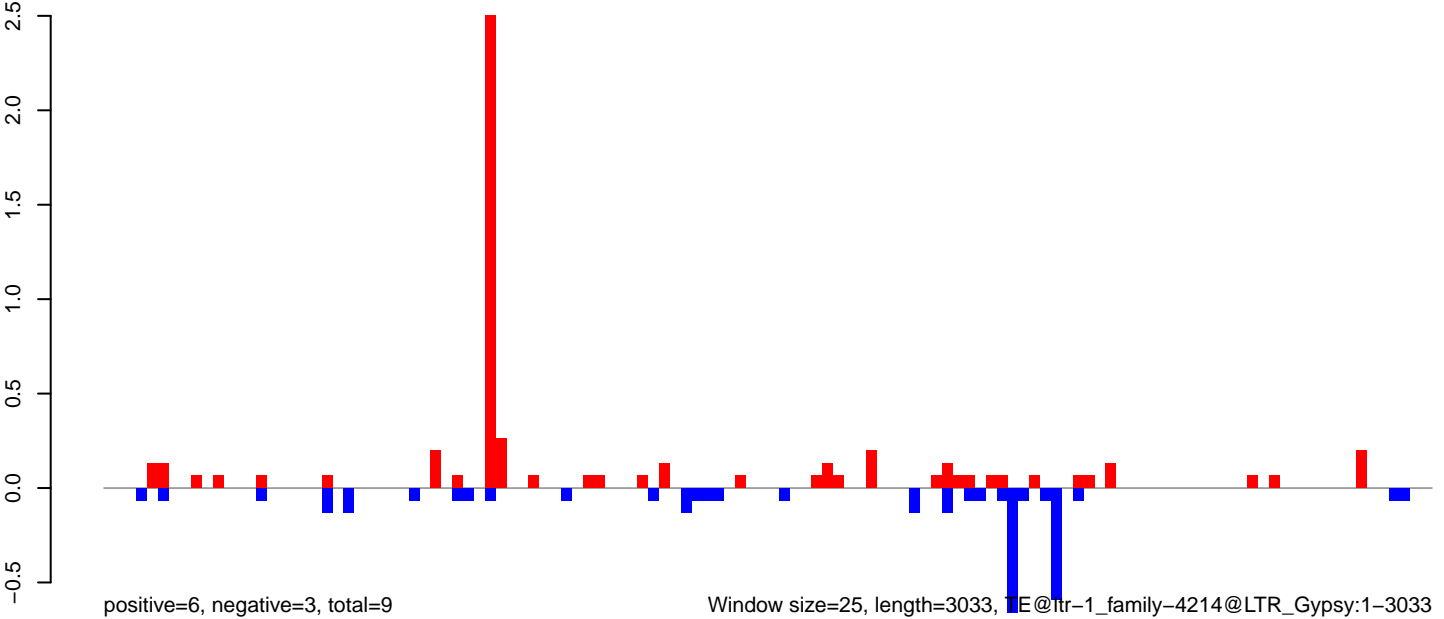

Window size=25, length=3033, TE@ltr-1\_family-4214@LTR\_Gypsy:1-3033

AeAlbo\_FemaleWhole\_BF\_CT.18\_23.rep

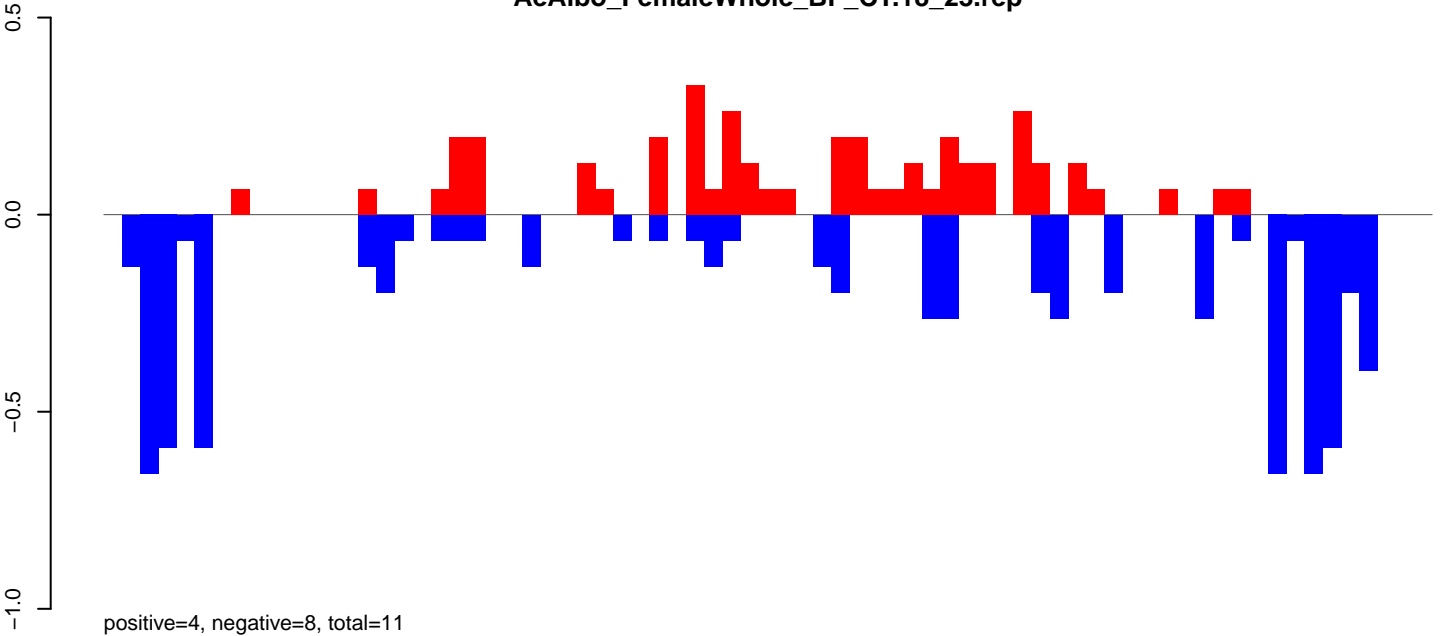

AeAlbo\_FemaleWhole\_BF\_CT.24\_35.rep

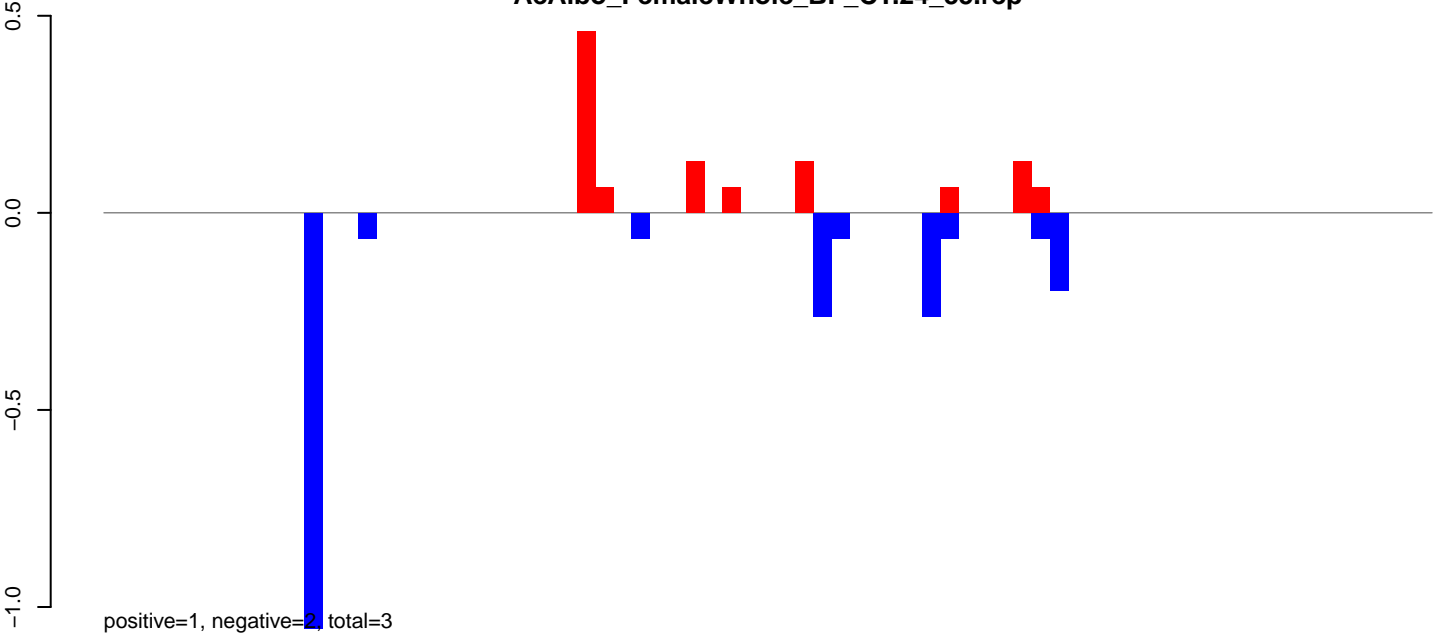

AeAlbo\_FemaleWhole\_BF\_CT.rep

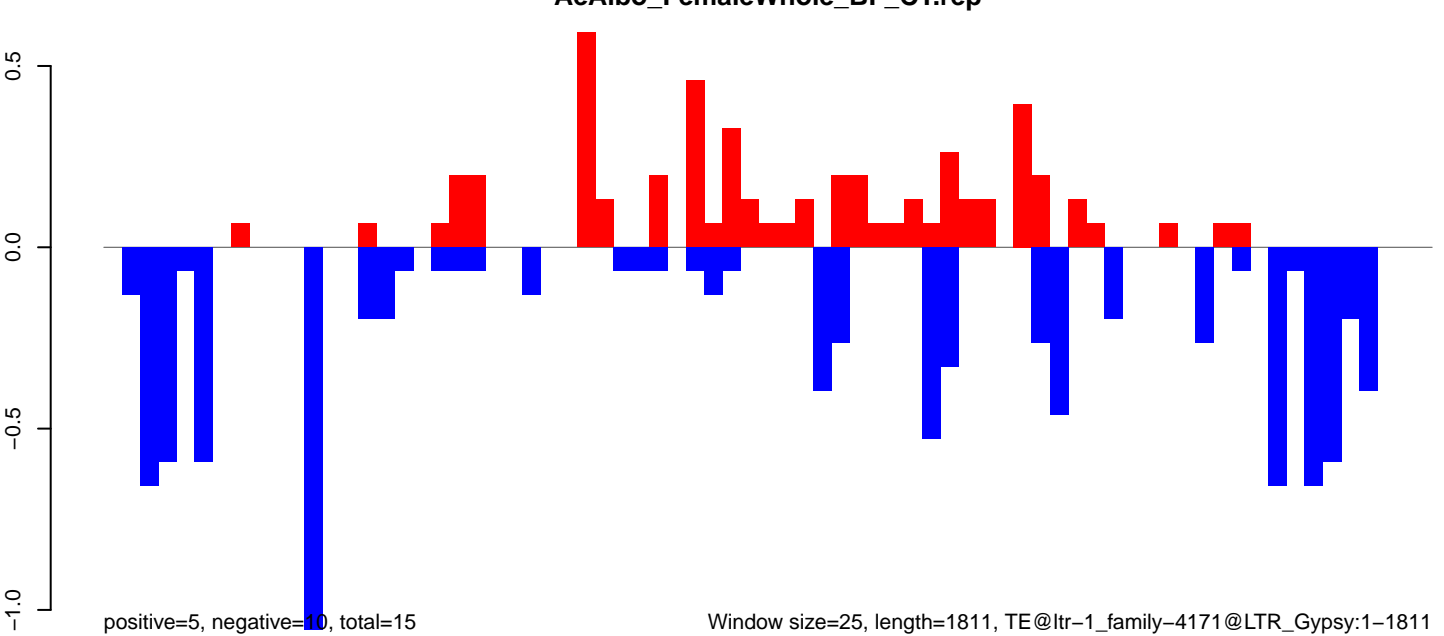

Window size=25, length=1811, TE@ltr-1\_family-4171@LTR\_Gypsy:1-1811

0 500 1000 1500

AeAlbo\_FemaleWhole\_BF\_CT.18\_23.rep

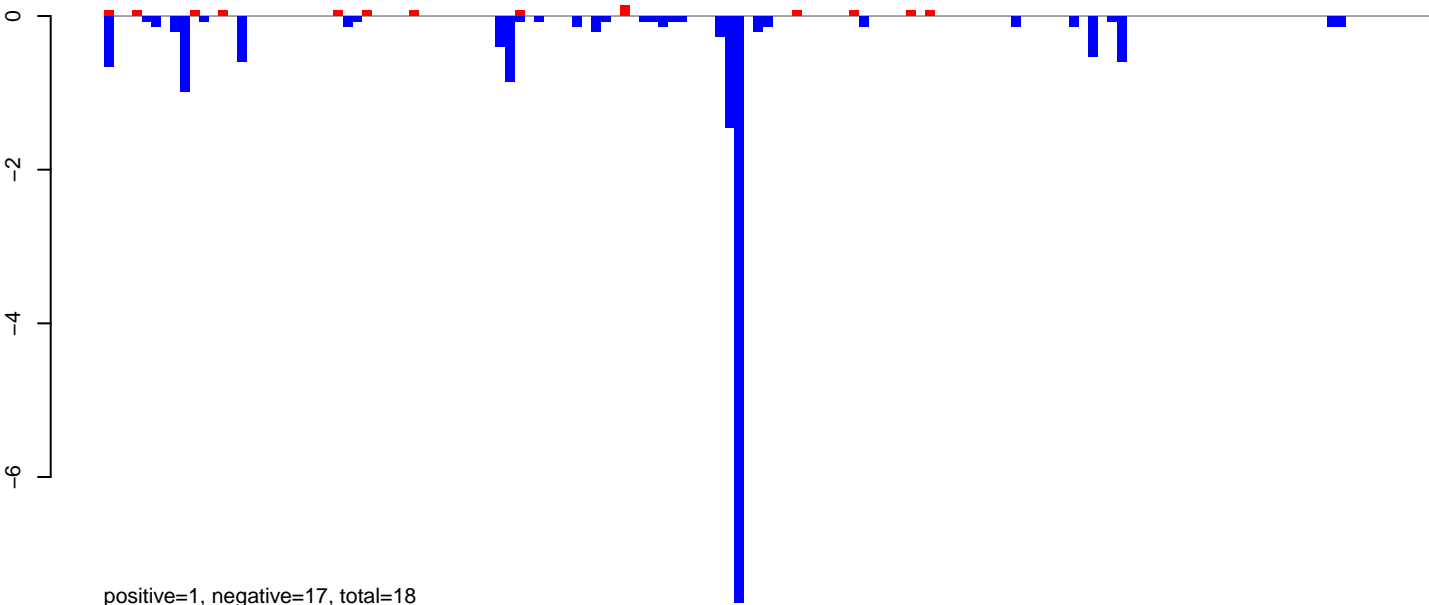

AeAlbo\_FemaleWhole\_BF\_CT.24\_35.rep

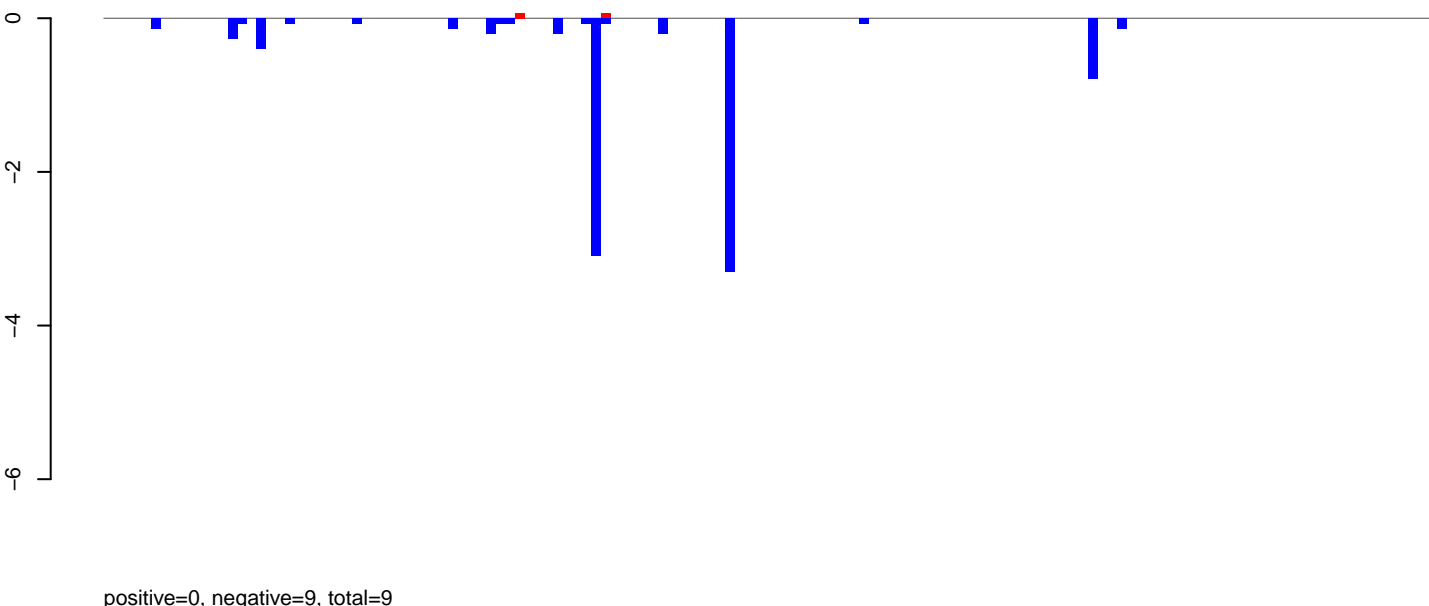

AeAlbo\_FemaleWhole\_BF\_CT.rep

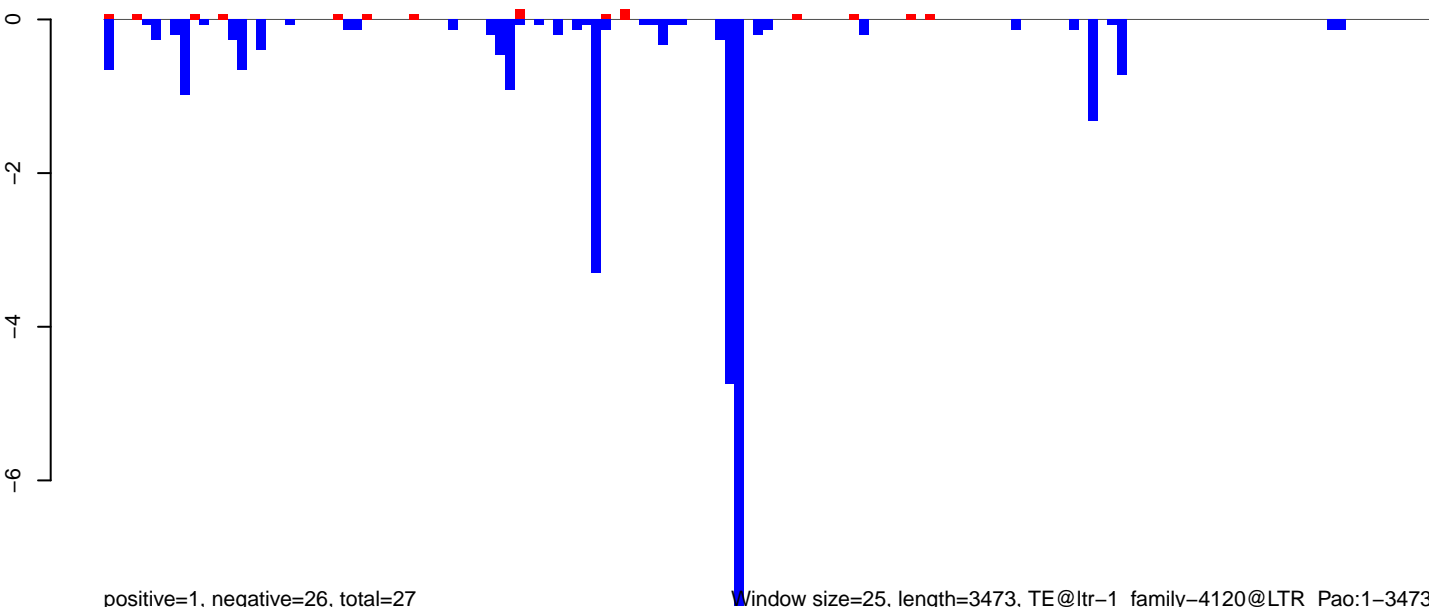

Window size=25, length=3473, TE@ltr-1\_family-4120@LTR\_Pao:1-3473

0 500 1000 1500 2000 2500 3000 3500

AeAlbo\_FemaleWhole\_BF\_CT.18\_23.rep

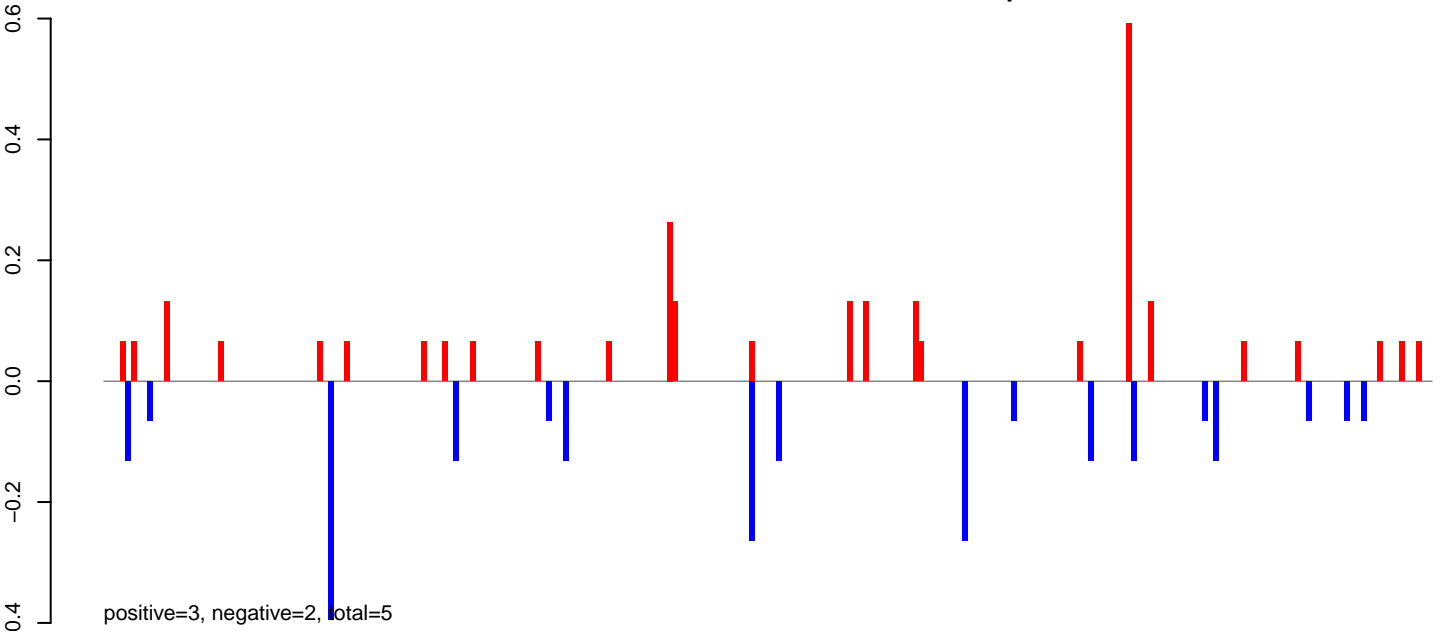

AeAlbo\_FemaleWhole\_BF\_CT.24\_35.rep

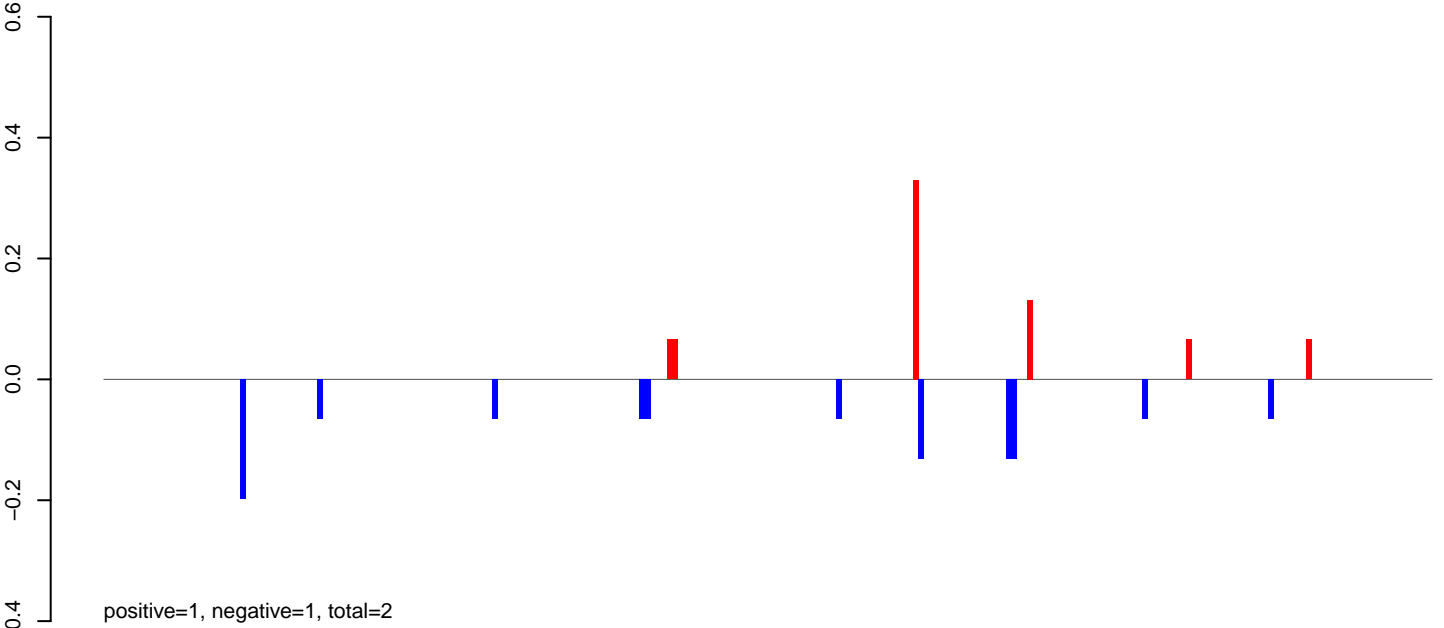

AeAlbo\_FemaleWhole\_BF\_CT.rep

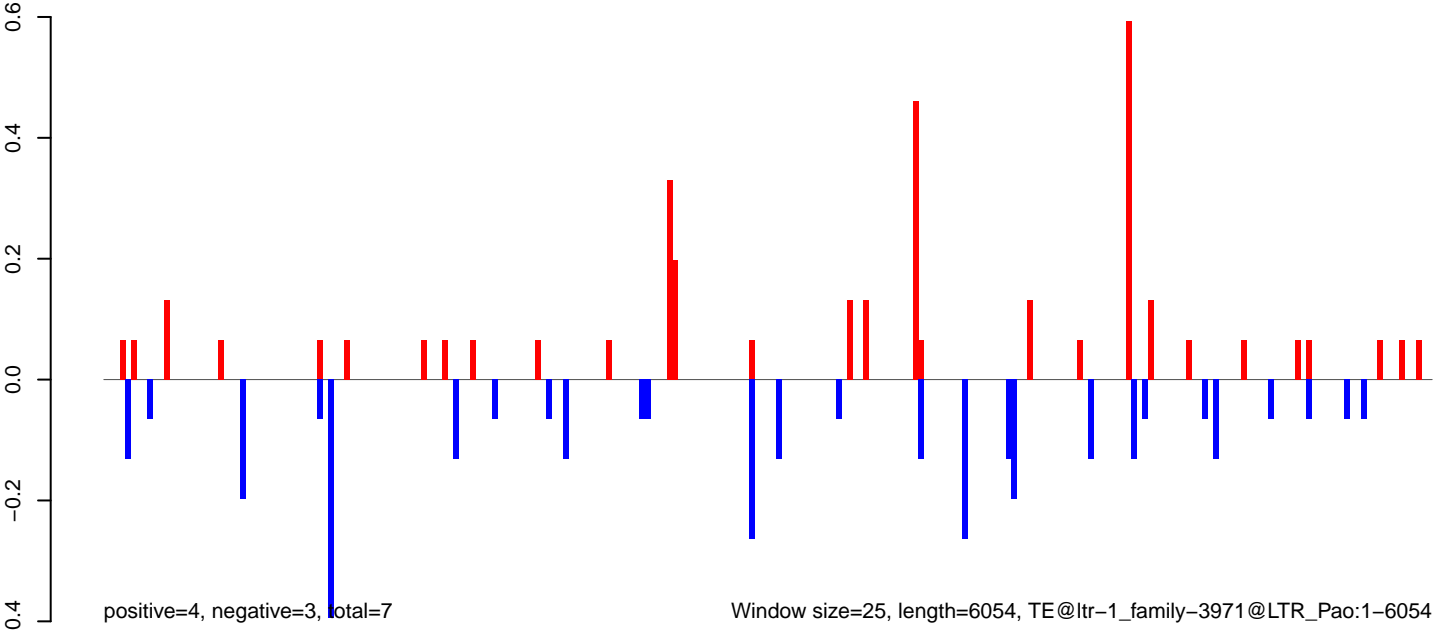

AeAlbo\_FemaleWhole\_BF\_CT.18\_23.rep



AeAlbo\_FemaleWhole\_BF\_CT.24\_35.rep



AeAlbo\_FemaleWhole\_BF\_CT.rep

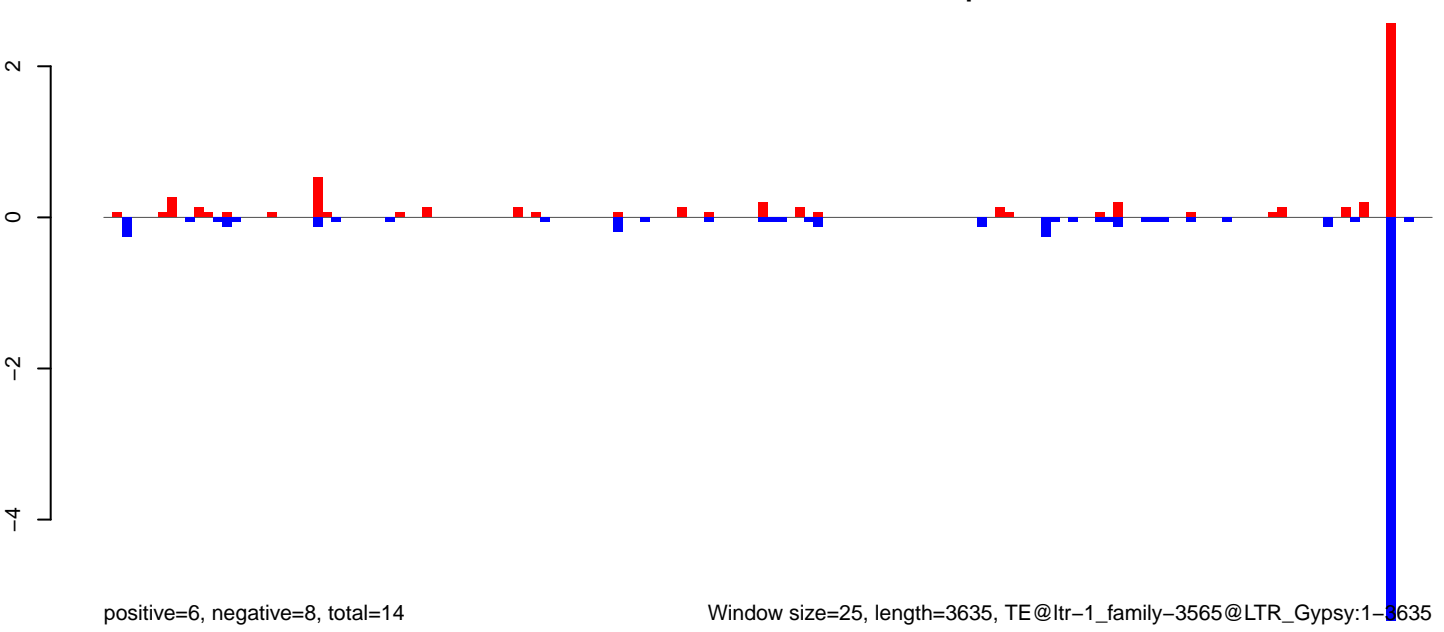

AeAlbo\_FemaleWhole\_BF\_CT.18\_23.rep

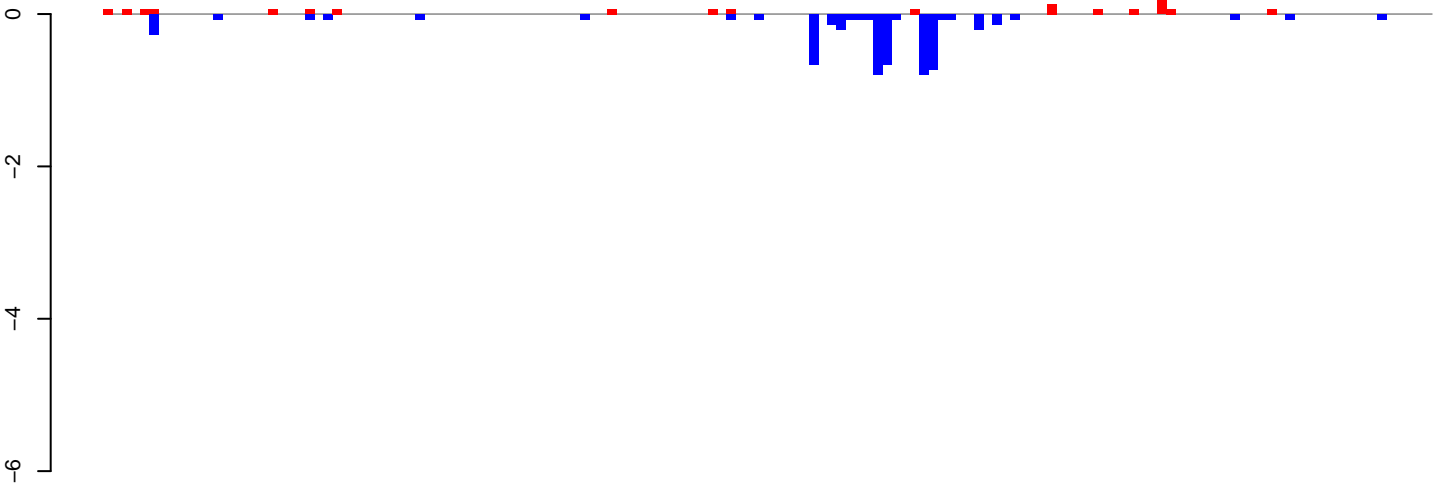

positive=2, negative=6, total=7

AeAlbo\_FemaleWhole\_BF\_CT.24\_35.rep

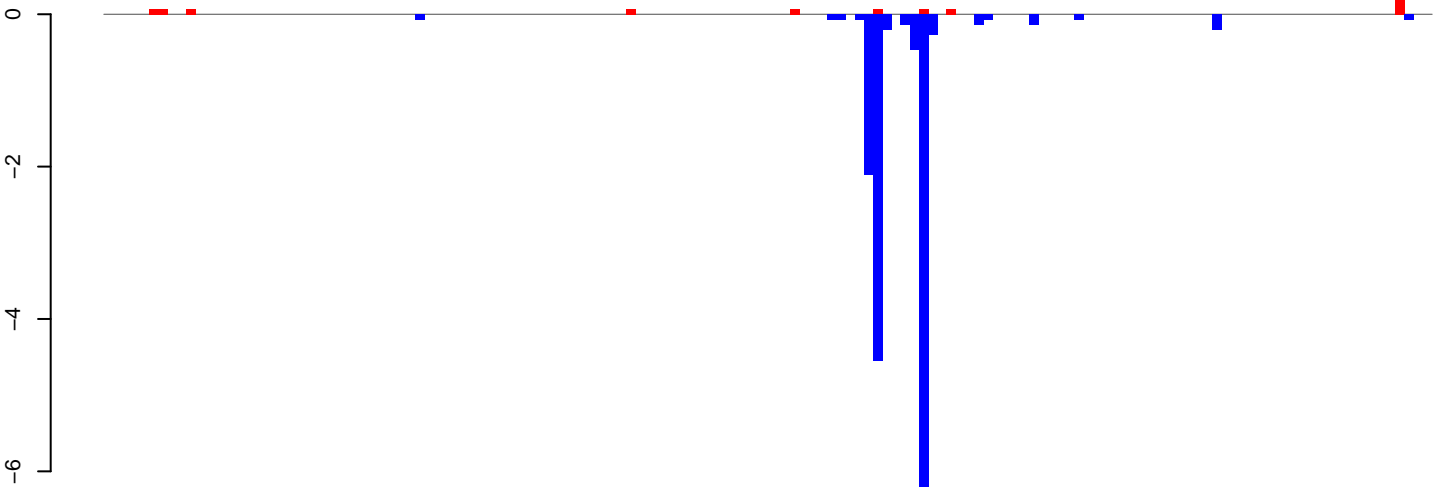

positive=1, negative=16, total=17

AeAlbo\_FemaleWhole\_BF\_CT.rep

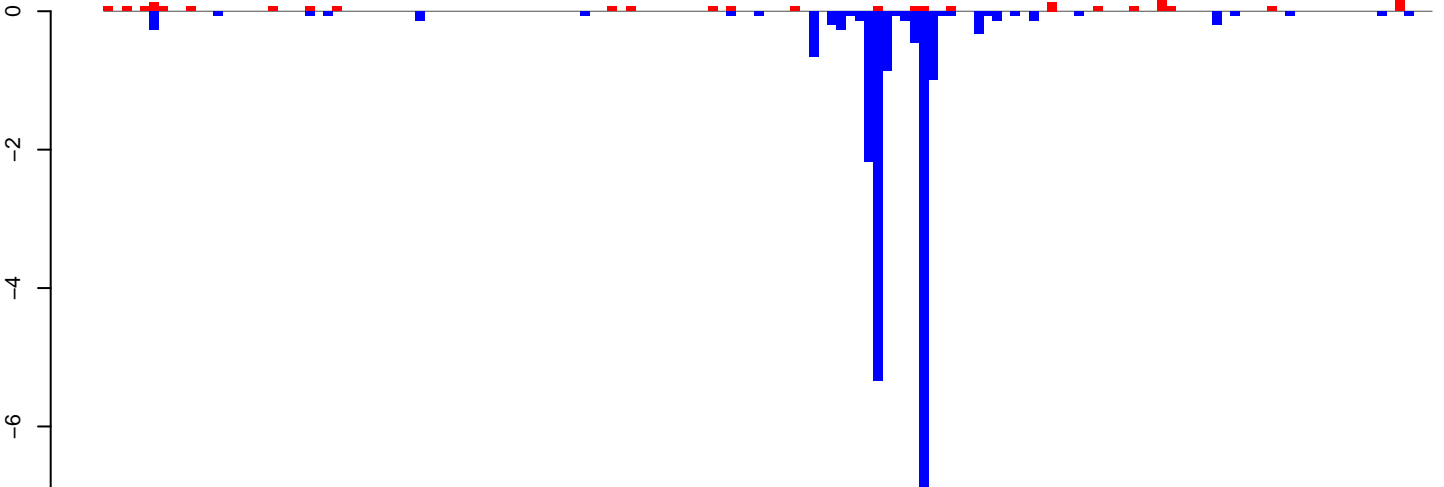

positive=2, negative=22, total=24

Window size=25, length=3604, TE@ltr-1\_family-2982@LTR\_Gypsy:1-3604

AeAlbo\_FemaleWhole\_BF\_CT.18\_23.rep

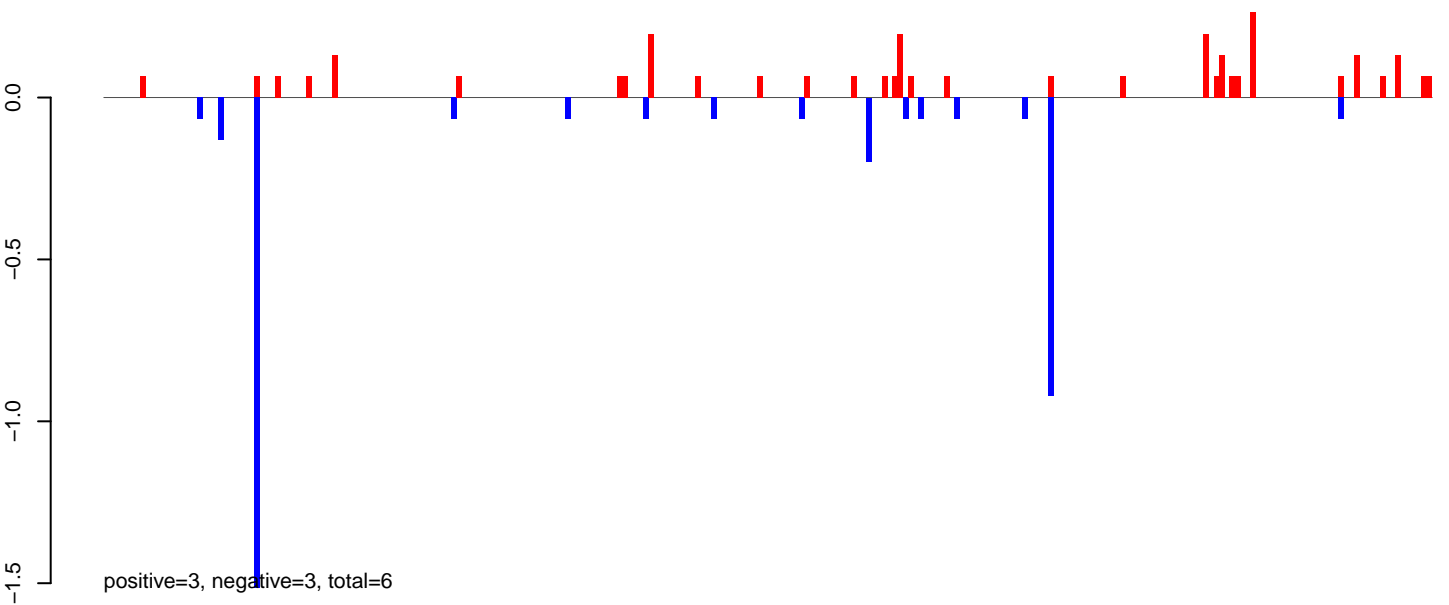

AeAlbo\_FemaleWhole\_BF\_CT.24\_35.rep

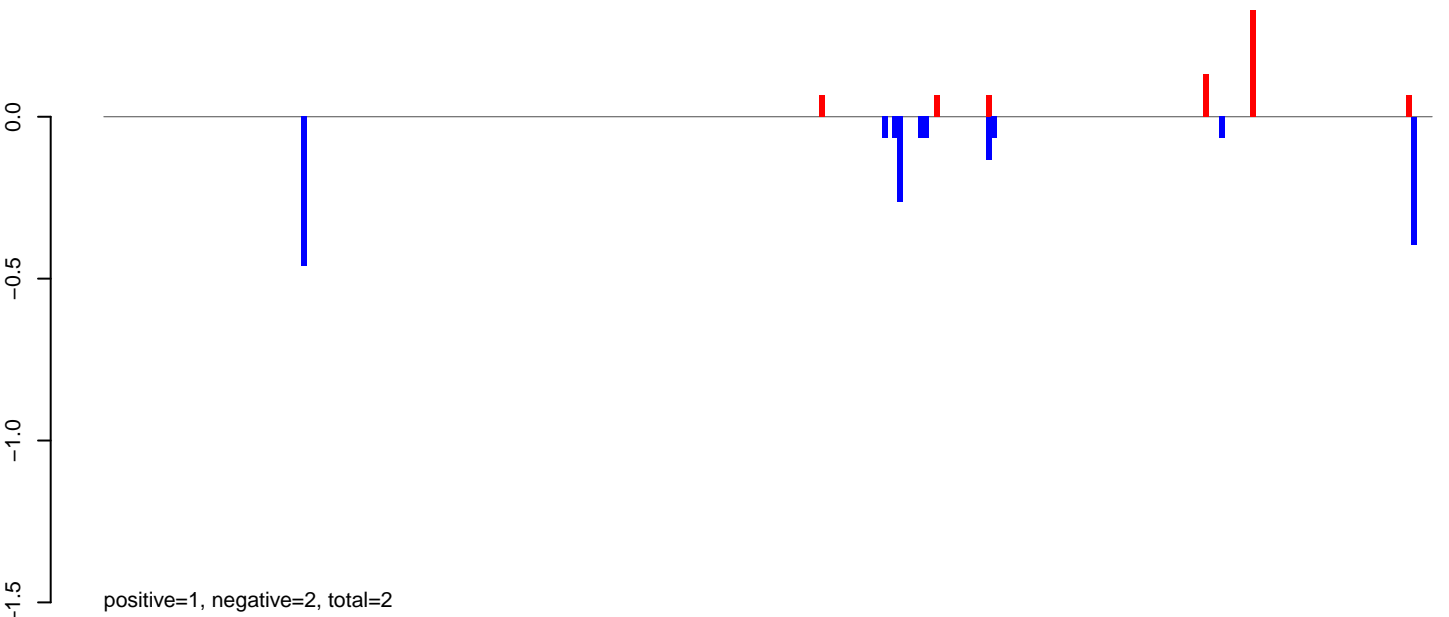

AeAlbo\_FemaleWhole\_BF\_CT.rep

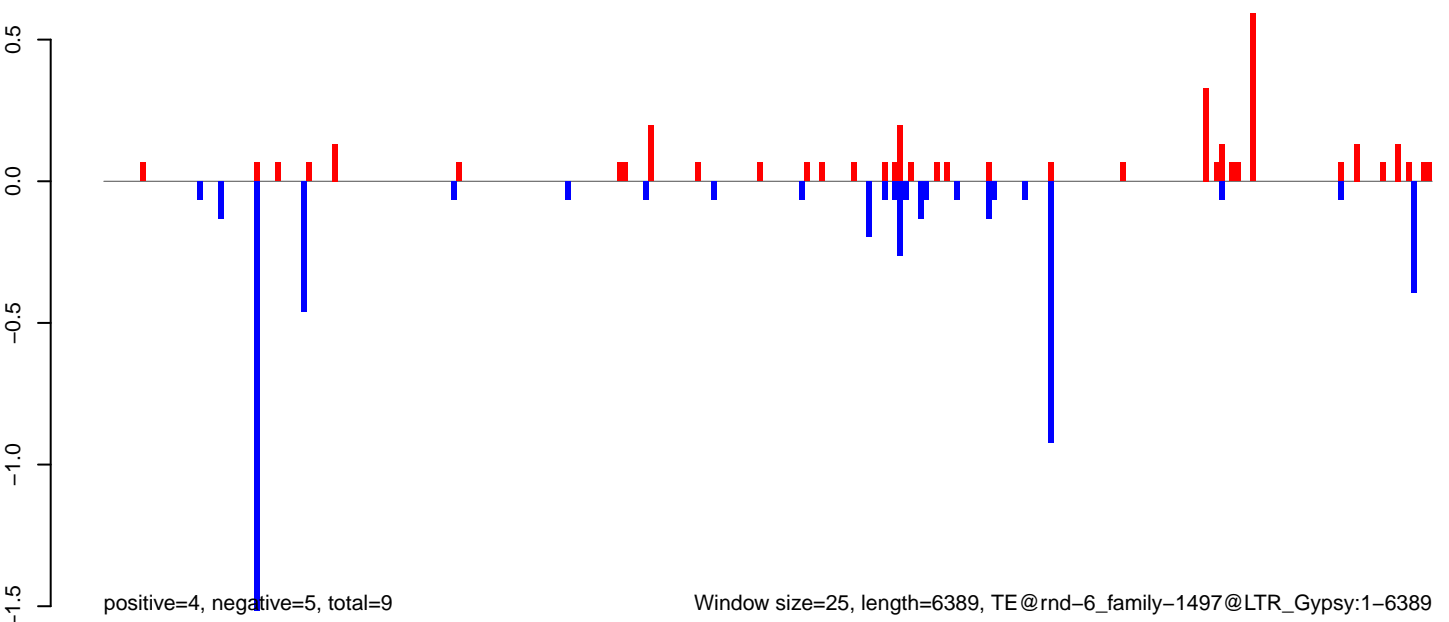

AeAlbo\_FemaleWhole\_BF\_CT.18\_23.rep

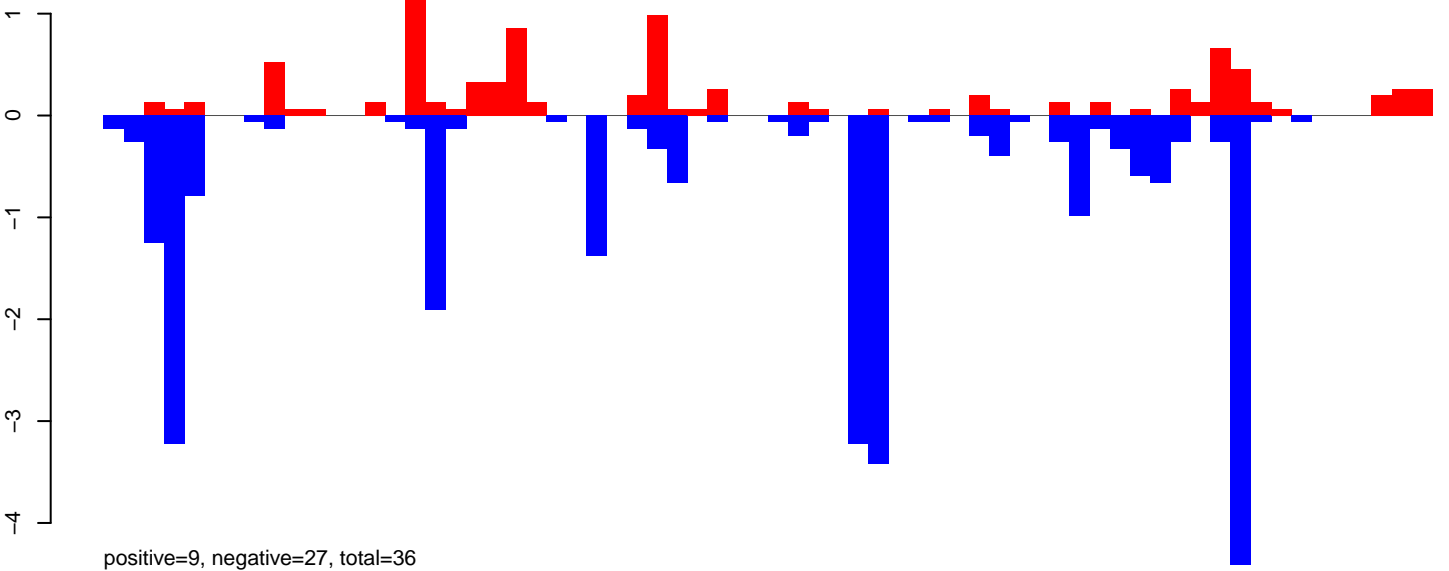

AeAlbo\_FemaleWhole\_BF\_CT.24\_35.rep



AeAlbo\_FemaleWhole\_BF\_CT.rep

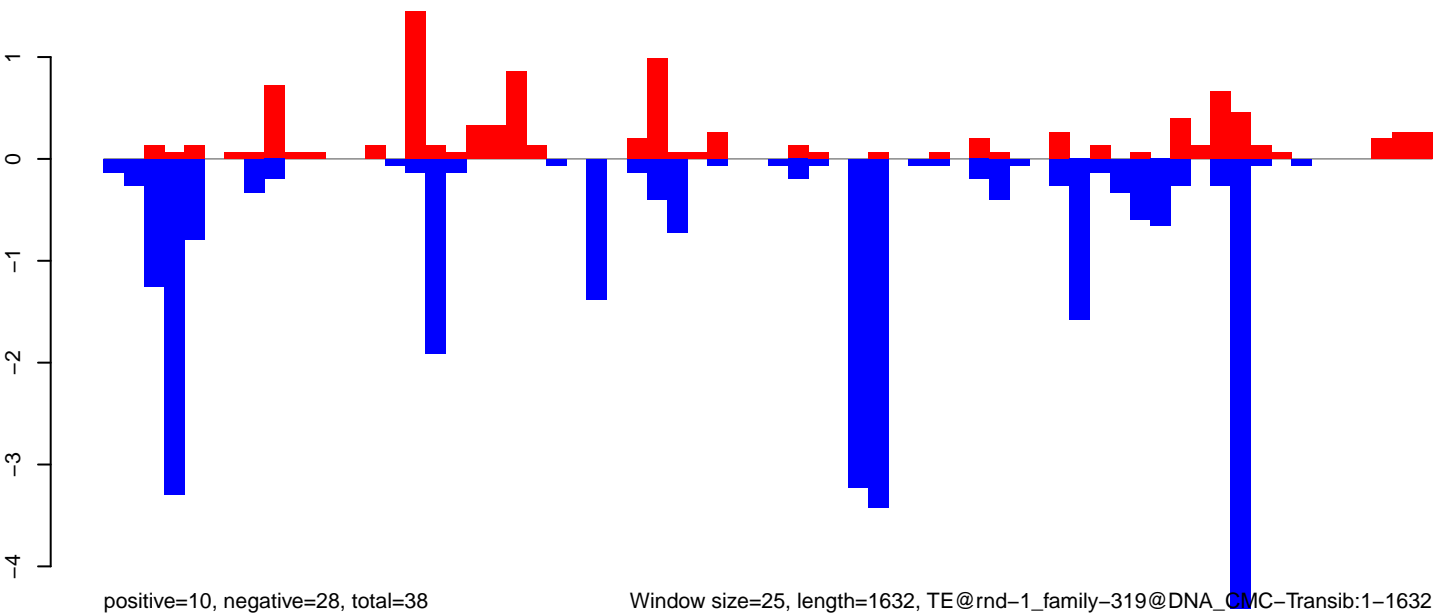

Window size=25, length=1632, TE@rnd-1\_family-319@DNA\_CMC-Transib:1-1632

0 500 1000 1500



AeAlbo\_FemaleWhole\_BF\_CT.18\_23.rep

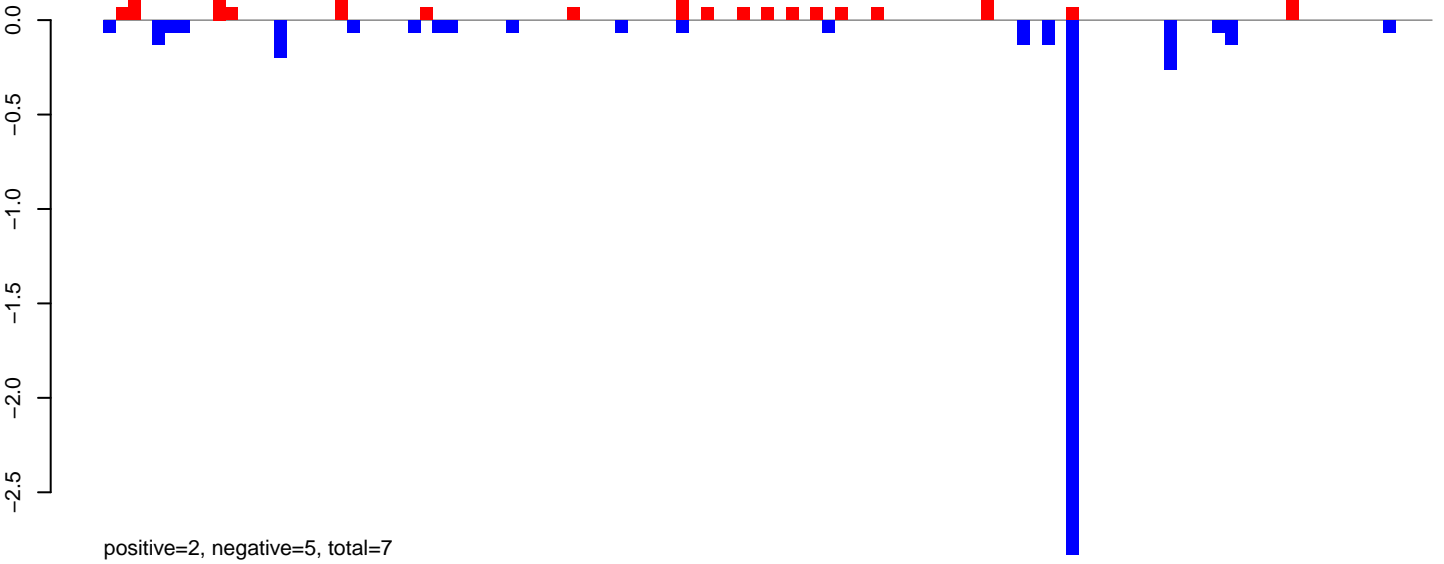

AeAlbo\_FemaleWhole\_BF\_CT.24\_35.rep

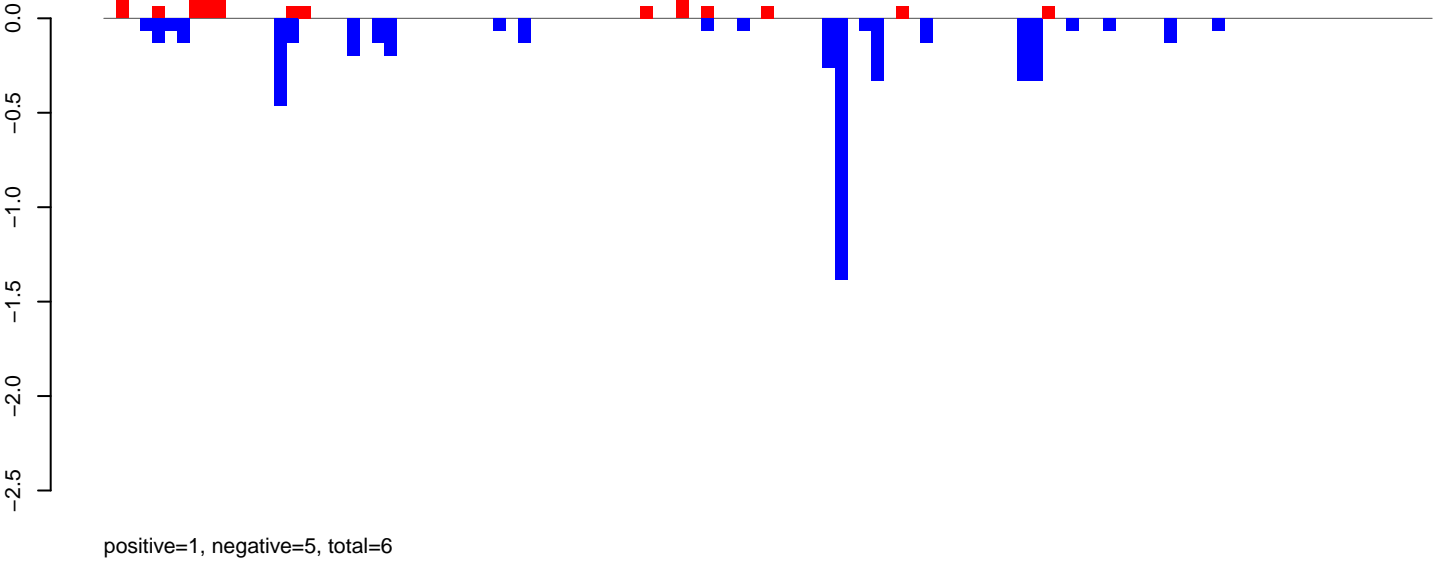

AeAlbo\_FemaleWhole\_BF\_CT.rep

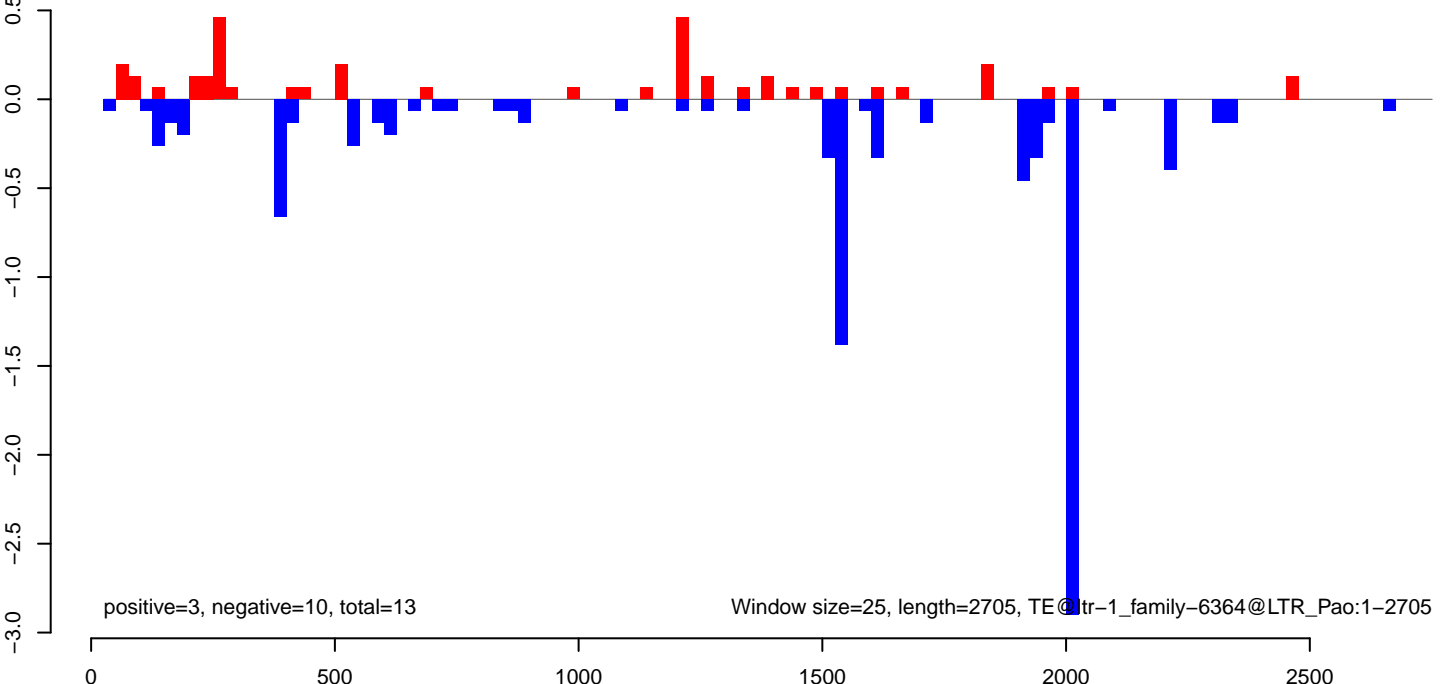

AeAlbo\_FemaleWhole\_BF\_CT.18\_23.rep

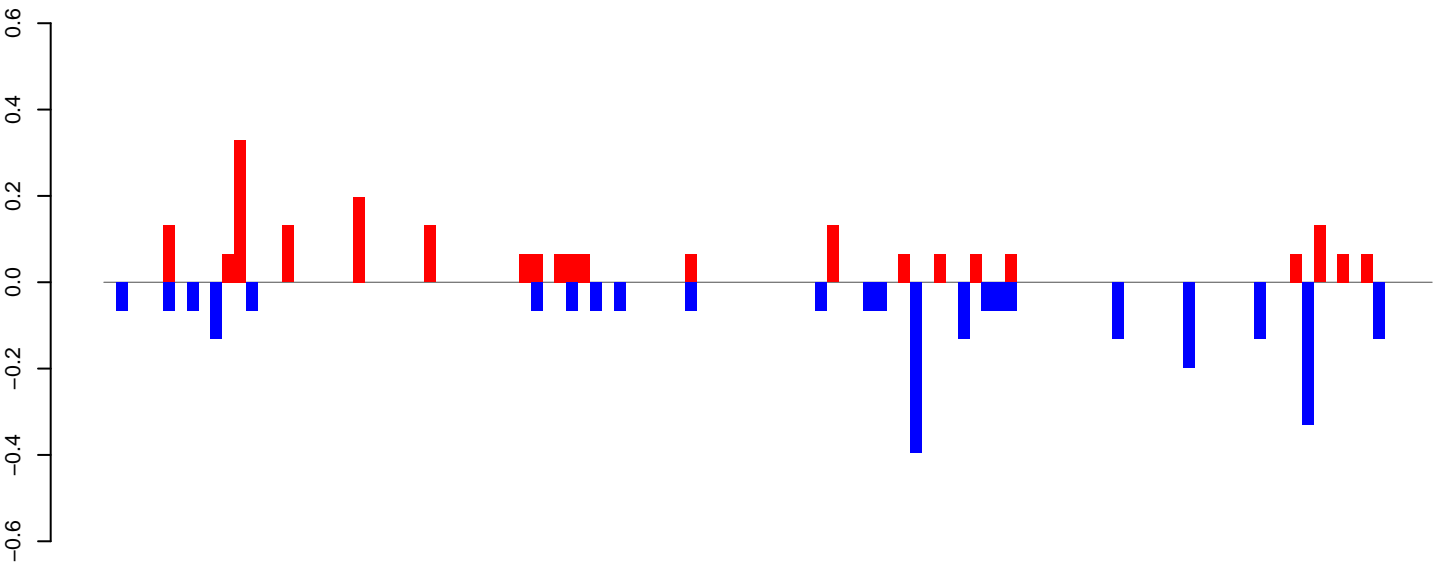

AeAlbo\_FemaleWhole\_BF\_CT.24\_35.rep

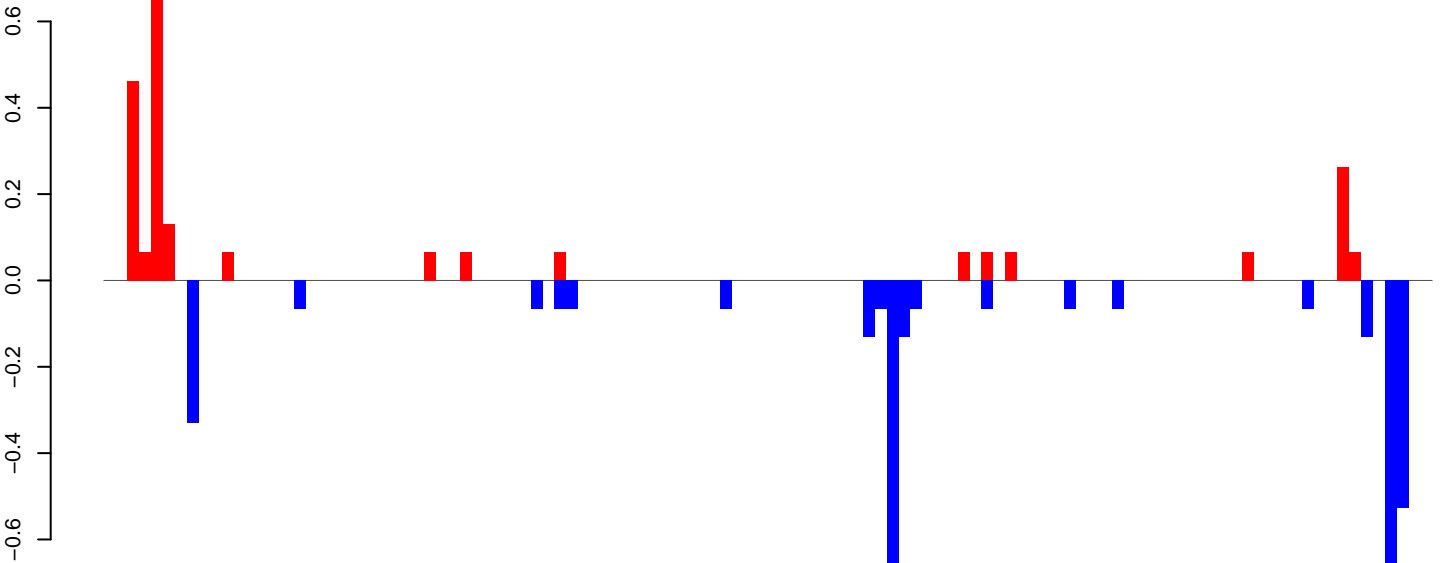

AeAlbo\_FemaleWhole\_BF\_CT.rep

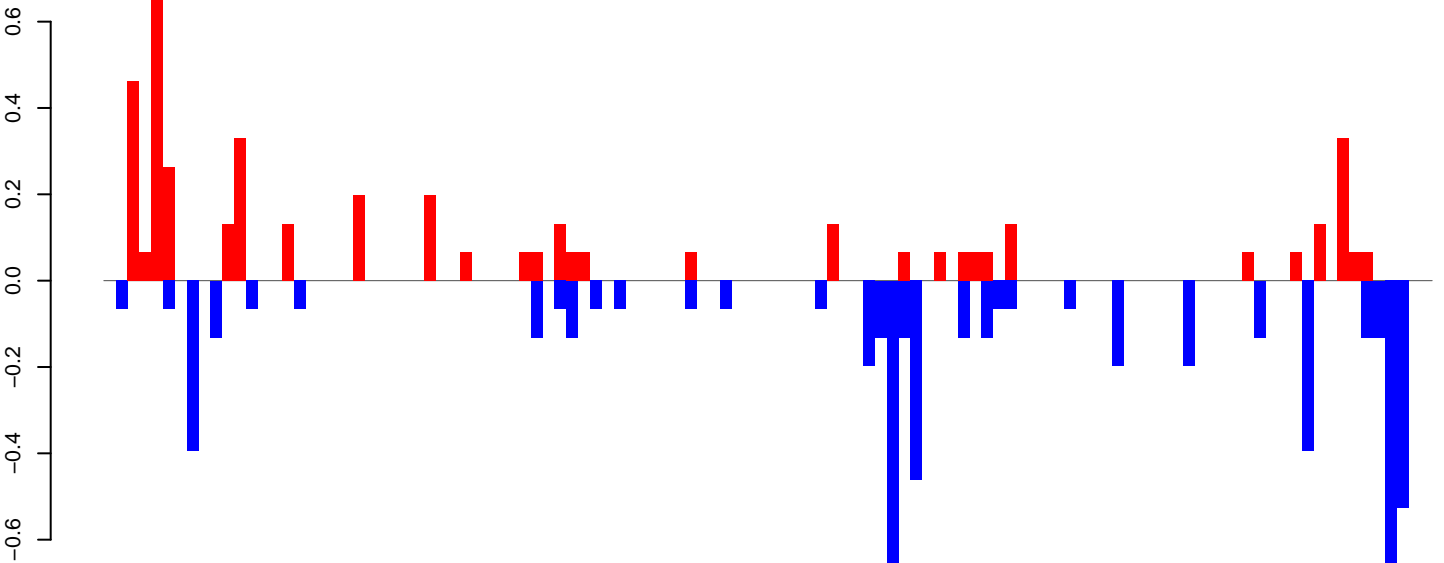

Window size=25, length=2797, TE@ltr-1\_family-6174@LINE\_Penelope:1-2797

AeAlbo\_FemaleWhole\_BF\_CT.18\_23.rep

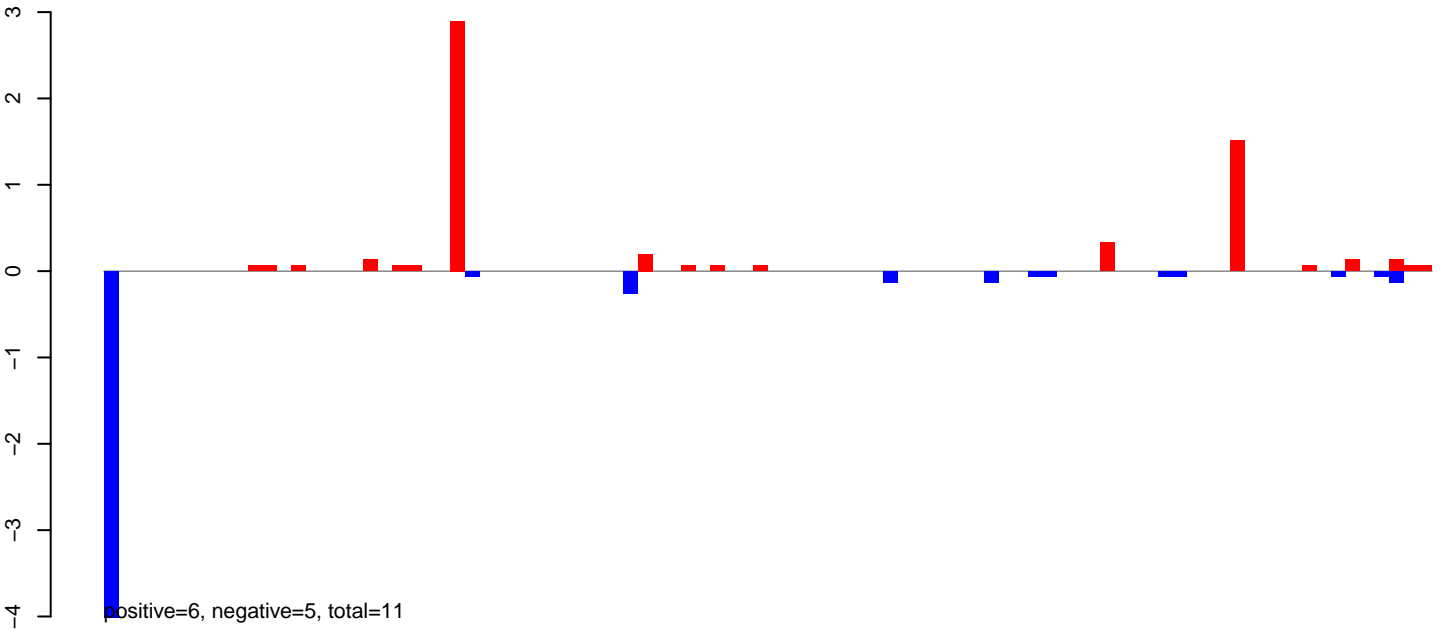

AeAlbo\_FemaleWhole\_BF\_CT.24\_35.rep

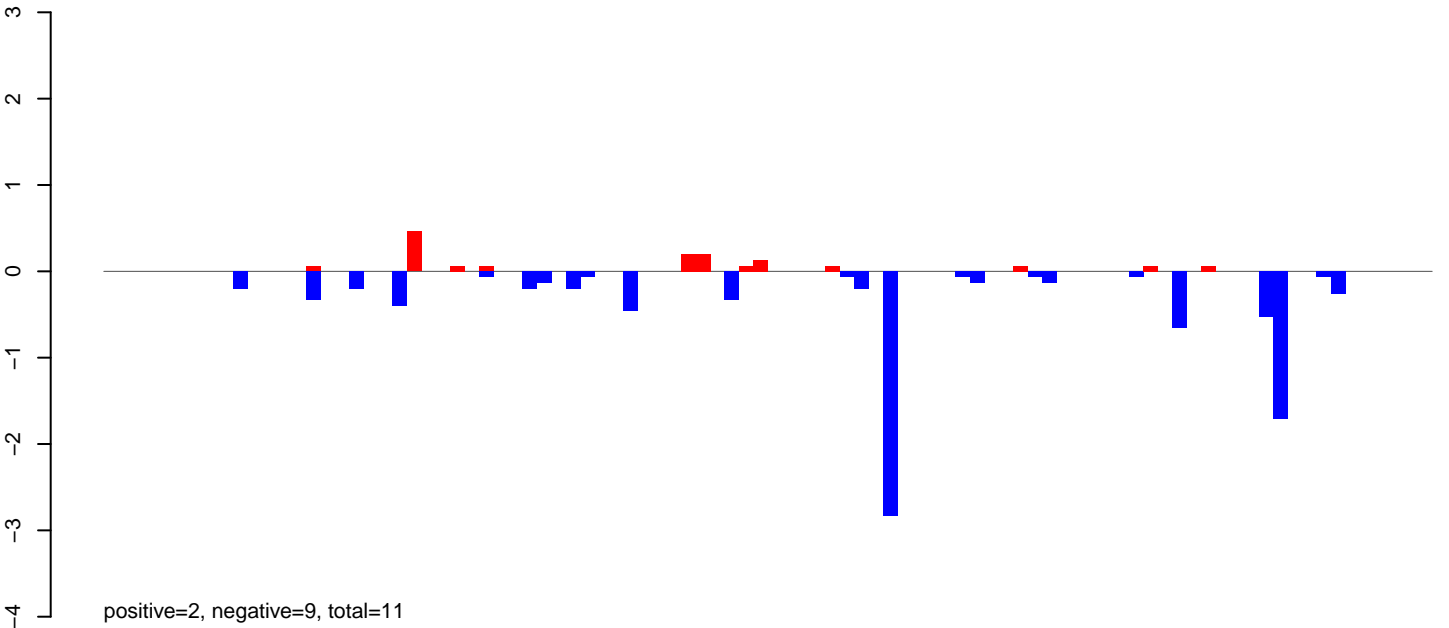

AeAlbo\_FemaleWhole\_BF\_CT.rep

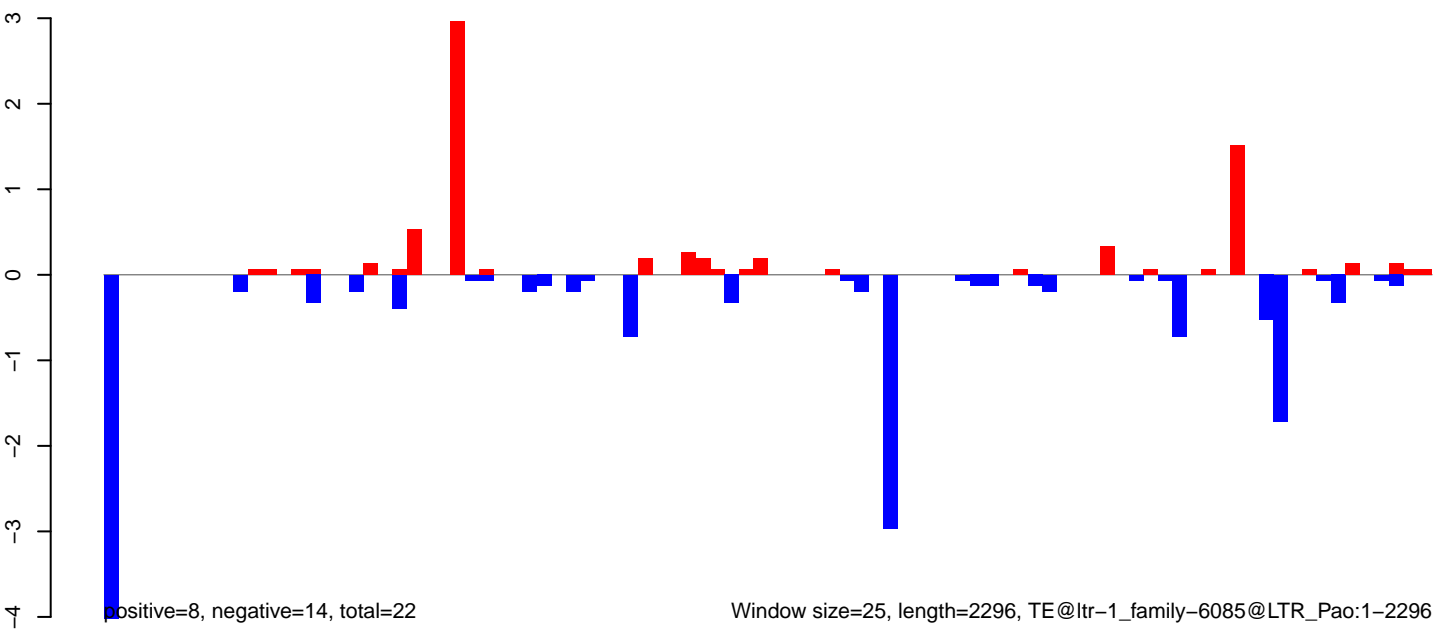

Window size=25, length=2296, TE@ltr-1\_family-6085@LTR\_Pao:1-2296

AeAlbo\_FemaleWhole\_BF\_CT.18\_23.rep

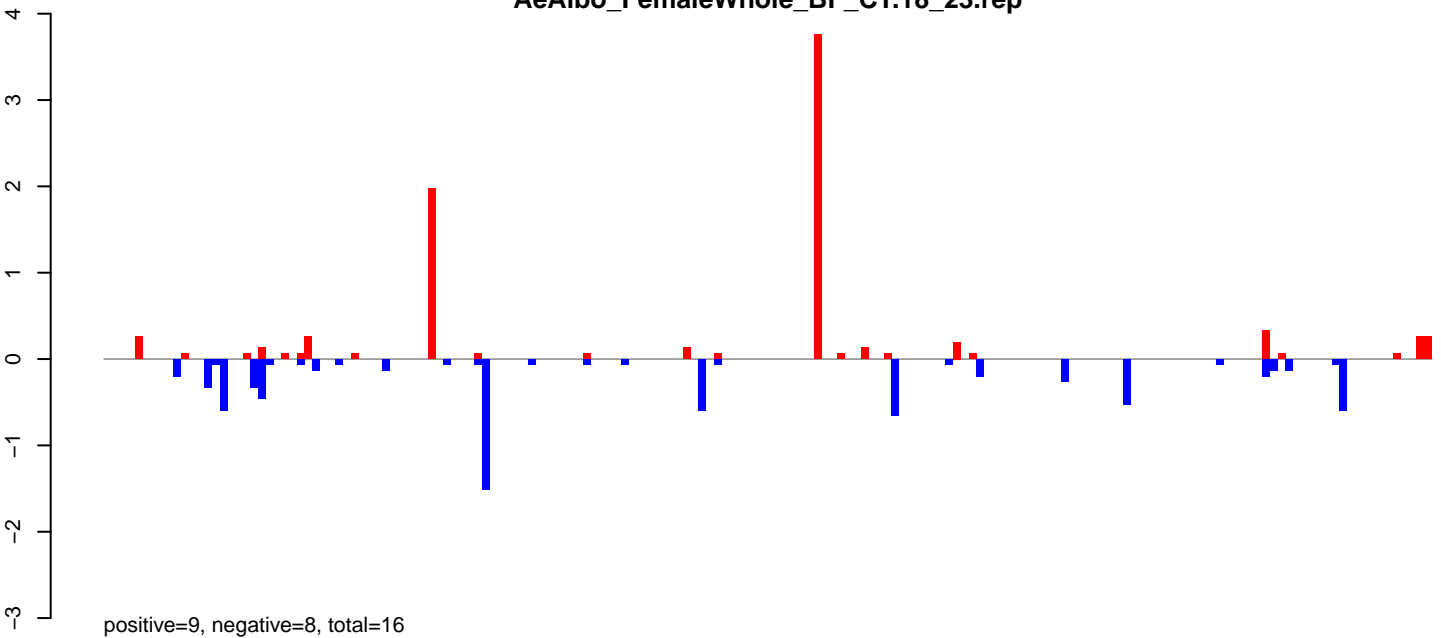

AeAlbo\_FemaleWhole\_BF\_CT.24\_35.rep

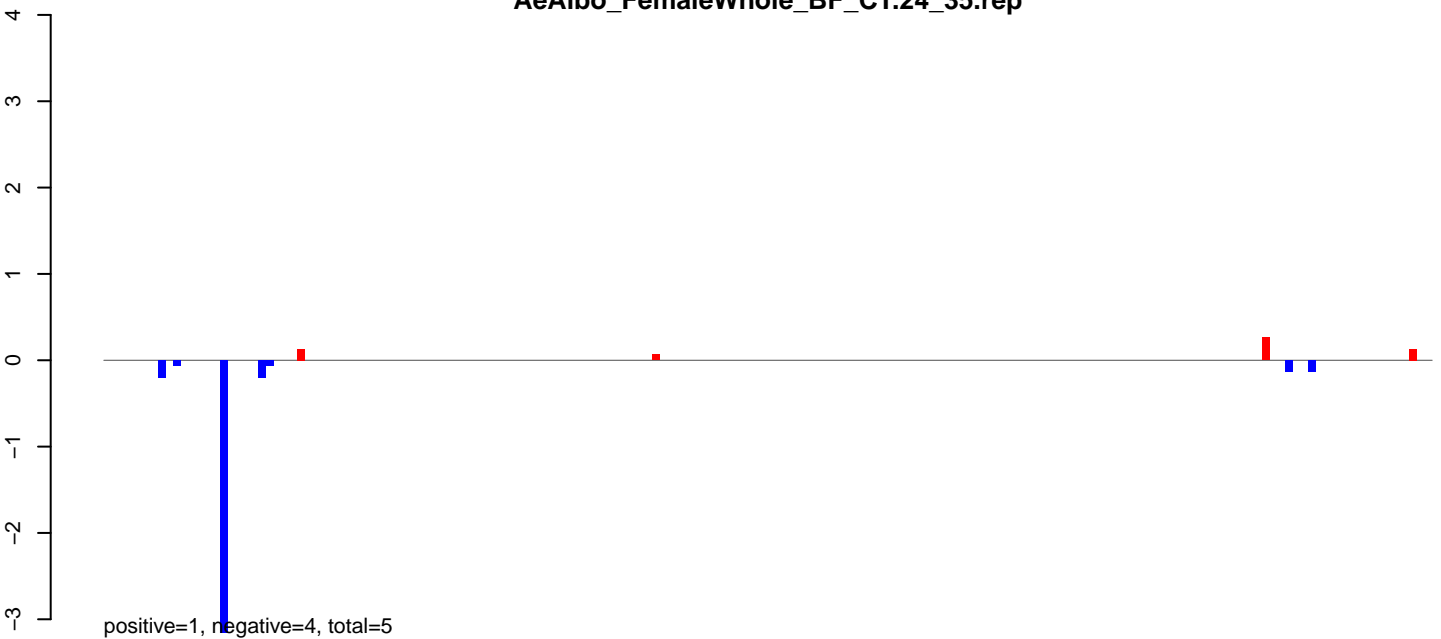

AeAlbo\_FemaleWhole\_BF\_CT.rep

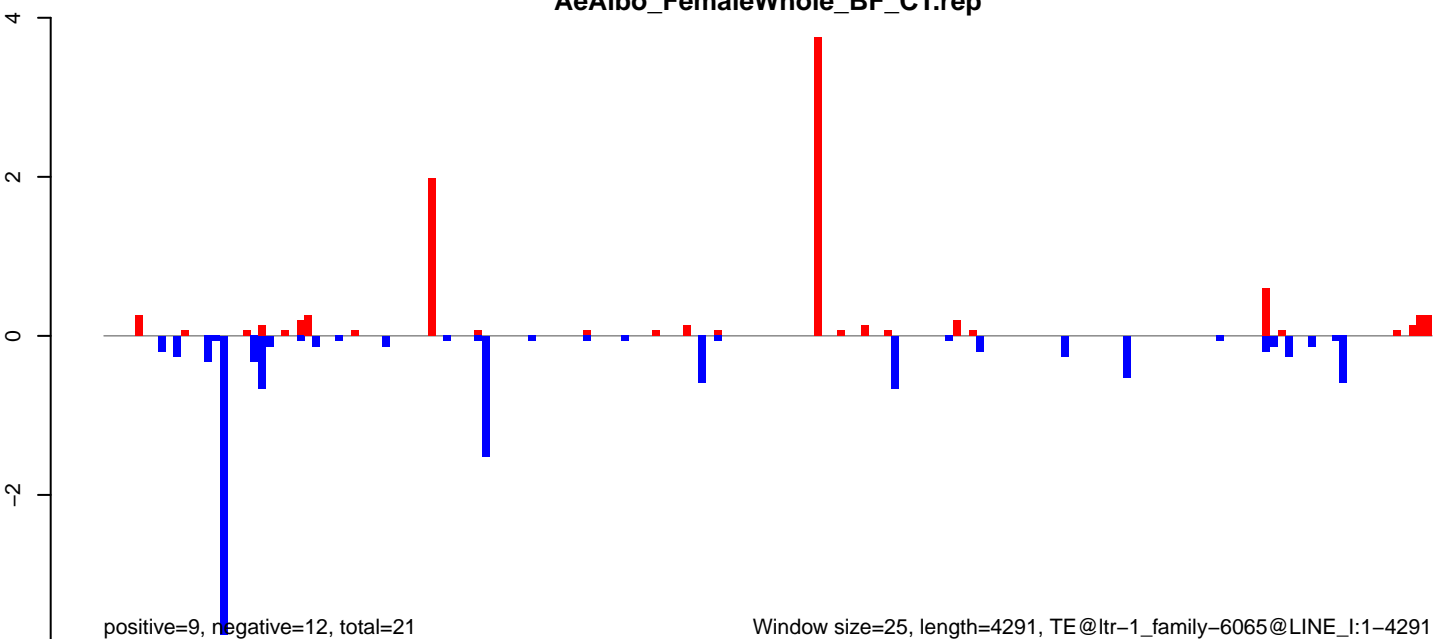

AeAlbo\_FemaleWhole\_BF\_CT.18\_23.rep

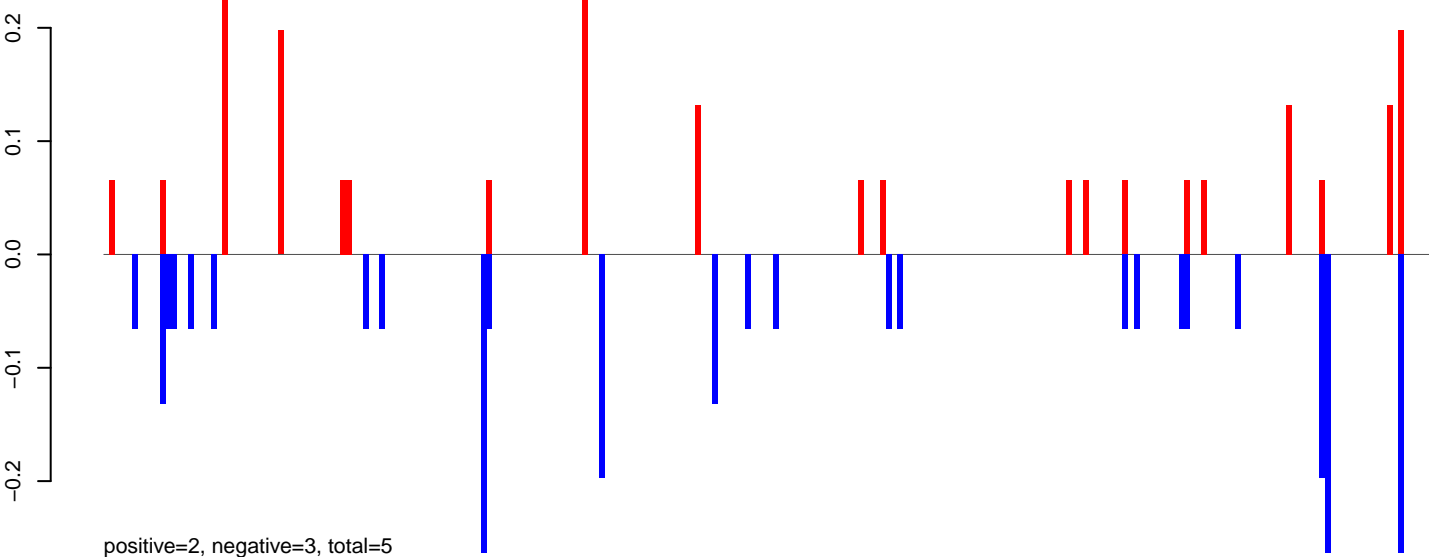

AeAlbo\_FemaleWhole\_BF\_CT.24\_35.rep

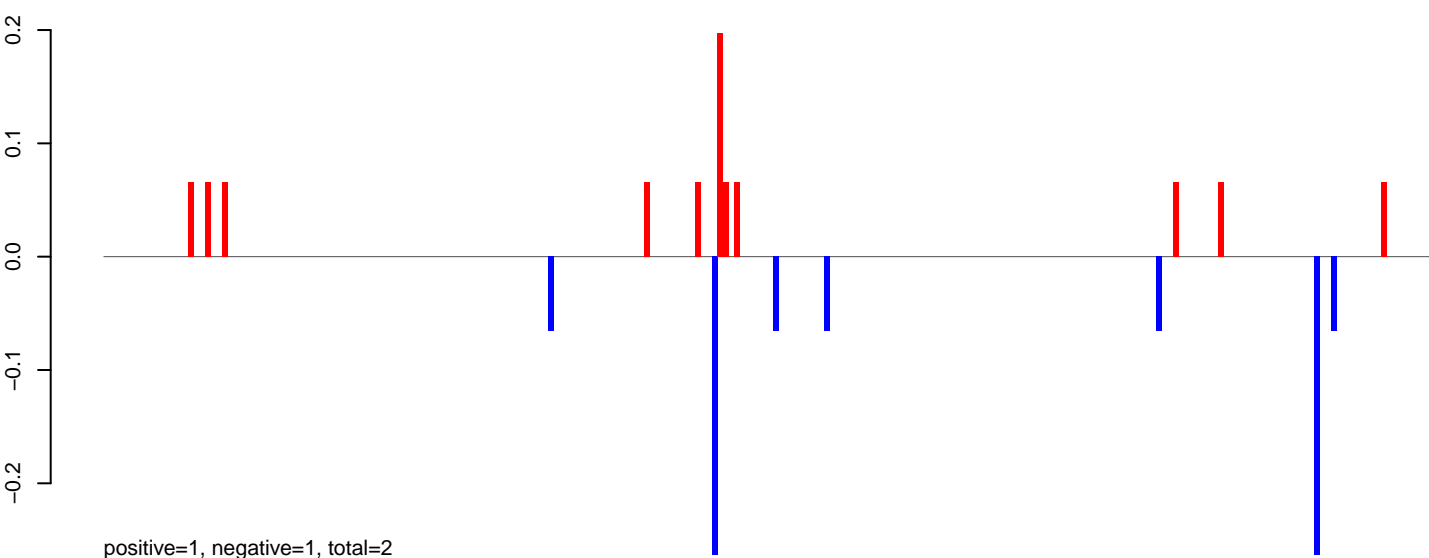

AeAlbo\_FemaleWhole\_BF\_CT.rep

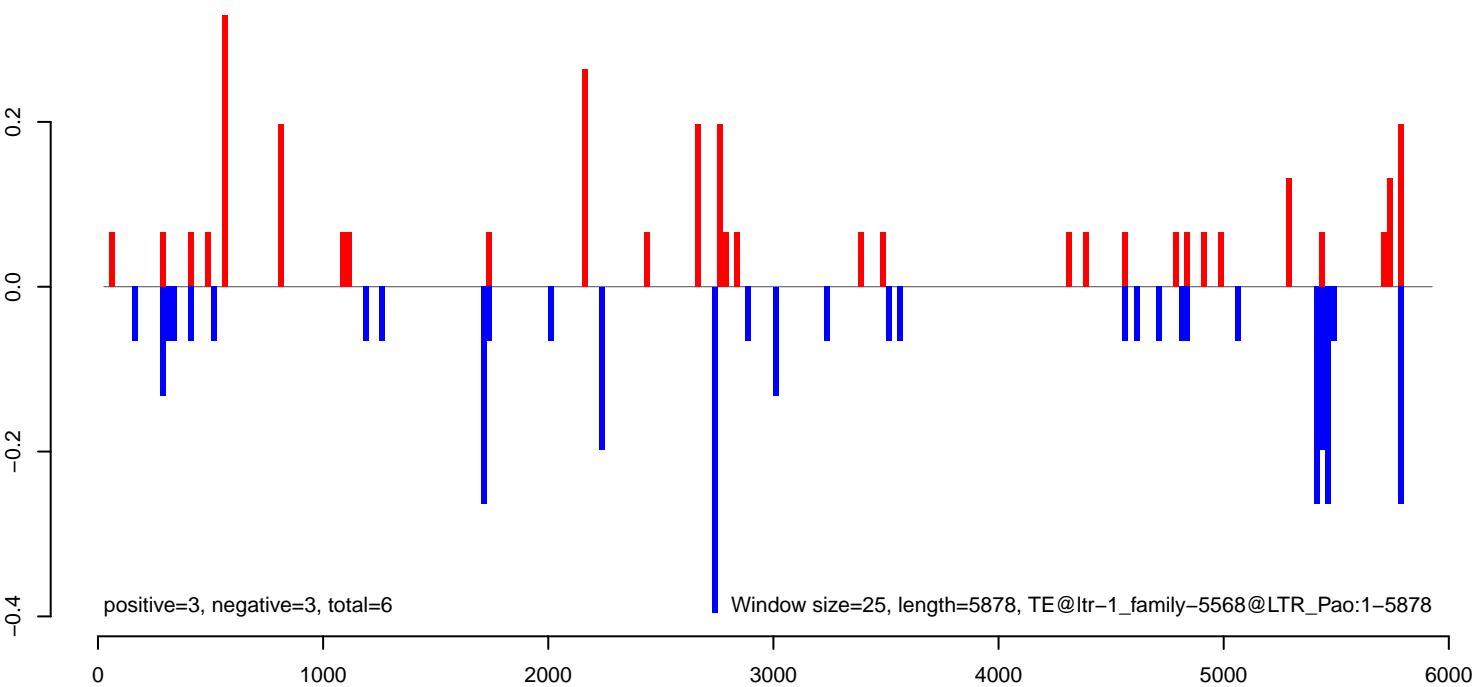

AeAlbo\_FemaleWhole\_BF\_CT.18\_23.rep

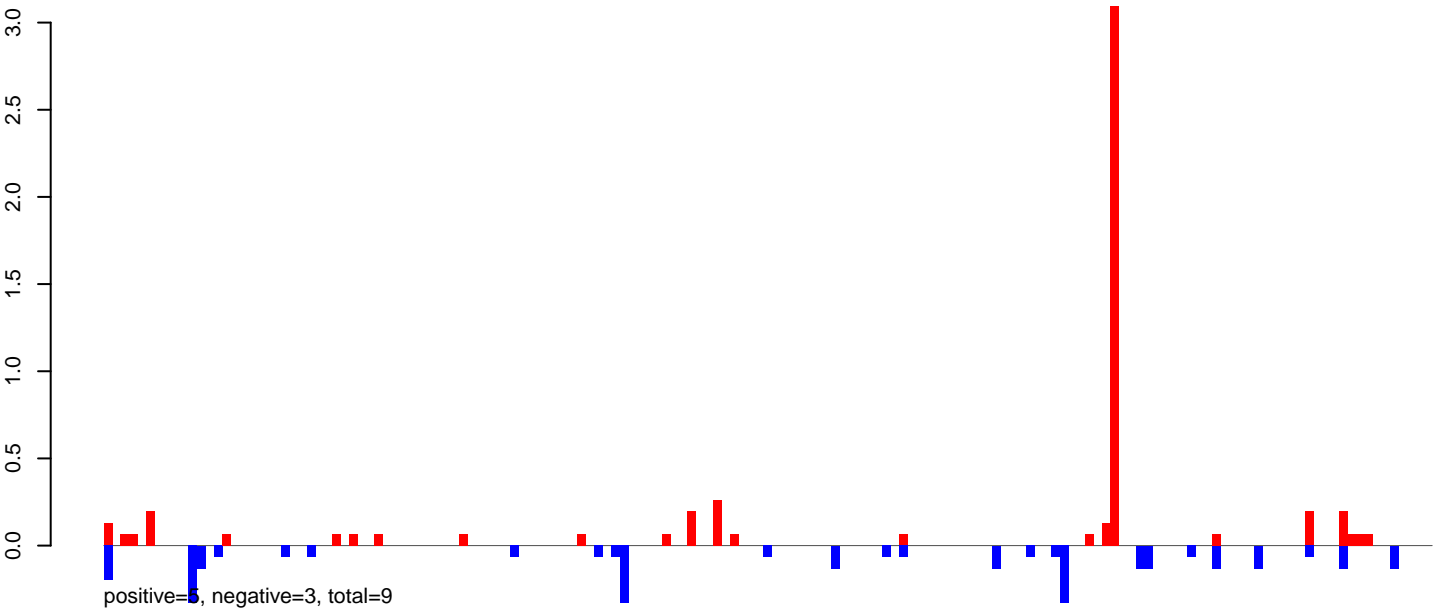

AeAlbo\_FemaleWhole\_BF\_CT.24\_35.rep



AeAlbo\_FemaleWhole\_BF\_CT.rep

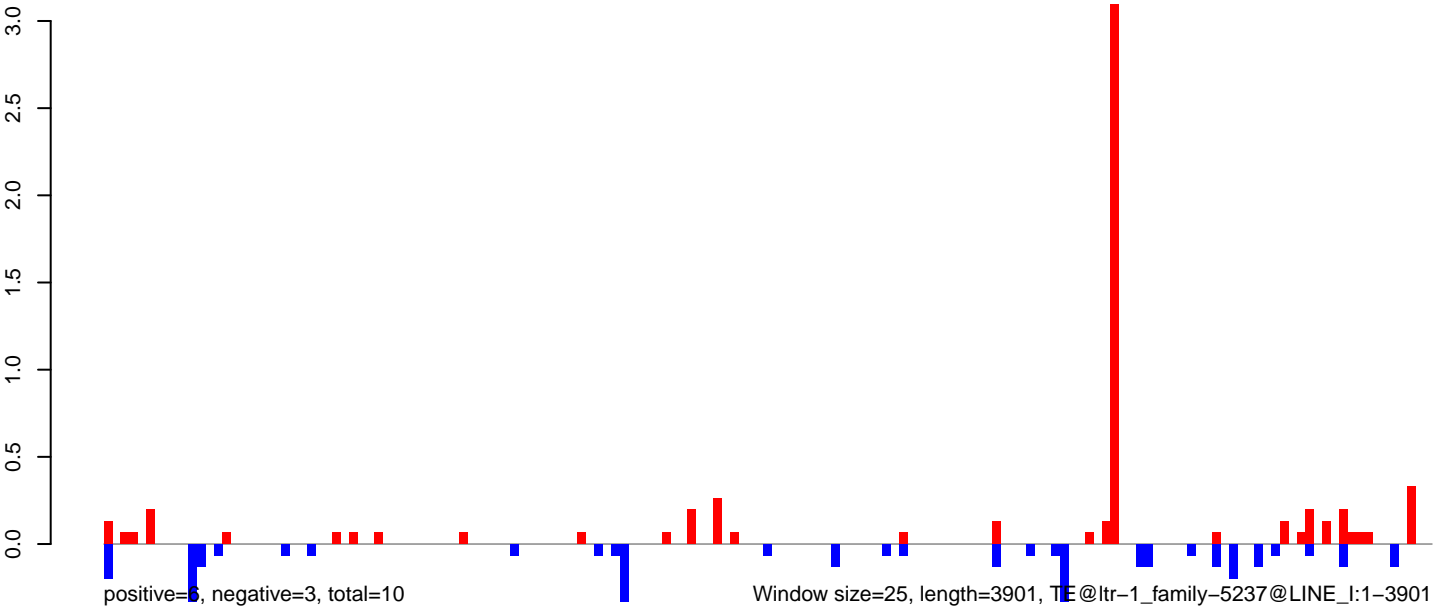

0 1000 2000 3000 4000

AeAlbo\_FemaleWhole\_BF\_CT.18\_23.rep

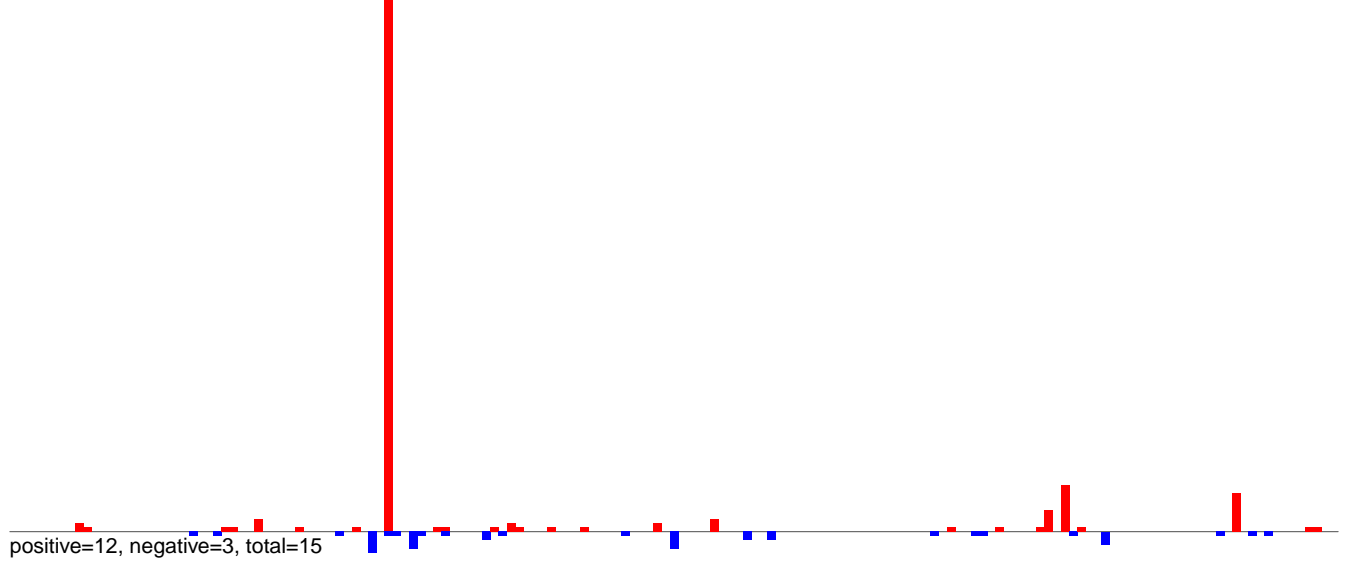

AeAlbo\_FemaleWhole\_BF\_CT.24\_35.rep

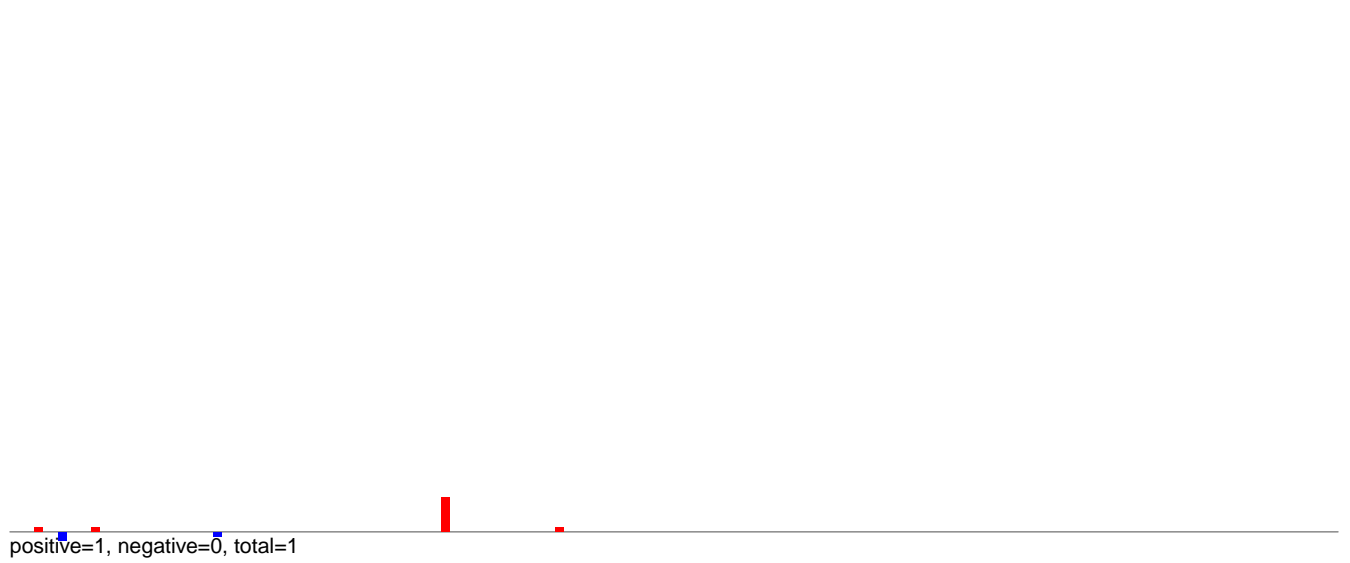

AeAlbo\_FemaleWhole\_BF\_CT.rep

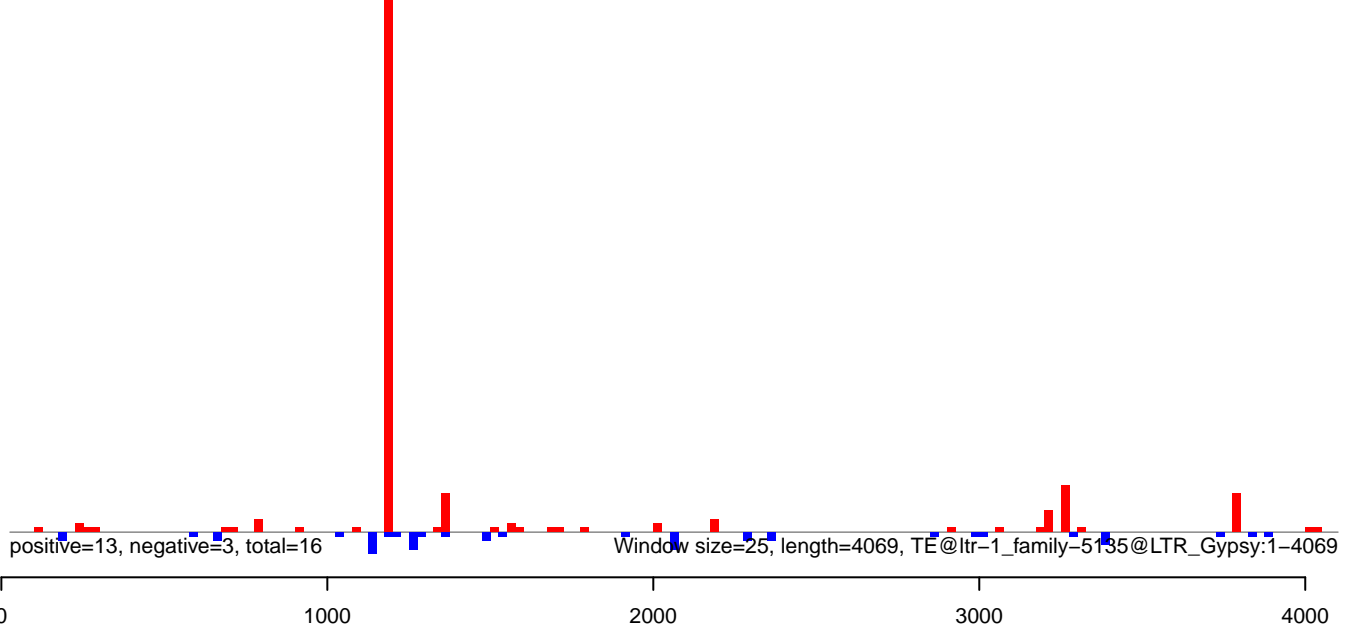

AeAlbo\_FemaleWhole\_BF\_CT.18\_23.rep

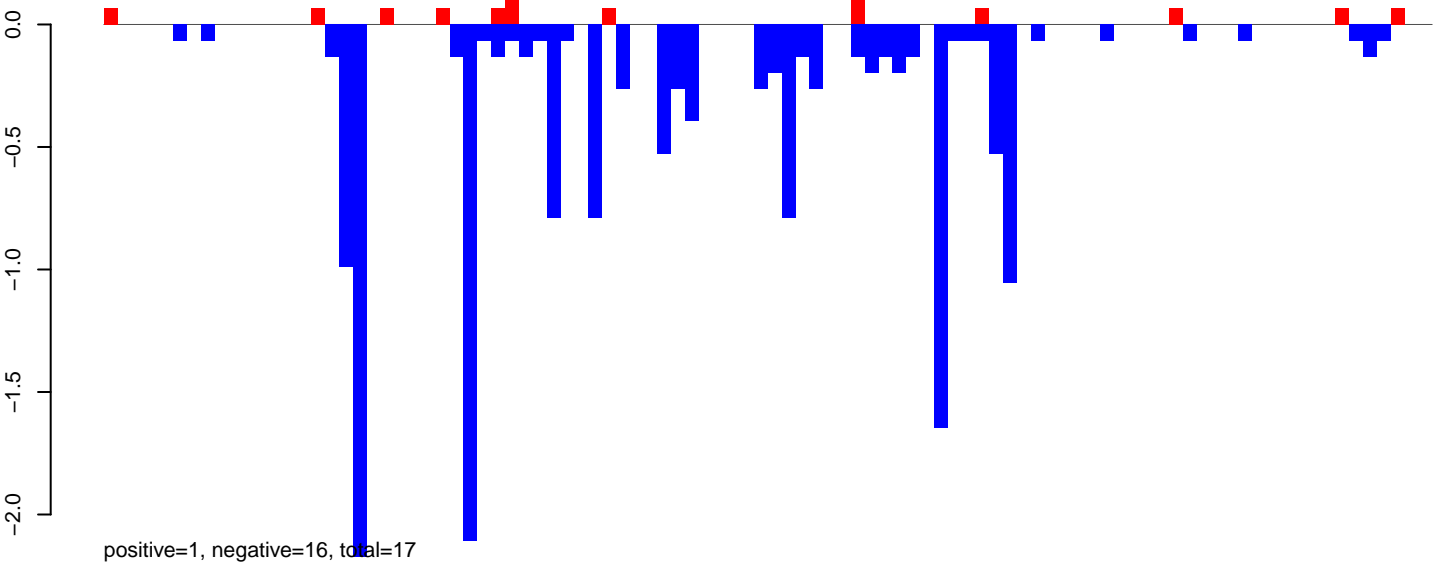

AeAlbo\_FemaleWhole\_BF\_CT.24\_35.rep

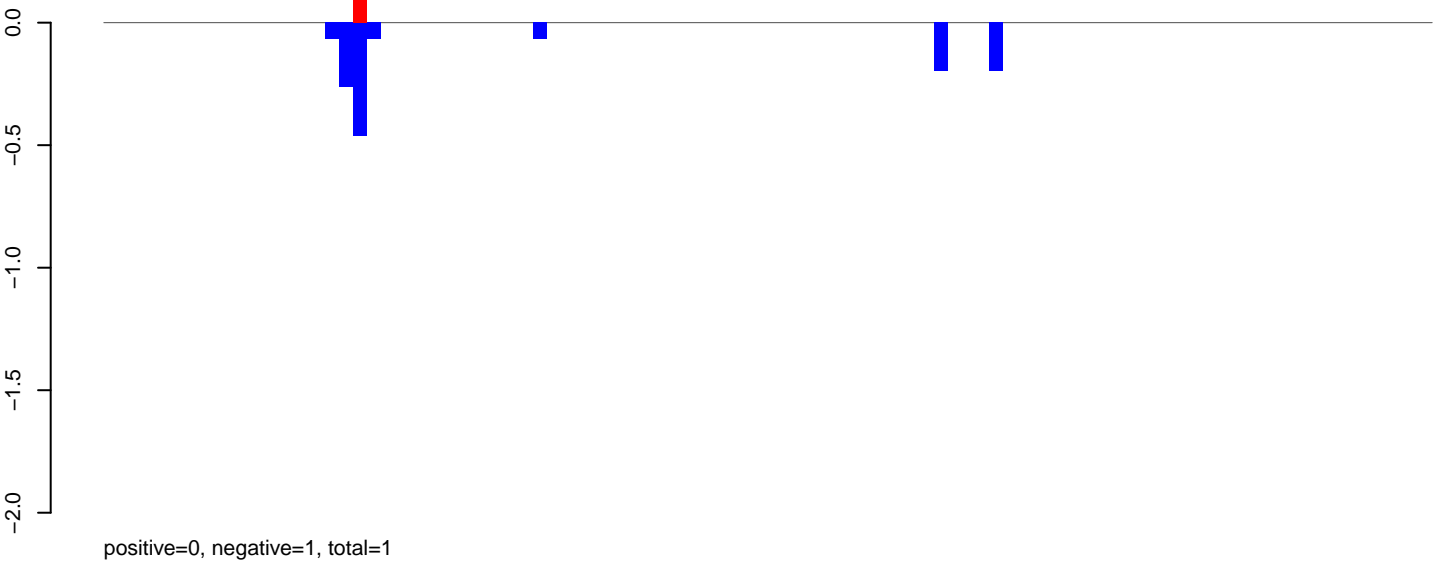

AeAlbo\_FemaleWhole\_BF\_CT.rep

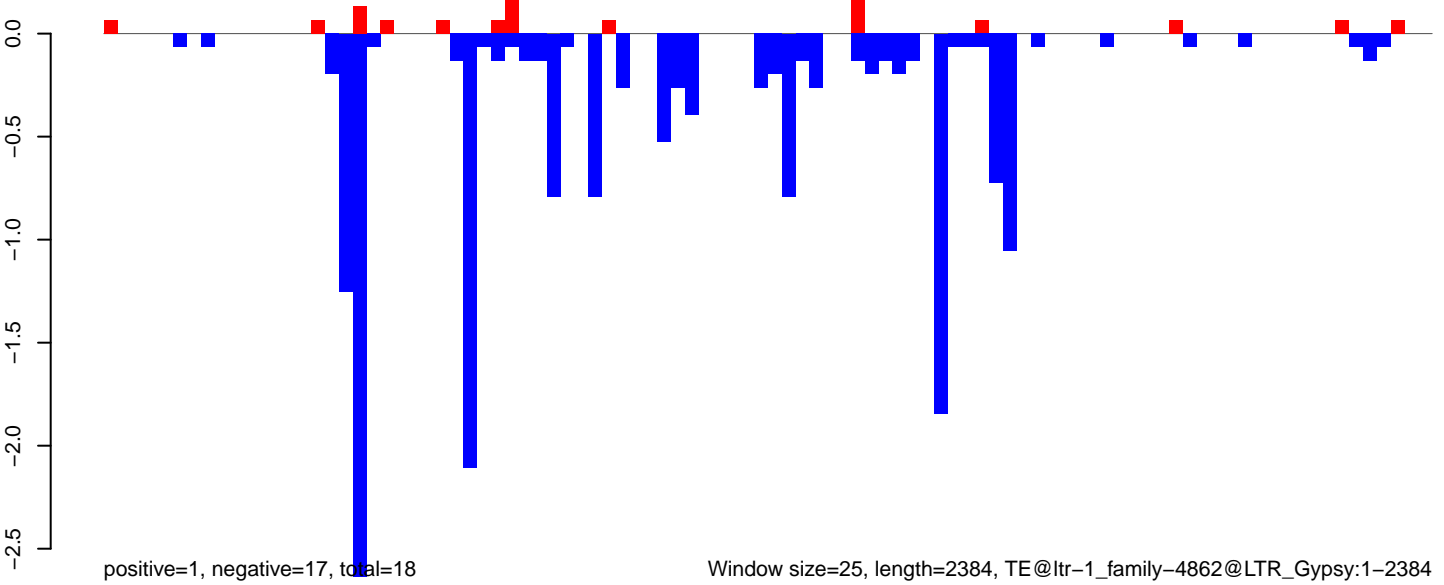



AeAlbo\_FemaleWhole\_BF\_CT.18\_23.rep

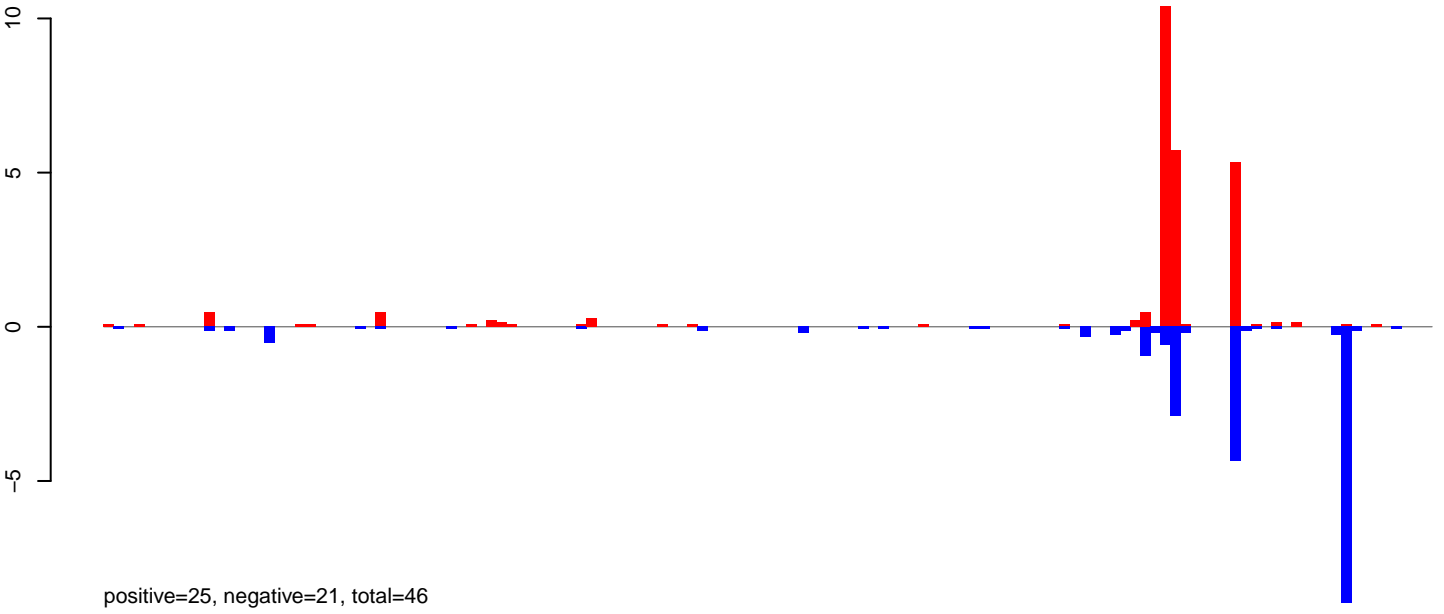

AeAlbo\_FemaleWhole\_BF\_CT.24\_35.rep

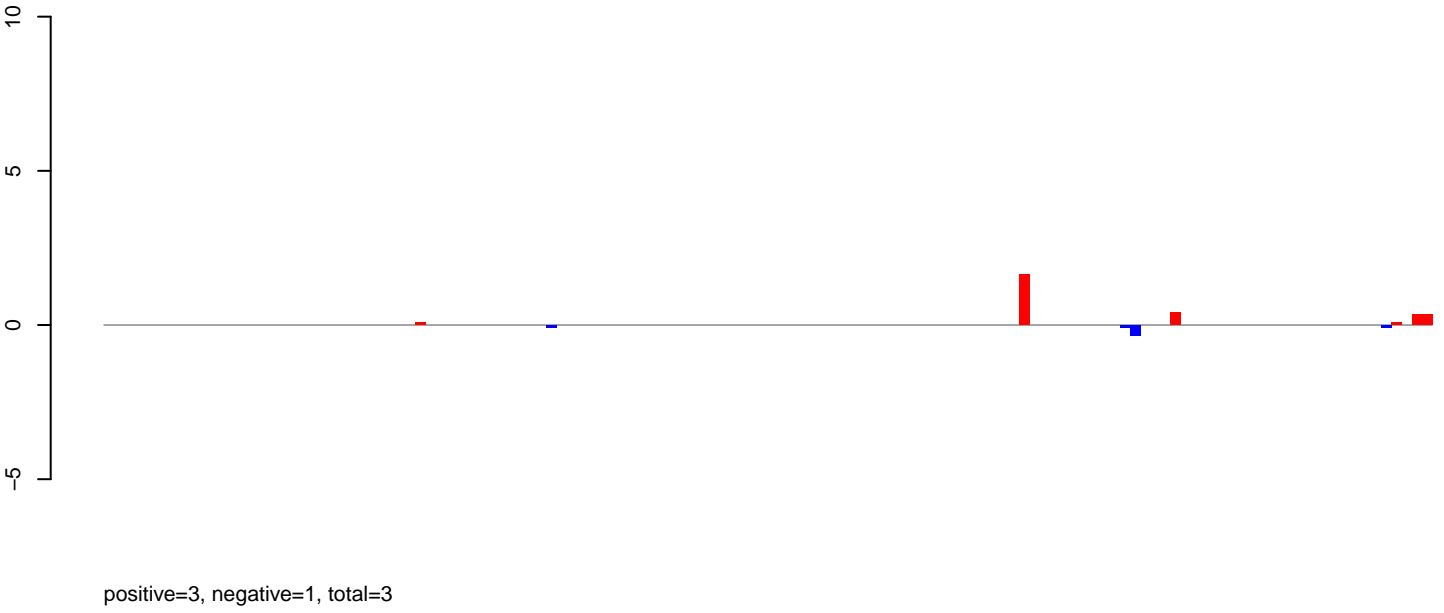

AeAlbo\_FemaleWhole\_BF\_CT.rep

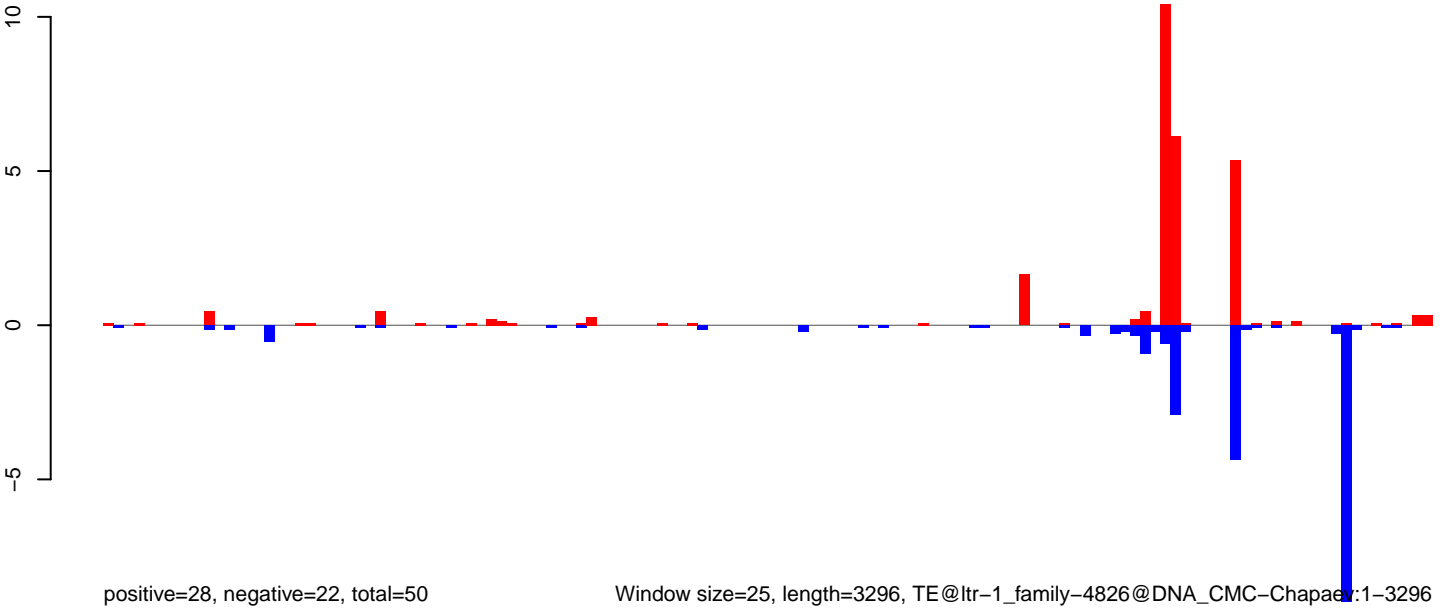

Window size=25, length=3296, TE@ltr-1\_family-4826@DNA\_CMC-Chaparral:1-3296

AeAlbo\_FemaleWhole\_BF\_CT.18\_23.rep

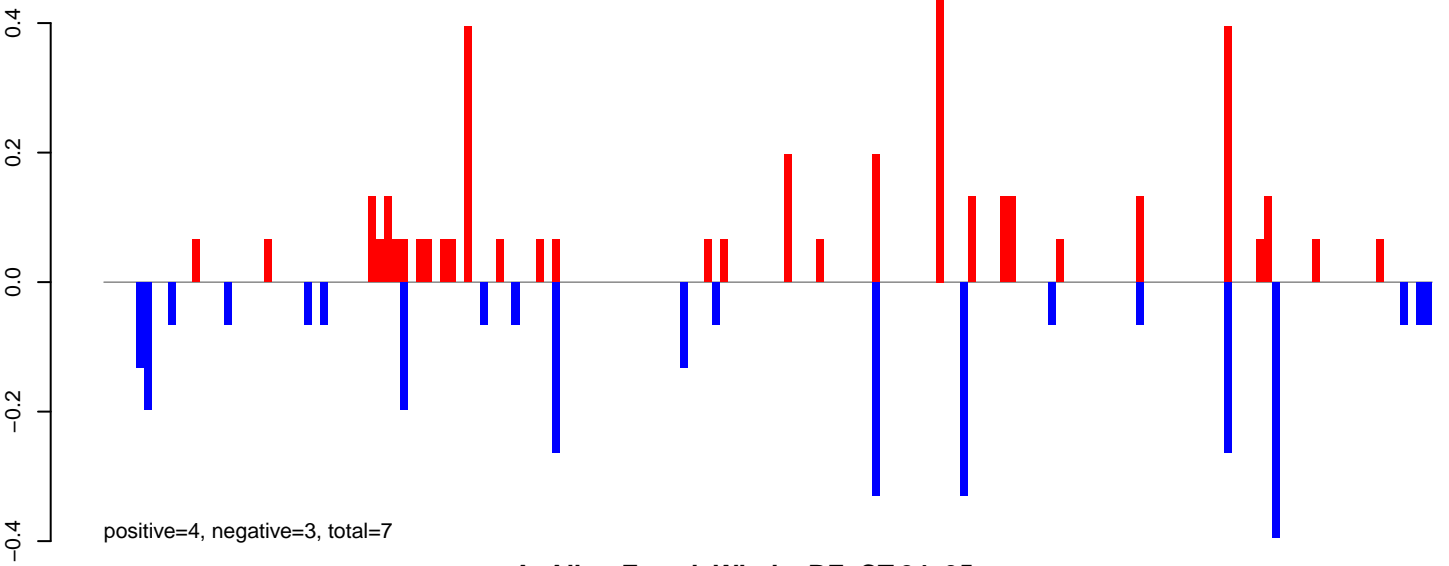

AeAlbo\_FemaleWhole\_BF\_CT.24\_35.rep

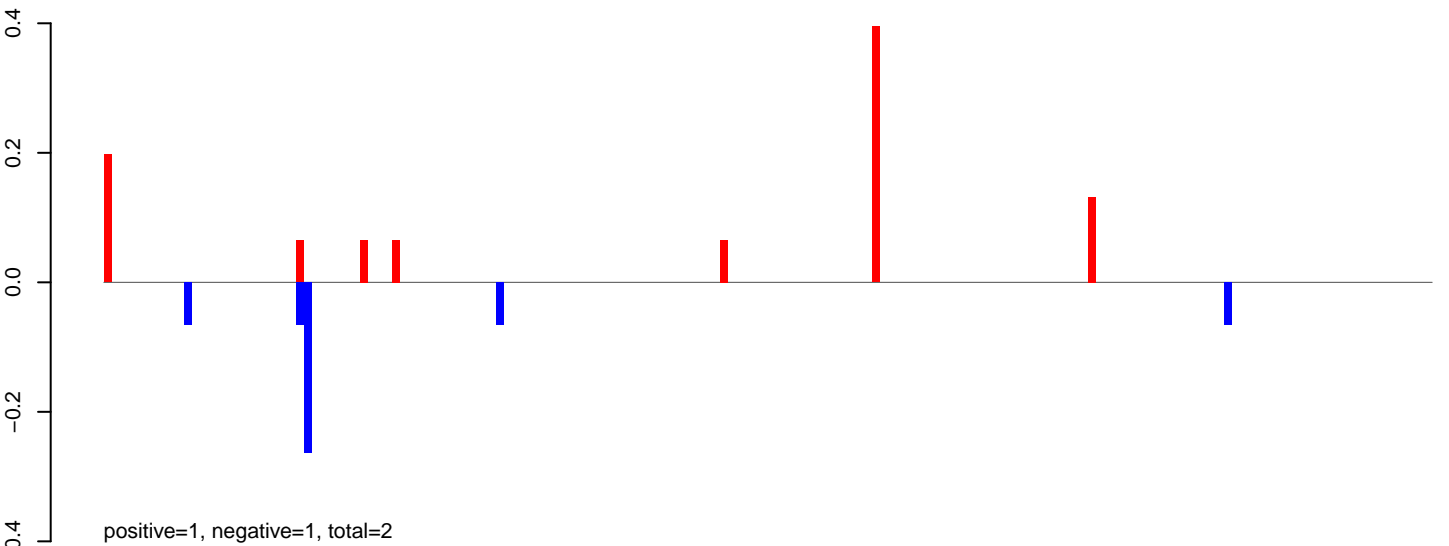

AeAlbo\_FemaleWhole\_BF\_CT.rep

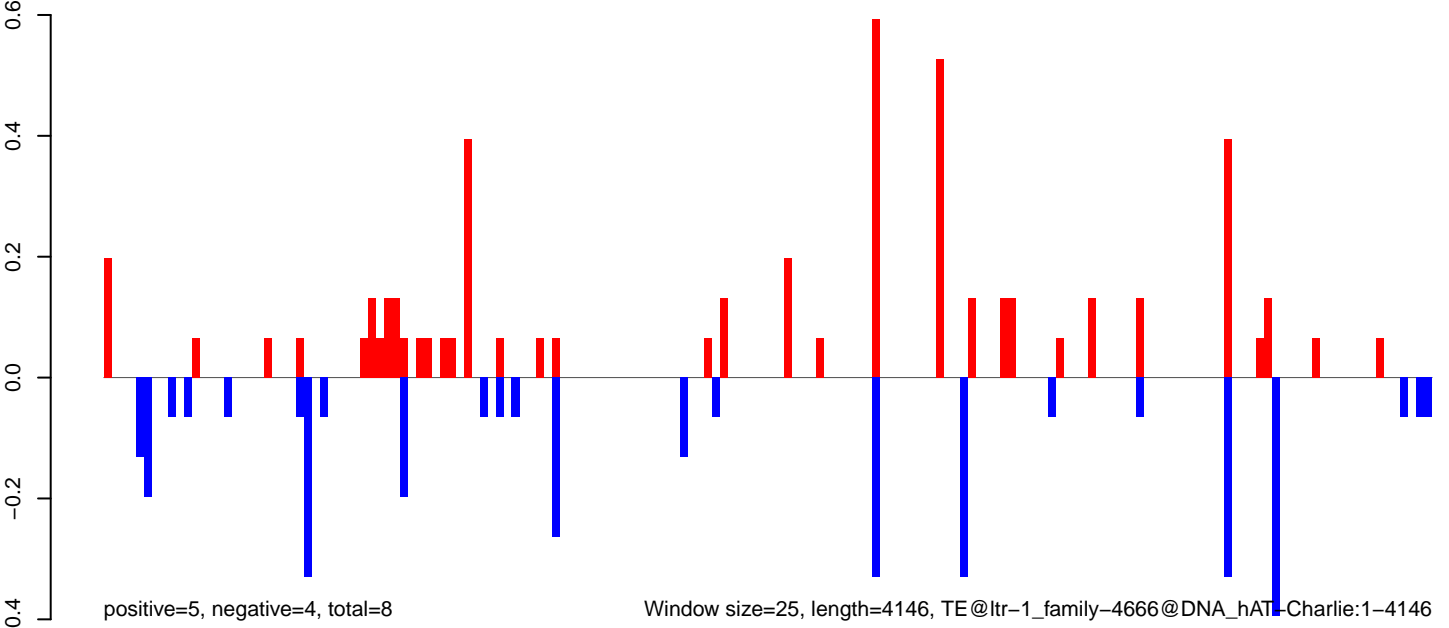

AeAlbo\_FemaleWhole\_BF\_CT.18\_23.rep

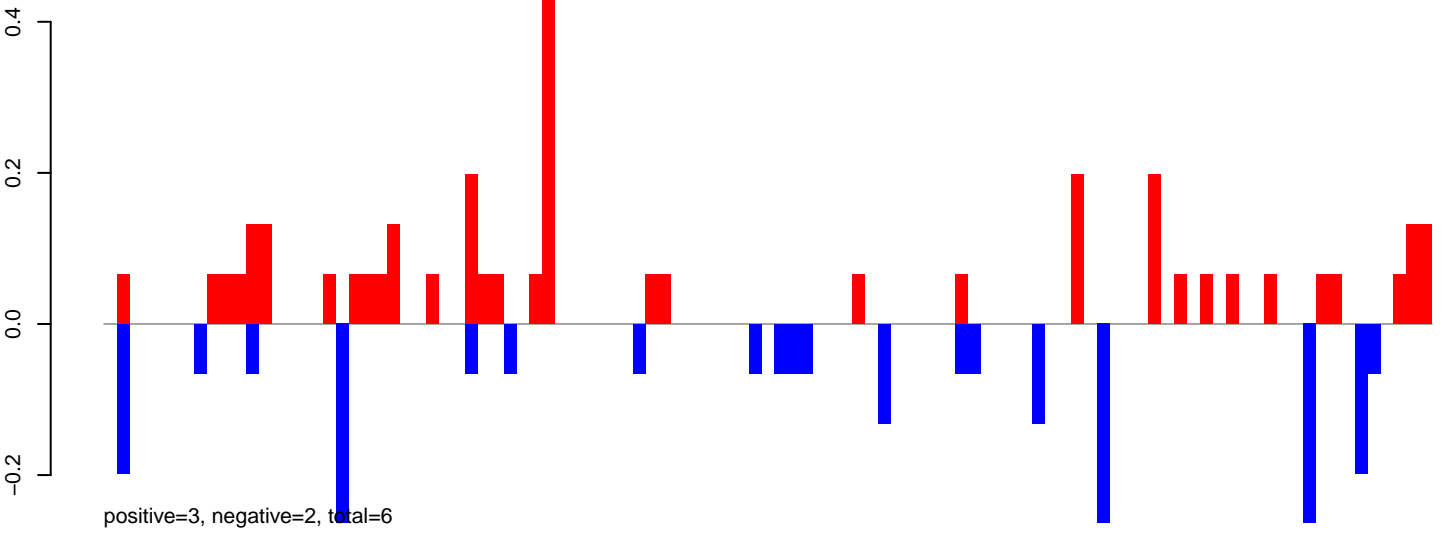

AeAlbo\_FemaleWhole\_BF\_CT.24\_35.rep

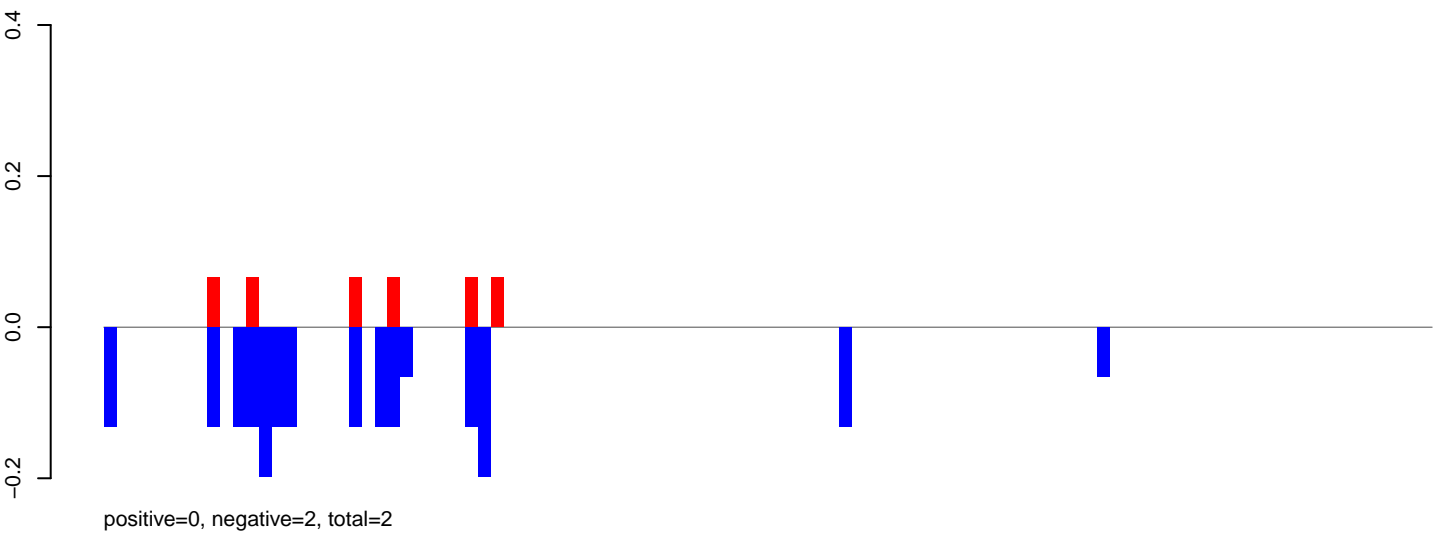

AeAlbo\_FemaleWhole\_BF\_CT.rep

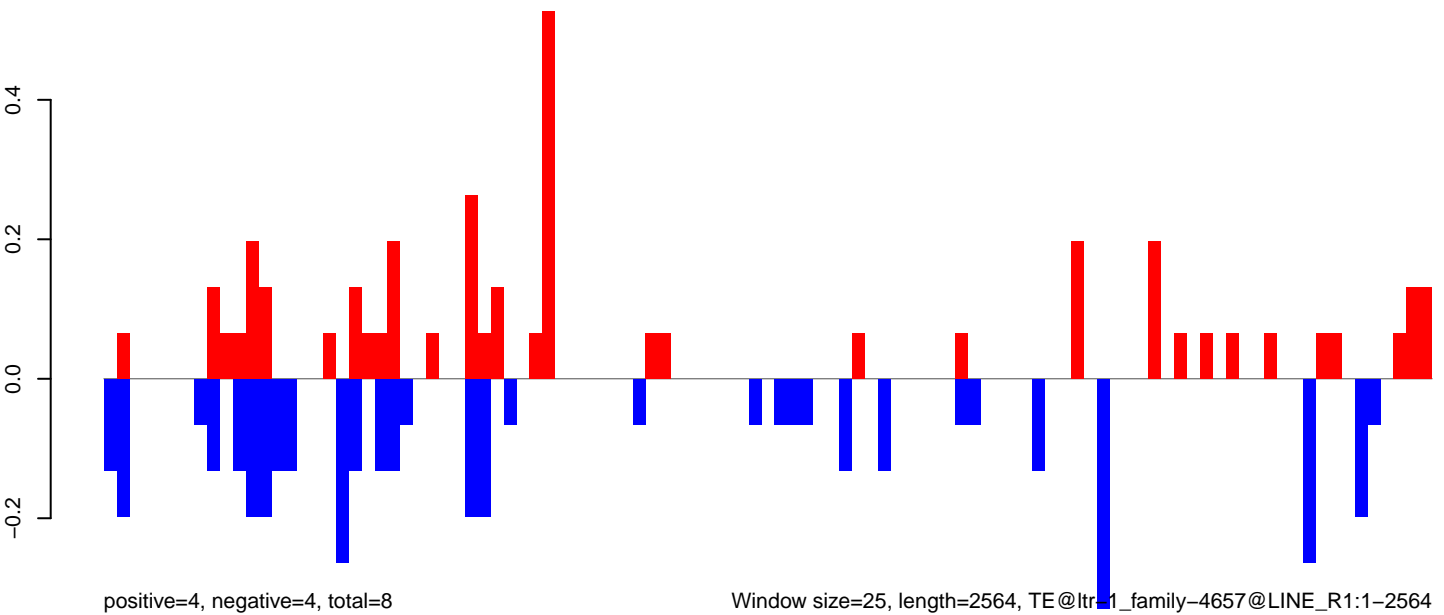

AeAlbo\_FemaleWhole\_BF\_CT.18\_23.rep

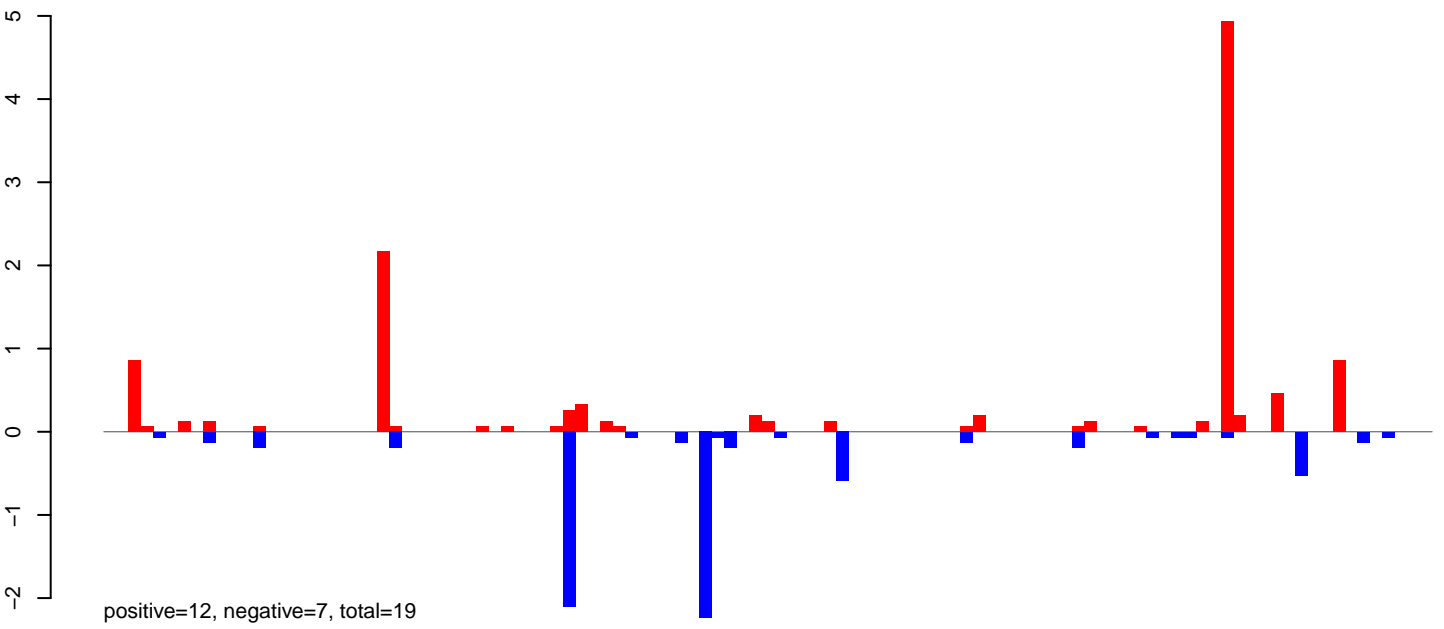

AeAlbo\_FemaleWhole\_BF\_CT.24\_35.rep

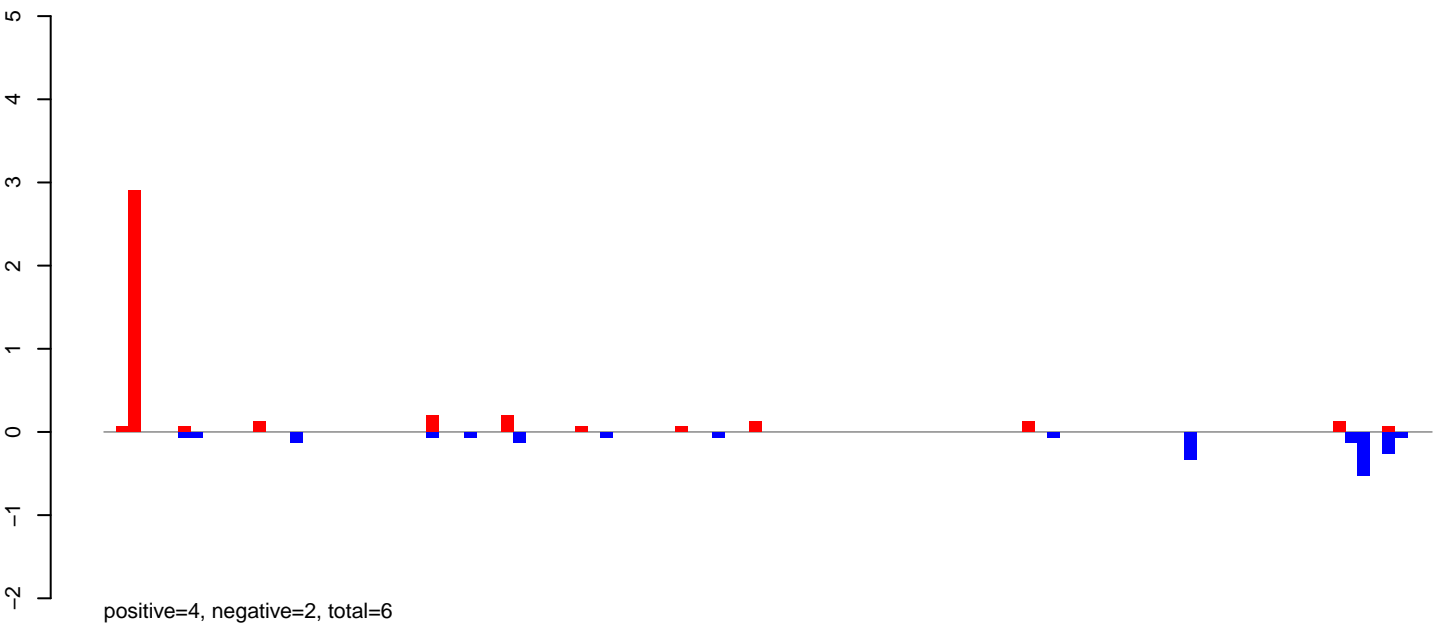

AeAlbo\_FemaleWhole\_BF\_CT.rep

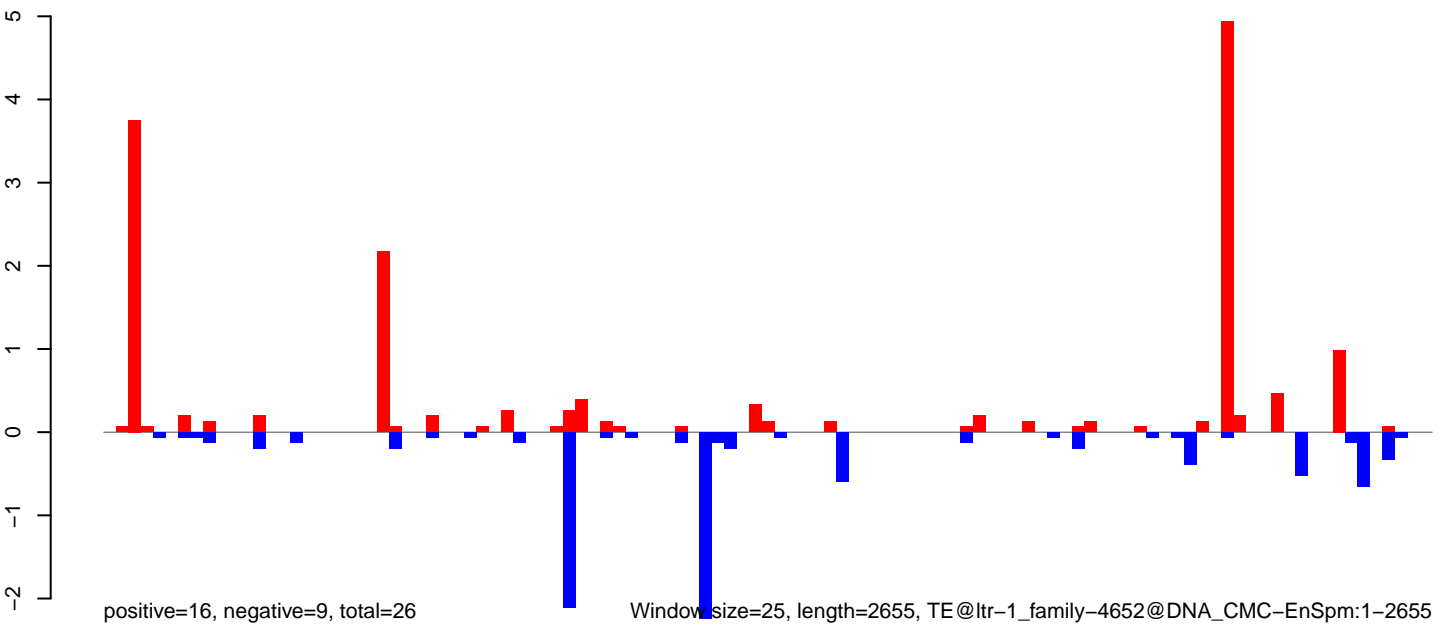

AeAlbo\_FemaleWhole\_BF\_CT.18\_23.rep

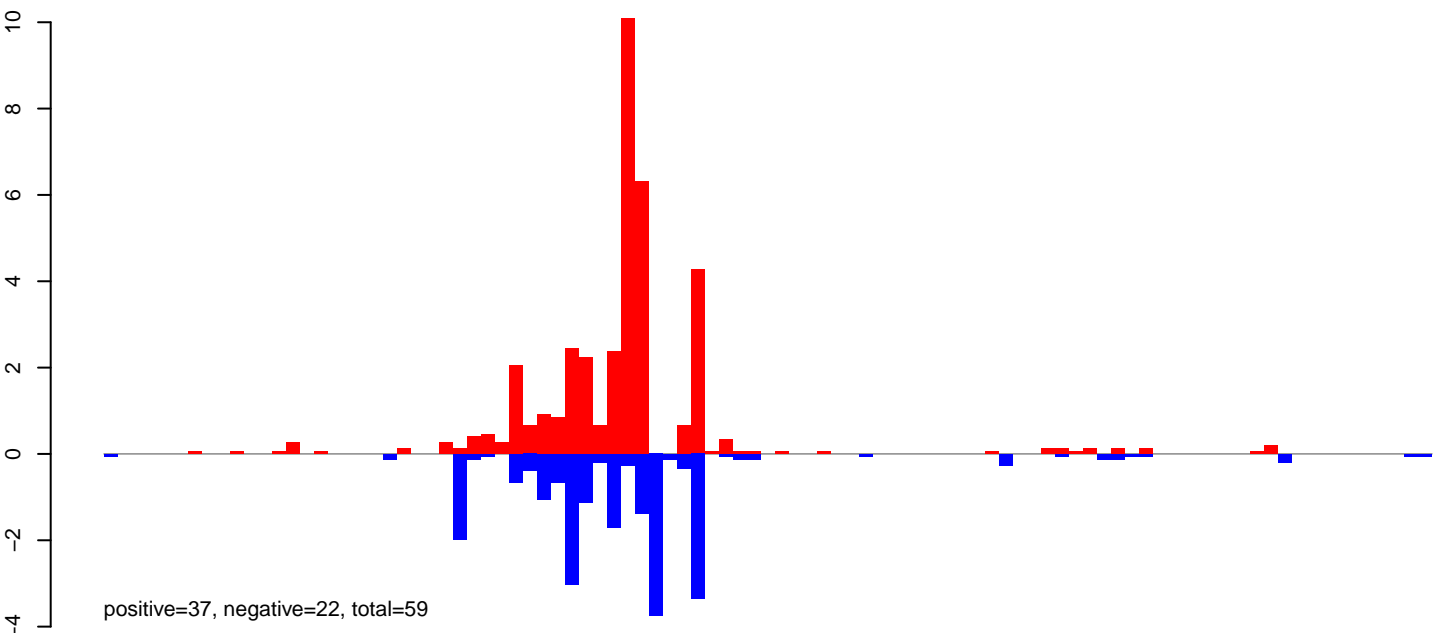

AeAlbo\_FemaleWhole\_BF\_CT.24\_35.rep

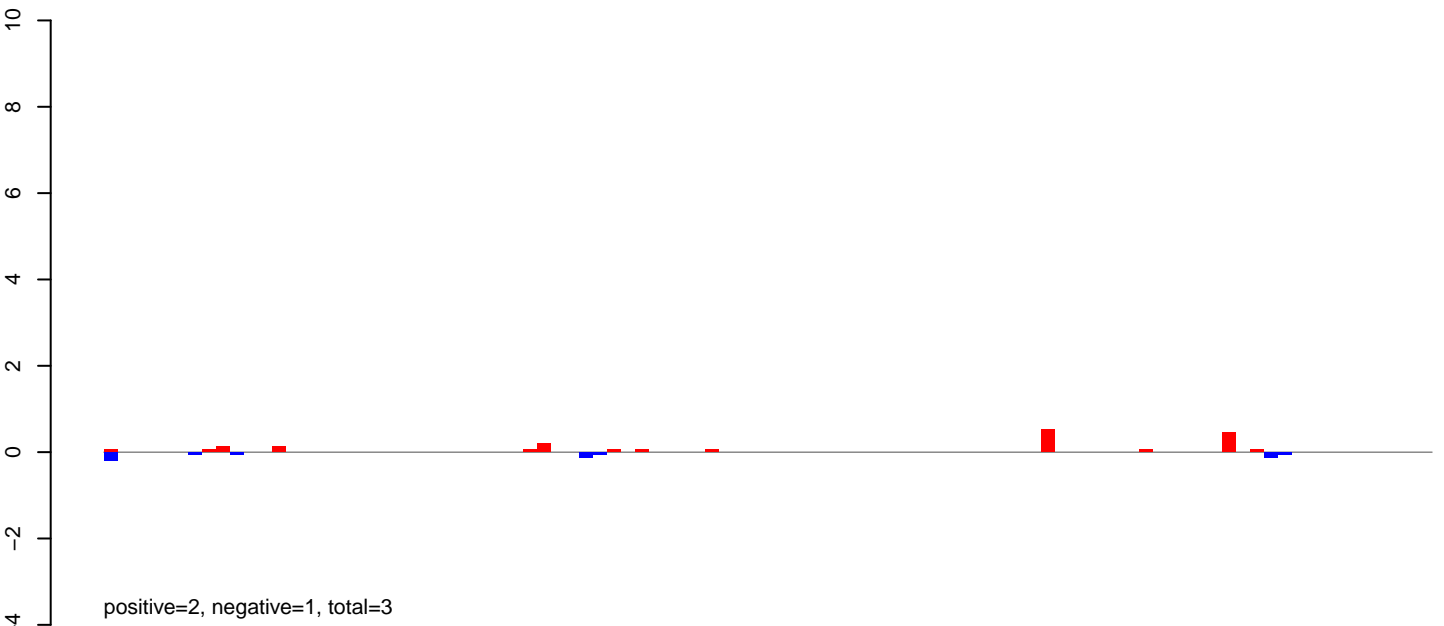

AeAlbo\_FemaleWhole\_BF\_CT.rep

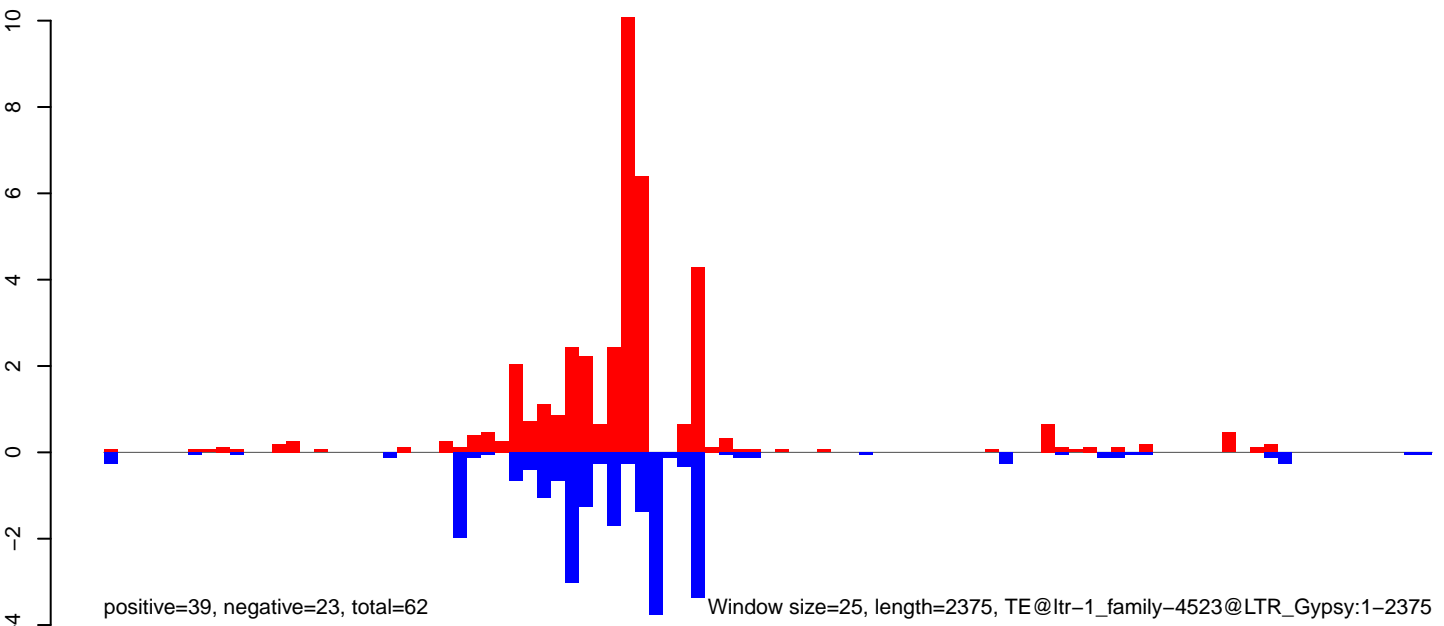

AeAlbo\_FemaleWhole\_BF\_CT.18\_23.rep

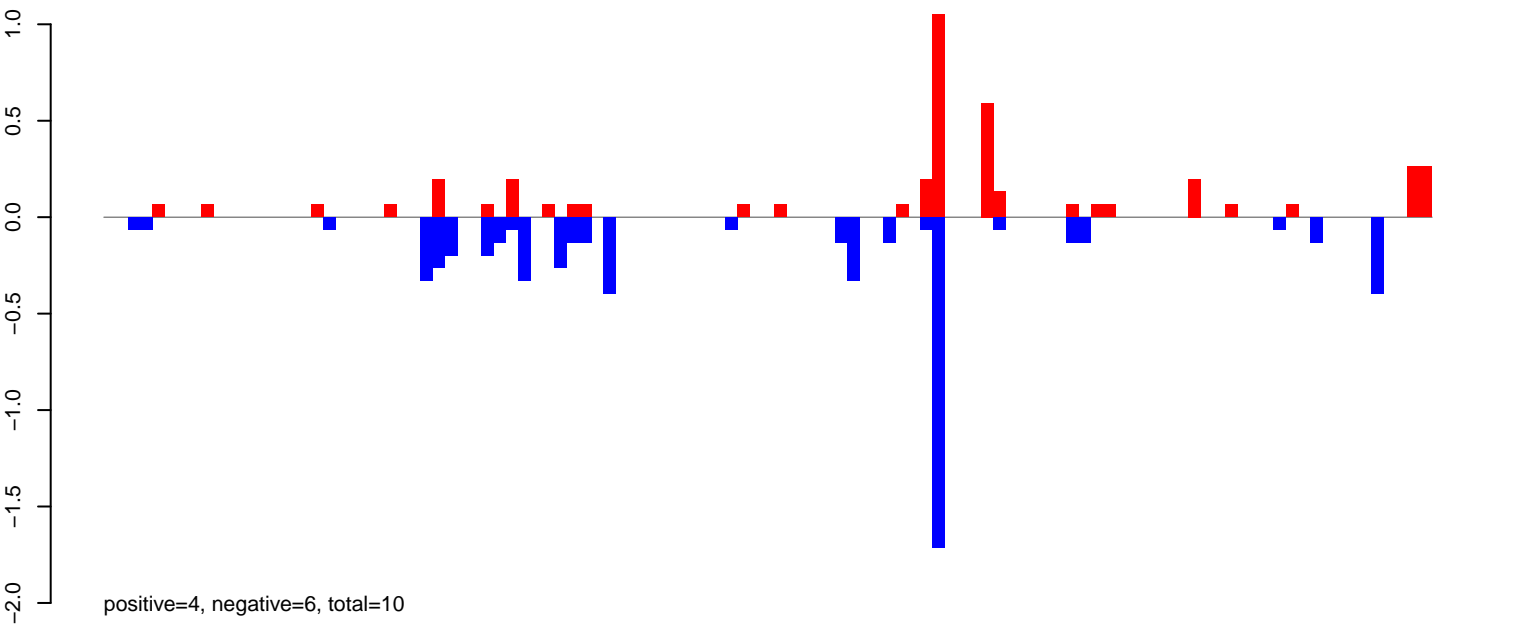

AeAlbo\_FemaleWhole\_BF\_CT.24\_35.rep

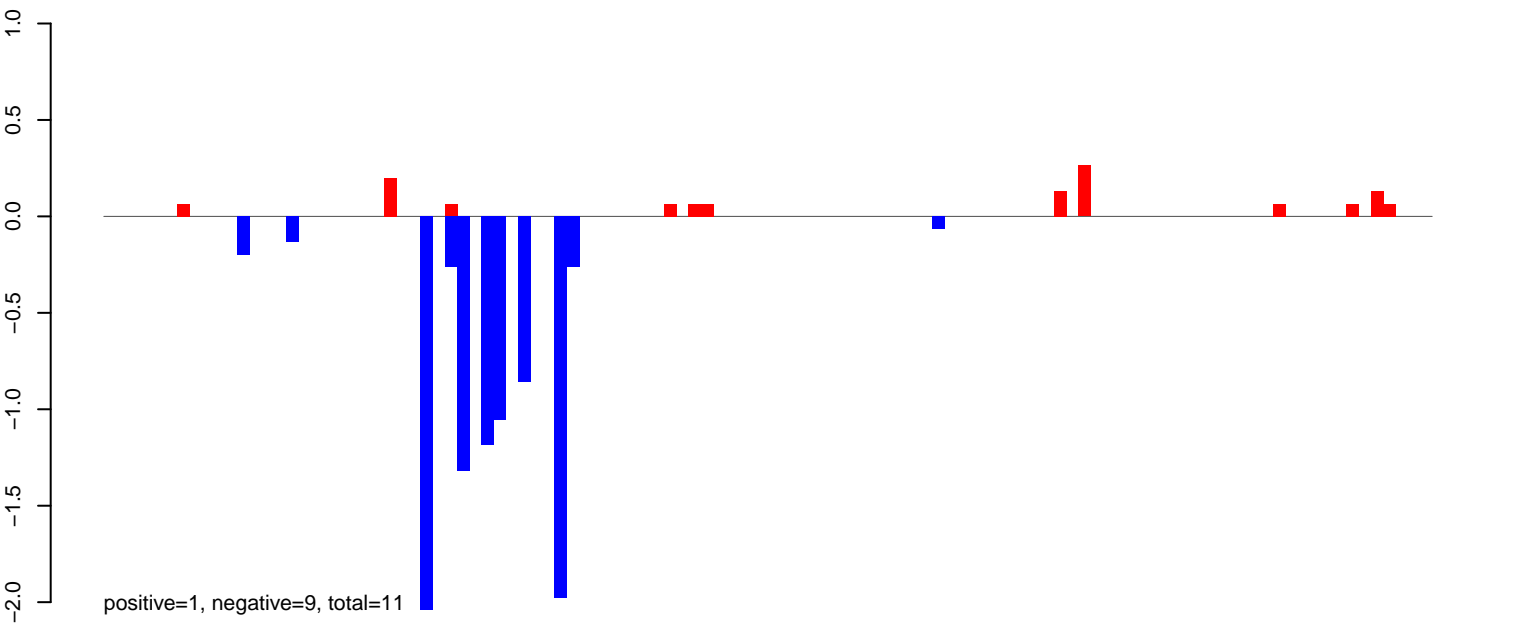

AeAlbo\_FemaleWhole\_BF\_CT.rep

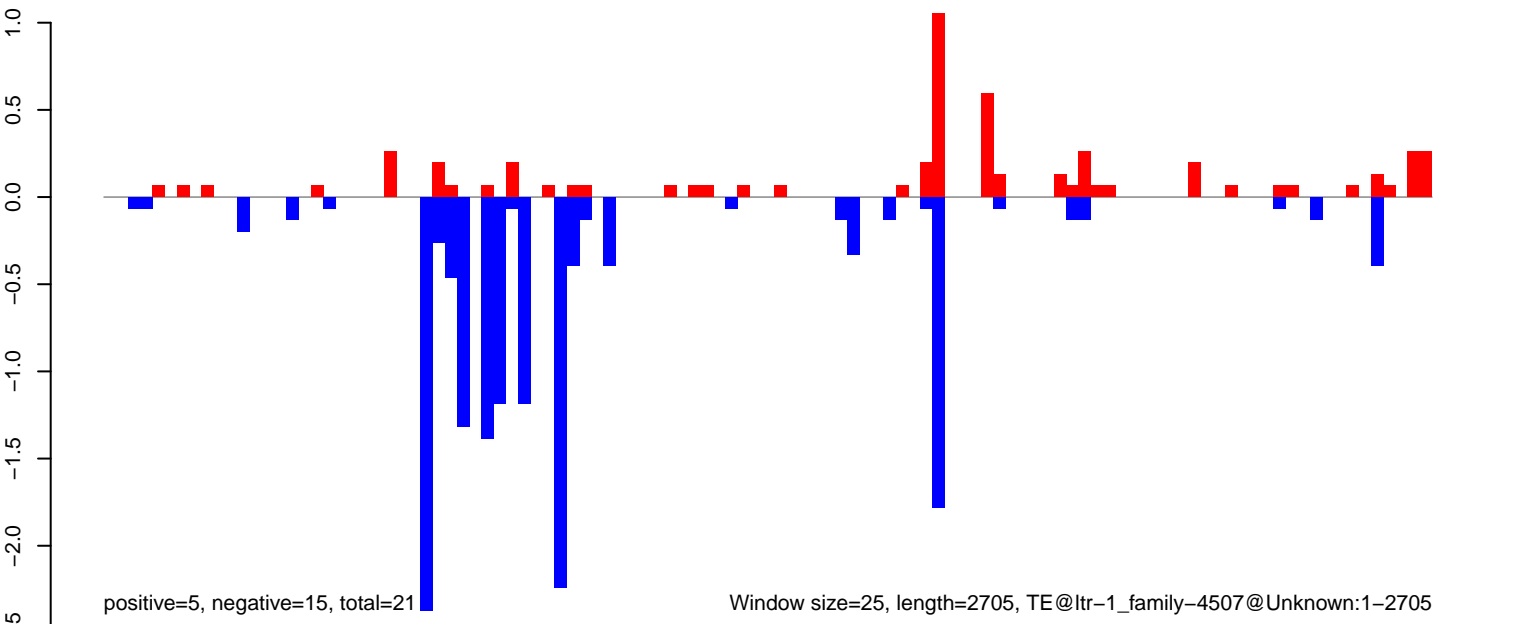

AeAlbo\_FemaleWhole\_BF\_CT.18\_23.rep

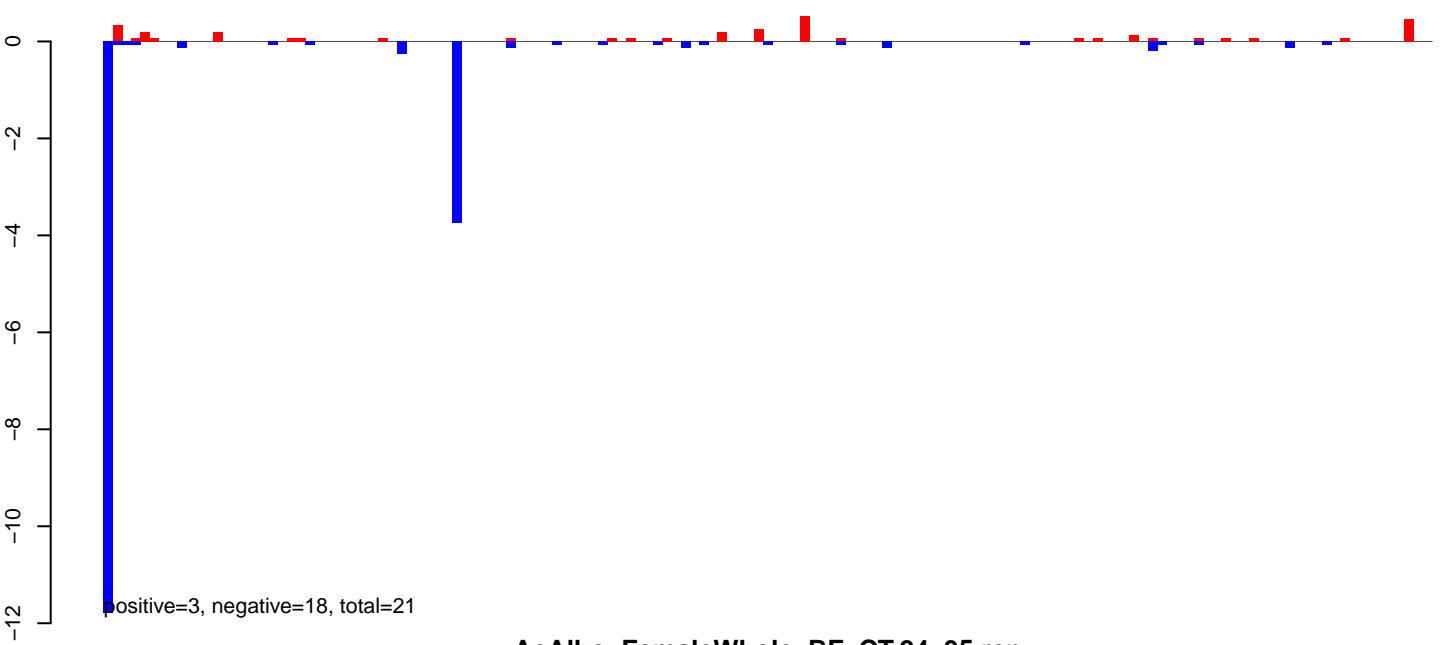

AeAlbo\_FemaleWhole\_BF\_CT.24\_35.rep



AeAlbo\_FemaleWhole\_BF\_CT.rep

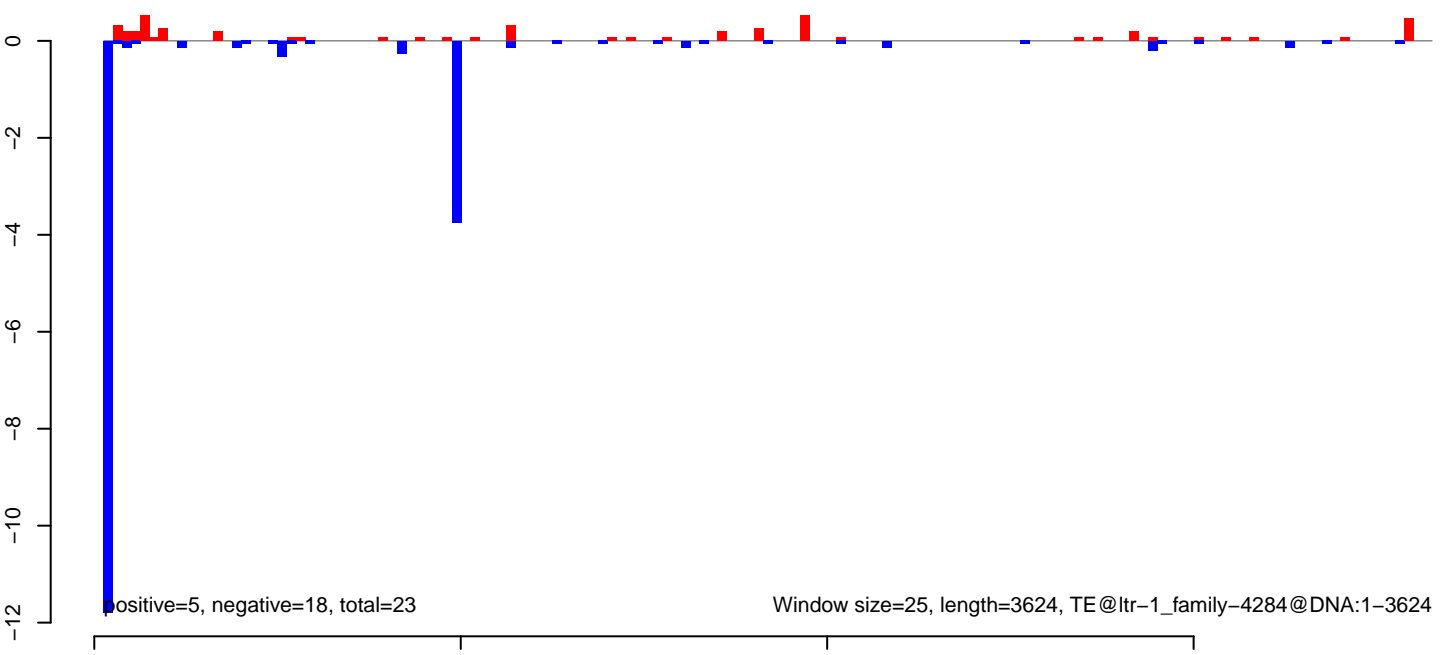

AeAlbo\_FemaleWhole\_BF\_CT.18\_23.rep

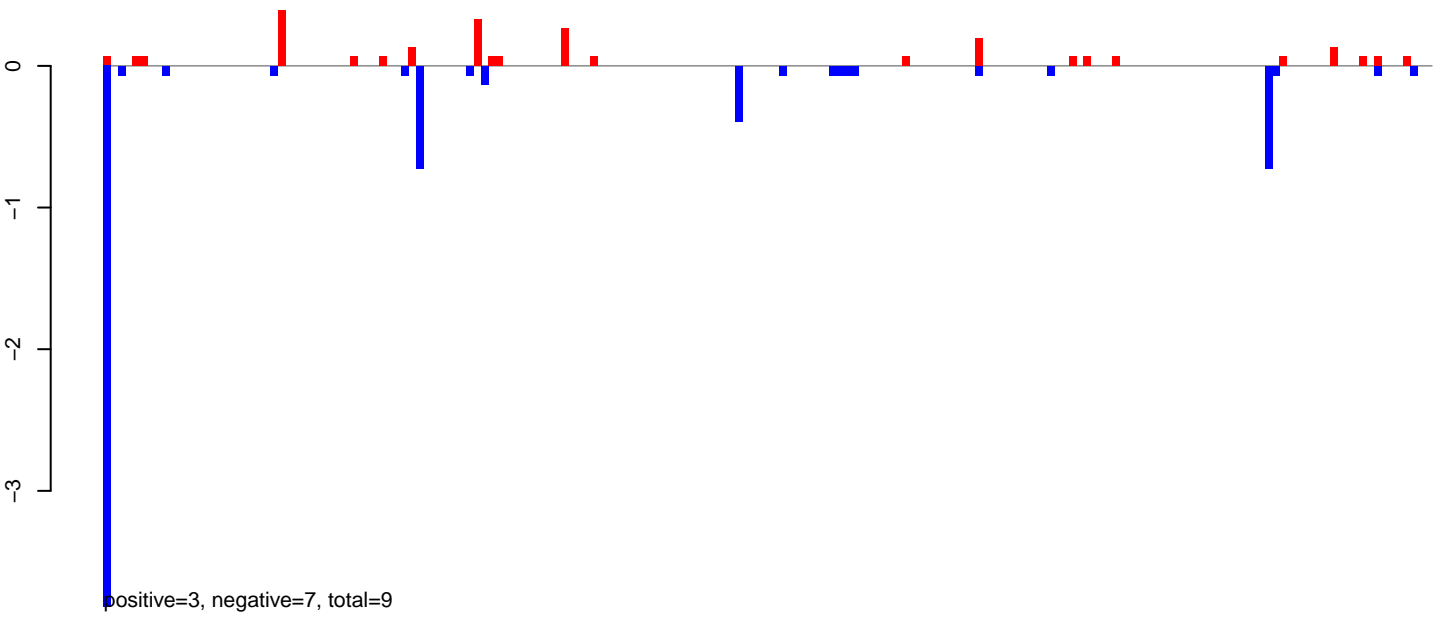

AeAlbo\_FemaleWhole\_BF\_CT.24\_35.rep

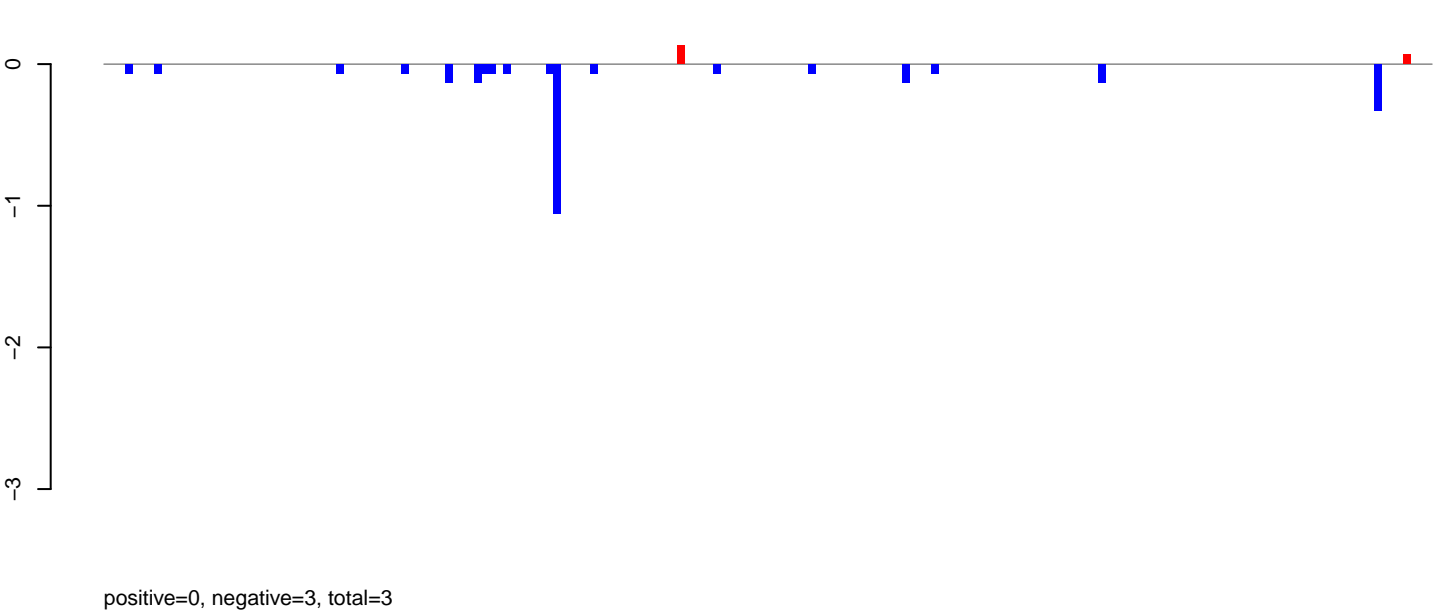

AeAlbo\_FemaleWhole\_BF\_CT.rep

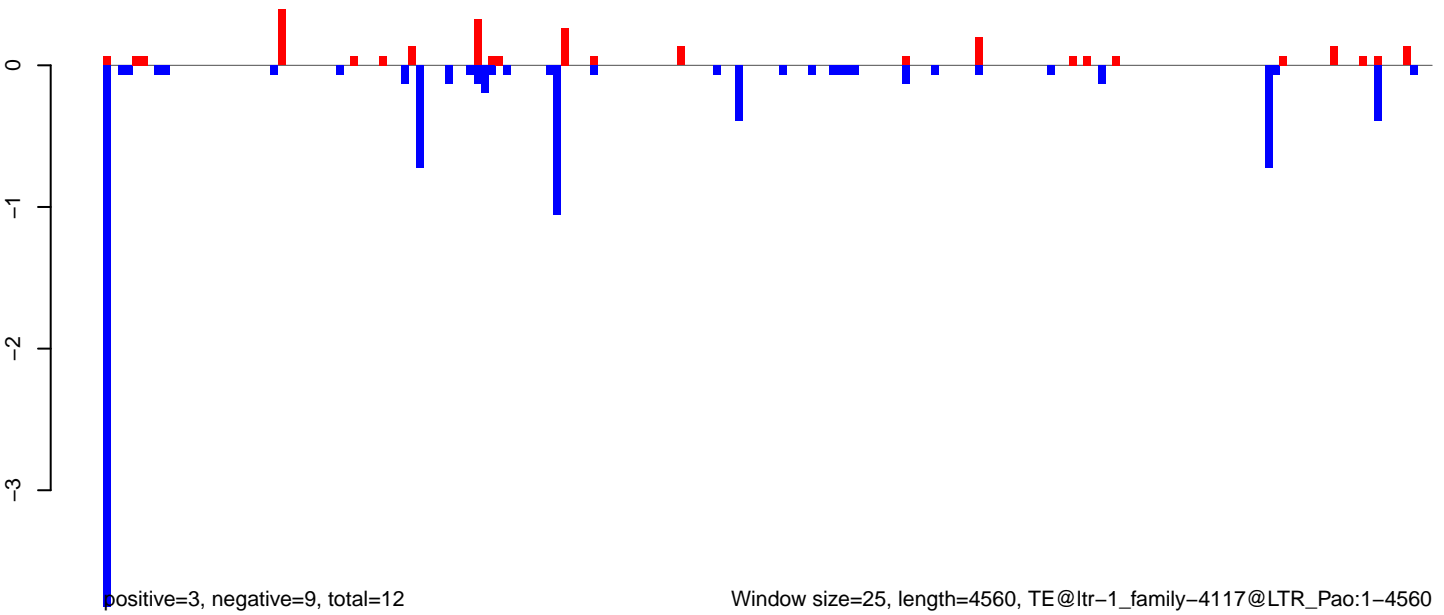



AeAlbo\_FemaleWhole\_BF\_CT.18\_23.rep

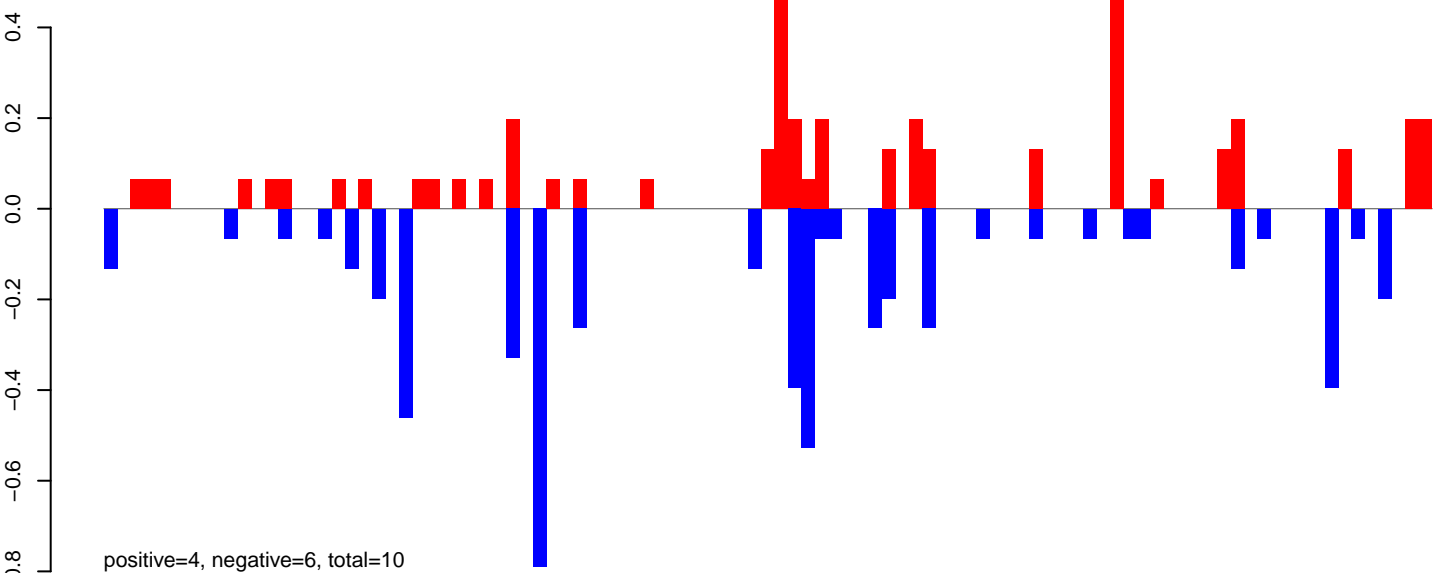

AeAlbo\_FemaleWhole\_BF\_CT.24\_35.rep

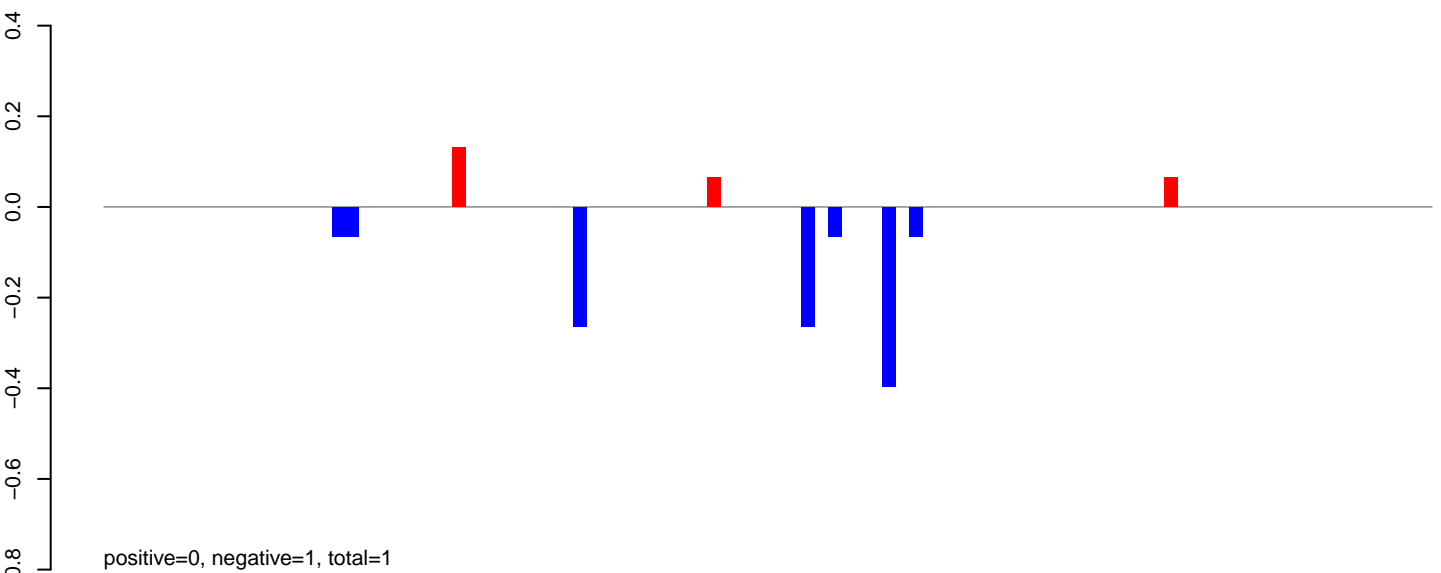

AeAlbo\_FemaleWhole\_BF\_CT.rep

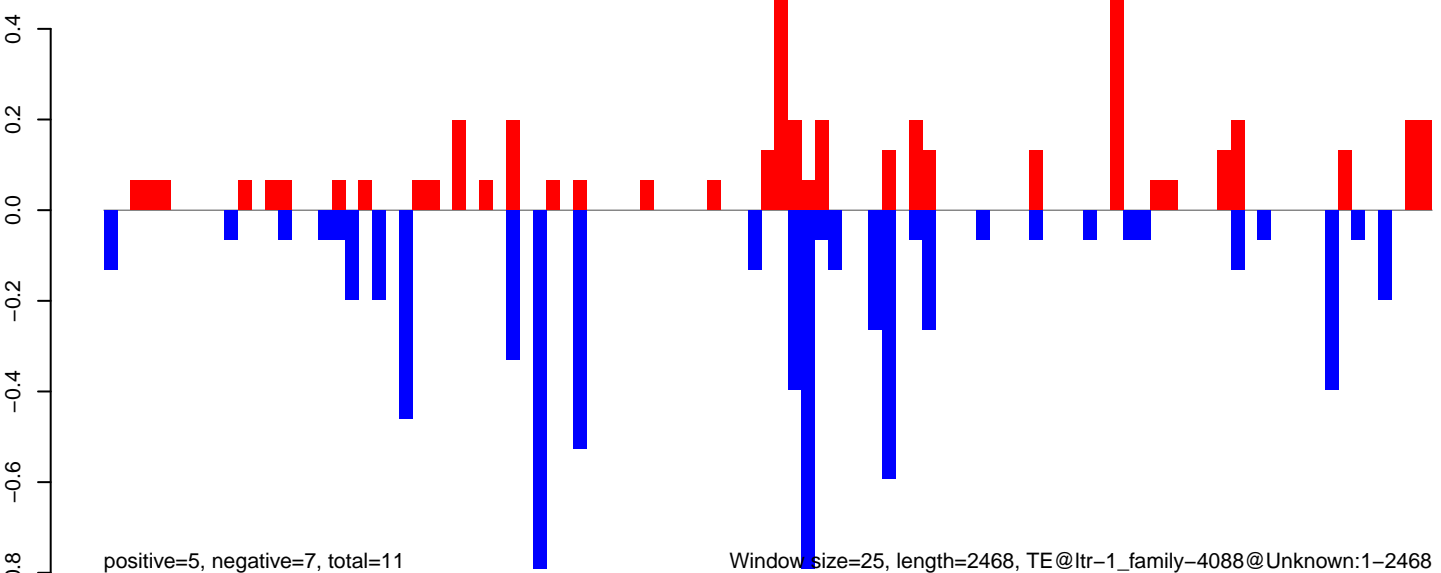

AeAlbo\_FemaleWhole\_BF\_CT.18\_23.rep

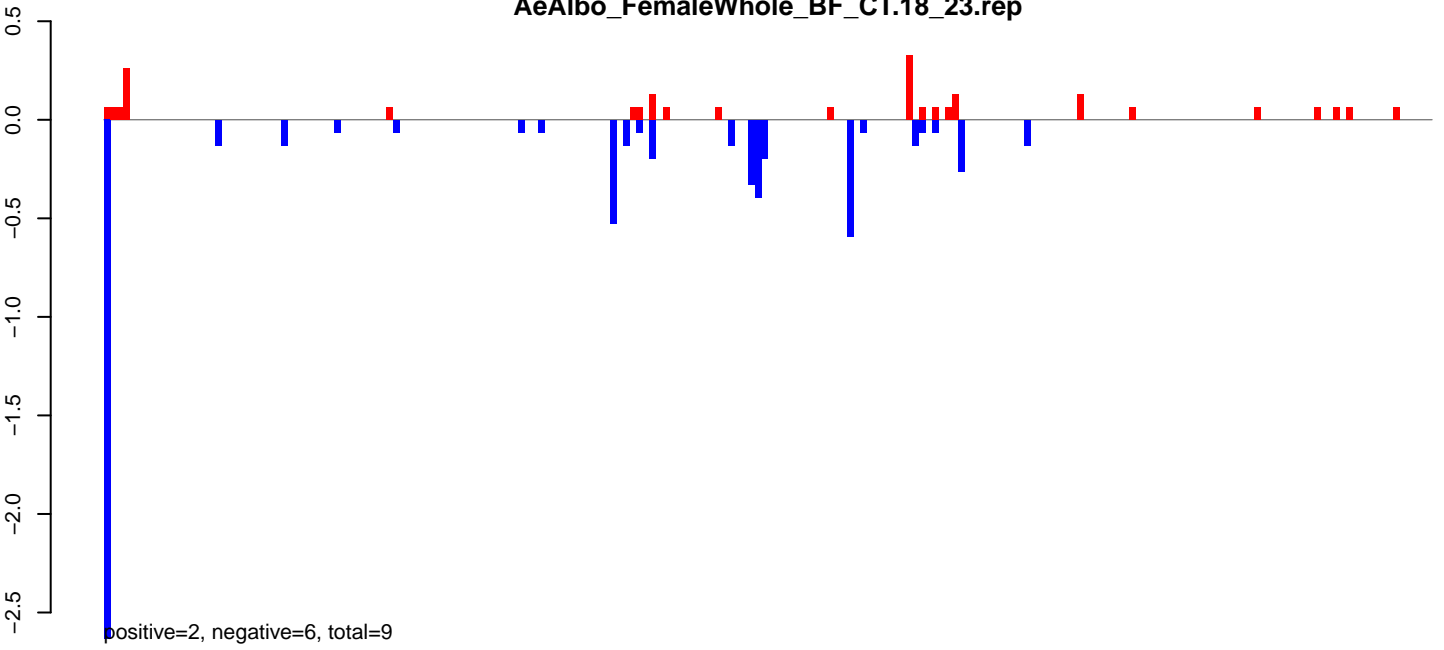

AeAlbo\_FemaleWhole\_BF\_CT.24\_35.rep

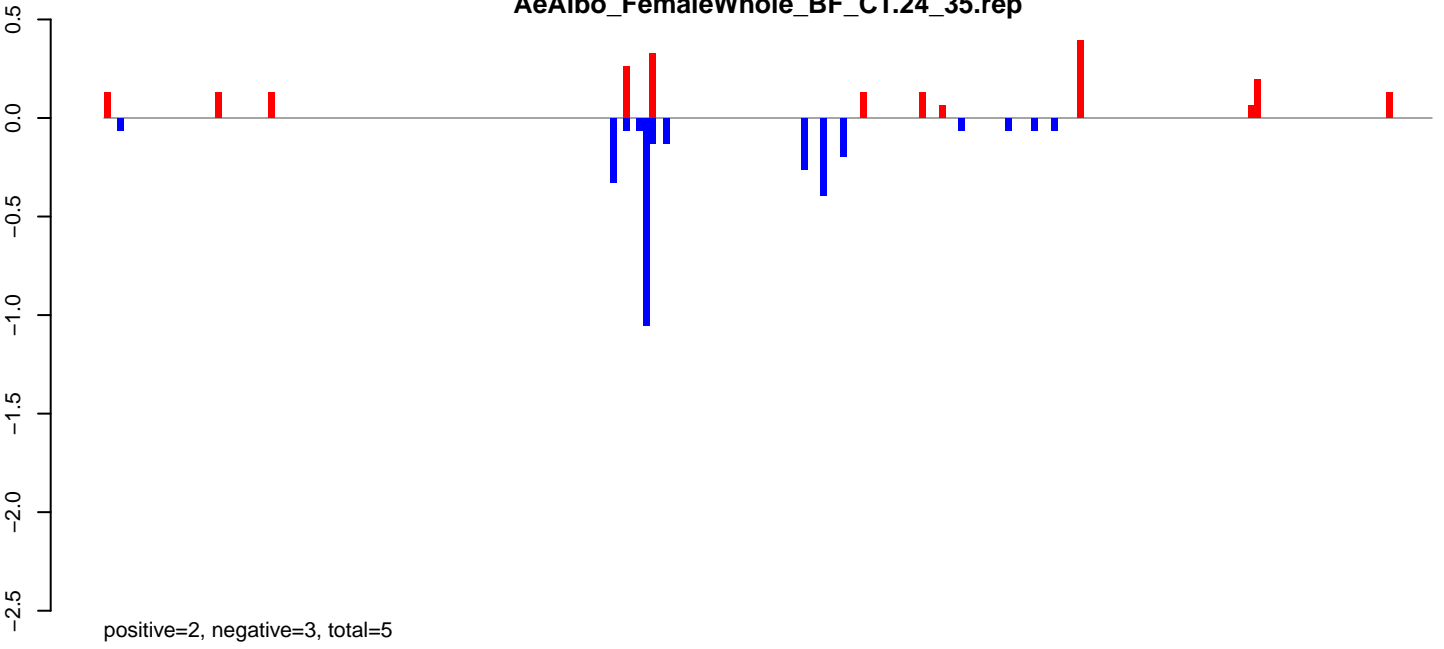

AeAlbo\_FemaleWhole\_BF\_CT.rep

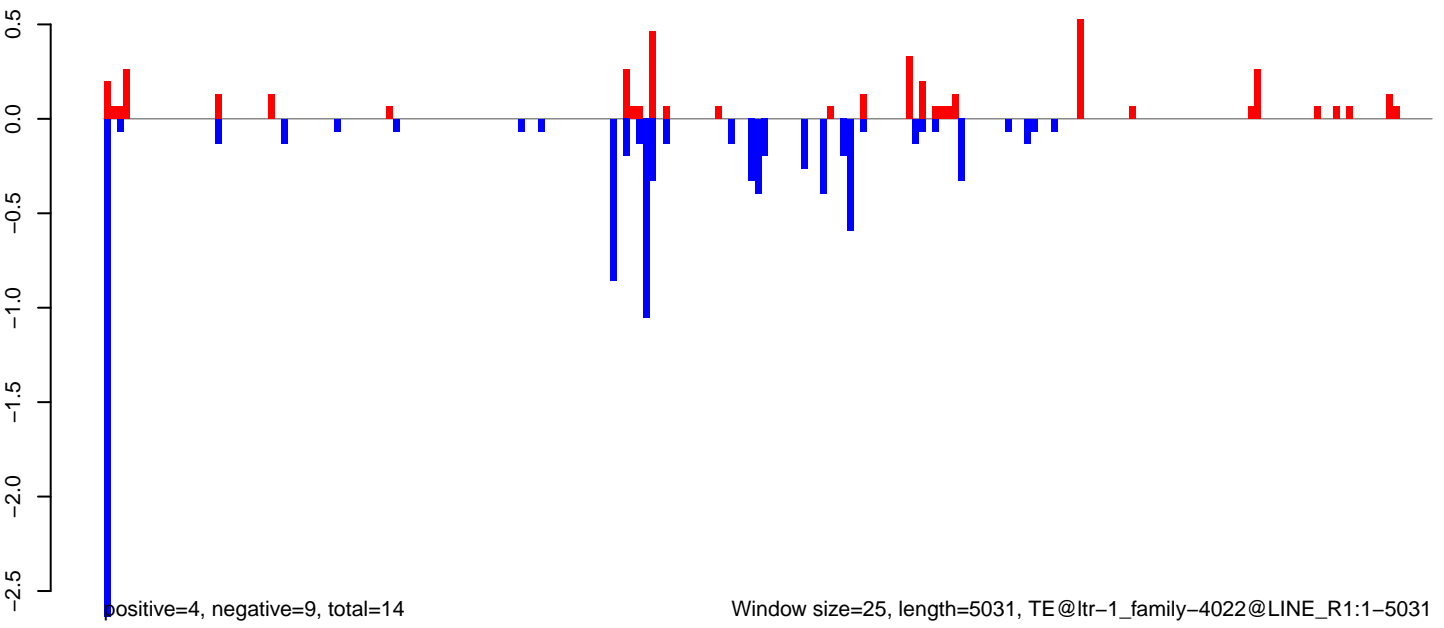

AeAlbo\_FemaleWhole\_BF\_CT.18\_23.rep

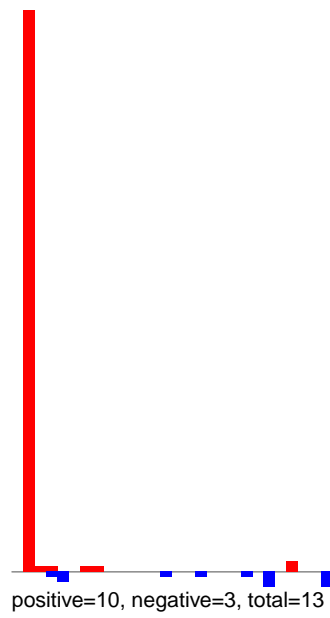

AeAlbo\_FemaleWhole\_BF\_CT.24\_35.rep



AeAlbo\_FemaleWhole\_BF\_CT.rep

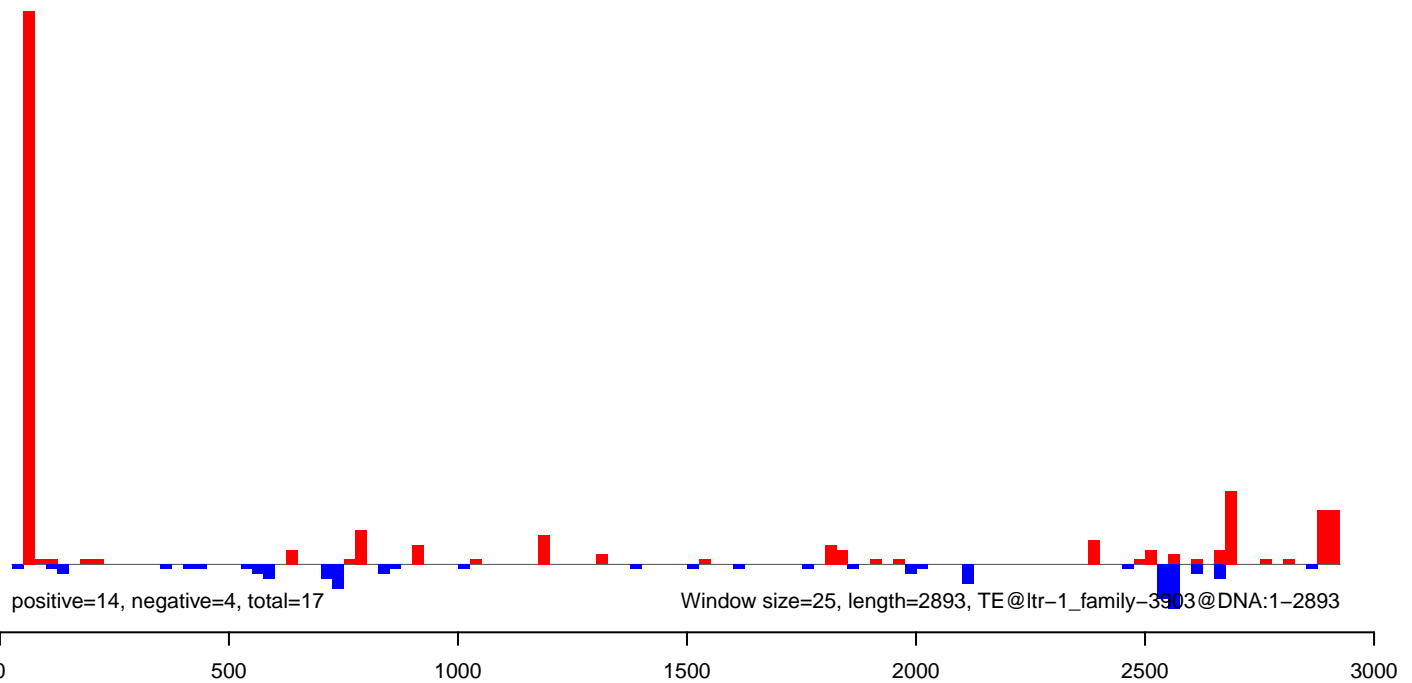

AeAlbo\_FemaleWhole\_BF\_CT.18\_23.rep

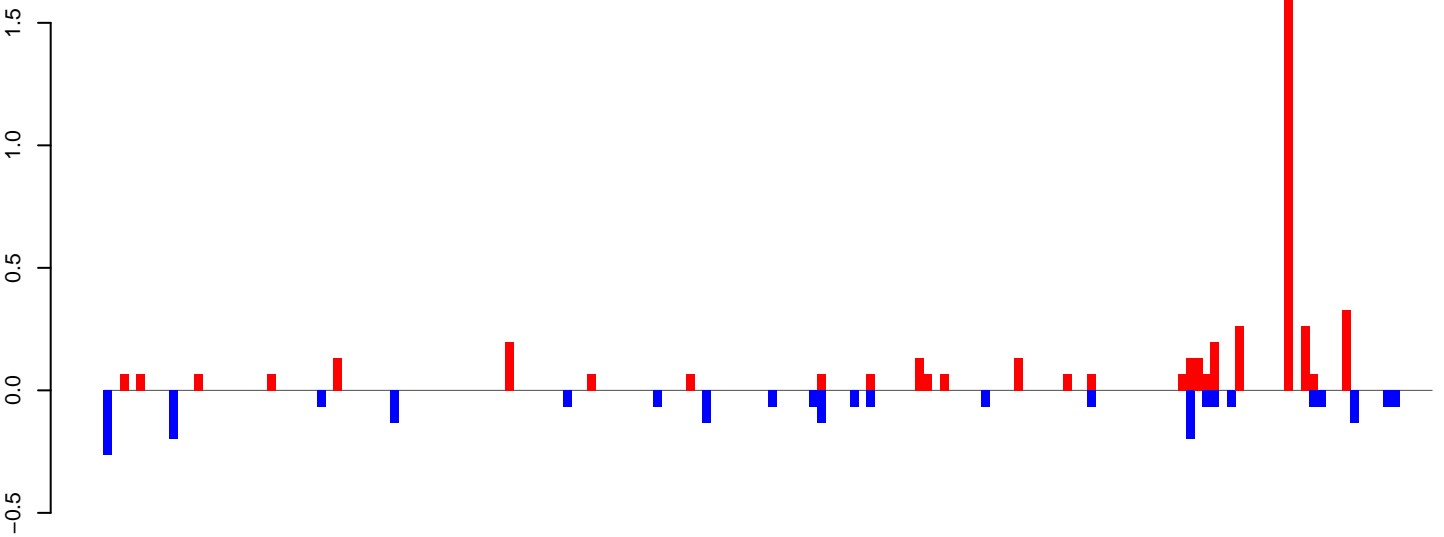

AeAlbo\_FemaleWhole\_BF\_CT.24\_35.rep

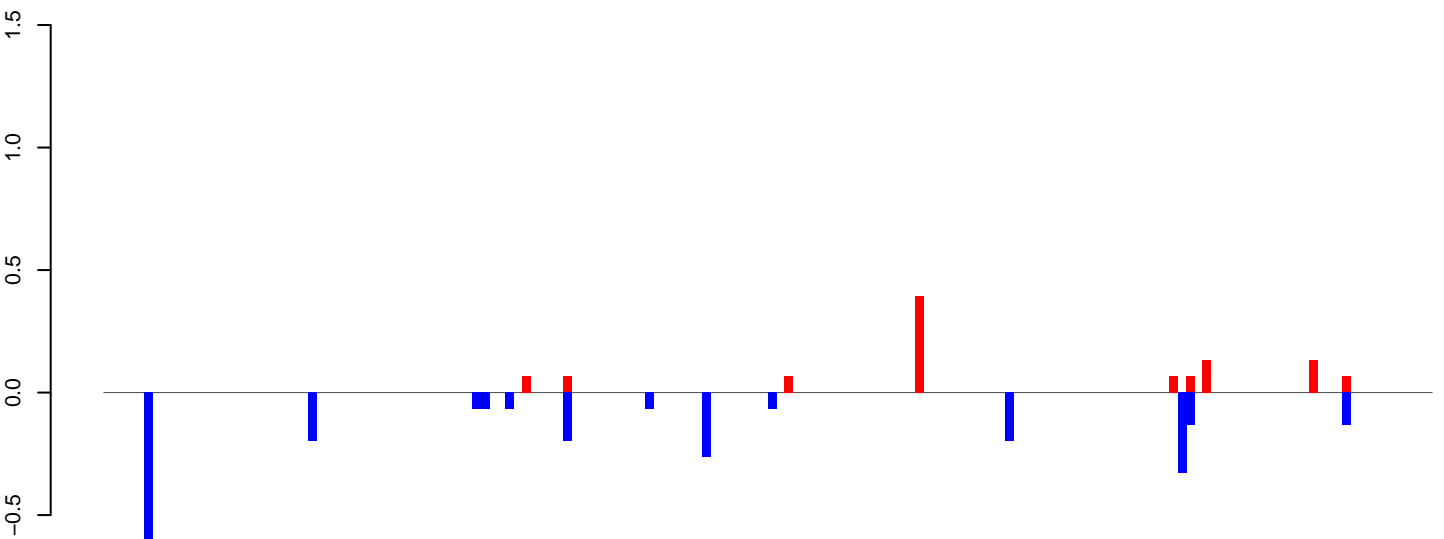

AeAlbo\_FemaleWhole\_BF\_CT.rep

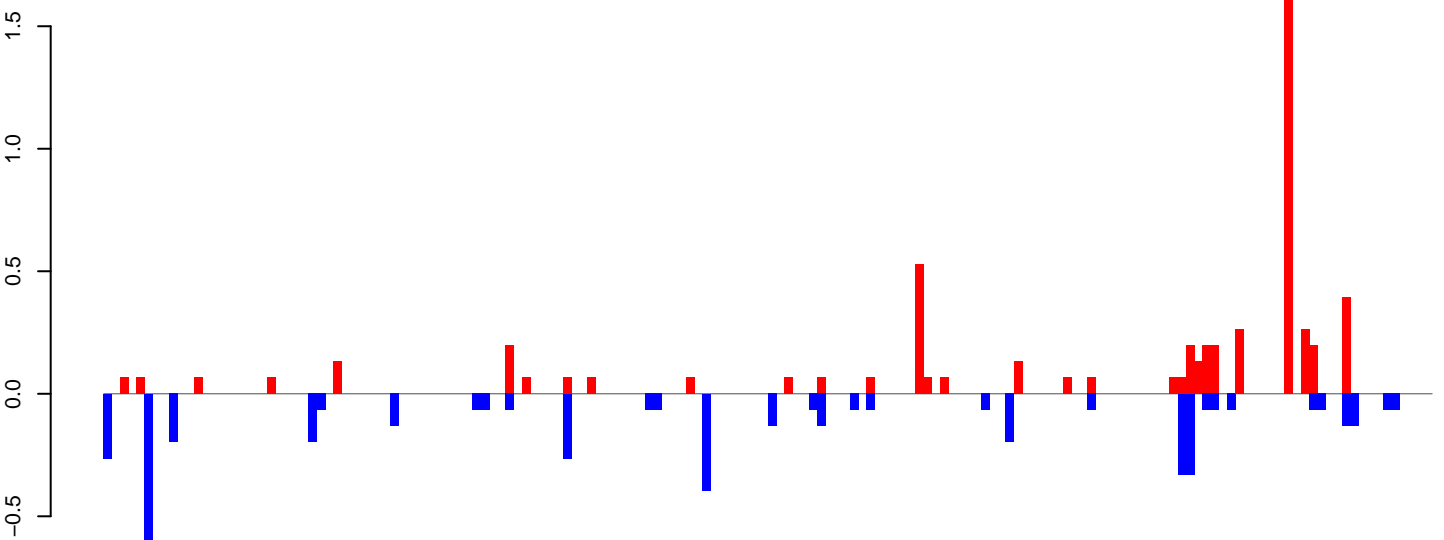

Window size=25, length=4049, TE@ltr-1\_family-3812@LTR\_Gypsy:1-4049

AeAlbo\_FemaleWhole\_BF\_CT.18\_23.rep

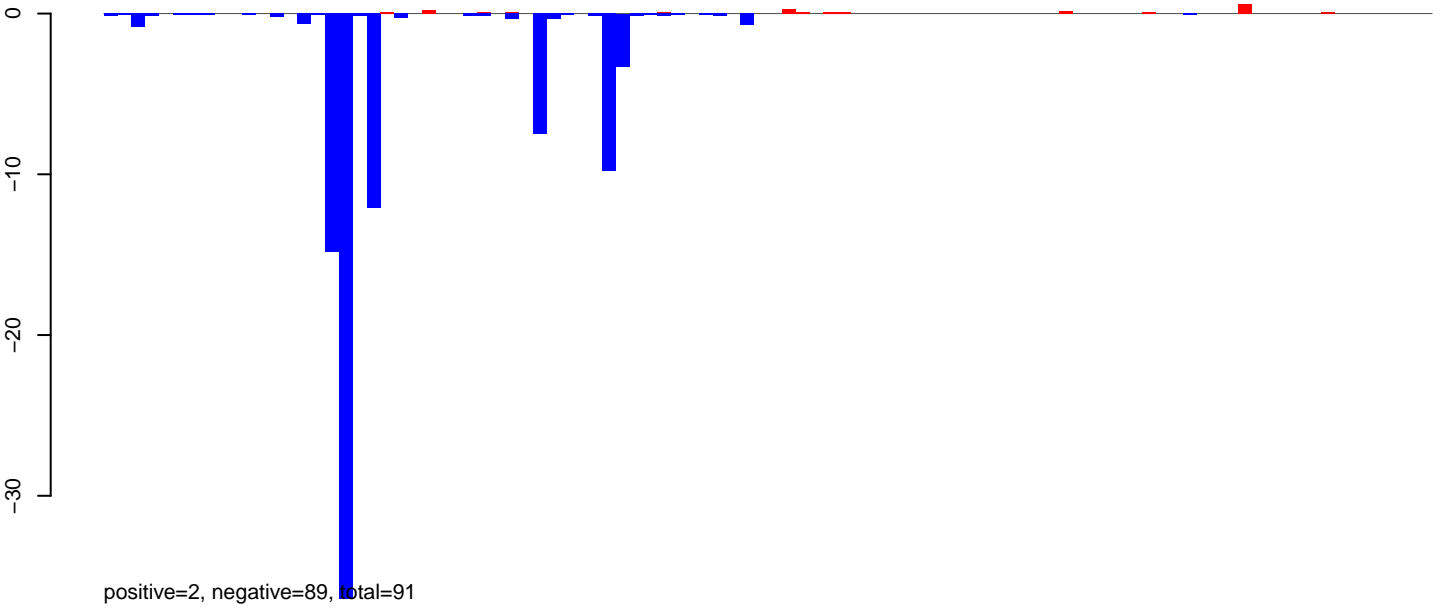

AeAlbo\_FemaleWhole\_BF\_CT.24\_35.rep

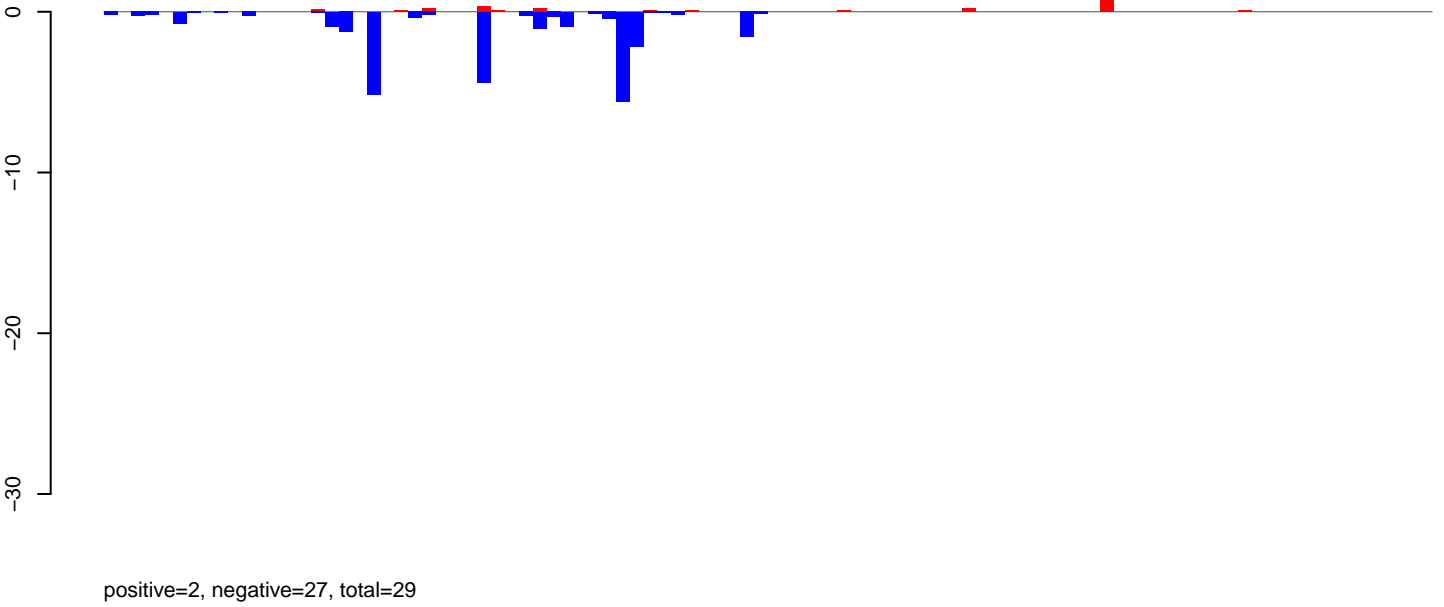

AeAlbo\_FemaleWhole\_BF\_CT.rep

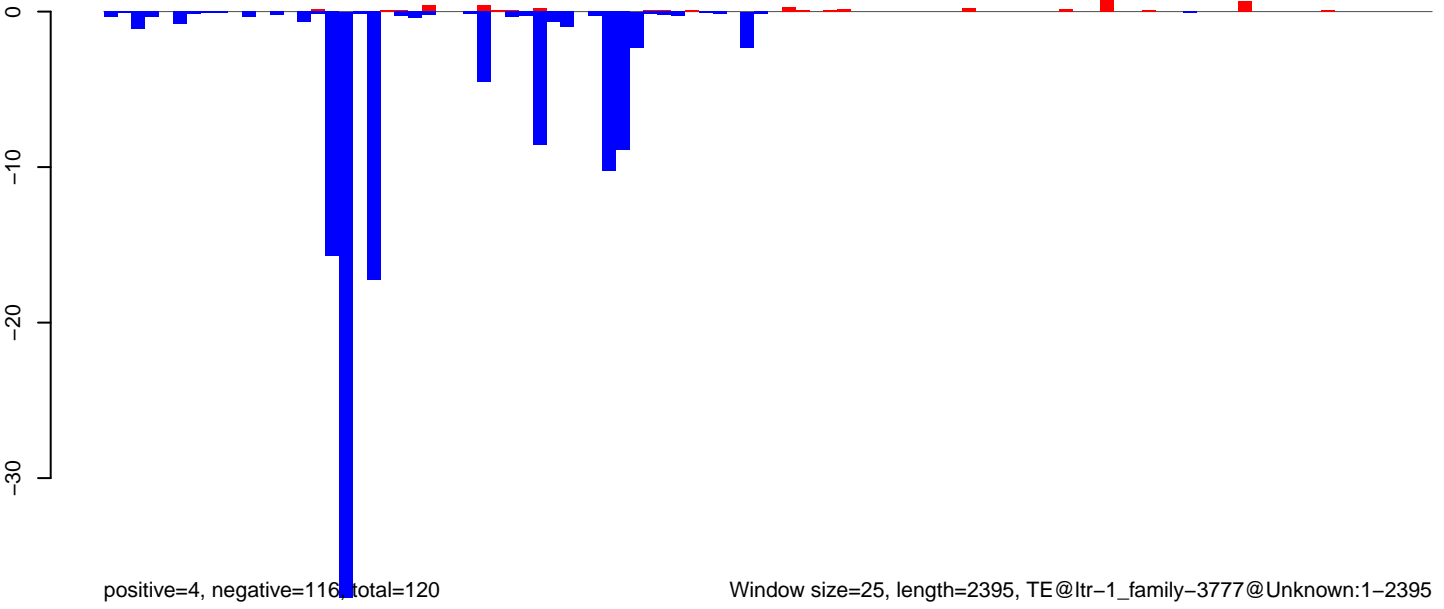

**AeAlbo\_FemaleWhole\_BF\_CT.18\_23.rep**

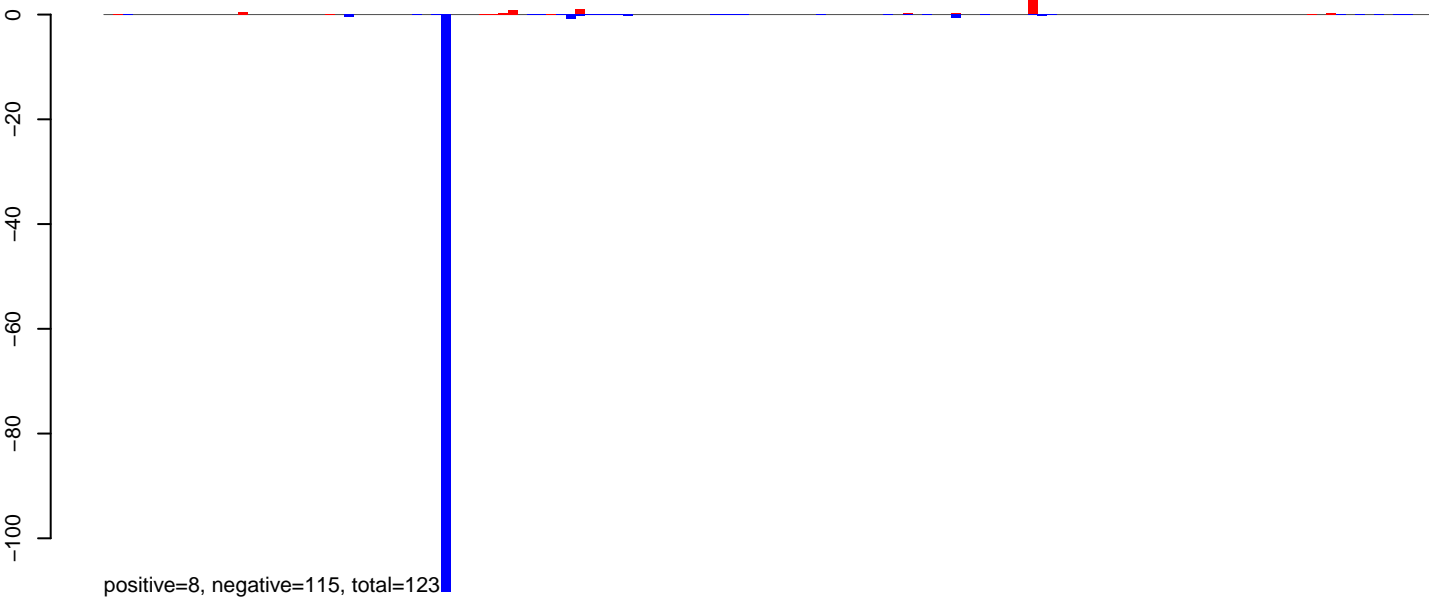

**AeAlbo\_FemaleWhole\_BF\_CT.24\_35.rep**



**AeAlbo\_FemaleWhole\_BF\_CT.rep**

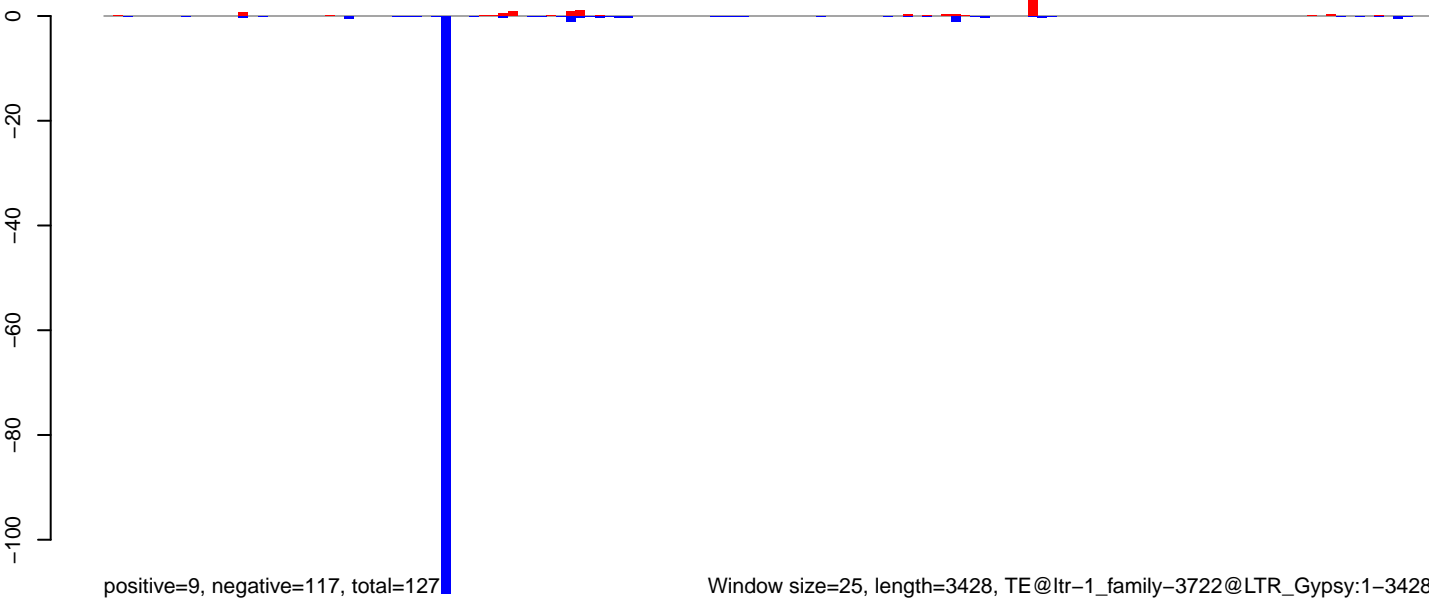

AeAlbo\_FemaleWhole\_BF\_CT.18\_23.rep

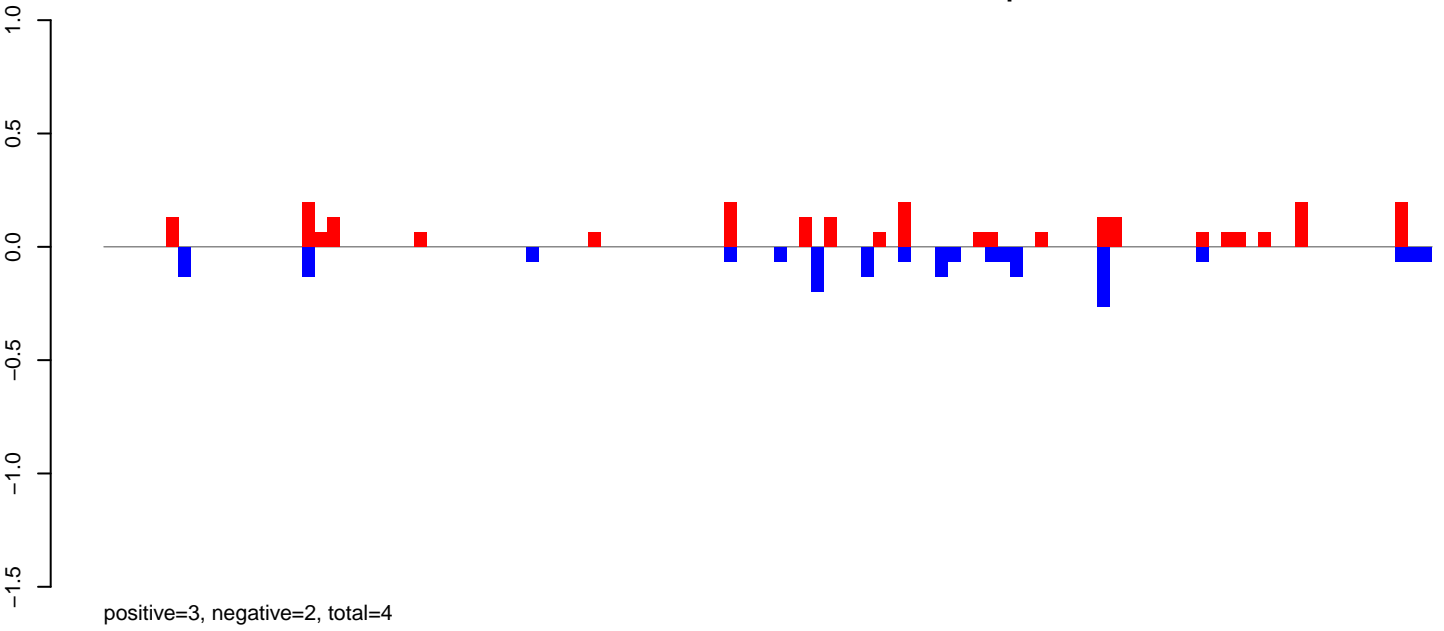

AeAlbo\_FemaleWhole\_BF\_CT.24\_35.rep

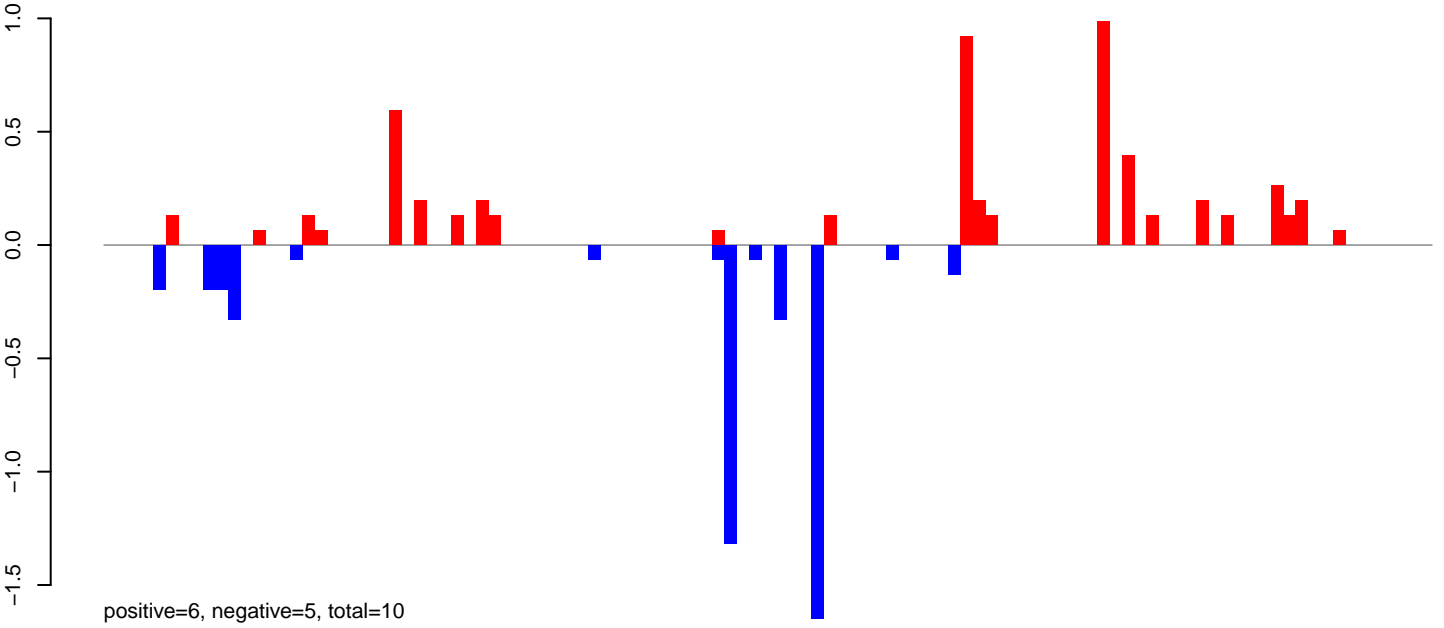

AeAlbo\_FemaleWhole\_BF\_CT.rep

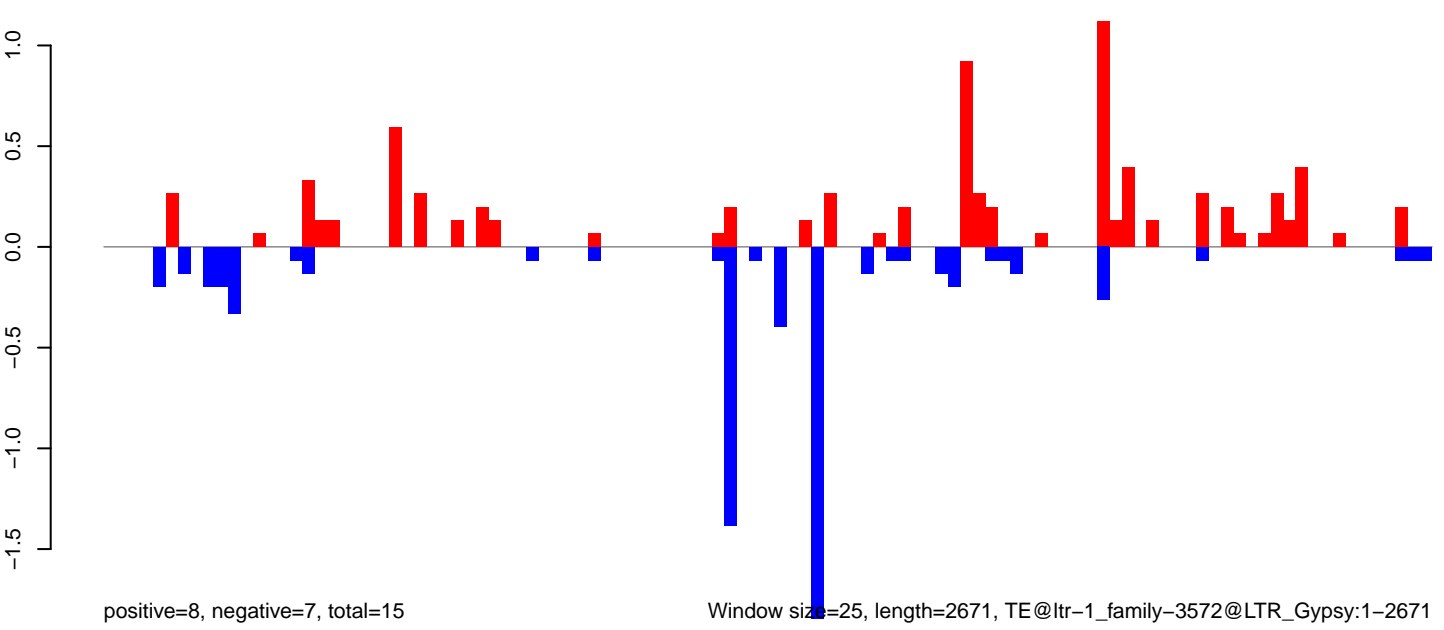

Window size=25, length=2671, TE@ltr-1\_family-3572@LTR\_Gypsy:1-2671

**AeAlbo\_FemaleWhole\_BF\_CT.18\_23.rep**

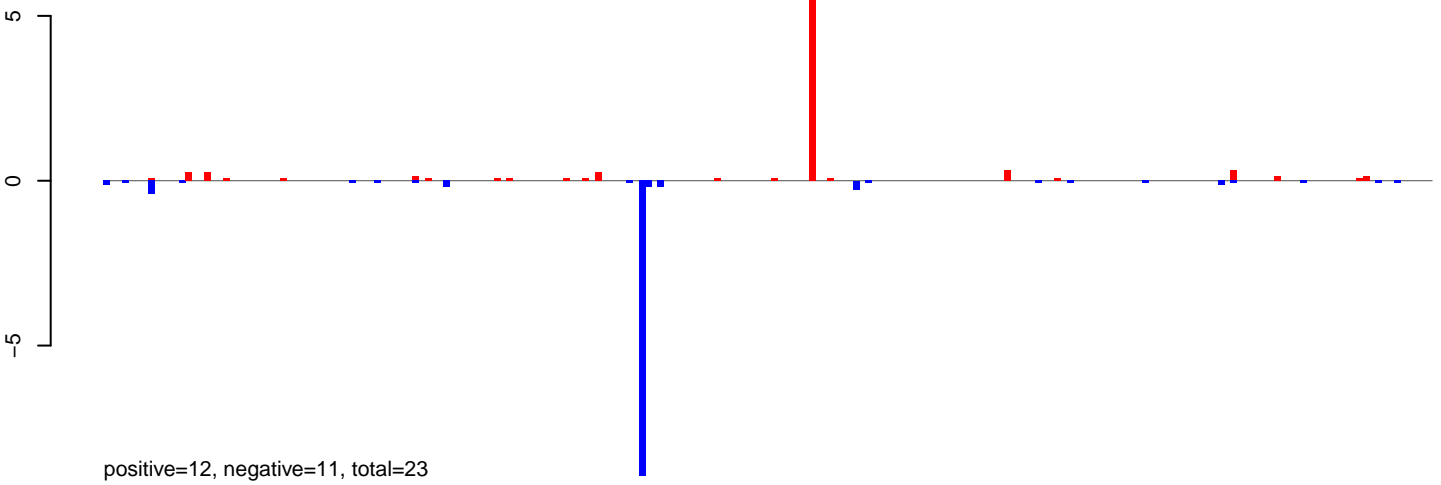

**AeAlbo\_FemaleWhole\_BF\_CT.24\_35.rep**

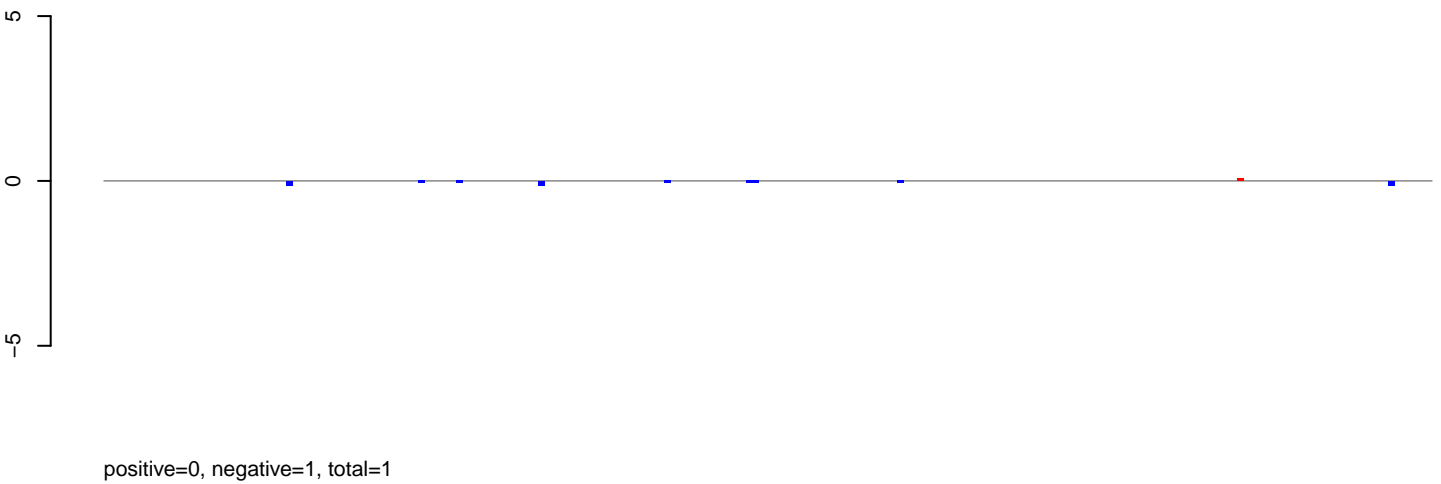

**AeAlbo\_FemaleWhole\_BF\_CT.rep**

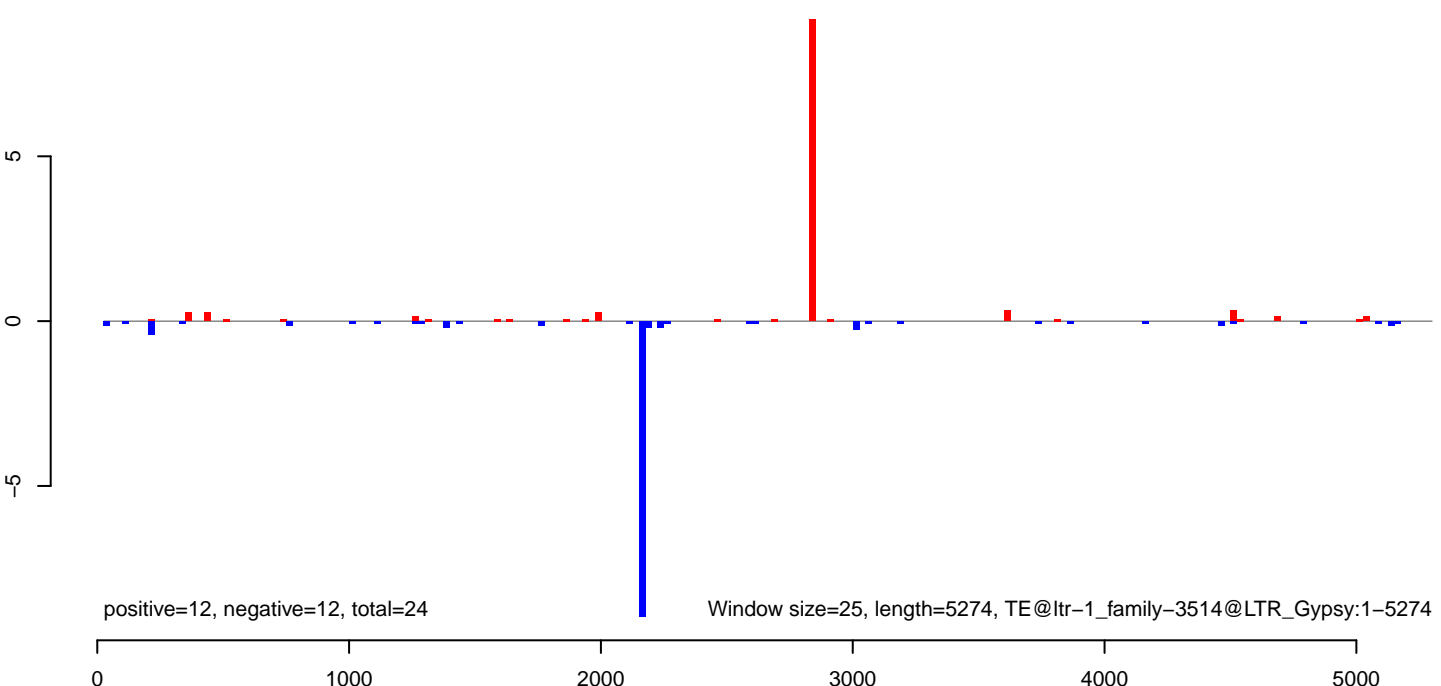



AeAlbo\_FemaleWhole\_BF\_CT.18\_23.rep

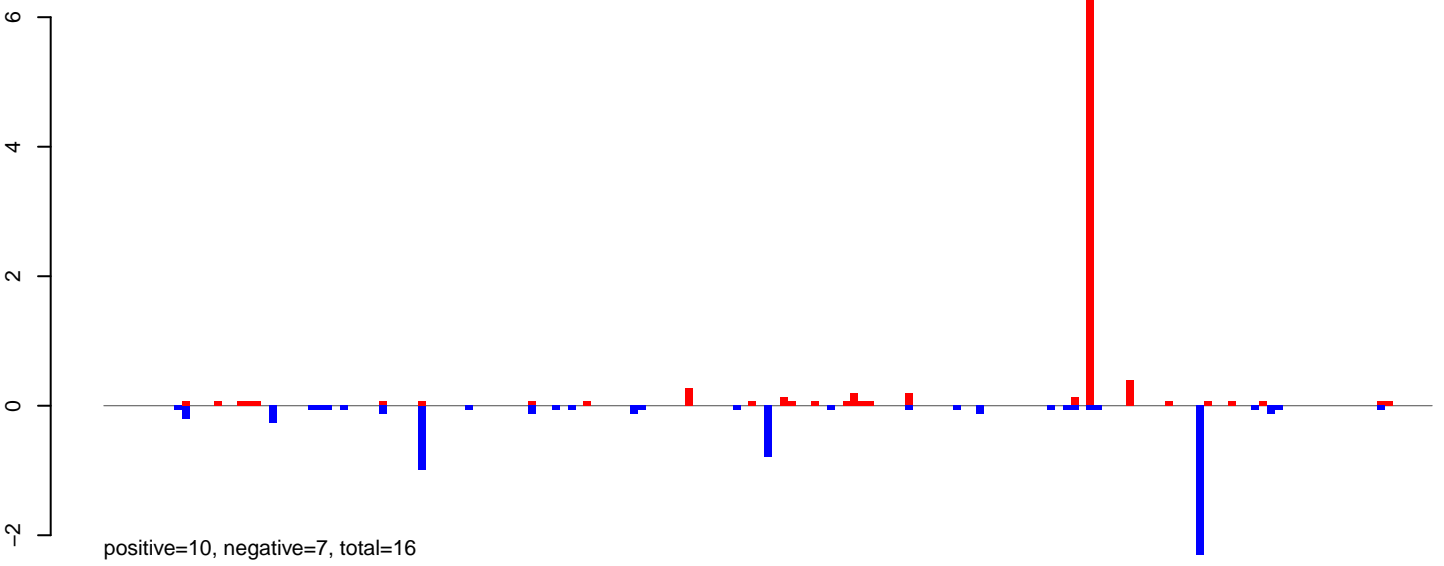

AeAlbo\_FemaleWhole\_BF\_CT.24\_35.rep



AeAlbo\_FemaleWhole\_BF\_CT.rep

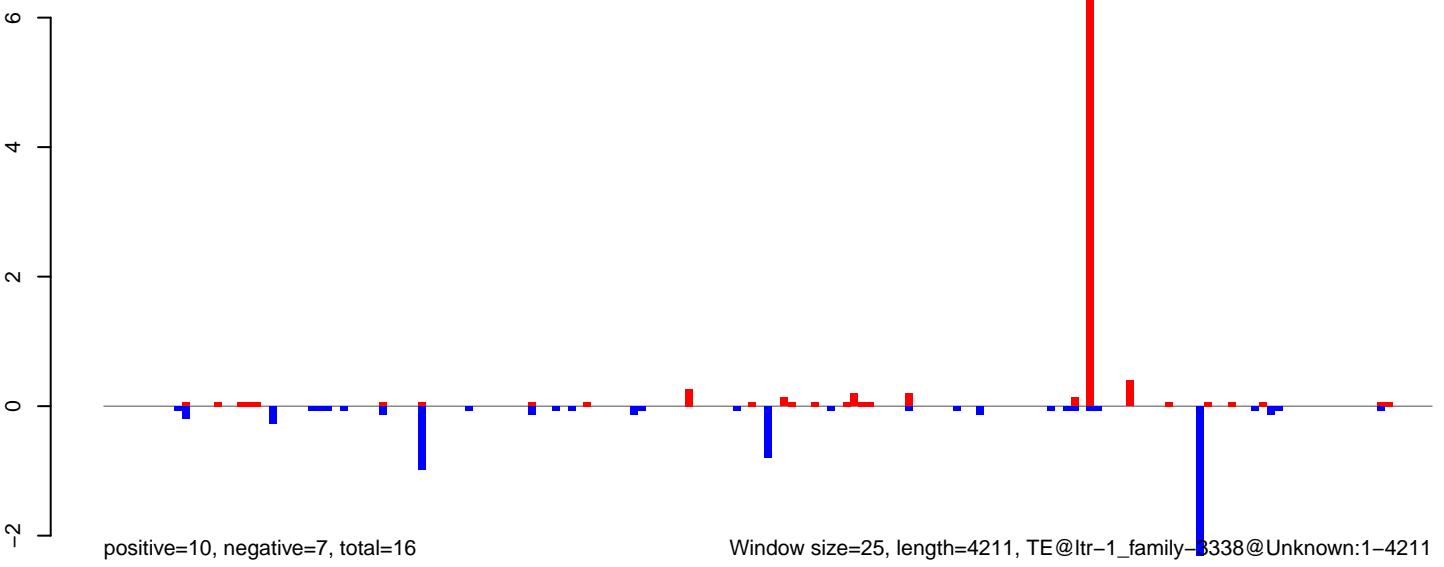

AeAlbo\_FemaleWhole\_BF\_CT.18\_23.rep

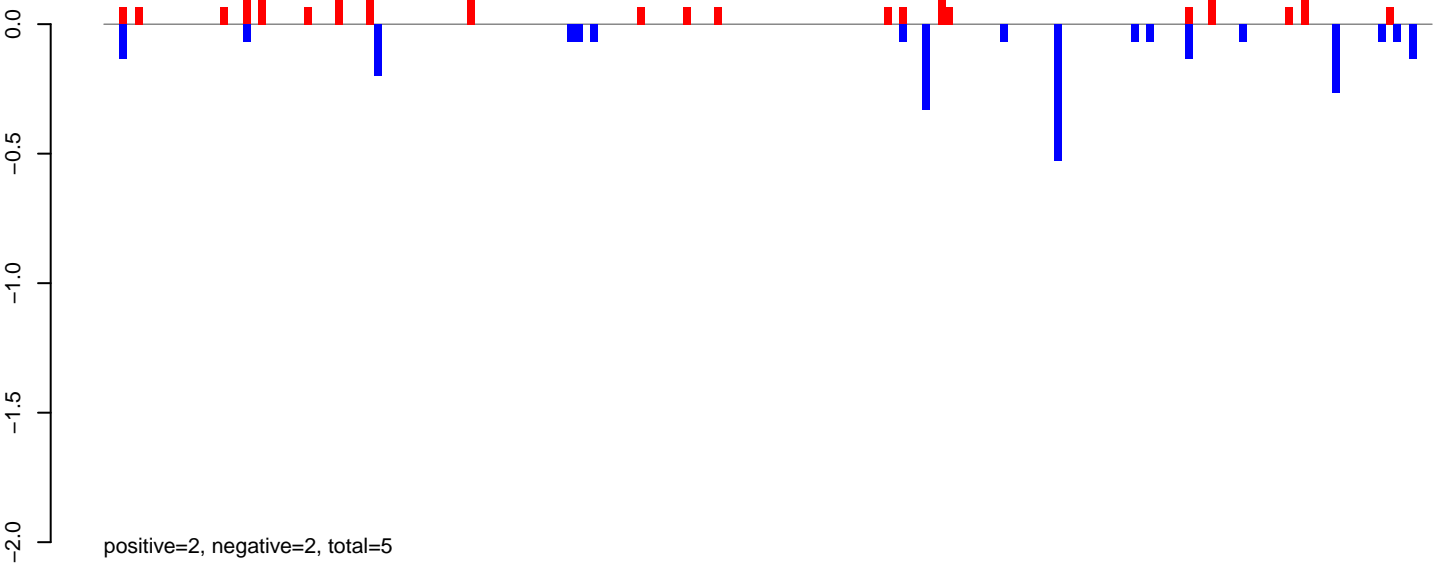

AeAlbo\_FemaleWhole\_BF\_CT.24\_35.rep

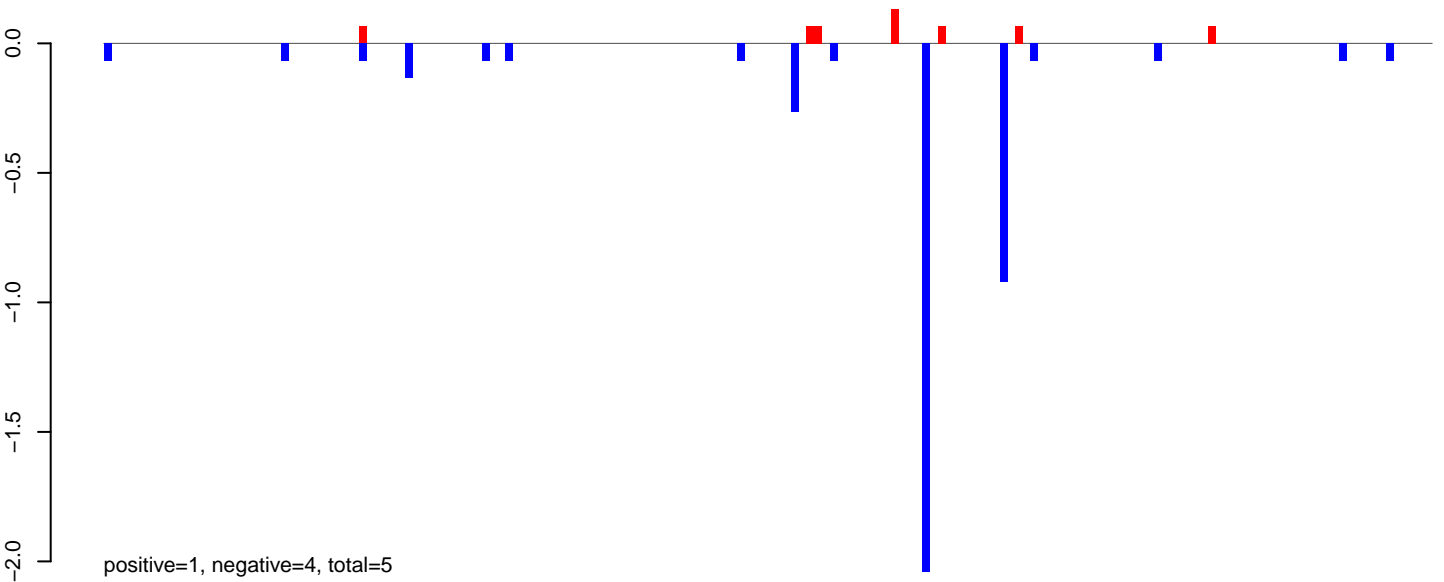

AeAlbo\_FemaleWhole\_BF\_CT.rep

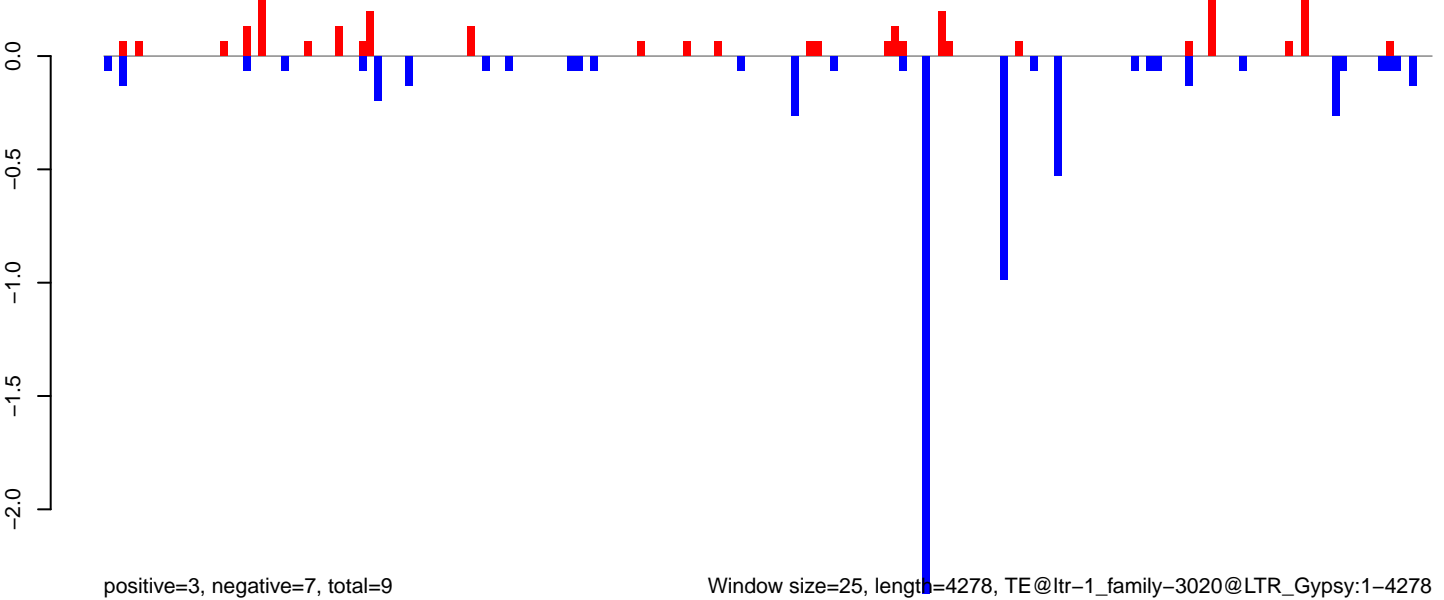

Window size=25, length=4278, TE@ltr-1\_family-3020@LTR\_Gypsy:1-4278

AeAlbo\_FemaleWhole\_BF\_CT.18\_23.rep

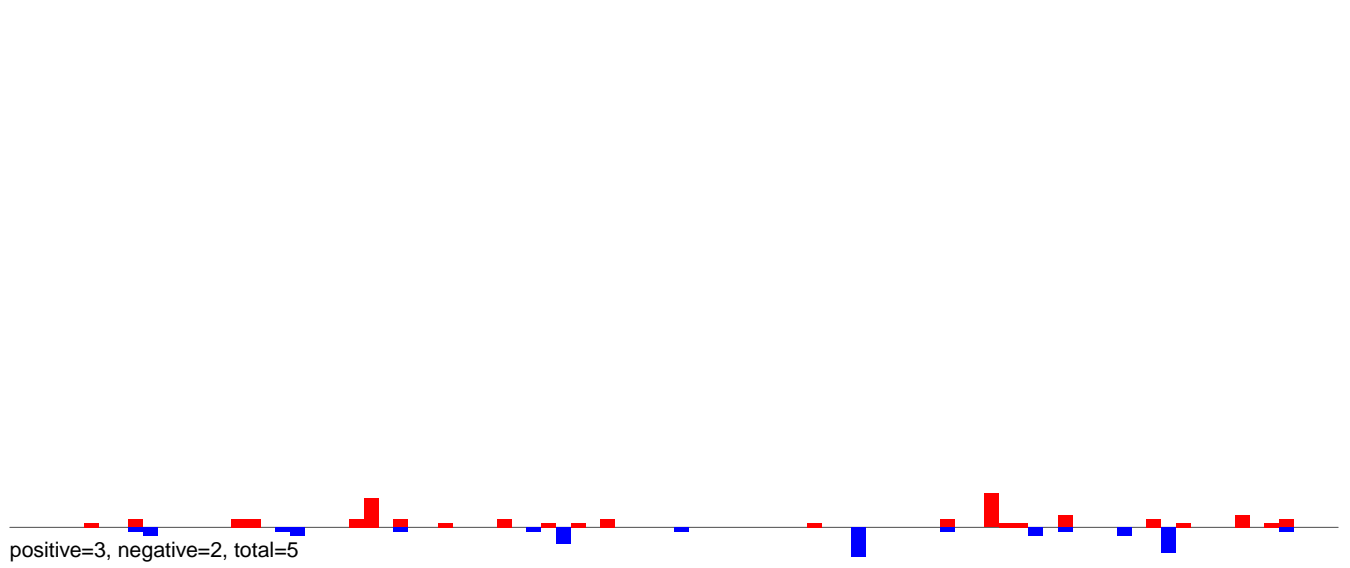

AeAlbo\_FemaleWhole\_BF\_CT.24\_35.rep

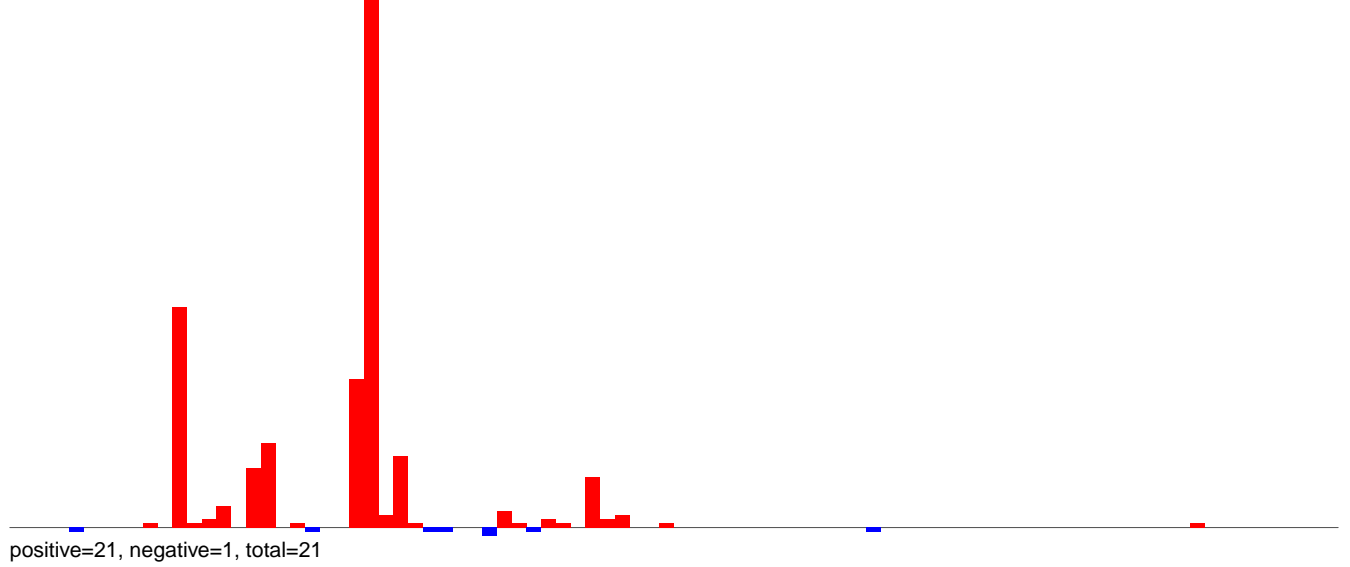

AeAlbo\_FemaleWhole\_BF\_CT.rep

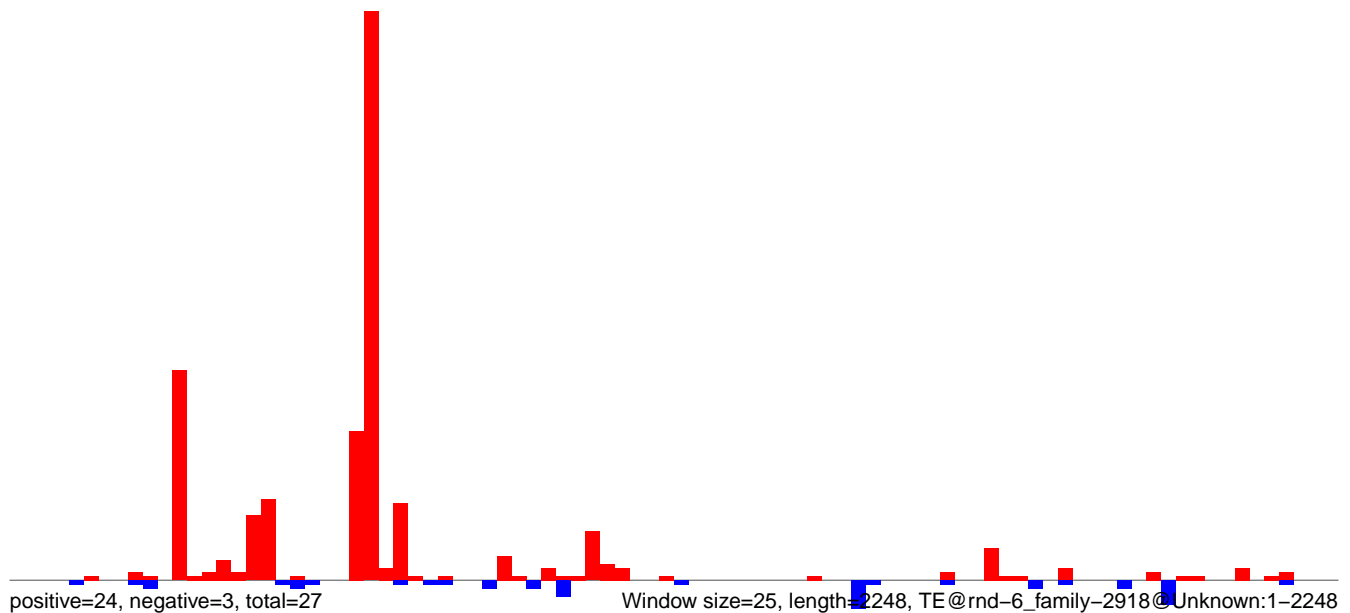

AeAlbo\_FemaleWhole\_BF\_CT.18\_23.rep

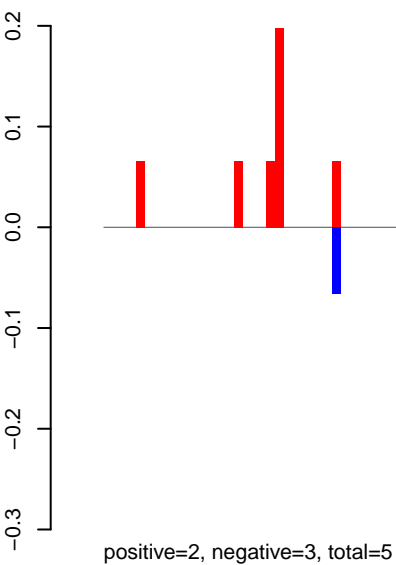

AeAlbo\_FemaleWhole\_BF\_CT.24\_35.rep

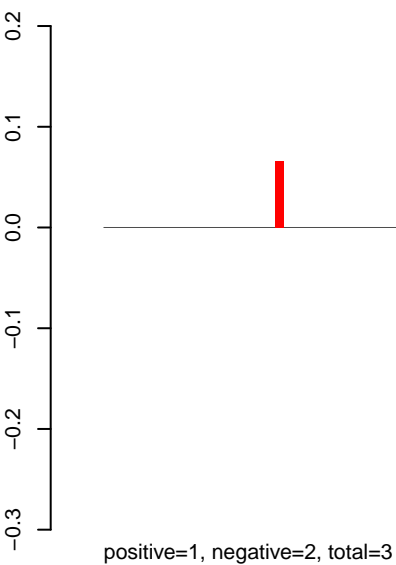

AeAlbo\_FemaleWhole\_BF\_CT.rep

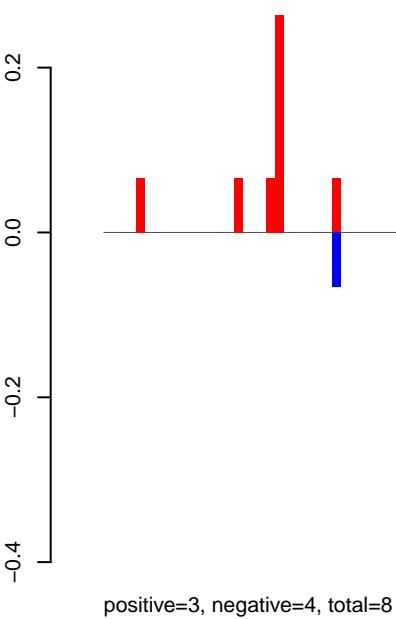

Window size=25, length=4062, TE@rnd-6\_family-2618@LINE\_I-Jockey:1-4062

0 1000 2000 3000 4000

AeAlbo\_FemaleWhole\_BF\_CT.18\_23.rep

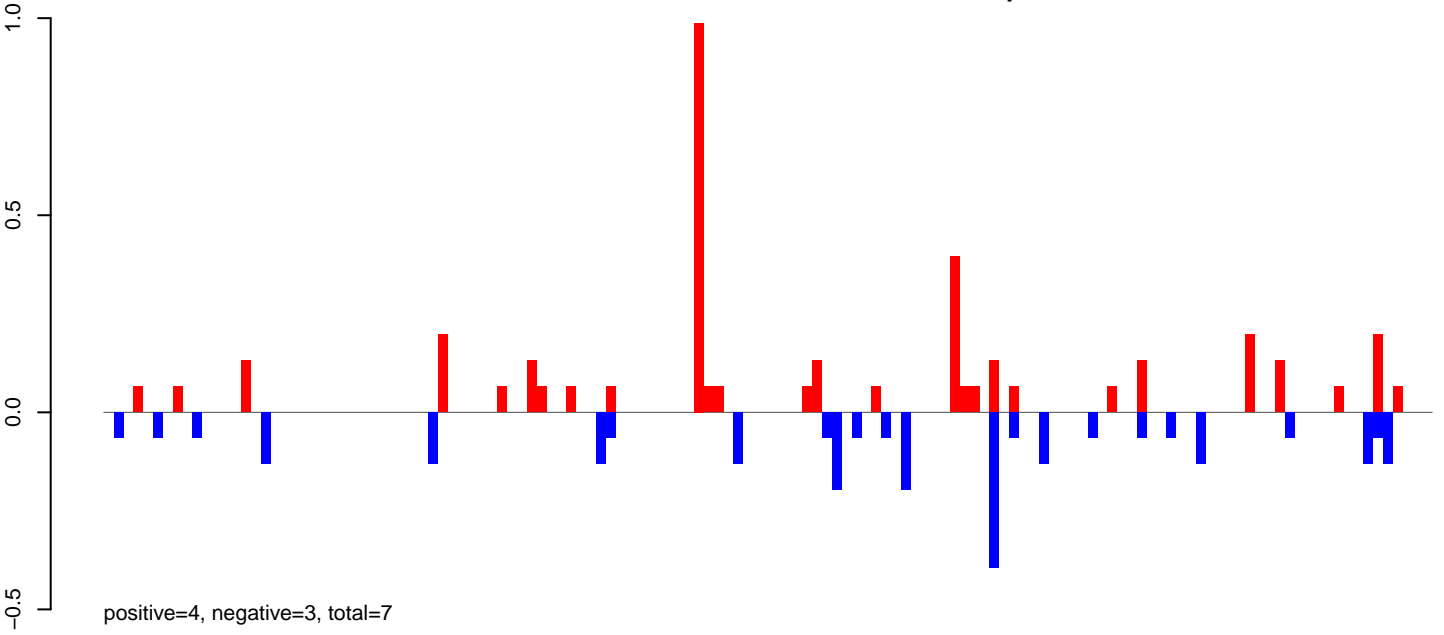

AeAlbo\_FemaleWhole\_BF\_CT.24\_35.rep

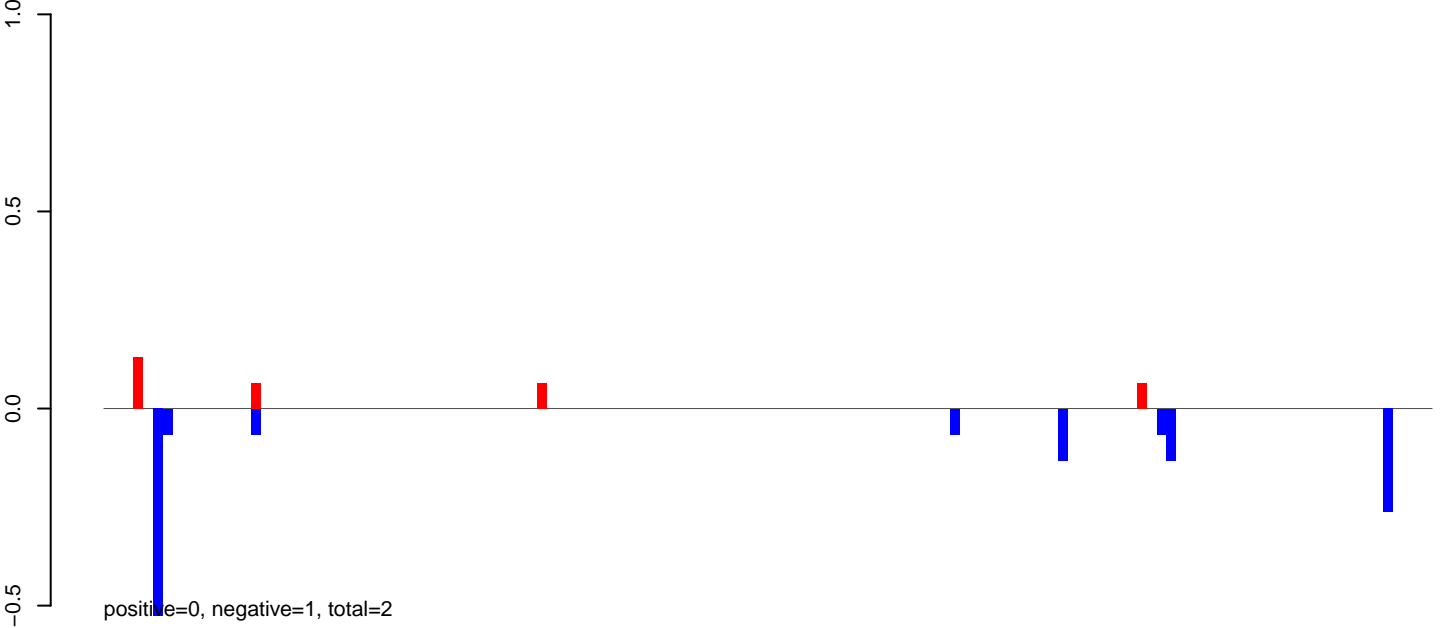

AeAlbo\_FemaleWhole\_BF\_CT.rep

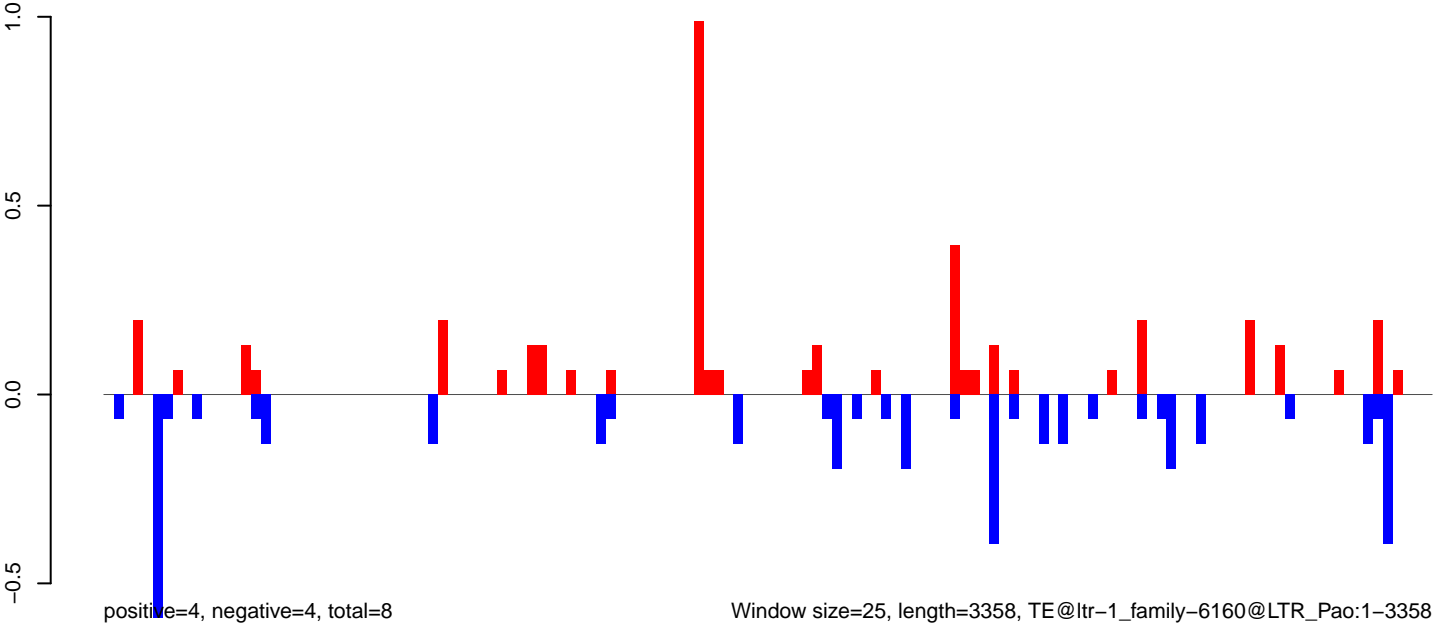

Window size=25, length=3358, TE@ltr-1\_family-6160@LTR\_Pao:1-3358

0 500 1000 1500 2000 2500 3000 3500

AeAlbo\_FemaleWhole\_BF\_CT.18\_23.rep

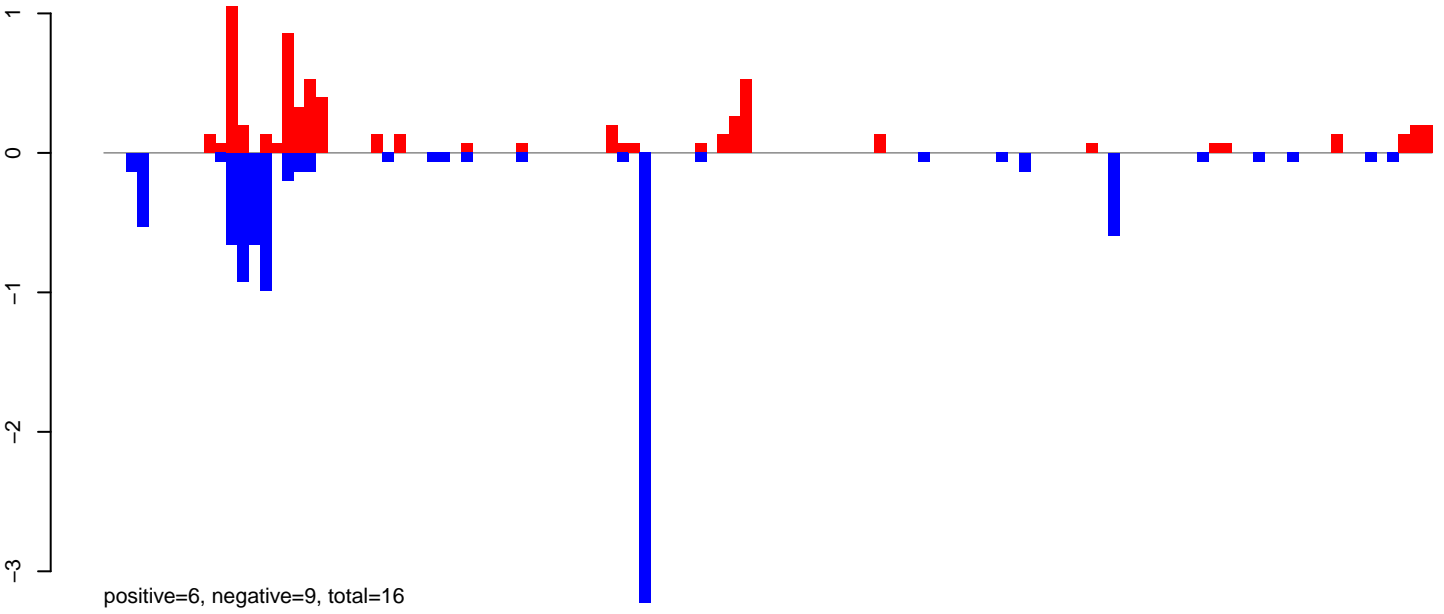

AeAlbo\_FemaleWhole\_BF\_CT.24\_35.rep



AeAlbo\_FemaleWhole\_BF\_CT.rep

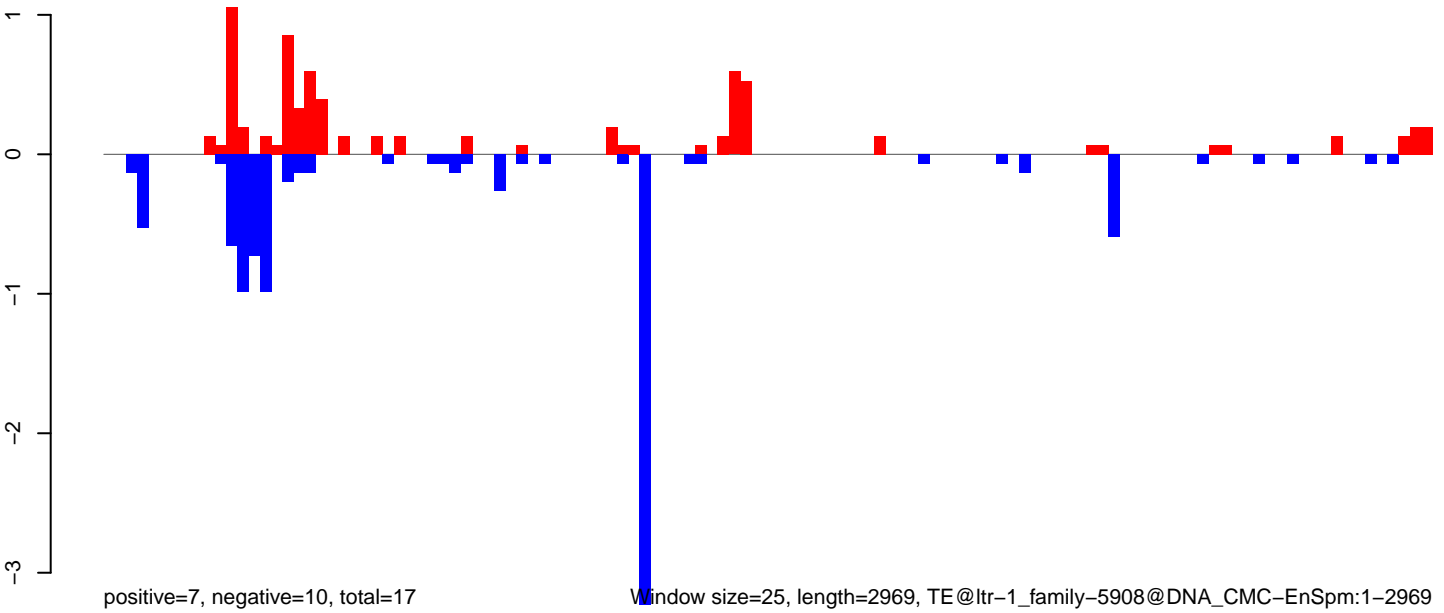

Window size=25, length=2969, TE@ltr-1\_family-5908@DNA\_CMC-EnSpm:1-2969

AeAlbo\_FemaleWhole\_BF\_CT.18\_23.rep

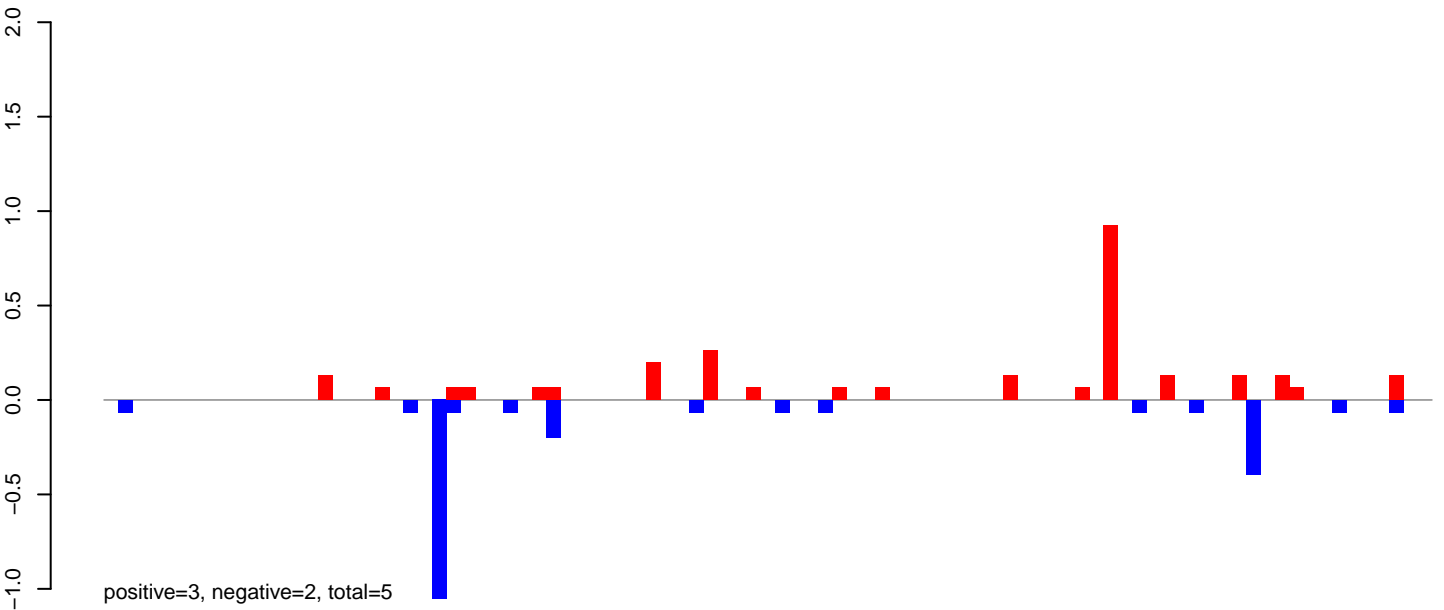

AeAlbo\_FemaleWhole\_BF\_CT.24\_35.rep

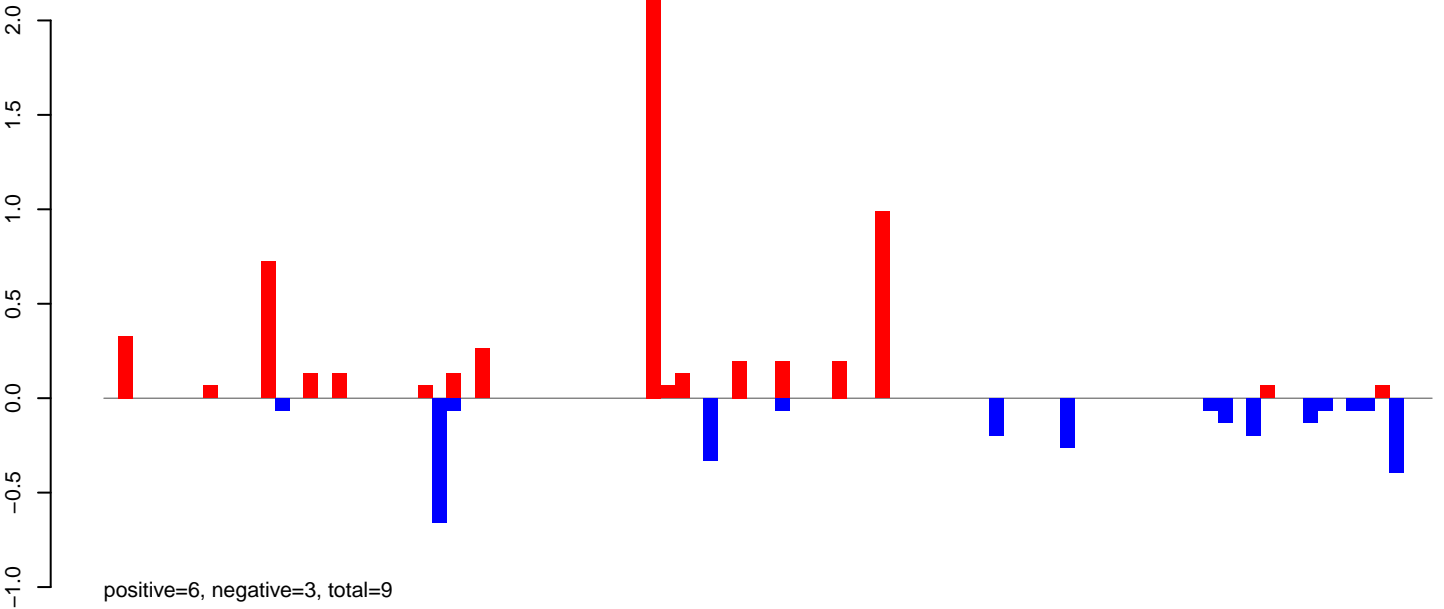

AeAlbo\_FemaleWhole\_BF\_CT.rep

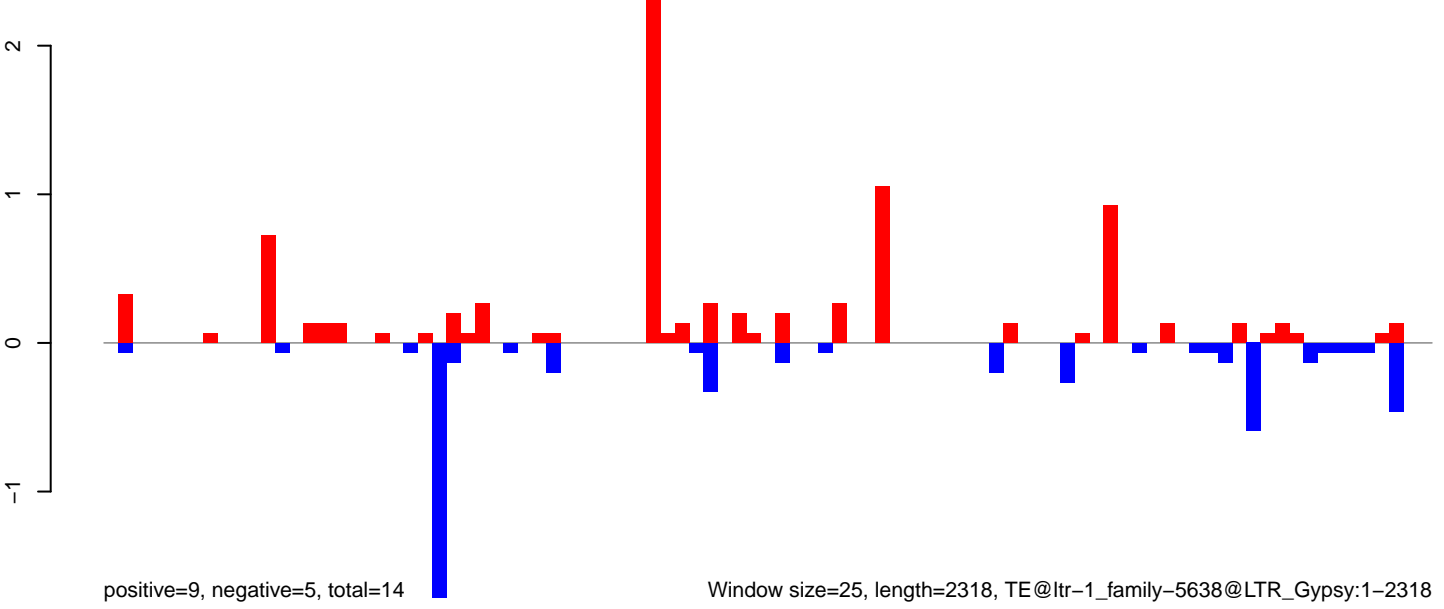

AeAlbo\_FemaleWhole\_BF\_CT.18\_23.rep

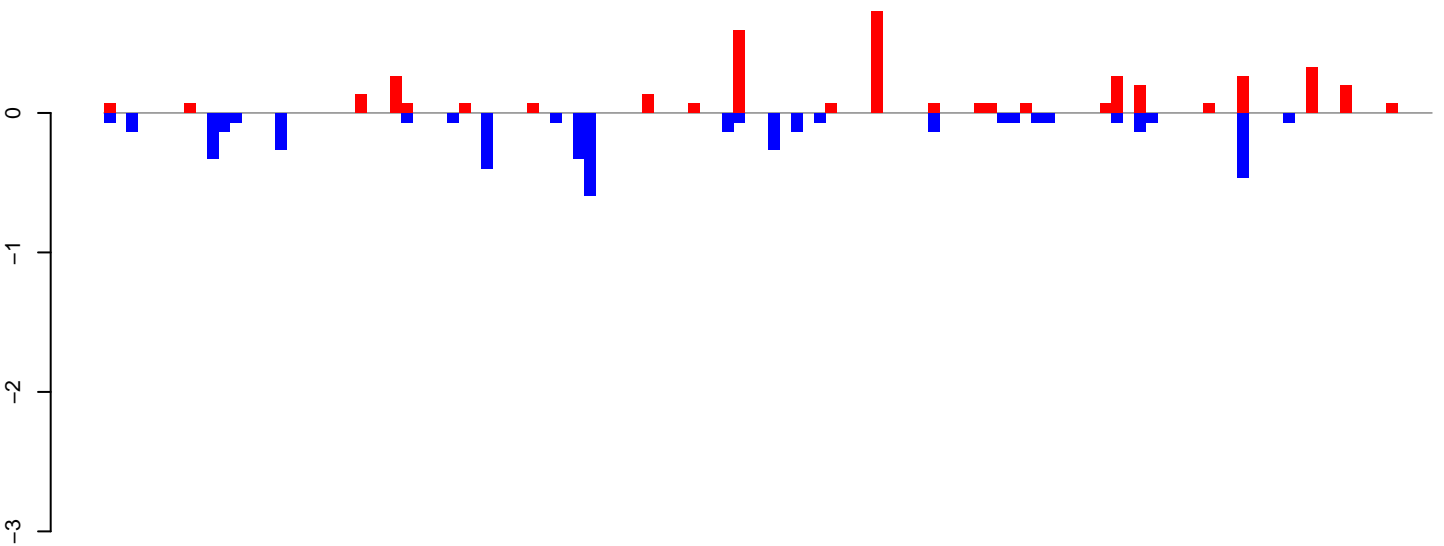

positive=4, negative=4, total=8

AeAlbo\_FemaleWhole\_BF\_CT.24\_35.rep

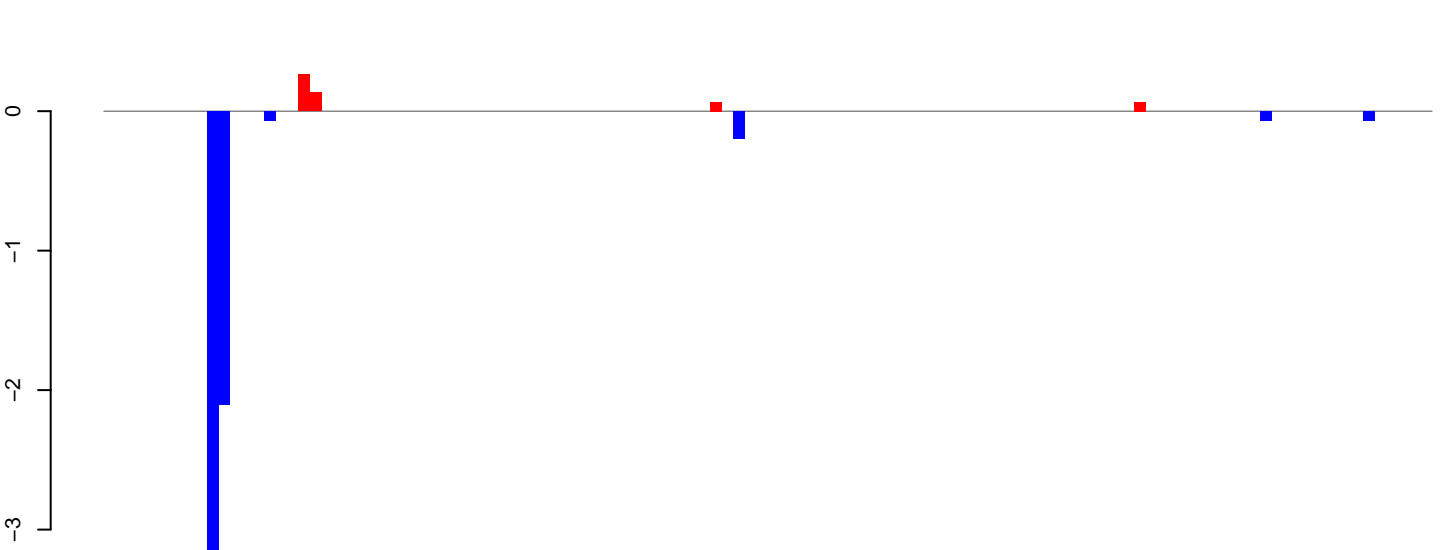

positive=1, negative=6, total=7

AeAlbo\_FemaleWhole\_BF\_CT.rep

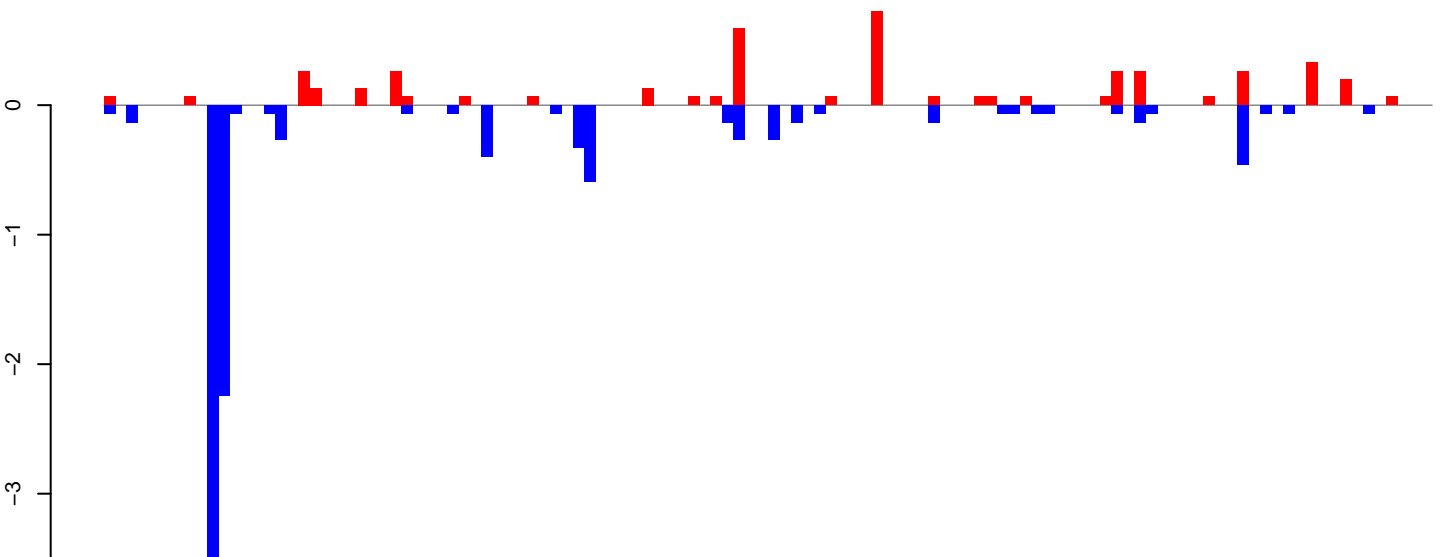

positive=5, negative=10, total=15

Window size=25, length=2876, TE@ltr-1\_family-5542@LINE RTE-BovB:1-2876



AeAlbo\_FemaleWhole\_BF\_CT.18\_23.rep

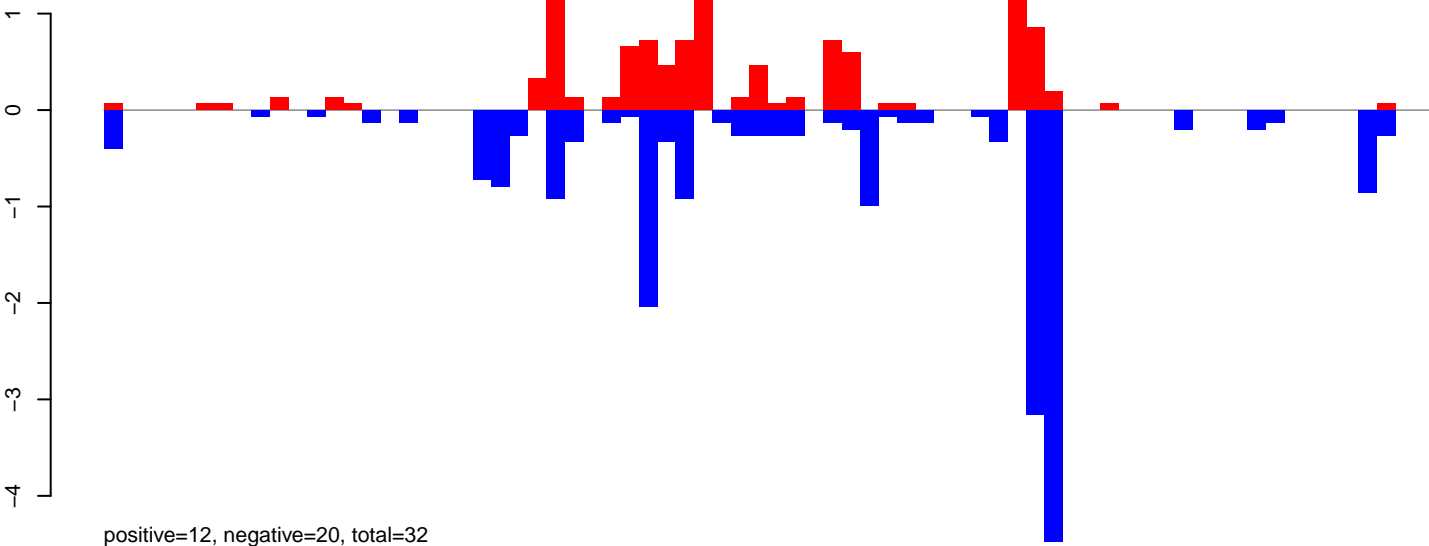

AeAlbo\_FemaleWhole\_BF\_CT.24\_35.rep

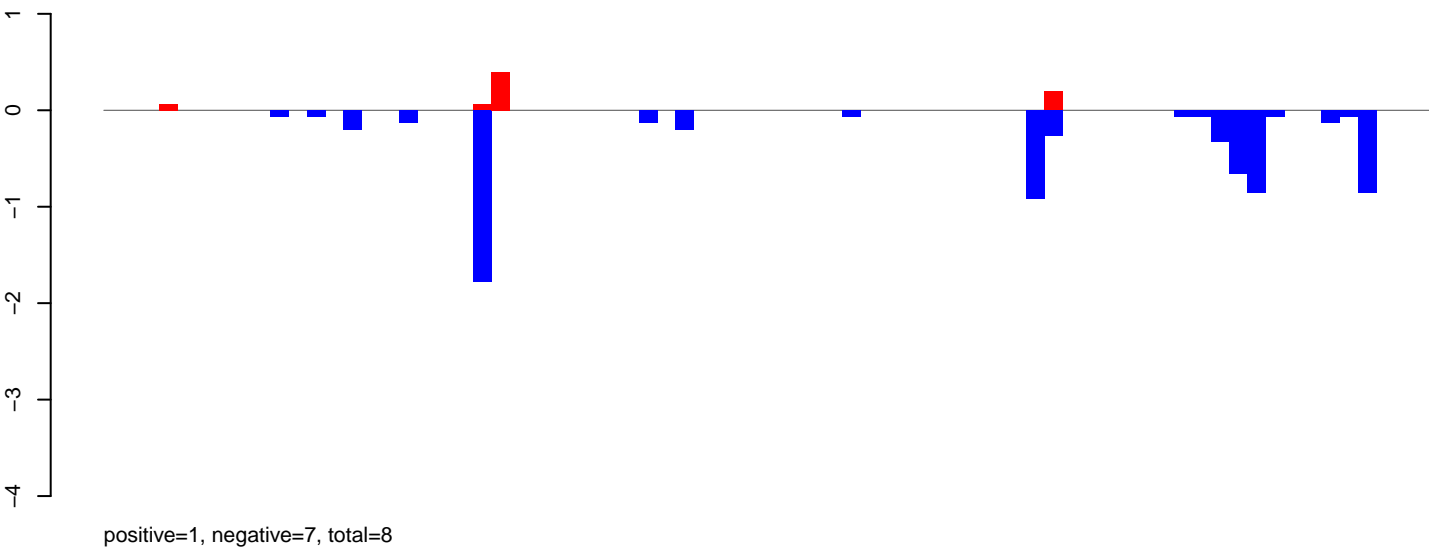

AeAlbo\_FemaleWhole\_BF\_CT.rep

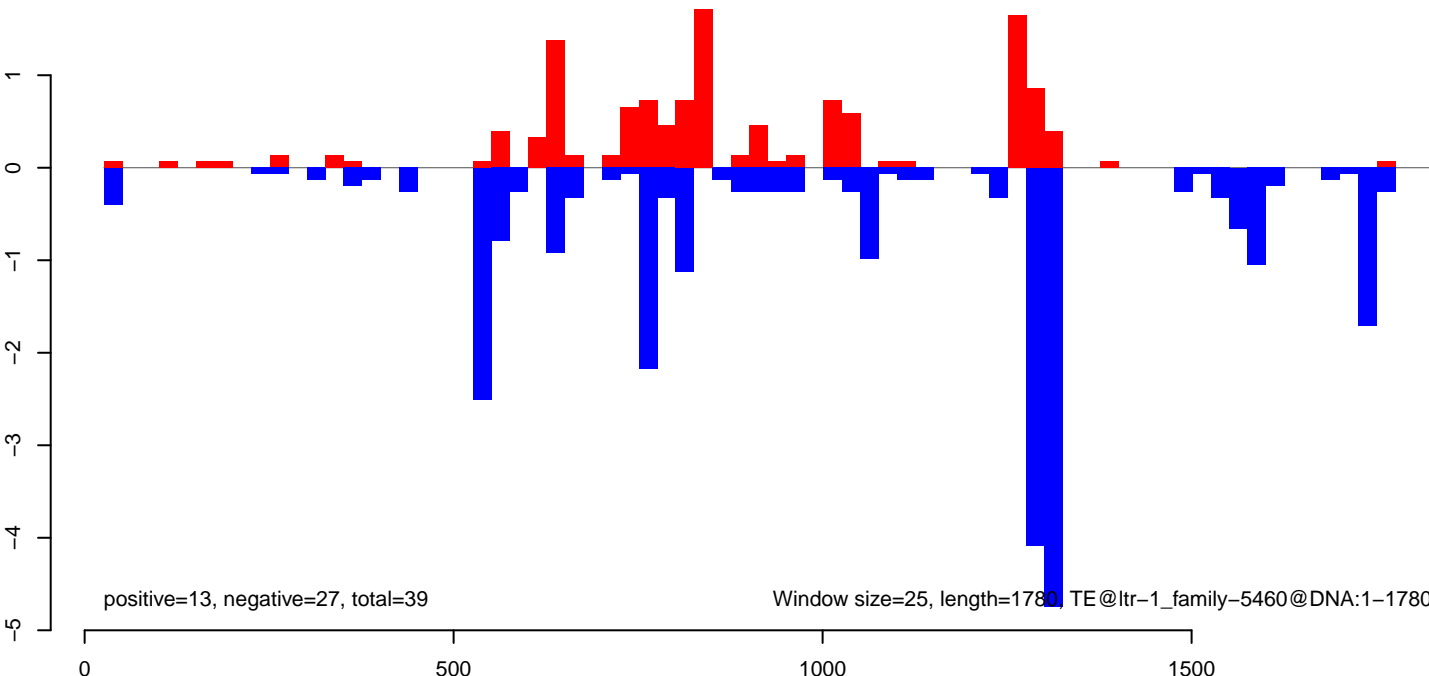

AeAlbo\_FemaleWhole\_BF\_CT.18\_23.rep

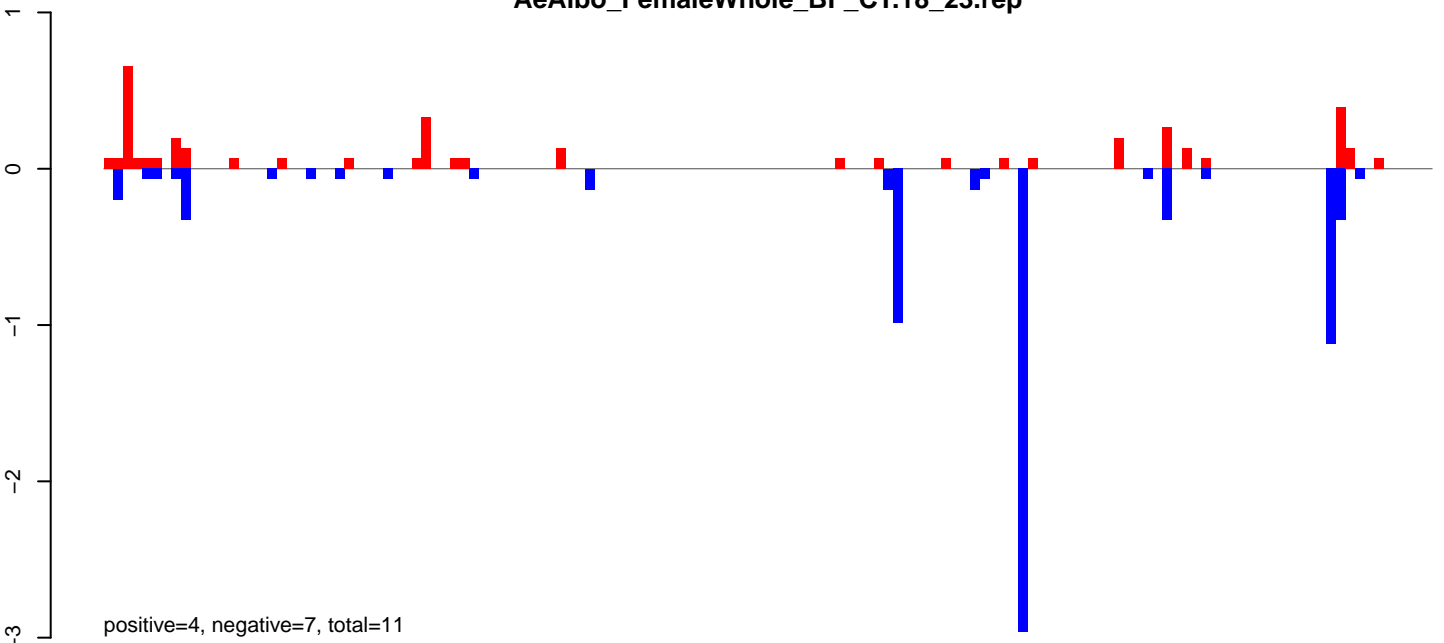

AeAlbo\_FemaleWhole\_BF\_CT.24\_35.rep

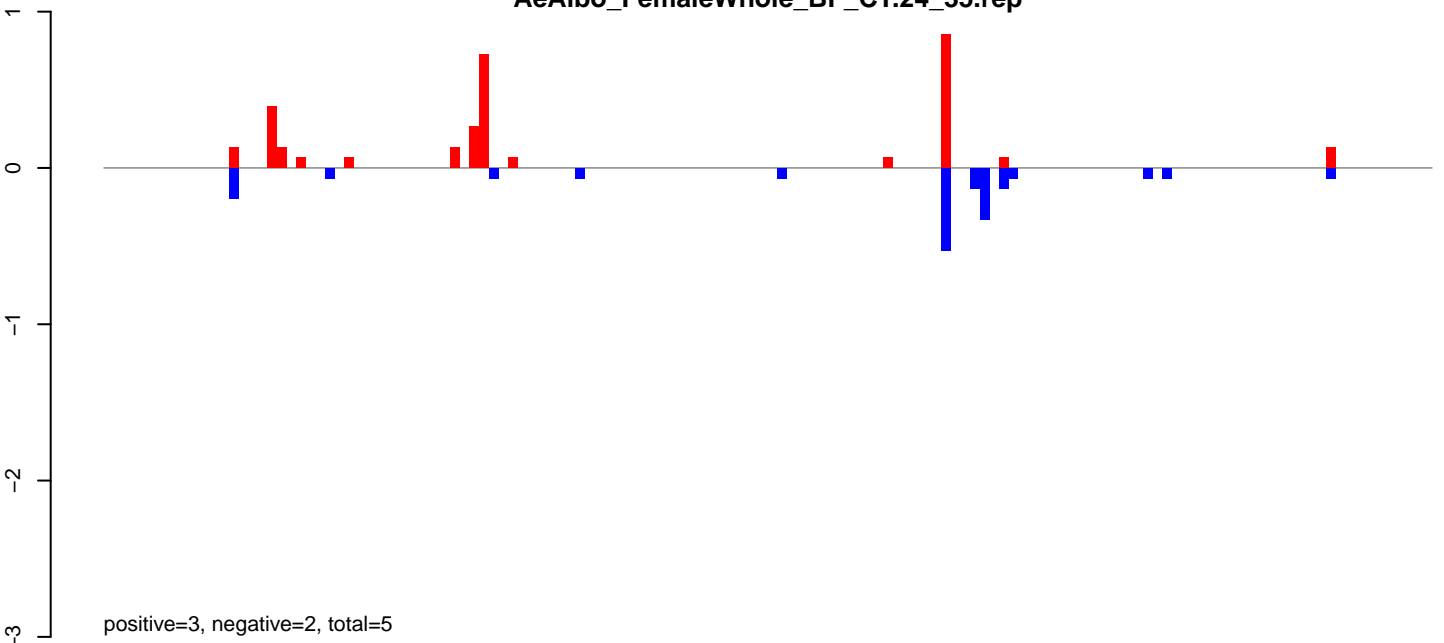

AeAlbo\_FemaleWhole\_BF\_CT.rep

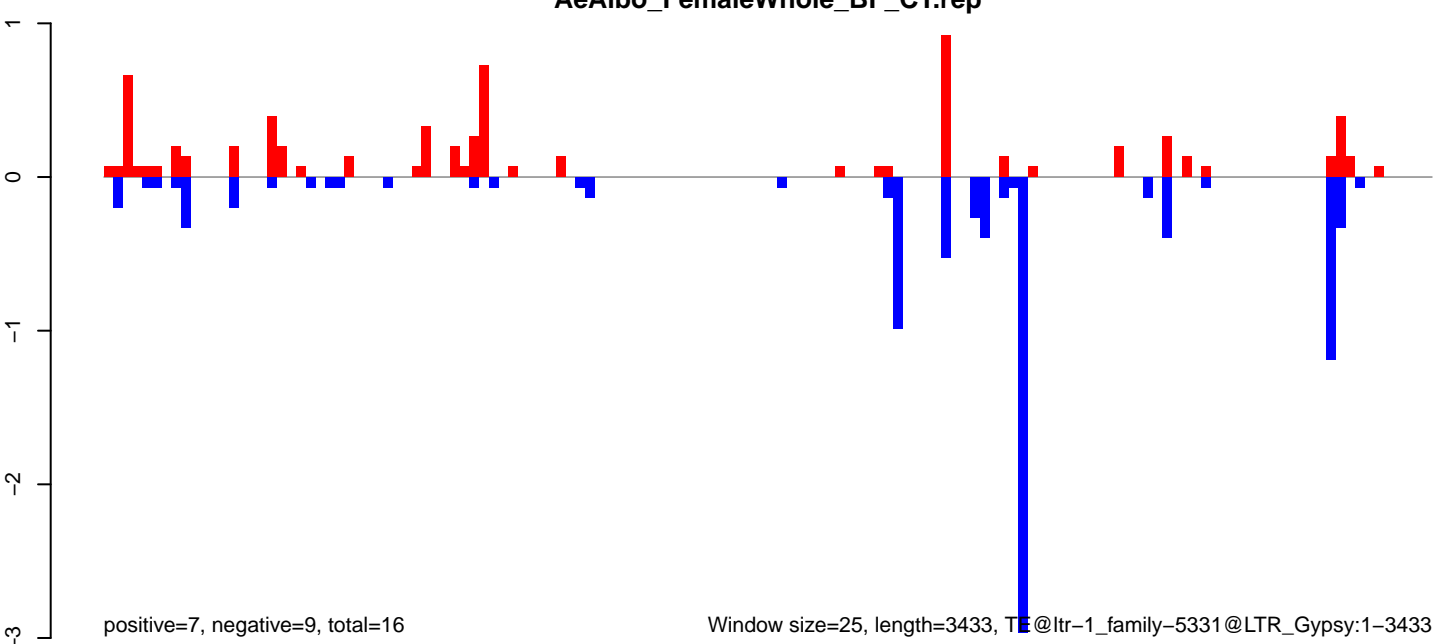

Window size=25, length=3433, TE@ltr-1\_family-5331@LTR\_Gypsy:1-3433

AeAlbo\_FemaleWhole\_BF\_CT.18\_23.rep

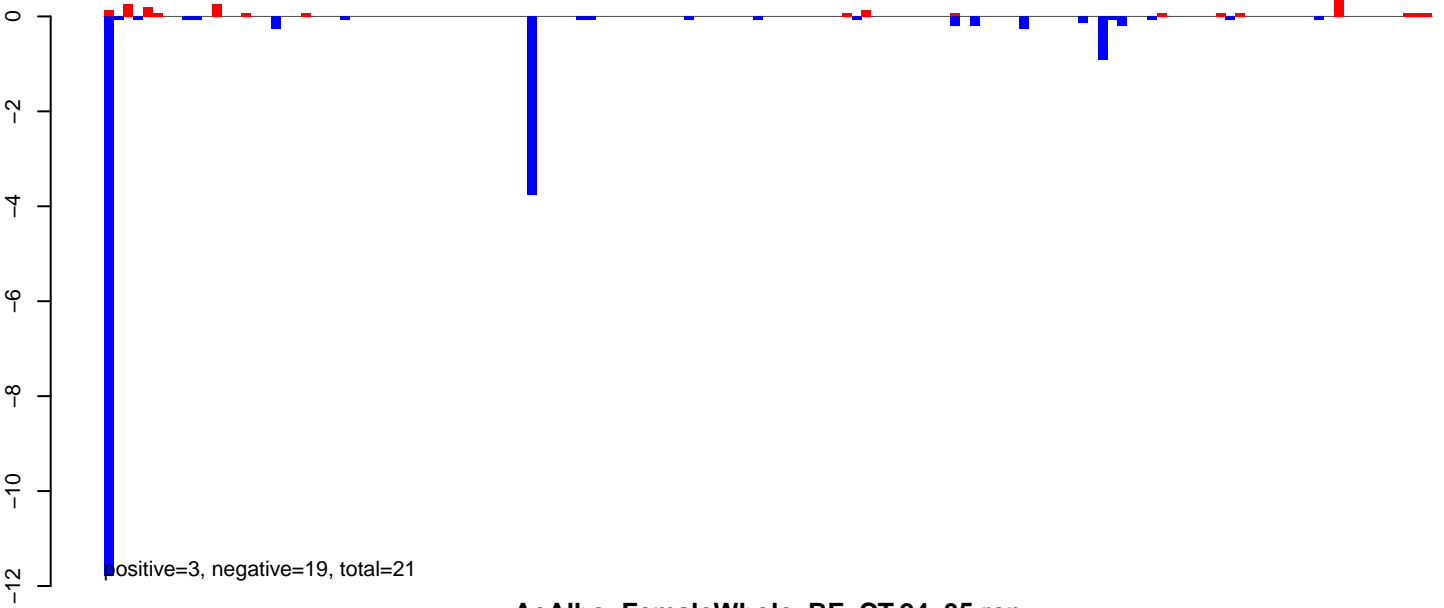

AeAlbo\_FemaleWhole\_BF\_CT.24\_35.rep

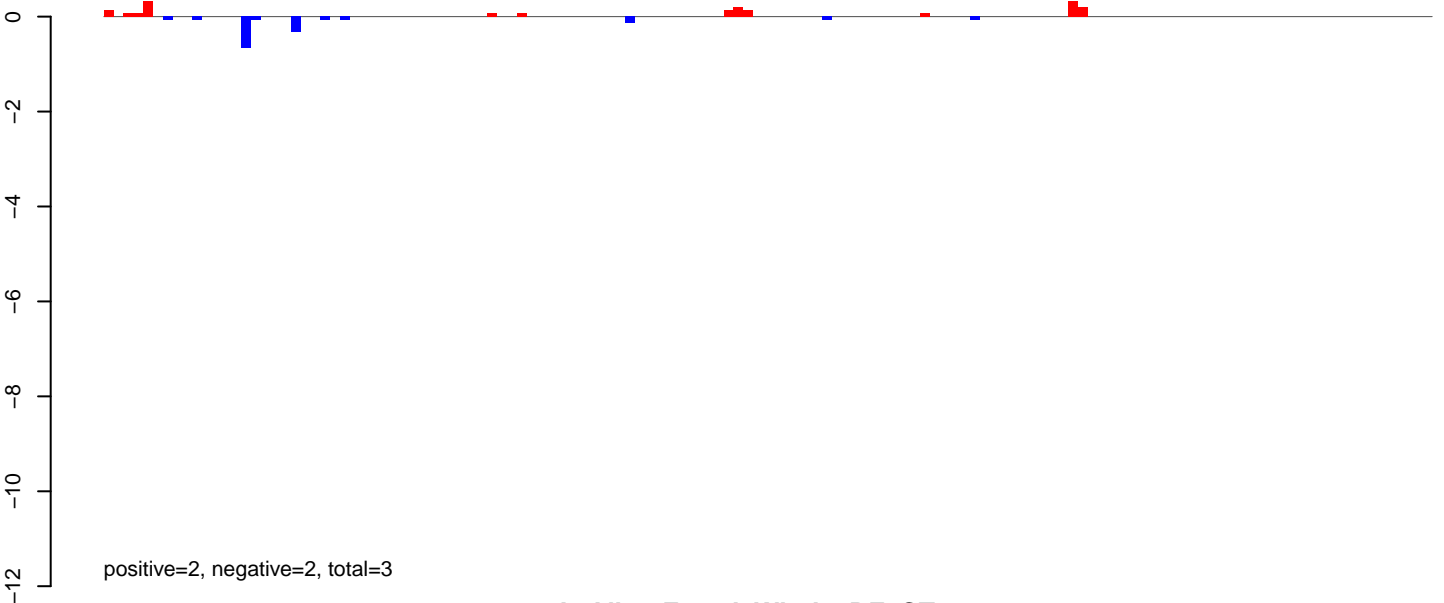

AeAlbo\_FemaleWhole\_BF\_CT.rep

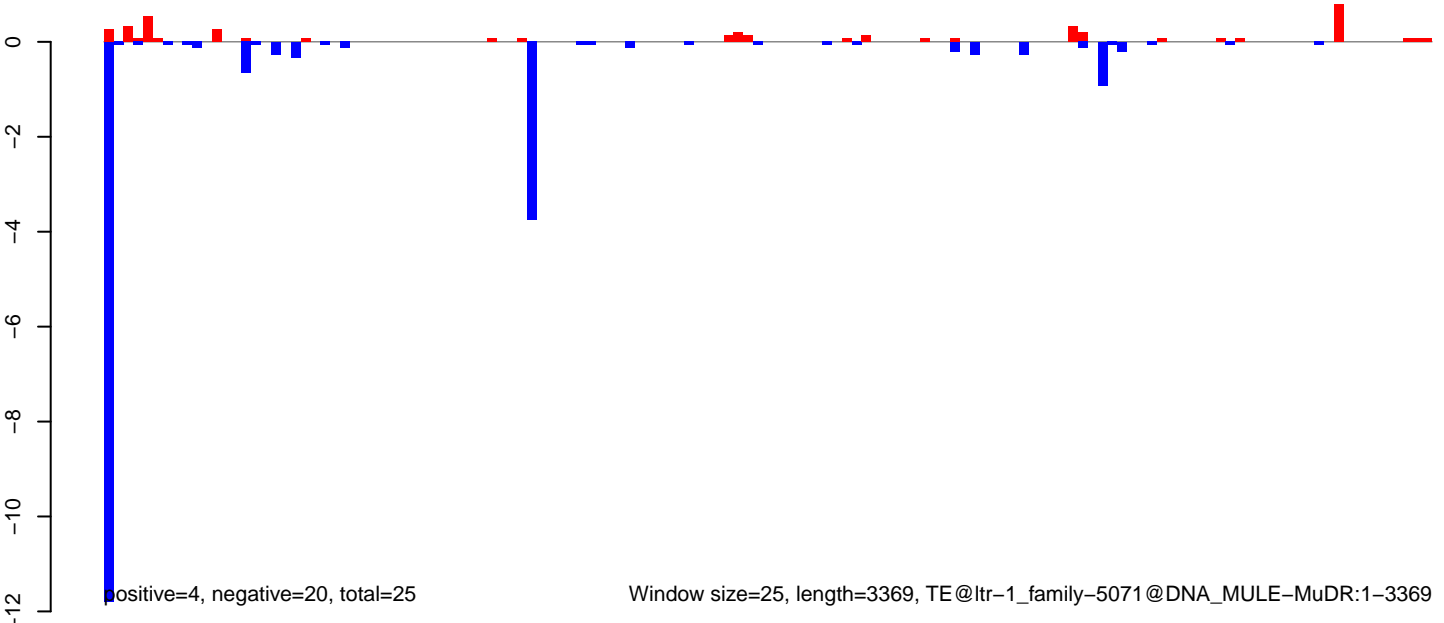

AeAlbo\_FemaleWhole\_BF\_CT.18\_23.rep

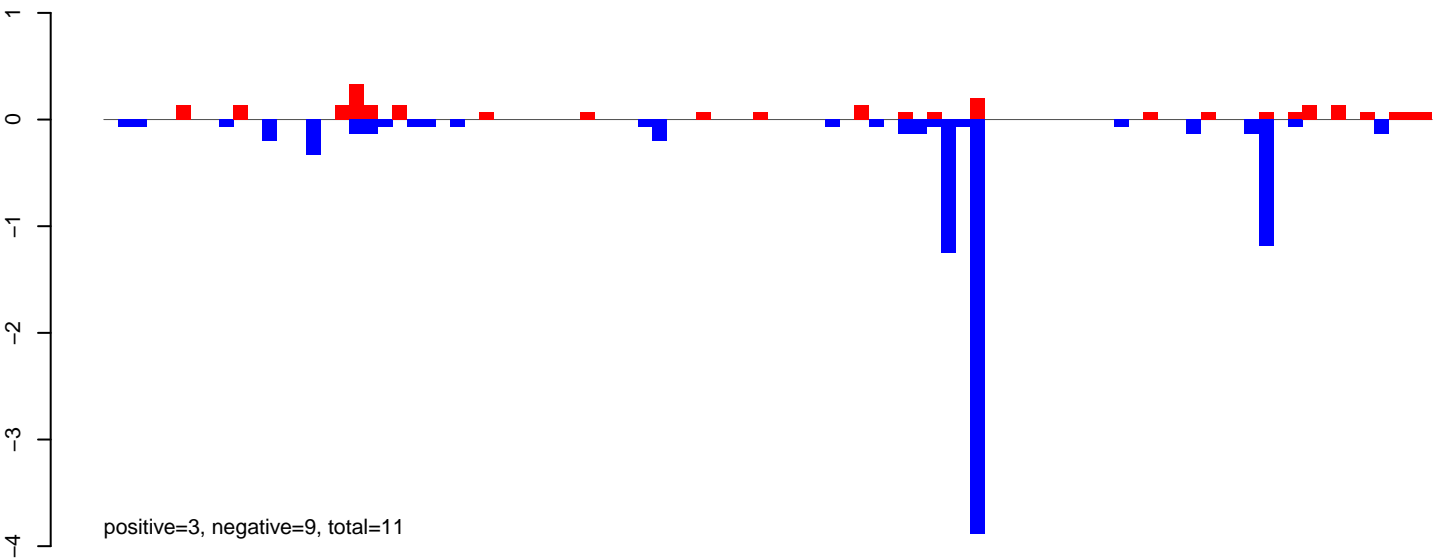

AeAlbo\_FemaleWhole\_BF\_CT.24\_35.rep

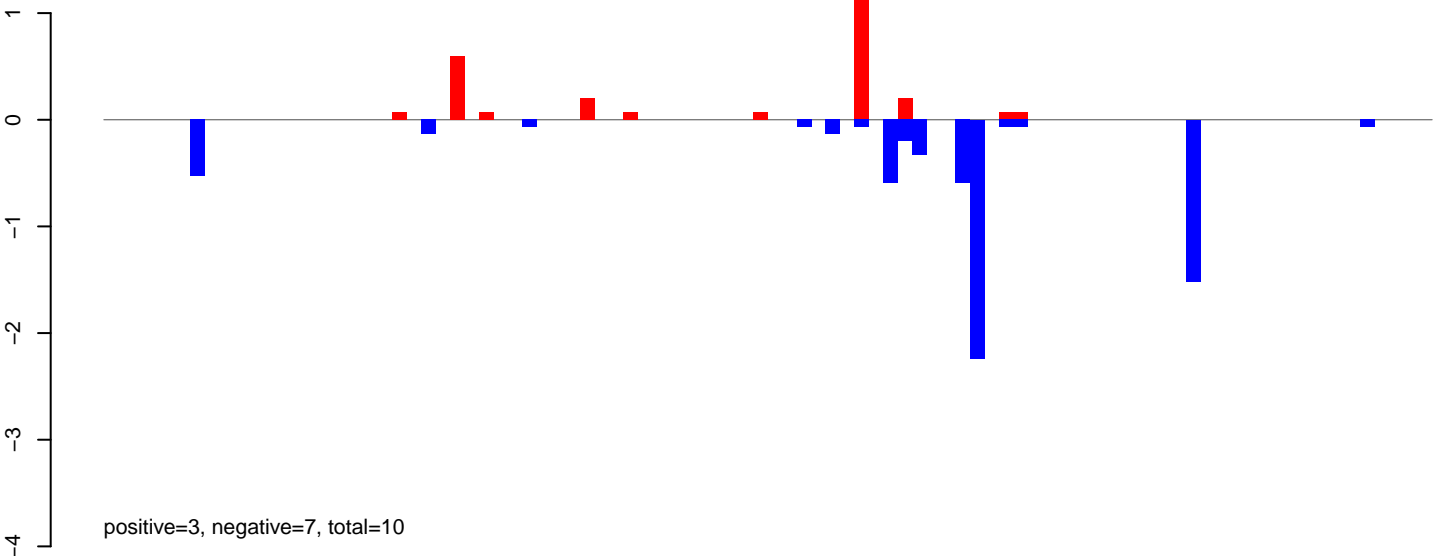

AeAlbo\_FemaleWhole\_BF\_CT.rep

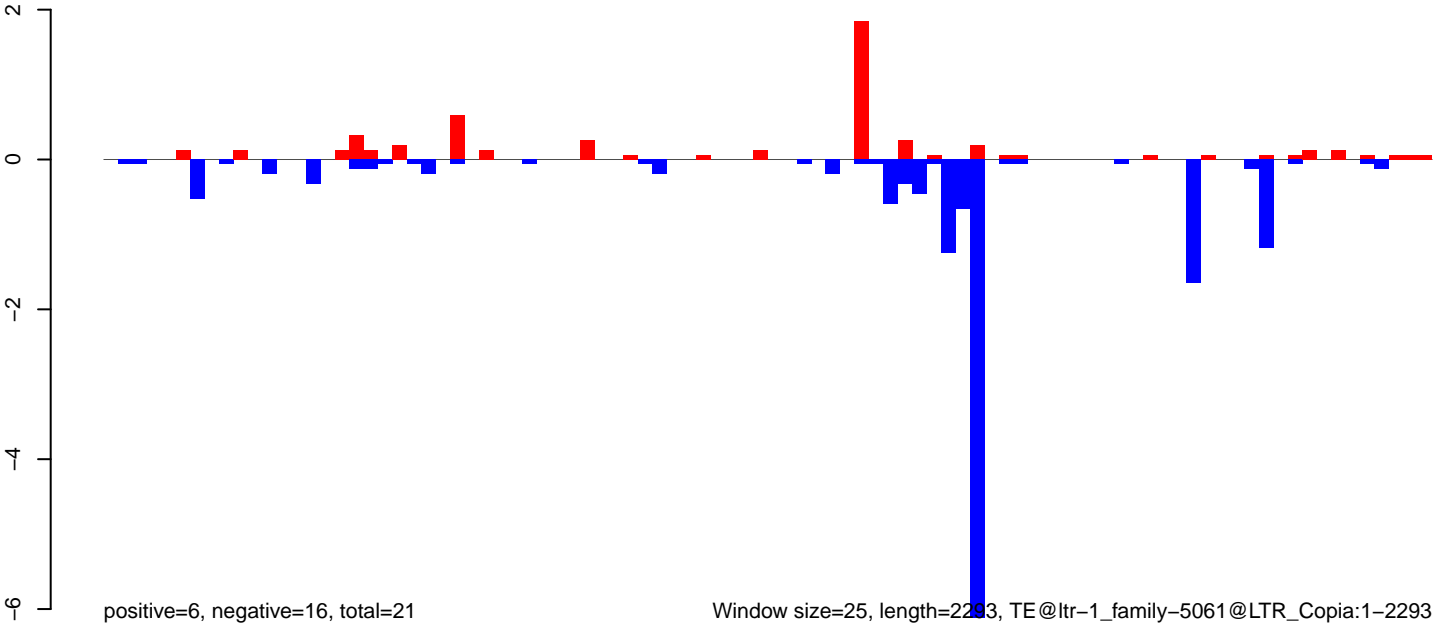

Window size=25, length=2203, TE@ltr-1\_family-5061@LTR\_Copia:1-2293

AeAlbo\_FemaleWhole\_BF\_CT.18\_23.rep

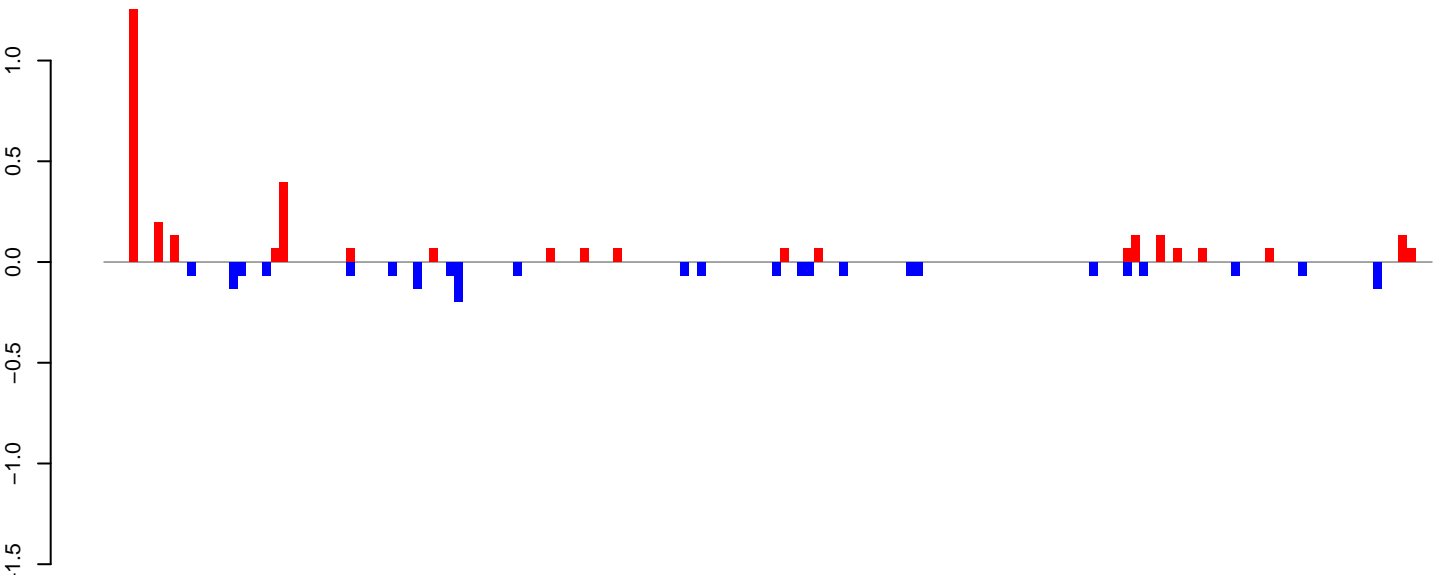

AeAlbo\_FemaleWhole\_BF\_CT.24\_35.rep

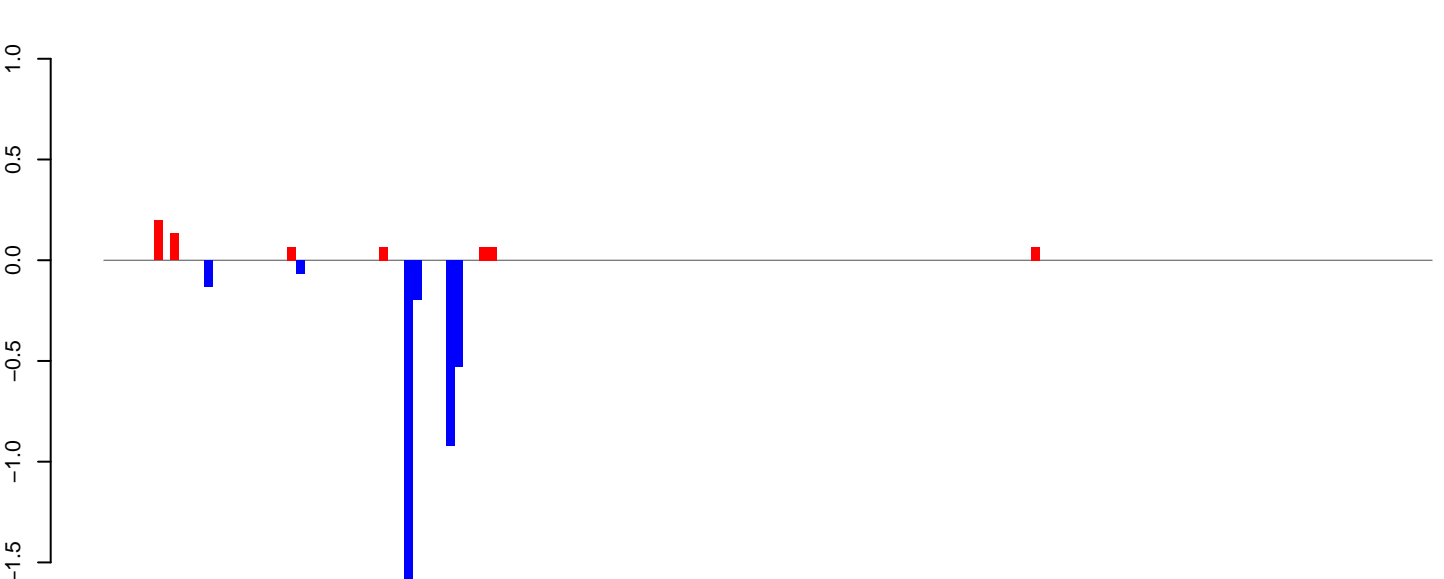

AeAlbo\_FemaleWhole\_BF\_CT.rep

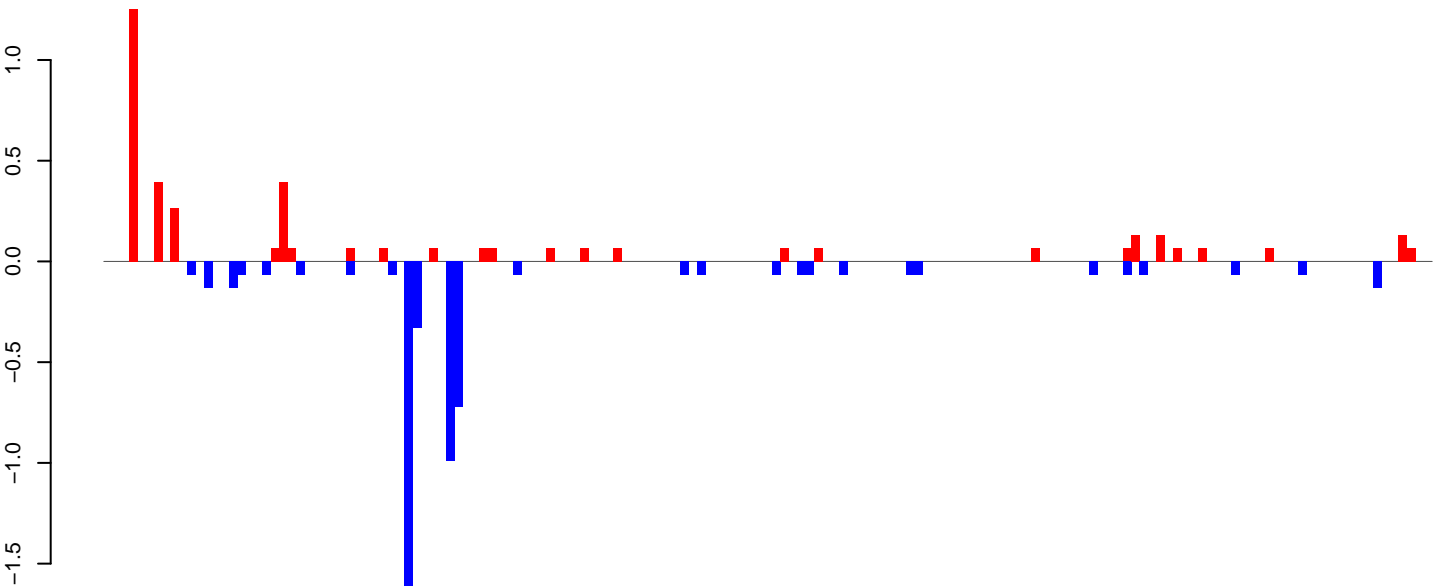

Window size=25, length=3951, TE@ltr-1\_family-4968@SINE\_tRNA:1-3951

0 1000 2000 3000 4000

AeAlbo\_FemaleWhole\_BF\_CT.18\_23.rep

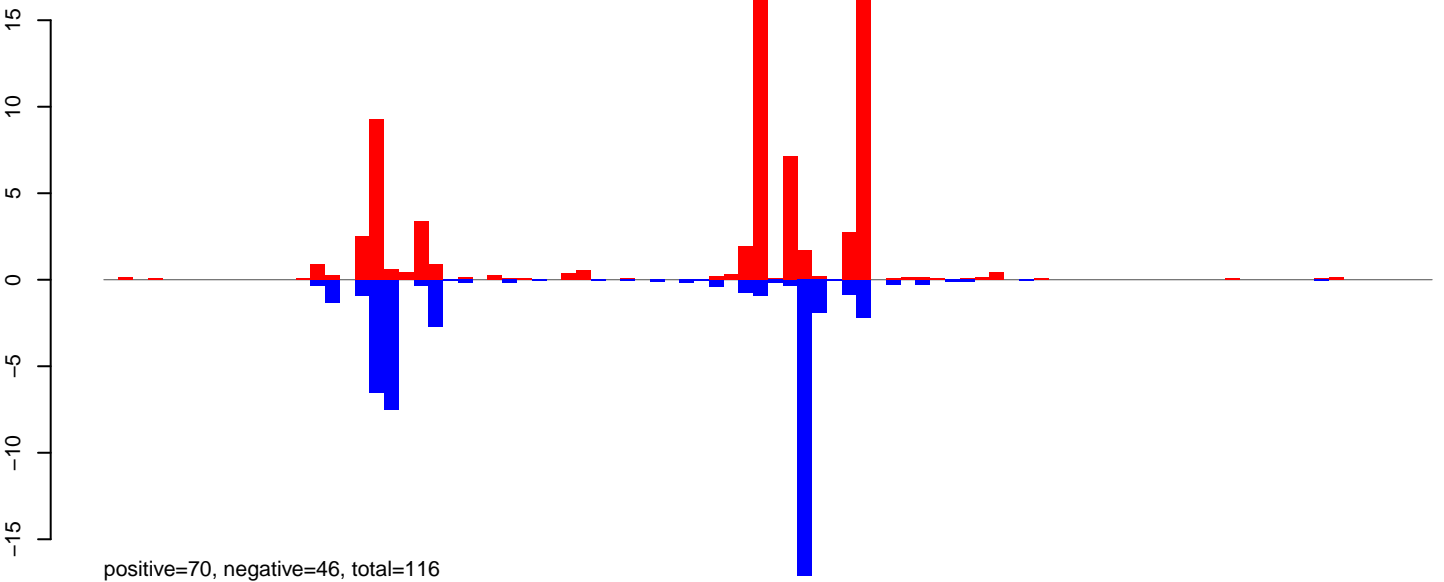

AeAlbo\_FemaleWhole\_BF\_CT.24\_35.rep

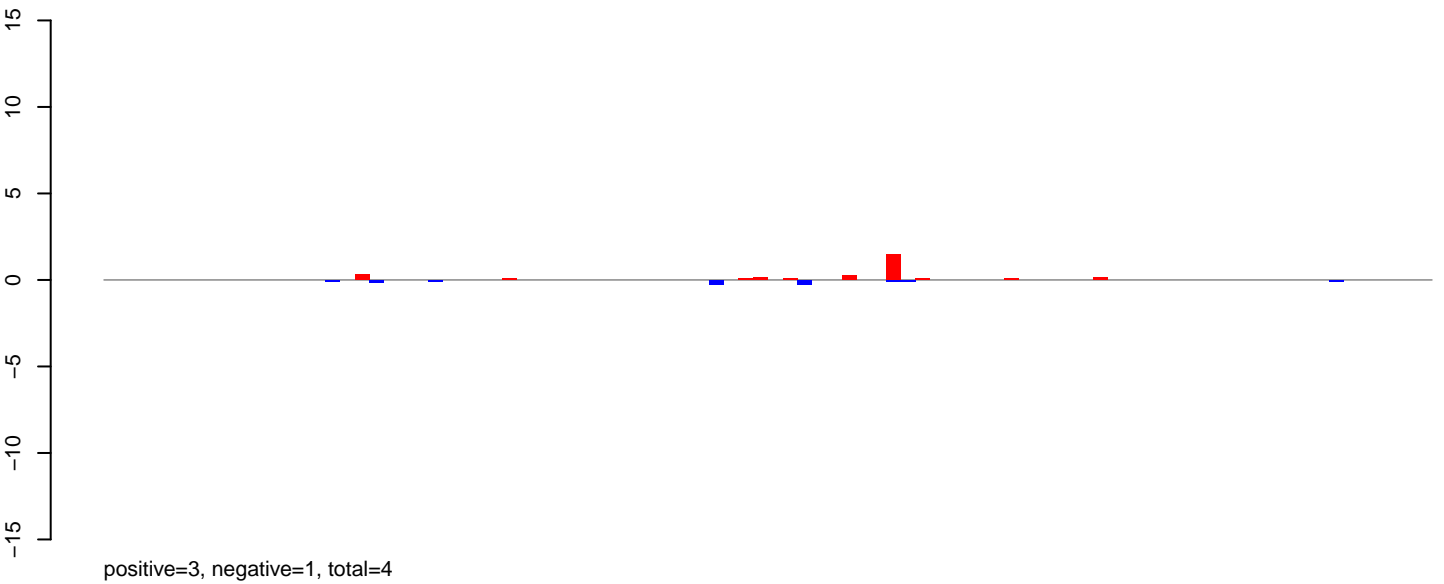

AeAlbo\_FemaleWhole\_BF\_CT.rep

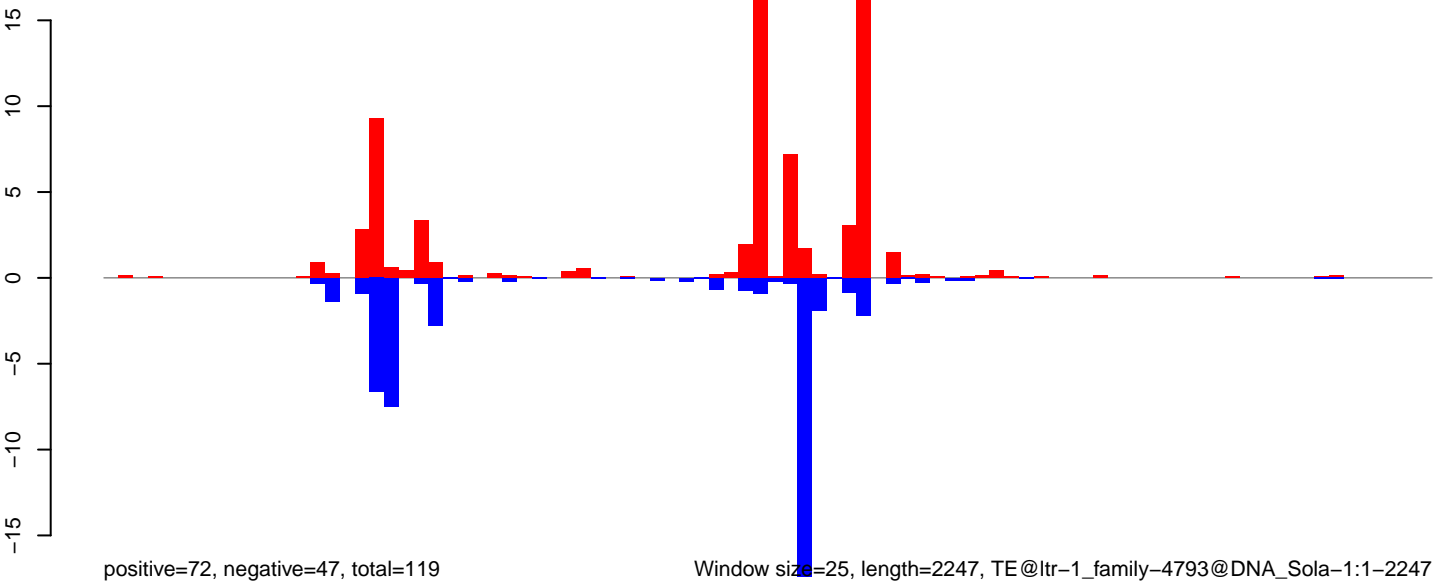

0 500 1000 1500 2000

AeAlbo\_FemaleWhole\_BF\_CT.18\_23.rep

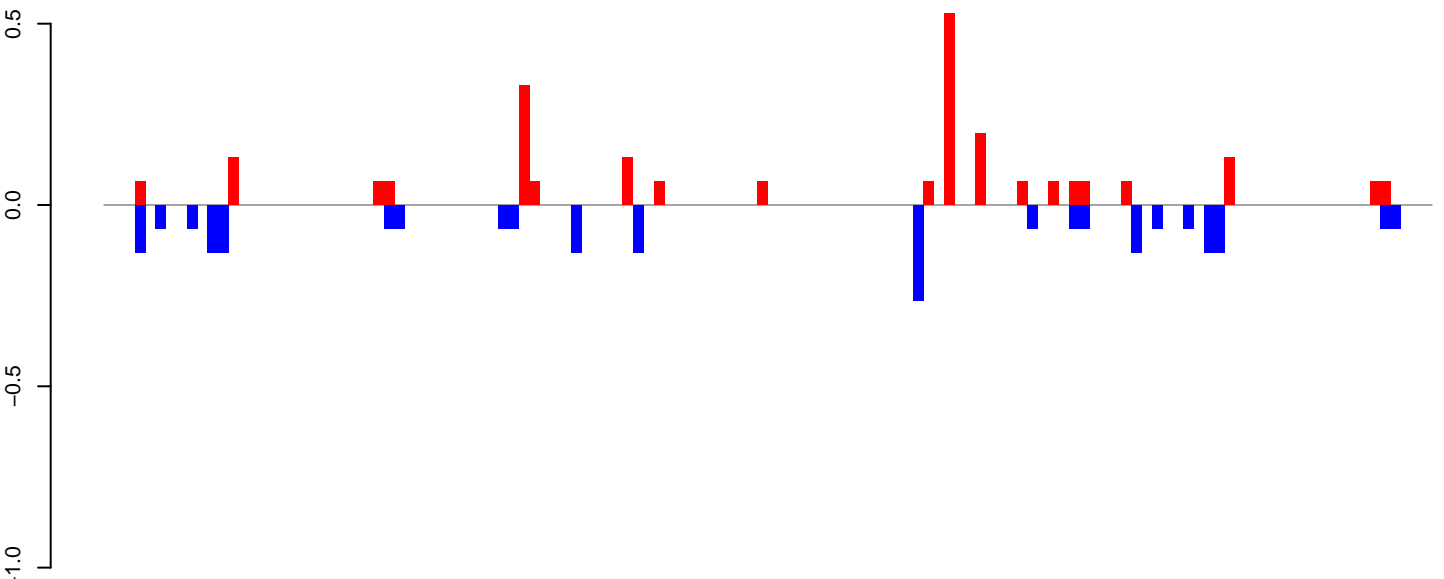

positive=2, negative=2, total=5

AeAlbo\_FemaleWhole\_BF\_CT.24\_35.rep

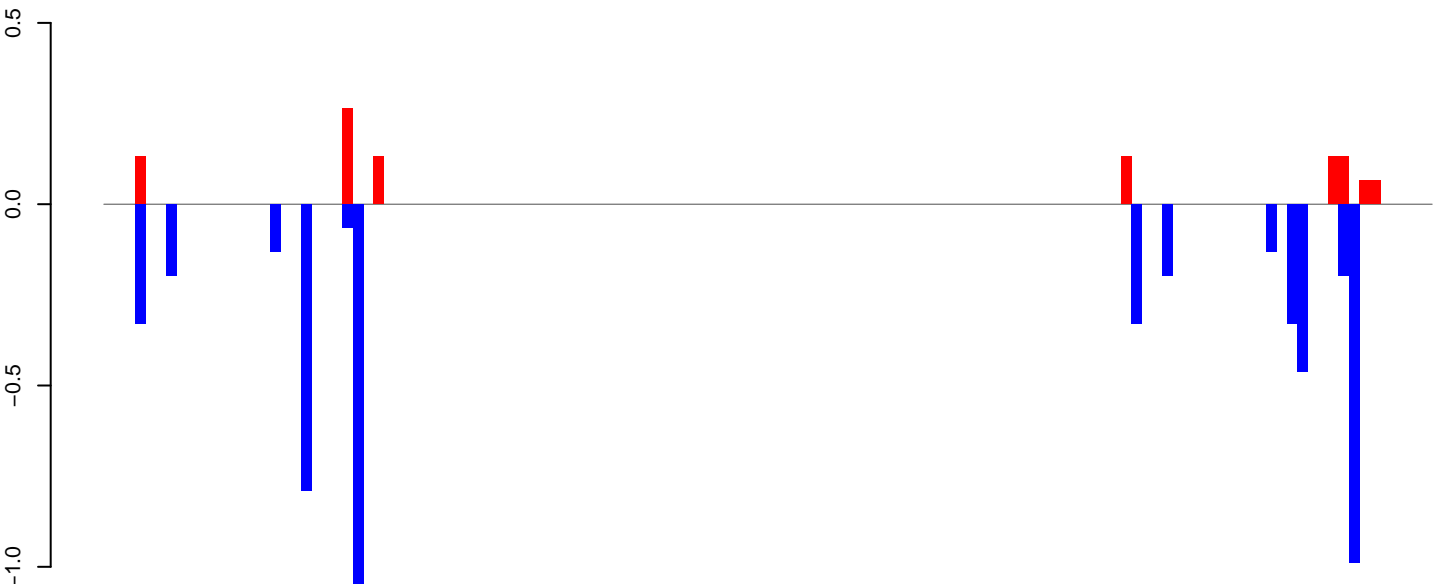

positive=1, negative=5, total=6

AeAlbo\_FemaleWhole\_BF\_CT.rep

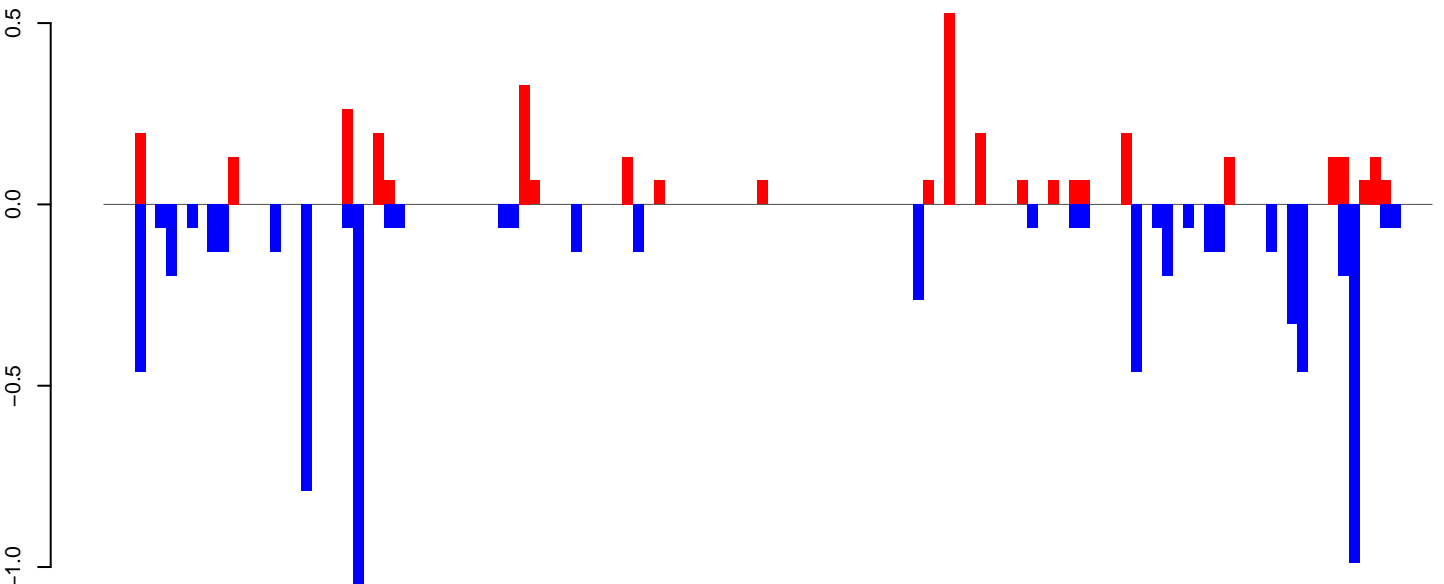

positive=3, negative=7, total=11

Window size=25, length=3181, TE@ltr-1\_family-4780@LTR\_Gypsy:1-3181

0 500 1000 1500 2000 2500 3000

AeAlbo\_FemaleWhole\_BF\_CT.18\_23.rep

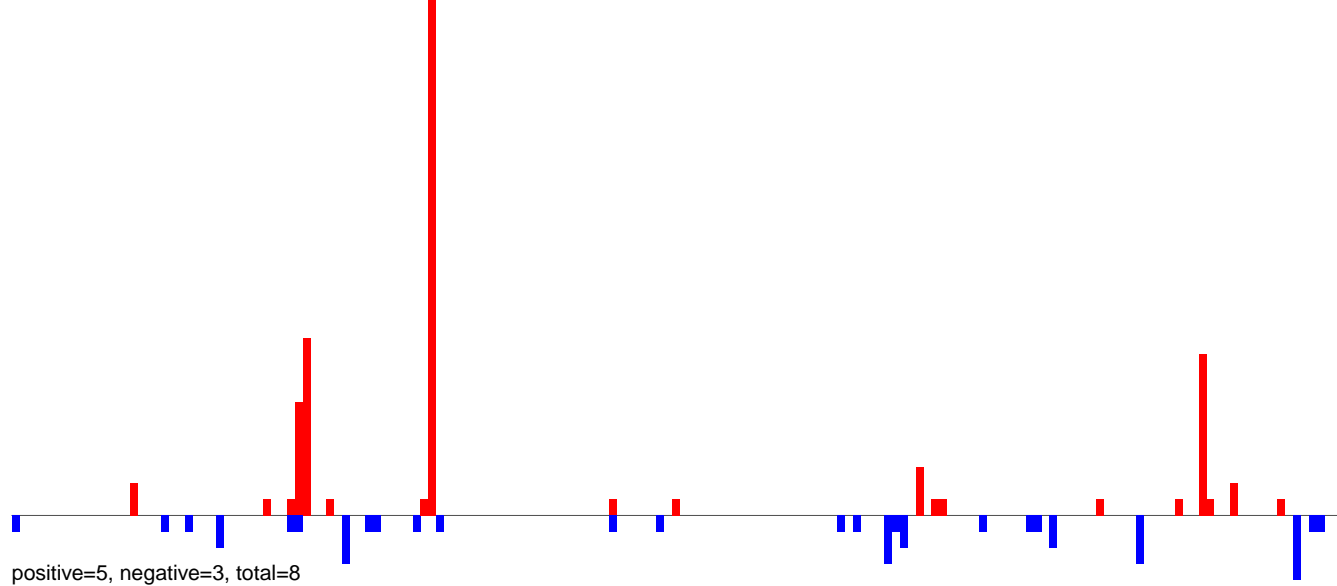

AeAlbo\_FemaleWhole\_BF\_CT.24\_35.rep

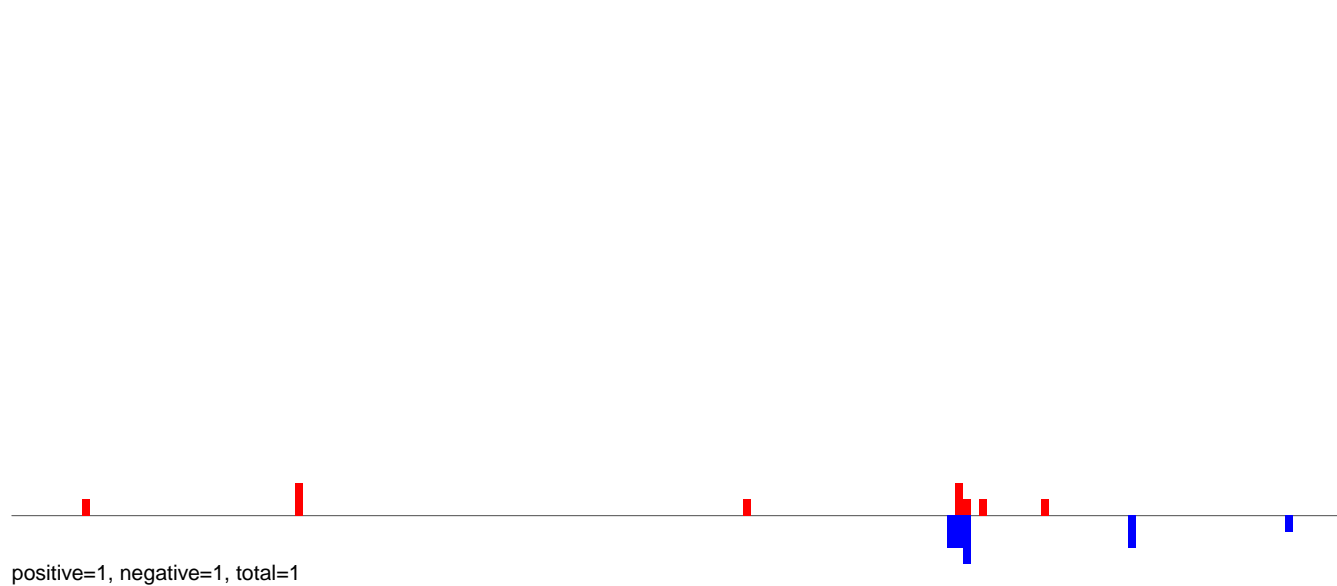

AeAlbo\_FemaleWhole\_BF\_CT.rep

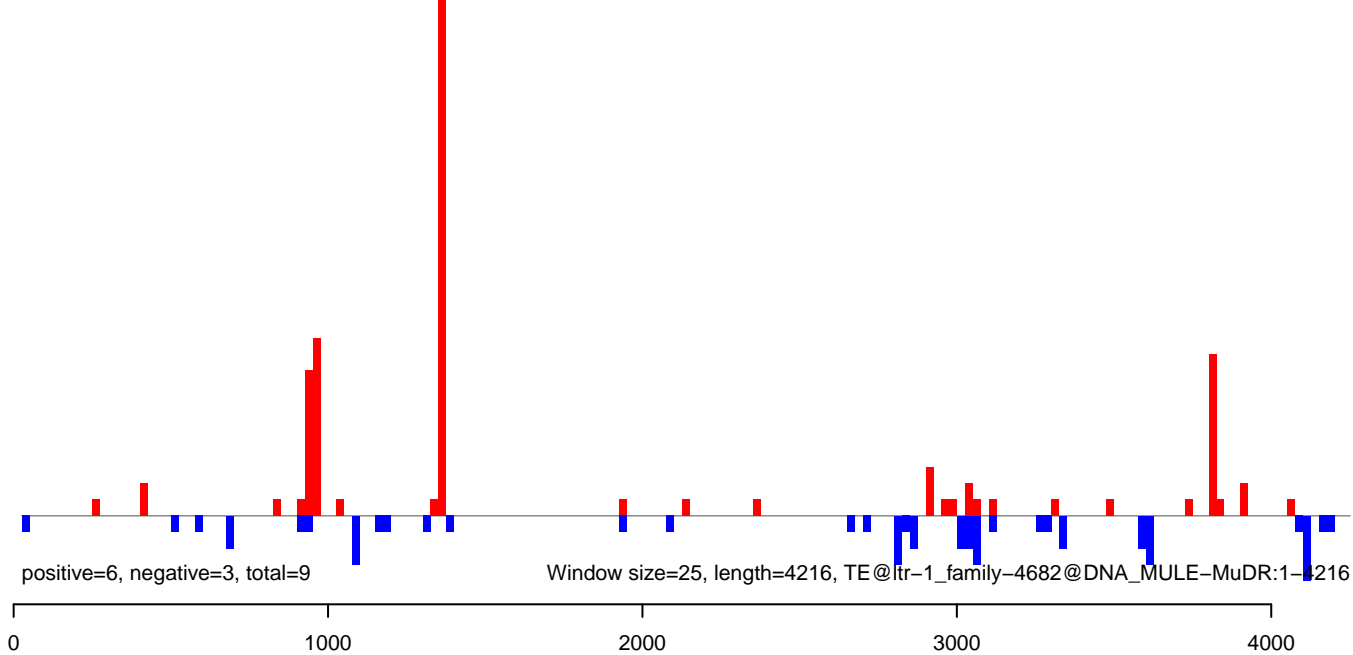



AeAlbo\_FemaleWhole\_BF\_CT.18\_23.rep

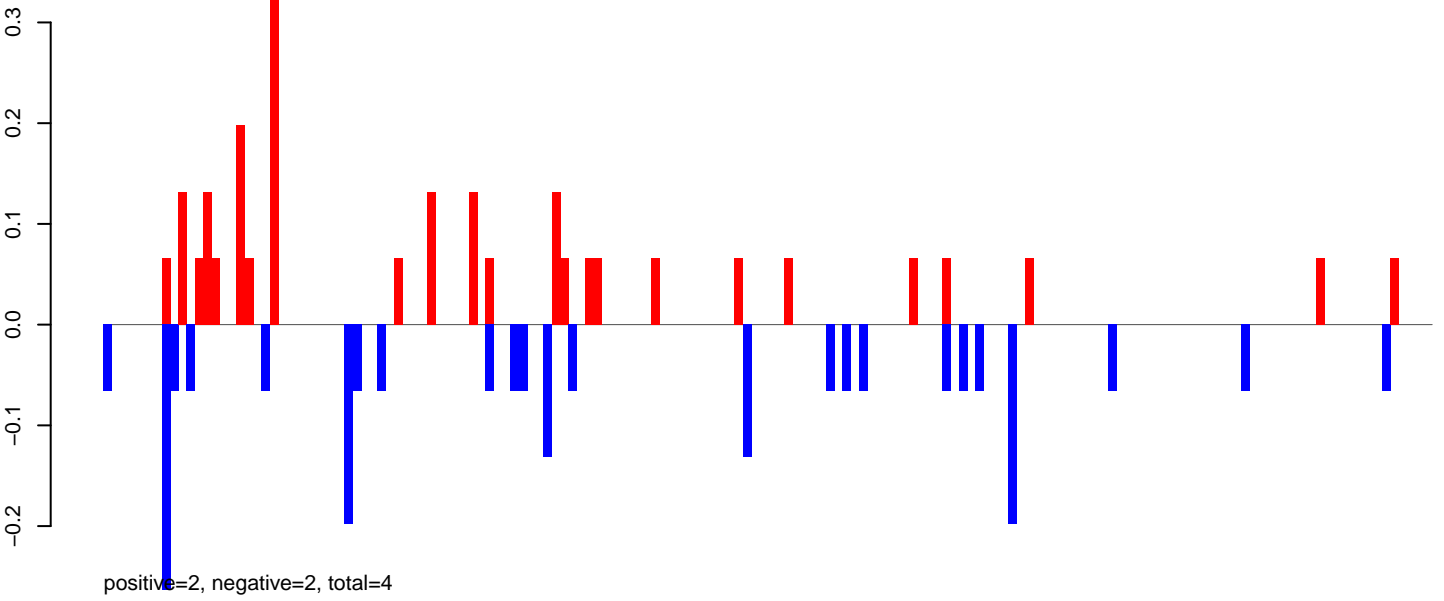

AeAlbo\_FemaleWhole\_BF\_CT.24\_35.rep

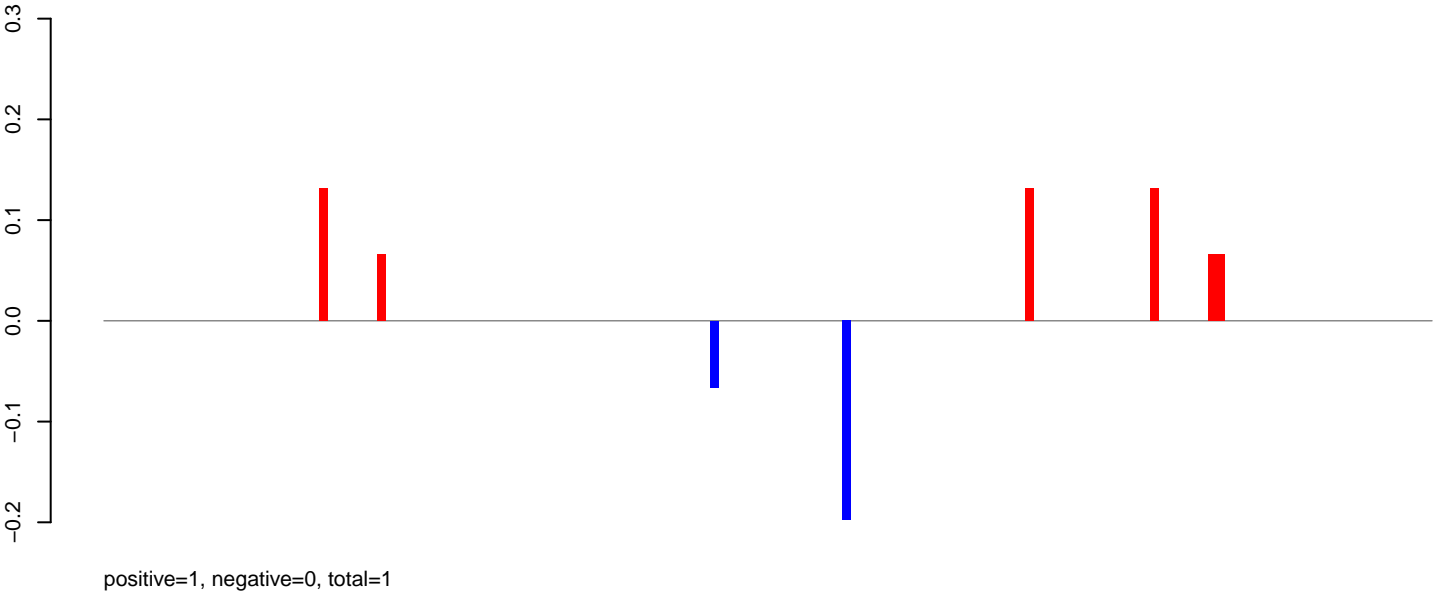

AeAlbo\_FemaleWhole\_BF\_CT.rep

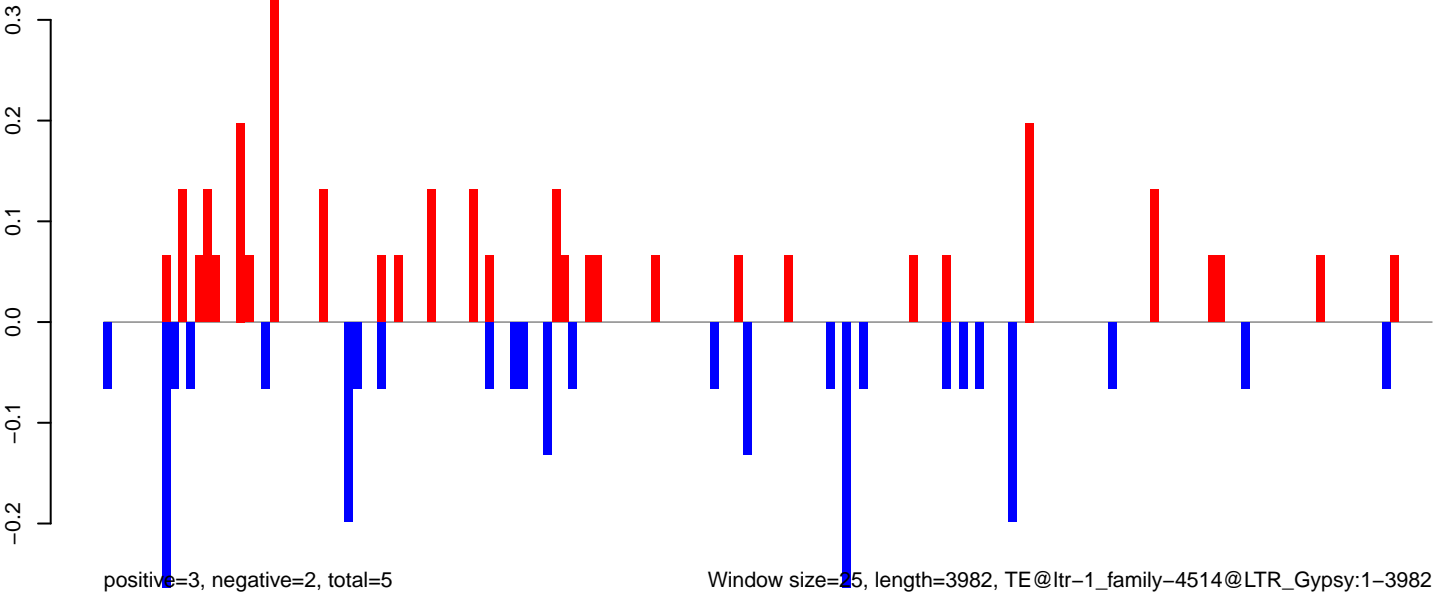

0 1000 2000 3000 4000

AeAlbo\_FemaleWhole\_BF\_CT.18\_23.rep

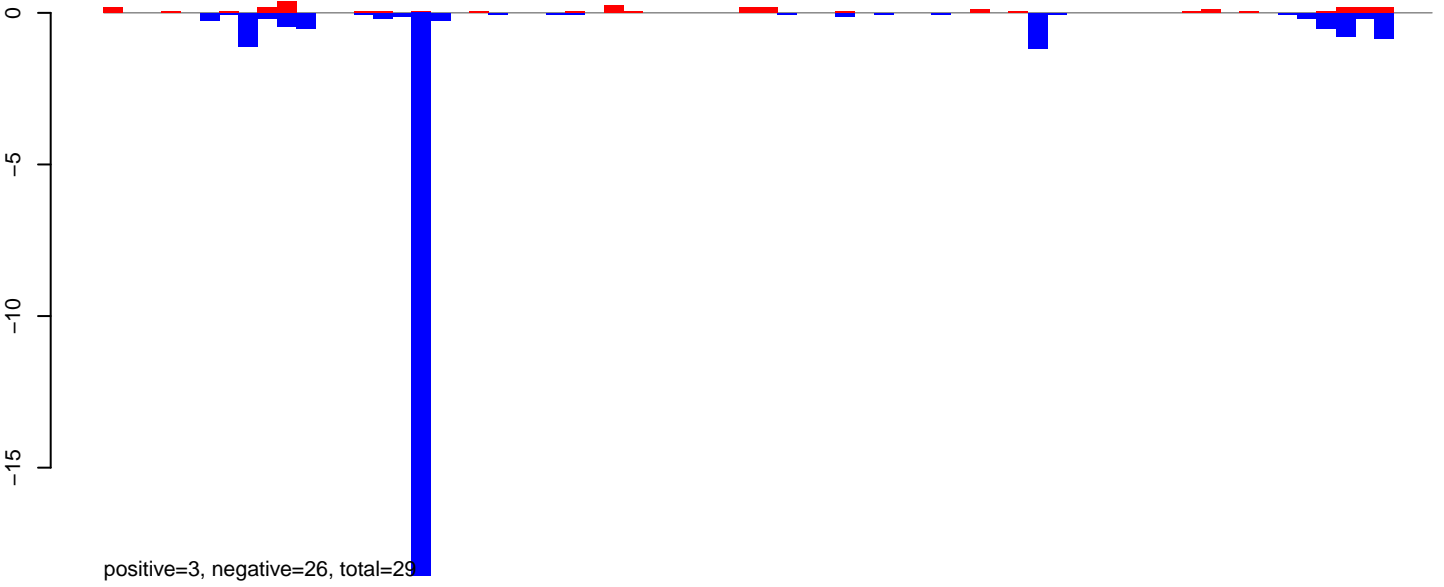

AeAlbo\_FemaleWhole\_BF\_CT.24\_35.rep

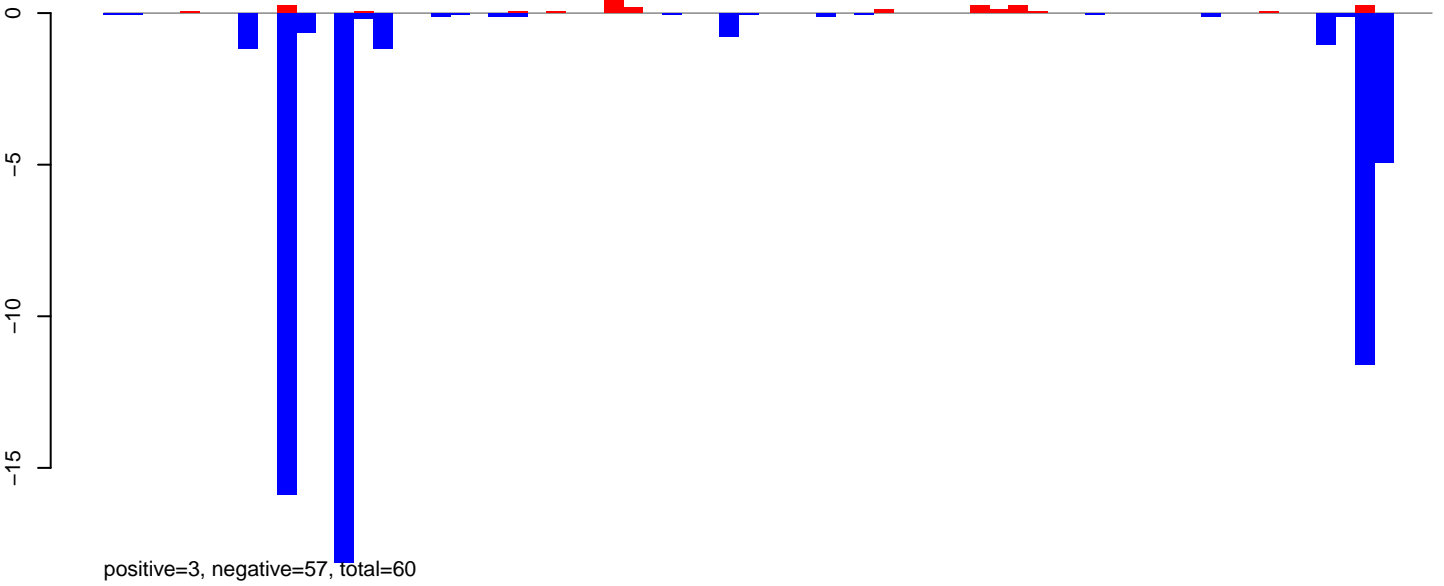

AeAlbo\_FemaleWhole\_BF\_CT.rep

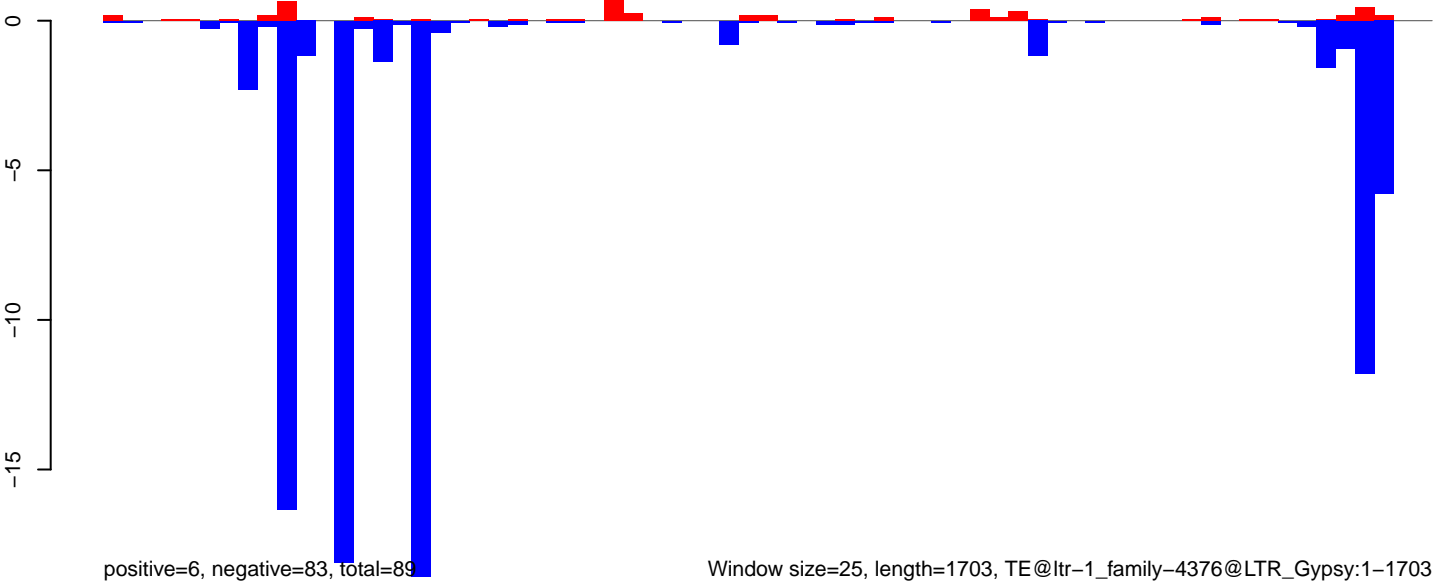

Window size=25, length=1703, TE@ltr-1\_family-4376@LTR\_Gypsy:1-1703

0 500 1000 1500

AeAlbo\_FemaleWhole\_BF\_CT.18\_23.rep

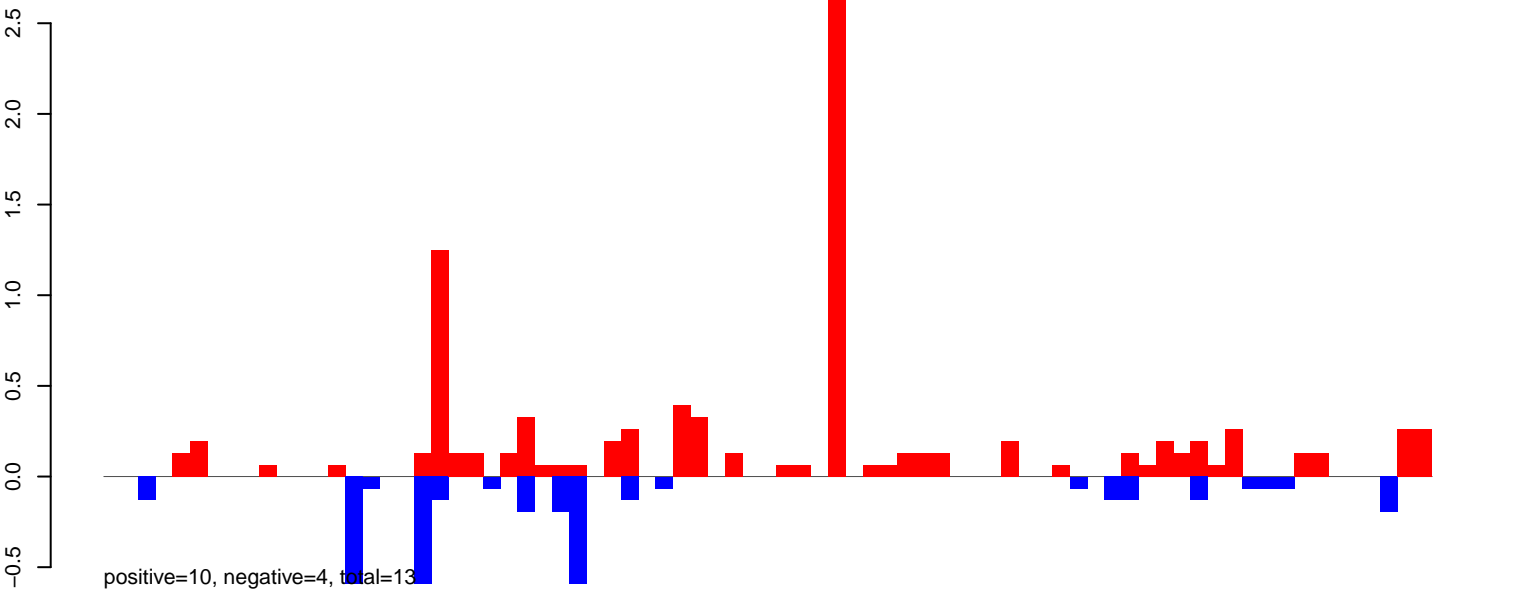

AeAlbo\_FemaleWhole\_BF\_CT.24\_35.rep

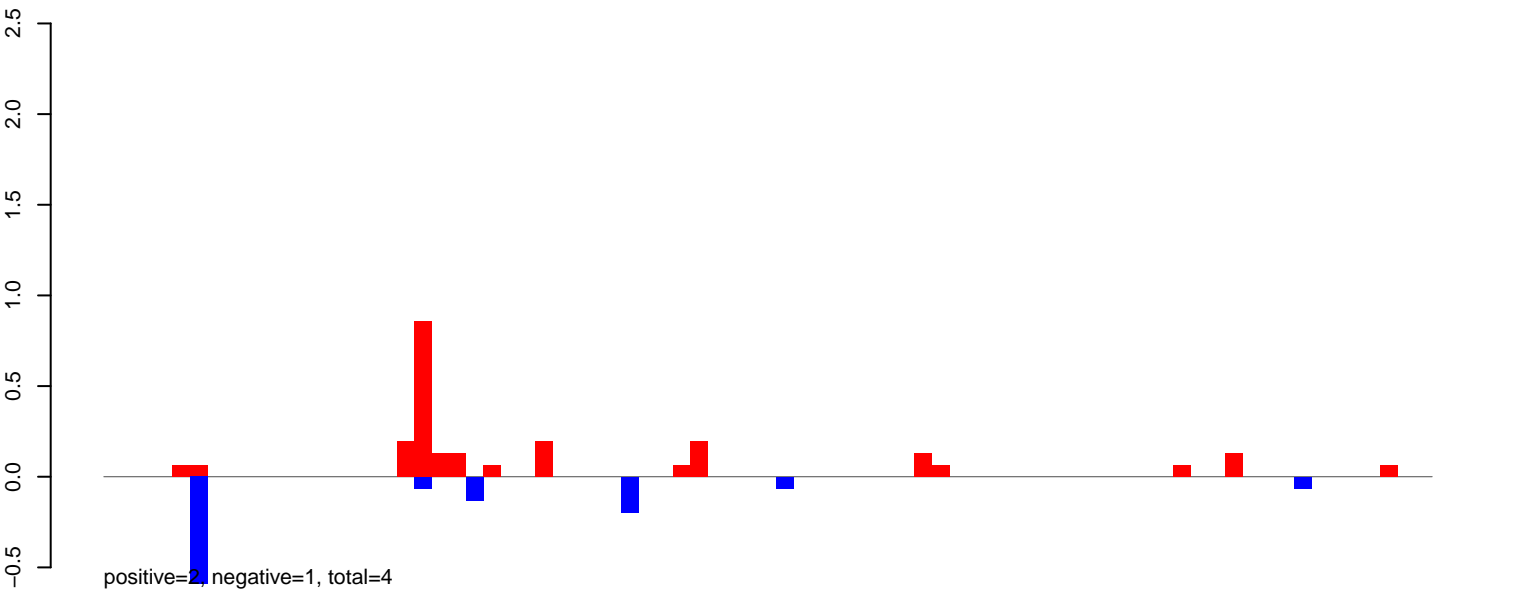

AeAlbo\_FemaleWhole\_BF\_CT.rep

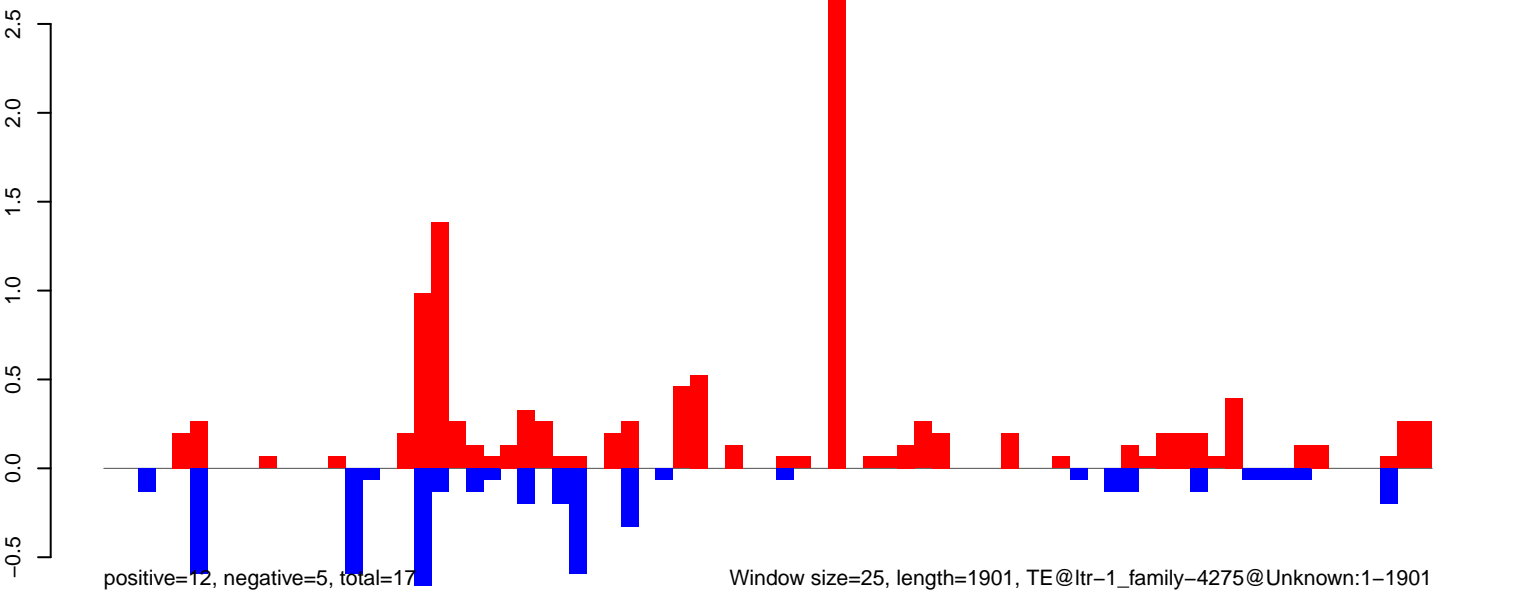

**AeAlbo\_FemaleWhole\_BF\_CT.18\_23.rep**

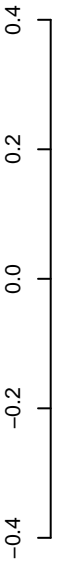

positive=3, negative=4, total=7

**AeAlbo\_FemaleWhole\_BF\_CT.24\_35.rep**

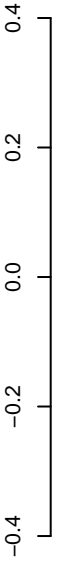

positive=0, negative=1, total=1

**AeAlbo\_FemaleWhole\_BF\_CT.rep**

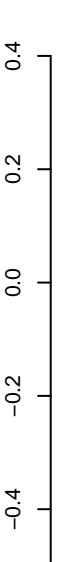

positive=4, negative=5, total=8

Window size=25, length=4850, TE@ltr-1\_family-4238@LTR\_Copia:1-4850



AeAlbo\_FemaleWhole\_BF\_CT.18\_23.rep

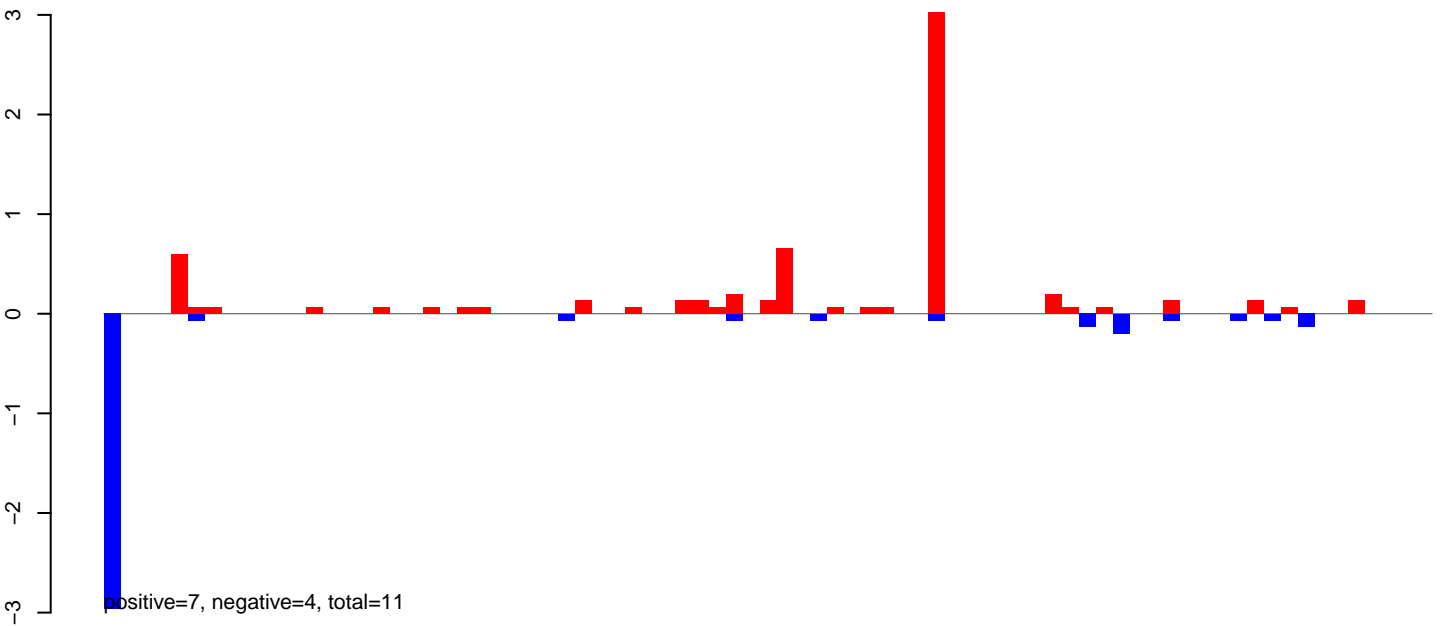

AeAlbo\_FemaleWhole\_BF\_CT.24\_35.rep

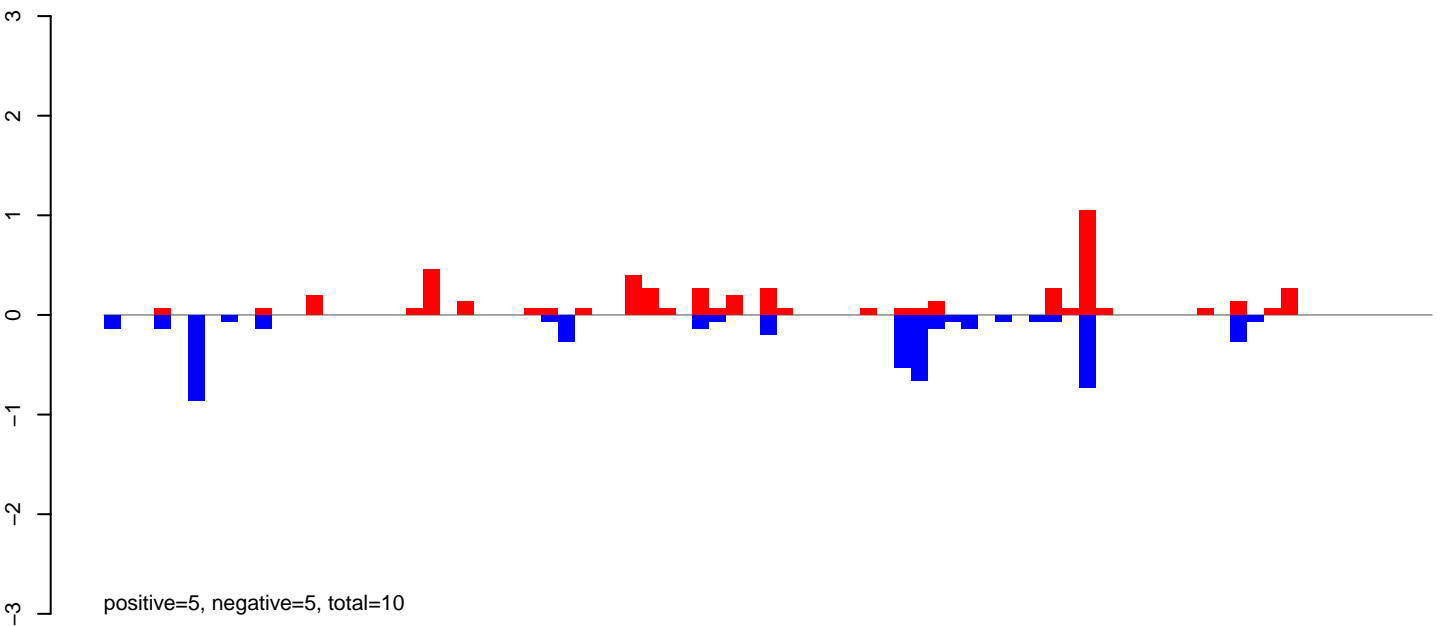

AeAlbo\_FemaleWhole\_BF\_CT.rep

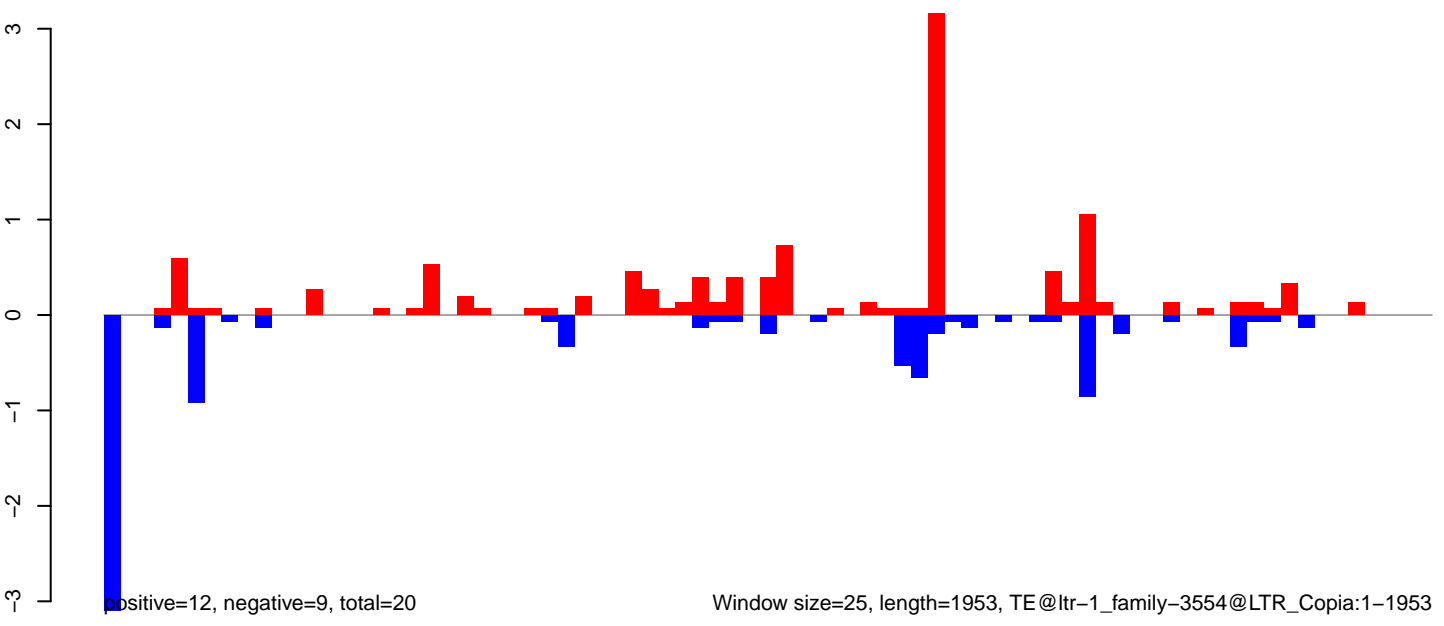

Window size=25, length=1953, TE@ltr-1\_family-3554@LTR\_Copia:1-1953

AeAlbo\_FemaleWhole\_BF\_CT.18\_23.rep

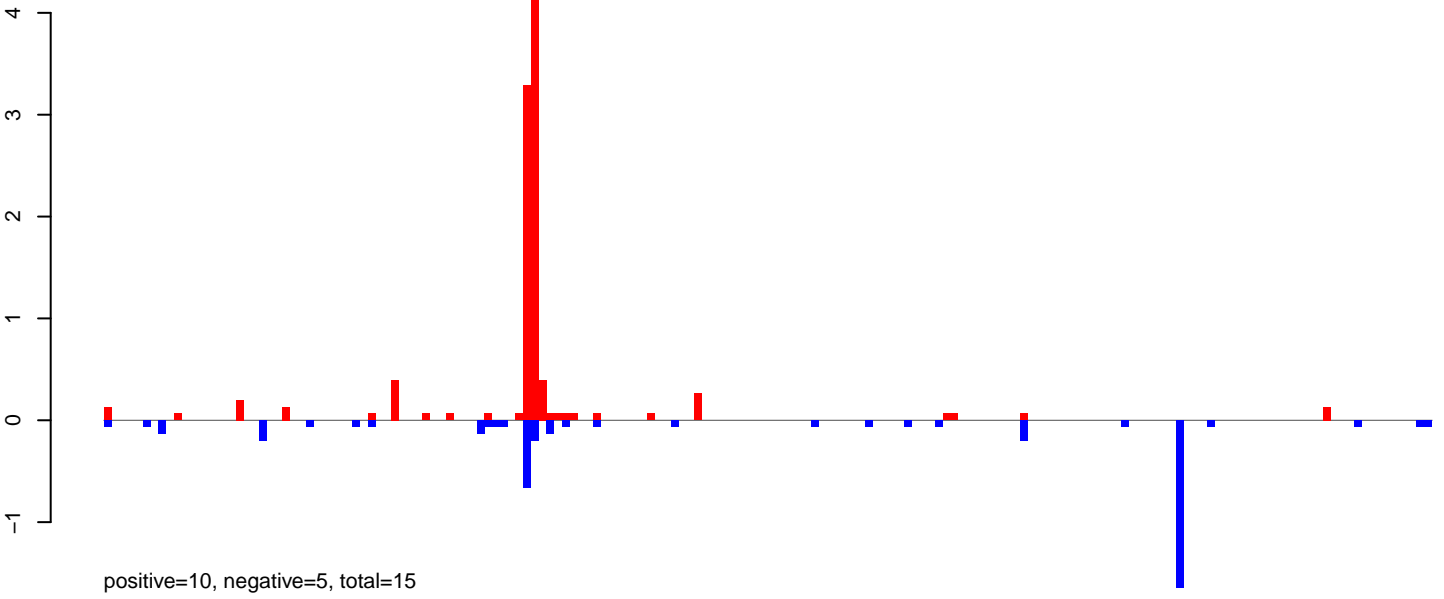

AeAlbo\_FemaleWhole\_BF\_CT.24\_35.rep

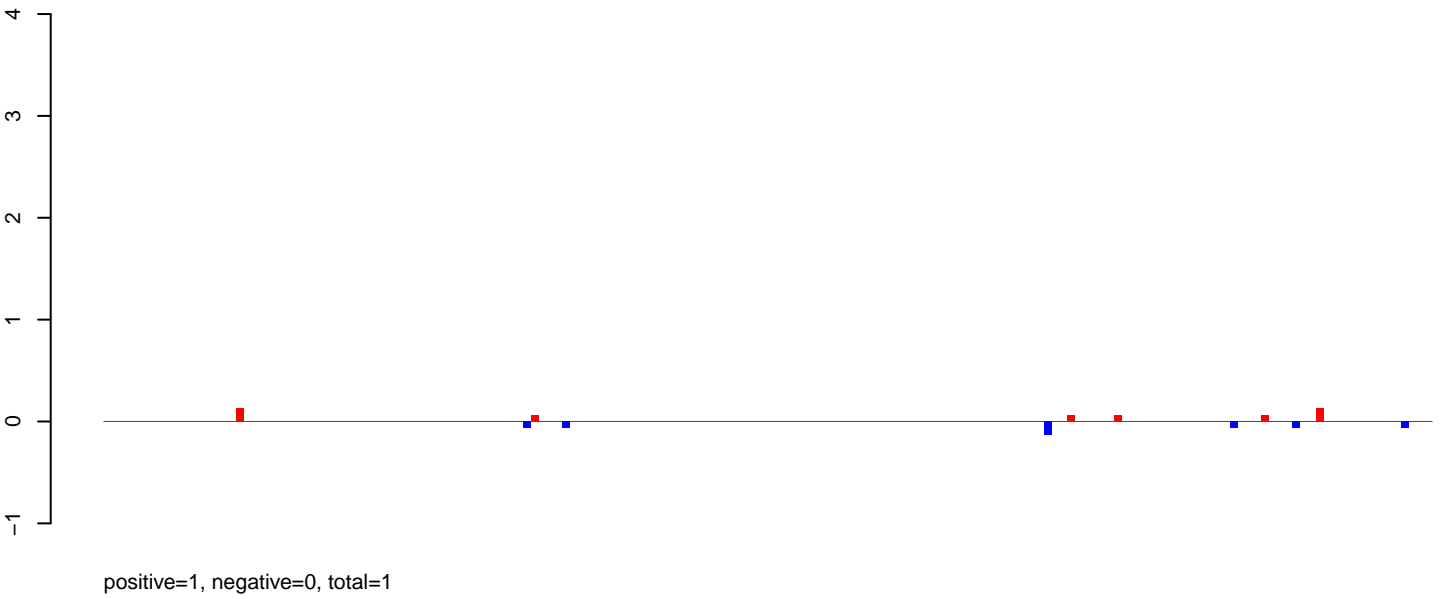

AeAlbo\_FemaleWhole\_BF\_CT.rep

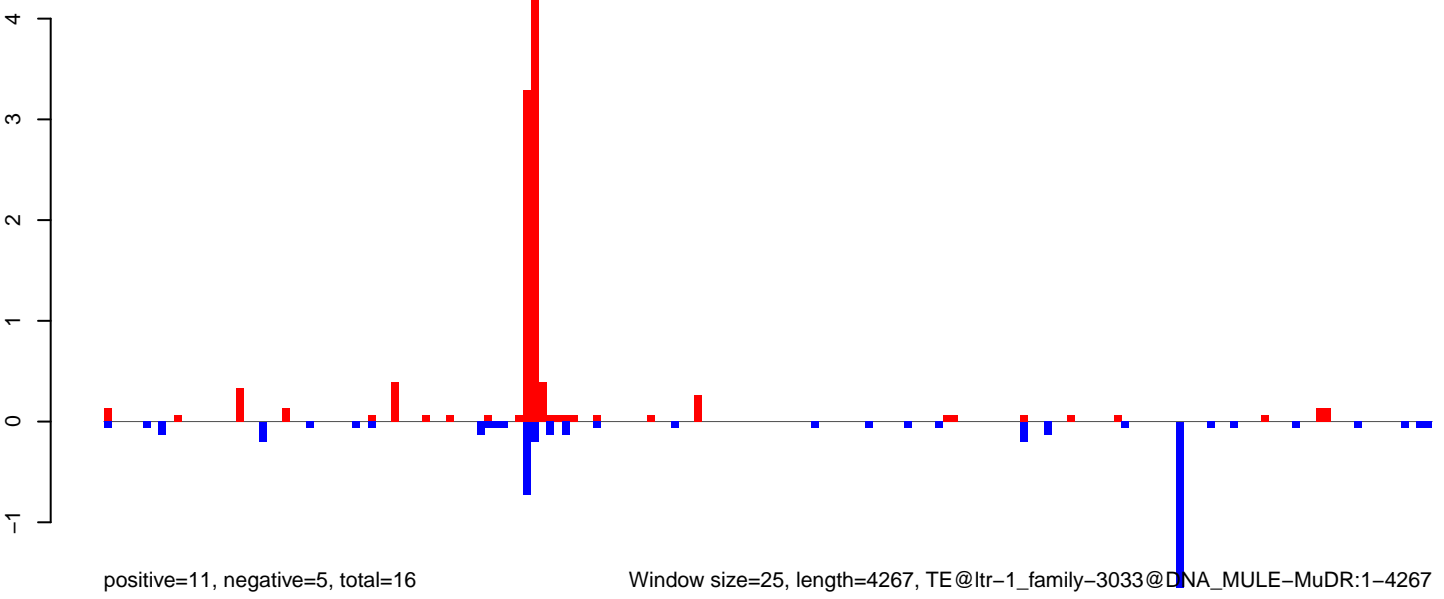

0 1000 2000 3000 4000

AeAlbo\_FemaleWhole\_BF\_CT.18\_23.rep

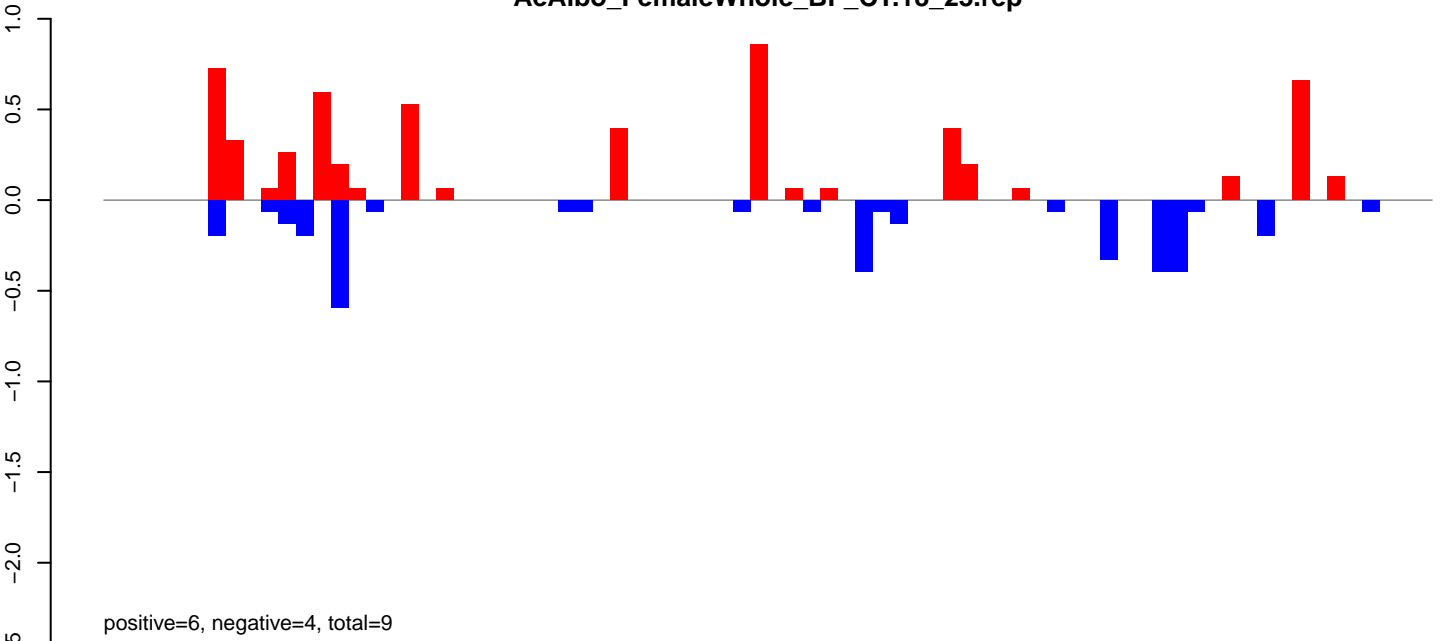

AeAlbo\_FemaleWhole\_BF\_CT.24\_35.rep

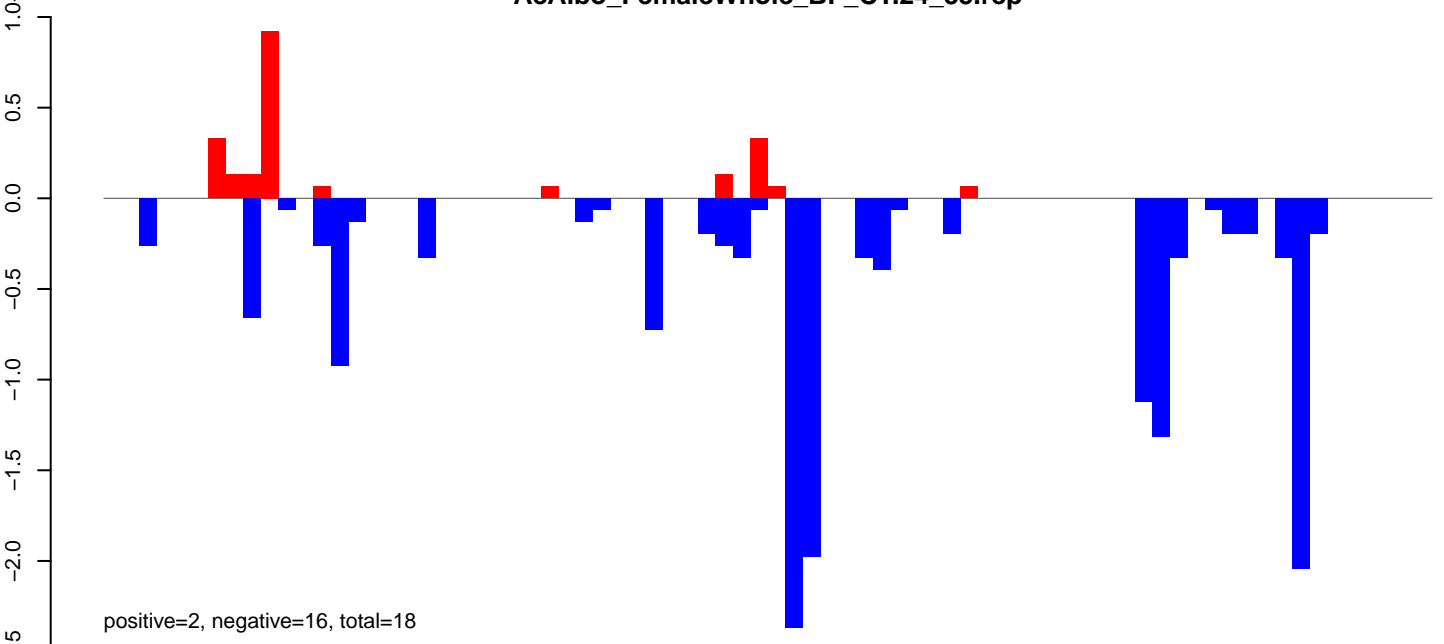

AeAlbo\_FemaleWhole\_BF\_CT.rep

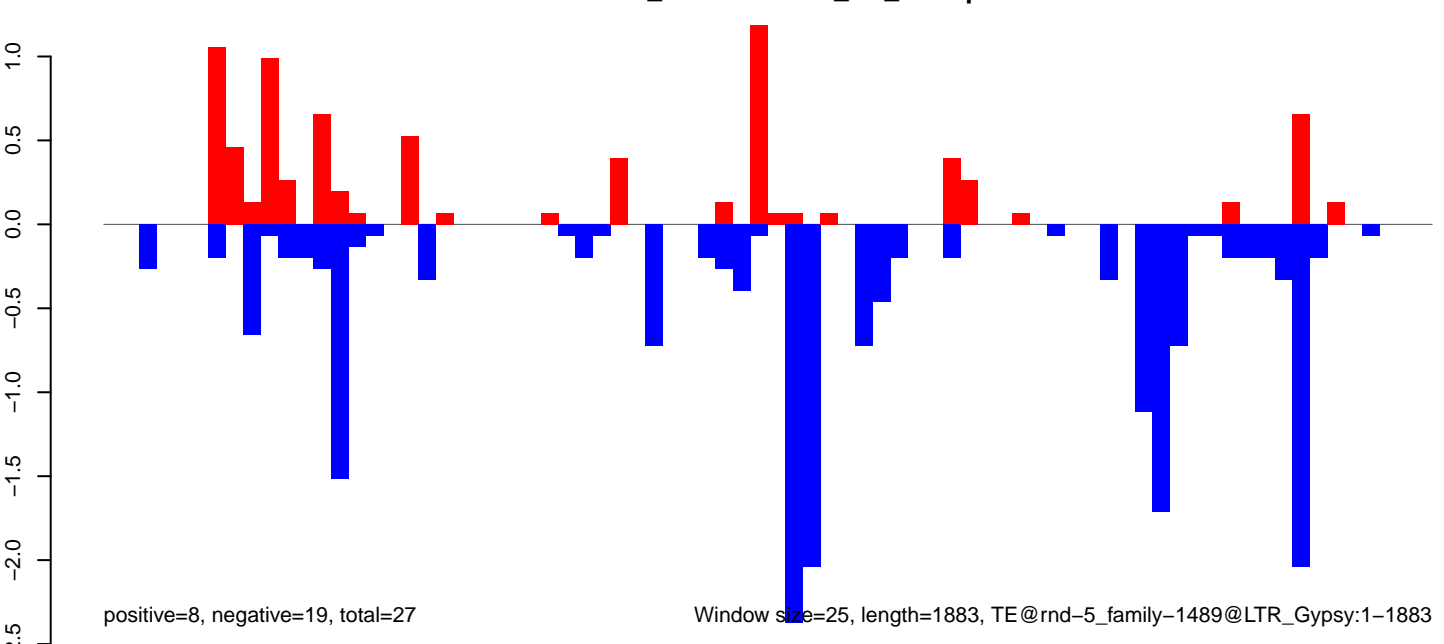

Window size=25, length=1883, TE@rnd-5\_family-1489@LTR\_Gypsy:1-1883

AeAlbo\_FemaleWhole\_BF\_CT.18\_23.rep

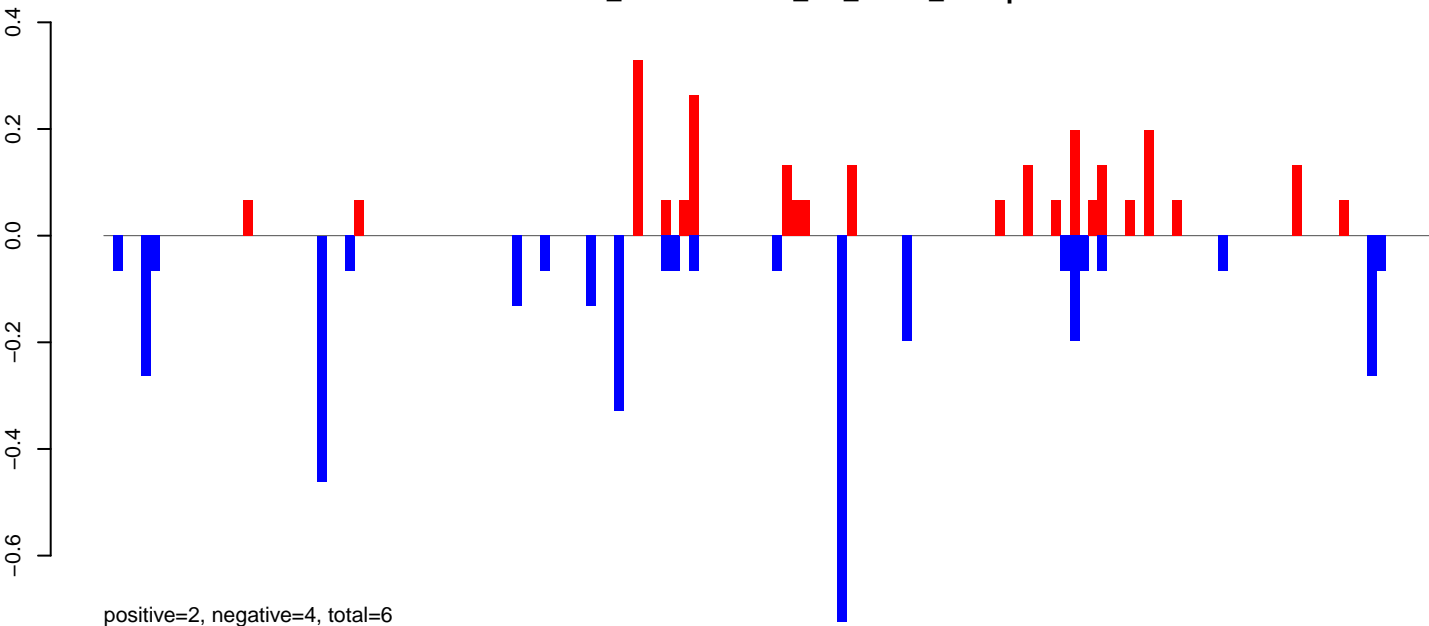

AeAlbo\_FemaleWhole\_BF\_CT.24\_35.rep

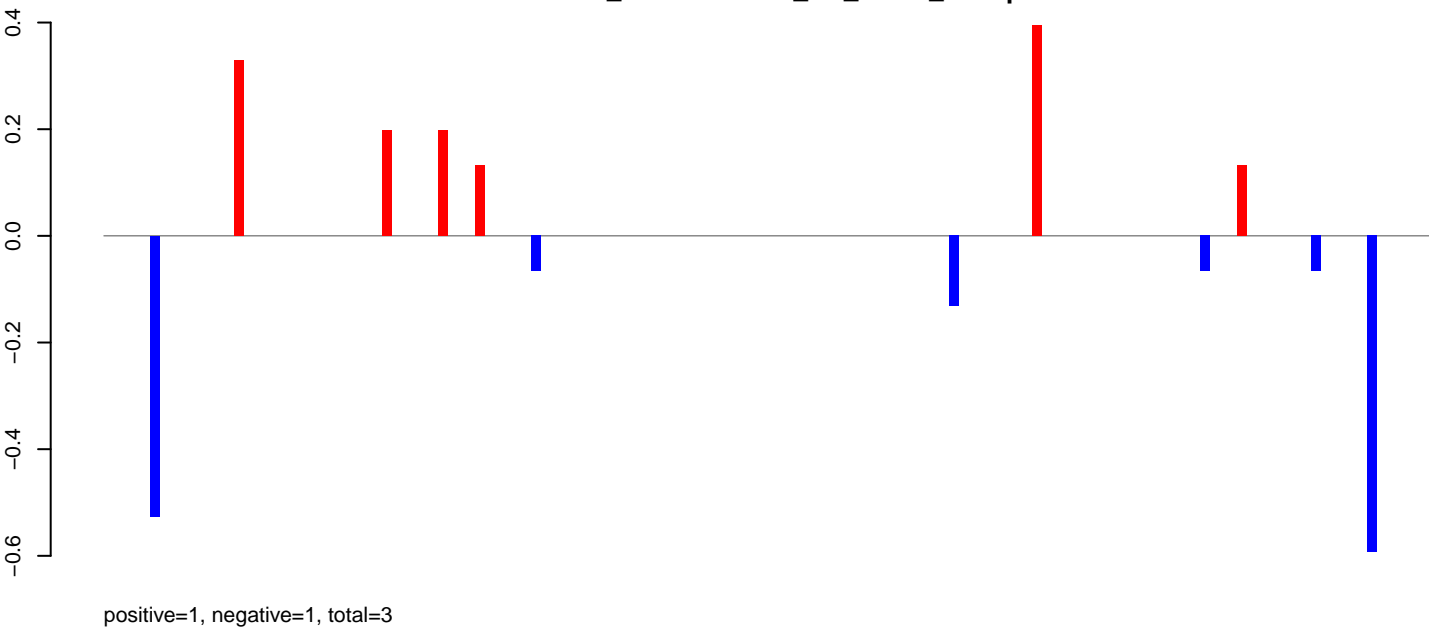

AeAlbo\_FemaleWhole\_BF\_CT.rep

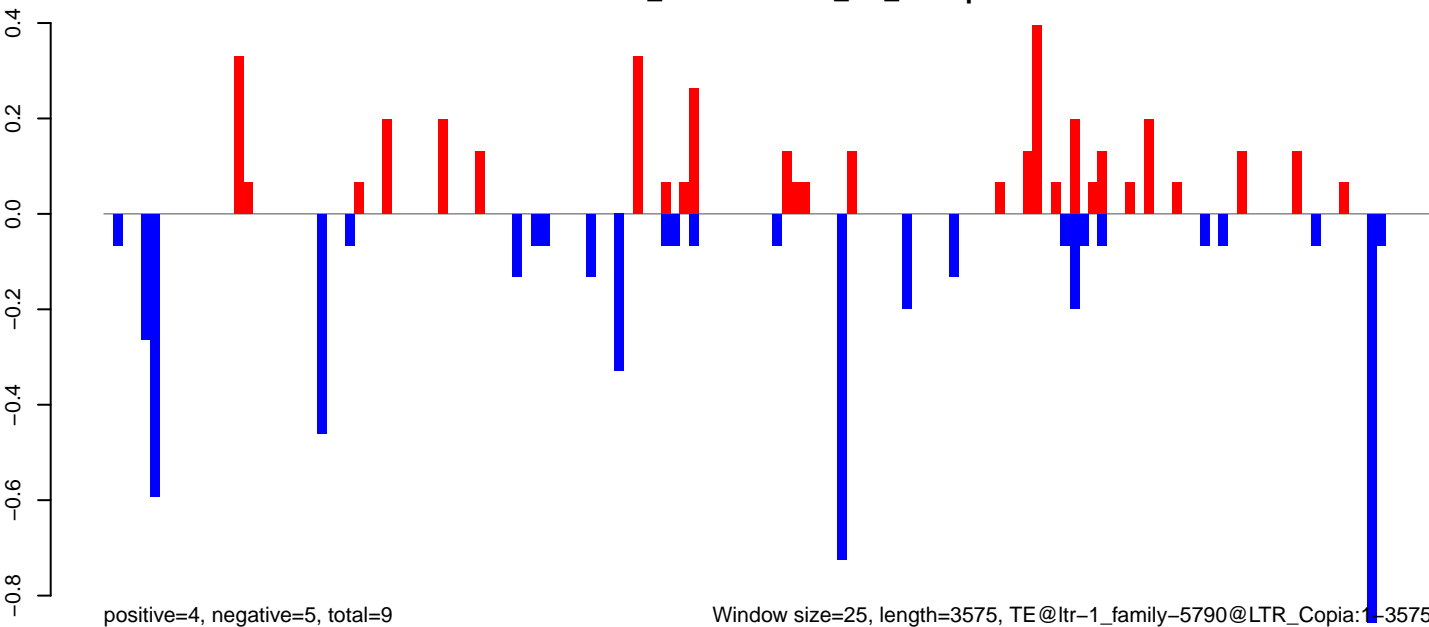



AeAlbo\_FemaleWhole\_BF\_CT.18\_23.rep

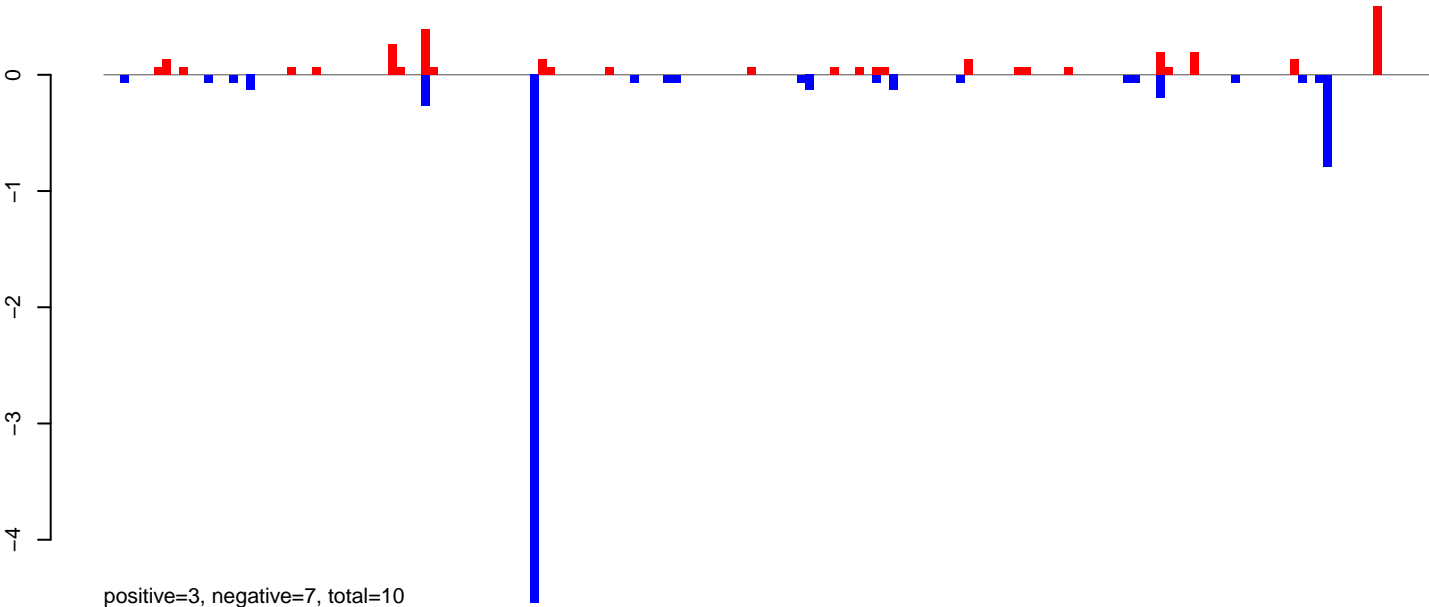

AeAlbo\_FemaleWhole\_BF\_CT.24\_35.rep

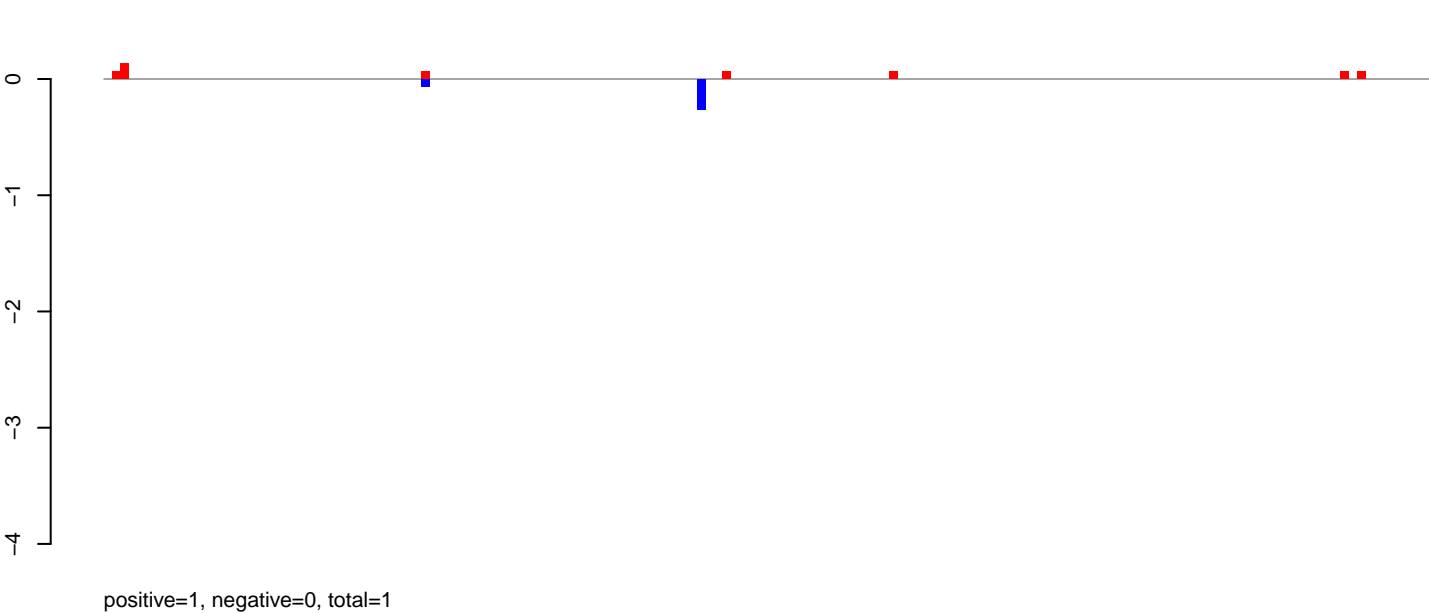

AeAlbo\_FemaleWhole\_BF\_CT.rep

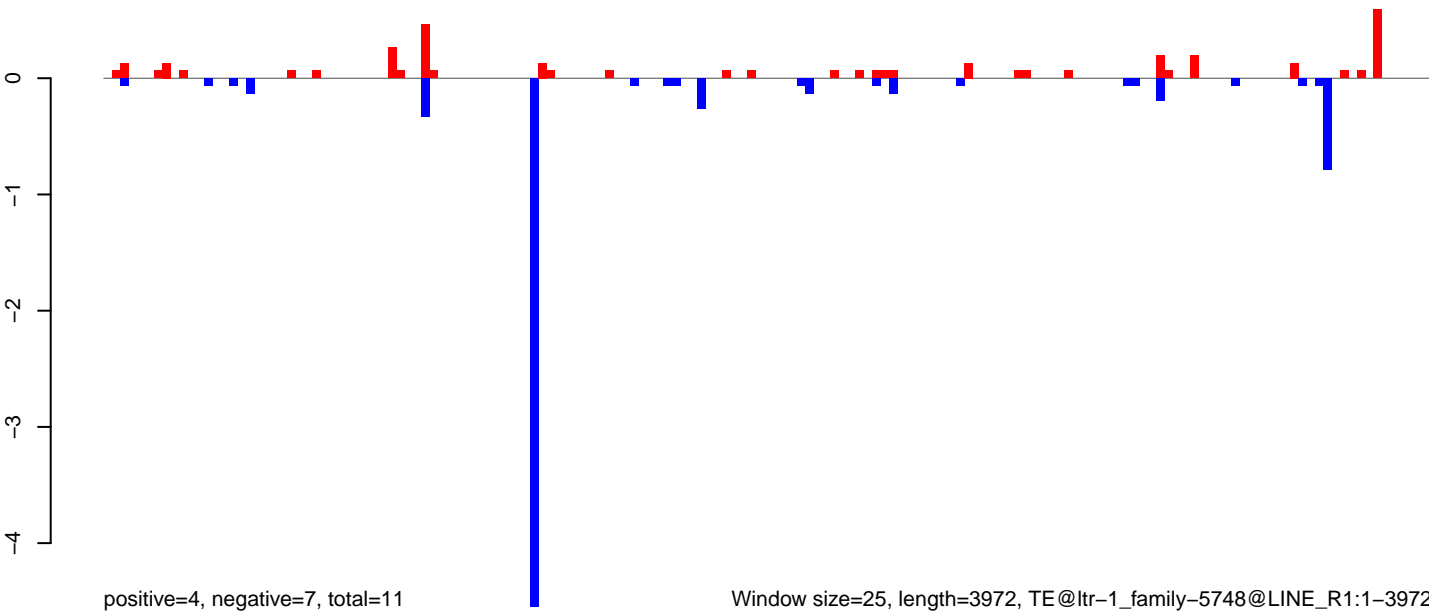

Window size=25, length=3972, TE@ltr-1\_family-5748@LINE\_R1:1-3972

0 1000 2000 3000 4000

**AeAlbo\_FemaleWhole\_BF\_CT.18\_23.rep**

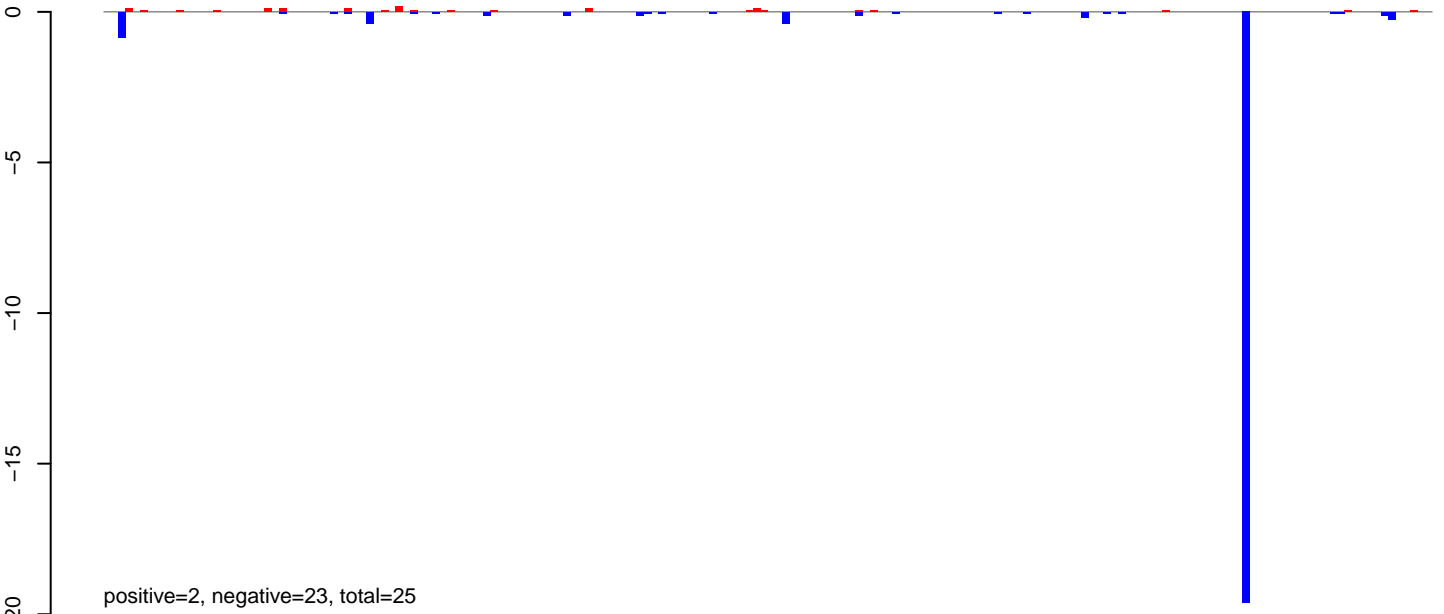

**AeAlbo\_FemaleWhole\_BF\_CT.24\_35.rep**

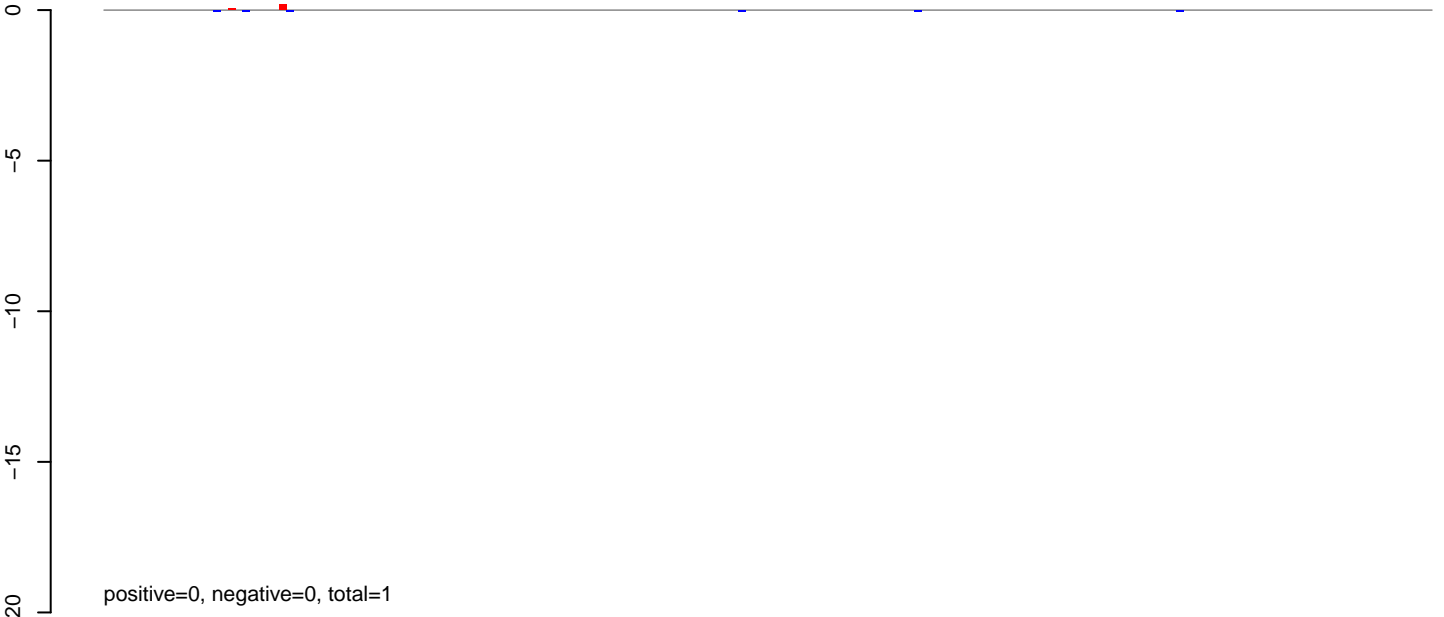

**AeAlbo\_FemaleWhole\_BF\_CT.rep**

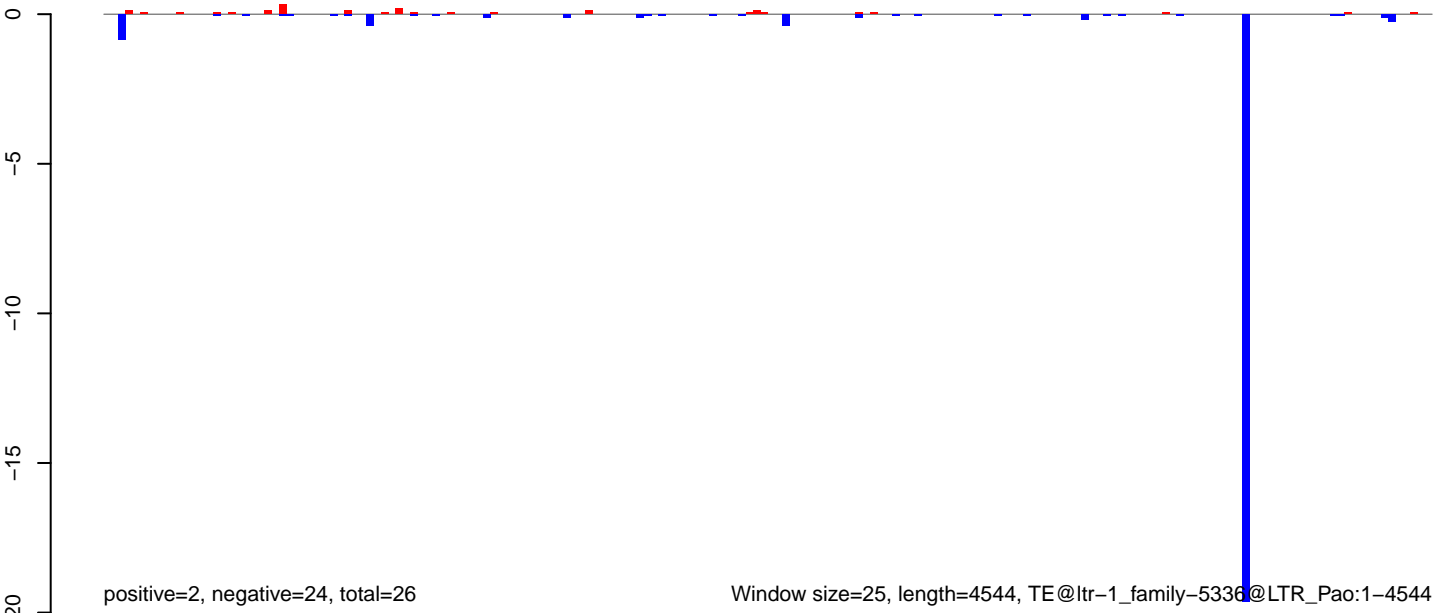

AeAlbo\_FemaleWhole\_BF\_CT.18\_23.rep

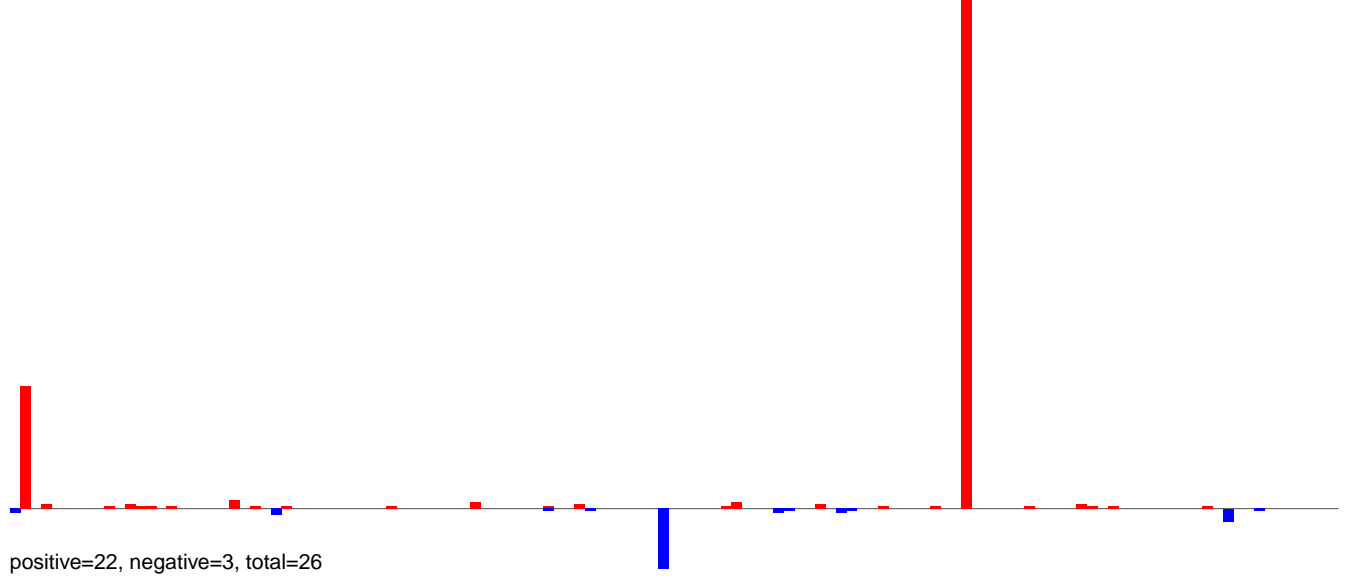

AeAlbo\_FemaleWhole\_BF\_CT.24\_35.rep

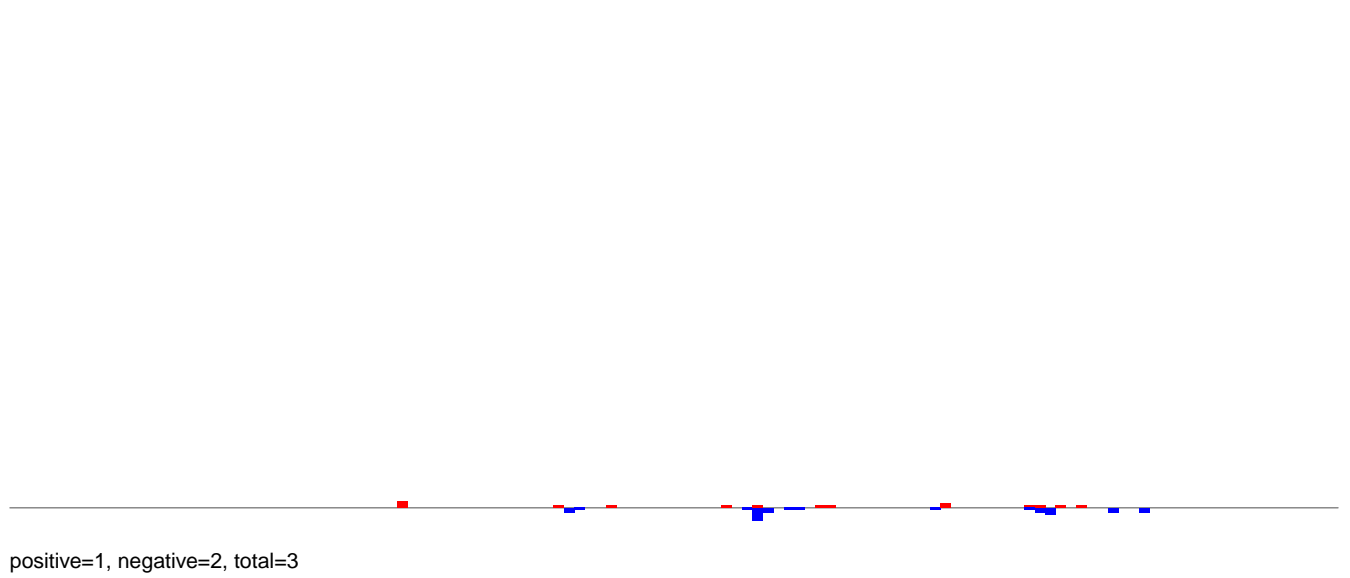

AeAlbo\_FemaleWhole\_BF\_CT.rep

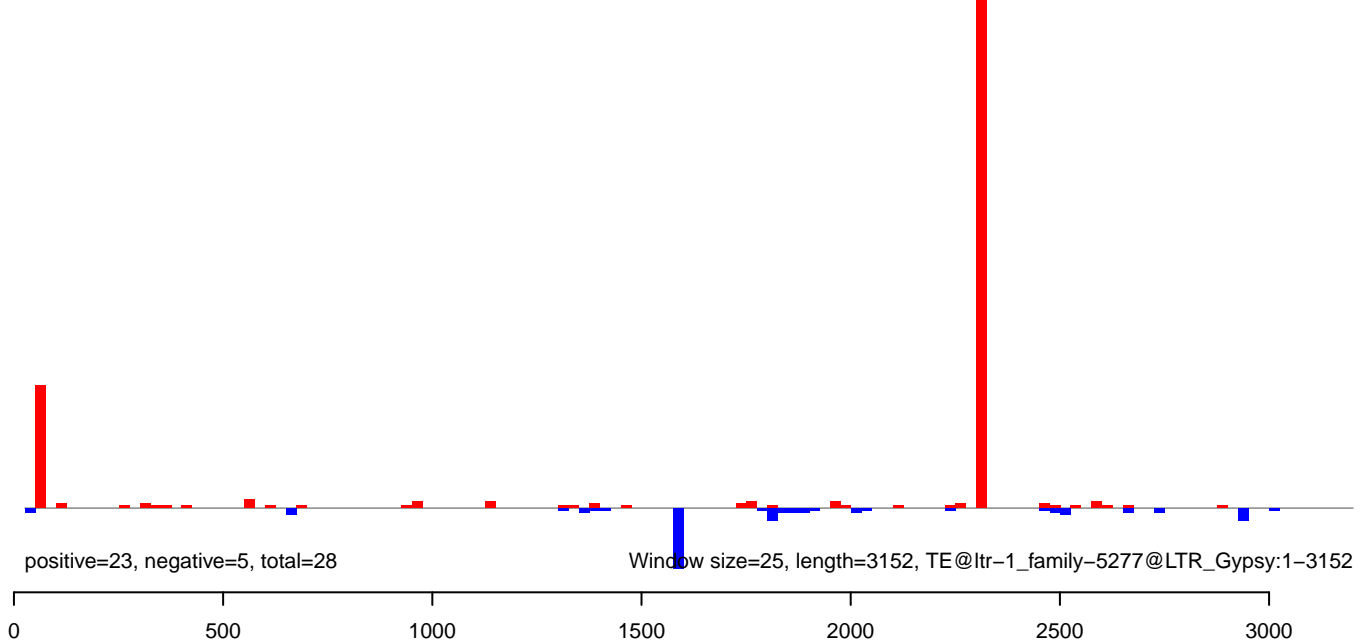

AeAlbo\_FemaleWhole\_BF\_CT.18\_23.rep

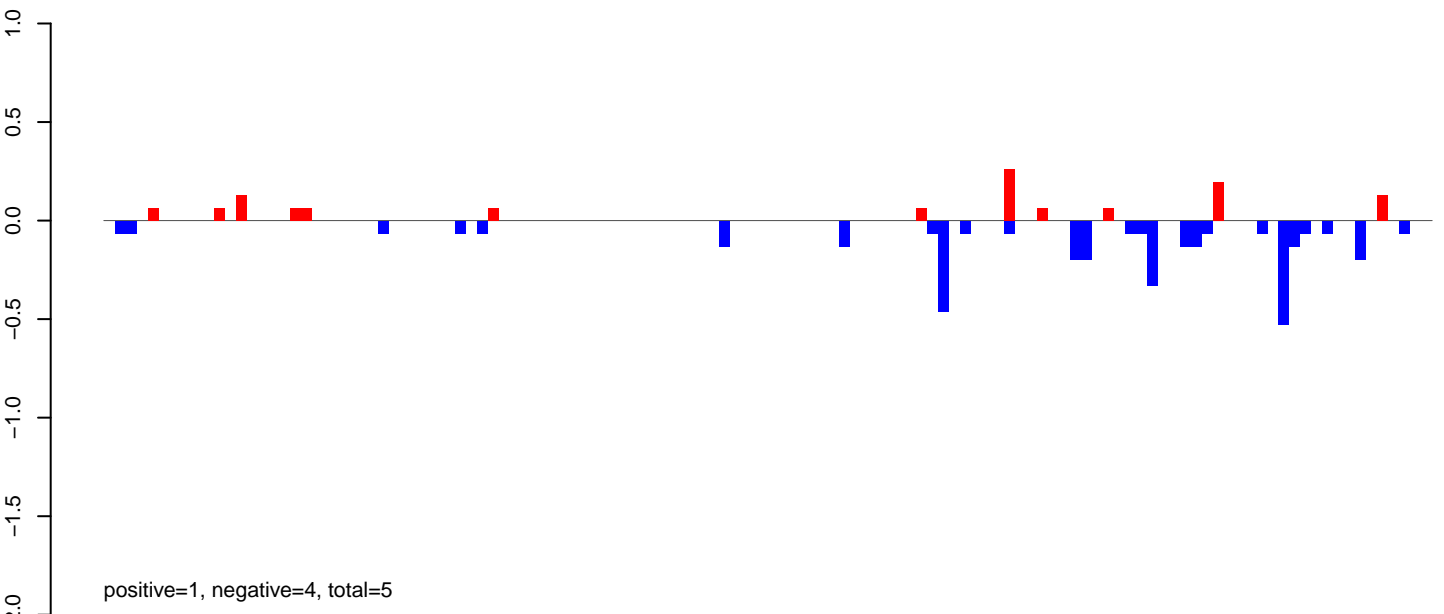

AeAlbo\_FemaleWhole\_BF\_CT.24\_35.rep

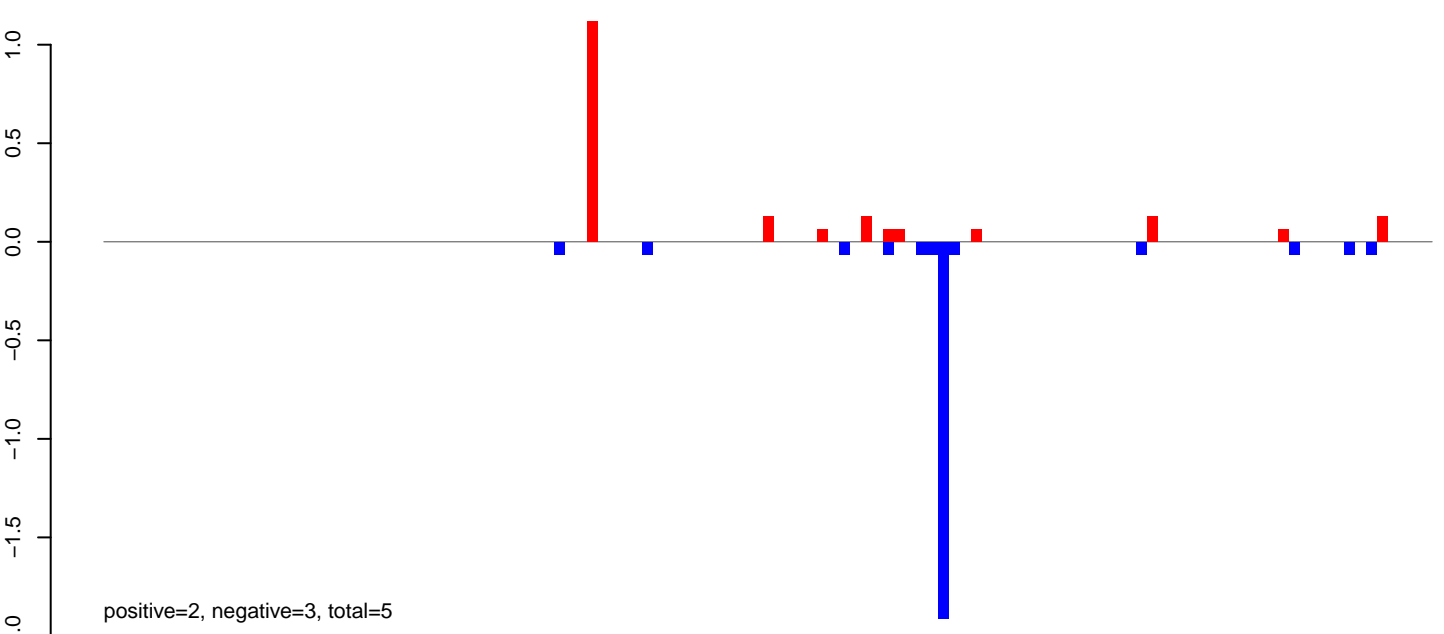

AeAlbo\_FemaleWhole\_BF\_CT.rep

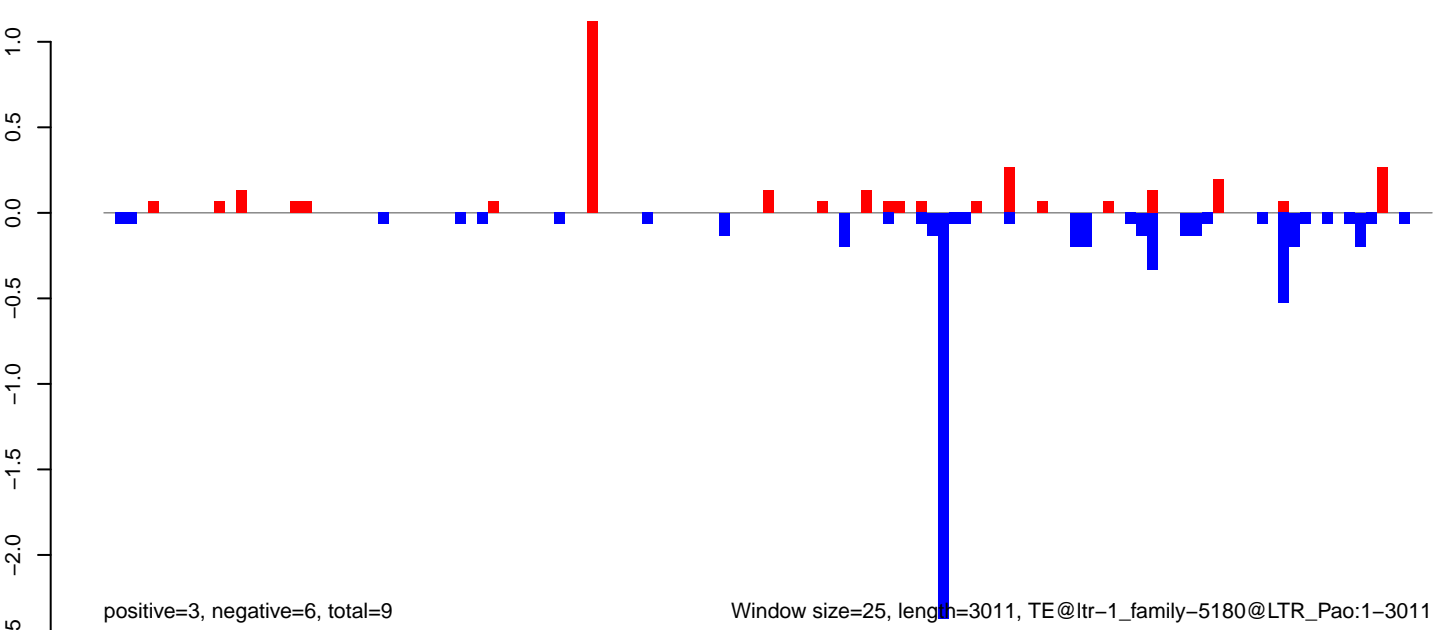

AeAlbo\_FemaleWhole\_BF\_CT.18\_23.rep

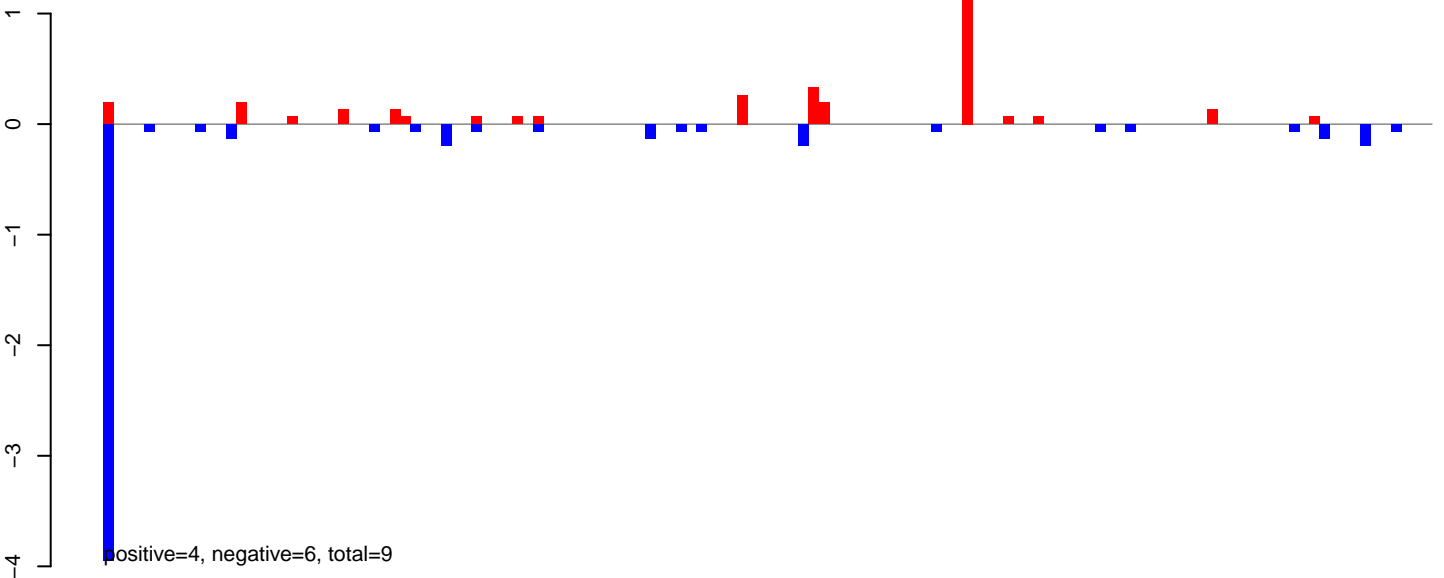

AeAlbo\_FemaleWhole\_BF\_CT.24\_35.rep

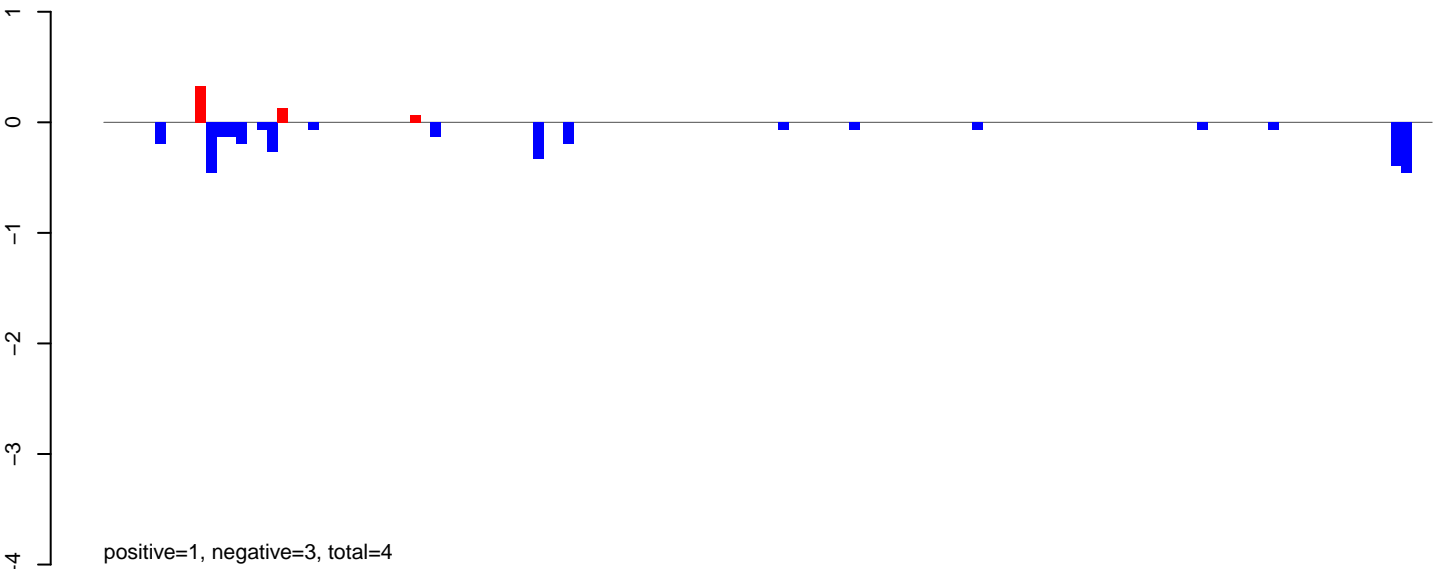

AeAlbo\_FemaleWhole\_BF\_CT.rep

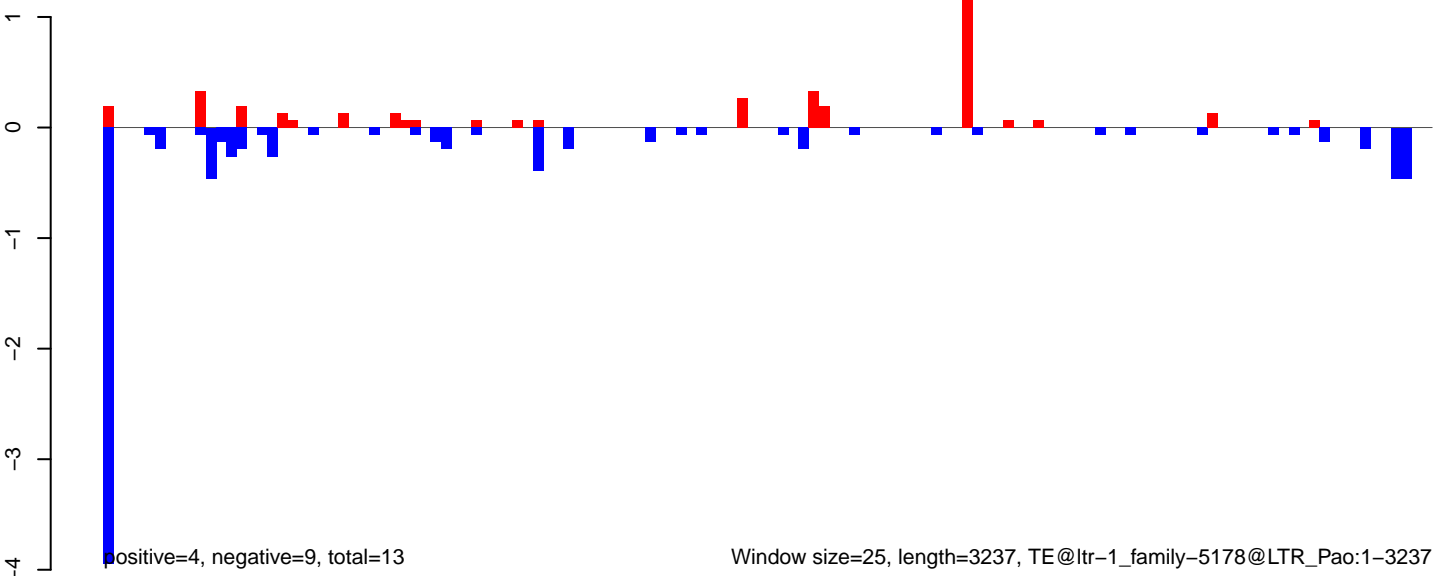

AeAlbo\_FemaleWhole\_BF\_CT.18\_23.rep

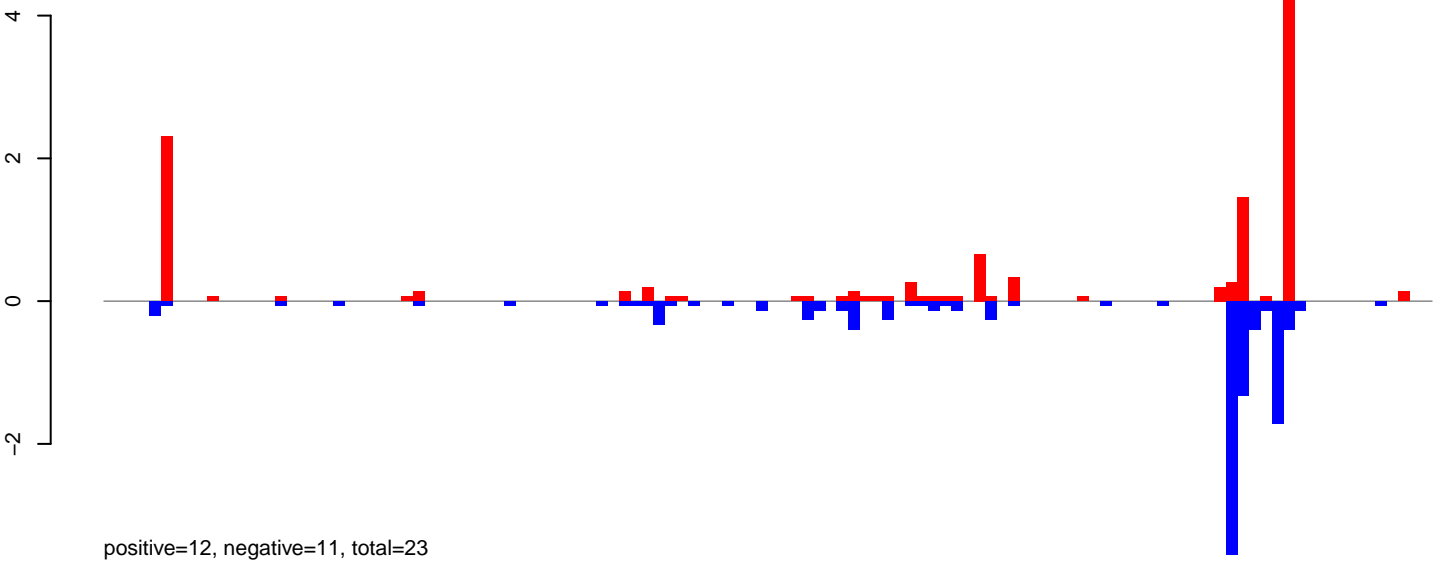

AeAlbo\_FemaleWhole\_BF\_CT.24\_35.rep

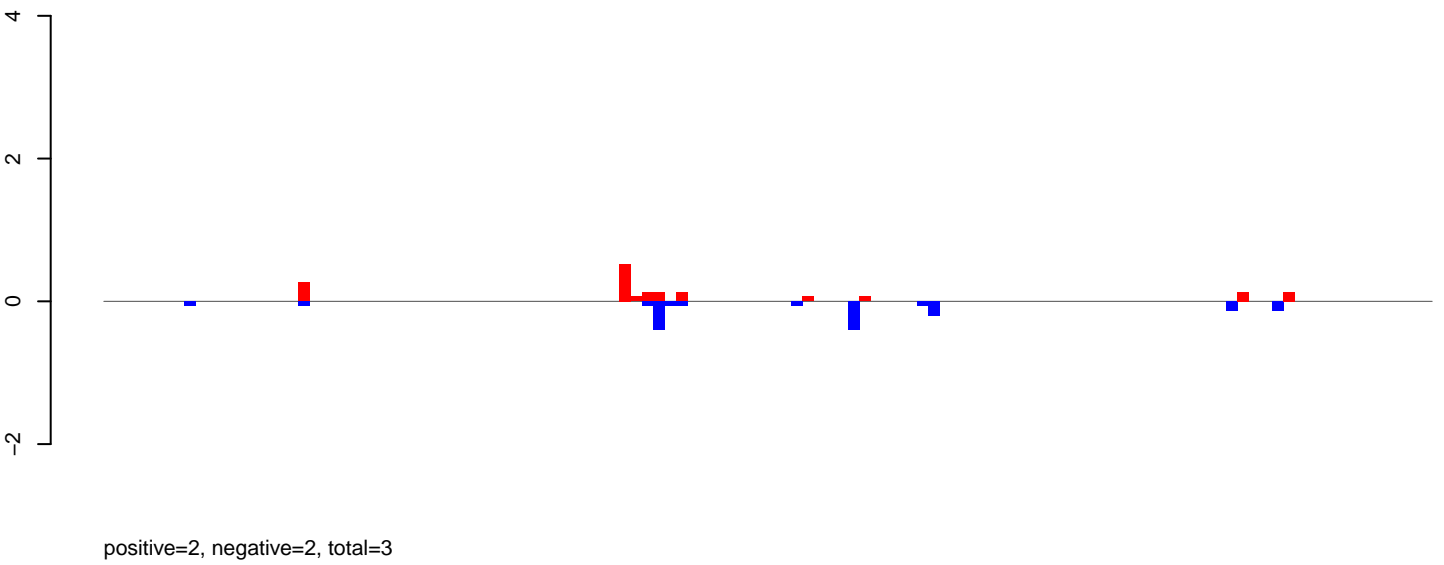

AeAlbo\_FemaleWhole\_BF\_CT.rep

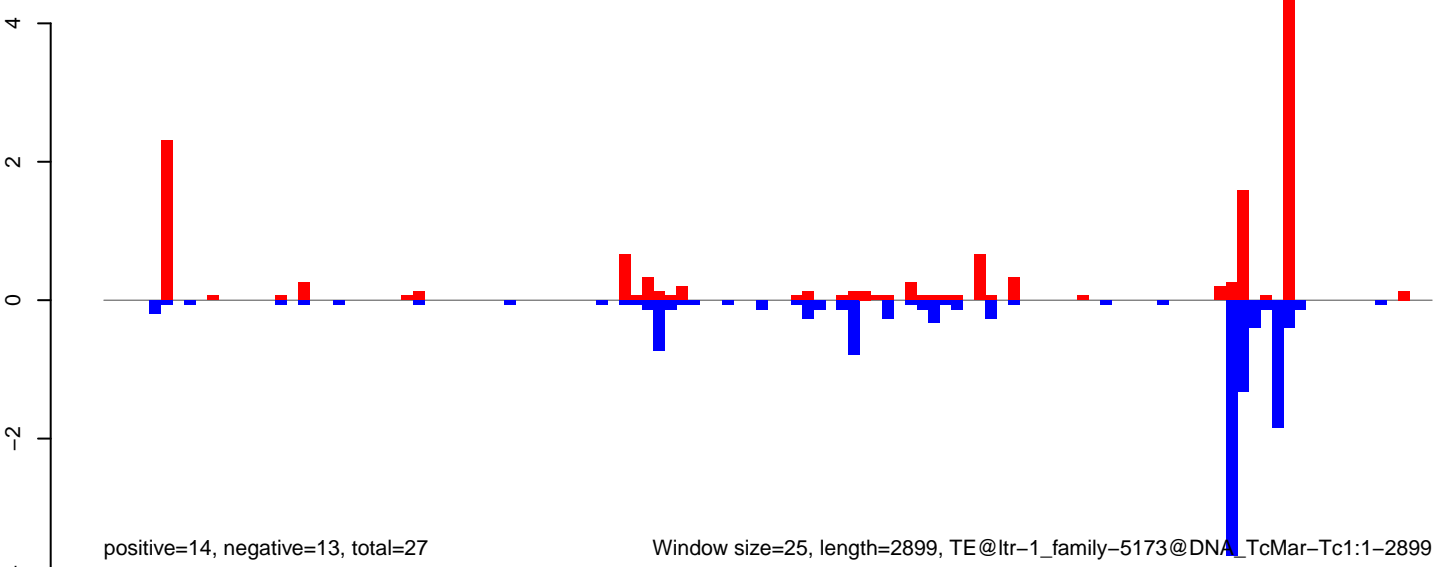

AeAlbo\_FemaleWhole\_BF\_CT.18\_23.rep

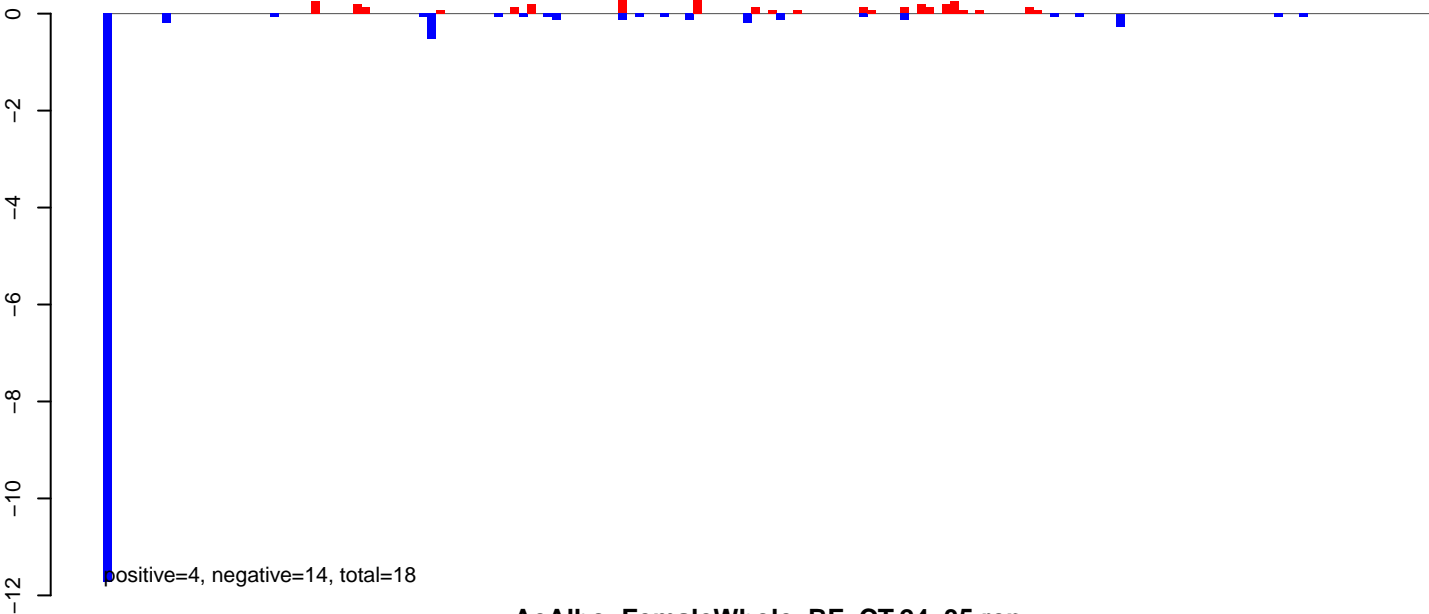

AeAlbo\_FemaleWhole\_BF\_CT.24\_35.rep

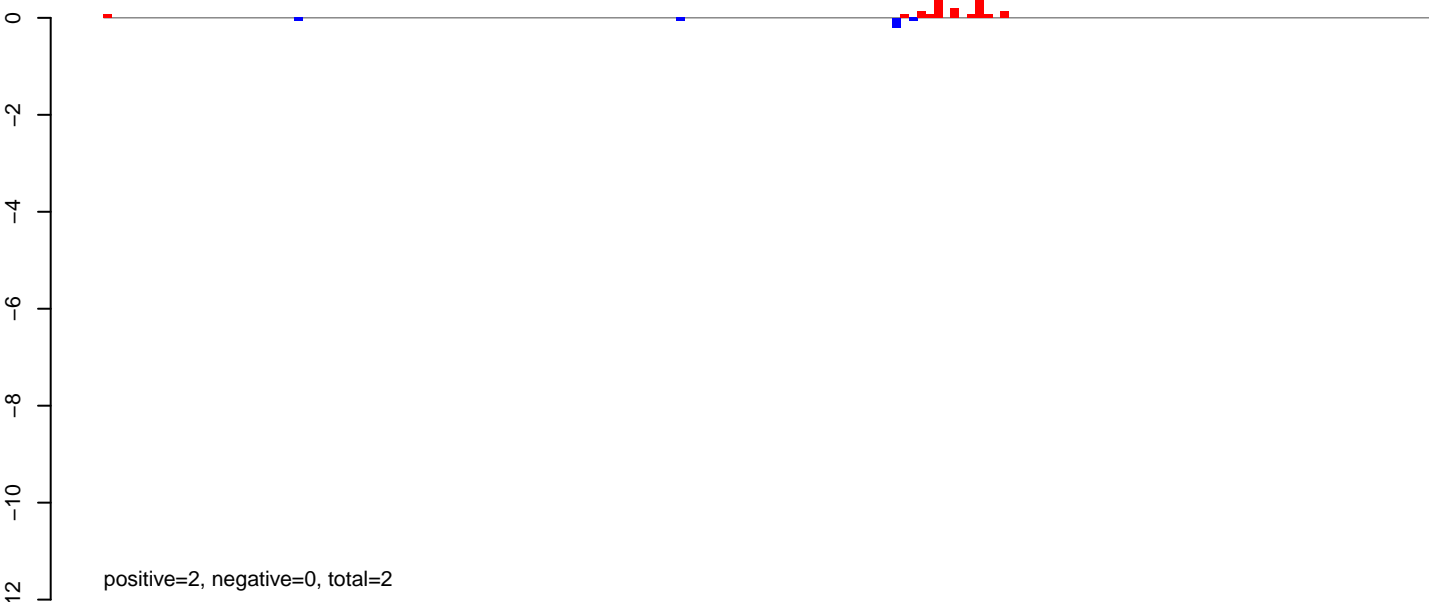

AeAlbo\_FemaleWhole\_BF\_CT.rep

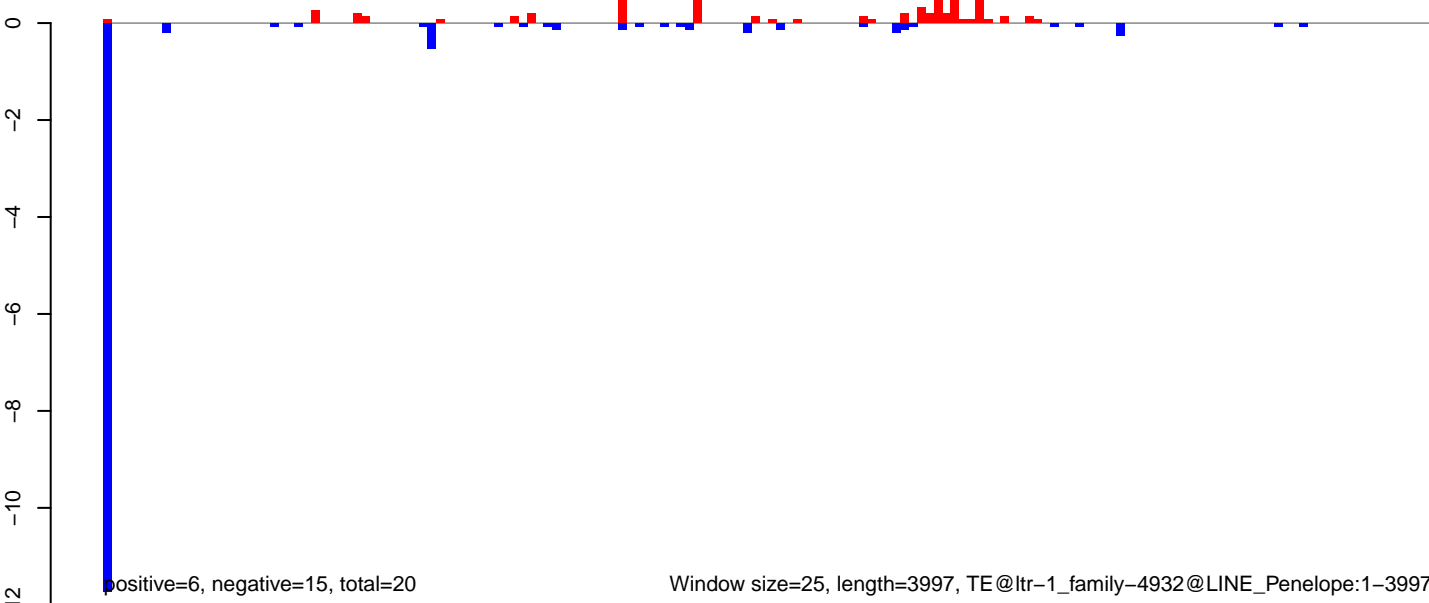

AeAlbo\_FemaleWhole\_BF\_CT.18\_23.rep

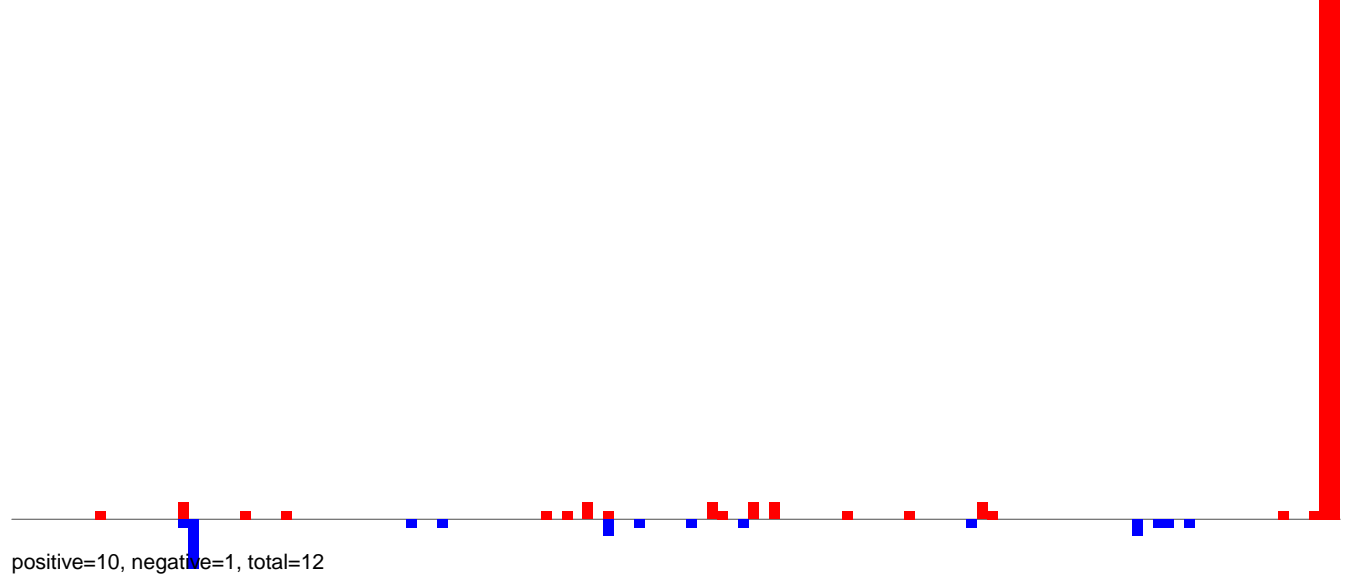

AeAlbo\_FemaleWhole\_BF\_CT.24\_35.rep

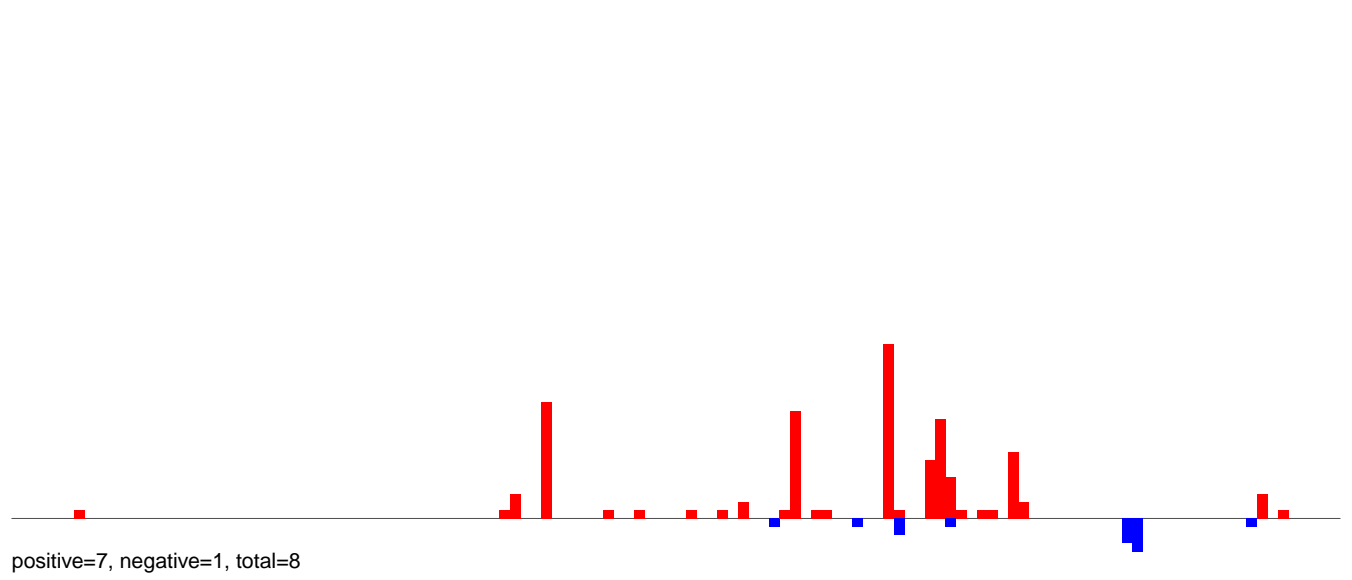

AeAlbo\_FemaleWhole\_BF\_CT.rep

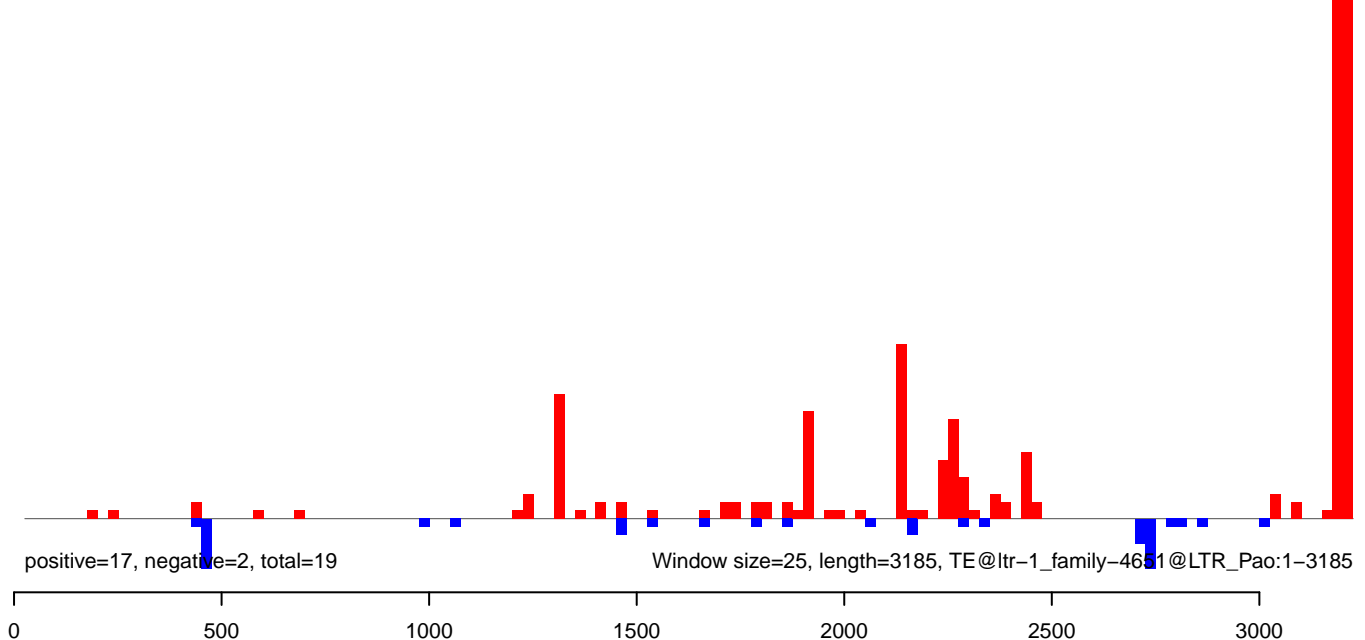



AeAlbo\_FemaleWhole\_BF\_CT.18\_23.rep

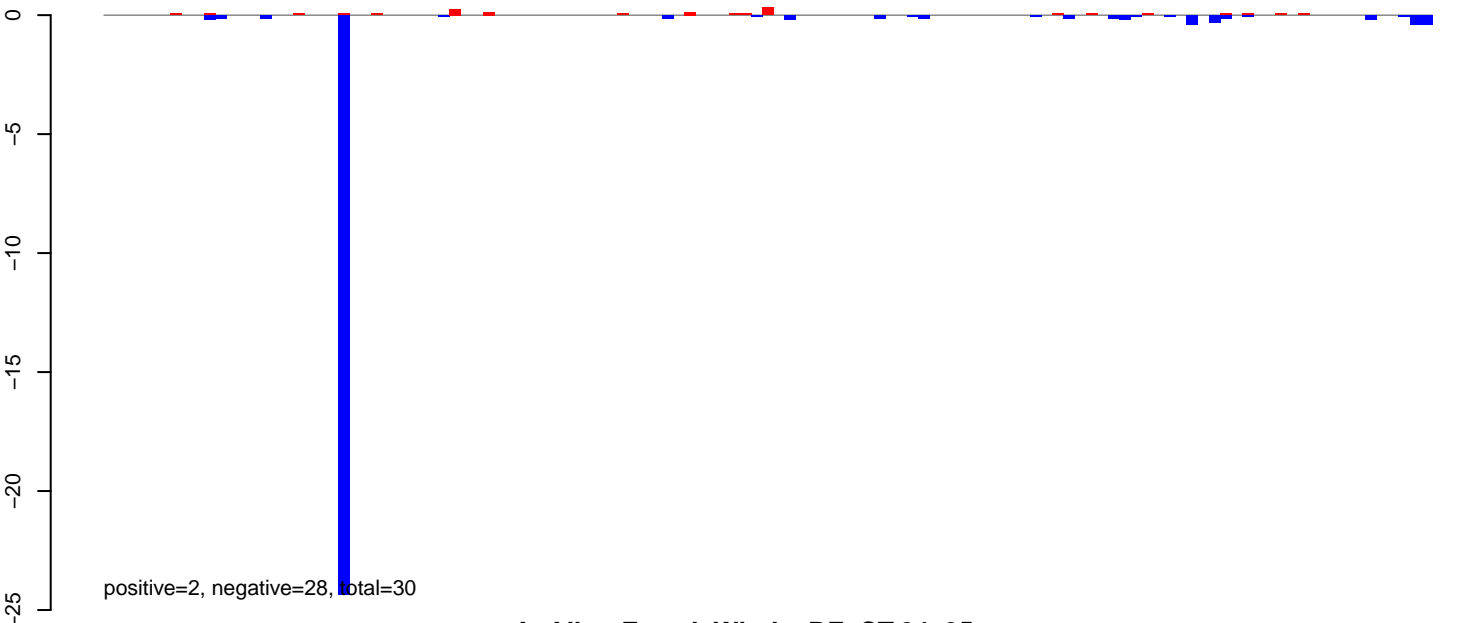

AeAlbo\_FemaleWhole\_BF\_CT.24\_35.rep

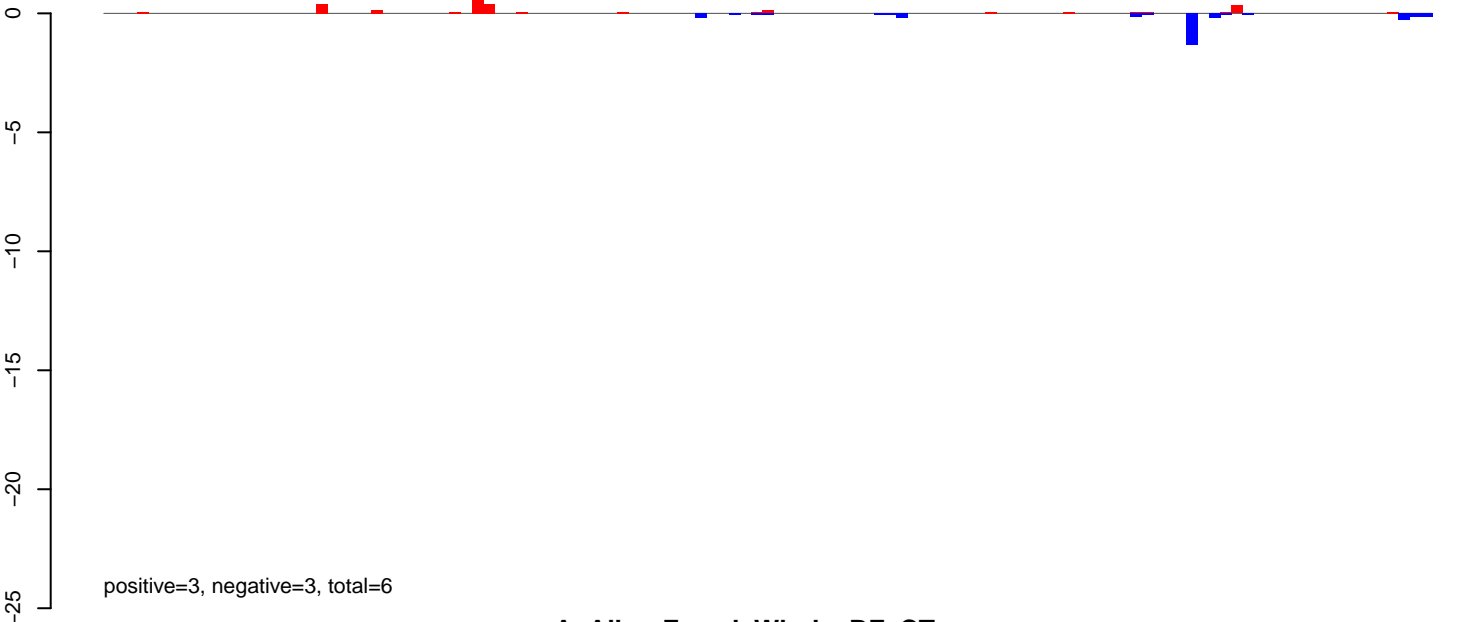

AeAlbo\_FemaleWhole\_BF\_CT.rep

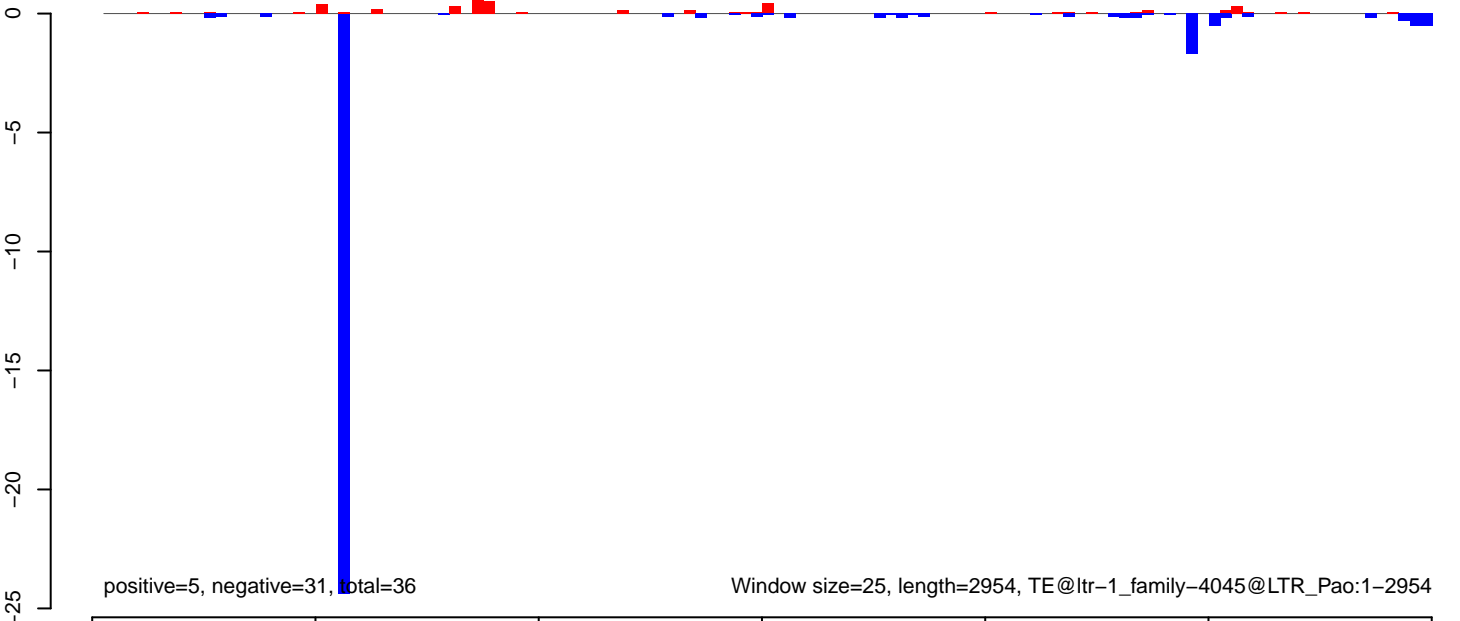

AeAlbo\_FemaleWhole\_BF\_CT.18\_23.rep

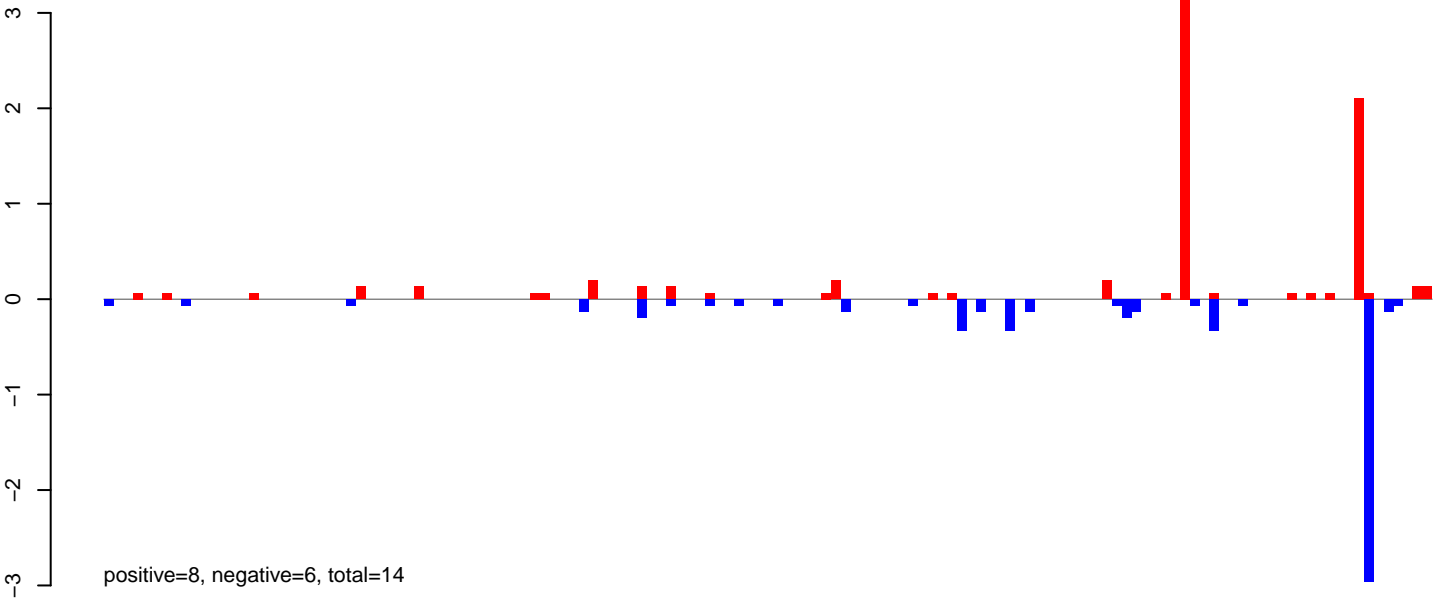

AeAlbo\_FemaleWhole\_BF\_CT.24\_35.rep

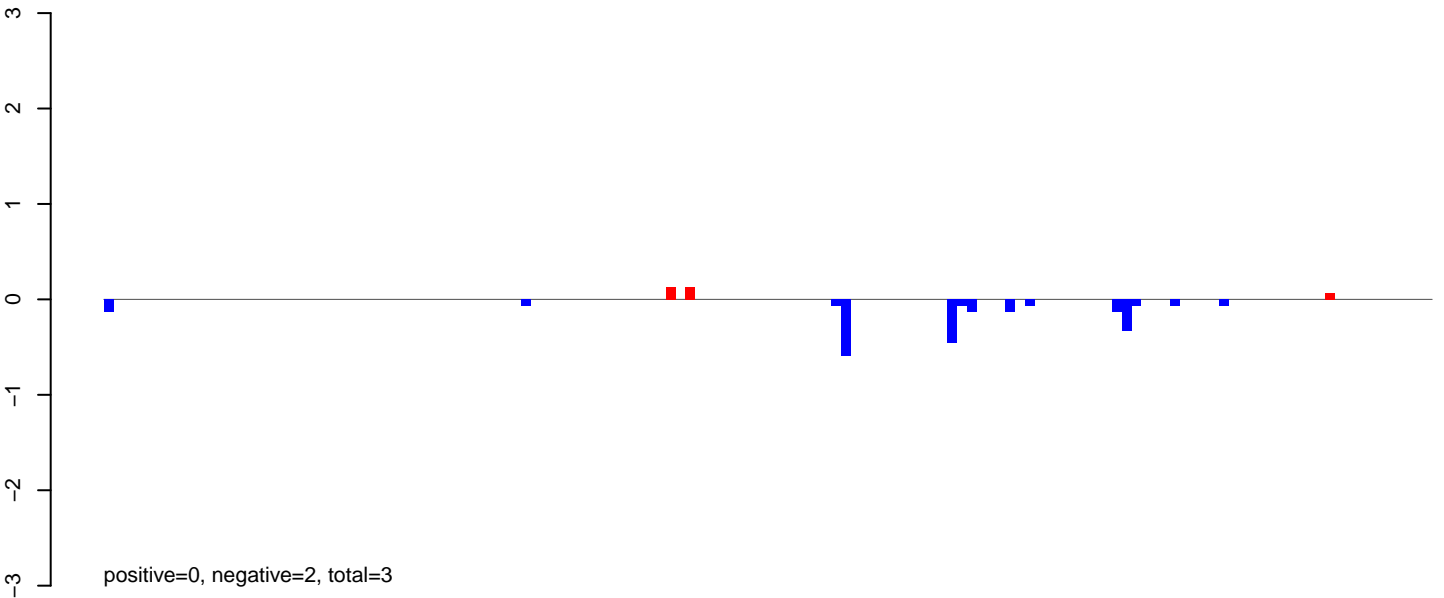

AeAlbo\_FemaleWhole\_BF\_CT.rep

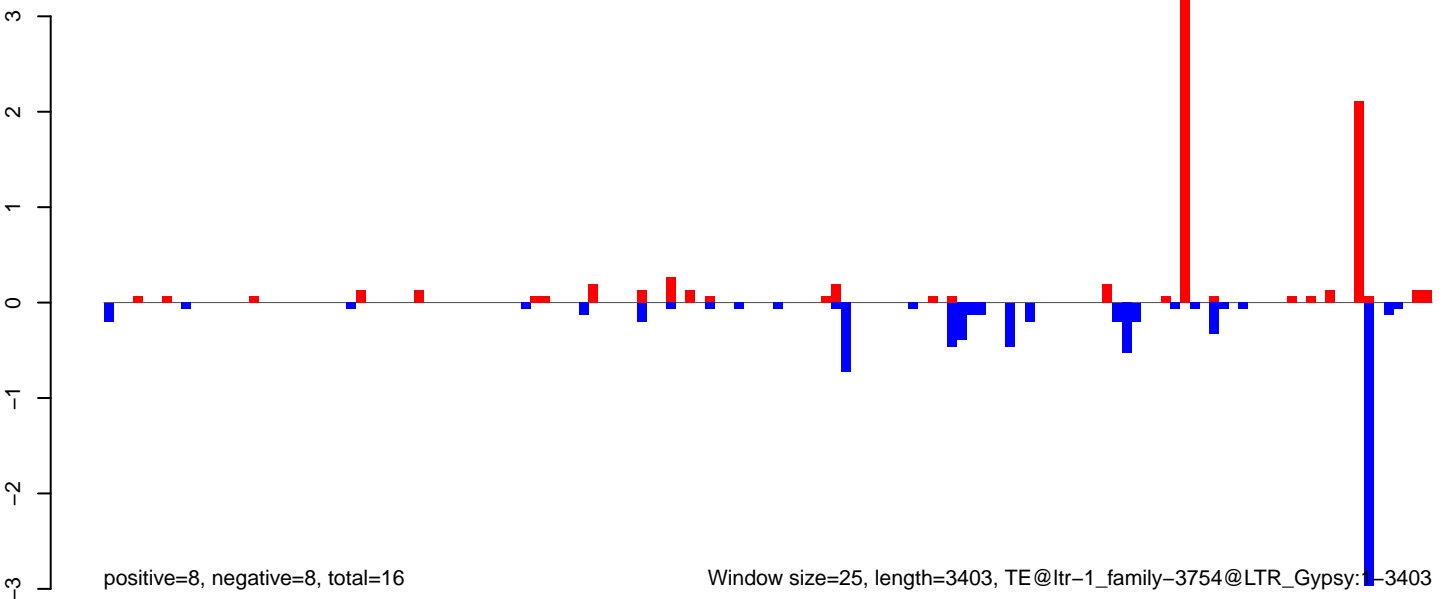

AeAlbo\_FemaleWhole\_BF\_CT.18\_23.rep

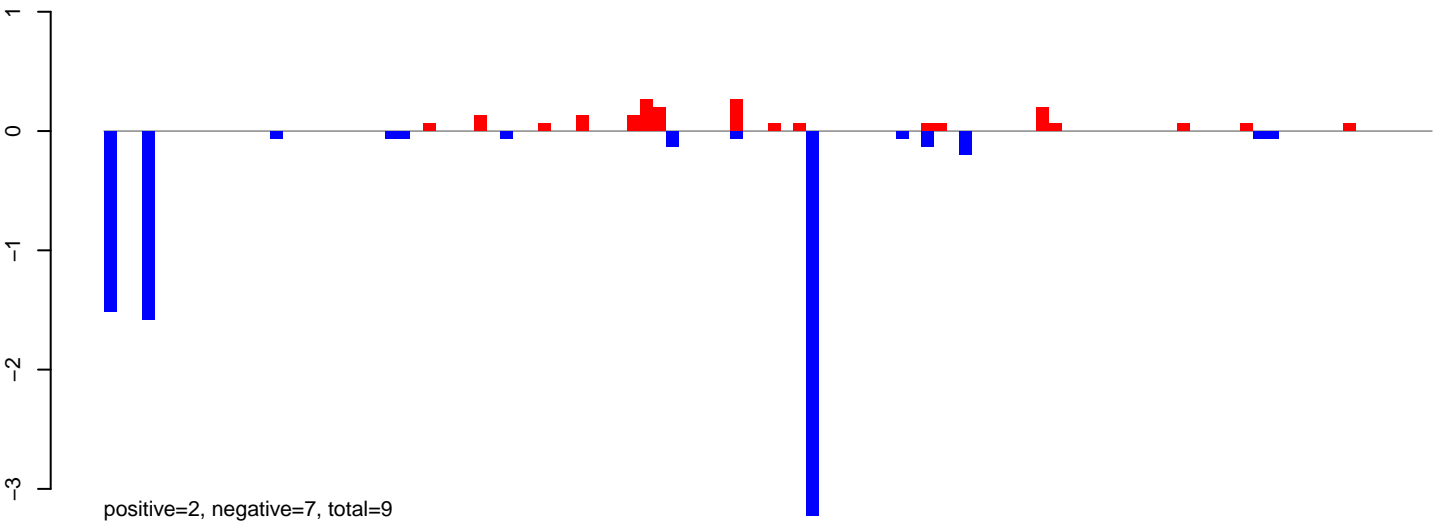

AeAlbo\_FemaleWhole\_BF\_CT.24\_35.rep

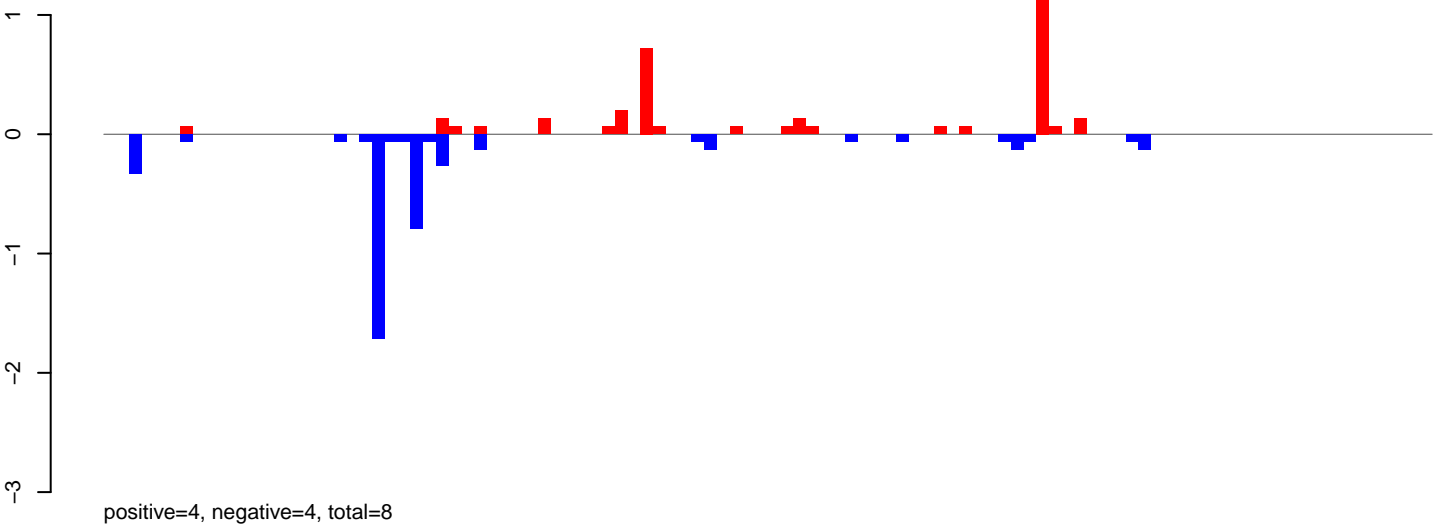

AeAlbo\_FemaleWhole\_BF\_CT.rep

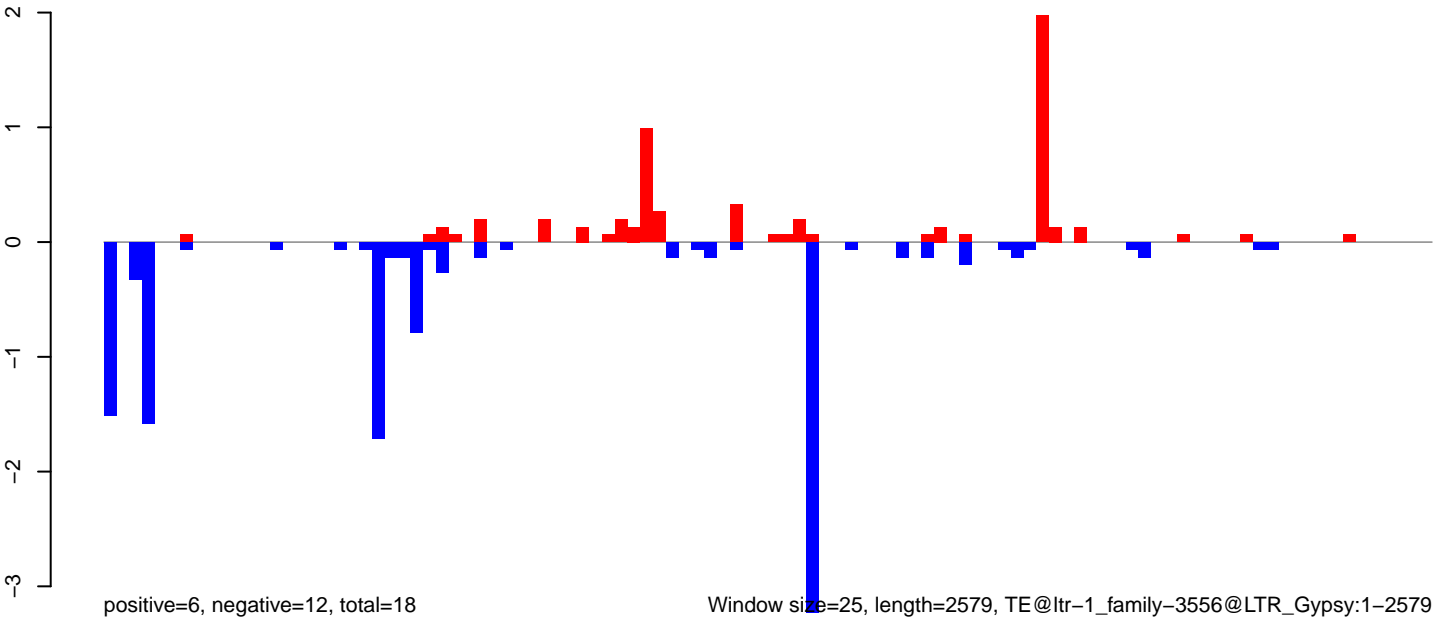

0 500 1000 1500 2000 2500

AeAlbo\_FemaleWhole\_BF\_CT.18\_23.rep

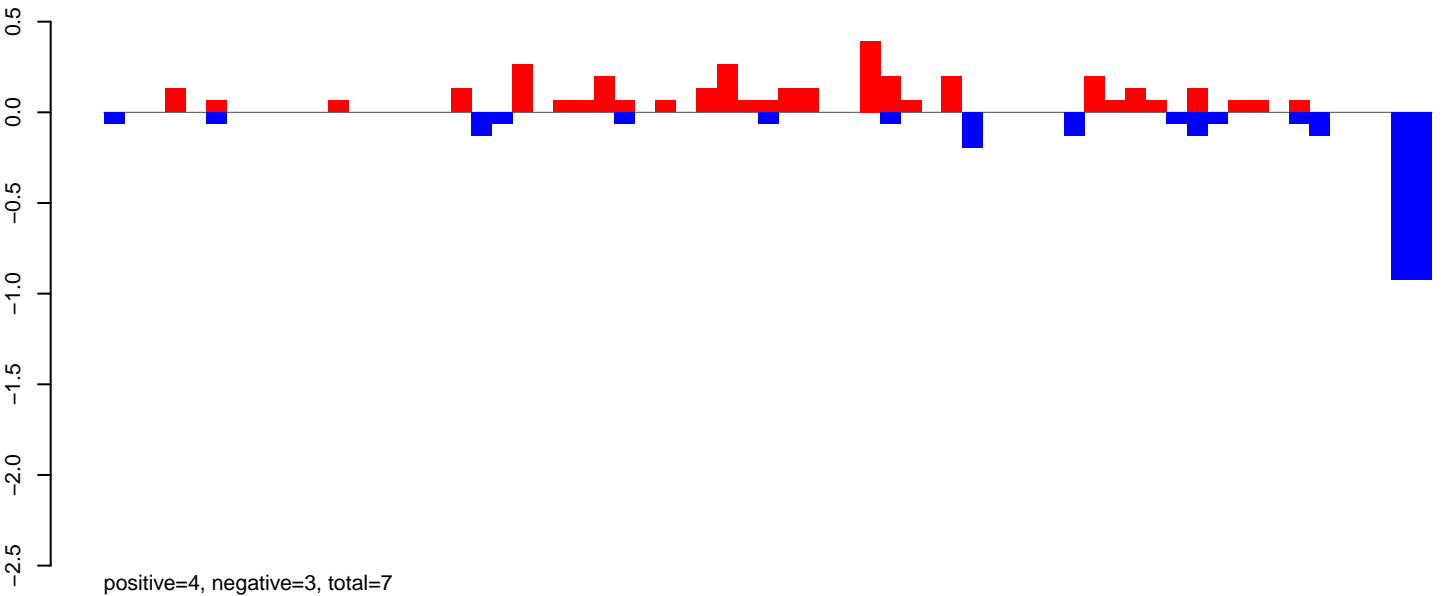

AeAlbo\_FemaleWhole\_BF\_CT.24\_35.rep

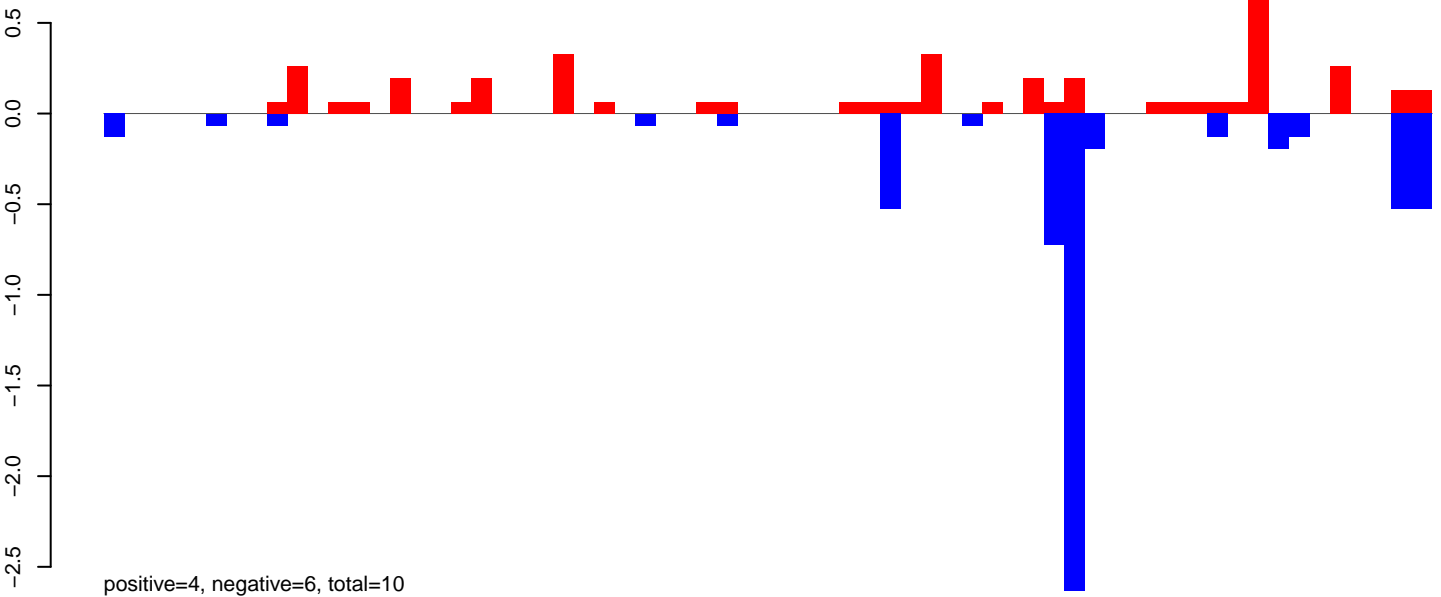

AeAlbo\_FemaleWhole\_BF\_CT.rep

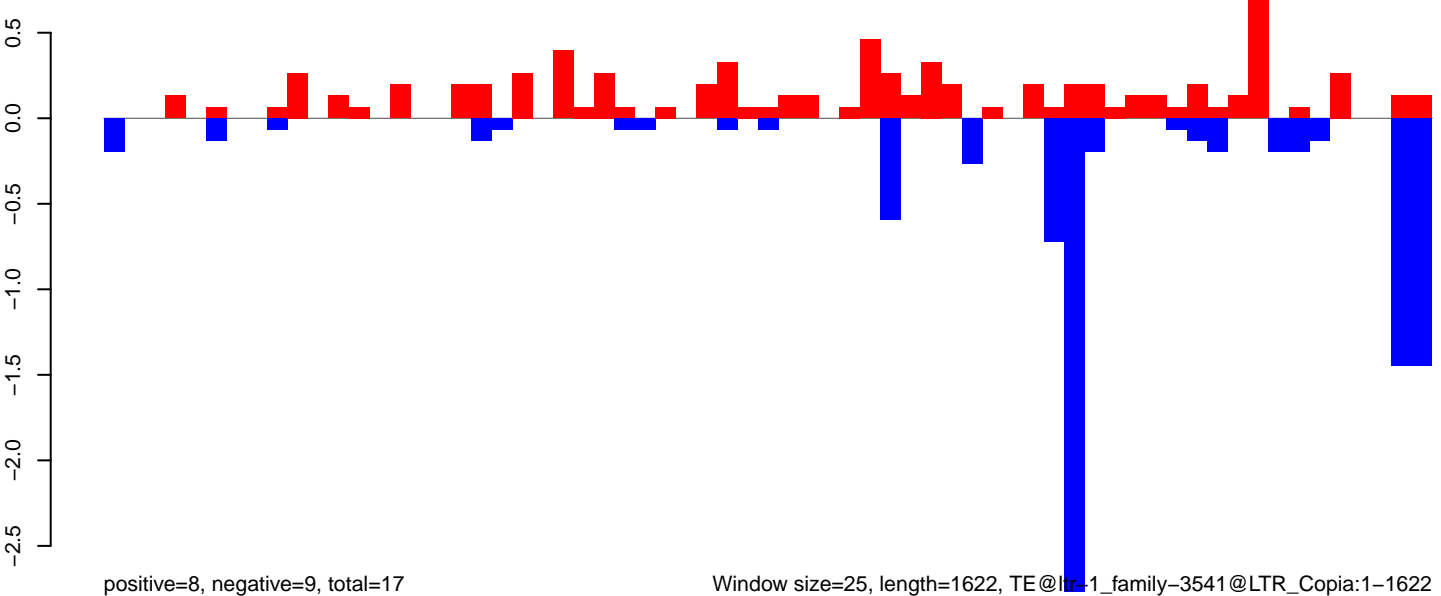

Window size=25, length=1622, TE@ltr-1\_family-3541@LTR\_Copia:1-1622

0 500 1000 1500

AeAlbo\_FemaleWhole\_BF\_CT.18\_23.rep

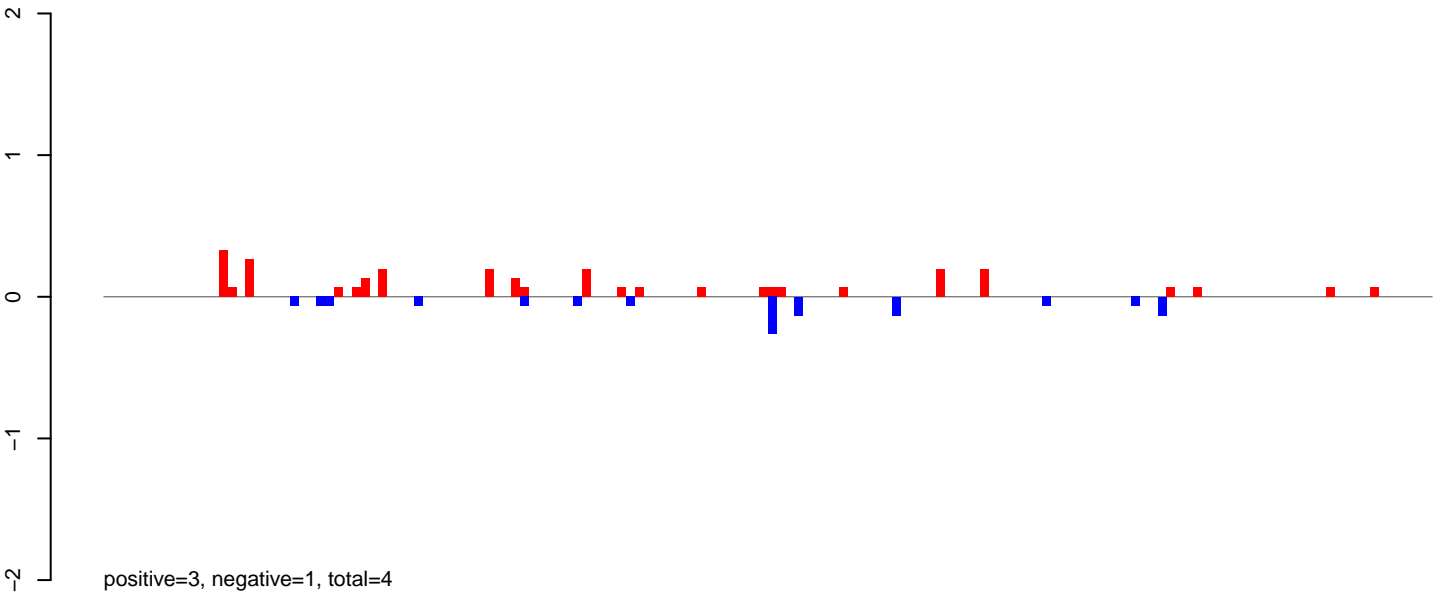

AeAlbo\_FemaleWhole\_BF\_CT.24\_35.rep

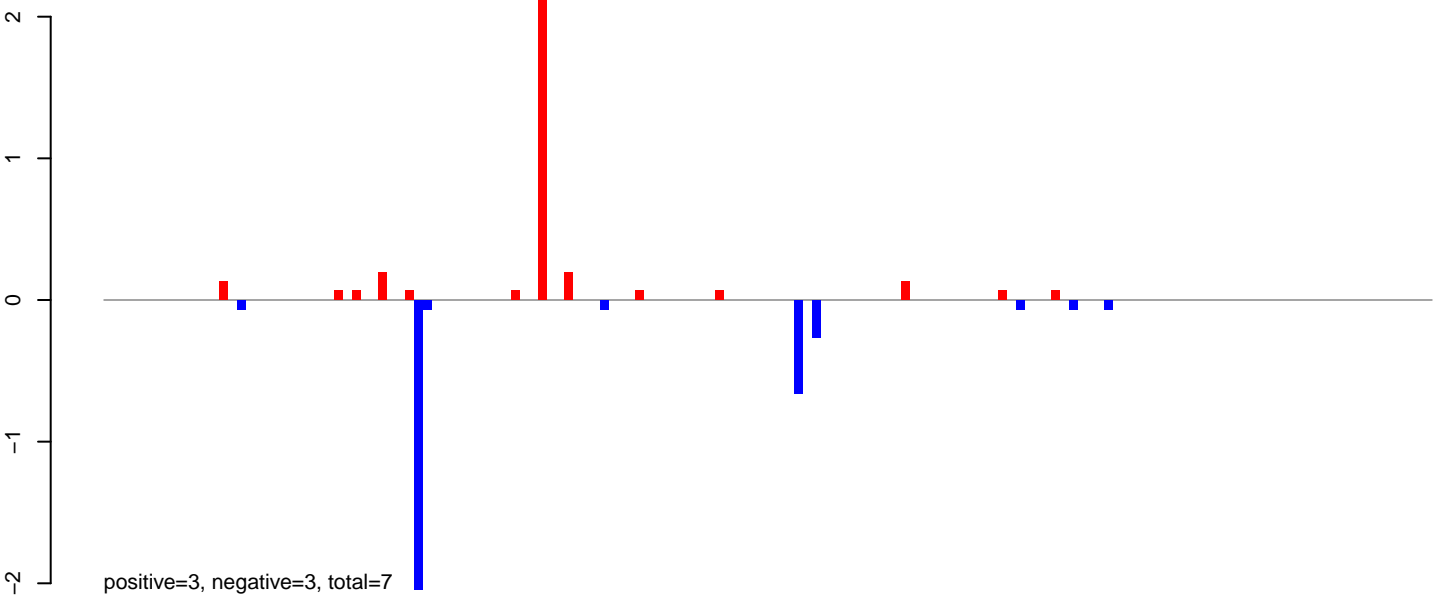

AeAlbo\_FemaleWhole\_BF\_CT.rep

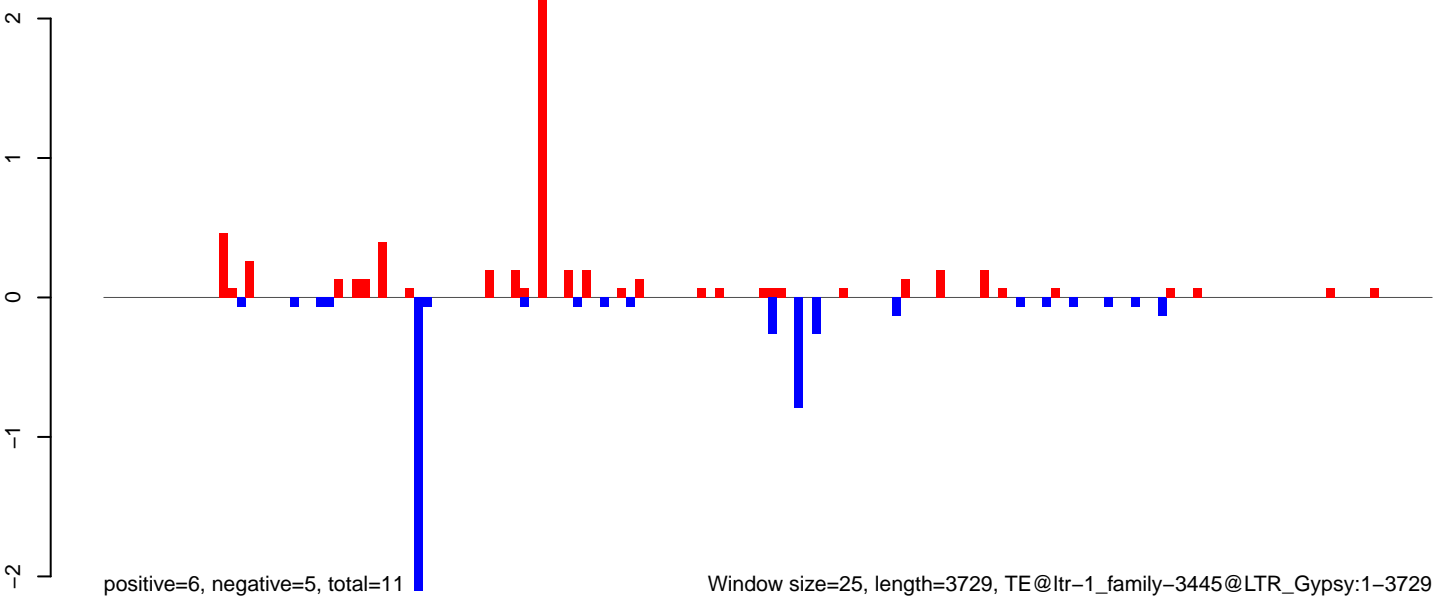

Window size=25, length=3729, TE@ltr-1\_family-3445@LTR\_Gypsy:1-3729

0 1000 2000 3000

AeAlbo\_FemaleWhole\_BF\_CT.18\_23.rep

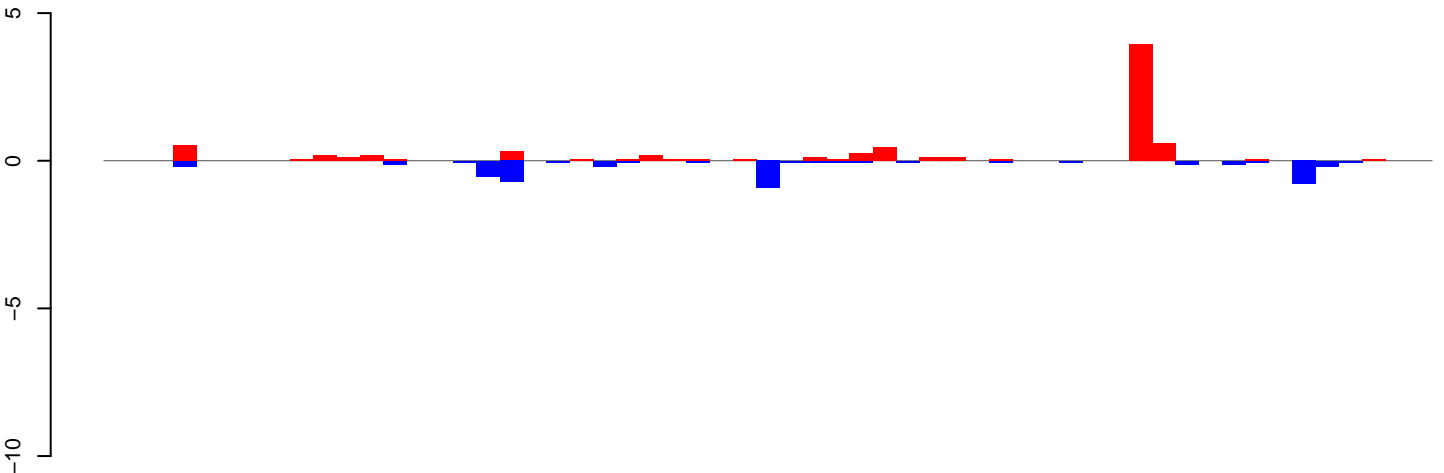

AeAlbo\_FemaleWhole\_BF\_CT.24\_35.rep

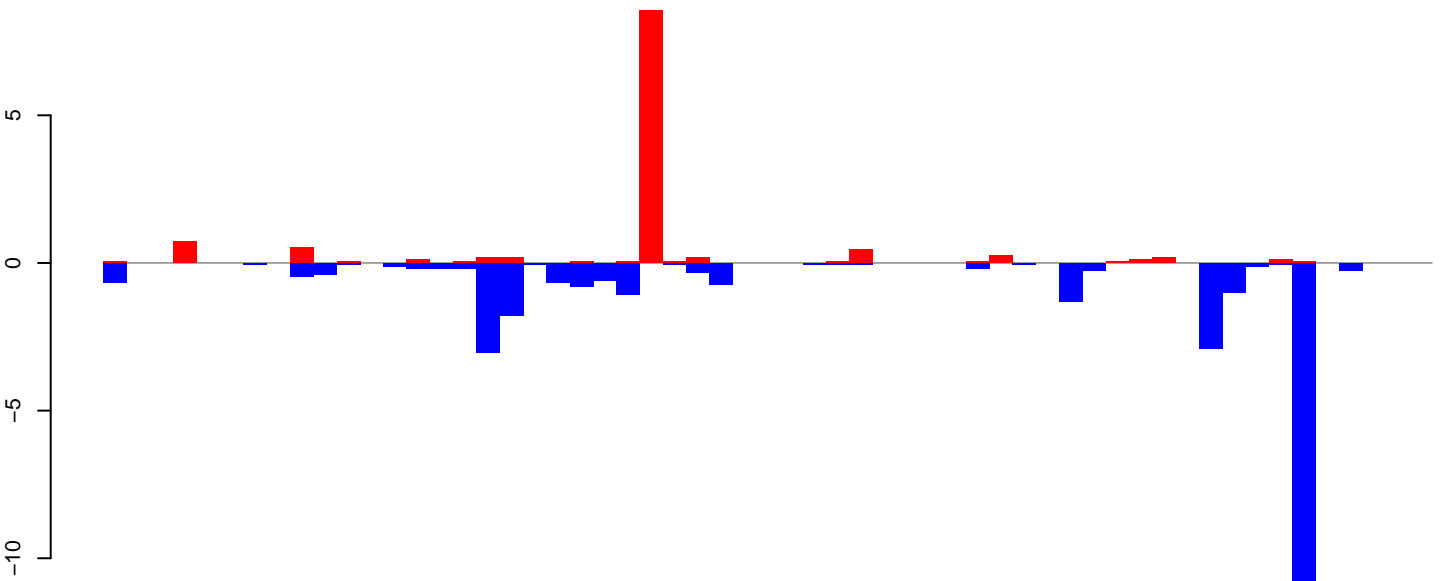

AeAlbo\_FemaleWhole\_BF\_CT.rep

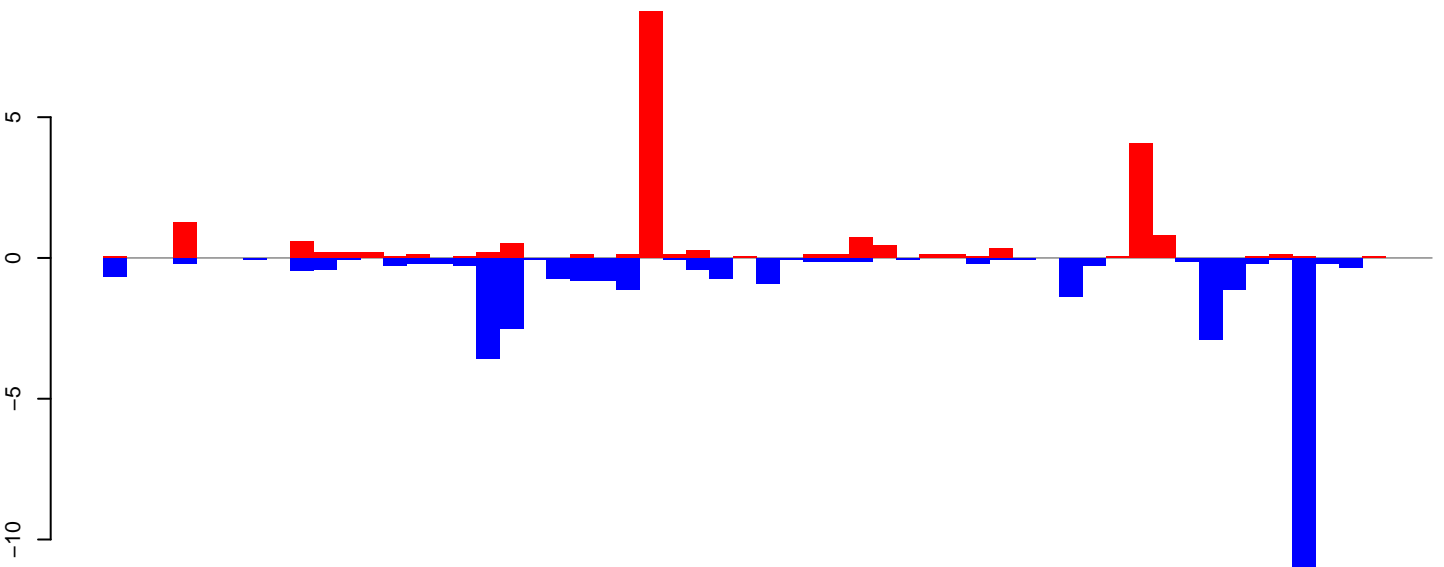

Window size=25, length=1402, TE@ltr-1\_family-3164@LTR\_Pao:1-1402

AeAlbo\_FemaleWhole\_BF\_CT.18\_23.rep

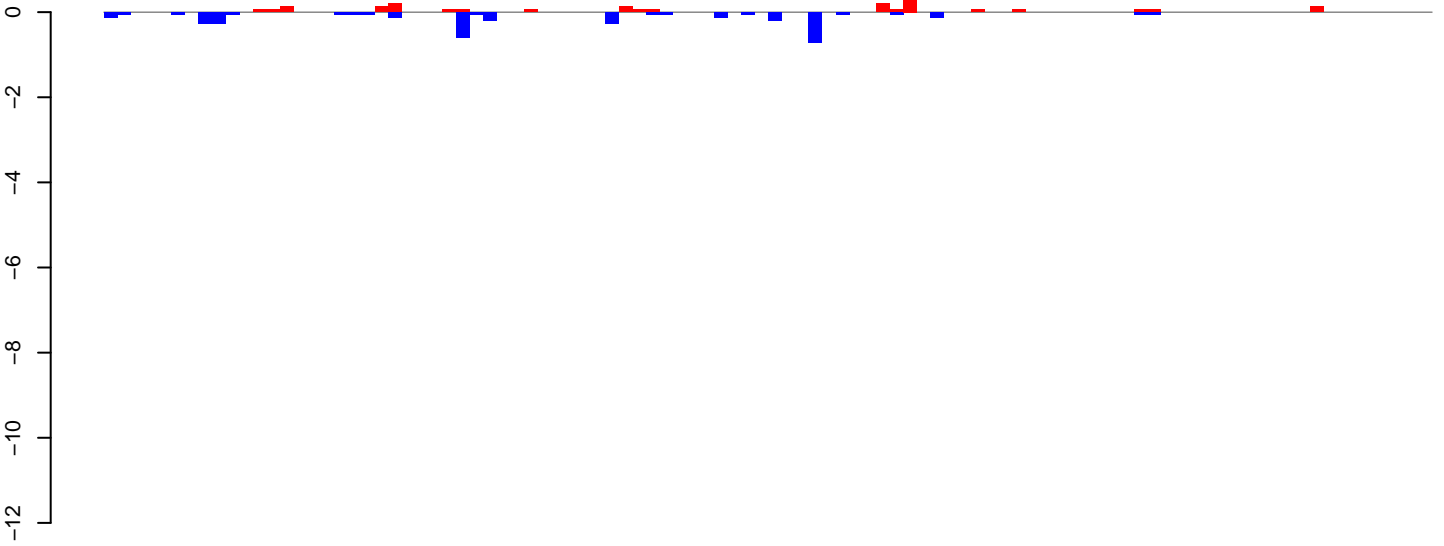

positive=2, negative=4, total=6

AeAlbo\_FemaleWhole\_BF\_CT.24\_35.rep

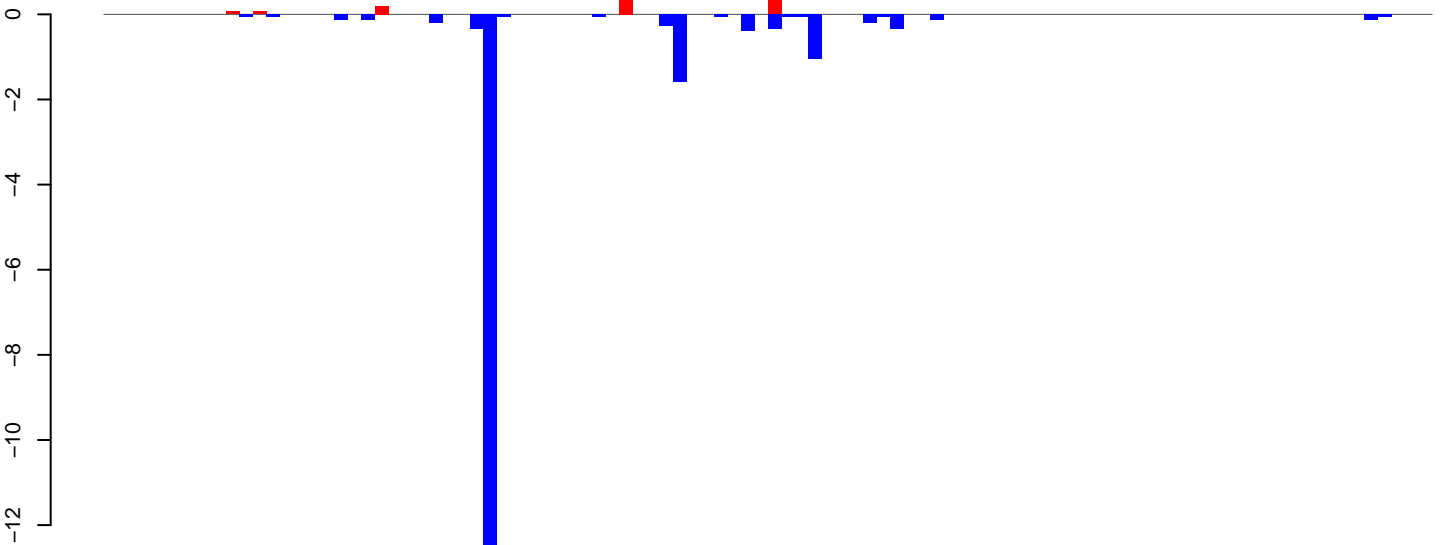

positive=1, negative=19, total=21

AeAlbo\_FemaleWhole\_BF\_CT.rep

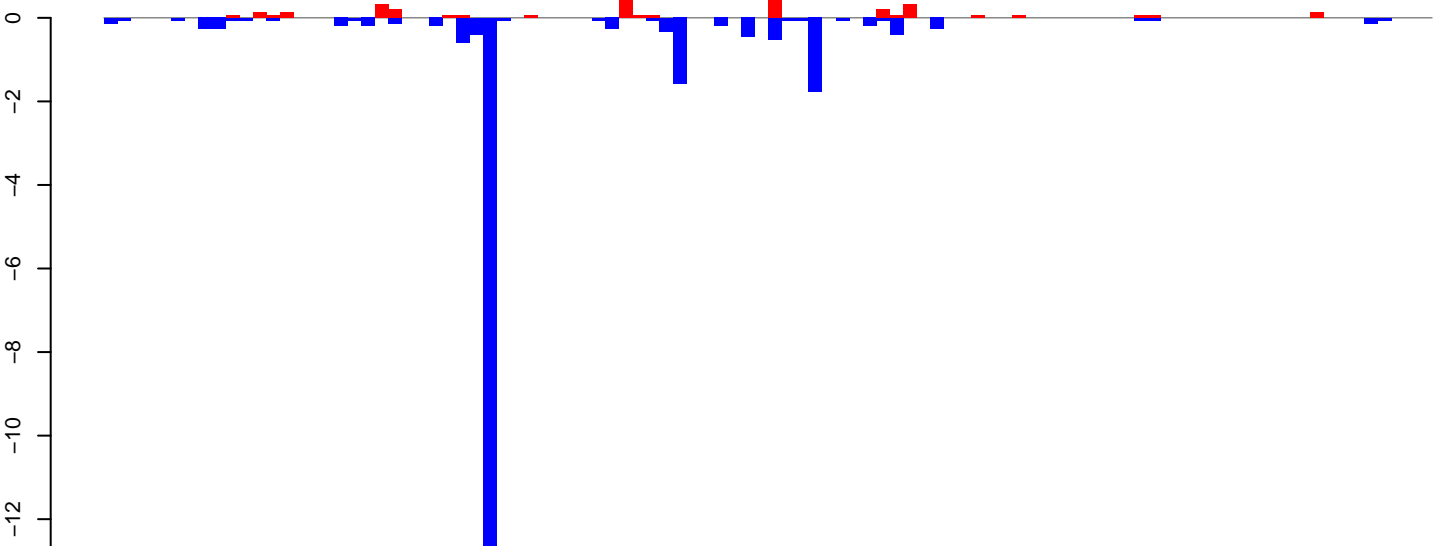

positive=3, negative=23, total=27

Window size=25, length=2429, TE@rnd-6\_family-4442@LTR\_Gypsy:1-2429

0 500 1000 1500 2000 2500

AeAlbo\_FemaleWhole\_BF\_CT.18\_23.rep

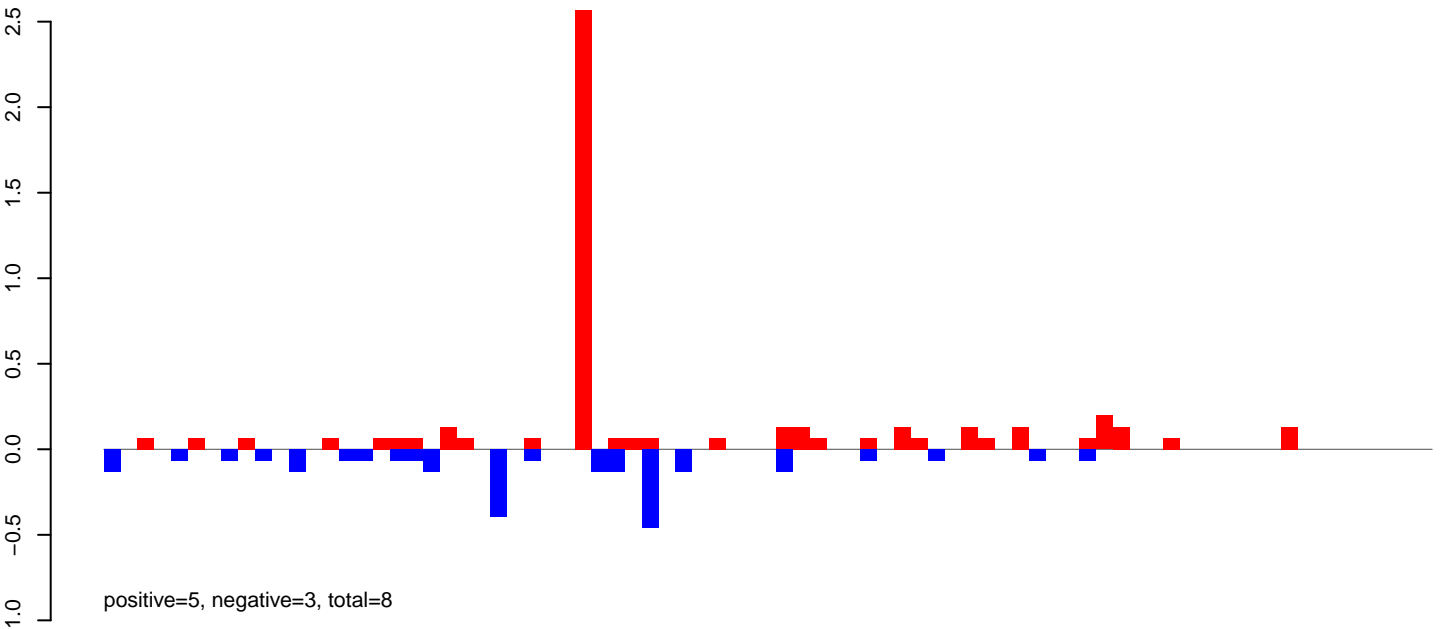

AeAlbo\_FemaleWhole\_BF\_CT.24\_35.rep

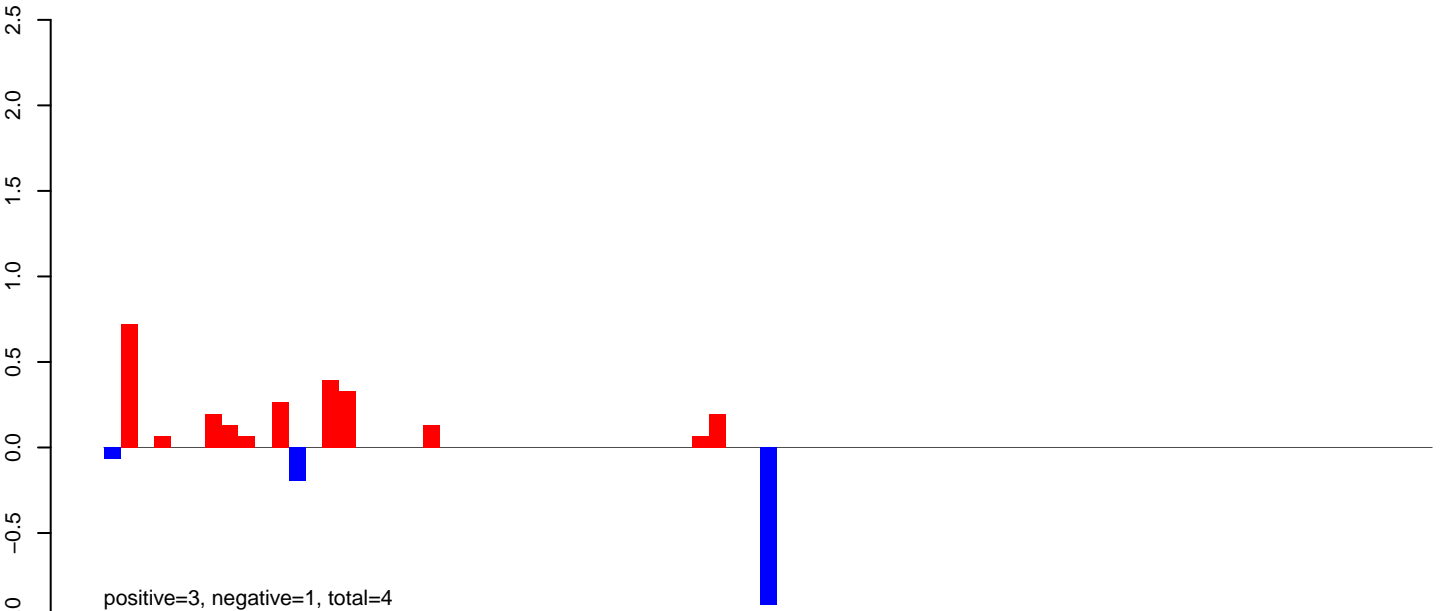

AeAlbo\_FemaleWhole\_BF\_CT.rep

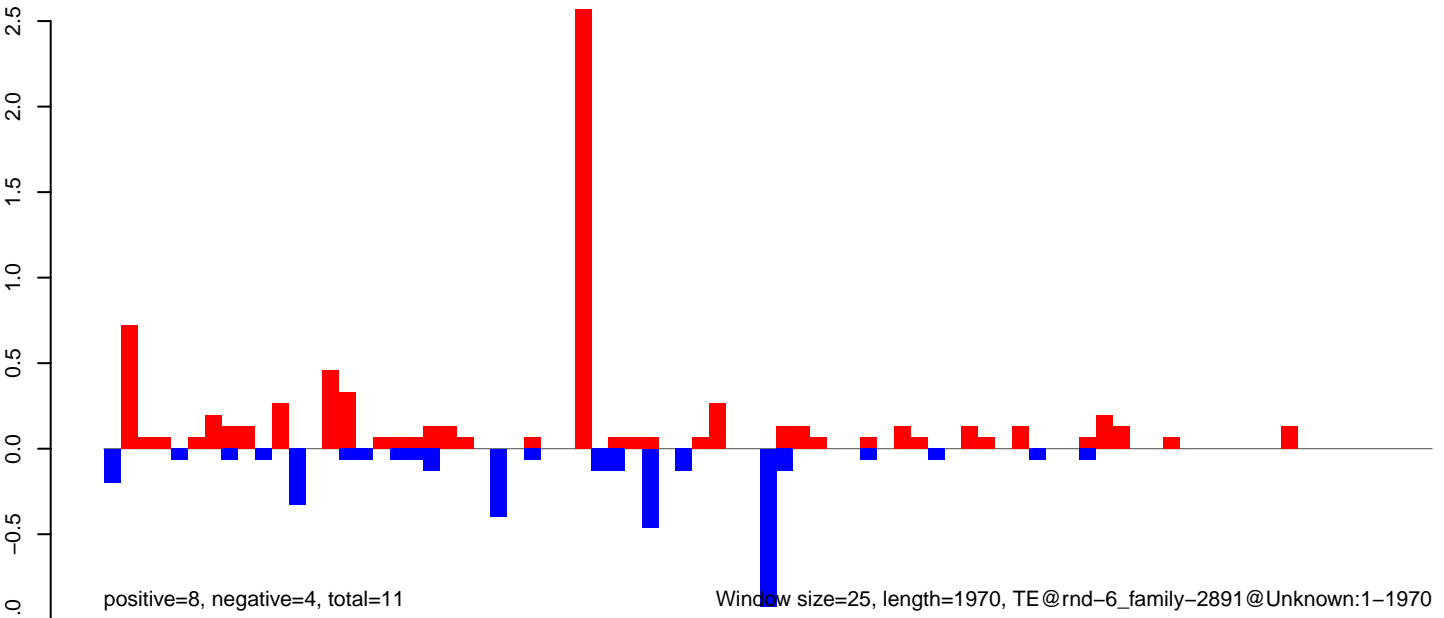



AeAlbo\_FemaleWhole\_BF\_CT.18\_23.rep

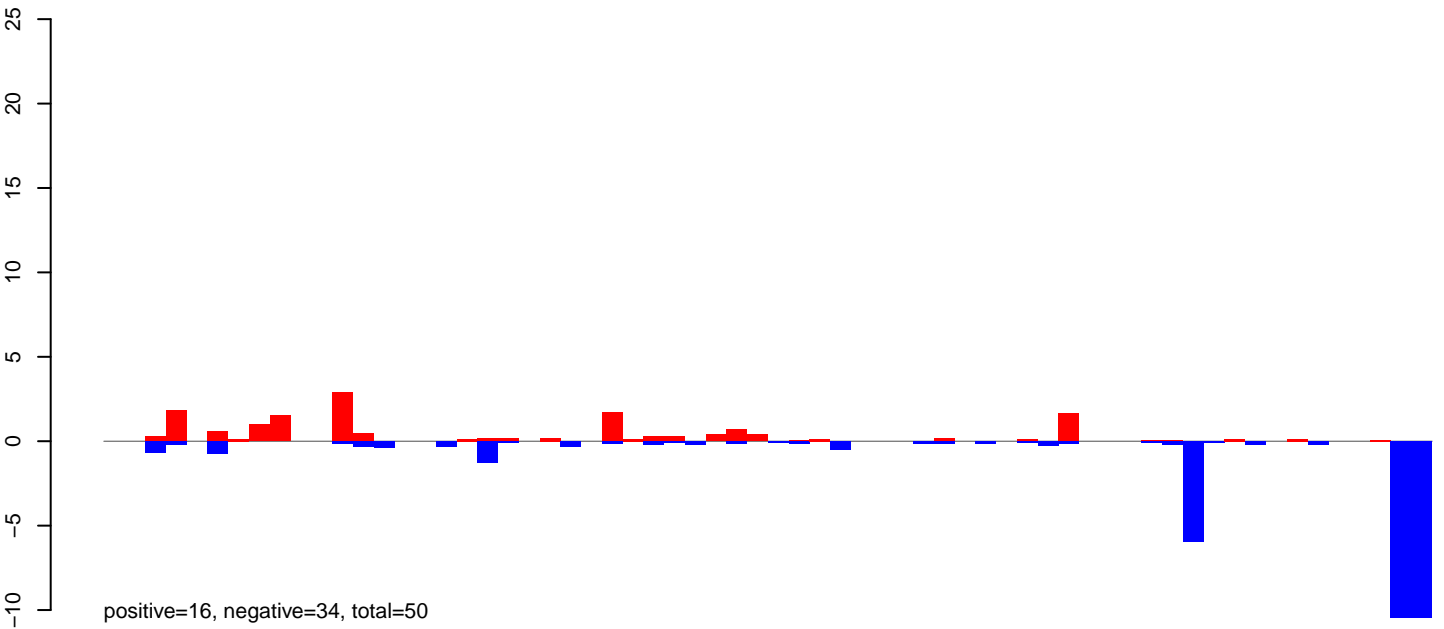

AeAlbo\_FemaleWhole\_BF\_CT.24\_35.rep

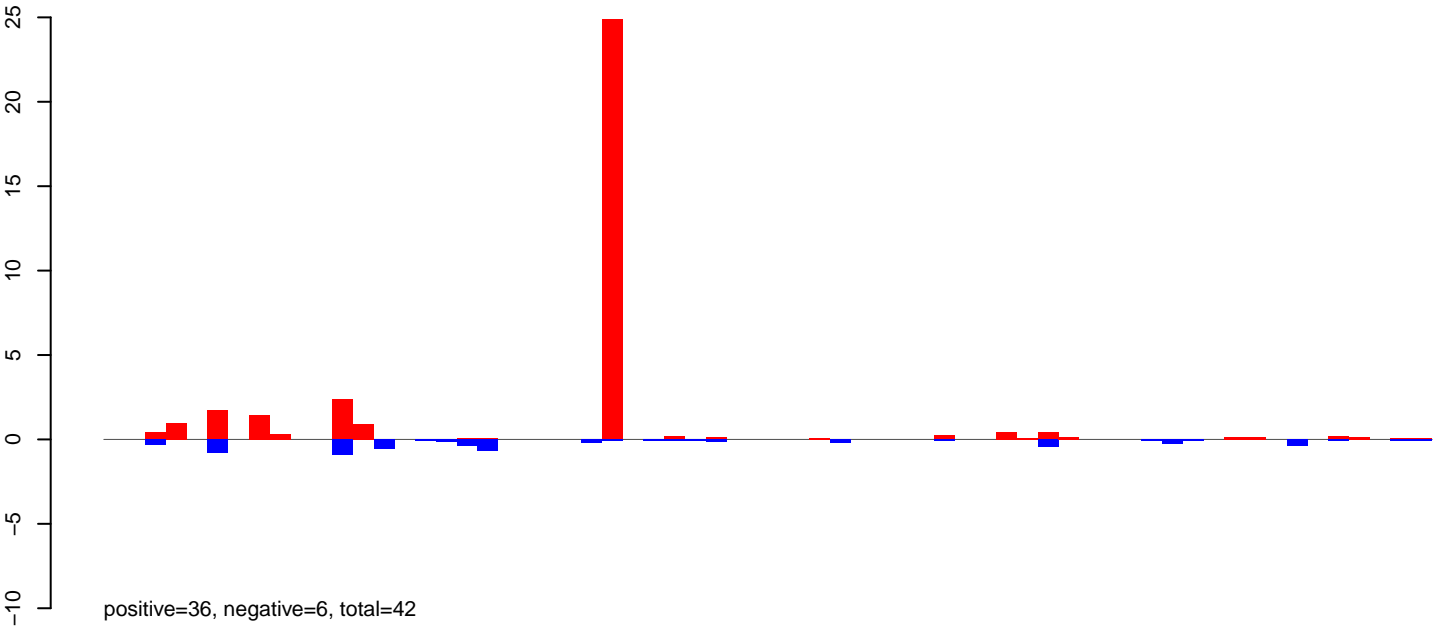

AeAlbo\_FemaleWhole\_BF\_CT.rep

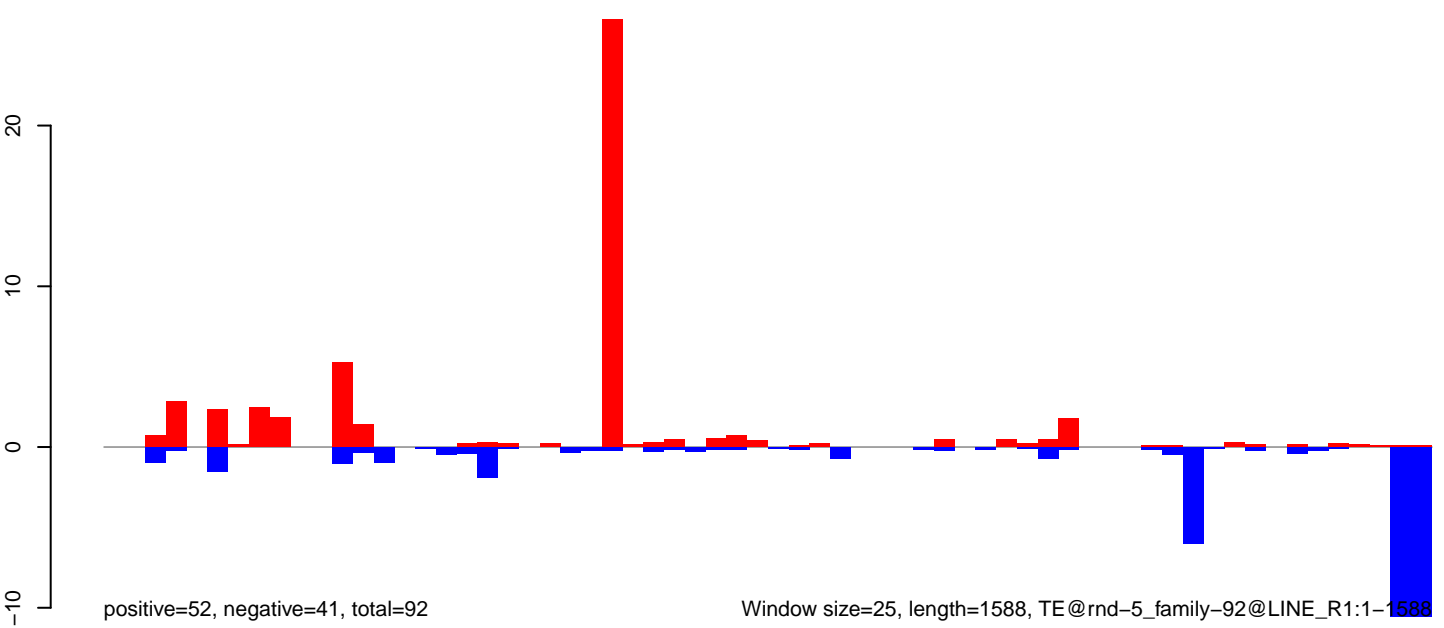

Window size=25, length=1588, TE@rnd-5\_family-92@LINE\_R1:1-1588

AeAlbo\_FemaleWhole\_BF\_CT.18\_23.rep

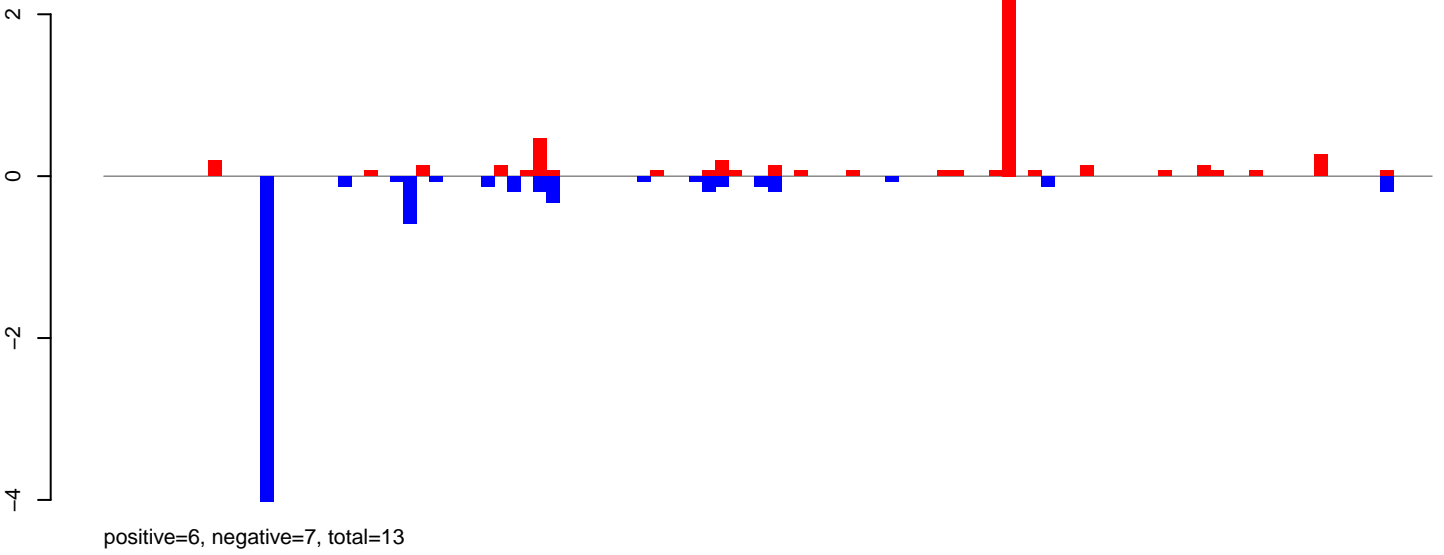

AeAlbo\_FemaleWhole\_BF\_CT.24\_35.rep

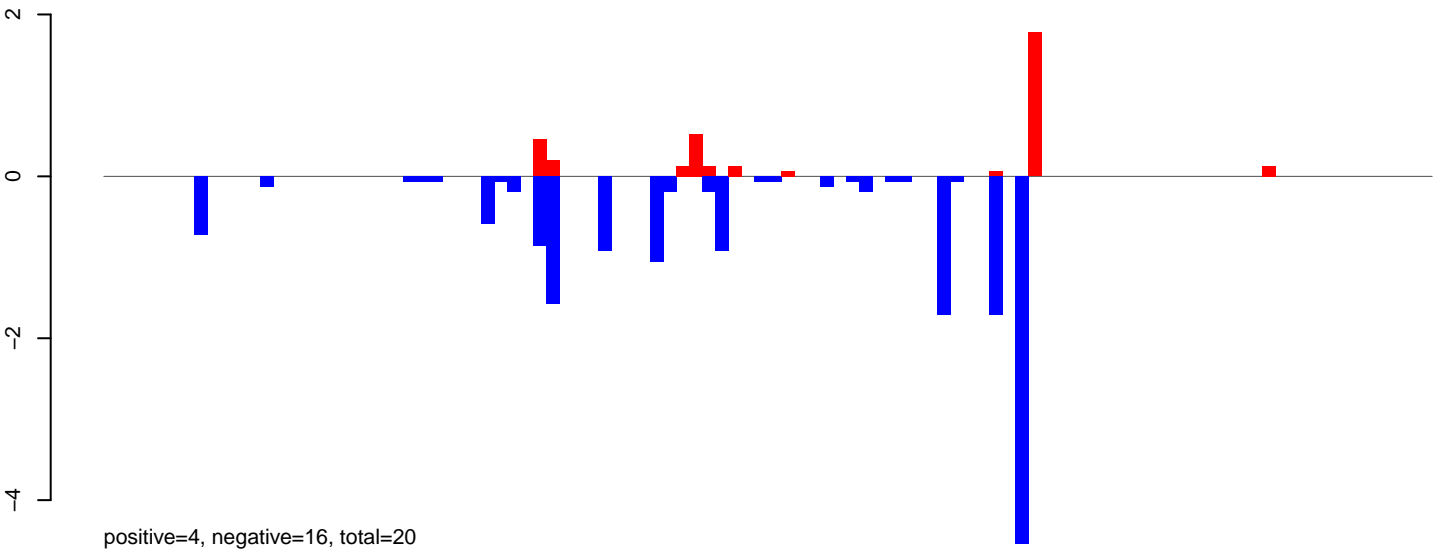

AeAlbo\_FemaleWhole\_BF\_CT.rep

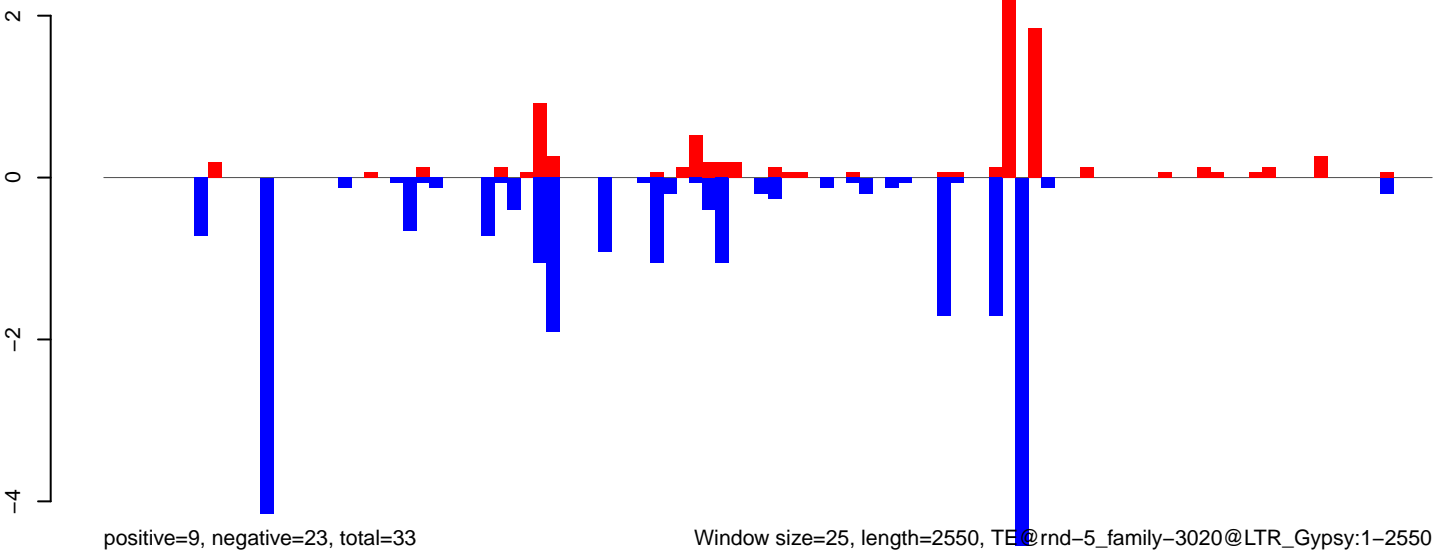

Window size=25, length=2550, TE@rnd-5\_family-3020@LTR\_Gypsy:1-2550

0 500 1000 1500 2000 2500

AeAlbo\_FemaleWhole\_BF\_CT.18\_23.rep

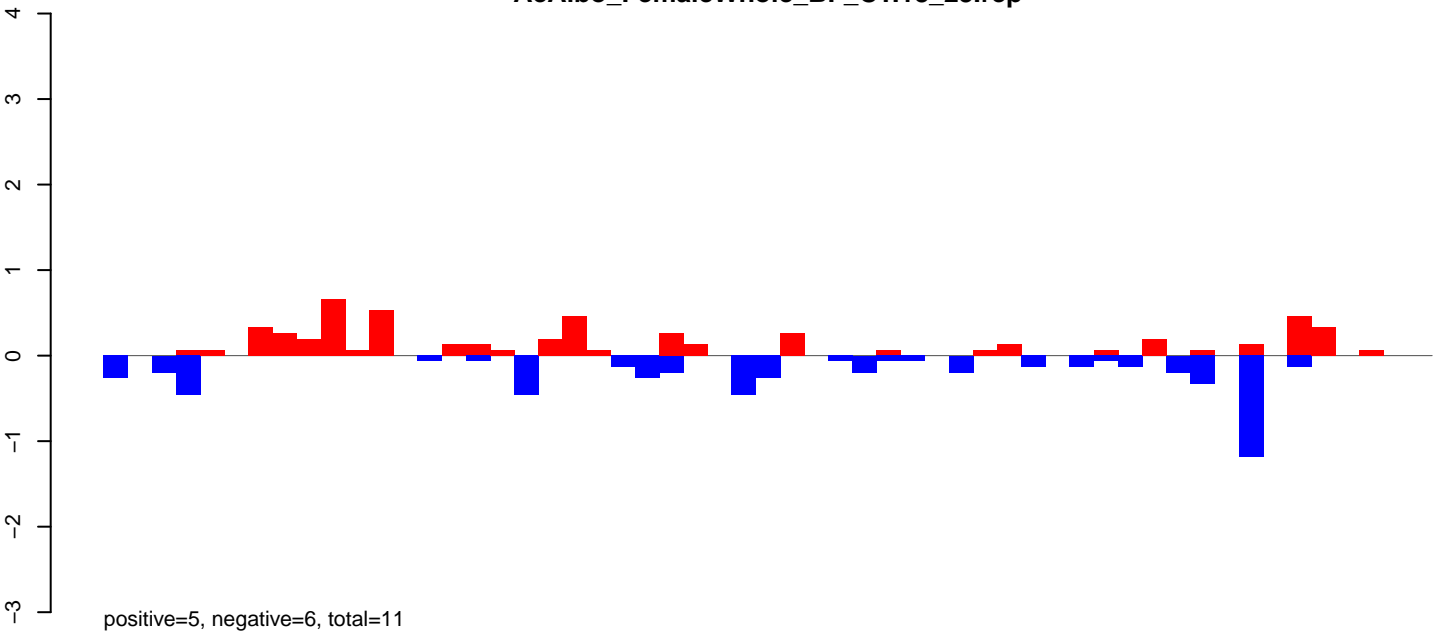

AeAlbo\_FemaleWhole\_BF\_CT.24\_35.rep

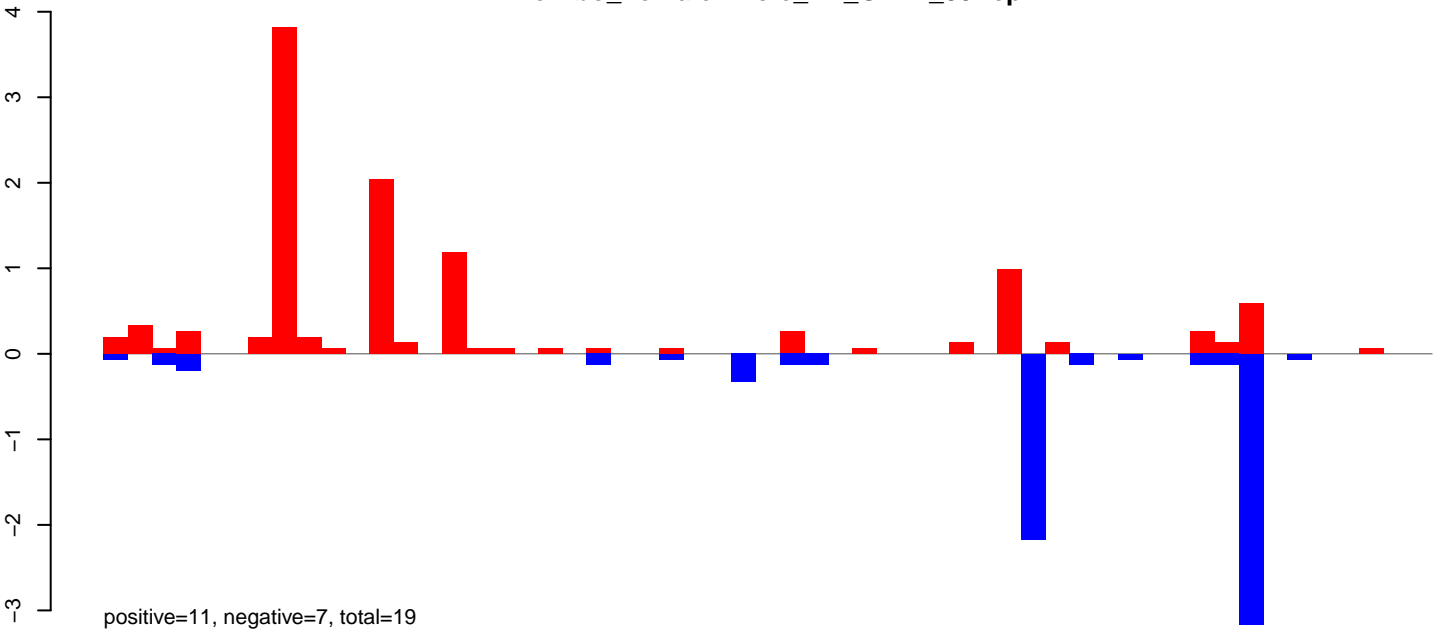

AeAlbo\_FemaleWhole\_BF\_CT.rep

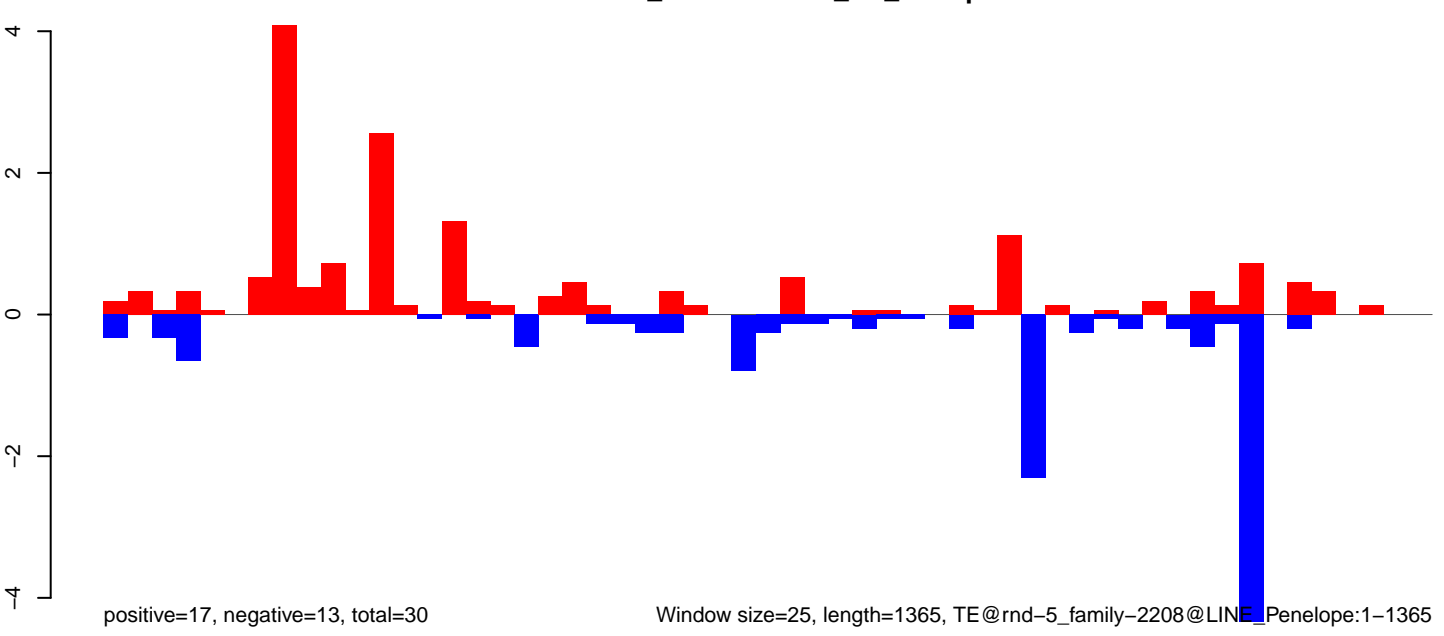

AeAlbo\_FemaleWhole\_BF\_CT.18\_23.rep

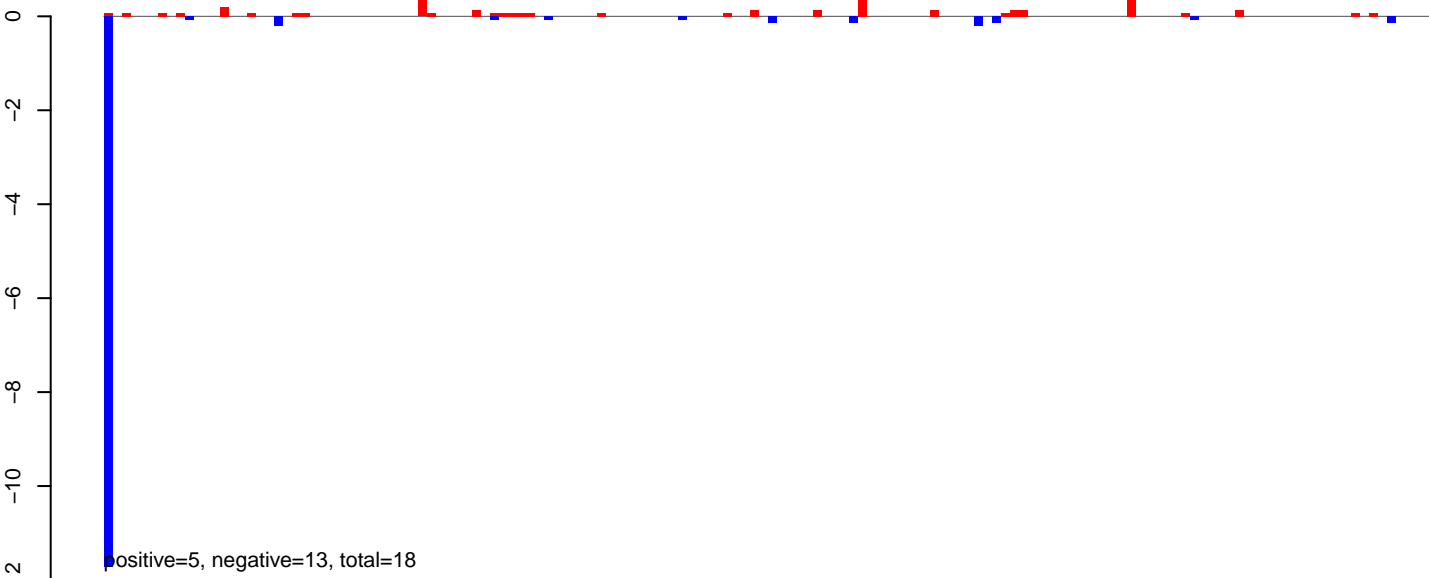

AeAlbo\_FemaleWhole\_BF\_CT.24\_35.rep

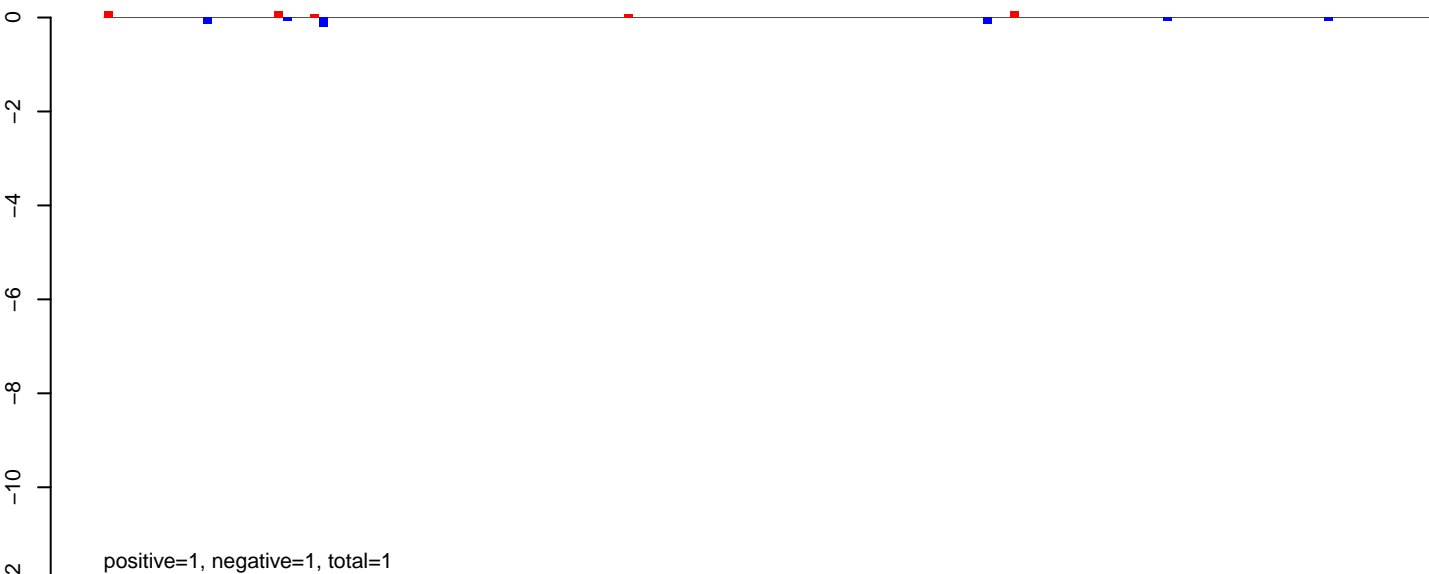

AeAlbo\_FemaleWhole\_BF\_CT.rep

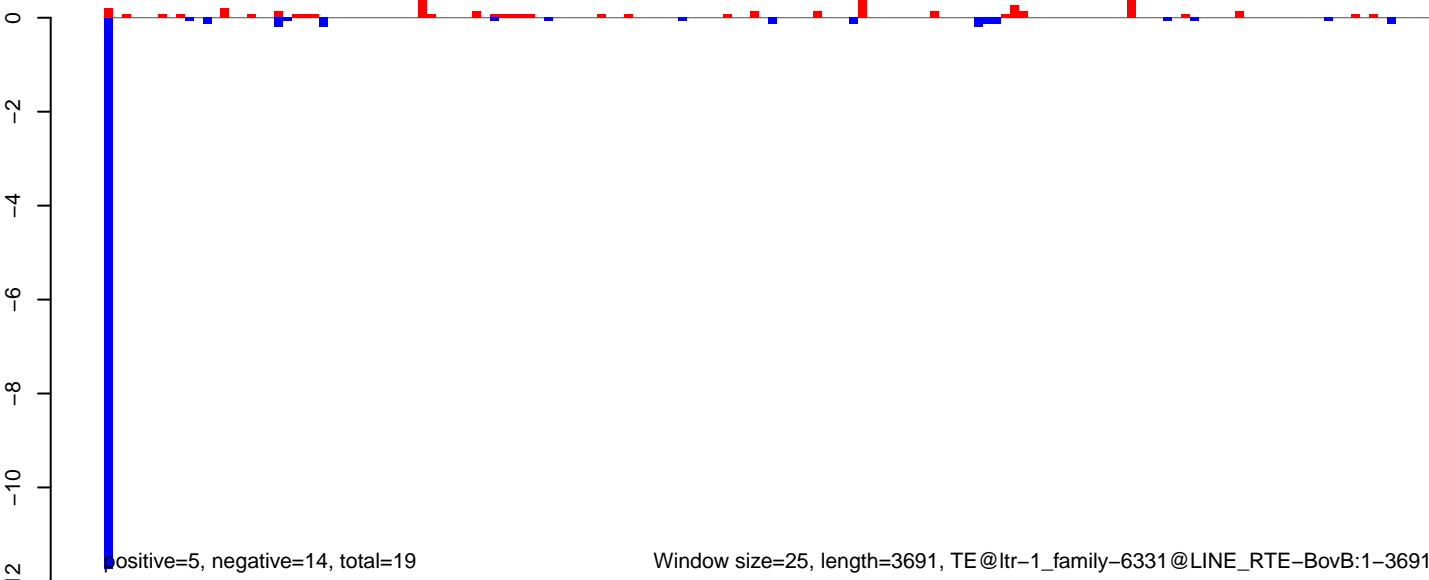

AeAlbo\_FemaleWhole\_BF\_CT.18\_23.rep

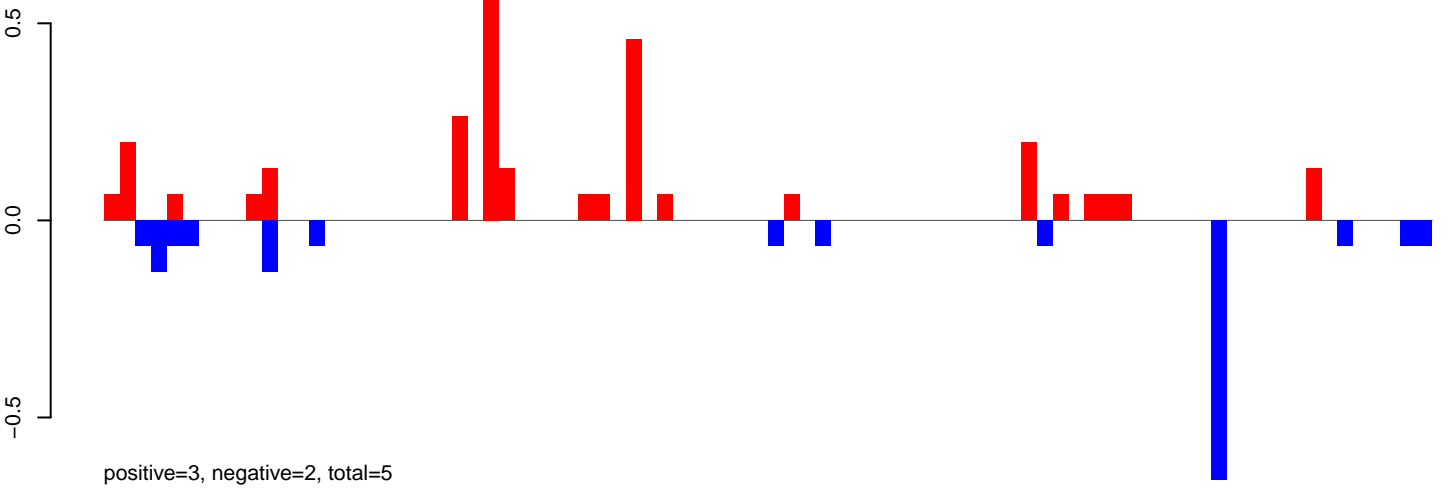

AeAlbo\_FemaleWhole\_BF\_CT.24\_35.rep

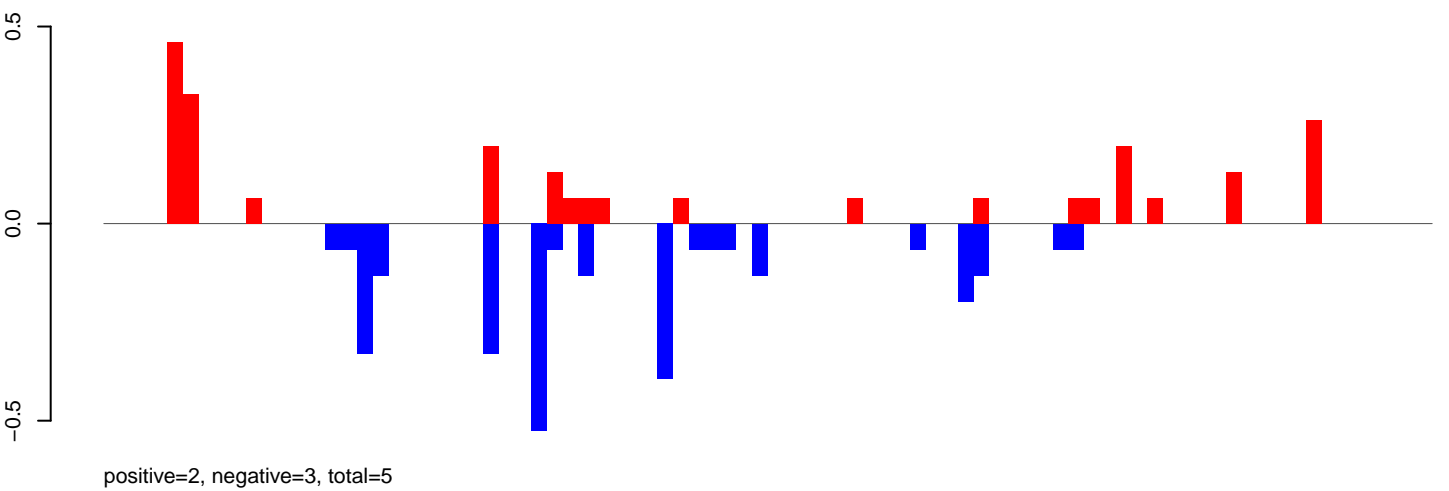

AeAlbo\_FemaleWhole\_BF\_CT.rep

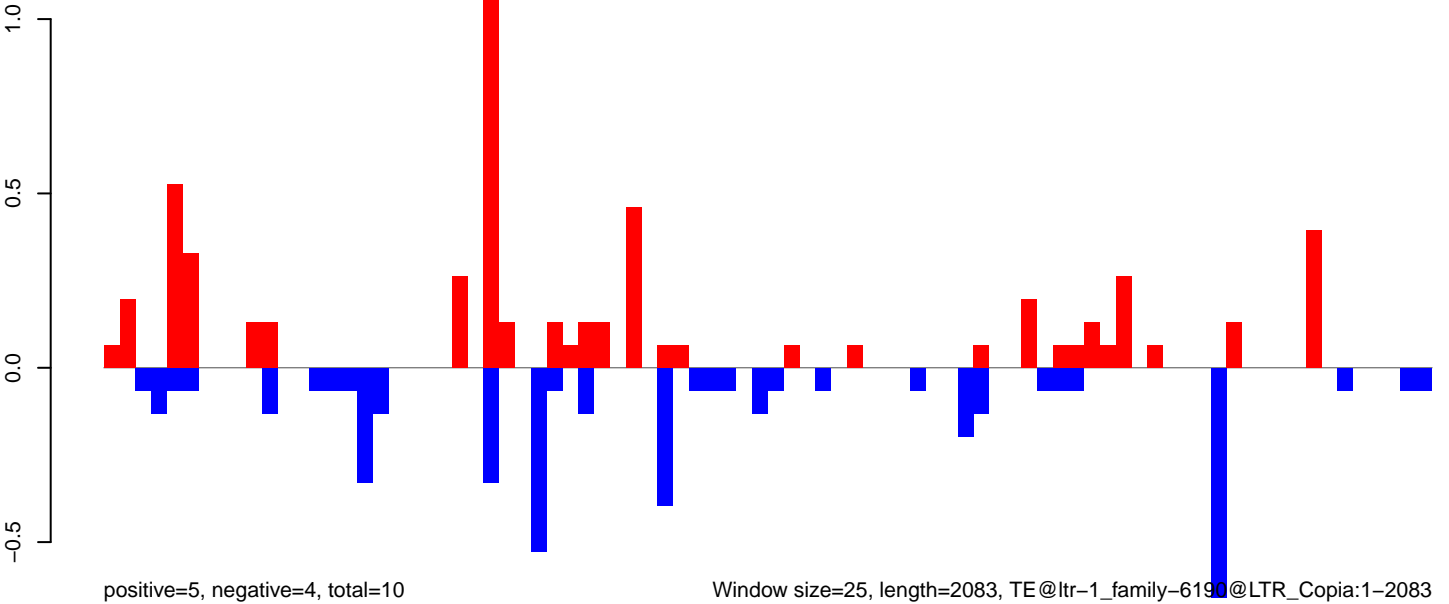

AeAlbo\_FemaleWhole\_BF\_CT.18\_23.rep

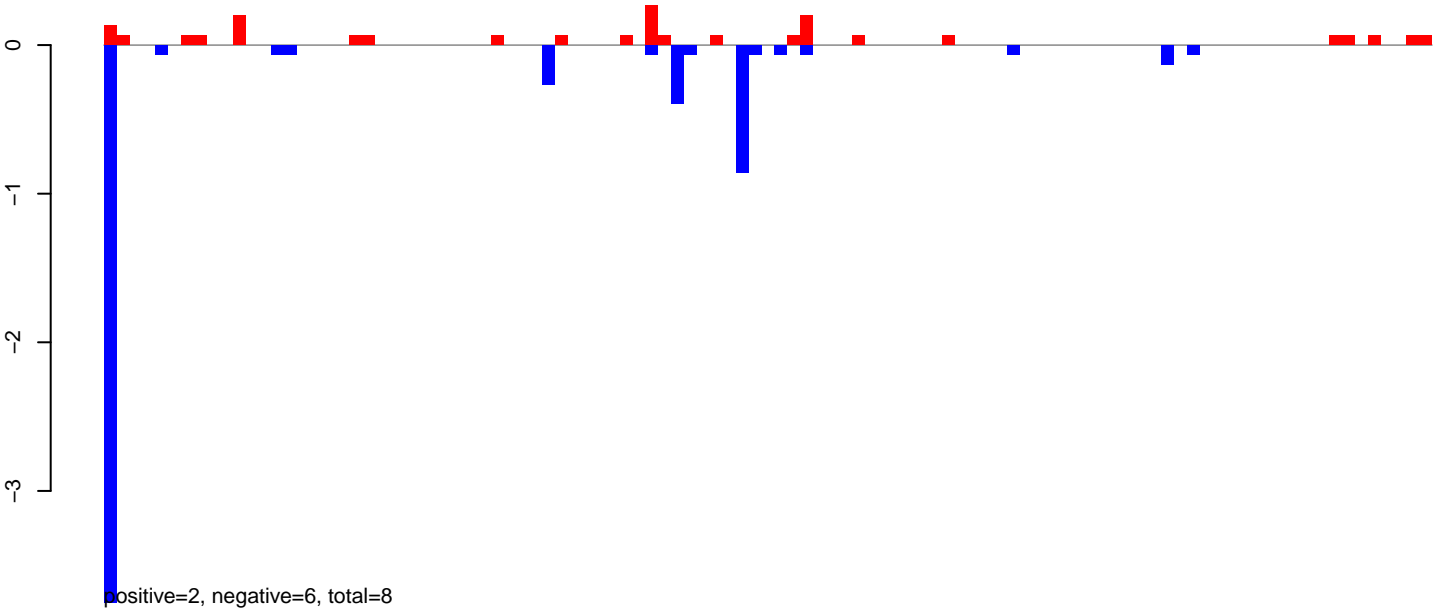

AeAlbo\_FemaleWhole\_BF\_CT.24\_35.rep

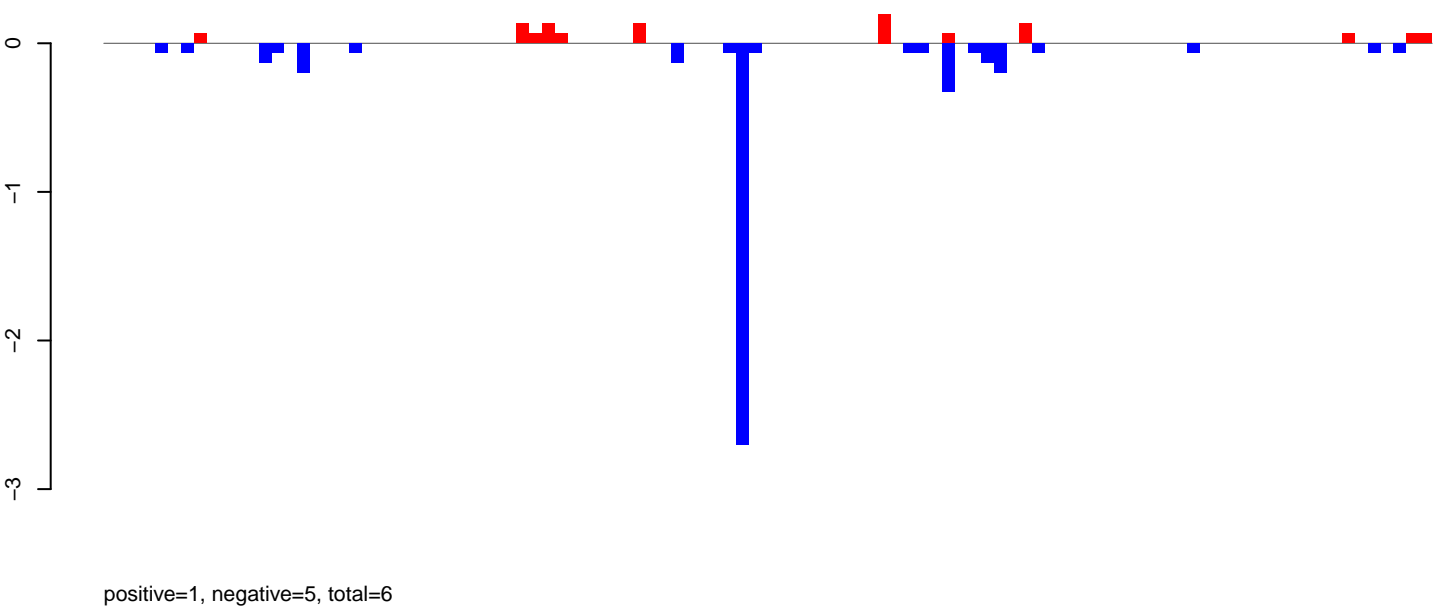

AeAlbo\_FemaleWhole\_BF\_CT.rep

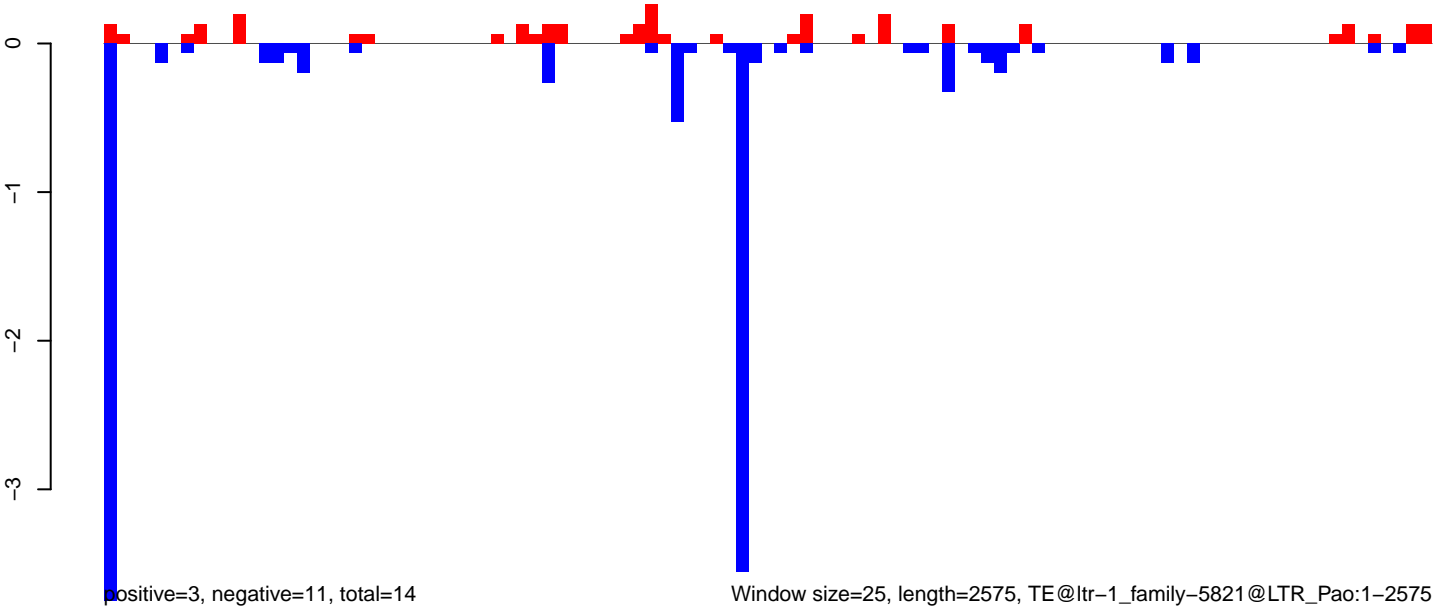

AeAlbo\_FemaleWhole\_BF\_CT.18\_23.rep

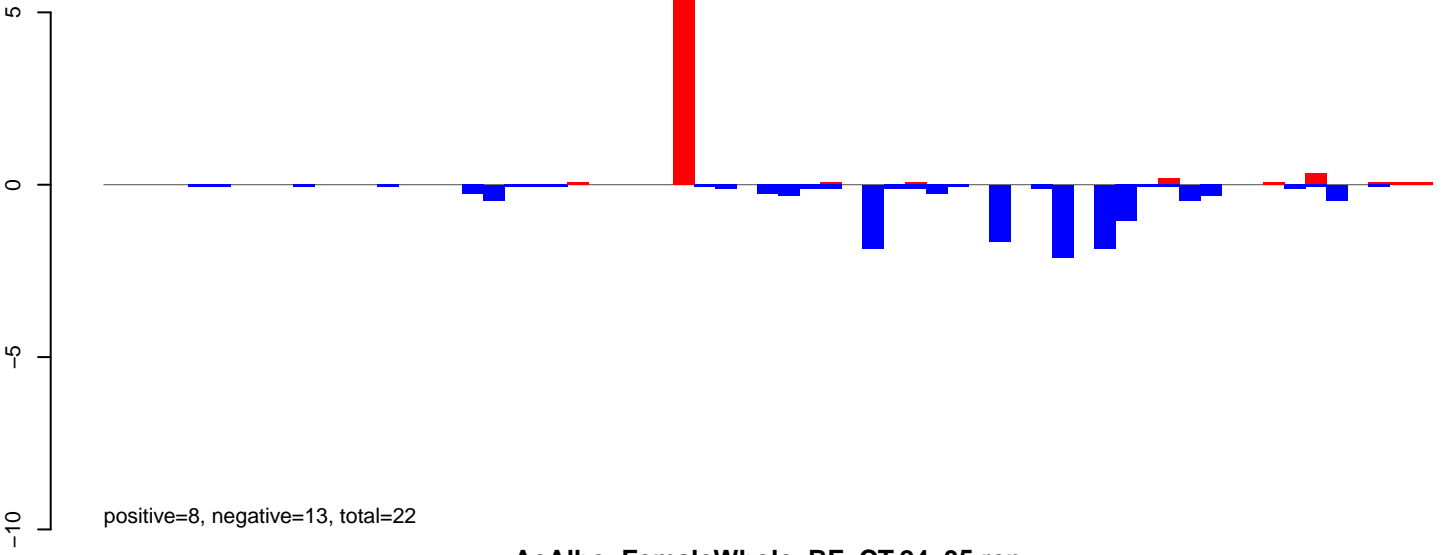

AeAlbo\_FemaleWhole\_BF\_CT.24\_35.rep

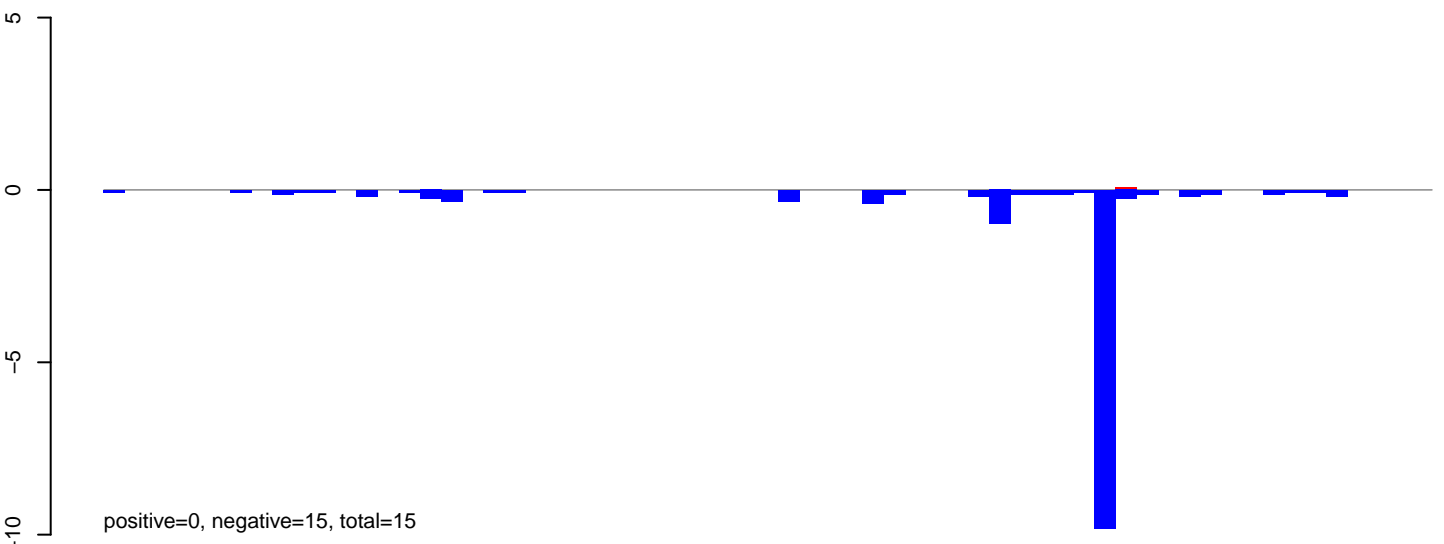

AeAlbo\_FemaleWhole\_BF\_CT.rep

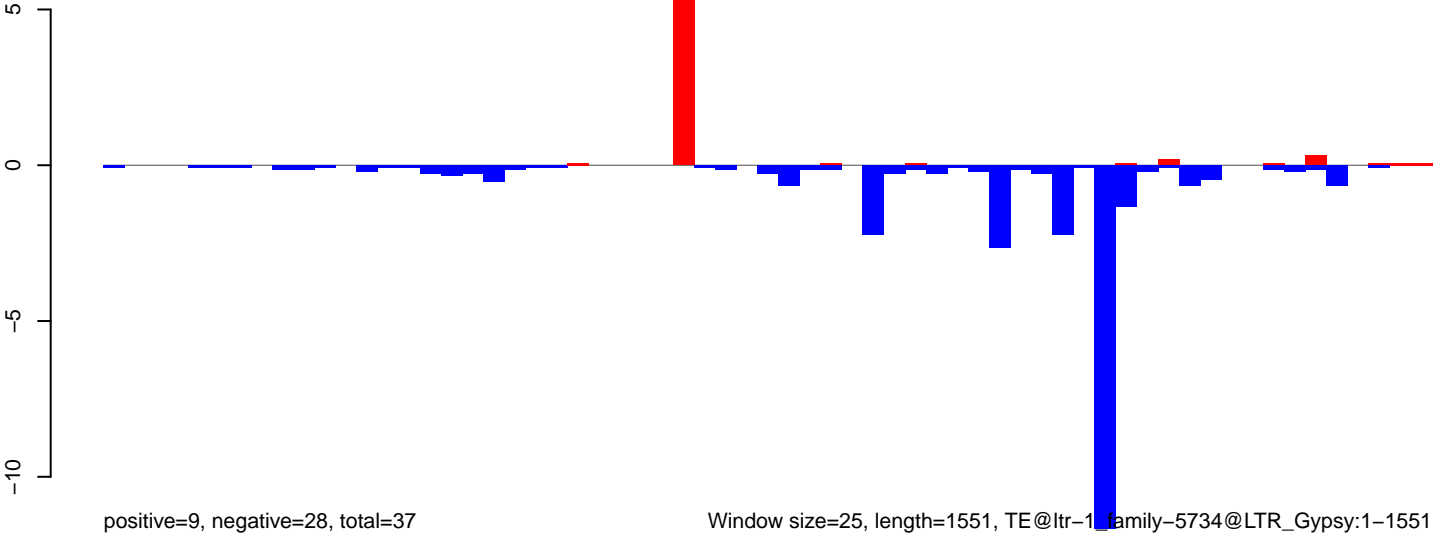

Window size=25, length=1551, TE@ltr-1 family-5734@LTR\_Gypsy:1-1551

AeAlbo\_FemaleWhole\_BF\_CT.18\_23.rep

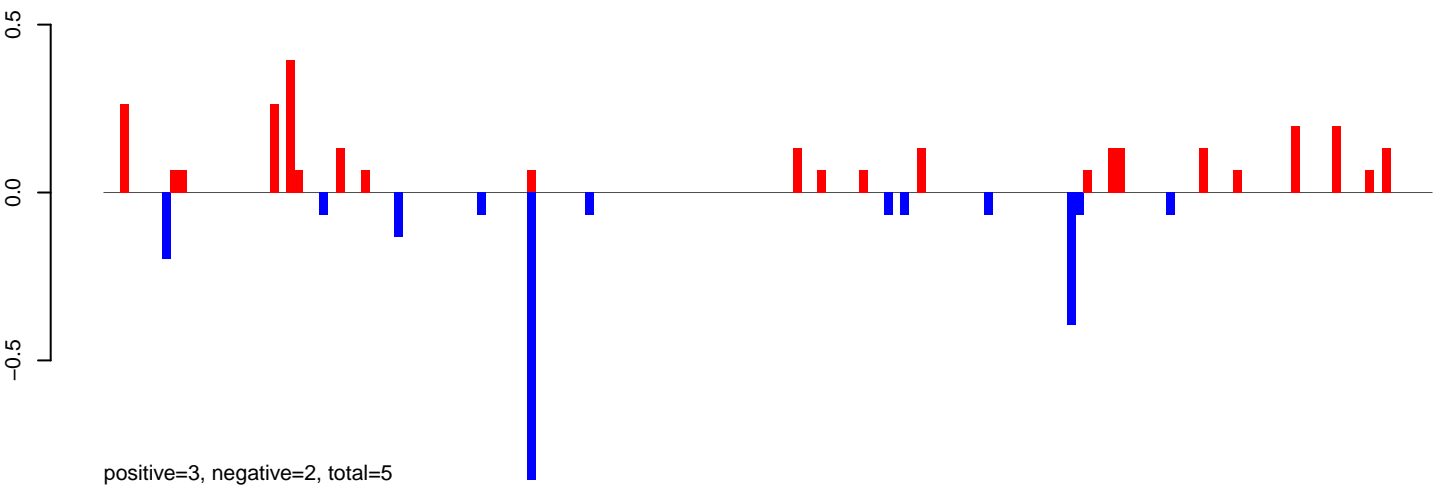

AeAlbo\_FemaleWhole\_BF\_CT.24\_35.rep

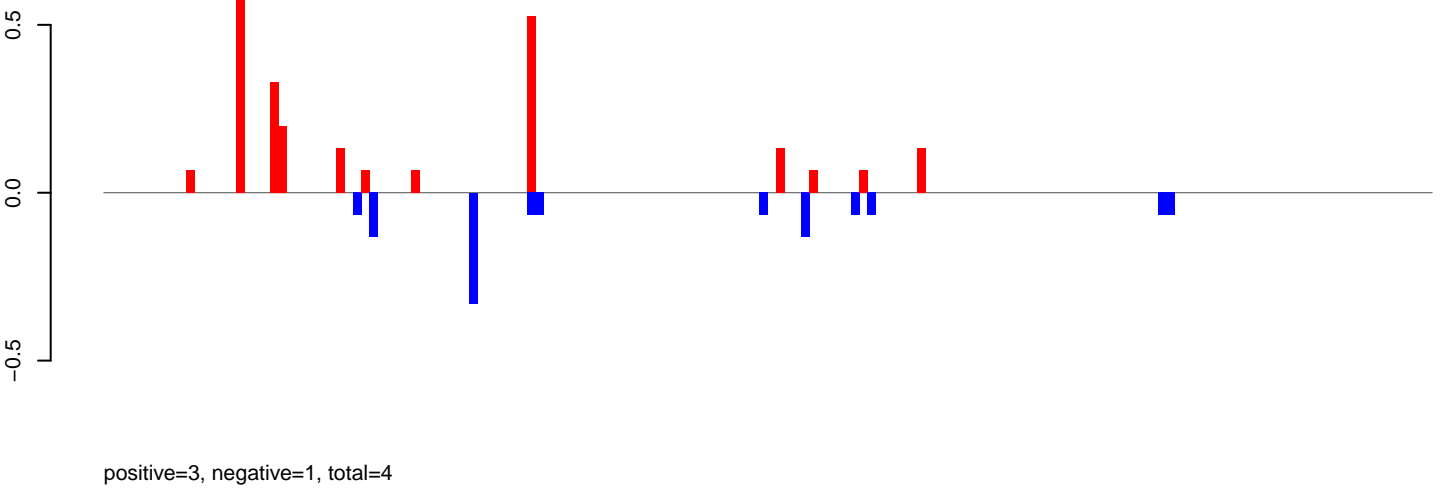

AeAlbo\_FemaleWhole\_BF\_CT.rep

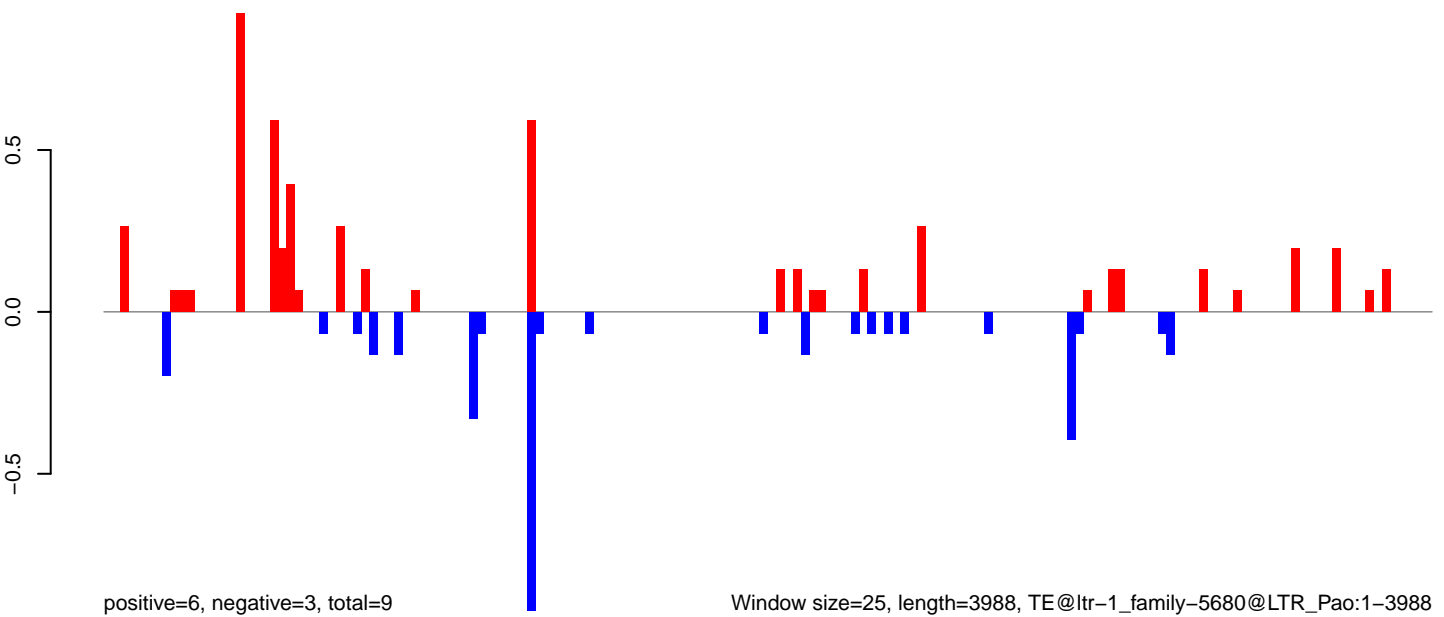



AeAlbo\_FemaleWhole\_BF\_CT.18\_23.rep

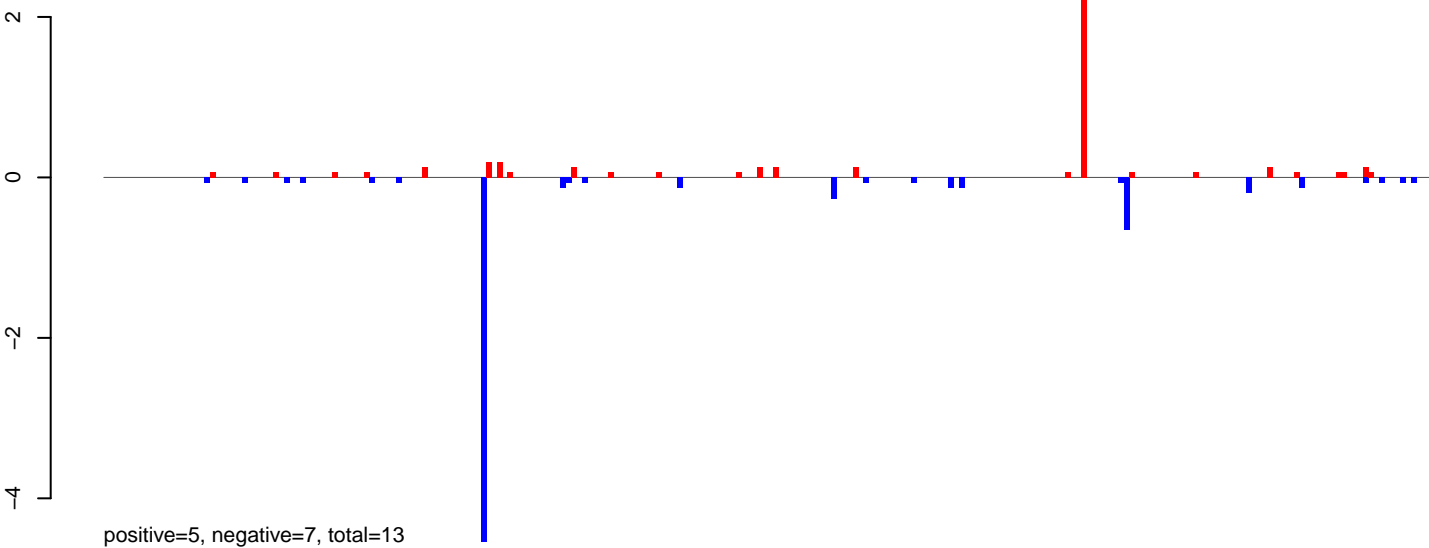

AeAlbo\_FemaleWhole\_BF\_CT.24\_35.rep

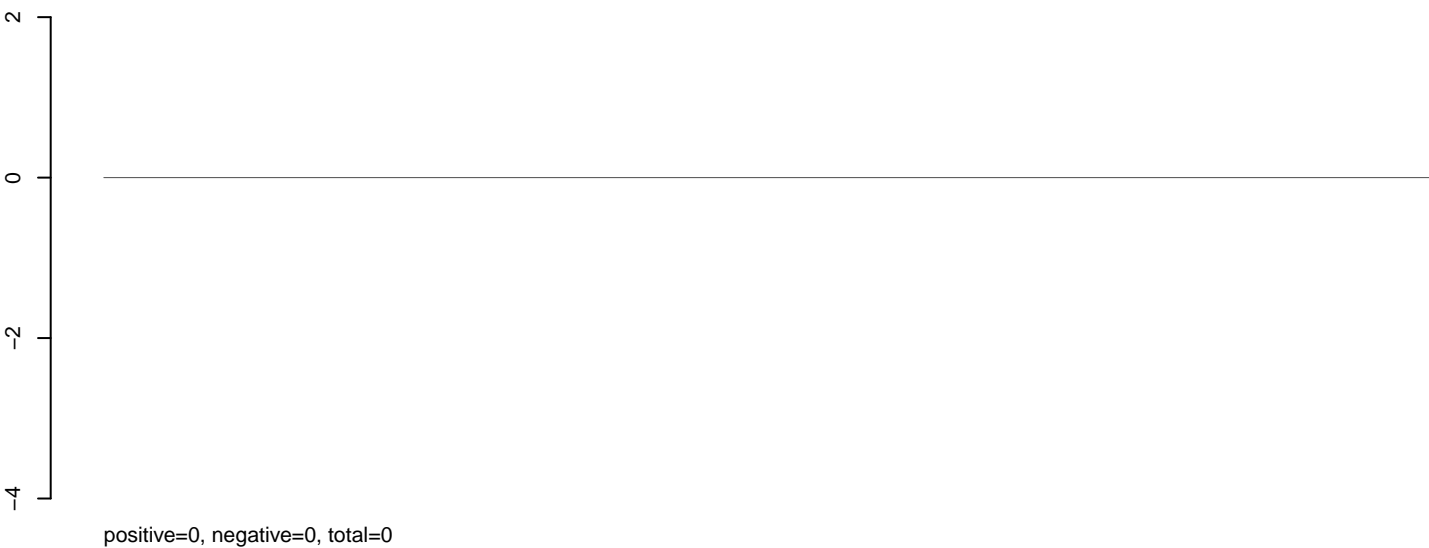

AeAlbo\_FemaleWhole\_BF\_CT.rep

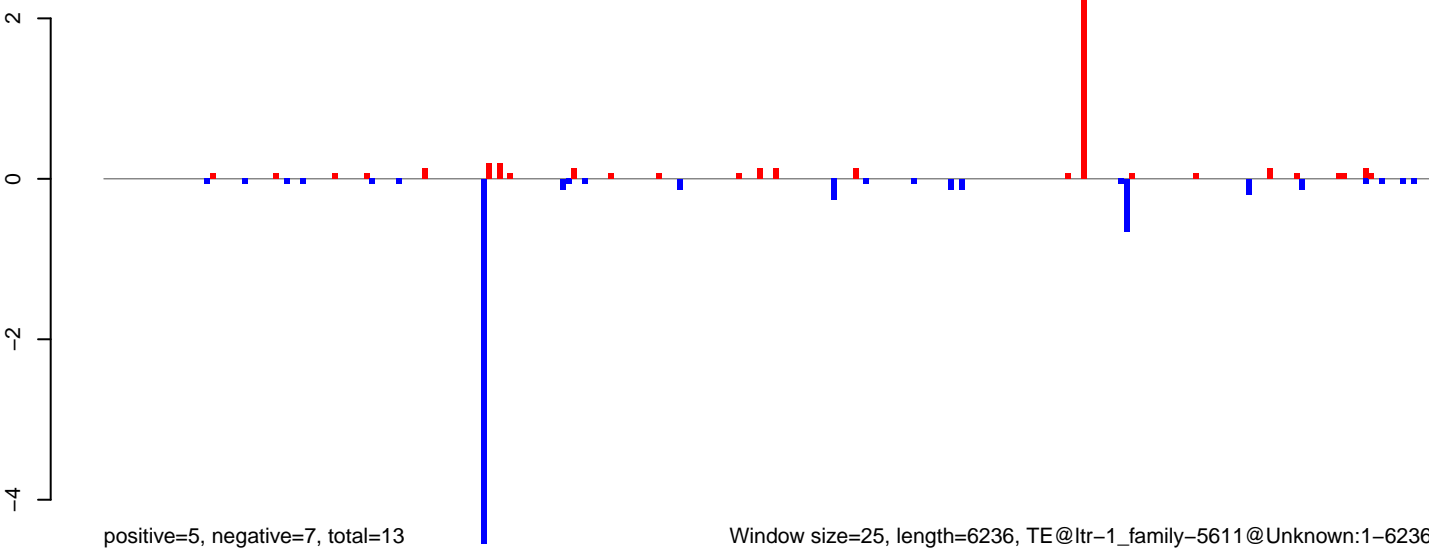

AeAlbo\_FemaleWhole\_BF\_CT.18\_23.rep

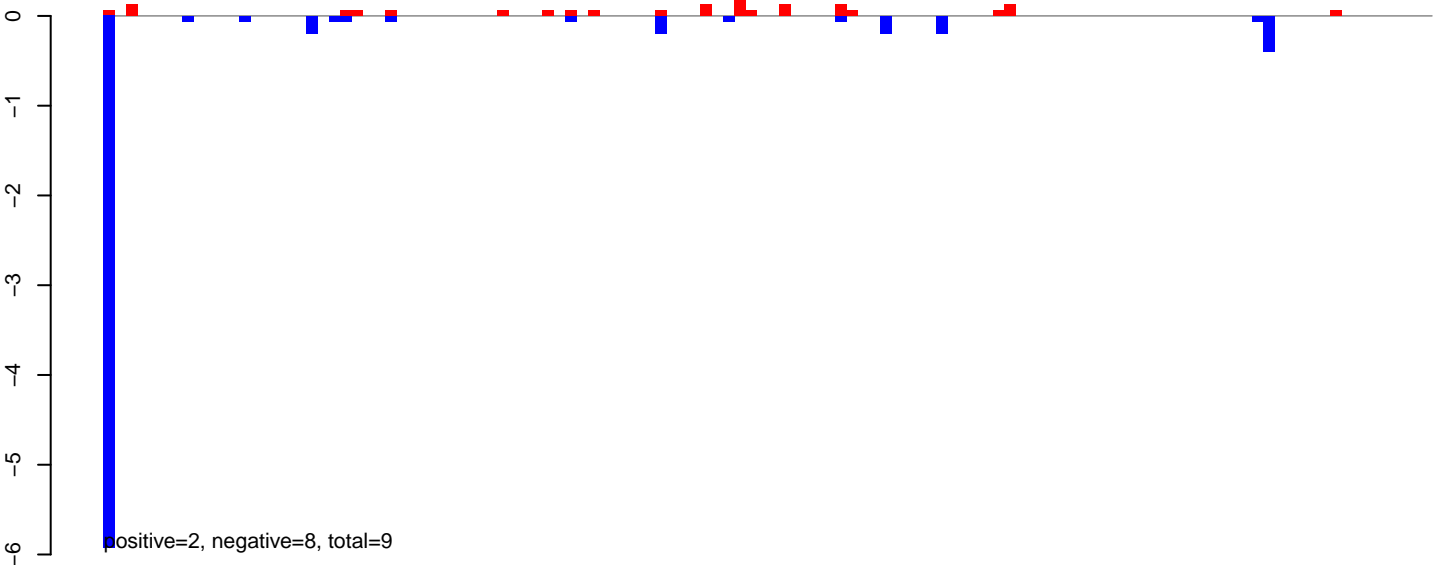

AeAlbo\_FemaleWhole\_BF\_CT.24\_35.rep

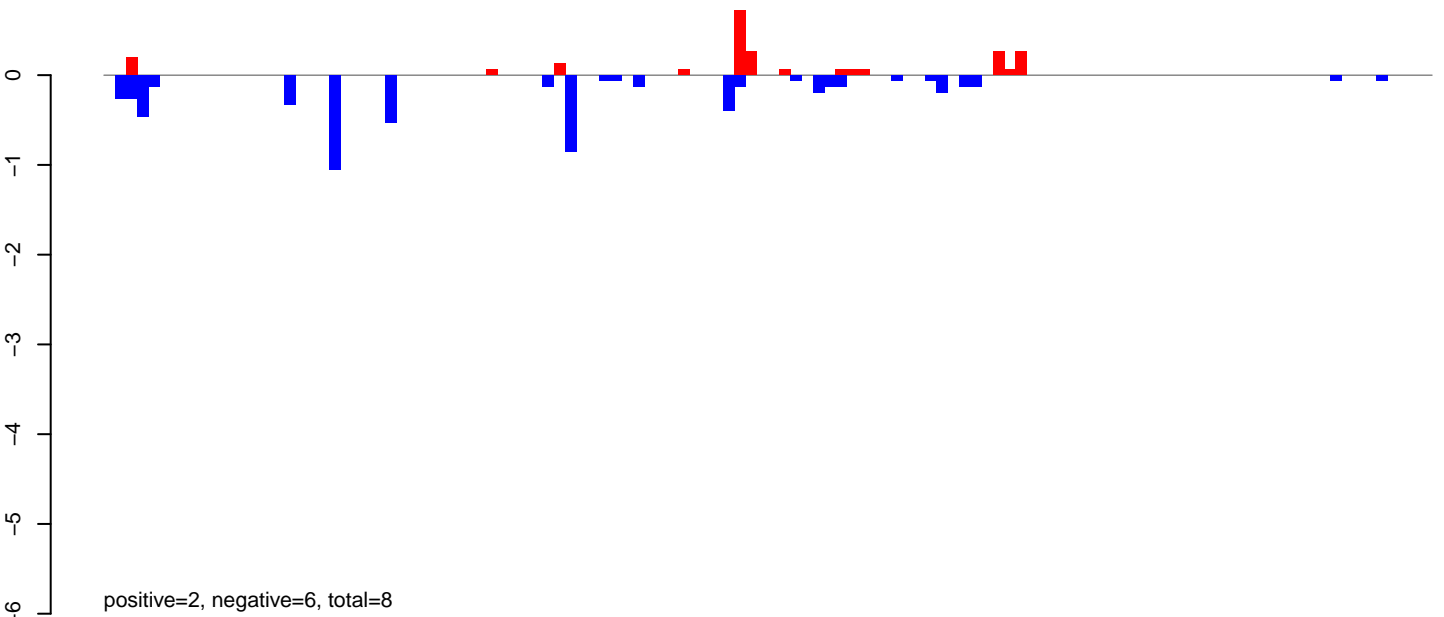

AeAlbo\_FemaleWhole\_BF\_CT.rep

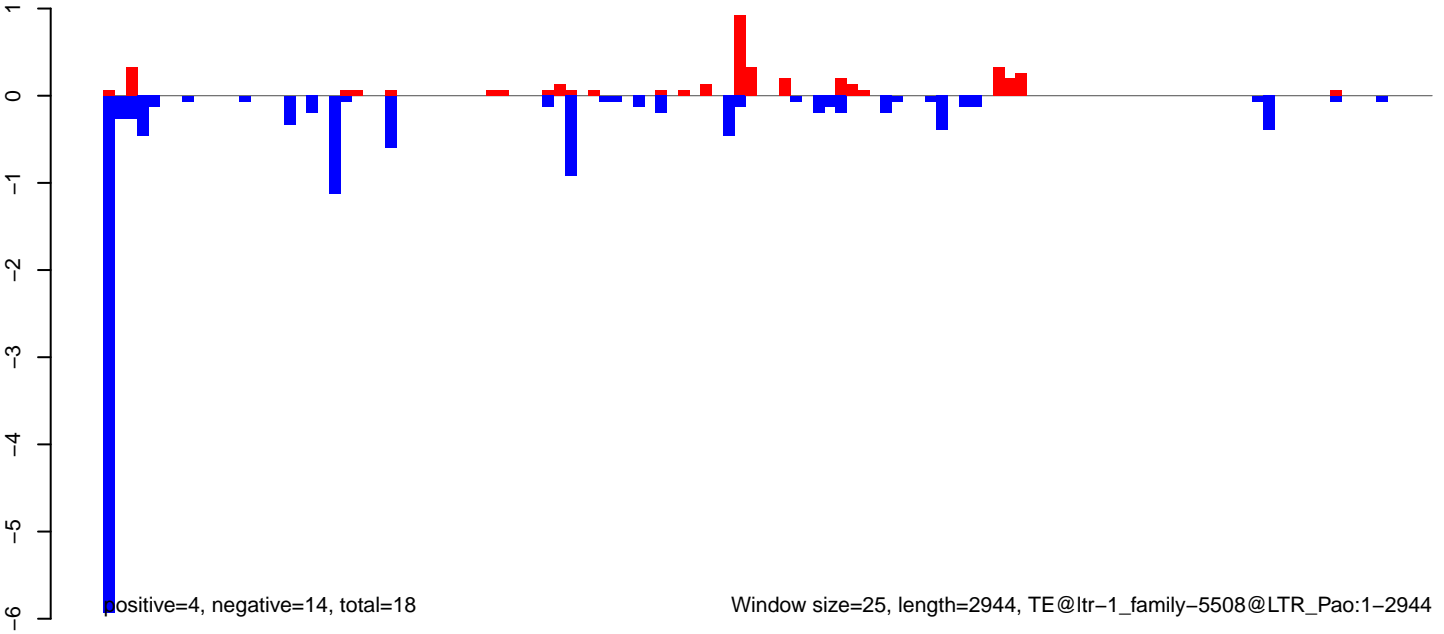

AeAlbo\_FemaleWhole\_BF\_CT.18\_23.rep

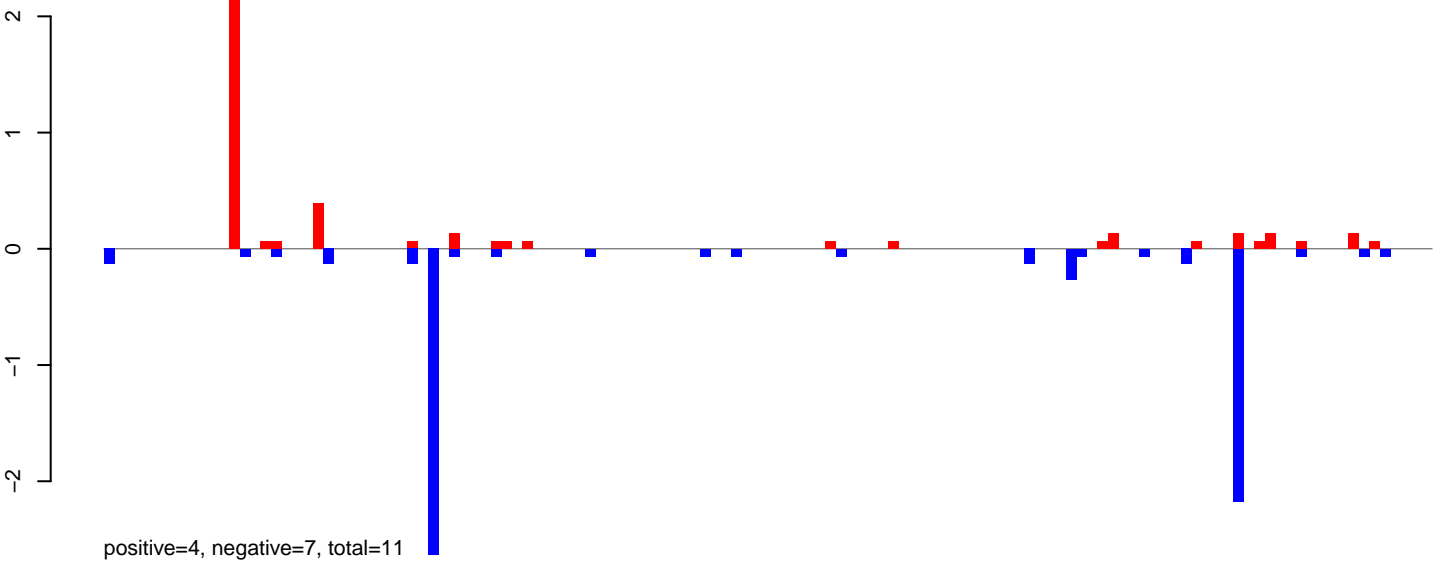

AeAlbo\_FemaleWhole\_BF\_CT.24\_35.rep

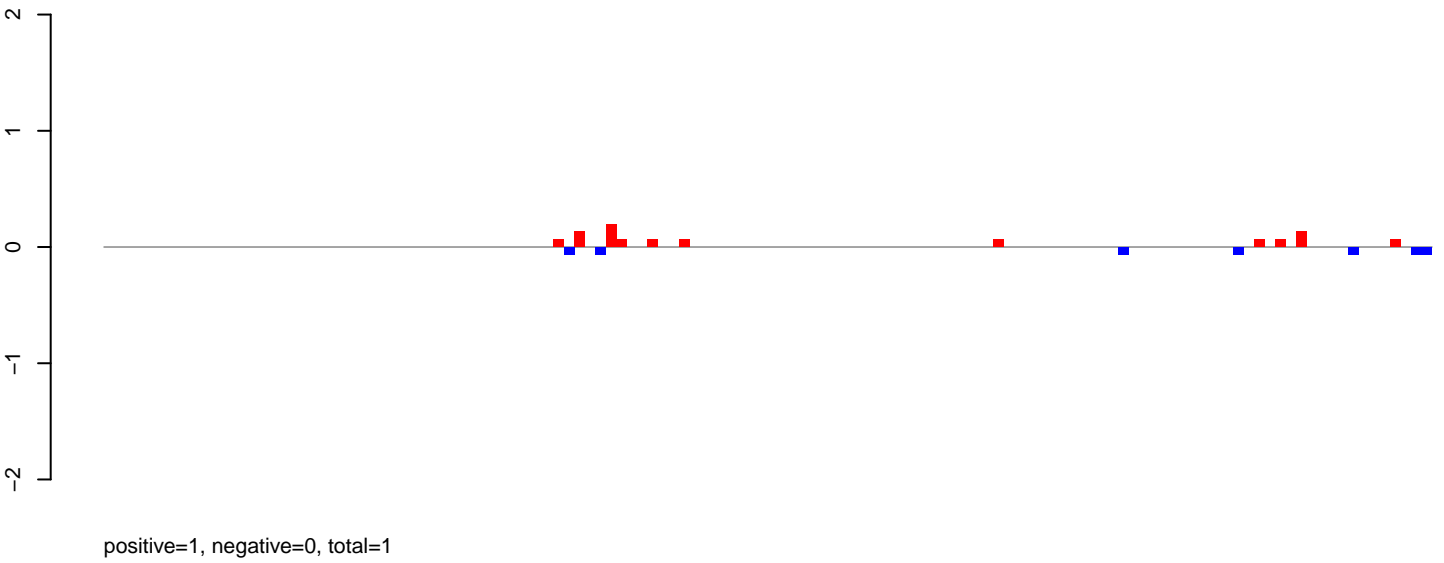

AeAlbo\_FemaleWhole\_BF\_CT.rep

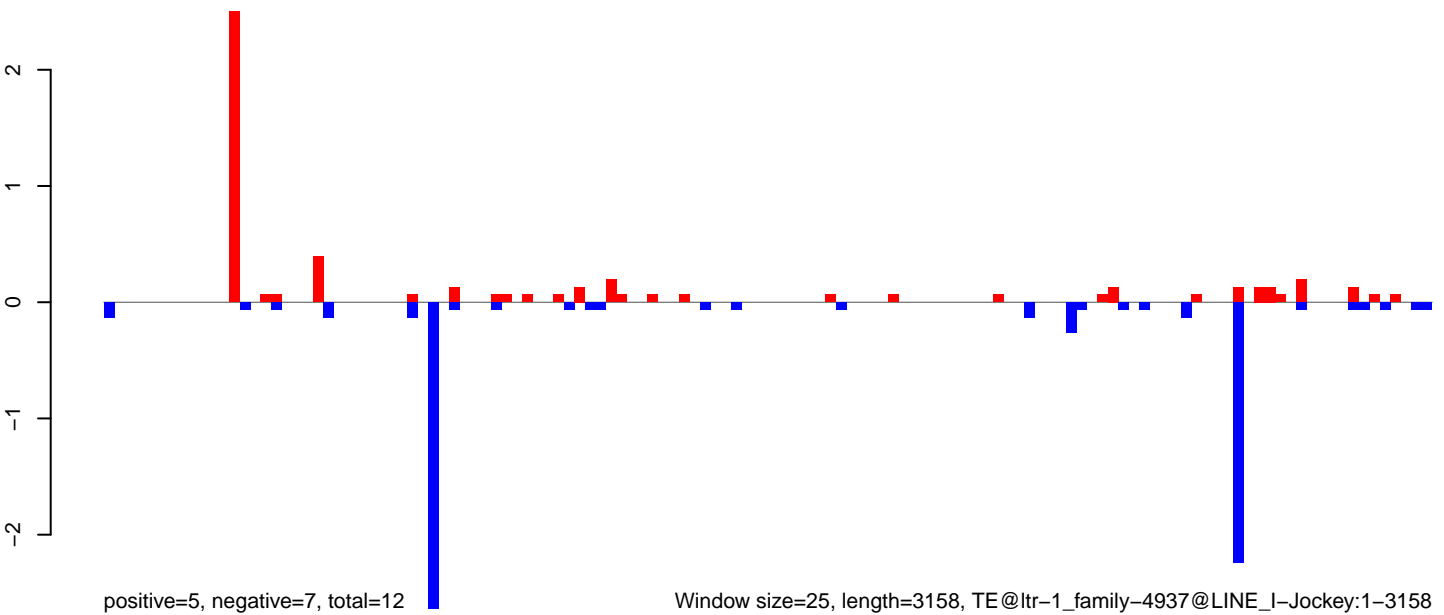

**AeAlbo\_FemaleWhole\_BF\_CT.18\_23.rep**

positive=1050, negative=4, total=1054

**AeAlbo\_FemaleWhole\_BF\_CT.24\_35.rep**

positive=2, negative=1, total=3

**AeAlbo\_FemaleWhole\_BF\_CT.rep**

positive=1052, negative=6, total=1057

Window size=25, length=2815, TE@ltr-1\_family-4300@LTR\_Gypsy:1-2815

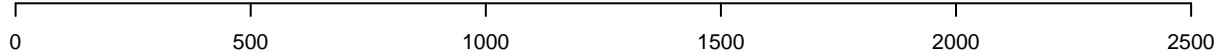

AeAlbo\_FemaleWhole\_BF\_CT.18\_23.rep

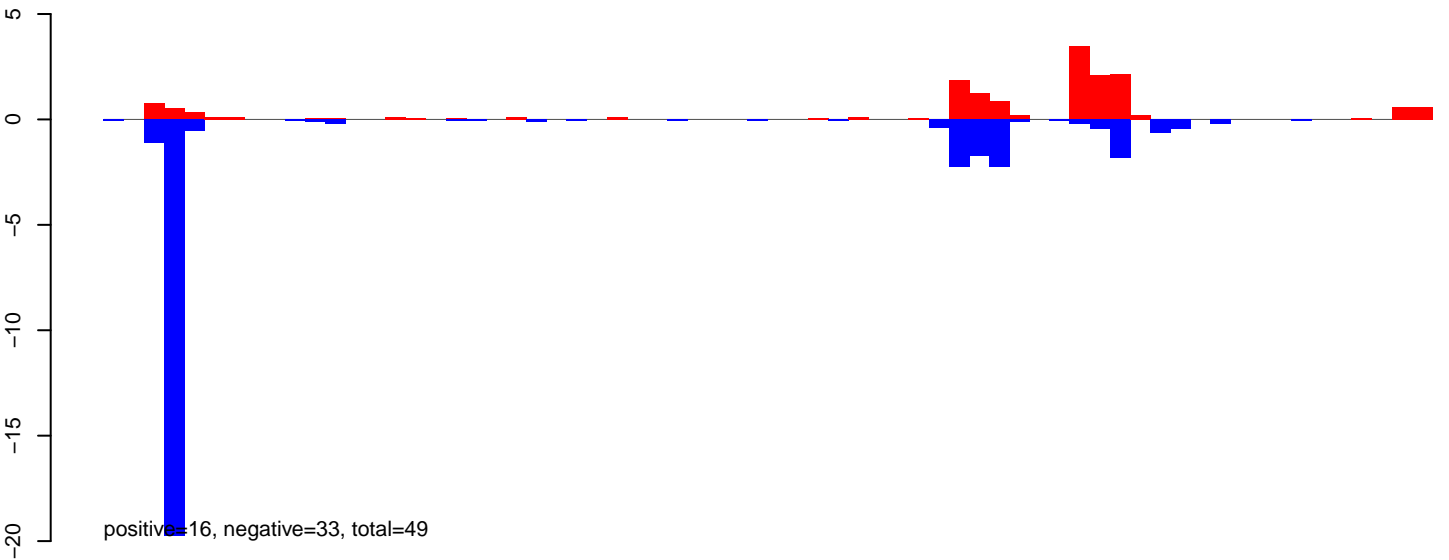

AeAlbo\_FemaleWhole\_BF\_CT.24\_35.rep

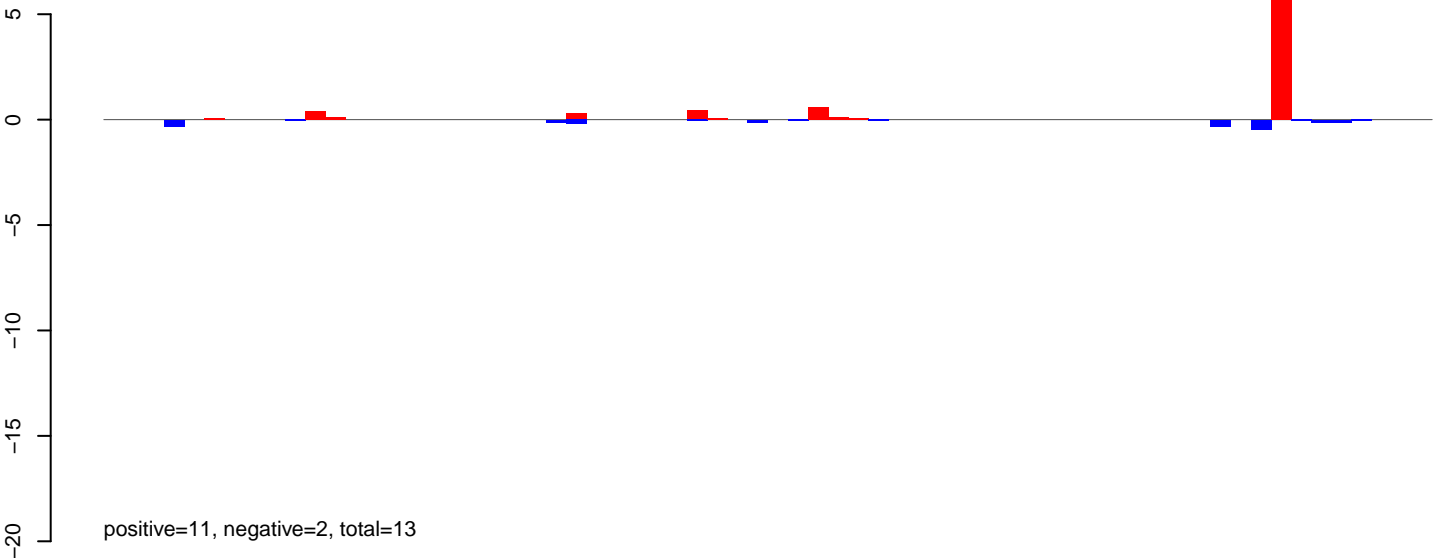

AeAlbo\_FemaleWhole\_BF\_CT.rep

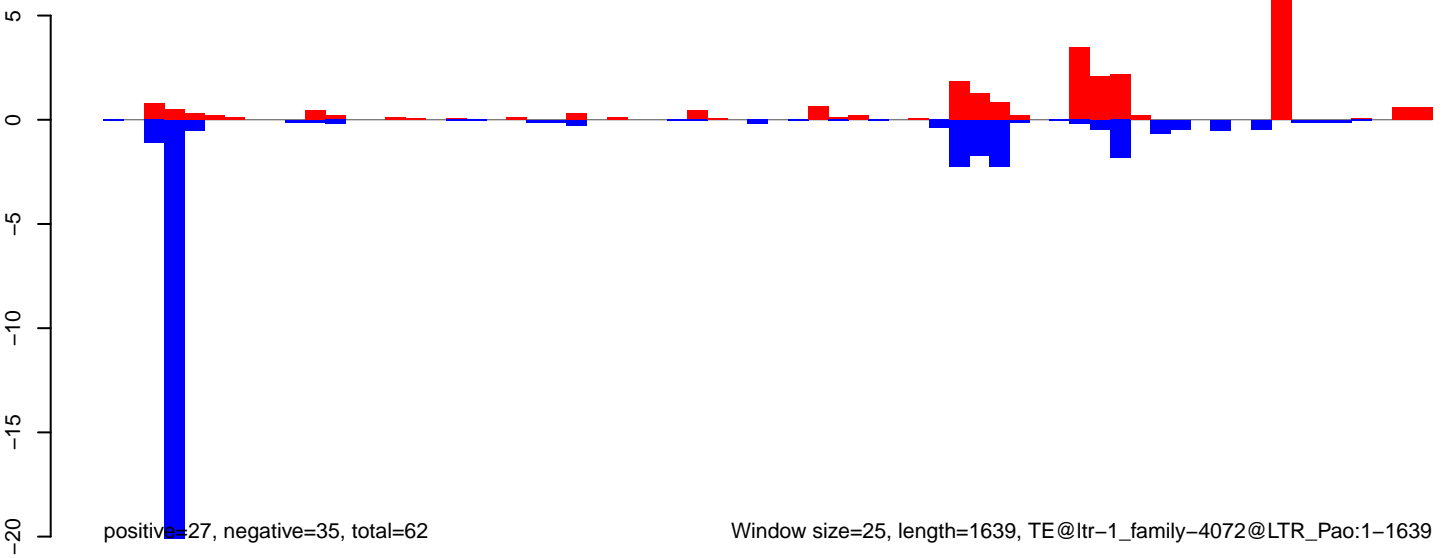

AeAlbo\_FemaleWhole\_BF\_CT.18\_23.rep

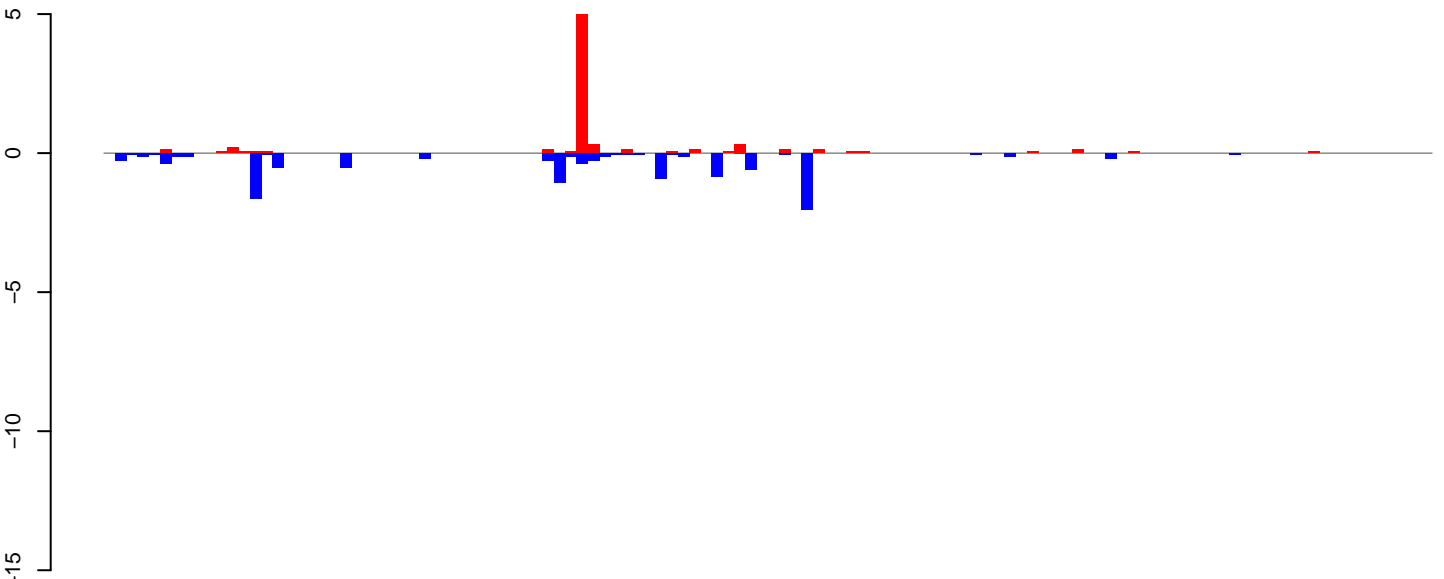

AeAlbo\_FemaleWhole\_BF\_CT.24\_35.rep

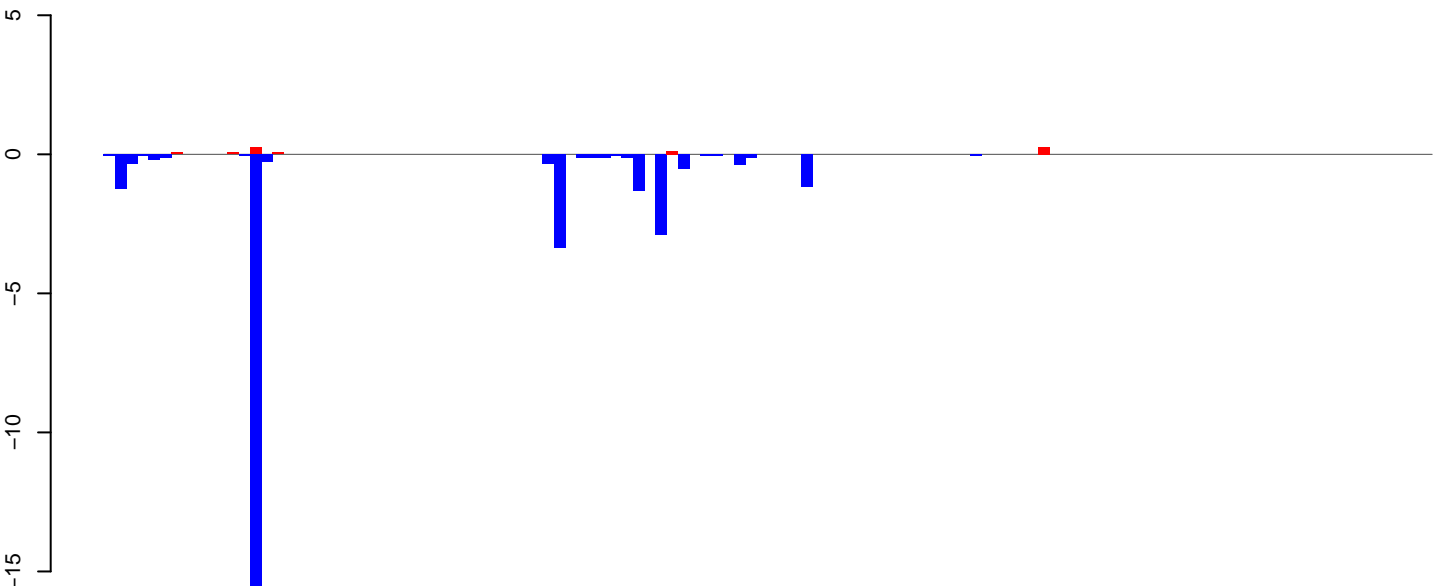

AeAlbo\_FemaleWhole\_BF\_CT.rep

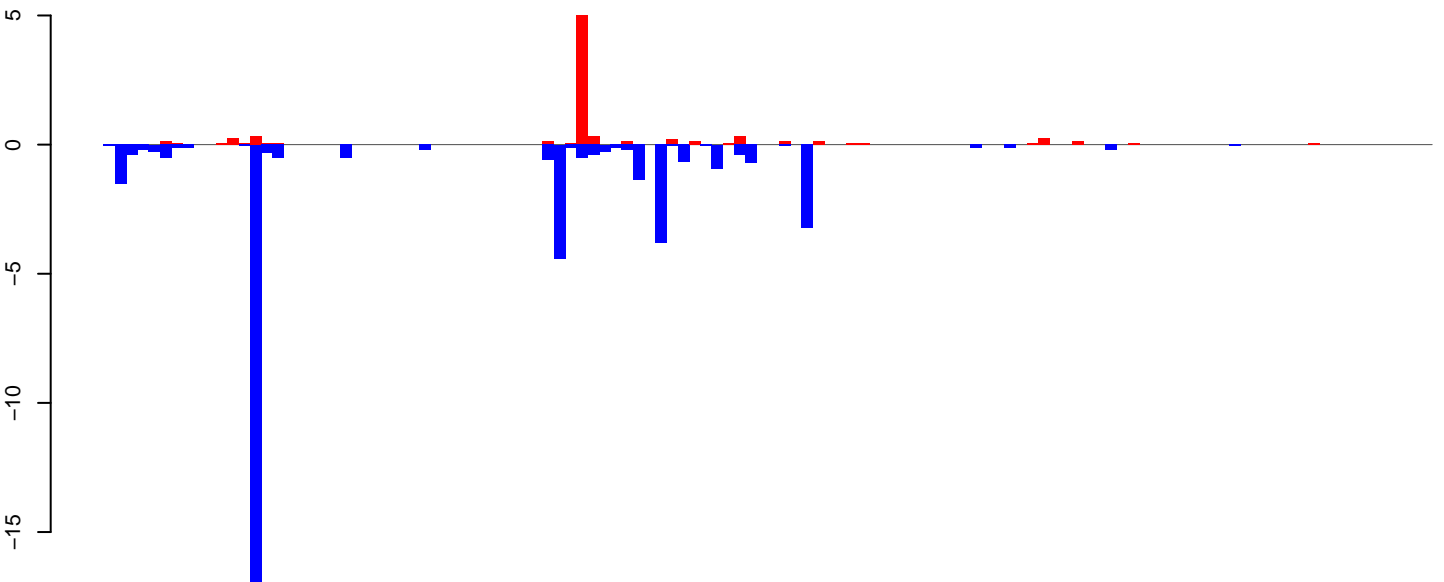

Window size=25, length=2931, TE@ltr-1\_family-4061@LTR\_Gypsy:1-2931

0 500 1000 1500 2000 2500 3000

AeAlbo\_FemaleWhole\_BF\_CT.18\_23.rep

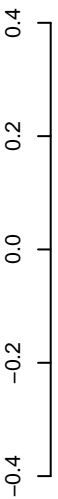

positive=5, negative=3, total=8

AeAlbo\_FemaleWhole\_BF\_CT.24\_35.rep

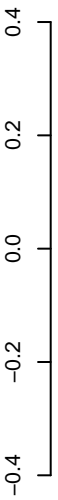

positive=0, negative=0, total=0

AeAlbo\_FemaleWhole\_BF\_CT.rep

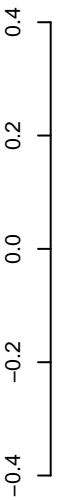

positive=5, negative=3, total=8

Window size=25, length=3687, TE@ltr-1\_family-3959@LINE\_R1-LOA:1-3687



AeAlbo\_FemaleWhole\_BF\_CT.18\_23.rep

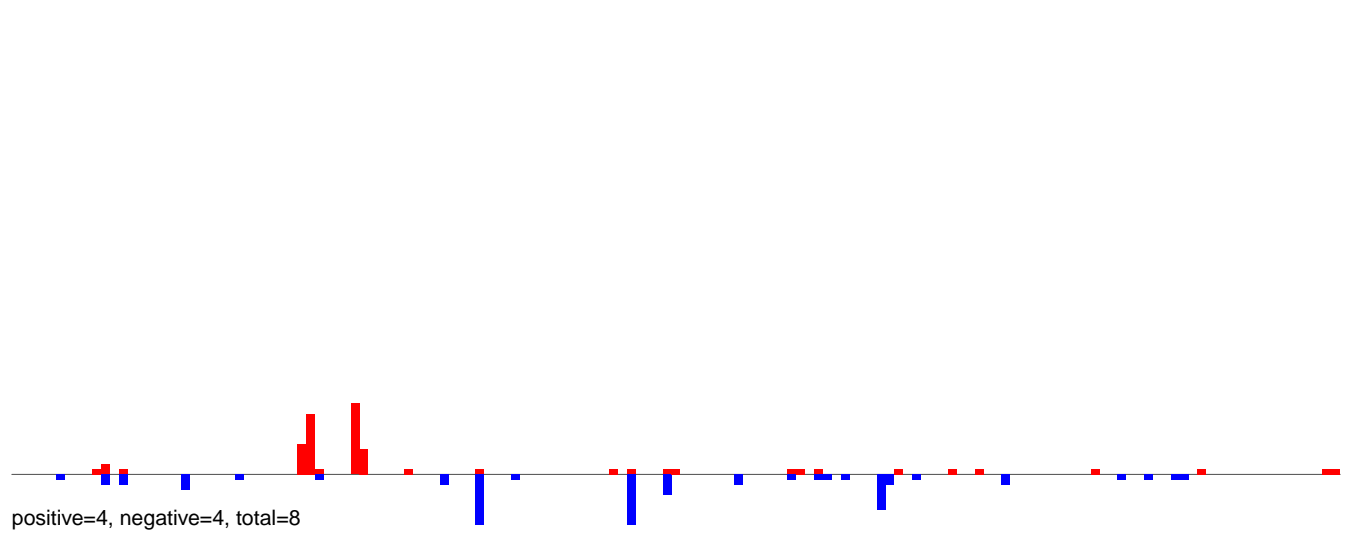

AeAlbo\_FemaleWhole\_BF\_CT.24\_35.rep

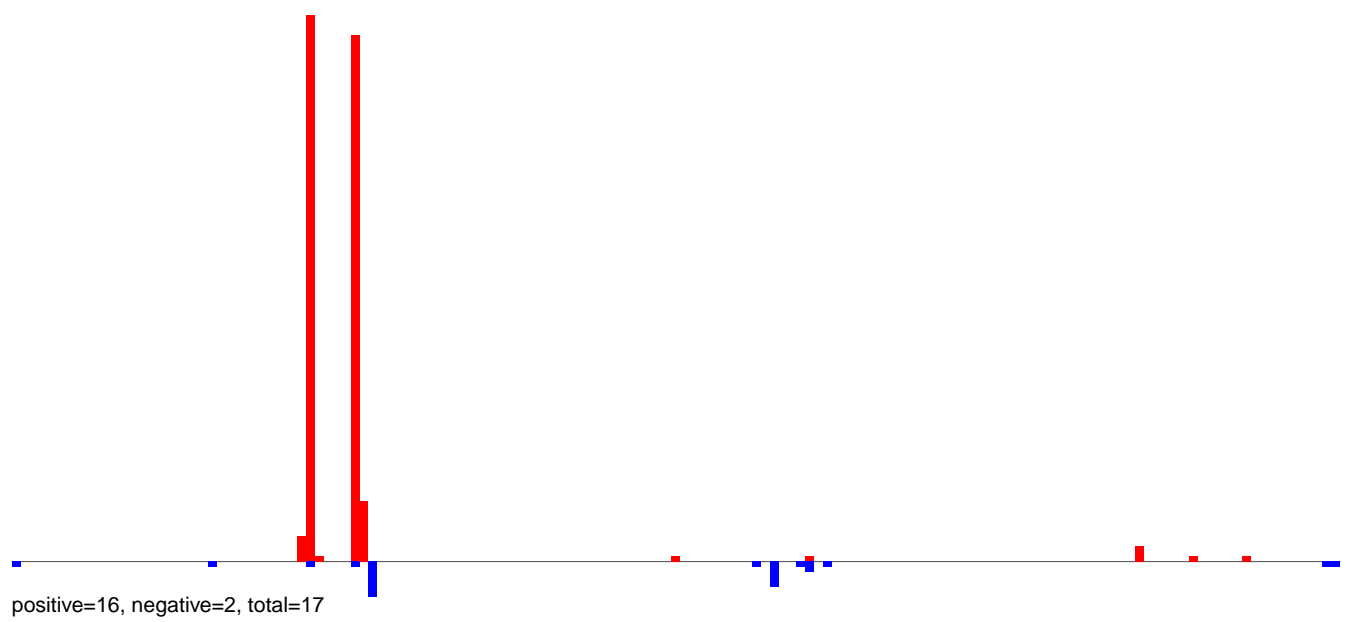

AeAlbo\_FemaleWhole\_BF\_CT.rep

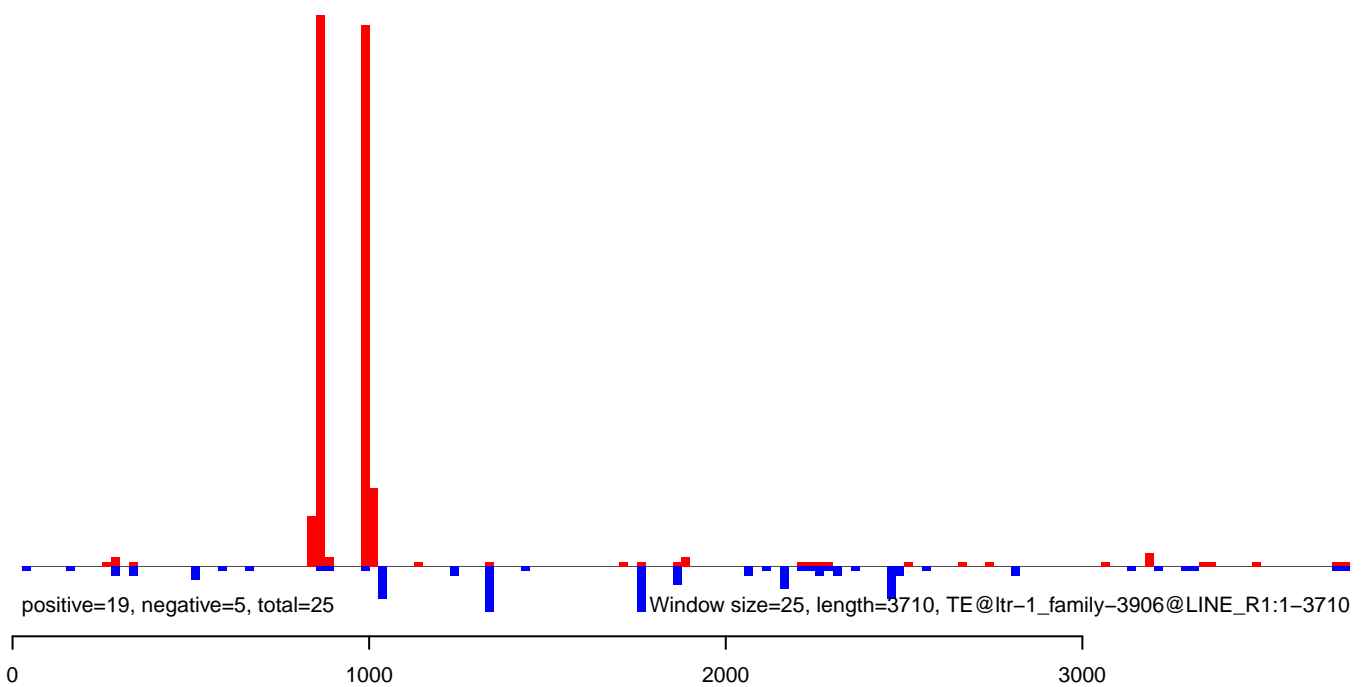



AeAlbo\_FemaleWhole\_BF\_CT.18\_23.rep

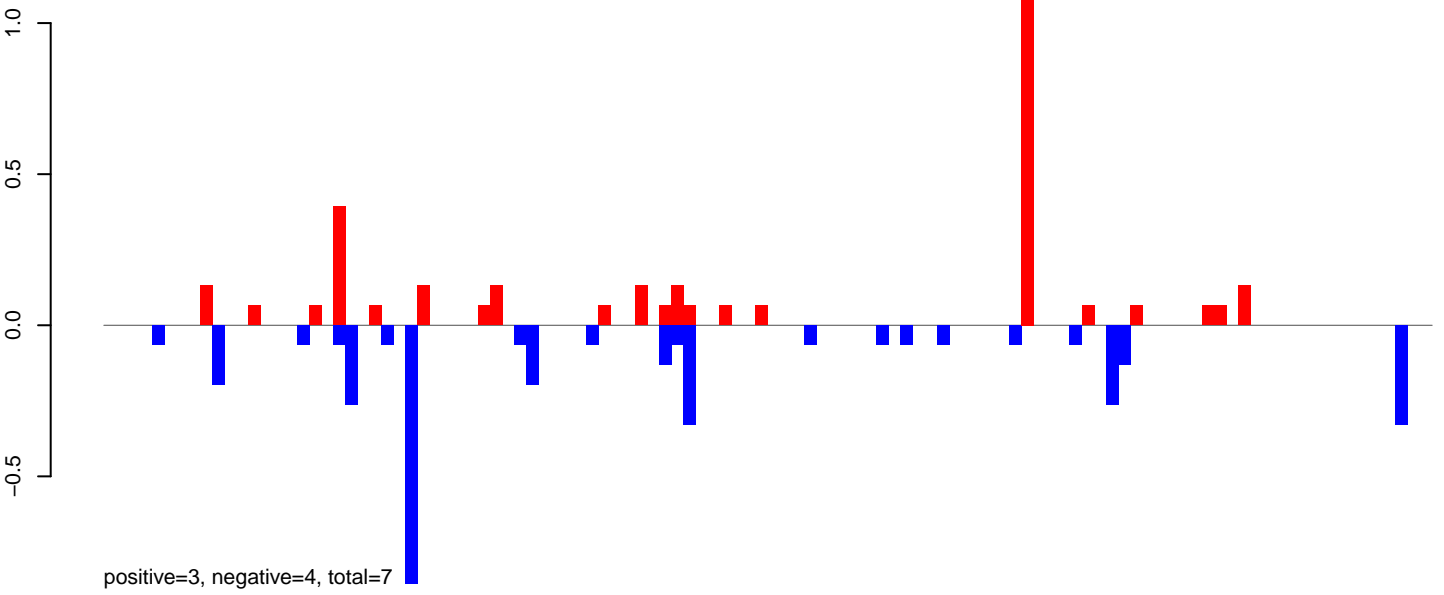

AeAlbo\_FemaleWhole\_BF\_CT.24\_35.rep

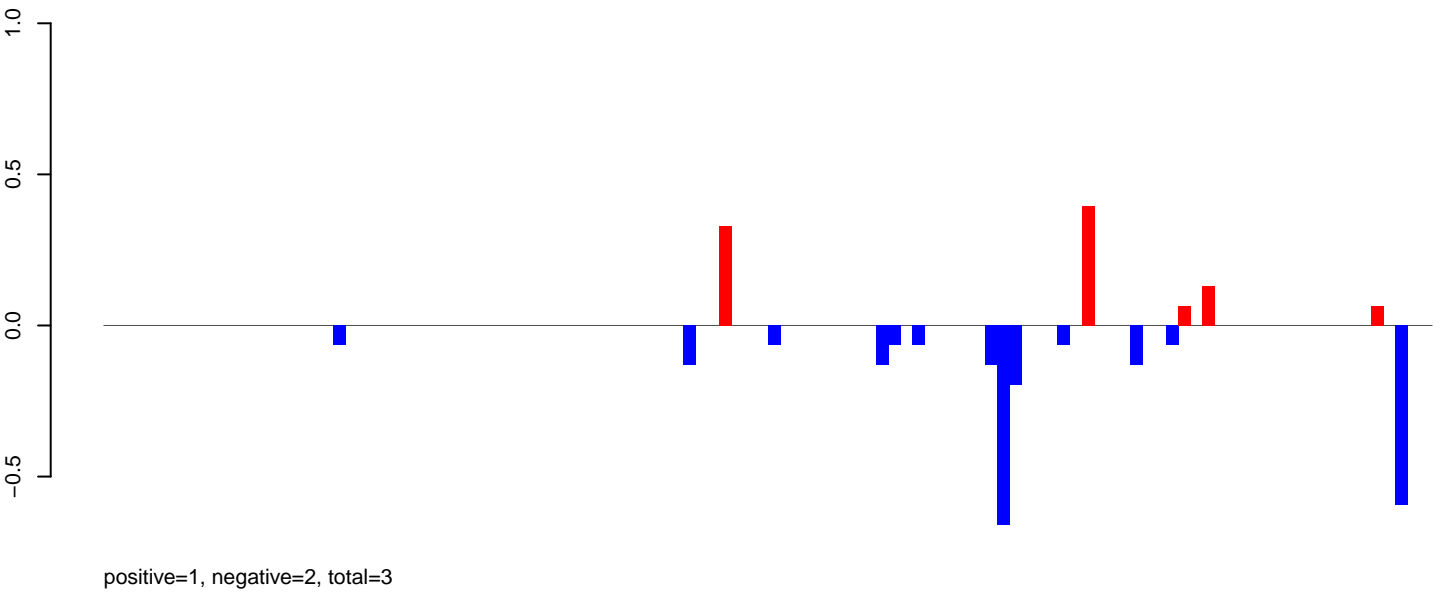

AeAlbo\_FemaleWhole\_BF\_CT.rep

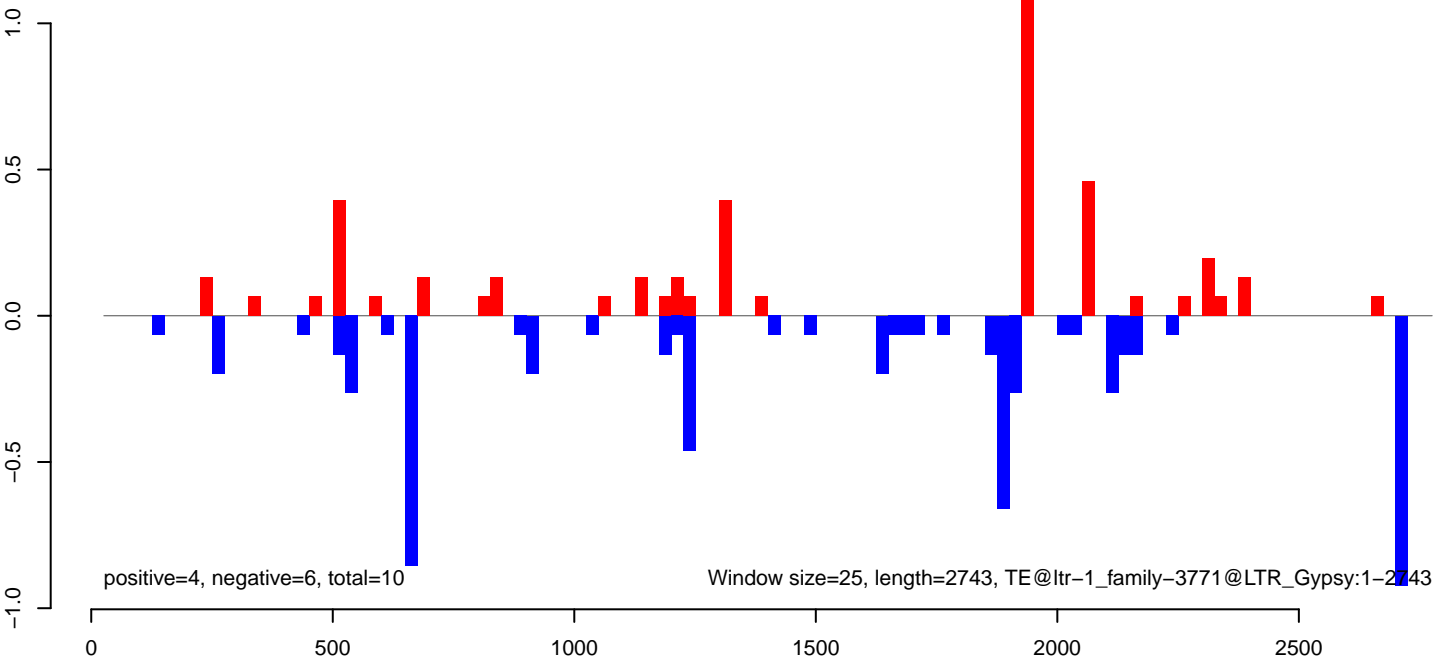

AeAlbo\_FemaleWhole\_BF\_CT.18\_23.rep

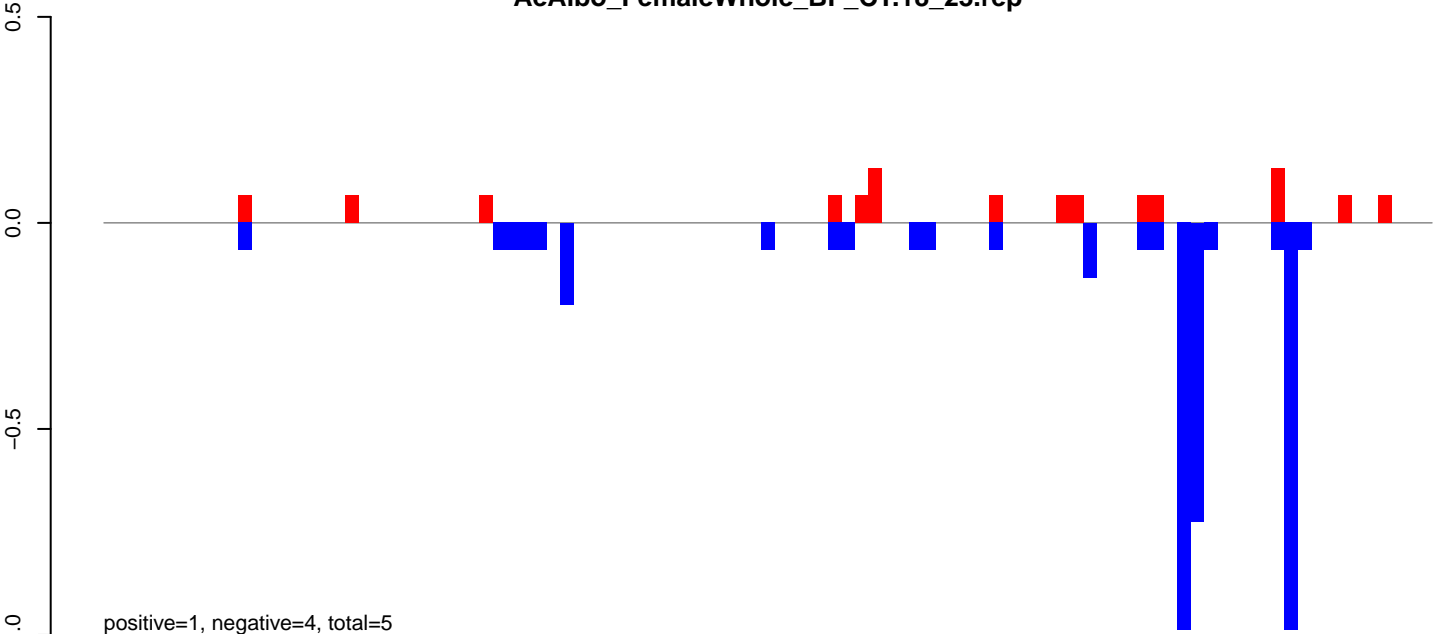

AeAlbo\_FemaleWhole\_BF\_CT.24\_35.rep

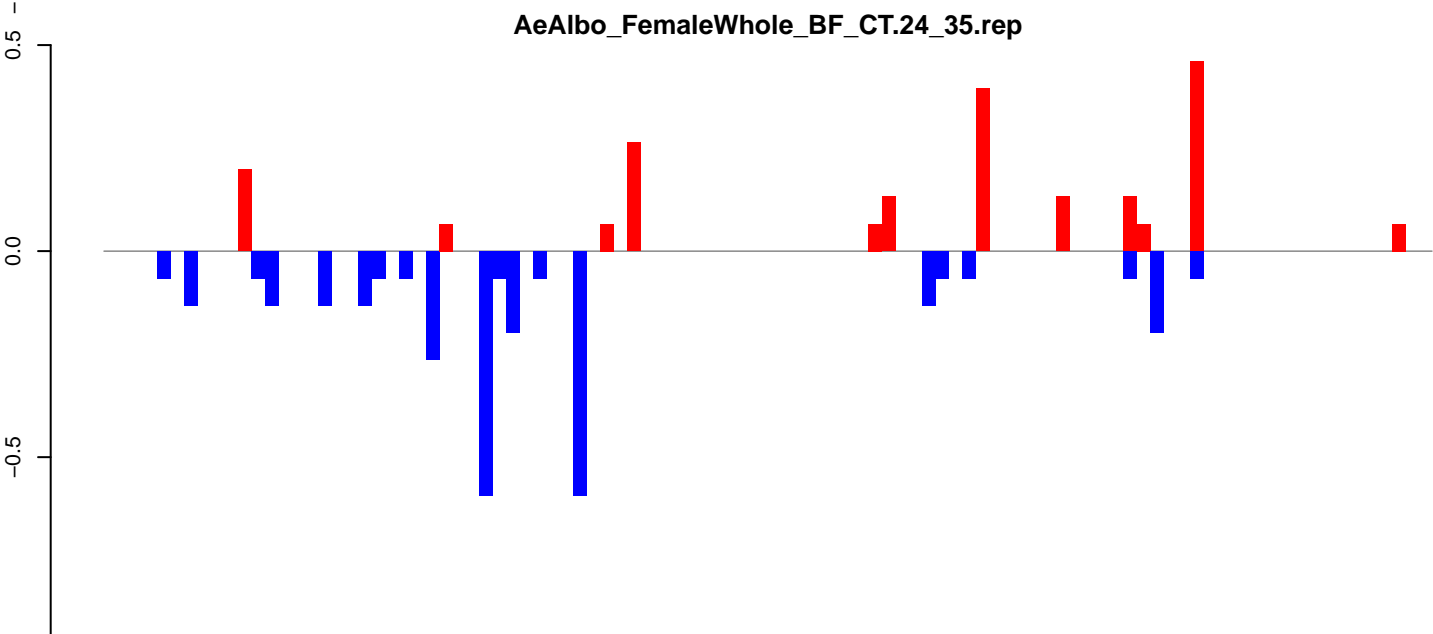

AeAlbo\_FemaleWhole\_BF\_CT.rep

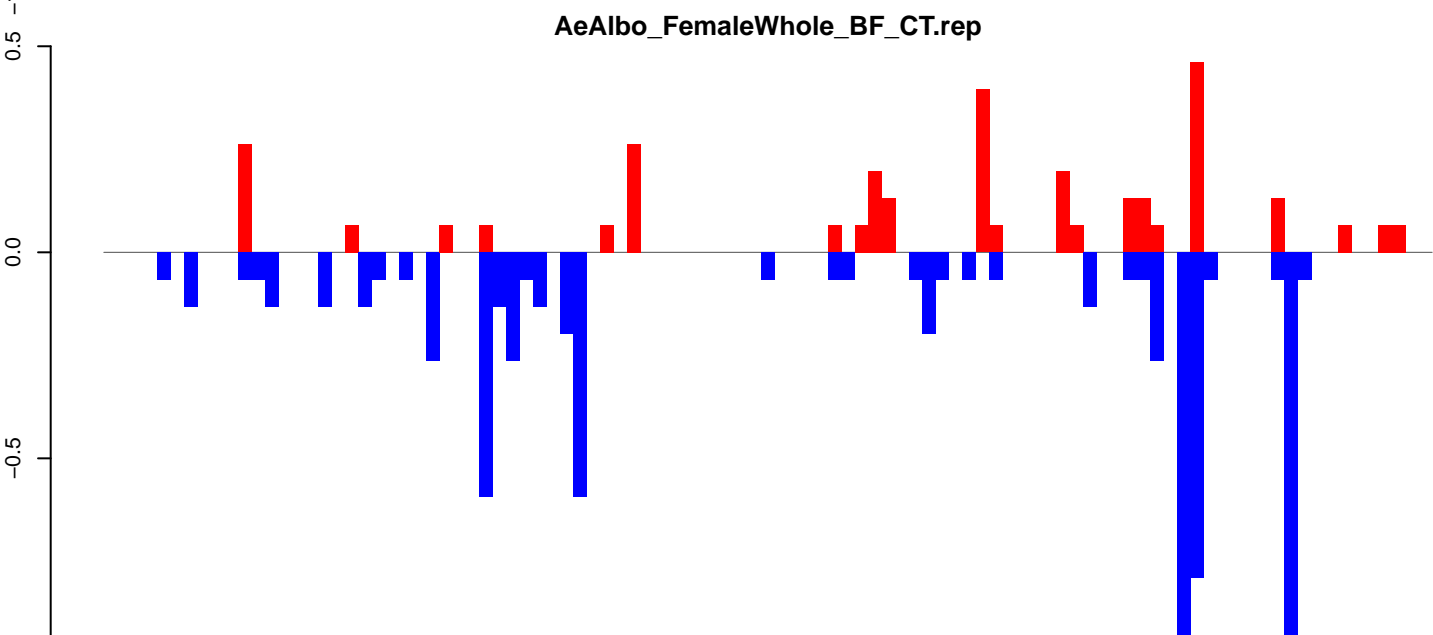

Window size=25, length=2466, TE@ltr-1\_family-3661@LTR\_Pao:1-2466

0 500 1000 1500 2000 2500

AeAlbo\_FemaleWhole\_BF\_CT.18\_23.rep

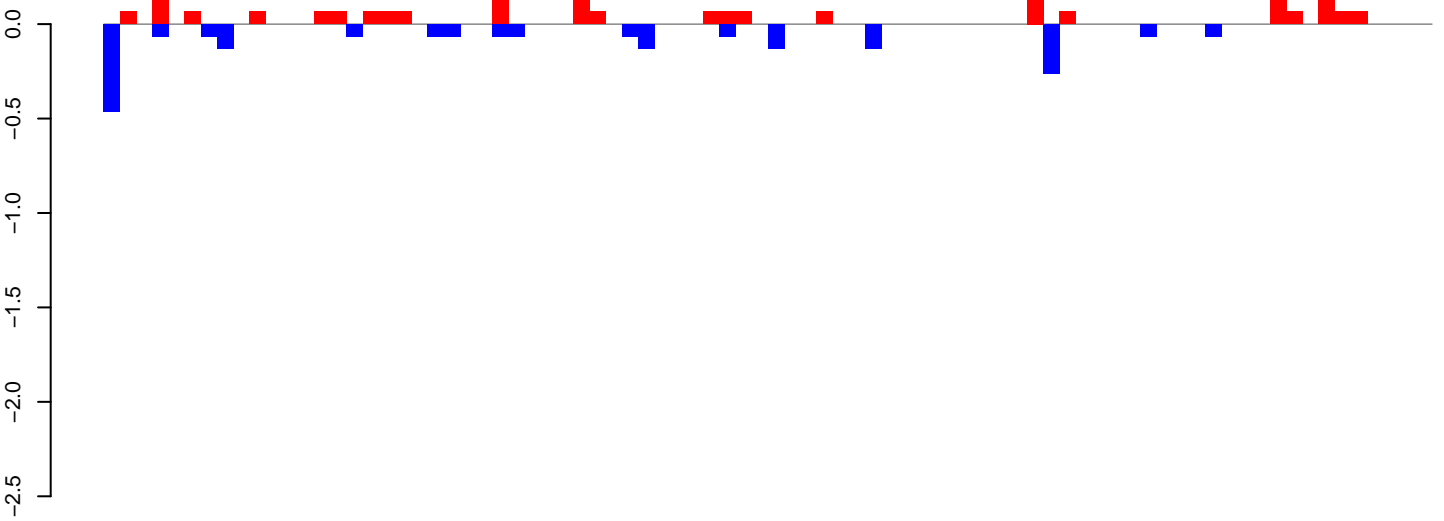

positive=2, negative=2, total=4

AeAlbo\_FemaleWhole\_BF\_CT.24\_35.rep

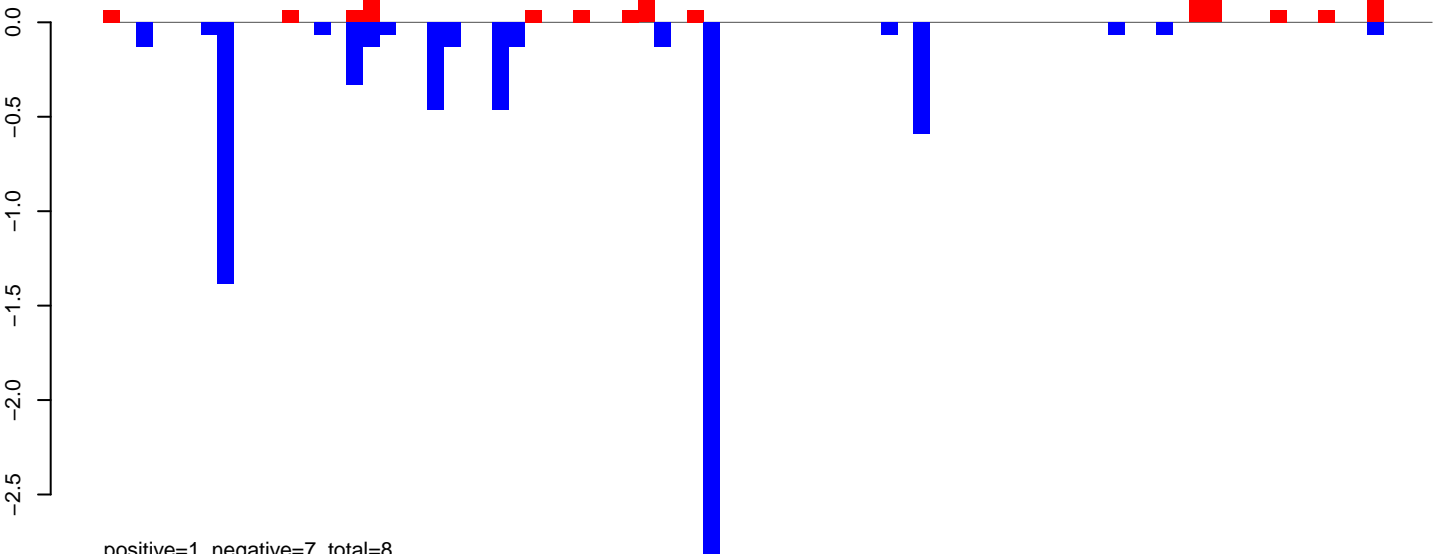

positive=1, negative=7, total=8

AeAlbo\_FemaleWhole\_BF\_CT.rep

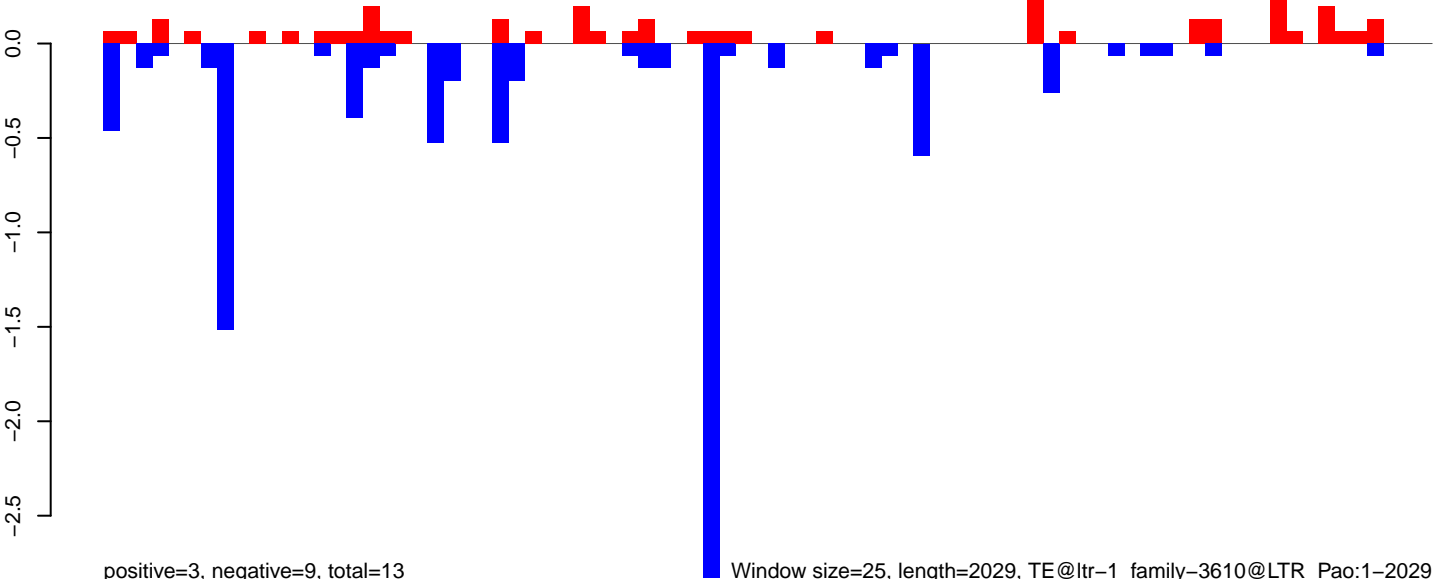

positive=3, negative=9, total=13

Window size=25, length=2029, TE@ltr-1\_family-3610@LTR\_Pao:1-2029

0 500 1000 1500 2000

AeAlbo\_FemaleWhole\_BF\_CT.18\_23.rep

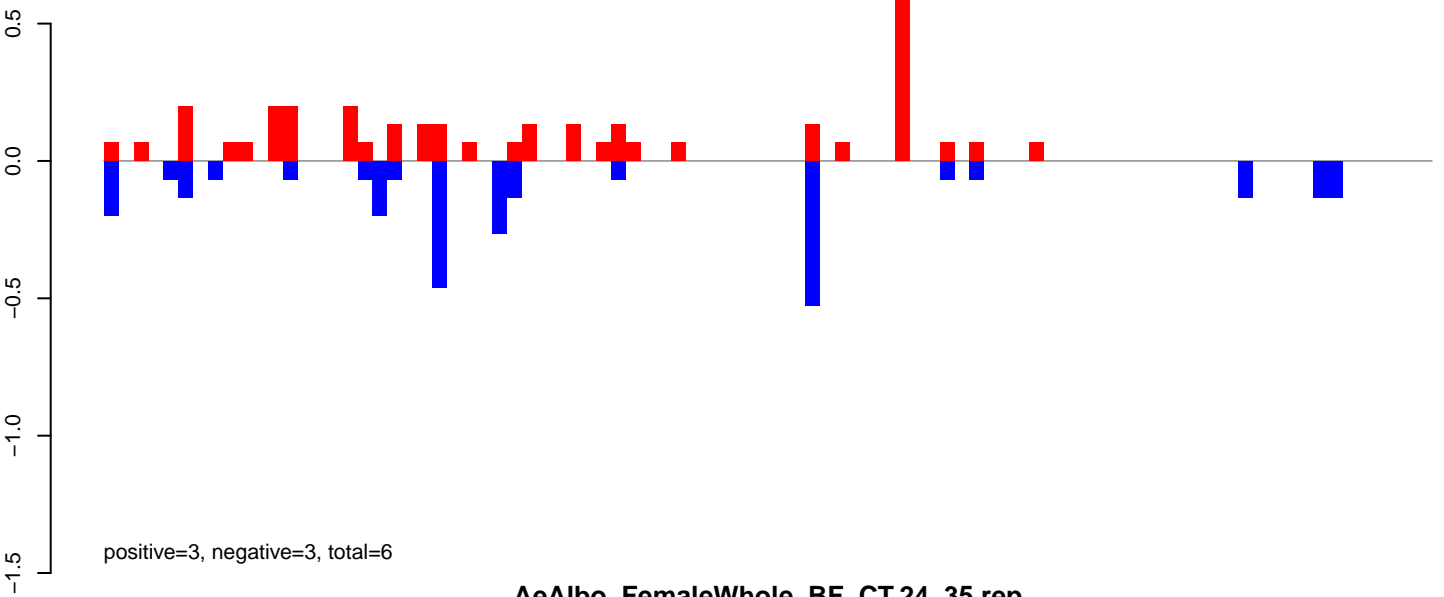

AeAlbo\_FemaleWhole\_BF\_CT.24\_35.rep

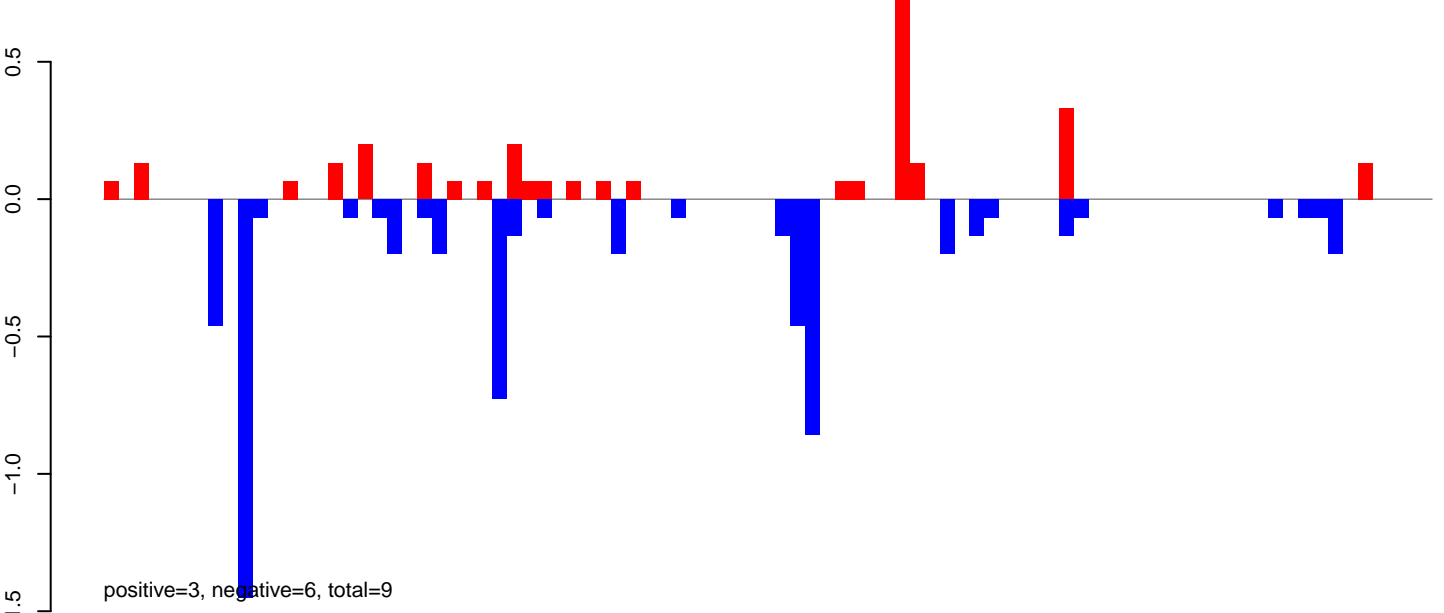

AeAlbo\_FemaleWhole\_BF\_CT.rep

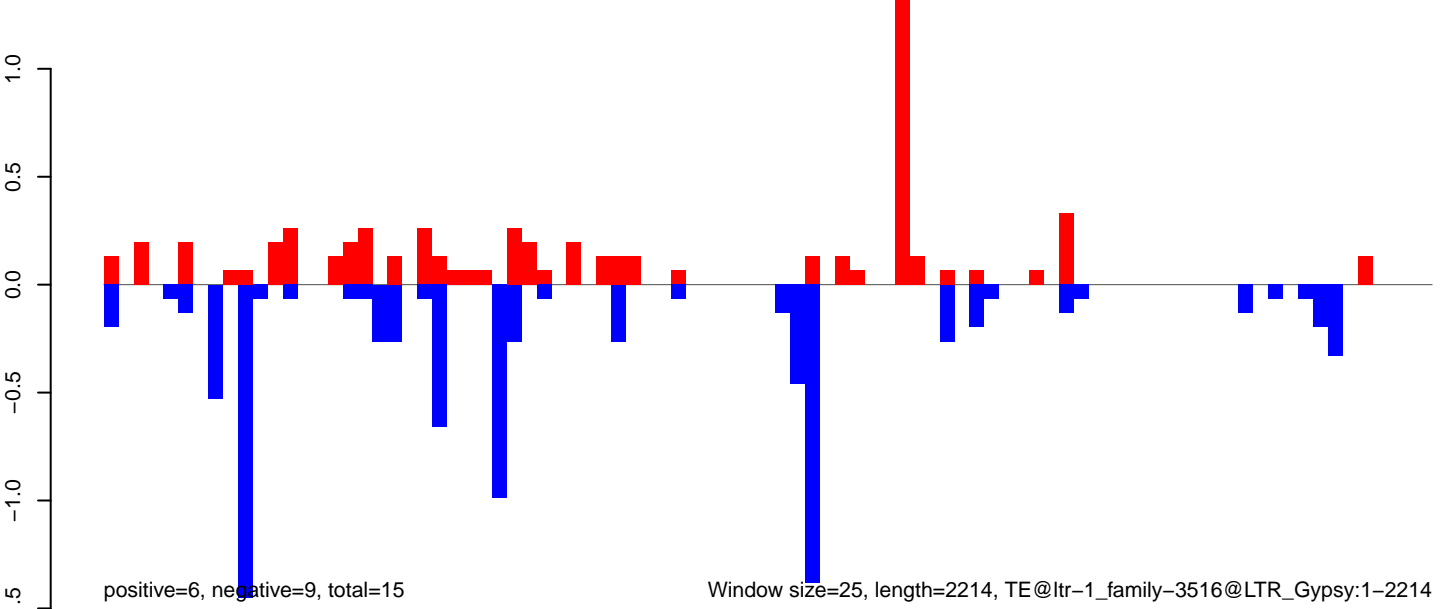

AeAlbo\_FemaleWhole\_BF\_CT.18\_23.rep

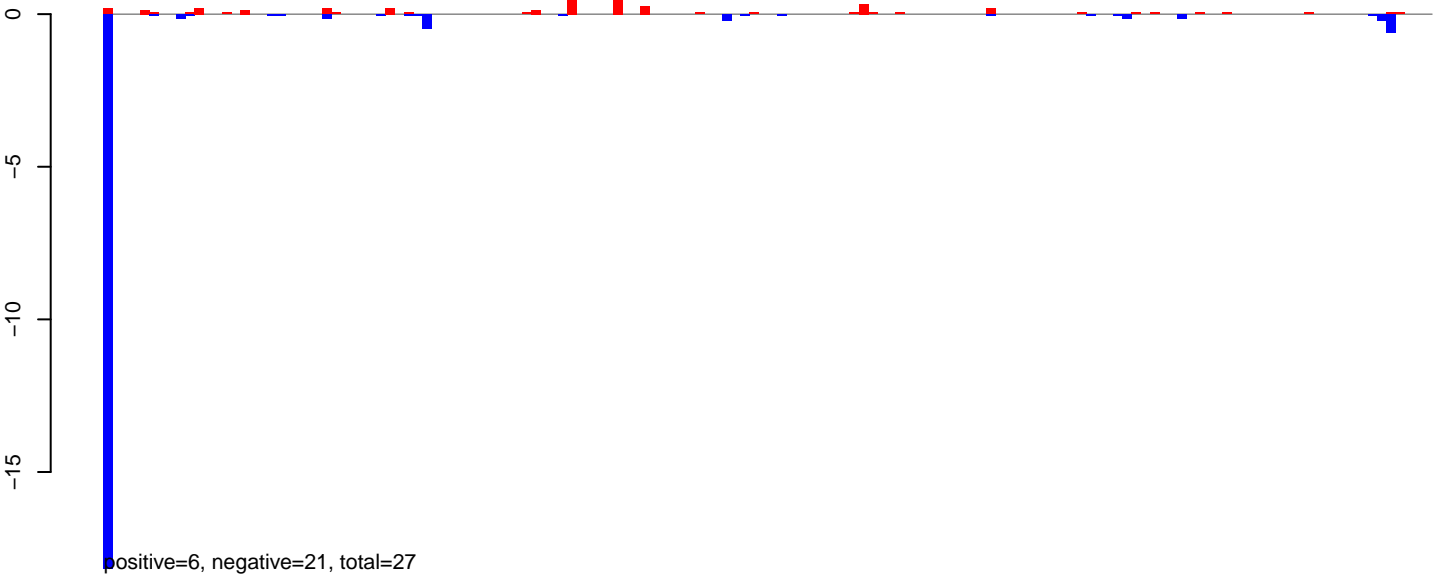

AeAlbo\_FemaleWhole\_BF\_CT.24\_35.rep

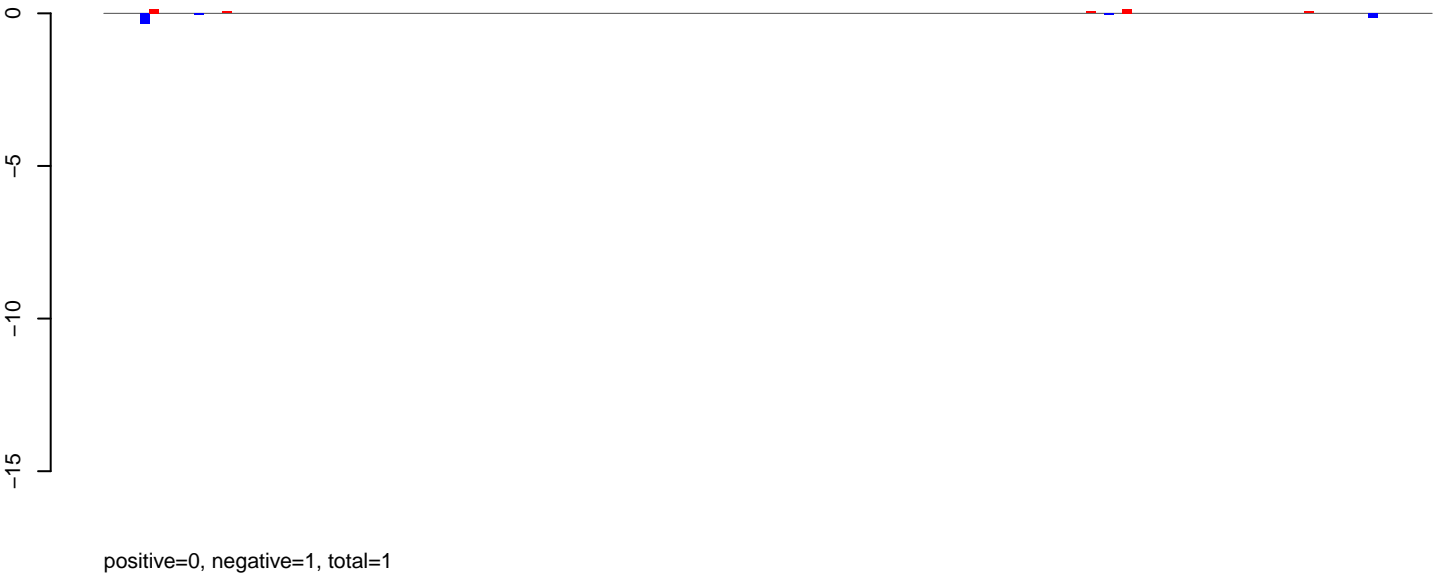

AeAlbo\_FemaleWhole\_BF\_CT.rep

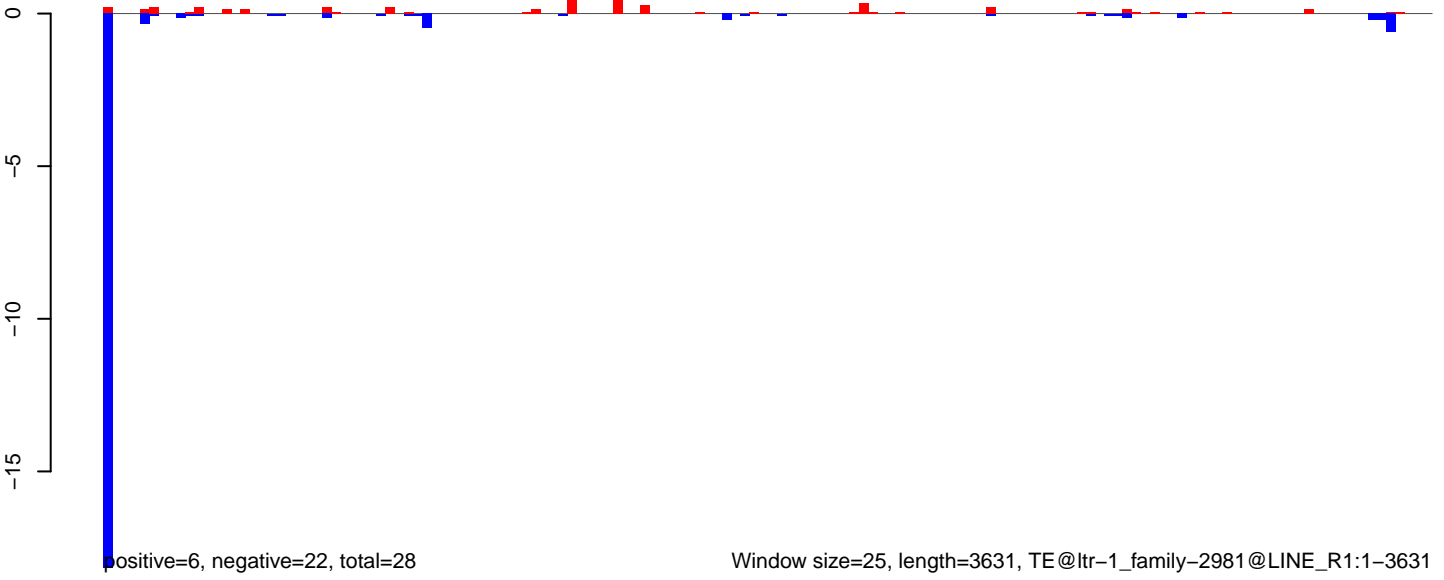

AeAlbo\_FemaleWhole\_BF\_CT.18\_23.rep

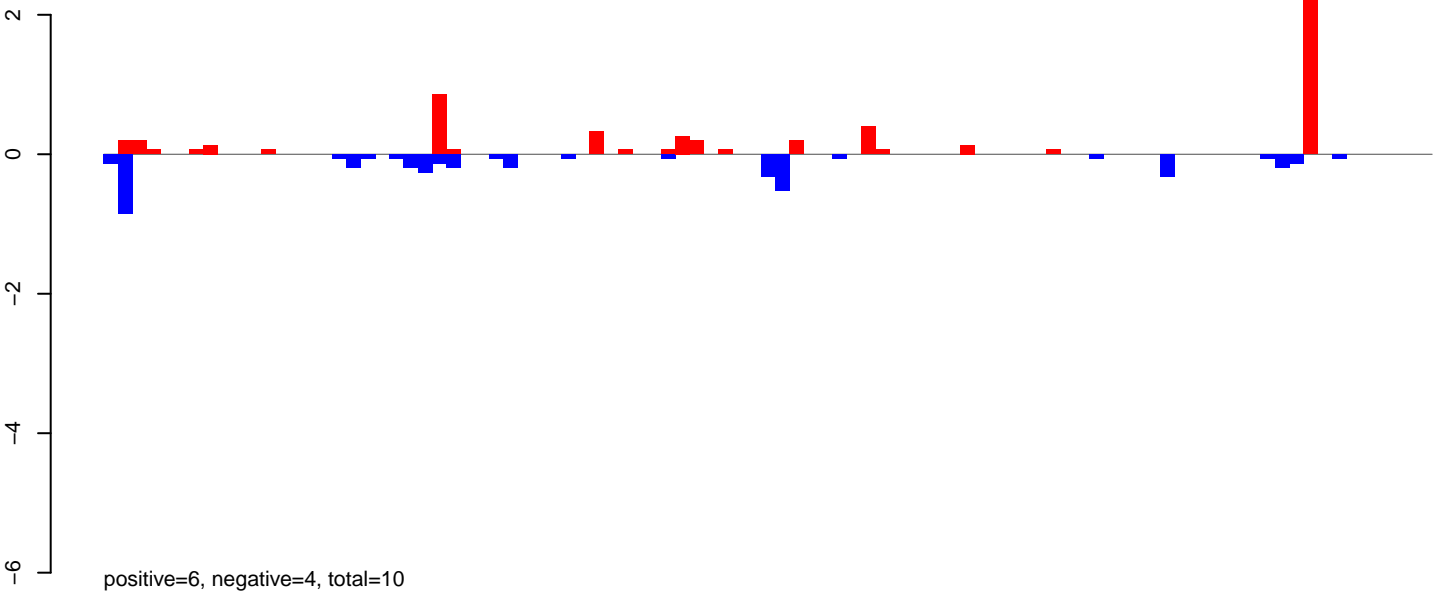

AeAlbo\_FemaleWhole\_BF\_CT.24\_35.rep

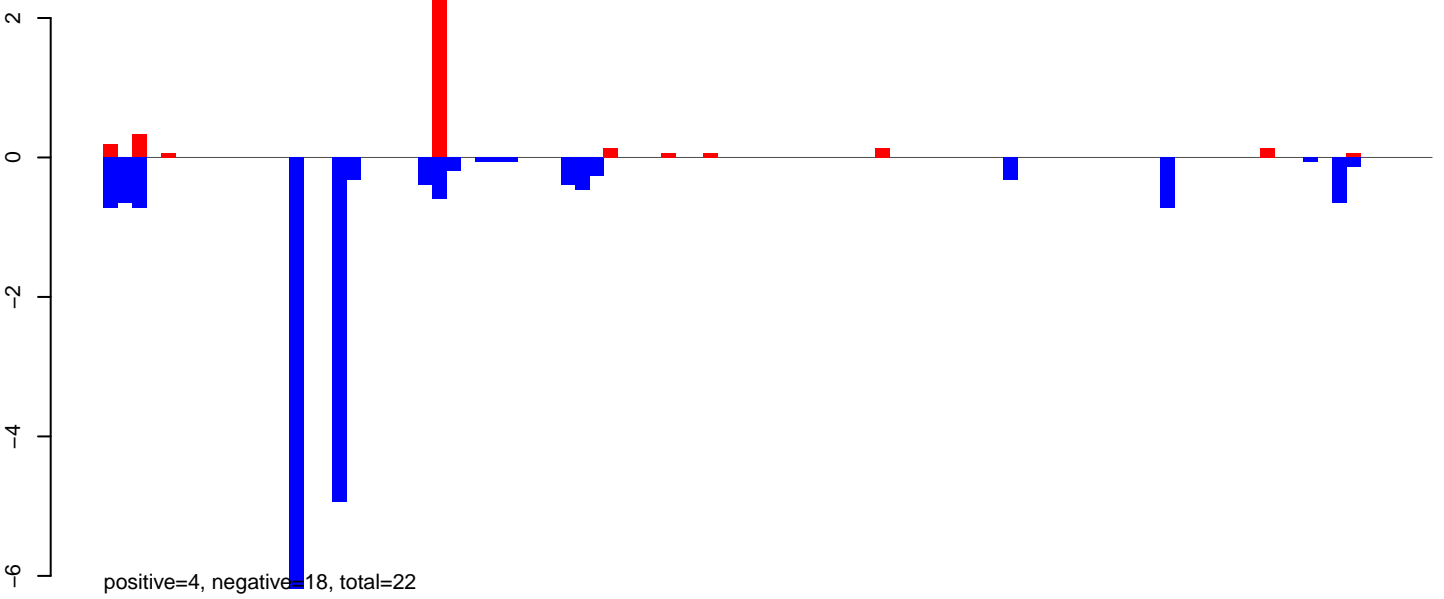

AeAlbo\_FemaleWhole\_BF\_CT.rep

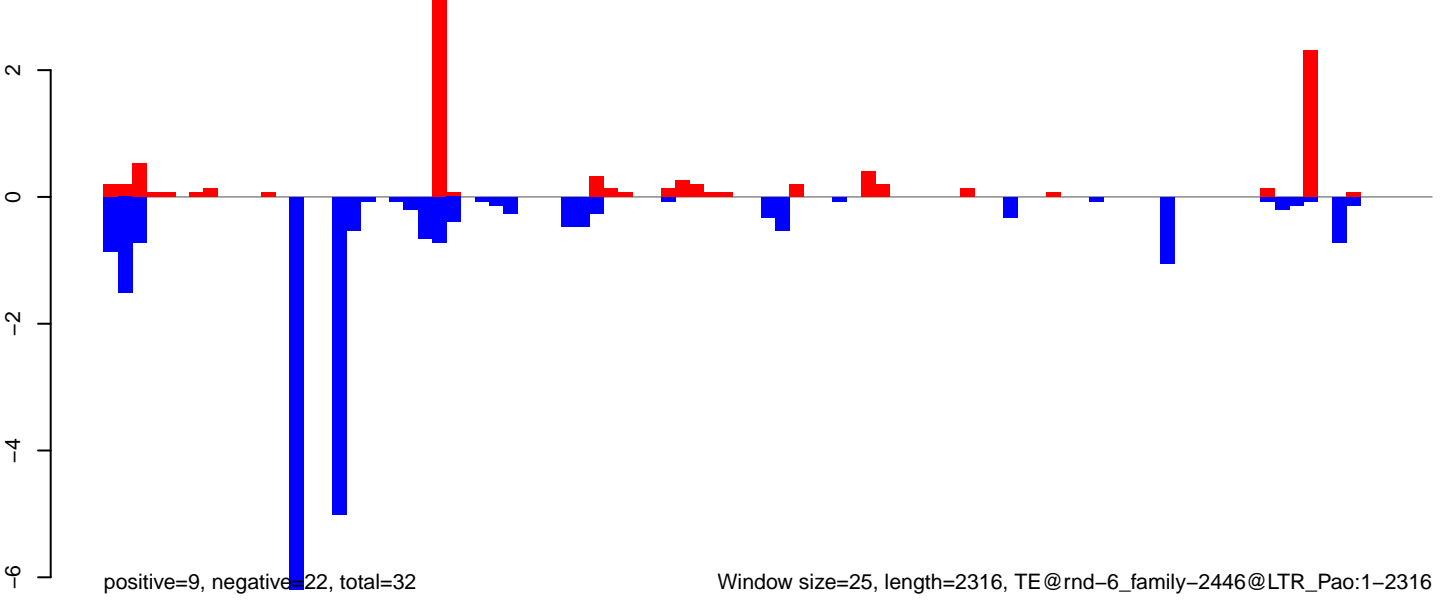

Window size=25, length=2316, TE@rnd-6\_family-2446@LTR\_Pao:1-2316

AeAlbo\_FemaleWhole\_BF\_CT.18\_23.rep

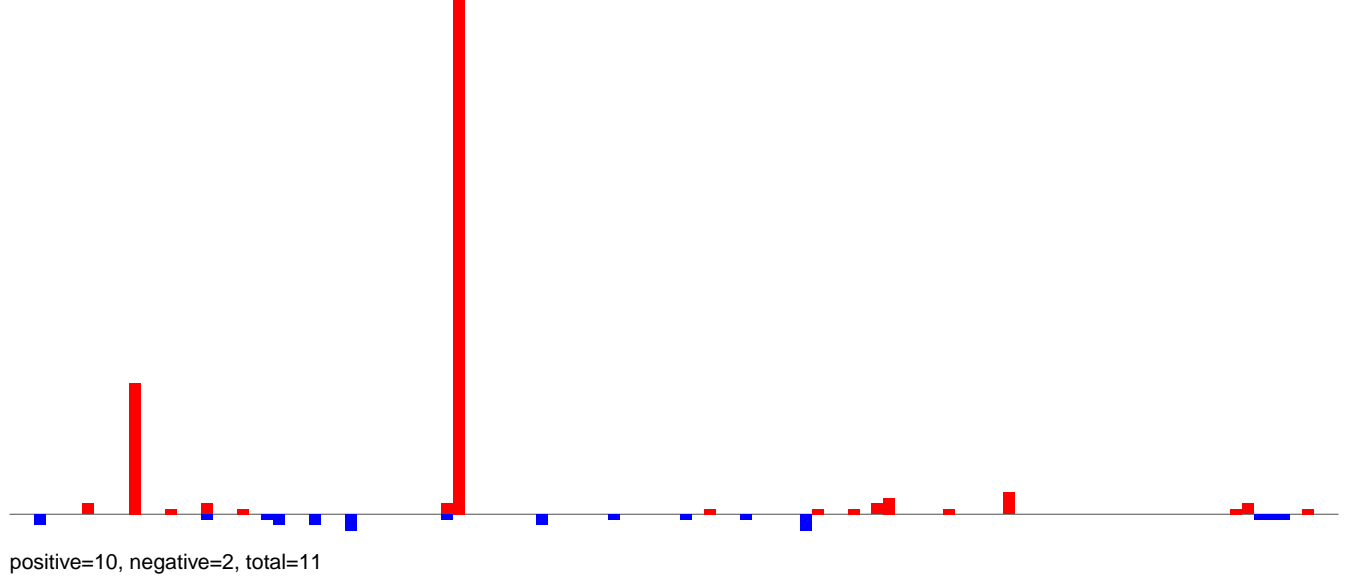

AeAlbo\_FemaleWhole\_BF\_CT.24\_35.rep

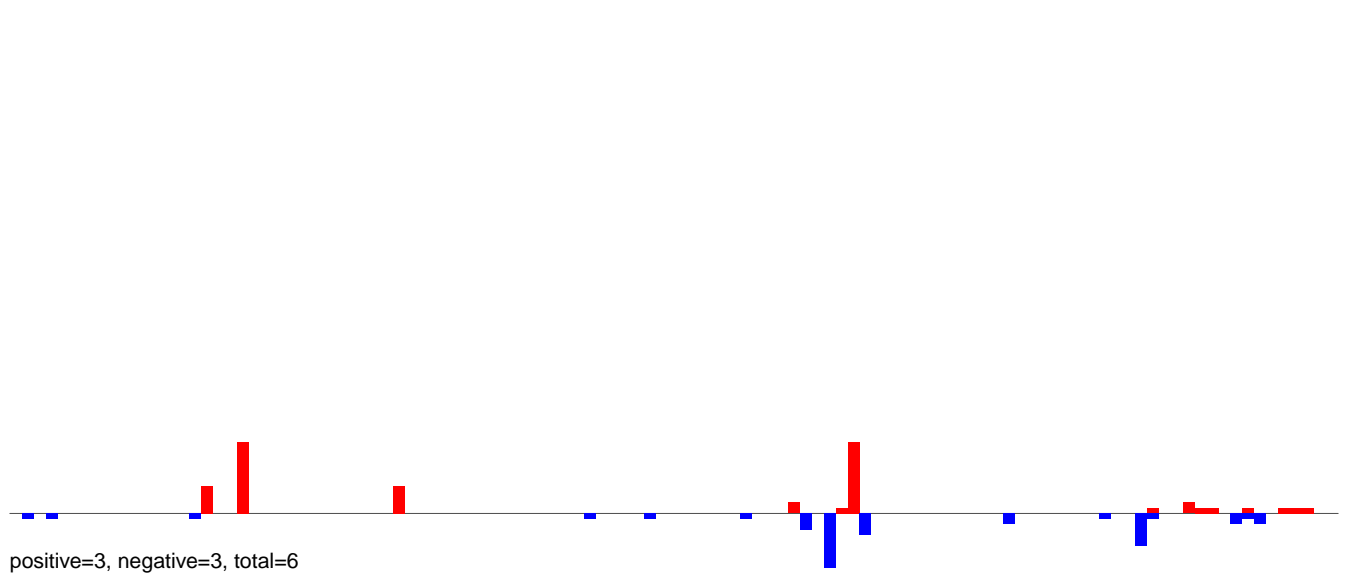

AeAlbo\_FemaleWhole\_BF\_CT.rep

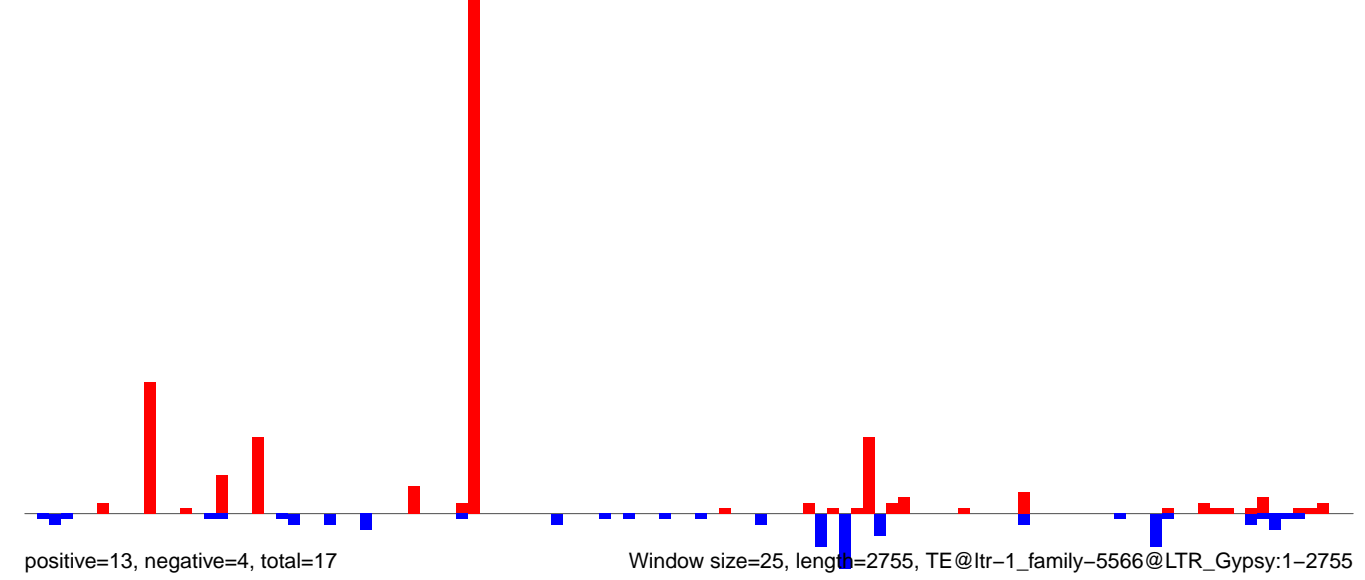

AeAlbo\_FemaleWhole\_BF\_CT.18\_23.rep

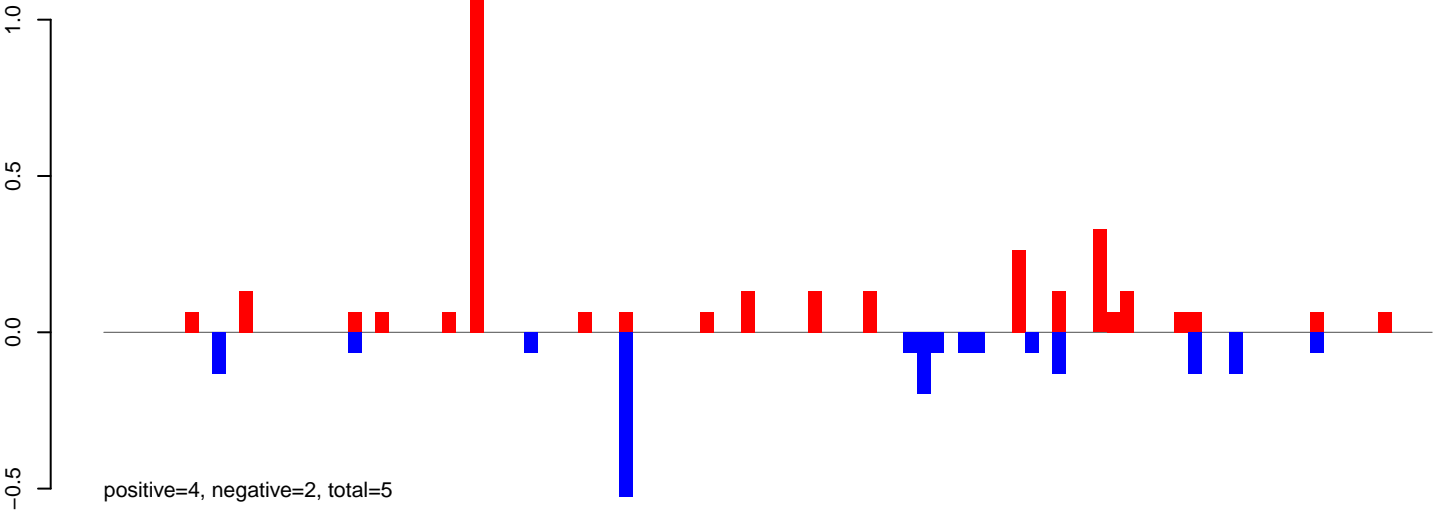

AeAlbo\_FemaleWhole\_BF\_CT.24\_35.rep

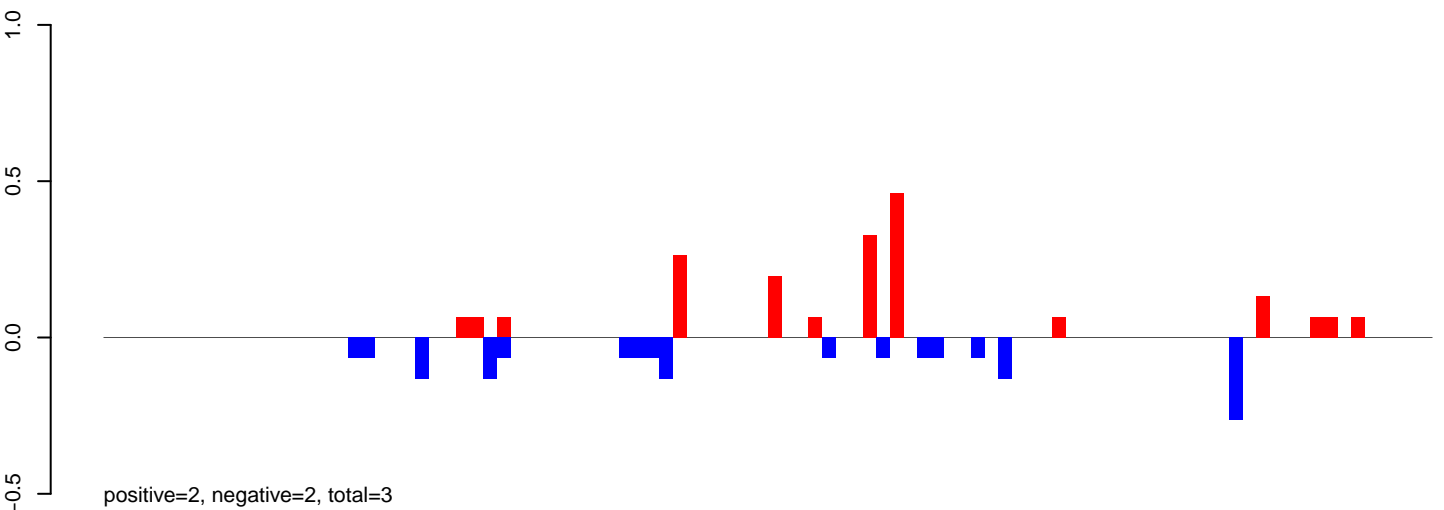

AeAlbo\_FemaleWhole\_BF\_CT.rep

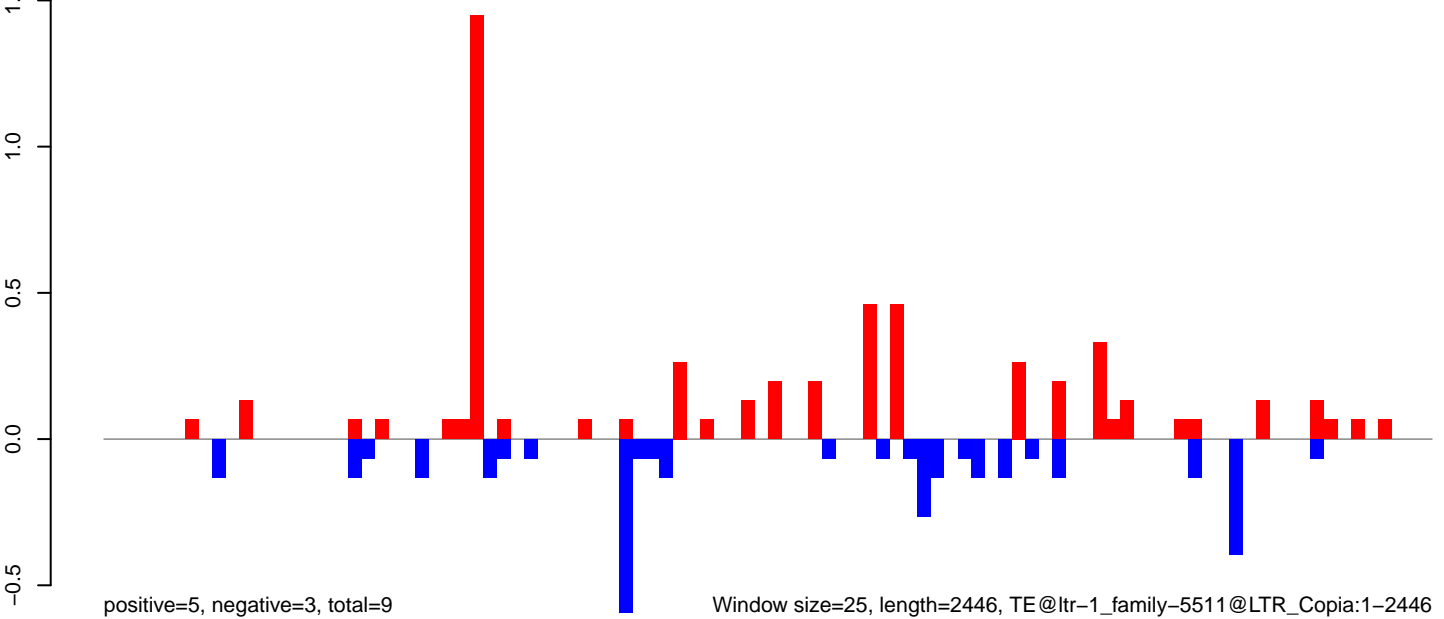

0 500 1000 1500 2000 2500



AeAlbo\_FemaleWhole\_BF\_CT.18\_23.rep

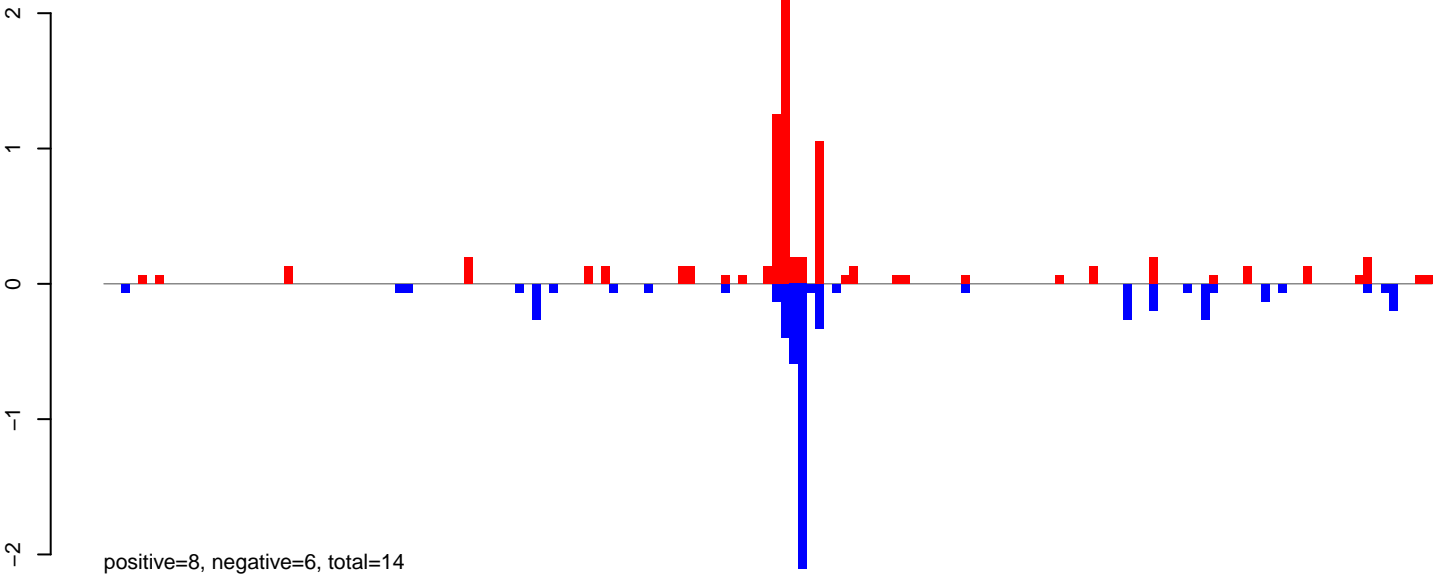

AeAlbo\_FemaleWhole\_BF\_CT.24\_35.rep

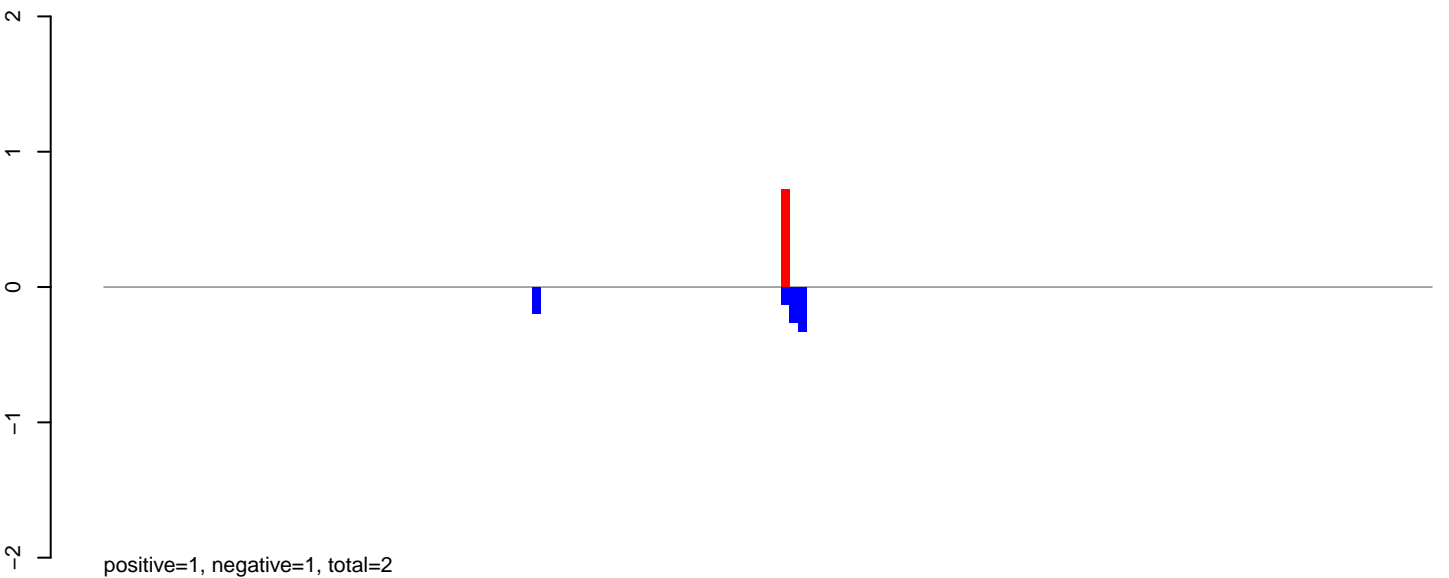

AeAlbo\_FemaleWhole\_BF\_CT.rep

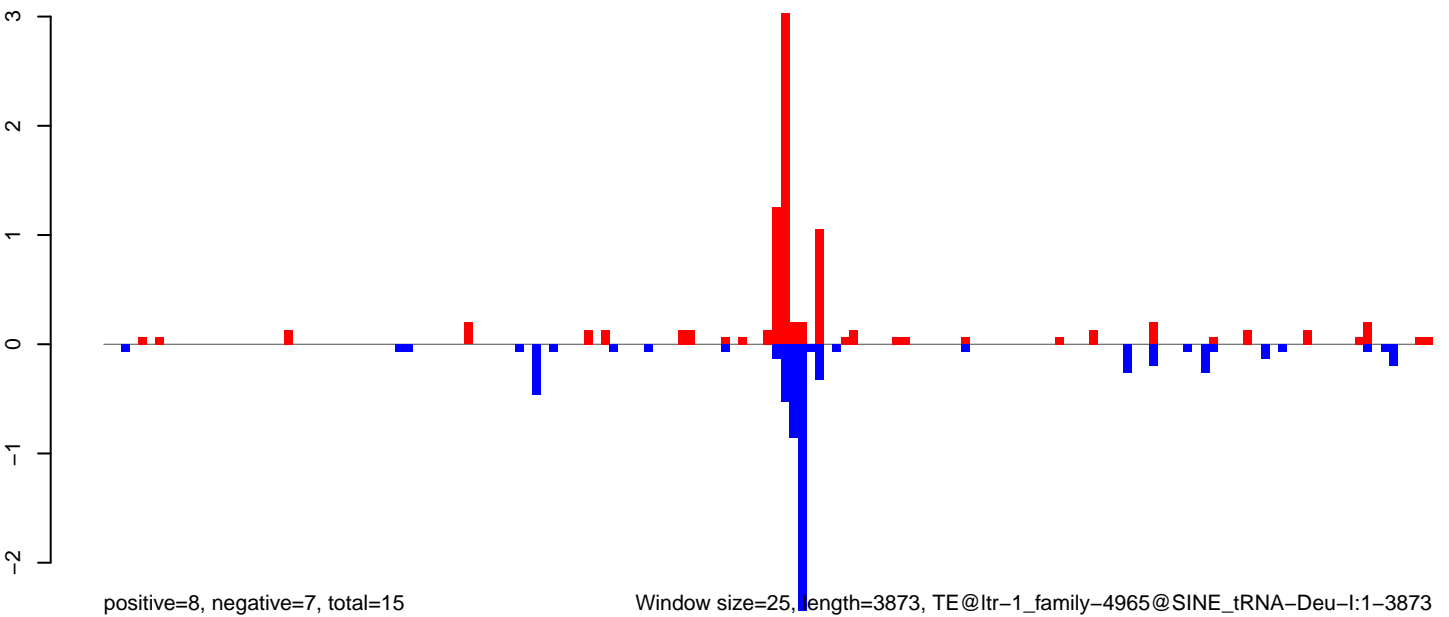

0 1000 2000 3000 4000

AeAlbo\_FemaleWhole\_BF\_CT.18\_23.rep

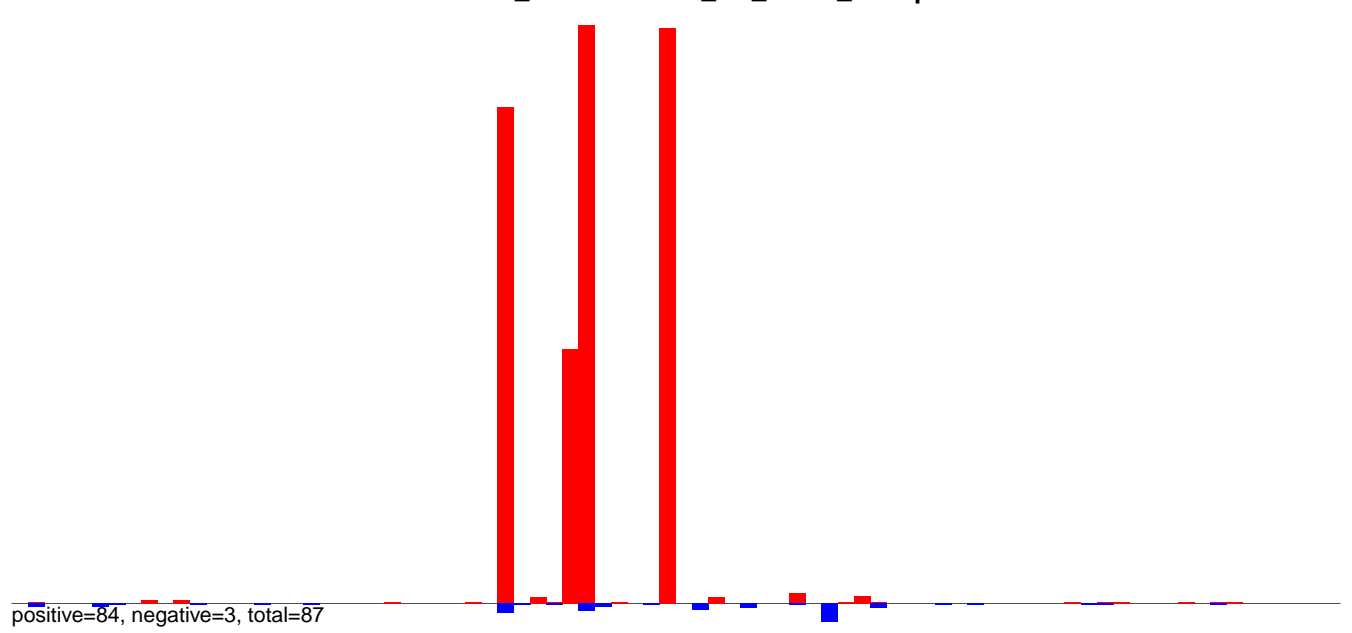

AeAlbo\_FemaleWhole\_BF\_CT.24\_35.rep

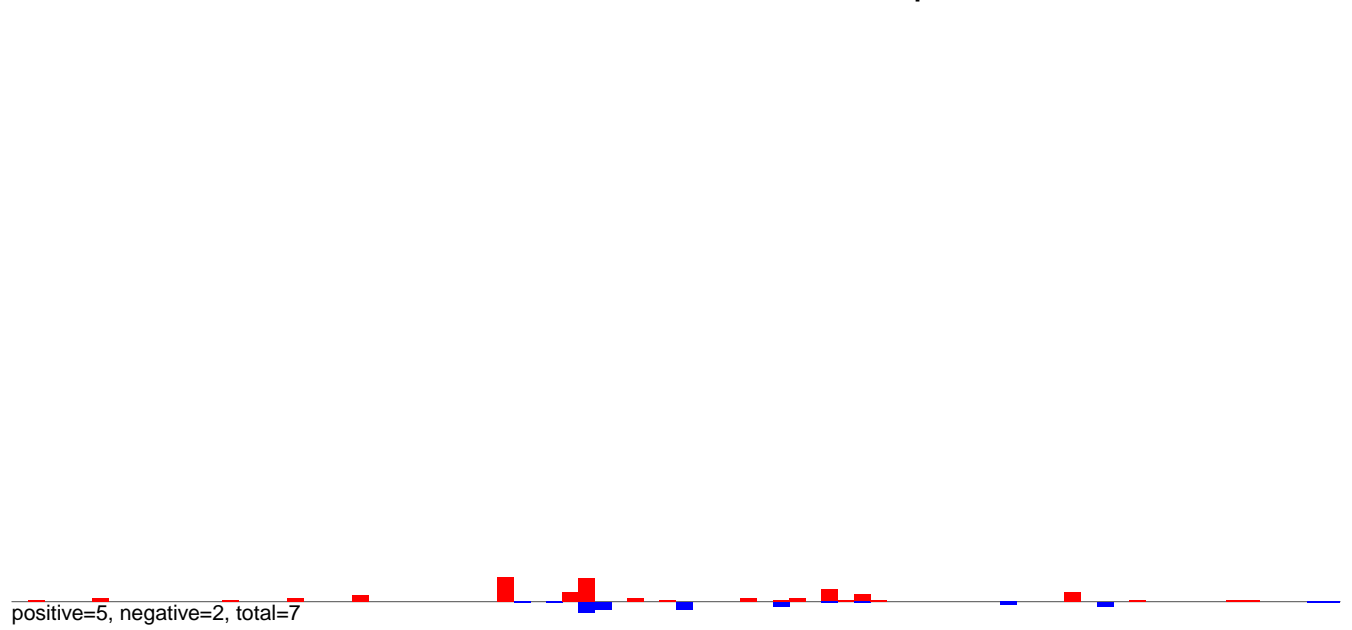

AeAlbo\_FemaleWhole\_BF\_CT.rep

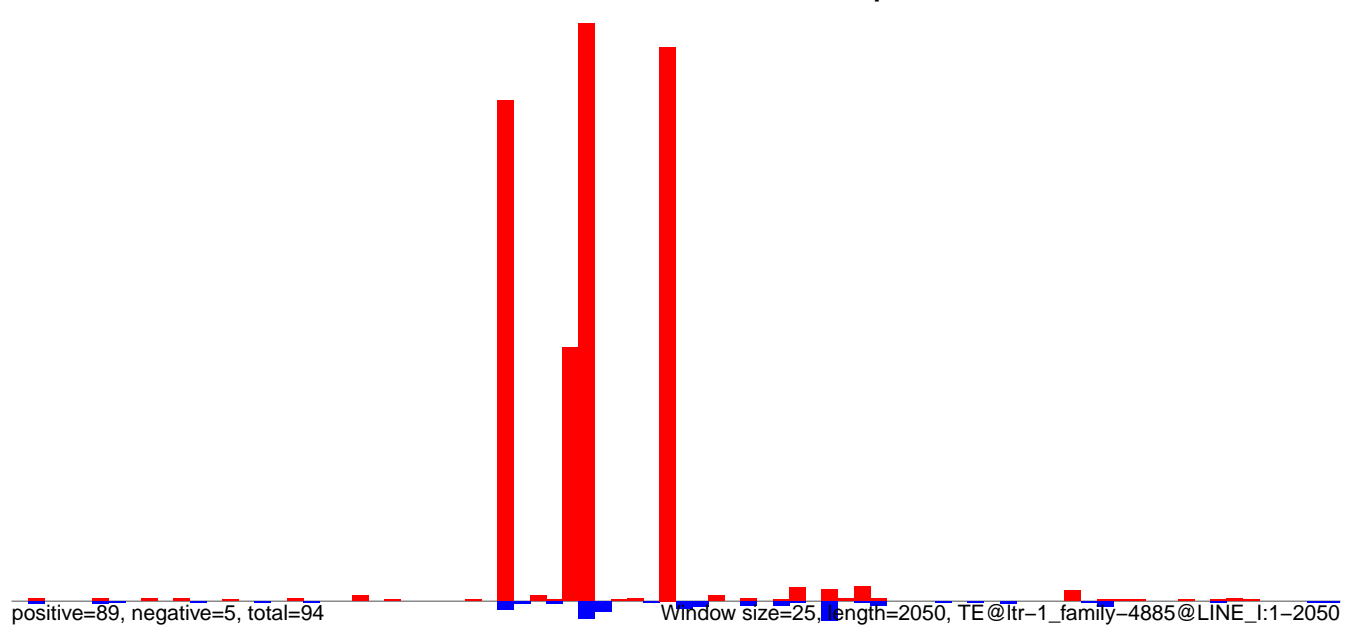

AeAlbo\_FemaleWhole\_BF\_CT.18\_23.rep

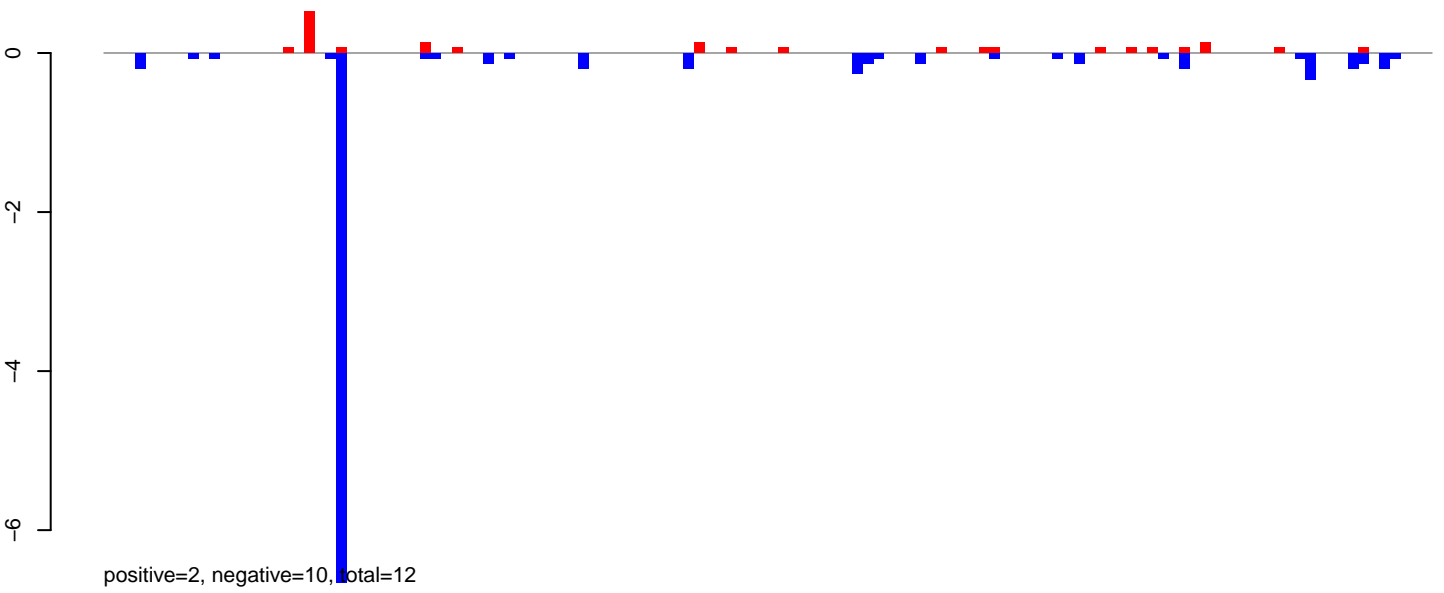

AeAlbo\_FemaleWhole\_BF\_CT.24\_35.rep



AeAlbo\_FemaleWhole\_BF\_CT.rep

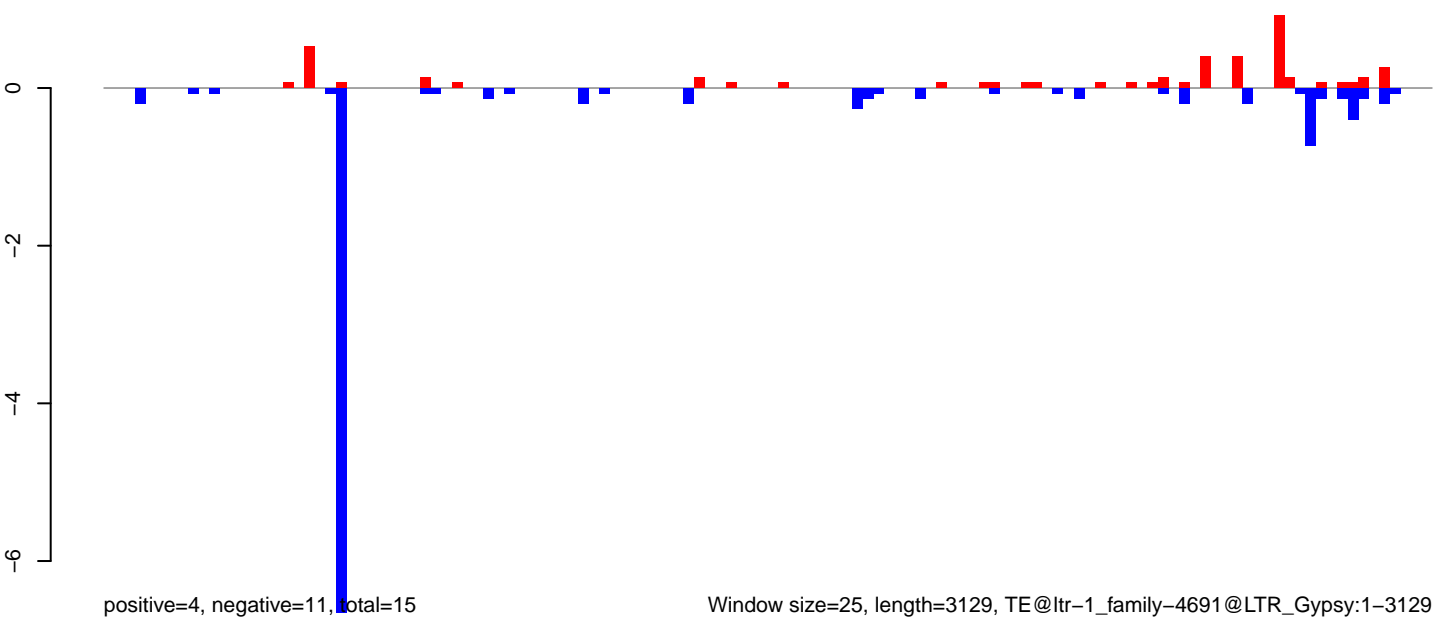

AeAlbo\_FemaleWhole\_BF\_CT.18\_23.rep

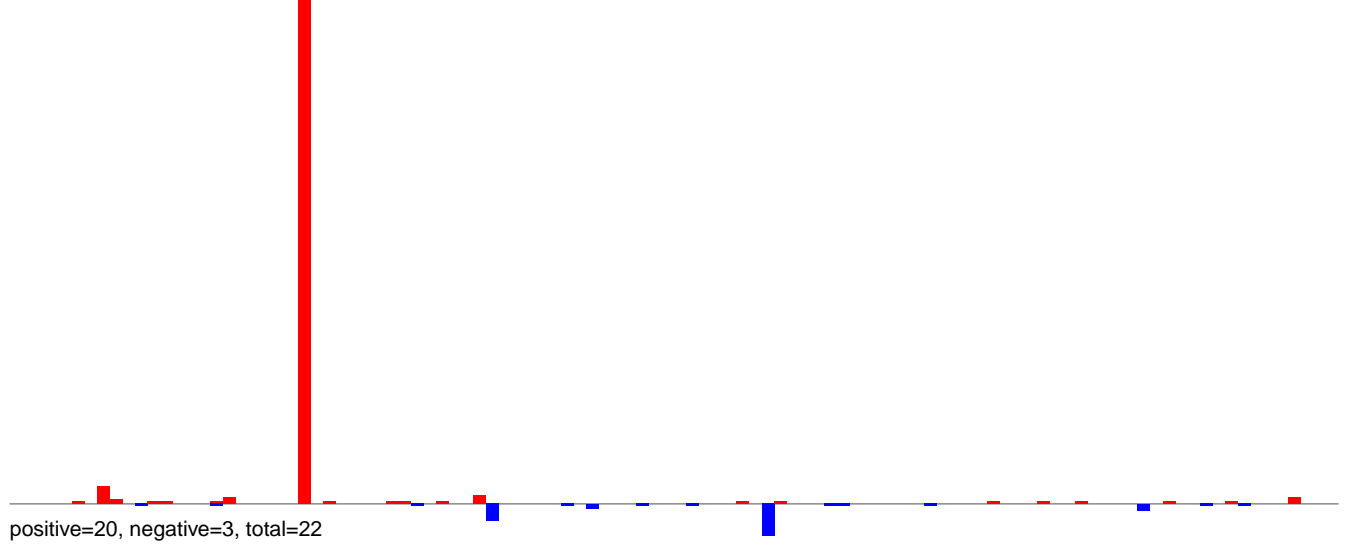

AeAlbo\_FemaleWhole\_BF\_CT.24\_35.rep

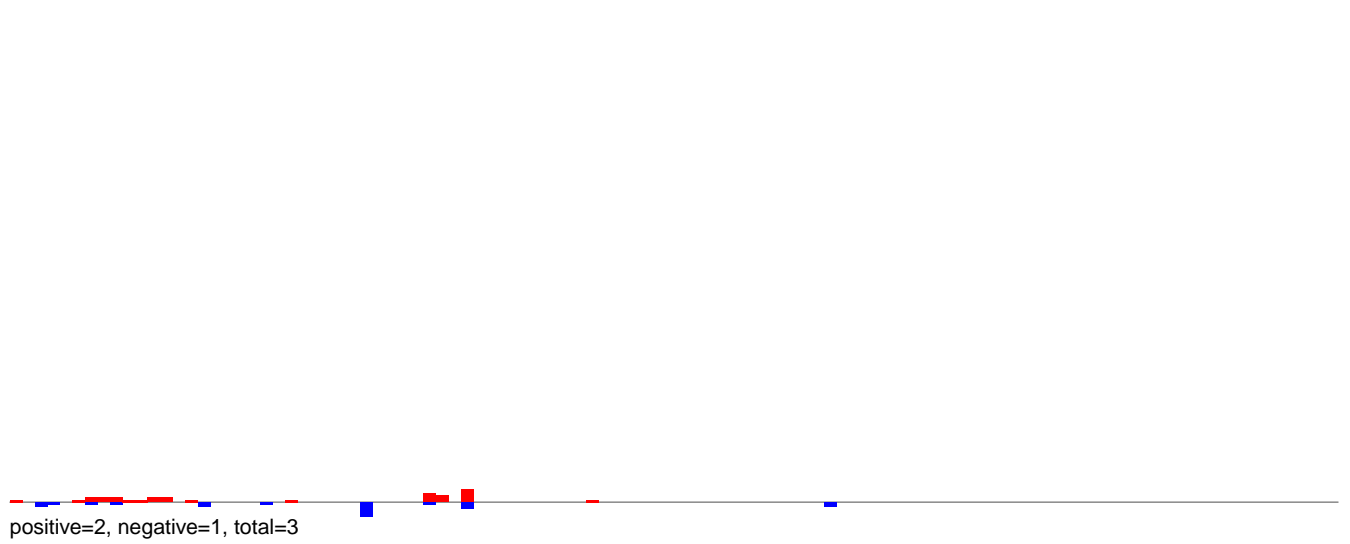

AeAlbo\_FemaleWhole\_BF\_CT.rep

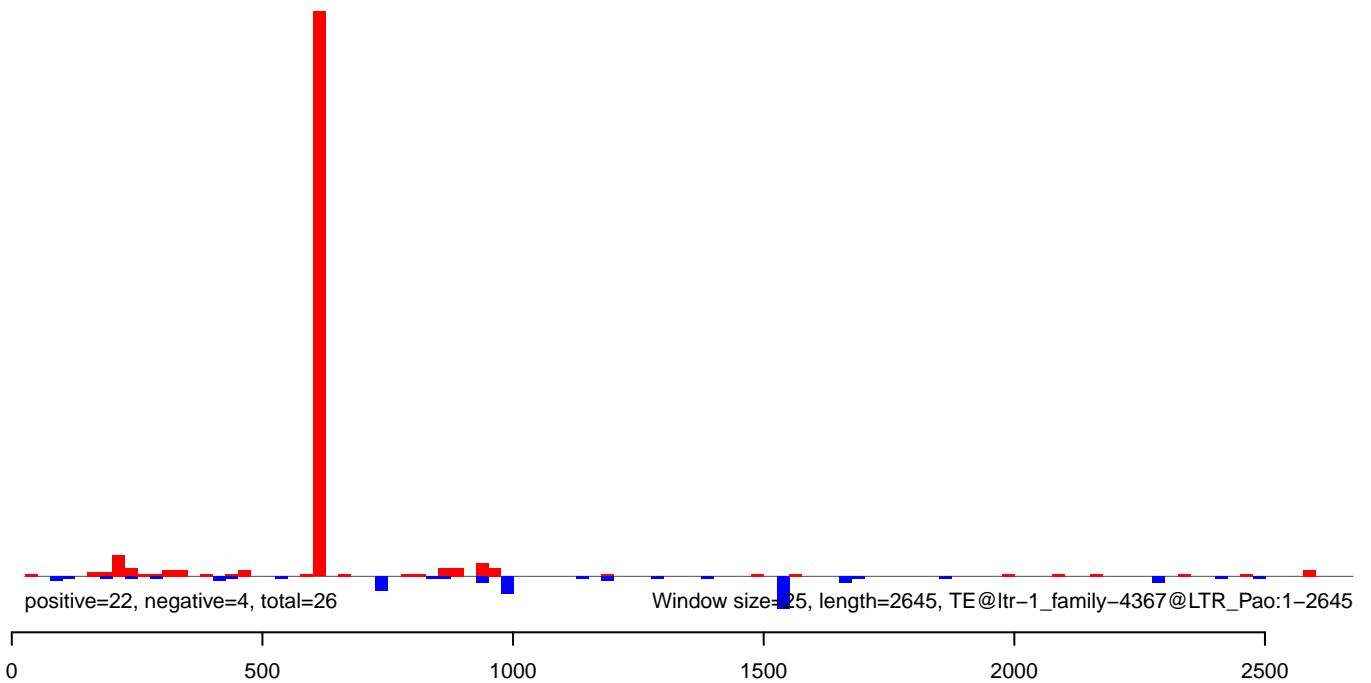

AeAlbo\_FemaleWhole\_BF\_CT.18\_23.rep

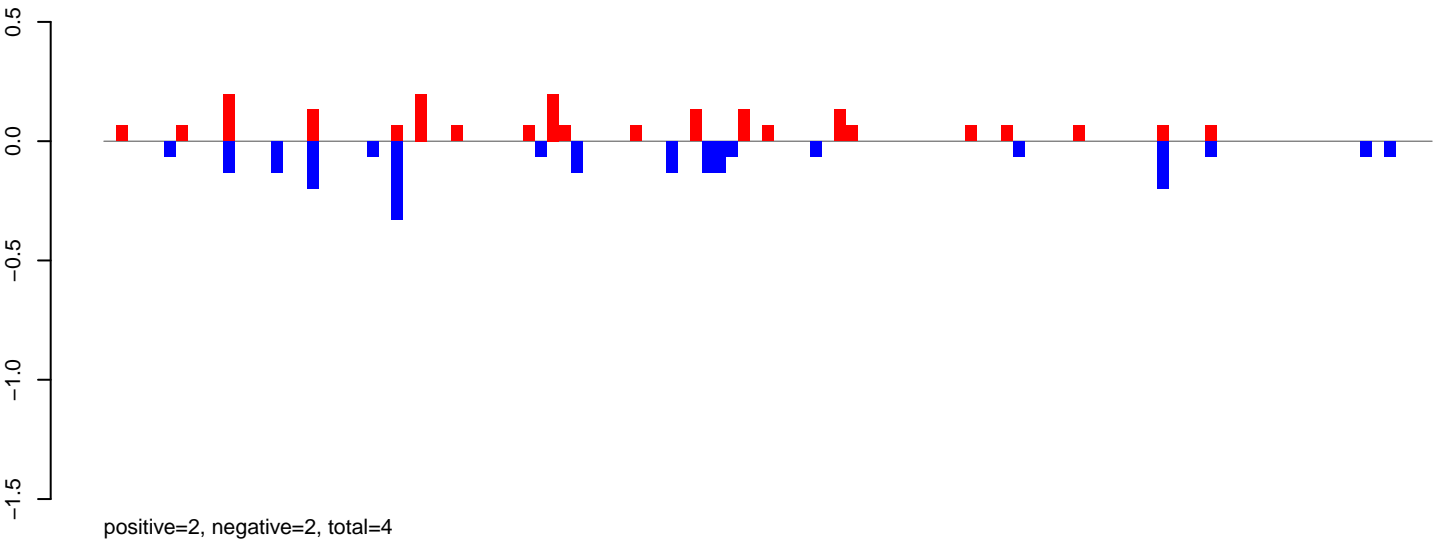

AeAlbo\_FemaleWhole\_BF\_CT.24\_35.rep

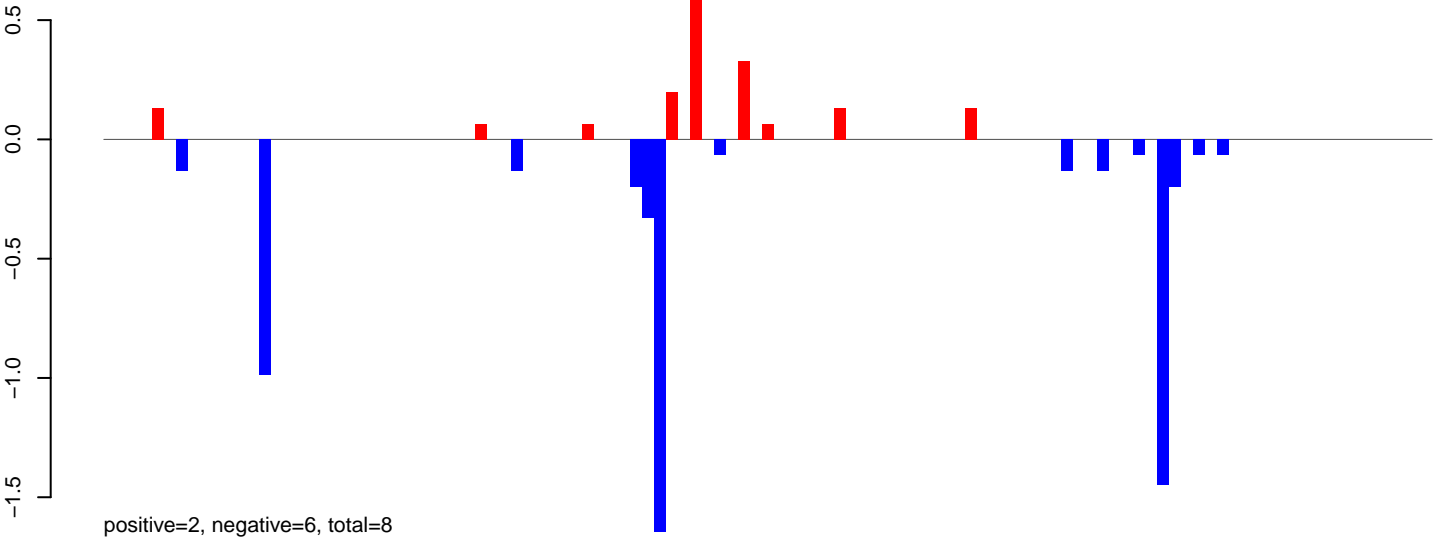

AeAlbo\_FemaleWhole\_BF\_CT.rep

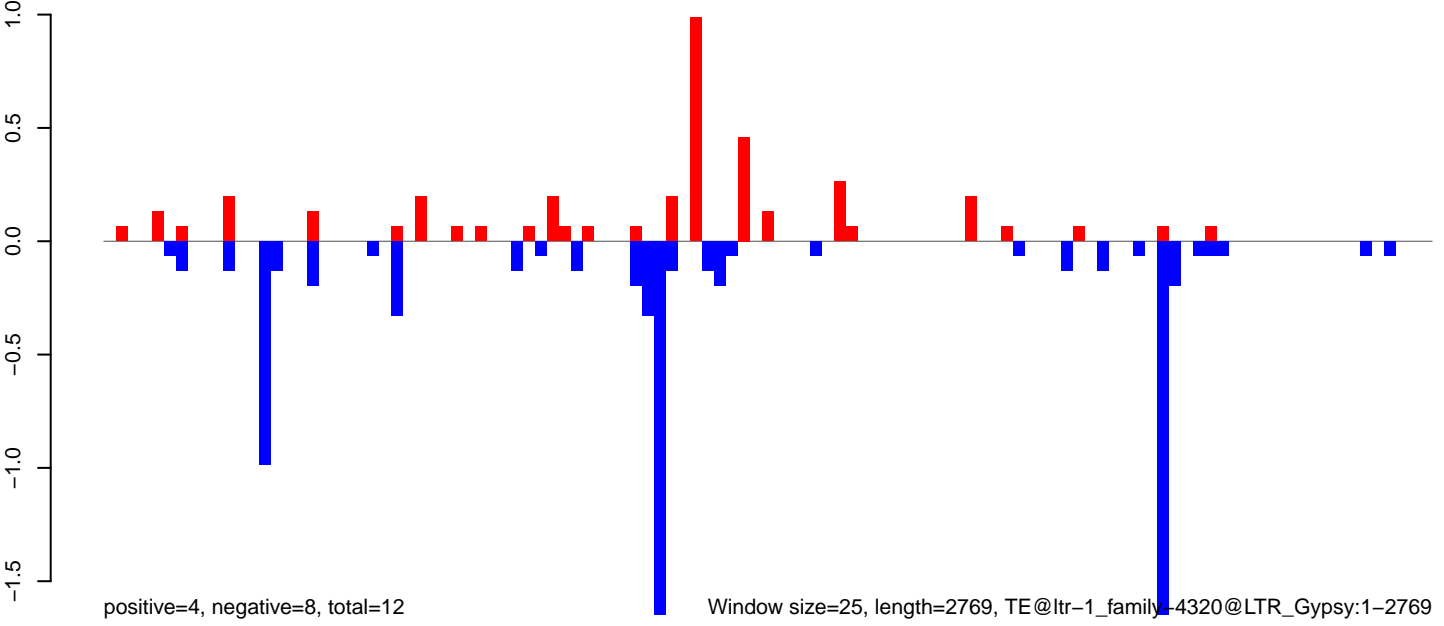

AeAlbo\_FemaleWhole\_BF\_CT.18\_23.rep

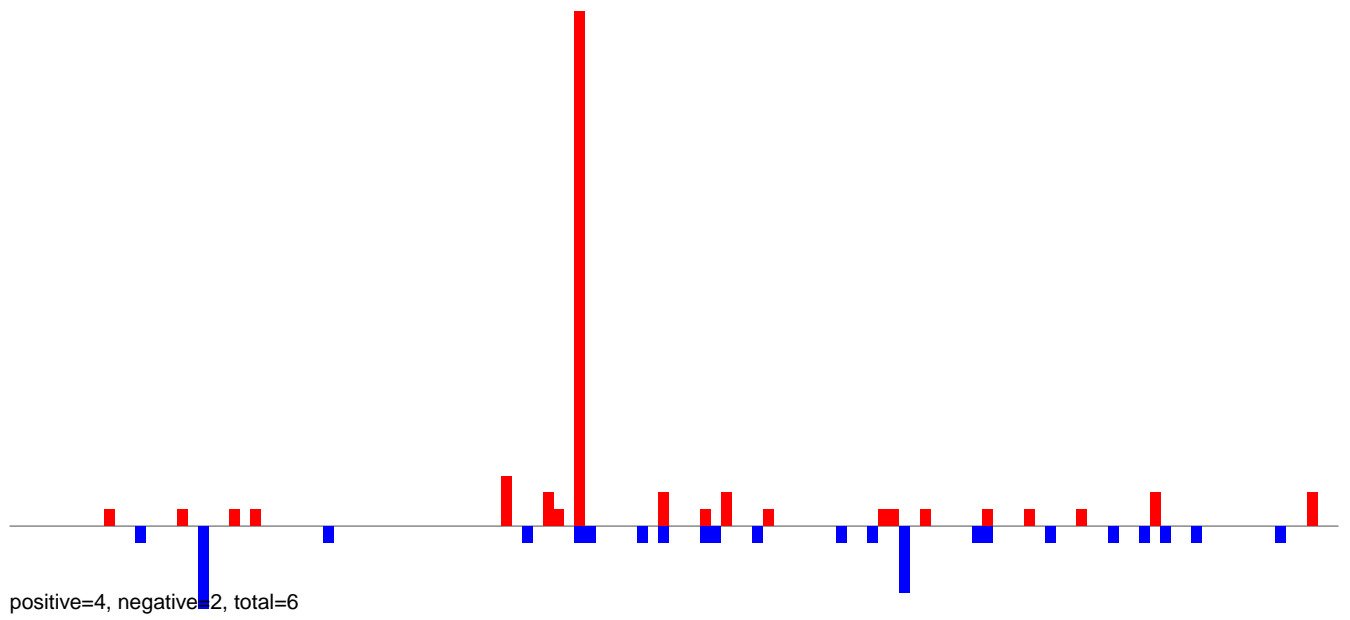

AeAlbo\_FemaleWhole\_BF\_CT.24\_35.rep

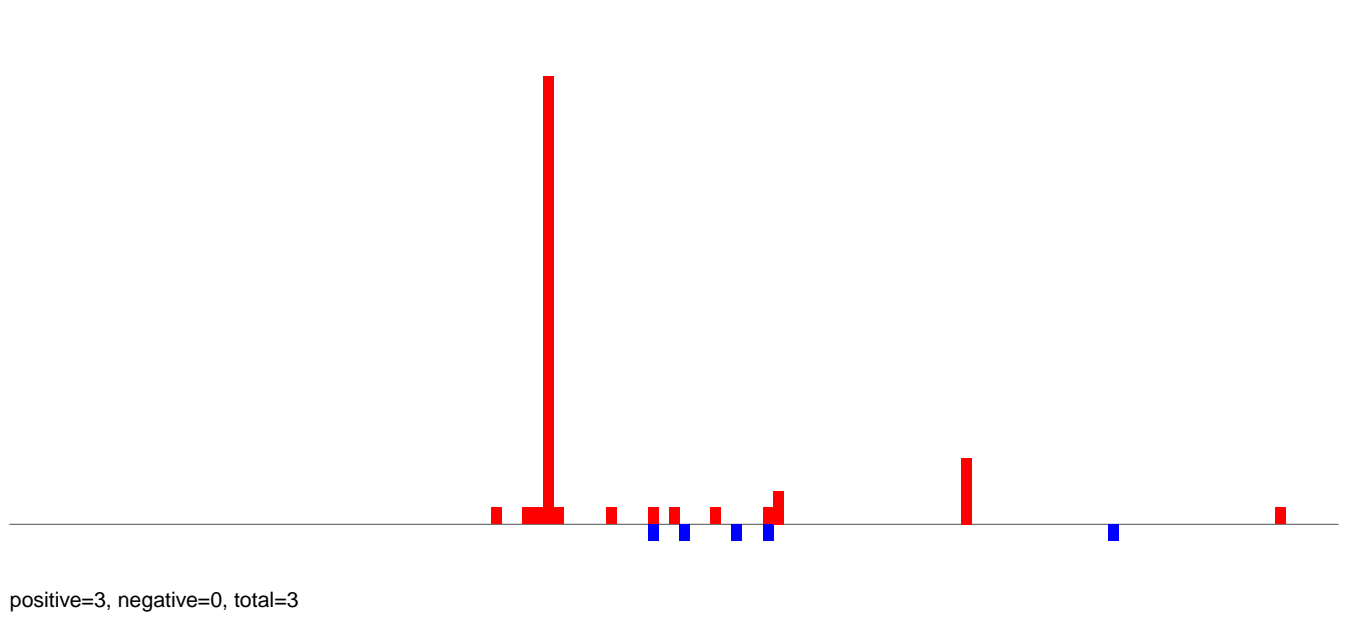

AeAlbo\_FemaleWhole\_BF\_CT.rep

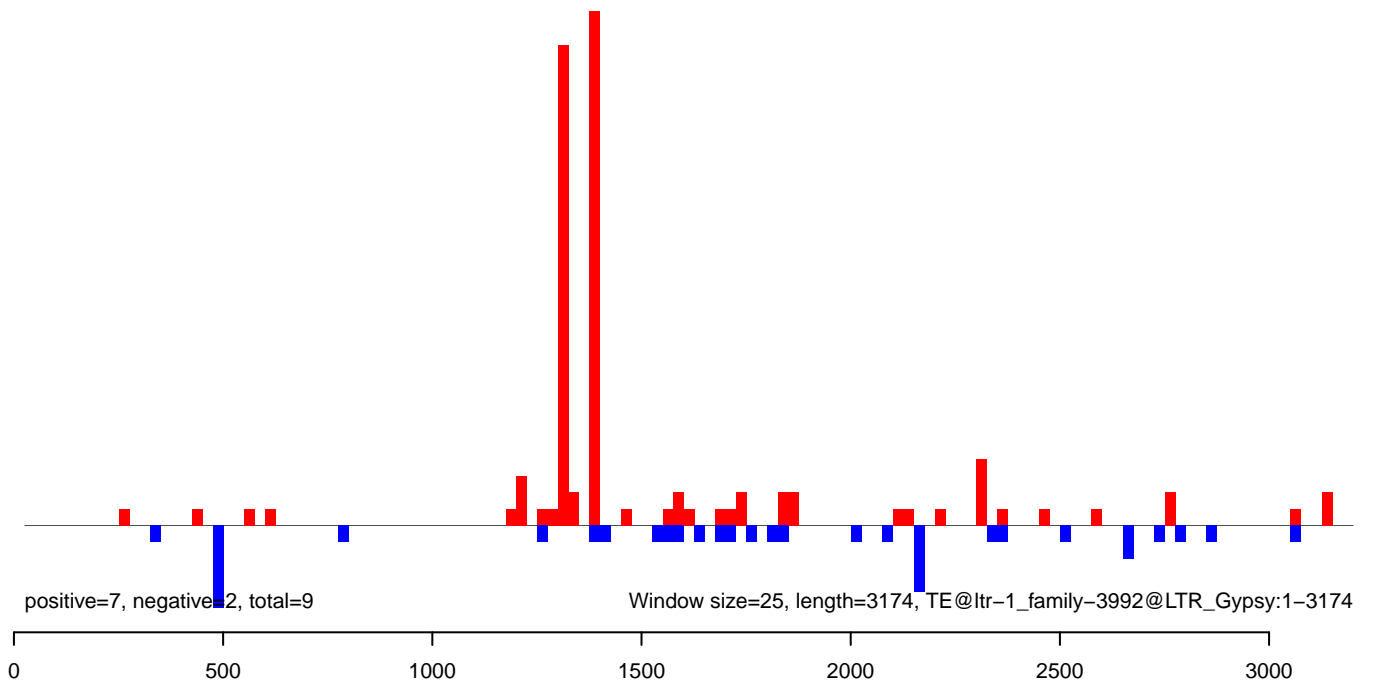

AeAlbo\_FemaleWhole\_BF\_CT.18\_23.rep

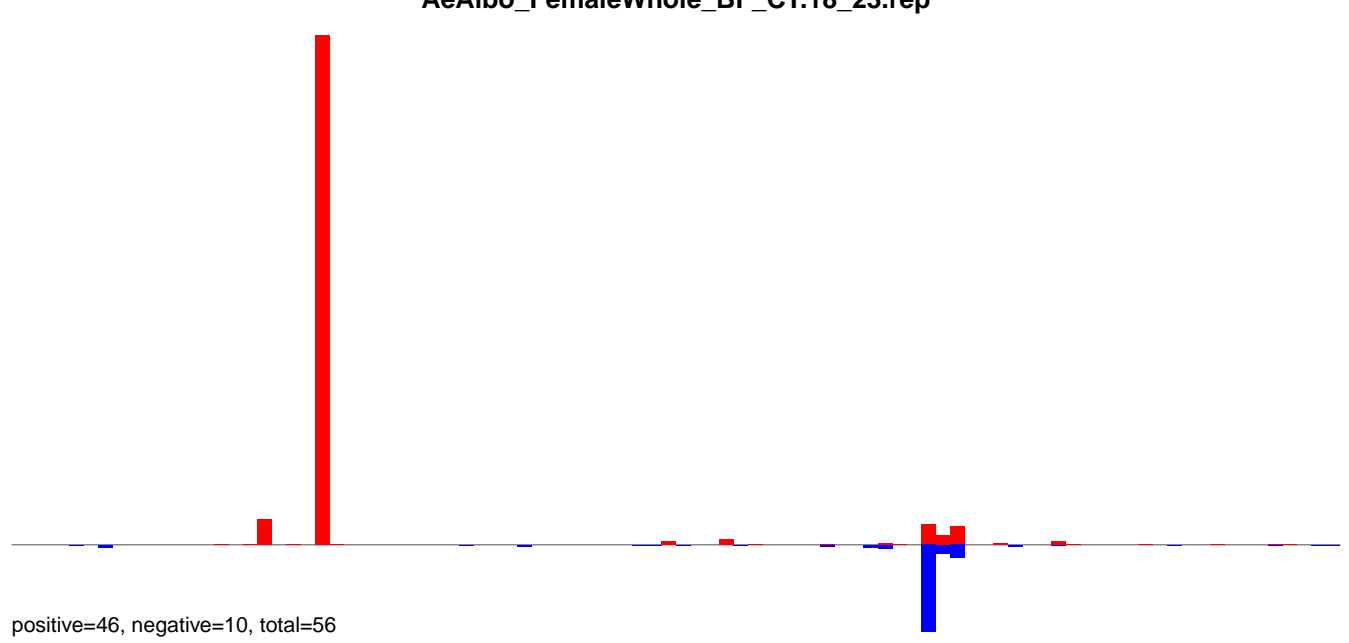

AeAlbo\_FemaleWhole\_BF\_CT.24\_35.rep

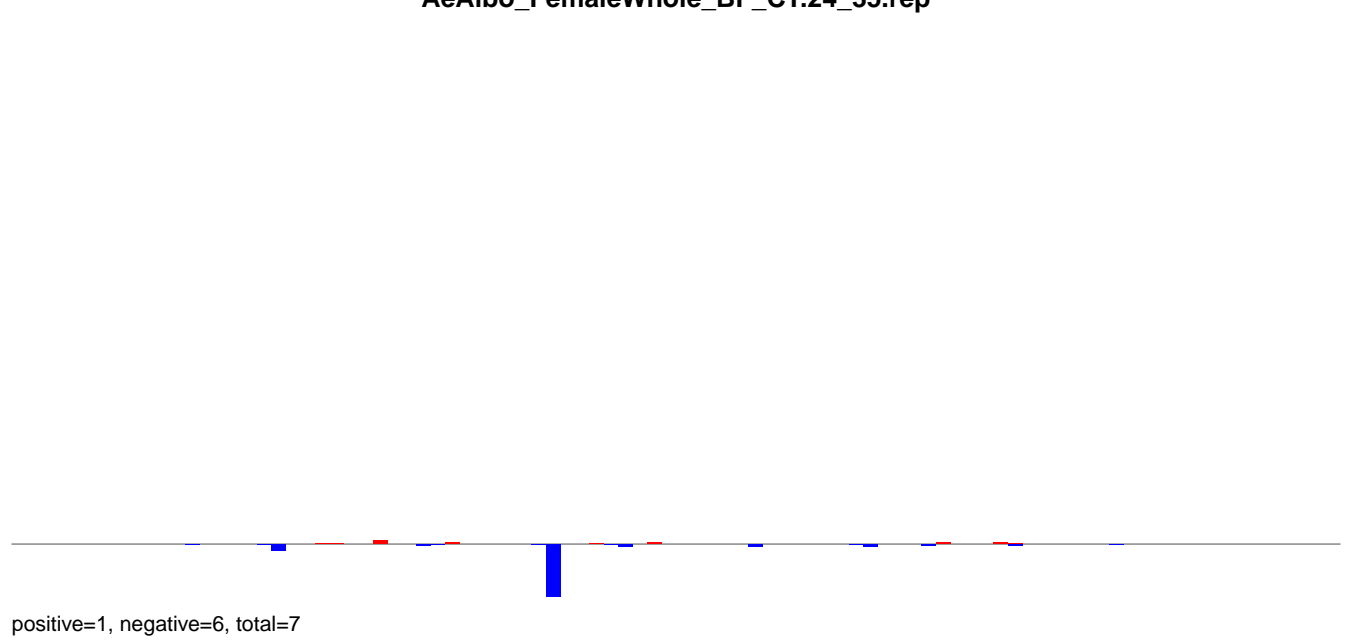

AeAlbo\_FemaleWhole\_BF\_CT.rep

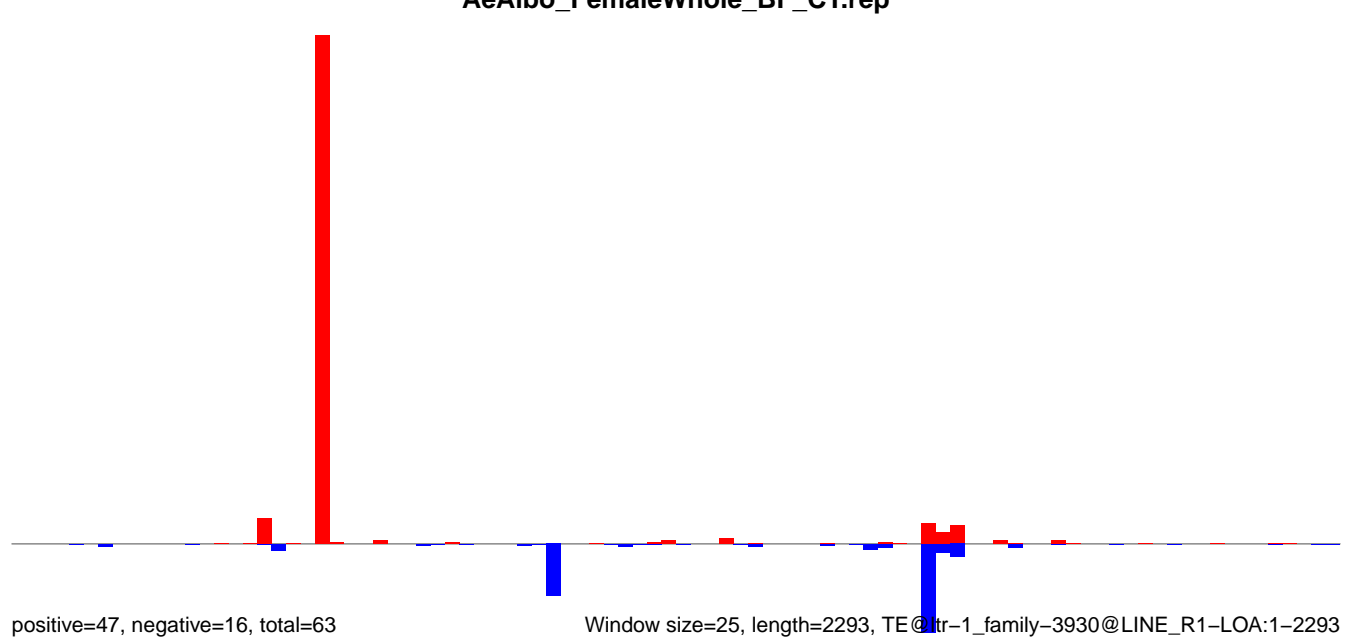

Window size=25, length=2293, TE@ltr-1\_family-3930@LINE\_R1-LOA:1-2293

AeAlbo\_FemaleWhole\_BF\_CT.18\_23.rep

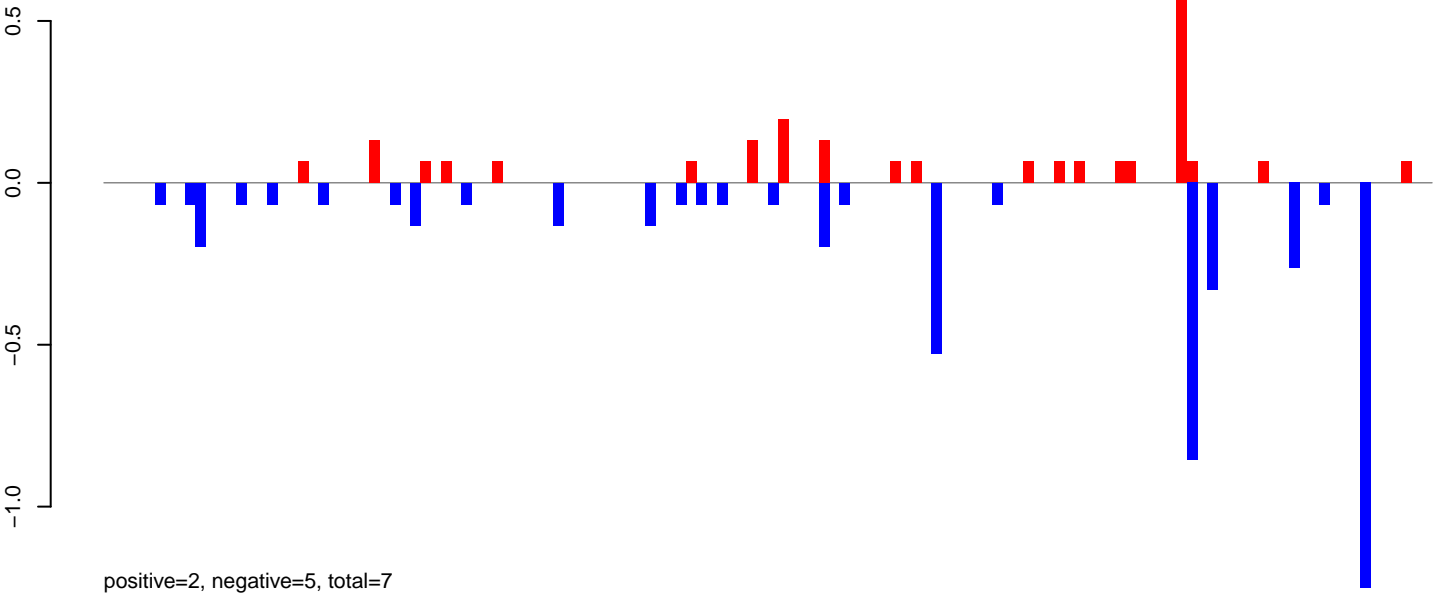

AeAlbo\_FemaleWhole\_BF\_CT.24\_35.rep

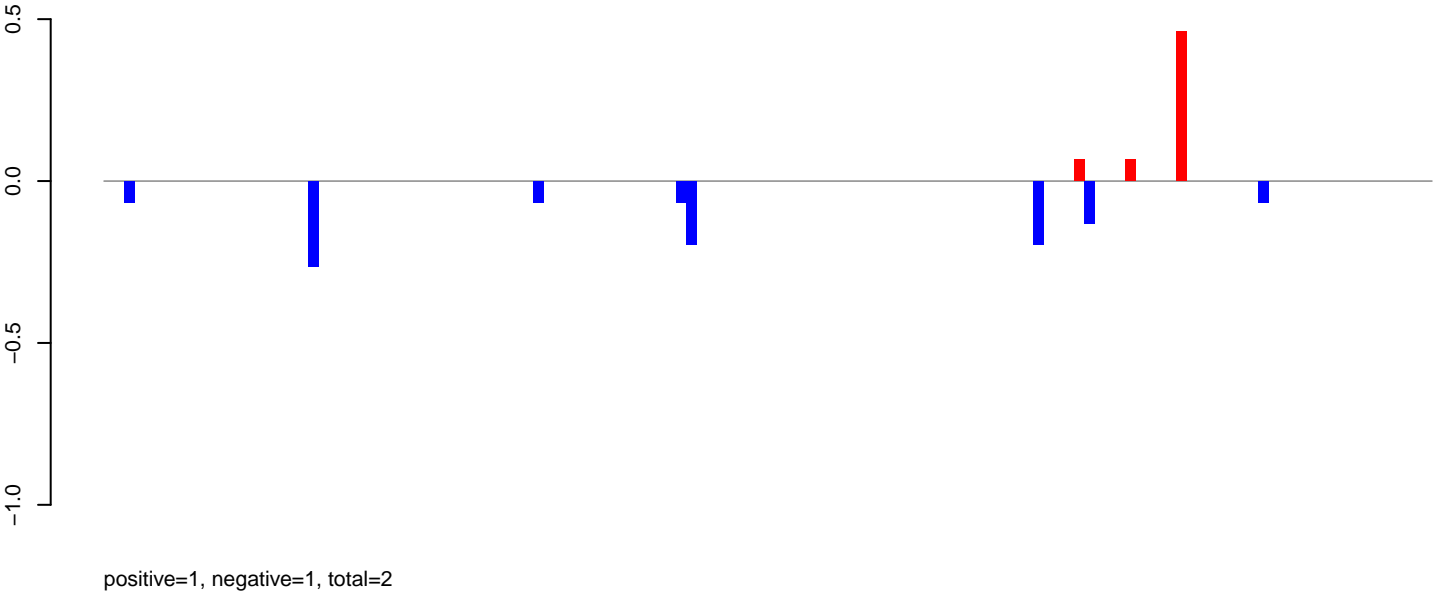

AeAlbo\_FemaleWhole\_BF\_CT.rep

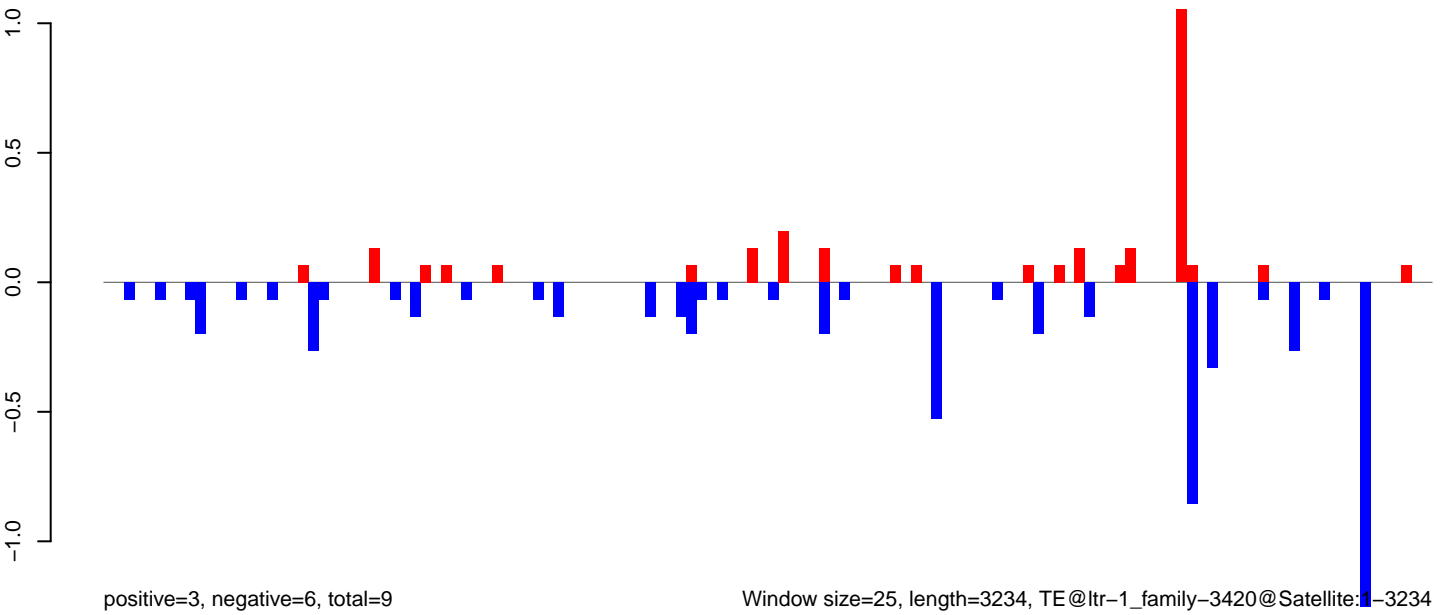



AeAlbo\_FemaleWhole\_BF\_CT.18\_23.rep

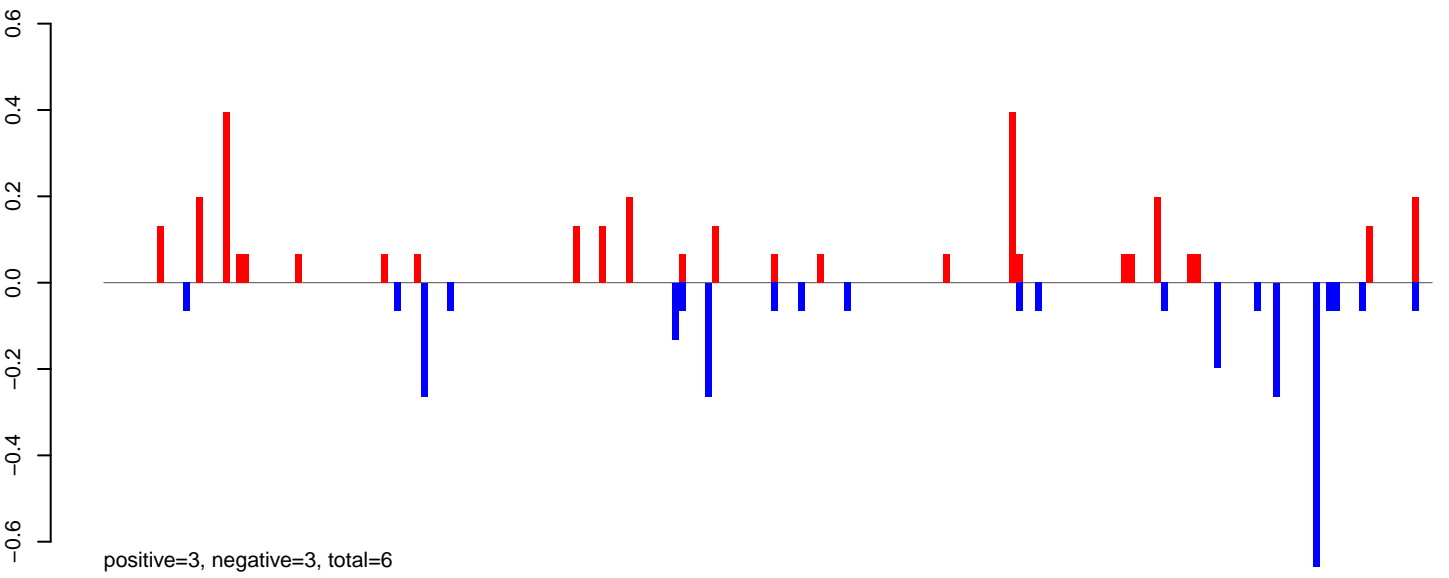

AeAlbo\_FemaleWhole\_BF\_CT.24\_35.rep

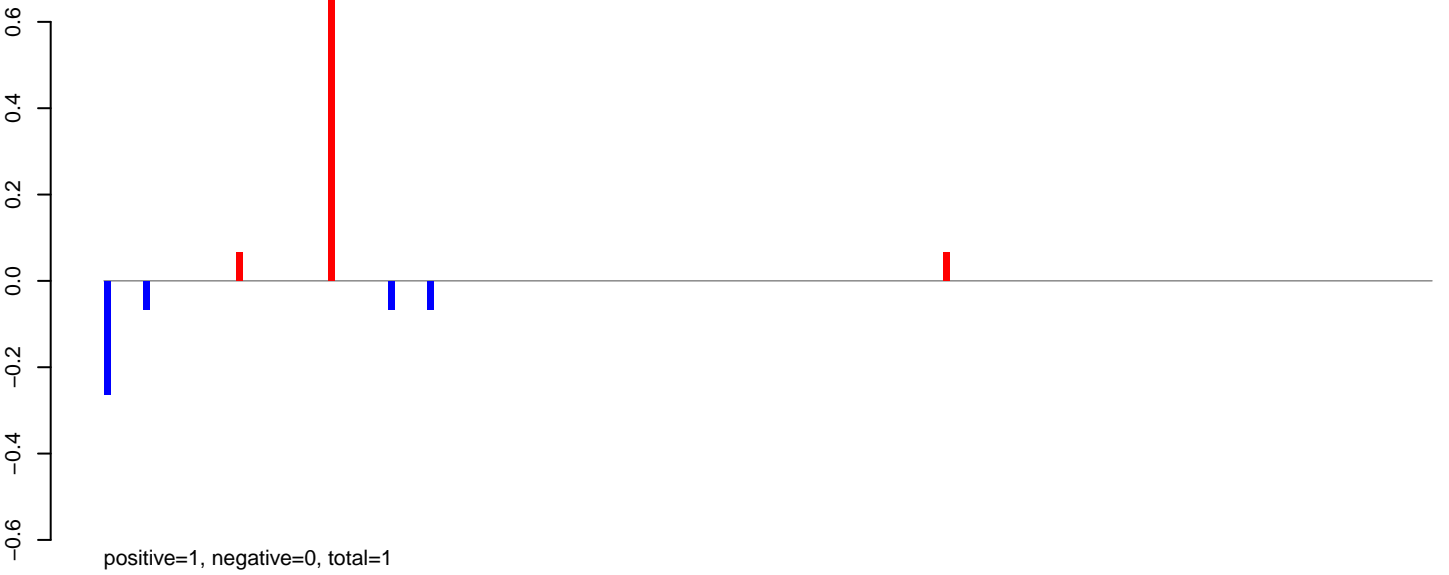

AeAlbo\_FemaleWhole\_BF\_CT.rep

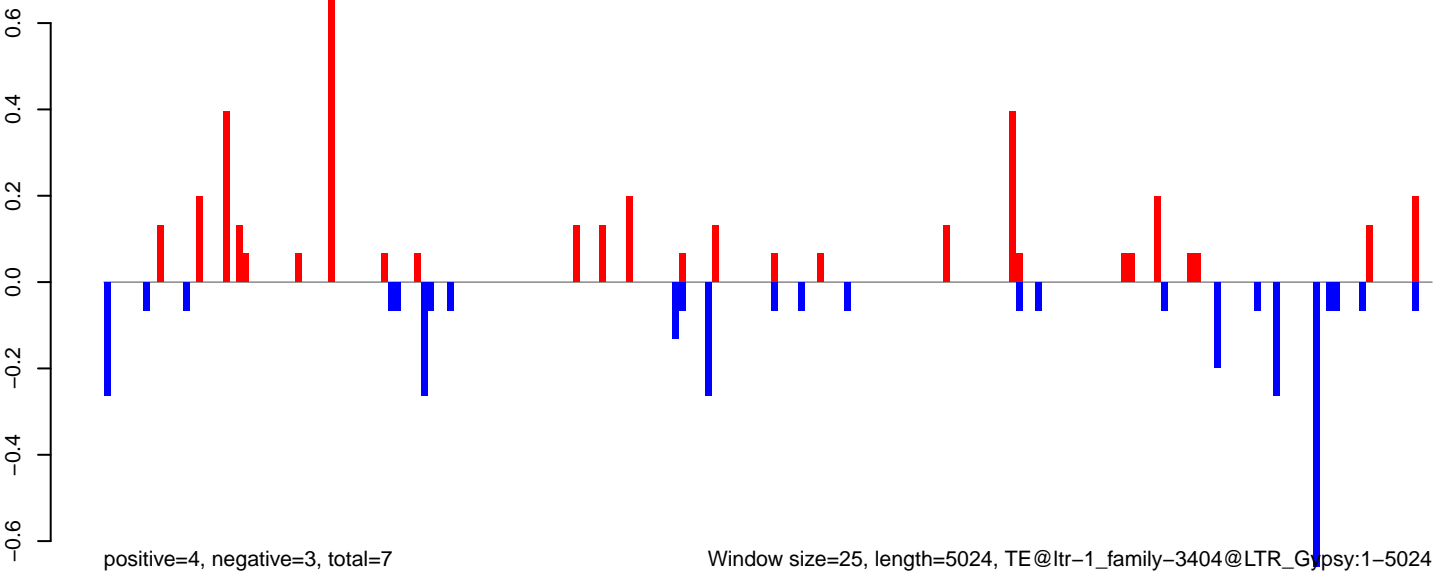

AeAlbo\_FemaleWhole\_BF\_CT.18\_23.rep

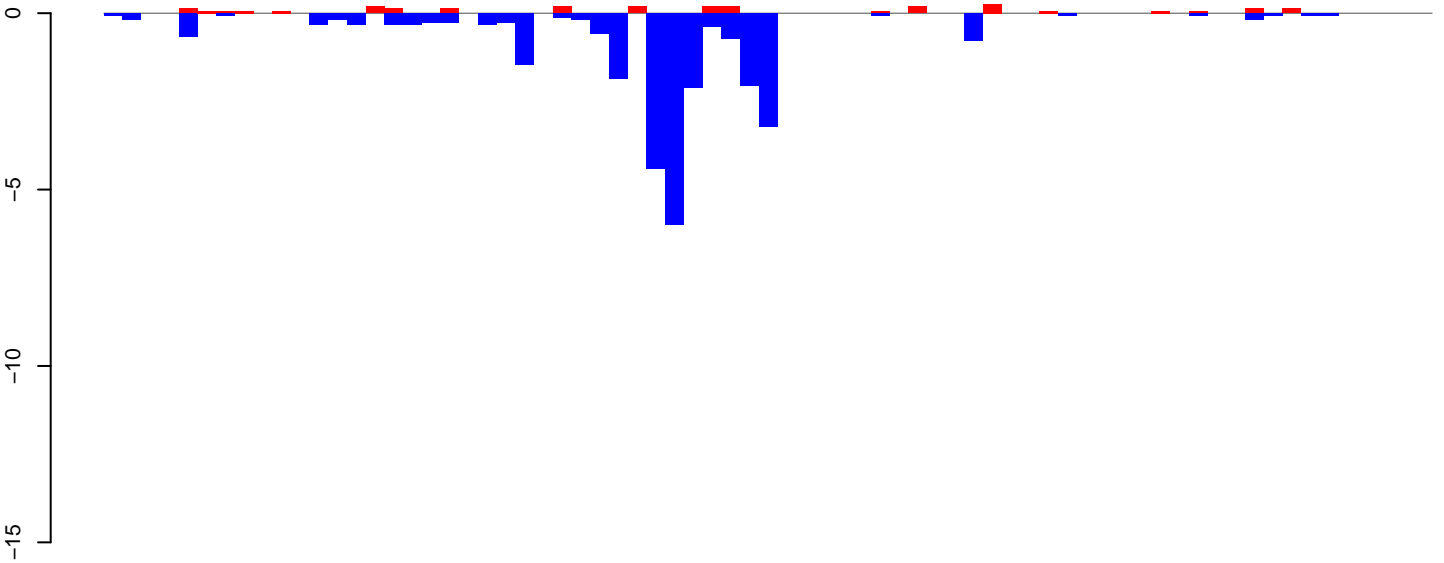

positive=3, negative=28, total=31

AeAlbo\_FemaleWhole\_BF\_CT.24\_35.rep

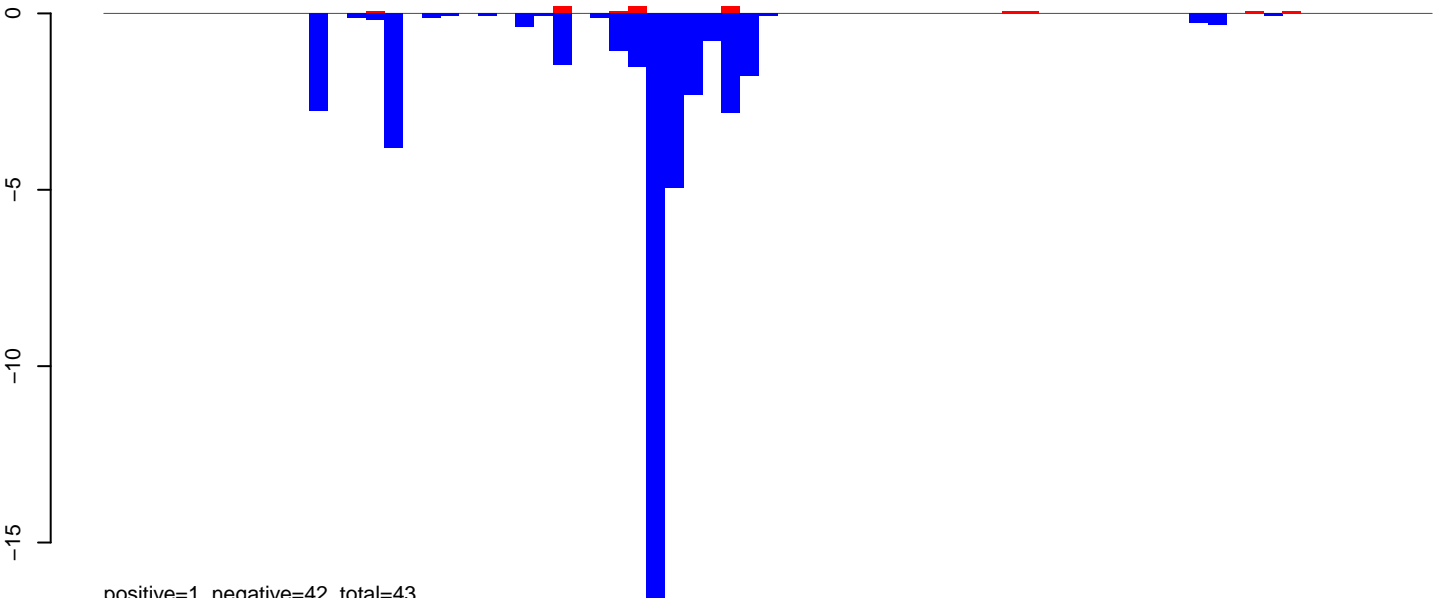

positive=1, negative=42, total=43

AeAlbo\_FemaleWhole\_BF\_CT.rep

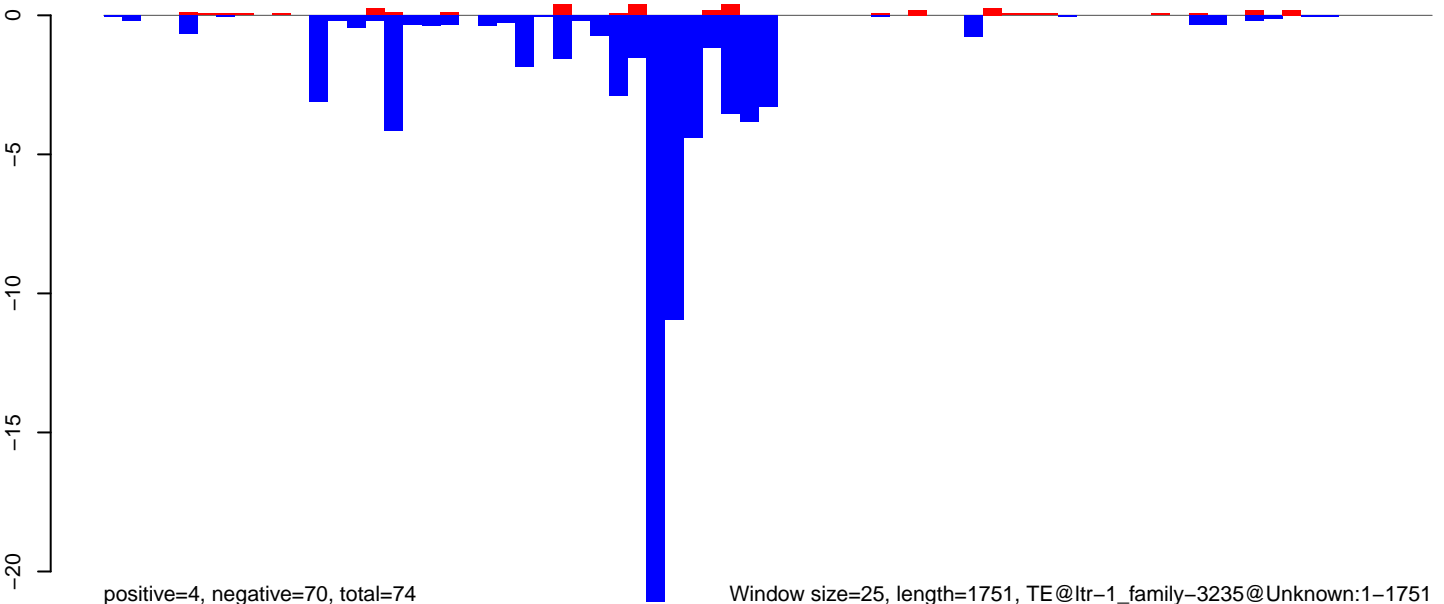

positive=4, negative=70, total=74

Window size=25, length=1751, TE@ltr-1\_family-3235@Unknown:1-1751

0 500 1000 1500

AeAlbo\_FemaleWhole\_BF\_CT.18\_23.rep

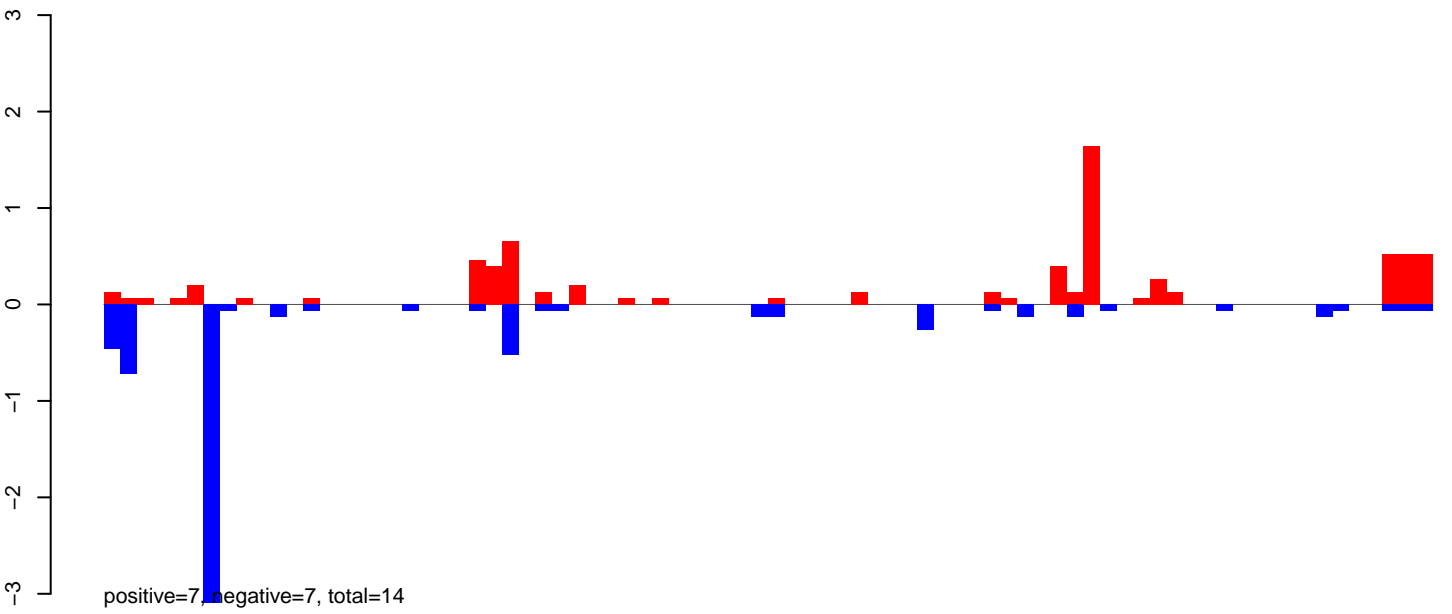

AeAlbo\_FemaleWhole\_BF\_CT.24\_35.rep

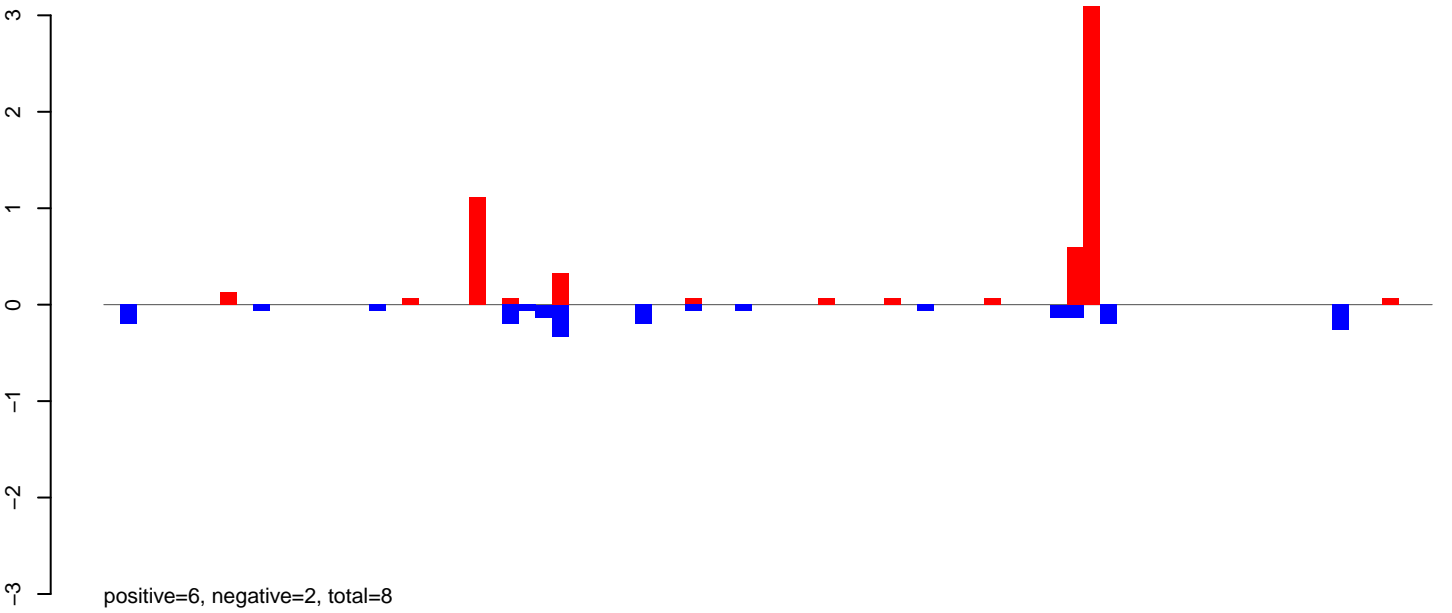

AeAlbo\_FemaleWhole\_BF\_CT.rep

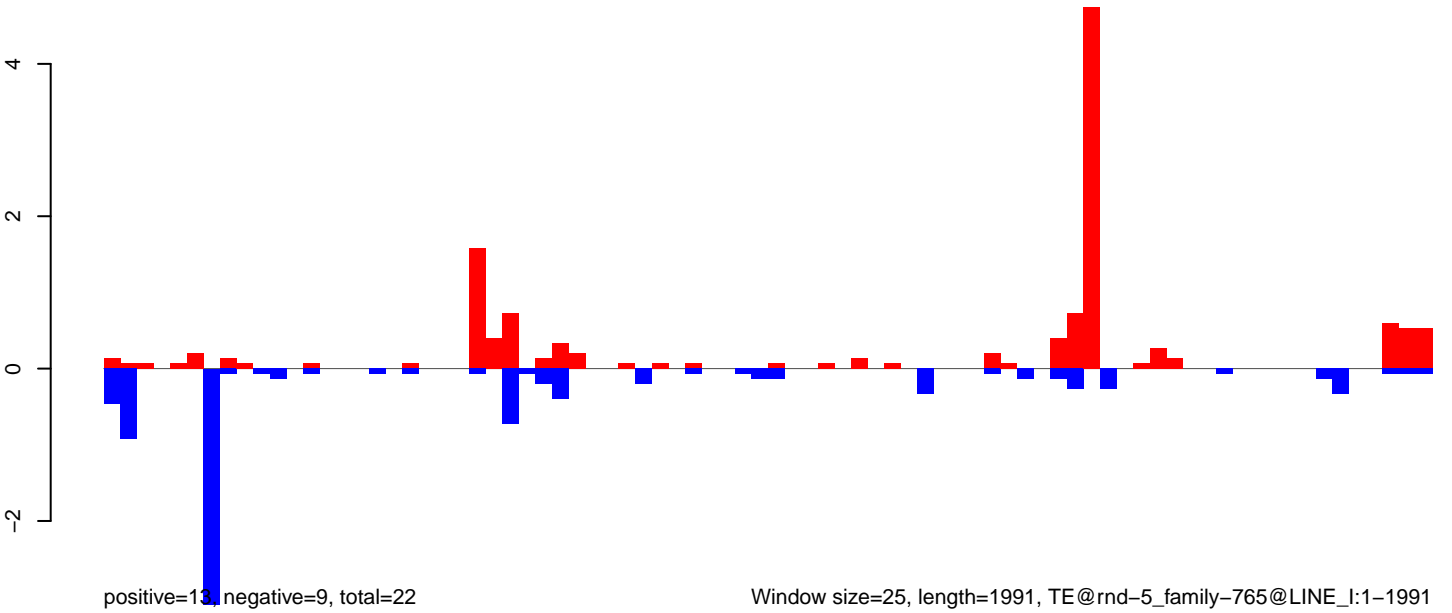

Window size=25, length=1991, TE@rnd-5\_family-765@LINE\_I:1-1991

AeAlbo\_FemaleWhole\_BF\_CT.18\_23.rep

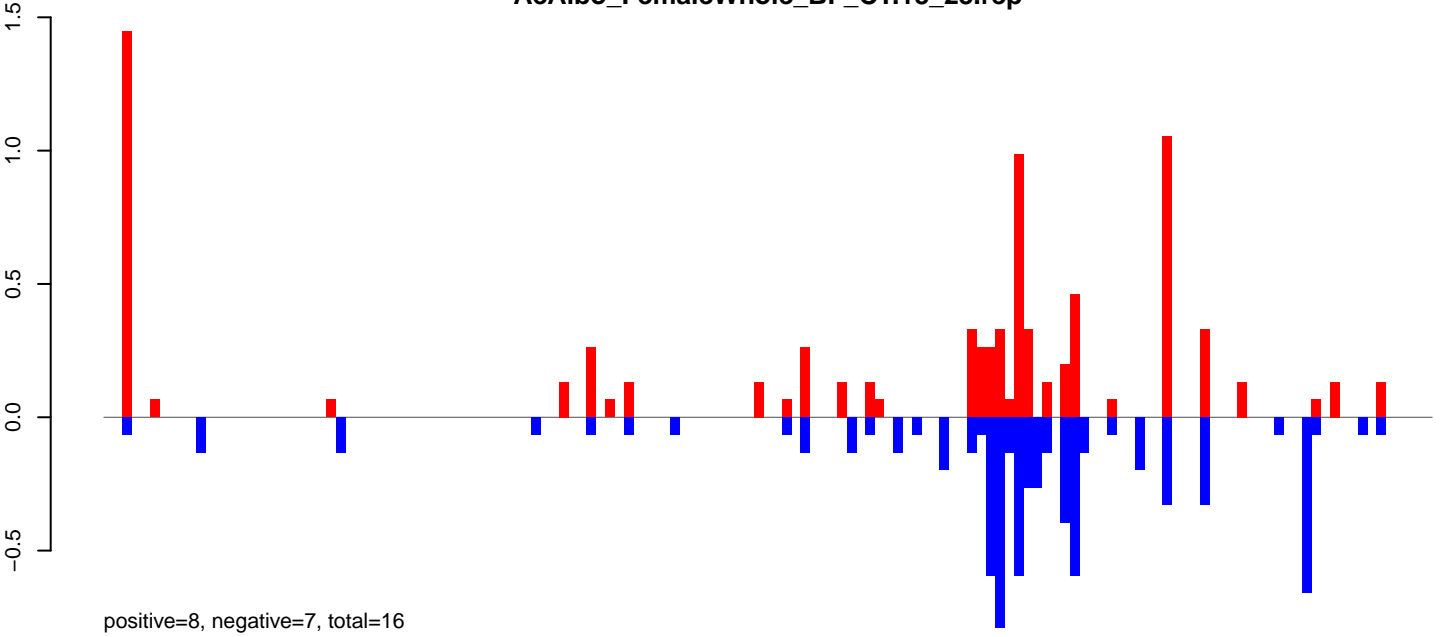

AeAlbo\_FemaleWhole\_BF\_CT.24\_35.rep

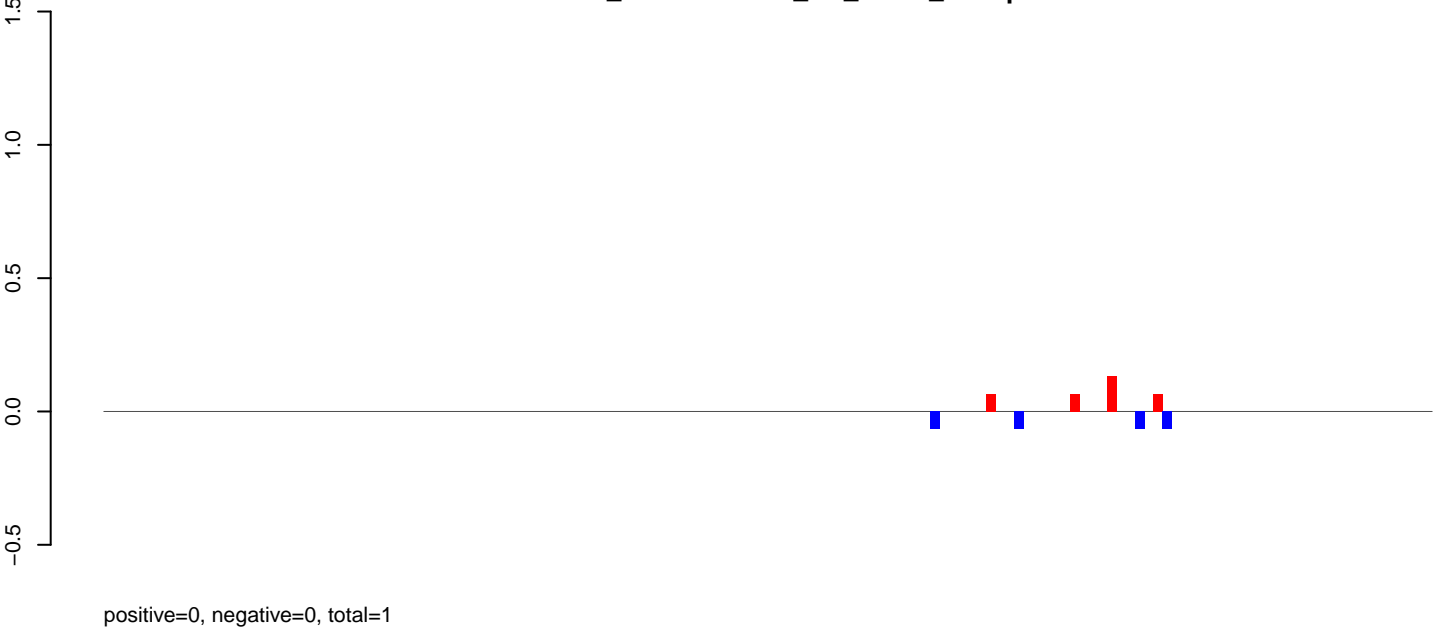

AeAlbo\_FemaleWhole\_BF\_CT.rep

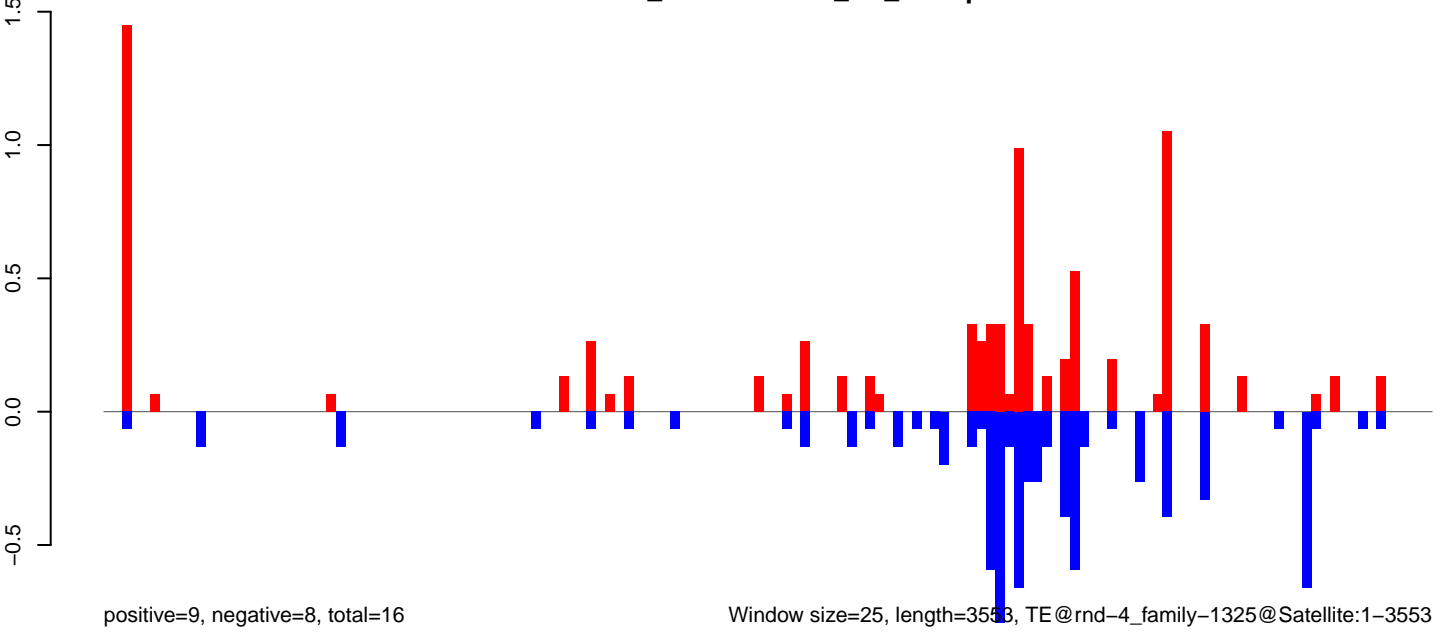

AeAlbo\_FemaleWhole\_BF\_CT.18\_23.rep

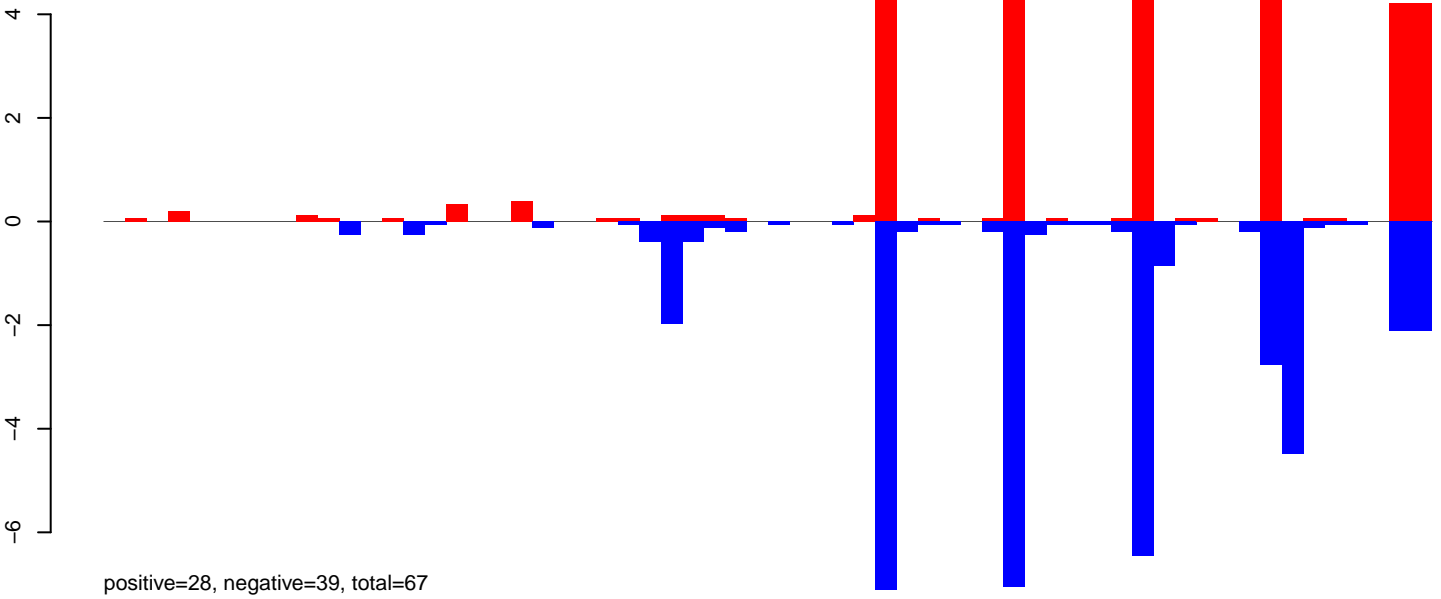

AeAlbo\_FemaleWhole\_BF\_CT.24\_35.rep

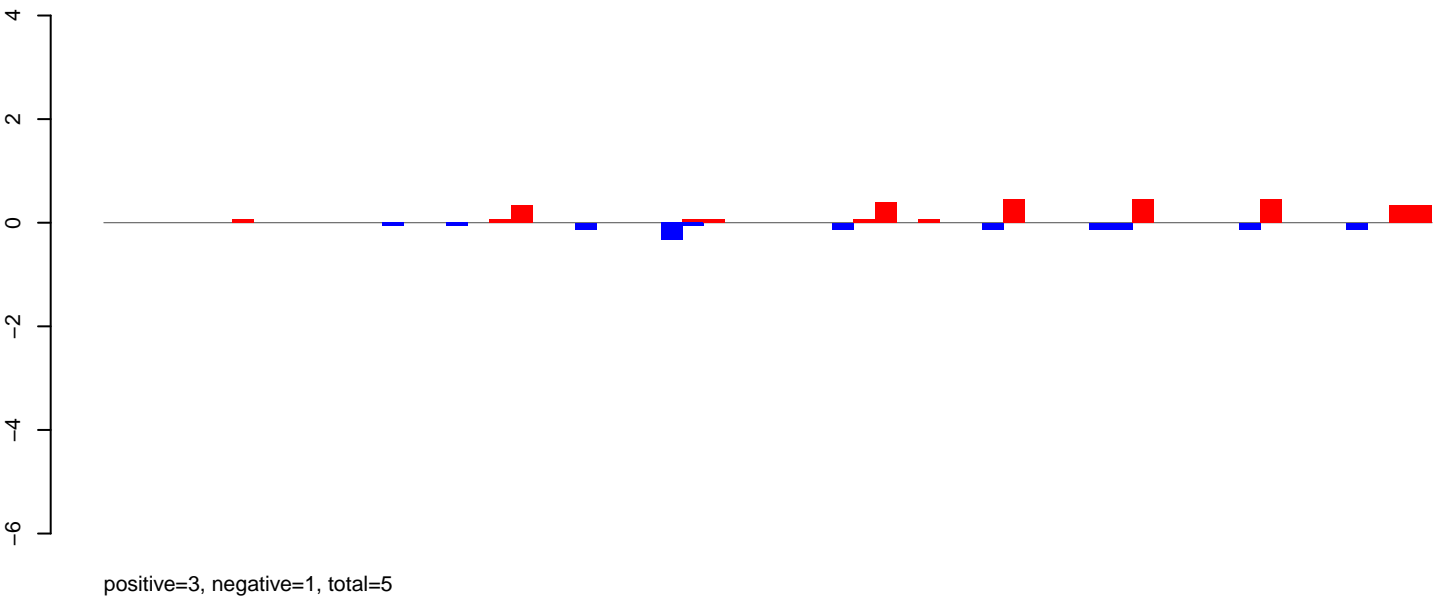

AeAlbo\_FemaleWhole\_BF\_CT.rep

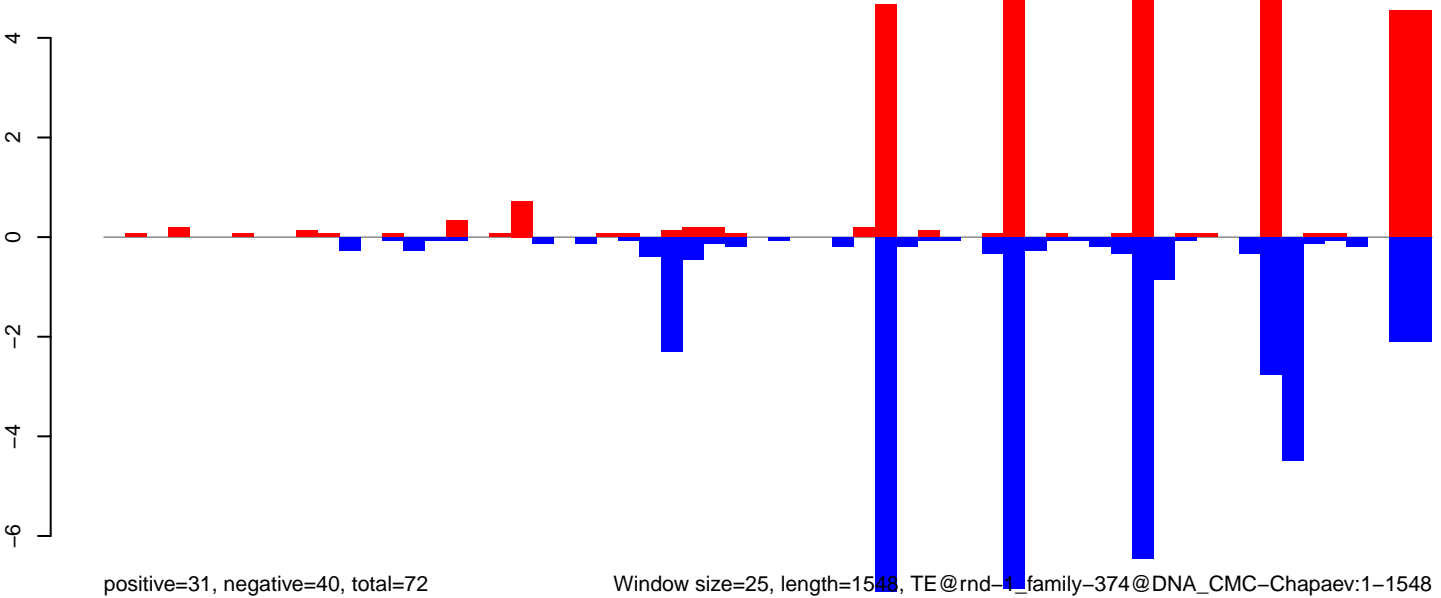

Window size=25, length=1548, TE@rnd-1\_family-374@DNA\_CMC-Chapaev:1-1548

AeAlbo\_FemaleWhole\_BF\_CT.18\_23.rep

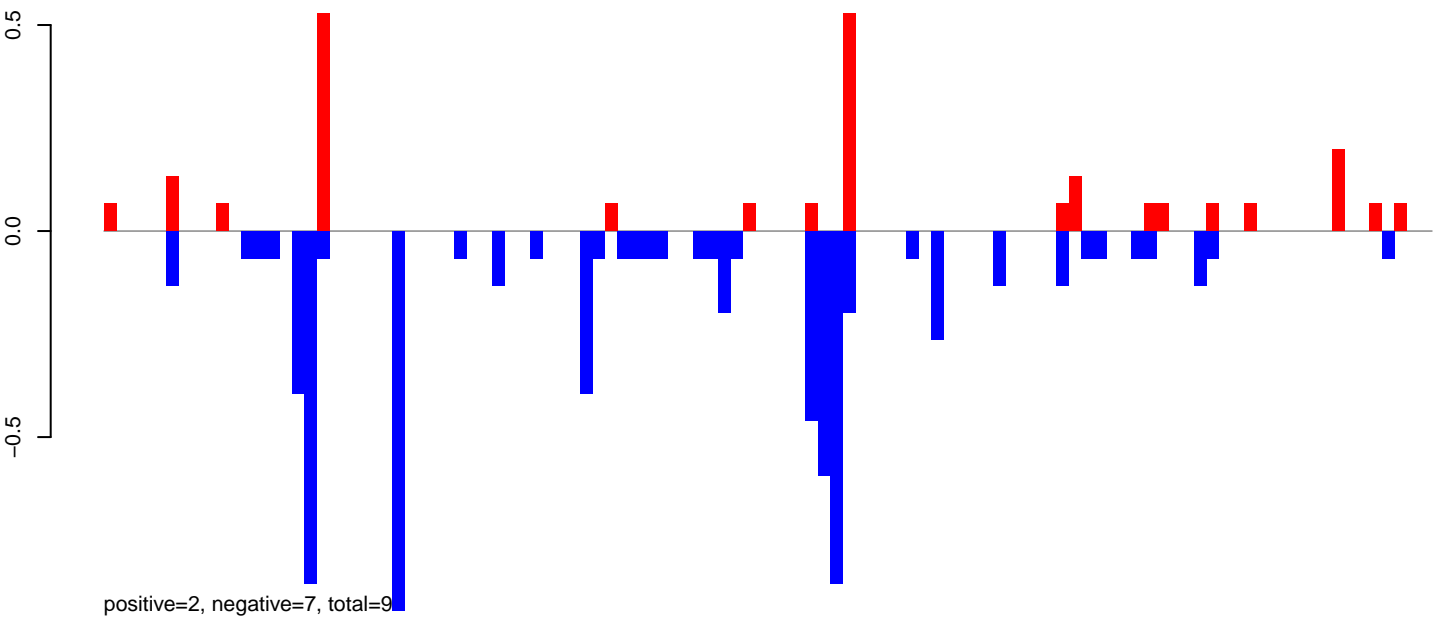

AeAlbo\_FemaleWhole\_BF\_CT.24\_35.rep

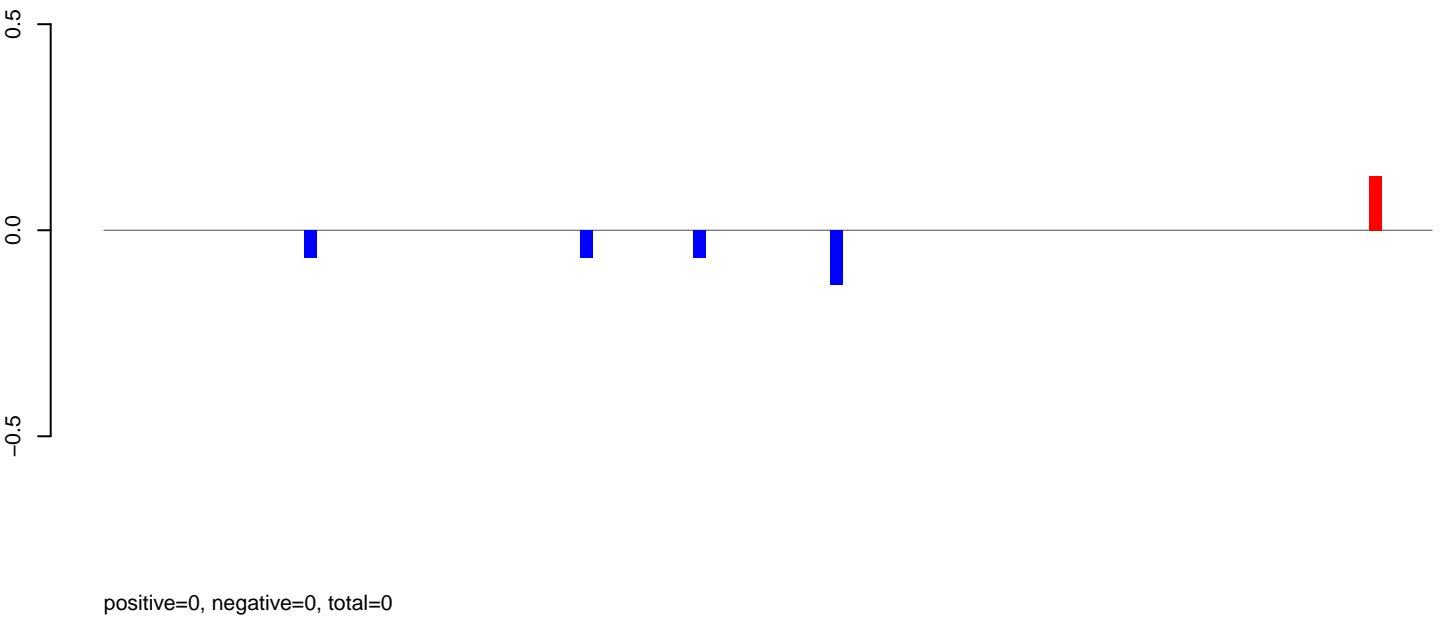

AeAlbo\_FemaleWhole\_BF\_CT.rep

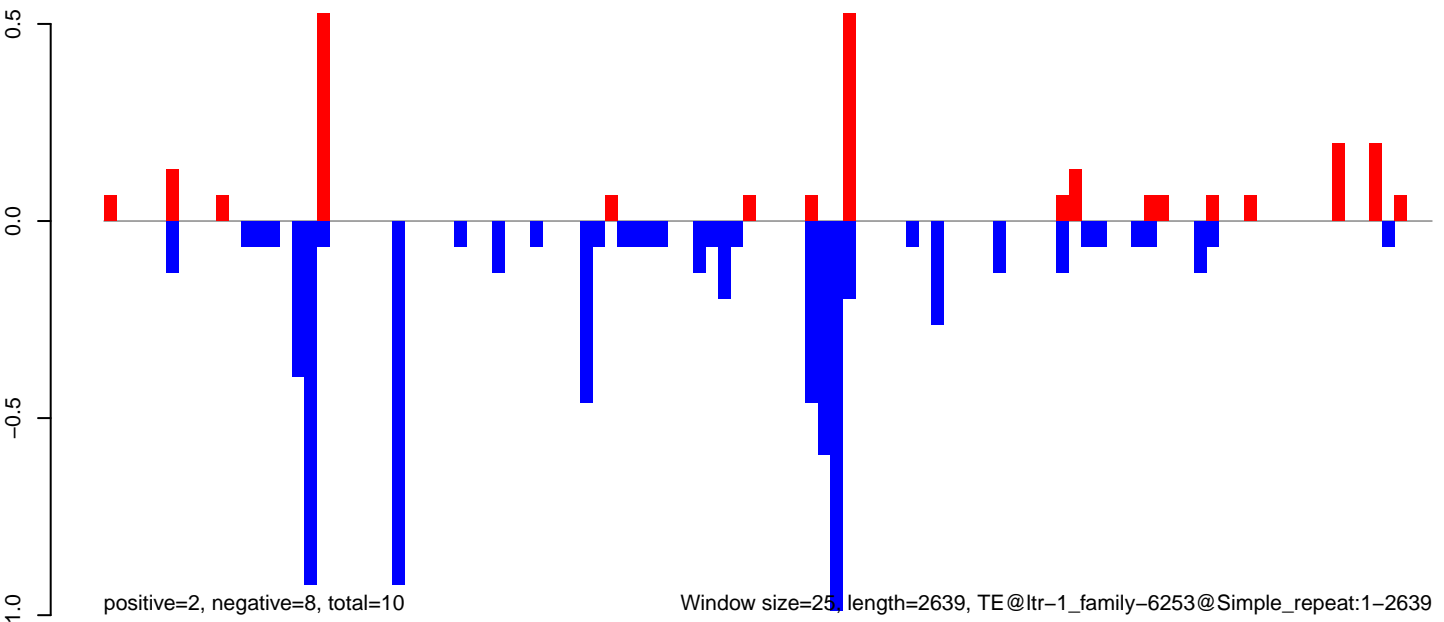

AeAlbo\_FemaleWhole\_BF\_CT.18\_23.rep

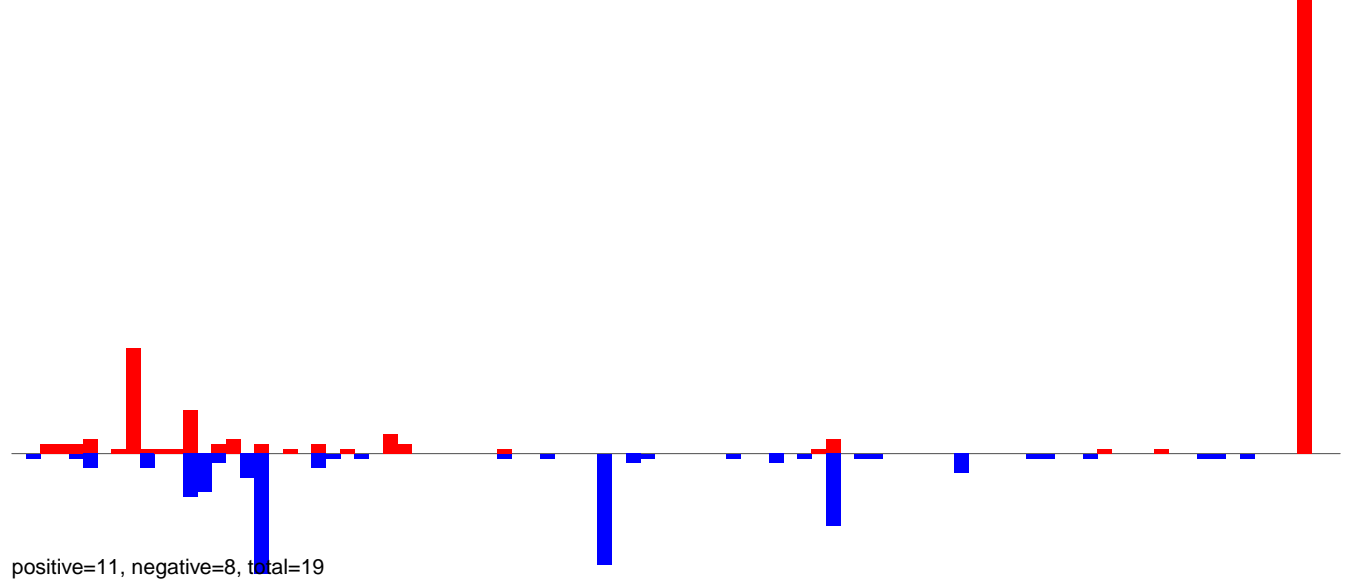

AeAlbo\_FemaleWhole\_BF\_CT.24\_35.rep



AeAlbo\_FemaleWhole\_BF\_CT.rep

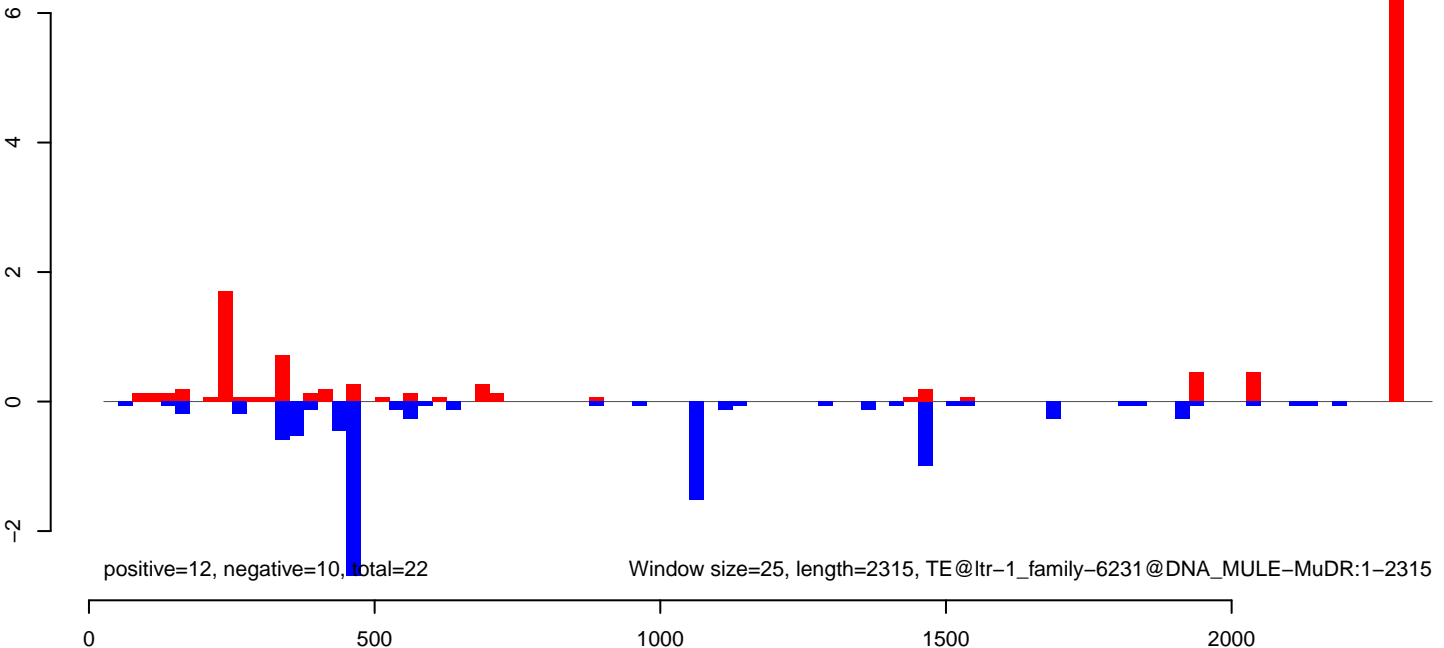

AeAlbo\_FemaleWhole\_BF\_CT.18\_23.rep

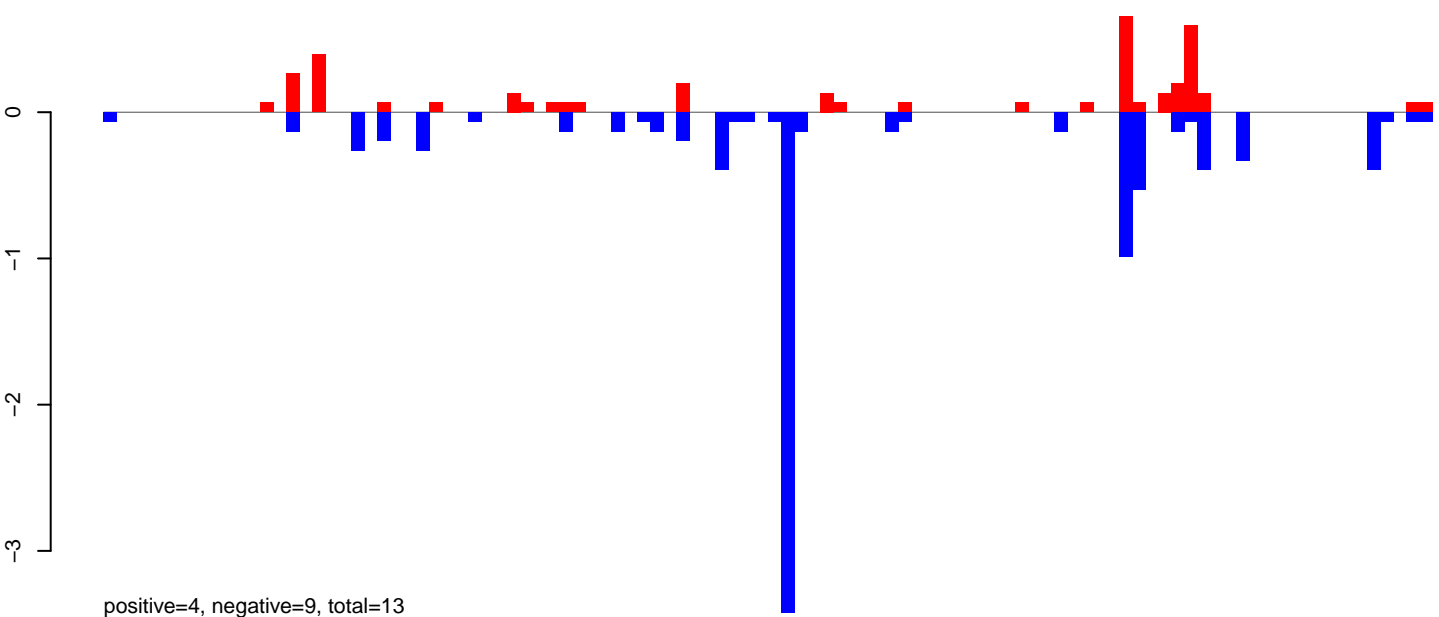

AeAlbo\_FemaleWhole\_BF\_CT.24\_35.rep

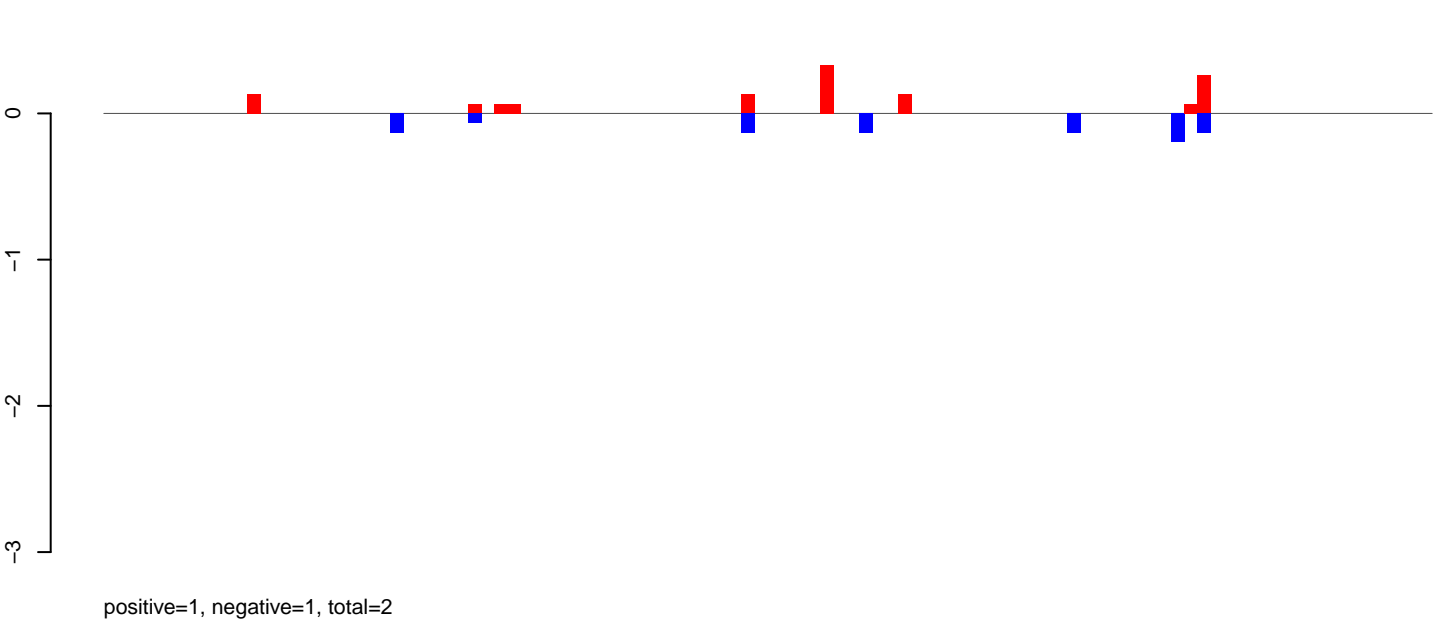

AeAlbo\_FemaleWhole\_BF\_CT.rep

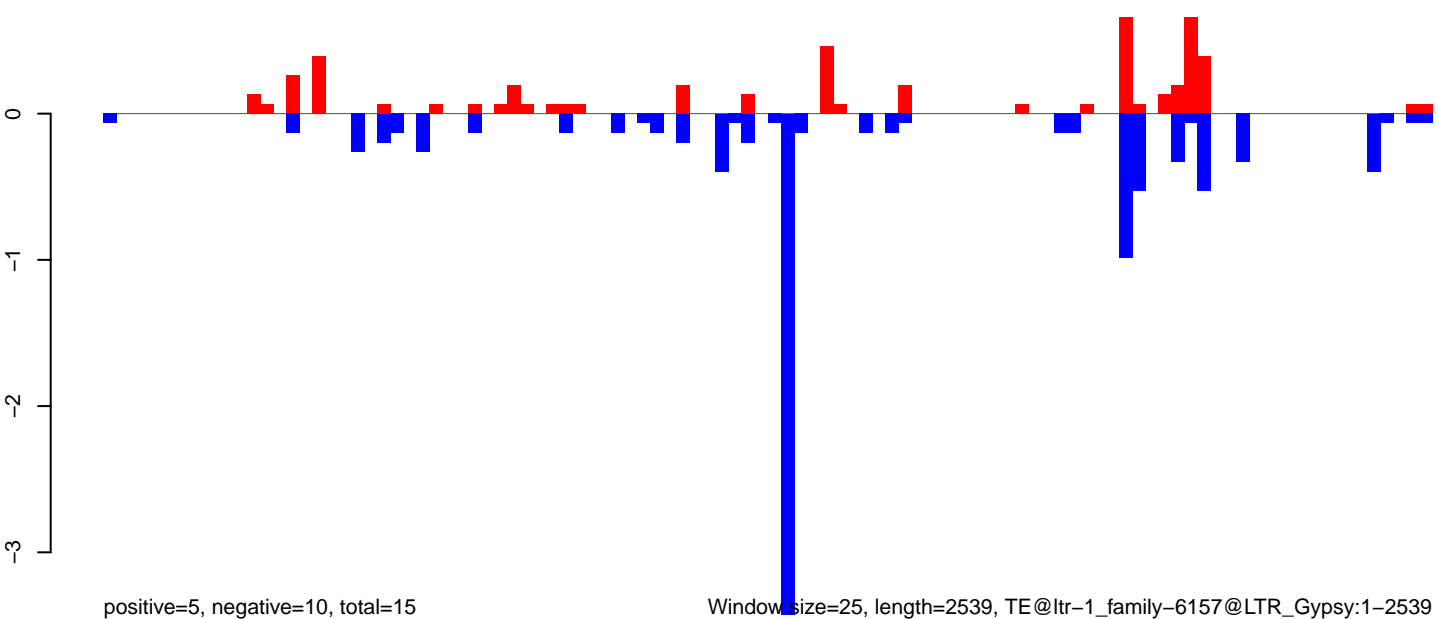

Window size=25, length=2539, TE@ltr-1\_family-6157@LTR\_Gypsy:1-2539



AeAlbo\_FemaleWhole\_BF\_CT.18\_23.rep

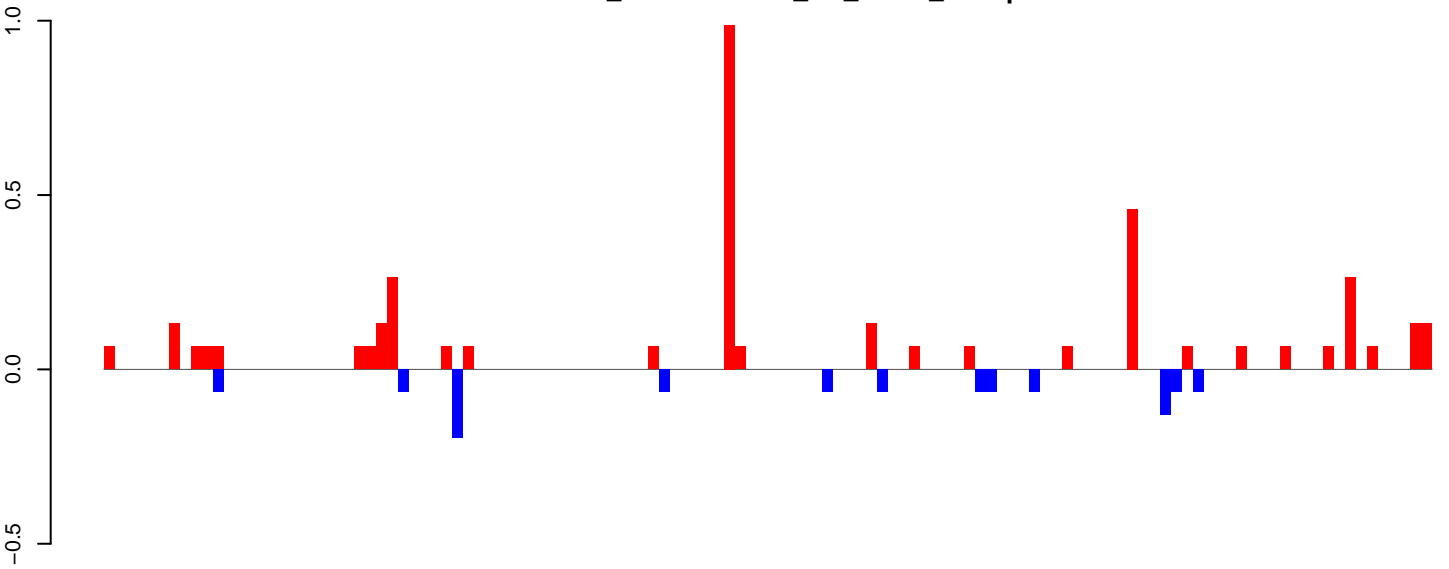

positive=4, negative=1, total=5

AeAlbo\_FemaleWhole\_BF\_CT.24\_35.rep

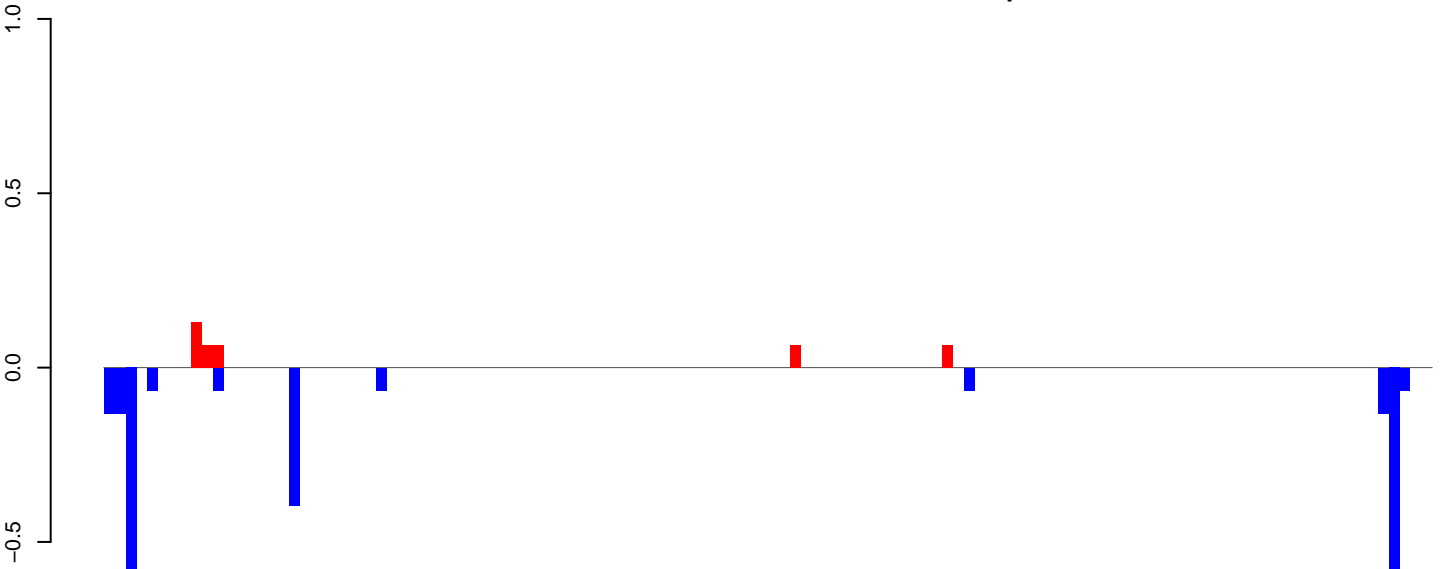

positive=0, negative=3, total=3

AeAlbo\_FemaleWhole\_BF\_CT.rep

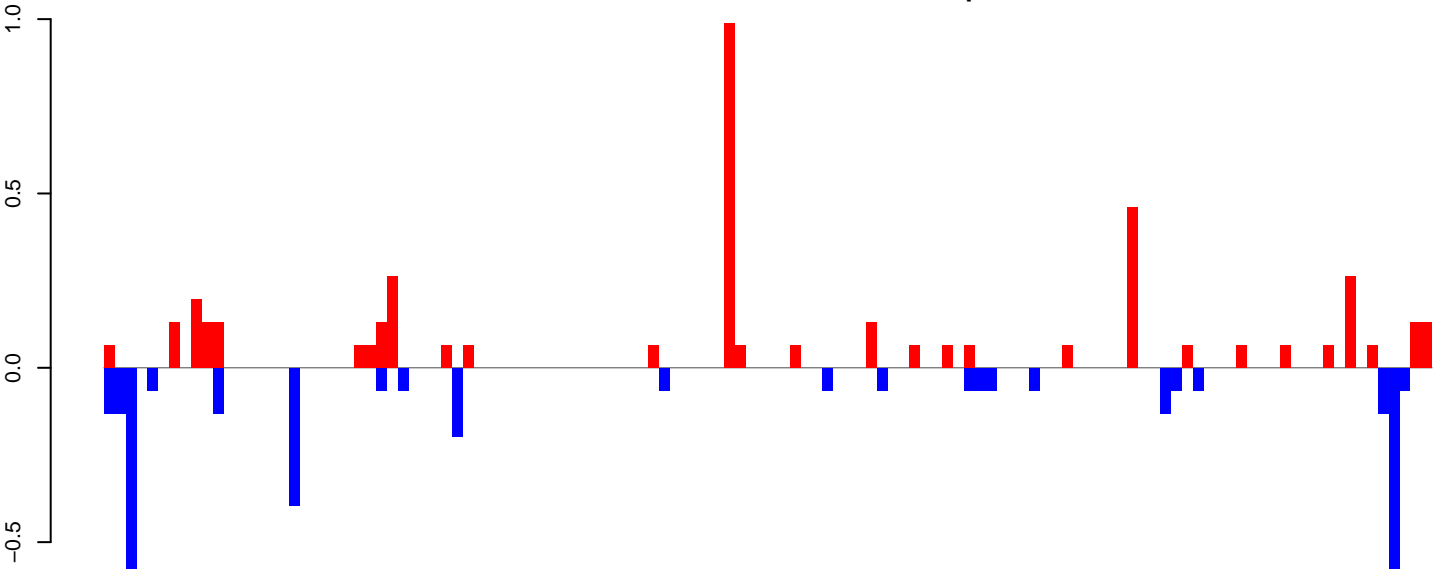

positive=4, negative=3, total=8

Window size=25, length=3040, TE@ltr-1\_family-6075@LTR\_Gypsy:1-3040

0 500 1000 1500 2000 2500 3000

AeAlbo\_FemaleWhole\_BF\_CT.18\_23.rep

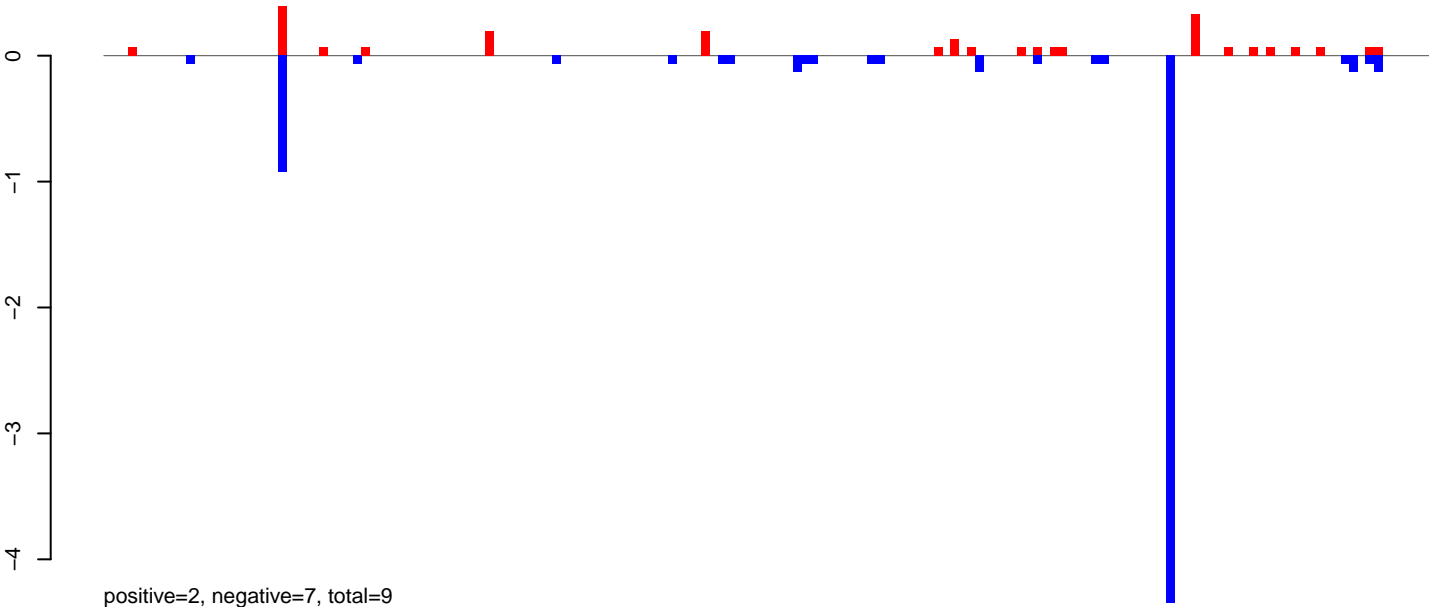

AeAlbo\_FemaleWhole\_BF\_CT.24\_35.rep

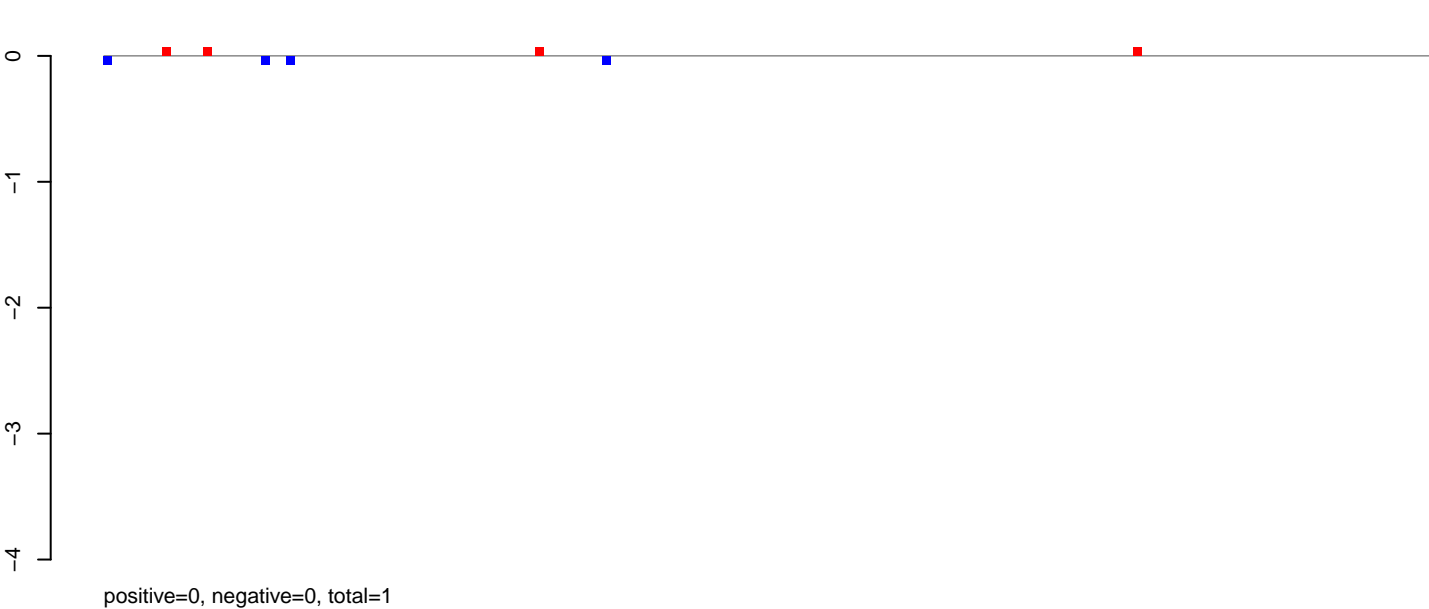

AeAlbo\_FemaleWhole\_BF\_CT.rep

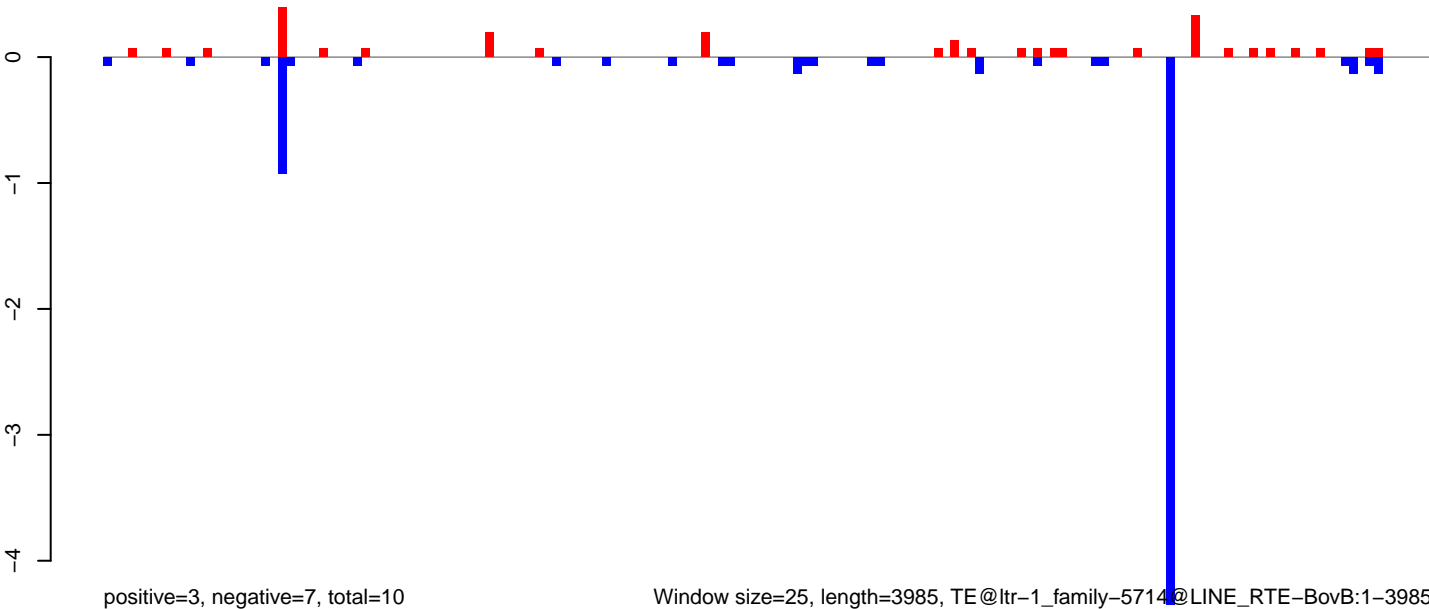

AeAlbo\_FemaleWhole\_BF\_CT.18\_23.rep

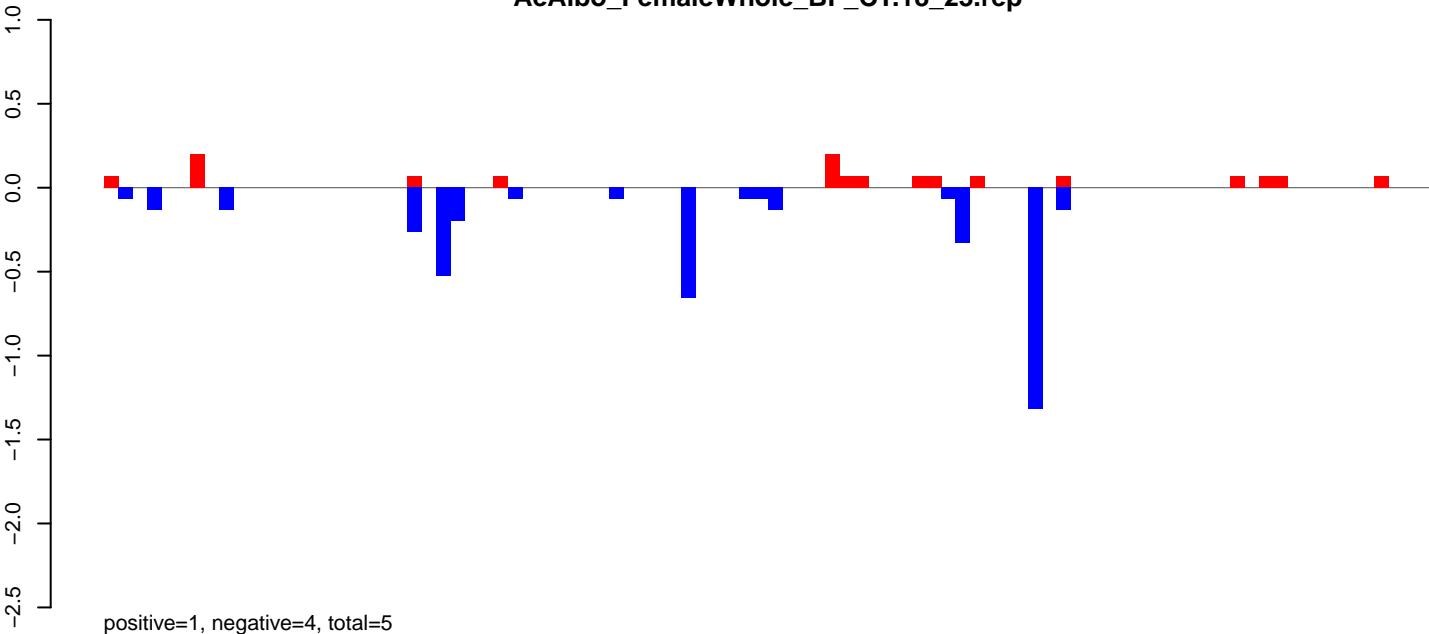

AeAlbo\_FemaleWhole\_BF\_CT.24\_35.rep

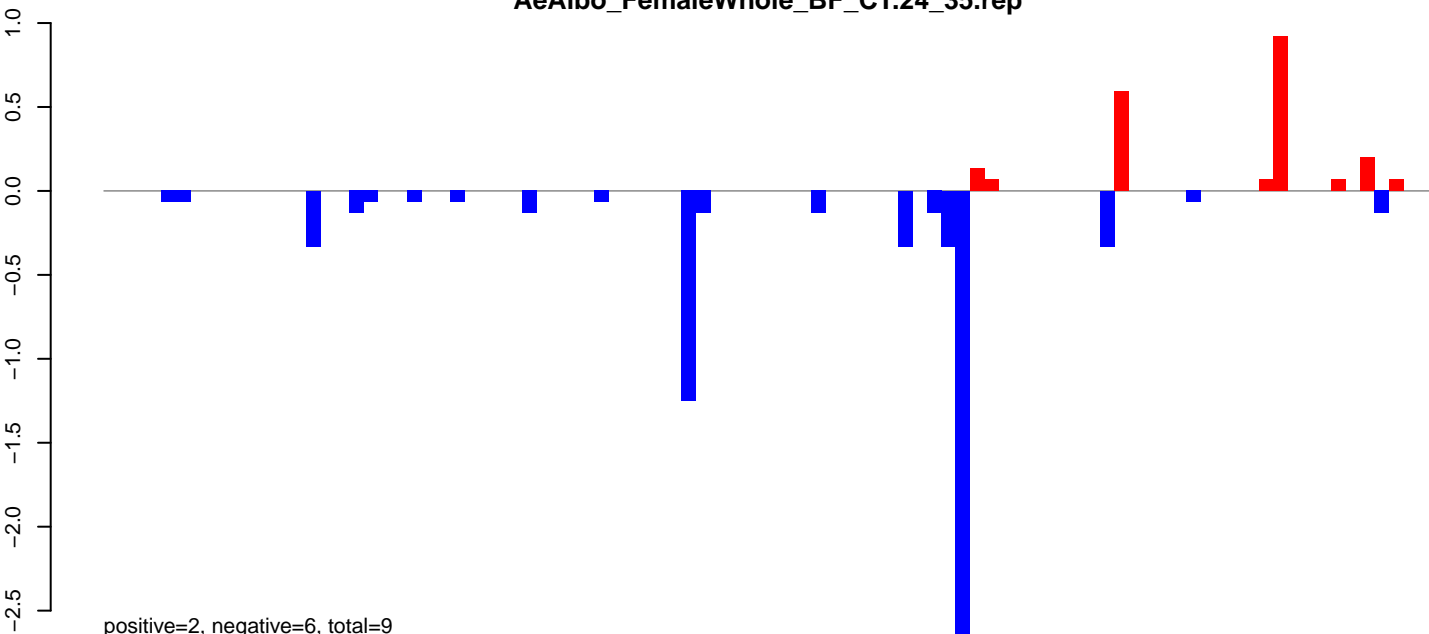

AeAlbo\_FemaleWhole\_BF\_CT.rep

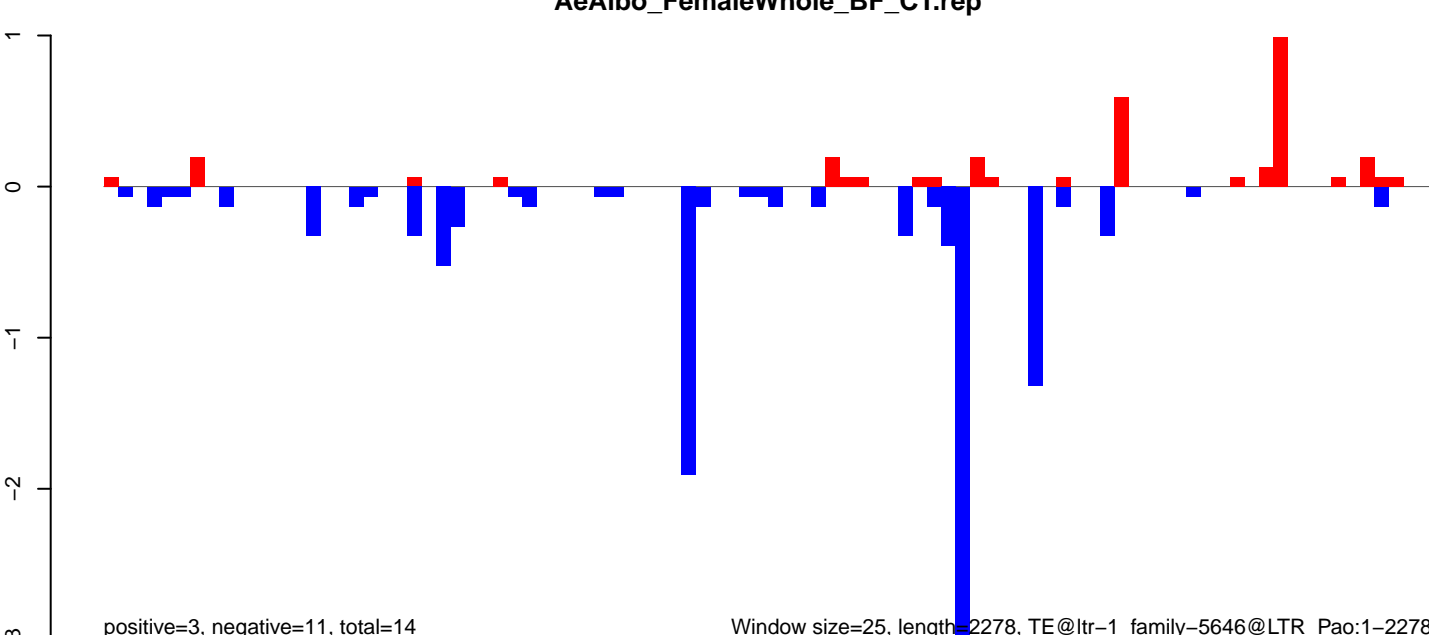

AeAlbo\_FemaleWhole\_BF\_CT.18\_23.rep

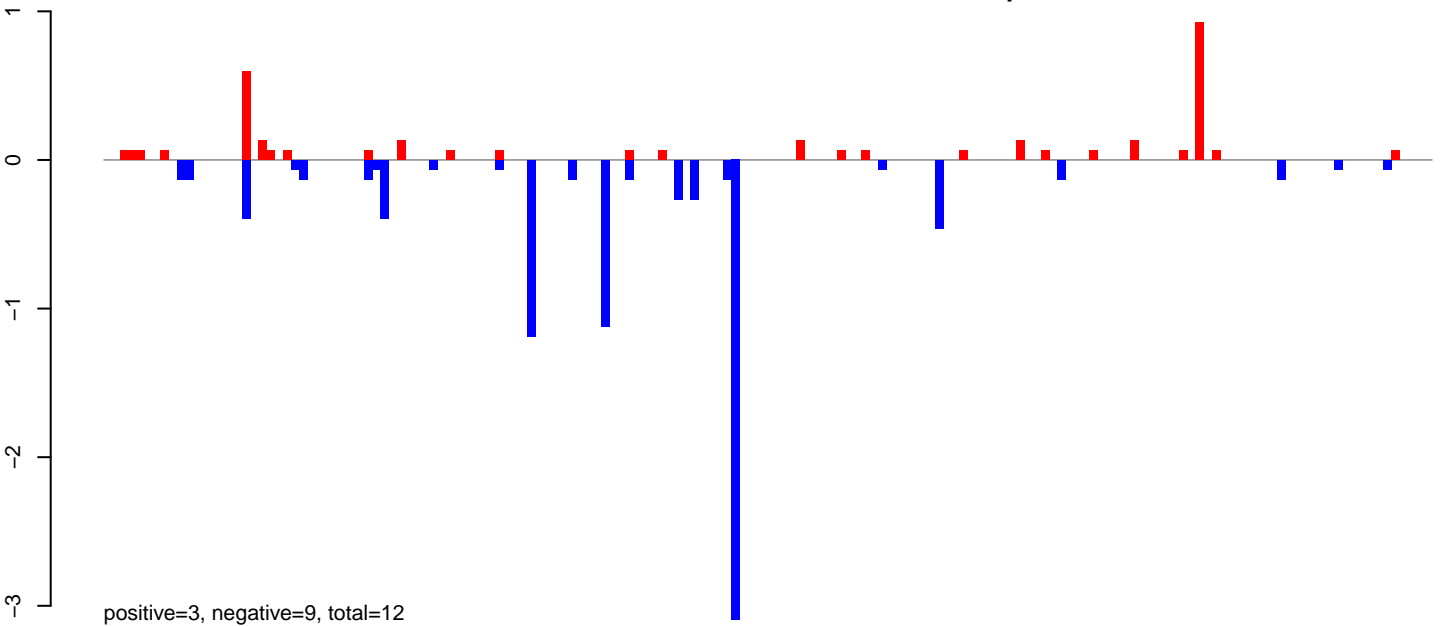

AeAlbo\_FemaleWhole\_BF\_CT.24\_35.rep

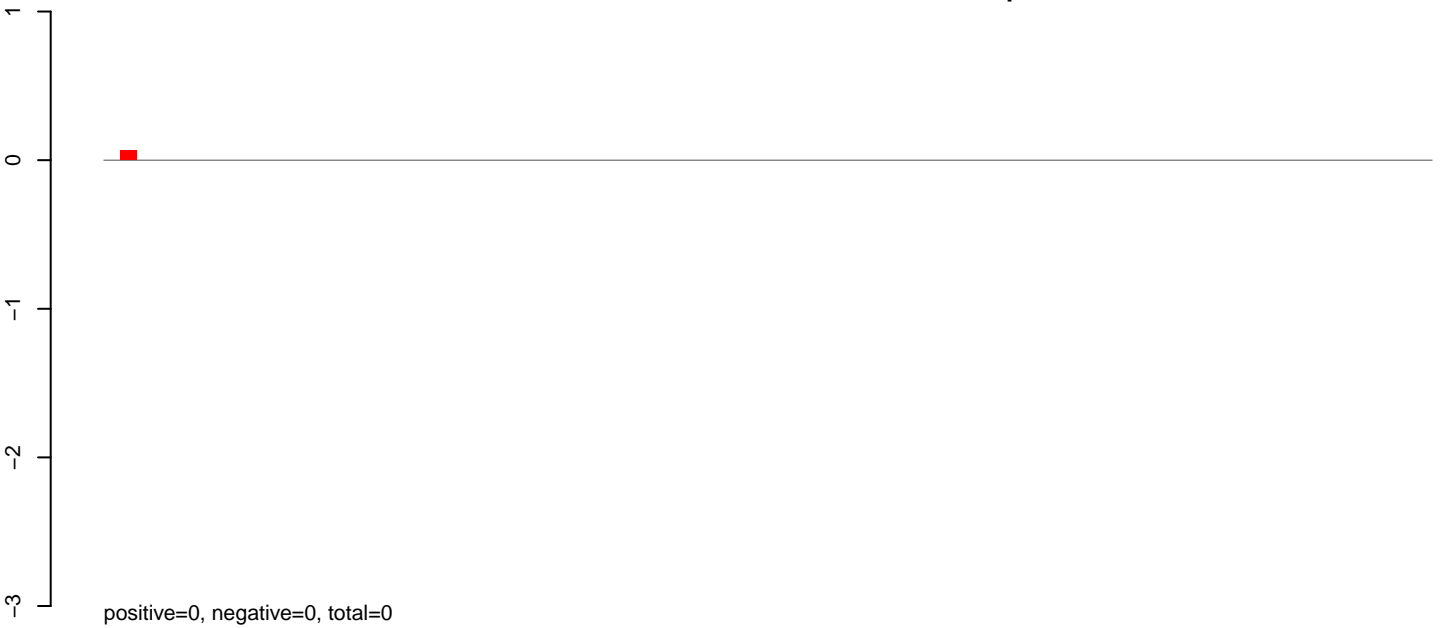

AeAlbo\_FemaleWhole\_BF\_CT.rep

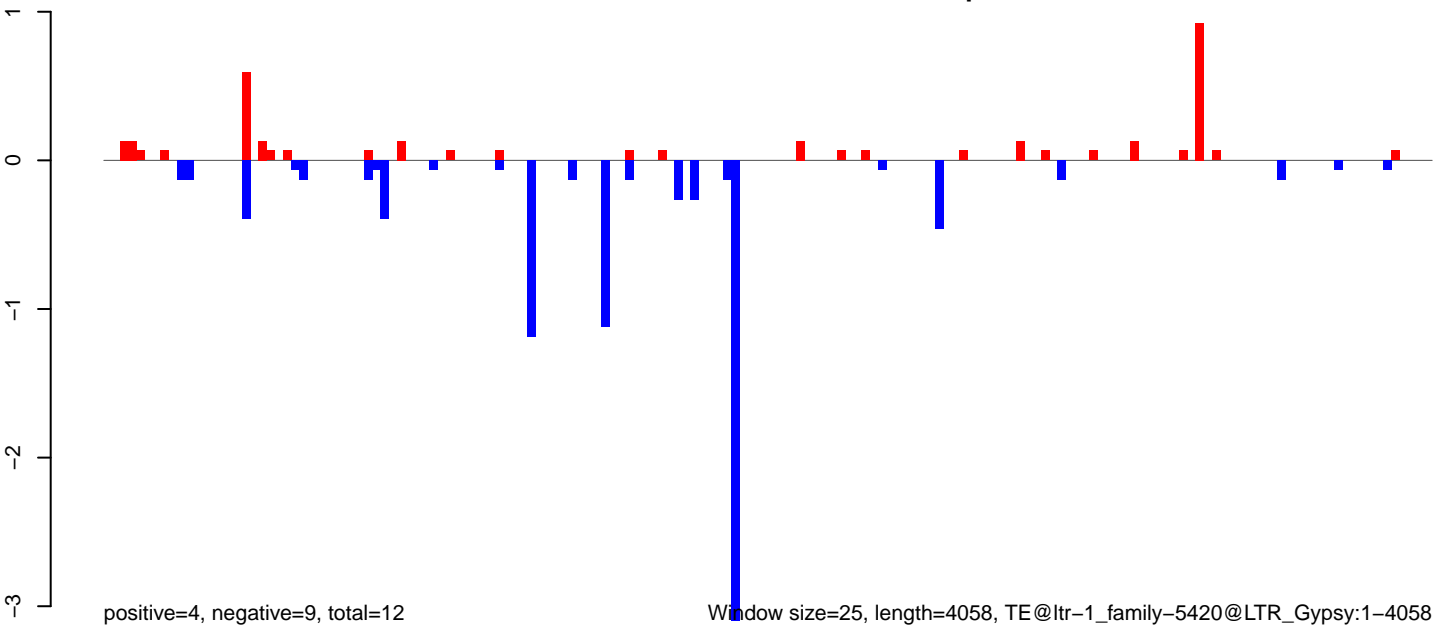

AeAlbo\_FemaleWhole\_BF\_CT.18\_23.rep

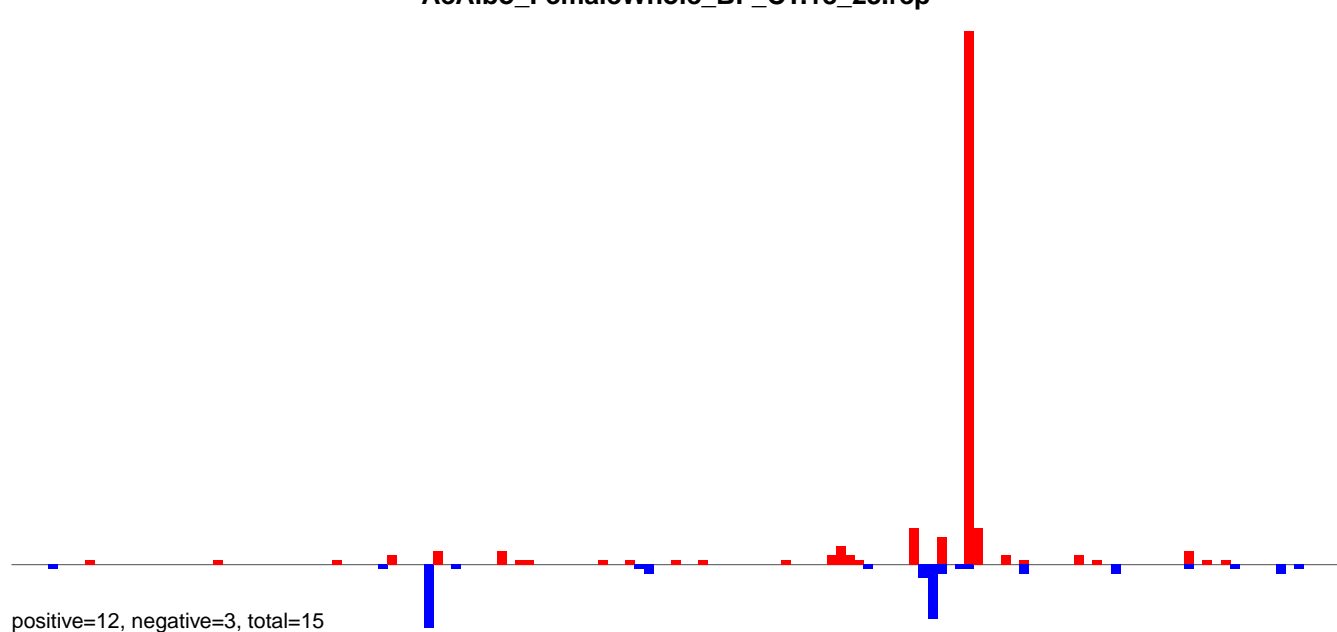

AeAlbo\_FemaleWhole\_BF\_CT.24\_35.rep

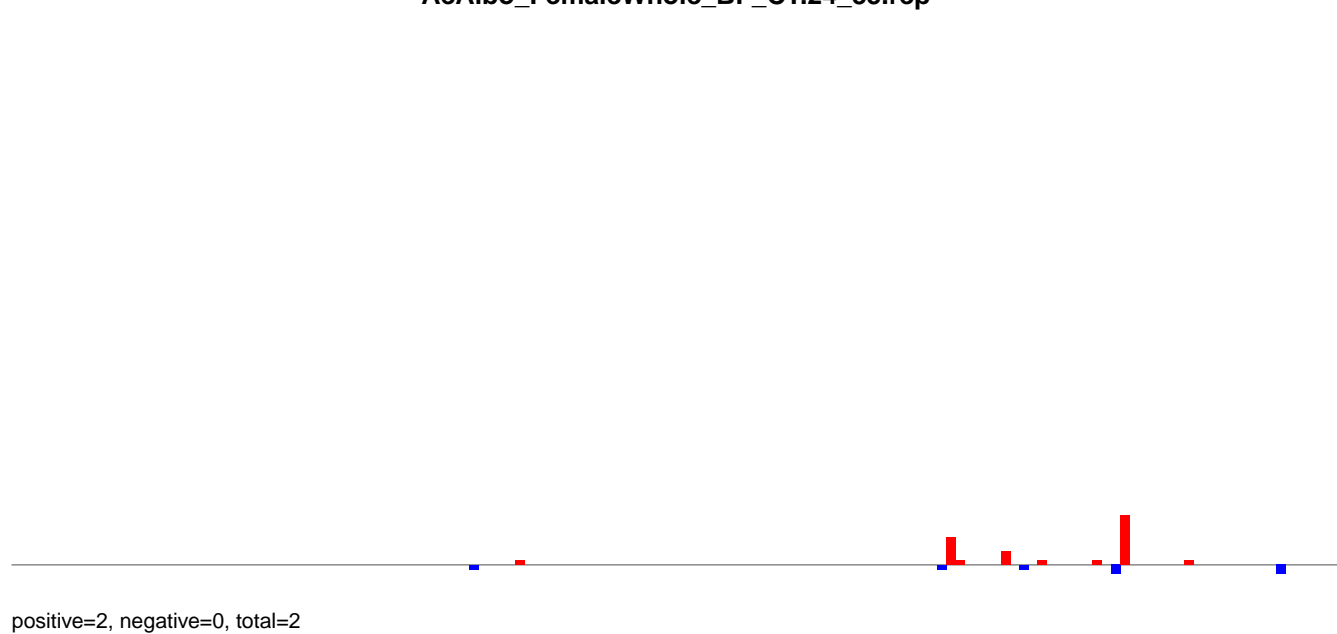

AeAlbo\_FemaleWhole\_BF\_CT.rep

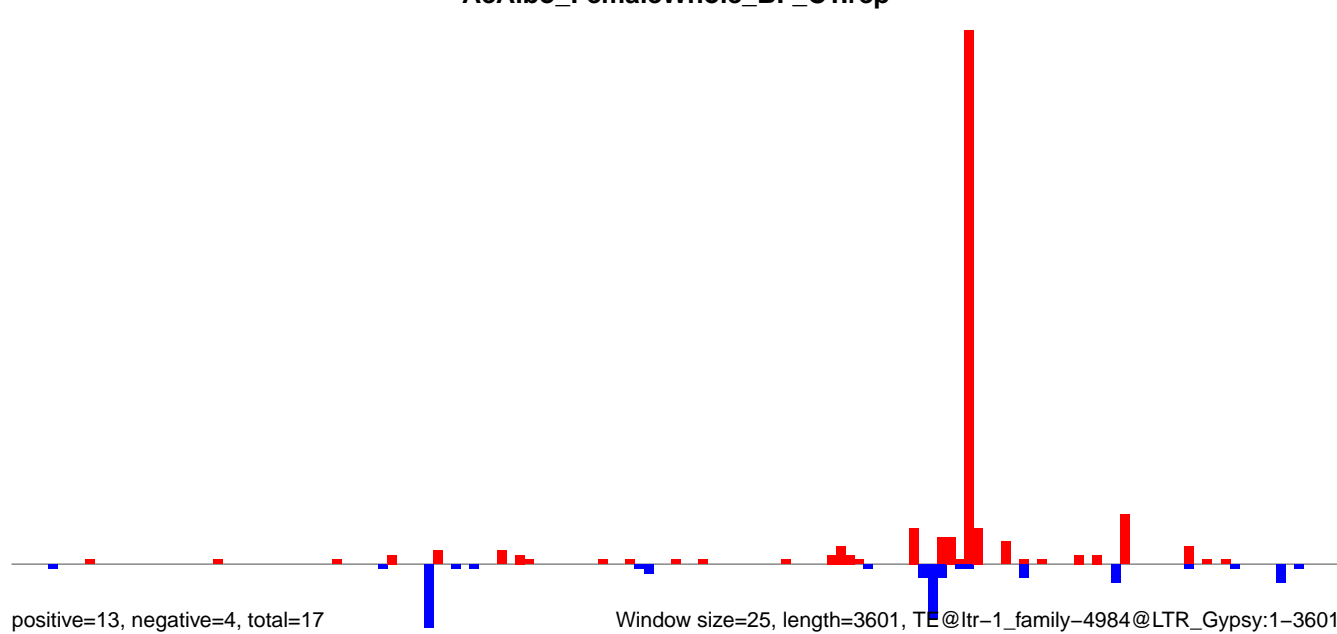

AeAlbo\_FemaleWhole\_BF\_CT.18\_23.rep

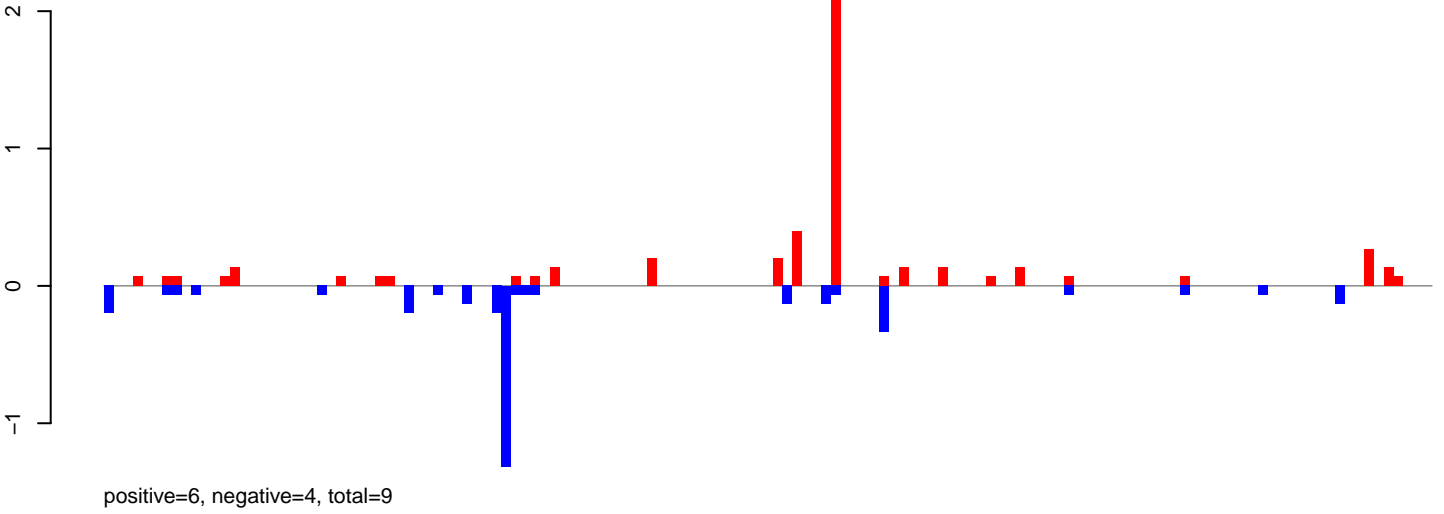

AeAlbo\_FemaleWhole\_BF\_CT.24\_35.rep

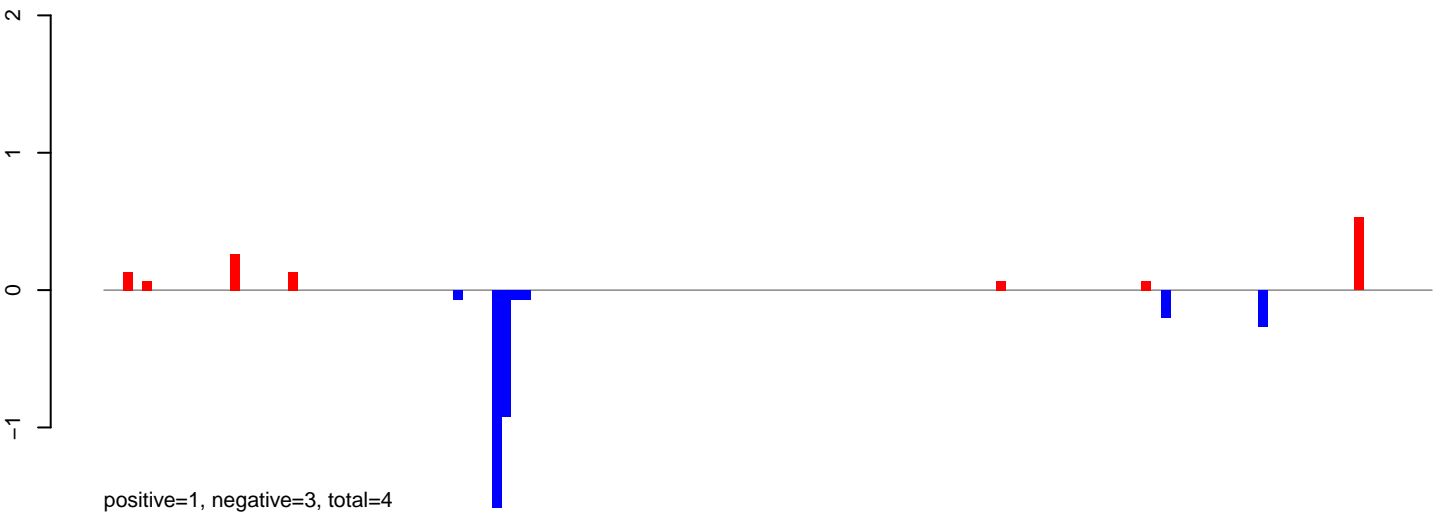

AeAlbo\_FemaleWhole\_BF\_CT.rep

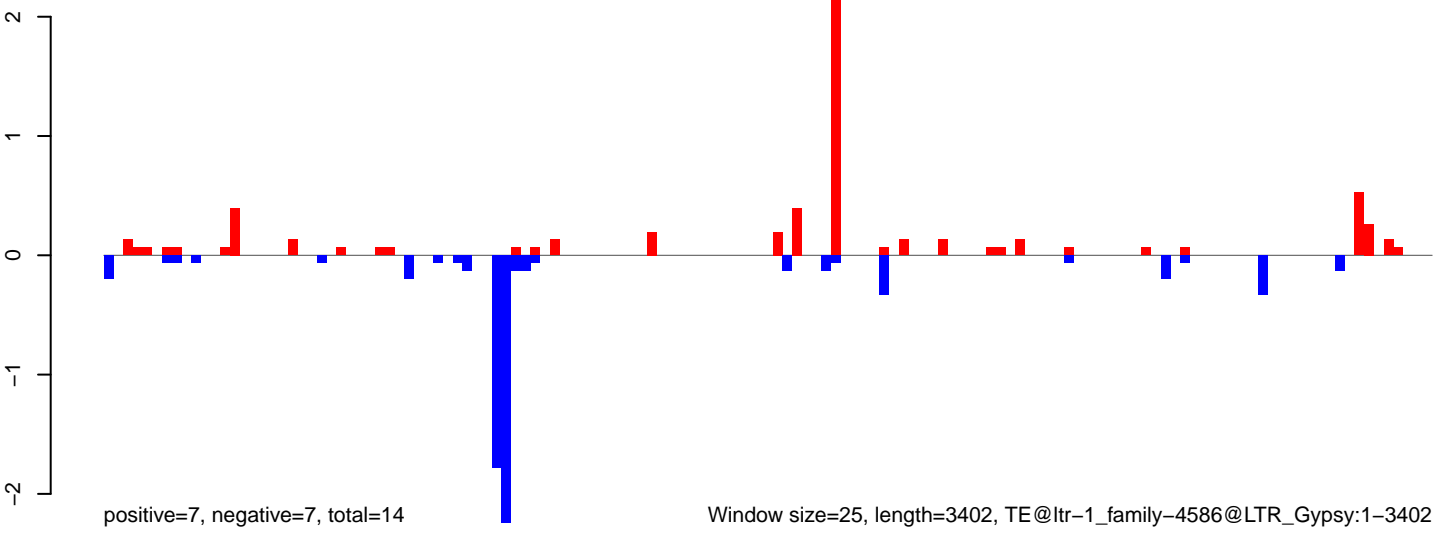

AeAlbo\_FemaleWhole\_BF\_CT.18\_23.rep

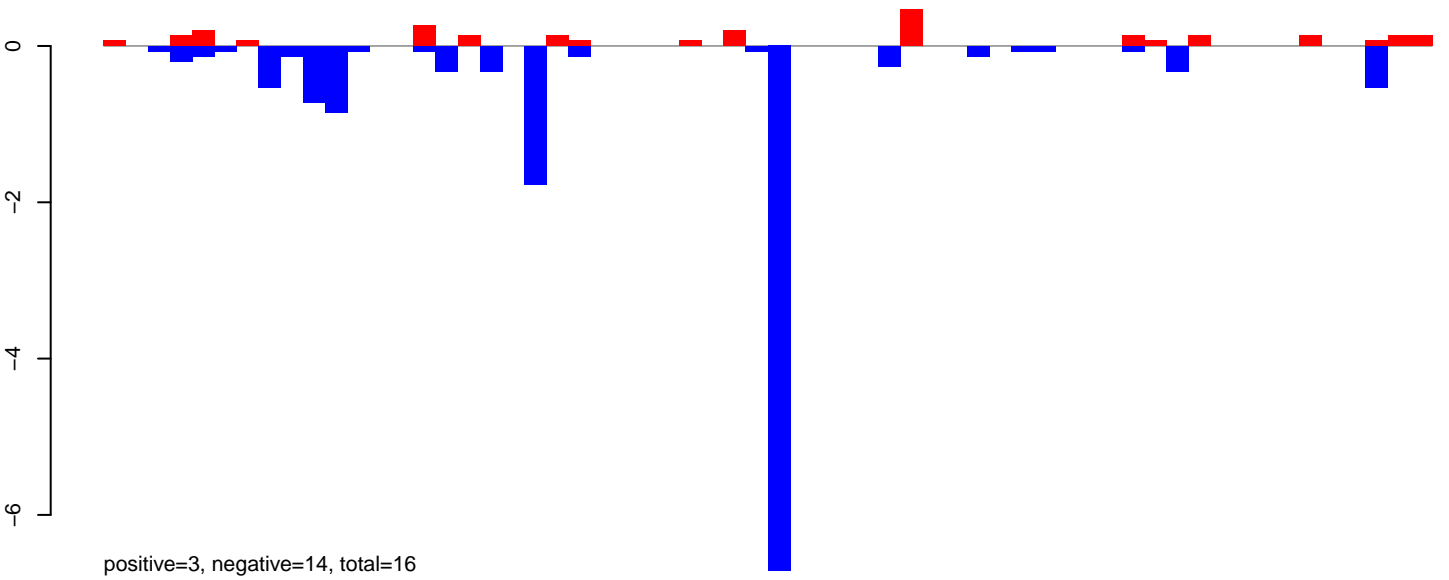

AeAlbo\_FemaleWhole\_BF\_CT.24\_35.rep

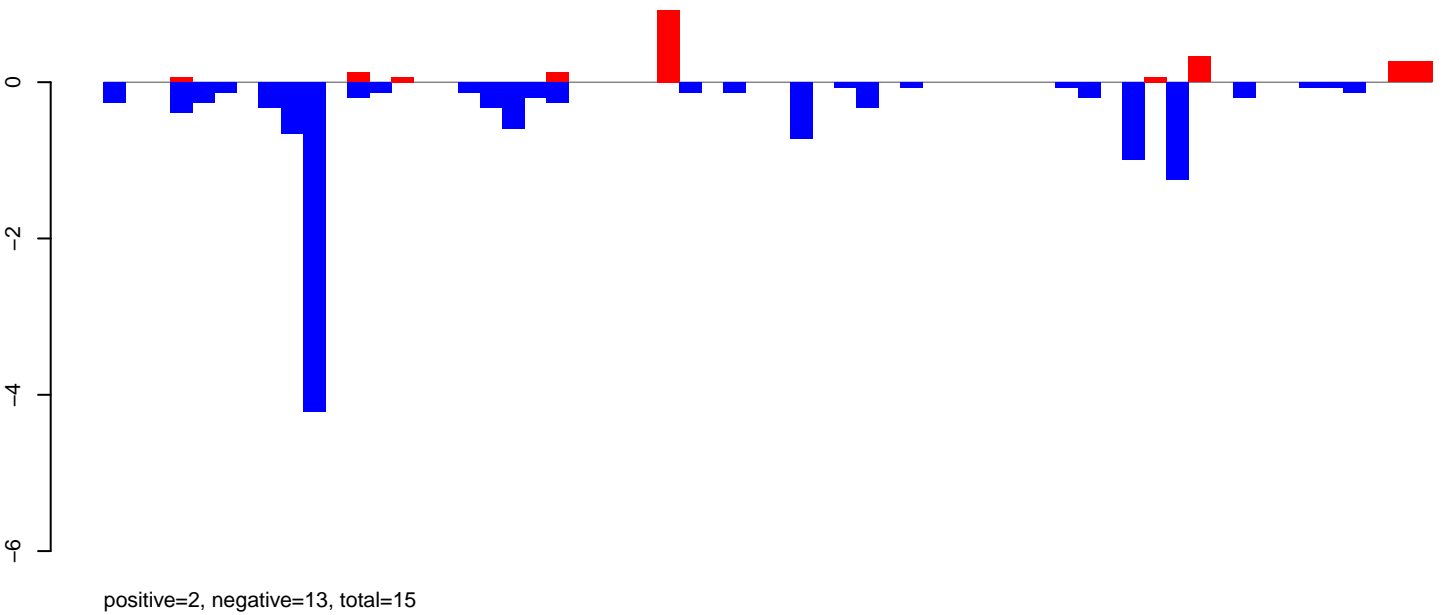

AeAlbo\_FemaleWhole\_BF\_CT.rep

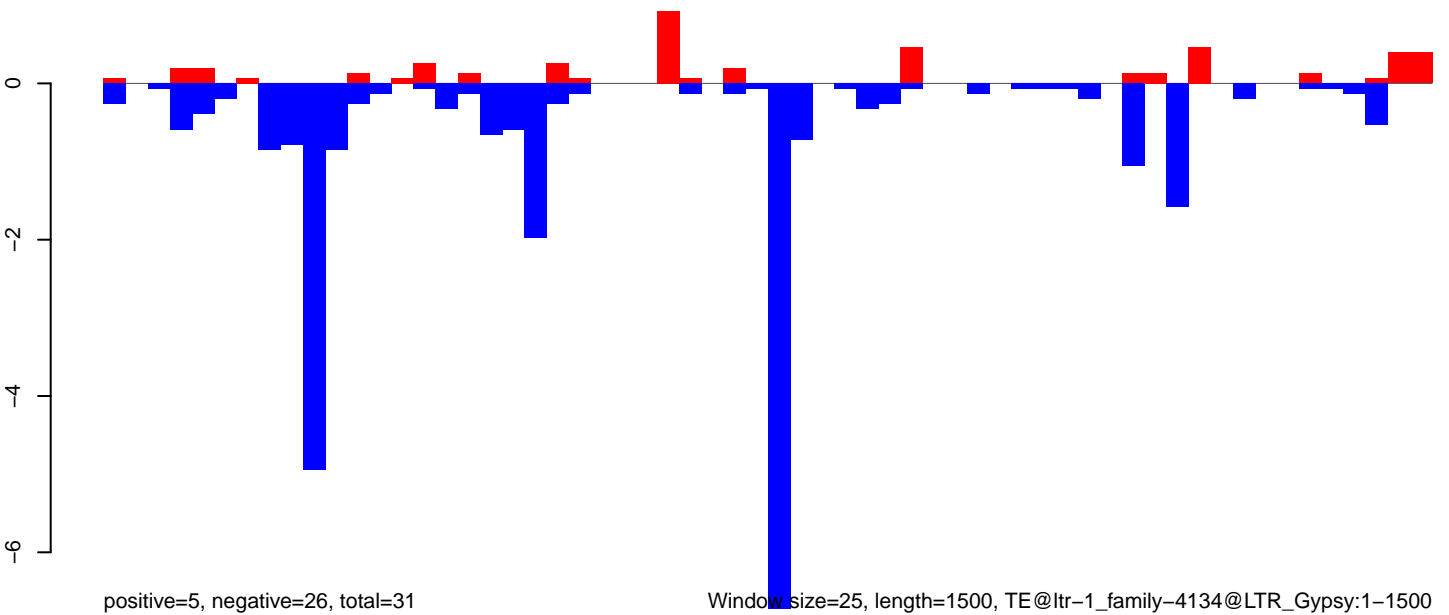

Window size=25, length=1500, TE@ltr-1\_family-4134@LTR\_Gypsy:1-1500

0 500 1000 1500

AeAlbo\_FemaleWhole\_BF\_CT.18\_23.rep

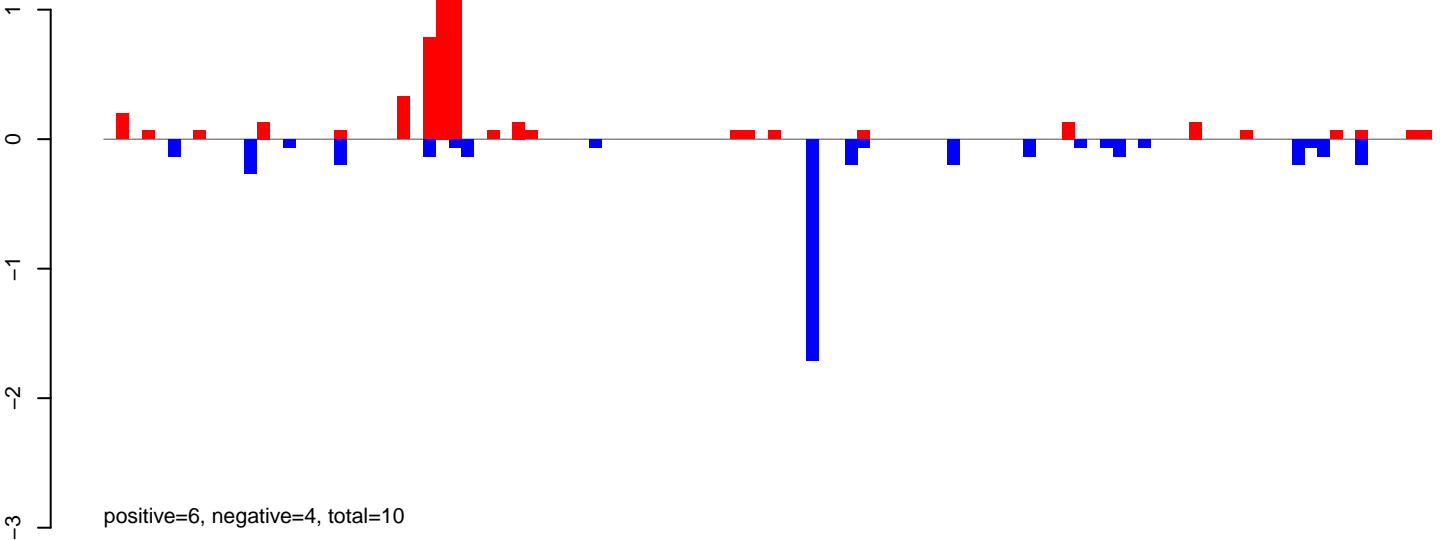

AeAlbo\_FemaleWhole\_BF\_CT.24\_35.rep

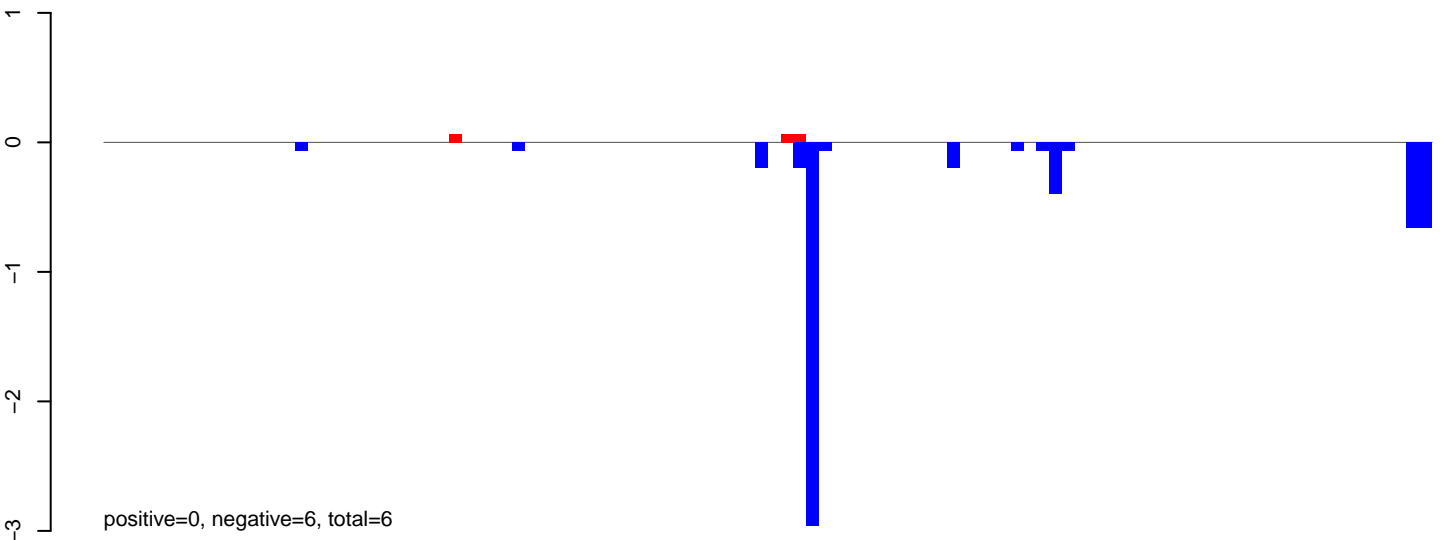

AeAlbo\_FemaleWhole\_BF\_CT.rep

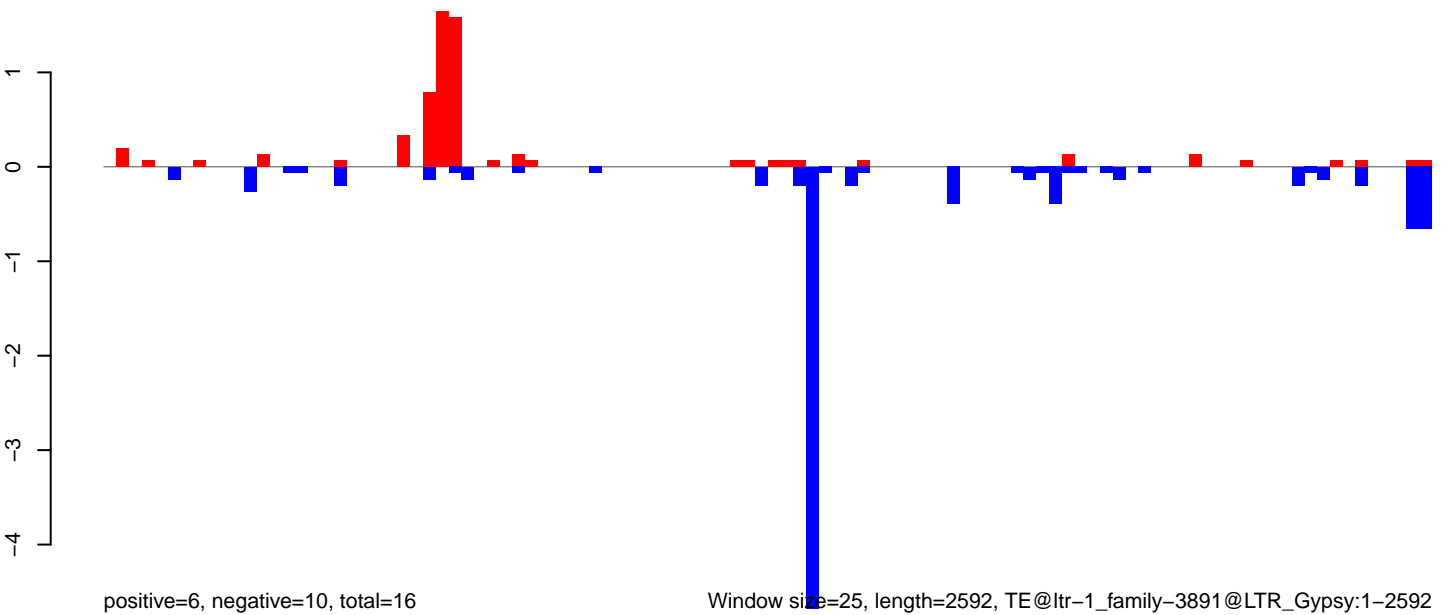



AeAlbo\_FemaleWhole\_BF\_CT.18\_23.rep

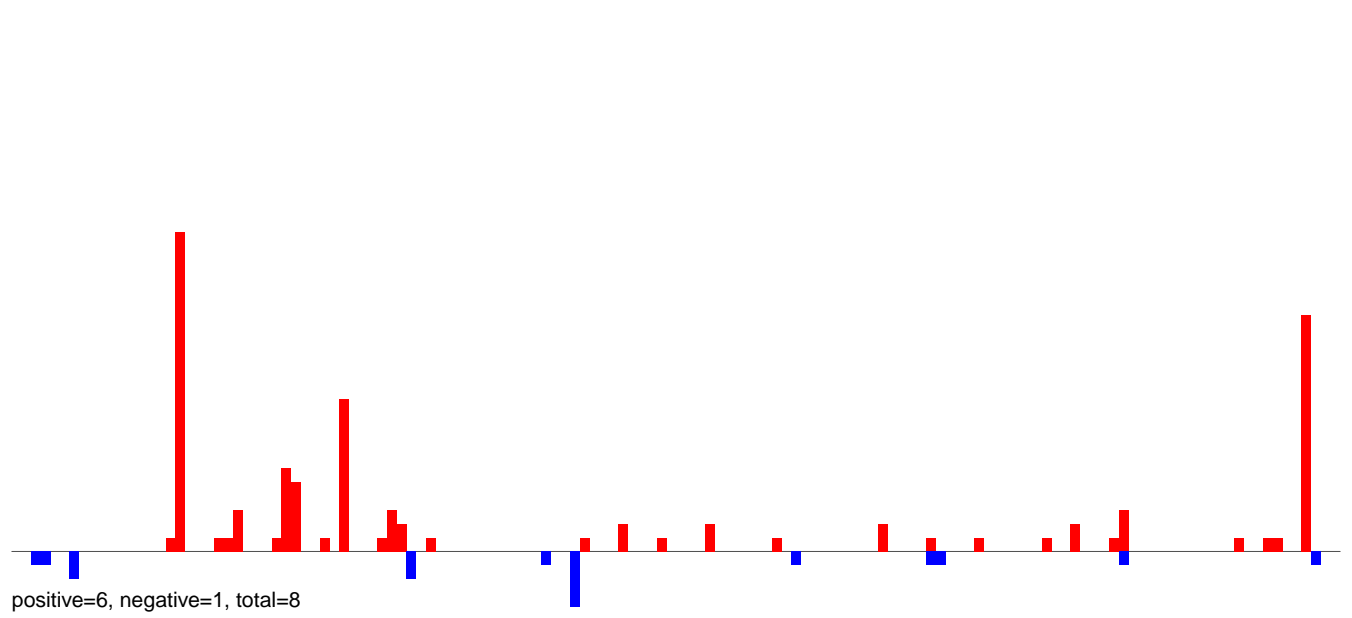

AeAlbo\_FemaleWhole\_BF\_CT.24\_35.rep

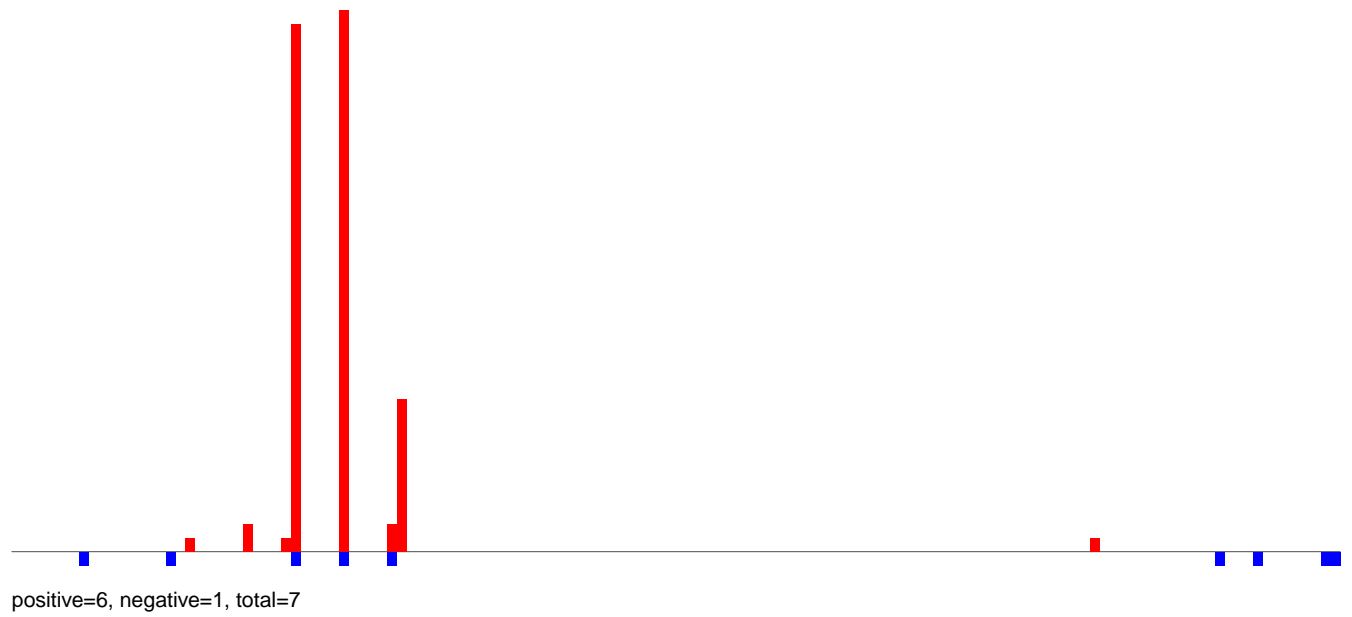

AeAlbo\_FemaleWhole\_BF\_CT.rep

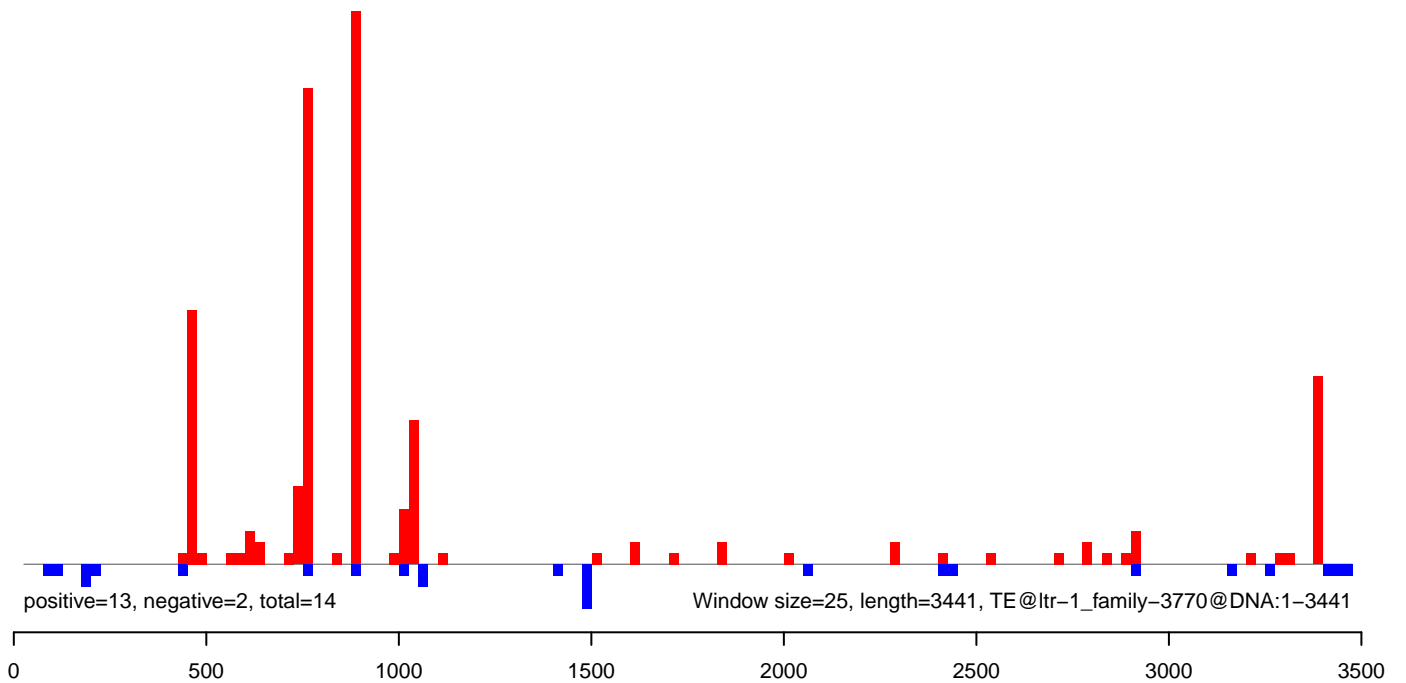

AeAlbo\_FemaleWhole\_BF\_CT.18\_23.rep

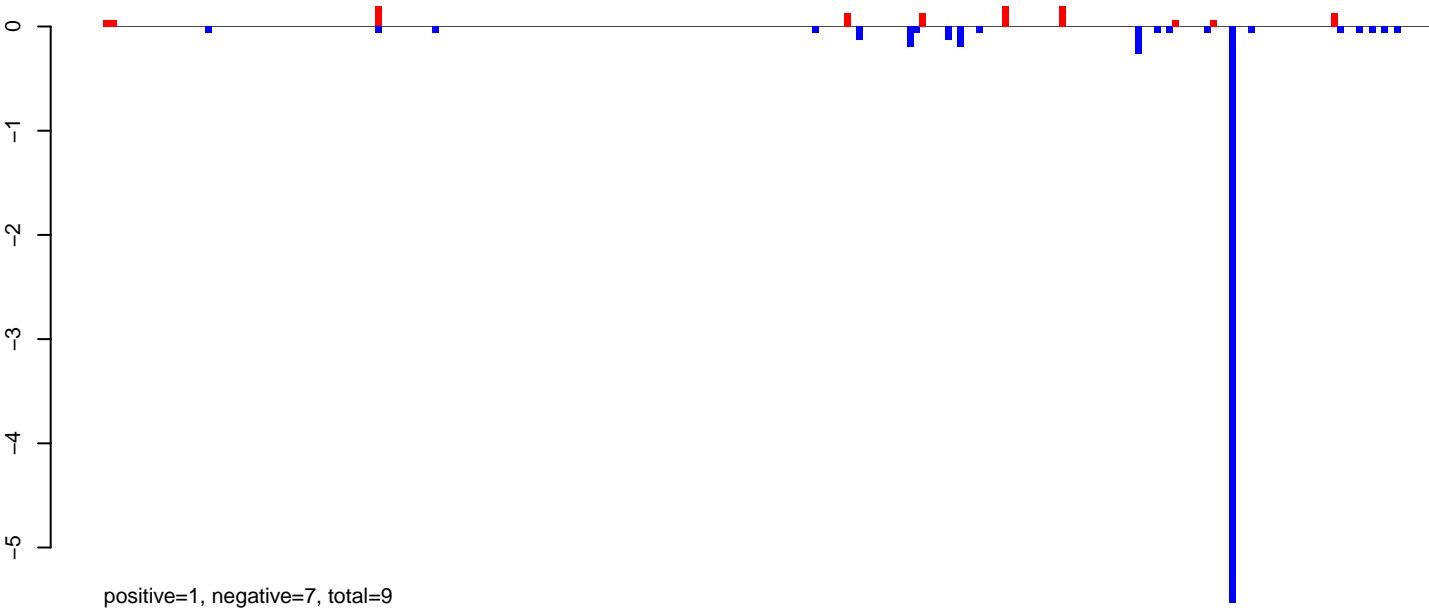

AeAlbo\_FemaleWhole\_BF\_CT.24\_35.rep



AeAlbo\_FemaleWhole\_BF\_CT.rep

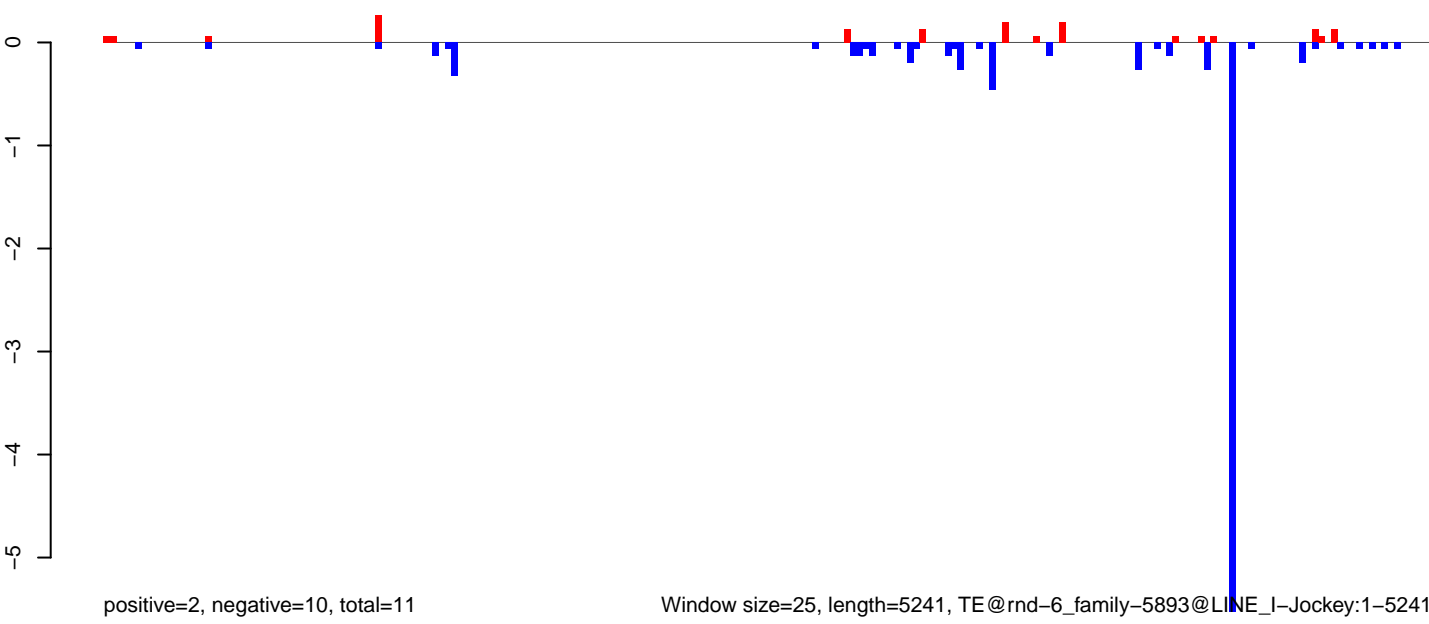

AeAlbo\_FemaleWhole\_BF\_CT.18\_23.rep

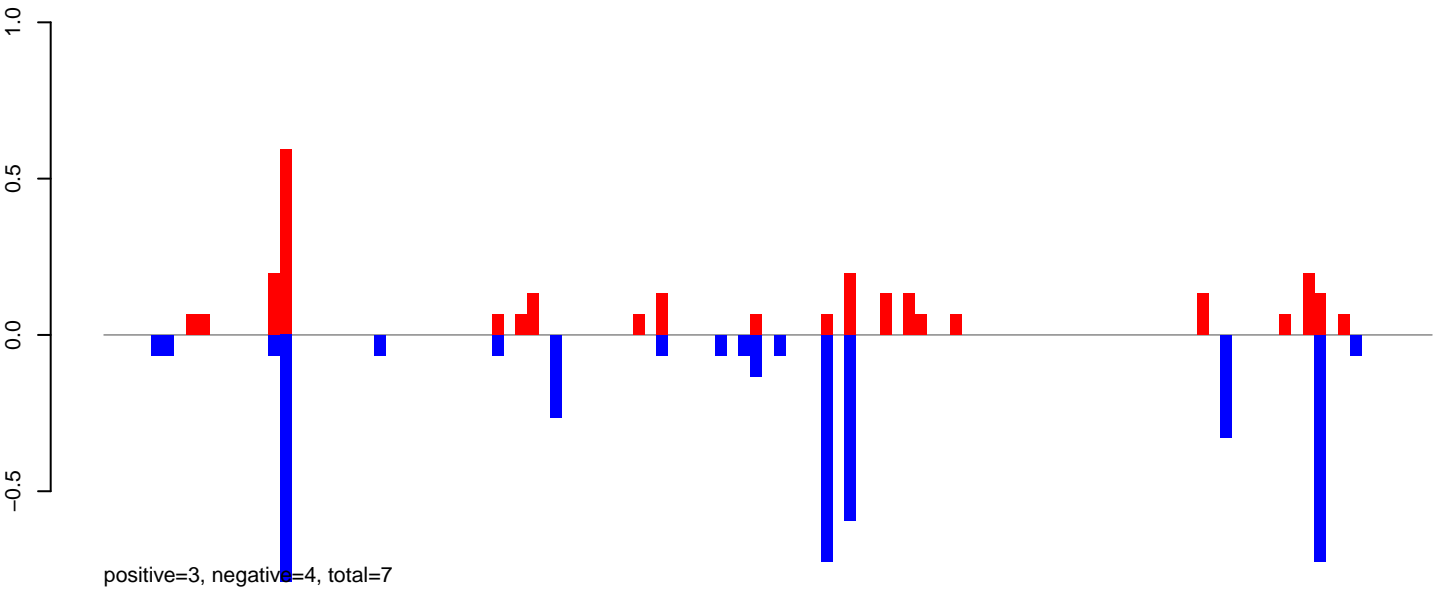

AeAlbo\_FemaleWhole\_BF\_CT.24\_35.rep

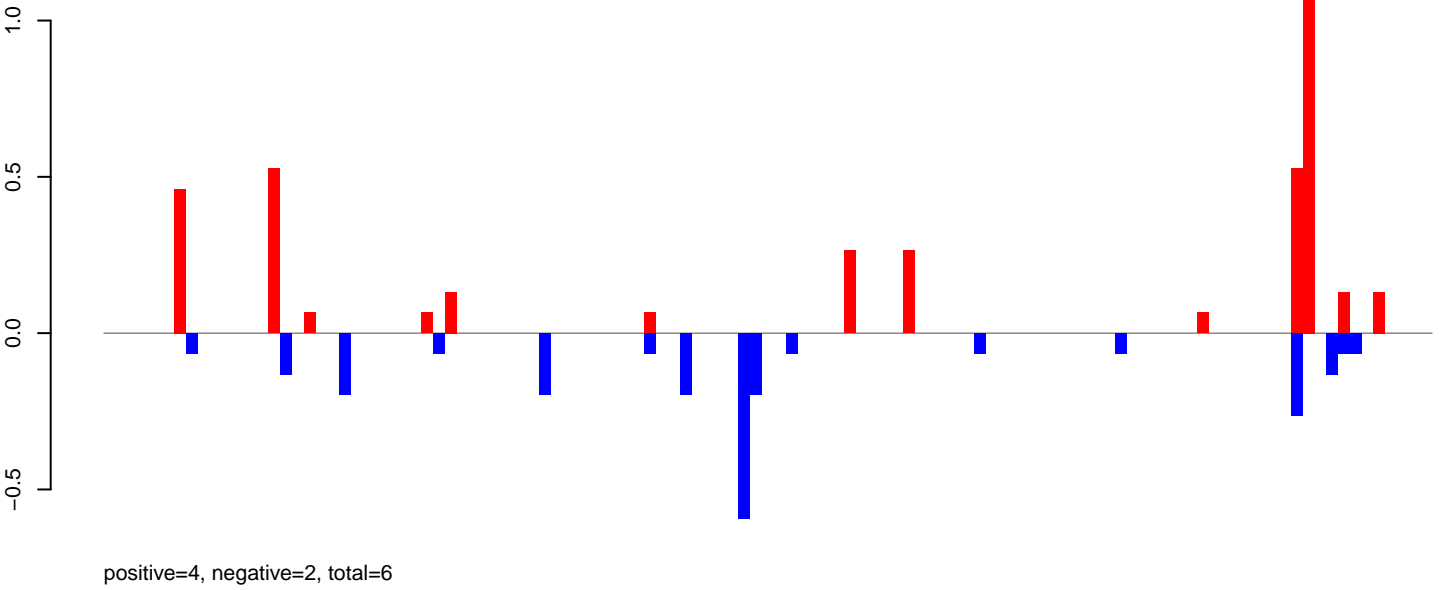

AeAlbo\_FemaleWhole\_BF\_CT.rep

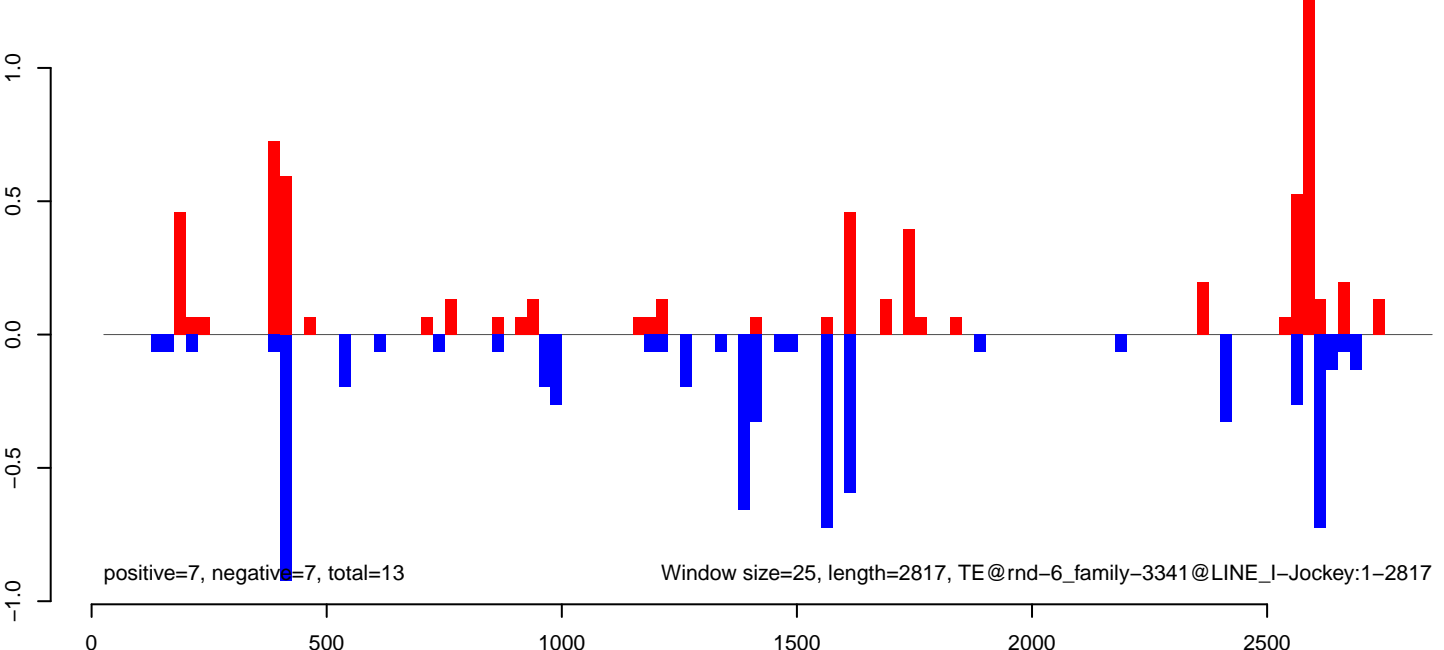

AeAlbo\_FemaleWhole\_BF\_CT.18\_23.rep

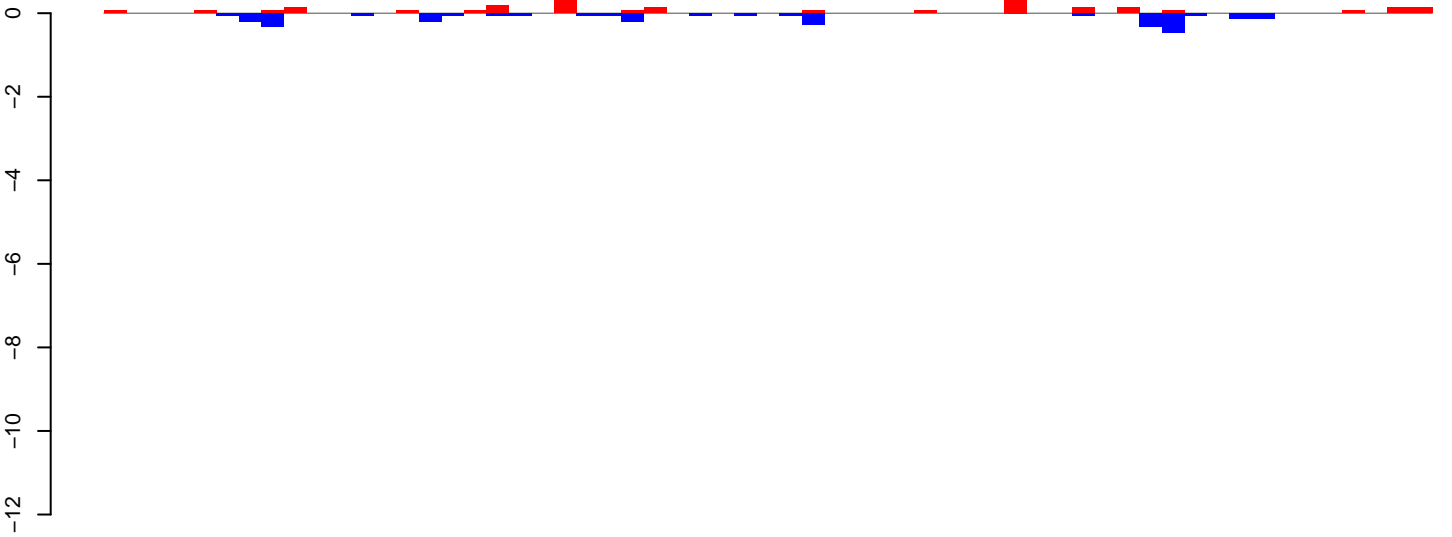

positive=3, negative=3, total=6

AeAlbo\_FemaleWhole\_BF\_CT.24\_35.rep

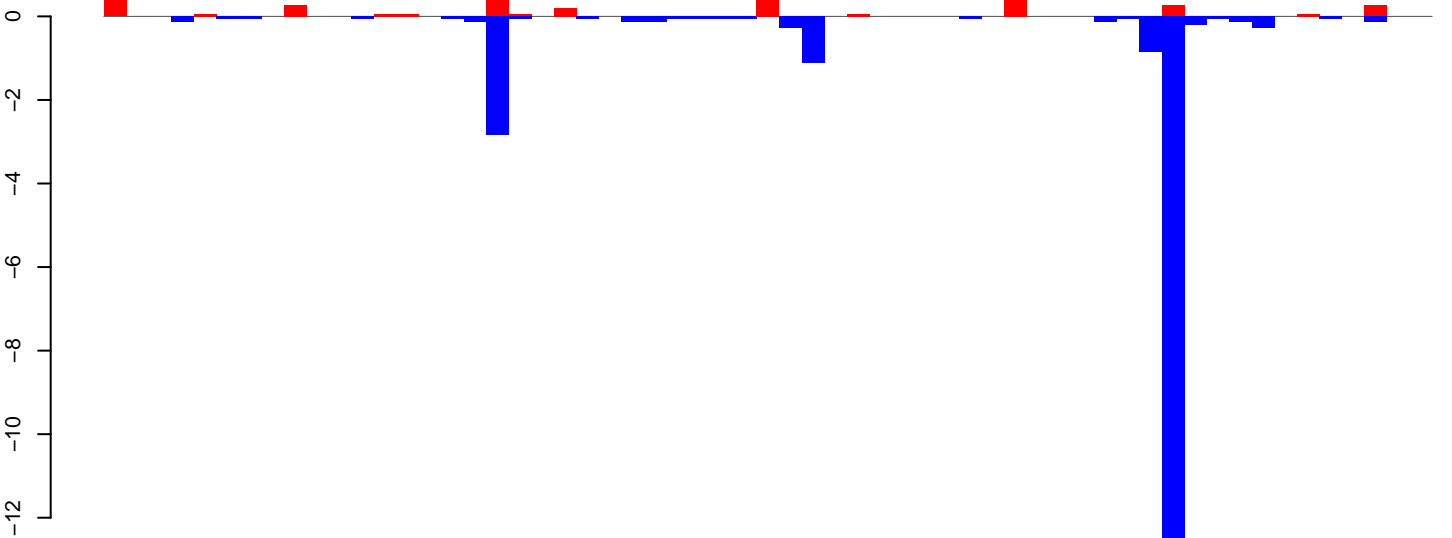

positive=3, negative=21, total=24

AeAlbo\_FemaleWhole\_BF\_CT.rep

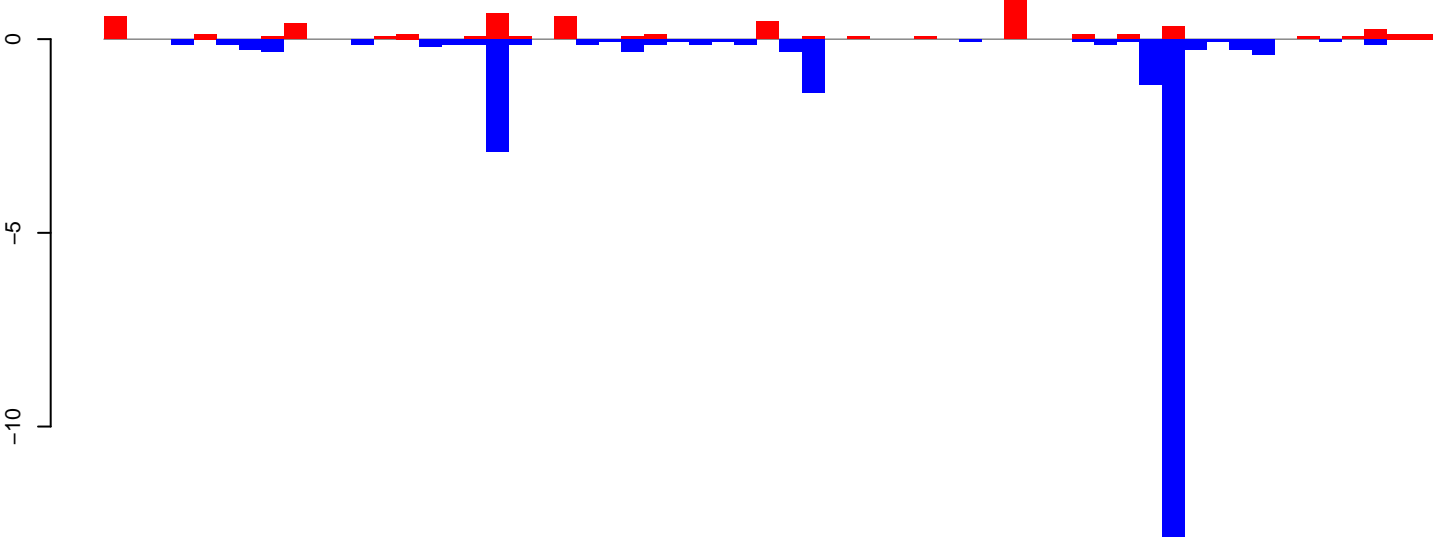

positive=7, negative=24, total=30

Window size=25, length=1454, TE@rnd-6\_family-40785@LTR\_Gypsy:1-1454

AeAlbo\_FemaleWhole\_BF\_CT.18\_23.rep

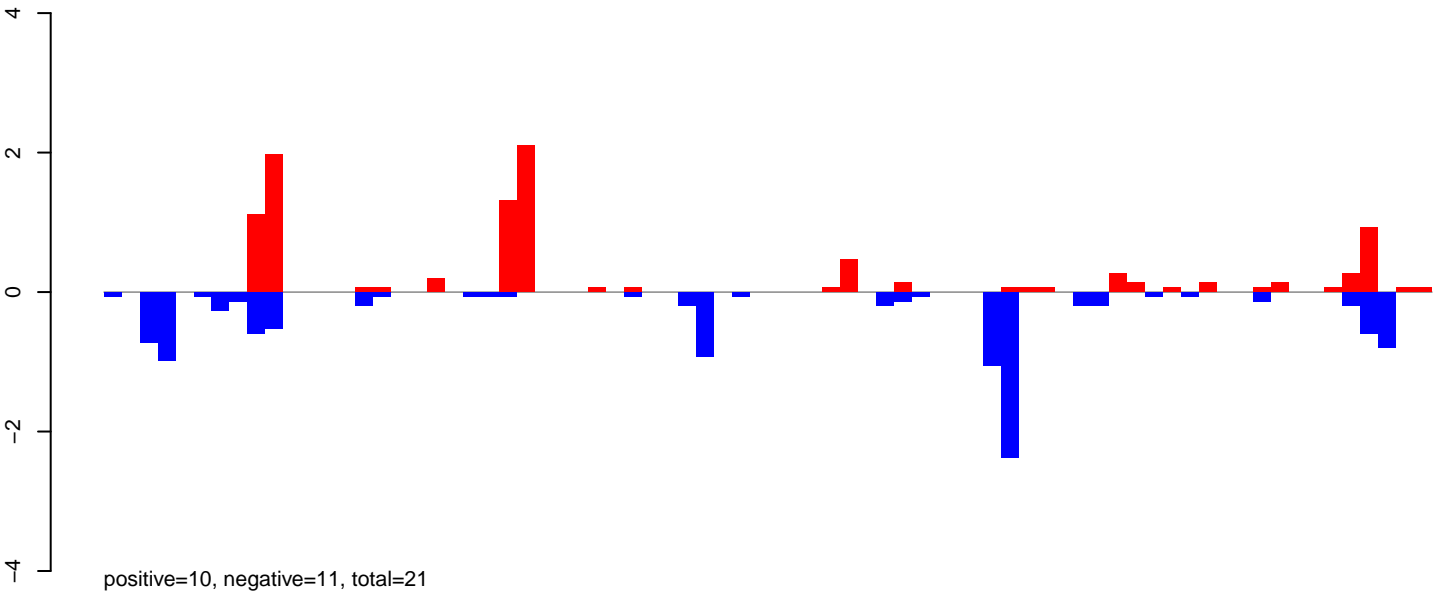

AeAlbo\_FemaleWhole\_BF\_CT.24\_35.rep

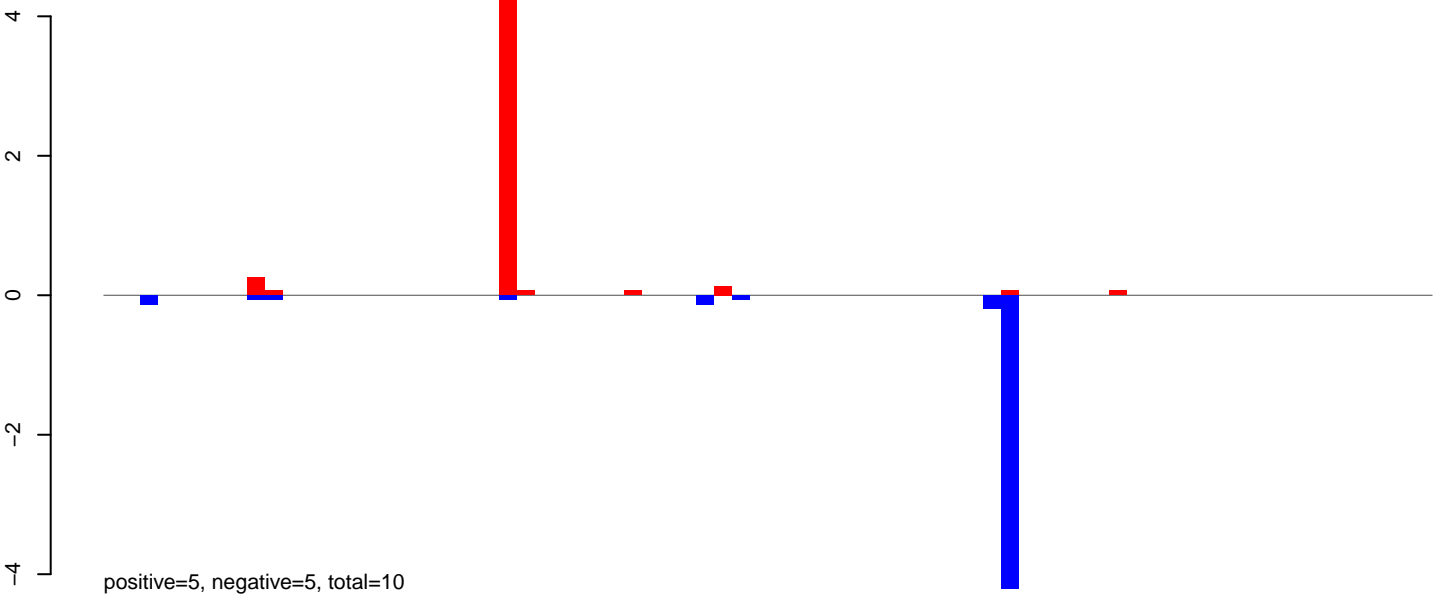

AeAlbo\_FemaleWhole\_BF\_CT.rep

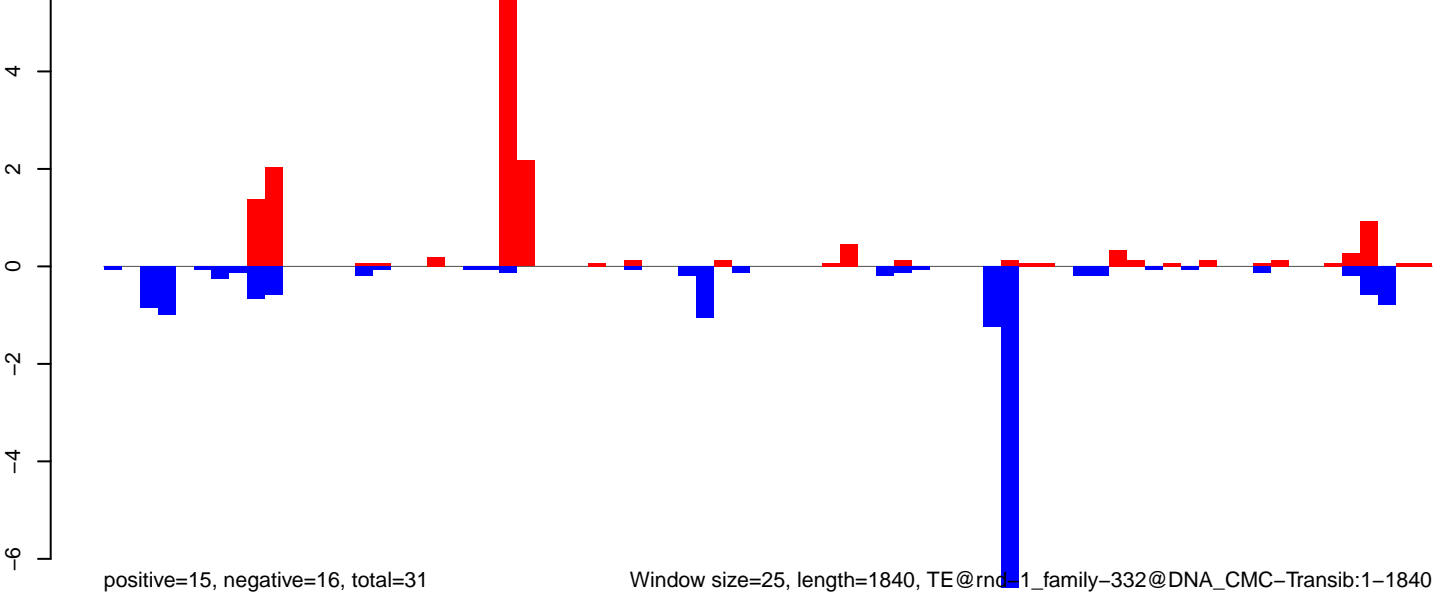

Window size=25, length=1840, TE@rnd\_1\_family-332@DNA\_CMC-Transib:1-1840

0 500 1000 1500

AeAlbo\_FemaleWhole\_BF\_CT.18\_23.rep

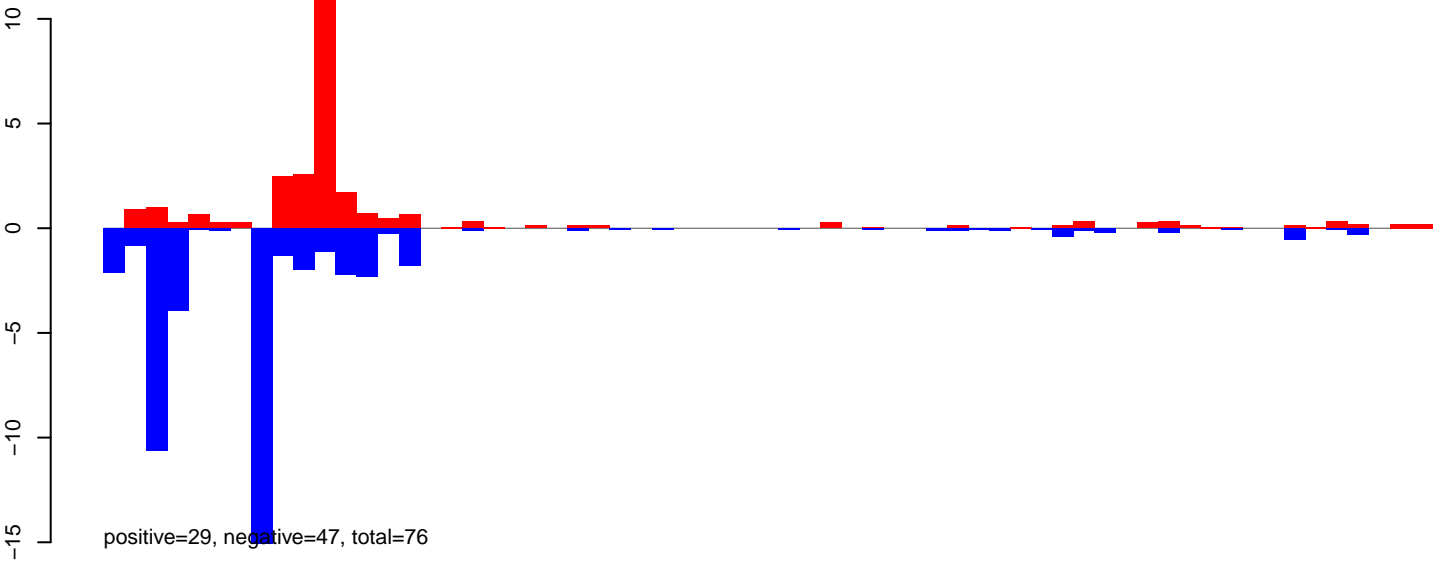

AeAlbo\_FemaleWhole\_BF\_CT.24\_35.rep



AeAlbo\_FemaleWhole\_BF\_CT.rep

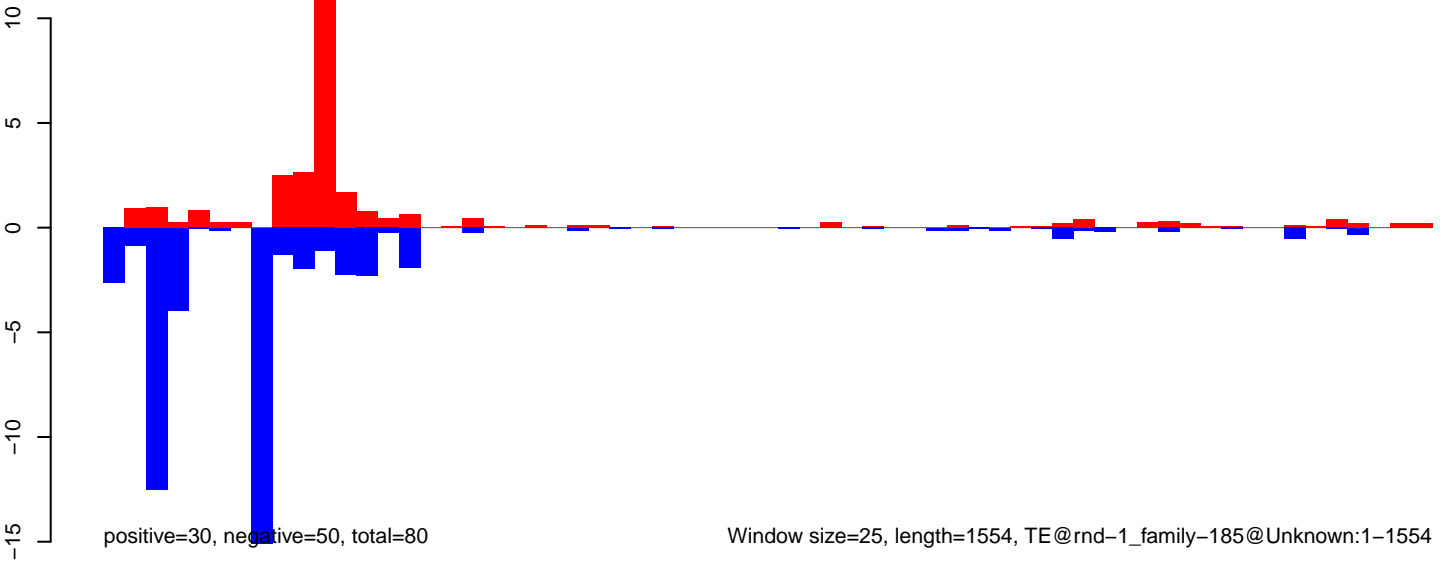

AeAlbo\_FemaleWhole\_BF\_CT.18\_23.rep

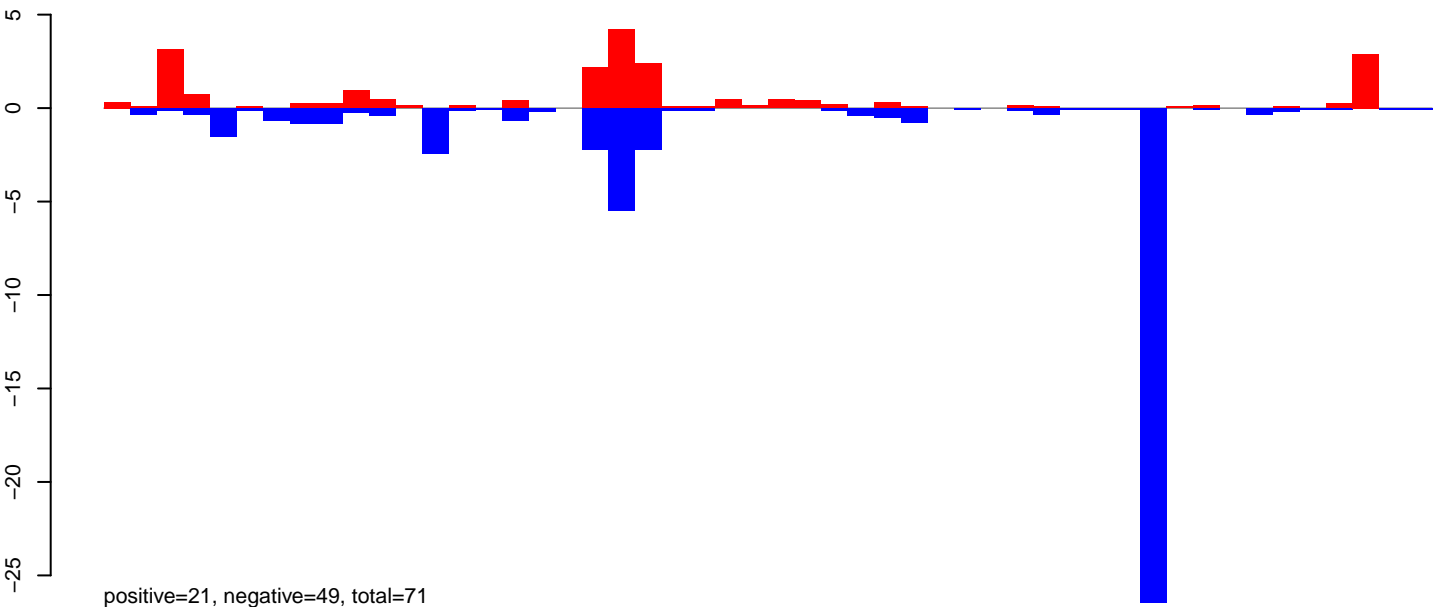

AeAlbo\_FemaleWhole\_BF\_CT.24\_35.rep

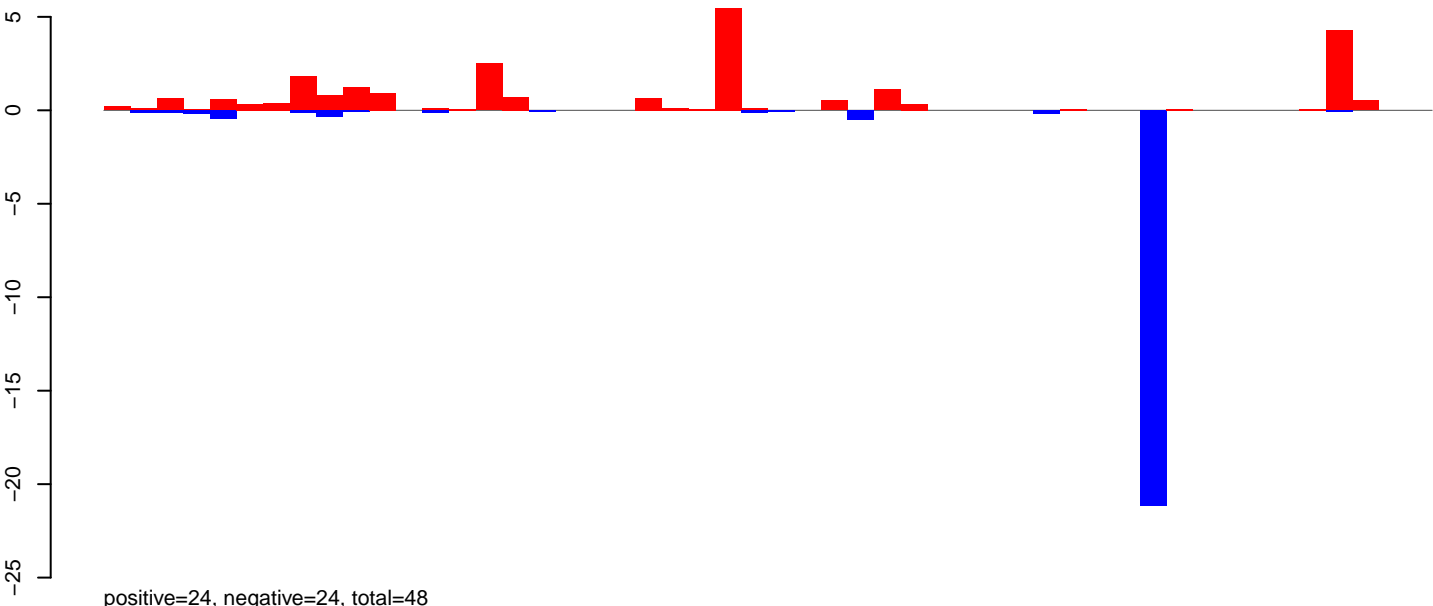

AeAlbo\_FemaleWhole\_BF\_CT.rep

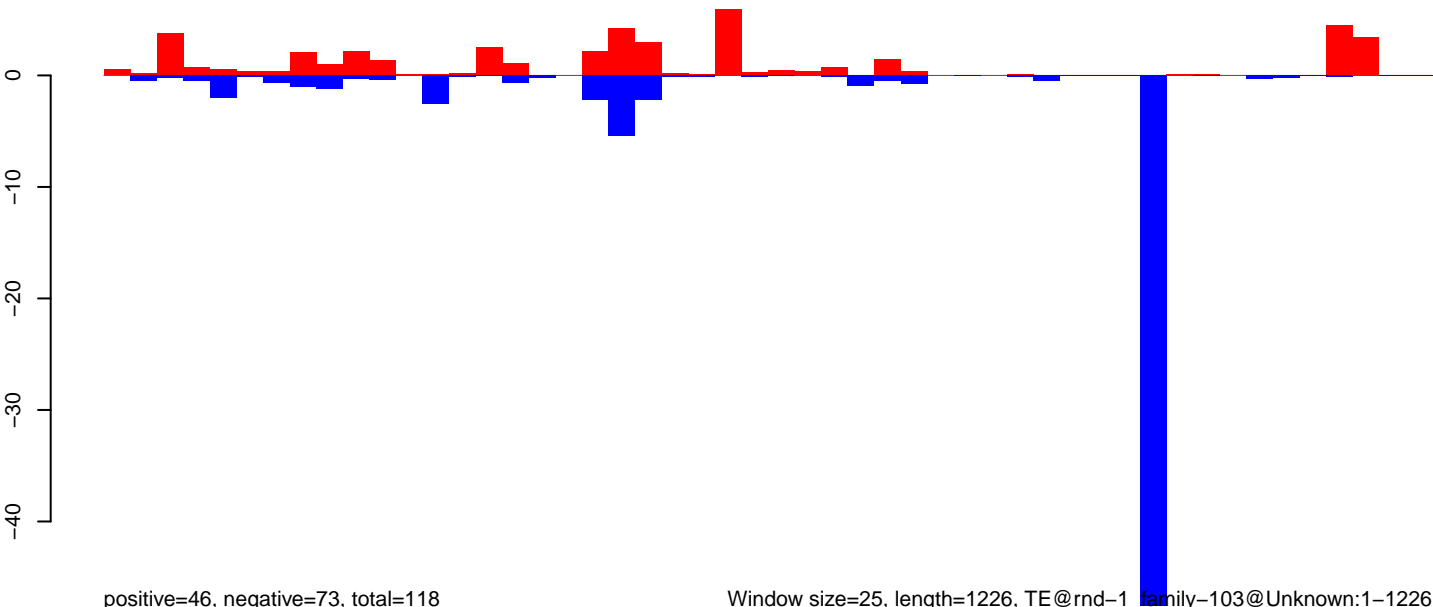

Window size=25, length=1226, TE@rnd-1\_family-103@Unknown:1-1226

AeAlbo\_FemaleWhole\_BF\_CT.18\_23.rep

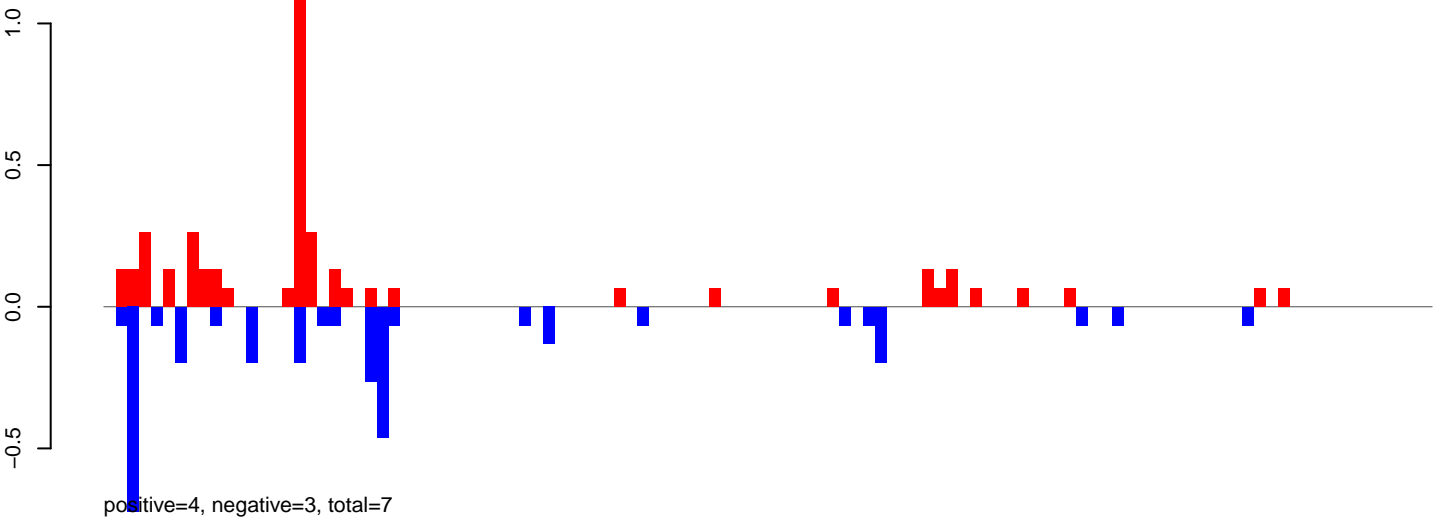

AeAlbo\_FemaleWhole\_BF\_CT.24\_35.rep

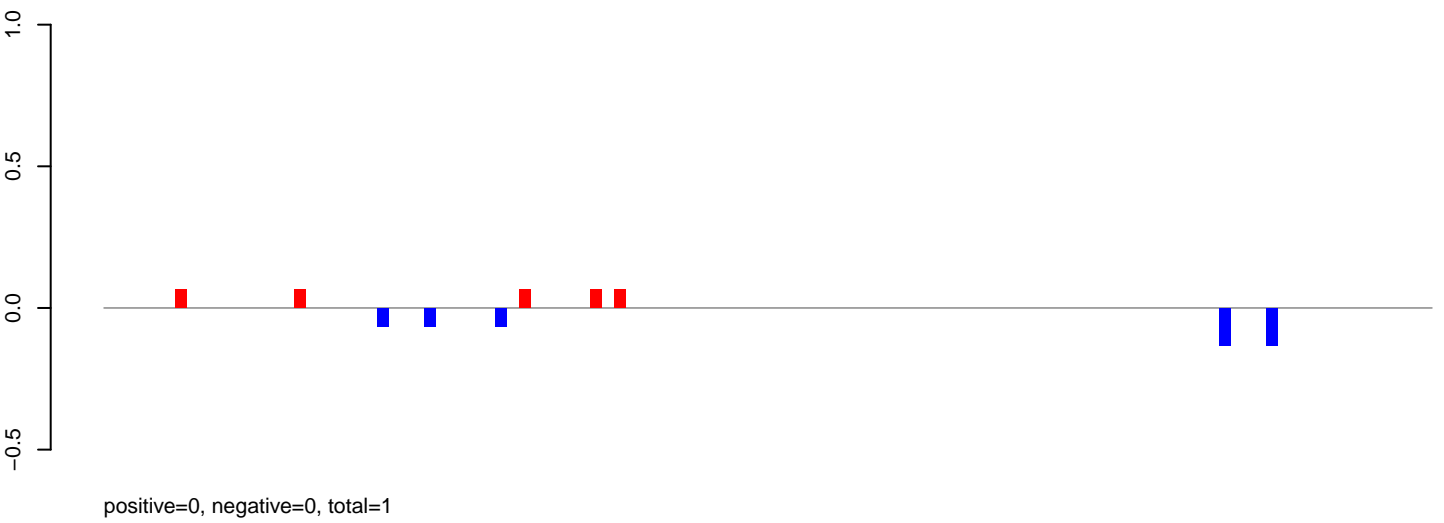

AeAlbo\_FemaleWhole\_BF\_CT.rep

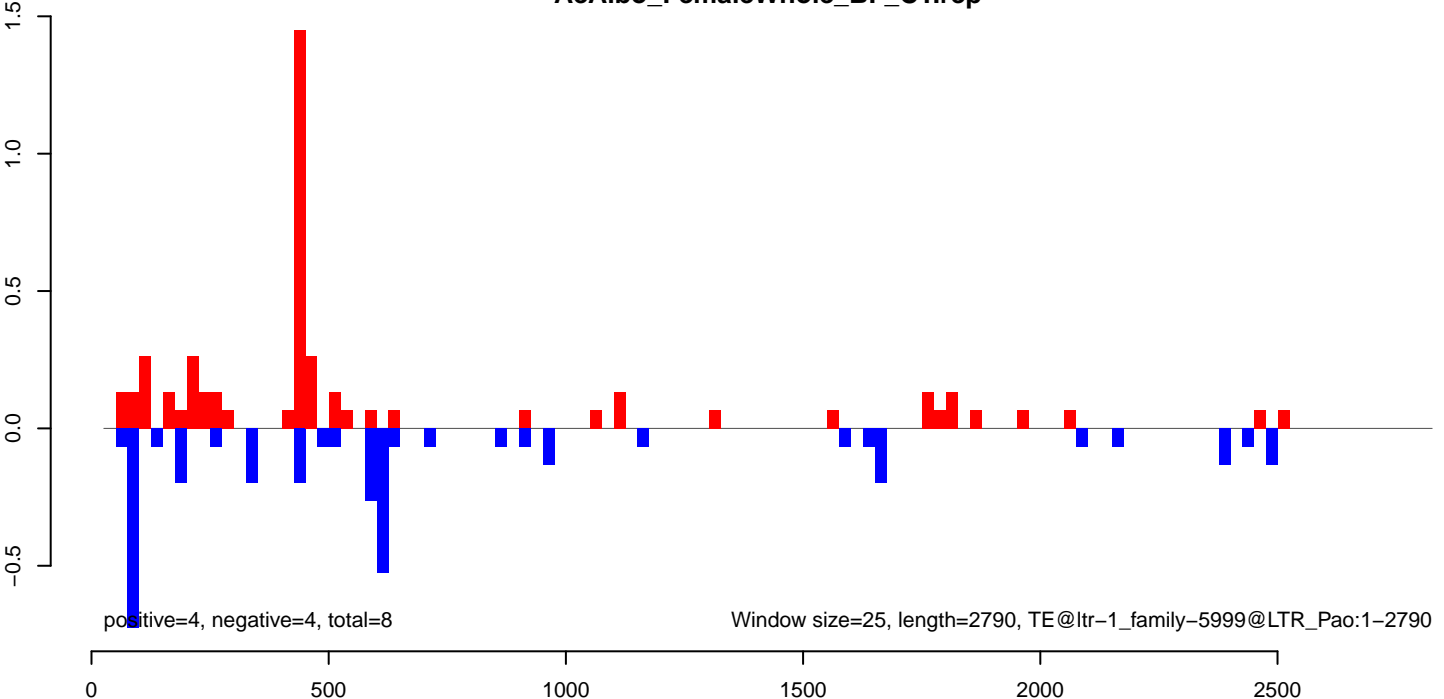



AeAlbo\_FemaleWhole\_BF\_CT.18\_23.rep

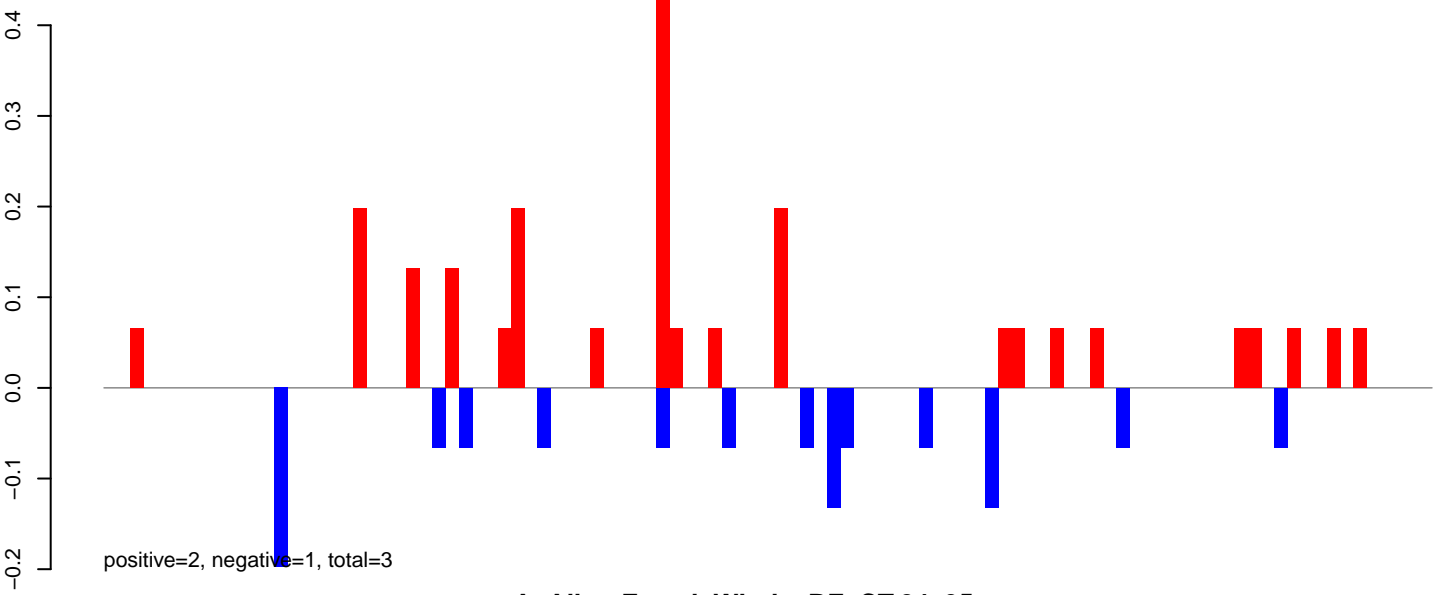

AeAlbo\_FemaleWhole\_BF\_CT.24\_35.rep

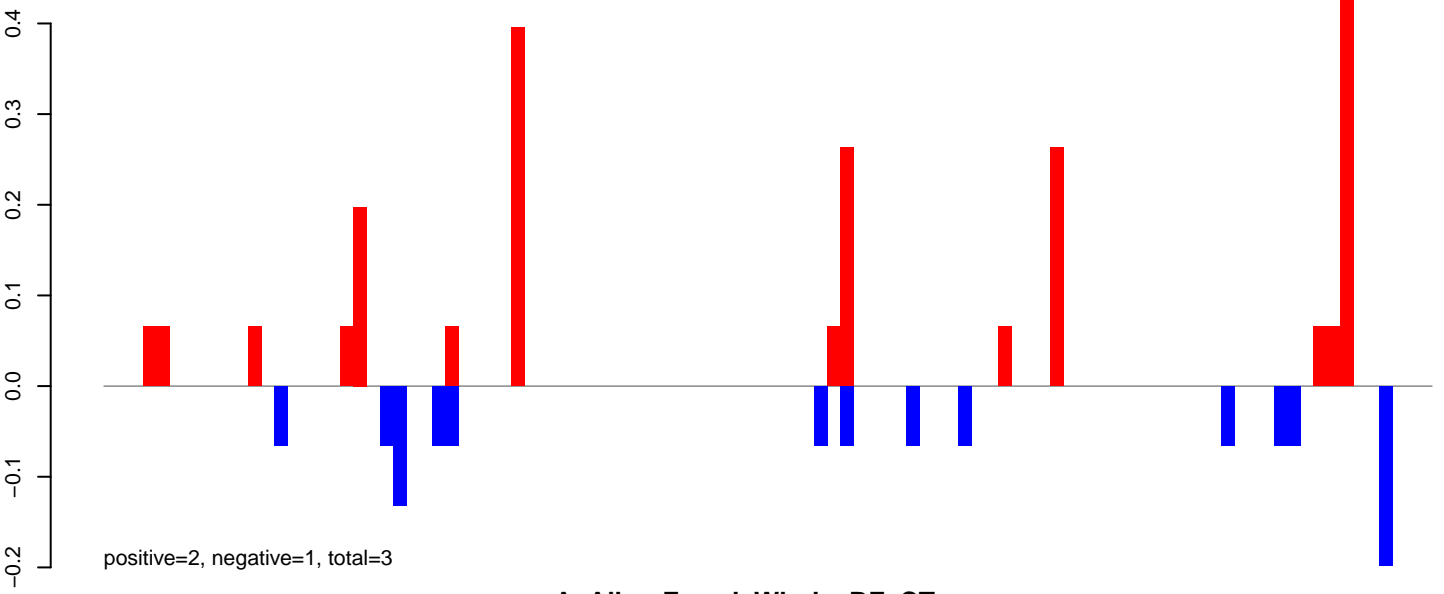

AeAlbo\_FemaleWhole\_BF\_CT.rep

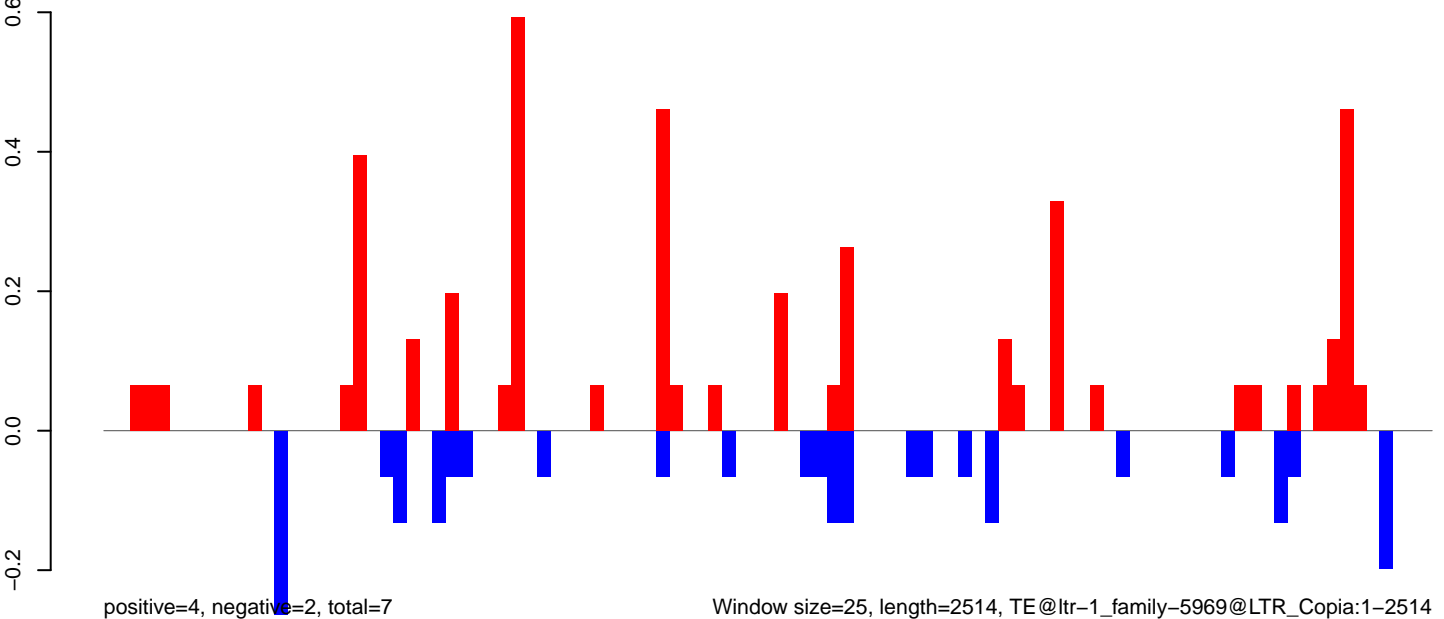

AeAlbo\_FemaleWhole\_BF\_CT.18\_23.rep

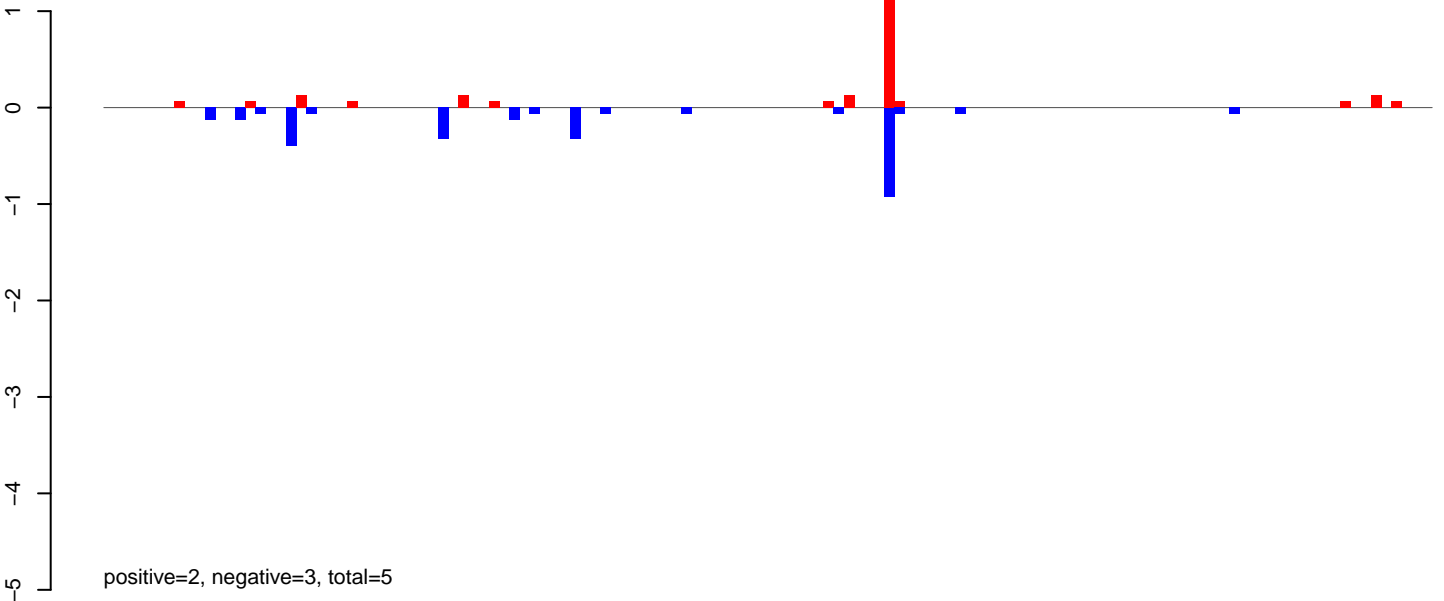

AeAlbo\_FemaleWhole\_BF\_CT.24\_35.rep

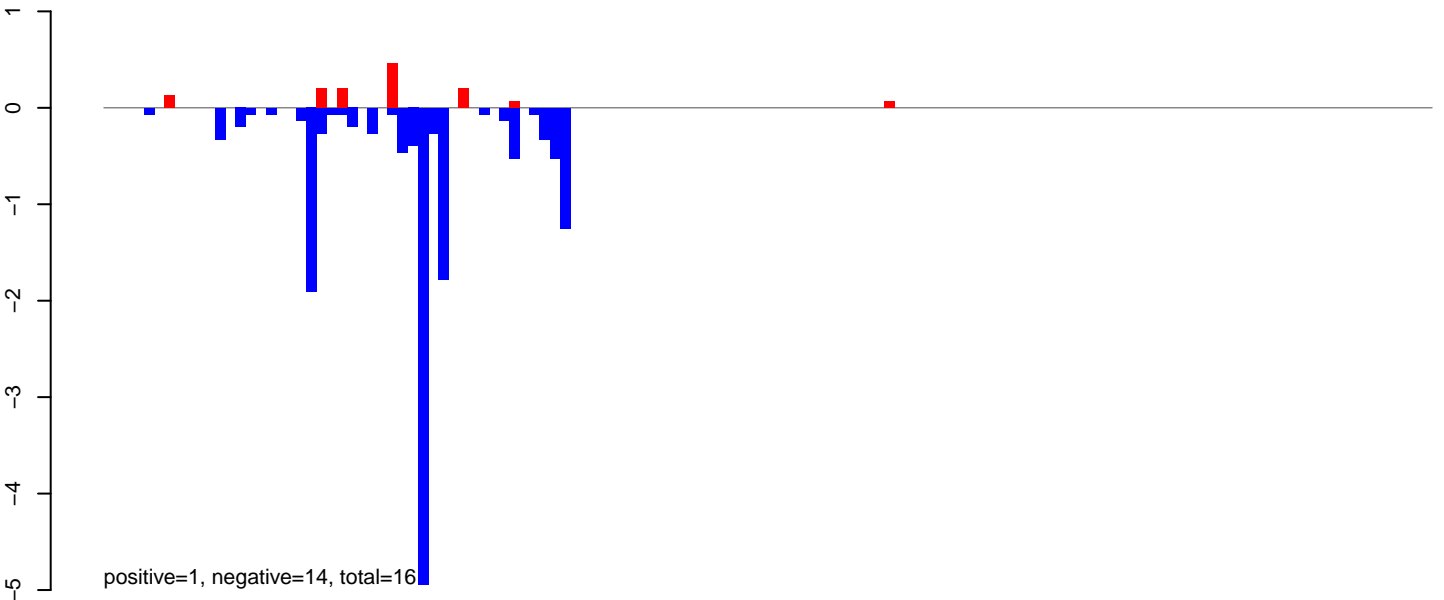

AeAlbo\_FemaleWhole\_BF\_CT.rep

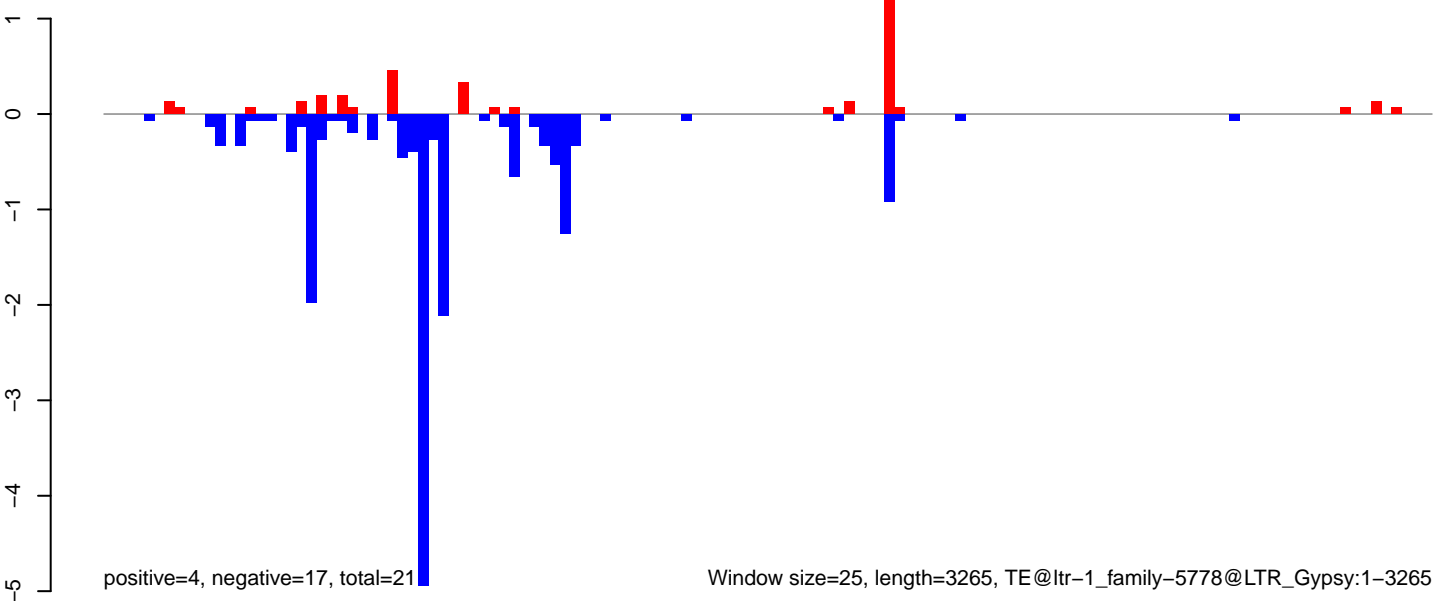

AeAlbo\_FemaleWhole\_BF\_CT.18\_23.rep

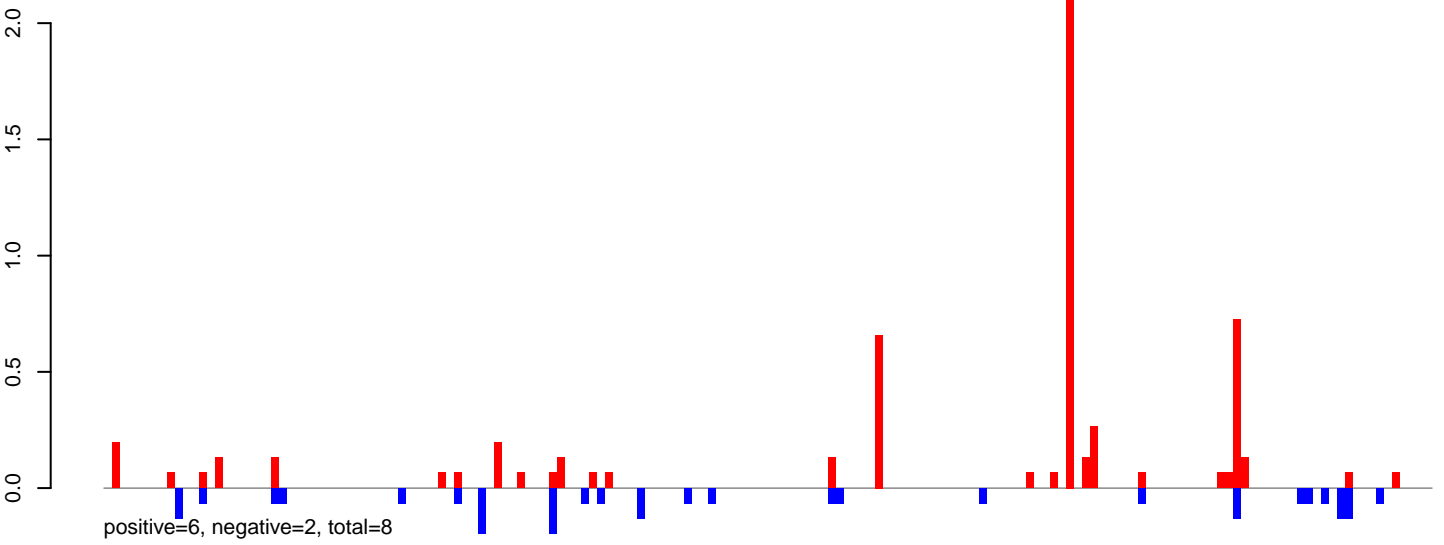

AeAlbo\_FemaleWhole\_BF\_CT.24\_35.rep

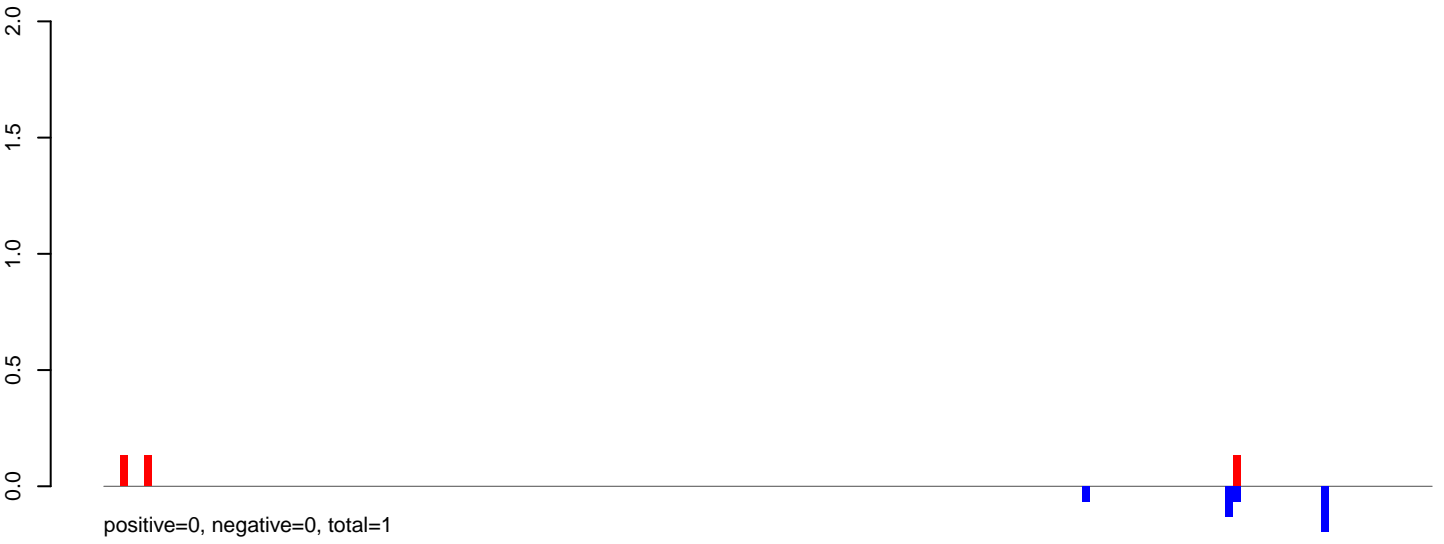

AeAlbo\_FemaleWhole\_BF\_CT.rep

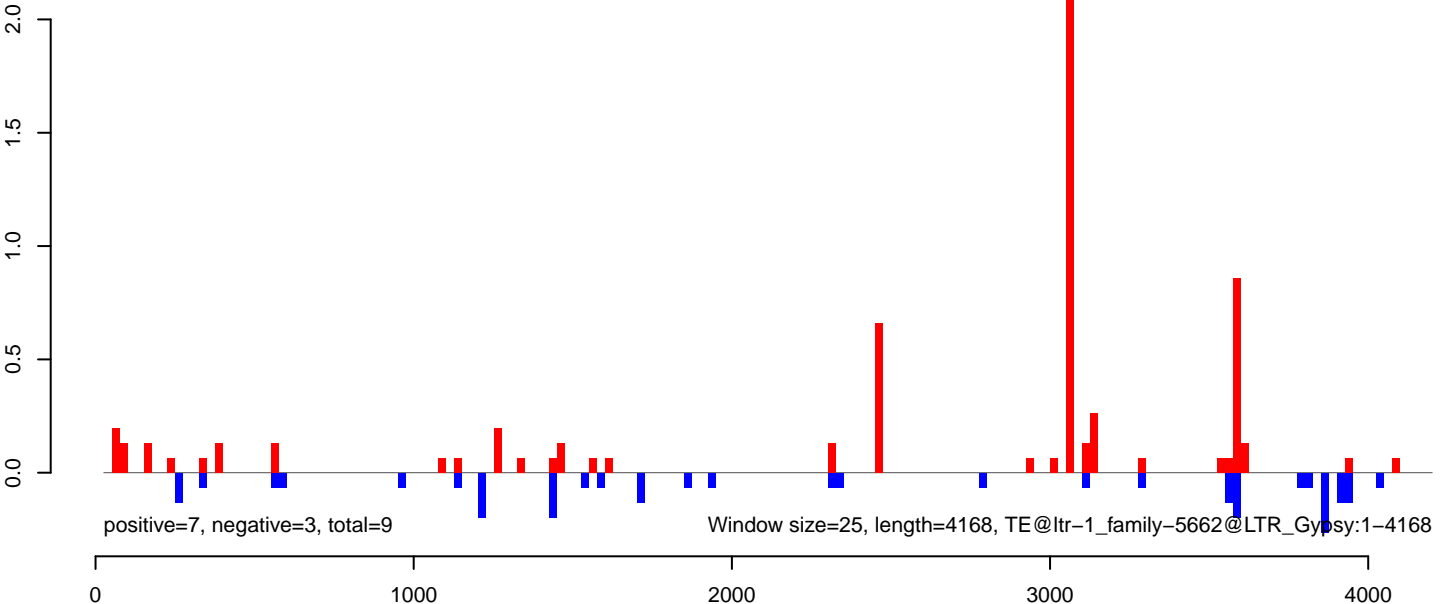

AeAlbo\_FemaleWhole\_BF\_CT.18\_23.rep

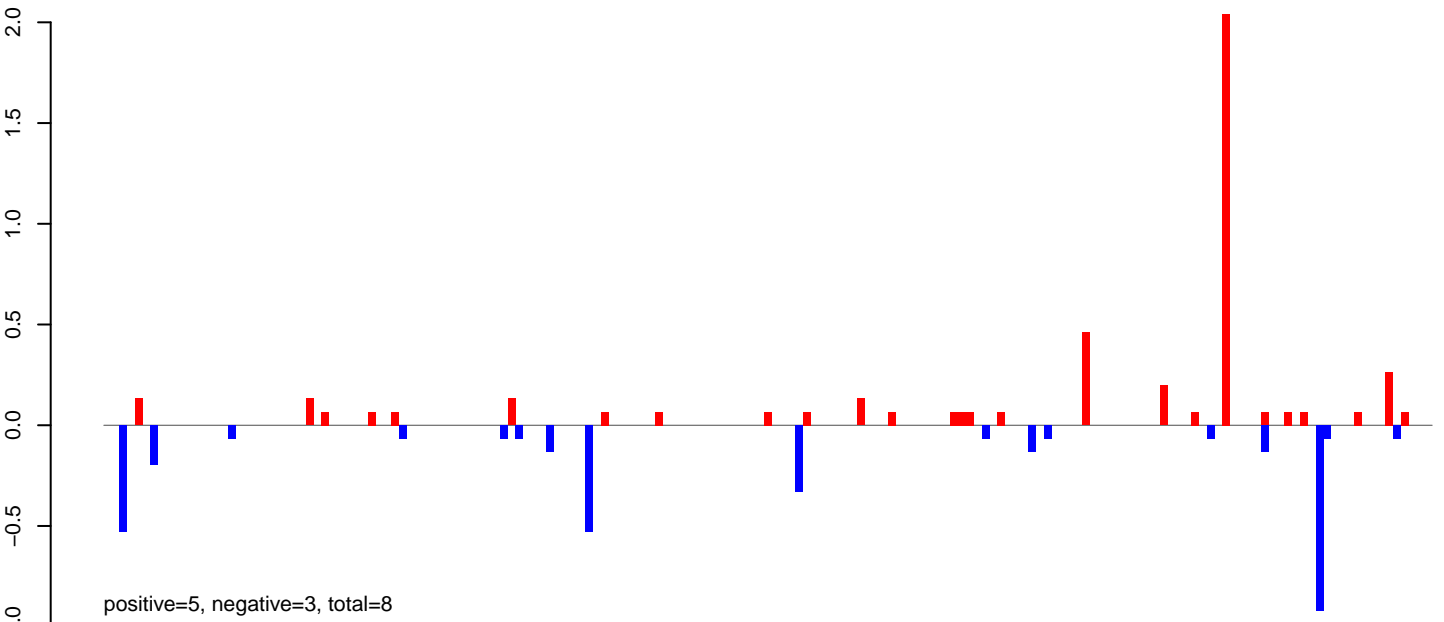

AeAlbo\_FemaleWhole\_BF\_CT.24\_35.rep

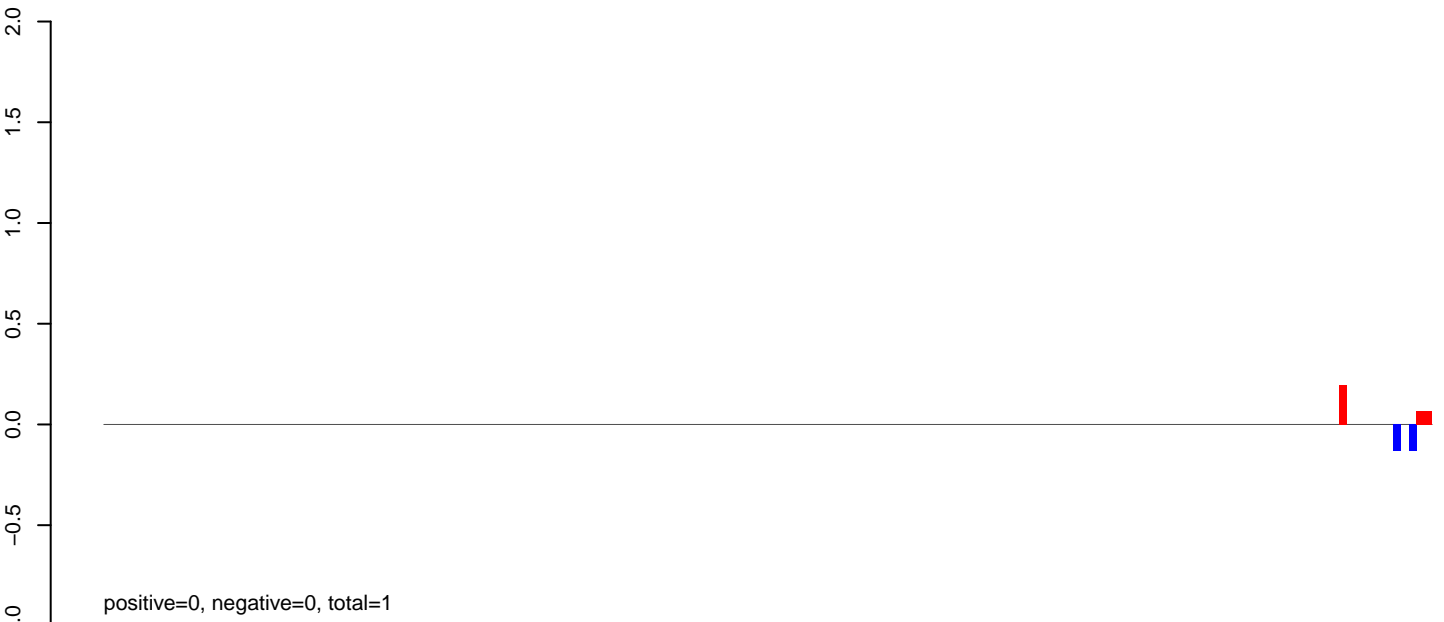

AeAlbo\_FemaleWhole\_BF\_CT.rep

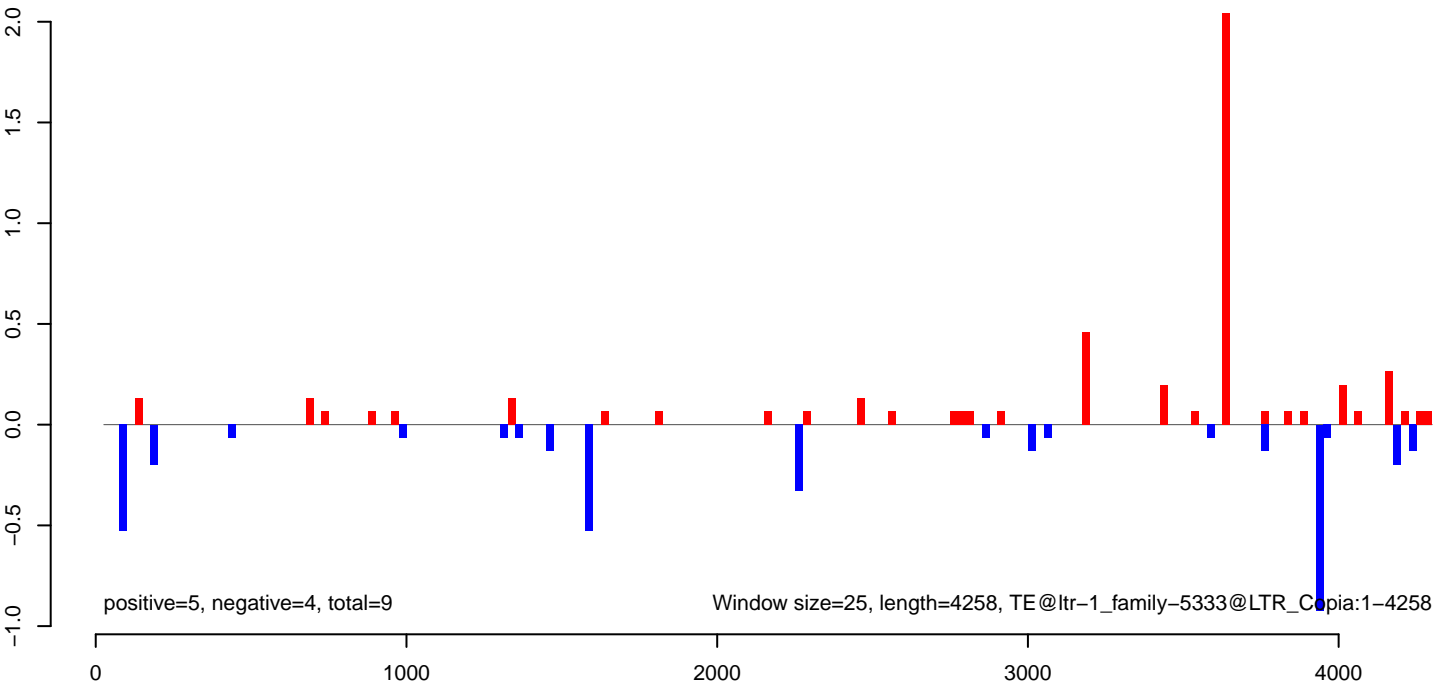

AeAlbo\_FemaleWhole\_BF\_CT.18\_23.rep

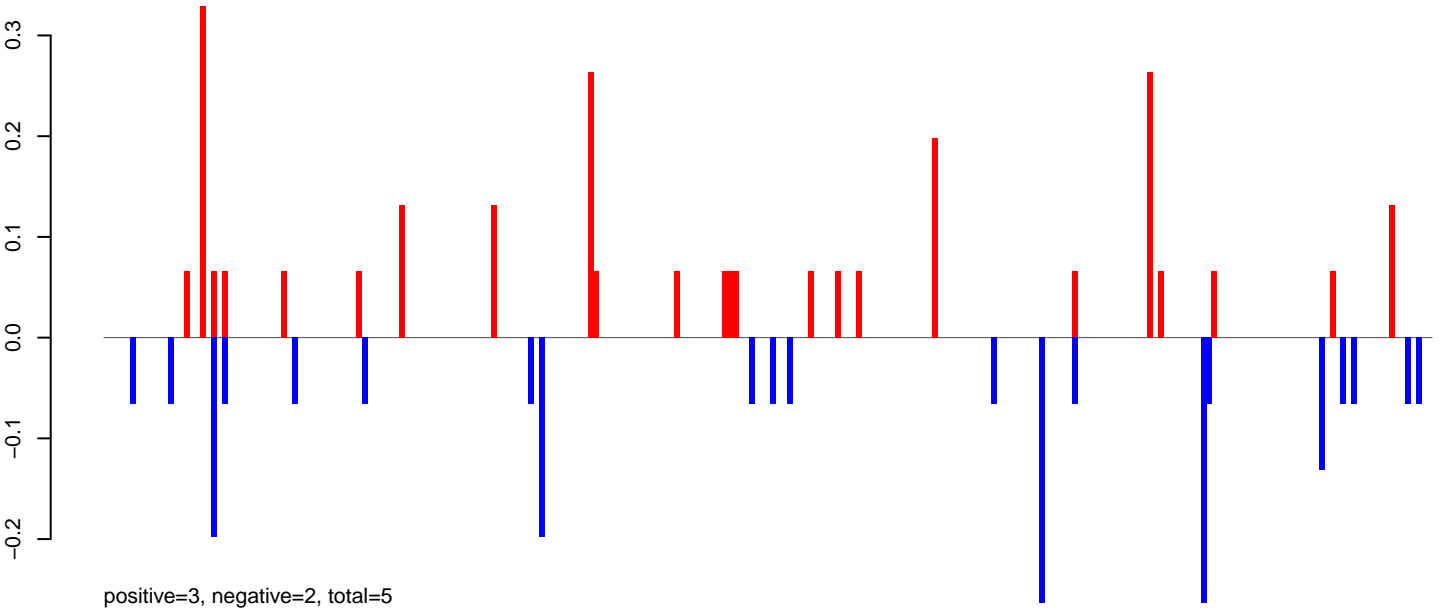

AeAlbo\_FemaleWhole\_BF\_CT.24\_35.rep

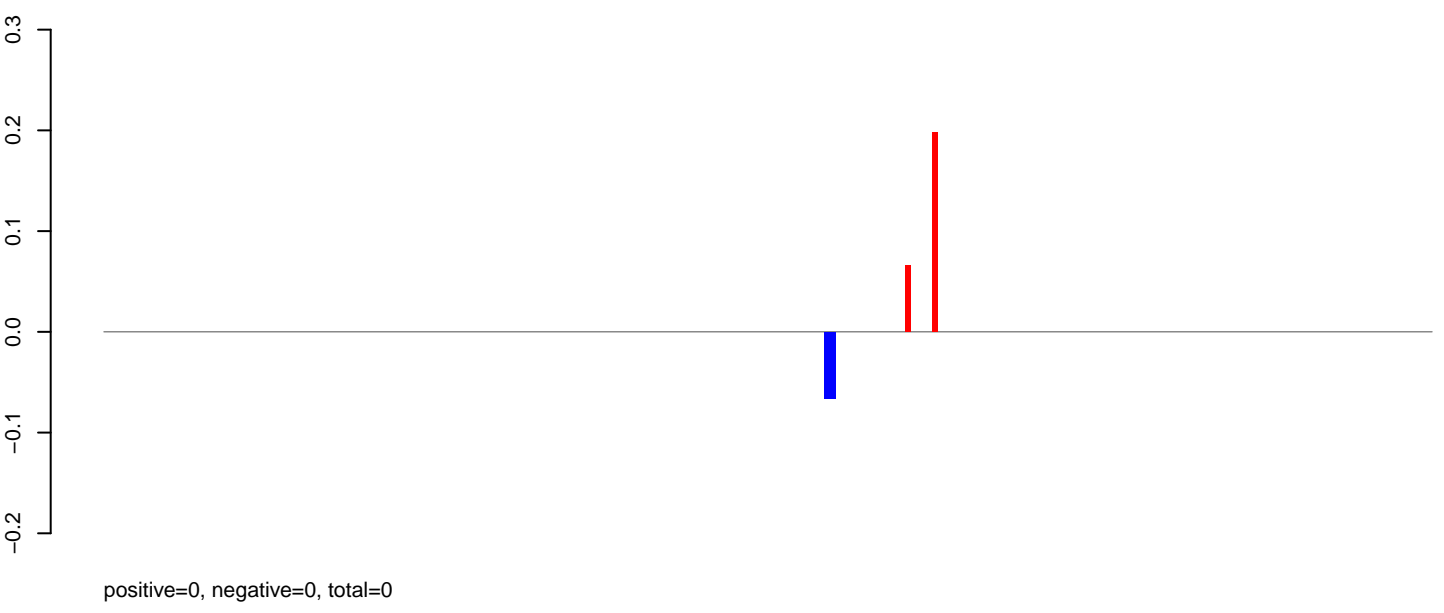

AeAlbo\_FemaleWhole\_BF\_CT.rep

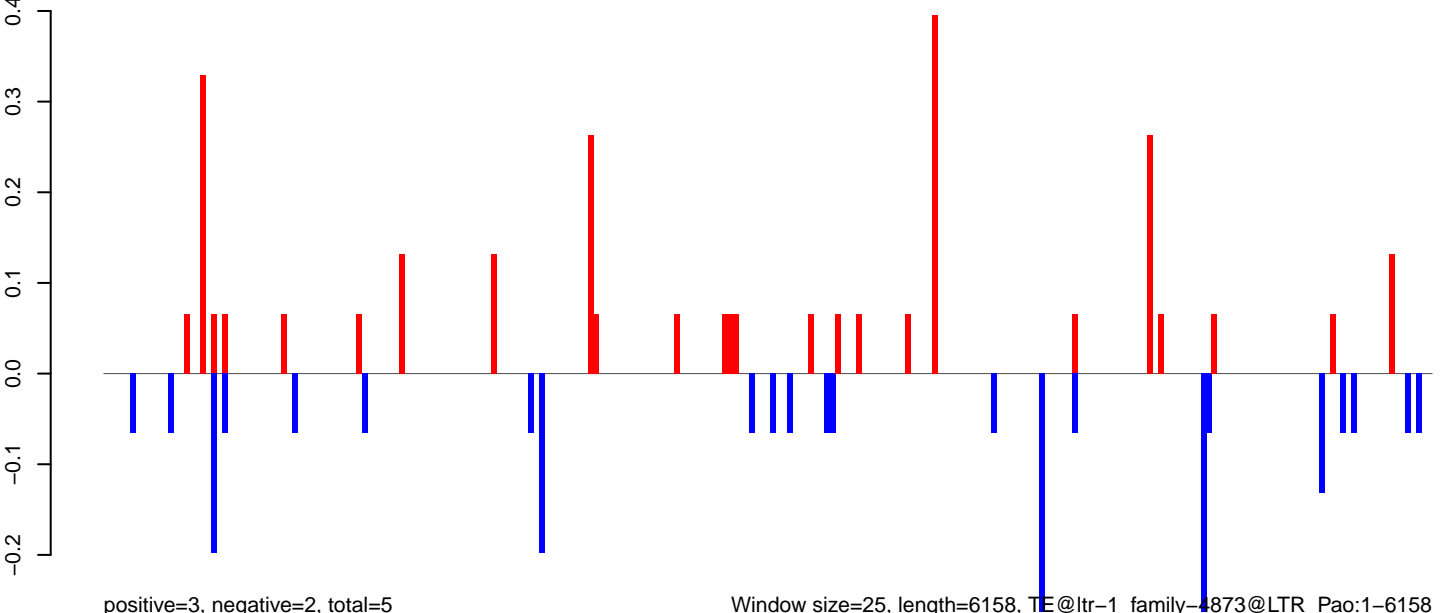

0 1000 2000 3000 4000 5000 6000

AeAlbo\_FemaleWhole\_BF\_CT.18\_23.rep

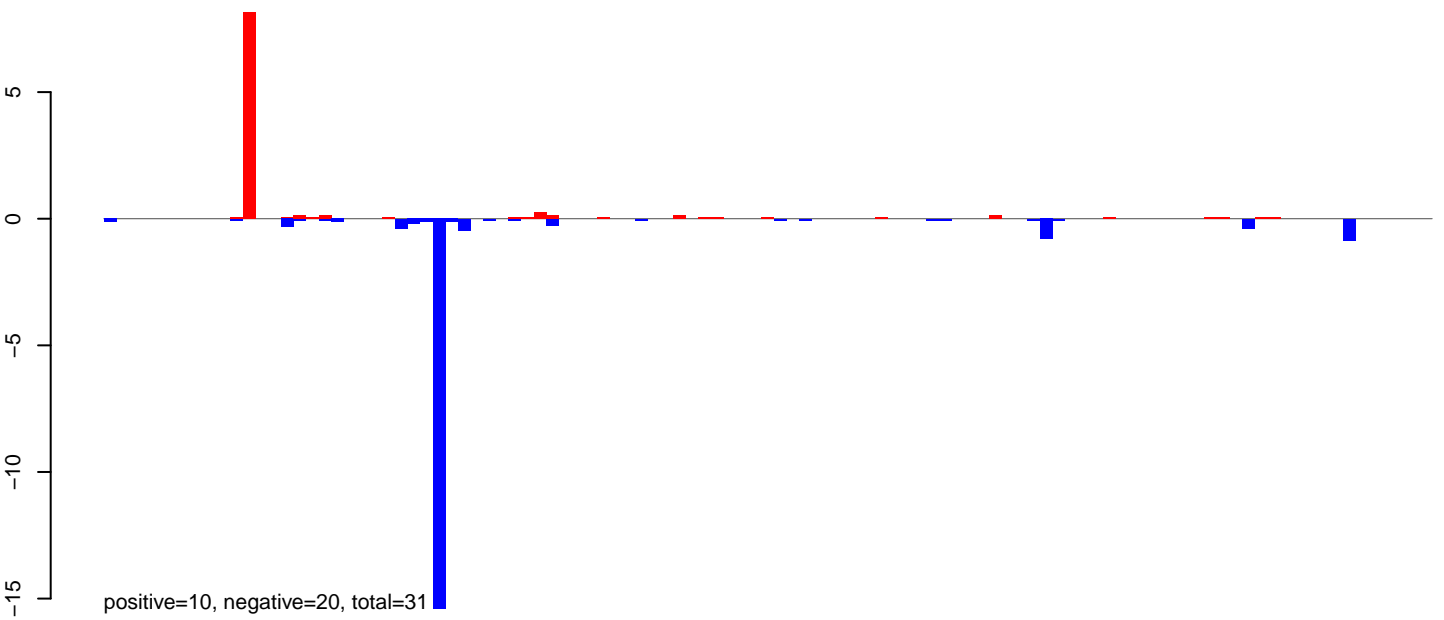

AeAlbo\_FemaleWhole\_BF\_CT.24\_35.rep

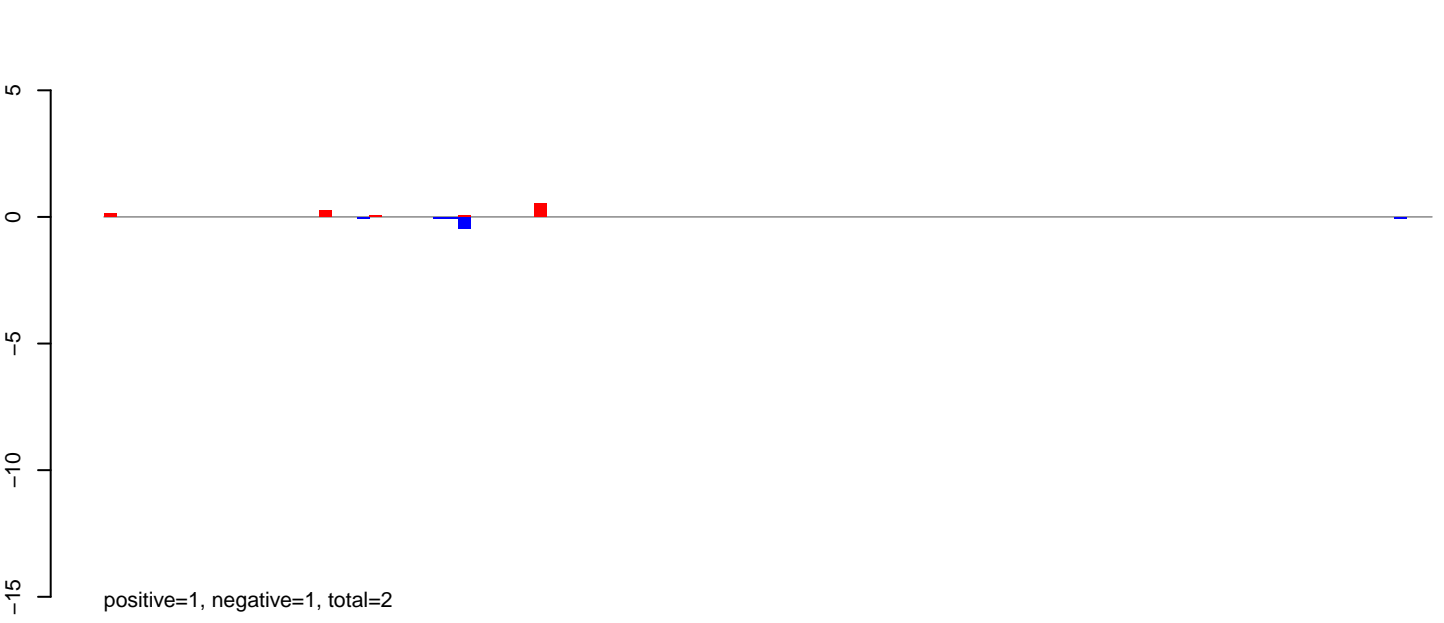

AeAlbo\_FemaleWhole\_BF\_CT.rep

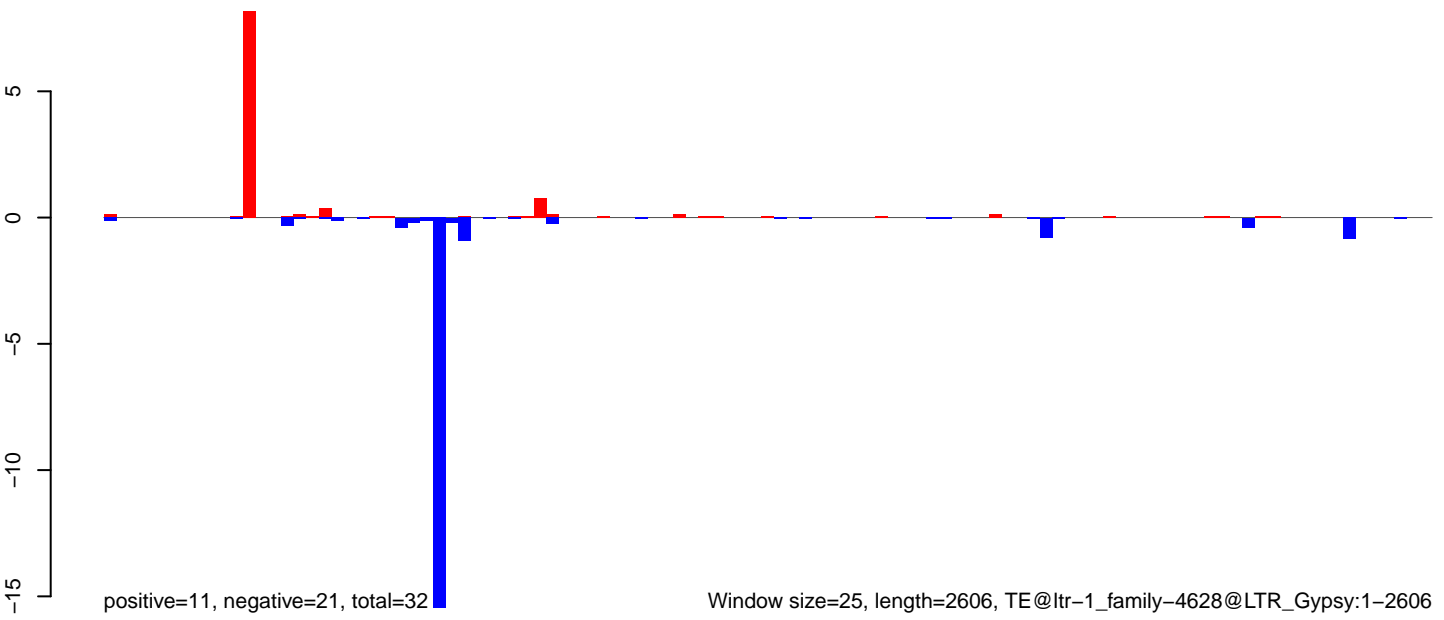

AeAlbo\_FemaleWhole\_BF\_CT.18\_23.rep

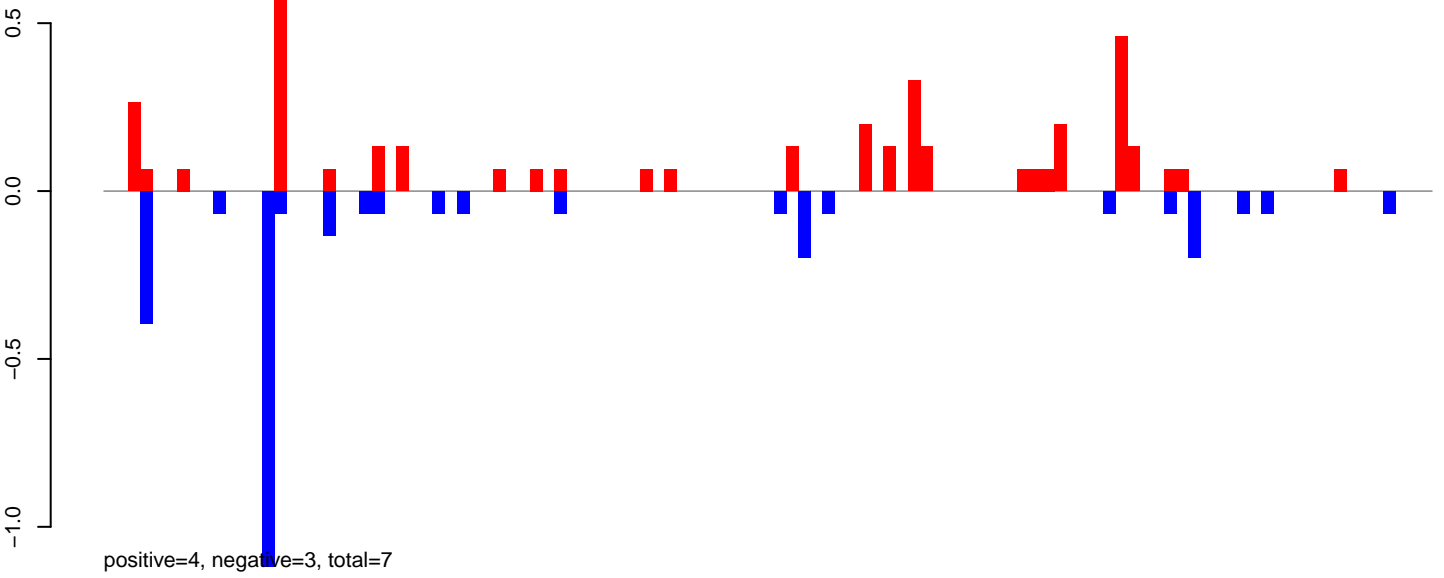

AeAlbo\_FemaleWhole\_BF\_CT.24\_35.rep

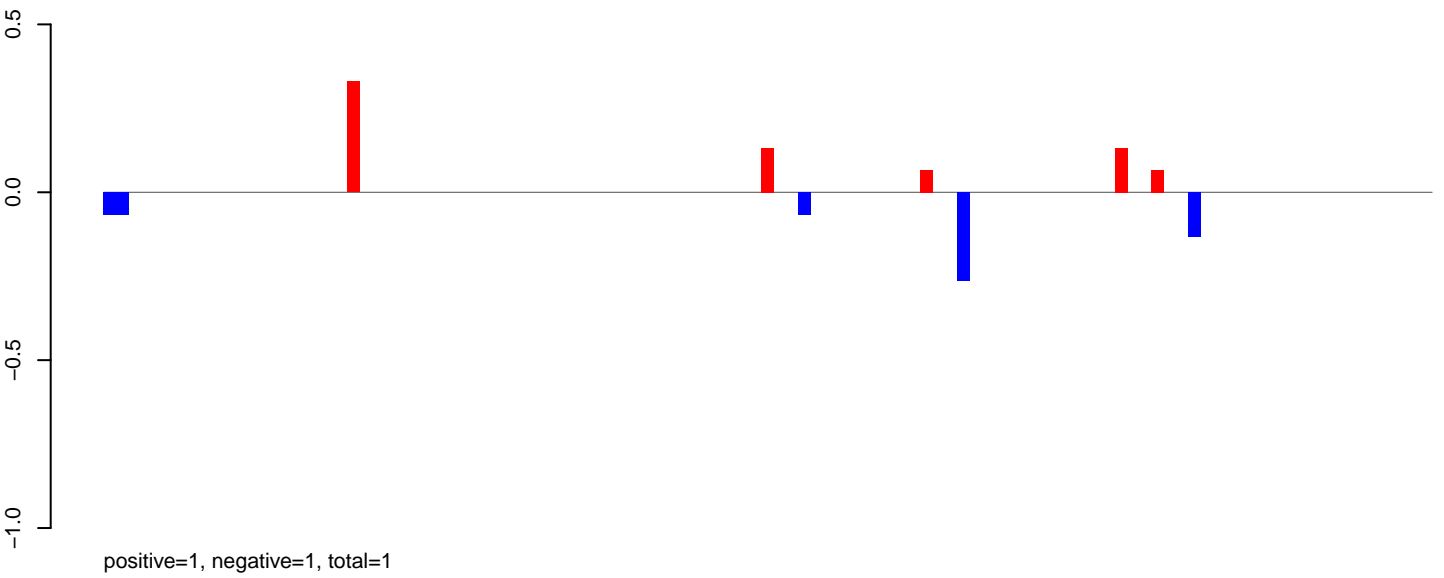

AeAlbo\_FemaleWhole\_BF\_CT.rep

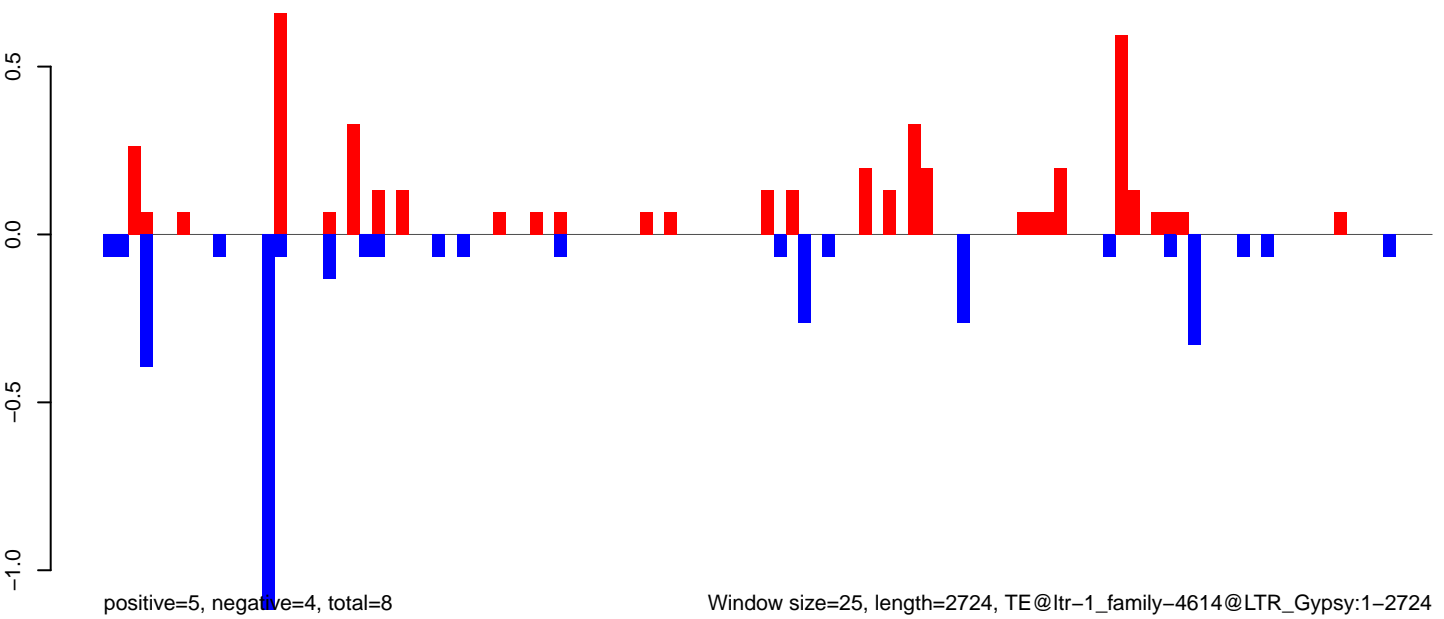

AeAlbo\_FemaleWhole\_BF\_CT.18\_23.rep

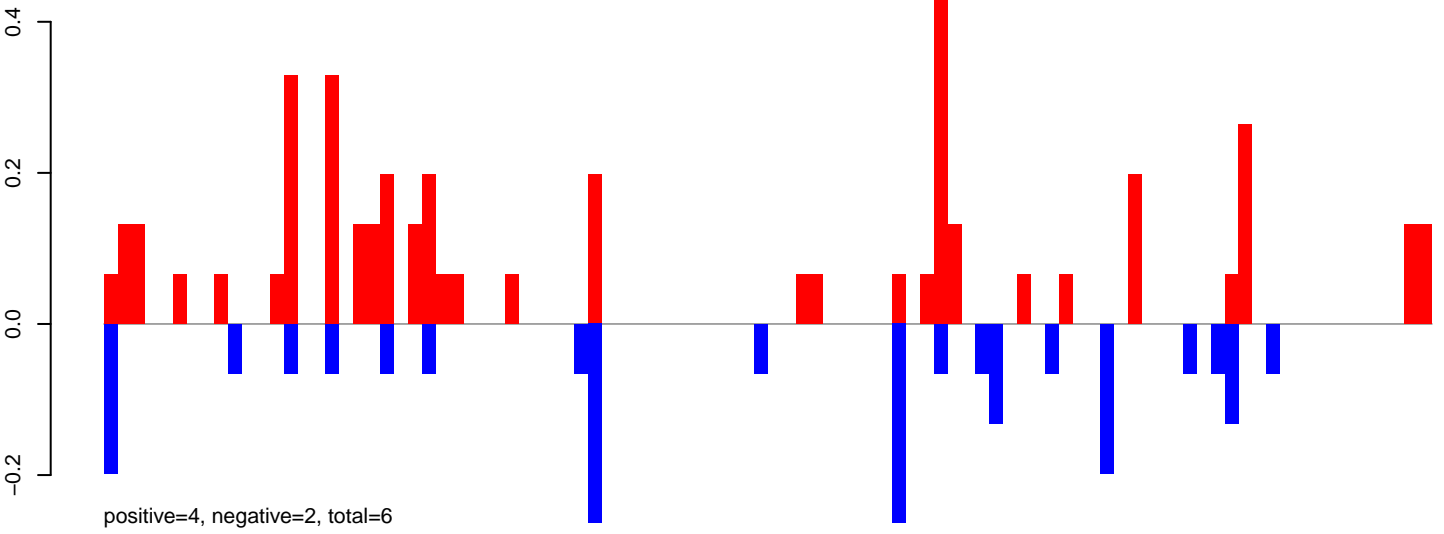

AeAlbo\_FemaleWhole\_BF\_CT.24\_35.rep

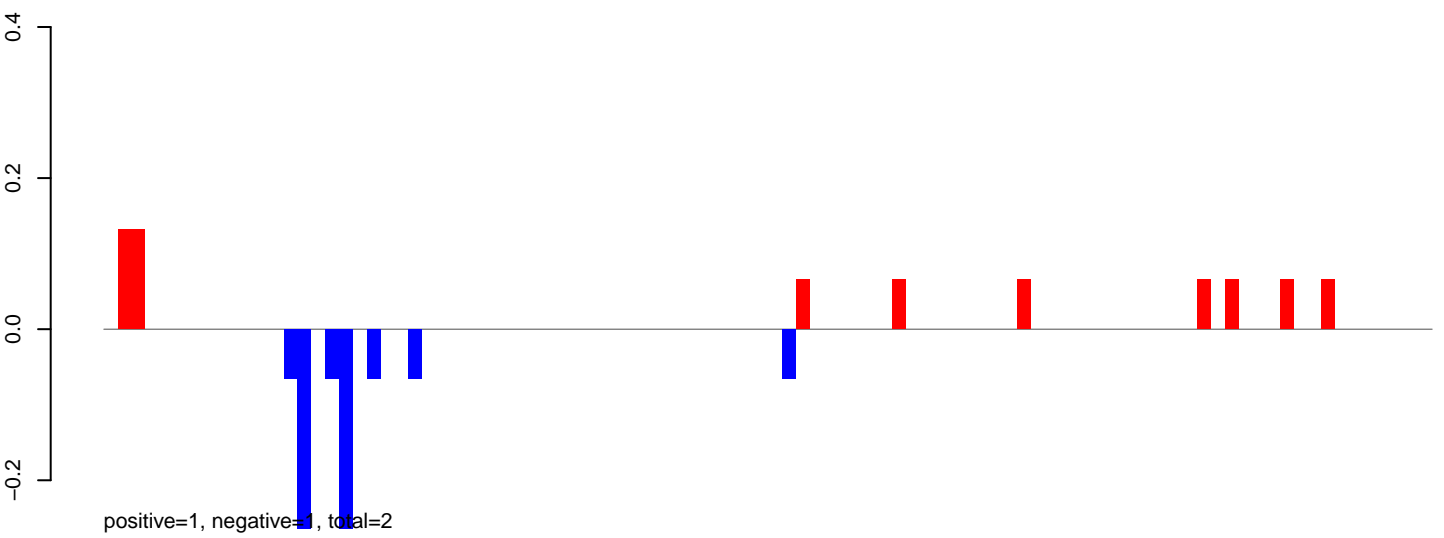

AeAlbo\_FemaleWhole\_BF\_CT.rep

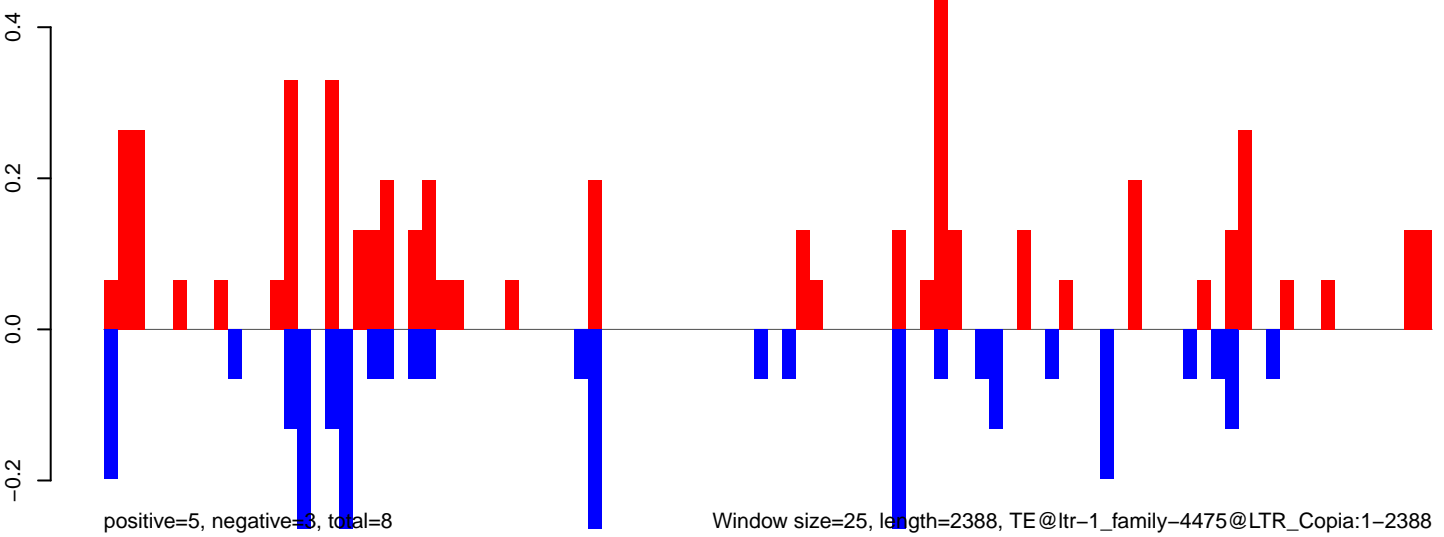

0 500 1000 1500 2000 2500



AeAlbo\_FemaleWhole\_BF\_CT.18\_23.rep

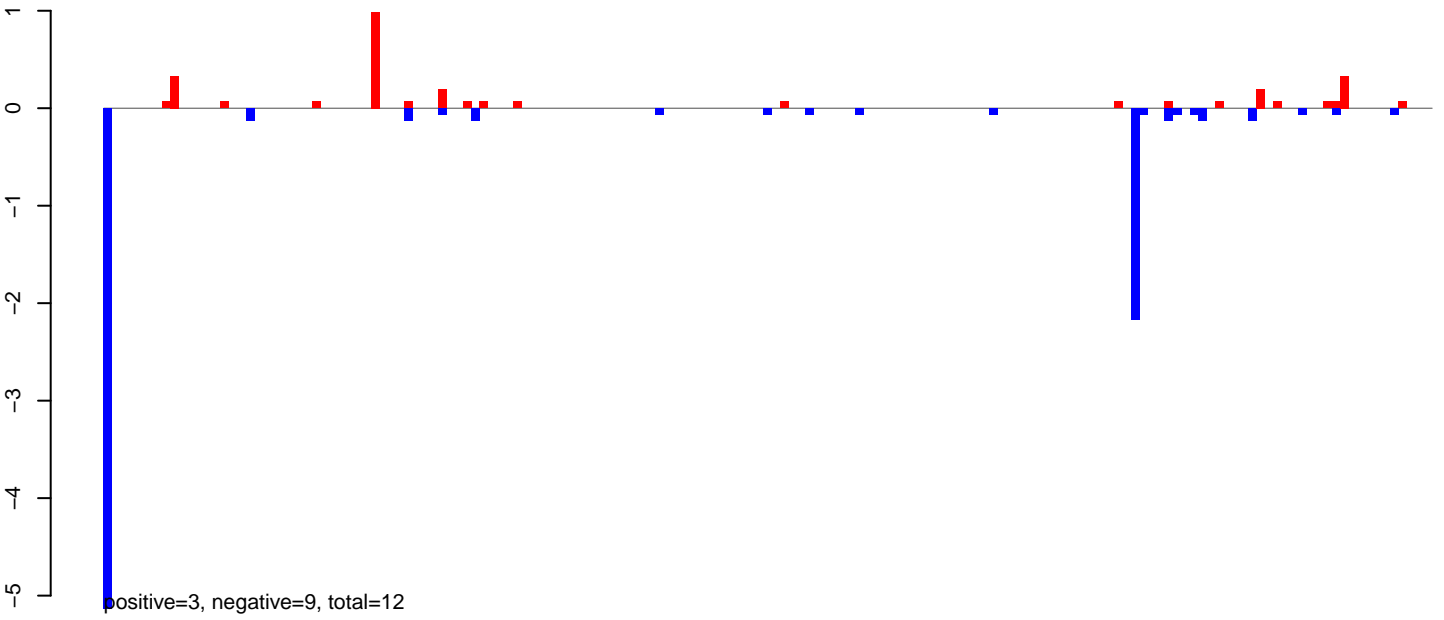

AeAlbo\_FemaleWhole\_BF\_CT.24\_35.rep

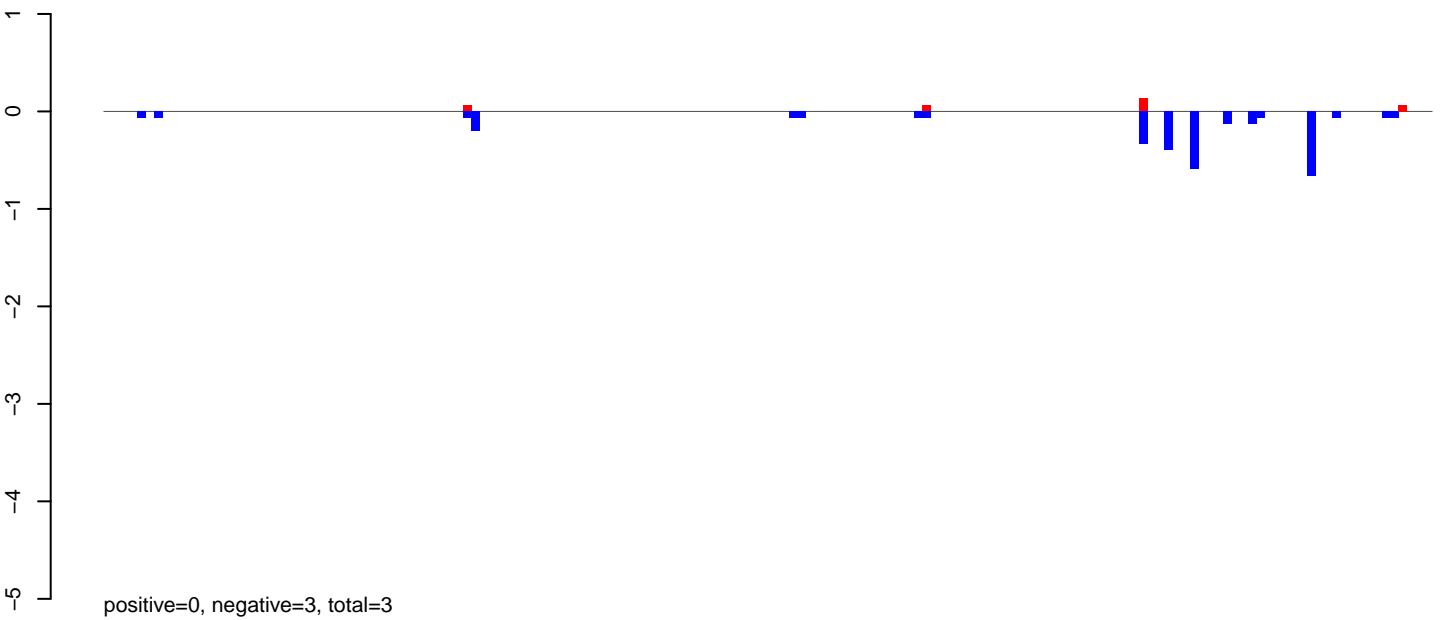

AeAlbo\_FemaleWhole\_BF\_CT.rep

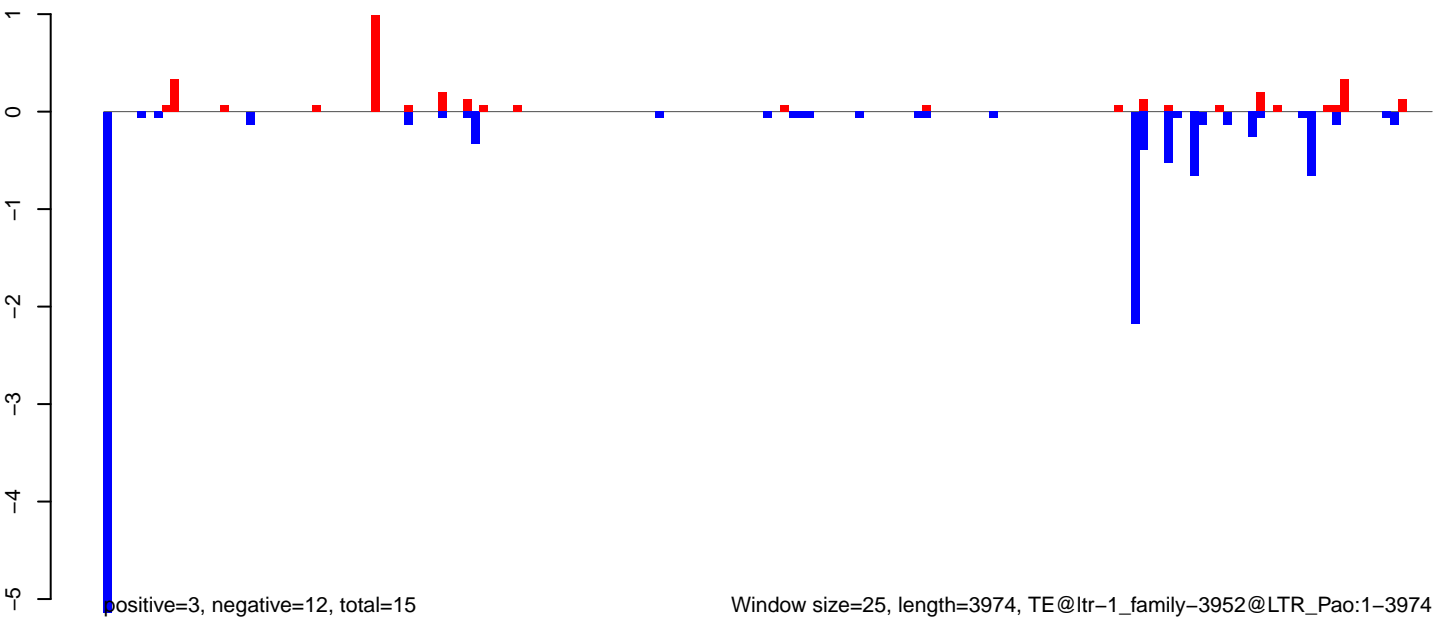

AeAlbo\_FemaleWhole\_BF\_CT.18\_23.rep

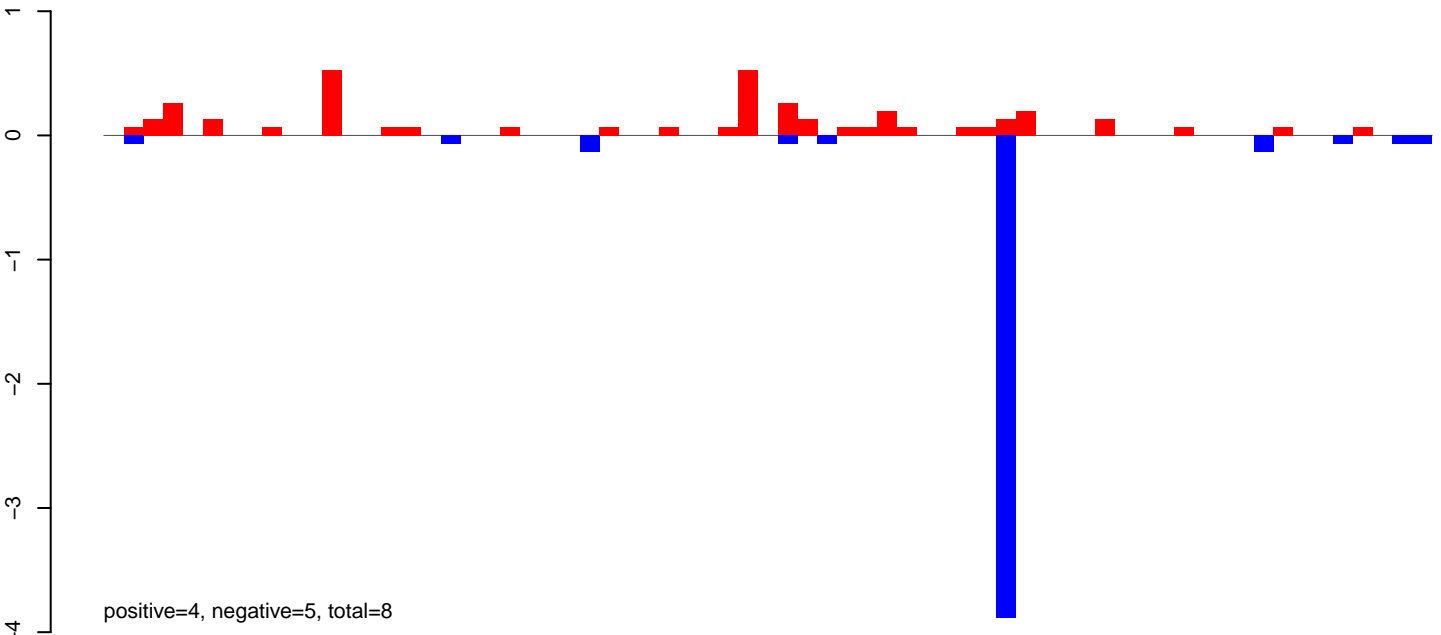

AeAlbo\_FemaleWhole\_BF\_CT.24\_35.rep

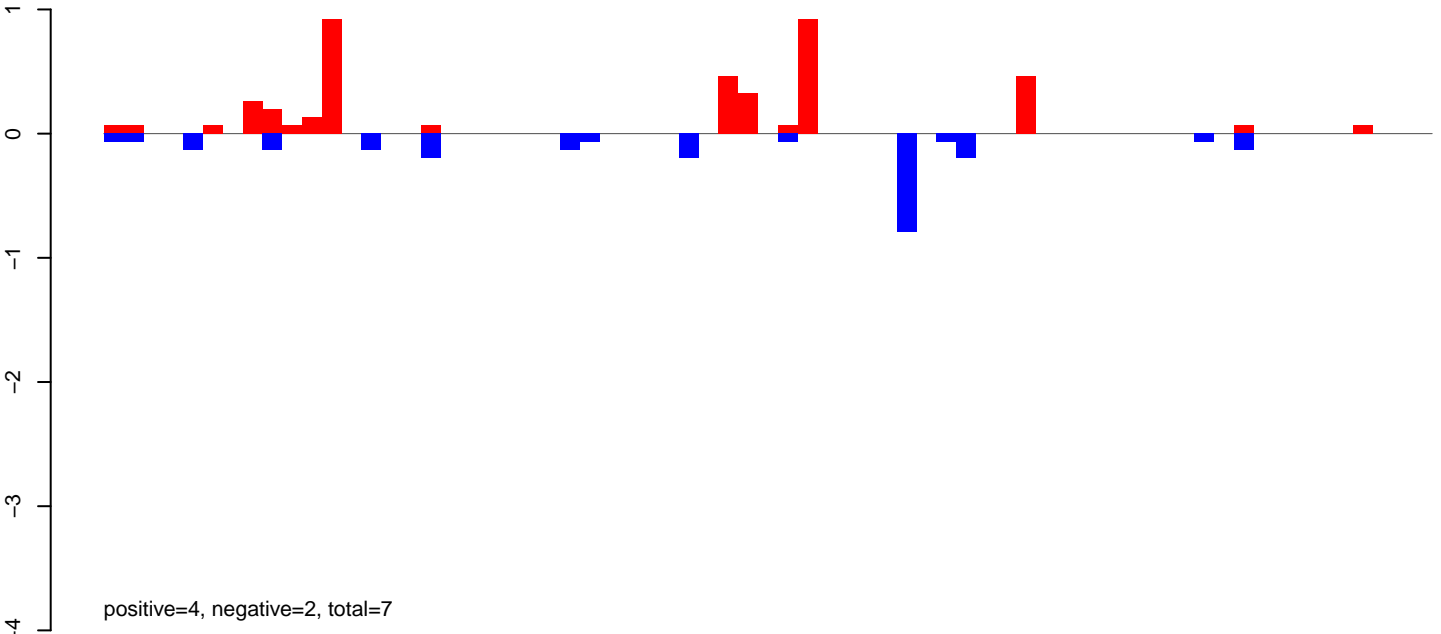

AeAlbo\_FemaleWhole\_BF\_CT.18\_23.rep

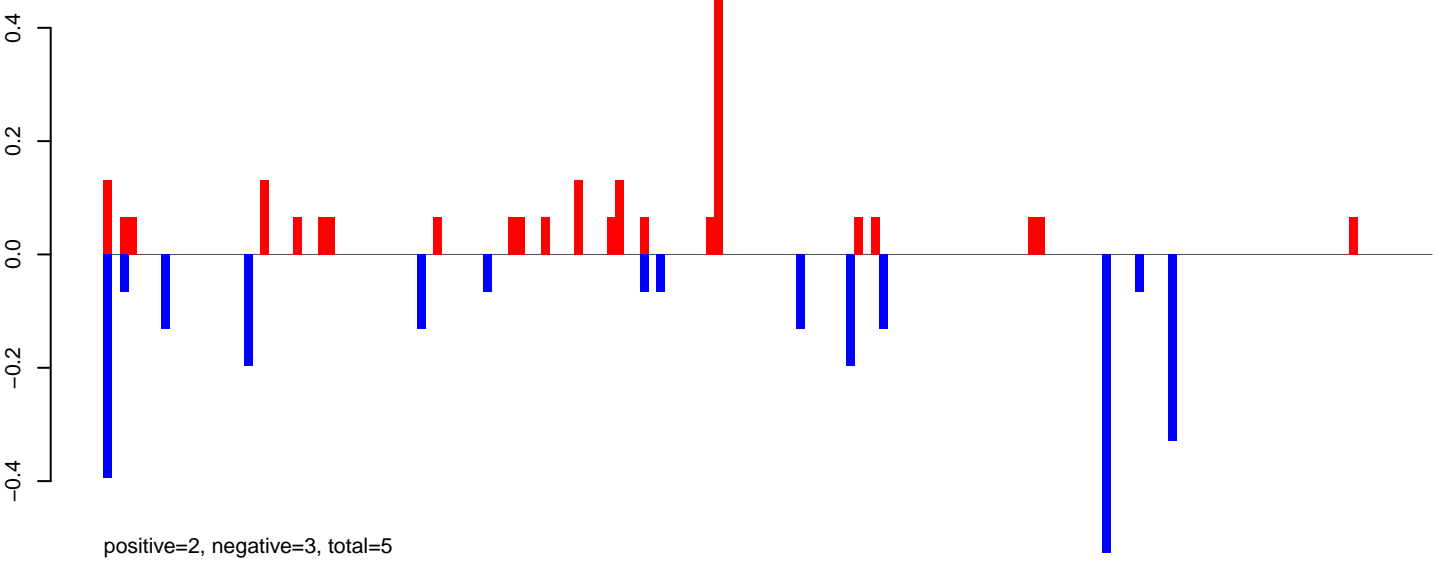

AeAlbo\_FemaleWhole\_BF\_CT.24\_35.rep

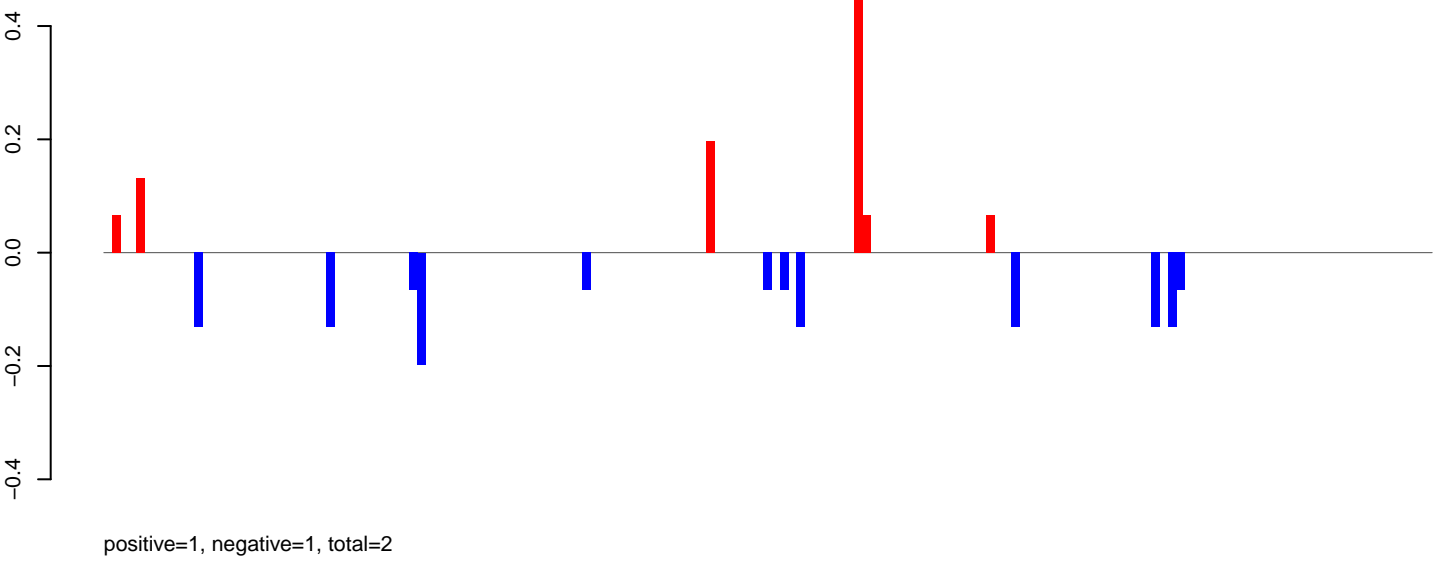

AeAlbo\_FemaleWhole\_BF\_CT.rep

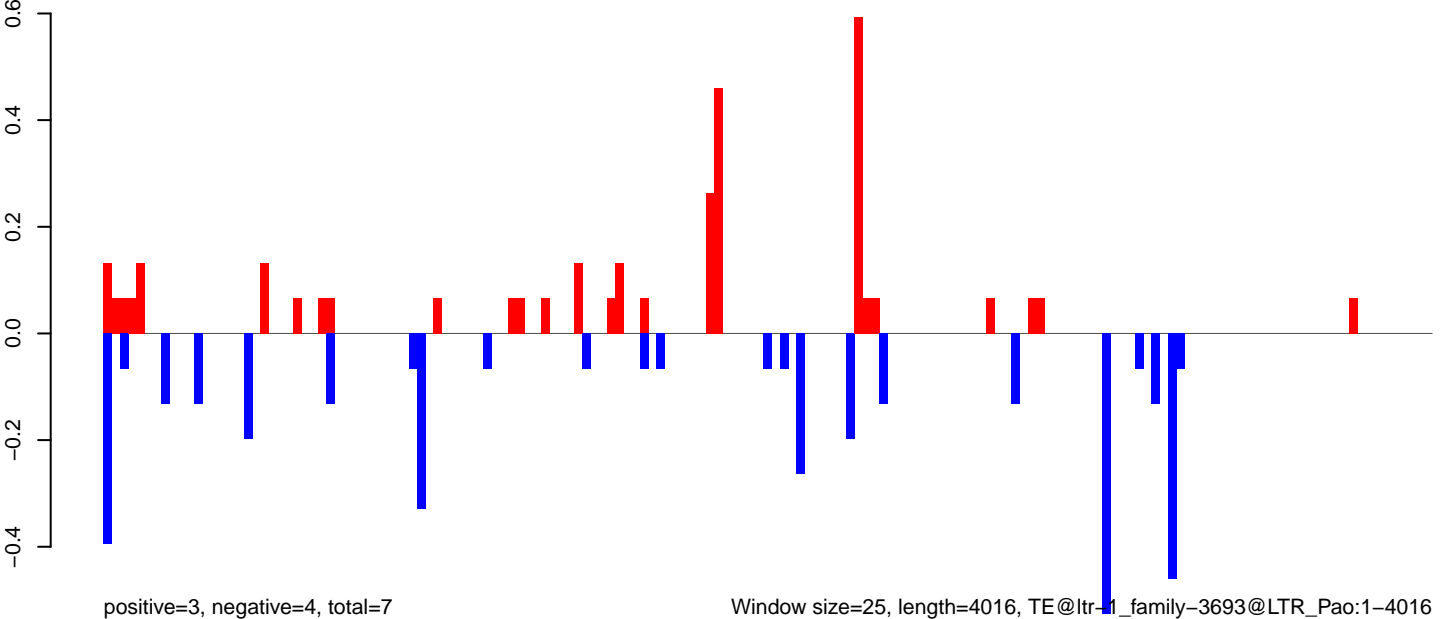

0 1000 2000 3000 4000

AeAlbo\_FemaleWhole\_BF\_CT.18\_23.rep

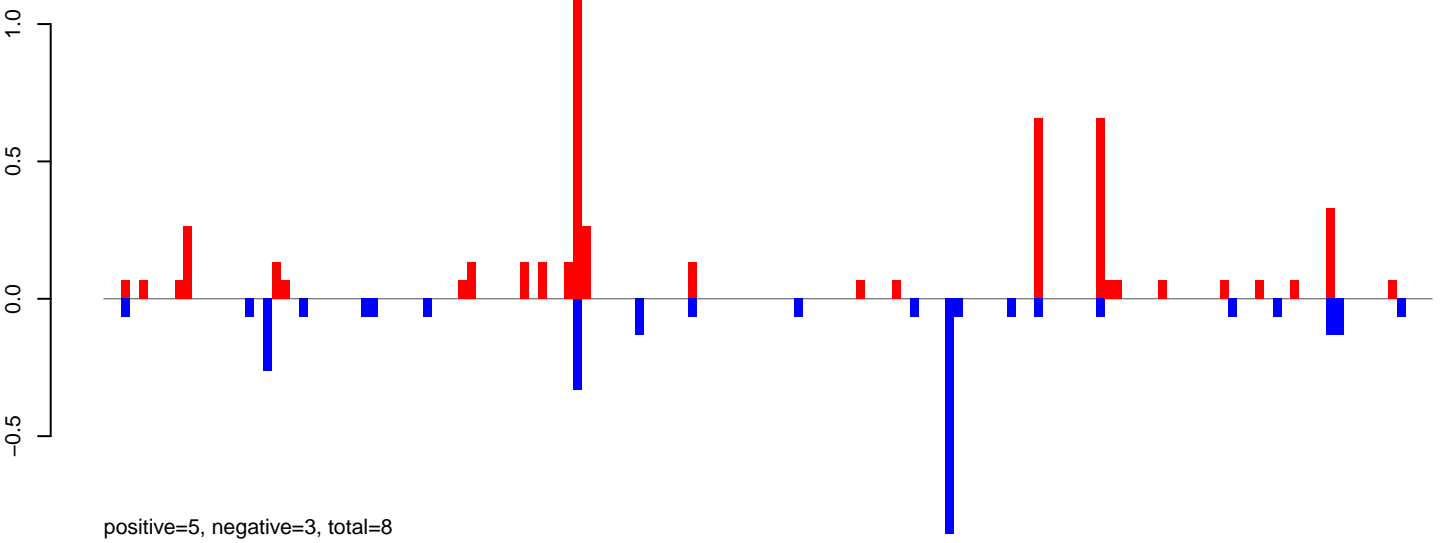

AeAlbo\_FemaleWhole\_BF\_CT.24\_35.rep

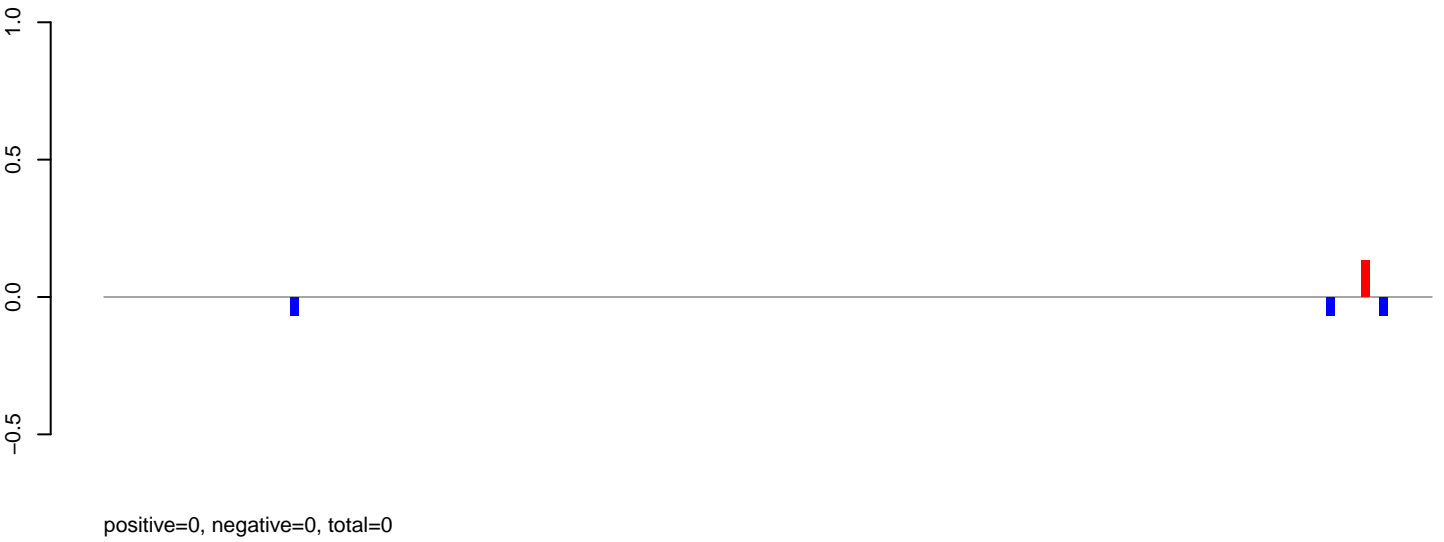

AeAlbo\_FemaleWhole\_BF\_CT.rep

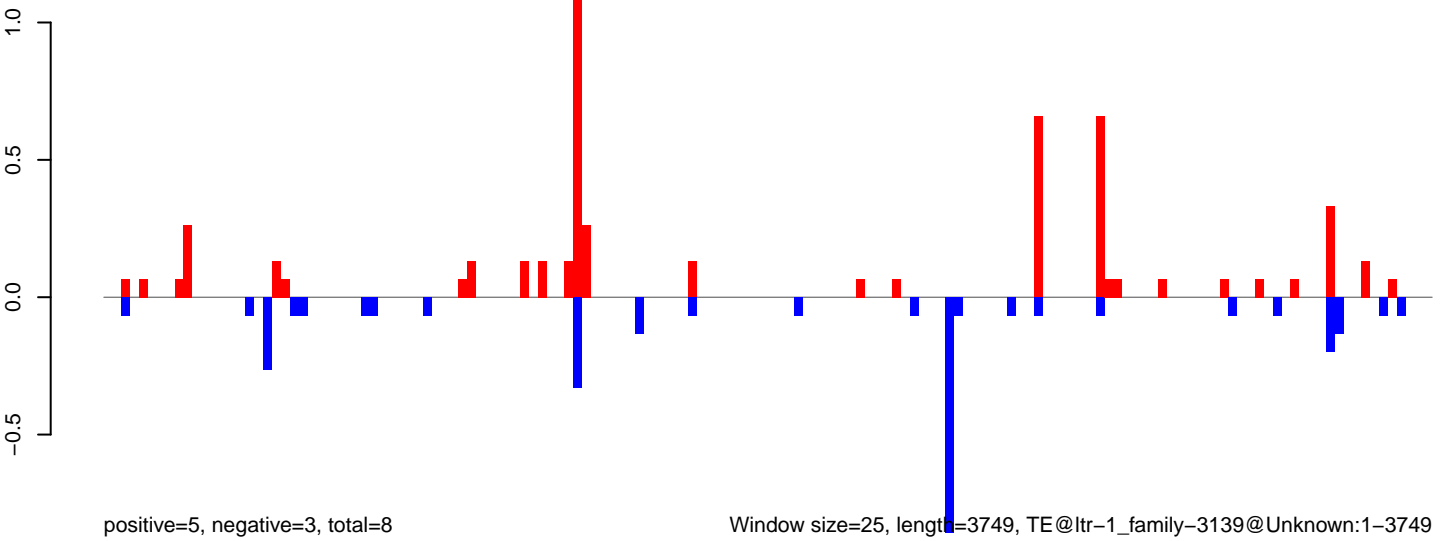

Window size=25, length=3749, TE@ltr-1\_family-3139@Unknown:1-3749

AeAlbo\_FemaleWhole\_BF\_CT.18\_23.rep

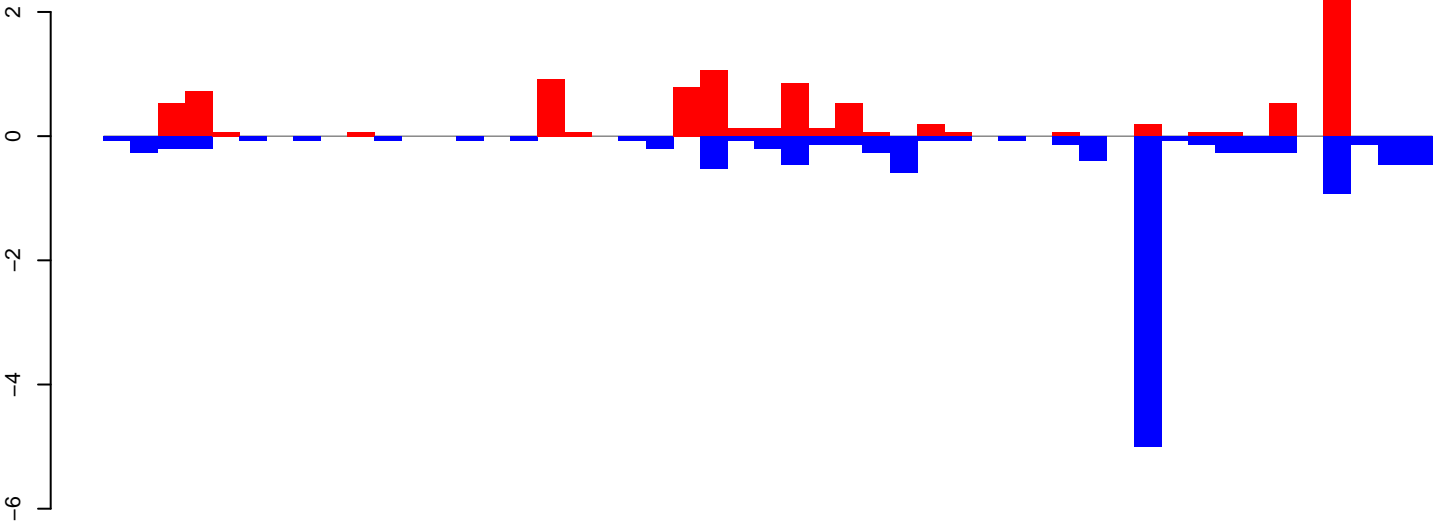

positive=10, negative=12, total=22

AeAlbo\_FemaleWhole\_BF\_CT.24\_35.rep

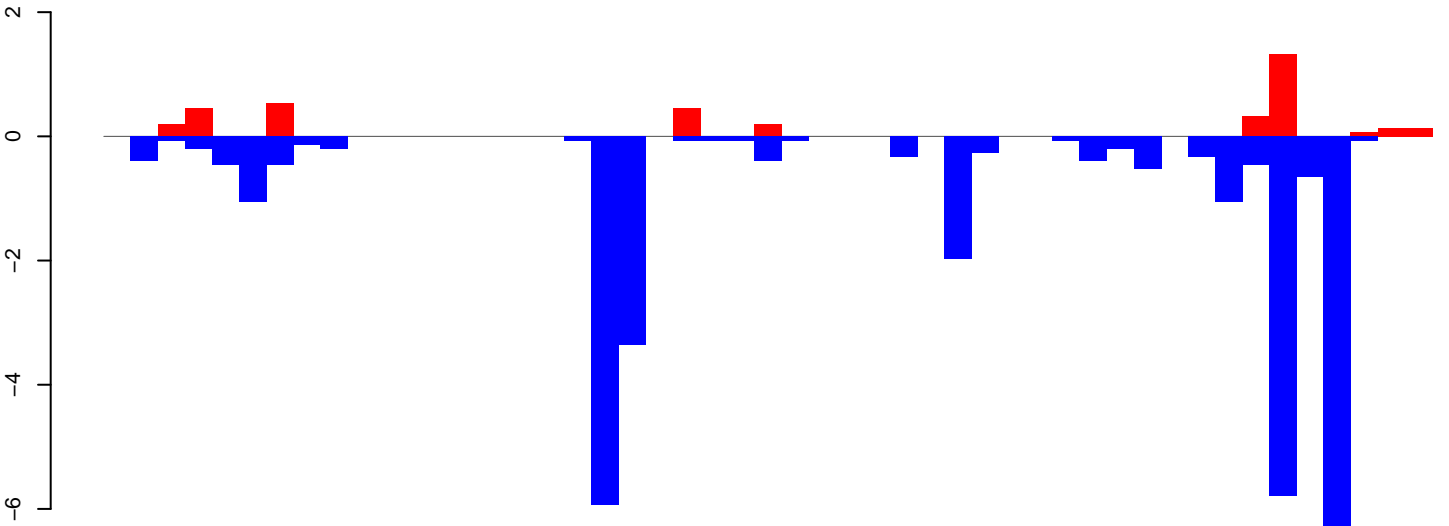

positive=4, negative=32, total=36

AeAlbo\_FemaleWhole\_BF\_CT.rep

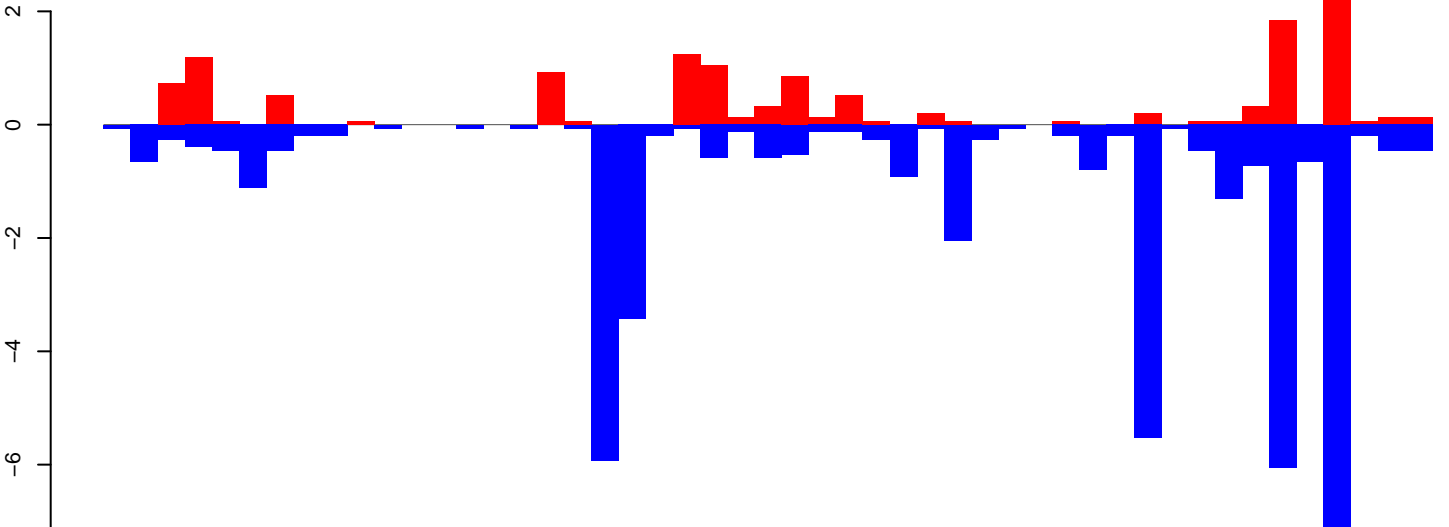

positive=13, negative=45, total=58

Window size=25, length=1210, TE@rnd-1\_family-1014@DNA\_Sola\_2:1-1210

0 200 400 600 800 1000 1200

AeAlbo\_FemaleWhole\_BF\_CT.18\_23.rep

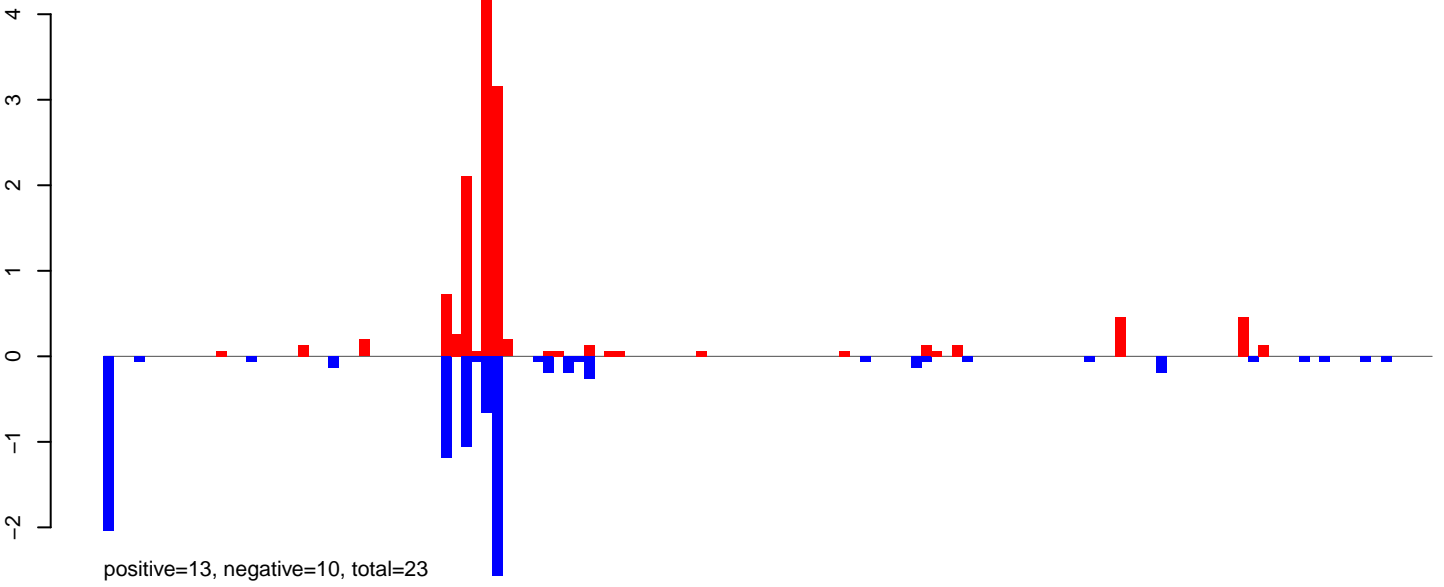

AeAlbo\_FemaleWhole\_BF\_CT.24\_35.rep

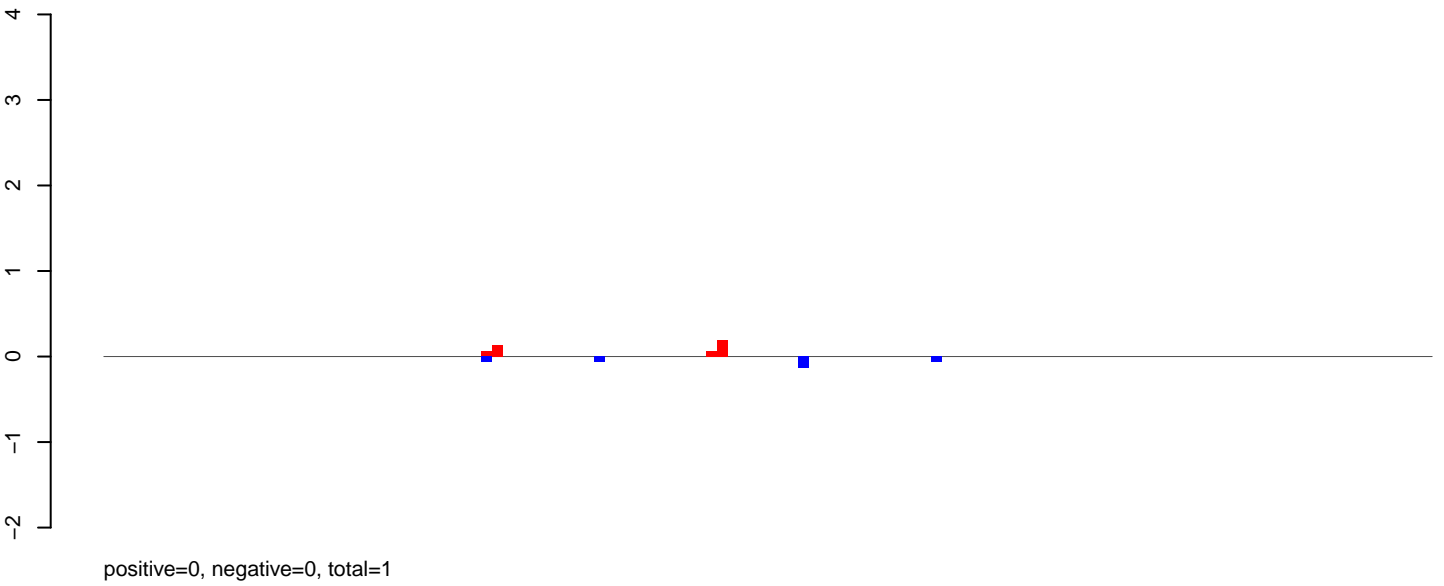

AeAlbo\_FemaleWhole\_BF\_CT.rep

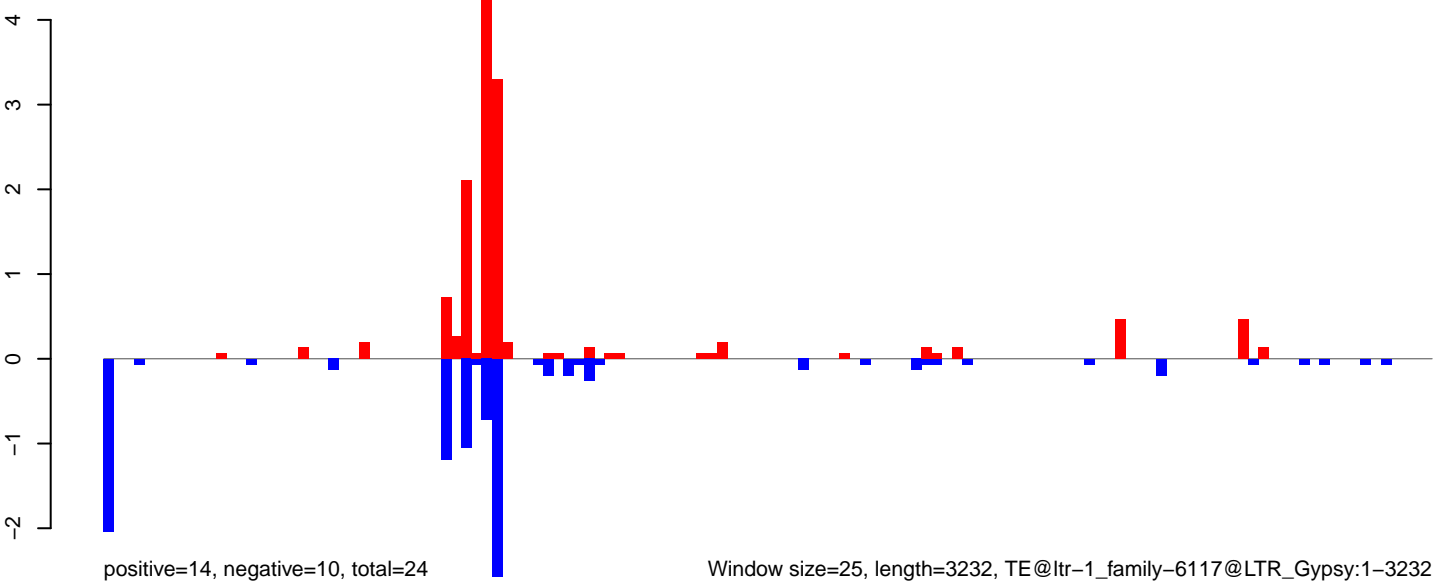

Window size=25, length=3232, TE@ltr-1\_family-6117@LTR\_Gypsy:1-3232

AeAlbo\_FemaleWhole\_BF\_CT.18\_23.rep

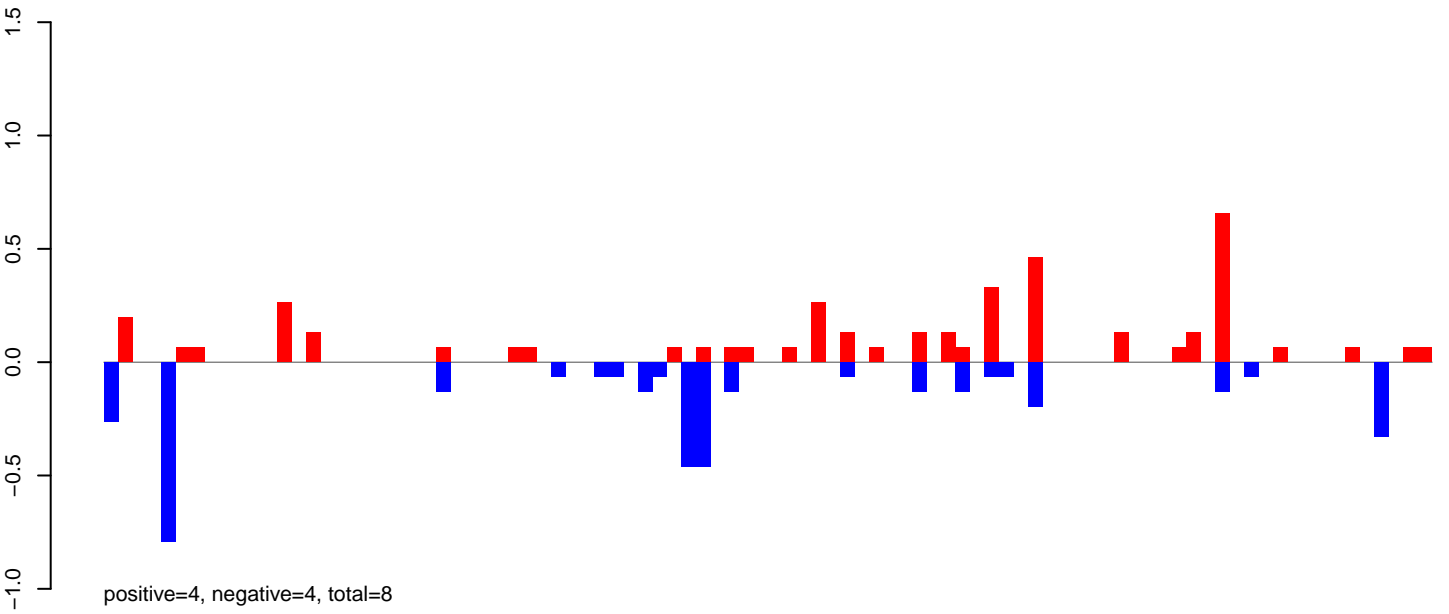

AeAlbo\_FemaleWhole\_BF\_CT.24\_35.rep

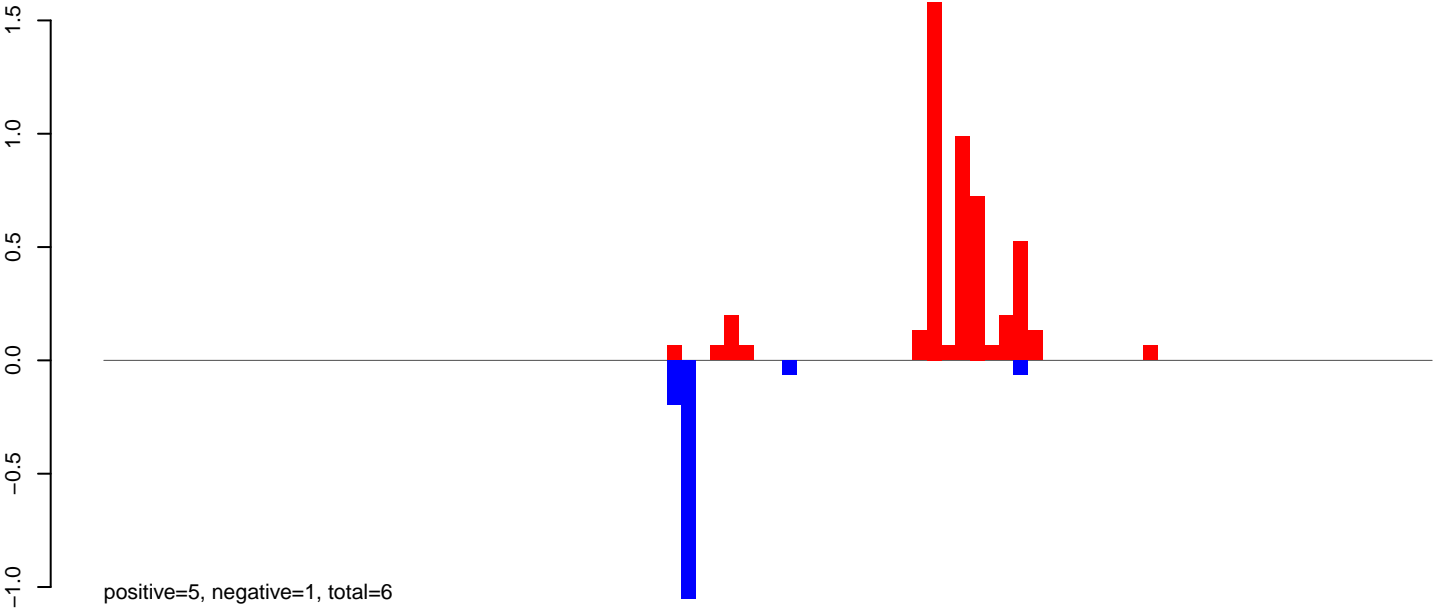

AeAlbo\_FemaleWhole\_BF\_CT.rep

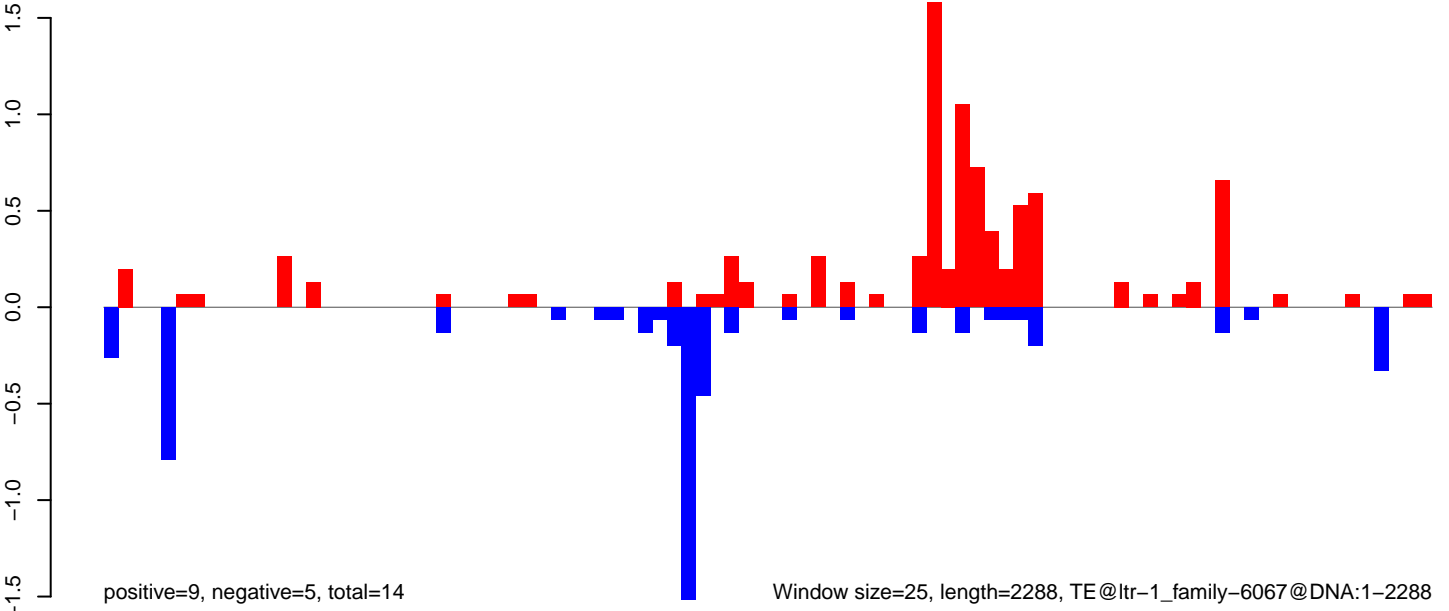

Window size=25, length=2288, TE@ltr-1\_family-6067@DNA:1-2288

AeAlbo\_FemaleWhole\_BF\_CT.18\_23.rep

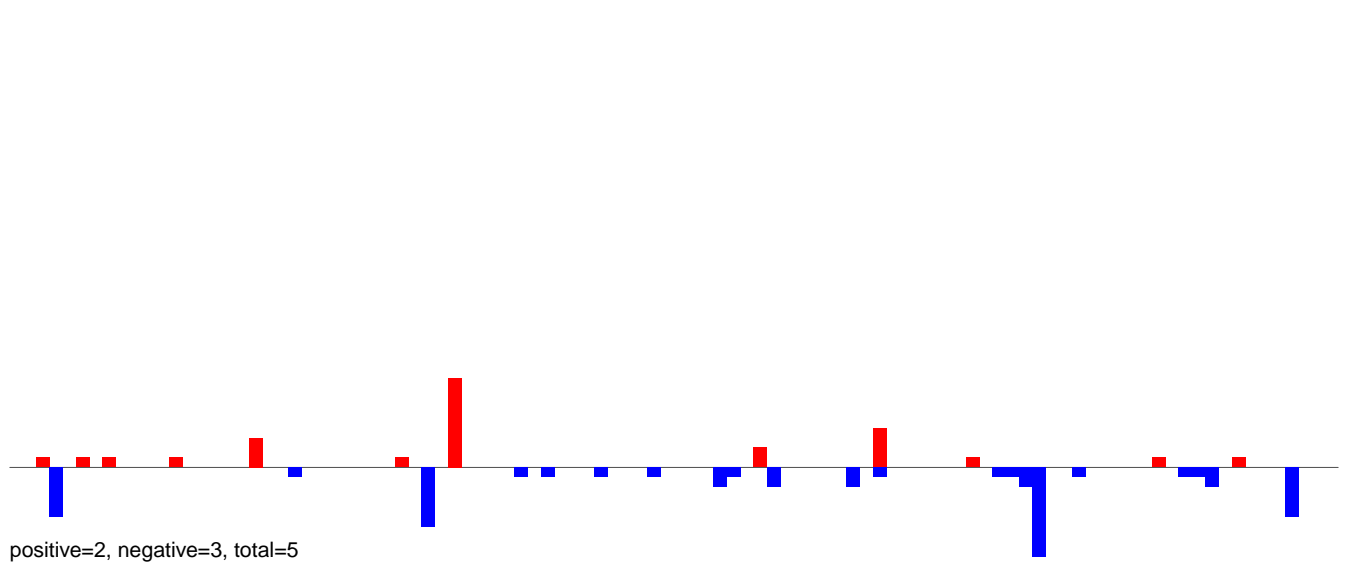

AeAlbo\_FemaleWhole\_BF\_CT.24\_35.rep

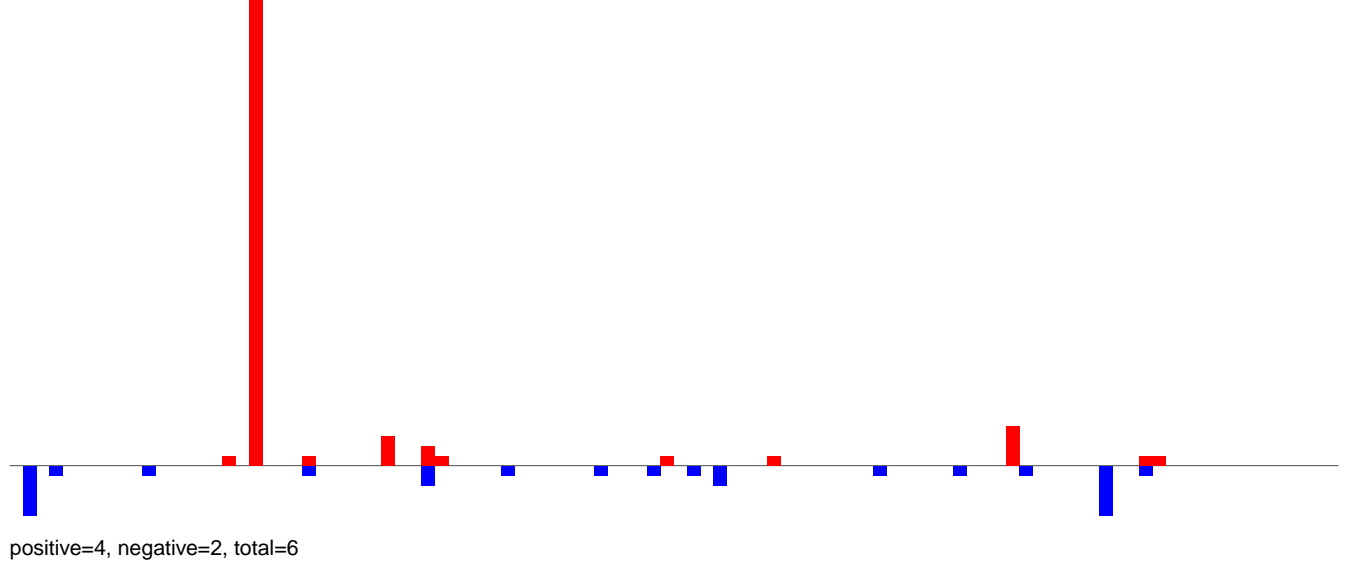

AeAlbo\_FemaleWhole\_BF\_CT.rep

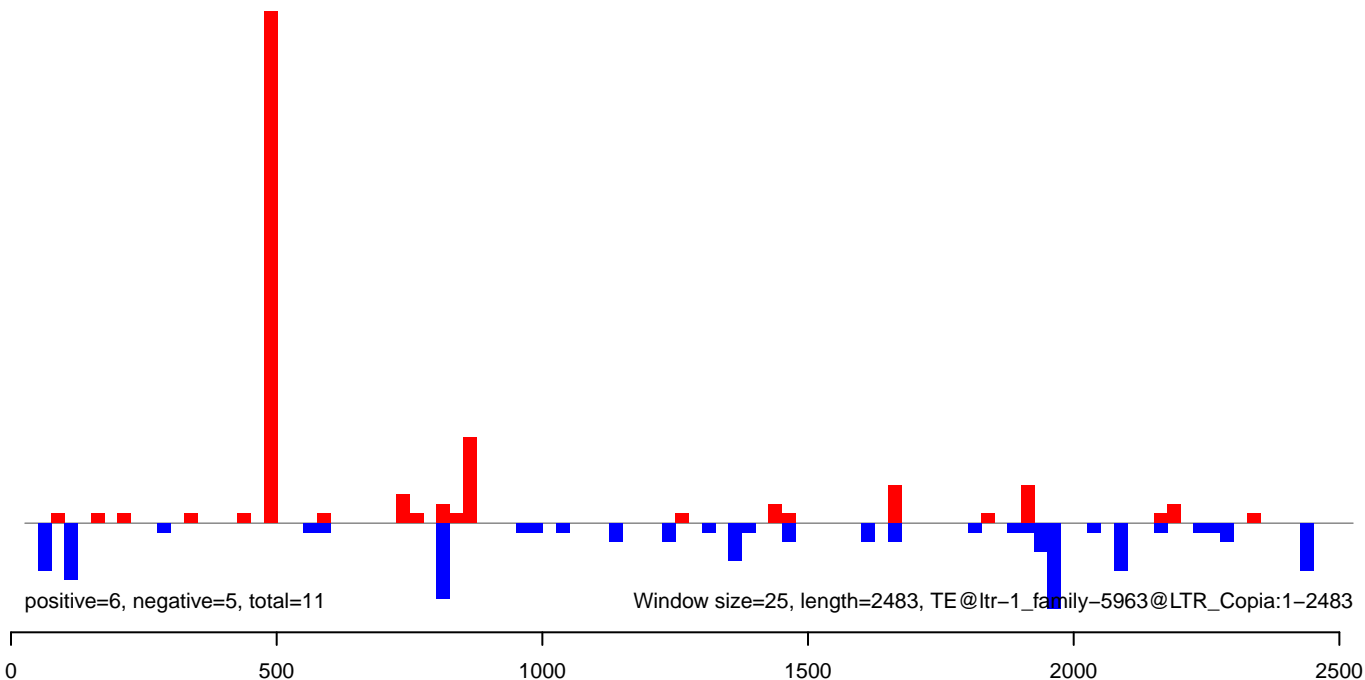



AeAlbo\_FemaleWhole\_BF\_CT.18\_23.rep

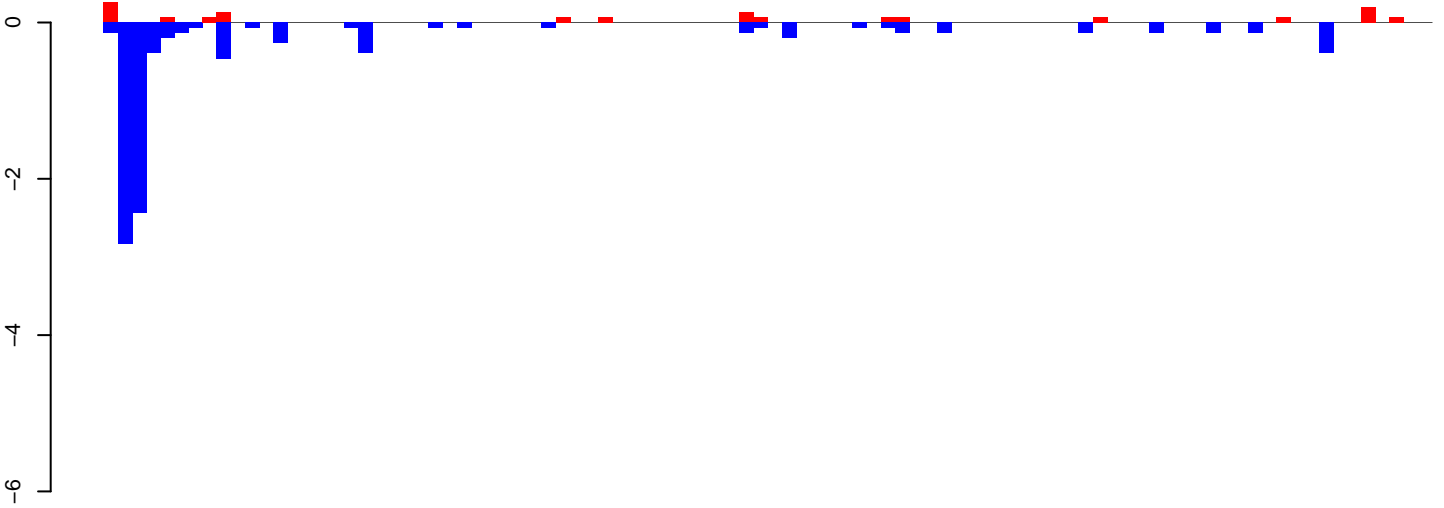

positive=1, negative=9, total=11

AeAlbo\_FemaleWhole\_BF\_CT.24\_35.rep

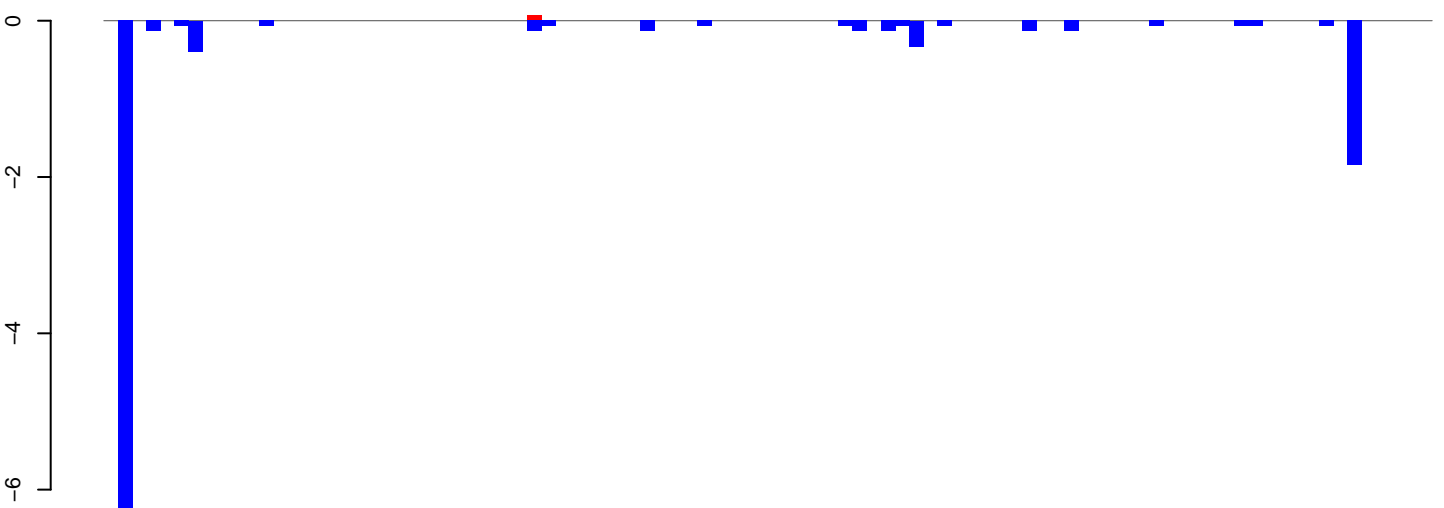

positive=0, negative=12, total=12

AeAlbo\_FemaleWhole\_BF\_CT.rep

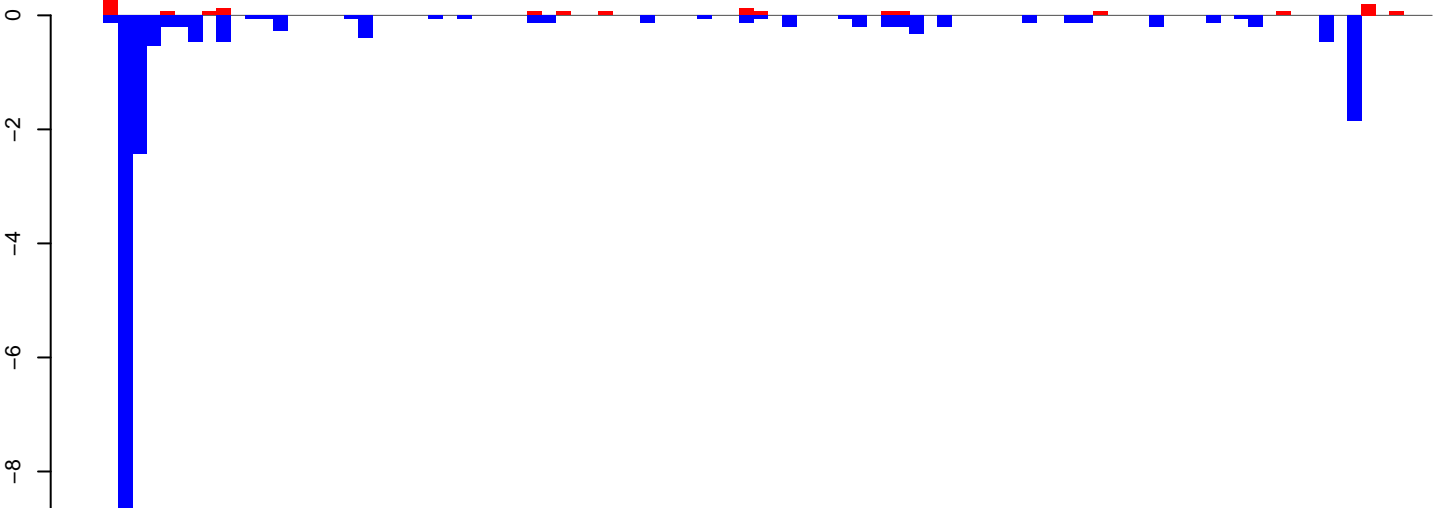

positive=1, negative=21, total=22

Window size=25, length=2346, TE@ltr-1\_family-5890@LTR\_Gypsy:1-2346

0 500 1000 1500 2000

**AeAlbo\_FemaleWhole\_BF\_CT.18\_23.rep**

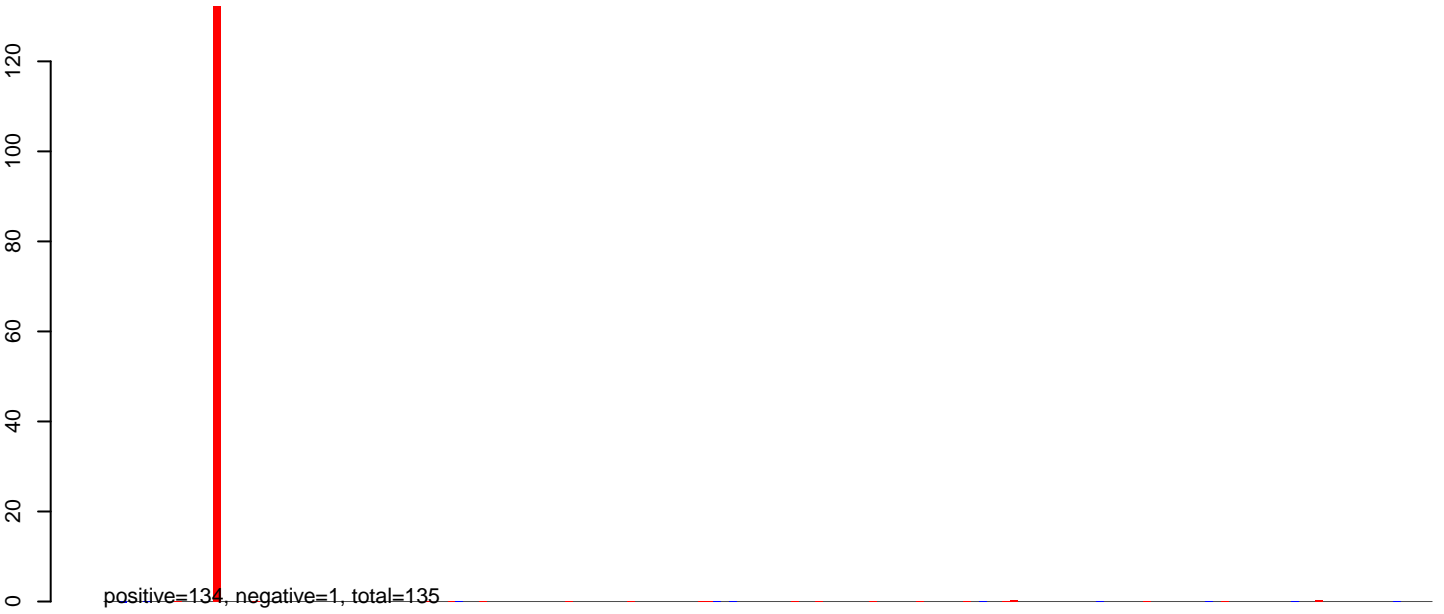

**AeAlbo\_FemaleWhole\_BF\_CT.24\_35.rep**



**AeAlbo\_FemaleWhole\_BF\_CT.rep**

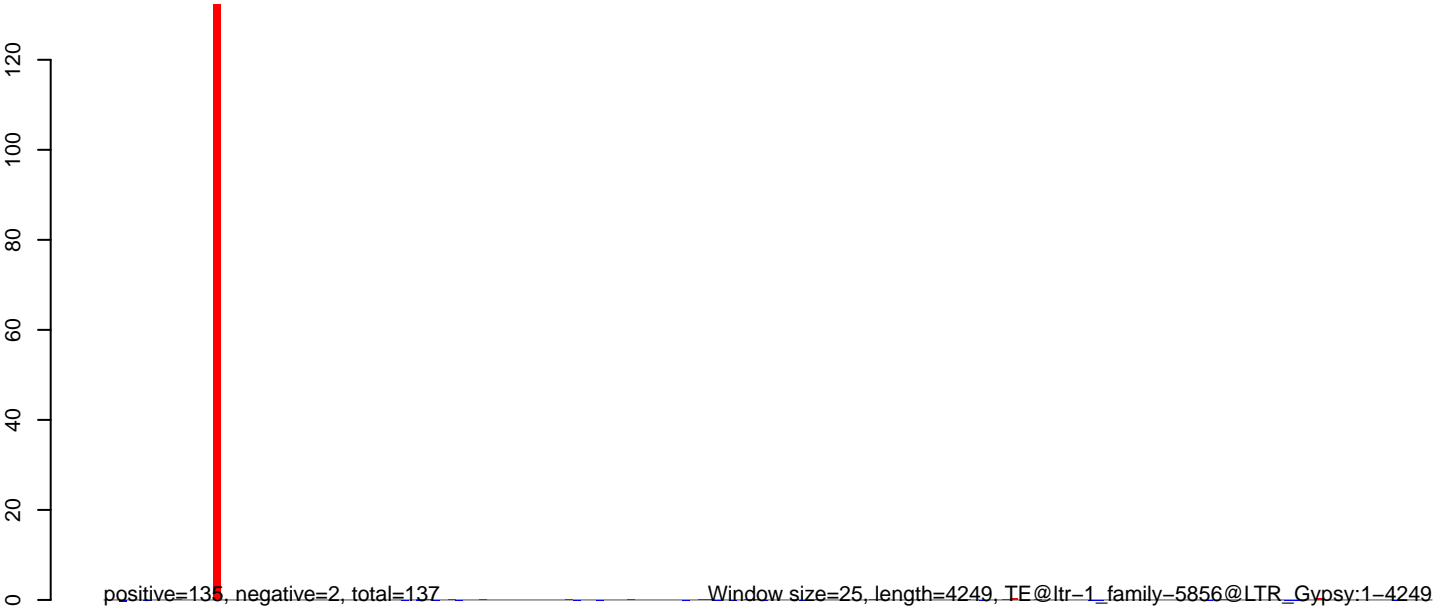

0 1000 2000 3000 4000

AeAlbo\_FemaleWhole\_BF\_CT.18\_23.rep

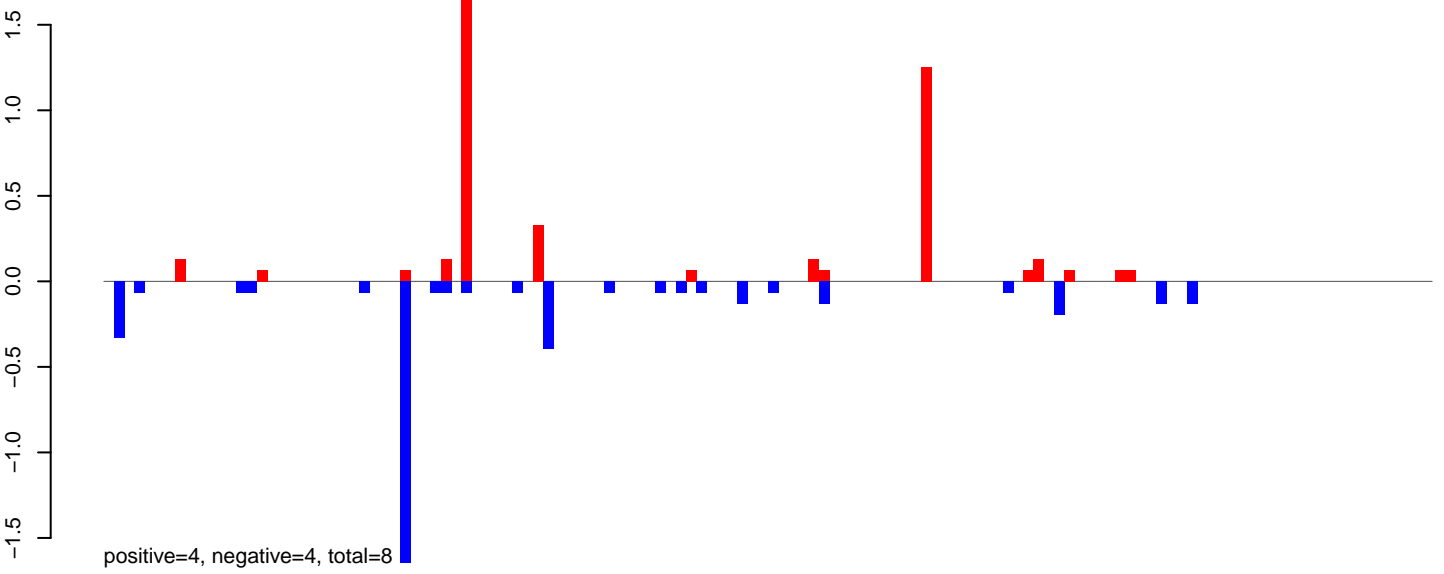

AeAlbo\_FemaleWhole\_BF\_CT.24\_35.rep

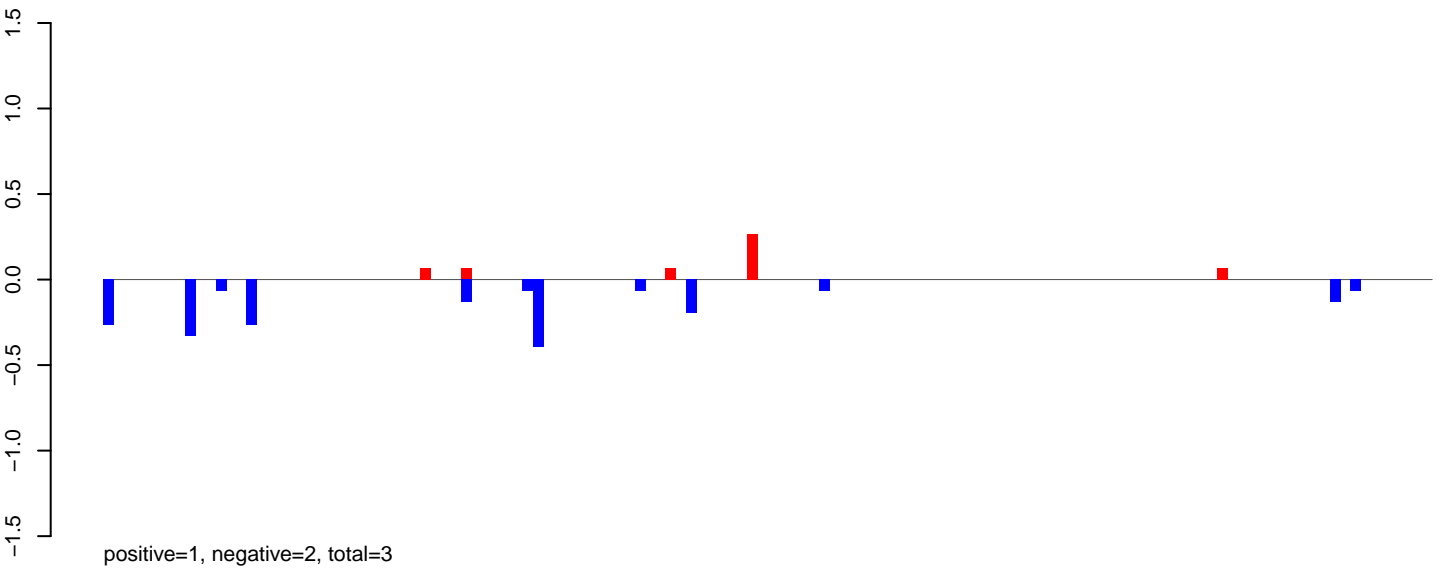

AeAlbo\_FemaleWhole\_BF\_CT.rep

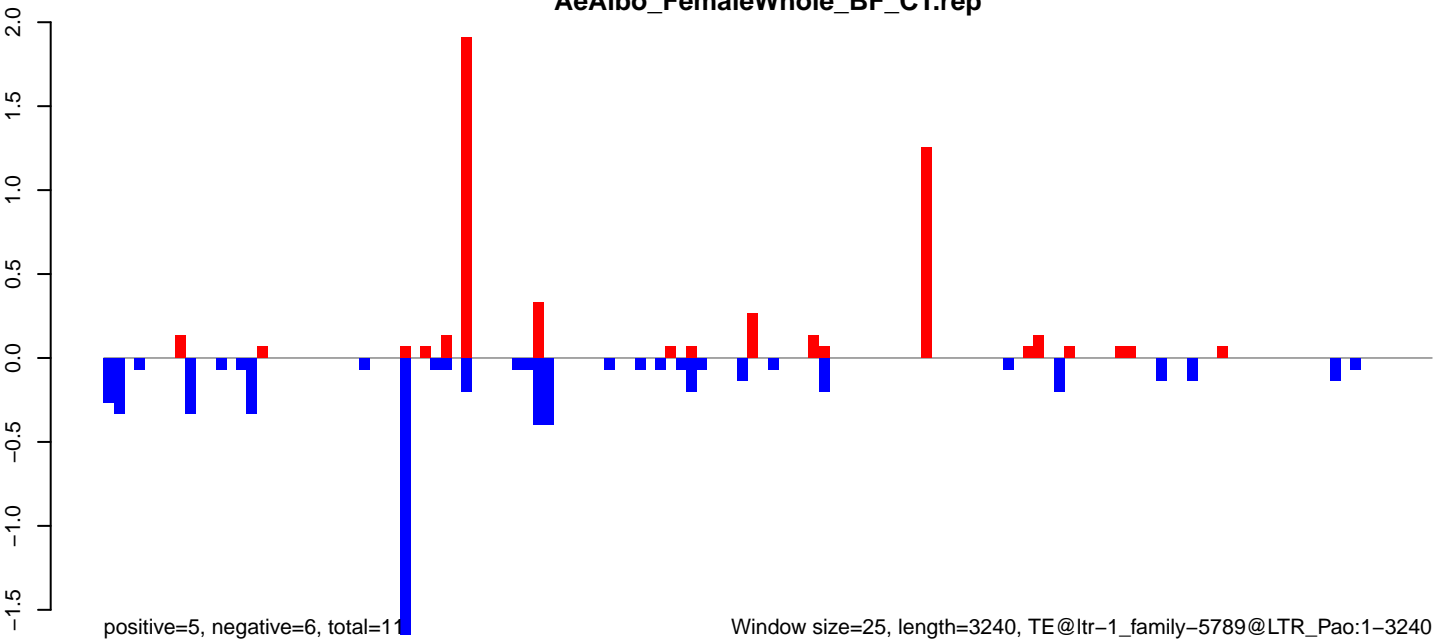

Window size=25, length=3240, TE@ltr-1\_family-5789@LTR\_Pao:1-3240

AeAlbo\_FemaleWhole\_BF\_CT.18\_23.rep

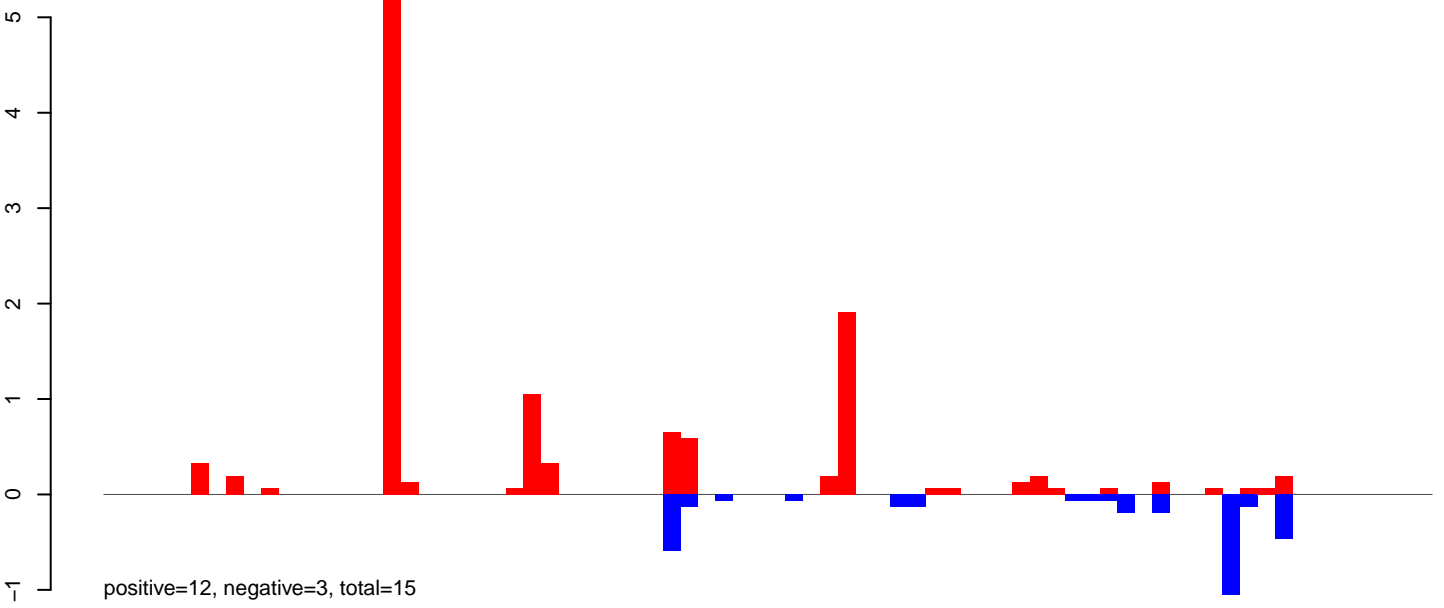

AeAlbo\_FemaleWhole\_BF\_CT.24\_35.rep

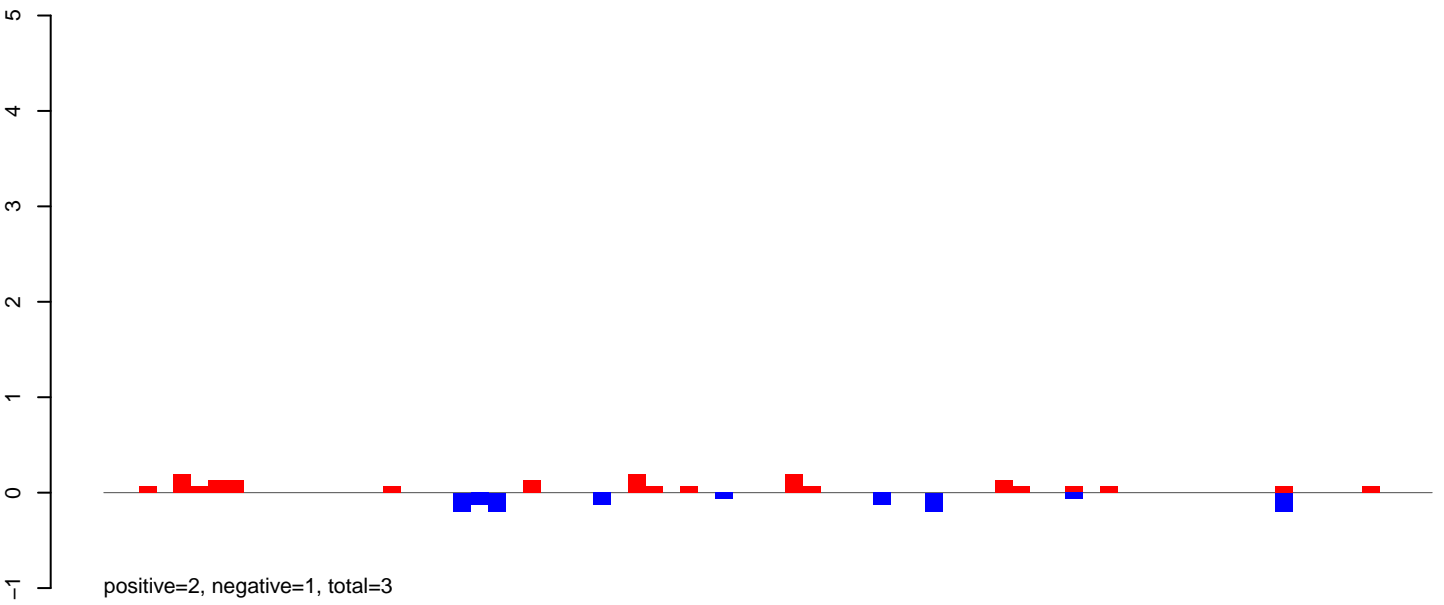

AeAlbo\_FemaleWhole\_BF\_CT.rep

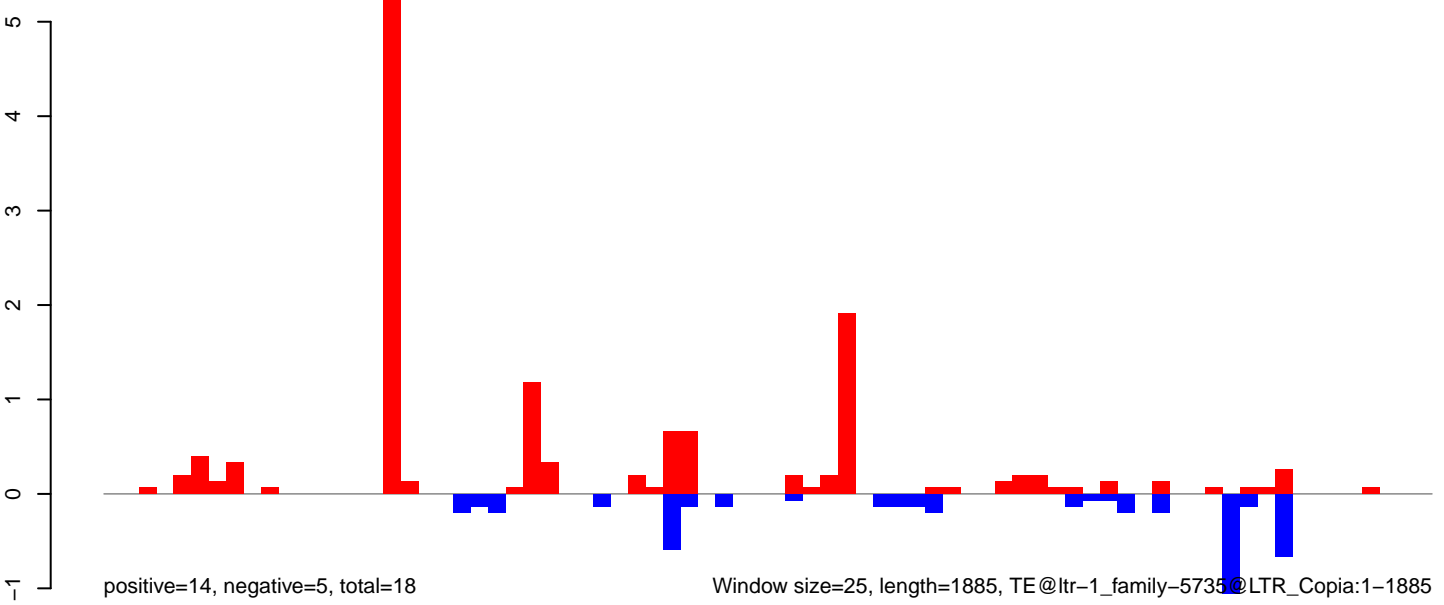

AeAlbo\_FemaleWhole\_BF\_CT.18\_23.rep

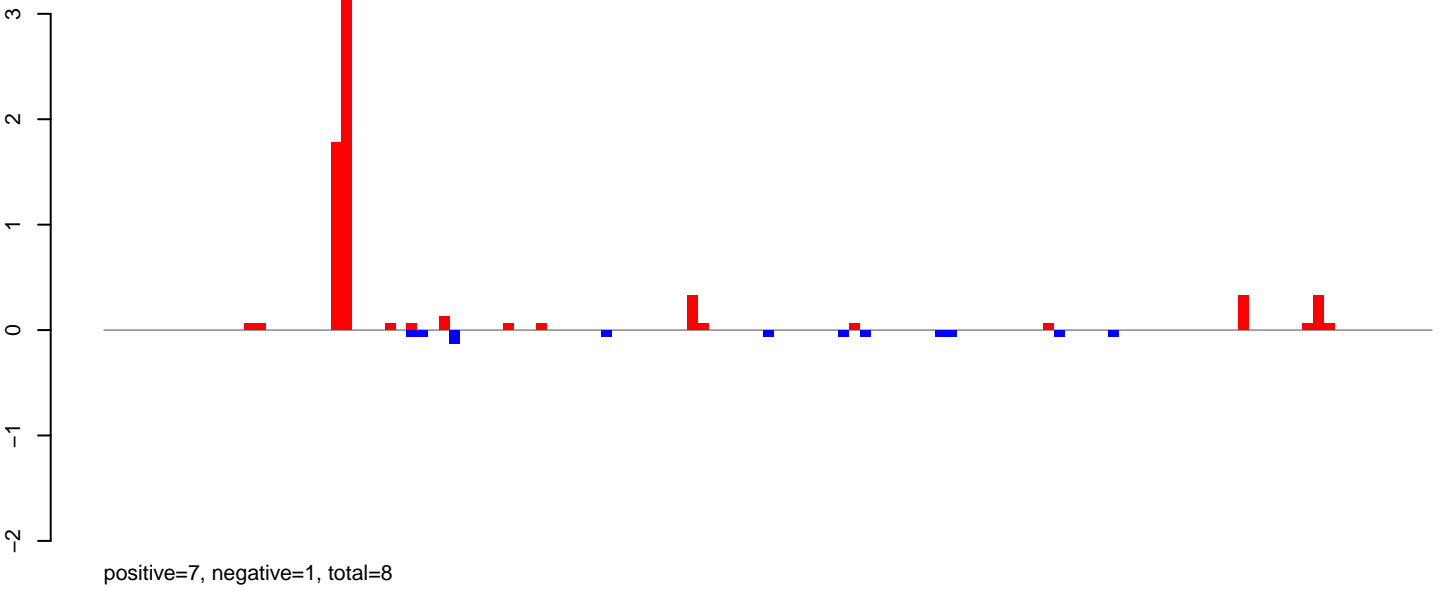

AeAlbo\_FemaleWhole\_BF\_CT.24\_35.rep

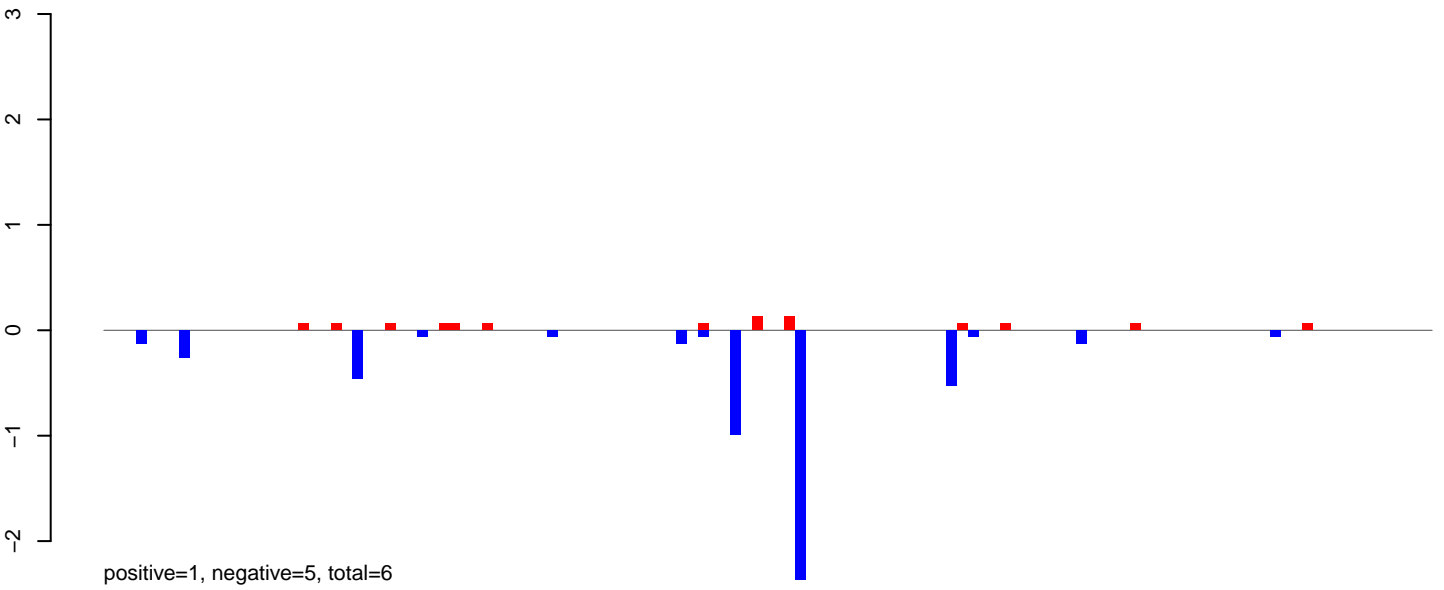

AeAlbo\_FemaleWhole\_BF\_CT.rep

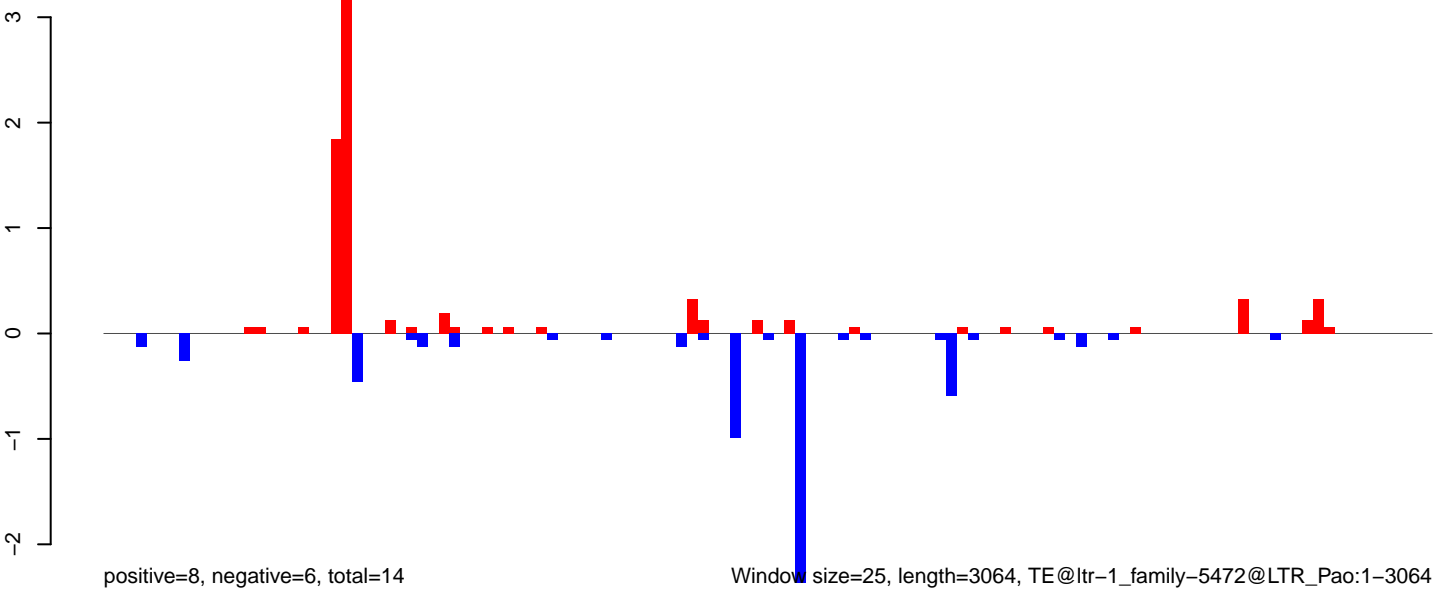

Window size=25, length=3064, TE@ltr-1\_family-5472@LTR\_Pao:1-3064

AeAlbo\_FemaleWhole\_BF\_CT.18\_23.rep

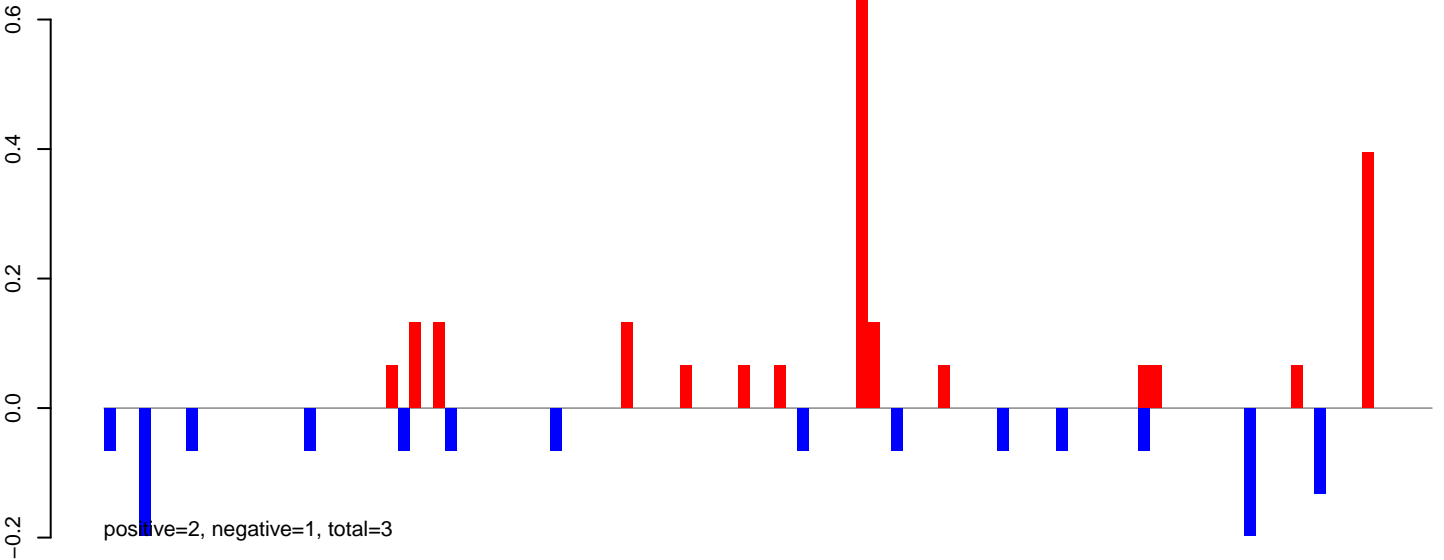

AeAlbo\_FemaleWhole\_BF\_CT.24\_35.rep

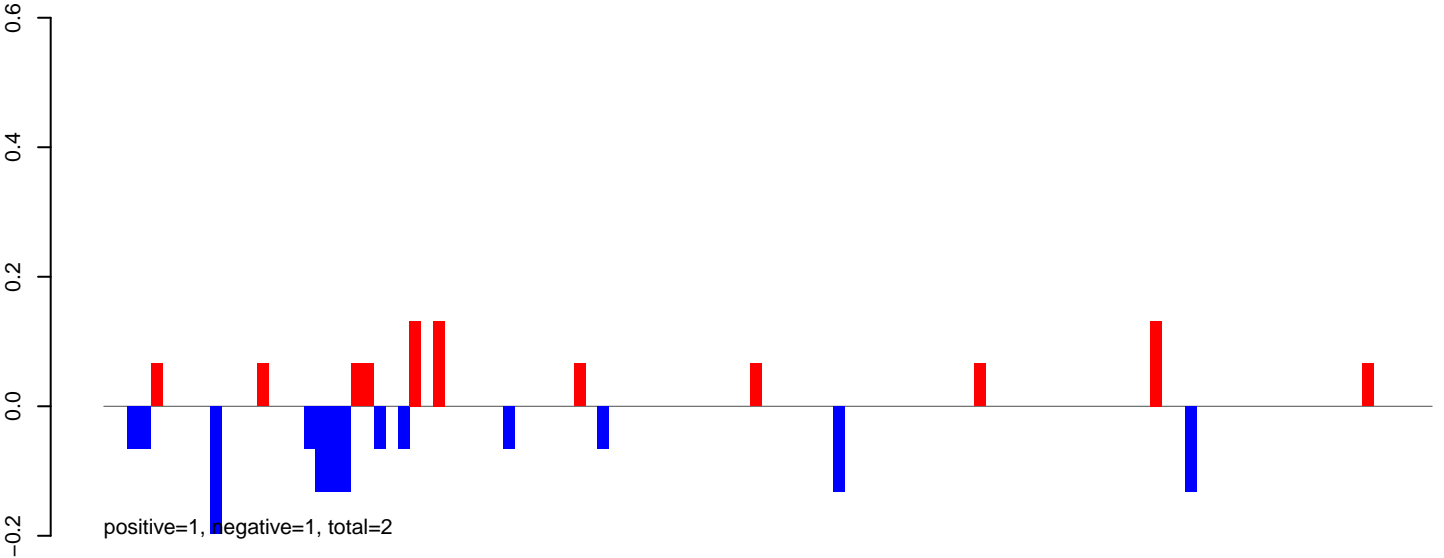

AeAlbo\_FemaleWhole\_BF\_CT.rep

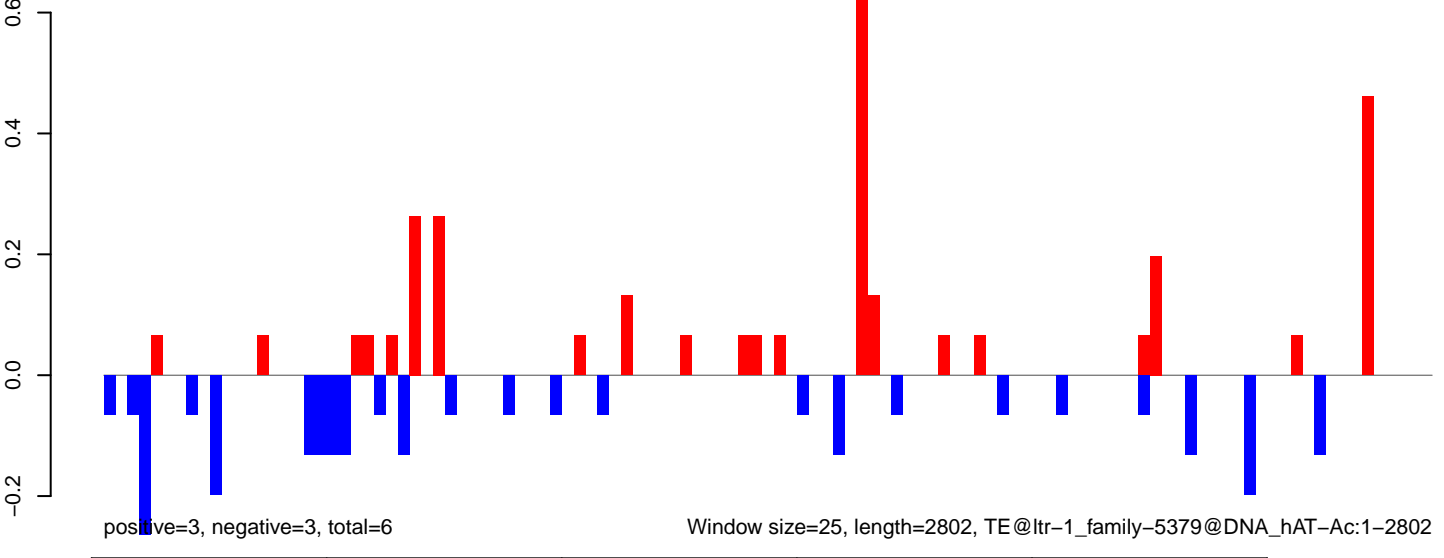

AeAlbo\_FemaleWhole\_BF\_CT.18\_23.rep

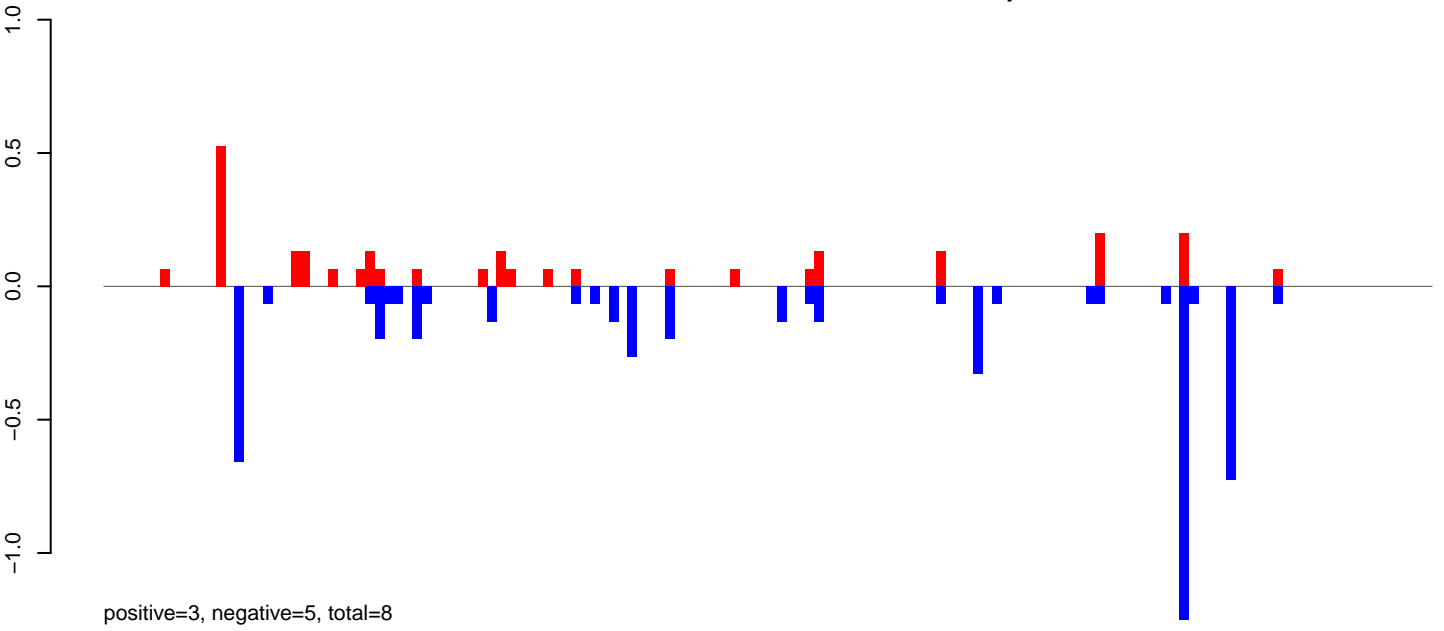

AeAlbo\_FemaleWhole\_BF\_CT.24\_35.rep



AeAlbo\_FemaleWhole\_BF\_CT.rep

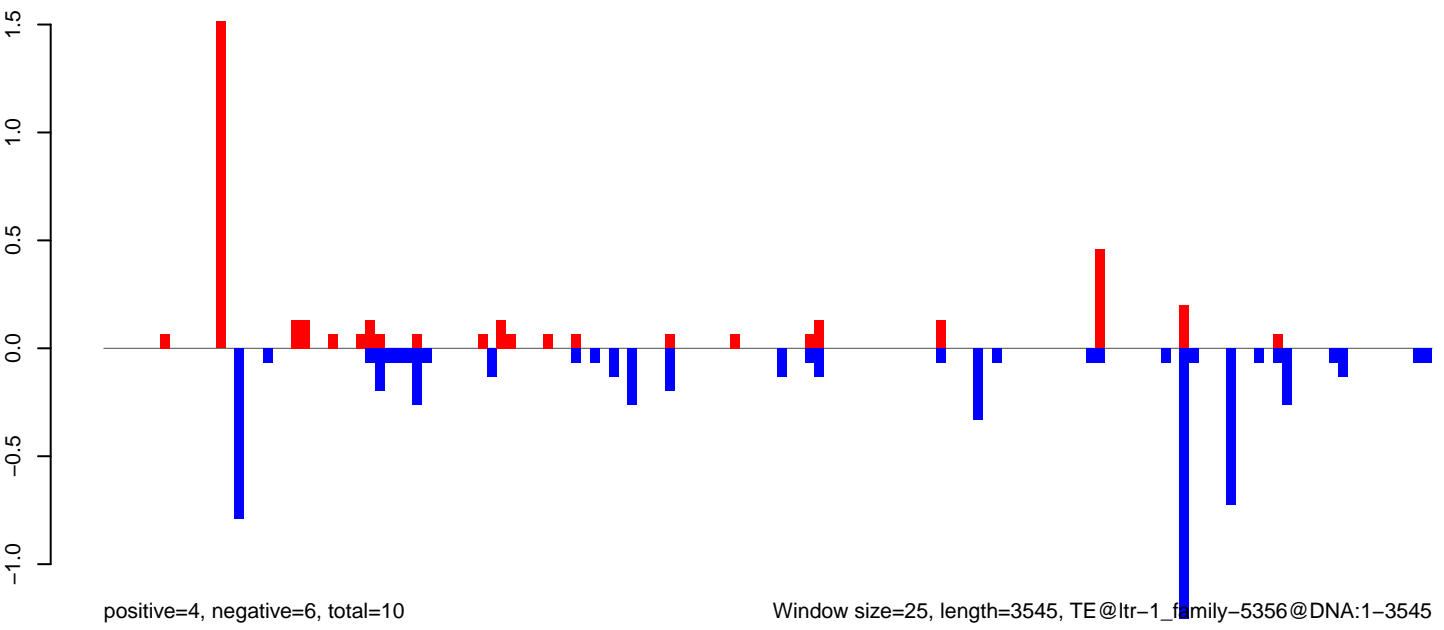

Window size=25, length=3545, TE@ltr-1\_family-5356@DNA:1-3545

AeAlbo\_FemaleWhole\_BF\_CT.18\_23.rep

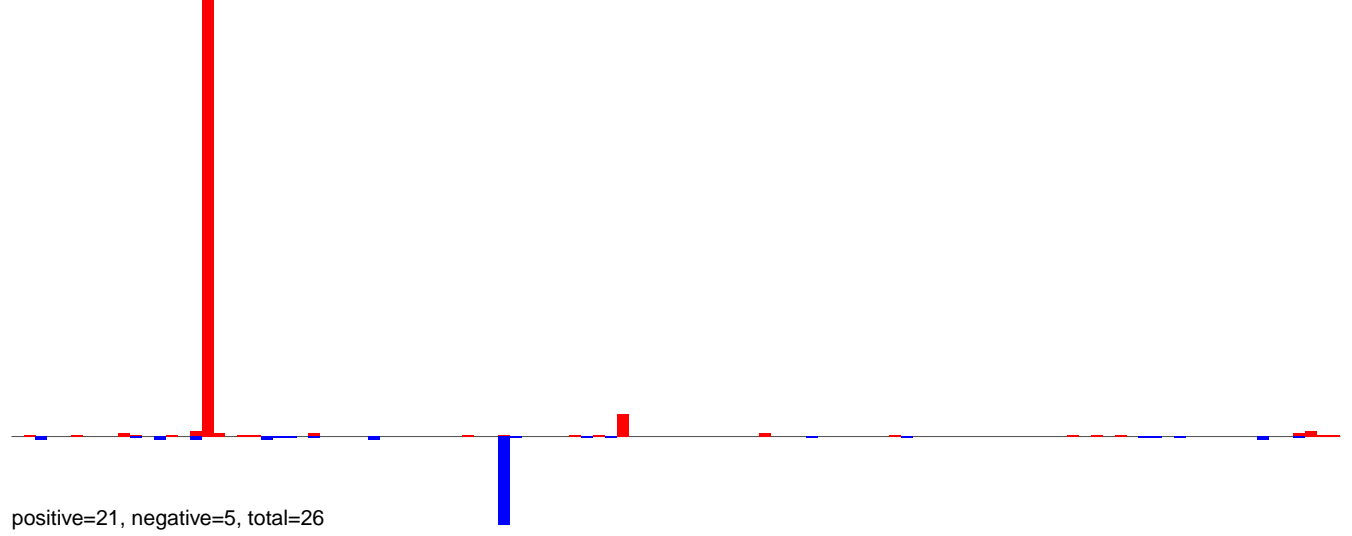

AeAlbo\_FemaleWhole\_BF\_CT.24\_35.rep

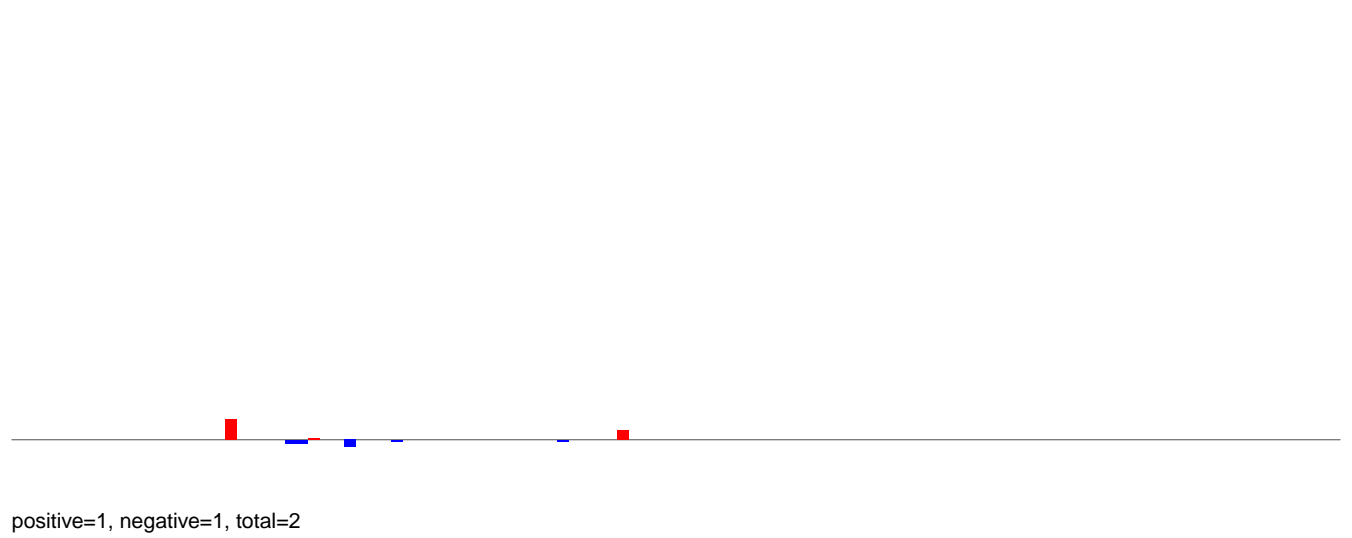

AeAlbo\_FemaleWhole\_BF\_CT.rep

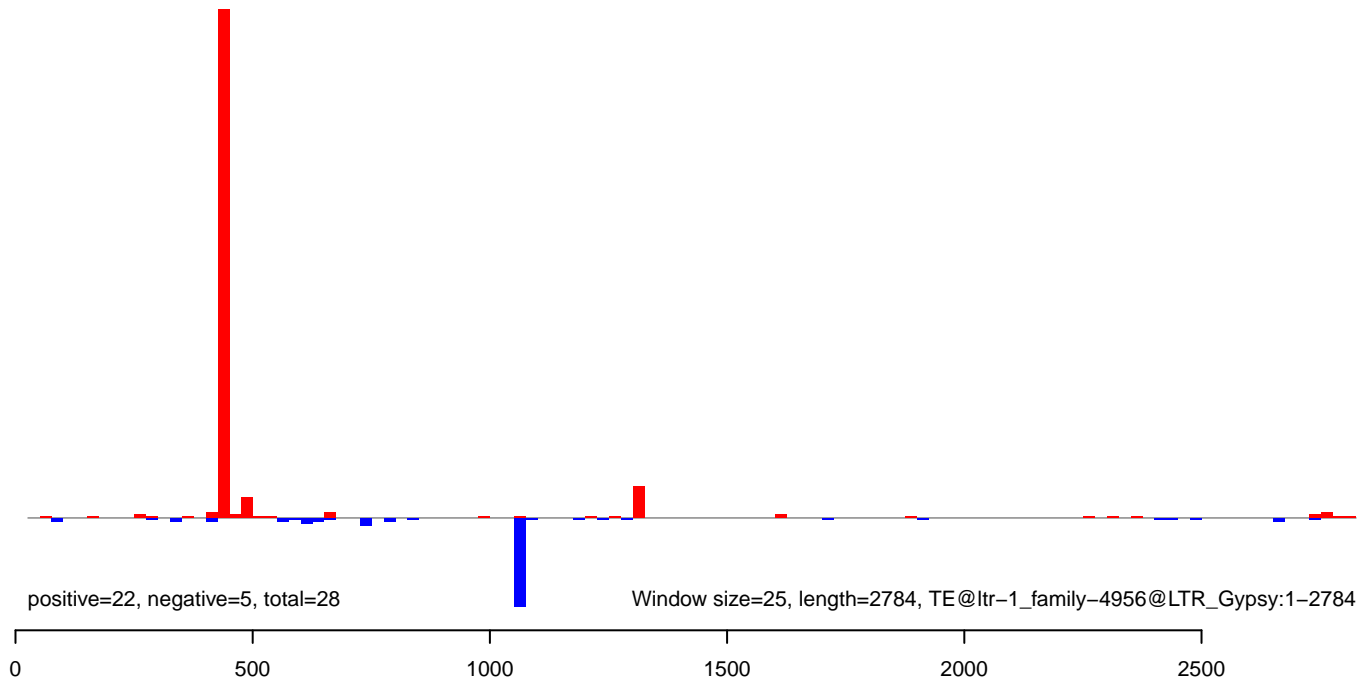



AeAlbo\_FemaleWhole\_BF\_CT.18\_23.rep

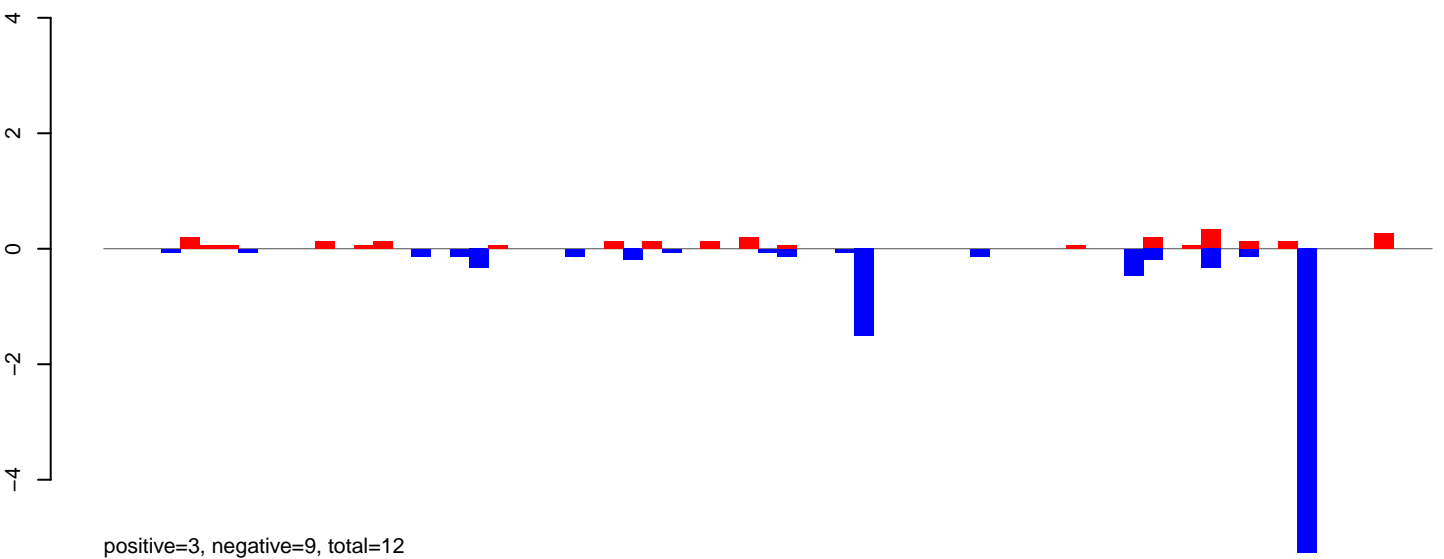

AeAlbo\_FemaleWhole\_BF\_CT.24\_35.rep

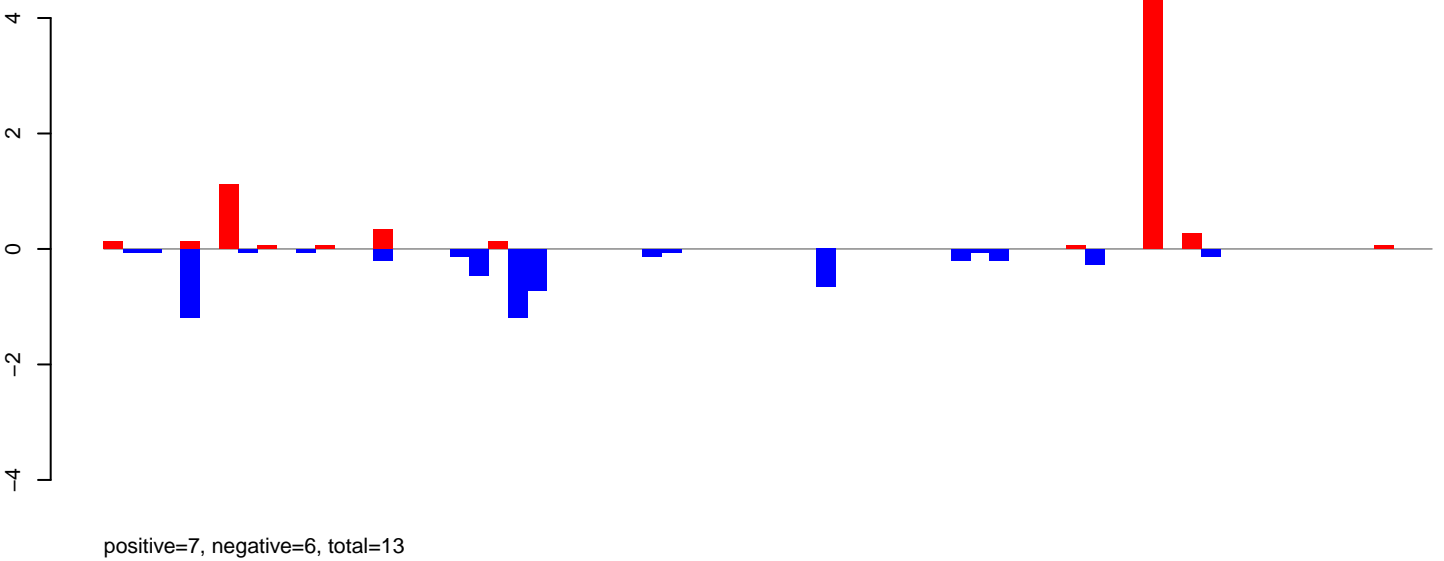

AeAlbo\_FemaleWhole\_BF\_CT.rep

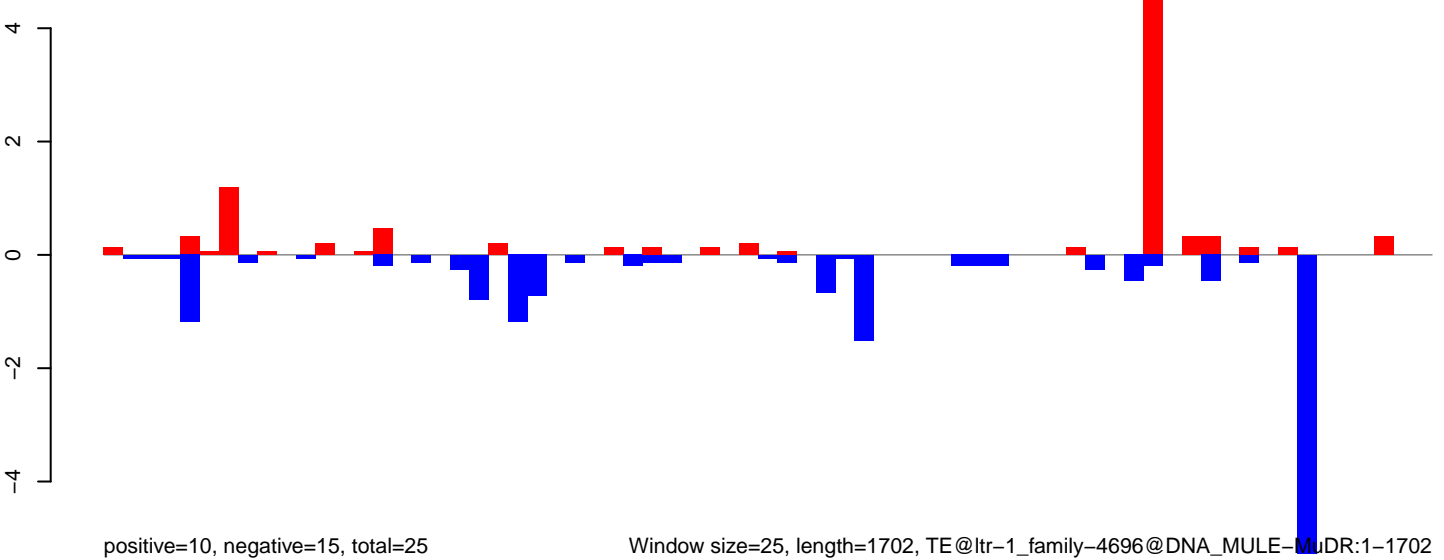

Window size=25, length=1702, TE@ltr-1\_family-4696@DNA\_MULE-MuDR:1-1702

AeAlbo\_FemaleWhole\_BF\_CT.18\_23.rep

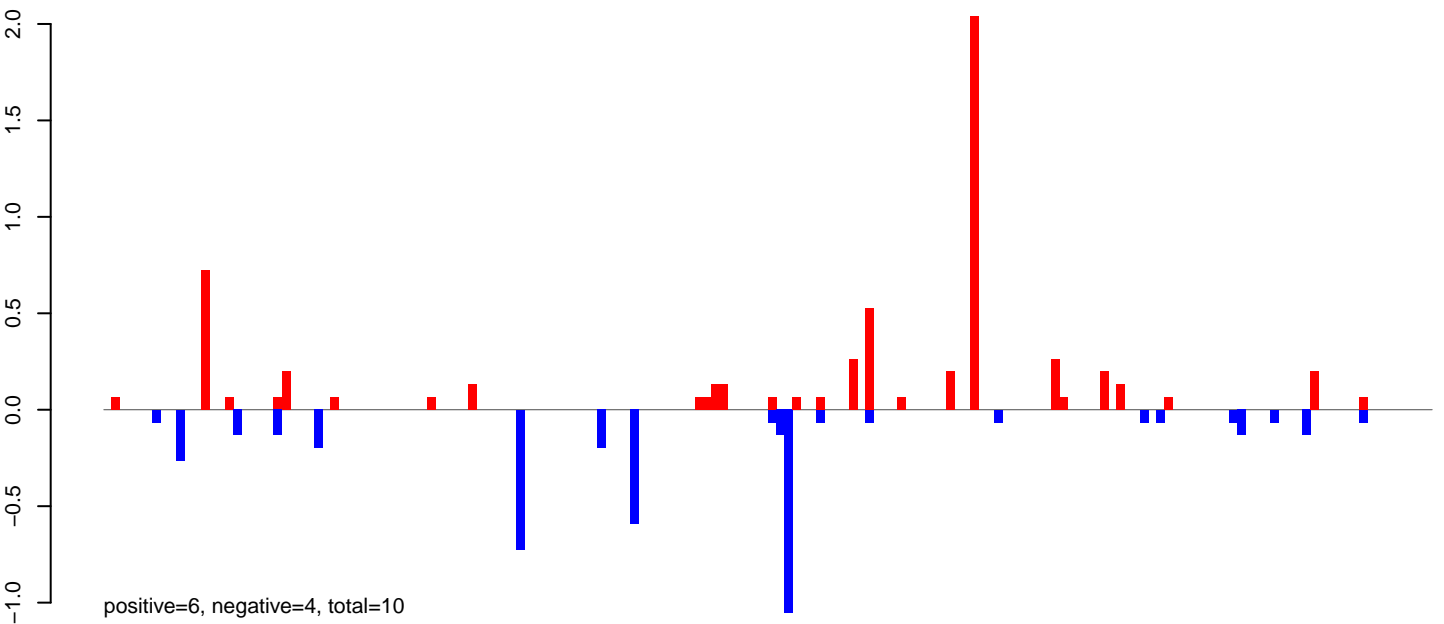

AeAlbo\_FemaleWhole\_BF\_CT.24\_35.rep

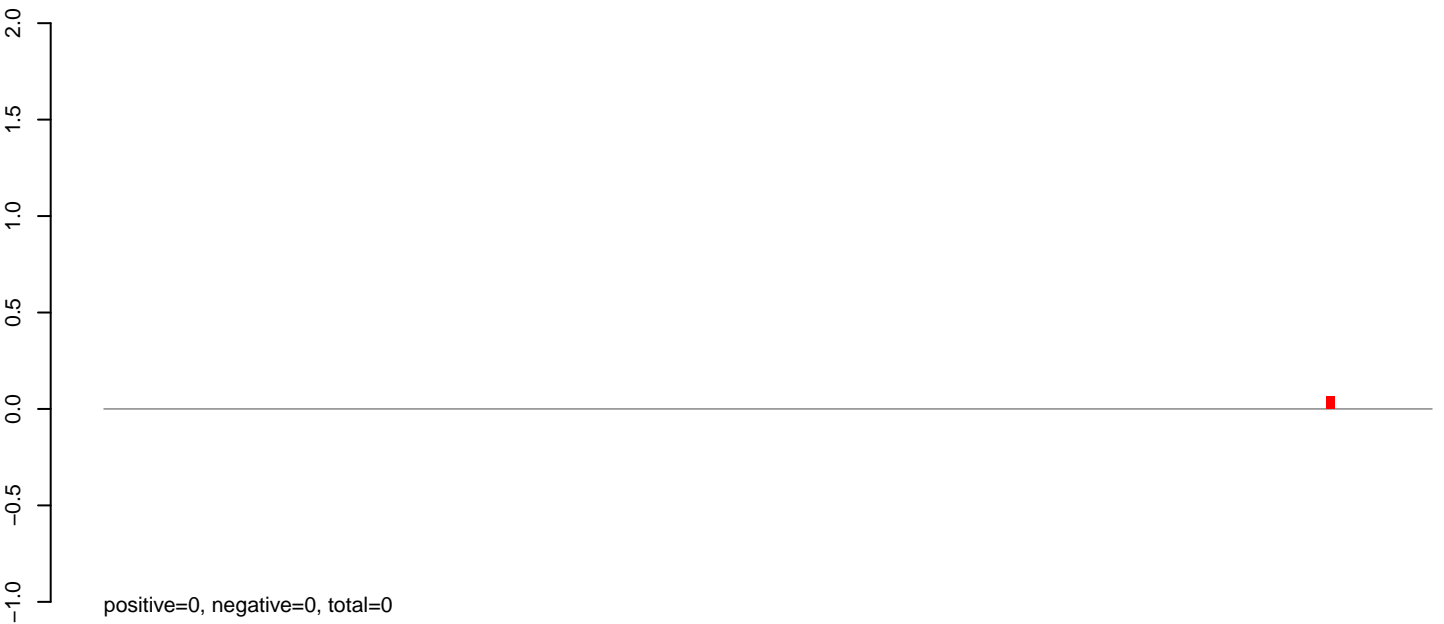

AeAlbo\_FemaleWhole\_BF\_CT.rep

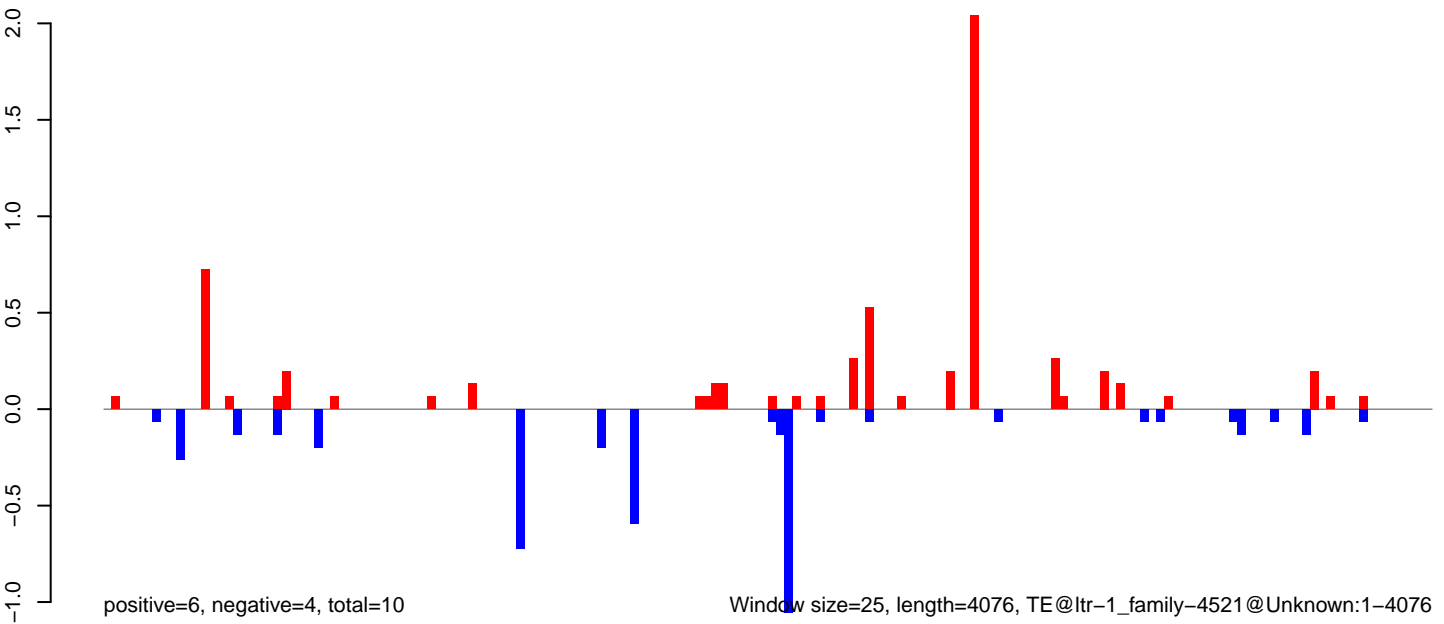

AeAlbo\_FemaleWhole\_BF\_CT.18\_23.rep

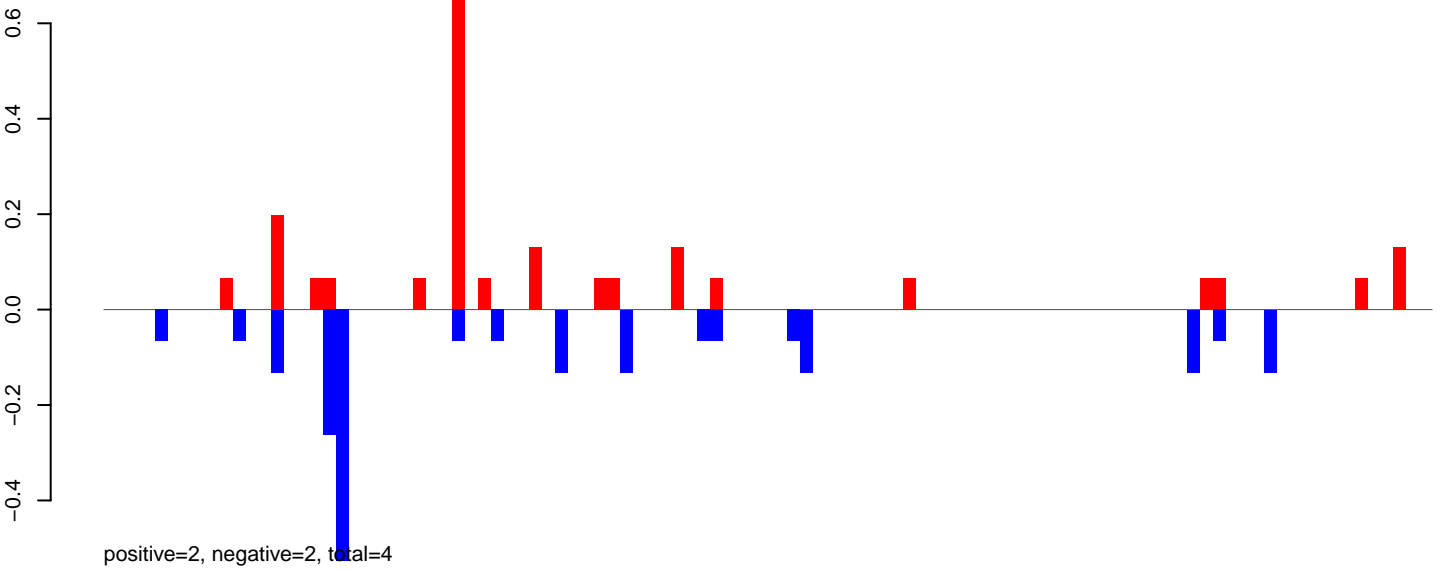

AeAlbo\_FemaleWhole\_BF\_CT.24\_35.rep

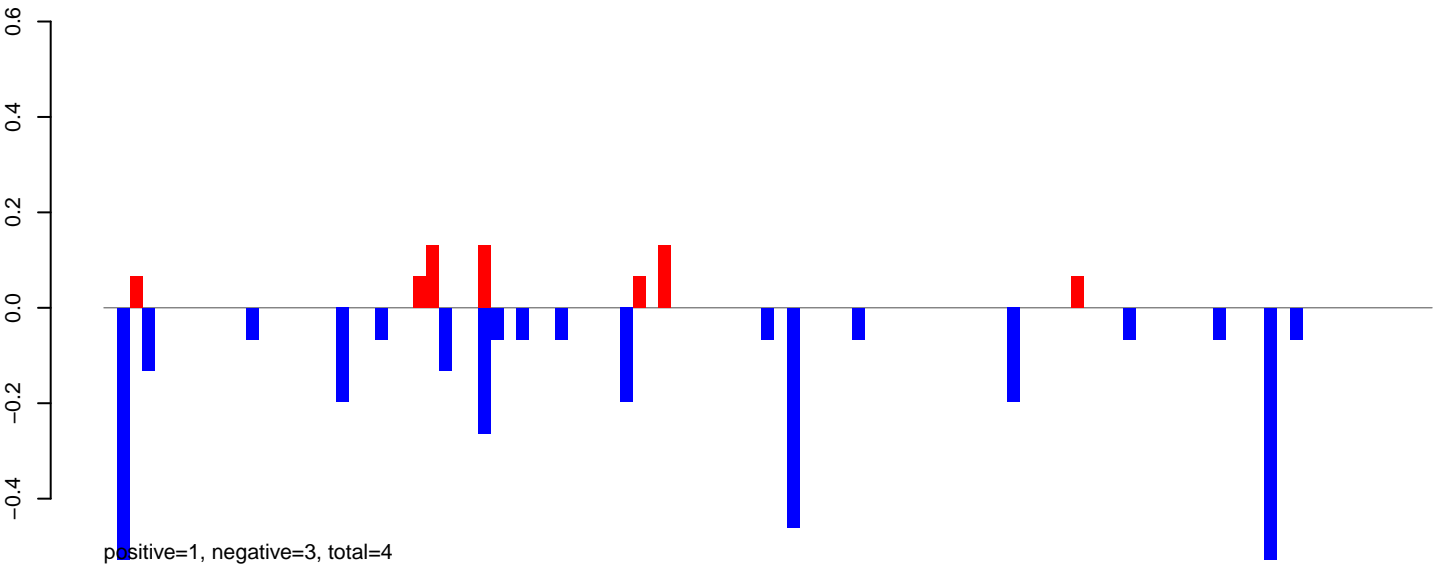

AeAlbo\_FemaleWhole\_BF\_CT.rep

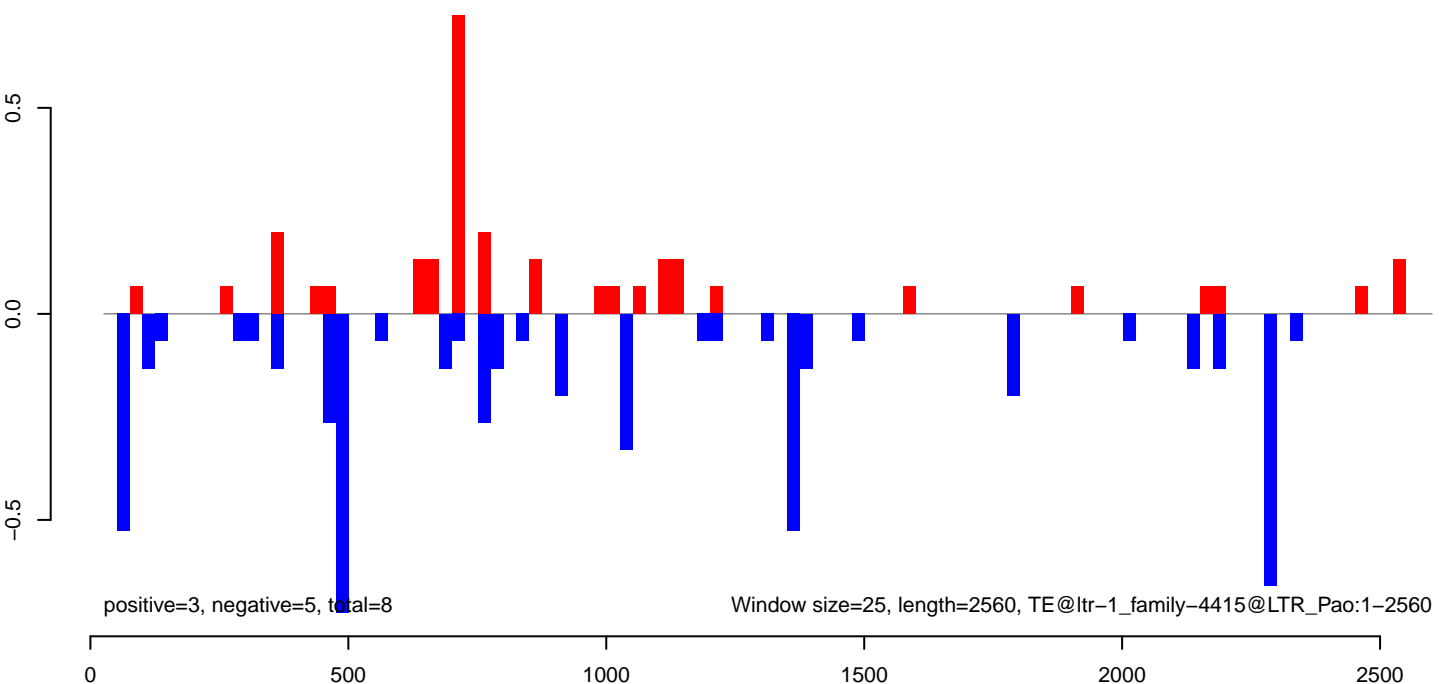

AeAlbo\_FemaleWhole\_BF\_CT.18\_23.rep

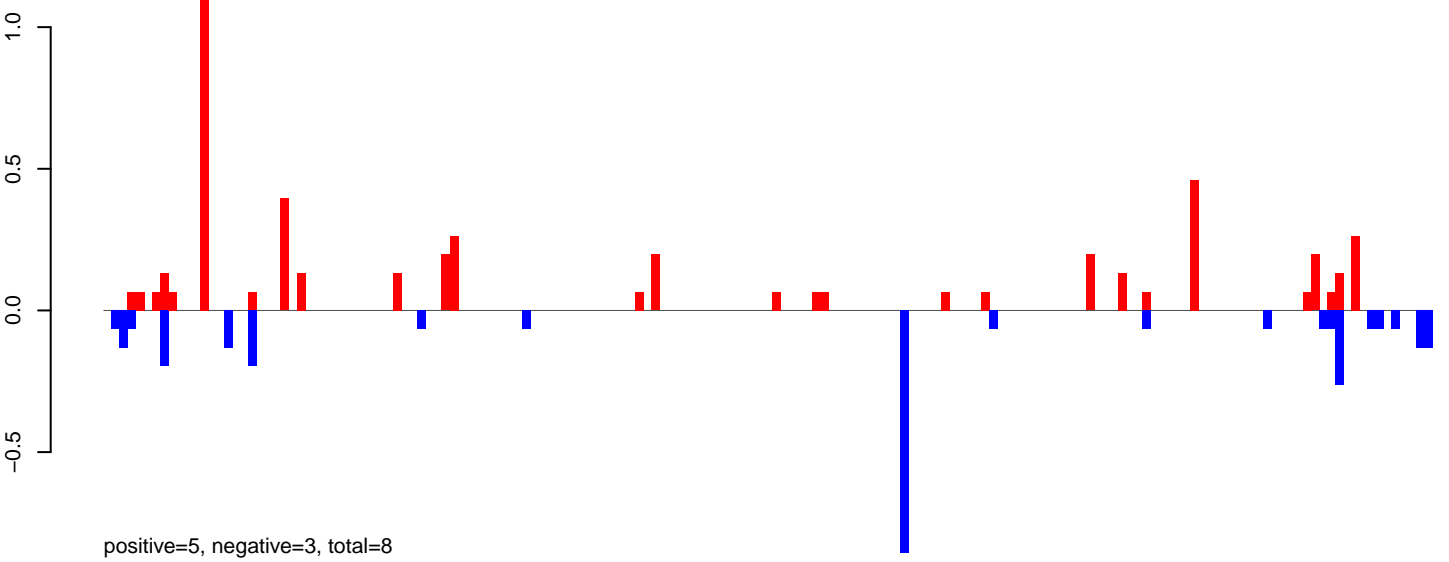

AeAlbo\_FemaleWhole\_BF\_CT.24\_35.rep

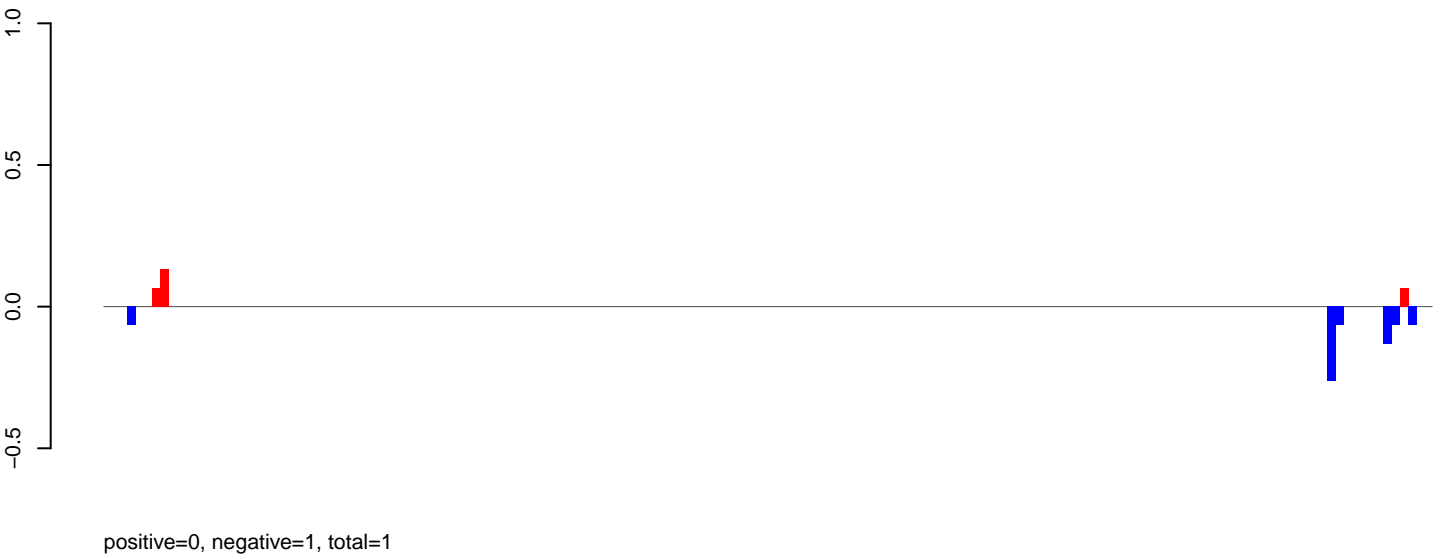

AeAlbo\_FemaleWhole\_BF\_CT.rep

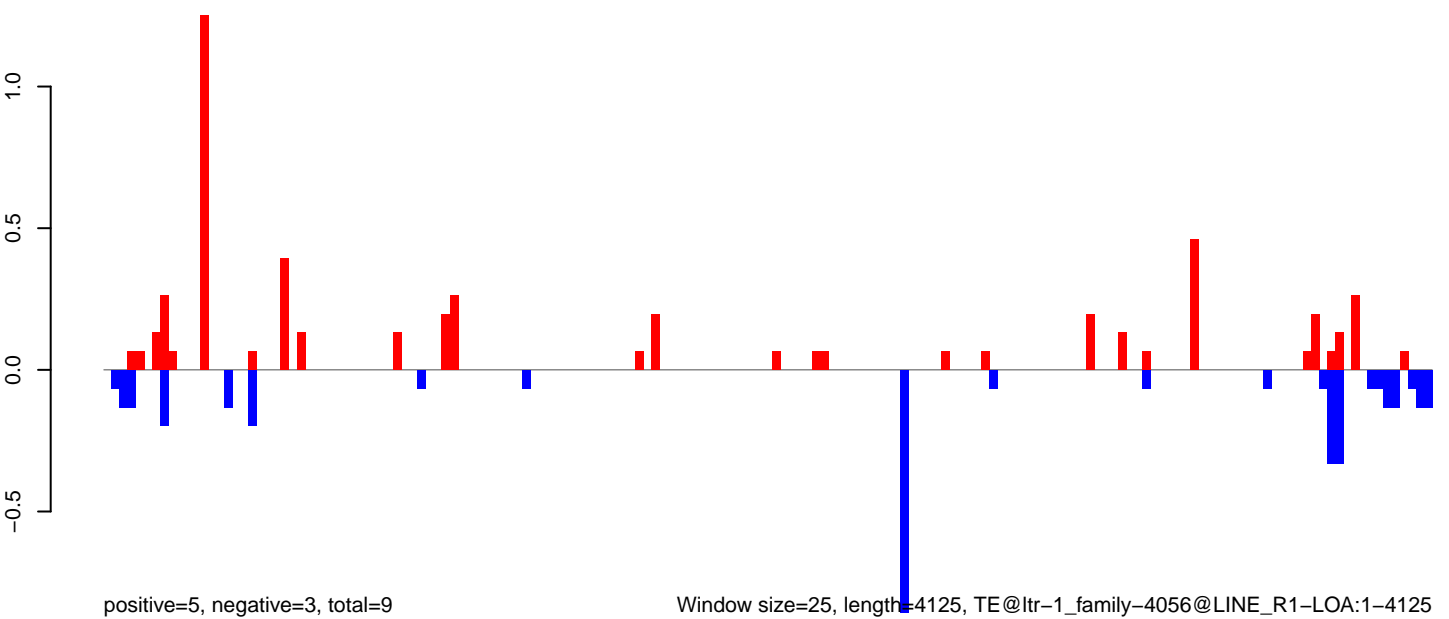

Window size=25, length=4125, TE@ltr-1\_family-4056@LINE\_R1-LOA:1-4125

AeAlbo\_FemaleWhole\_BF\_CT.18\_23.rep

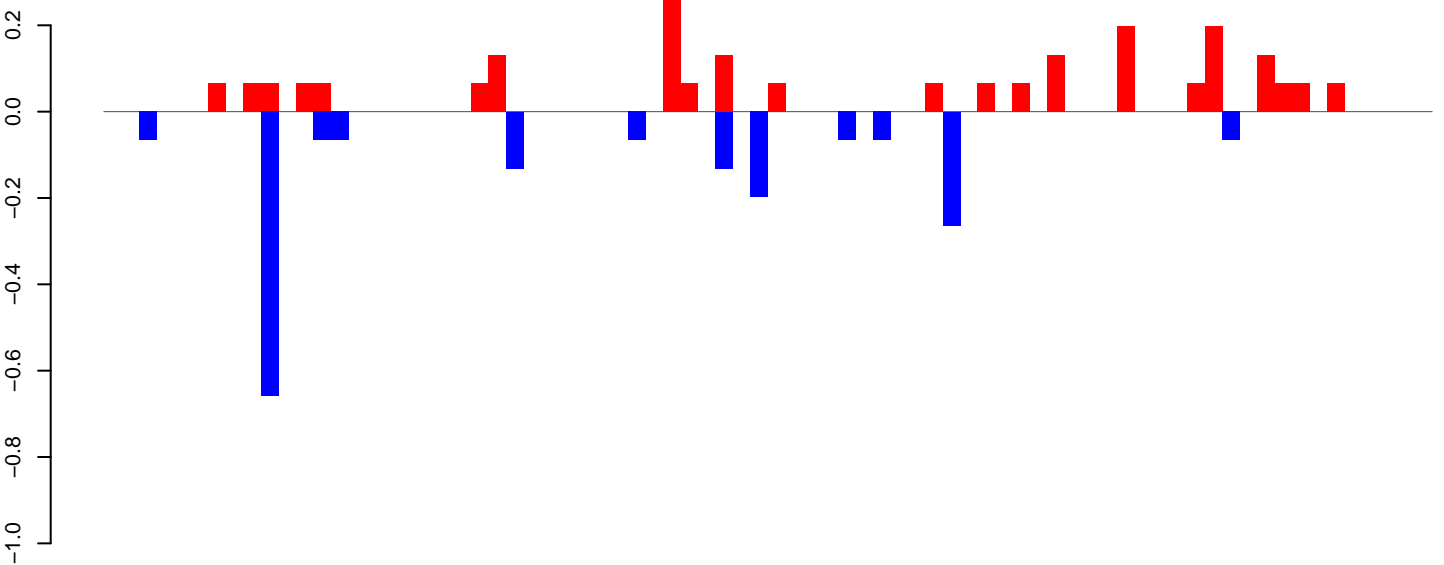

positive=2, negative=2, total=4

AeAlbo\_FemaleWhole\_BF\_CT.24\_35.rep

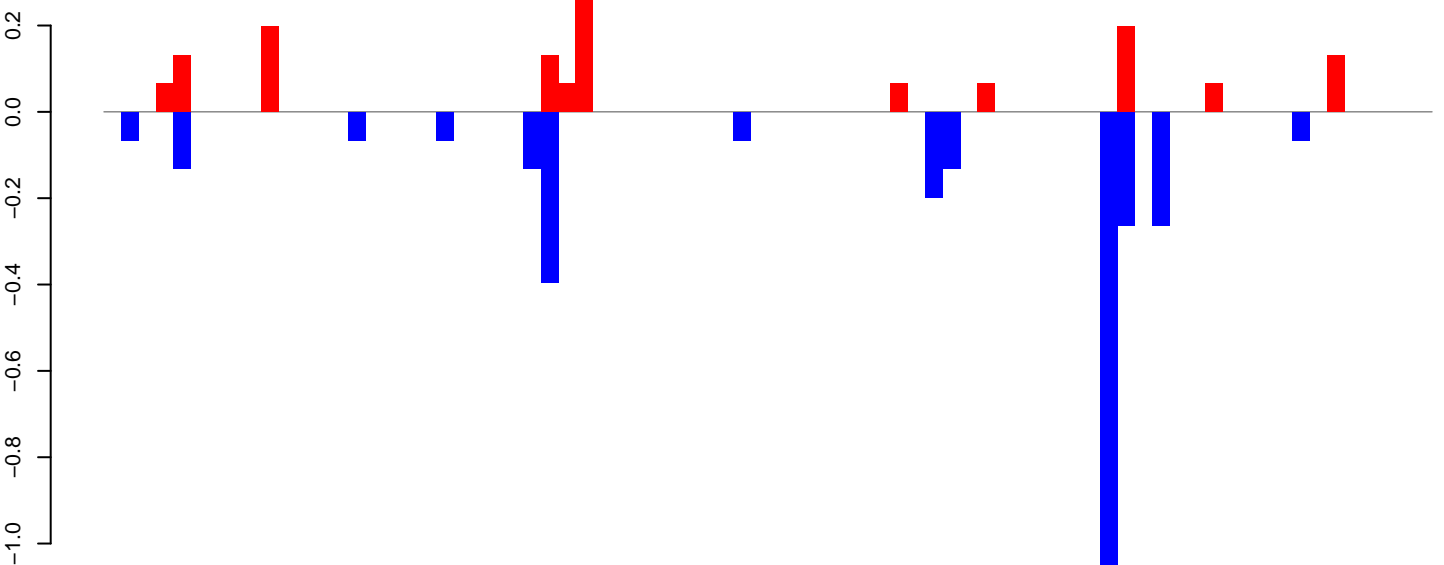

positive=1, negative=3, total=4

AeAlbo\_FemaleWhole\_BF\_CT.rep

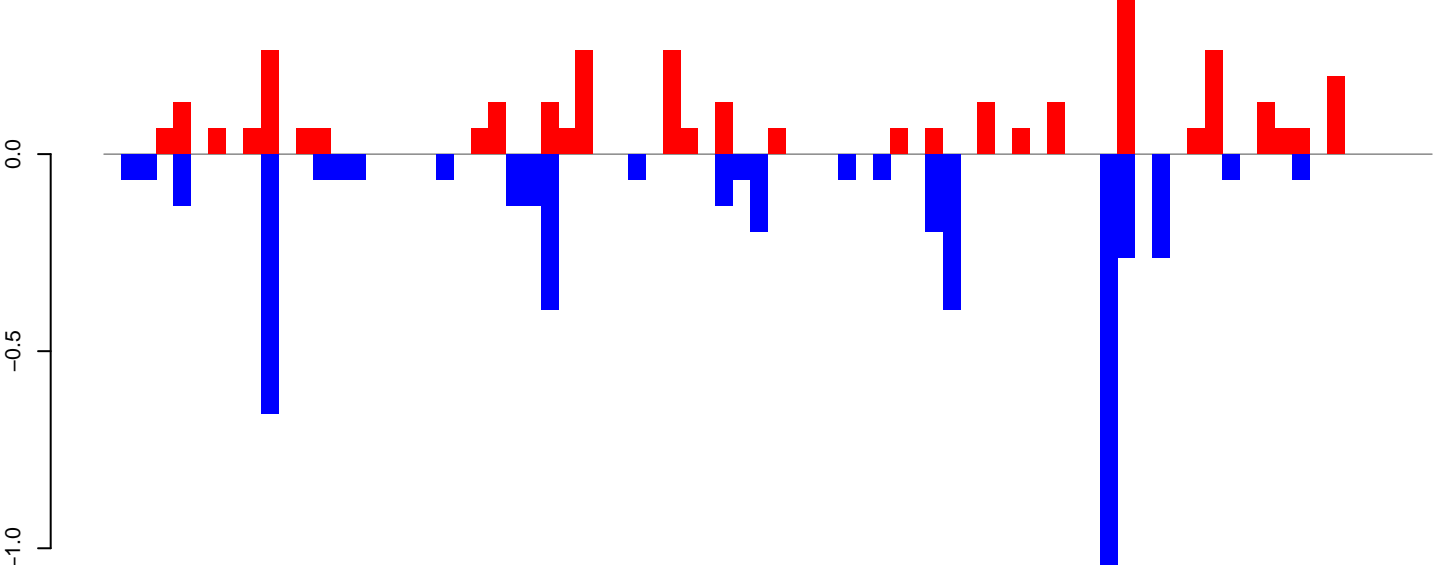

positive=4, negative=5, total=8

Window size=25, length=1876, TE@ltr-1 family-3830@LTR\_Copia:1-1876

AeAlbo\_FemaleWhole\_BF\_CT.18\_23.rep

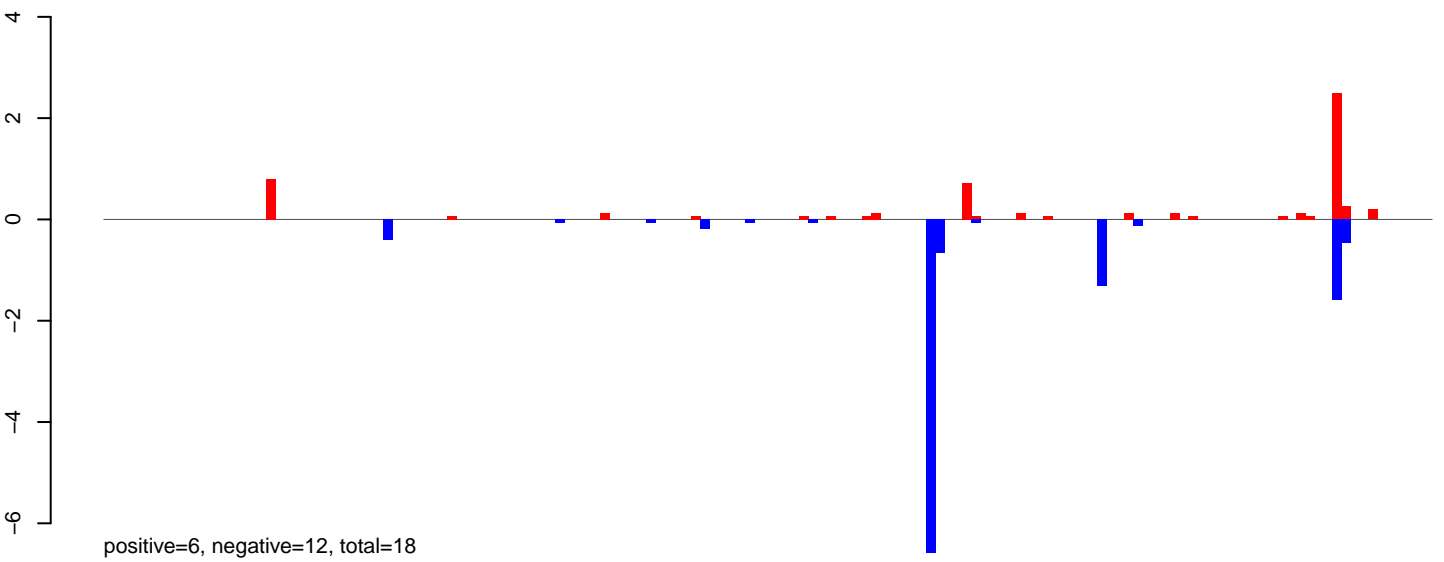

AeAlbo\_FemaleWhole\_BF\_CT.18\_23.rep

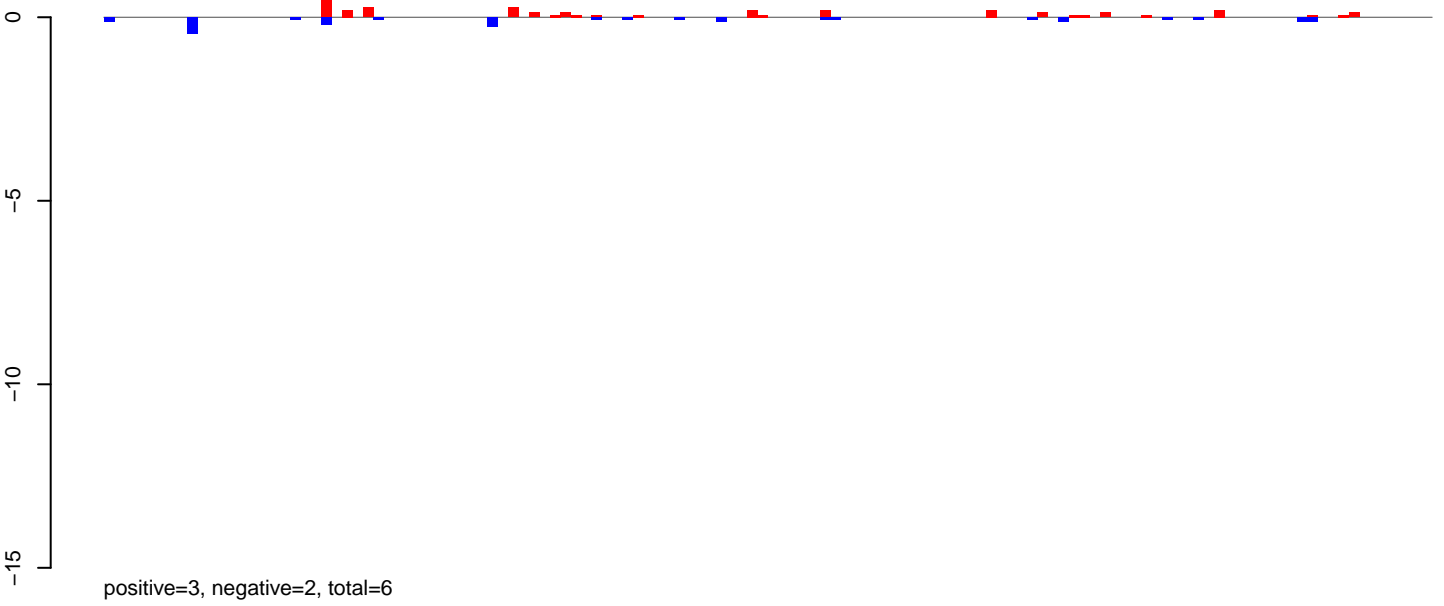

AeAlbo\_FemaleWhole\_BF\_CT.24\_35.rep

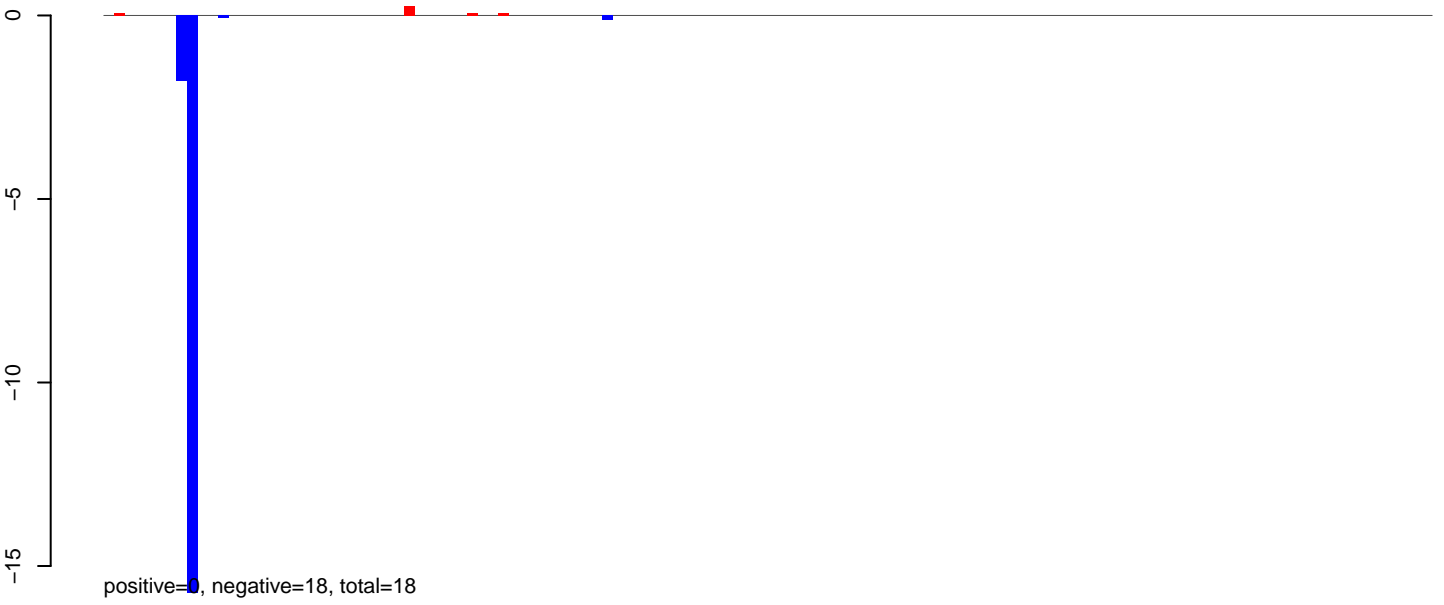

AeAlbo\_FemaleWhole\_BF\_CT.rep

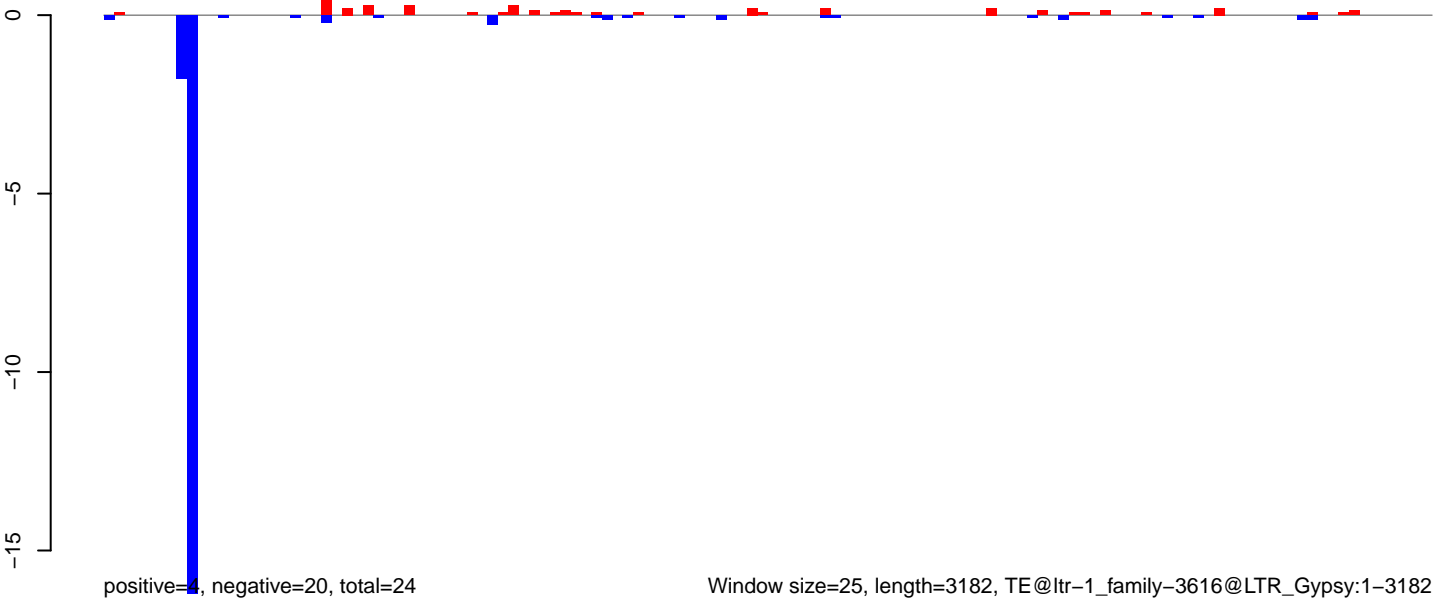

AeAlbo\_FemaleWhole\_BF\_CT.18\_23.rep

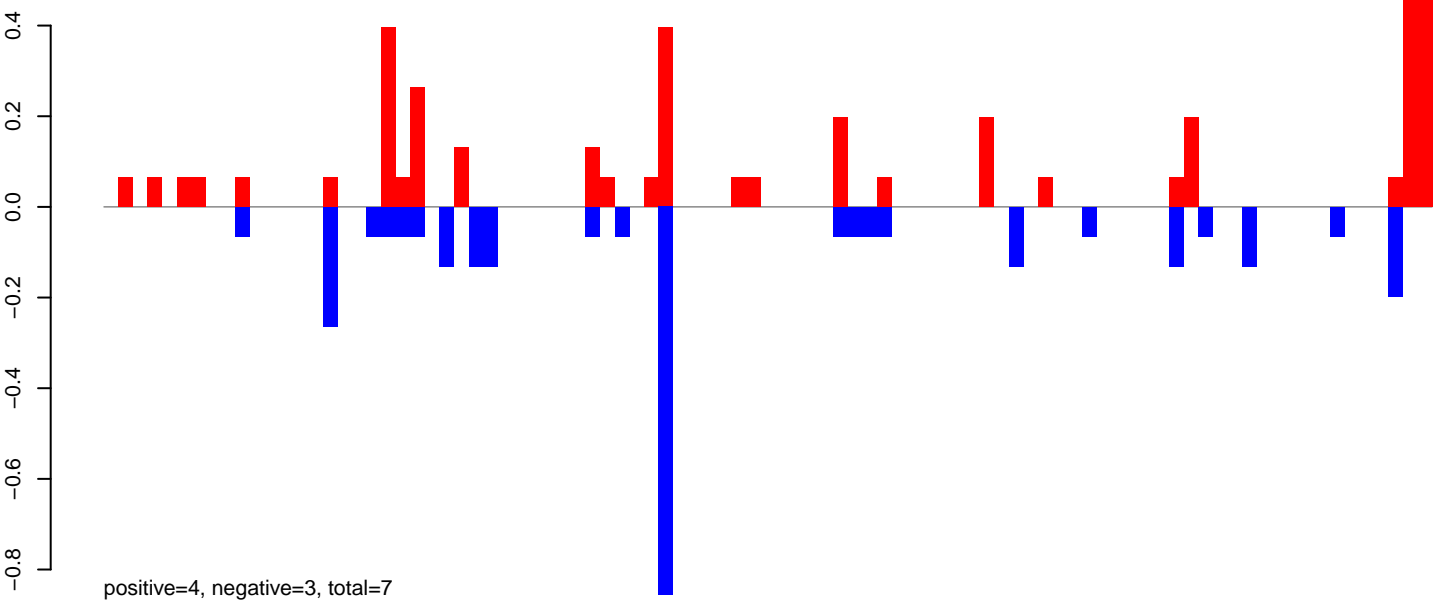

AeAlbo\_FemaleWhole\_BF\_CT.24\_35.rep

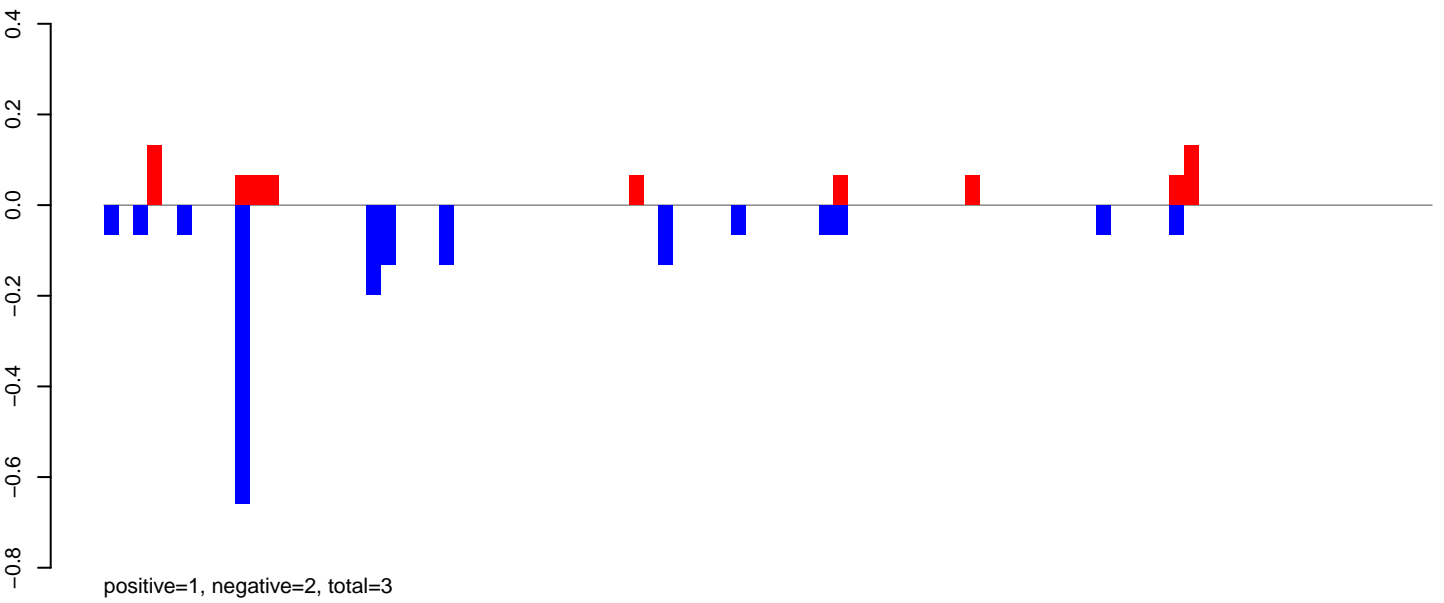

AeAlbo\_FemaleWhole\_BF\_CT.rep

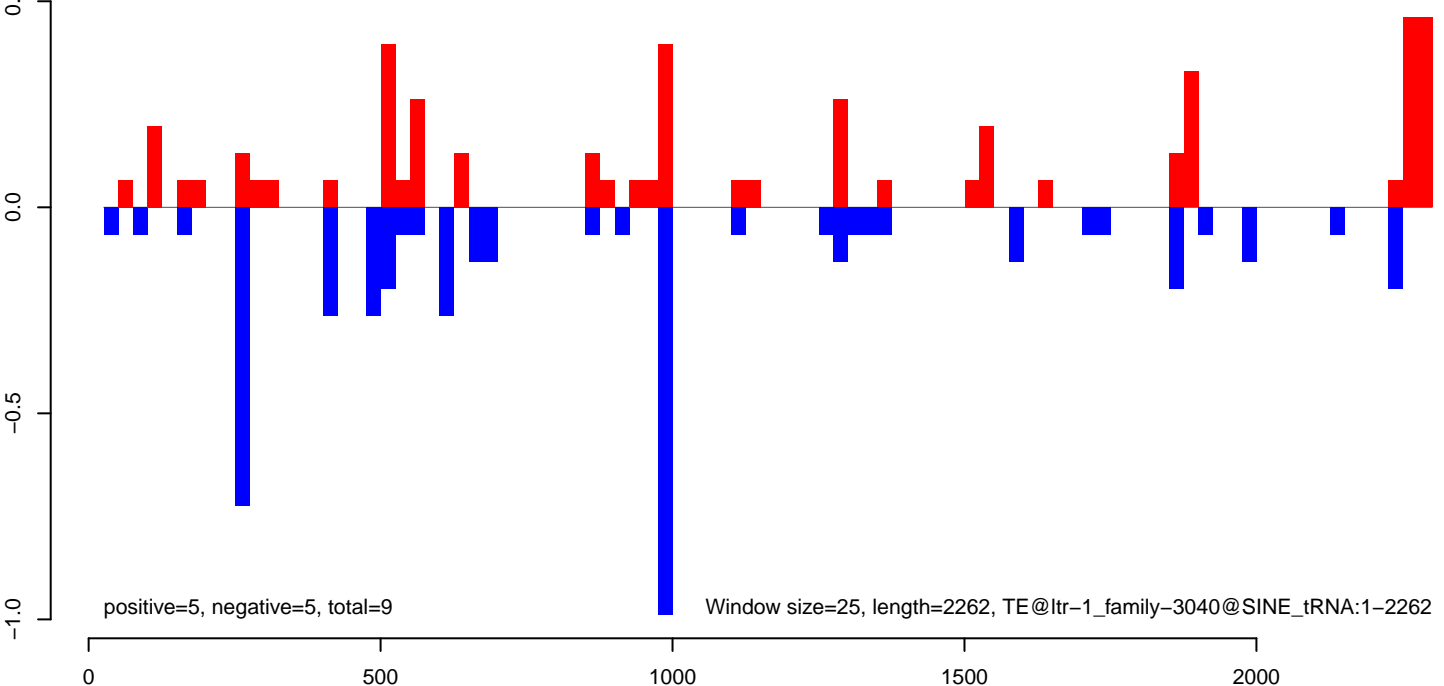



AeAlbo\_FemaleWhole\_BF\_CT.18\_23.rep

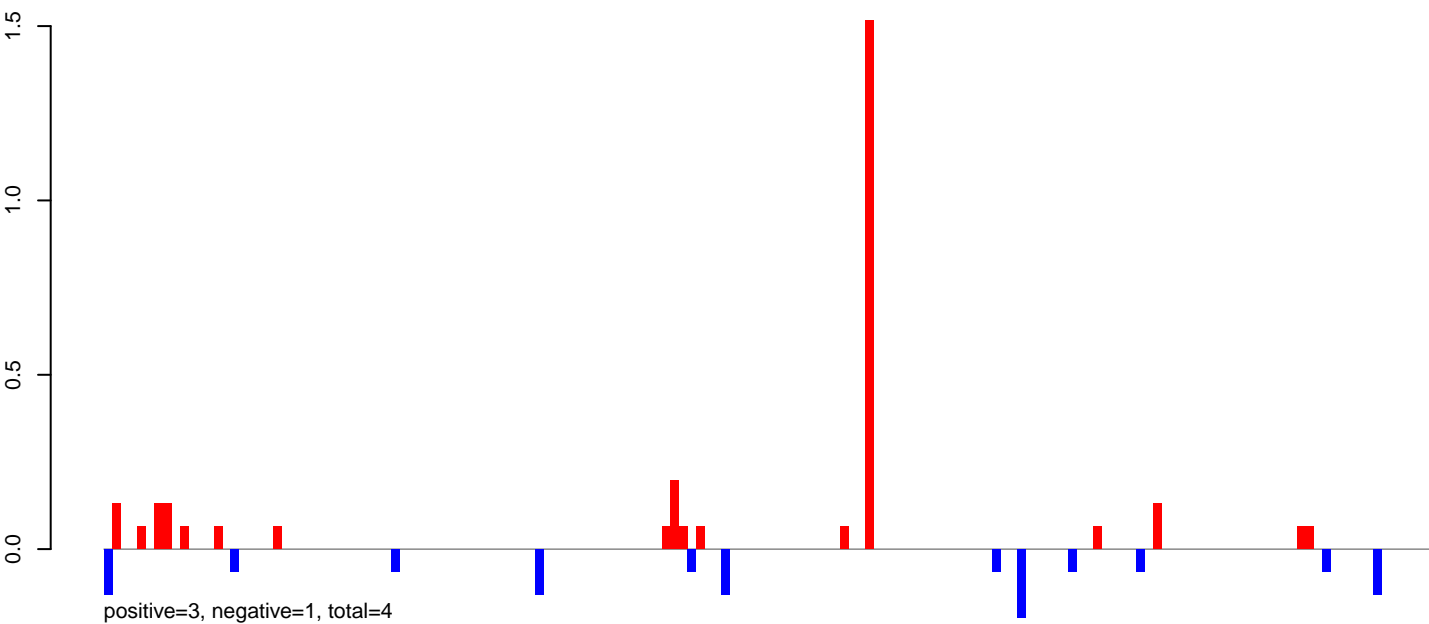

AeAlbo\_FemaleWhole\_BF\_CT.24\_35.rep

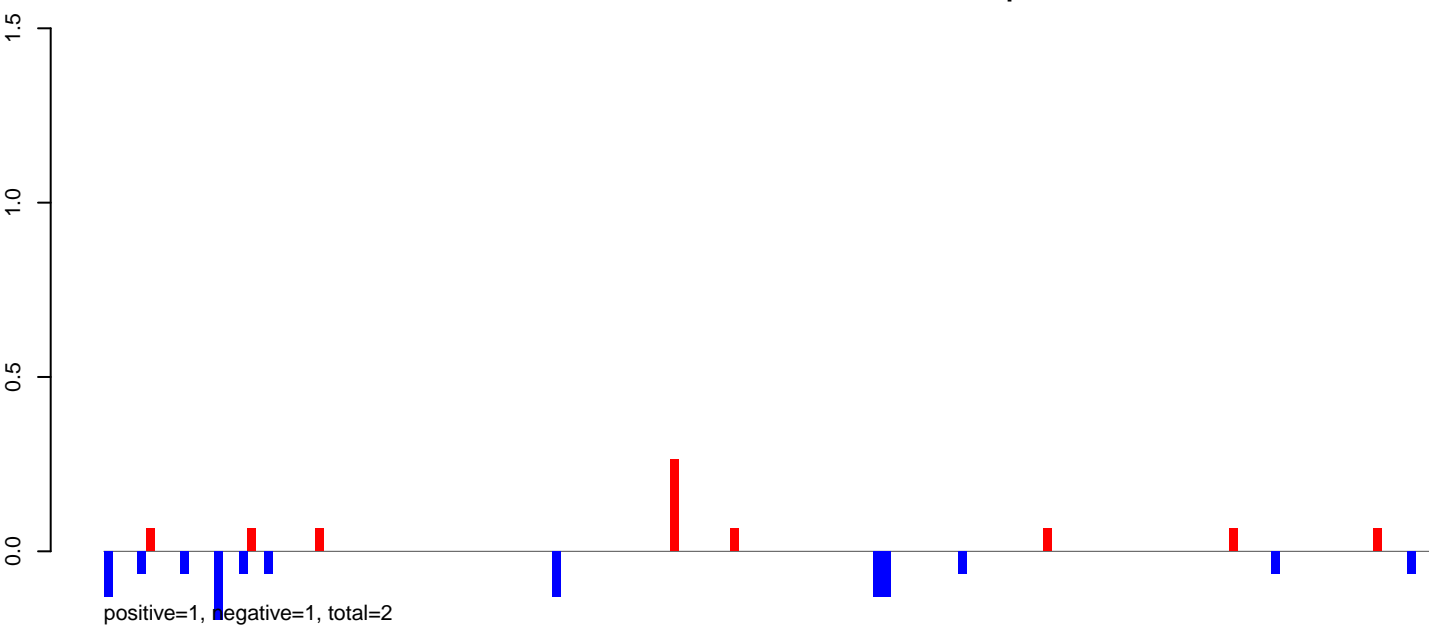

AeAlbo\_FemaleWhole\_BF\_CT.rep

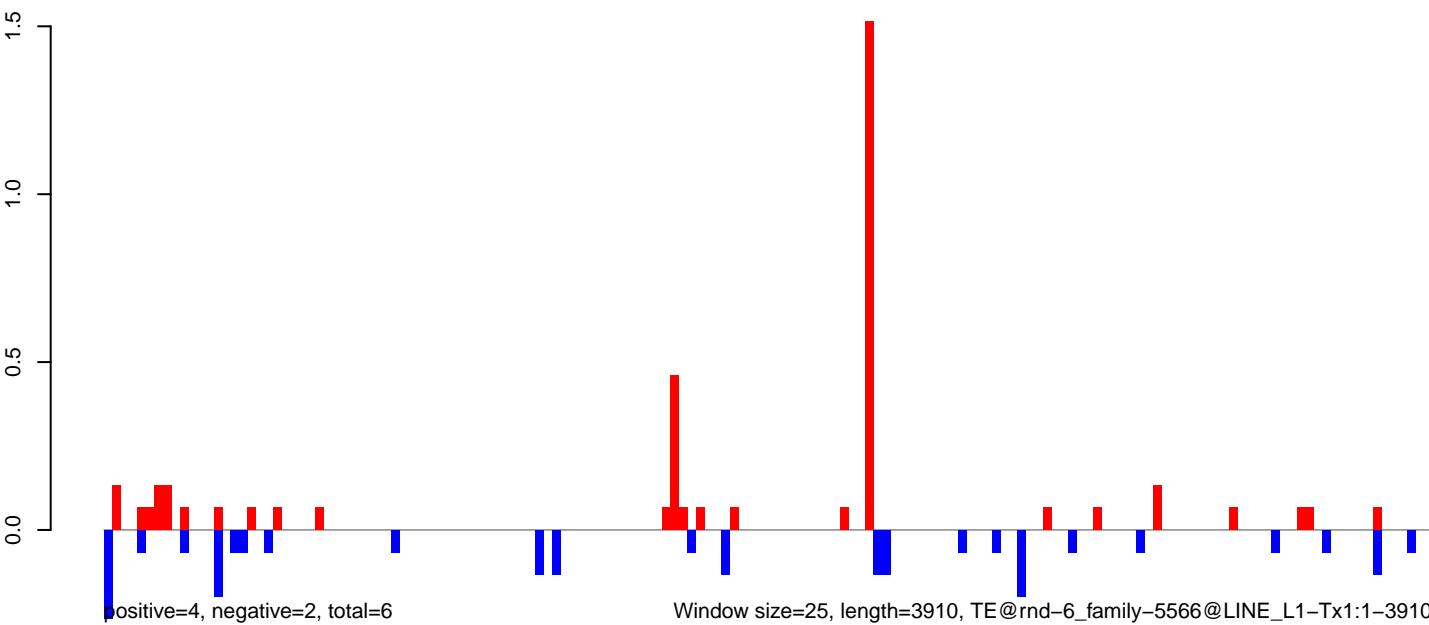

AeAlbo\_FemaleWhole\_BF\_CT.18\_23.rep

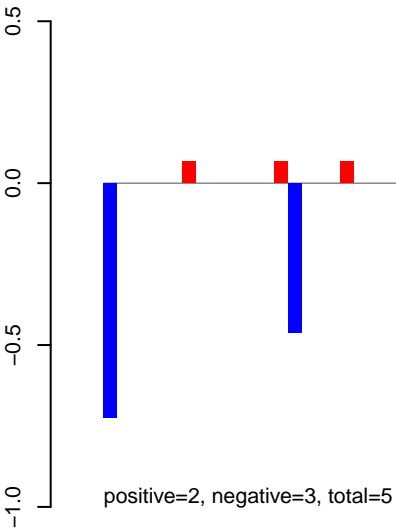

AeAlbo\_FemaleWhole\_BF\_CT.24\_35.rep

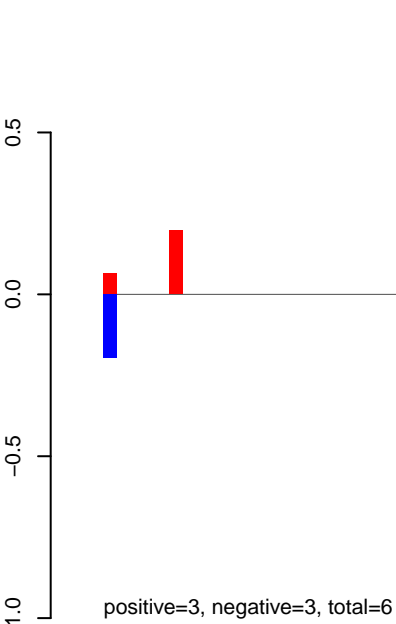

AeAlbo\_FemaleWhole\_BF\_CT.rep

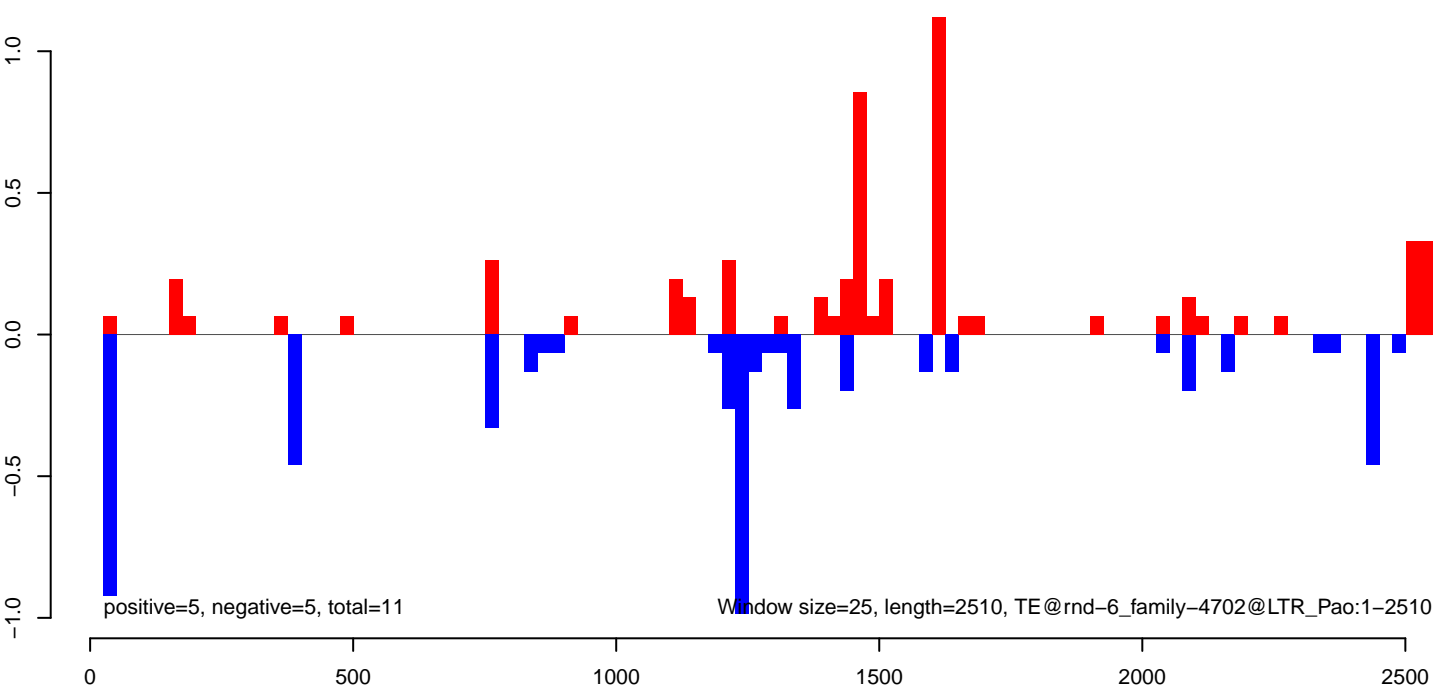

AeAlbo\_FemaleWhole\_BF\_CT.18\_23.rep

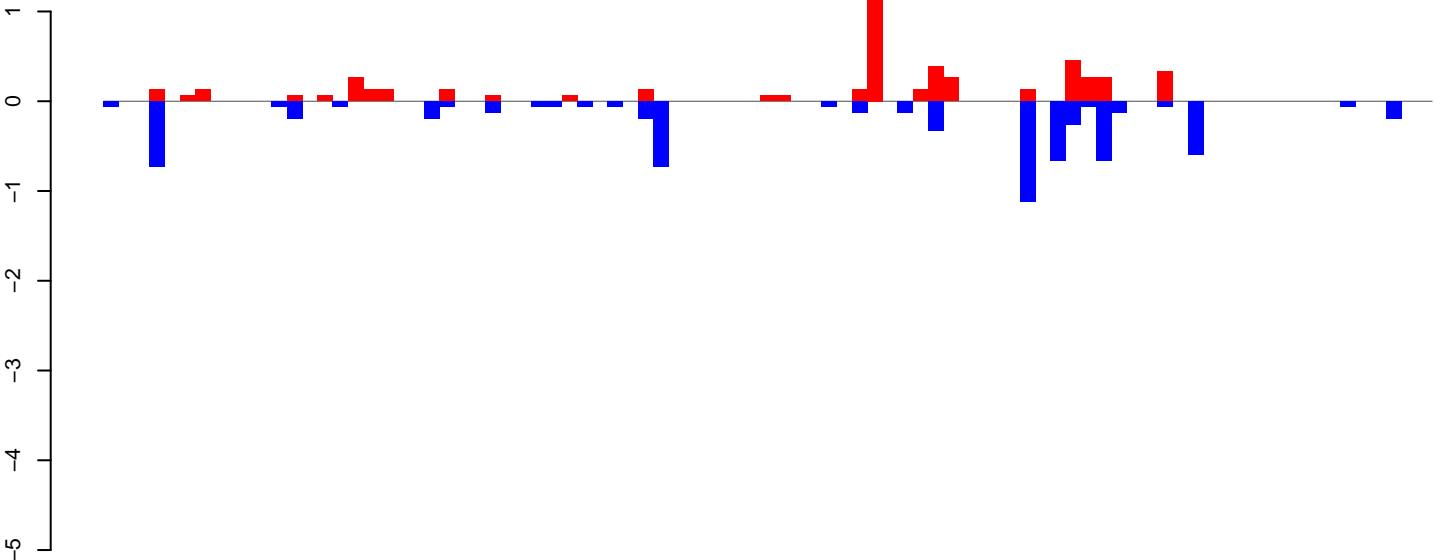

positive=5, negative=7, total=12

AeAlbo\_FemaleWhole\_BF\_CT.24\_35.rep

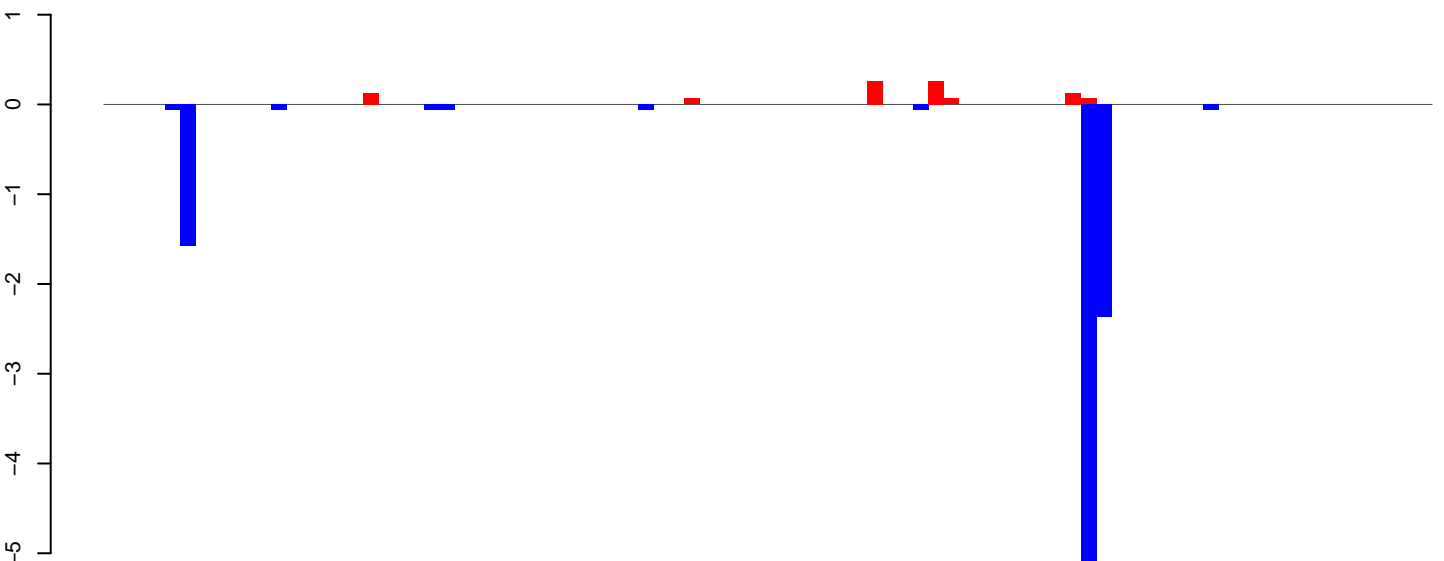

positive=1, negative=10, total=11

AeAlbo\_FemaleWhole\_BF\_CT.rep

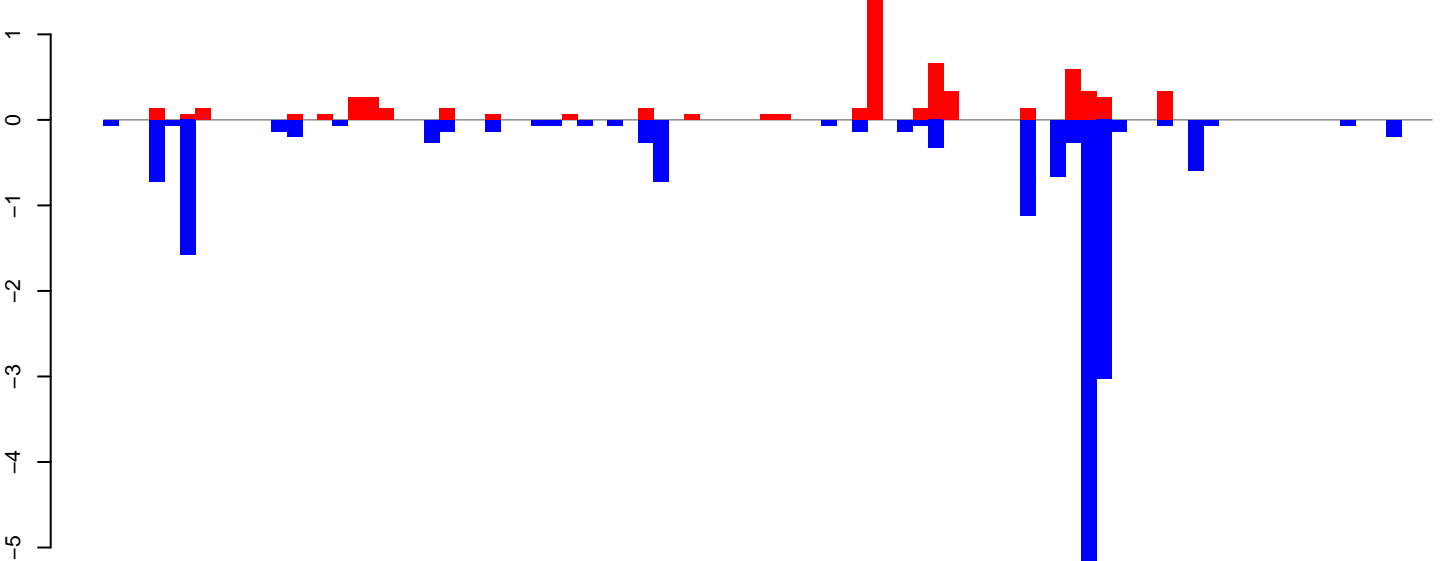

positive=6, negative=17, total=23

Window size=25, length=2156, TE@rnd-5\_family-111@LINE\_I:1-2156

0 500 1000 1500 2000

AeAlbo\_FemaleWhole\_BF\_CT.18\_23.rep

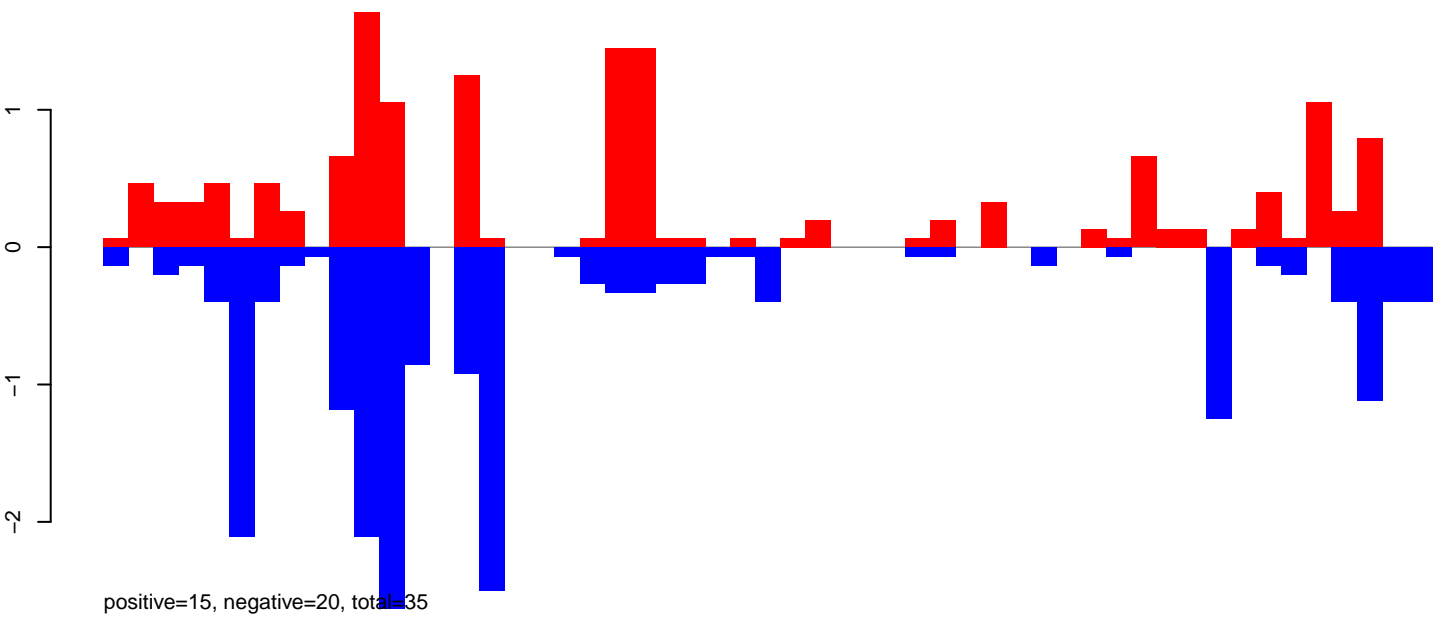

AeAlbo\_FemaleWhole\_BF\_CT.24\_35.rep

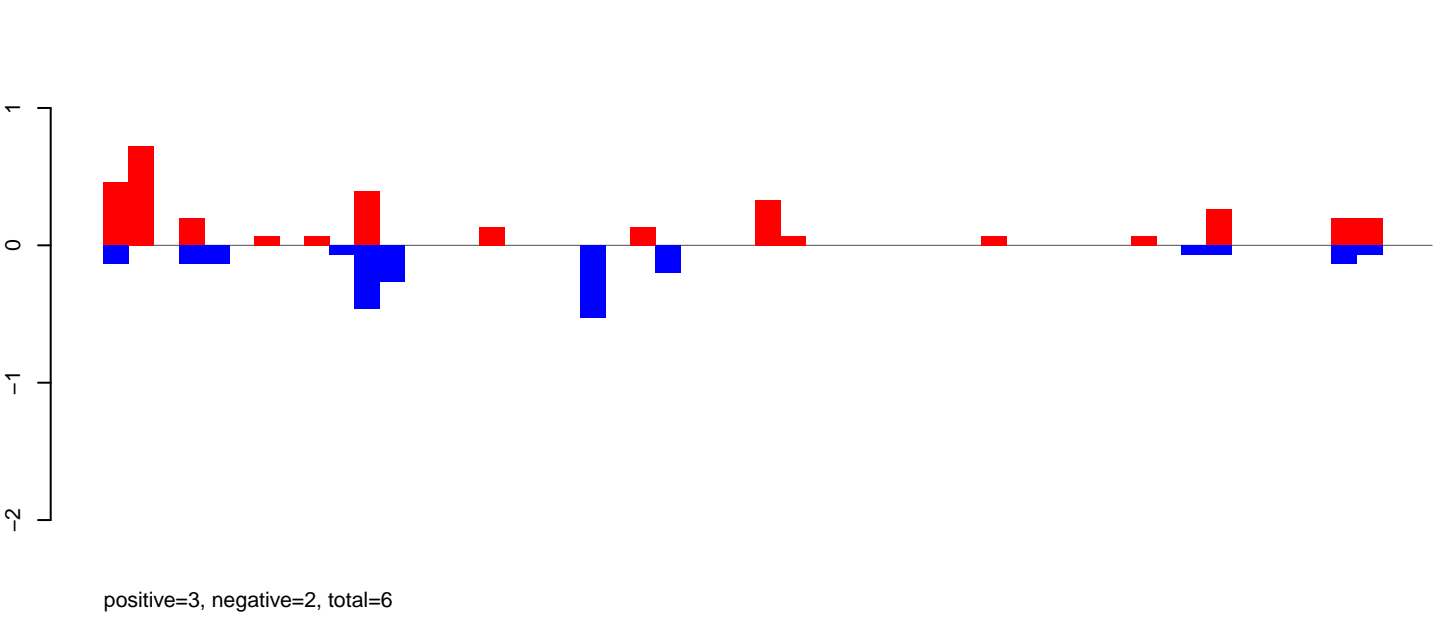

AeAlbo\_FemaleWhole\_BF\_CT.rep

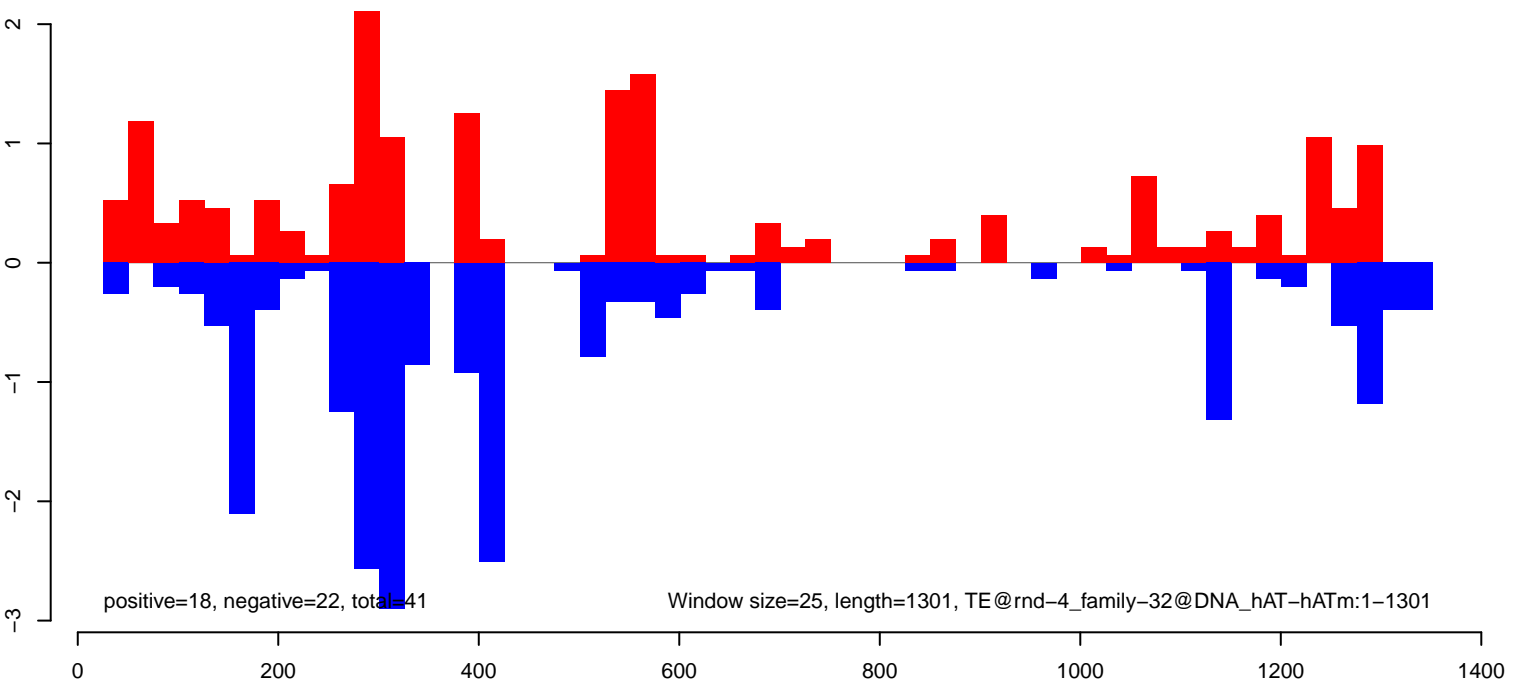

AeAlbo\_FemaleWhole\_BF\_CT.18\_23.rep

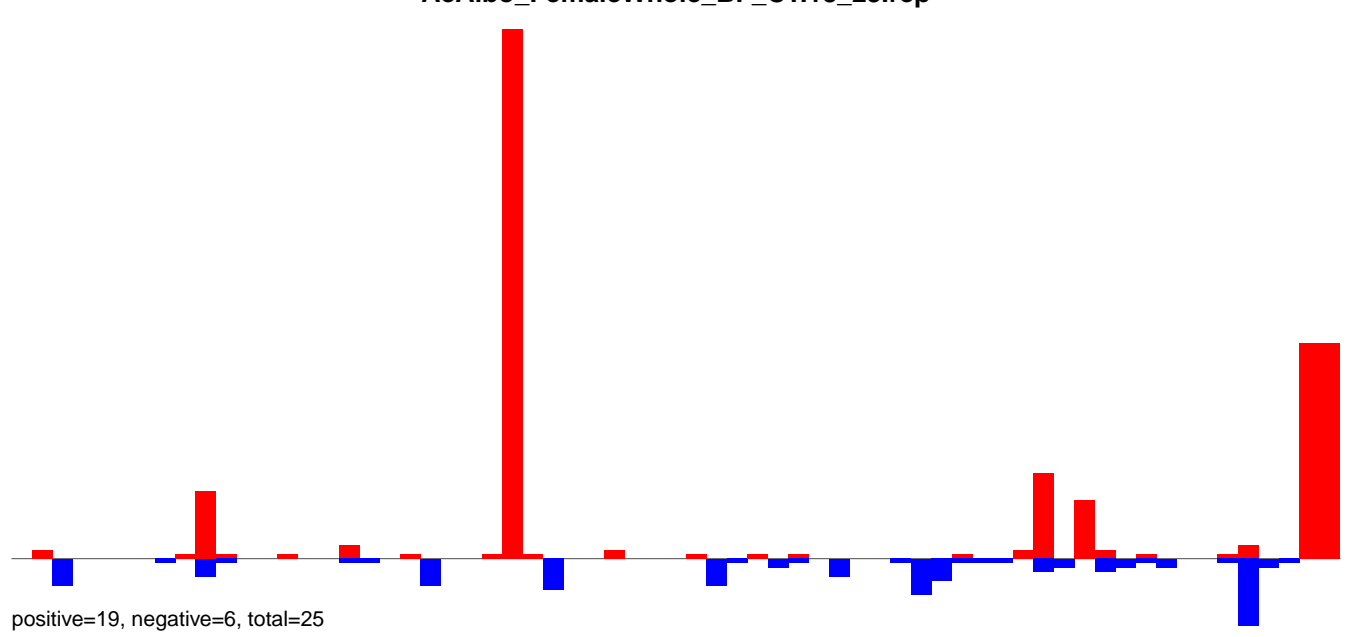

AeAlbo\_FemaleWhole\_BF\_CT.24\_35.rep

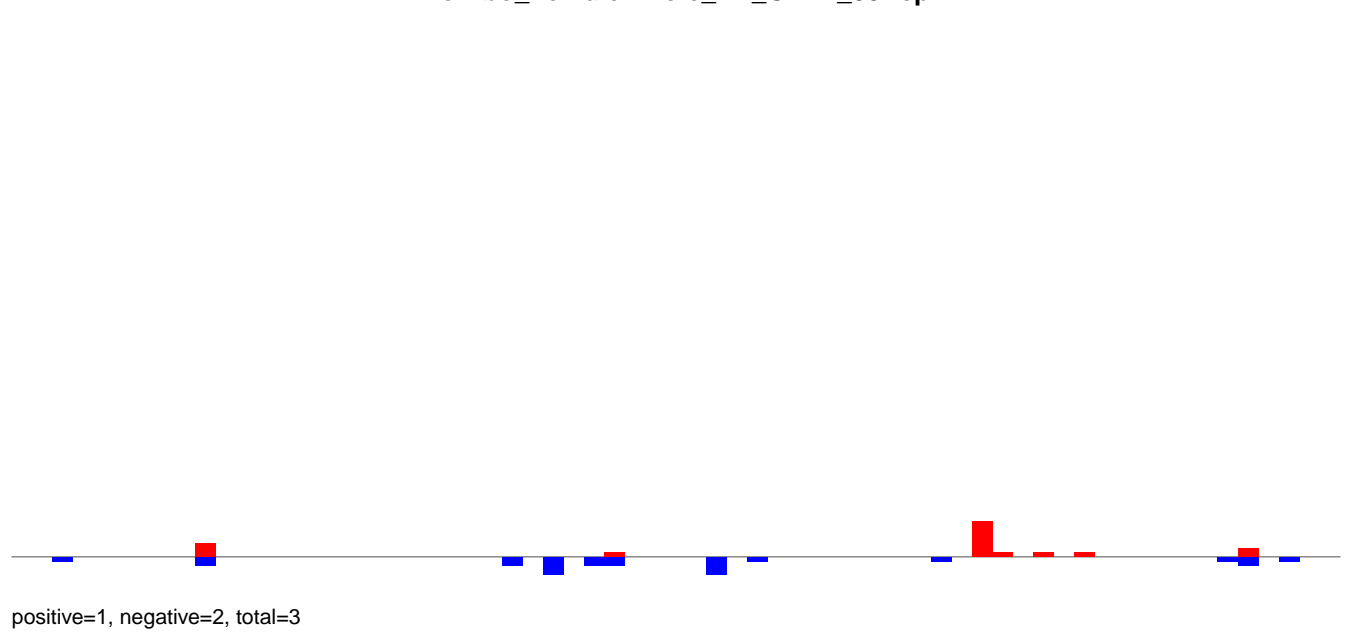

AeAlbo\_FemaleWhole\_BF\_CT.rep

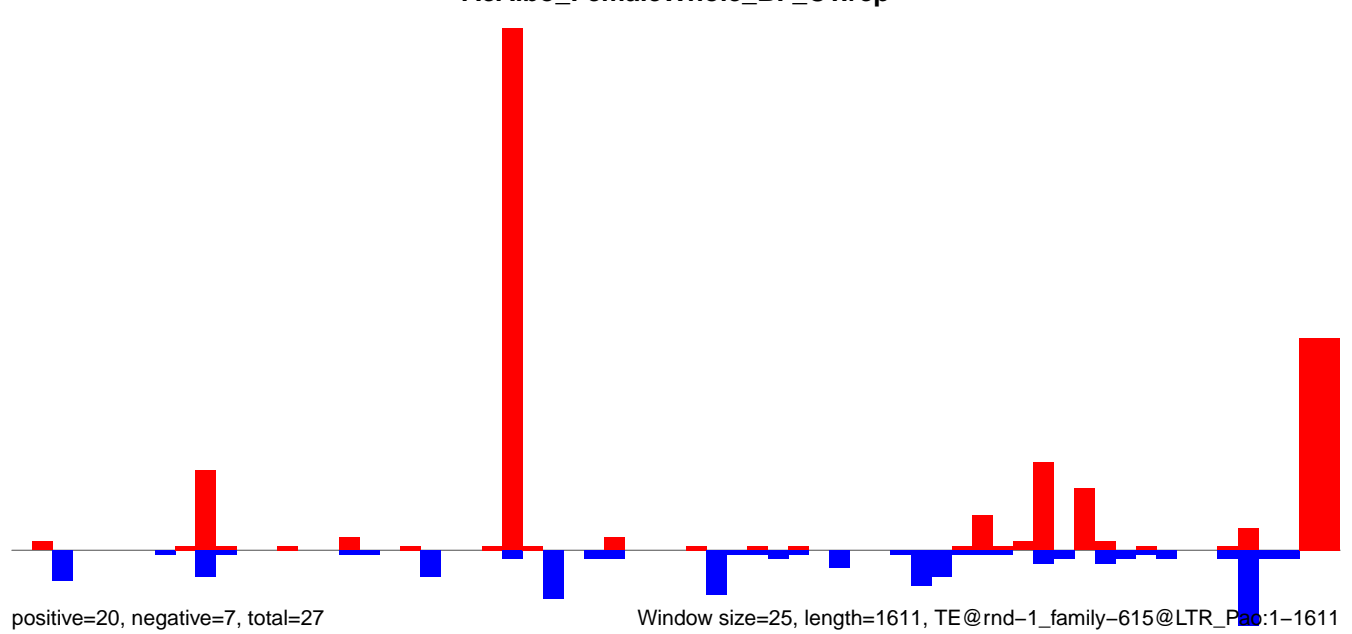

AeAlbo\_FemaleWhole\_BF\_CT.18\_23.rep

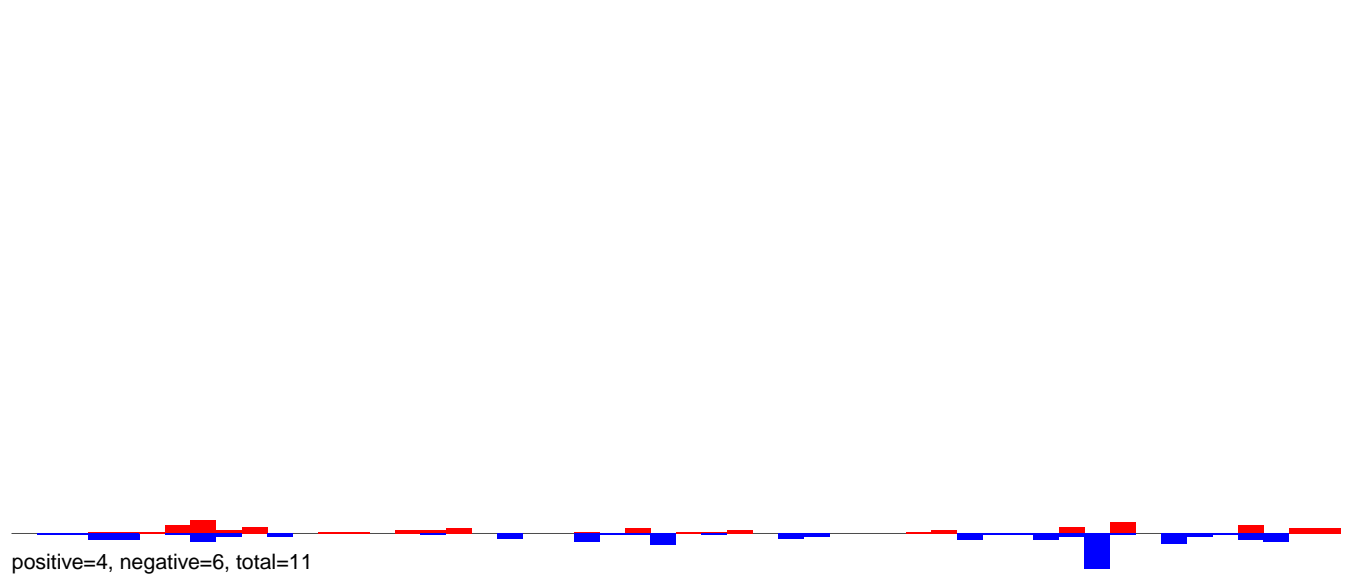

AeAlbo\_FemaleWhole\_BF\_CT.24\_35.rep

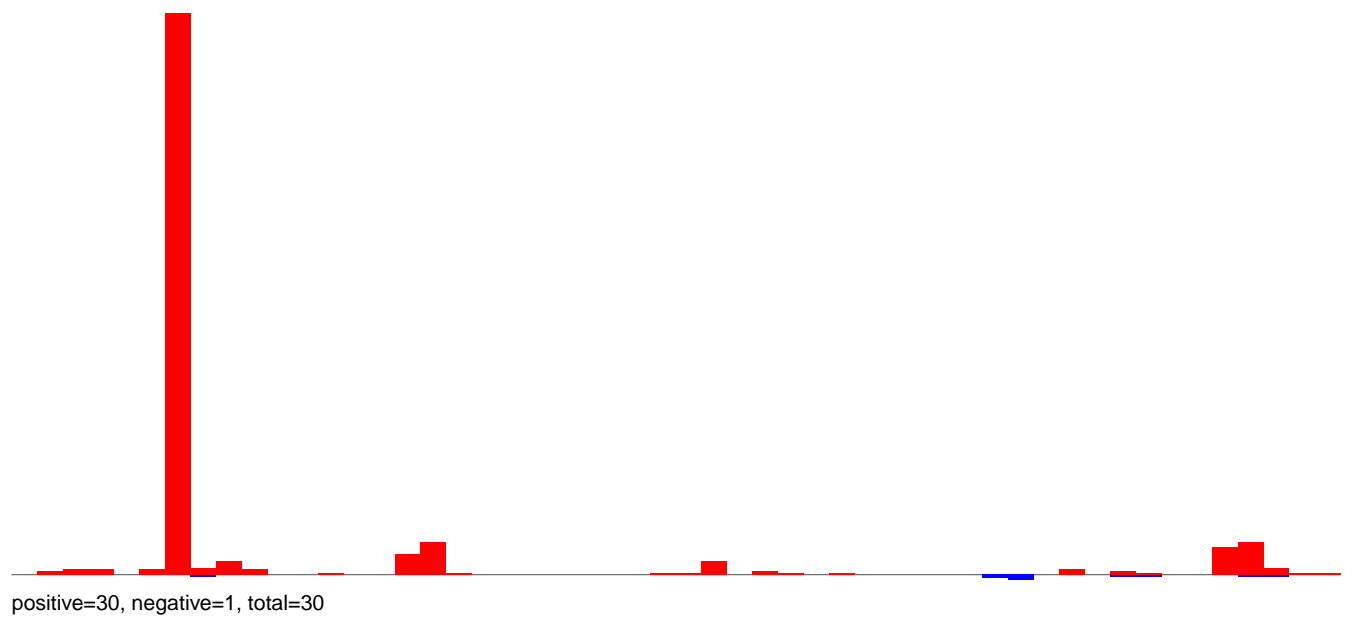

AeAlbo\_FemaleWhole\_BF\_CT.rep

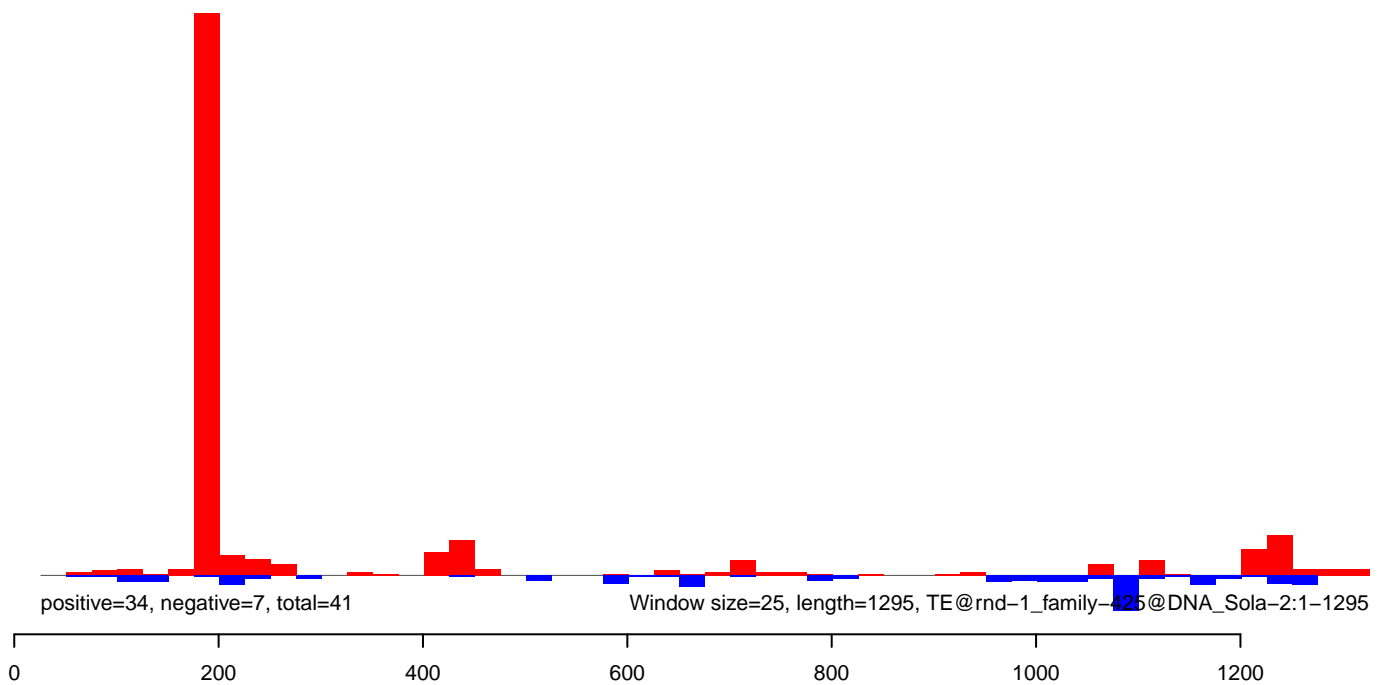

AeAlbo\_FemaleWhole\_BF\_CT.18\_23.rep

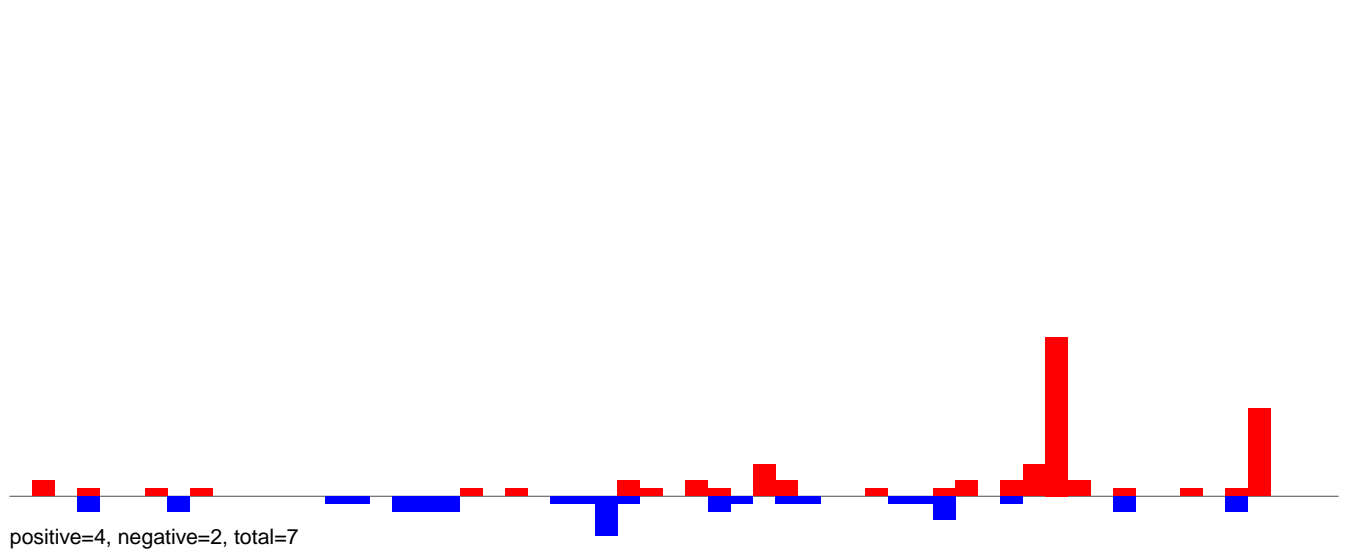

AeAlbo\_FemaleWhole\_BF\_CT.24\_35.rep

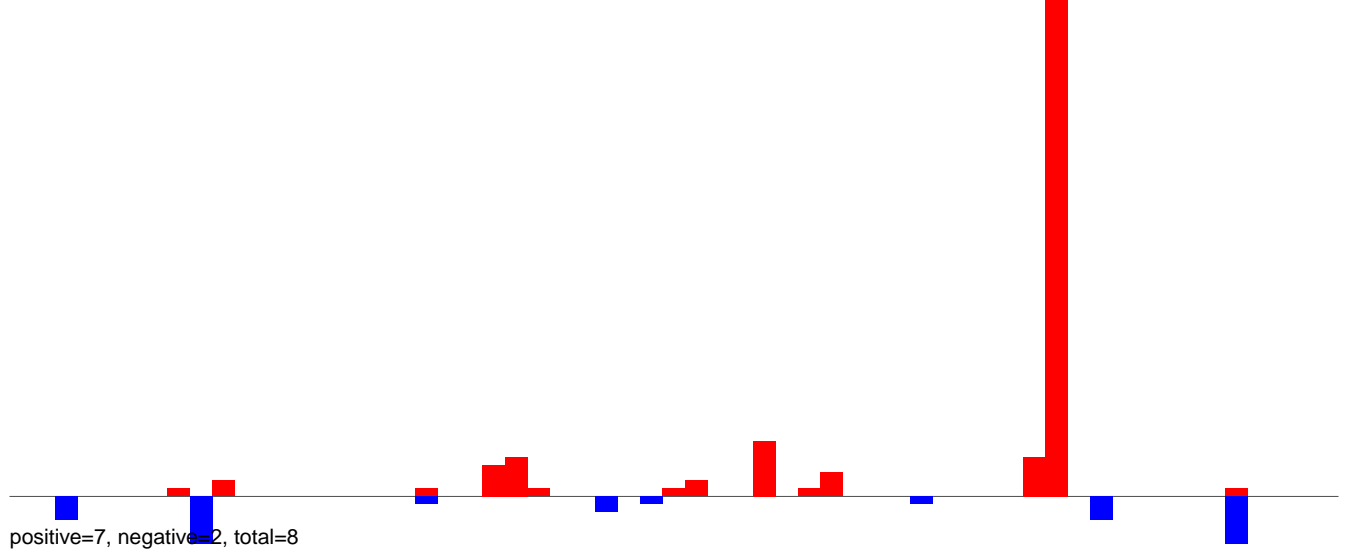

AeAlbo\_FemaleWhole\_BF\_CT.rep

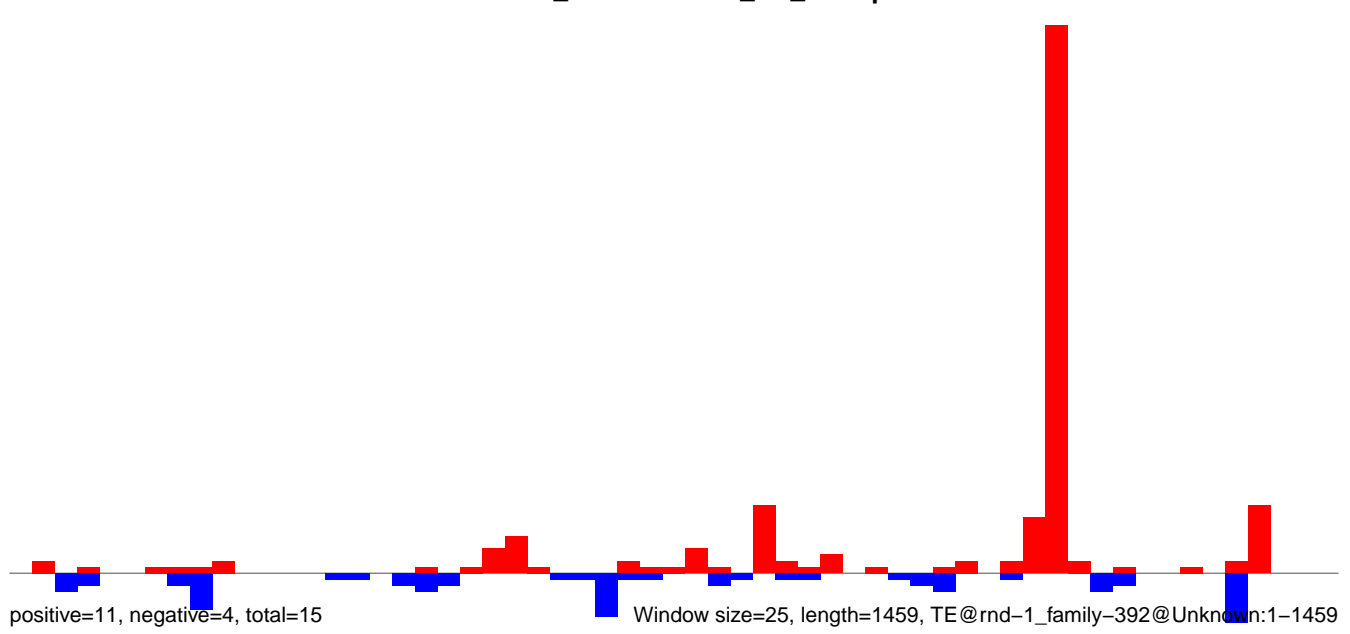

AeAlbo\_FemaleWhole\_BF\_CT.18\_23.rep

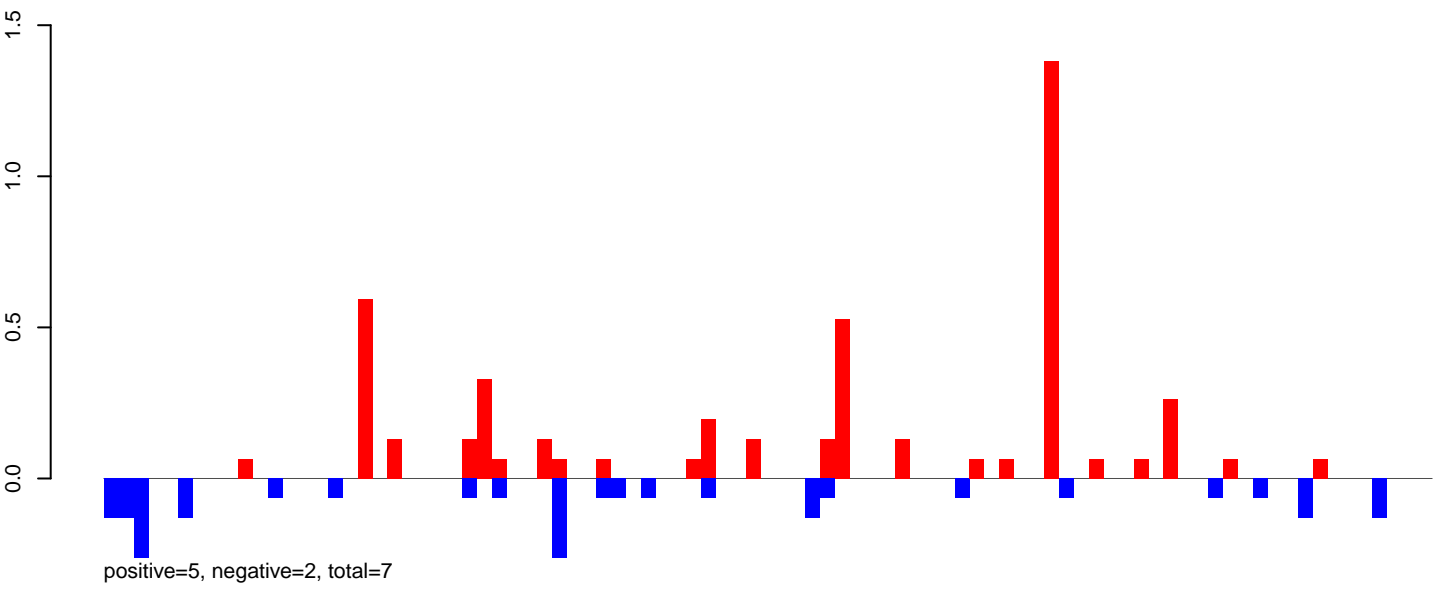

AeAlbo\_FemaleWhole\_BF\_CT.24\_35.rep

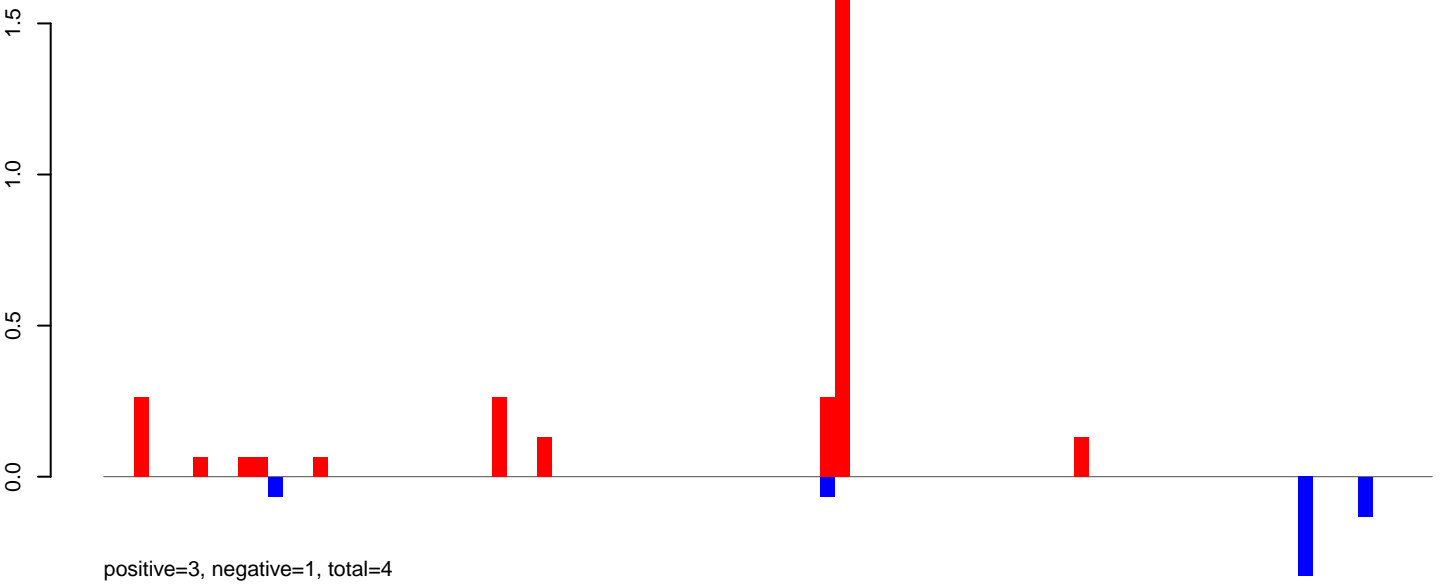

AeAlbo\_FemaleWhole\_BF\_CT.rep

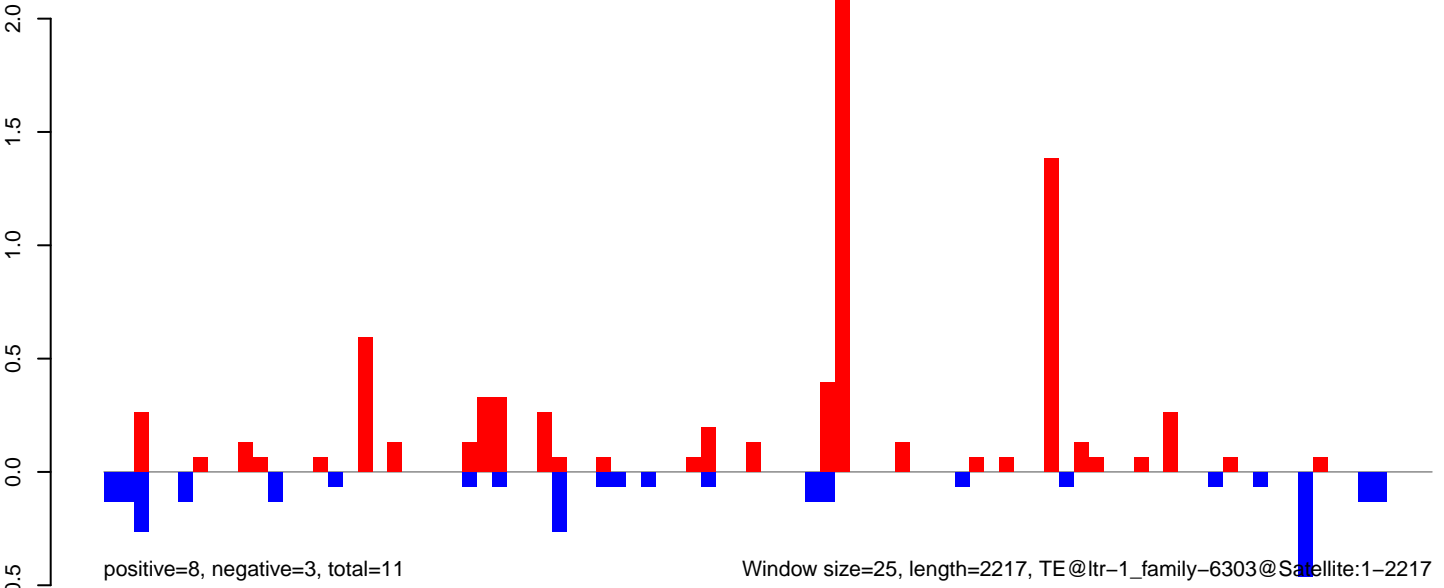



AeAlbo\_FemaleWhole\_BF\_CT.18\_23.rep

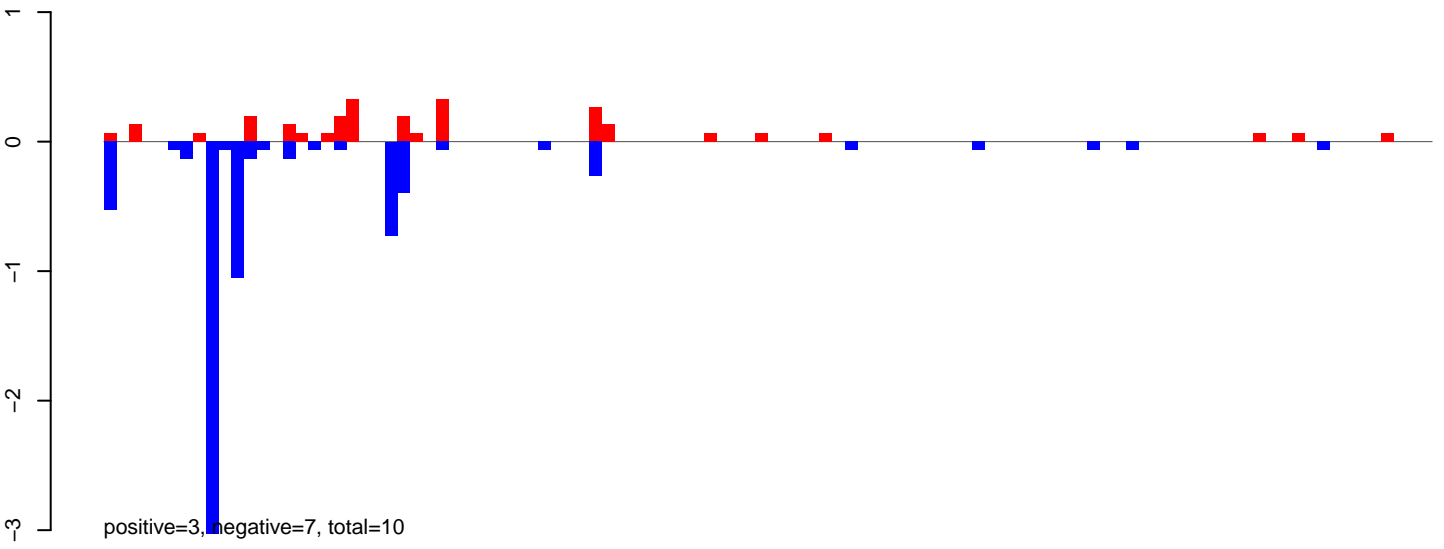

AeAlbo\_FemaleWhole\_BF\_CT.24\_35.rep

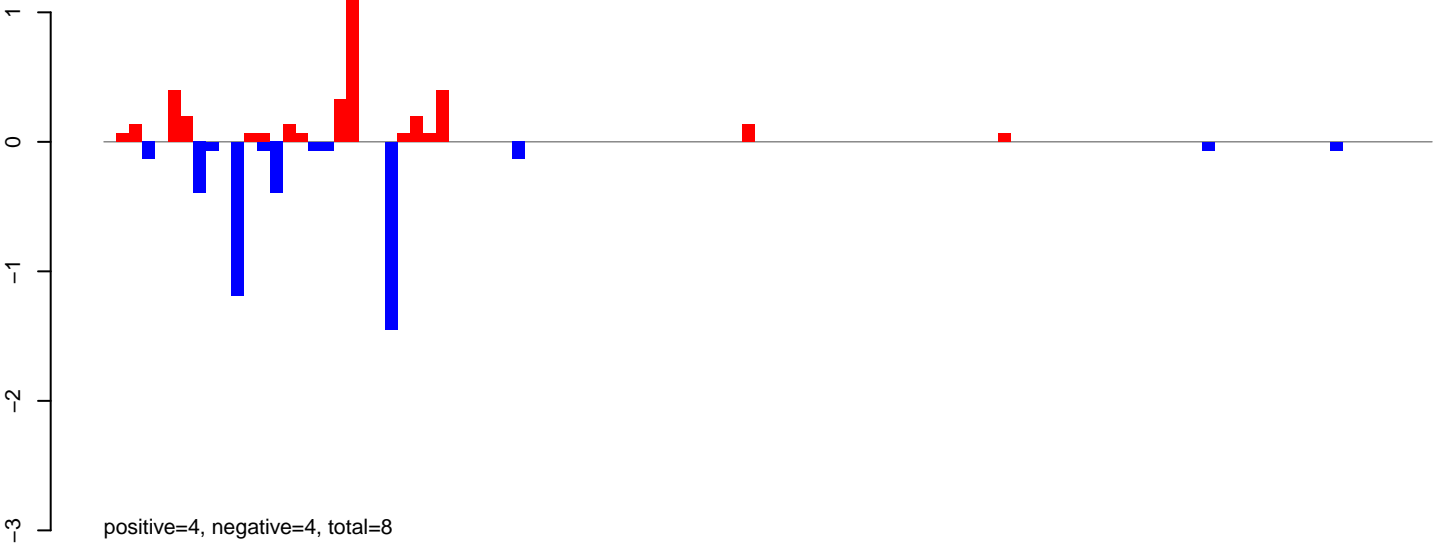

AeAlbo\_FemaleWhole\_BF\_CT.rep

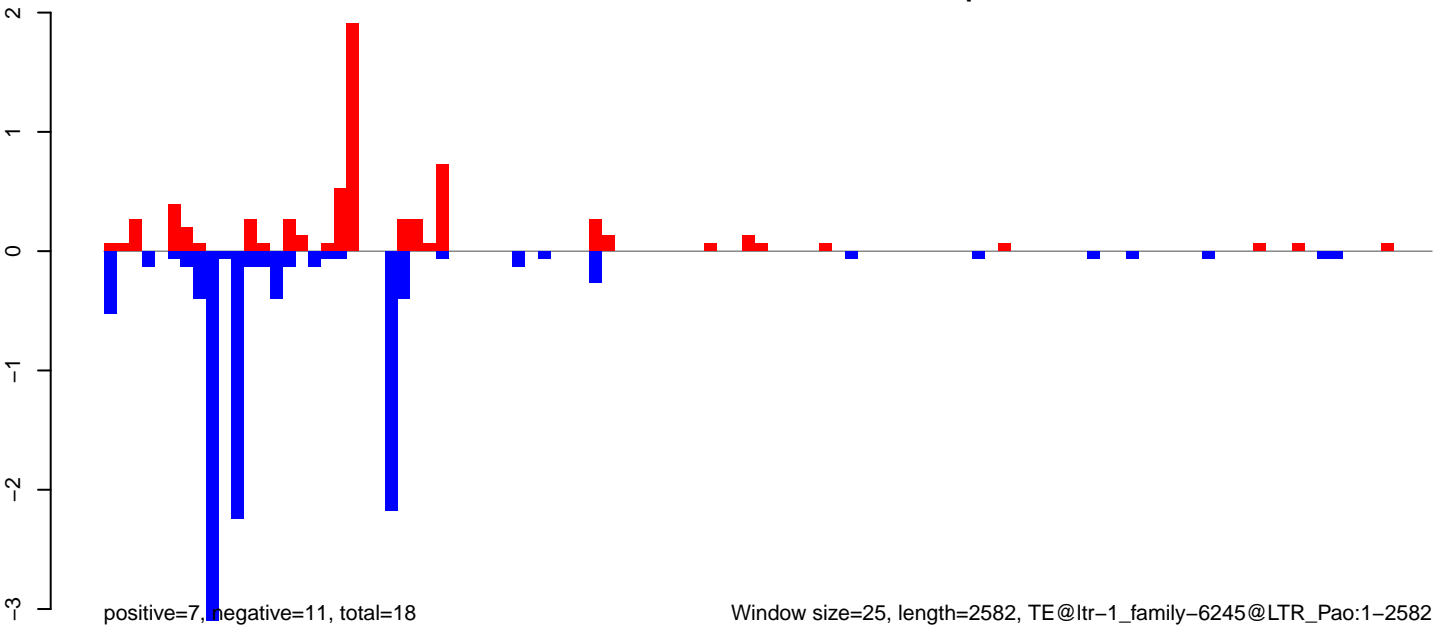

AeAlbo\_FemaleWhole\_BF\_CT.18\_23.rep

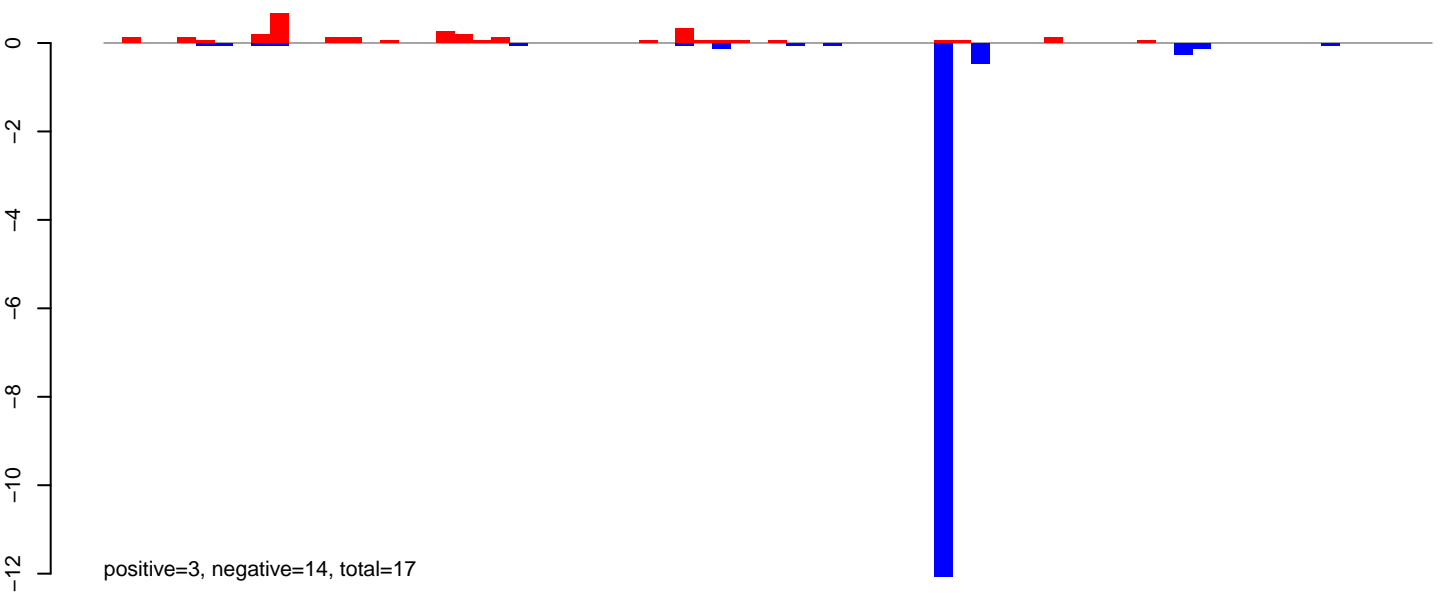

AeAlbo\_FemaleWhole\_BF\_CT.24\_35.rep

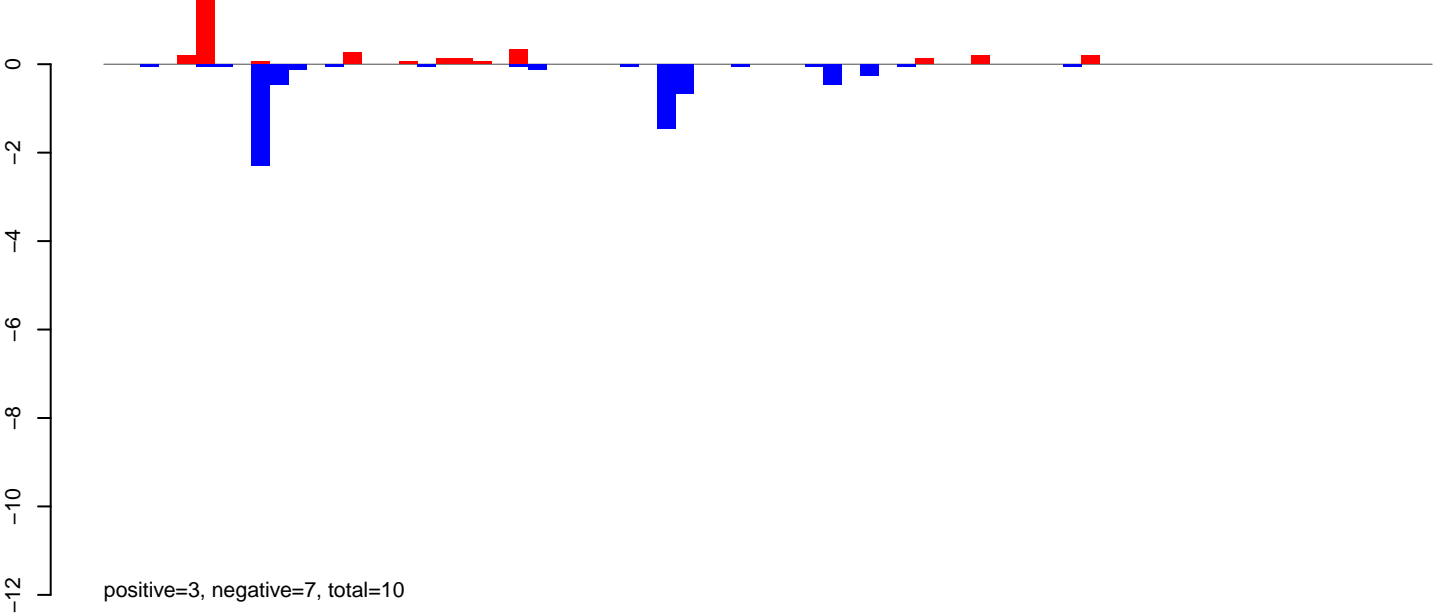

AeAlbo\_FemaleWhole\_BF\_CT.rep

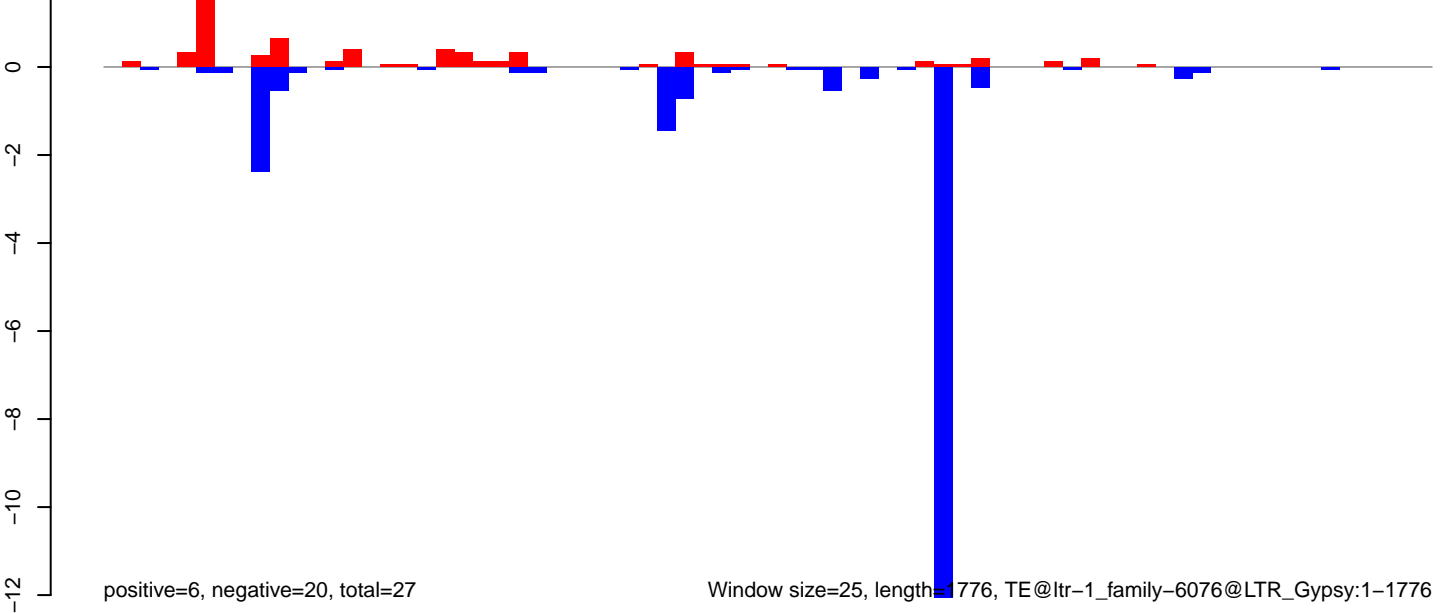

AeAlbo\_FemaleWhole\_BF\_CT.18\_23.rep

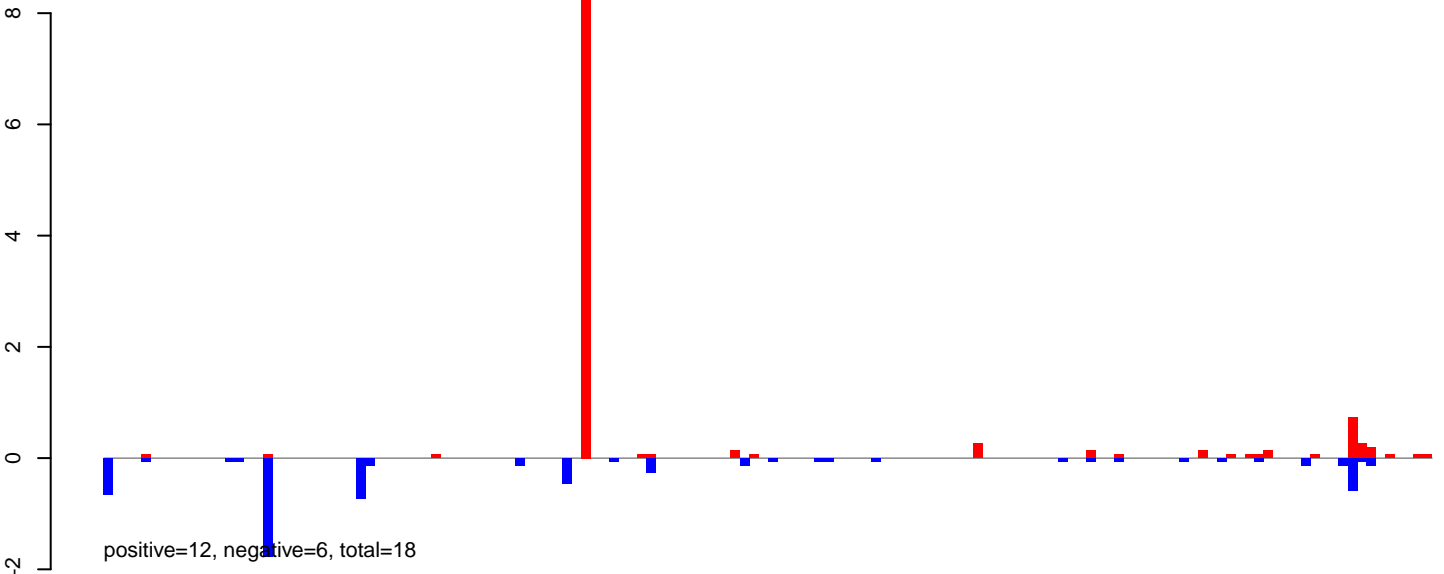

AeAlbo\_FemaleWhole\_BF\_CT.24\_35.rep

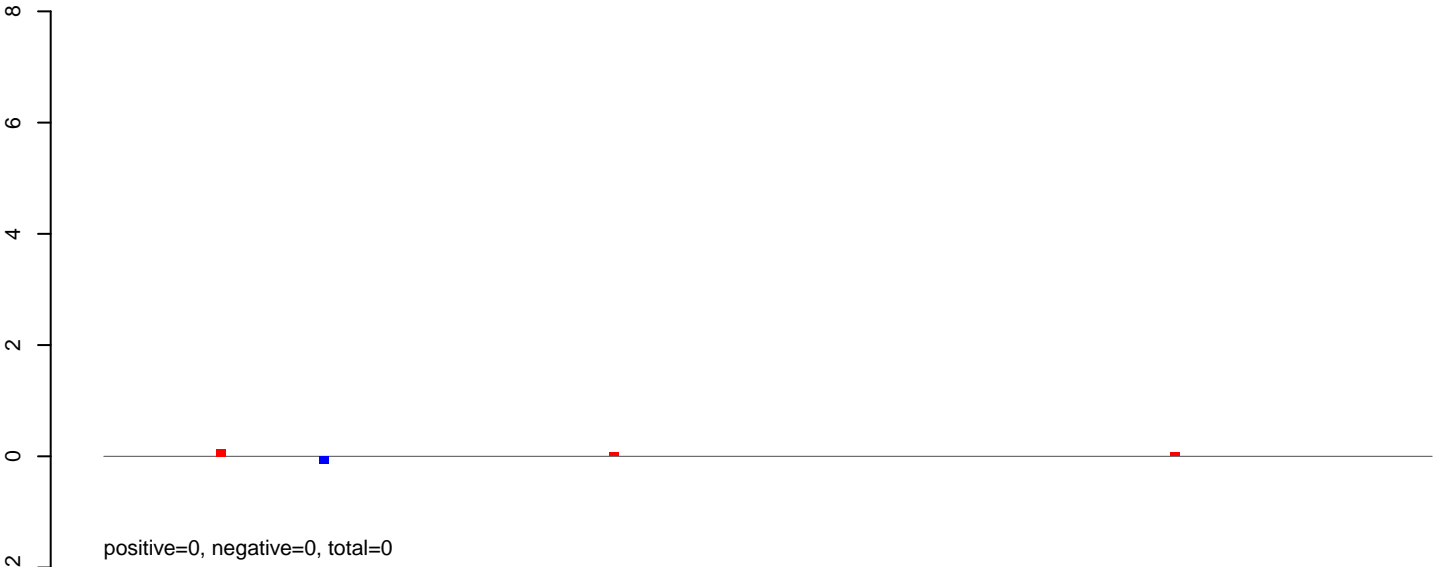

AeAlbo\_FemaleWhole\_BF\_CT.rep

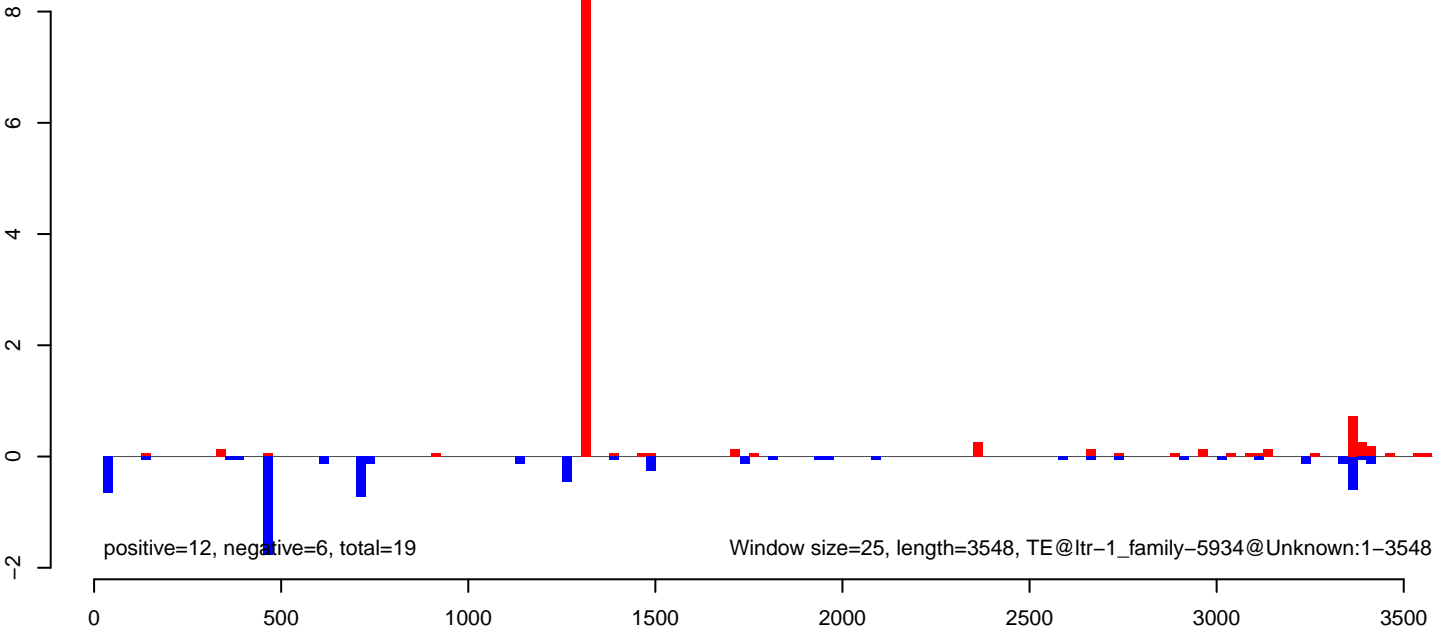

AeAlbo\_FemaleWhole\_BF\_CT.18\_23.rep

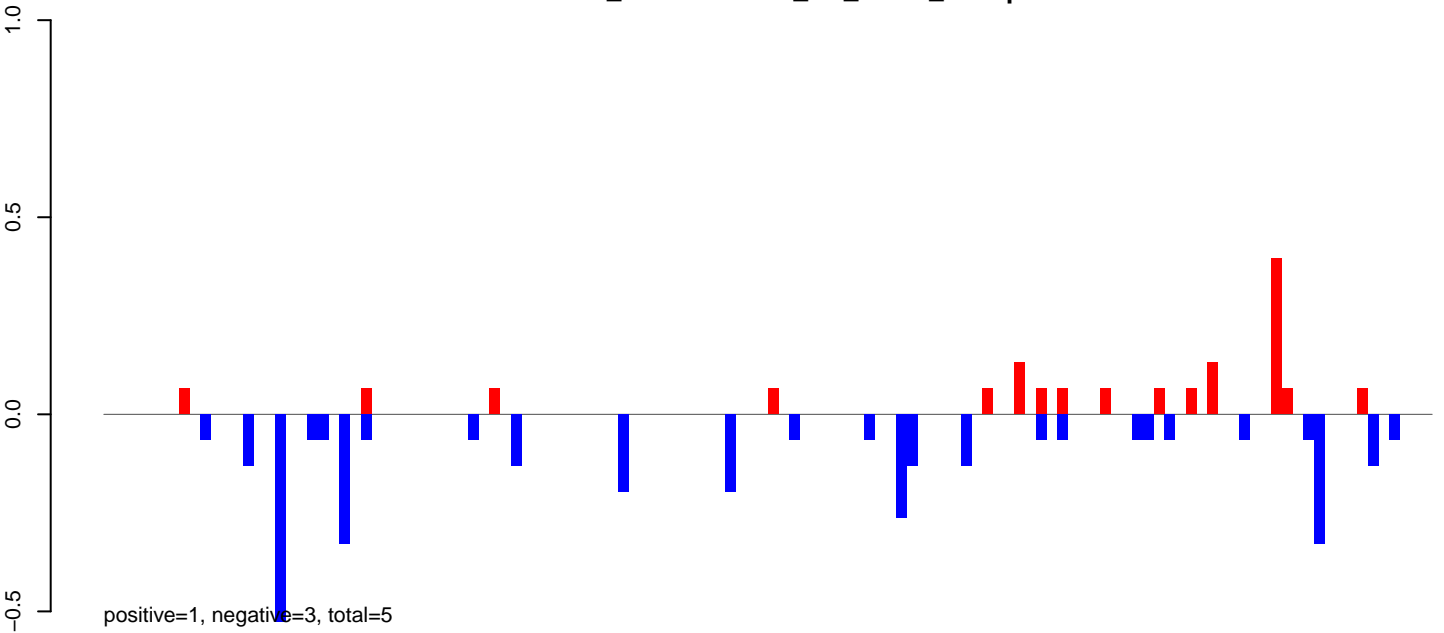

AeAlbo\_FemaleWhole\_BF\_CT.24\_35.rep

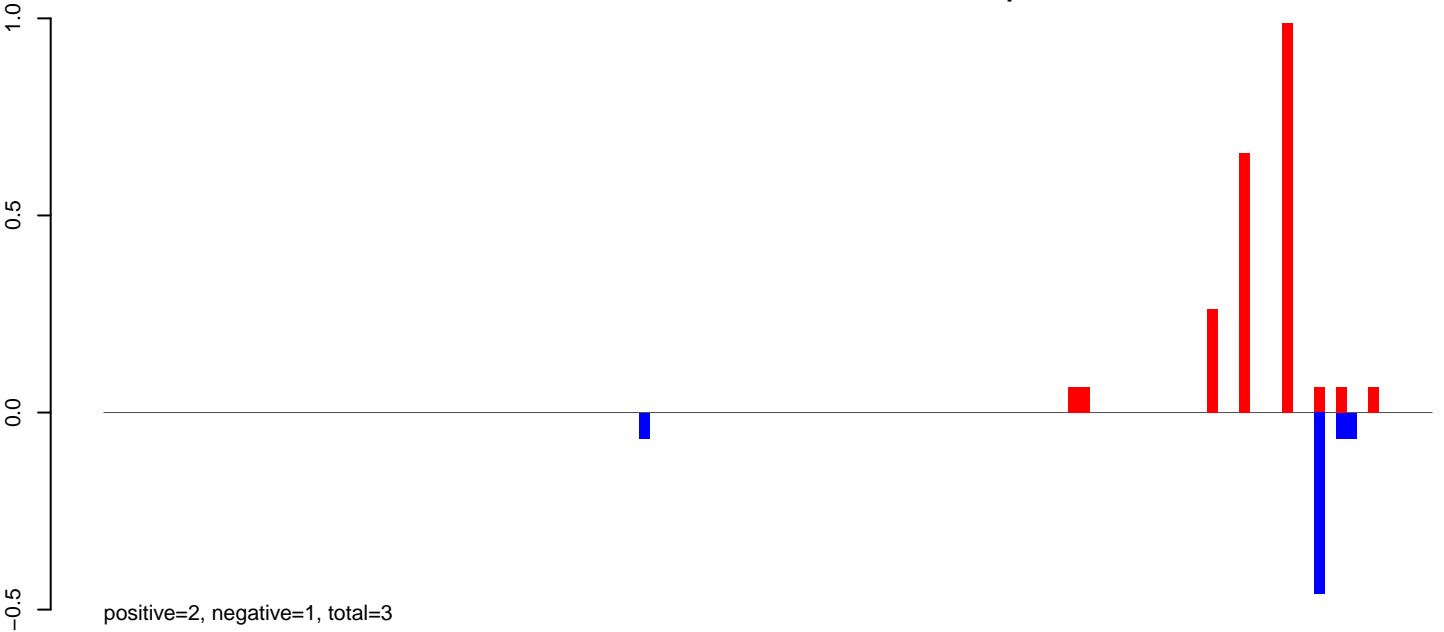

AeAlbo\_FemaleWhole\_BF\_CT.rep

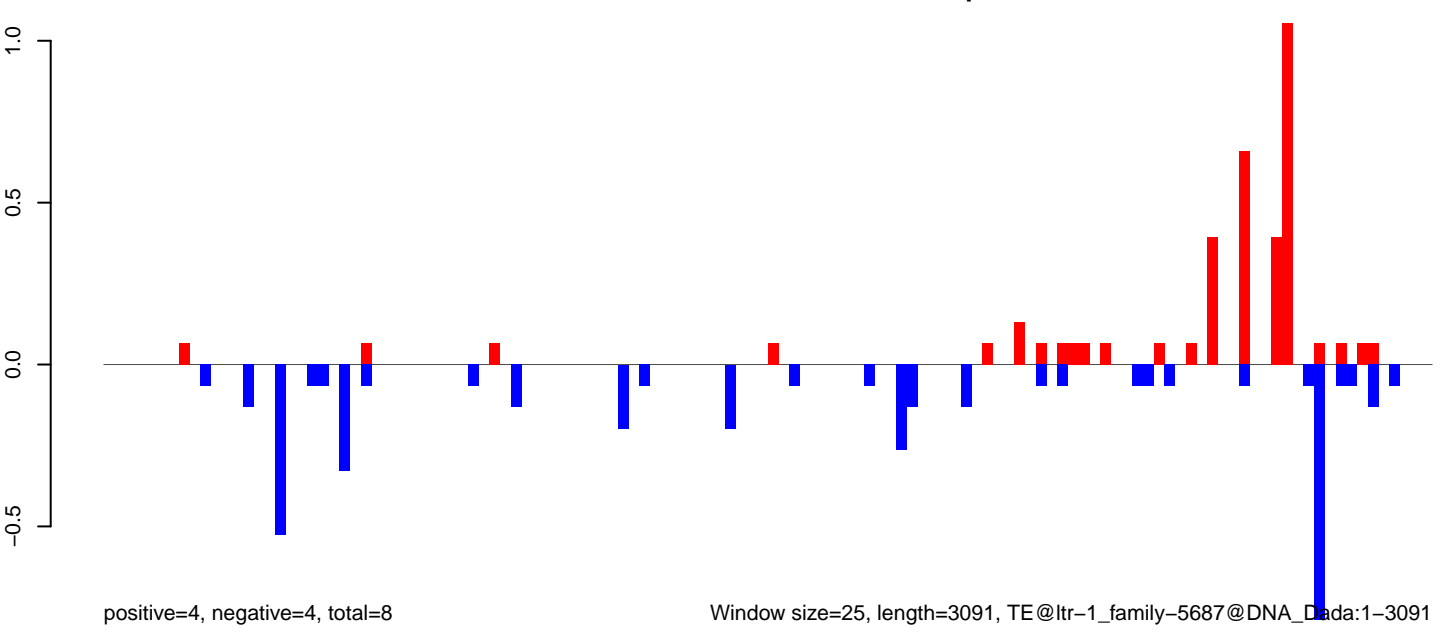

Window size=25, length=3091, TE@ltr-1\_family-5687@DNA\_Data:1-3091

AeAlbo\_FemaleWhole\_BF\_CT.18\_23.rep

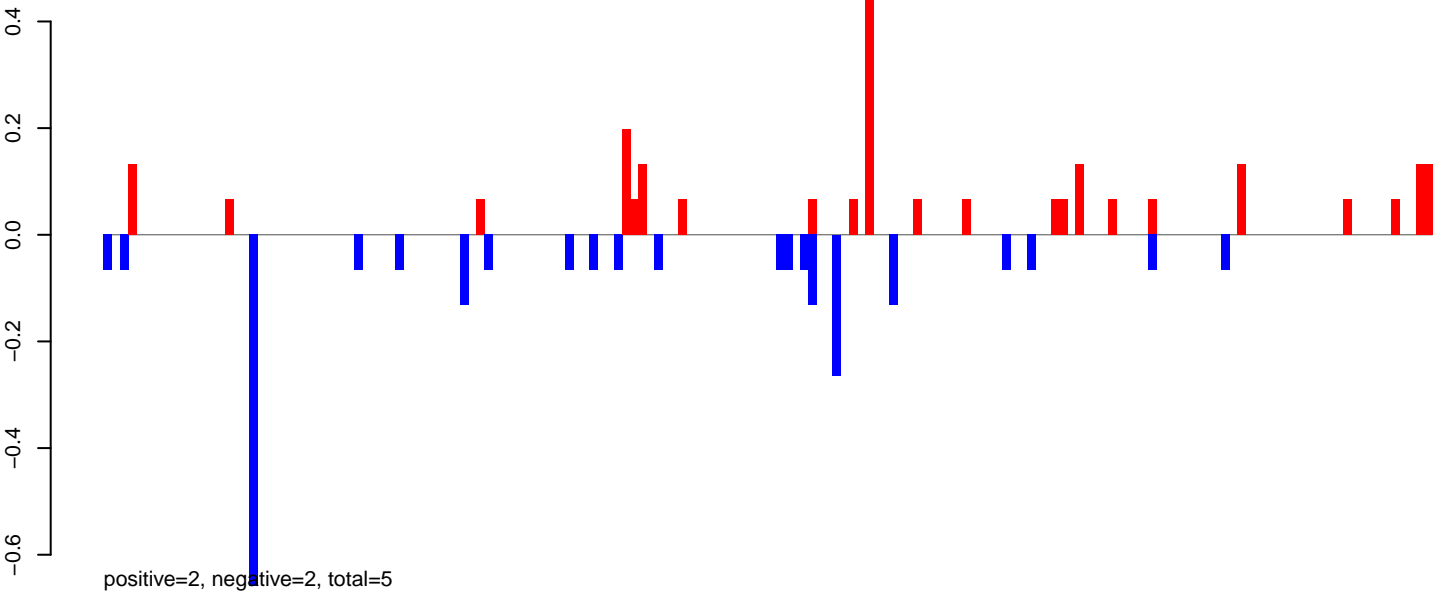

AeAlbo\_FemaleWhole\_BF\_CT.24\_35.rep



AeAlbo\_FemaleWhole\_BF\_CT.rep

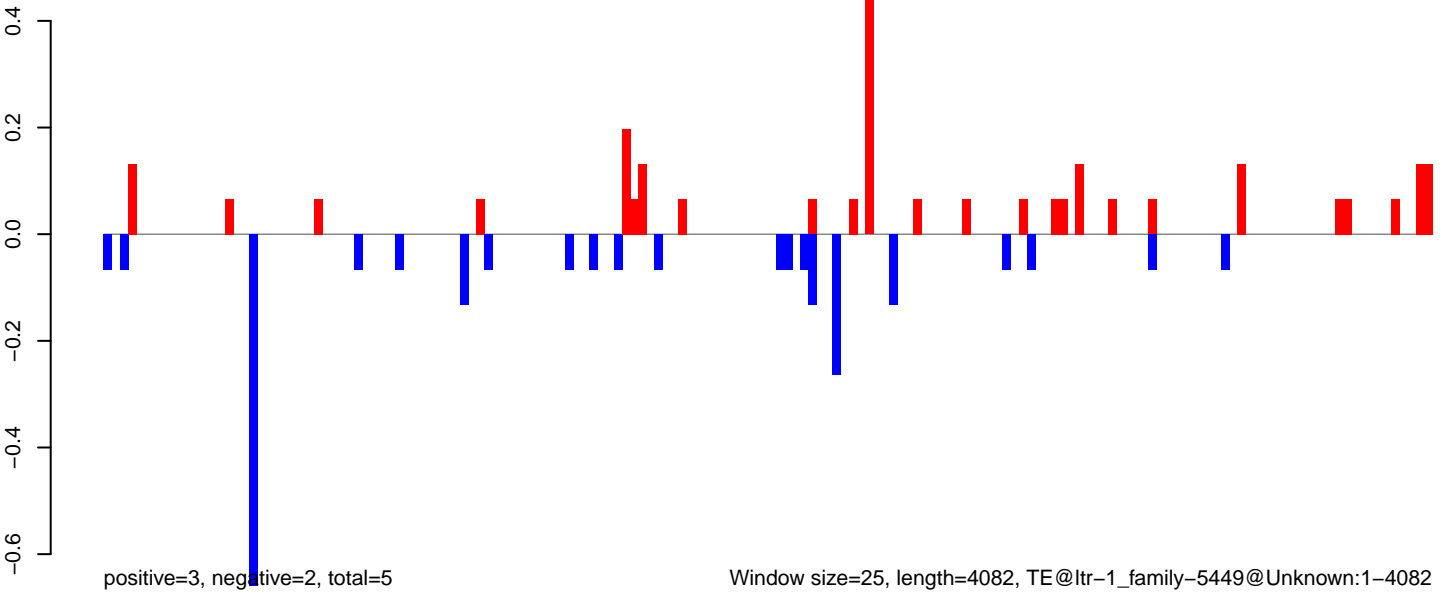

Window size=25, length=4082, TE@ltr-1\_family-5449@Unknown:1-4082

AeAlbo\_FemaleWhole\_BF\_CT.18\_23.rep

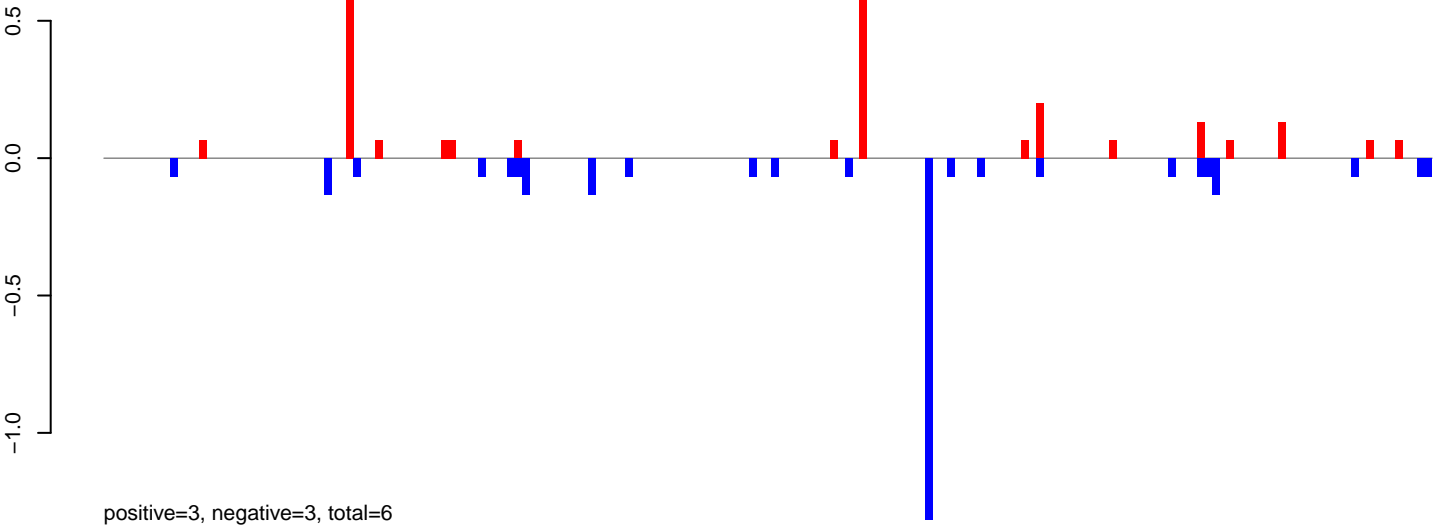

AeAlbo\_FemaleWhole\_BF\_CT.24\_35.rep

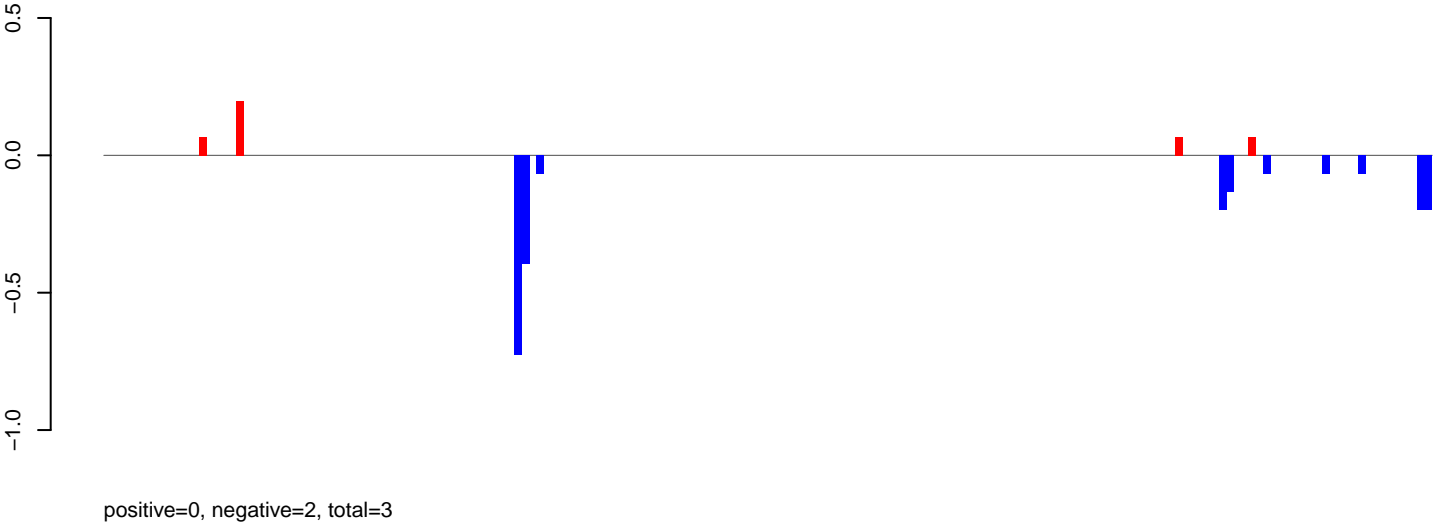

AeAlbo\_FemaleWhole\_BF\_CT.rep

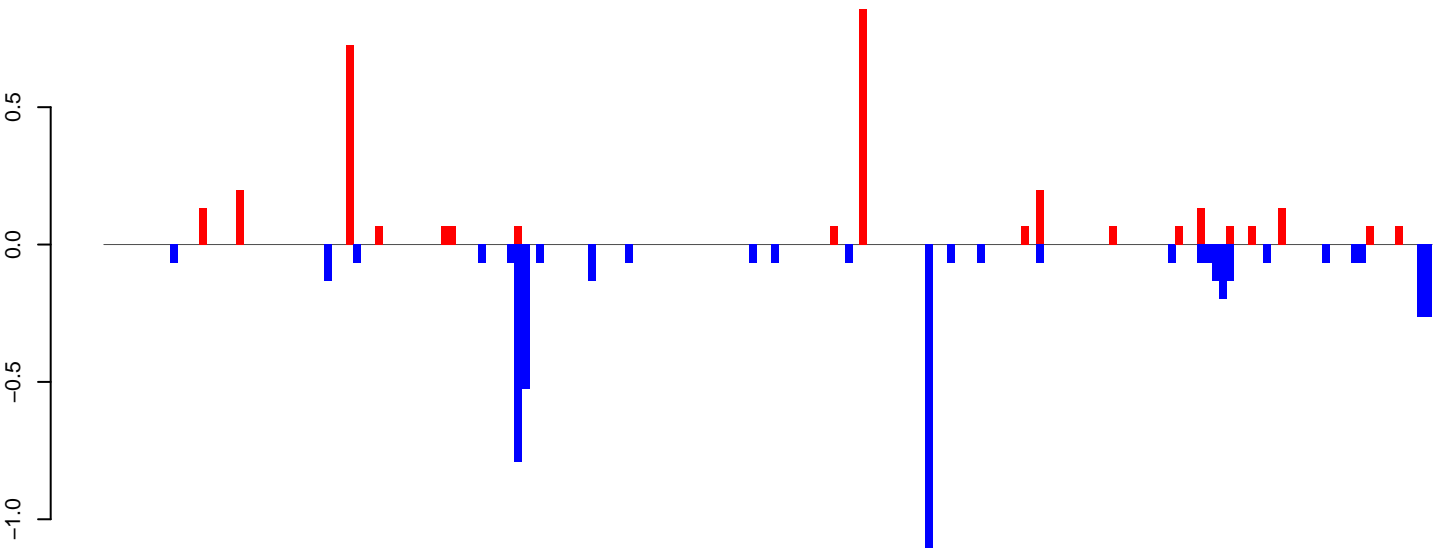

Window size=25, length=4523, TE@ltr-1\_family-5233@LTR\_Copia:1-4523

AeAlbo\_FemaleWhole\_BF\_CT.18\_23.rep

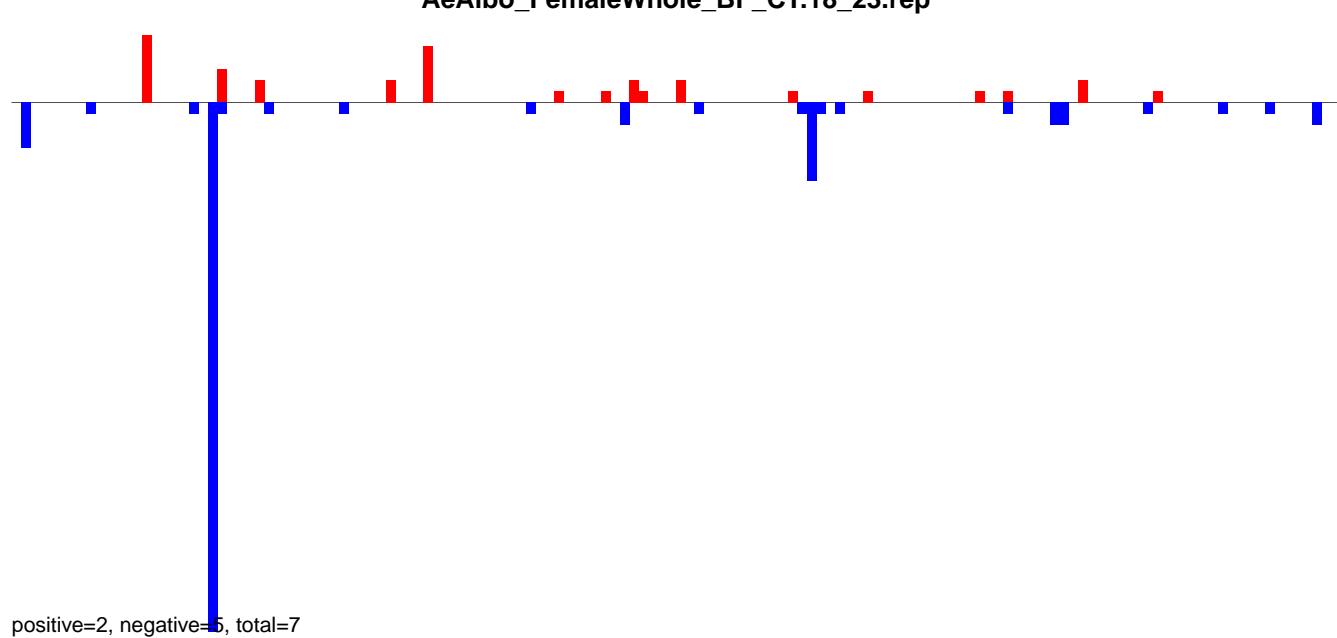

AeAlbo\_FemaleWhole\_BF\_CT.24\_35.rep

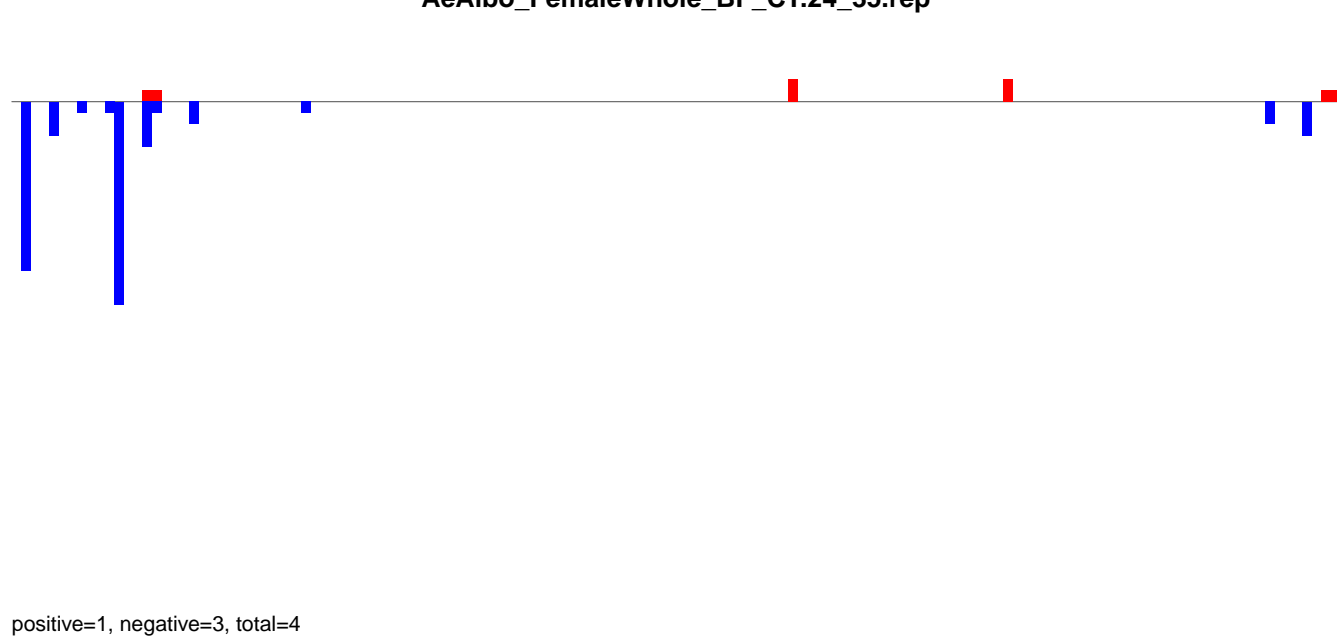

AeAlbo\_FemaleWhole\_BF\_CT.rep

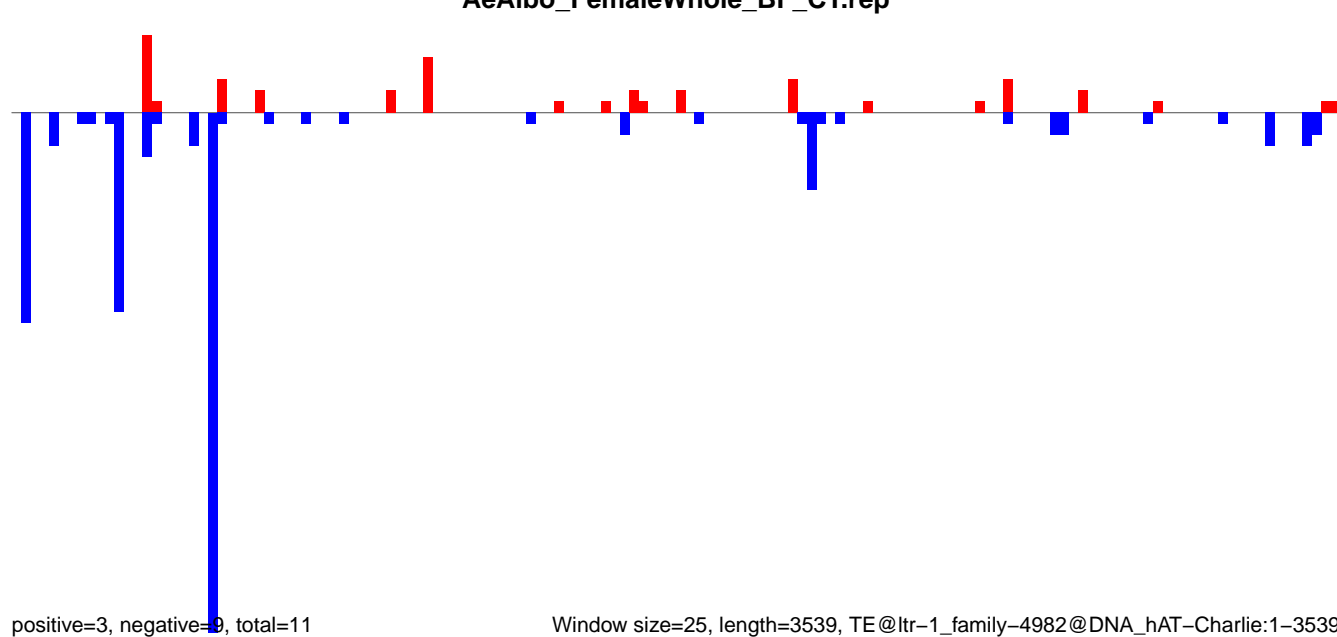

AeAlbo\_FemaleWhole\_BF\_CT.18\_23.rep

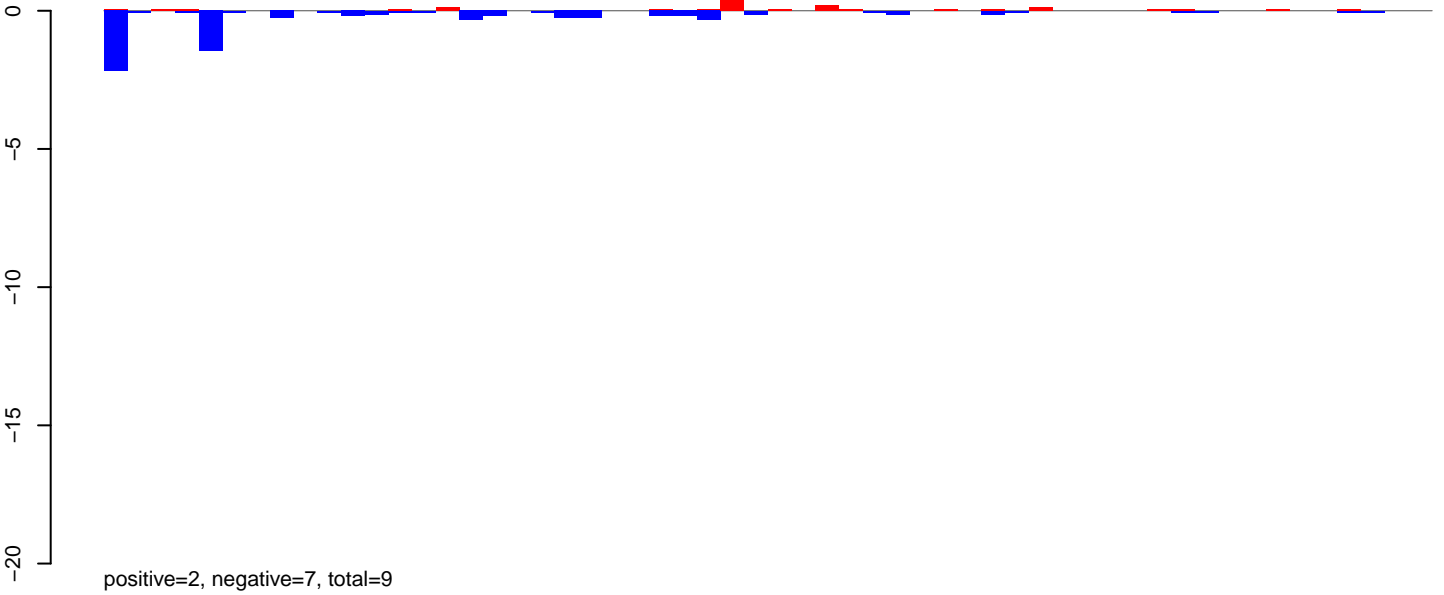

AeAlbo\_FemaleWhole\_BF\_CT.24\_35.rep

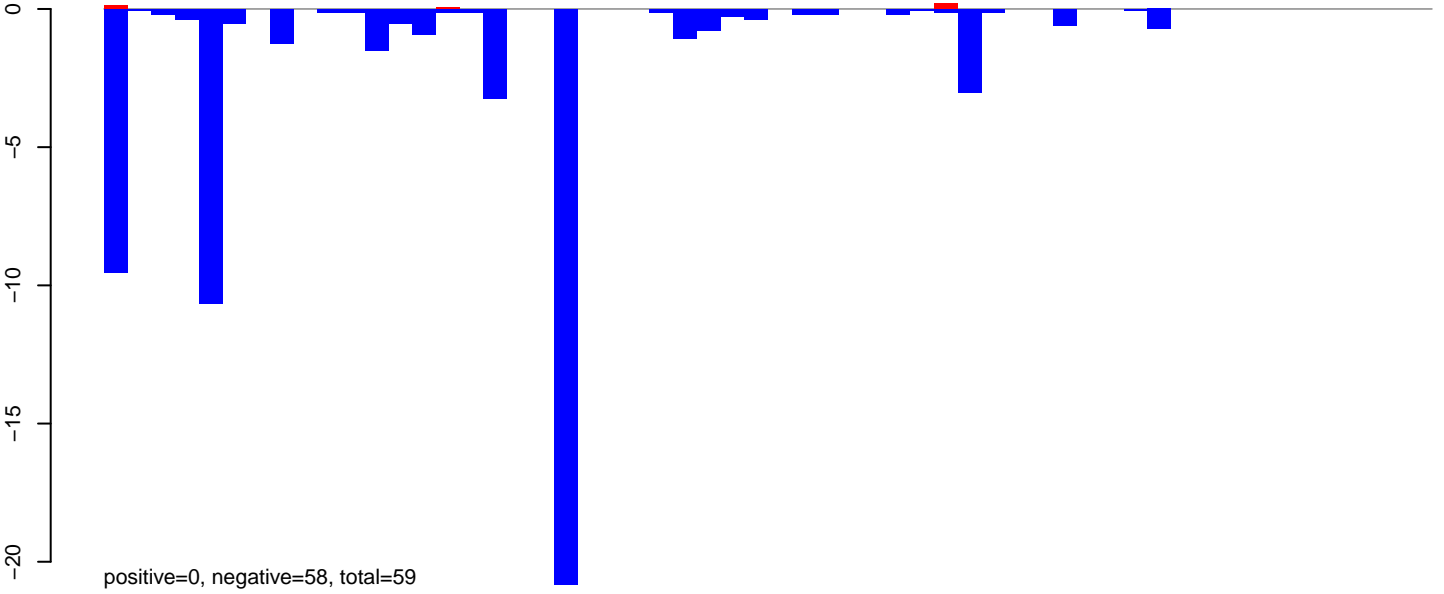

AeAlbo\_FemaleWhole\_BF\_CT.rep

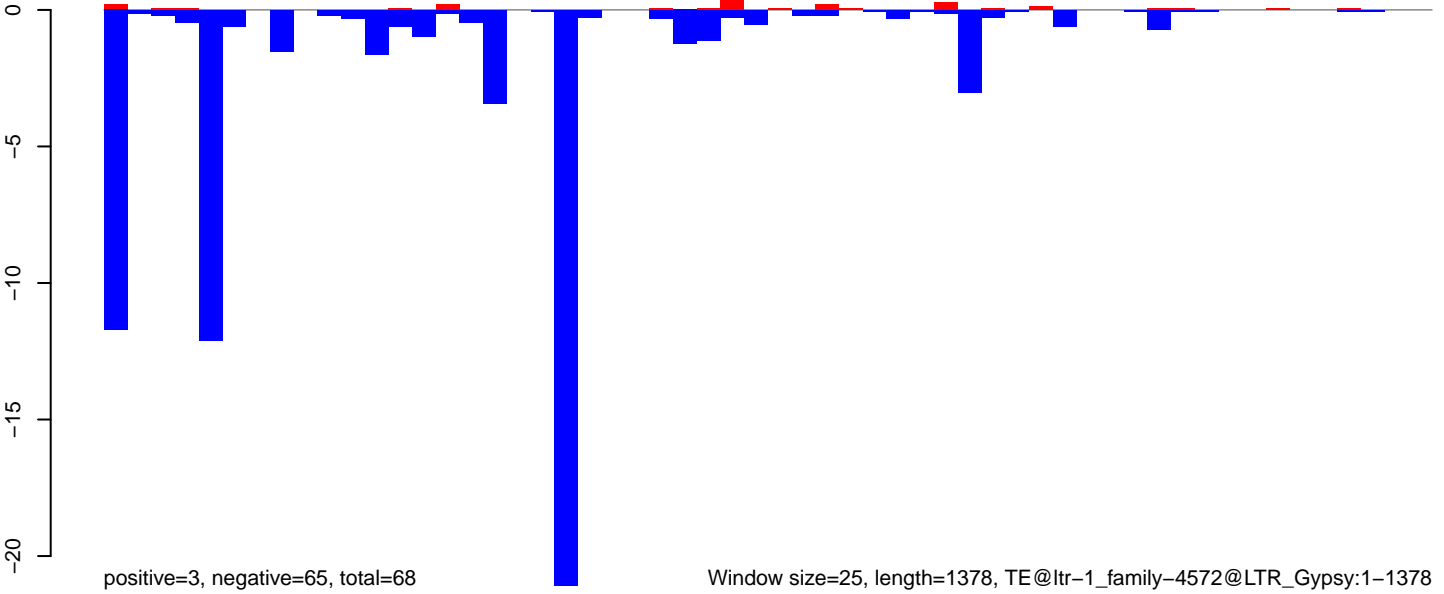

Window size=25, length=1378, TE@ltr-1\_family-4572@LTR\_Gypsy:1-1378



AeAlbo\_FemaleWhole\_BF\_CT.18\_23.rep

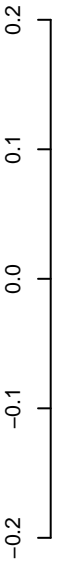

positive=1, negative=1, total=3

AeAlbo\_FemaleWhole\_BF\_CT.24\_35.rep

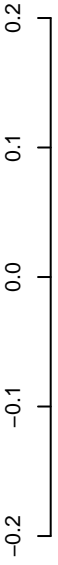

positive=0, negative=1, total=1

AeAlbo\_FemaleWhole\_BF\_CT.rep

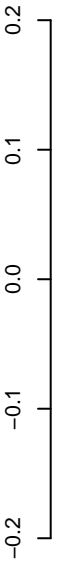

positive=2, negative=2, total=4

Window size=25, length=4399, TE@ltr-1\_family-4480@LTR\_Gypsy:1-4399

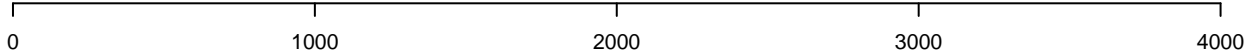

AeAlbo\_FemaleWhole\_BF\_CT.18\_23.rep

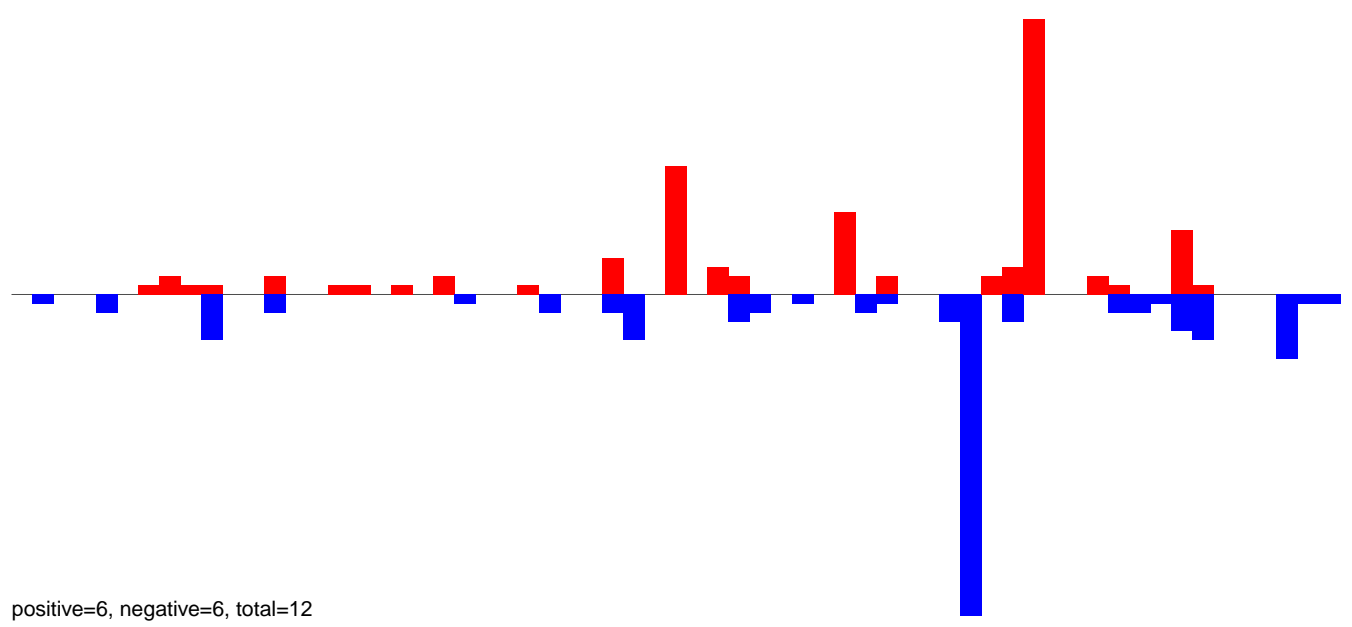

AeAlbo\_FemaleWhole\_BF\_CT.24\_35.rep

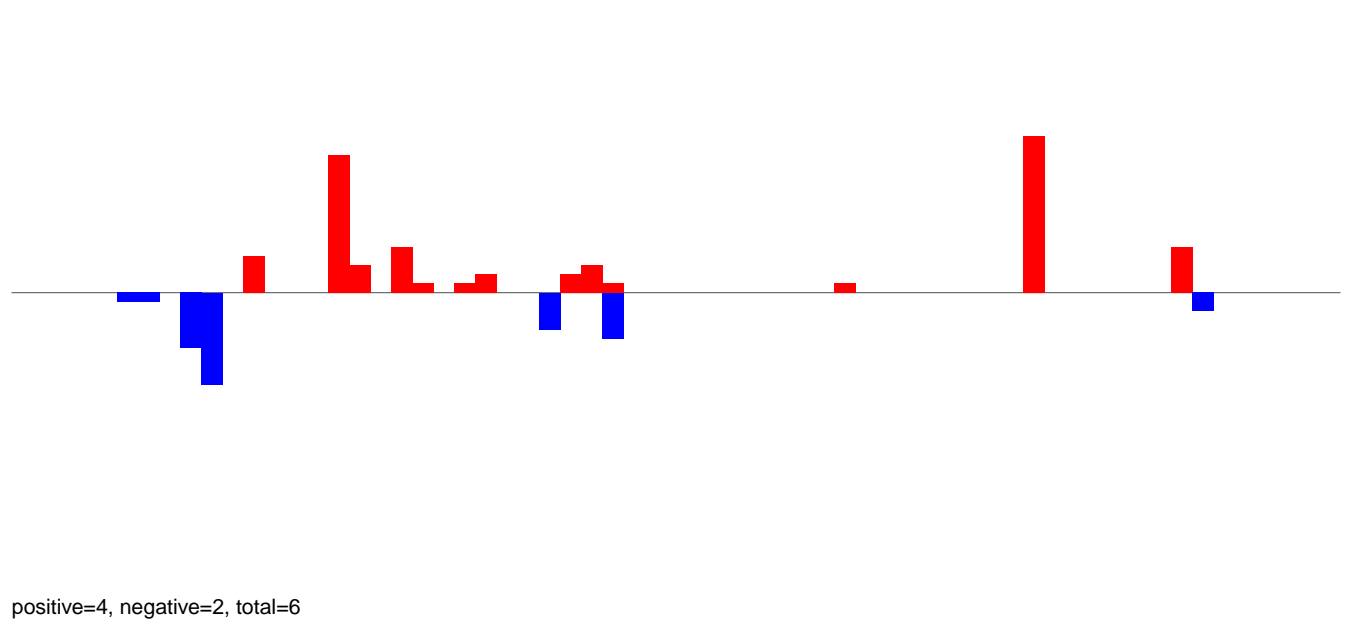

AeAlbo\_FemaleWhole\_BF\_CT.rep

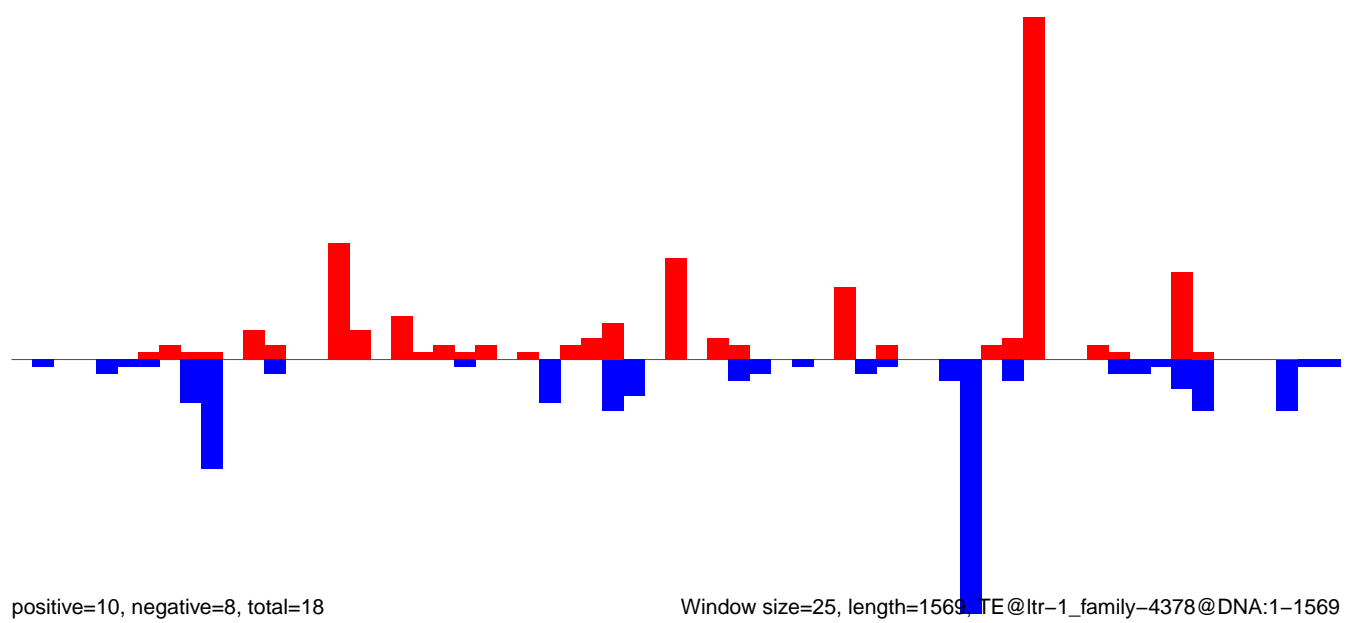

Window size=25, length=1569, TE@ltr-1\_family-4378@DNA:1-1569

0 500 1000 1500

AeAlbo\_FemaleWhole\_BF\_CT.18\_23.rep

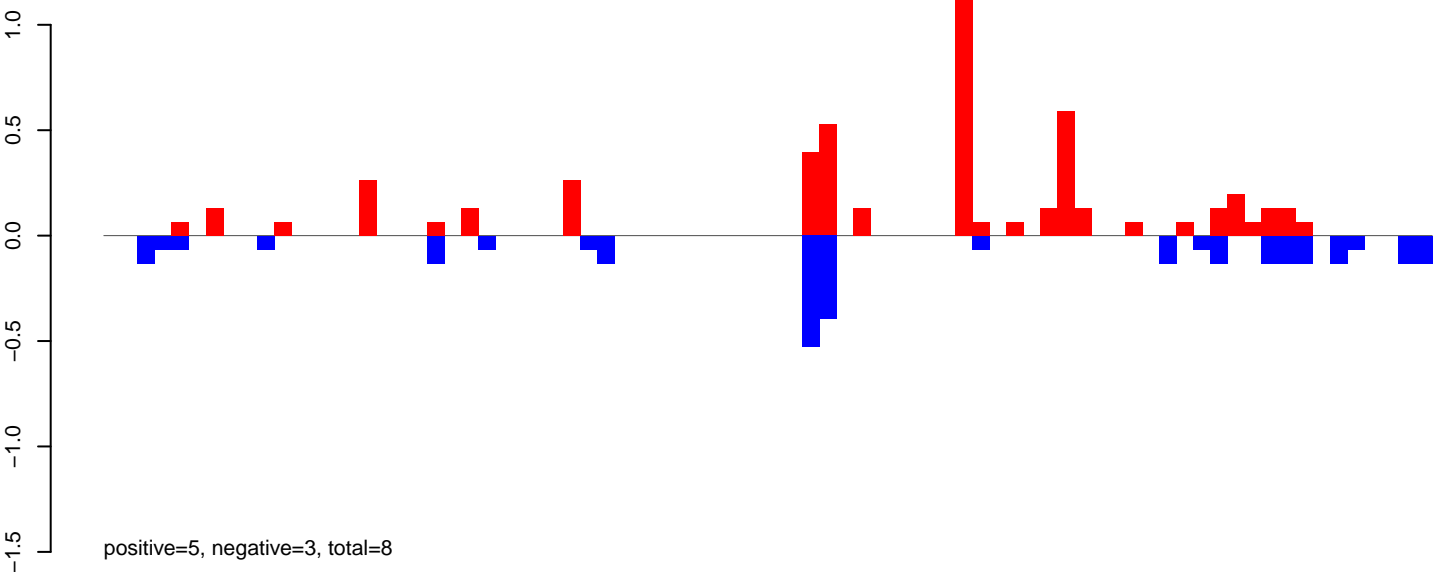

AeAlbo\_FemaleWhole\_BF\_CT.24\_35.rep

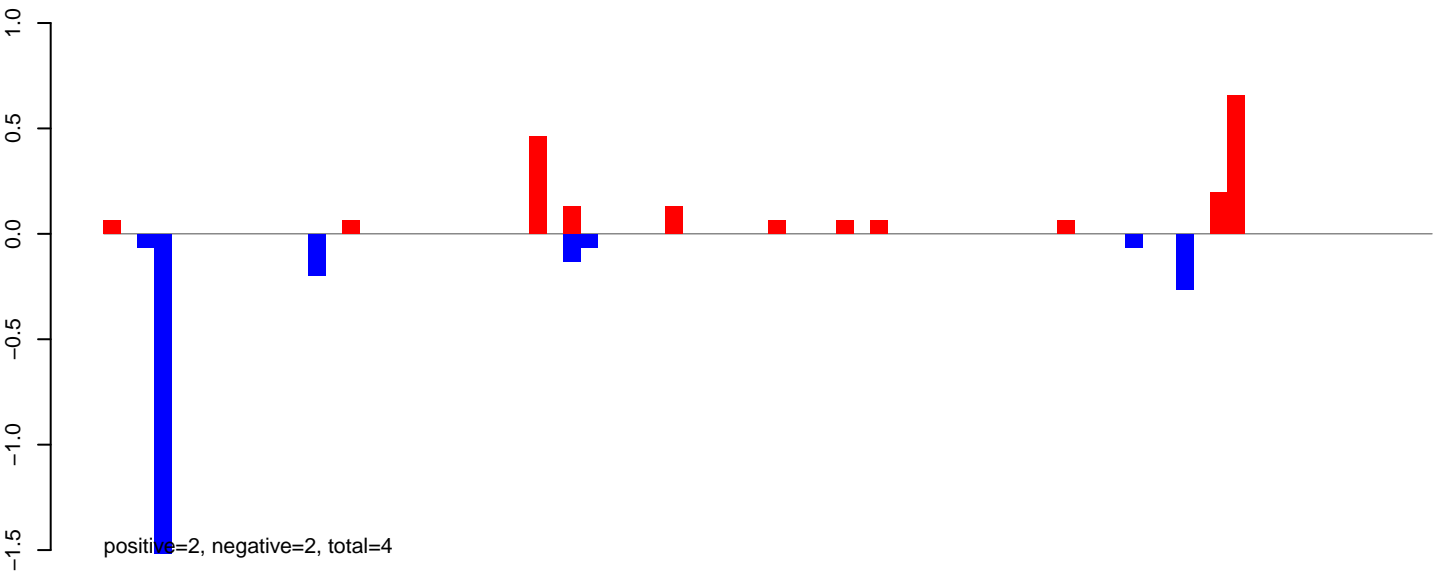

AeAlbo\_FemaleWhole\_BF\_CT.rep

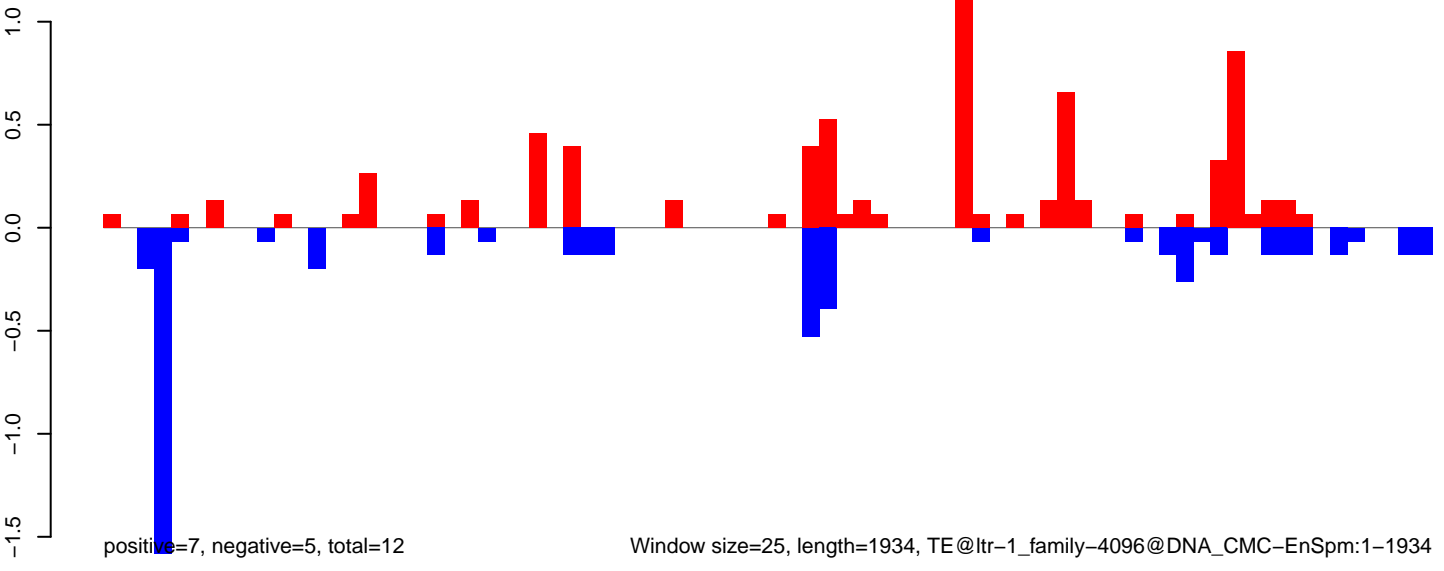

AeAlbo\_FemaleWhole\_BF\_CT.18\_23.rep

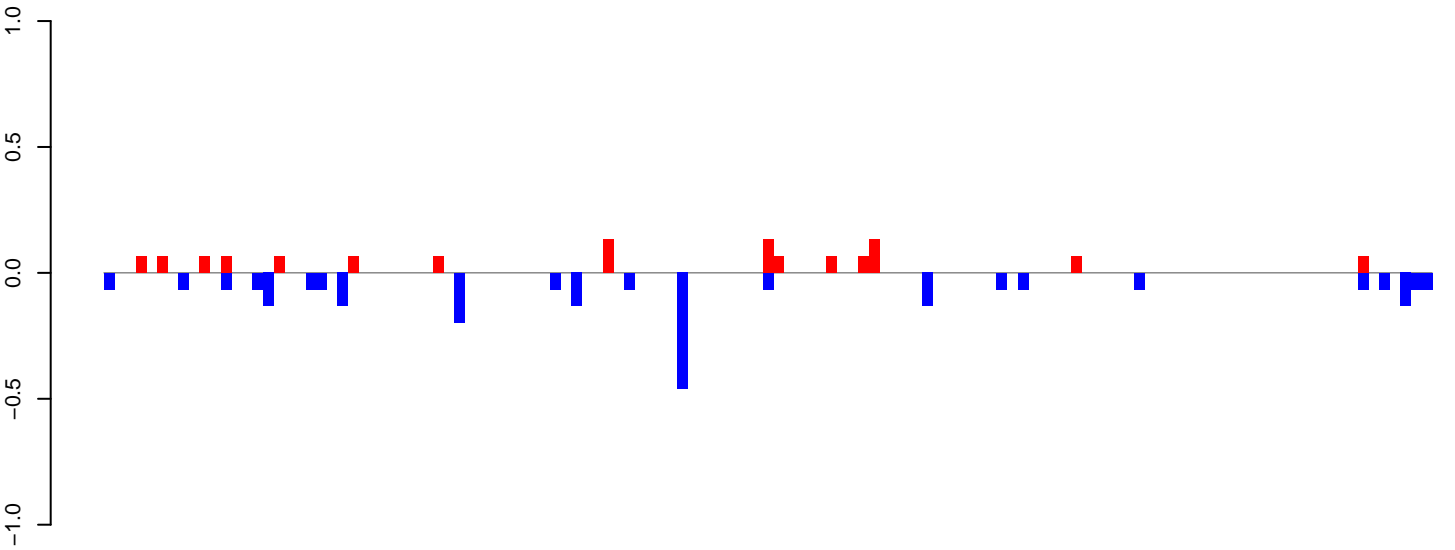

AeAlbo\_FemaleWhole\_BF\_CT.24\_35.rep

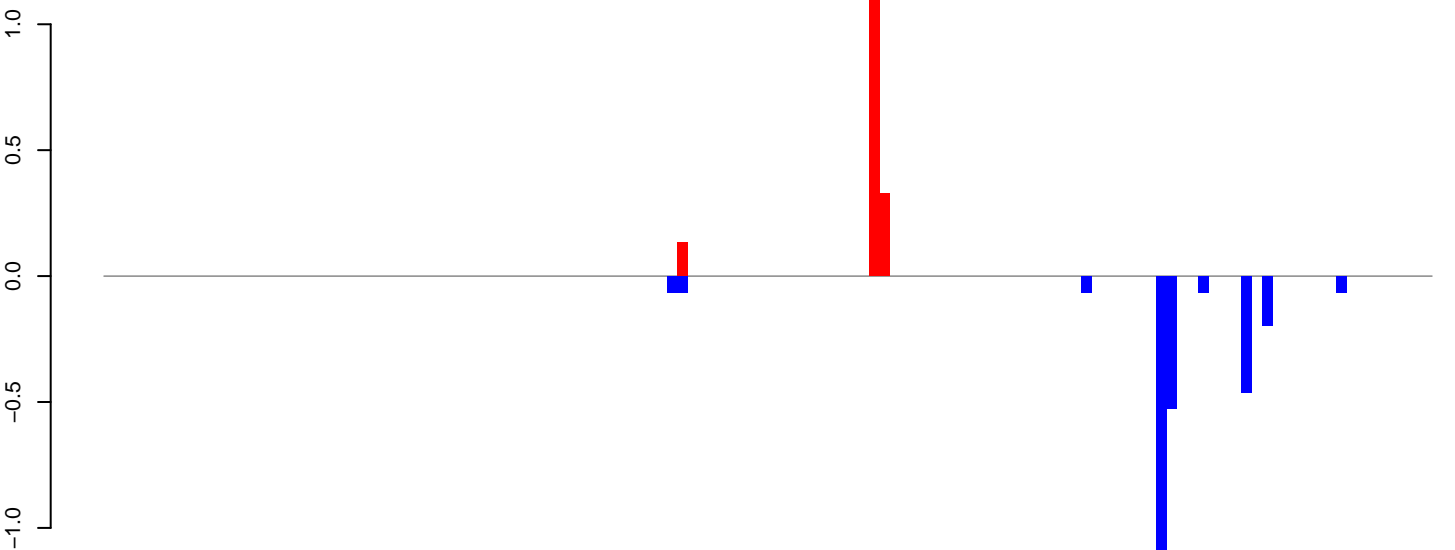

AeAlbo\_FemaleWhole\_BF\_CT.rep

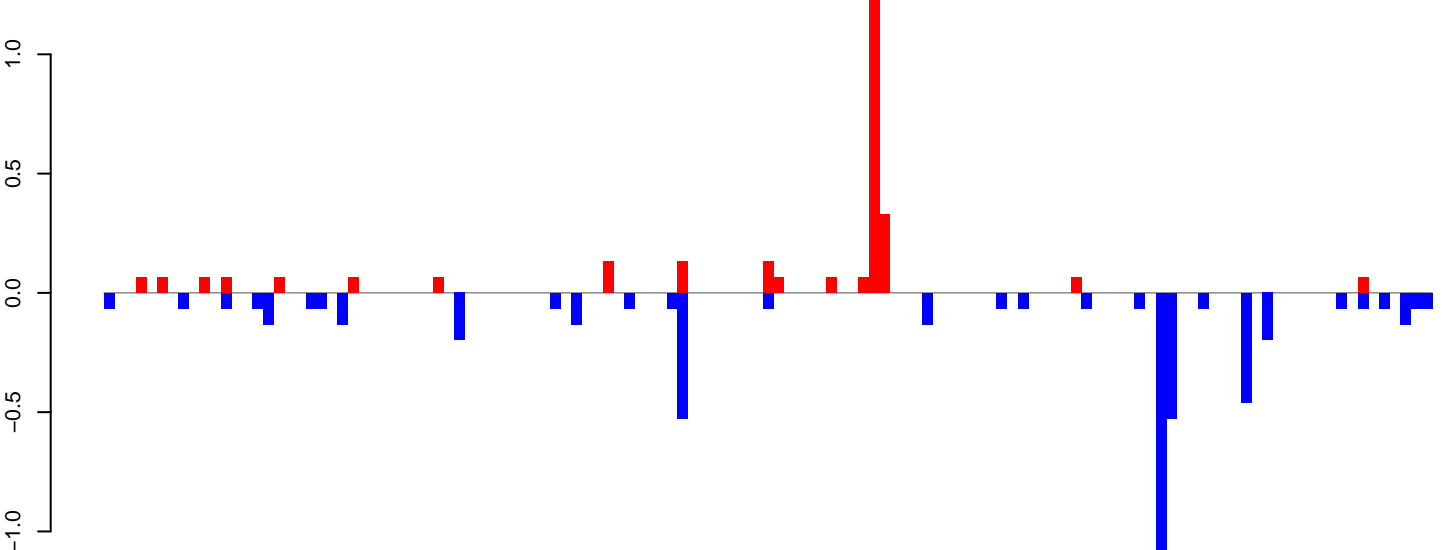

Window size=25, length=3112, TE@ltr-1\_family-3994@LTR\_Copia:1-3112

AeAlbo\_FemaleWhole\_BF\_CT.18\_23.rep

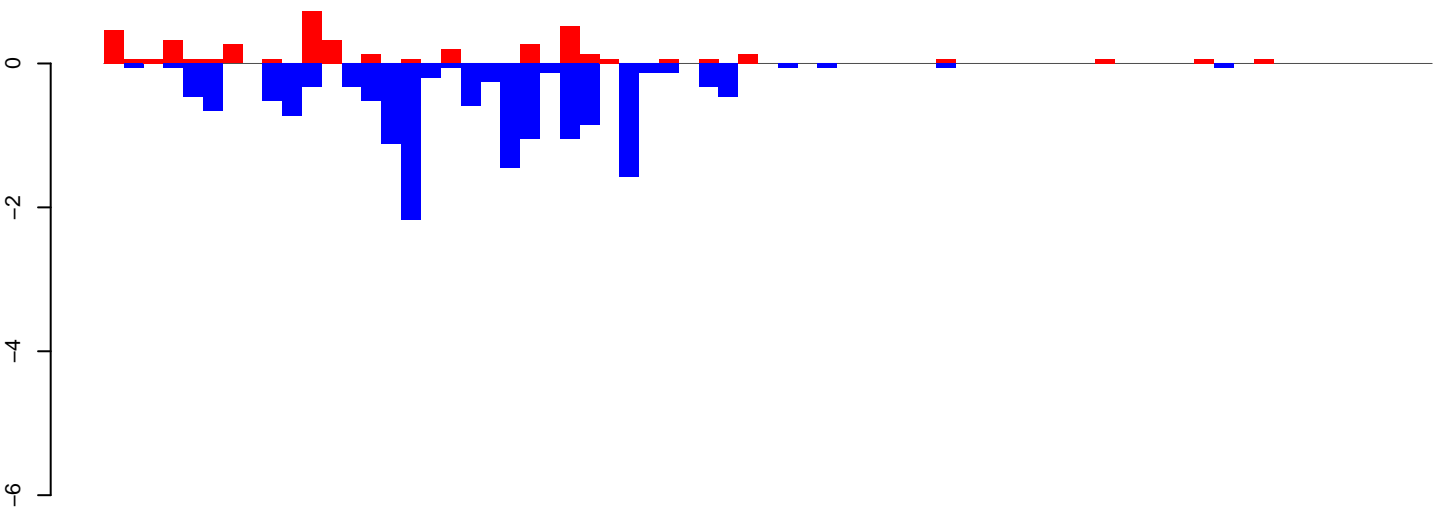

positive=4, negative=16, total=20

AeAlbo\_FemaleWhole\_BF\_CT.24\_35.rep

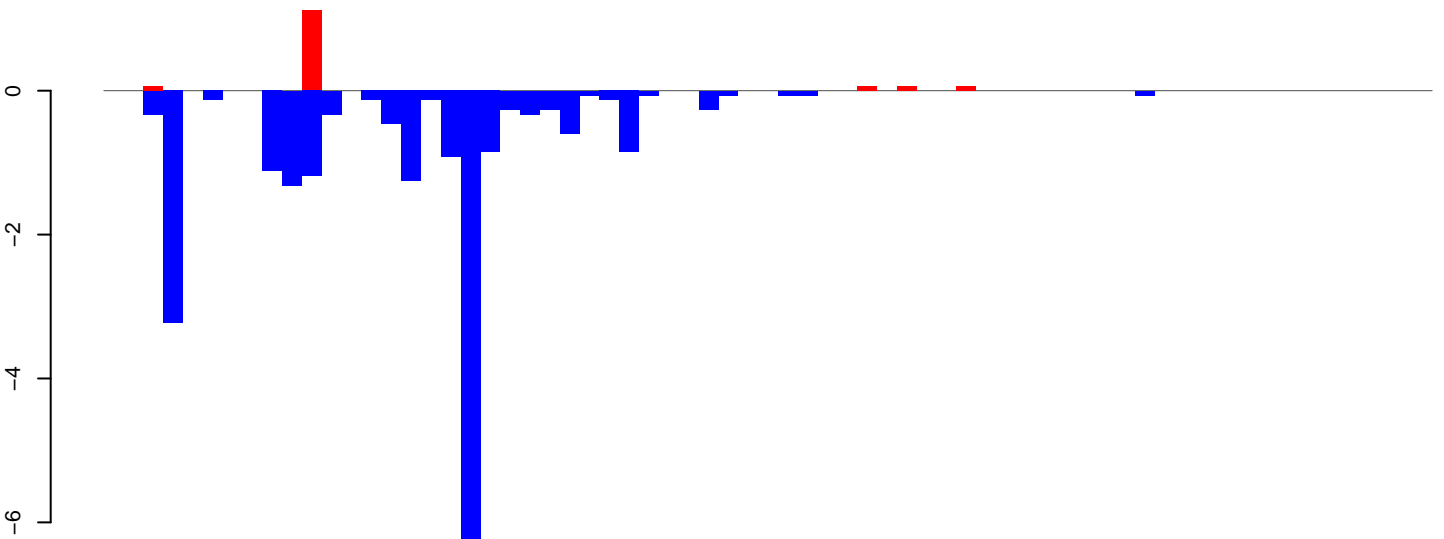

positive=1, negative=22, total=23

AeAlbo\_FemaleWhole\_BF\_CT.rep

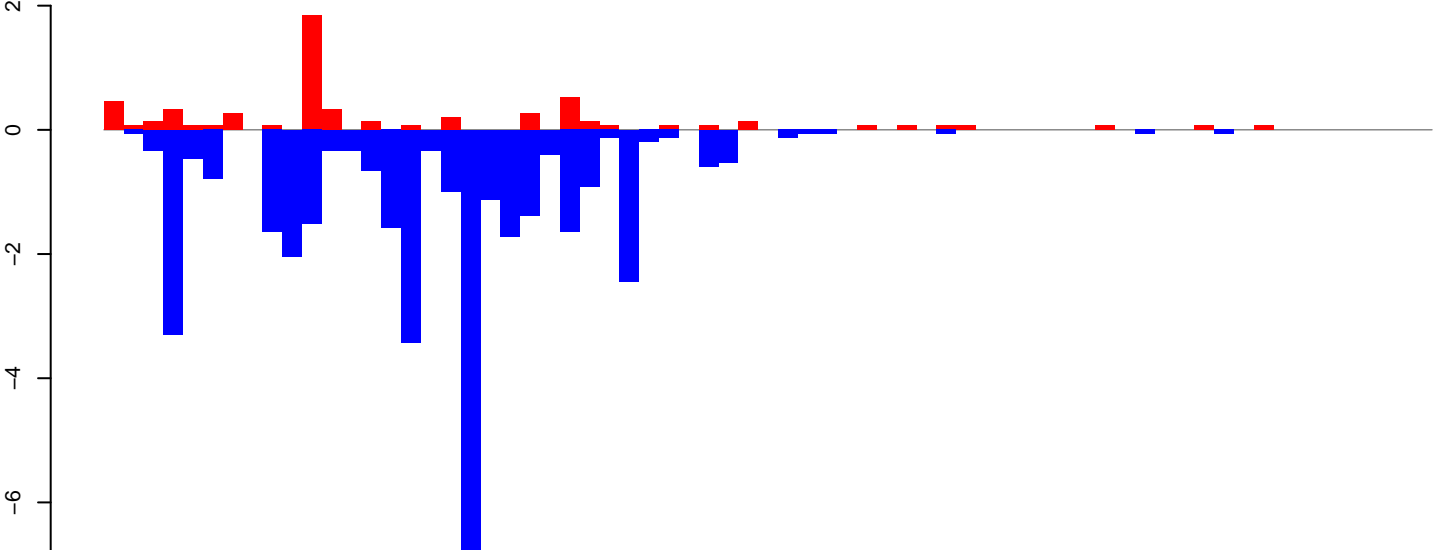

positive=6, negative=37, total=43

Window size=25, length=1662, TE@ltr-1\_family-3854@LTR\_Gypsy:1-1662

0 500 1000 1500

AeAlbo\_FemaleWhole\_BF\_CT.18\_23.rep

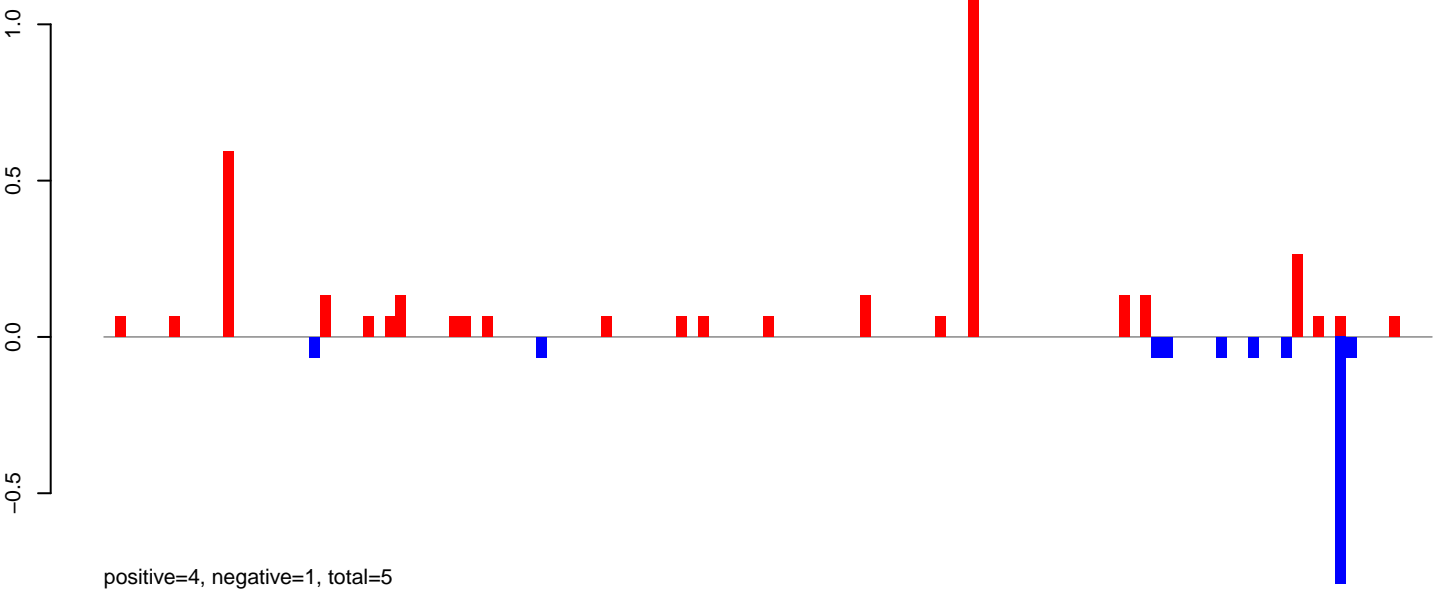

AeAlbo\_FemaleWhole\_BF\_CT.24\_35.rep

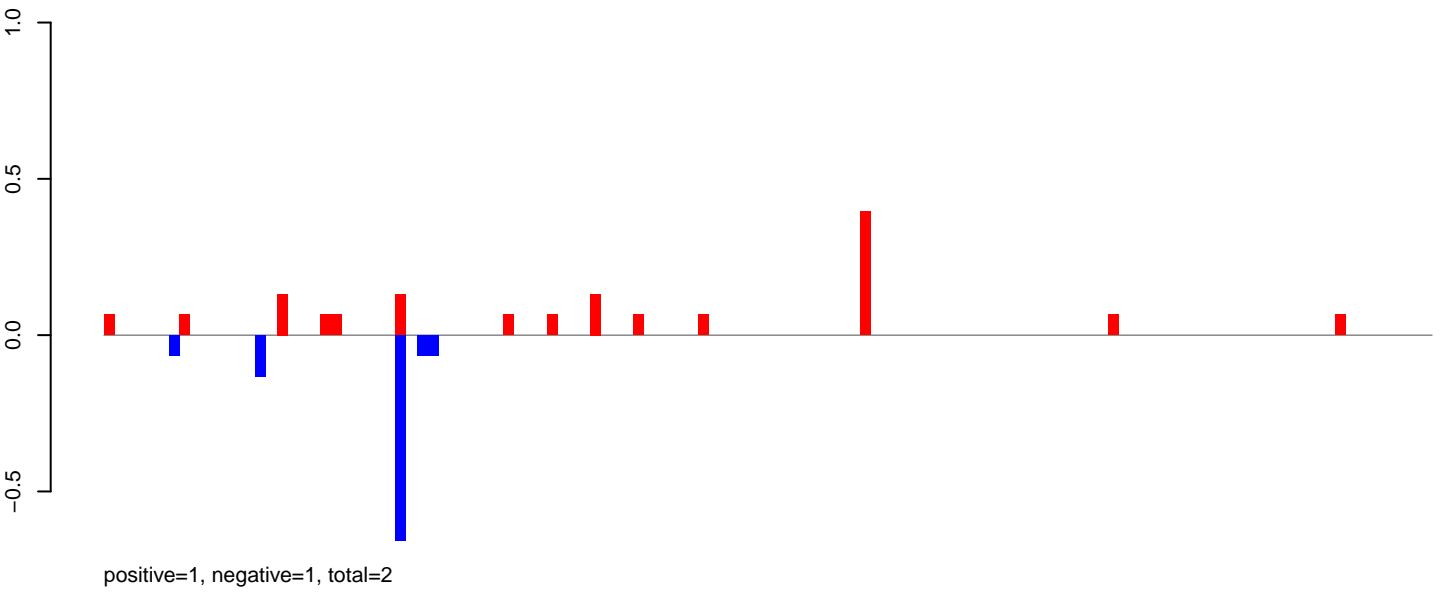

AeAlbo\_FemaleWhole\_BF\_CT.rep

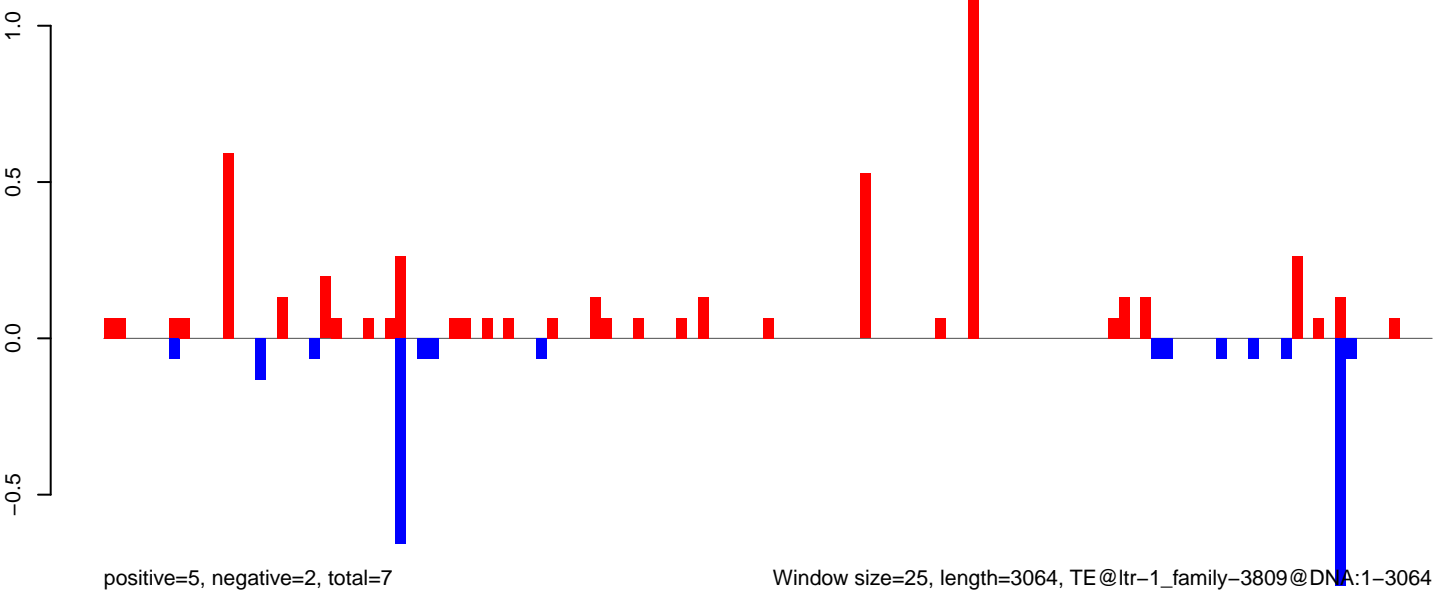

AeAlbo\_FemaleWhole\_BF\_CT.18\_23.rep

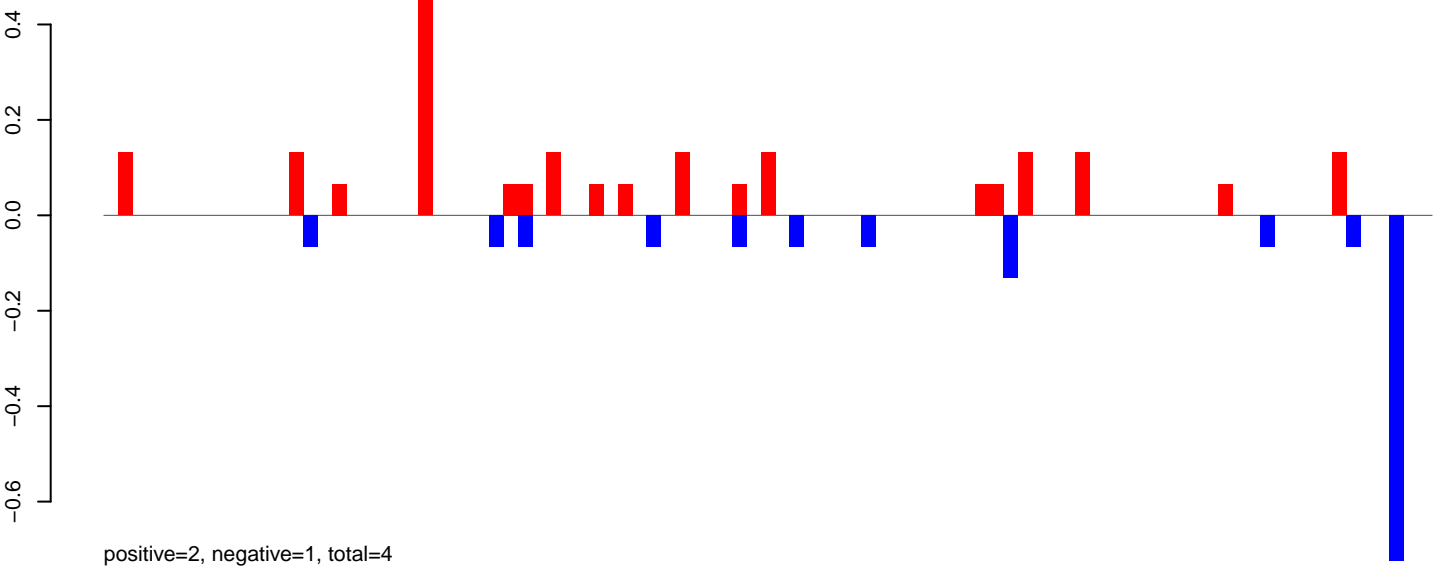

AeAlbo\_FemaleWhole\_BF\_CT.24\_35.rep

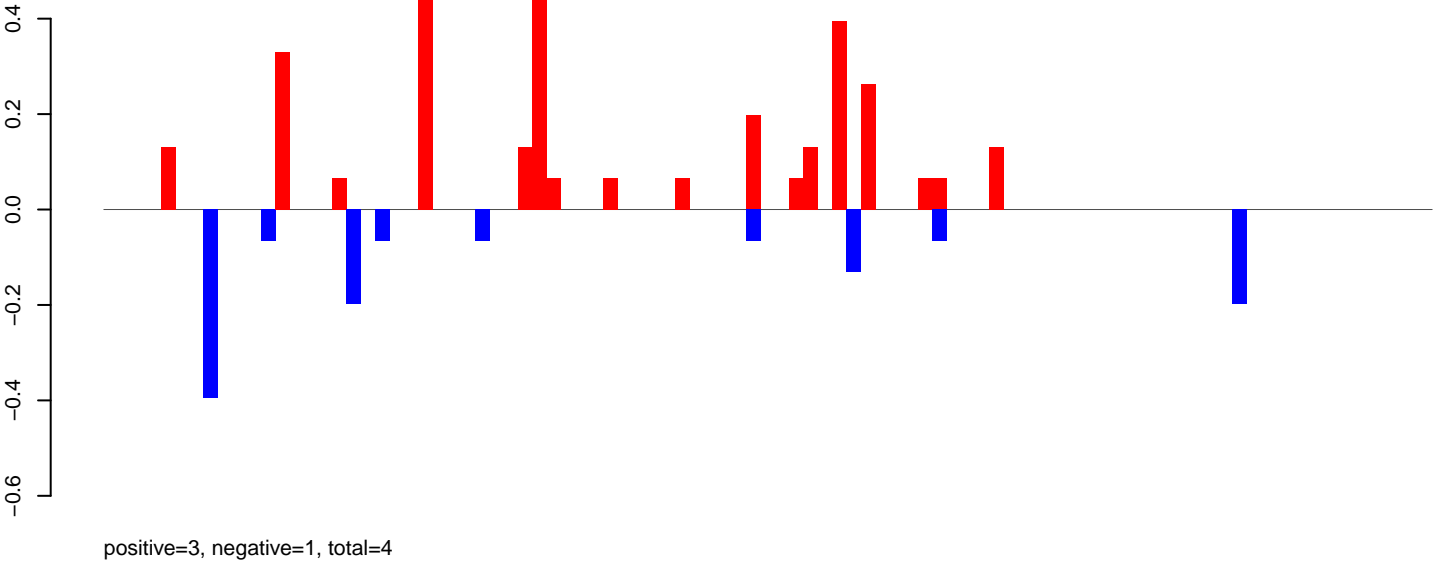

AeAlbo\_FemaleWhole\_BF\_CT.rep

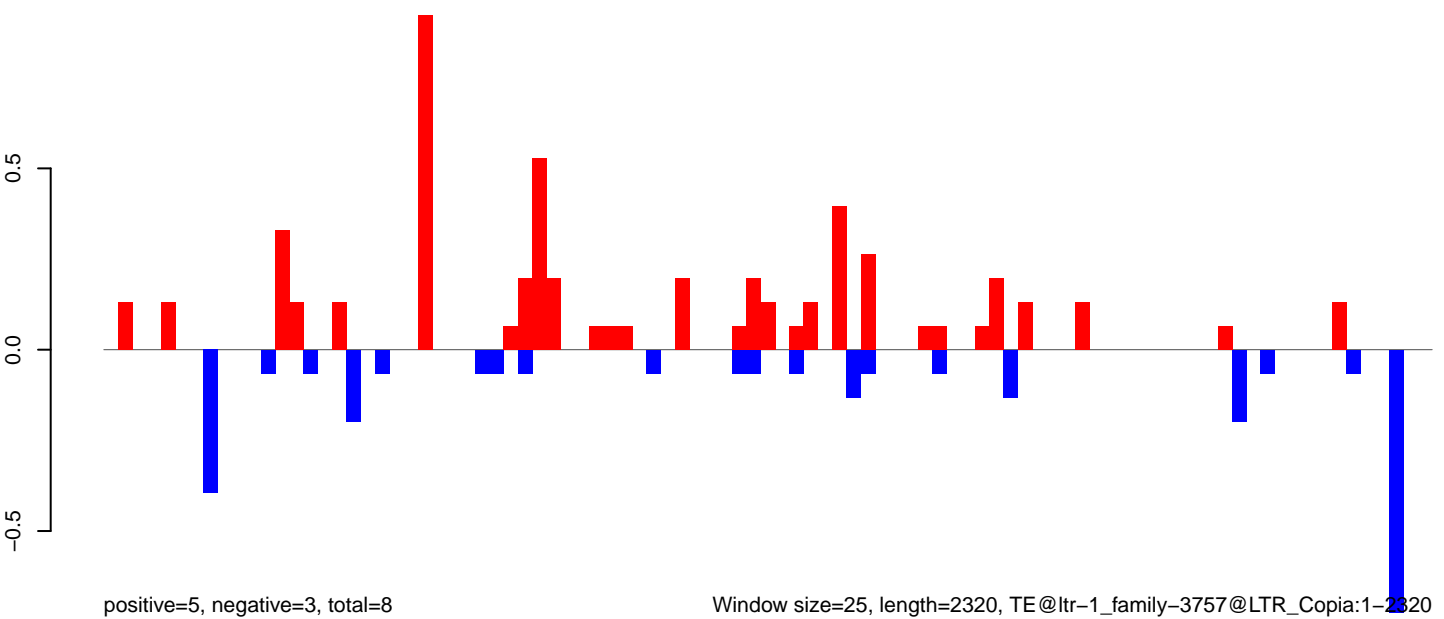

AeAlbo\_FemaleWhole\_BF\_CT.18\_23.rep

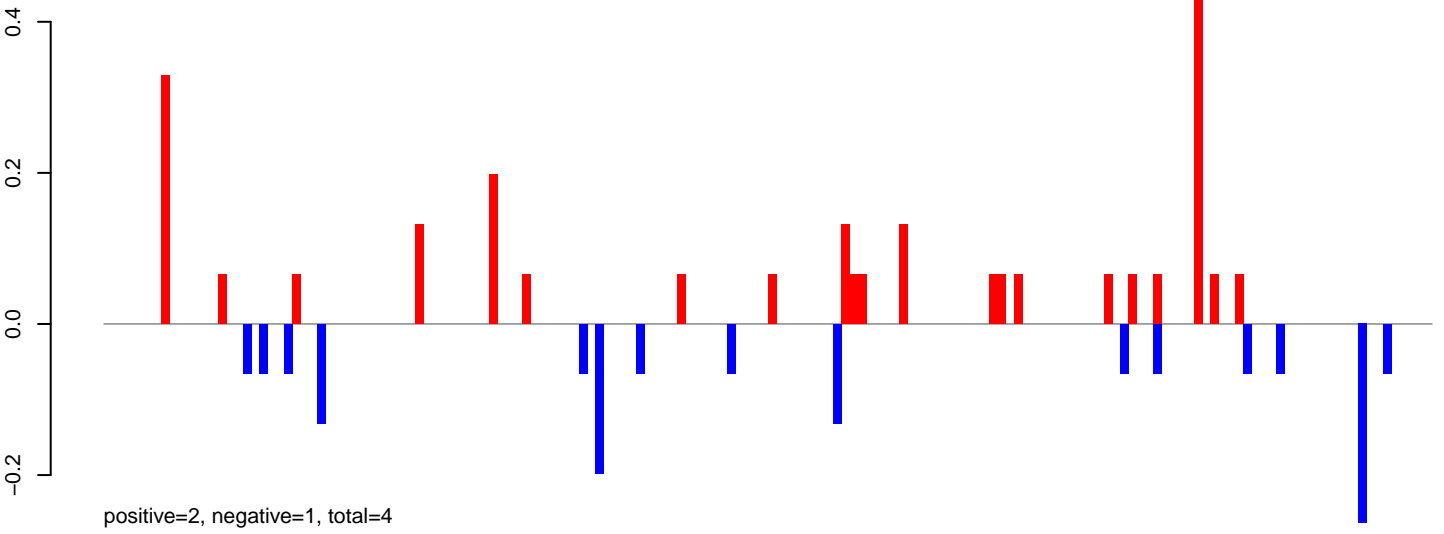

AeAlbo\_FemaleWhole\_BF\_CT.24\_35.rep

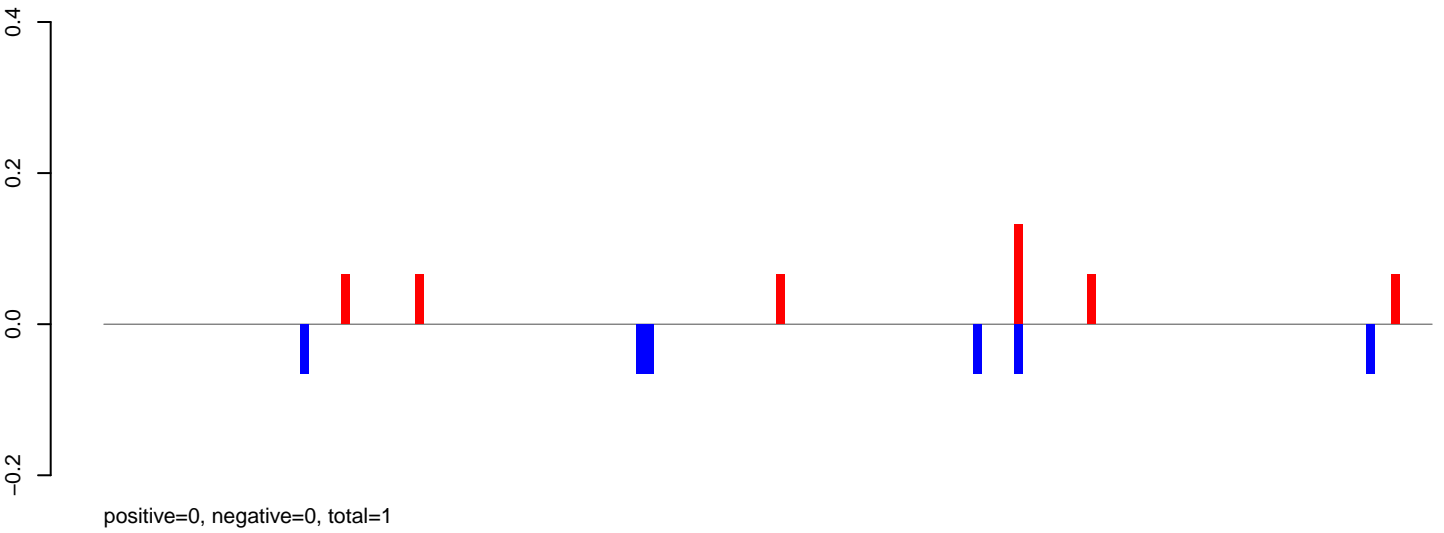

AeAlbo\_FemaleWhole\_BF\_CT.rep

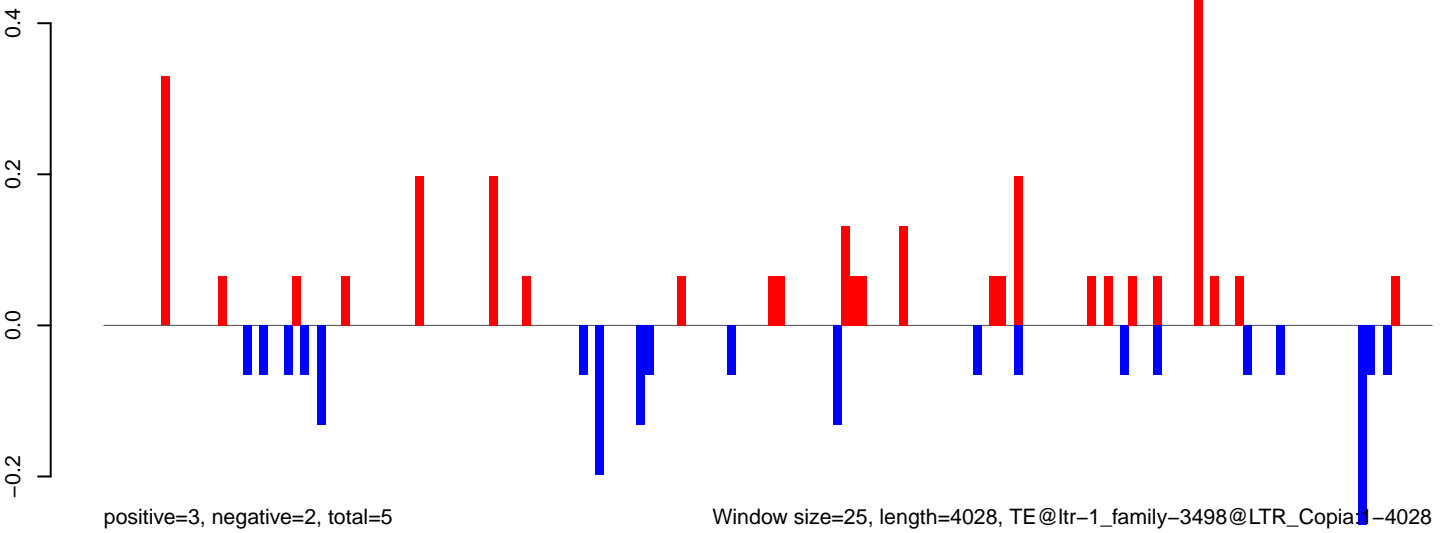



AeAlbo\_FemaleWhole\_BF\_CT.18\_23.rep

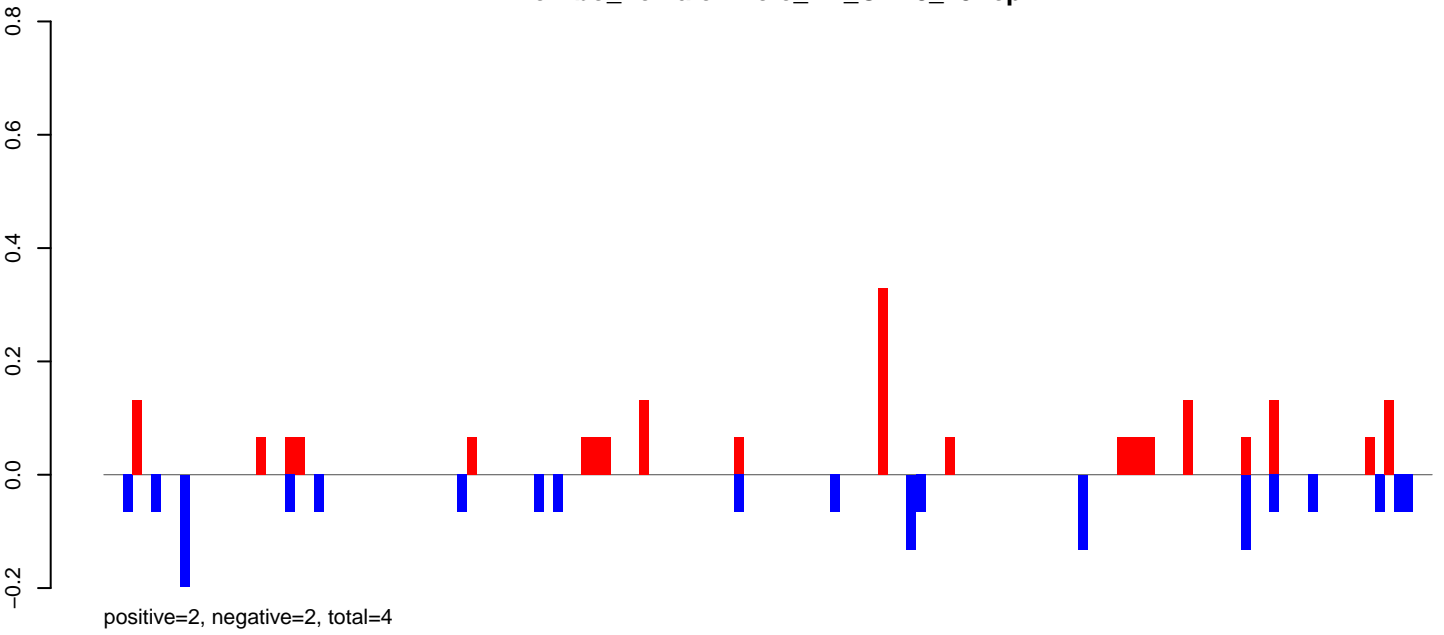

AeAlbo\_FemaleWhole\_BF\_CT.24\_35.rep

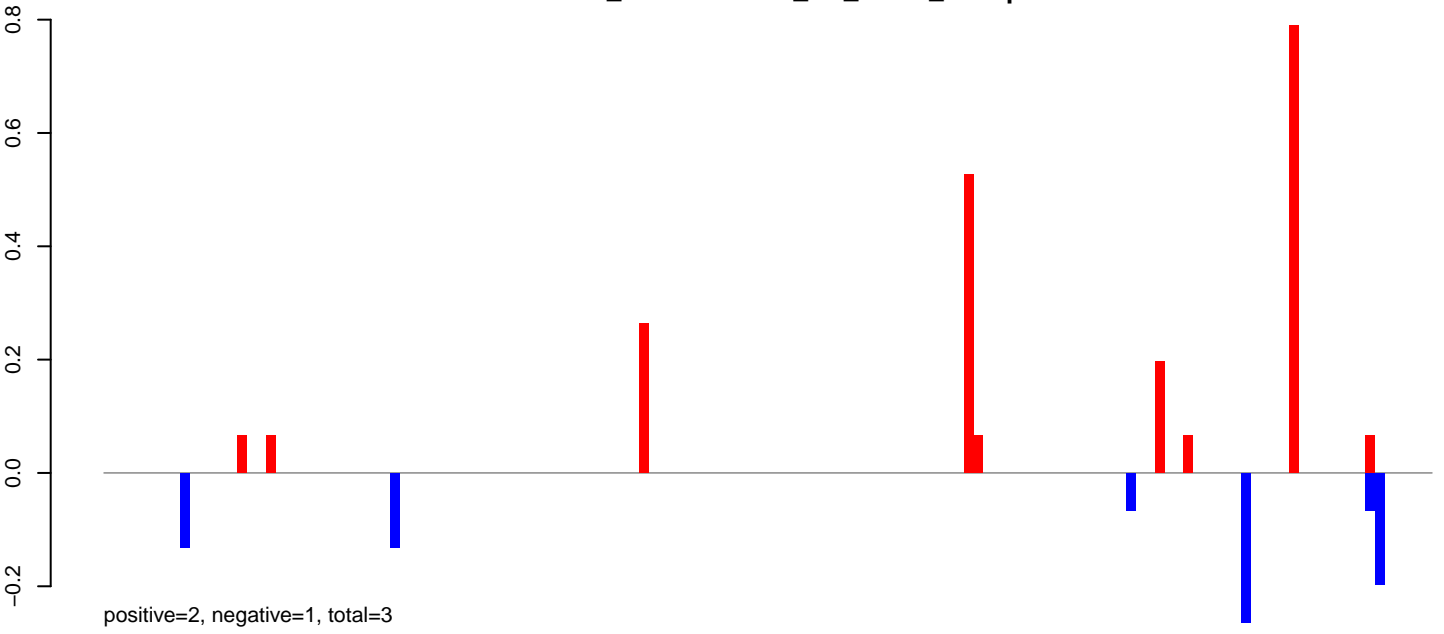

AeAlbo\_FemaleWhole\_BF\_CT.rep

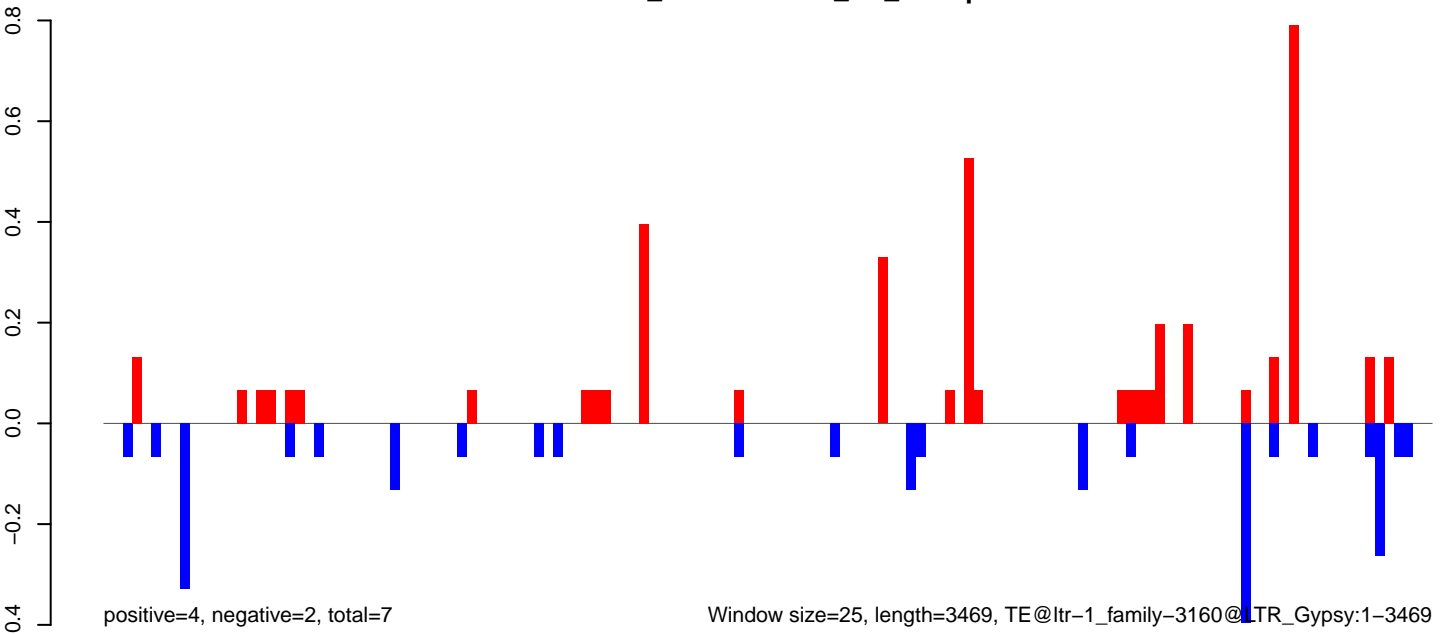

AeAlbo\_FemaleWhole\_BF\_CT.18\_23.rep

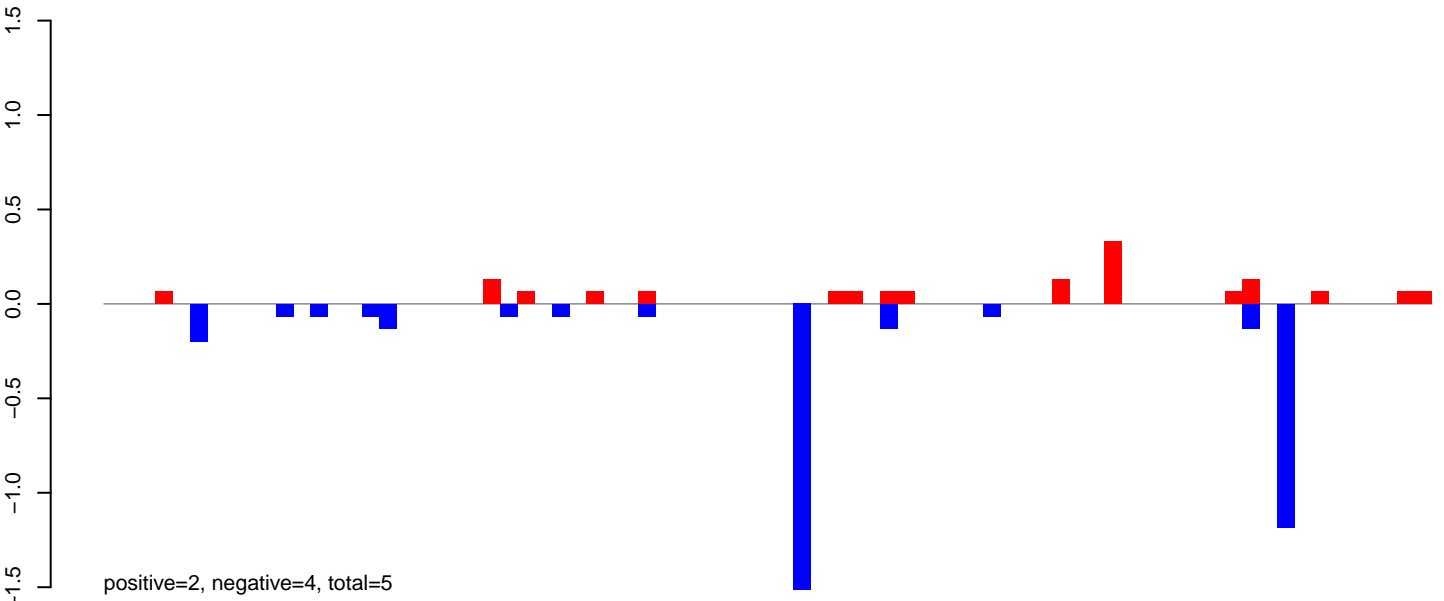

AeAlbo\_FemaleWhole\_BF\_CT.24\_35.rep

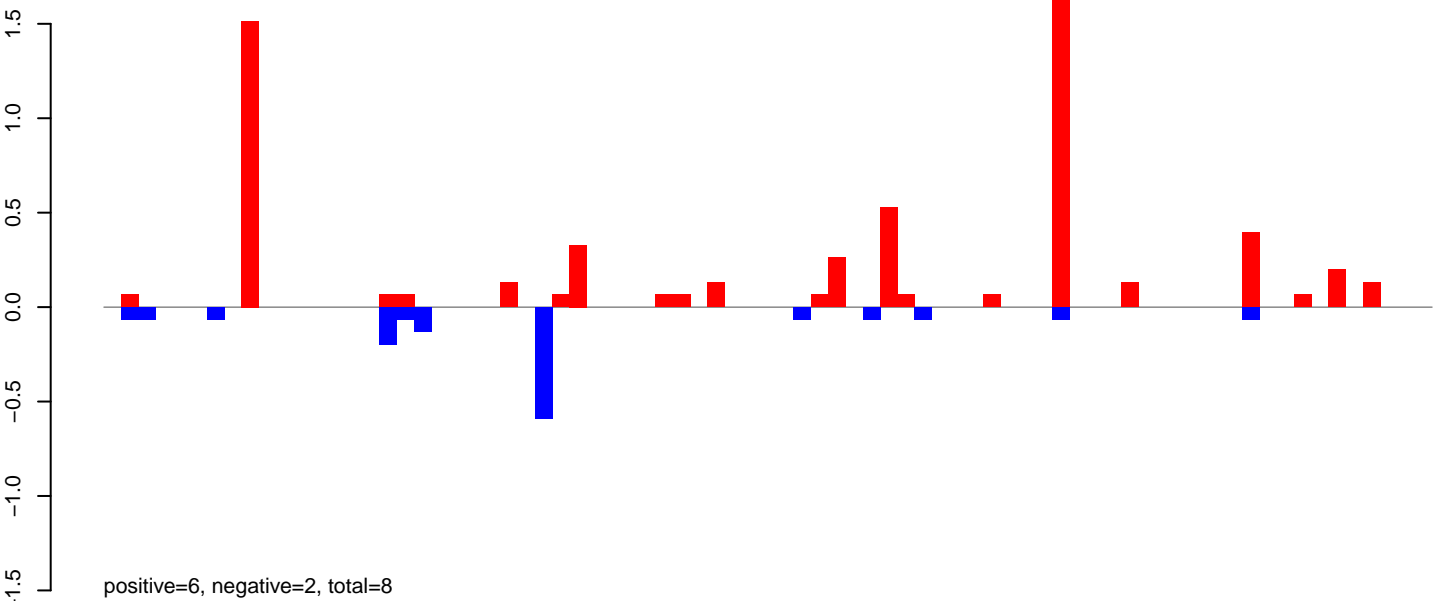

AeAlbo\_FemaleWhole\_BF\_CT.rep

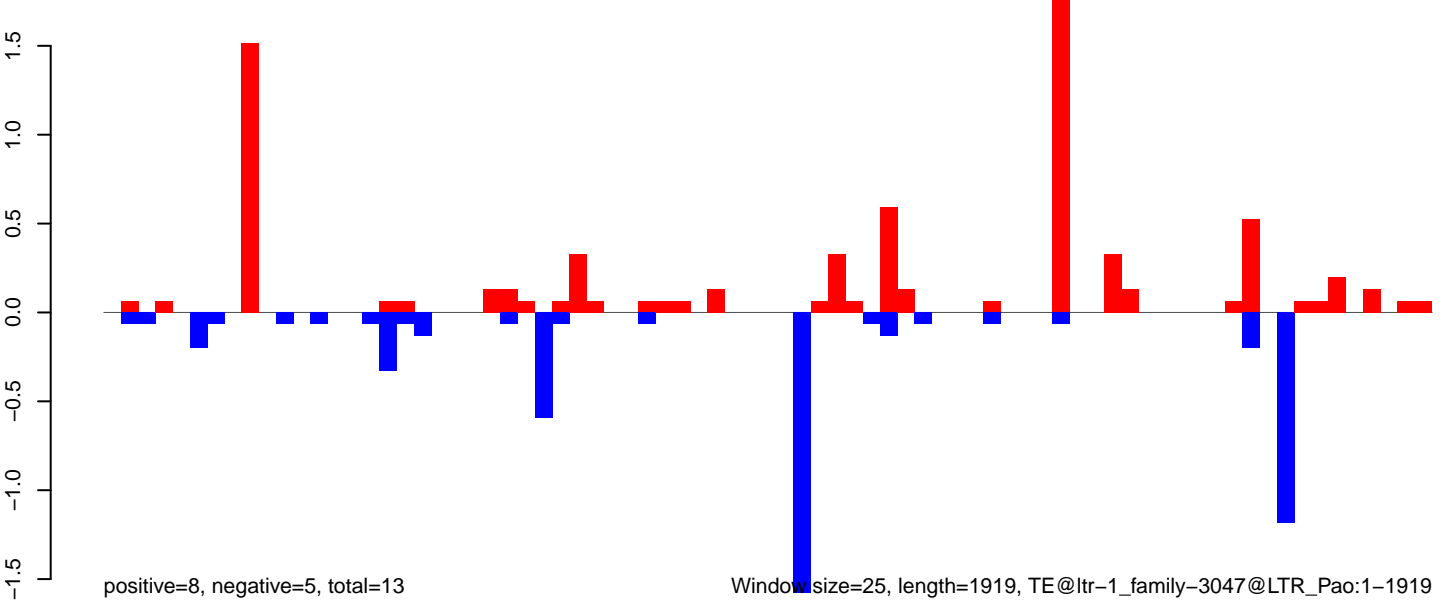

AeAlbo\_FemaleWhole\_BF\_CT.18\_23.rep

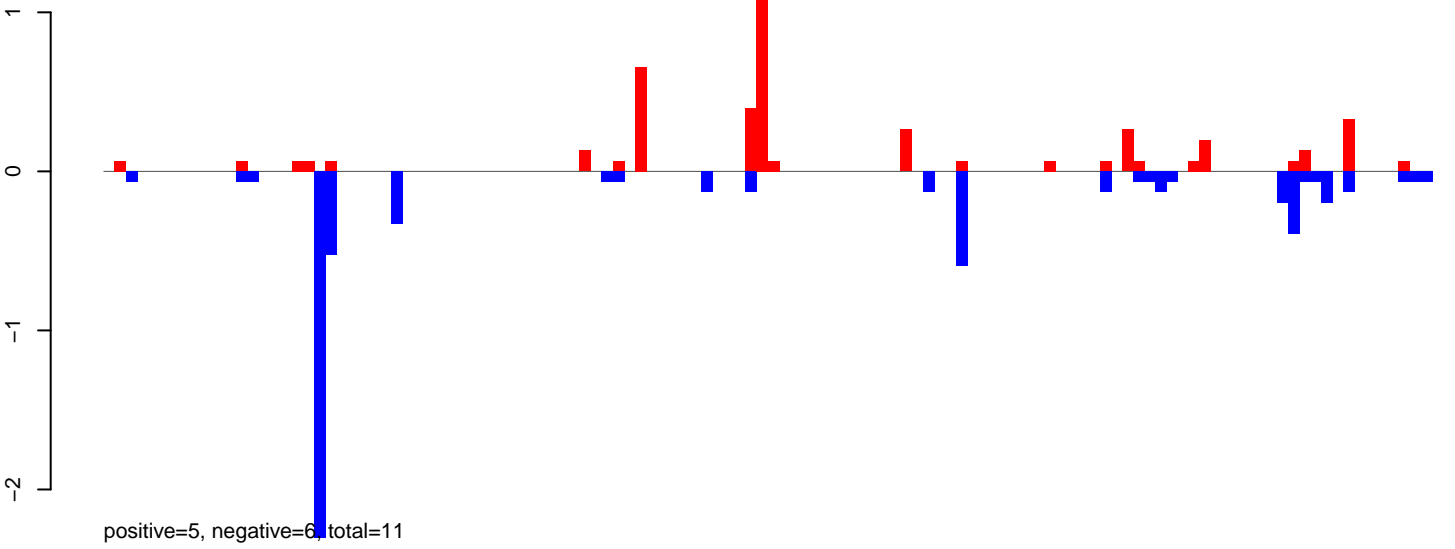

AeAlbo\_FemaleWhole\_BF\_CT.24\_35.rep

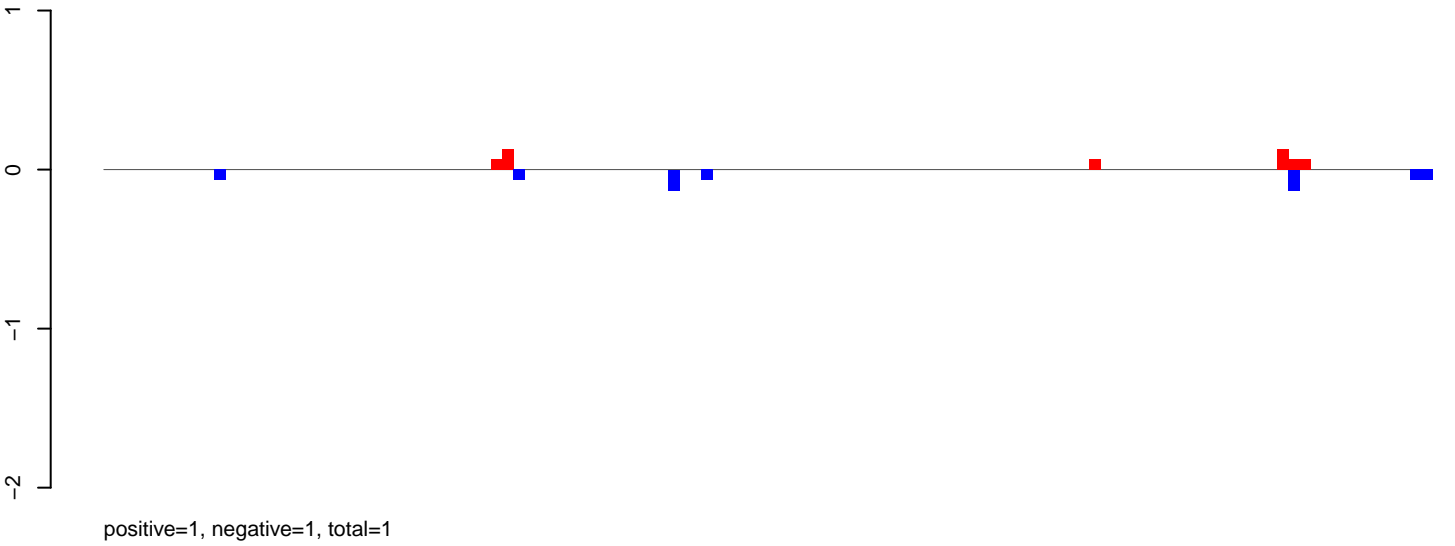

AeAlbo\_FemaleWhole\_BF\_CT.rep

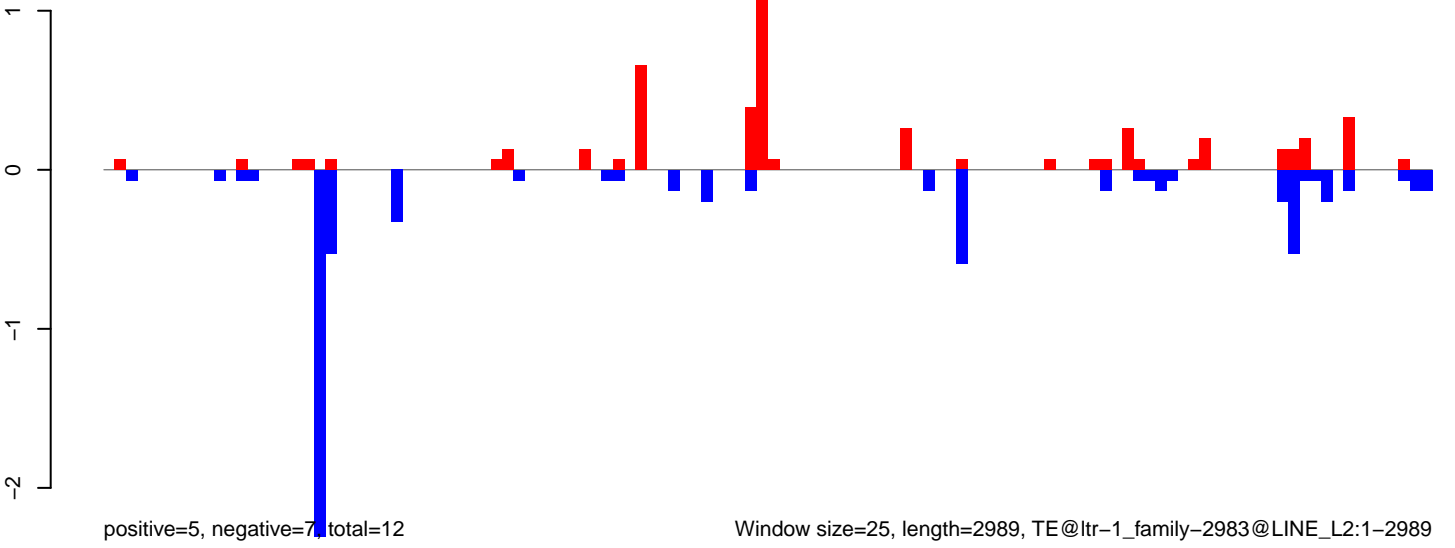

Window size=25, length=2989, TE@ltr-1\_family-2983@LINE\_L2:1-2989

AeAlbo\_FemaleWhole\_BF\_CT.18\_23.rep

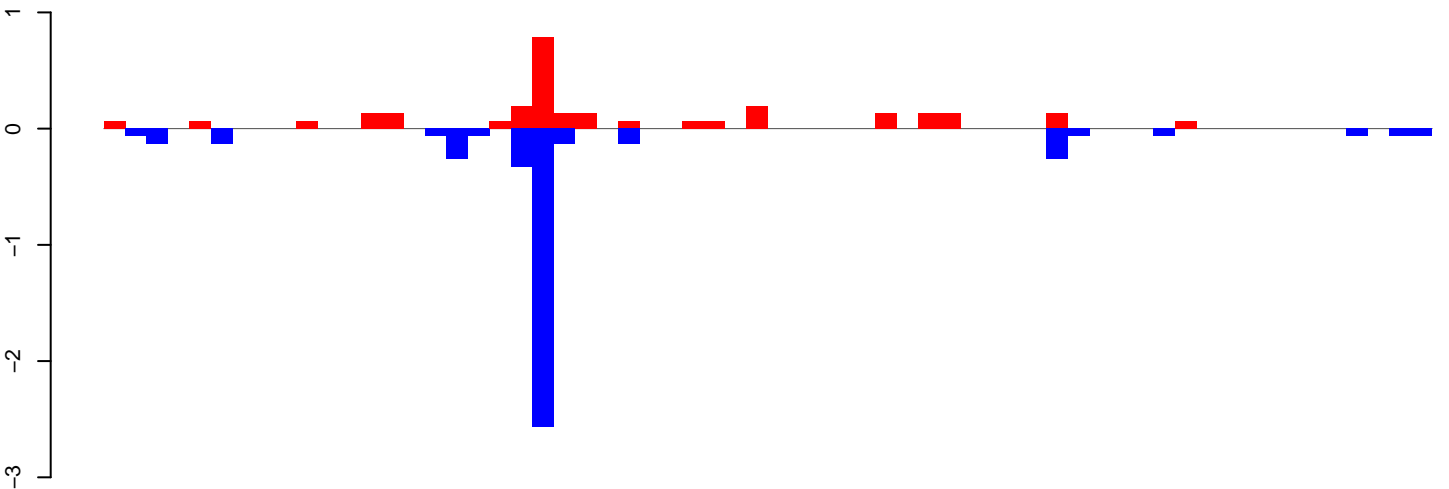

positive=3, negative=4, total=7

AeAlbo\_FemaleWhole\_BF\_CT.24\_35.rep

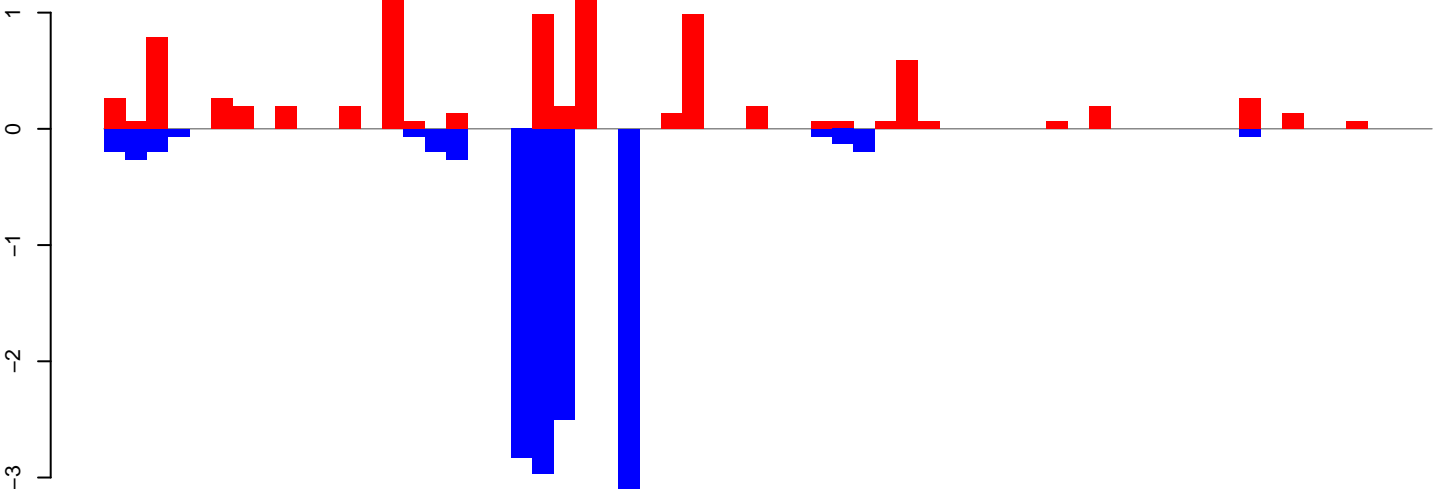

positive=9, negative=14, total=23

AeAlbo\_FemaleWhole\_BF\_CT.rep

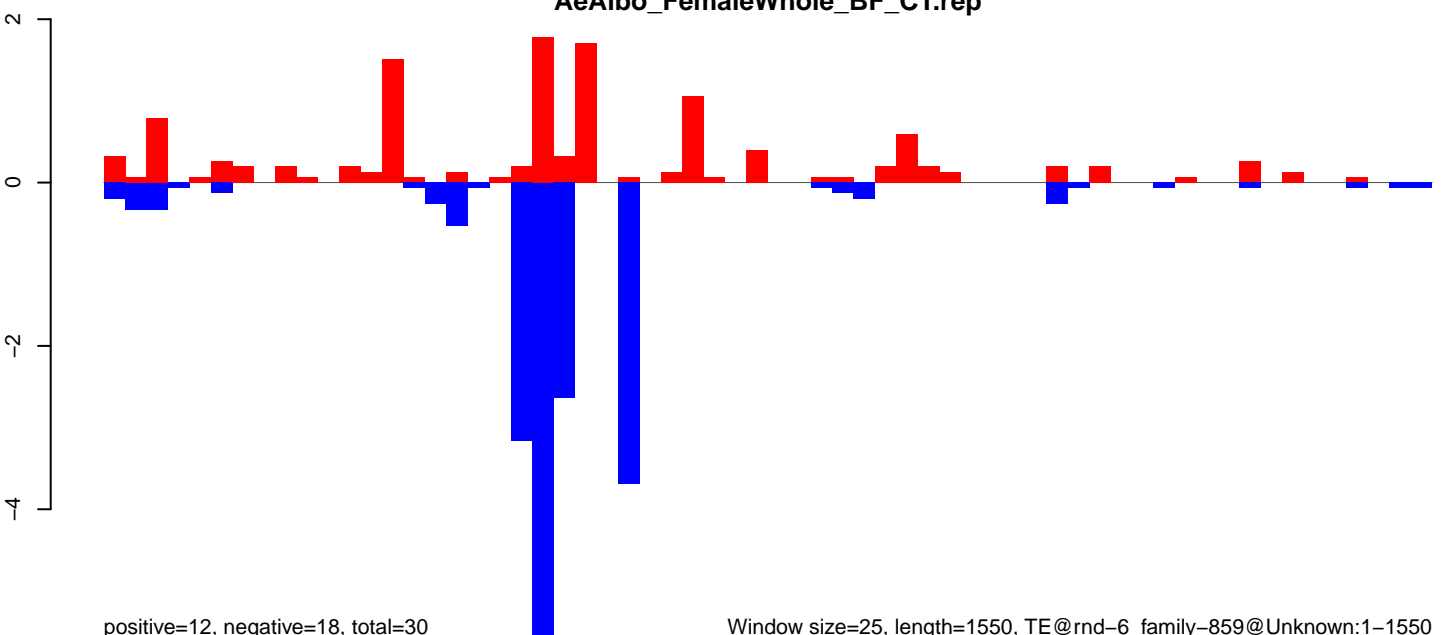

positive=12, negative=18, total=30

Window size=25, length=1550, TE@rnd-6\_family-859@Unknown:1-1550

AeAlbo\_FemaleWhole\_BF\_CT.18\_23.rep

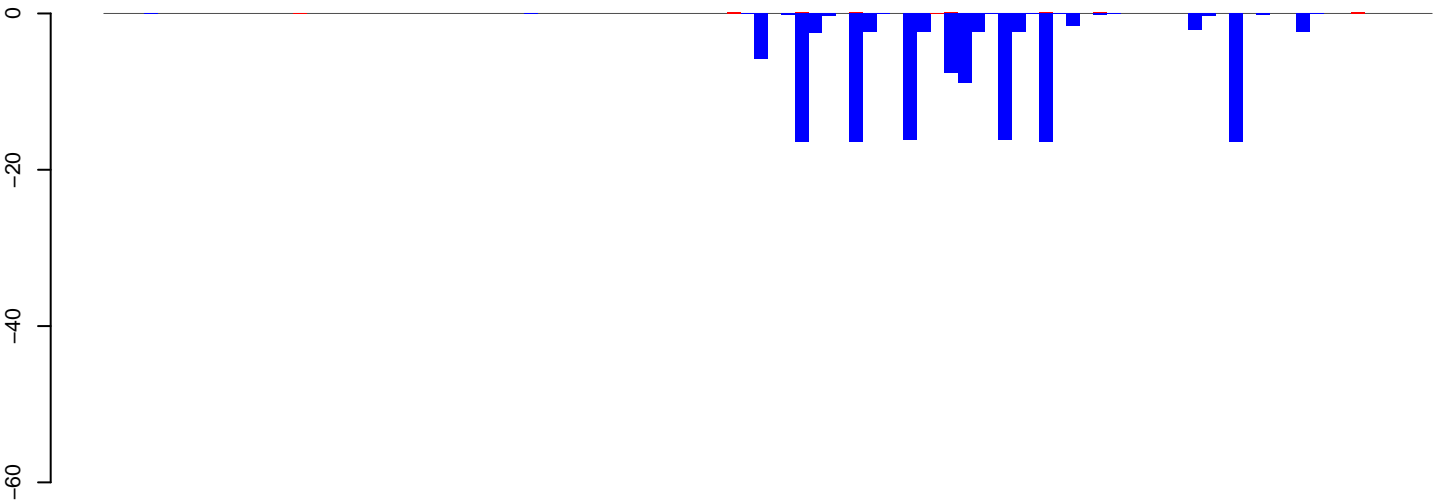

positive=1, negative=140, total=142

AeAlbo\_FemaleWhole\_BF\_CT.24\_35.rep

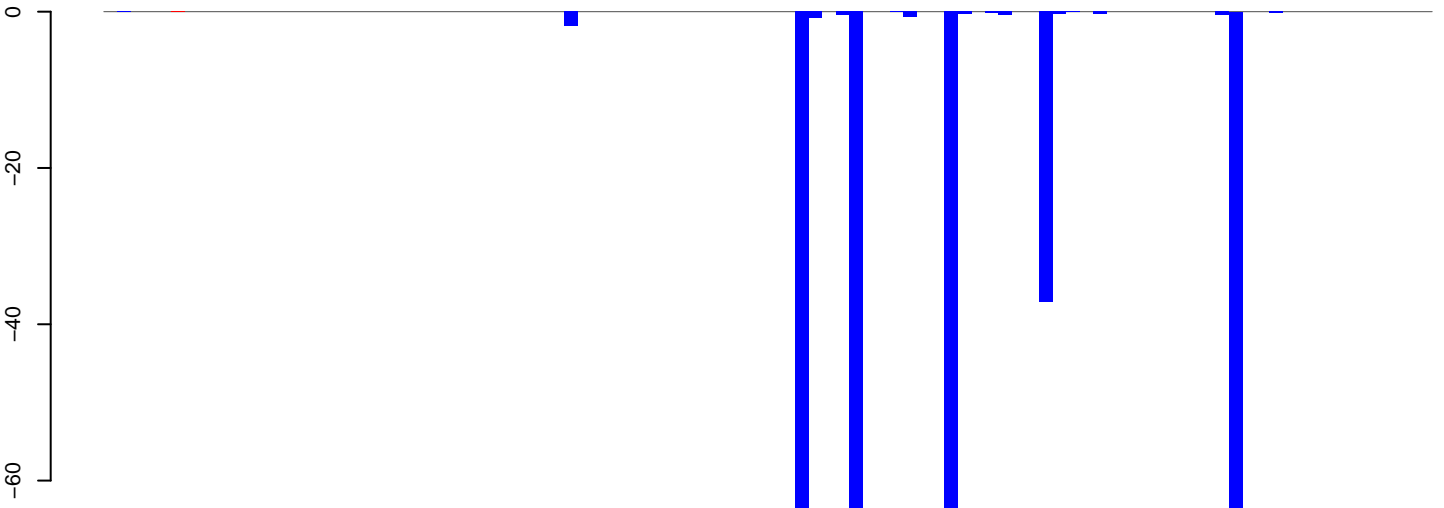

positive=0, negative=347, total=347

AeAlbo\_FemaleWhole\_BF\_CT.rep

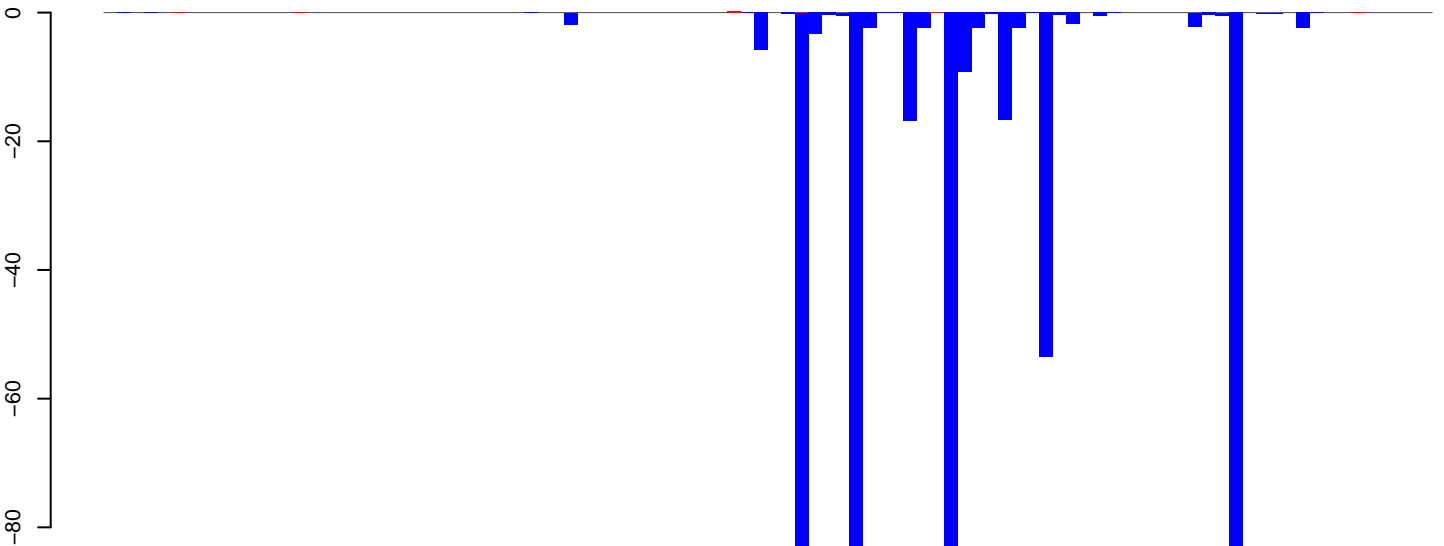

positive=1, negative=487, total=489

Window size=25, length=2444, TE@rnd-6\_family-270@LINE RTE-BovB:1-2444

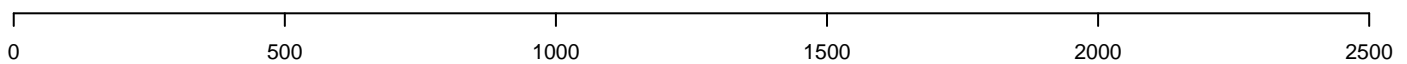

AeAlbo\_FemaleWhole\_BF\_CT.18\_23.rep

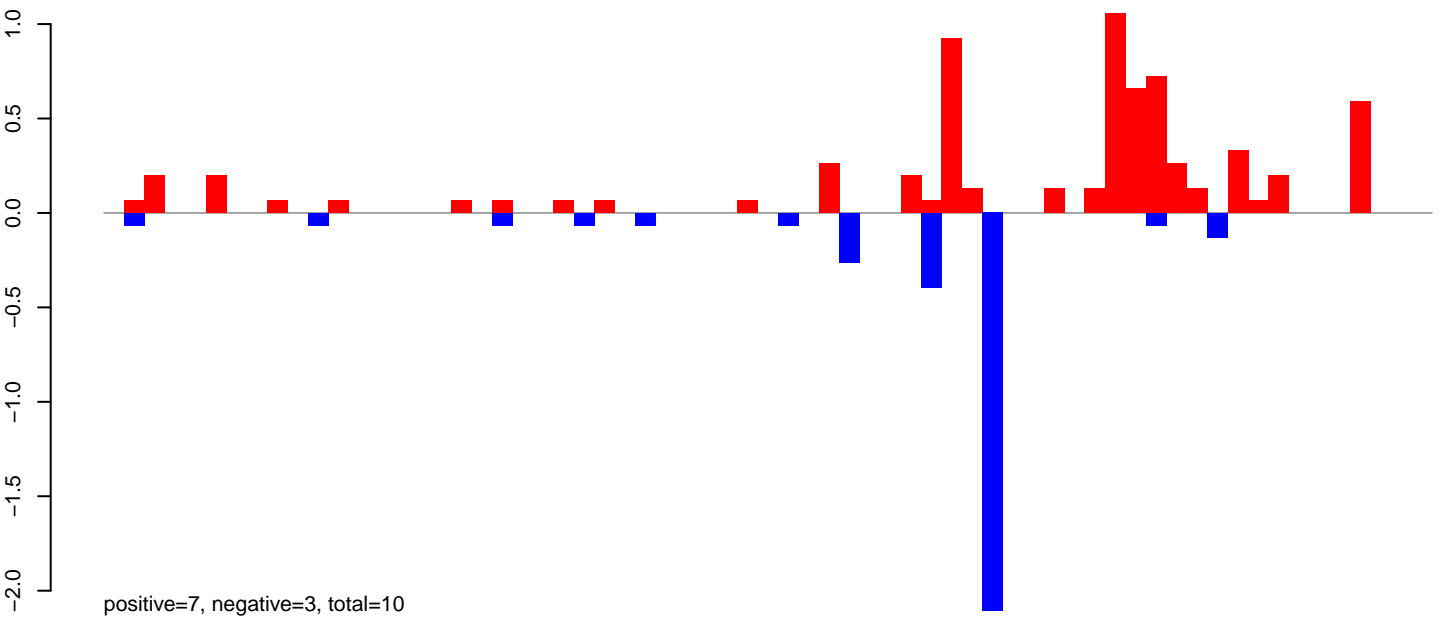

AeAlbo\_FemaleWhole\_BF\_CT.24\_35.rep

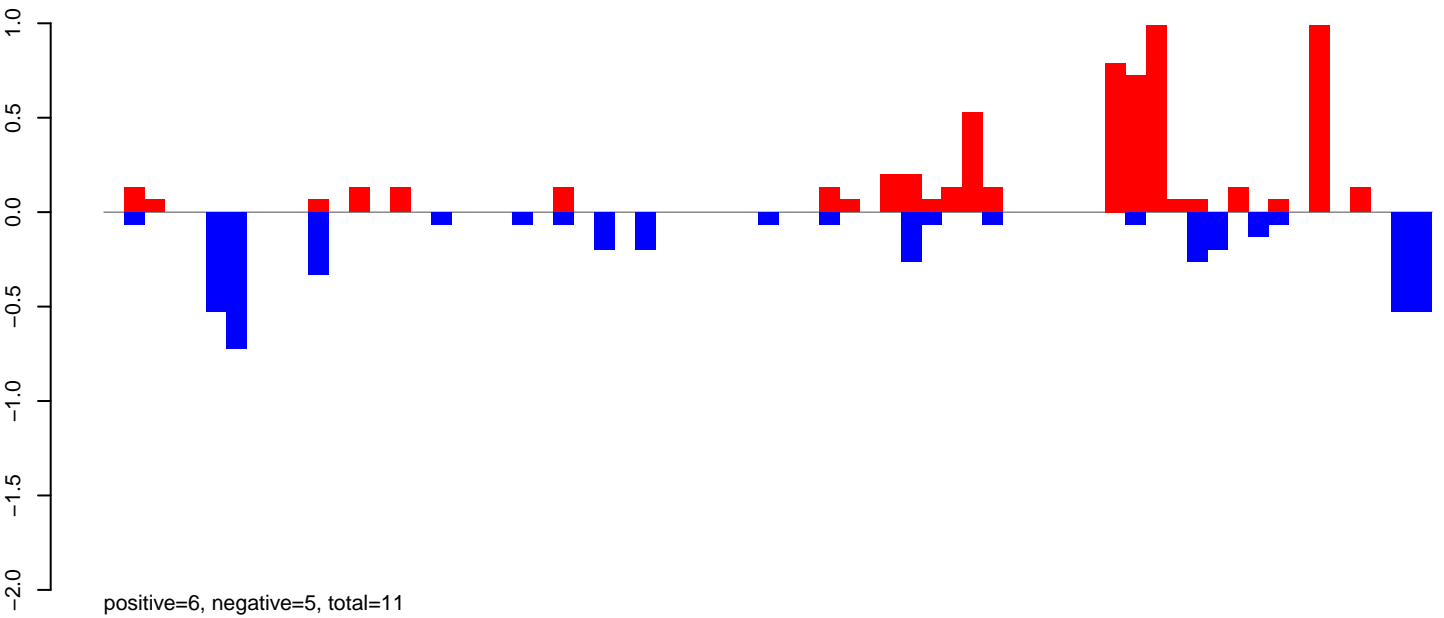

AeAlbo\_FemaleWhole\_BF\_CT.rep

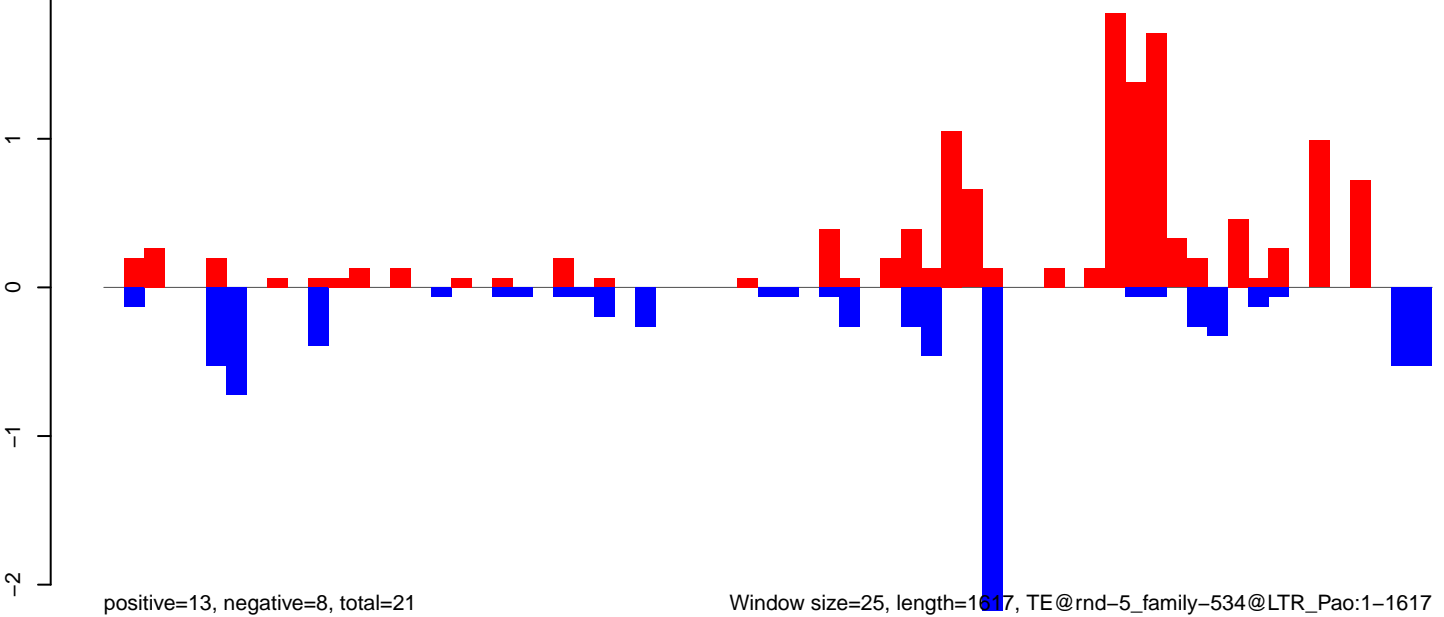

Window size=25, length=1617, TE@rnd-5\_family-534@LTR\_Pao:1-1617

0 500 1000 1500

AeAlbo\_FemaleWhole\_BF\_CT.18\_23.rep

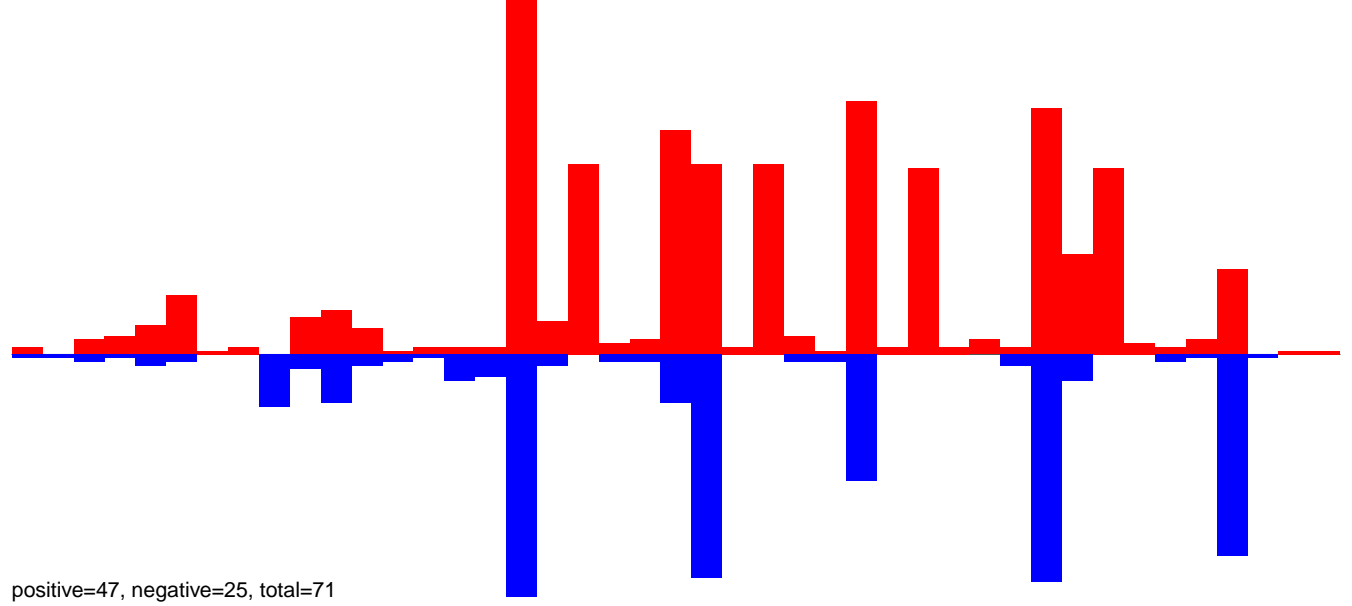

AeAlbo\_FemaleWhole\_BF\_CT.24\_35.rep

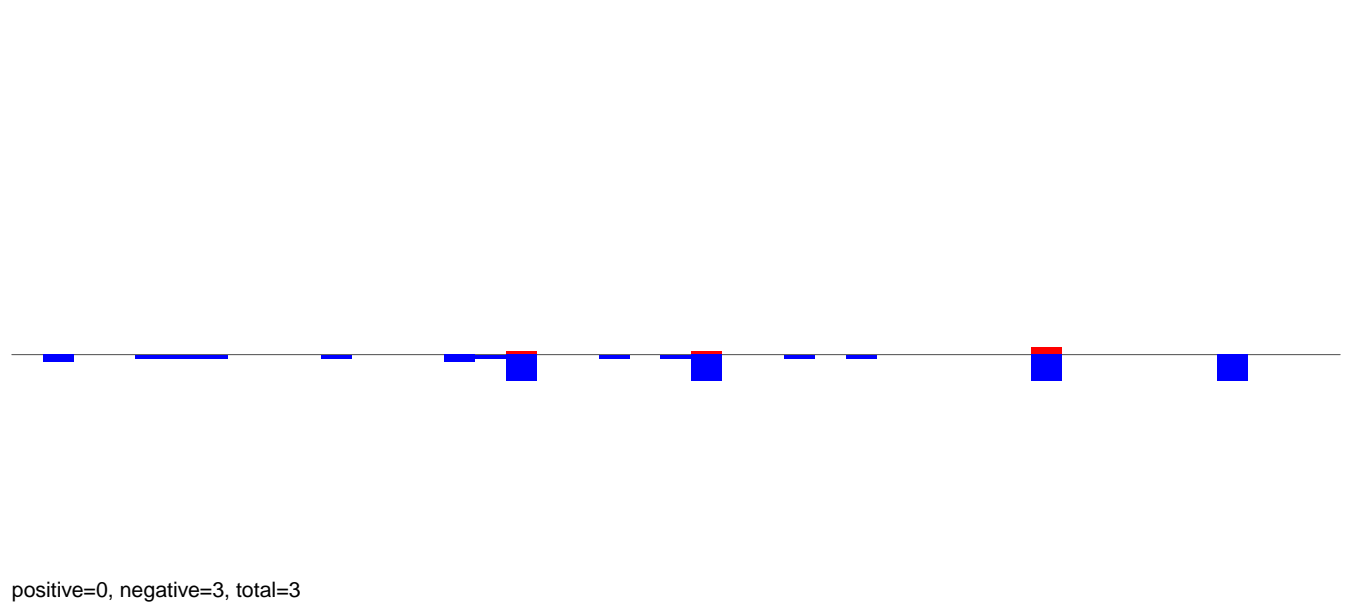

AeAlbo\_FemaleWhole\_BF\_CT.rep

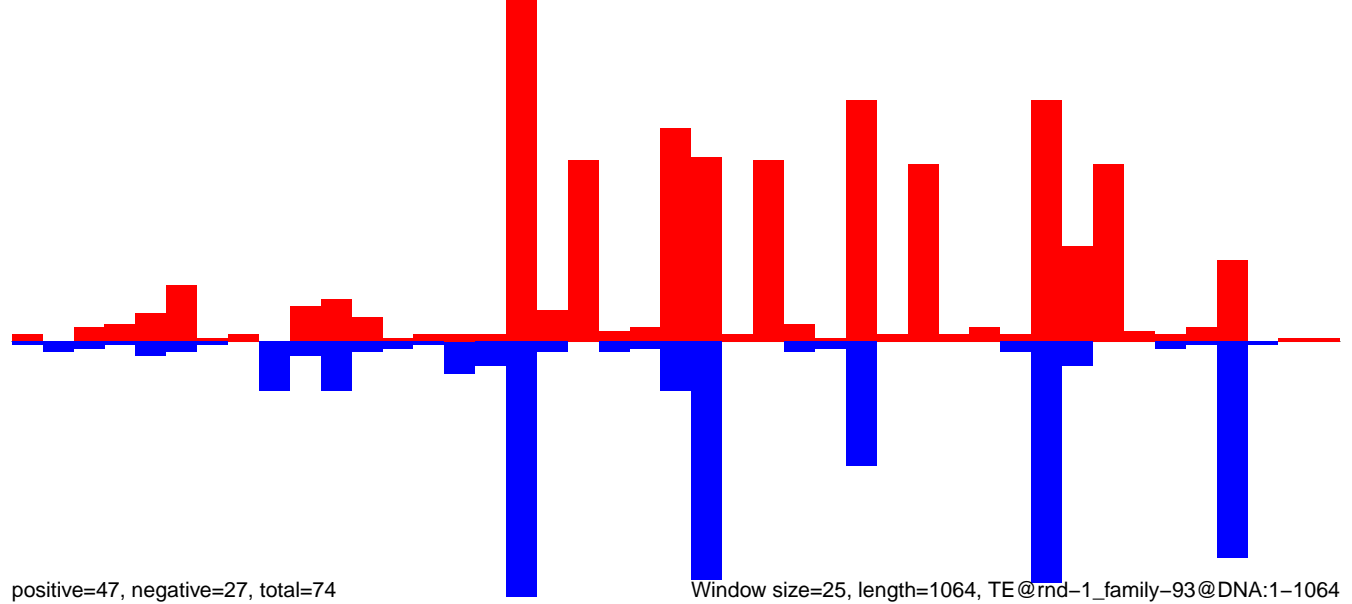

AeAlbo\_FemaleWhole\_BF\_CT.18\_23.rep

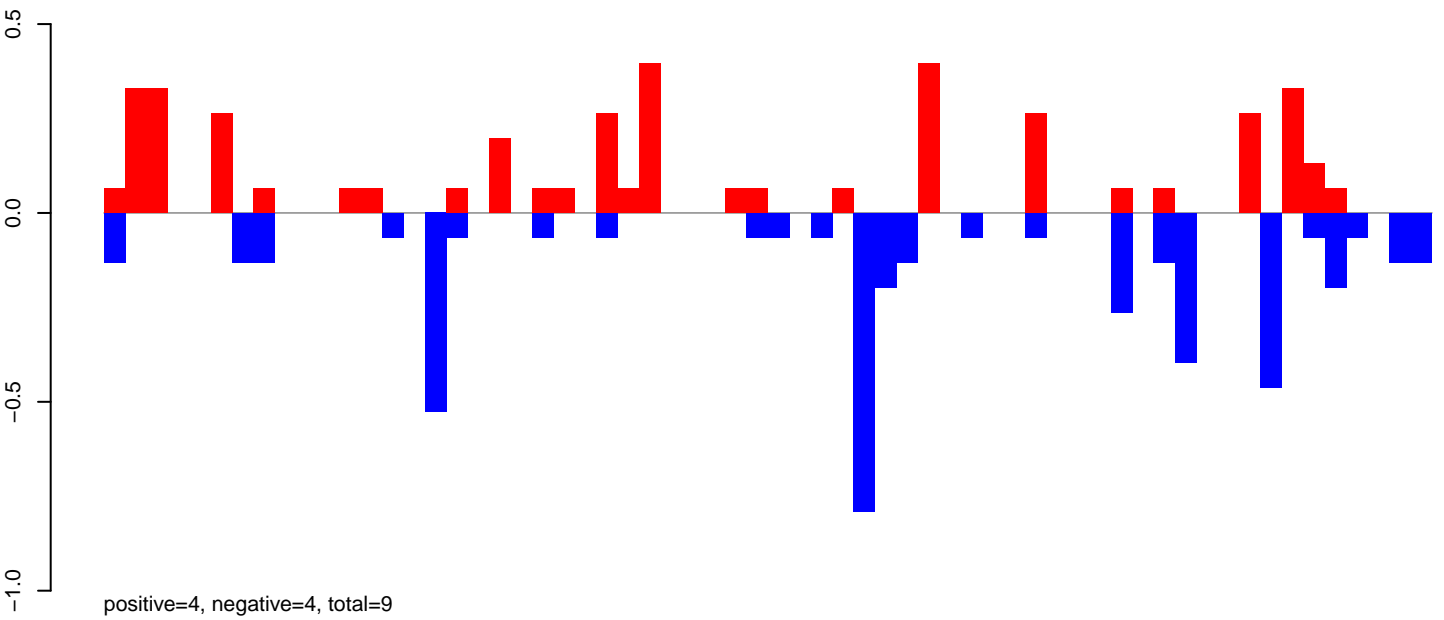

AeAlbo\_FemaleWhole\_BF\_CT.24\_35.rep

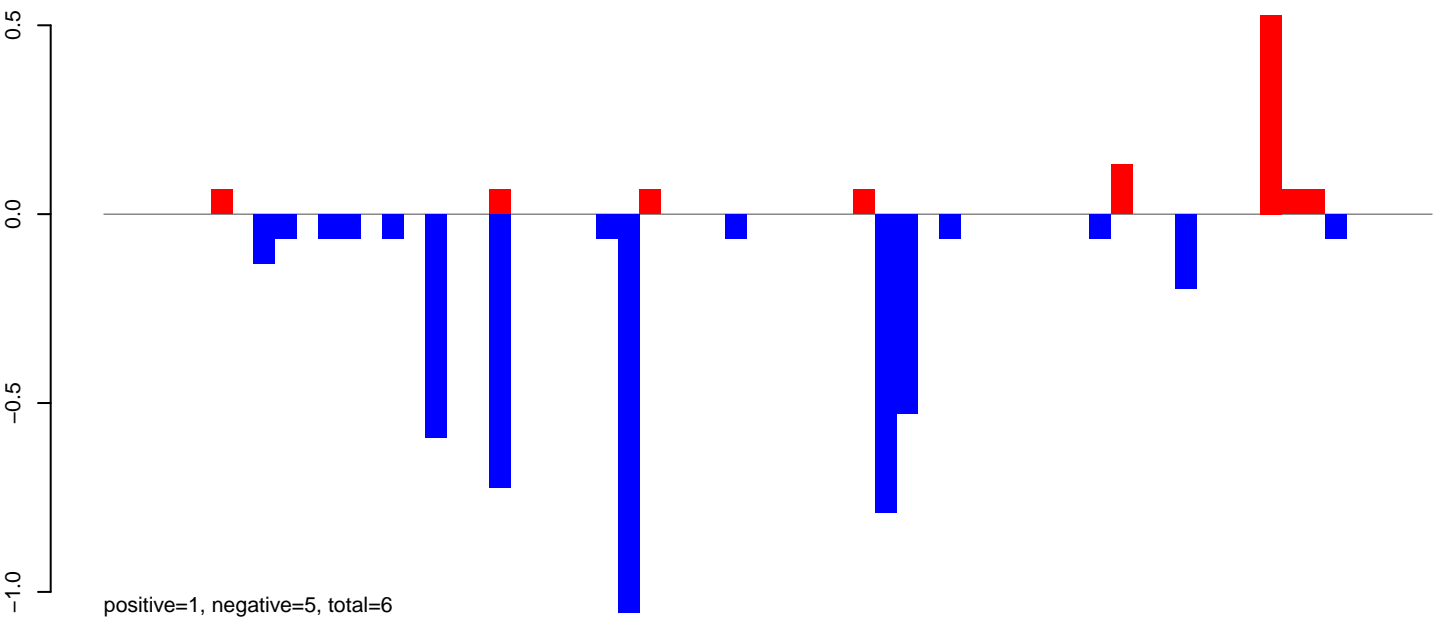

AeAlbo\_FemaleWhole\_BF\_CT.rep

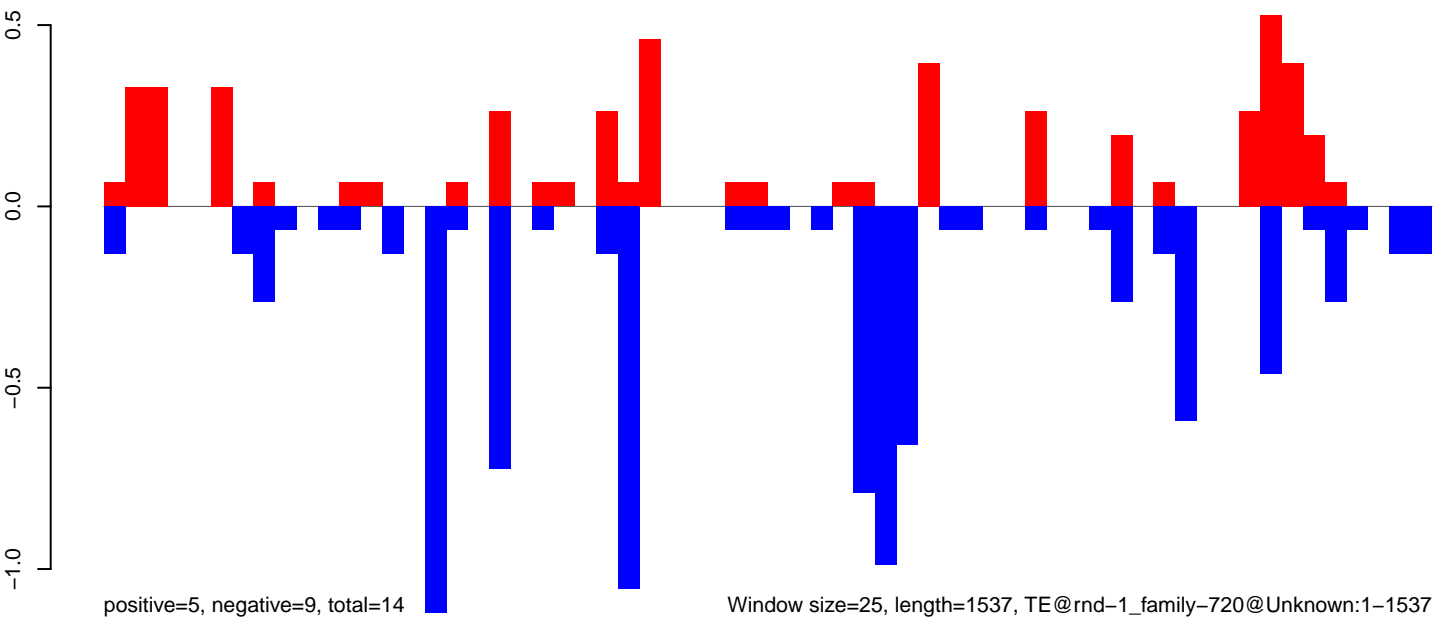



**AeAlbo\_FemaleWhole\_BF\_CT.18\_23.rep**

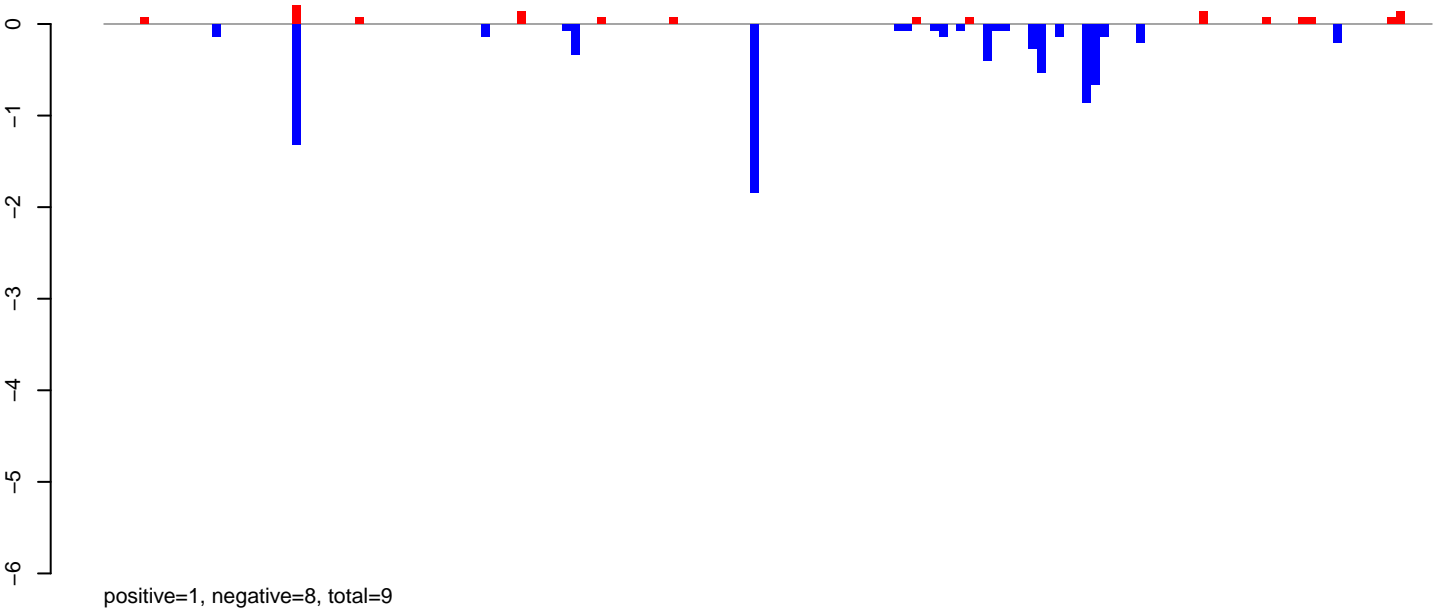

**AeAlbo\_FemaleWhole\_BF\_CT.24\_35.rep**

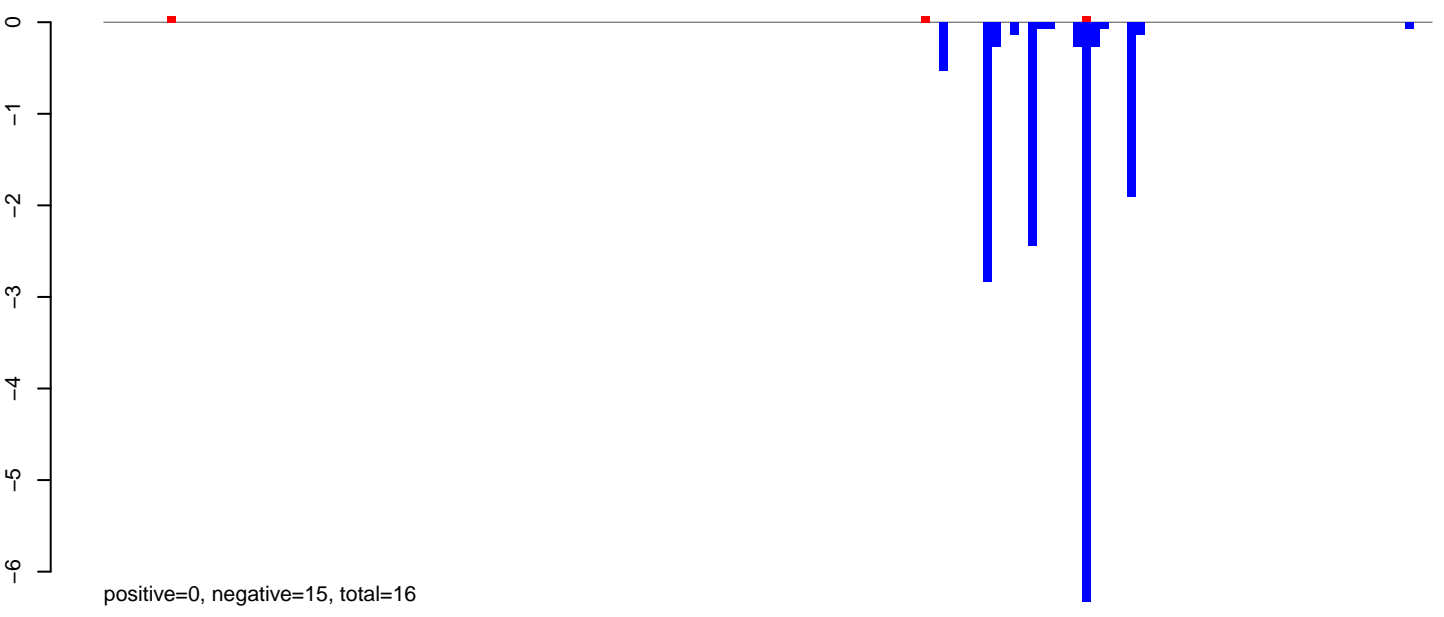

**AeAlbo\_FemaleWhole\_BF\_CT.rep**

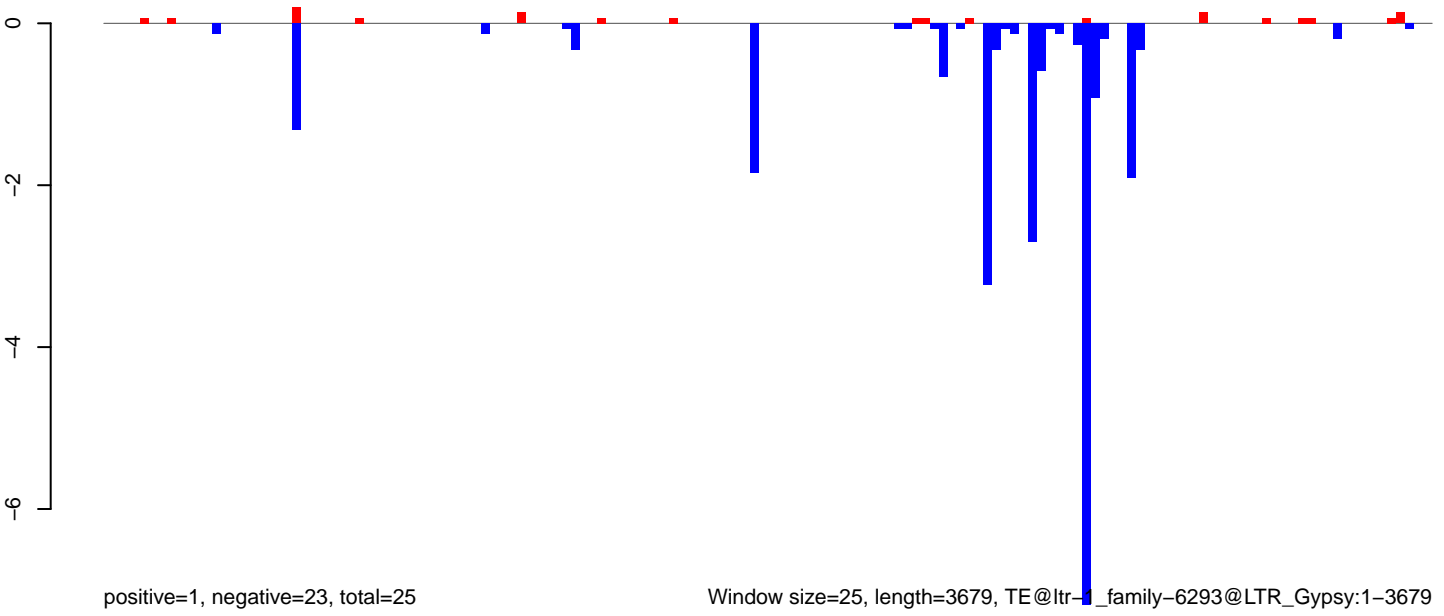

AeAlbo\_FemaleWhole\_BF\_CT.18\_23.rep

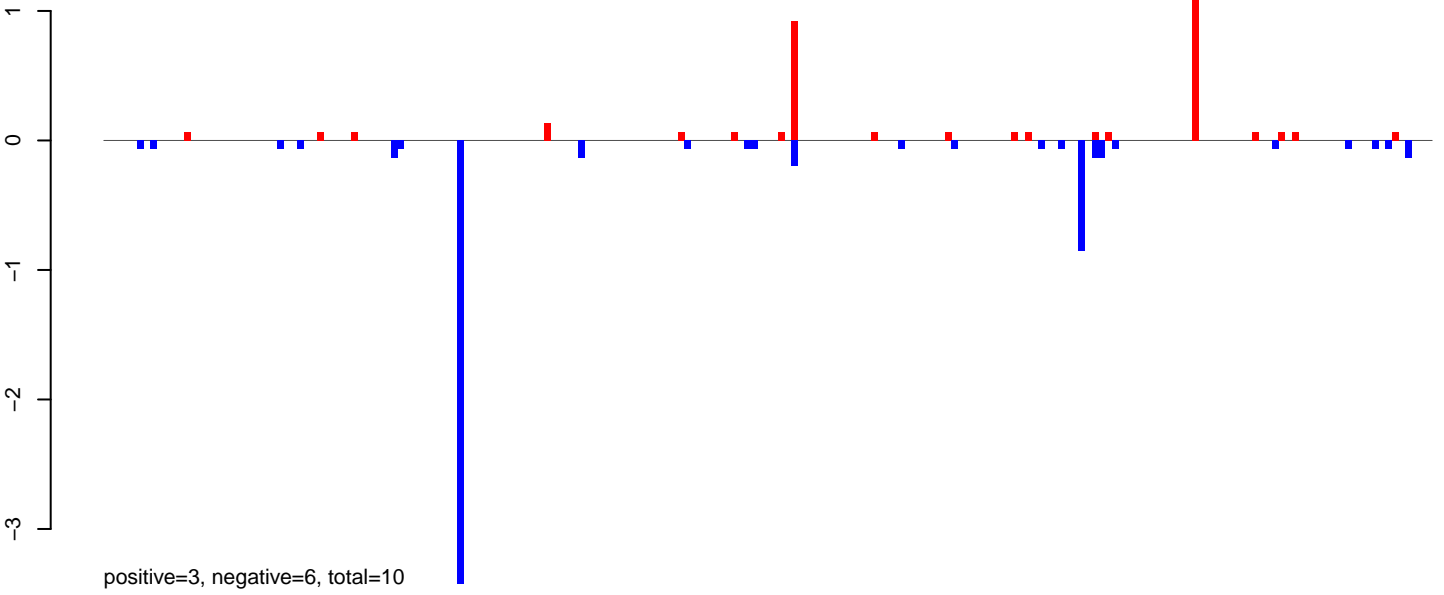

AeAlbo\_FemaleWhole\_BF\_CT.24\_35.rep

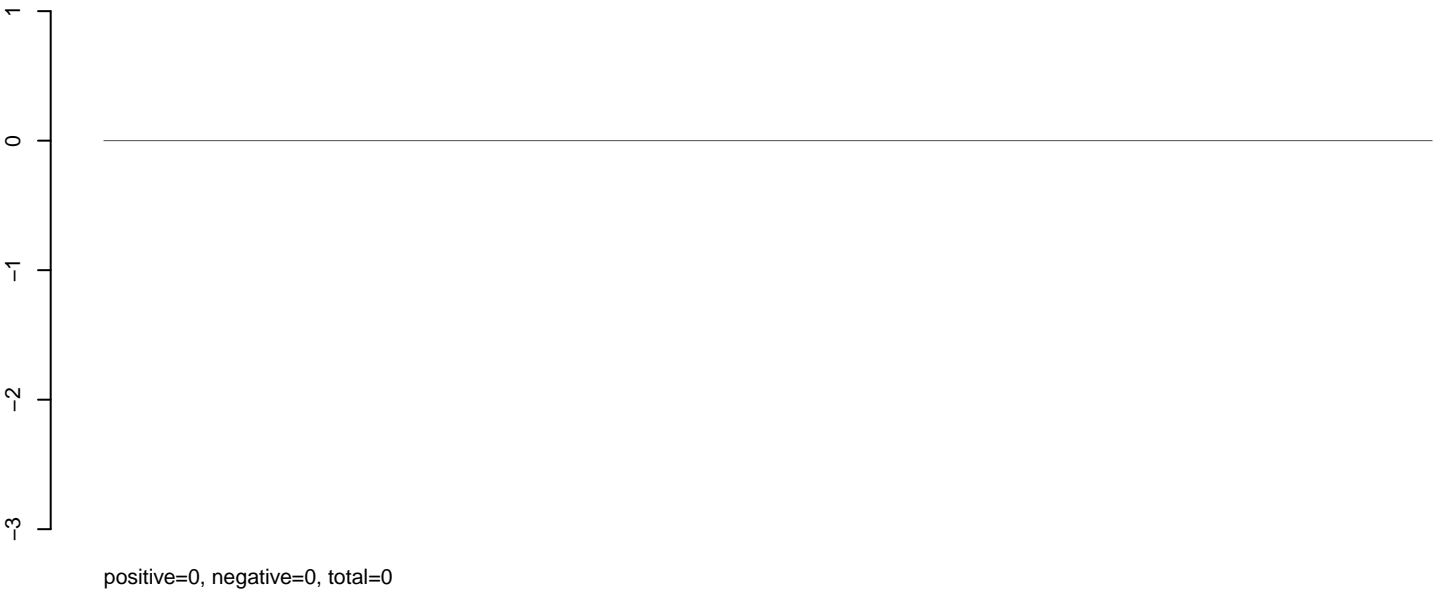

AeAlbo\_FemaleWhole\_BF\_CT.rep

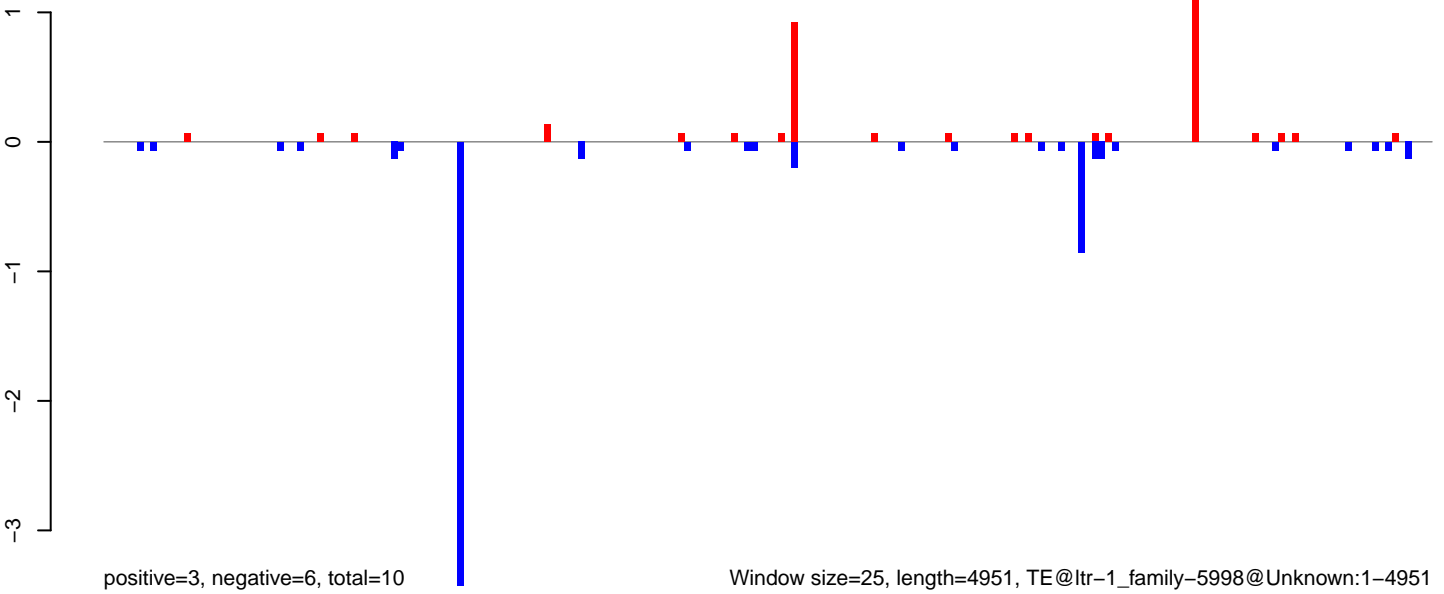

AeAlbo\_FemaleWhole\_BF\_CT.18\_23.rep

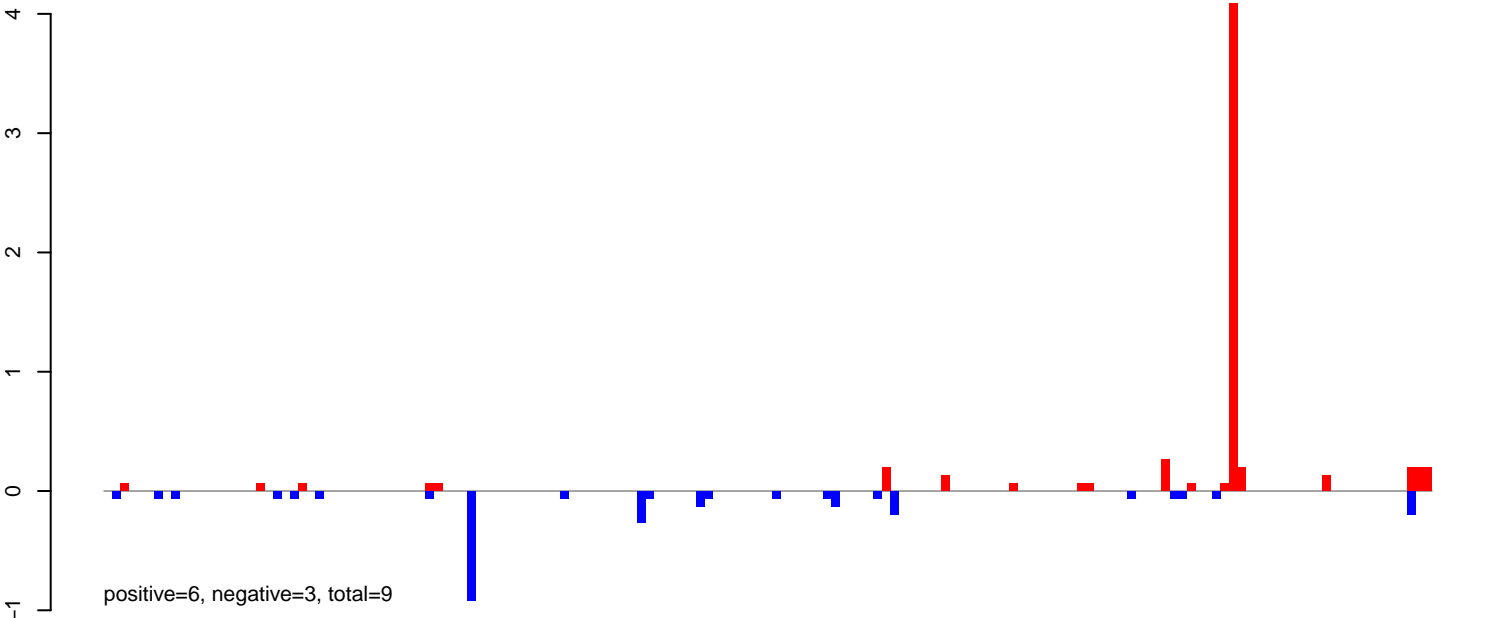

AeAlbo\_FemaleWhole\_BF\_CT.24\_35.rep

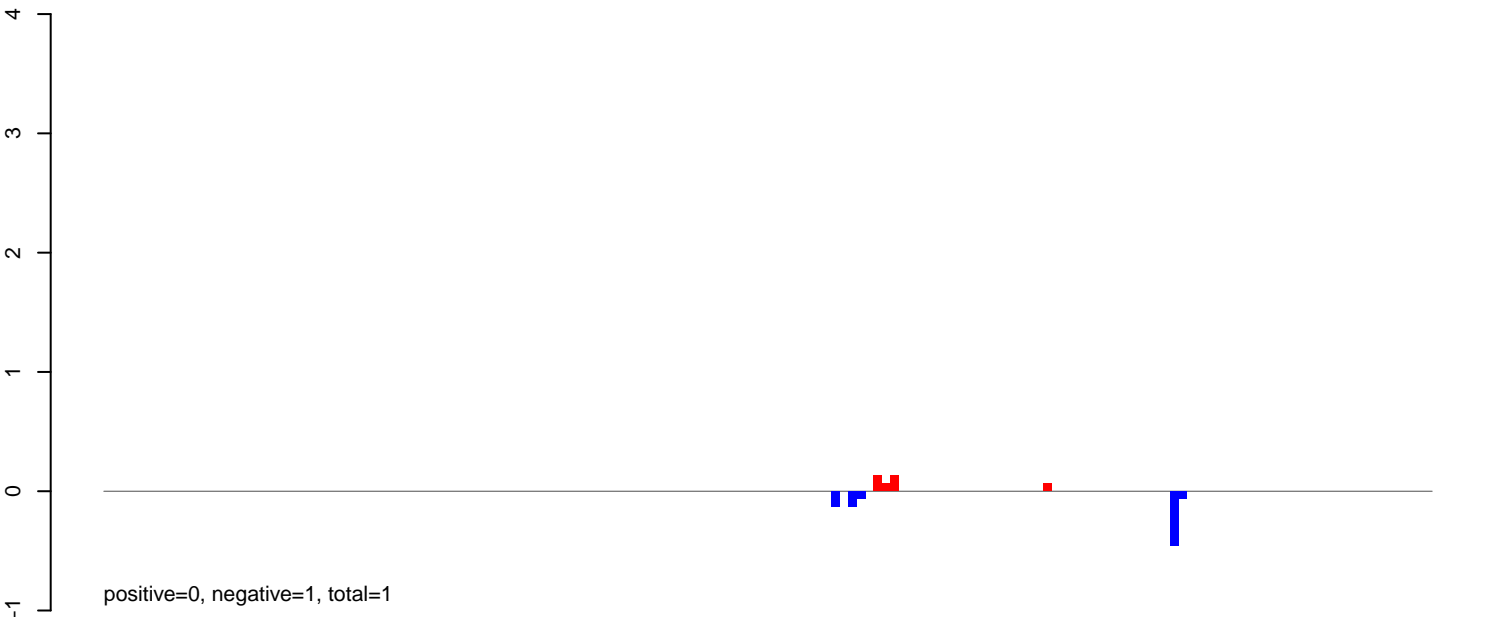

AeAlbo\_FemaleWhole\_BF\_CT.rep

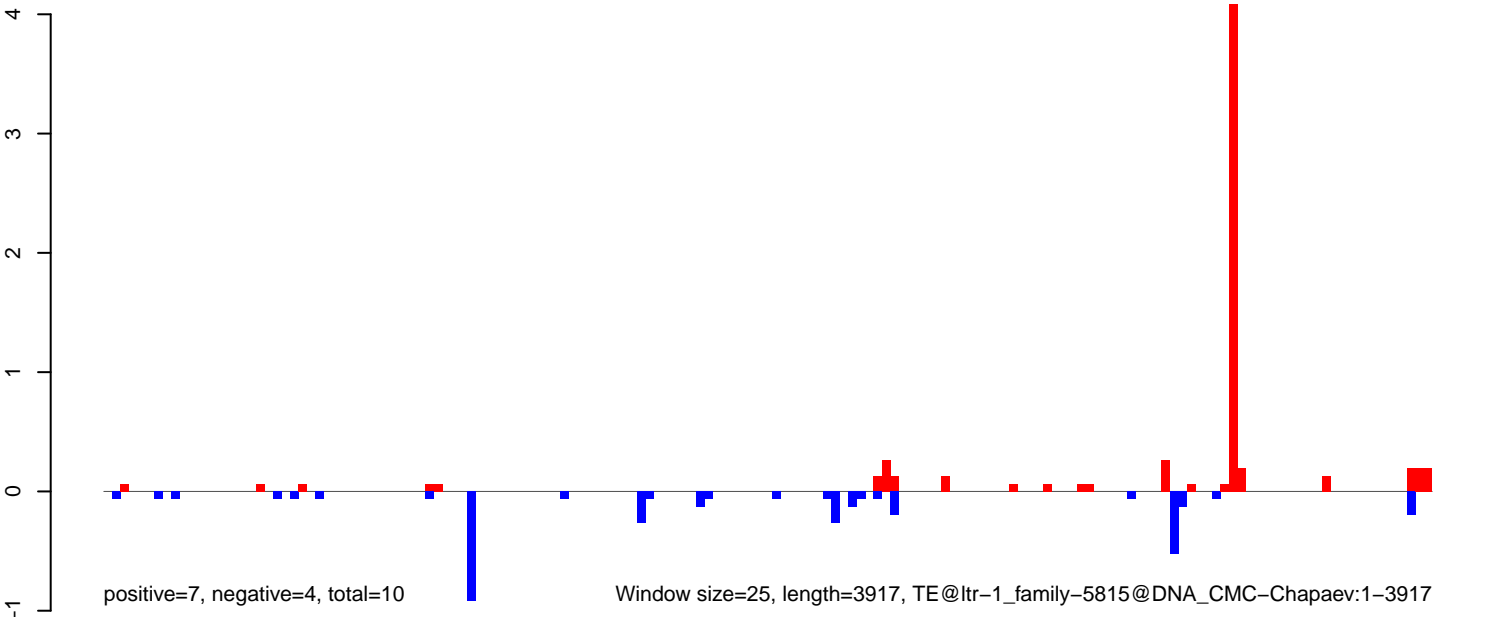

AeAlbo\_FemaleWhole\_BF\_CT.18\_23.rep

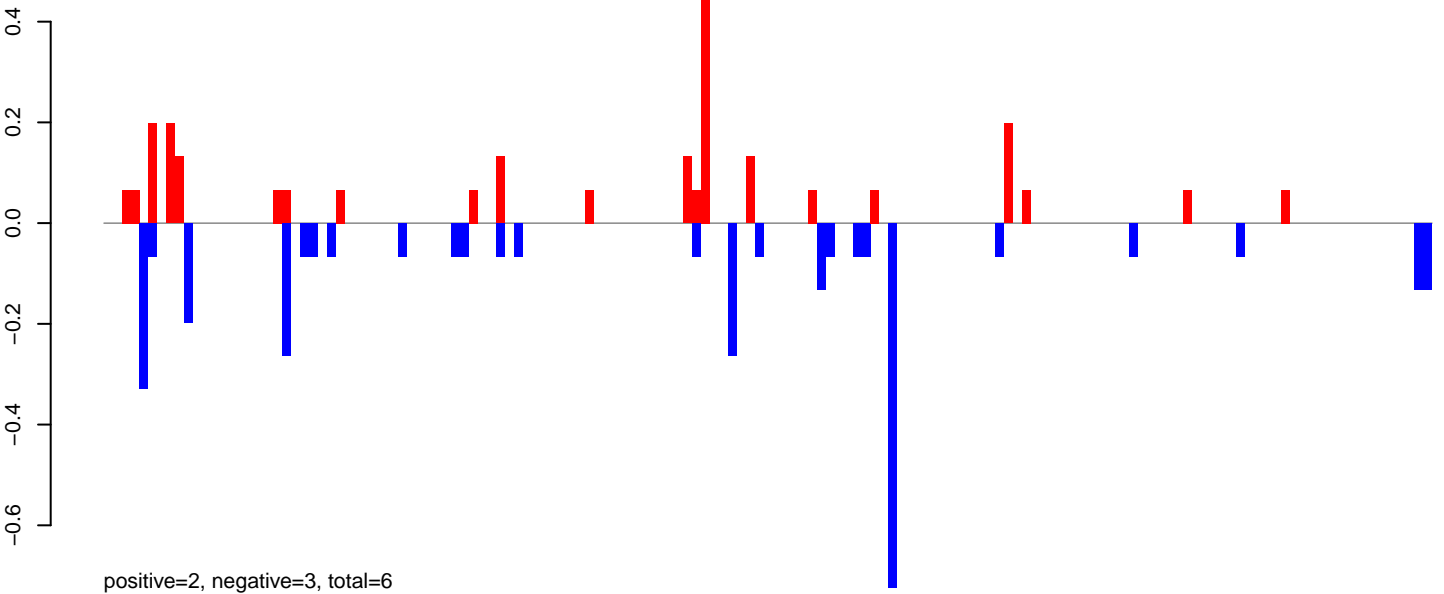

AeAlbo\_FemaleWhole\_BF\_CT.24\_35.rep

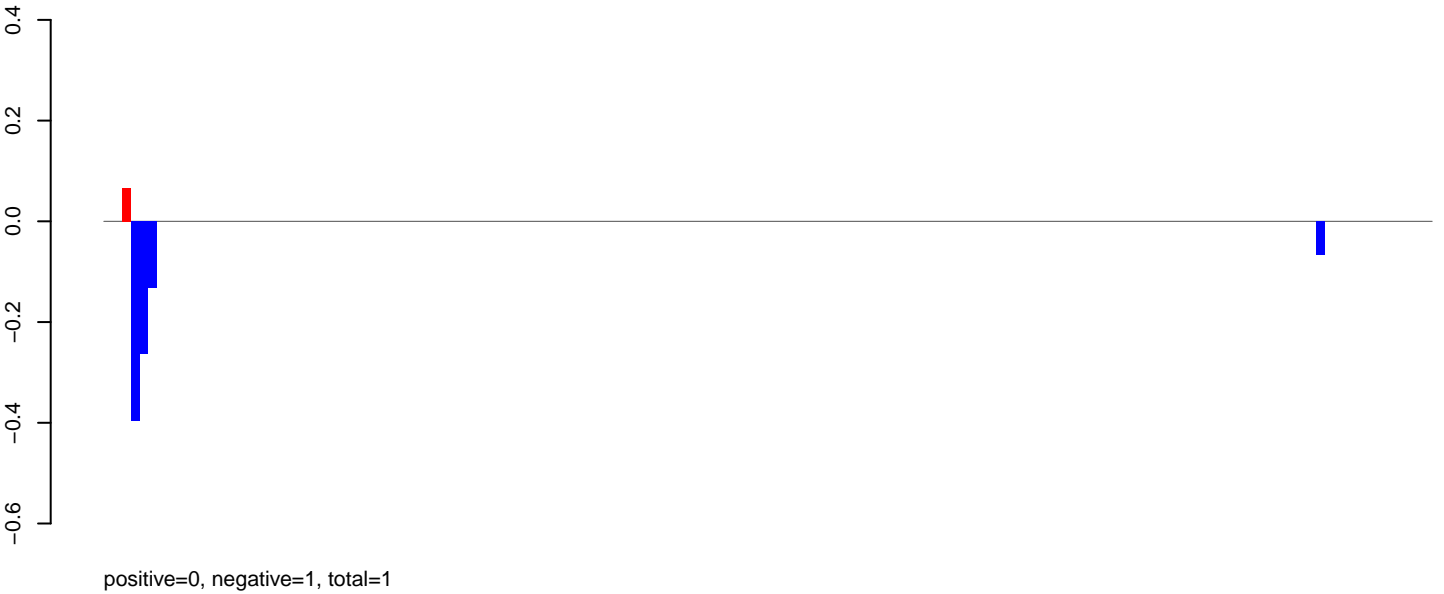

AeAlbo\_FemaleWhole\_BF\_CT.rep

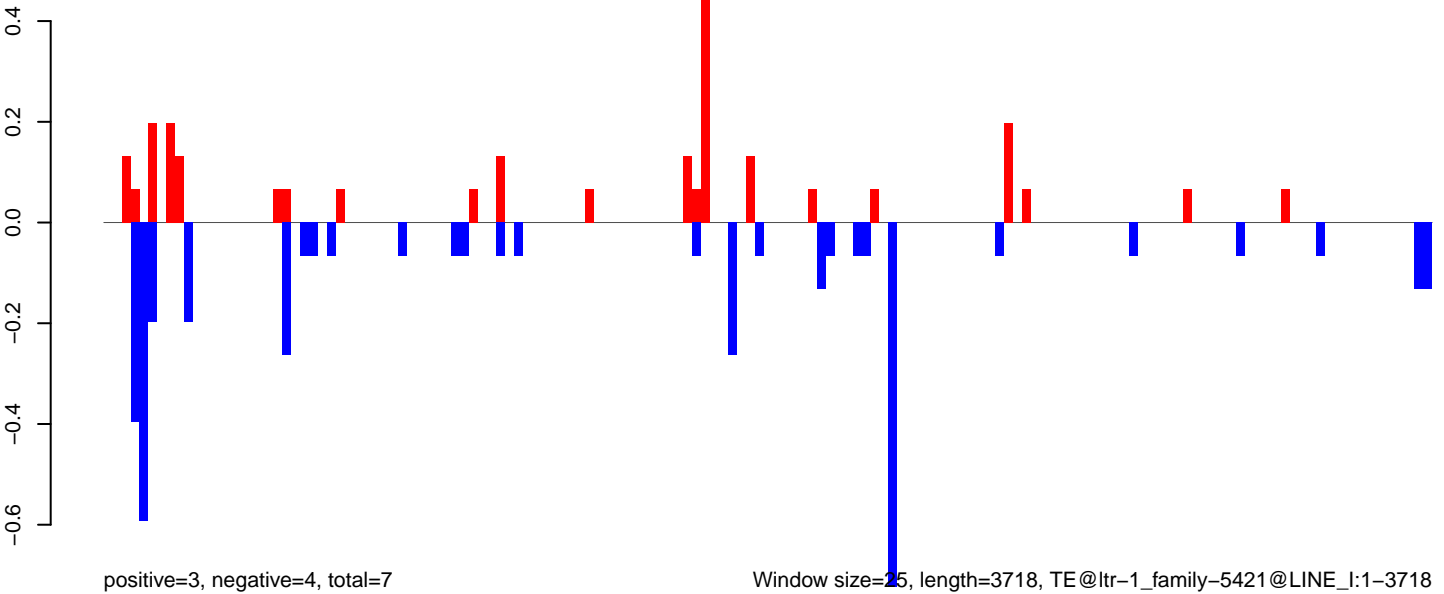

0 1000 2000 3000

AeAlbo\_FemaleWhole\_BF\_CT.18\_23.rep

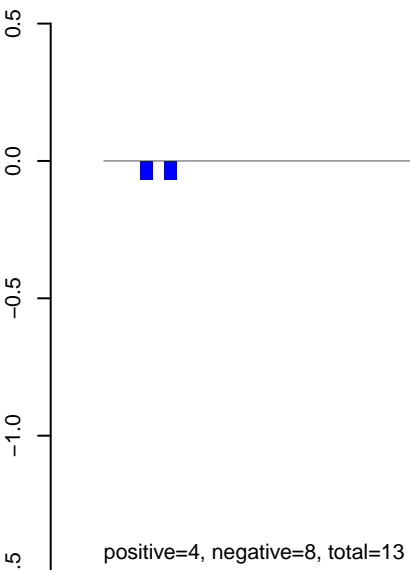

AeAlbo\_FemaleWhole\_BF\_CT.24\_35.rep

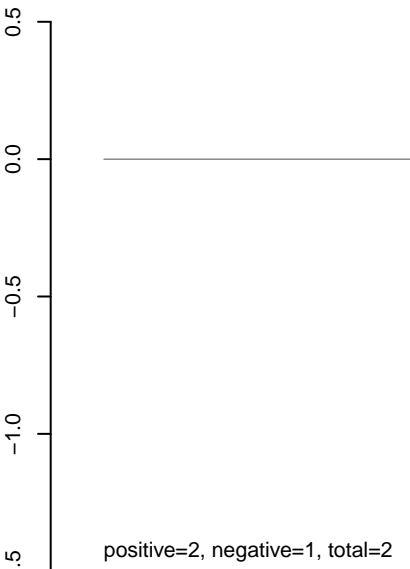

AeAlbo\_FemaleWhole\_BF\_CT.rep

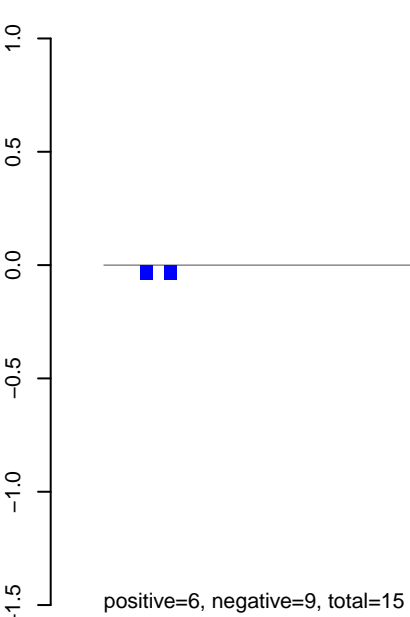

Window size=25, length=2717, TE@ltr-1\_family-5278@LINE\_R1:1-2717

AeAlbo\_FemaleWhole\_BF\_CT.18\_23.rep

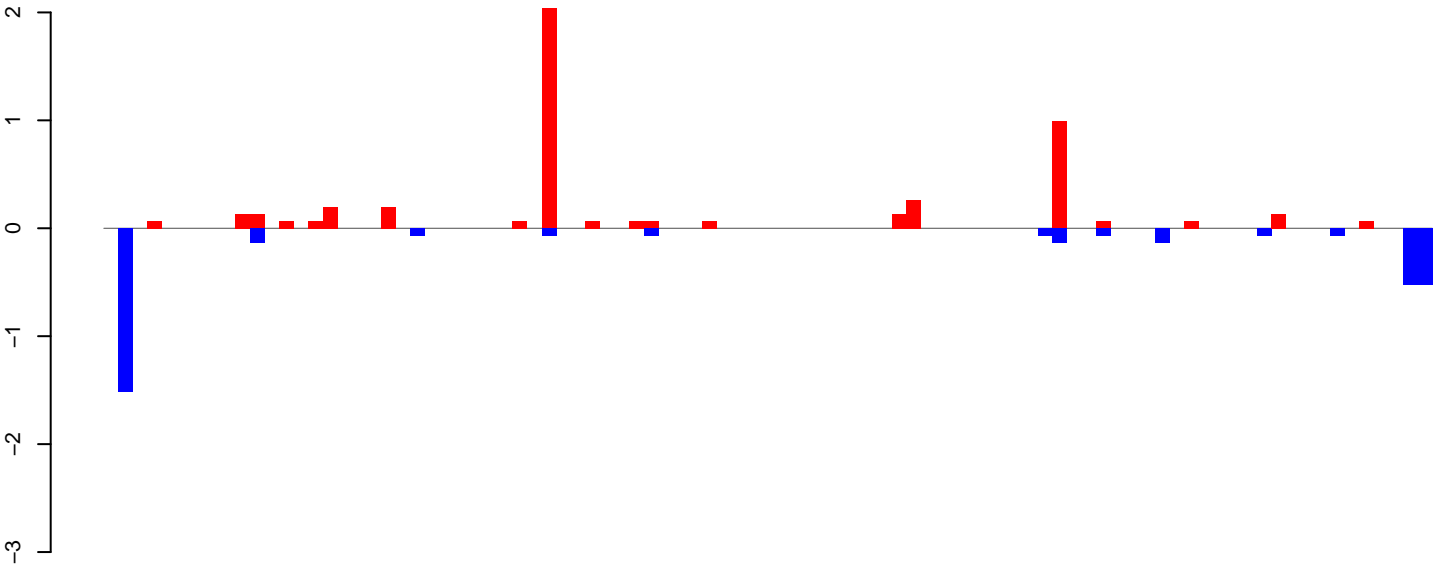

positive=5, negative=3, total=8

AeAlbo\_FemaleWhole\_BF\_CT.24\_35.rep

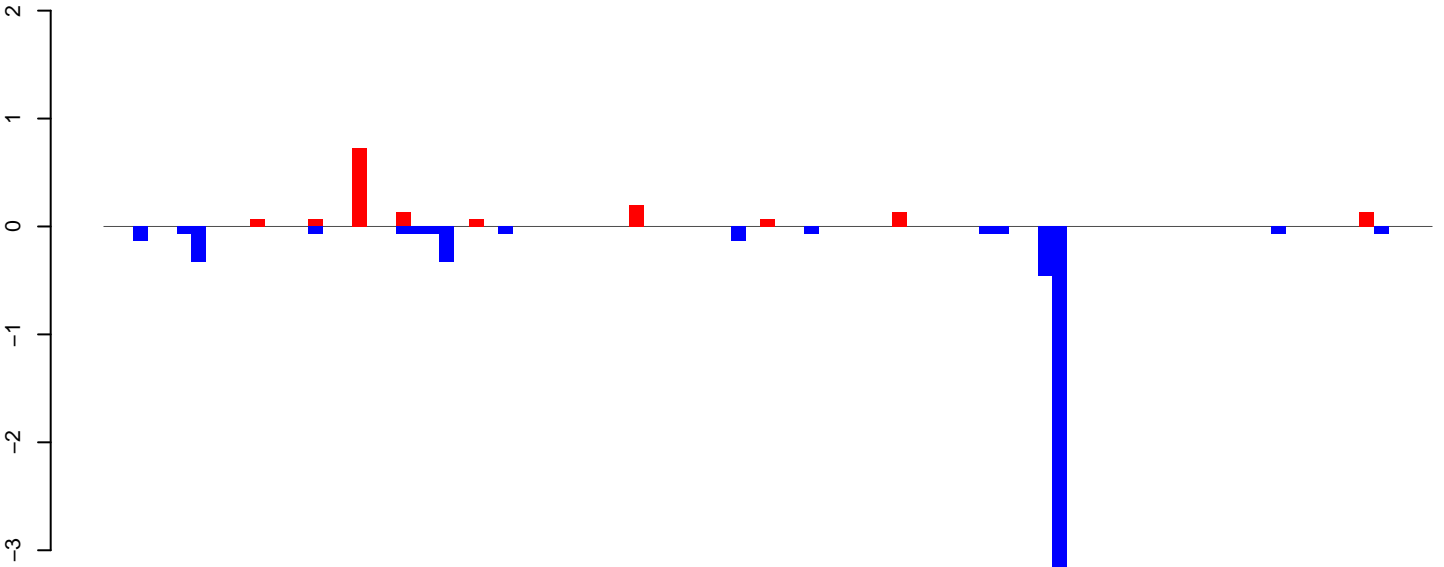

positive=2, negative=6, total=7

AeAlbo\_FemaleWhole\_BF\_CT.rep

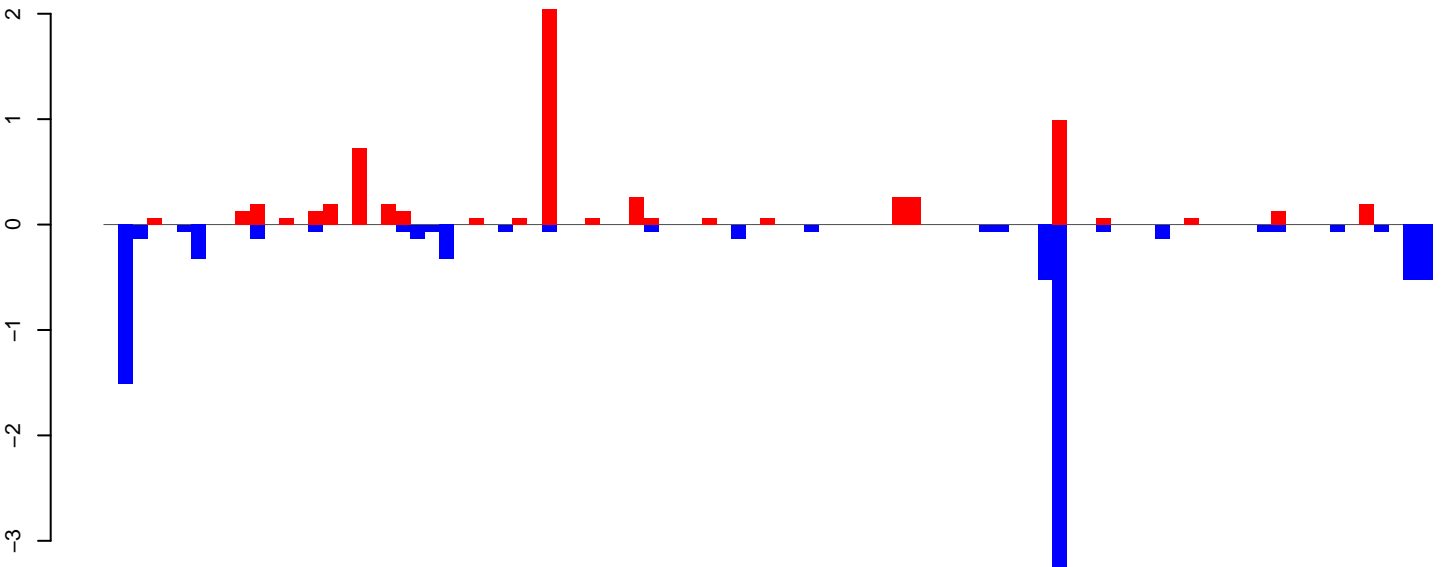

positive=7, negative=9, total=16

Window size=25, length=2275, TE@ltr-1\_family-5259@LTR\_Pao:1-2275

AeAlbo\_FemaleWhole\_BF\_CT.18\_23.rep

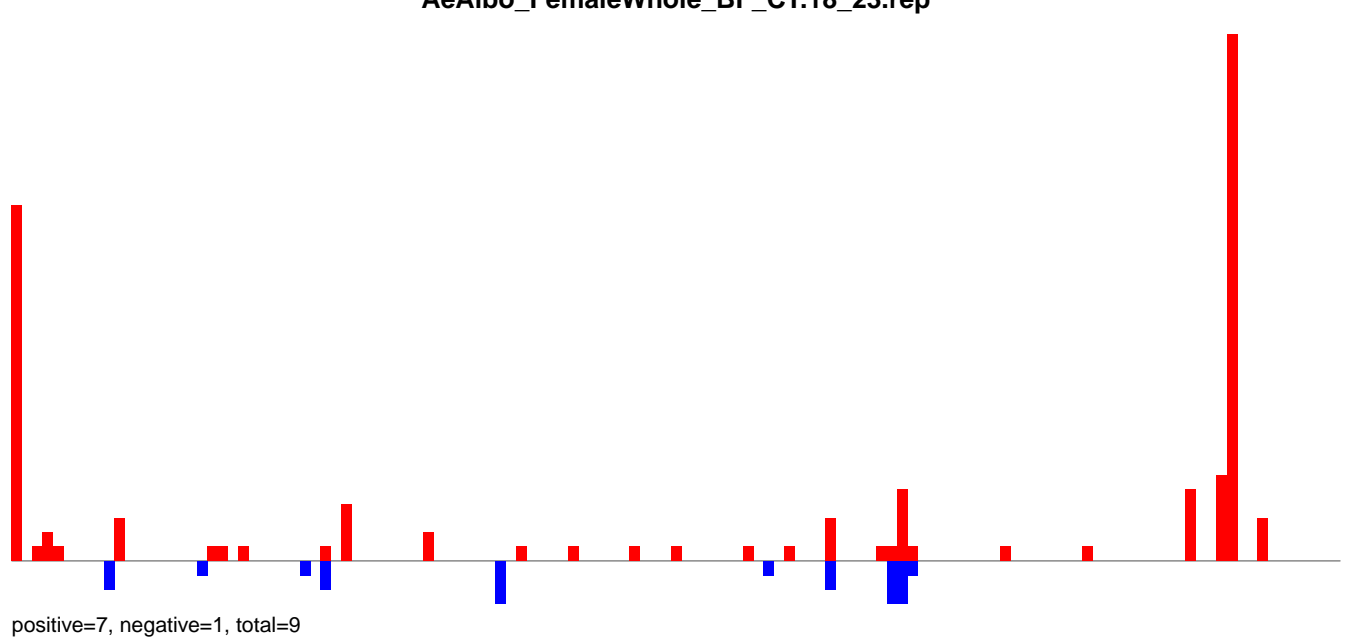

AeAlbo\_FemaleWhole\_BF\_CT.24\_35.rep

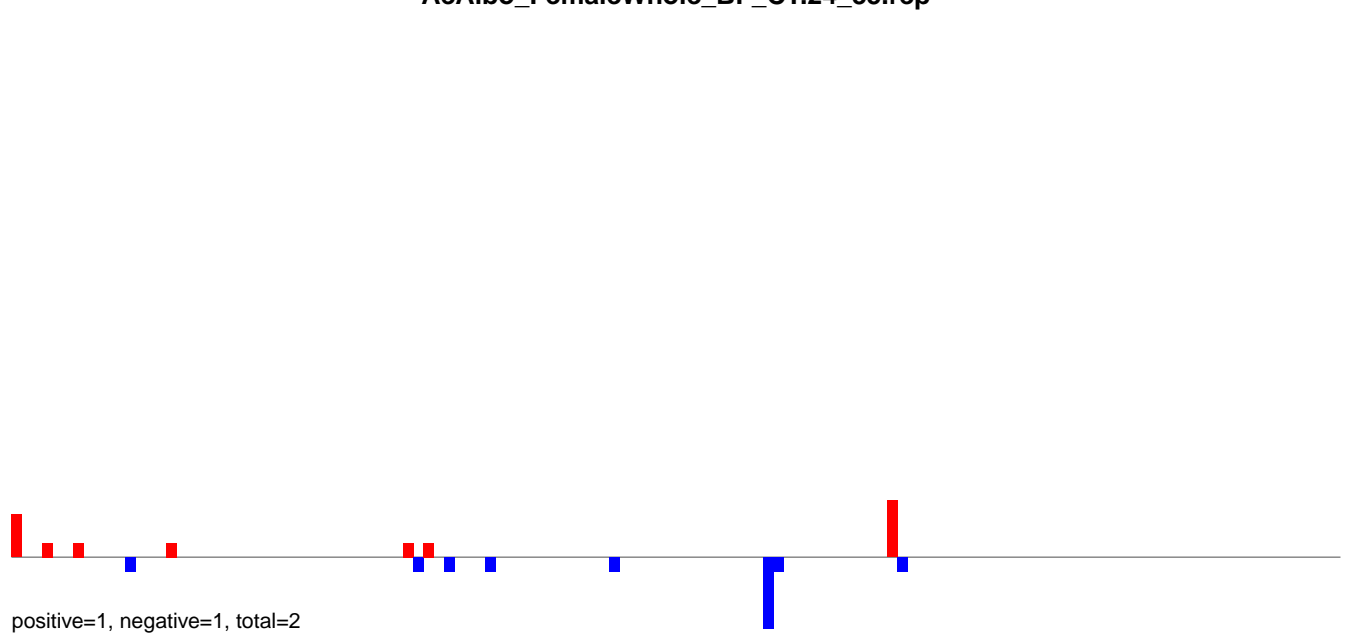

AeAlbo\_FemaleWhole\_BF\_CT.rep

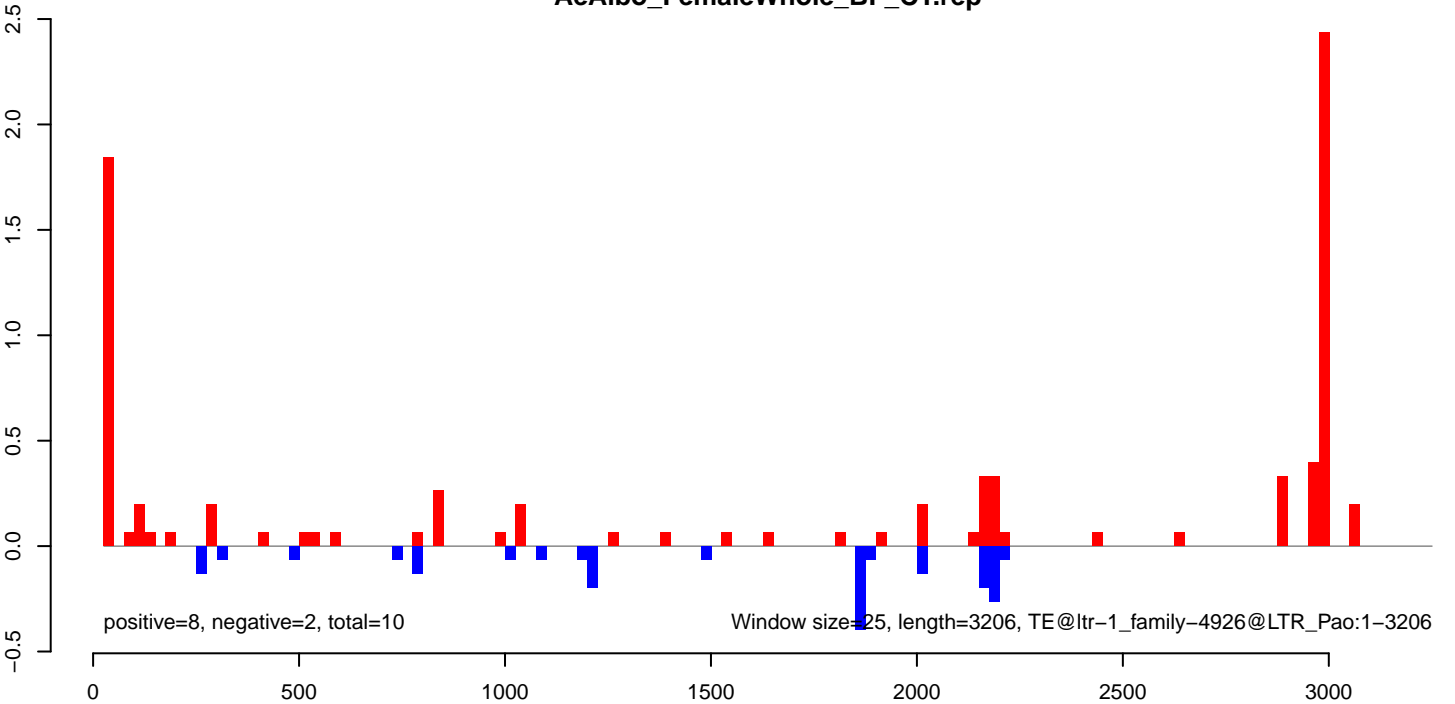

AeAlbo\_FemaleWhole\_BF\_CT.18\_23.rep

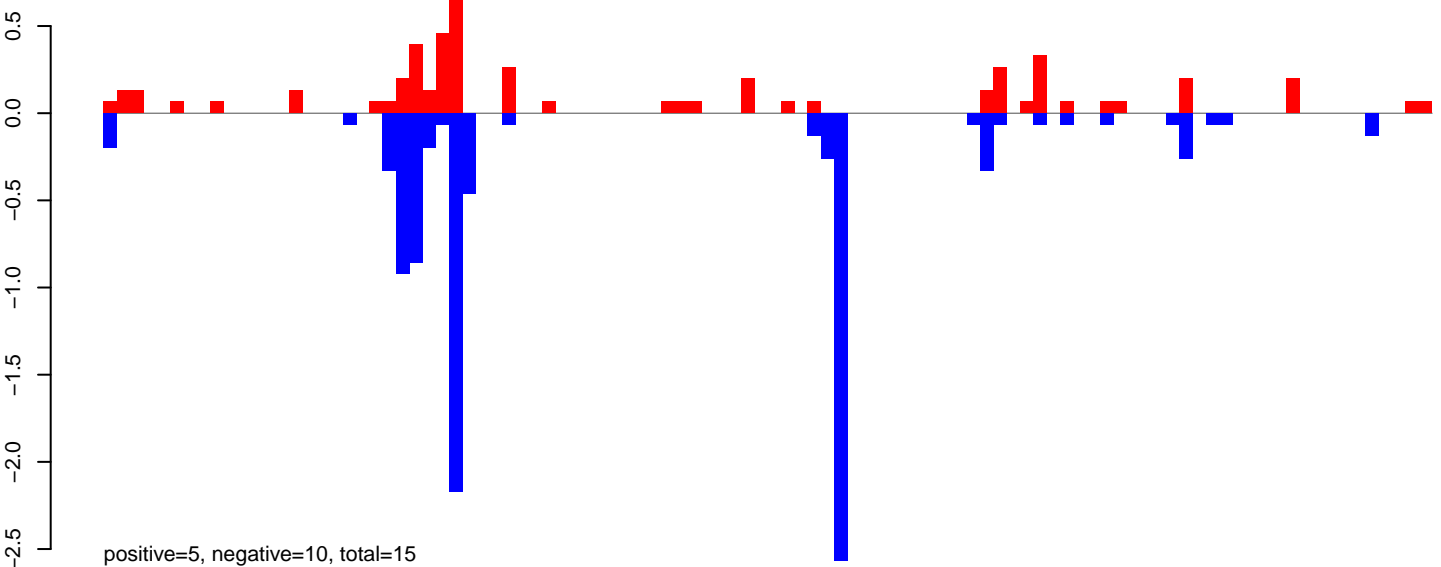

AeAlbo\_FemaleWhole\_BF\_CT.24\_35.rep

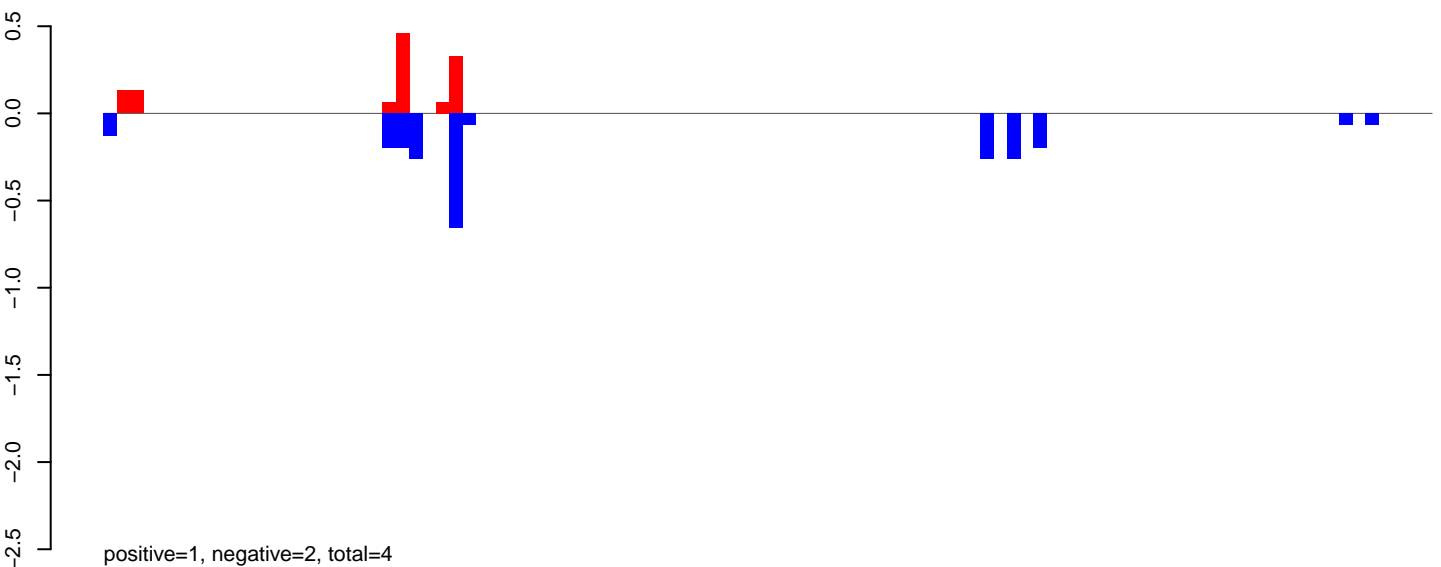

AeAlbo\_FemaleWhole\_BF\_CT.rep

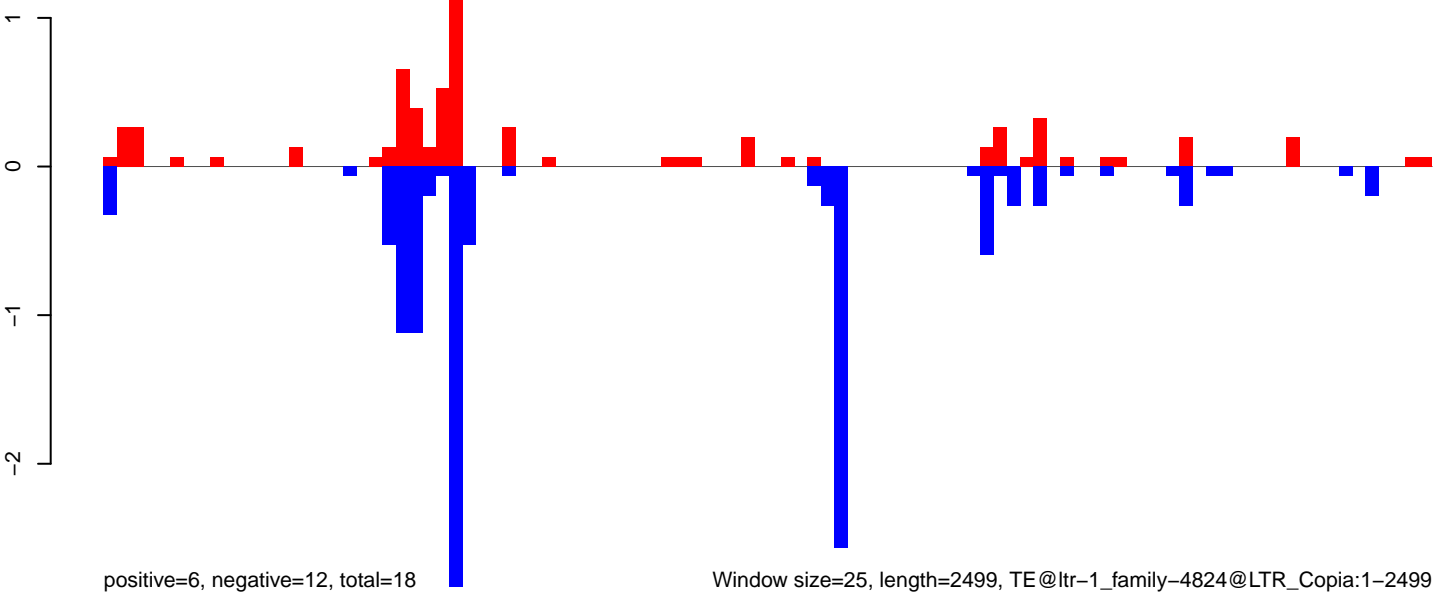

Window size=25, length=2499, TE@ltr-1\_family-4824@LTR\_Copia:1-2499



AeAlbo\_FemaleWhole\_BF\_CT.18\_23.rep

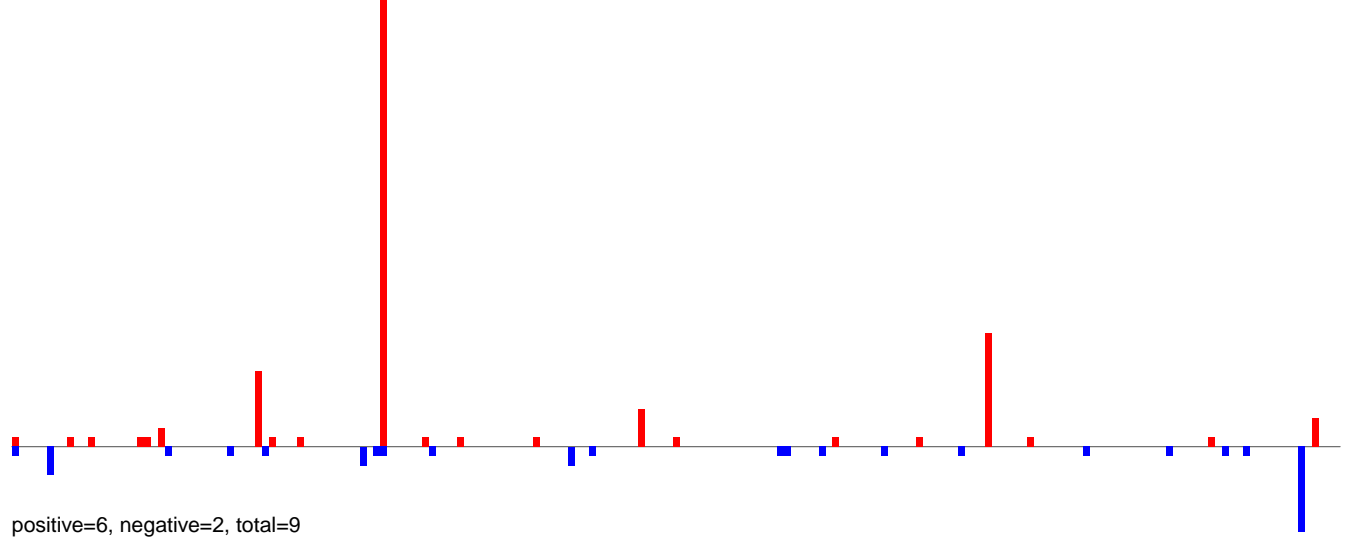

AeAlbo\_FemaleWhole\_BF\_CT.24\_35.rep

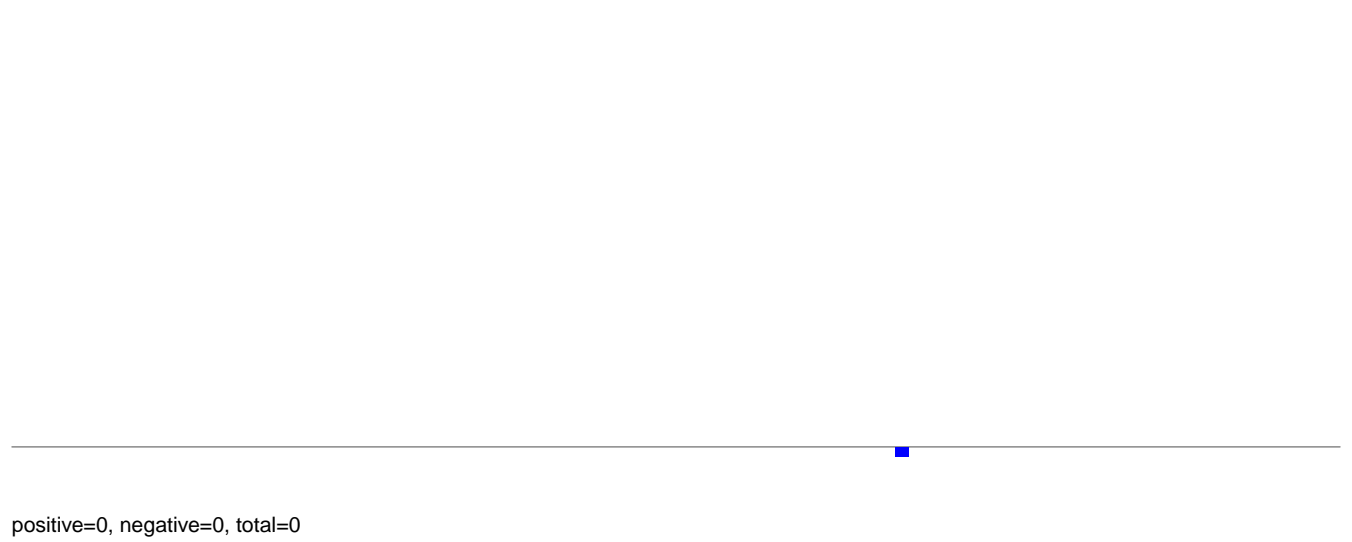

AeAlbo\_FemaleWhole\_BF\_CT.rep

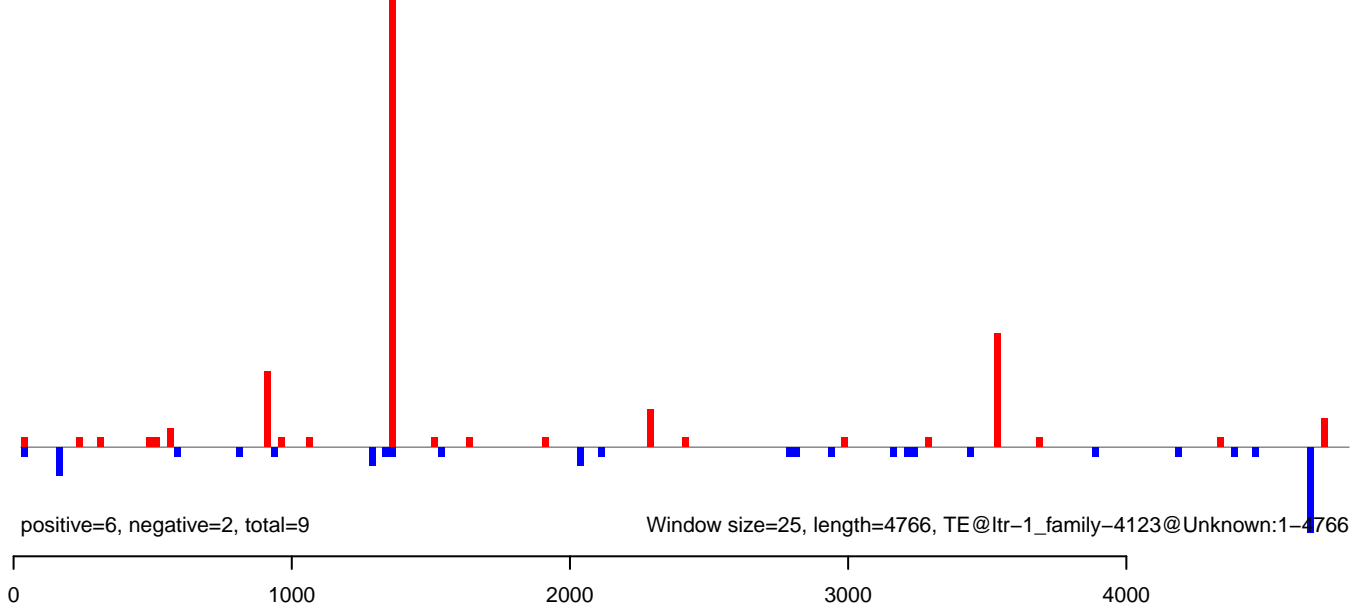

AeAlbo\_FemaleWhole\_BF\_CT.18\_23.rep

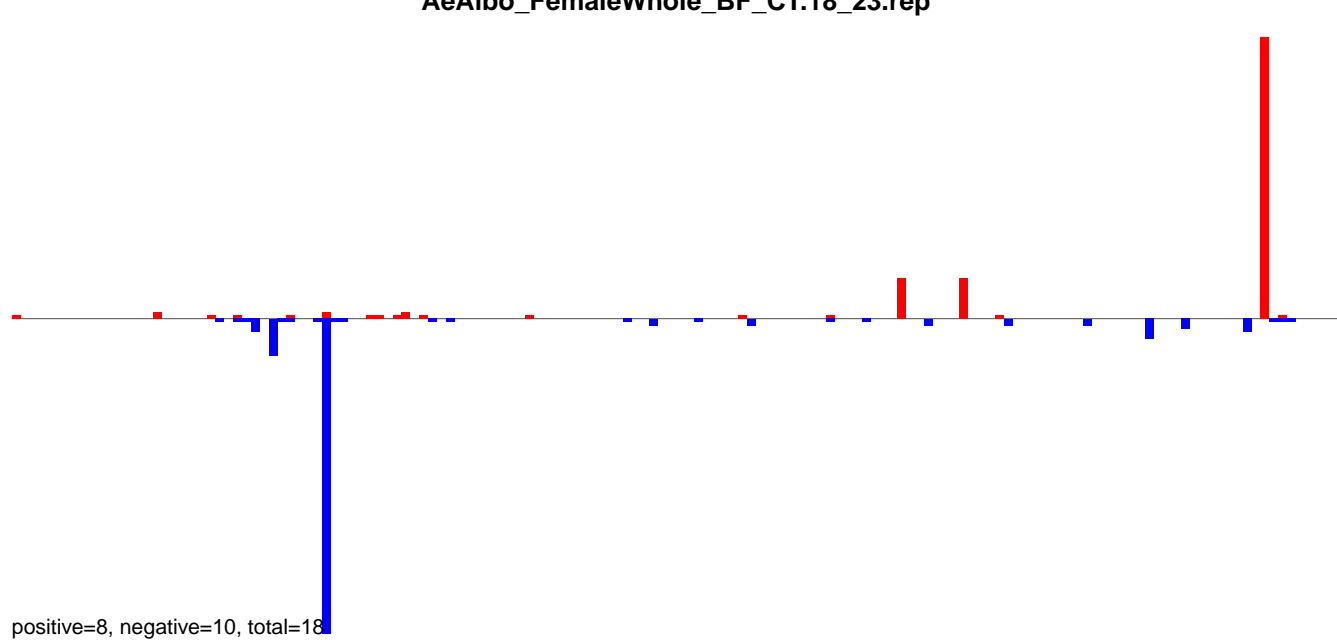

AeAlbo\_FemaleWhole\_BF\_CT.24\_35.rep

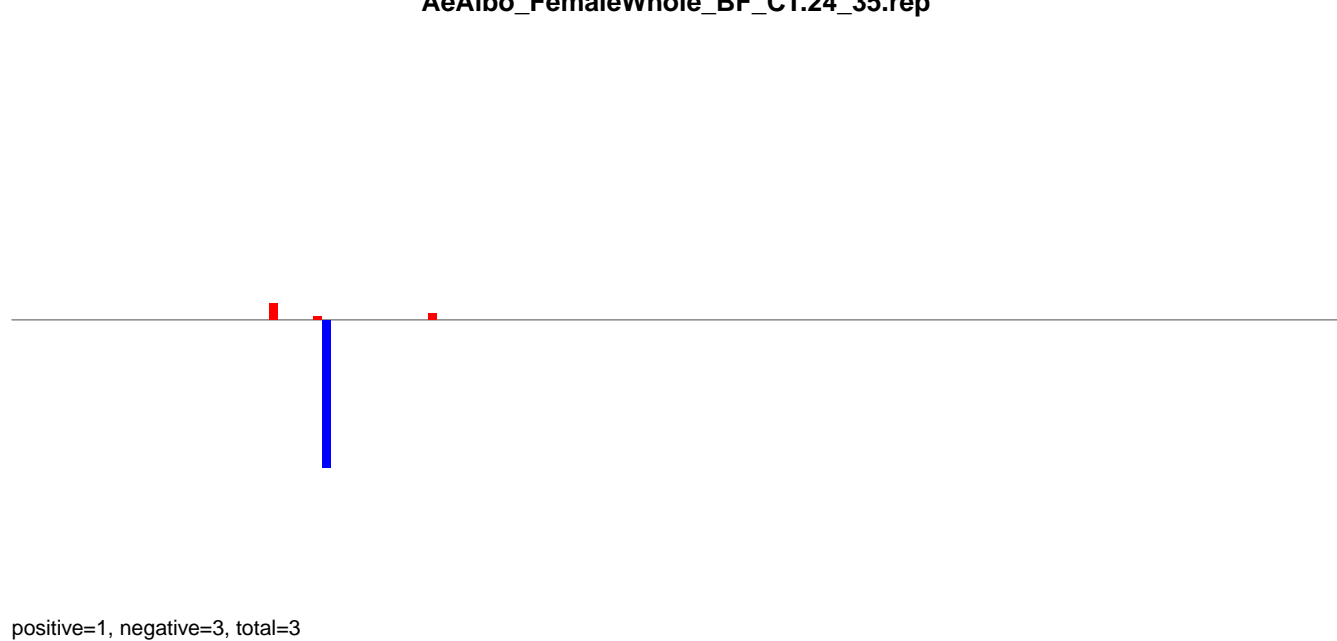

AeAlbo\_FemaleWhole\_BF\_CT.rep

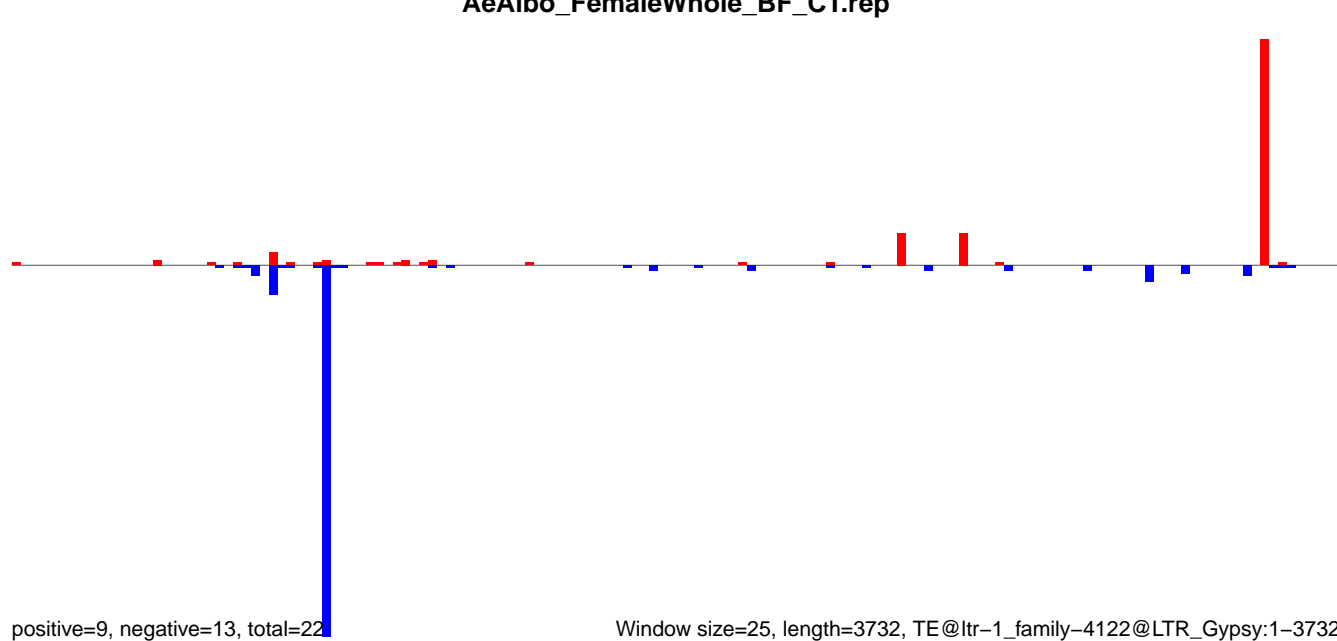

AeAlbo\_FemaleWhole\_BF\_CT.18\_23.rep

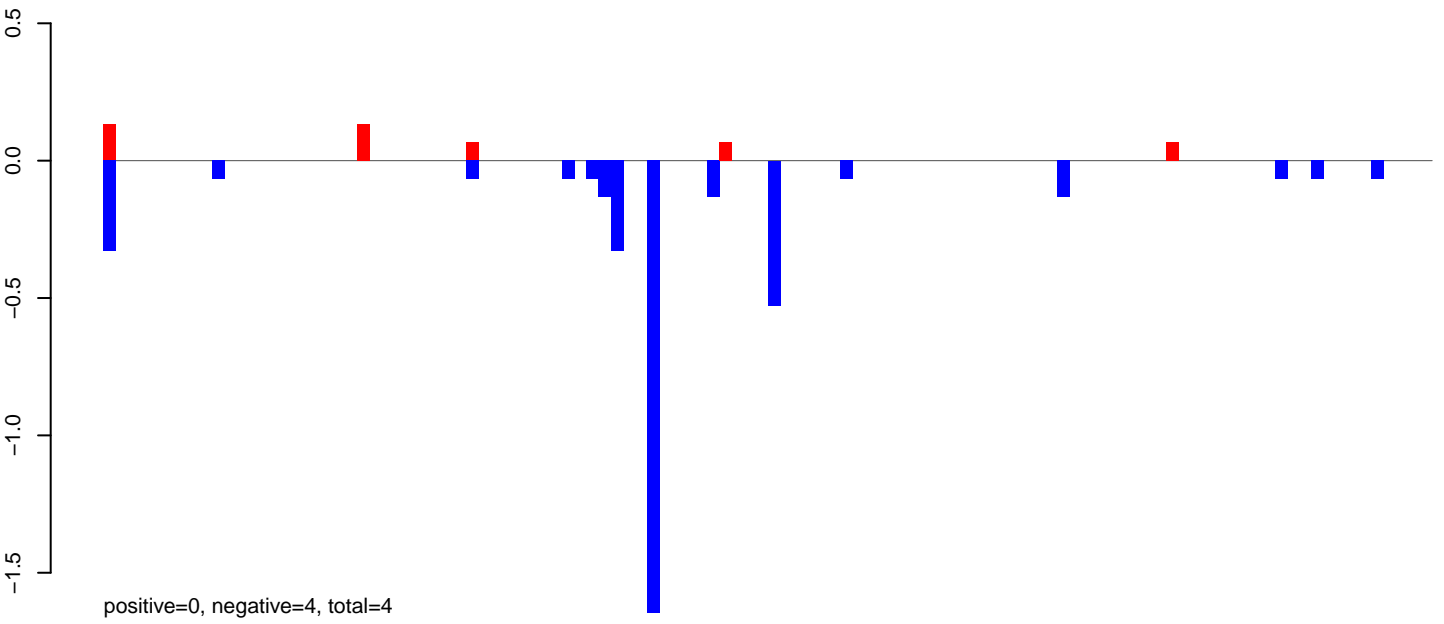

AeAlbo\_FemaleWhole\_BF\_CT.24\_35.rep

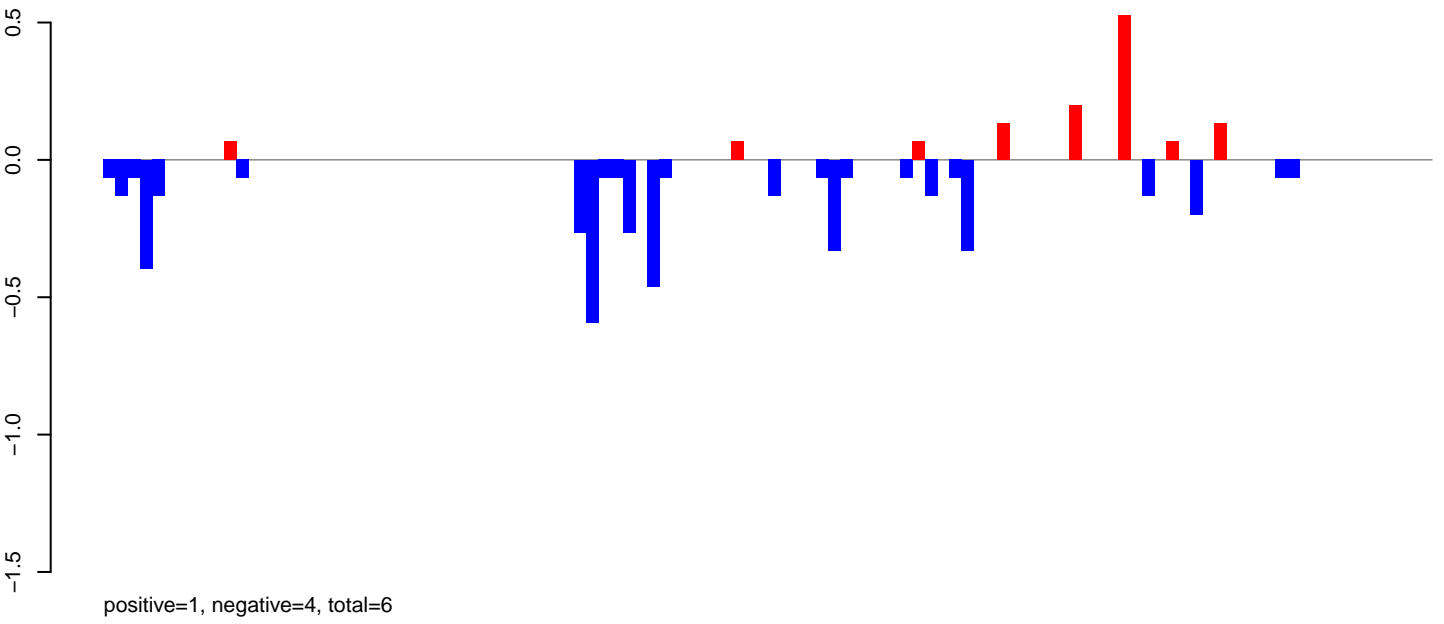

AeAlbo\_FemaleWhole\_BF\_CT.rep

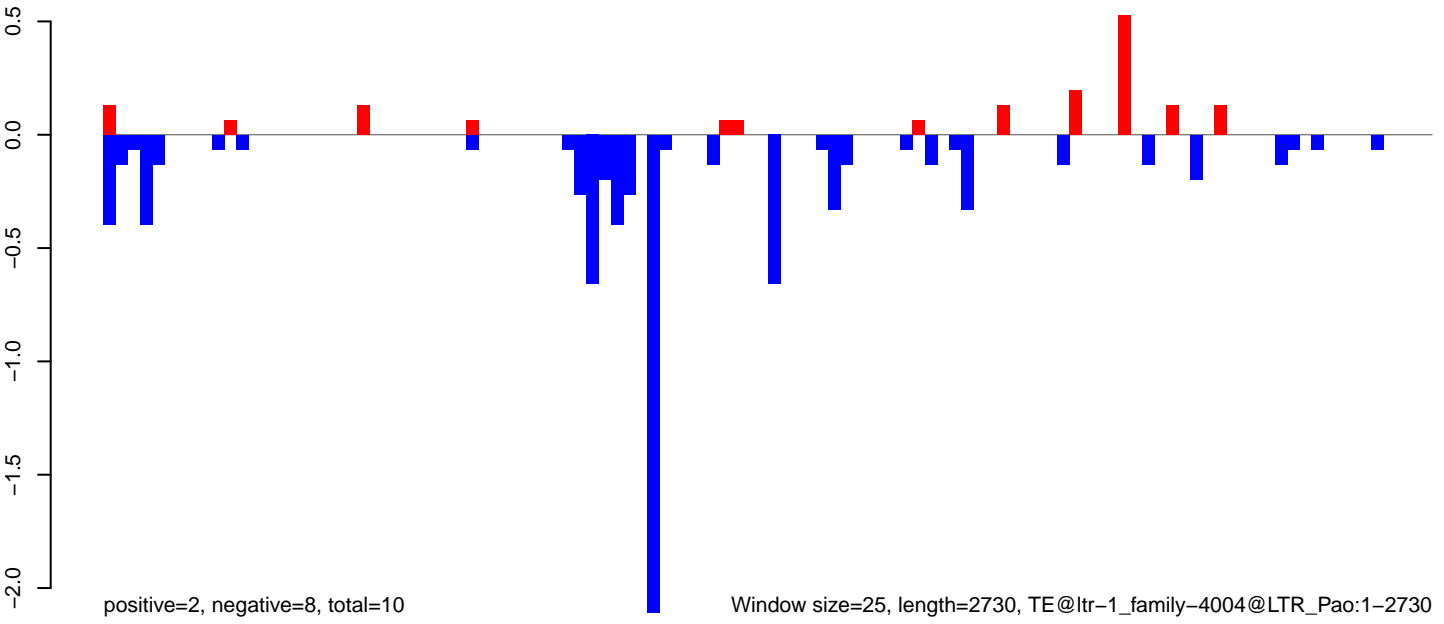

AeAlbo\_FemaleWhole\_BF\_CT.18\_23.rep

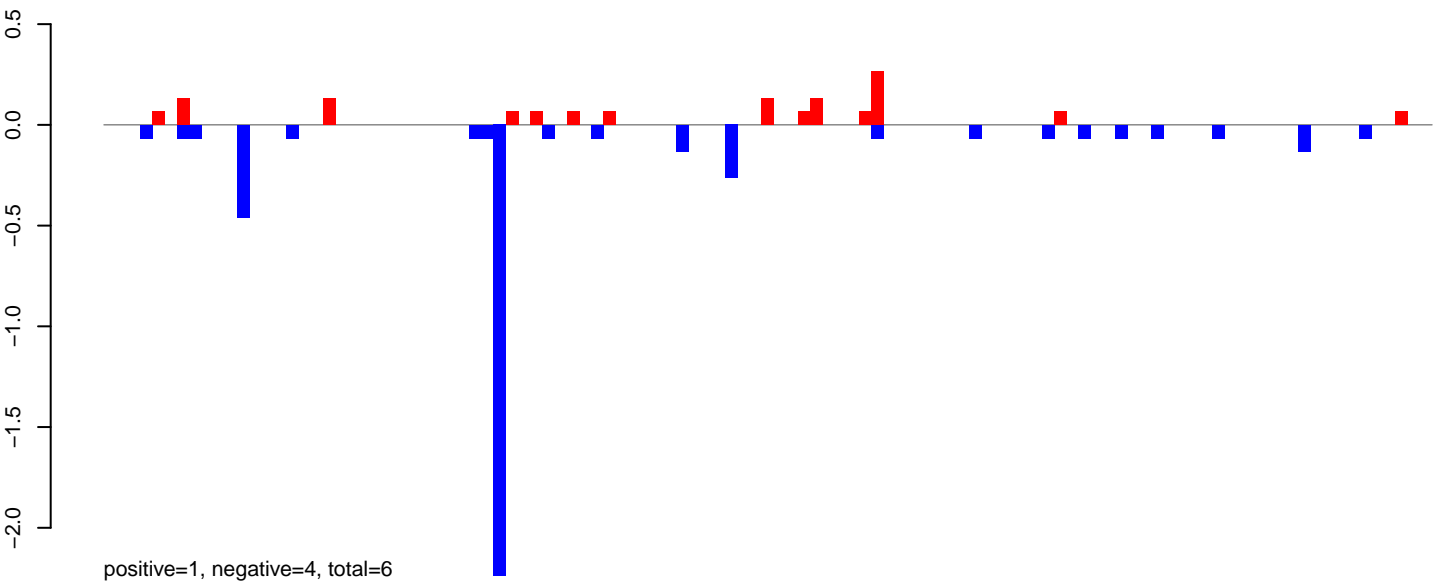

AeAlbo\_FemaleWhole\_BF\_CT.24\_35.rep



AeAlbo\_FemaleWhole\_BF\_CT.rep

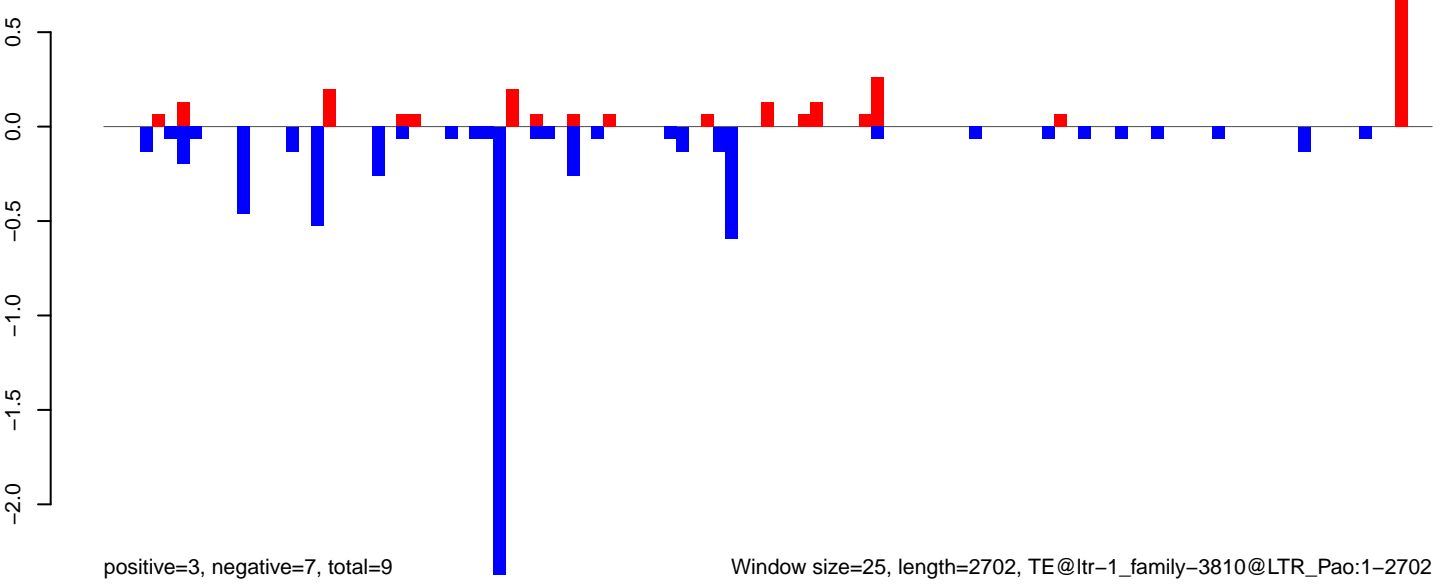

AeAlbo\_FemaleWhole\_BF\_CT.18\_23.rep

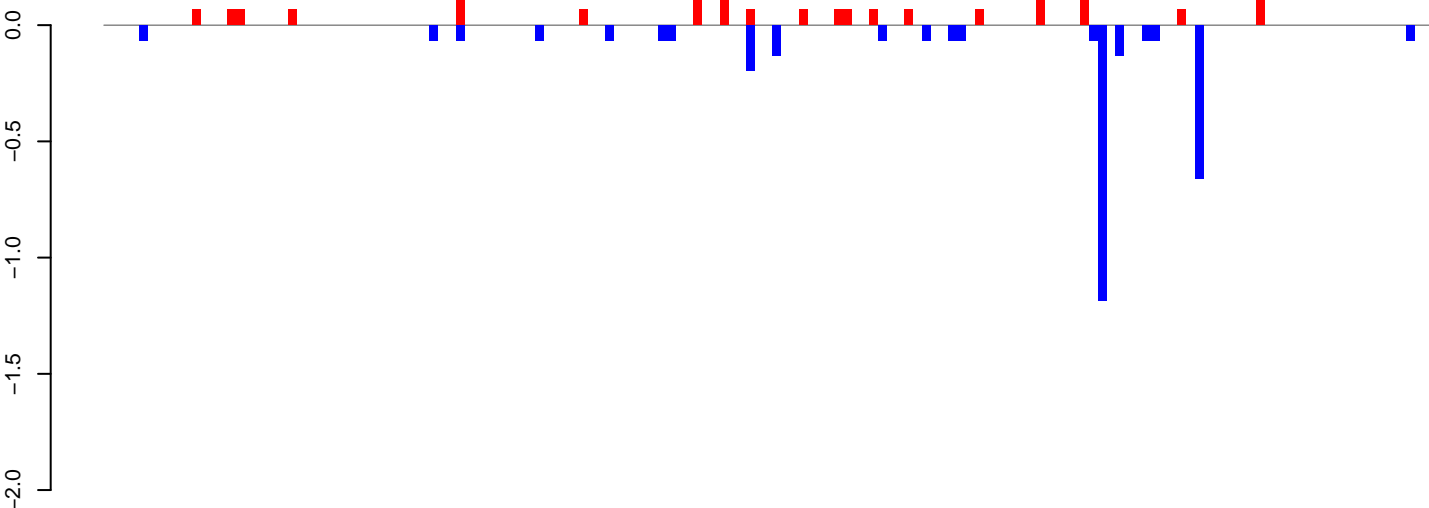

positive=2, negative=3, total=5

AeAlbo\_FemaleWhole\_BF\_CT.24\_35.rep

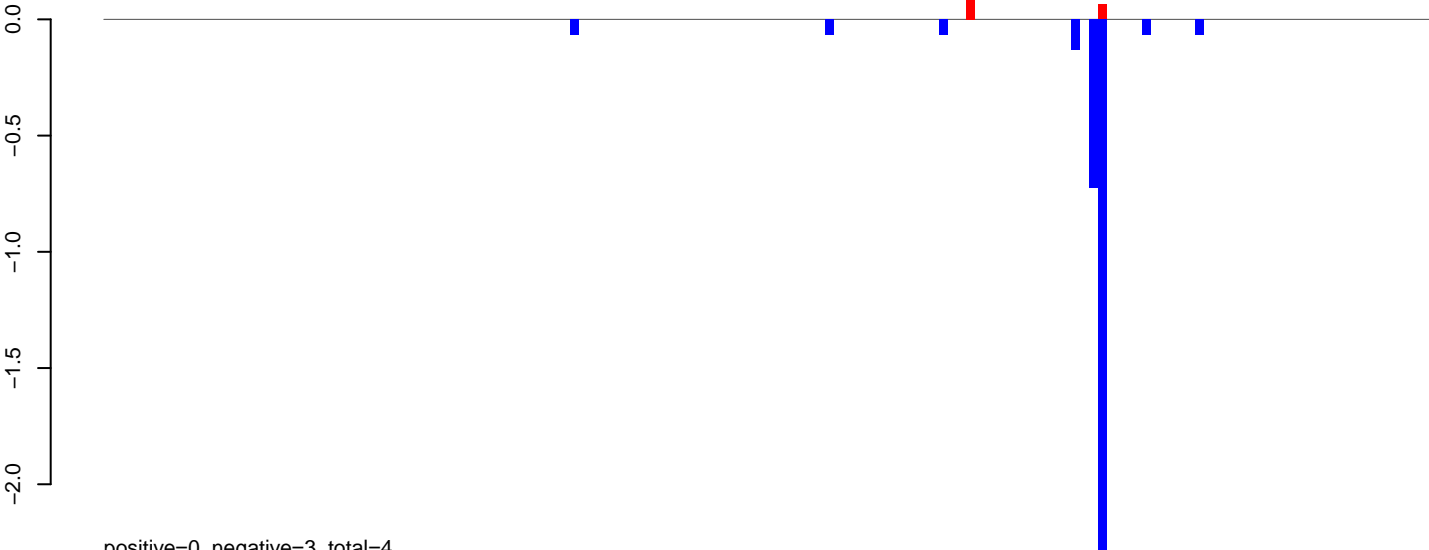

positive=0, negative=3, total=4

AeAlbo\_FemaleWhole\_BF\_CT.rep

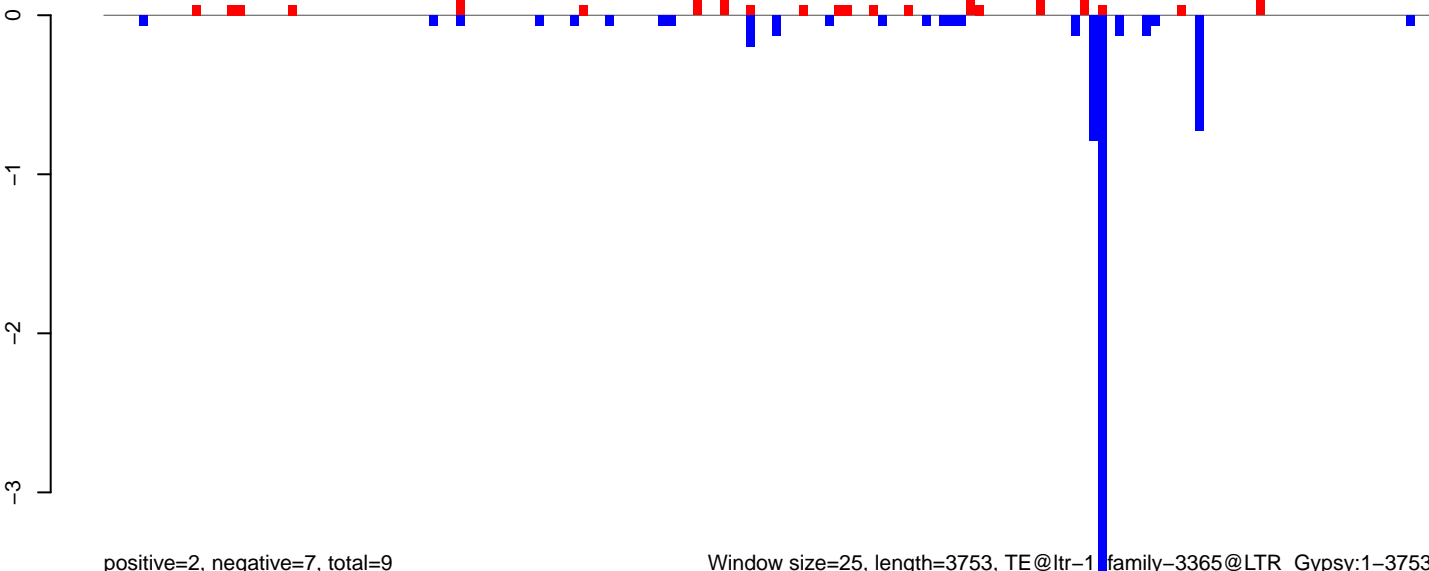

positive=2, negative=7, total=9

Window size=25, length=3753, TE@ltr-1 family-3365@LTR\_Gypsy:1-3753

0 1000 2000 3000

AeAlbo\_FemaleWhole\_BF\_CT.18\_23.rep

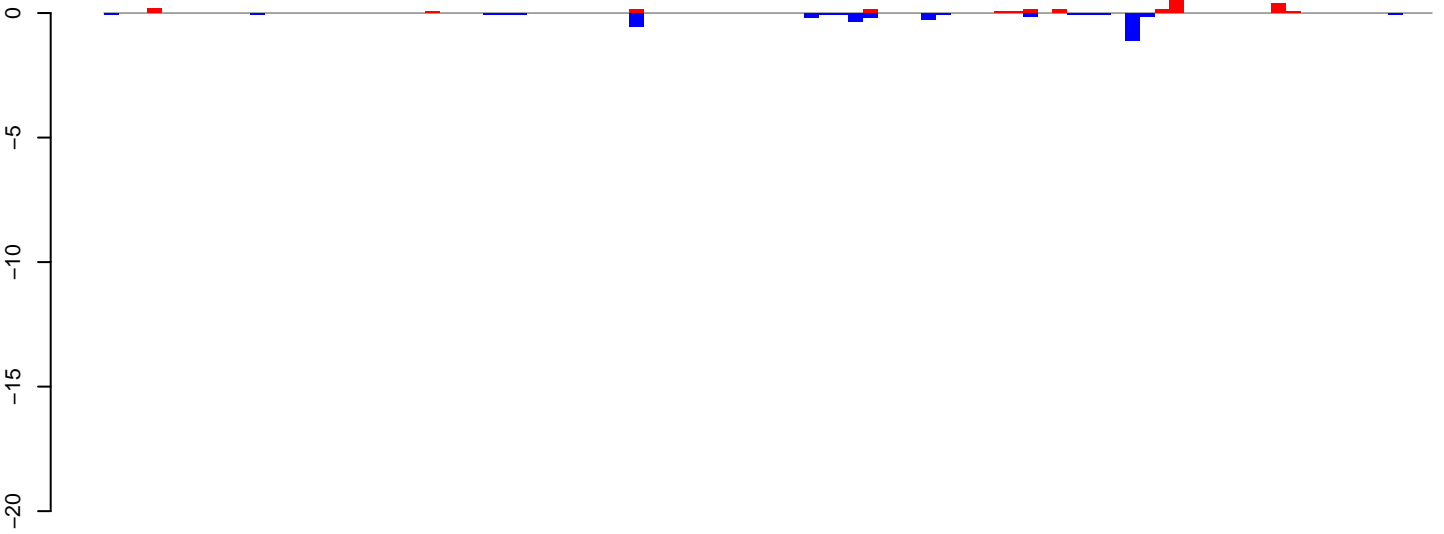

positive=2, negative=4, total=6

AeAlbo\_FemaleWhole\_BF\_CT.24\_35.rep

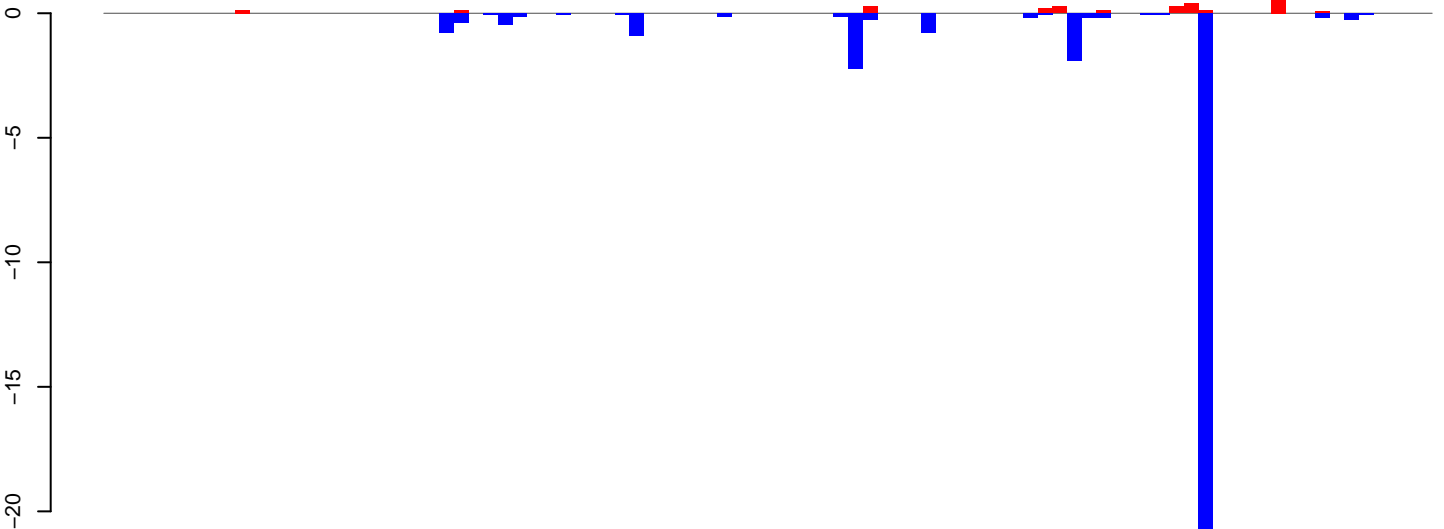

positive=3, negative=33, total=36

AeAlbo\_FemaleWhole\_BF\_CT.rep

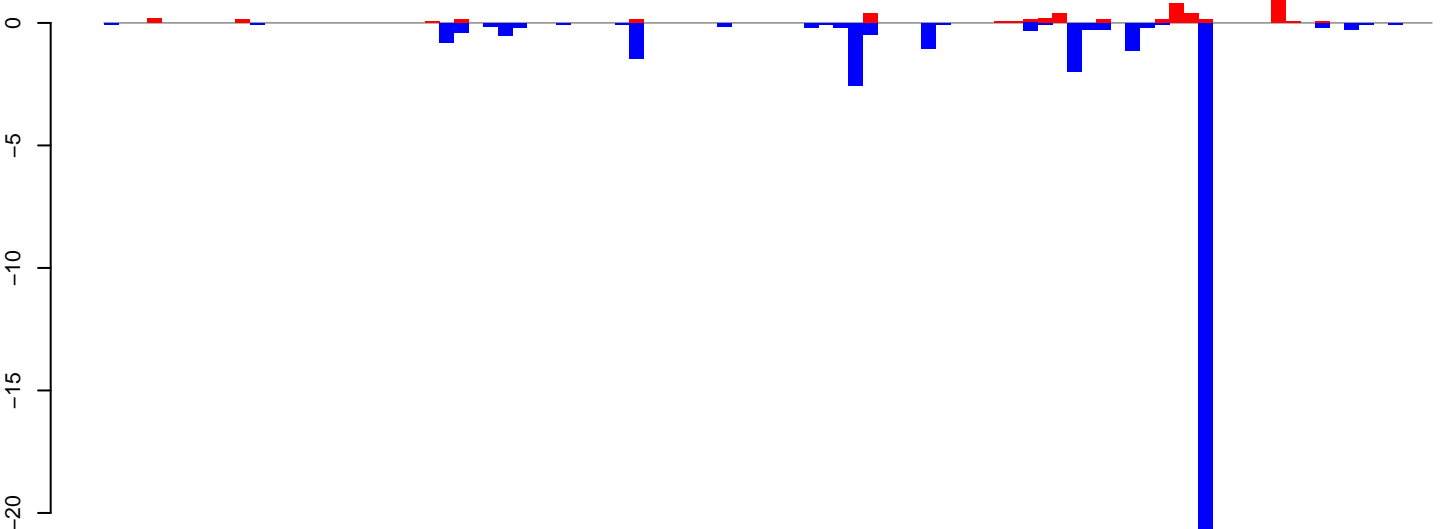

positive=5, negative=37, total=41

Window size=25, length=2251, TE@rnd-6\_family-1350@LTR\_Gypsy:1-2251

0 500 1000 1500 2000

AeAlbo\_FemaleWhole\_BF\_CT.18\_23.rep

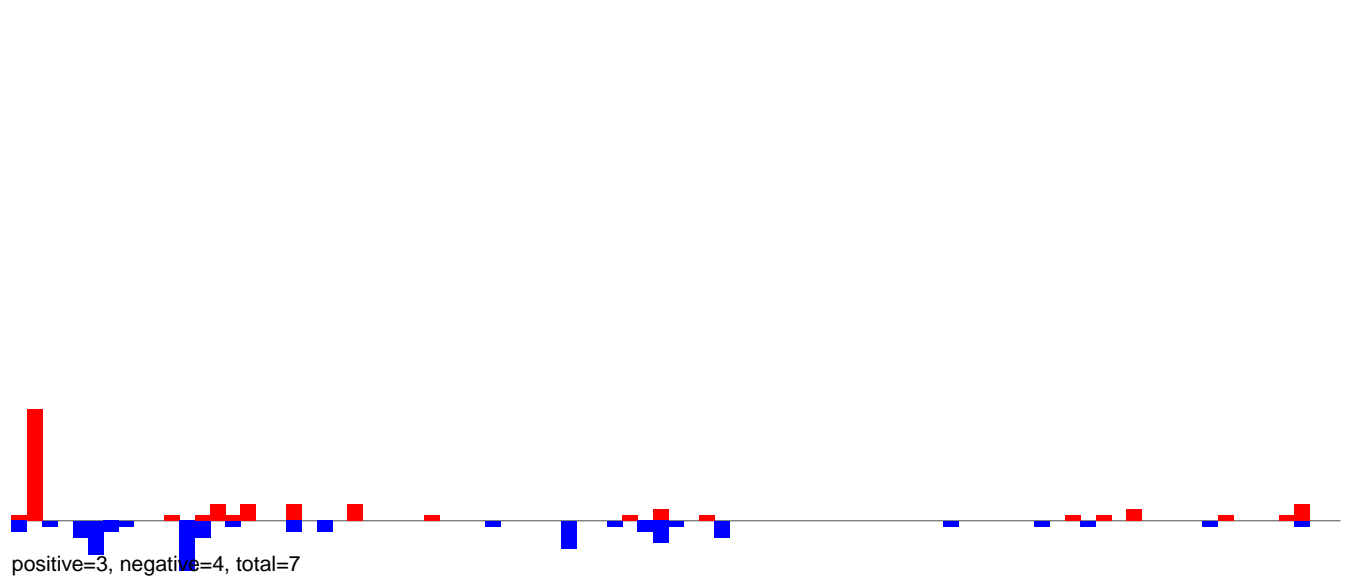

AeAlbo\_FemaleWhole\_BF\_CT.24\_35.rep

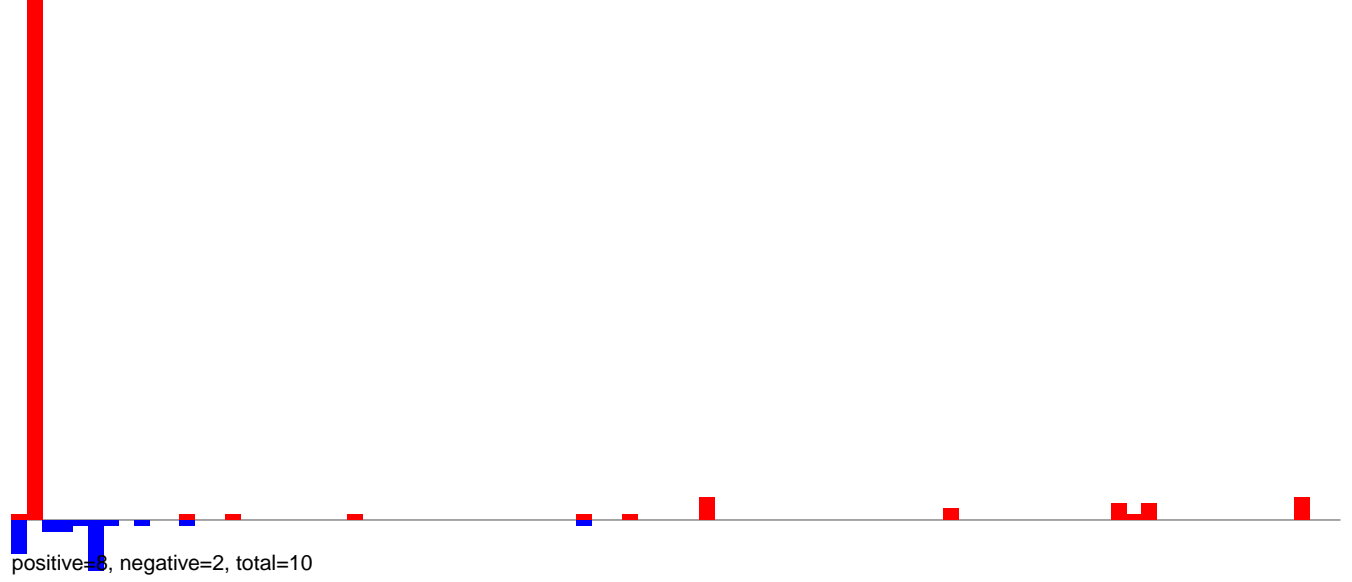

AeAlbo\_FemaleWhole\_BF\_CT.rep

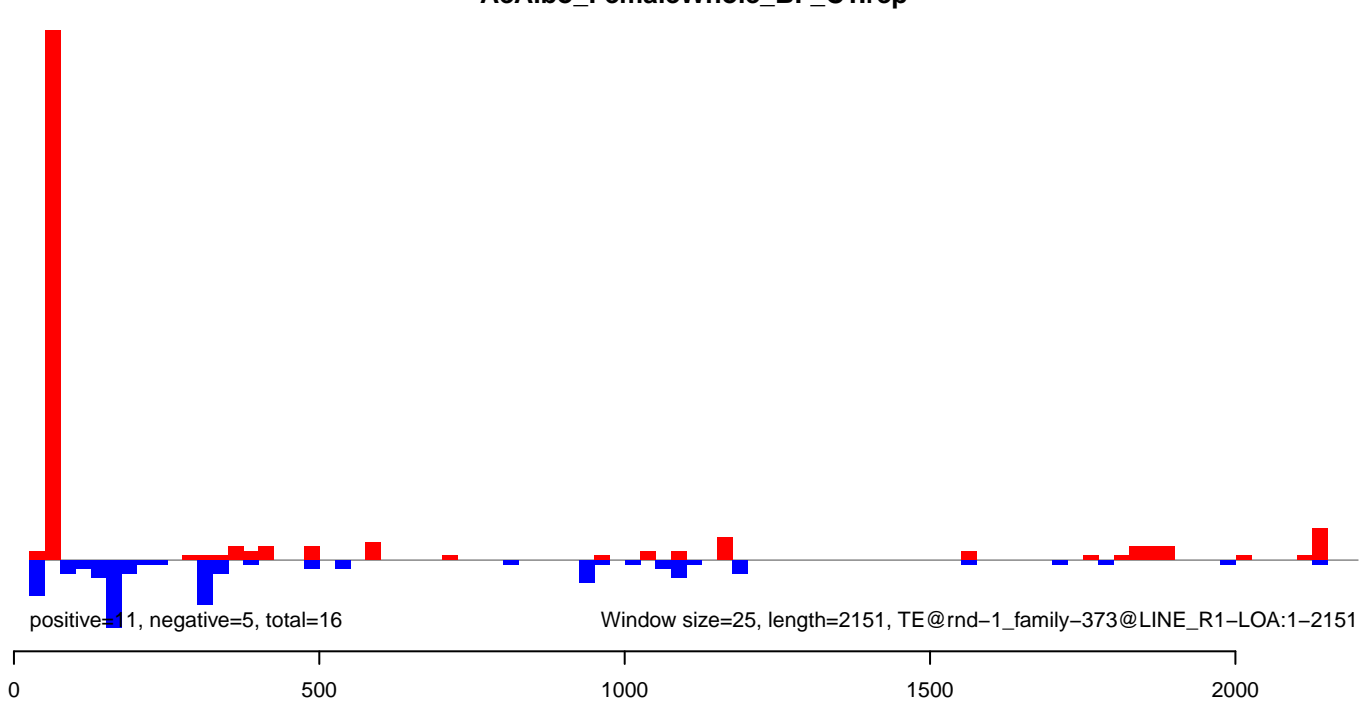

AeAlbo\_FemaleWhole\_BF\_CT.18\_23.rep

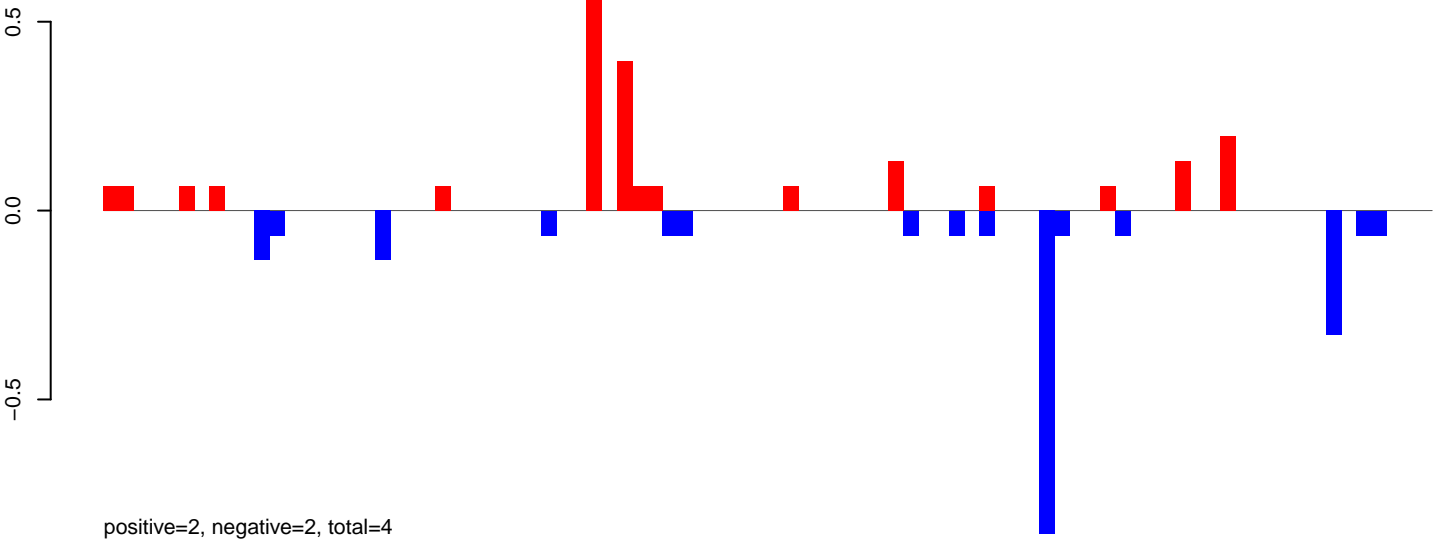

AeAlbo\_FemaleWhole\_BF\_CT.24\_35.rep

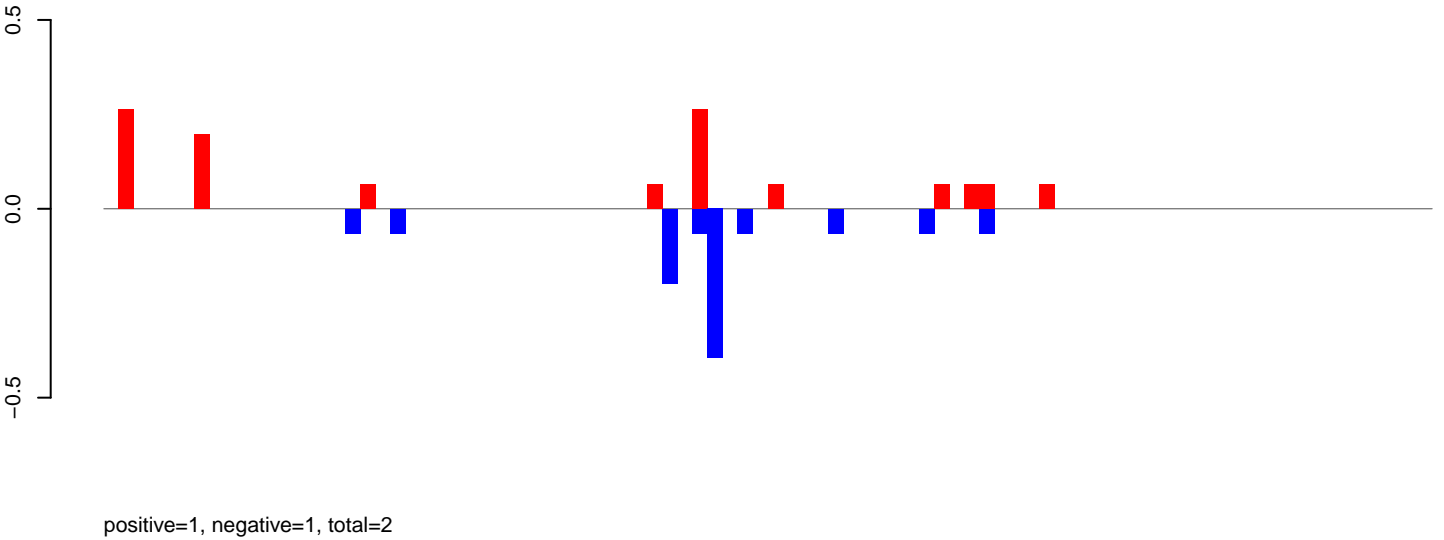

AeAlbo\_FemaleWhole\_BF\_CT.rep

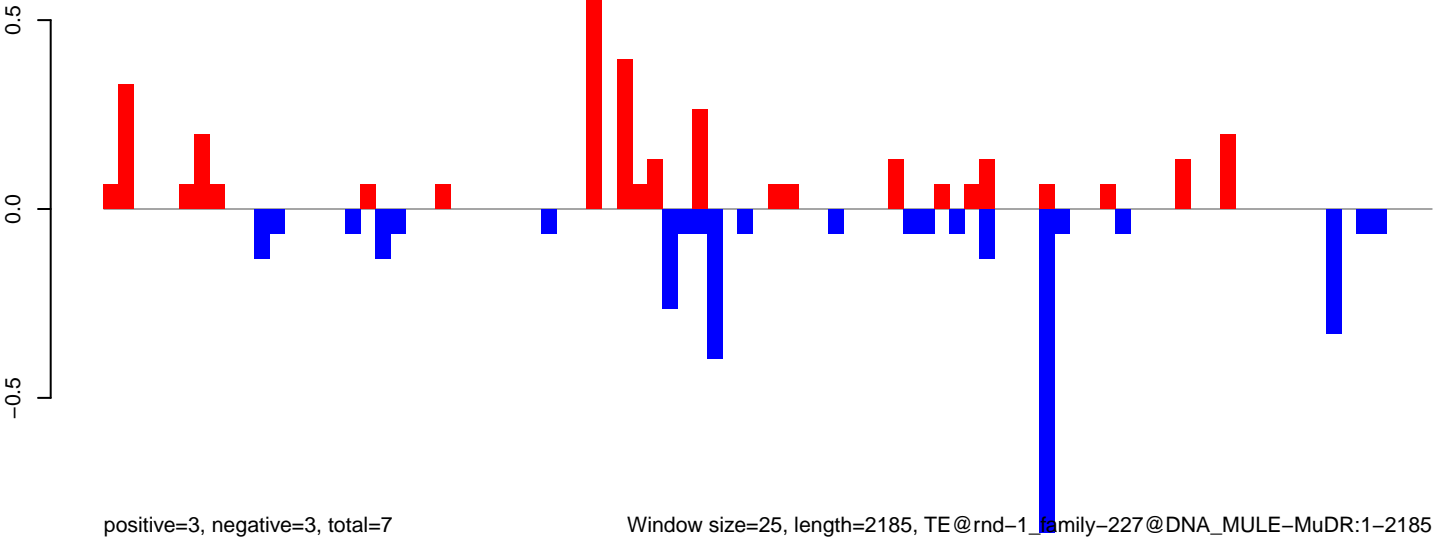

Window size=25, length=2185, TE@rnd-1\_family-227@DNA\_MULE-MuDR:1-2185

0 500 1000 1500 2000



AeAlbo\_FemaleWhole\_BF\_CT.18\_23.rep

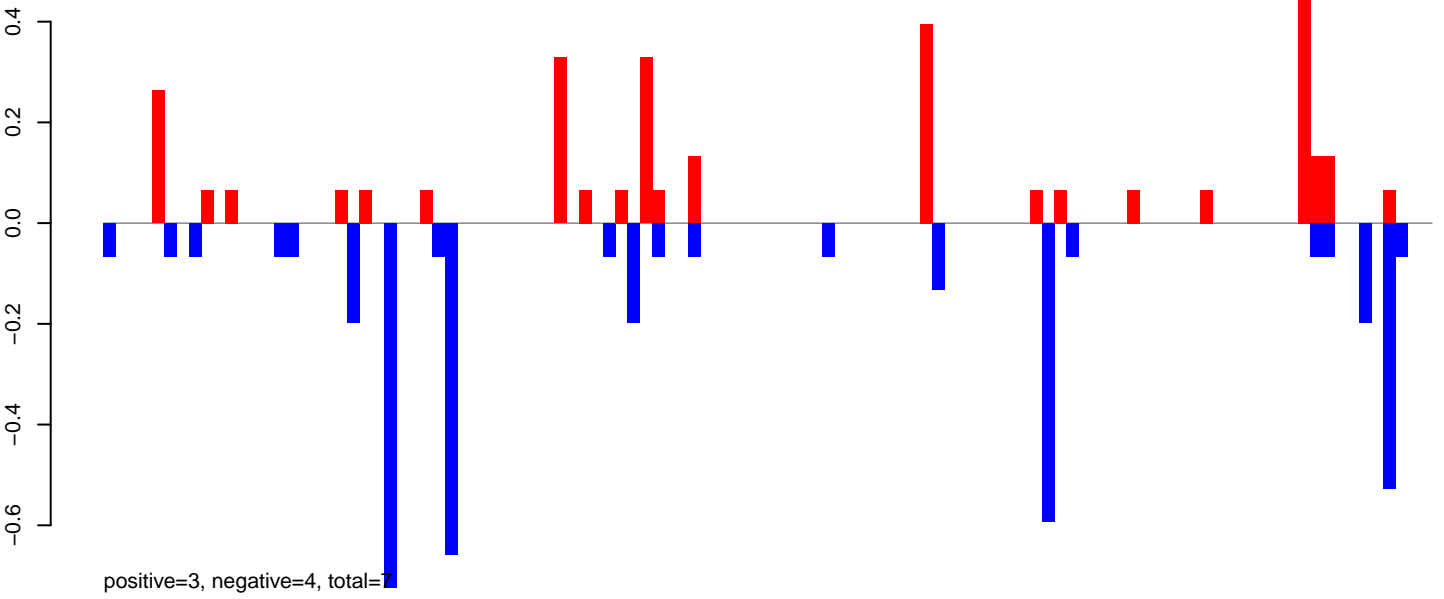

AeAlbo\_FemaleWhole\_BF\_CT.24\_35.rep

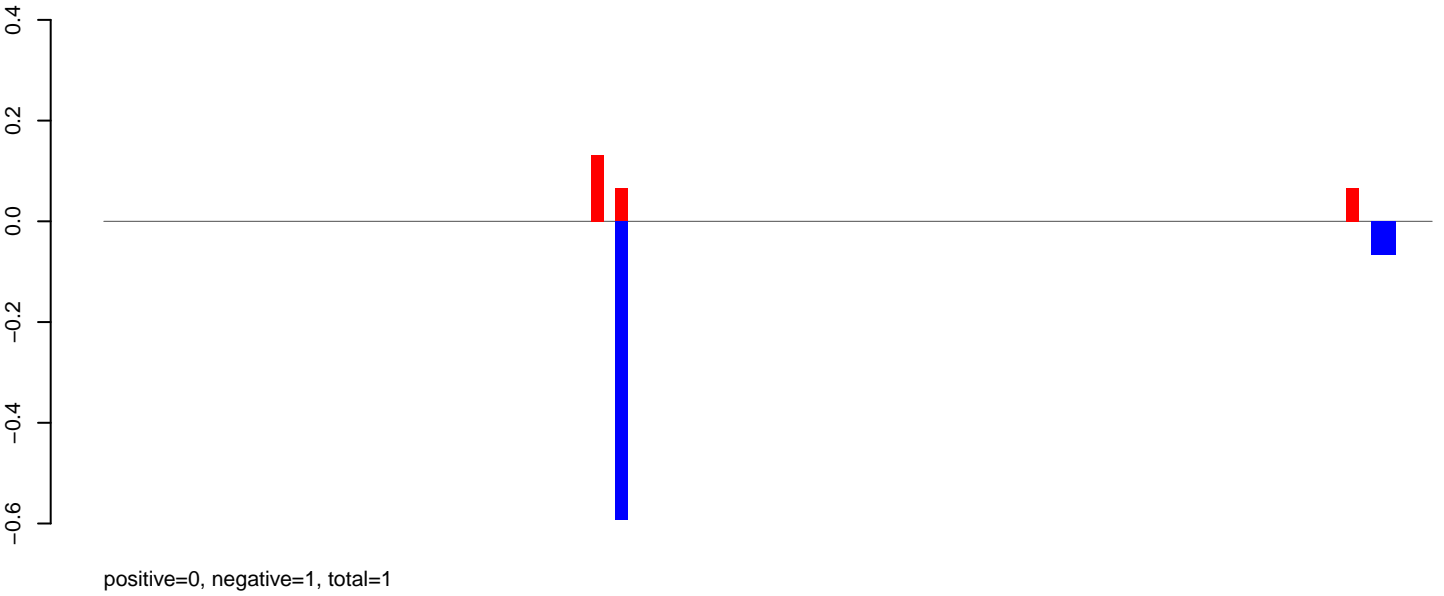

AeAlbo\_FemaleWhole\_BF\_CT.rep

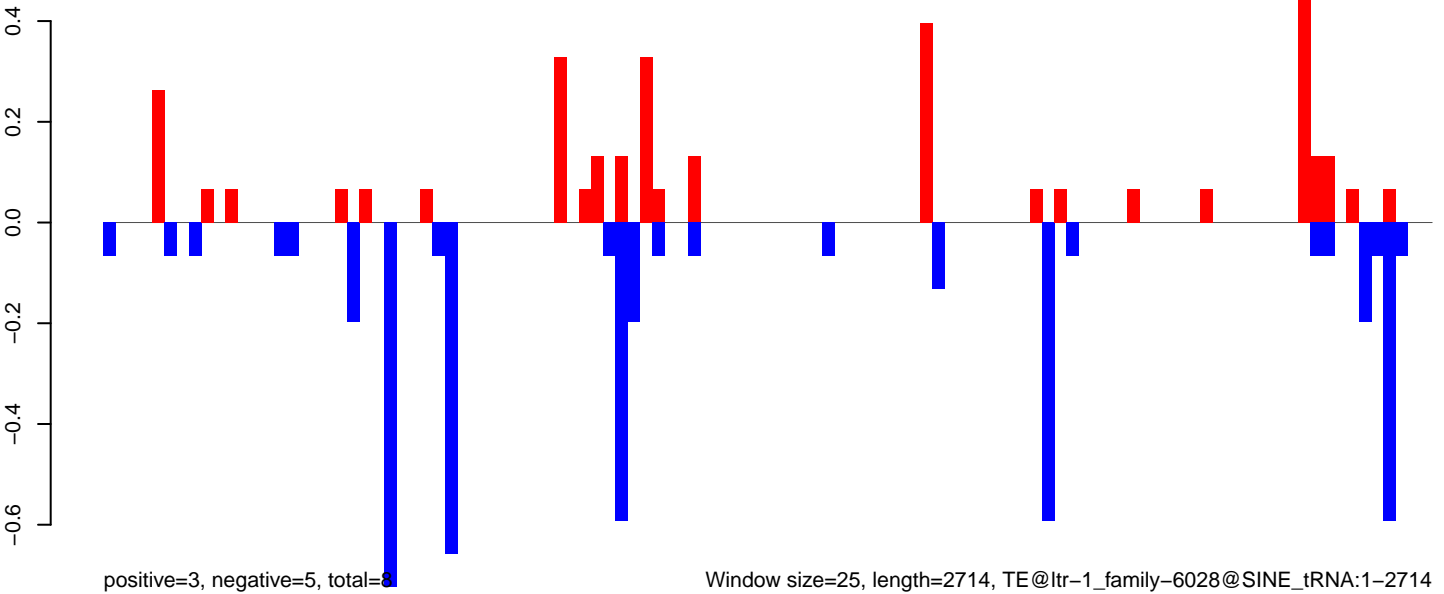

AeAlbo\_FemaleWhole\_BF\_CT.18\_23.rep

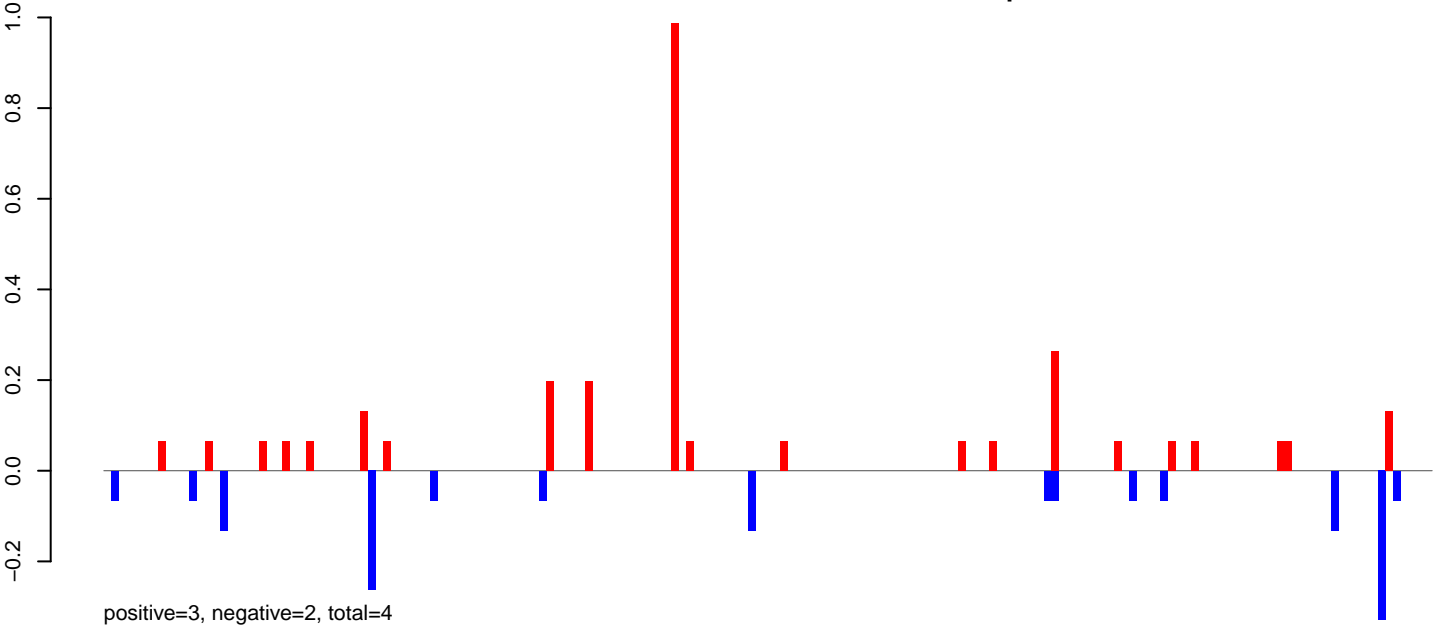

AeAlbo\_FemaleWhole\_BF\_CT.24\_35.rep

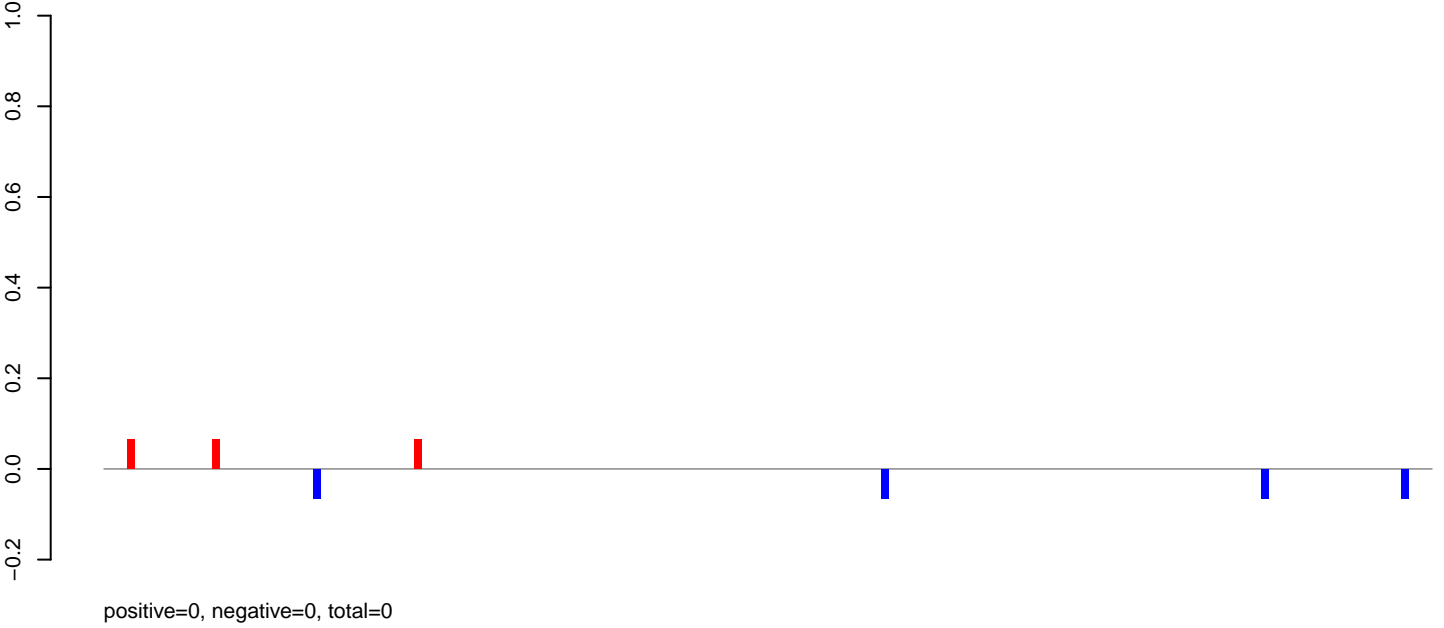

AeAlbo\_FemaleWhole\_BF\_CT.rep

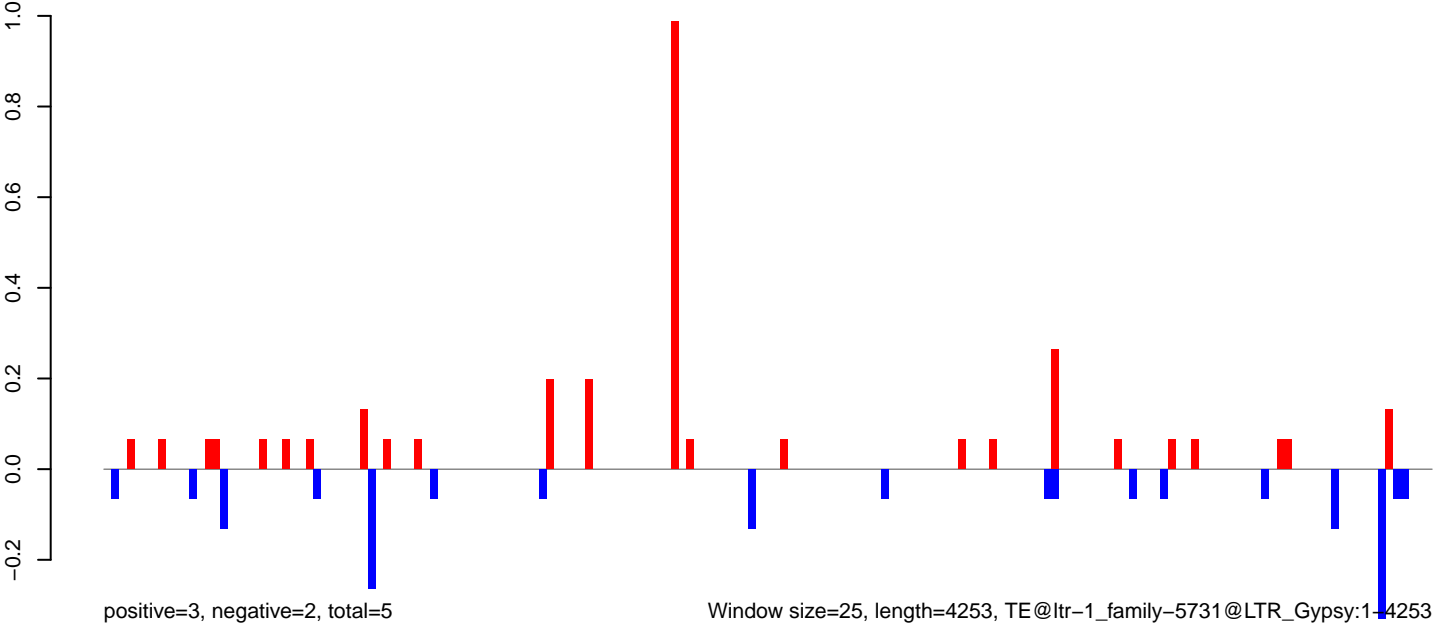

AeAlbo\_FemaleWhole\_BF\_CT.18\_23.rep

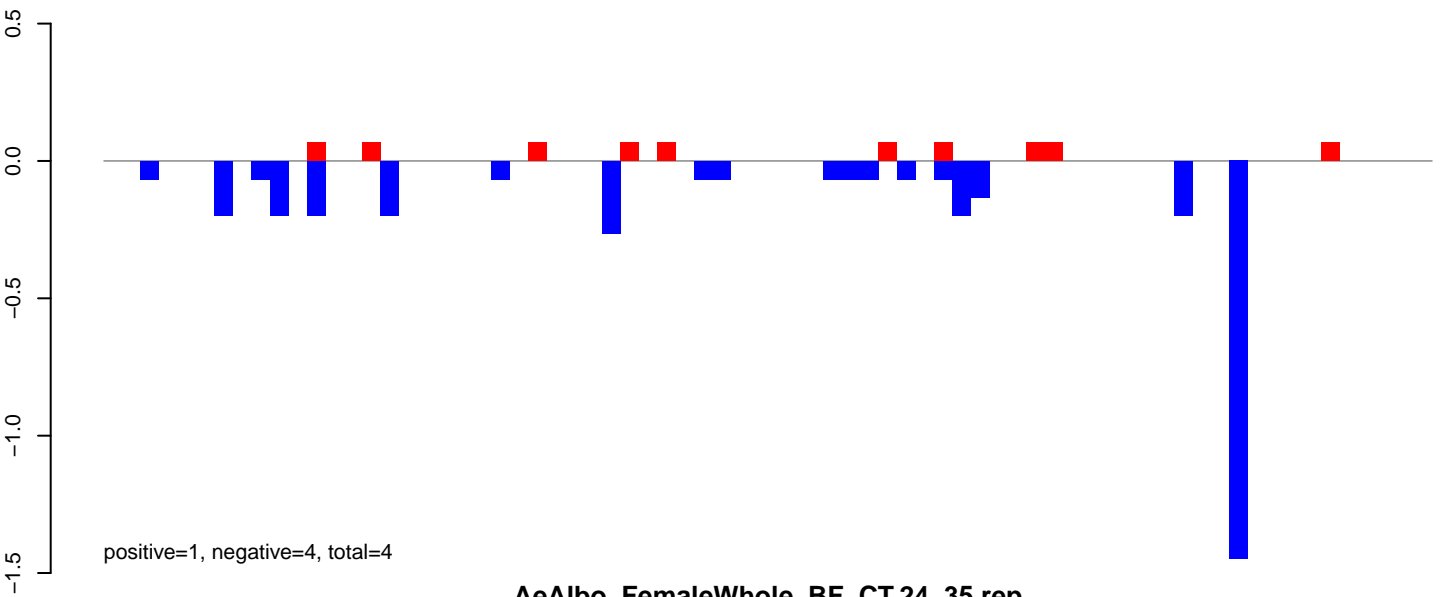

AeAlbo\_FemaleWhole\_BF\_CT.24\_35.rep

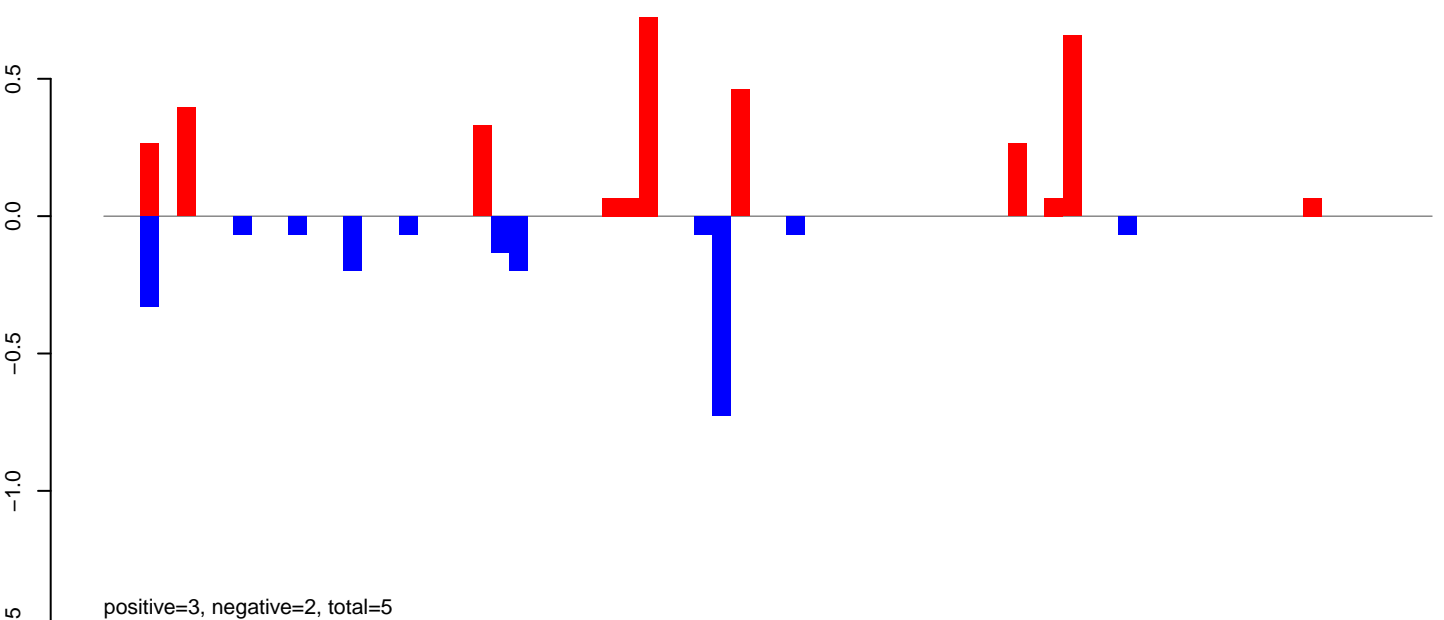

AeAlbo\_FemaleWhole\_BF\_CT.rep

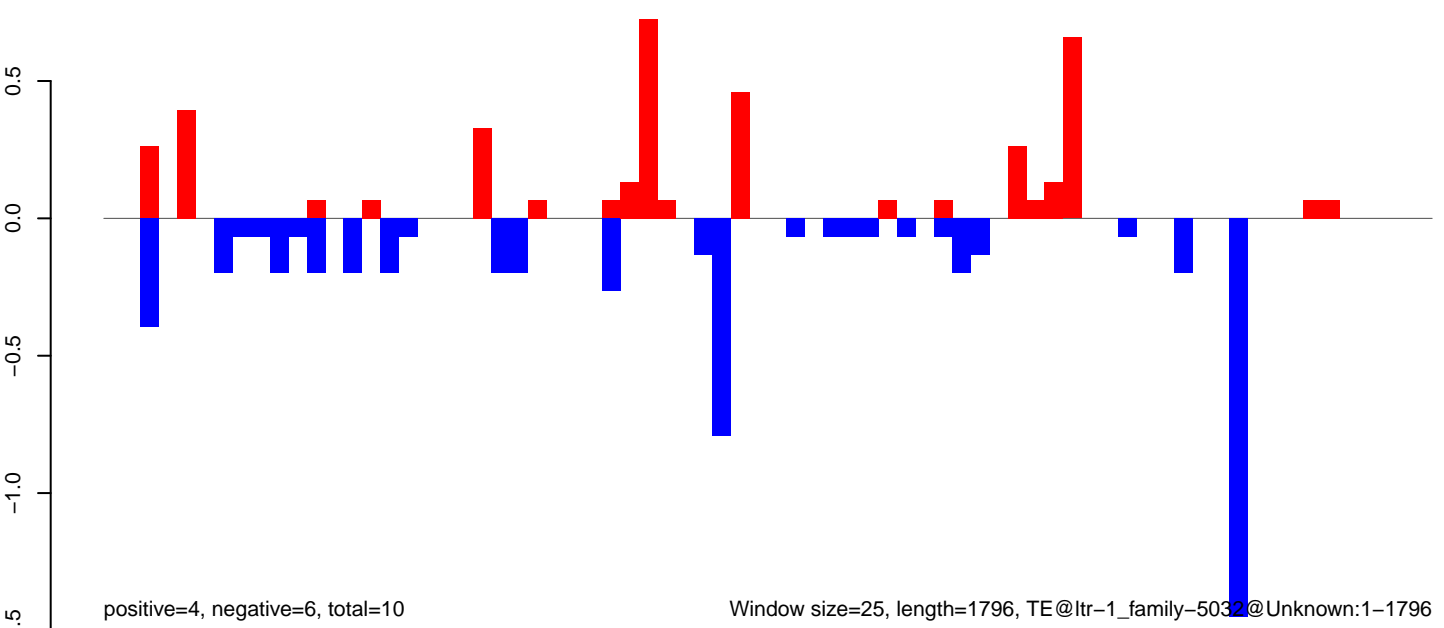

AeAlbo\_FemaleWhole\_BF\_CT.18\_23.rep

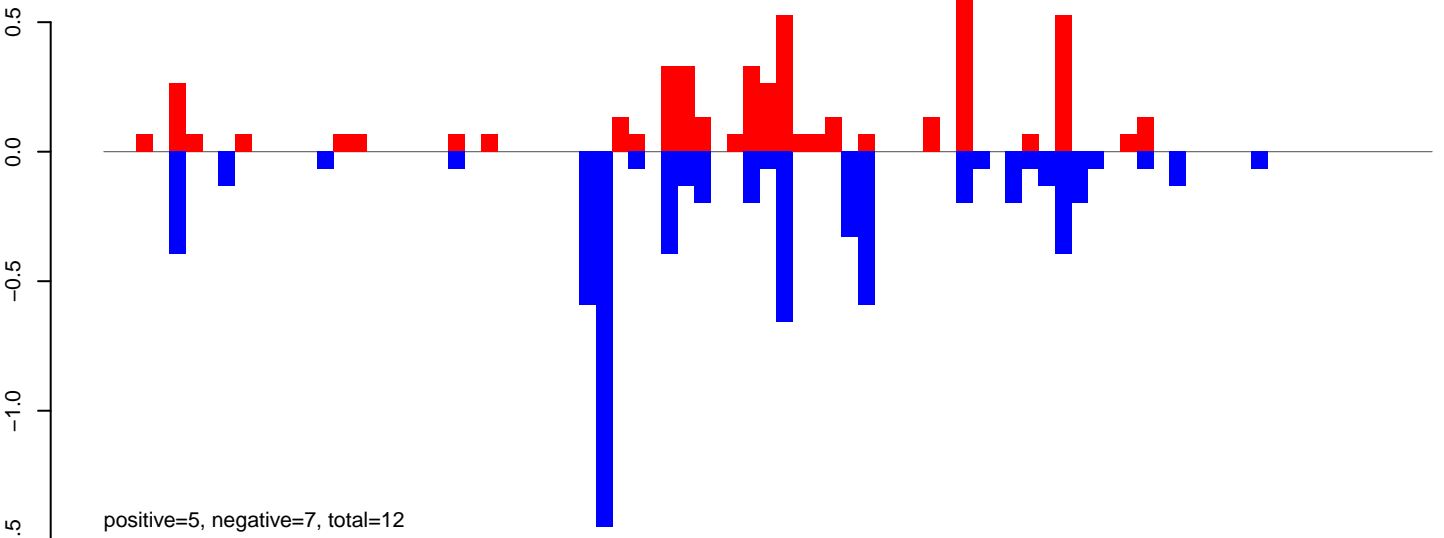

AeAlbo\_FemaleWhole\_BF\_CT.24\_35.rep

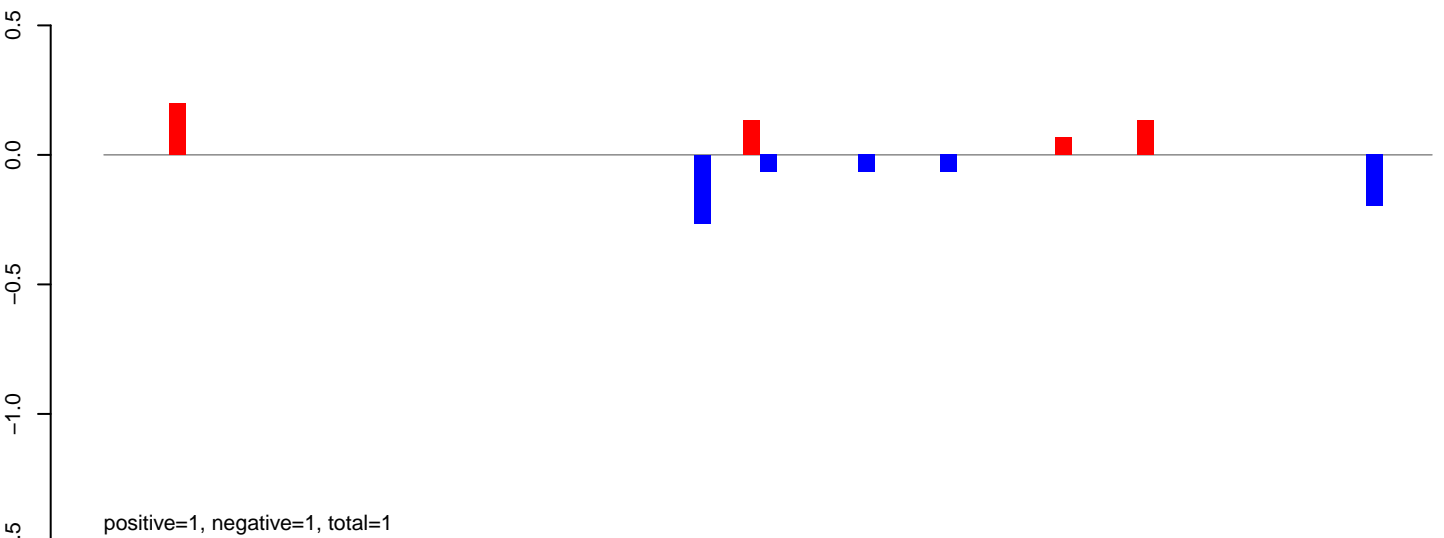

AeAlbo\_FemaleWhole\_BF\_CT.rep

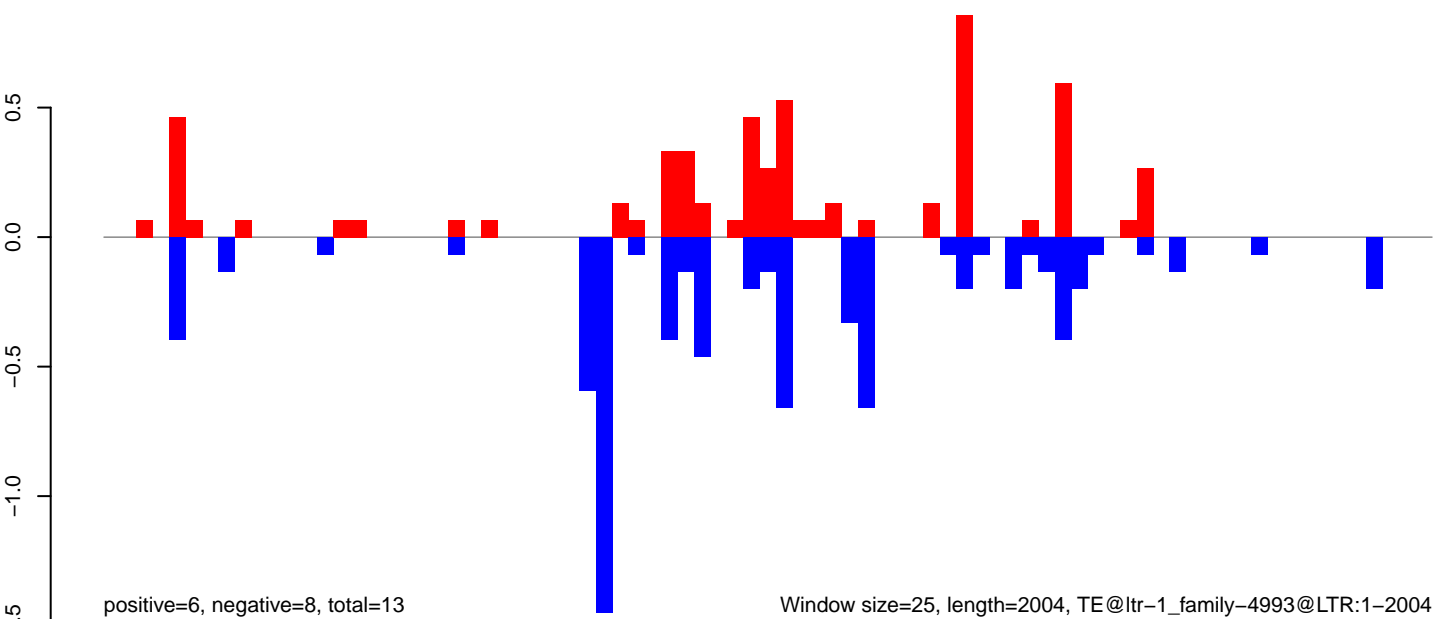

Window size=25, length=2004, TE@ltr-1\_family-4993@LTR:1-2004

AeAlbo\_FemaleWhole\_BF\_CT.18\_23.rep

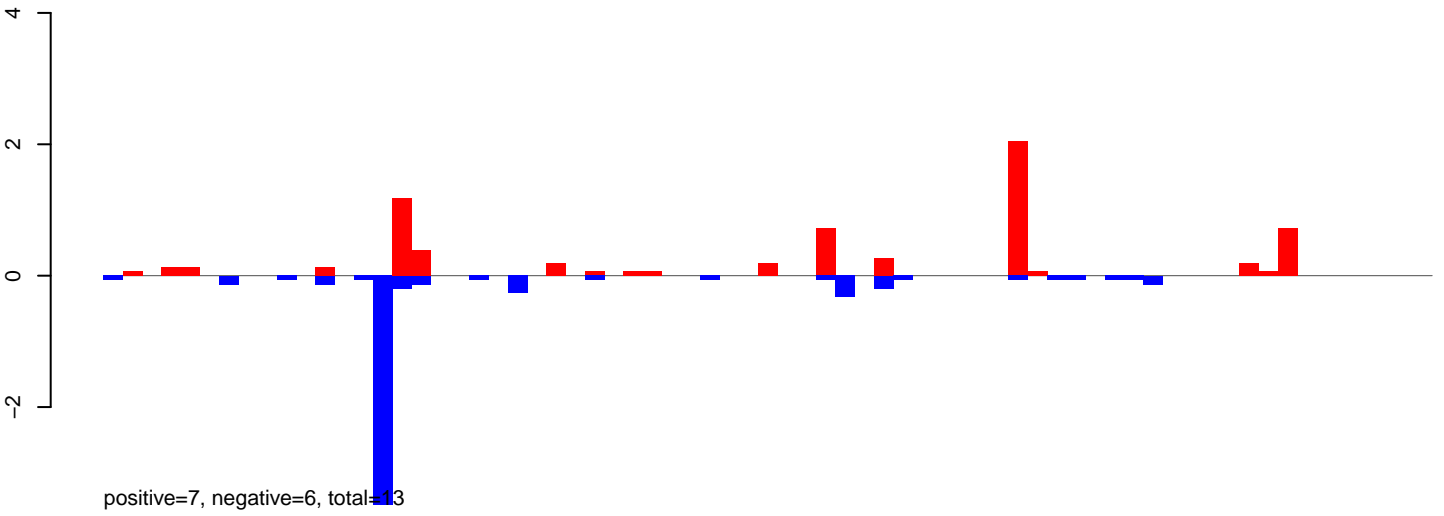

AeAlbo\_FemaleWhole\_BF\_CT.24\_35.rep

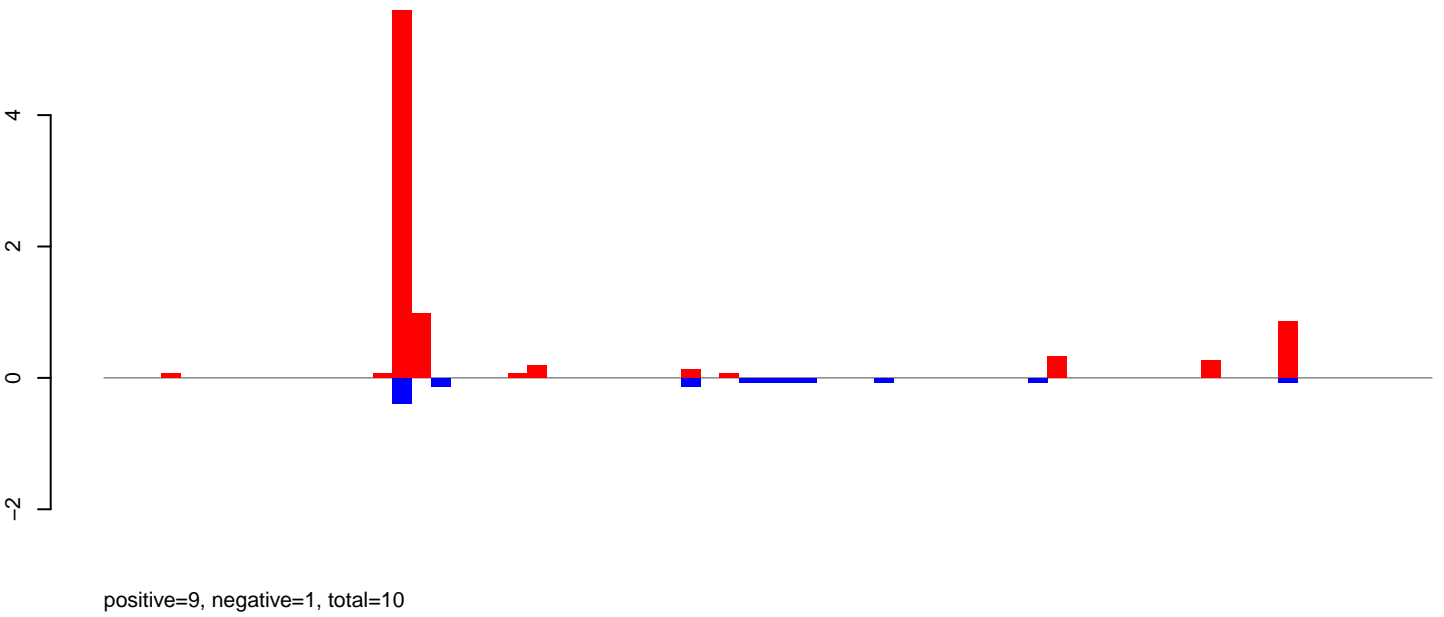

AeAlbo\_FemaleWhole\_BF\_CT.rep

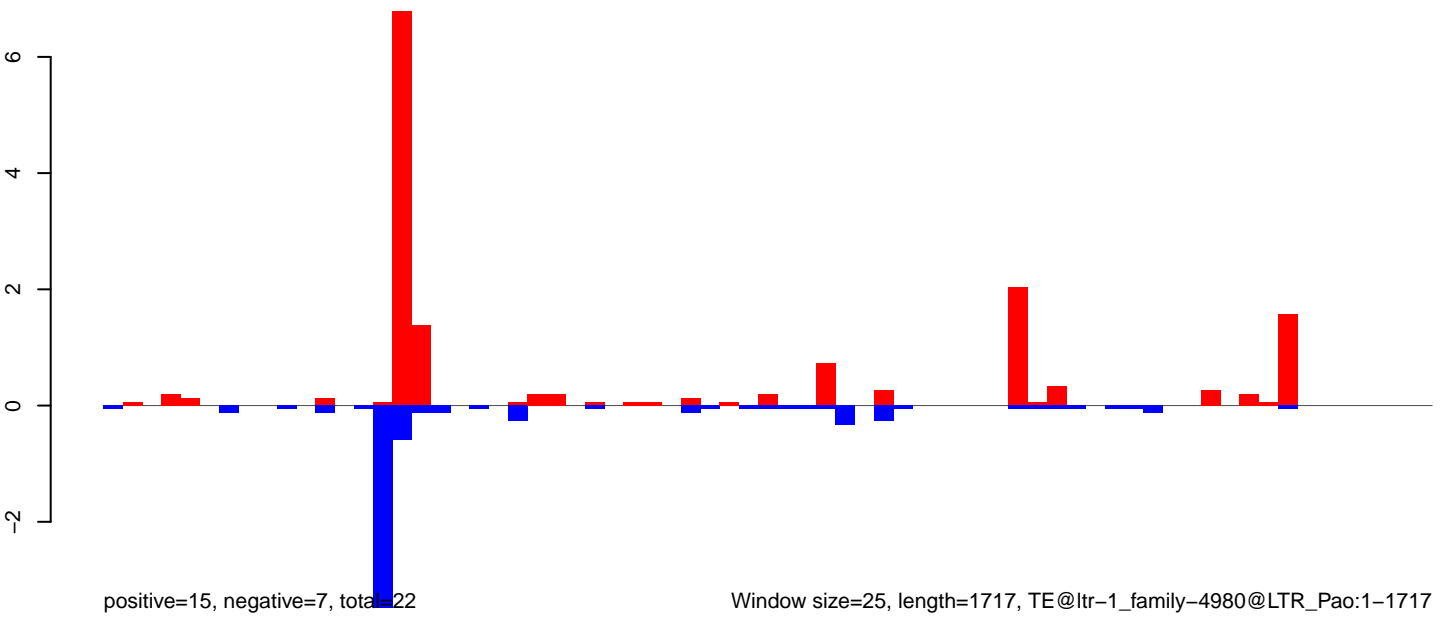

AeAlbo\_FemaleWhole\_BF\_CT.18\_23.rep

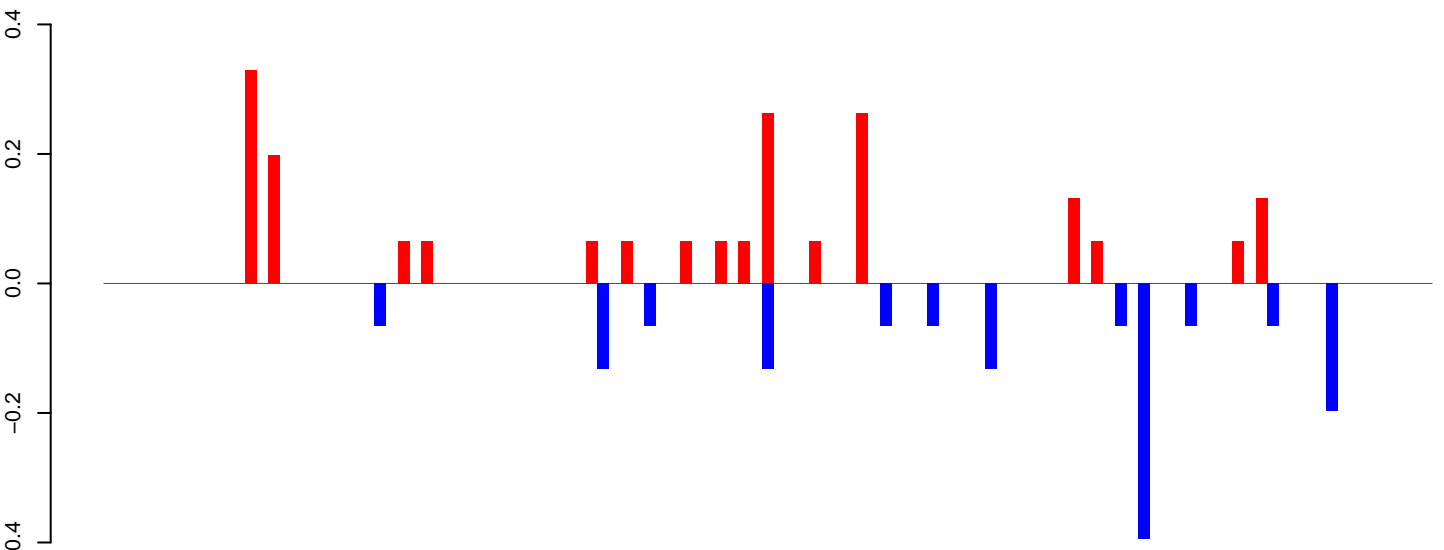

AeAlbo\_FemaleWhole\_BF\_CT.24\_35.rep

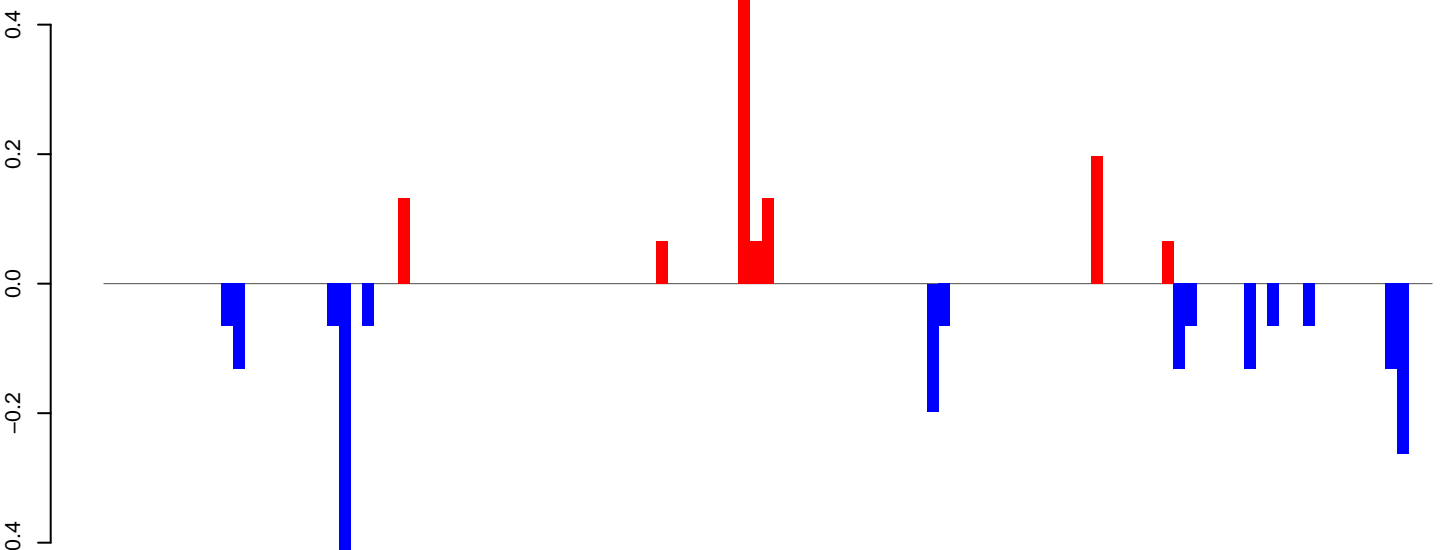

AeAlbo\_FemaleWhole\_BF\_CT.rep

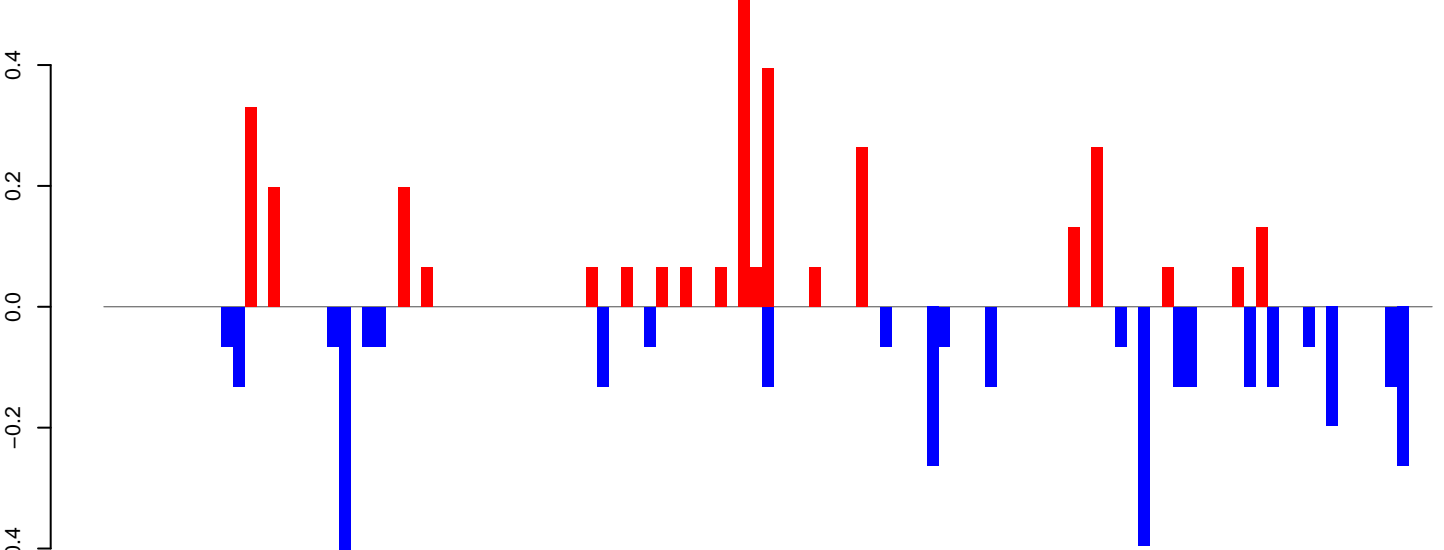

Window size=25, length=2825, TE@ltr-1\_family-4936@LTR\_Gypsy:1-2825

AeAlbo\_FemaleWhole\_BF\_CT.18\_23.rep

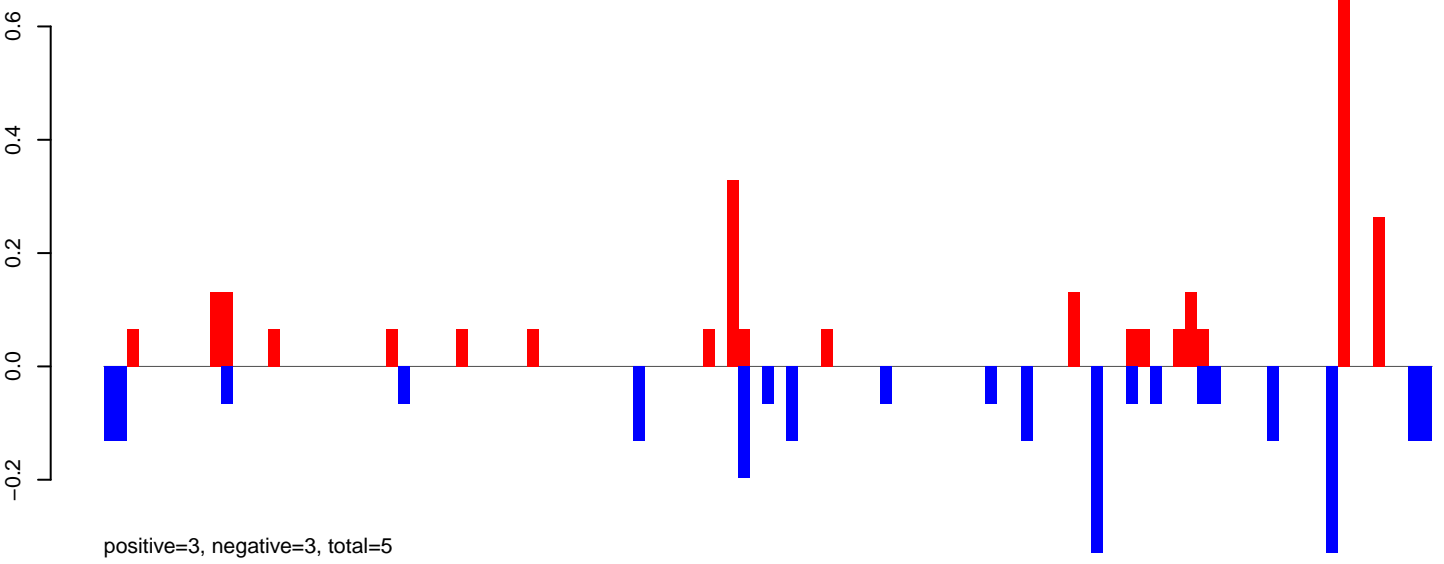

AeAlbo\_FemaleWhole\_BF\_CT.24\_35.rep

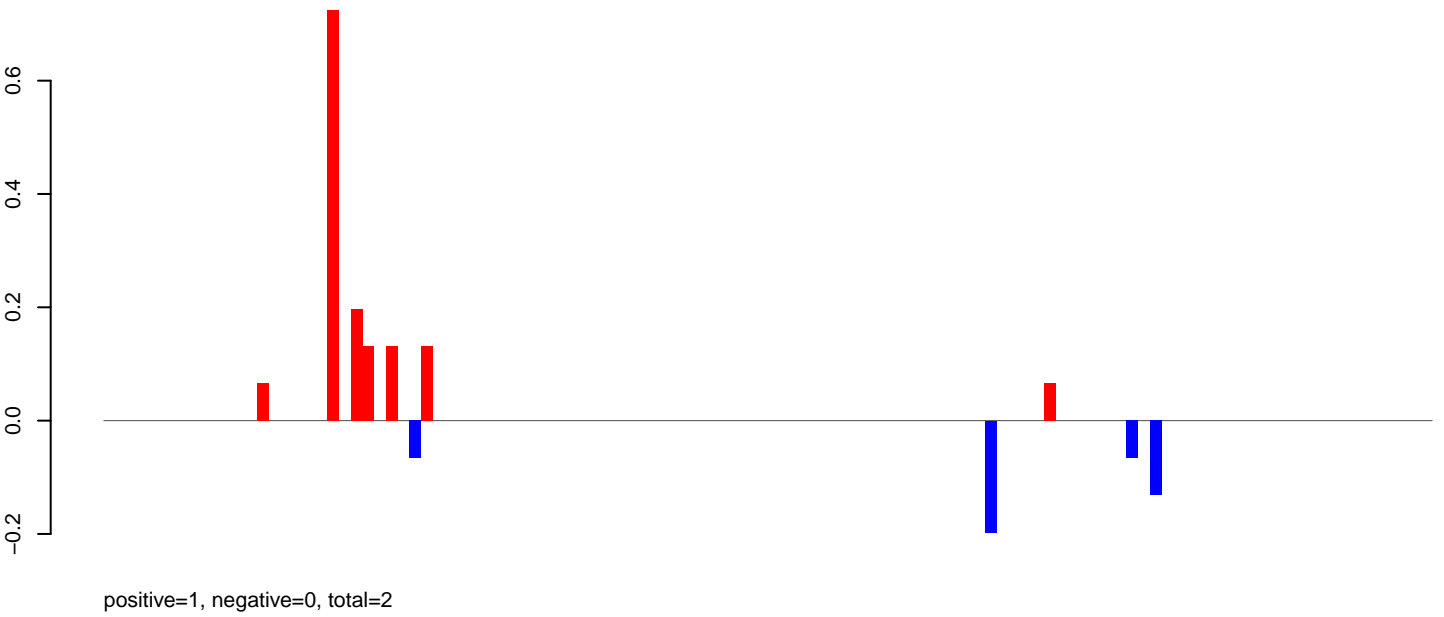

AeAlbo\_FemaleWhole\_BF\_CT.rep

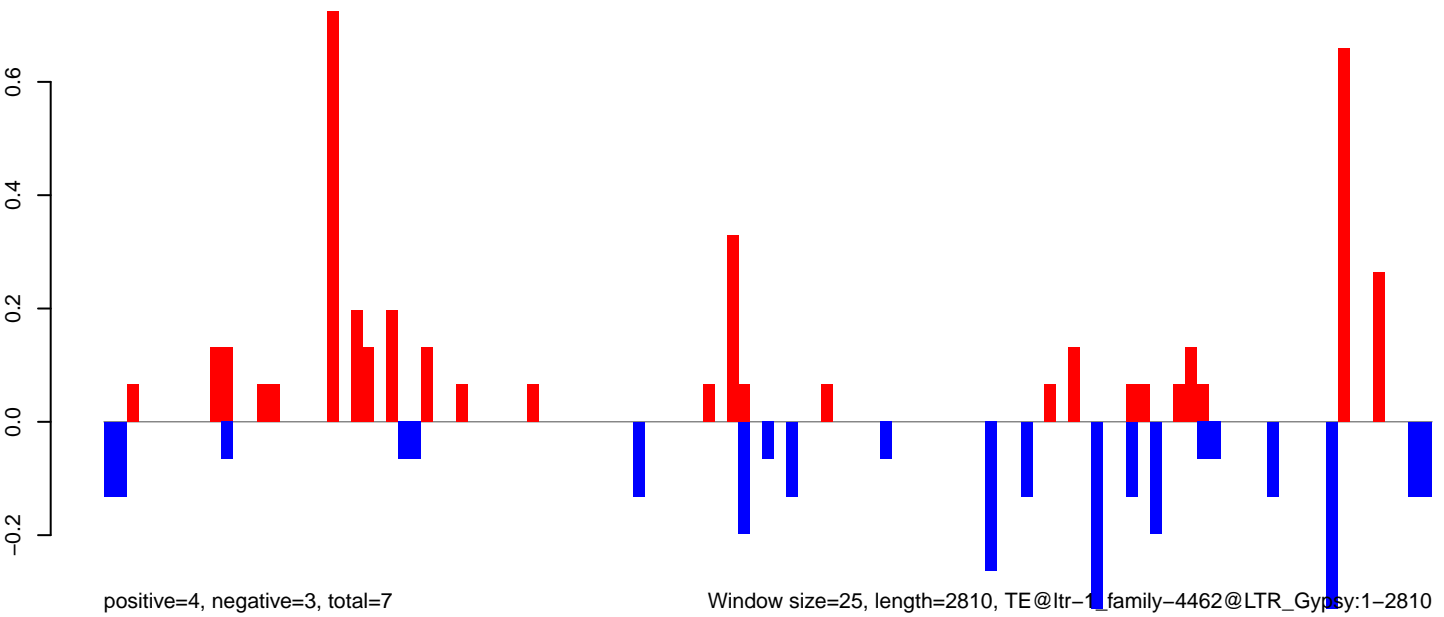

AeAlbo\_FemaleWhole\_BF\_CT.18\_23.rep

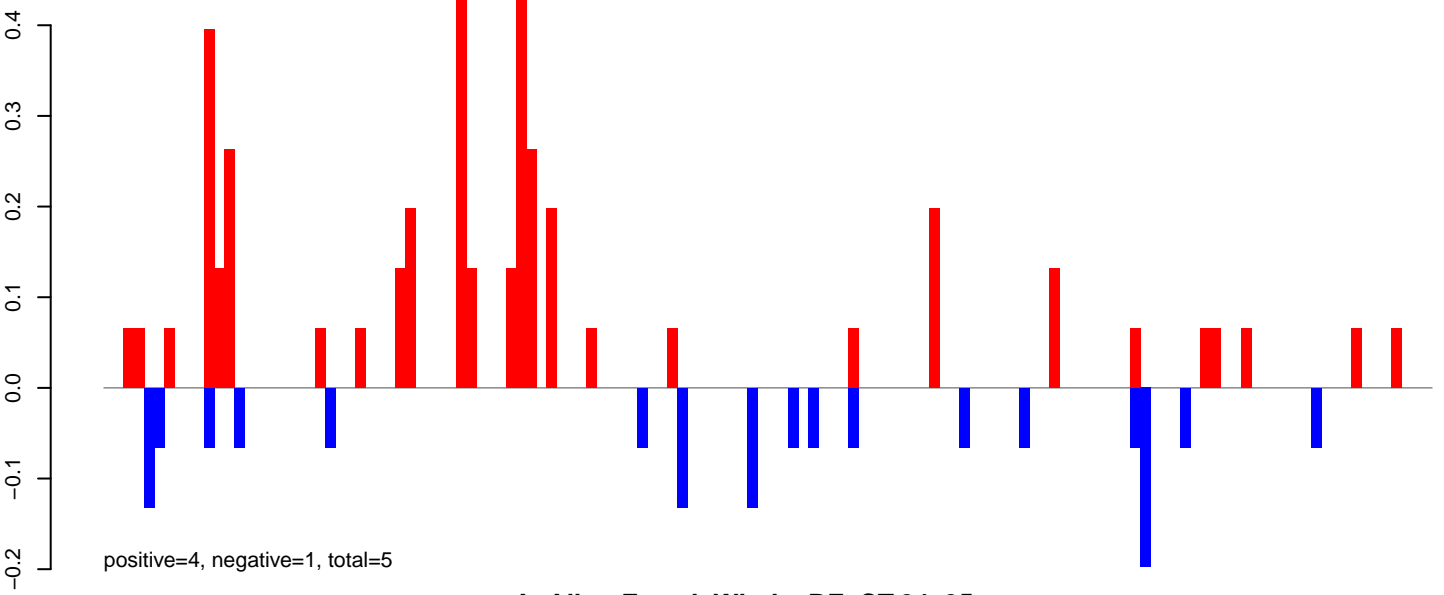

AeAlbo\_FemaleWhole\_BF\_CT.24\_35.rep

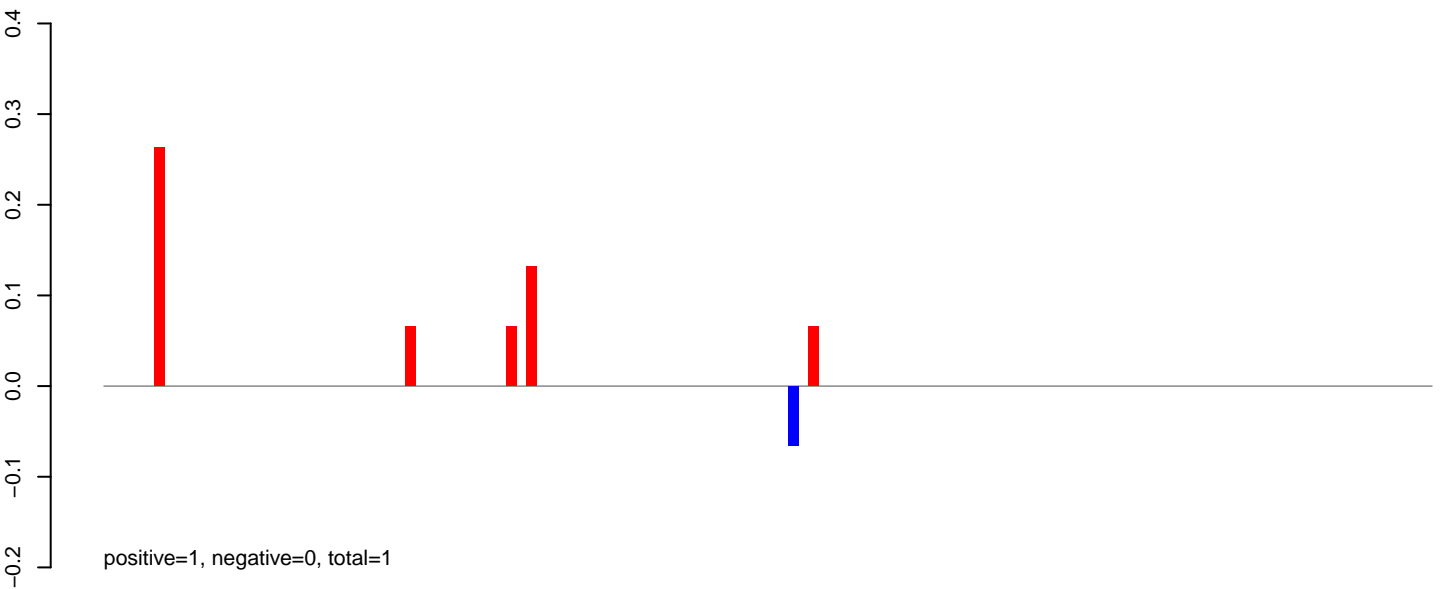

AeAlbo\_FemaleWhole\_BF\_CT.rep

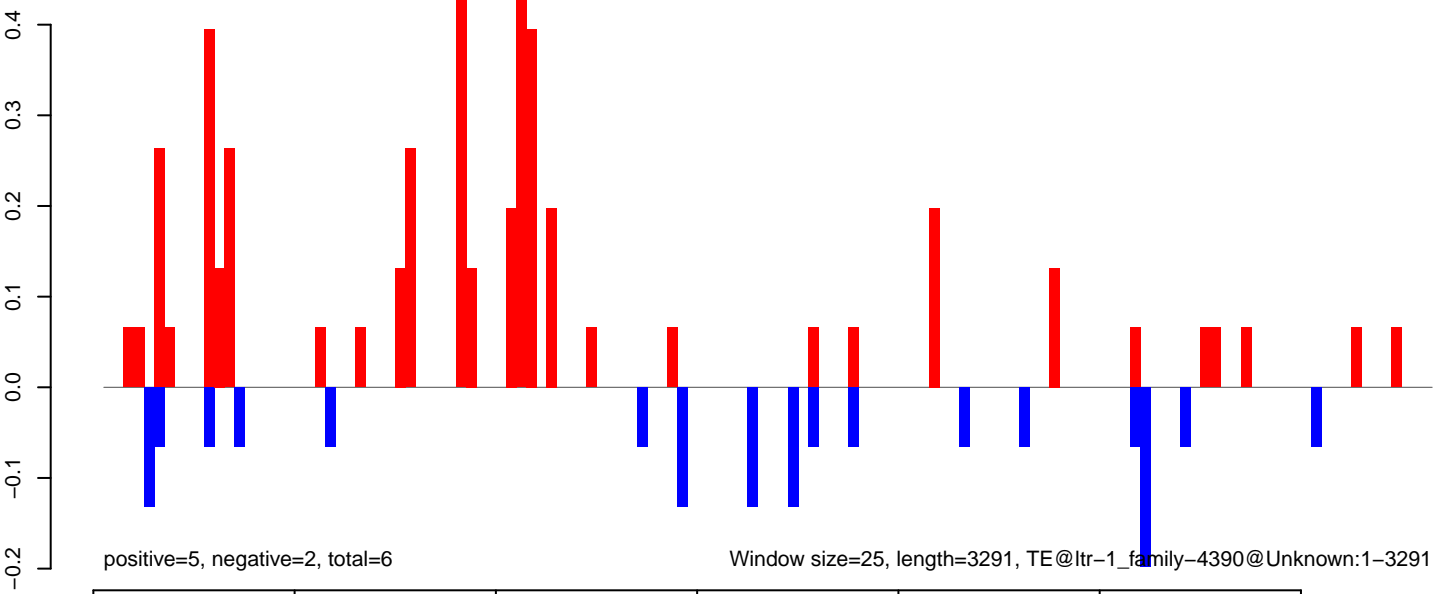



AeAlbo\_FemaleWhole\_BF\_CT.18\_23.rep

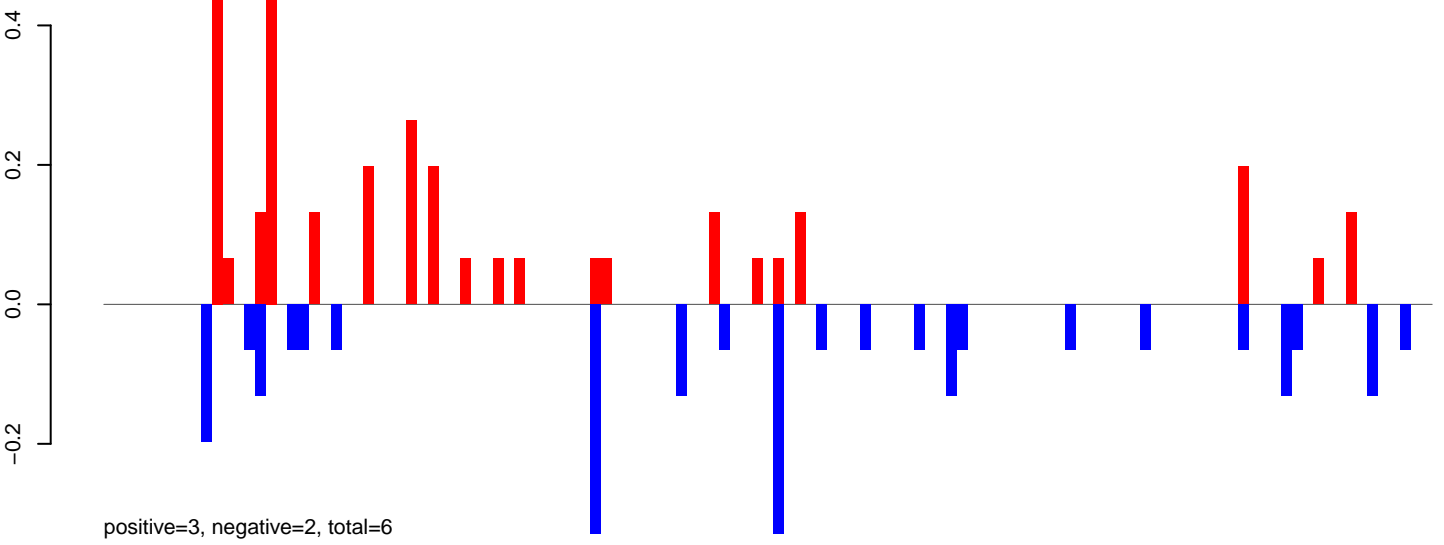

AeAlbo\_FemaleWhole\_BF\_CT.24\_35.rep

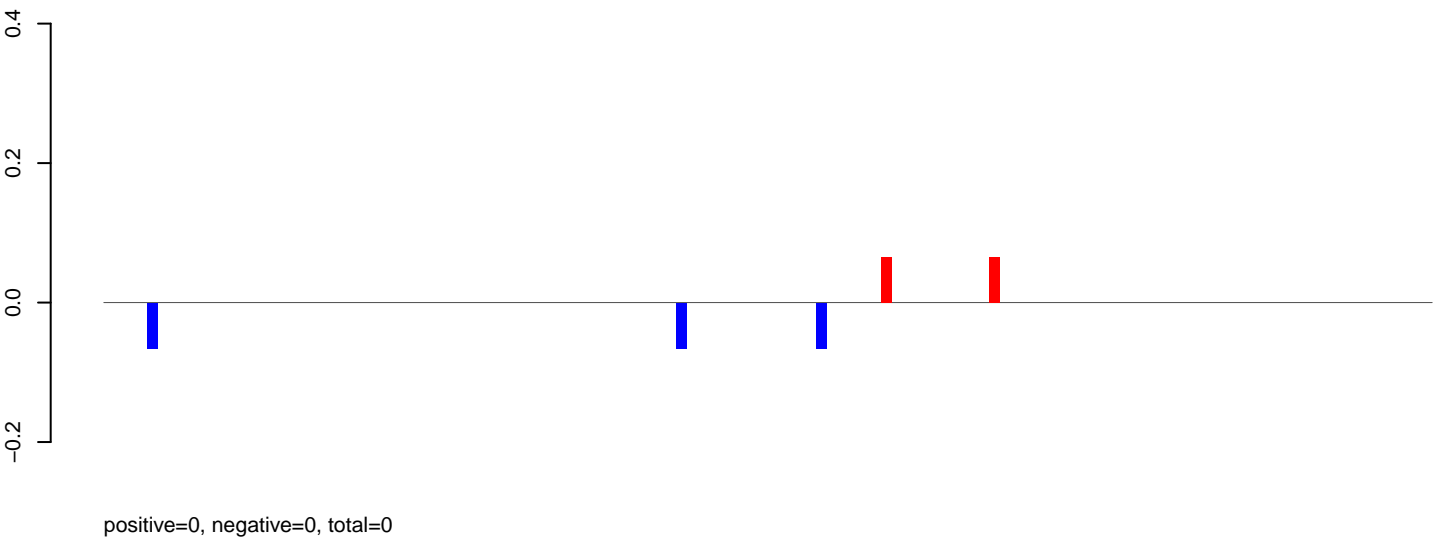

AeAlbo\_FemaleWhole\_BF\_CT.rep

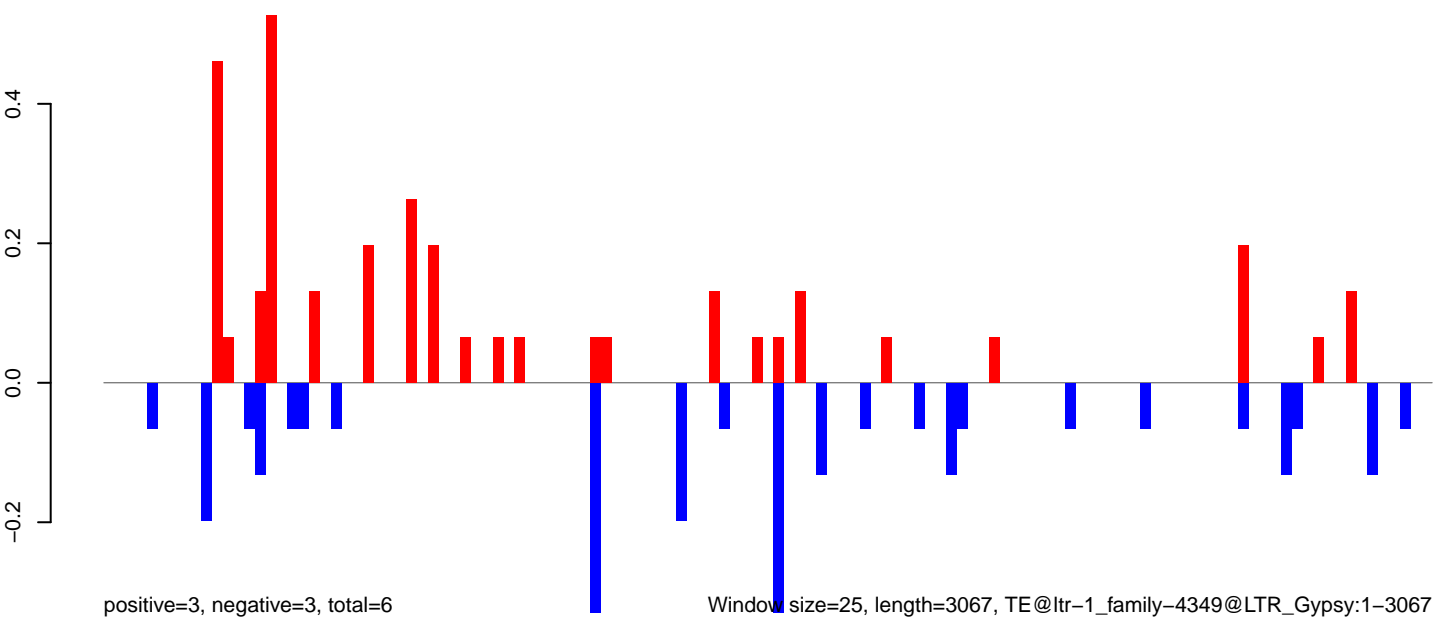

0 500 1000 1500 2000 2500 3000

AeAlbo\_FemaleWhole\_BF\_CT.18\_23.rep

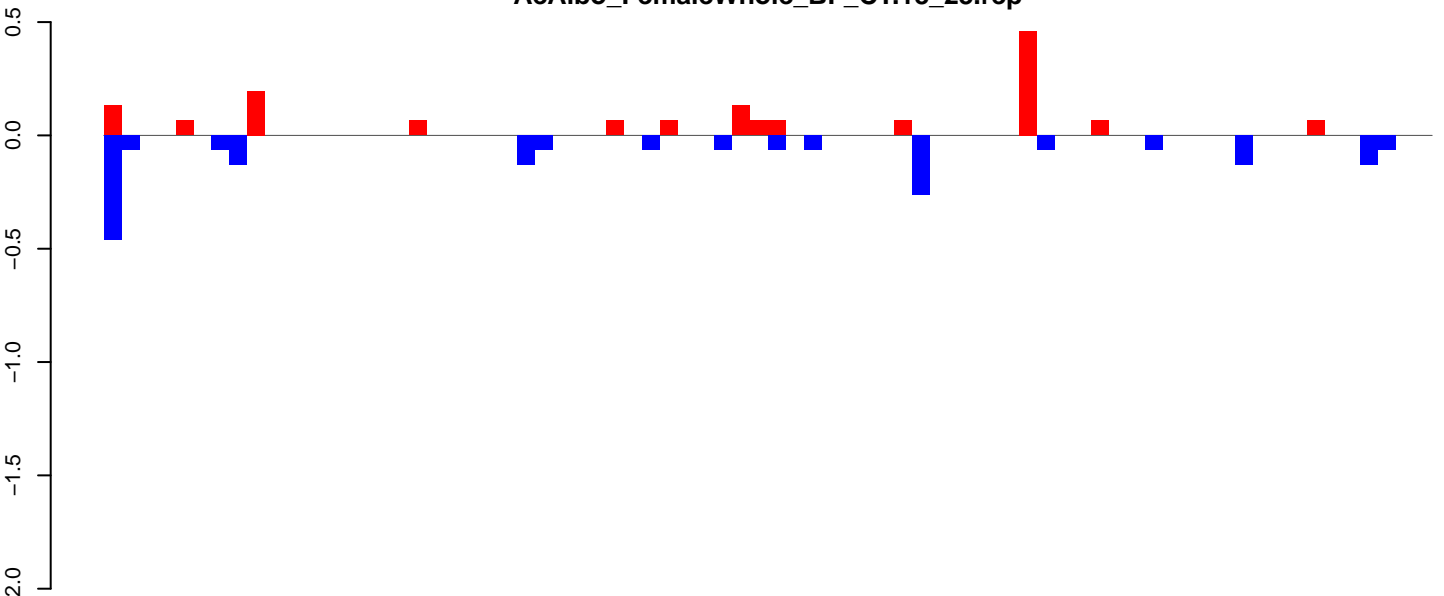

positive=2, negative=2, total=3

AeAlbo\_FemaleWhole\_BF\_CT.24\_35.rep

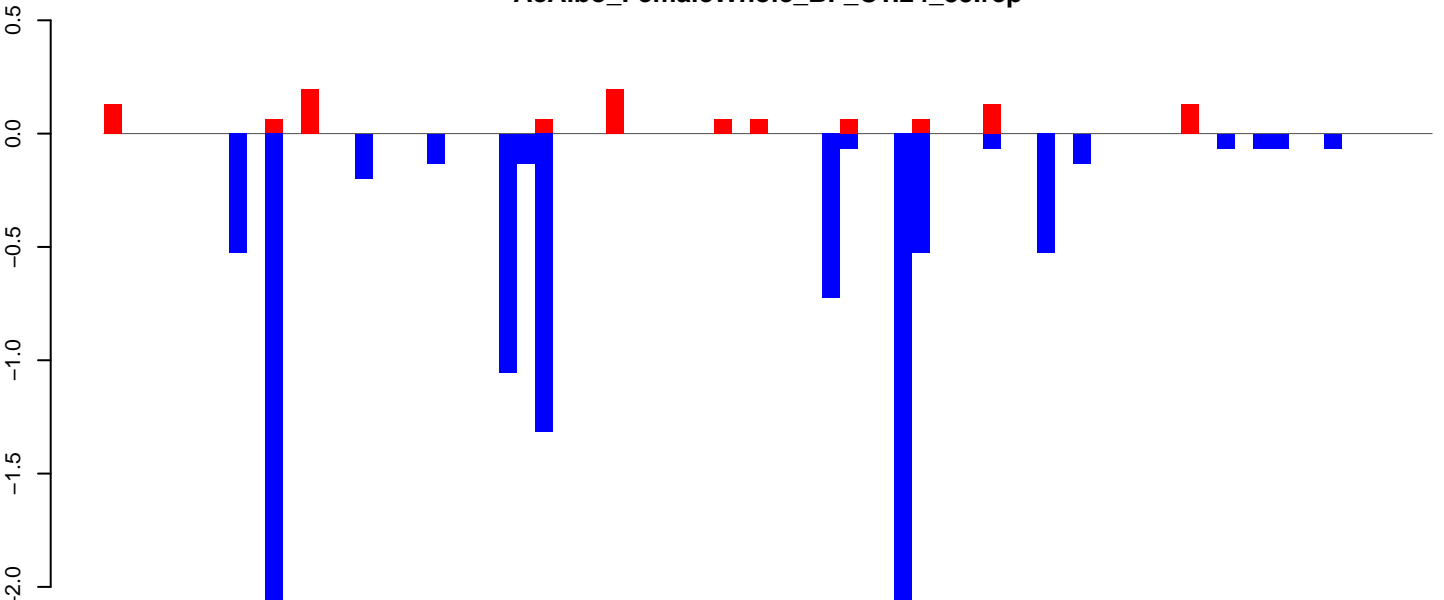

positive=1, negative=10, total=11

AeAlbo\_FemaleWhole\_BF\_CT.rep

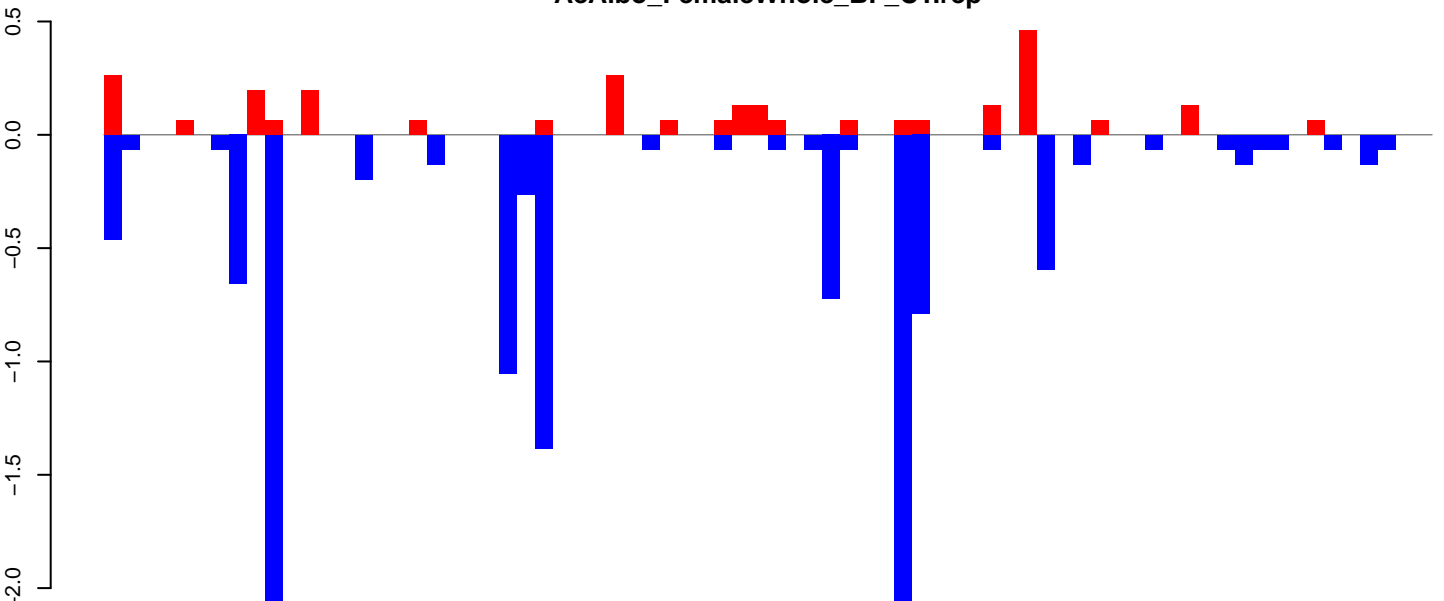

positive=3, negative=12, total=15

Window size=25, length=1842, TE@ltr-1\_family-3497@LTR\_Pao:1-1842

0 500 1000 1500

AeAlbo\_FemaleWhole\_BF\_CT.18\_23.rep

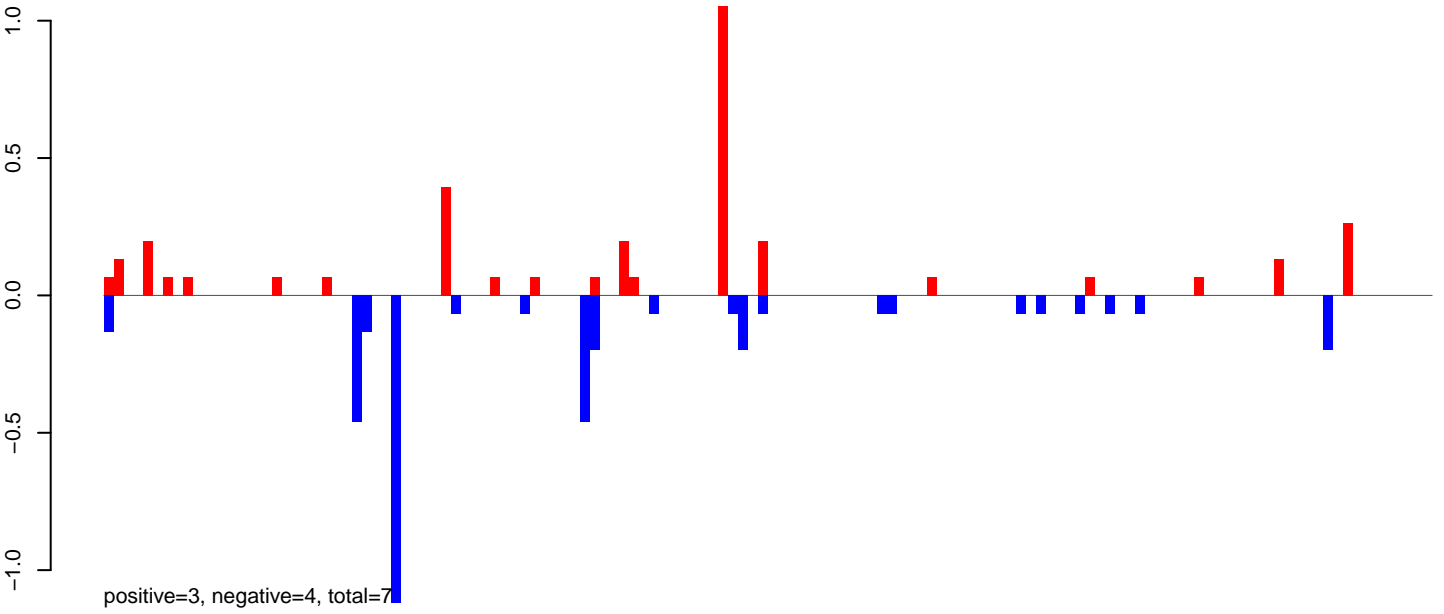

AeAlbo\_FemaleWhole\_BF\_CT.24\_35.rep

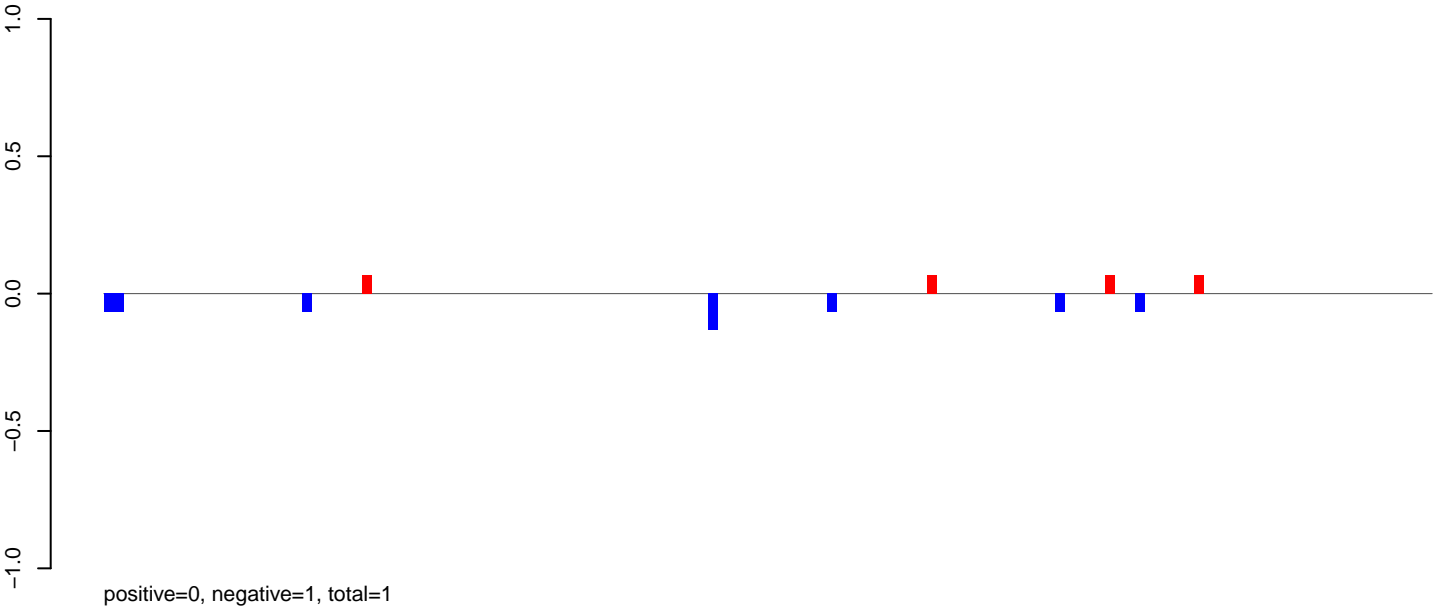

AeAlbo\_FemaleWhole\_BF\_CT.rep

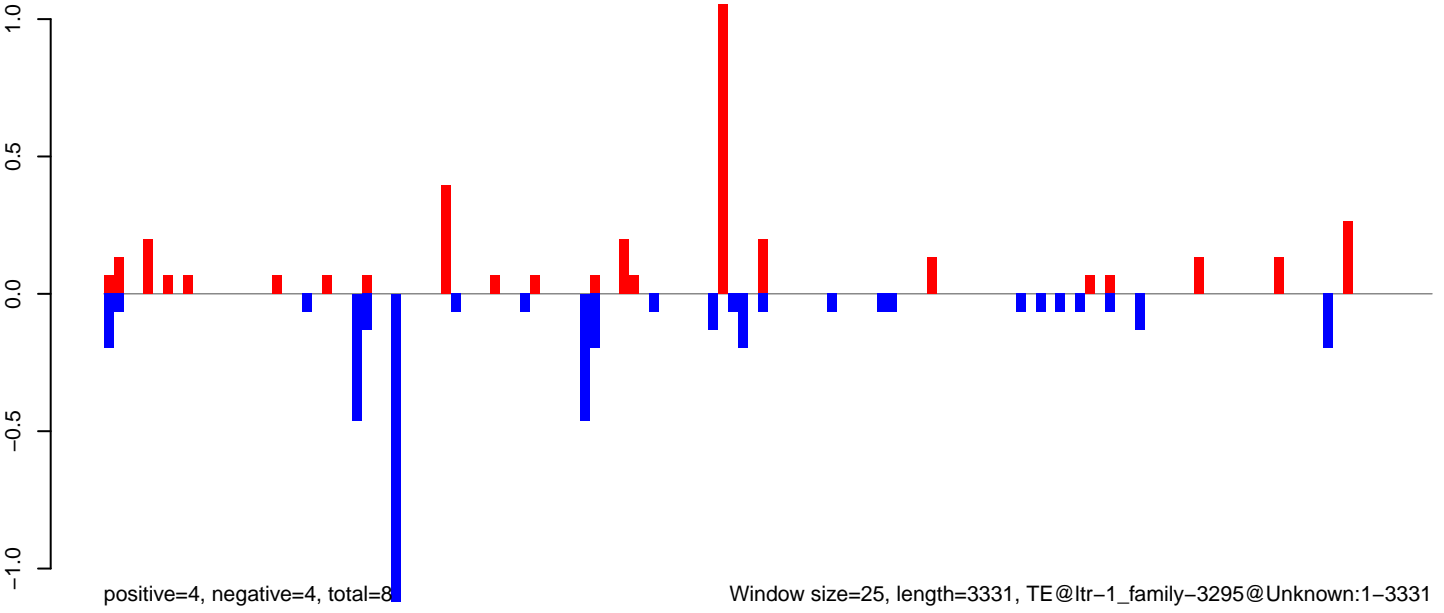

AeAlbo\_FemaleWhole\_BF\_CT.18\_23.rep

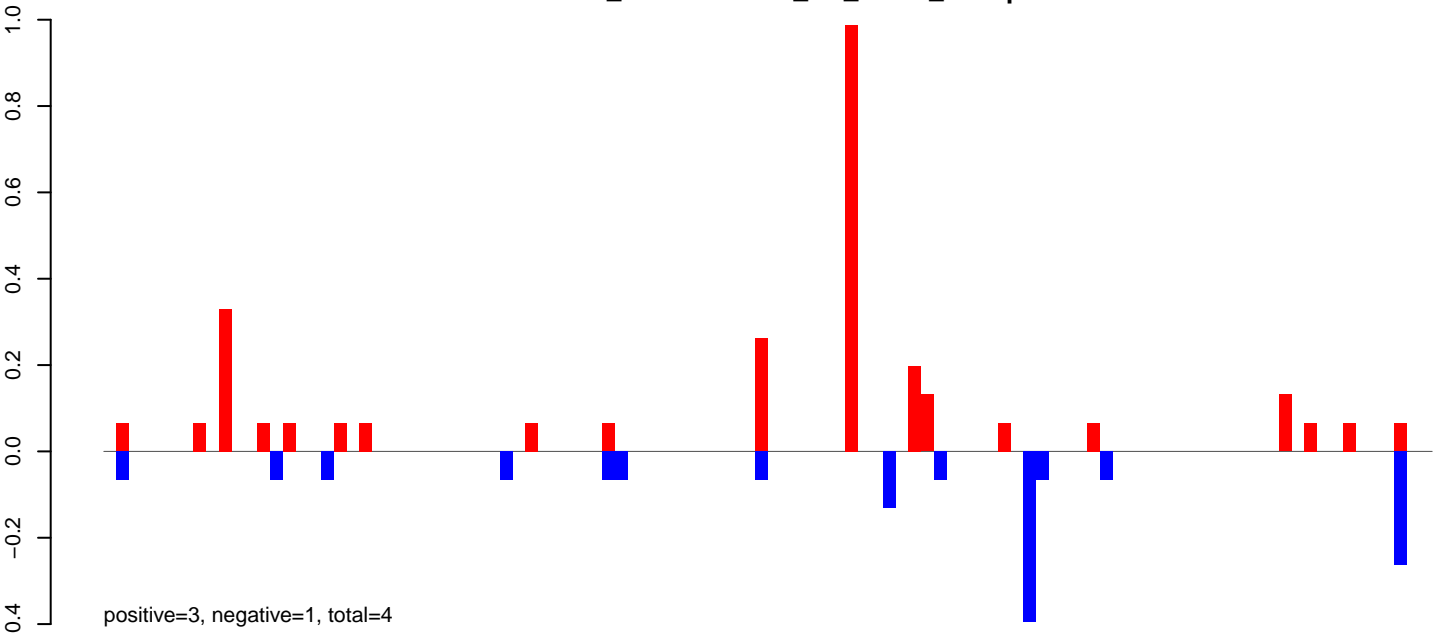

AeAlbo\_FemaleWhole\_BF\_CT.24\_35.rep

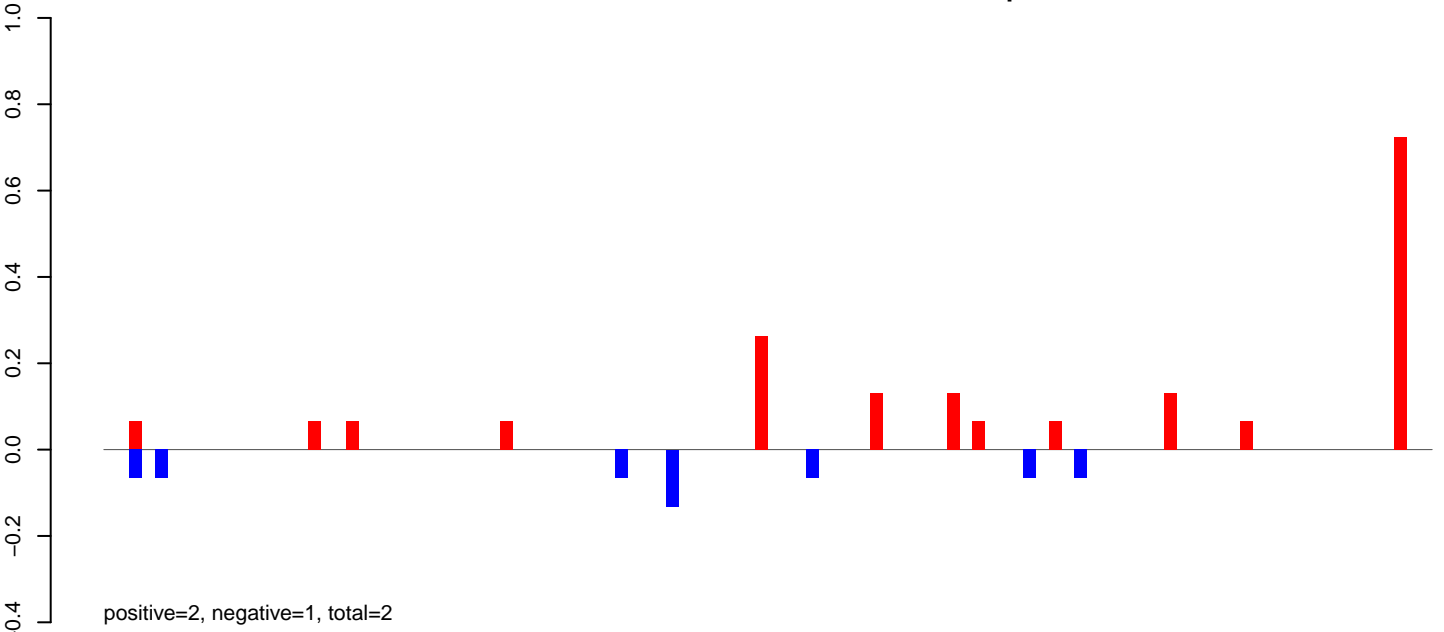

AeAlbo\_FemaleWhole\_BF\_CT.rep

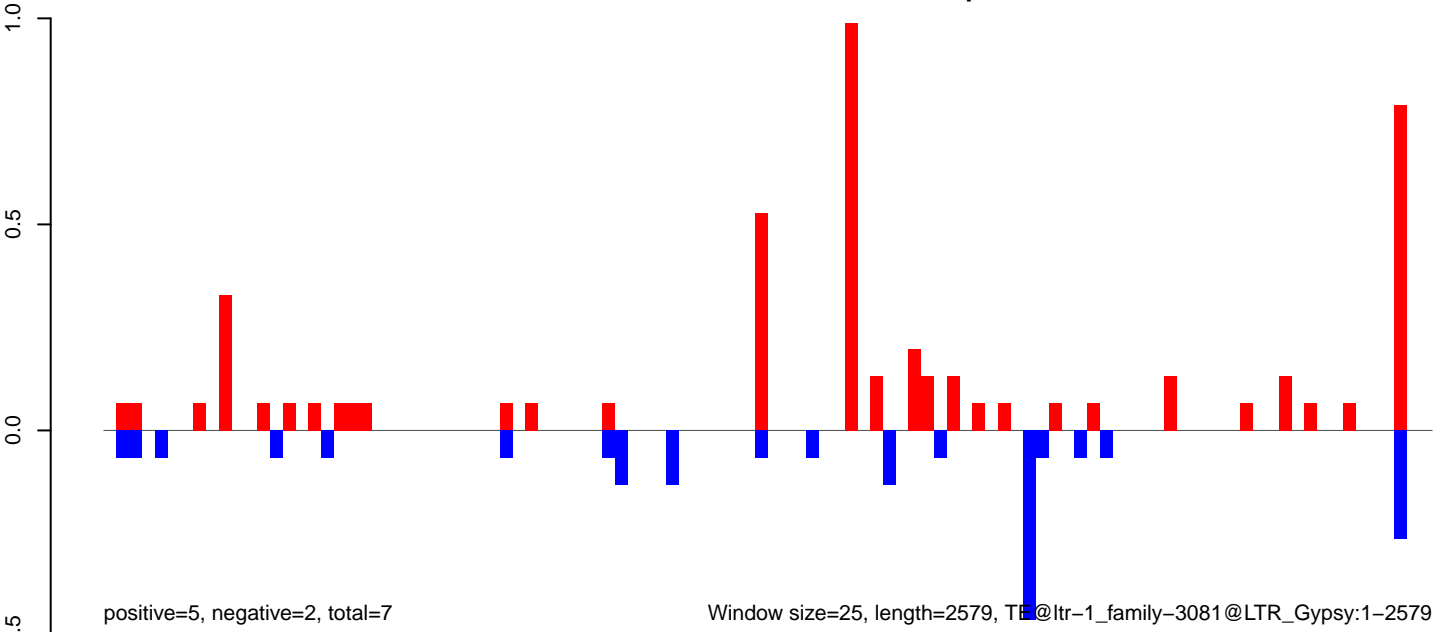

Window size=25, length=2579, TE@ltr-1\_family-3081@LTR\_Gypsy:1-2579

AeAlbo\_FemaleWhole\_BF\_CT.18\_23.rep

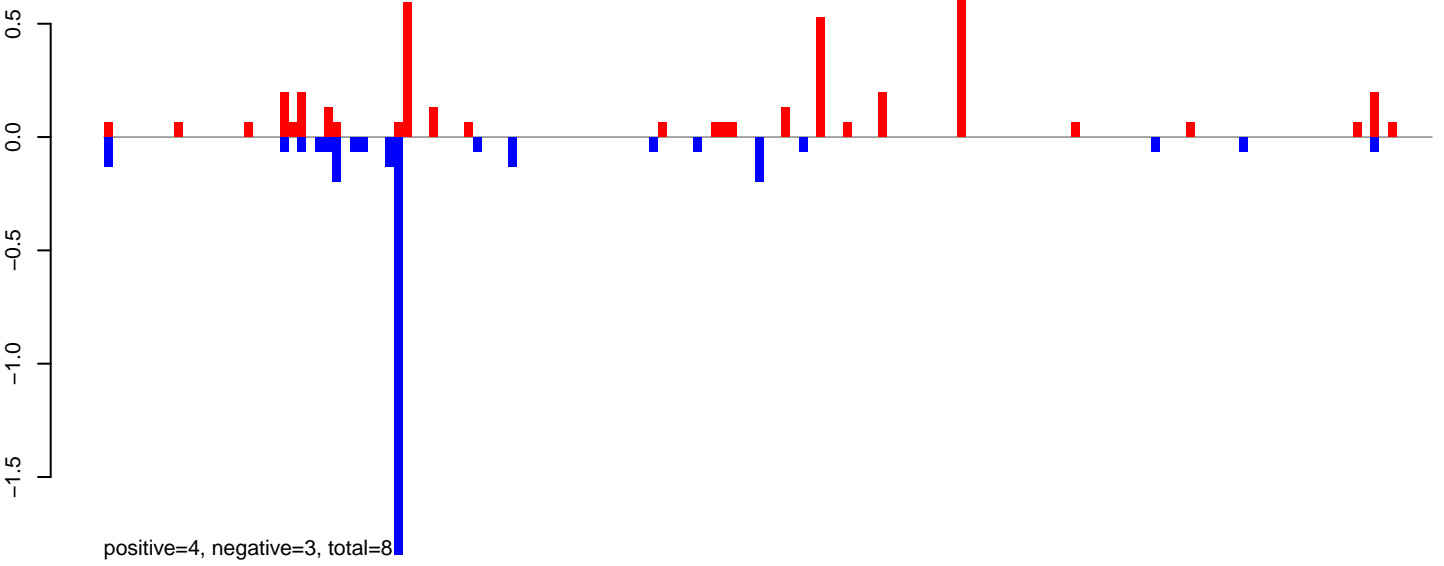

AeAlbo\_FemaleWhole\_BF\_CT.24\_35.rep



AeAlbo\_FemaleWhole\_BF\_CT.rep

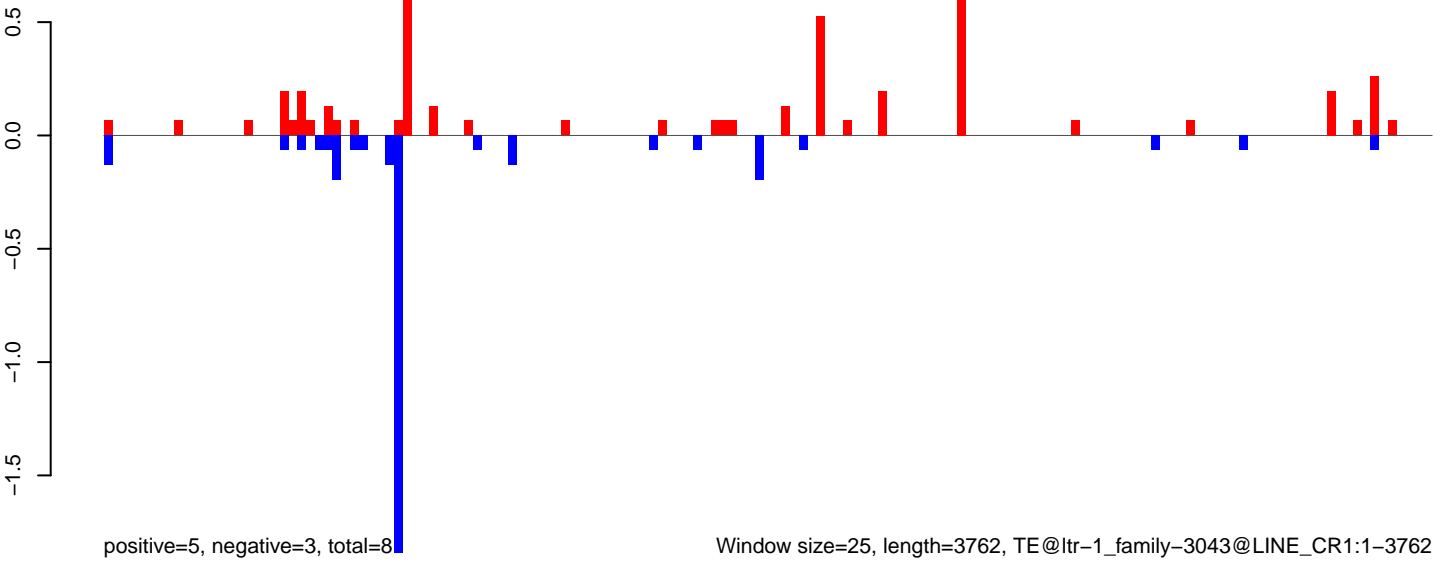

Window size=25, length=3762, TE@ltr-1\_family-3043@LINE\_CR1:1-3762

0 1000 2000 3000

AeAlbo\_FemaleWhole\_BF\_CT.18\_23.rep

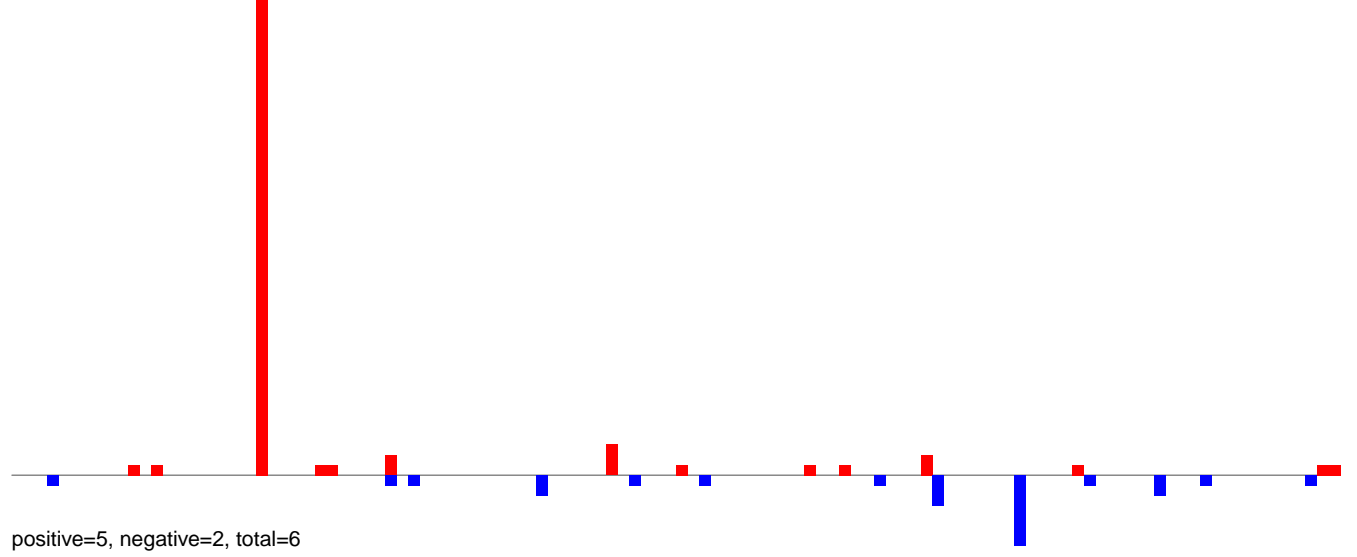

AeAlbo\_FemaleWhole\_BF\_CT.24\_35.rep

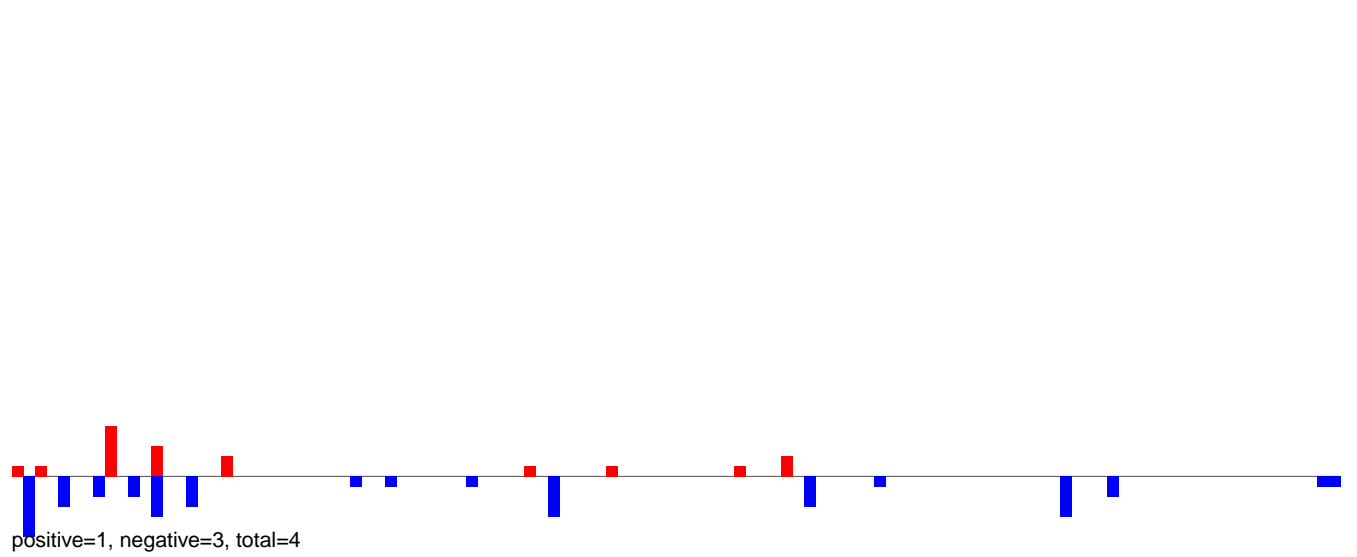

AeAlbo\_FemaleWhole\_BF\_CT.rep

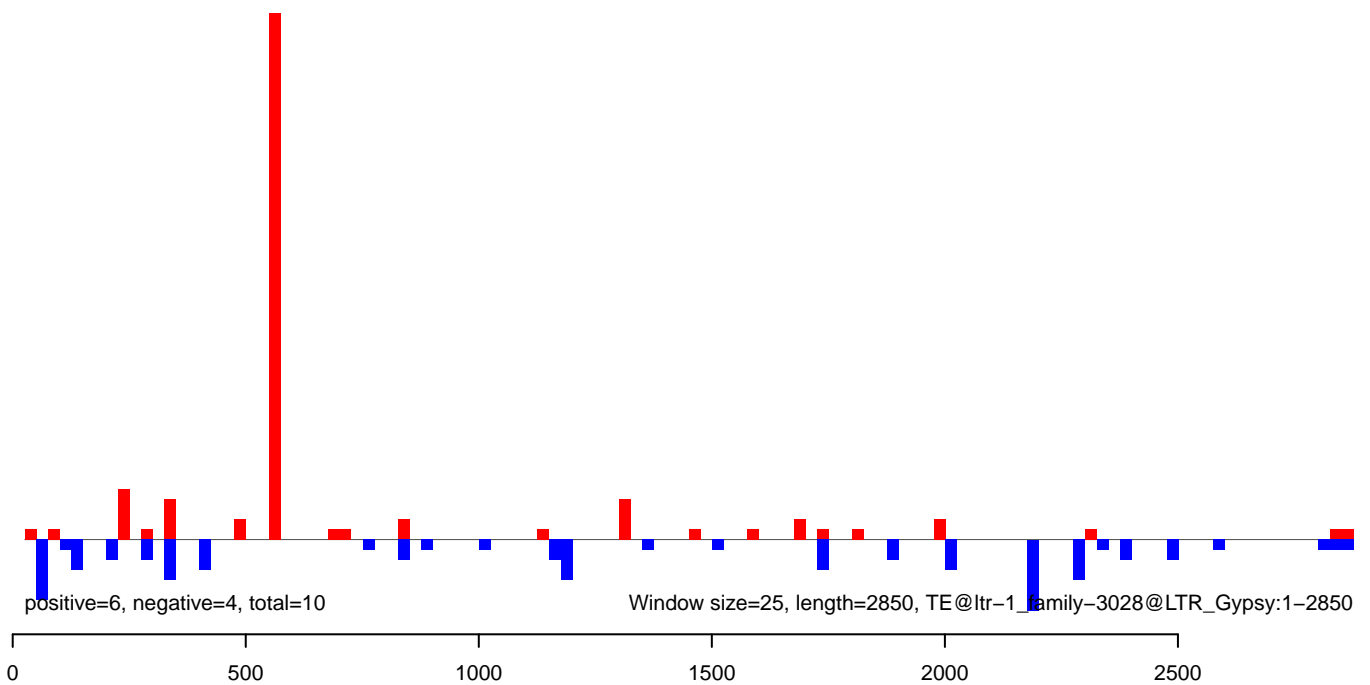

AeAlbo\_FemaleWhole\_BF\_CT.18\_23.rep

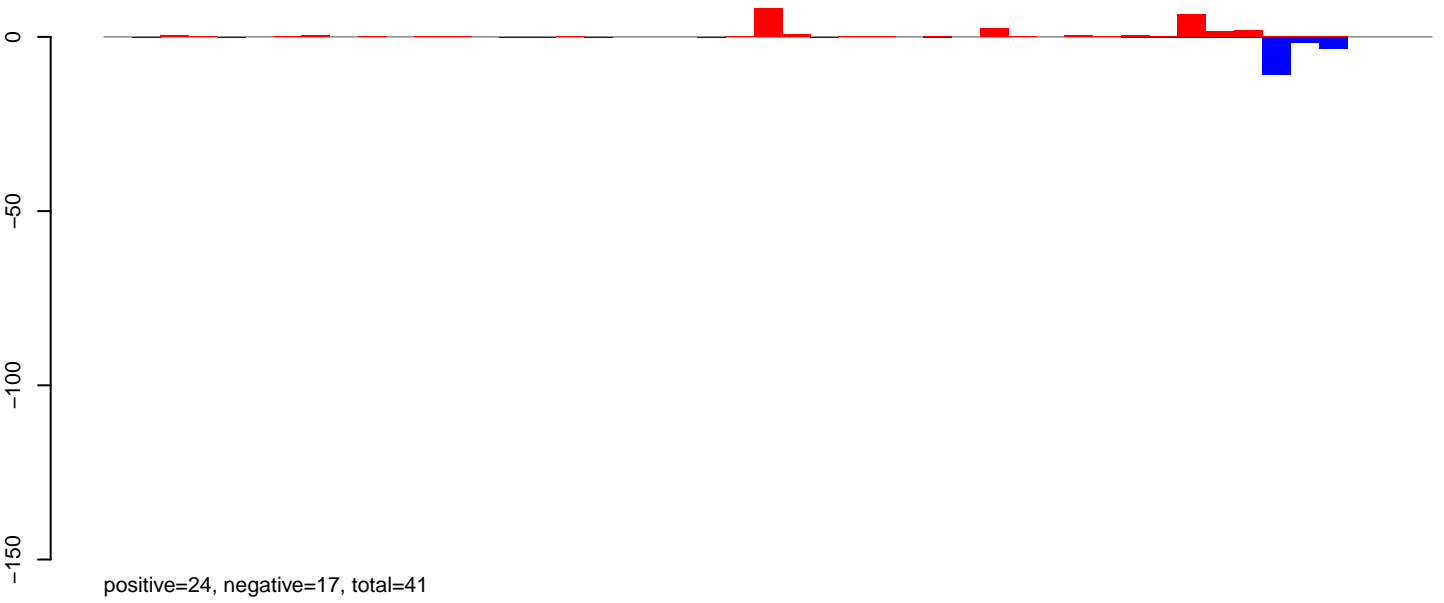

AeAlbo\_FemaleWhole\_BF\_CT.24\_35.rep

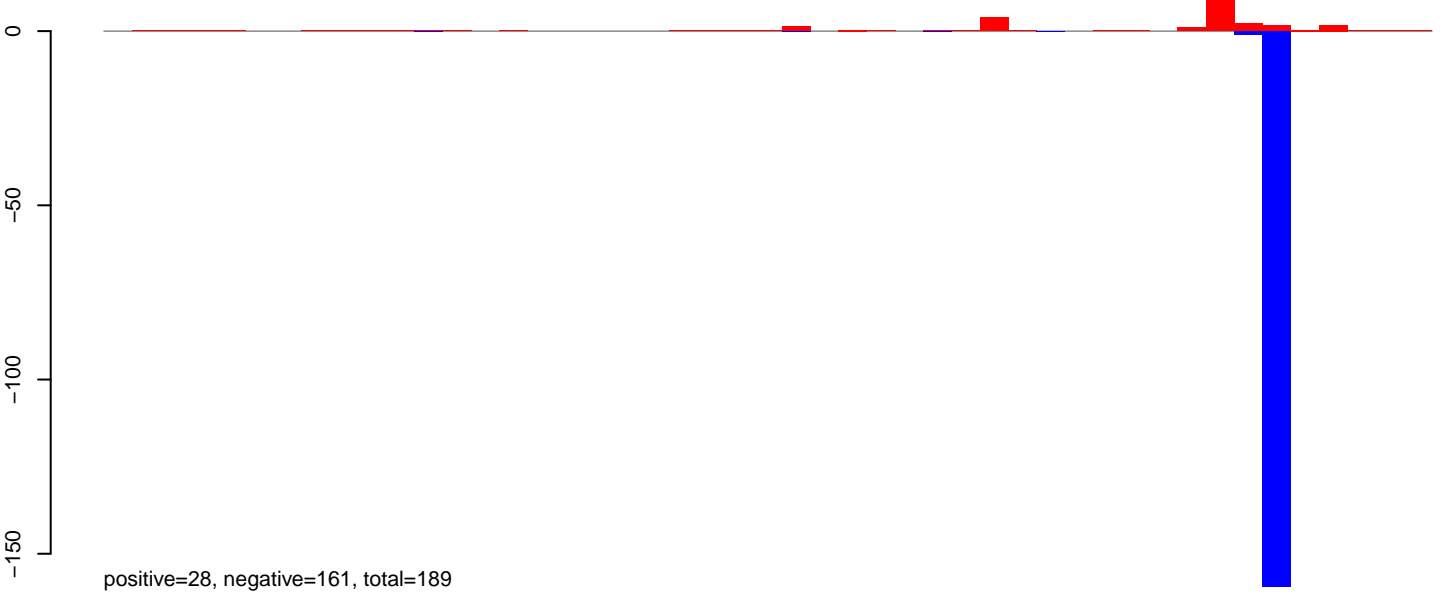

AeAlbo\_FemaleWhole\_BF\_CT.rep



AeAlbo\_FemaleWhole\_BF\_CT.18\_23.rep

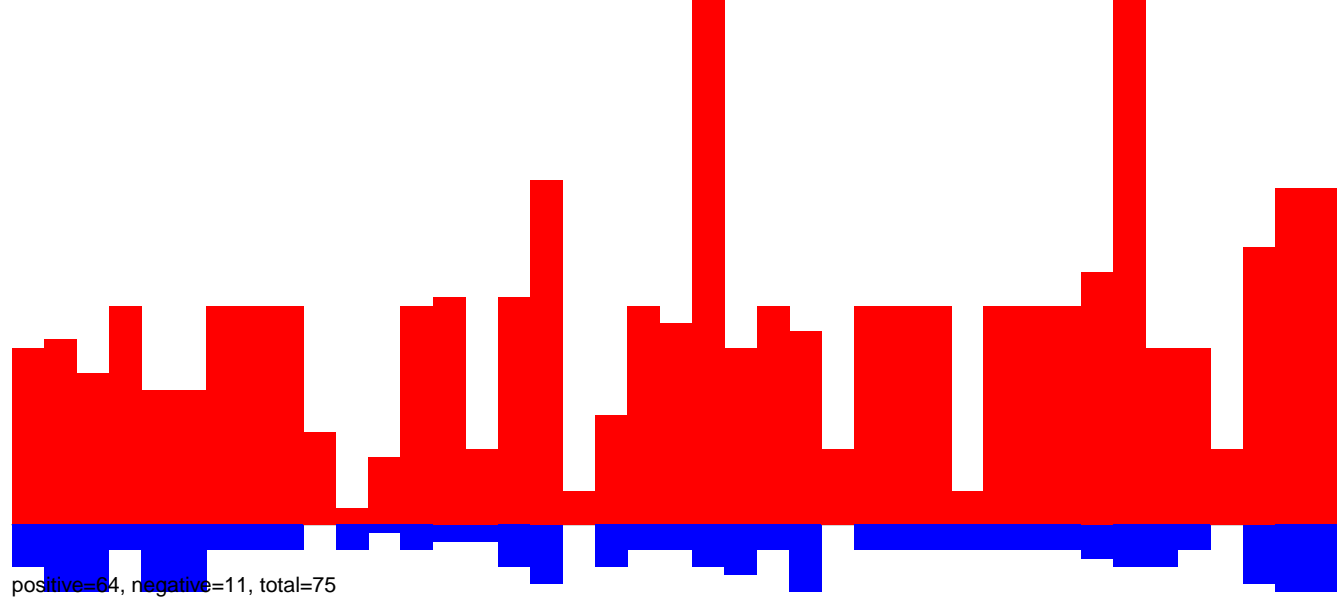

AeAlbo\_FemaleWhole\_BF\_CT.24\_35.rep

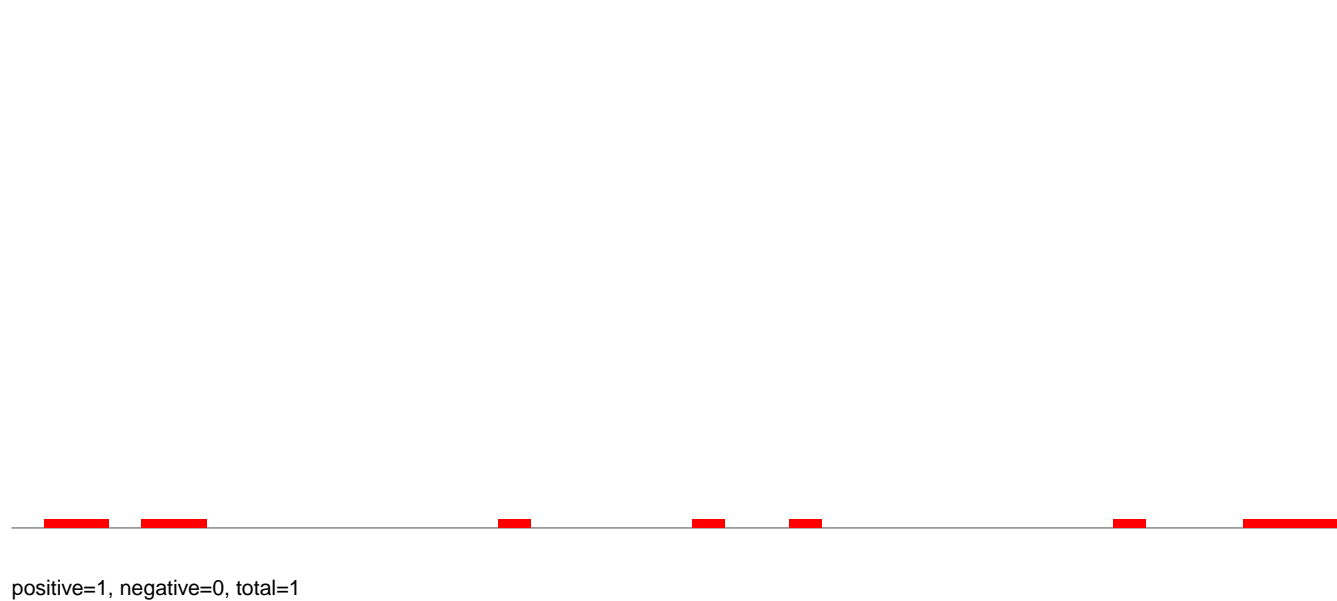

AeAlbo\_FemaleWhole\_BF\_CT.rep

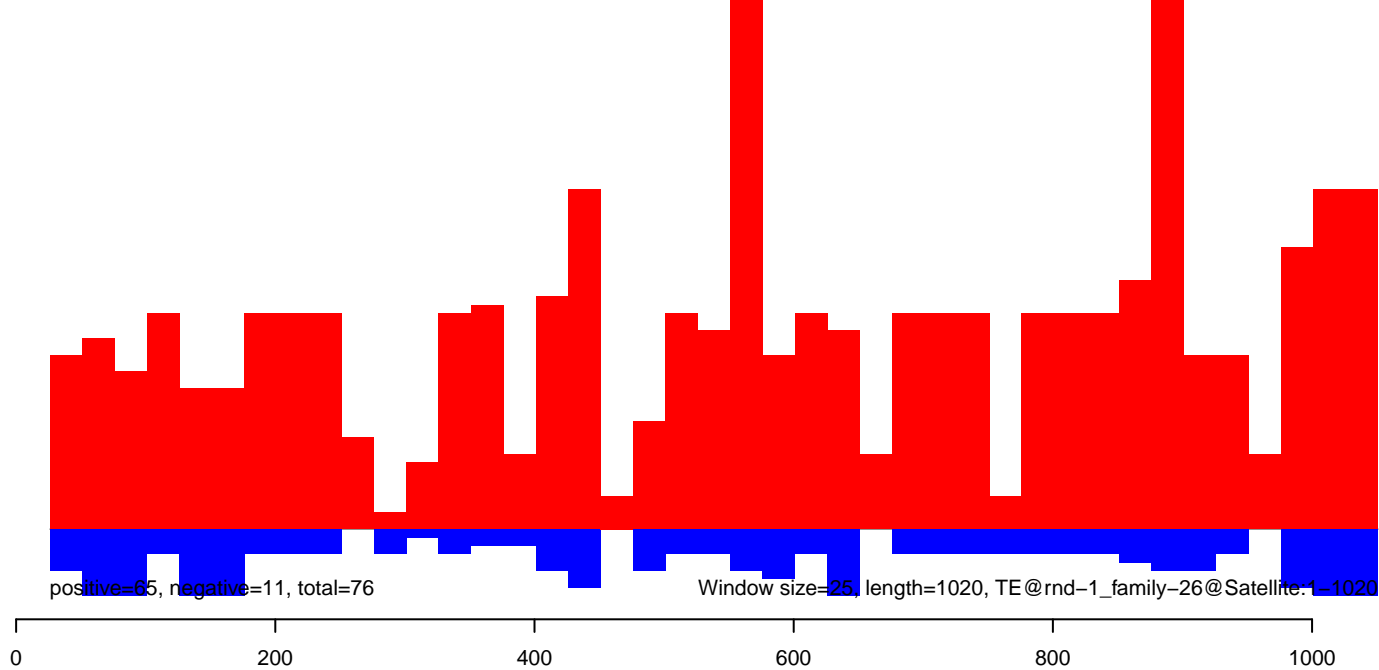



AeAlbo\_FemaleWhole\_BF\_CT.18\_23.rep

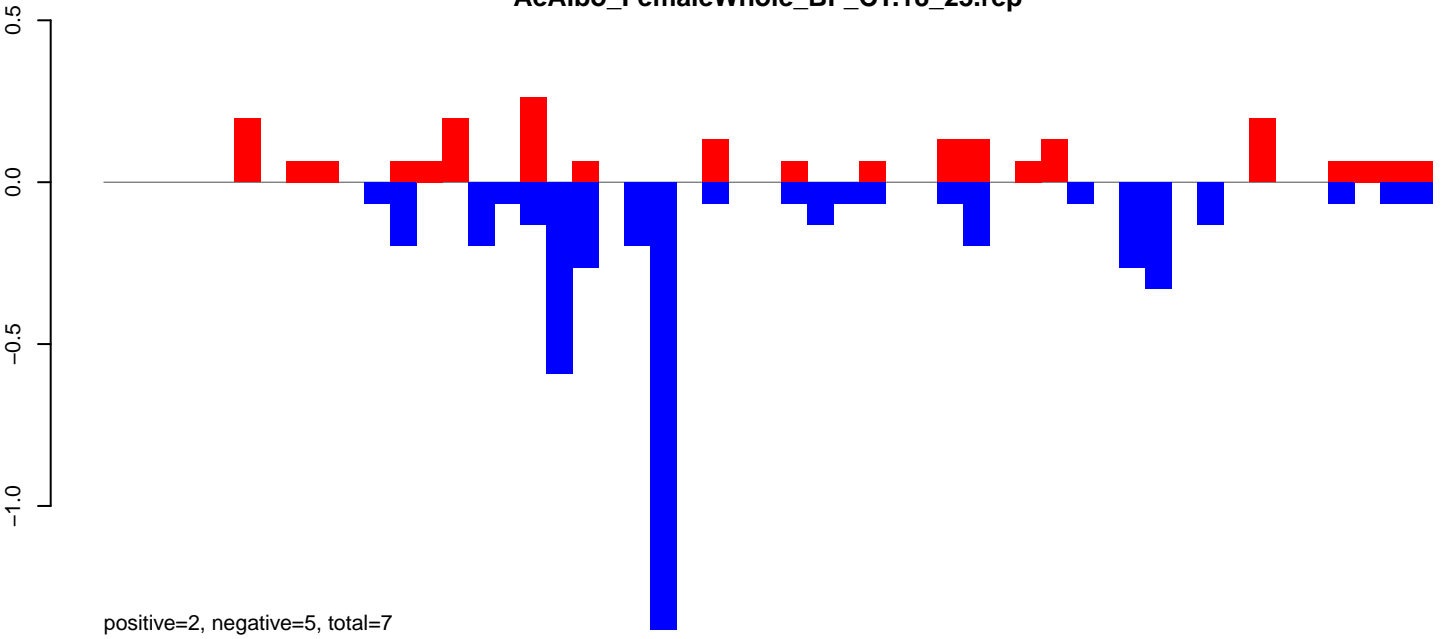

AeAlbo\_FemaleWhole\_BF\_CT.24\_35.rep

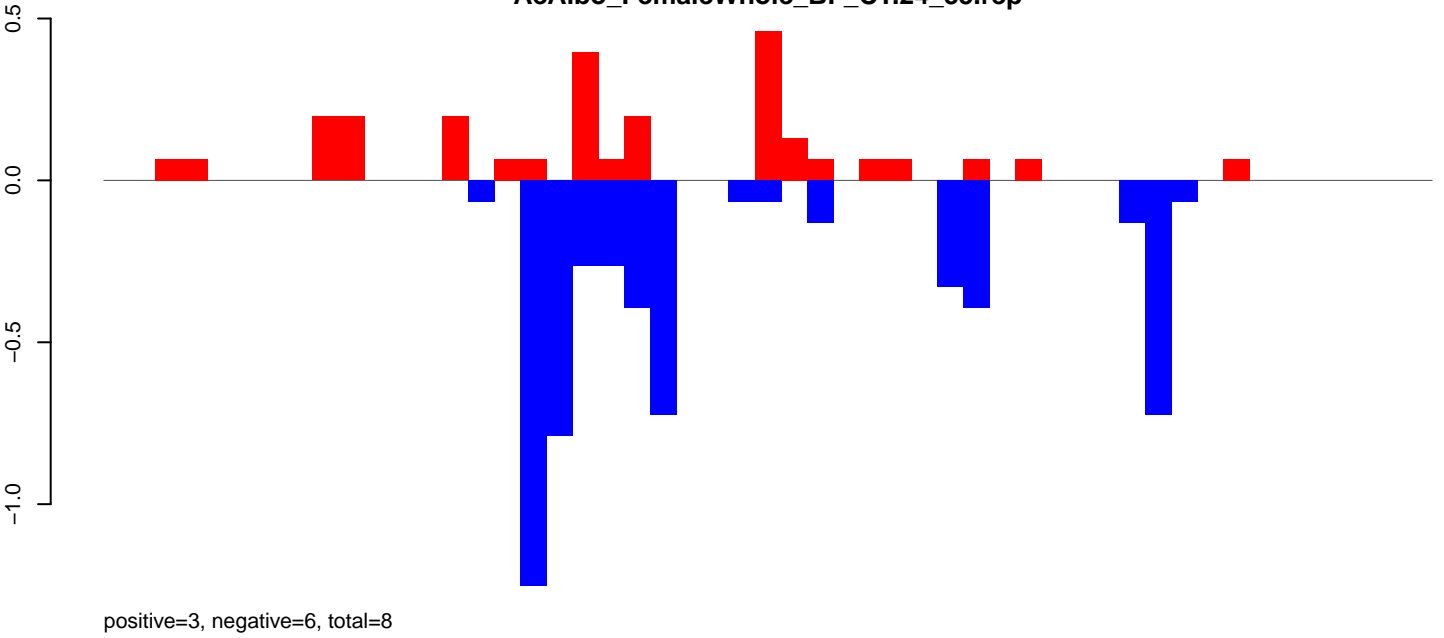

AeAlbo\_FemaleWhole\_BF\_CT.rep

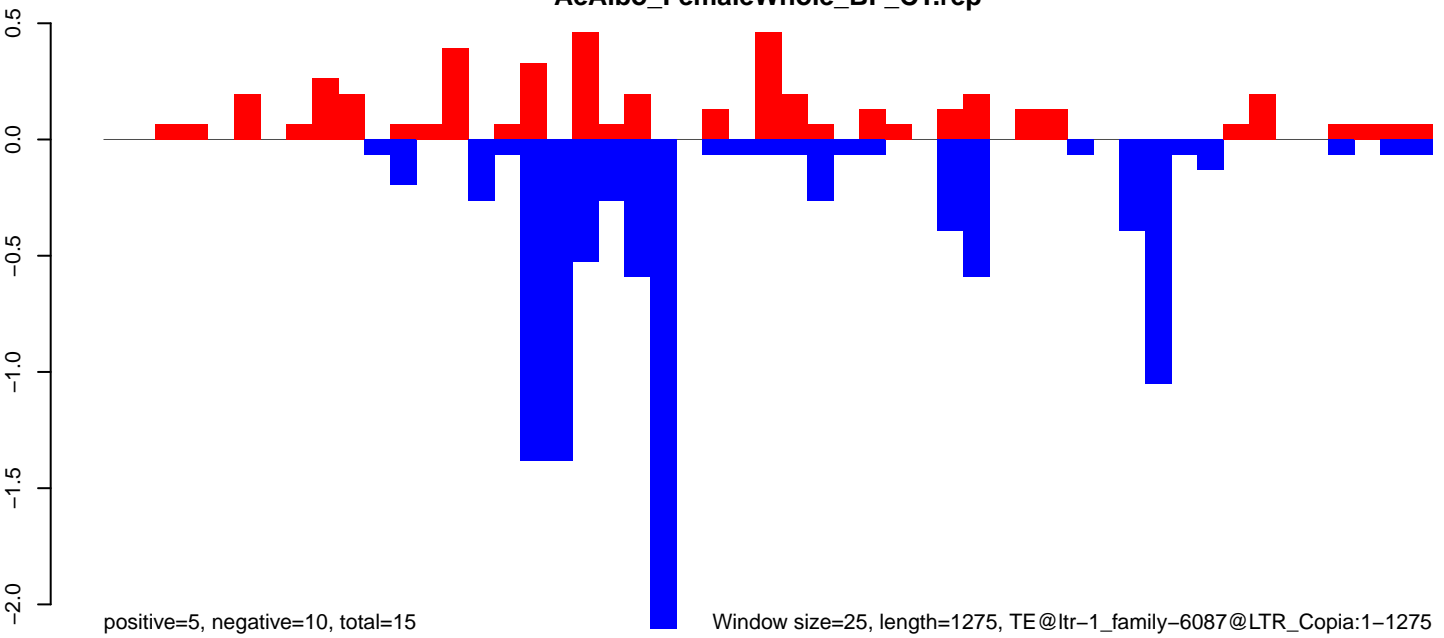

0 200 400 600 800 1000 1200

AeAlbo\_FemaleWhole\_BF\_CT.18\_23.rep

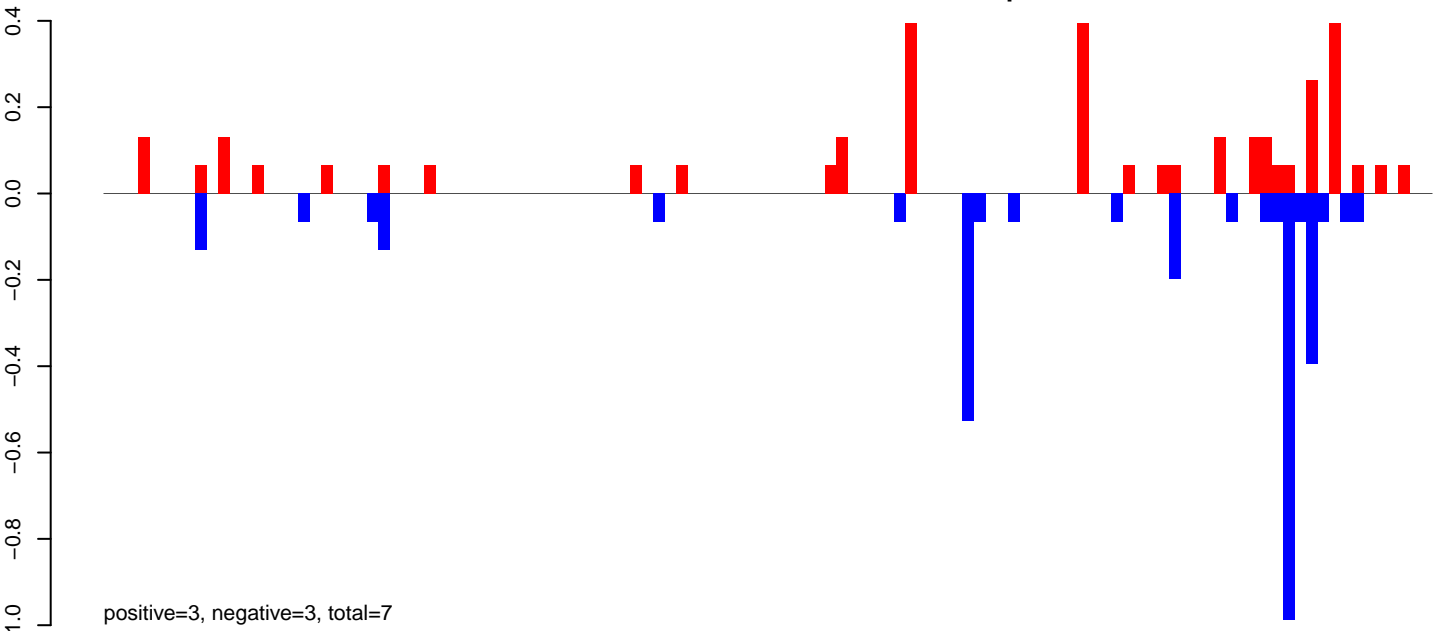

AeAlbo\_FemaleWhole\_BF\_CT.24\_35.rep



AeAlbo\_FemaleWhole\_BF\_CT.rep

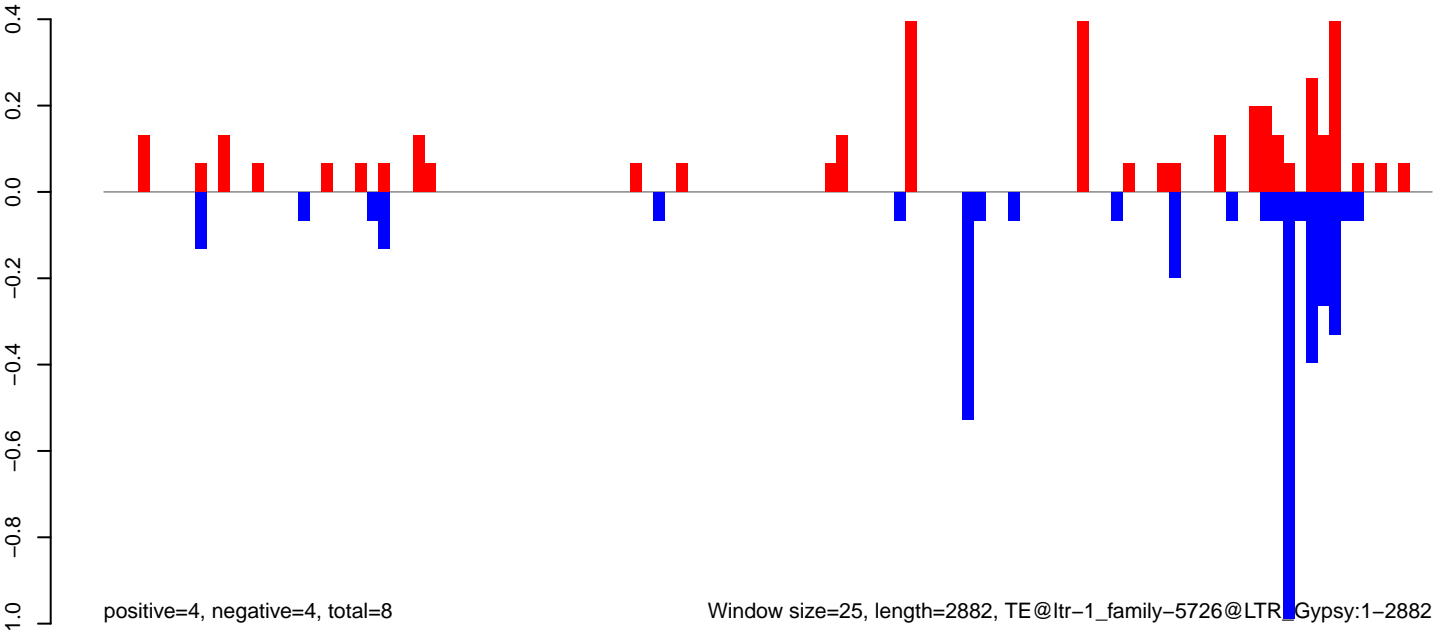

Window size=25, length=2882, TE@ltr-1\_family-5726@LTR Gypsy:1-2882

AeAlbo\_FemaleWhole\_BF\_CT.18\_23.rep

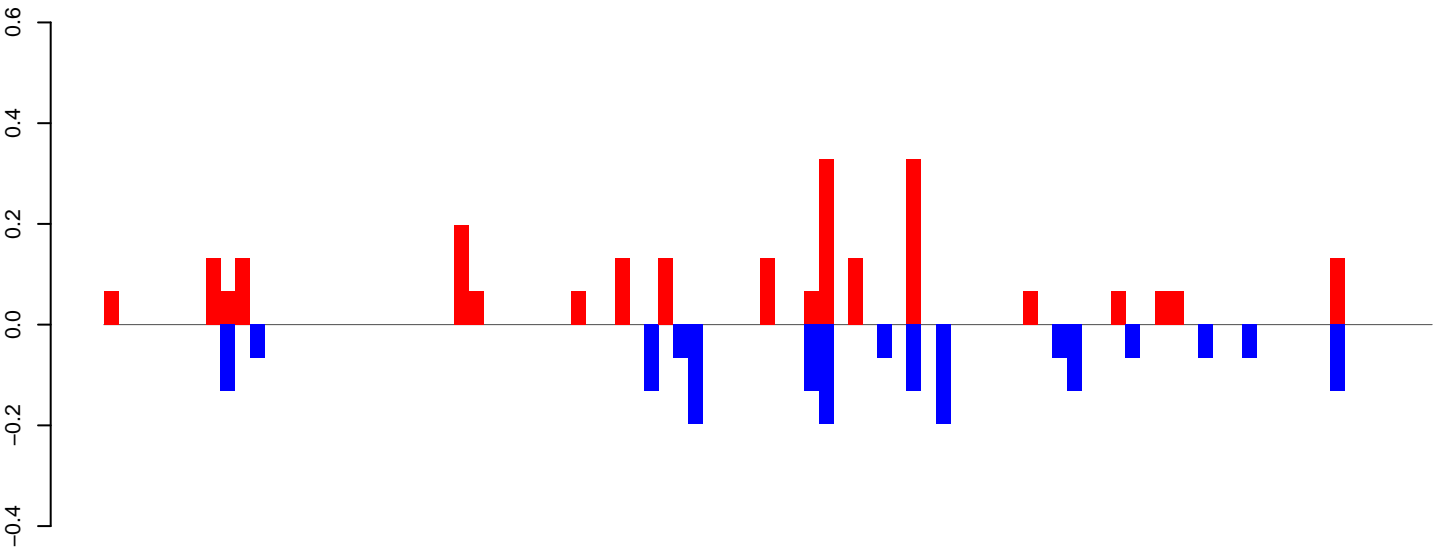

AeAlbo\_FemaleWhole\_BF\_CT.24\_35.rep

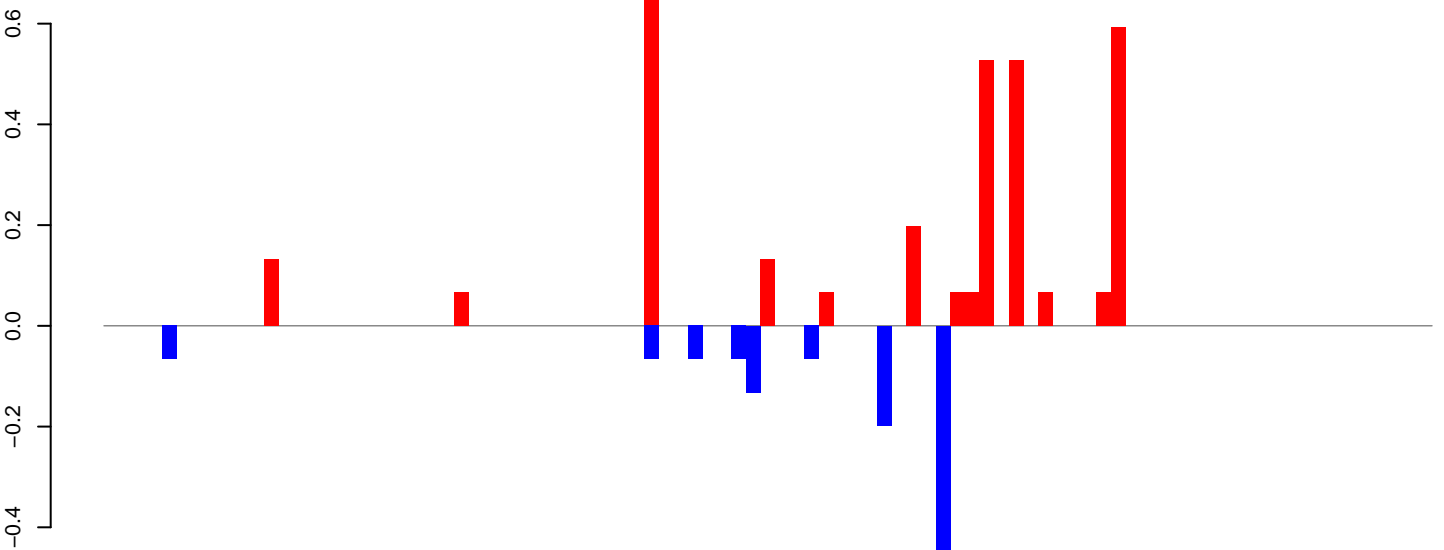

AeAlbo\_FemaleWhole\_BF\_CT.rep

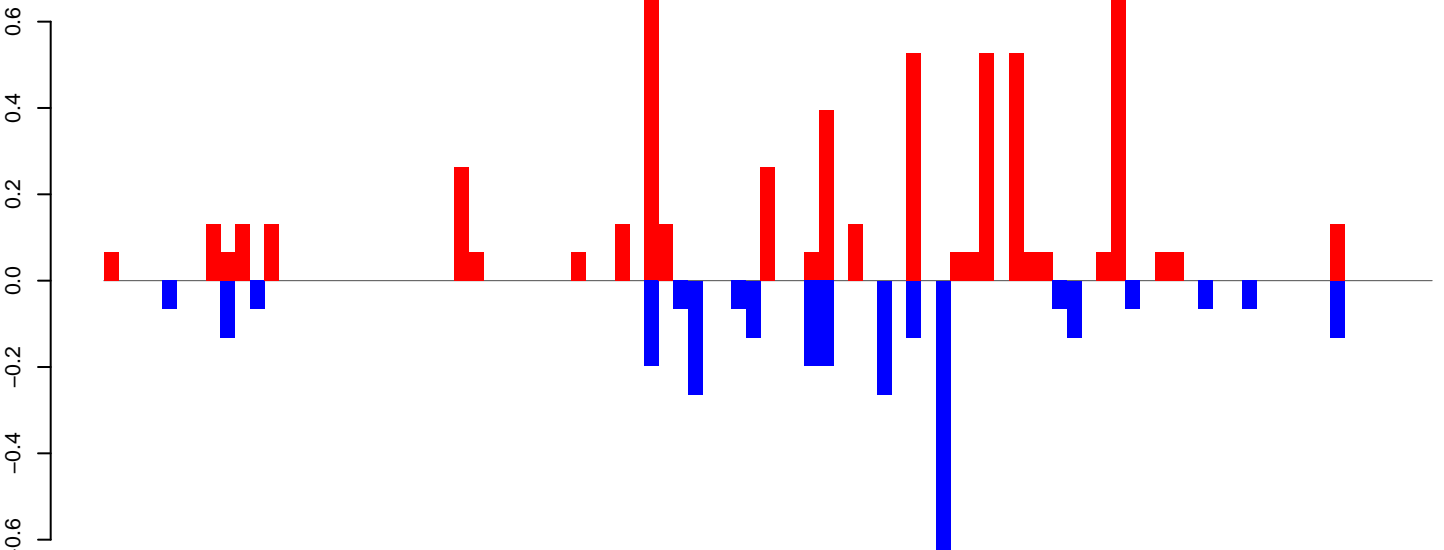

Window size=25, length=2251, TE@ltr-1\_family-5359@DNA\_Zator:1-2251

AeAlbo\_FemaleWhole\_BF\_CT.18\_23.rep

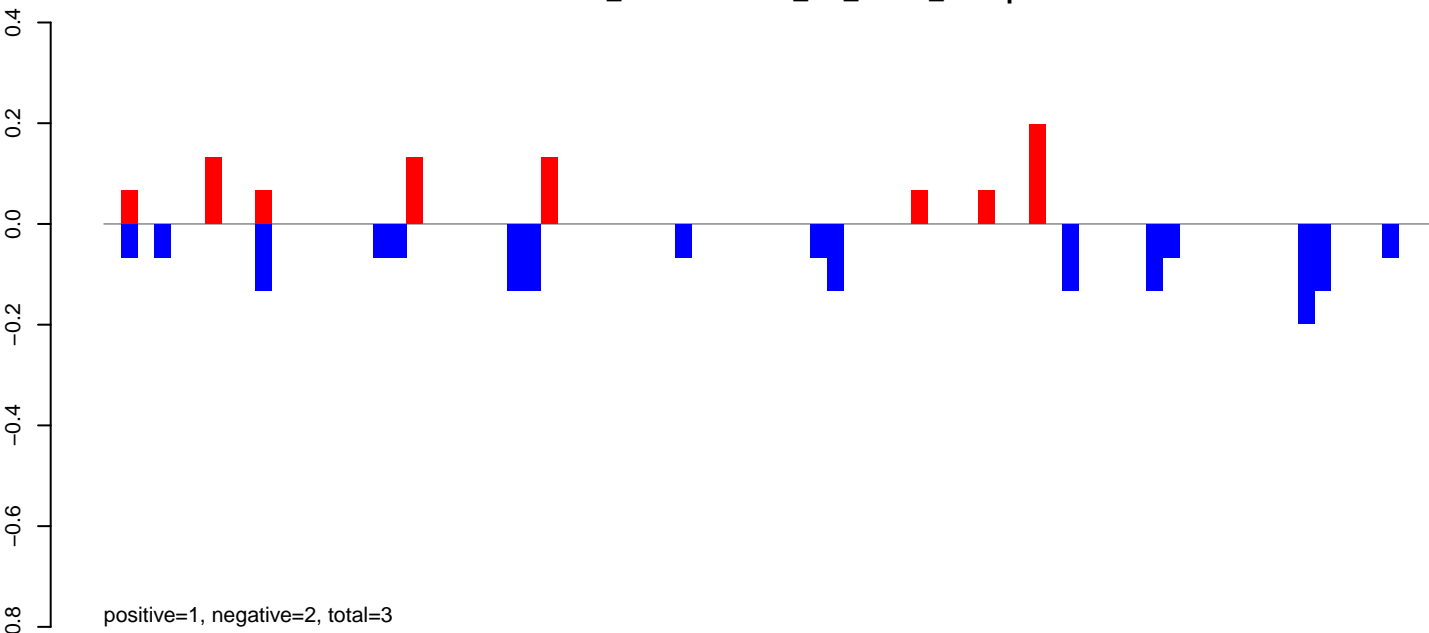

AeAlbo\_FemaleWhole\_BF\_CT.24\_35.rep

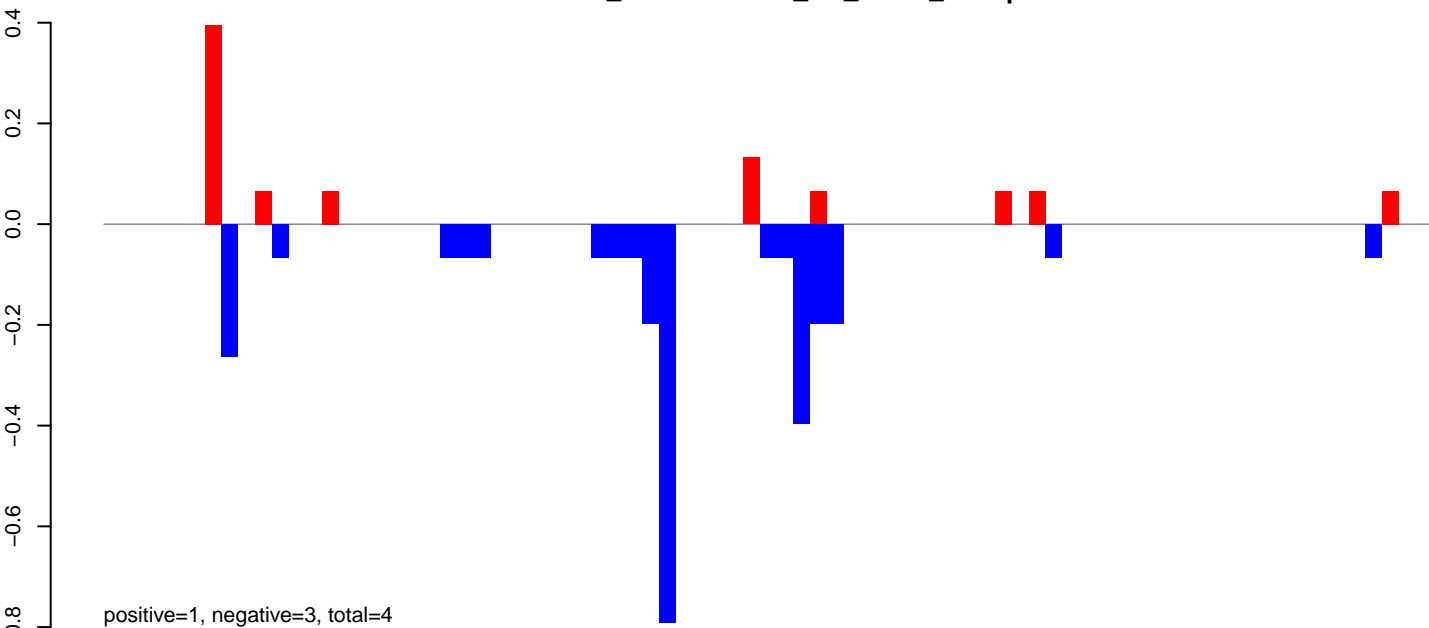

AeAlbo\_FemaleWhole\_BF\_CT.rep

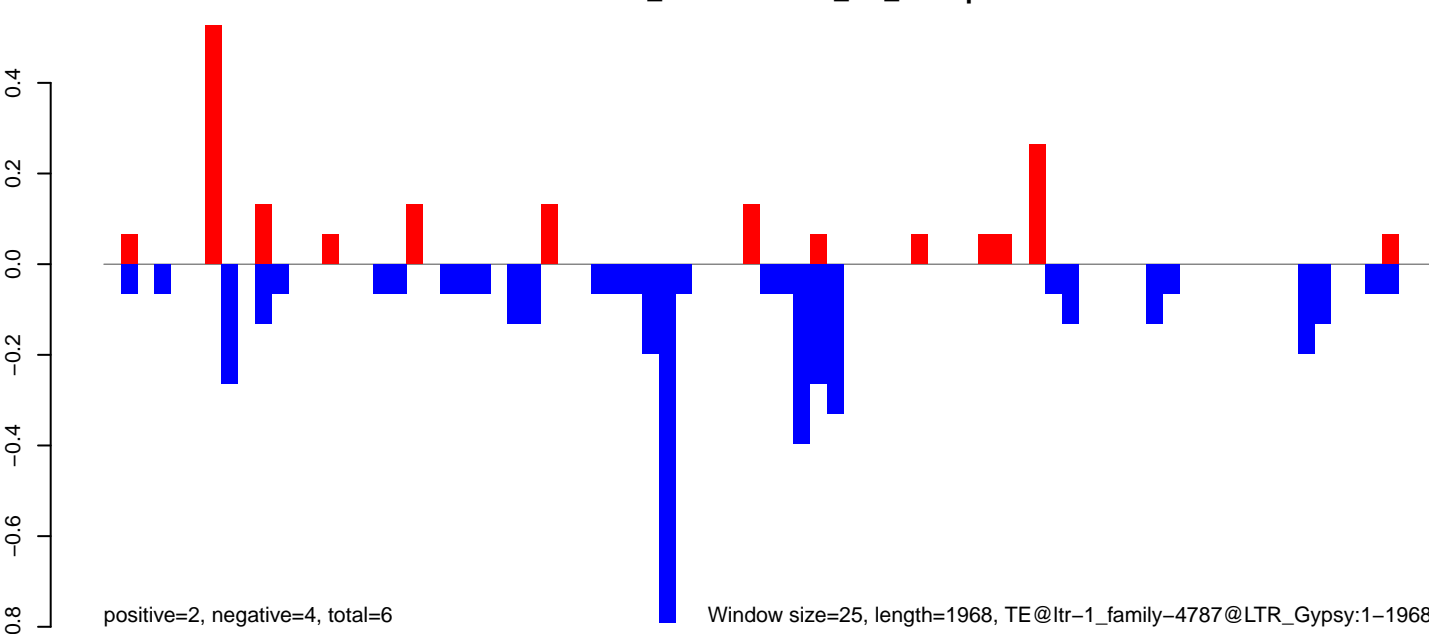

AeAlbo\_FemaleWhole\_BF\_CT.18\_23.rep

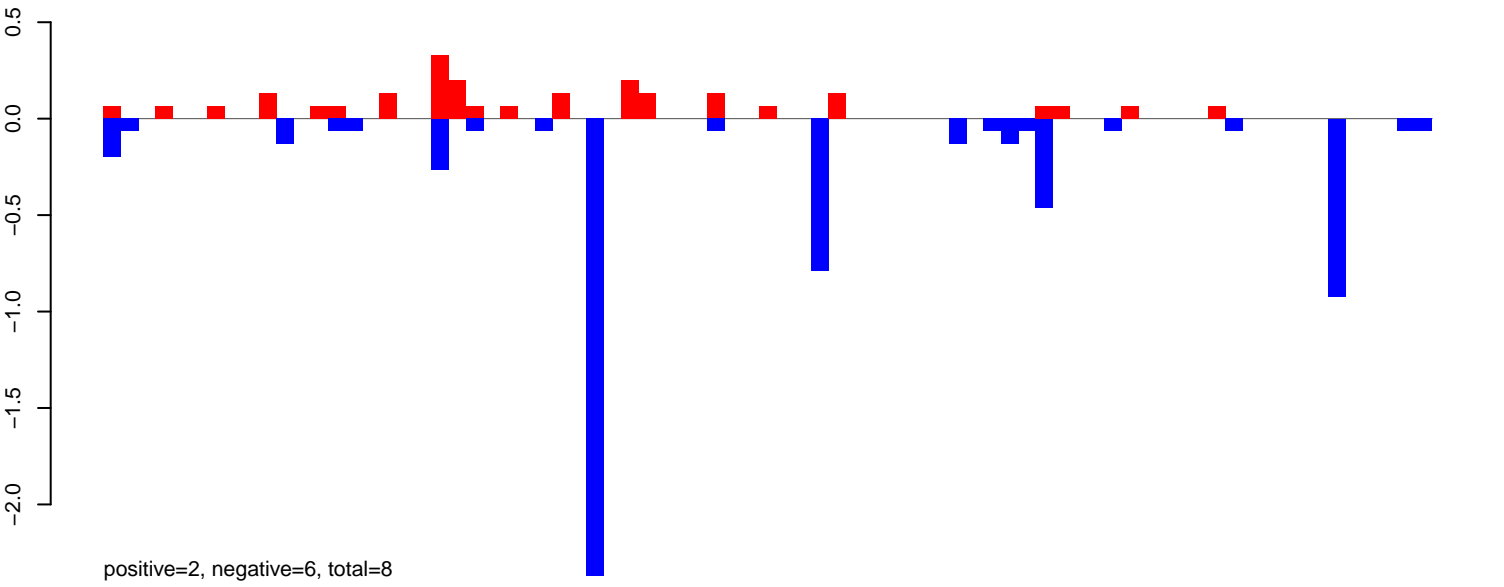

AeAlbo\_FemaleWhole\_BF\_CT.24\_35.rep

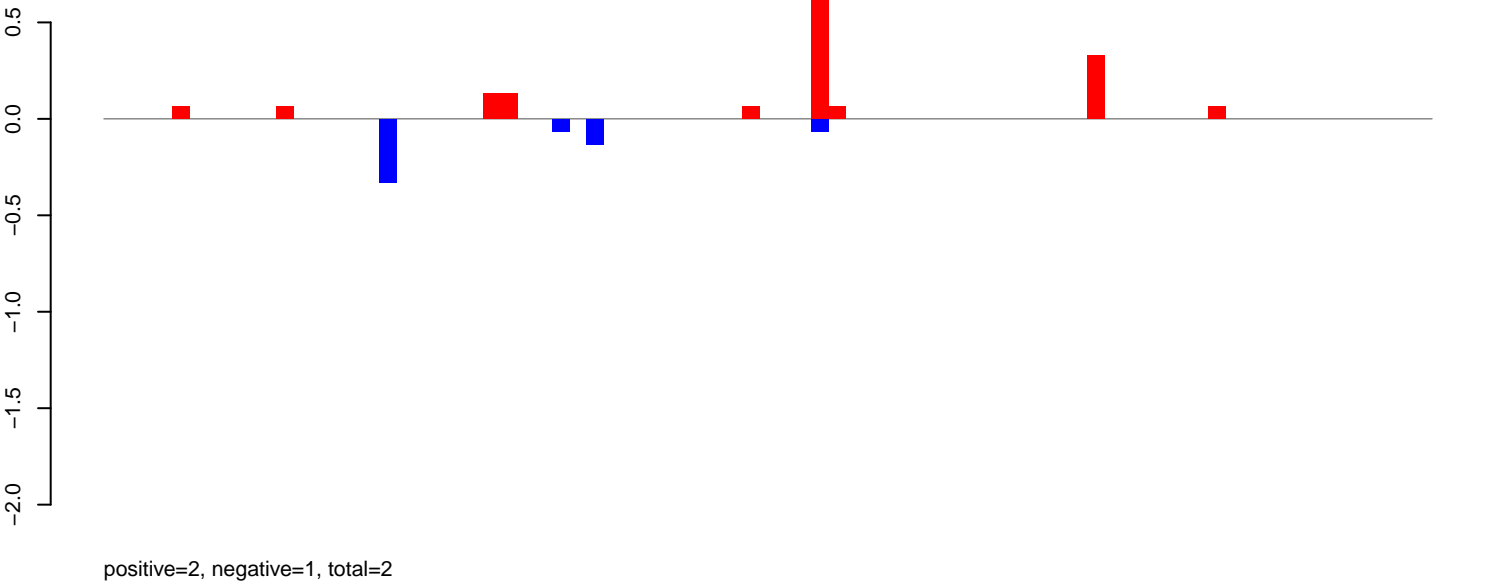

AeAlbo\_FemaleWhole\_BF\_CT.rep

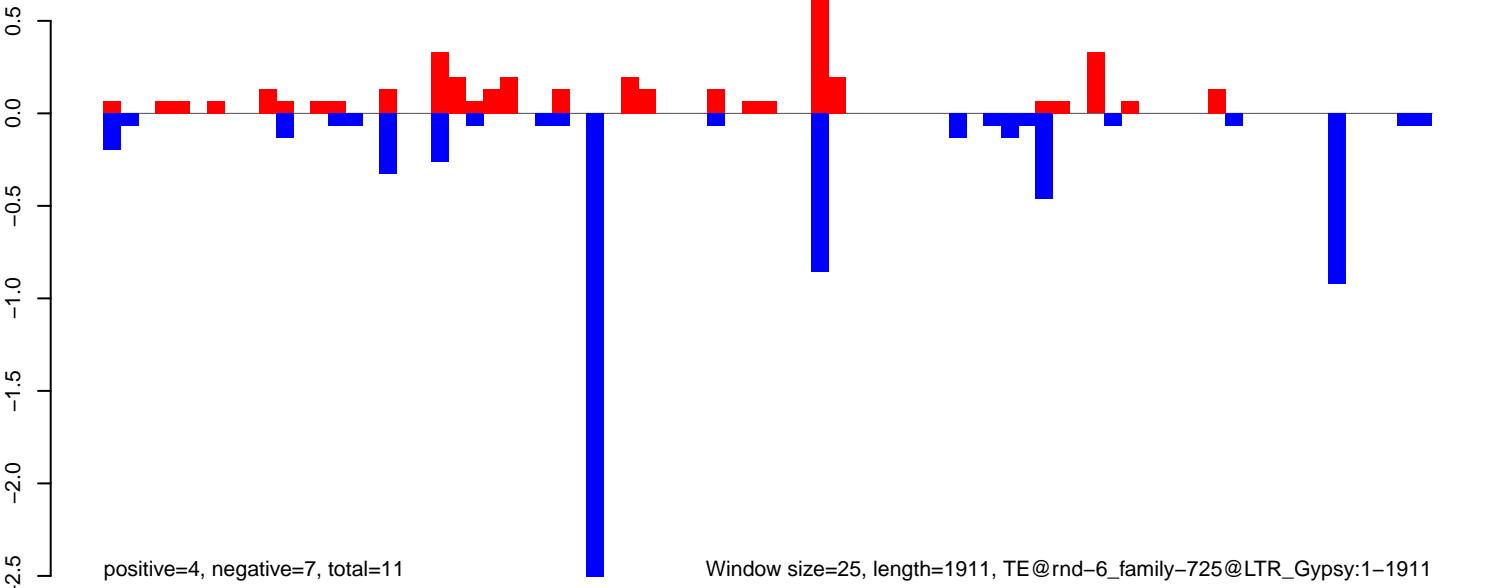

AeAlbo\_FemaleWhole\_BF\_CT.18\_23.rep

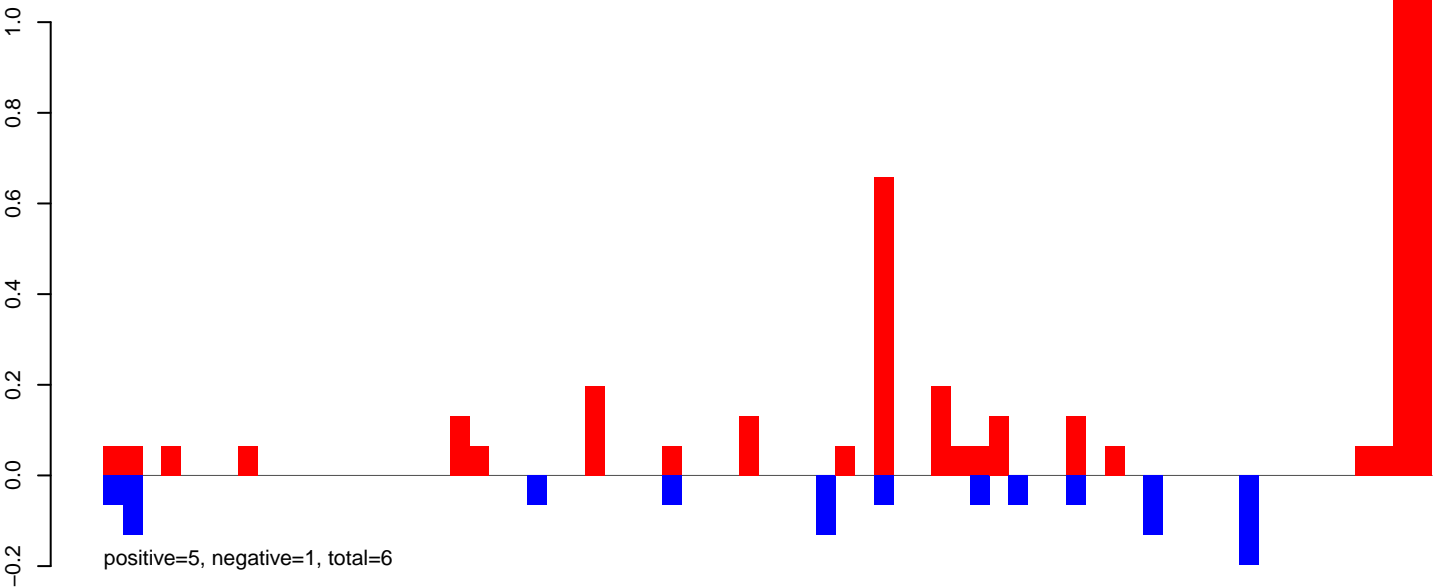

AeAlbo\_FemaleWhole\_BF\_CT.24\_35.rep

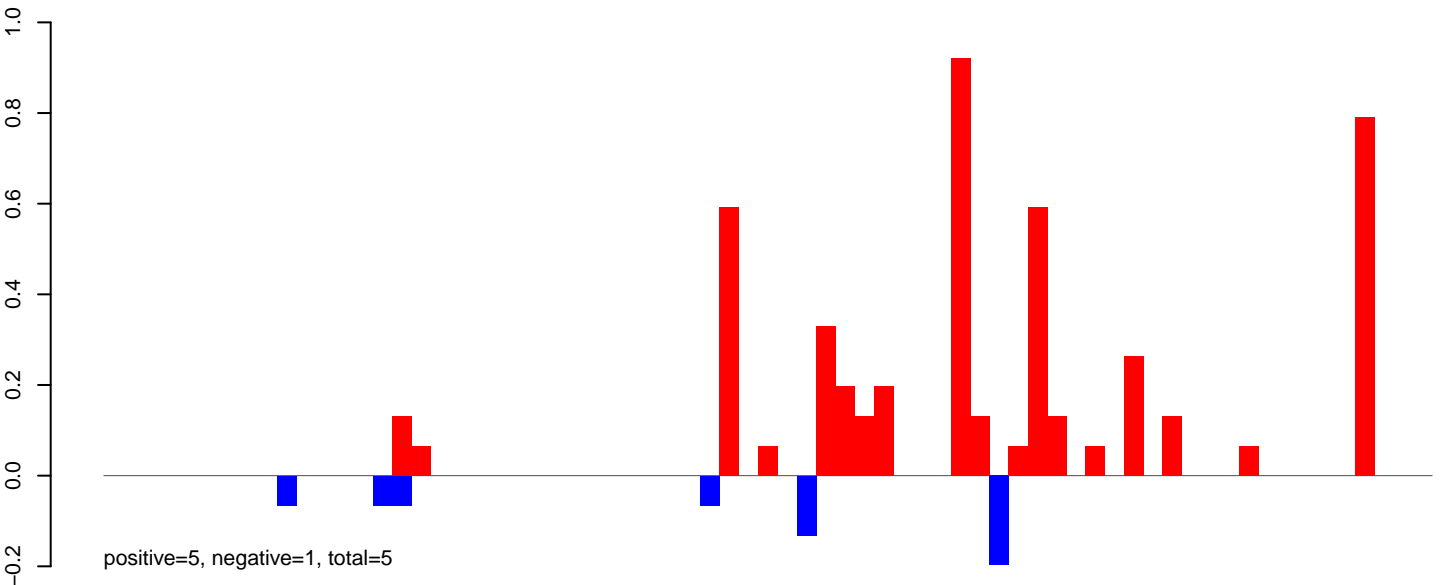

AeAlbo\_FemaleWhole\_BF\_CT.rep

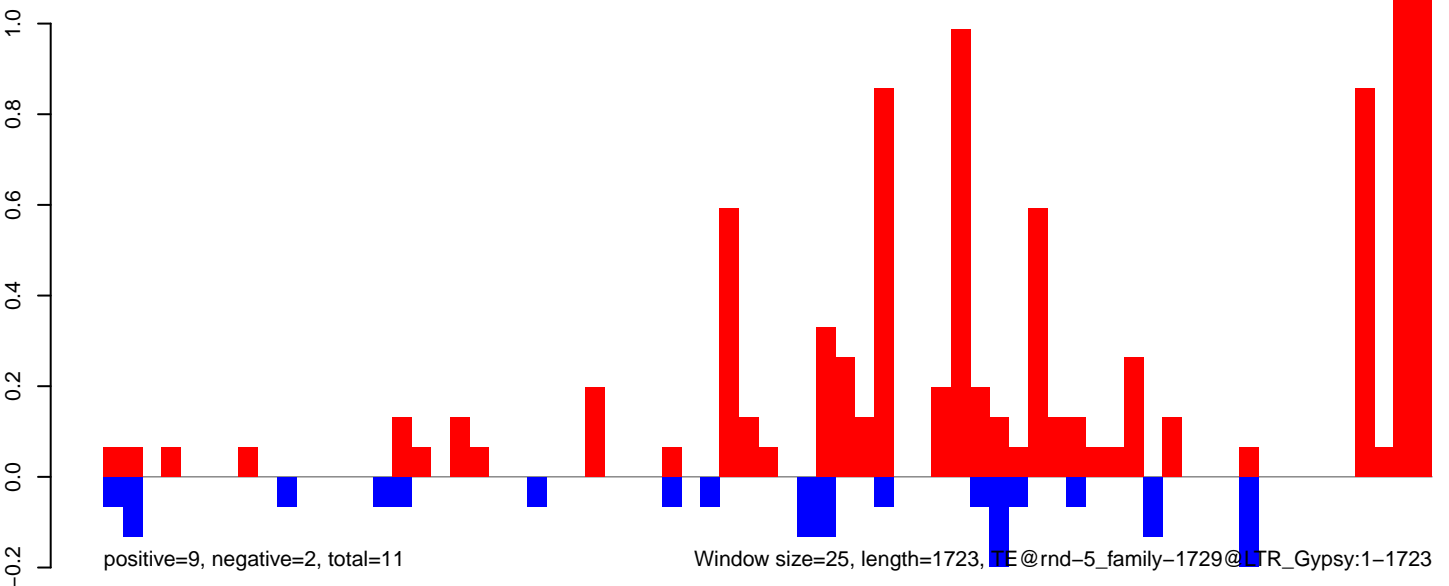

AeAlbo\_FemaleWhole\_BF\_CT.18\_23.rep

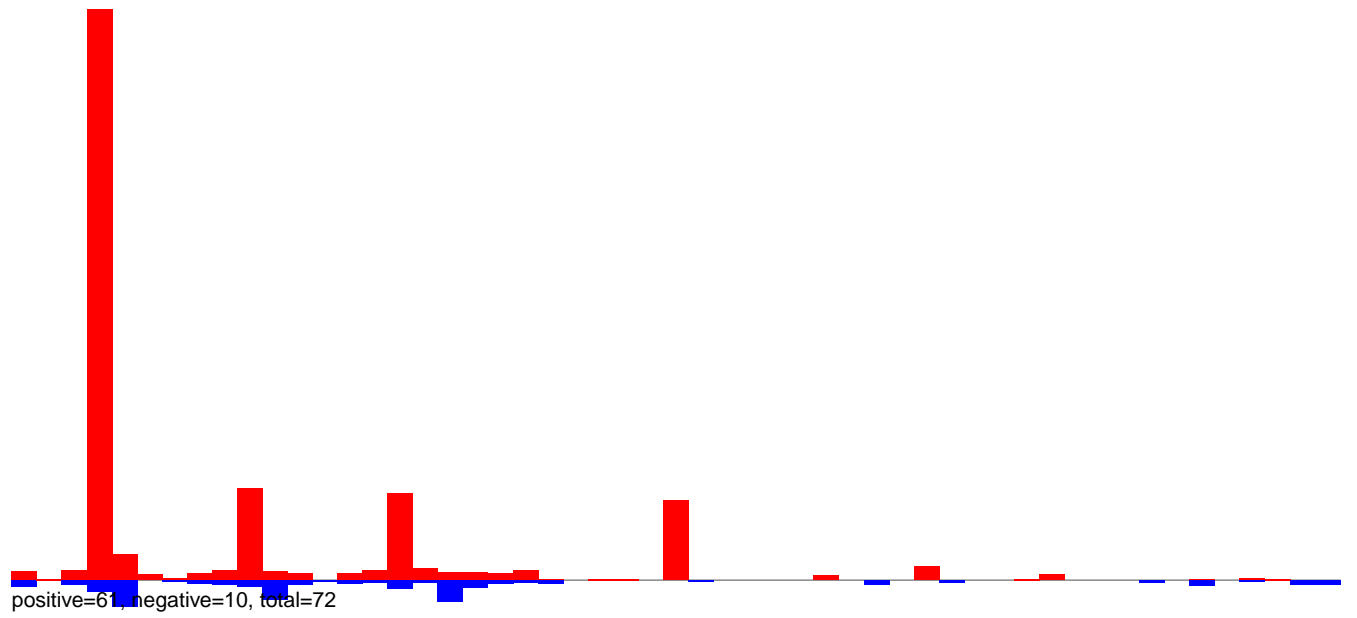

AeAlbo\_FemaleWhole\_BF\_CT.24\_35.rep

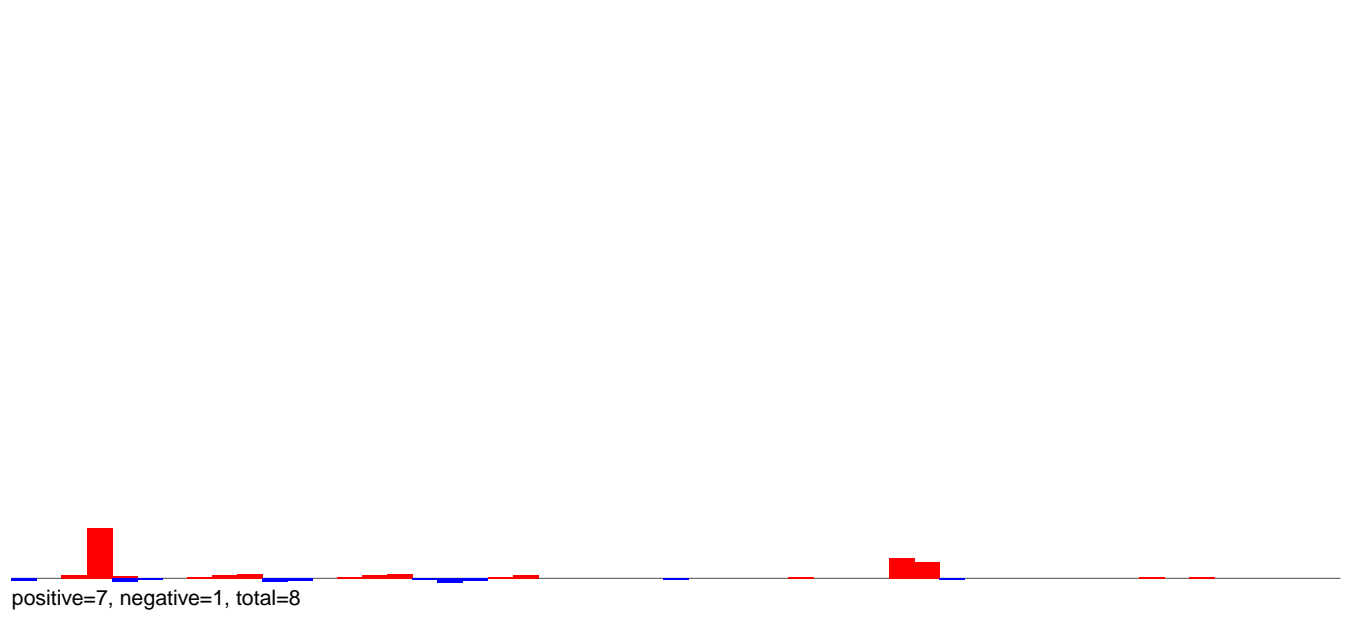

AeAlbo\_FemaleWhole\_BF\_CT.rep

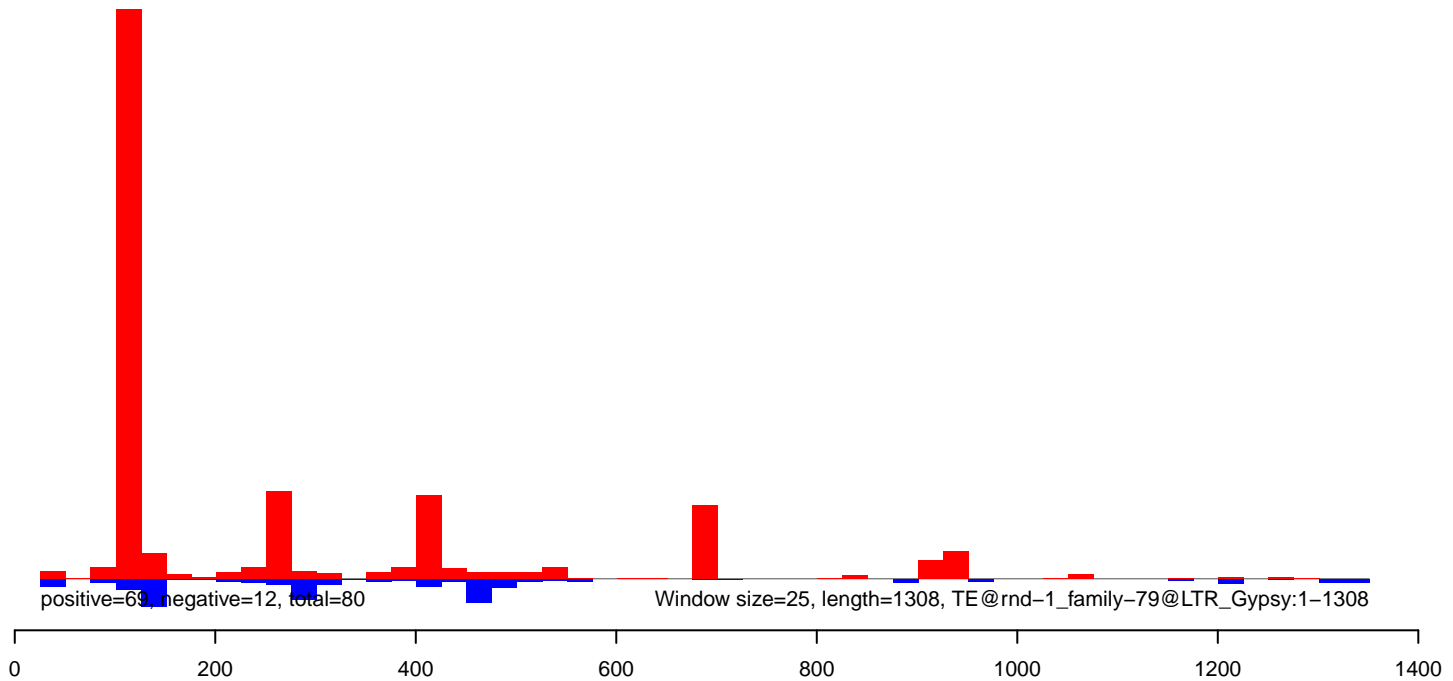

AeAlbo\_FemaleWhole\_BF\_CT.18\_23.rep

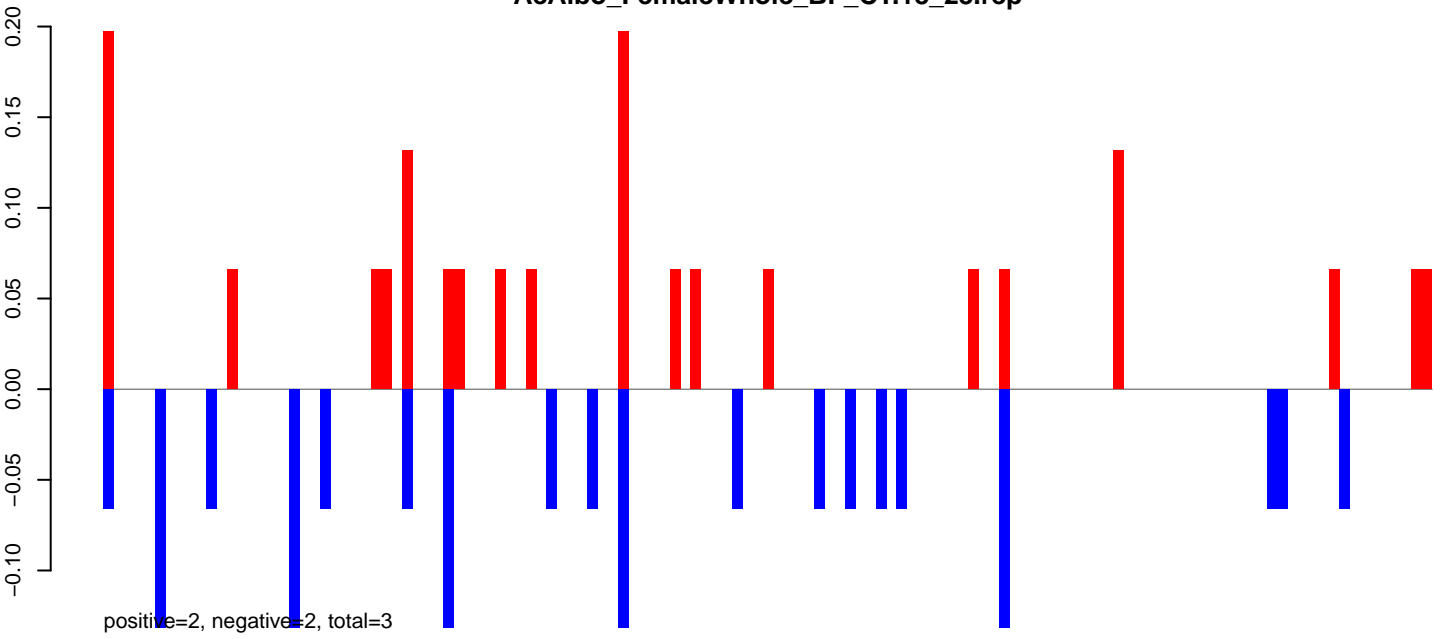

AeAlbo\_FemaleWhole\_BF\_CT.24\_35.rep



AeAlbo\_FemaleWhole\_BF\_CT.rep

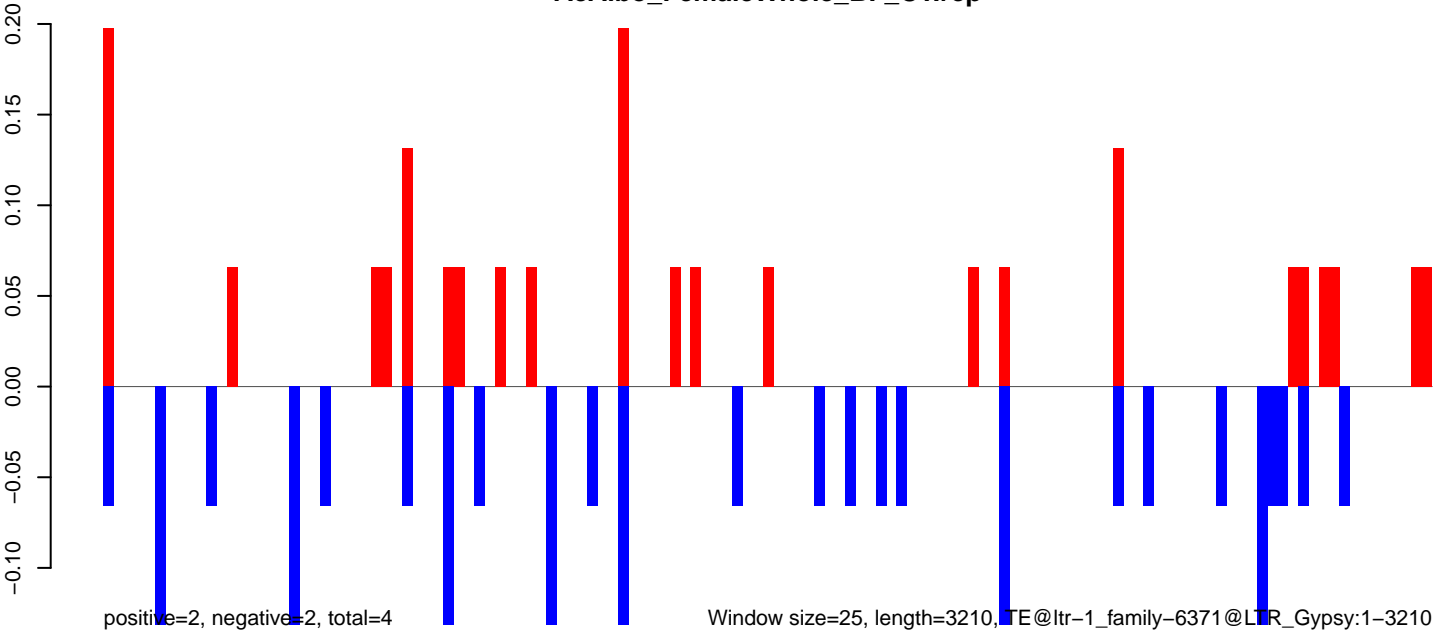

0 500 1000 1500 2000 2500 3000



AeAlbo\_FemaleWhole\_BF\_CT.18\_23.rep

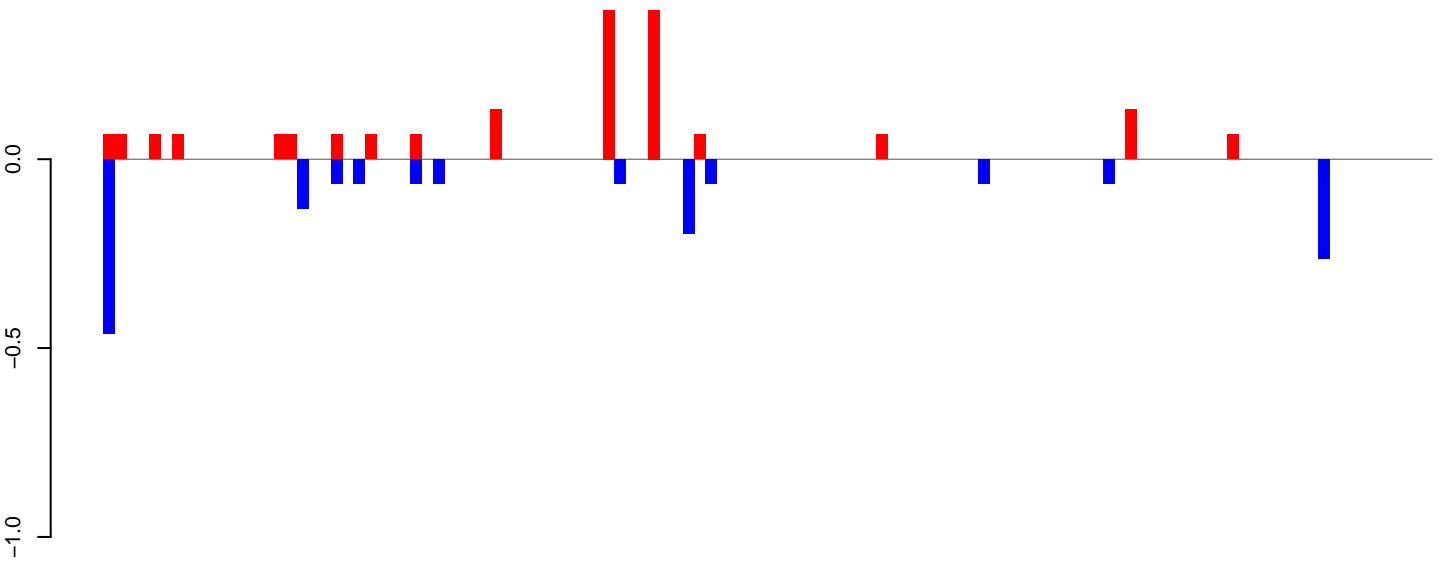

positive=2, negative=2, total=3

AeAlbo\_FemaleWhole\_BF\_CT.24\_35.rep



positive=1, negative=3, total=4

AeAlbo\_FemaleWhole\_BF\_CT.rep

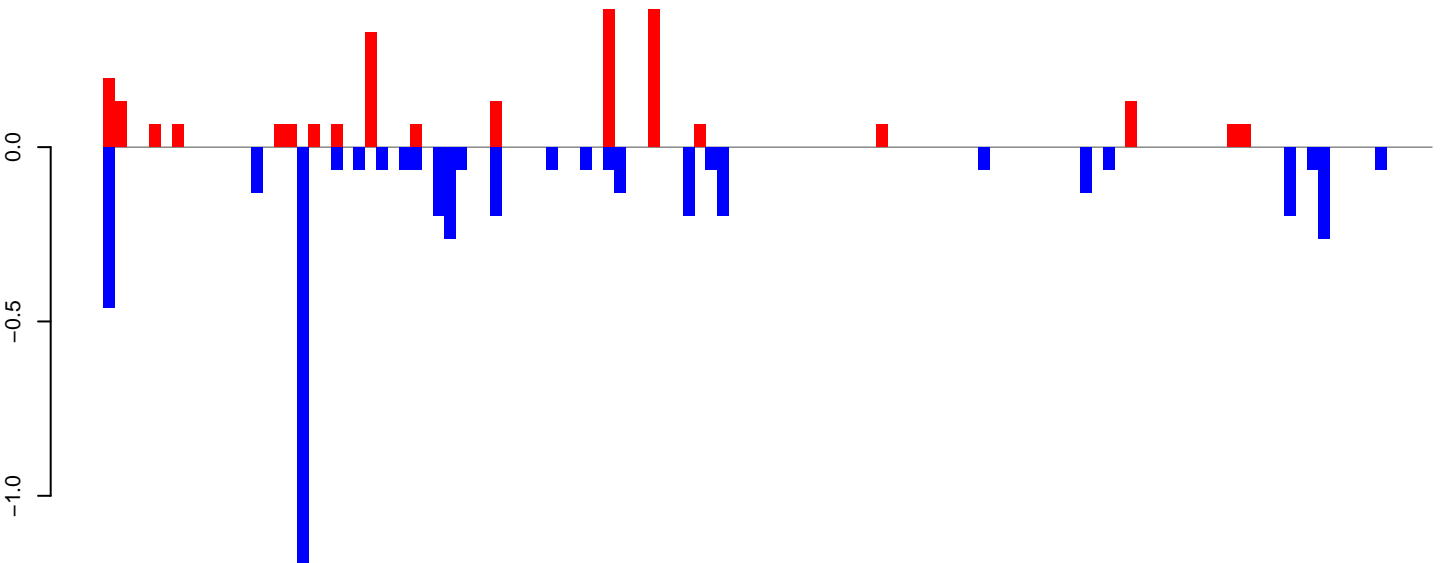

positive=2, negative=5, total=7

Window size=25, length=2918, TE@ltr-1\_family-5957@LTR\_Pao:1-2918

0 500 1000 1500 2000 2500 3000

AeAlbo\_FemaleWhole\_BF\_CT.18\_23.rep

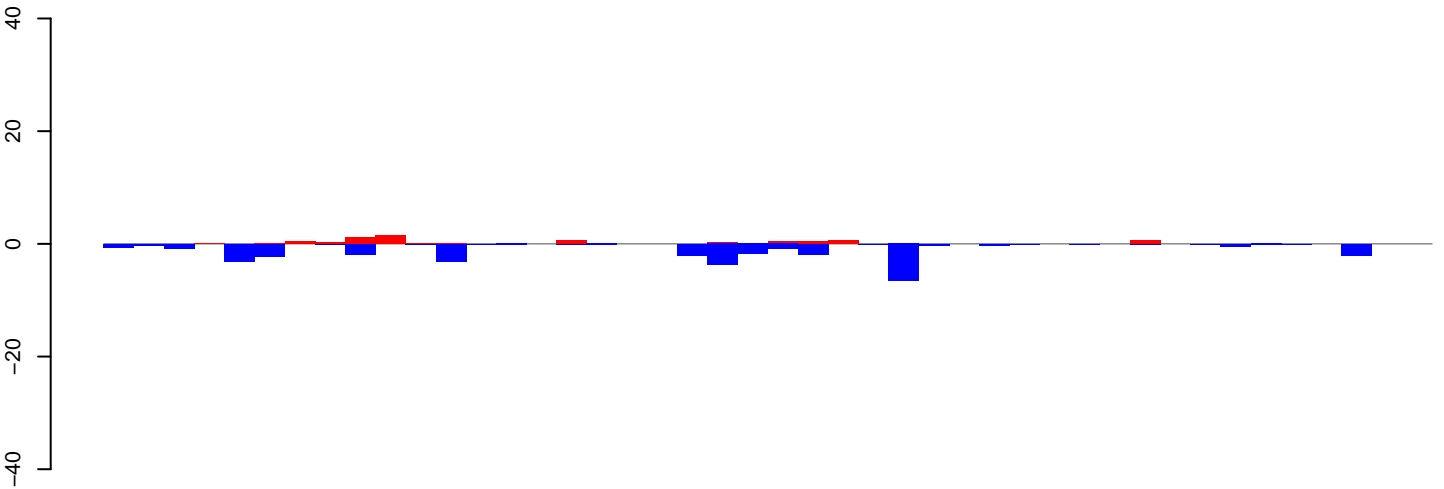

positive=7, negative=34, total=41

AeAlbo\_FemaleWhole\_BF\_CT.24\_35.rep

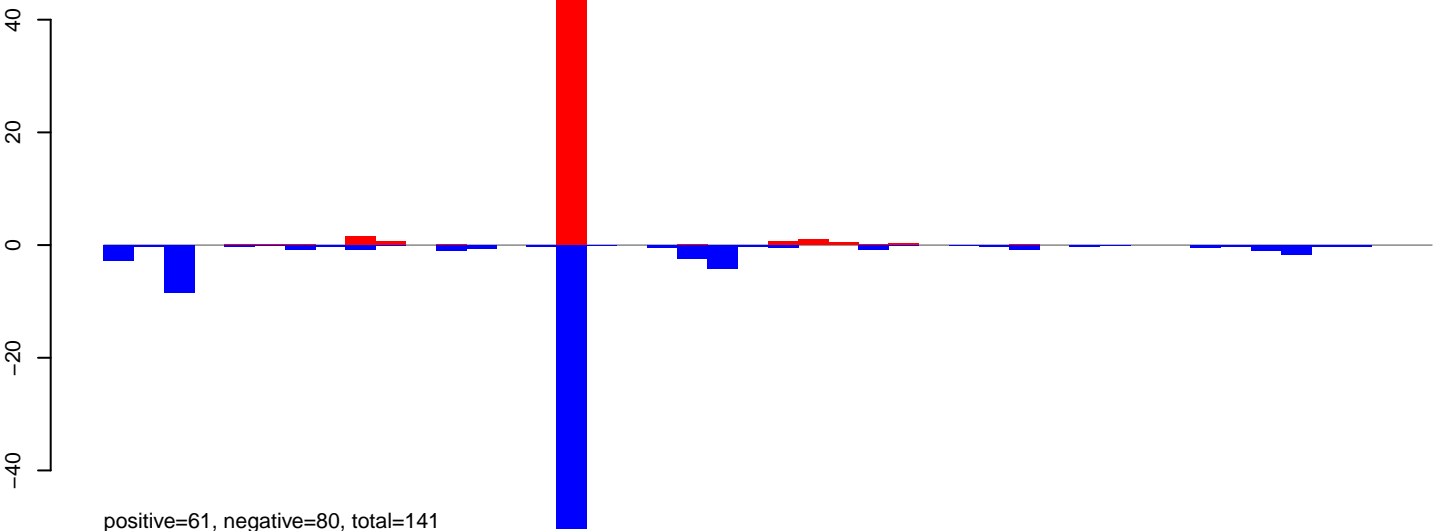

positive=61, negative=80, total=141

AeAlbo\_FemaleWhole\_BF\_CT.rep

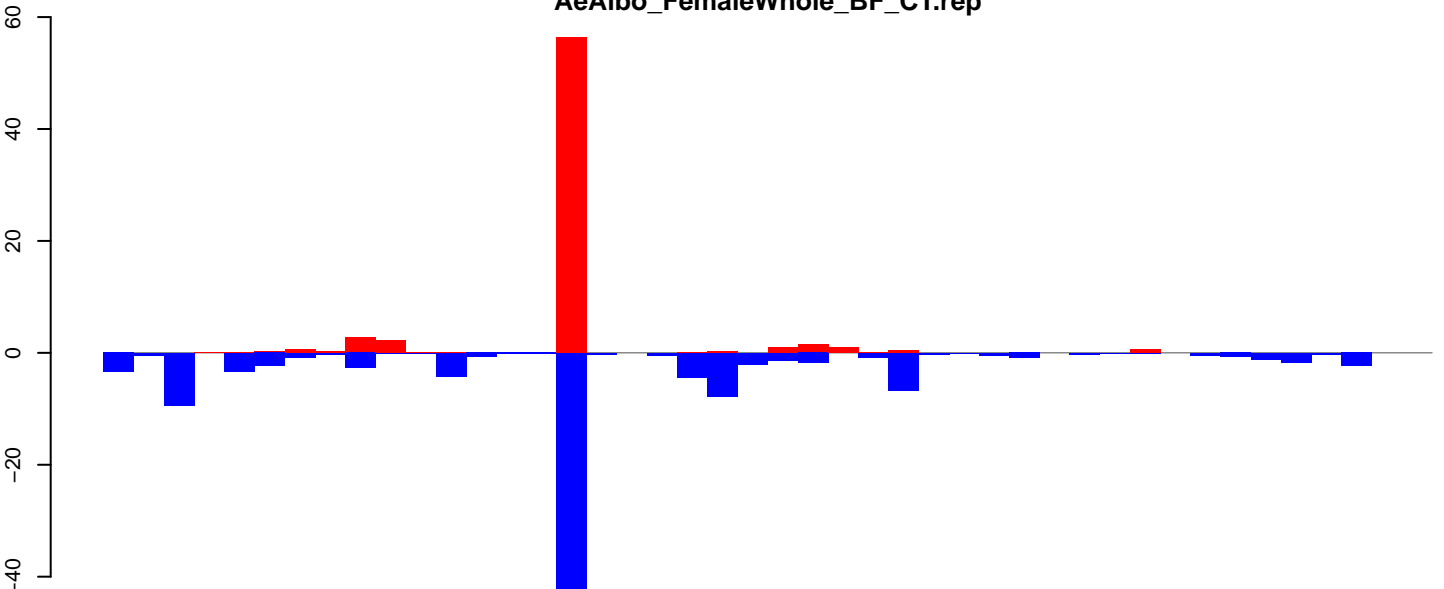

positive=68, negative=114, total=181

Window size=25, length=1076, TE@ltr-1\_family-5924@LTR\_Gypsy:1-1076

0 200 400 600 800 1000

AeAlbo\_FemaleWhole\_BF\_CT.18\_23.rep

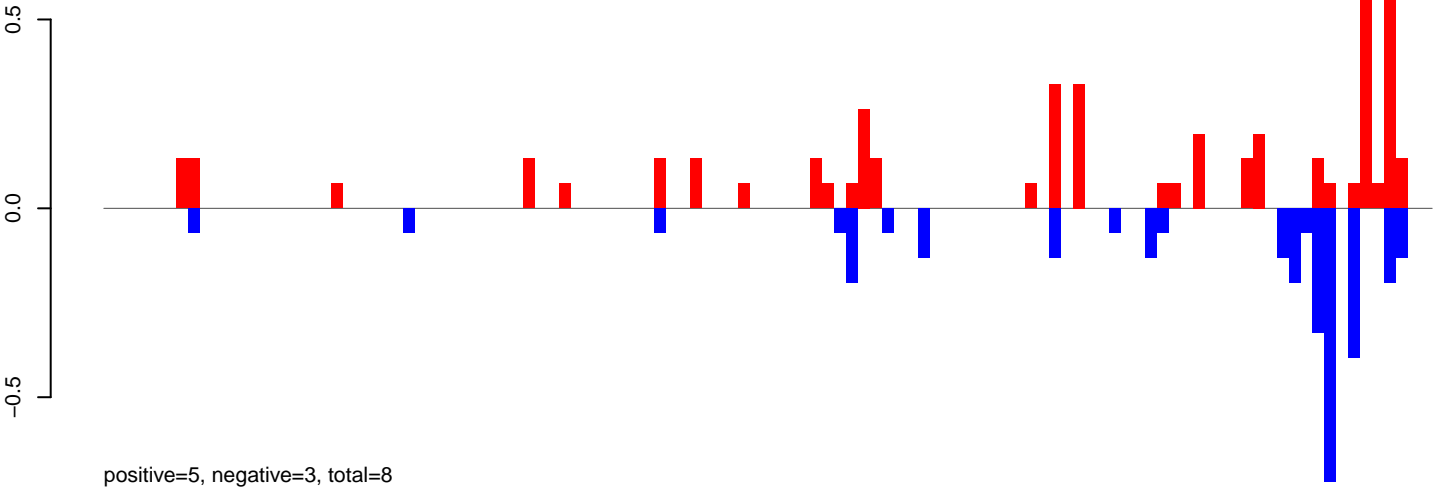

AeAlbo\_FemaleWhole\_BF\_CT.24\_35.rep

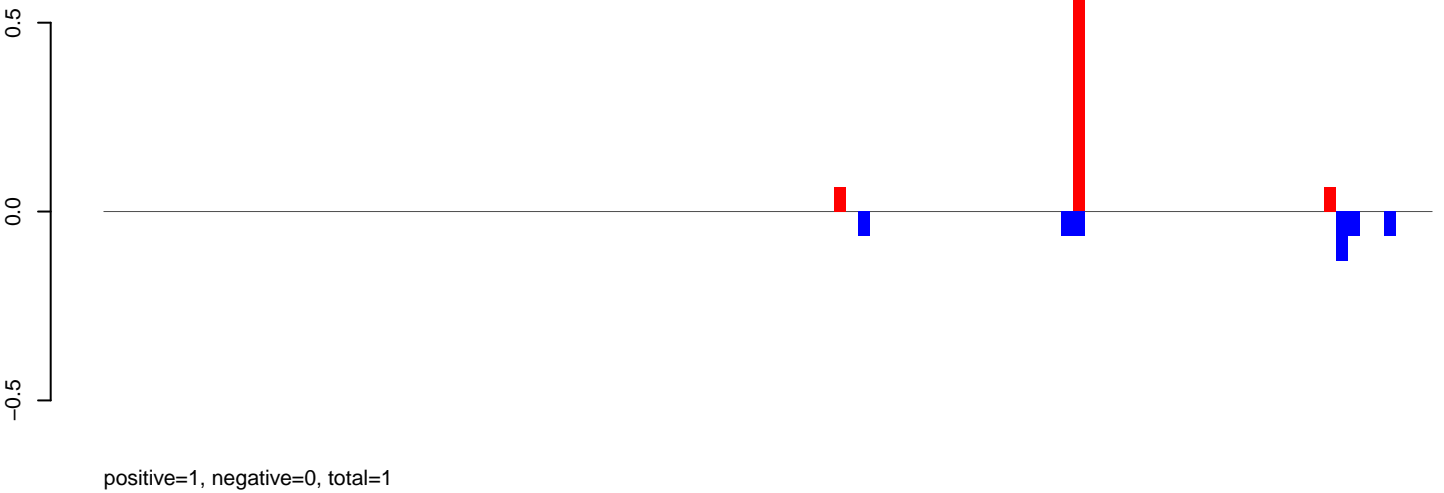

AeAlbo\_FemaleWhole\_BF\_CT.rep

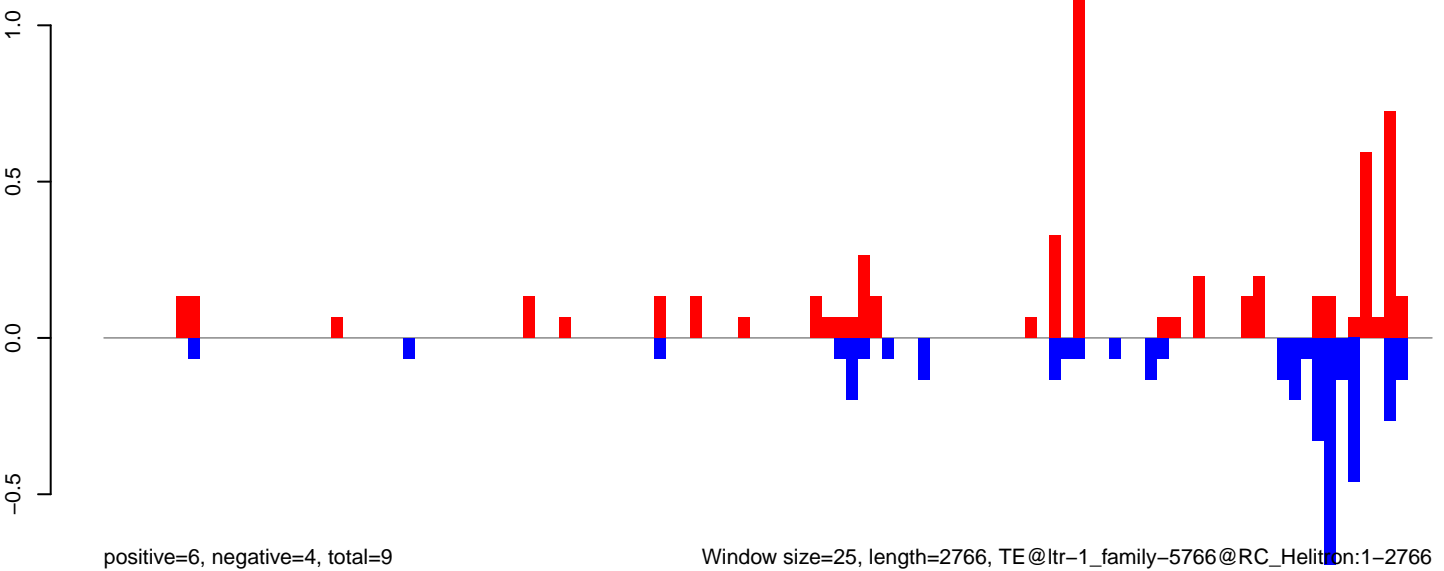

Window size=25, length=2766, TE@ltr-1\_family-5766@RC\_Helicon:1-2766

AeAlbo\_FemaleWhole\_BF\_CT.18\_23.rep

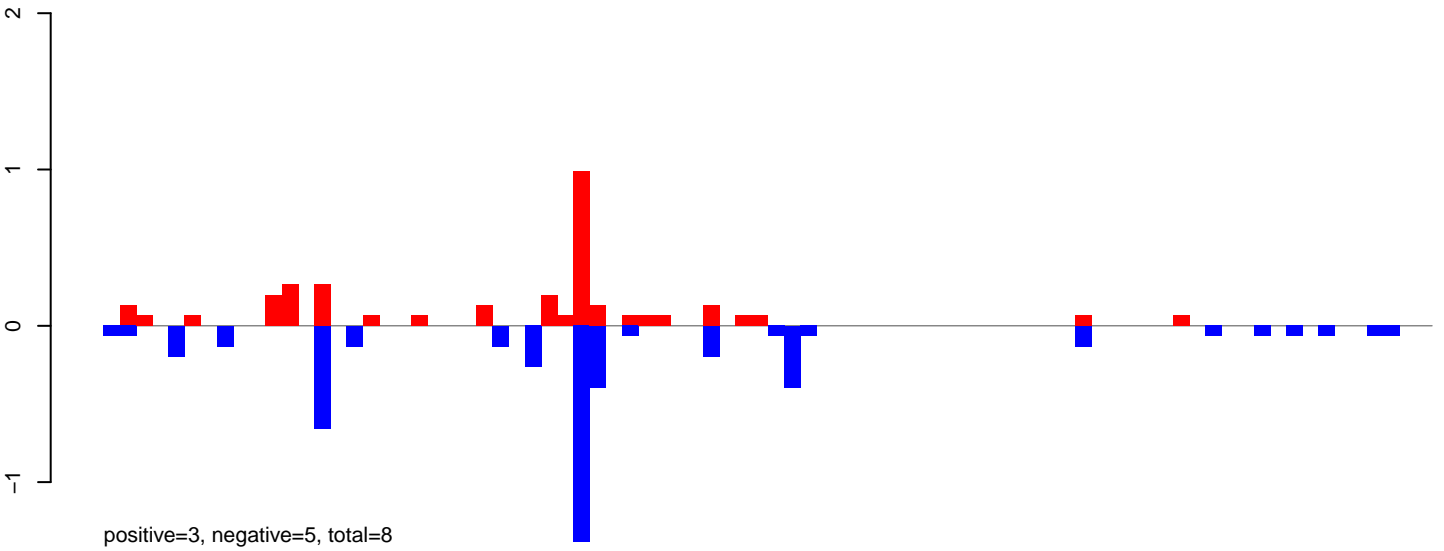

AeAlbo\_FemaleWhole\_BF\_CT.24\_35.rep

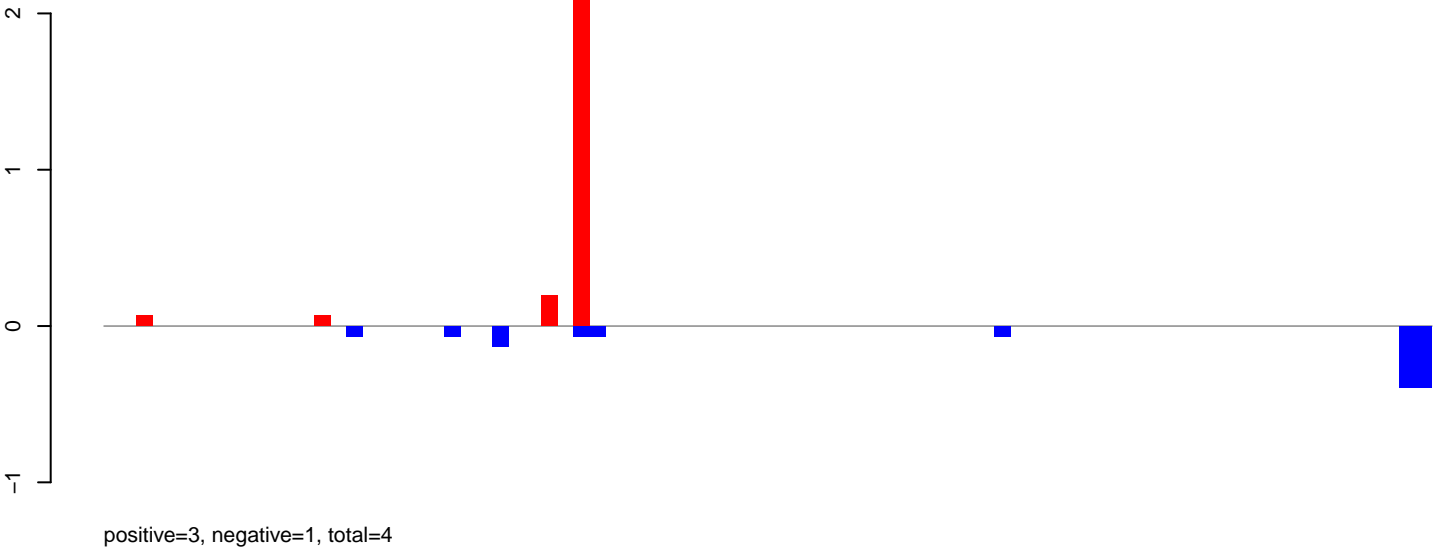

AeAlbo\_FemaleWhole\_BF\_CT.rep

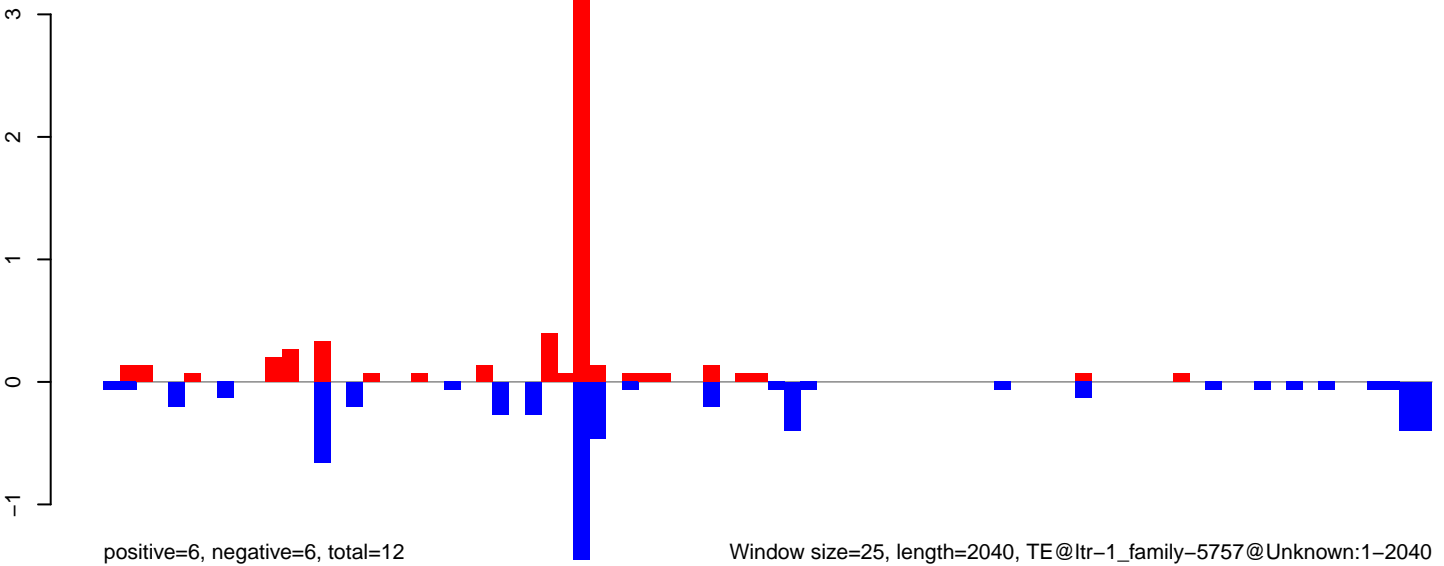

AeAlbo\_FemaleWhole\_BF\_CT.18\_23.rep

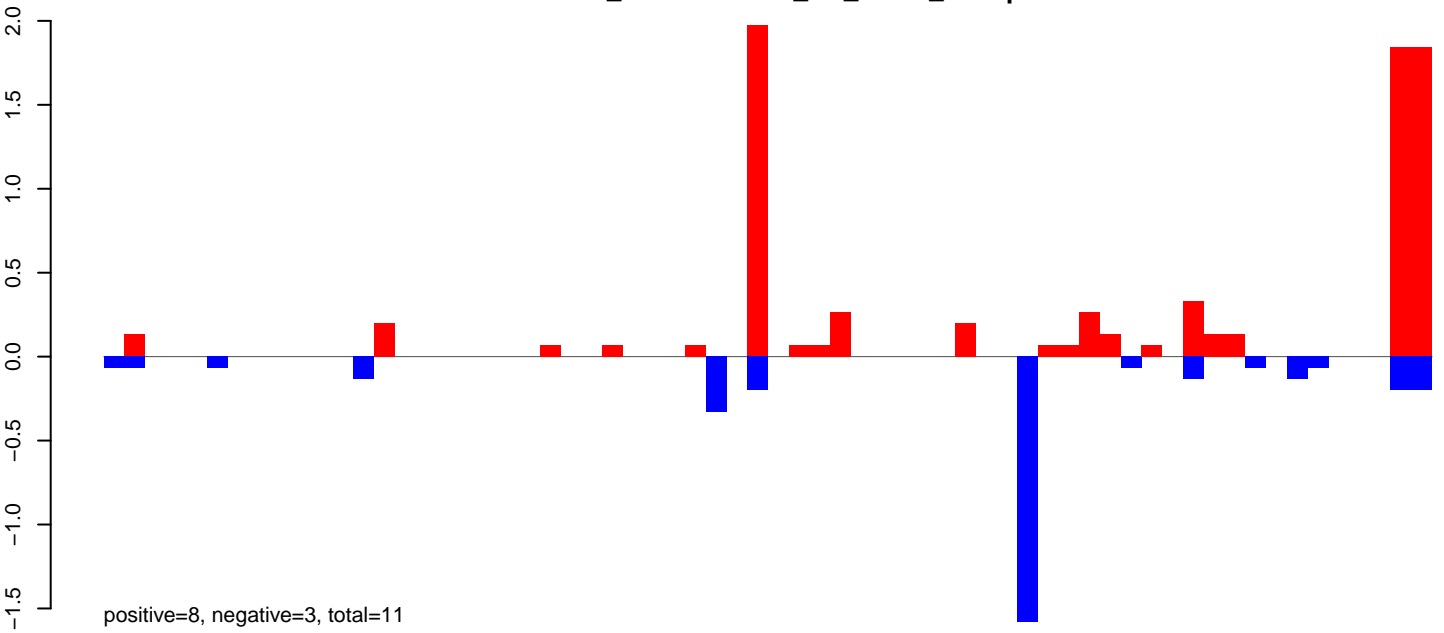

AeAlbo\_FemaleWhole\_BF\_CT.24\_35.rep

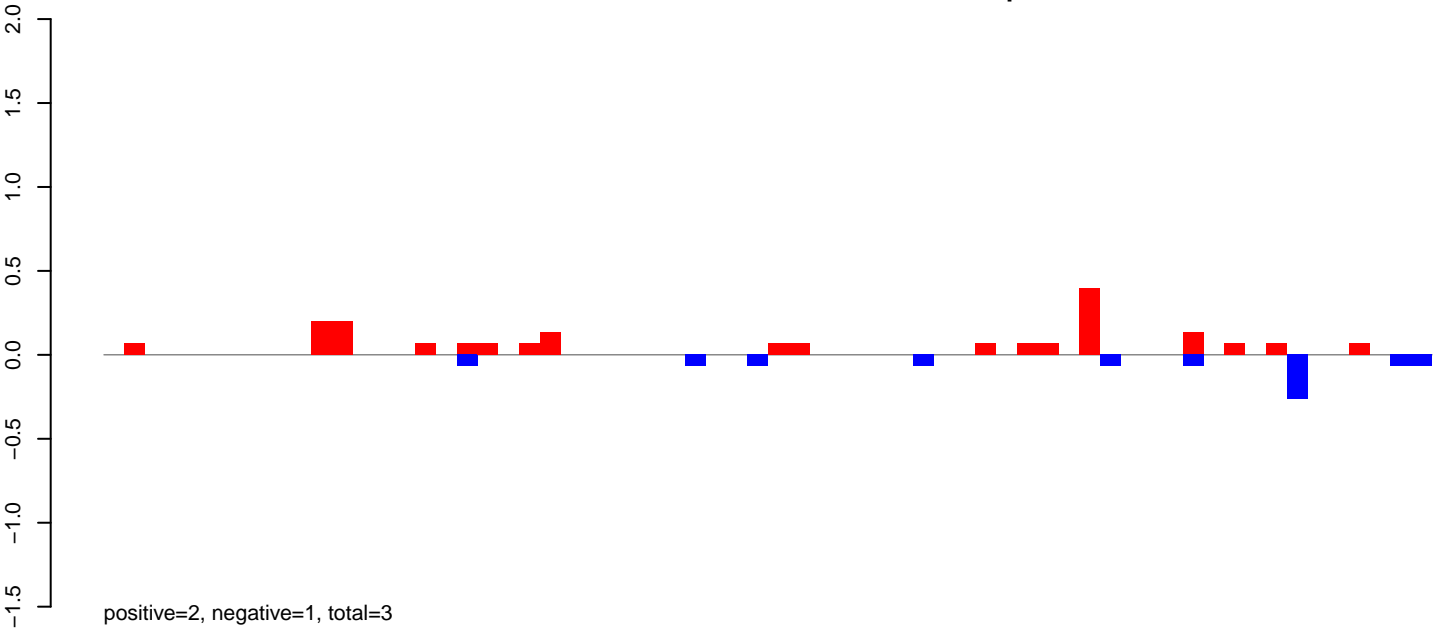

AeAlbo\_FemaleWhole\_BF\_CT.rep

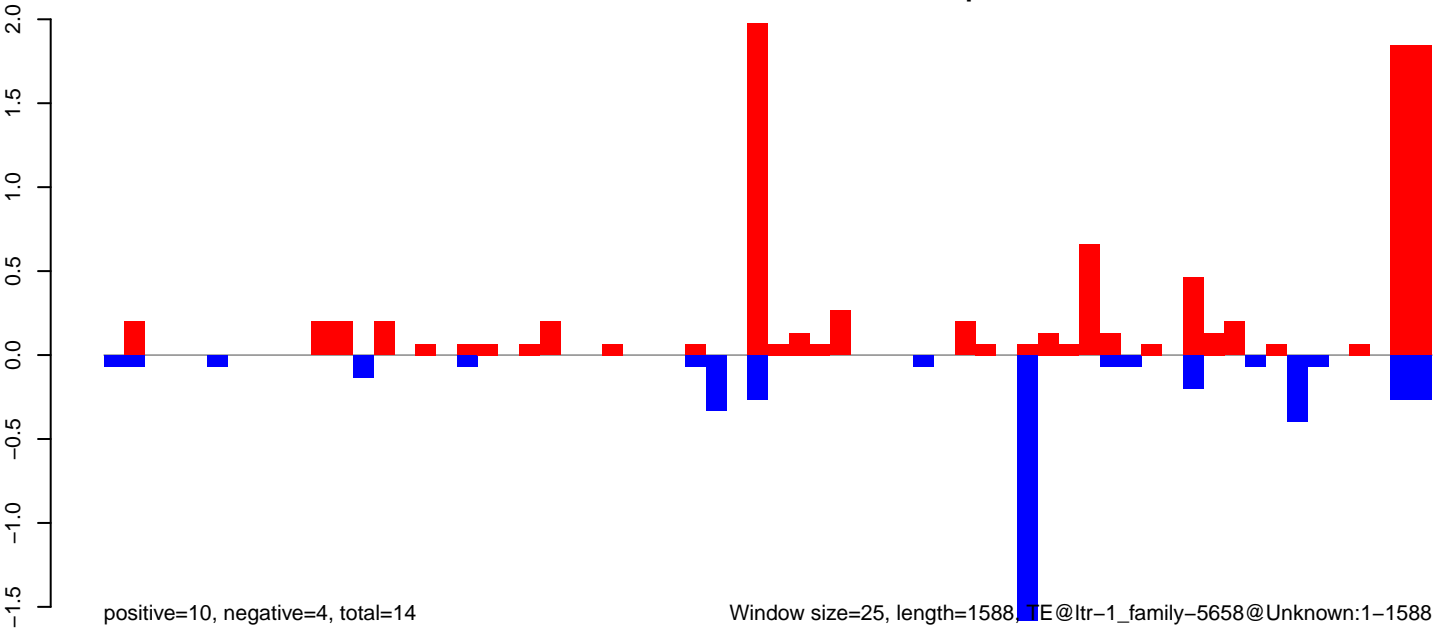

Window size=25, length=1588, TE@ltr-1\_family-5658@Unknown:1-1588

AeAlbo\_FemaleWhole\_BF\_CT.18\_23.rep

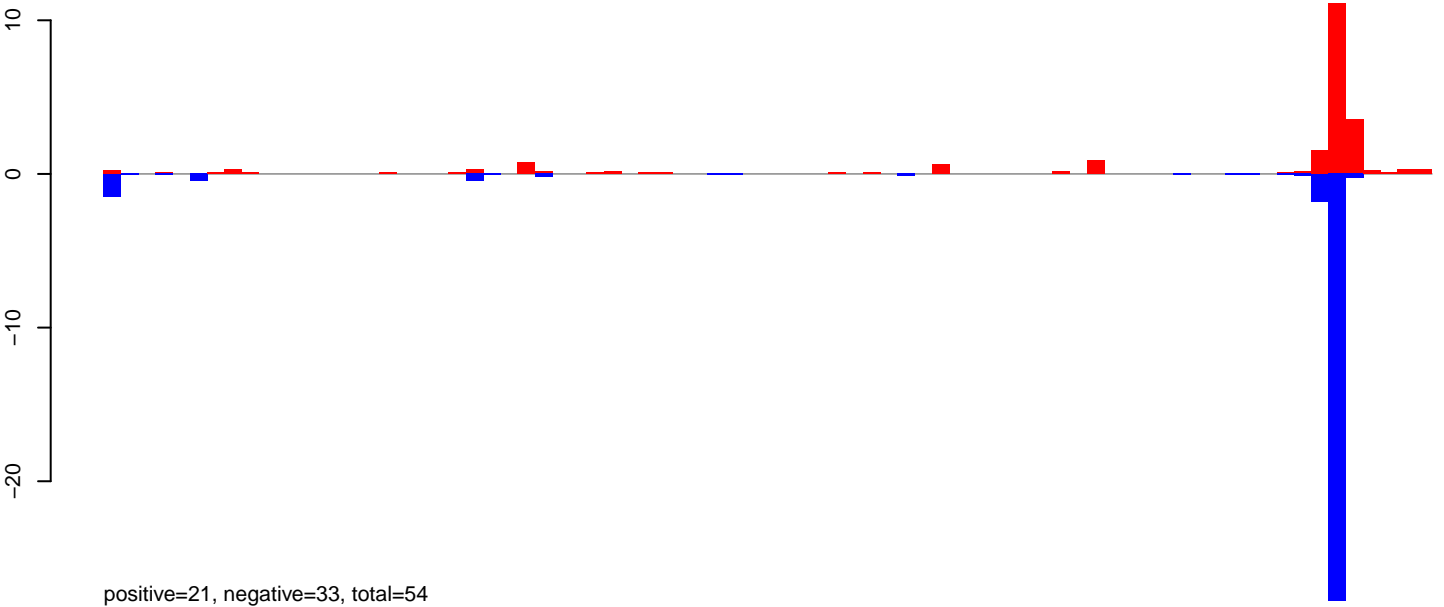

AeAlbo\_FemaleWhole\_BF\_CT.24\_35.rep



AeAlbo\_FemaleWhole\_BF\_CT.rep

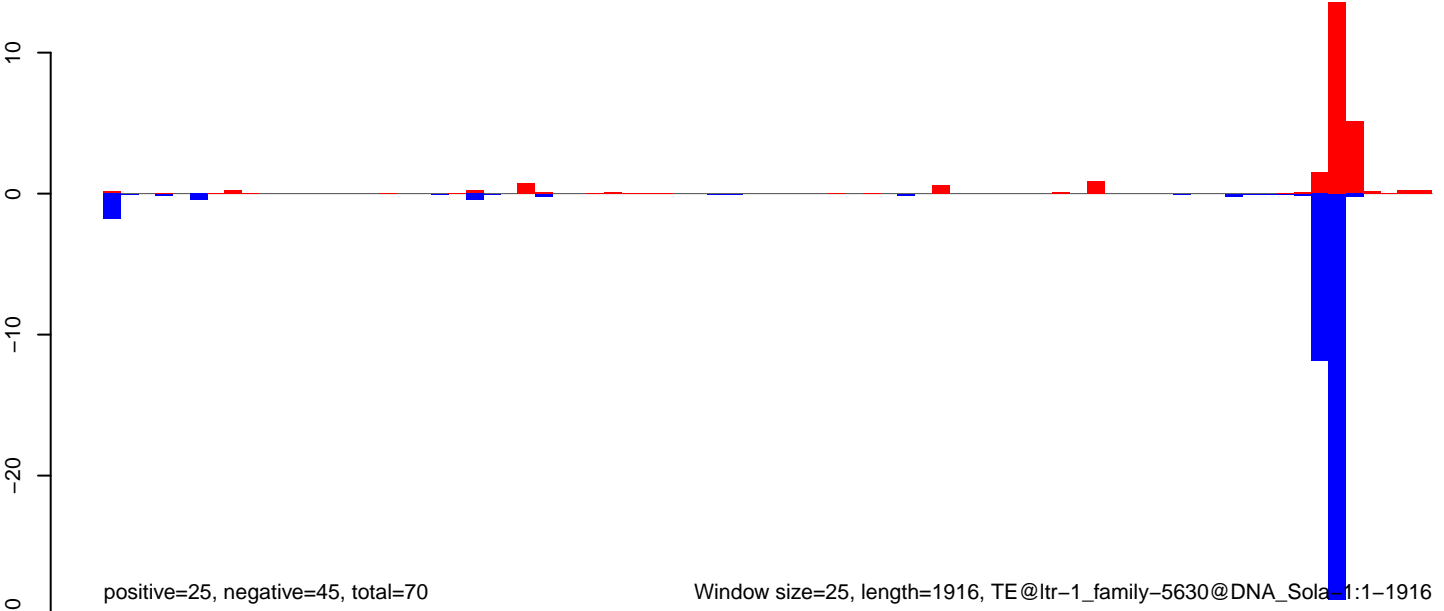

AeAlbo\_FemaleWhole\_BF\_CT.18\_23.rep

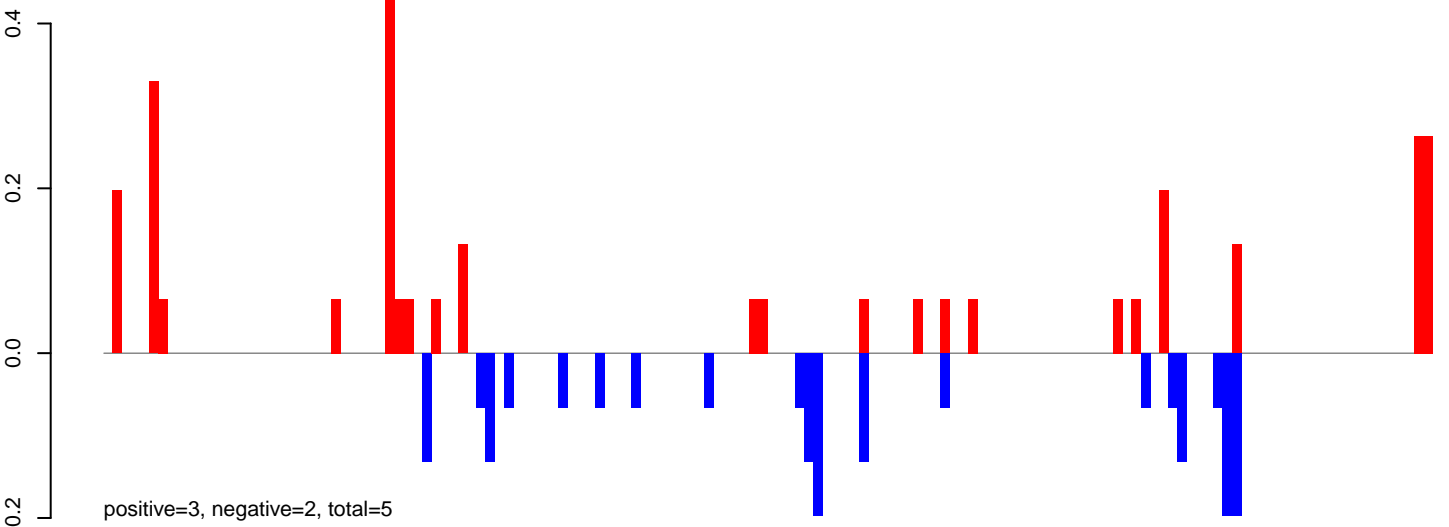

AeAlbo\_FemaleWhole\_BF\_CT.24\_35.rep

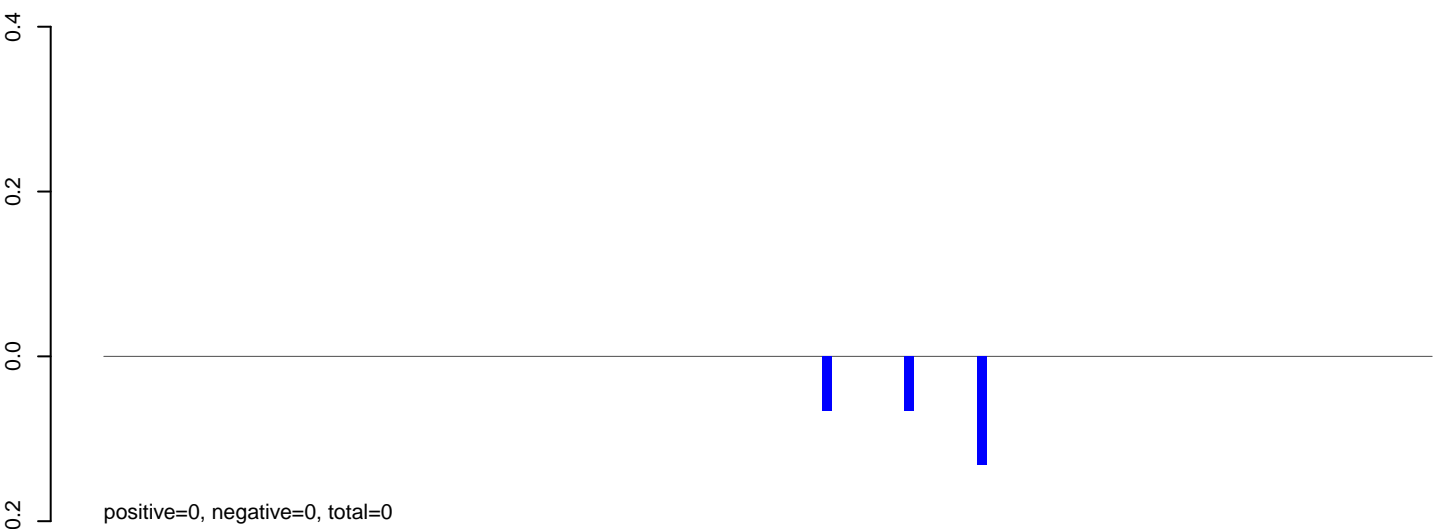

AeAlbo\_FemaleWhole\_BF\_CT.rep

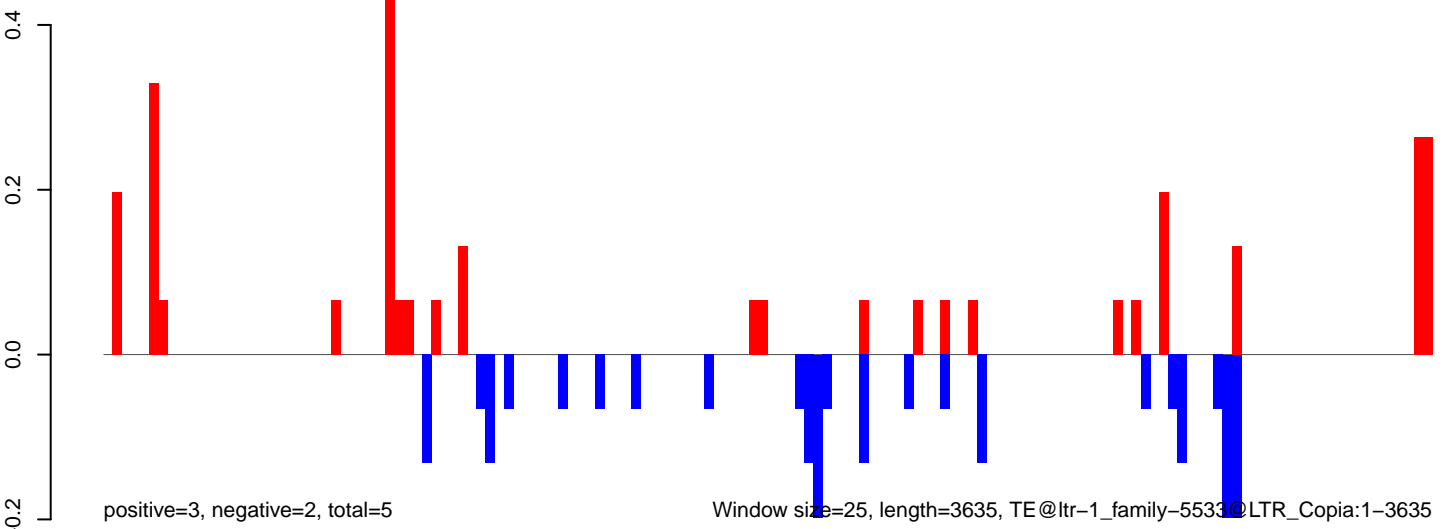

AeAlbo\_FemaleWhole\_BF\_CT.18\_23.rep

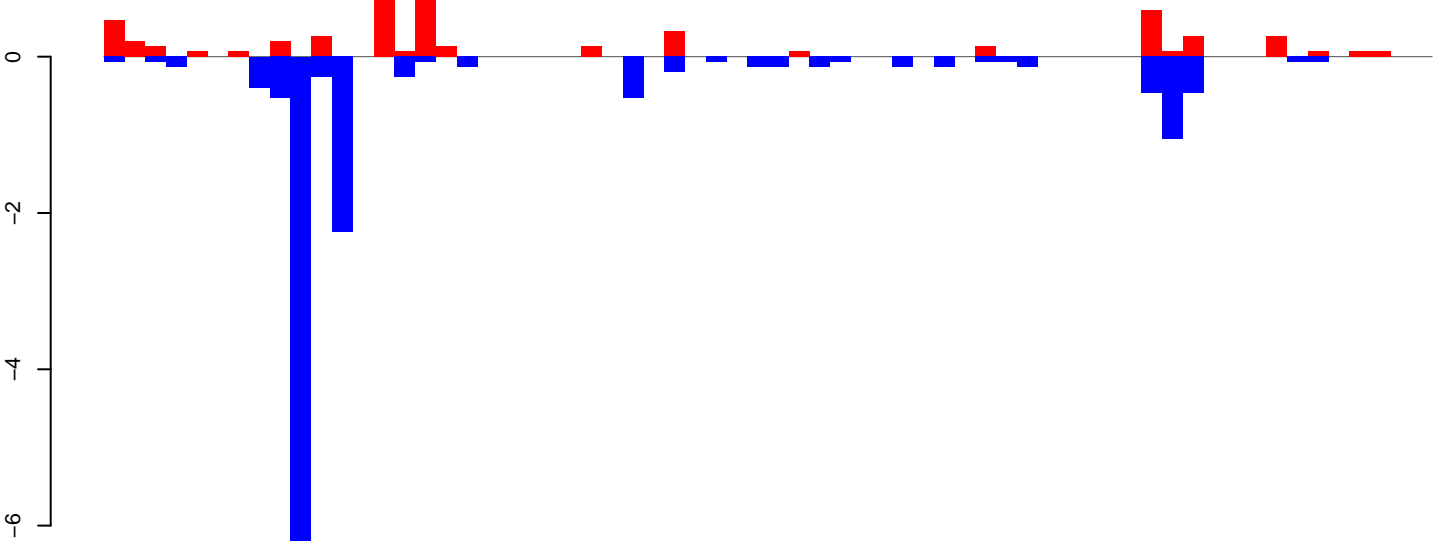

positive=5, negative=14, total=19

AeAlbo\_FemaleWhole\_BF\_CT.24\_35.rep

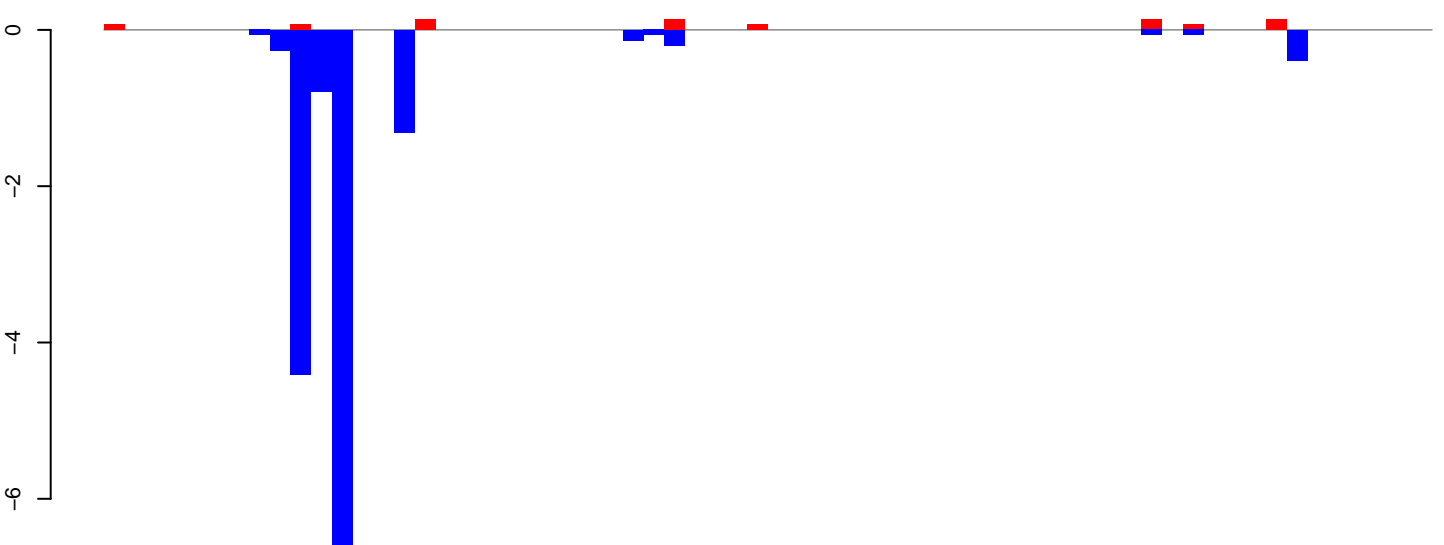

positive=1, negative=15, total=15

AeAlbo\_FemaleWhole\_BF\_CT.rep

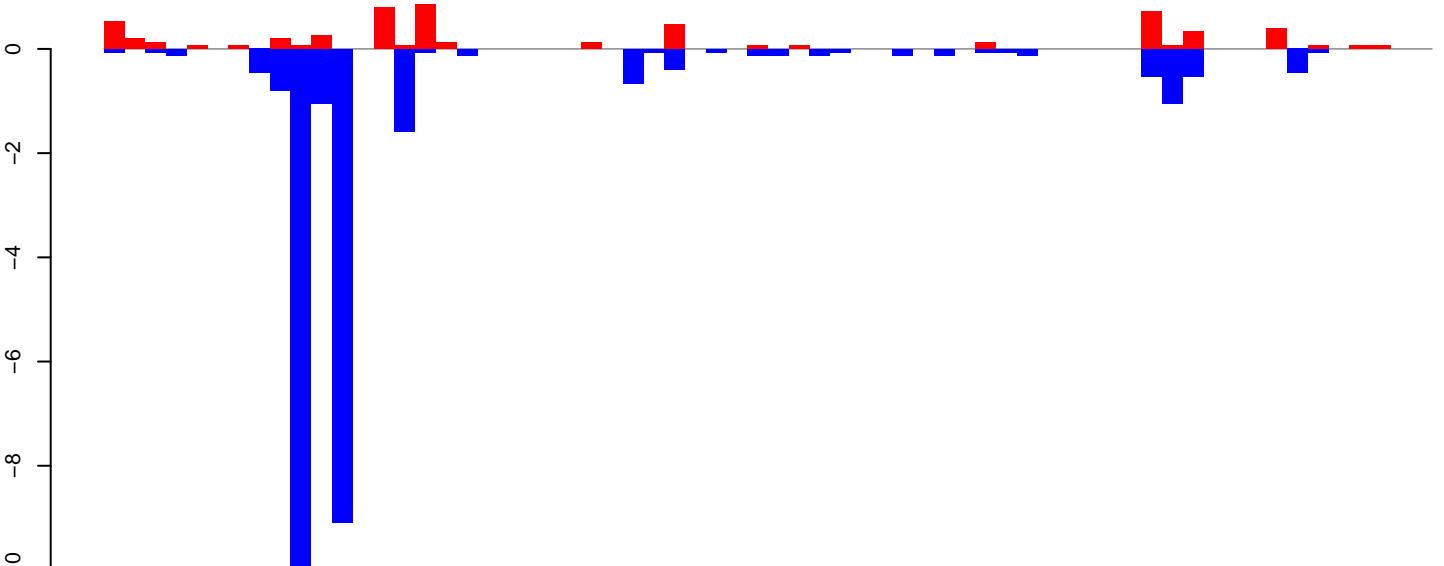

positive=6, negative=29, total=35

Window size=25, length=1577, TE@ltr-1\_family-5348@DNA:1-1577

0 500 1000 1500



**AeAlbo\_FemaleWhole\_BF\_CT.18\_23.rep**

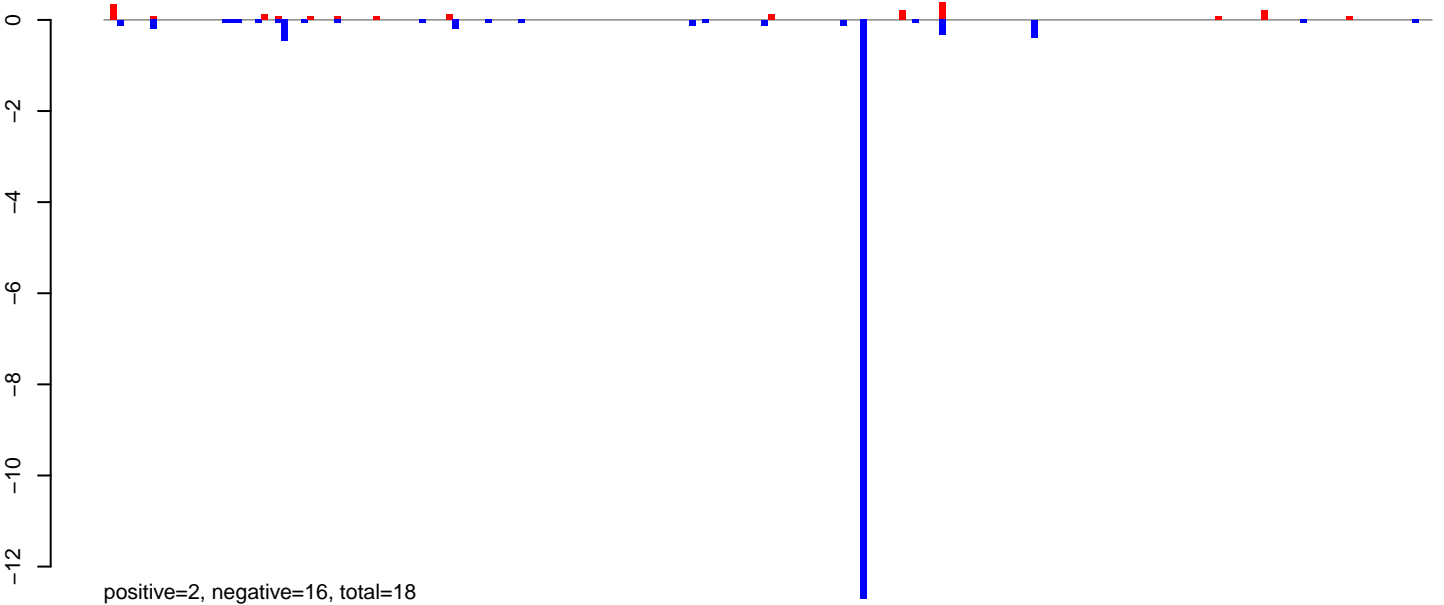

**AeAlbo\_FemaleWhole\_BF\_CT.24\_35.rep**

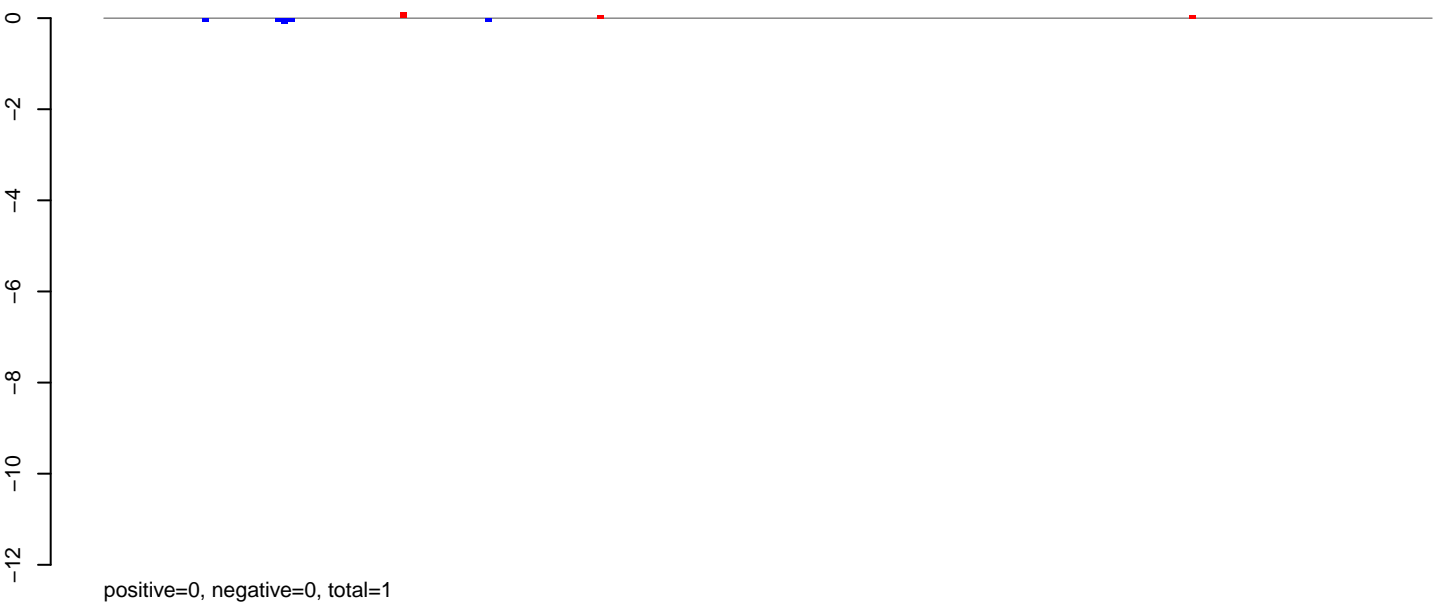

**AeAlbo\_FemaleWhole\_BF\_CT.rep**

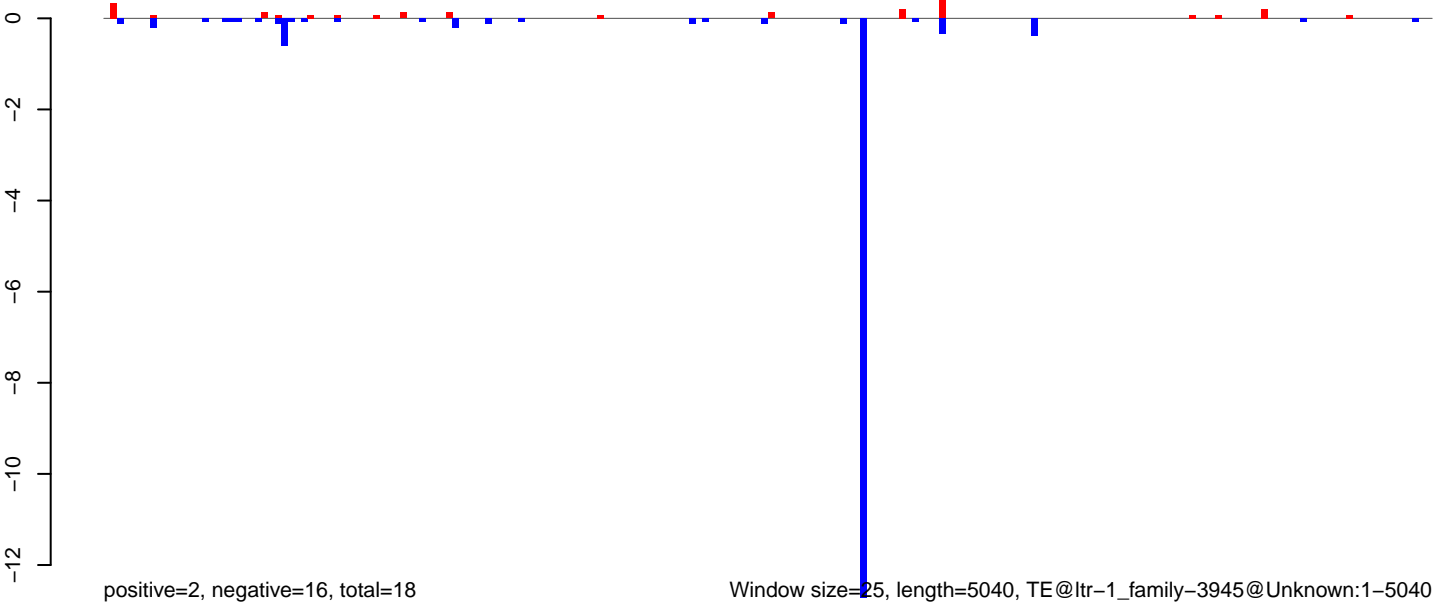

0 1000 2000 3000 4000 5000

AeAlbo\_FemaleWhole\_BF\_CT.18\_23.rep

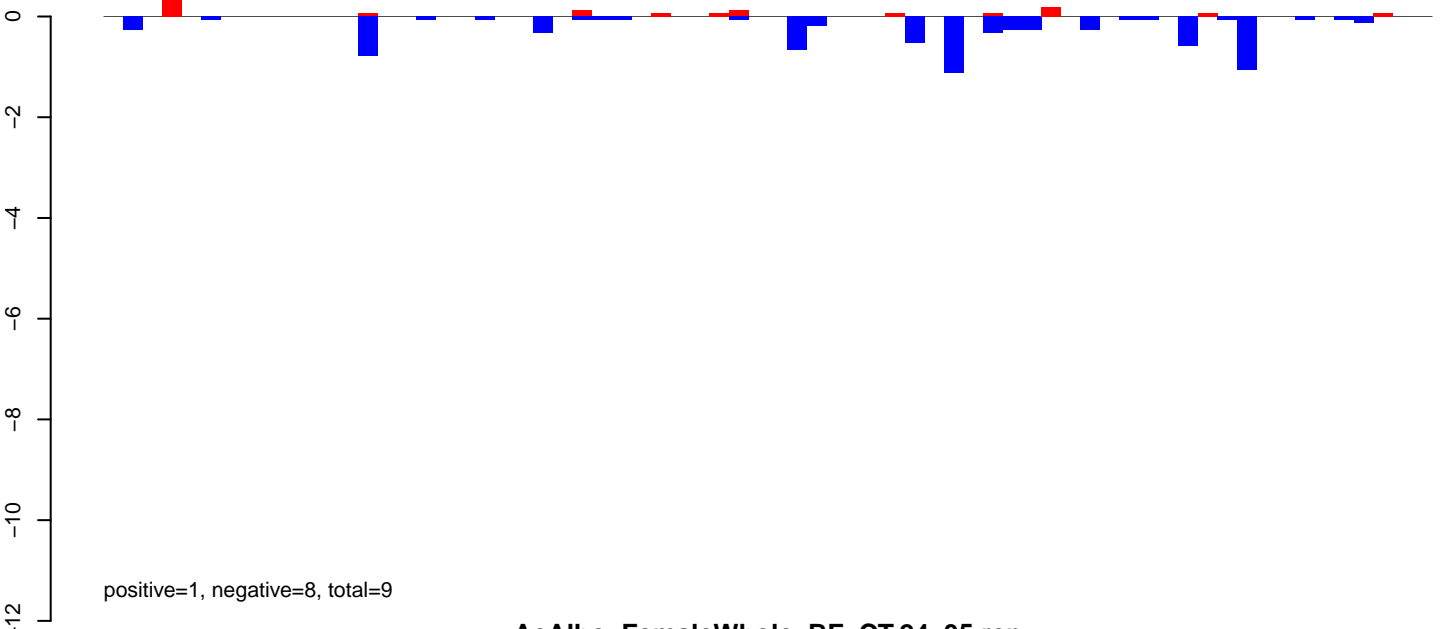

AeAlbo\_FemaleWhole\_BF\_CT.24\_35.rep

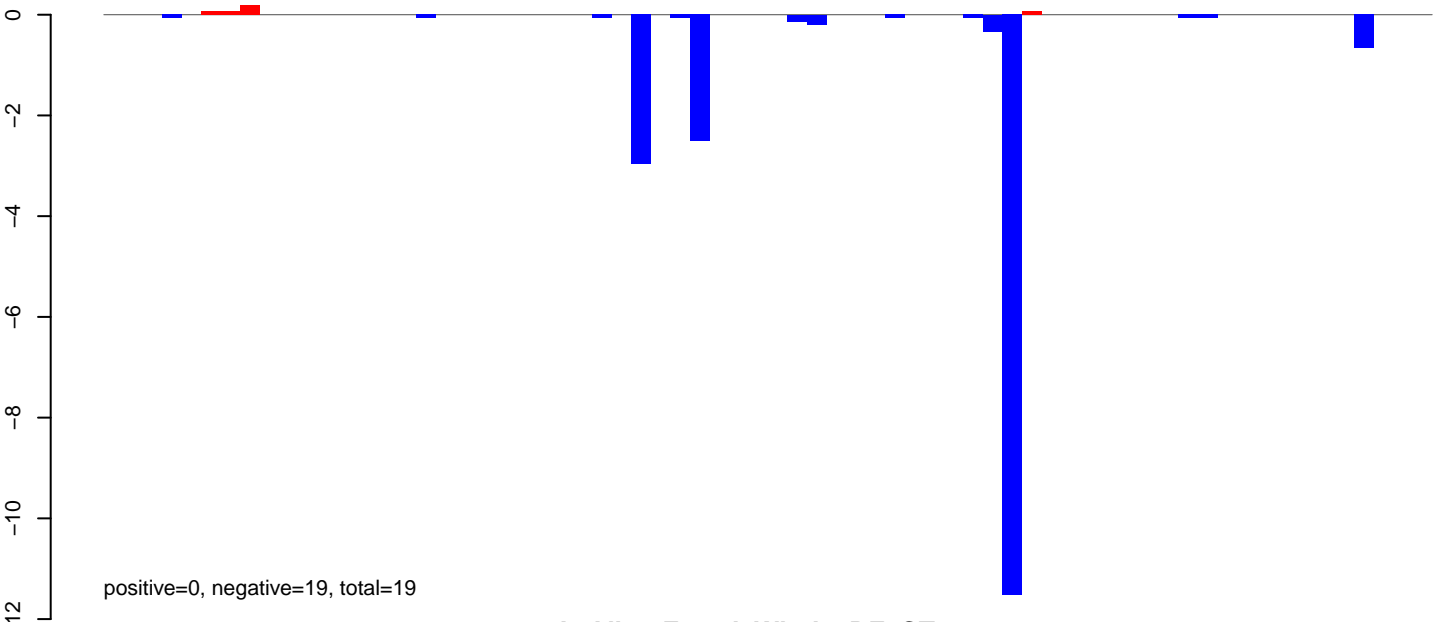

AeAlbo\_FemaleWhole\_BF\_CT.rep

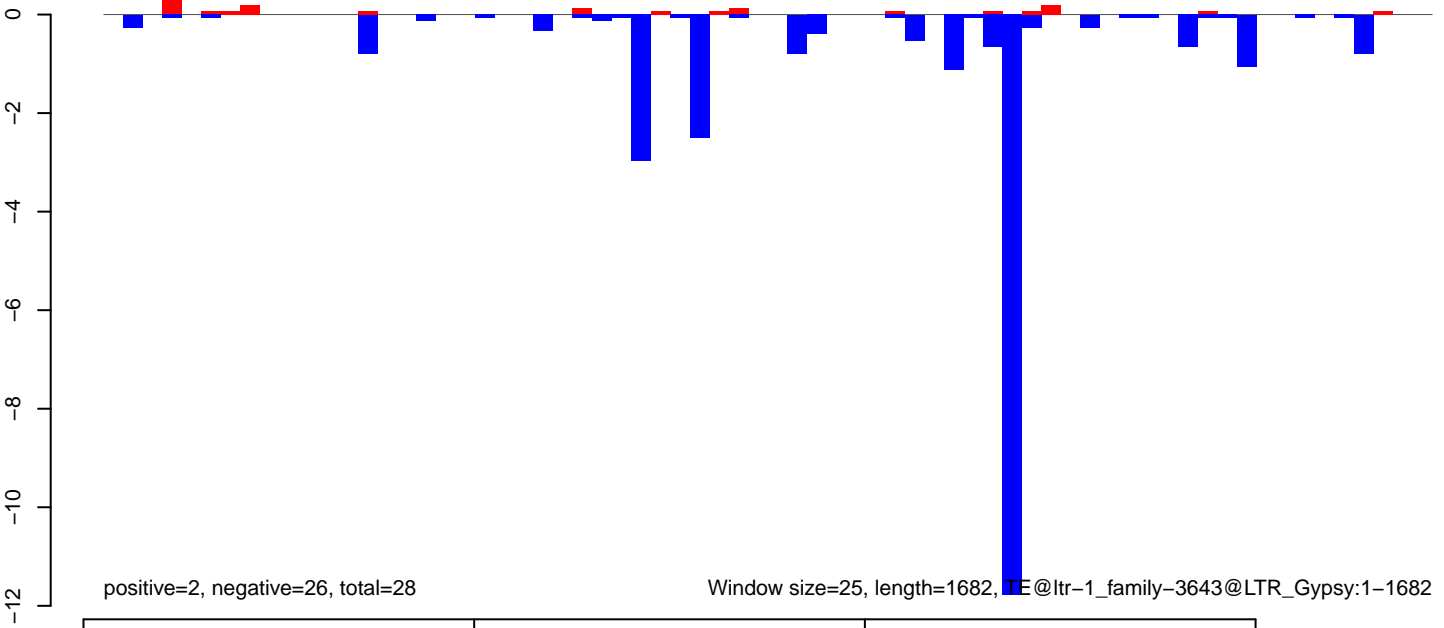

AeAlbo\_FemaleWhole\_BF\_CT.18\_23.rep

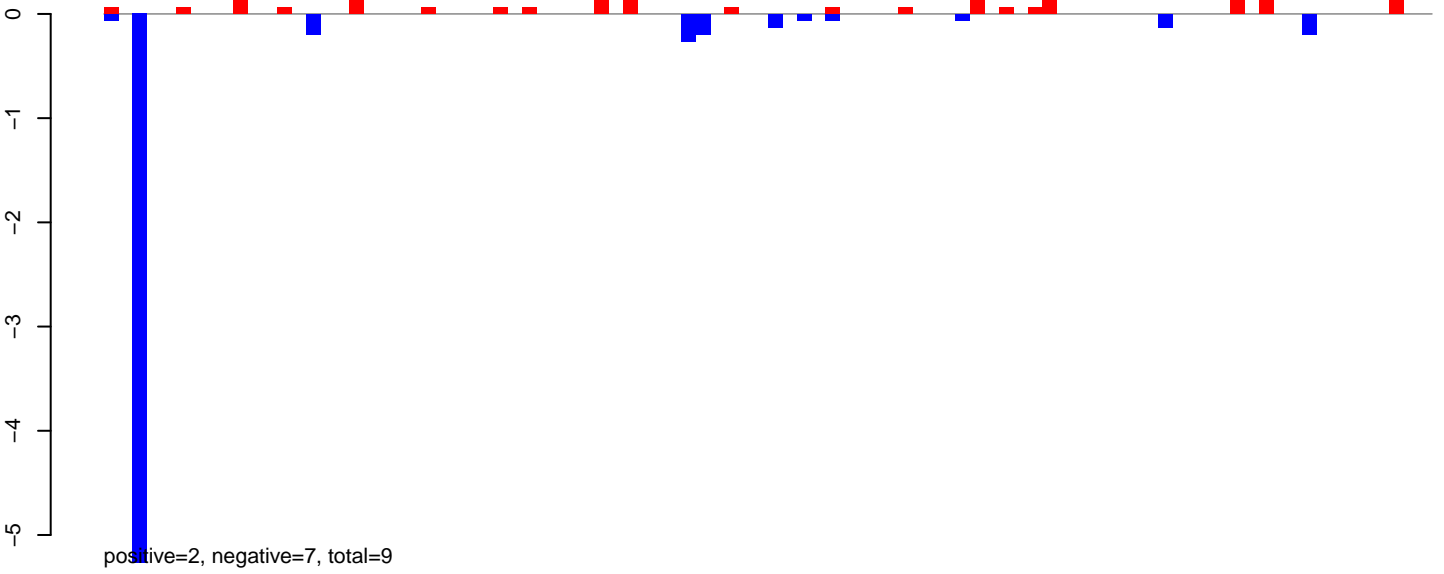

AeAlbo\_FemaleWhole\_BF\_CT.24\_35.rep

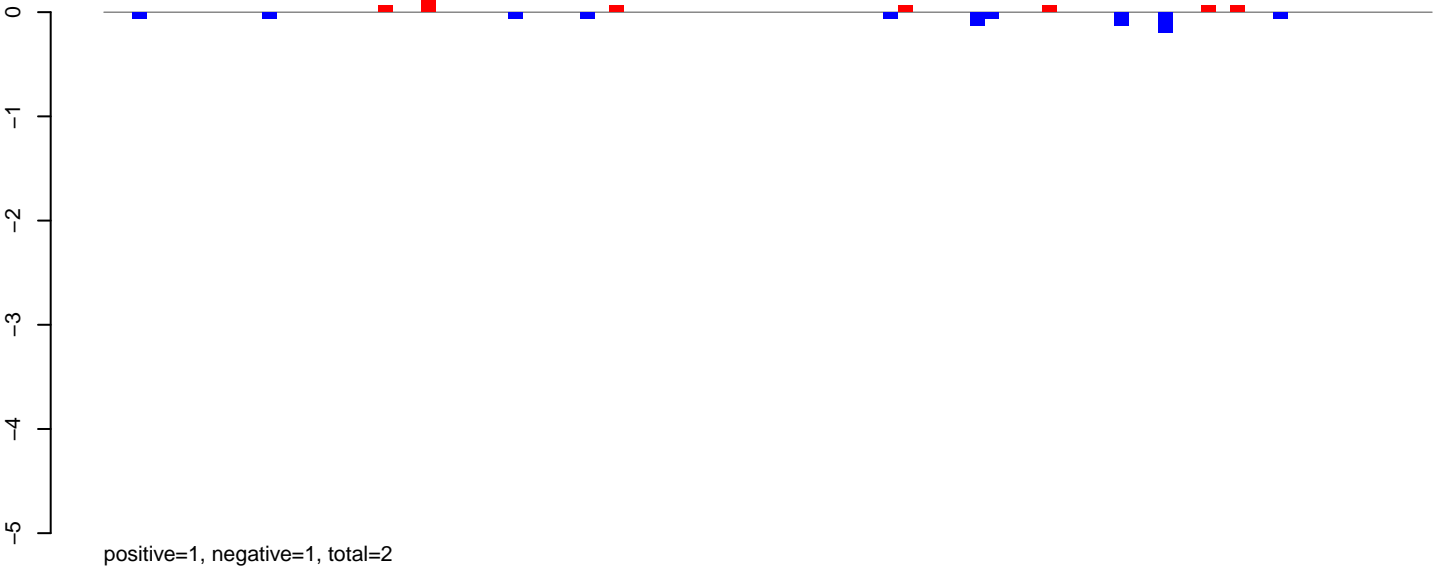

AeAlbo\_FemaleWhole\_BF\_CT.rep

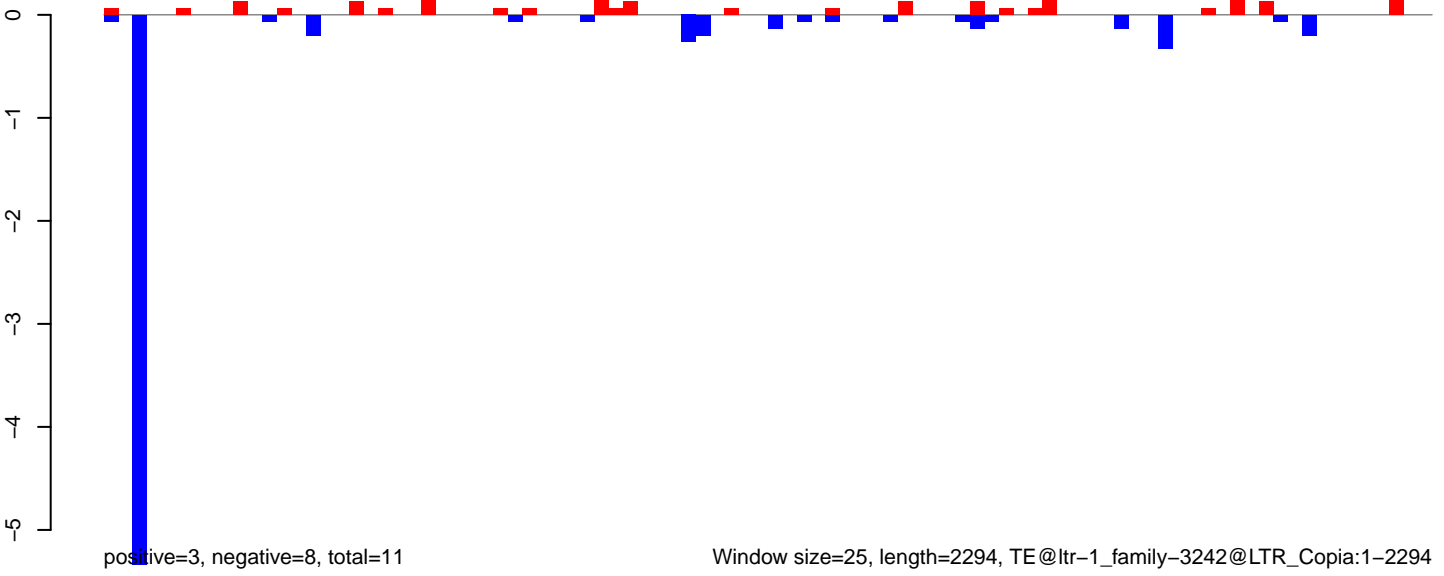

AeAlbo\_FemaleWhole\_BF\_CT.18\_23.rep

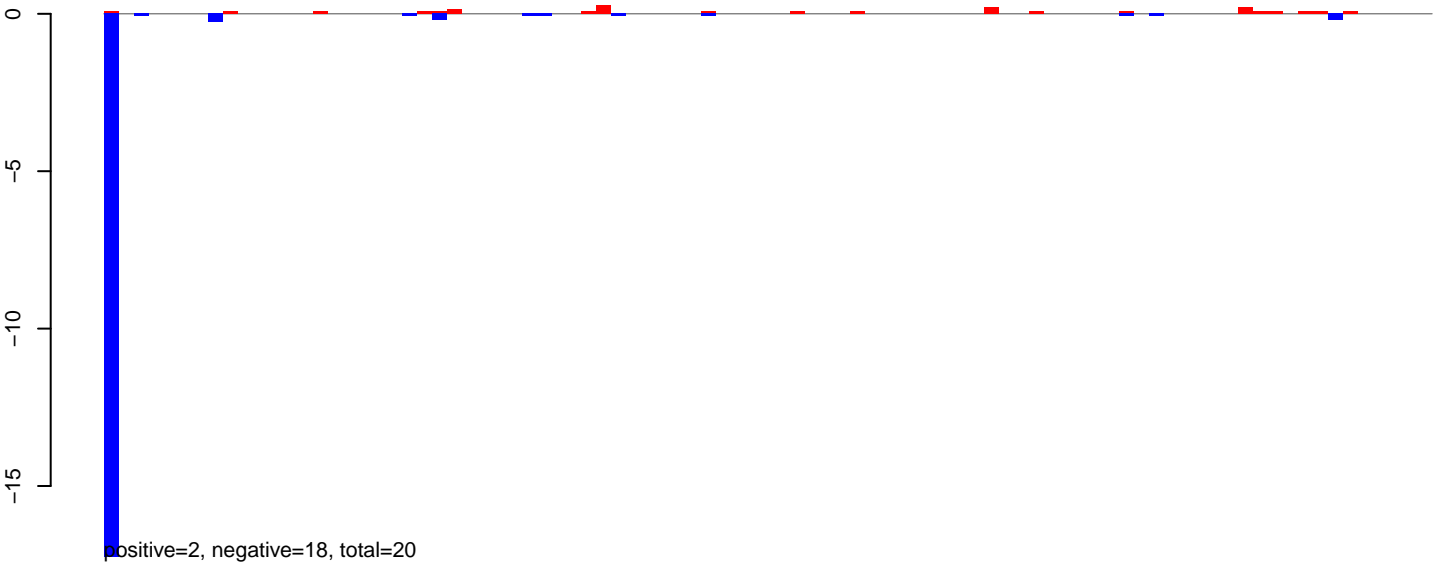

AeAlbo\_FemaleWhole\_BF\_CT.24\_35.rep

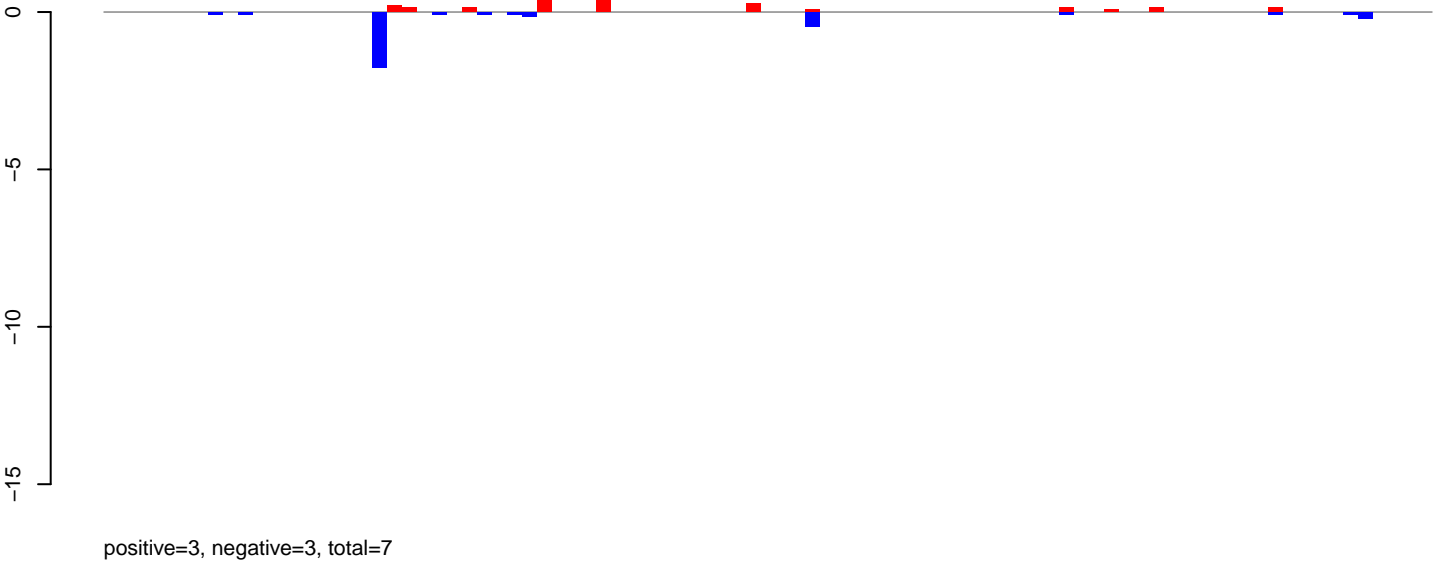

AeAlbo\_FemaleWhole\_BF\_CT.rep

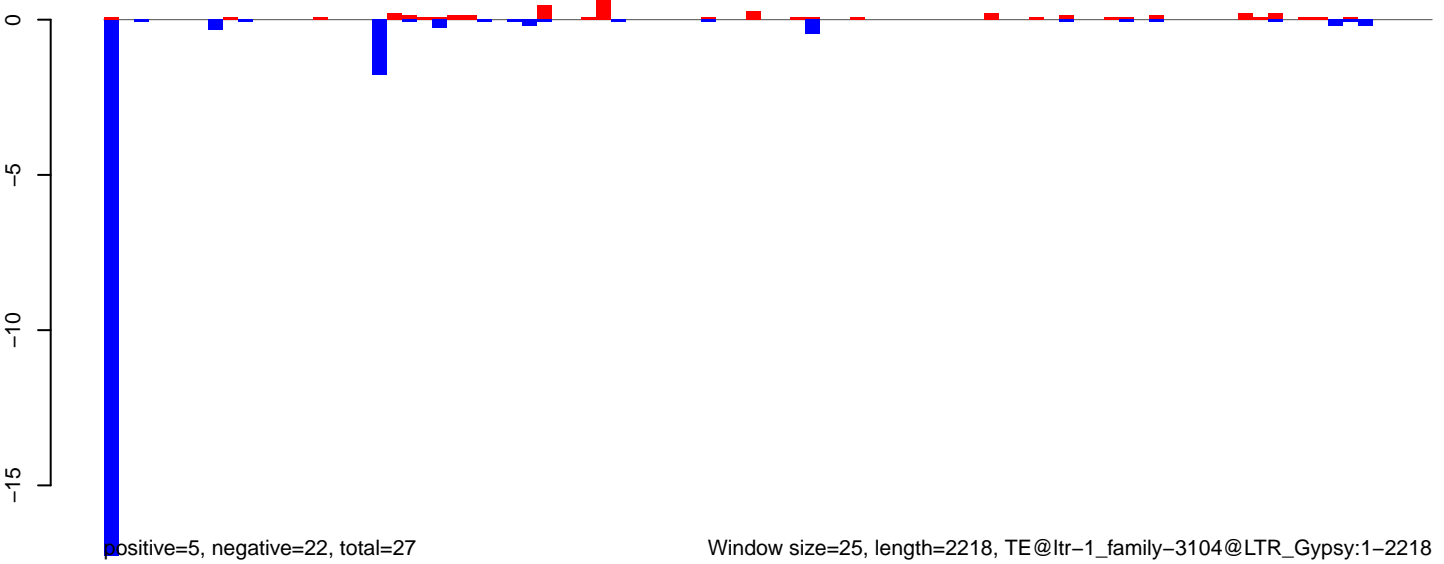

AeAlbo\_FemaleWhole\_BF\_CT.18\_23.rep

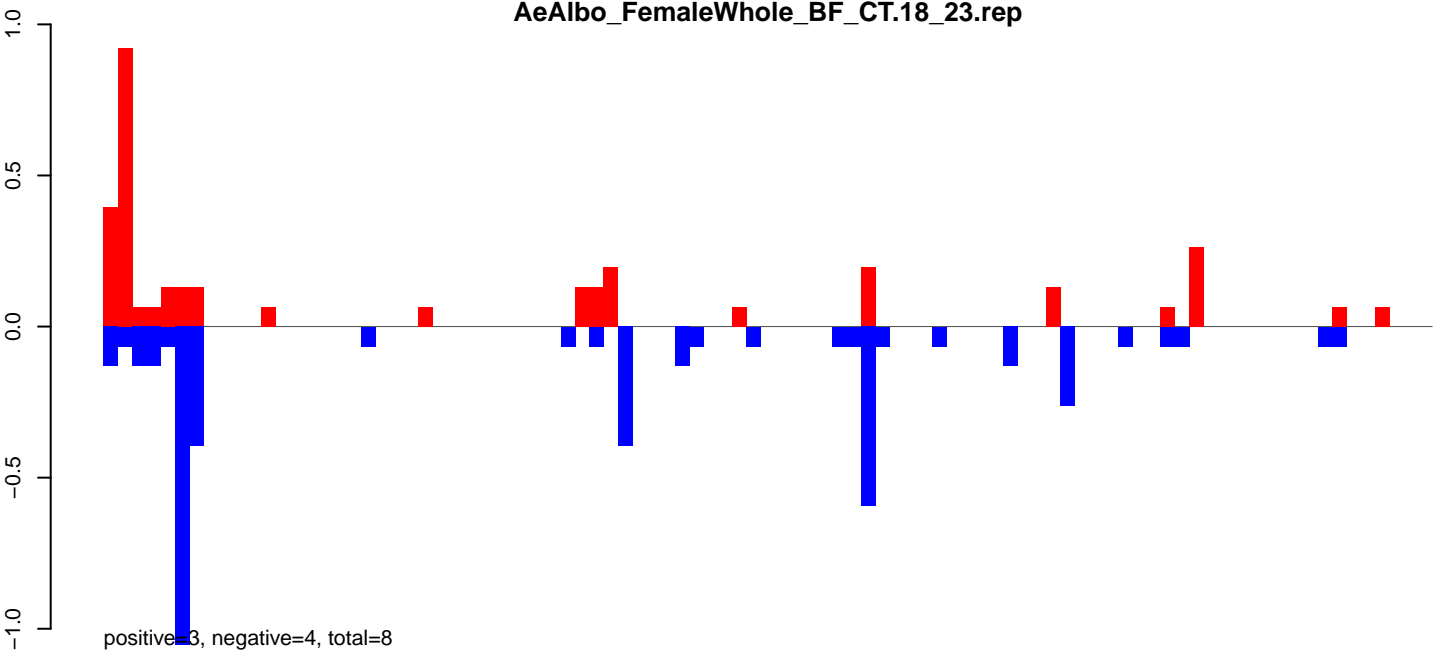

AeAlbo\_FemaleWhole\_BF\_CT.24\_35.rep

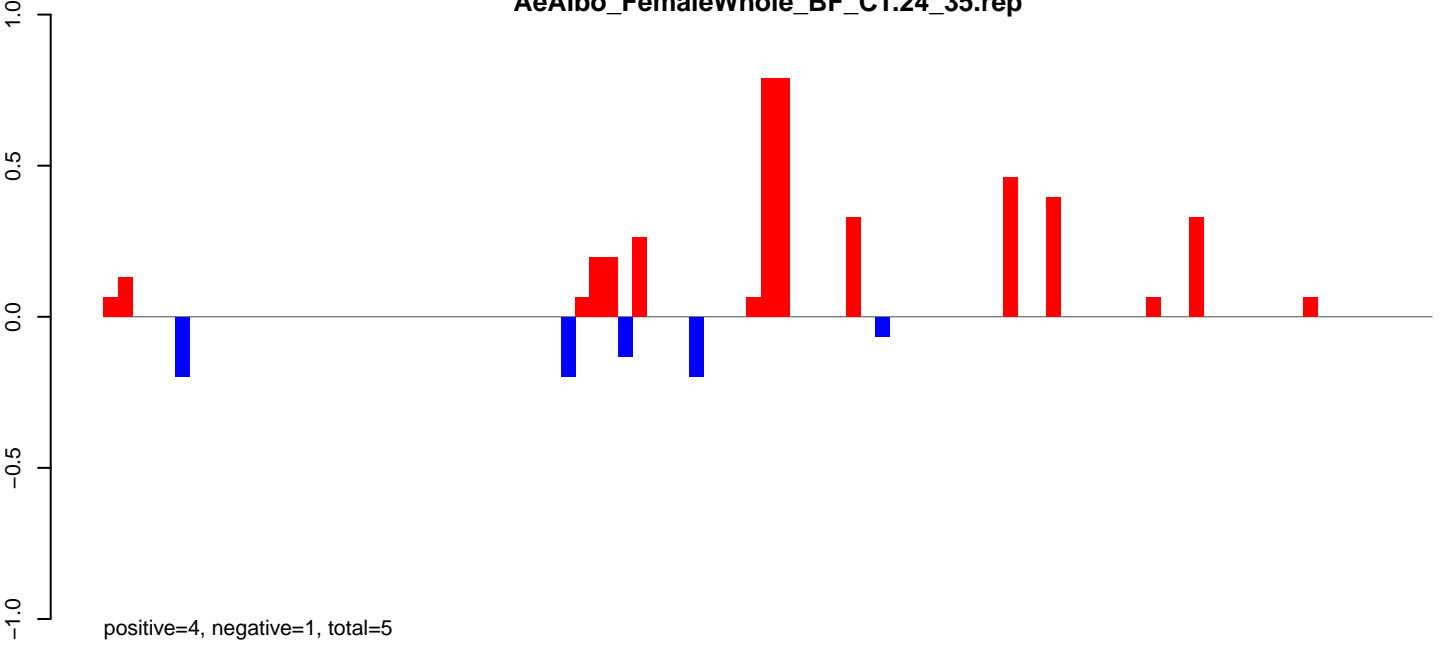

AeAlbo\_FemaleWhole\_BF\_CT.rep

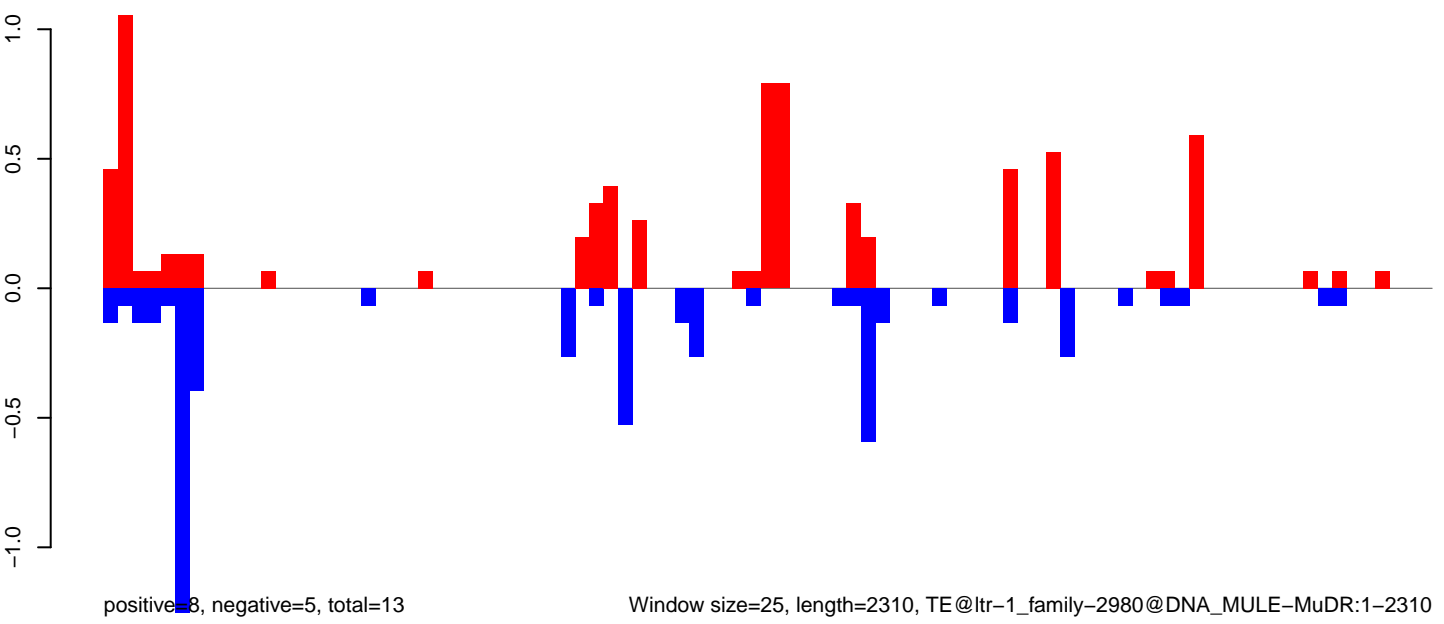

Window size=25, length=2310, TE@ltr-1\_family-2980@DNA\_MULE-MuDR:1-2310

0 500 1000 1500 2000

AeAlbo\_FemaleWhole\_BF\_CT.18\_23.rep

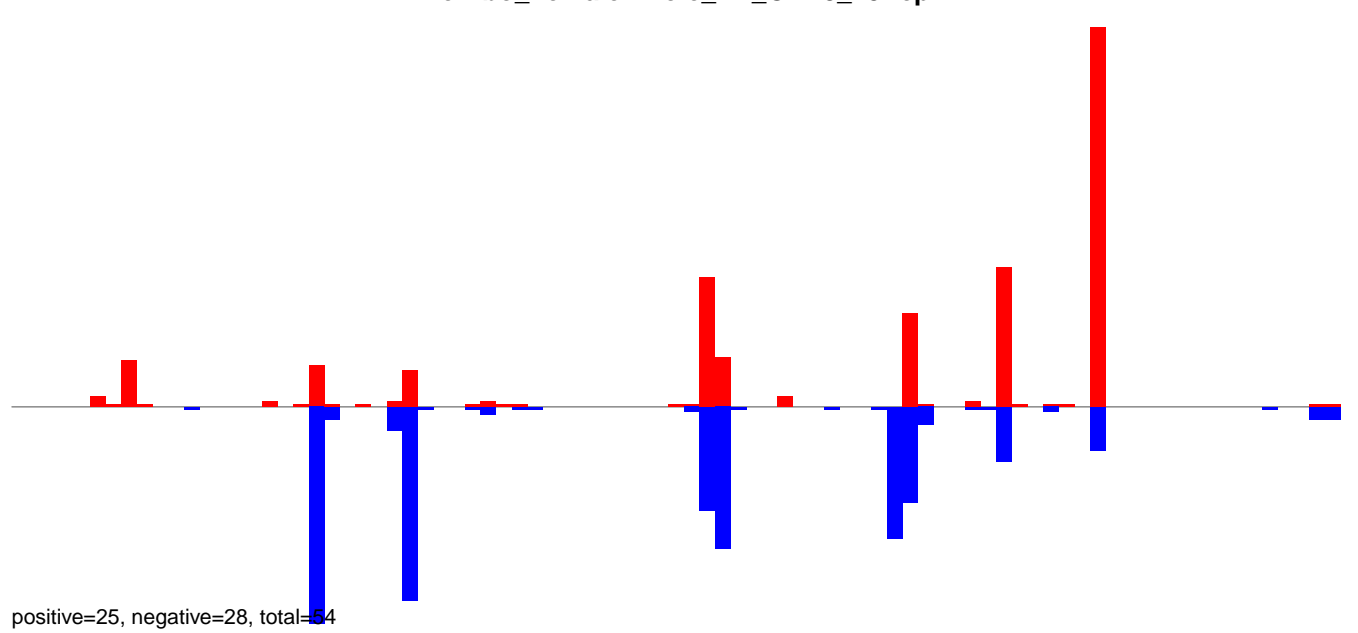

AeAlbo\_FemaleWhole\_BF\_CT.24\_35.rep

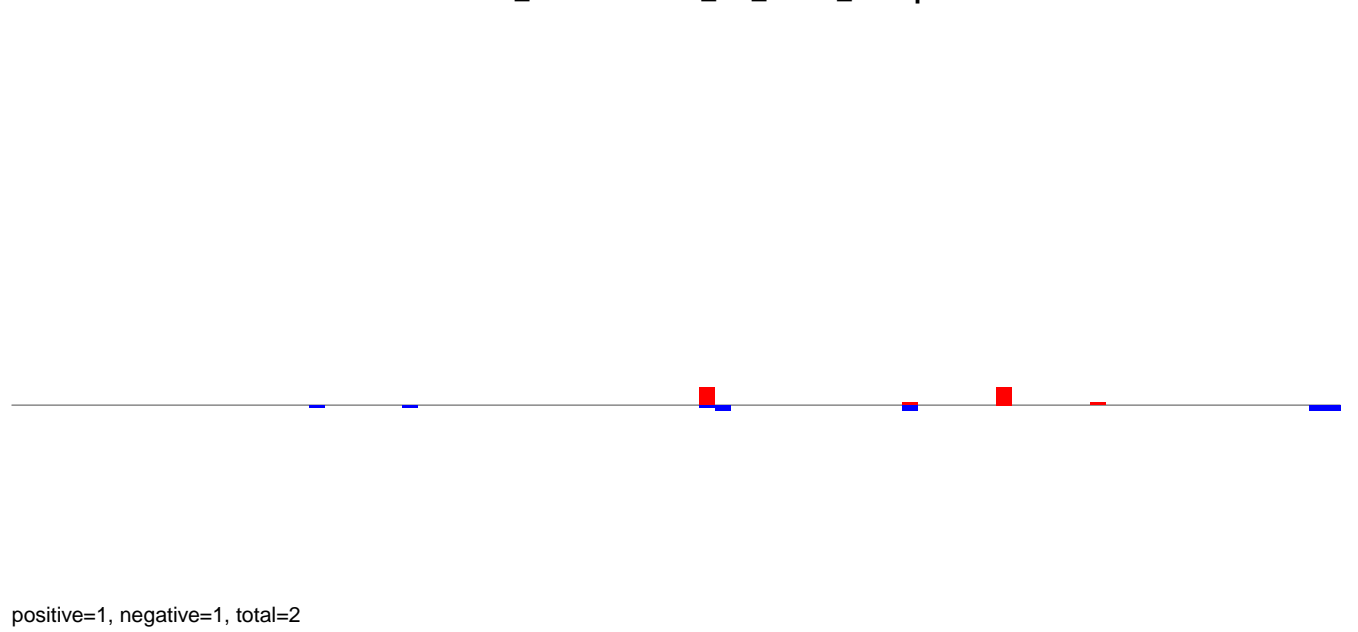

AeAlbo\_FemaleWhole\_BF\_CT.rep

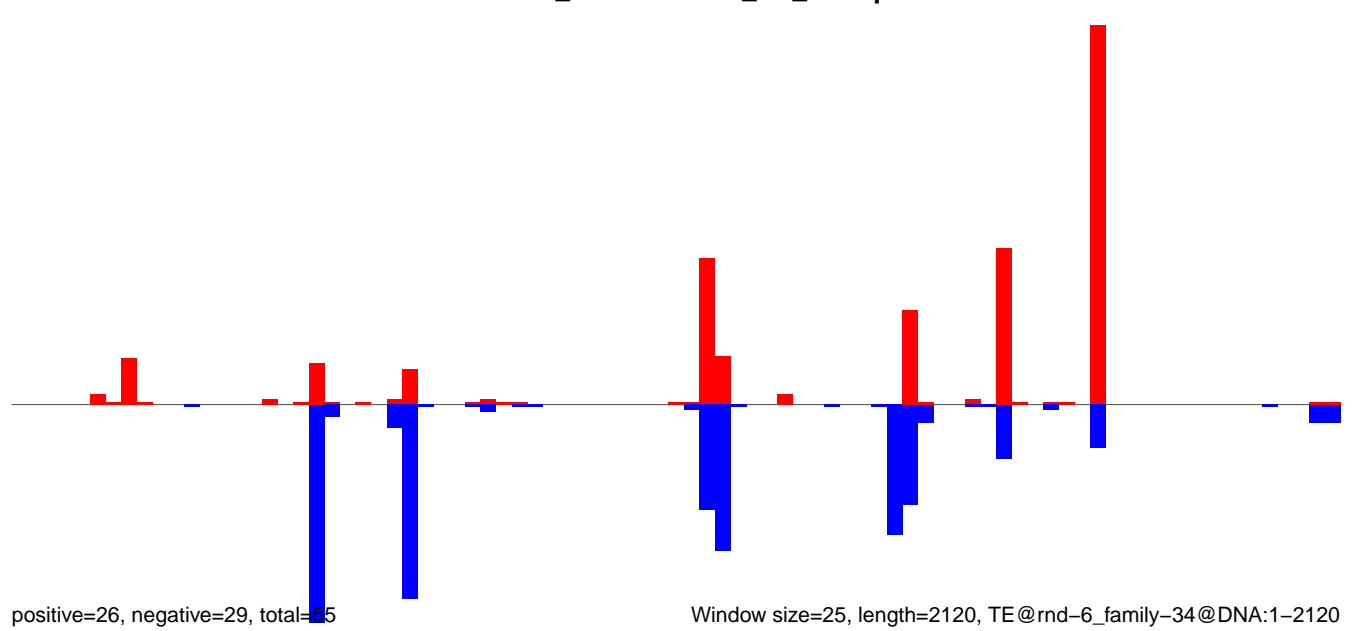

AeAlbo\_FemaleWhole\_BF\_CT.18\_23.rep

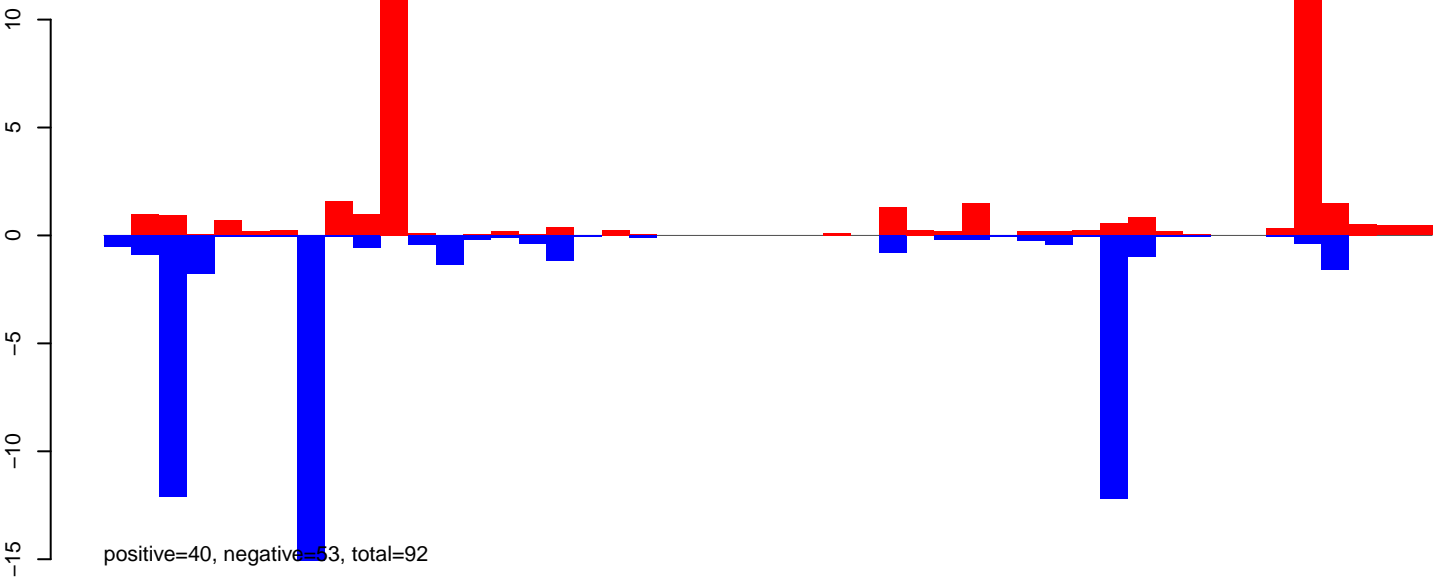

AeAlbo\_FemaleWhole\_BF\_CT.24\_35.rep

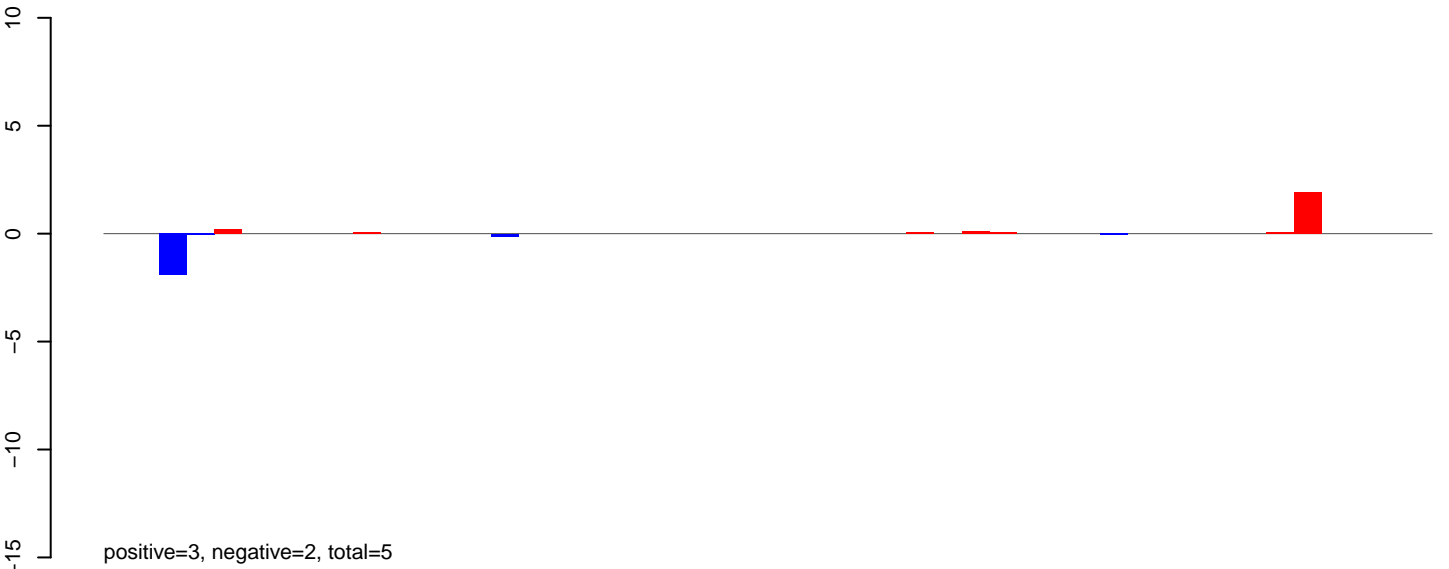

AeAlbo\_FemaleWhole\_BF\_CT.rep

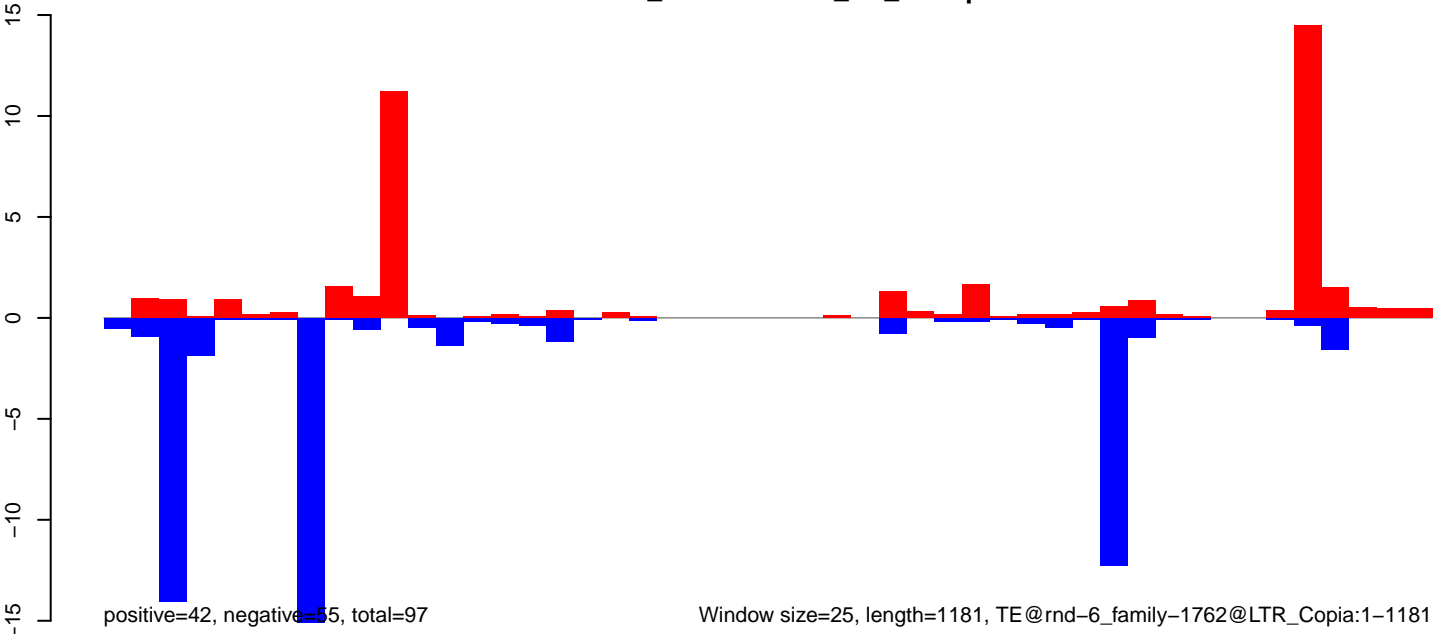

AeAlbo\_FemaleWhole\_BF\_CT.18\_23.rep

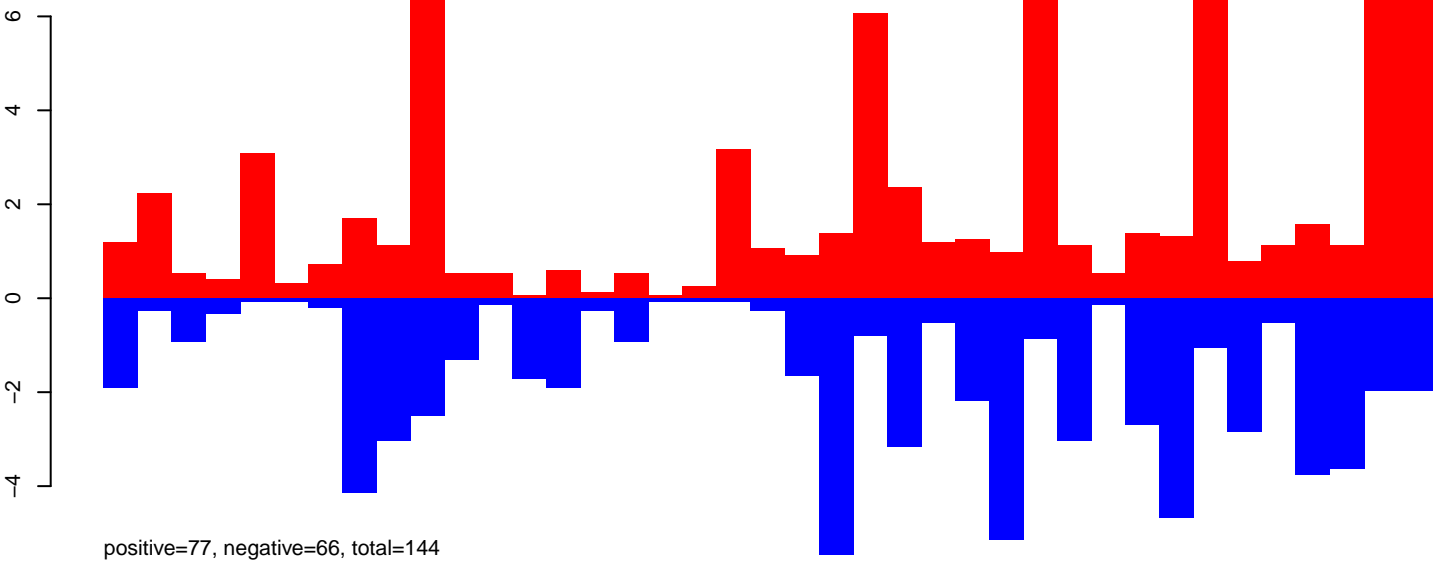

AeAlbo\_FemaleWhole\_BF\_CT.24\_35.rep

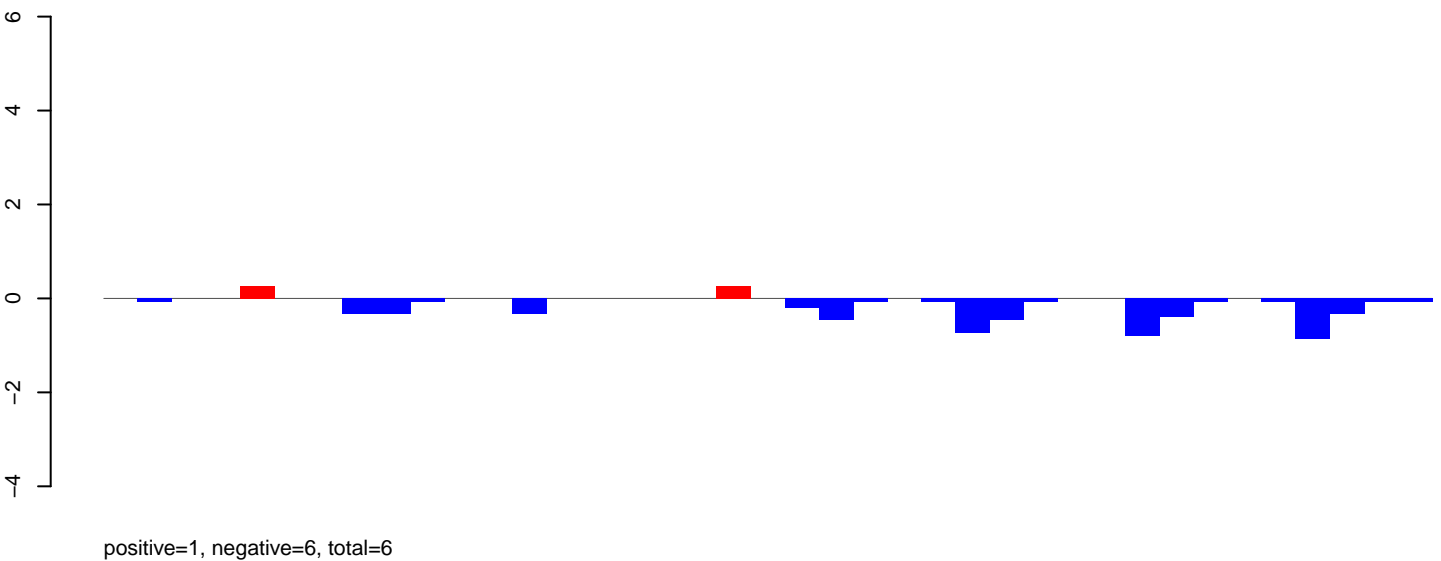

AeAlbo\_FemaleWhole\_BF\_CT.rep

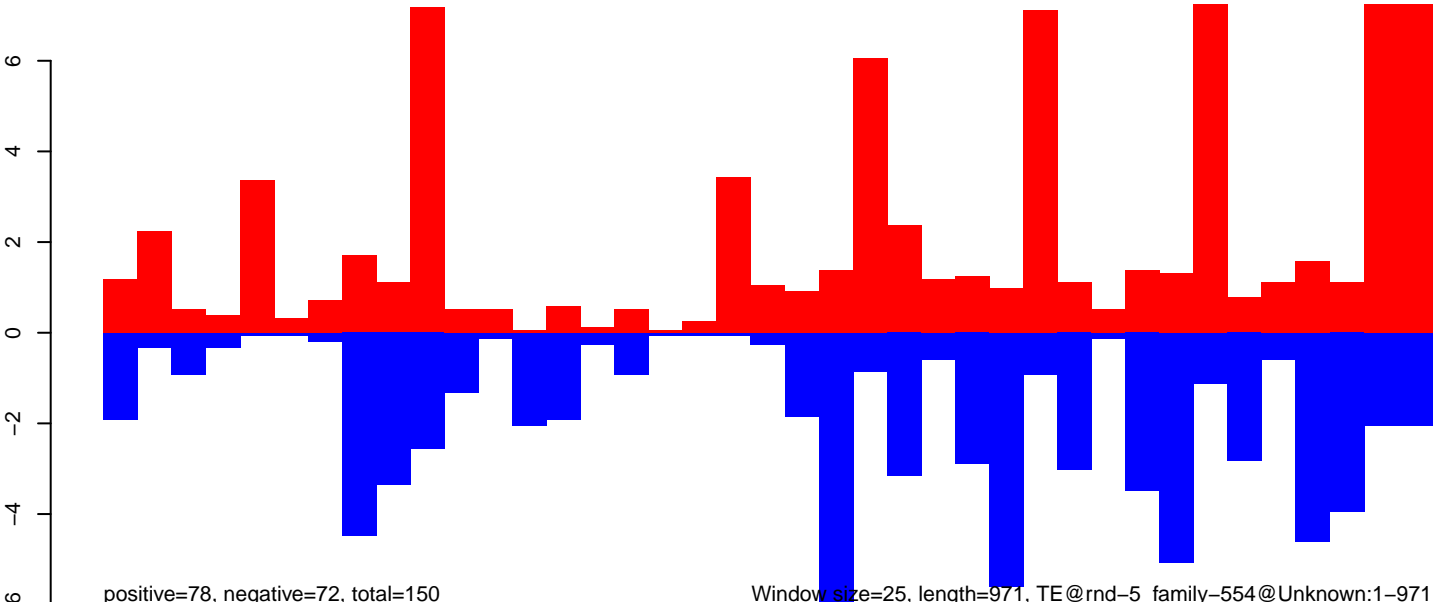

0 200 400 600 800 1000



AeAlbo\_FemaleWhole\_BF\_CT.18\_23.rep

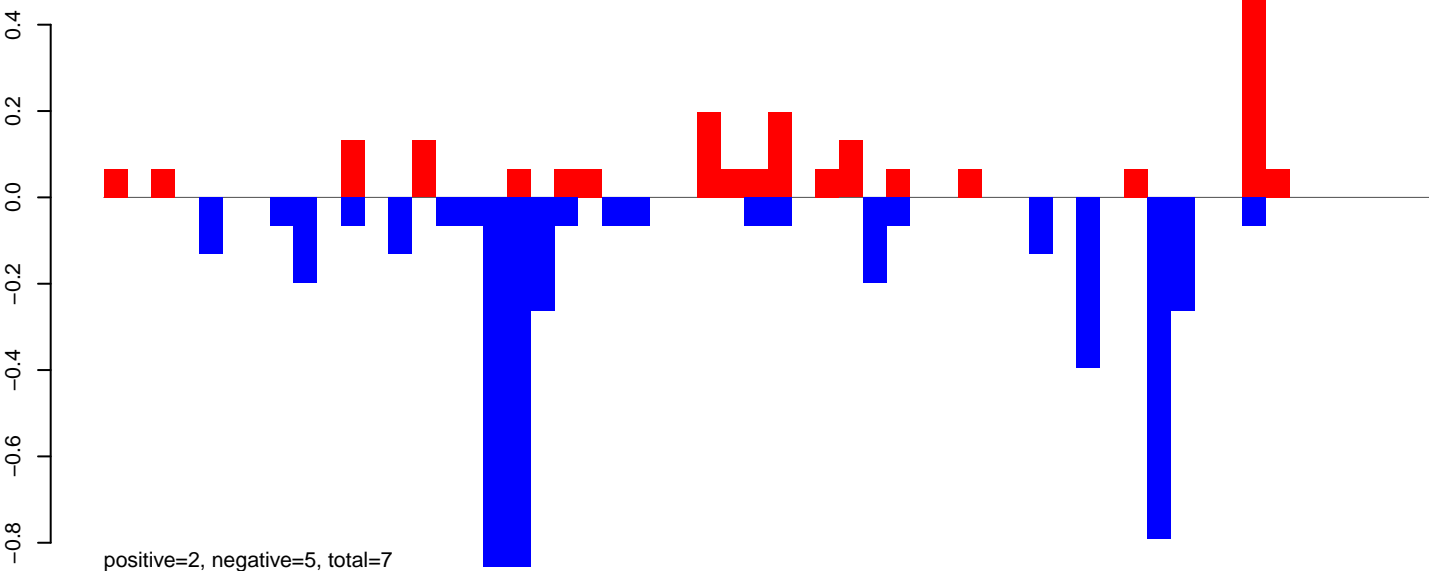

AeAlbo\_FemaleWhole\_BF\_CT.24\_35.rep

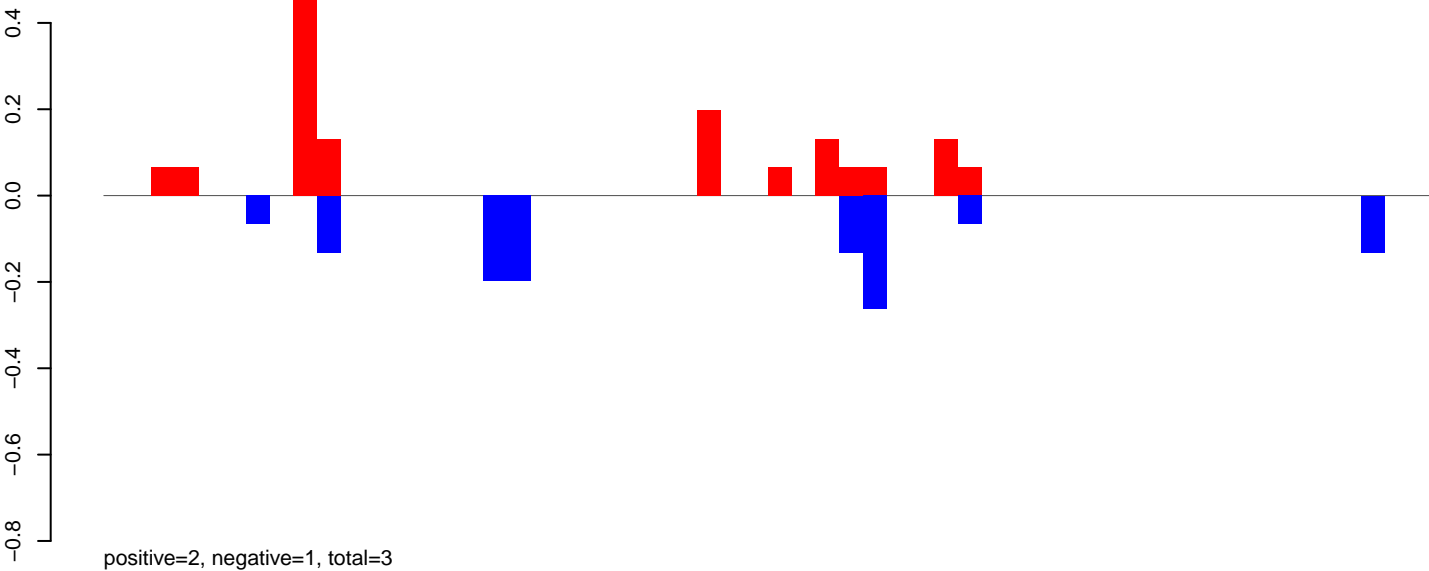

AeAlbo\_FemaleWhole\_BF\_CT.rep

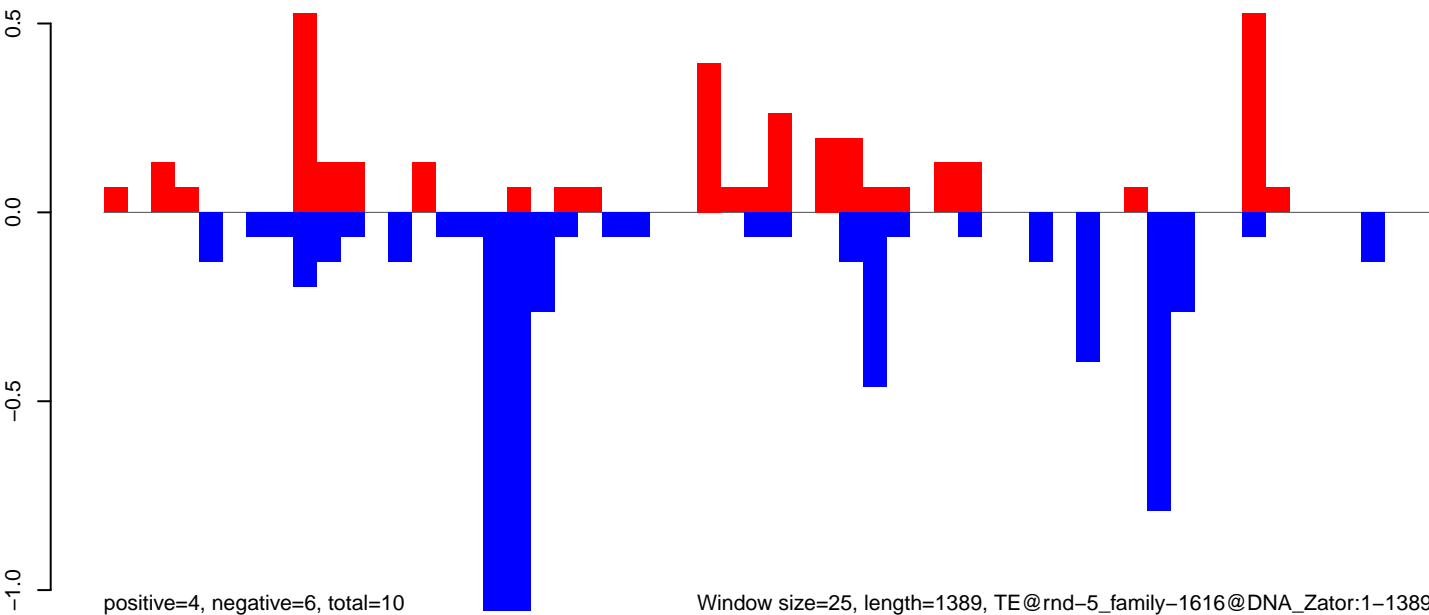

Window size=25, length=1389, TE@rnd-5\_family-1616@DNA\_Zator:1-1389

AeAlbo\_FemaleWhole\_BF\_CT.18\_23.rep

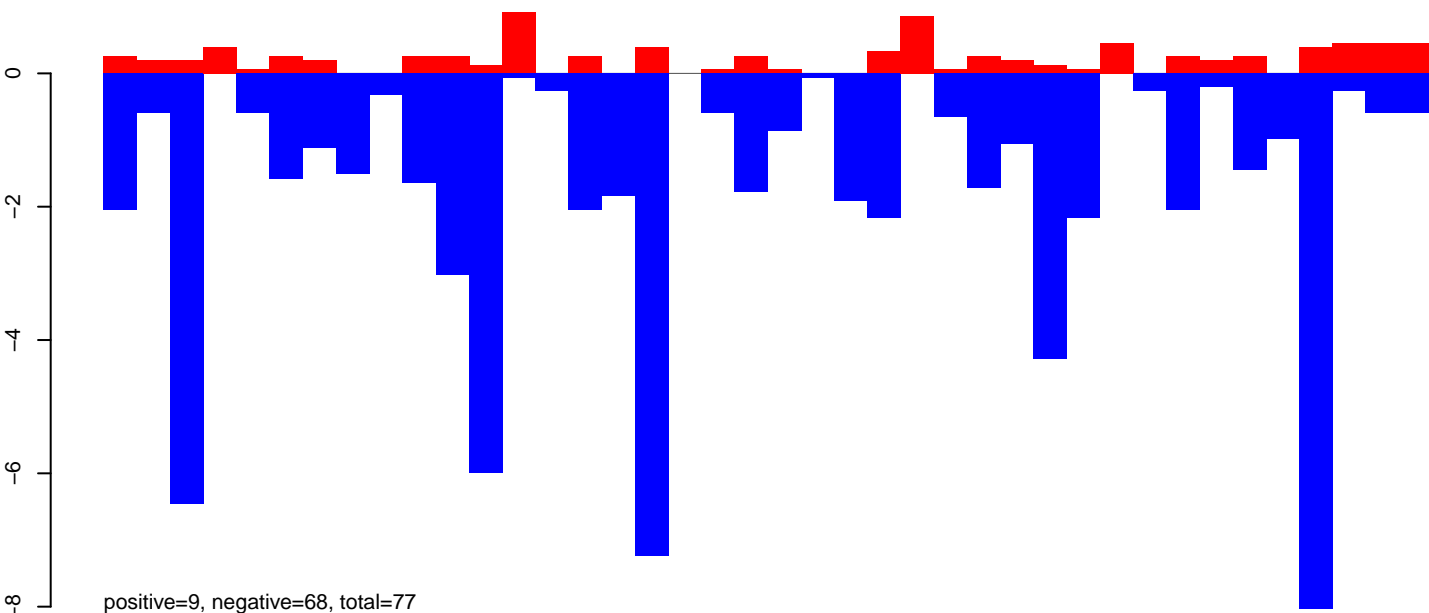

AeAlbo\_FemaleWhole\_BF\_CT.24\_35.rep

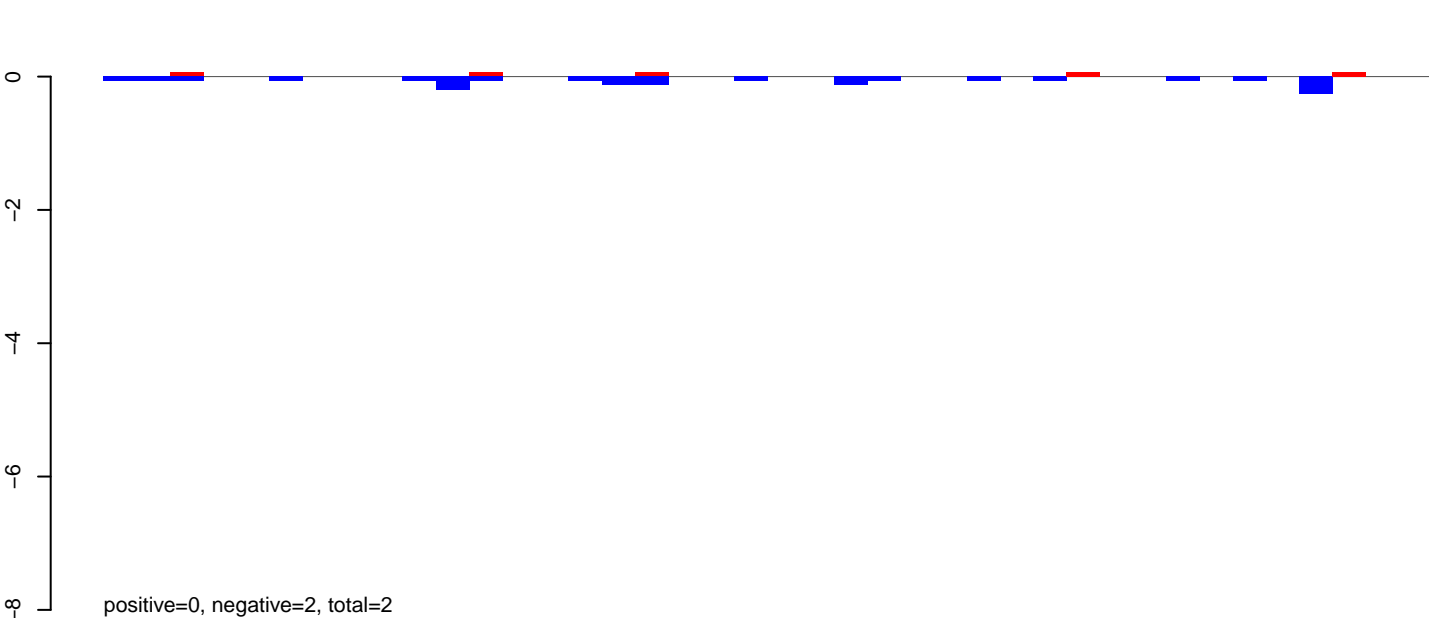

AeAlbo\_FemaleWhole\_BF\_CT.rep

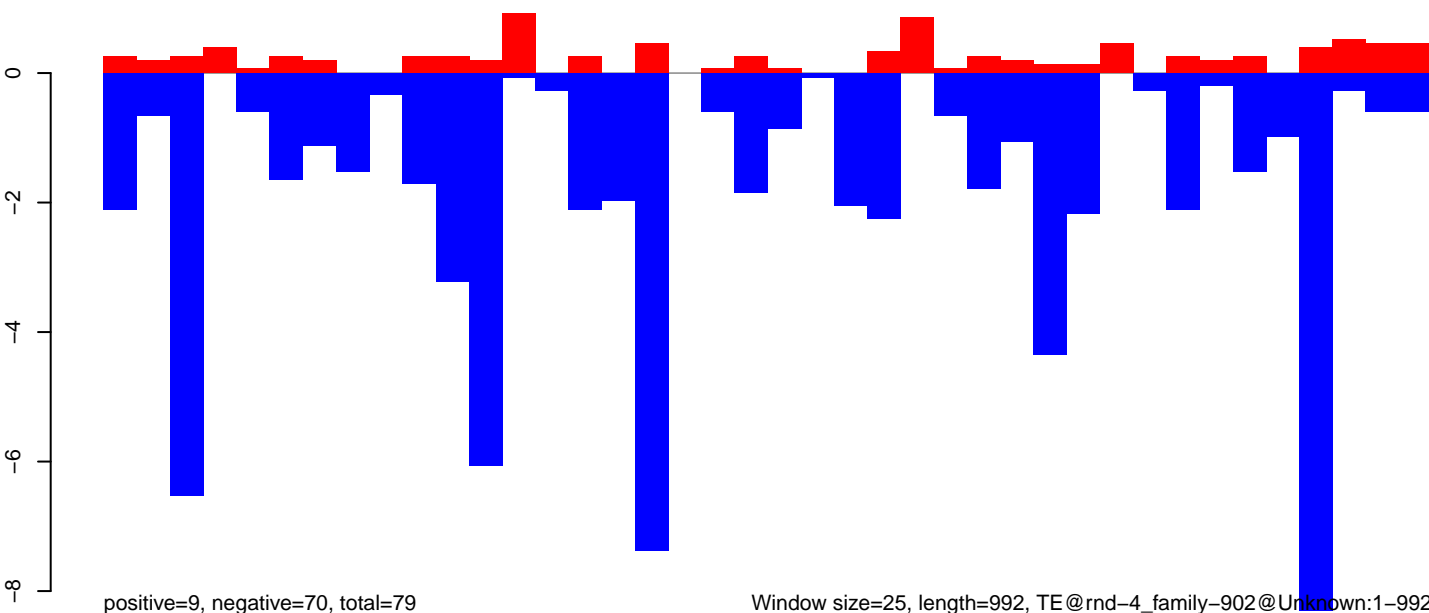

Window size=25, length=992, TE@rnd-4\_family-902@Unknown:1-992

AeAlbo\_FemaleWhole\_BF\_CT.18\_23.rep

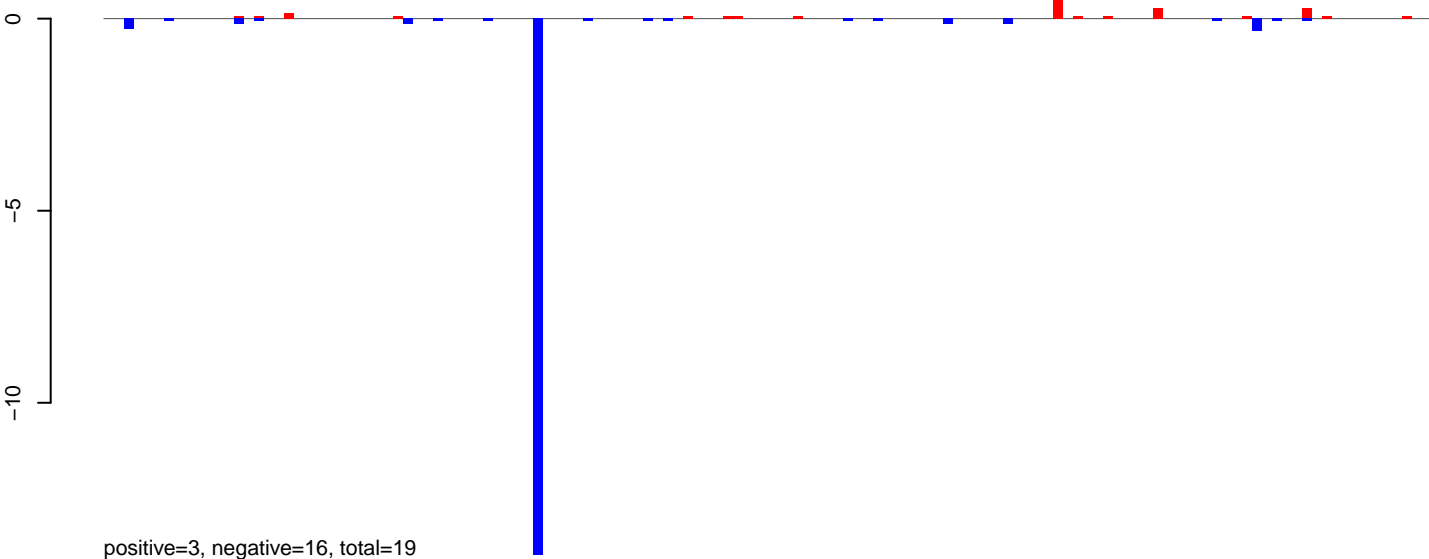

AeAlbo\_FemaleWhole\_BF\_CT.24\_35.rep

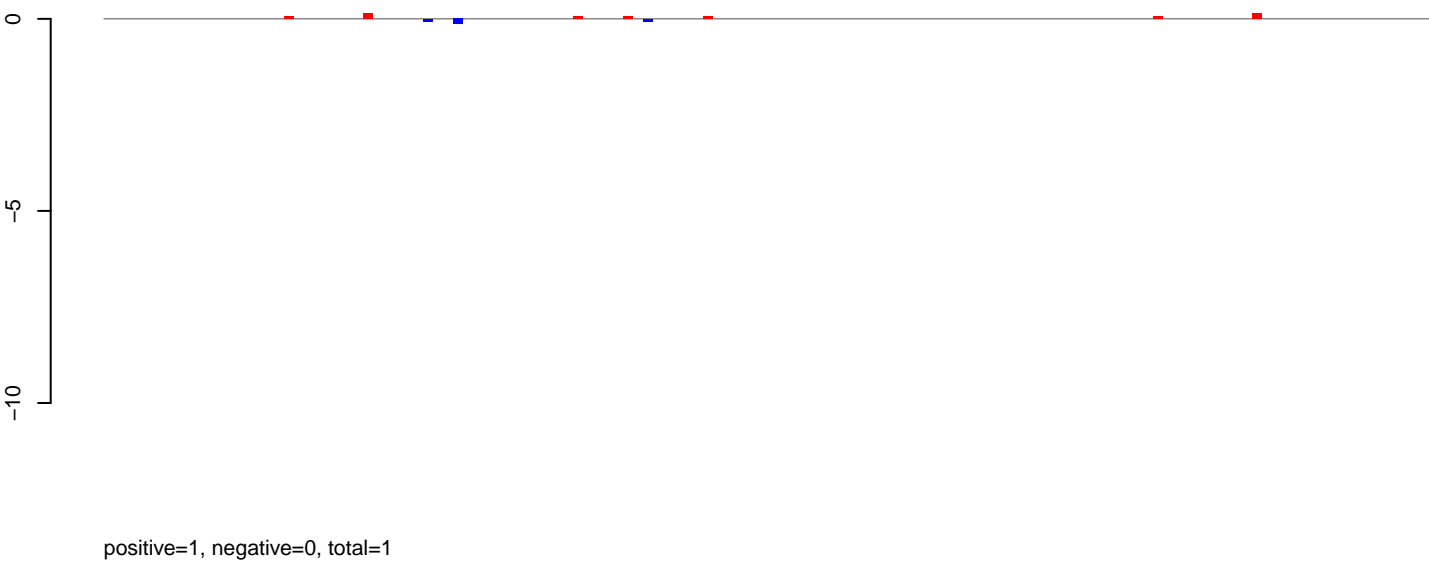

AeAlbo\_FemaleWhole\_BF\_CT.rep

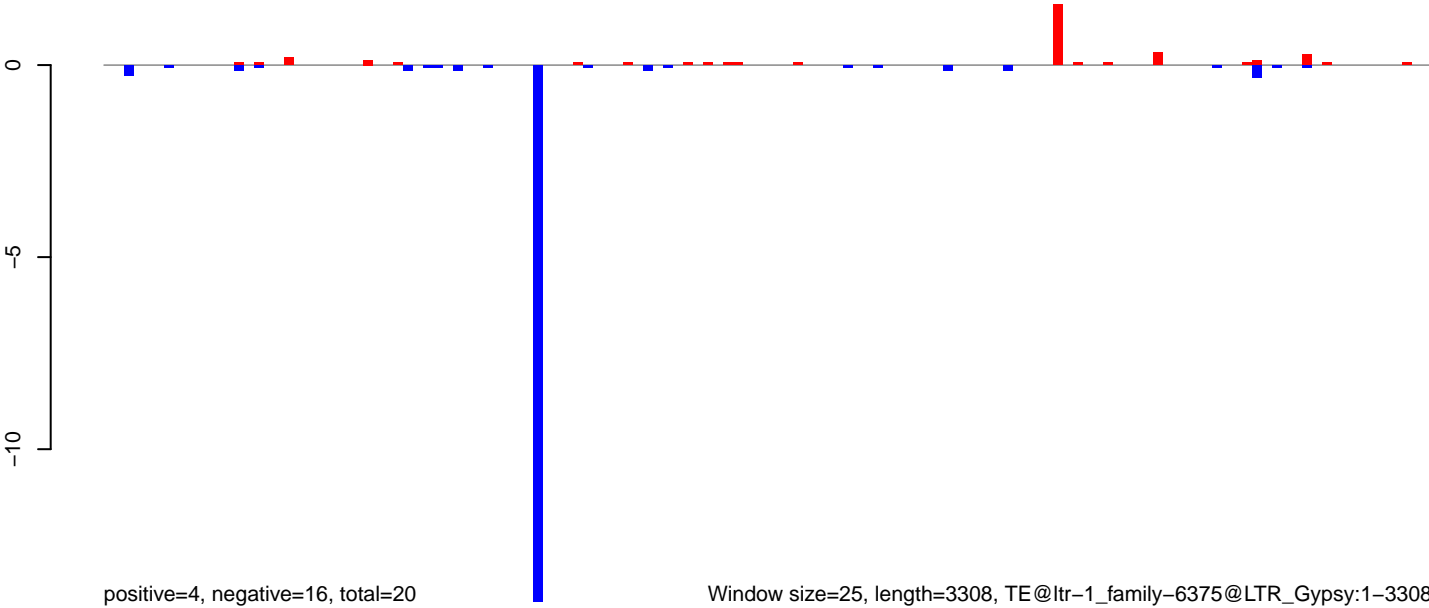

AeAlbo\_FemaleWhole\_BF\_CT.18\_23.rep

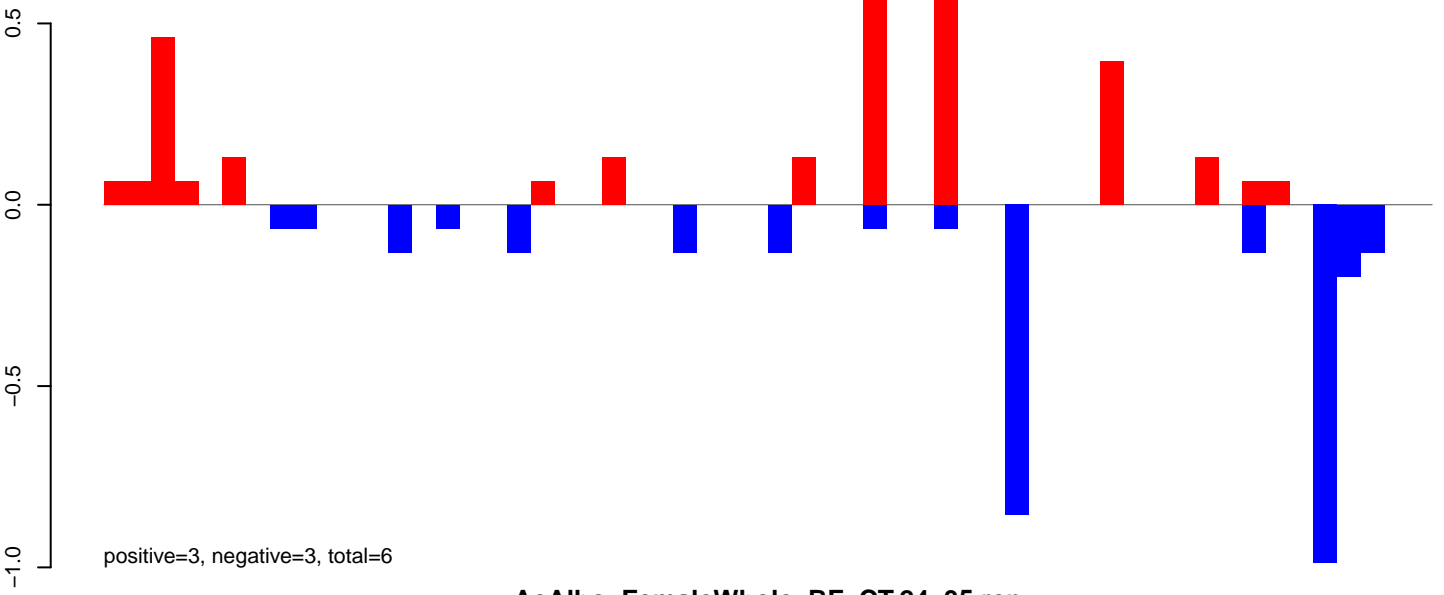

AeAlbo\_FemaleWhole\_BF\_CT.24\_35.rep

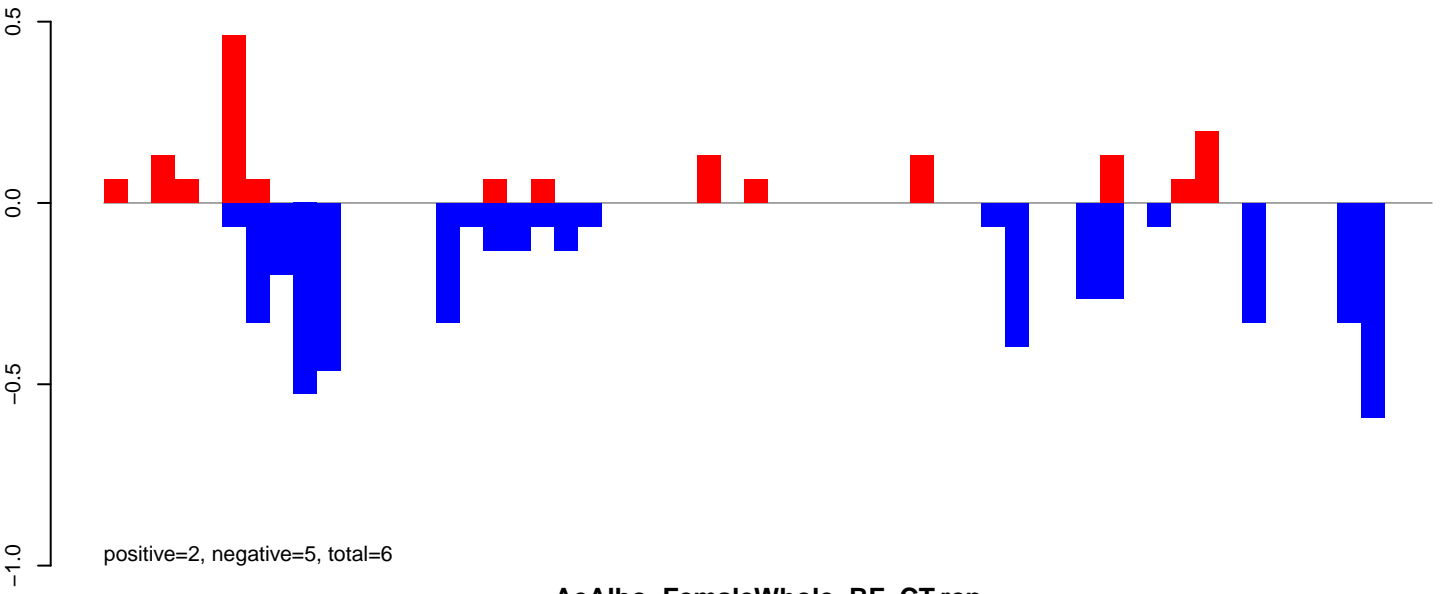

AeAlbo\_FemaleWhole\_BF\_CT.rep

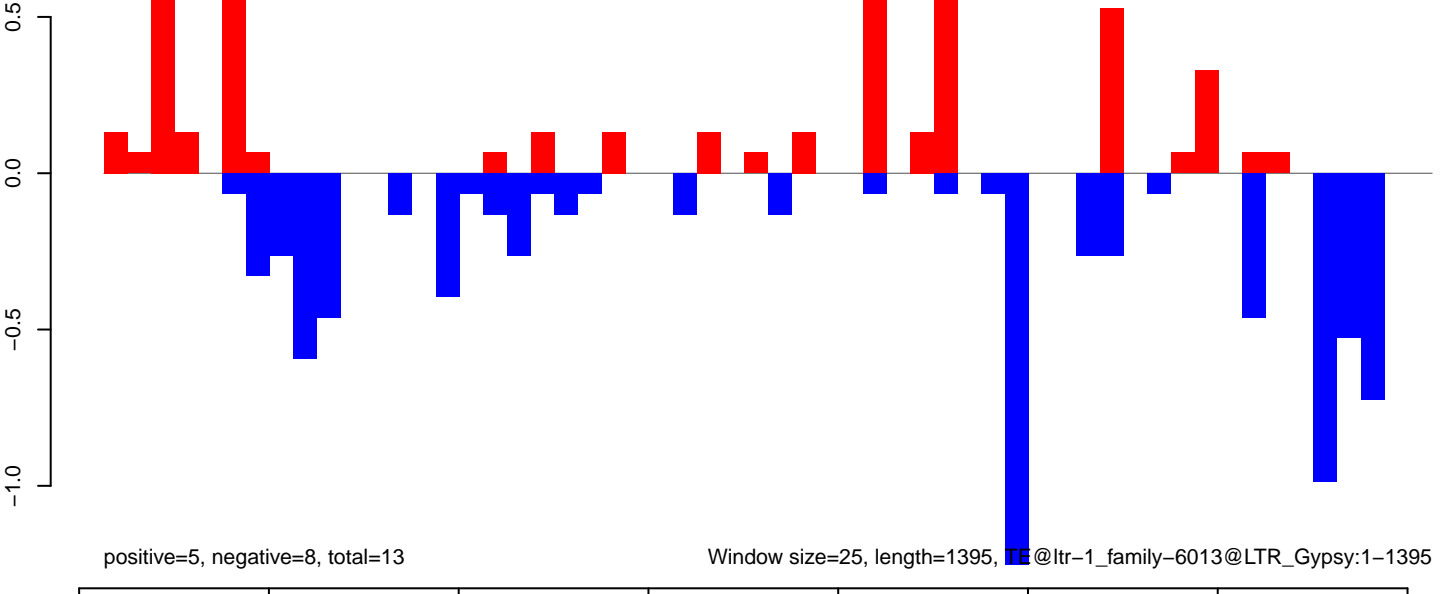

Window size=25, length=1395, TE@ltr-1\_family-6013@LTR\_Gypsy:1-1395

0 200 400 600 800 1000 1200 1400

AeAlbo\_FemaleWhole\_BF\_CT.18\_23.rep

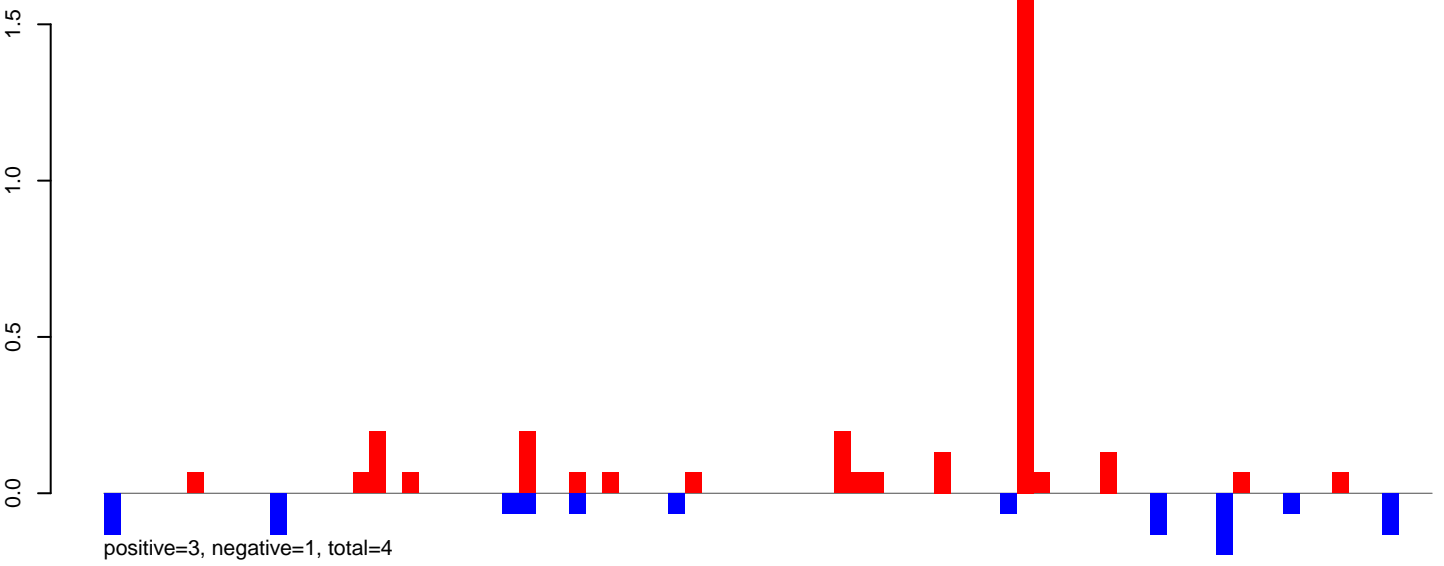

AeAlbo\_FemaleWhole\_BF\_CT.24\_35.rep

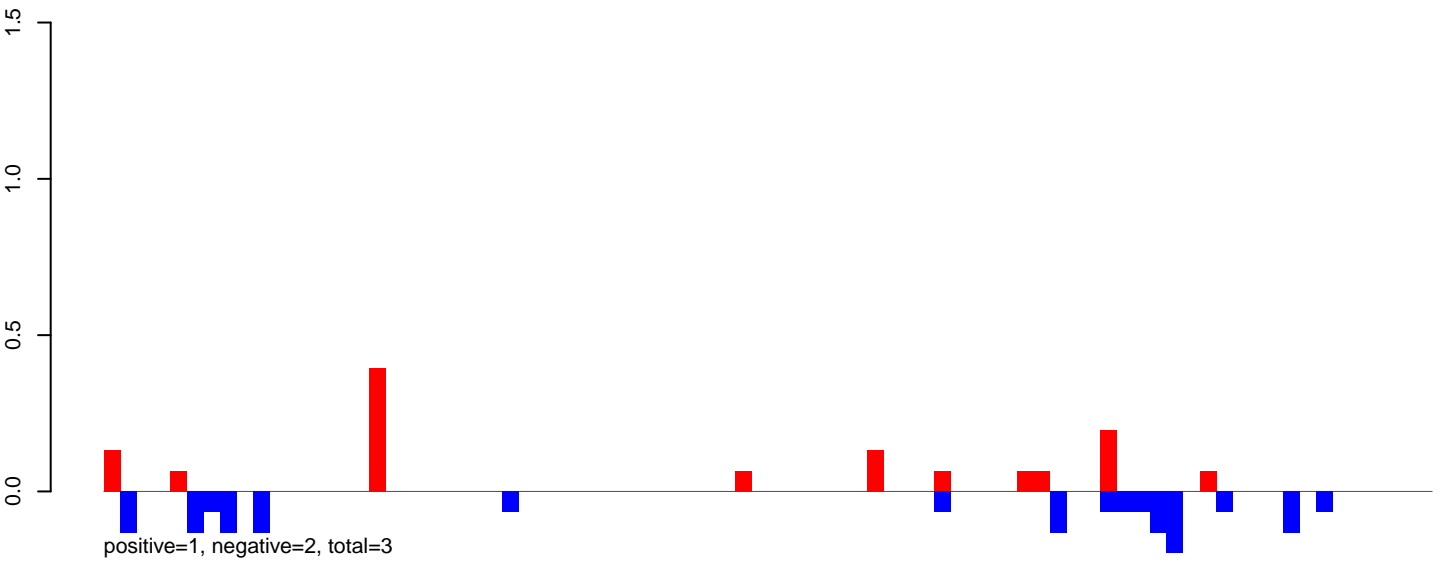

AeAlbo\_FemaleWhole\_BF\_CT.rep

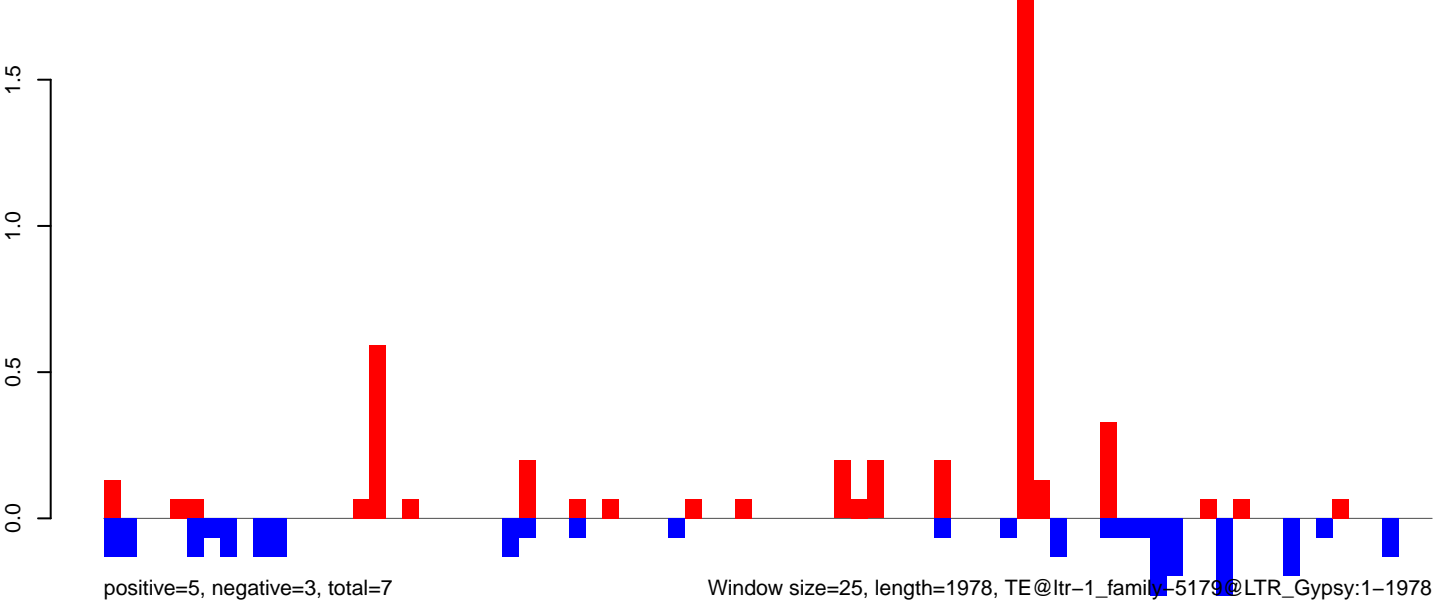

AeAlbo\_FemaleWhole\_BF\_CT.18\_23.rep

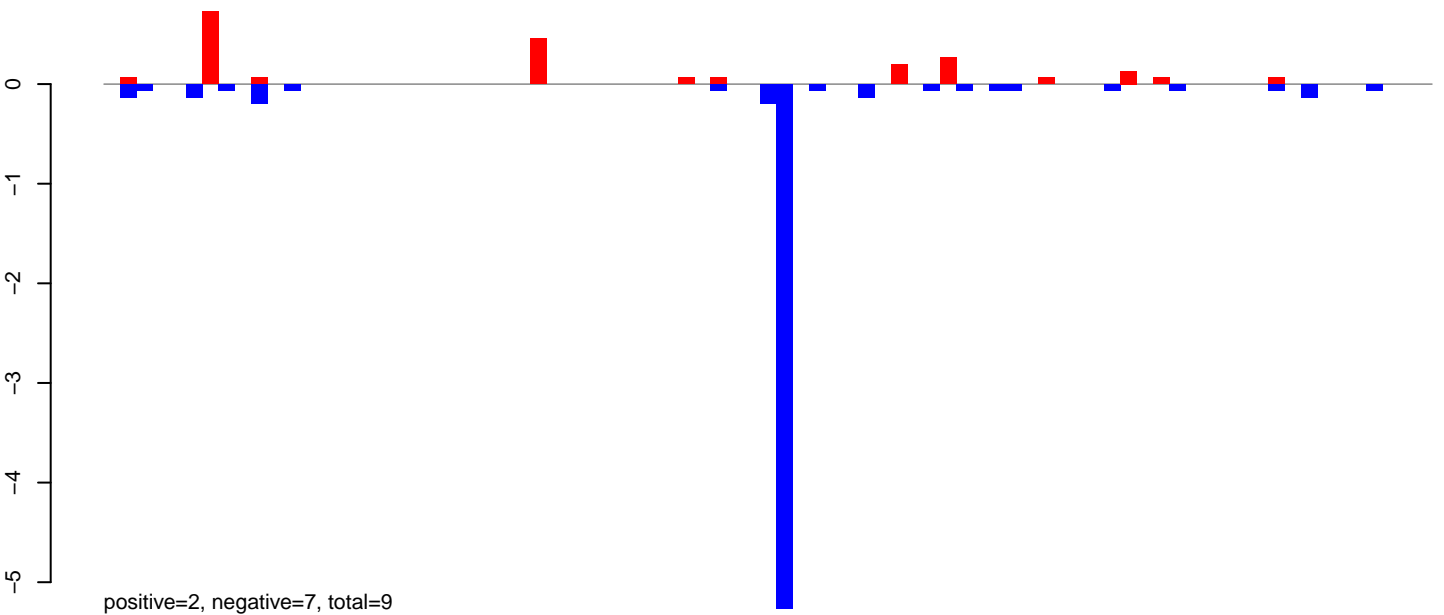

AeAlbo\_FemaleWhole\_BF\_CT.24\_35.rep

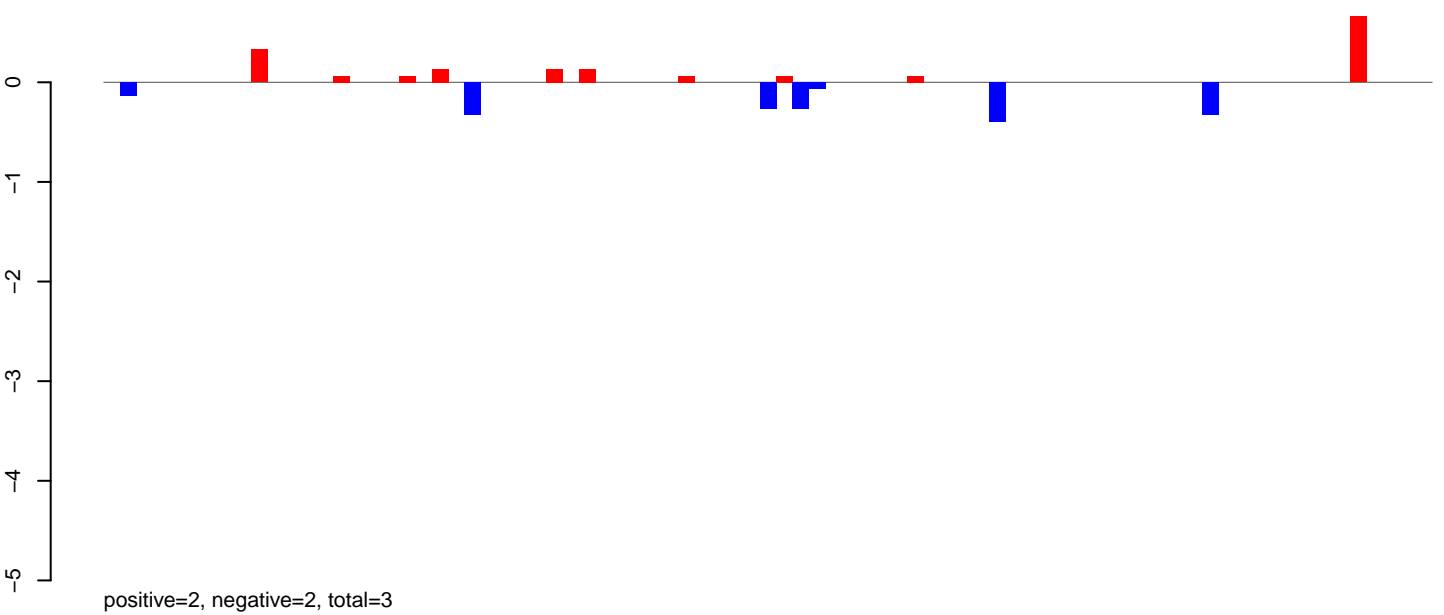

AeAlbo\_FemaleWhole\_BF\_CT.rep

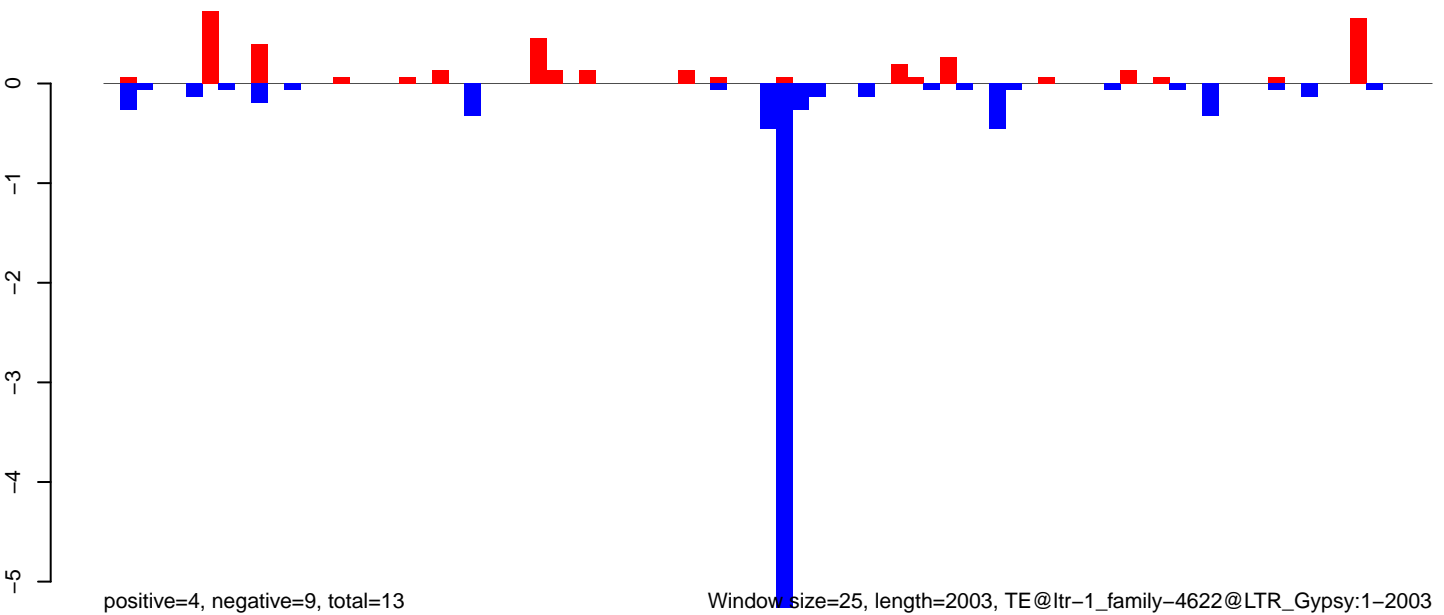

Window size=25, length=2003, TE@ltr-1\_family-4622@LTR\_Gypsy:1-2003

AeAlbo\_FemaleWhole\_BF\_CT.18\_23.rep

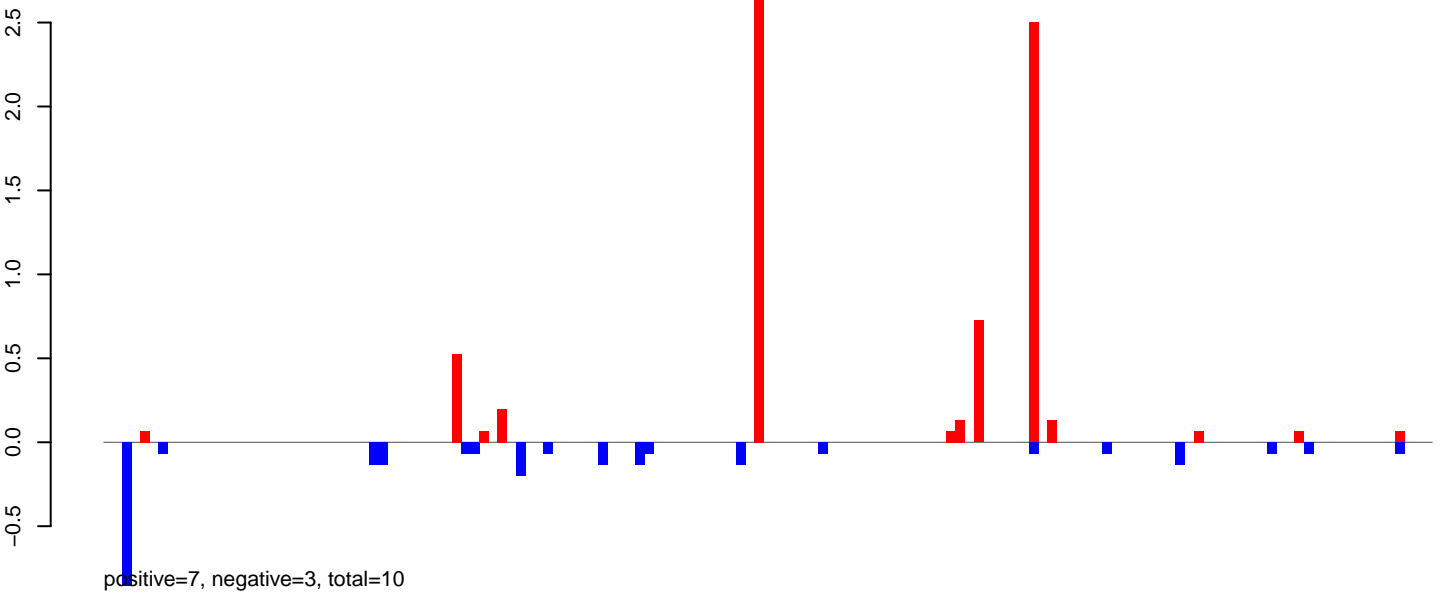

AeAlbo\_FemaleWhole\_BF\_CT.24\_35.rep

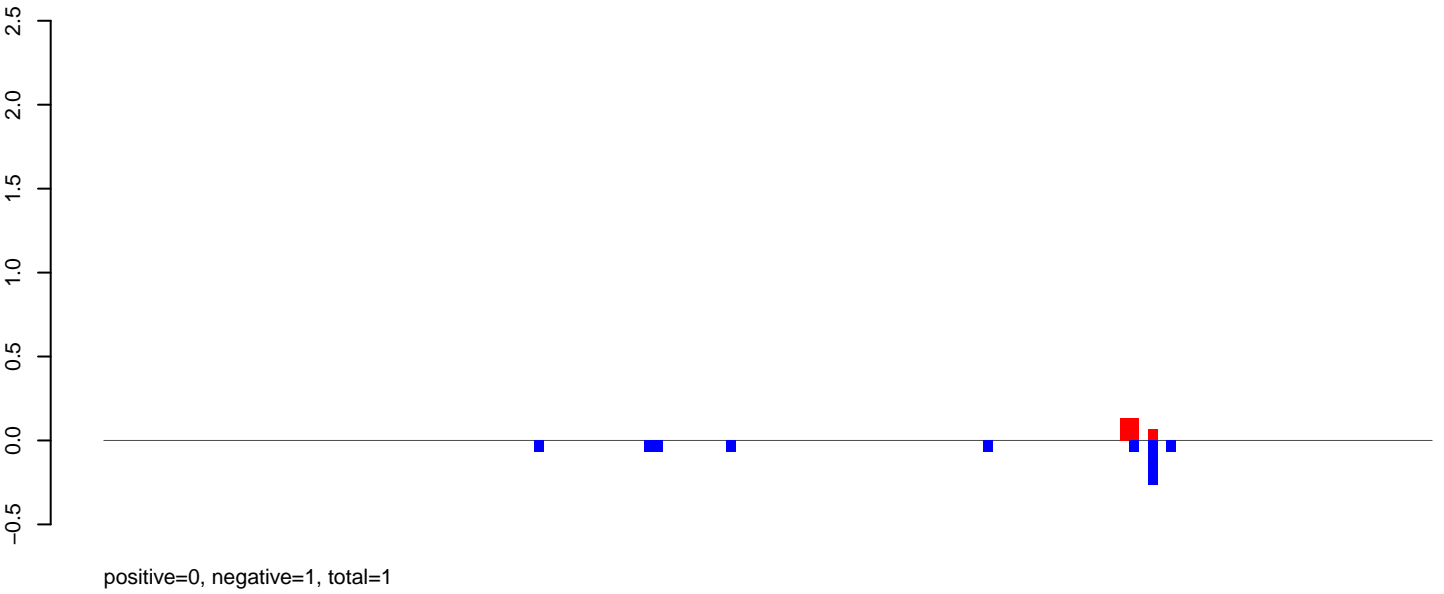

AeAlbo\_FemaleWhole\_BF\_CT.rep

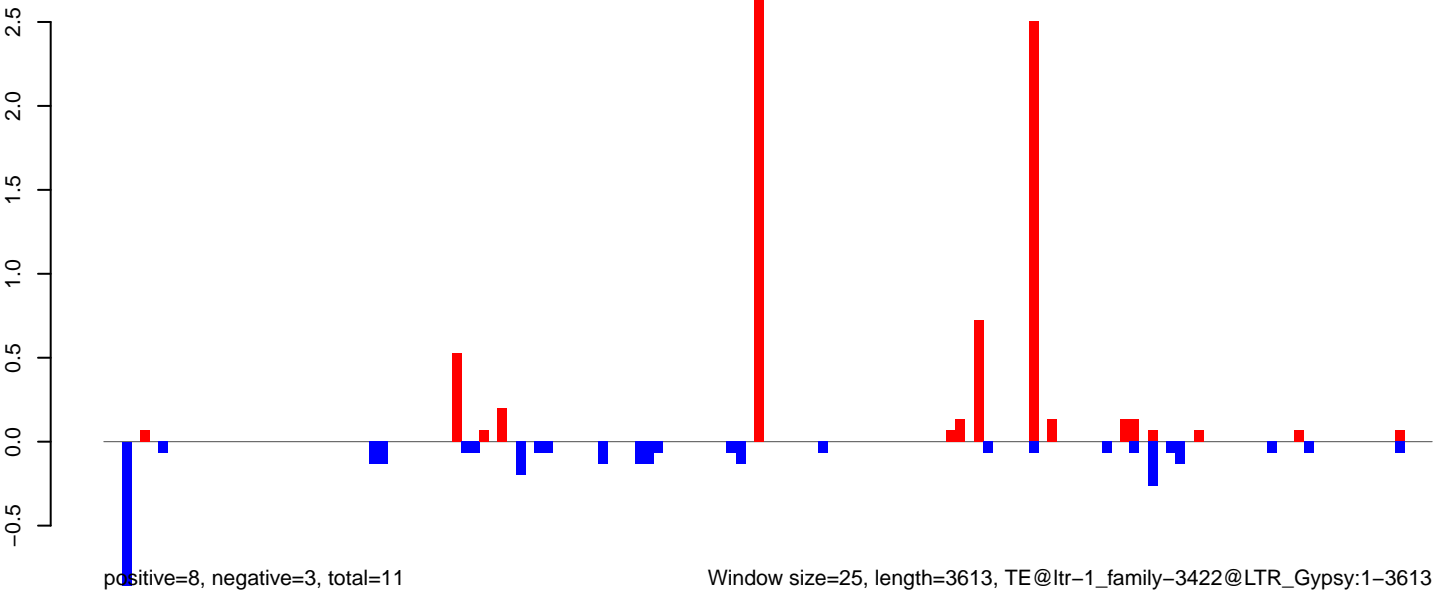

Window size=25, length=3613, TE@ltr-1\_family-3422@LTR\_Gypsy:1-3613

**AeAlbo\_FemaleWhole\_BF\_CT.18\_23.rep**

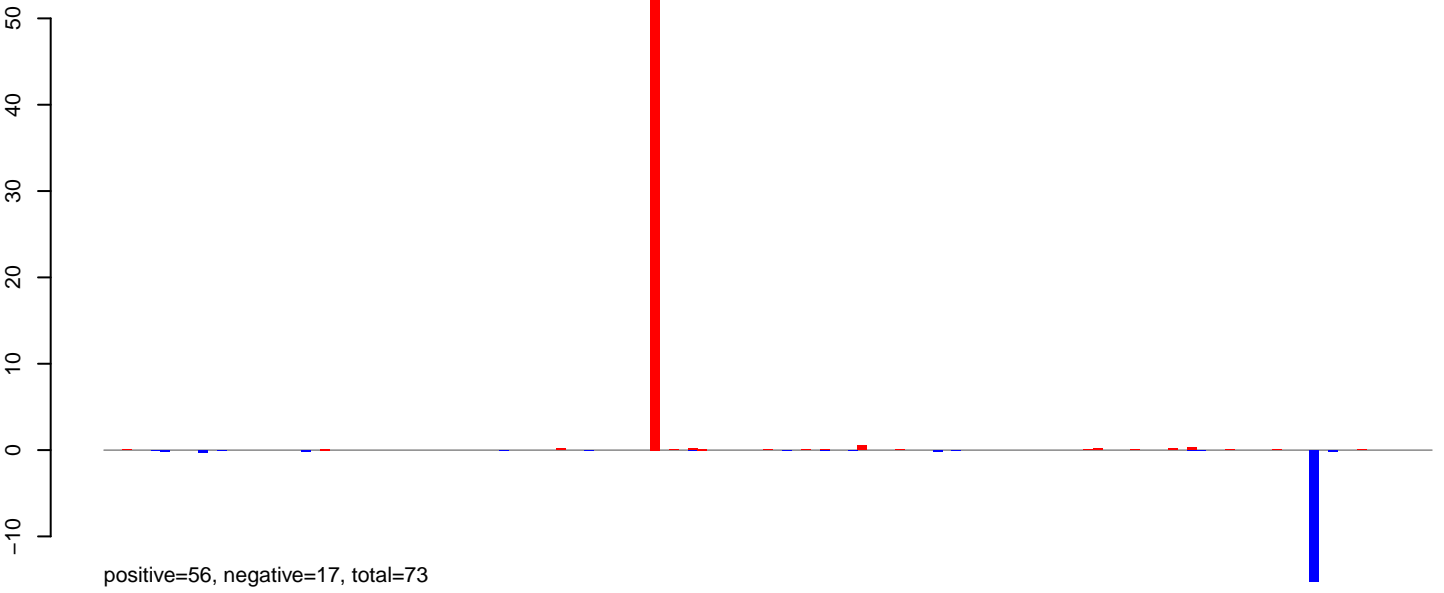

**AeAlbo\_FemaleWhole\_BF\_CT.24\_35.rep**



**AeAlbo\_FemaleWhole\_BF\_CT.rep**

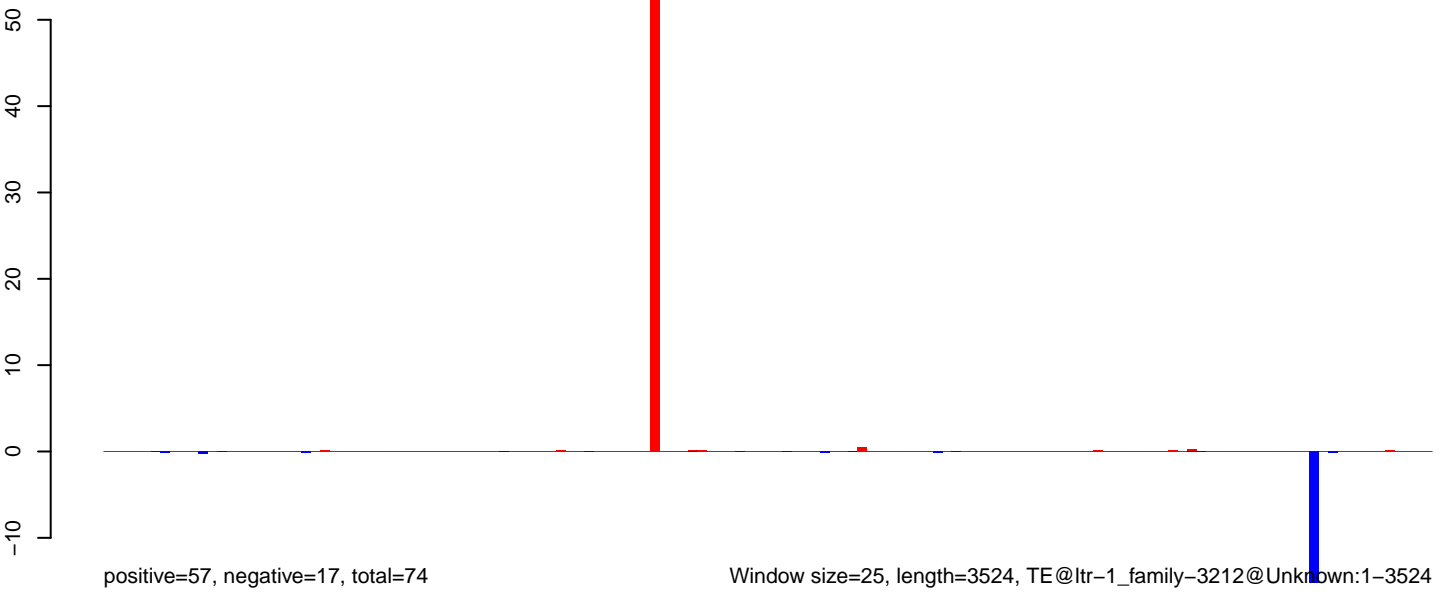

0 500 1000 1500 2000 2500 3000 3500



AeAlbo\_FemaleWhole\_BF\_CT.18\_23.rep

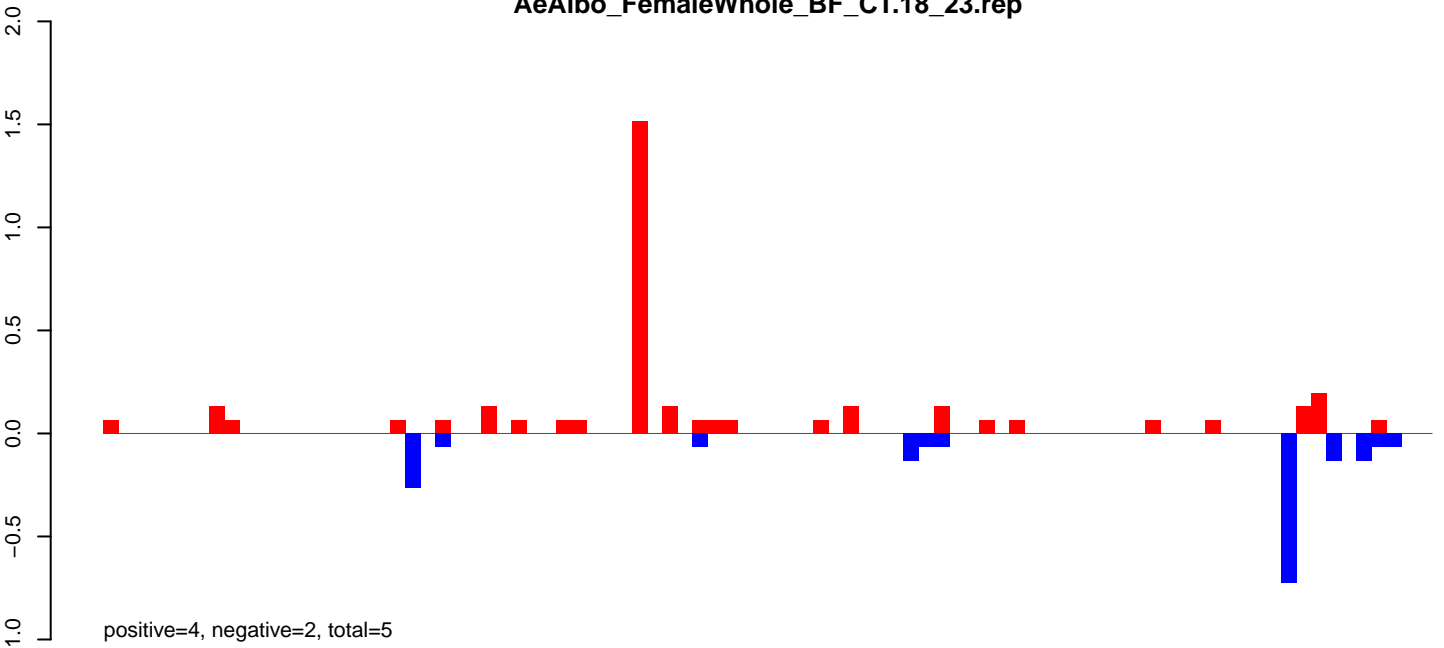

AeAlbo\_FemaleWhole\_BF\_CT.24\_35.rep

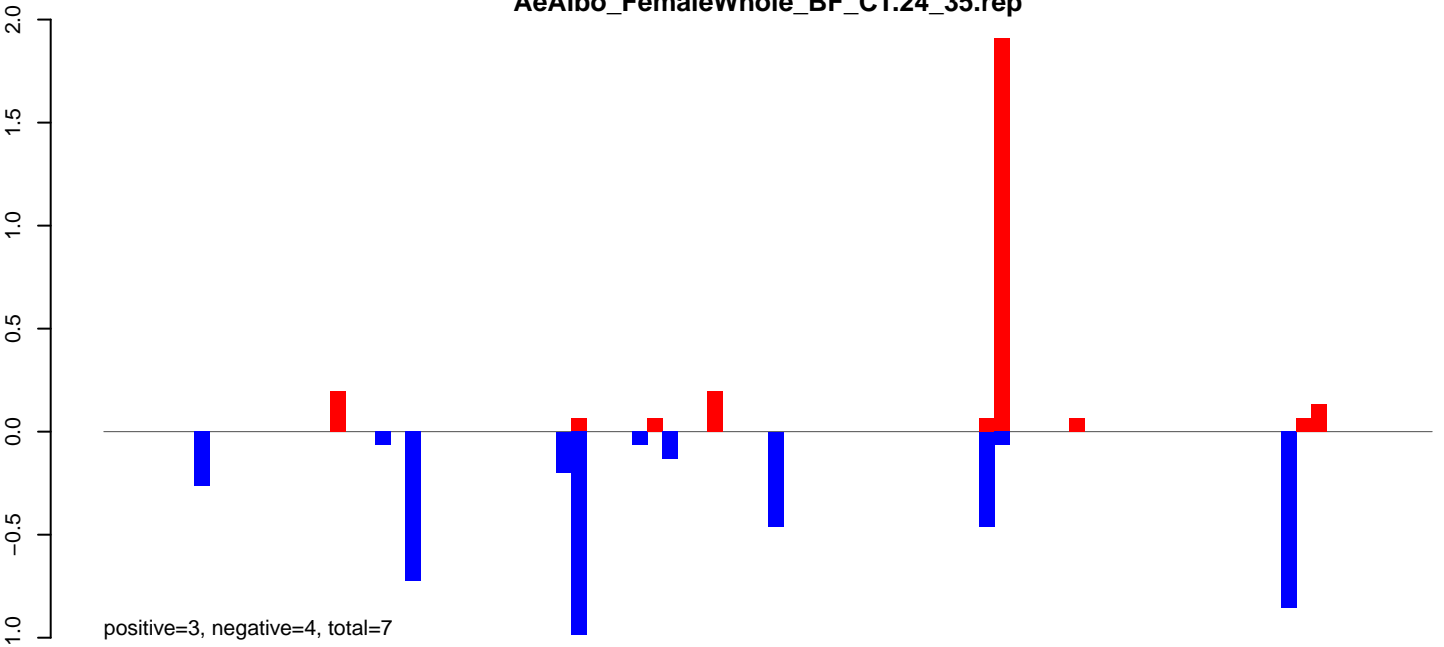

AeAlbo\_FemaleWhole\_BF\_CT.rep

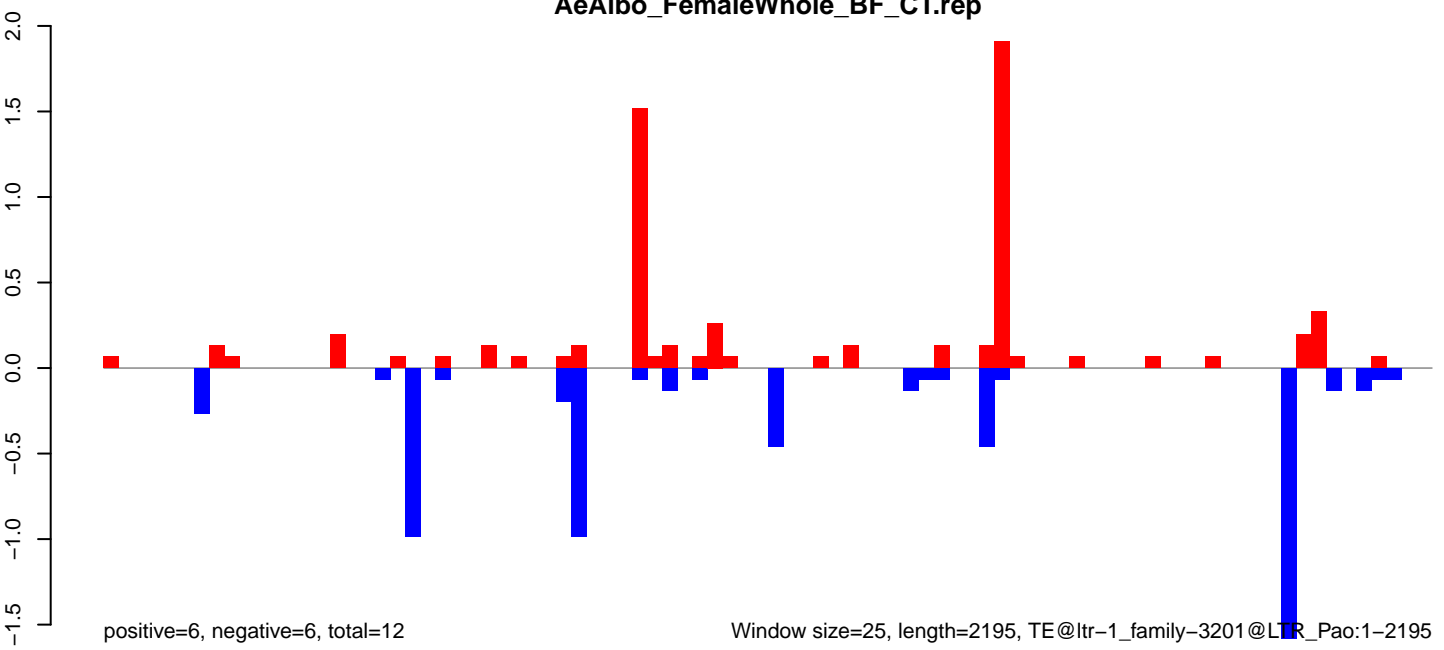

Window size=25, length=2195, TE@ltr-1\_family-3201@LTR\_Pao:1-2195

AeAlbo\_FemaleWhole\_BF\_CT.18\_23.rep

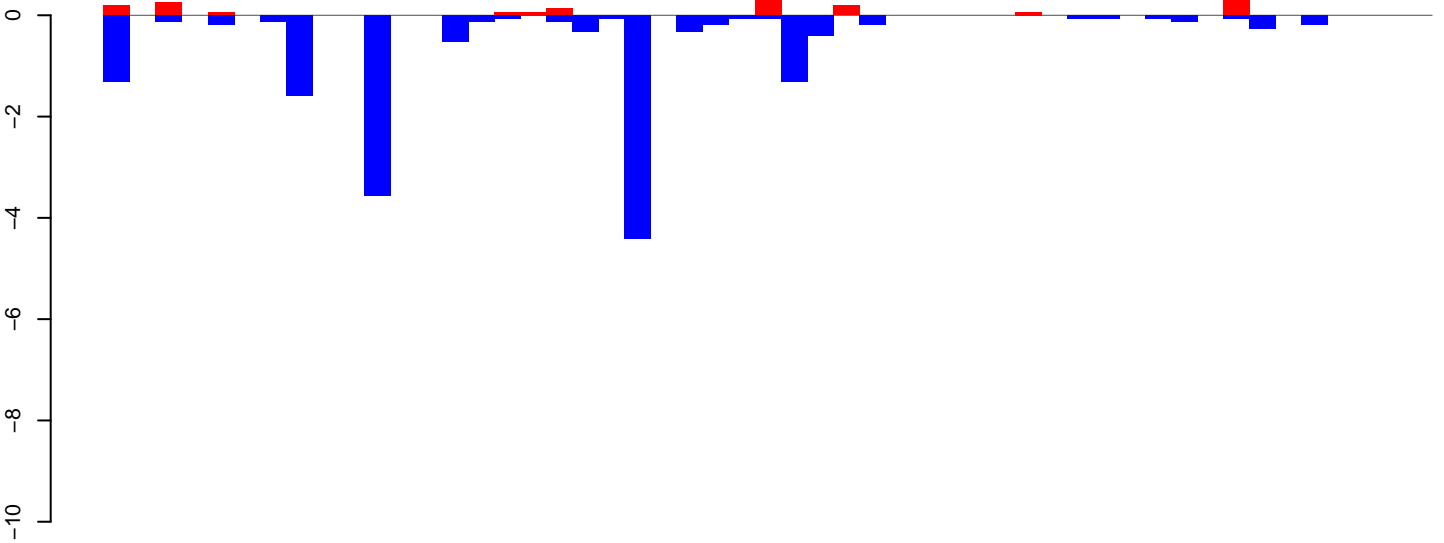

positive=2, negative=16, total=18

AeAlbo\_FemaleWhole\_BF\_CT.24\_35.rep

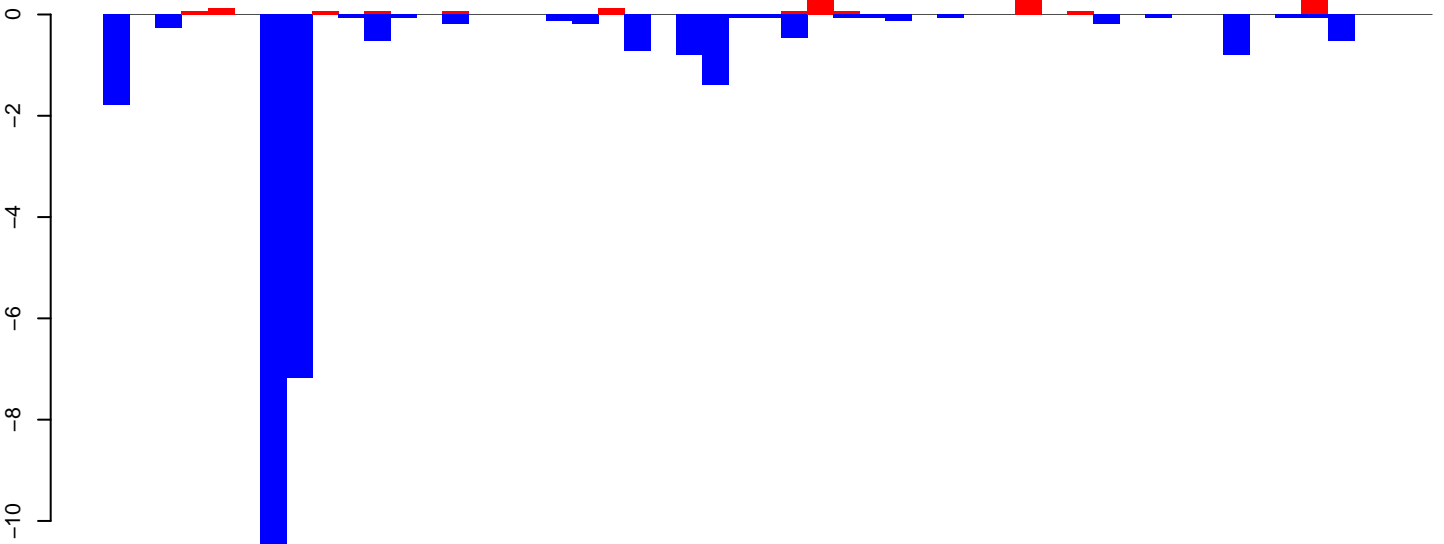

positive=2, negative=27, total=29

AeAlbo\_FemaleWhole\_BF\_CT.rep

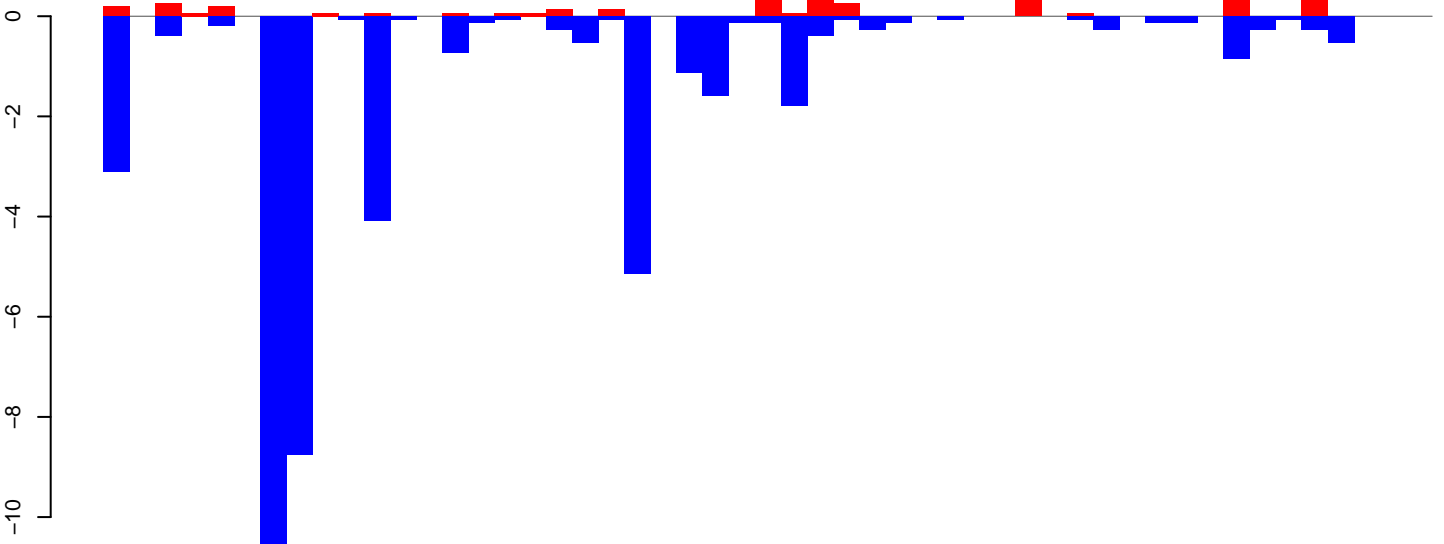

positive=5, negative=43, total=47

Window size=25, length=1266, TE@ltr-1\_family-3089@LTR\_Gypsy:1-1266

0 200 400 600 800 1000 1200

AeAlbo\_FemaleWhole\_BF\_CT.18\_23.rep



positive=3, negative=2, total=4

AeAlbo\_FemaleWhole\_BF\_CT.24\_35.rep

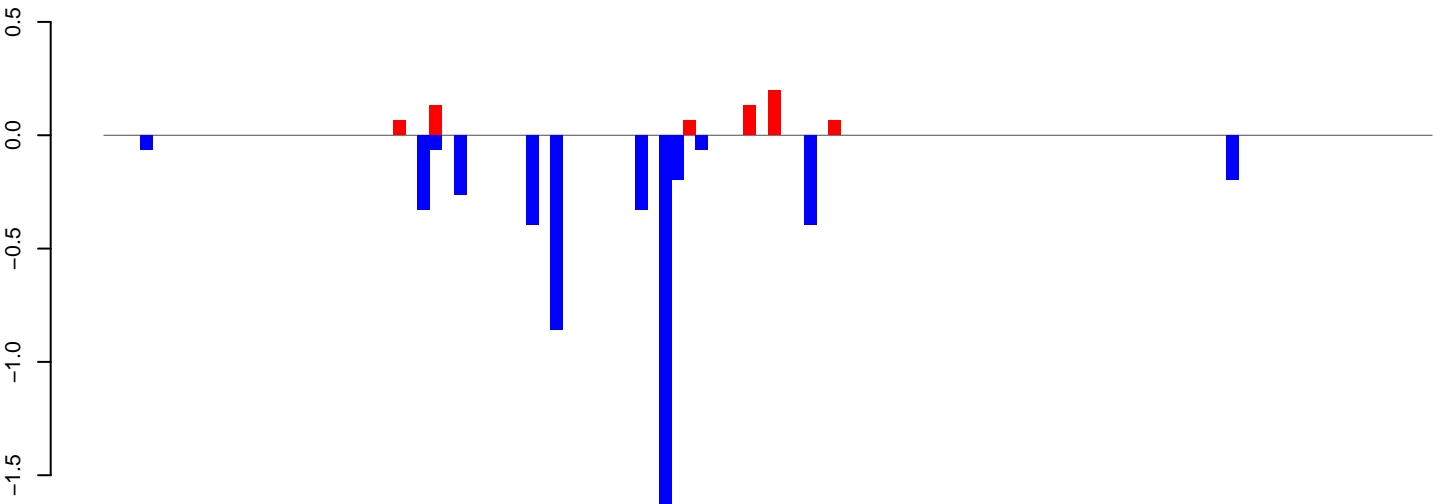

positive=1, negative=5, total=6

AeAlbo\_FemaleWhole\_BF\_CT.rep

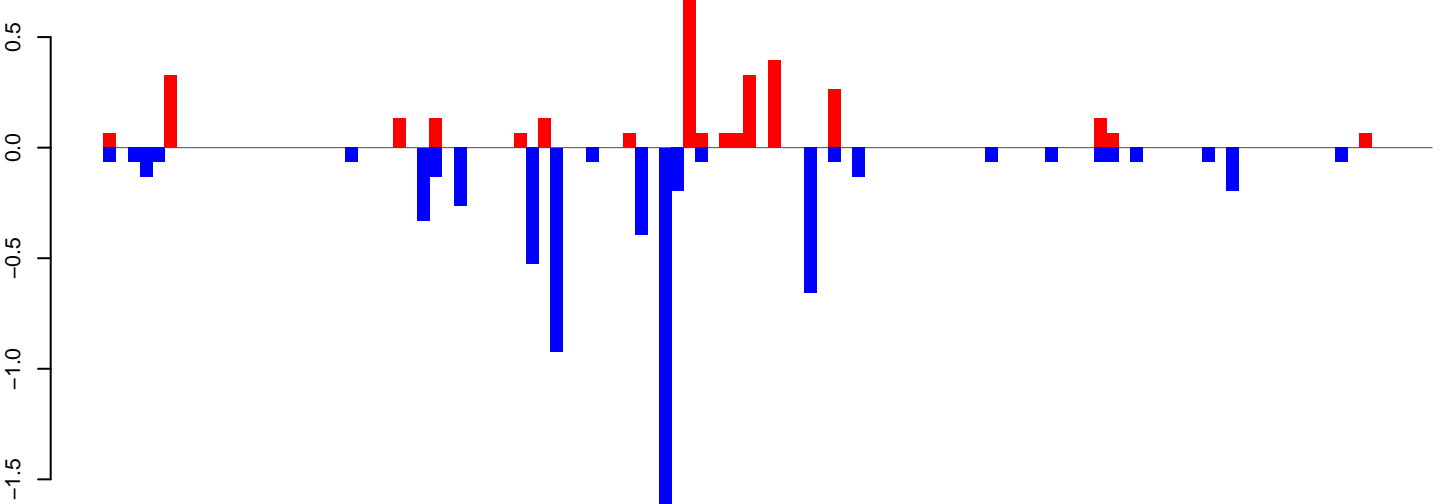

positive=3, negative=7, total=10

Window size=25, length=2743, TE@rnd-6\_family-900@LTR\_Pao:1-2743

0 500 1000 1500 2000 2500

AeAlbo\_FemaleWhole\_BF\_CT.18\_23.rep

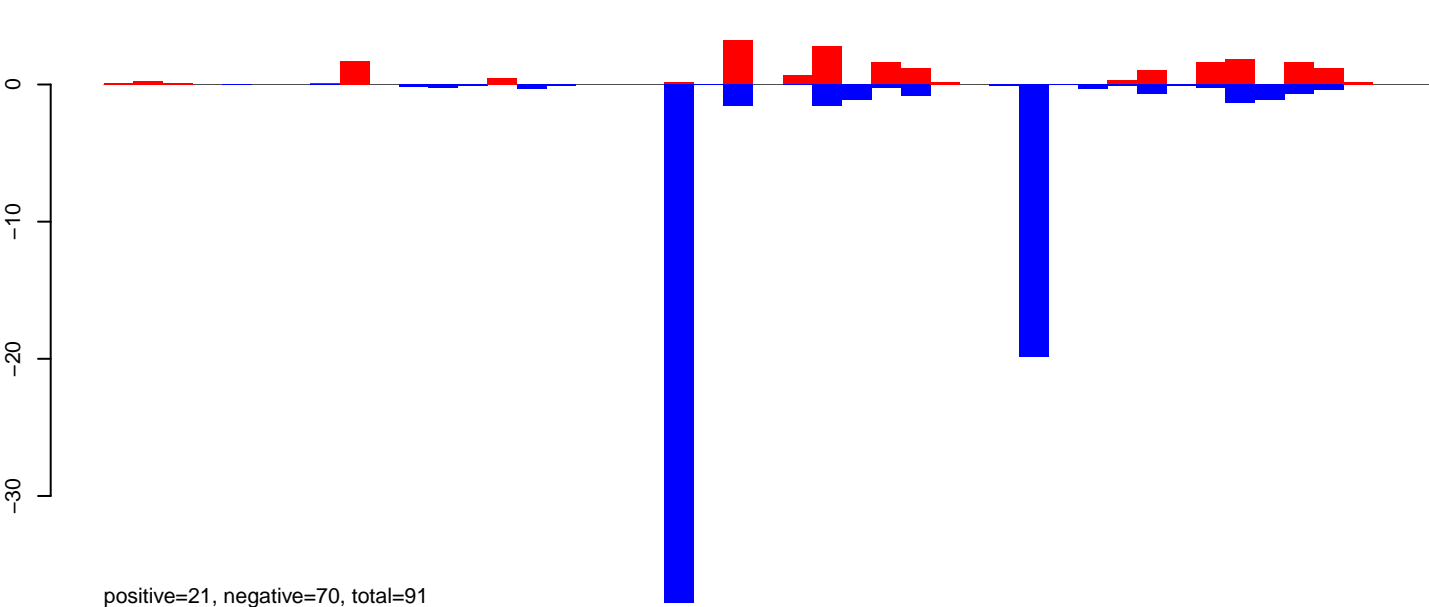

AeAlbo\_FemaleWhole\_BF\_CT.24\_35.rep

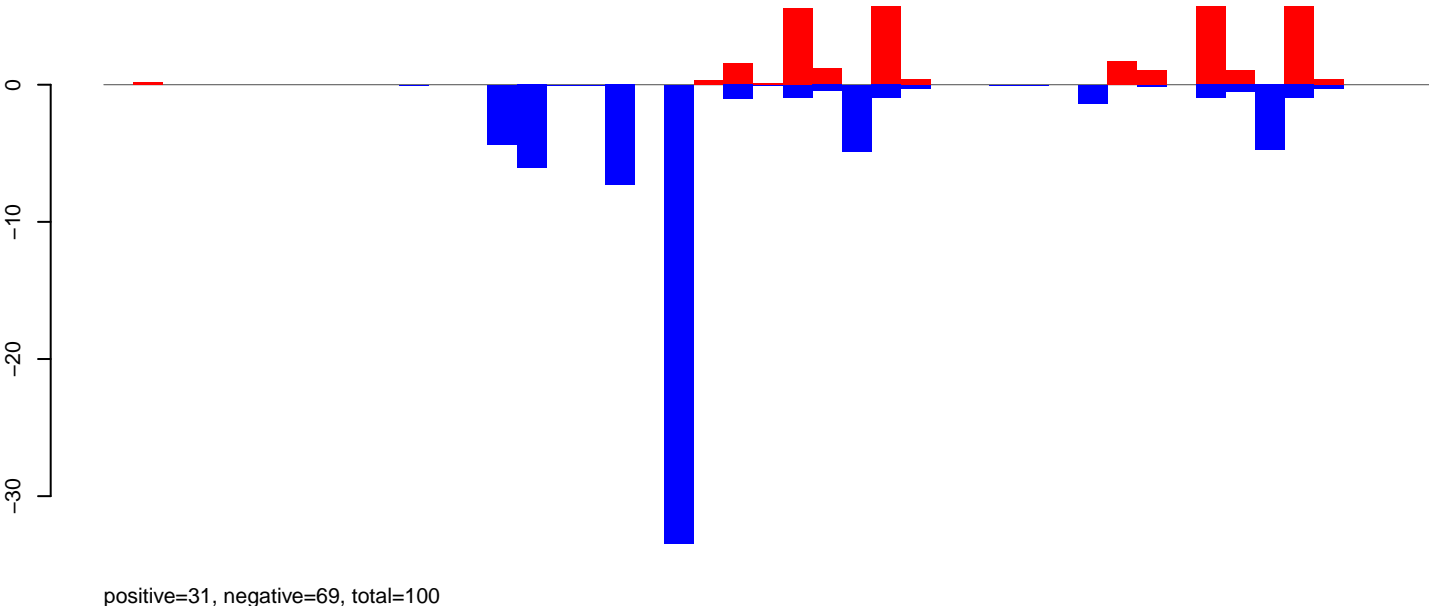

AeAlbo\_FemaleWhole\_BF\_CT.rep

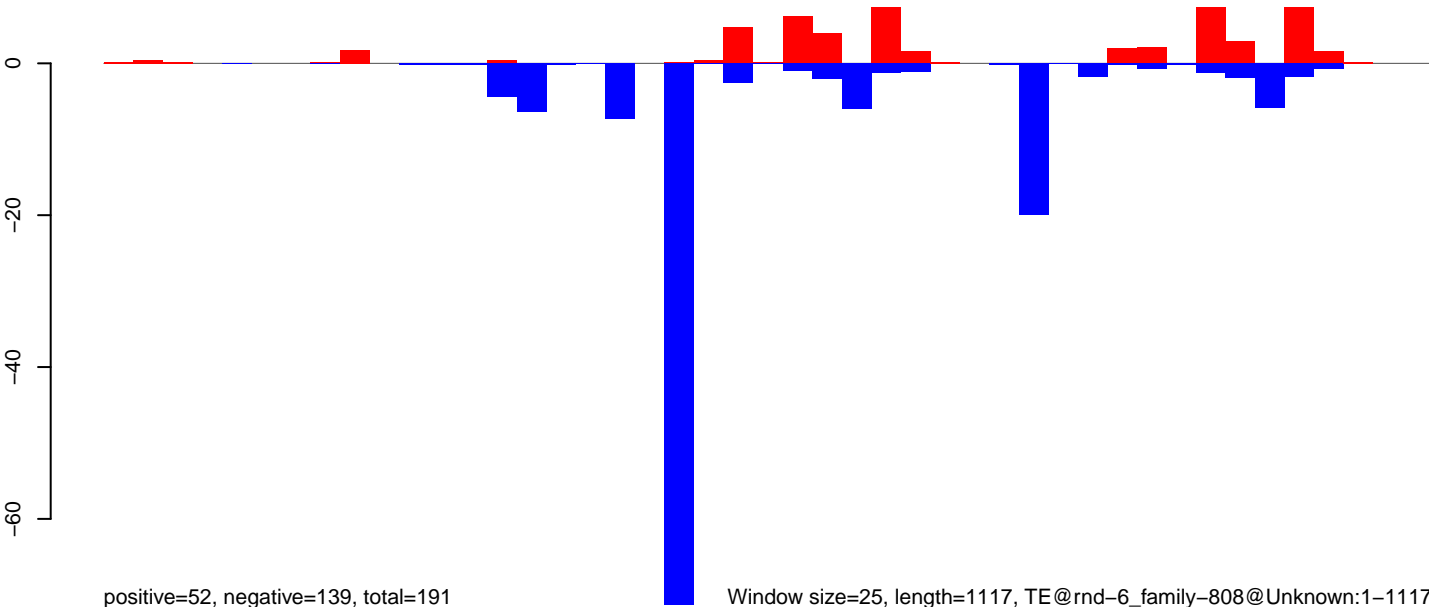

Window size=25, length=1117, TE@rnd-6\_family-808@Unknown:1-1117

AeAlbo\_FemaleWhole\_BF\_CT.18\_23.rep

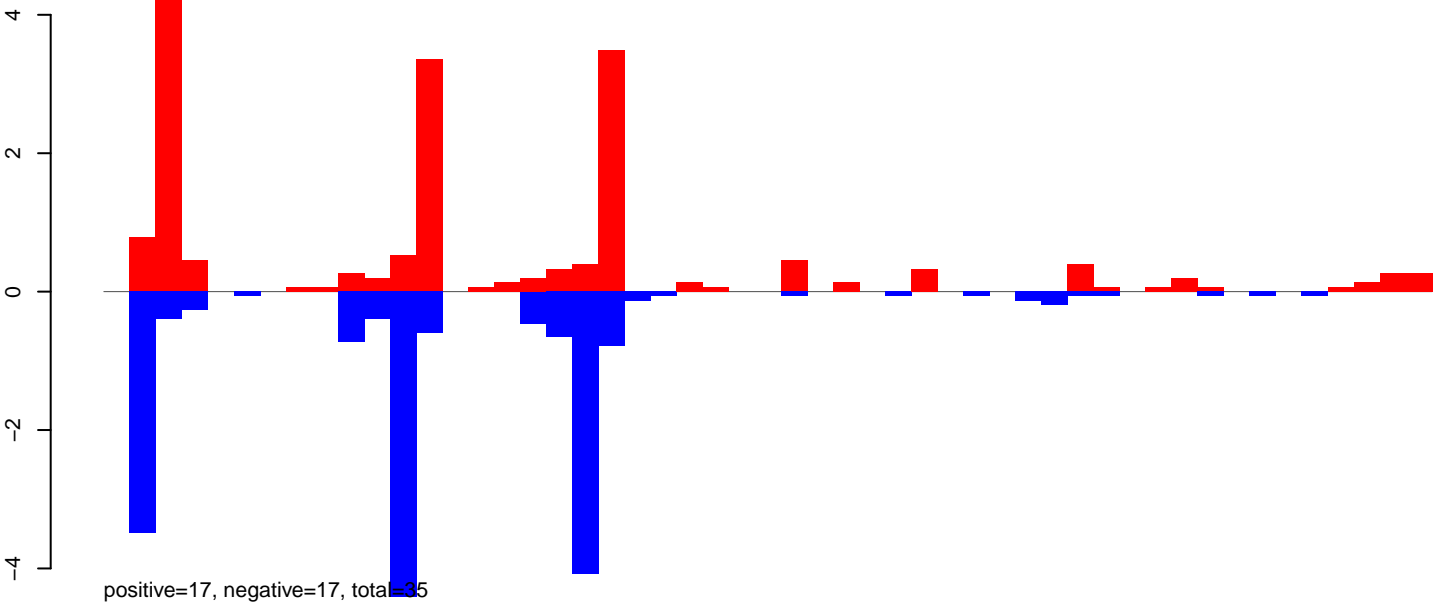

AeAlbo\_FemaleWhole\_BF\_CT.24\_35.rep

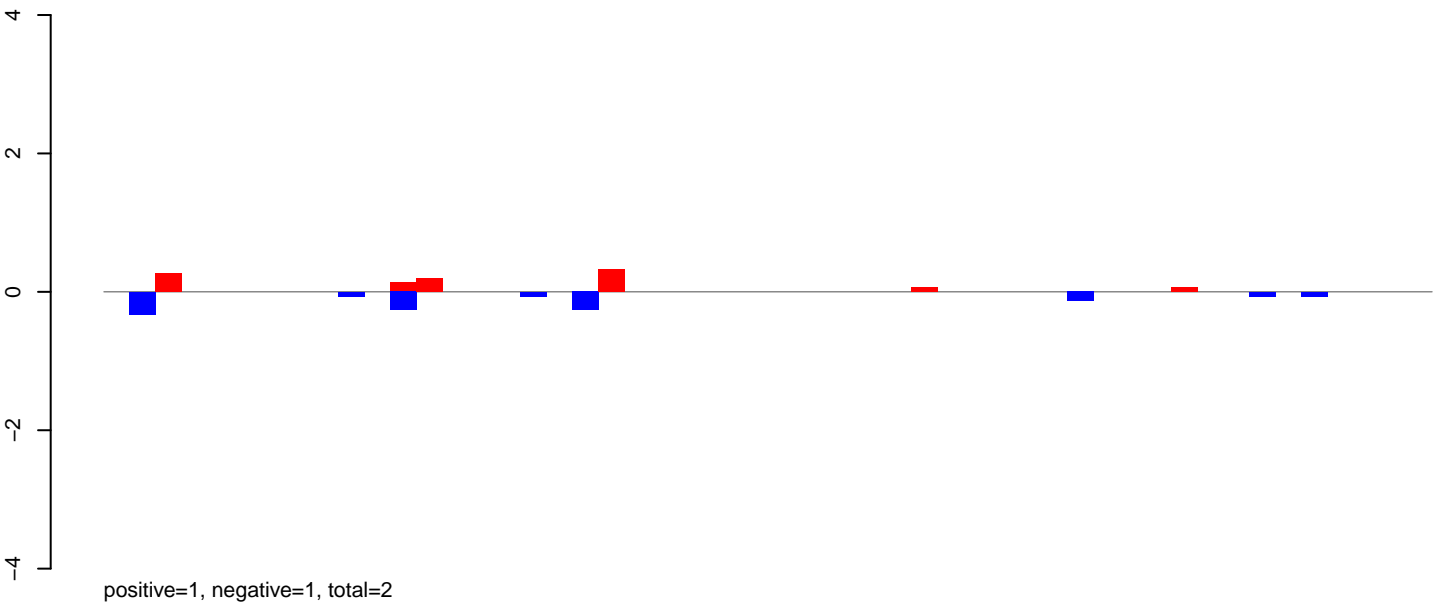

AeAlbo\_FemaleWhole\_BF\_CT.rep

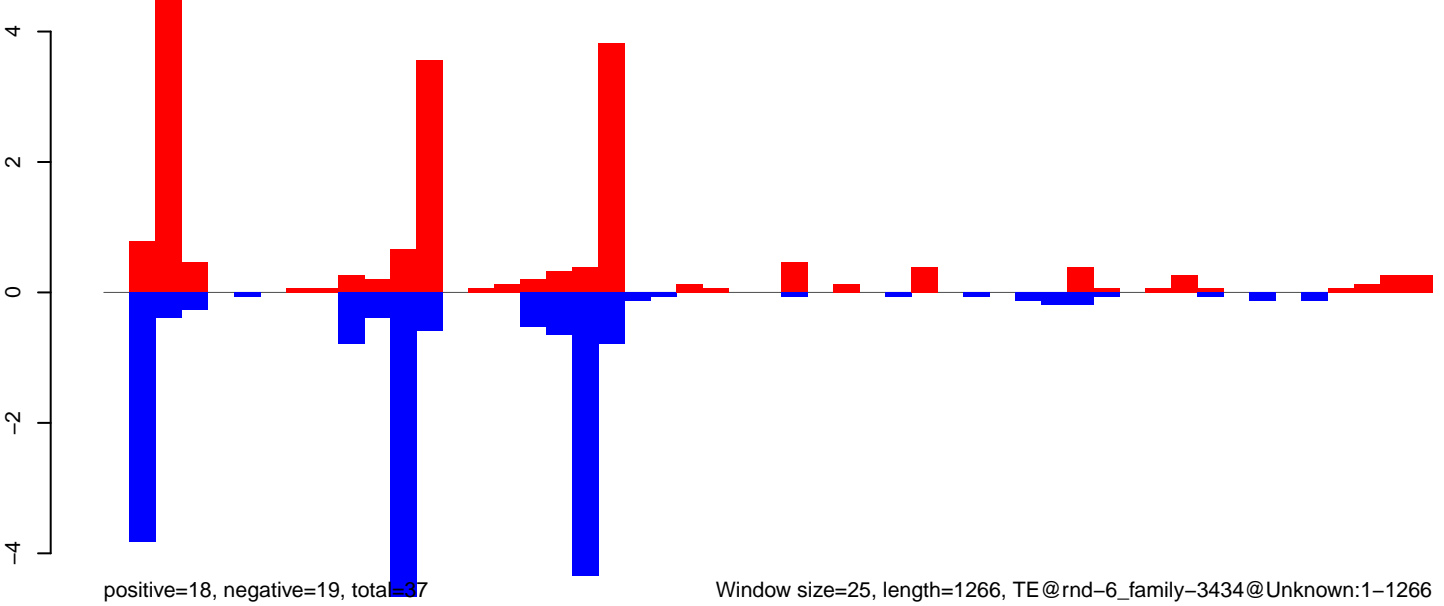

AeAlbo\_FemaleWhole\_BF\_CT.18\_23.rep

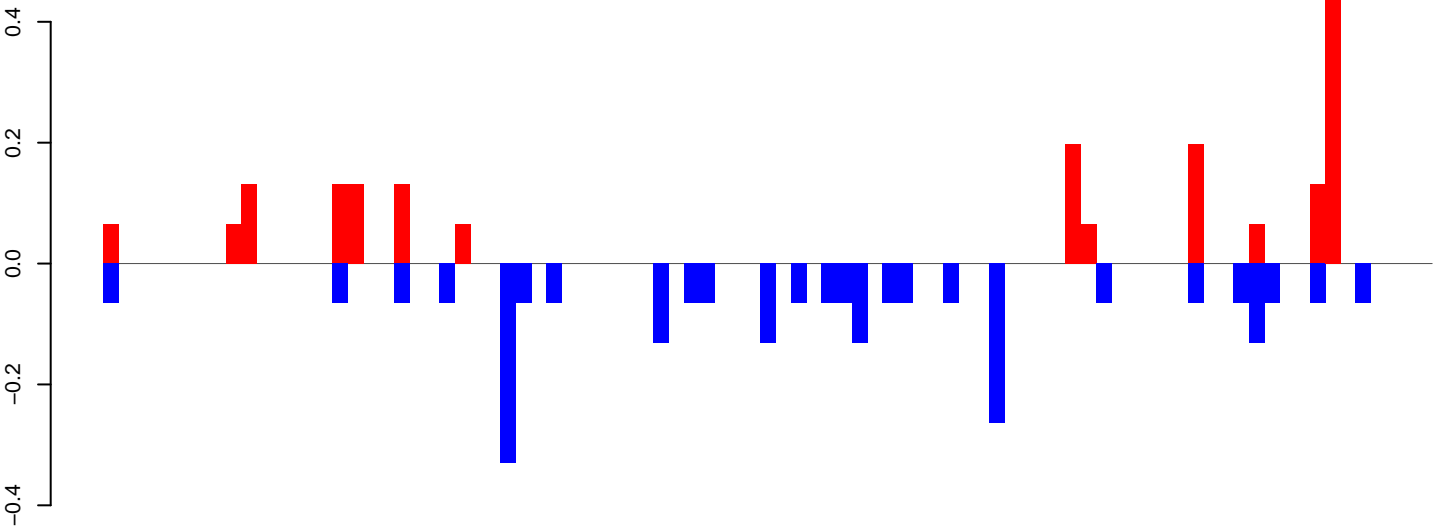

positive=2, negative=2, total=4

AeAlbo\_FemaleWhole\_BF\_CT.24\_35.rep

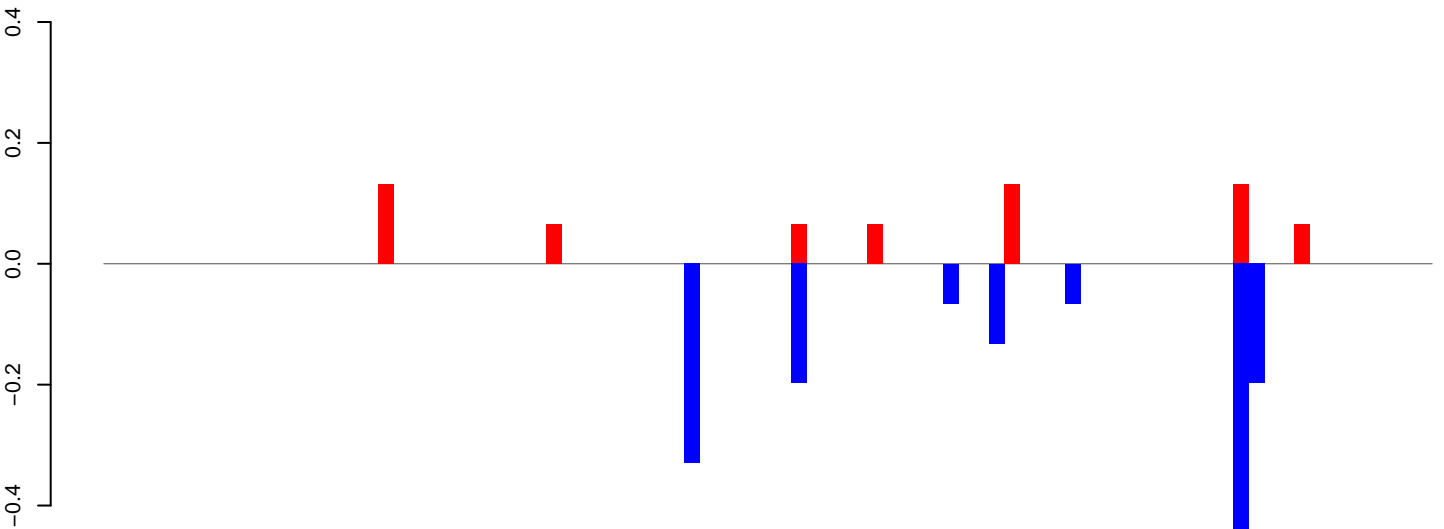

positive=1, negative=2, total=2

AeAlbo\_FemaleWhole\_BF\_CT.rep

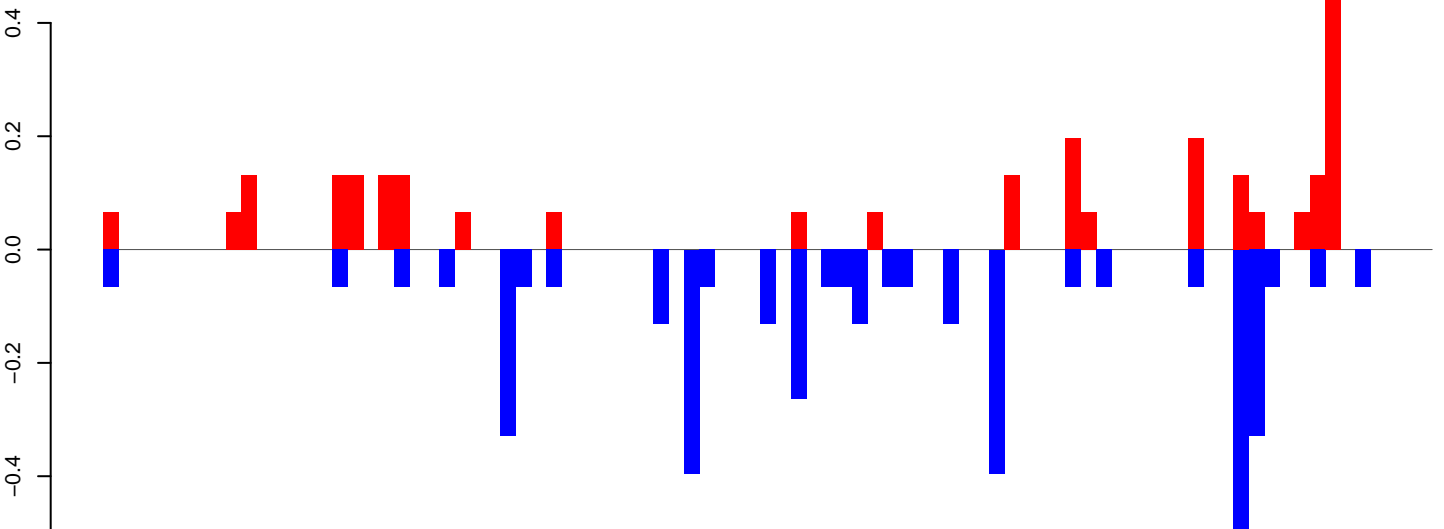

positive=3, negative=4, total=6

Window size=25, length=2165, TE@rnd-6\_family-2396@Unknown:1-2165

AeAlbo\_FemaleWhole\_BF\_CT.18\_23.rep

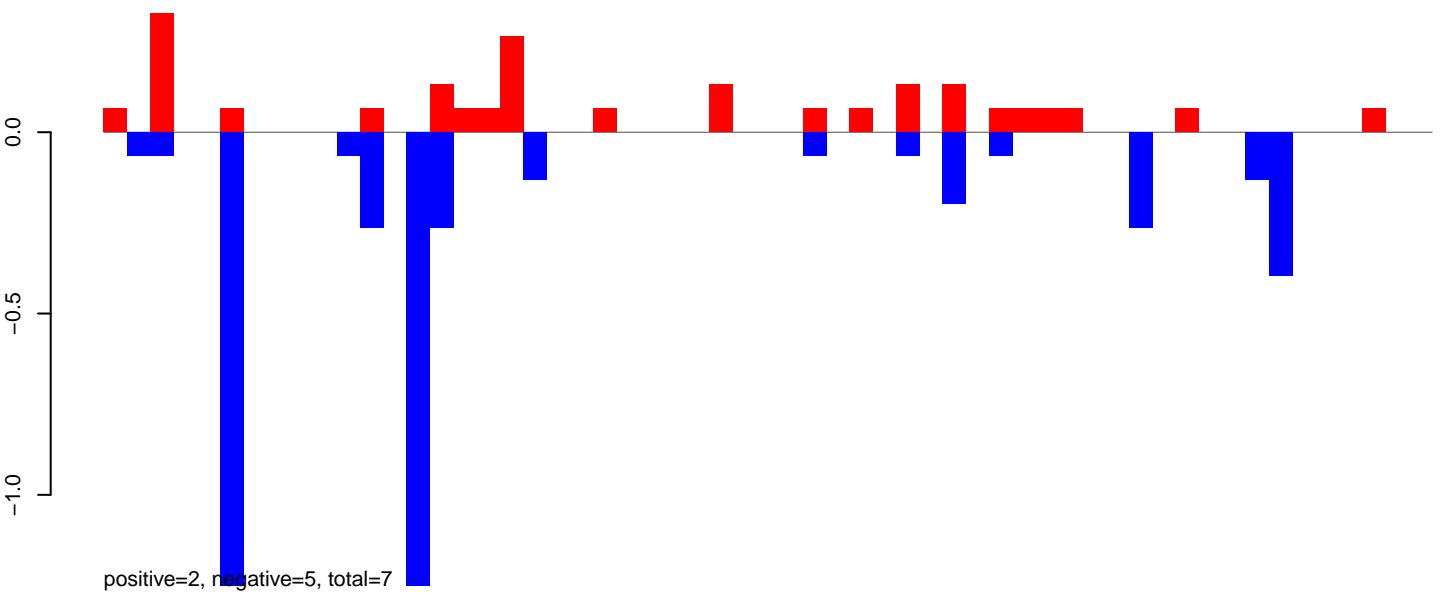

AeAlbo\_FemaleWhole\_BF\_CT.24\_35.rep

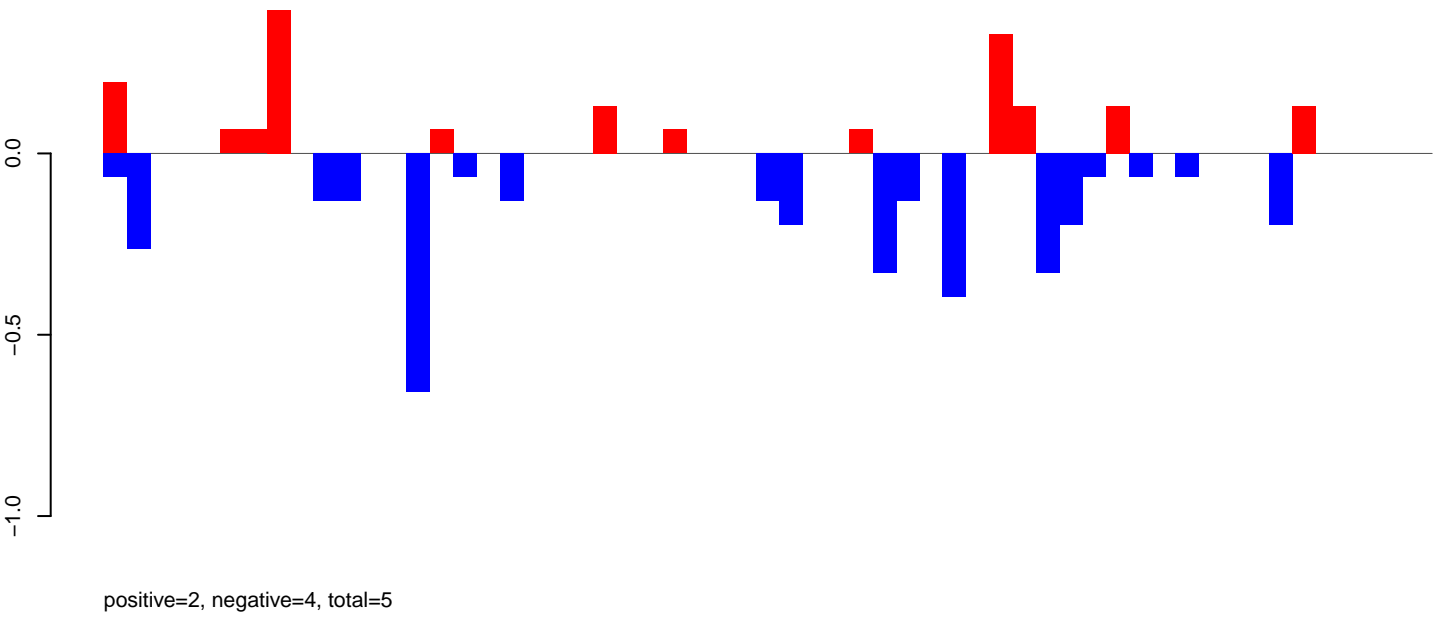

AeAlbo\_FemaleWhole\_BF\_CT.rep

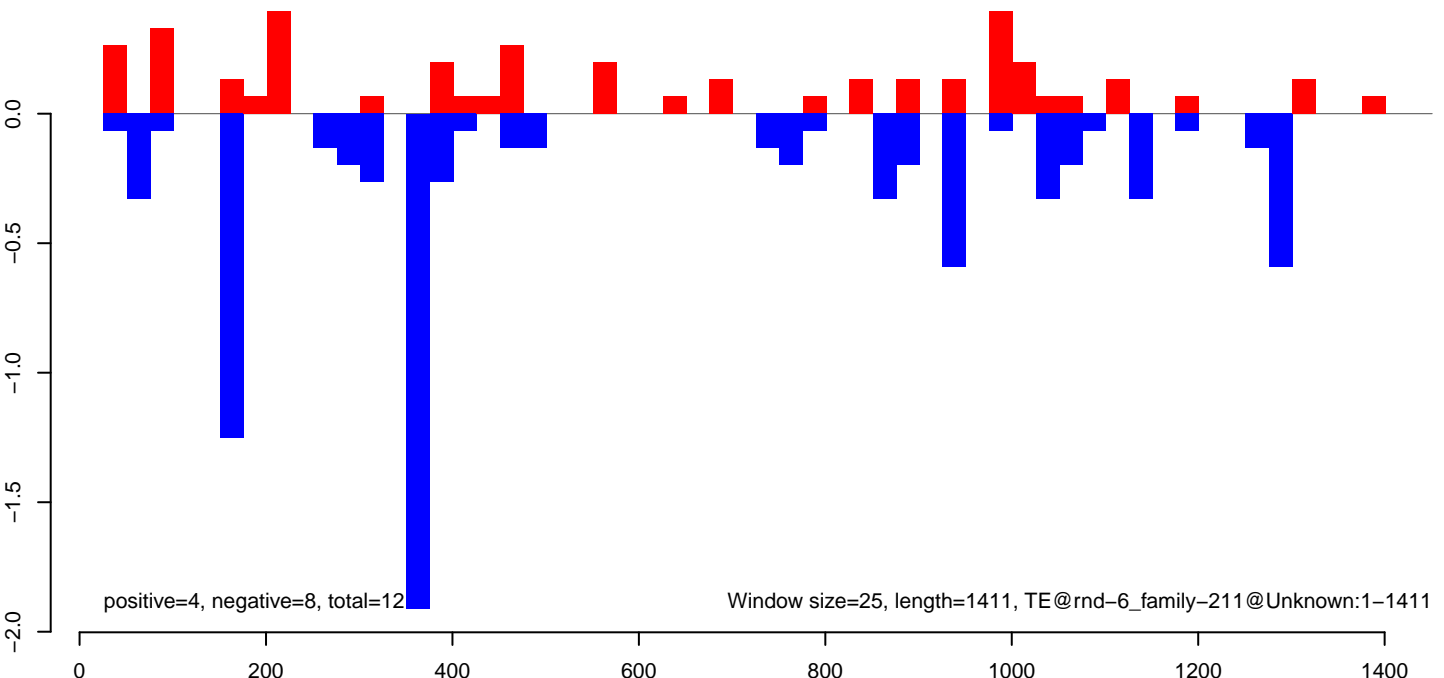

AeAlbo\_FemaleWhole\_BF\_CT.18\_23.rep

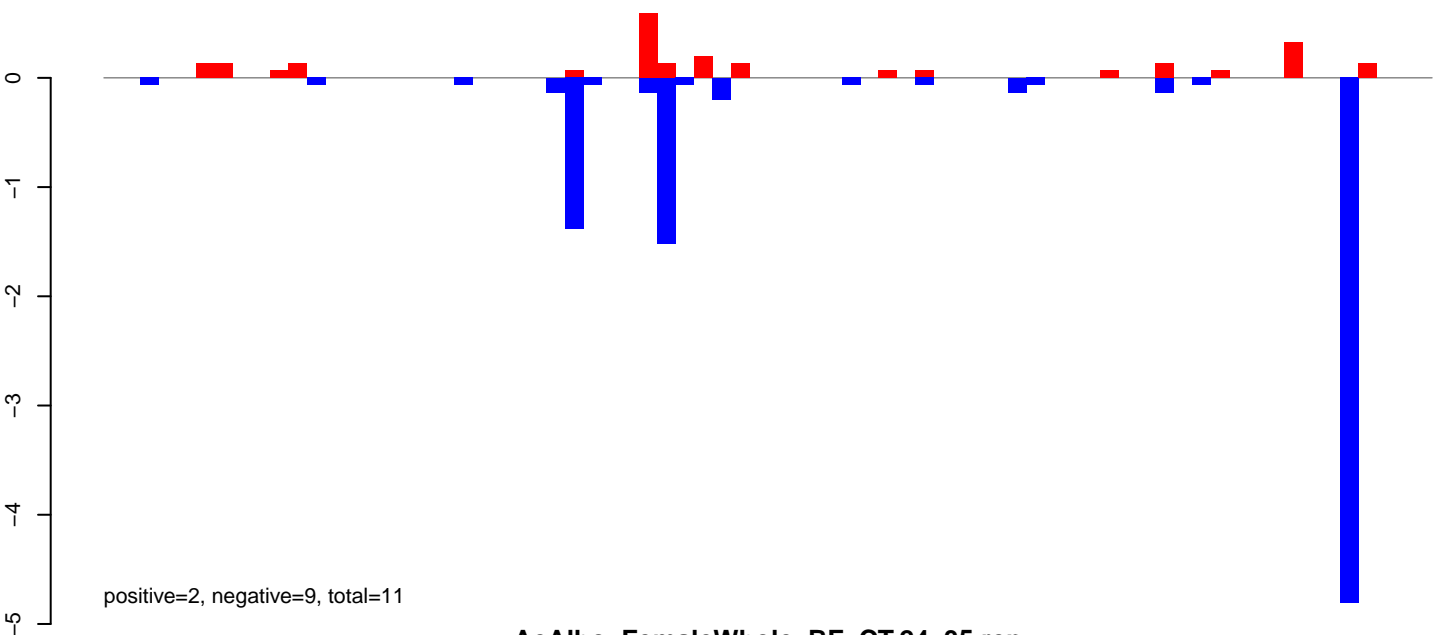

AeAlbo\_FemaleWhole\_BF\_CT.24\_35.rep

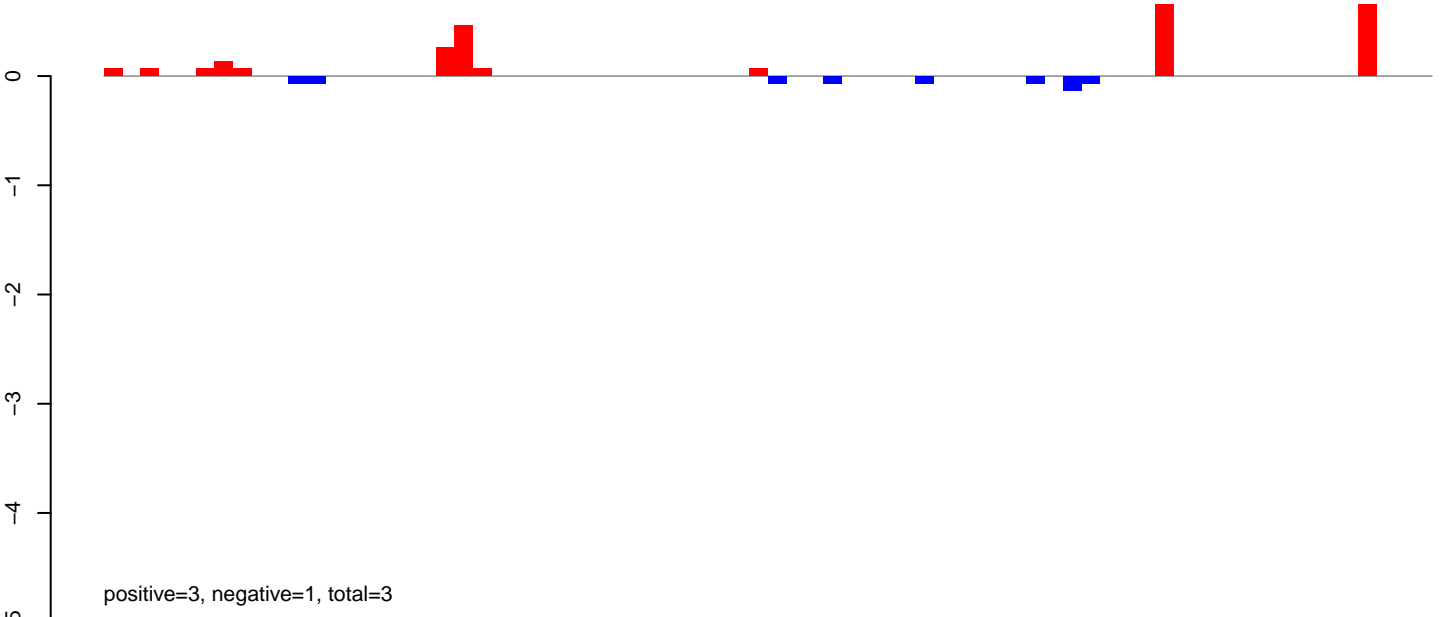

AeAlbo\_FemaleWhole\_BF\_CT.rep

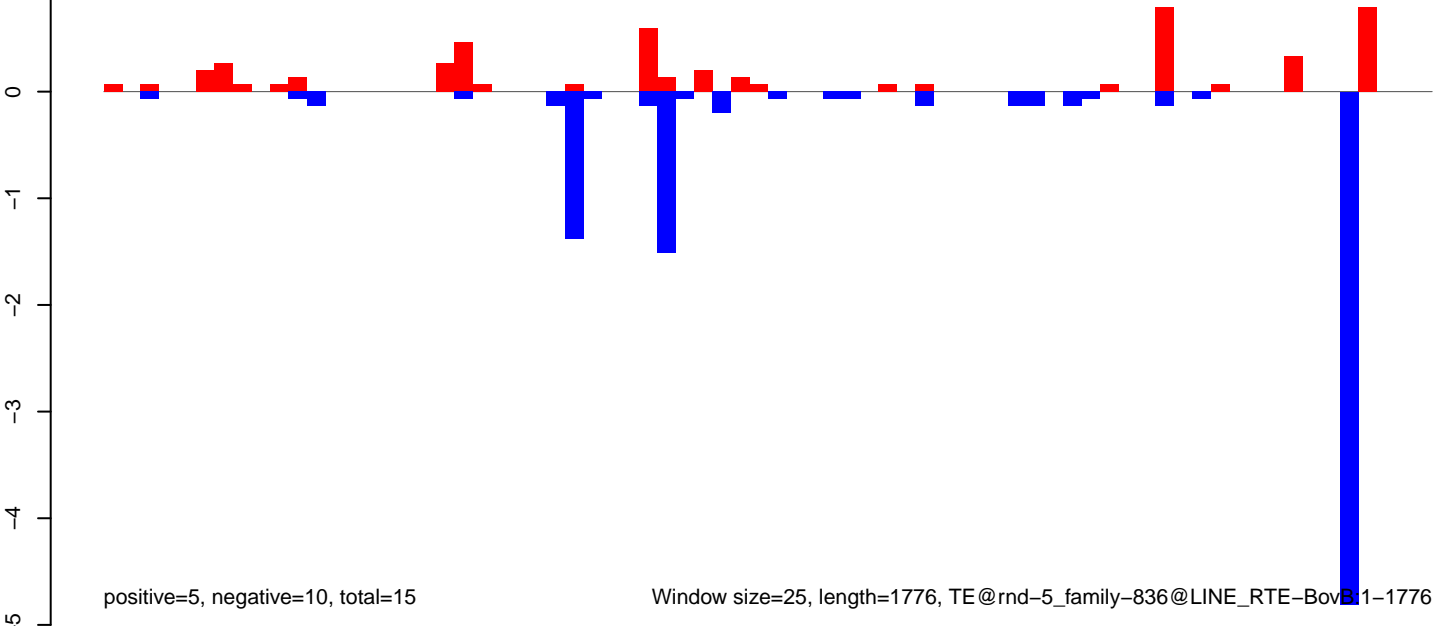



AeAlbo\_FemaleWhole\_BF\_CT.18\_23.rep

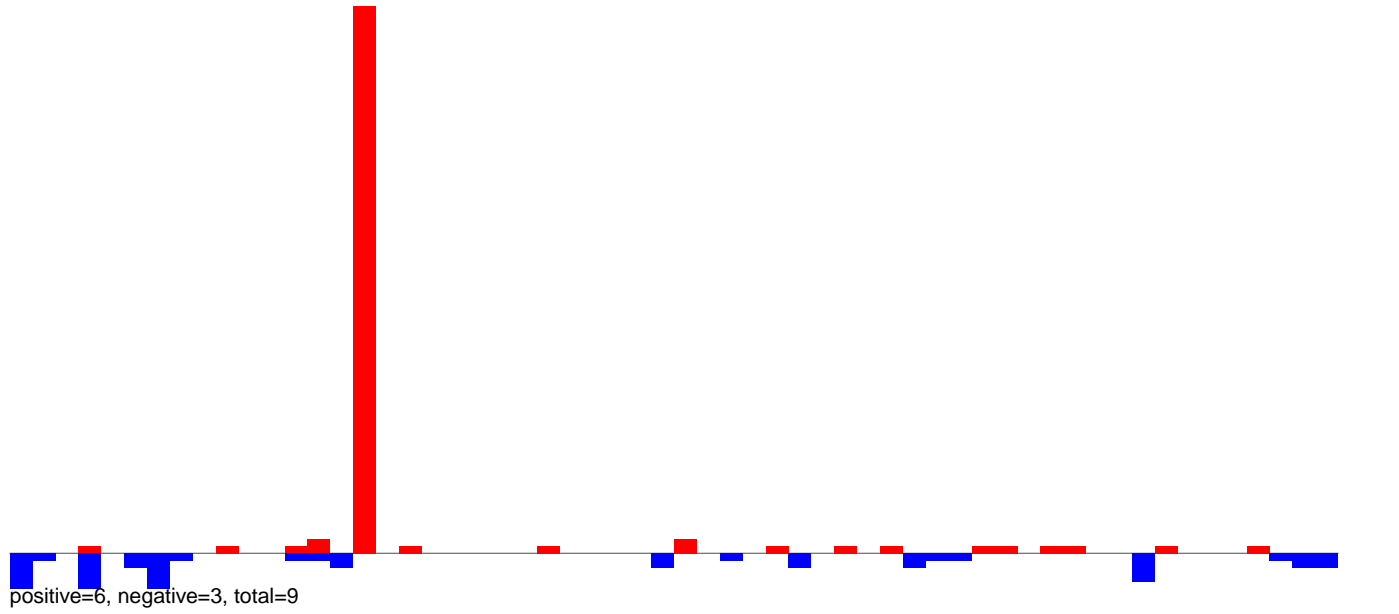

AeAlbo\_FemaleWhole\_BF\_CT.24\_35.rep

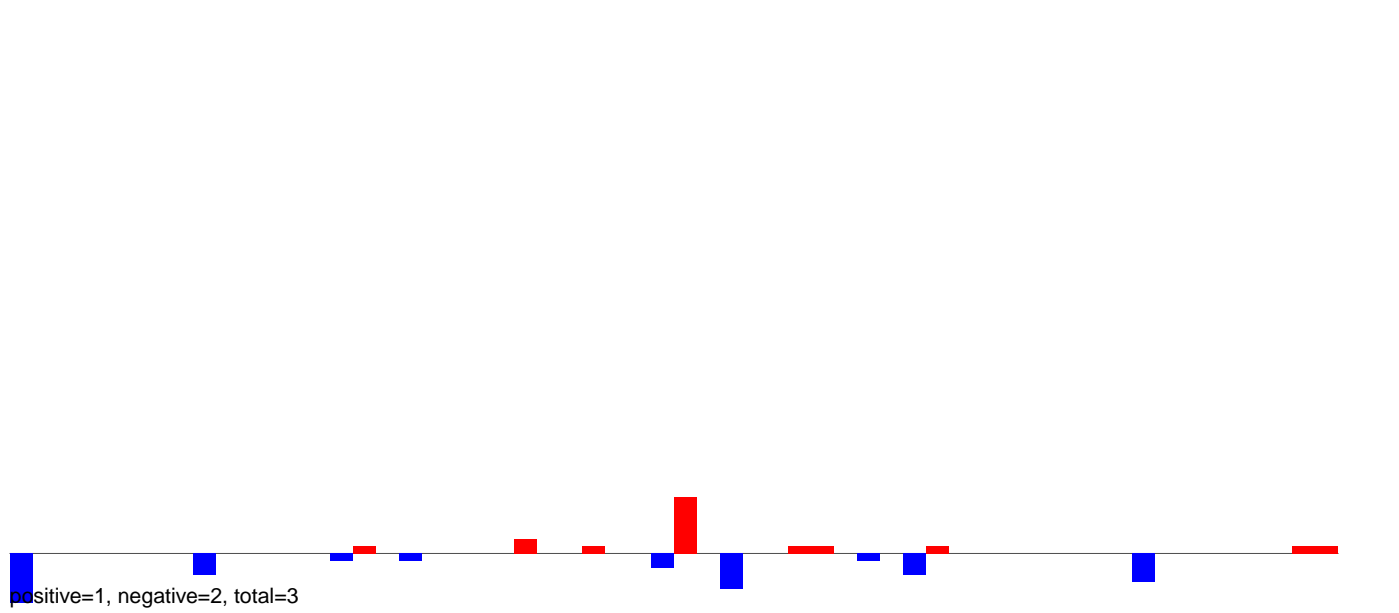

AeAlbo\_FemaleWhole\_BF\_CT.rep

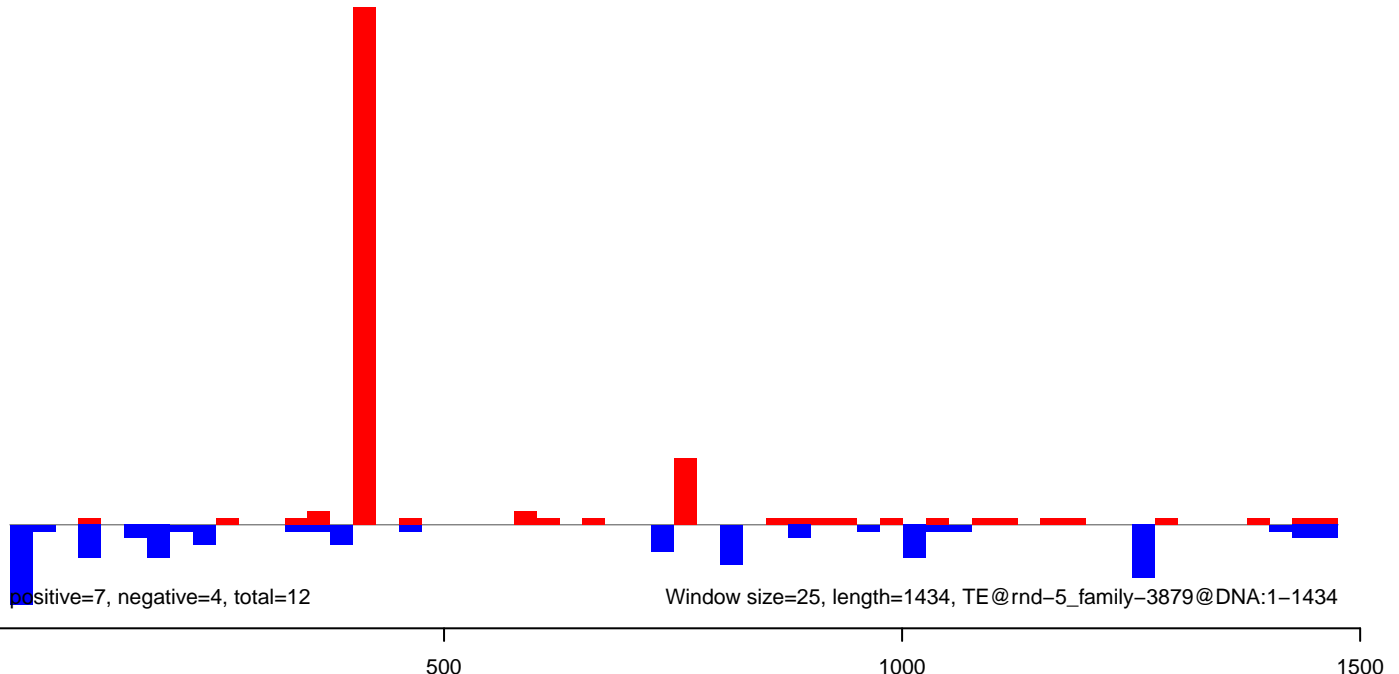

AeAlbo\_FemaleWhole\_BF\_CT.18\_23.rep

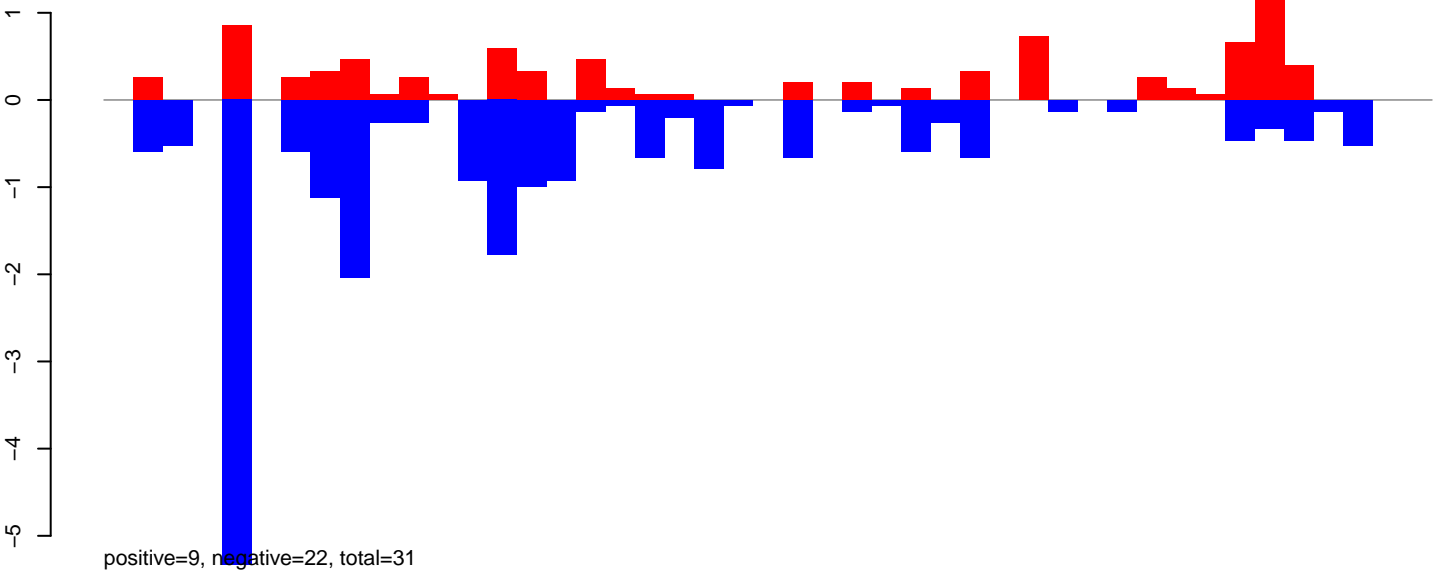

AeAlbo\_FemaleWhole\_BF\_CT.24\_35.rep

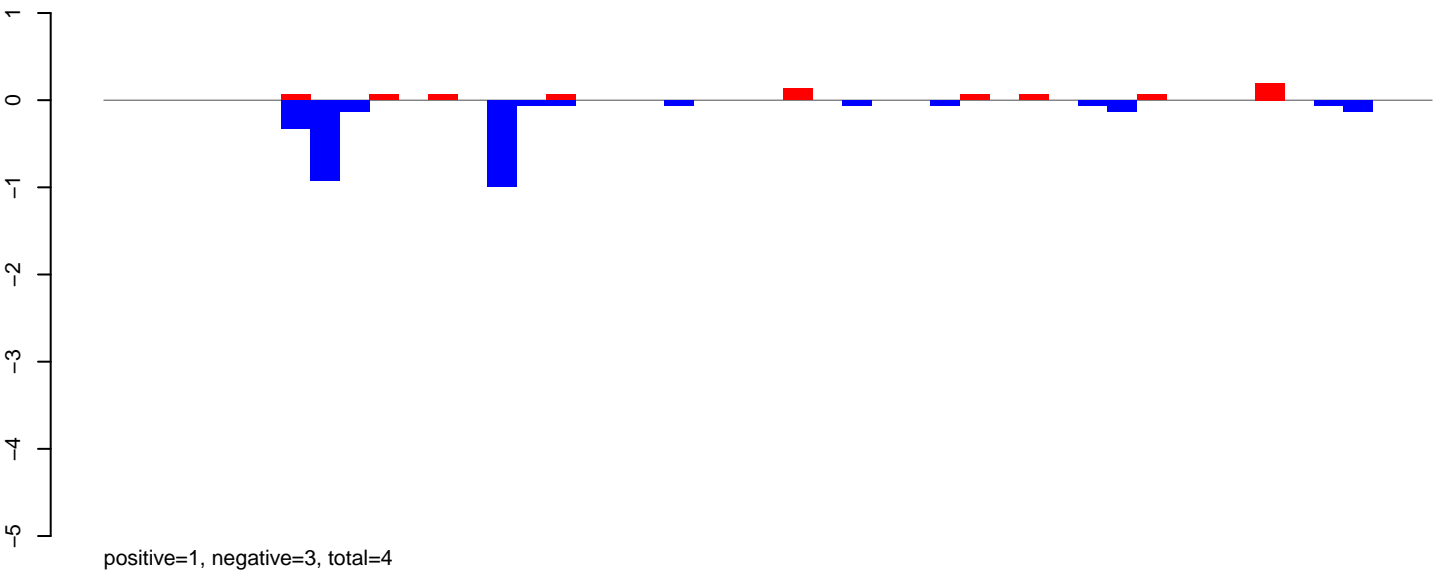

AeAlbo\_FemaleWhole\_BF\_CT.rep

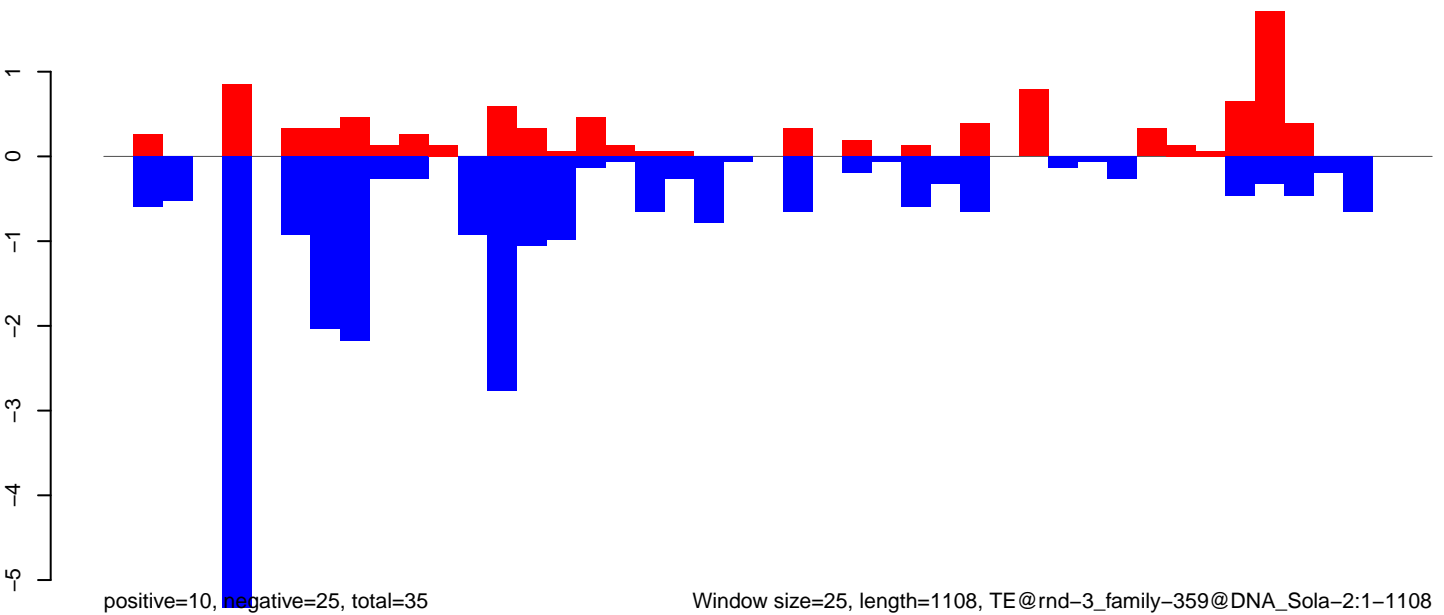

Window size=25, length=1108, TE@rnd-3\_family-359@DNA\_Sola-2:1-1108

AeAlbo\_FemaleWhole\_BF\_CT.18\_23.rep

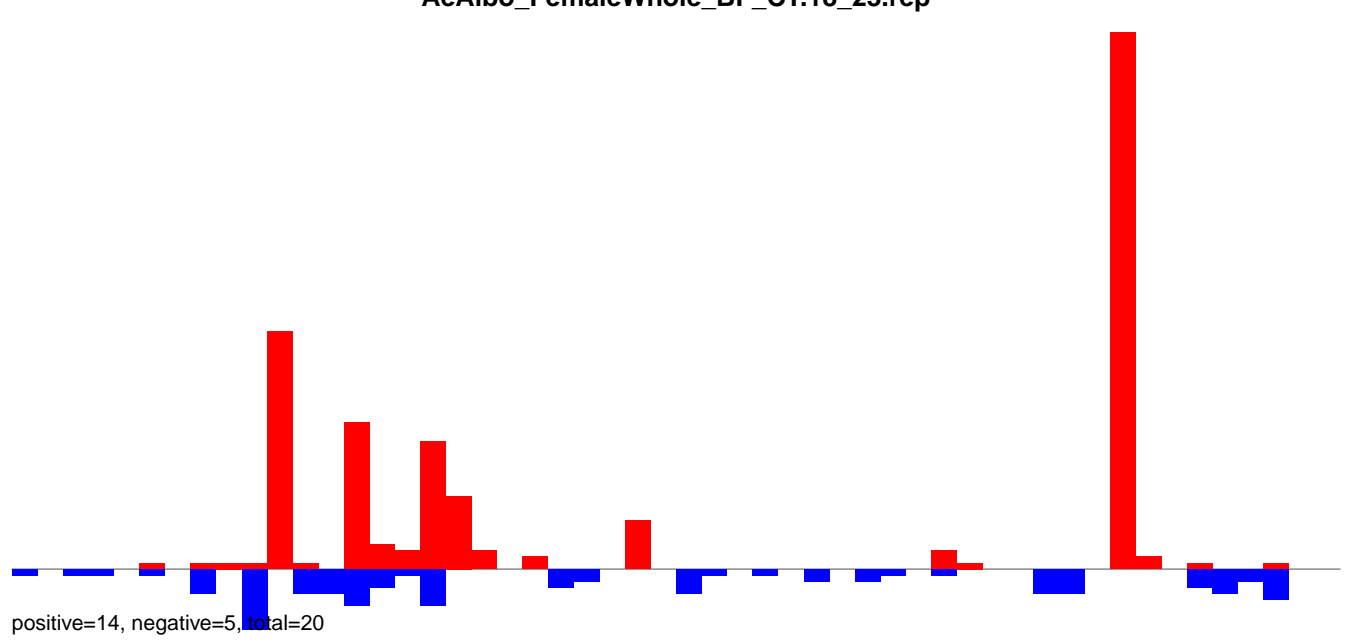

AeAlbo\_FemaleWhole\_BF\_CT.24\_35.rep

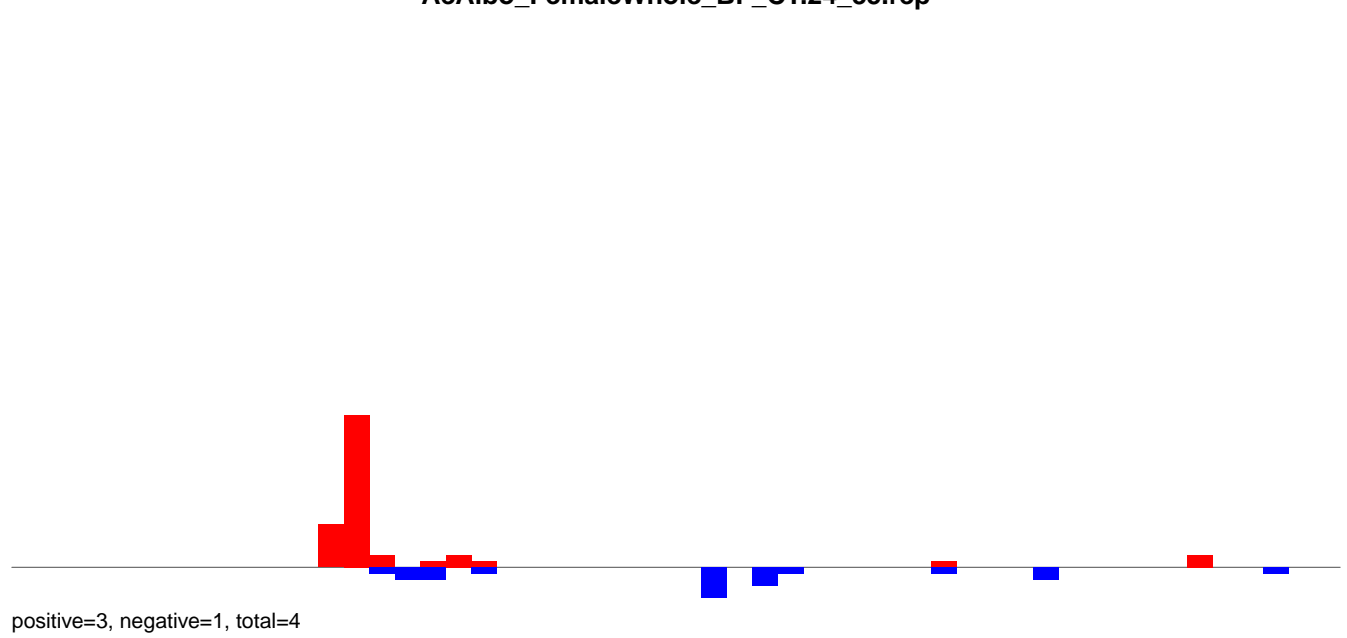

AeAlbo\_FemaleWhole\_BF\_CT.rep

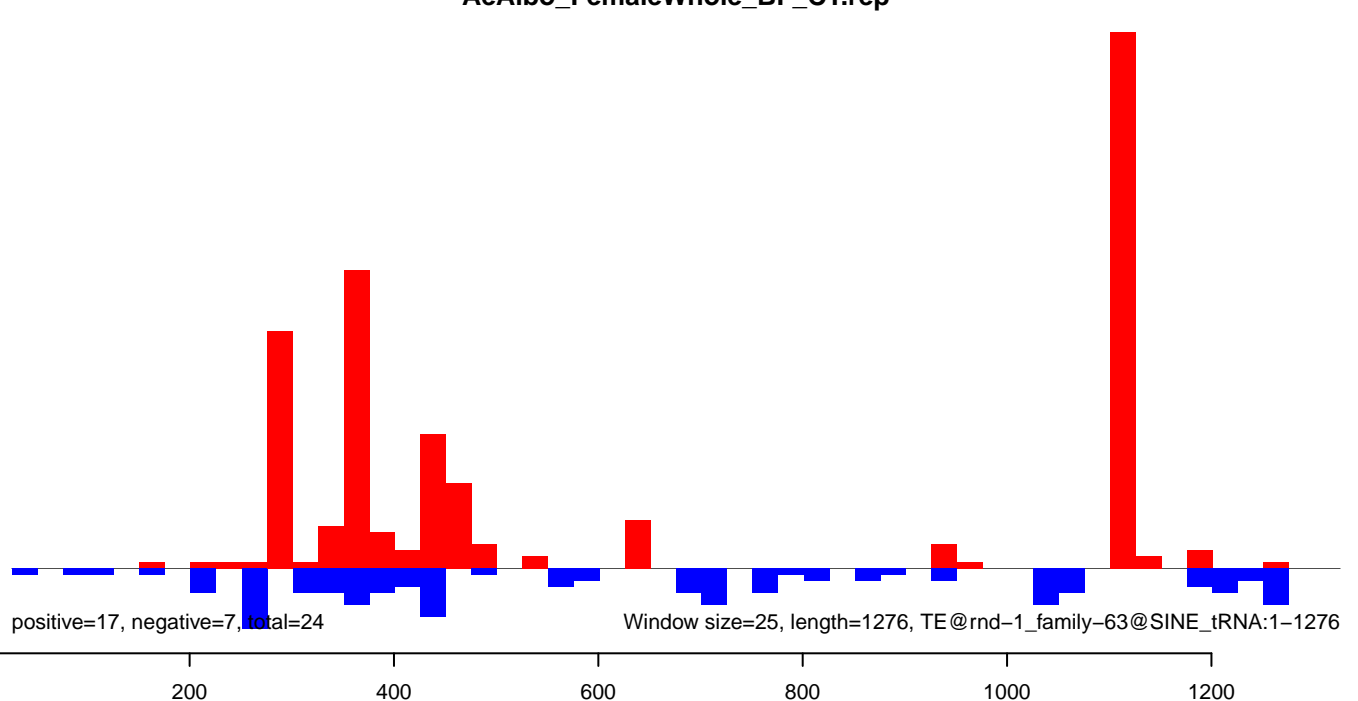

AeAlbo\_FemaleWhole\_BF\_CT.18\_23.rep

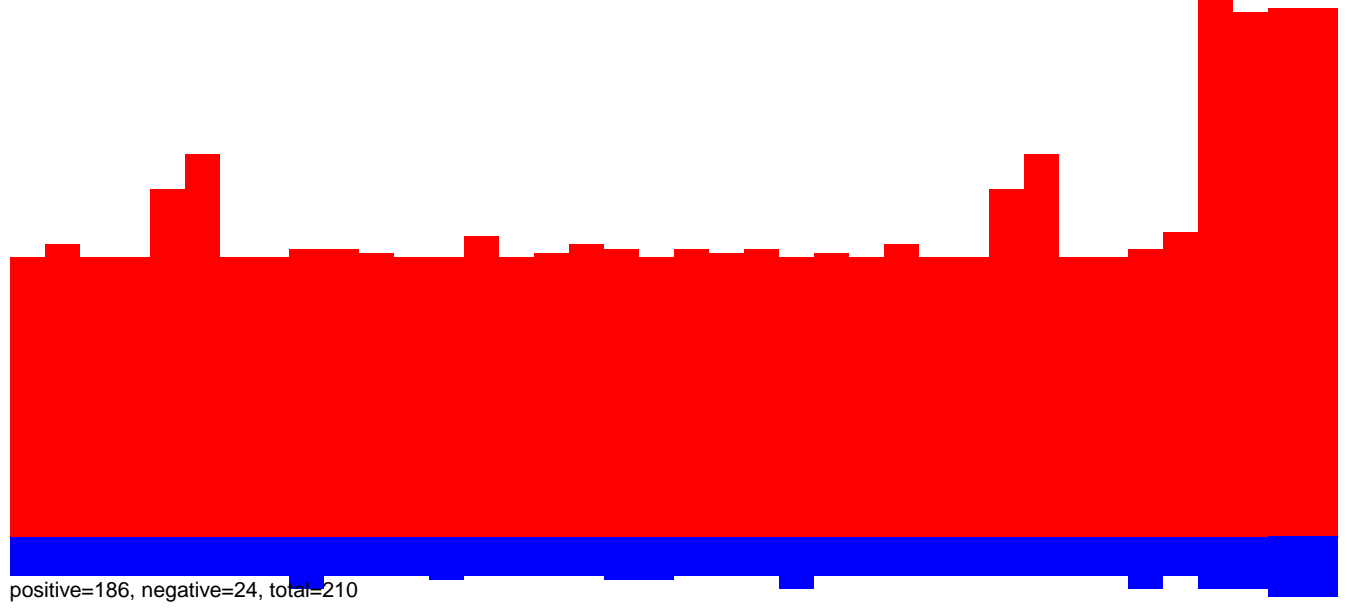

AeAlbo\_FemaleWhole\_BF\_CT.24\_35.rep

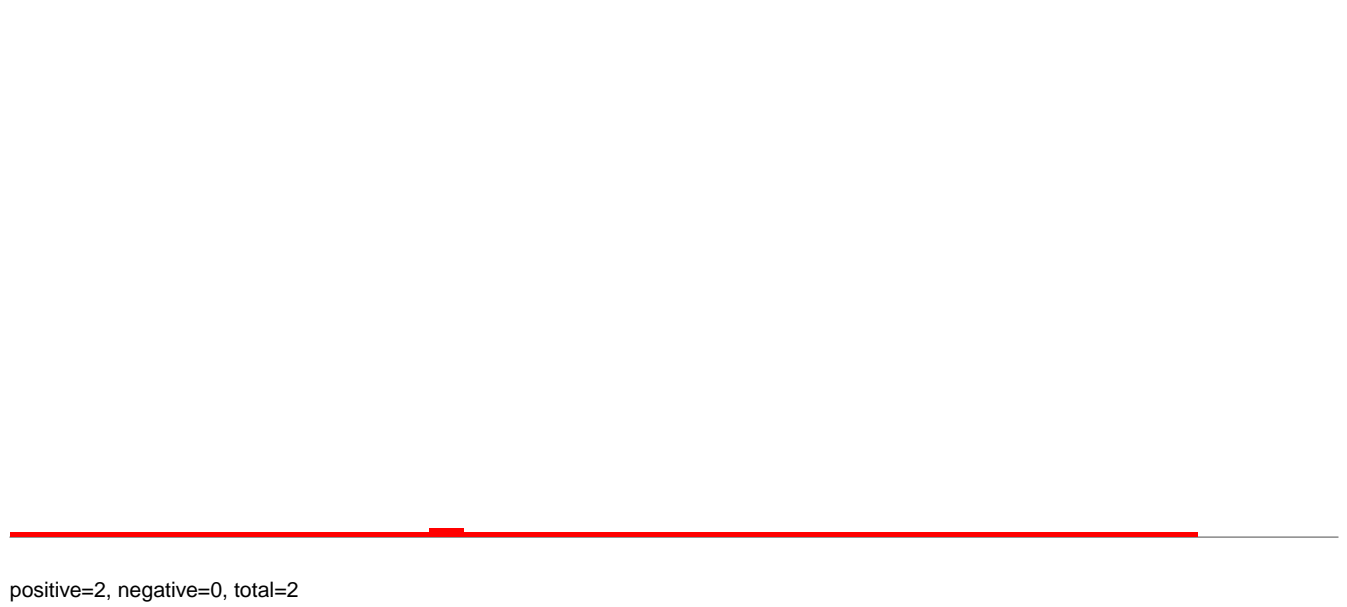

AeAlbo\_FemaleWhole\_BF\_CT.rep

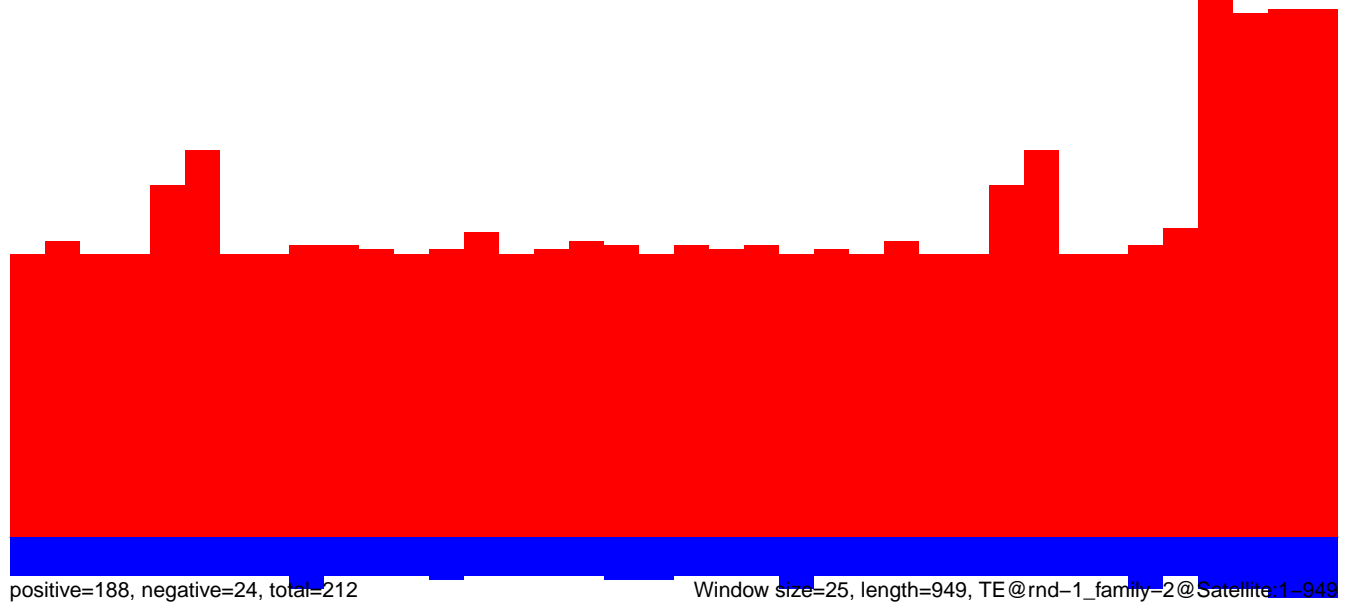

0 200 400 600 800 1000

AeAlbo\_FemaleWhole\_BF\_CT.18\_23.rep

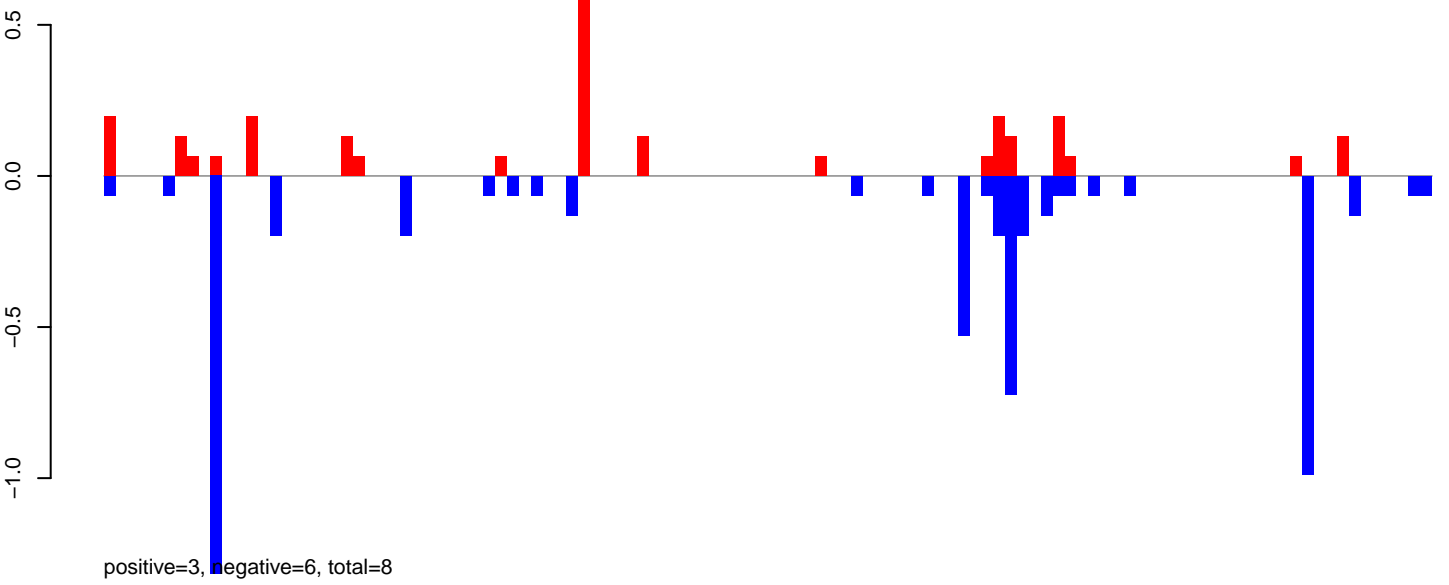

AeAlbo\_FemaleWhole\_BF\_CT.24\_35.rep

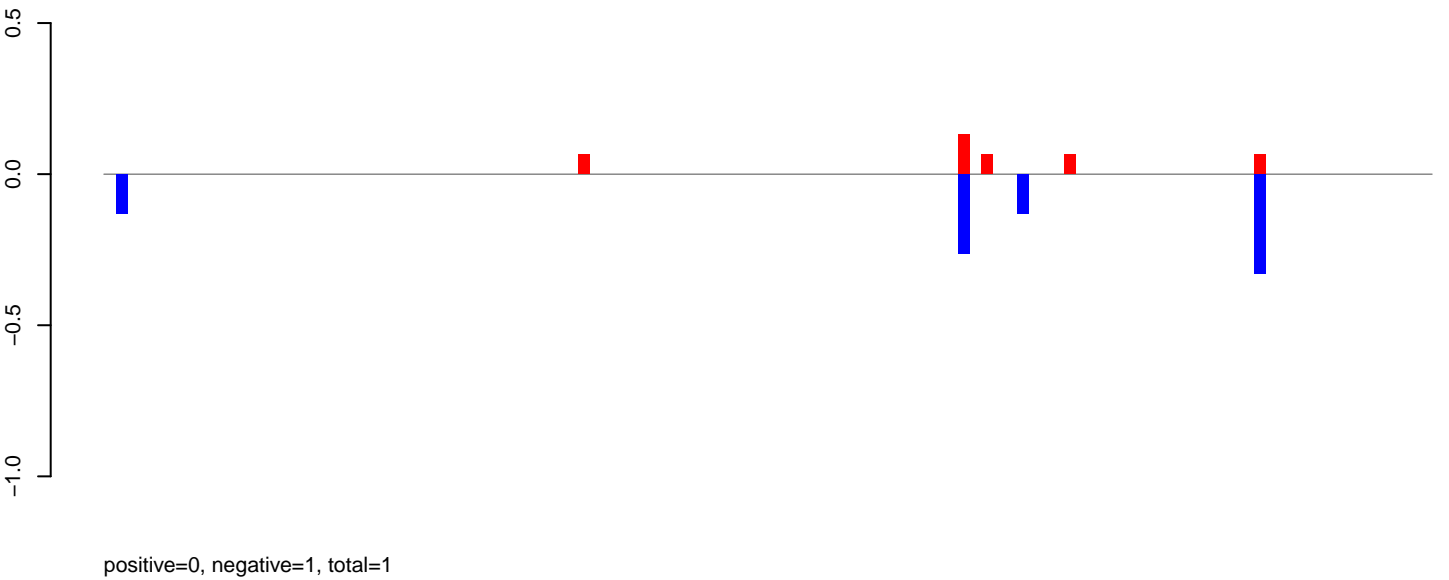

AeAlbo\_FemaleWhole\_BF\_CT.rep

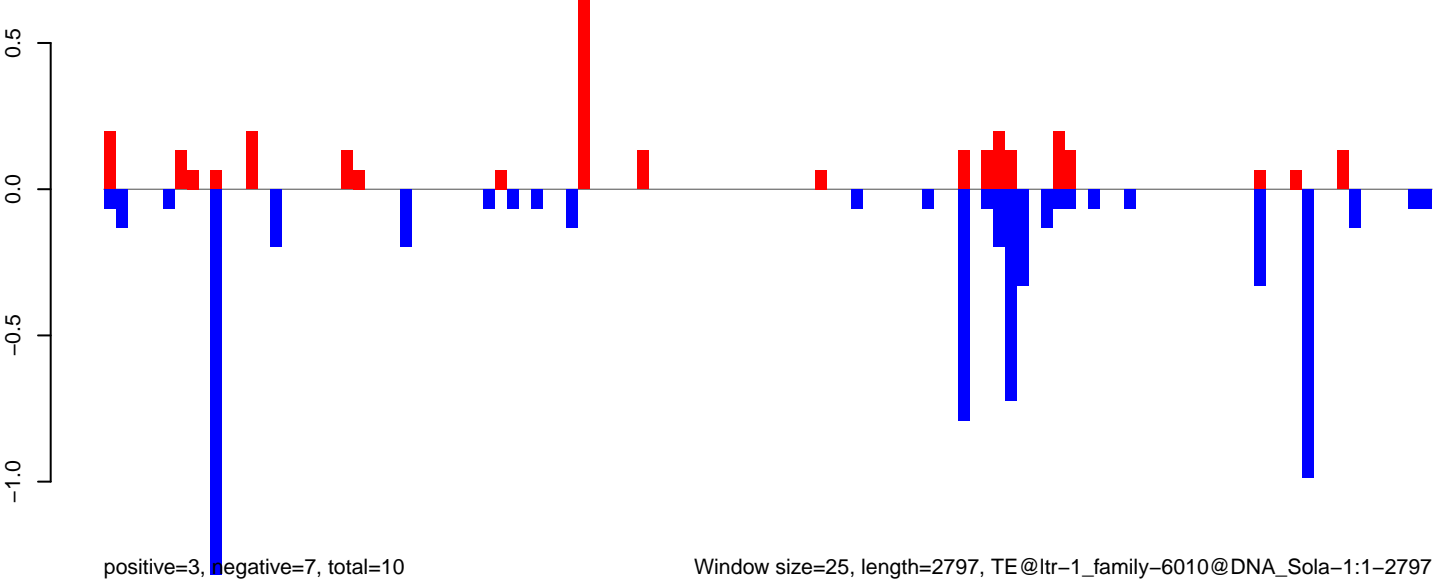

AeAlbo\_FemaleWhole\_BF\_CT.18\_23.rep

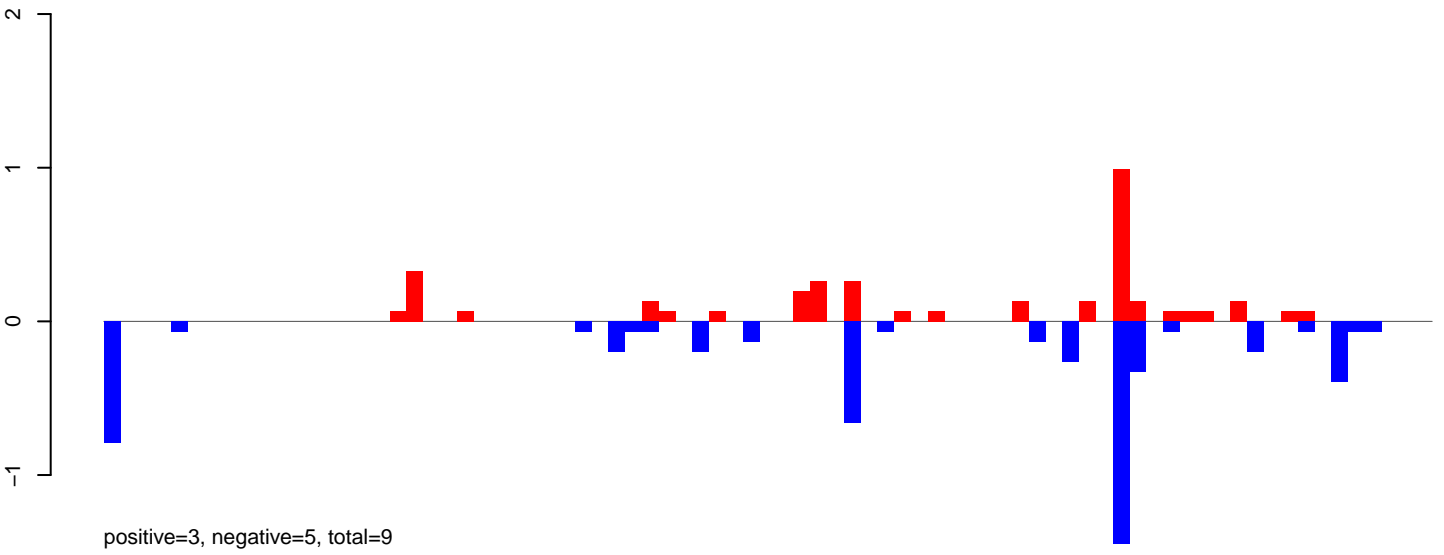

AeAlbo\_FemaleWhole\_BF\_CT.24\_35.rep

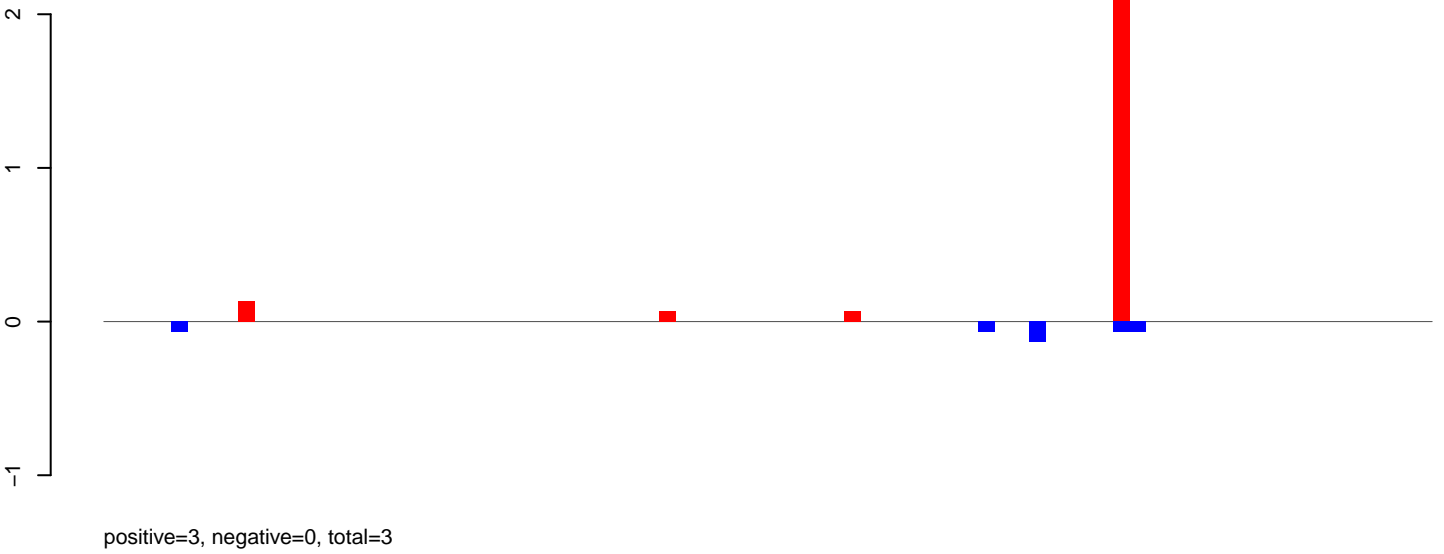

AeAlbo\_FemaleWhole\_BF\_CT.rep

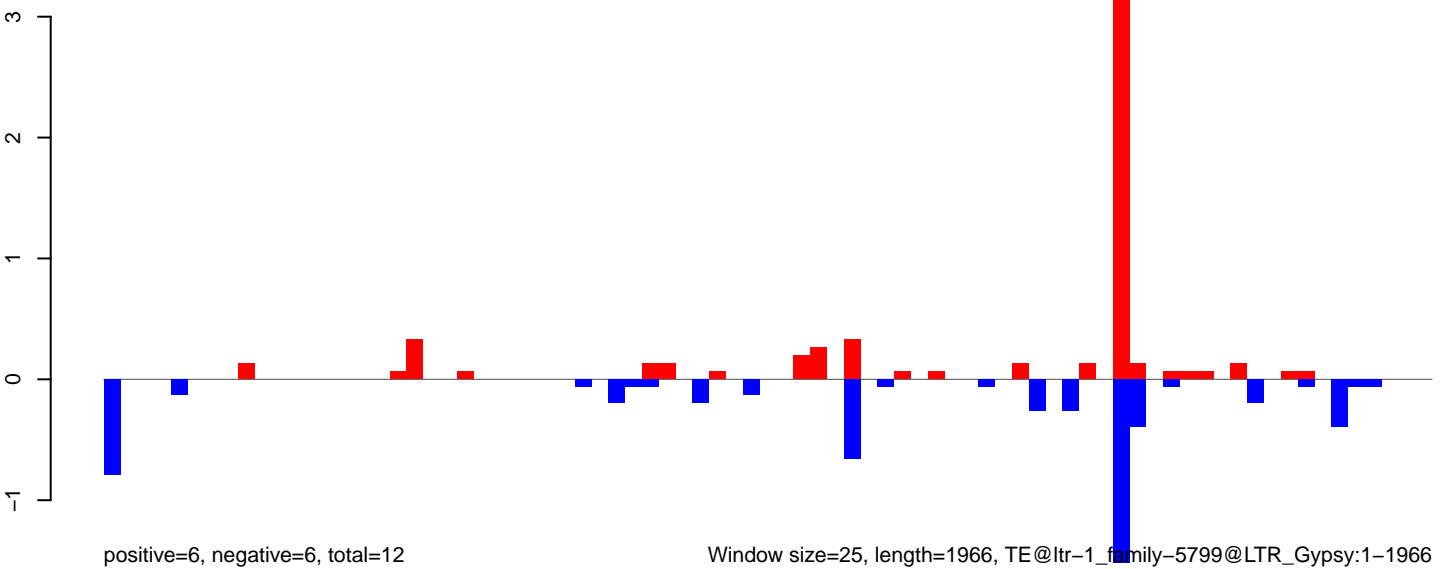

Window size=25, length=1966, TE@ltr-1\_family-5799@LTR\_Gypsy:1-1966

0 500 1000 1500 2000

AeAlbo\_FemaleWhole\_BF\_CT.18\_23.rep

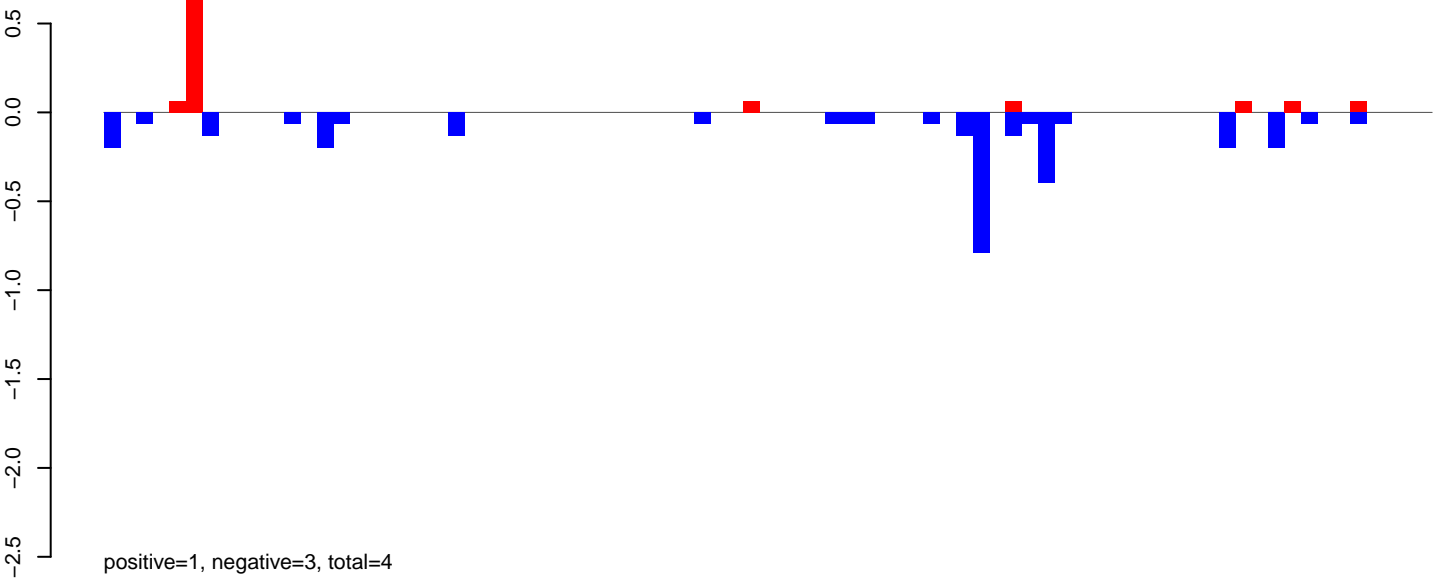

AeAlbo\_FemaleWhole\_BF\_CT.24\_35.rep

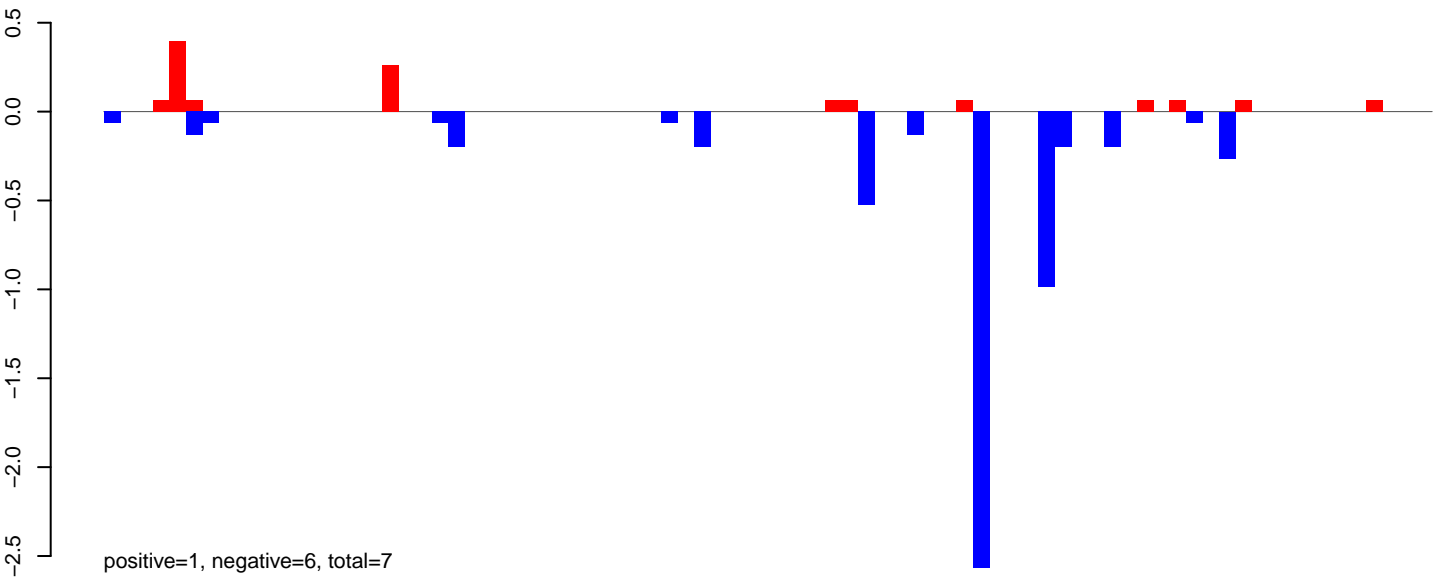

AeAlbo\_FemaleWhole\_BF\_CT.rep

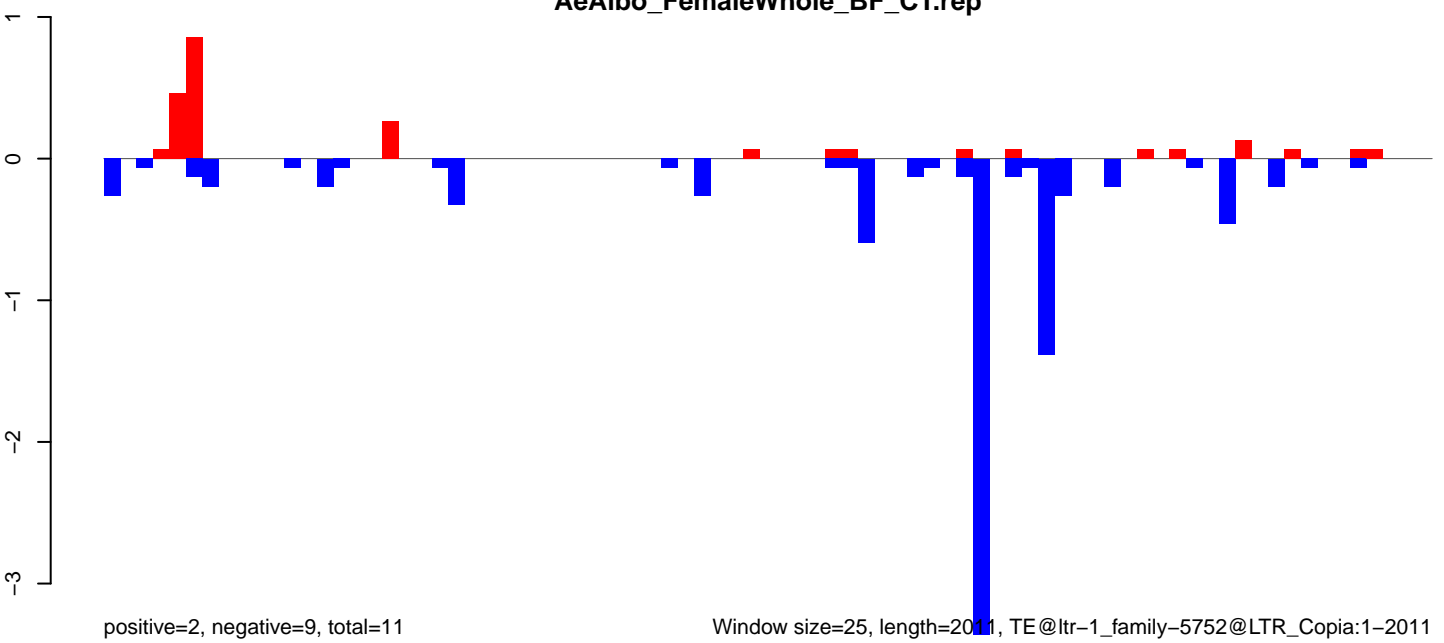

Window size=25, length=2011, TE@ltr-1\_family-5752@LTR\_Copia:1-2011

0 500 1000 1500 2000

AeAlbo\_FemaleWhole\_BF\_CT.18\_23.rep

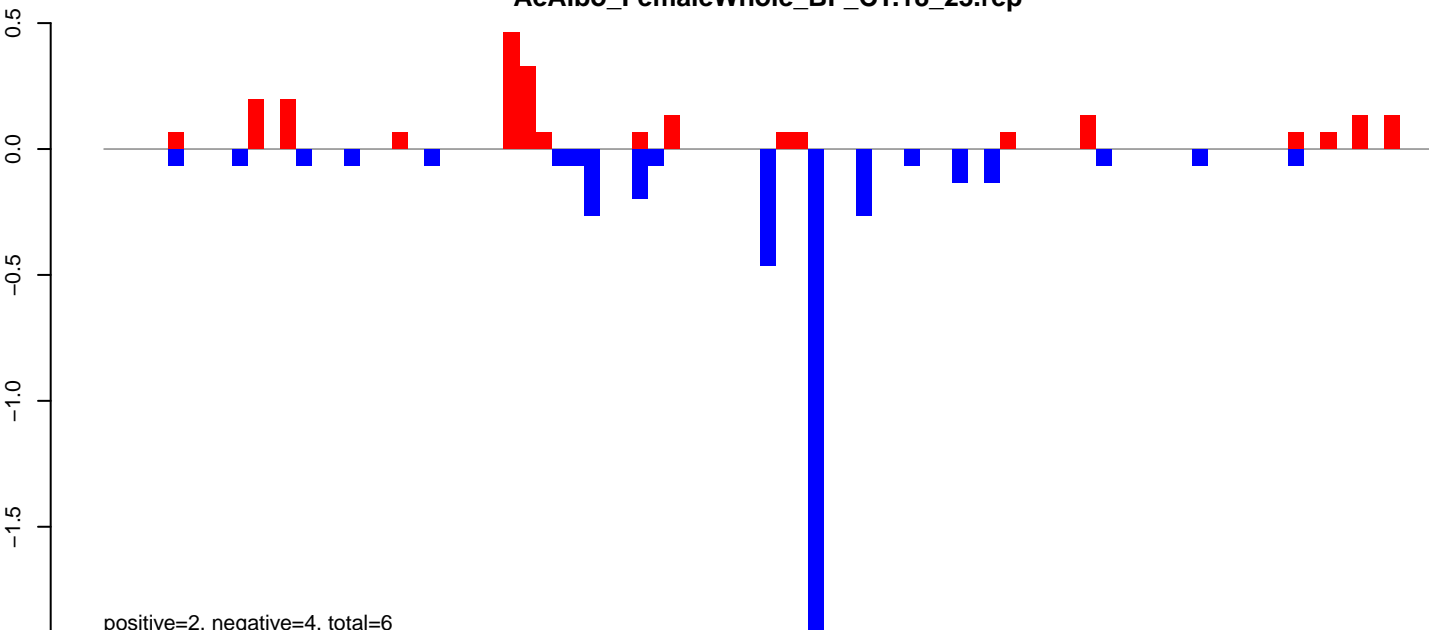

AeAlbo\_FemaleWhole\_BF\_CT.24\_35.rep

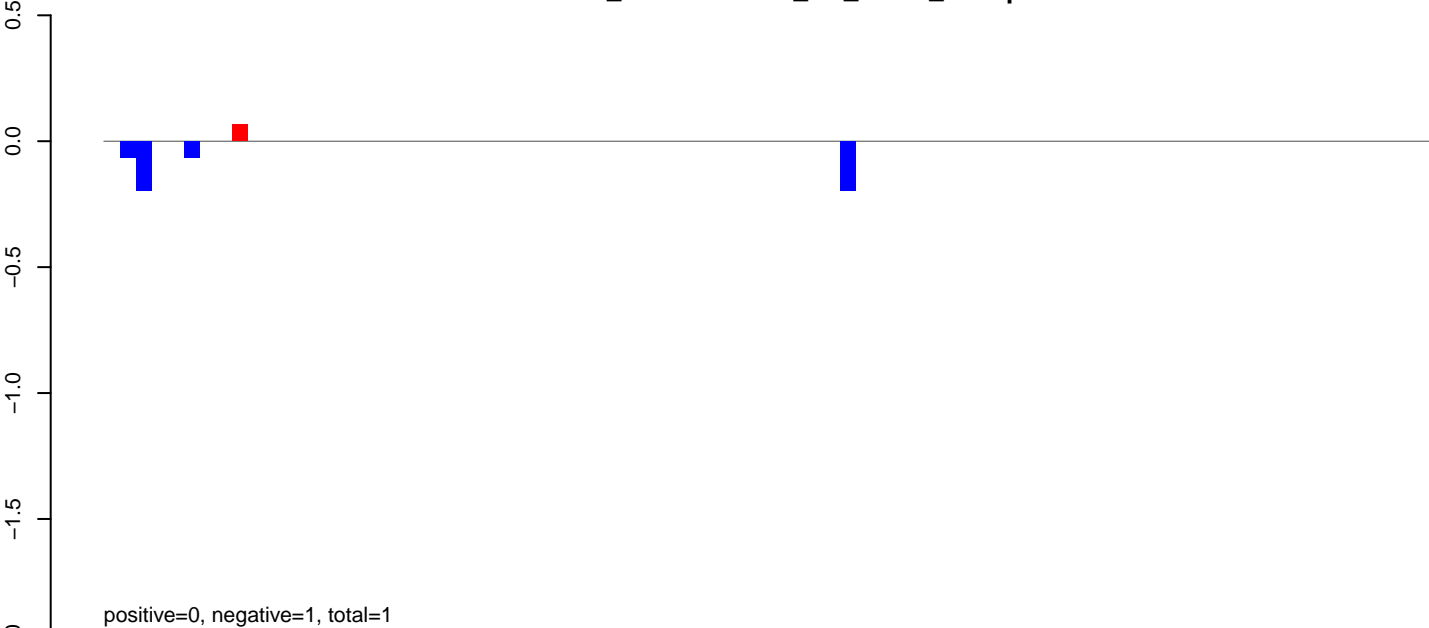

AeAlbo\_FemaleWhole\_BF\_CT.rep

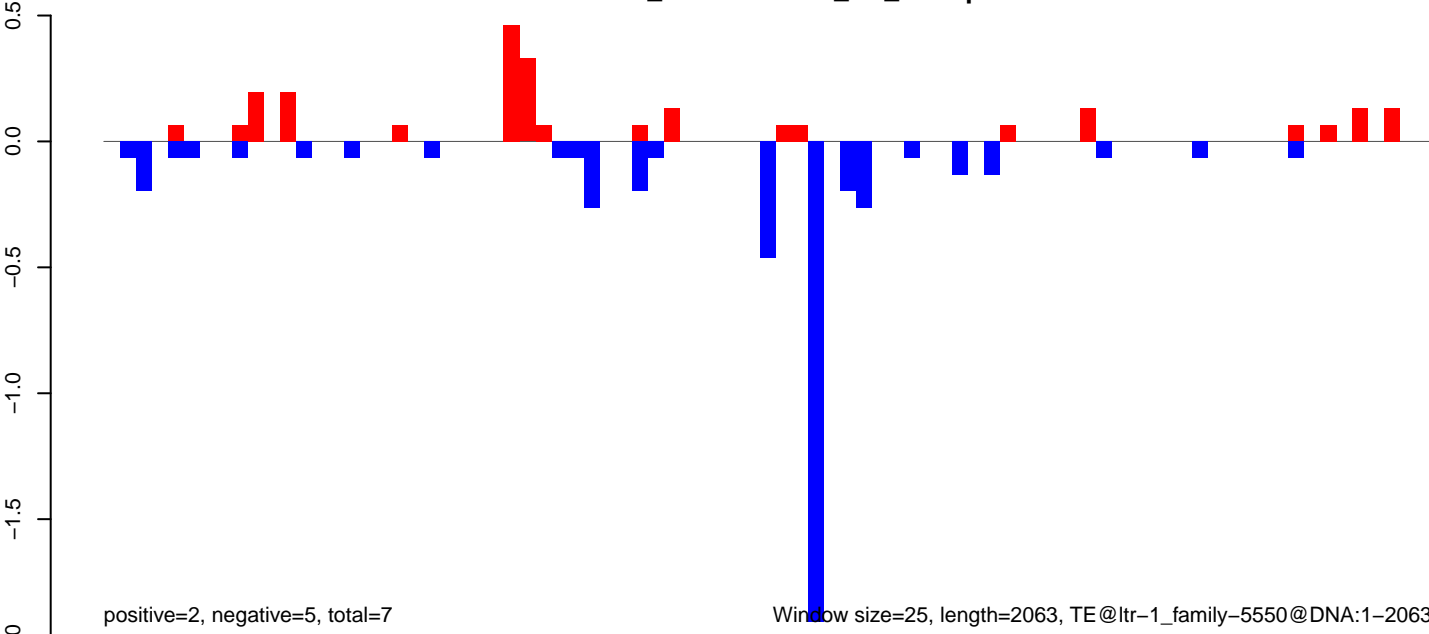

Window size=25, length=2063, TE@ltr-1\_family-5550@DNA:1-2063



AeAlbo\_FemaleWhole\_BF\_CT.18\_23.rep

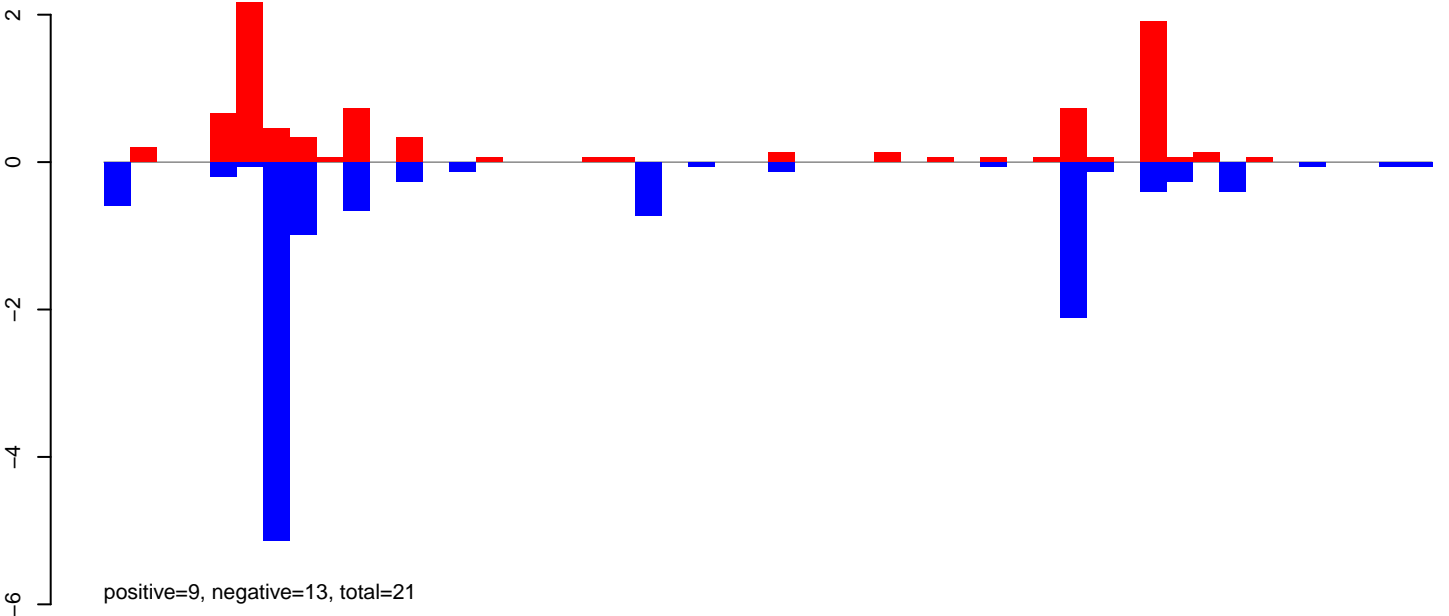

AeAlbo\_FemaleWhole\_BF\_CT.24\_35.rep

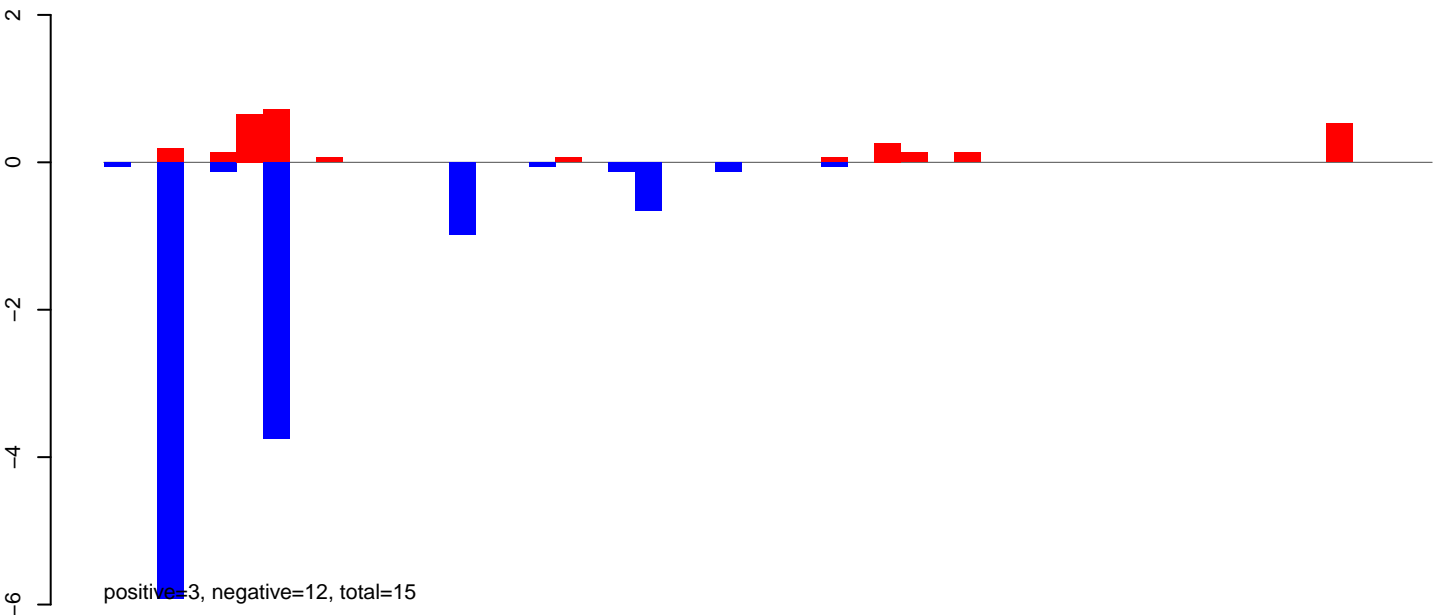

AeAlbo\_FemaleWhole\_BF\_CT.rep

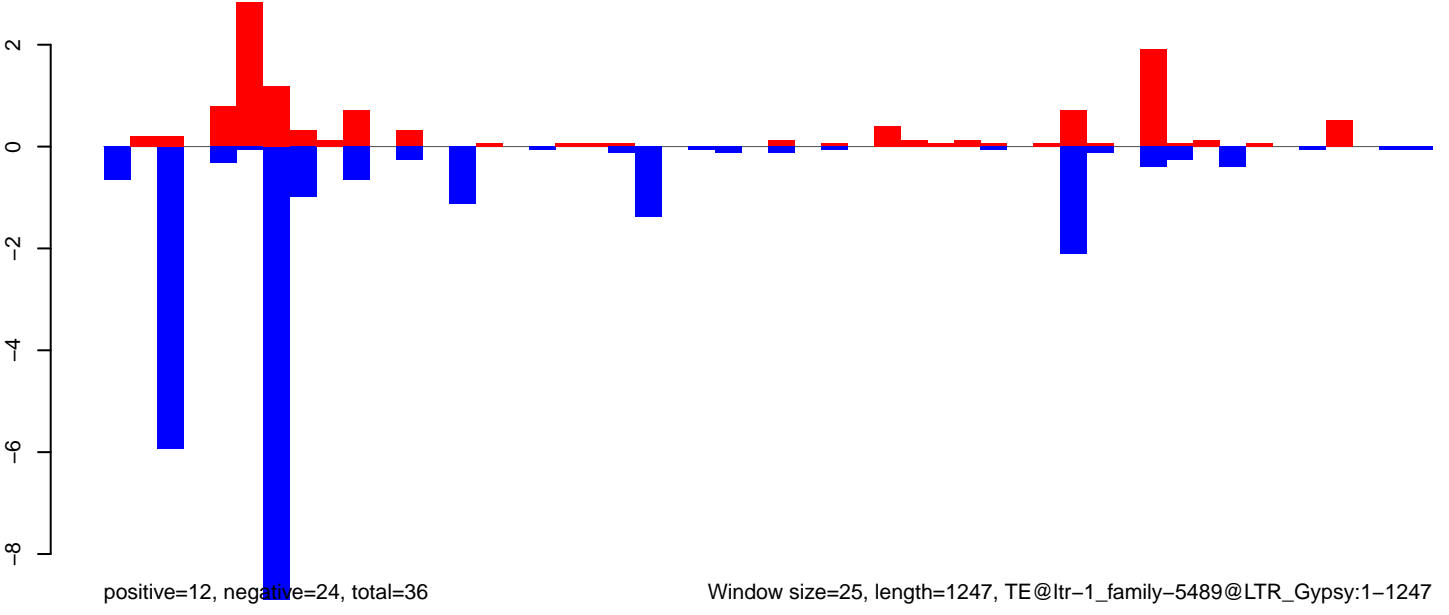

Window size=25, length=1247, TE@ltr-1\_family-5489@LTR\_Gypsy:1-1247

AeAlbo\_FemaleWhole\_BF\_CT.18\_23.rep

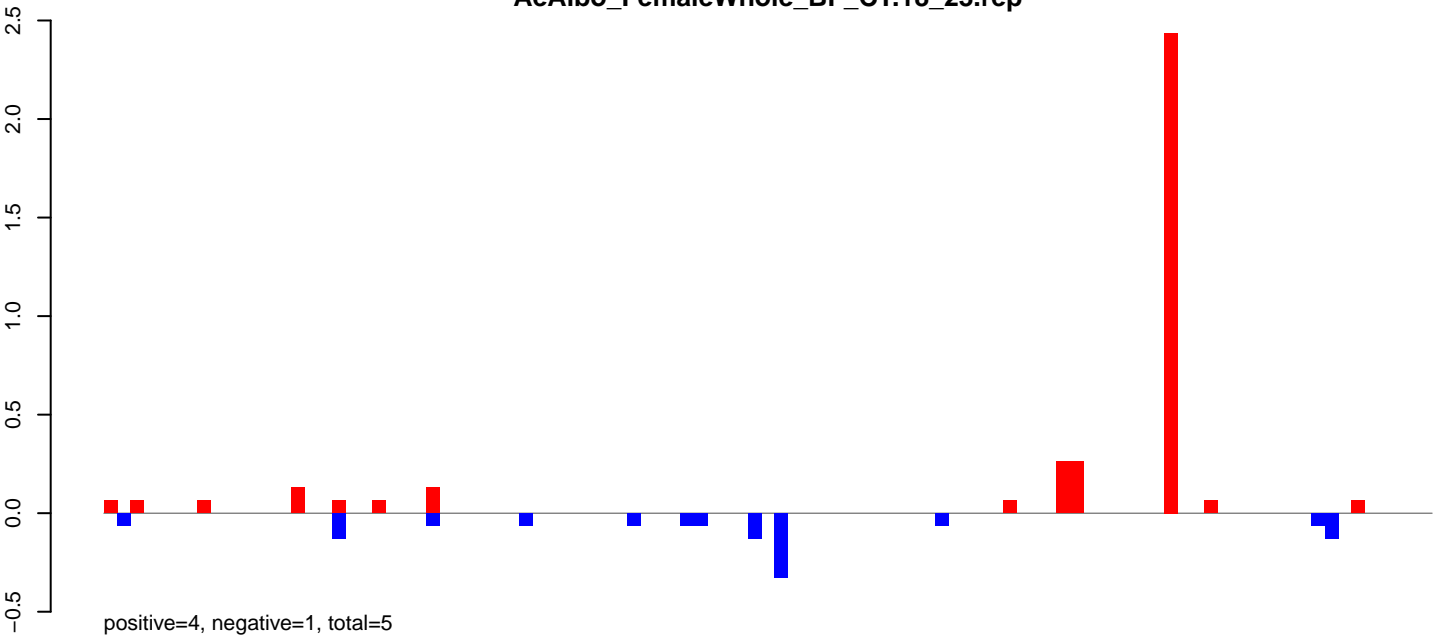

AeAlbo\_FemaleWhole\_BF\_CT.24\_35.rep

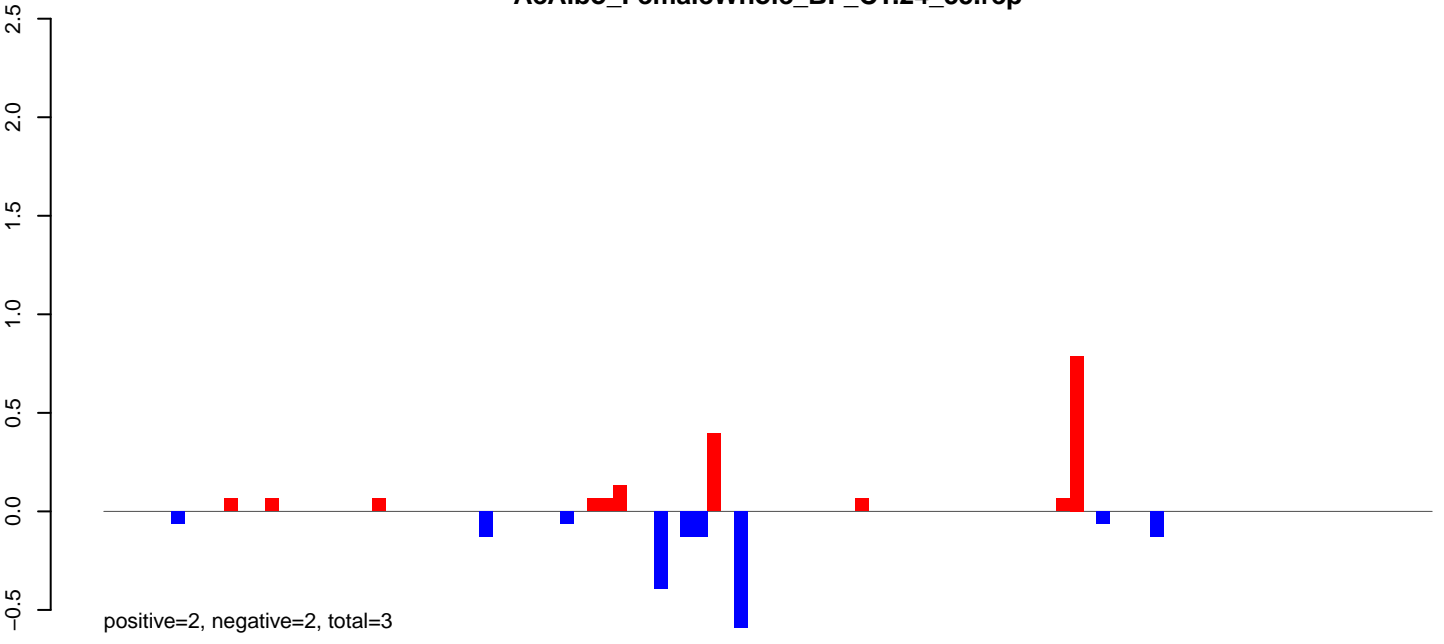

AeAlbo\_FemaleWhole\_BF\_CT.rep

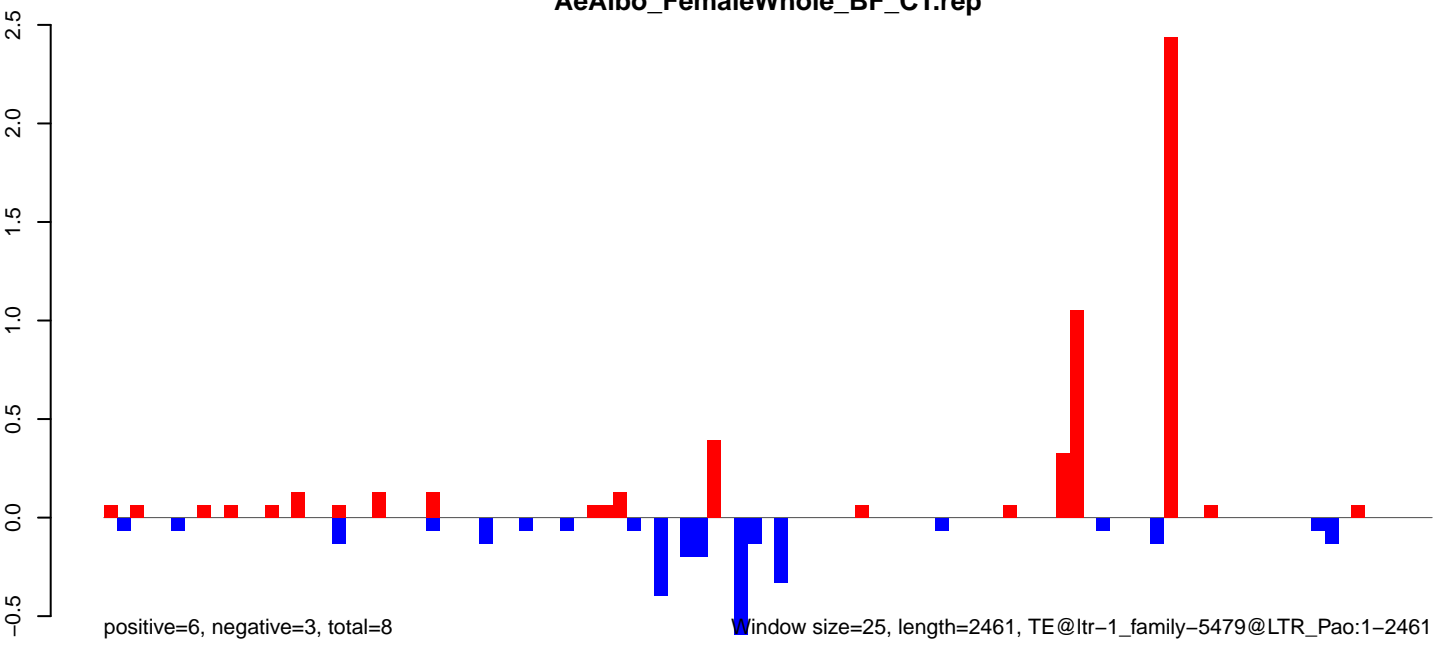

AeAlbo\_FemaleWhole\_BF\_CT.18\_23.rep

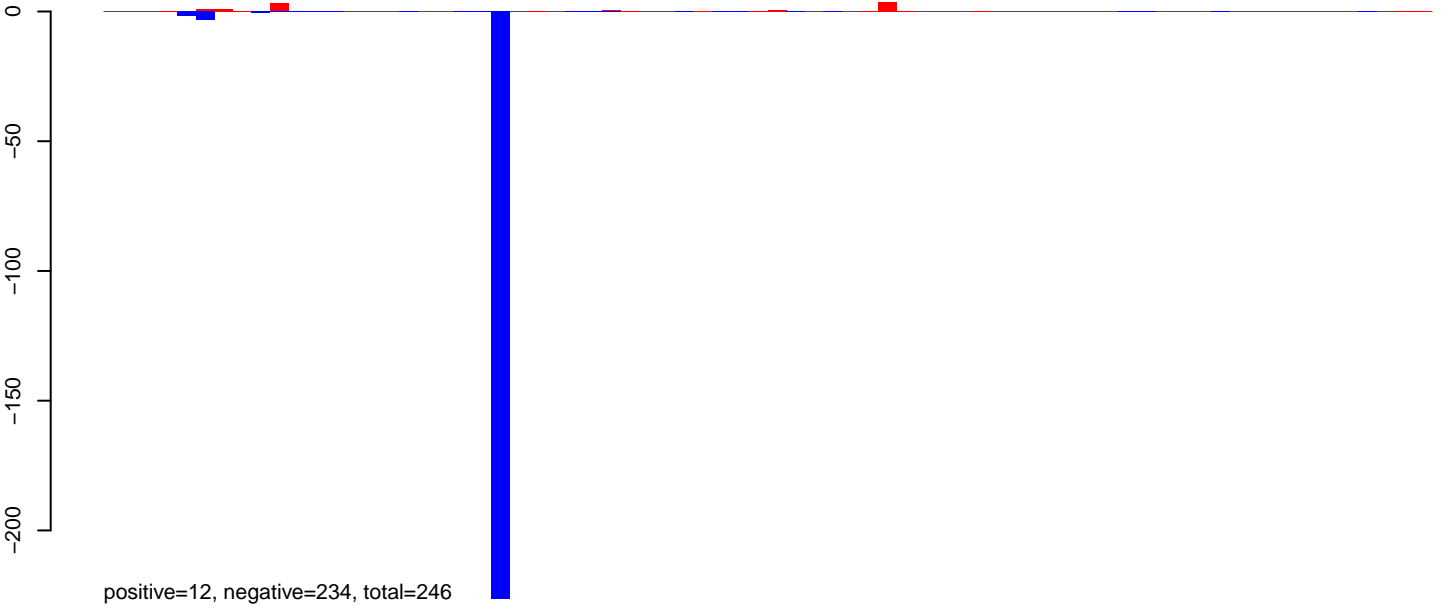

AeAlbo\_FemaleWhole\_BF\_CT.24\_35.rep

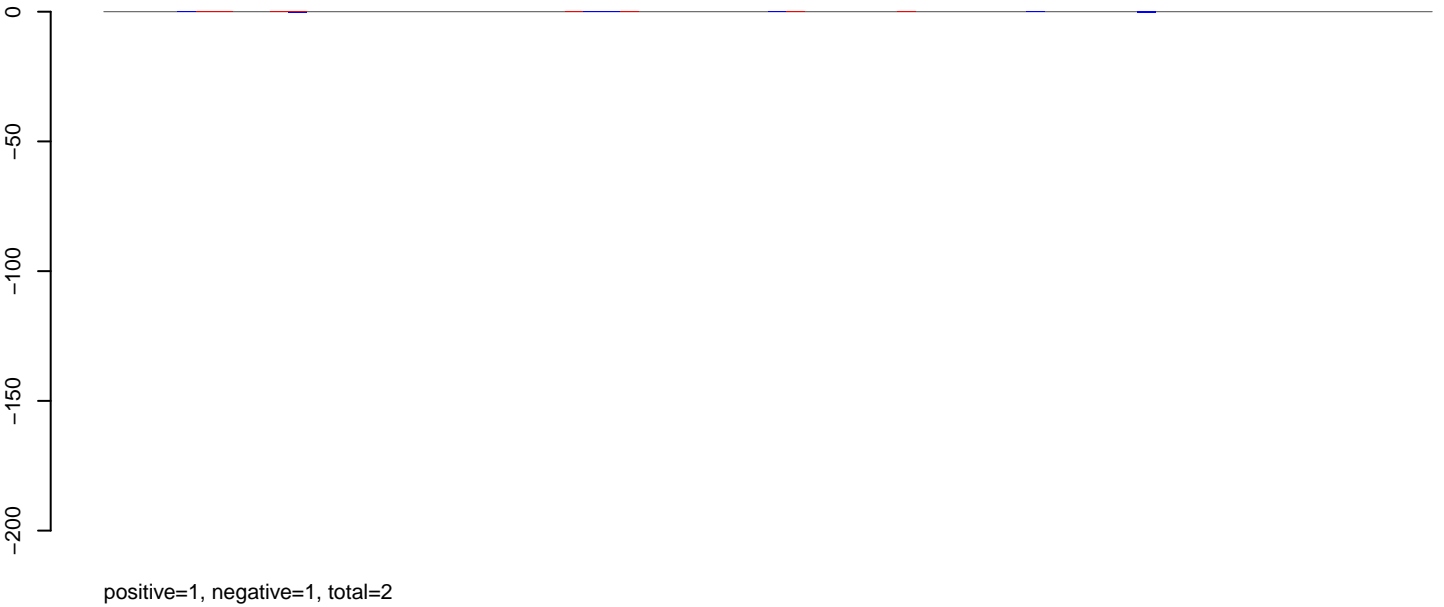

AeAlbo\_FemaleWhole\_BF\_CT.rep

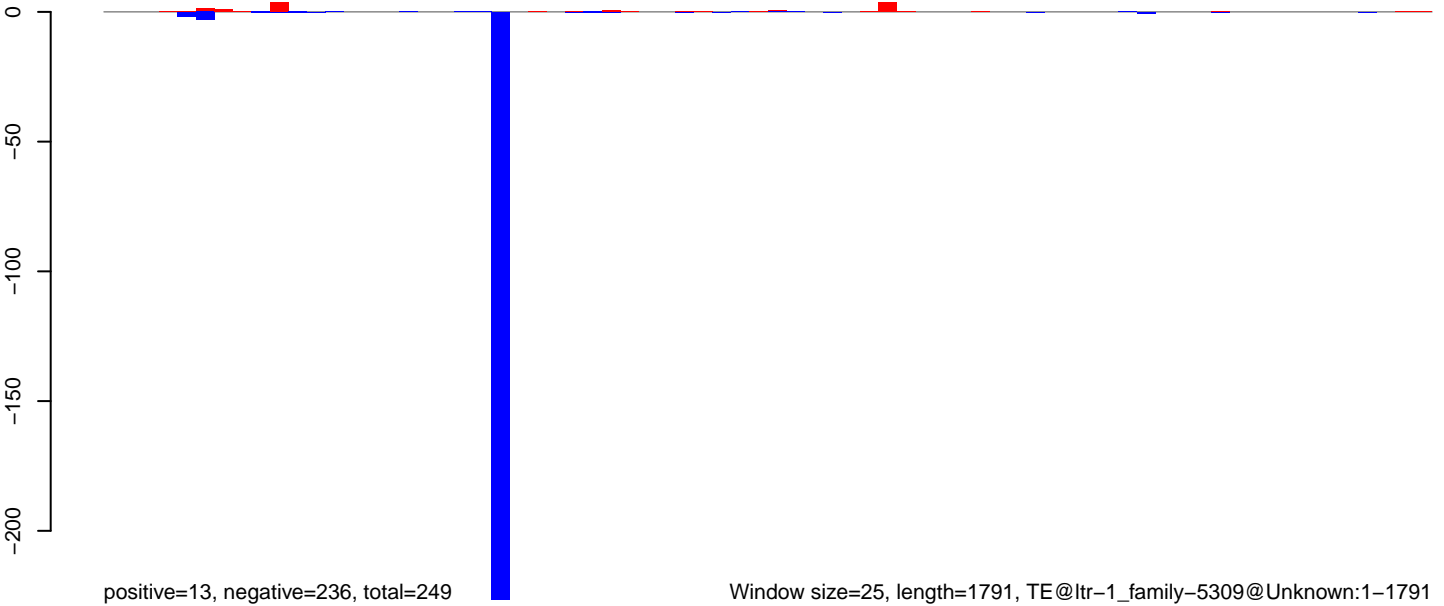

Window size=25, length=1791, TE@ltr-1\_family-5309@Unknown:1-1791

0 500 1000 1500

AeAlbo\_FemaleWhole\_BF\_CT.18\_23.rep

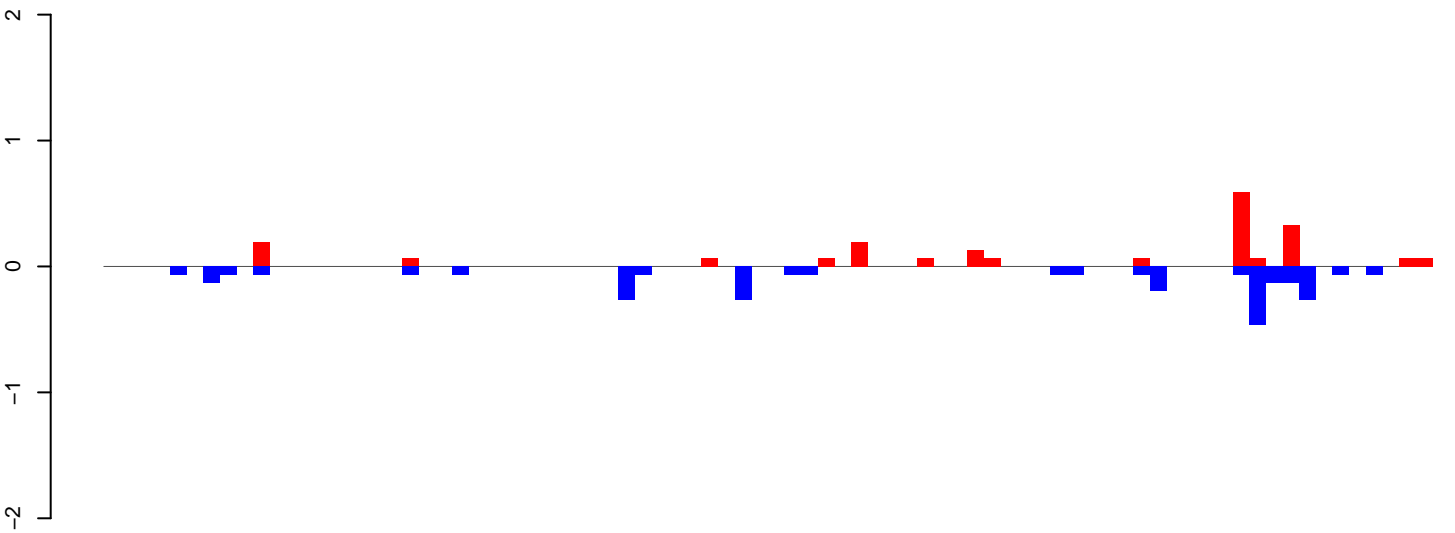

AeAlbo\_FemaleWhole\_BF\_CT.24\_35.rep

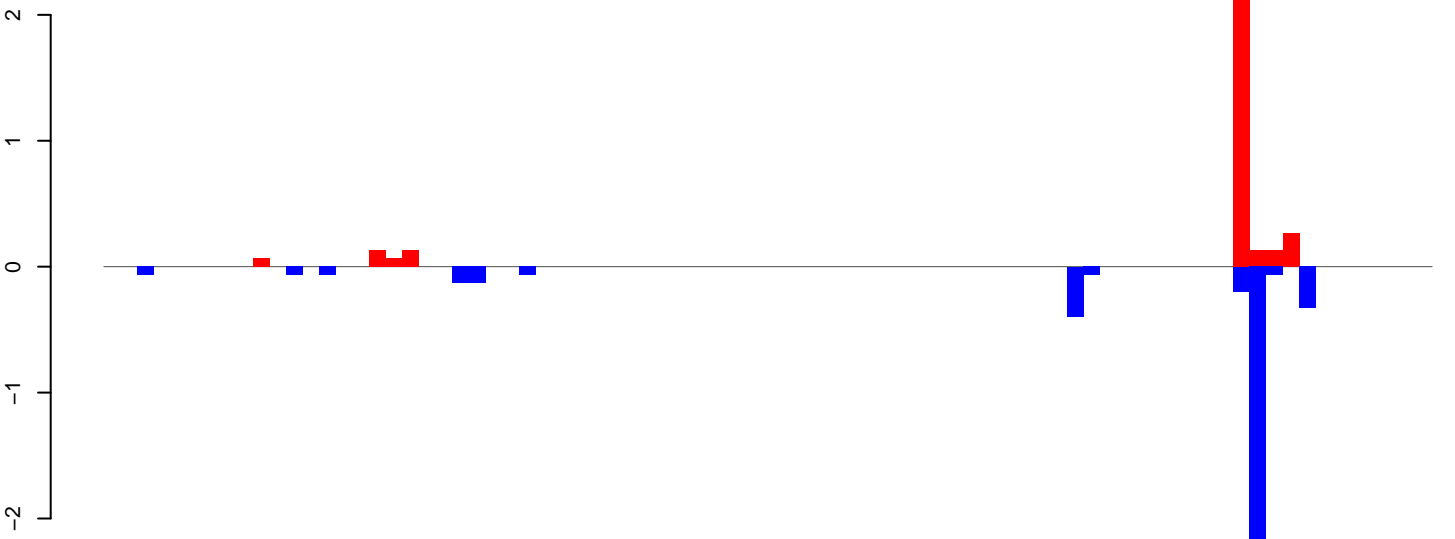

AeAlbo\_FemaleWhole\_BF\_CT.rep

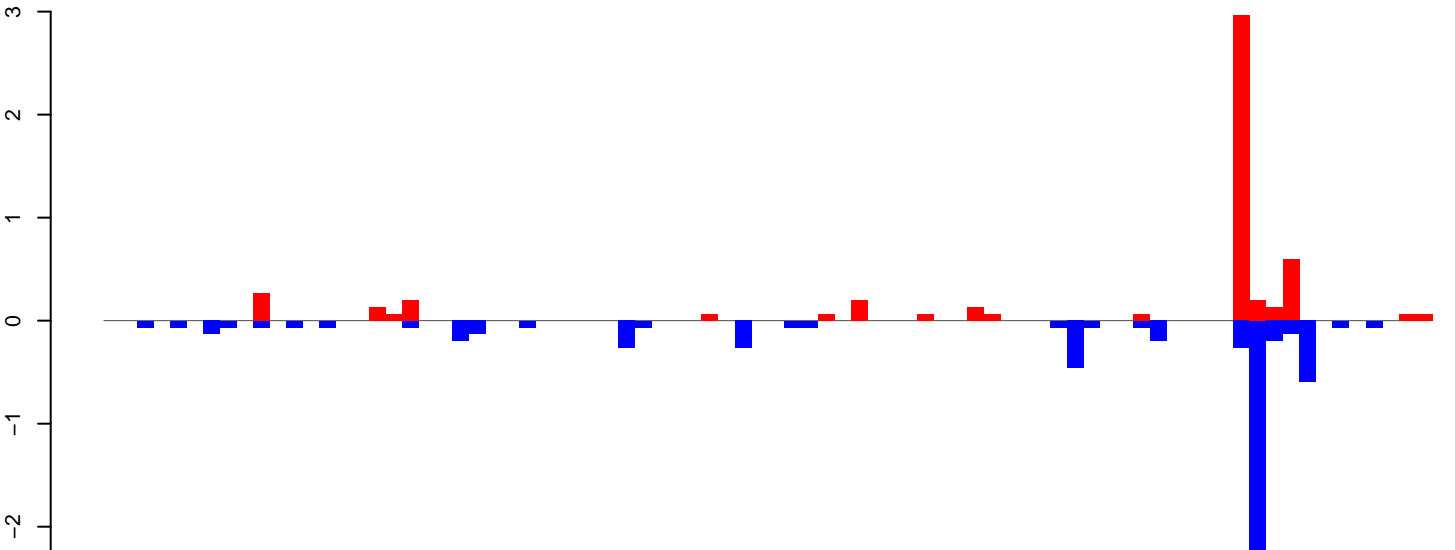

Window size=25, length=1992, TE@ltr-1\_family-5242@DNA\_TcMar:1-1992

AeAlbo\_FemaleWhole\_BF\_CT.18\_23.rep

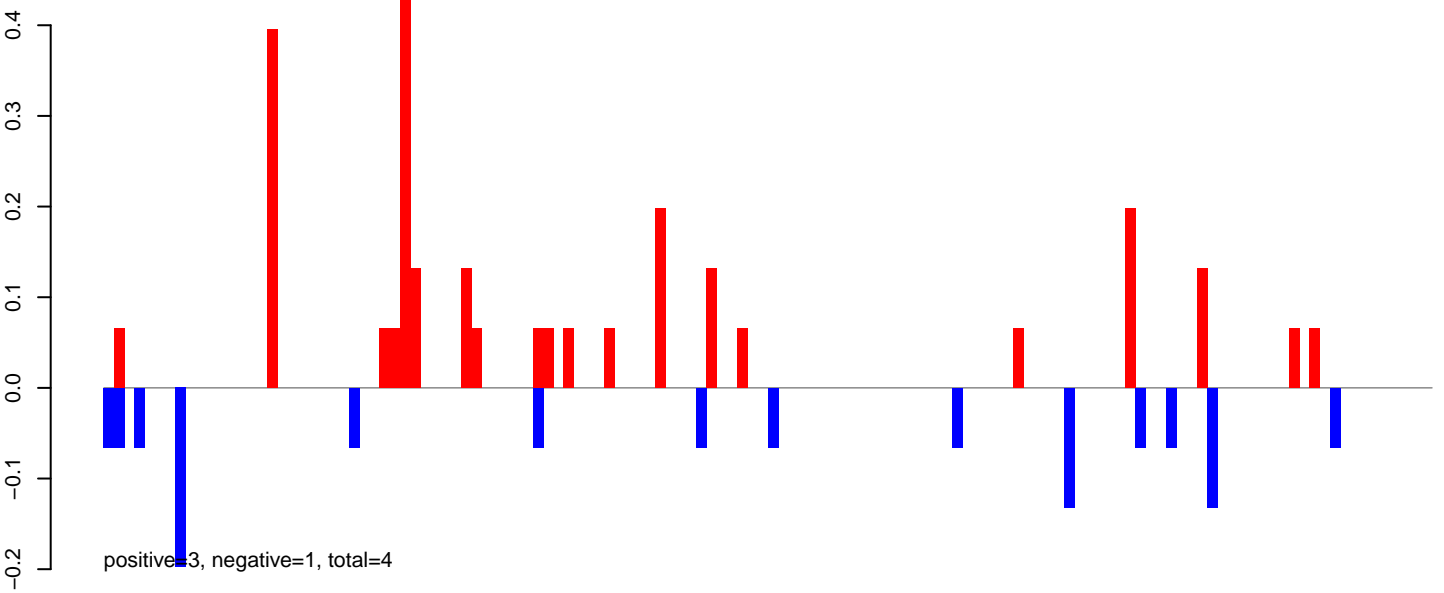

AeAlbo\_FemaleWhole\_BF\_CT.24\_35.rep

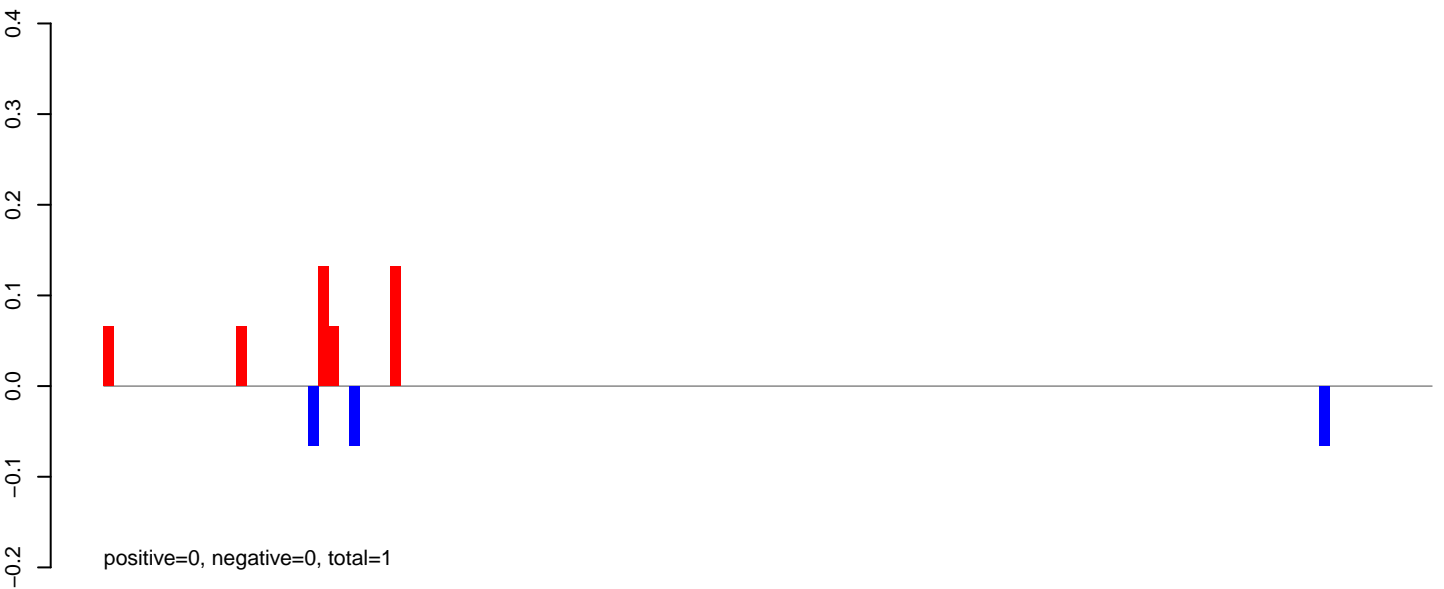

AeAlbo\_FemaleWhole\_BF\_CT.rep

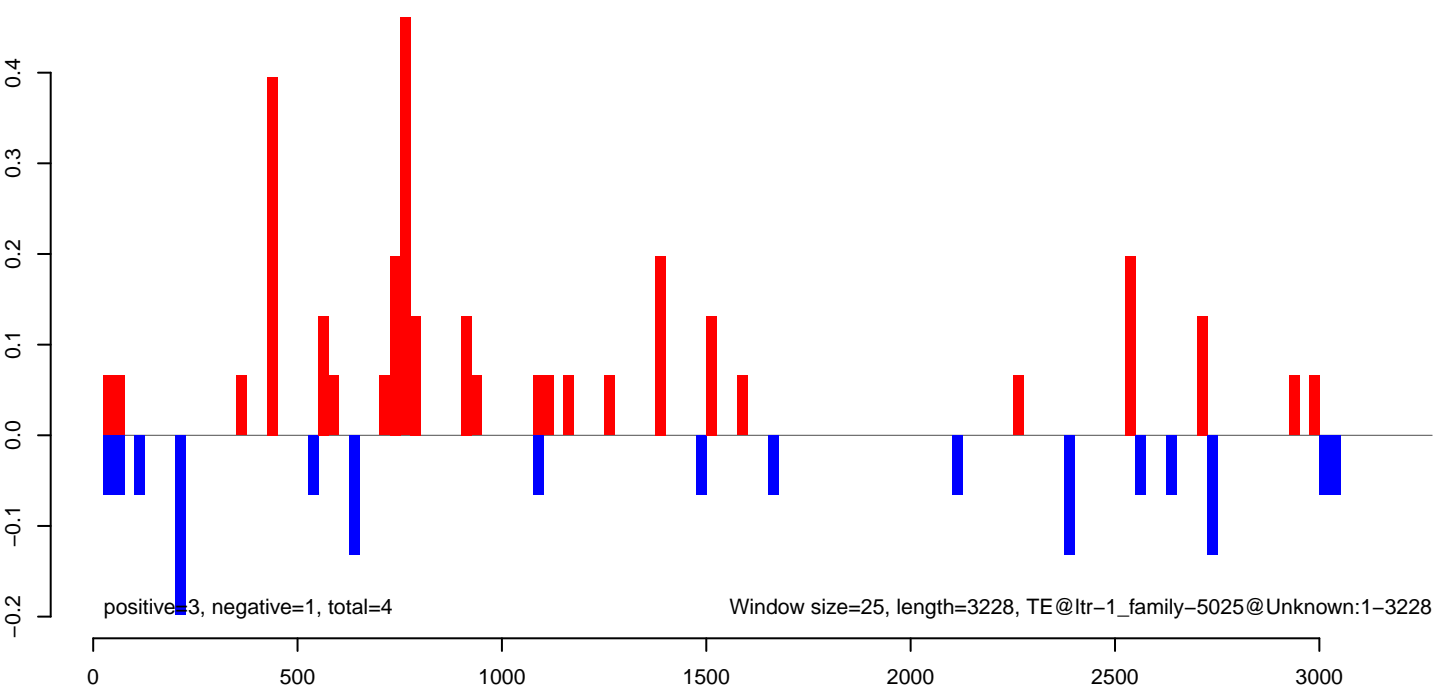

AeAlbo\_FemaleWhole\_BF\_CT.18\_23.rep

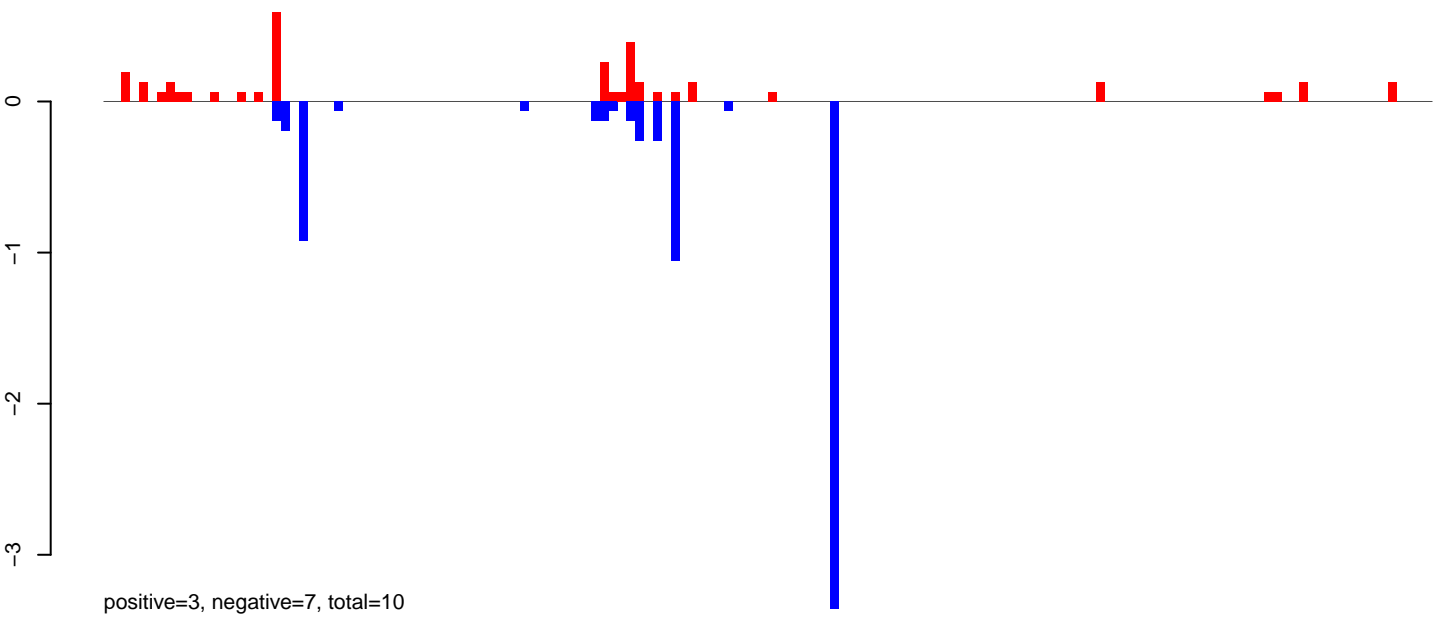

AeAlbo\_FemaleWhole\_BF\_CT.24\_35.rep

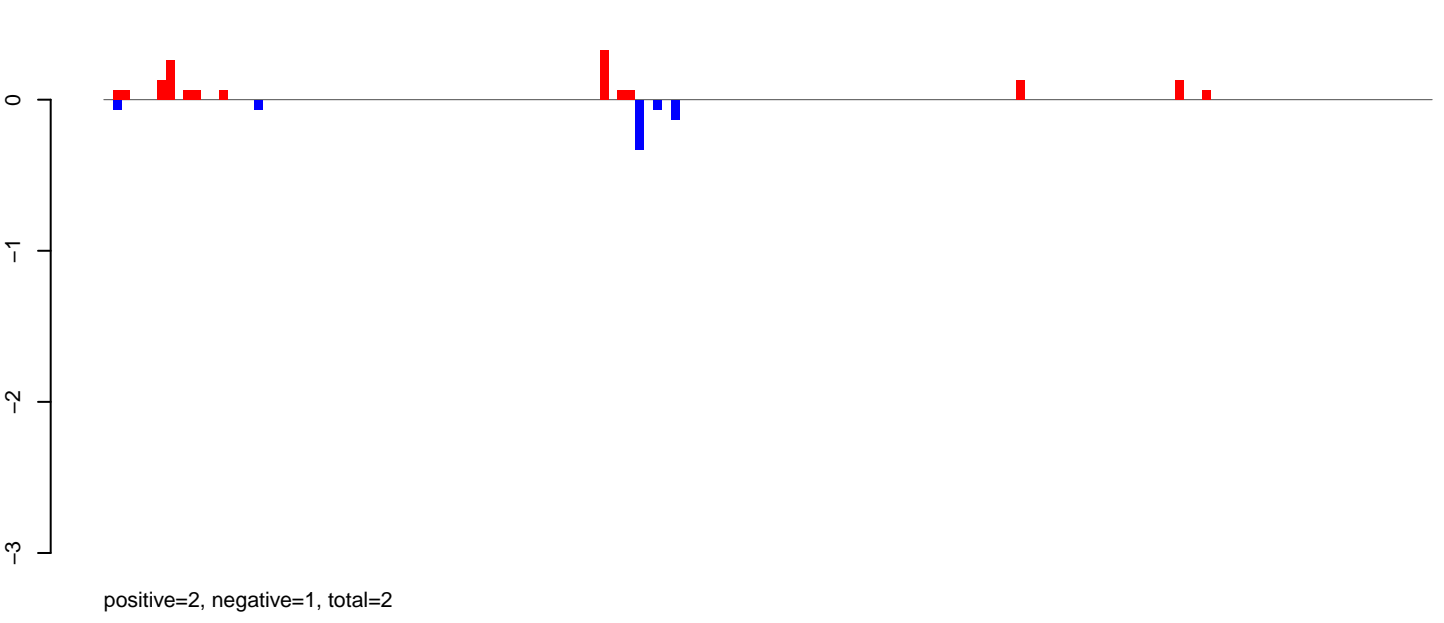

AeAlbo\_FemaleWhole\_BF\_CT.rep

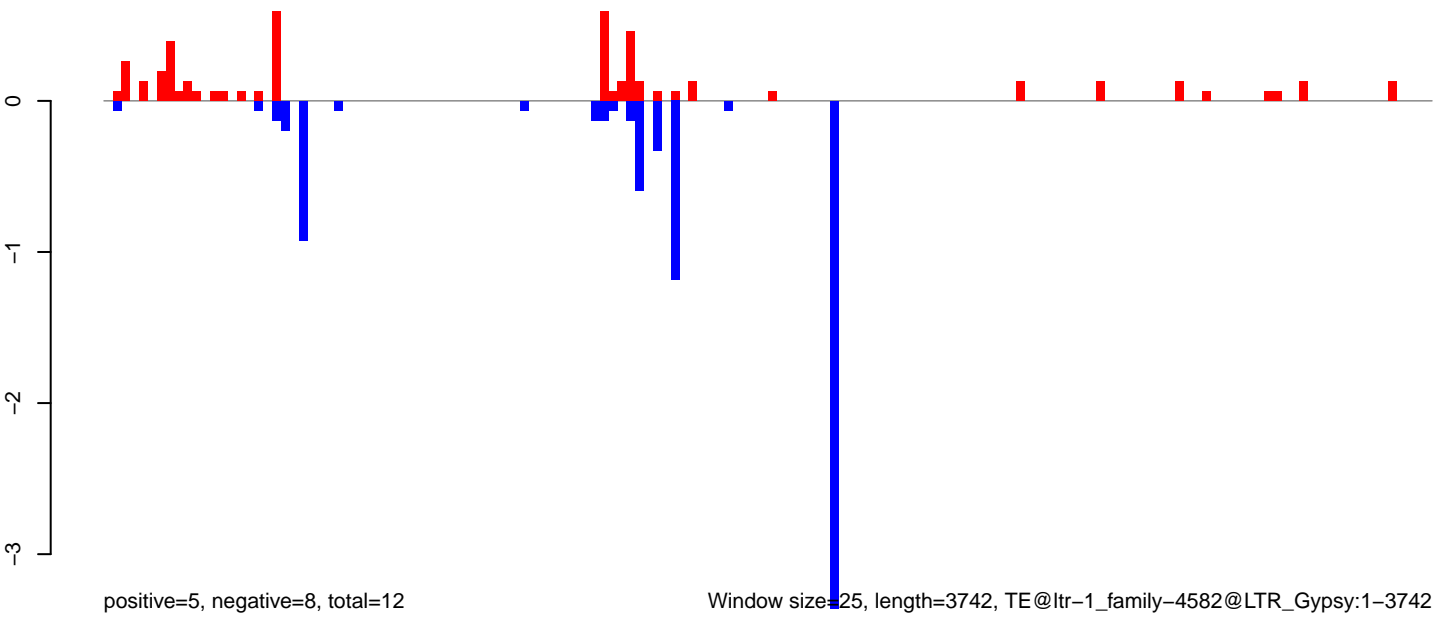

Window size=25, length=3742, TE@ltr-1\_family-4582@LTR\_Gypsy:1-3742

AeAlbo\_FemaleWhole\_BF\_CT.18\_23.rep

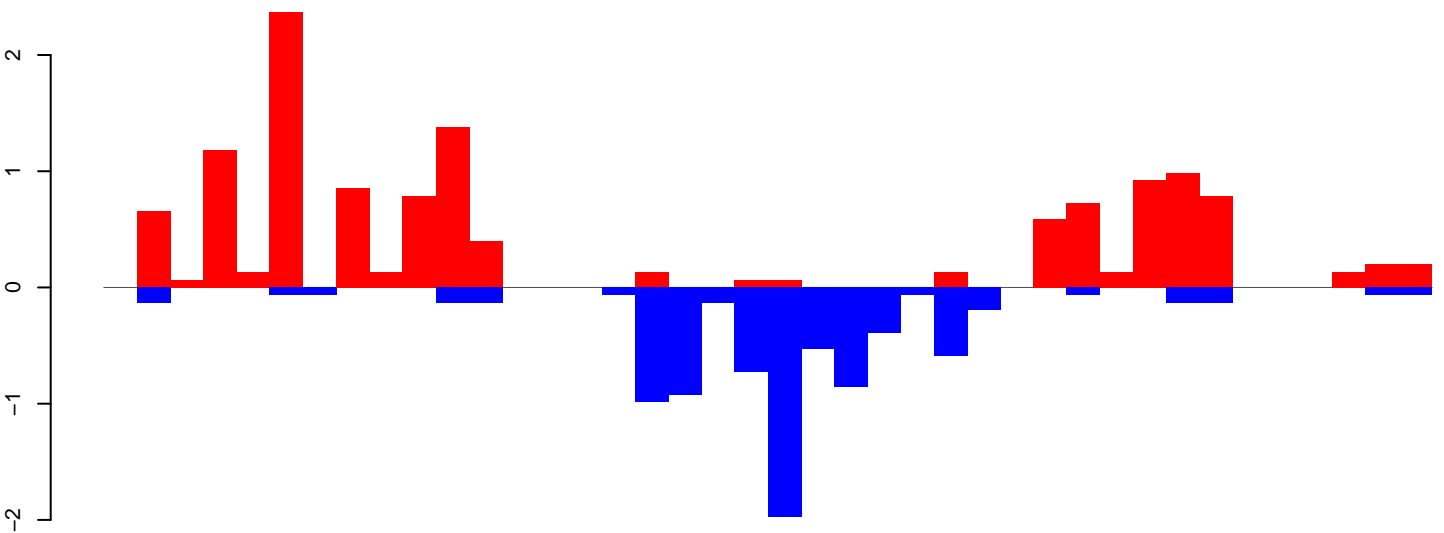

positive=13, negative=8, total=21

AeAlbo\_FemaleWhole\_BF\_CT.24\_35.rep

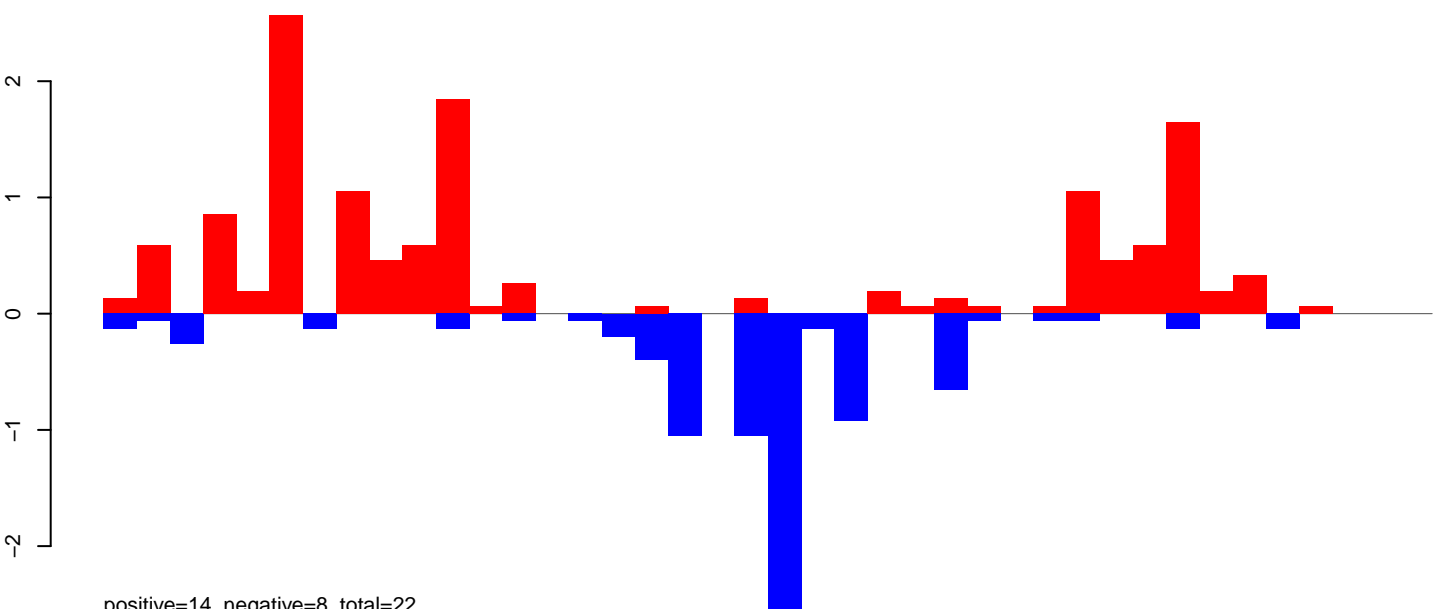

positive=14, negative=8, total=22

AeAlbo\_FemaleWhole\_BF\_CT.rep

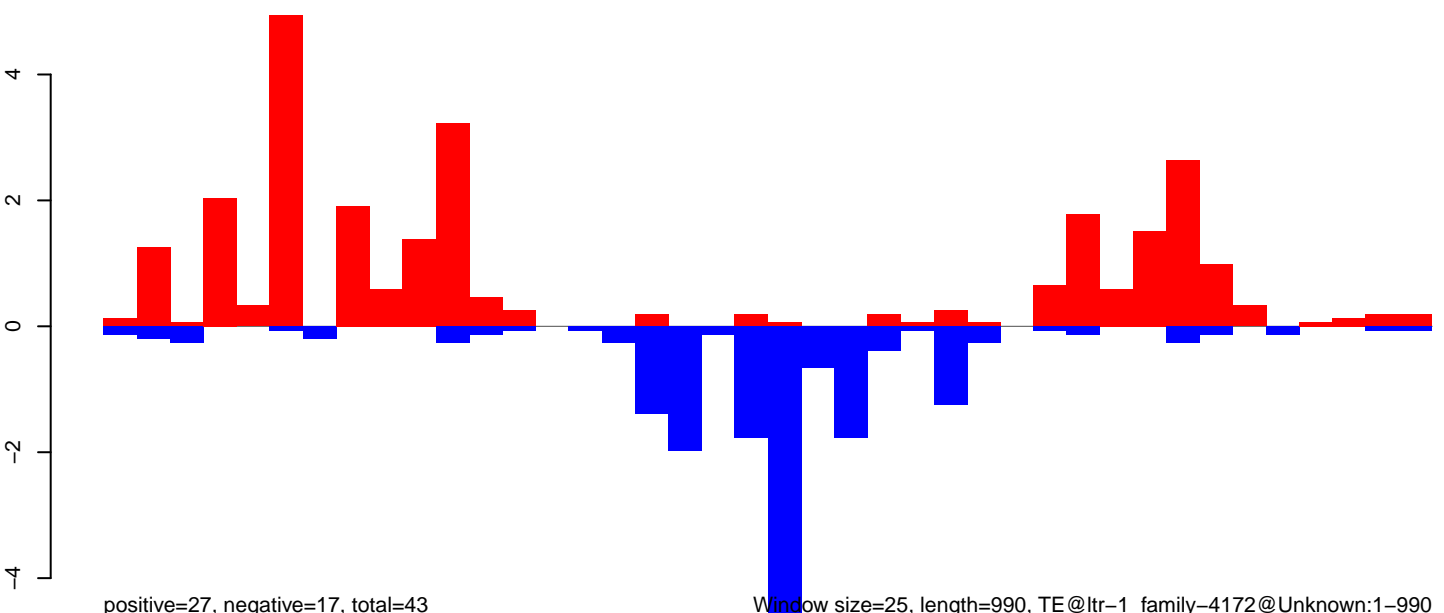

positive=27, negative=17, total=43

Window size=25, length=990, TE@ltr-1\_family-4172@Unknown:1-990

AeAlbo\_FemaleWhole\_BF\_CT.18\_23.rep

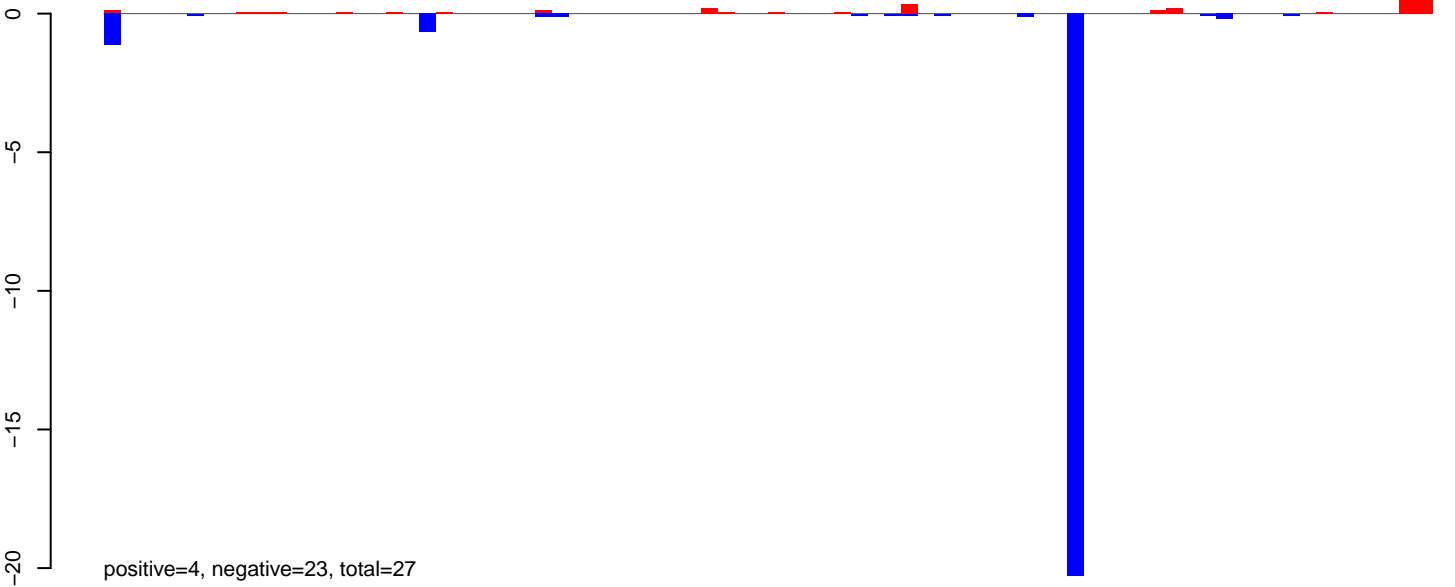

AeAlbo\_FemaleWhole\_BF\_CT.24\_35.rep

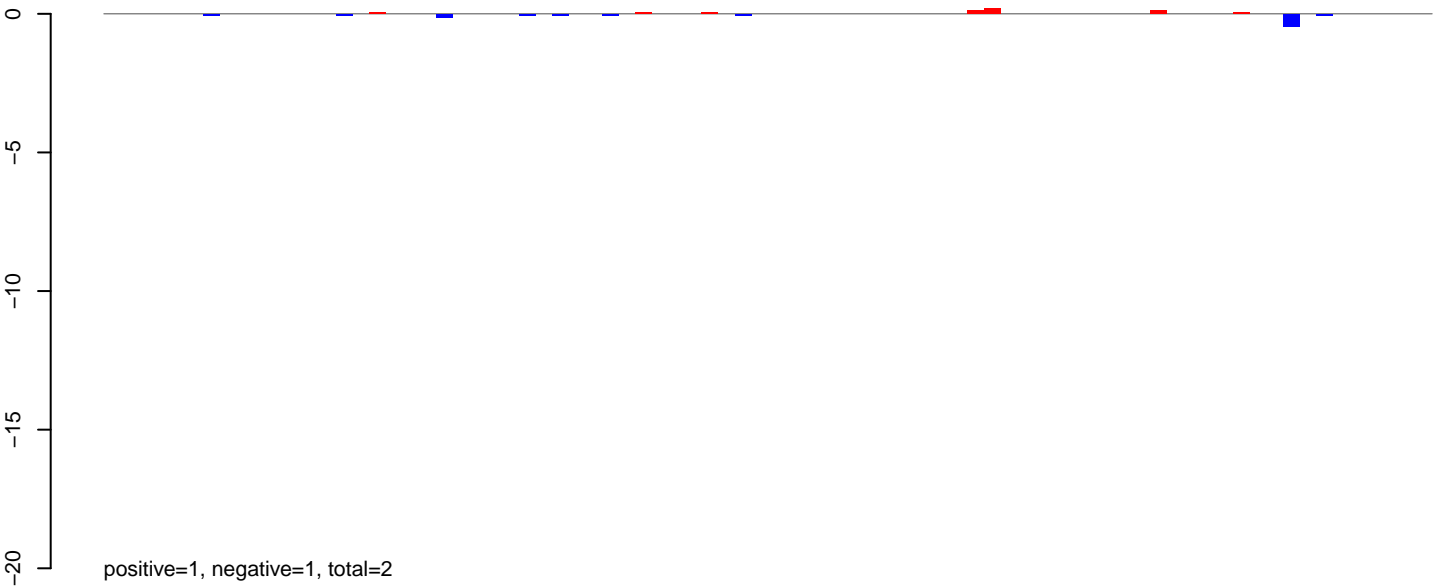

AeAlbo\_FemaleWhole\_BF\_CT.rep





AeAlbo\_FemaleWhole\_BF\_CT.18\_23.rep

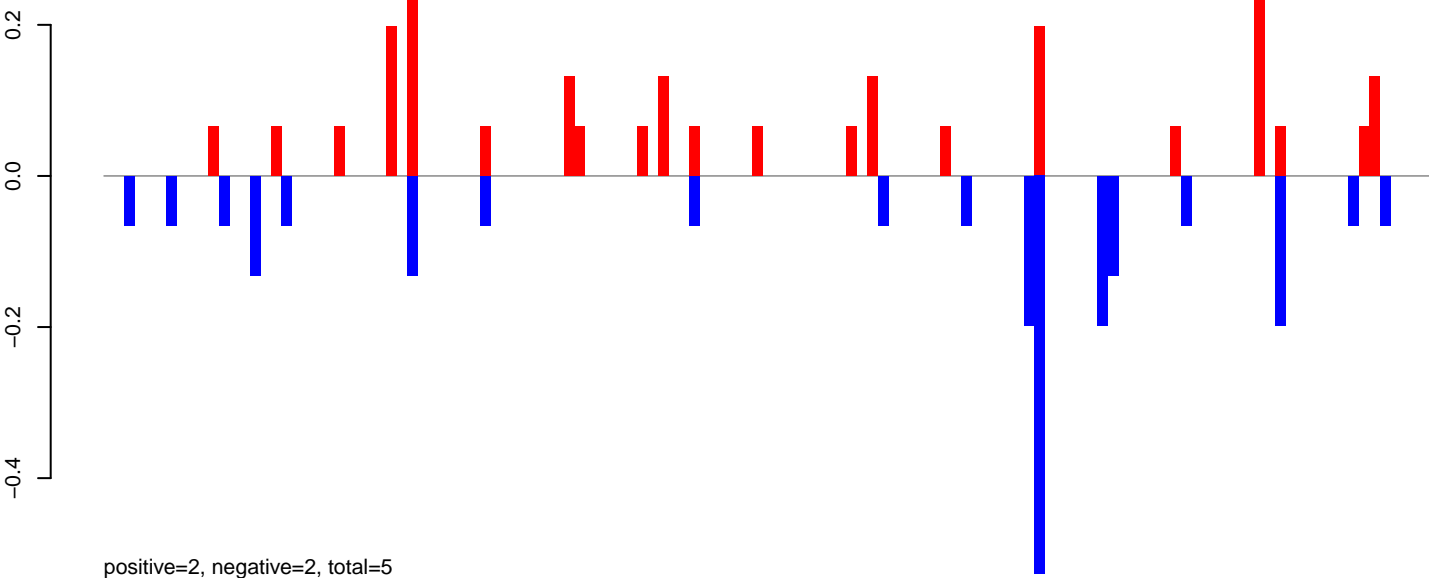

AeAlbo\_FemaleWhole\_BF\_CT.24\_35.rep

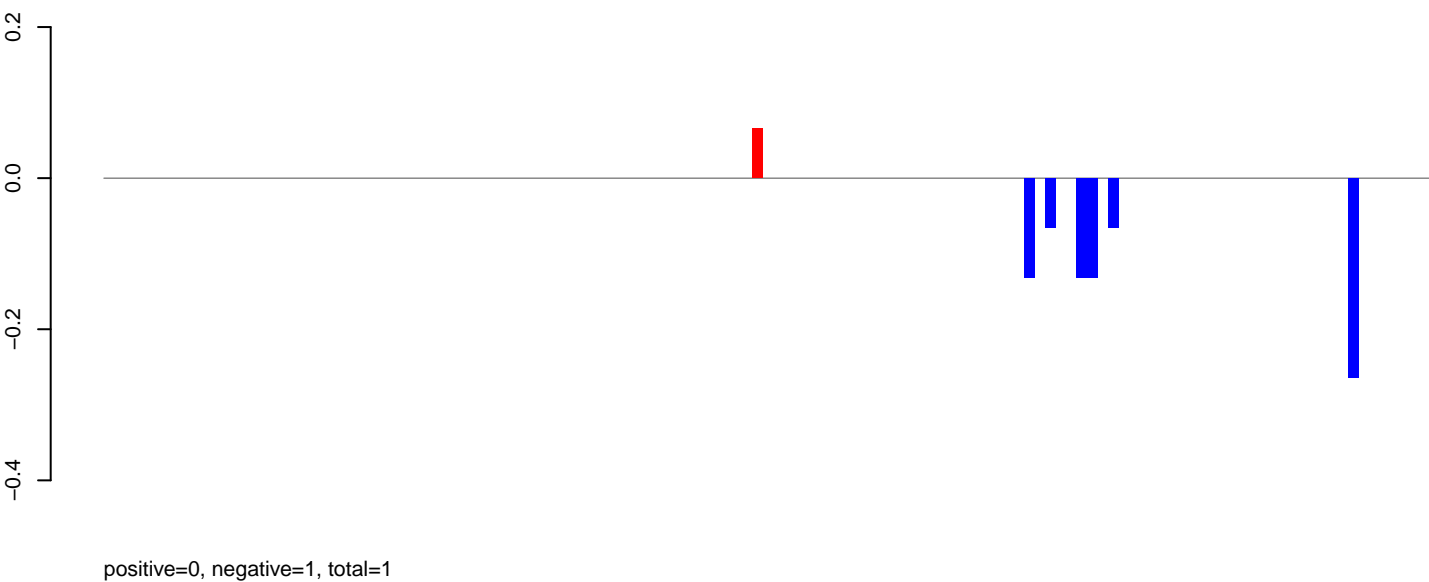

AeAlbo\_FemaleWhole\_BF\_CT.rep

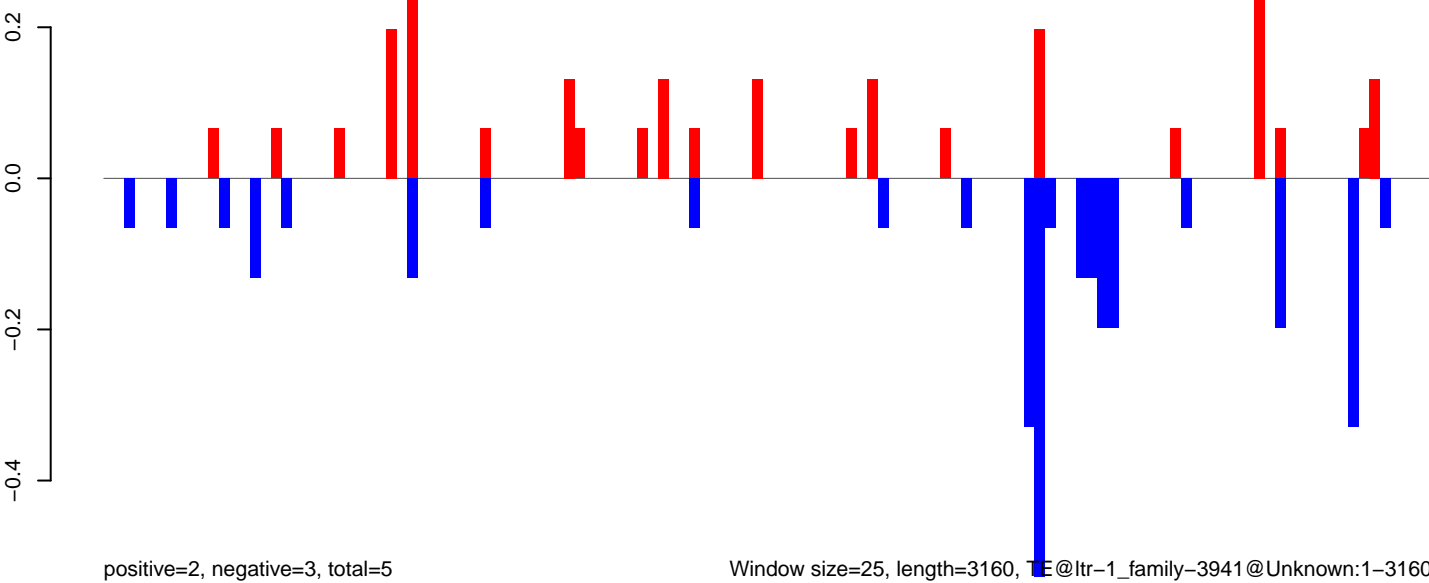

AeAlbo\_FemaleWhole\_BF\_CT.18\_23.rep

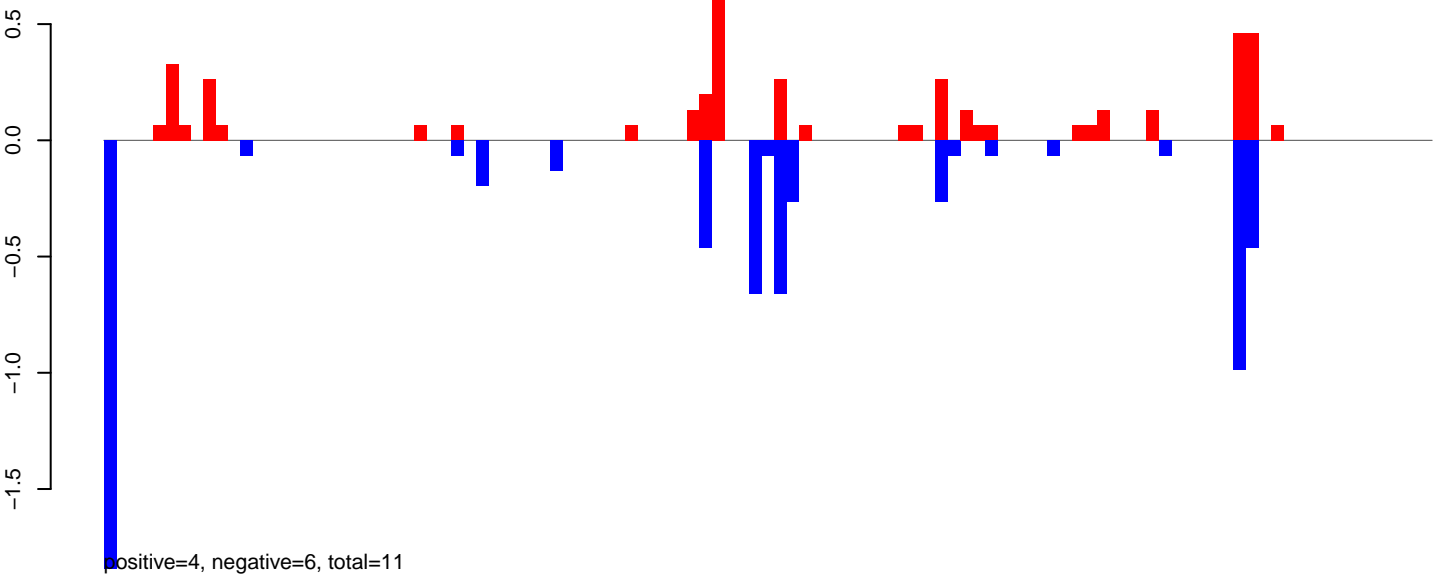

AeAlbo\_FemaleWhole\_BF\_CT.24\_35.rep

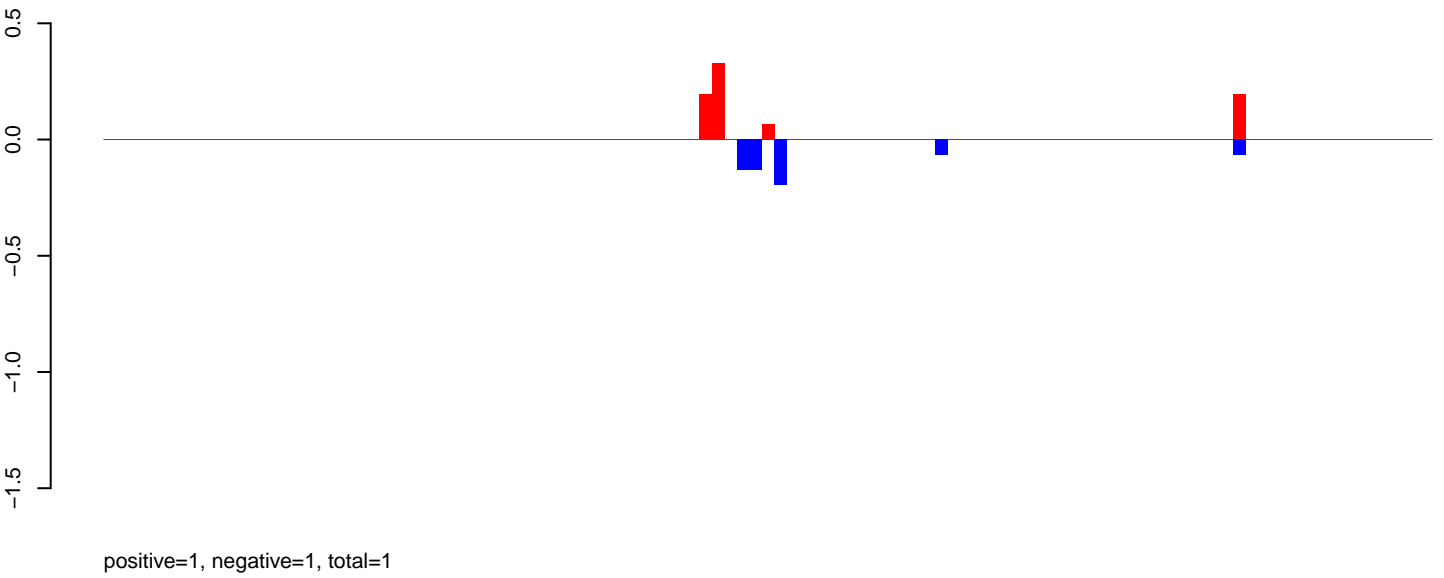

AeAlbo\_FemaleWhole\_BF\_CT.rep

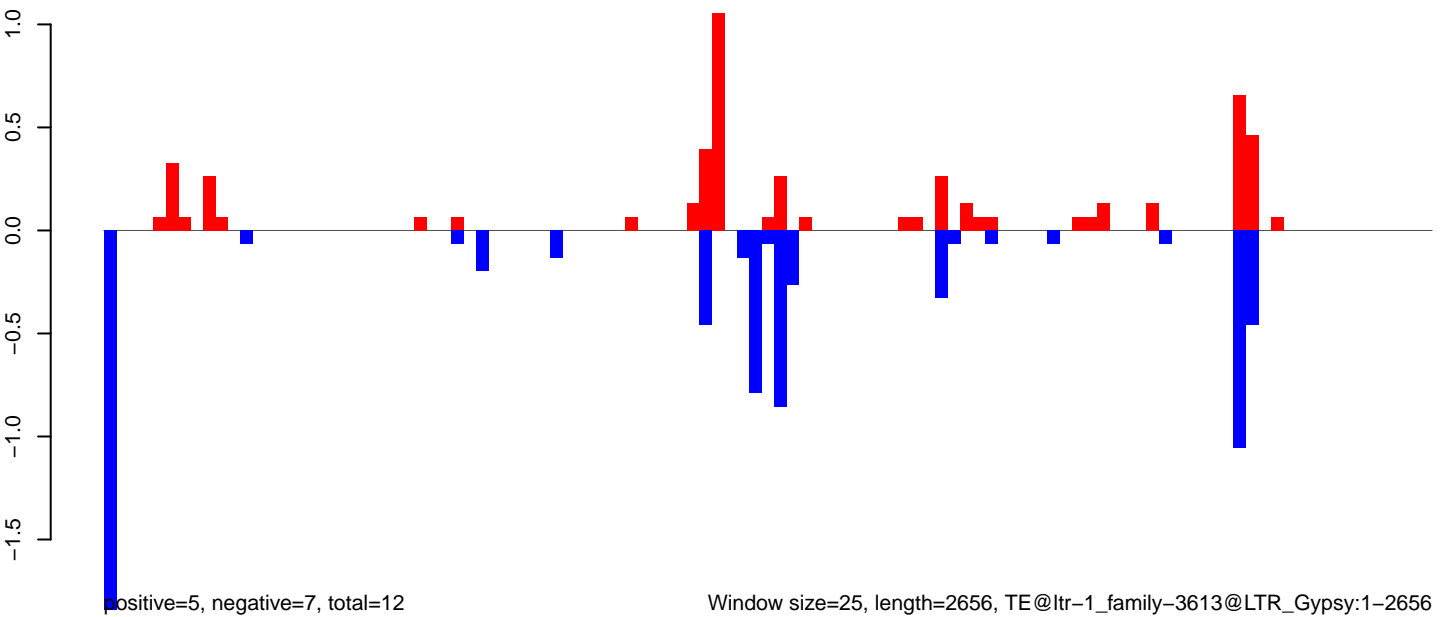

AeAlbo\_FemaleWhole\_BF\_CT.18\_23.rep

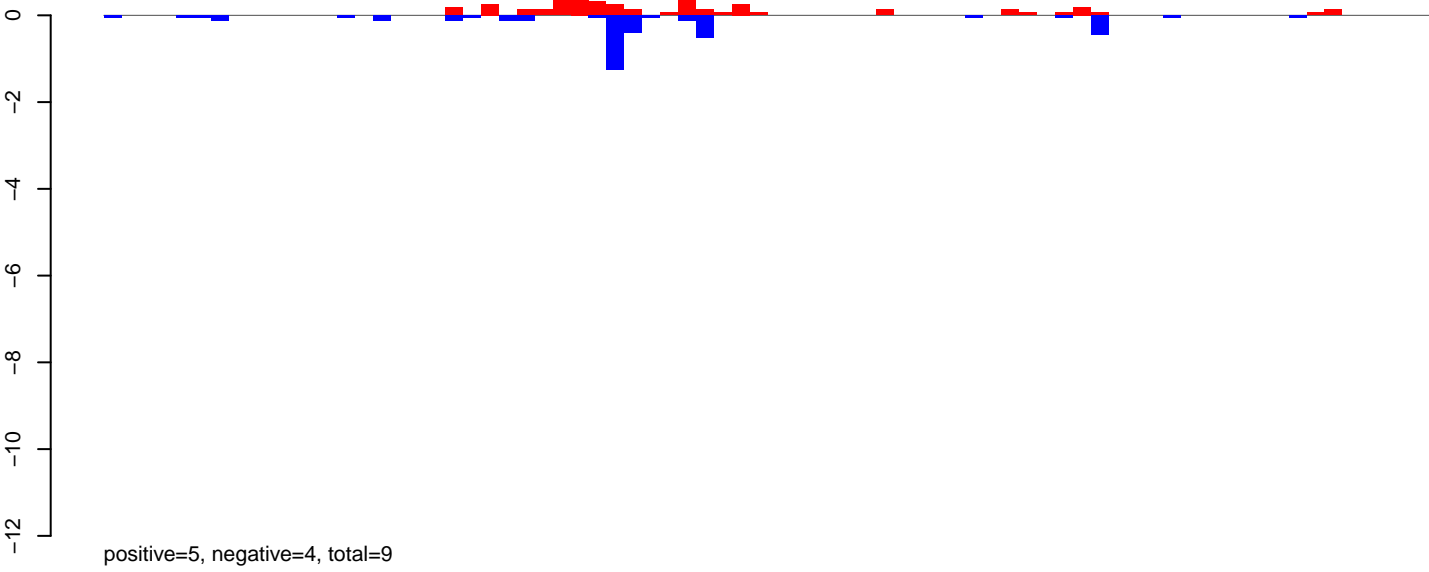

AeAlbo\_FemaleWhole\_BF\_CT.24\_35.rep

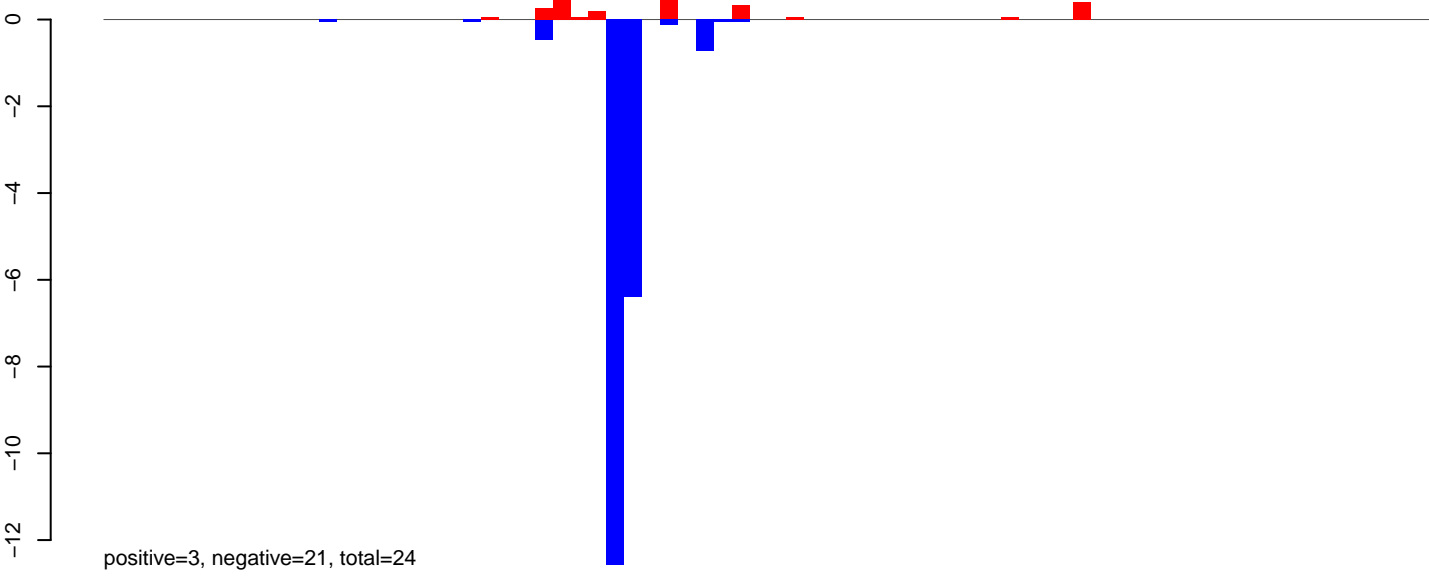

AeAlbo\_FemaleWhole\_BF\_CT.rep

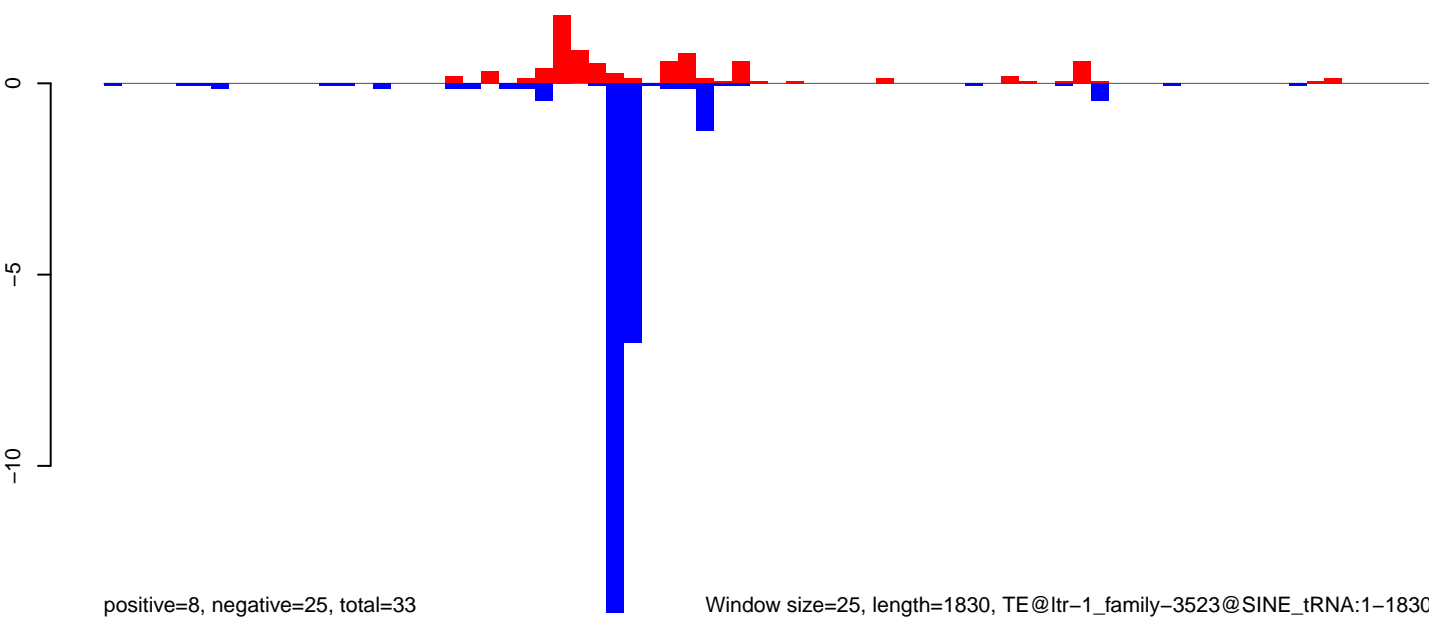

AeAlbo\_FemaleWhole\_BF\_CT.18\_23.rep

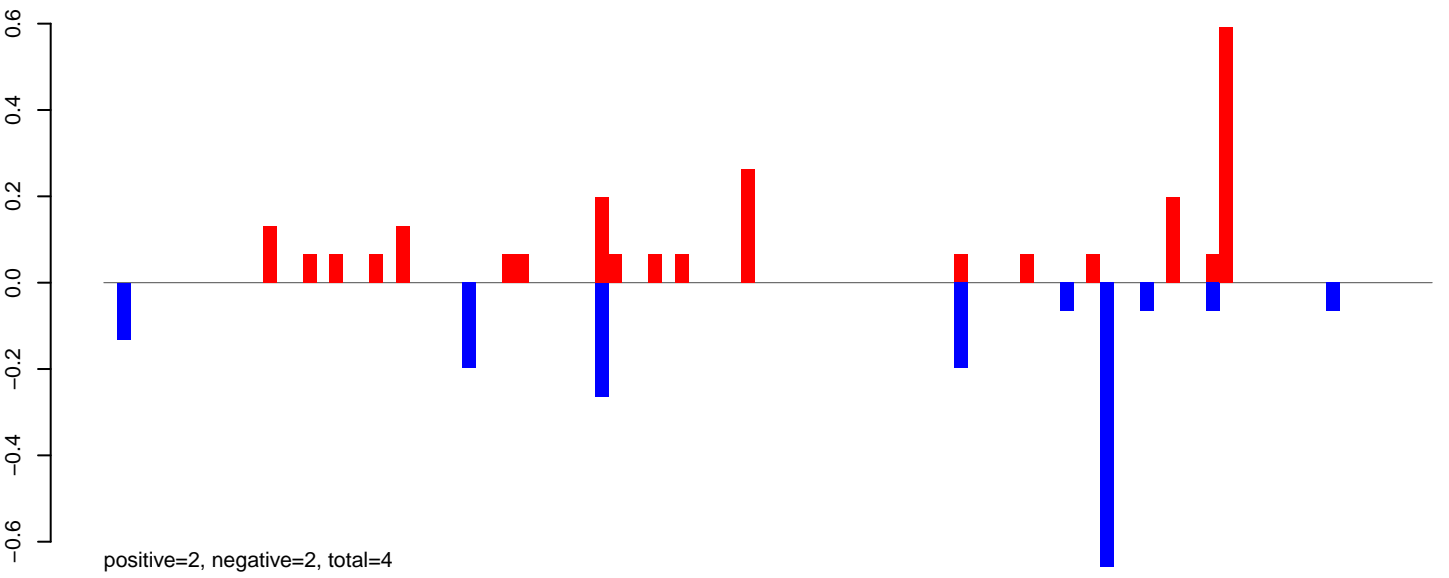

AeAlbo\_FemaleWhole\_BF\_CT.24\_35.rep

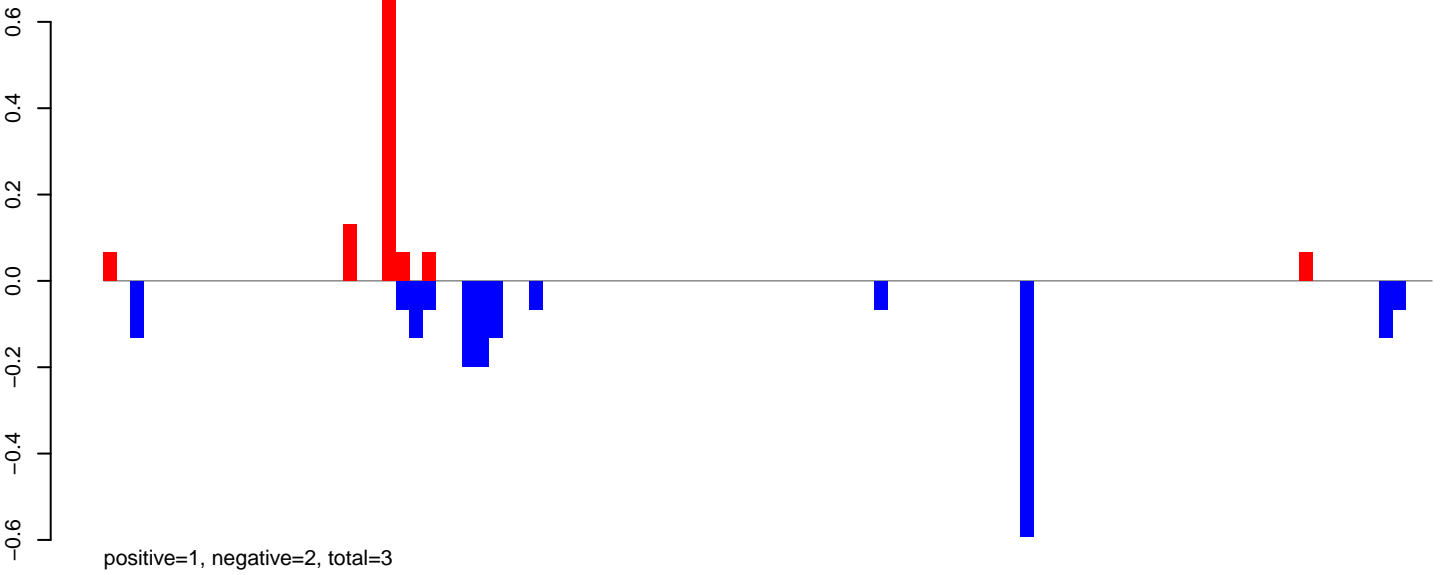

AeAlbo\_FemaleWhole\_BF\_CT.rep

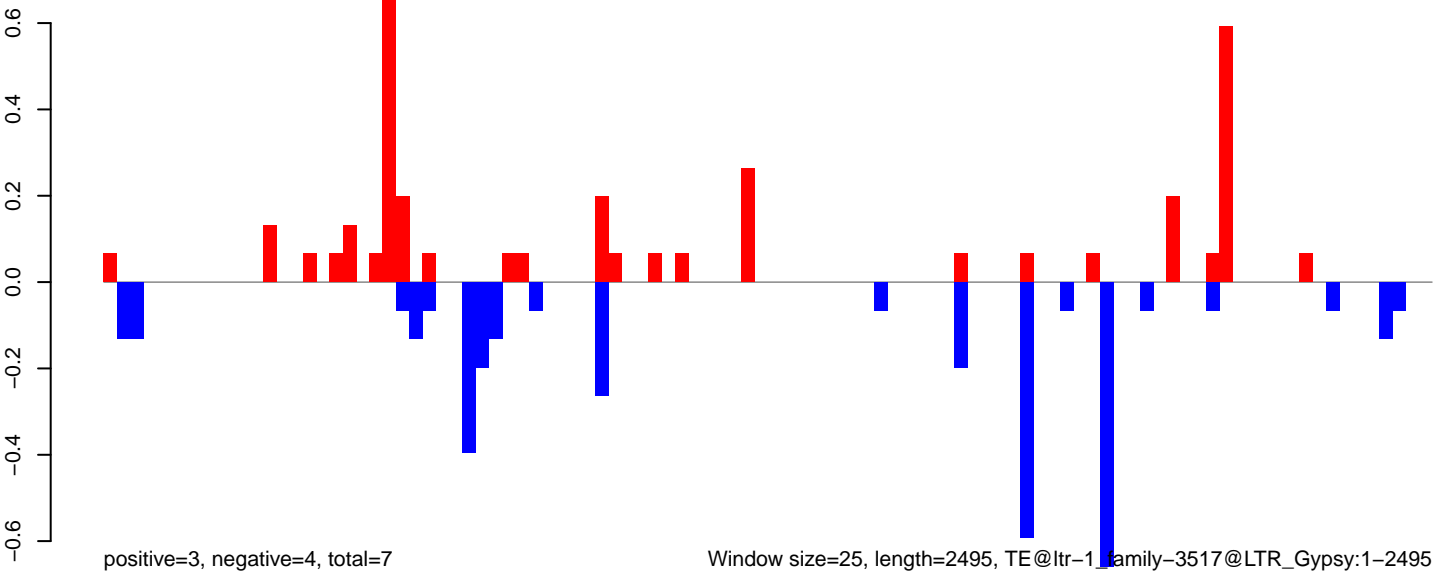

AeAlbo\_FemaleWhole\_BF\_CT.18\_23.rep

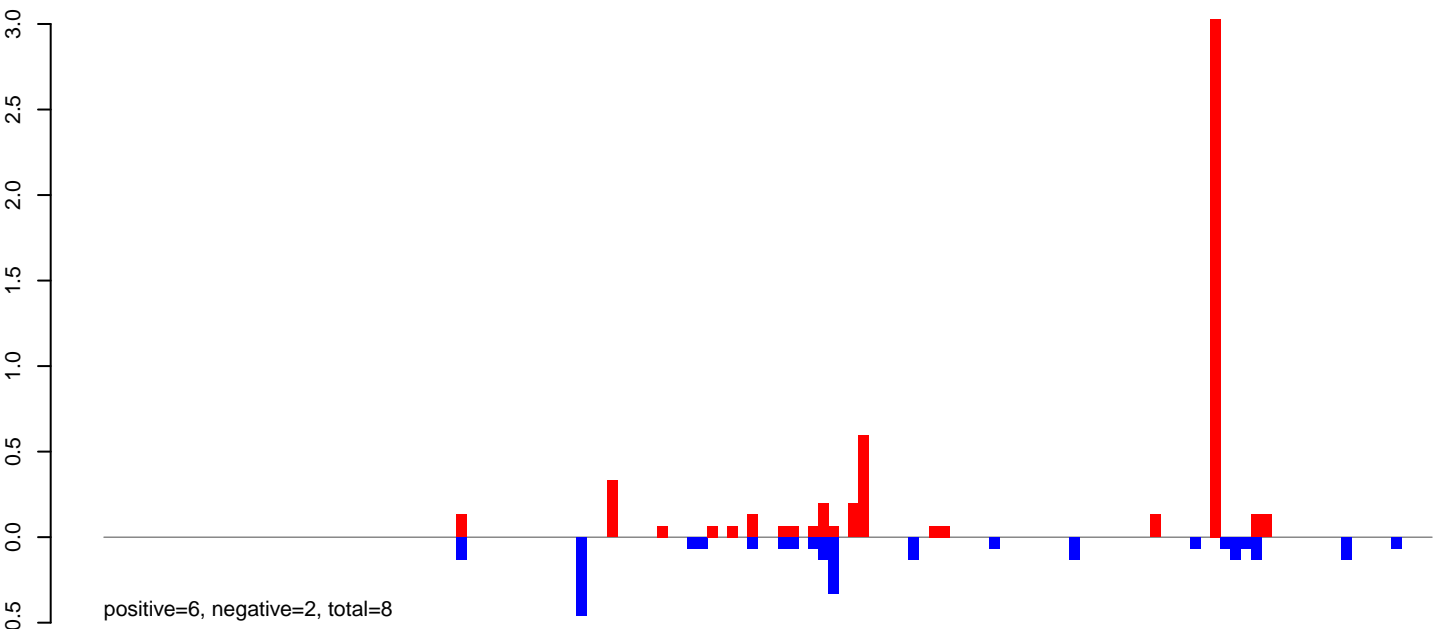

AeAlbo\_FemaleWhole\_BF\_CT.24\_35.rep

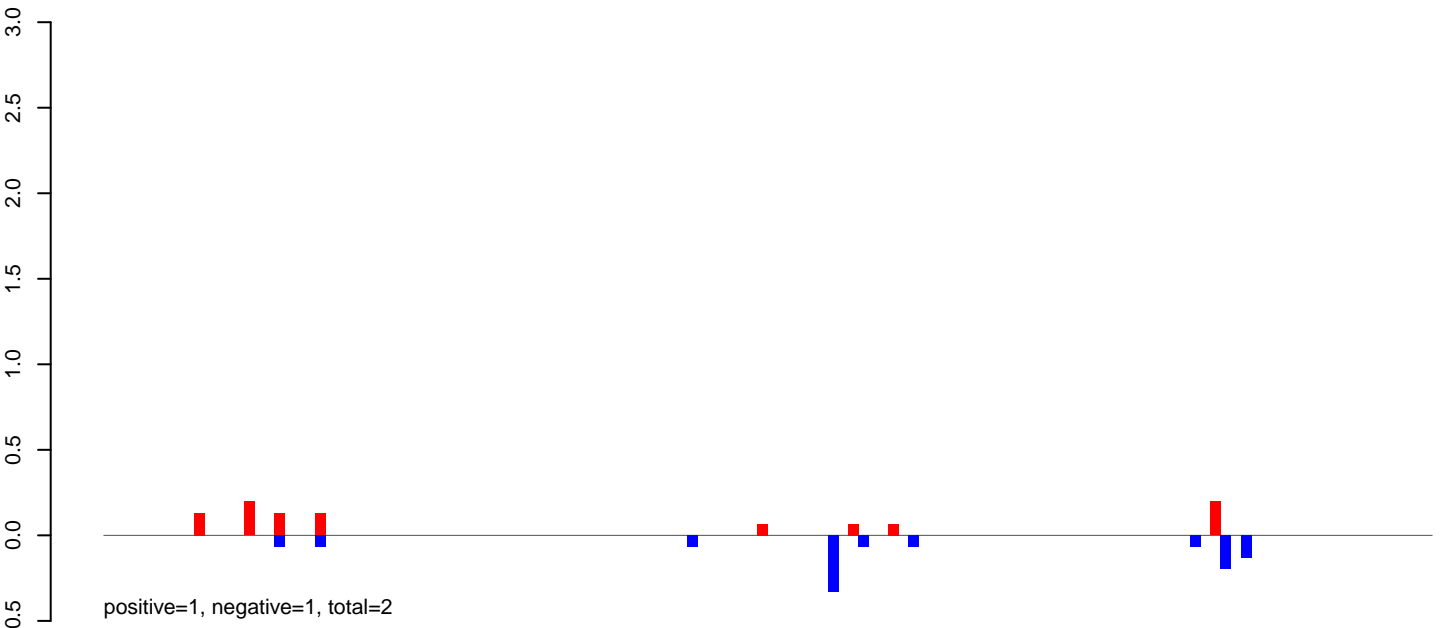

AeAlbo\_FemaleWhole\_BF\_CT.rep

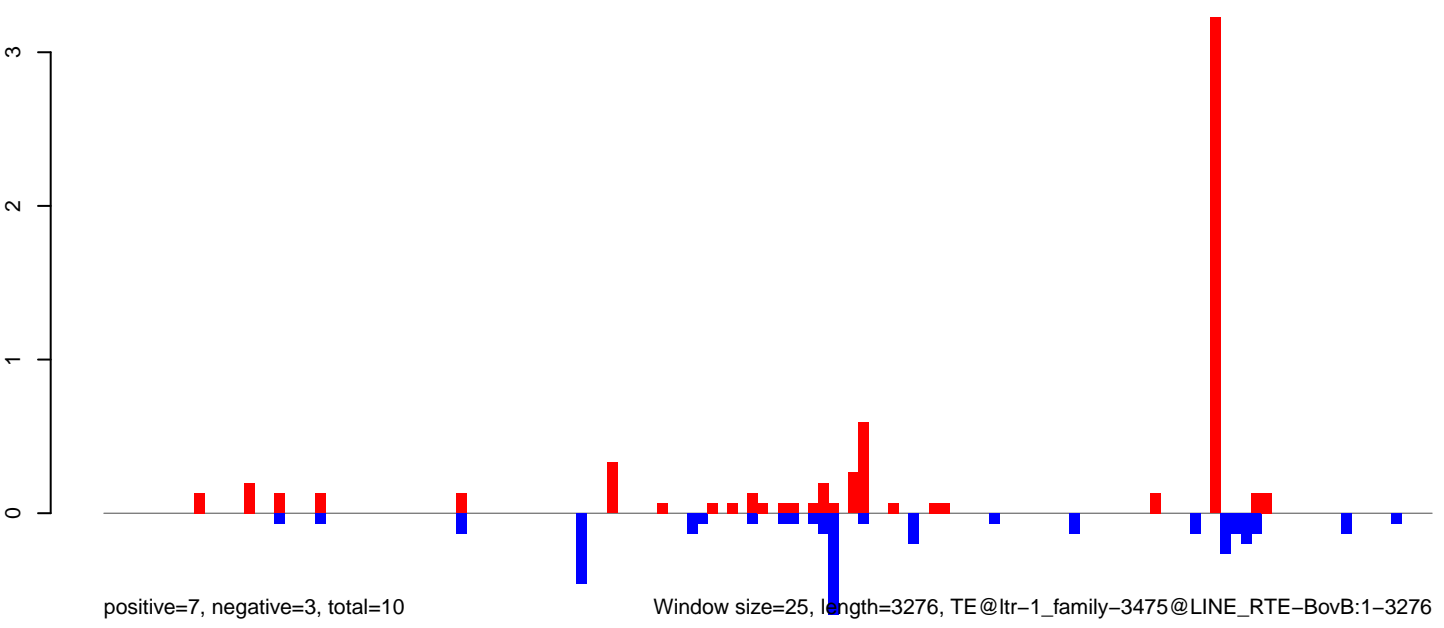

Window size=25, length=3276, TE@ltr-1\_family-3475@LINE RTE-BovB:1-3276

AeAlbo\_FemaleWhole\_BF\_CT.18\_23.rep

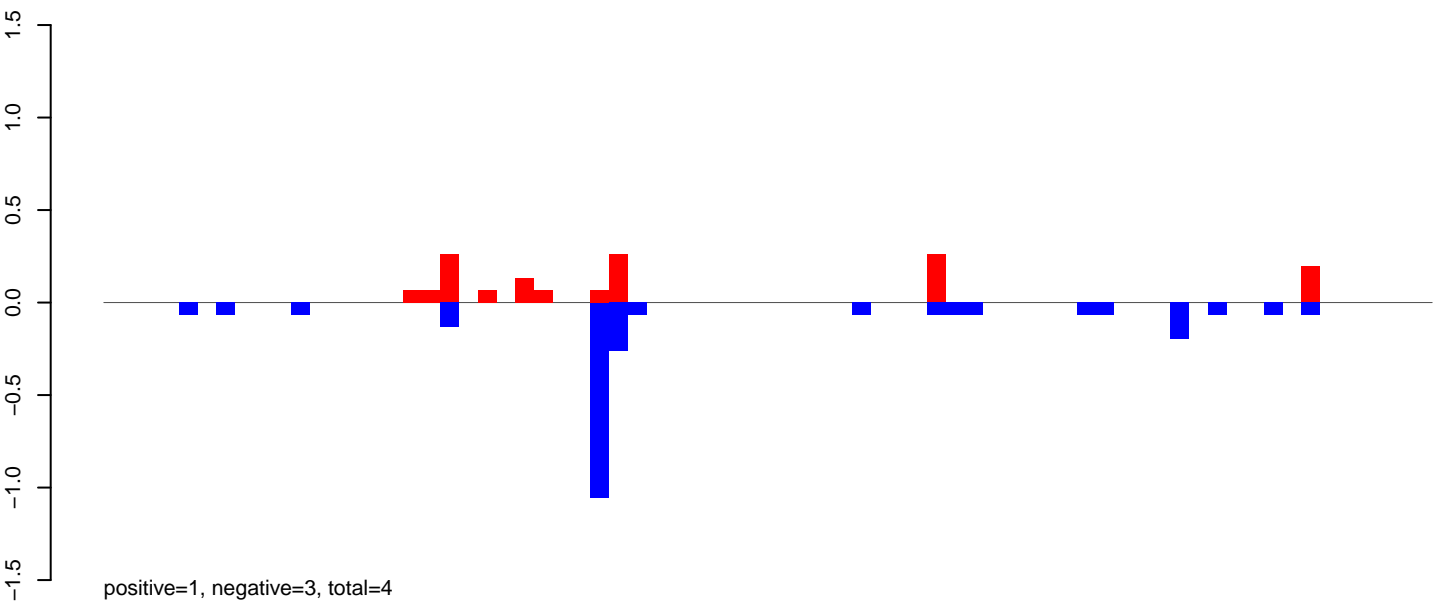

AeAlbo\_FemaleWhole\_BF\_CT.24\_35.rep

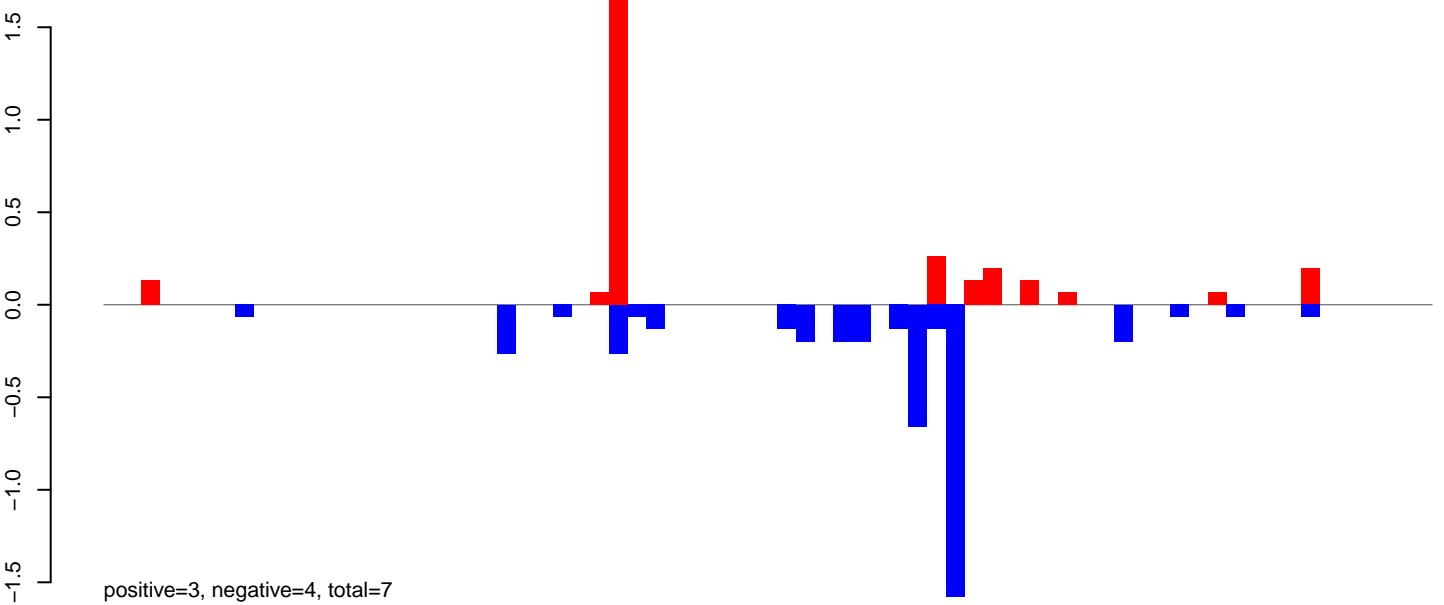

AeAlbo\_FemaleWhole\_BF\_CT.rep

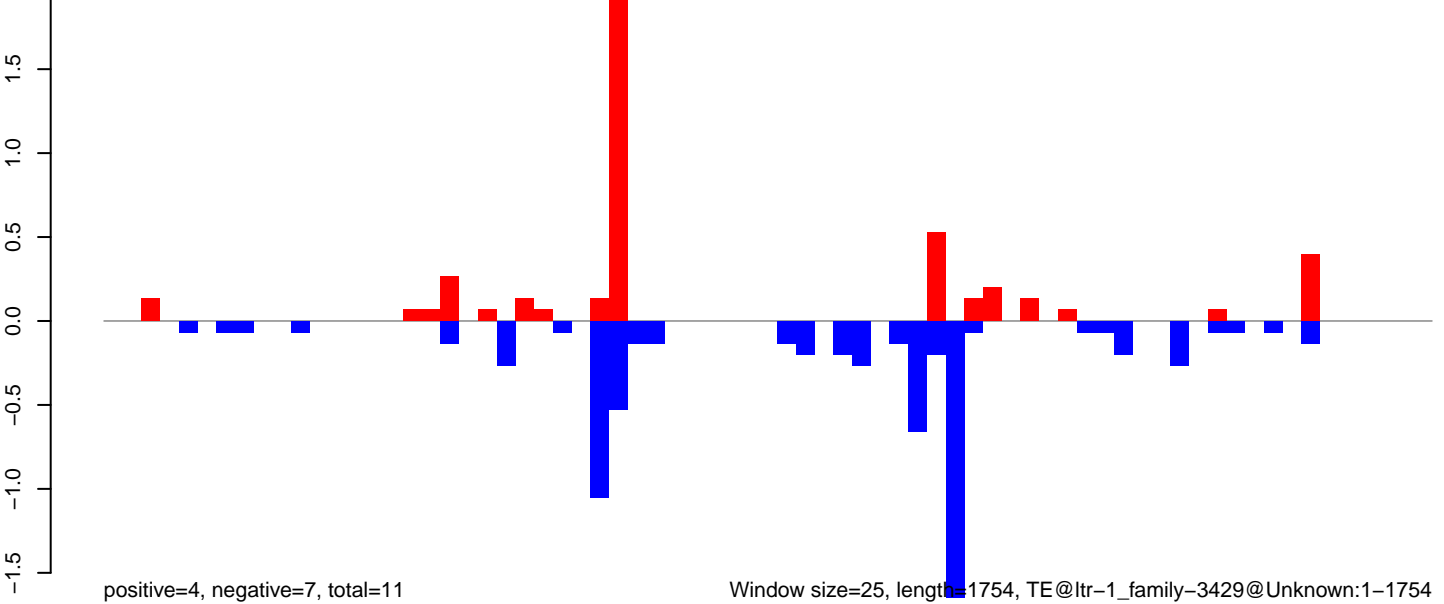

Window size=25, length=1754, TE@ltr-1\_family-3429@Unknown:1-1754

AeAlbo\_FemaleWhole\_BF\_CT.18\_23.rep

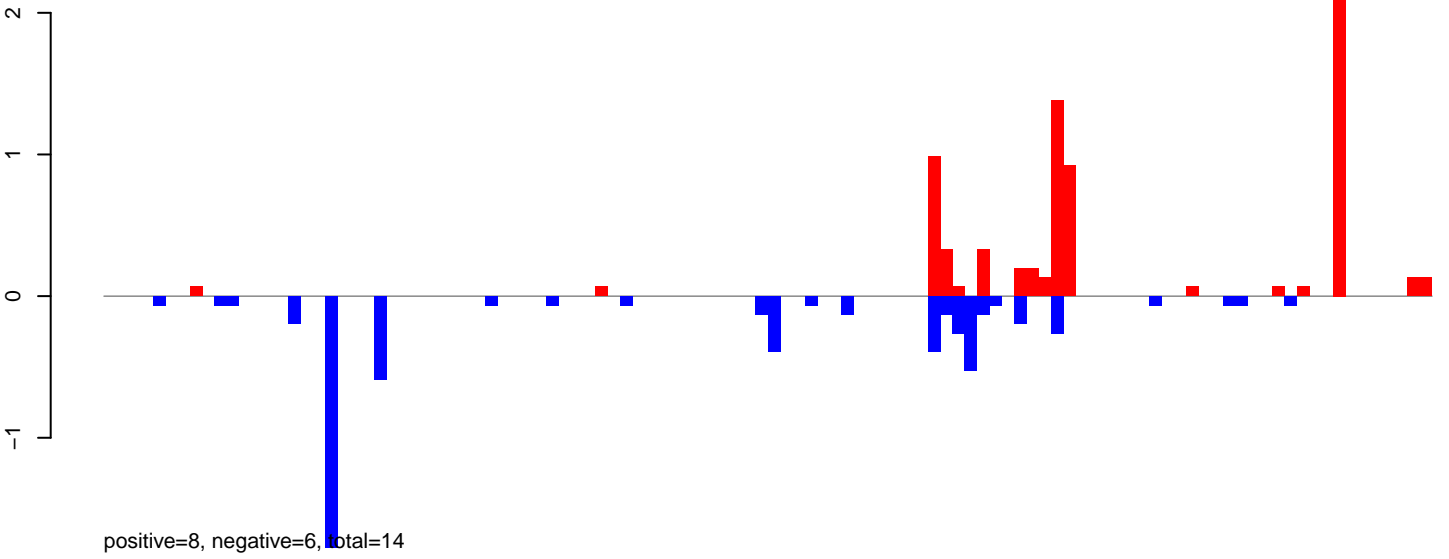

AeAlbo\_FemaleWhole\_BF\_CT.24\_35.rep

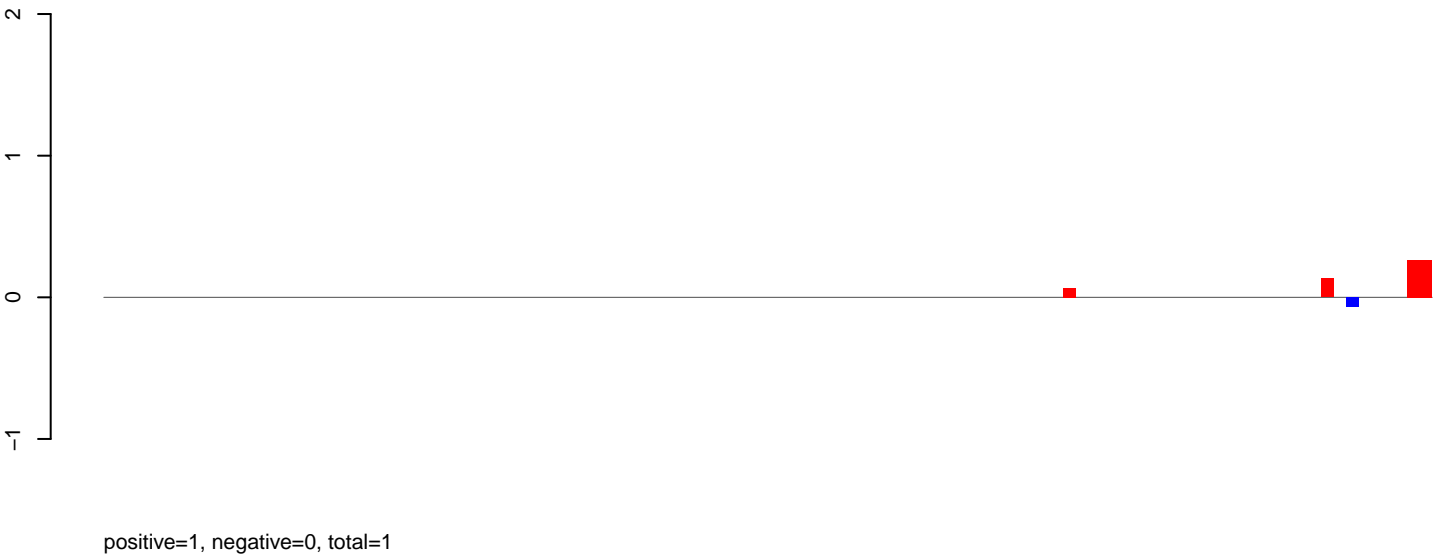

AeAlbo\_FemaleWhole\_BF\_CT.rep

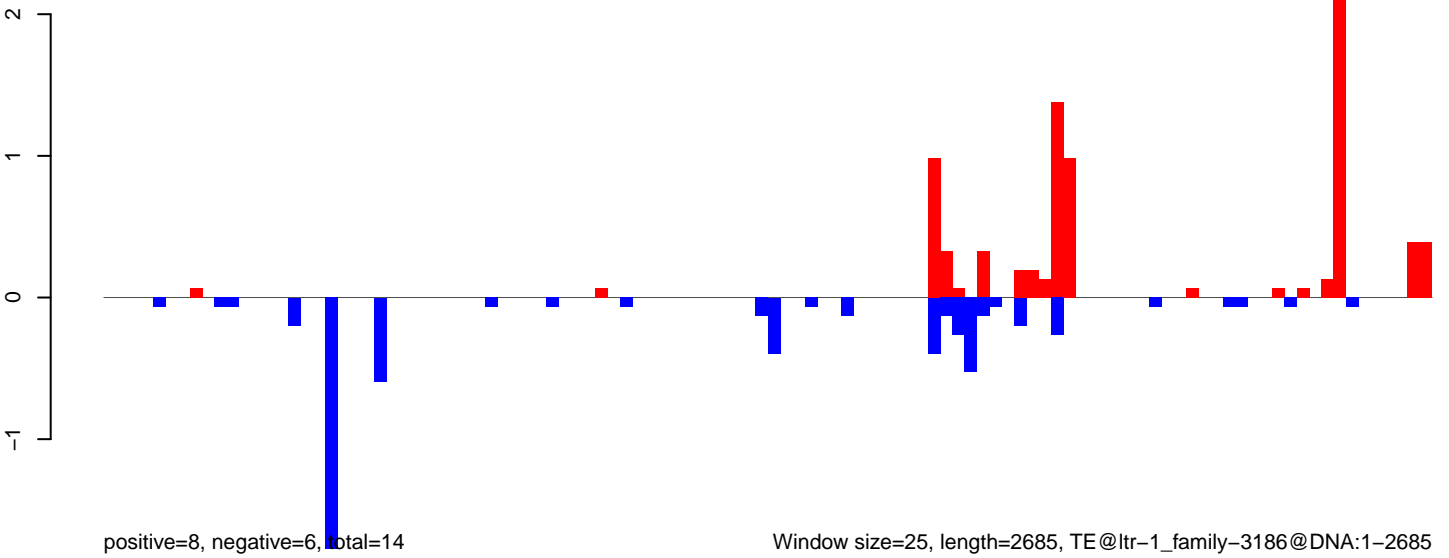

AeAlbo\_FemaleWhole\_BF\_CT.18\_23.rep

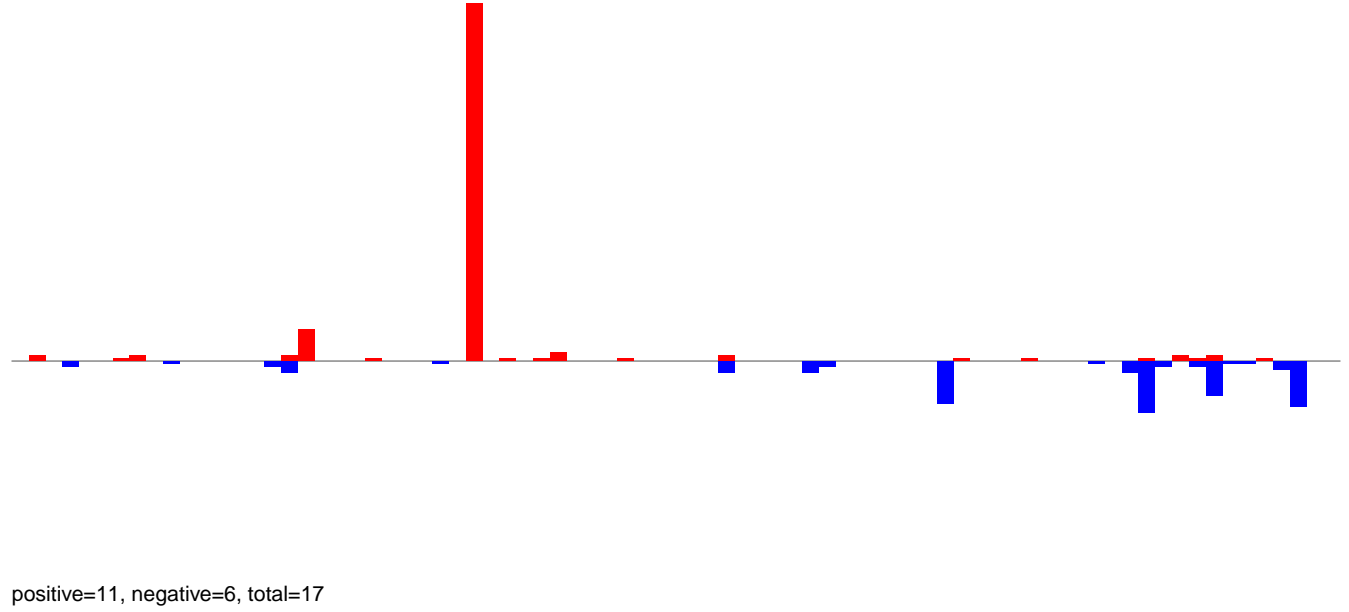

AeAlbo\_FemaleWhole\_BF\_CT.24\_35.rep

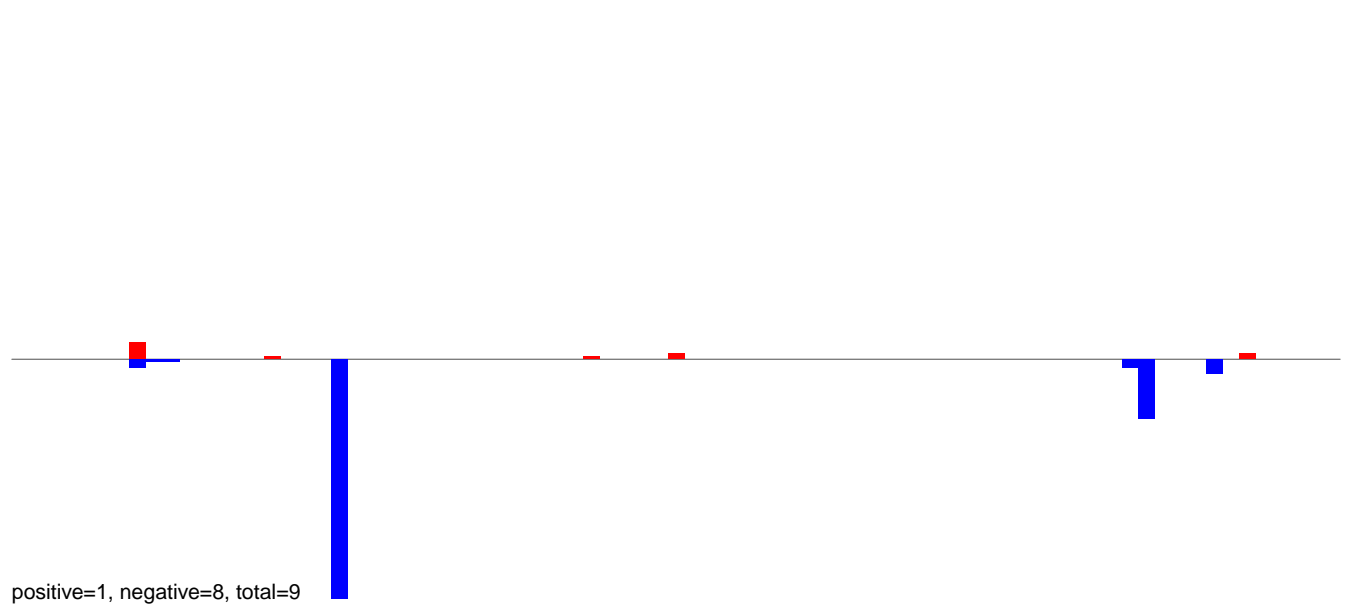

AeAlbo\_FemaleWhole\_BF\_CT.rep

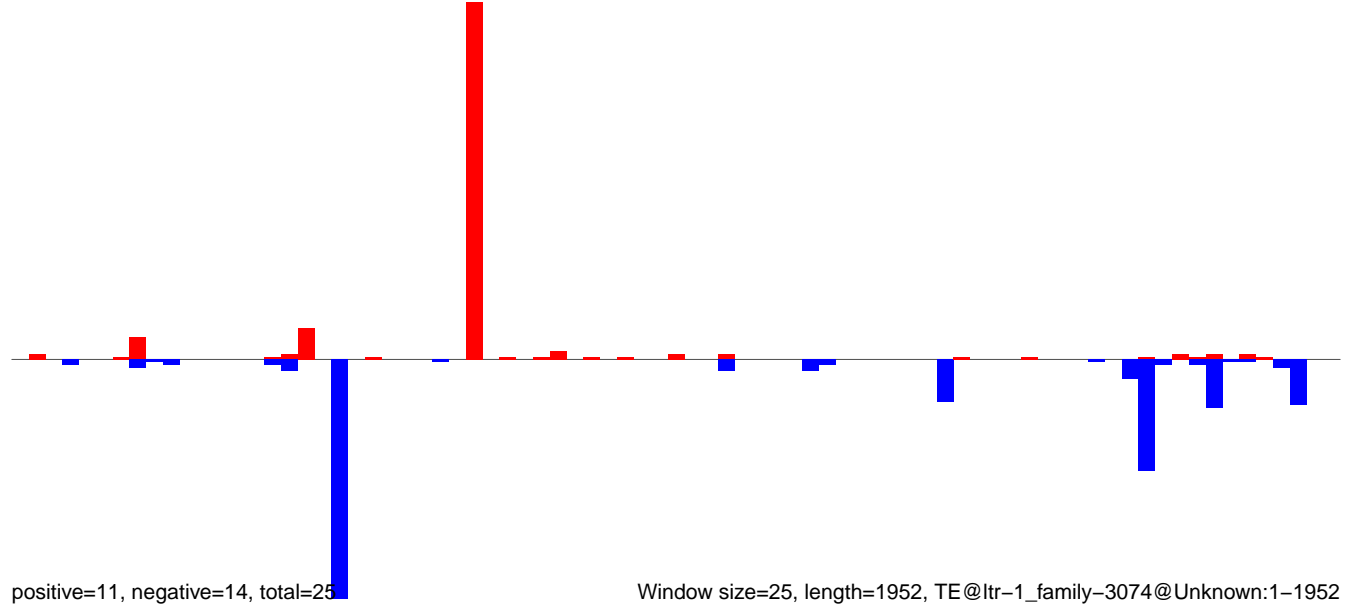



**AeAlbo\_FemaleWhole\_BF\_CT.18\_23.rep**

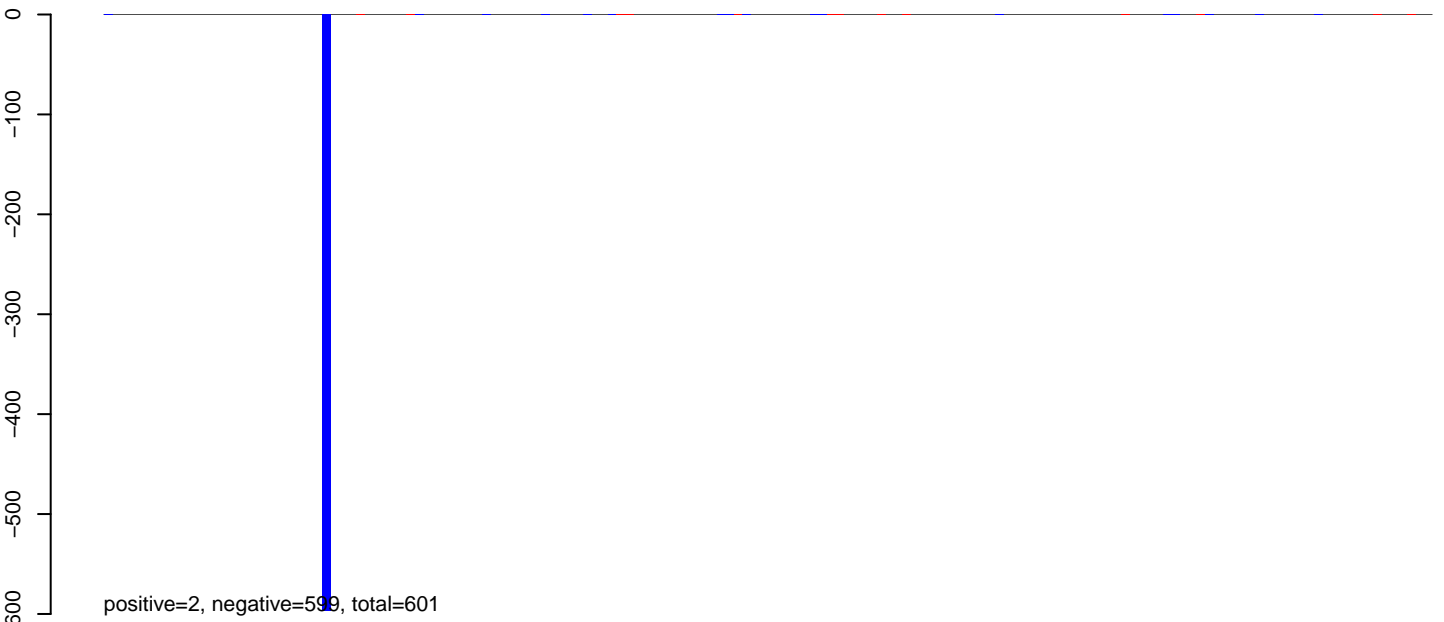

**AeAlbo\_FemaleWhole\_BF\_CT.24\_35.rep**



**AeAlbo\_FemaleWhole\_BF\_CT.rep**

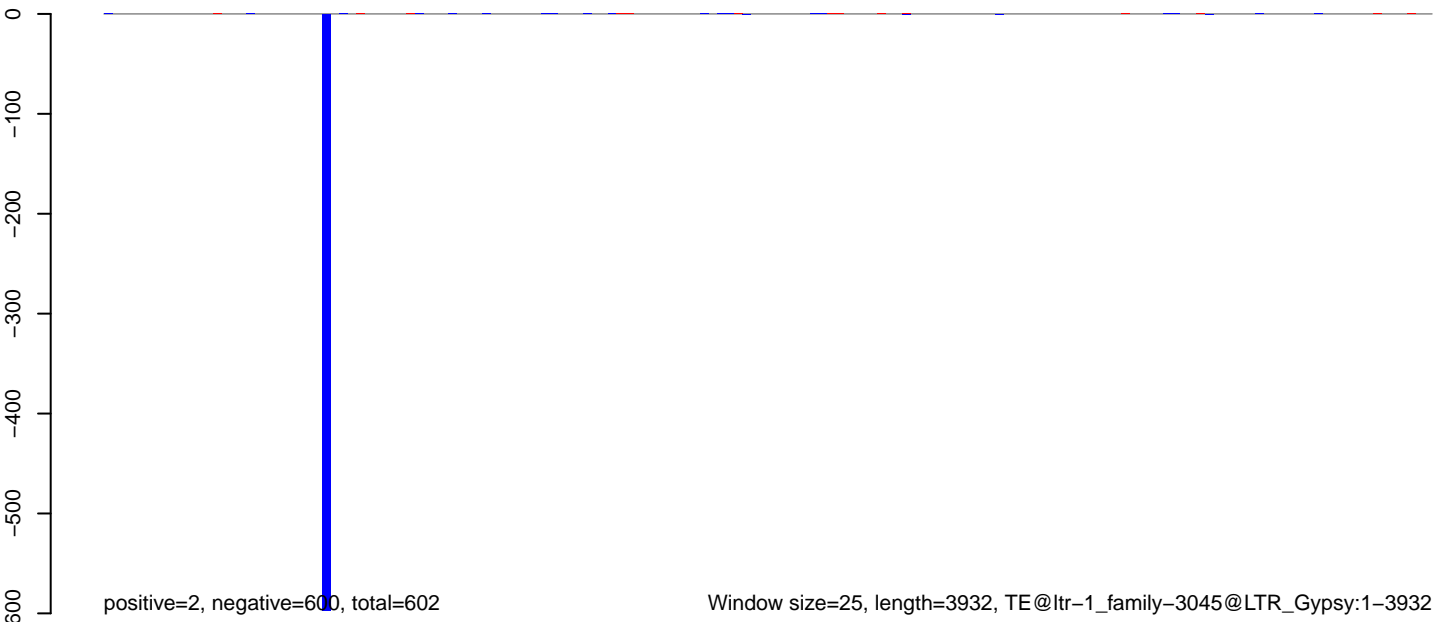

0 1000 2000 3000 4000

AeAlbo\_FemaleWhole\_BF\_CT.18\_23.rep

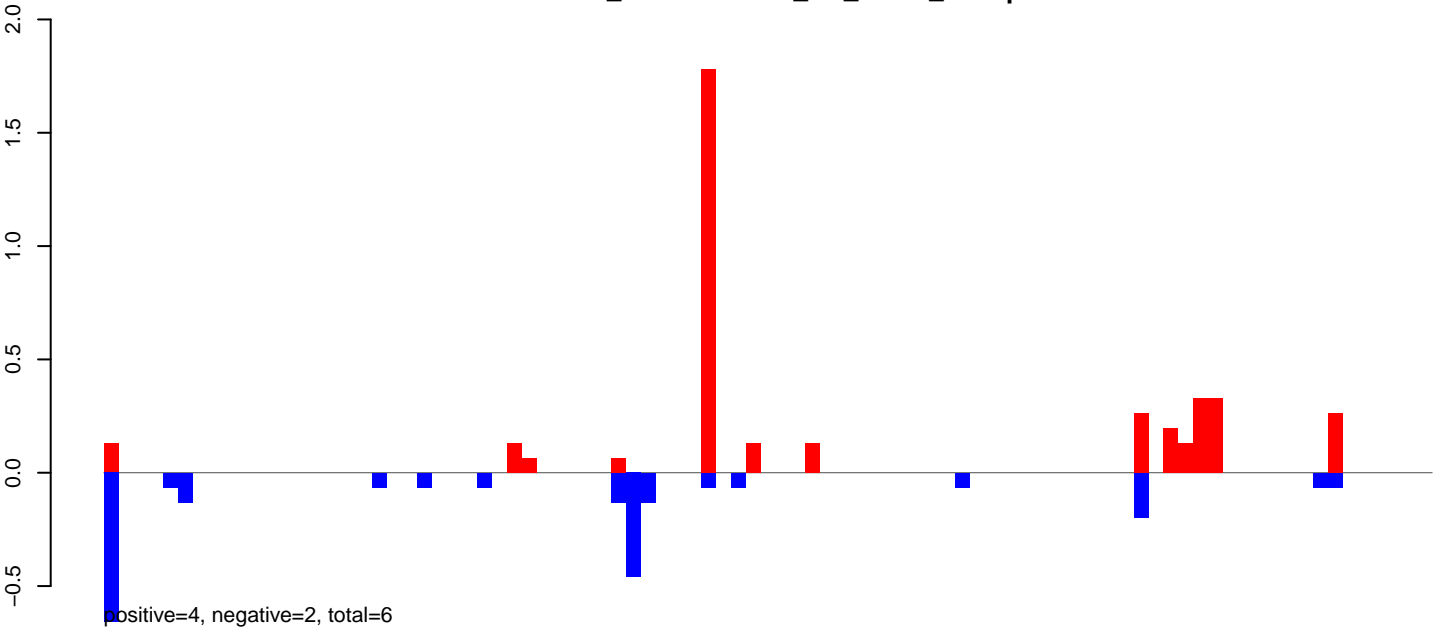

AeAlbo\_FemaleWhole\_BF\_CT.24\_35.rep

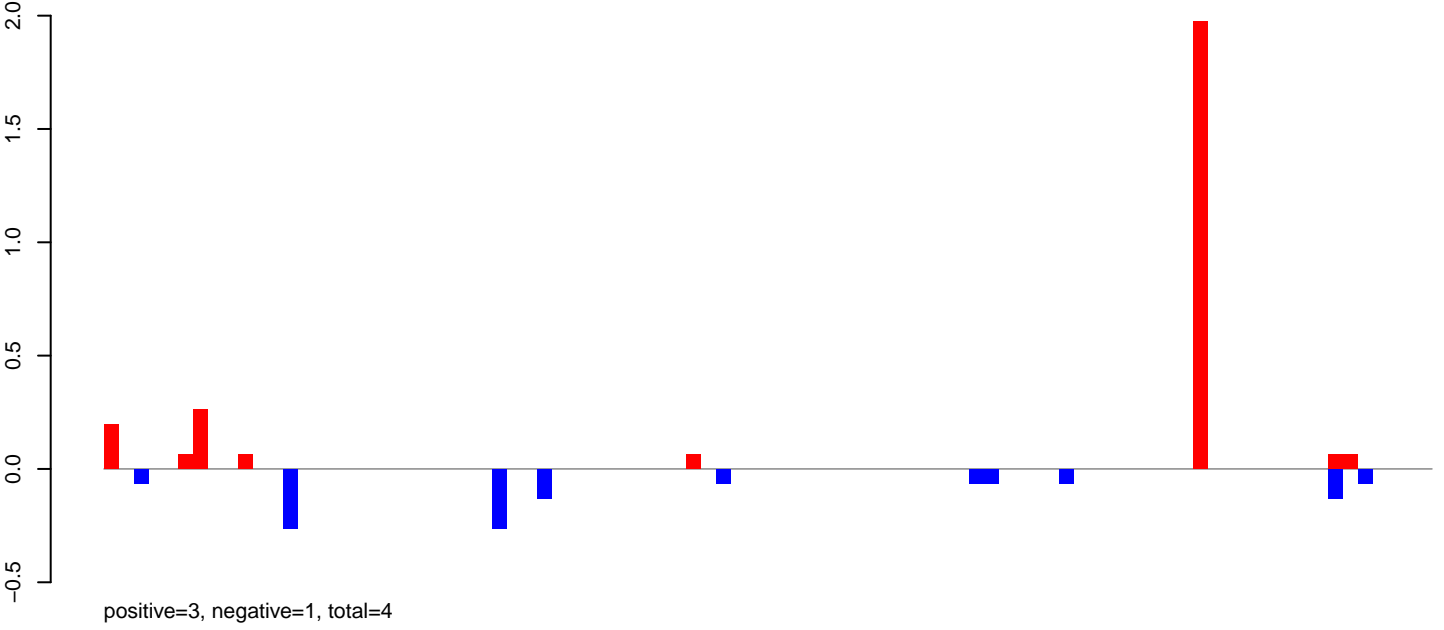

AeAlbo\_FemaleWhole\_BF\_CT.rep

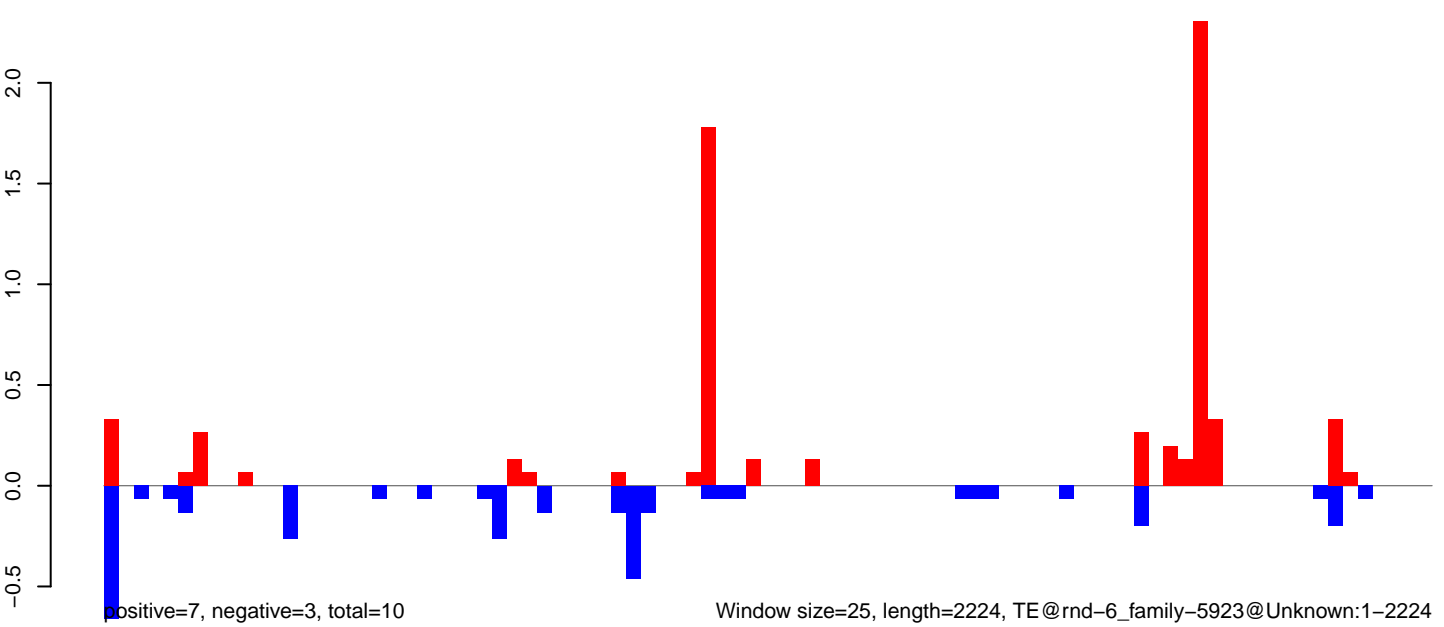

AeAlbo\_FemaleWhole\_BF\_CT.18\_23.rep

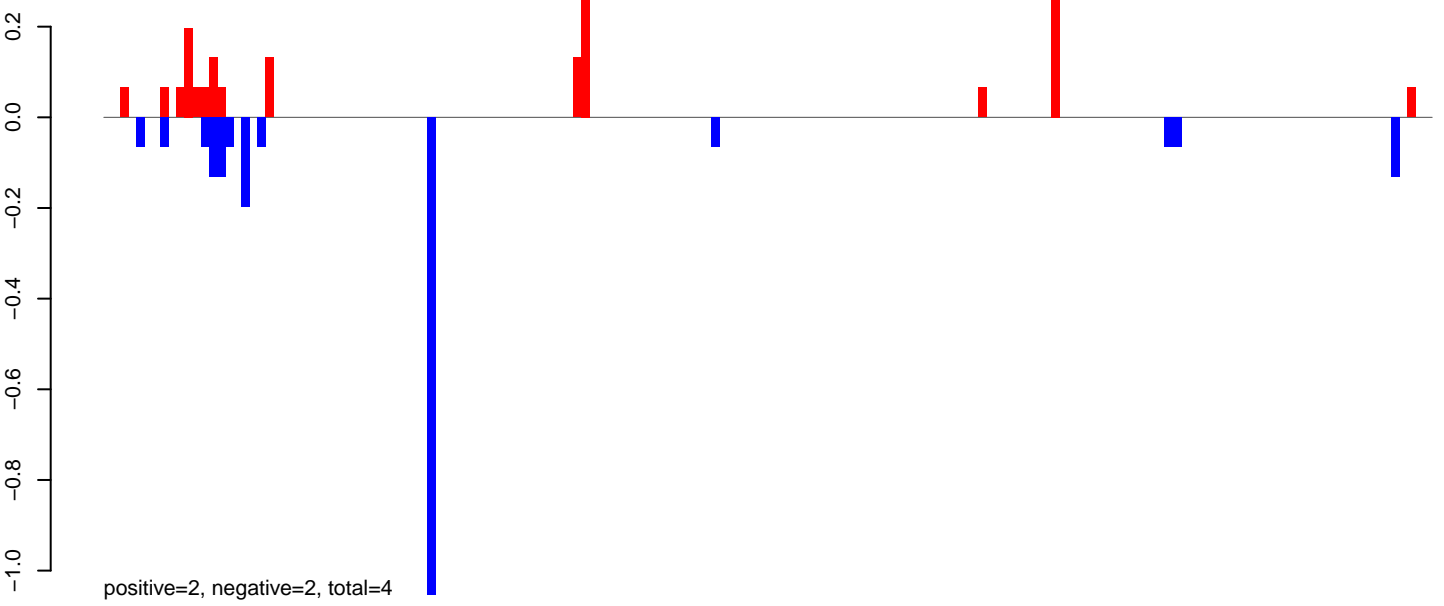

AeAlbo\_FemaleWhole\_BF\_CT.24\_35.rep

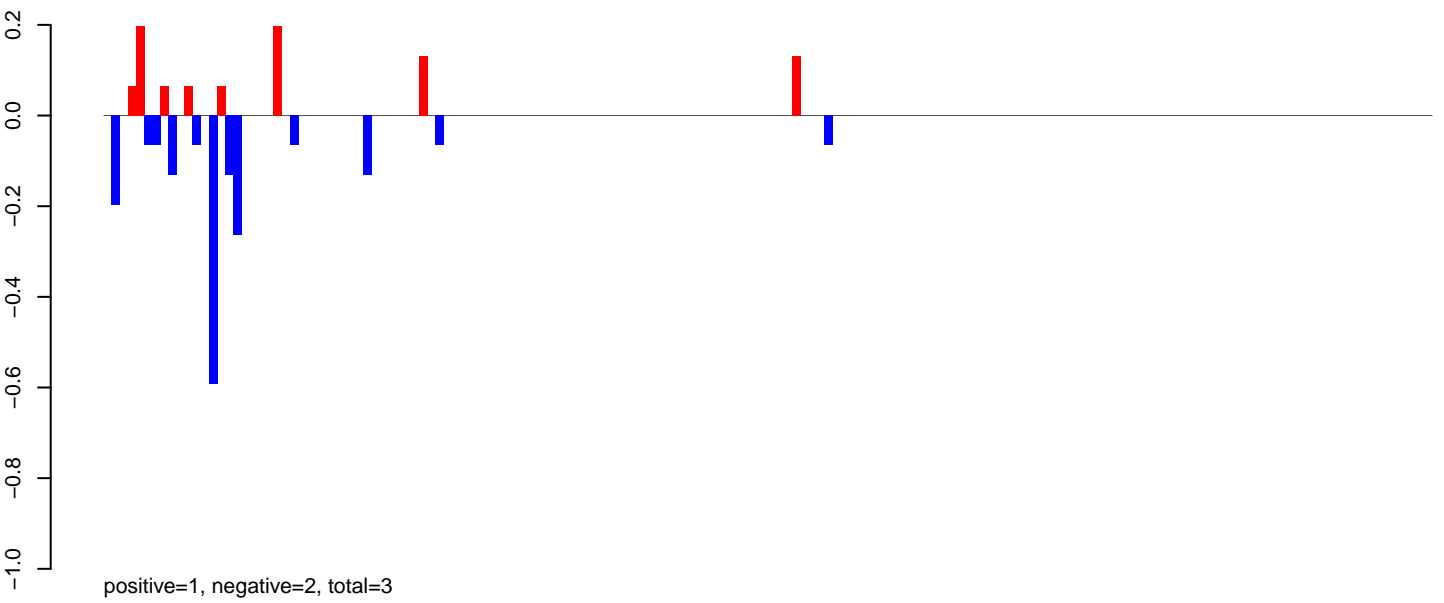

AeAlbo\_FemaleWhole\_BF\_CT.rep

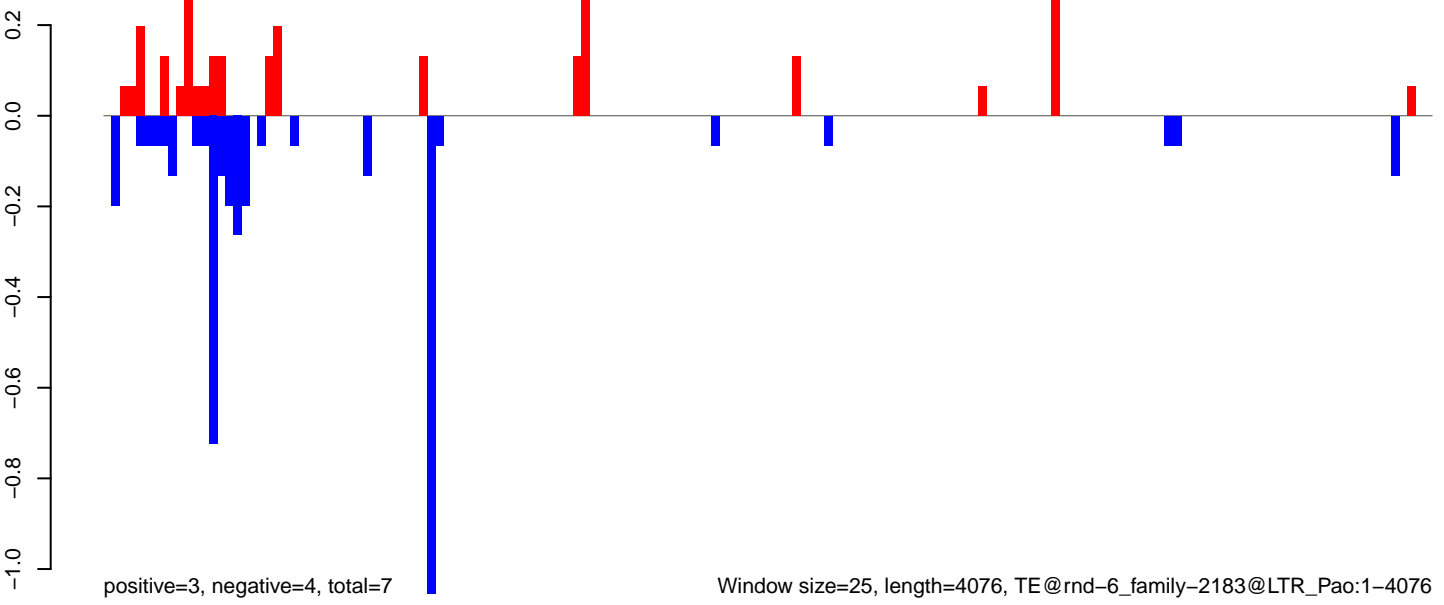

AeAlbo\_FemaleWhole\_BF\_CT.18\_23.rep

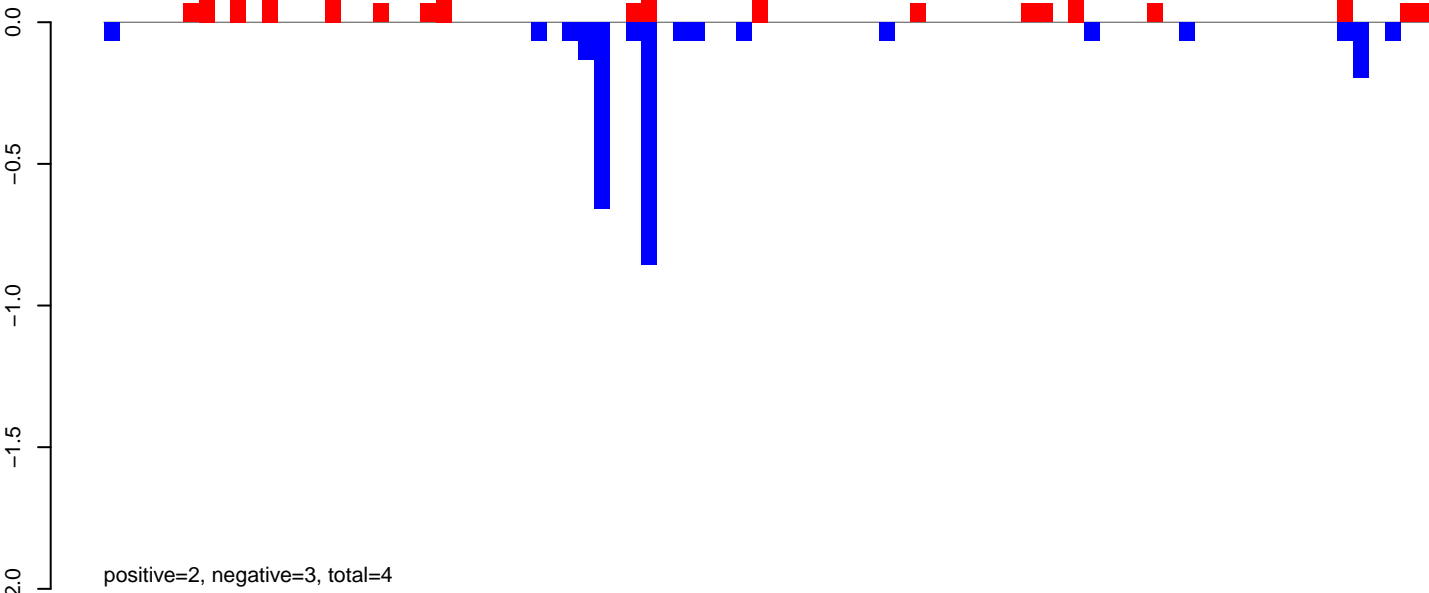

AeAlbo\_FemaleWhole\_BF\_CT.24\_35.rep

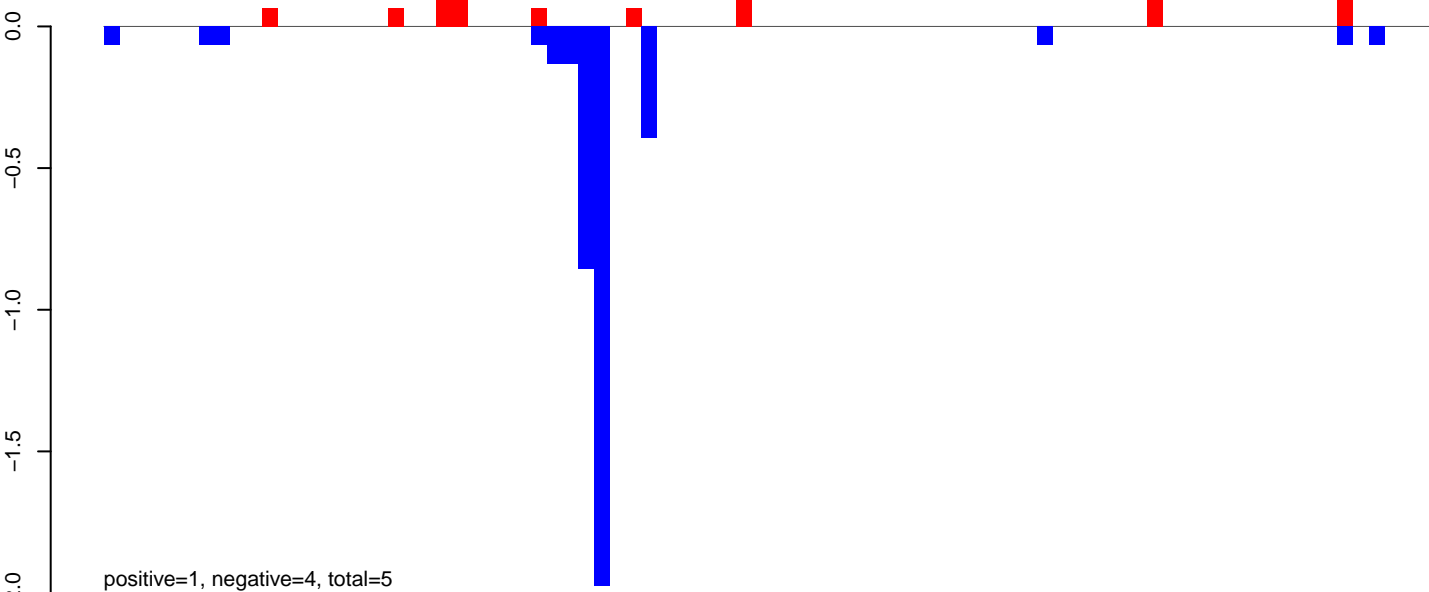

AeAlbo\_FemaleWhole\_BF\_CT.rep

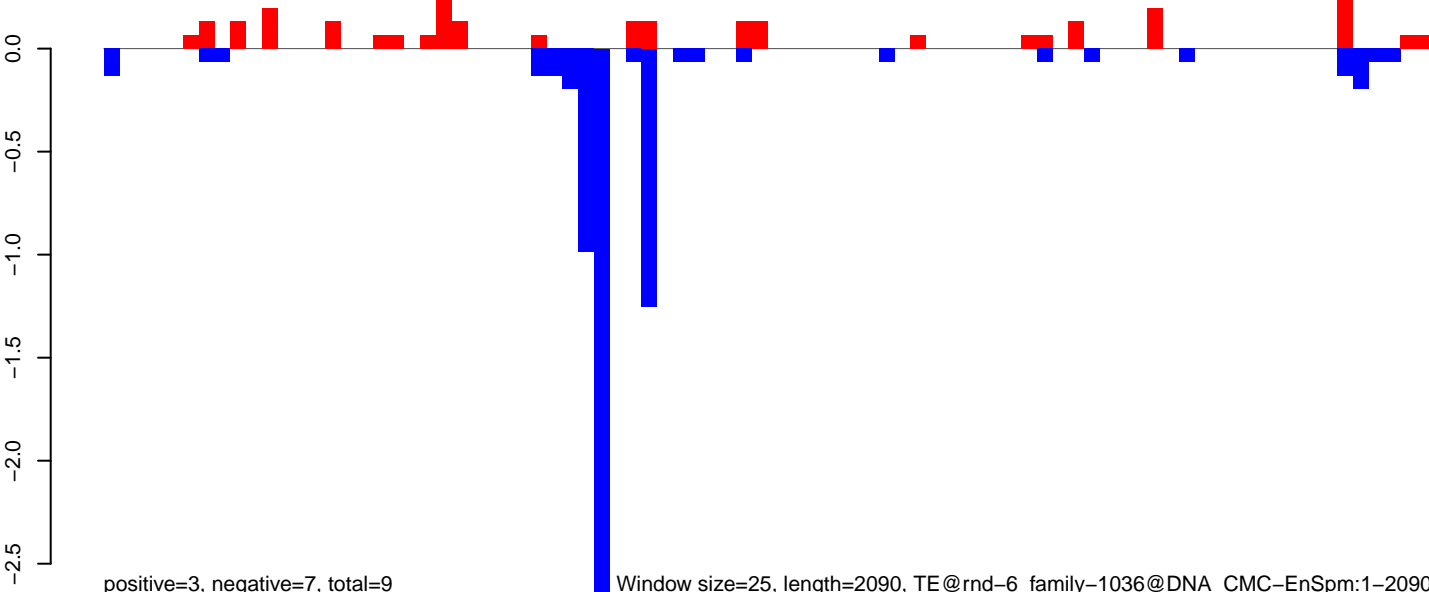

0 500 1000 1500 2000

AeAlbo\_FemaleWhole\_BF\_CT.18\_23.rep

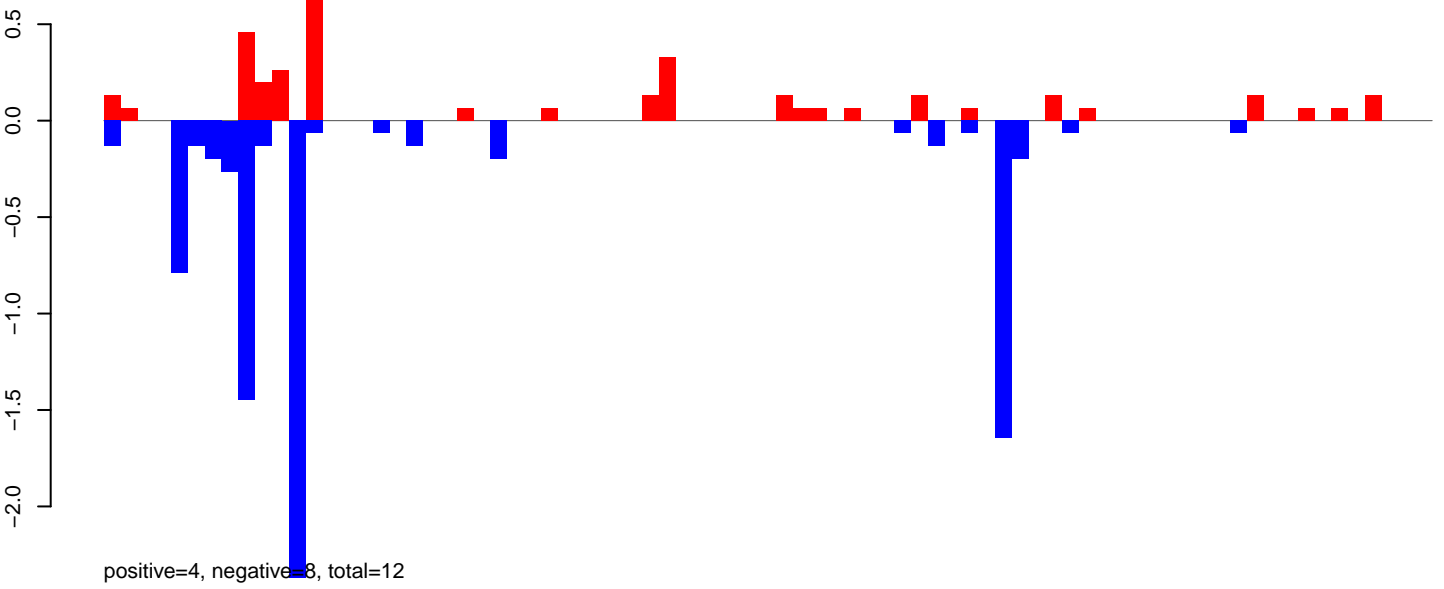

AeAlbo\_FemaleWhole\_BF\_CT.24\_35.rep

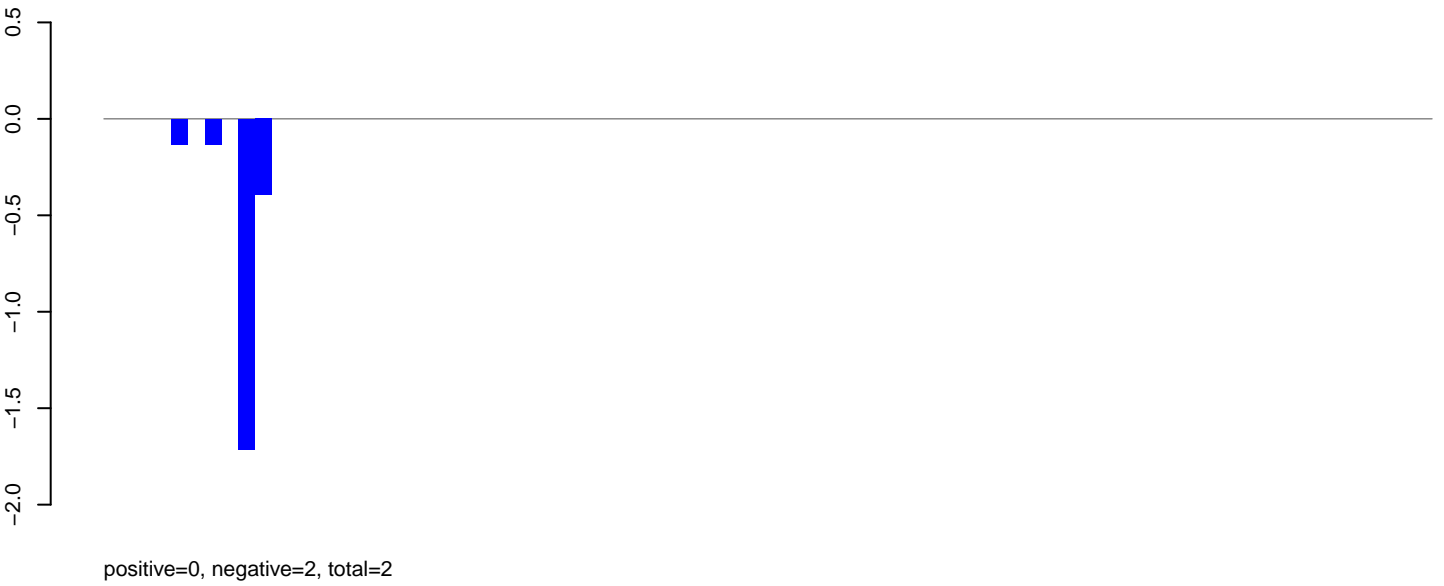

AeAlbo\_FemaleWhole\_BF\_CT.rep

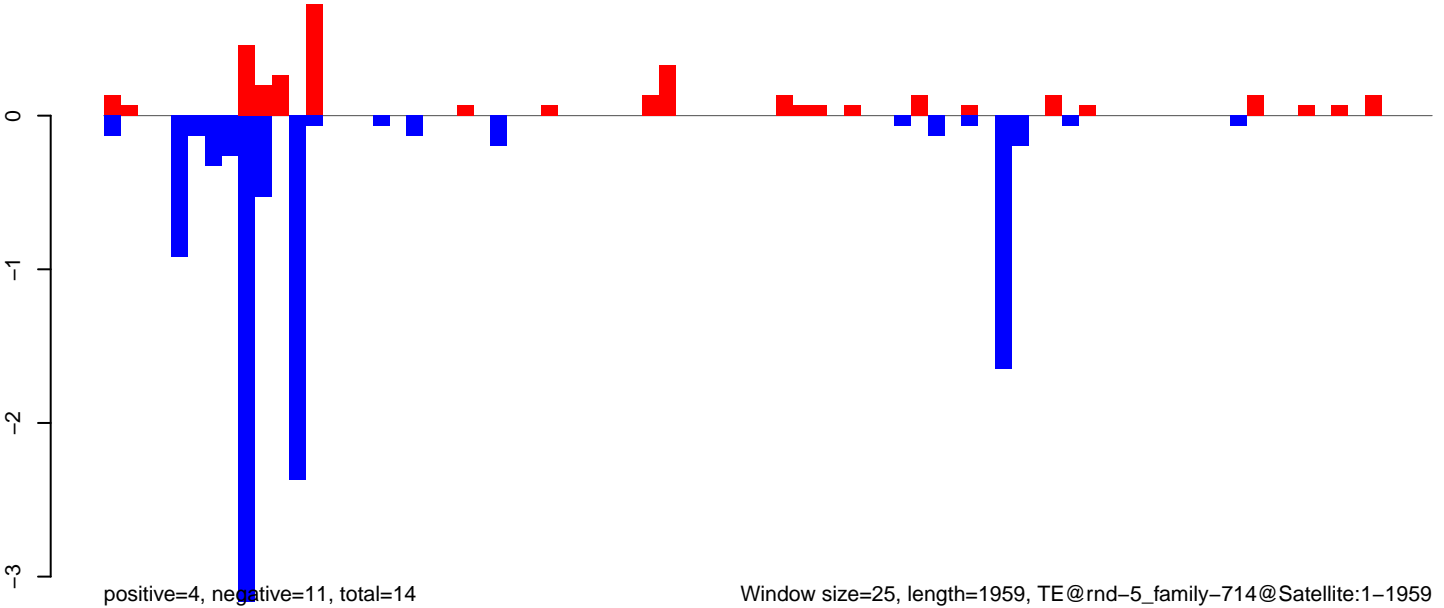

Window size=25, length=1959, TE@rnd-5\_family-714@Satellite:1-1959

0 500 1000 1500 2000

AeAlbo\_FemaleWhole\_BF\_CT.18\_23.rep

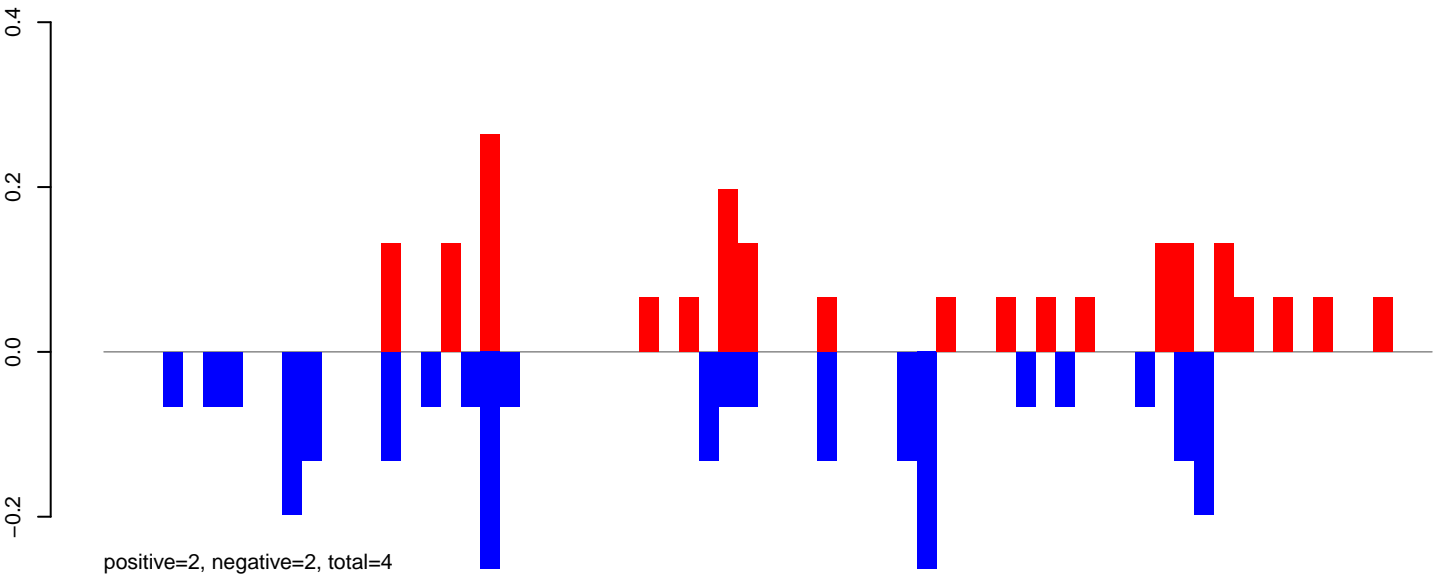

AeAlbo\_FemaleWhole\_BF\_CT.24\_35.rep

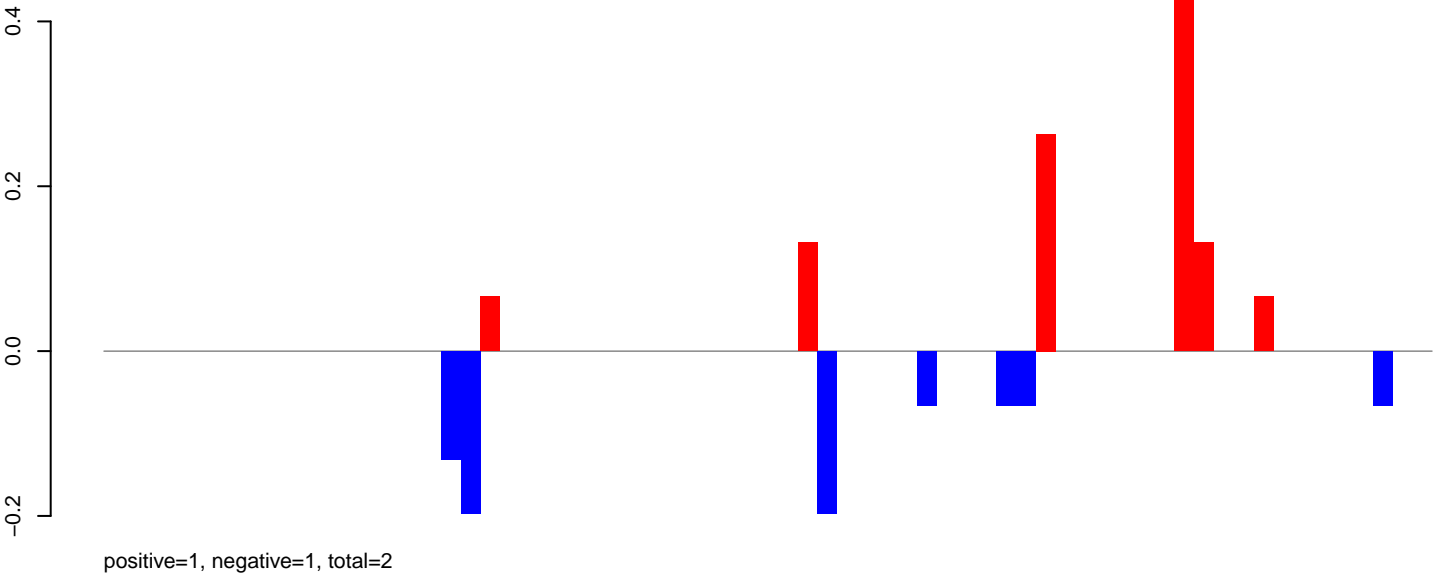

AeAlbo\_FemaleWhole\_BF\_CT.rep

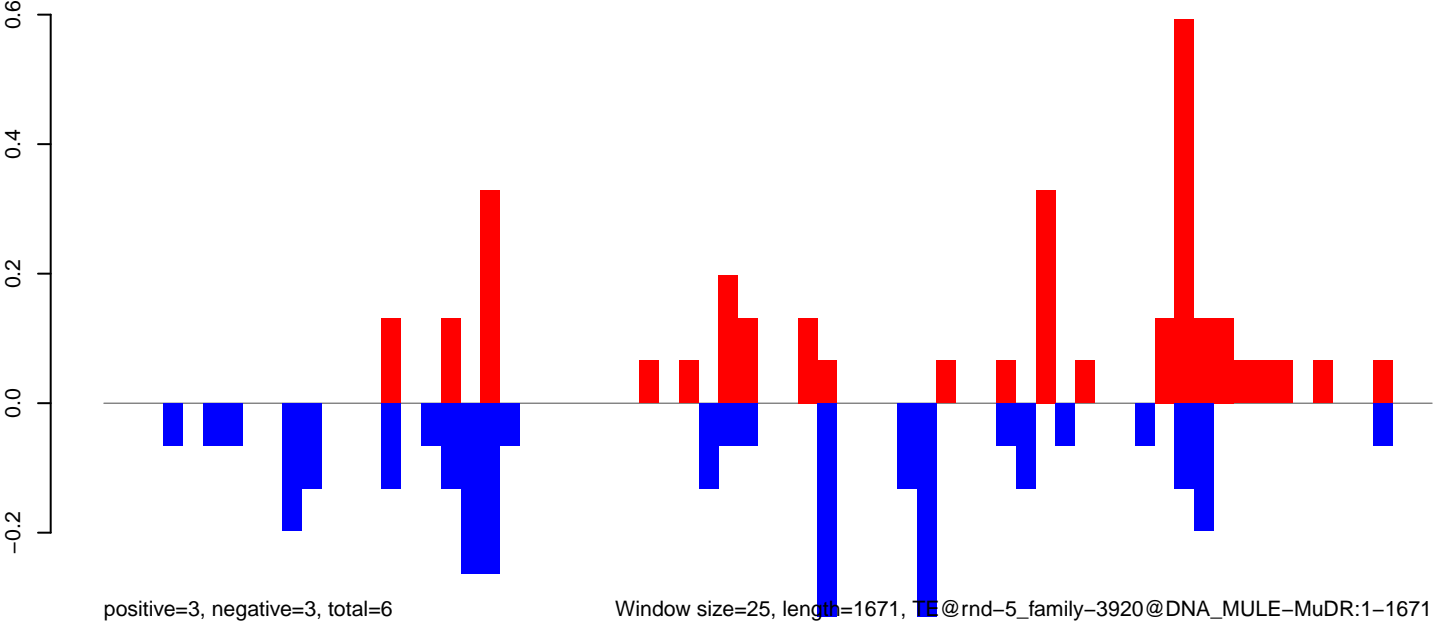

Window size=25, length=1671, TE@rnd-5\_family-3920@DNA\_MULE-MuDR:1-1671

AeAlbo\_FemaleWhole\_BF\_CT.18\_23.rep

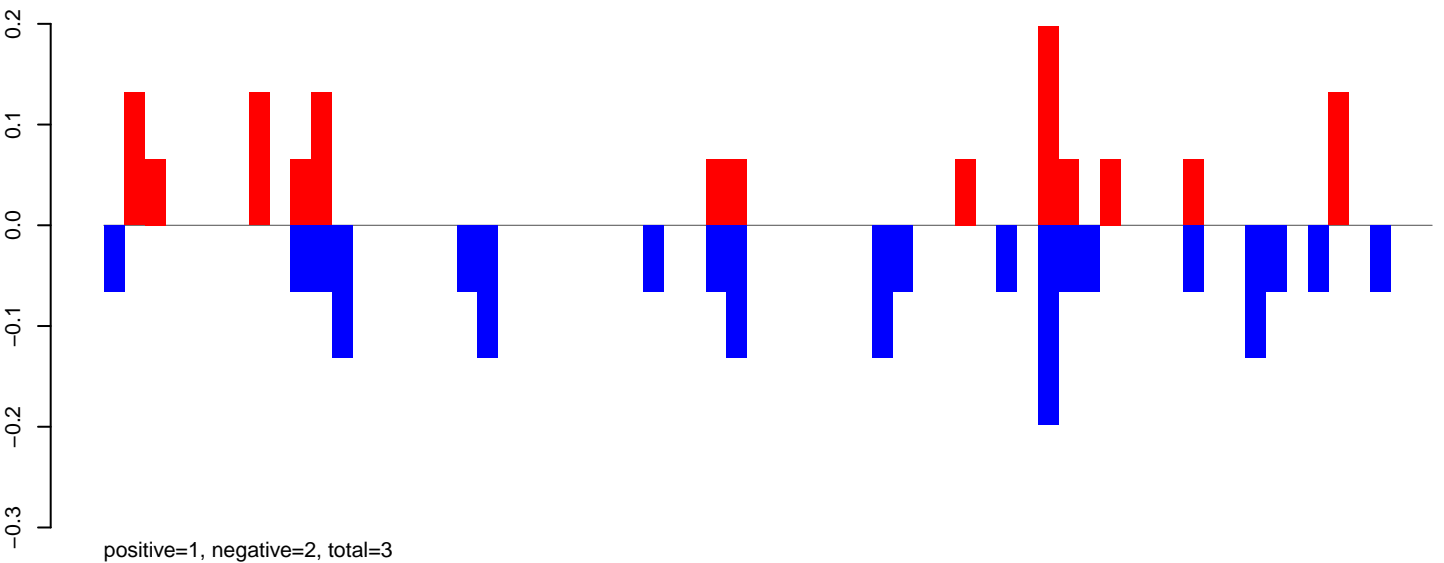

AeAlbo\_FemaleWhole\_BF\_CT.24\_35.rep

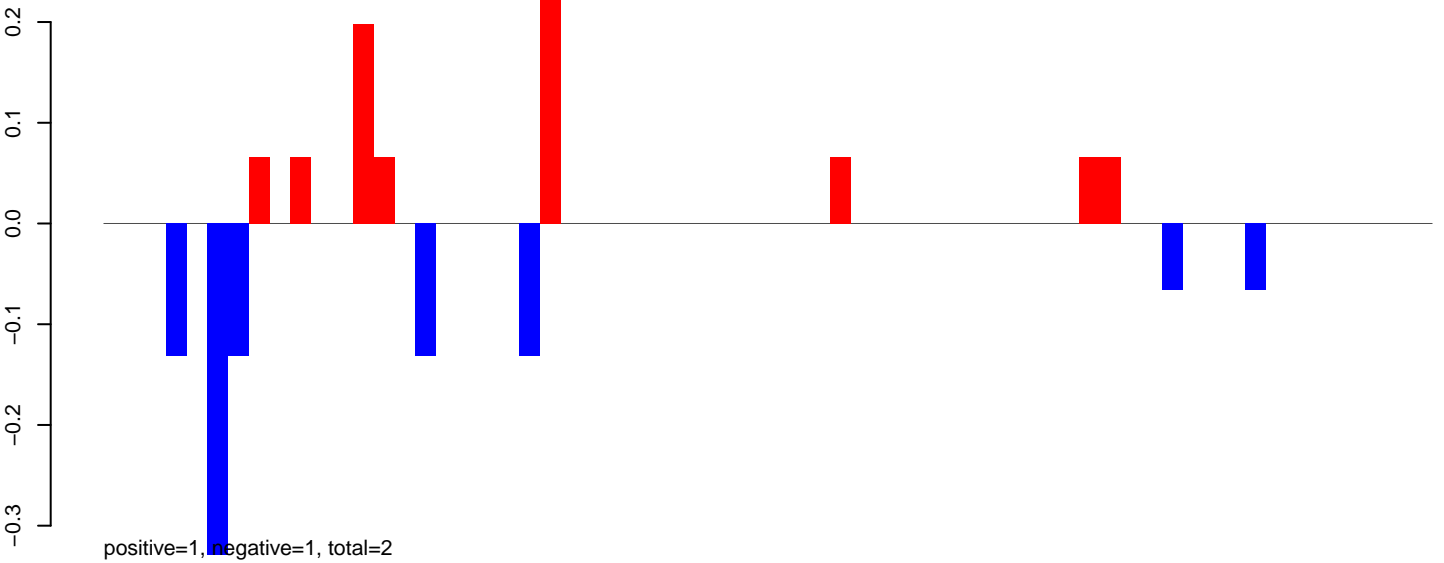

AeAlbo\_FemaleWhole\_BF\_CT.rep

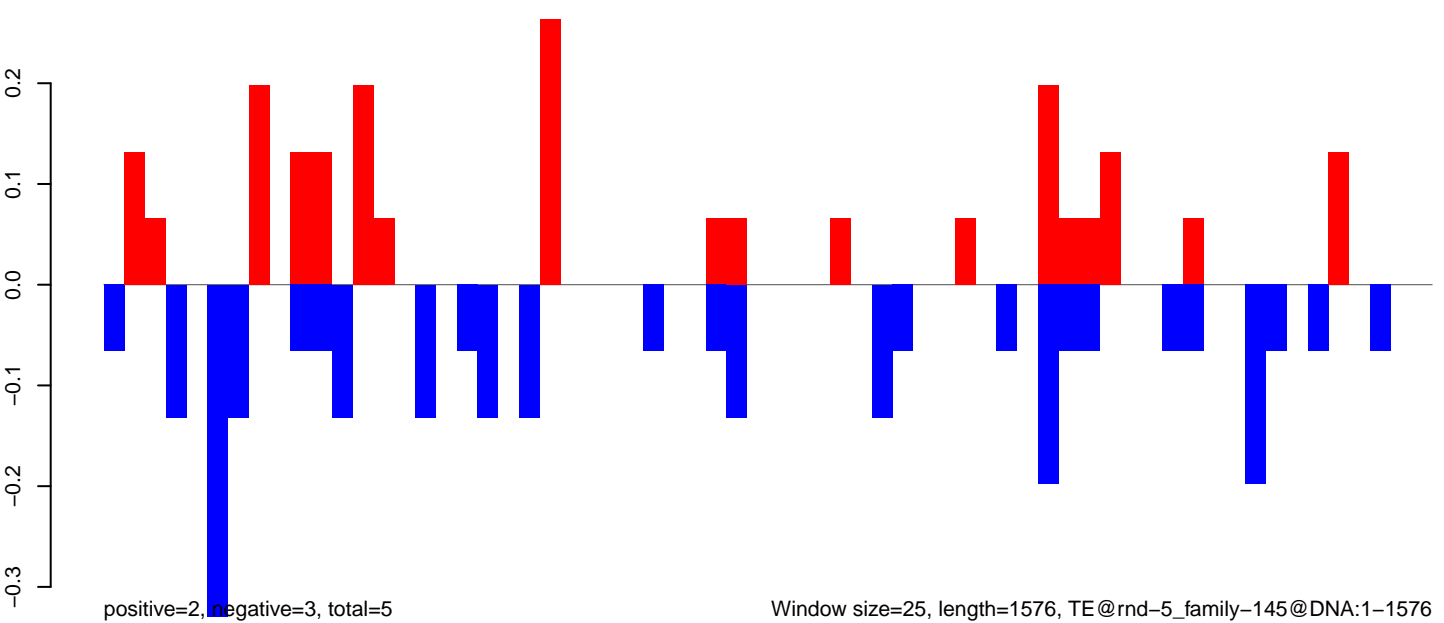

Window size=25, length=1576, TE@rnd-5\_family-145@DNA:1-1576

0

500

1000

1500

AeAlbo\_FemaleWhole\_BF\_CT.18\_23.rep

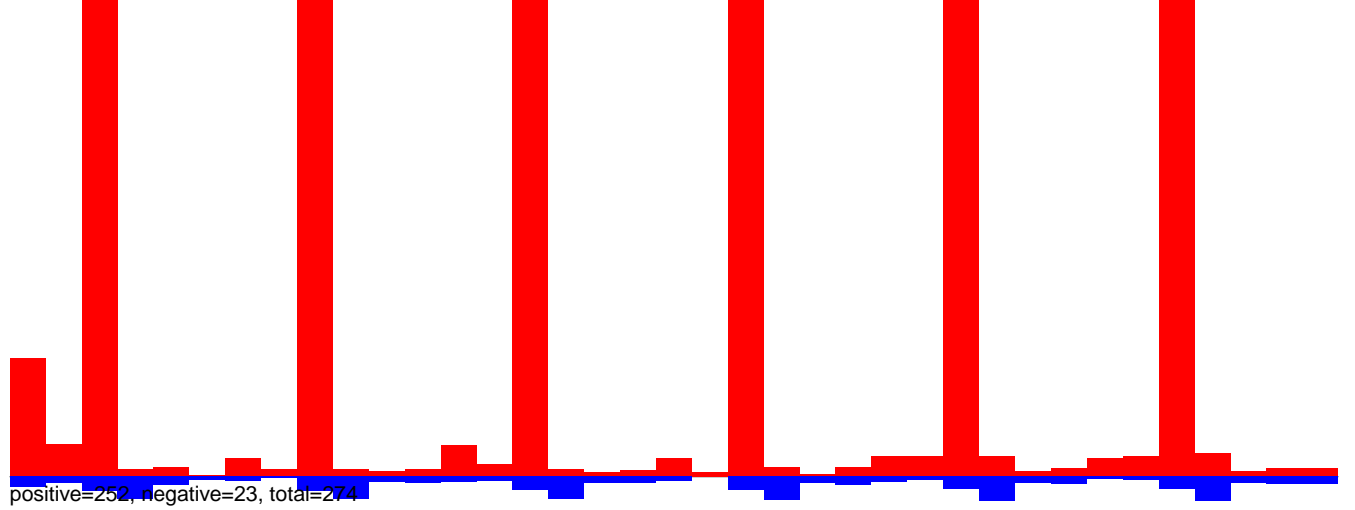

AeAlbo\_FemaleWhole\_BF\_CT.24\_35.rep

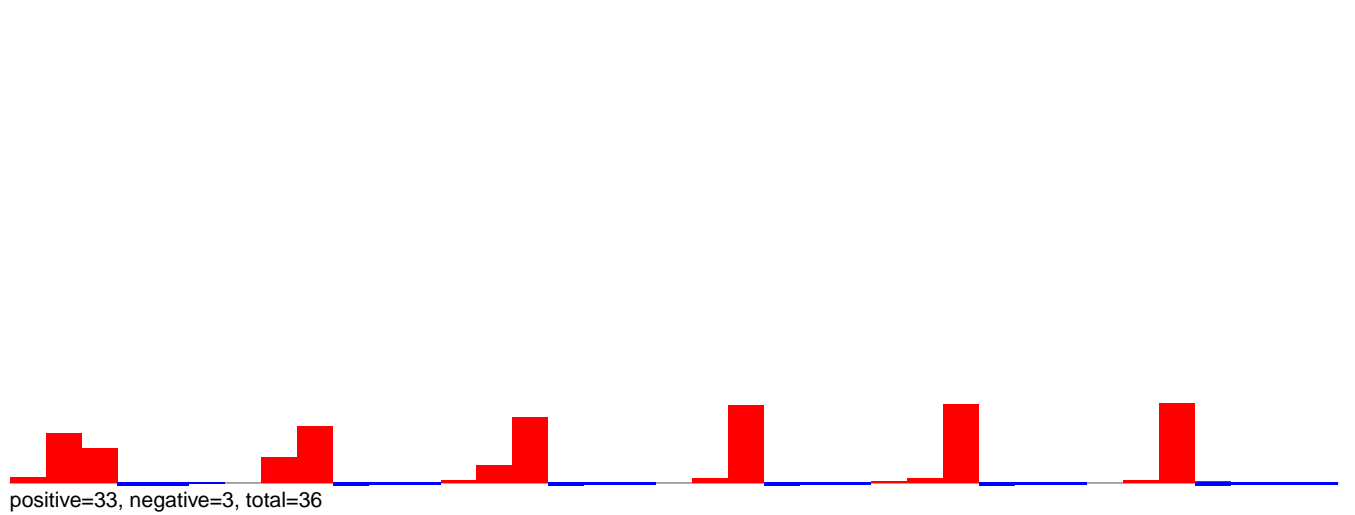

AeAlbo\_FemaleWhole\_BF\_CT.rep

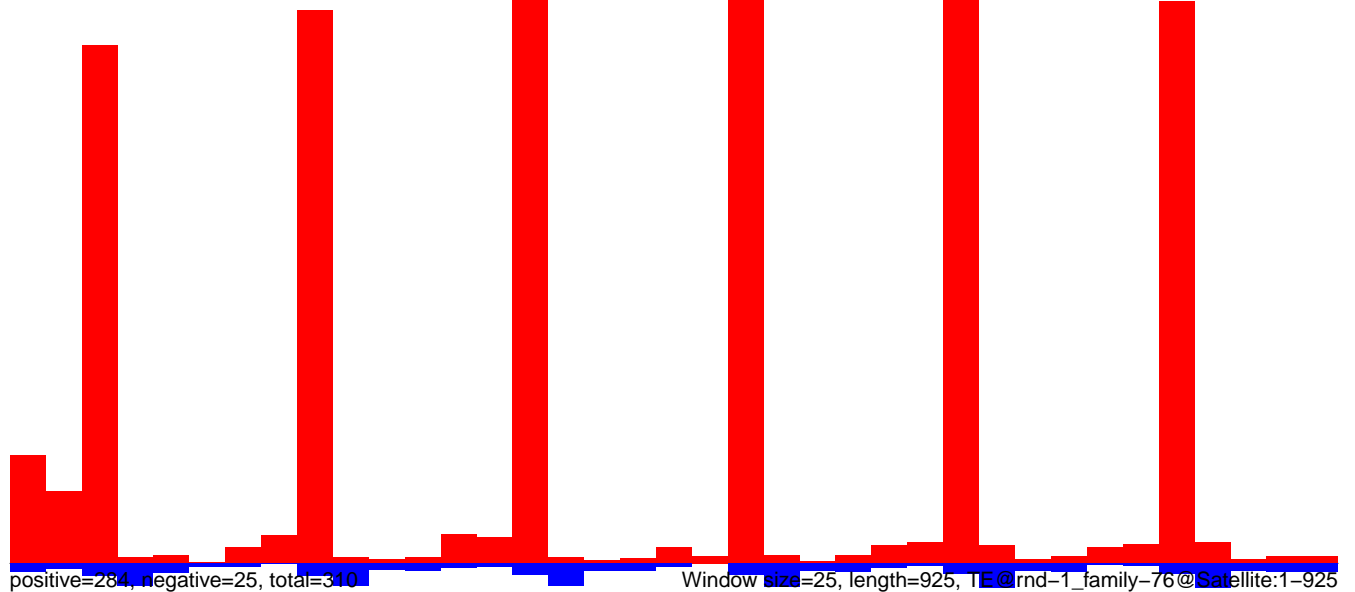



AeAlbo\_FemaleWhole\_BF\_CT.18\_23.rep

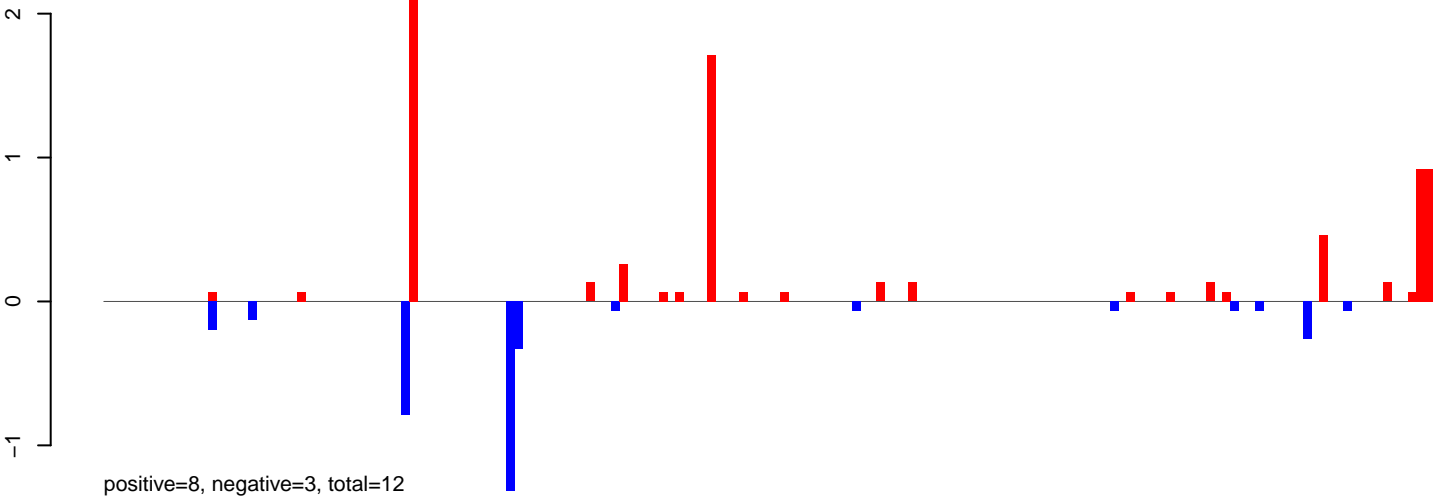

AeAlbo\_FemaleWhole\_BF\_CT.24\_35.rep

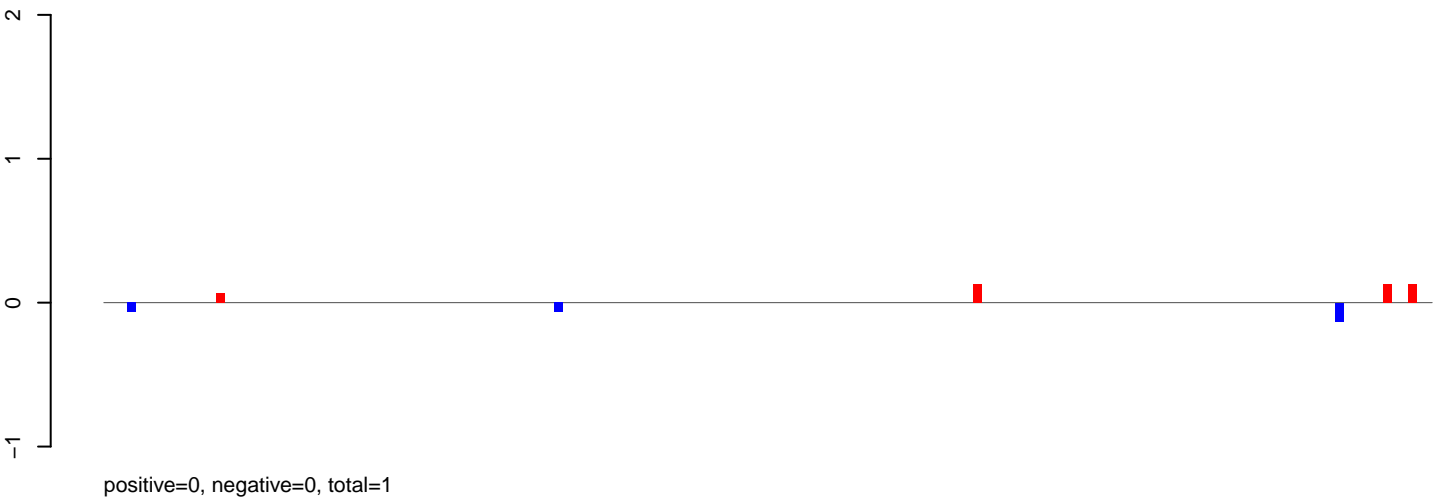

AeAlbo\_FemaleWhole\_BF\_CT.rep

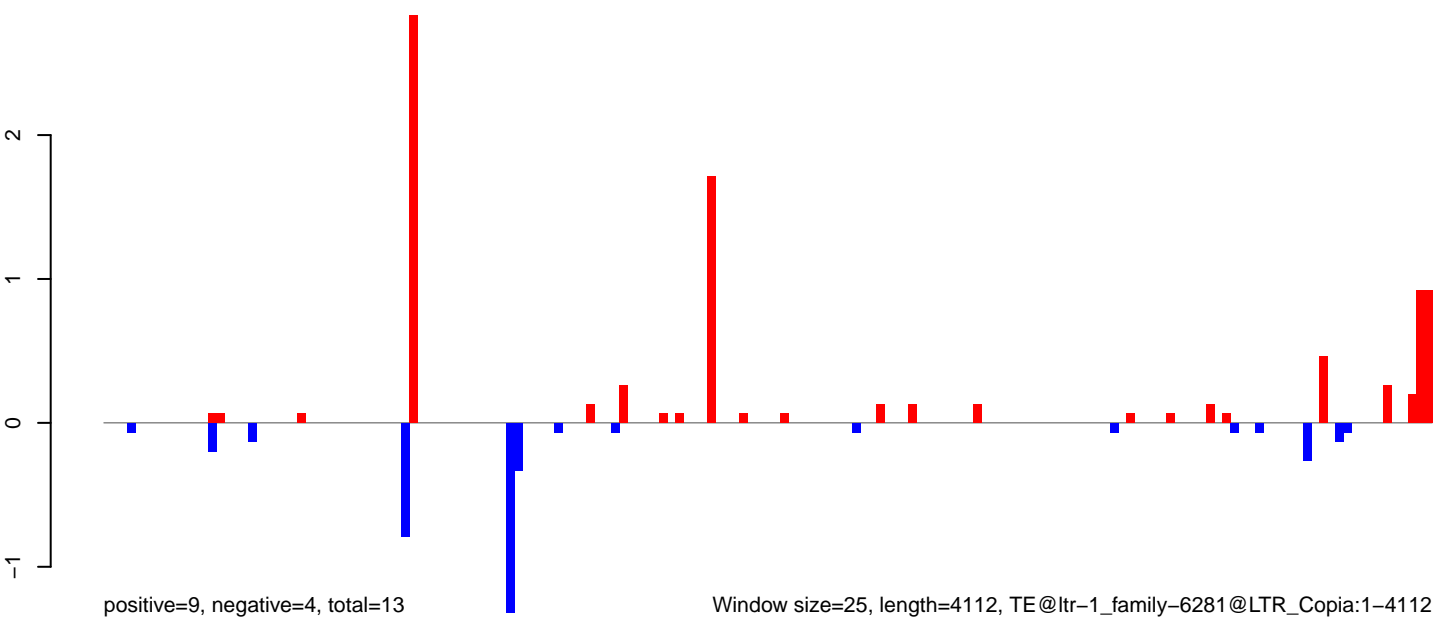

Window size=25, length=4112, TE@ltr-1\_family-6281@LTR\_Copia:1-4112

AeAlbo\_FemaleWhole\_BF\_CT.18\_23.rep

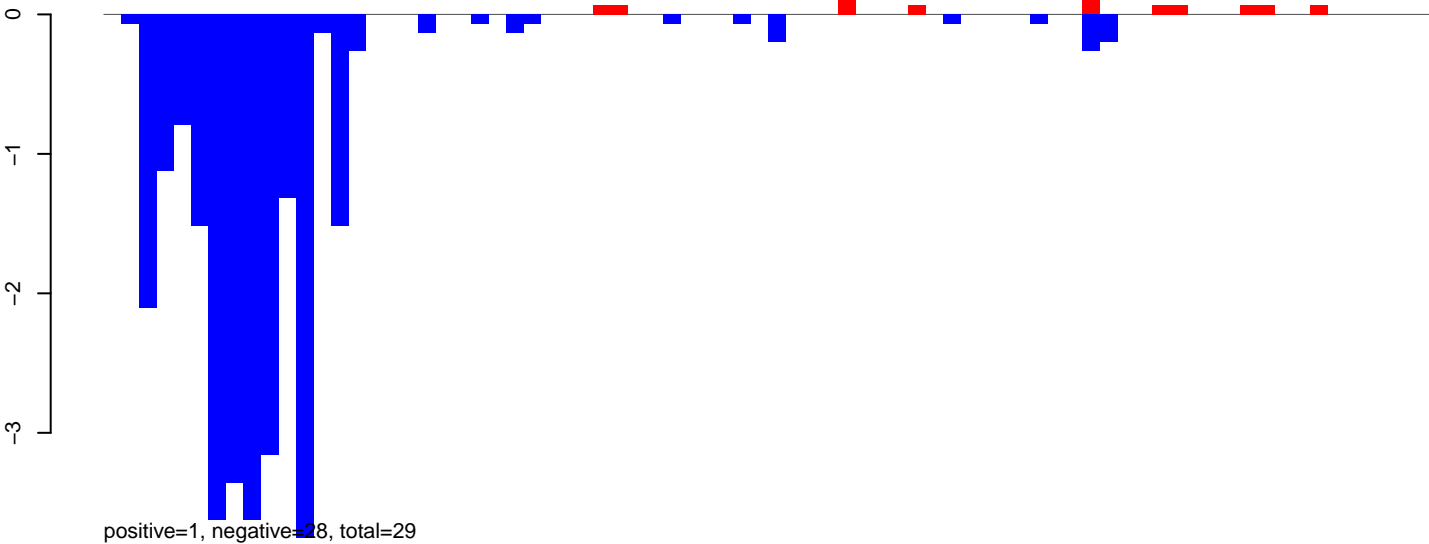

AeAlbo\_FemaleWhole\_BF\_CT.24\_35.rep

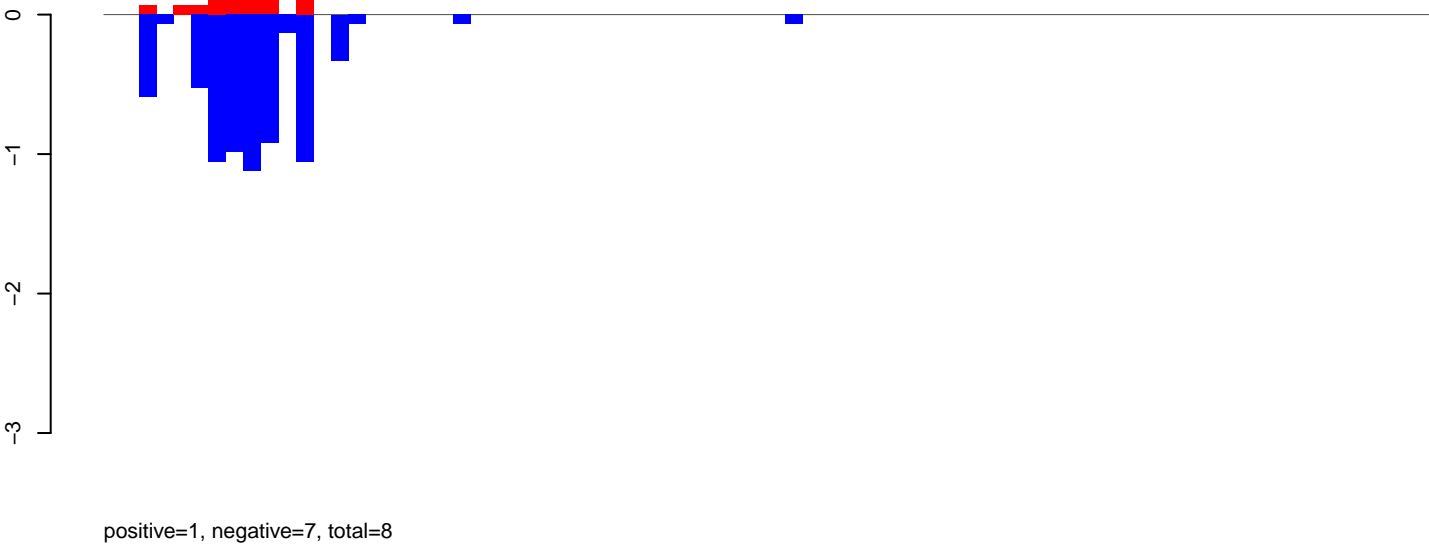

AeAlbo\_FemaleWhole\_BF\_CT.rep

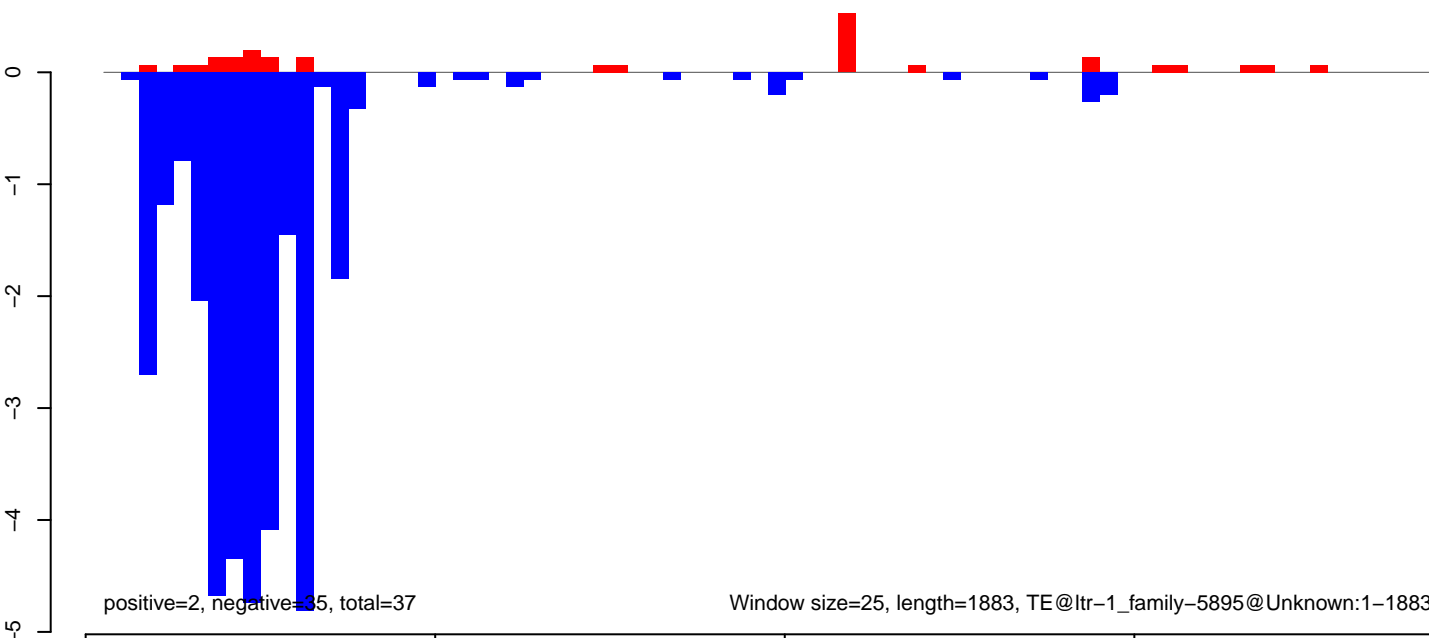

Window size=25, length=1883, TE@ltr-1\_family-5895@Unknown:1-1883

AeAlbo\_FemaleWhole\_BF\_CT.18\_23.rep

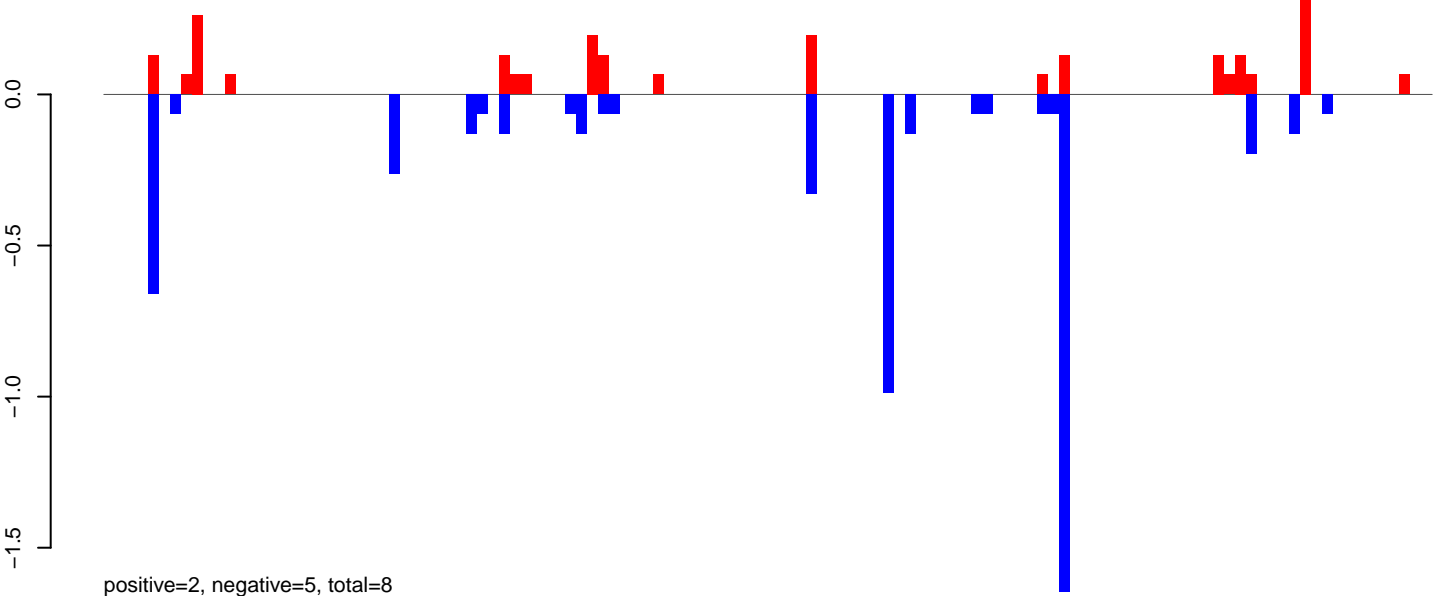

AeAlbo\_FemaleWhole\_BF\_CT.24\_35.rep

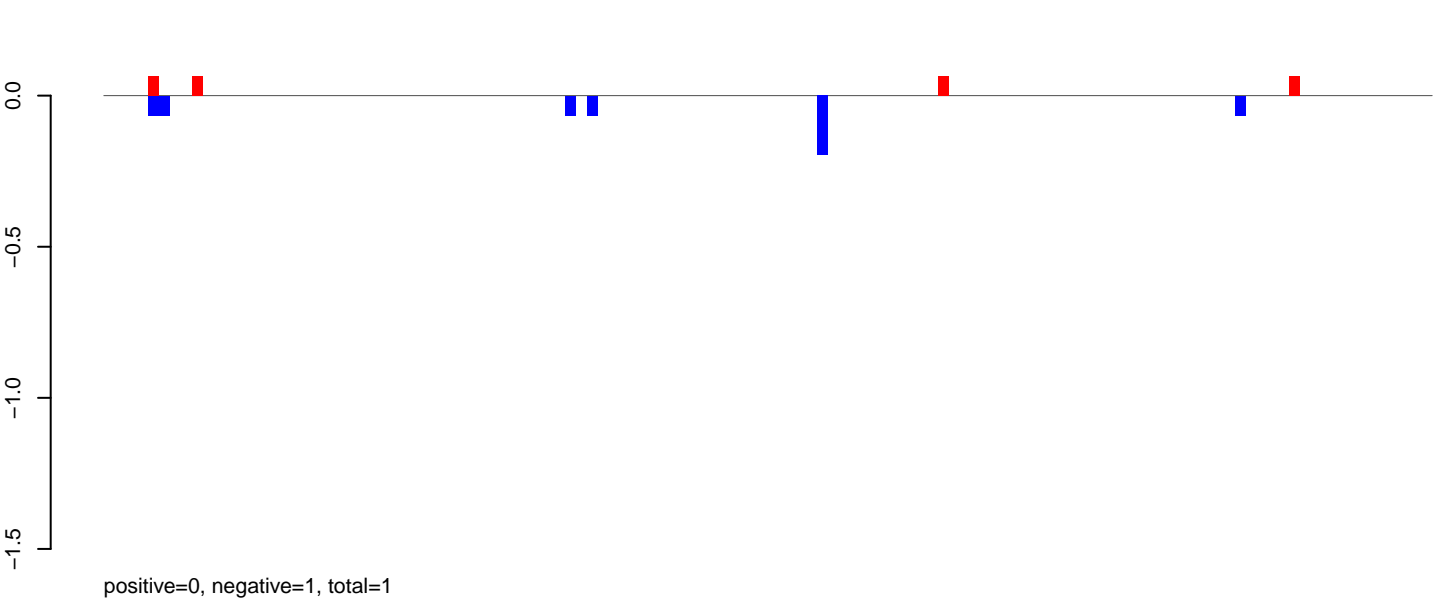

AeAlbo\_FemaleWhole\_BF\_CT.rep

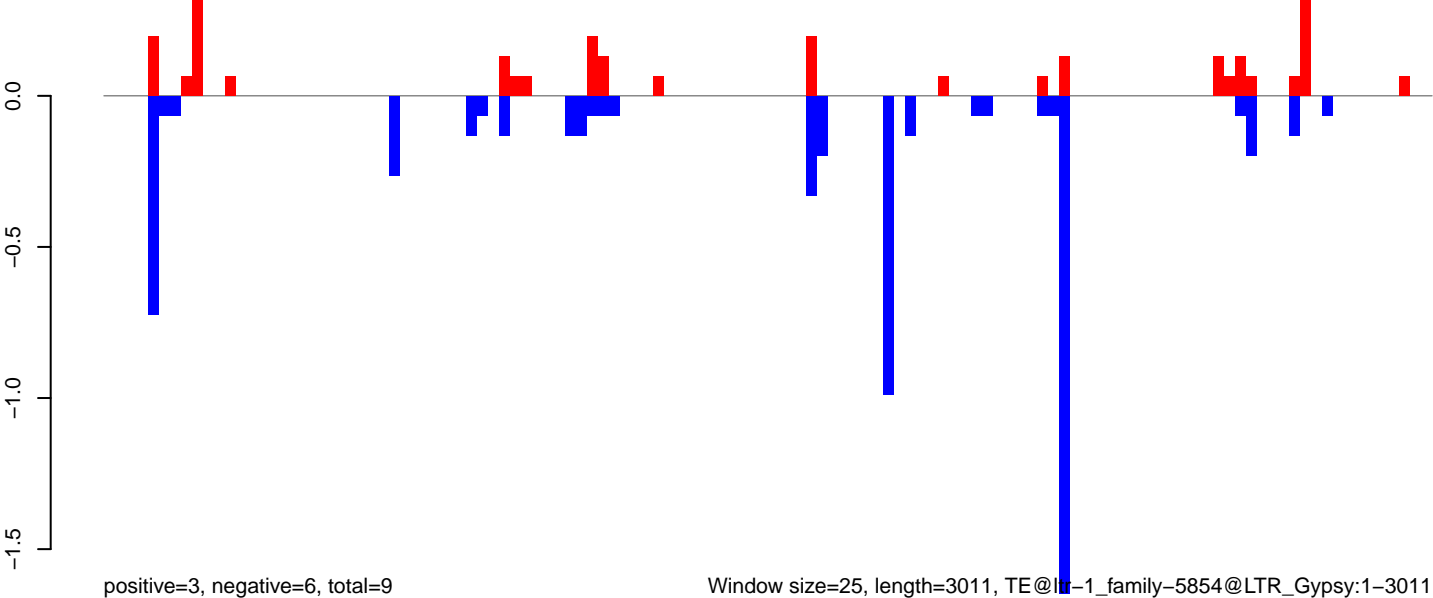

Window size=25, length=3011, TE@1r-1\_family-5854@LTR\_Gypsy:1-3011

AeAlbo\_FemaleWhole\_BF\_CT.18\_23.rep

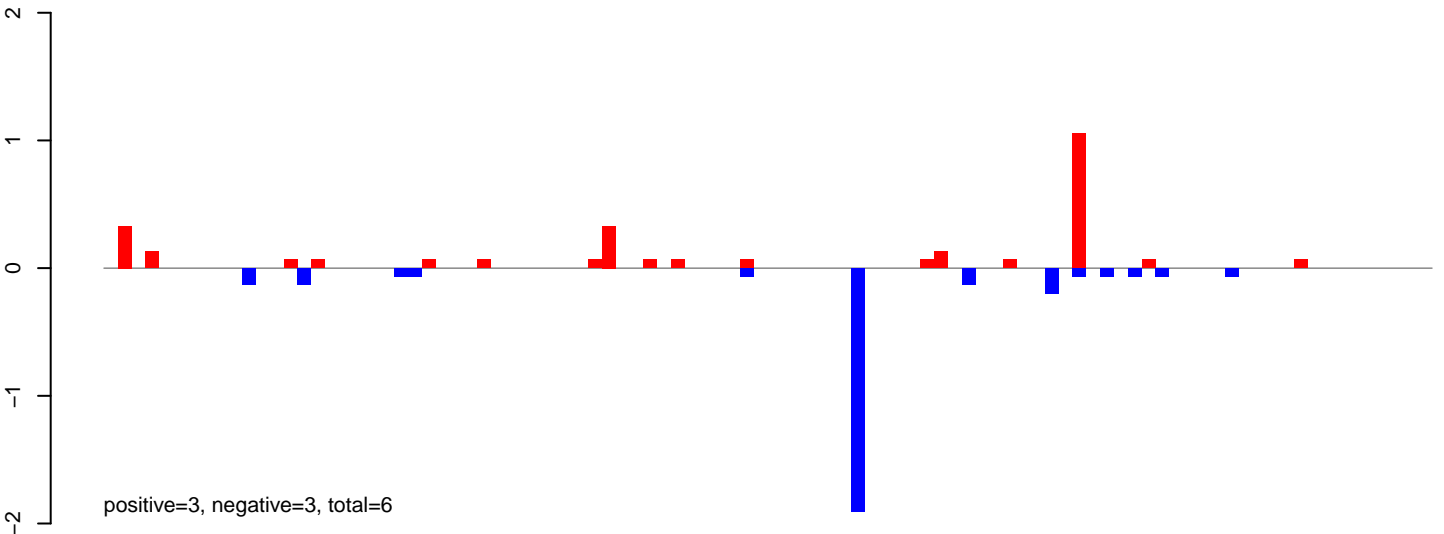

AeAlbo\_FemaleWhole\_BF\_CT.24\_35.rep

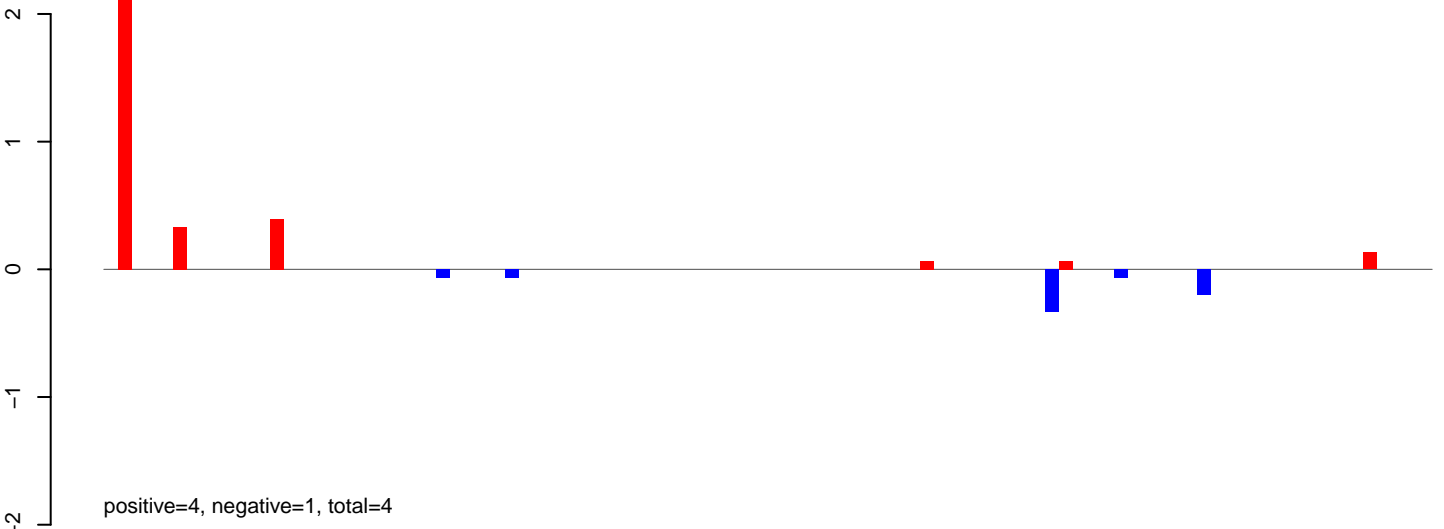

AeAlbo\_FemaleWhole\_BF\_CT.rep

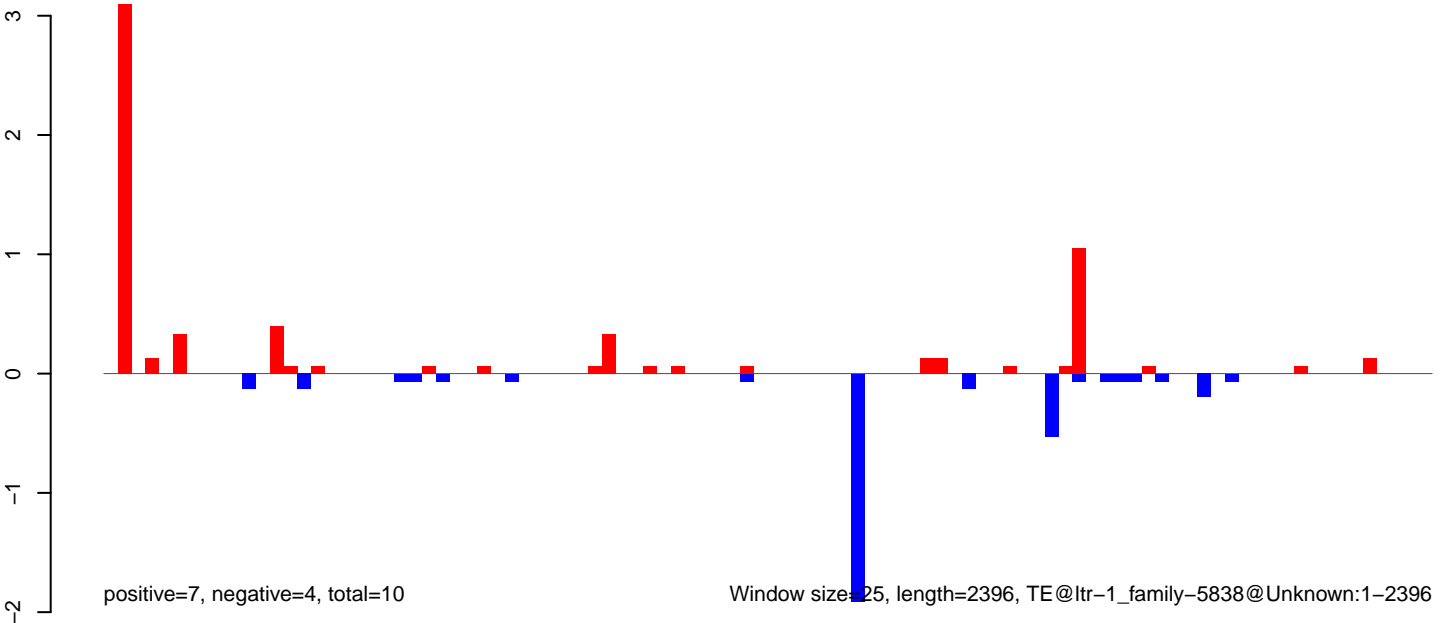

Window size=25, length=2396, TE@ltr-1\_family-5838@Unknown:1-2396

AeAlbo\_FemaleWhole\_BF\_CT.18\_23.rep

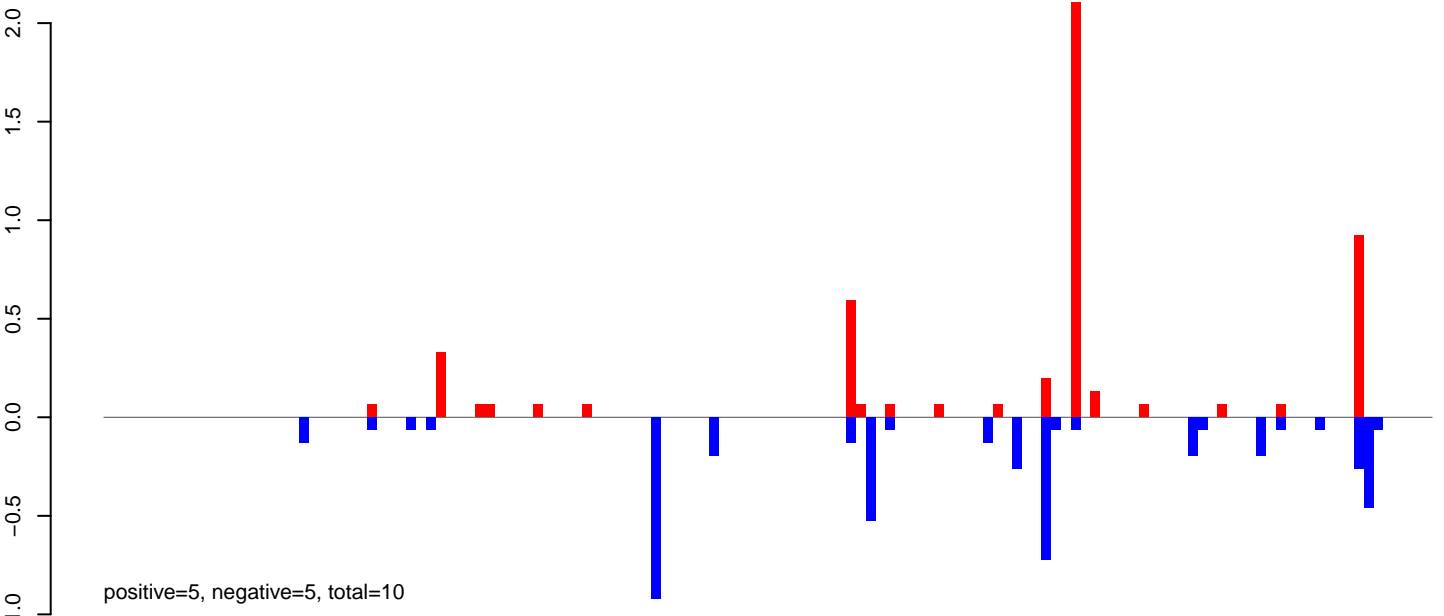

AeAlbo\_FemaleWhole\_BF\_CT.24\_35.rep

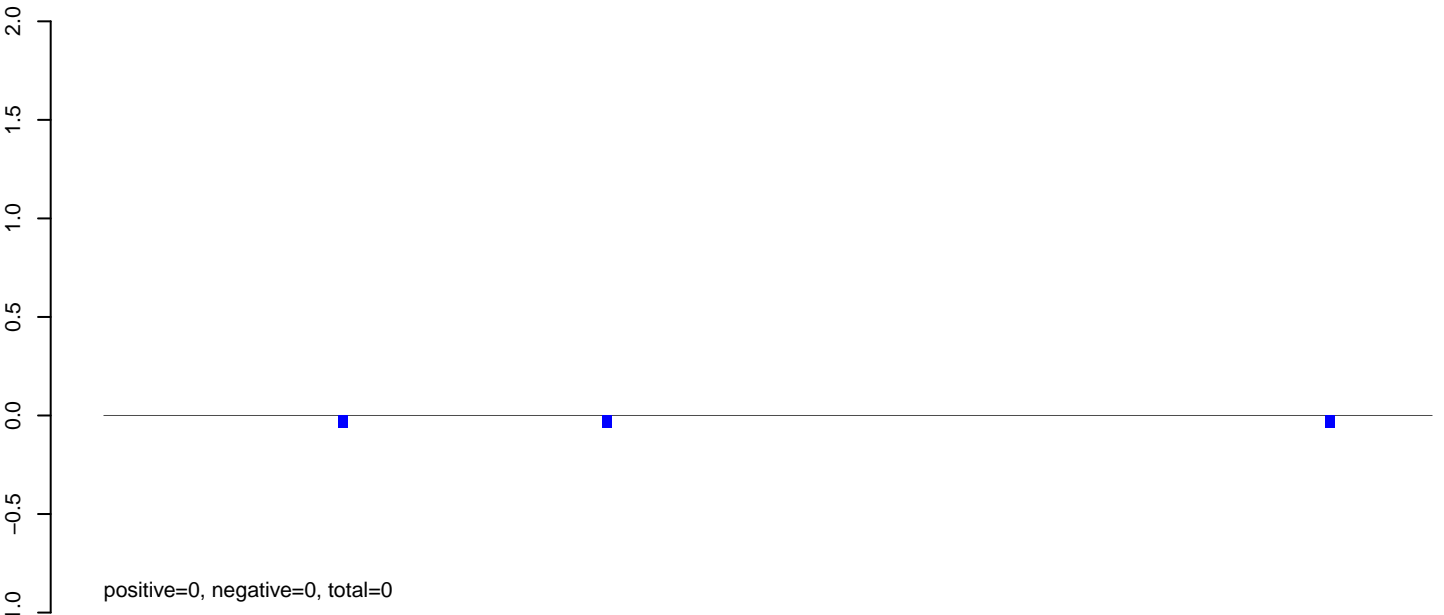

AeAlbo\_FemaleWhole\_BF\_CT.rep

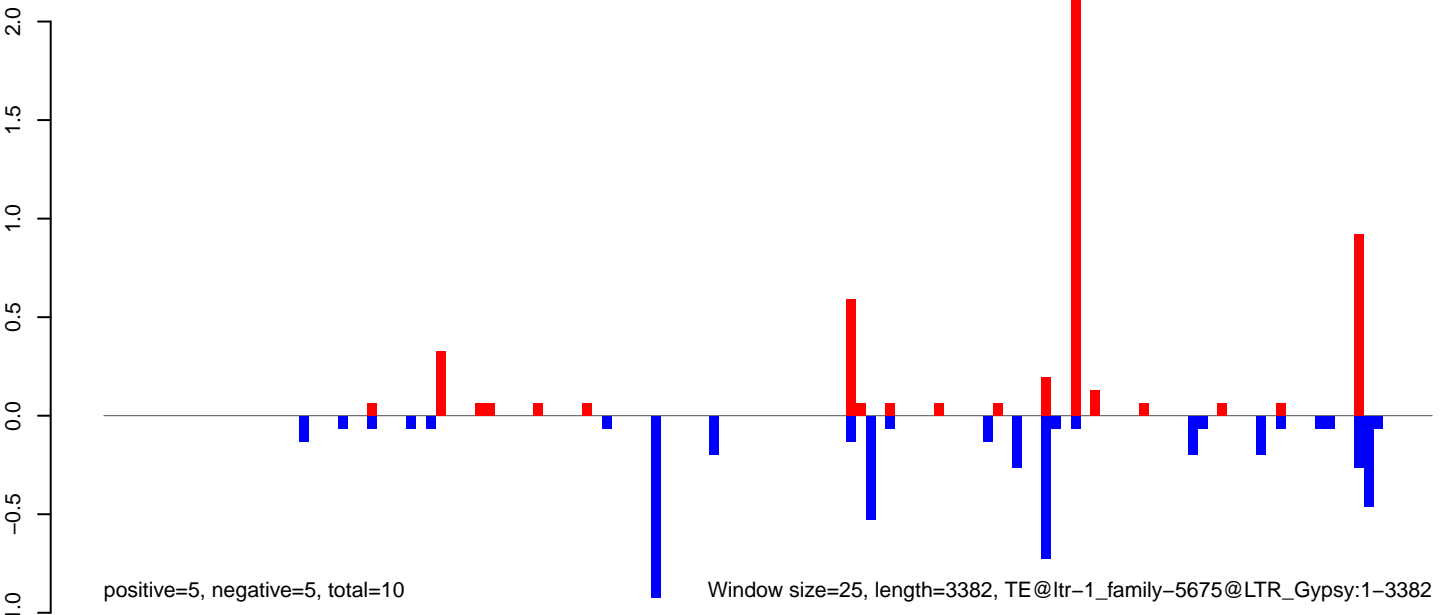

AeAlbo\_FemaleWhole\_BF\_CT.18\_23.rep

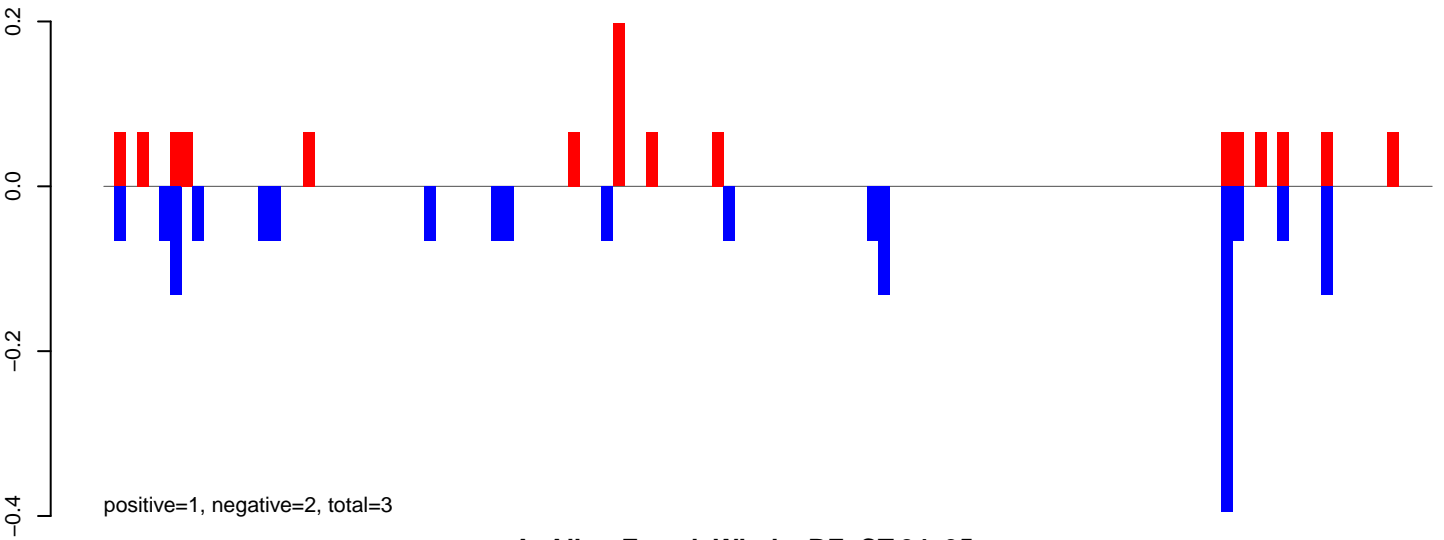

AeAlbo\_FemaleWhole\_BF\_CT.24\_35.rep

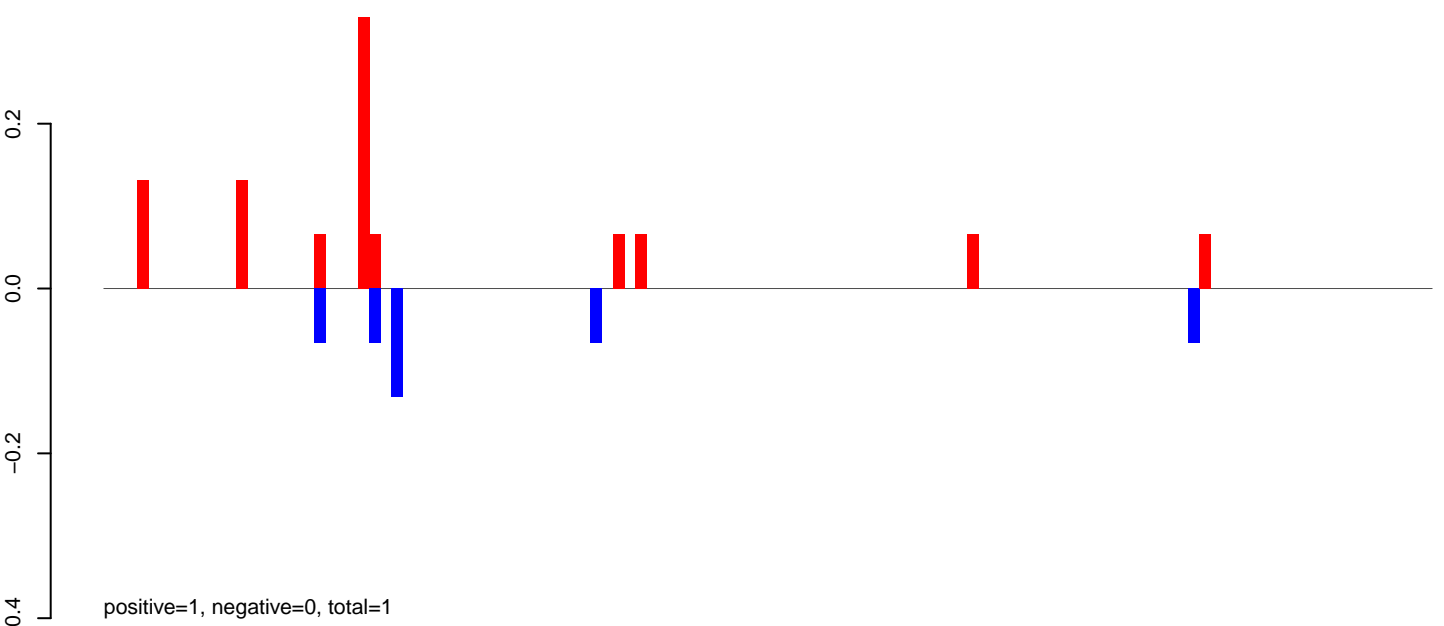

AeAlbo\_FemaleWhole\_BF\_CT.rep

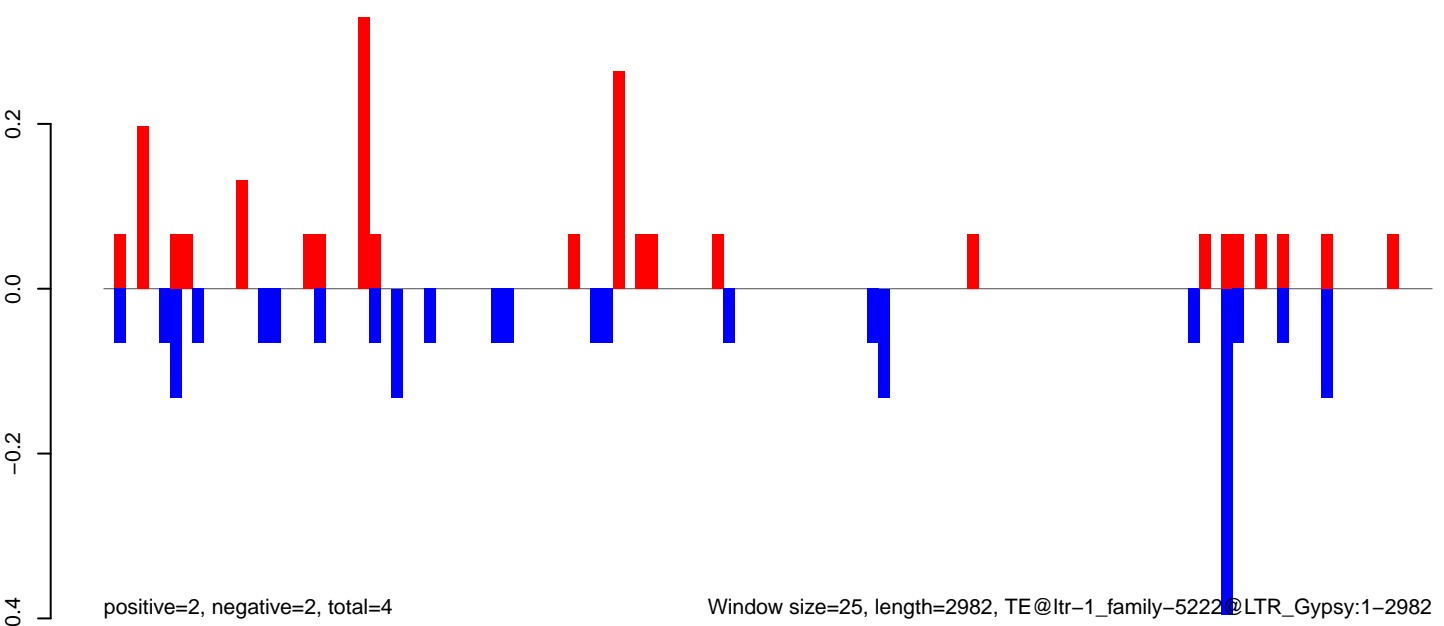

AeAlbo\_FemaleWhole\_BF\_CT.18\_23.rep

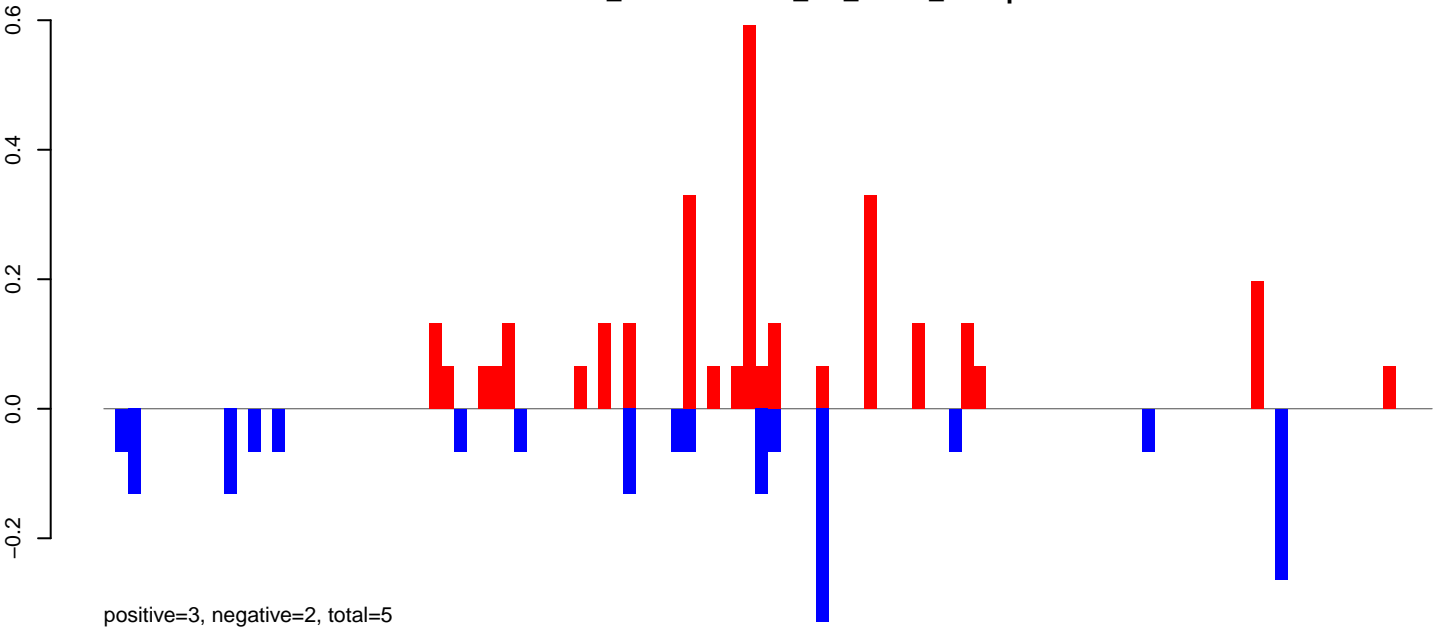

AeAlbo\_FemaleWhole\_BF\_CT.24\_35.rep

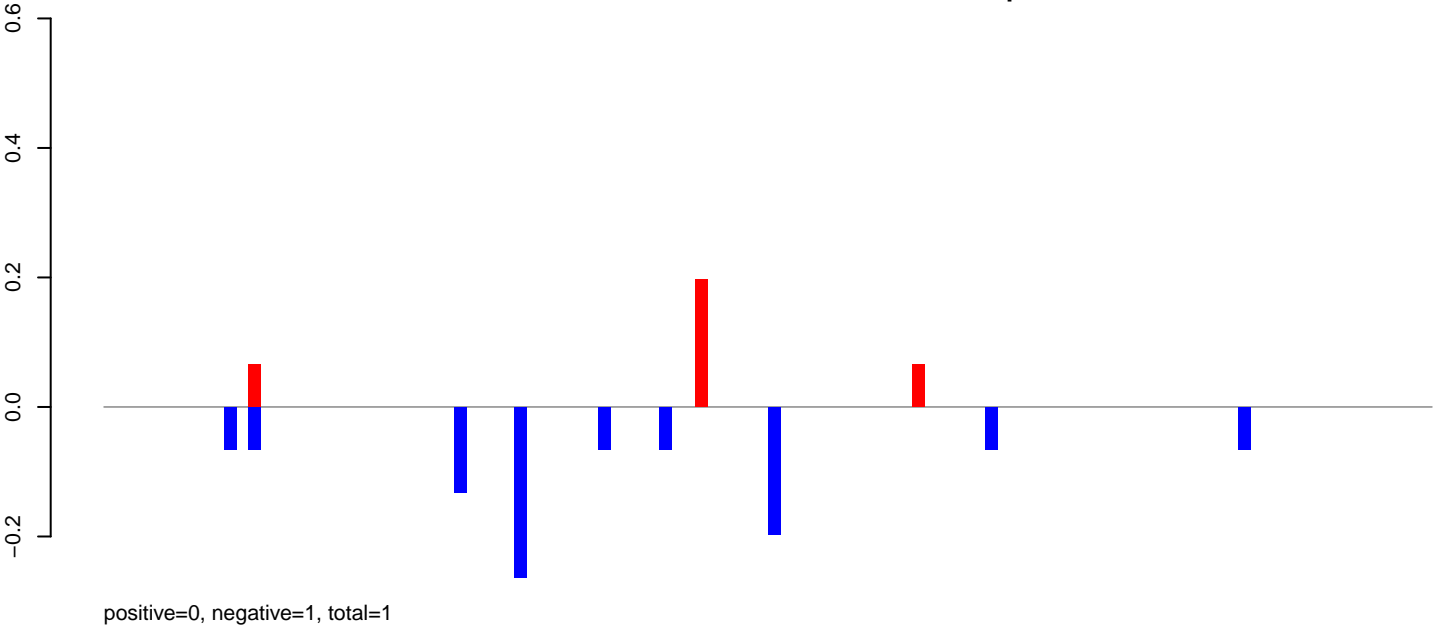

AeAlbo\_FemaleWhole\_BF\_CT.rep

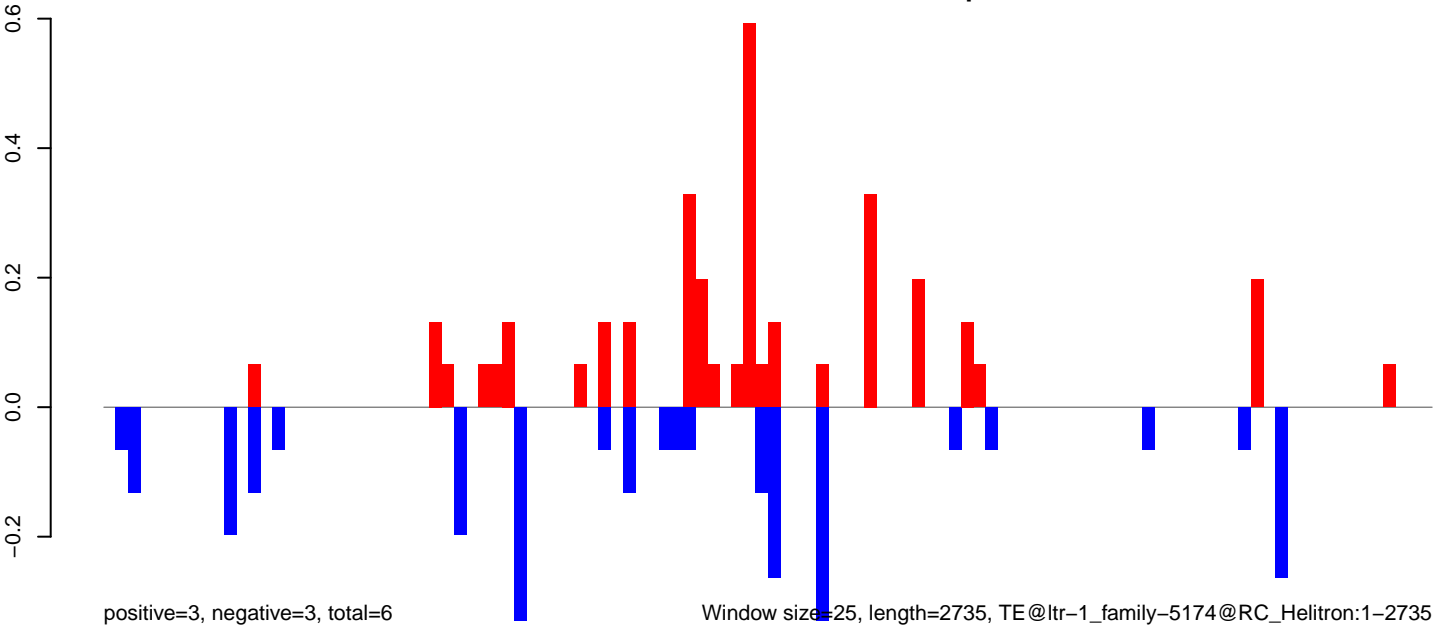

AeAlbo\_FemaleWhole\_BF\_CT.18\_23.rep

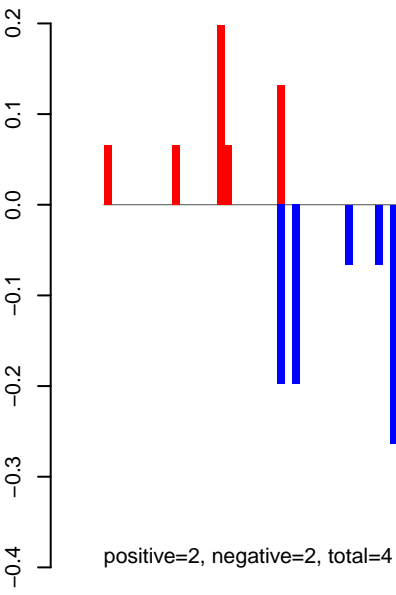

AeAlbo\_FemaleWhole\_BF\_CT.24\_35.rep

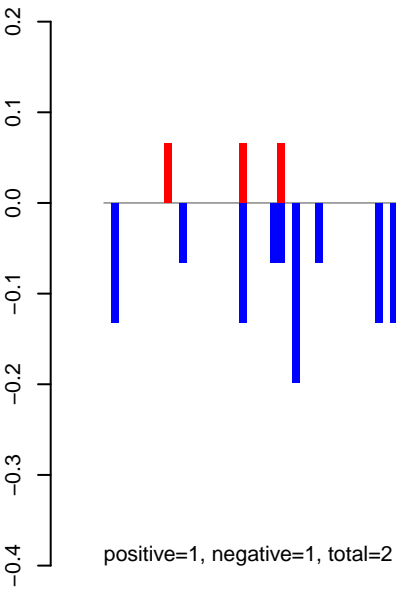

AeAlbo\_FemaleWhole\_BF\_CT.rep

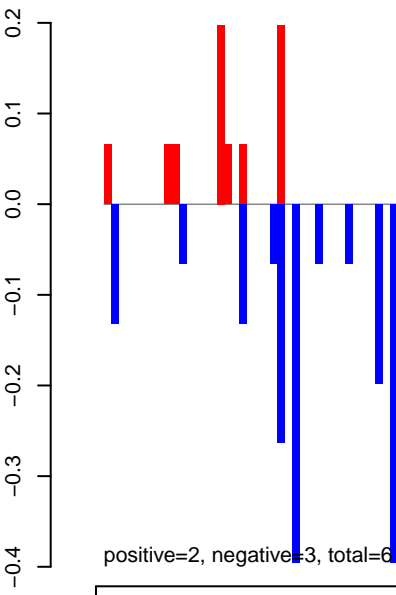

Window size=25, length=4398, TE@ltr-1\_family-5119@LTR\_Gypsy1-4398



AeAlbo\_FemaleWhole\_BF\_CT.18\_23.rep

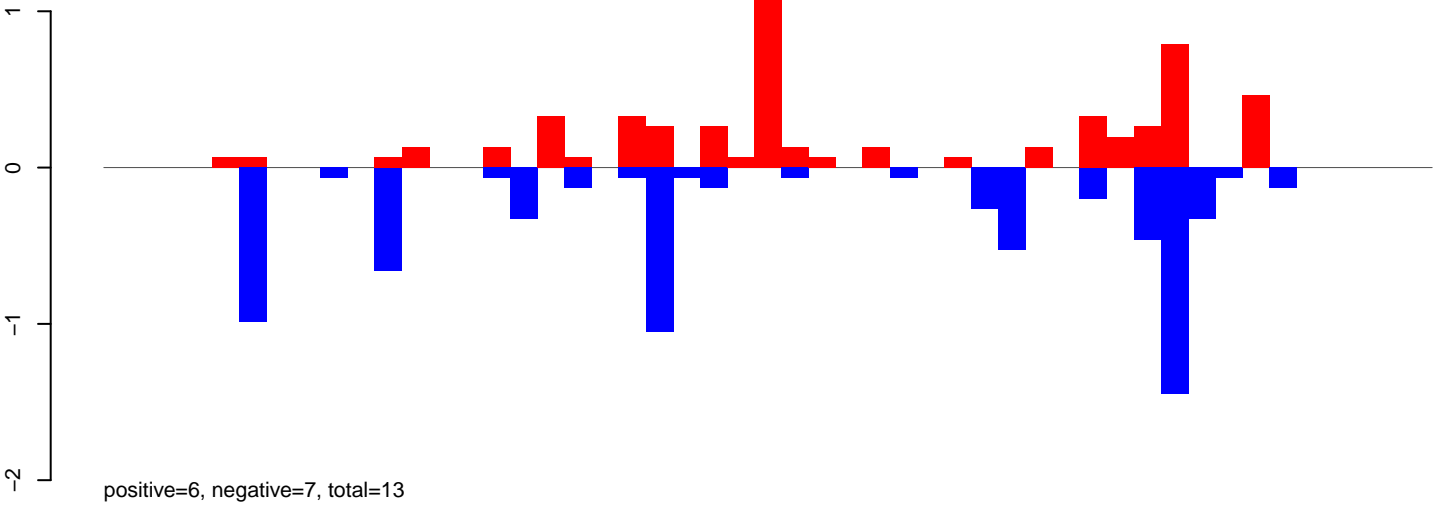

AeAlbo\_FemaleWhole\_BF\_CT.24\_35.rep

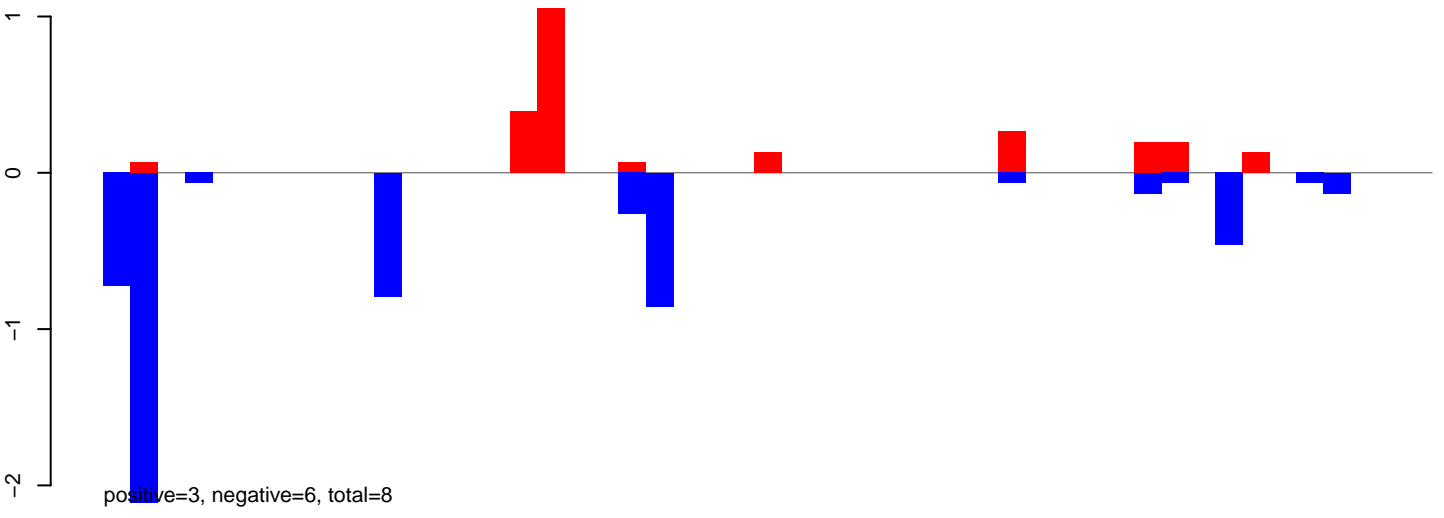

AeAlbo\_FemaleWhole\_BF\_CT.rep

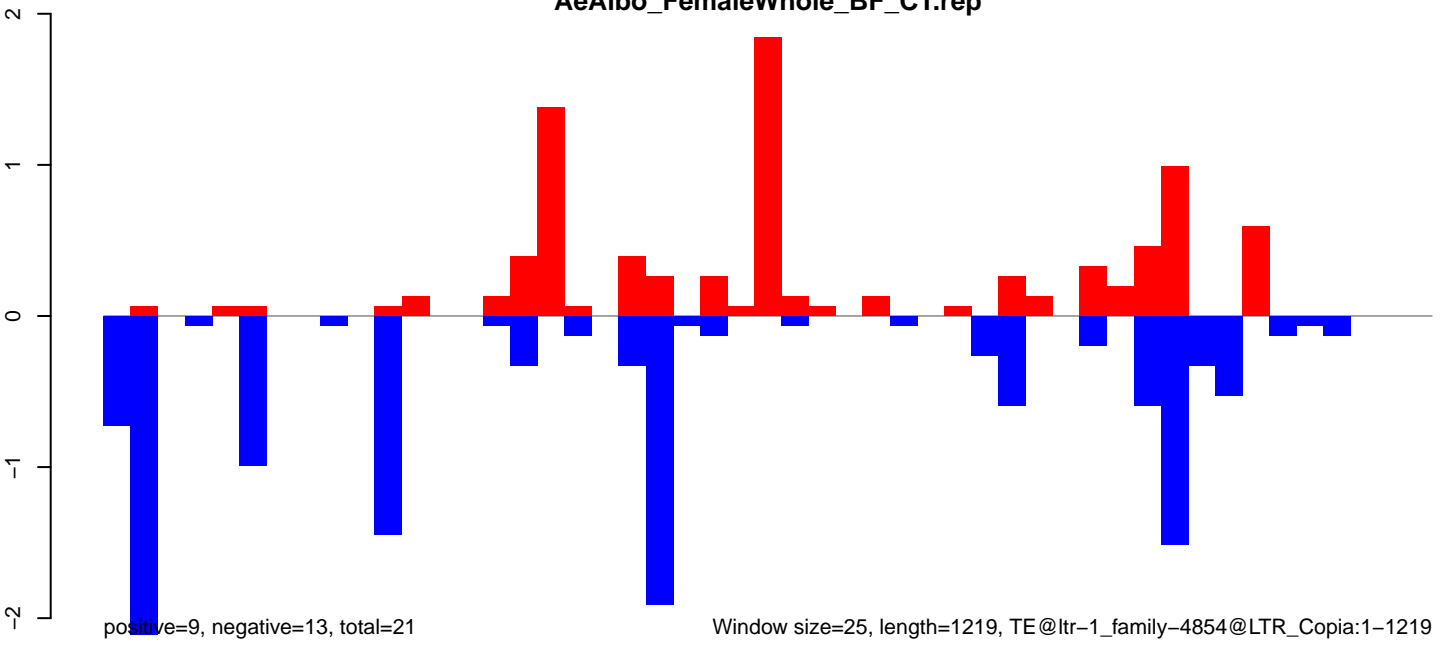

Window size=25, length=1219, TE@ltr-1\_family-4854@LTR\_Copia:1-1219

AeAlbo\_FemaleWhole\_BF\_CT.18\_23.rep

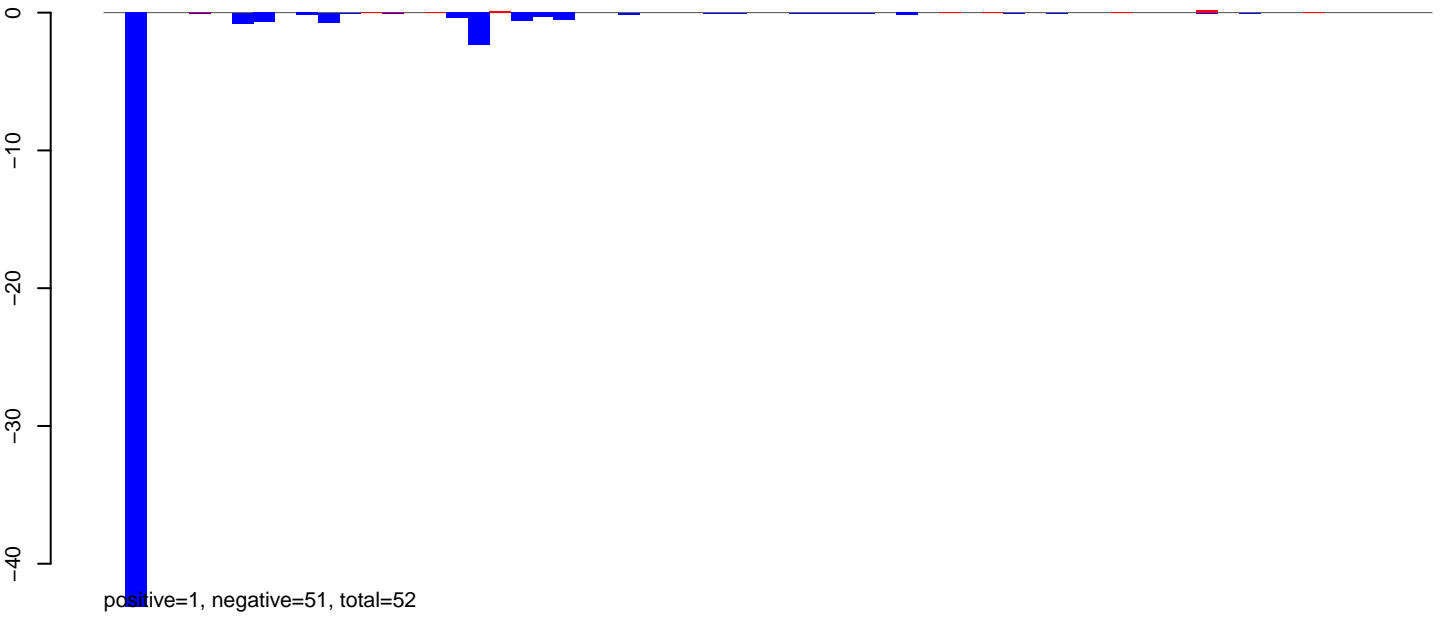

AeAlbo\_FemaleWhole\_BF\_CT.24\_35.rep

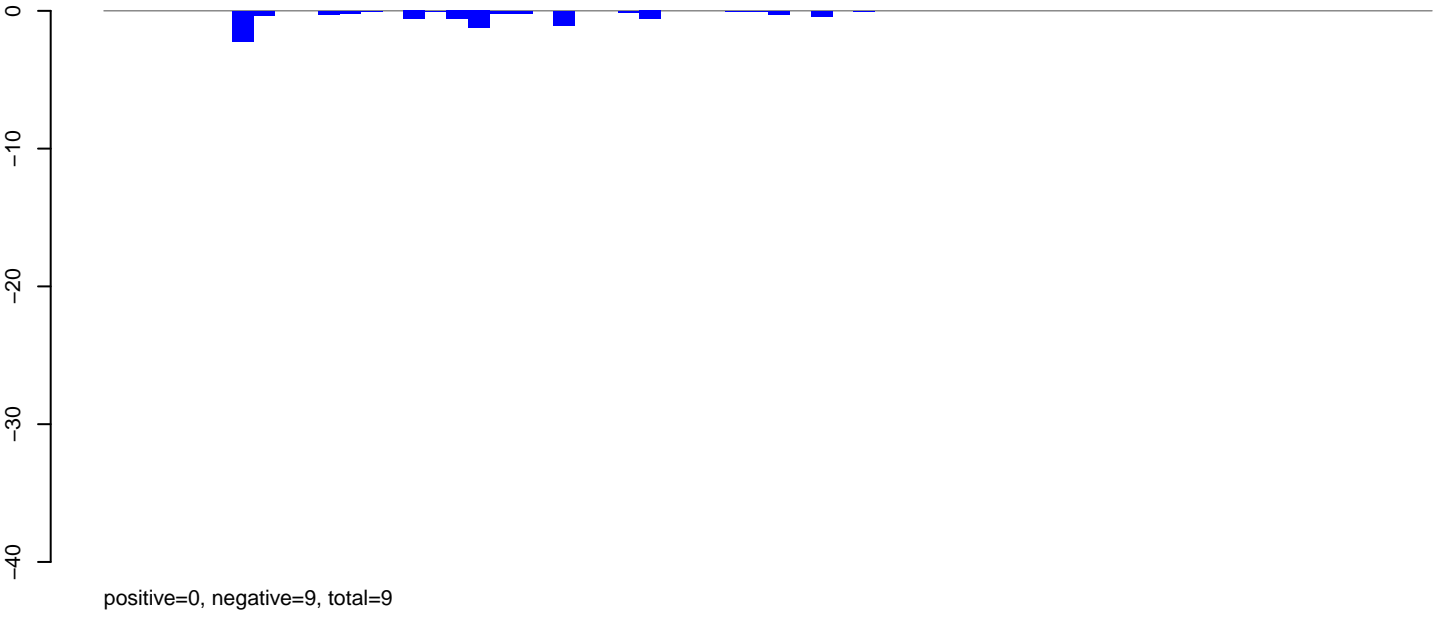

AeAlbo\_FemaleWhole\_BF\_CT.rep

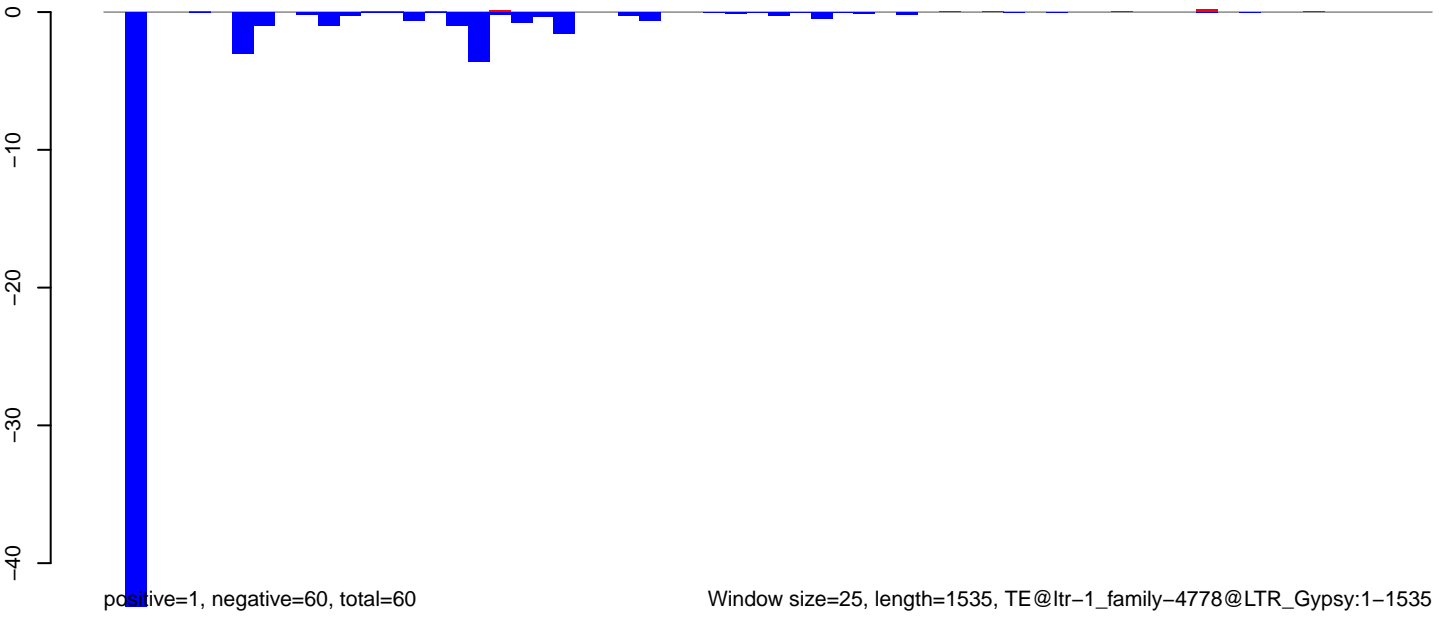

AeAlbo\_FemaleWhole\_BF\_CT.18\_23.rep

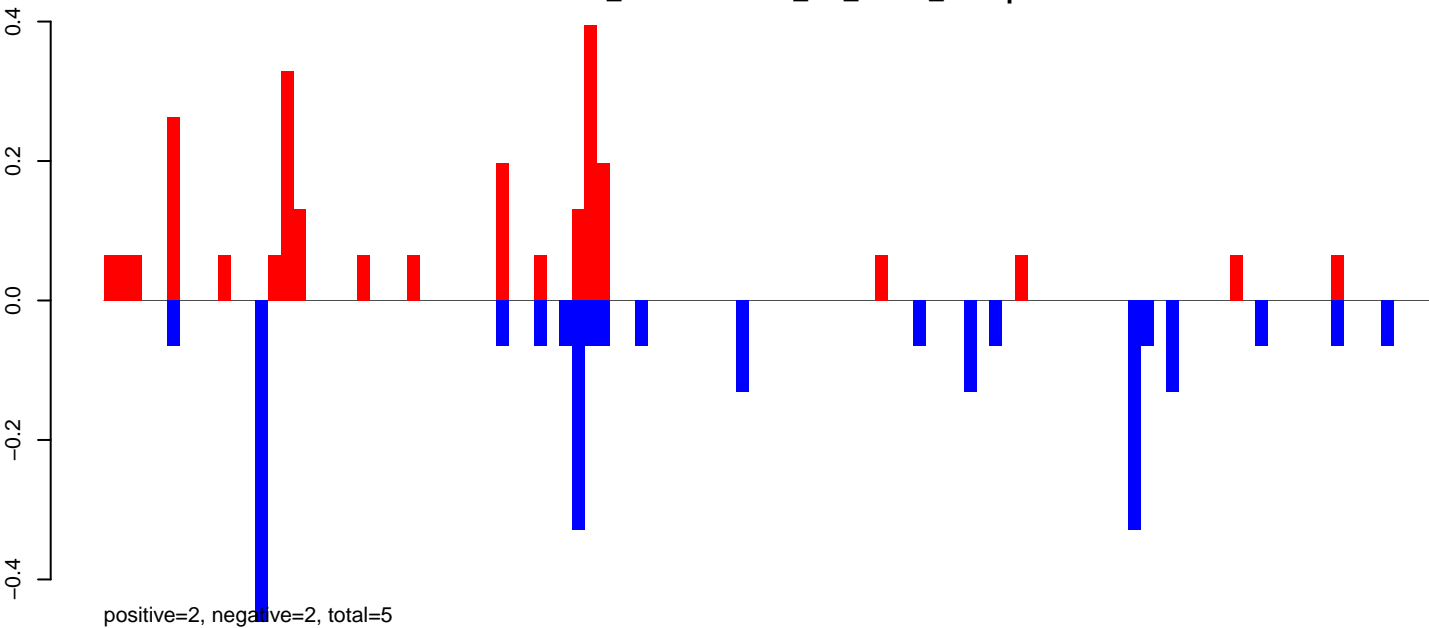

AeAlbo\_FemaleWhole\_BF\_CT.24\_35.rep



AeAlbo\_FemaleWhole\_BF\_CT.rep

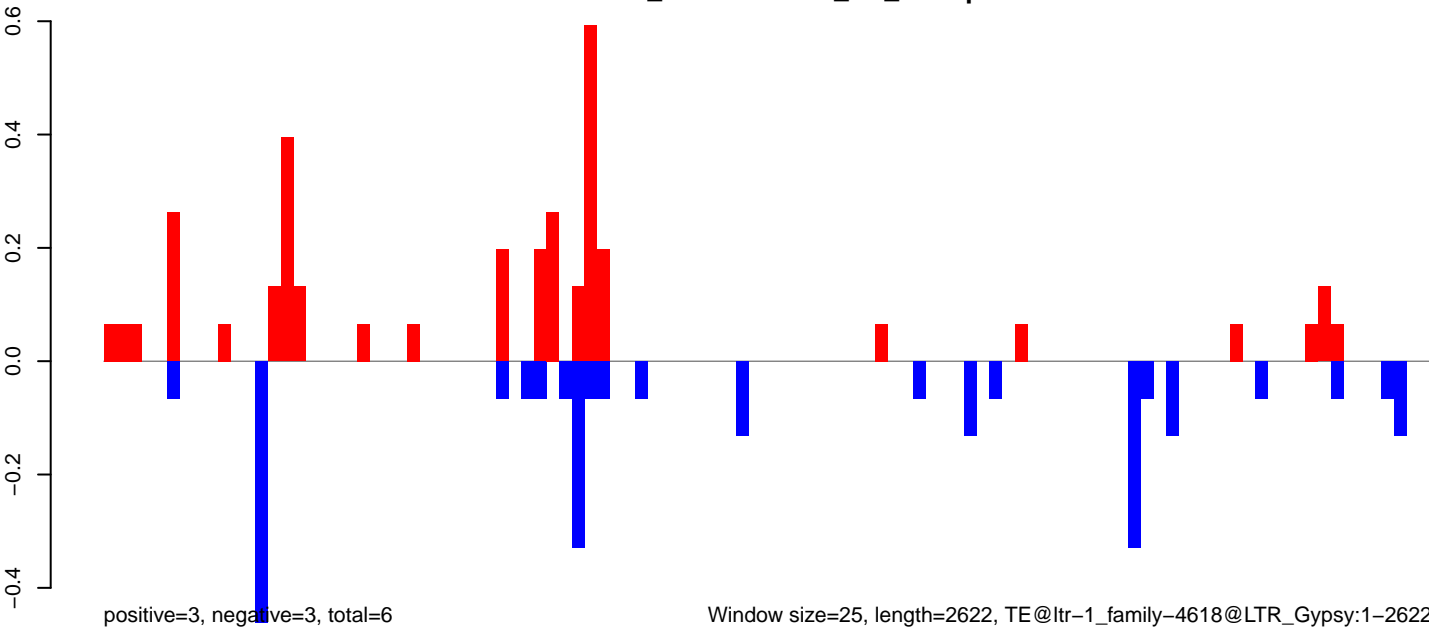

Window size=25, length=2622, TE@ltr-1\_family-4618@LTR\_Gypsy:1-2622

AeAlbo\_FemaleWhole\_BF\_CT.18\_23.rep

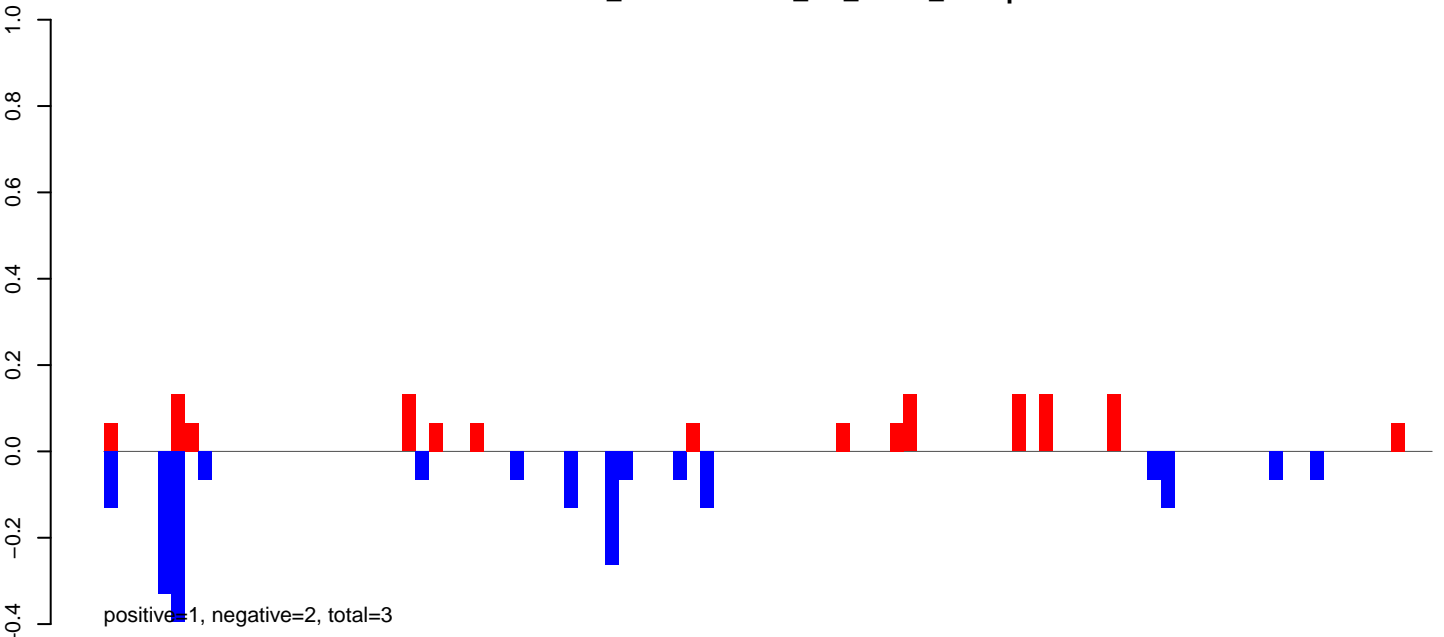

AeAlbo\_FemaleWhole\_BF\_CT.24\_35.rep

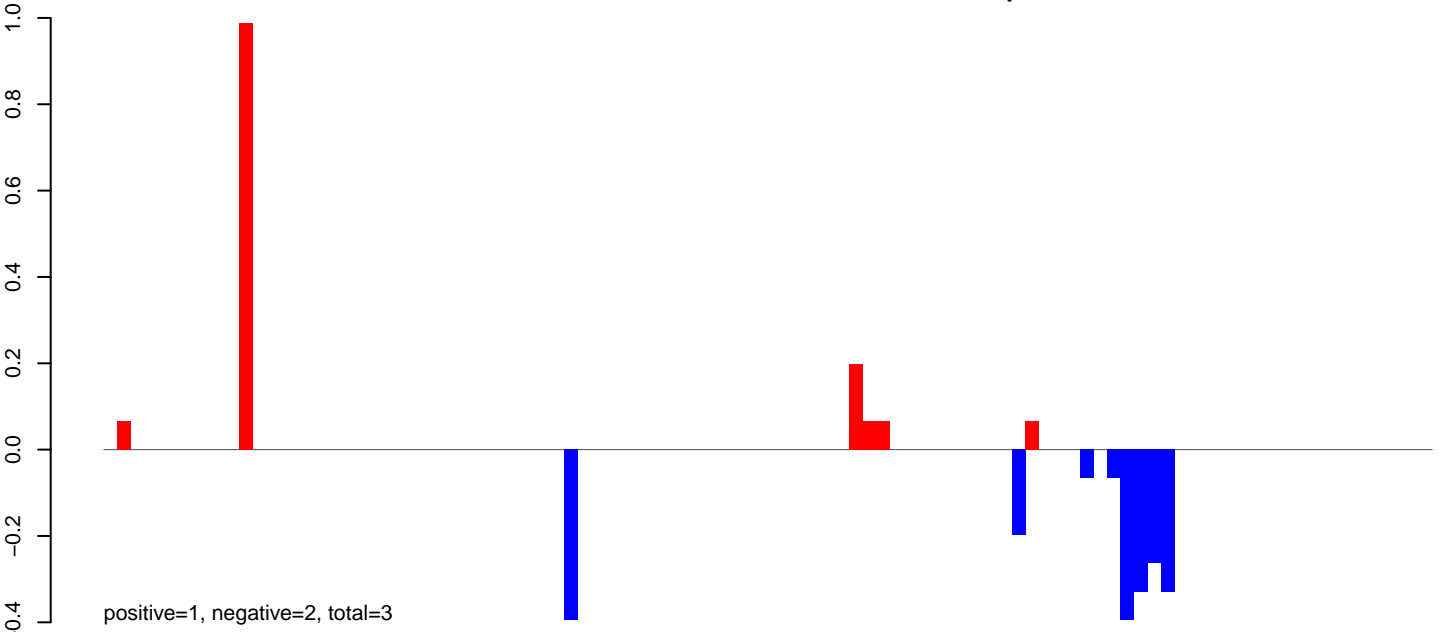

AeAlbo\_FemaleWhole\_BF\_CT.rep

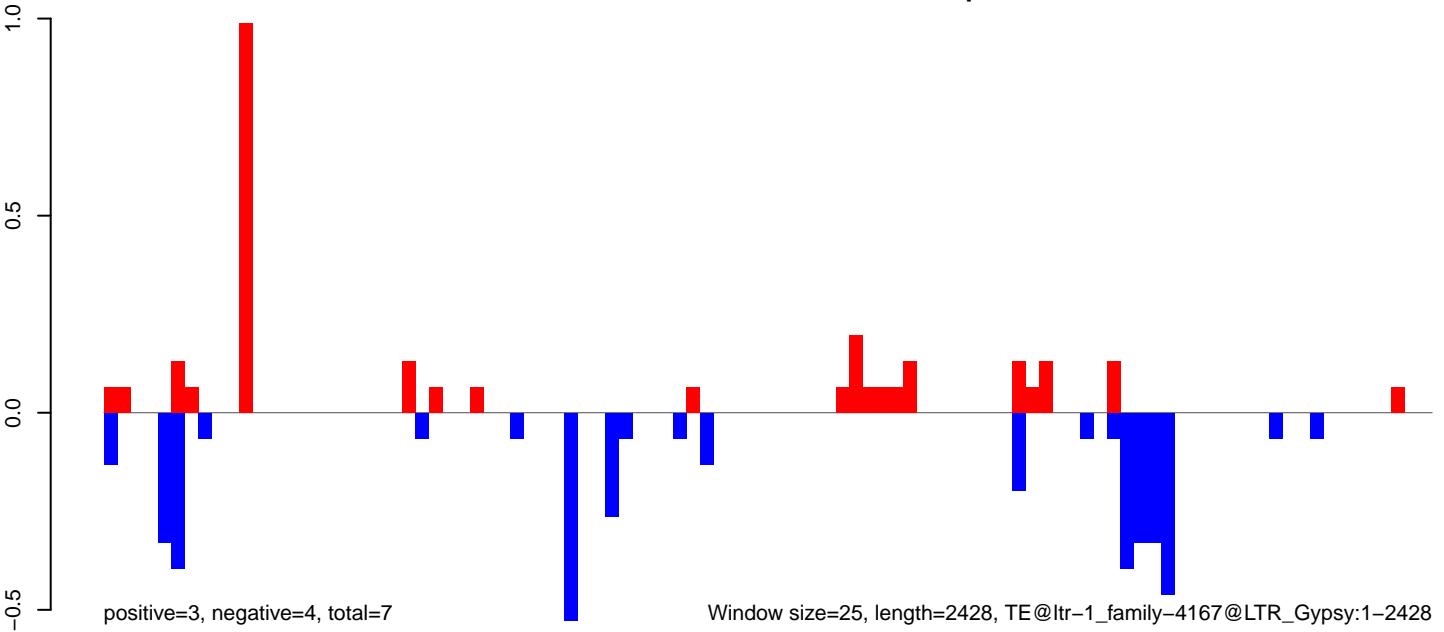

AeAlbo\_FemaleWhole\_BF\_CT.18\_23.rep

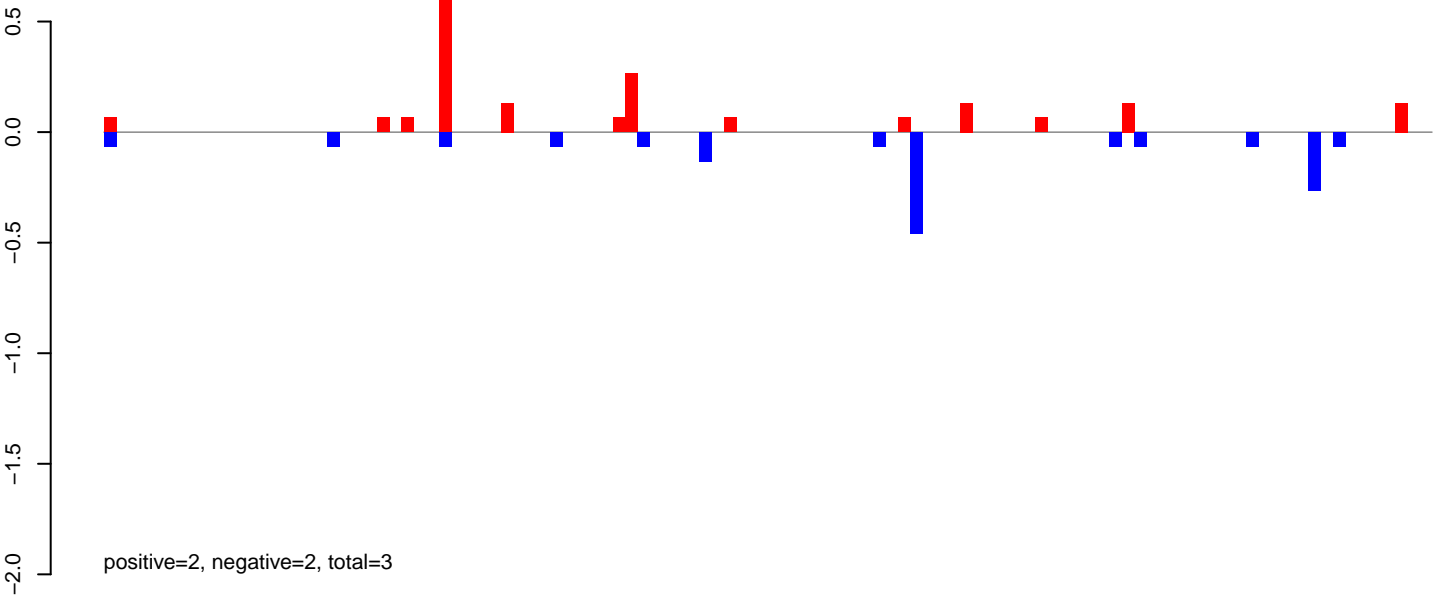

AeAlbo\_FemaleWhole\_BF\_CT.24\_35.rep

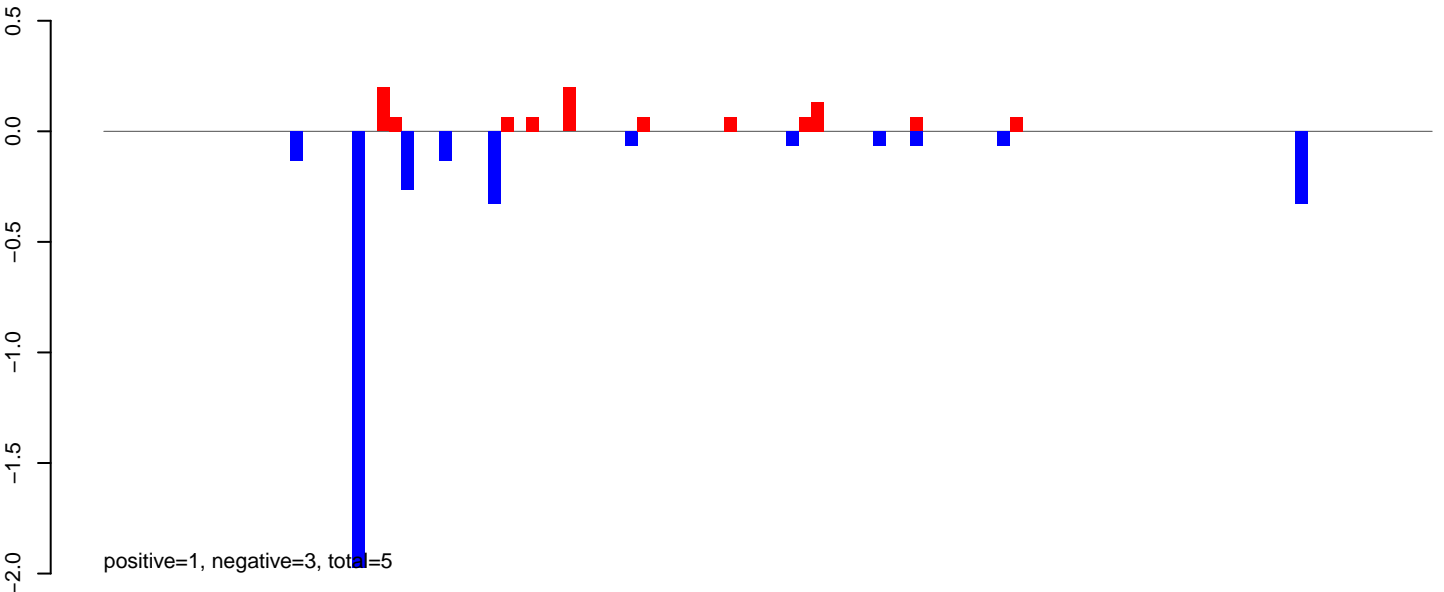

AeAlbo\_FemaleWhole\_BF\_CT.rep

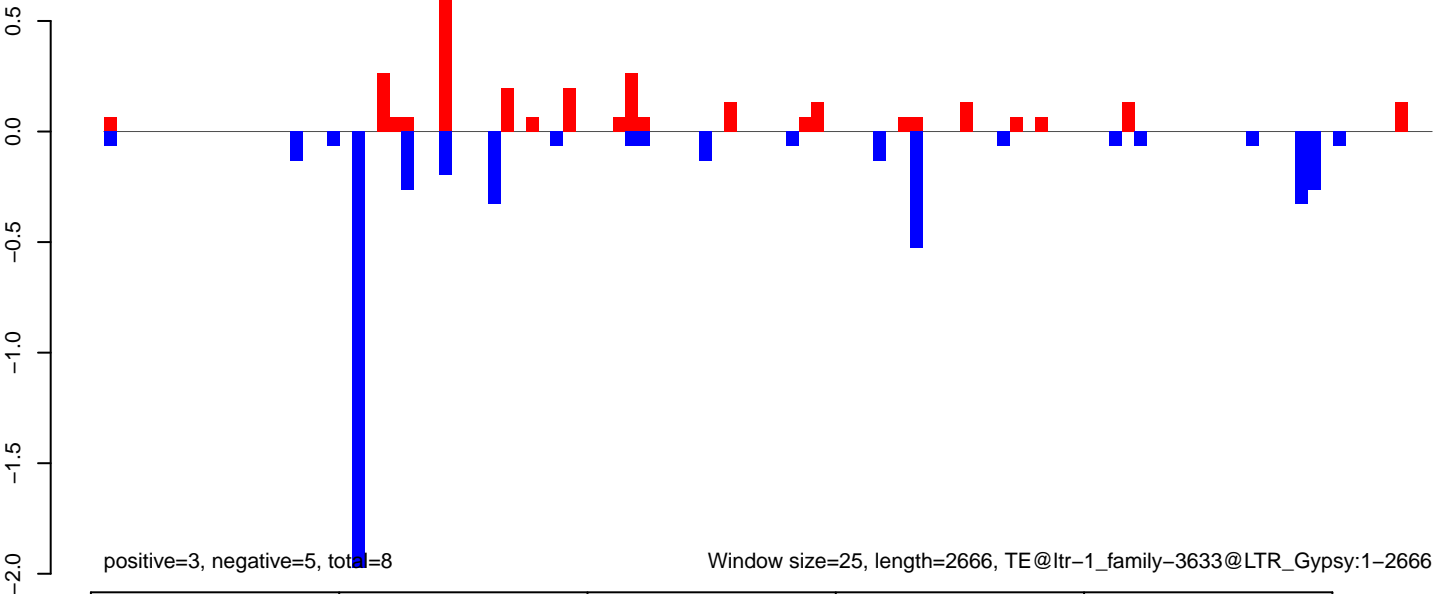

AeAlbo\_FemaleWhole\_BF\_CT.18\_23.rep

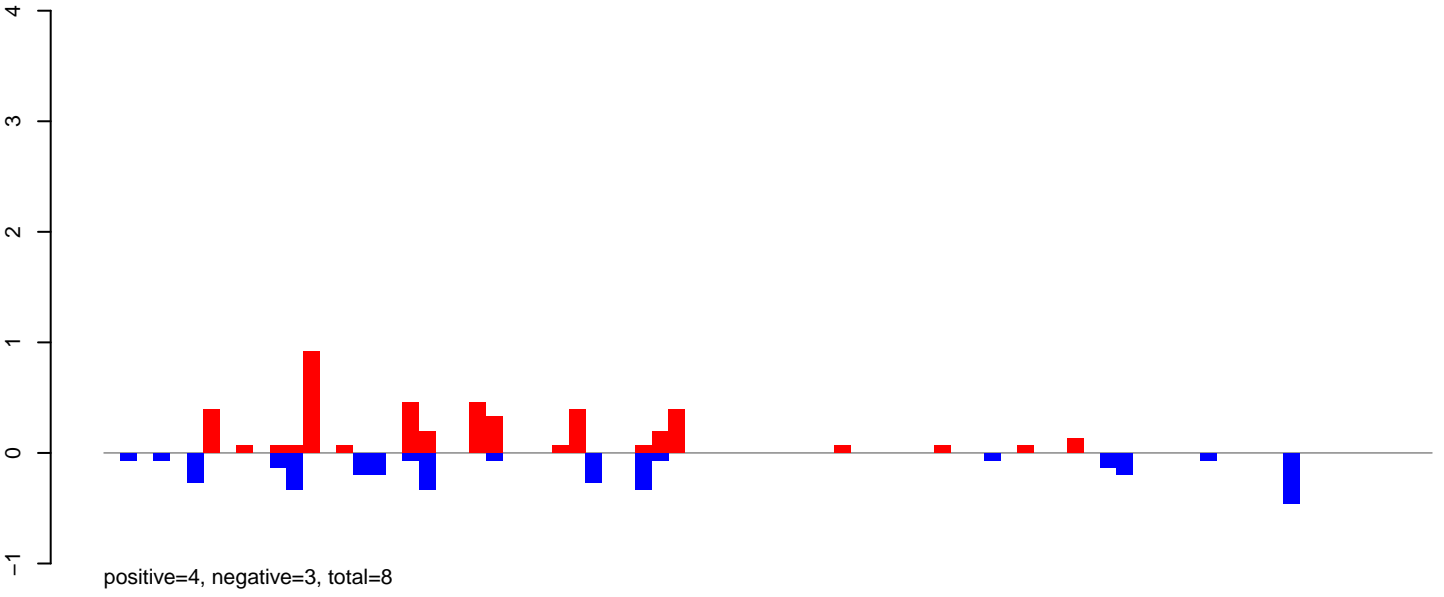

AeAlbo\_FemaleWhole\_BF\_CT.24\_35.rep

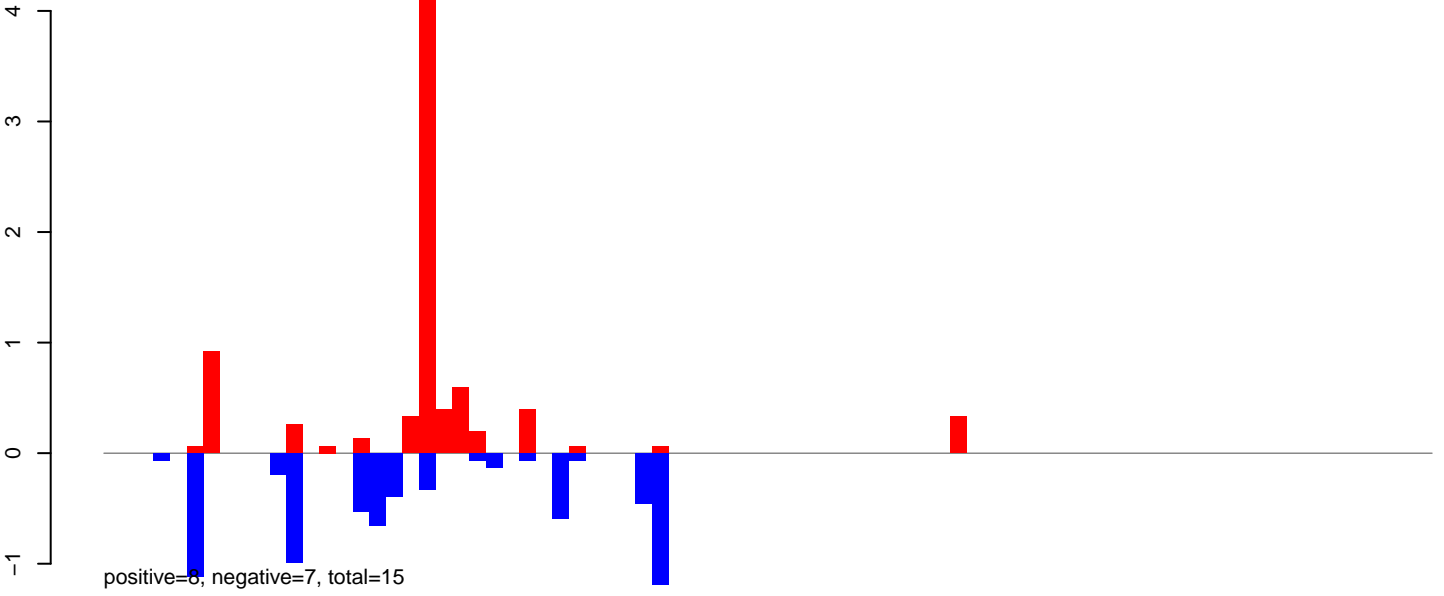

AeAlbo\_FemaleWhole\_BF\_CT.rep

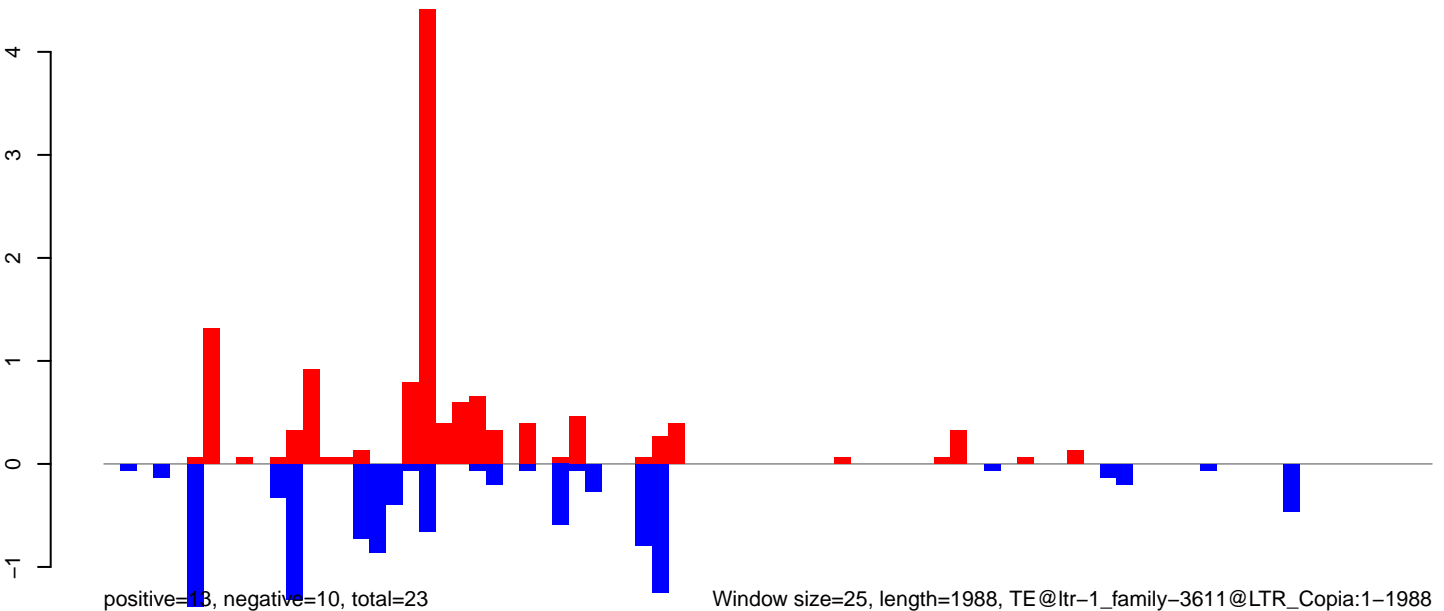

AeAlbo\_FemaleWhole\_BF\_CT.18\_23.rep

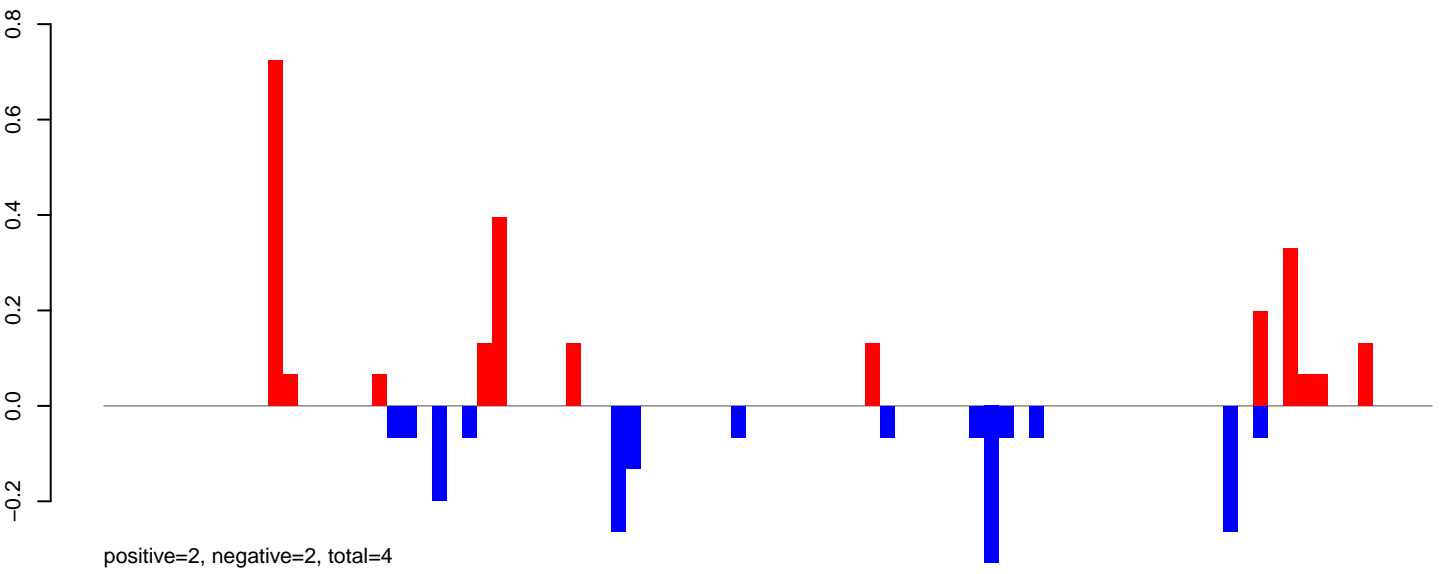

AeAlbo\_FemaleWhole\_BF\_CT.24\_35.rep

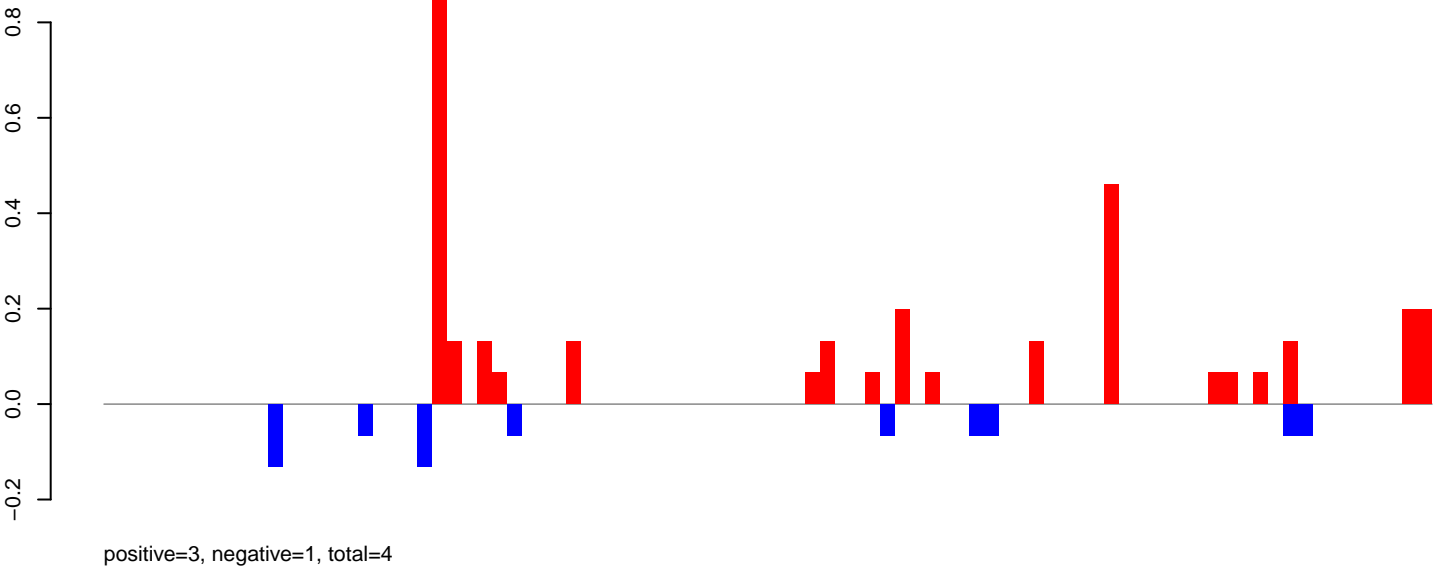

AeAlbo\_FemaleWhole\_BF\_CT.rep

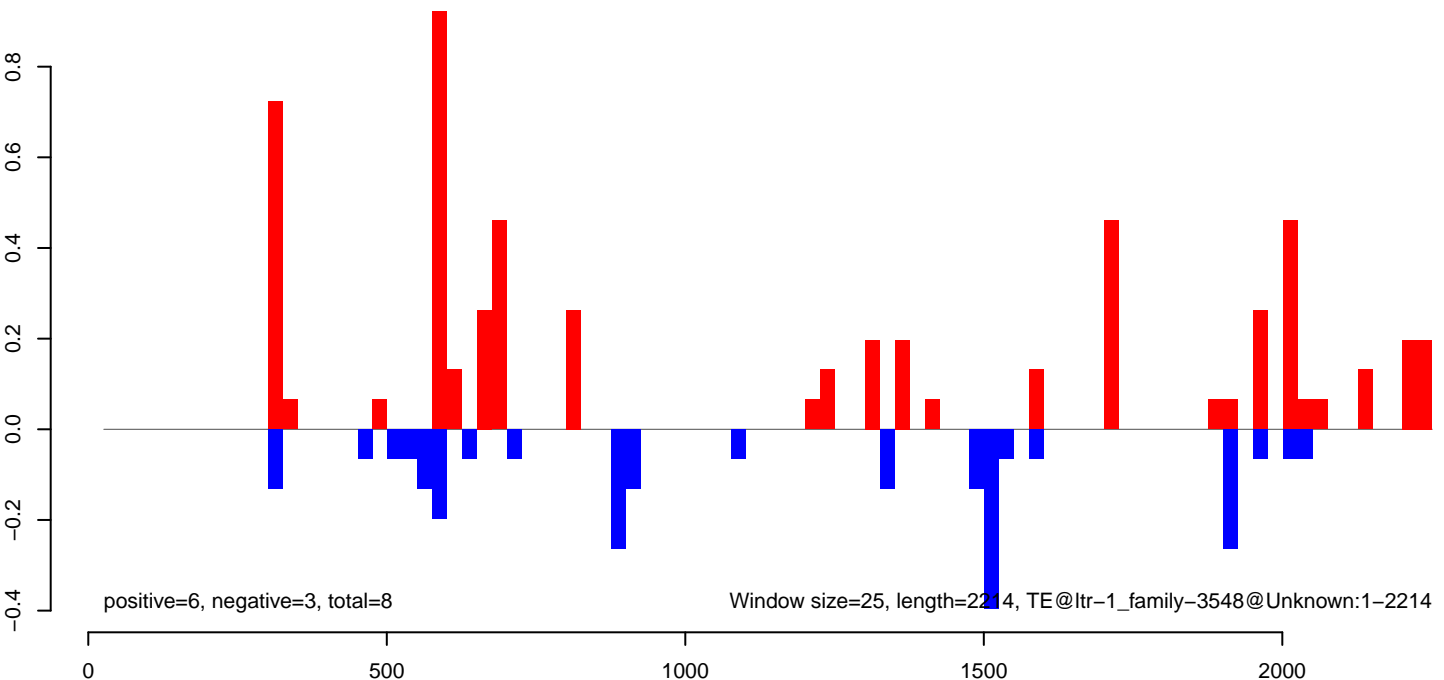

AeAlbo\_FemaleWhole\_BF\_CT.18\_23.rep

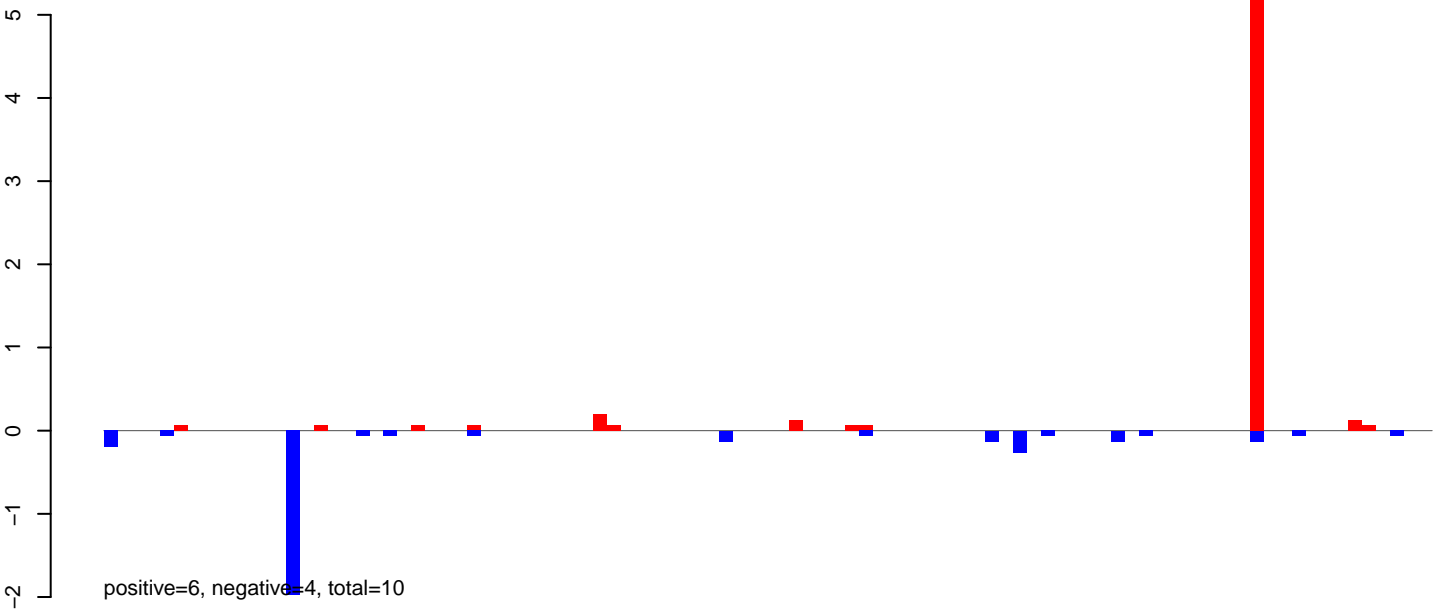

AeAlbo\_FemaleWhole\_BF\_CT.24\_35.rep

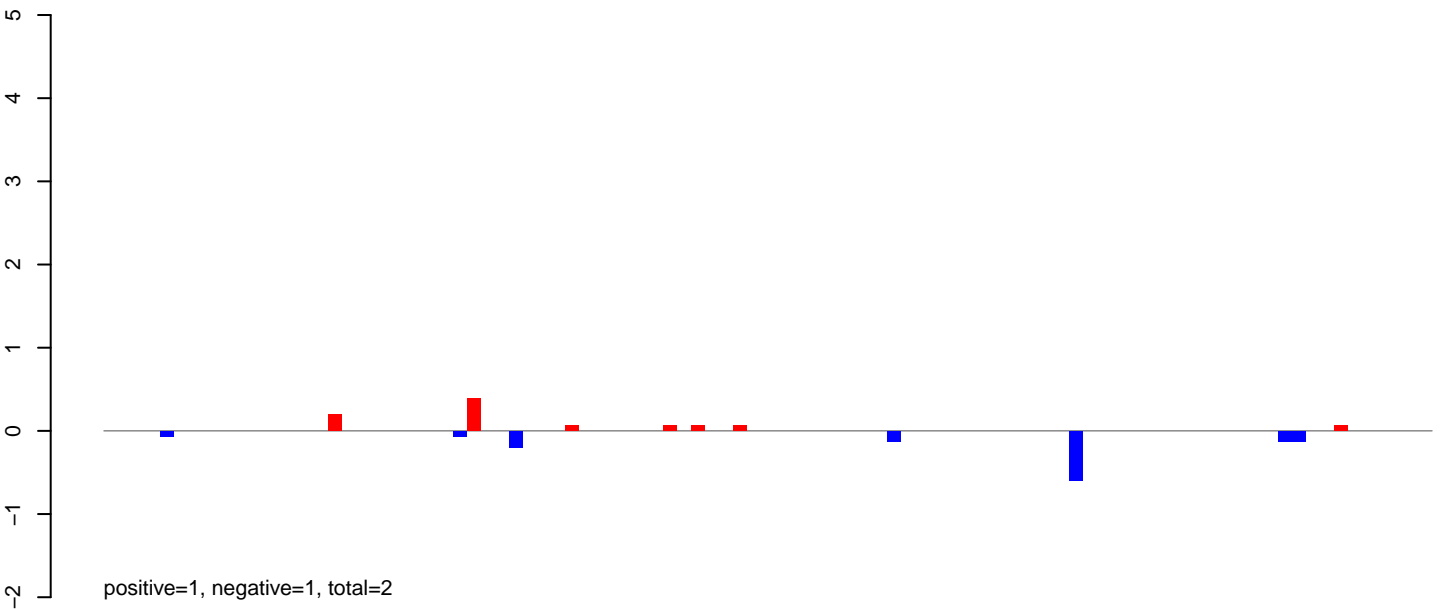

AeAlbo\_FemaleWhole\_BF\_CT.rep

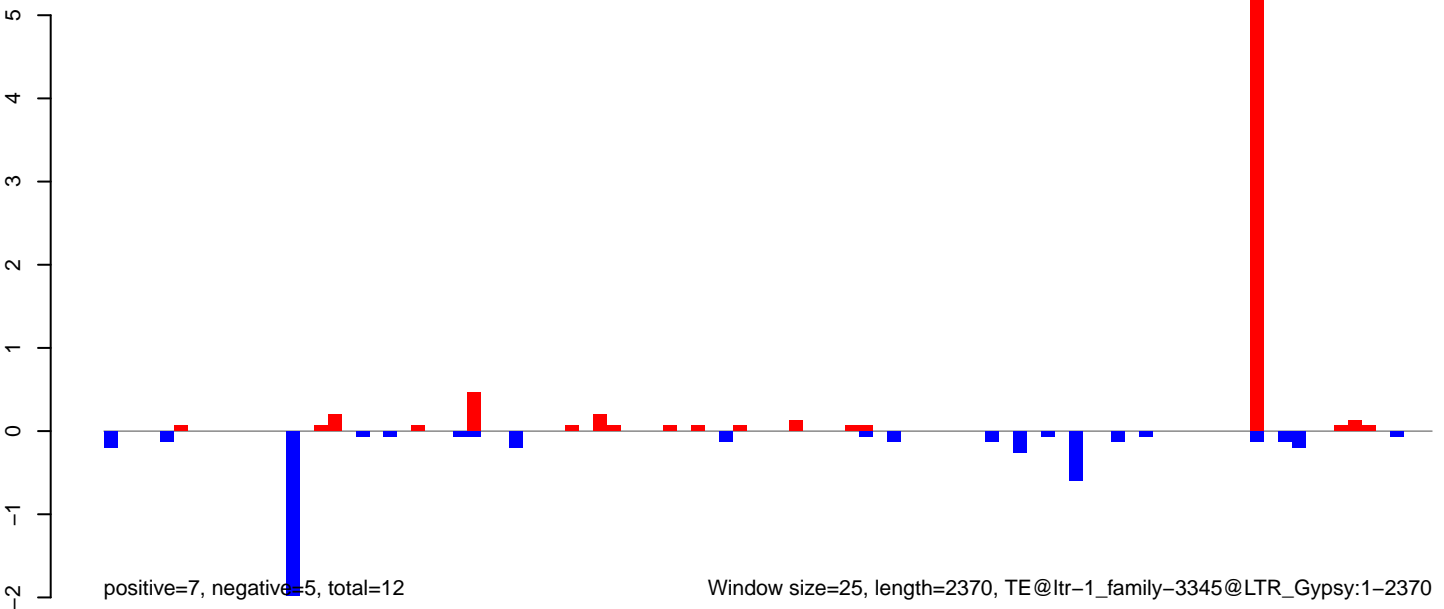

Window size=25, length=2370, TE@ltr-1\_family-3345@LTR\_Gypsy:1-2370



AeAlbo\_FemaleWhole\_BF\_CT.18\_23.rep

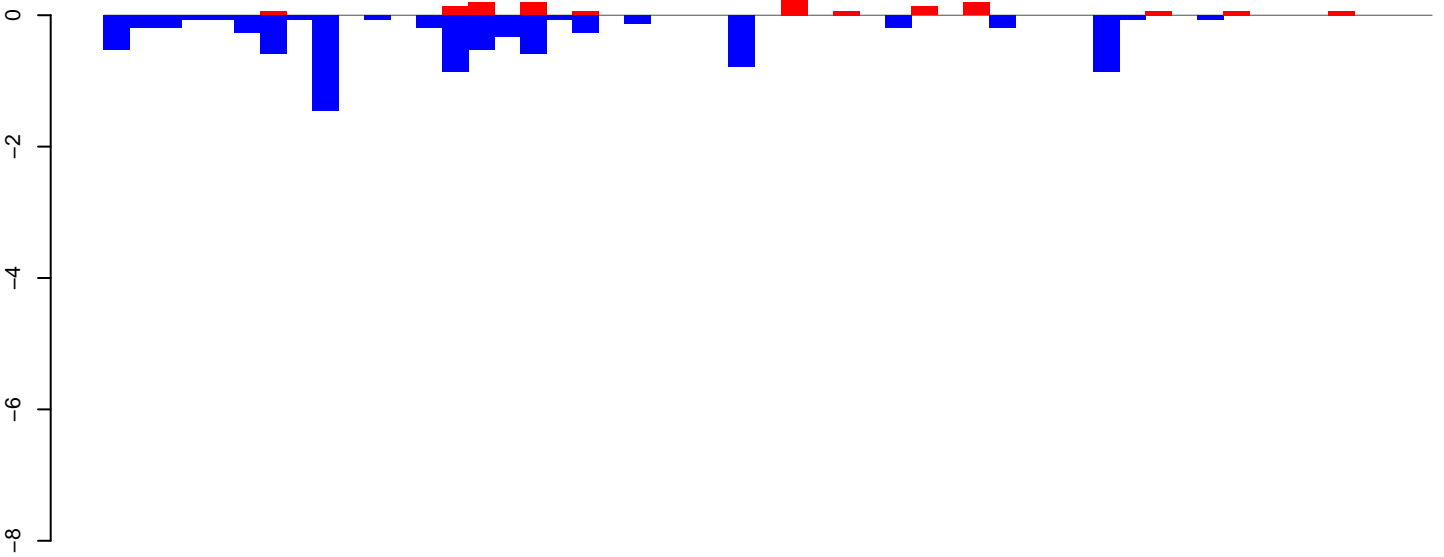

positive=2, negative=9, total=10

AeAlbo\_FemaleWhole\_BF\_CT.24\_35.rep

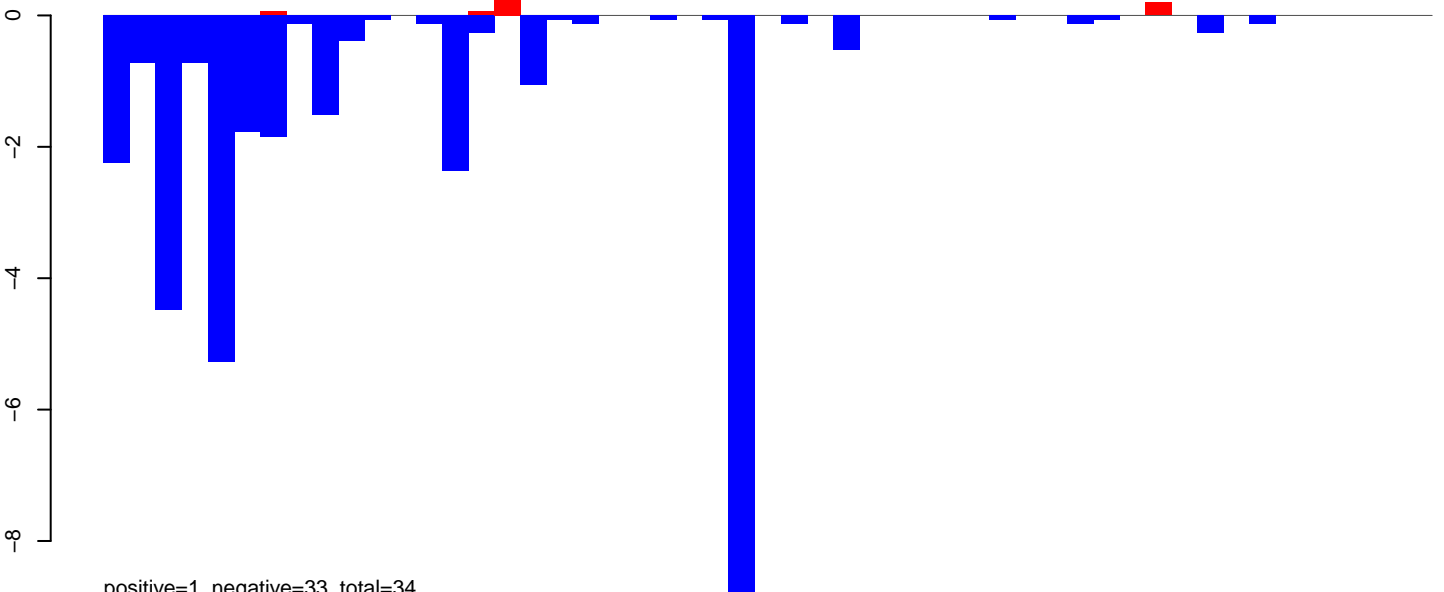

positive=1, negative=33, total=34

AeAlbo\_FemaleWhole\_BF\_CT.rep

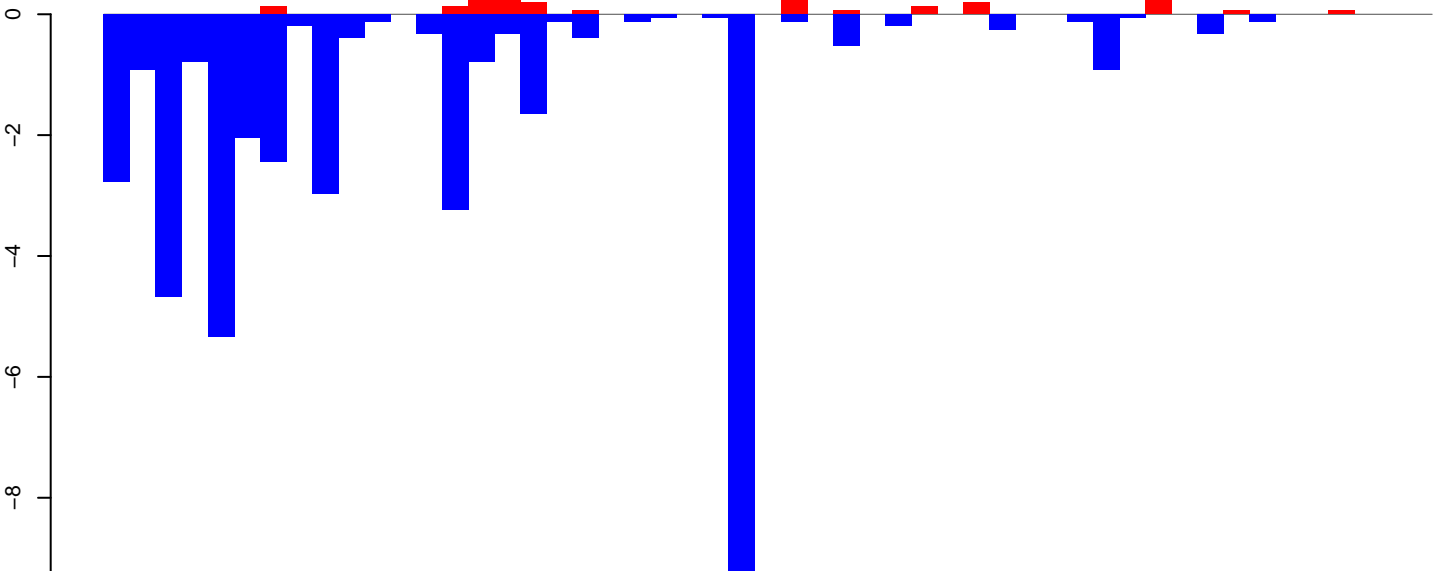

positive=2, negative=42, total=44

Window size=25, length=1255, TE@ltr-1\_family-2999@LTR\_Gypsy:1-1255

AeAlbo\_FemaleWhole\_BF\_CT.18\_23.rep

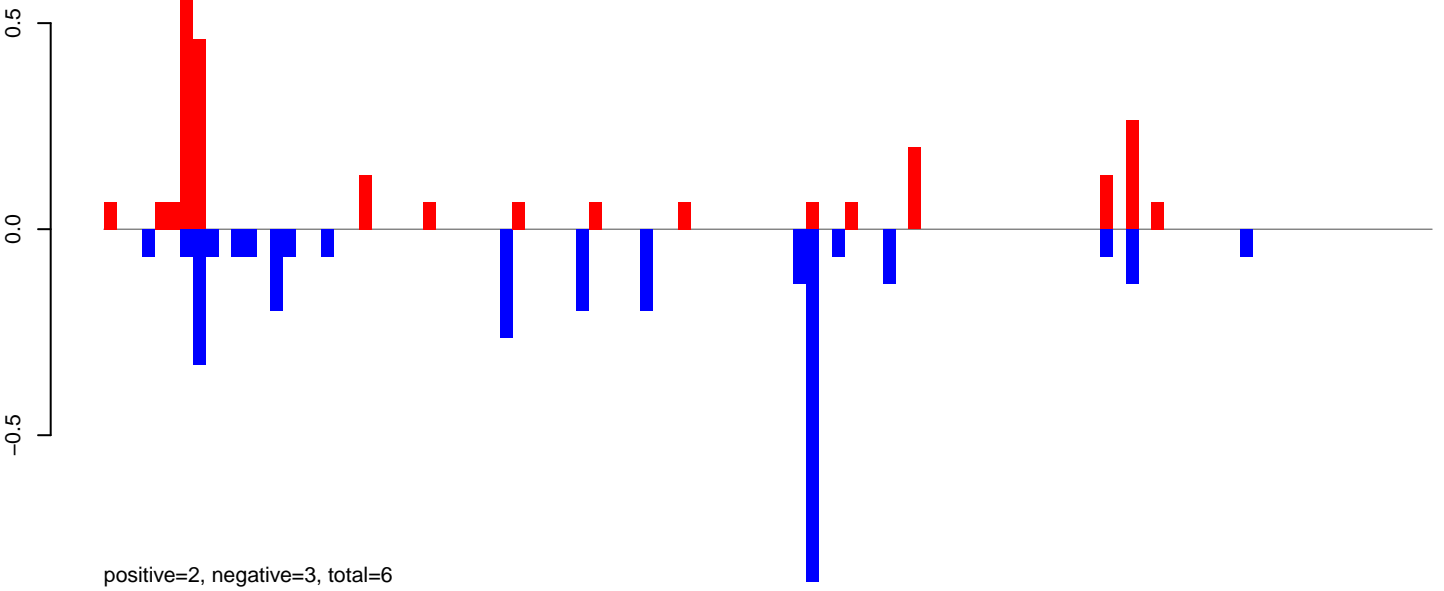

AeAlbo\_FemaleWhole\_BF\_CT.24\_35.rep

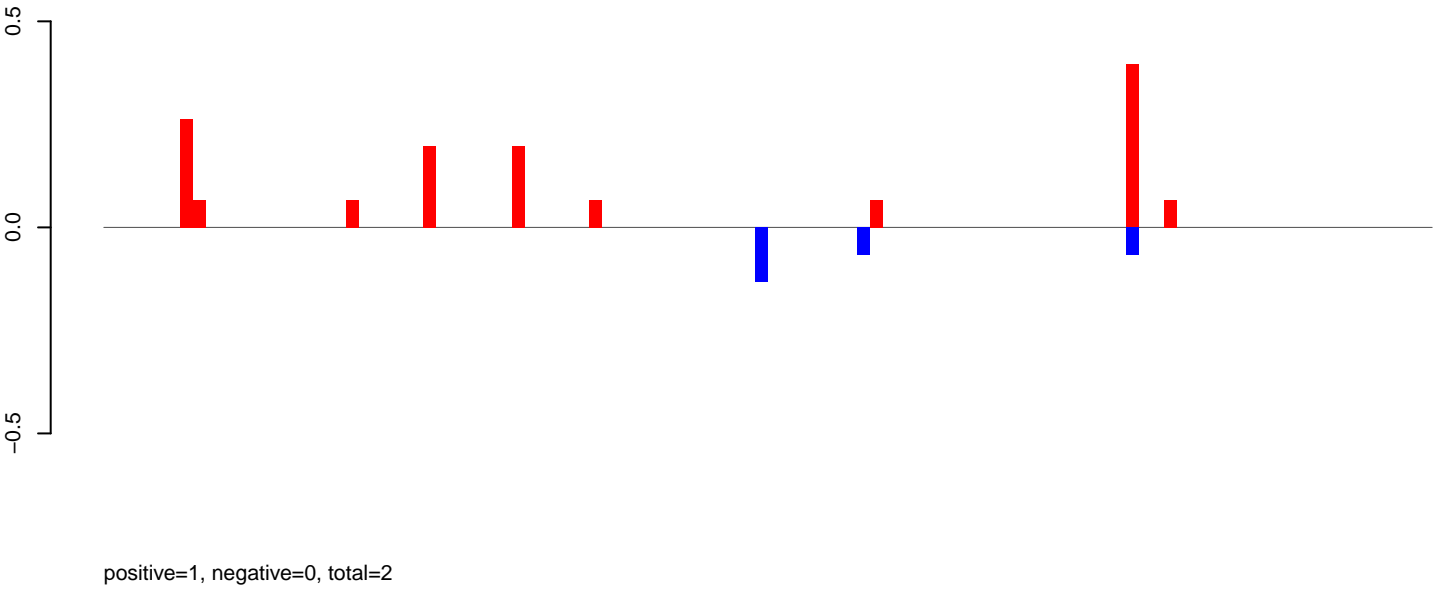

AeAlbo\_FemaleWhole\_BF\_CT.rep

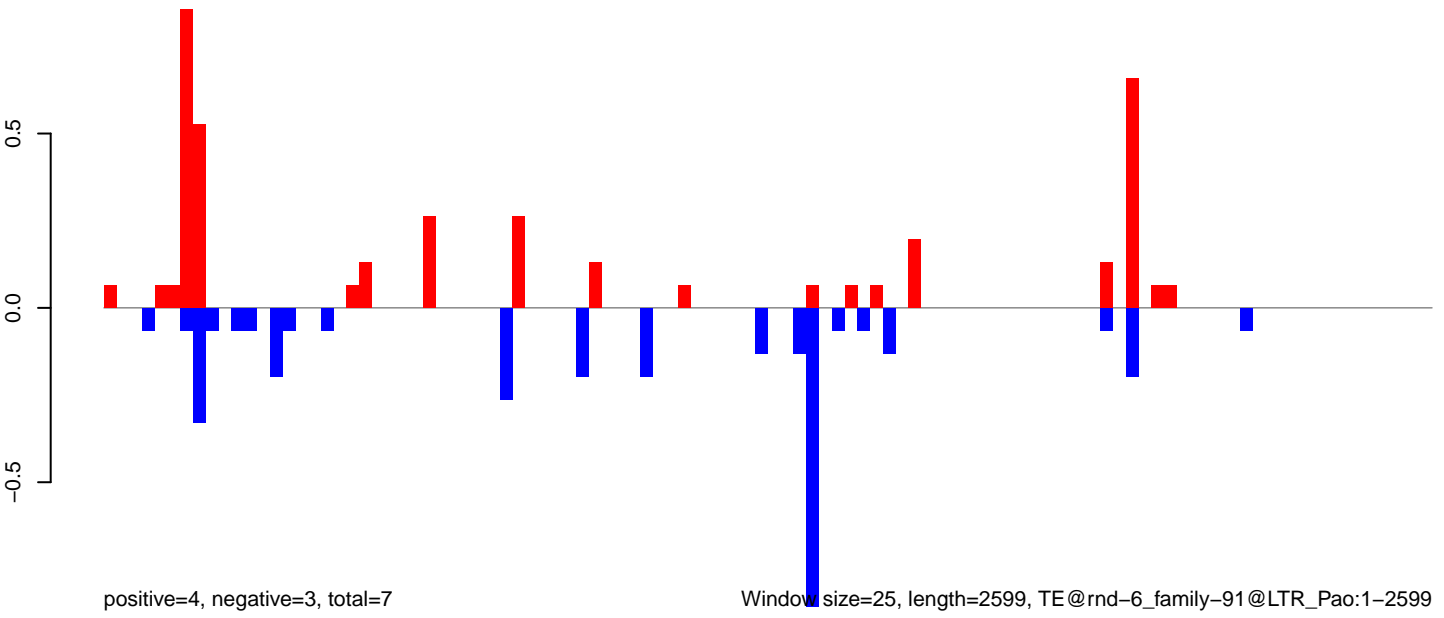

AeAlbo\_FemaleWhole\_BF\_CT.18\_23.rep

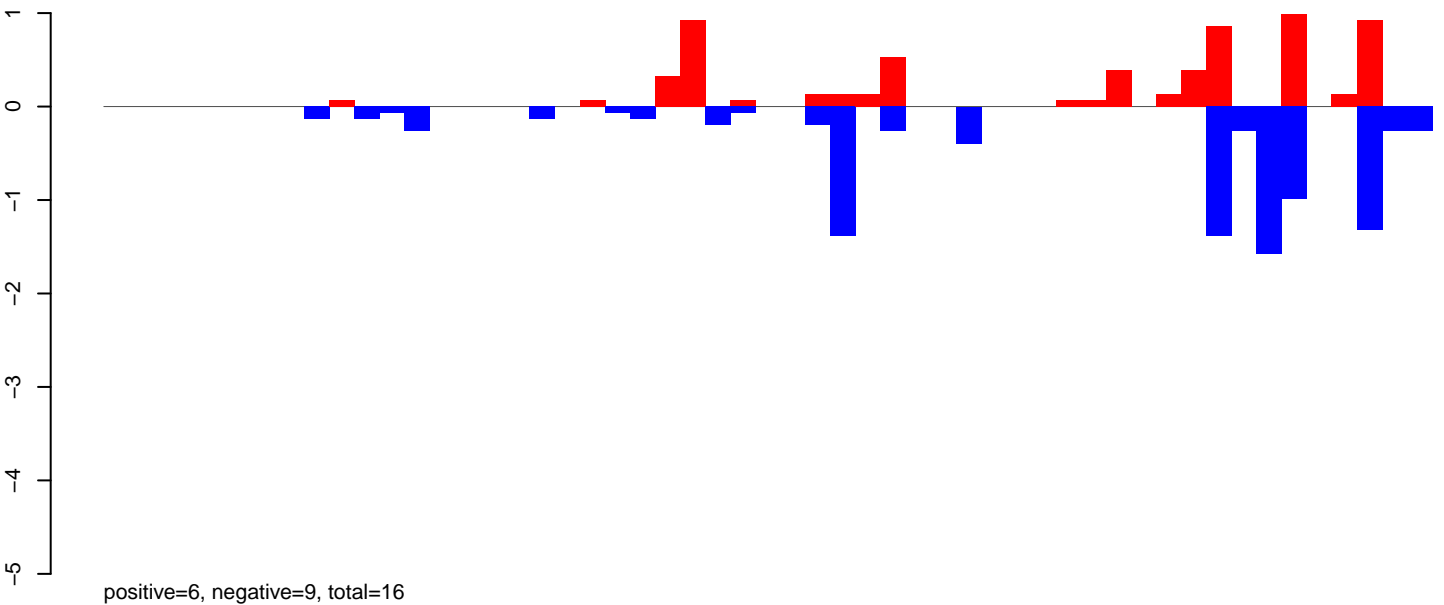

AeAlbo\_FemaleWhole\_BF\_CT.24\_35.rep

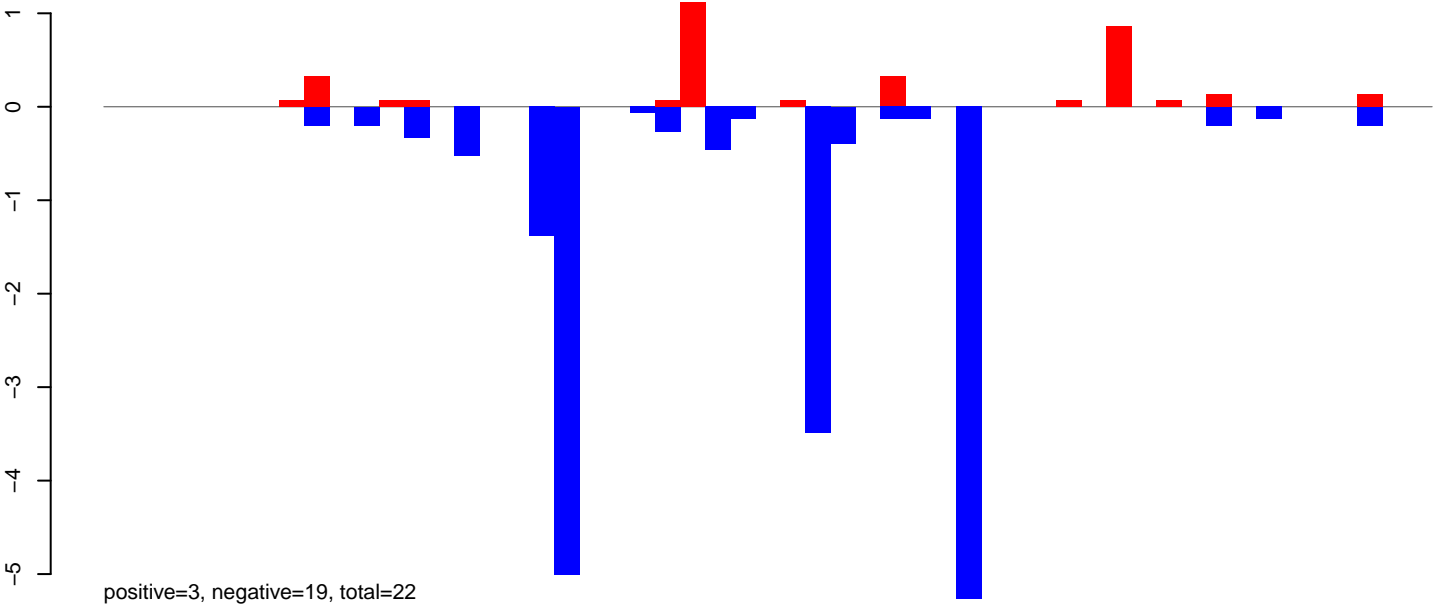

AeAlbo\_FemaleWhole\_BF\_CT.rep

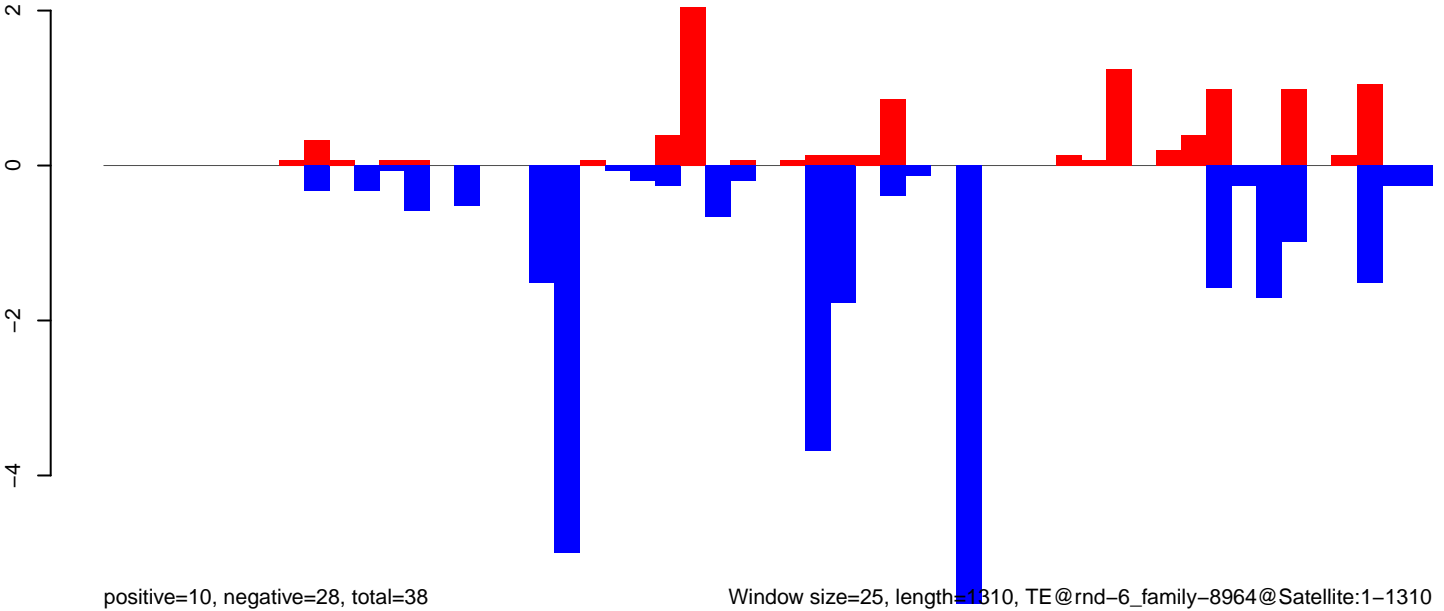

Window size=25, length=1310, TE@rnd-6\_family-8964@Satellite:1-1310

0 200 400 600 800 1000 1200 1400

AeAlbo\_FemaleWhole\_BF\_CT.18\_23.rep

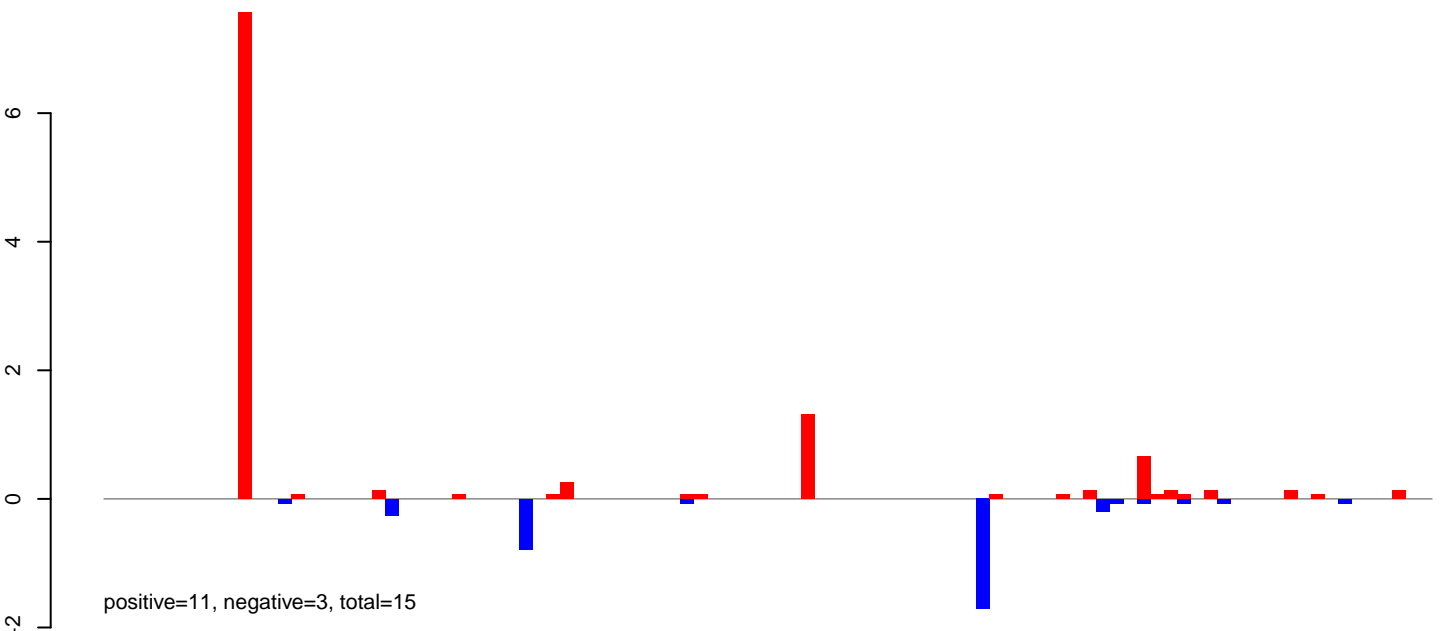

AeAlbo\_FemaleWhole\_BF\_CT.24\_35.rep

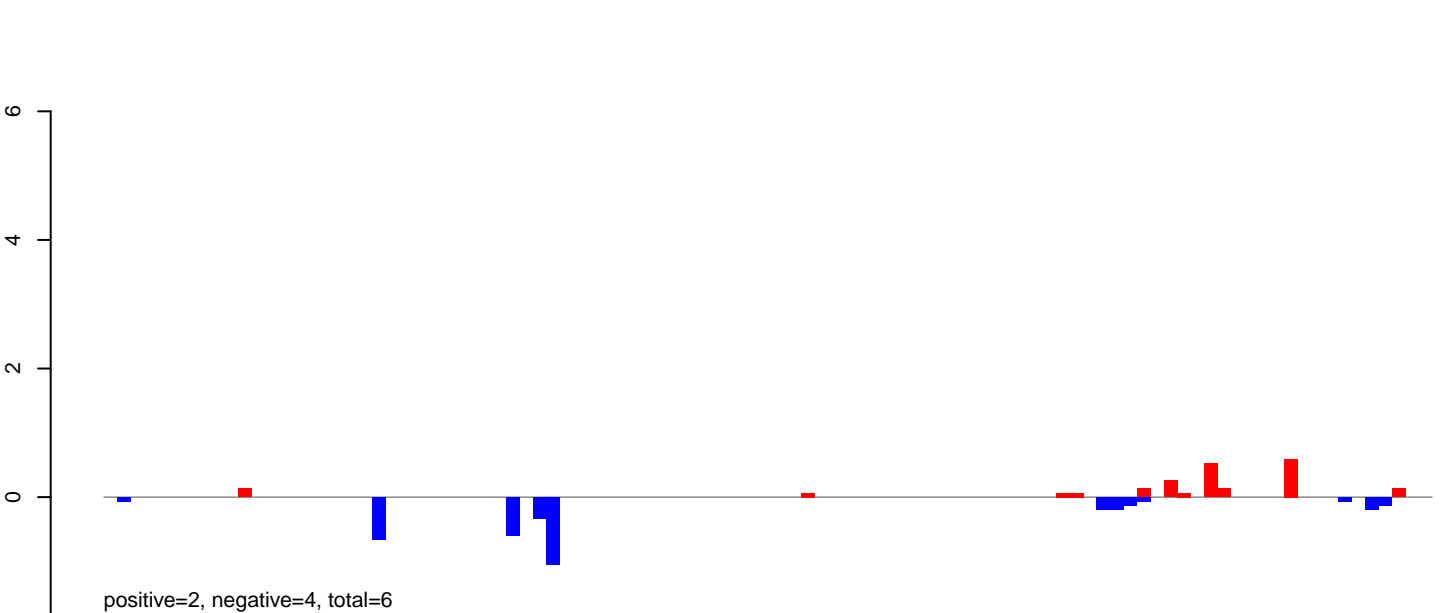

AeAlbo\_FemaleWhole\_BF\_CT.rep

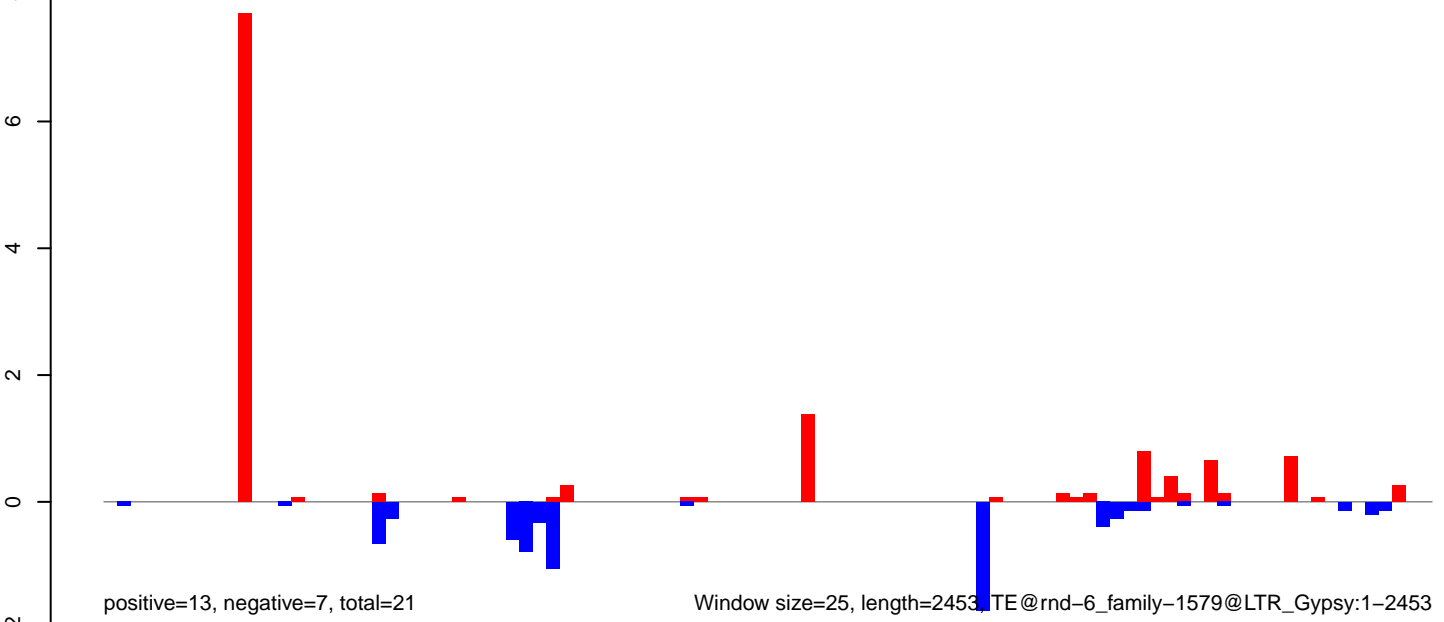

AeAlbo\_FemaleWhole\_BF\_CT.18\_23.rep

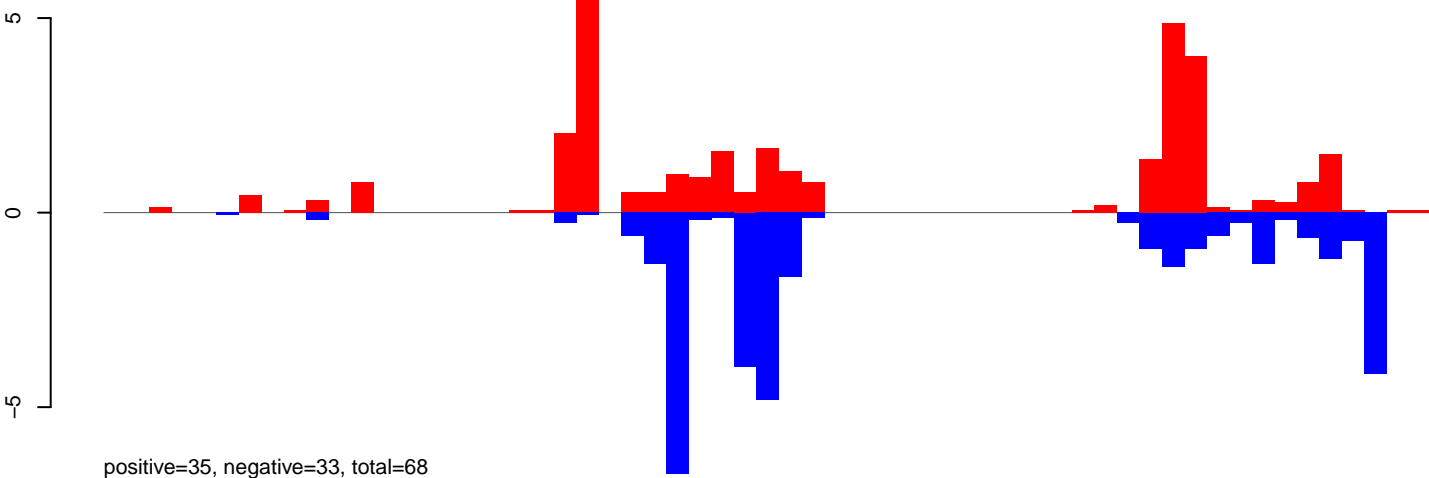

AeAlbo\_FemaleWhole\_BF\_CT.24\_35.rep

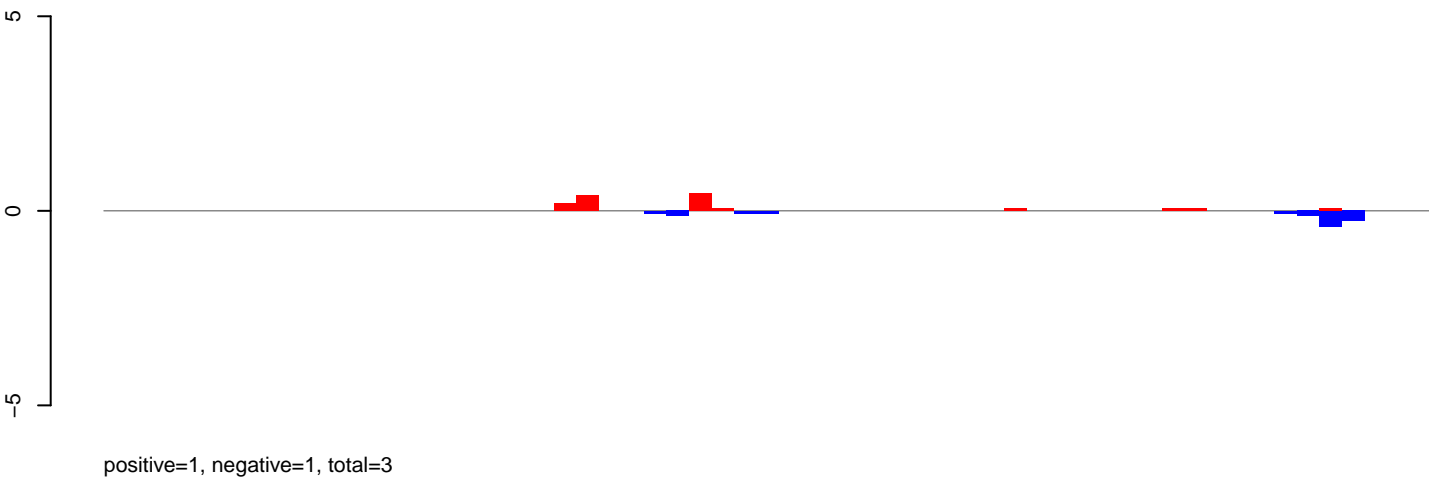

AeAlbo\_FemaleWhole\_BF\_CT.rep

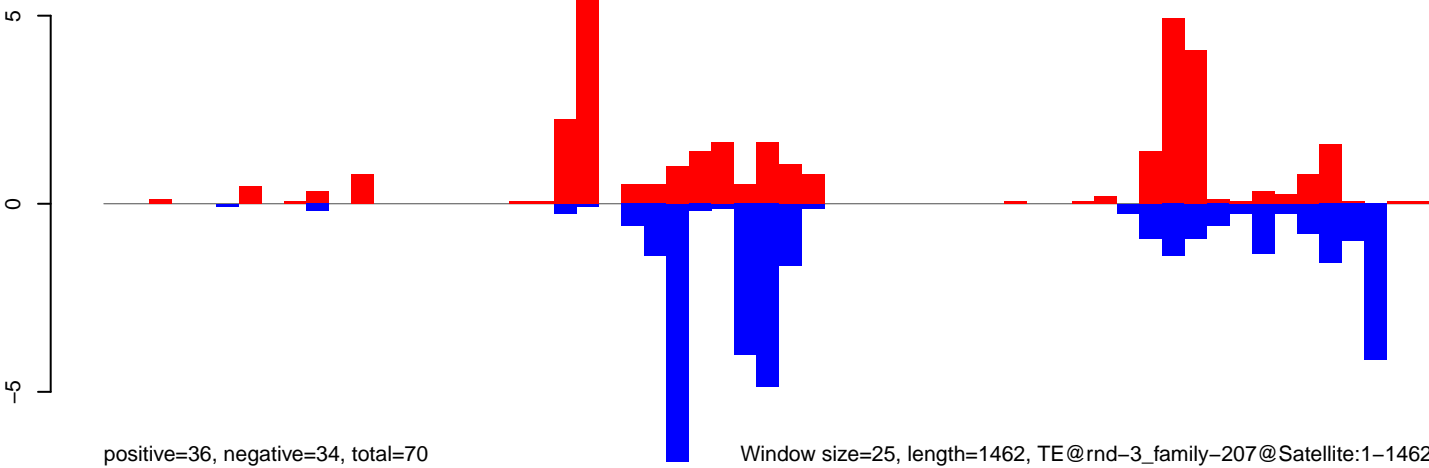

Window size=25, length=1462, TE@rnd-3\_family-207@Satellite:1-1462

AeAlbo\_FemaleWhole\_BF\_CT.18\_23.rep

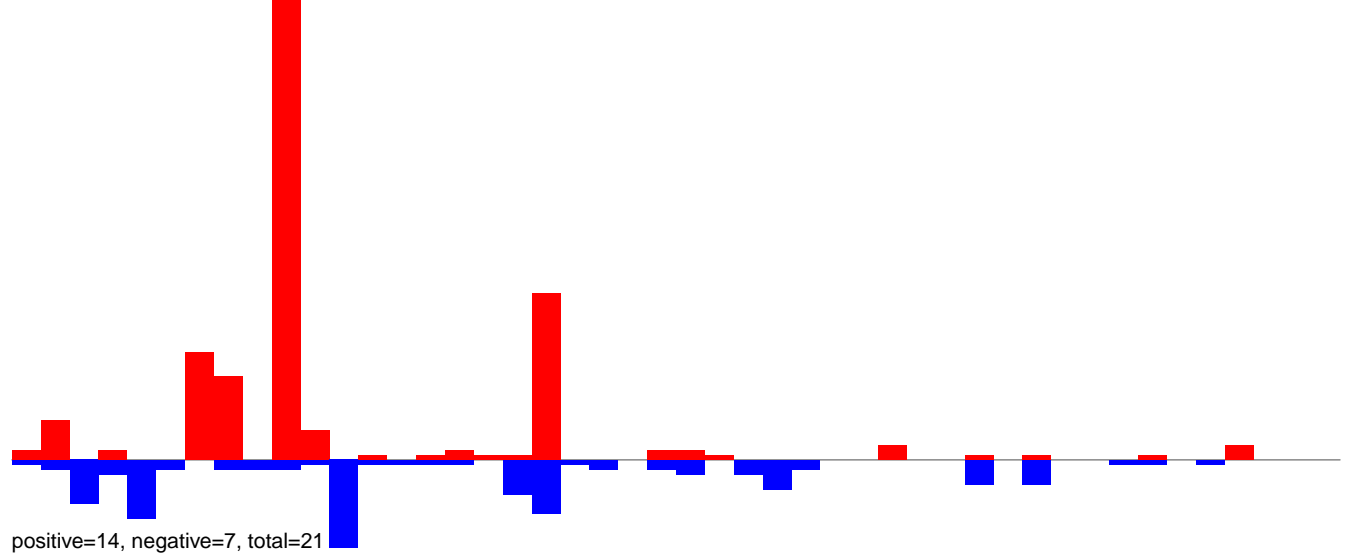

AeAlbo\_FemaleWhole\_BF\_CT.24\_35.rep

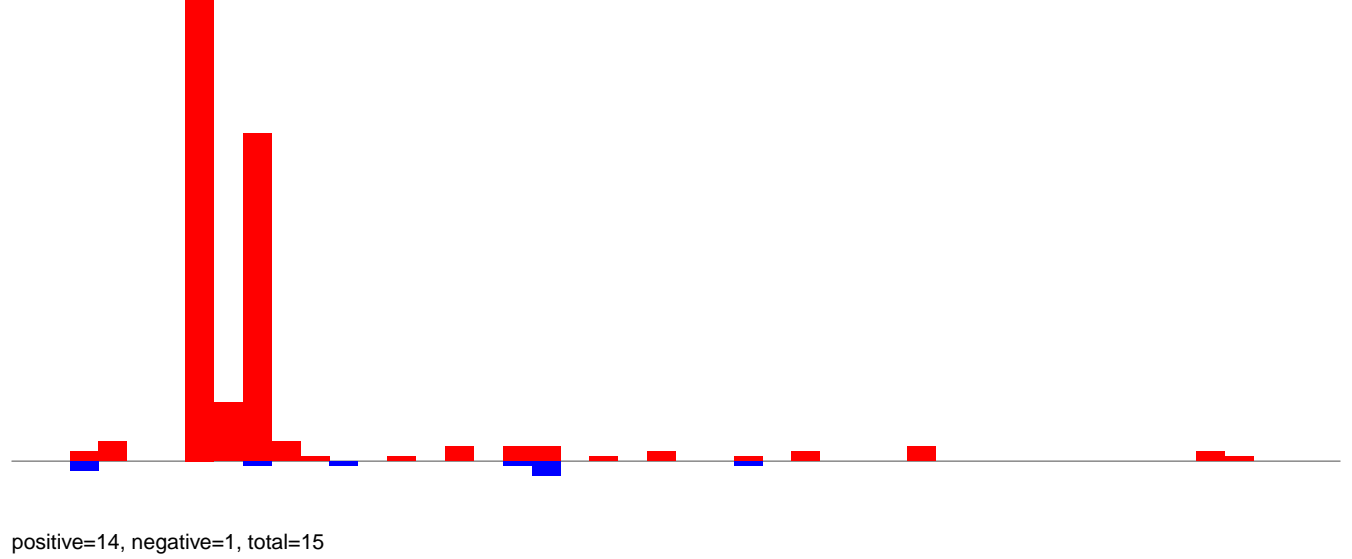

AeAlbo\_FemaleWhole\_BF\_CT.rep

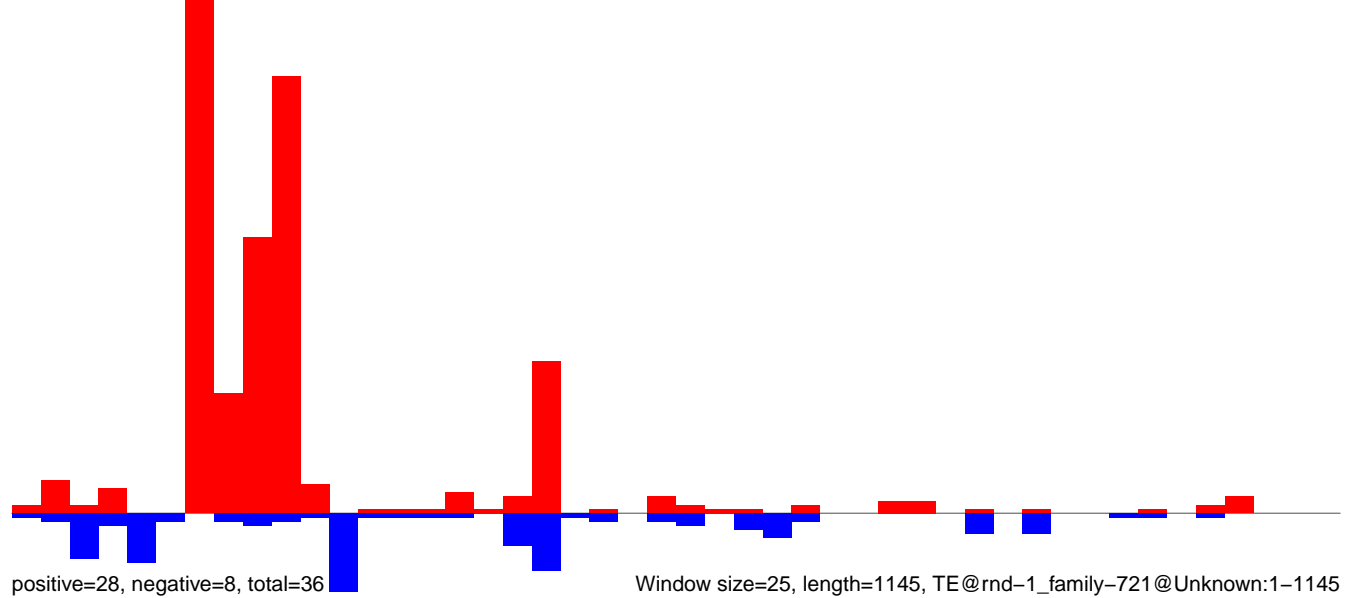

Window size=25, length=1145, TE@rnd-1\_family-721@Unknown:1-1145

0 200 400 600 800 1000 1200

AeAlbo\_FemaleWhole\_BF\_CT.18\_23.rep

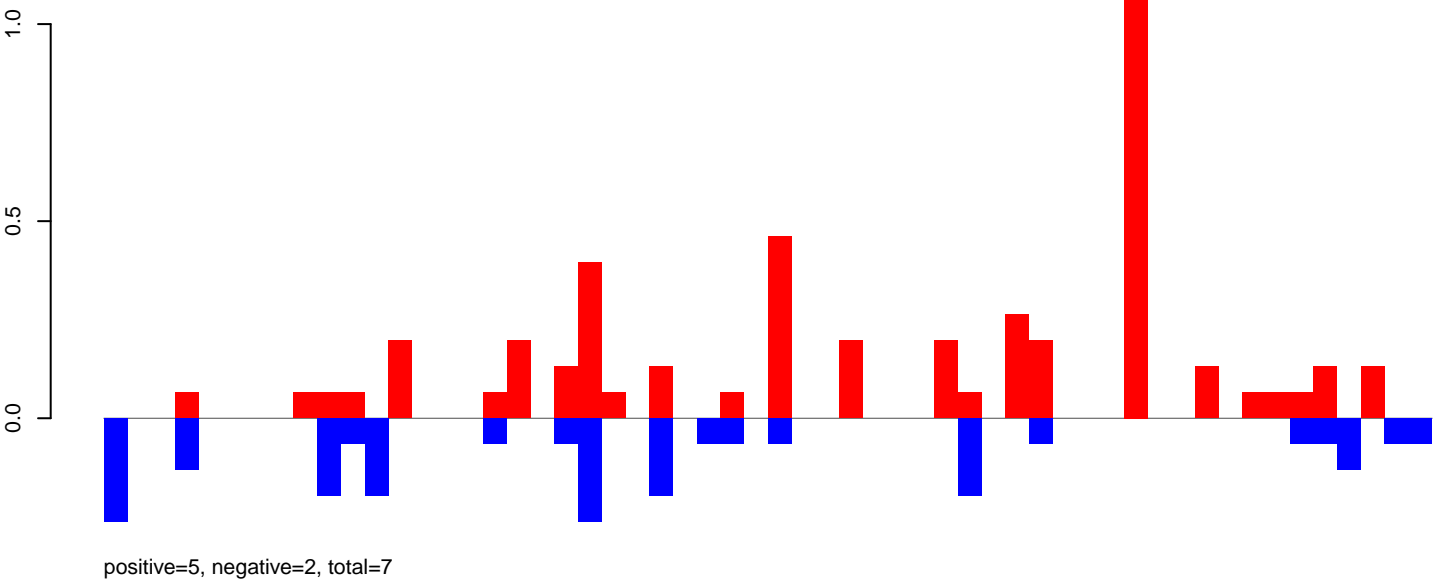

AeAlbo\_FemaleWhole\_BF\_CT.24\_35.rep

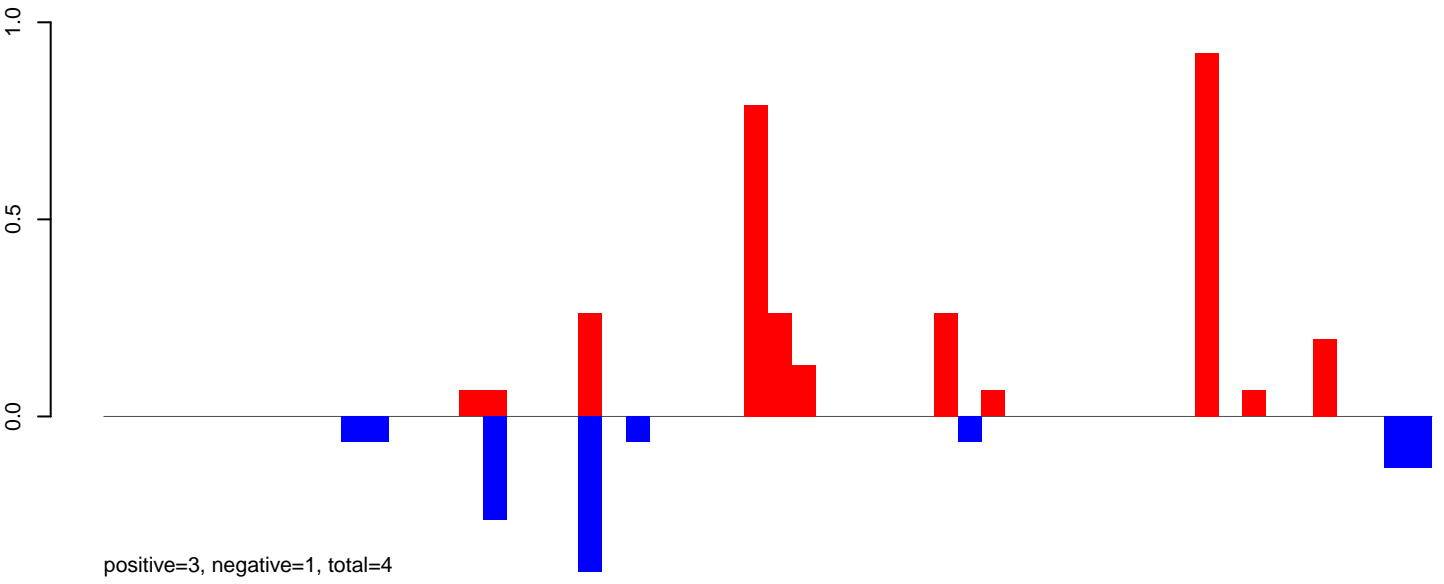

AeAlbo\_FemaleWhole\_BF\_CT.rep

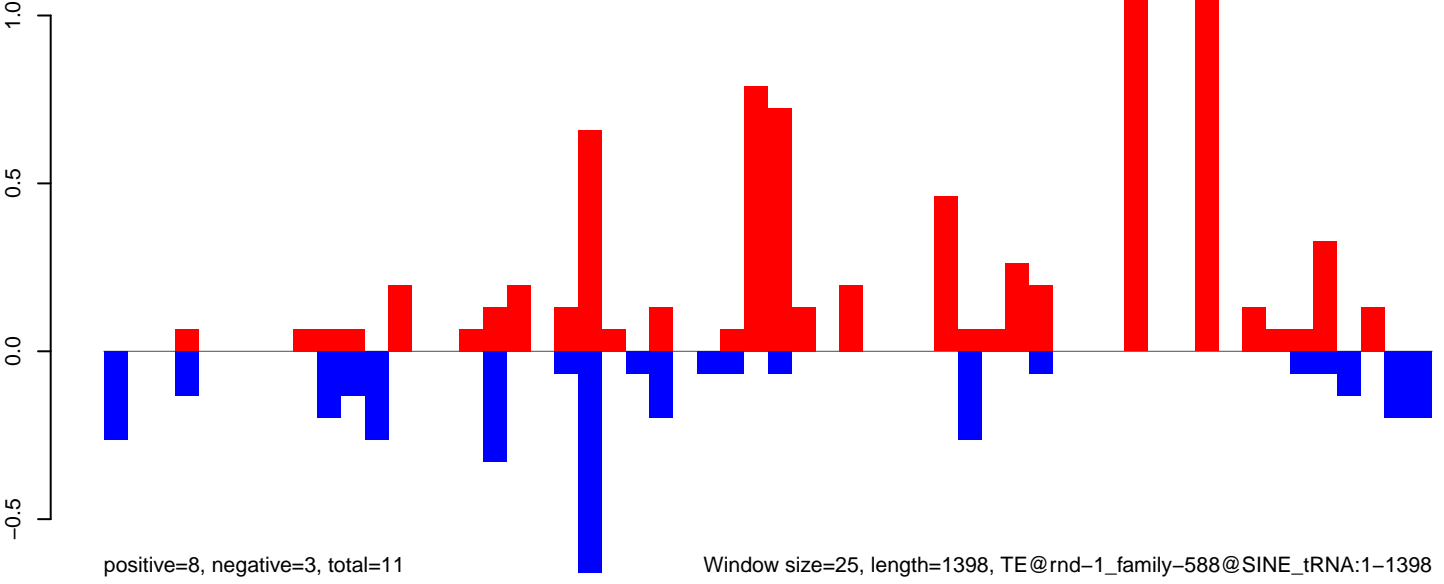

AeAlbo\_FemaleWhole\_BF\_CT.18\_23.rep

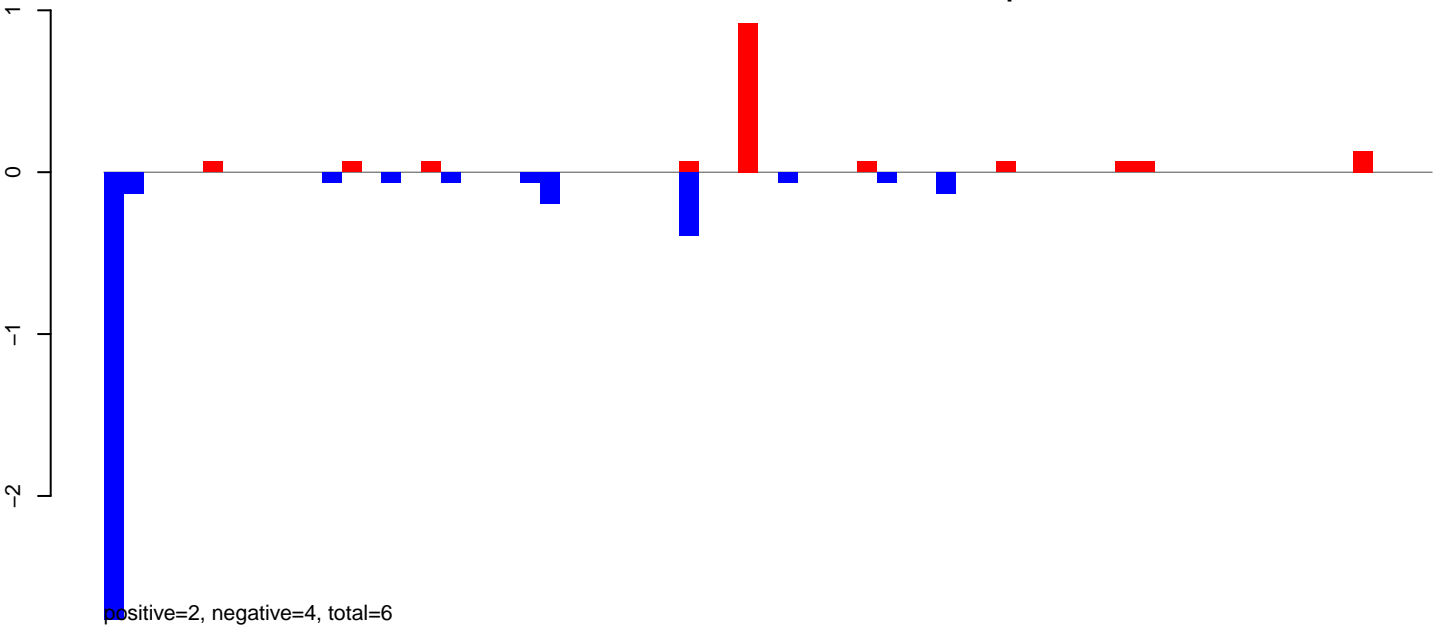

AeAlbo\_FemaleWhole\_BF\_CT.24\_35.rep

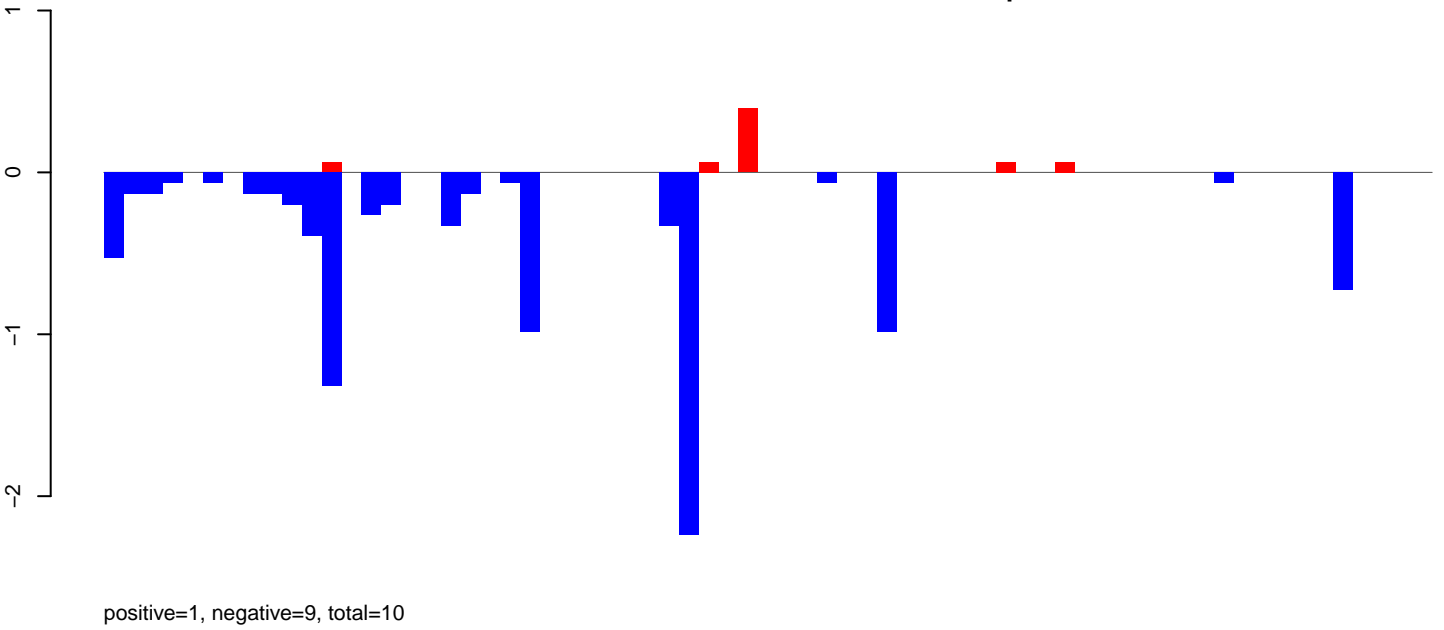

AeAlbo\_FemaleWhole\_BF\_CT.rep

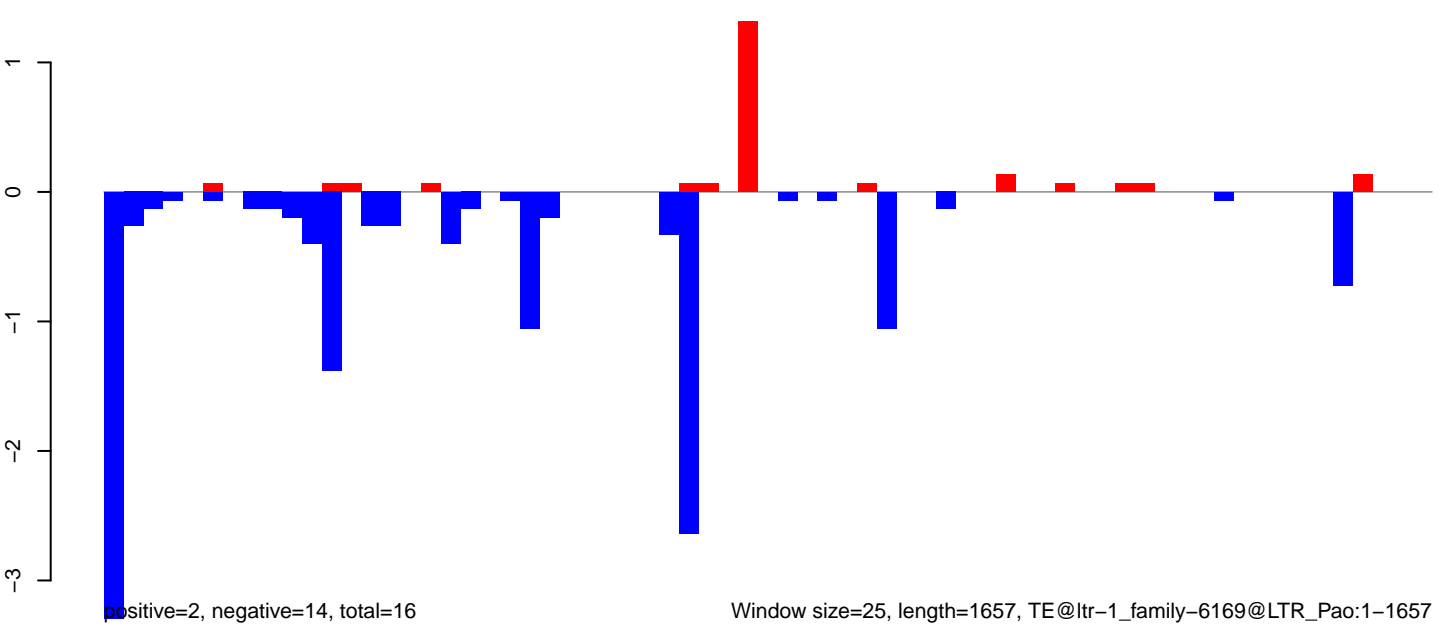



AeAlbo\_FemaleWhole\_BF\_CT.18\_23.rep

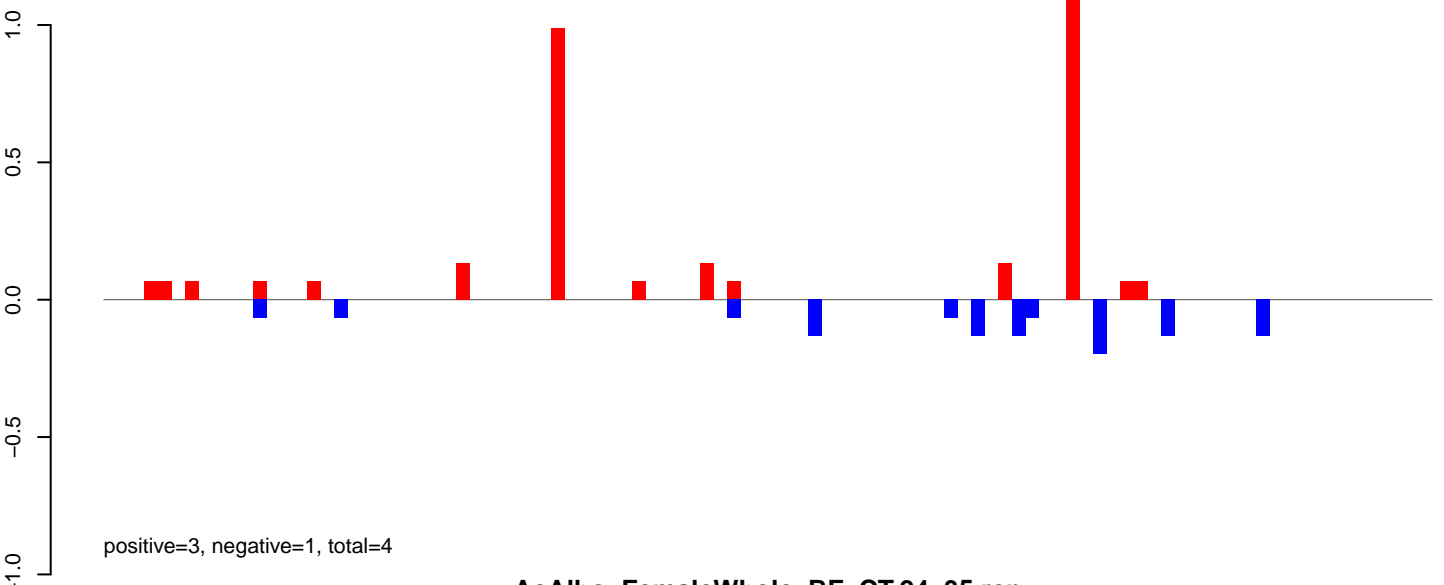

AeAlbo\_FemaleWhole\_BF\_CT.24\_35.rep

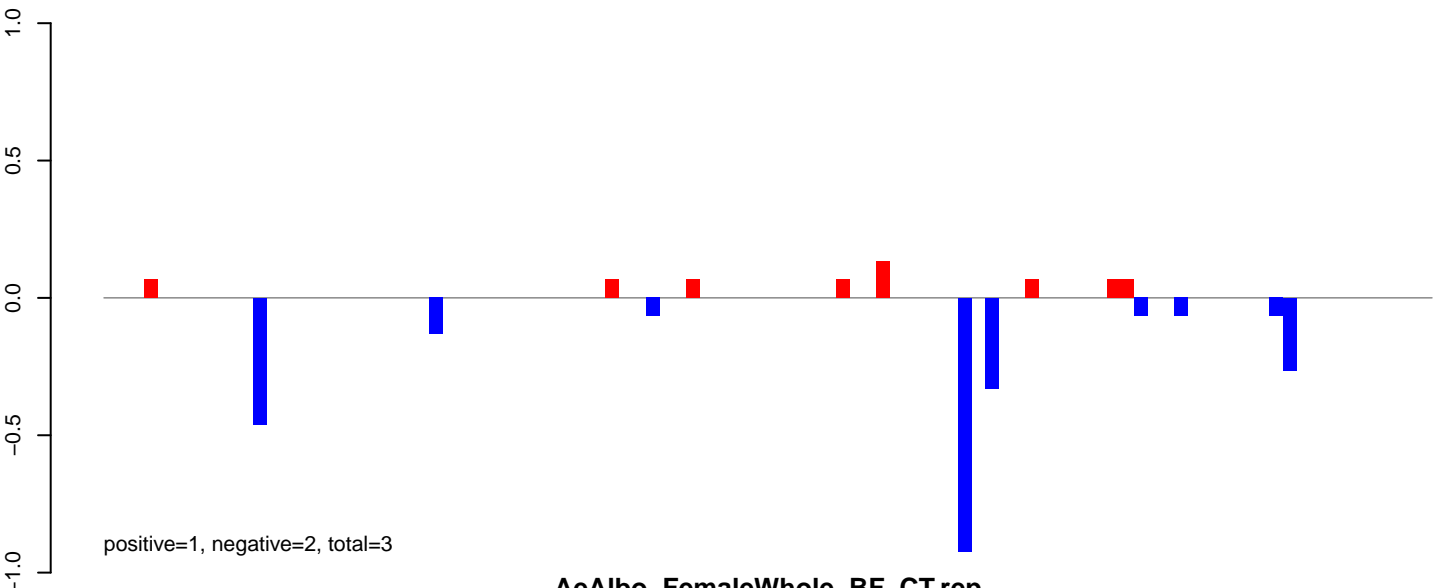

AeAlbo\_FemaleWhole\_BF\_CT.rep

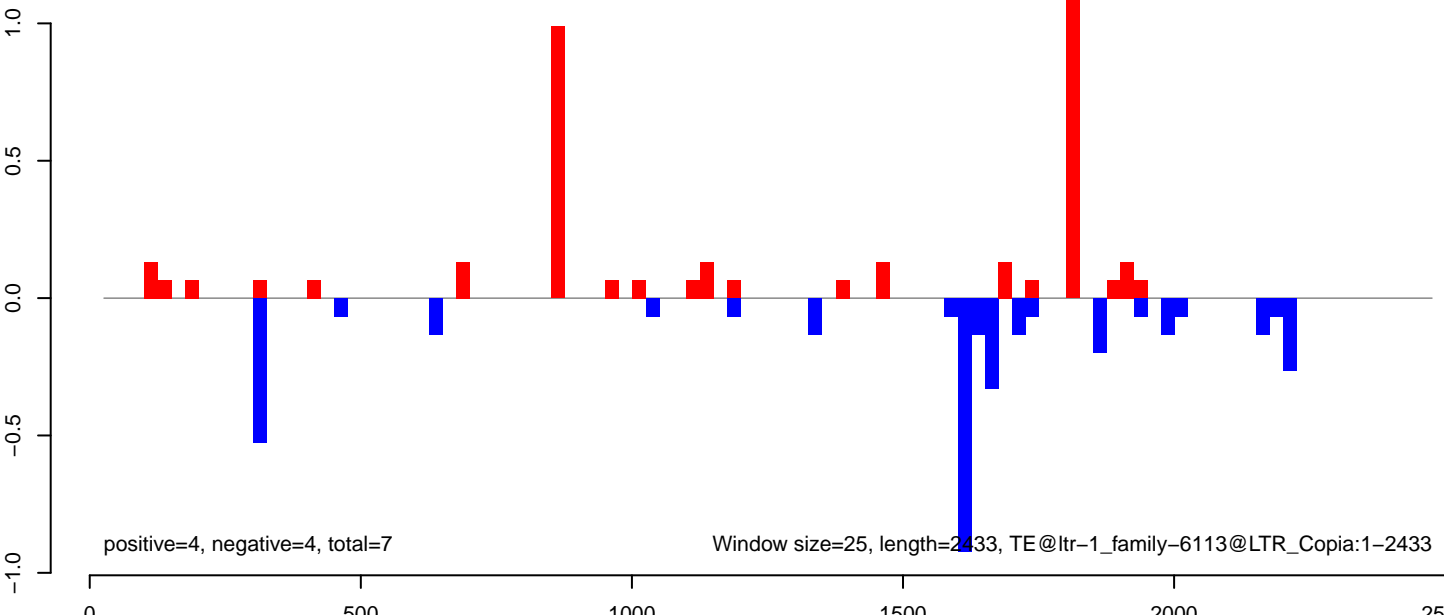

AeAlbo\_FemaleWhole\_BF\_CT.18\_23.rep

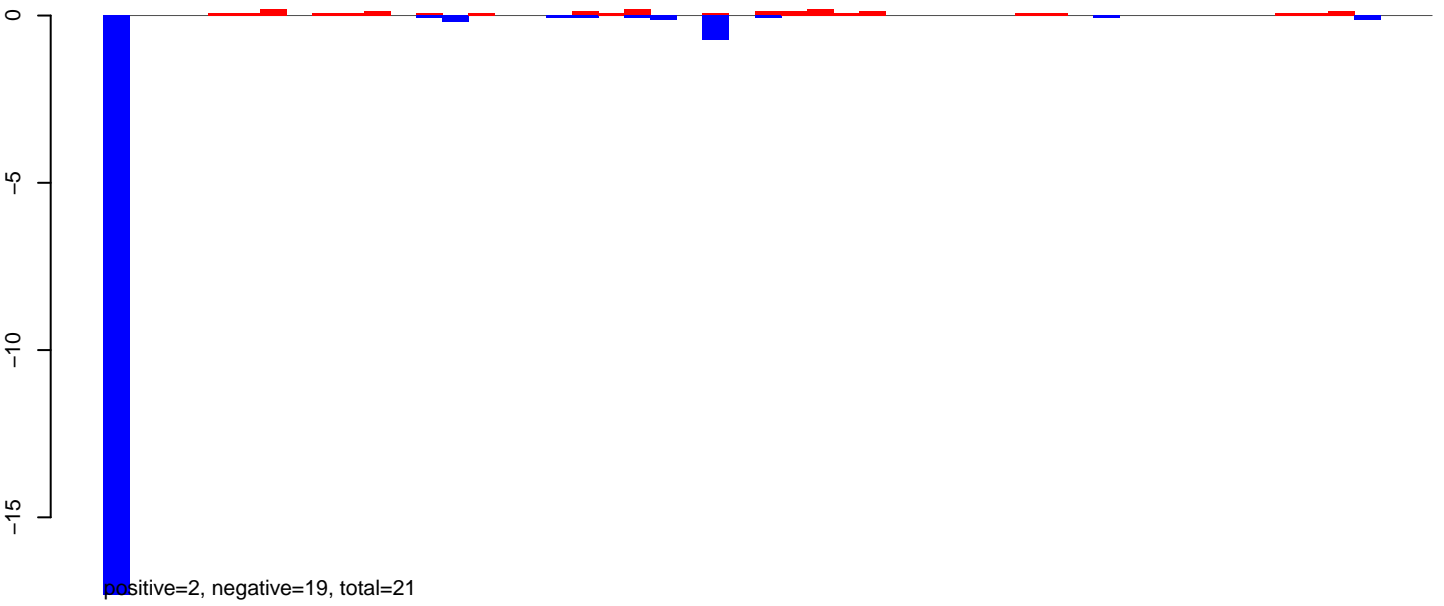

AeAlbo\_FemaleWhole\_BF\_CT.24\_35.rep

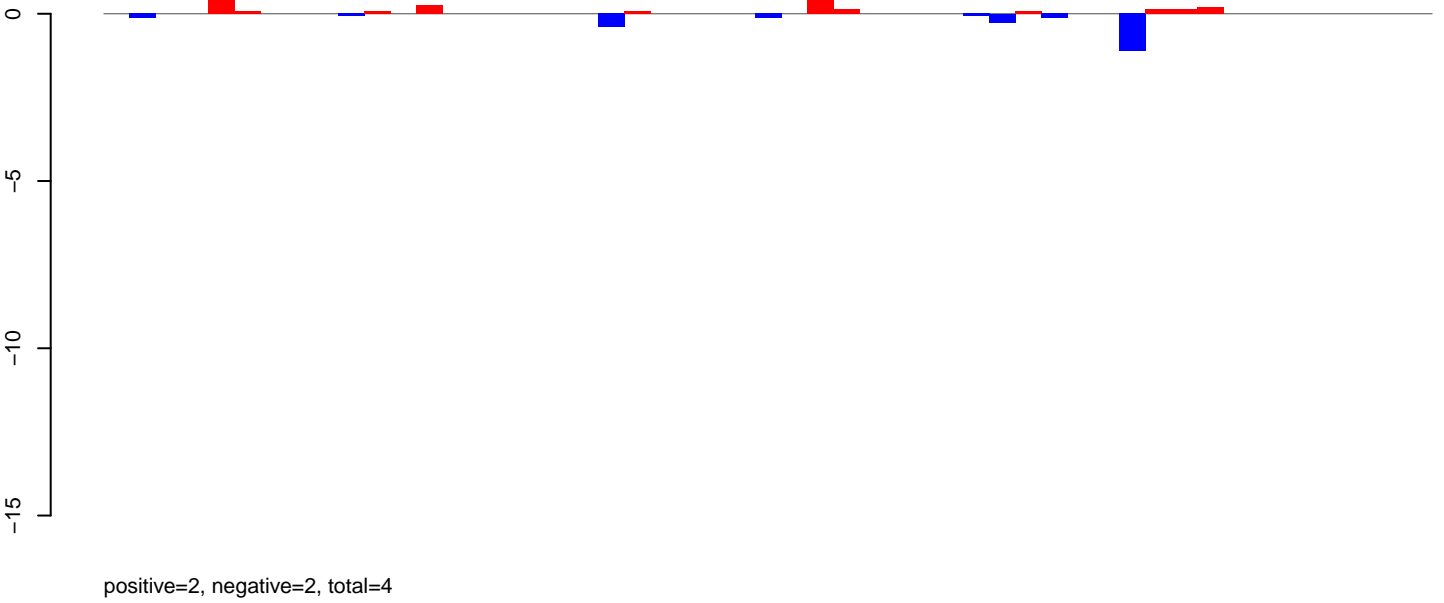

AeAlbo\_FemaleWhole\_BF\_CT.rep

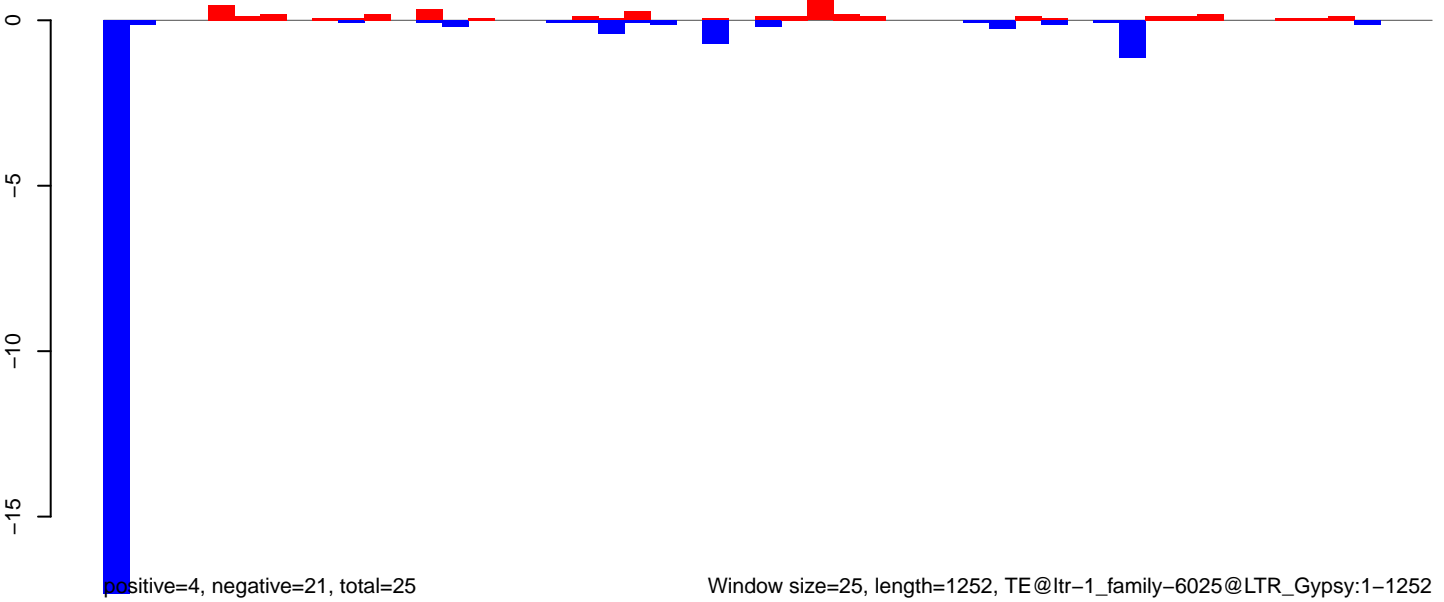

AeAlbo\_FemaleWhole\_BF\_CT.18\_23.rep

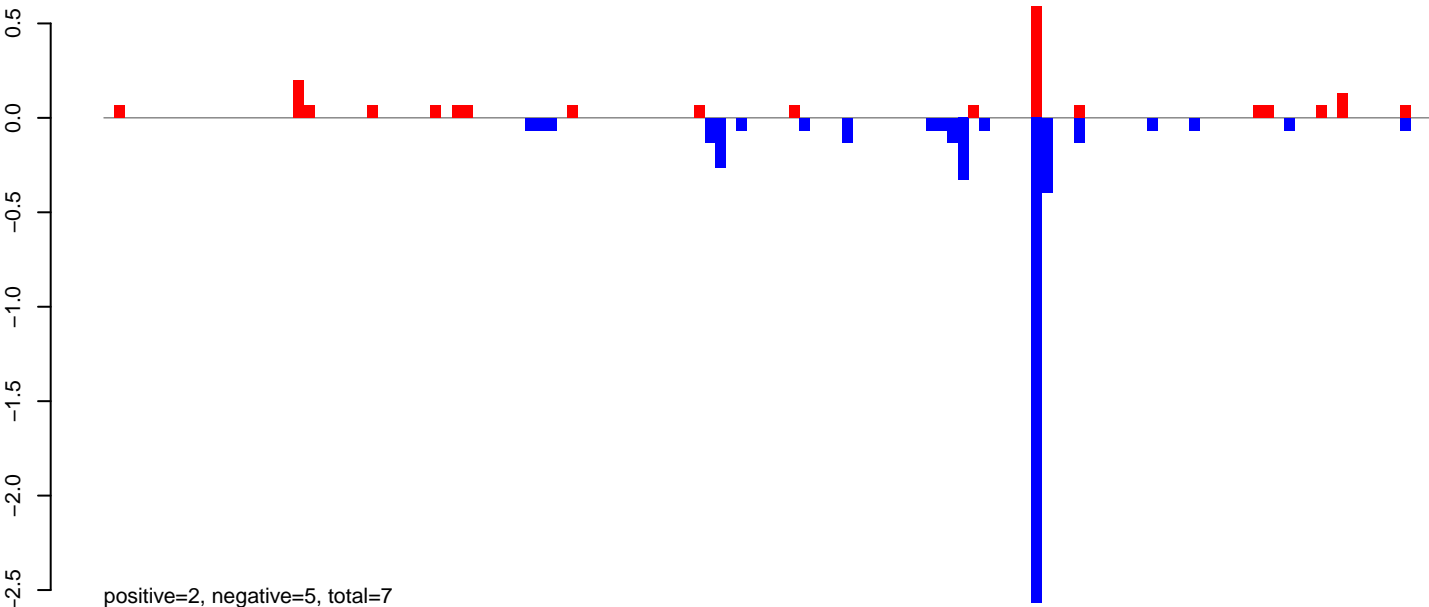

AeAlbo\_FemaleWhole\_BF\_CT.24\_35.rep

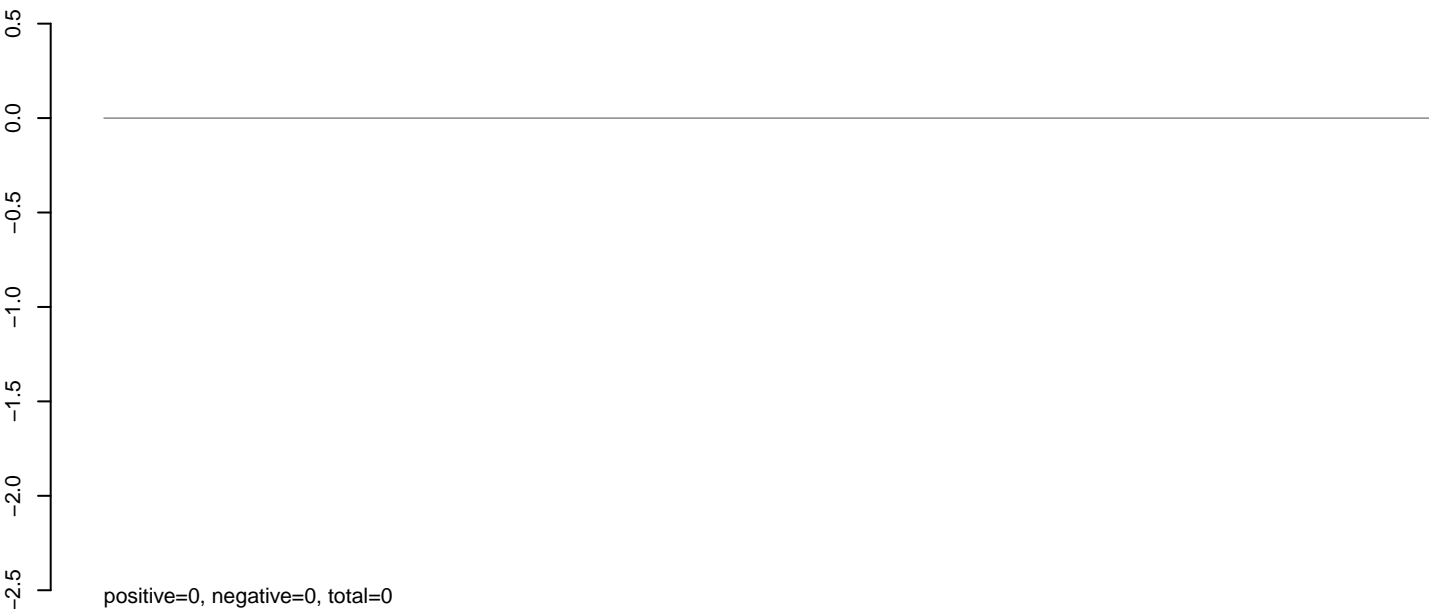

AeAlbo\_FemaleWhole\_BF\_CT.rep

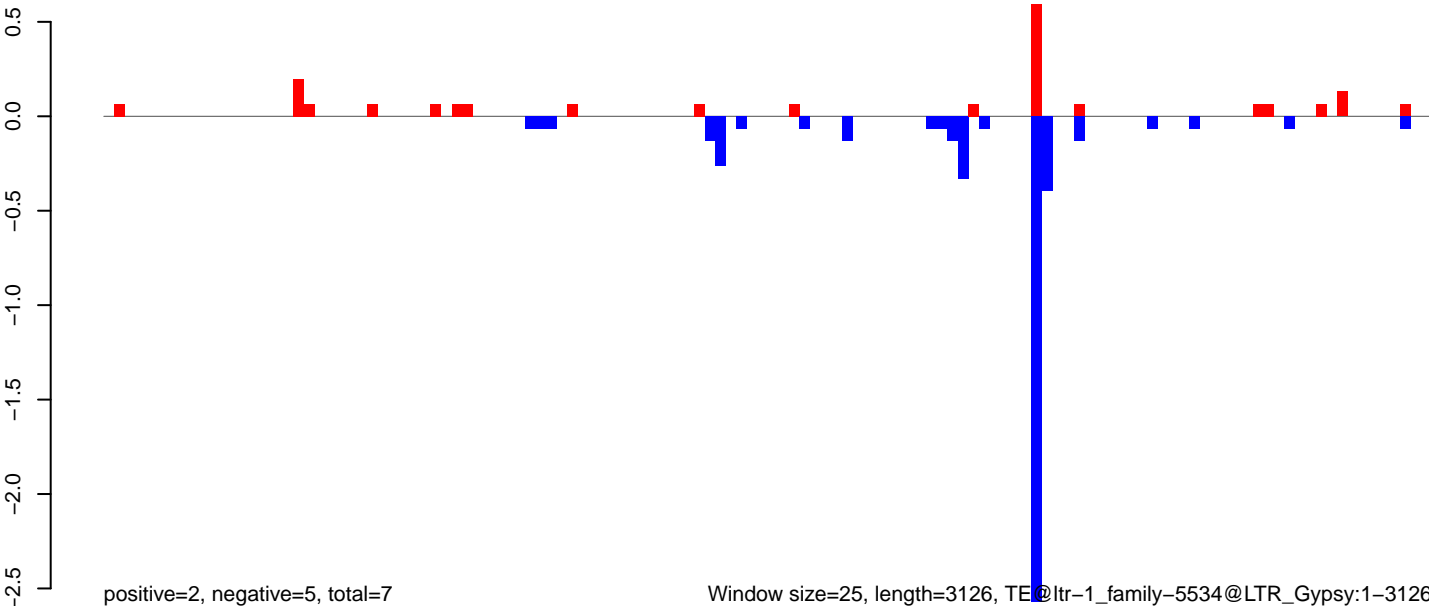

Window size=25, length=3126, TE@ltr-1\_family-5534@LTR\_Gypsy:1-3126

AeAlbo\_FemaleWhole\_BF\_CT.18\_23.rep

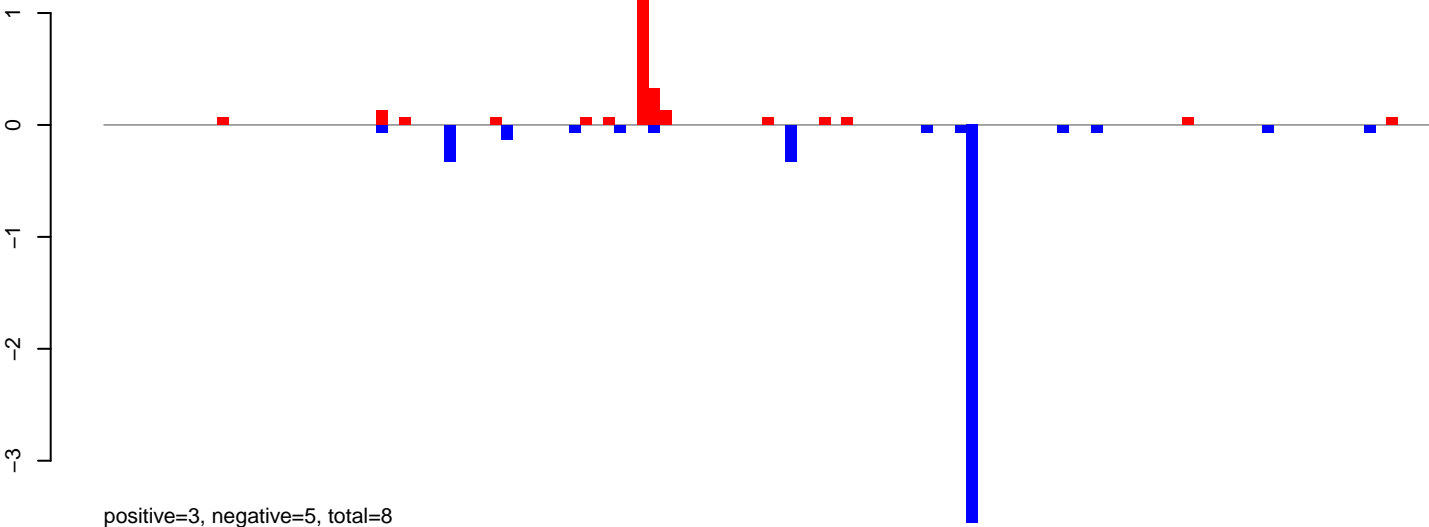

AeAlbo\_FemaleWhole\_BF\_CT.24\_35.rep

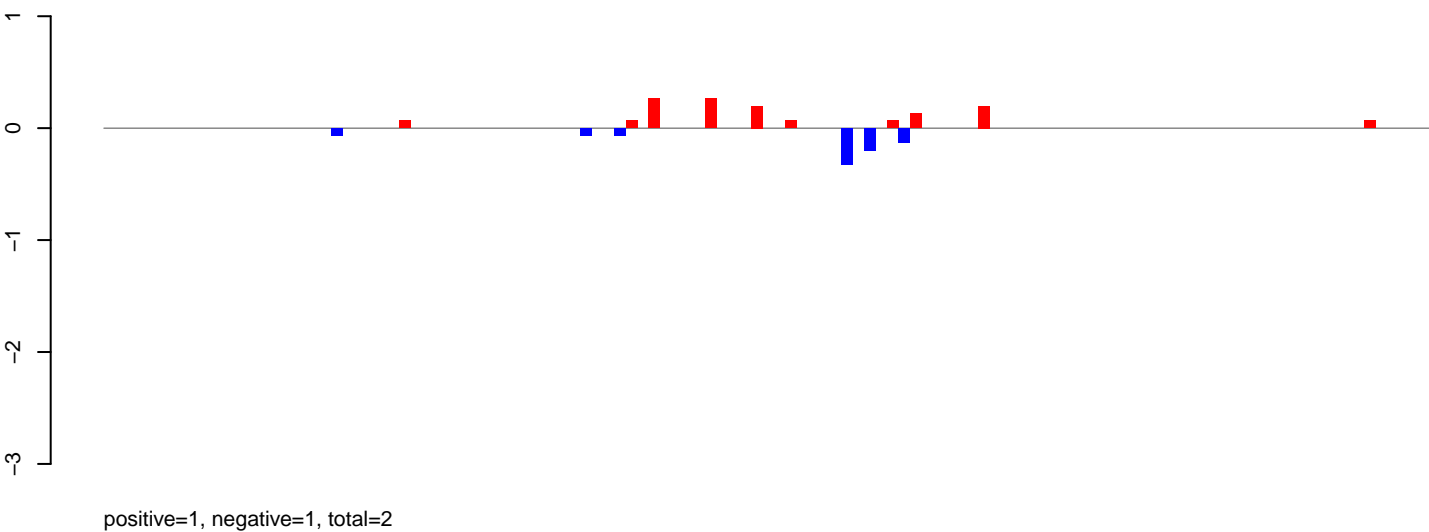

AeAlbo\_FemaleWhole\_BF\_CT.rep

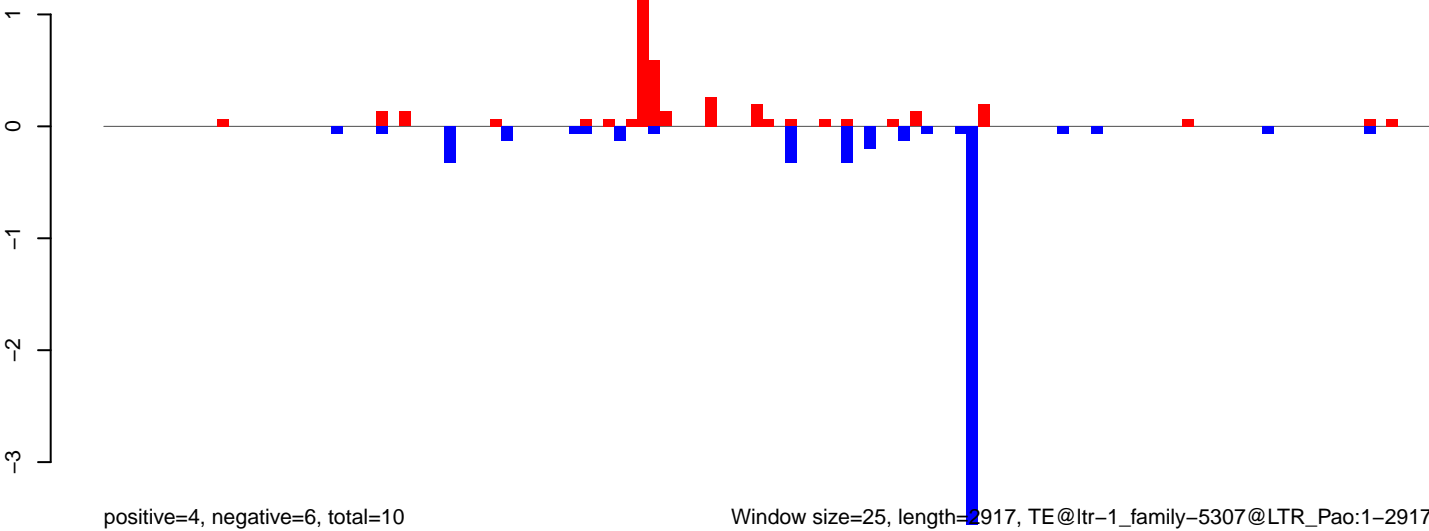

AeAlbo\_FemaleWhole\_BF\_CT.18\_23.rep

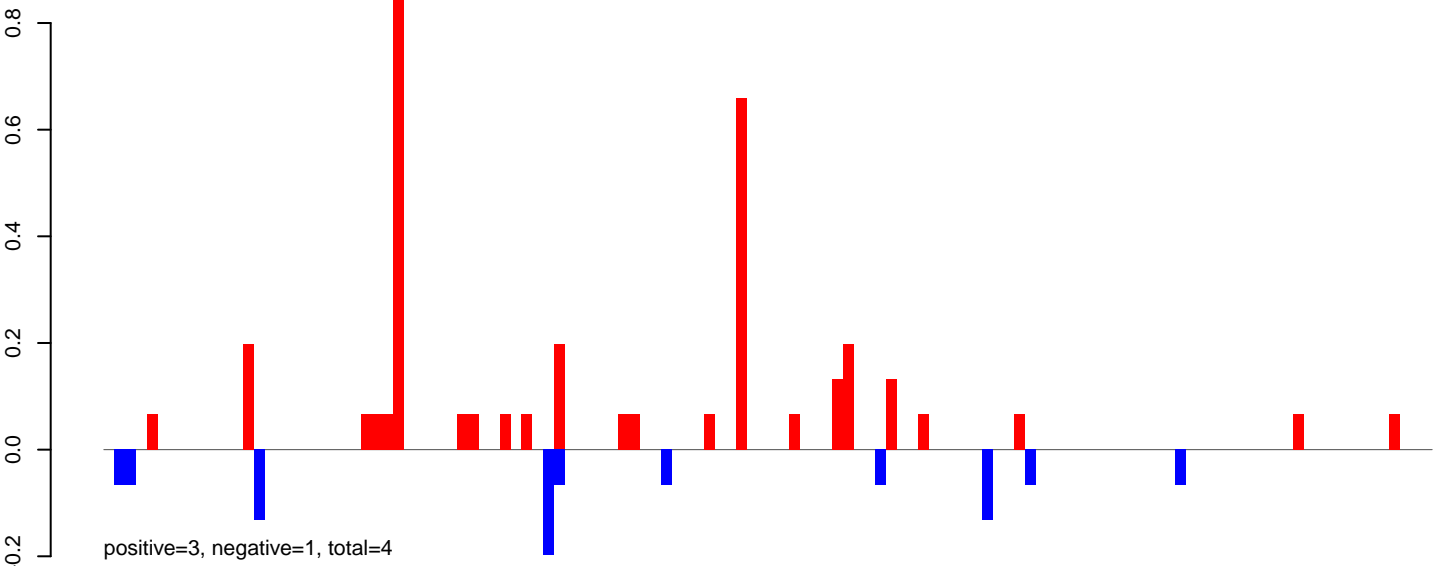

AeAlbo\_FemaleWhole\_BF\_CT.24\_35.rep

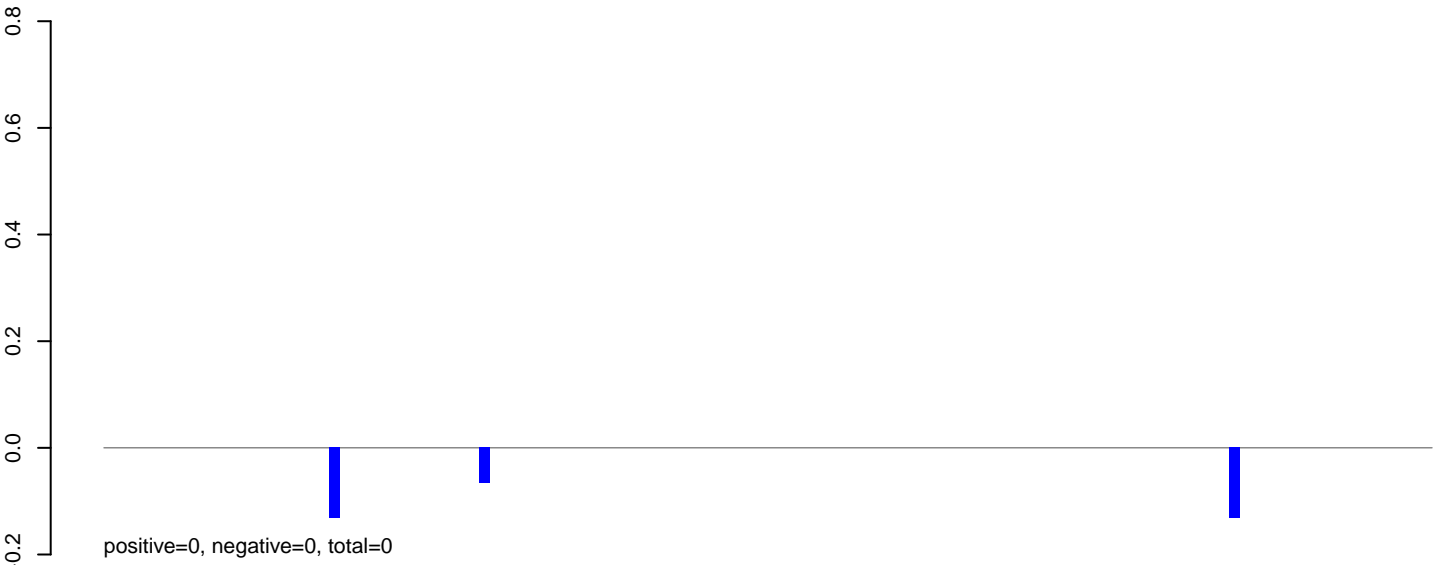

AeAlbo\_FemaleWhole\_BF\_CT.rep

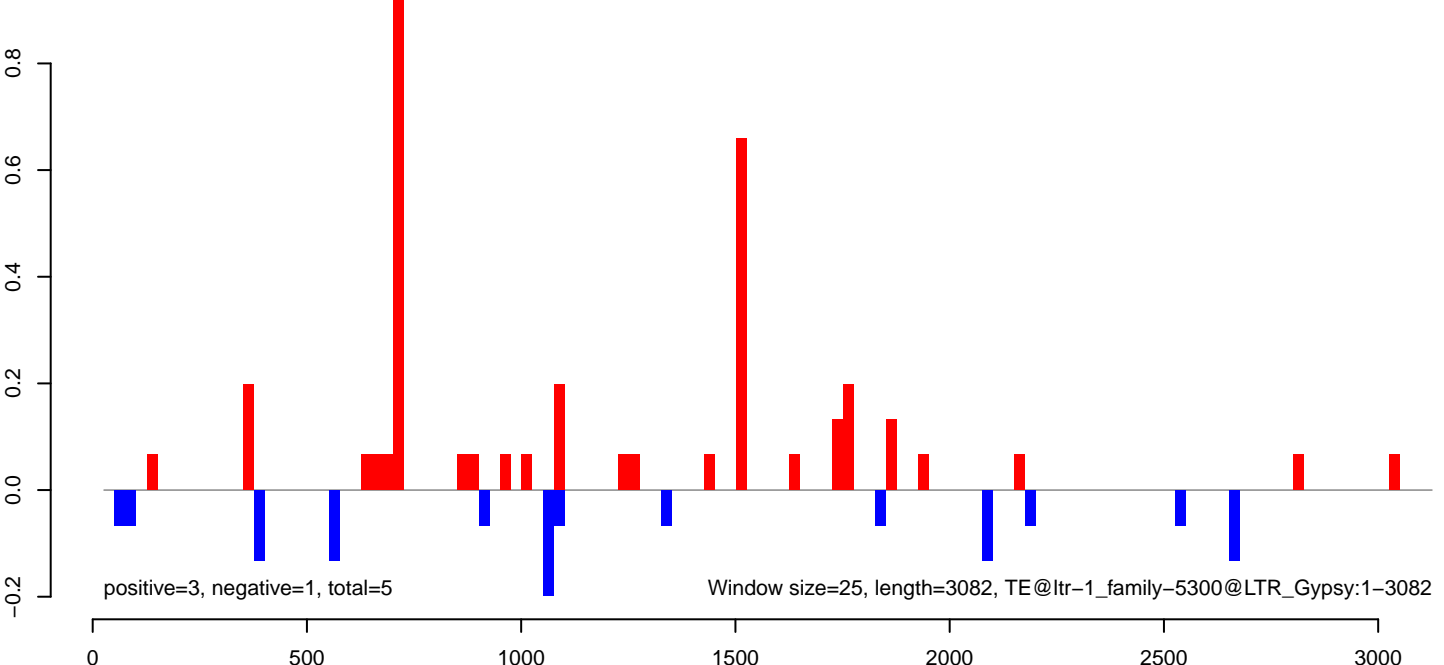

AeAlbo\_FemaleWhole\_BF\_CT.18\_23.rep

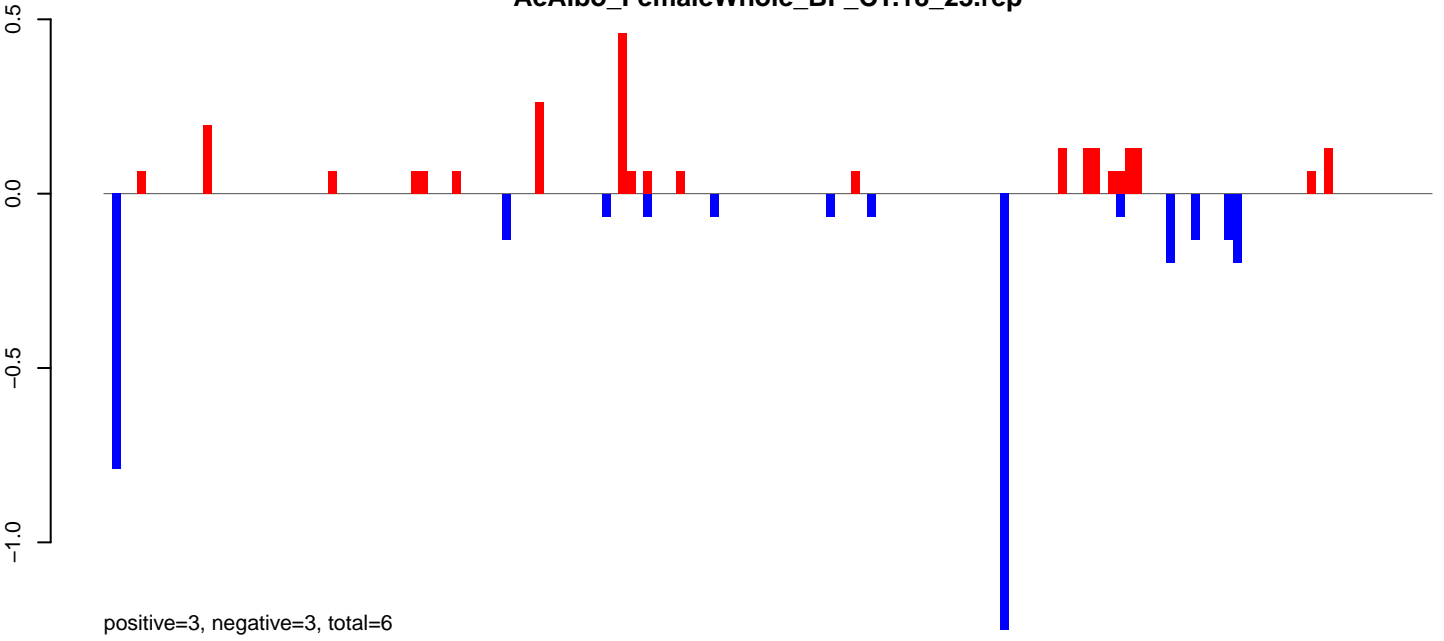

AeAlbo\_FemaleWhole\_BF\_CT.24\_35.rep

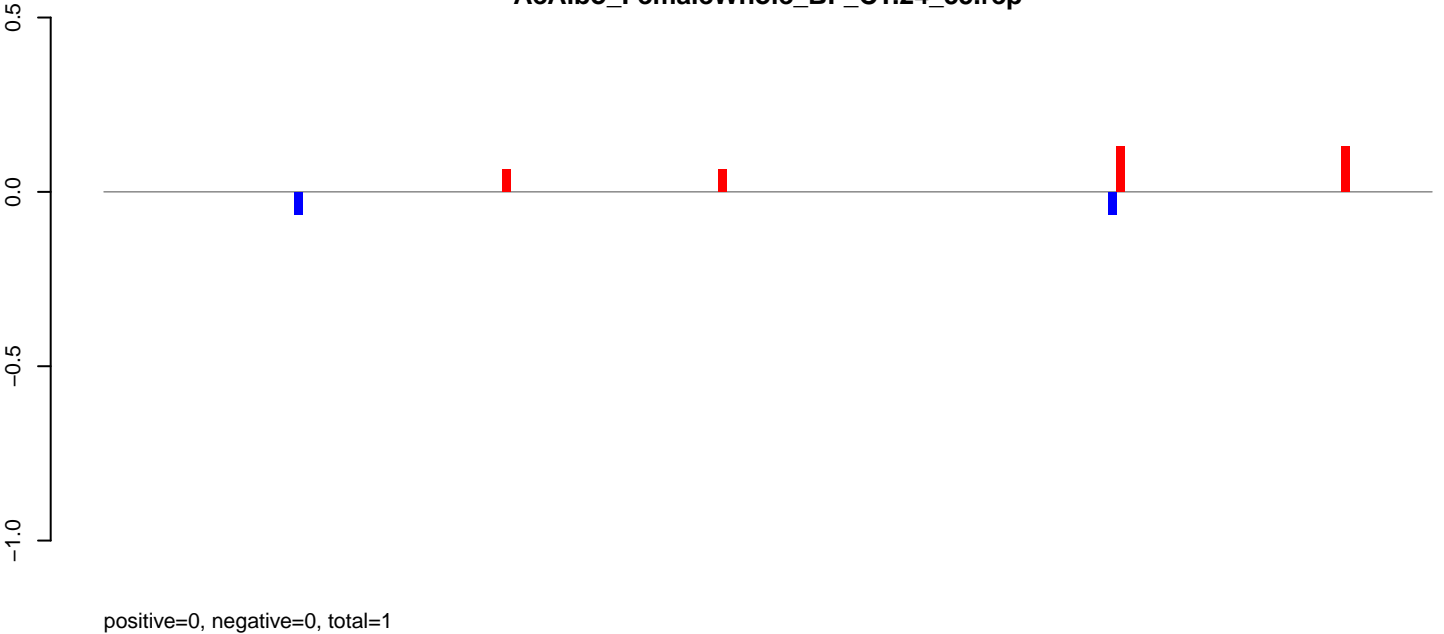

AeAlbo\_FemaleWhole\_BF\_CT.rep

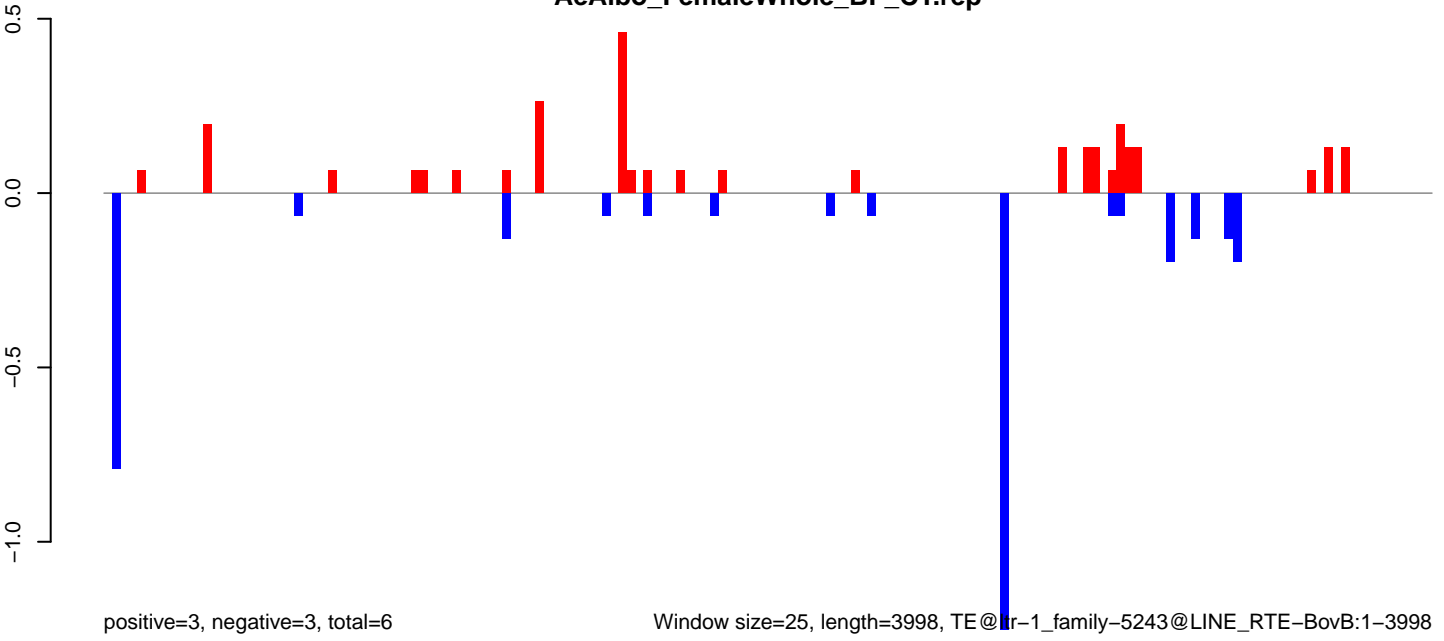

AeAlbo\_FemaleWhole\_BF\_CT.18\_23.rep

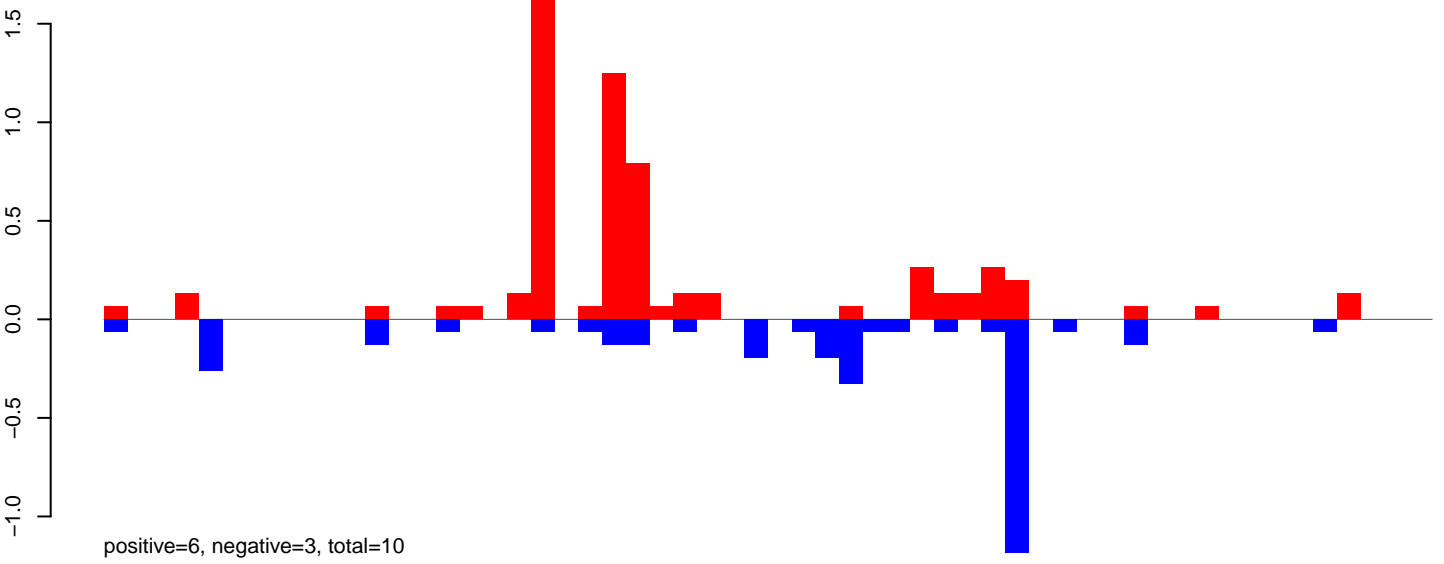

AeAlbo\_FemaleWhole\_BF\_CT.24\_35.rep

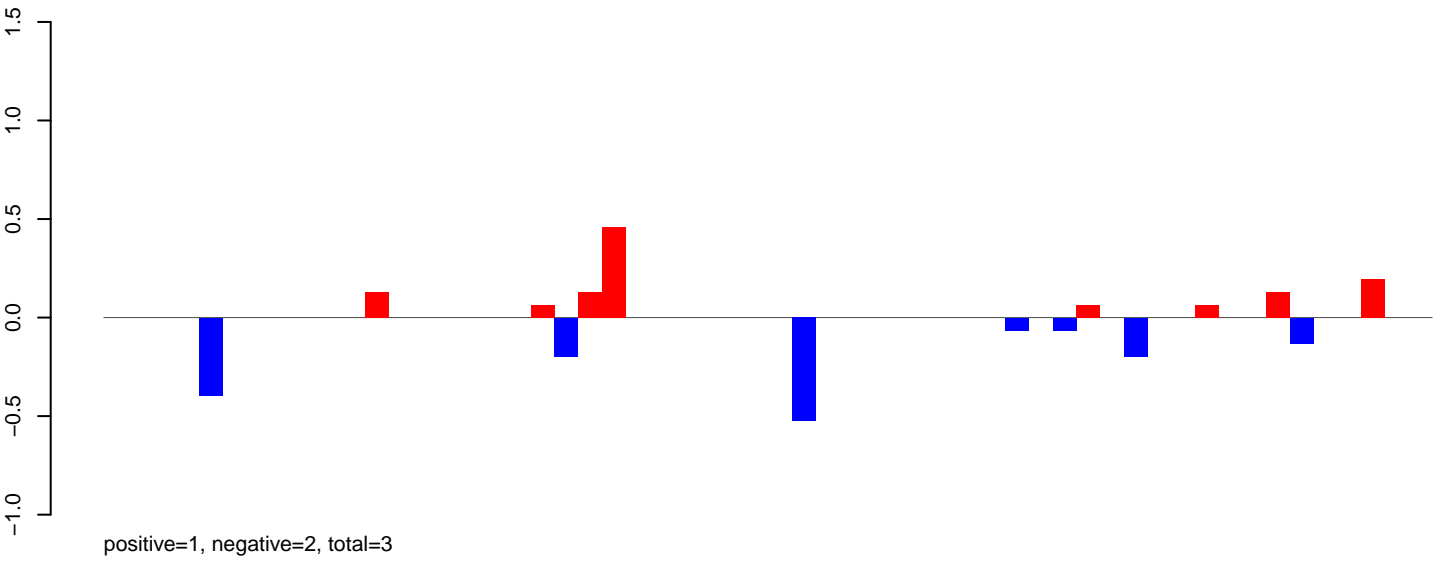

AeAlbo\_FemaleWhole\_BF\_CT.rep

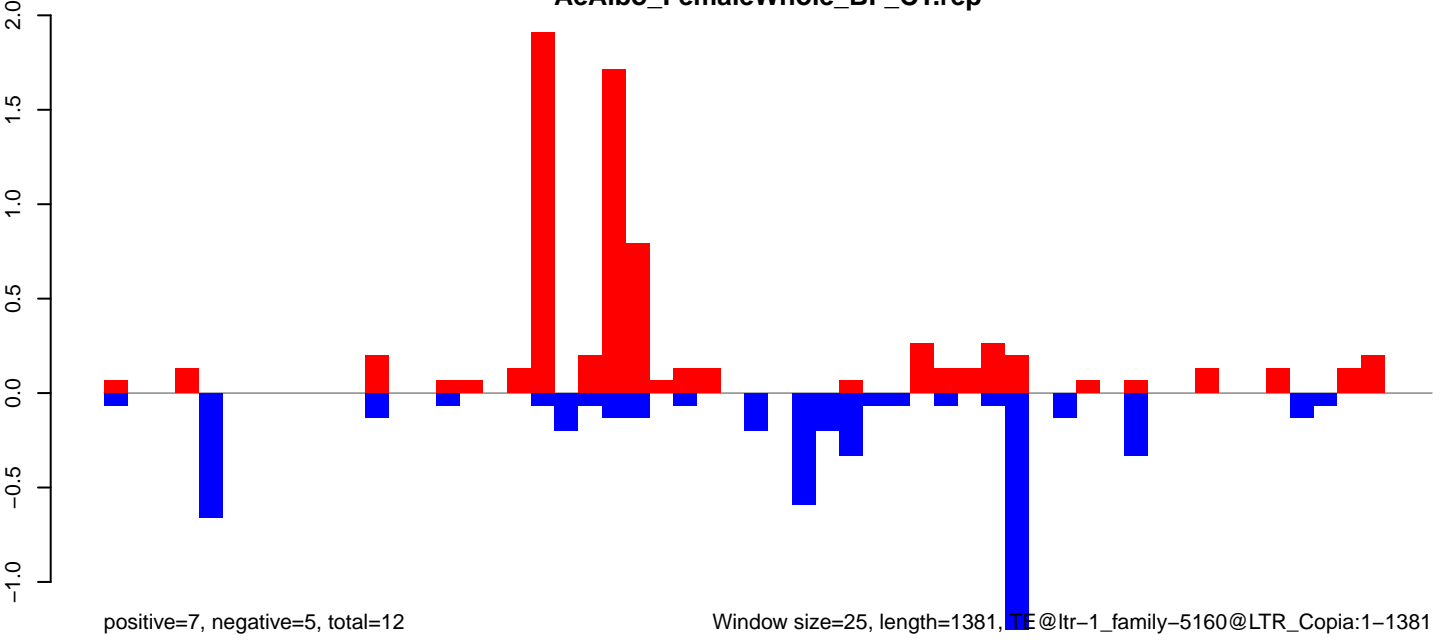

AeAlbo\_FemaleWhole\_BF\_CT.18\_23.rep

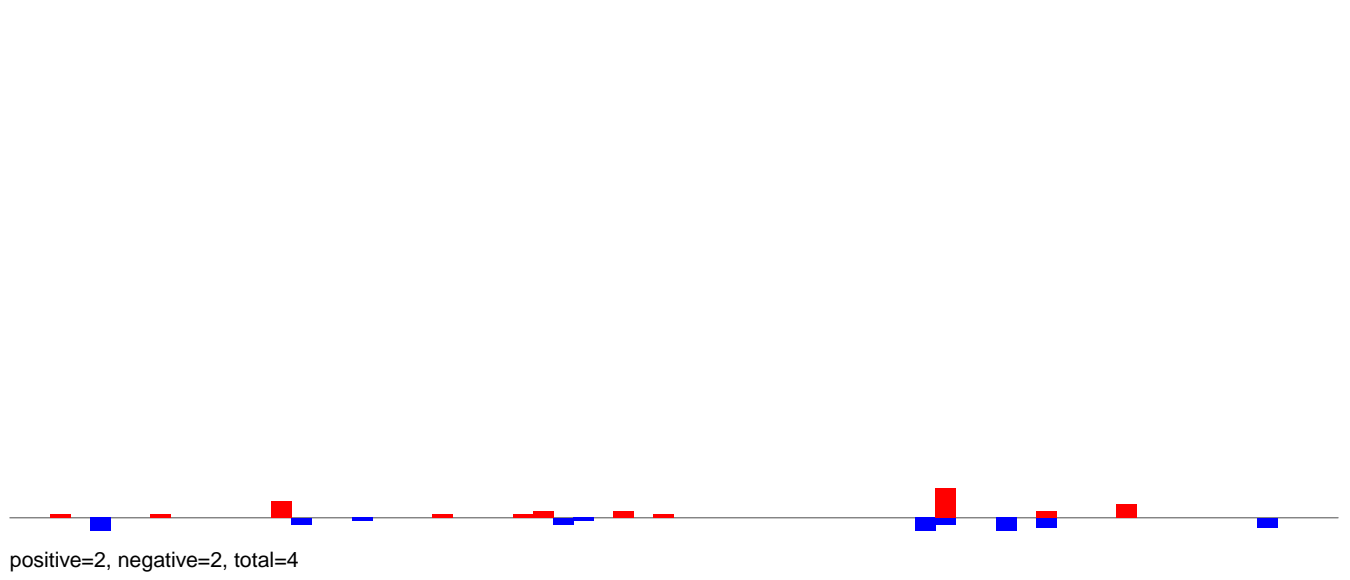

AeAlbo\_FemaleWhole\_BF\_CT.24\_35.rep

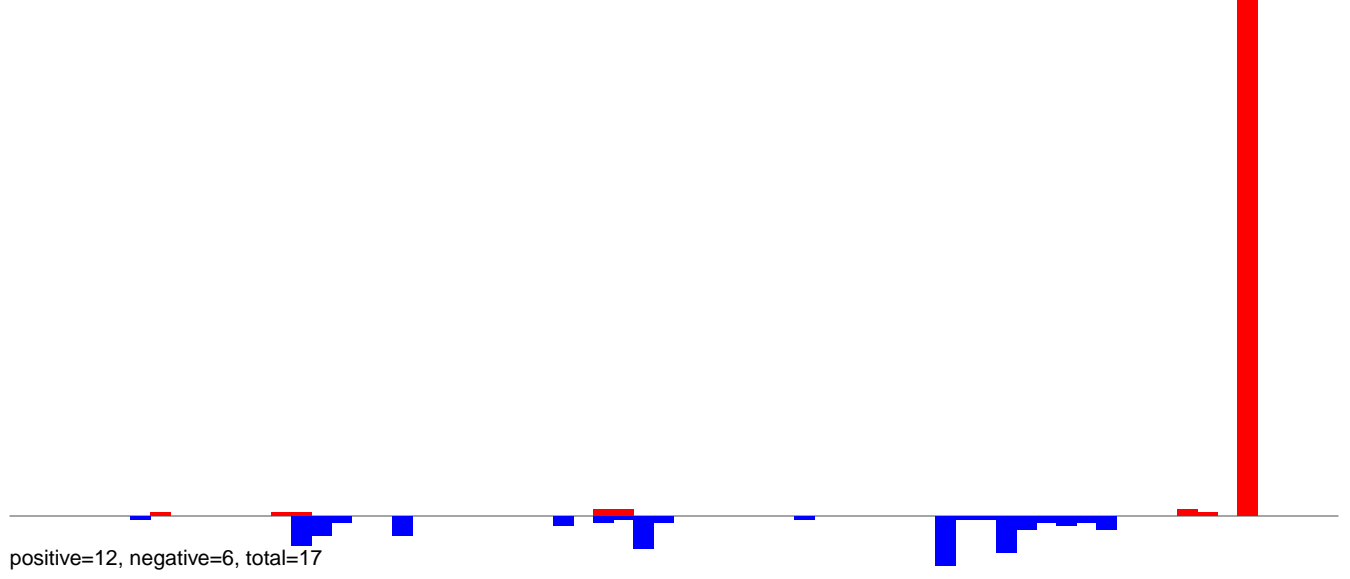

AeAlbo\_FemaleWhole\_BF\_CT.rep

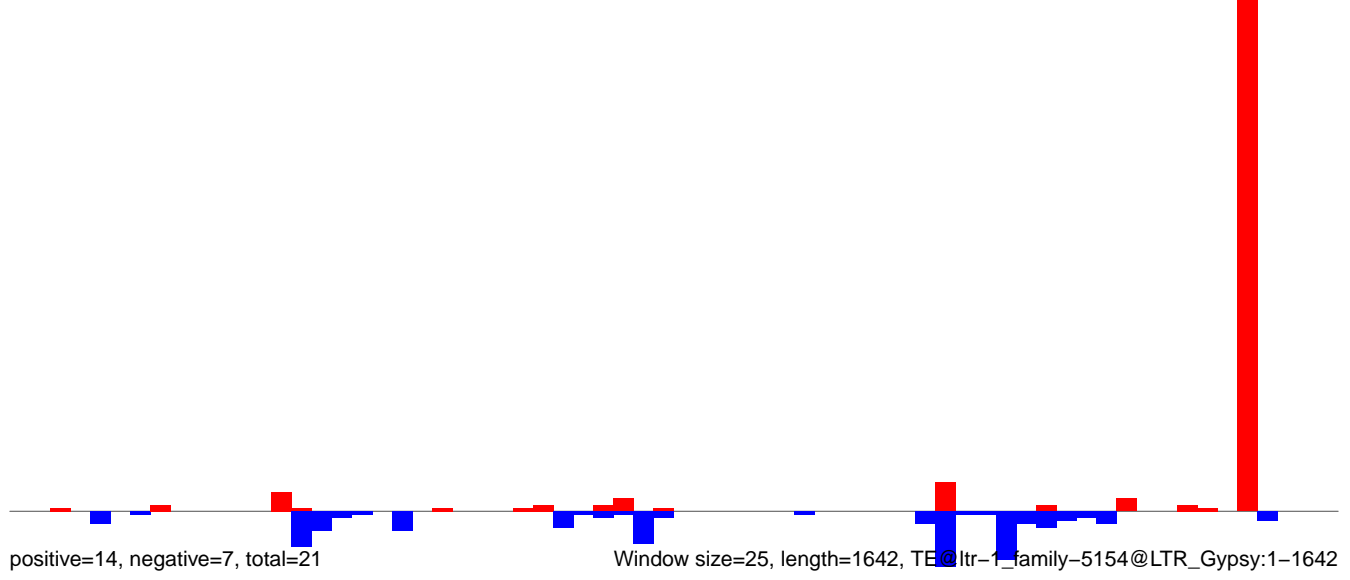



AeAlbo\_FemaleWhole\_BF\_CT.18\_23.rep

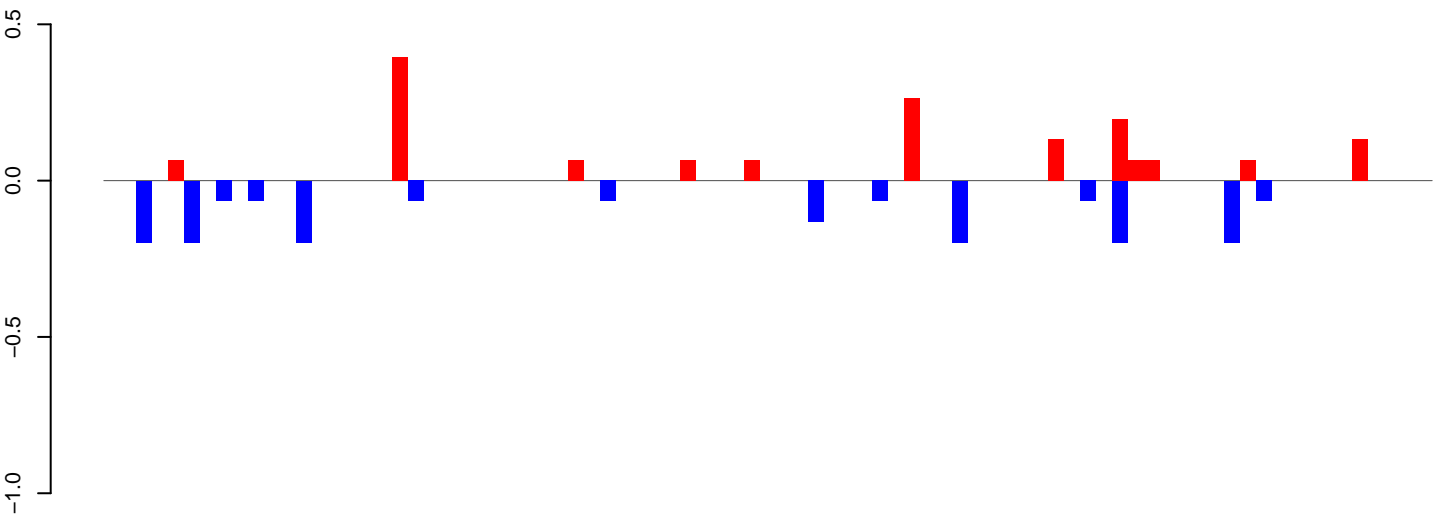

positive=2, negative=2, total=3

AeAlbo\_FemaleWhole\_BF\_CT.24\_35.rep

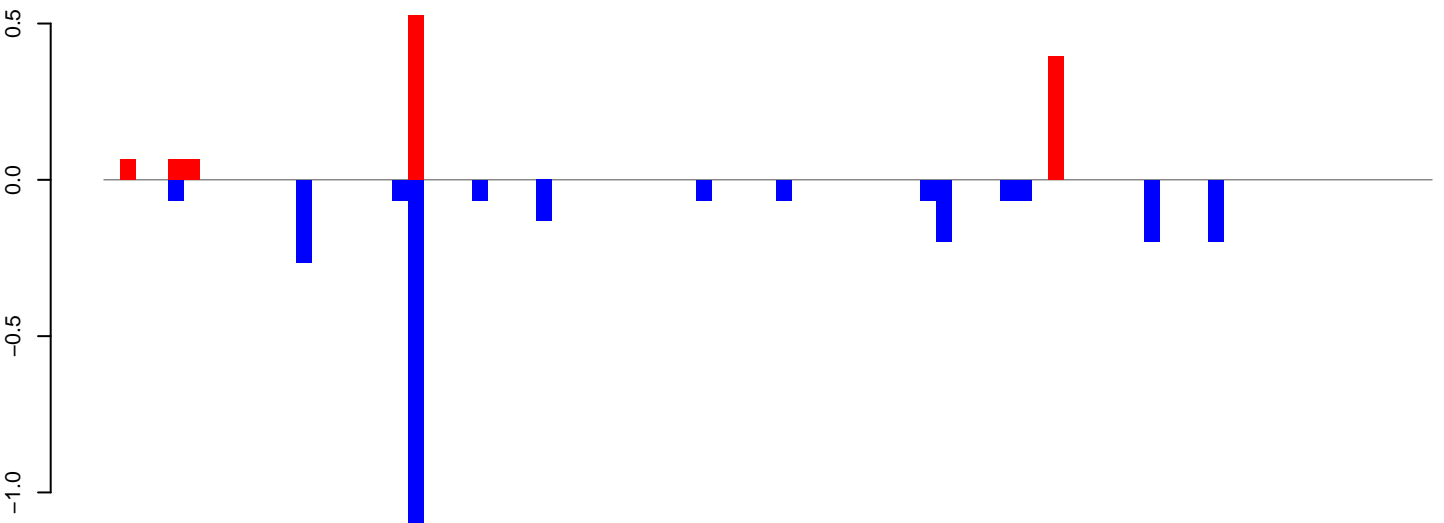

positive=1, negative=3, total=4

AeAlbo\_FemaleWhole\_BF\_CT.rep

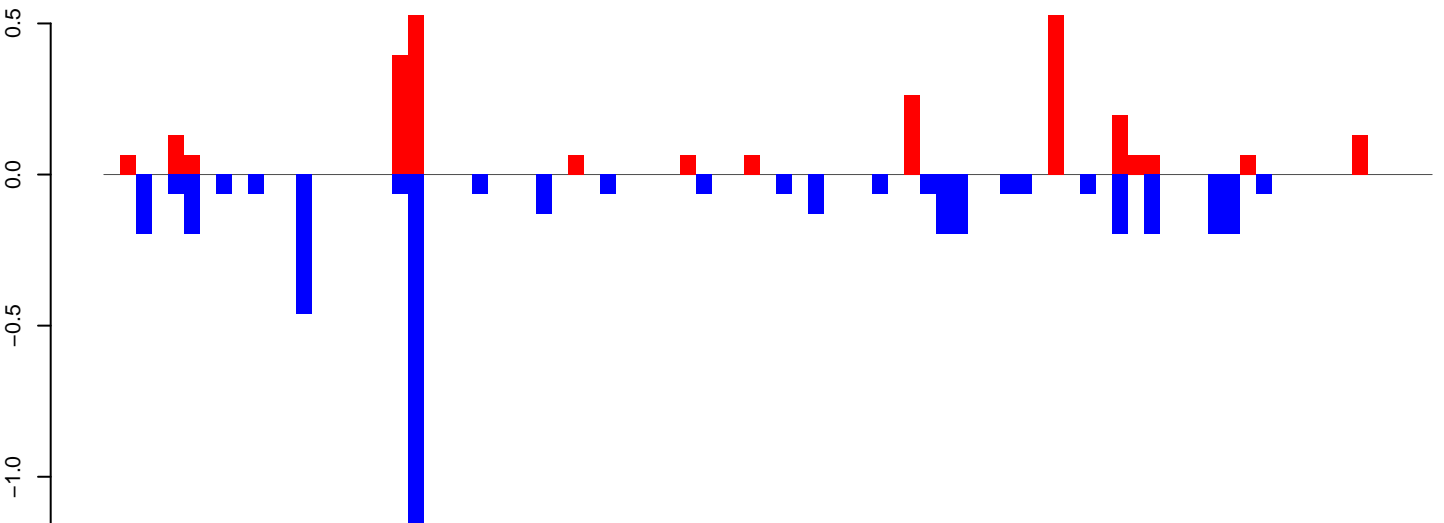

positive=3, negative=5, total=7

Window size=25, length=2074, TE@ltr-1\_family-4931@LTR\_Gypsy:1-2074

AeAlbo\_FemaleWhole\_BF\_CT.18\_23.rep

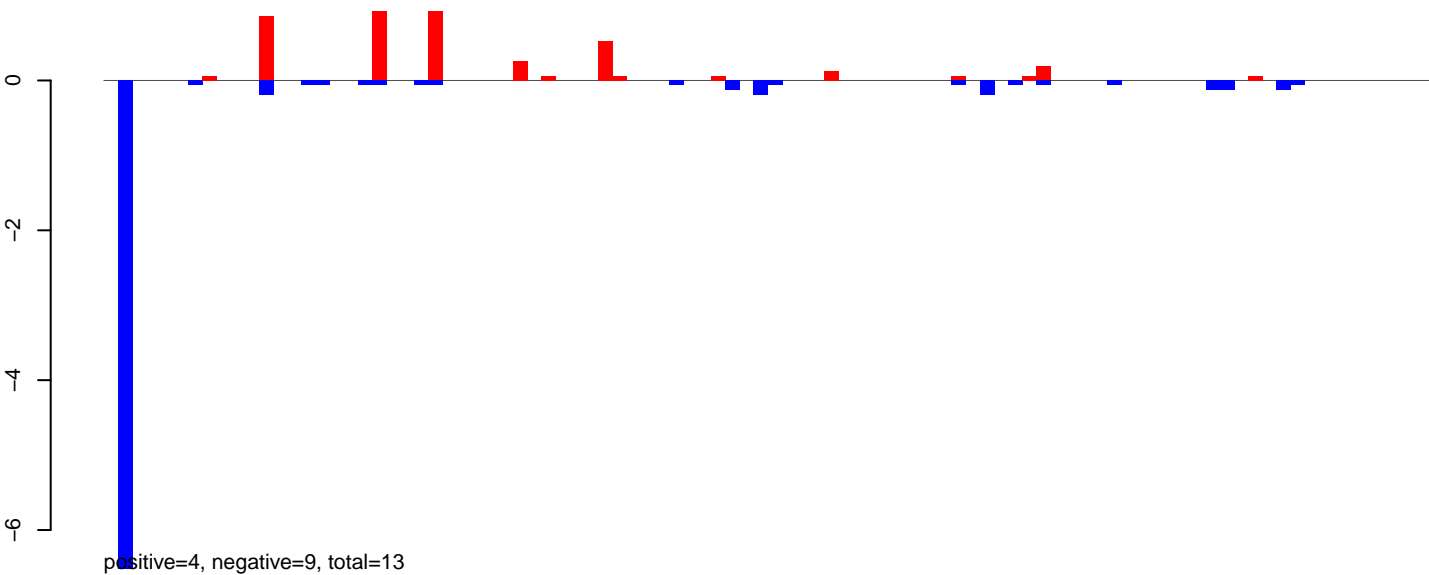

AeAlbo\_FemaleWhole\_BF\_CT.24\_35.rep

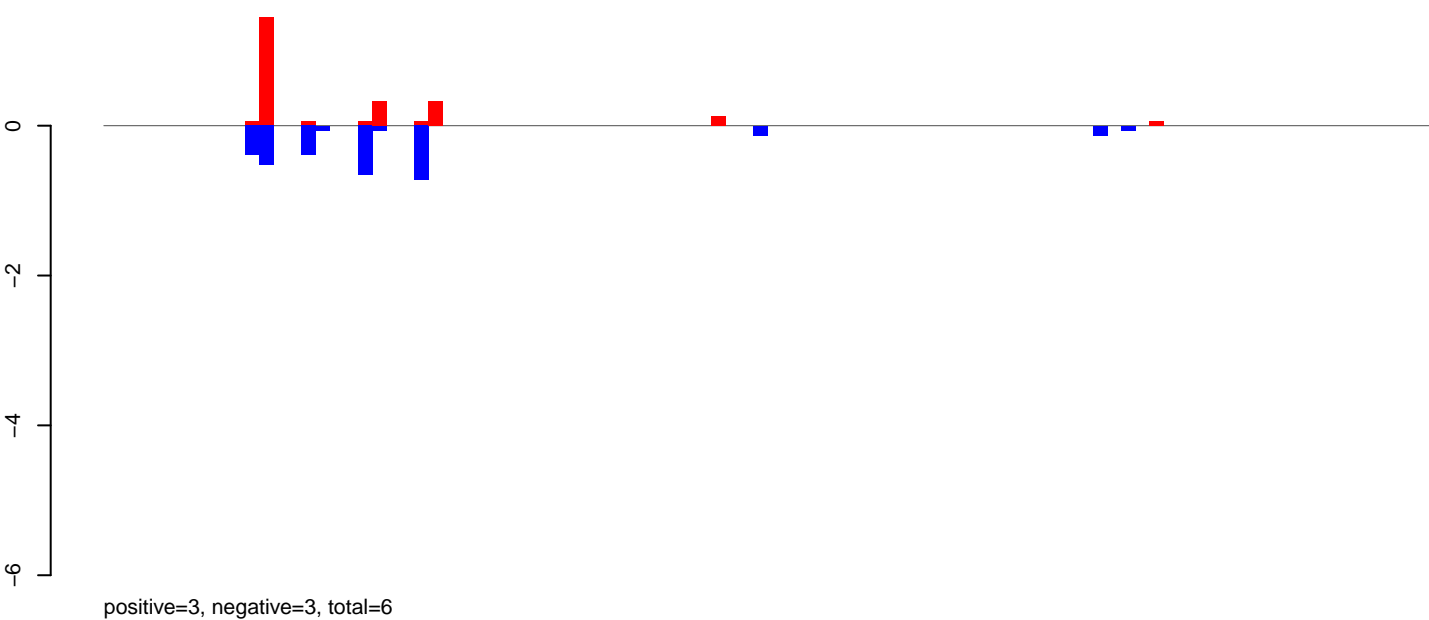

AeAlbo\_FemaleWhole\_BF\_CT.rep

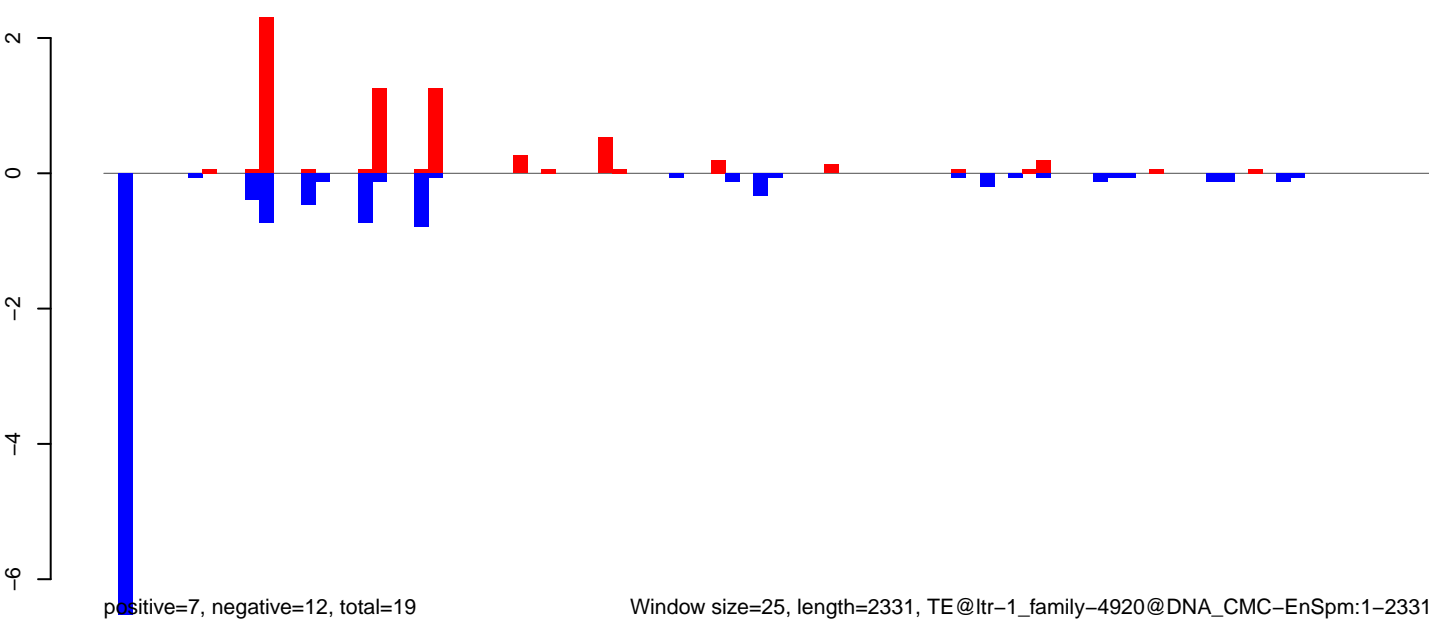

AeAlbo\_FemaleWhole\_BF\_CT.18\_23.rep

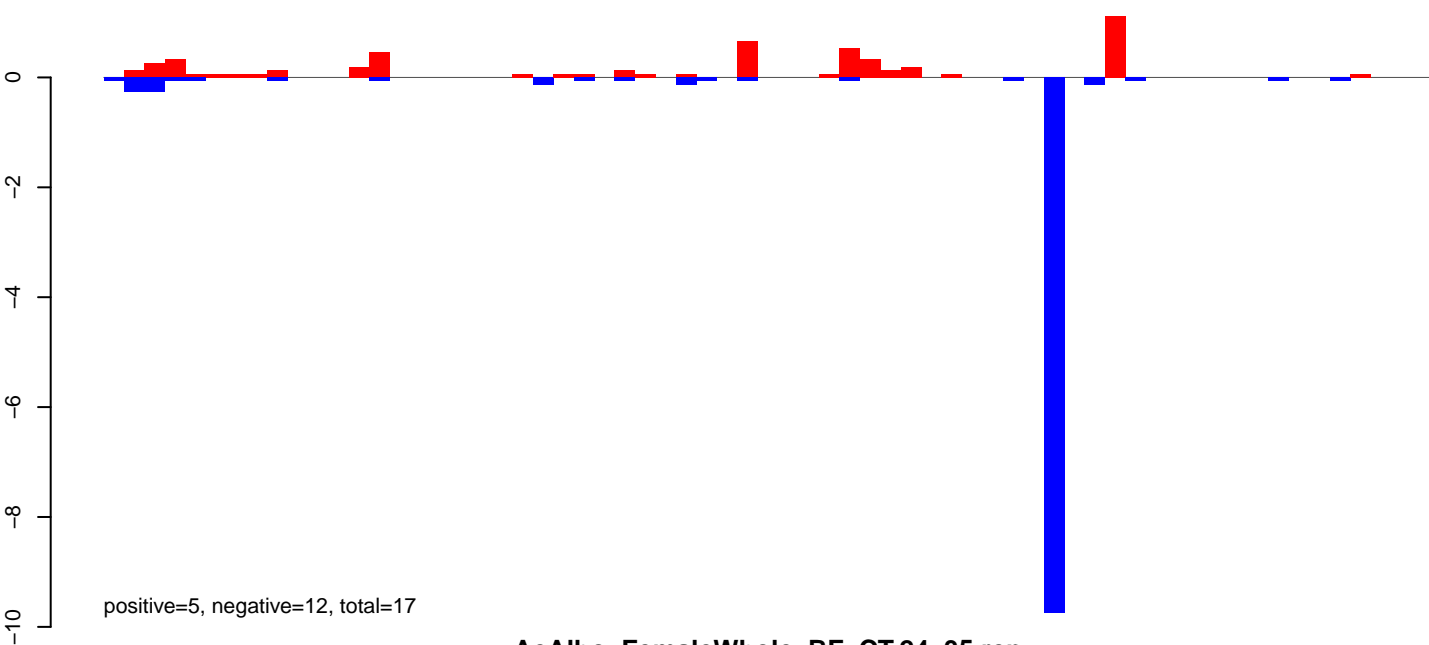

AeAlbo\_FemaleWhole\_BF\_CT.24\_35.rep

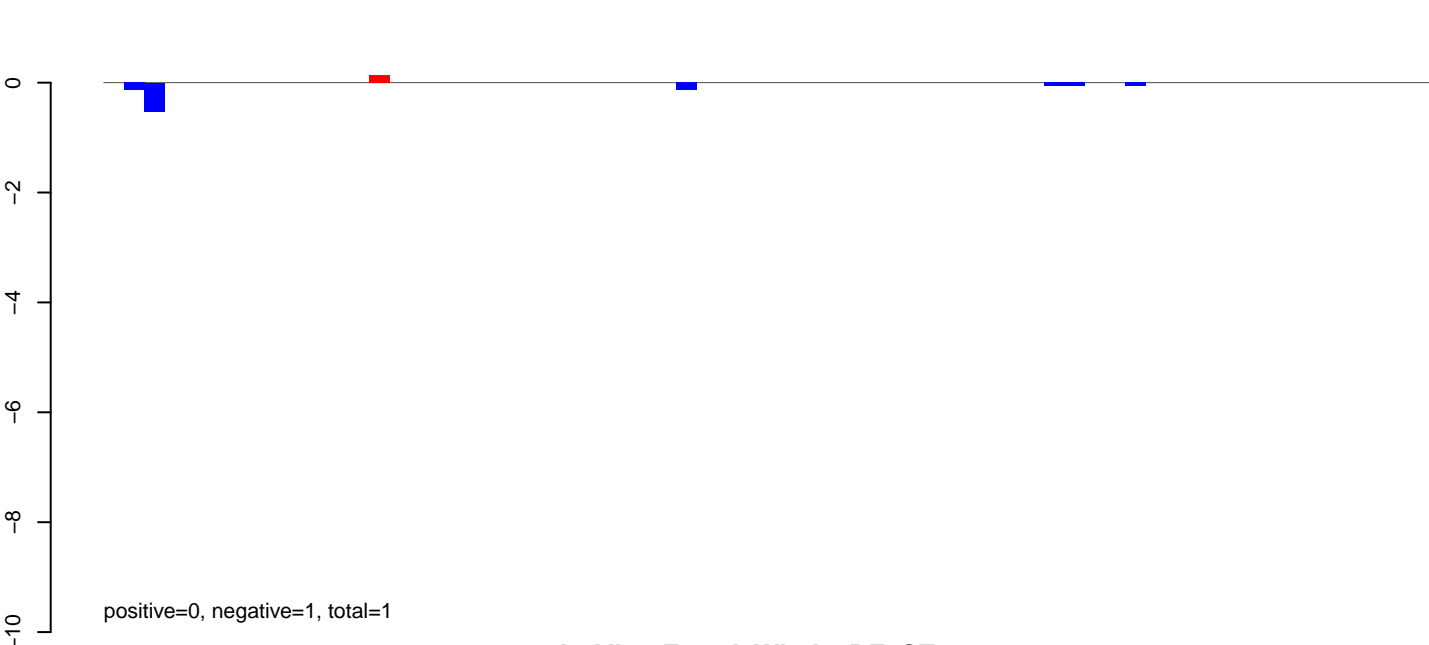

AeAlbo\_FemaleWhole\_BF\_CT.rep

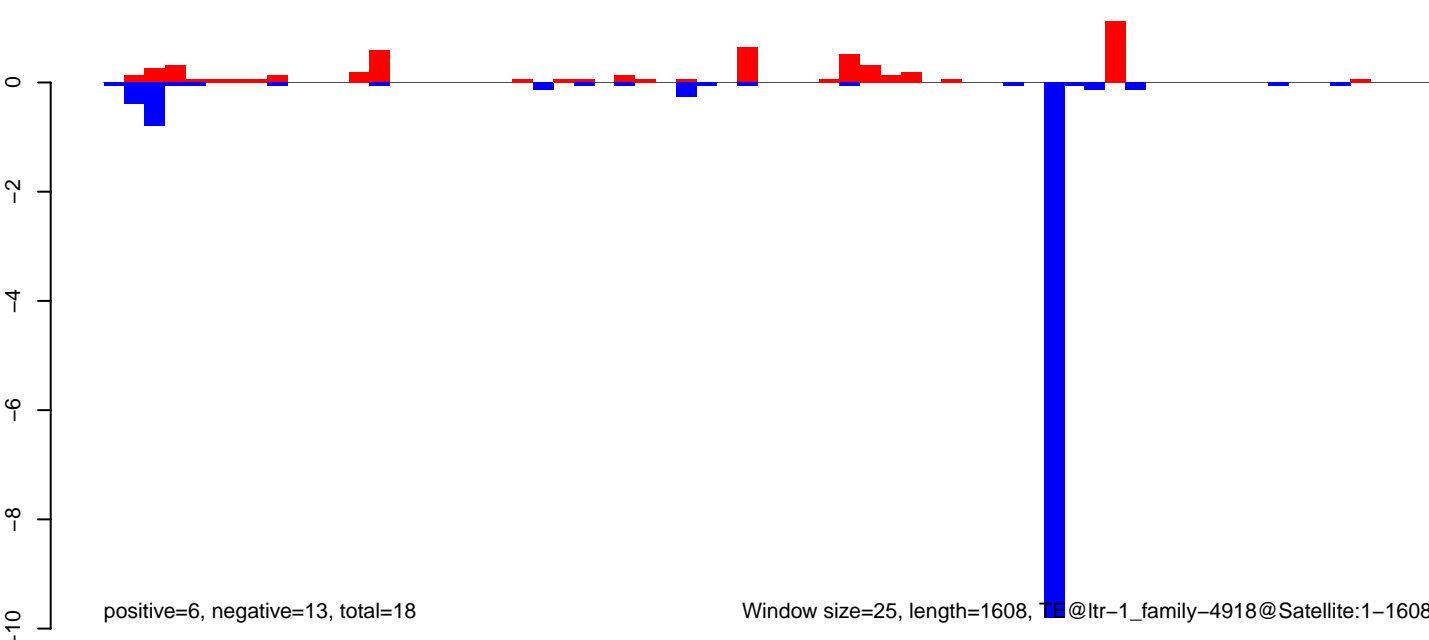

AeAlbo\_FemaleWhole\_BF\_CT.18\_23.rep

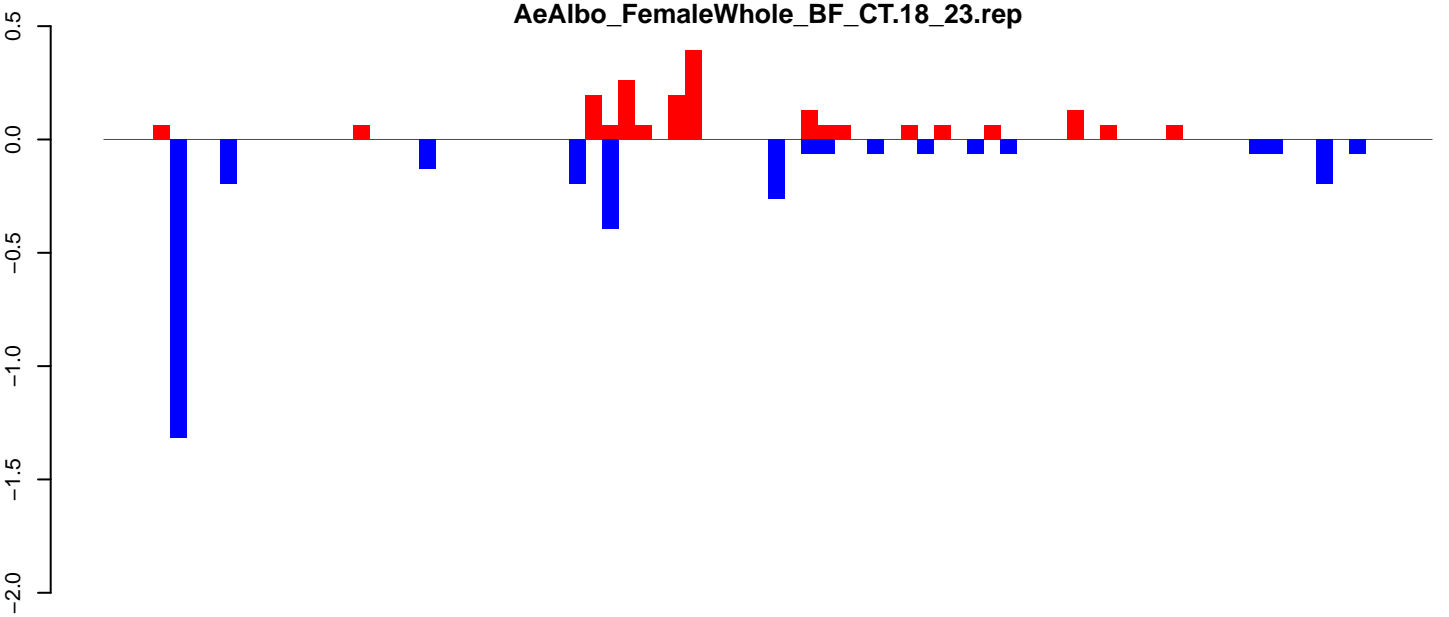

positive=2, negative=3, total=5

AeAlbo\_FemaleWhole\_BF\_CT.24\_35.rep

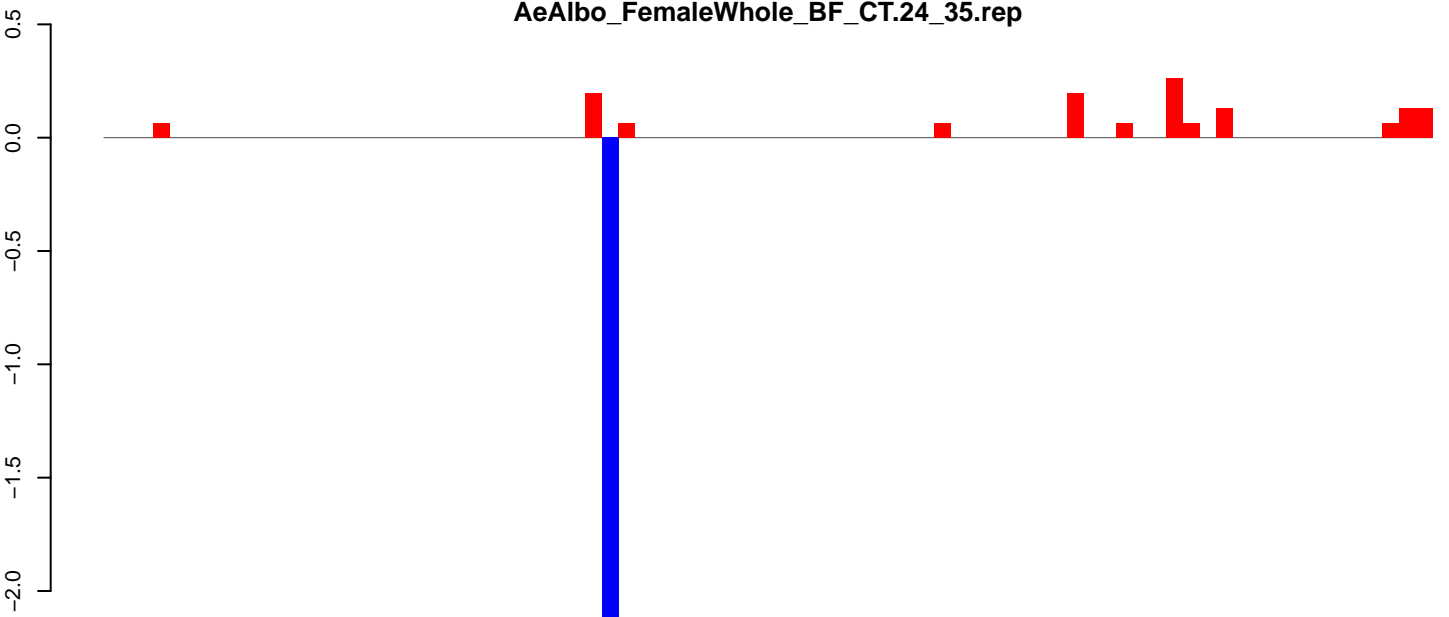

positive=1, negative=2, total=4

AeAlbo\_FemaleWhole\_BF\_CT.rep

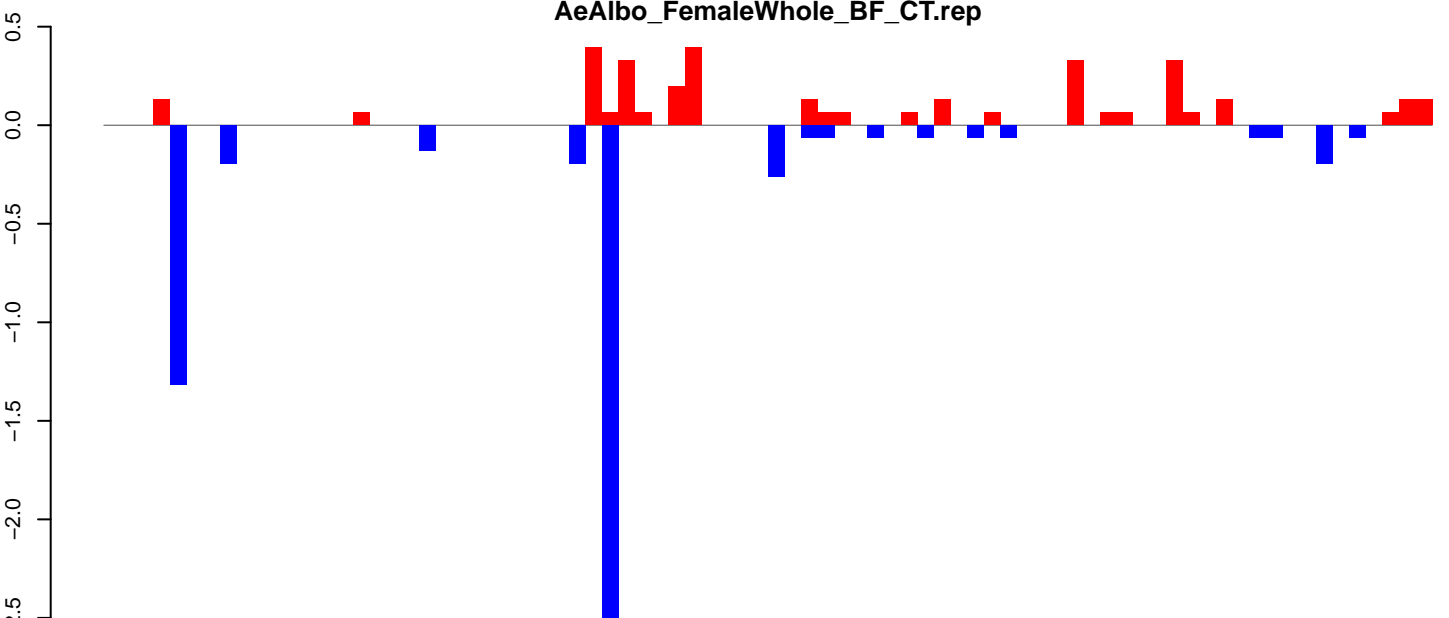

positive=3, negative=6, total=9

Window size=25, length=1993, TE@ltr-1\_family-4664@DNA\_CMC-EnSpm:1-1993

0 500 1000 1500 2000

AeAlbo\_FemaleWhole\_BF\_CT.18\_23.rep

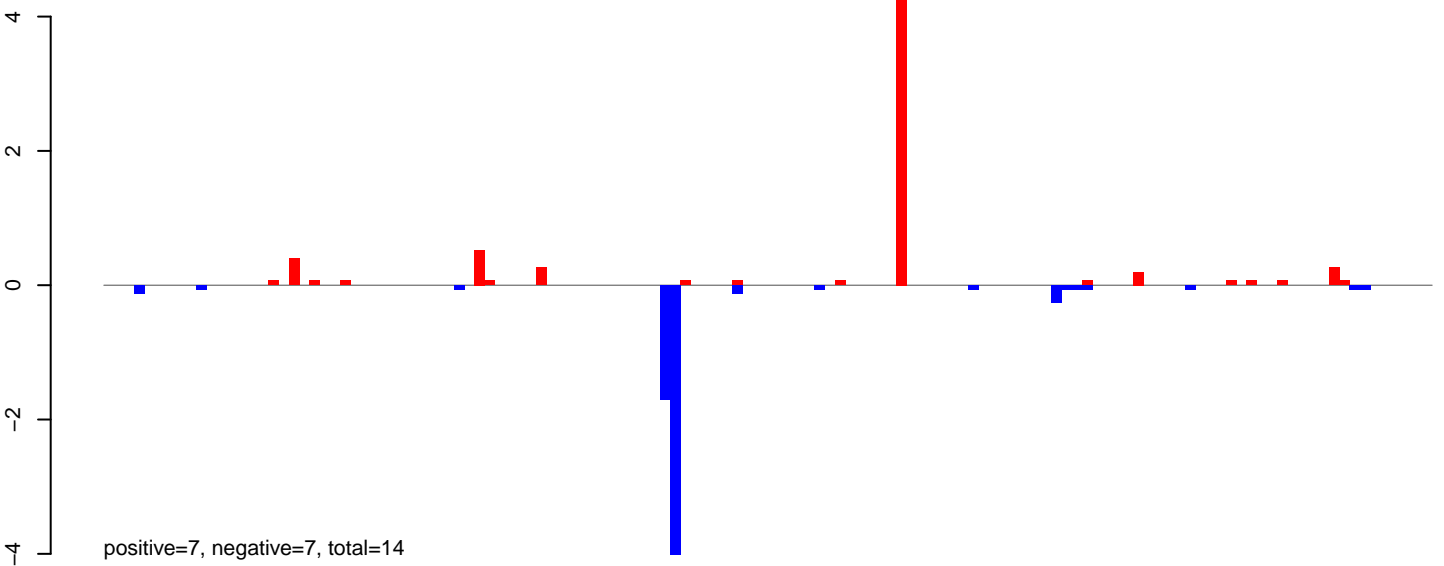

AeAlbo\_FemaleWhole\_BF\_CT.24\_35.rep

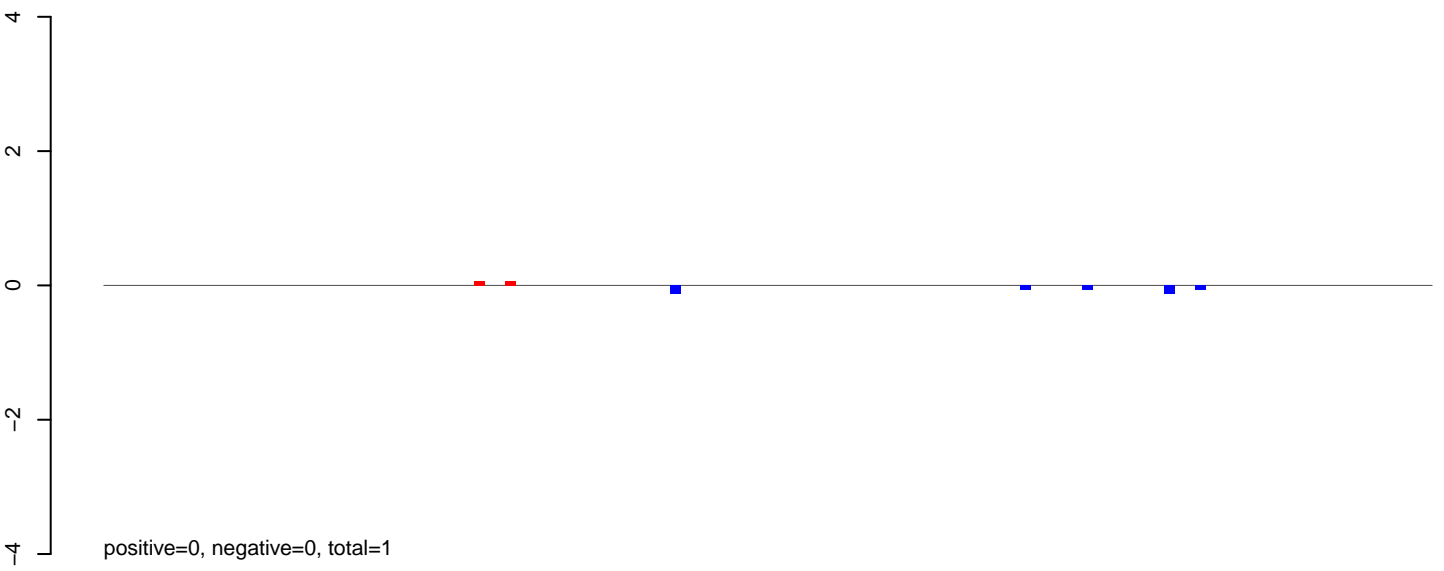

AeAlbo\_FemaleWhole\_BF\_CT.rep

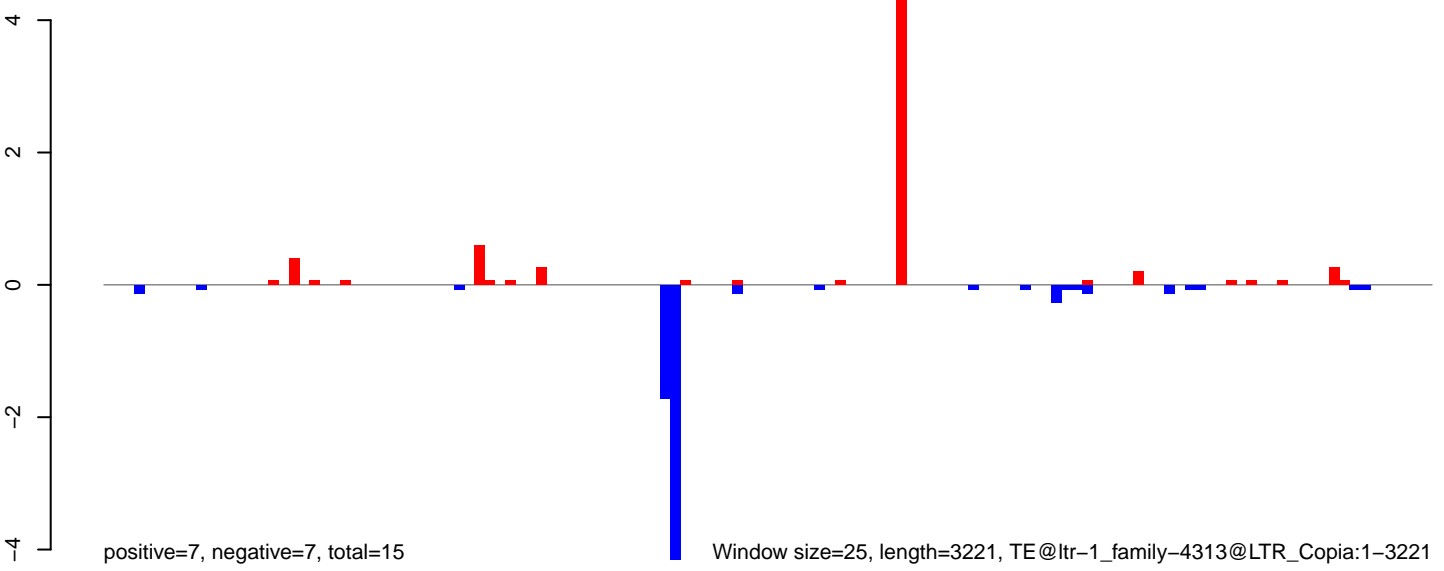

AeAlbo\_FemaleWhole\_BF\_CT.18\_23.rep

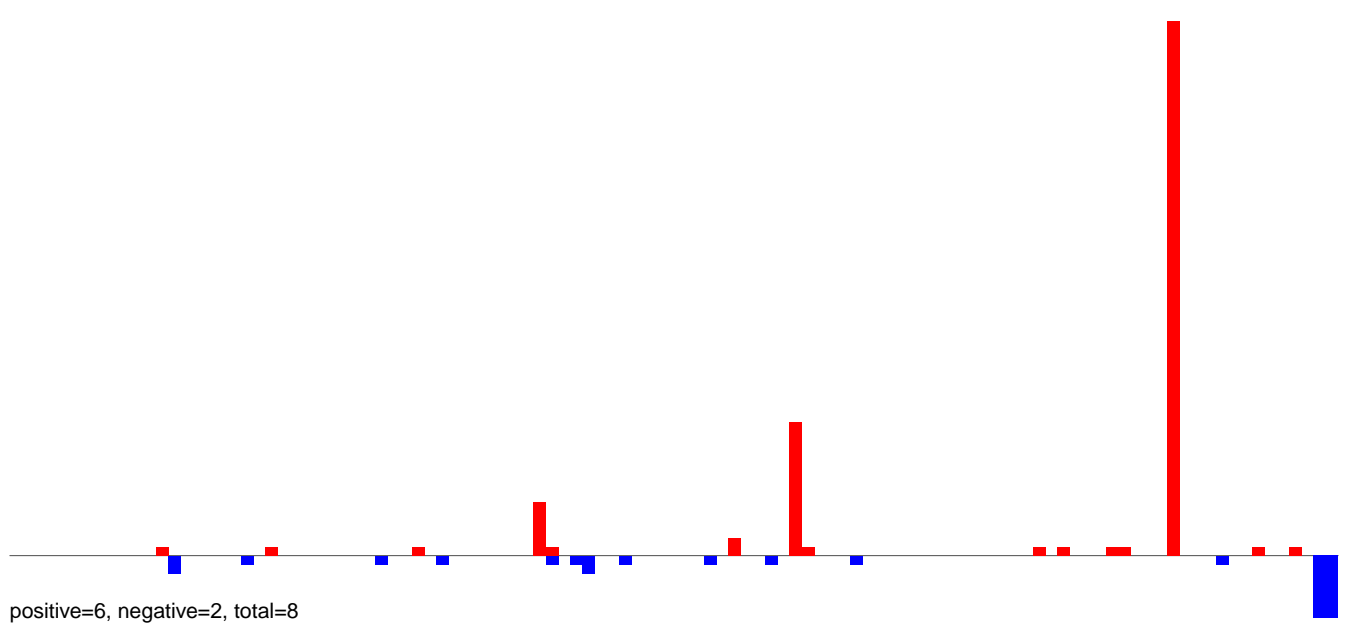

AeAlbo\_FemaleWhole\_BF\_CT.24\_35.rep

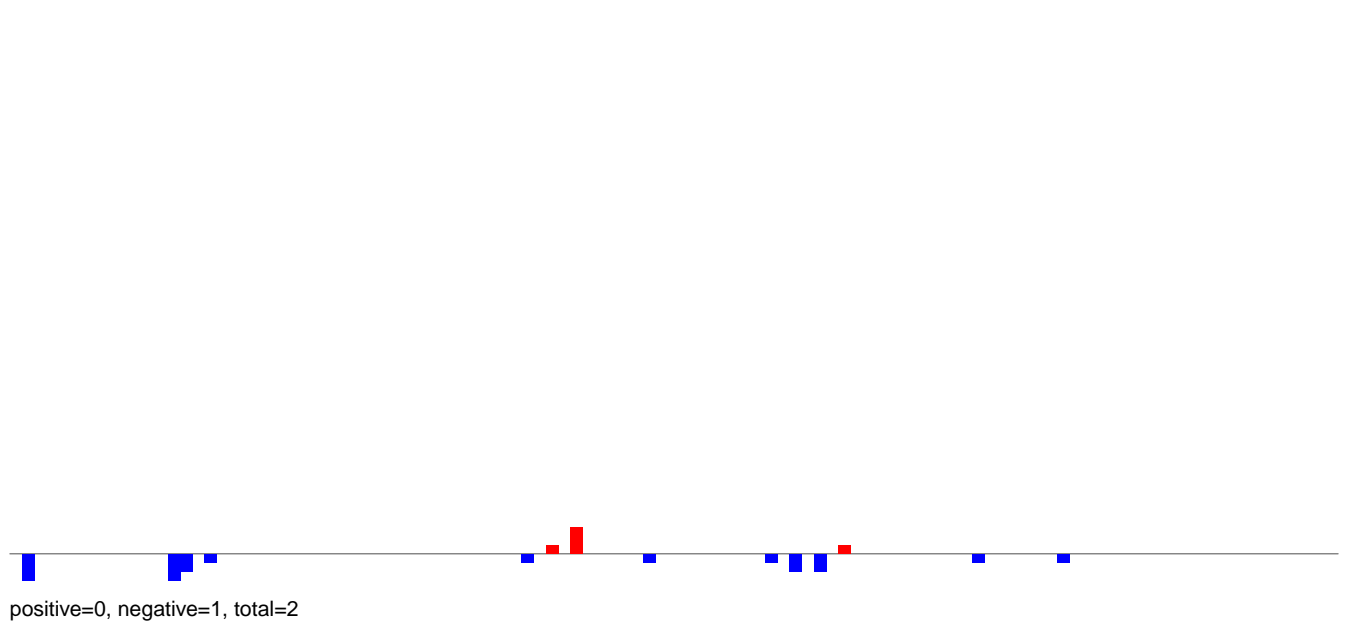

AeAlbo\_FemaleWhole\_BF\_CT.rep

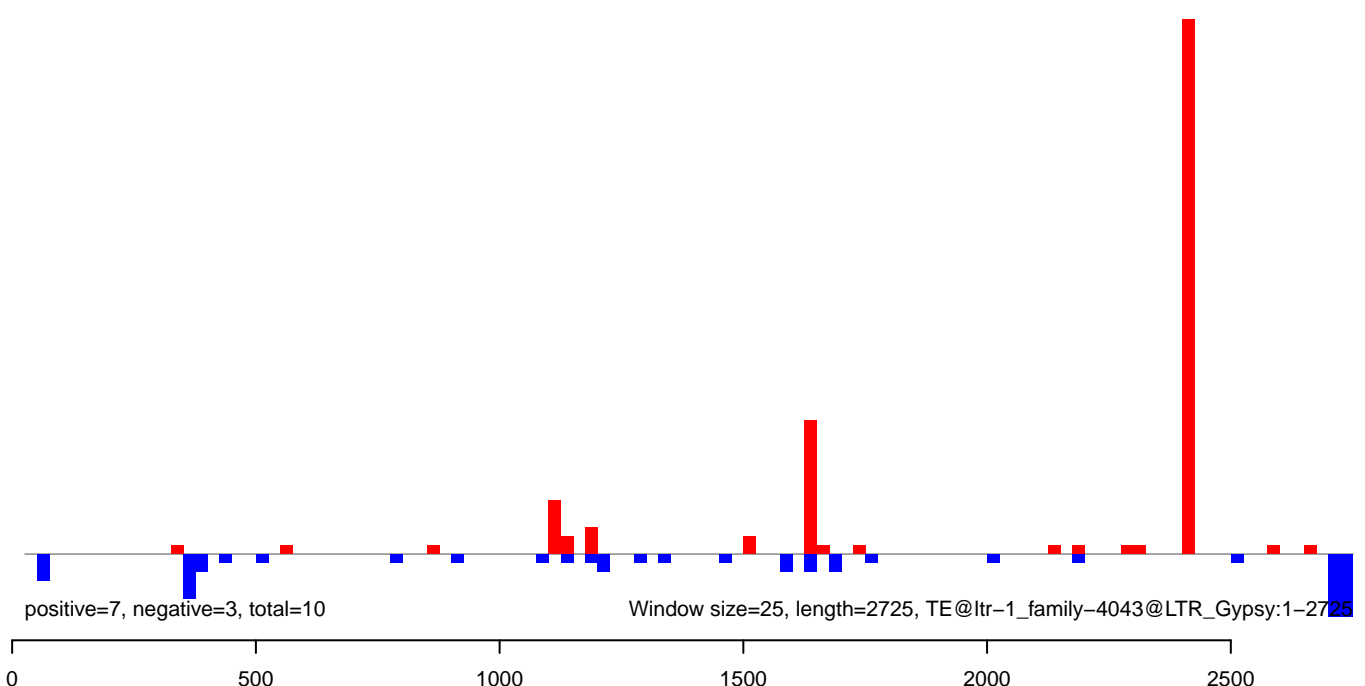

AeAlbo\_FemaleWhole\_BF\_CT.18\_23.rep

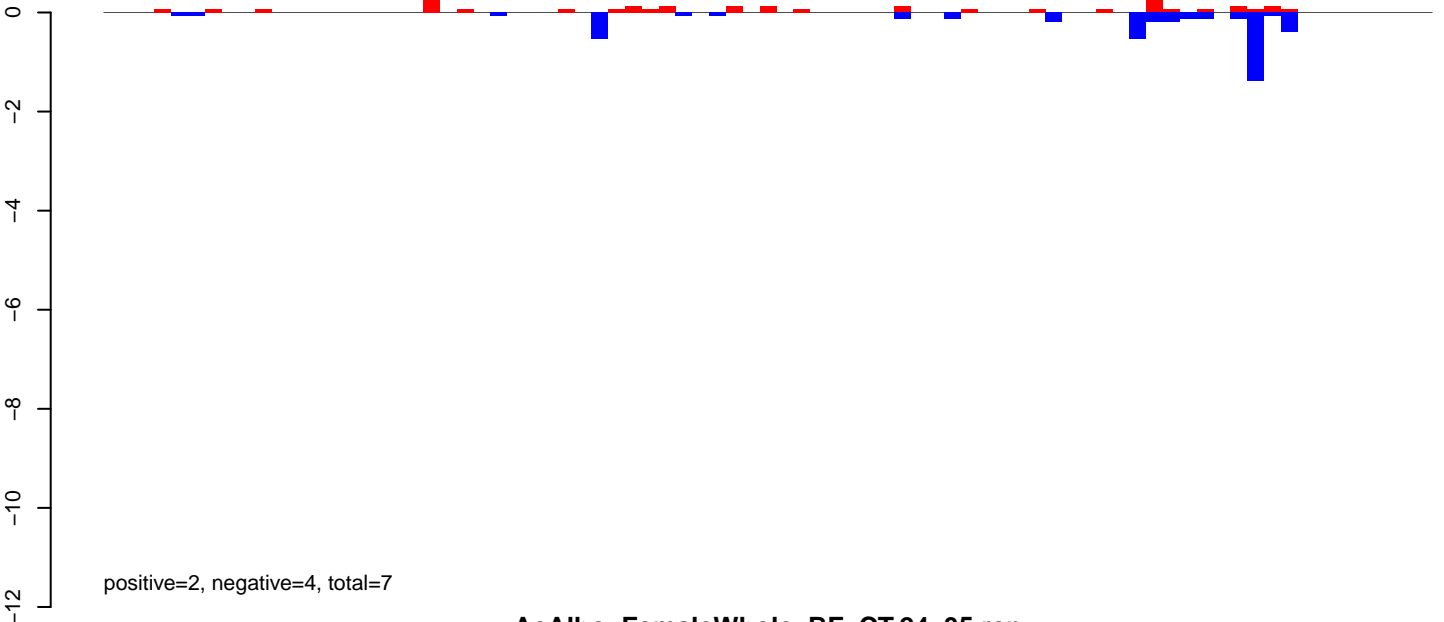

AeAlbo\_FemaleWhole\_BF\_CT.24\_35.rep

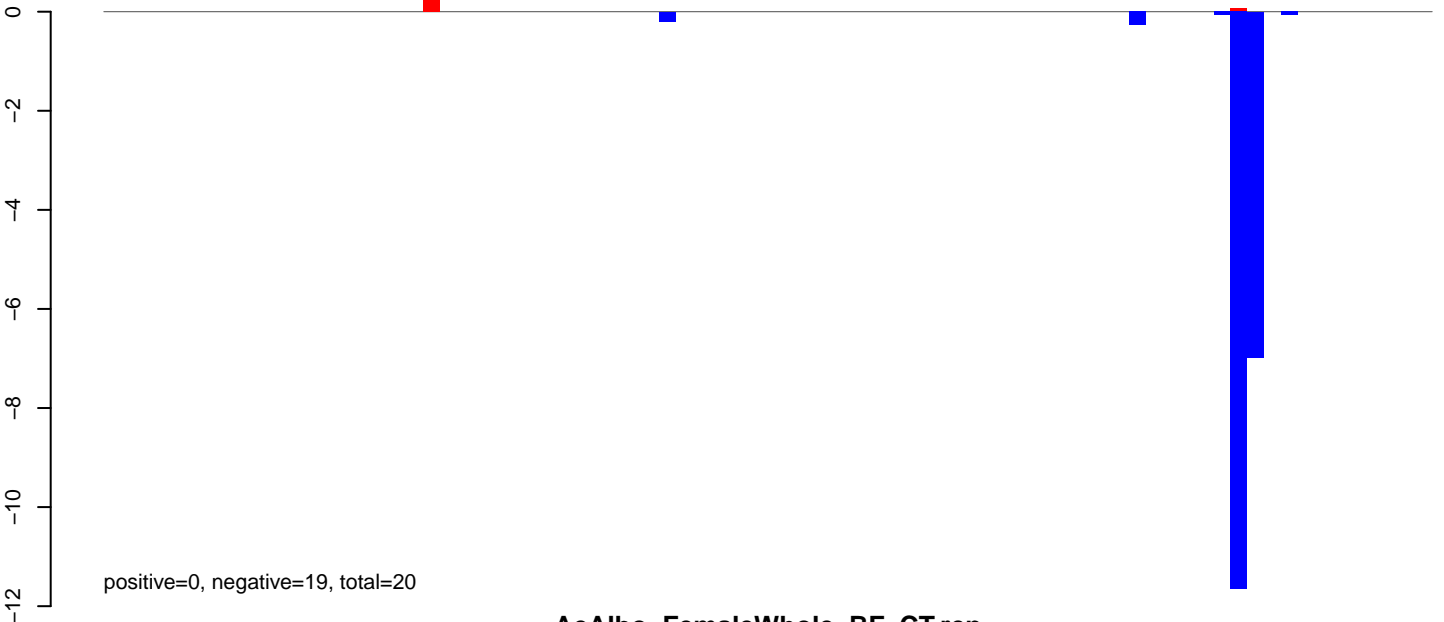

AeAlbo\_FemaleWhole\_BF\_CT.rep

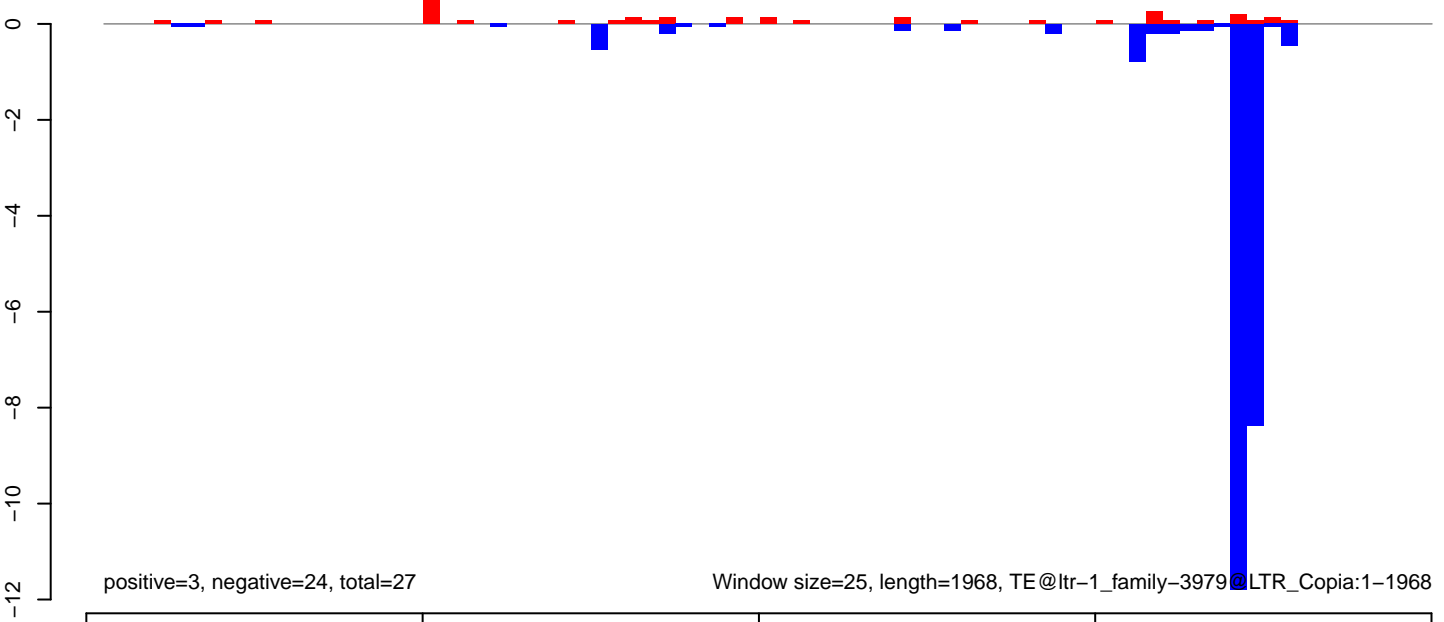

AeAlbo\_FemaleWhole\_BF\_CT.18\_23.rep

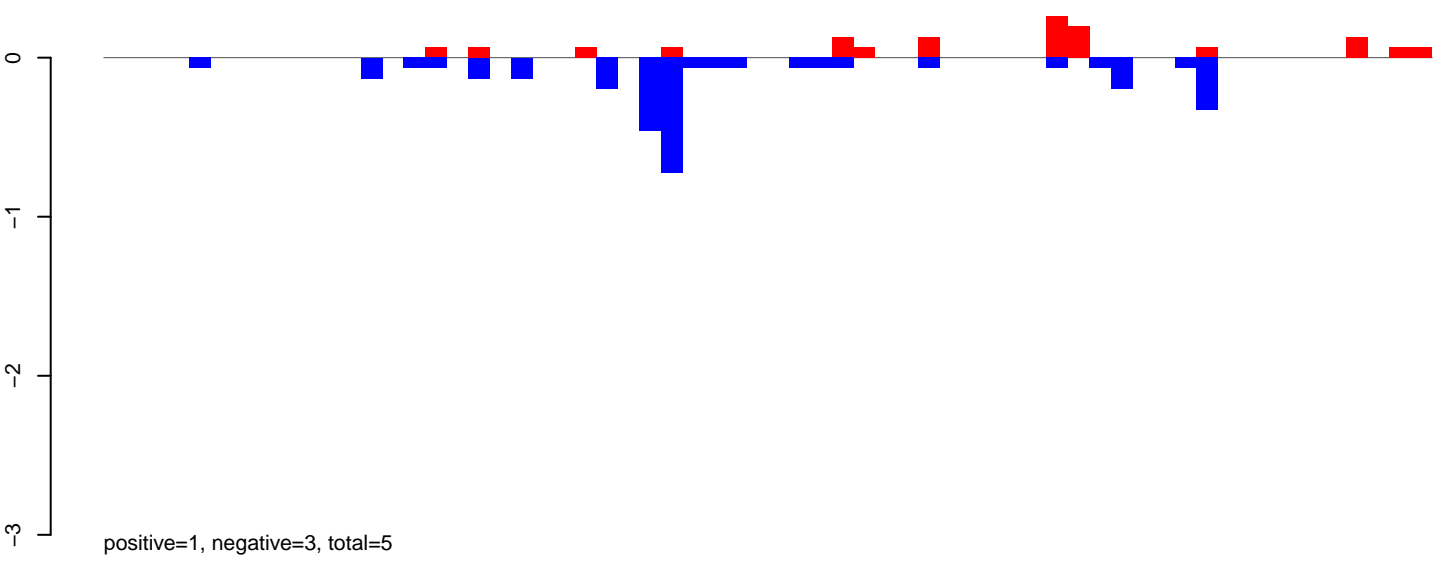

AeAlbo\_FemaleWhole\_BF\_CT.24\_35.rep

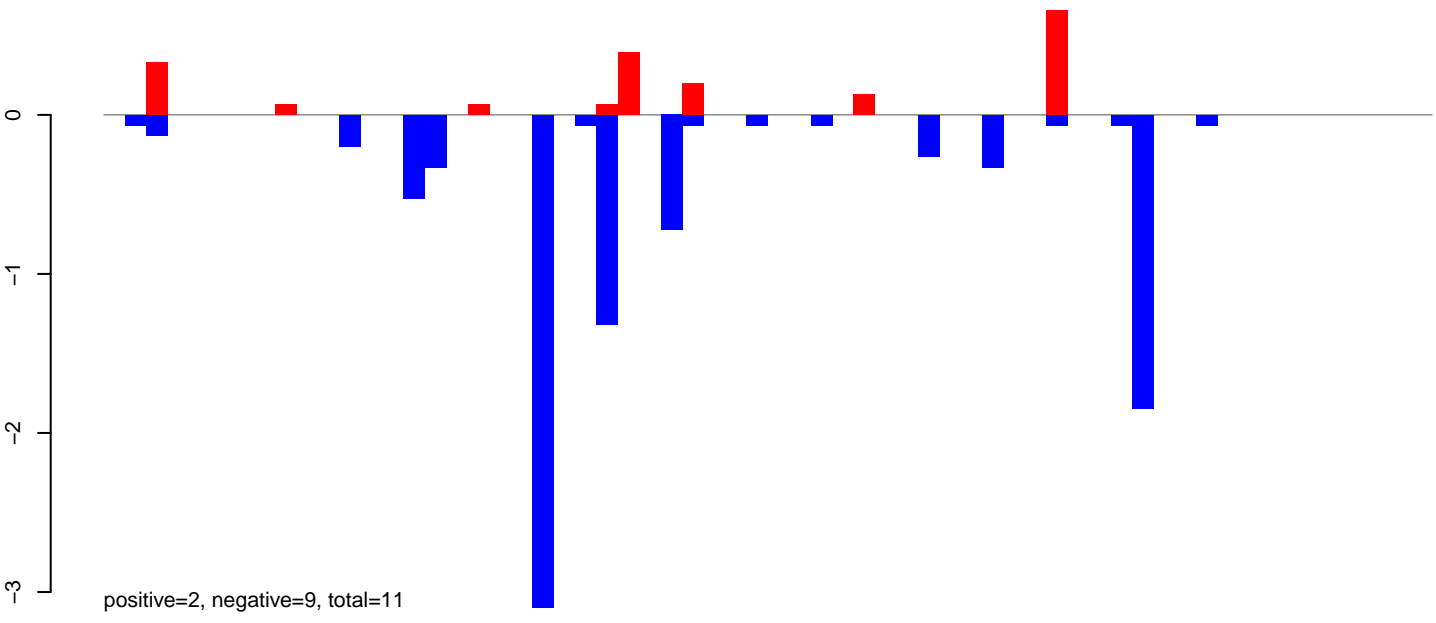

AeAlbo\_FemaleWhole\_BF\_CT.rep

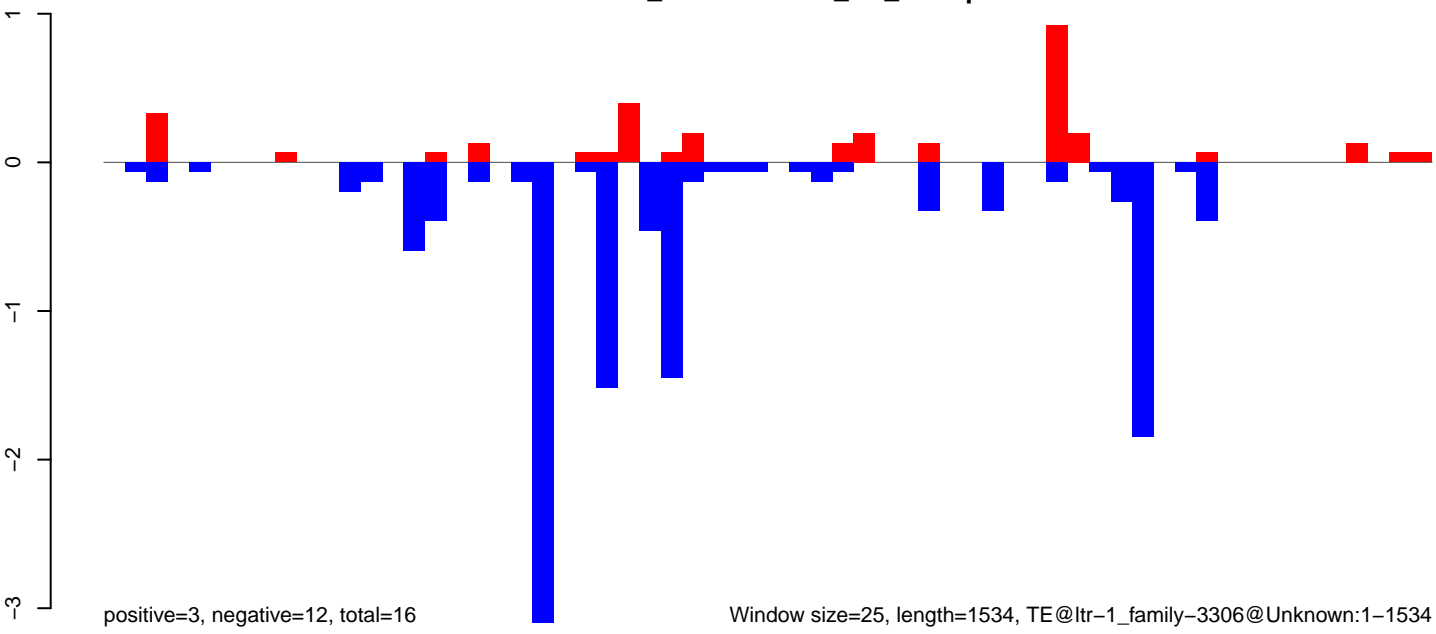

Window size=25, length=1534, TE@ltr-1\_family-3306@Unknown:1-1534



AeAlbo\_FemaleWhole\_BF\_CT.18\_23.rep

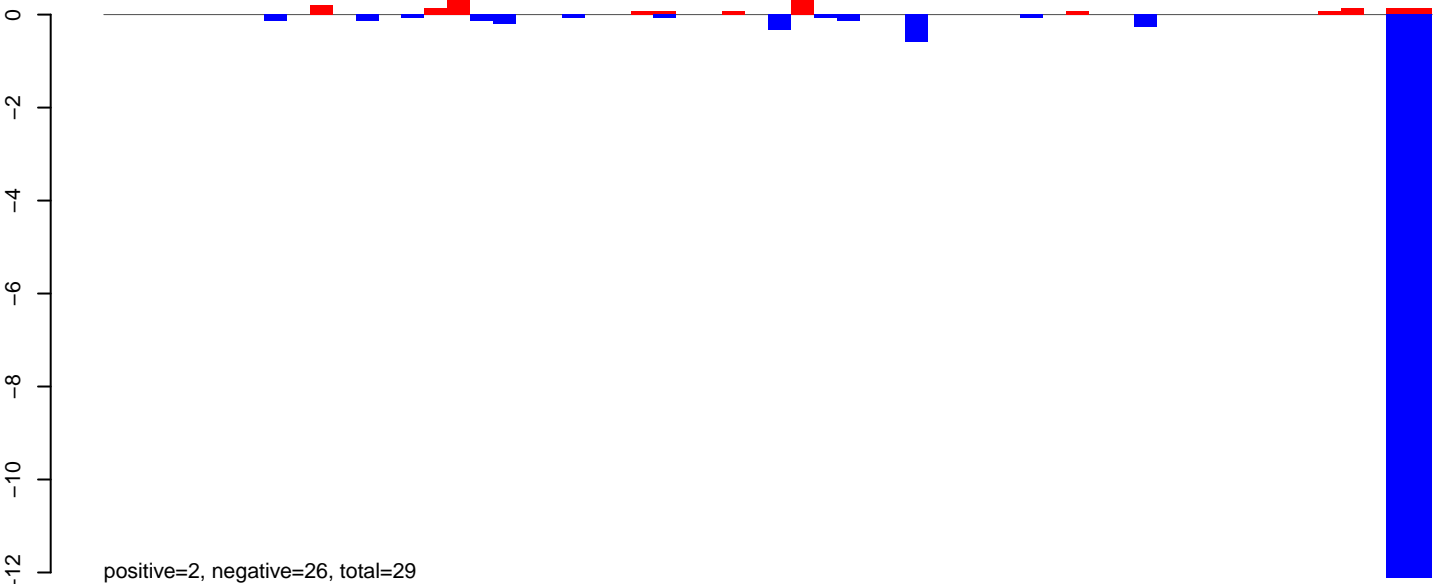

AeAlbo\_FemaleWhole\_BF\_CT.24\_35.rep

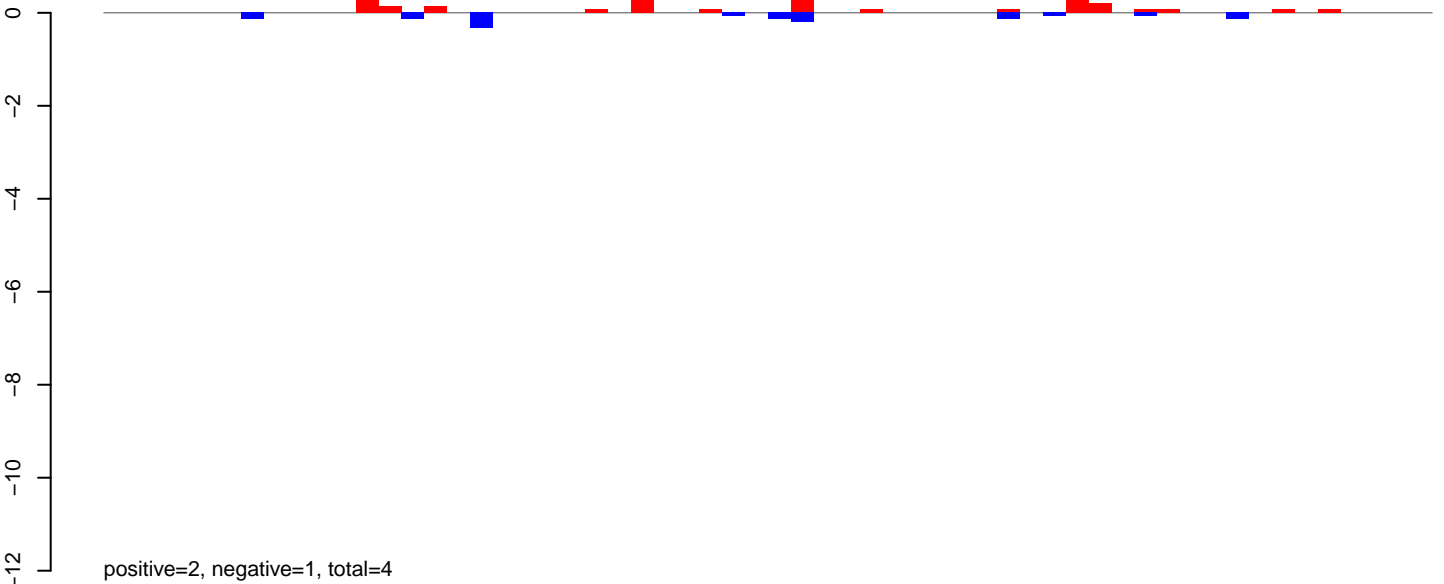

AeAlbo\_FemaleWhole\_BF\_CT.rep

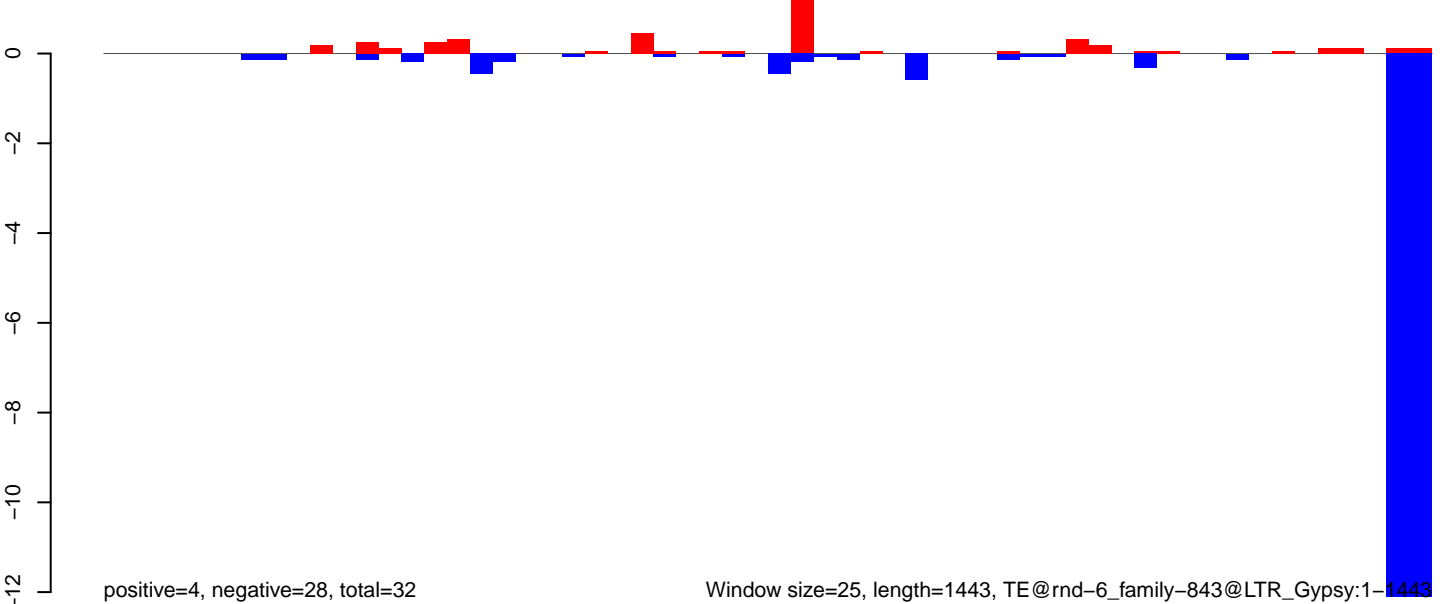

Window size=25, length=1443, TE@rnd-6\_family-843@LTR\_Gypsy:1-1443

AeAlbo\_FemaleWhole\_BF\_CT.18\_23.rep

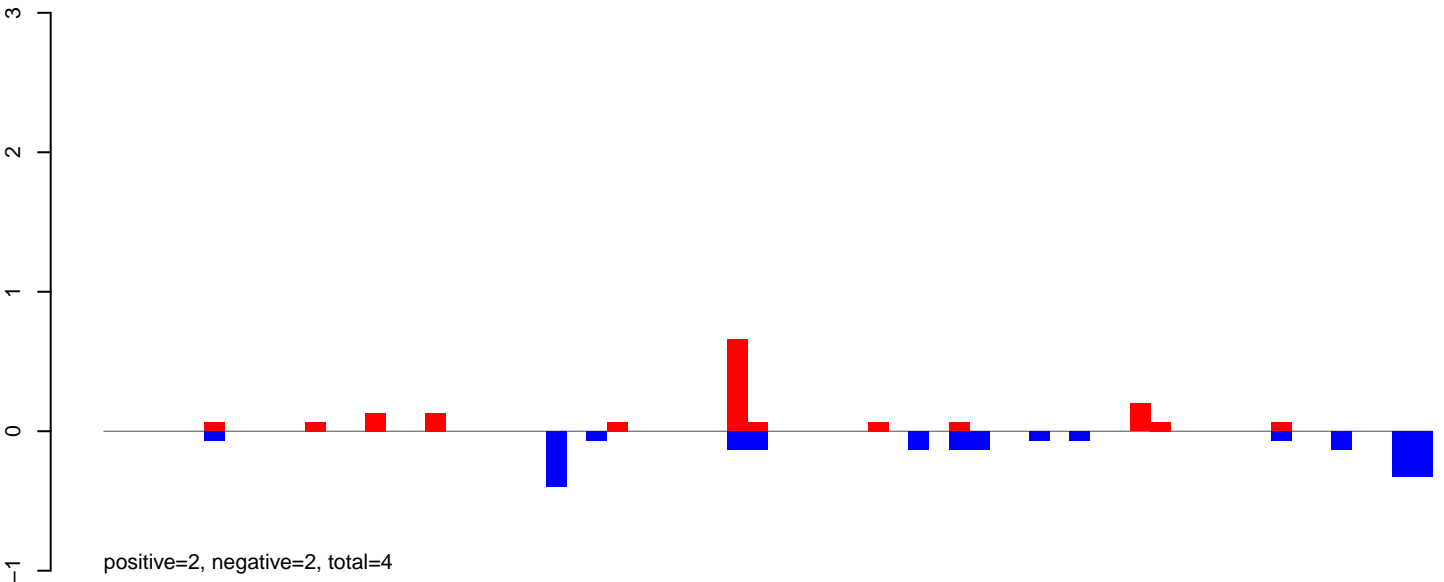

AeAlbo\_FemaleWhole\_BF\_CT.24\_35.rep

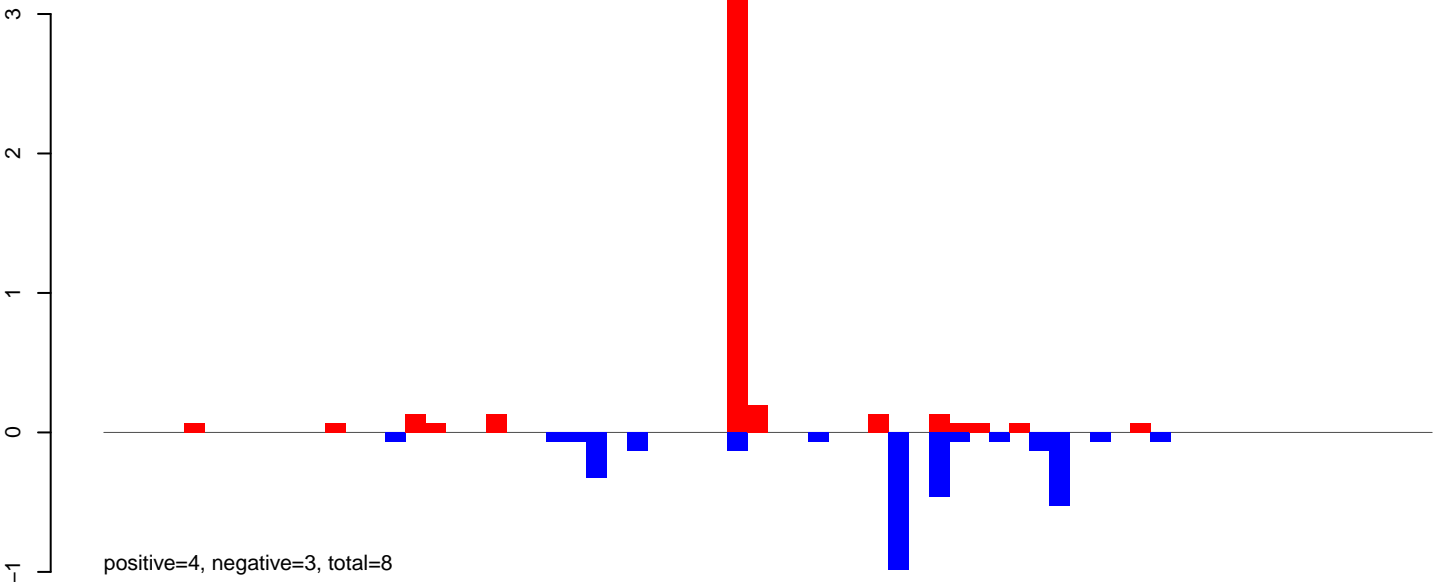

AeAlbo\_FemaleWhole\_BF\_CT.rep

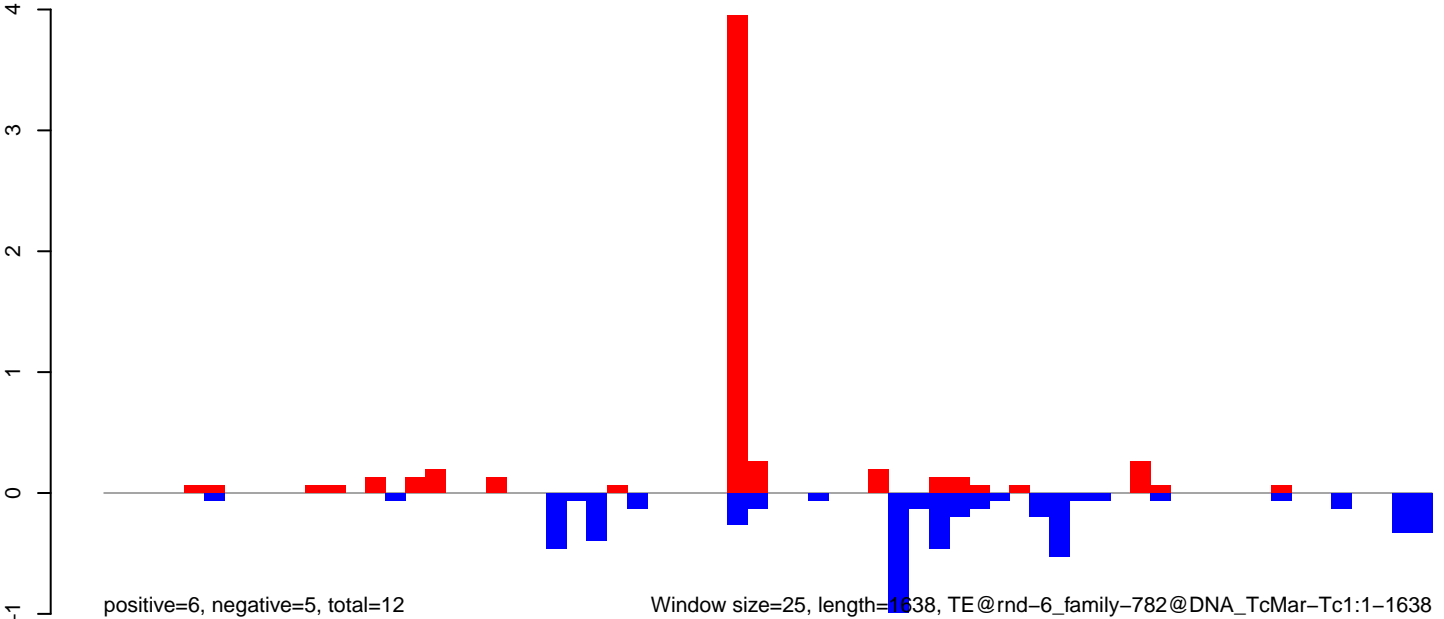

AeAlbo\_FemaleWhole\_BF\_CT.18\_23.rep

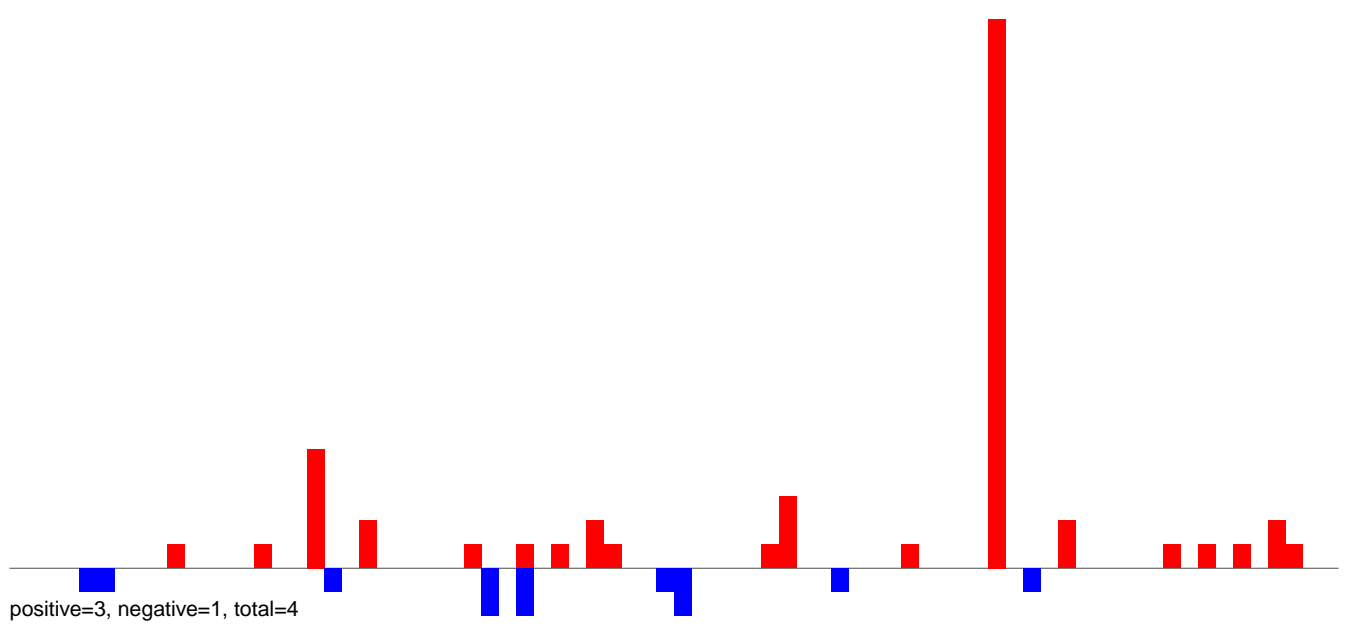

AeAlbo\_FemaleWhole\_BF\_CT.24\_35.rep

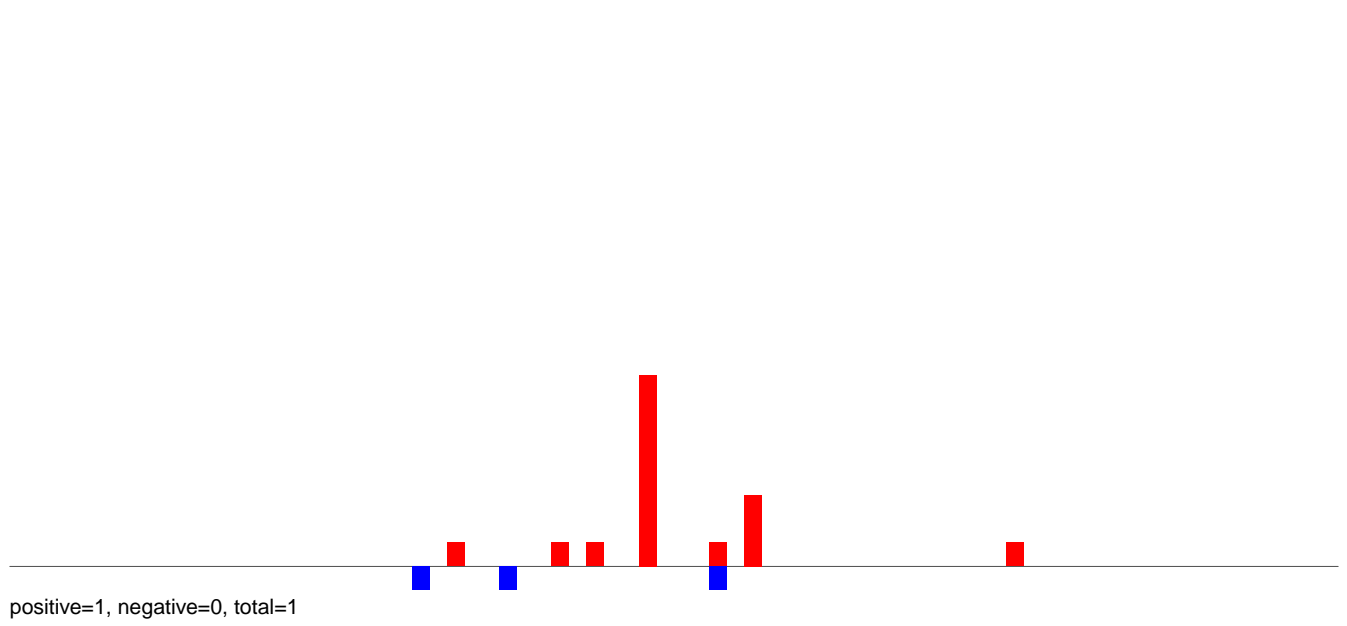

AeAlbo\_FemaleWhole\_BF\_CT.rep

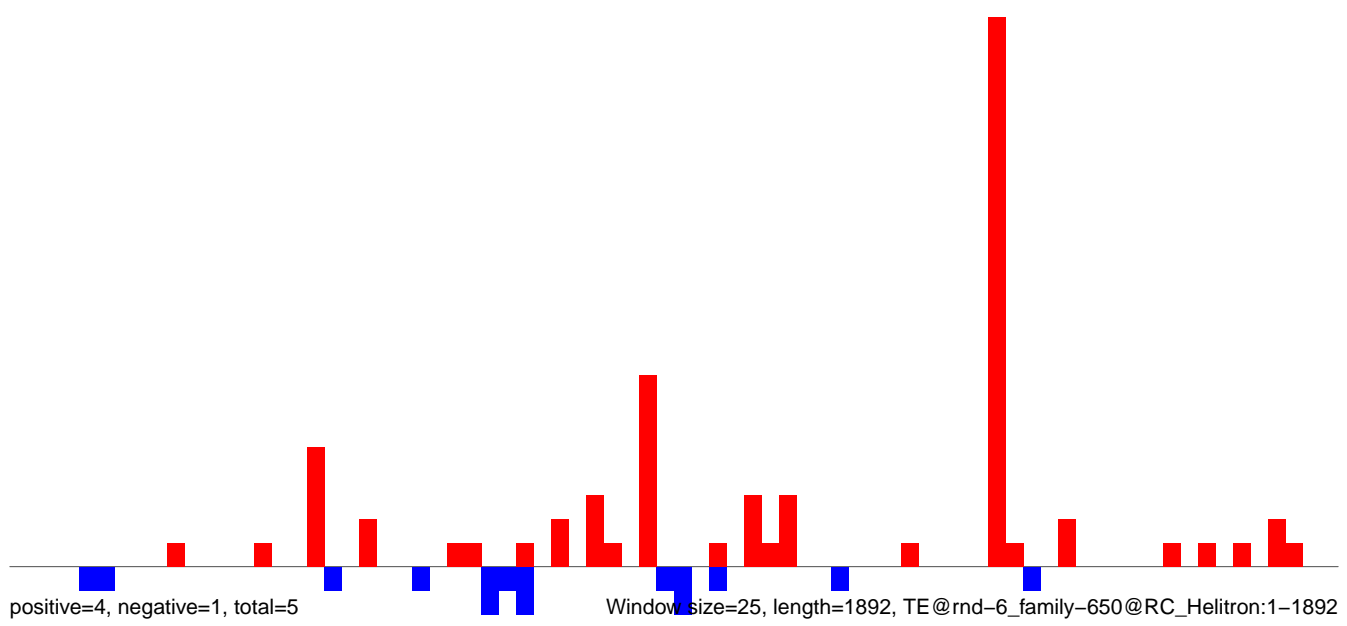

AeAlbo\_FemaleWhole\_BF\_CT.18\_23.rep

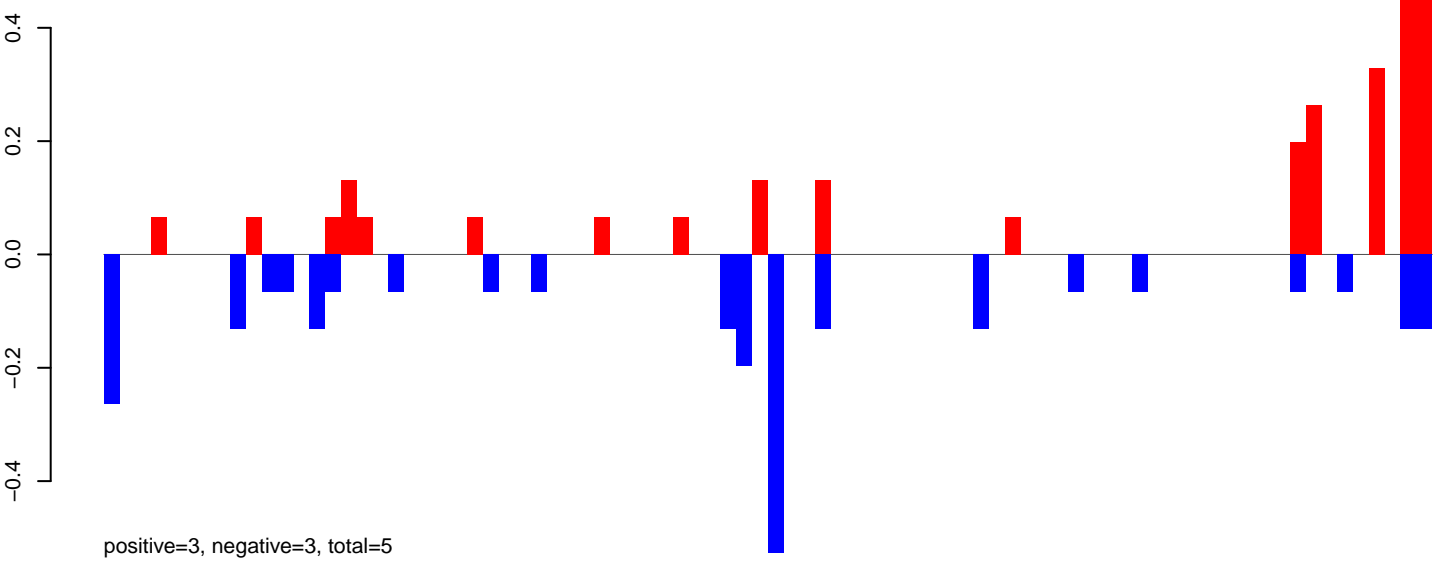

AeAlbo\_FemaleWhole\_BF\_CT.24\_35.rep

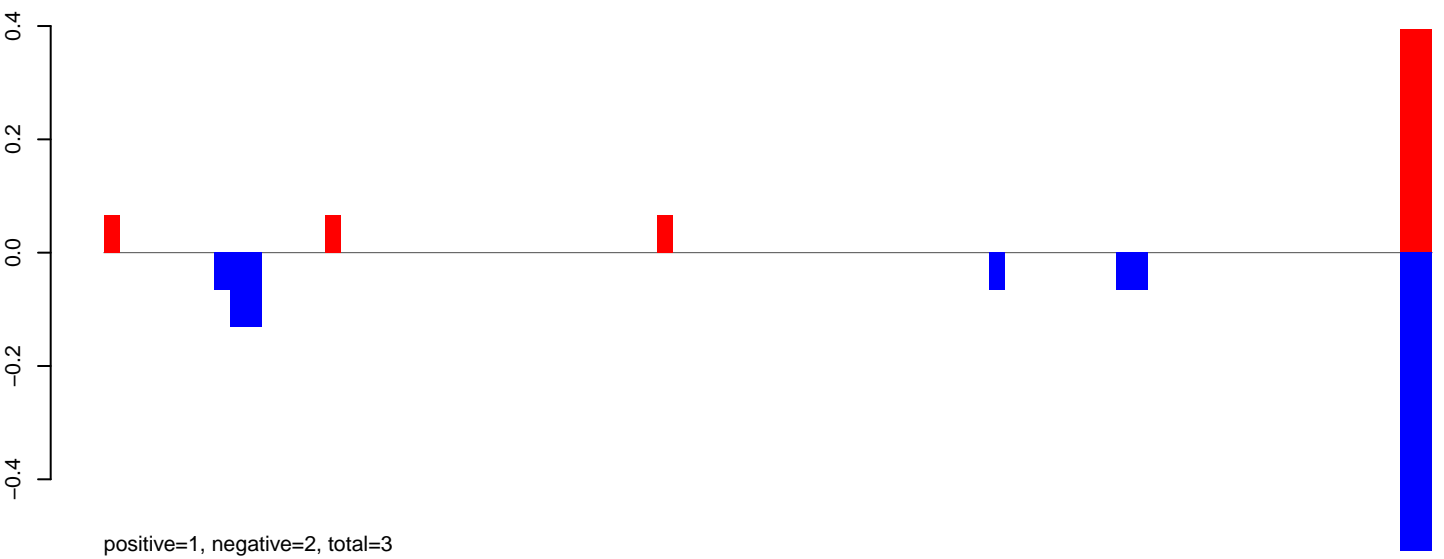

AeAlbo\_FemaleWhole\_BF\_CT.rep

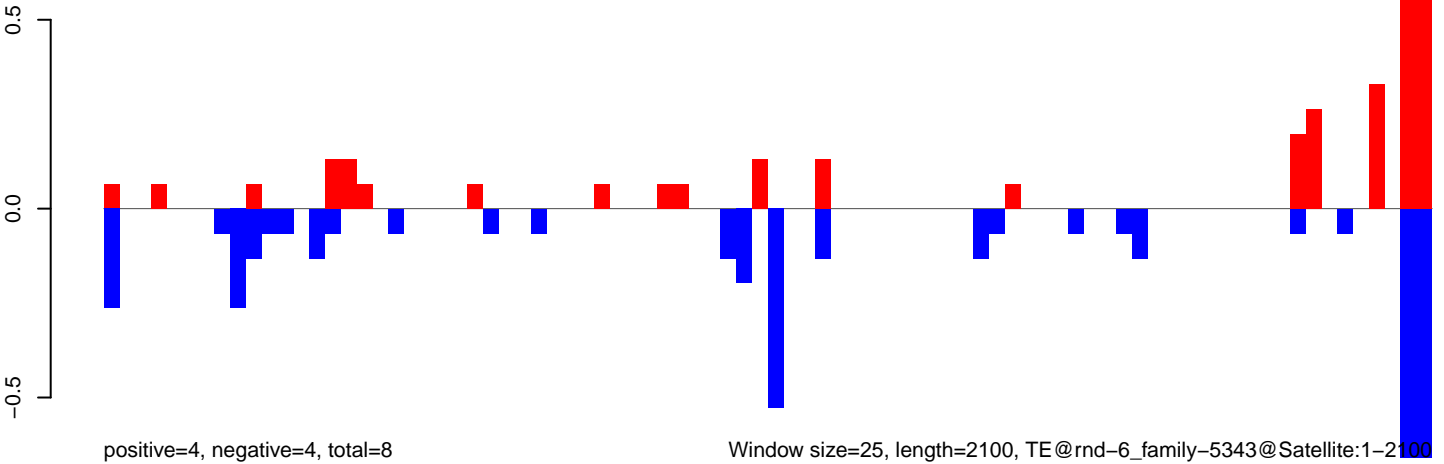

AeAlbo\_FemaleWhole\_BF\_CT.18\_23.rep

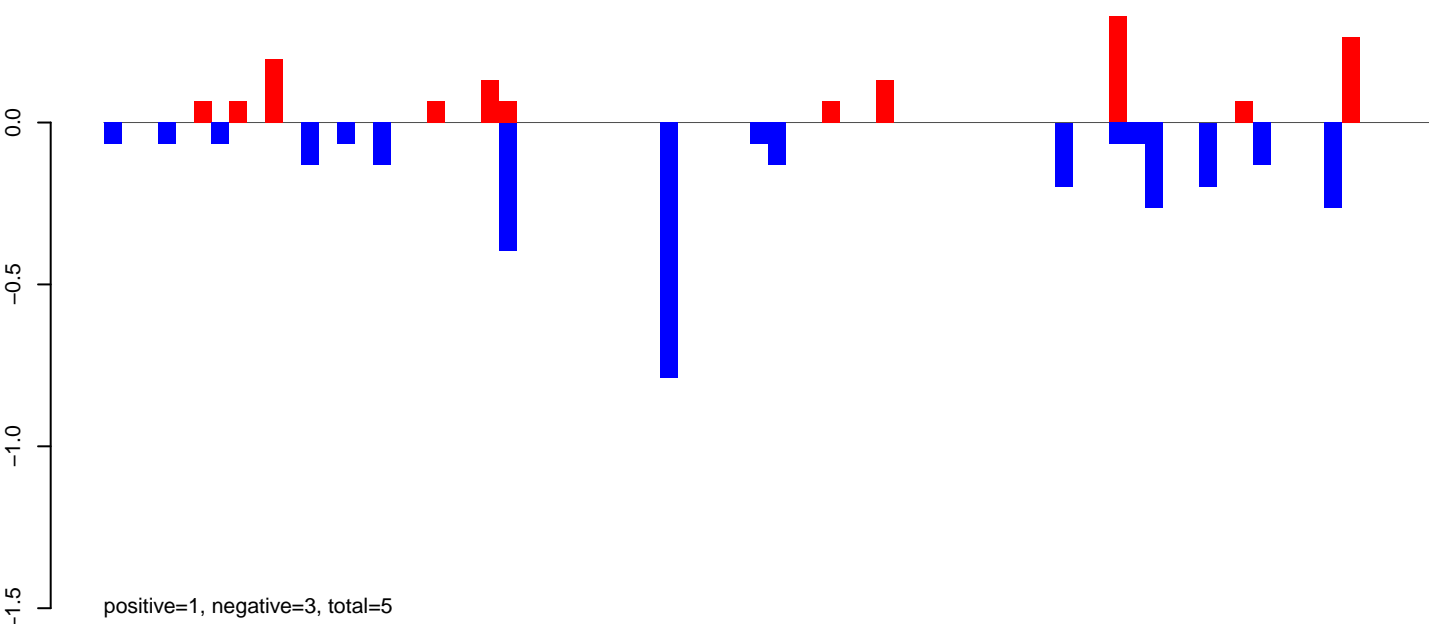

AeAlbo\_FemaleWhole\_BF\_CT.24\_35.rep

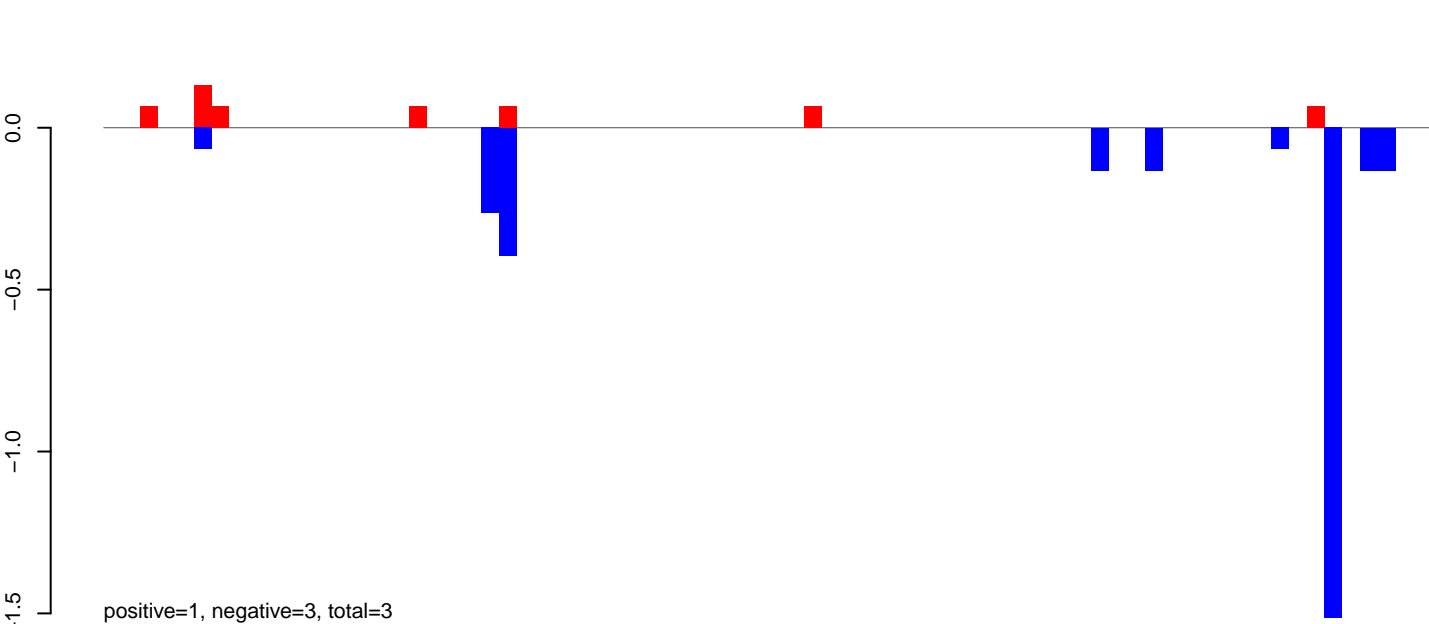

AeAlbo\_FemaleWhole\_BF\_CT.rep

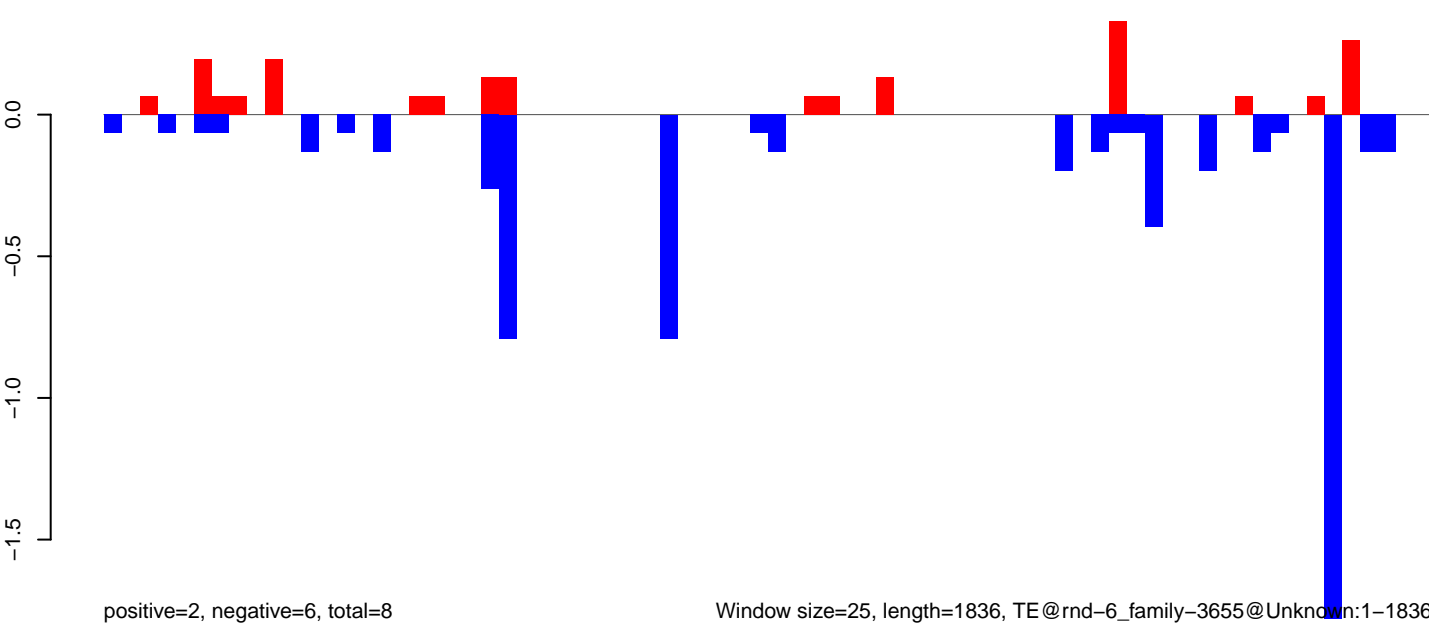

Window size=25, length=1836, TE@rnd-6\_family-3655@Unknown:1-1836

AeAlbo\_FemaleWhole\_BF\_CT.18\_23.rep

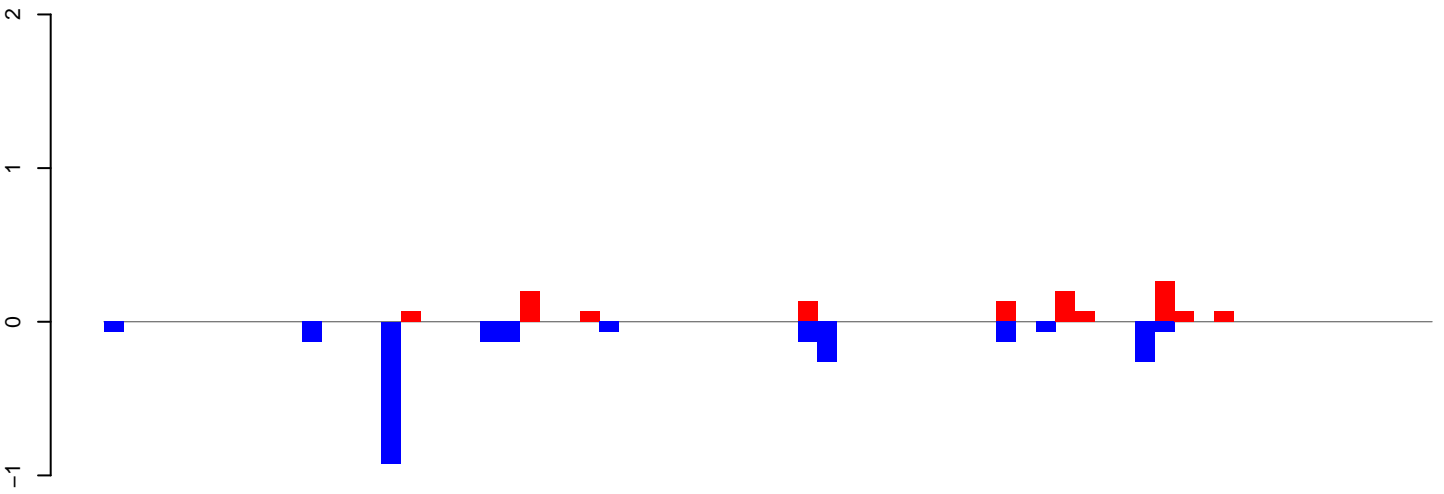

positive=1, negative=2, total=4

AeAlbo\_FemaleWhole\_BF\_CT.24\_35.rep

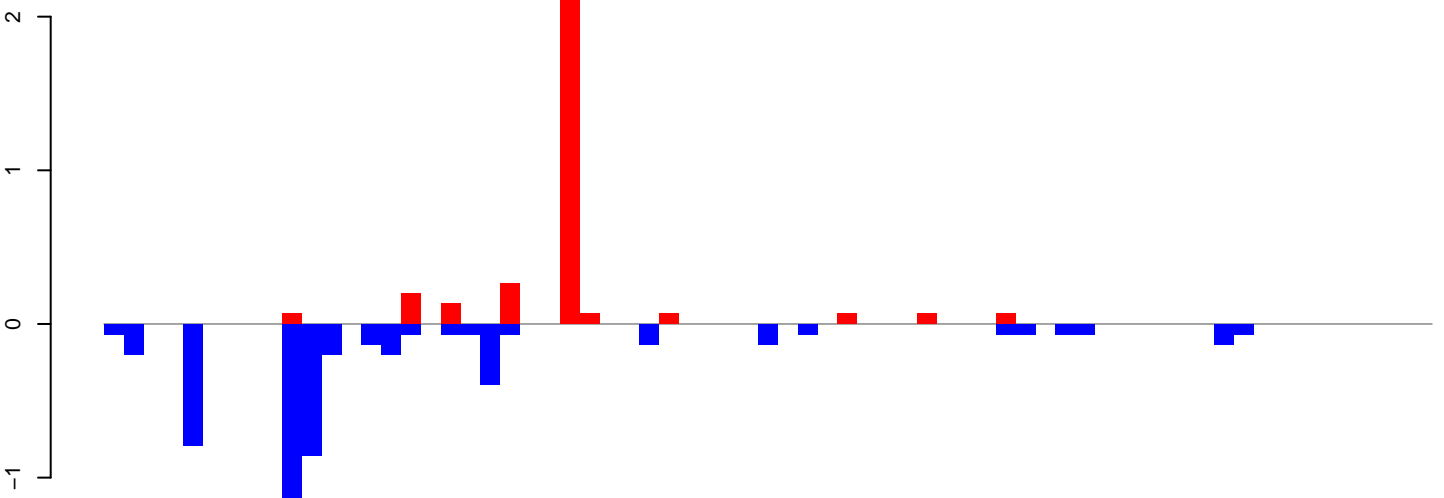

positive=3, negative=6, total=9

AeAlbo\_FemaleWhole\_BF\_CT.rep

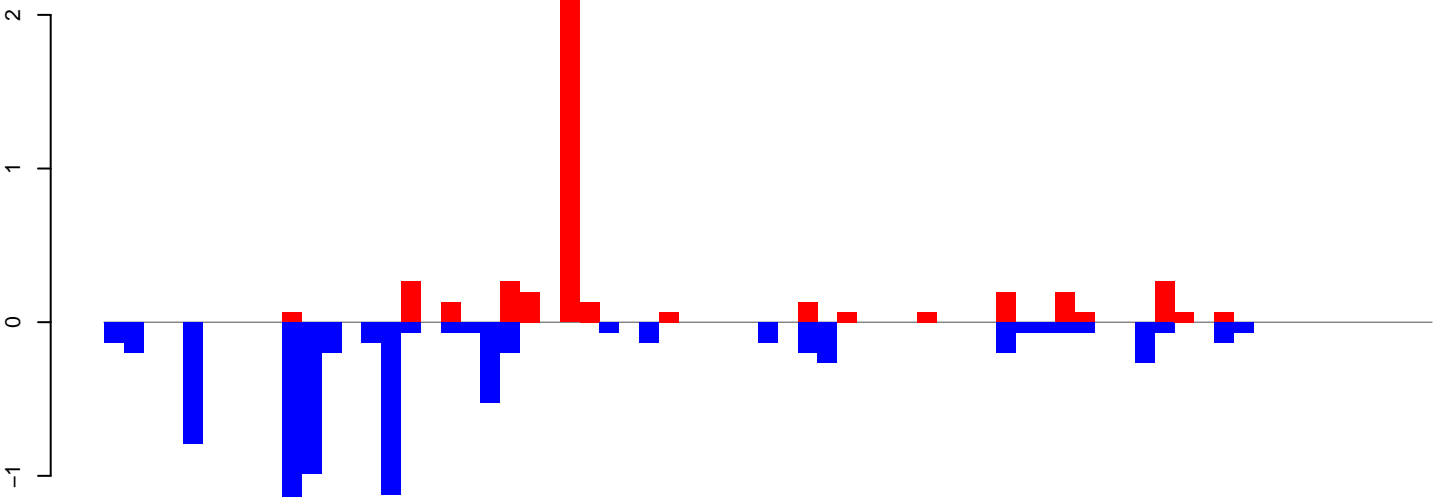

positive=4, negative=8, total=12

Window size=25, length=1674, TE@rnd-6\_family-2208@LTR\_Gypsy:1-1674

0 500 1000 1500

AeAlbo\_FemaleWhole\_BF\_CT.18\_23.rep

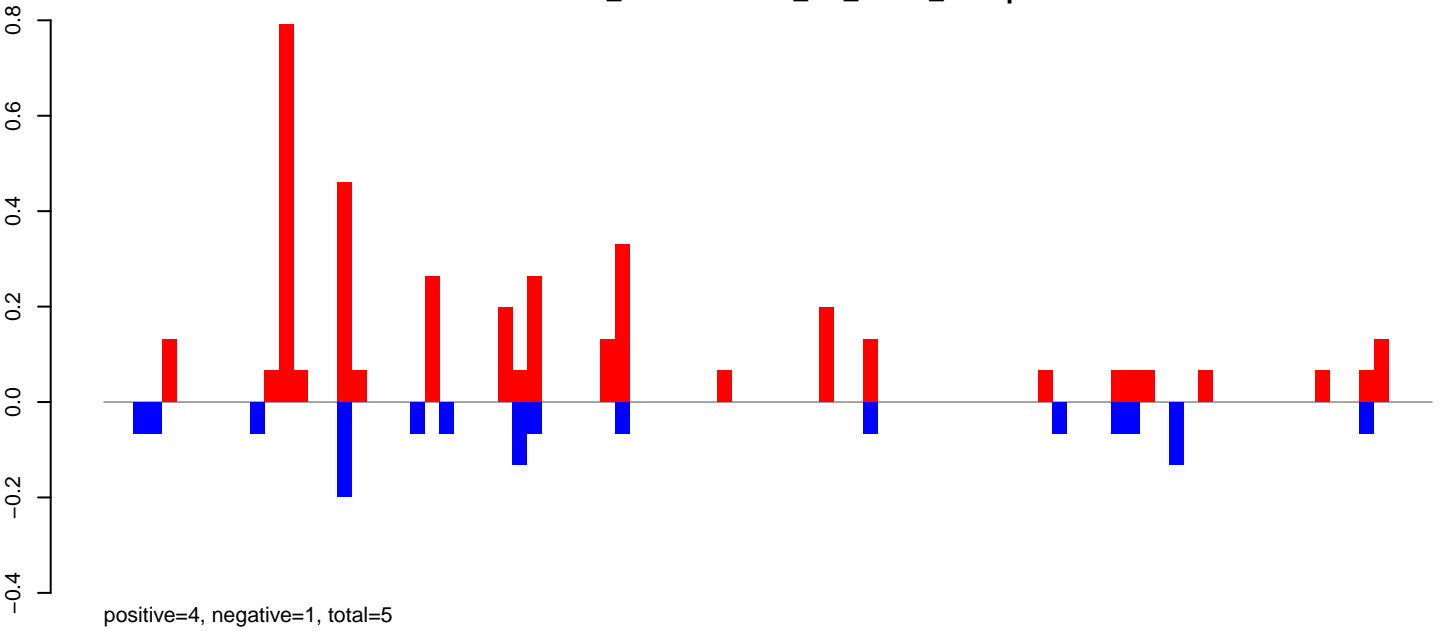

AeAlbo\_FemaleWhole\_BF\_CT.24\_35.rep

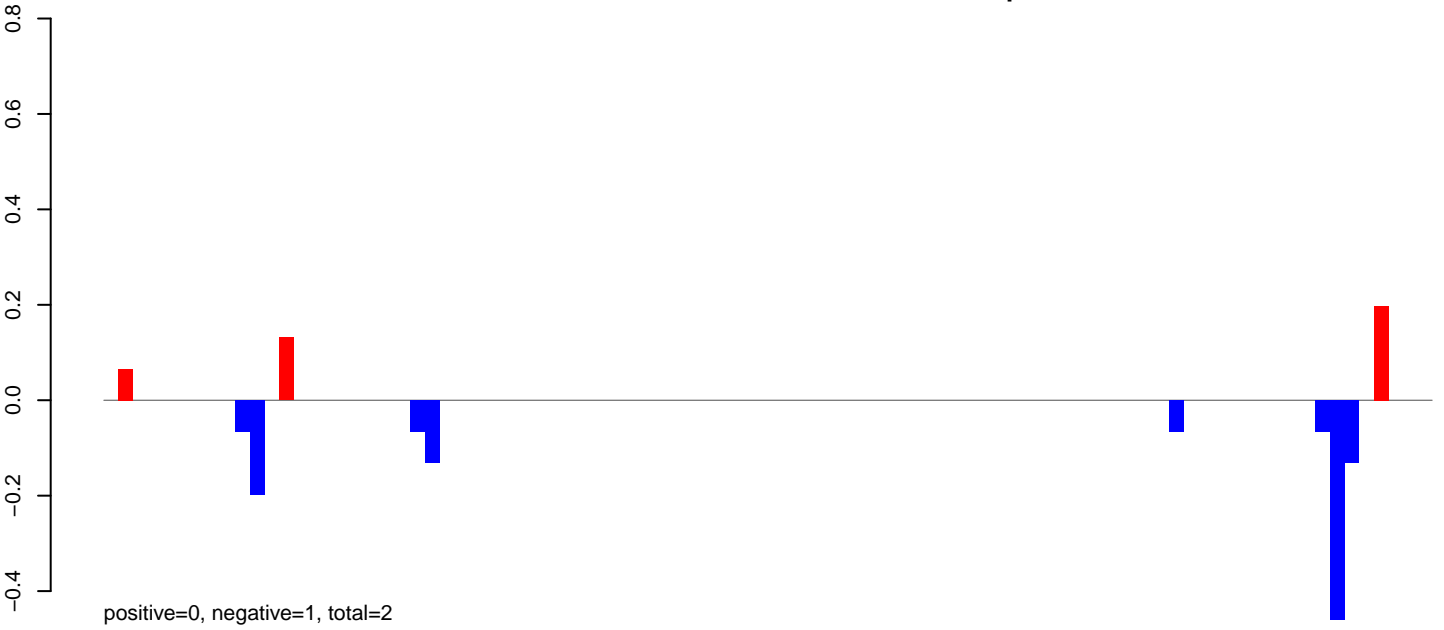

AeAlbo\_FemaleWhole\_BF\_CT.rep

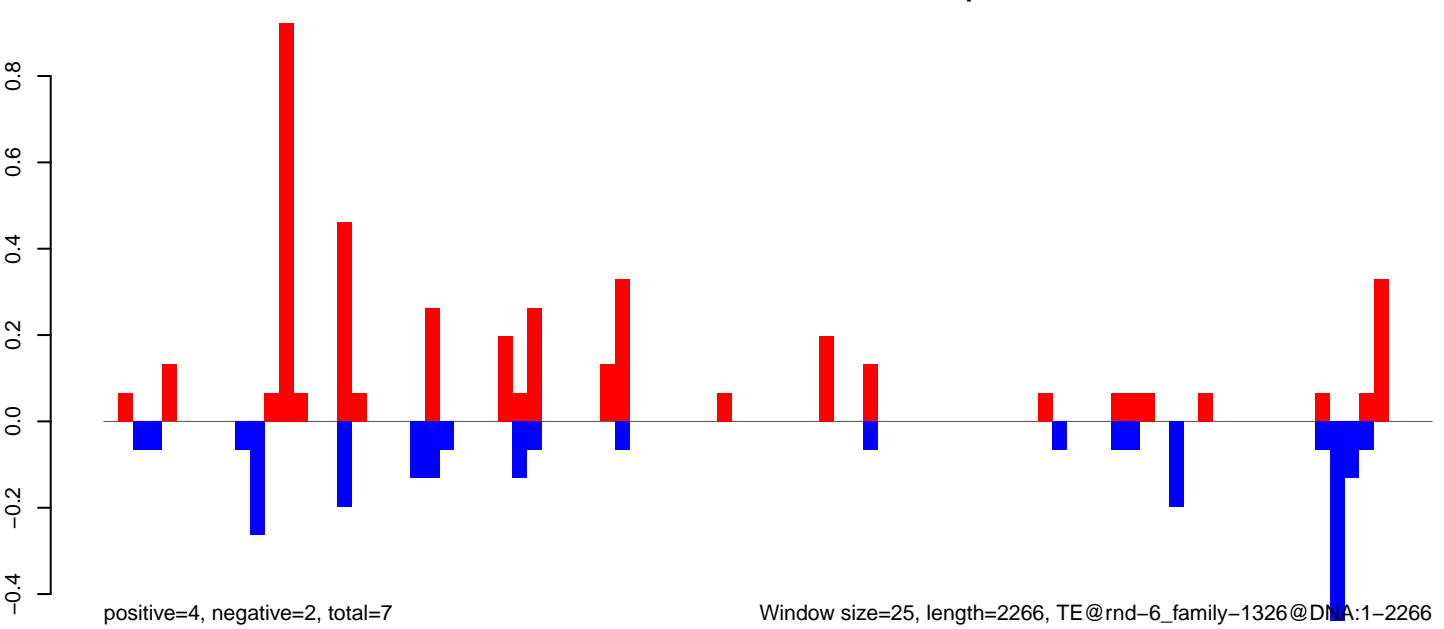

Window size=25, length=2266, TE@rnd-6\_family-1326@DNA:1-2266

0 500 1000 1500 2000

AeAlbo\_FemaleWhole\_BF\_CT.18\_23.rep

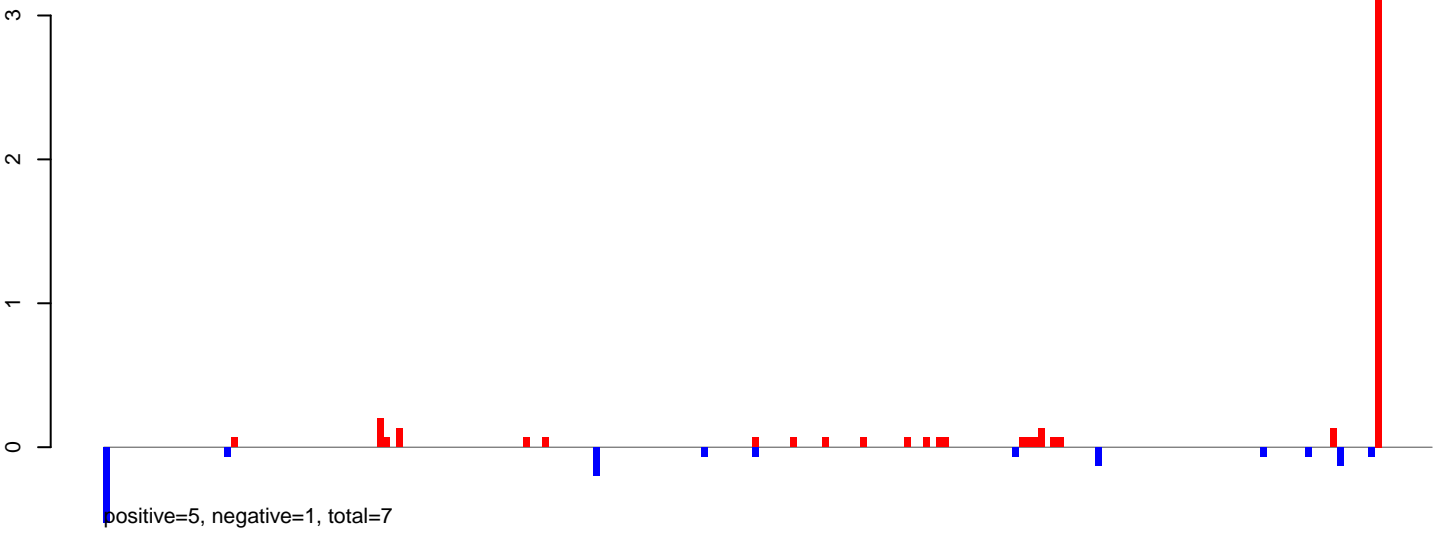

AeAlbo\_FemaleWhole\_BF\_CT.24\_35.rep



AeAlbo\_FemaleWhole\_BF\_CT.rep

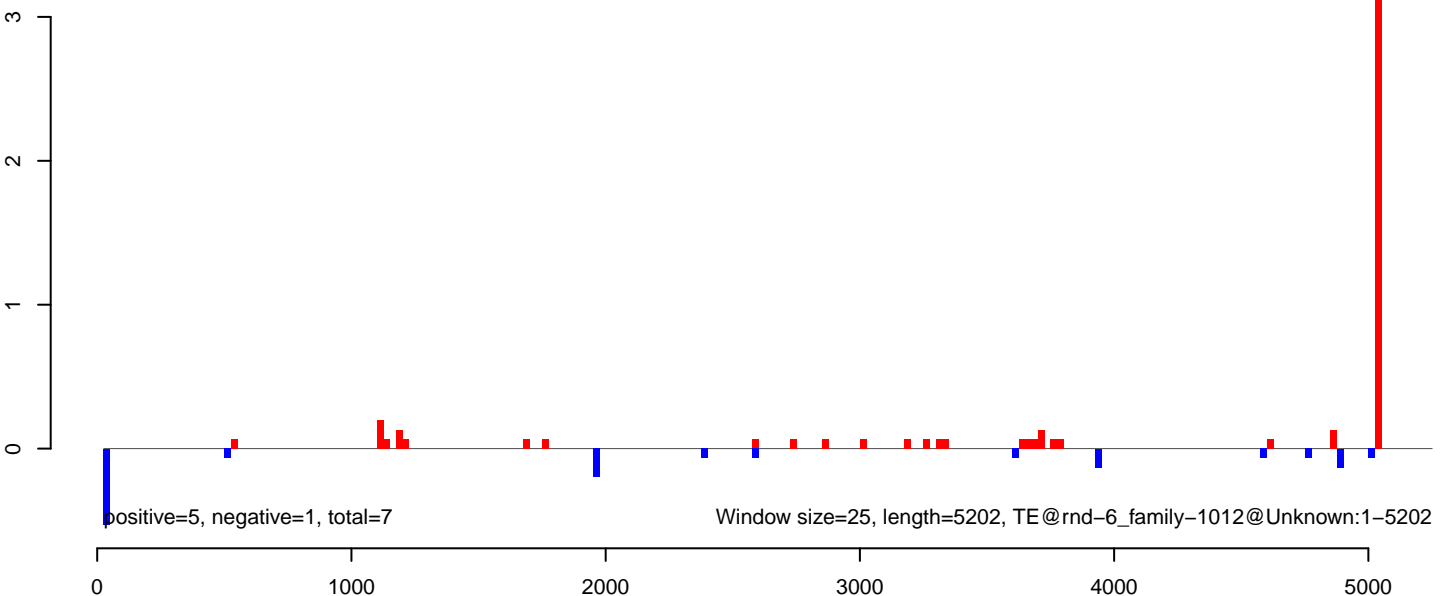



AeAlbo\_FemaleWhole\_BF\_CT.18\_23.rep

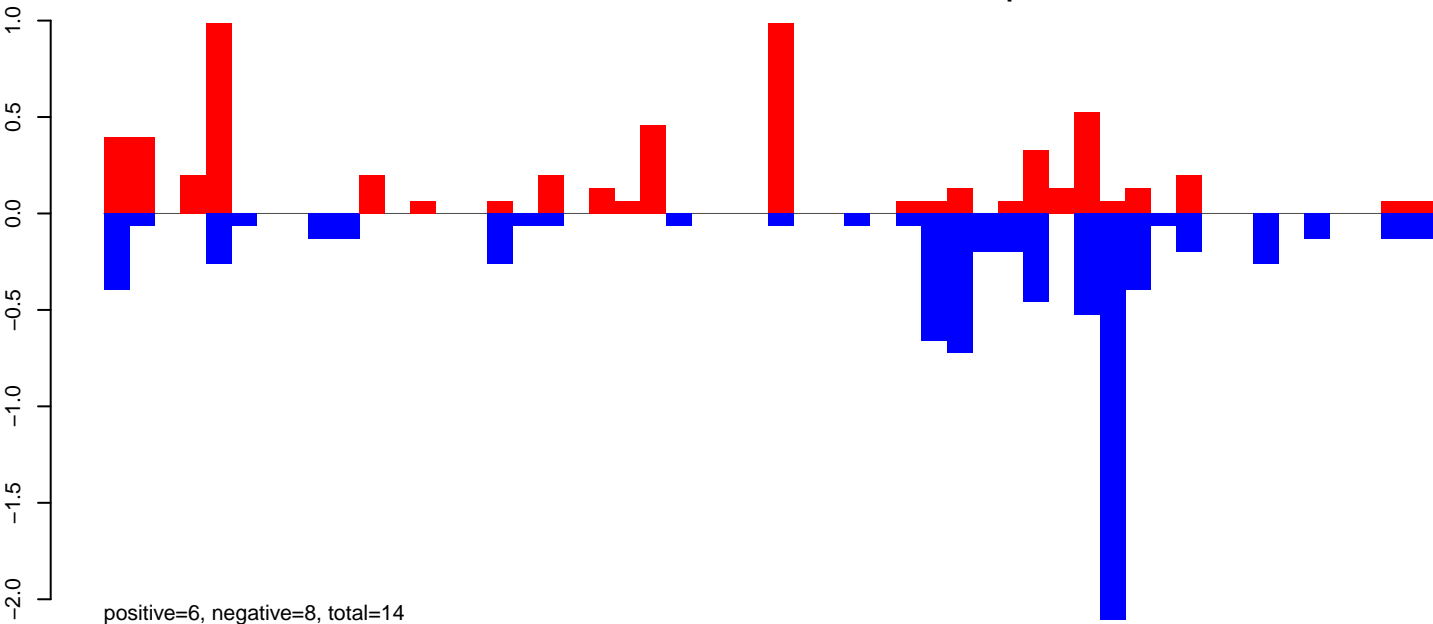

AeAlbo\_FemaleWhole\_BF\_CT.24\_35.rep

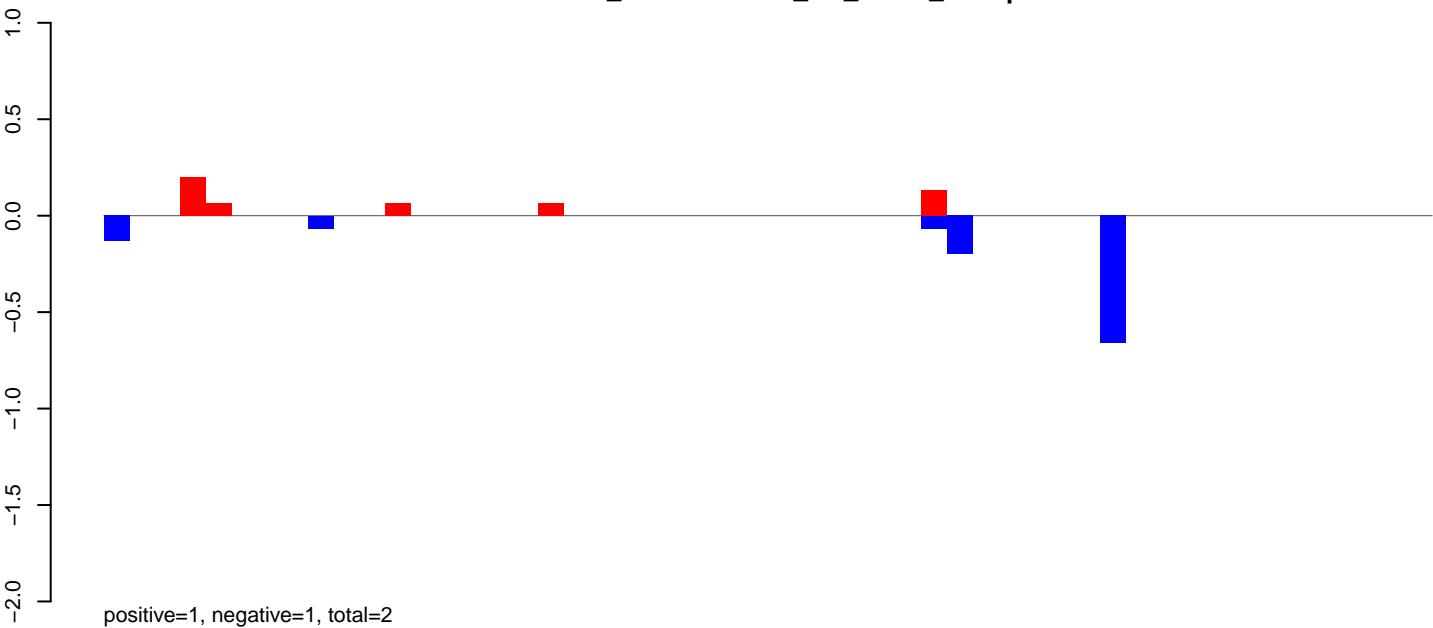

AeAlbo\_FemaleWhole\_BF\_CT.rep

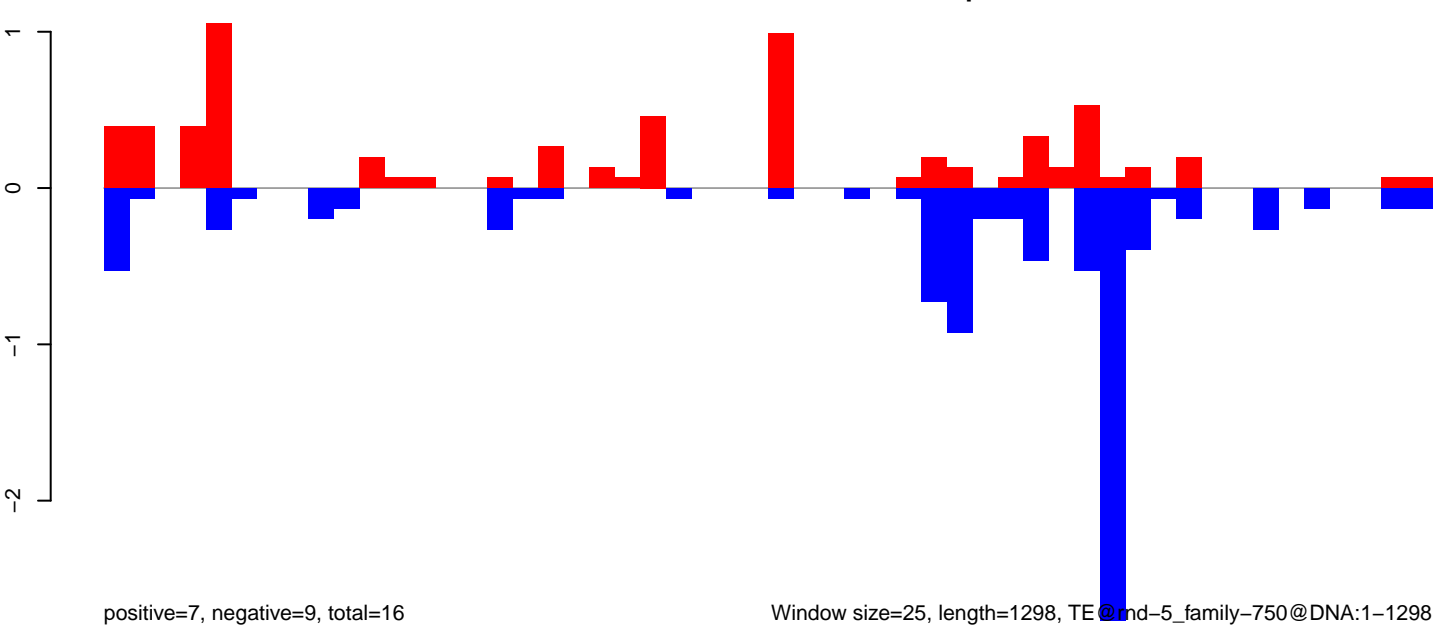

AeAlbo\_FemaleWhole\_BF\_CT.18\_23.rep

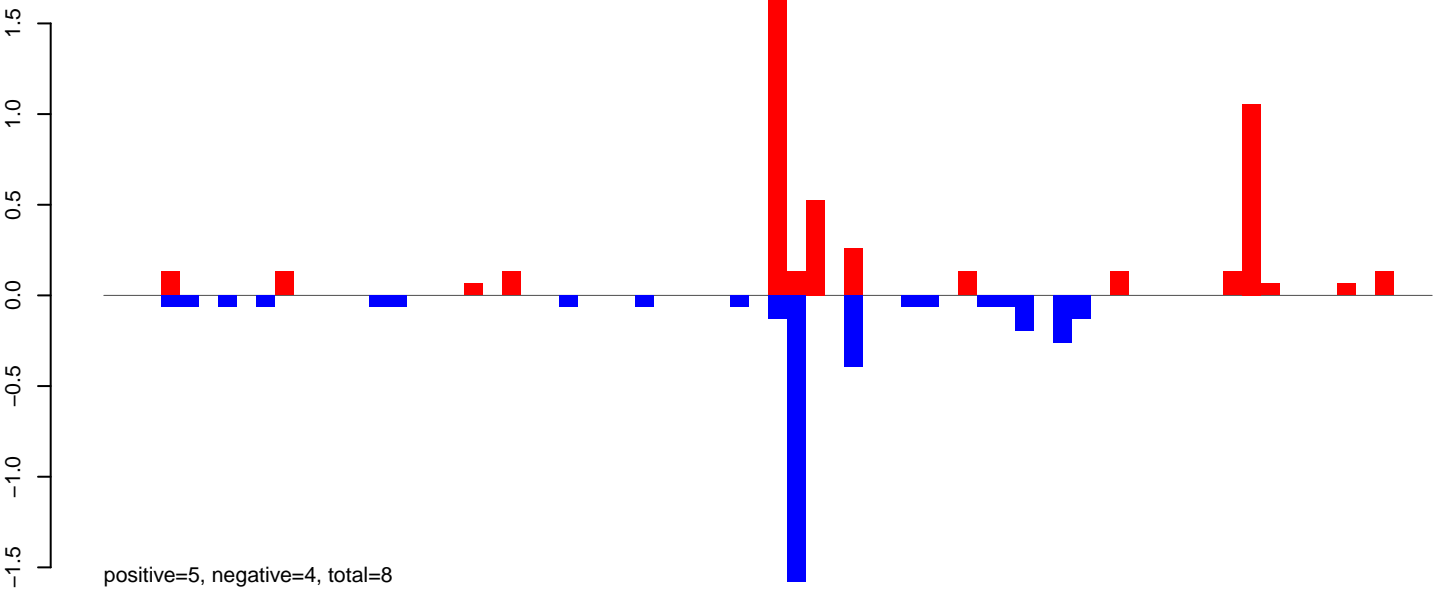

AeAlbo\_FemaleWhole\_BF\_CT.24\_35.rep

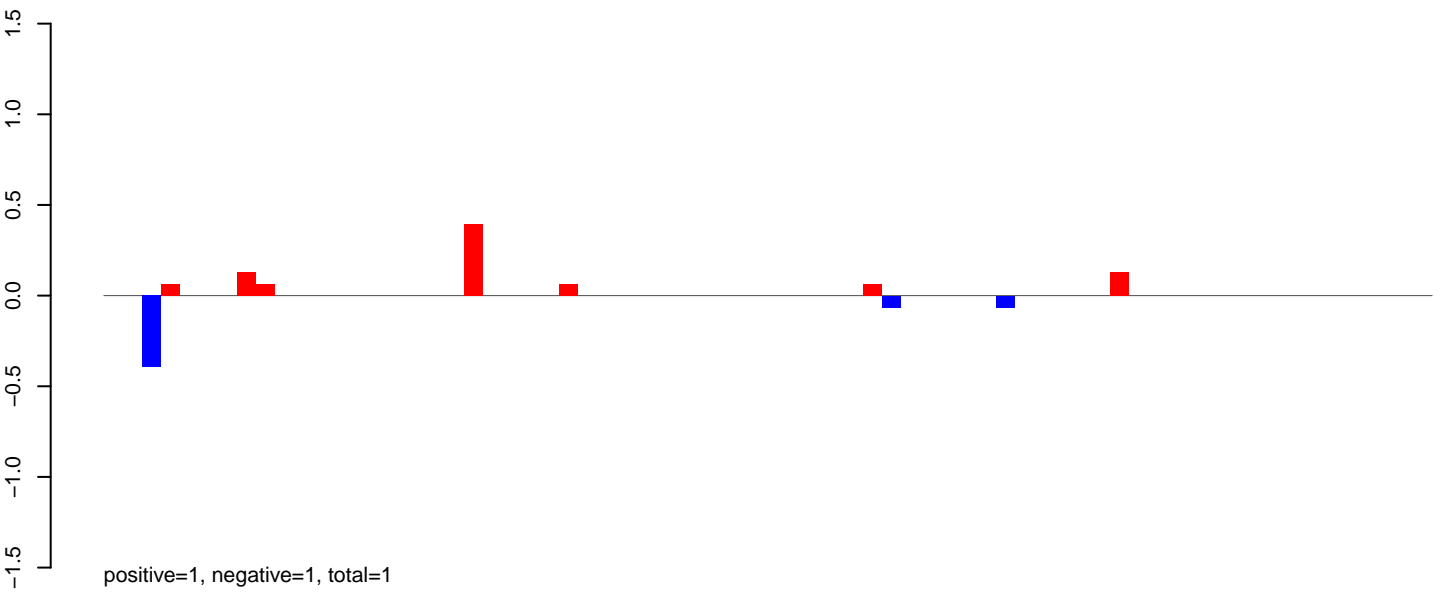

AeAlbo\_FemaleWhole\_BF\_CT.rep

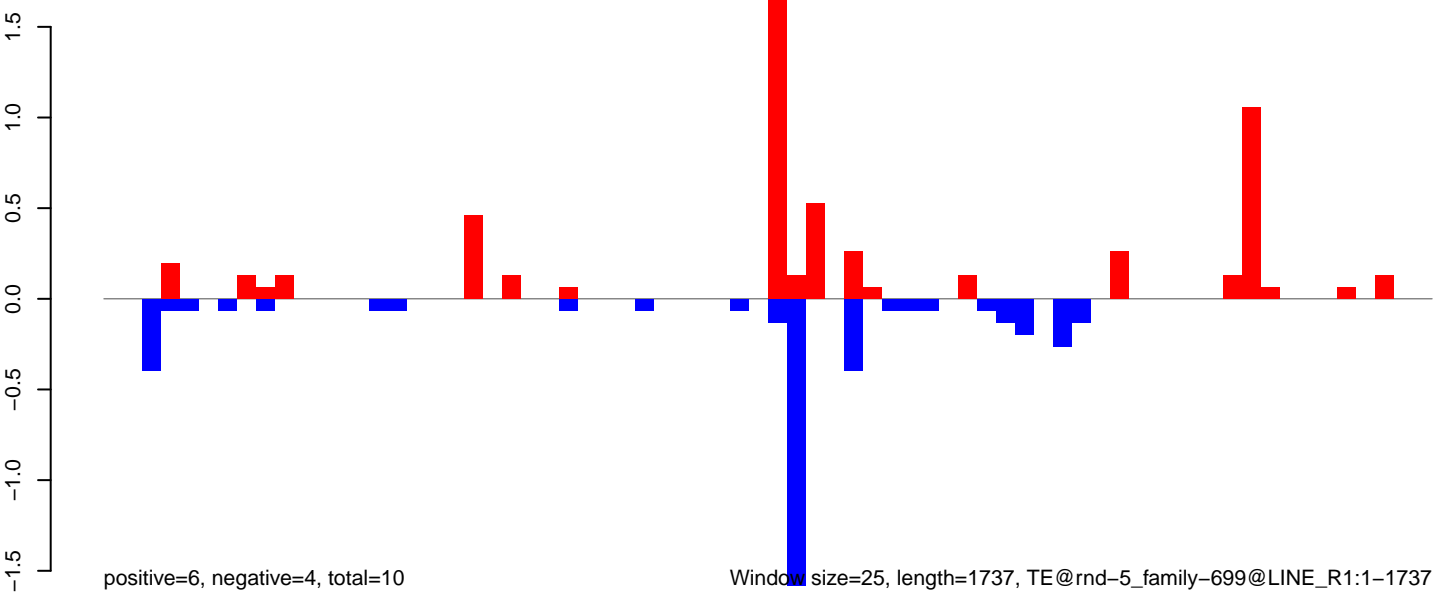

AeAlbo\_FemaleWhole\_BF\_CT.18\_23.rep

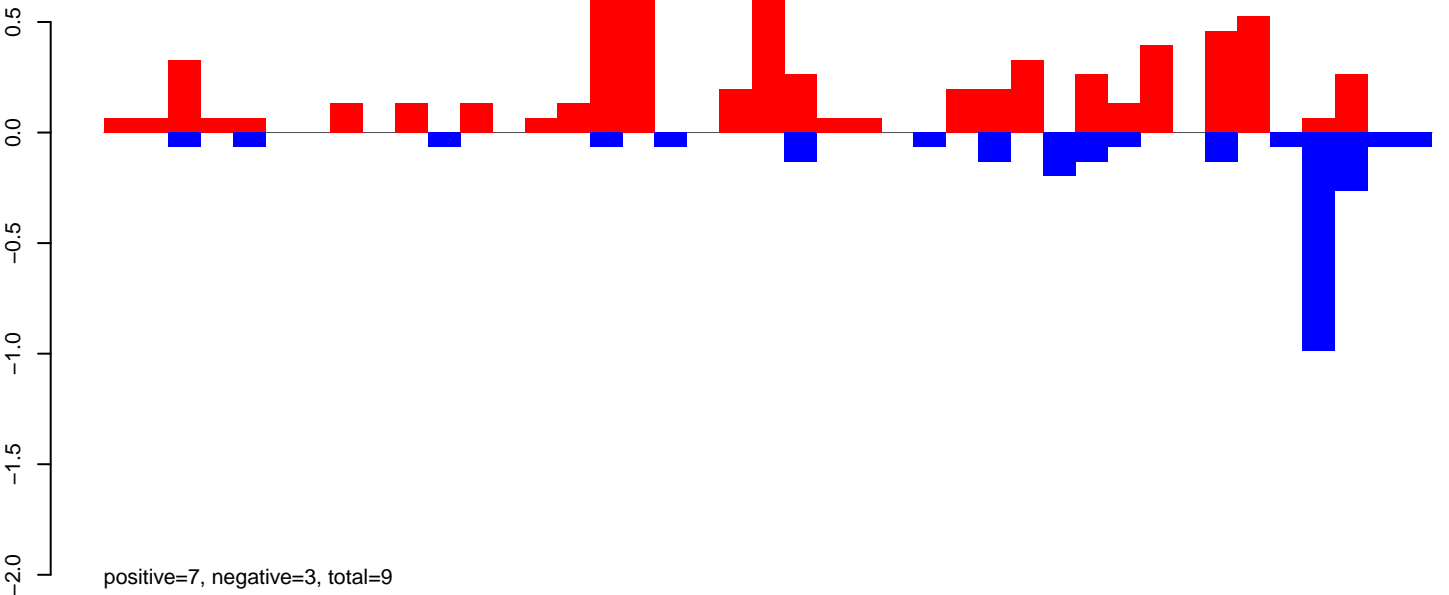

AeAlbo\_FemaleWhole\_BF\_CT.24\_35.rep

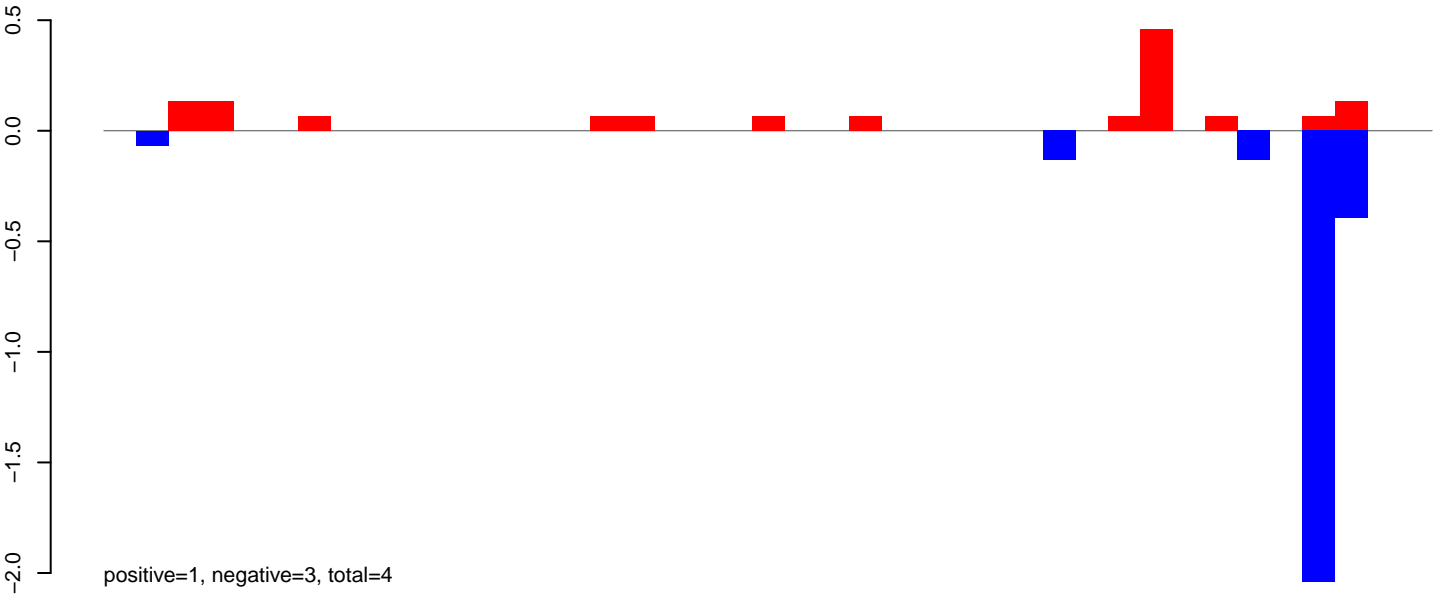

AeAlbo\_FemaleWhole\_BF\_CT.rep

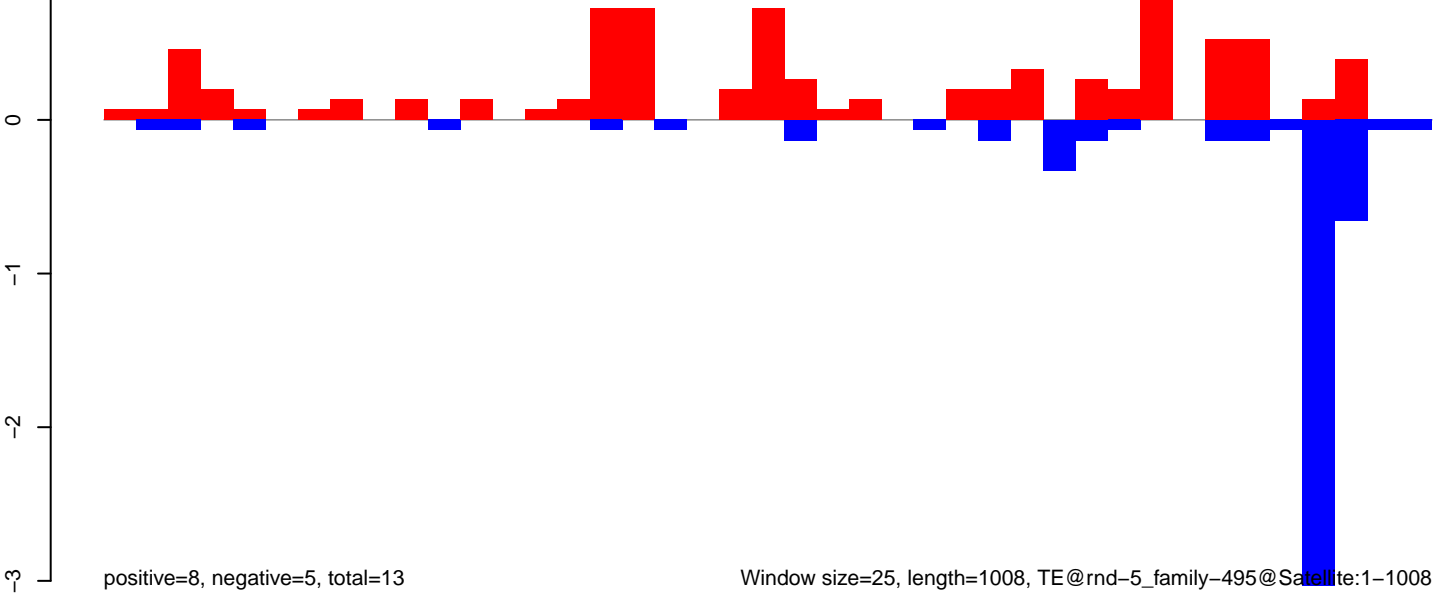

AeAlbo\_FemaleWhole\_BF\_CT.18\_23.rep

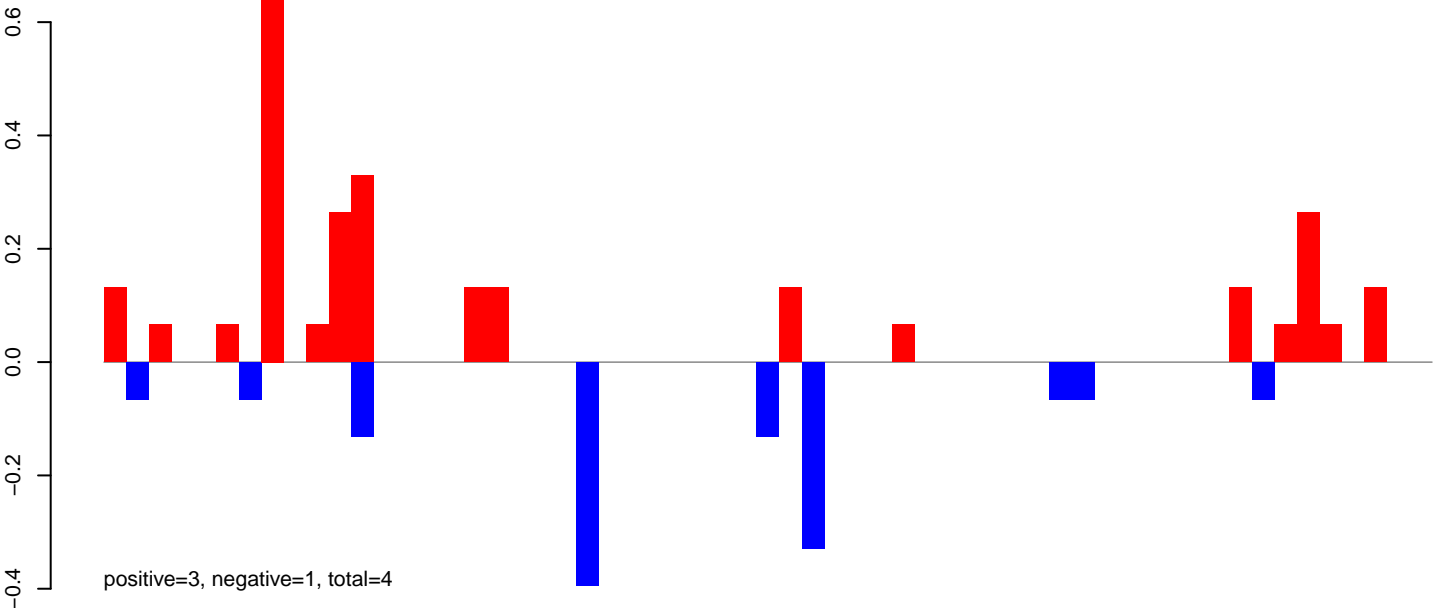

AeAlbo\_FemaleWhole\_BF\_CT.24\_35.rep

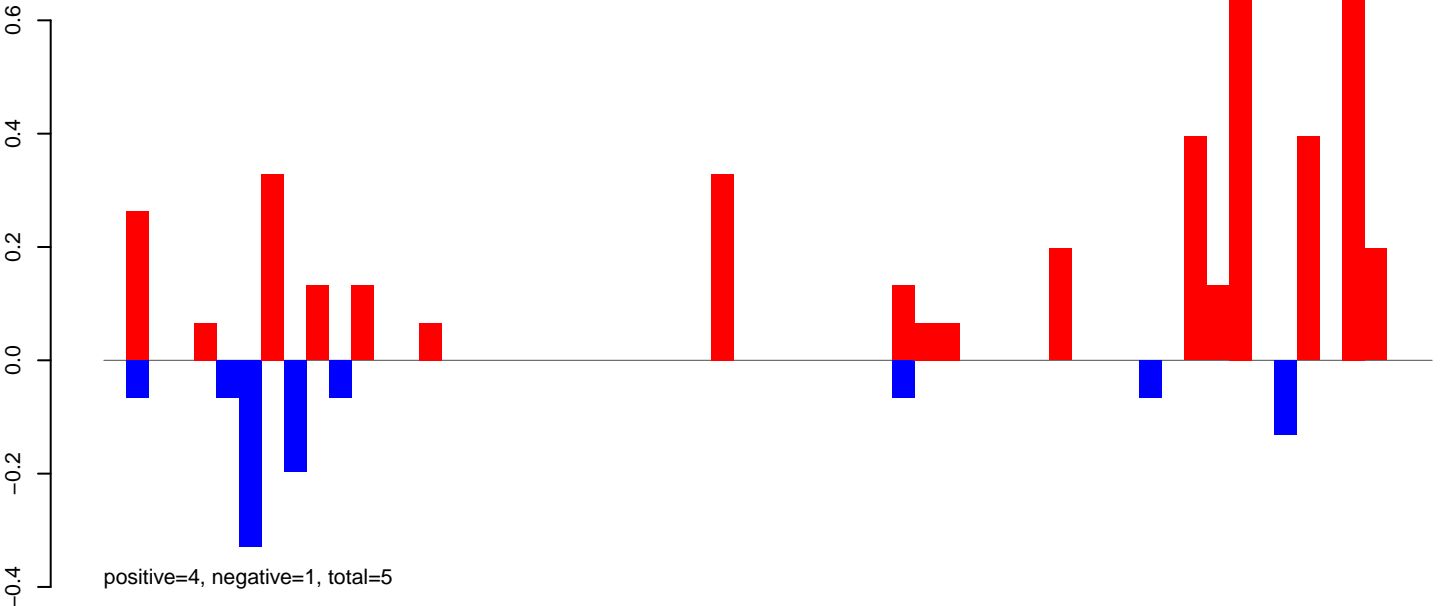

AeAlbo\_FemaleWhole\_BF\_CT.rep

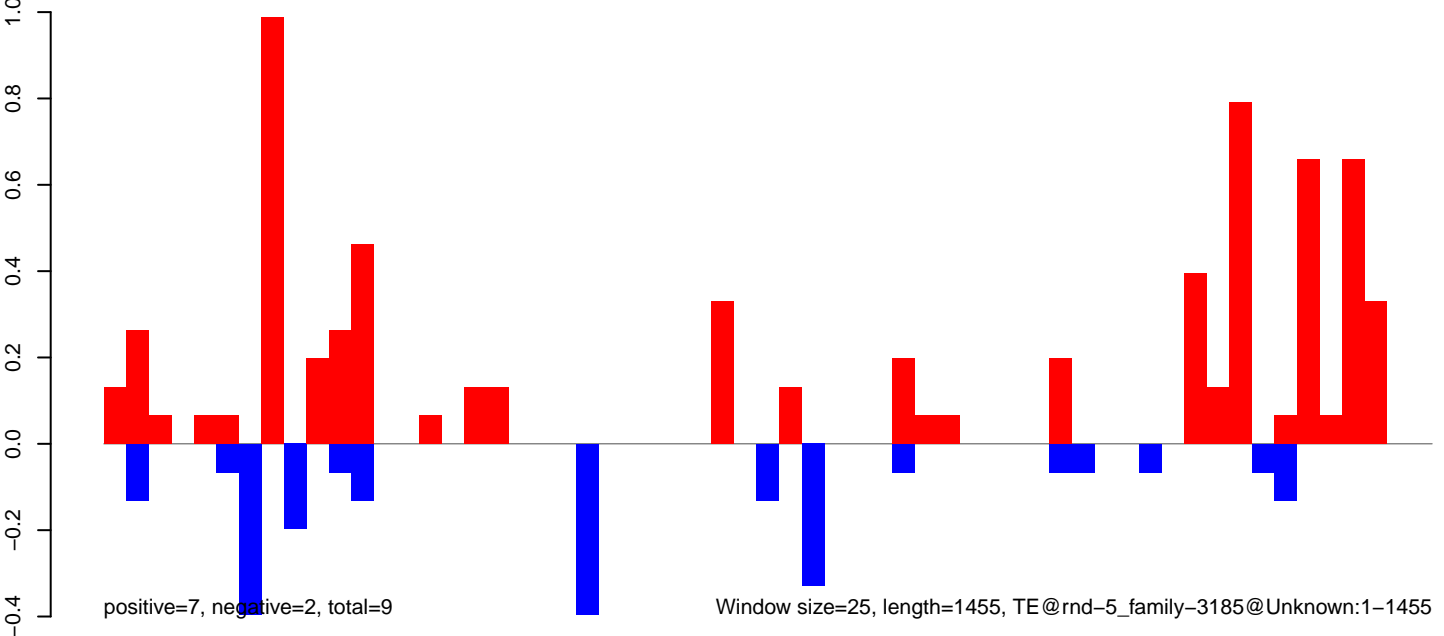

AeAlbo\_FemaleWhole\_BF\_CT.18\_23.rep

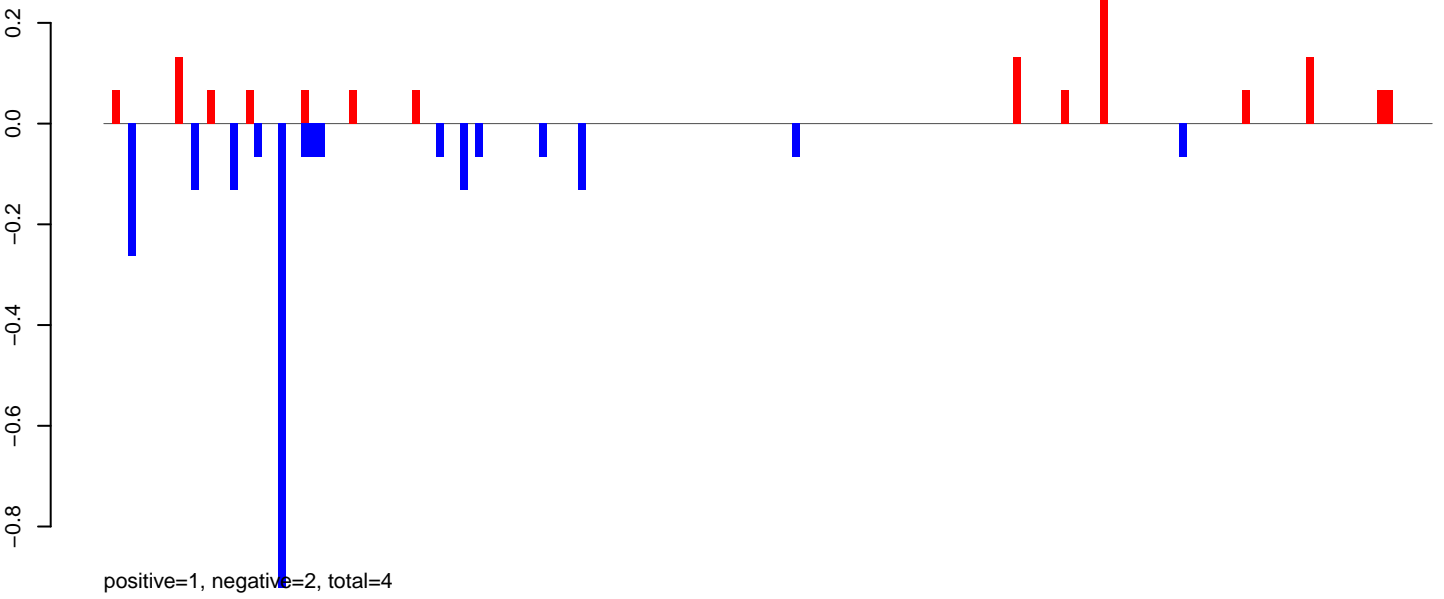

AeAlbo\_FemaleWhole\_BF\_CT.24\_35.rep

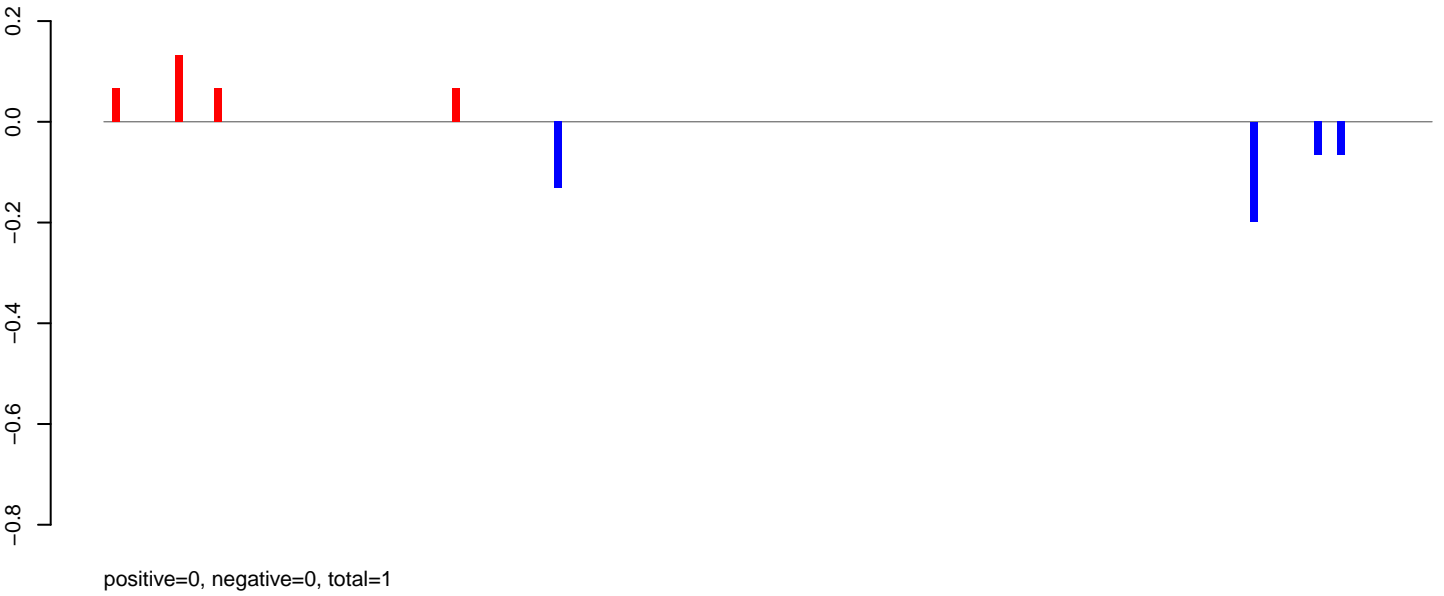

AeAlbo\_FemaleWhole\_BF\_CT.rep

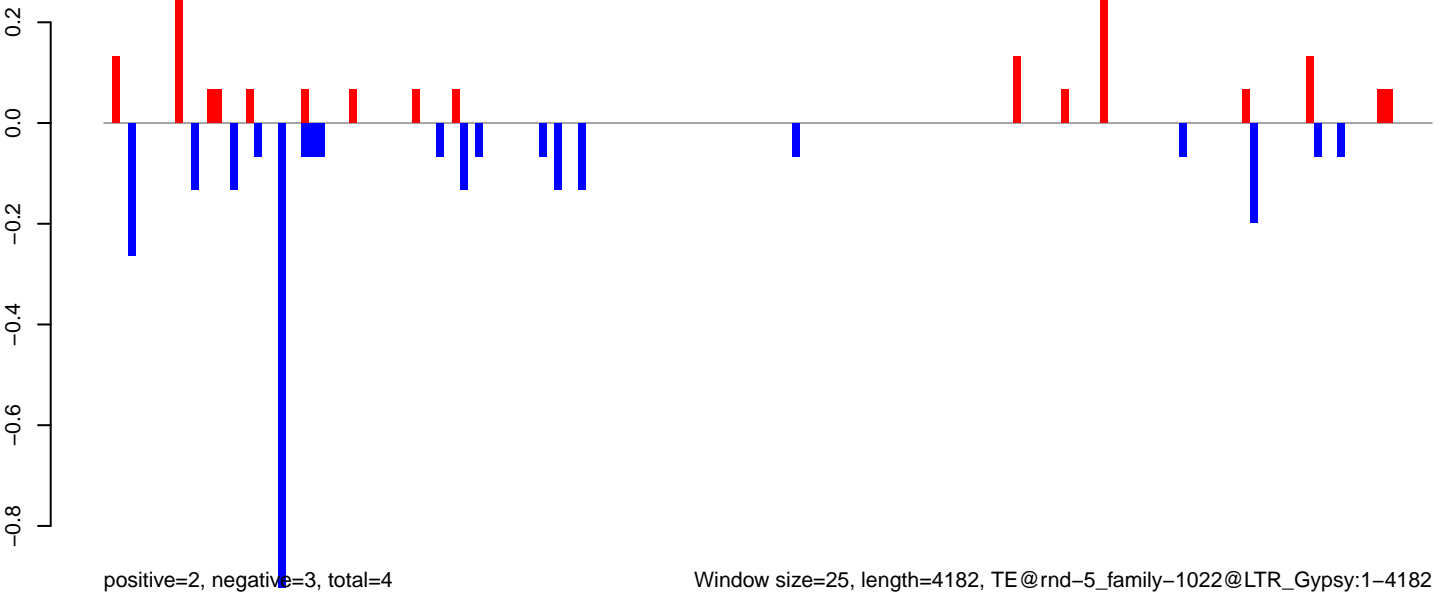

AeAlbo\_FemaleWhole\_BF\_CT.18\_23.rep

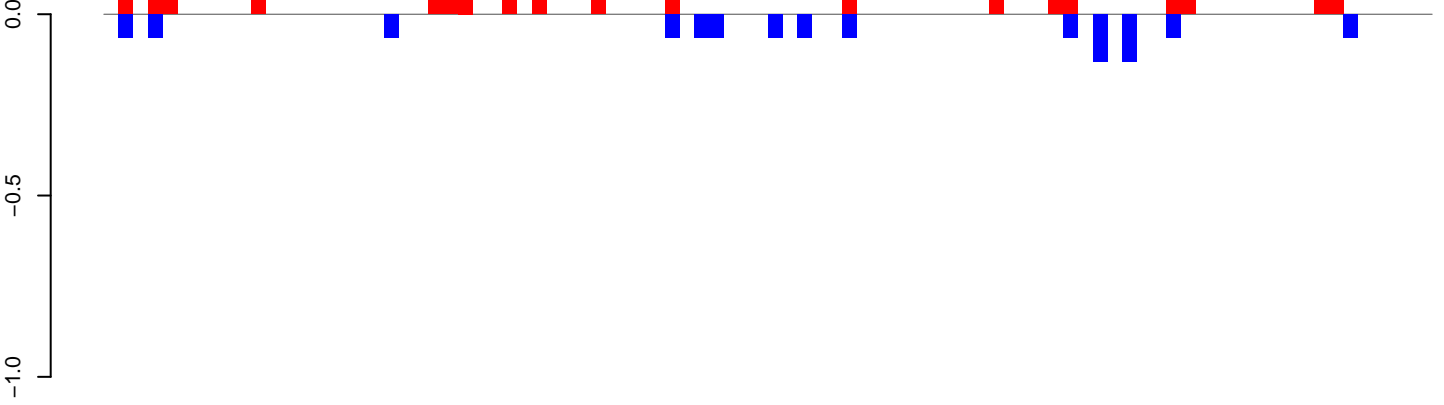

positive=2, negative=1, total=3

AeAlbo\_FemaleWhole\_BF\_CT.24\_35.rep

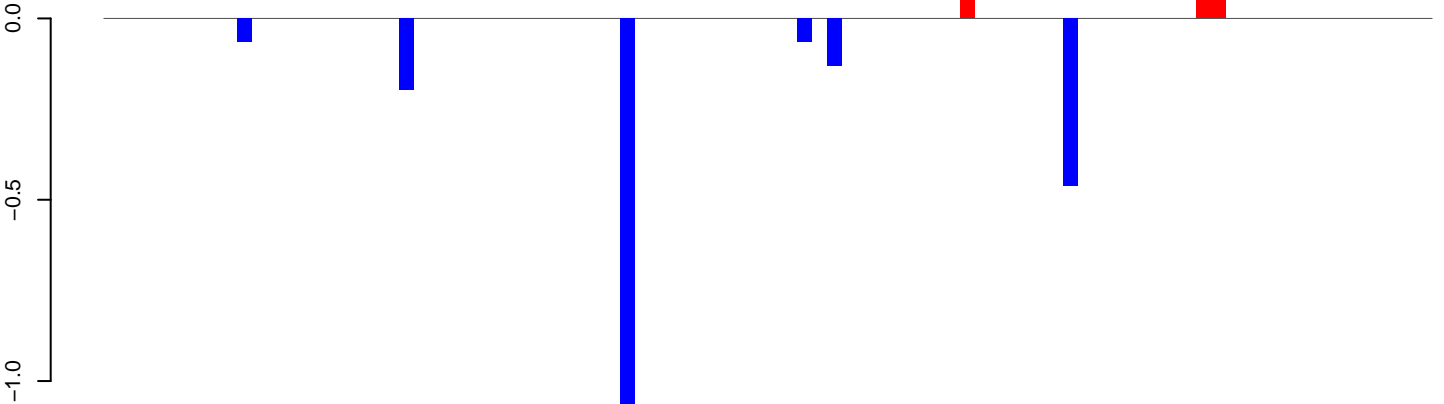

positive=0, negative=2, total=2

AeAlbo\_FemaleWhole\_BF\_CT.rep

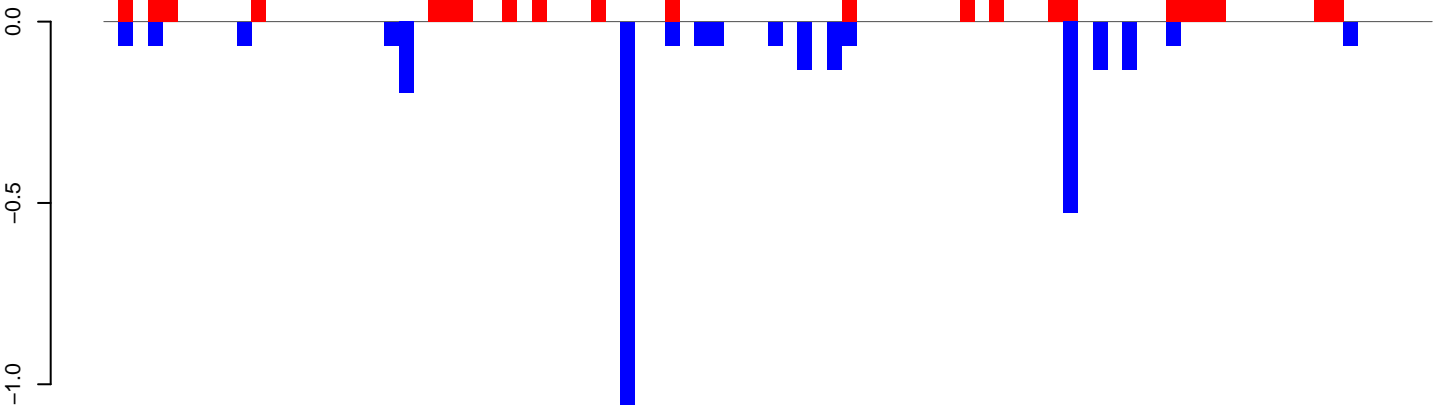

positive=2, negative=3, total=5

Window size=25, length=2249, TE@ltr-1\_family-6268@LTR\_Gypsy:1-2249

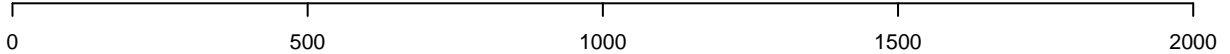

AeAlbo\_FemaleWhole\_BF\_CT.18\_23.rep

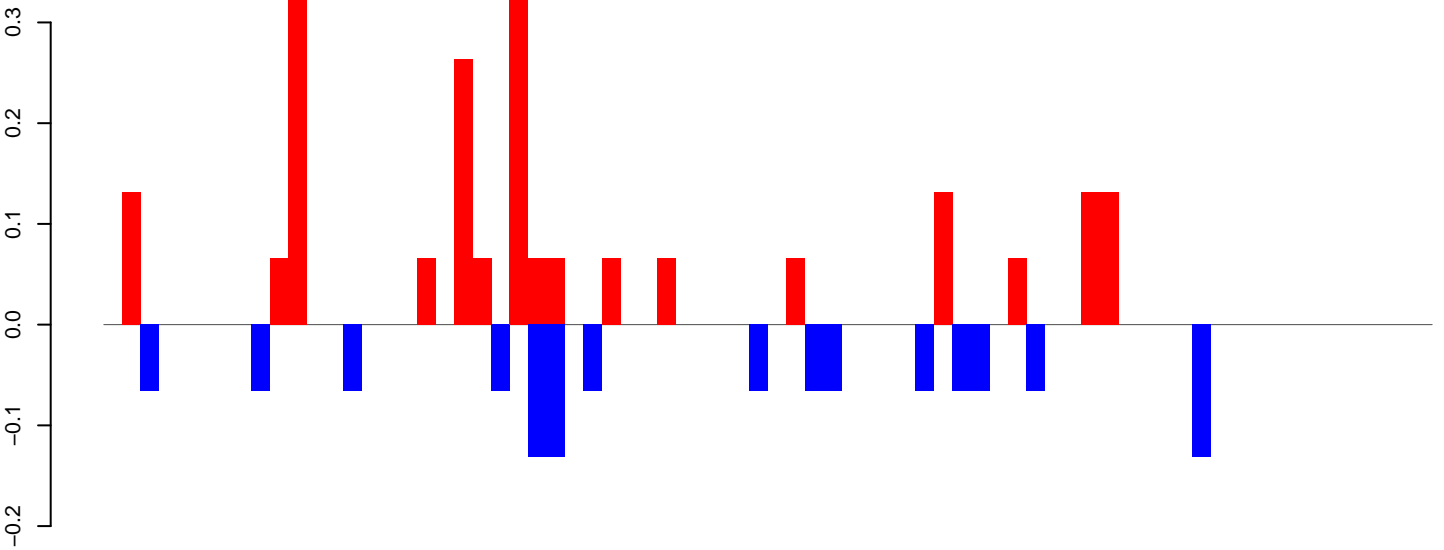

positive=2, negative=1, total=3

AeAlbo\_FemaleWhole\_BF\_CT.24\_35.rep

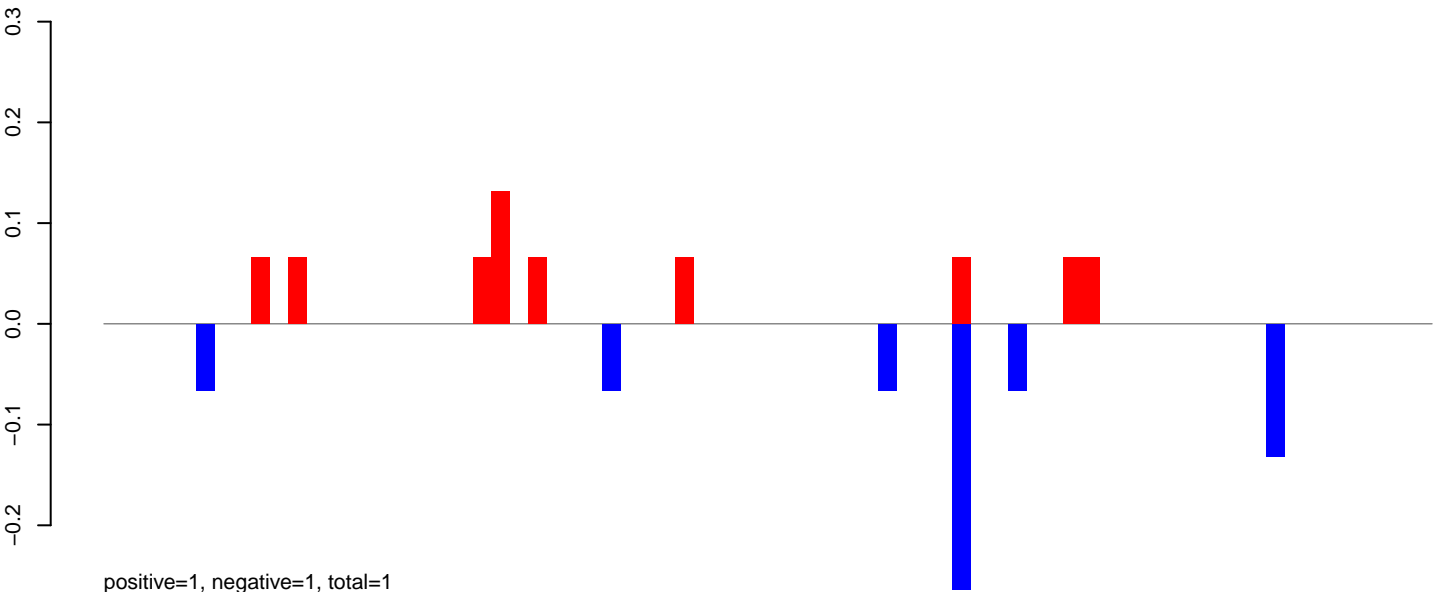

positive=1, negative=1, total=1

AeAlbo\_FemaleWhole\_BF\_CT.rep

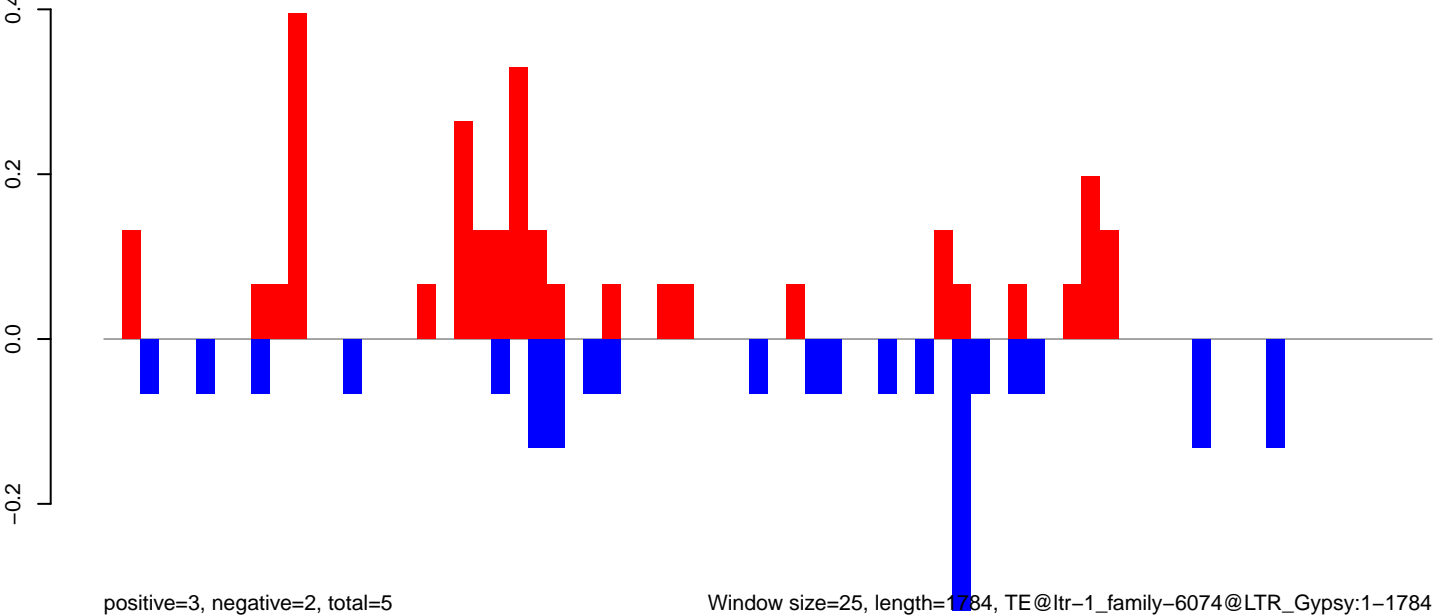

positive=3, negative=2, total=5

Window size=25, length=1784, TE@ltr-1\_family-6074@LTR\_Gypsy:1-1784

AeAlbo\_FemaleWhole\_BF\_CT.18\_23.rep

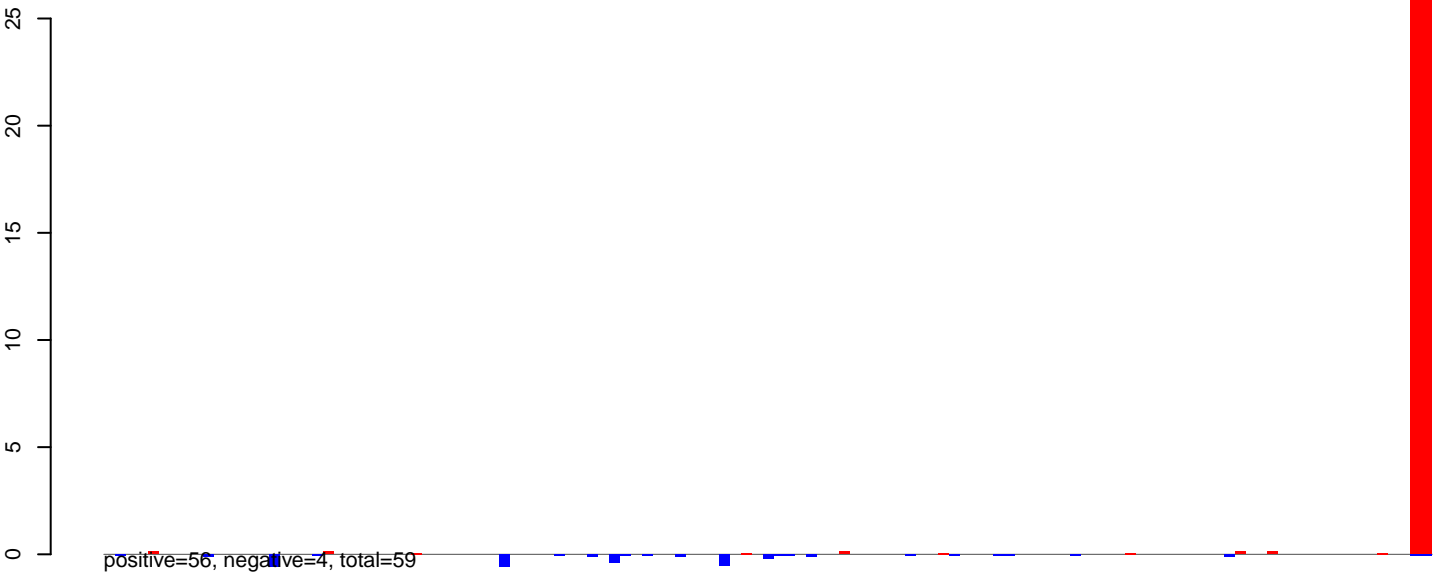

AeAlbo\_FemaleWhole\_BF\_CT.24\_35.rep



AeAlbo\_FemaleWhole\_BF\_CT.rep

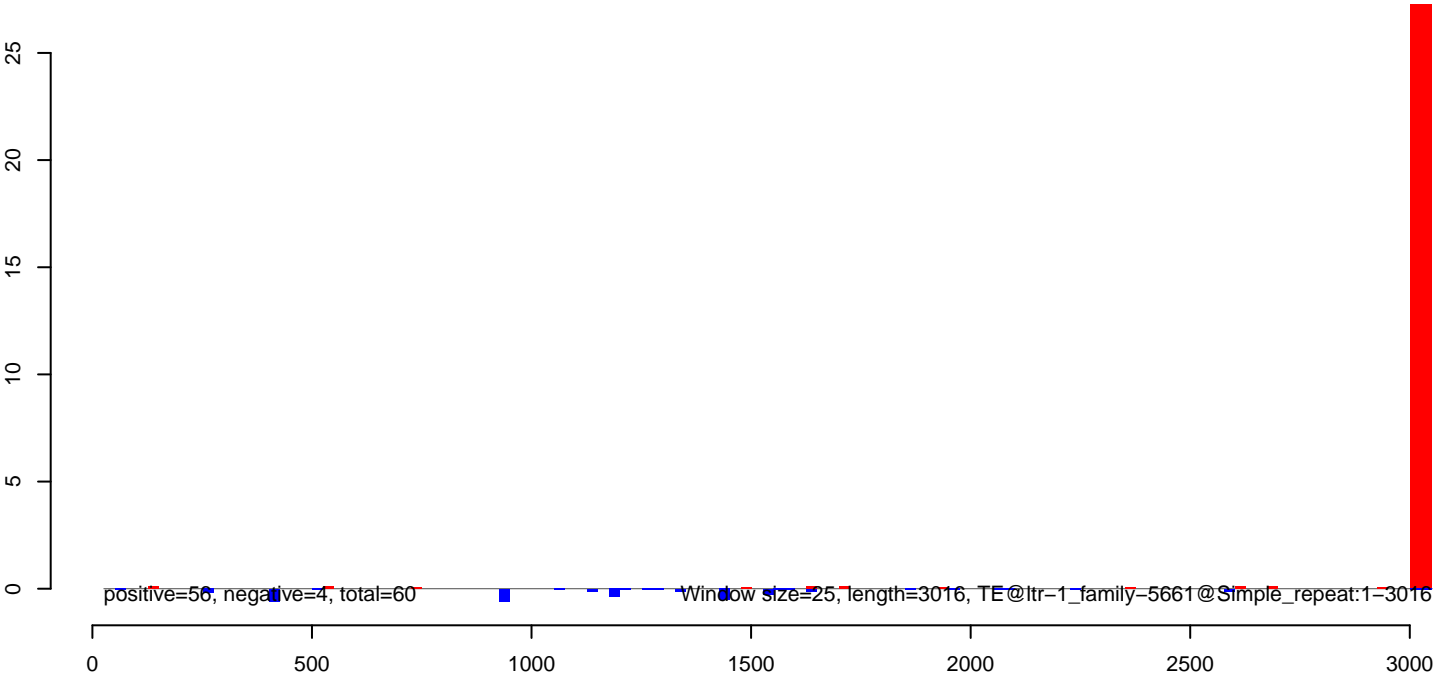



AeAlbo\_FemaleWhole\_BF\_CT.18\_23.rep

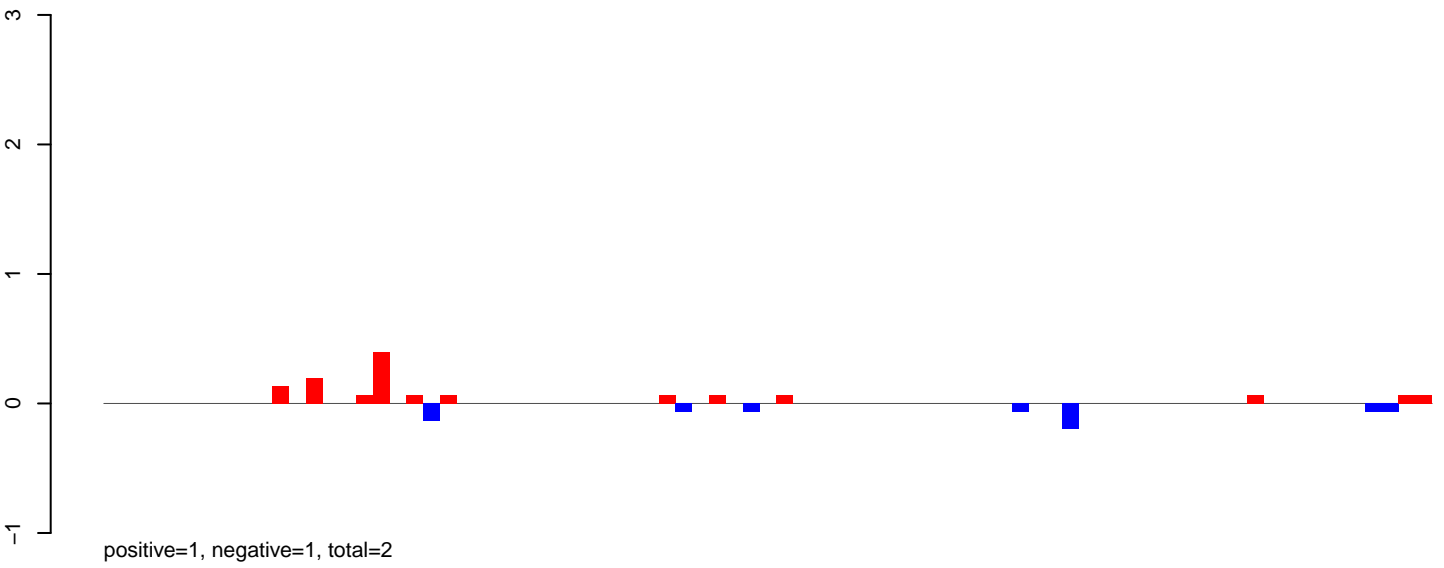

AeAlbo\_FemaleWhole\_BF\_CT.24\_35.rep

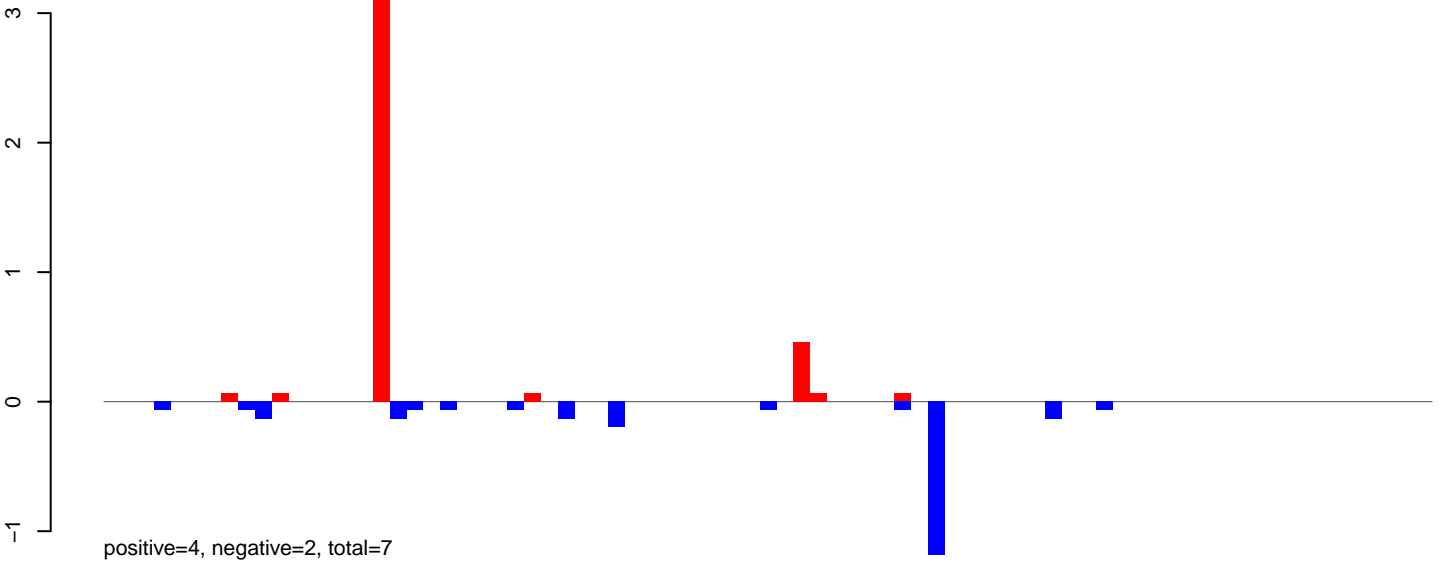

AeAlbo\_FemaleWhole\_BF\_CT.rep

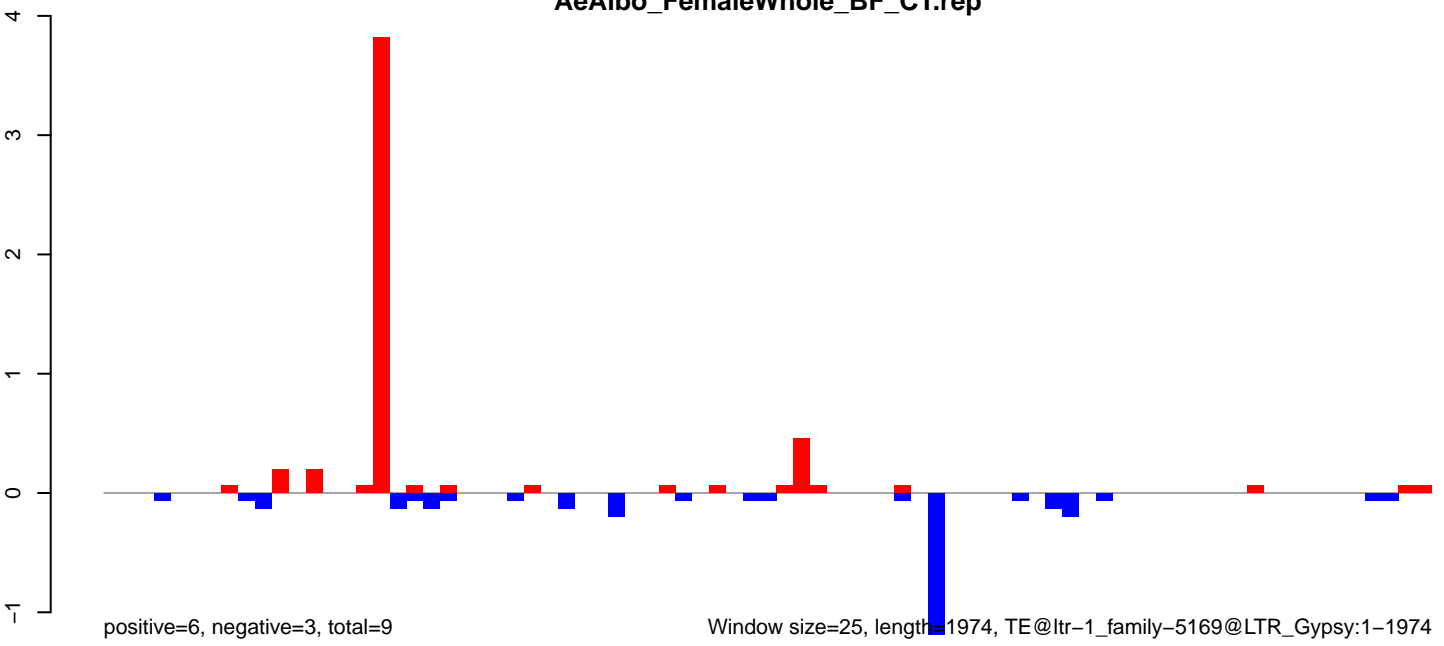

AeAlbo\_FemaleWhole\_BF\_CT.18\_23.rep

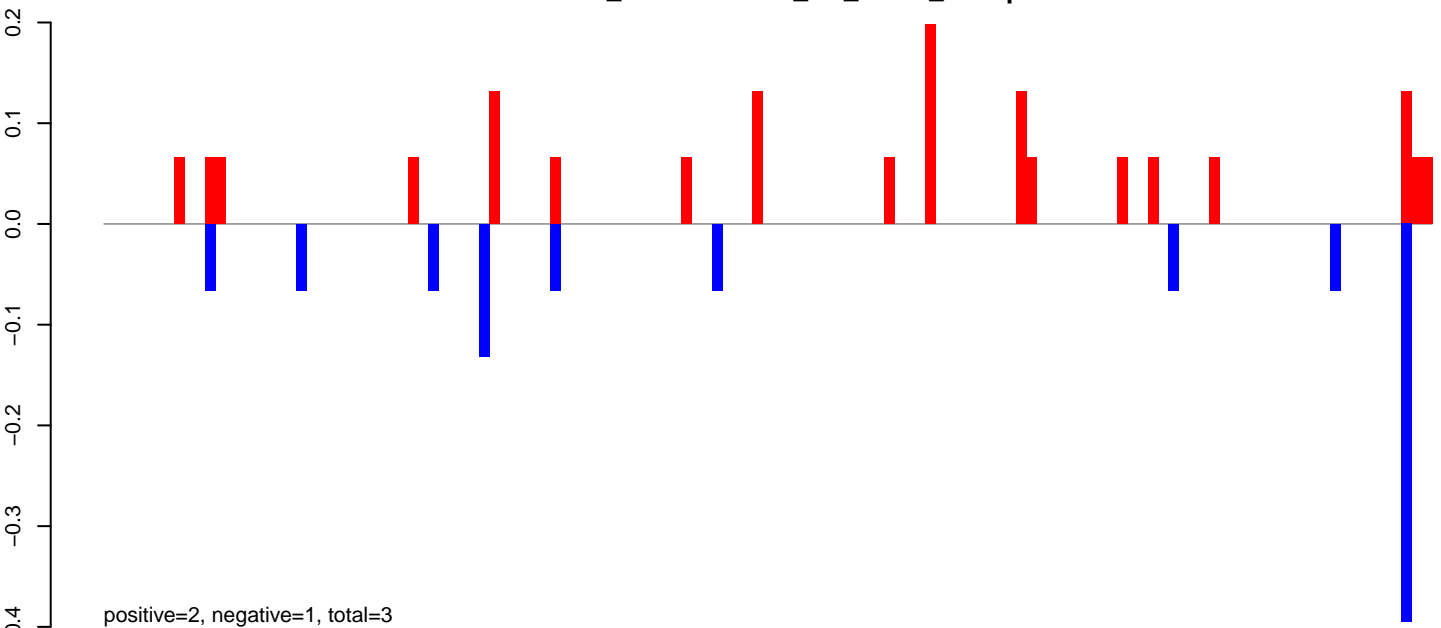

AeAlbo\_FemaleWhole\_BF\_CT.24\_35.rep

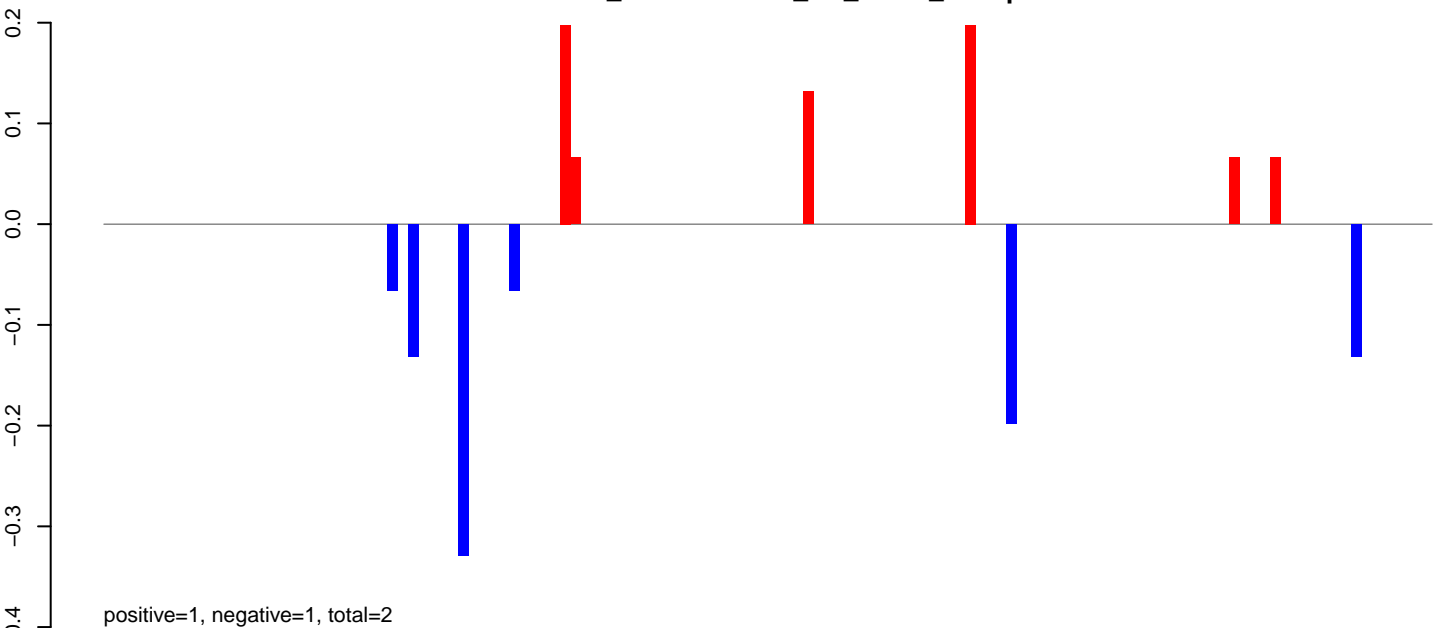

AeAlbo\_FemaleWhole\_BF\_CT.rep

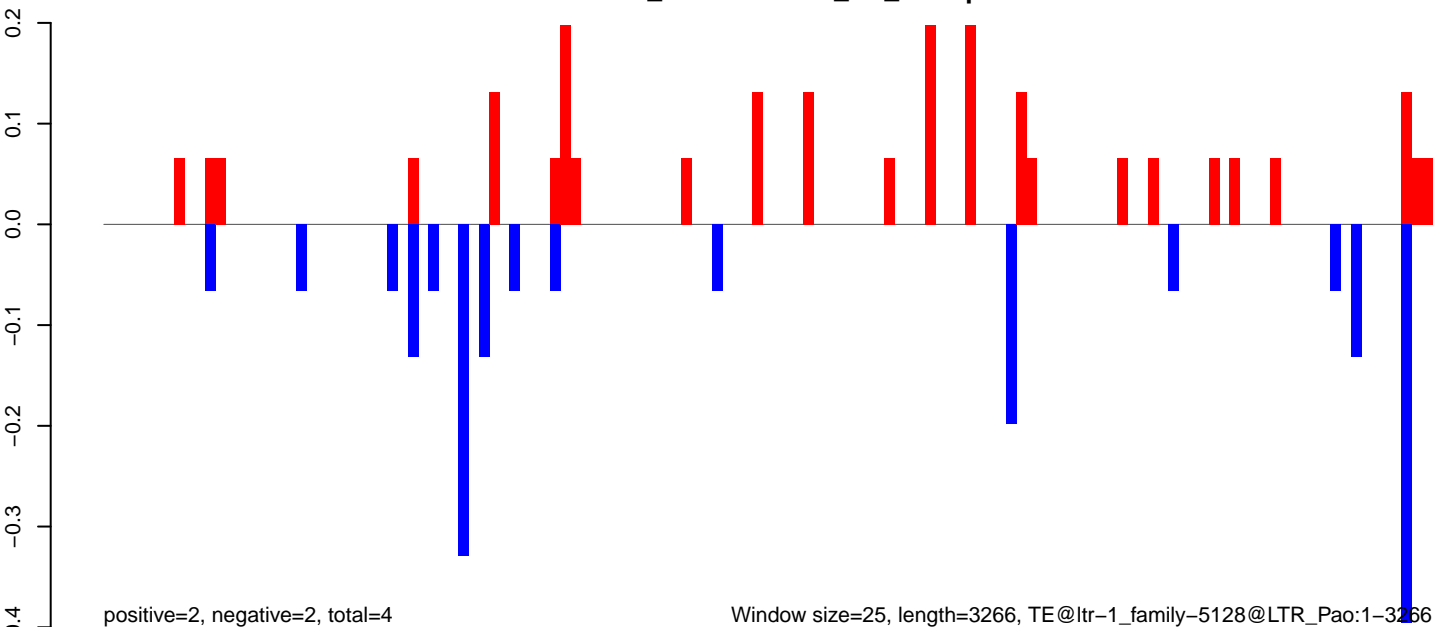

AeAlbo\_FemaleWhole\_BF\_CT.18\_23.rep

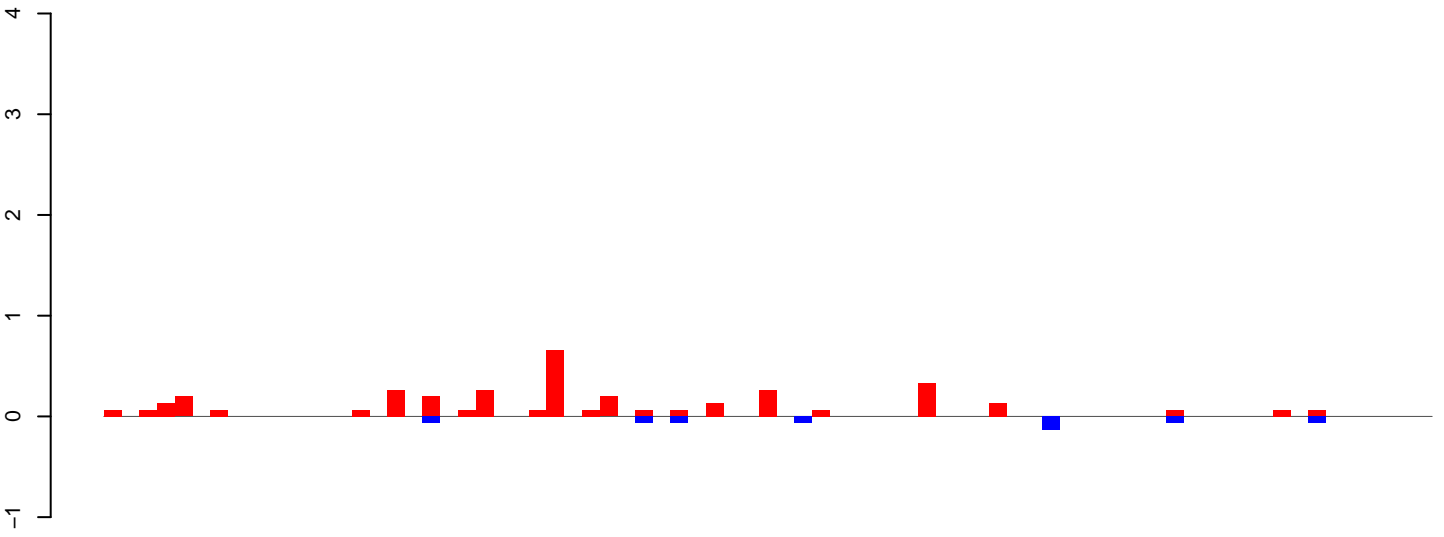

positive=4, negative=1, total=4

AeAlbo\_FemaleWhole\_BF\_CT.24\_35.rep

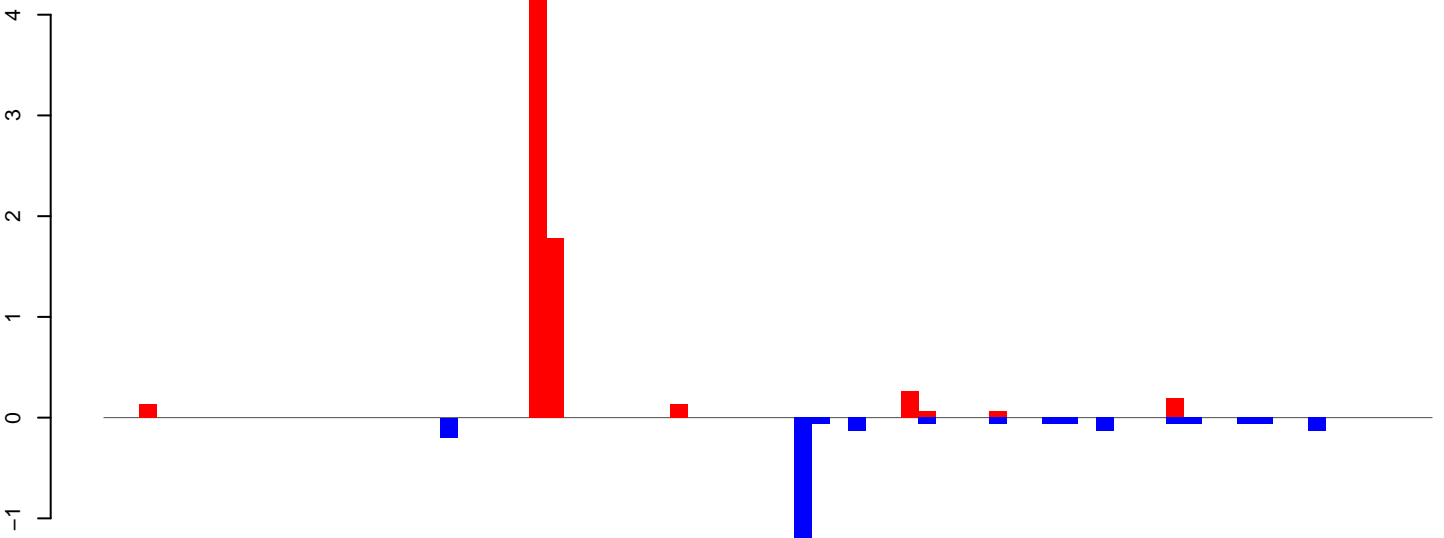

positive=7, negative=3, total=10

AeAlbo\_FemaleWhole\_BF\_CT.rep

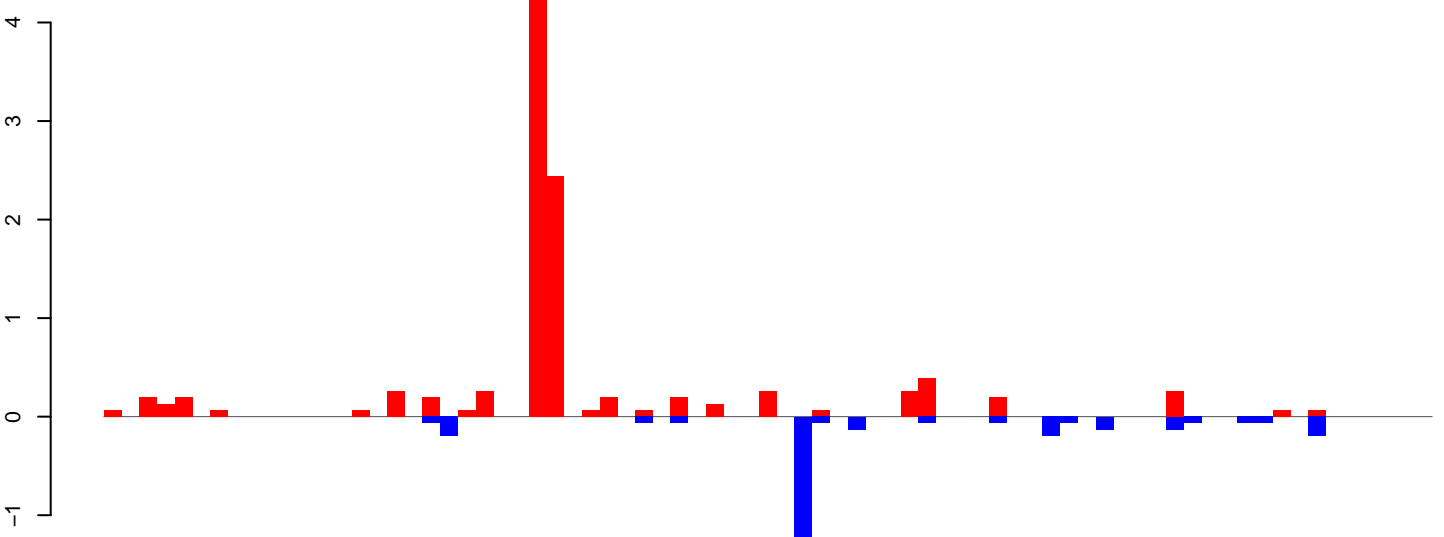

positive=11, negative=3, total=14

Window size=25, length=1858, TE@ltr-1\_family-4883@LTR\_Copia:1-1858

AeAlbo\_FemaleWhole\_BF\_CT.18\_23.rep

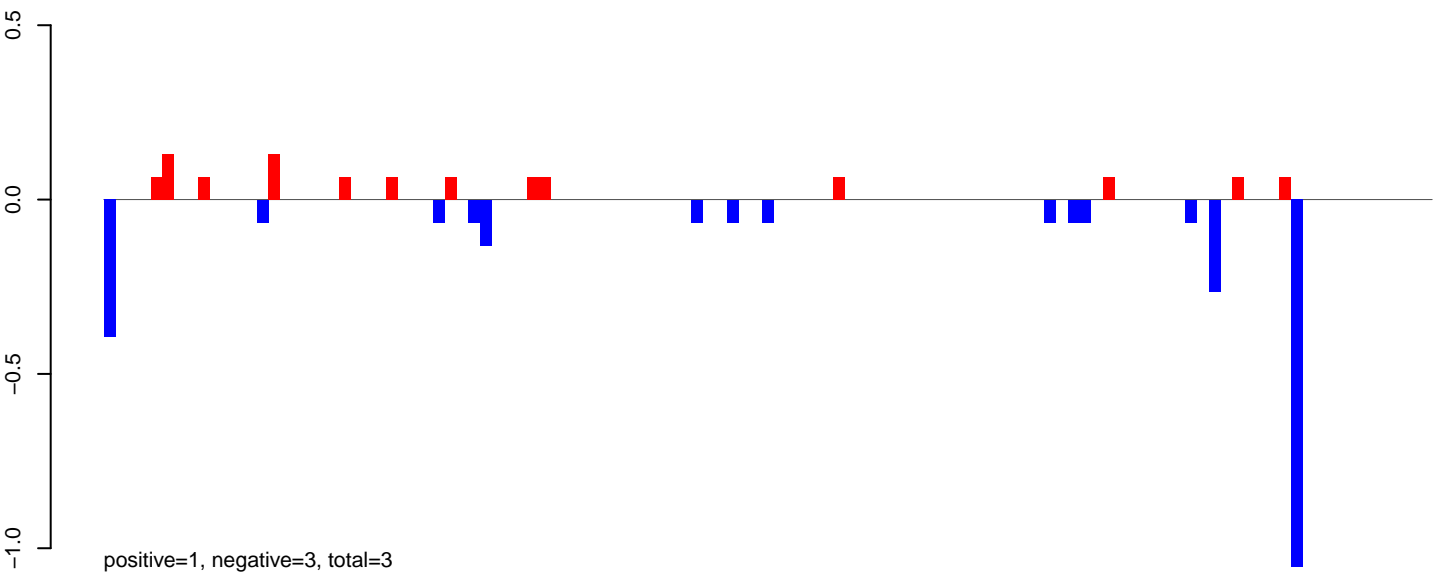

AeAlbo\_FemaleWhole\_BF\_CT.24\_35.rep

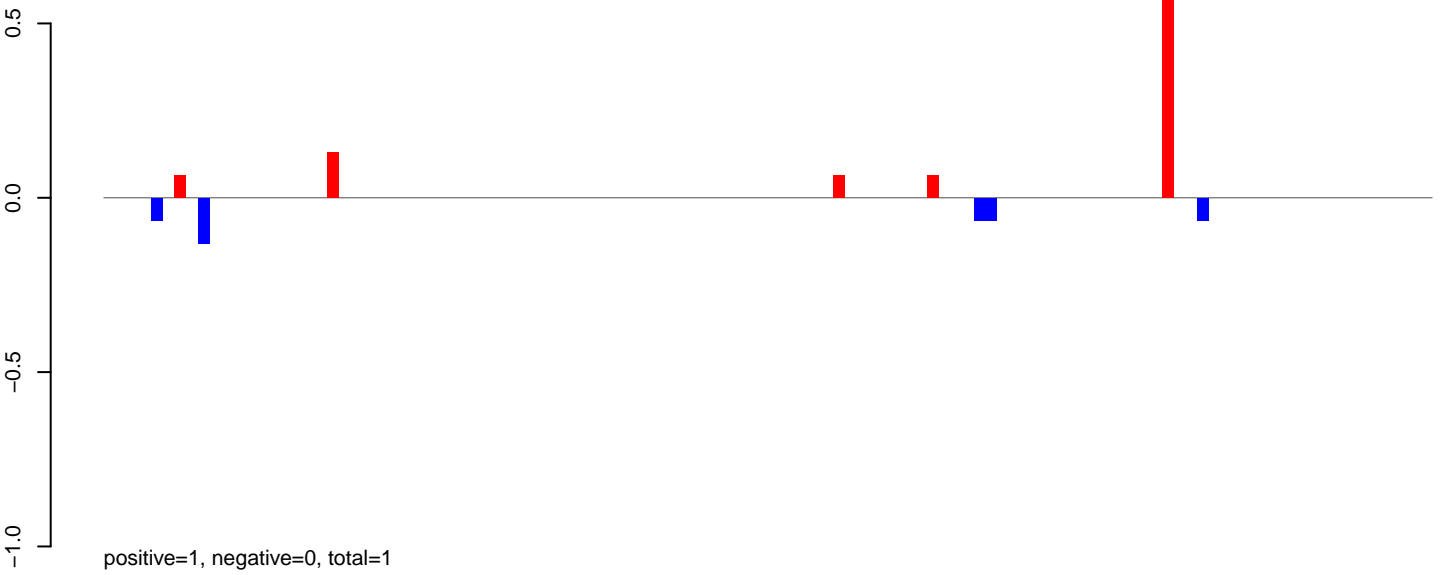

AeAlbo\_FemaleWhole\_BF\_CT.rep

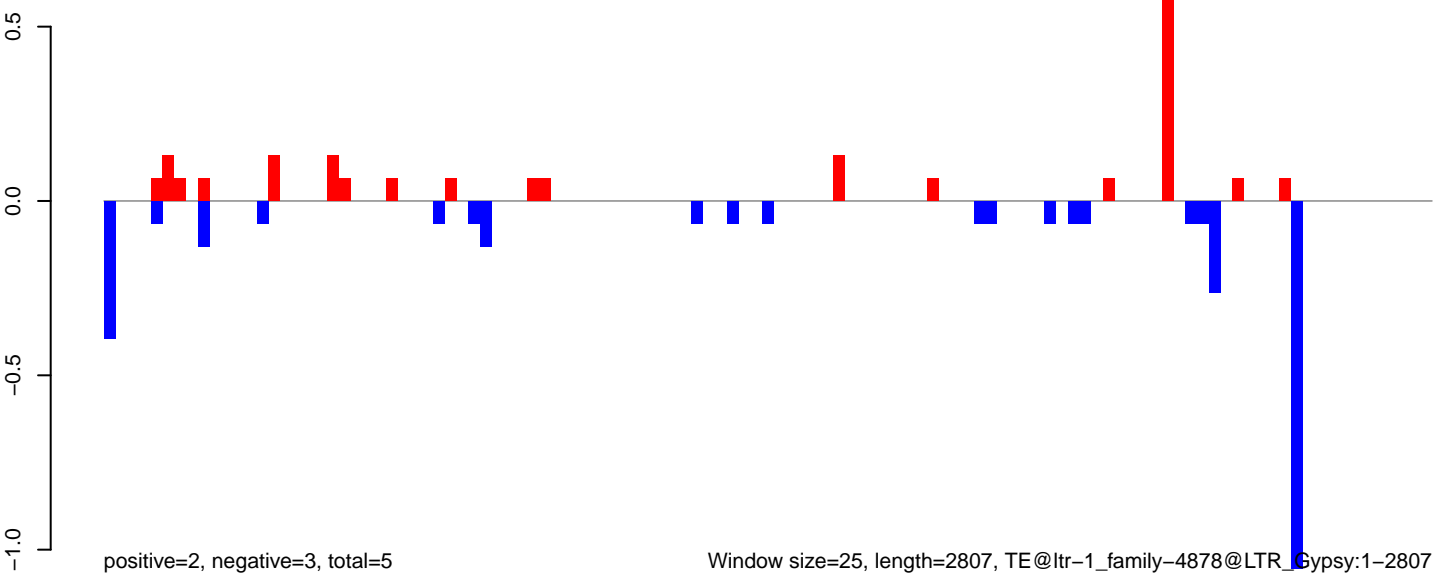

AeAlbo\_FemaleWhole\_BF\_CT.18\_23.rep

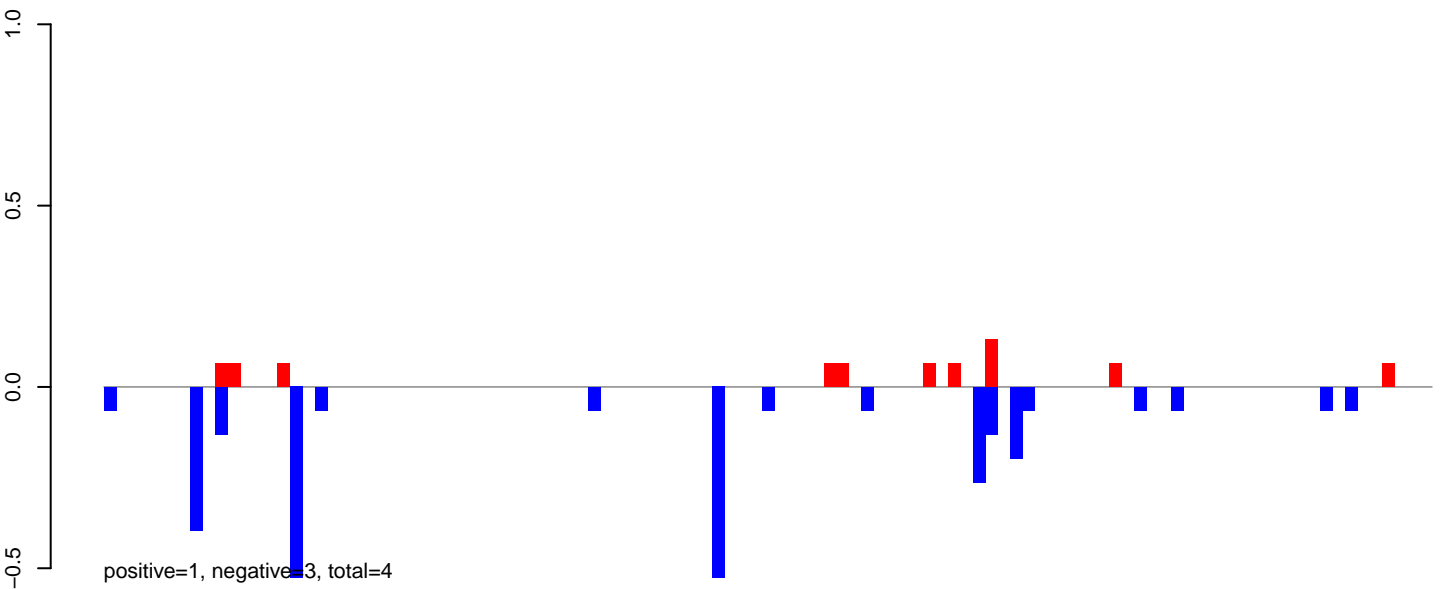

AeAlbo\_FemaleWhole\_BF\_CT.24\_35.rep

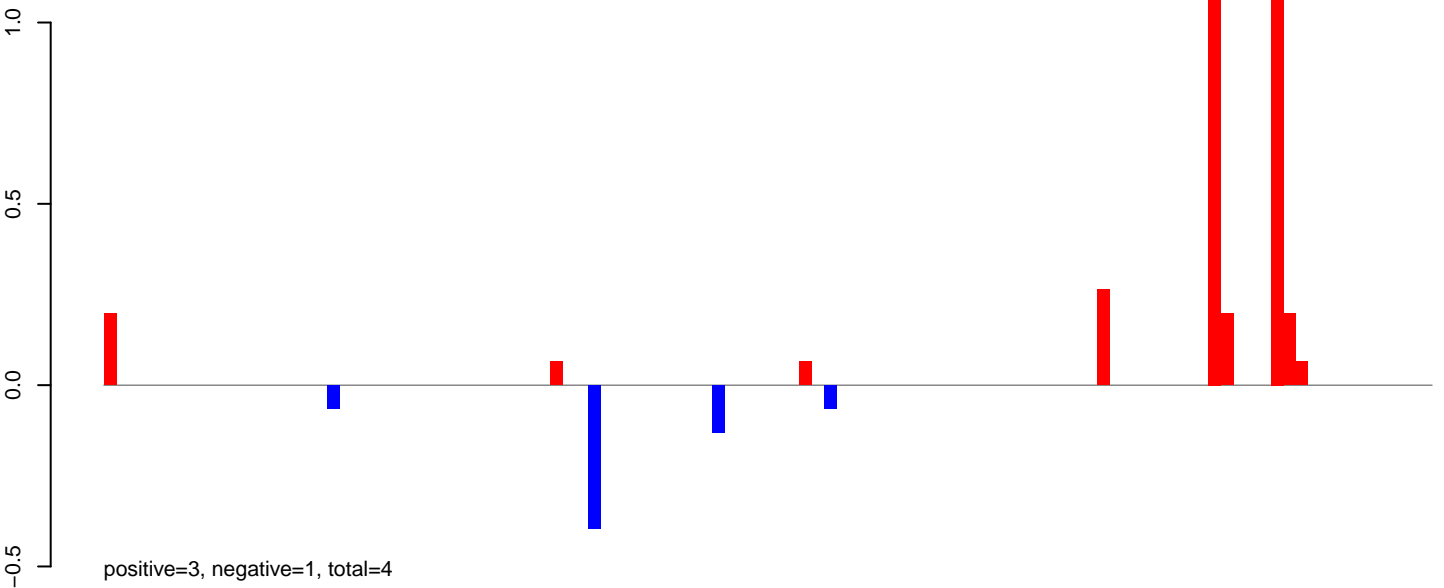

AeAlbo\_FemaleWhole\_BF\_CT.rep

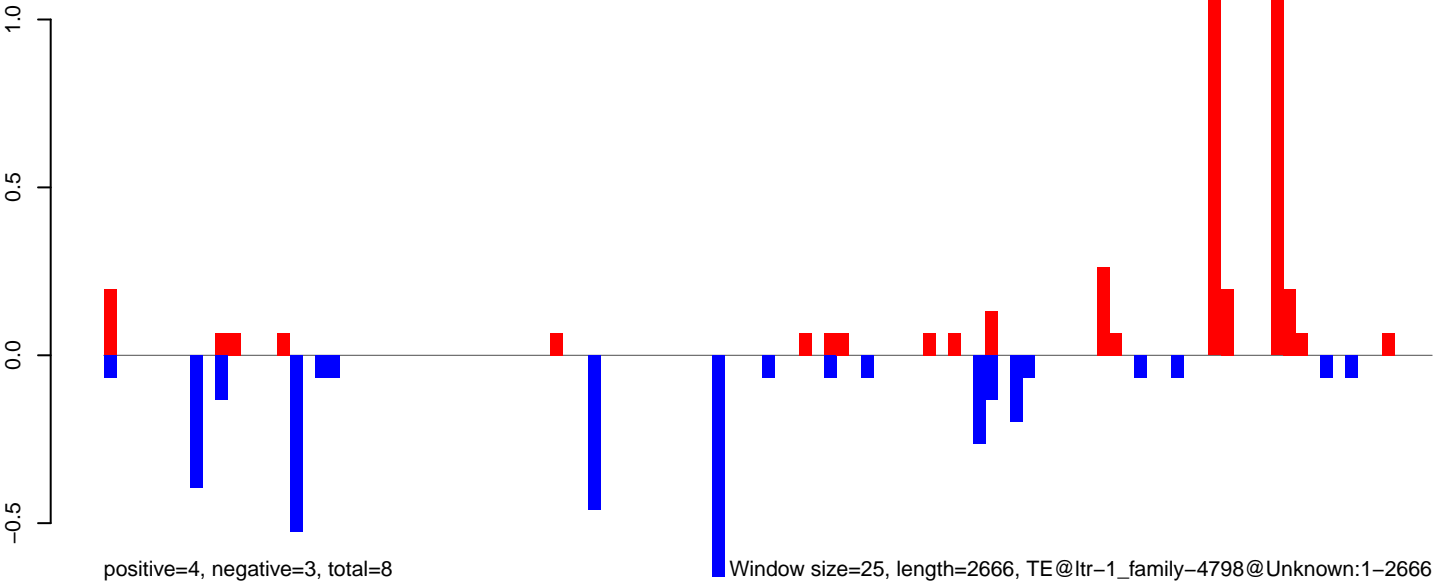

AeAlbo\_FemaleWhole\_BF\_CT.18\_23.rep

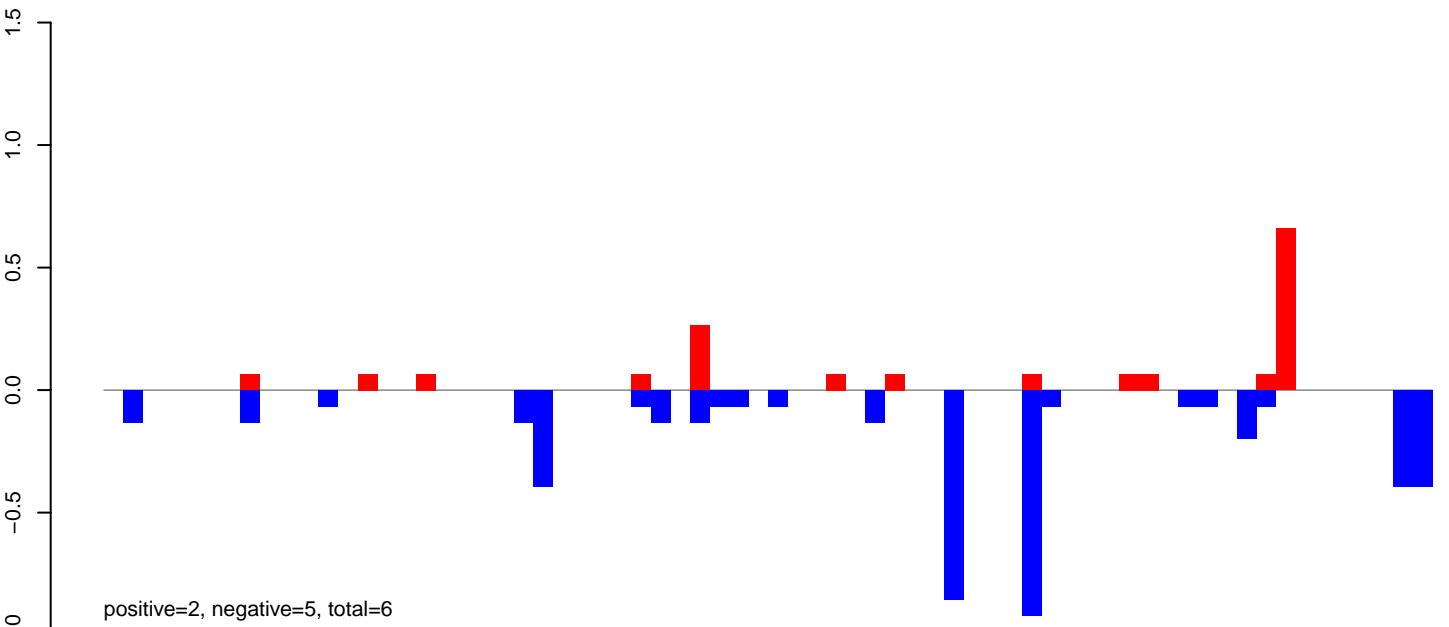

AeAlbo\_FemaleWhole\_BF\_CT.24\_35.rep

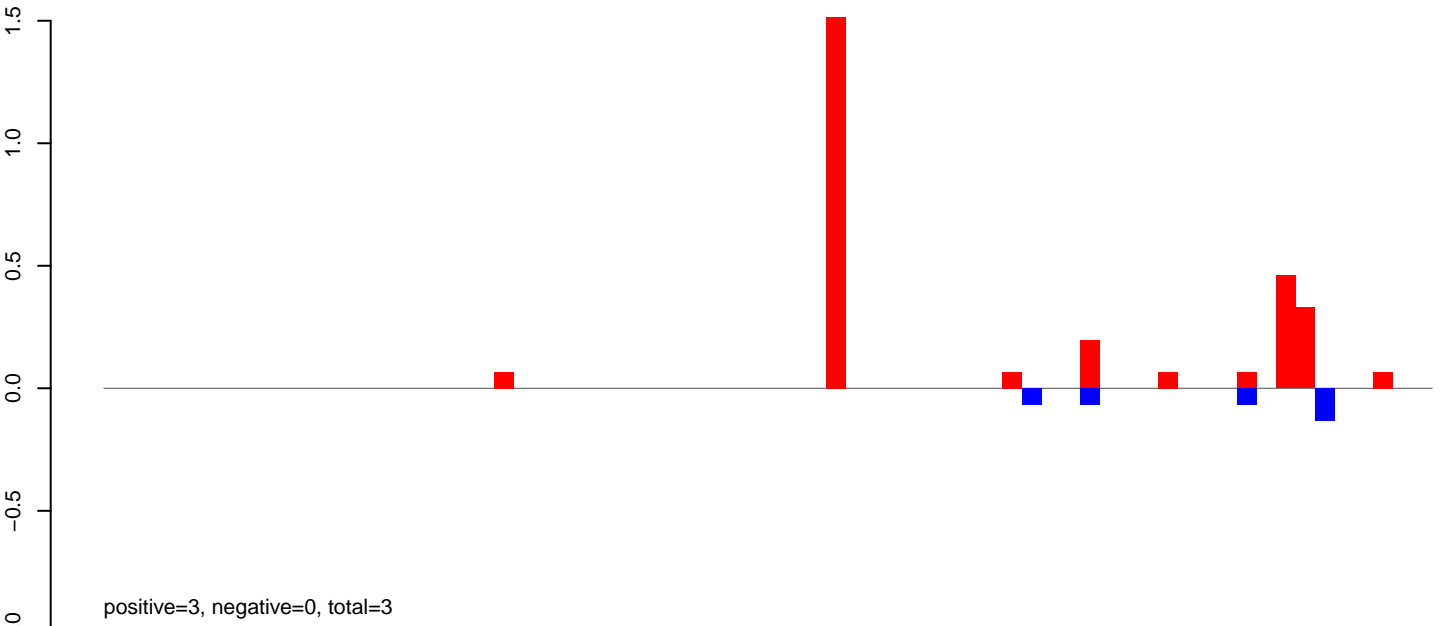

AeAlbo\_FemaleWhole\_BF\_CT.rep

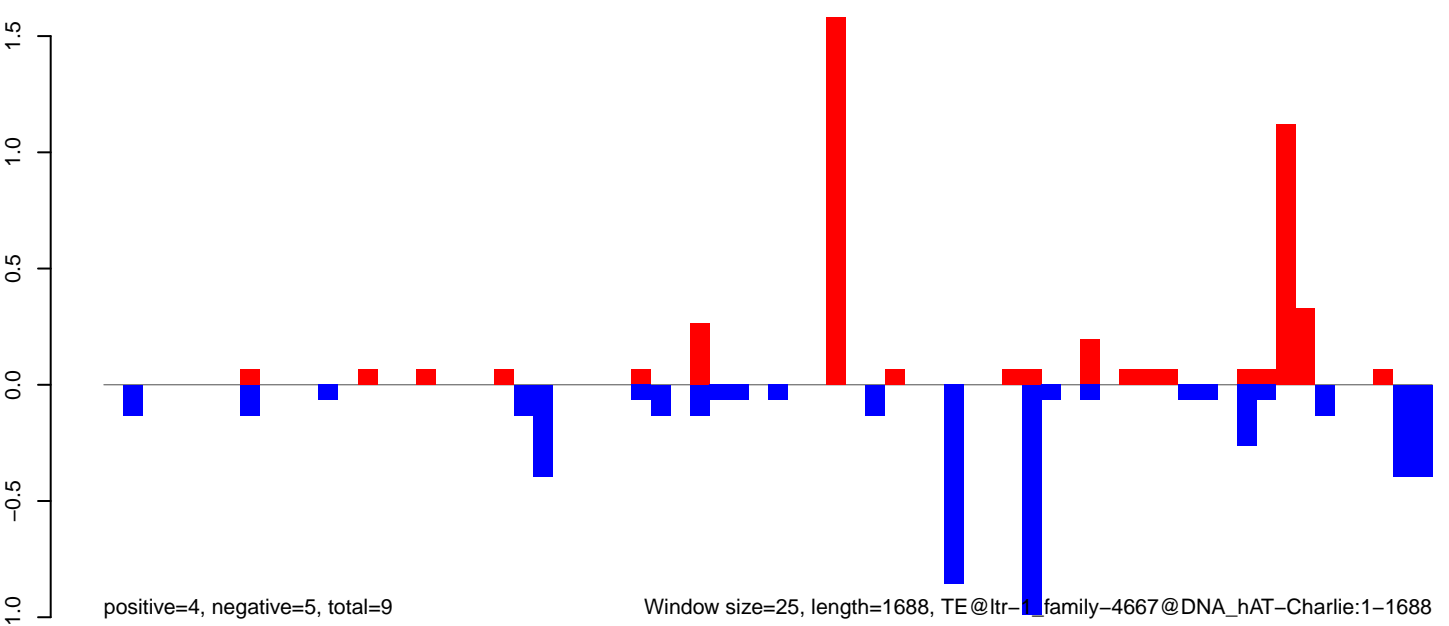

Window size=25, length=1688, TE@ltr-1 family-4667@DNA\_hAT-Charlie:1-1688

AeAlbo\_FemaleWhole\_BF\_CT.18\_23.rep

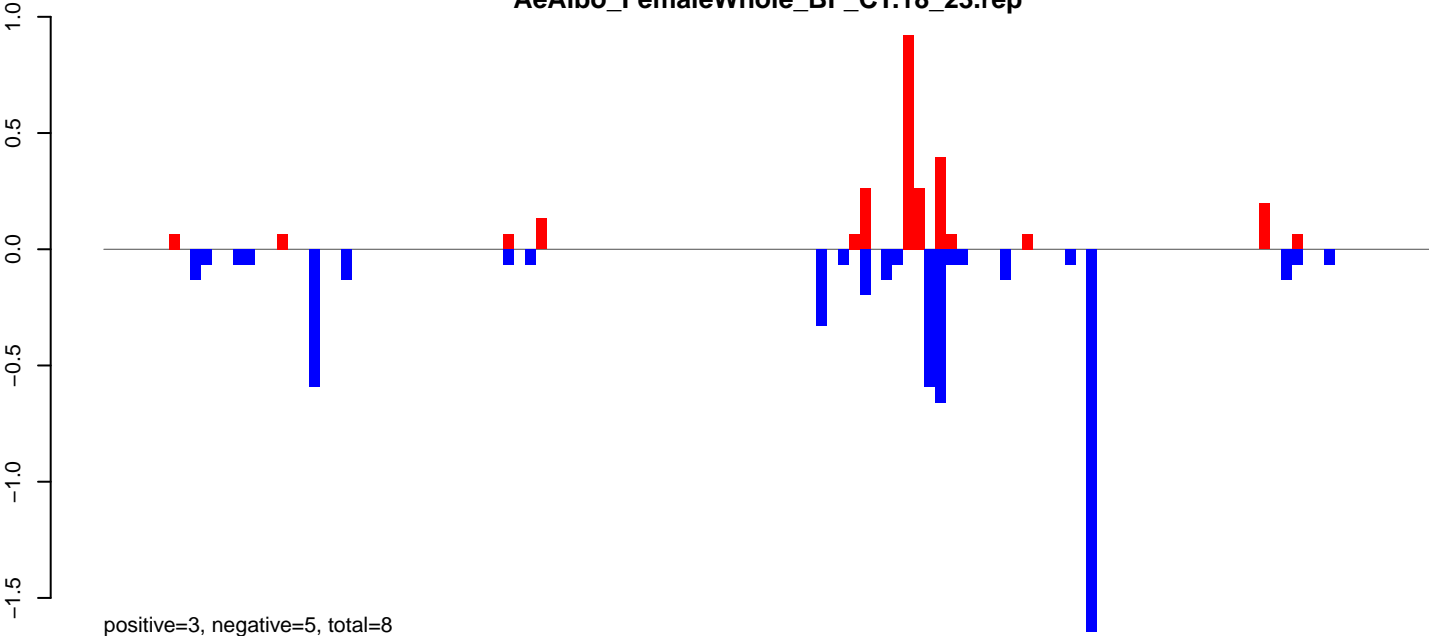

AeAlbo\_FemaleWhole\_BF\_CT.24\_35.rep

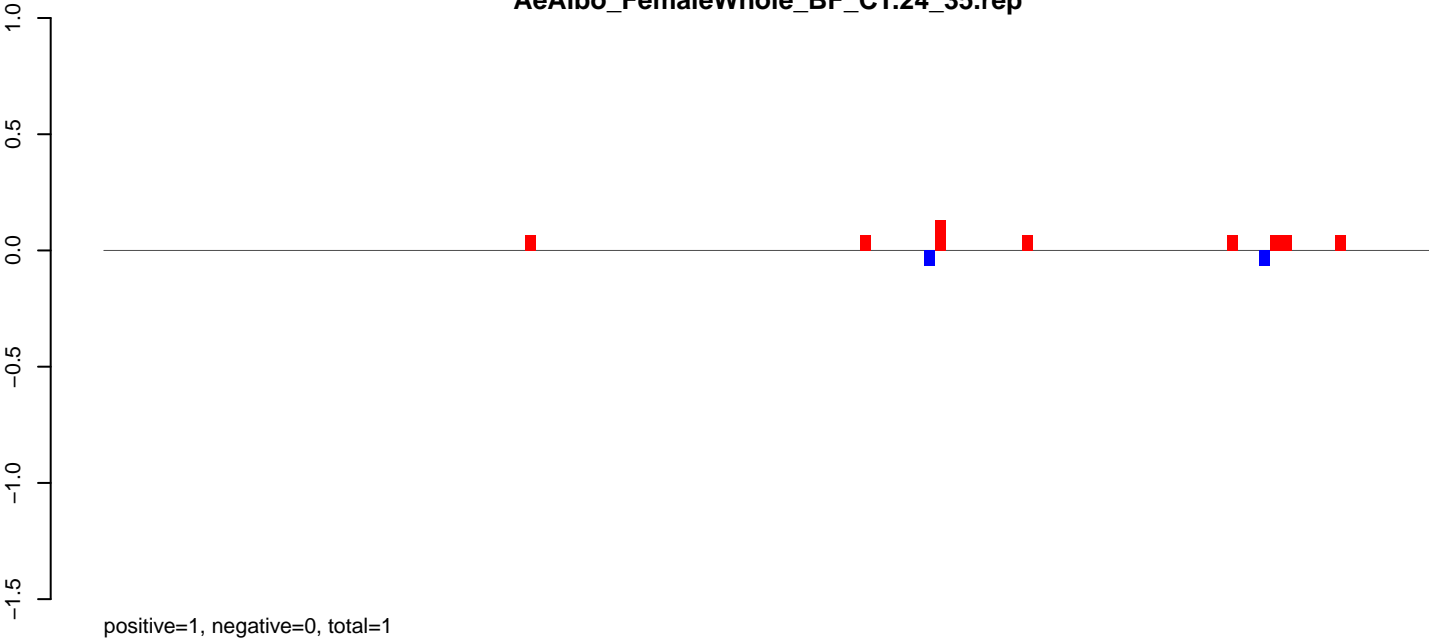

AeAlbo\_FemaleWhole\_BF\_CT.rep

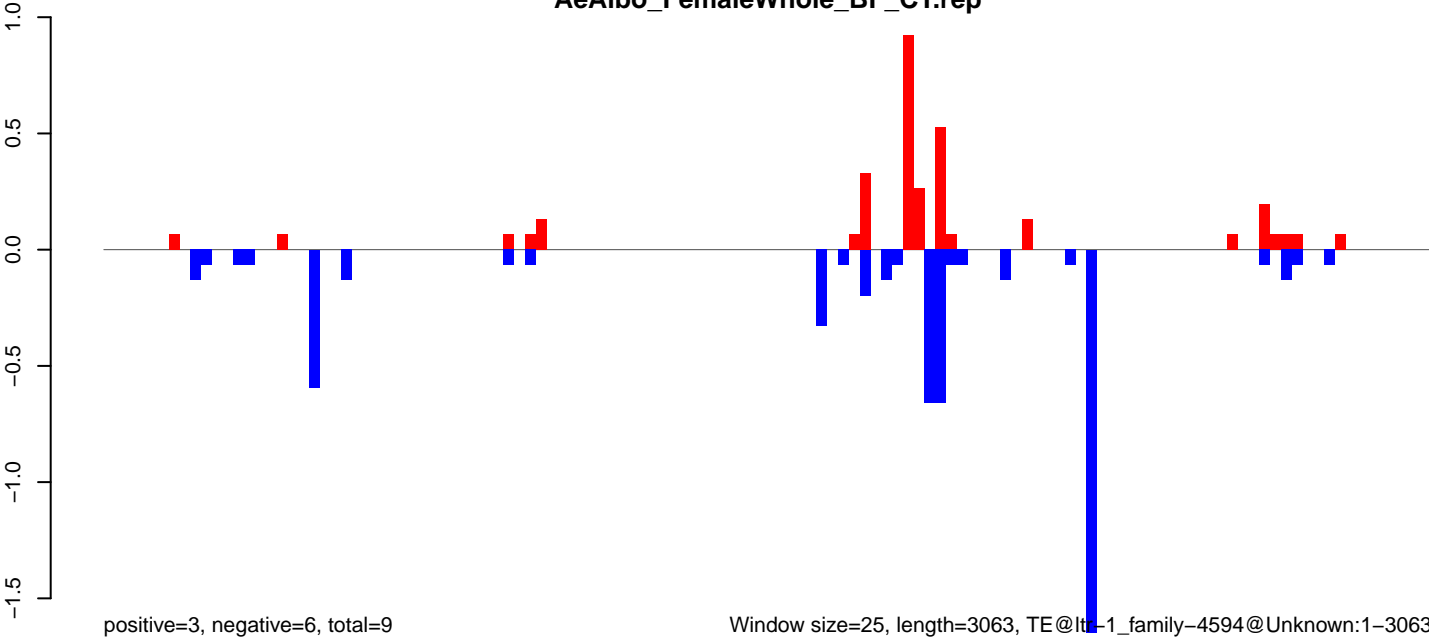

Window size=25, length=3063, TE@ltl-1\_family-4594@Unknown:1-3063

AeAlbo\_FemaleWhole\_BF\_CT.18\_23.rep

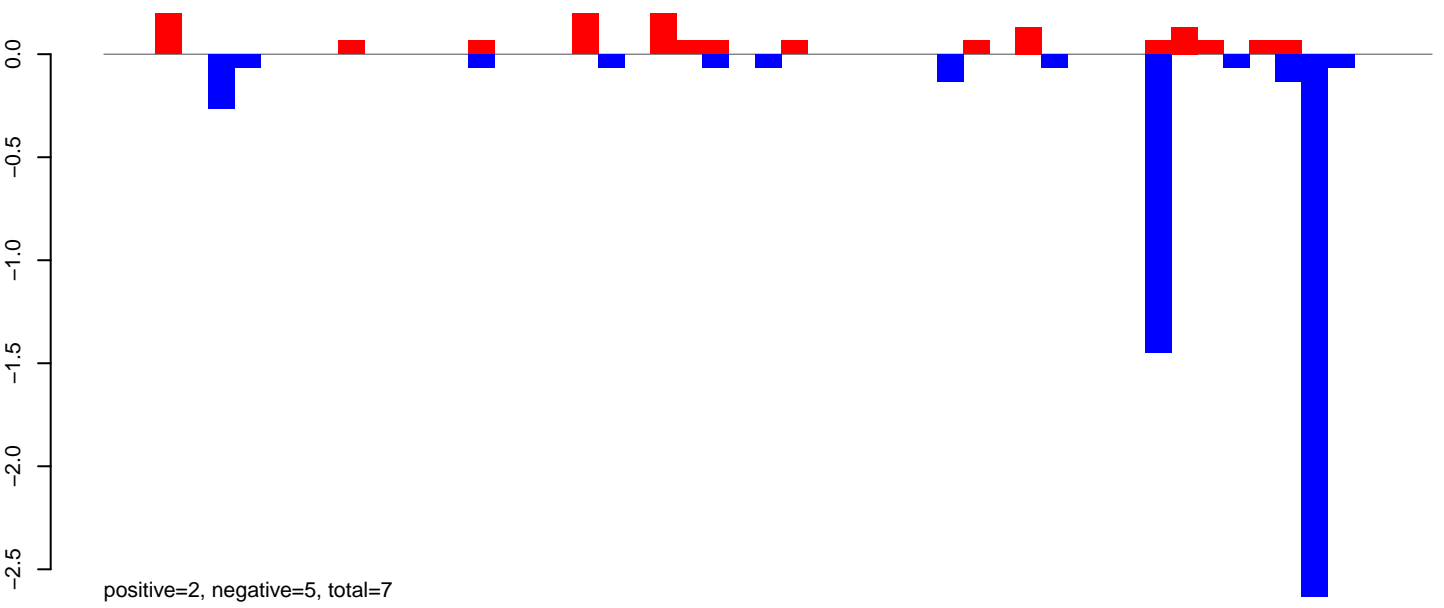

AeAlbo\_FemaleWhole\_BF\_CT.24\_35.rep

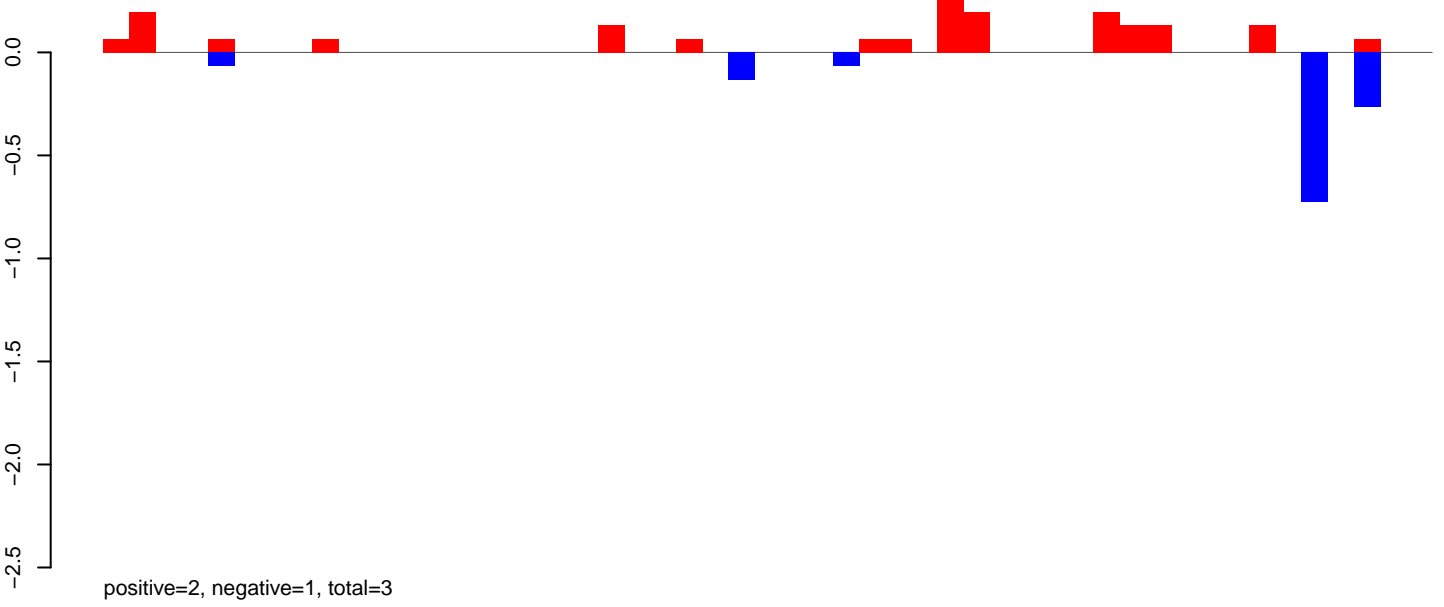

AeAlbo\_FemaleWhole\_BF\_CT.rep

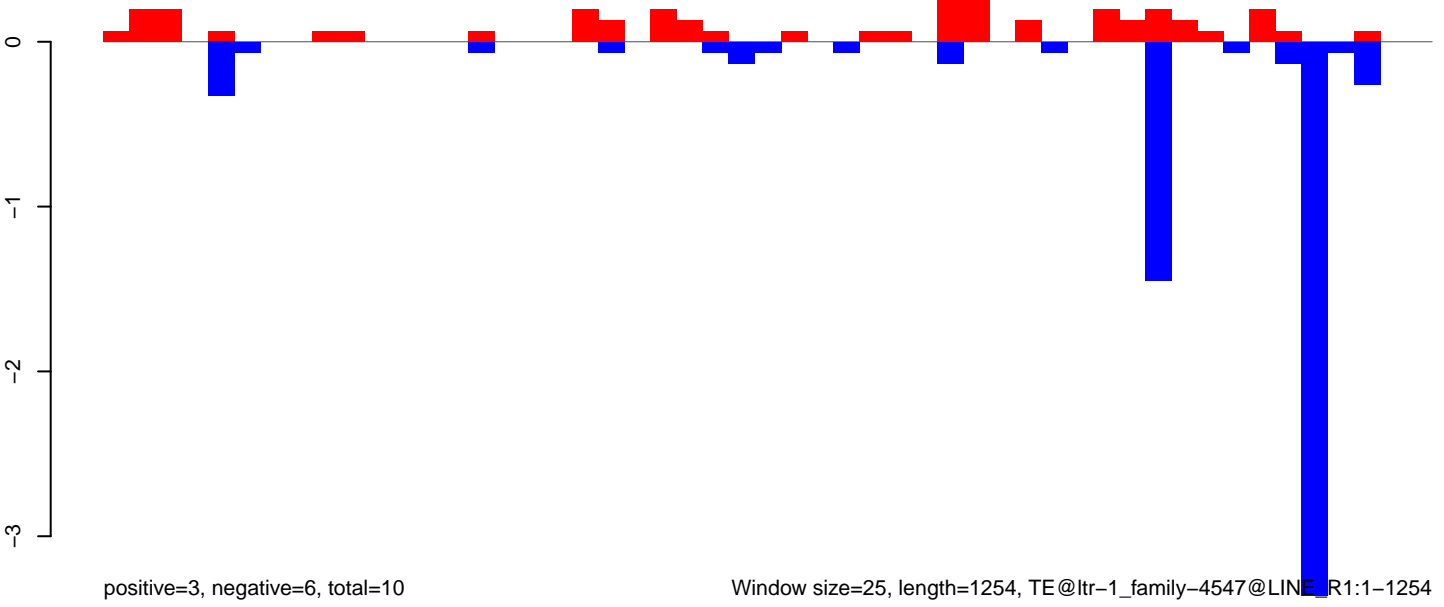



AeAlbo\_FemaleWhole\_BF\_CT.18\_23.rep

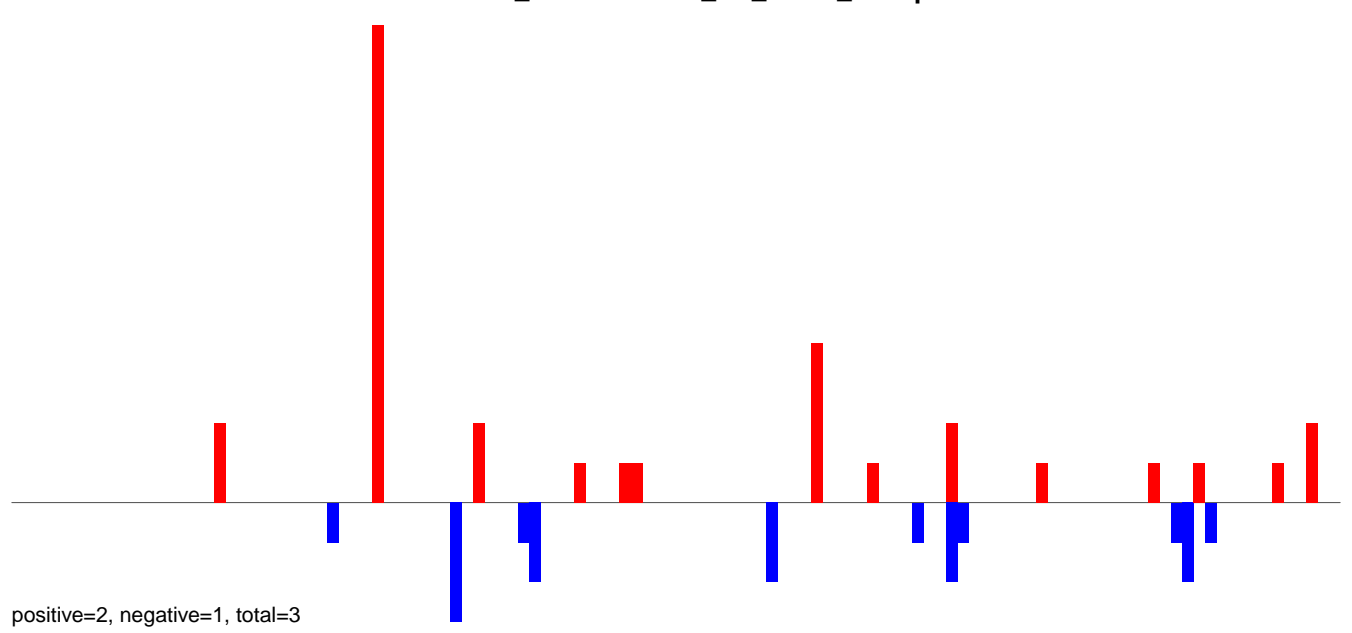

AeAlbo\_FemaleWhole\_BF\_CT.24\_35.rep

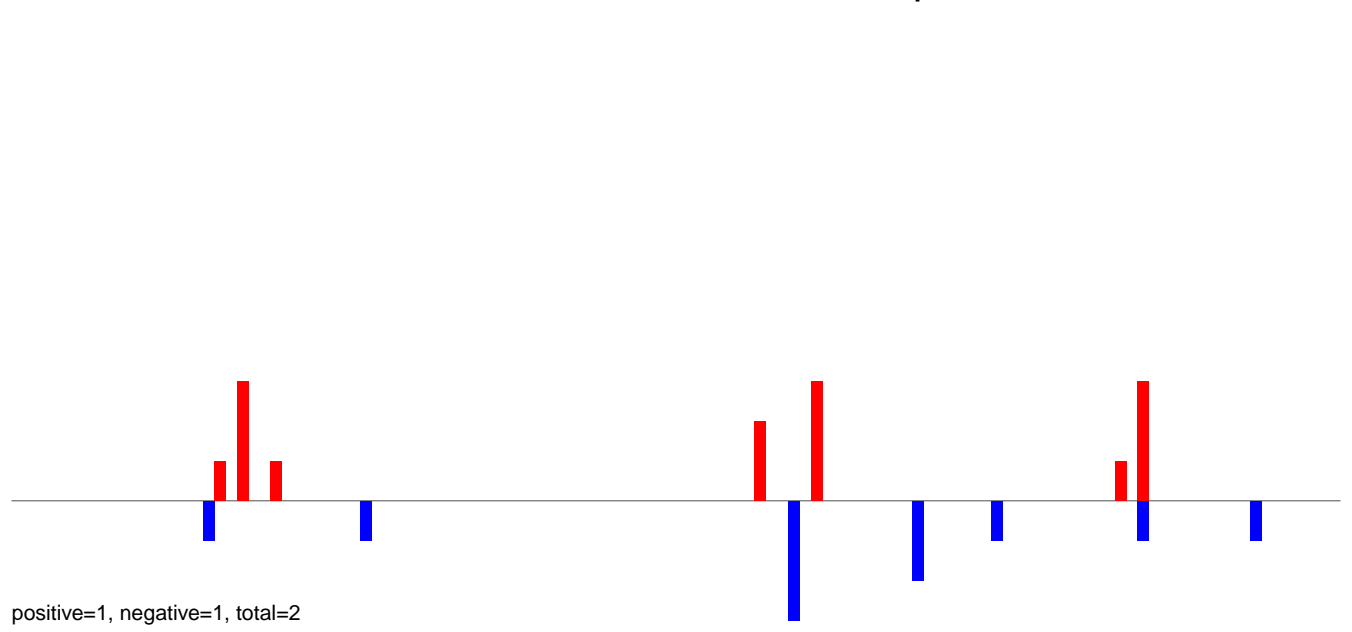

AeAlbo\_FemaleWhole\_BF\_CT.rep

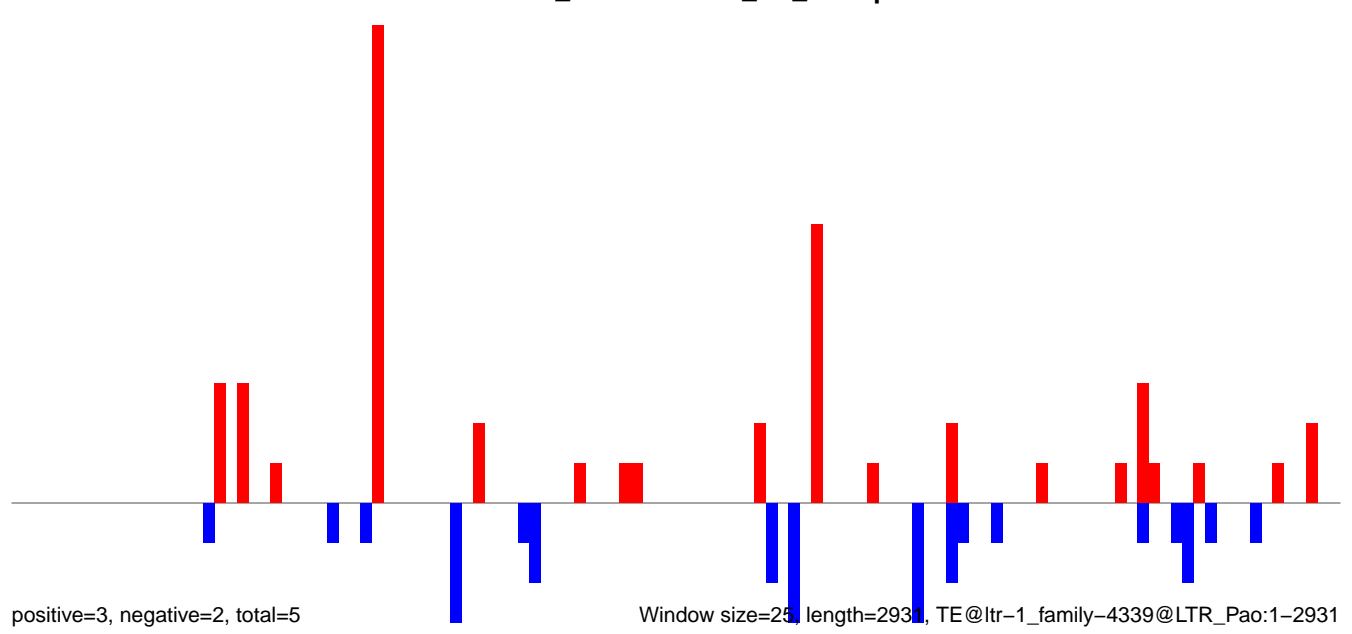

AeAlbo\_FemaleWhole\_BF\_CT.18\_23.rep

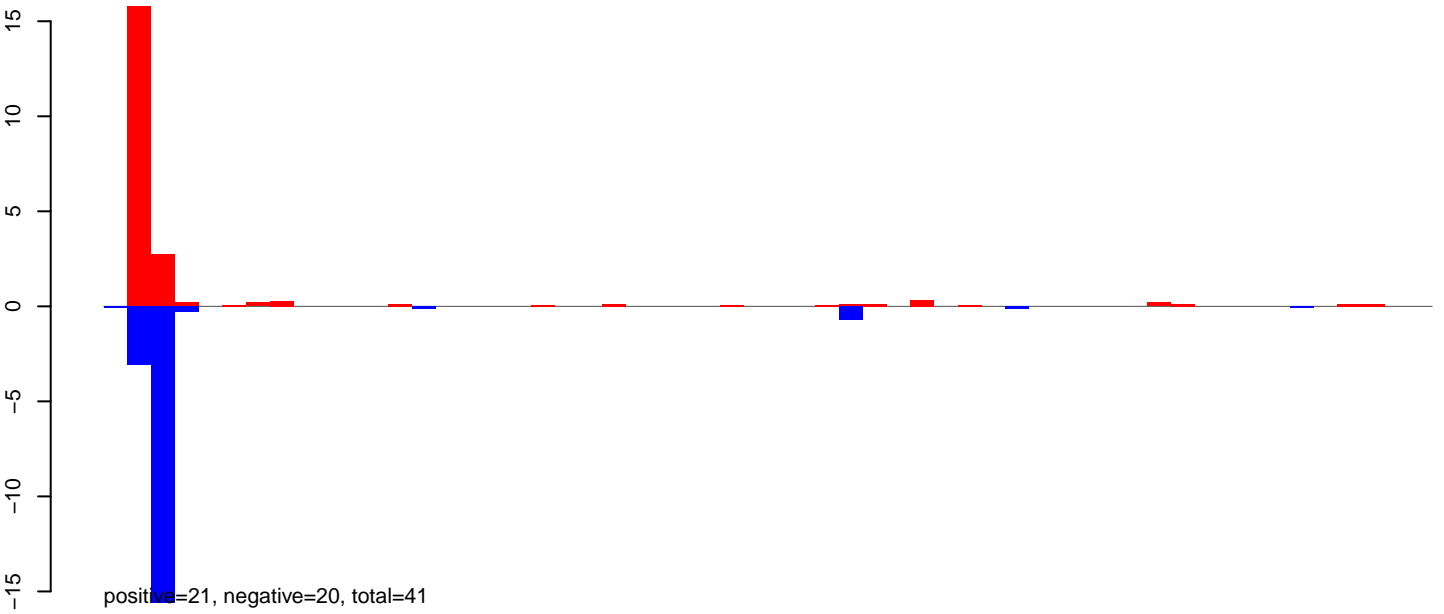

AeAlbo\_FemaleWhole\_BF\_CT.24\_35.rep

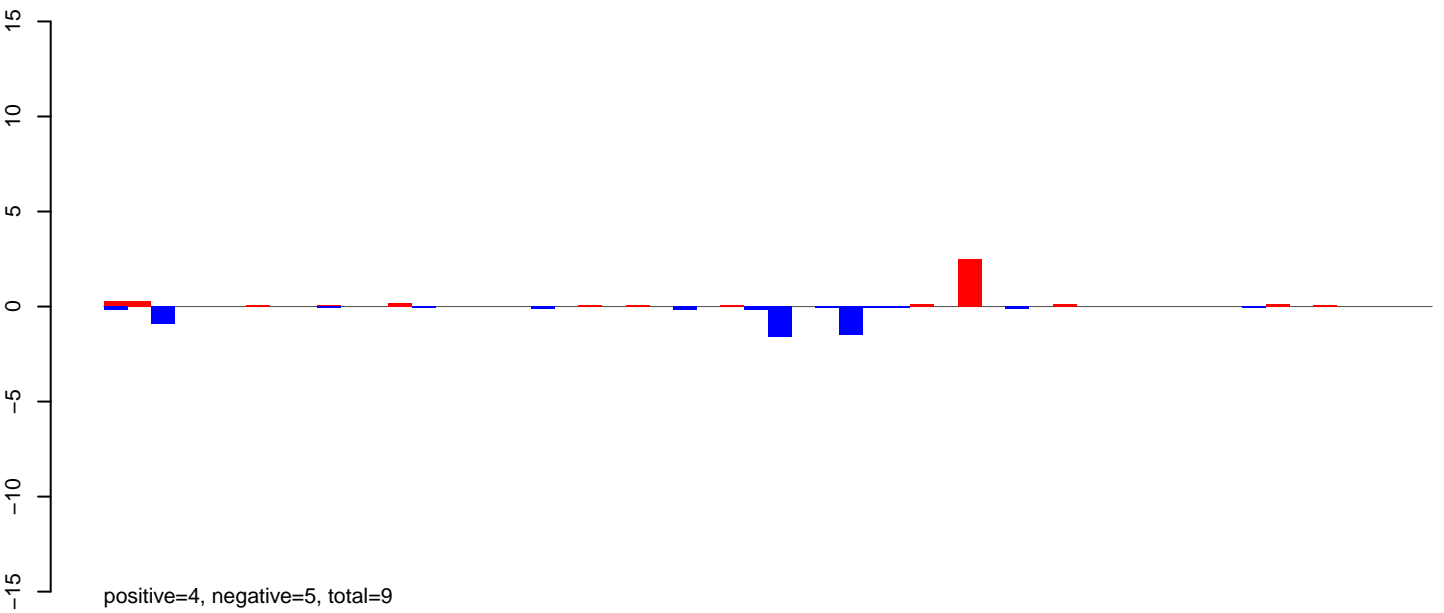

AeAlbo\_FemaleWhole\_BF\_CT.rep

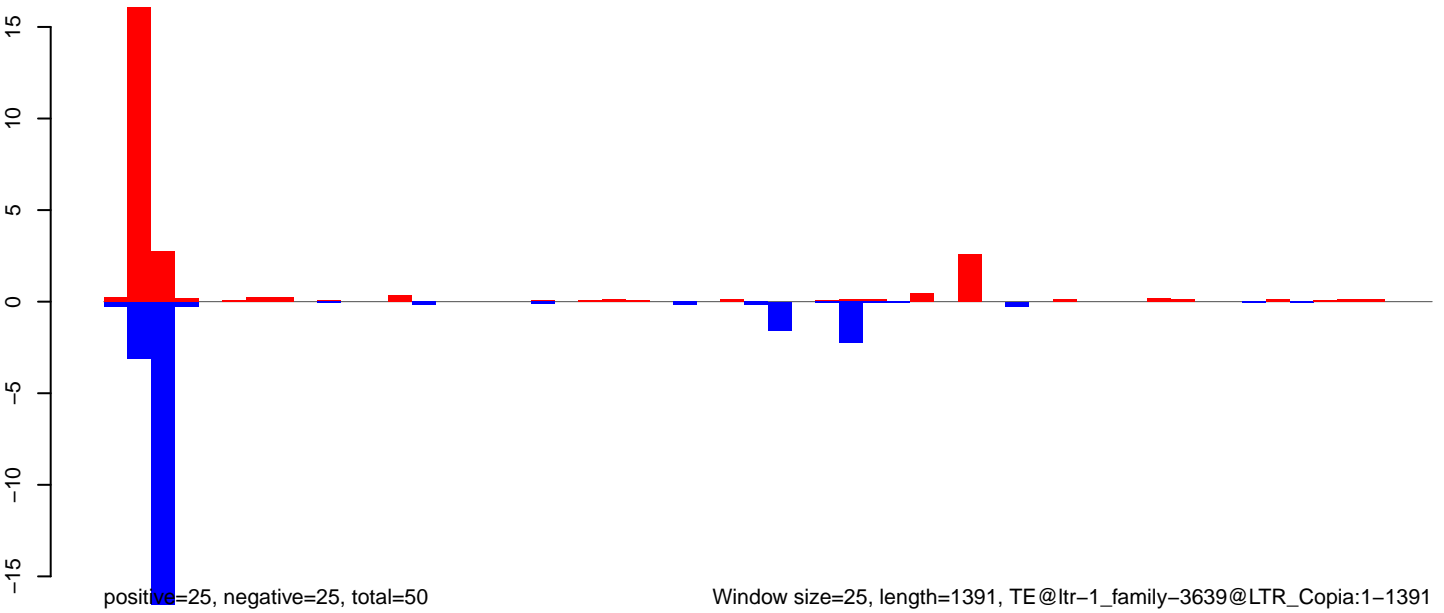

Window size=25, length=1391, TE@ltr-1\_family-3639@LTR\_Copia:1-1391

AeAlbo\_FemaleWhole\_BF\_CT.18\_23.rep

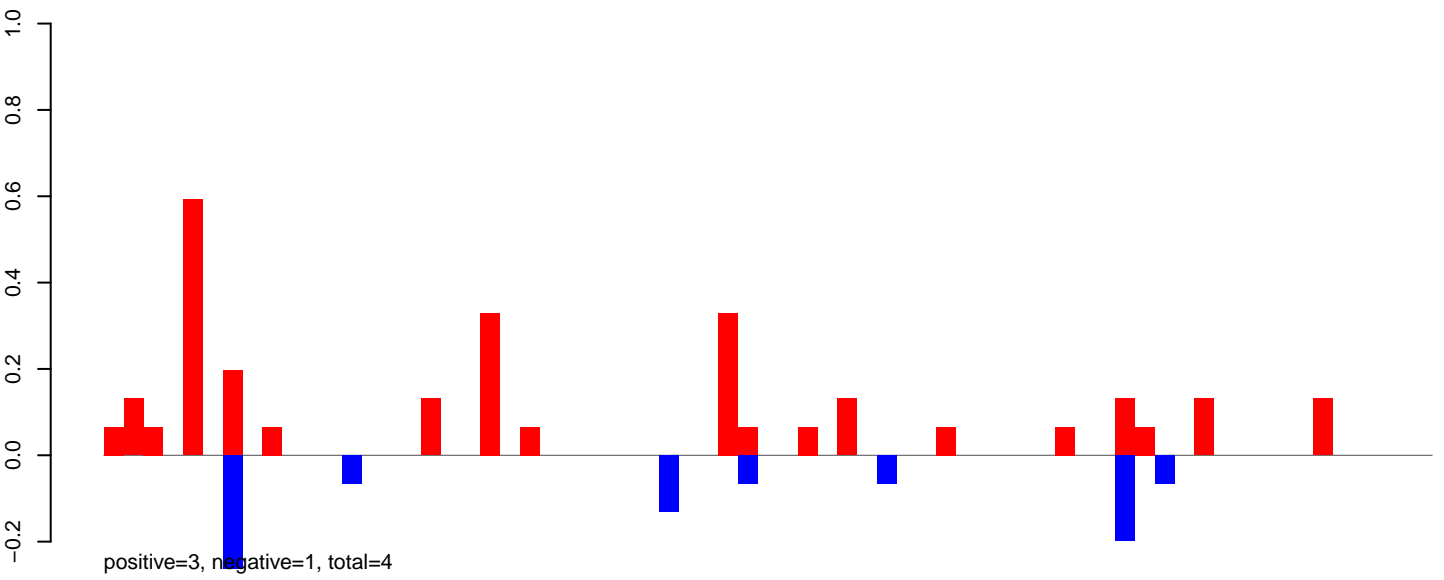

AeAlbo\_FemaleWhole\_BF\_CT.24\_35.rep

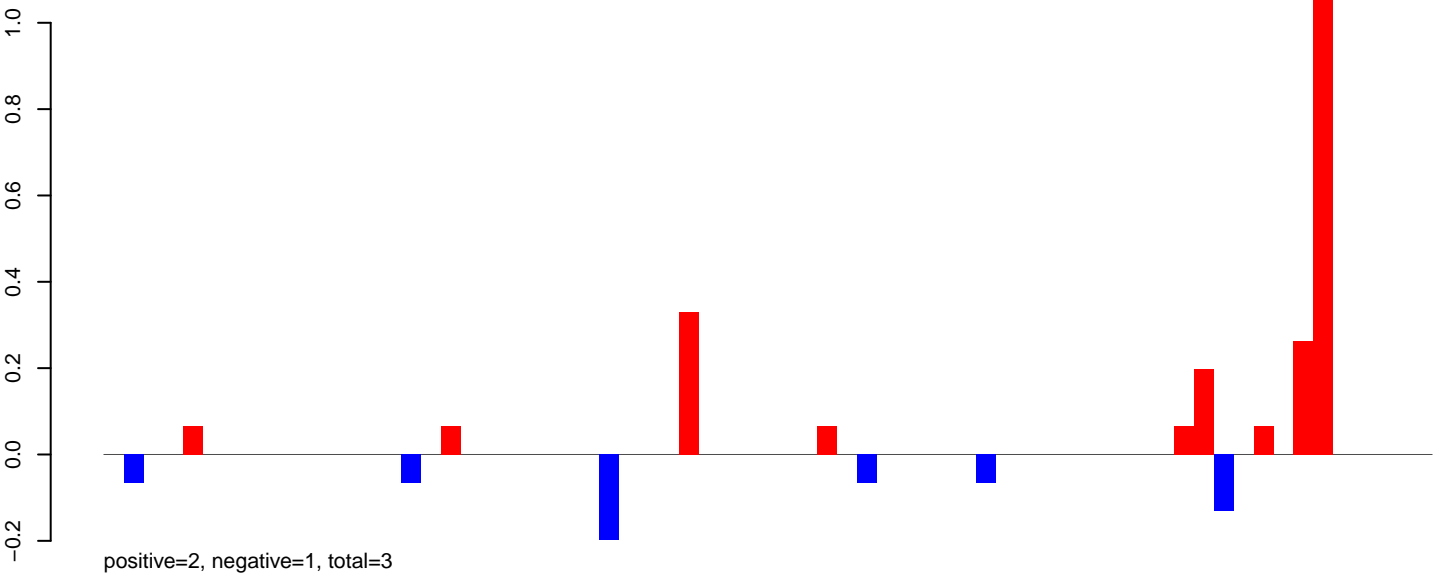

AeAlbo\_FemaleWhole\_BF\_CT.rep

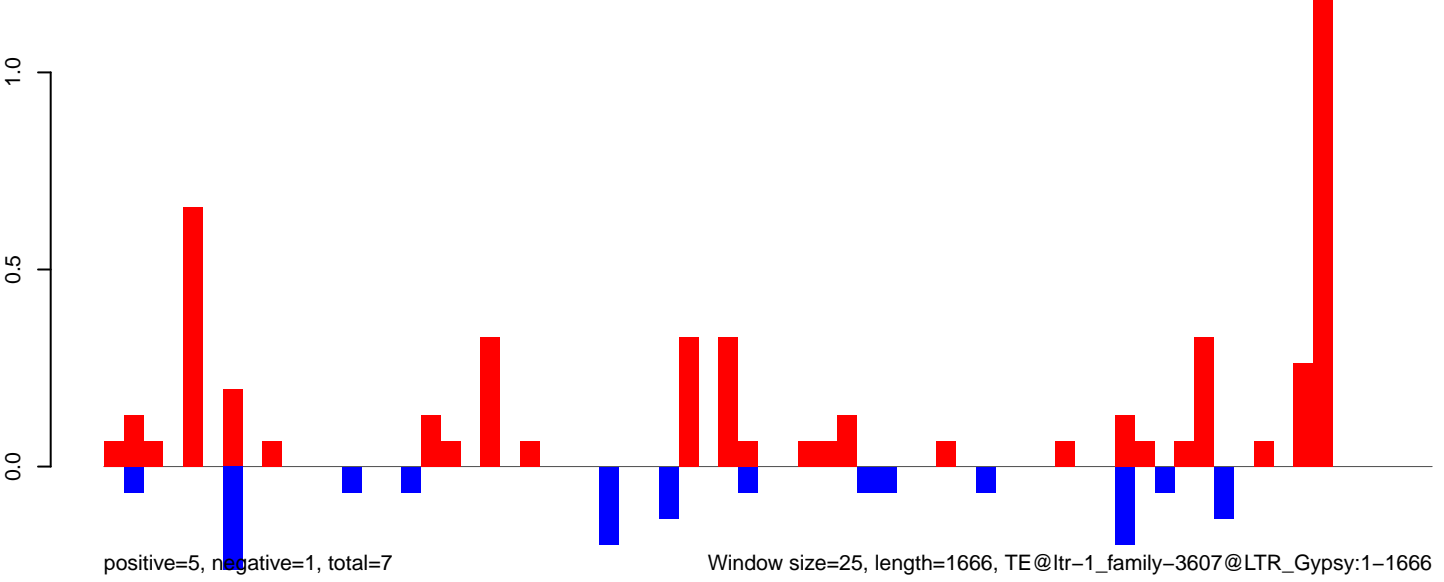

AeAlbo\_FemaleWhole\_BF\_CT.18\_23.rep

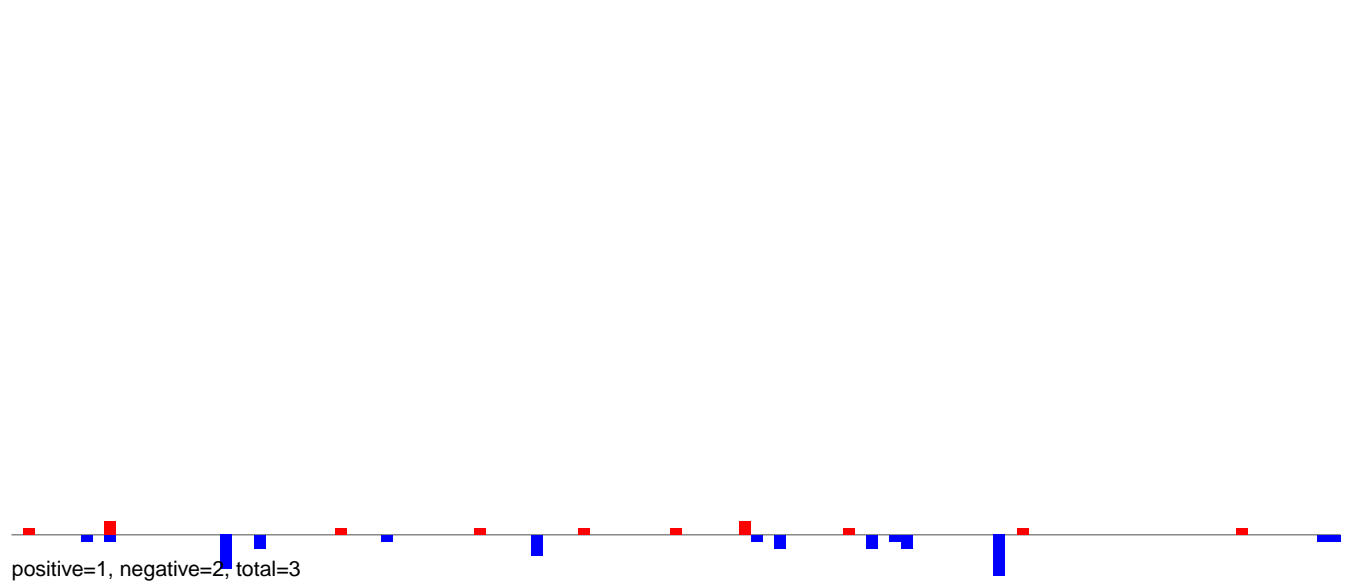

AeAlbo\_FemaleWhole\_BF\_CT.24\_35.rep

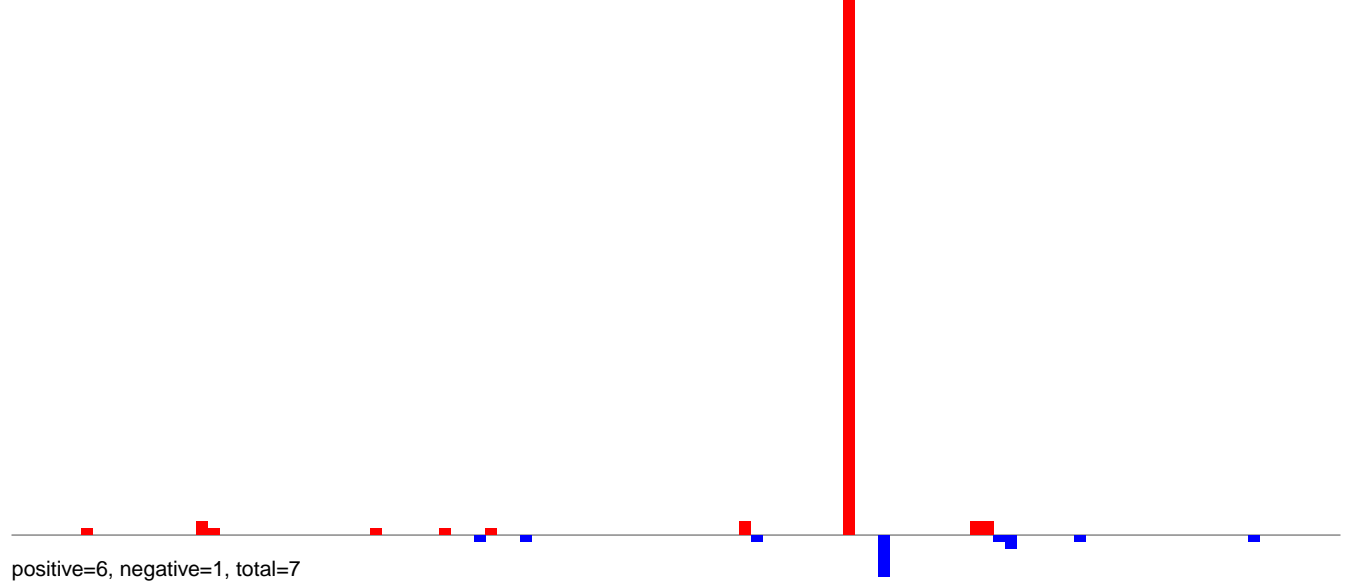

AeAlbo\_FemaleWhole\_BF\_CT.rep

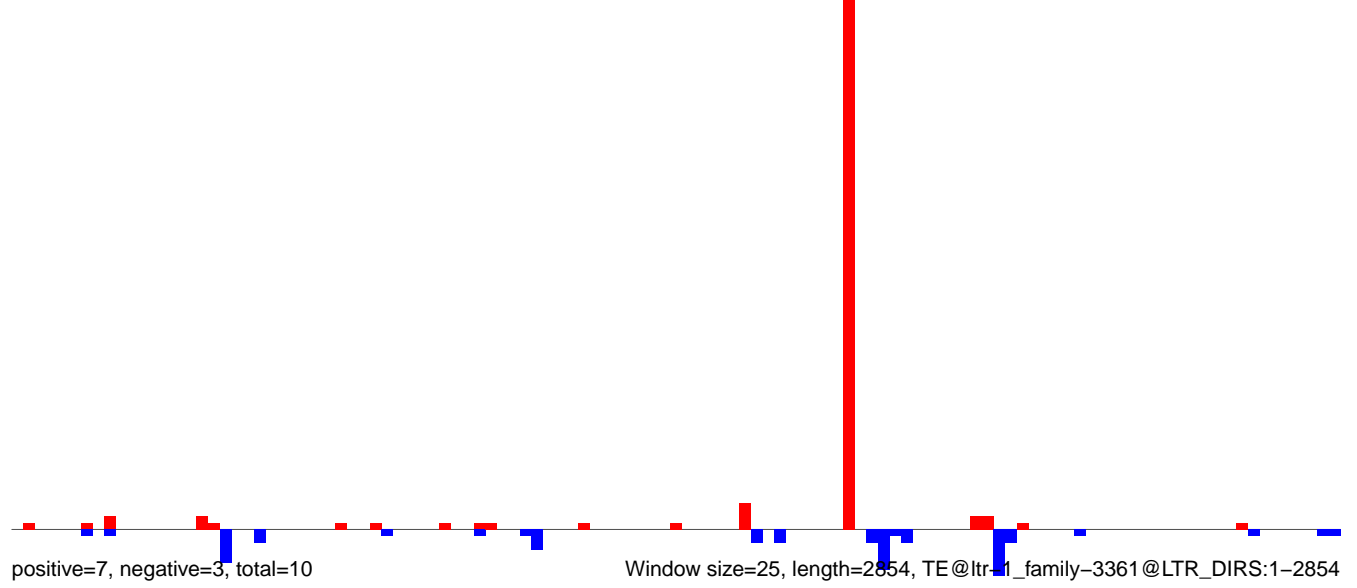

AeAlbo\_FemaleWhole\_BF\_CT.18\_23.rep

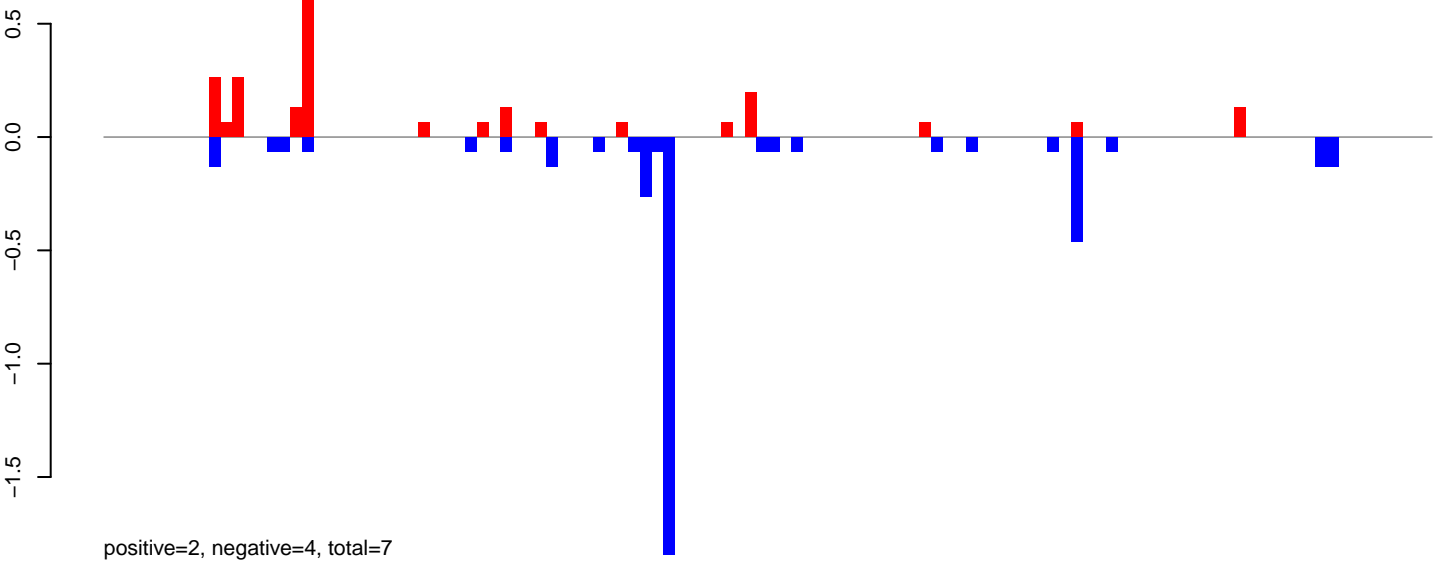

AeAlbo\_FemaleWhole\_BF\_CT.24\_35.rep

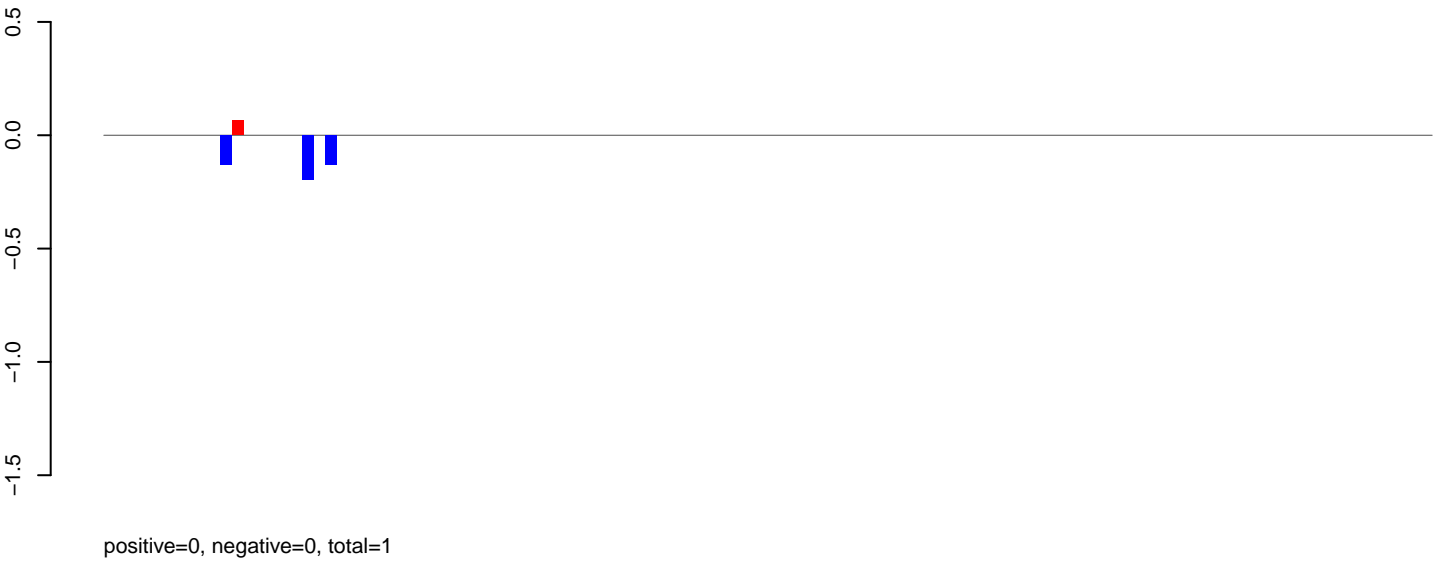

AeAlbo\_FemaleWhole\_BF\_CT.rep

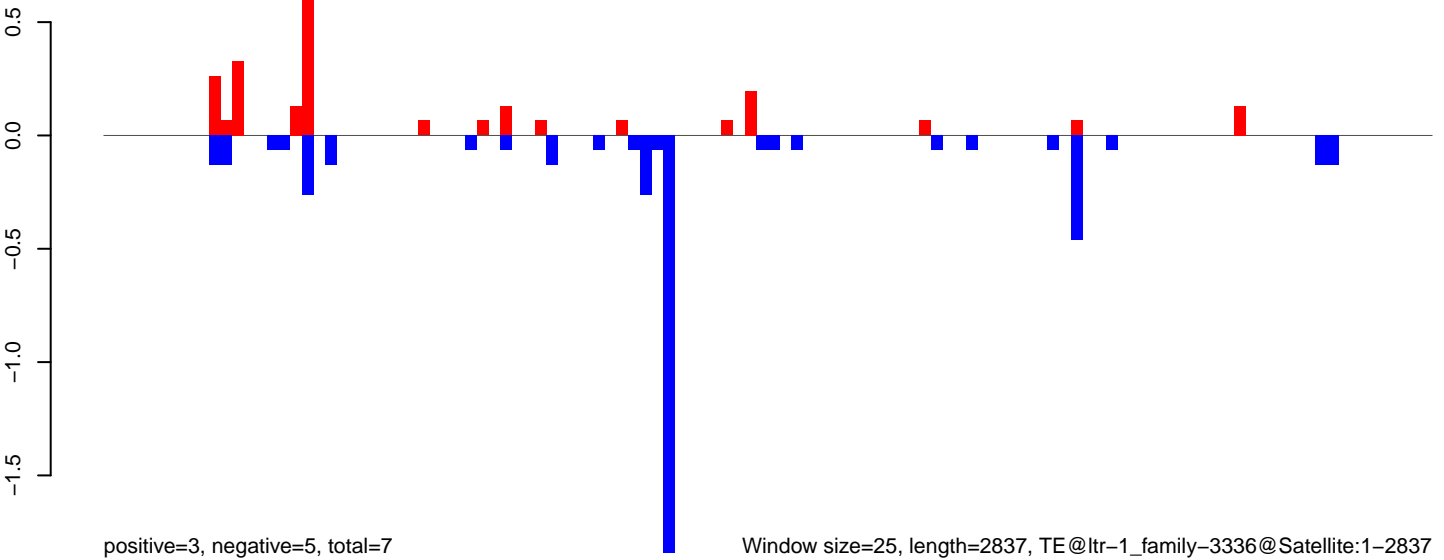

Window size=25, length=2837, TE@ltr-1\_family-3336@Satellite:1-2837

AeAlbo\_FemaleWhole\_BF\_CT.18\_23.rep

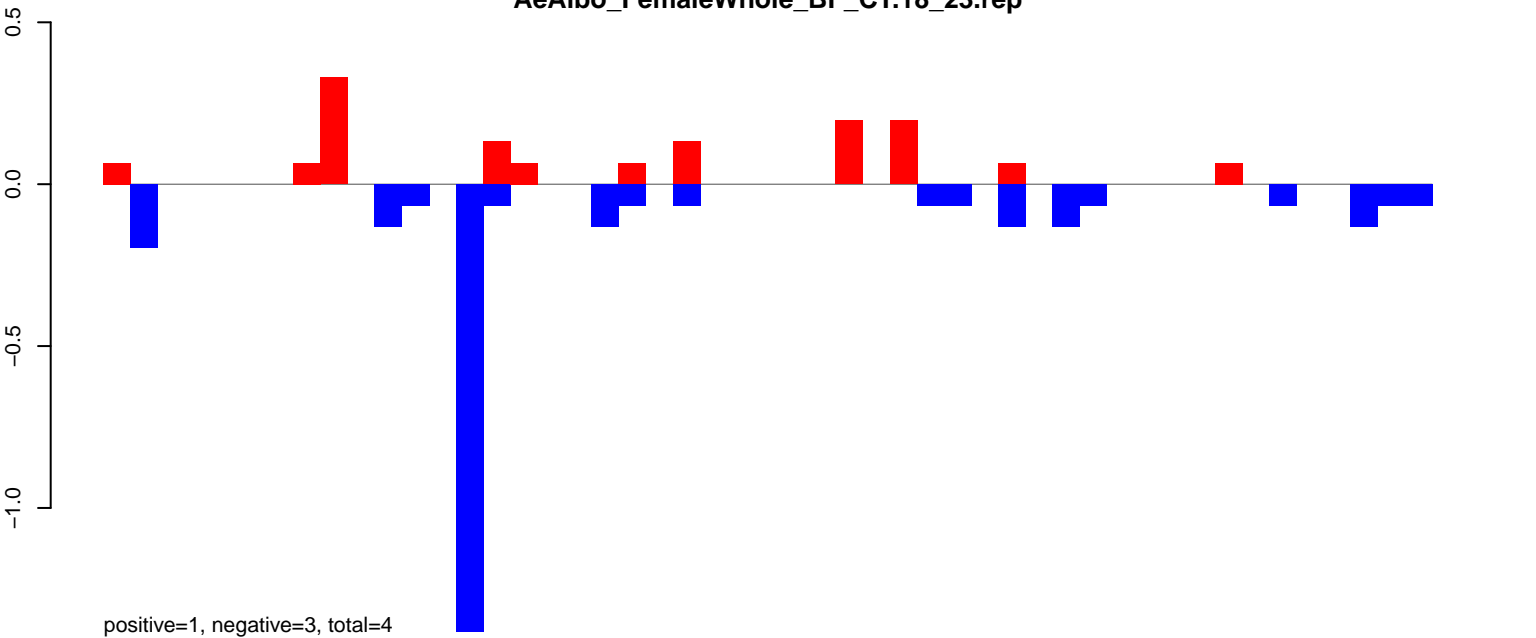

AeAlbo\_FemaleWhole\_BF\_CT.24\_35.rep

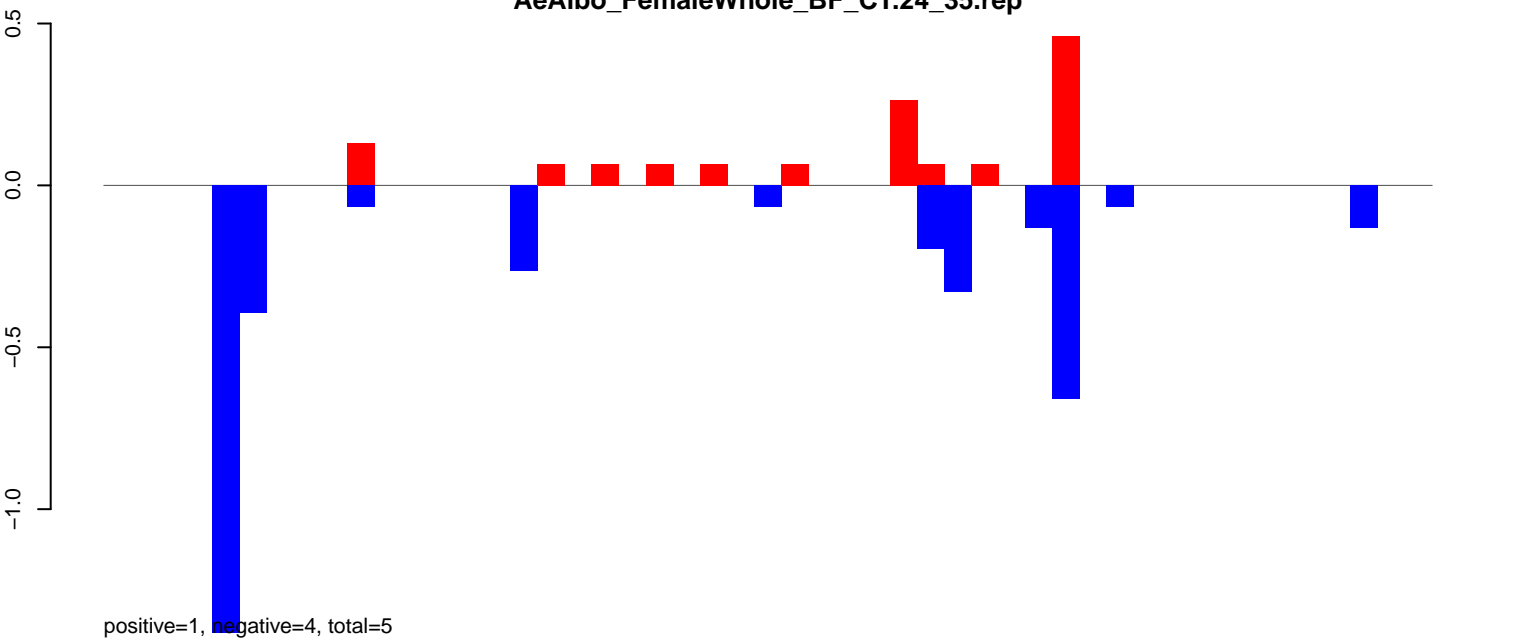

AeAlbo\_FemaleWhole\_BF\_CT.rep

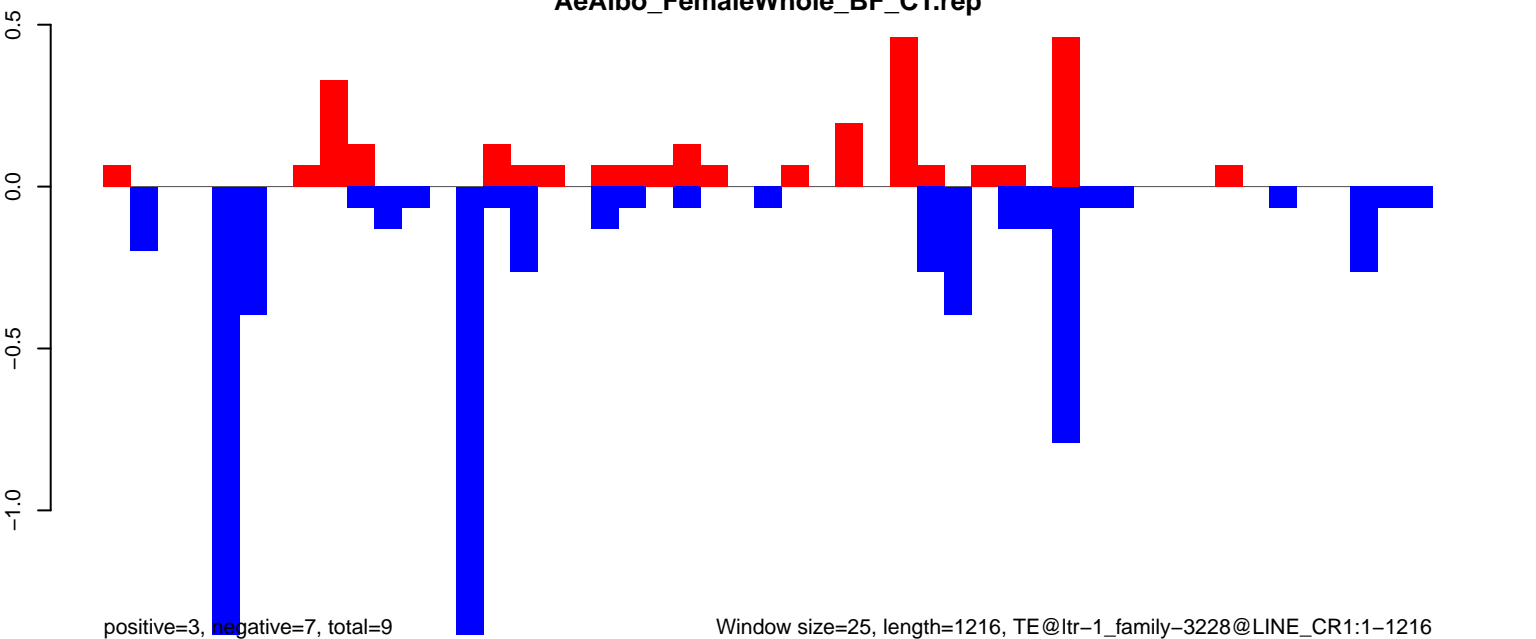

AeAlbo\_FemaleWhole\_BF\_CT.18\_23.rep

positive=36, negative=30, total=66

AeAlbo\_FemaleWhole\_BF\_CT.24\_35.rep

positive=32, negative=81, total=113

AeAlbo\_FemaleWhole\_BF\_CT.rep

positive=67, negative=111, total=179

Window size=25, length=947, TE@ltr-1\_family-258@Unknown:1-947

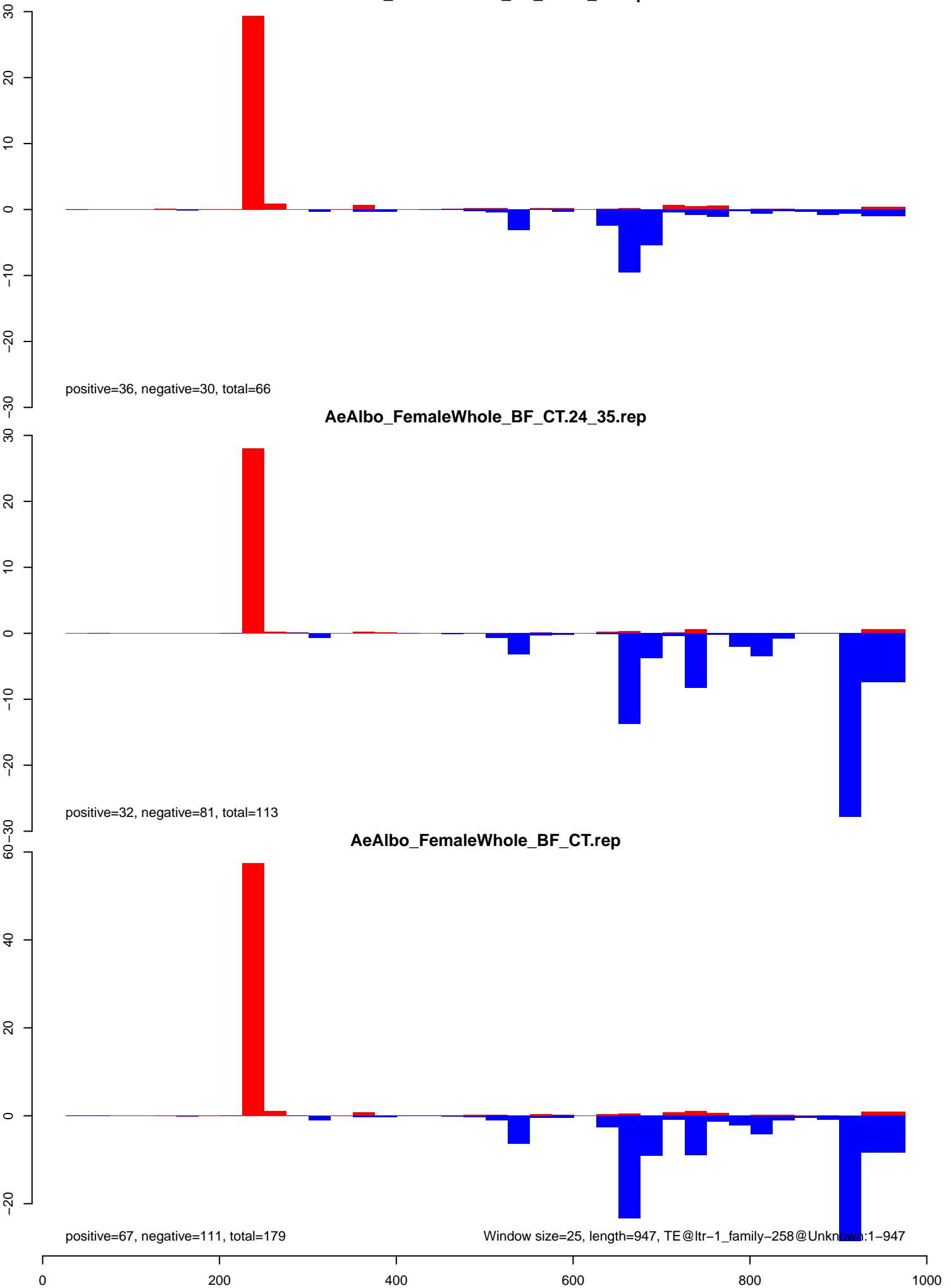

AeAlbo\_FemaleWhole\_BF\_CT.18\_23.rep

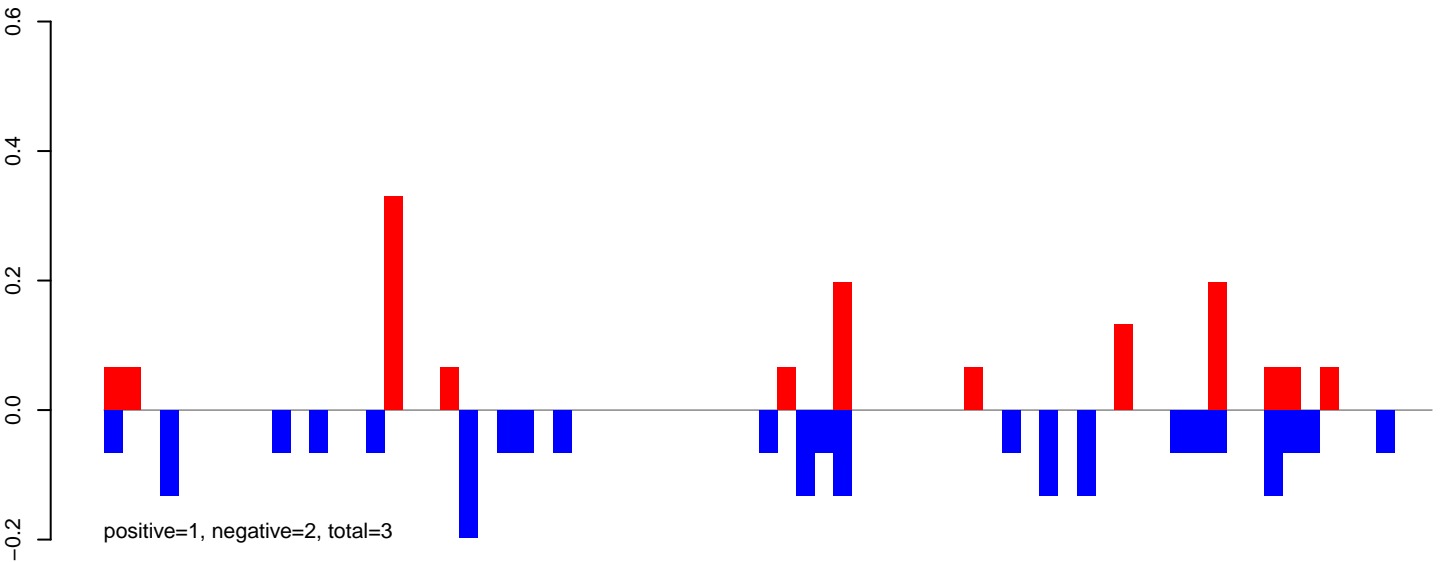

AeAlbo\_FemaleWhole\_BF\_CT.24\_35.rep

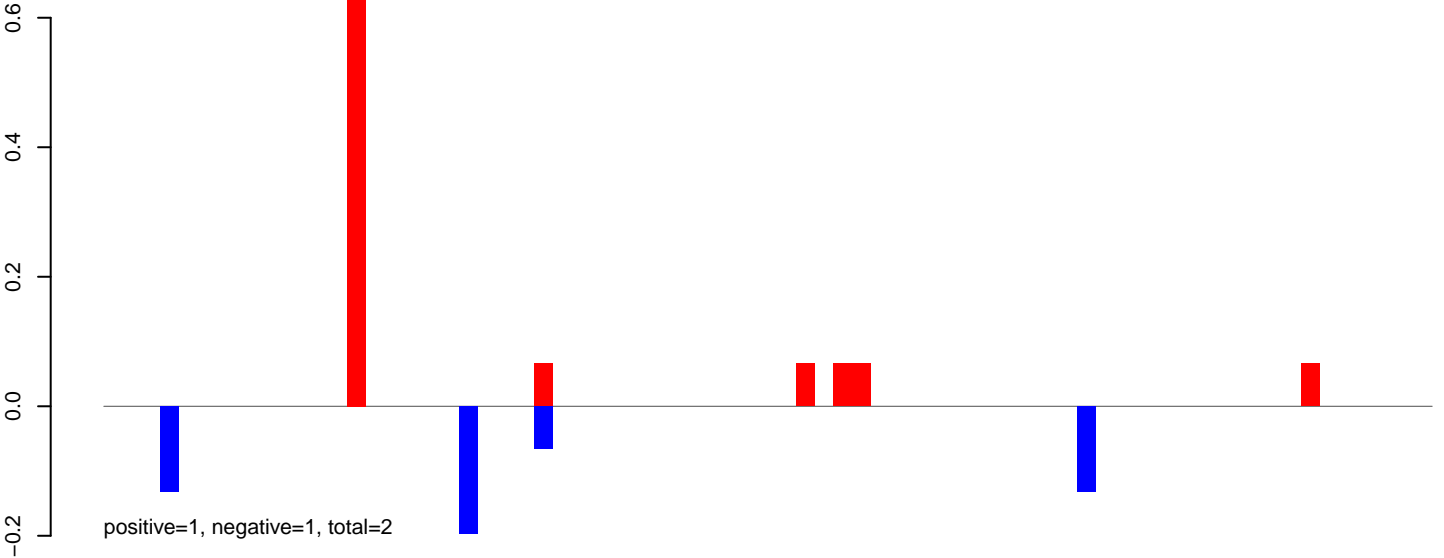

AeAlbo\_FemaleWhole\_BF\_CT.rep

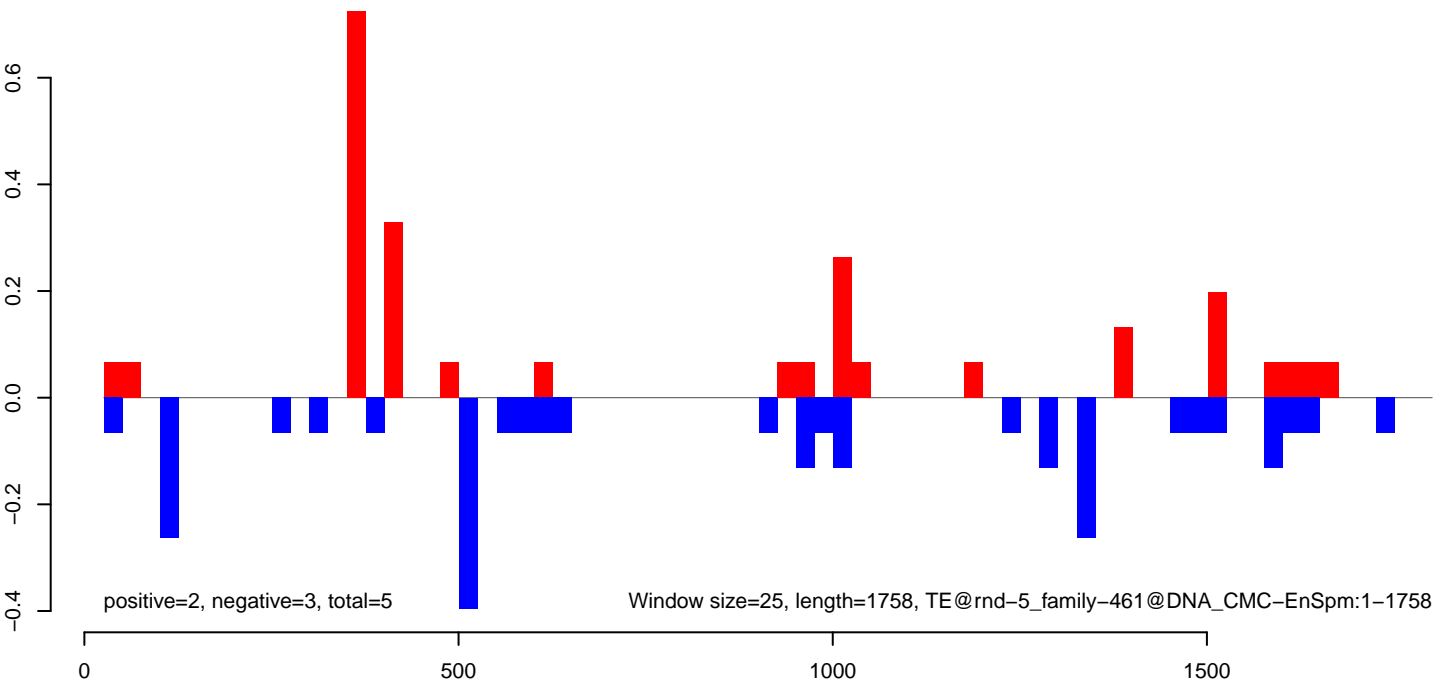



**AeAlbo\_FemaleWhole\_BF\_CT.18\_23.rep**

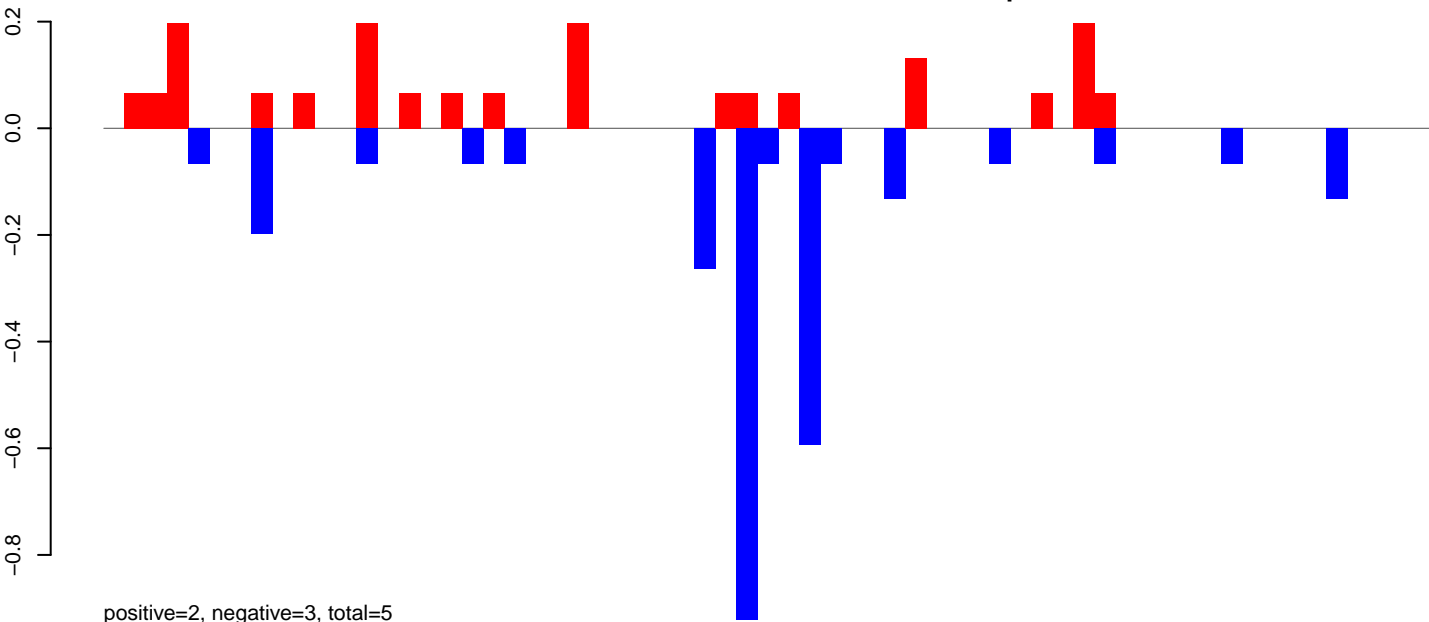

**AeAlbo\_FemaleWhole\_BF\_CT.24\_35.rep**

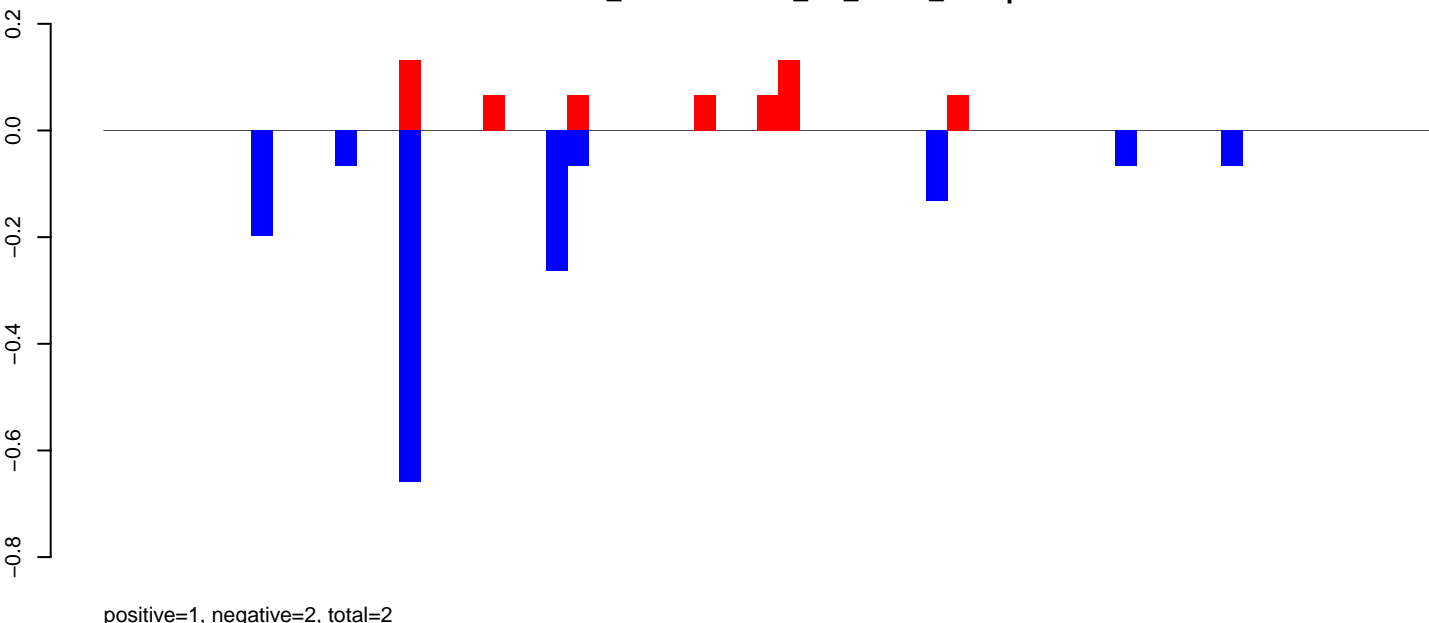

**AeAlbo\_FemaleWhole\_BF\_CT.rep**

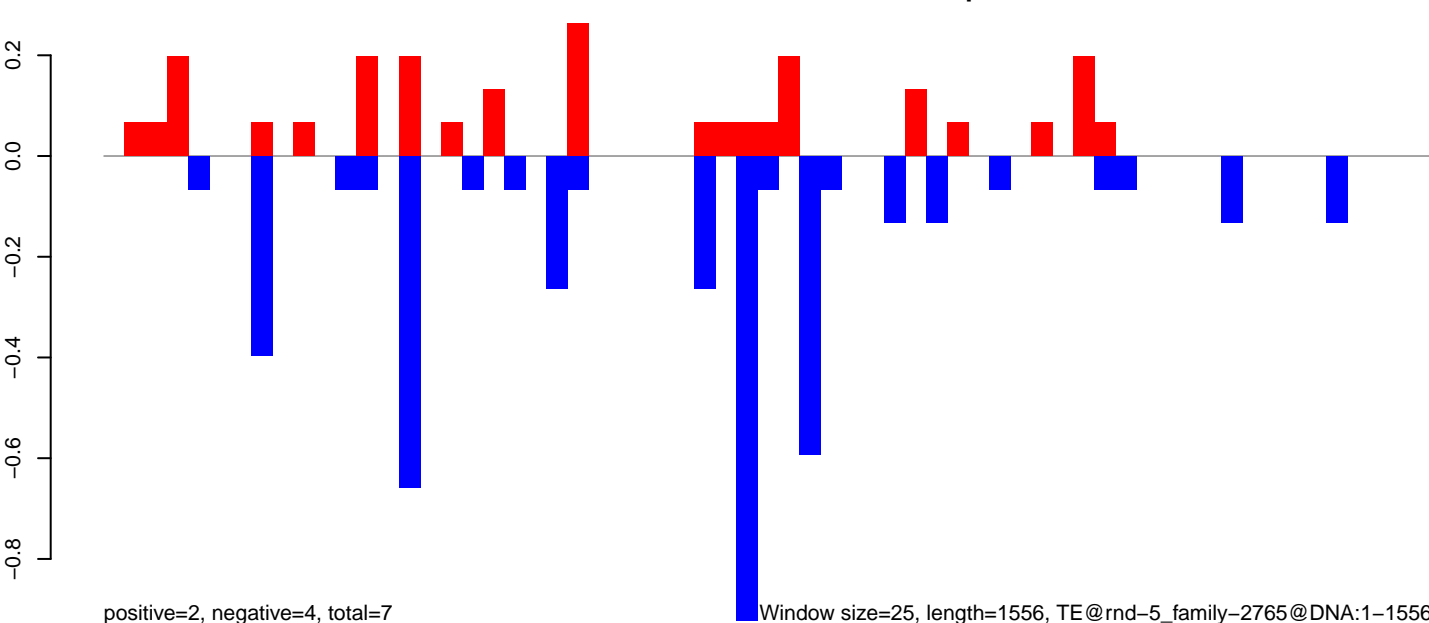

Window size=25, length=1556, TE@rnd-5\_family-2765@DNA:1-1556

0 500 1000 1500

AeAlbo\_FemaleWhole\_BF\_CT.18\_23.rep

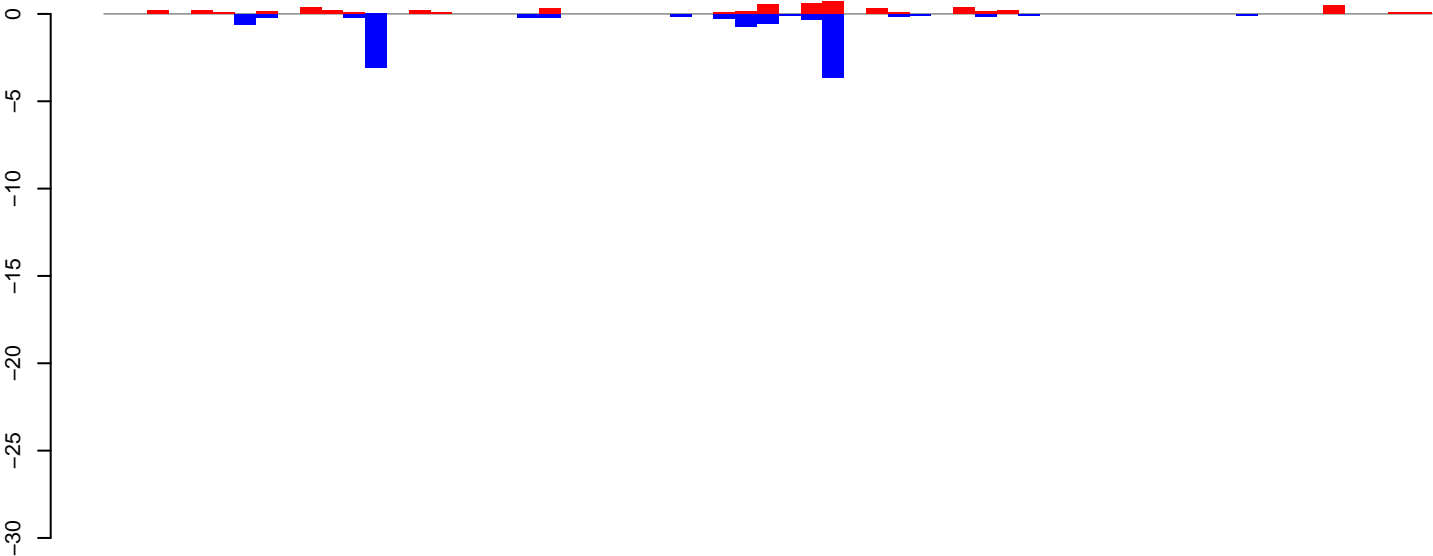

positive=6, negative=11, total=16

AeAlbo\_FemaleWhole\_BF\_CT.24\_35.rep

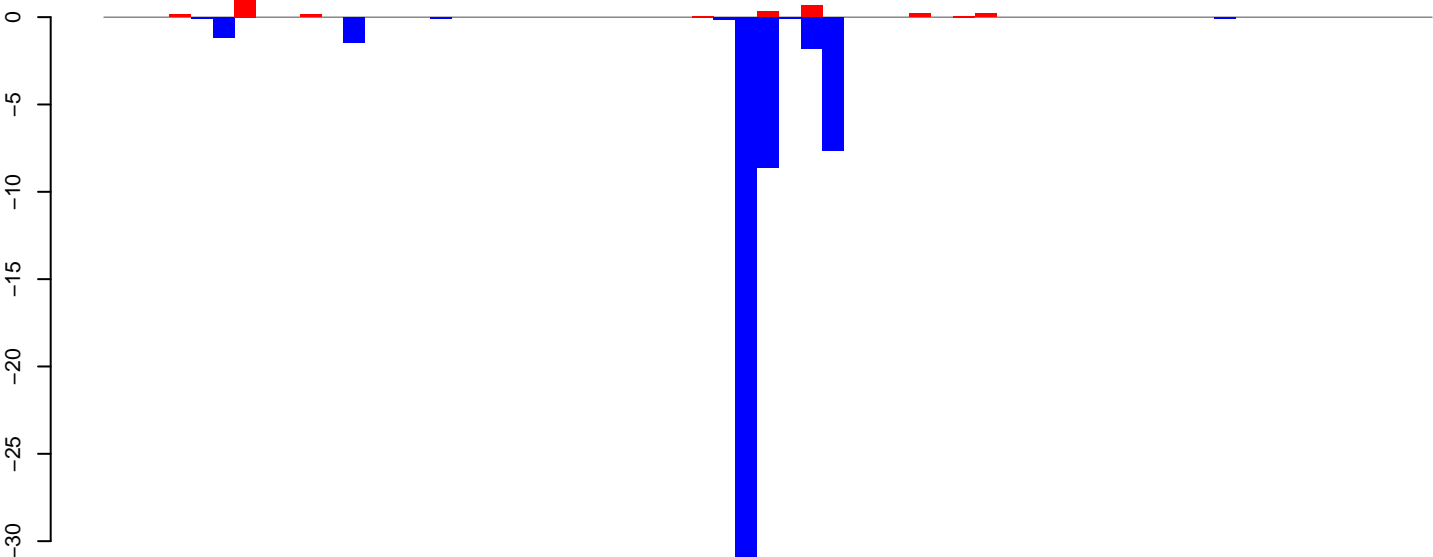

positive=3, negative=54, total=57

AeAlbo\_FemaleWhole\_BF\_CT.rep

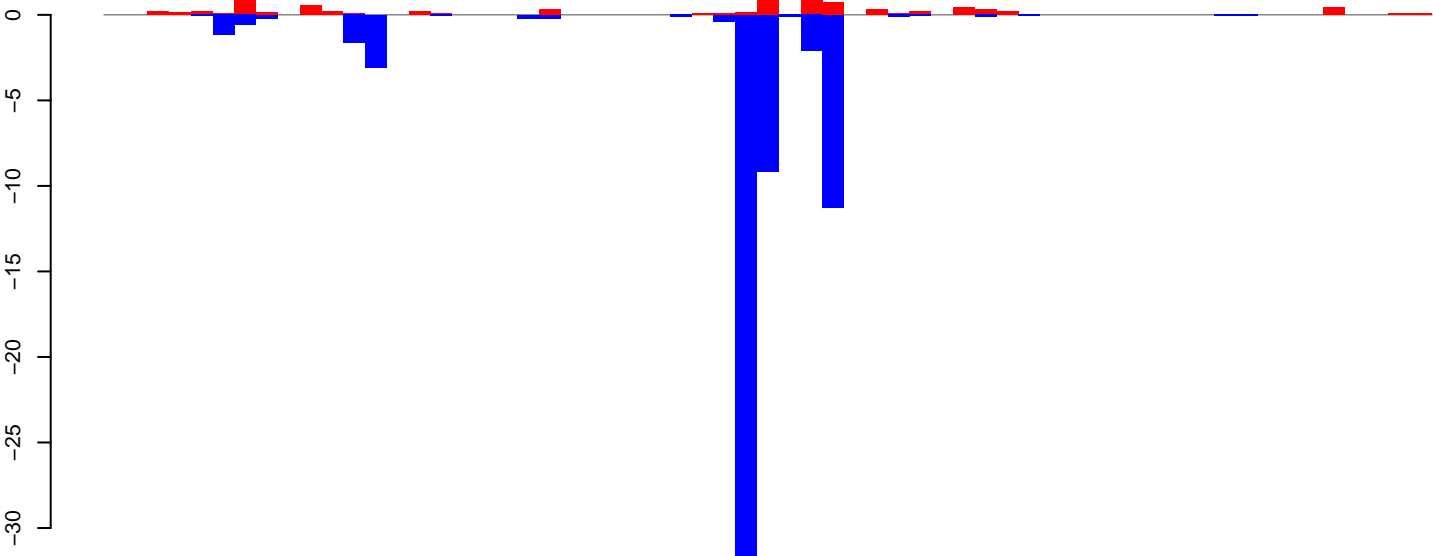

positive=9, negative=65, total=73

Window size=25, length=1522, TE@rnd-4\_family-266@LINE\_R1:1-1522

0 500 1000 1500

AeAlbo\_FemaleWhole\_BF\_CT.18\_23.rep

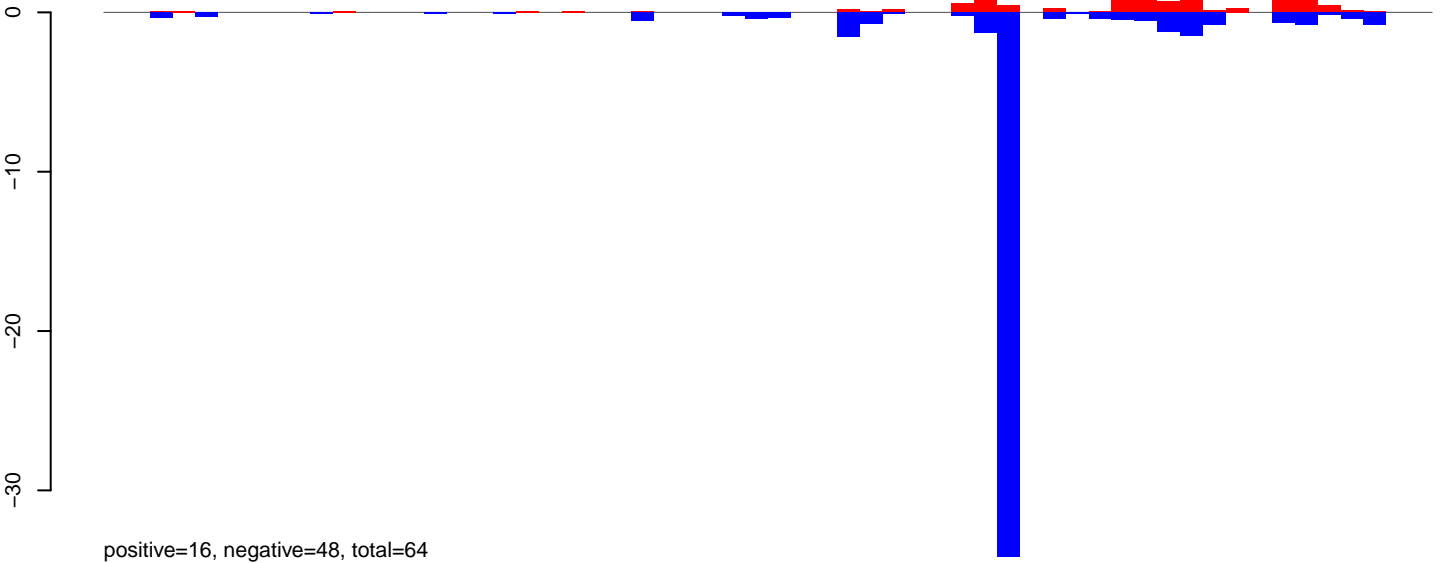

AeAlbo\_FemaleWhole\_BF\_CT.24\_35.rep

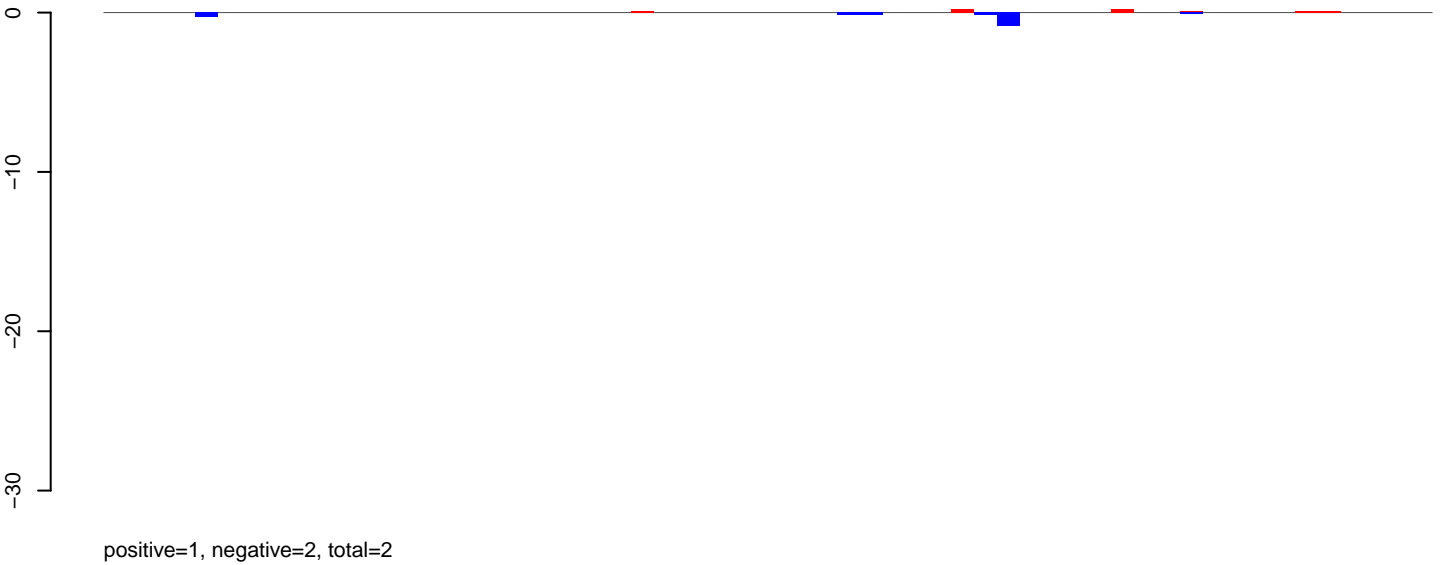

AeAlbo\_FemaleWhole\_BF\_CT.rep

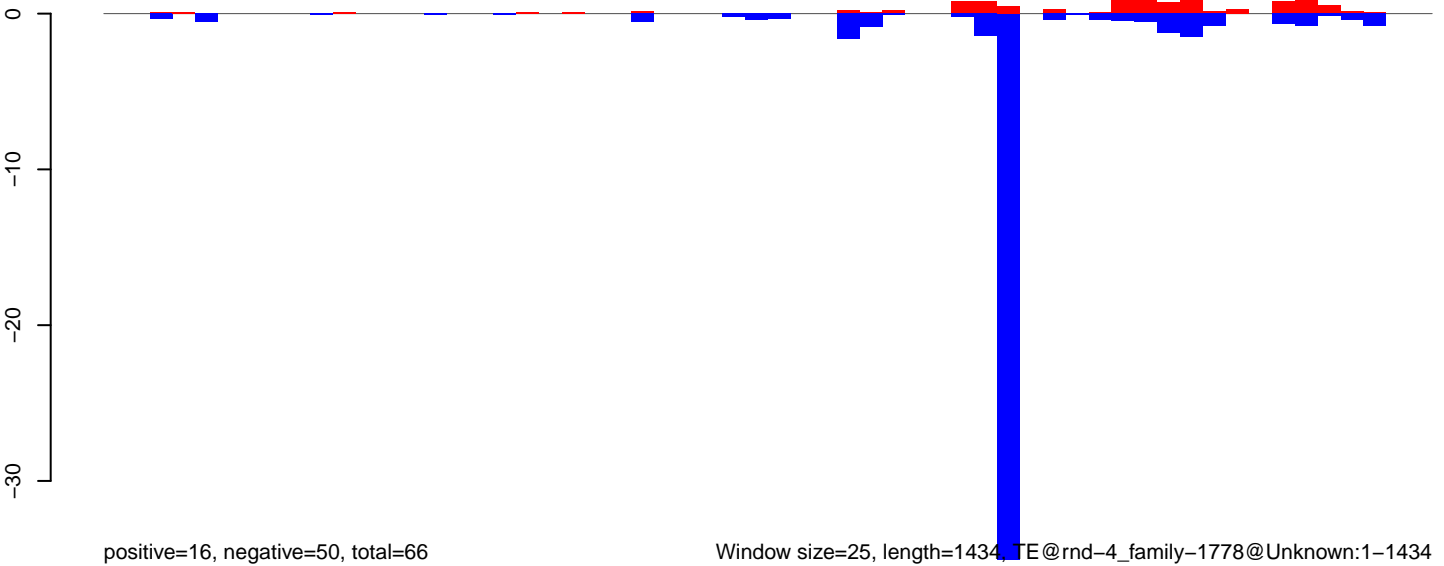

Window size=25, length=1434, TE@rnd-4\_family-1778@Unknown:1-1434

0 500 1000 1500

AeAlbo\_FemaleWhole\_BF\_CT.18\_23.rep

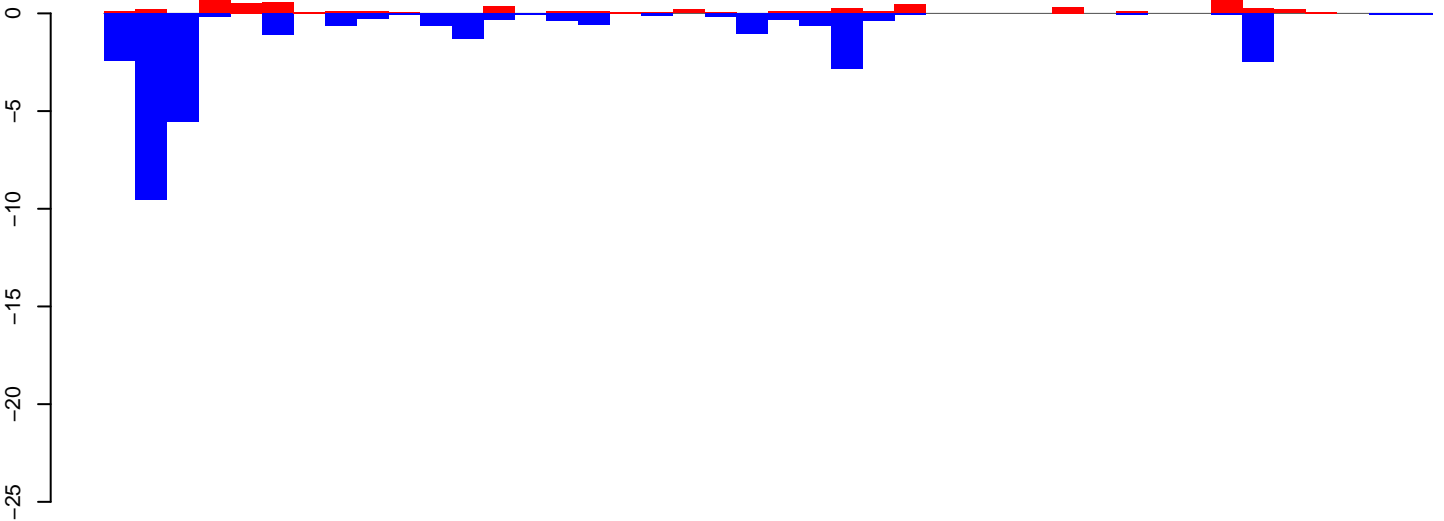

positive=7, negative=32, total=38

AeAlbo\_FemaleWhole\_BF\_CT.24\_35.rep

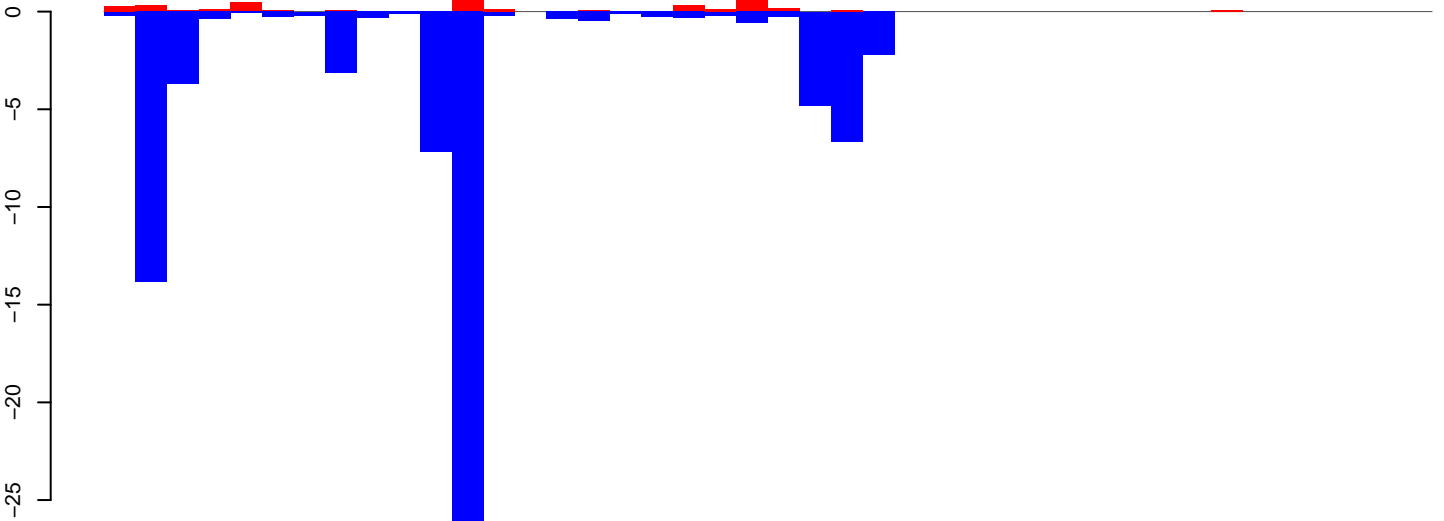

positive=6, negative=74, total=79

AeAlbo\_FemaleWhole\_BF\_CT.rep

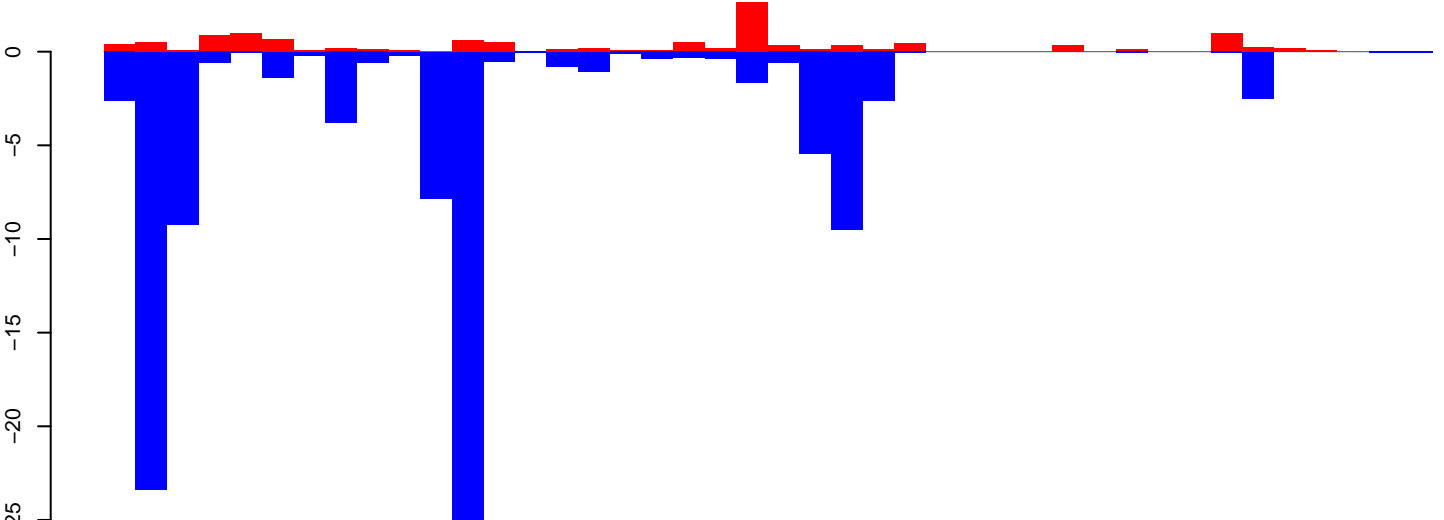

positive=12, negative=106, total=118

Window size=25, length=1038, TE@rnd-1\_family-454@DNA\_CMC-Chapaev-3:1-1038

AeAlbo\_FemaleWhole\_BF\_CT.18\_23.rep

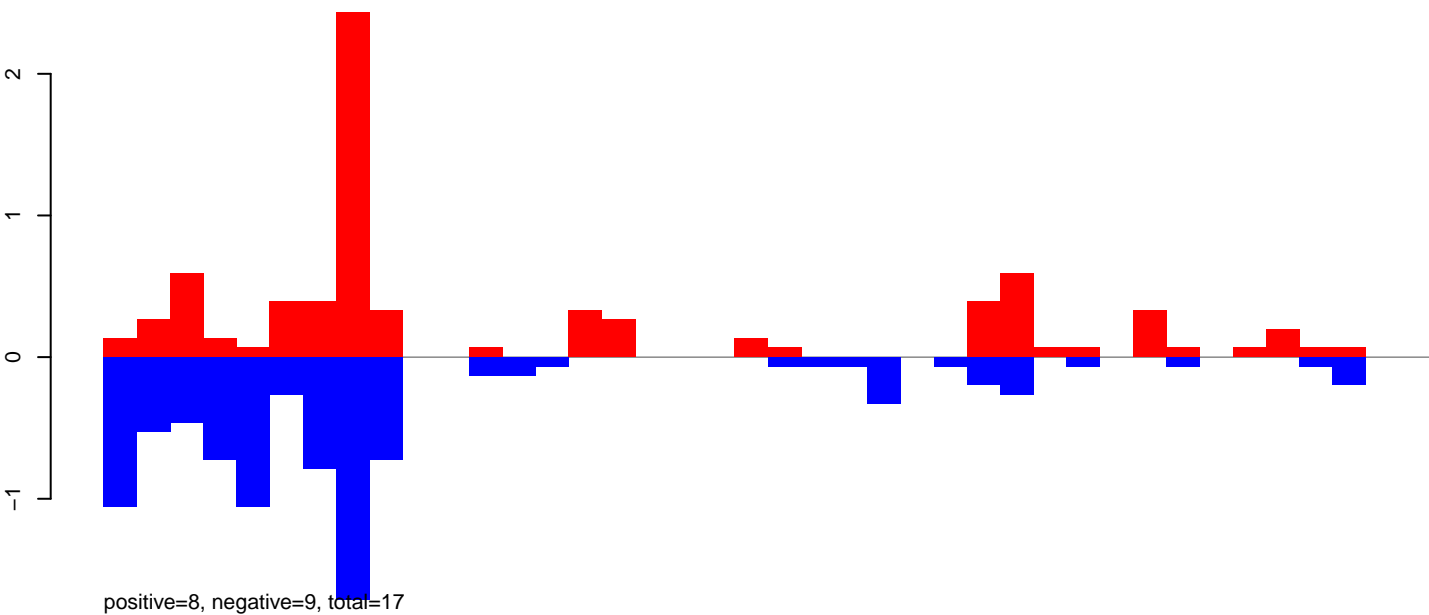

AeAlbo\_FemaleWhole\_BF\_CT.24\_35.rep

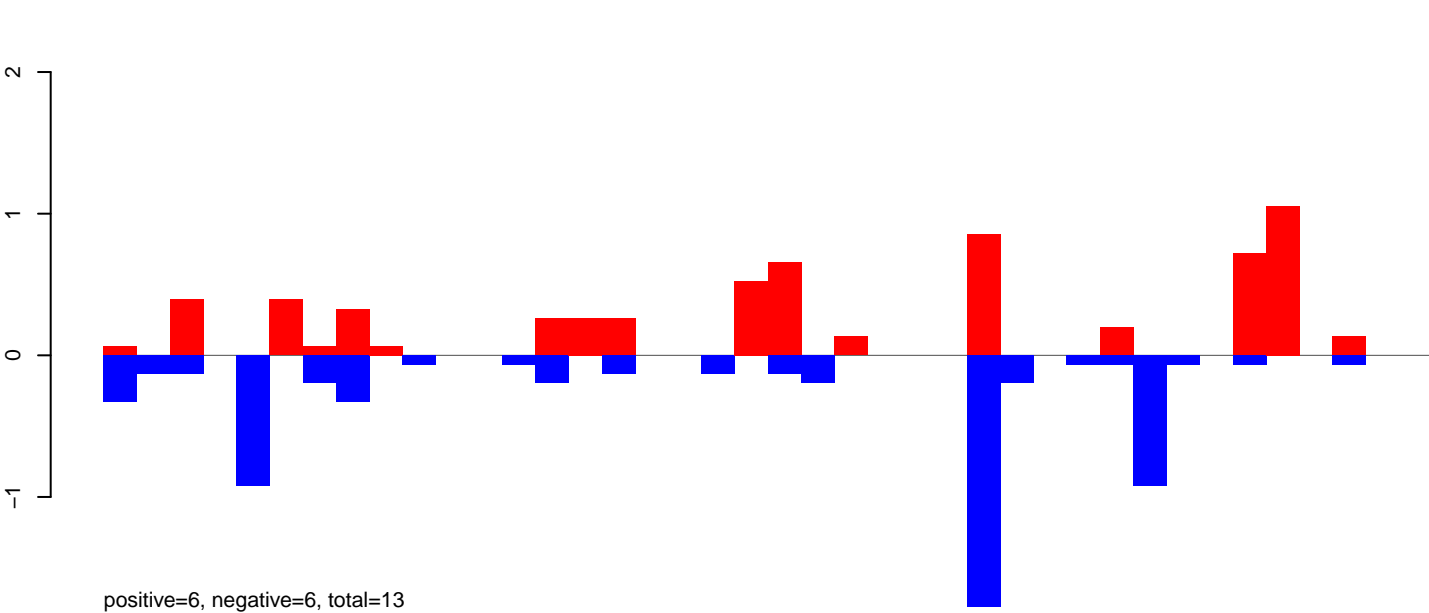

AeAlbo\_FemaleWhole\_BF\_CT.rep

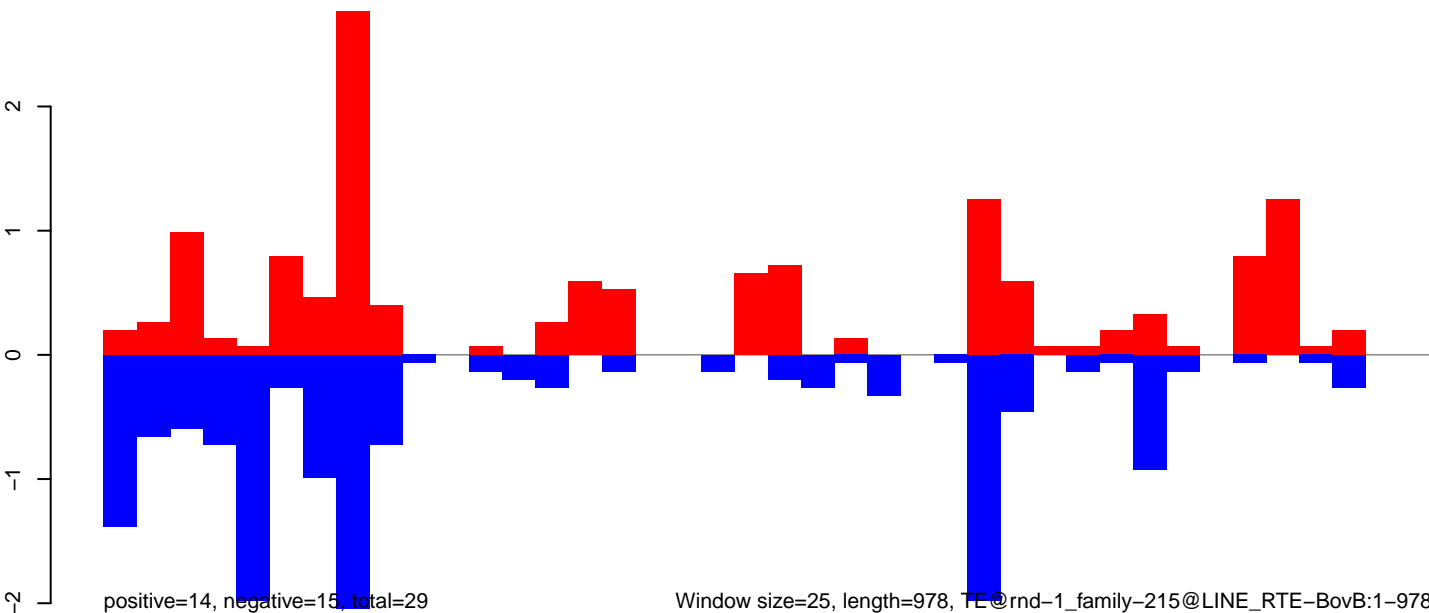

Window size=25, length=978, TE@rnd-1\_family-215@LINE RTE-BovB:1-978

AeAlbo\_FemaleWhole\_BF\_CT.18\_23.rep

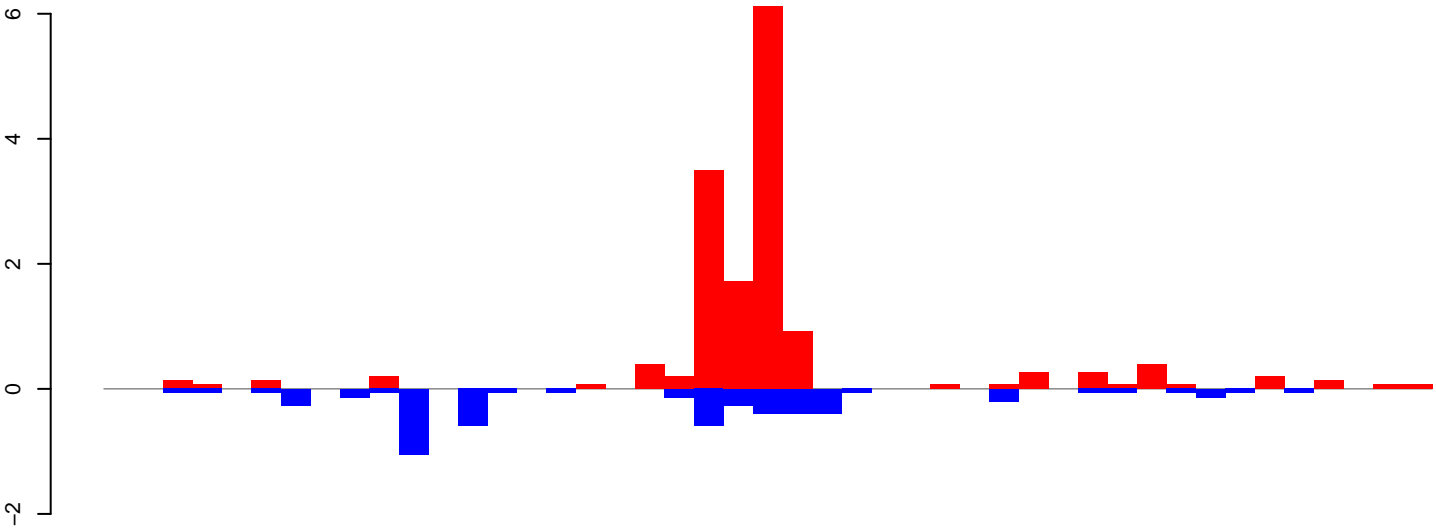

positive=15, negative=5, total=20

AeAlbo\_FemaleWhole\_BF\_CT.24\_35.rep

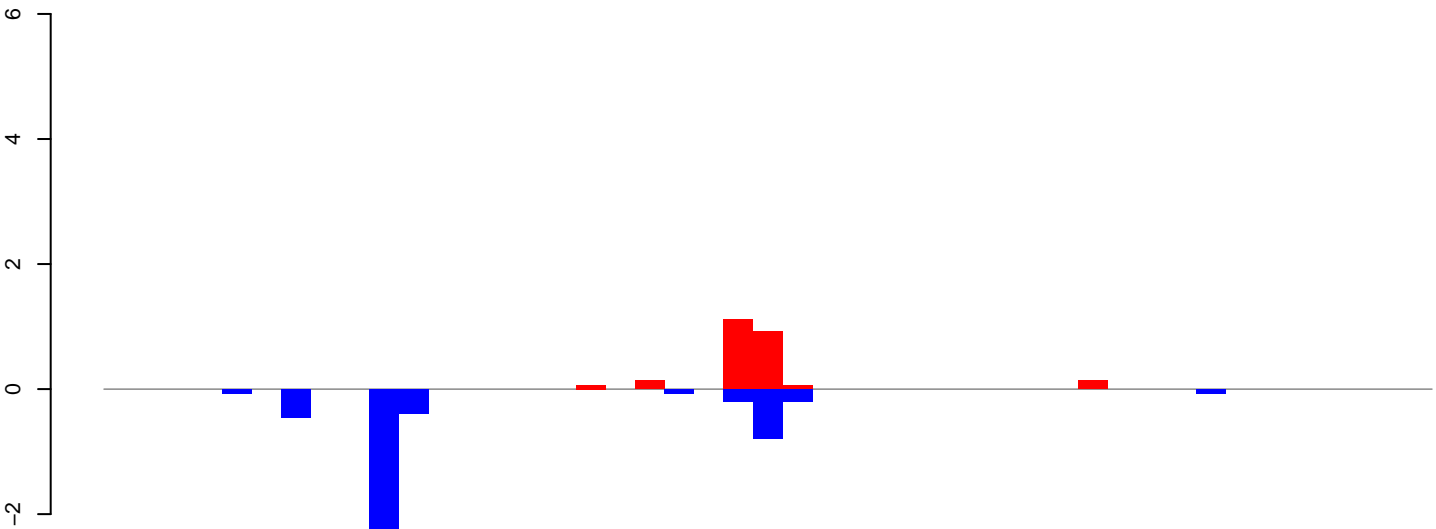

positive=2, negative=6, total=8

AeAlbo\_FemaleWhole\_BF\_CT.rep

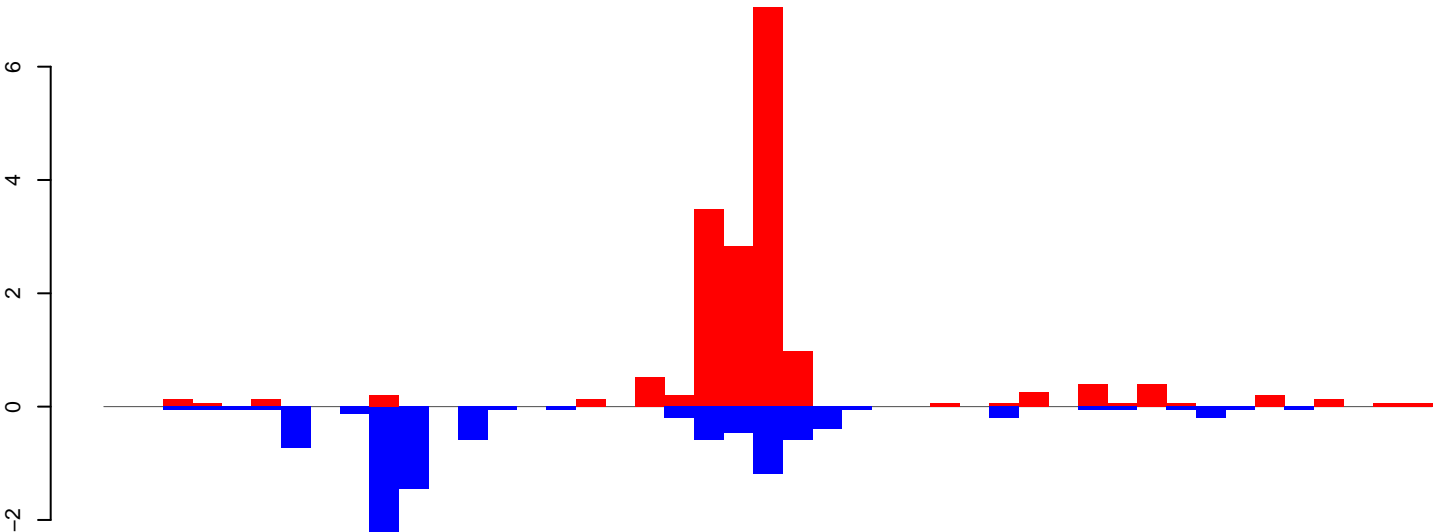

positive=18, negative=11, total=29

Window size=25, length=1112, TE@rnd-1\_family-172@SINE\_tRNA:1-1112

0 200 400 600 800 1000

AeAlbo\_FemaleWhole\_BF\_CT.18\_23.rep

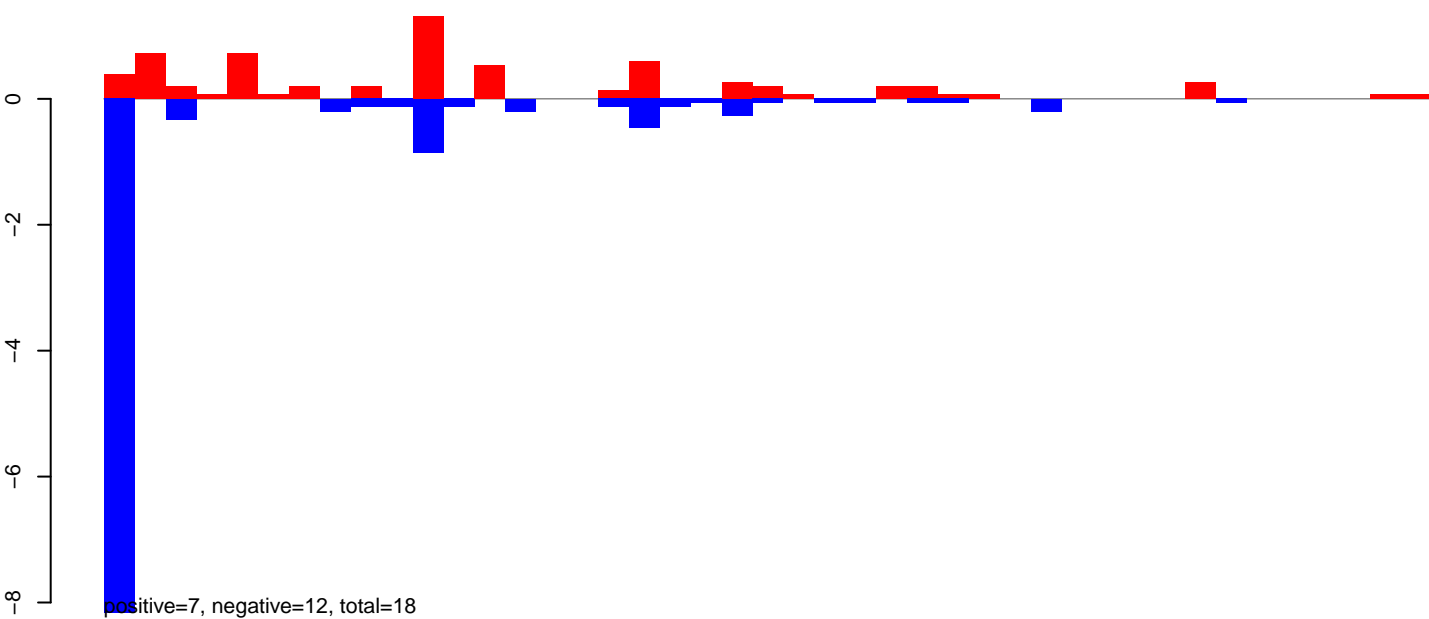

AeAlbo\_FemaleWhole\_BF\_CT.24\_35.rep

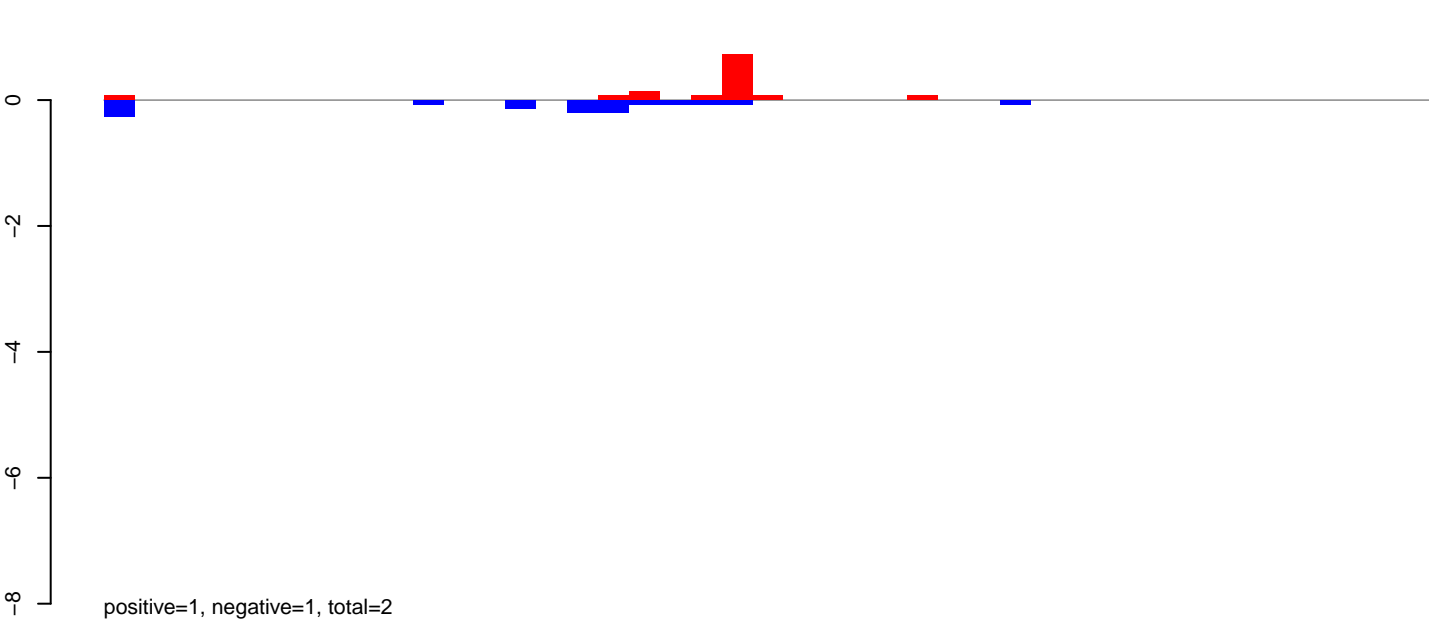

AeAlbo\_FemaleWhole\_BF\_CT.rep

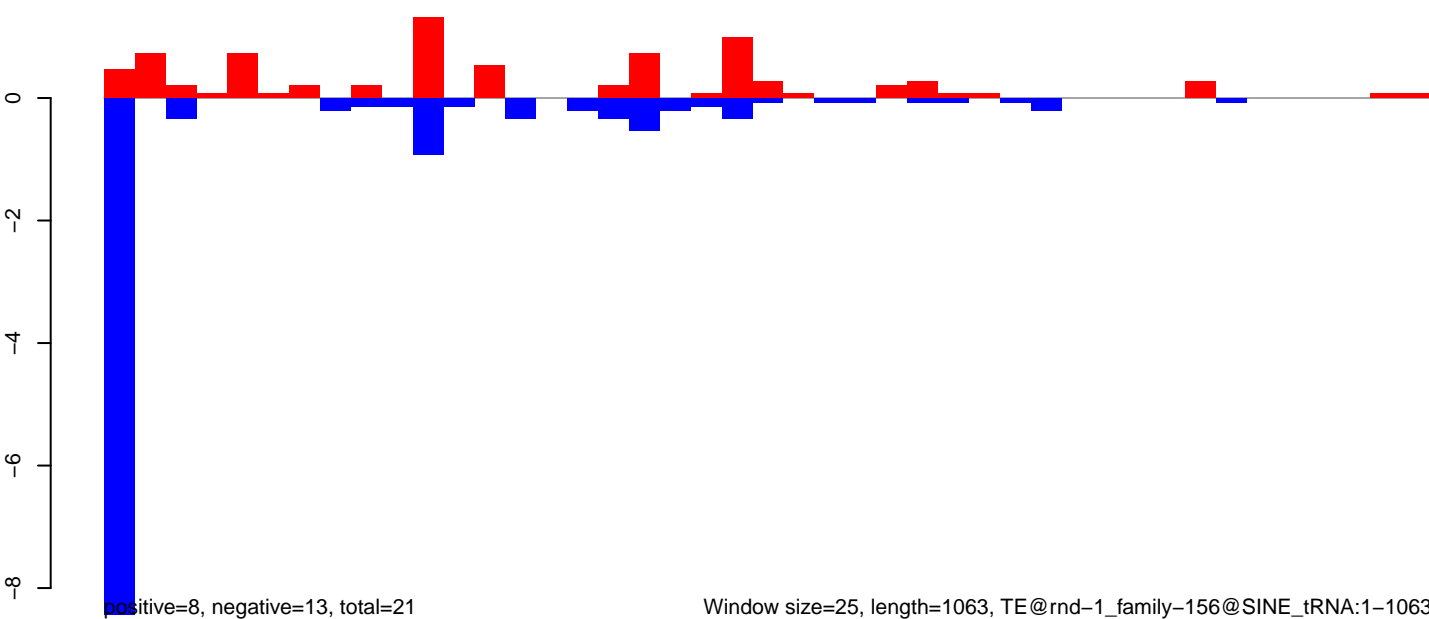

AeAlbo\_FemaleWhole\_BF\_CT.18\_23.rep

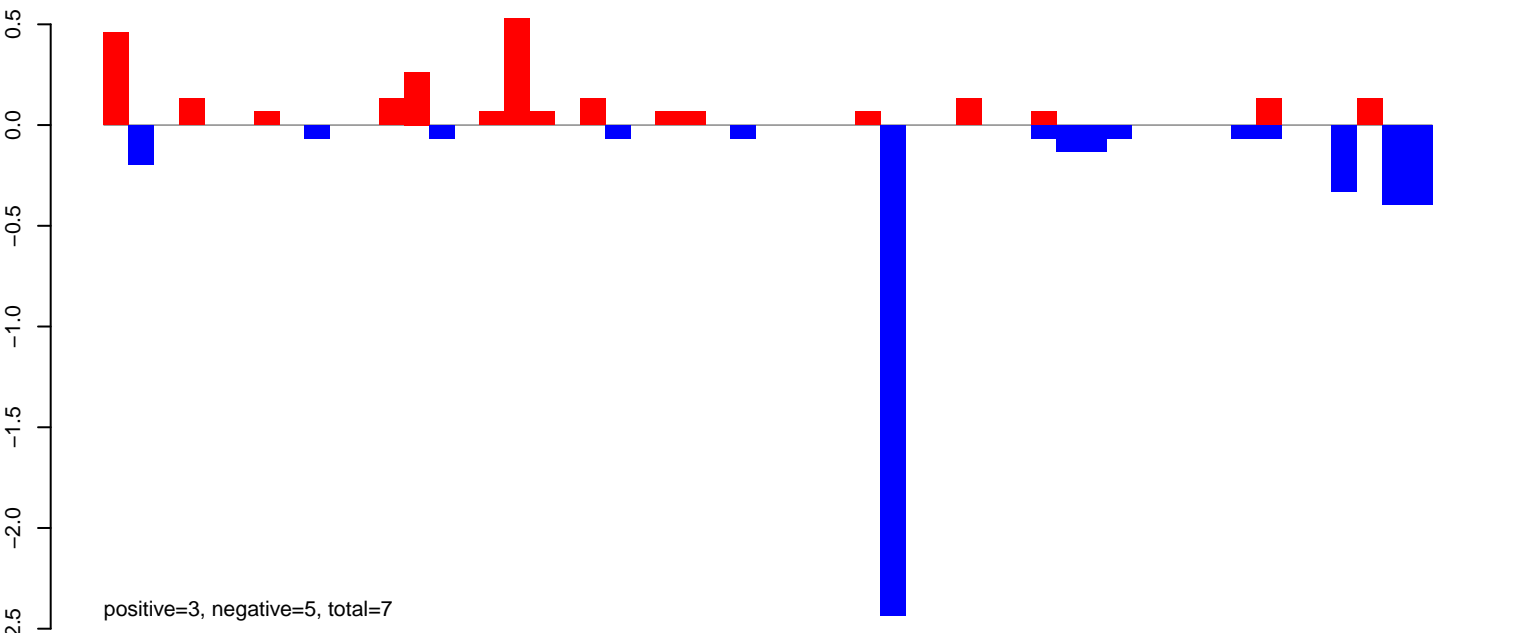

AeAlbo\_FemaleWhole\_BF\_CT.24\_35.rep

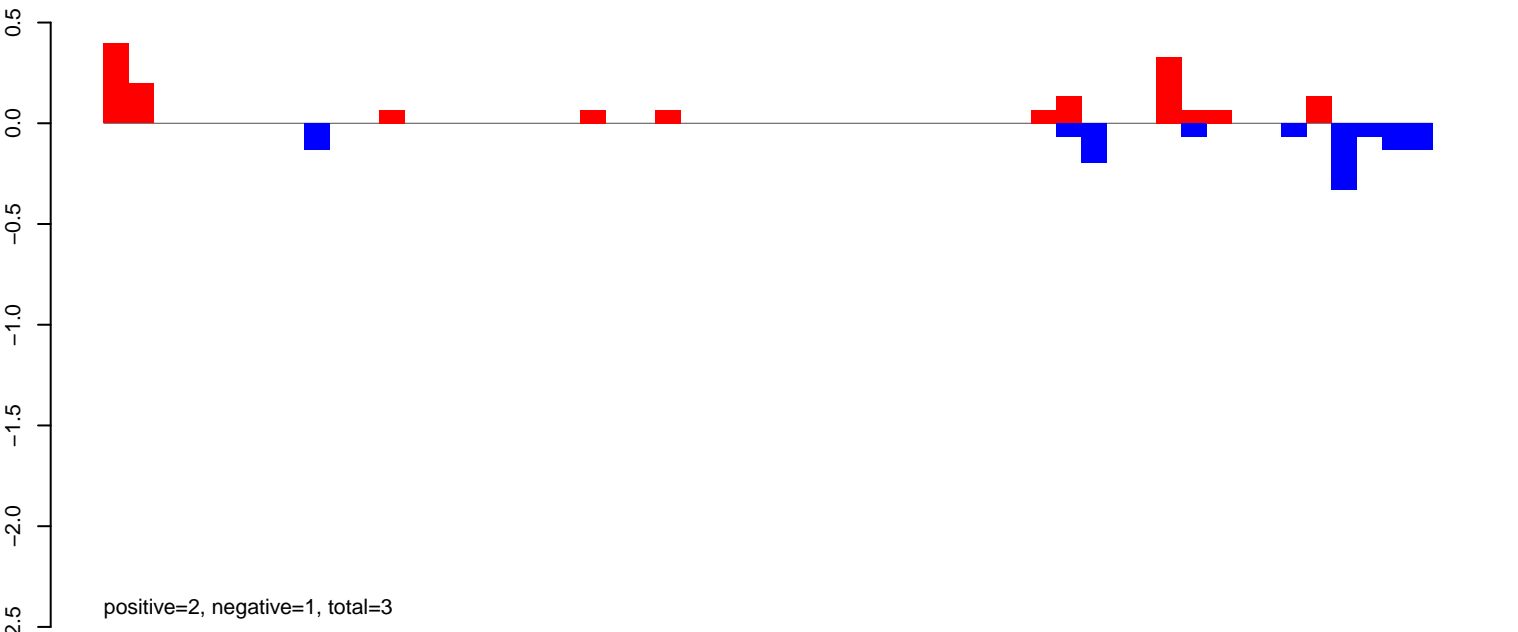

AeAlbo\_FemaleWhole\_BF\_CT.rep

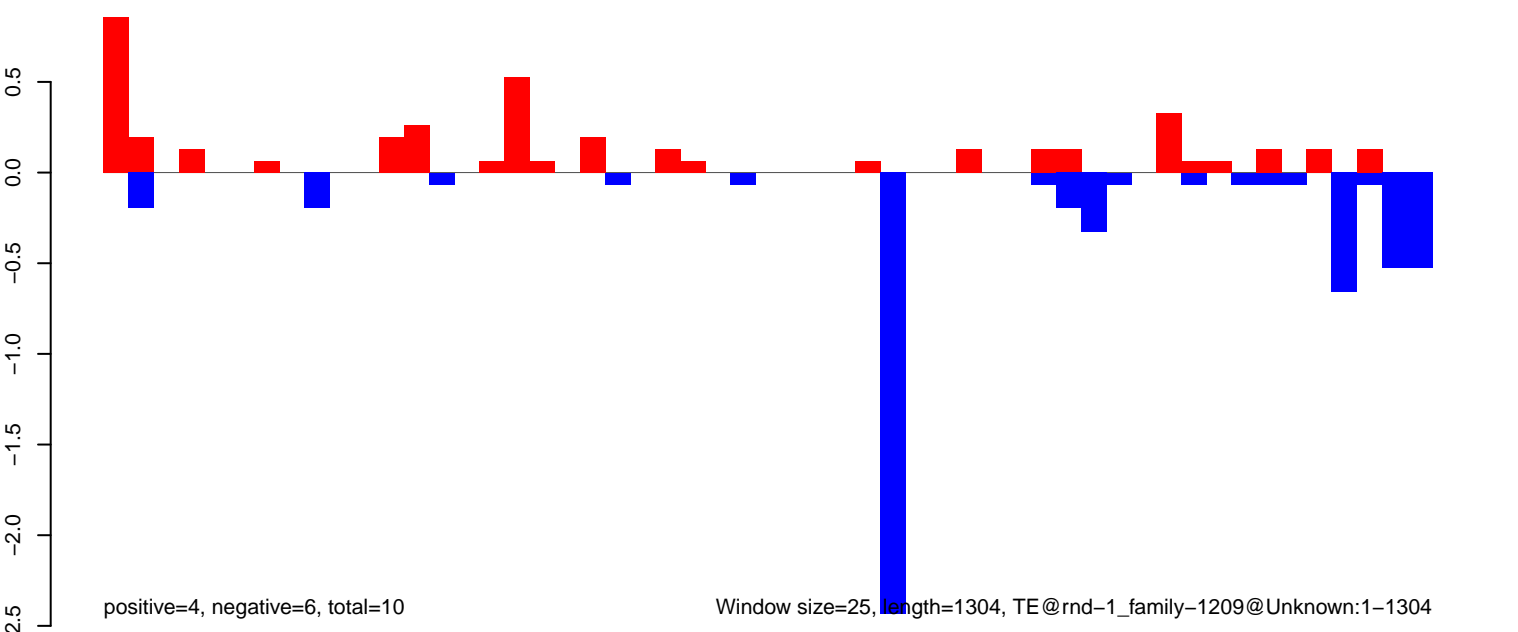

Window size=25, length=1304, TE@rnd-1\_family-1209@Unknown:1-1304



**AeAlbo\_FemaleWhole\_BF\_CT.18\_23.rep**

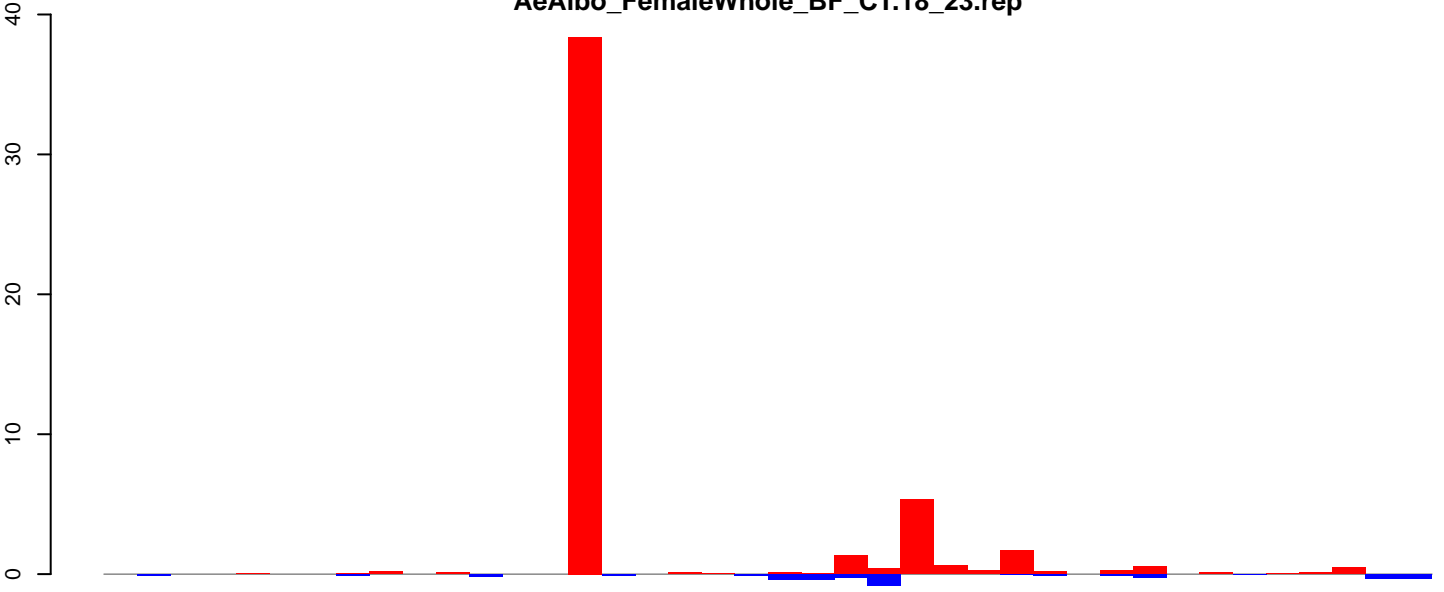

positive=51, negative=4, total=55

**AeAlbo\_FemaleWhole\_BF\_CT.24\_35.rep**

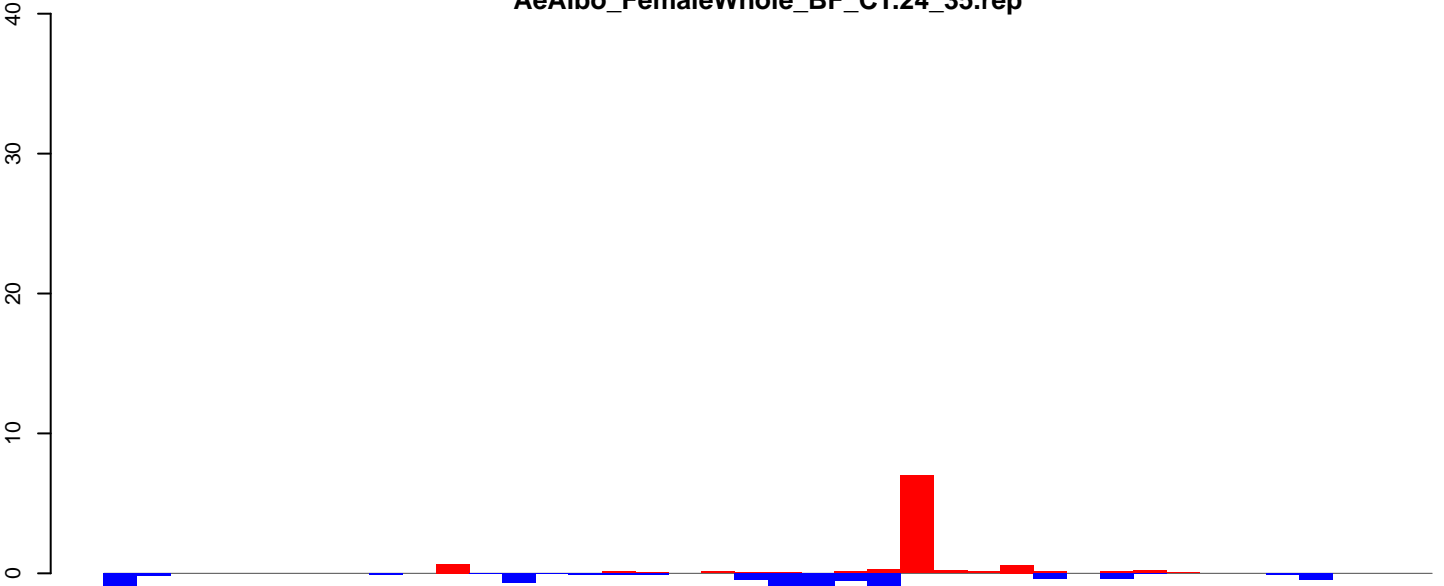

positive=10, negative=12, total=22

**AeAlbo\_FemaleWhole\_BF\_CT.rep**

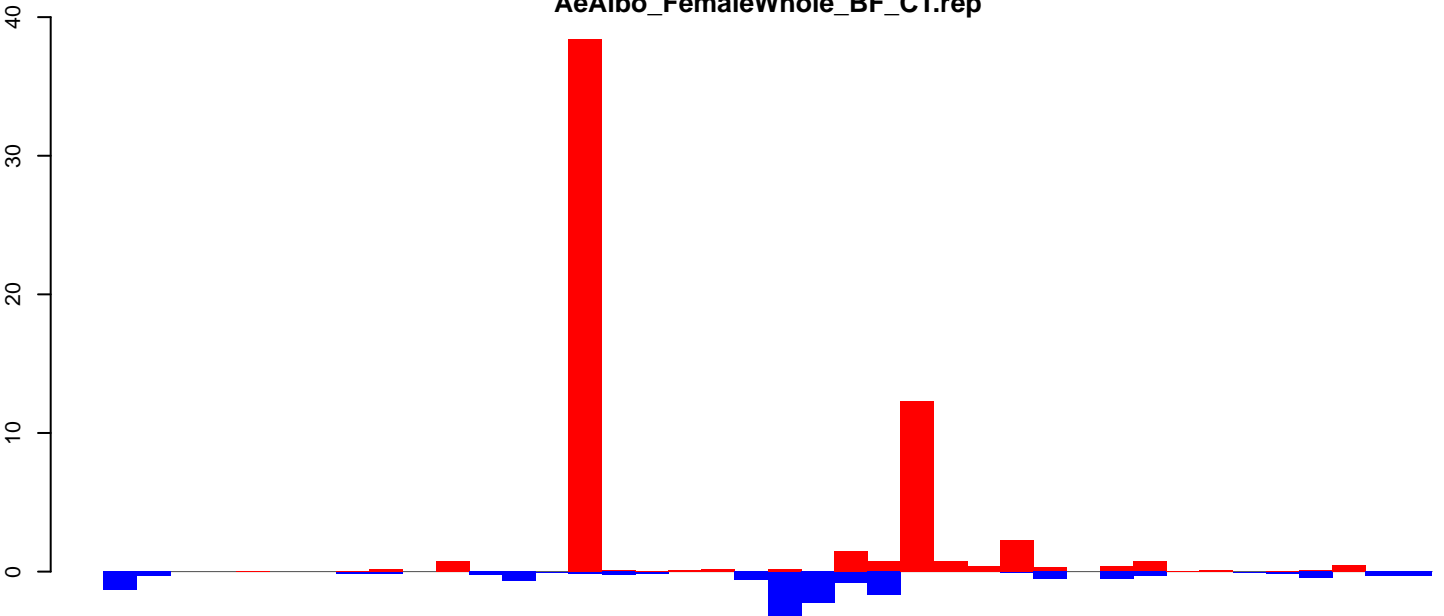

positive=61, negative=16, total=77

Window size=25, length=976, TE@ltr-1\_family-87@Unknown:1-976

0 200 400 600 800 1000

AeAlbo\_FemaleWhole\_BF\_CT.18\_23.rep

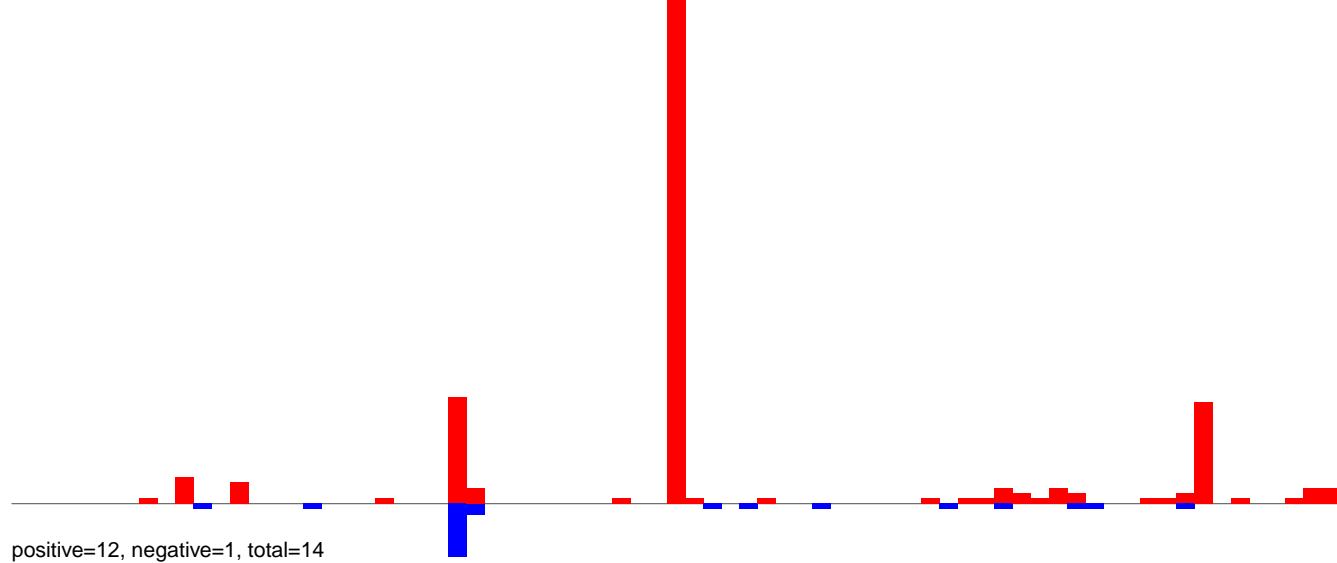

AeAlbo\_FemaleWhole\_BF\_CT.24\_35.rep

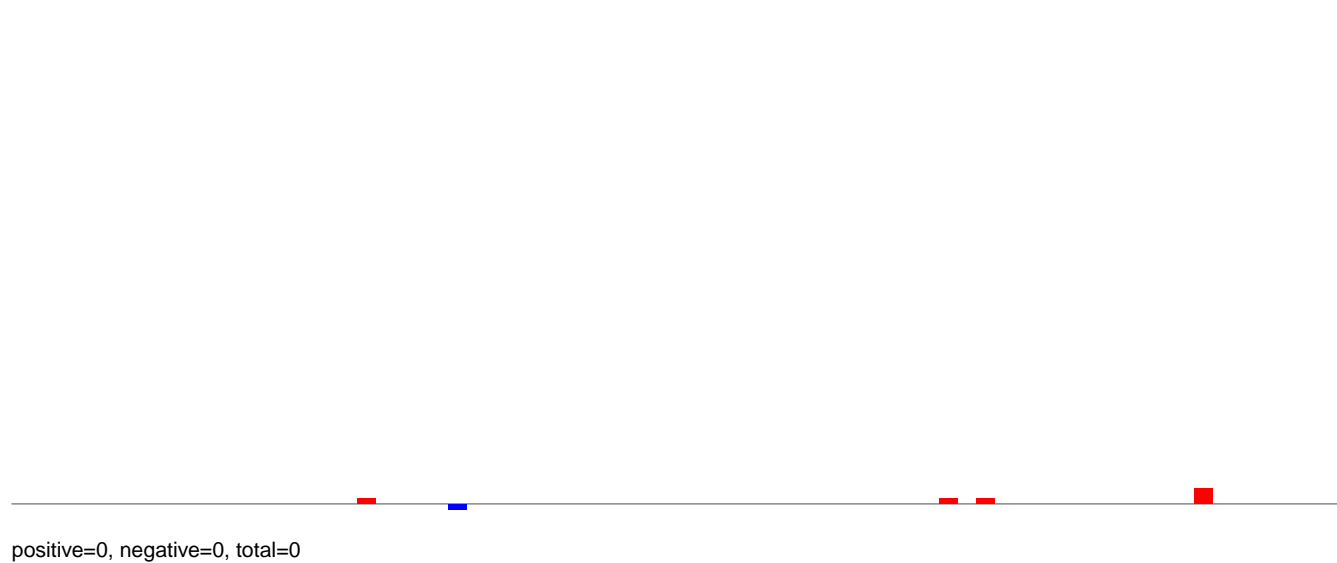

AeAlbo\_FemaleWhole\_BF\_CT.rep

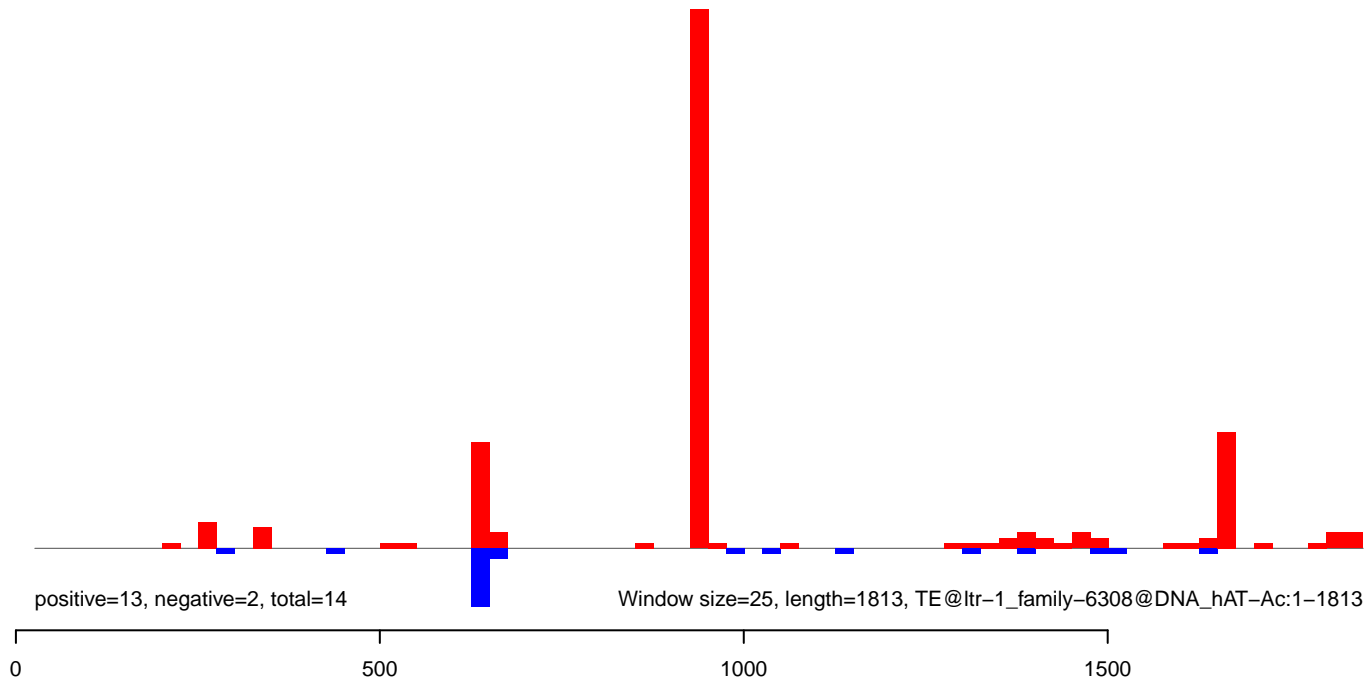

AeAlbo\_FemaleWhole\_BF\_CT.18\_23.rep

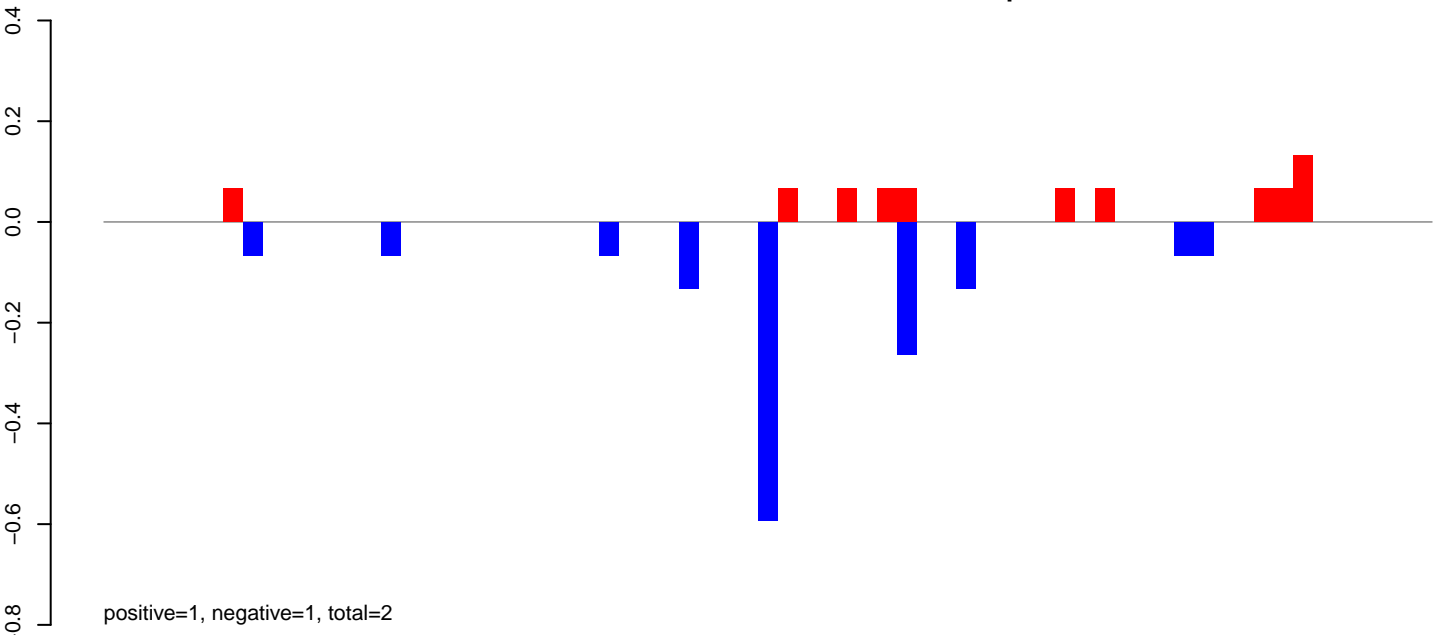

AeAlbo\_FemaleWhole\_BF\_CT.24\_35.rep

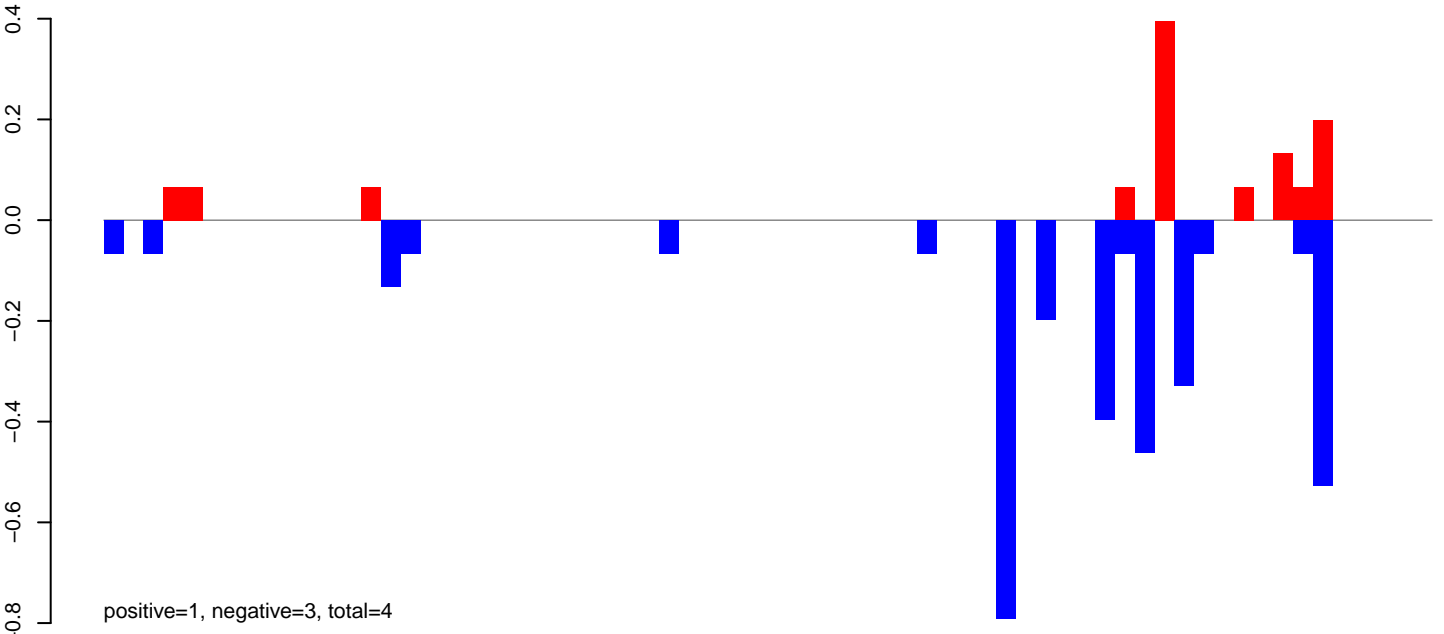

AeAlbo\_FemaleWhole\_BF\_CT.rep

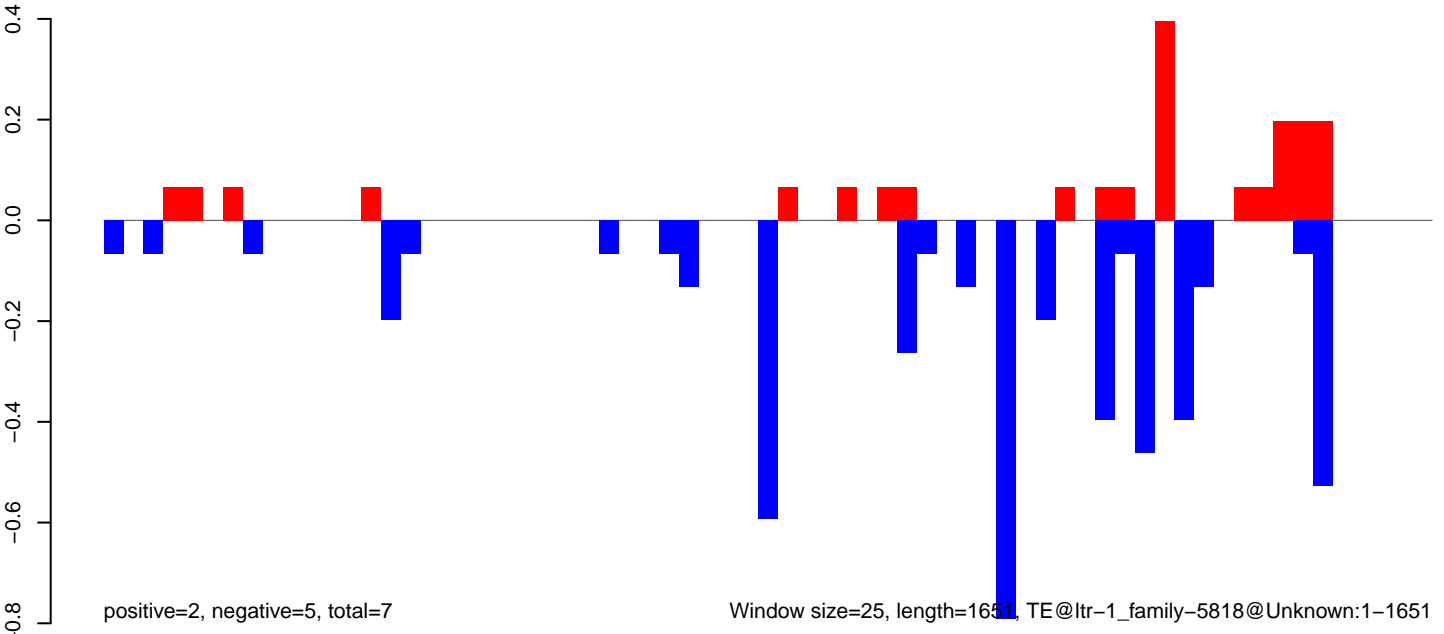

AeAlbo\_FemaleWhole\_BF\_CT.18\_23.rep

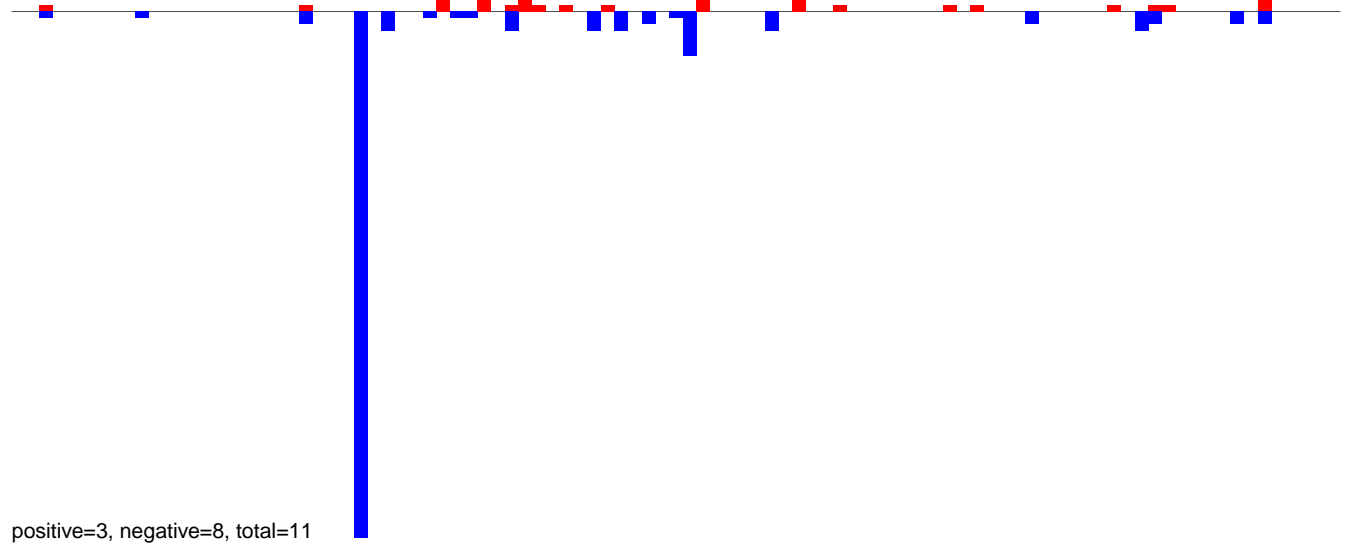

AeAlbo\_FemaleWhole\_BF\_CT.24\_35.rep

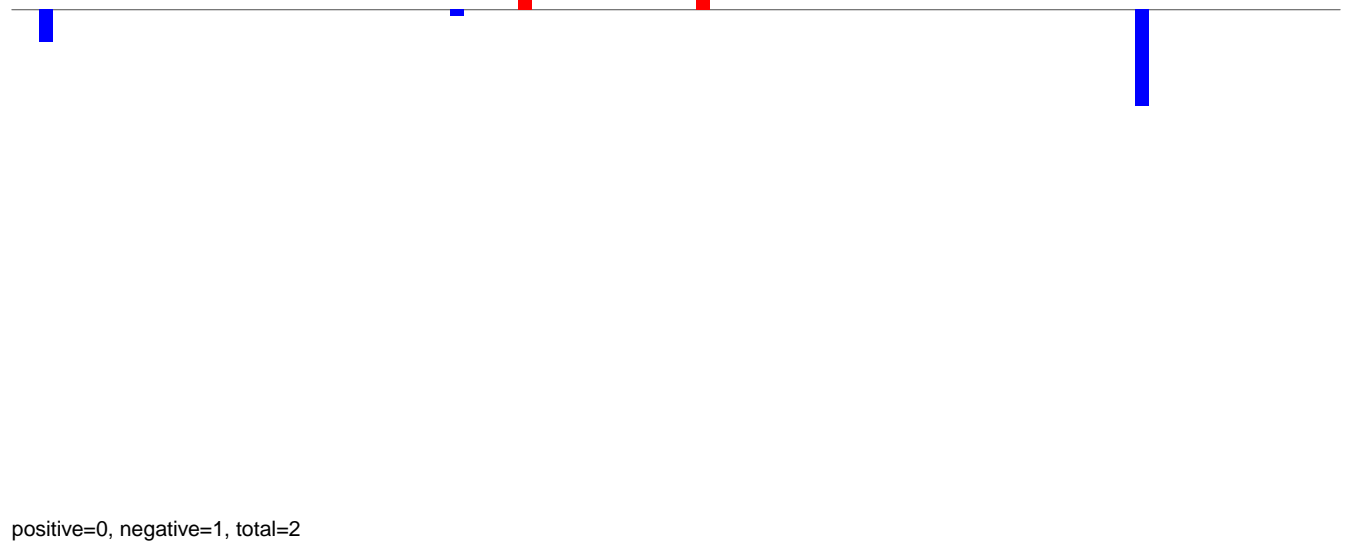

AeAlbo\_FemaleWhole\_BF\_CT.rep

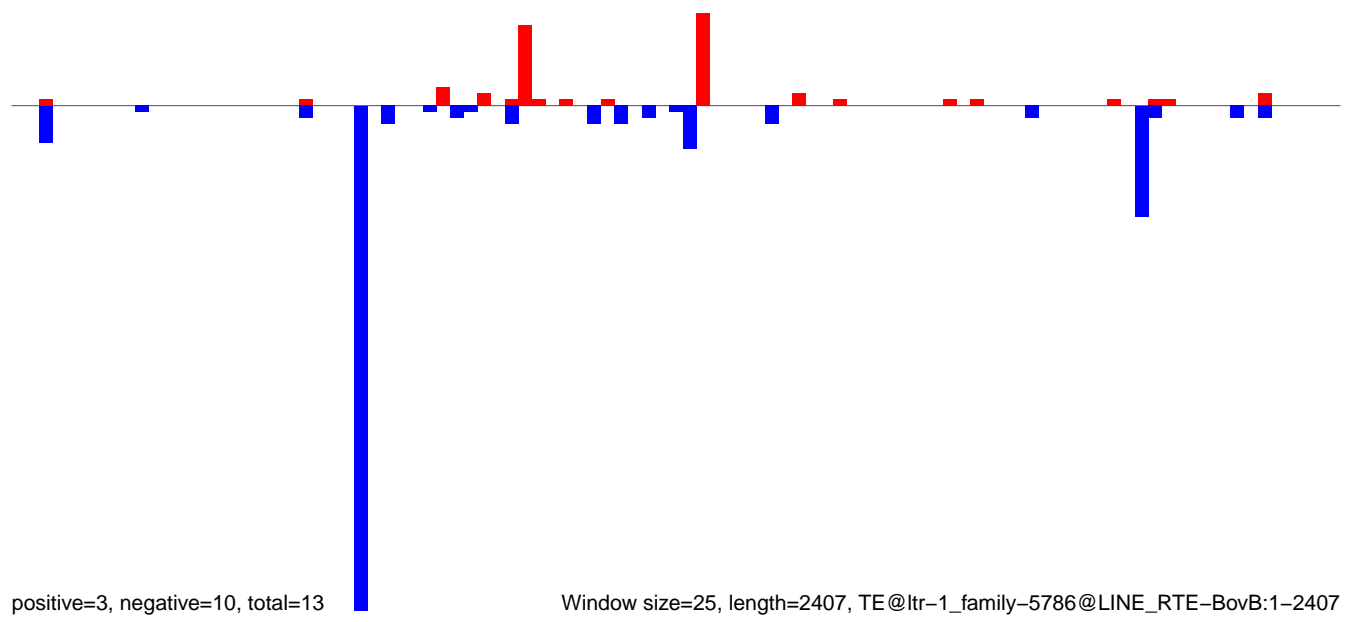

AeAlbo\_FemaleWhole\_BF\_CT.18\_23.rep

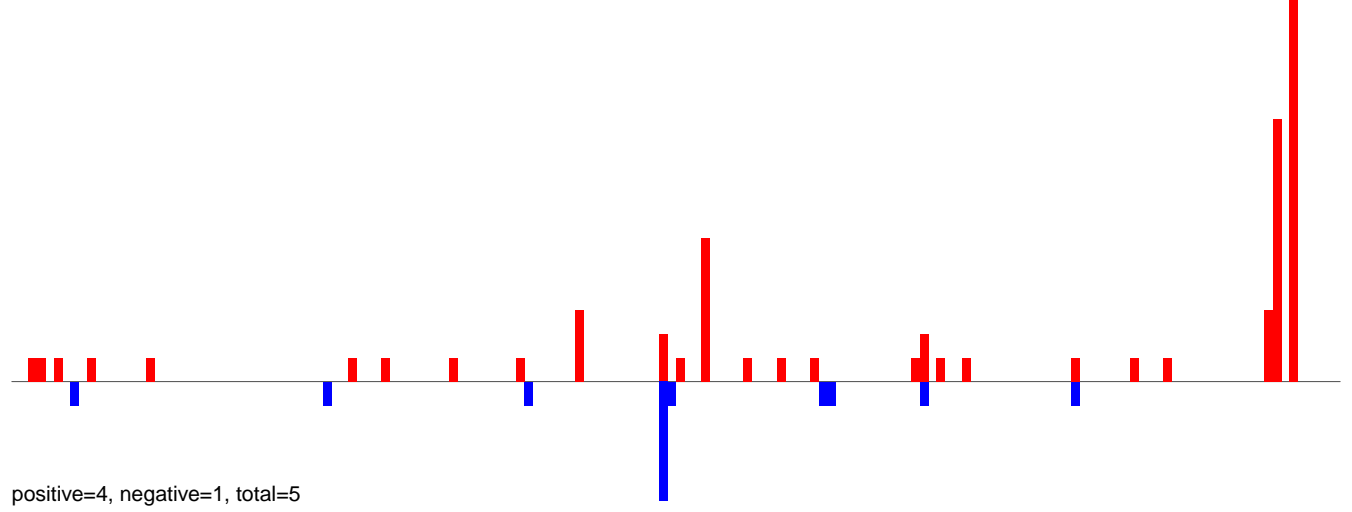

AeAlbo\_FemaleWhole\_BF\_CT.24\_35.rep

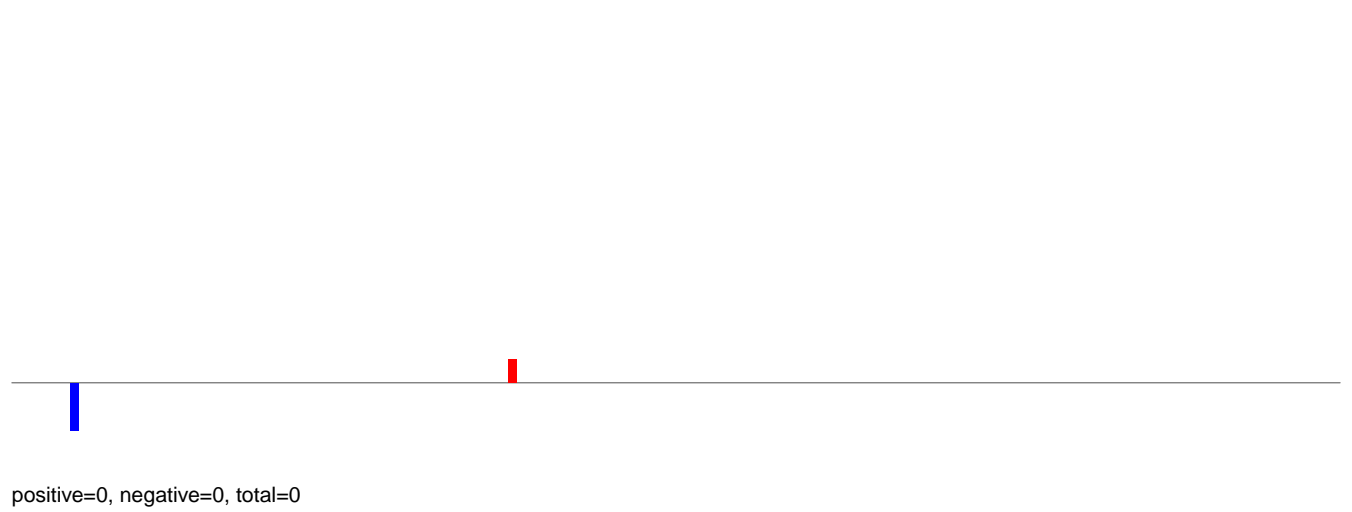

AeAlbo\_FemaleWhole\_BF\_CT.rep

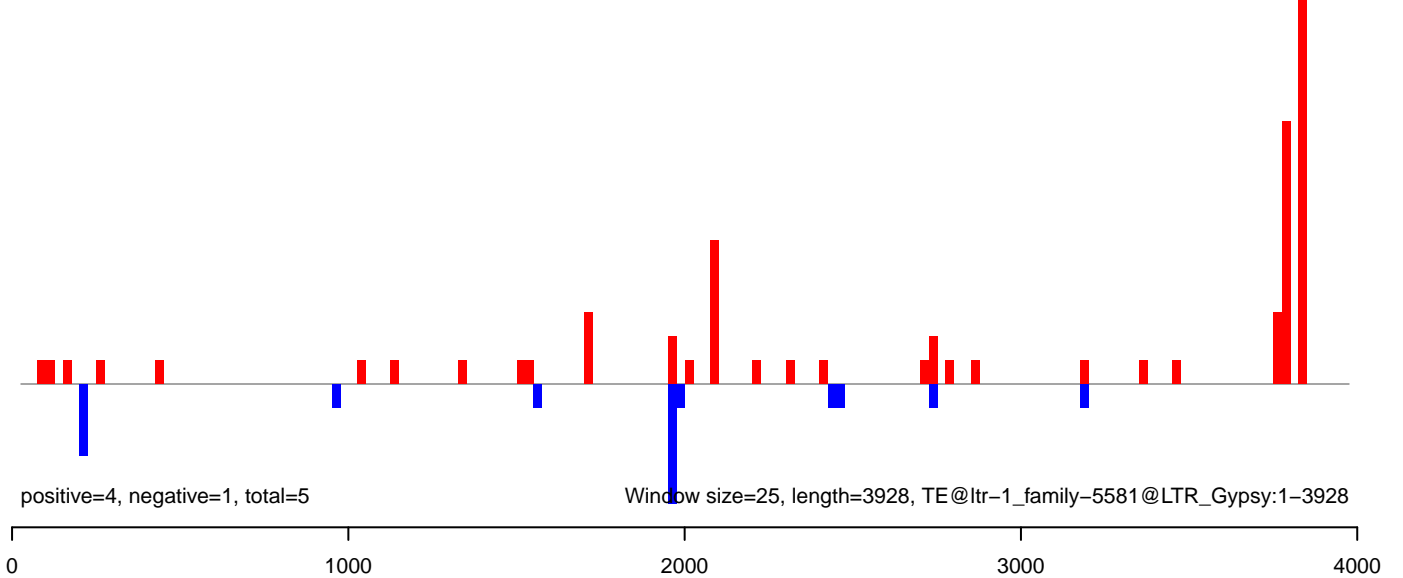

AeAlbo\_FemaleWhole\_BF\_CT.18\_23.rep

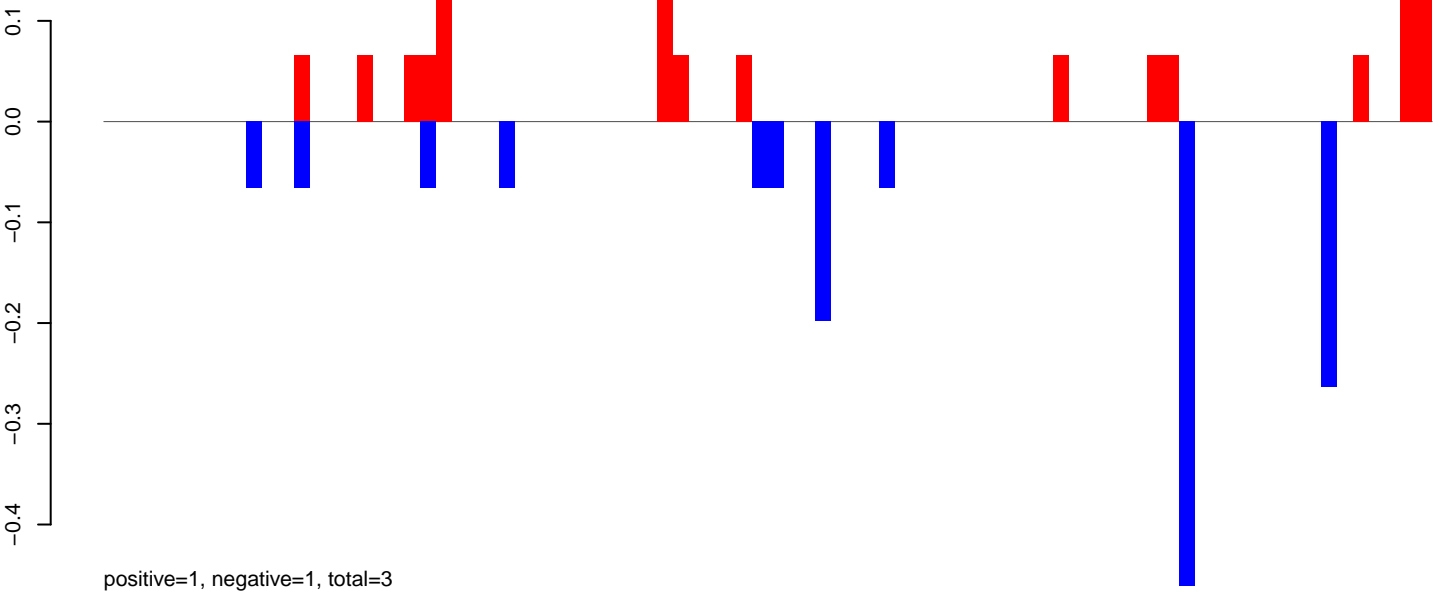

AeAlbo\_FemaleWhole\_BF\_CT.24\_35.rep

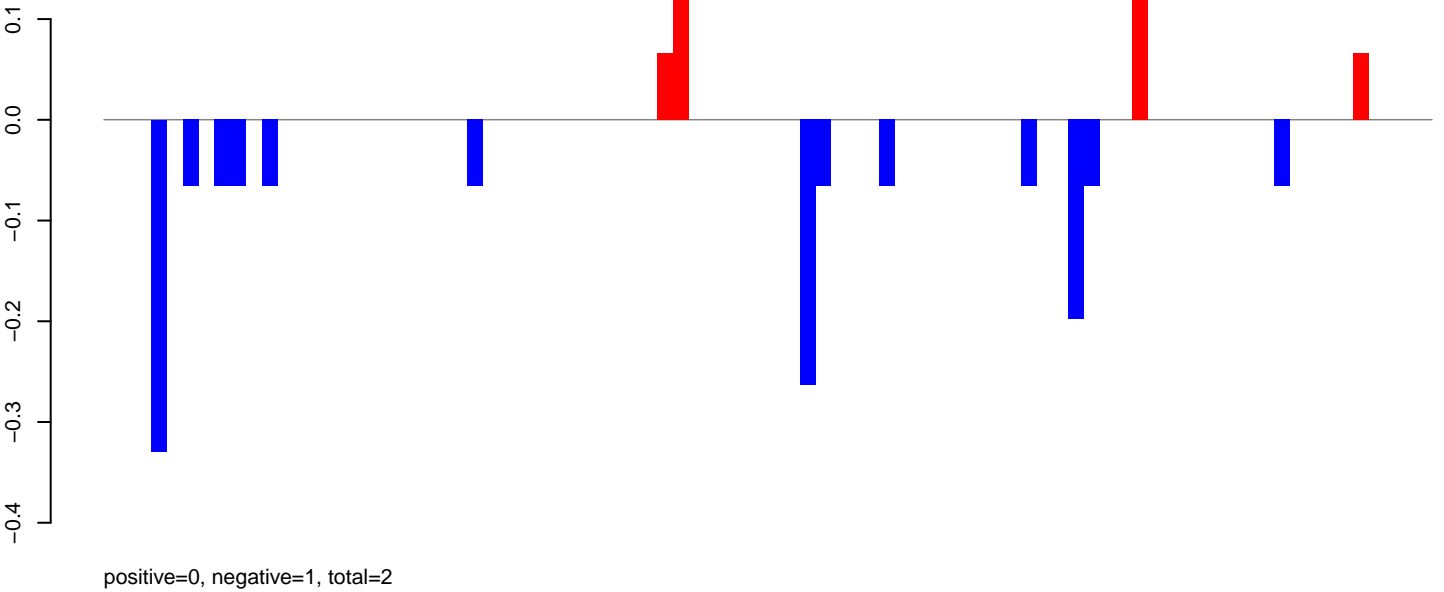

AeAlbo\_FemaleWhole\_BF\_CT.rep

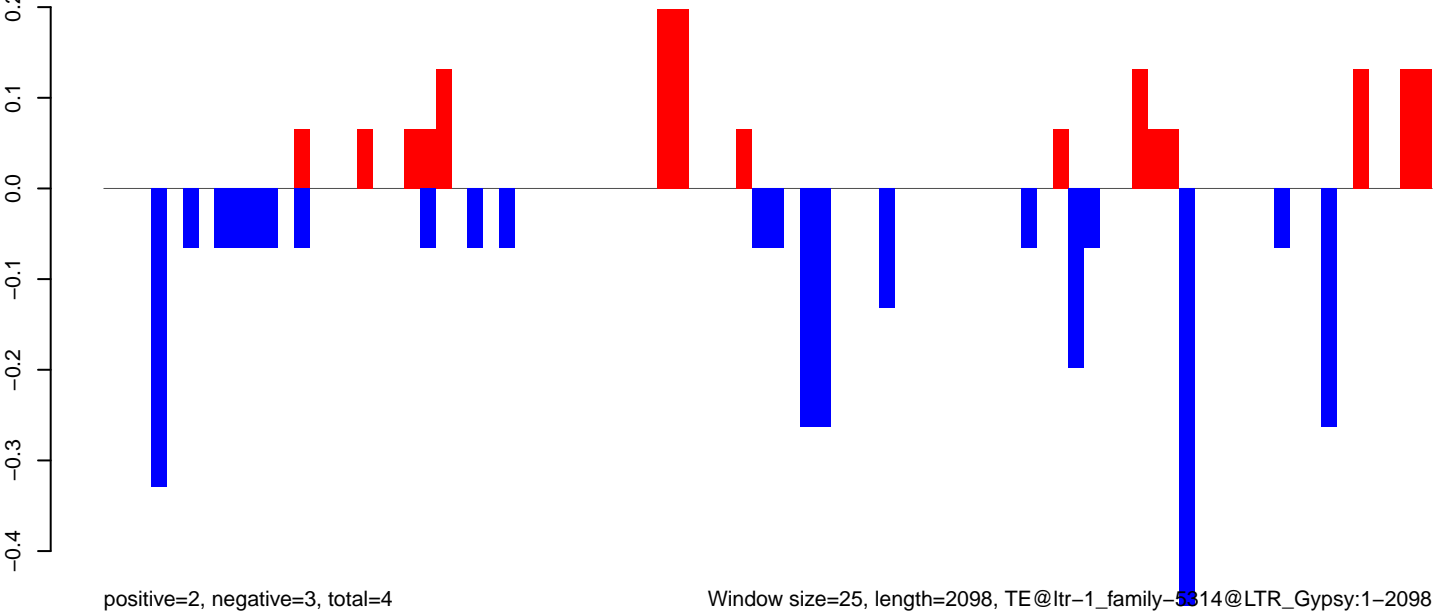

AeAlbo\_FemaleWhole\_BF\_CT.18\_23.rep

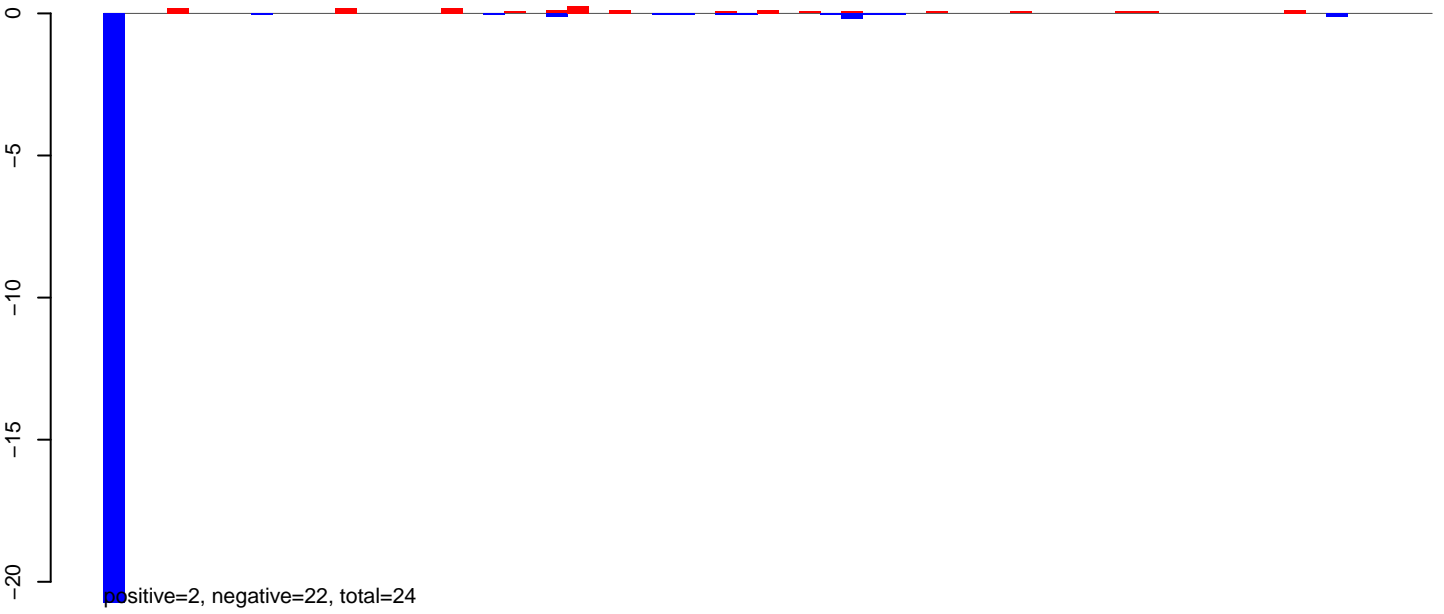

AeAlbo\_FemaleWhole\_BF\_CT.24\_35.rep

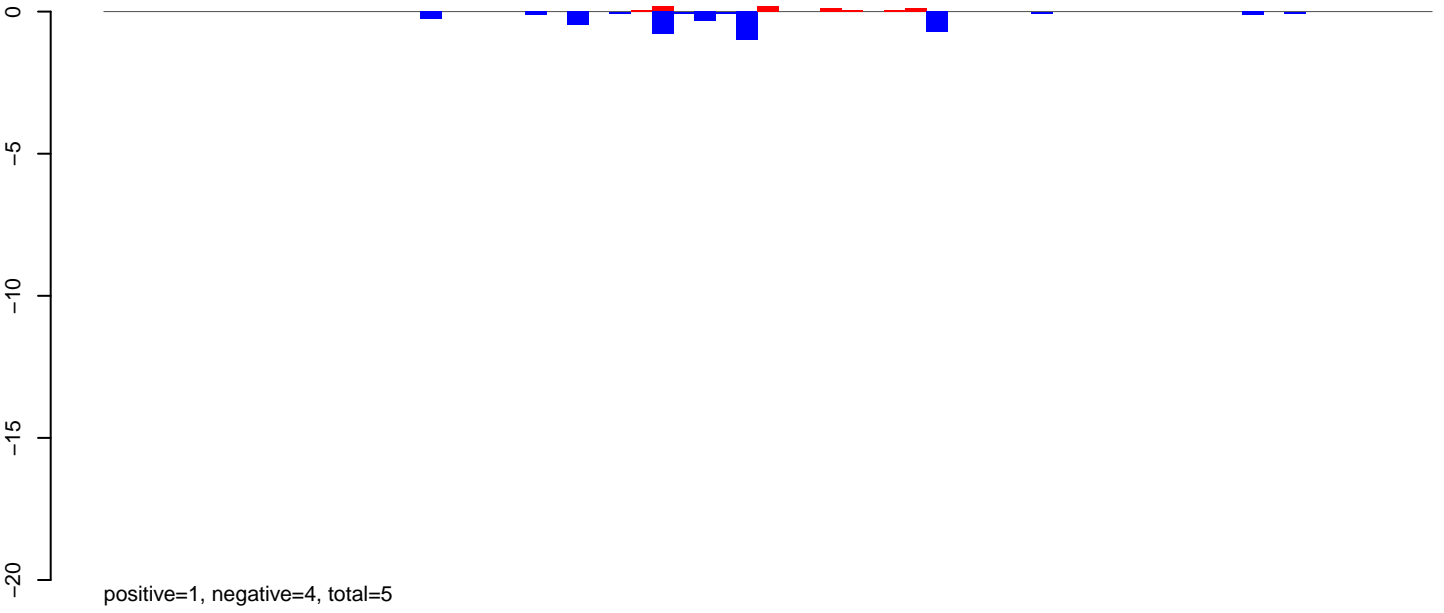

AeAlbo\_FemaleWhole\_BF\_CT.rep

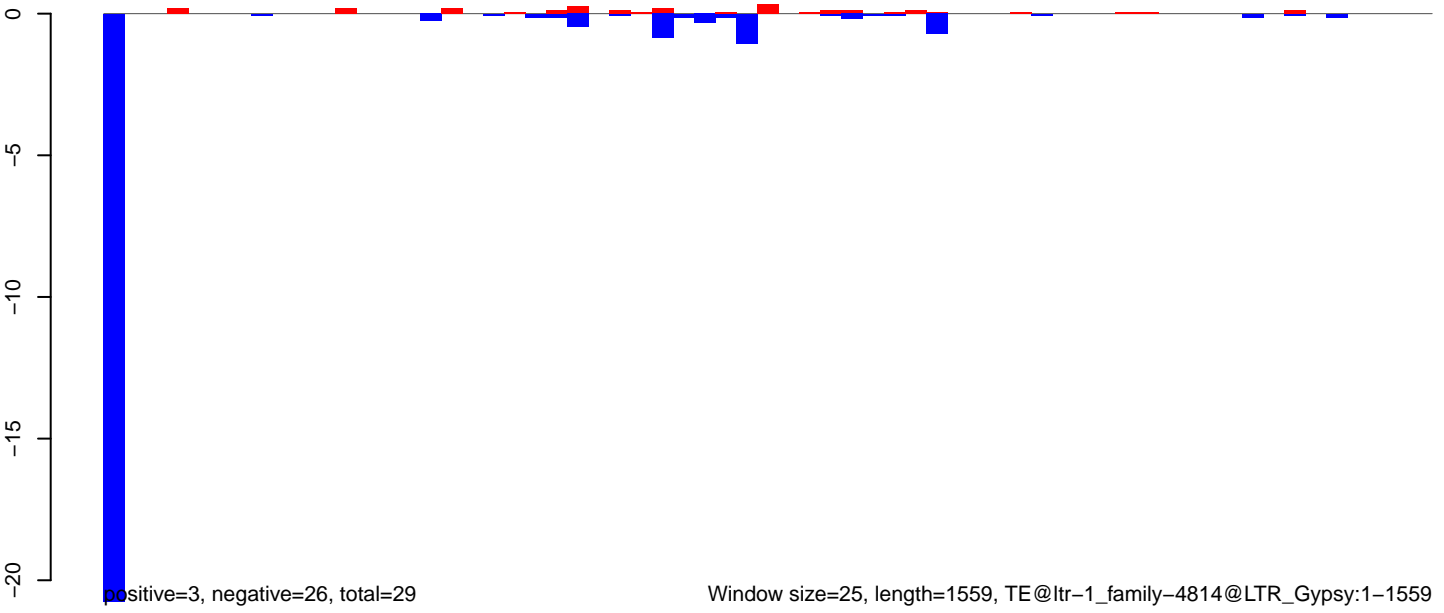

AeAlbo\_FemaleWhole\_BF\_CT.18\_23.rep

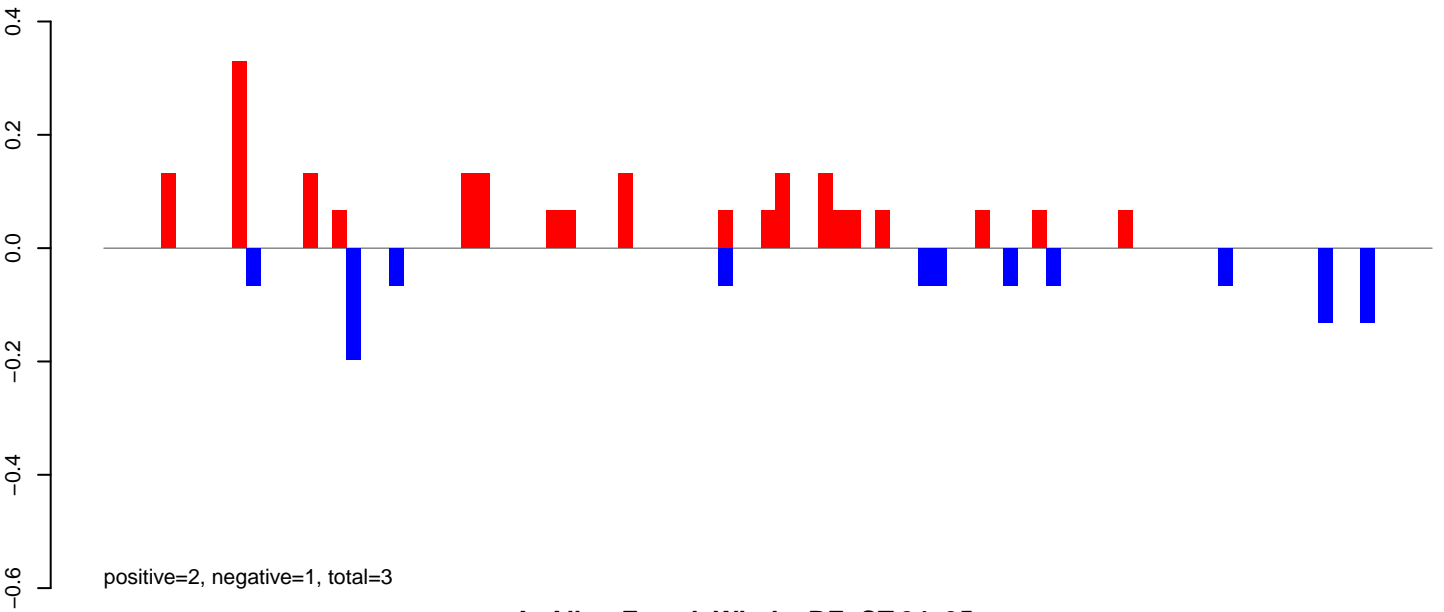

AeAlbo\_FemaleWhole\_BF\_CT.24\_35.rep

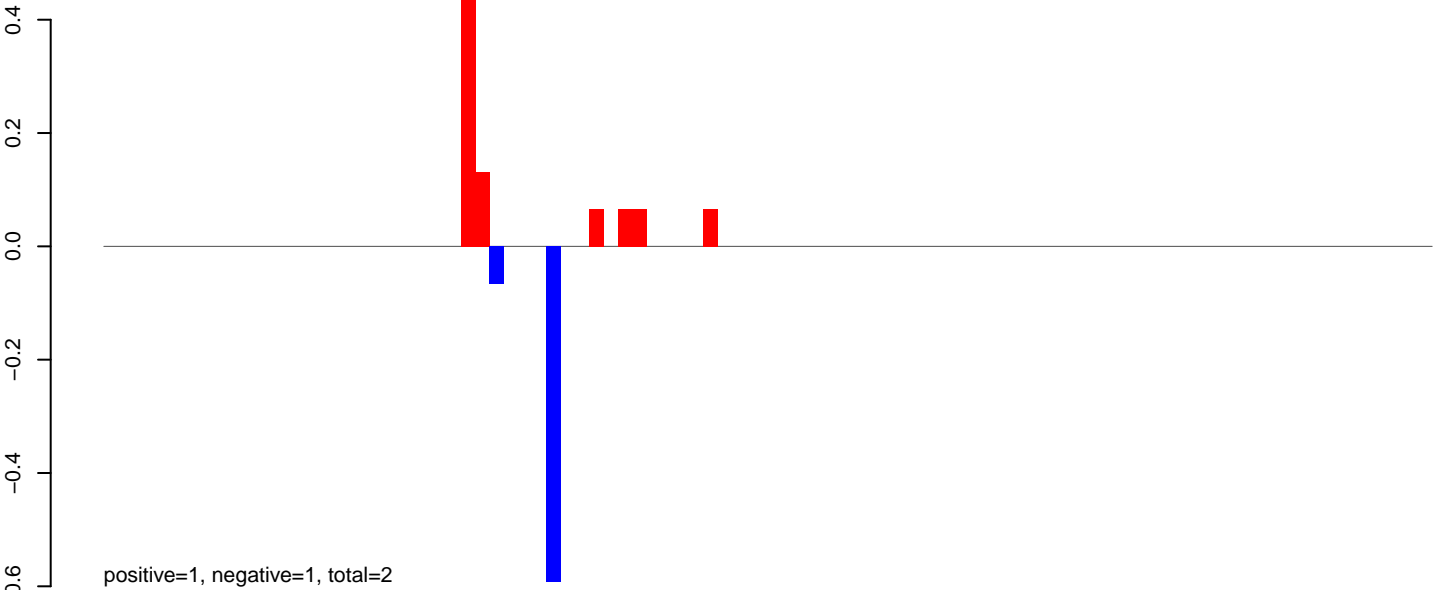

AeAlbo\_FemaleWhole\_BF\_CT.rep

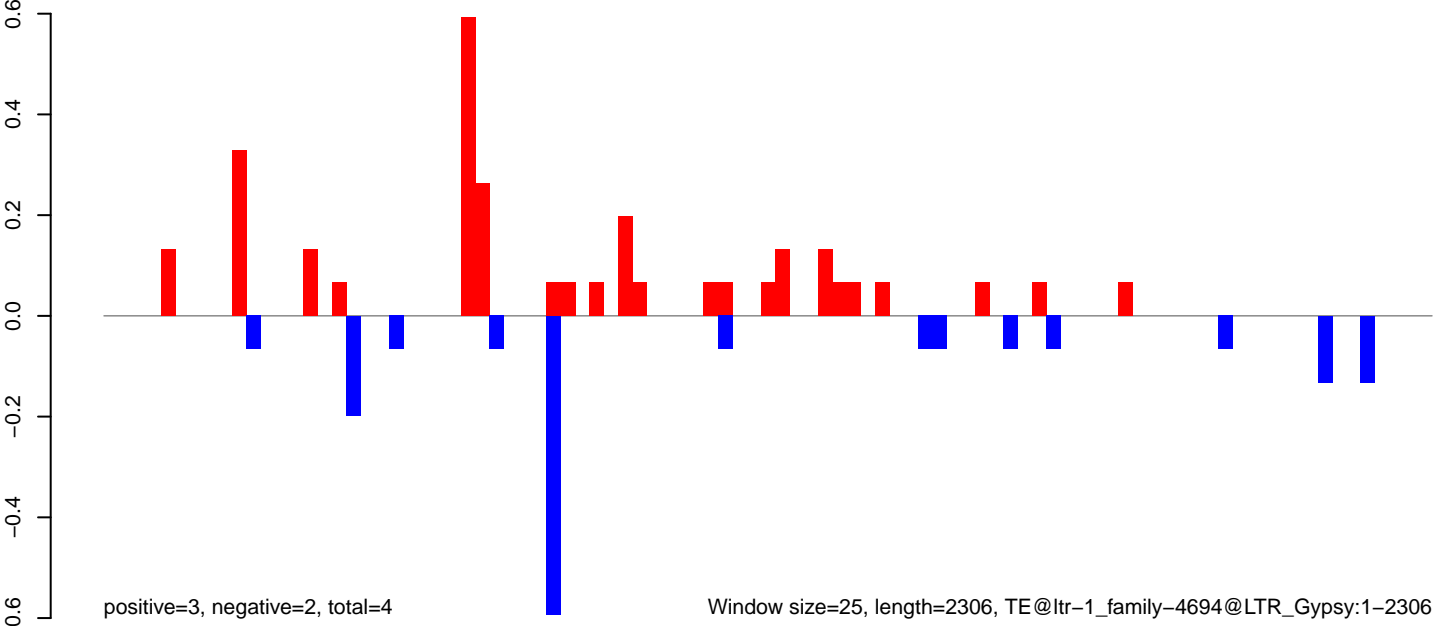

Window size=25, length=2306, TE@ltr-1\_family-4694@LTR\_Gypsy:1-2306



AeAlbo\_FemaleWhole\_BF\_CT.18\_23.rep

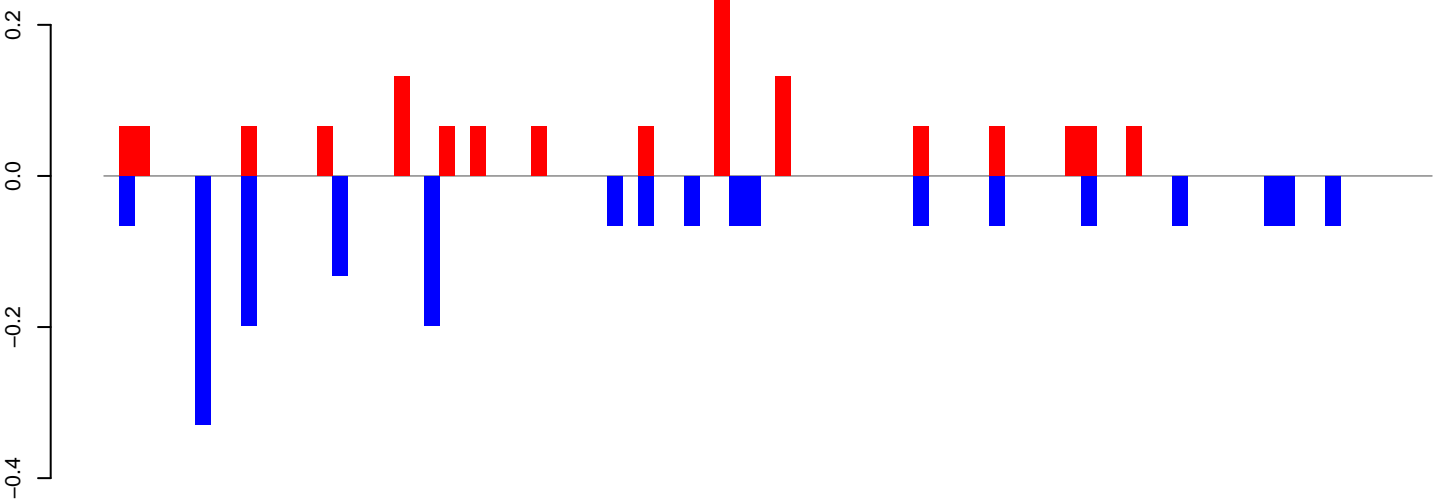

positive=1, negative=2, total=3

AeAlbo\_FemaleWhole\_BF\_CT.24\_35.rep

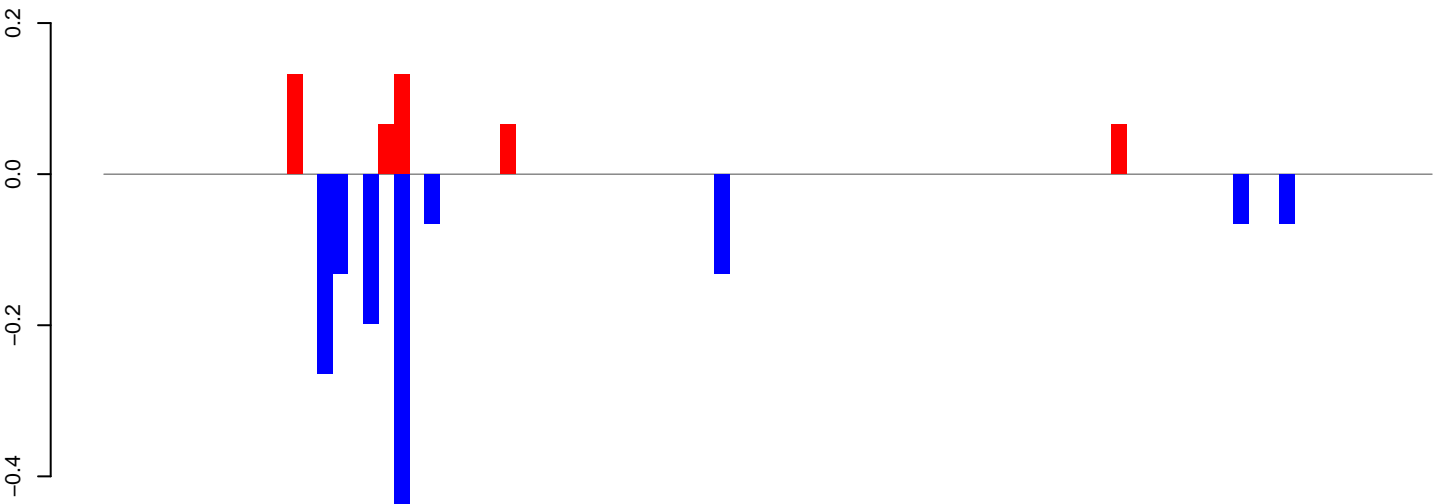

positive=0, negative=1, total=2

AeAlbo\_FemaleWhole\_BF\_CT.rep

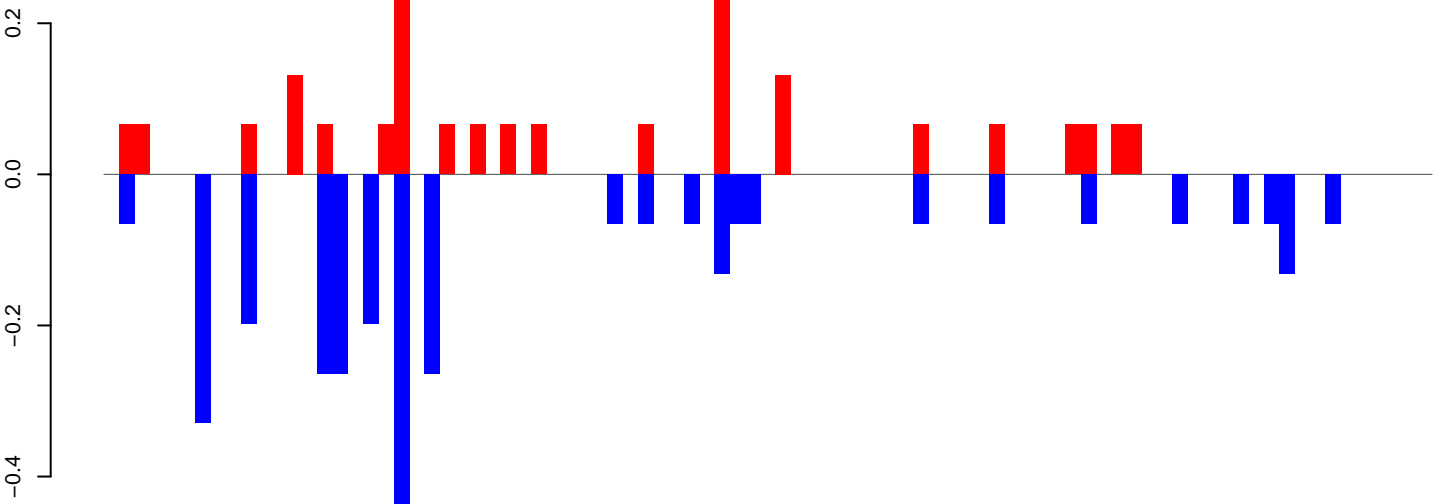

positive=2, negative=3, total=5

Window size=25, length=2173, TE@ltr-1\_family-4333@LINE\_RTE-ORTE:1-2173

0 500 1000 1500 2000

**AeAlbo\_FemaleWhole\_BF\_CT.18\_23.rep**

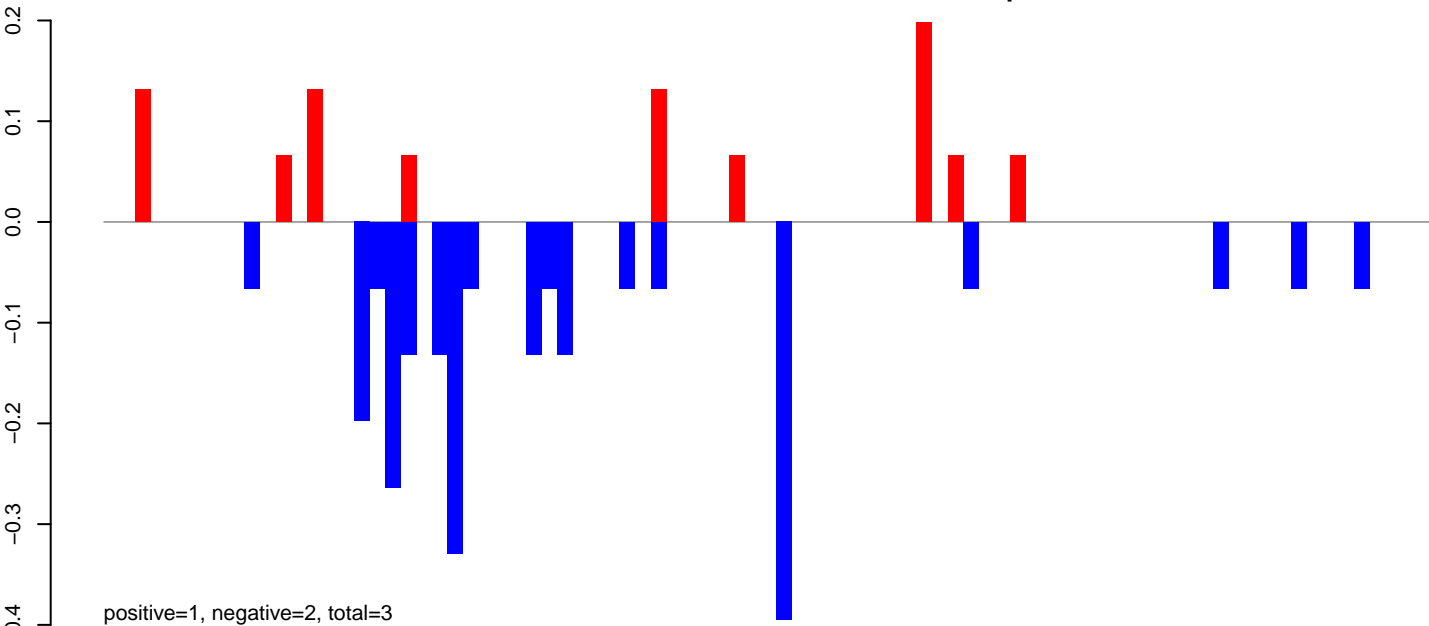

**AeAlbo\_FemaleWhole\_BF\_CT.24\_35.rep**

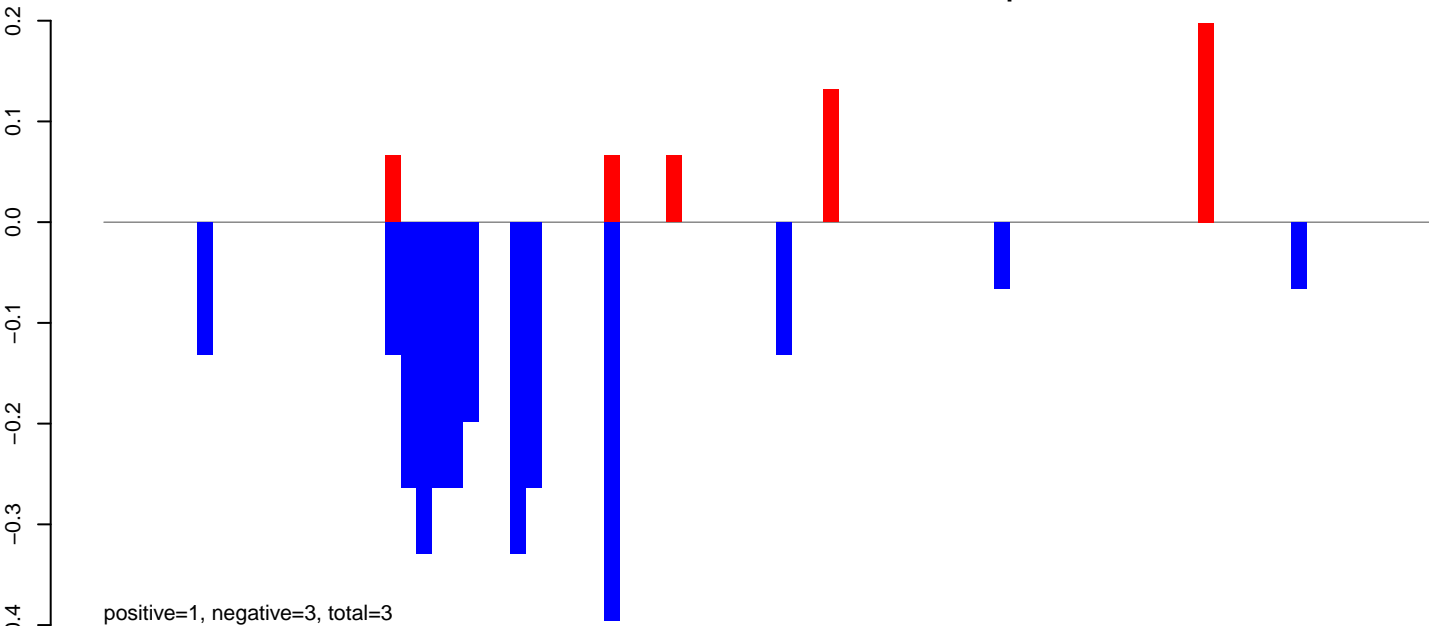

**AeAlbo\_FemaleWhole\_BF\_CT.rep**

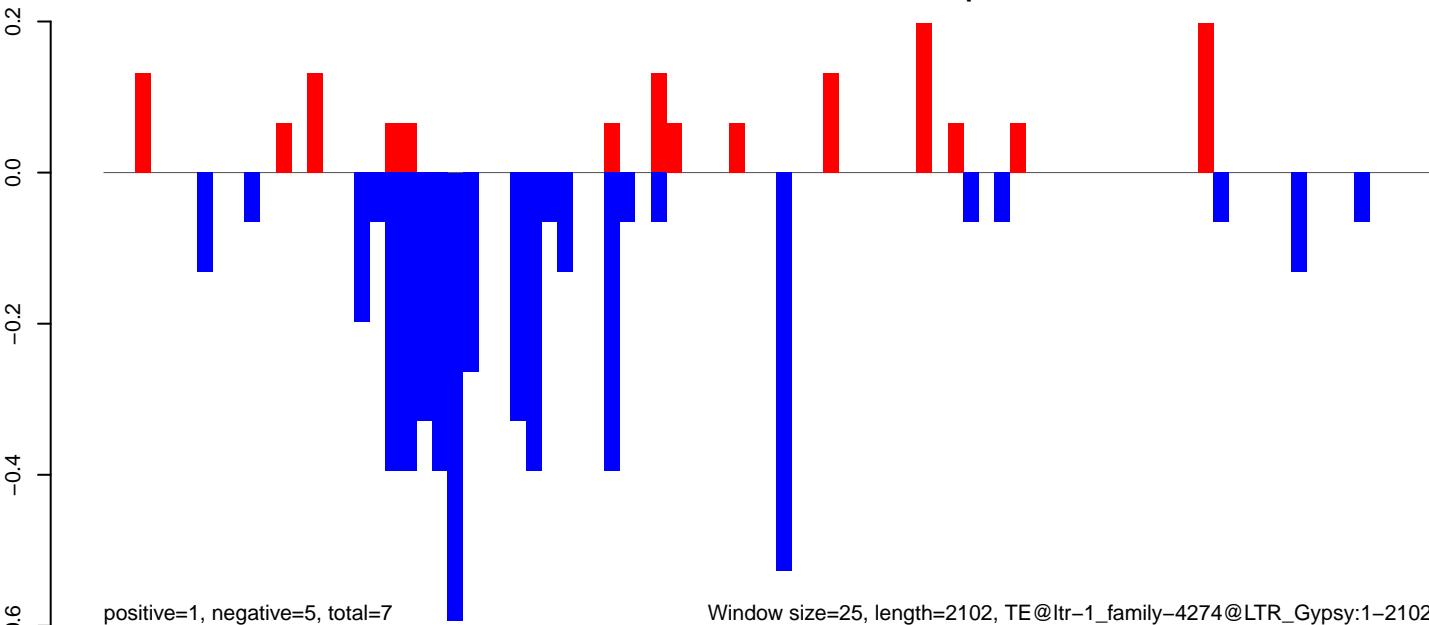

AeAlbo\_FemaleWhole\_BF\_CT.18\_23.rep

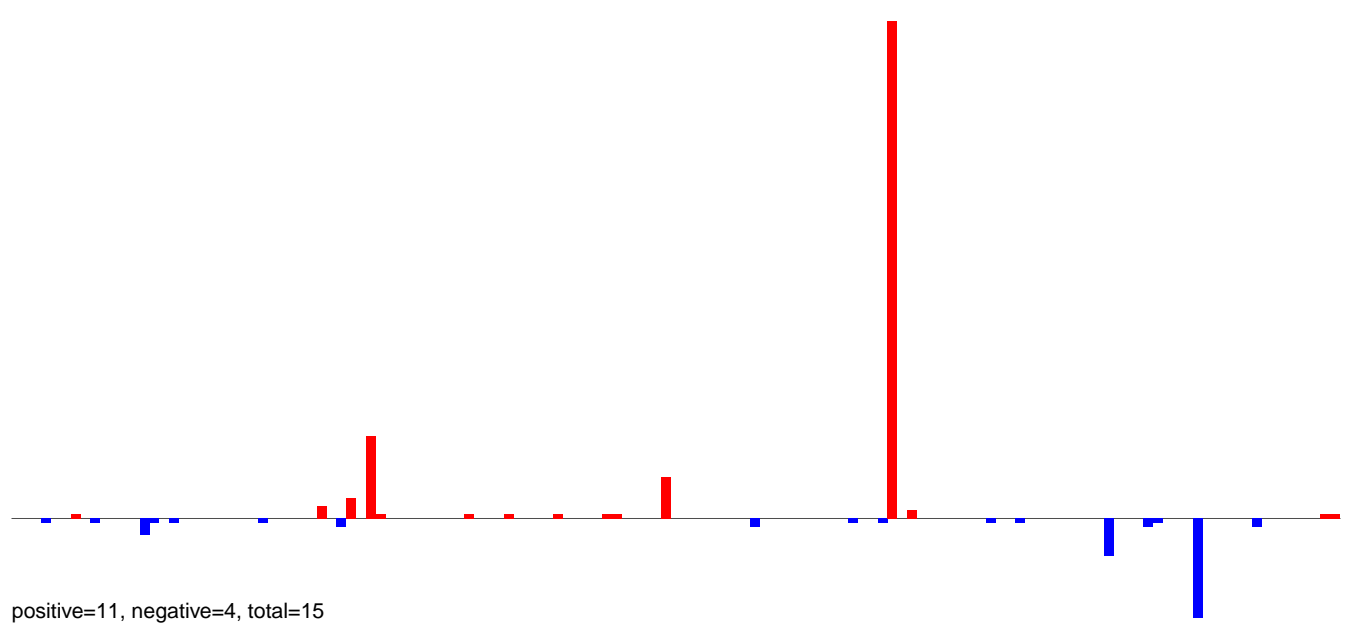

AeAlbo\_FemaleWhole\_BF\_CT.24\_35.rep



AeAlbo\_FemaleWhole\_BF\_CT.rep

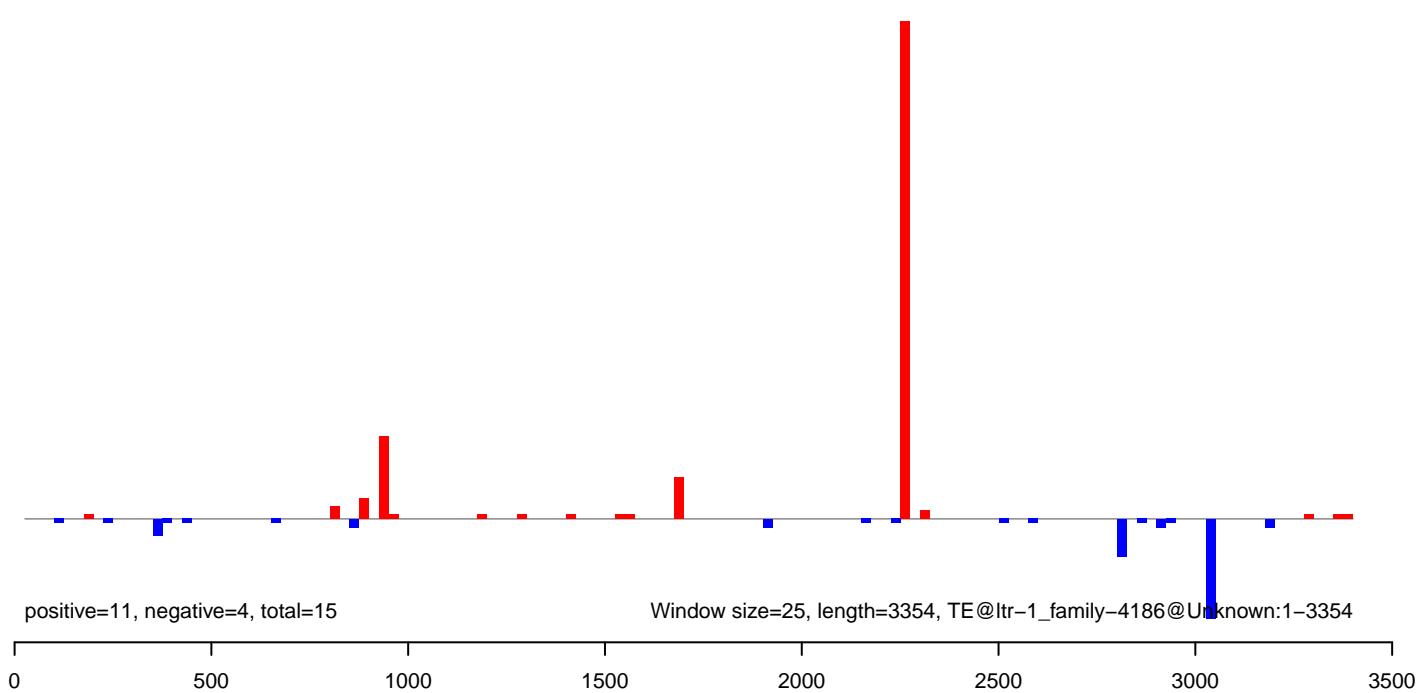

AeAlbo\_FemaleWhole\_BF\_CT.18\_23.rep

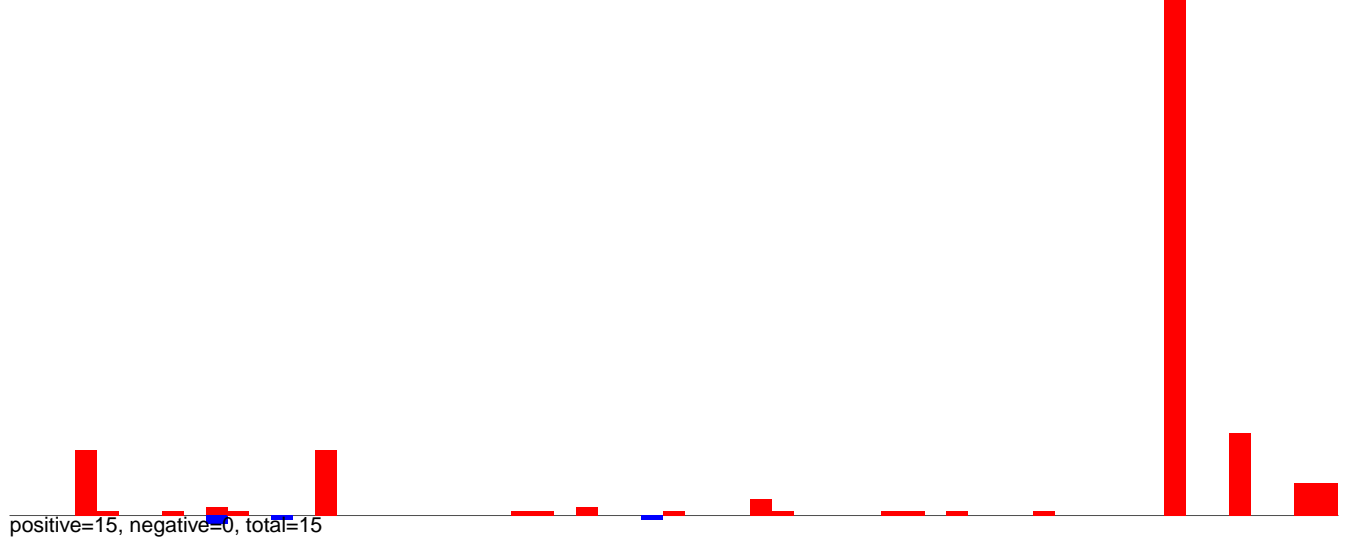

AeAlbo\_FemaleWhole\_BF\_CT.24\_35.rep

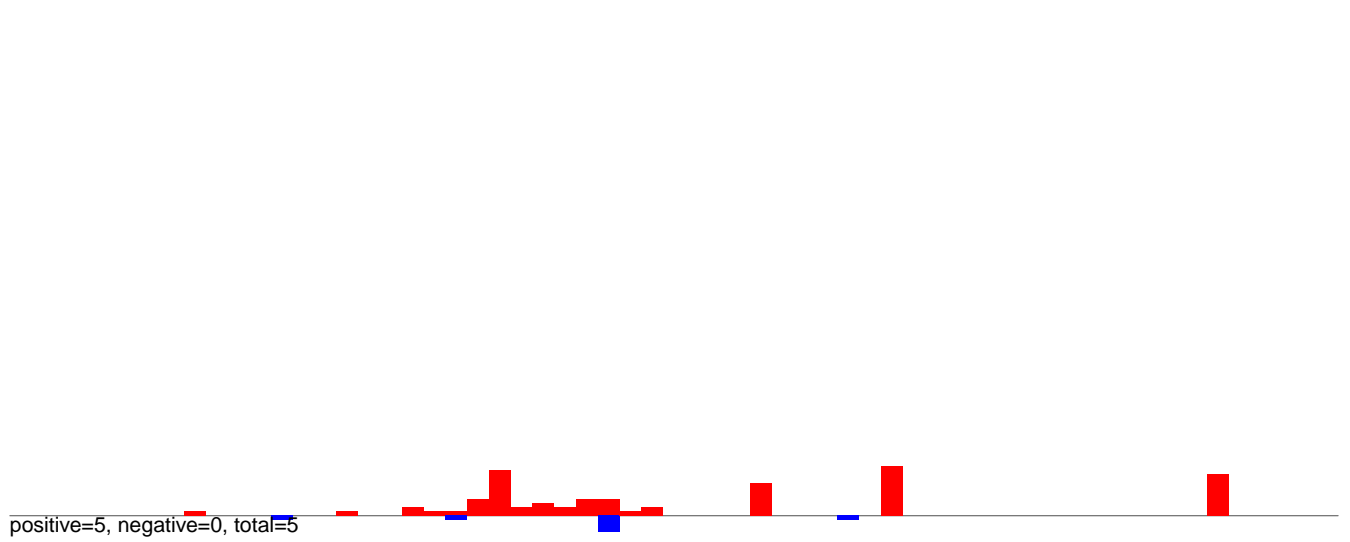

AeAlbo\_FemaleWhole\_BF\_CT.rep

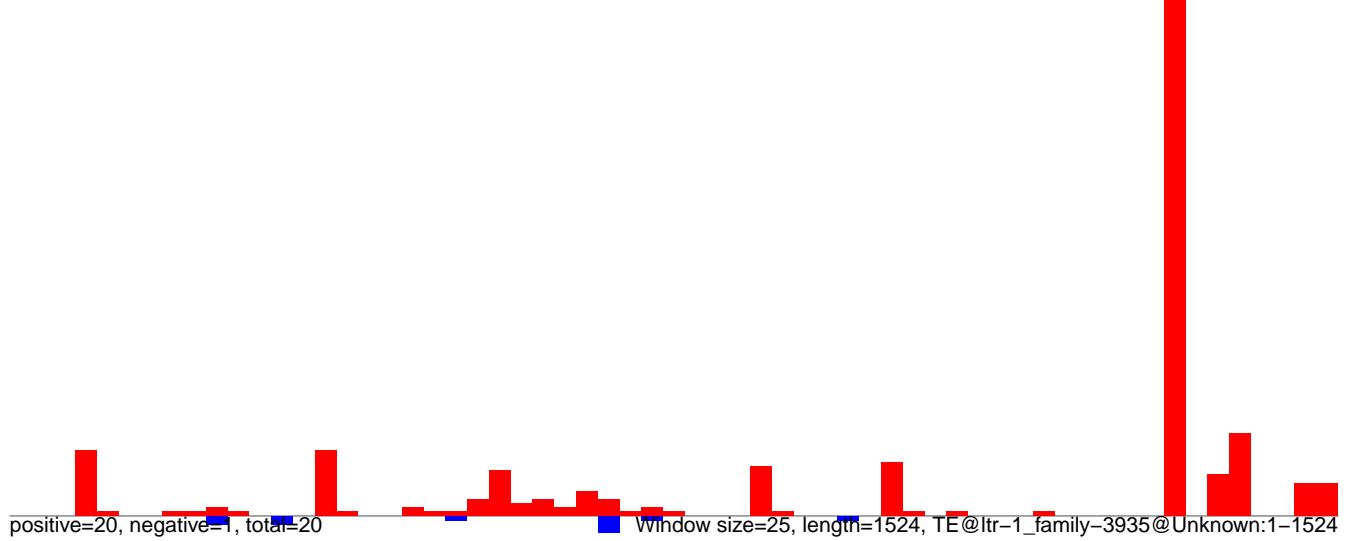

AeAlbo\_FemaleWhole\_BF\_CT.18\_23.rep

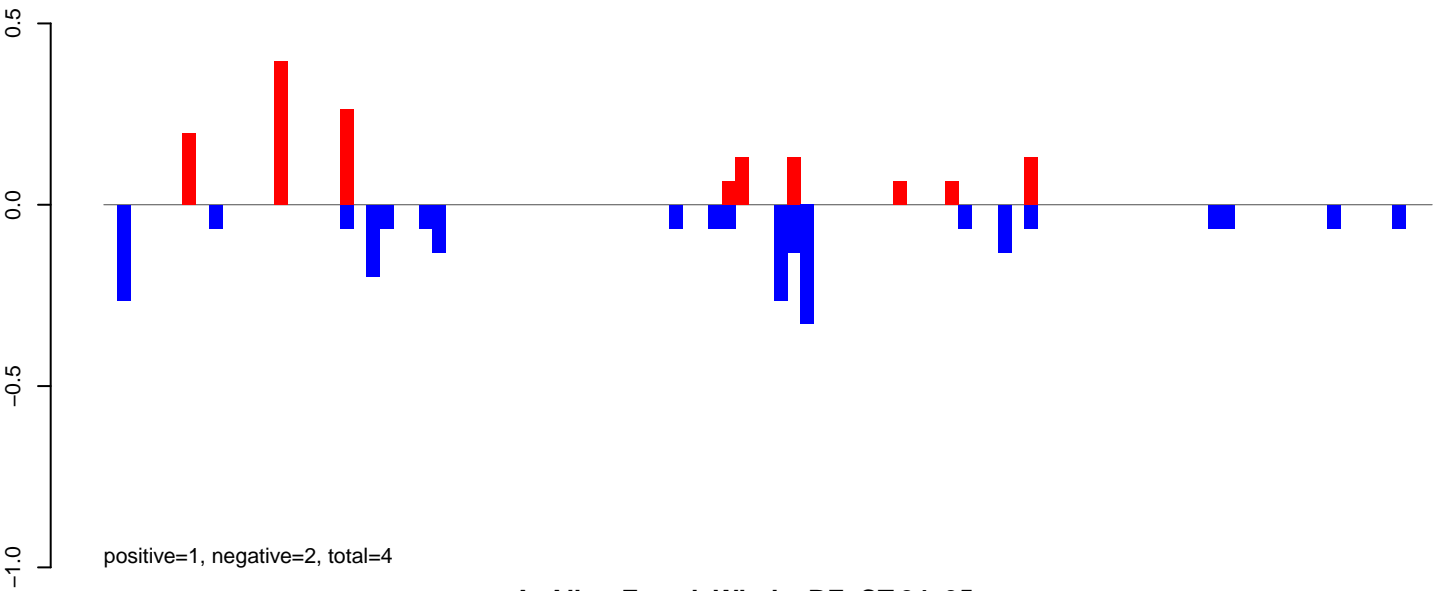

AeAlbo\_FemaleWhole\_BF\_CT.24\_35.rep

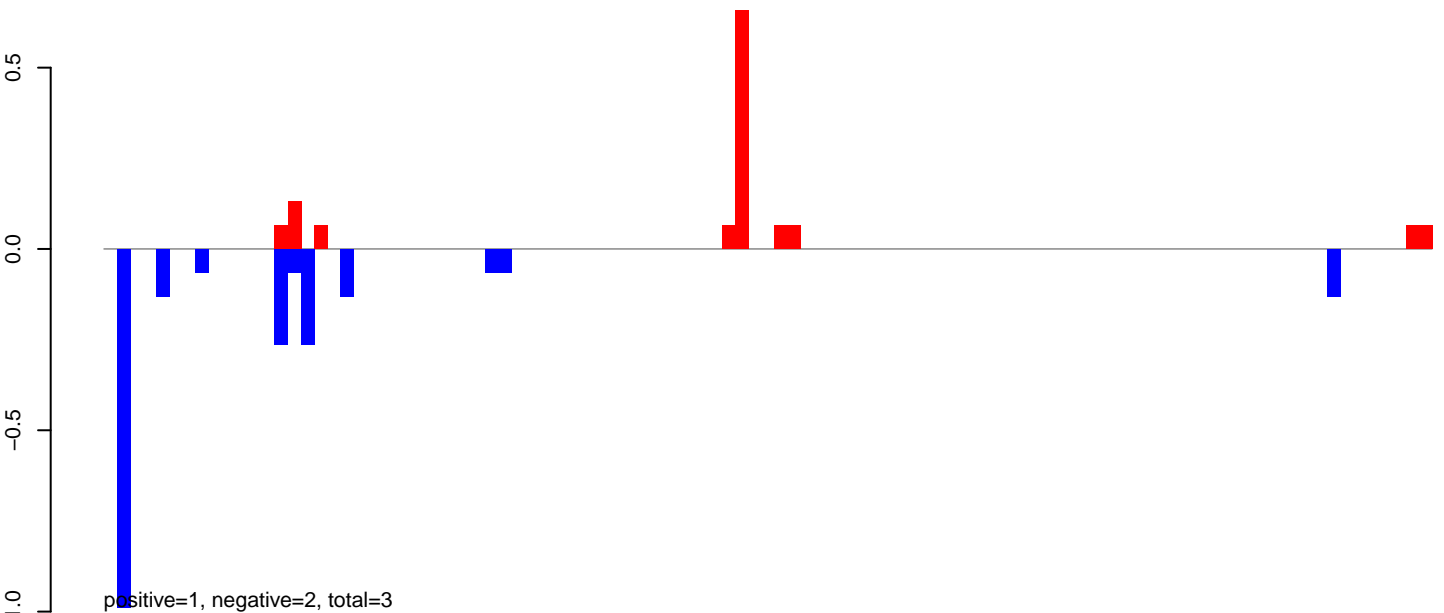

AeAlbo\_FemaleWhole\_BF\_CT.rep

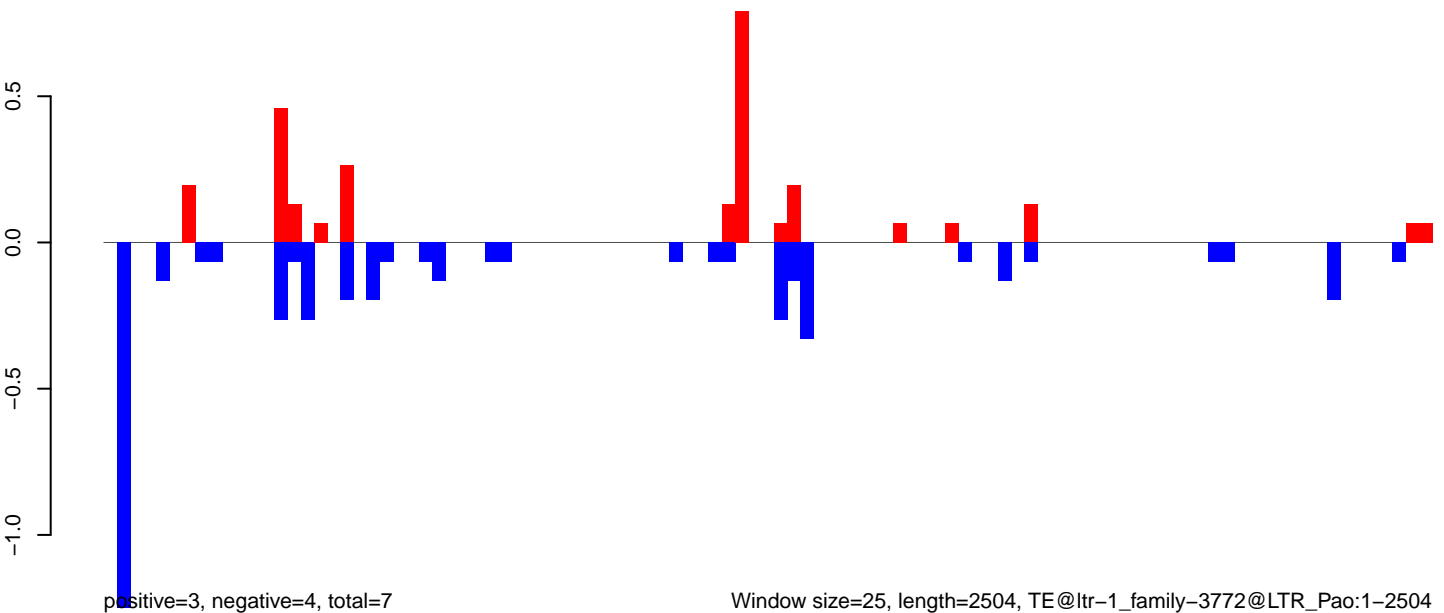

Window size=25, length=2504, TE@ltr-1\_family-3772@LTR\_Pao:1-2504

AeAlbo\_FemaleWhole\_BF\_CT.18\_23.rep

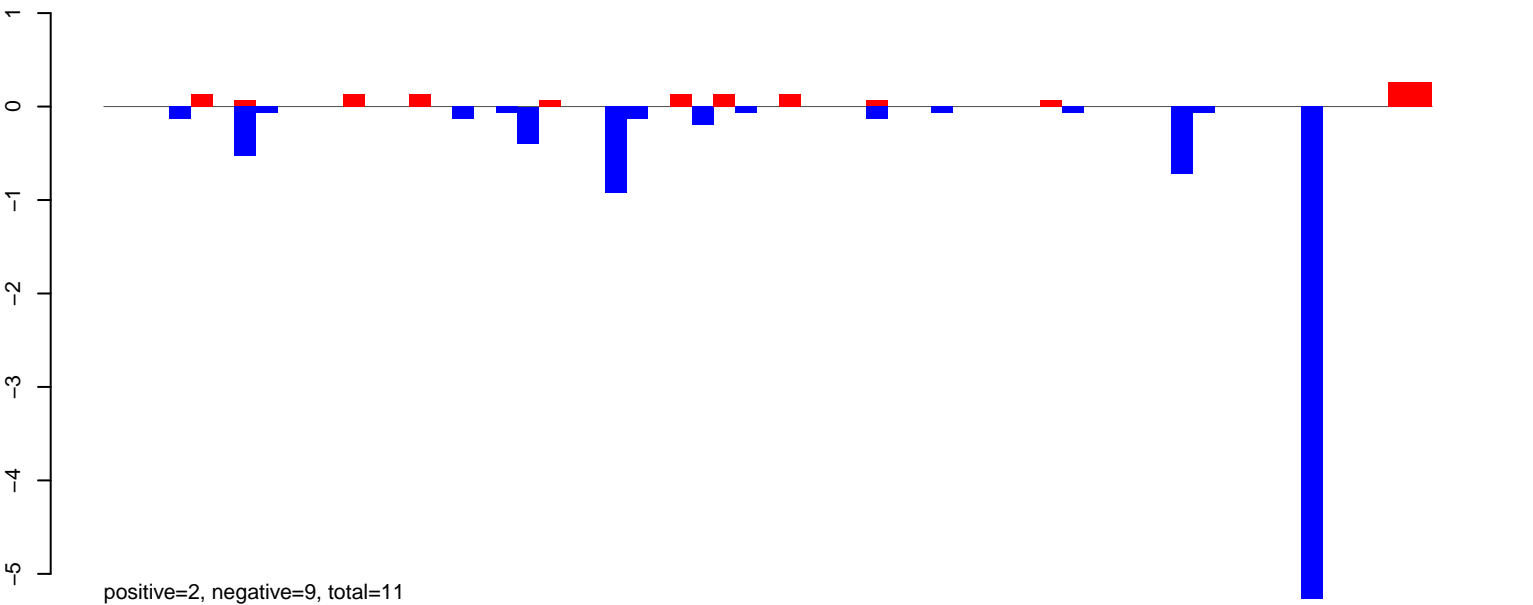

AeAlbo\_FemaleWhole\_BF\_CT.24\_35.rep

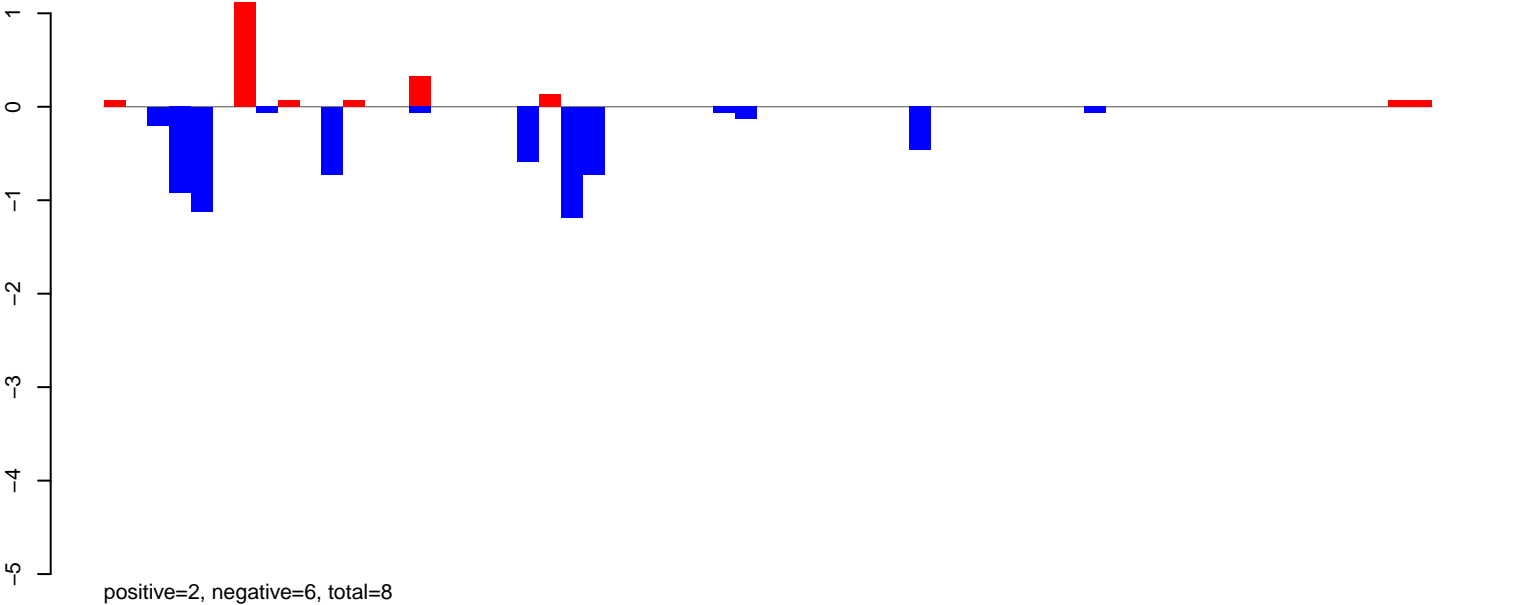

AeAlbo\_FemaleWhole\_BF\_CT.rep

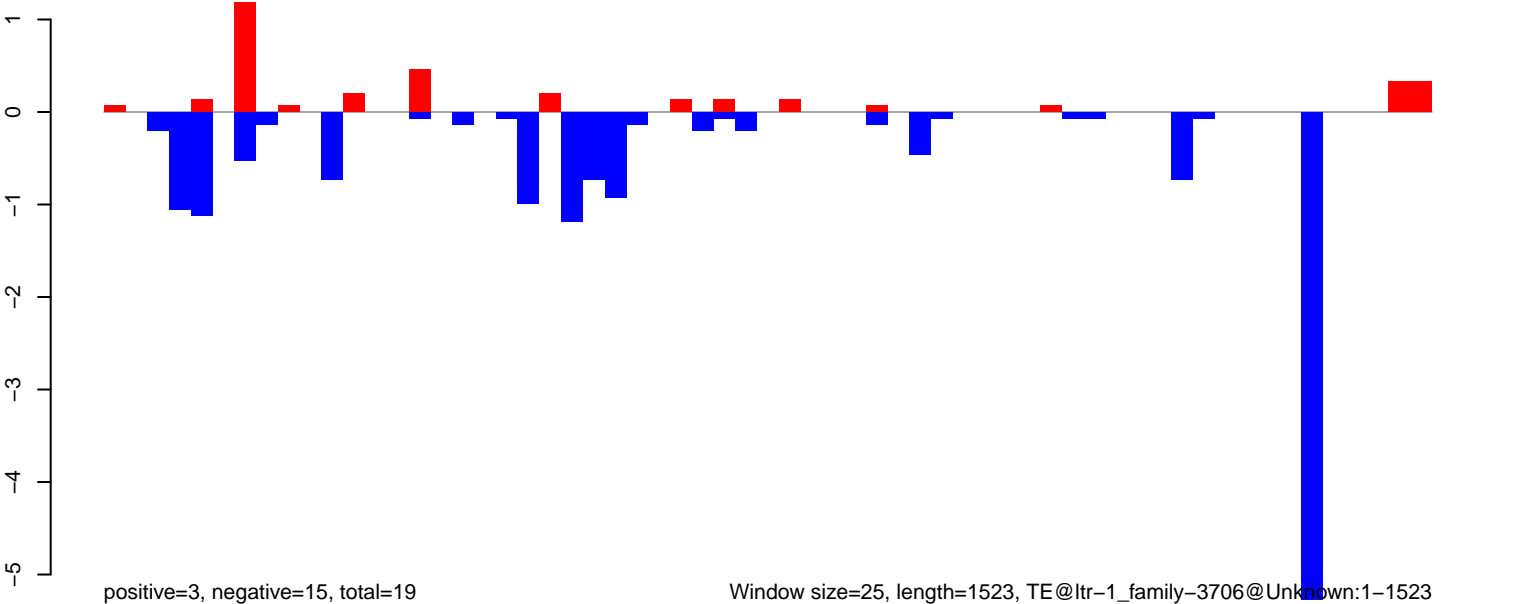

Window size=25, length=1523, TE@ltr-1\_family-3706@Unknown:1-1523

0 500 1000 1500



AeAlbo\_FemaleWhole\_BF\_CT.18\_23.rep

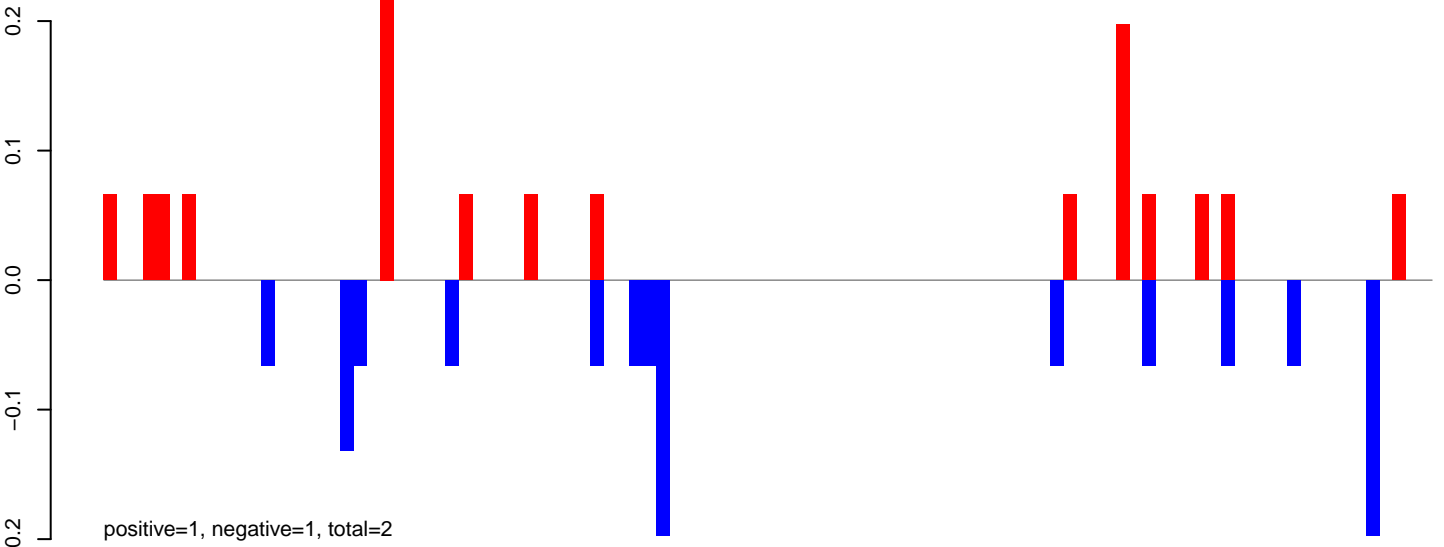

AeAlbo\_FemaleWhole\_BF\_CT.24\_35.rep

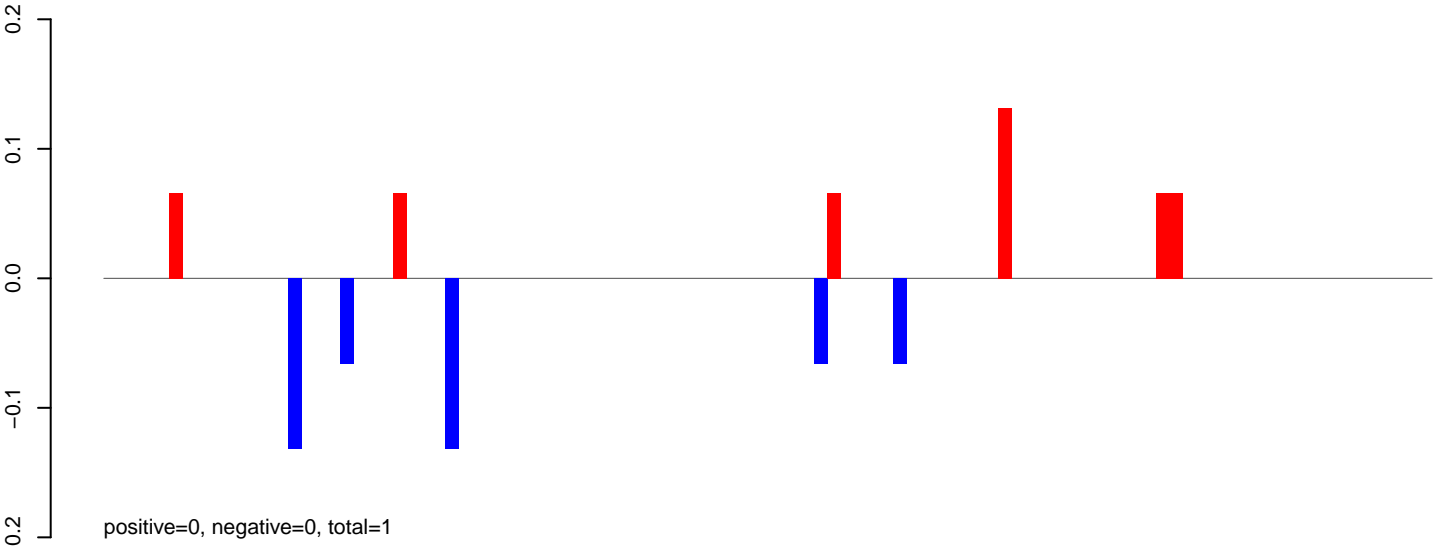

AeAlbo\_FemaleWhole\_BF\_CT.rep

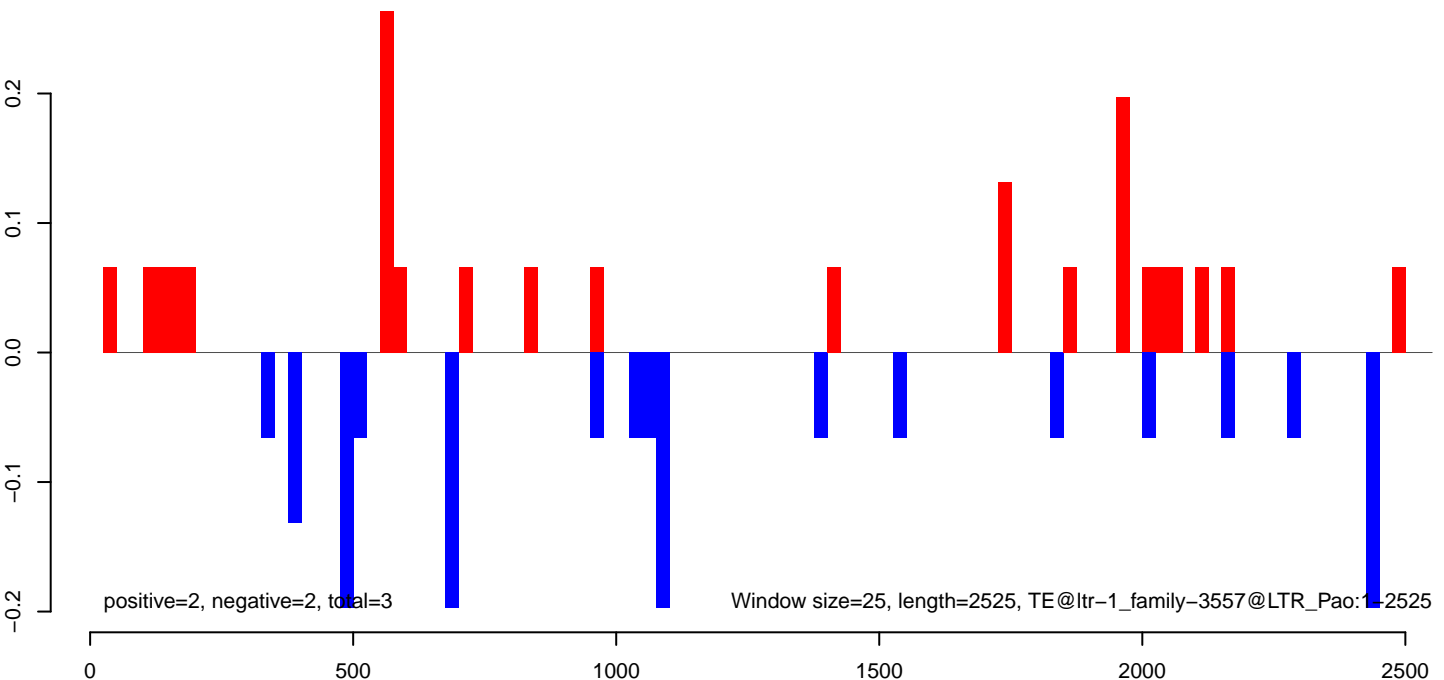



AeAlbo\_FemaleWhole\_BF\_CT.18\_23.rep

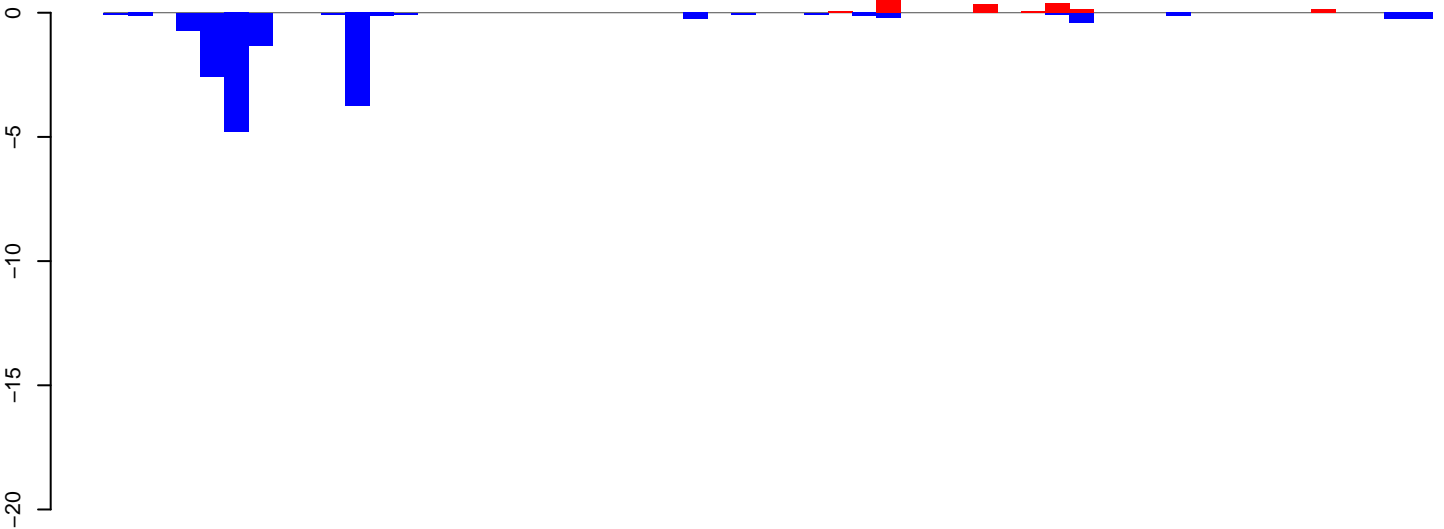

positive=2, negative=15, total=18

AeAlbo\_FemaleWhole\_BF\_CT.24\_35.rep

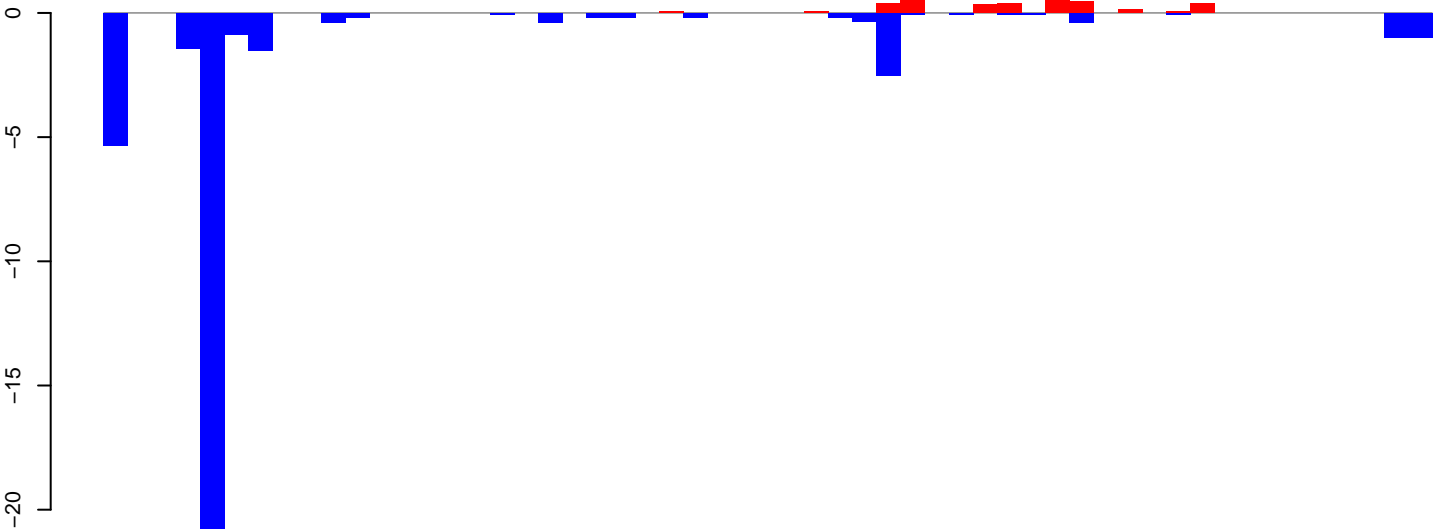

positive=4, negative=39, total=43

AeAlbo\_FemaleWhole\_BF\_CT.rep

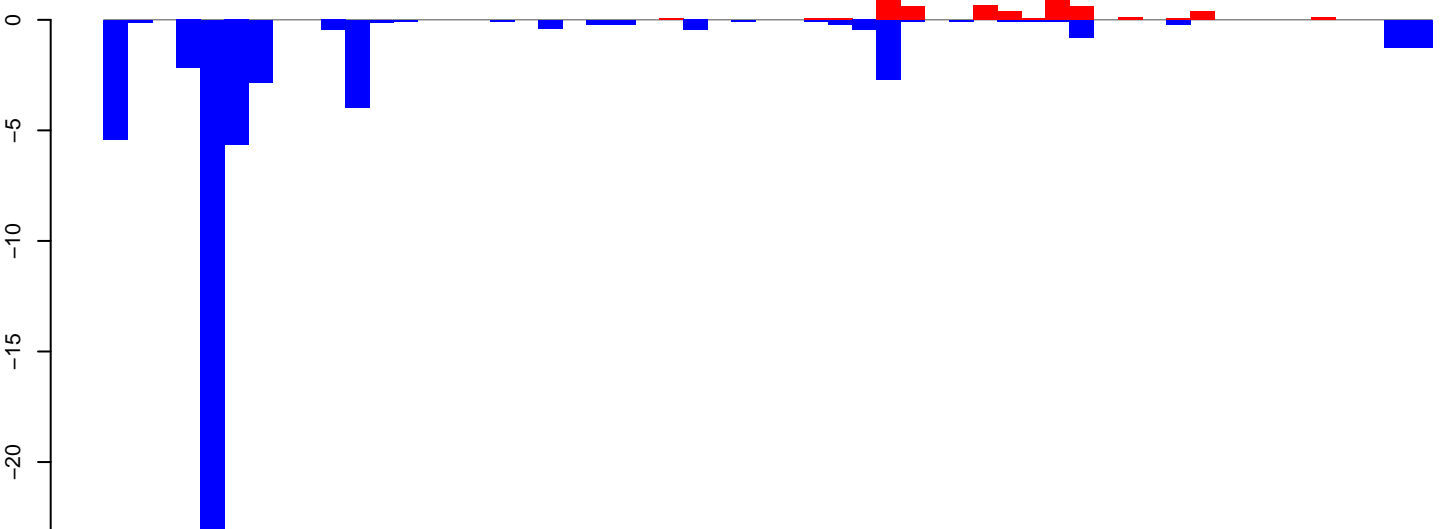

positive=6, negative=55, total=61

Window size=25, length=1365, TE@ltr-1\_family-3348@LTR\_Gypsy:1-1365

0 200 400 600 800 1000 1200 1400

AeAlbo\_FemaleWhole\_BF\_CT.18\_23.rep

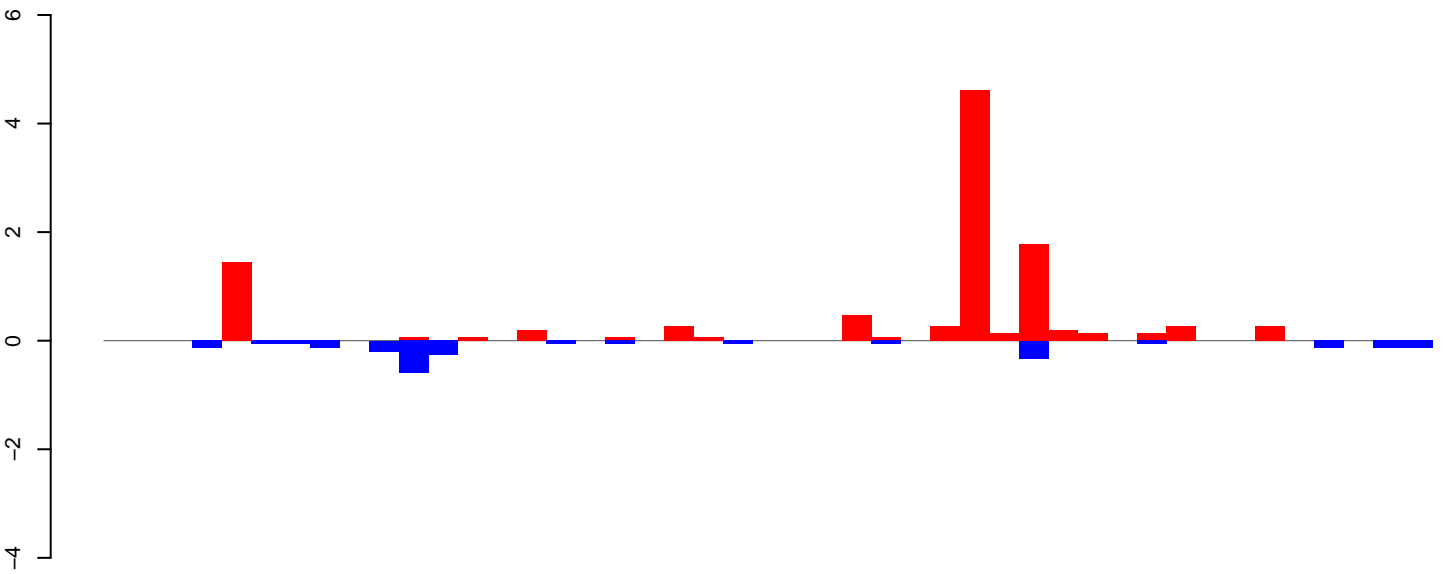

positive=10, negative=3, total=13

AeAlbo\_FemaleWhole\_BF\_CT.24\_35.rep

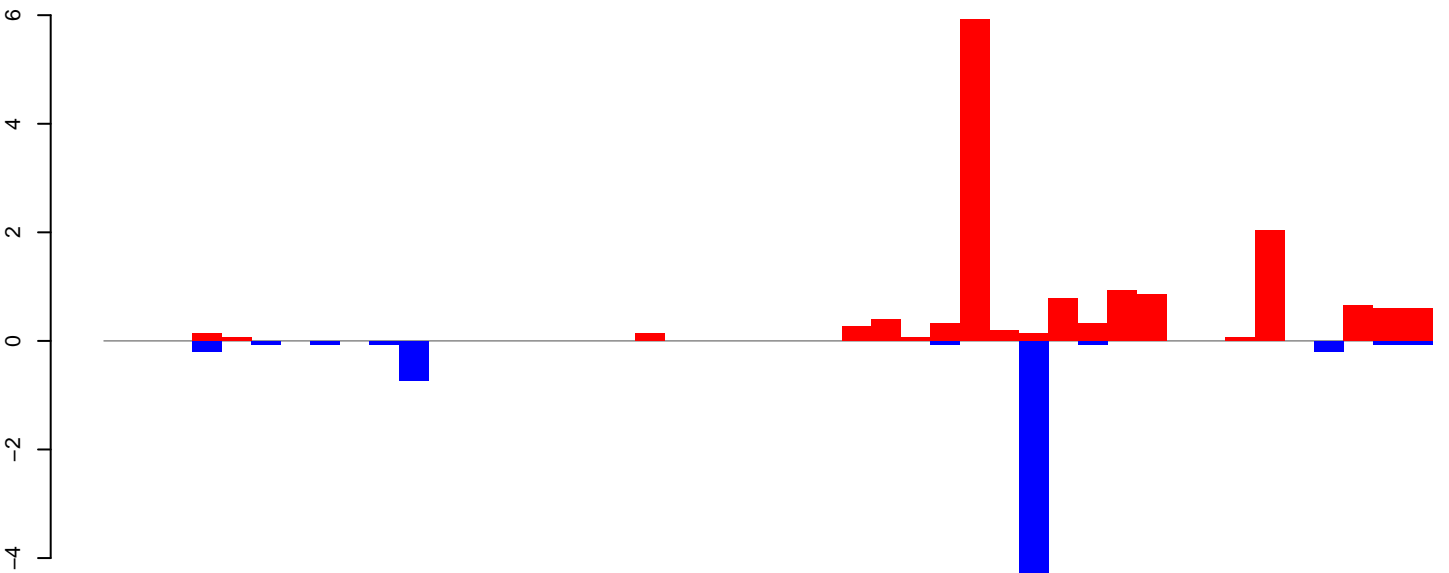

positive=14, negative=7, total=21

AeAlbo\_FemaleWhole\_BF\_CT.rep

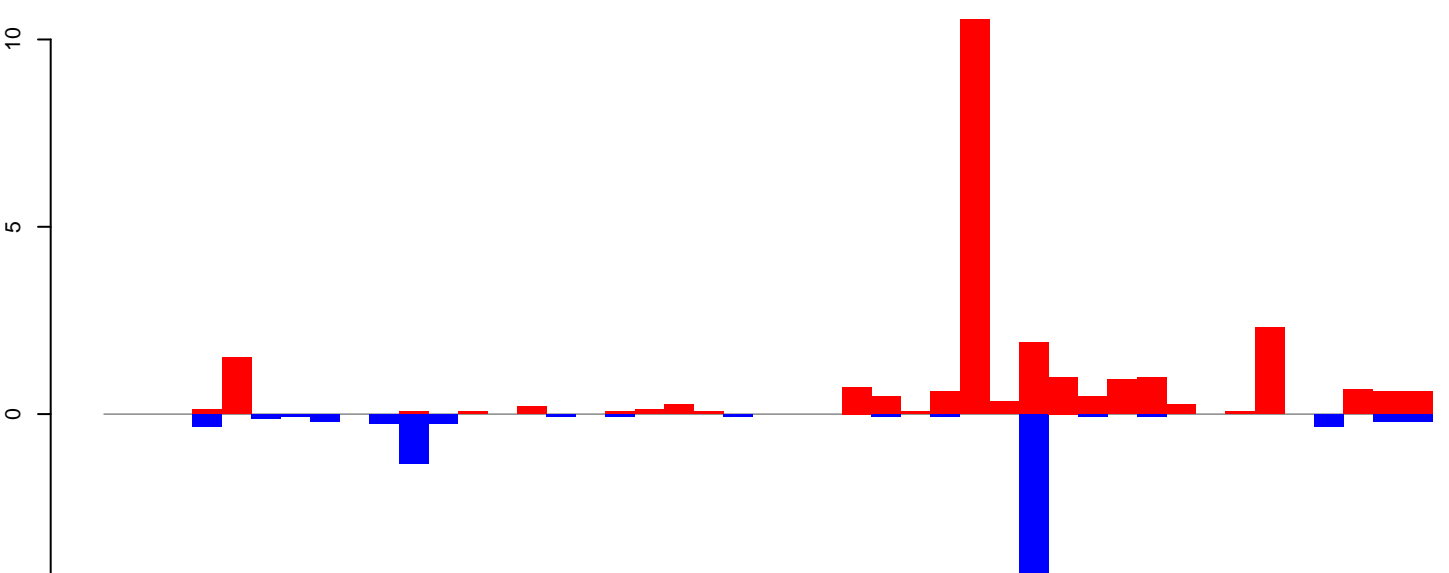

positive=25, negative=9, total=34

Window size=25, length=1120, TE@ltr-1\_family-3297@LTR\_Gypsy:1-1120

0 200 400 600 800 1000

AeAlbo\_FemaleWhole\_BF\_CT.18\_23.rep

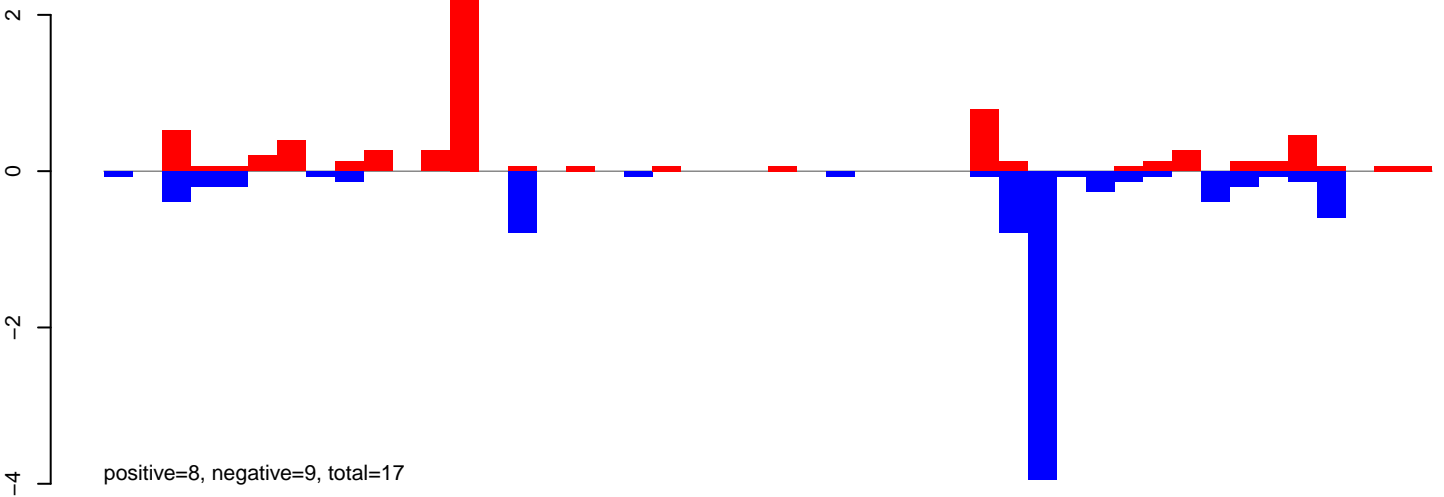

AeAlbo\_FemaleWhole\_BF\_CT.24\_35.rep

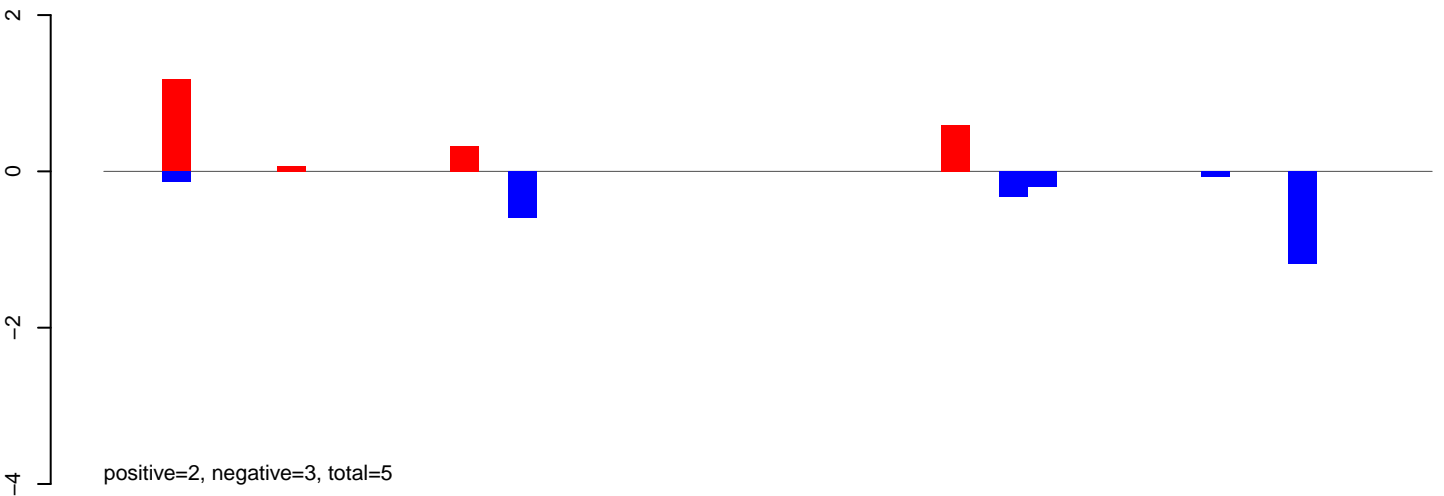

AeAlbo\_FemaleWhole\_BF\_CT.rep

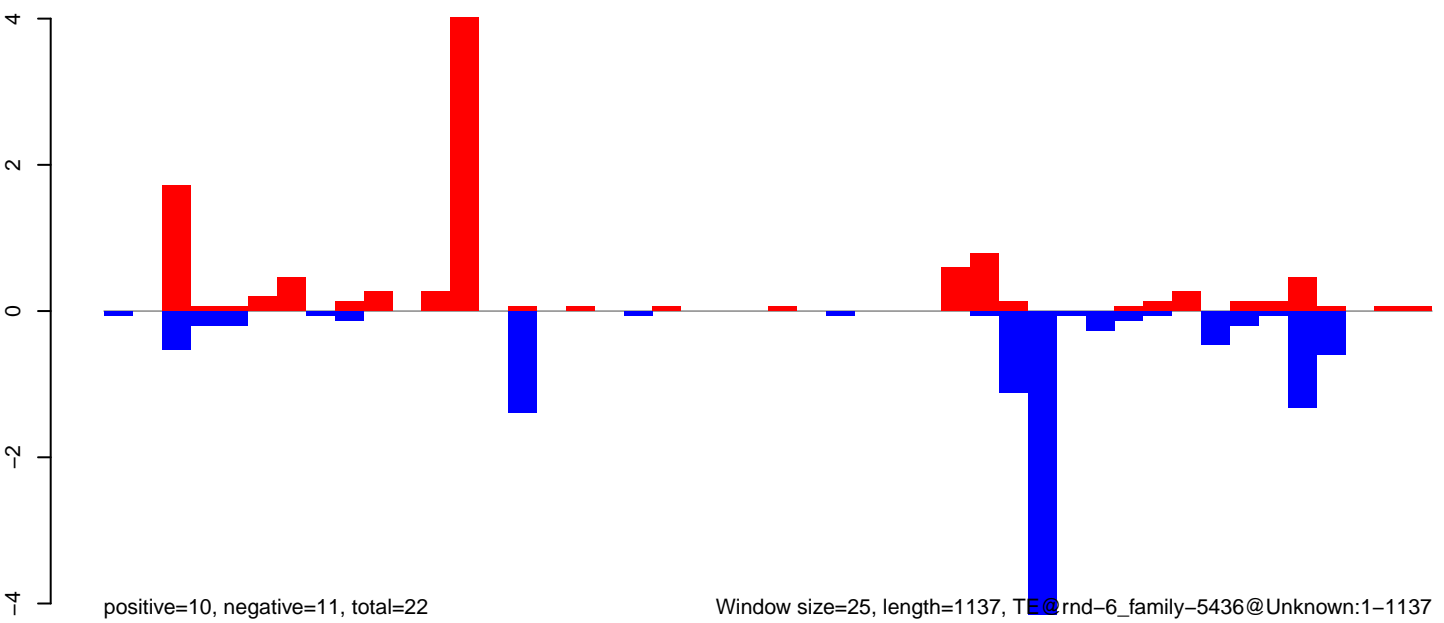

AeAlbo\_FemaleWhole\_BF\_CT.18\_23.rep

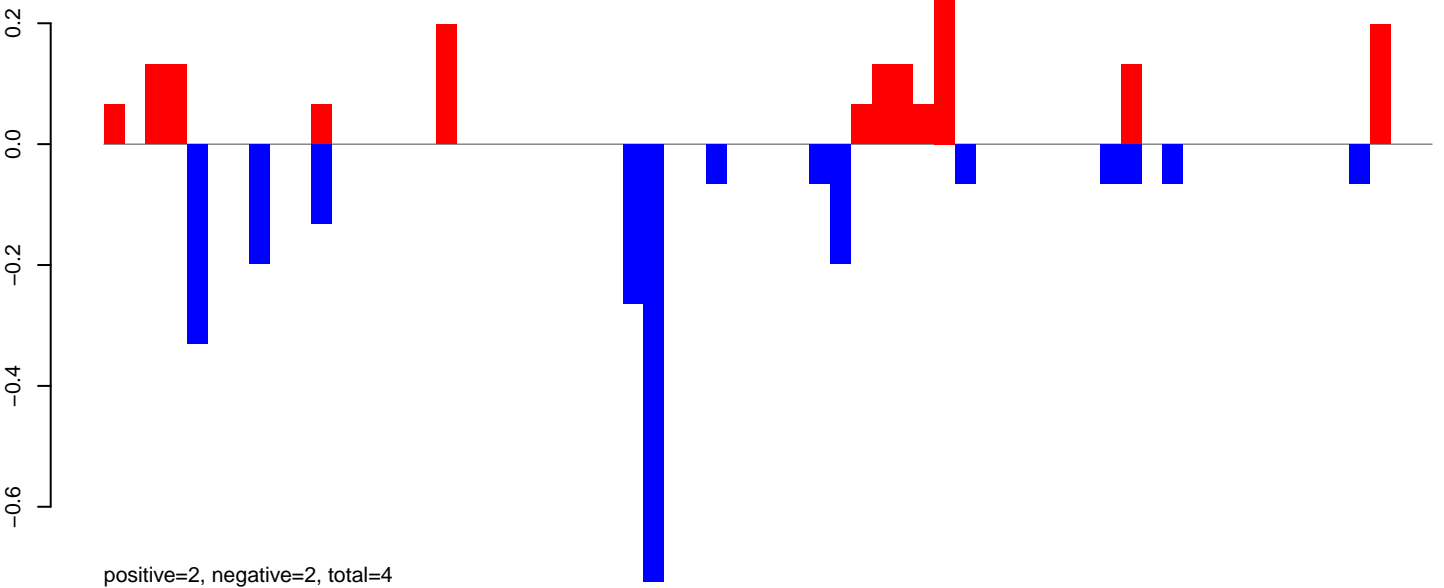

AeAlbo\_FemaleWhole\_BF\_CT.24\_35.rep

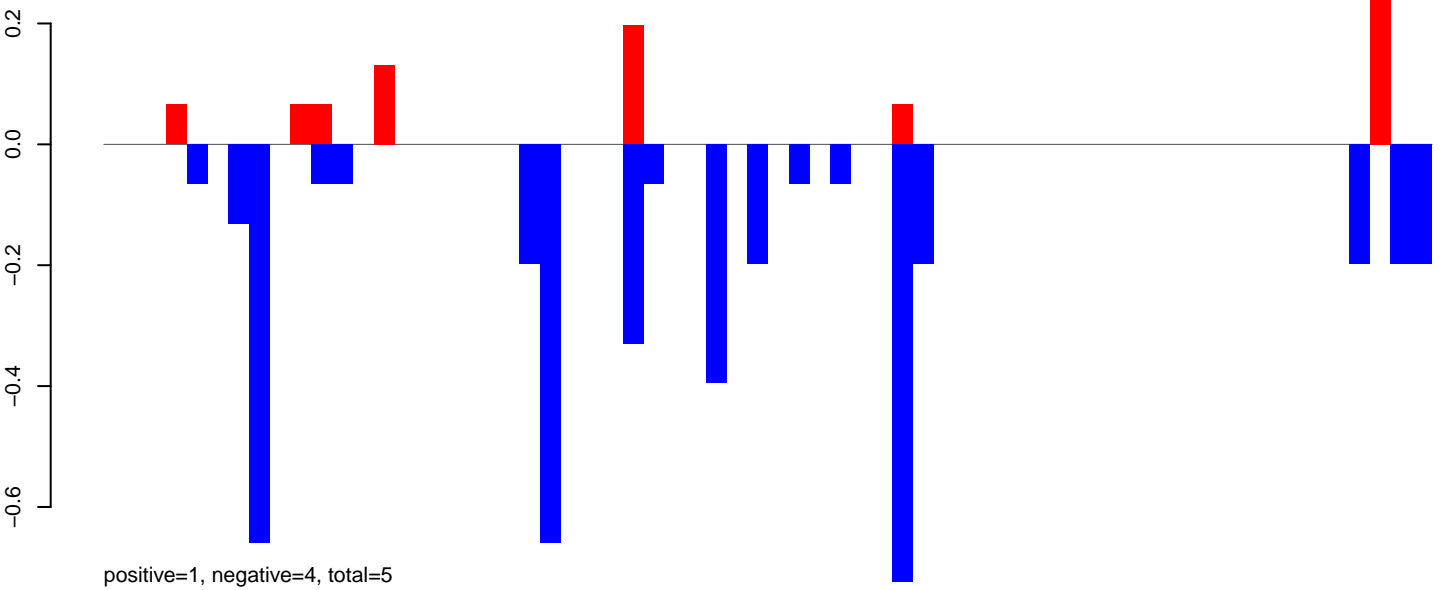

AeAlbo\_FemaleWhole\_BF\_CT.rep

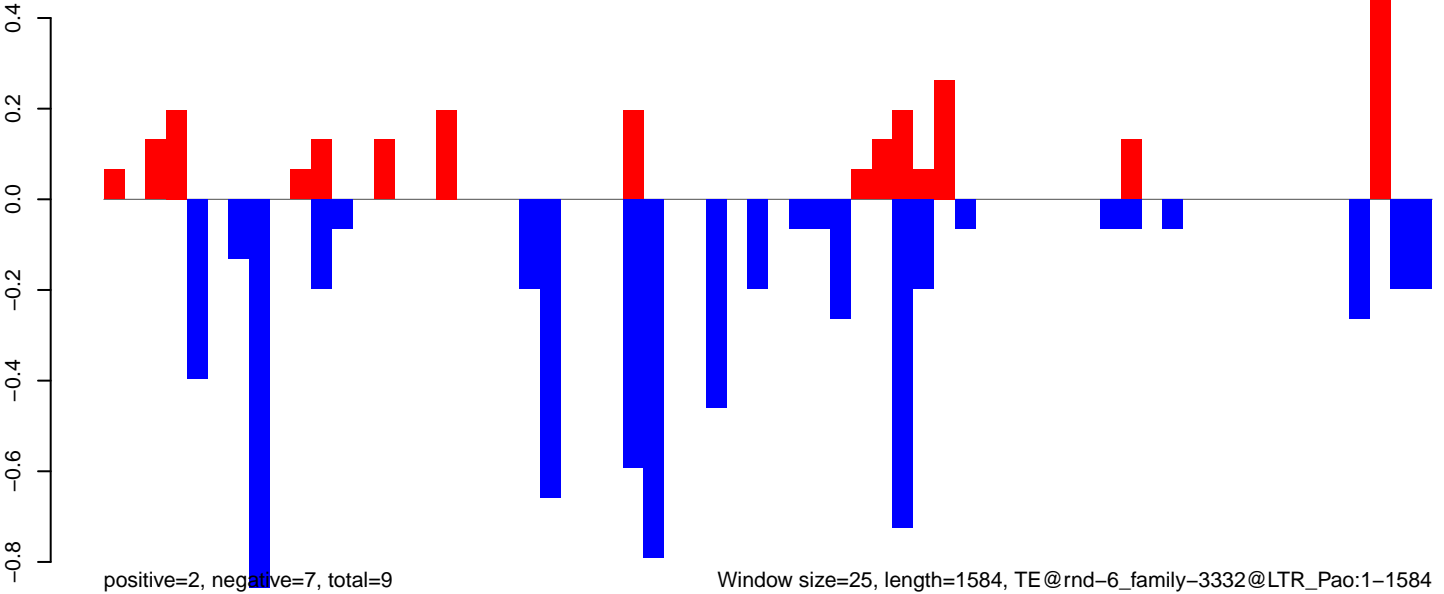

AeAlbo\_FemaleWhole\_BF\_CT.18\_23.rep

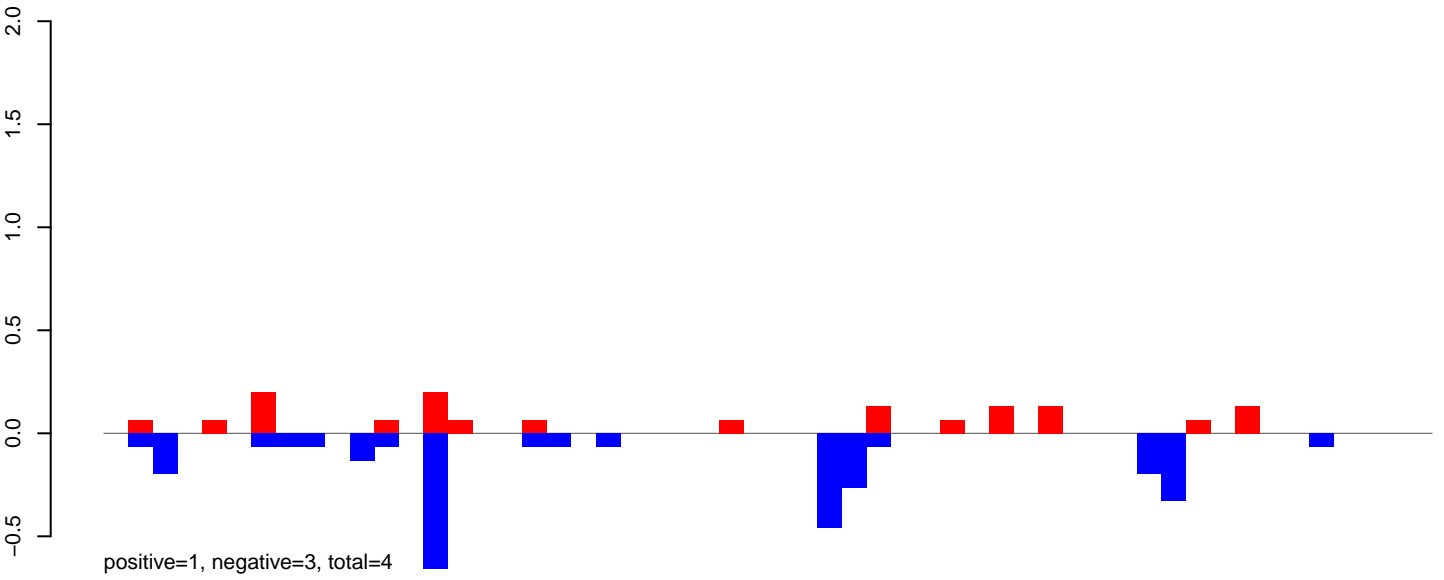

AeAlbo\_FemaleWhole\_BF\_CT.24\_35.rep

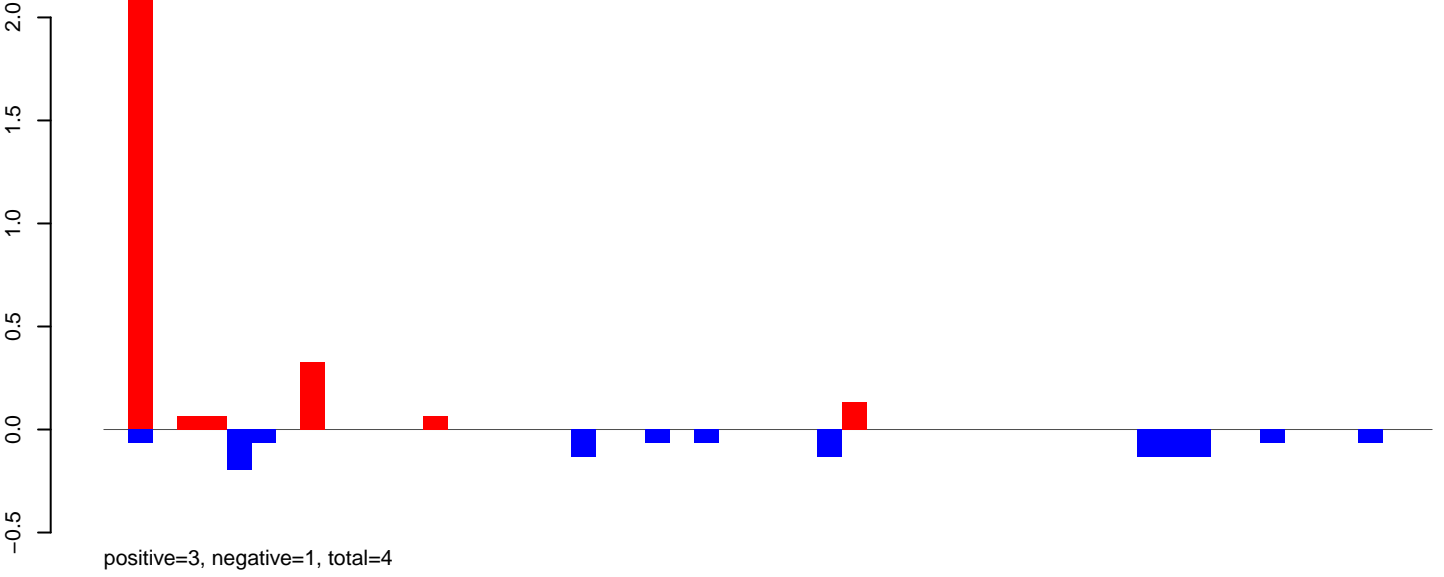

AeAlbo\_FemaleWhole\_BF\_CT.rep

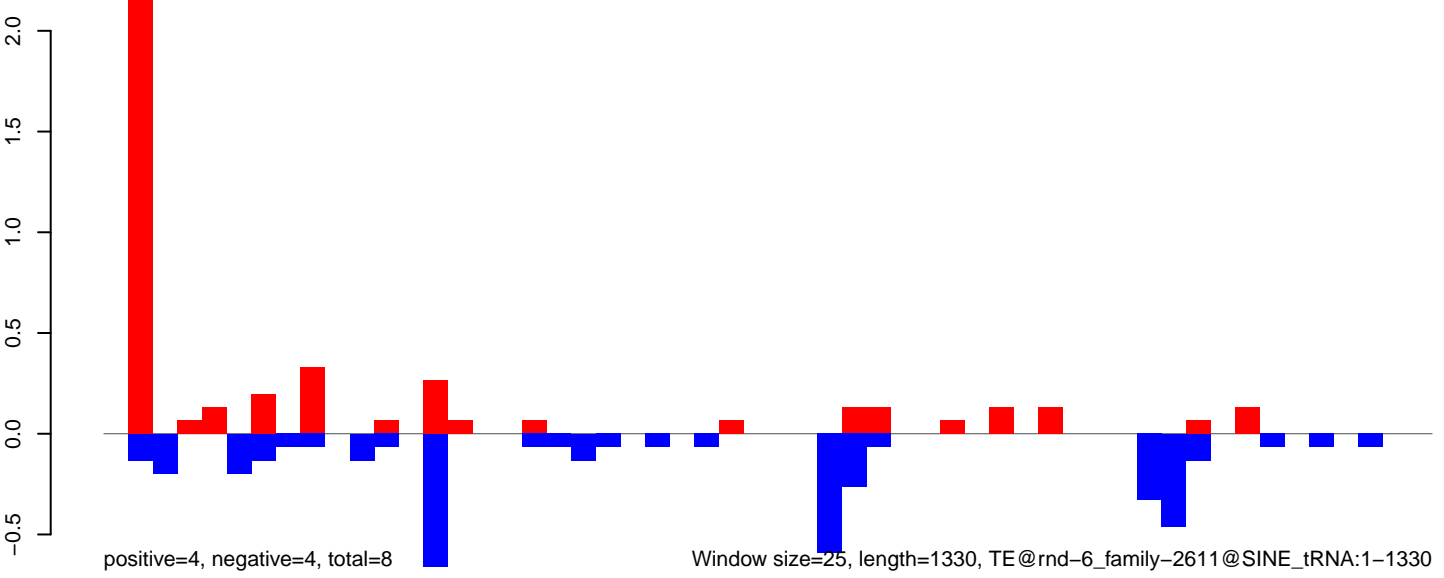

AeAlbo\_FemaleWhole\_BF\_CT.18\_23.rep

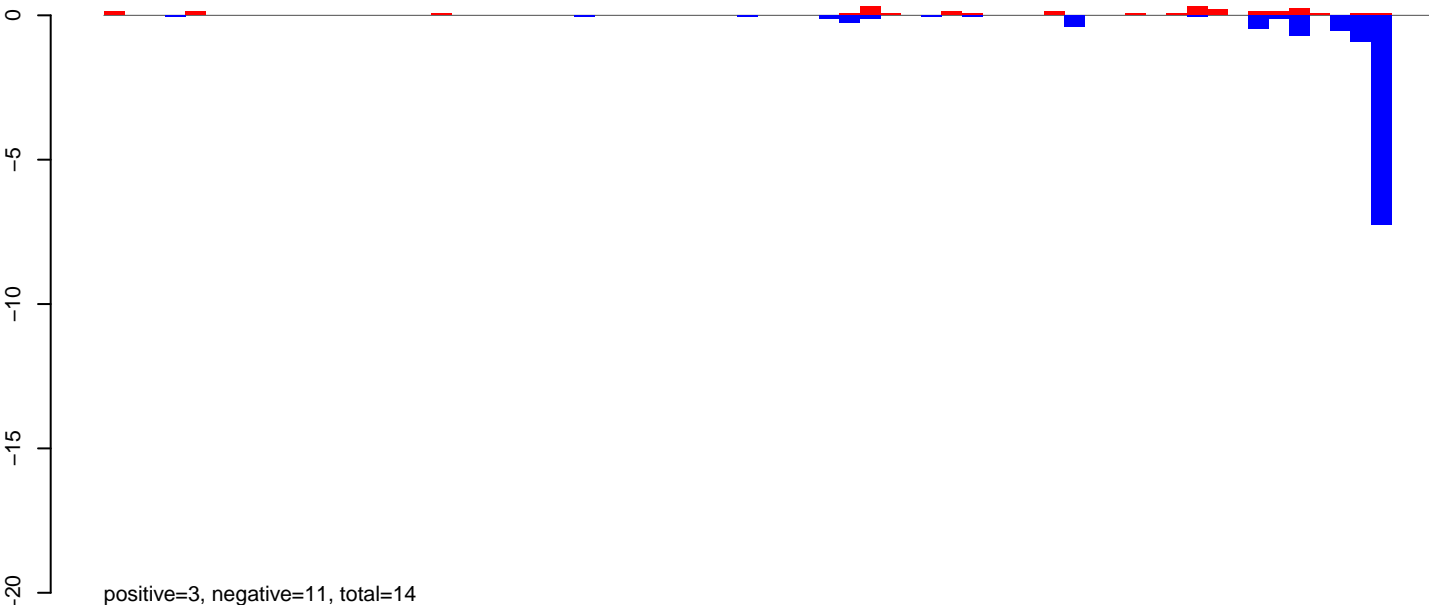

AeAlbo\_FemaleWhole\_BF\_CT.24\_35.rep

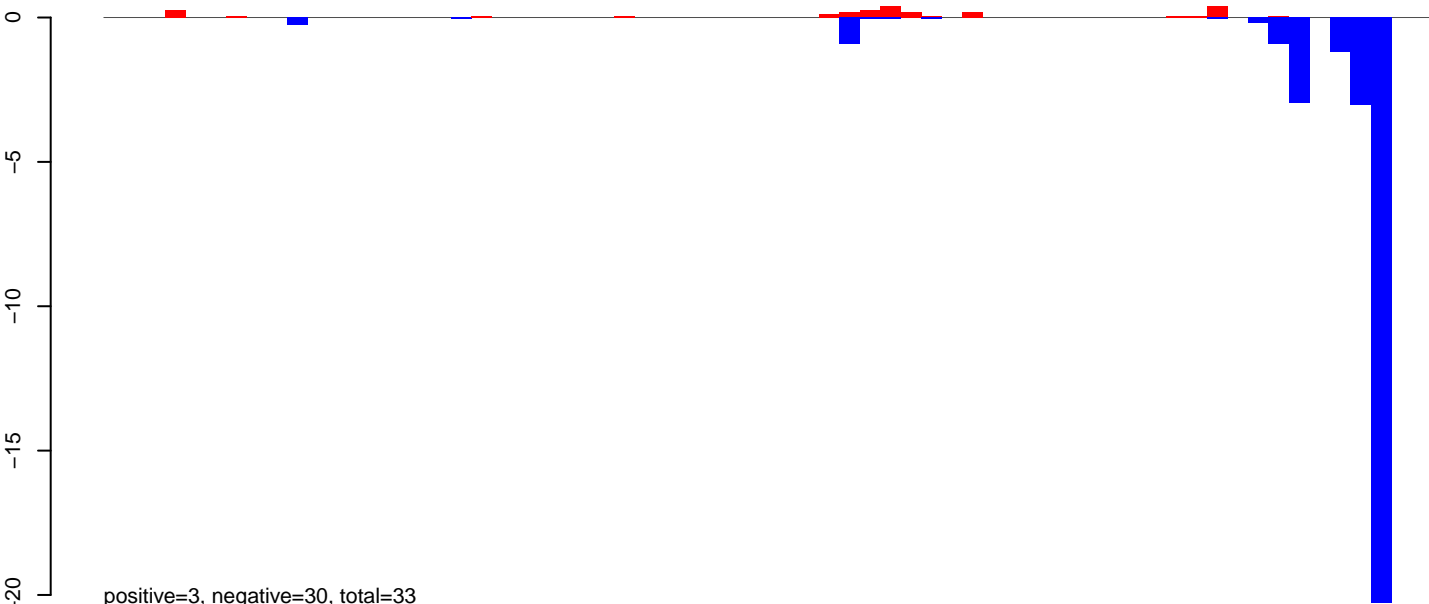

AeAlbo\_FemaleWhole\_BF\_CT.rep

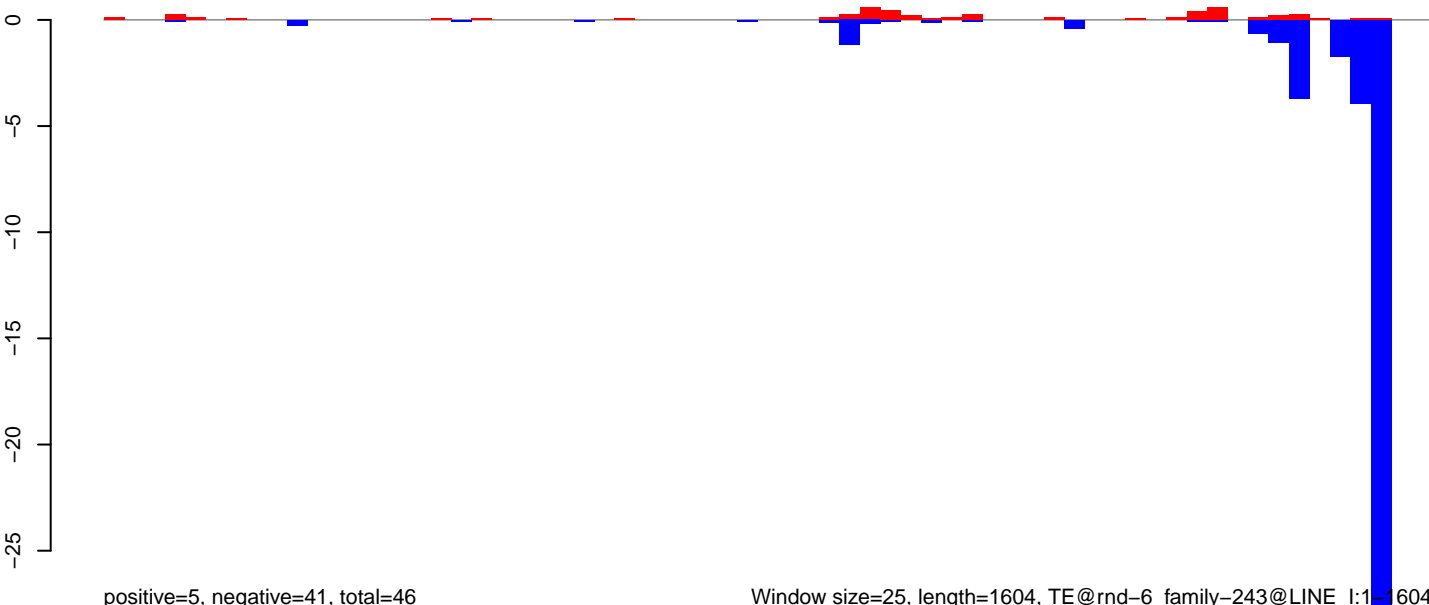

Window size=25, length=1604, TE@rnd-6\_family-243@LINE\_I:1-1604

0 500 1000 1500

AeAlbo\_FemaleWhole\_BF\_CT.18\_23.rep

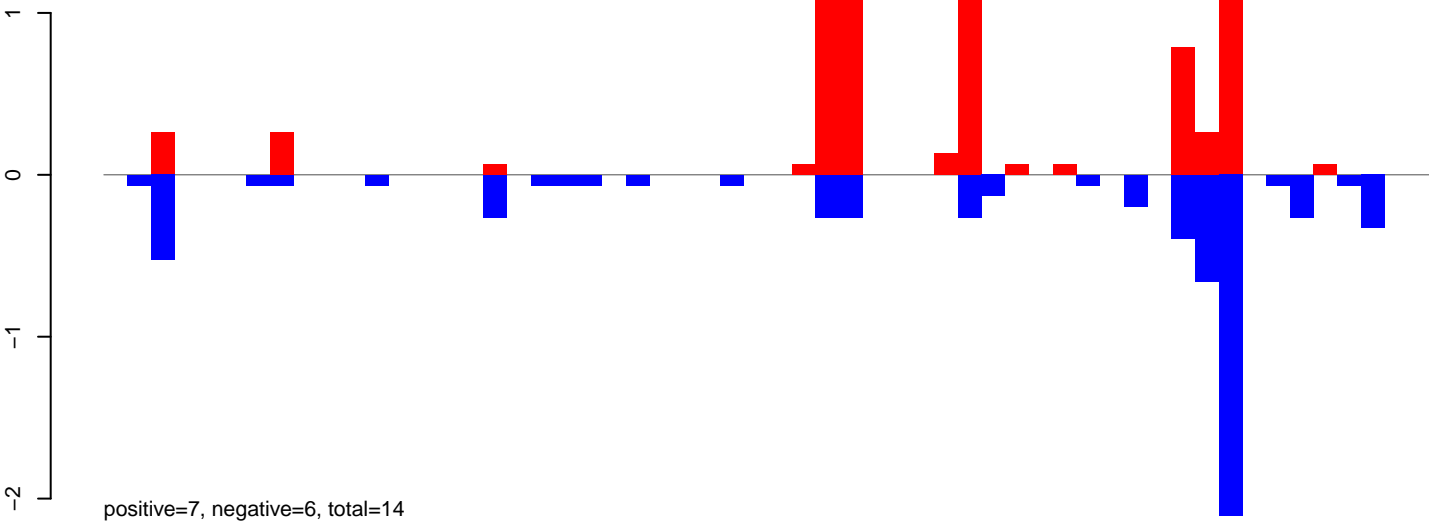

AeAlbo\_FemaleWhole\_BF\_CT.24\_35.rep

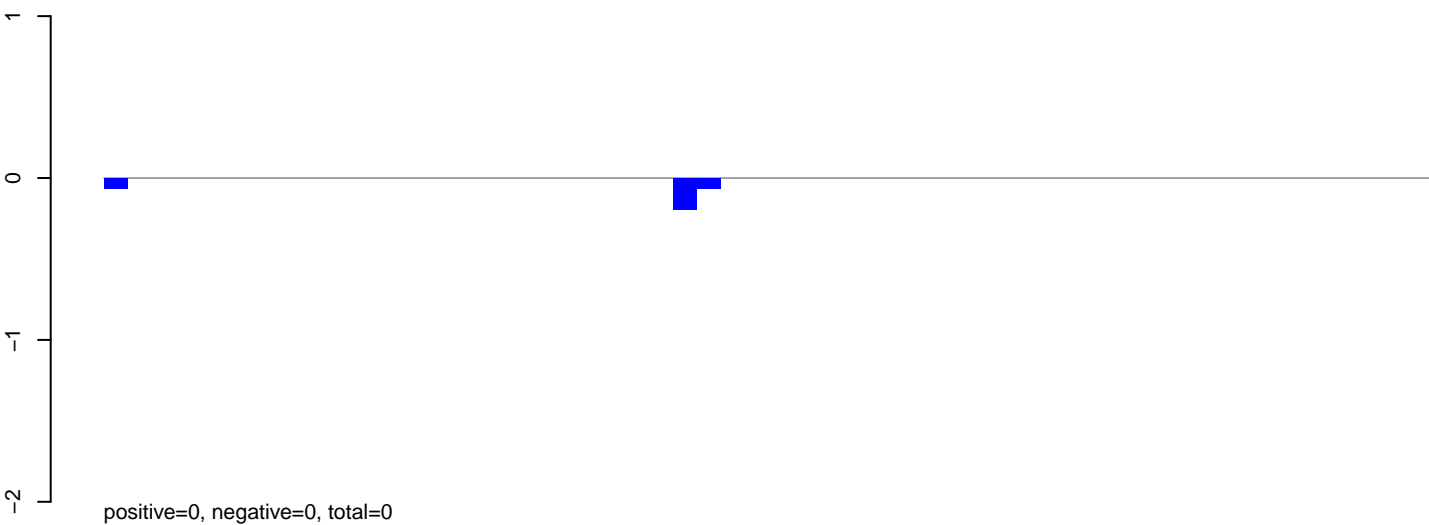

AeAlbo\_FemaleWhole\_BF\_CT.rep

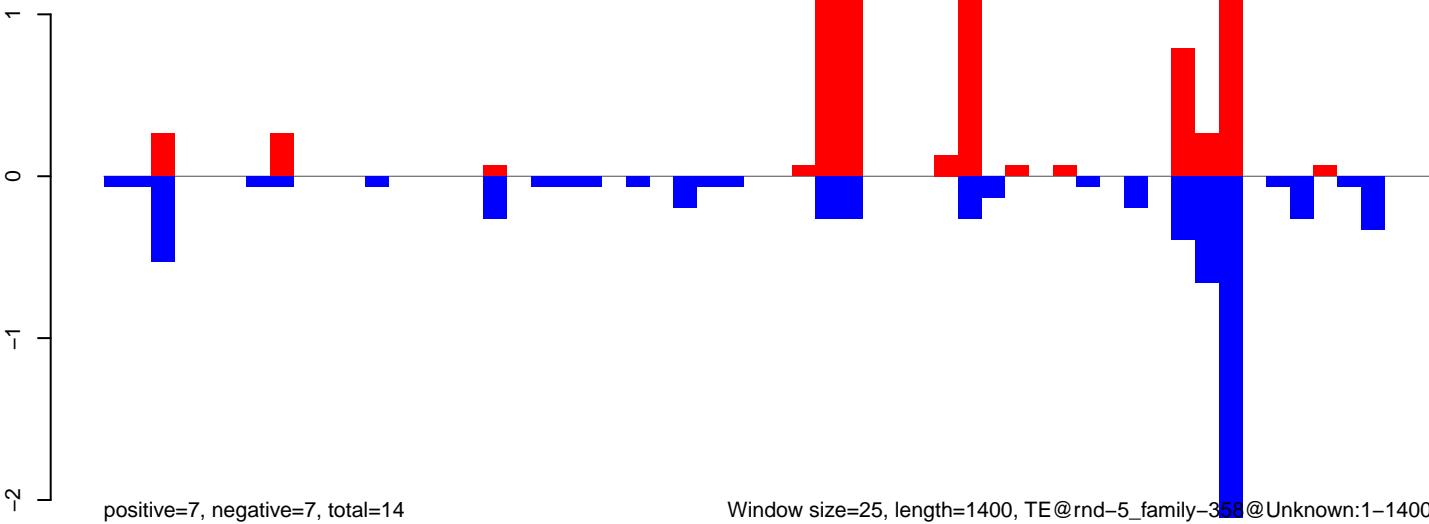

AeAlbo\_FemaleWhole\_BF\_CT.18\_23.rep

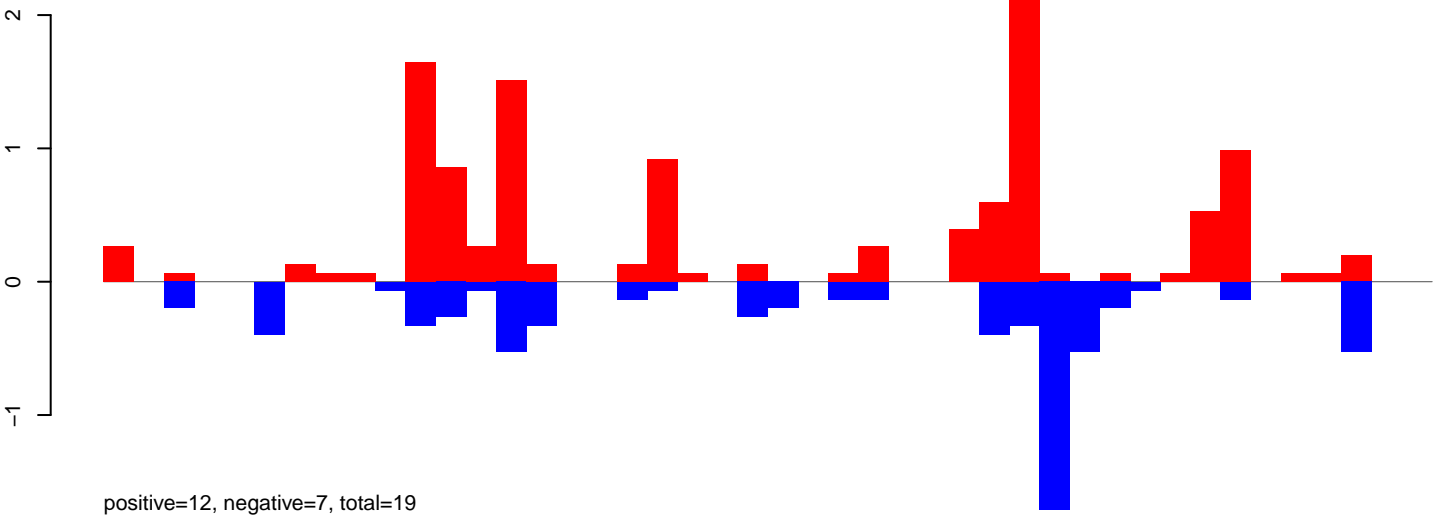

AeAlbo\_FemaleWhole\_BF\_CT.24\_35.rep

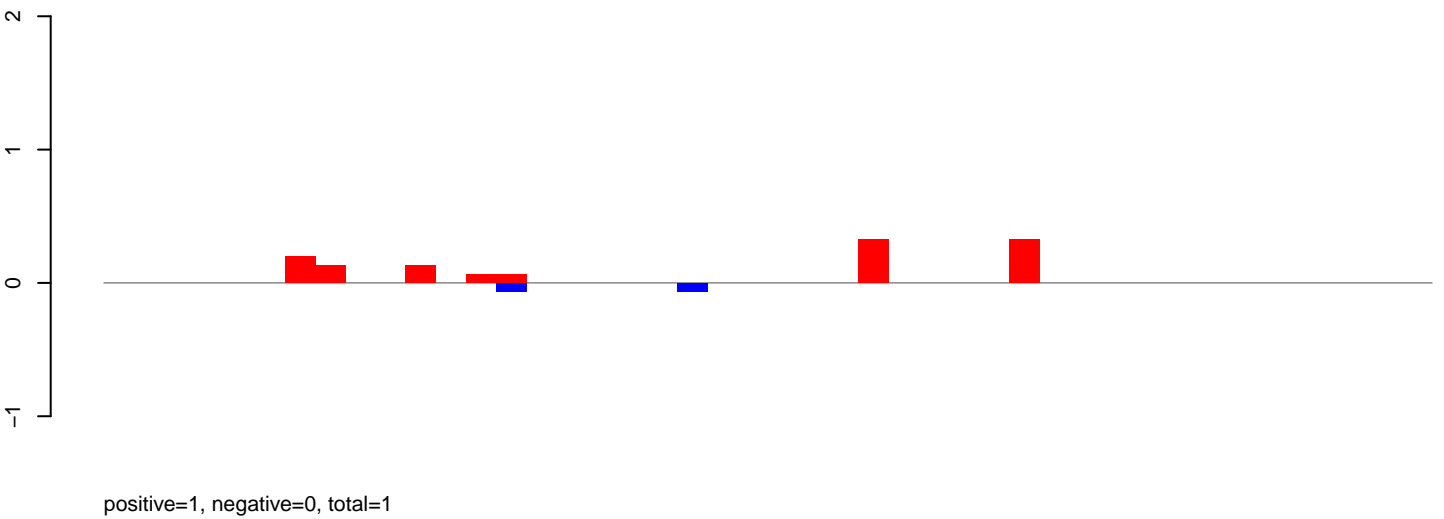

AeAlbo\_FemaleWhole\_BF\_CT.rep

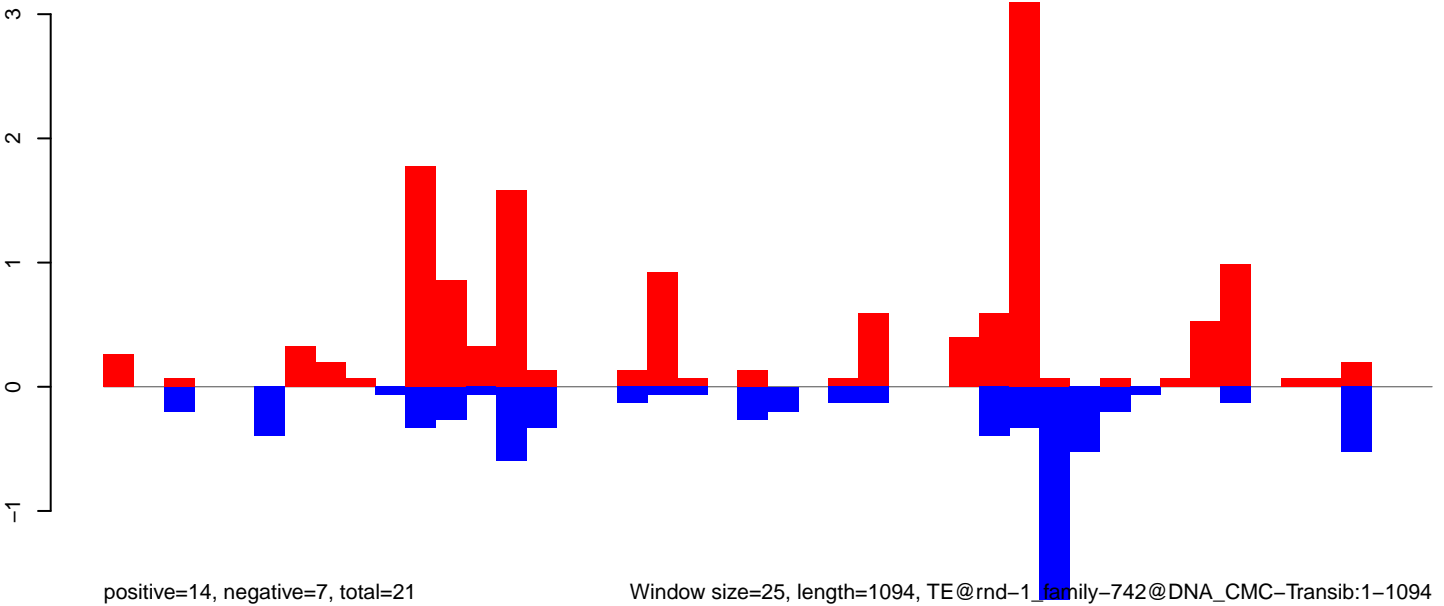

Window size=25, length=1094, TE@rnd-1\_family-742@DNA\_CMC-Transib:1-1094



AeAlbo\_FemaleWhole\_BF\_CT.18\_23.rep

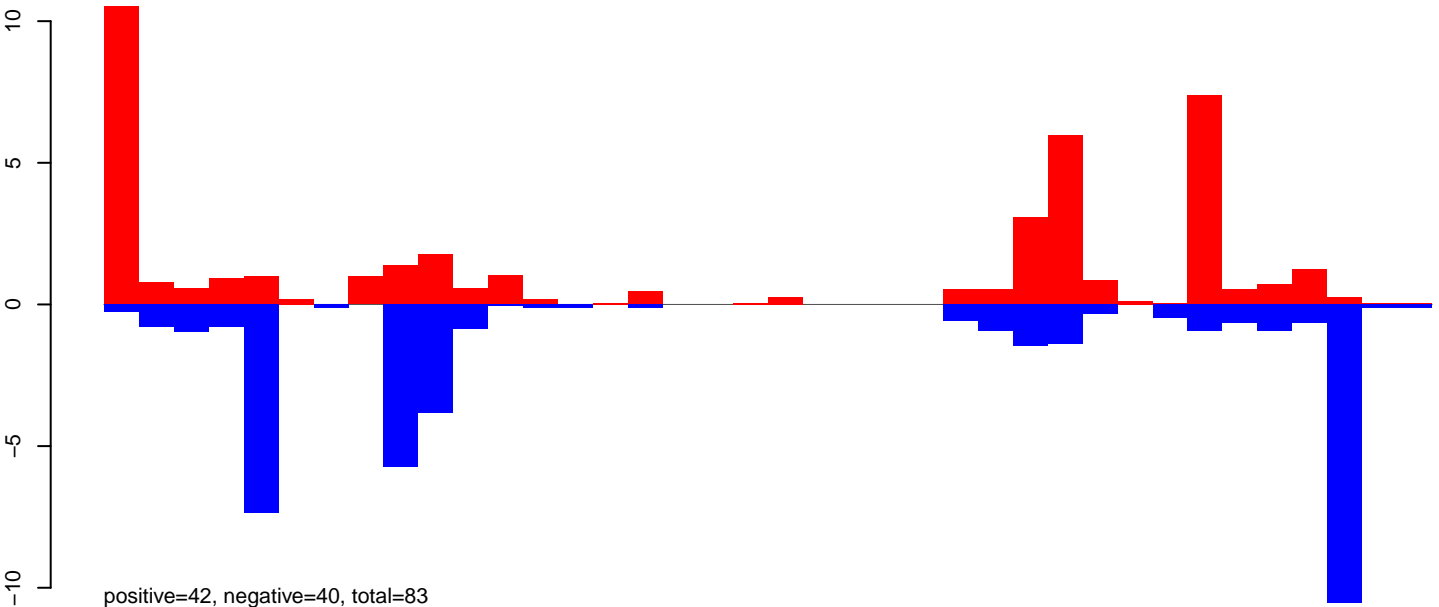

AeAlbo\_FemaleWhole\_BF\_CT.24\_35.rep

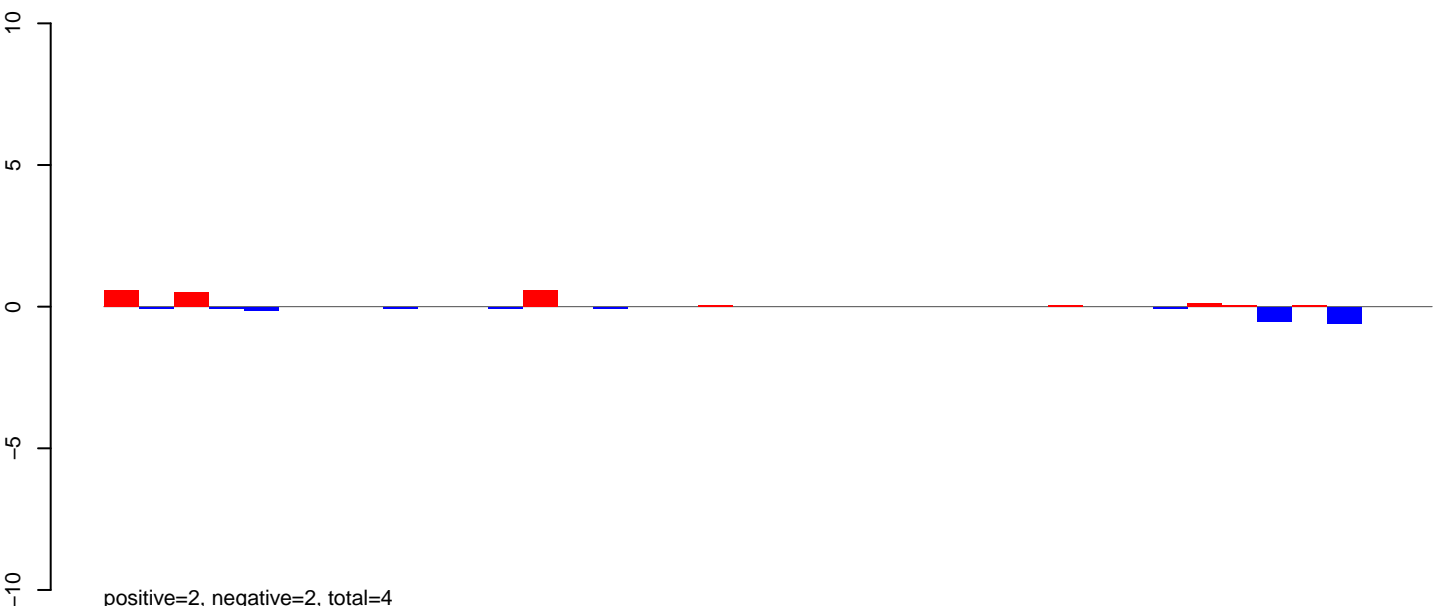

AeAlbo\_FemaleWhole\_BF\_CT.rep

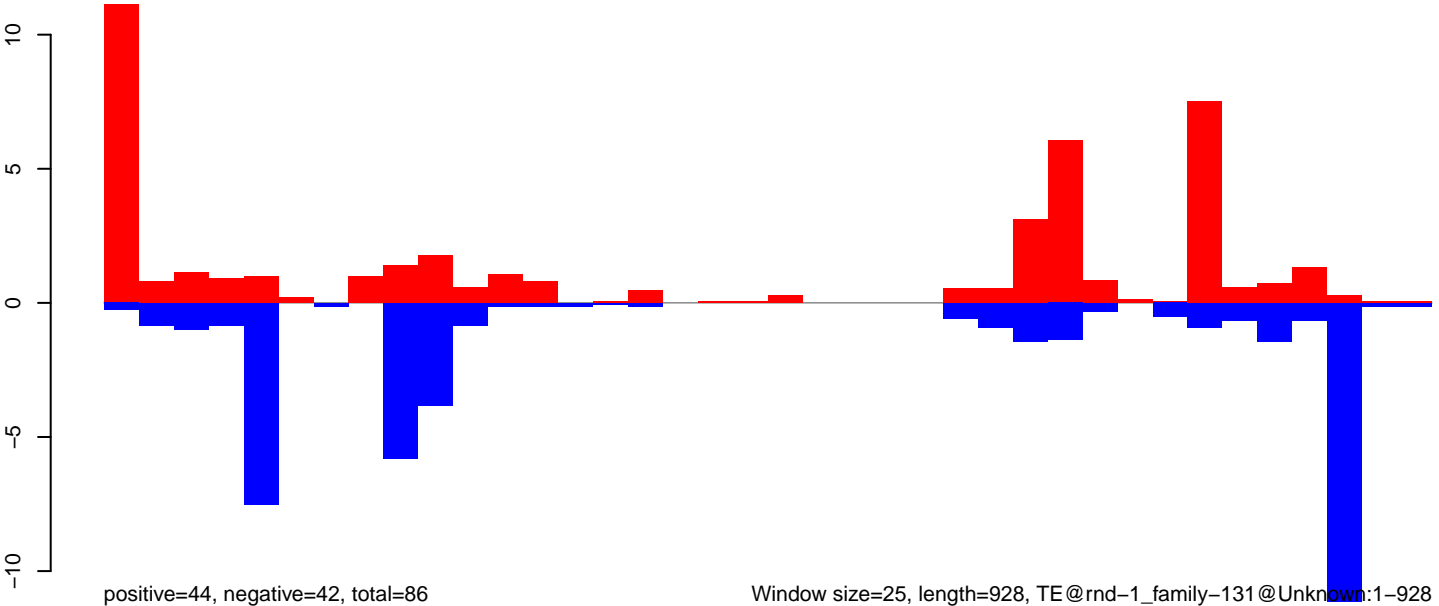

Window size=25, length=928, TE@rnd-1\_family-131@Unknown:1-928

AeAlbo\_FemaleWhole\_BF\_CT.18\_23.rep

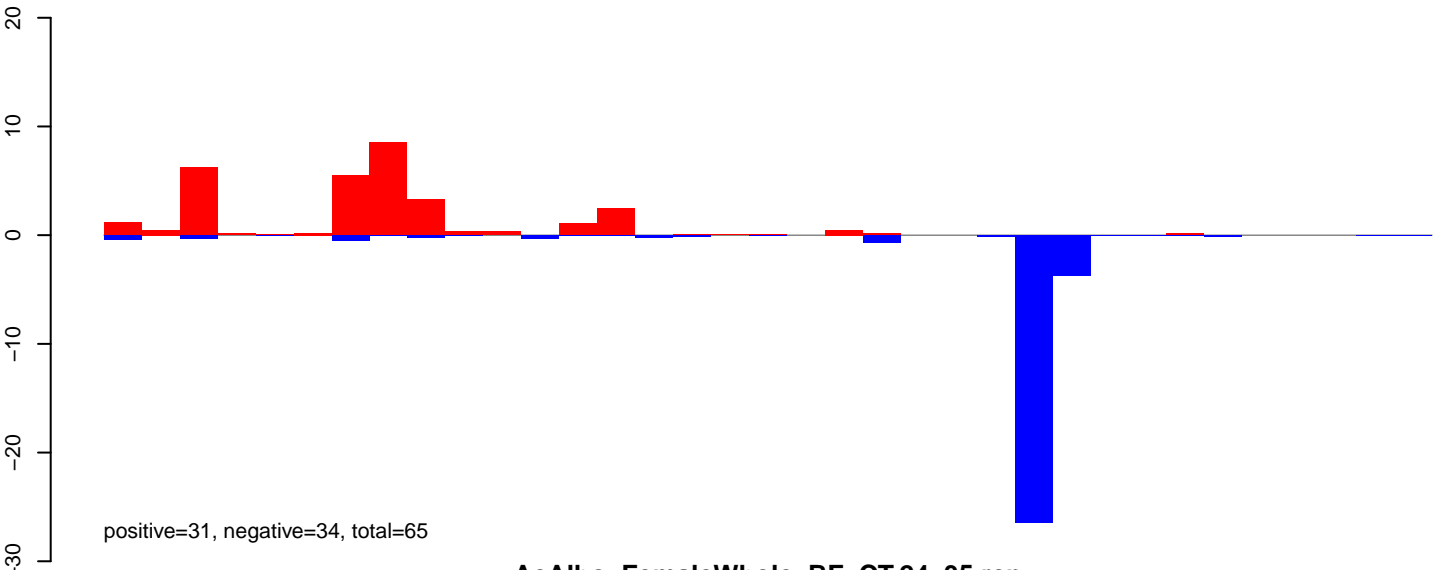

AeAlbo\_FemaleWhole\_BF\_CT.24\_35.rep

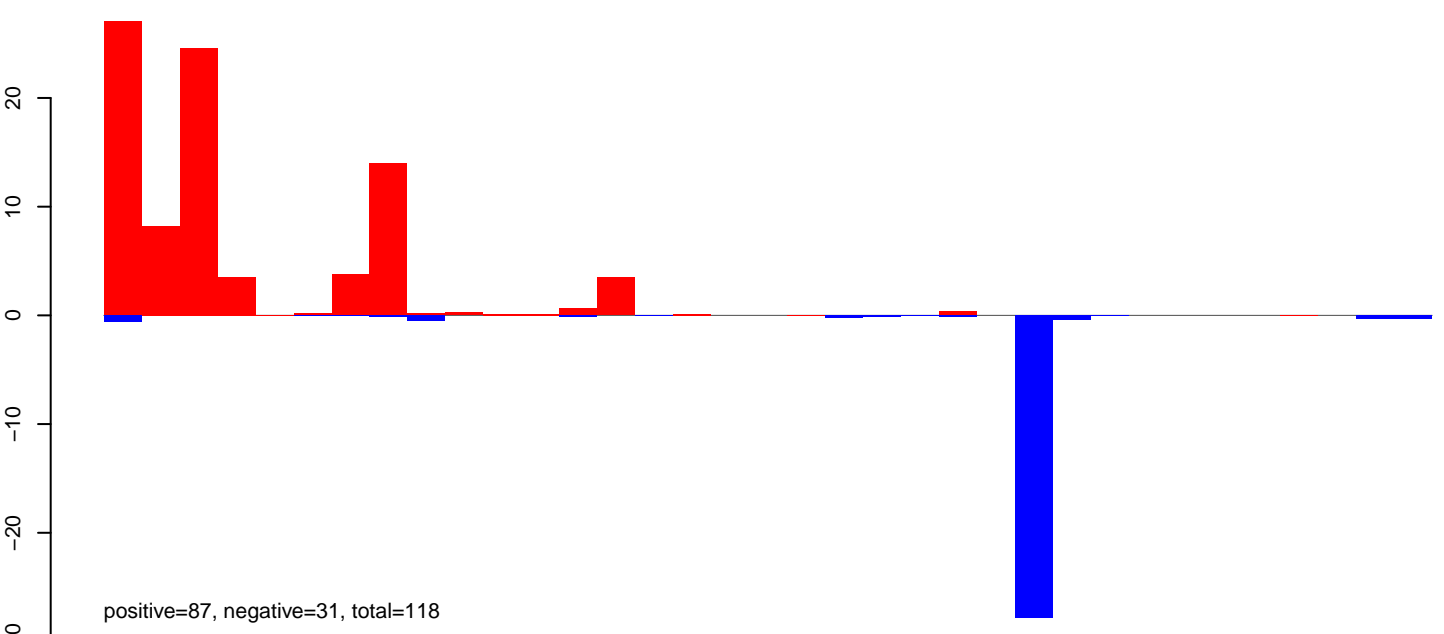

AeAlbo\_FemaleWhole\_BF\_CT.rep

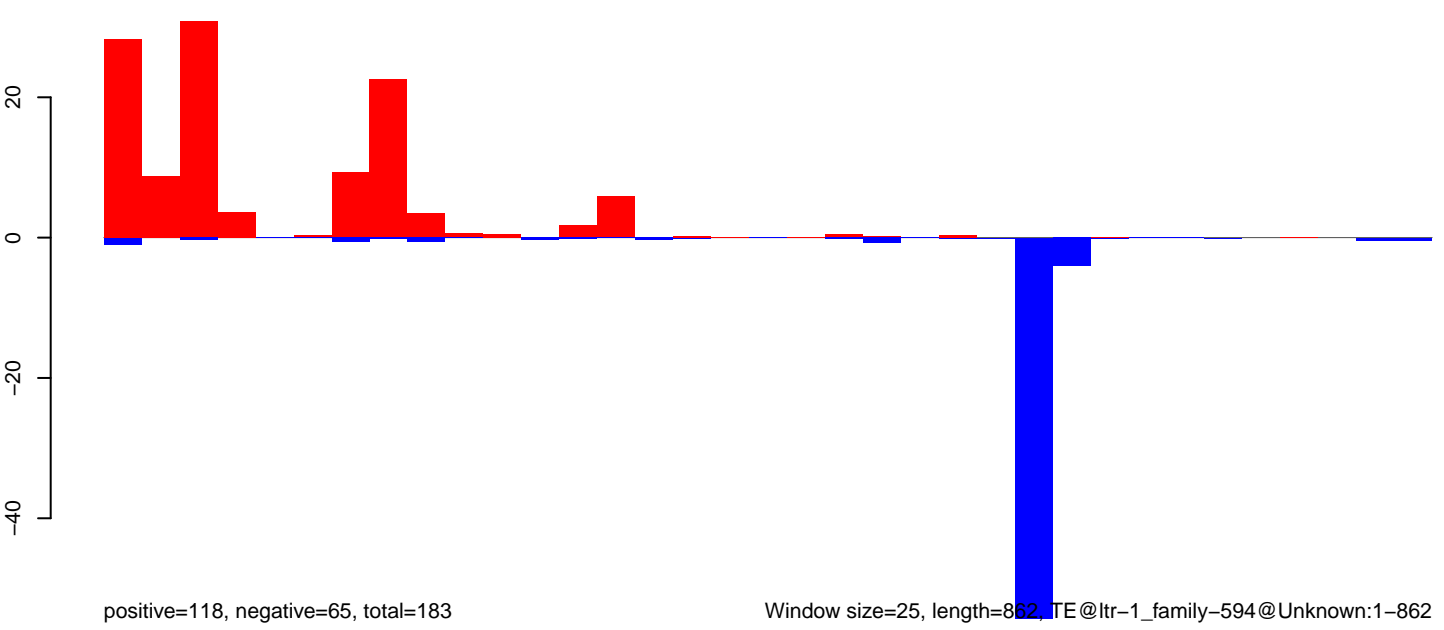

AeAlbo\_FemaleWhole\_BF\_CT.18\_23.rep

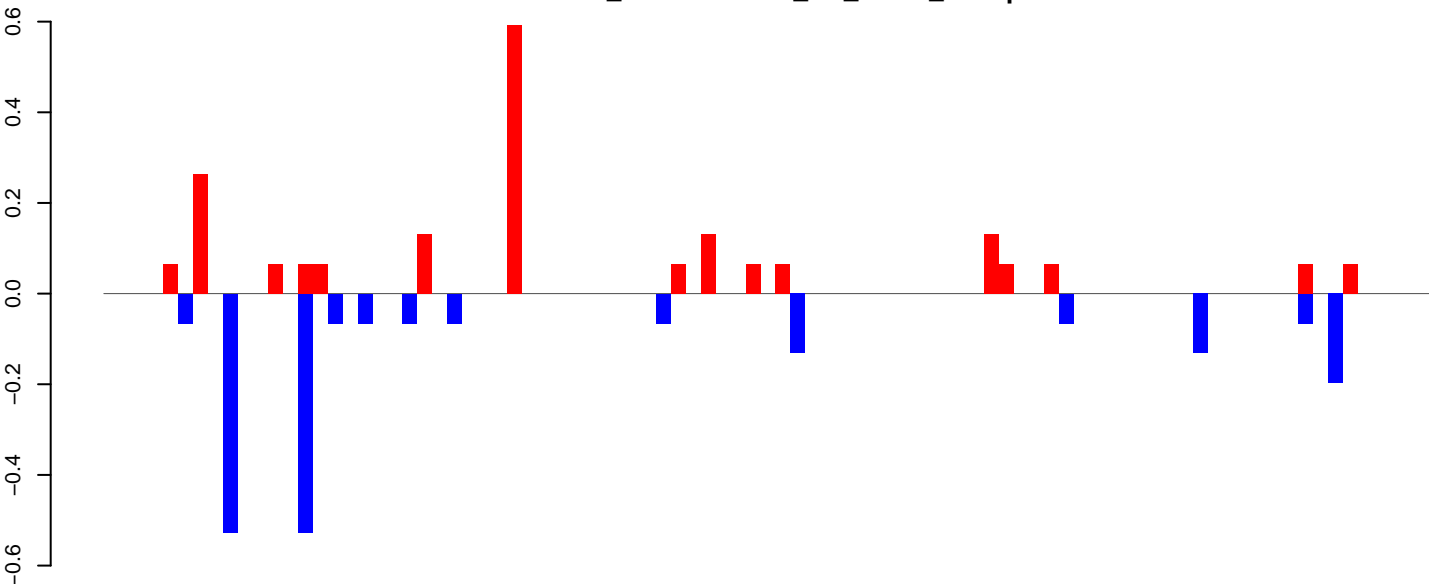

positive=2, negative=2, total=4

AeAlbo\_FemaleWhole\_BF\_CT.24\_35.rep

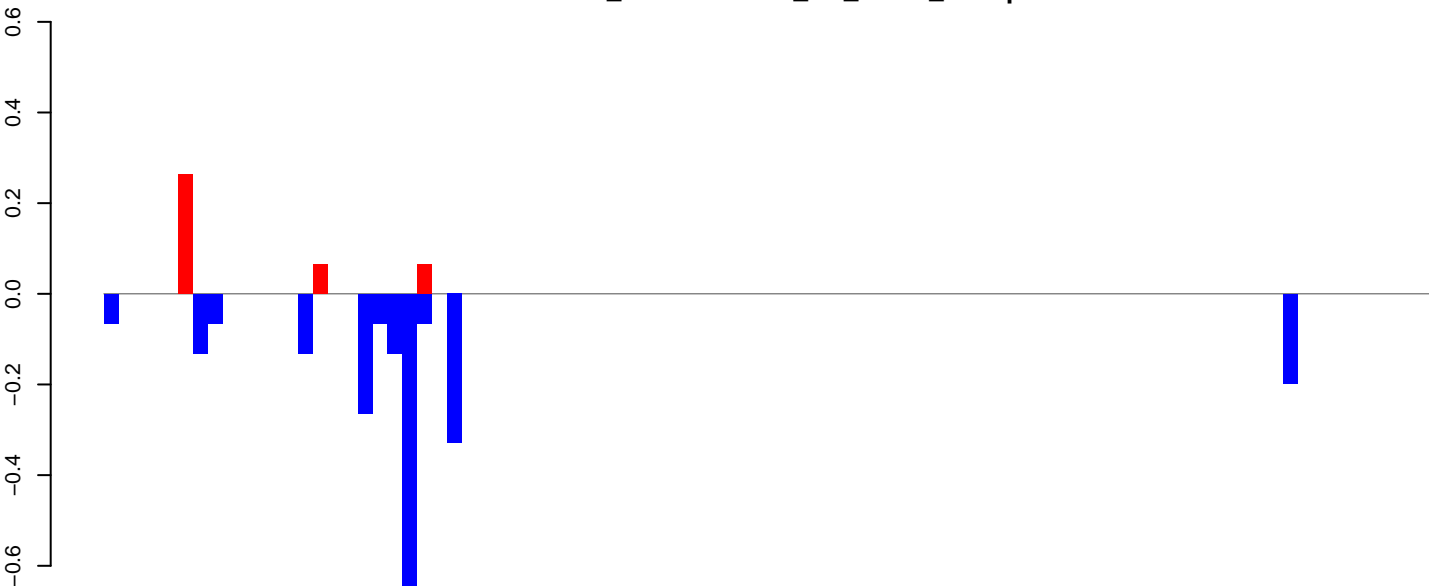

positive=0, negative=2, total=3

AeAlbo\_FemaleWhole\_BF\_CT.rep

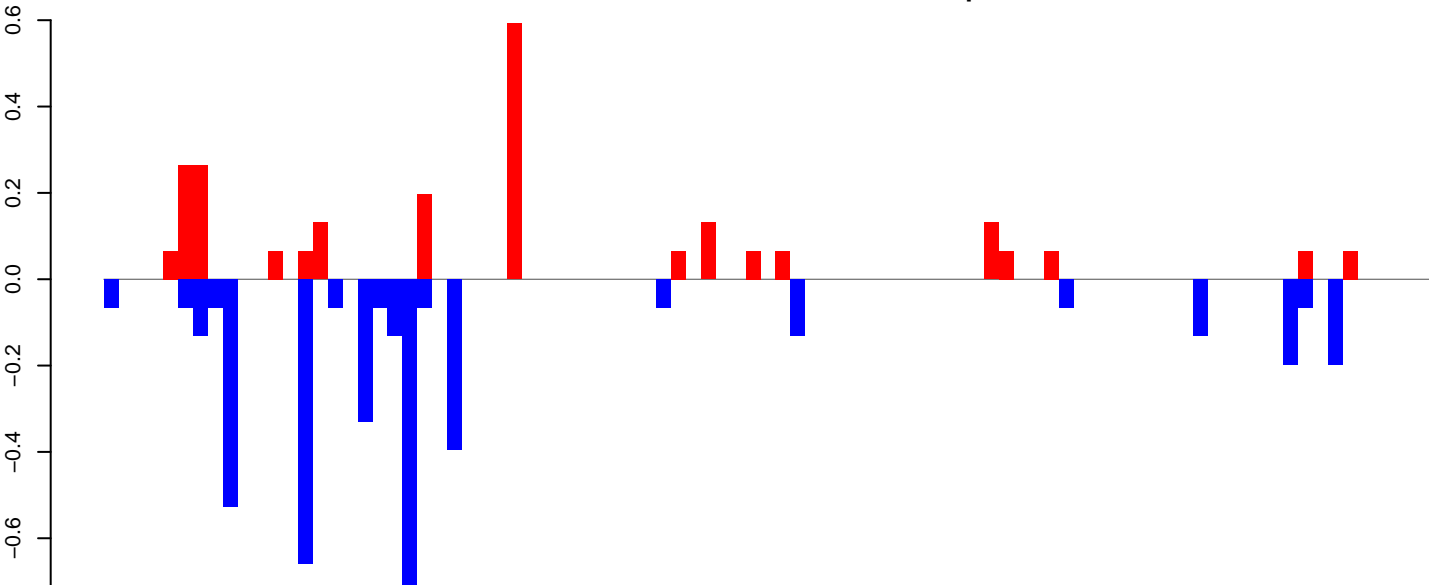

positive=2, negative=4, total=7

Window size=25, length=2210, TE@ltr-1\_family-5879@LTR\_Gypsy:1-2210

AeAlbo\_FemaleWhole\_BF\_CT.18\_23.rep

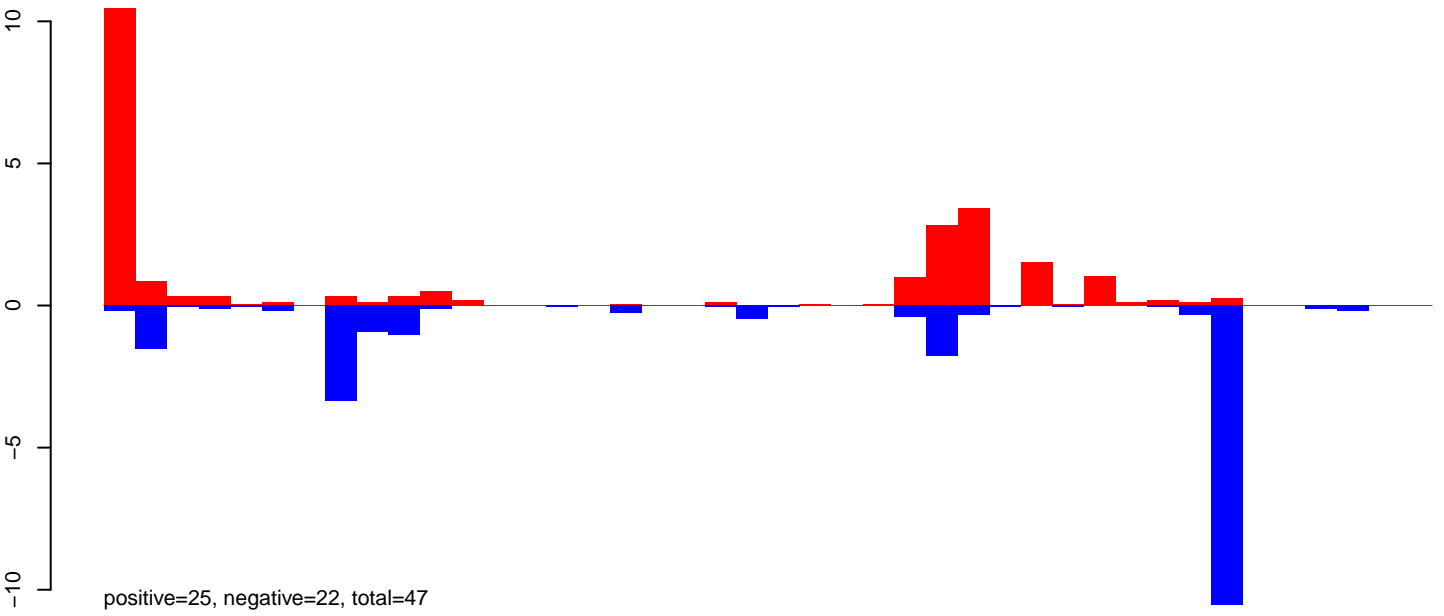

AeAlbo\_FemaleWhole\_BF\_CT.24\_35.rep

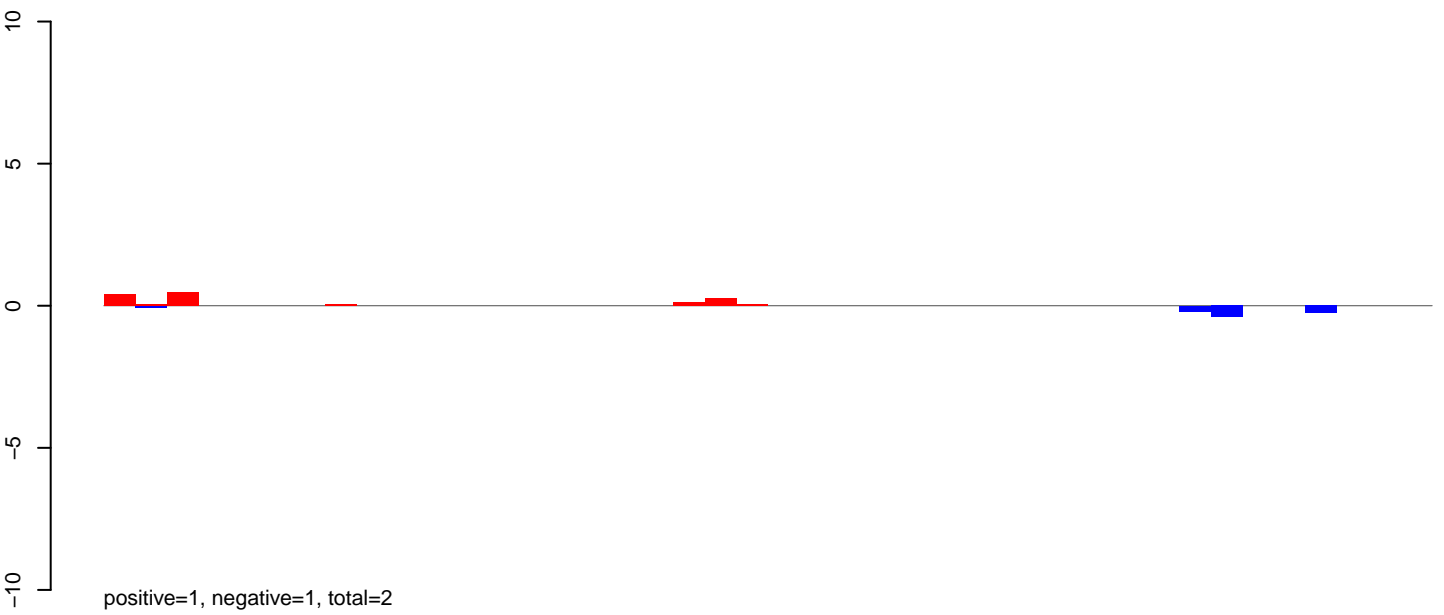

AeAlbo\_FemaleWhole\_BF\_CT.rep

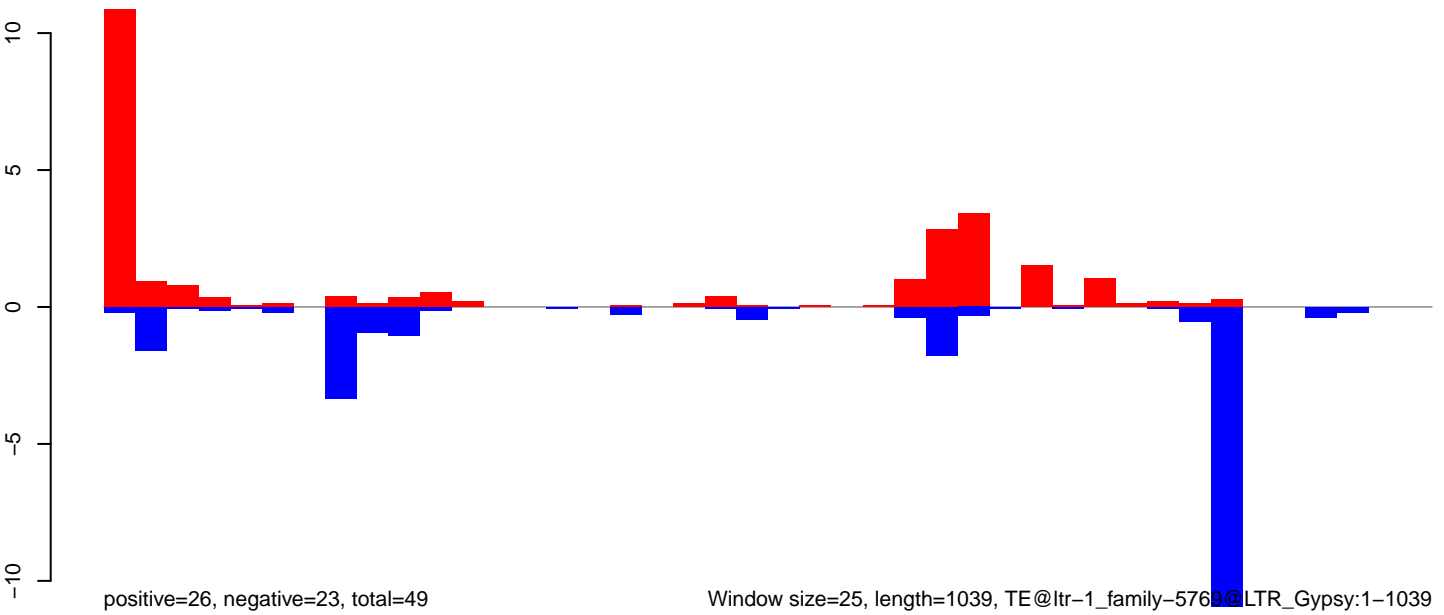

Window size=25, length=1039, TE@ltr-1\_family-576@LTR\_Gypsy:1-1039

AeAlbo\_FemaleWhole\_BF\_CT.18\_23.rep

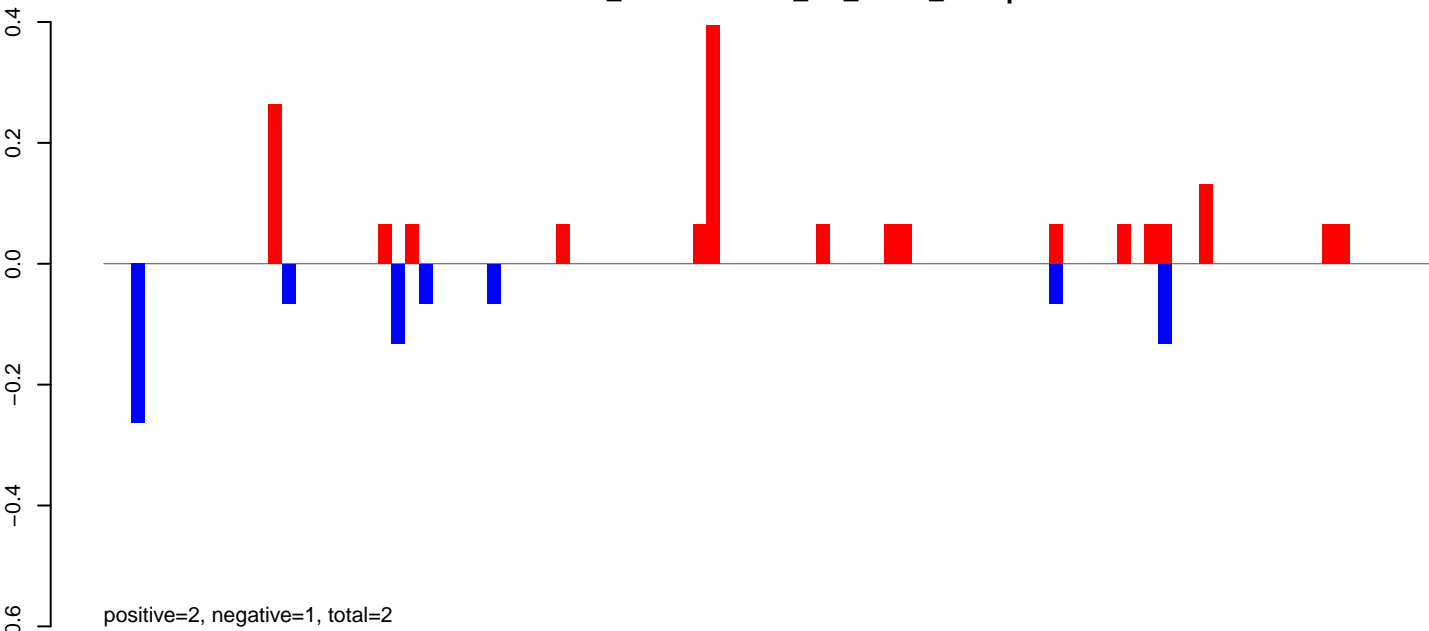

AeAlbo\_FemaleWhole\_BF\_CT.24\_35.rep

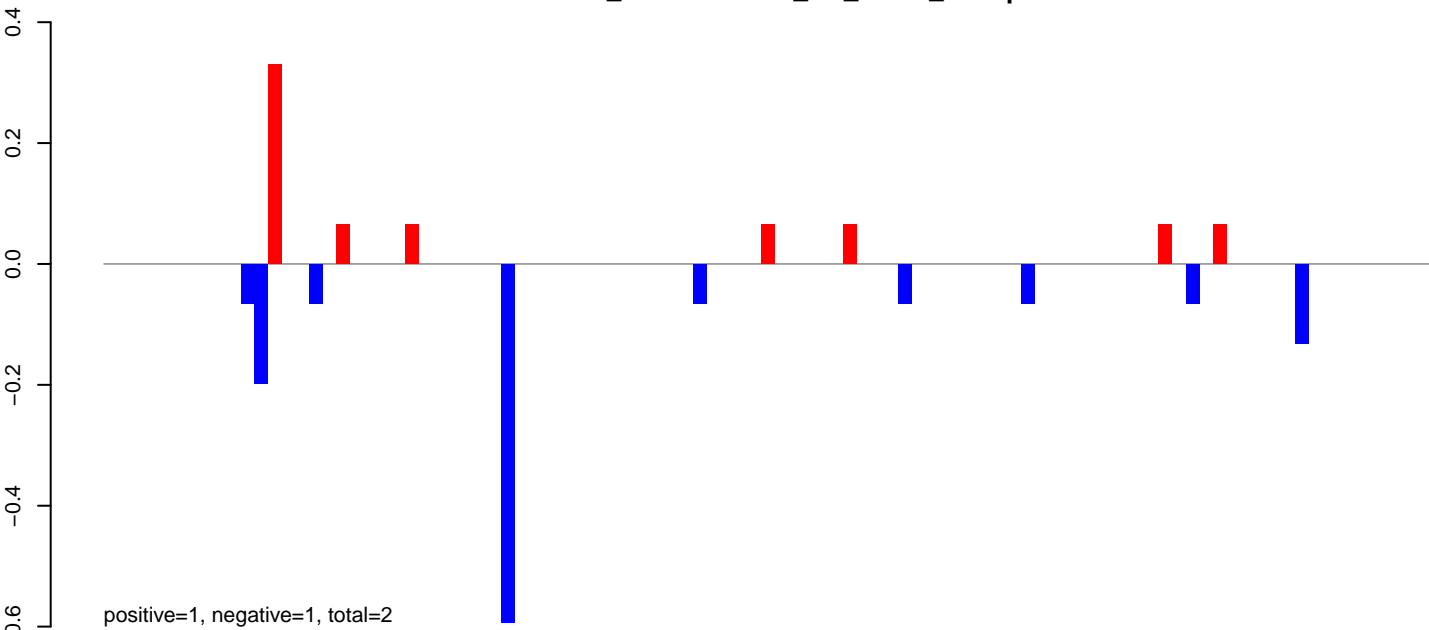

AeAlbo\_FemaleWhole\_BF\_CT.rep

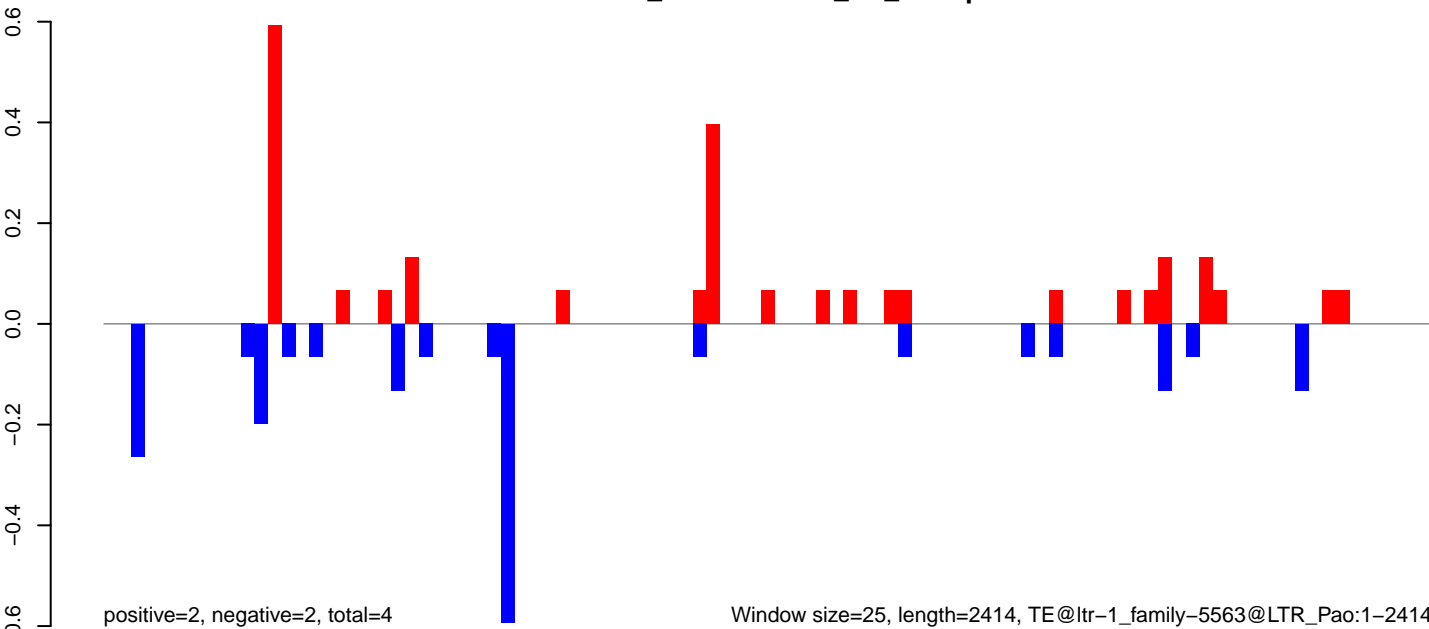

AeAlbo\_FemaleWhole\_BF\_CT.18\_23.rep

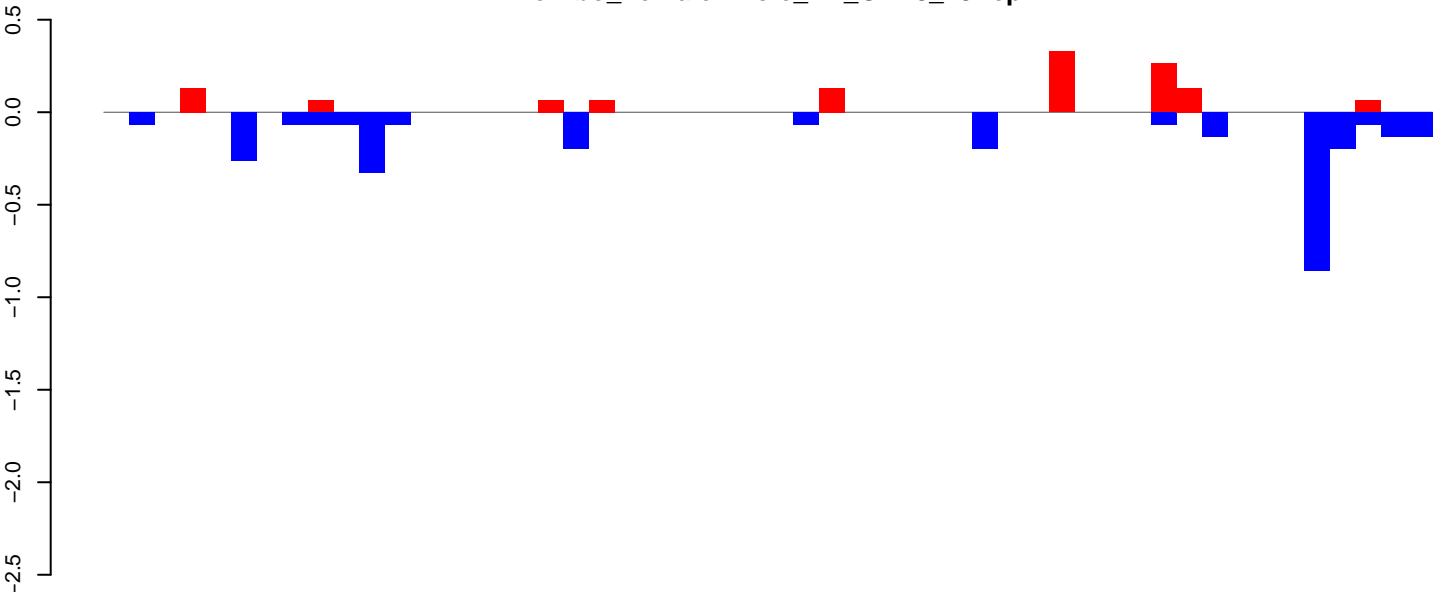

AeAlbo\_FemaleWhole\_BF\_CT.24\_35.rep

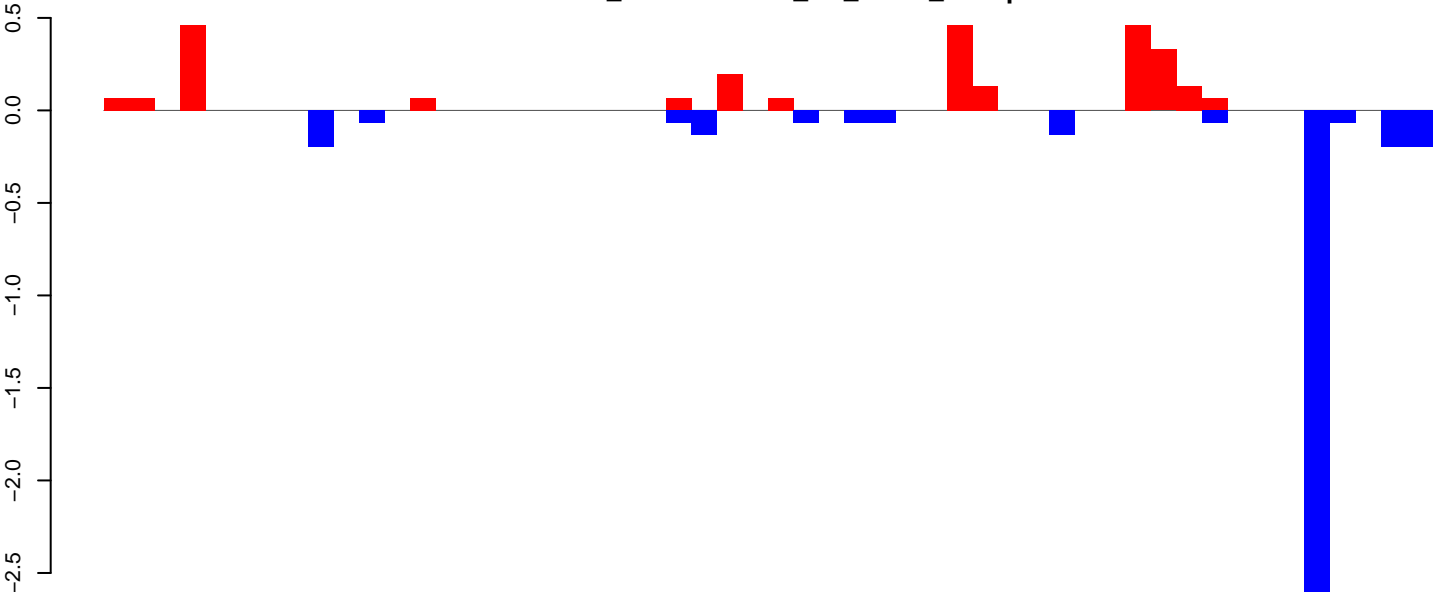

AeAlbo\_FemaleWhole\_BF\_CT.rep

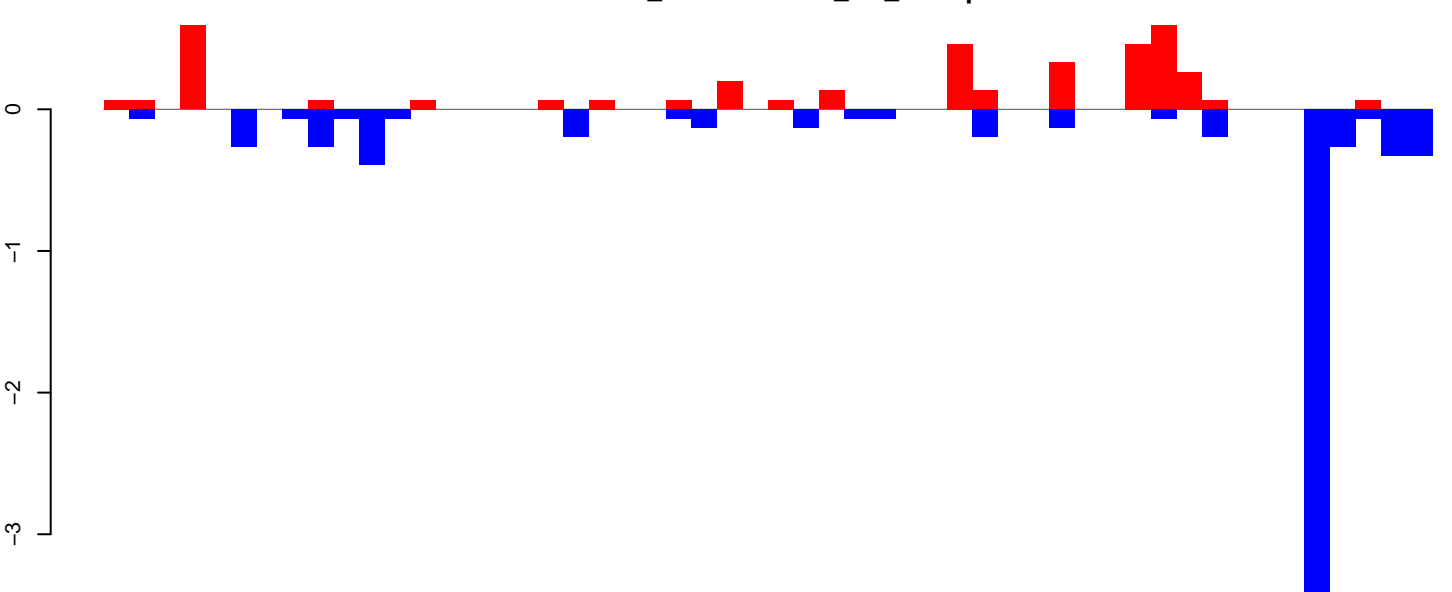

Window size=25, length=1278, TE@ltr-1\_family-5488@Unknown:1-1278

AeAlbo\_FemaleWhole\_BF\_CT.18\_23.rep

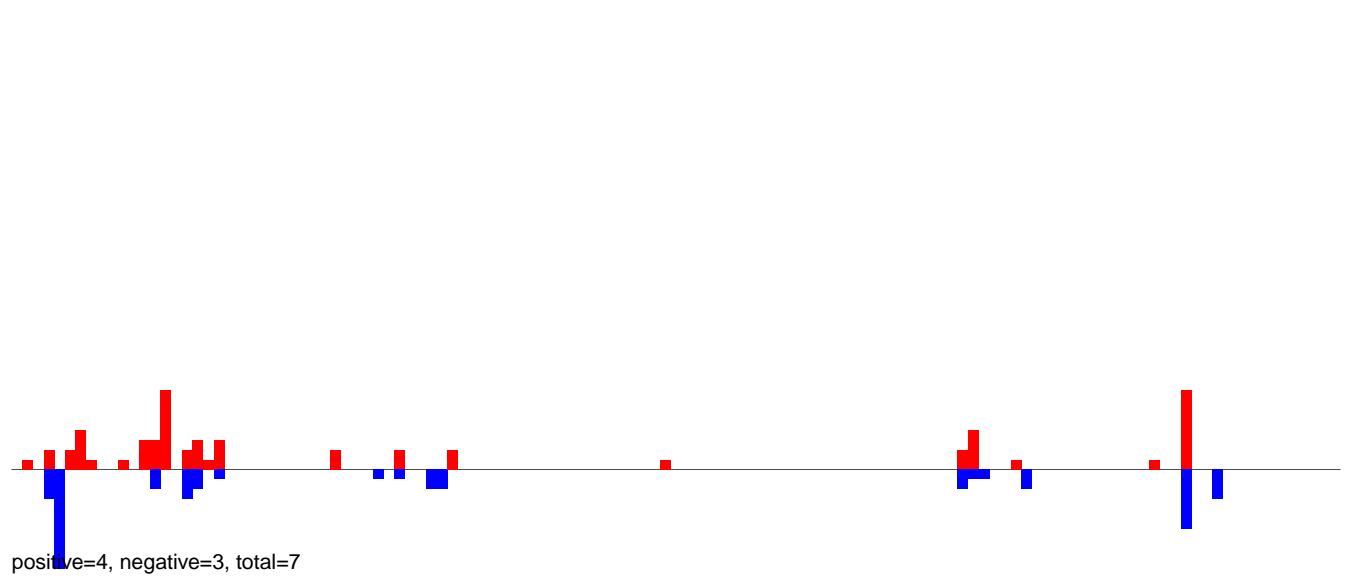

AeAlbo\_FemaleWhole\_BF\_CT.24\_35.rep

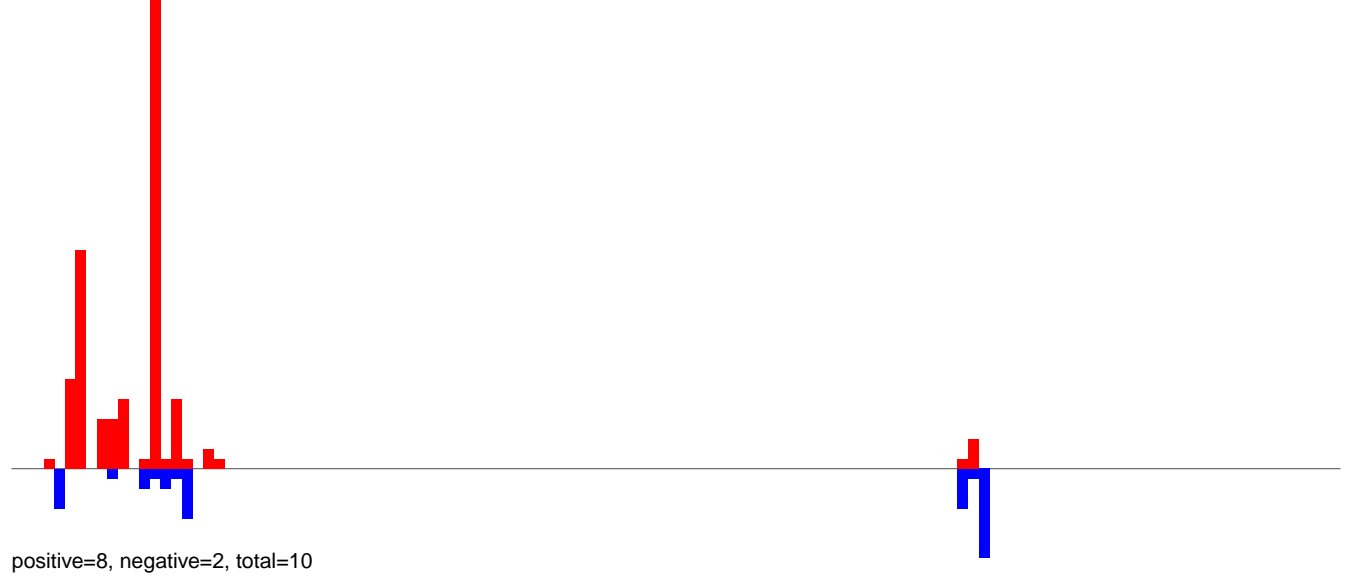

AeAlbo\_FemaleWhole\_BF\_CT.rep

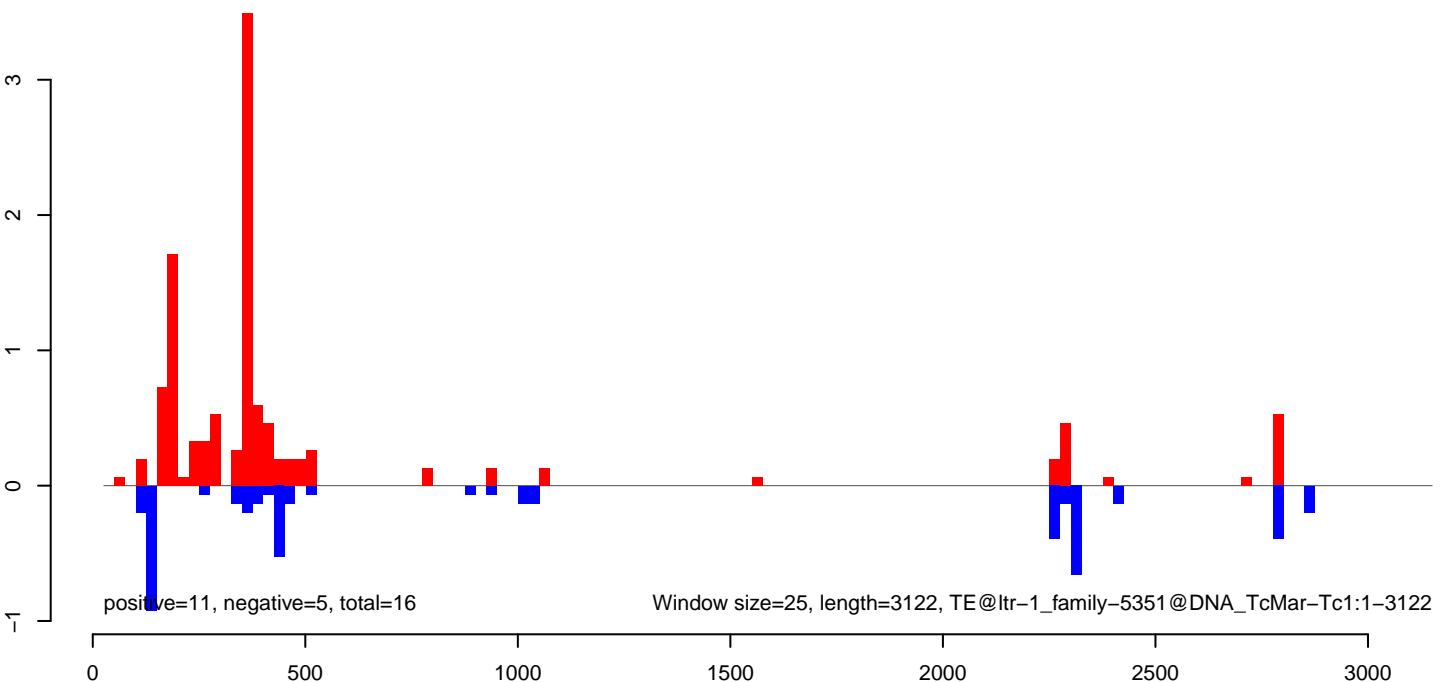

AeAlbo\_FemaleWhole\_BF\_CT.18\_23.rep

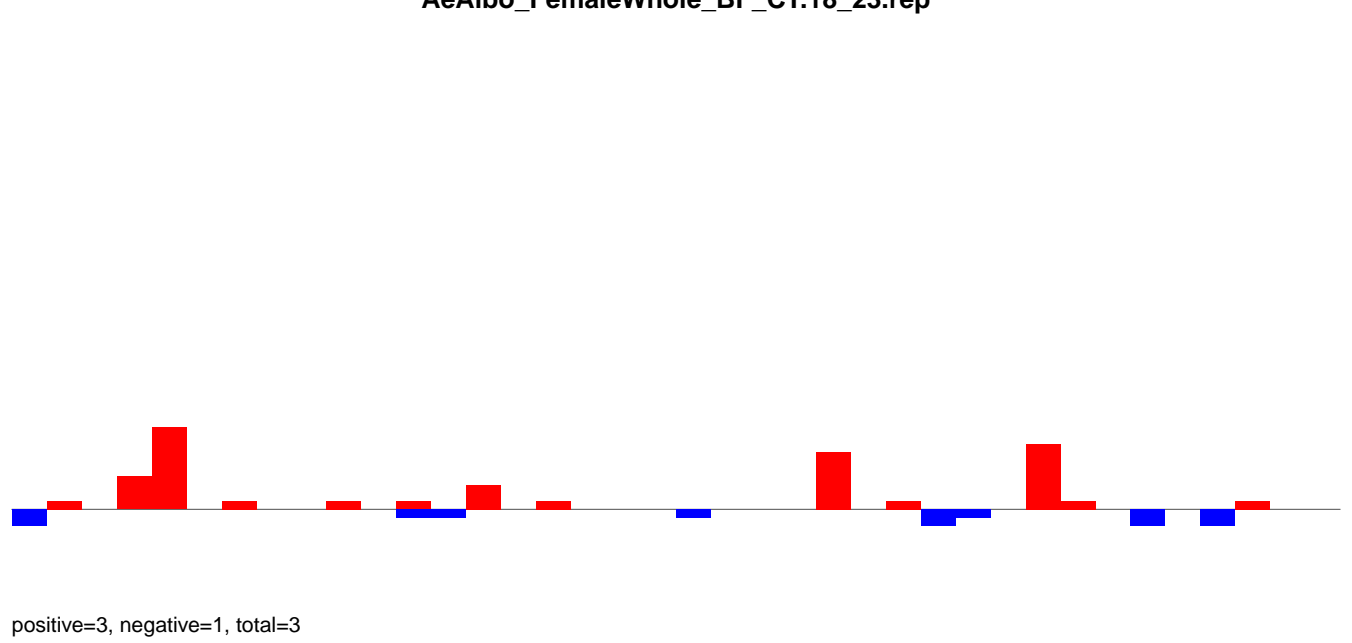

AeAlbo\_FemaleWhole\_BF\_CT.24\_35.rep

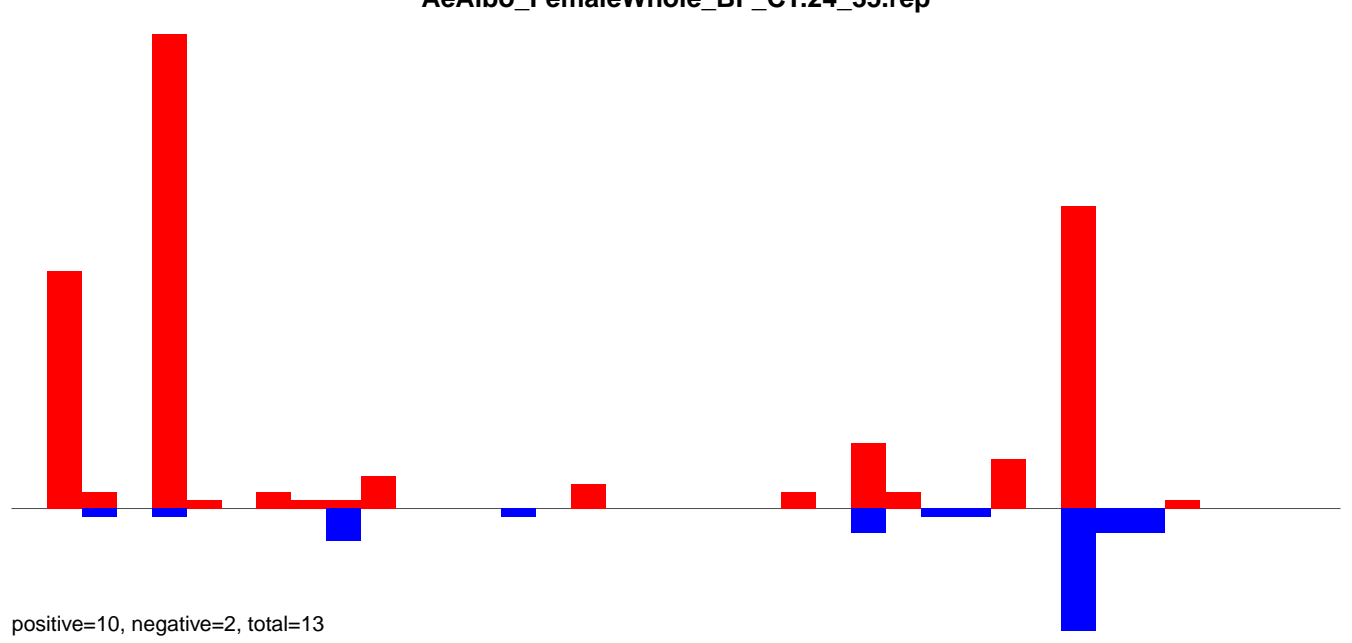

AeAlbo\_FemaleWhole\_BF\_CT.rep

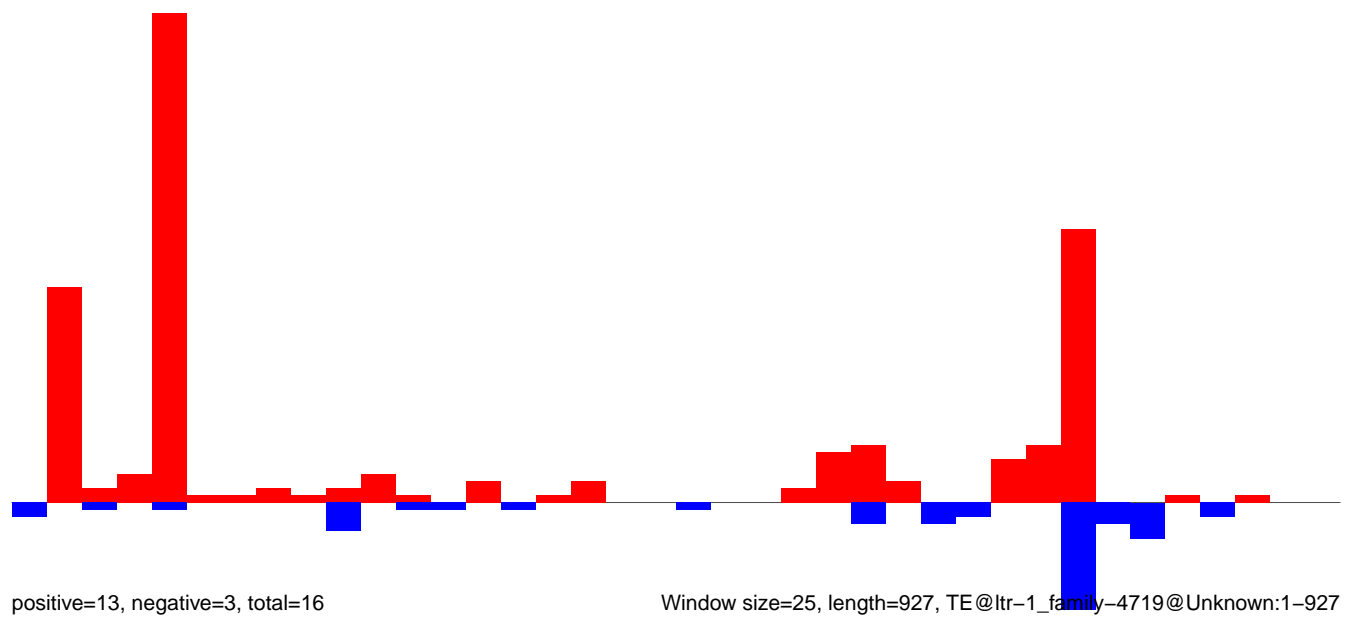

Window size=25, length=927, TE@ltr-1\_family-4719@Unknown:1-927



AeAlbo\_FemaleWhole\_BF\_CT.18\_23.rep

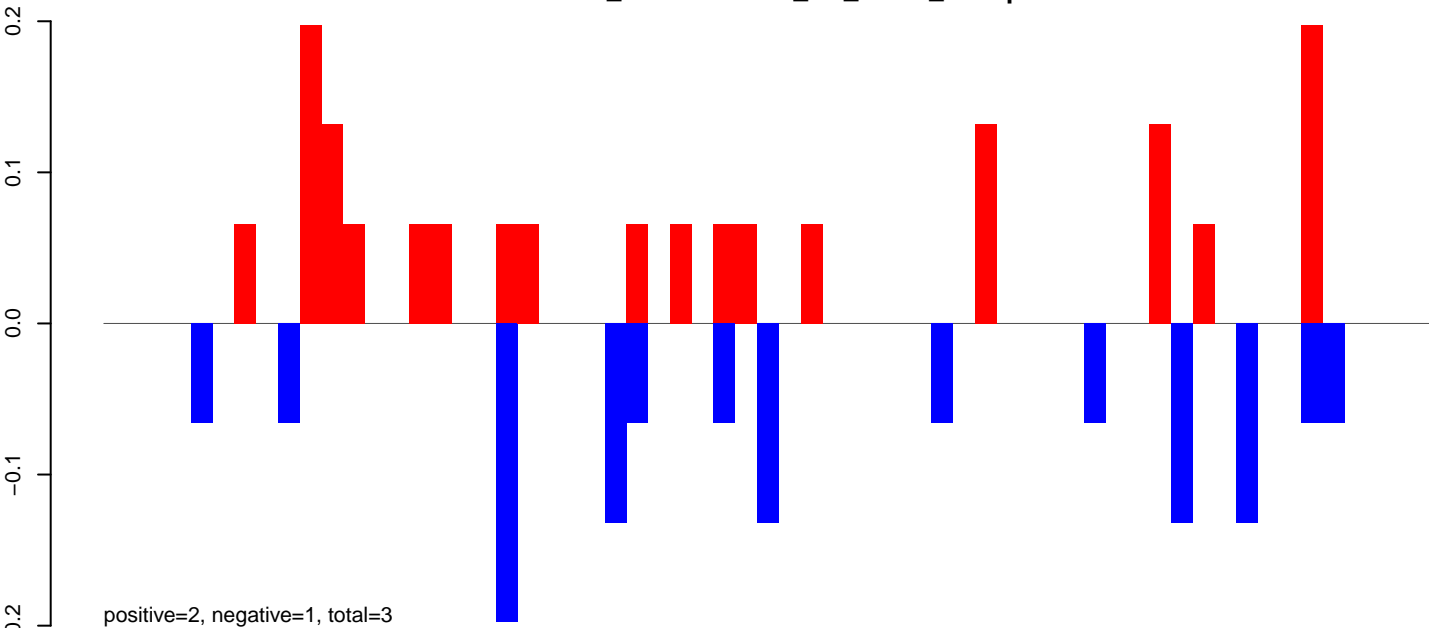

AeAlbo\_FemaleWhole\_BF\_CT.24\_35.rep

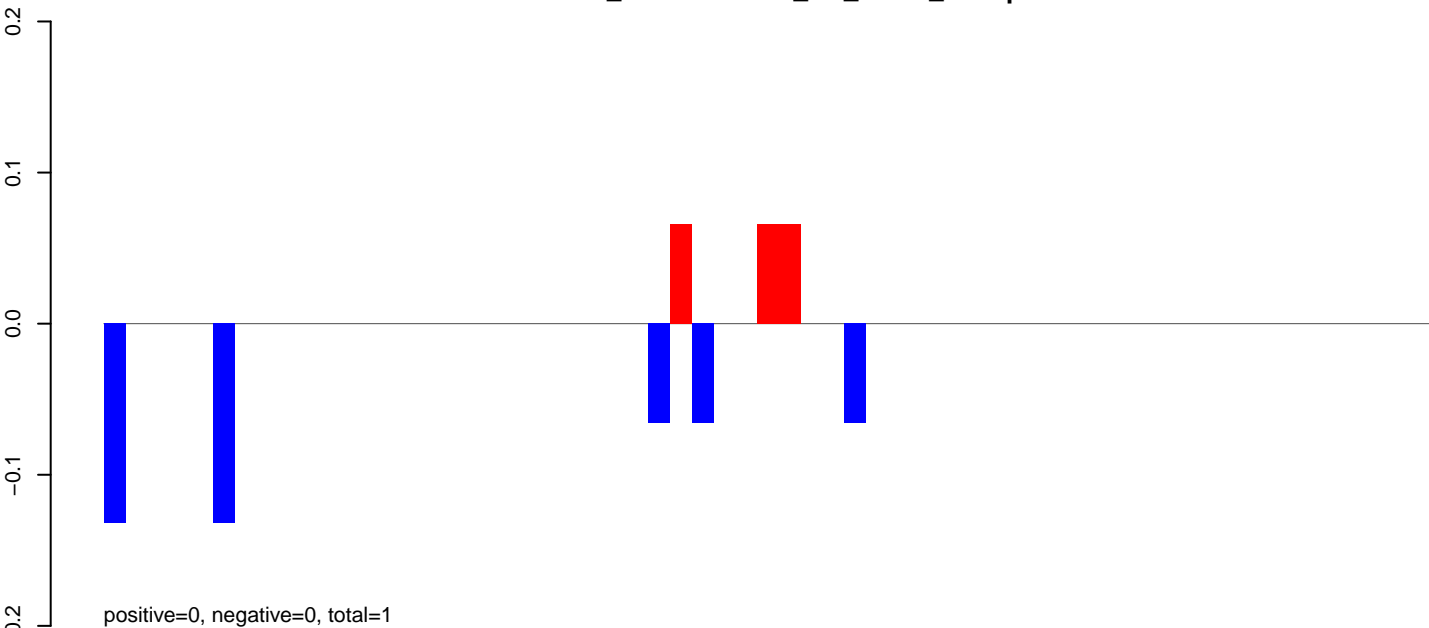

AeAlbo\_FemaleWhole\_BF\_CT.rep

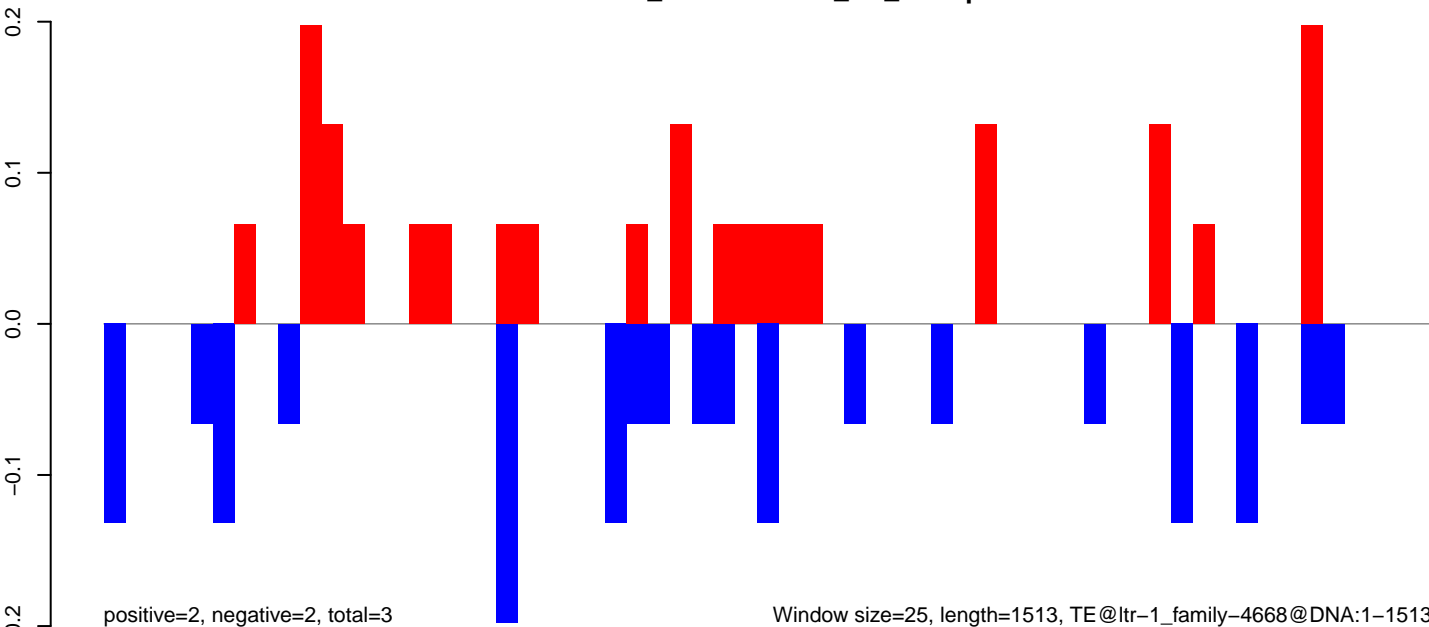

AeAlbo\_FemaleWhole\_BF\_CT.18\_23.rep

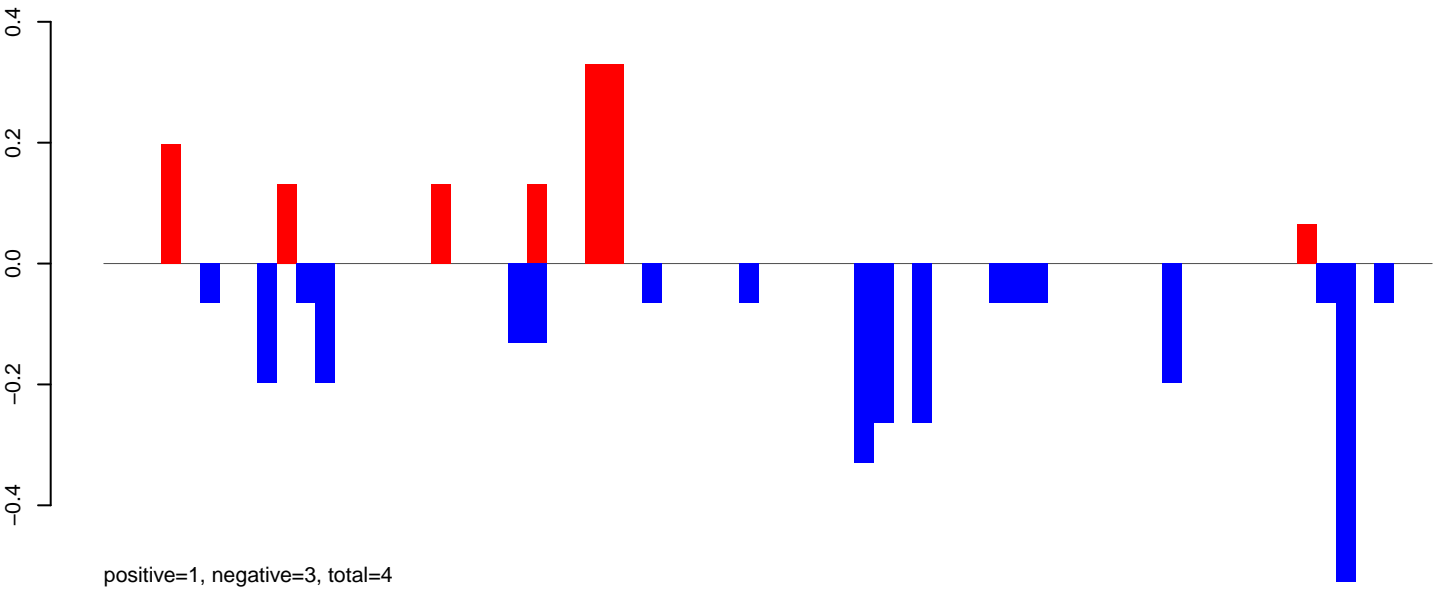

AeAlbo\_FemaleWhole\_BF\_CT.24\_35.rep

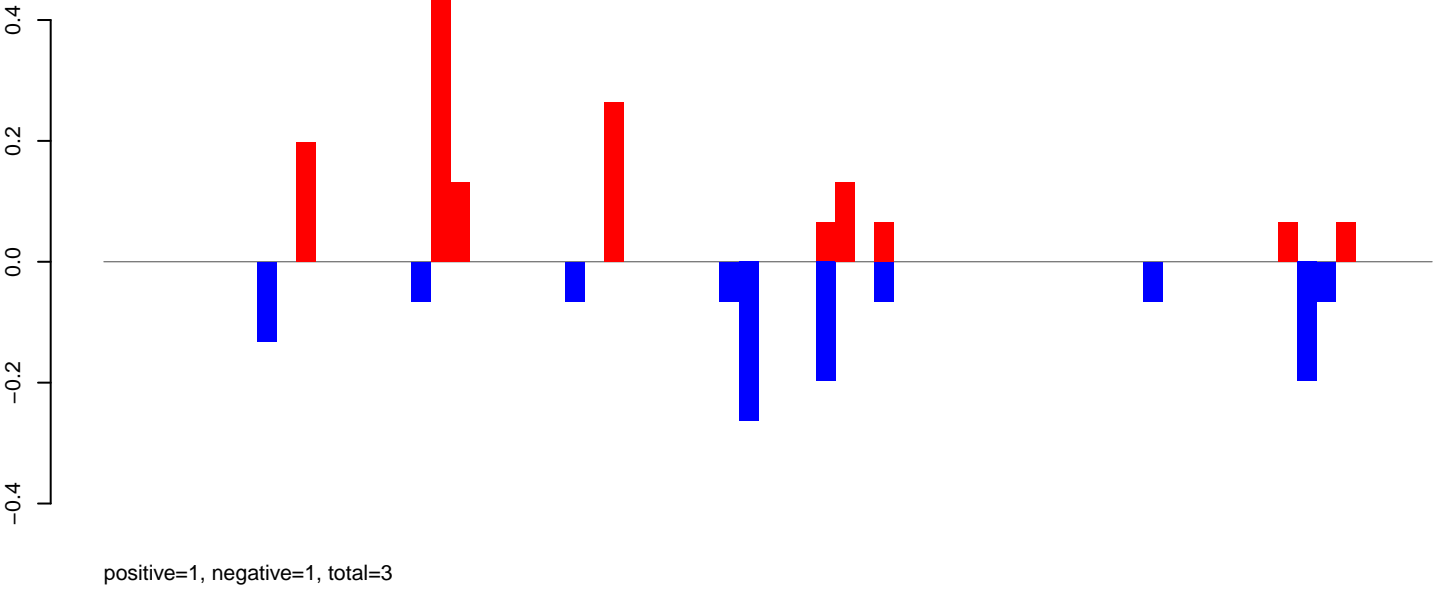

AeAlbo\_FemaleWhole\_BF\_CT.rep

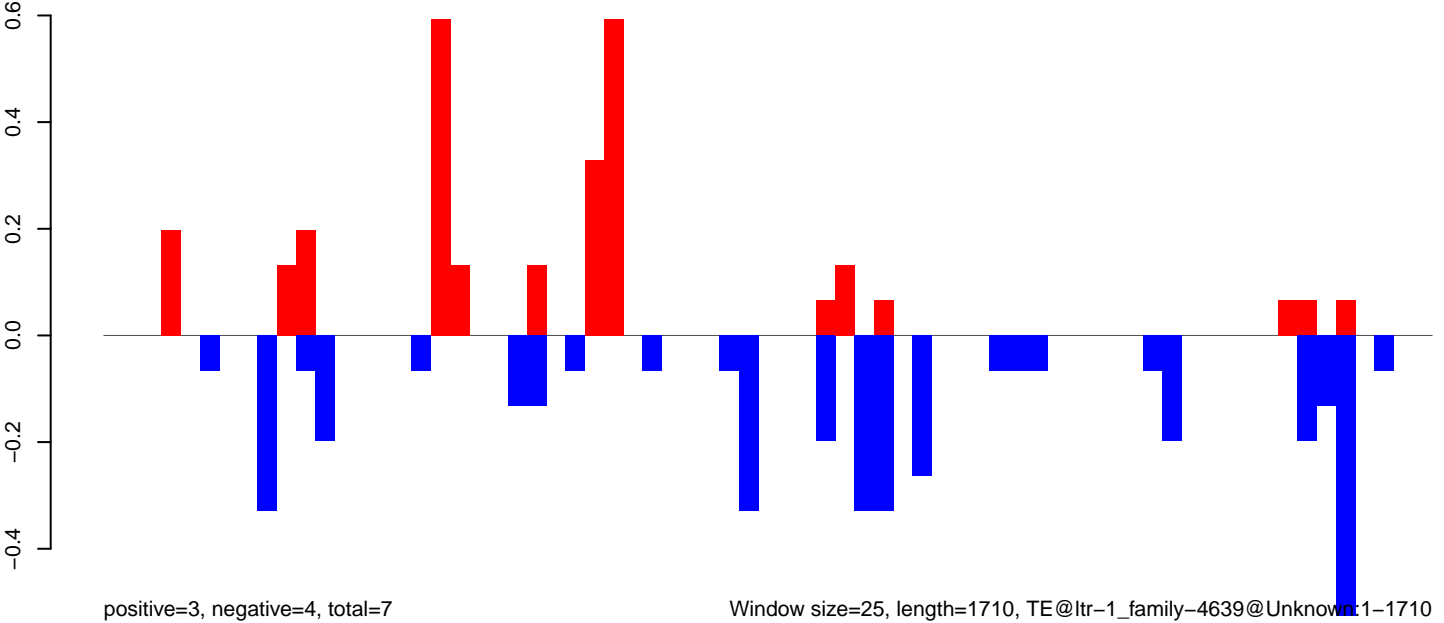

Window size=25, length=1710, TE@ltr-1\_family-4639@Unknown:1-1710

AeAlbo\_FemaleWhole\_BF\_CT.18\_23.rep

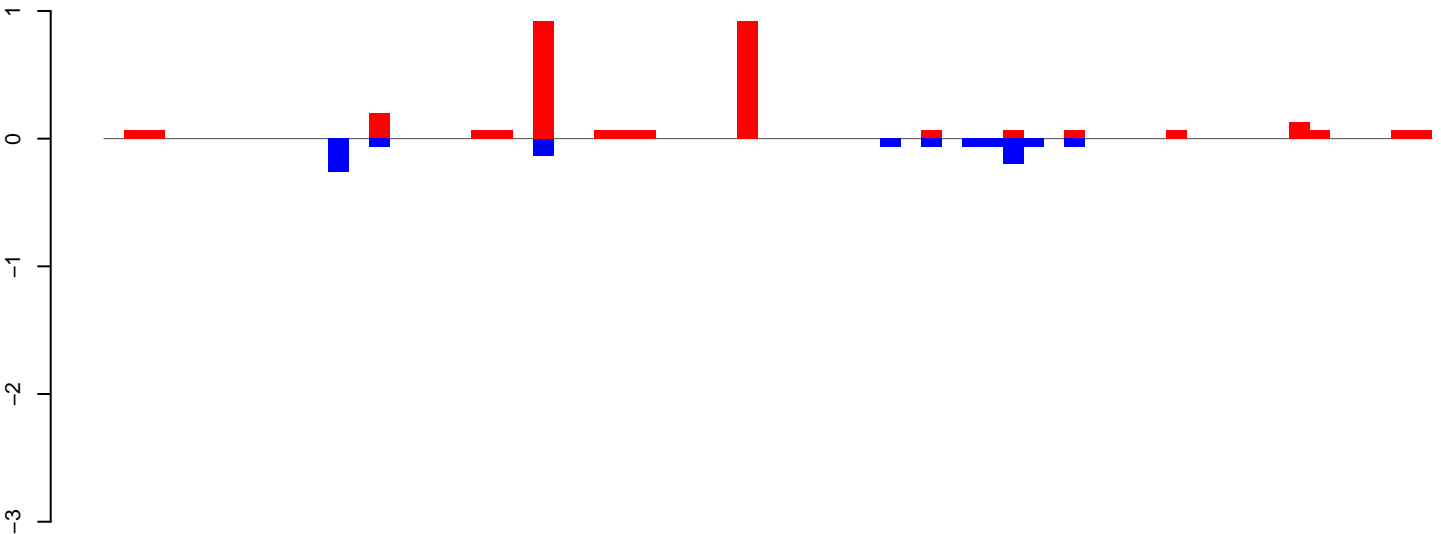

positive=3, negative=1, total=4

AeAlbo\_FemaleWhole\_BF\_CT.24\_35.rep

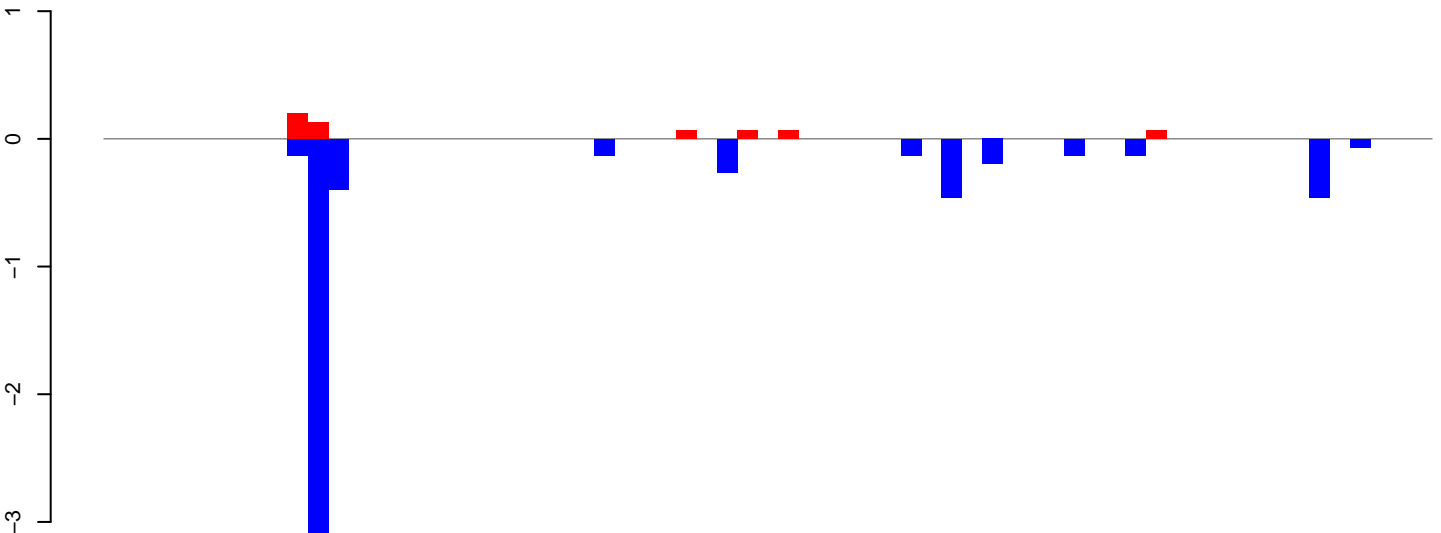

positive=1, negative=6, total=7

AeAlbo\_FemaleWhole\_BF\_CT.rep

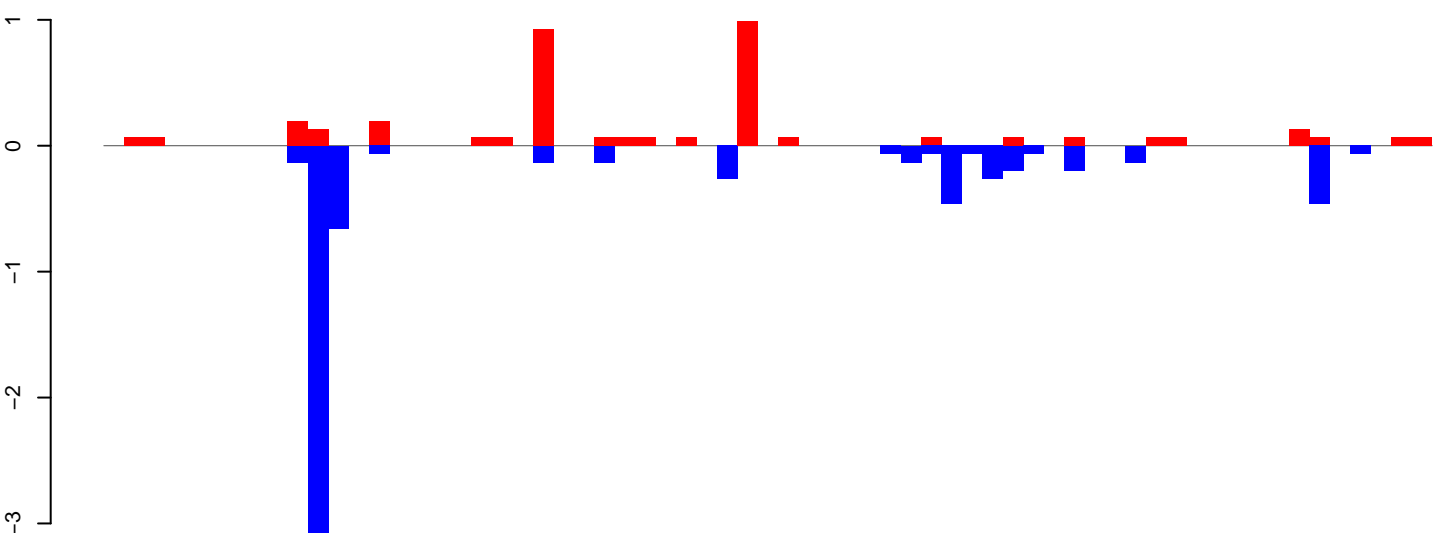

positive=4, negative=7, total=11

Window size=25, length=1606, TE@ltr-1\_family-4166@Unknown:1-1606

0 500 1000 1500

AeAlbo\_FemaleWhole\_BF\_CT.18\_23.rep

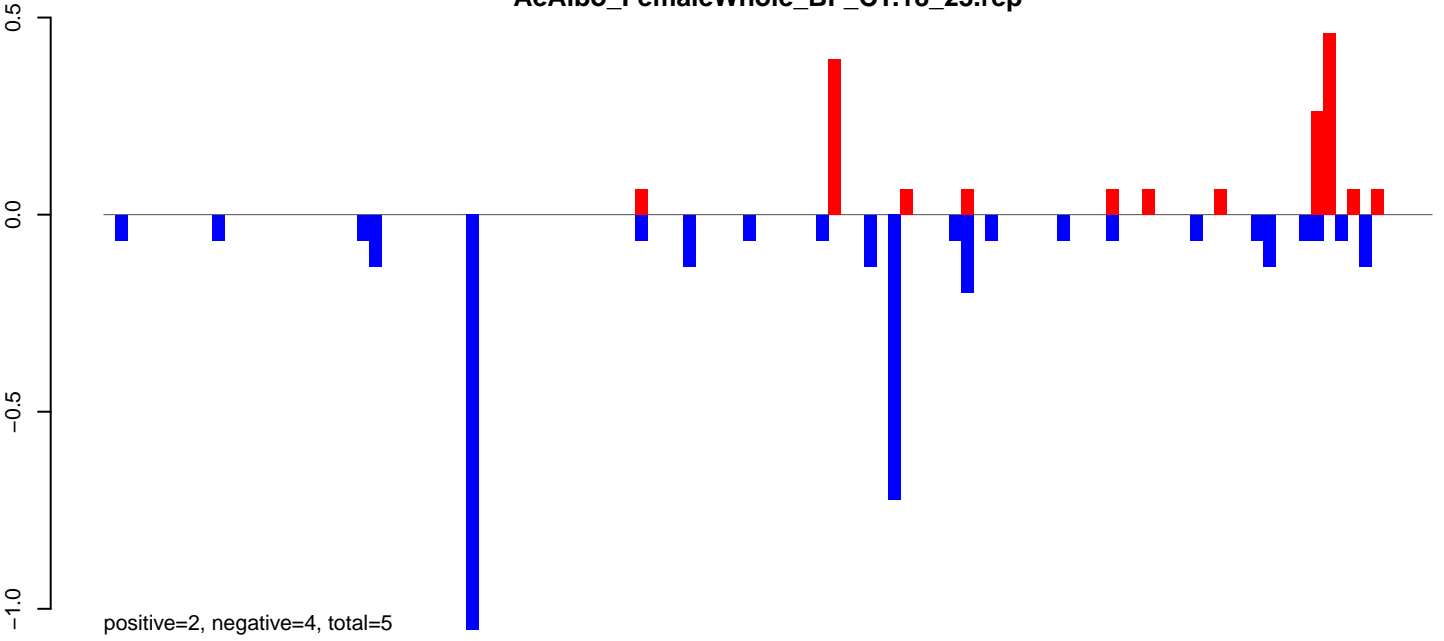

AeAlbo\_FemaleWhole\_BF\_CT.24\_35.rep

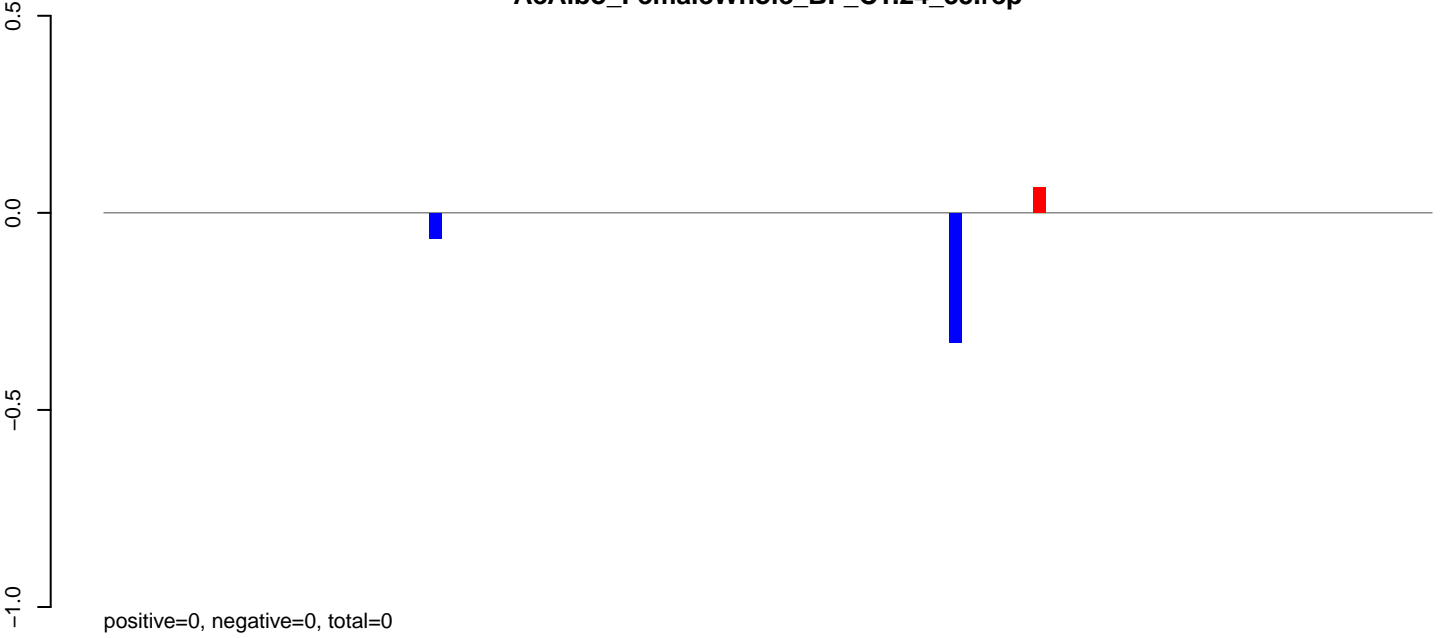

AeAlbo\_FemaleWhole\_BF\_CT.rep

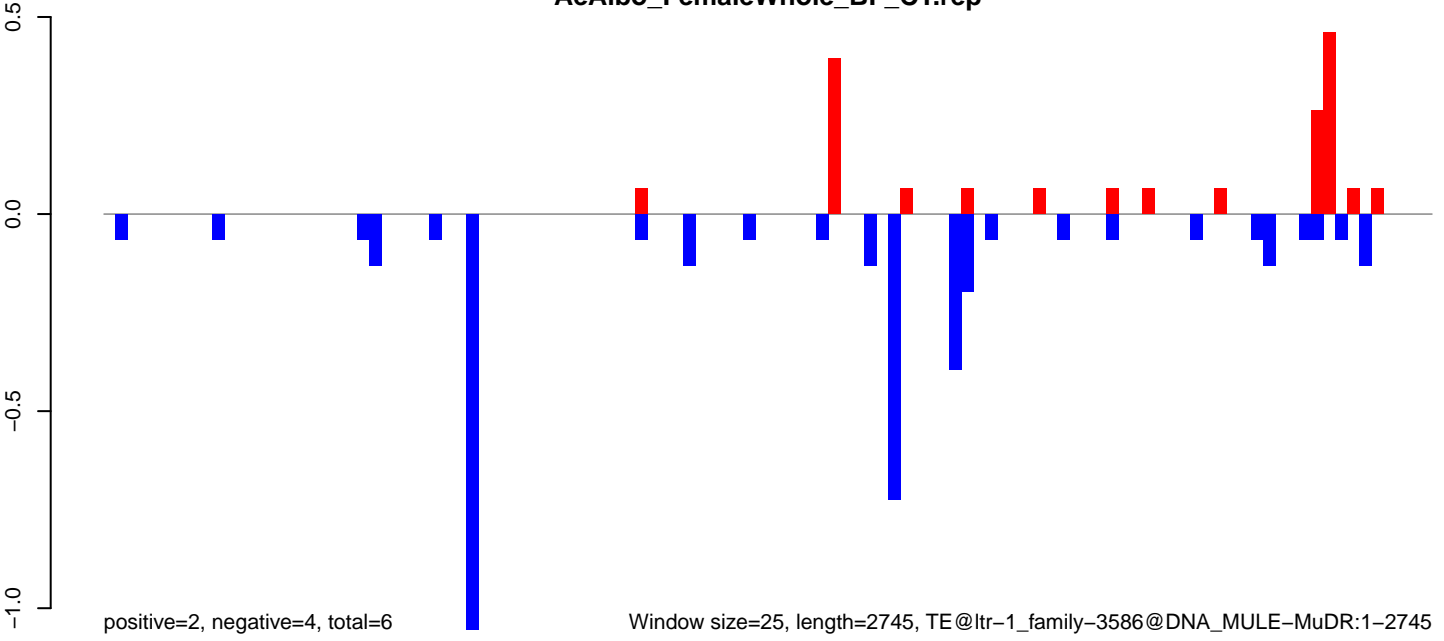

Window size=25, length=2745, TE@ltr-1\_family-3586@DNA\_MULE-MuDR:1-2745

AeAlbo\_FemaleWhole\_BF\_CT.18\_23.rep

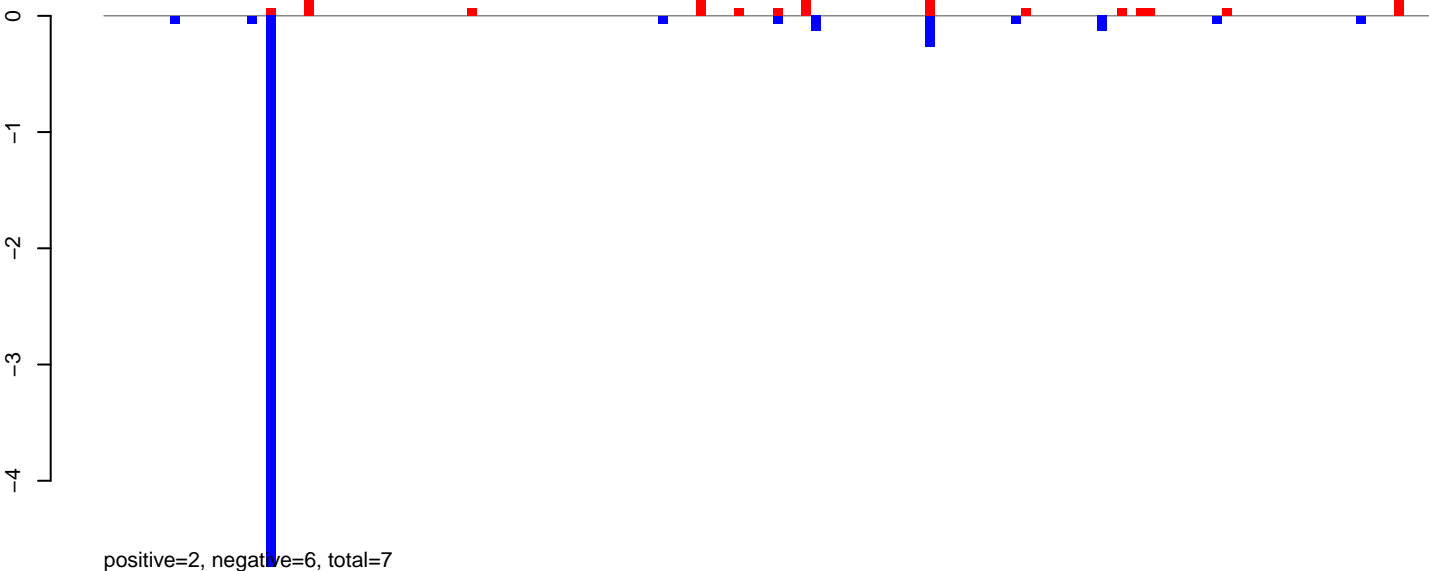

AeAlbo\_FemaleWhole\_BF\_CT.24\_35.rep

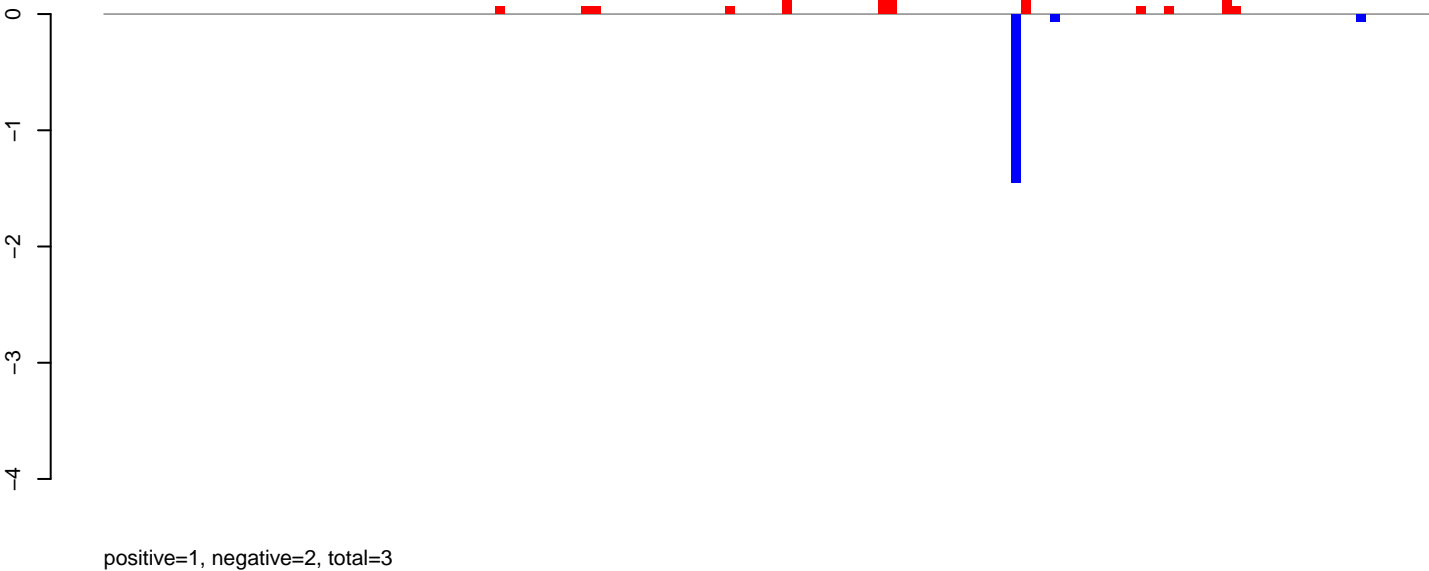

AeAlbo\_FemaleWhole\_BF\_CT.rep

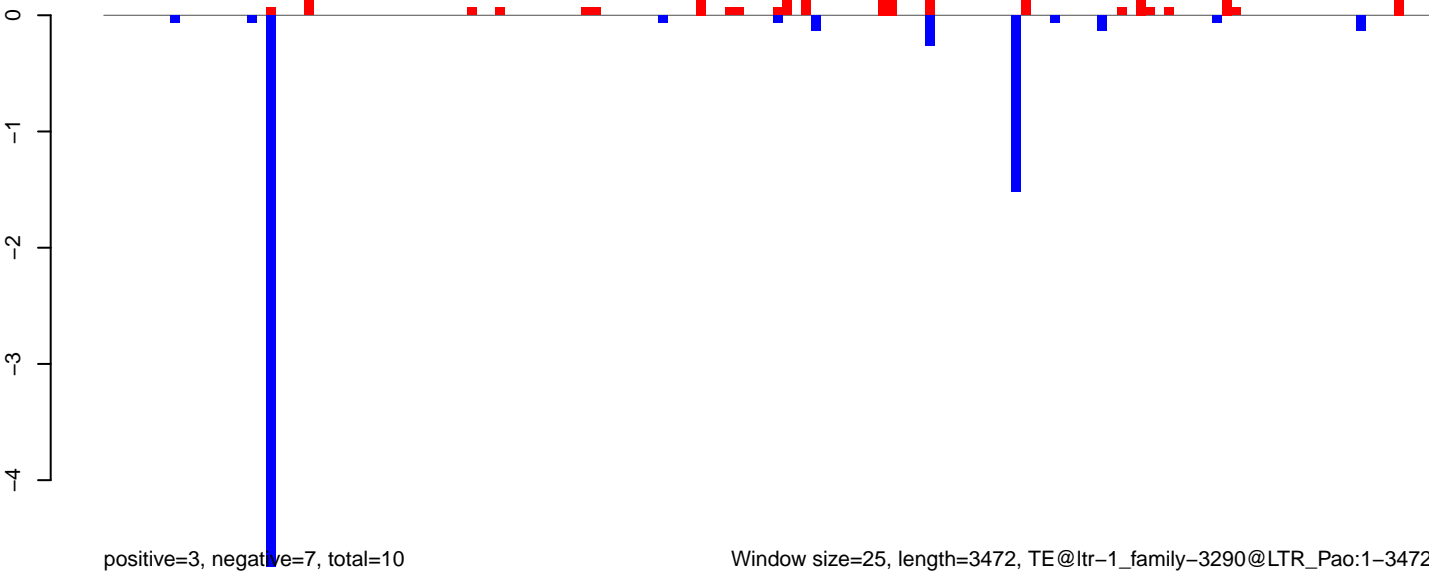

AeAlbo\_FemaleWhole\_BF\_CT.18\_23.rep

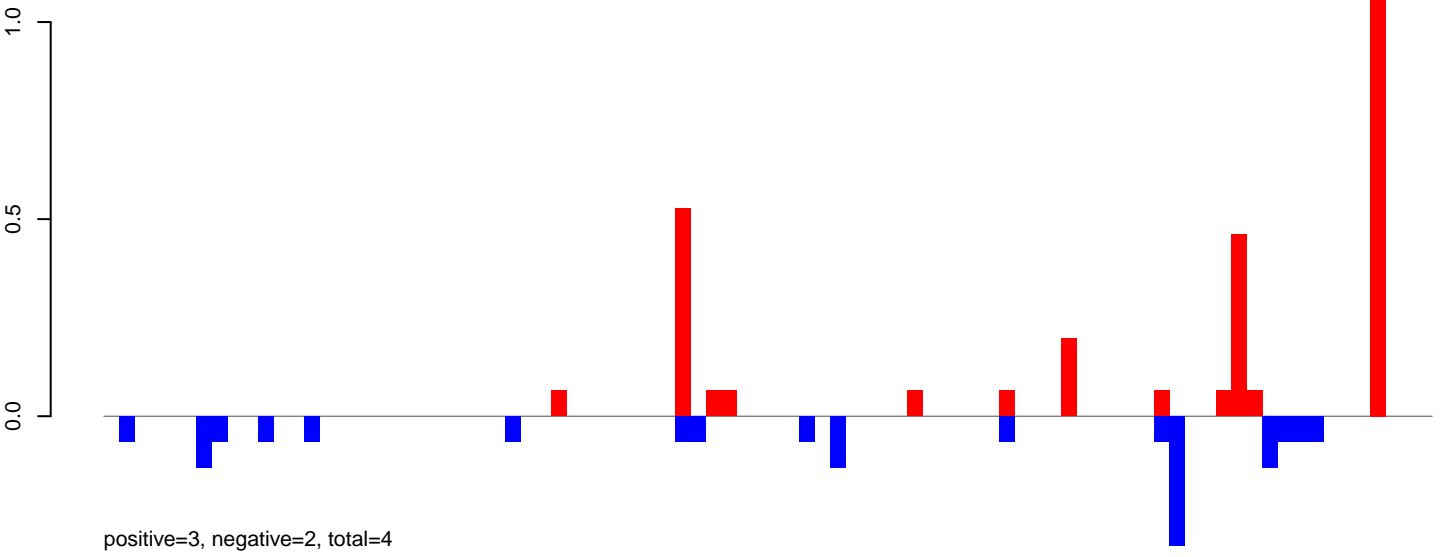

AeAlbo\_FemaleWhole\_BF\_CT.24\_35.rep

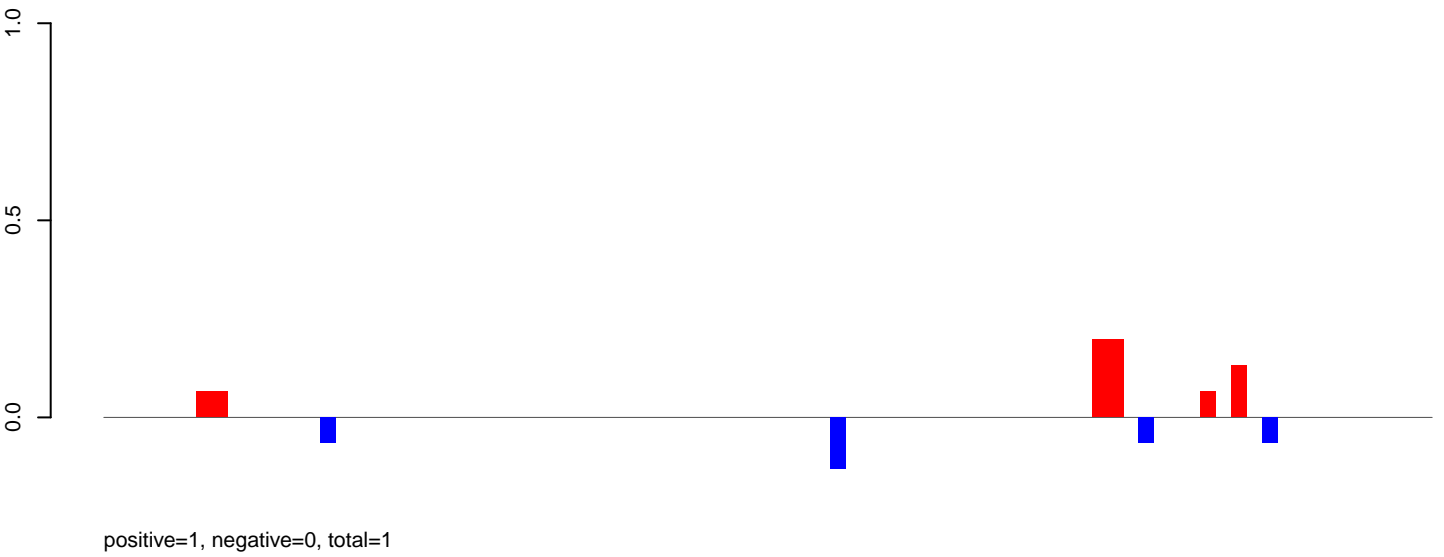

AeAlbo\_FemaleWhole\_BF\_CT.rep

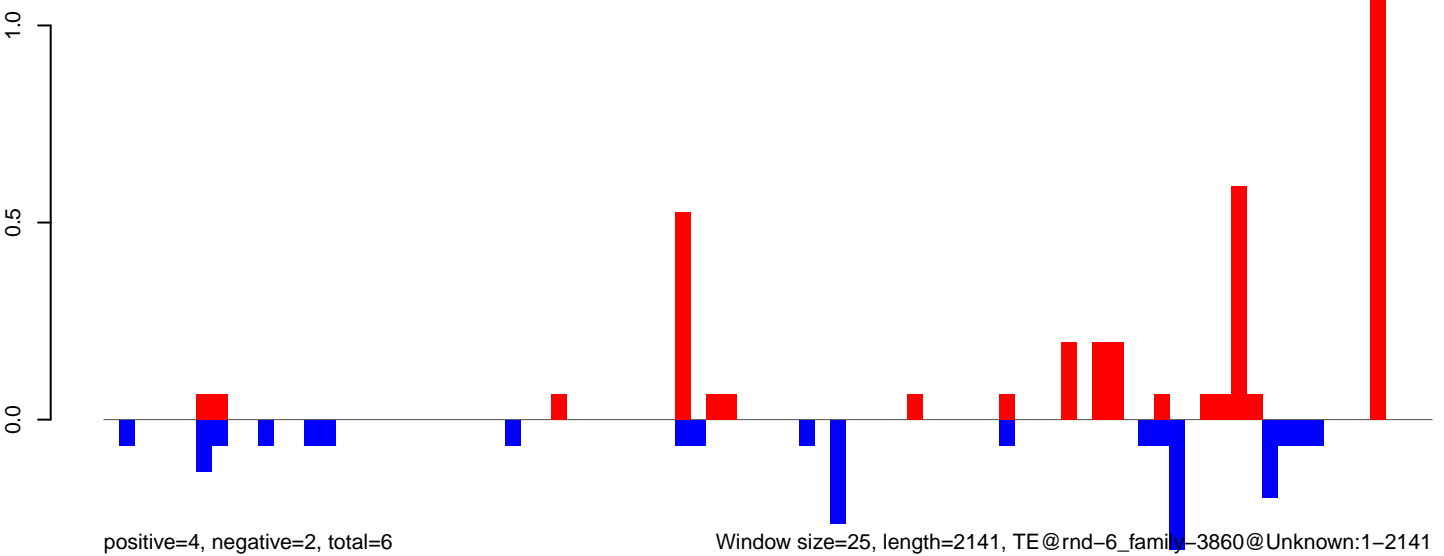

AeAlbo\_FemaleWhole\_BF\_CT.18\_23.rep

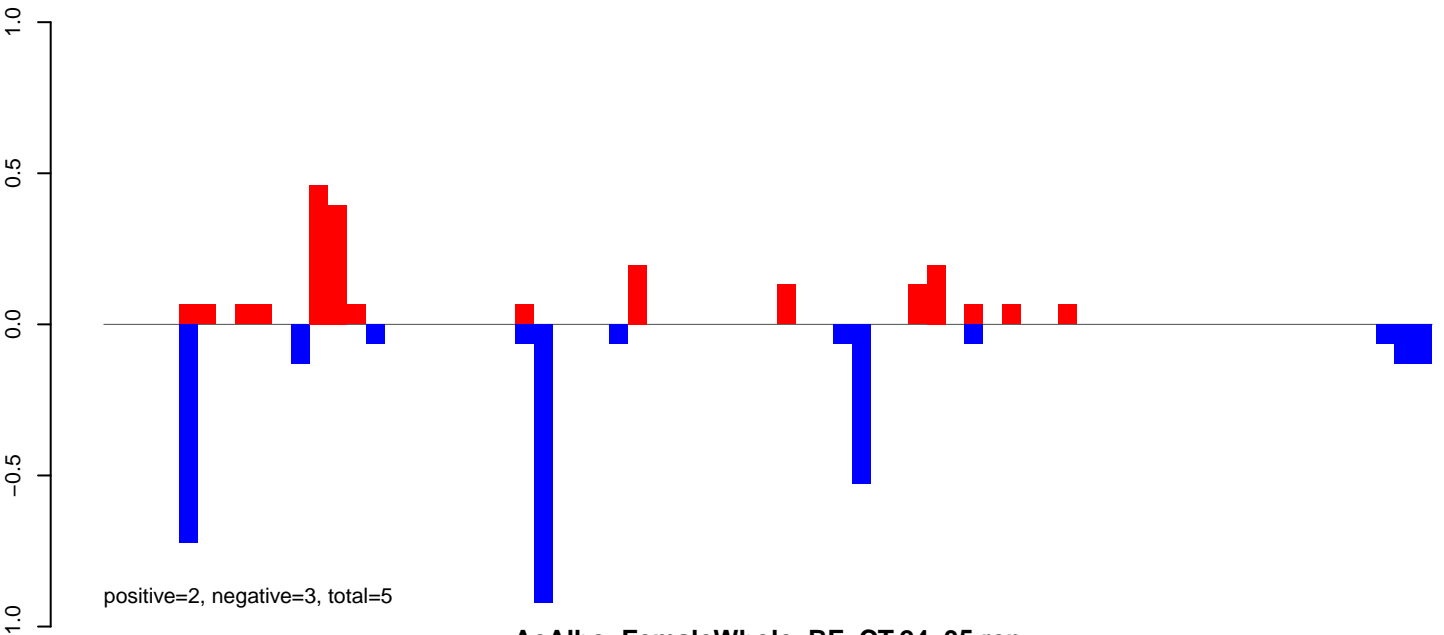

AeAlbo\_FemaleWhole\_BF\_CT.24\_35.rep

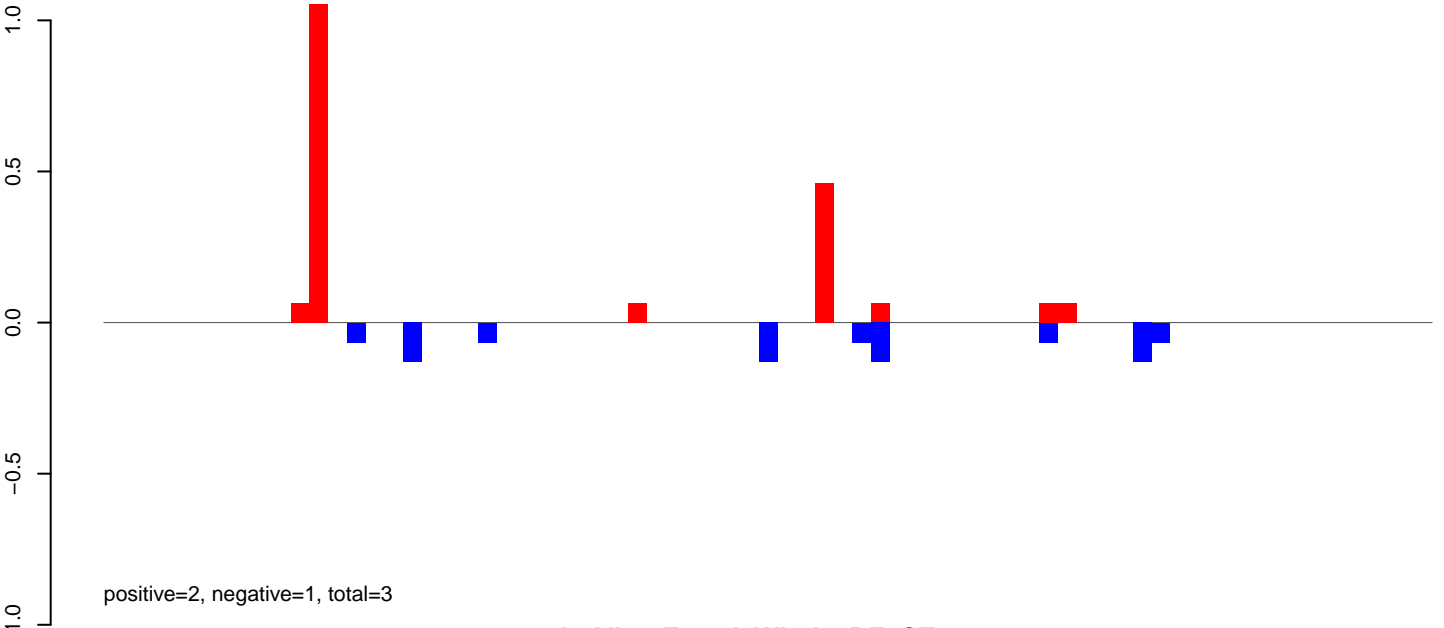

AeAlbo\_FemaleWhole\_BF\_CT.rep

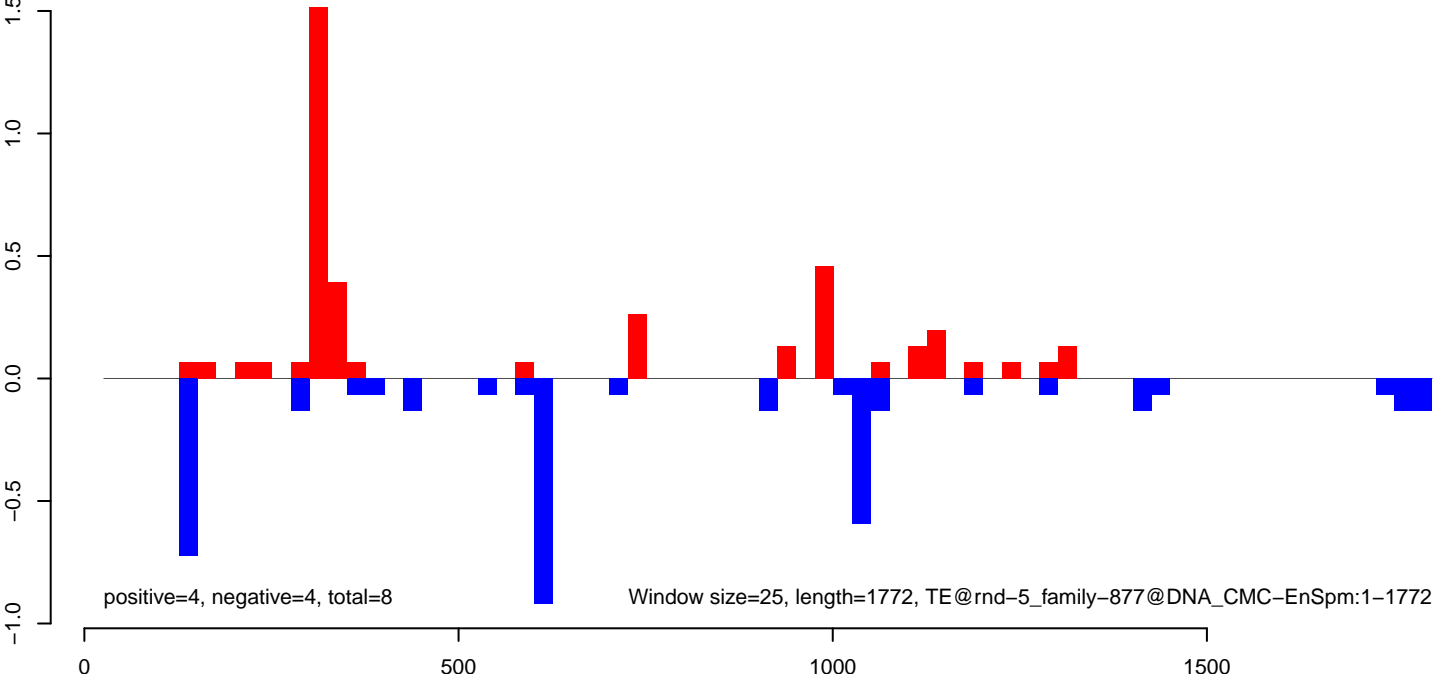

AeAlbo\_FemaleWhole\_BF\_CT.18\_23.rep

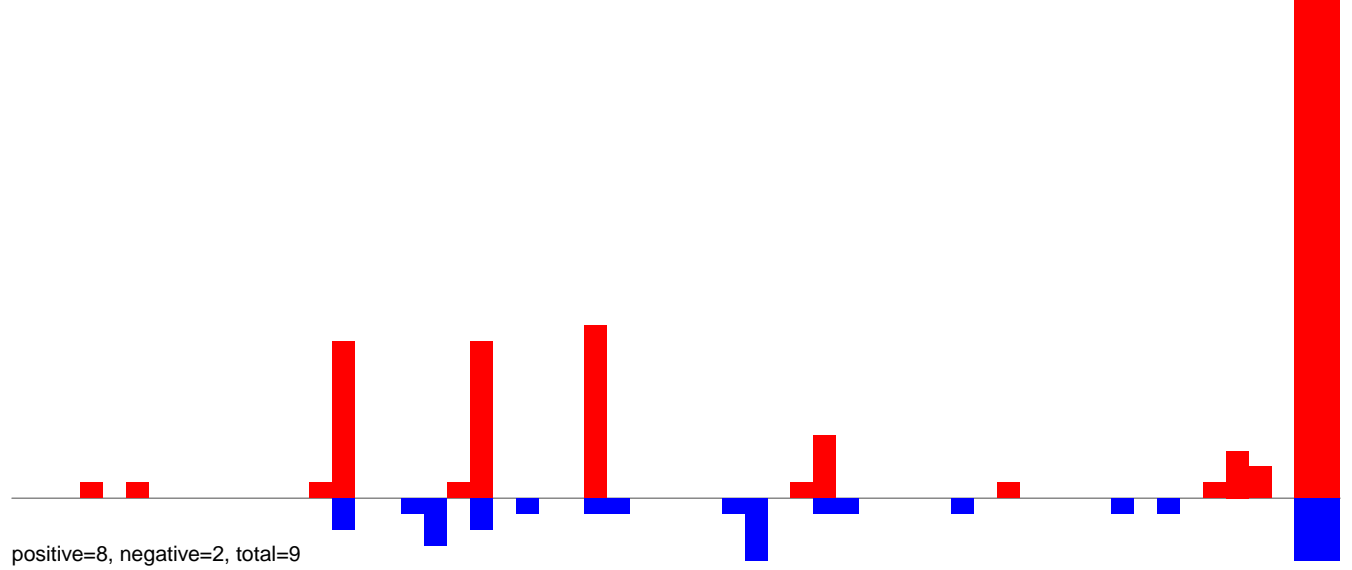

AeAlbo\_FemaleWhole\_BF\_CT.24\_35.rep

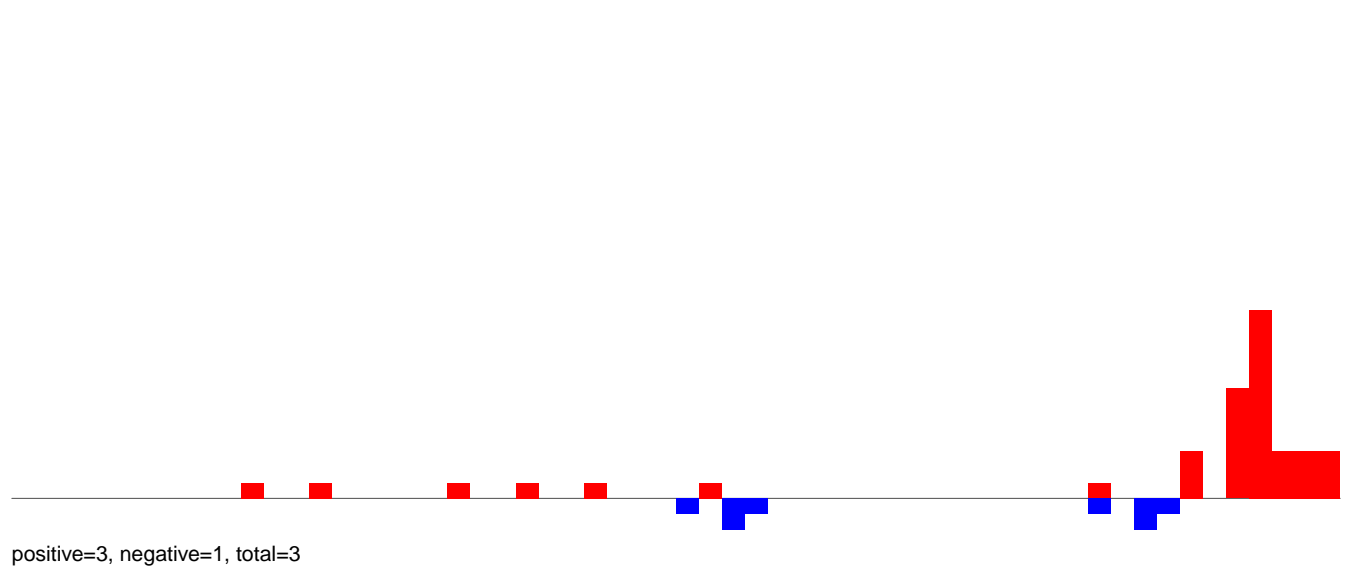

AeAlbo\_FemaleWhole\_BF\_CT.rep

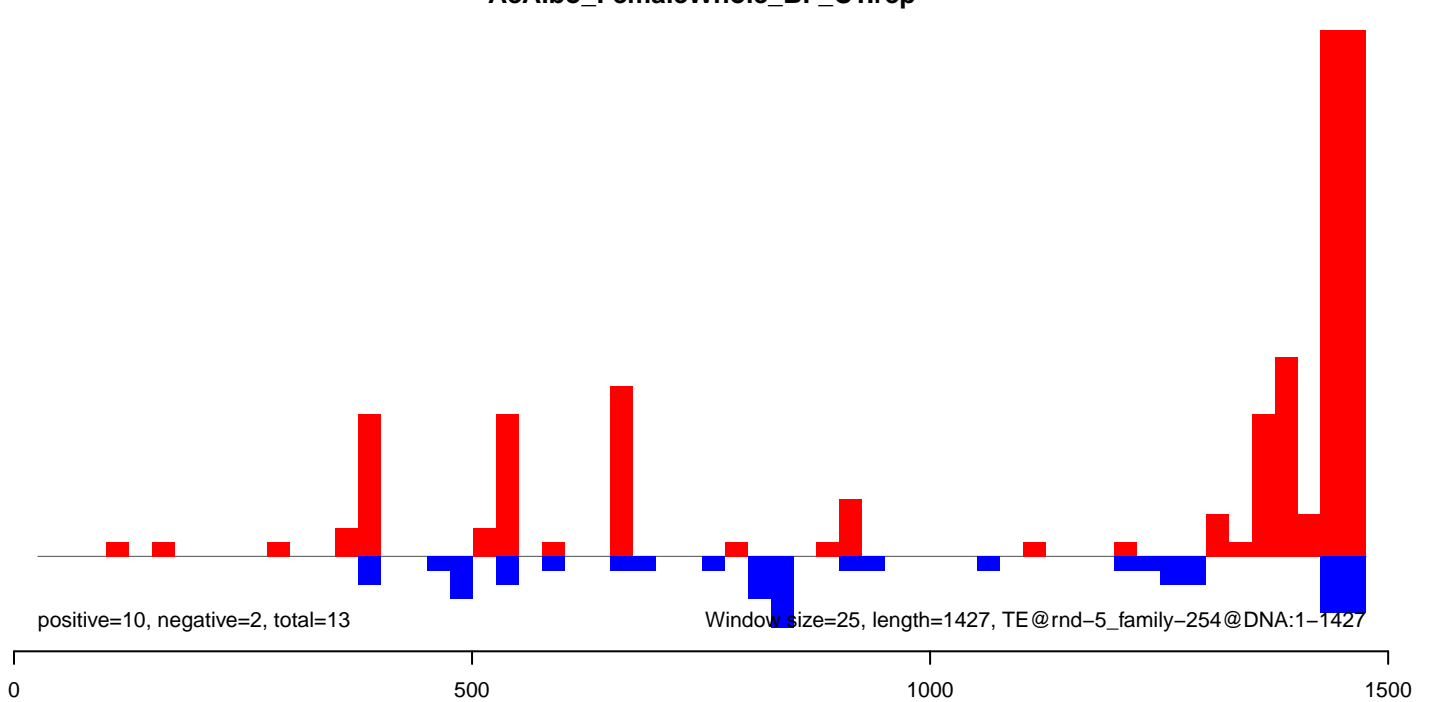



AeAlbo\_FemaleWhole\_BF\_CT.18\_23.rep

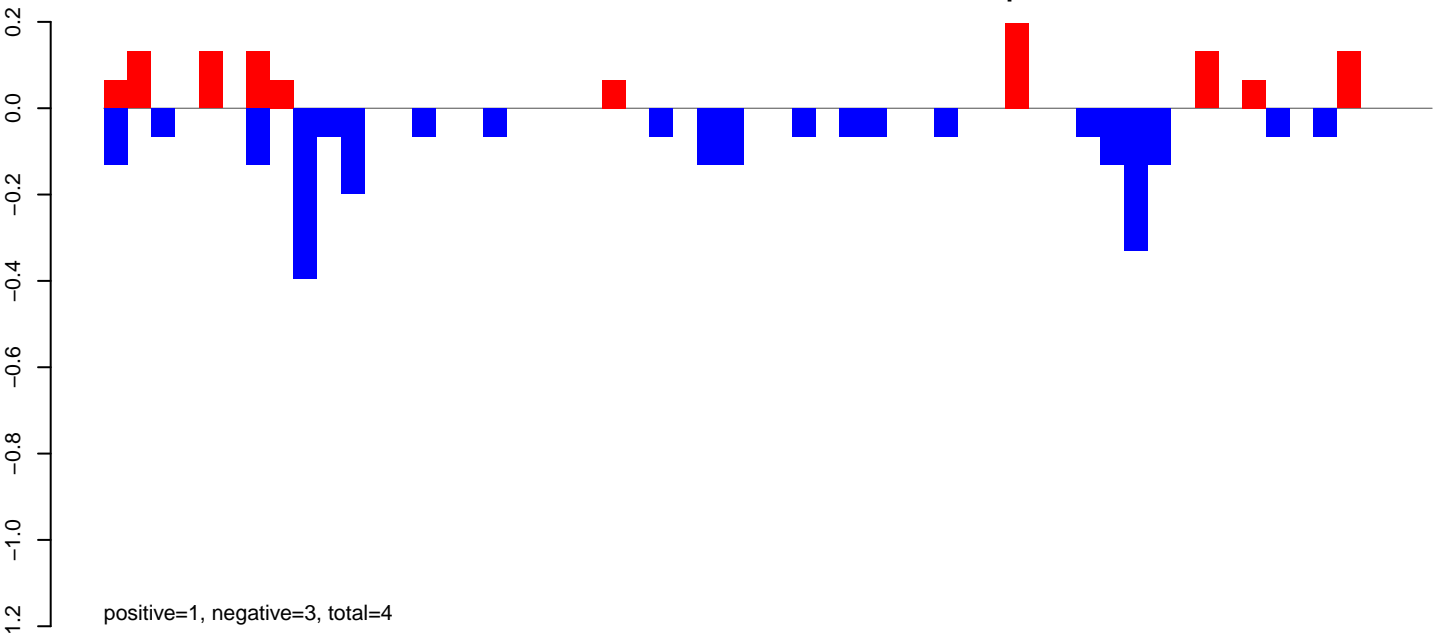

AeAlbo\_FemaleWhole\_BF\_CT.24\_35.rep

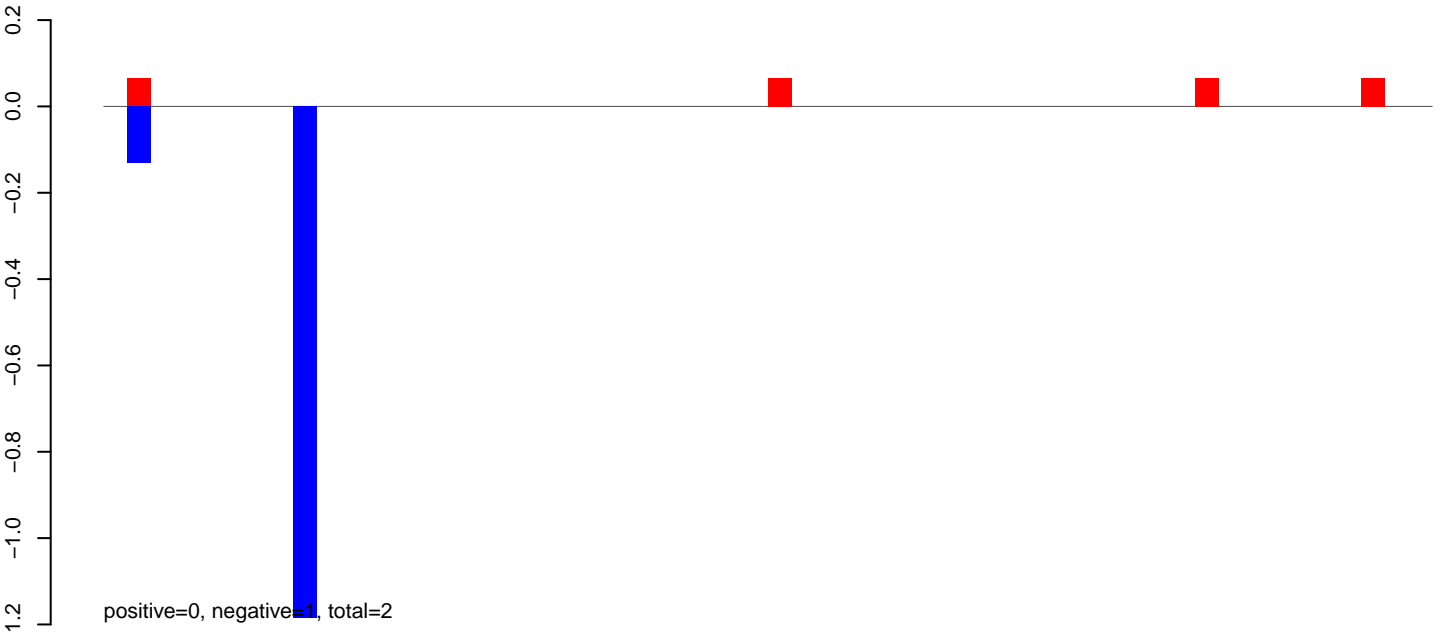

AeAlbo\_FemaleWhole\_BF\_CT.rep

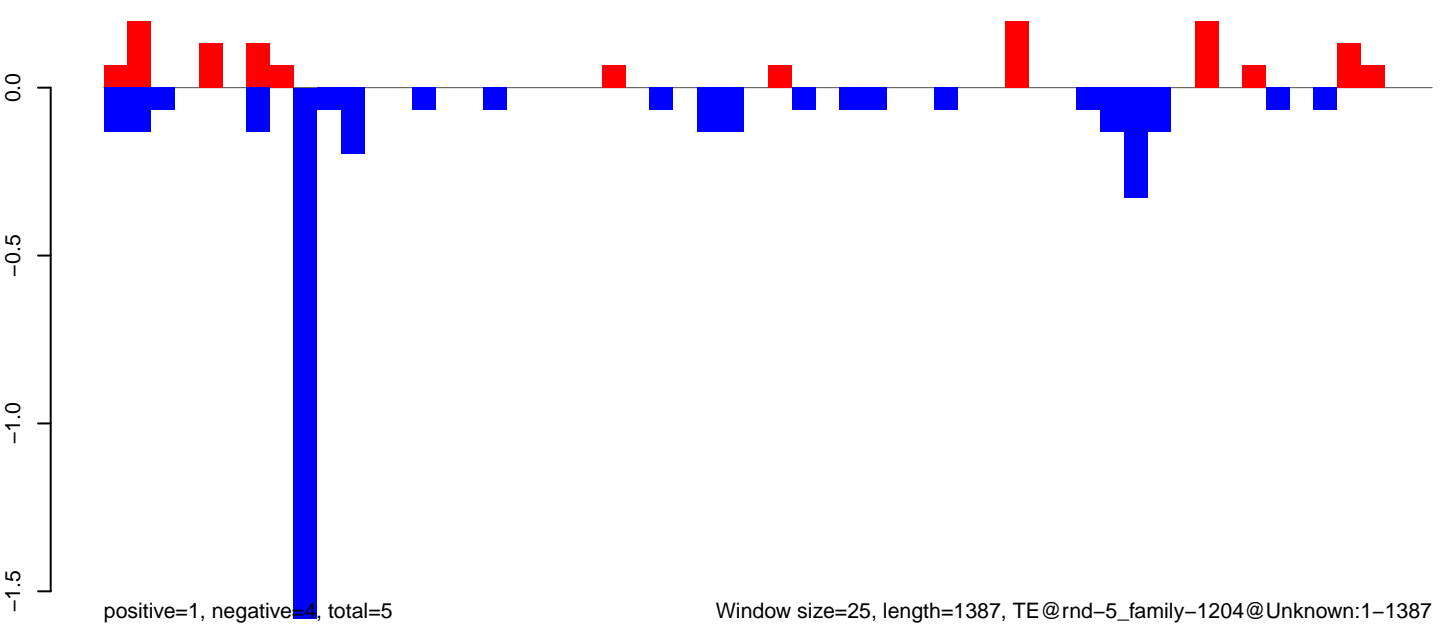

AeAlbo\_FemaleWhole\_BF\_CT.18\_23.rep

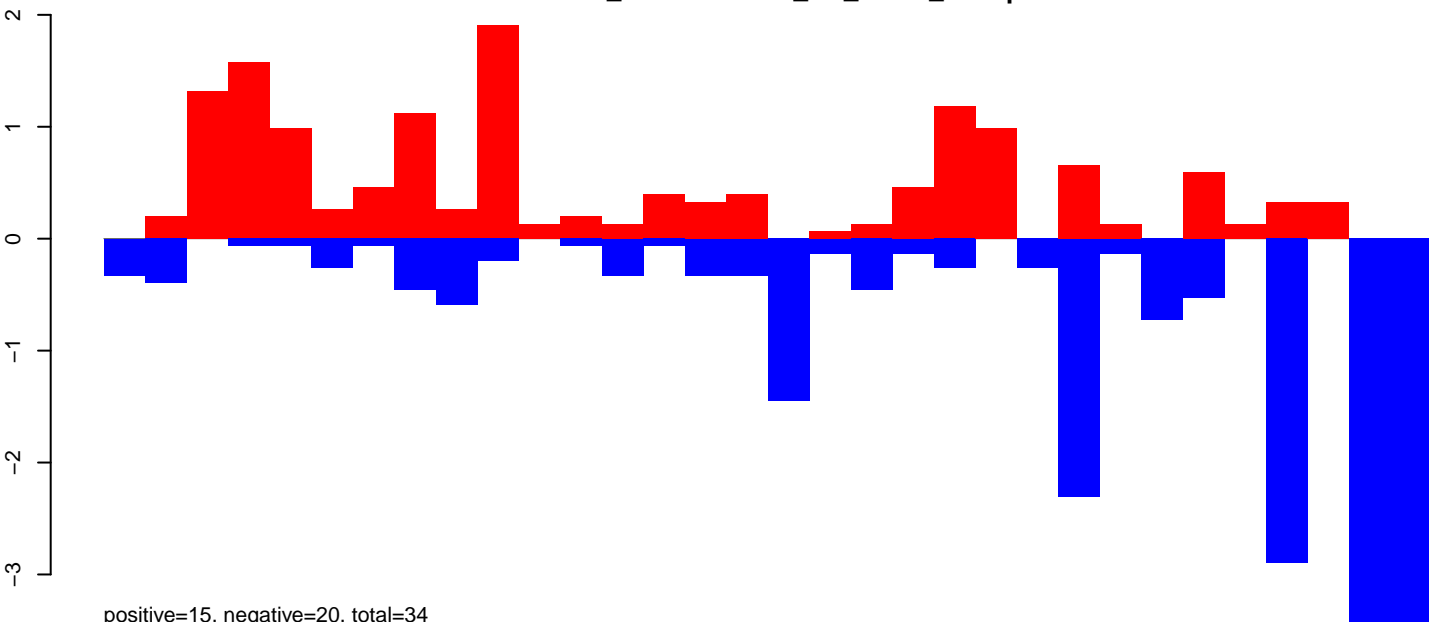

AeAlbo\_FemaleWhole\_BF\_CT.24\_35.rep

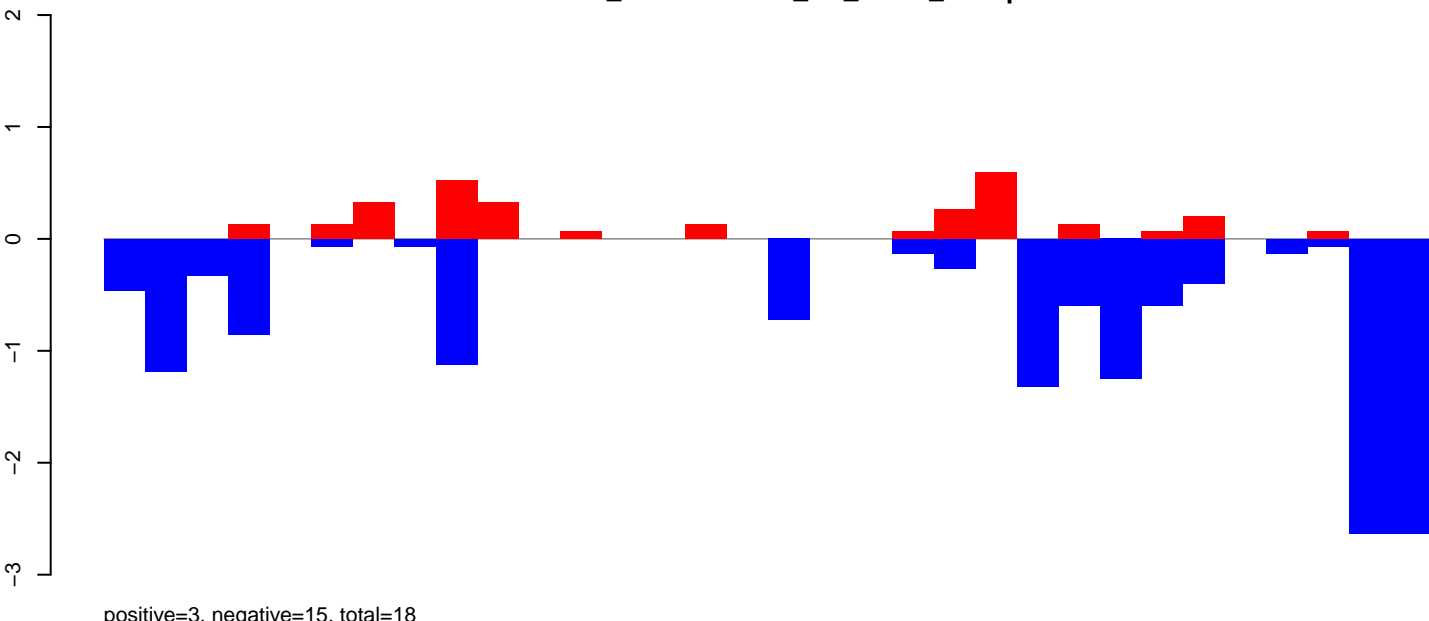

AeAlbo\_FemaleWhole\_BF\_CT.rep

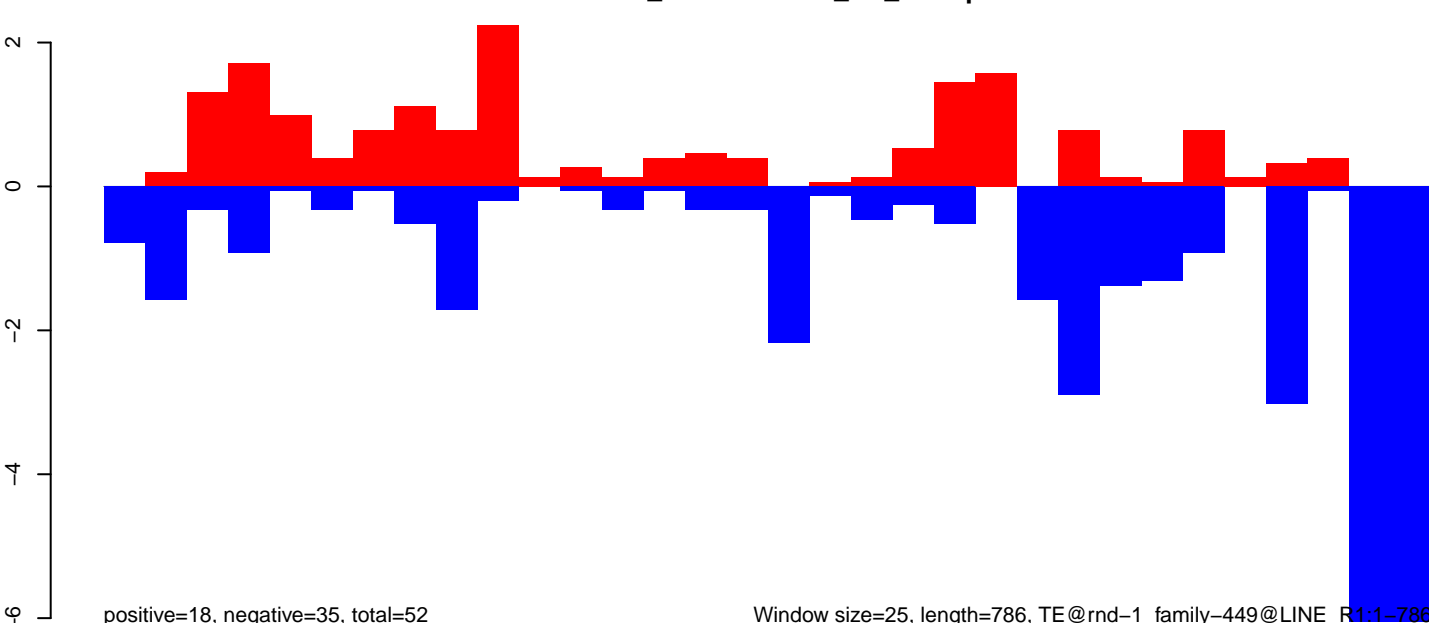

AeAlbo\_FemaleWhole\_BF\_CT.18\_23.rep

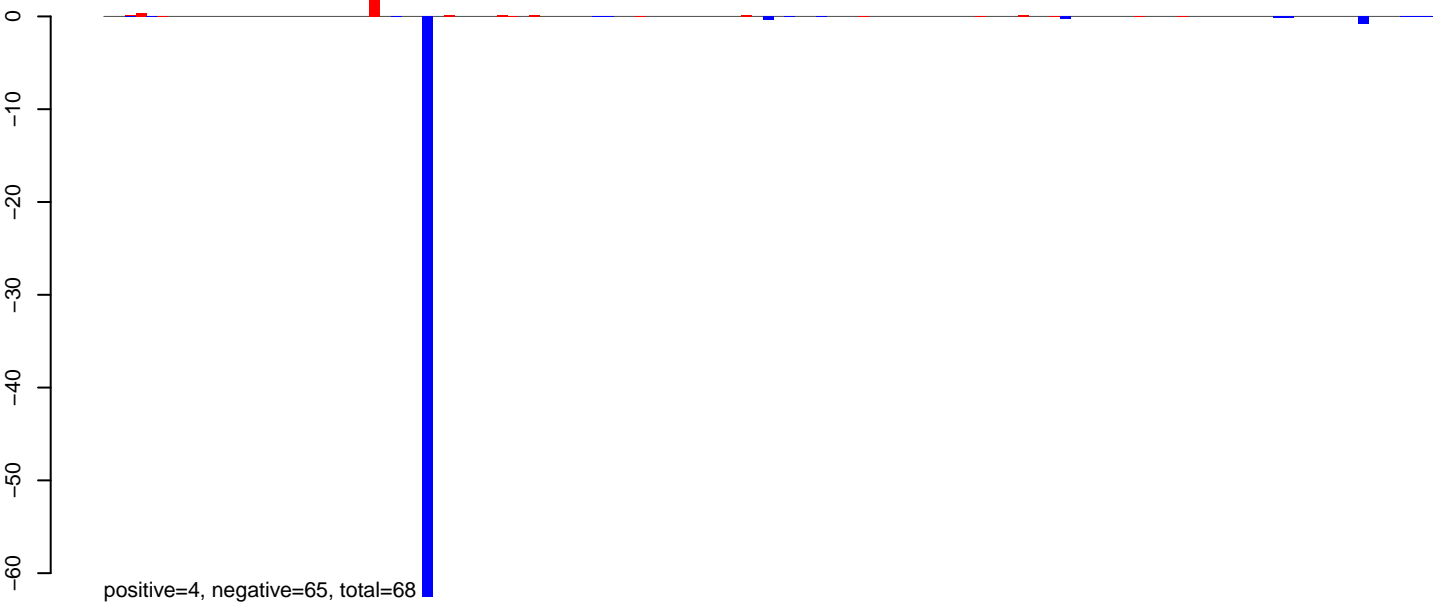

AeAlbo\_FemaleWhole\_BF\_CT.24\_35.rep

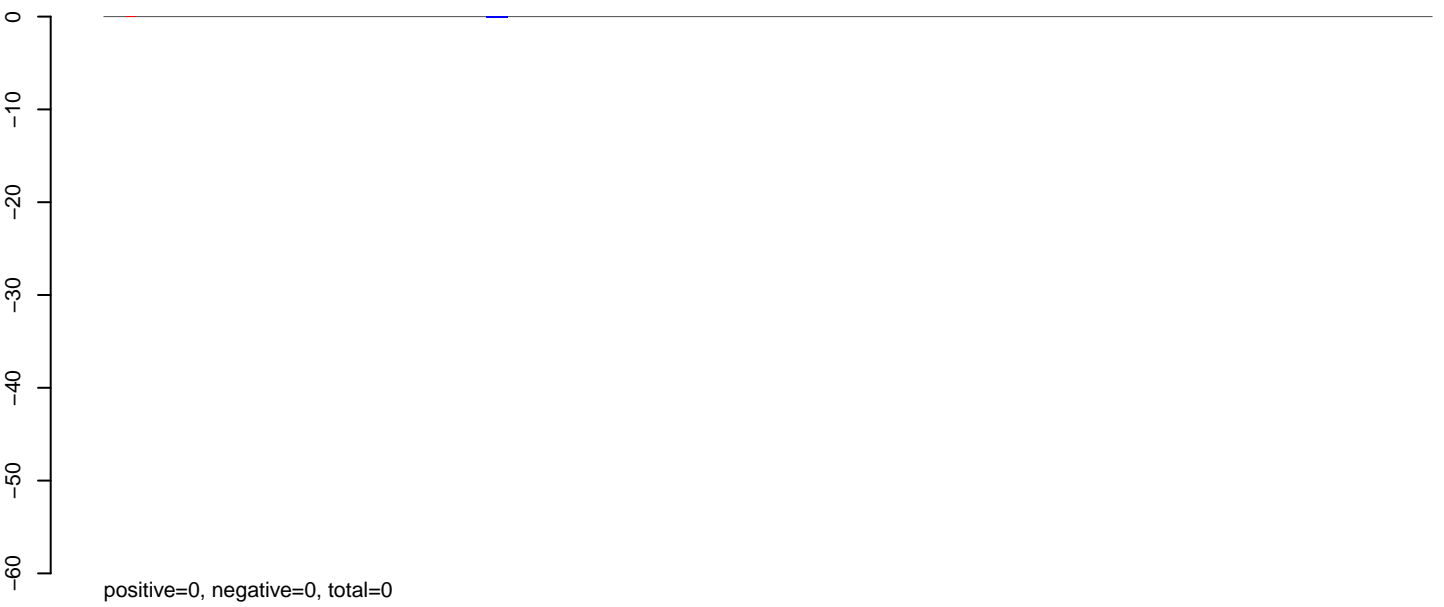

AeAlbo\_FemaleWhole\_BF\_CT.rep

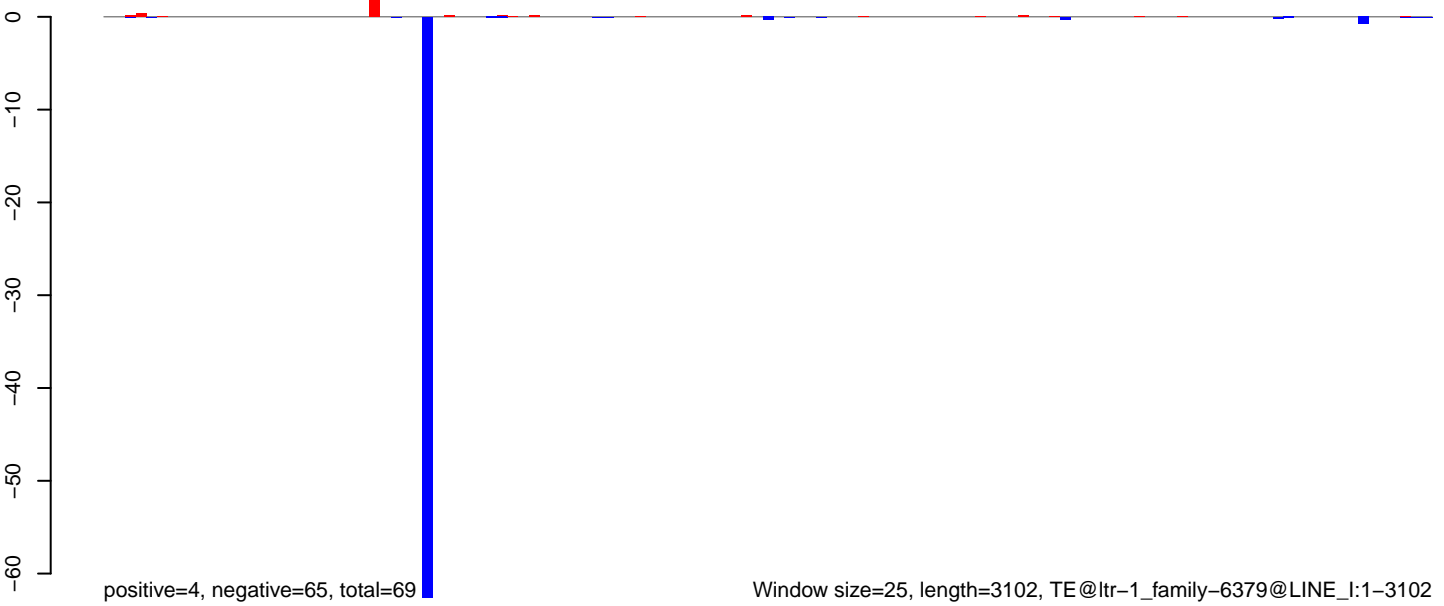

AeAlbo\_FemaleWhole\_BF\_CT.18\_23.rep

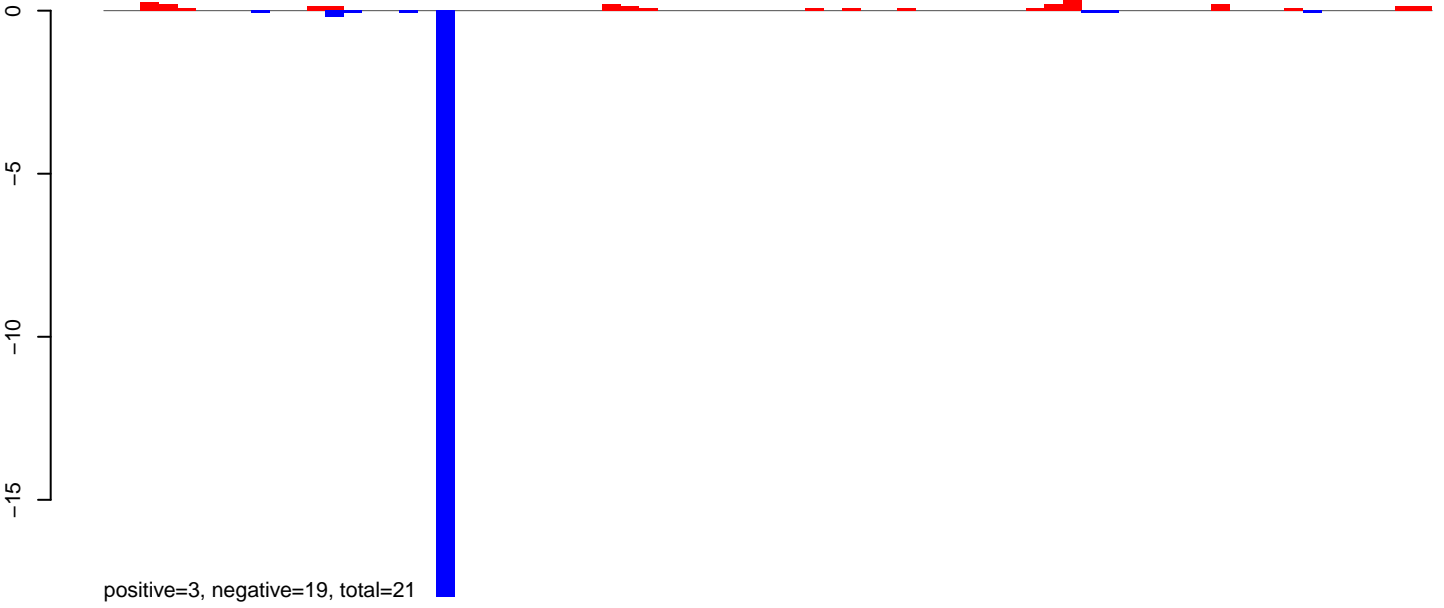

AeAlbo\_FemaleWhole\_BF\_CT.24\_35.rep

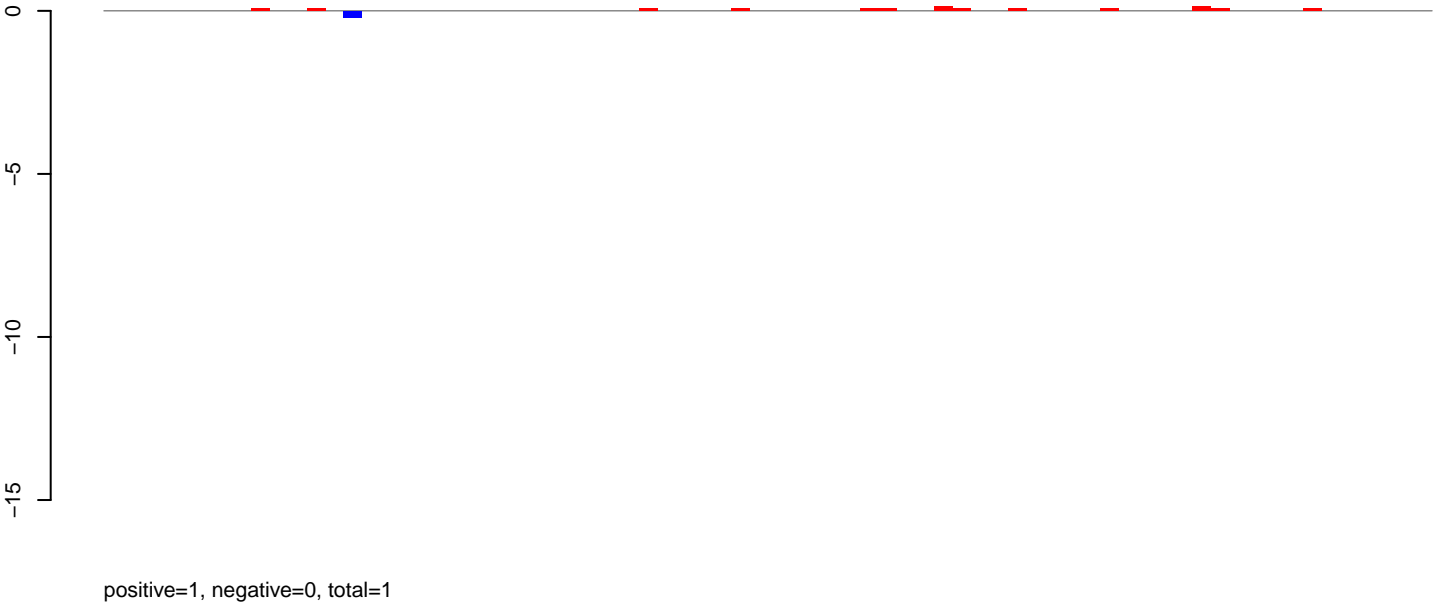

AeAlbo\_FemaleWhole\_BF\_CT.rep

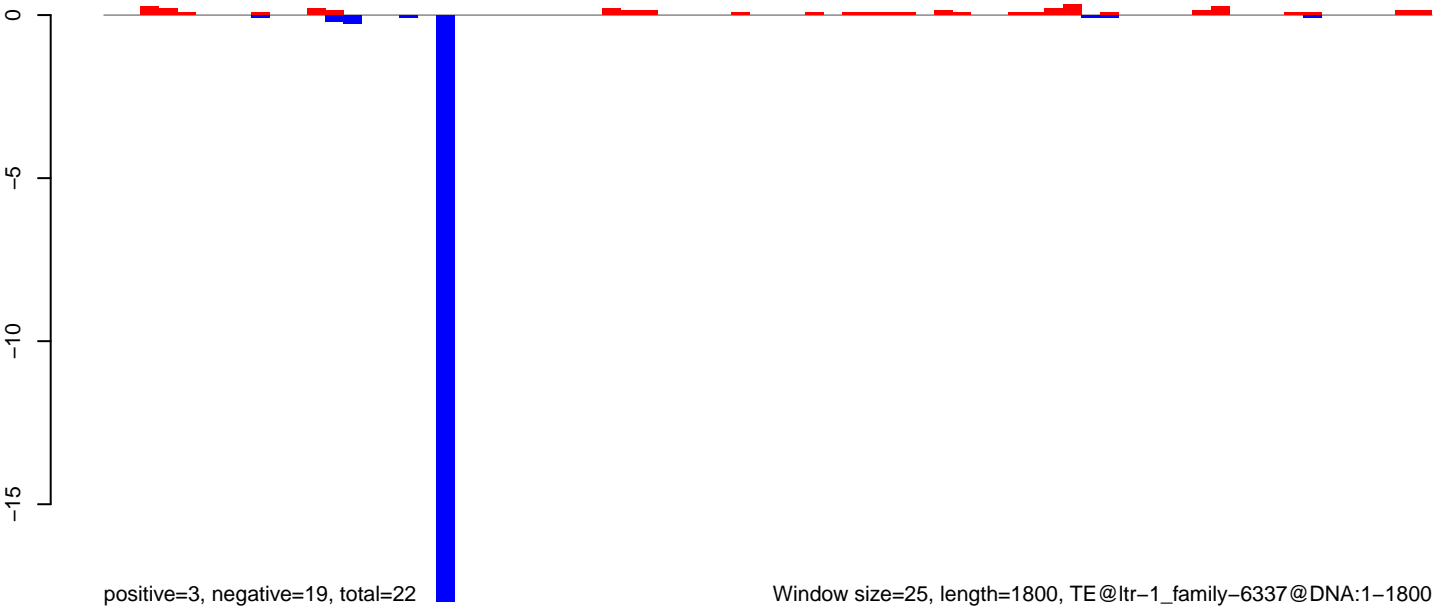

AeAlbo\_FemaleWhole\_BF\_CT.18\_23.rep

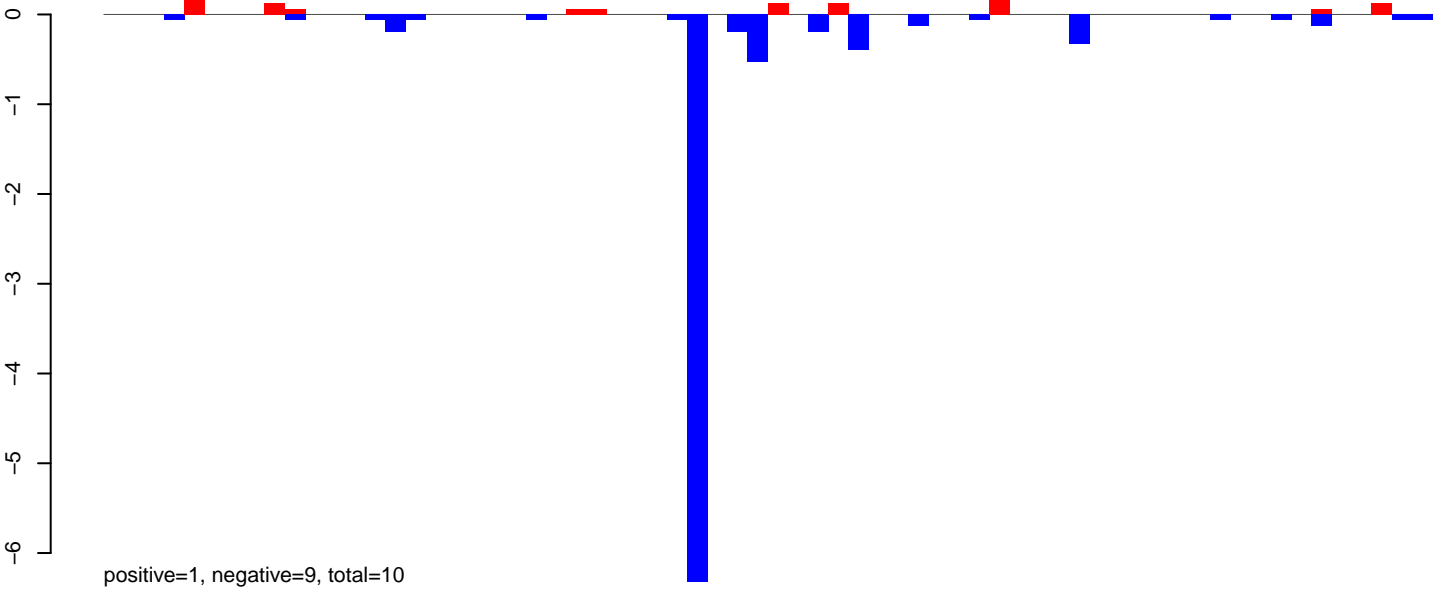

AeAlbo\_FemaleWhole\_BF\_CT.24\_35.rep

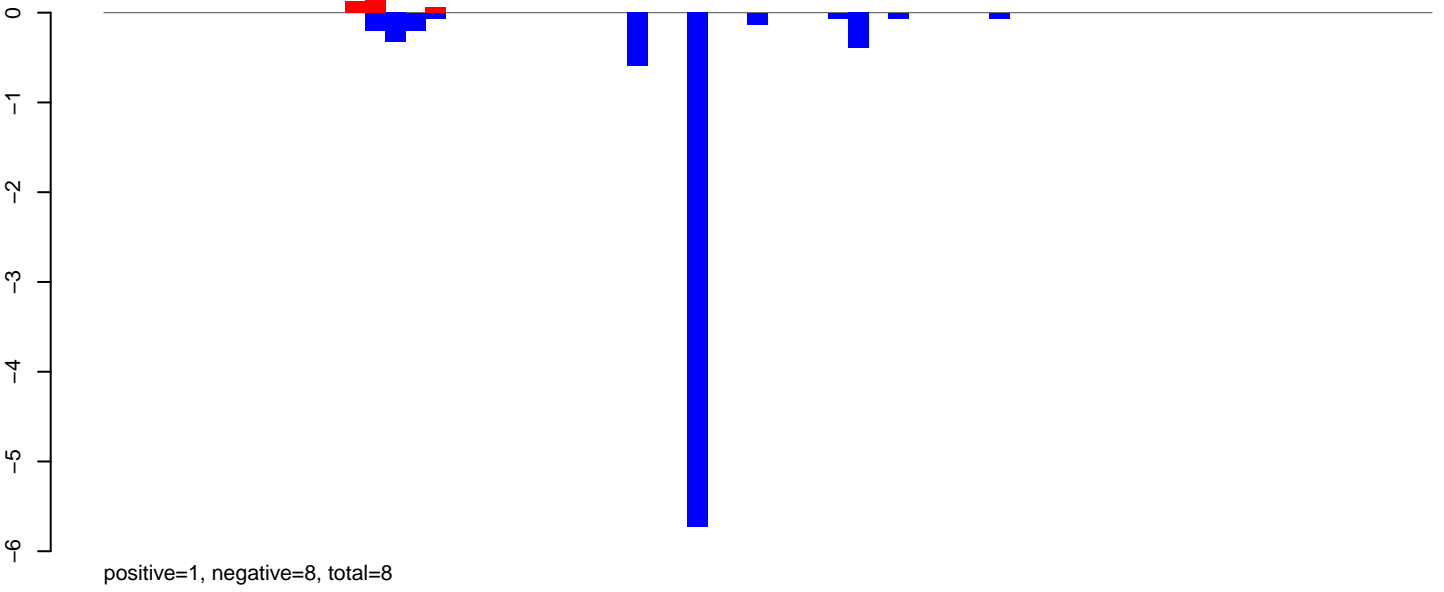

AeAlbo\_FemaleWhole\_BF\_CT.rep

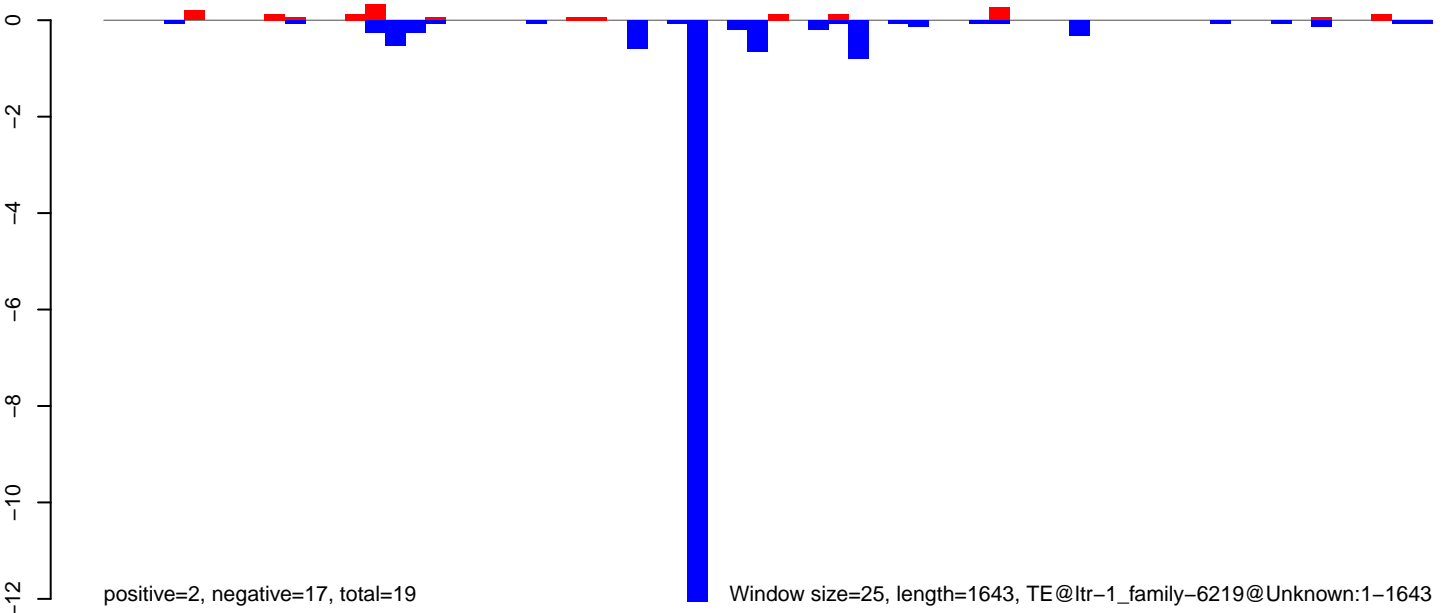

AeAlbo\_FemaleWhole\_BF\_CT.18\_23.rep

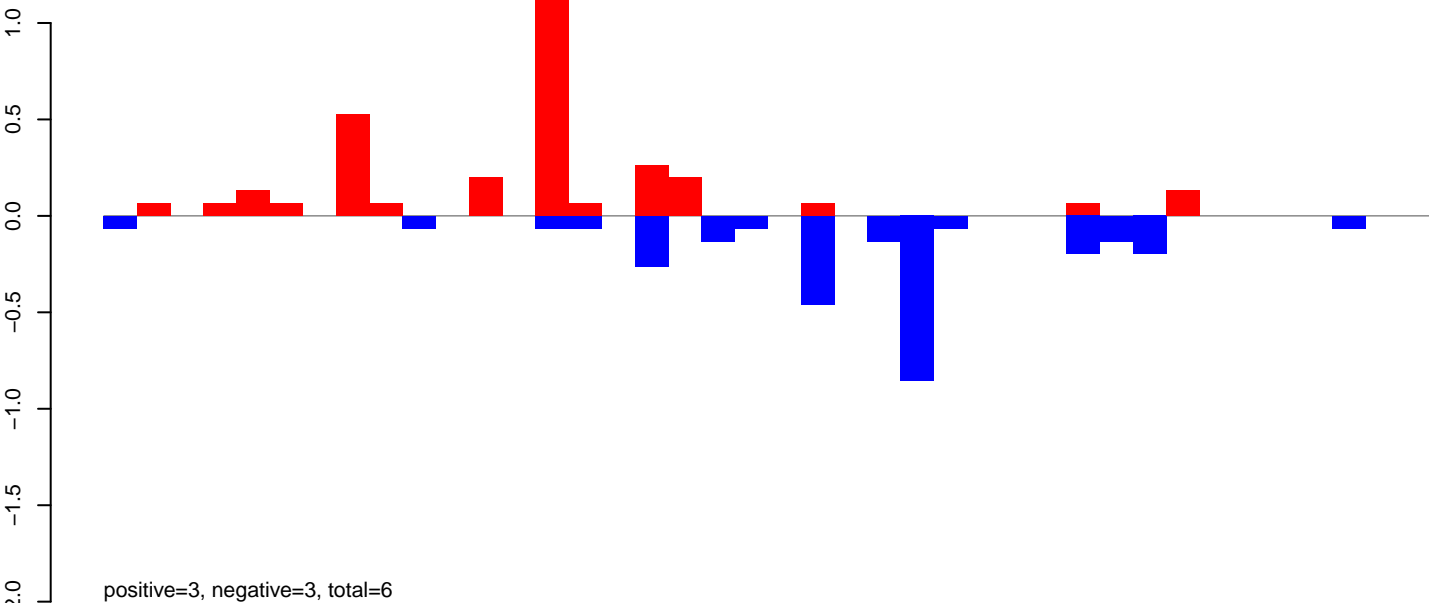

AeAlbo\_FemaleWhole\_BF\_CT.24\_35.rep

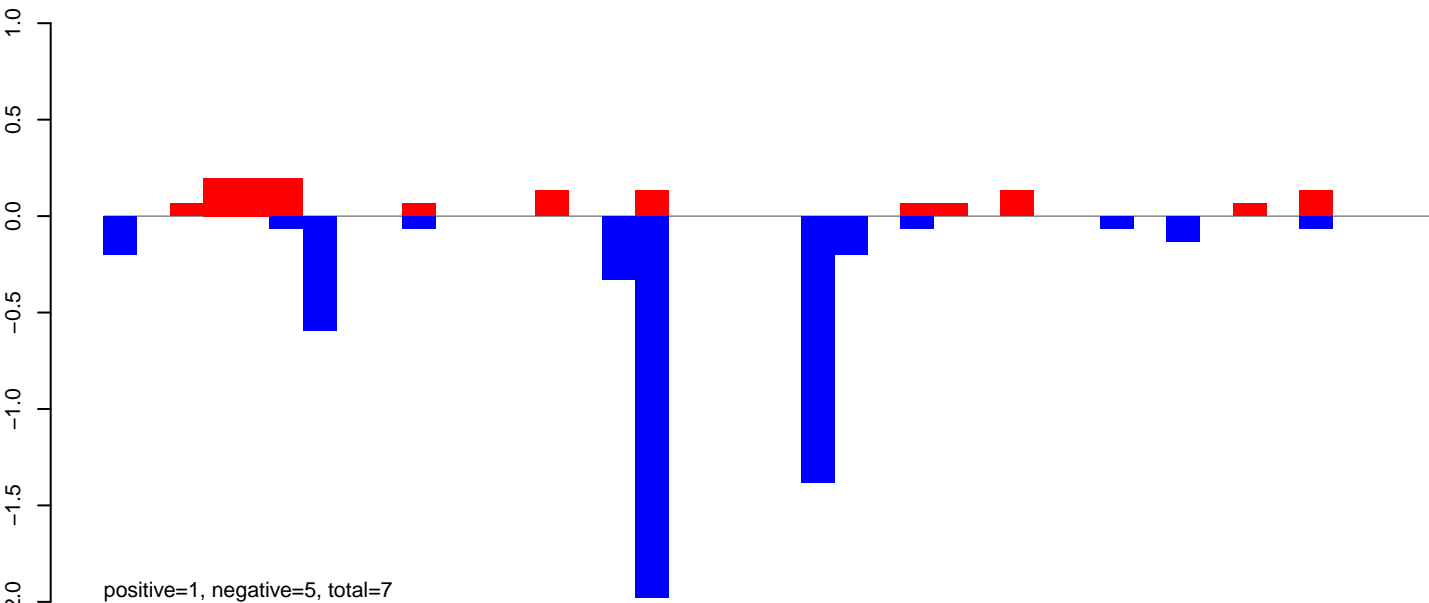

AeAlbo\_FemaleWhole\_BF\_CT.rep

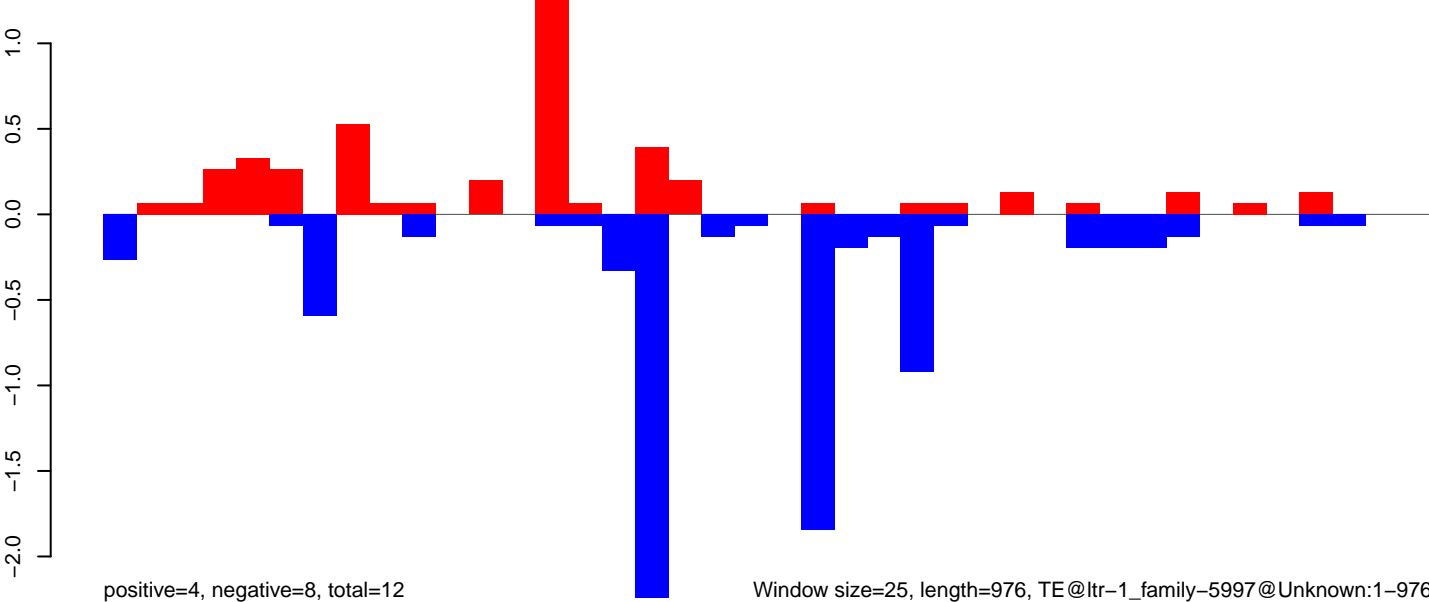

AeAlbo\_FemaleWhole\_BF\_CT.18\_23.rep

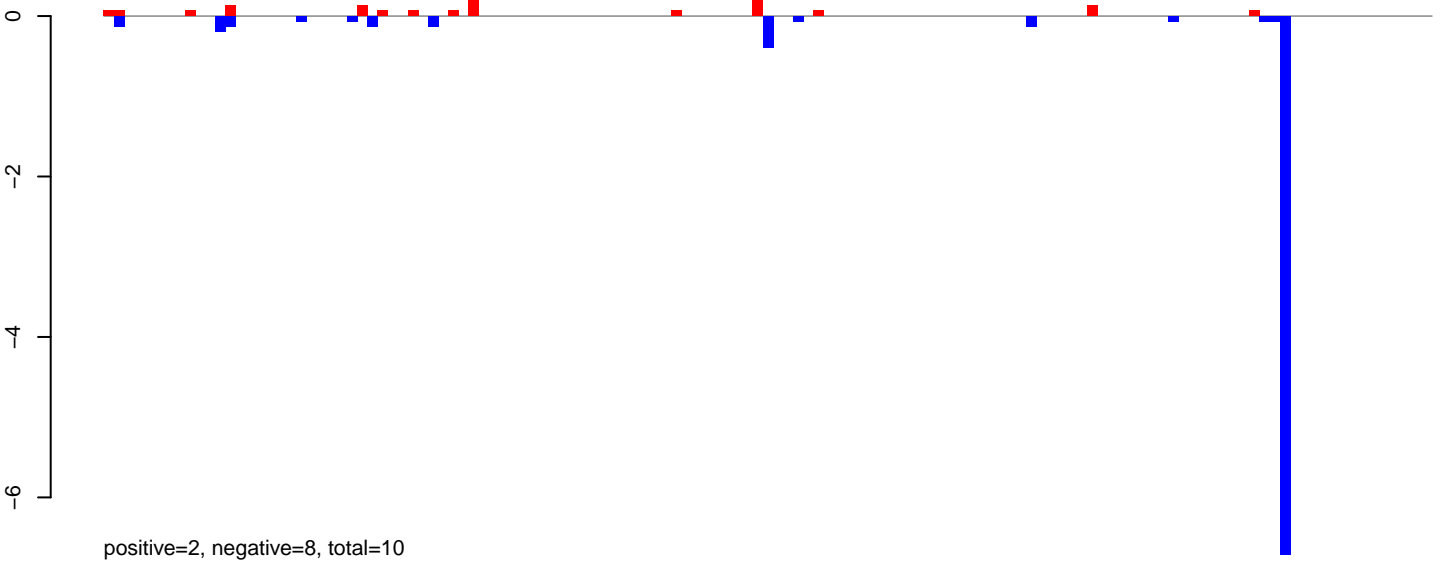

AeAlbo\_FemaleWhole\_BF\_CT.24\_35.rep

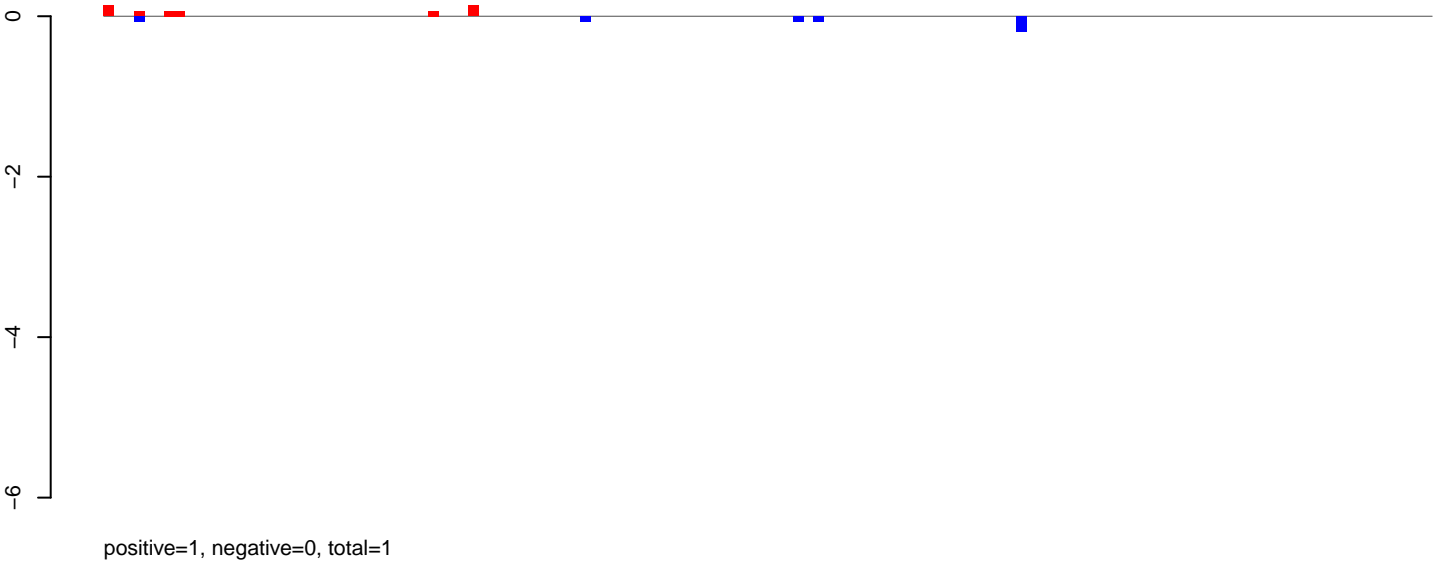

AeAlbo\_FemaleWhole\_BF\_CT.rep

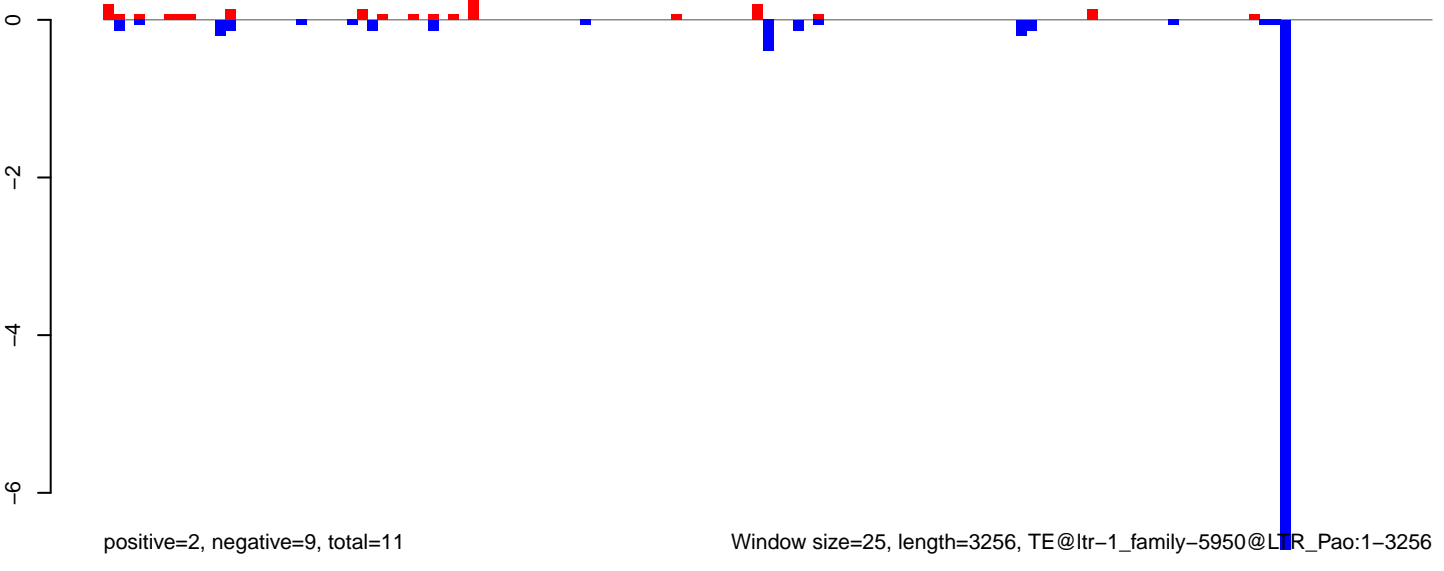

AeAlbo\_FemaleWhole\_BF\_CT.18\_23.rep

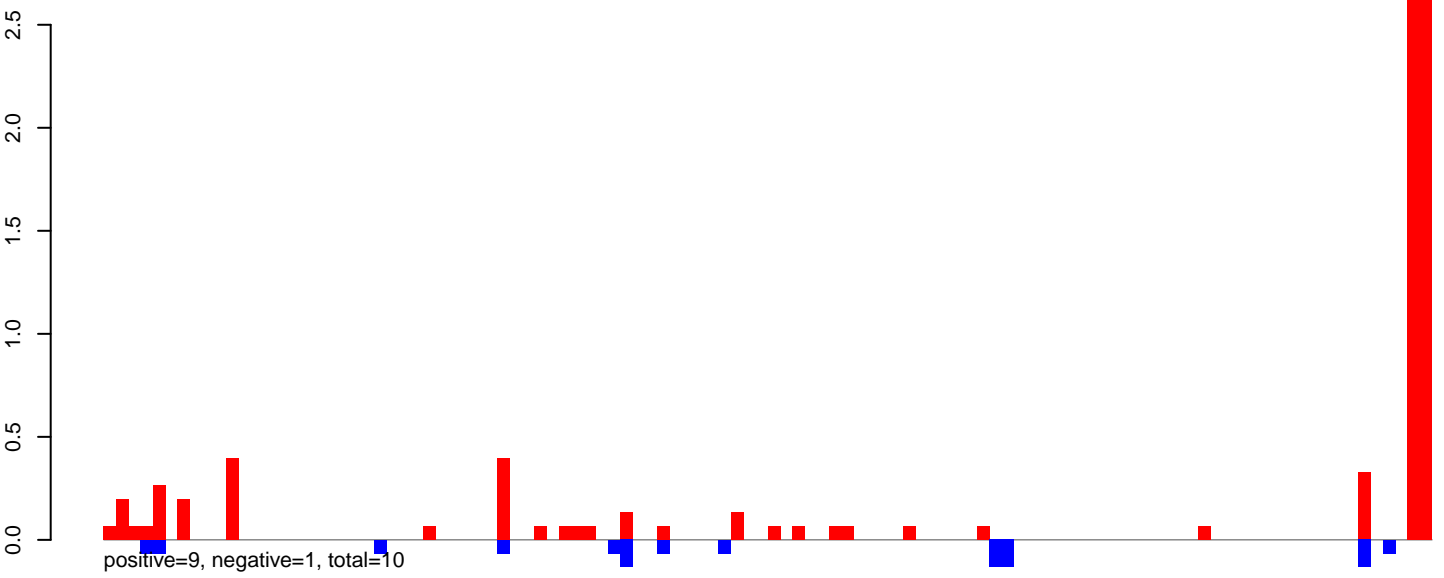

AeAlbo\_FemaleWhole\_BF\_CT.24\_35.rep

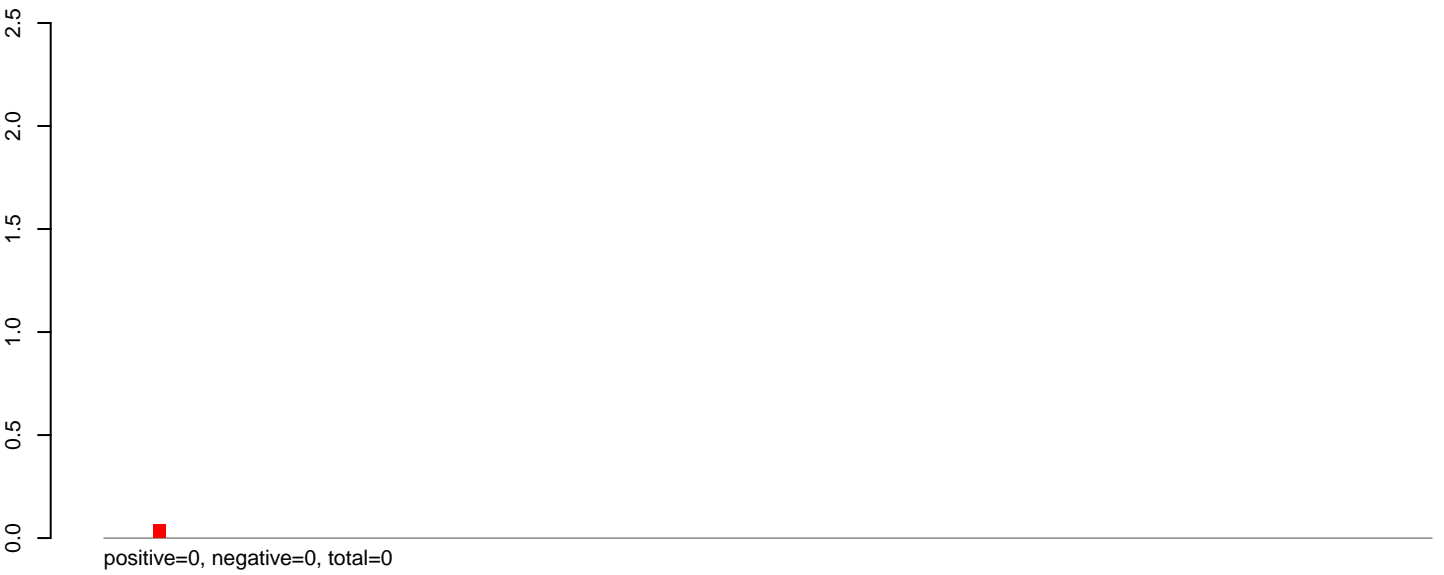

AeAlbo\_FemaleWhole\_BF\_CT.rep

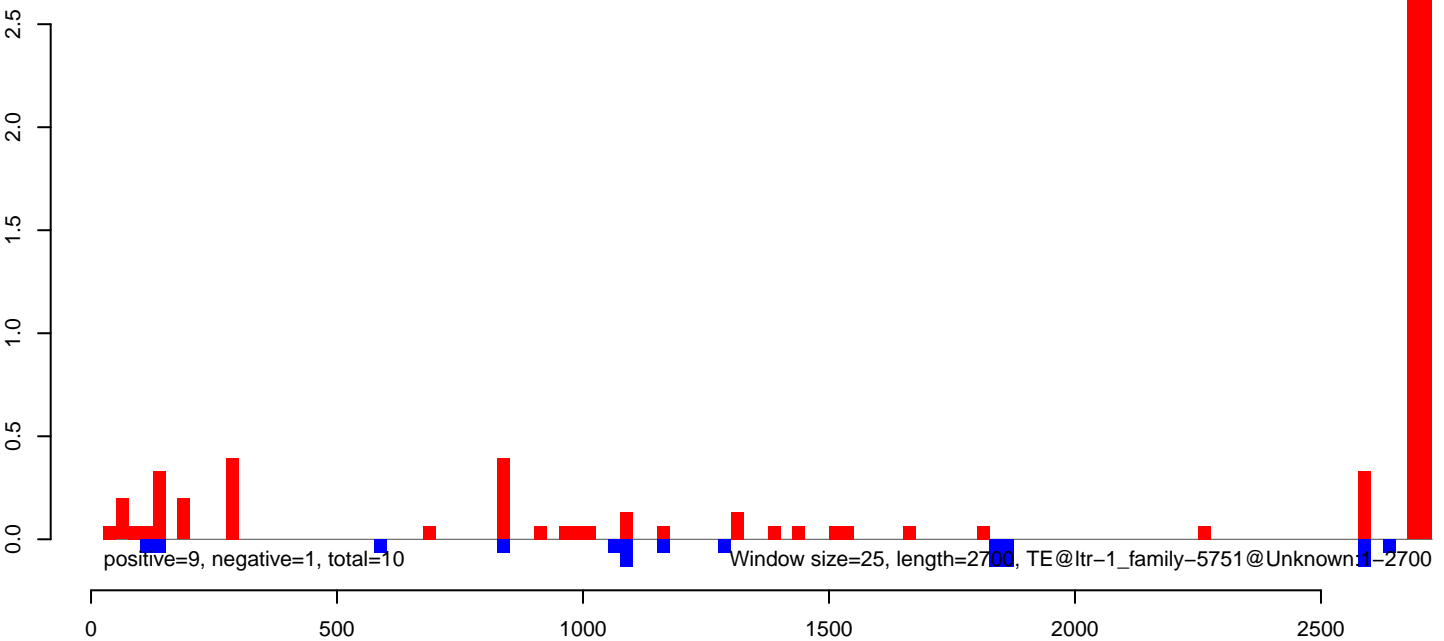



AeAlbo\_FemaleWhole\_BF\_CT.18\_23.rep

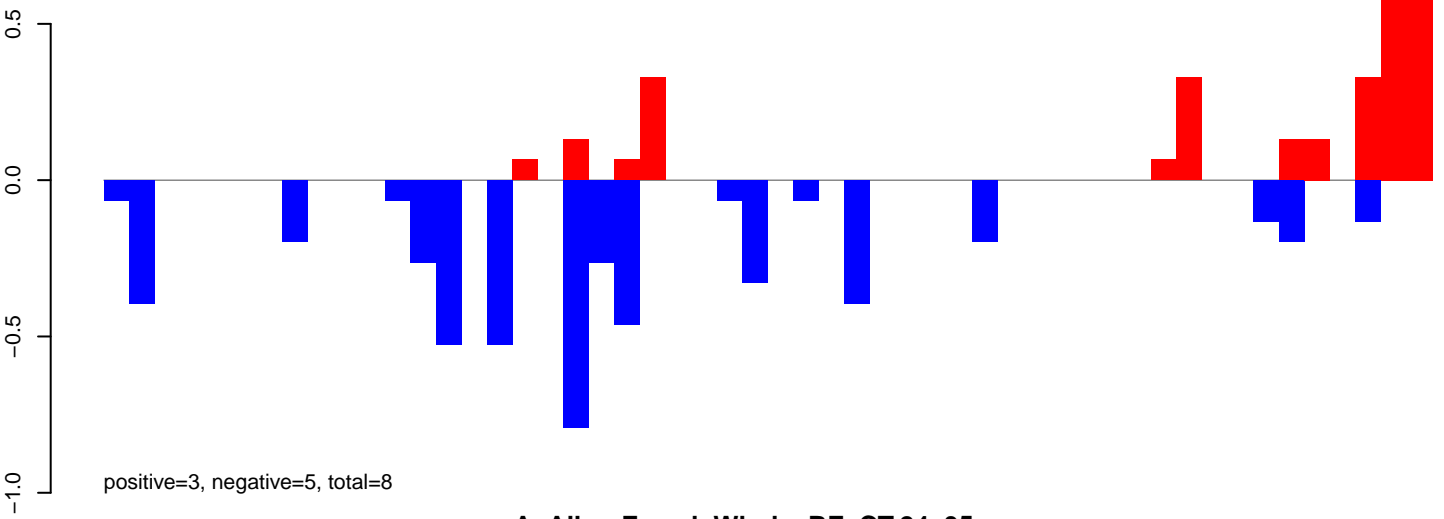

AeAlbo\_FemaleWhole\_BF\_CT.24\_35.rep

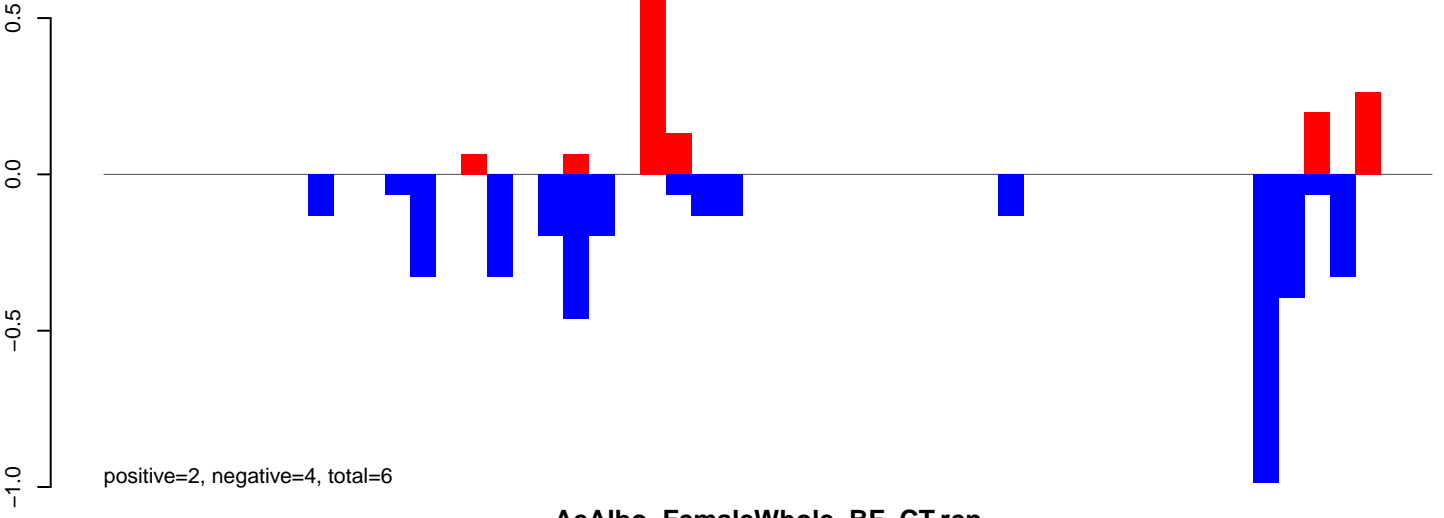

AeAlbo\_FemaleWhole\_BF\_CT.rep

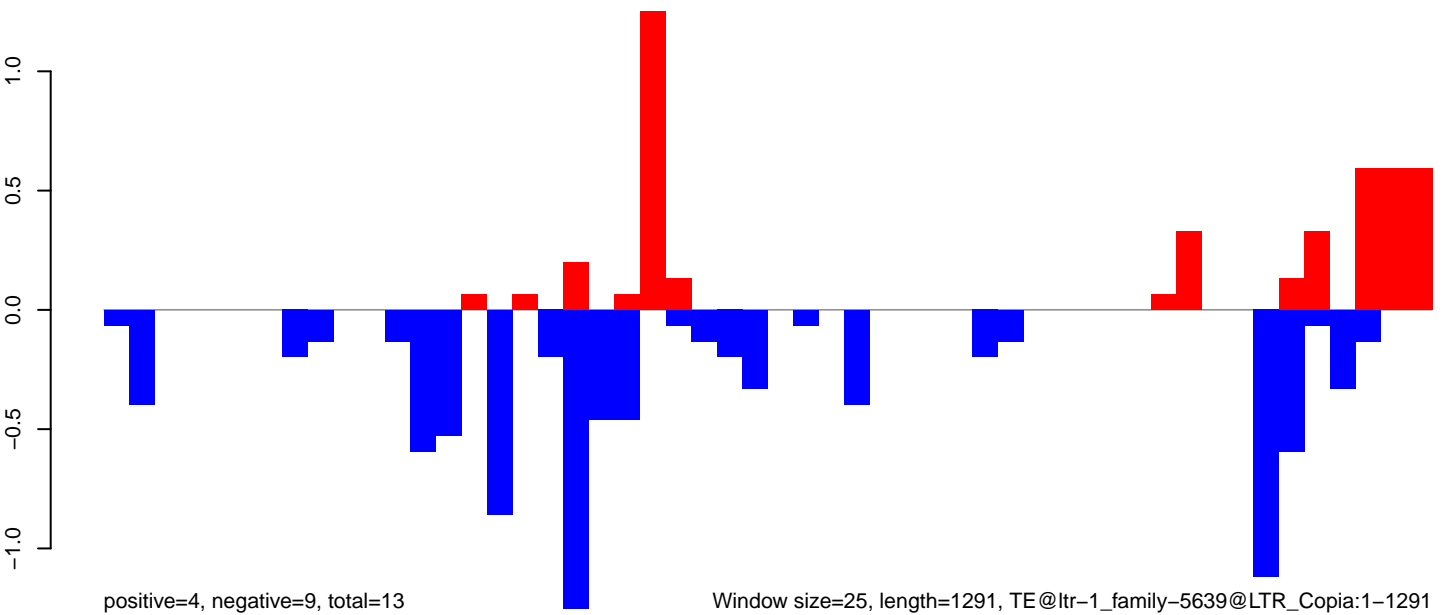

Window size=25, length=1291, TE@ltr-1\_family-5639@LTR\_Copia:1-1291

AeAlbo\_FemaleWhole\_BF\_CT.18\_23.rep

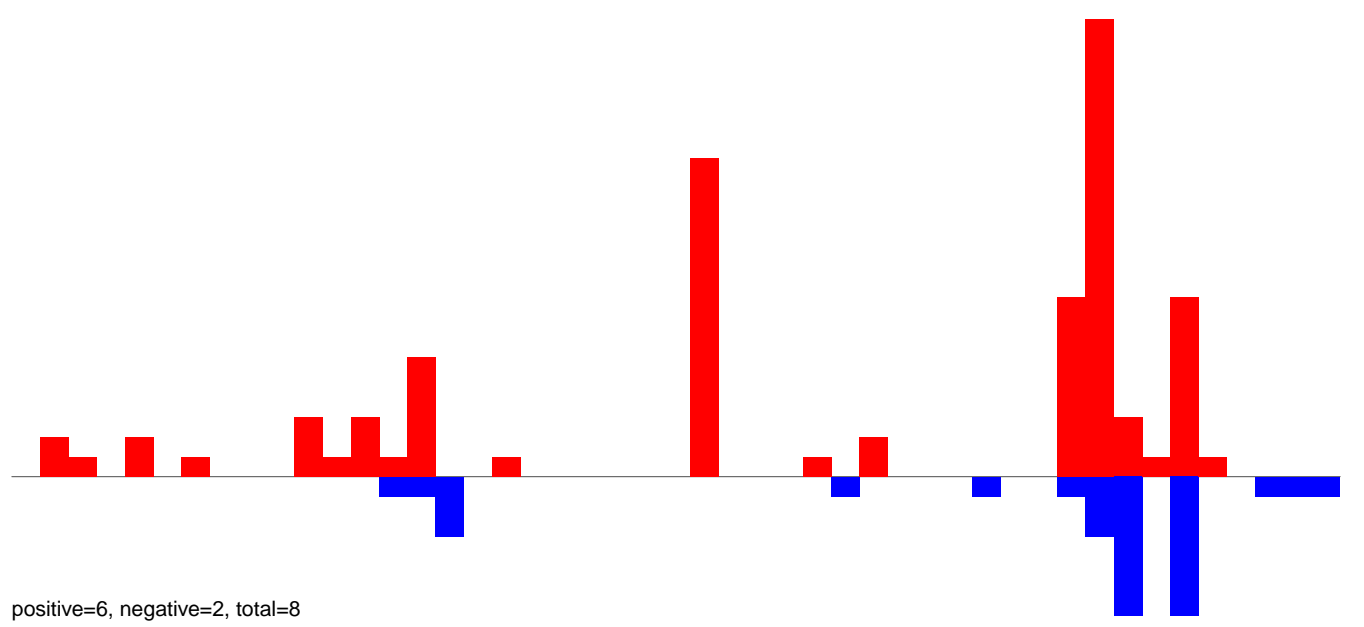

AeAlbo\_FemaleWhole\_BF\_CT.24\_35.rep

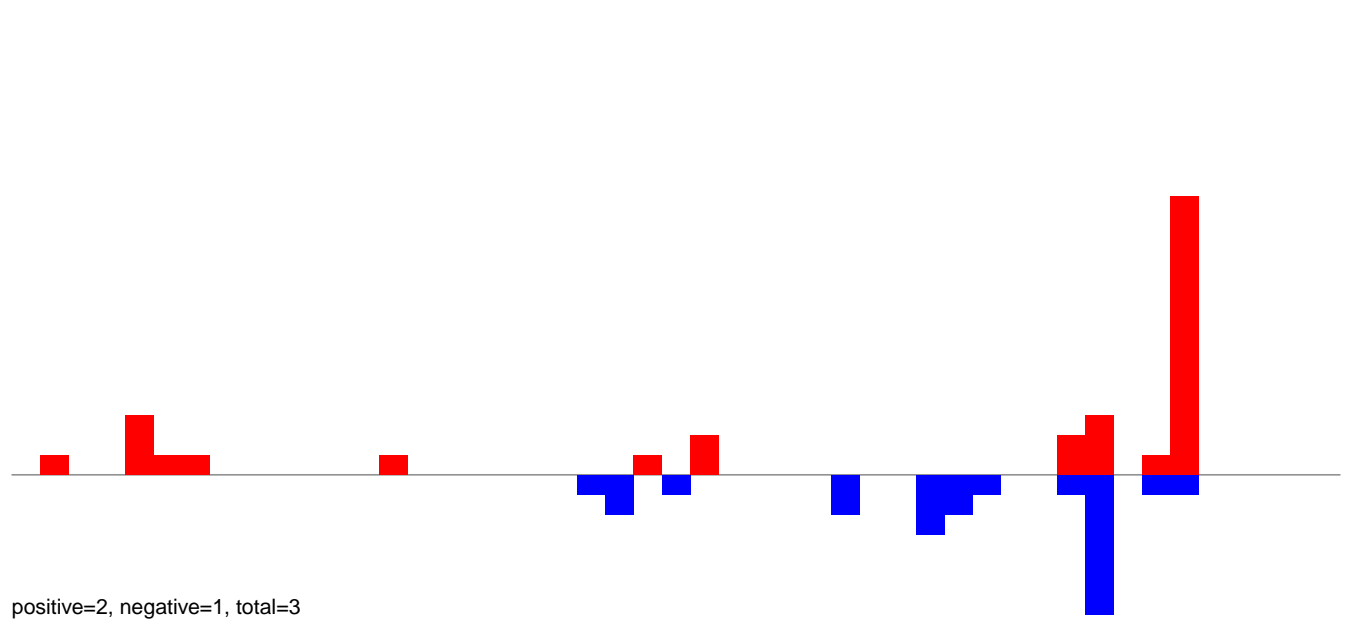

AeAlbo\_FemaleWhole\_BF\_CT.rep

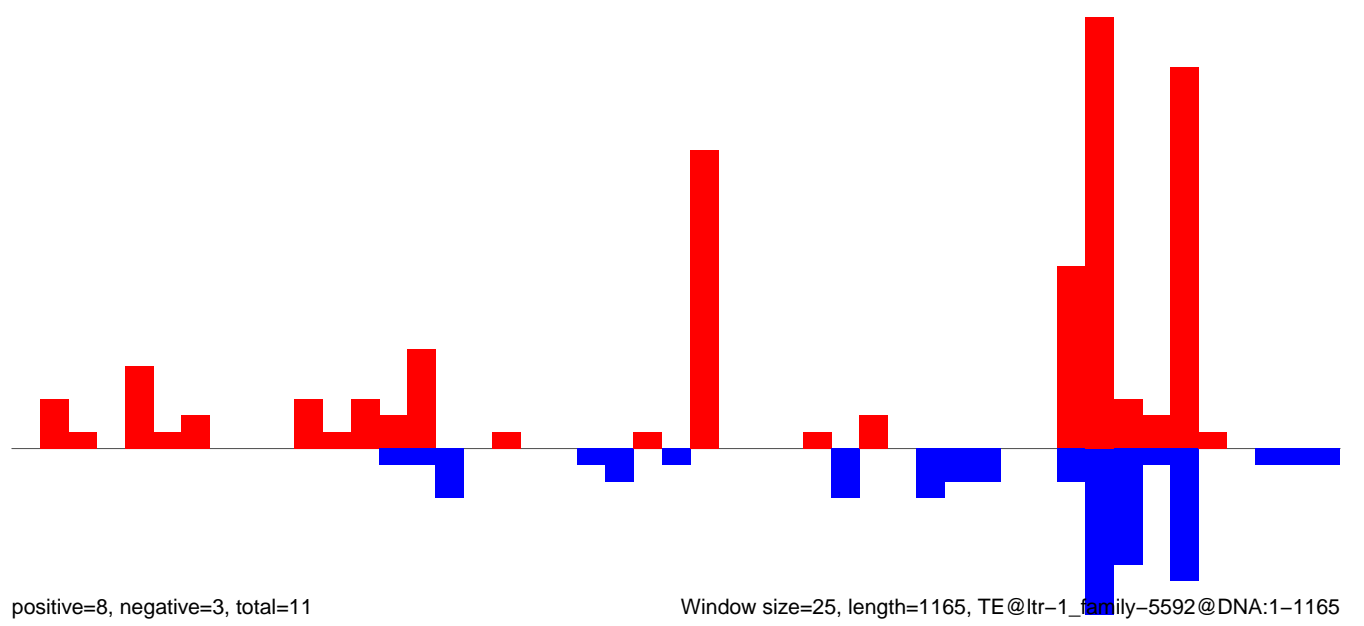

AeAlbo\_FemaleWhole\_BF\_CT.18\_23.rep

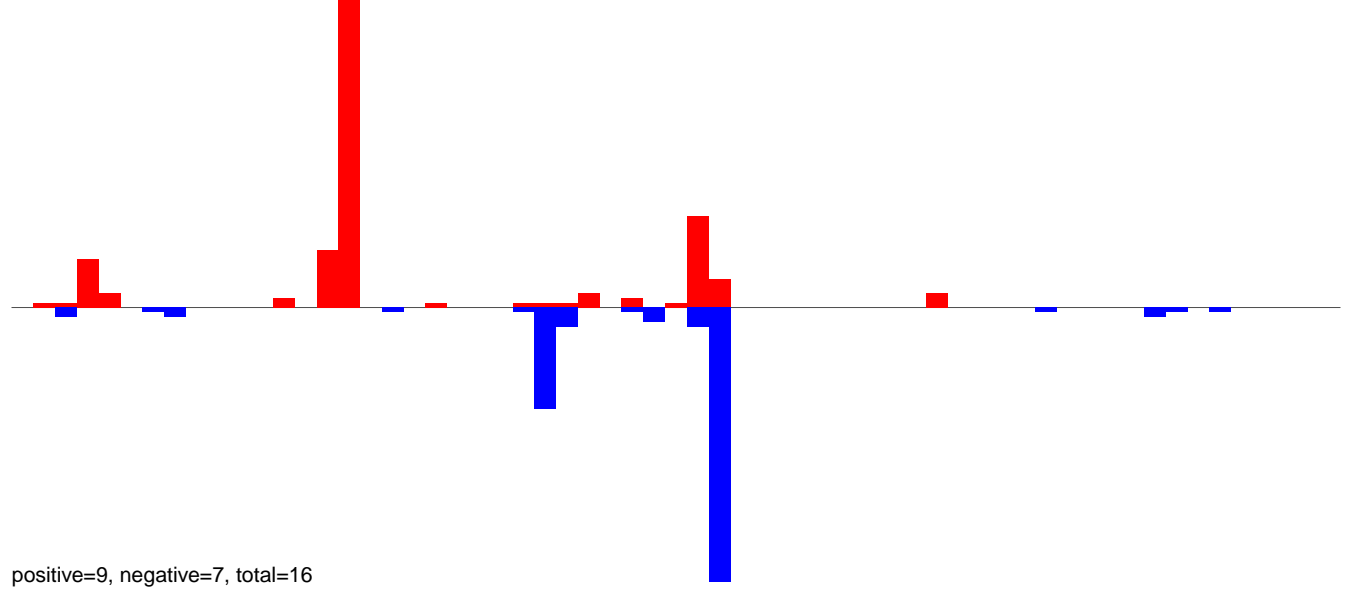

AeAlbo\_FemaleWhole\_BF\_CT.24\_35.rep

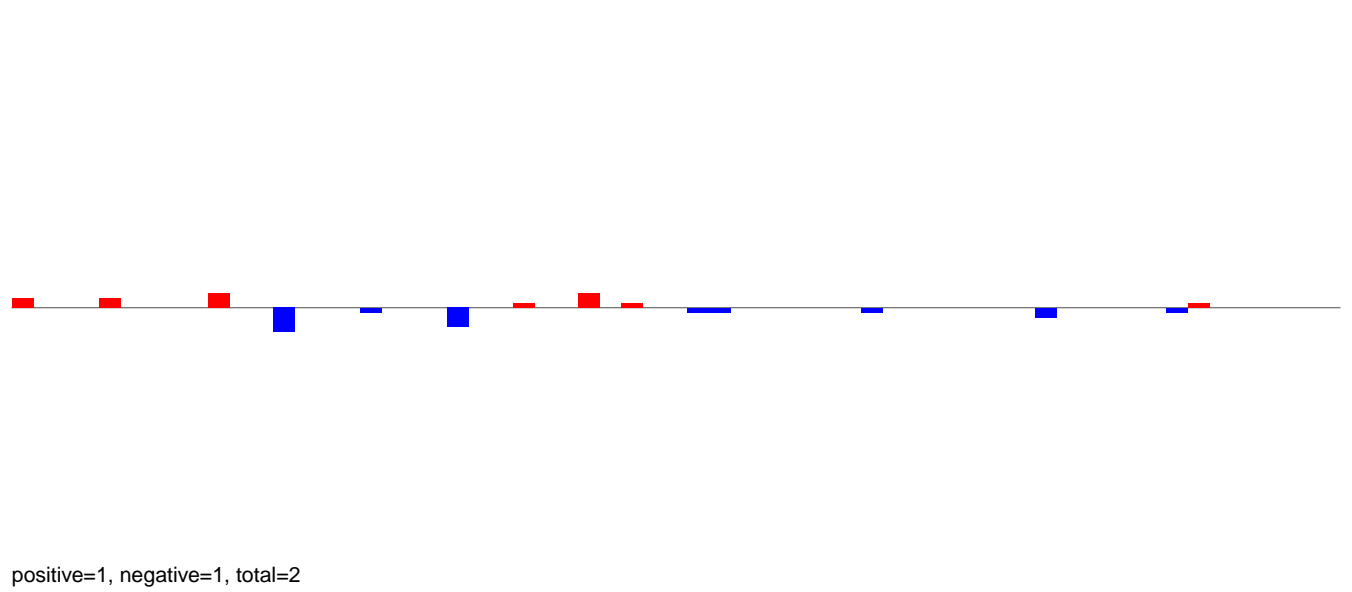

AeAlbo\_FemaleWhole\_BF\_CT.rep

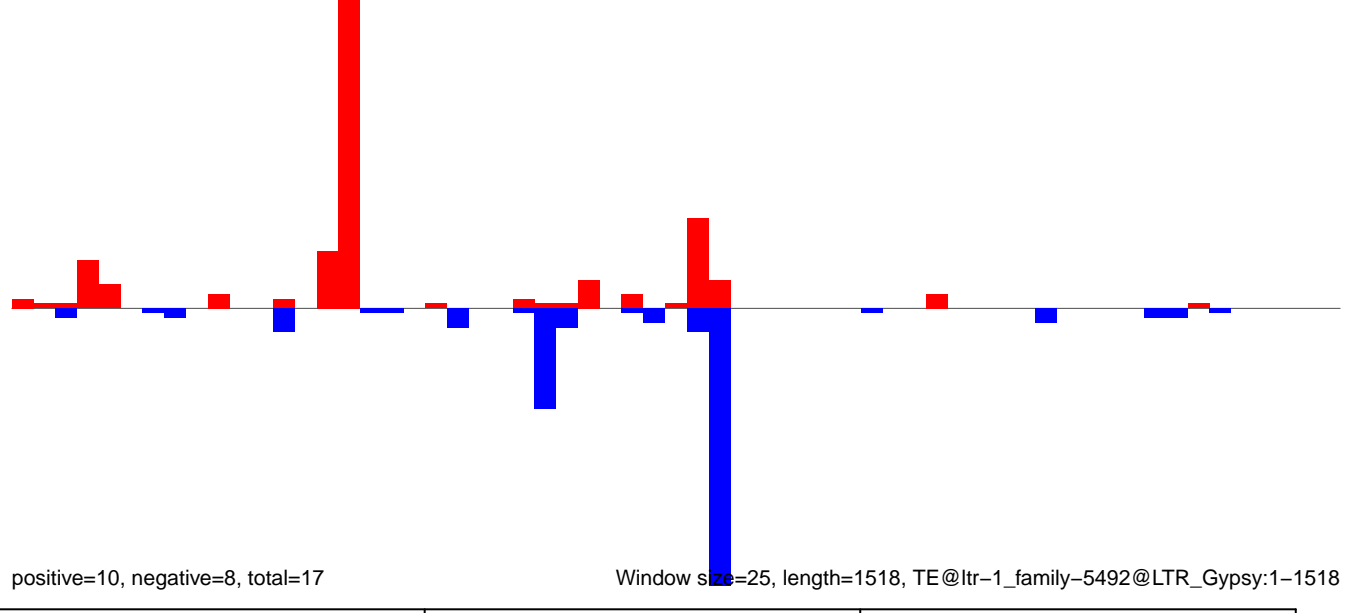

AeAlbo\_FemaleWhole\_BF\_CT.18\_23.rep

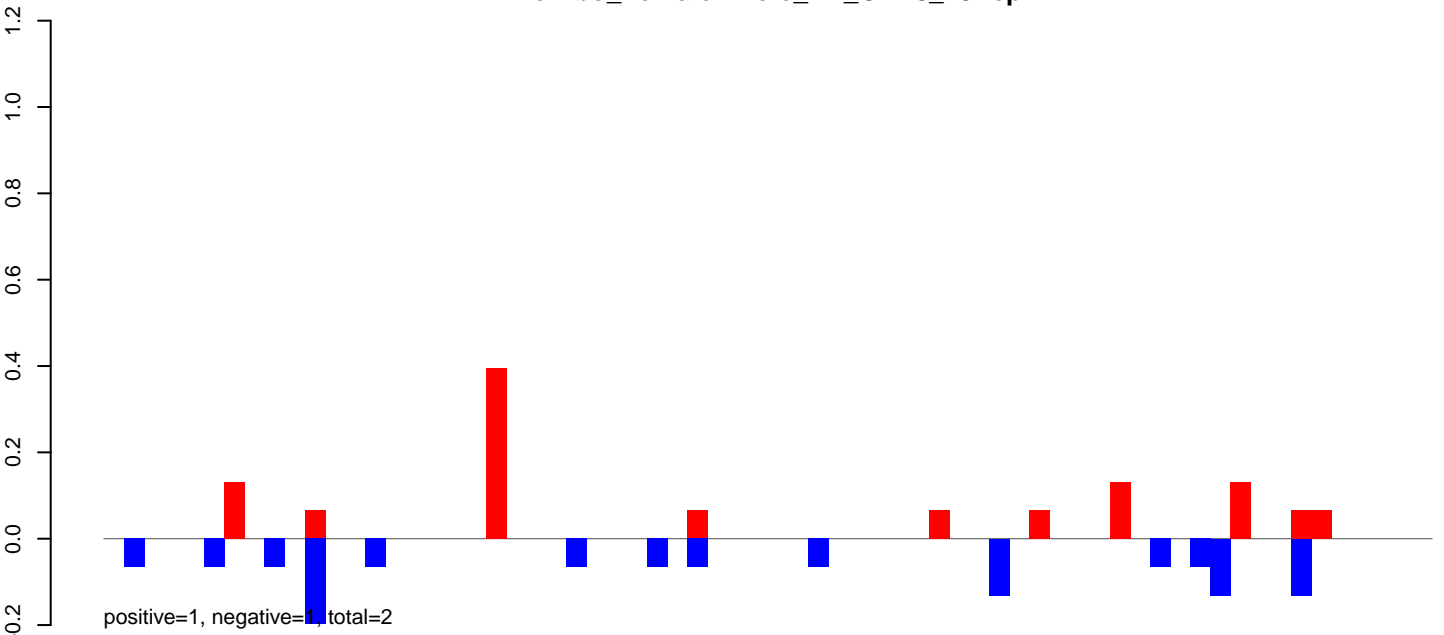

AeAlbo\_FemaleWhole\_BF\_CT.24\_35.rep

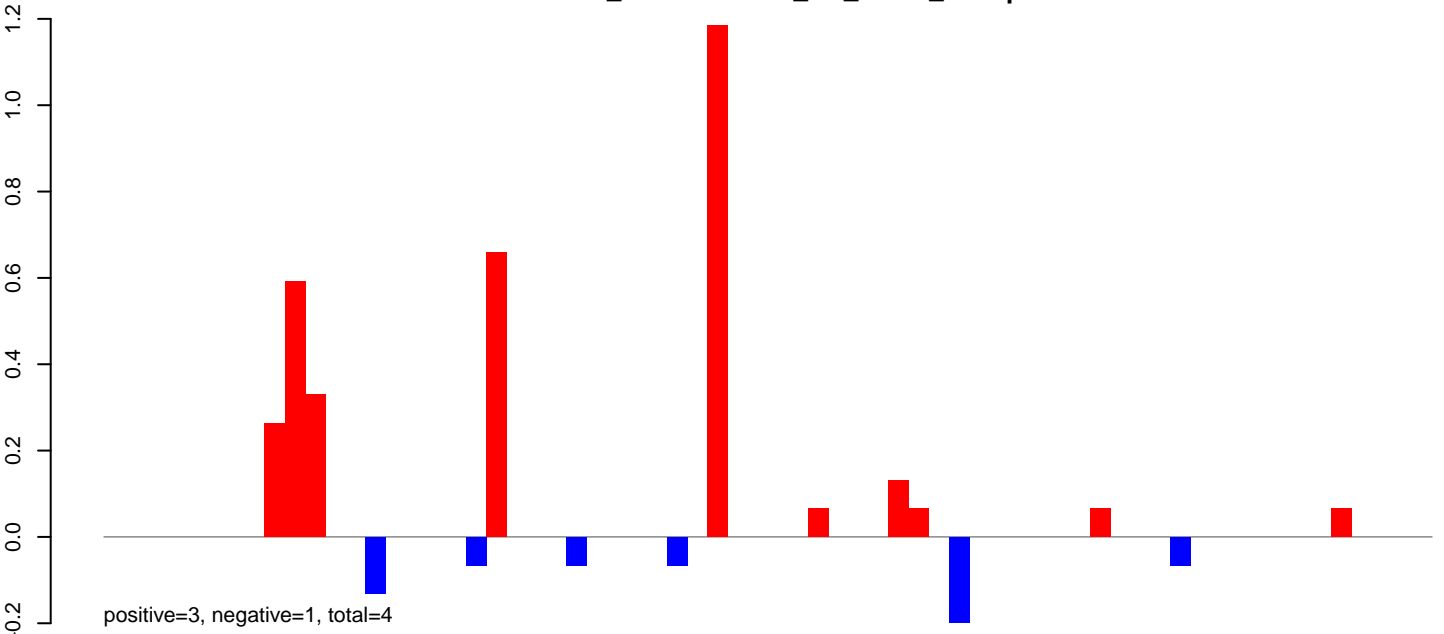

AeAlbo\_FemaleWhole\_BF\_CT.rep

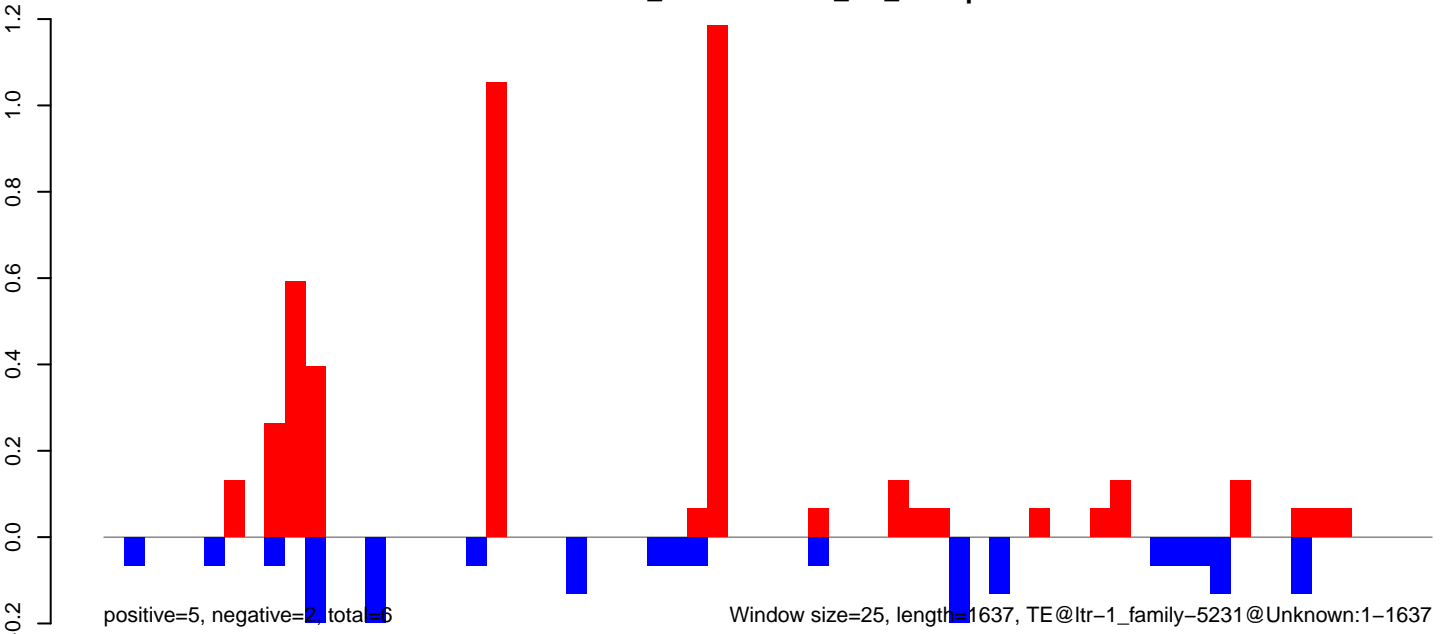

AeAlbo\_FemaleWhole\_BF\_CT.18\_23.rep

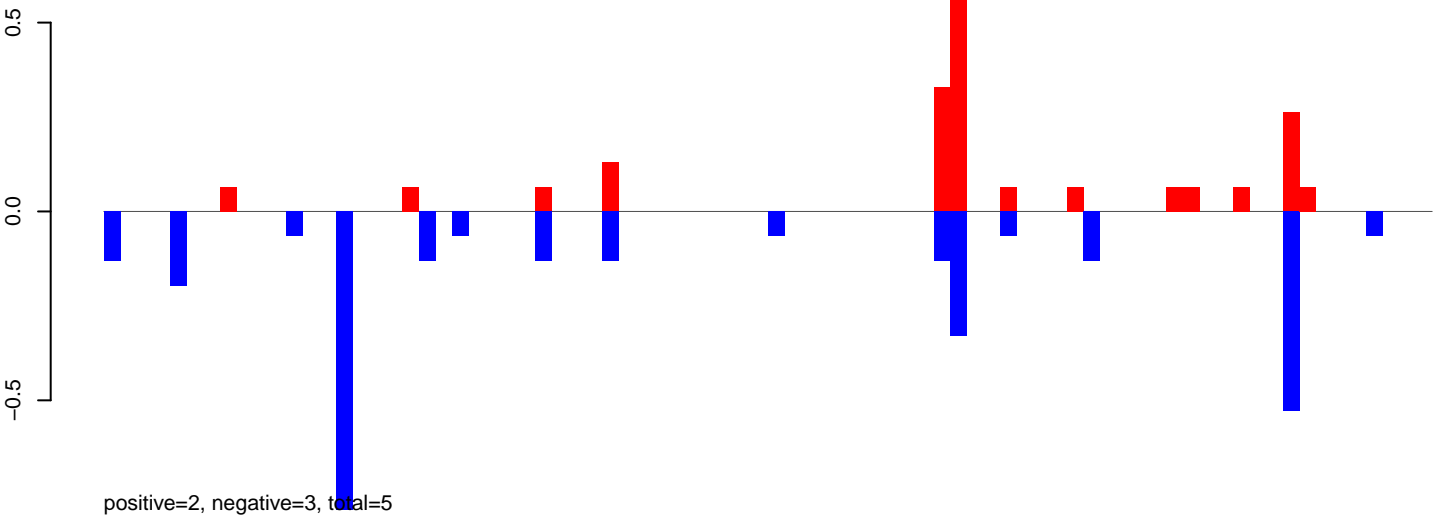

AeAlbo\_FemaleWhole\_BF\_CT.24\_35.rep

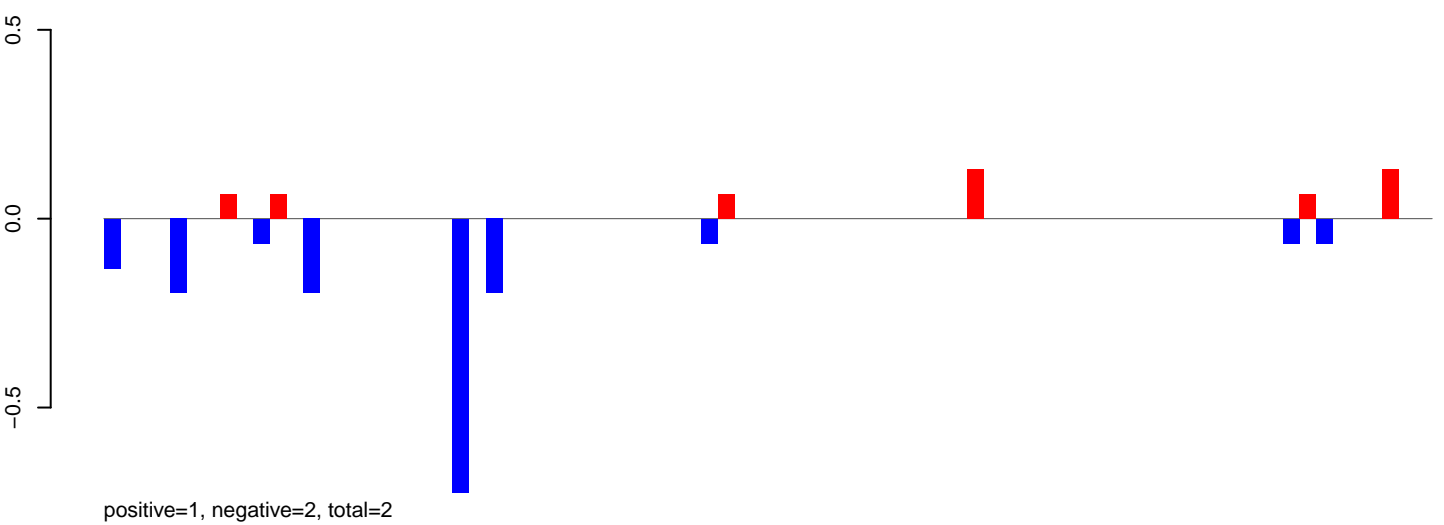

AeAlbo\_FemaleWhole\_BF\_CT.rep

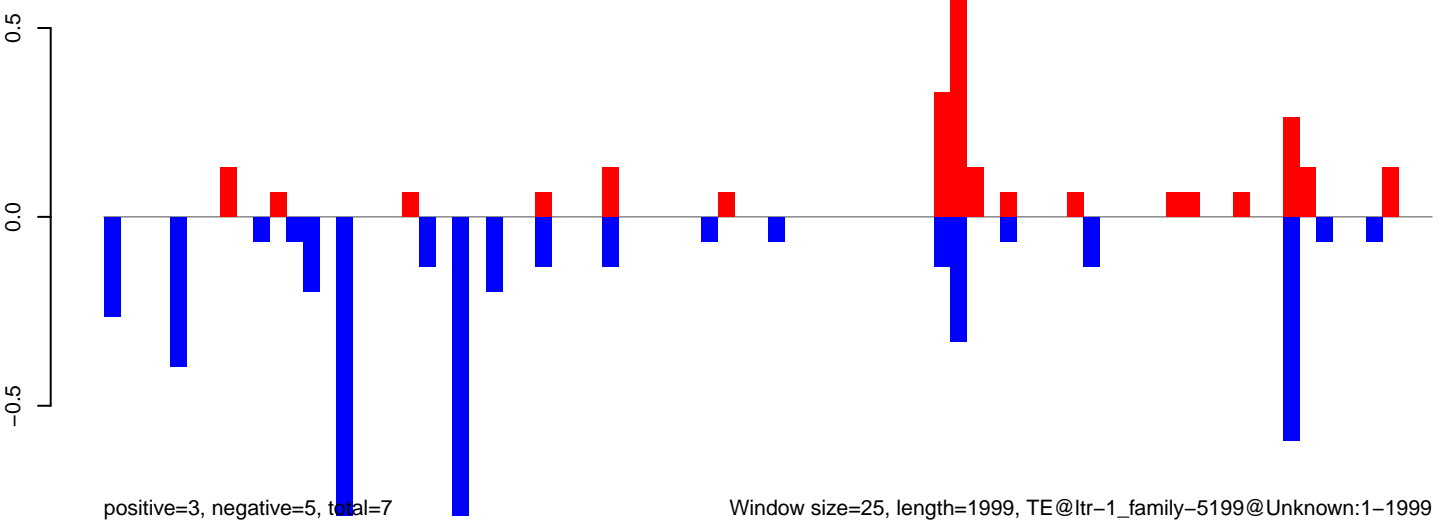

AeAlbo\_FemaleWhole\_BF\_CT.18\_23.rep

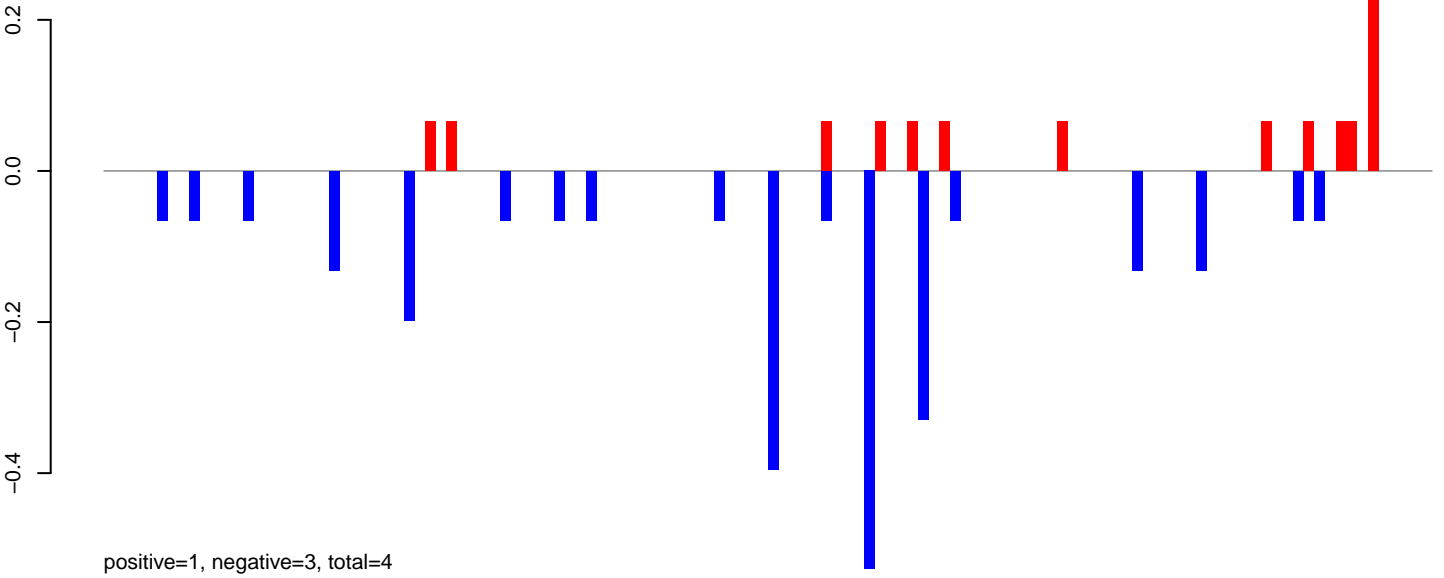

AeAlbo\_FemaleWhole\_BF\_CT.24\_35.rep



AeAlbo\_FemaleWhole\_BF\_CT.rep

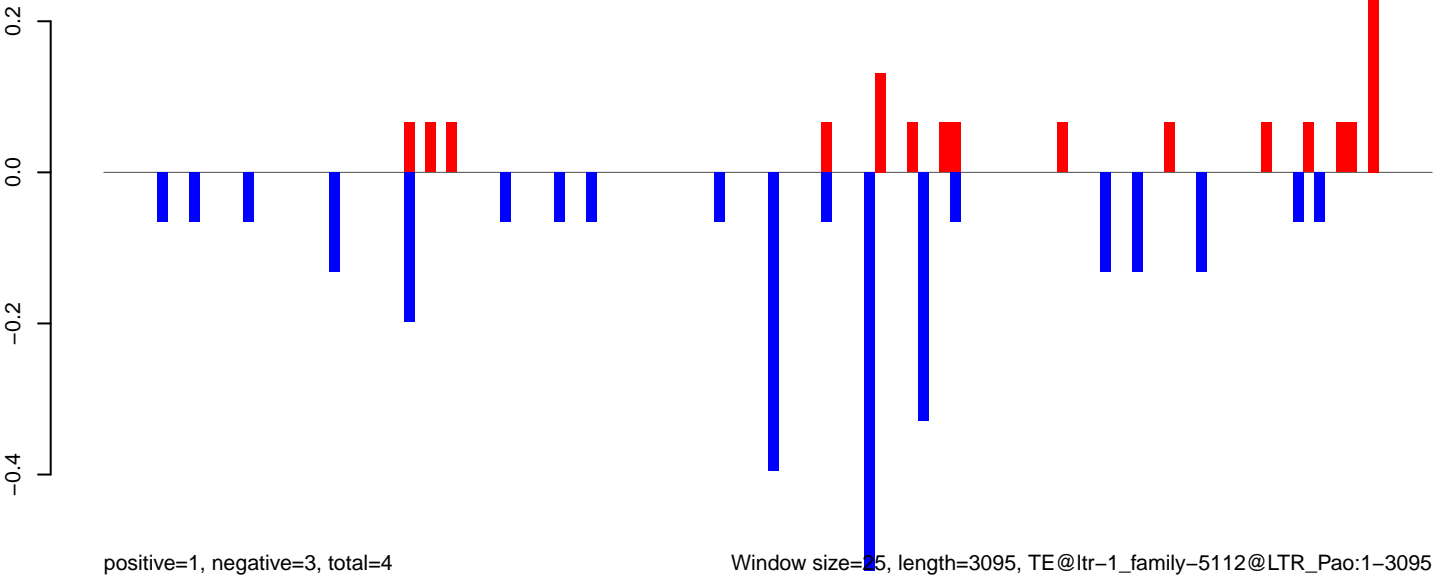

0 500 1000 1500 2000 2500 3000

AeAlbo\_FemaleWhole\_BF\_CT.18\_23.rep

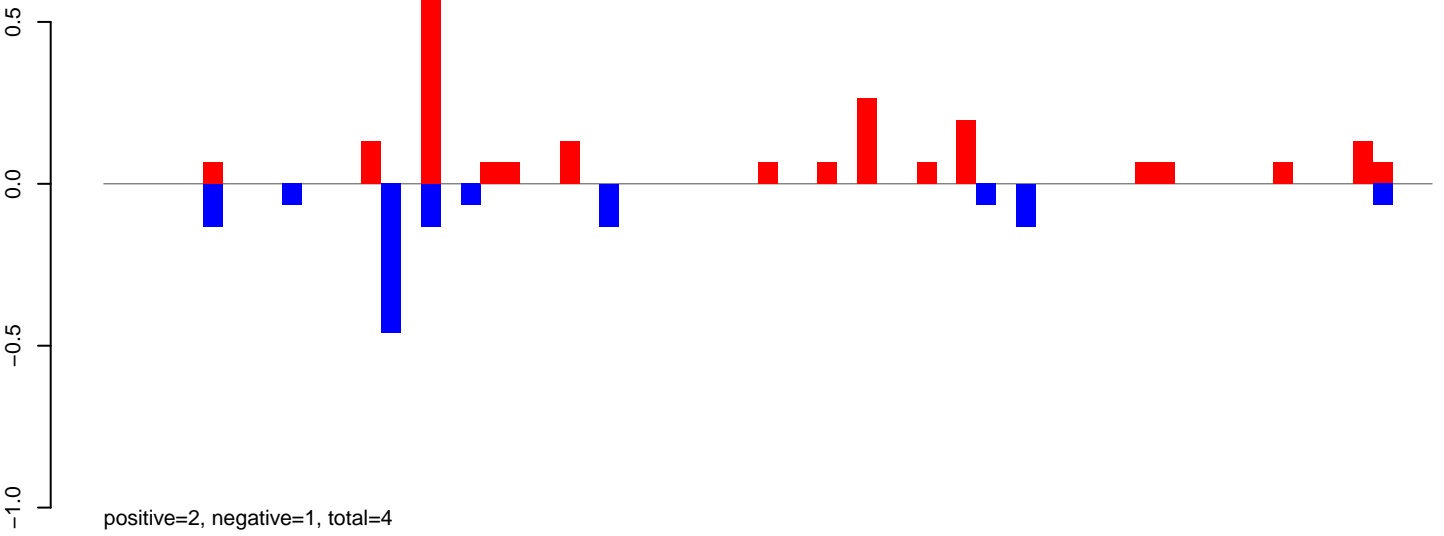

AeAlbo\_FemaleWhole\_BF\_CT.24\_35.rep

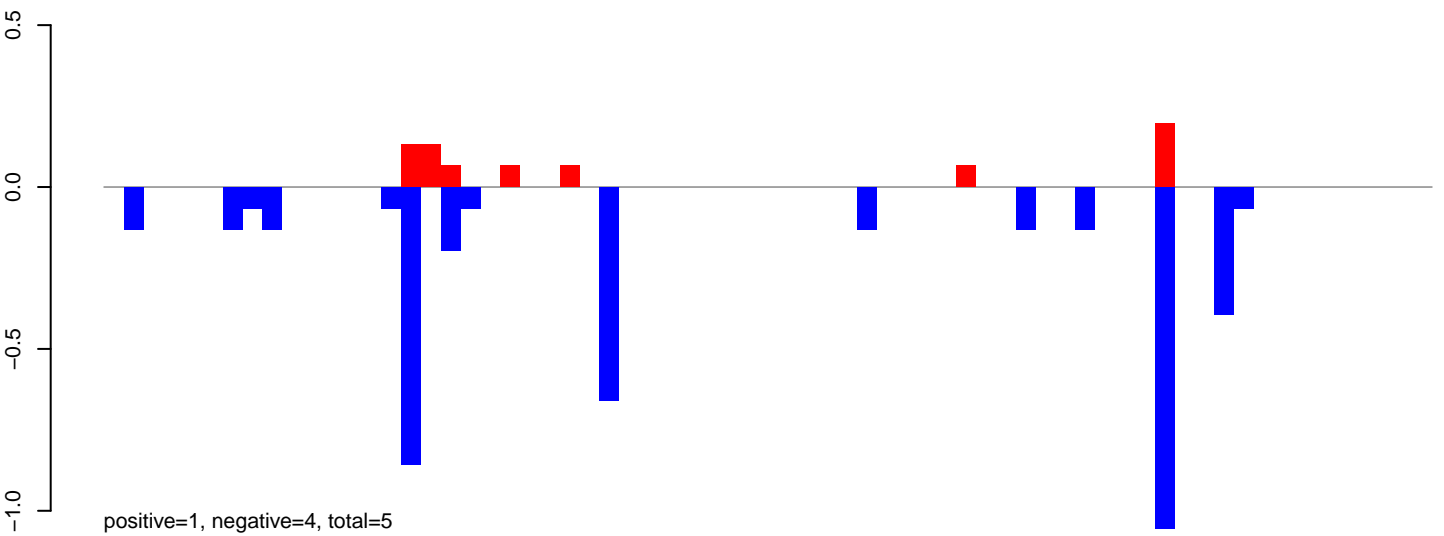

AeAlbo\_FemaleWhole\_BF\_CT.rep

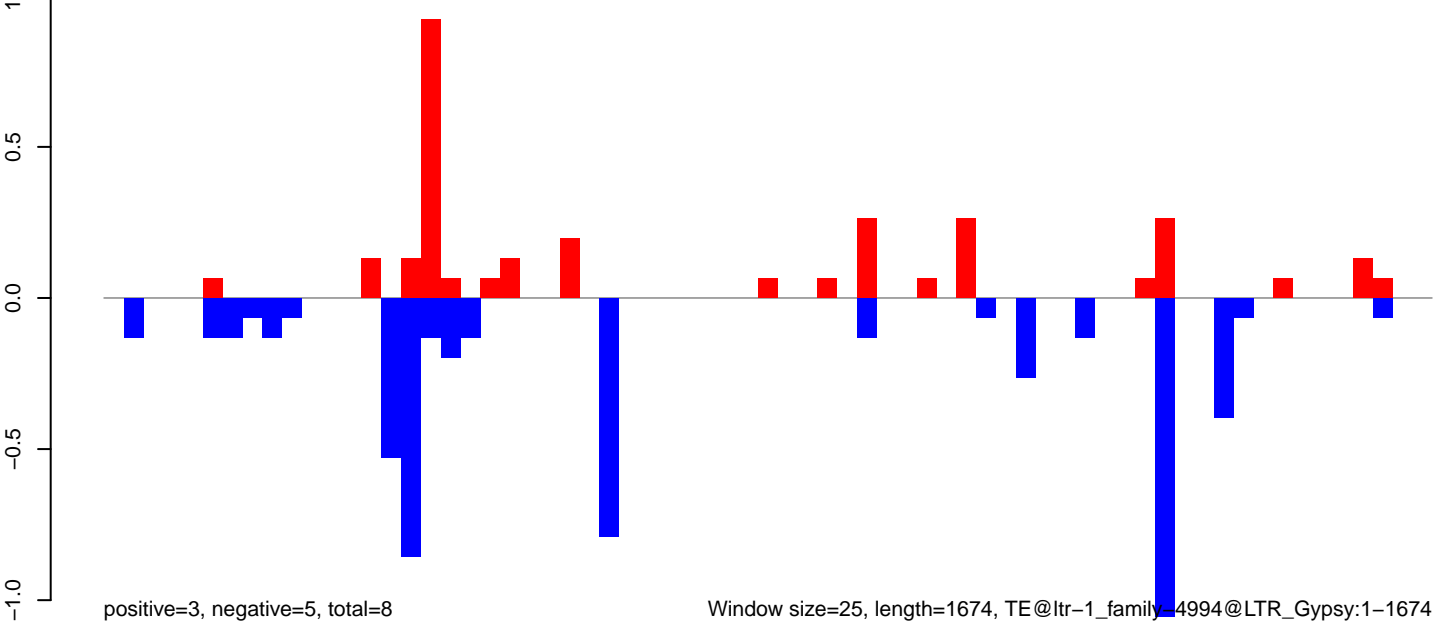

AeAlbo\_FemaleWhole\_BF\_CT.18\_23.rep

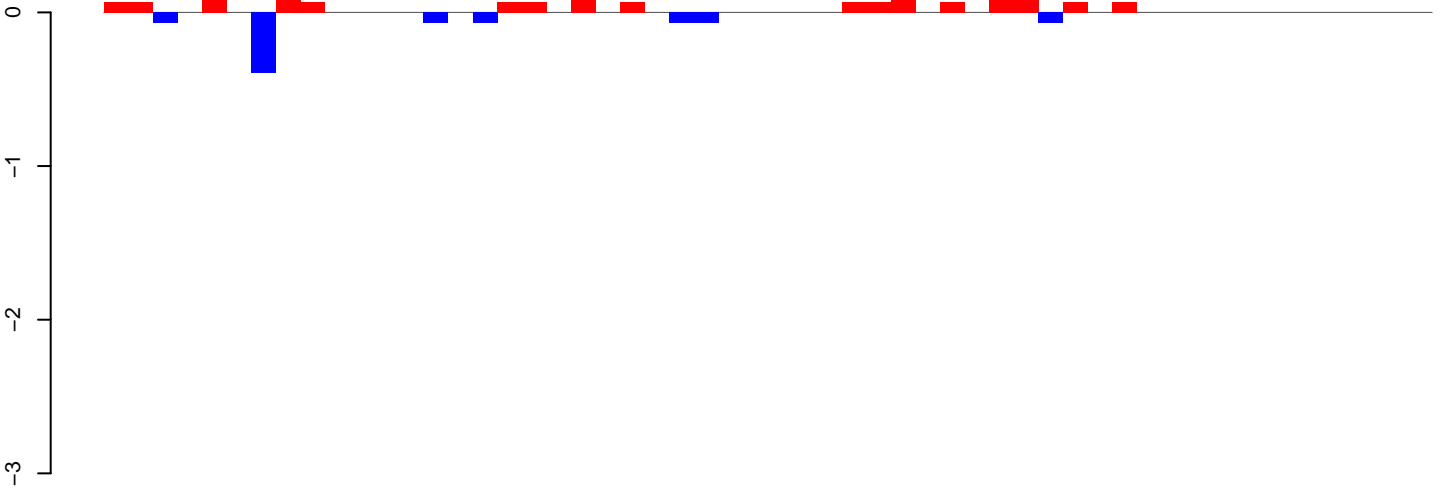

positive=2, negative=1, total=3

AeAlbo\_FemaleWhole\_BF\_CT.24\_35.rep

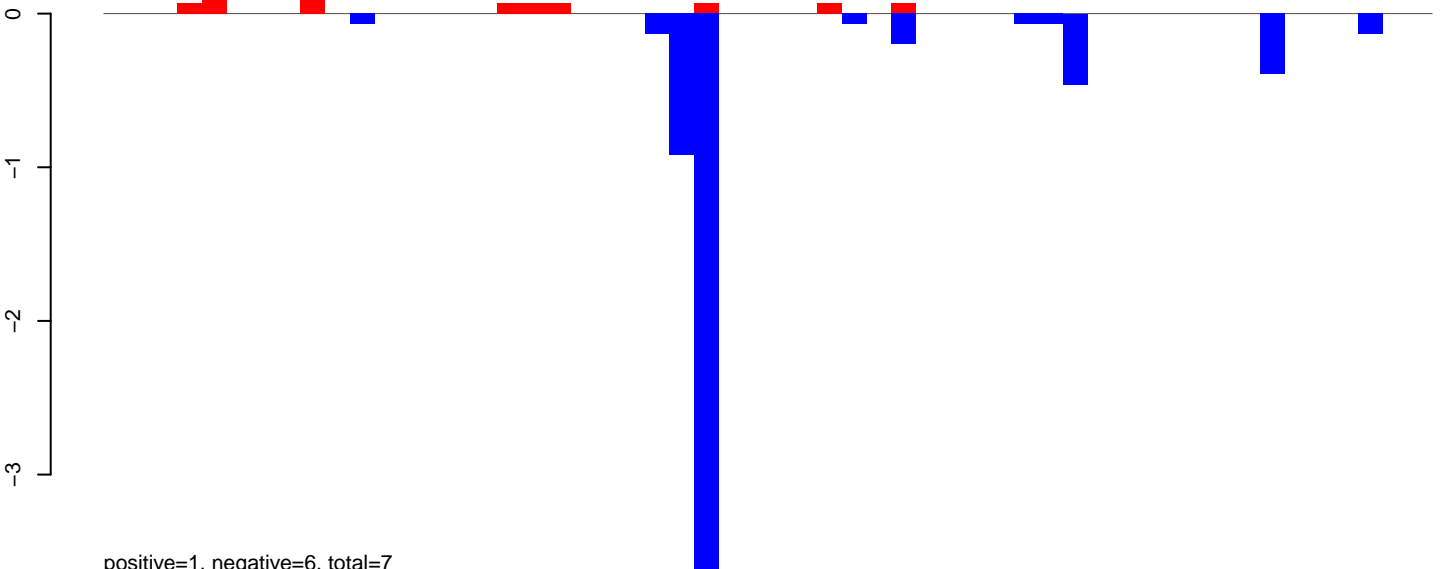

positive=1, negative=6, total=7

AeAlbo\_FemaleWhole\_BF\_CT.rep

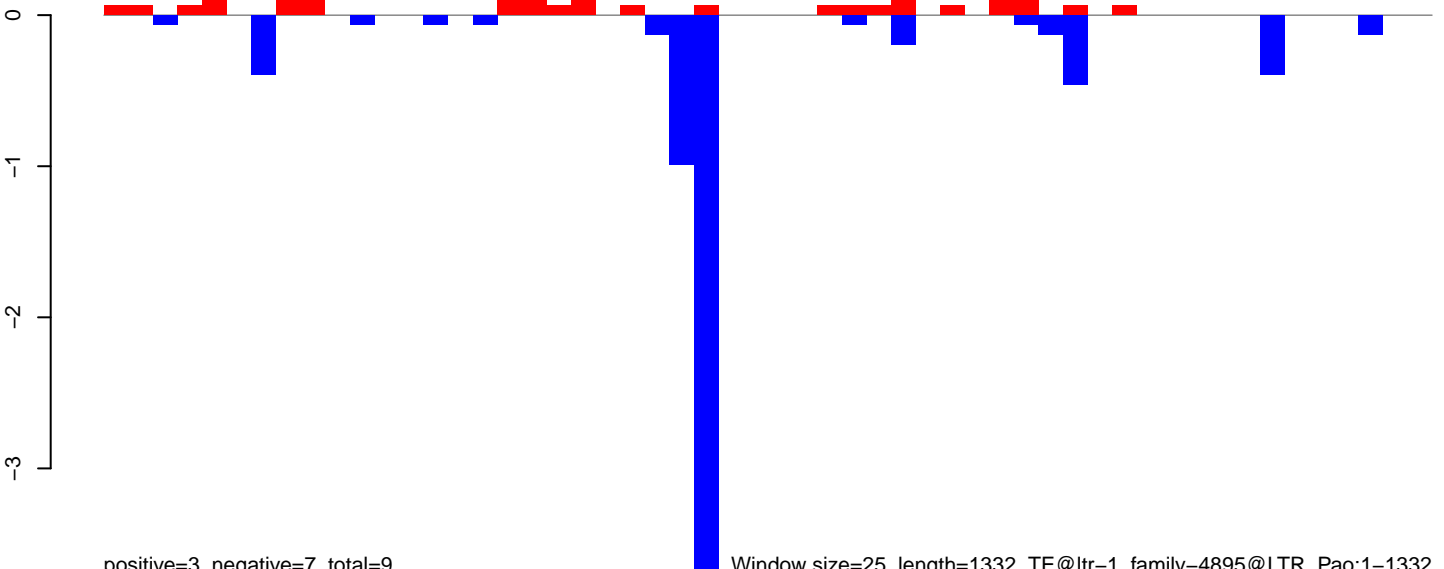

positive=3, negative=7, total=9

Window size=25, length=1332, TE@ltr-1\_family-4895@LTR\_Pao:1-1332

0 200 400 600 800 1000 1200 1400



AeAlbo\_FemaleWhole\_BF\_CT.18\_23.rep

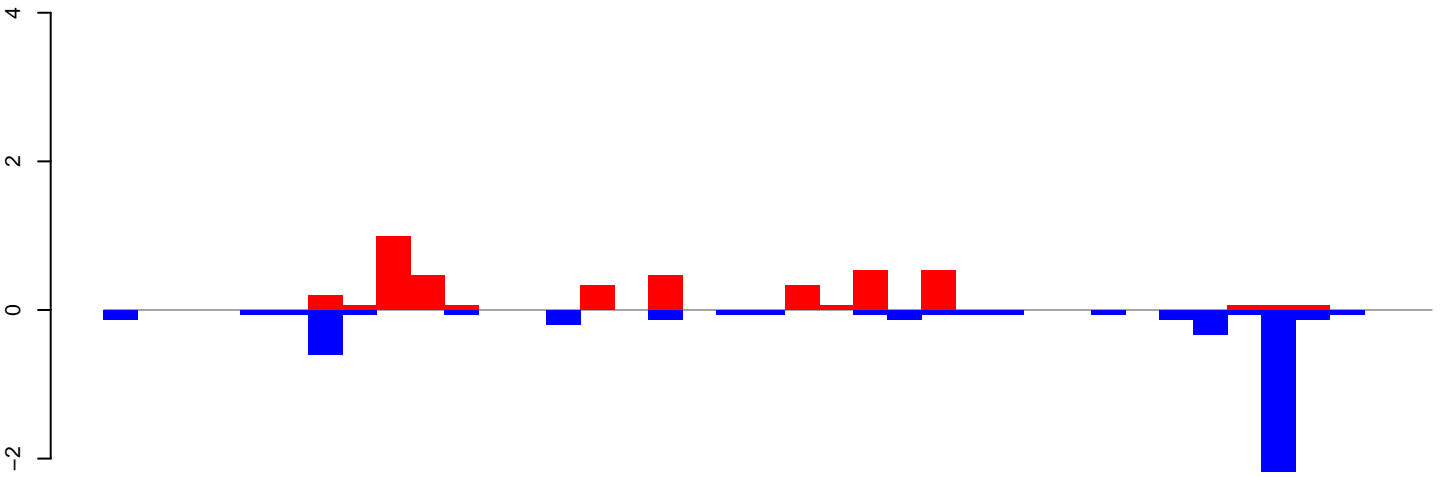

positive=4, negative=5, total=9

AeAlbo\_FemaleWhole\_BF\_CT.24\_35.rep

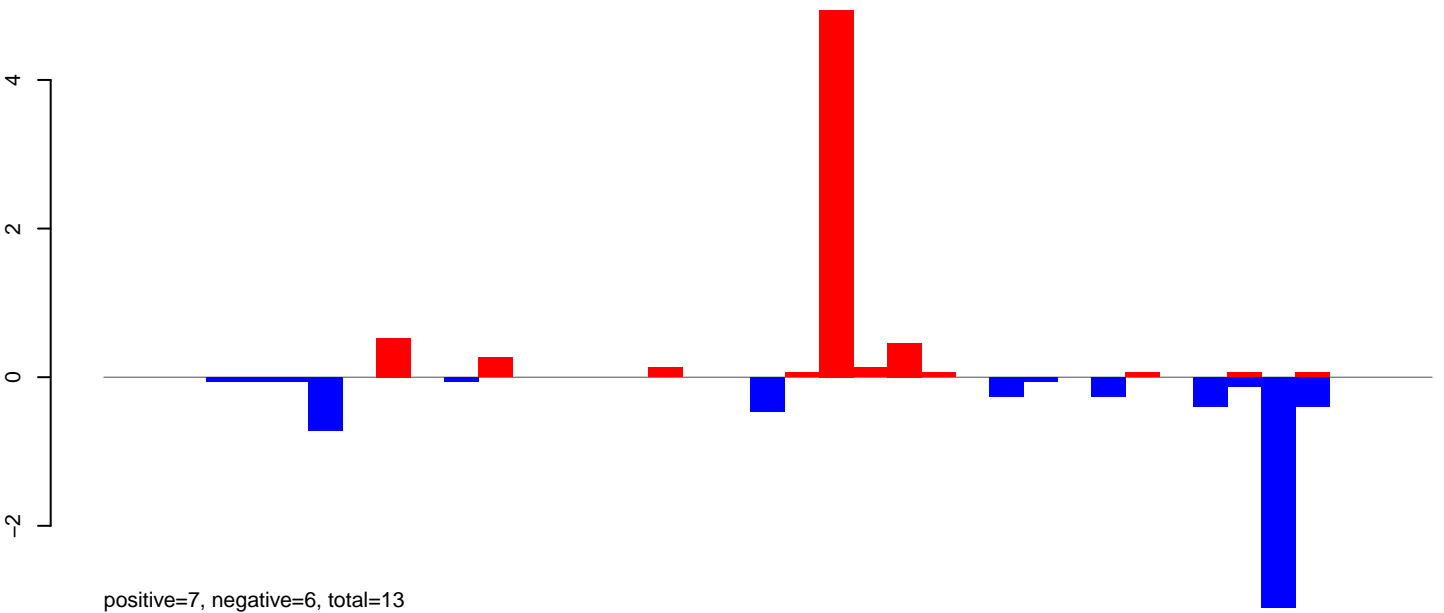

positive=7, negative=6, total=13

AeAlbo\_FemaleWhole\_BF\_CT.rep

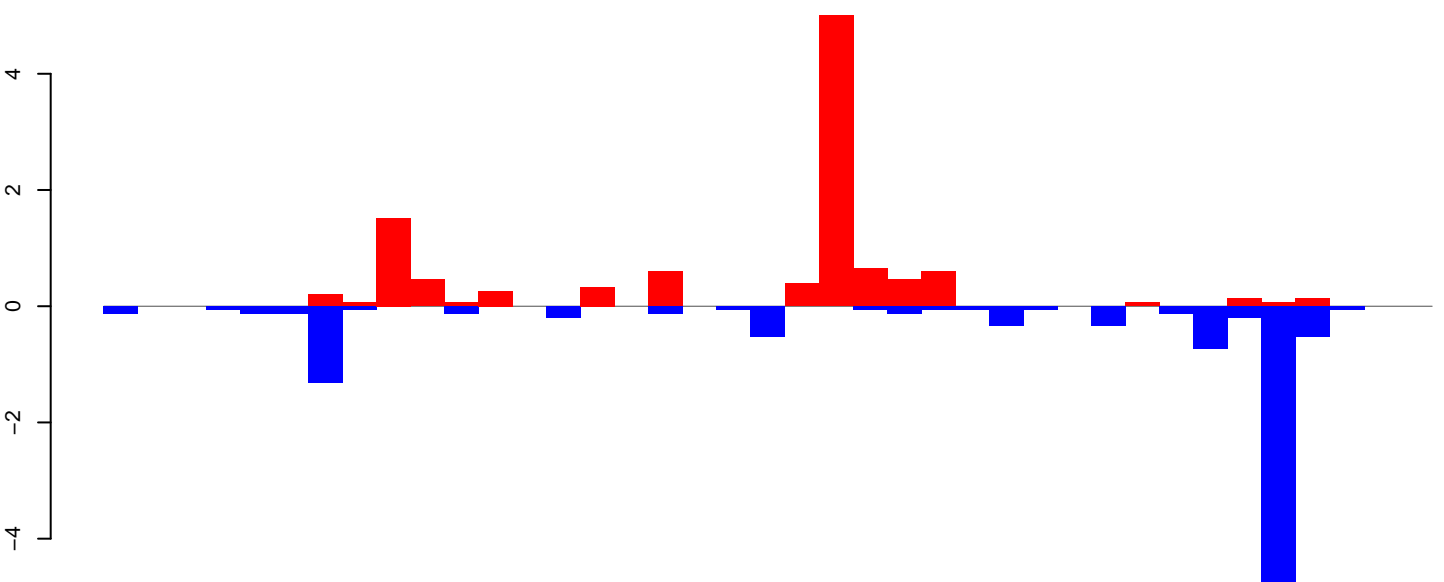

positive=11, negative=11, total=22

Window size=25, length=953, TE@ltr-1\_family-4859@RC, Helitron:1-953

0 200 400 600 800 1000

AeAlbo\_FemaleWhole\_BF\_CT.18\_23.rep

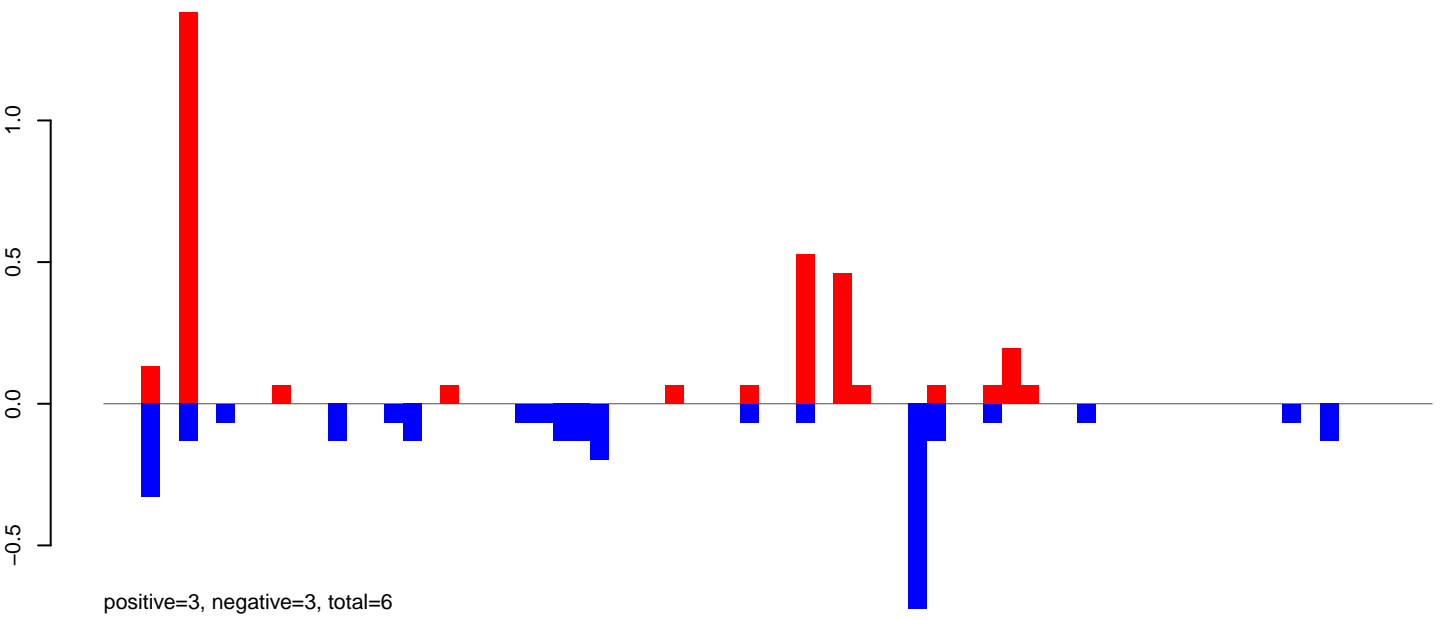

AeAlbo\_FemaleWhole\_BF\_CT.24\_35.rep

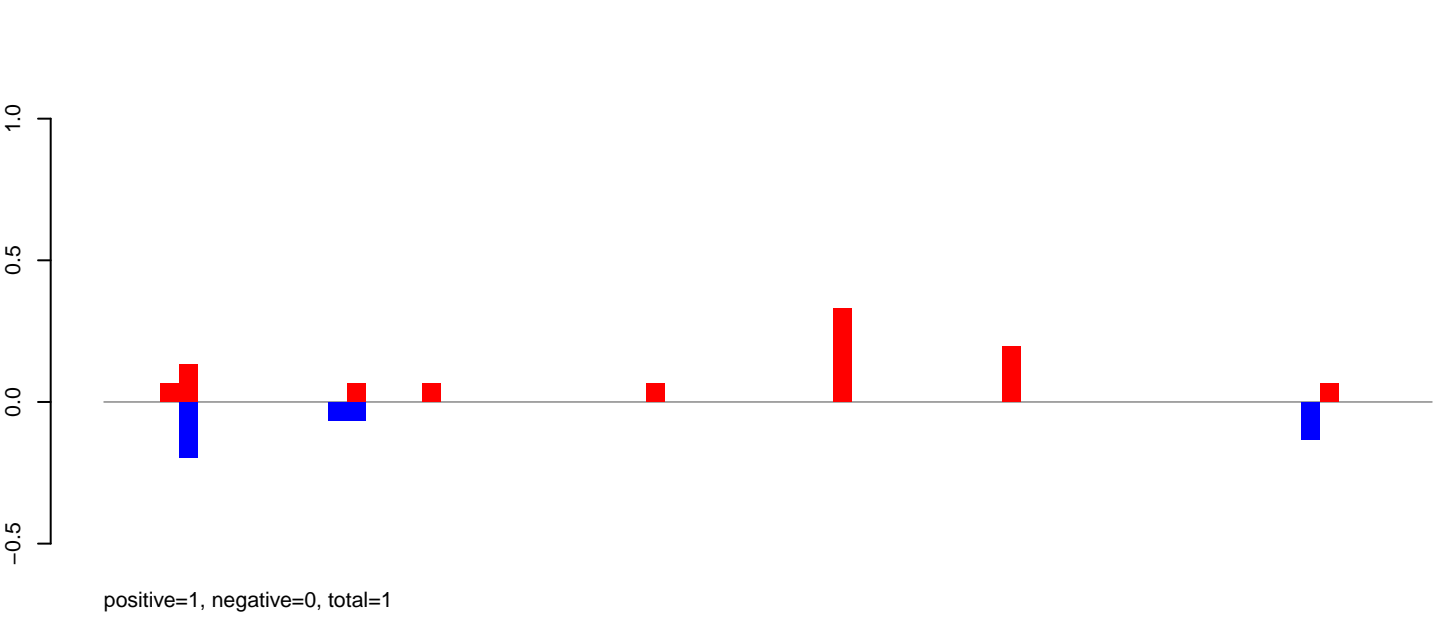

AeAlbo\_FemaleWhole\_BF\_CT.rep

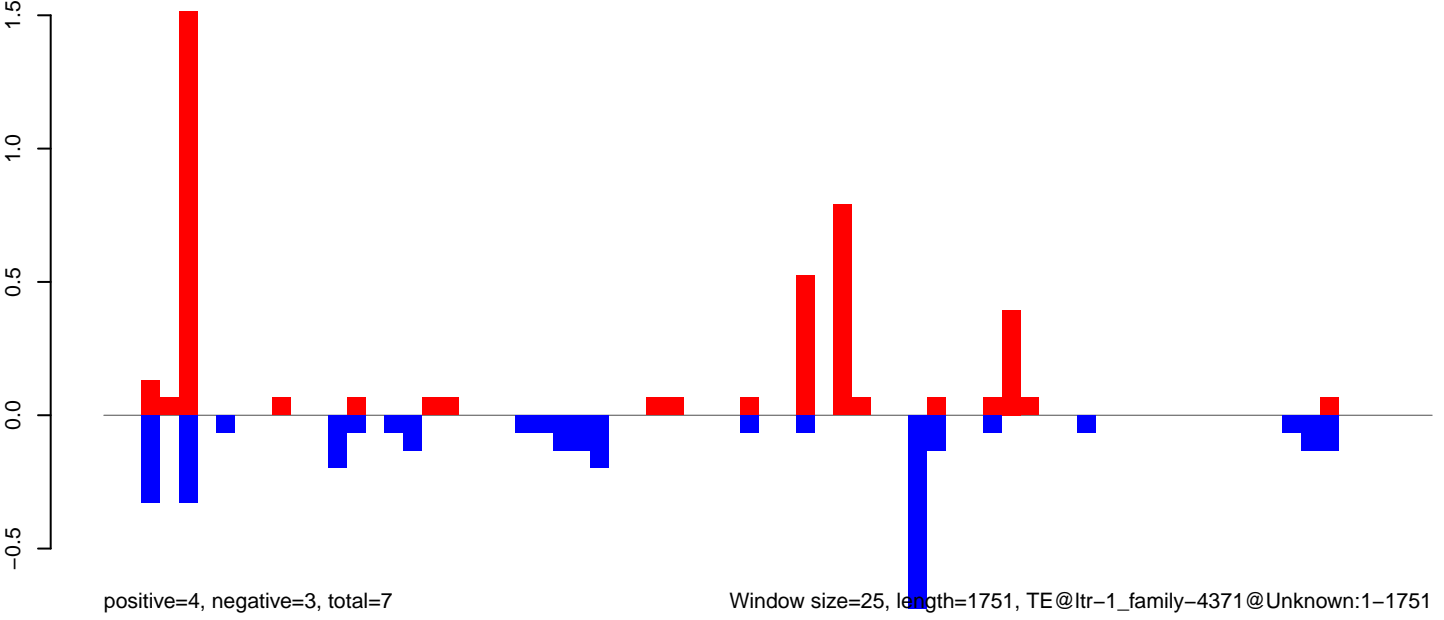

Window size=25, length=1751, TE@ltr-1\_family-4371@Unknown:1-1751

0 500 1000 1500

AeAlbo\_FemaleWhole\_BF\_CT.18\_23.rep

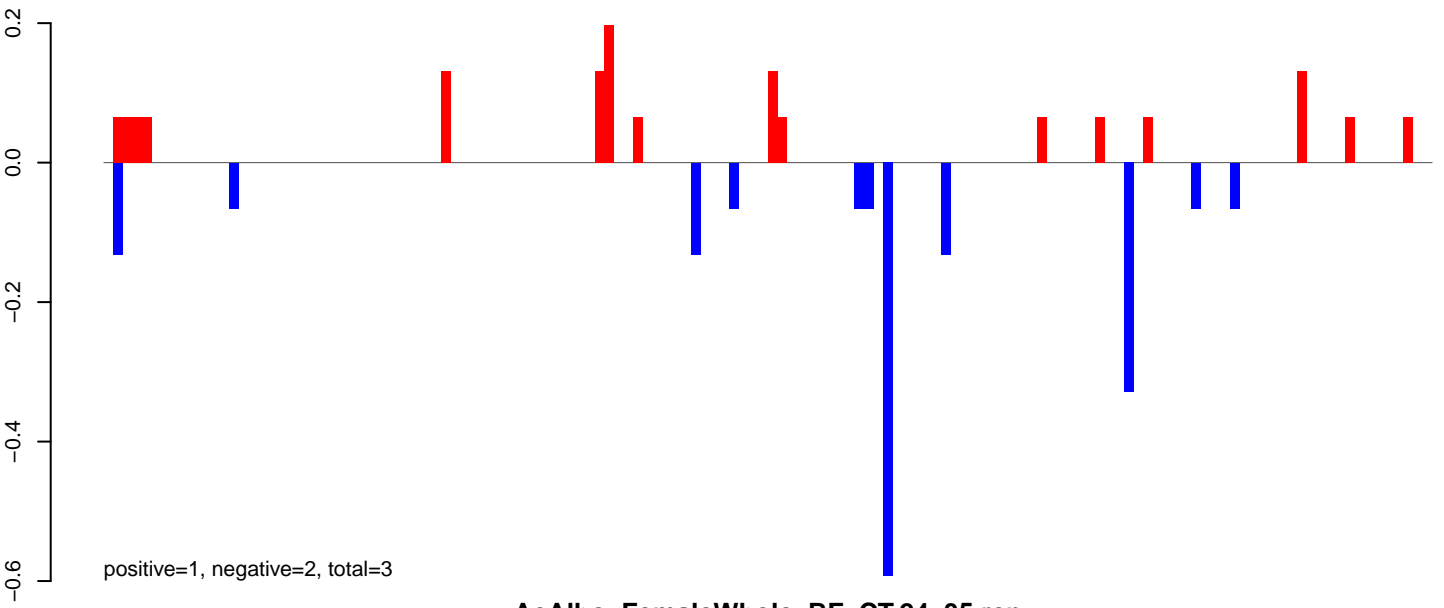

AeAlbo\_FemaleWhole\_BF\_CT.24\_35.rep

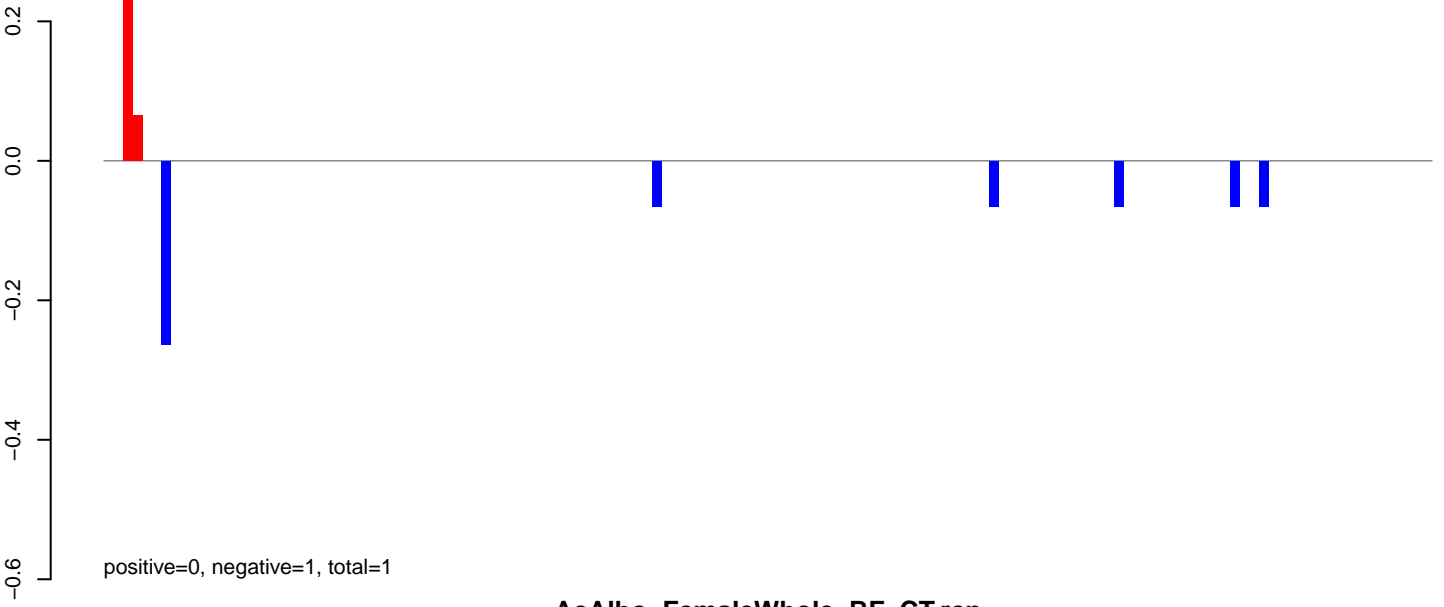

AeAlbo\_FemaleWhole\_BF\_CT.rep

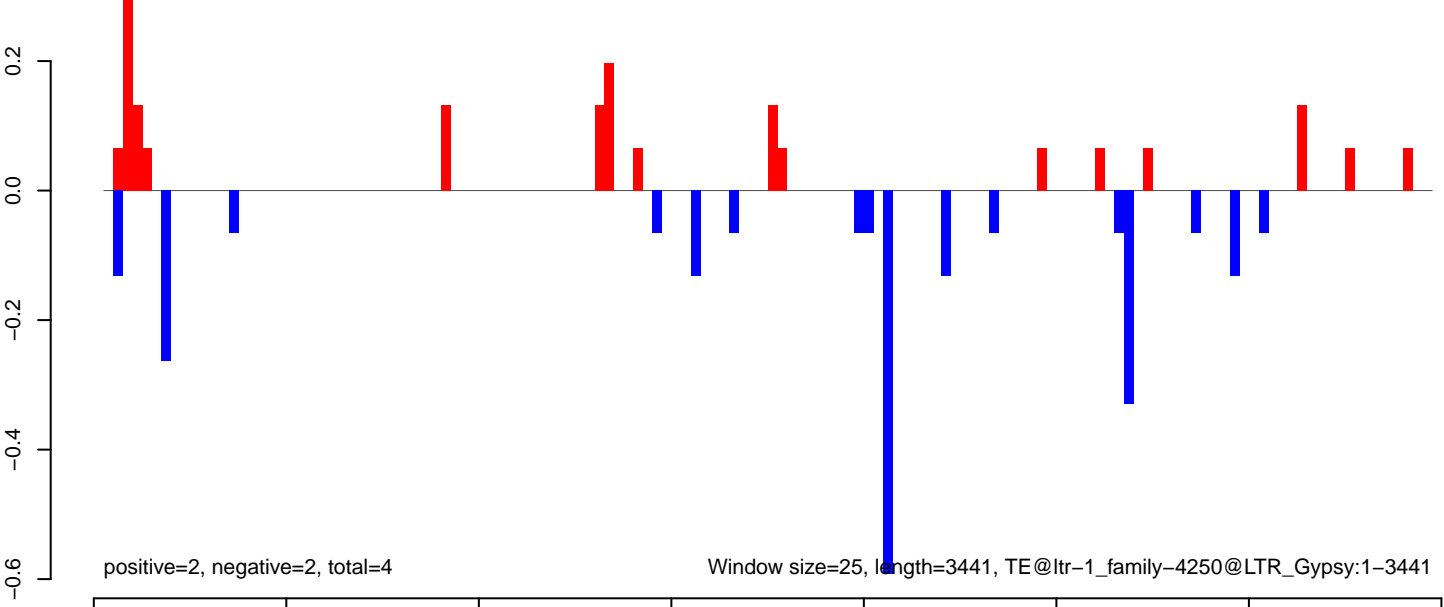

AeAlbo\_FemaleWhole\_BF\_CT.18\_23.rep

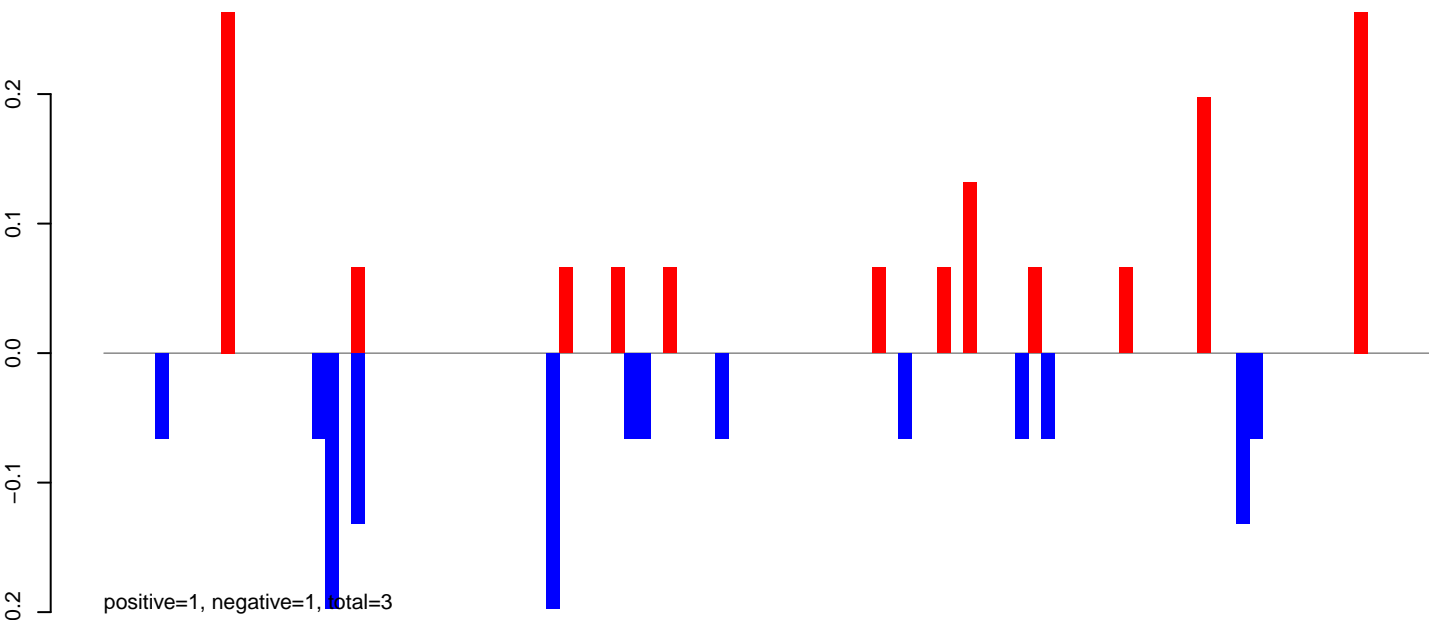

AeAlbo\_FemaleWhole\_BF\_CT.24\_35.rep

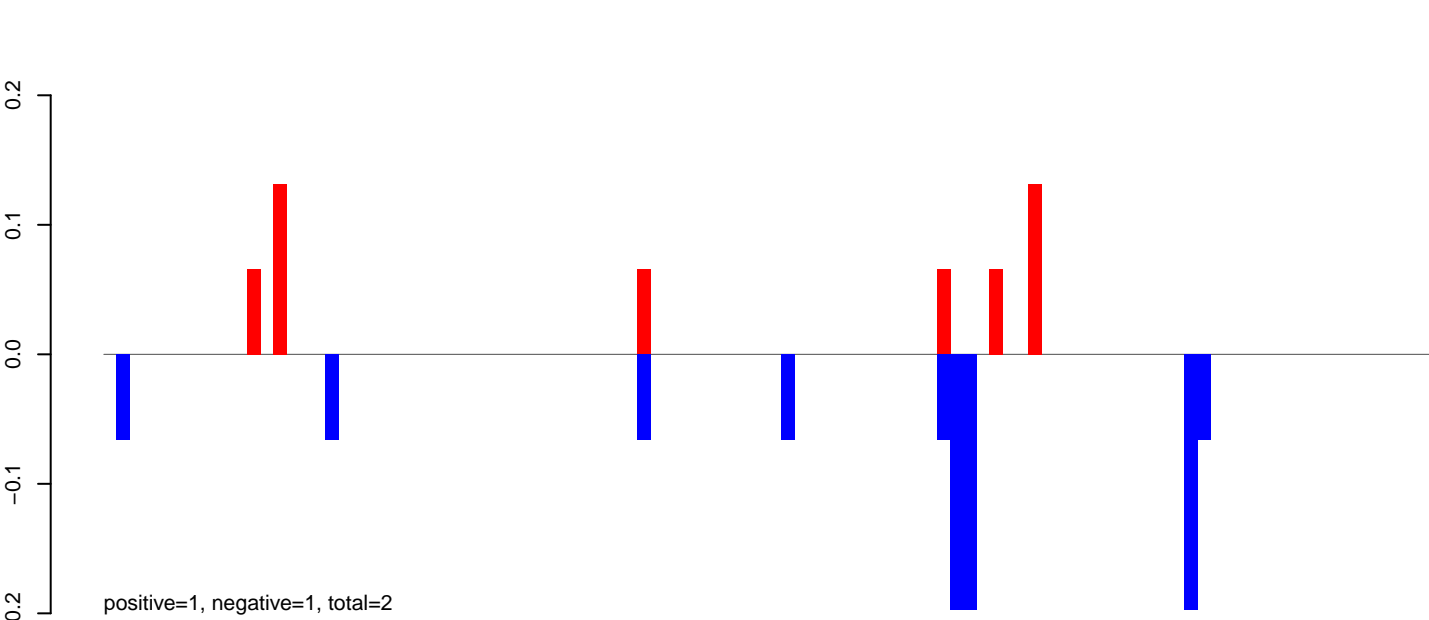

AeAlbo\_FemaleWhole\_BF\_CT.rep

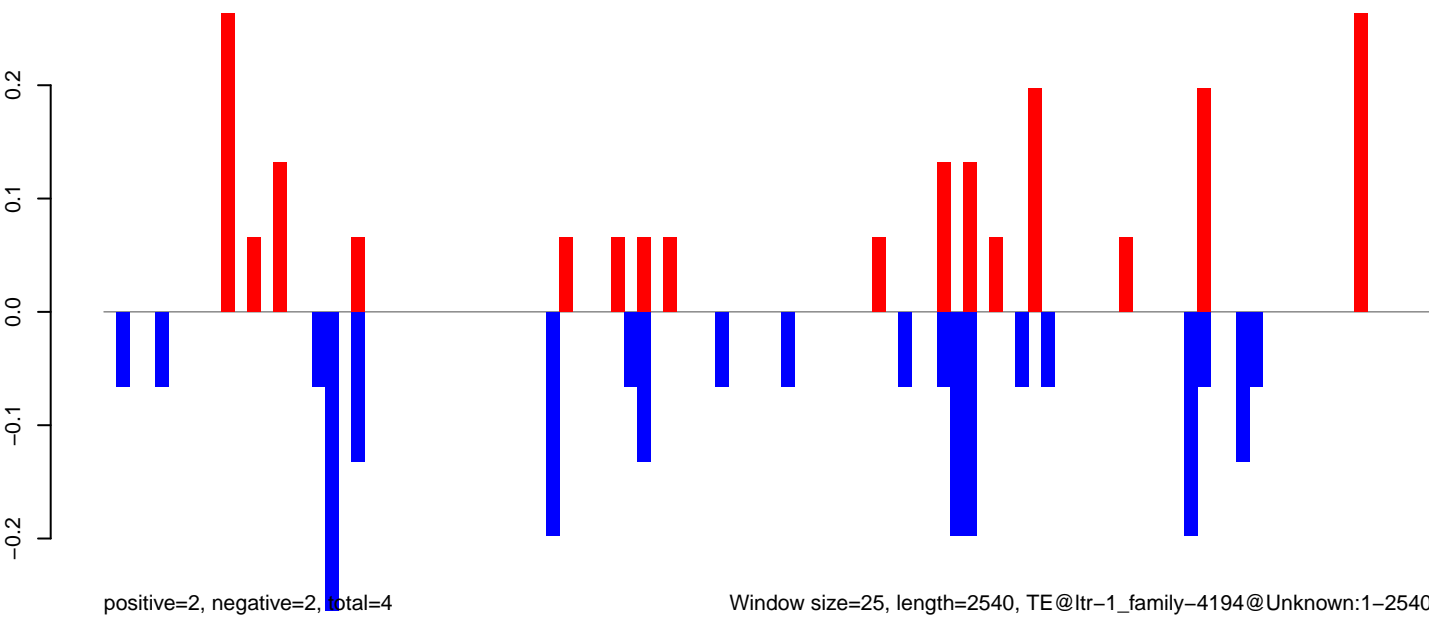

Window size=25, length=2540, TE@ltr-1\_family-4194@Unknown:1-2540

AeAlbo\_FemaleWhole\_BF\_CT.18\_23.rep

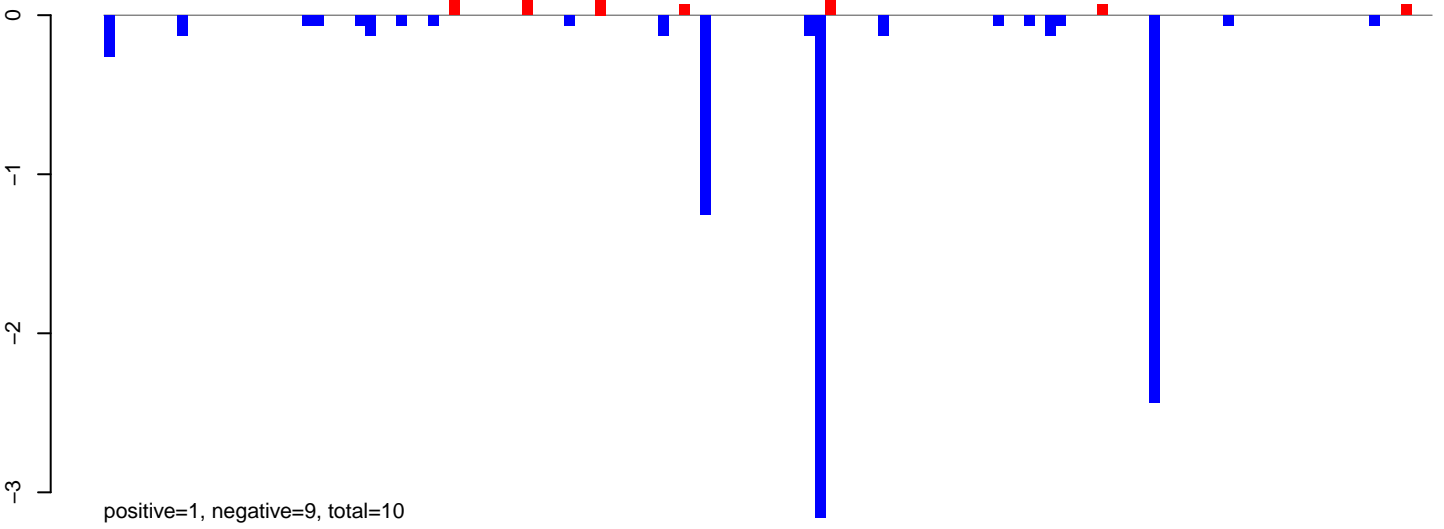

AeAlbo\_FemaleWhole\_BF\_CT.24\_35.rep

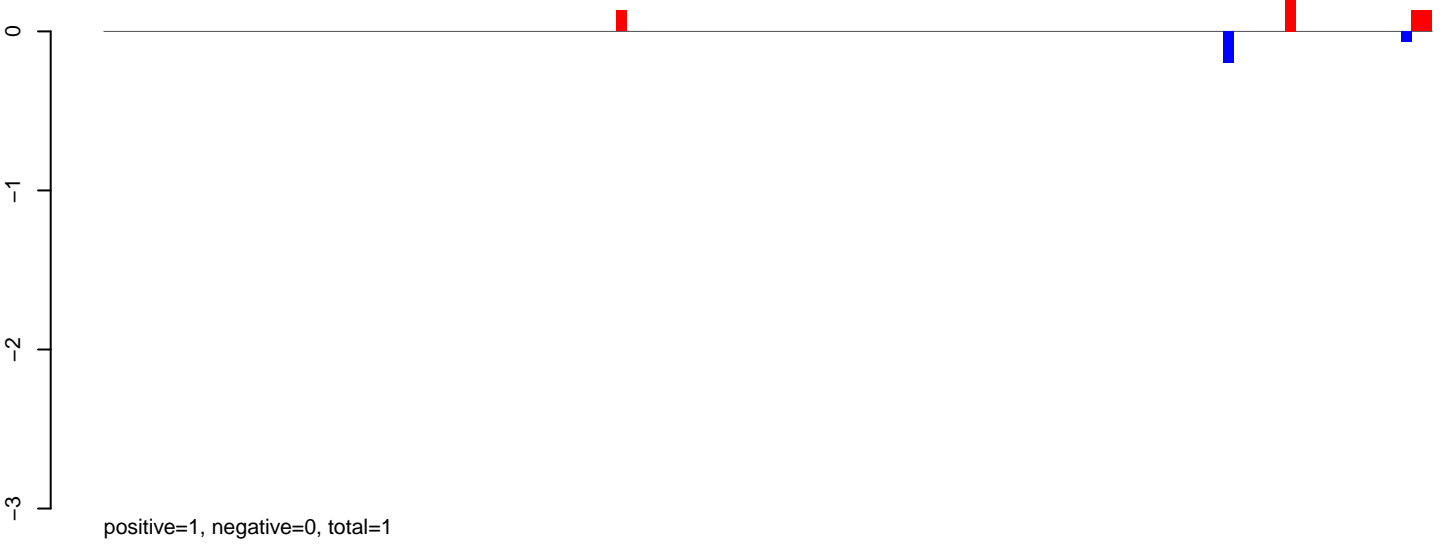

AeAlbo\_FemaleWhole\_BF\_CT.rep

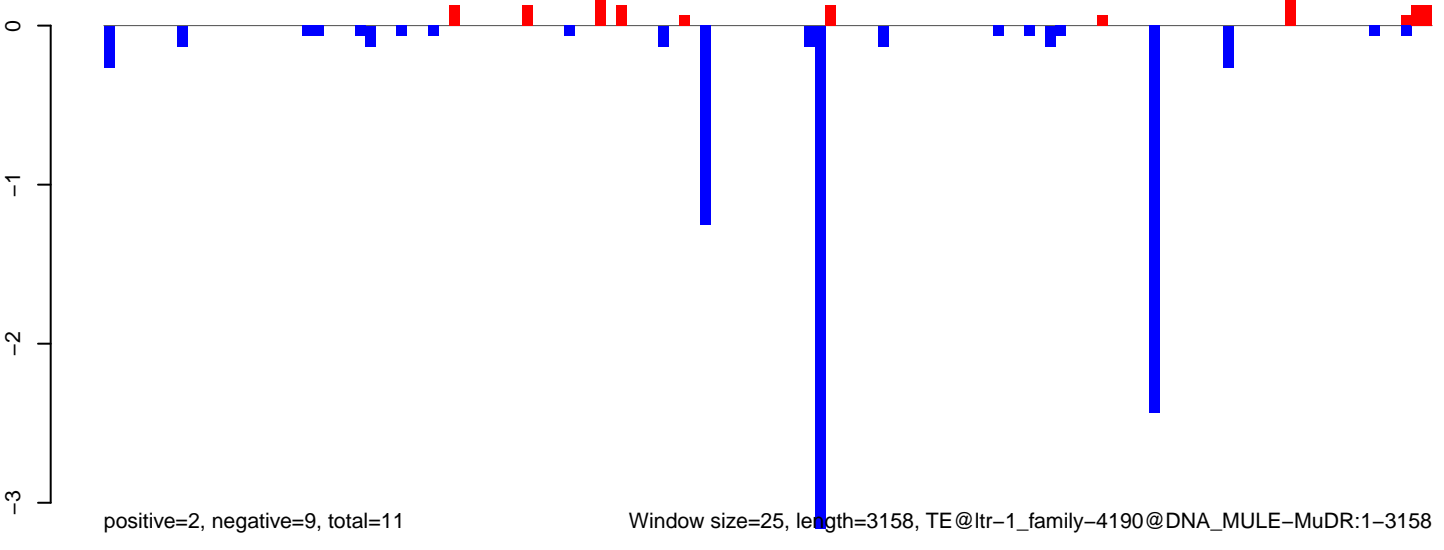

Window size=25, length=3158, TE@ltr-1\_family-4190@DNA\_MULE-MuDR:1-3158

AeAlbo\_FemaleWhole\_BF\_CT.18\_23.rep

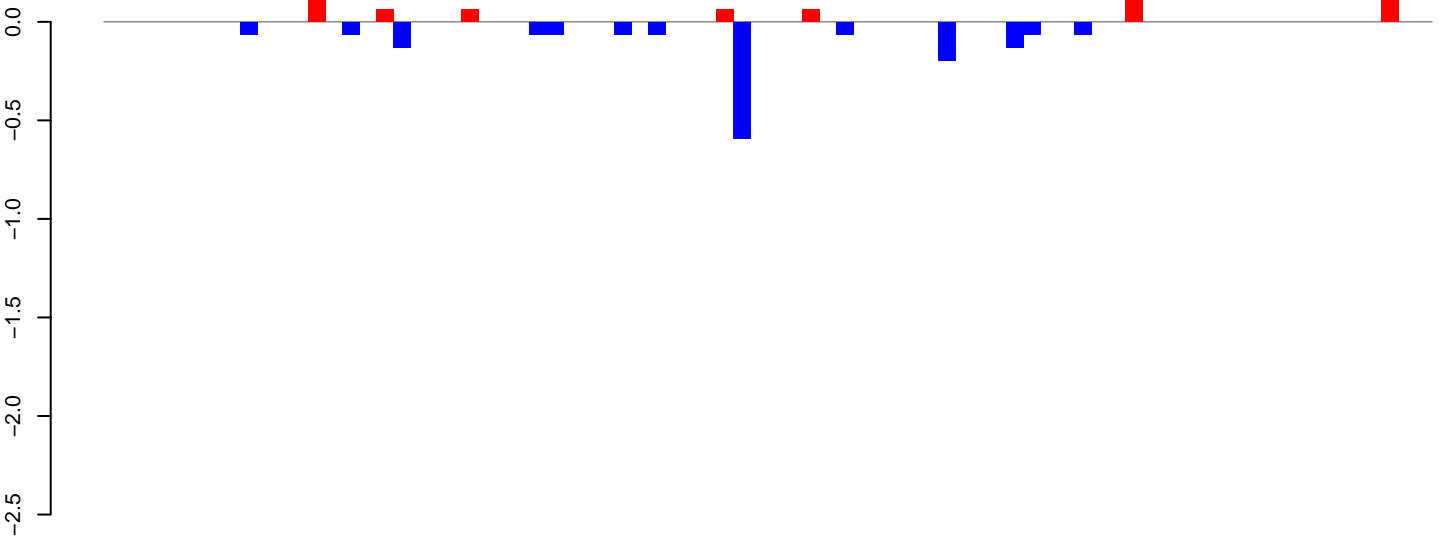

positive=1, negative=2, total=2

AeAlbo\_FemaleWhole\_BF\_CT.24\_35.rep

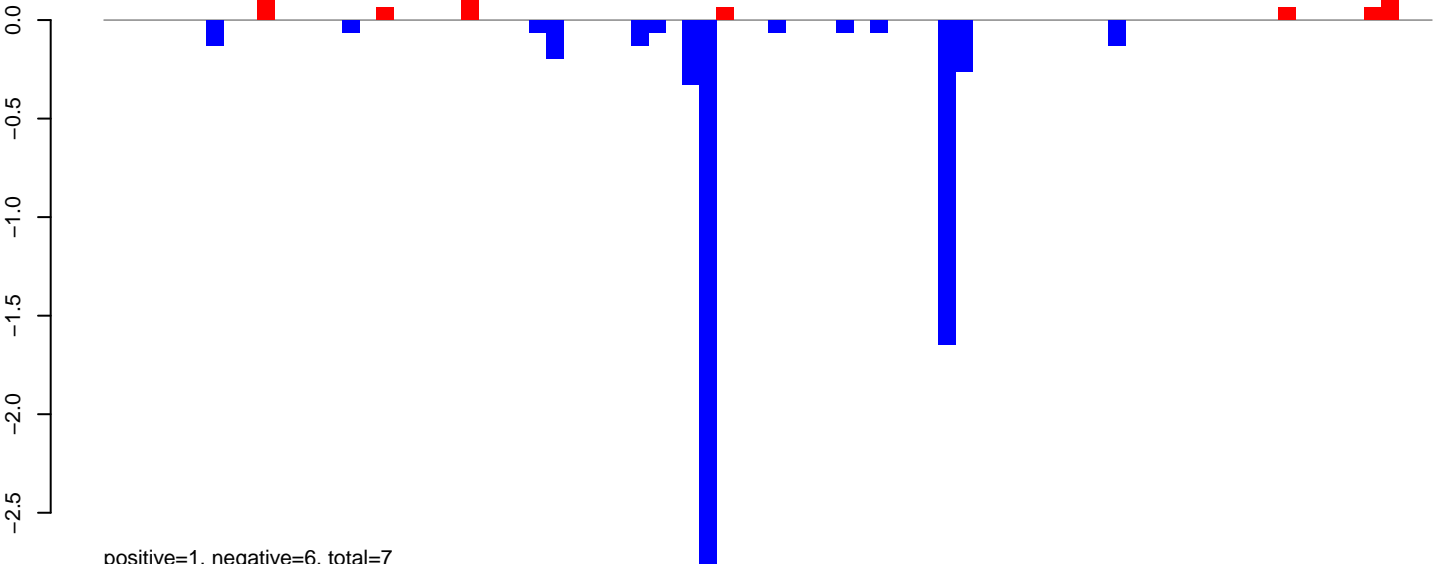

positive=1, negative=6, total=7

AeAlbo\_FemaleWhole\_BF\_CT.rep

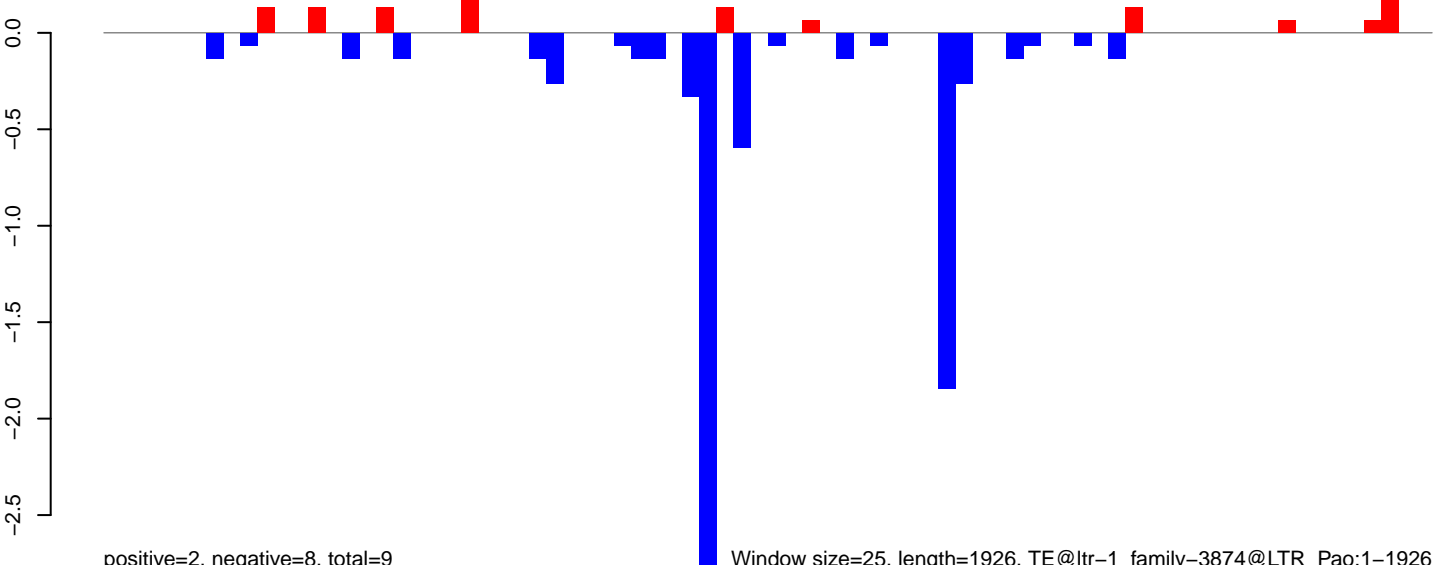

positive=2, negative=8, total=9

Window size=25, length=1926, TE@ltr-1\_family-3874@LTR\_Pao:1-1926

AeAlbo\_FemaleWhole\_BF\_CT.18\_23.rep

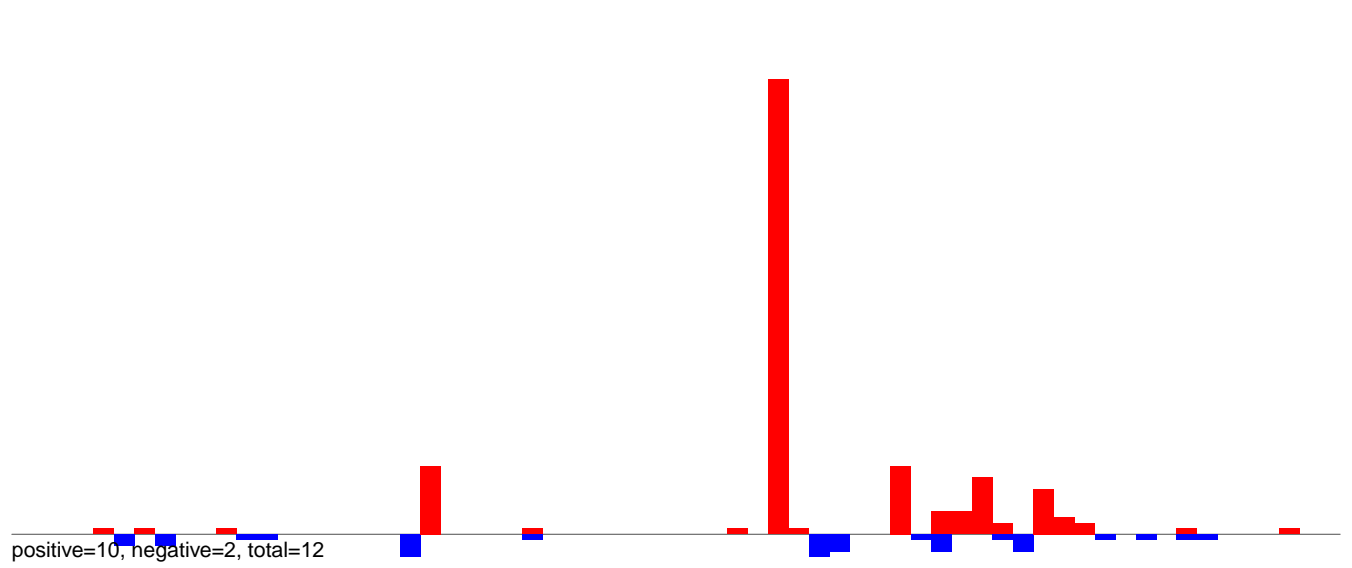

AeAlbo\_FemaleWhole\_BF\_CT.24\_35.rep

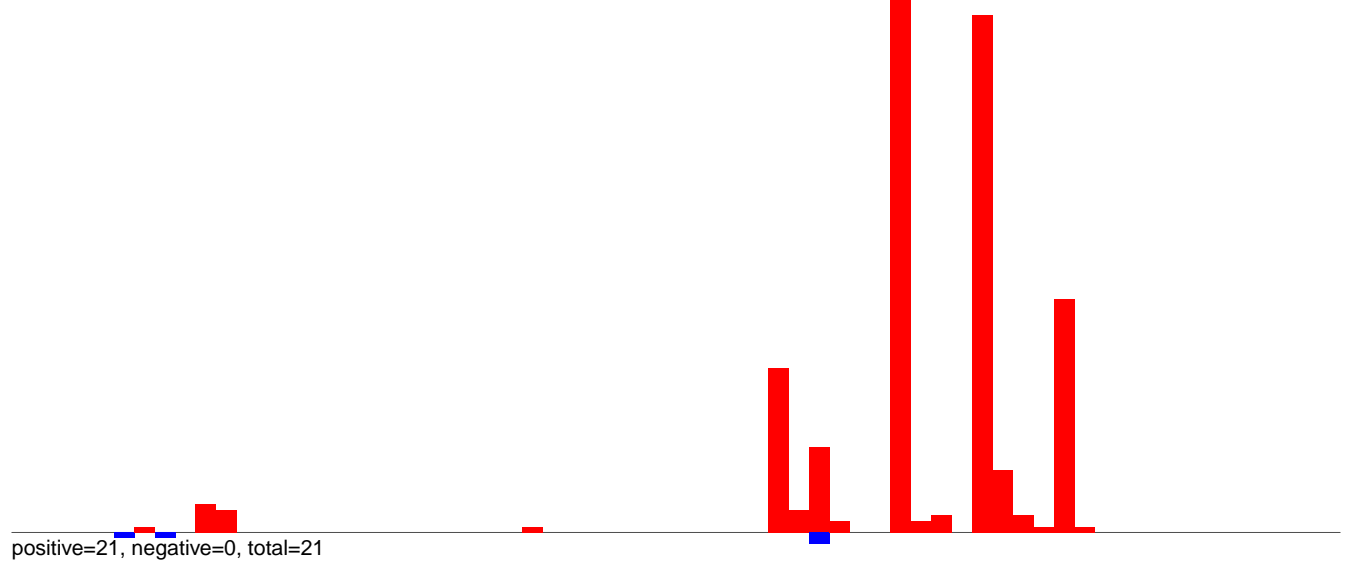

AeAlbo\_FemaleWhole\_BF\_CT.rep

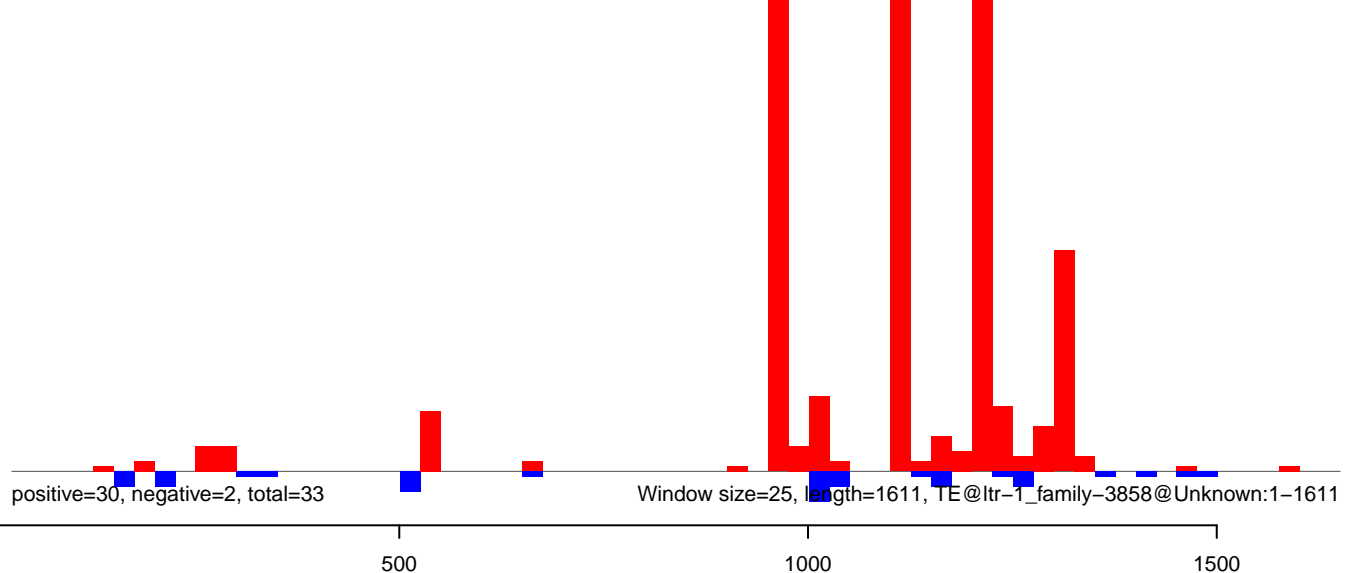

AeAlbo\_FemaleWhole\_BF\_CT.18\_23.rep

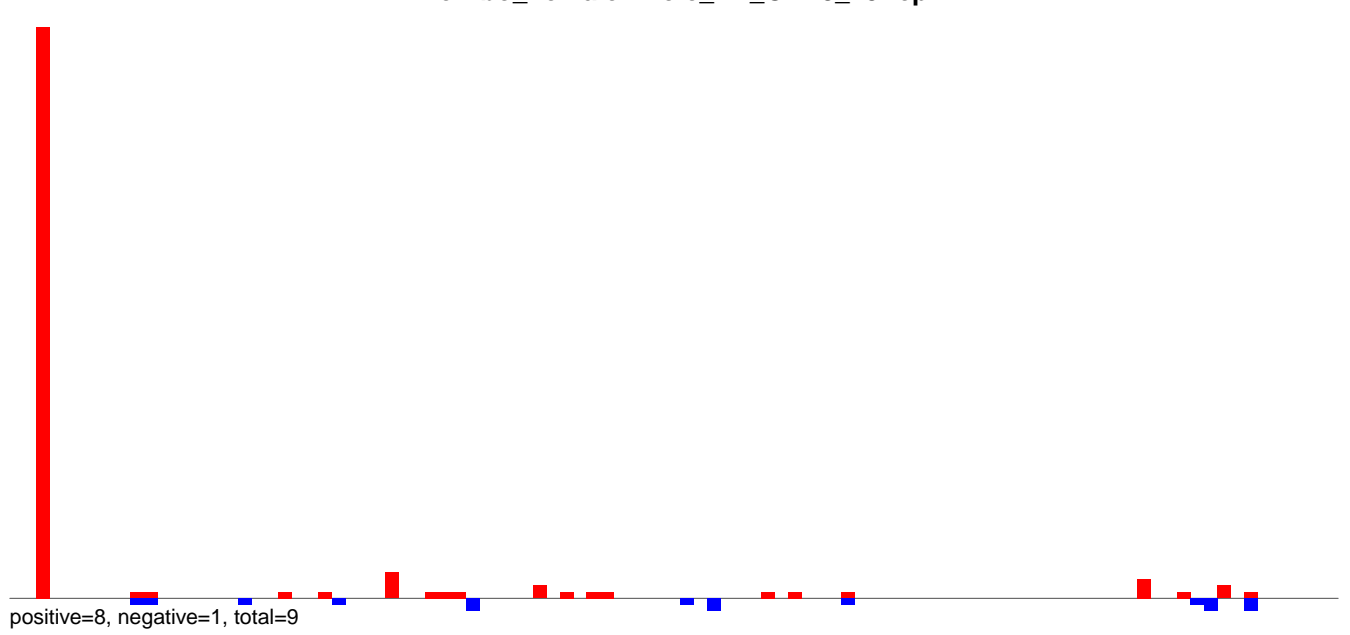

AeAlbo\_FemaleWhole\_BF\_CT.24\_35.rep

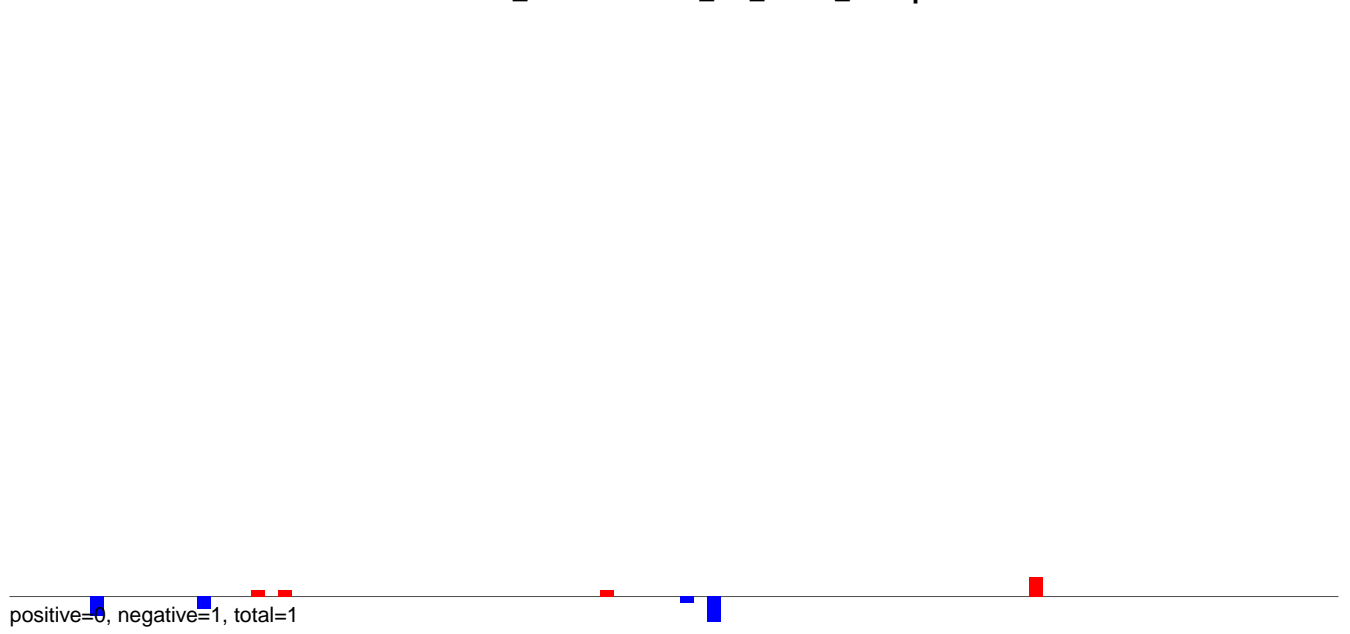

AeAlbo\_FemaleWhole\_BF\_CT.rep

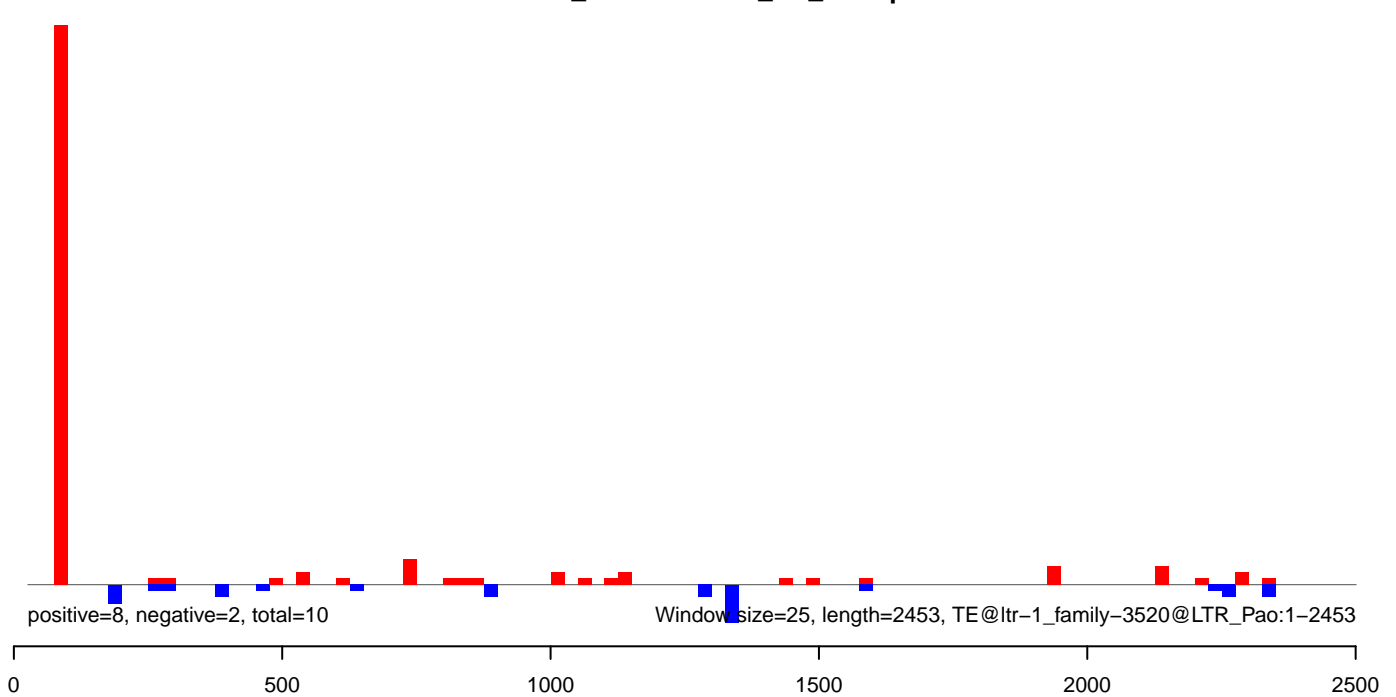



AeAlbo\_FemaleWhole\_BF\_CT.18\_23.rep

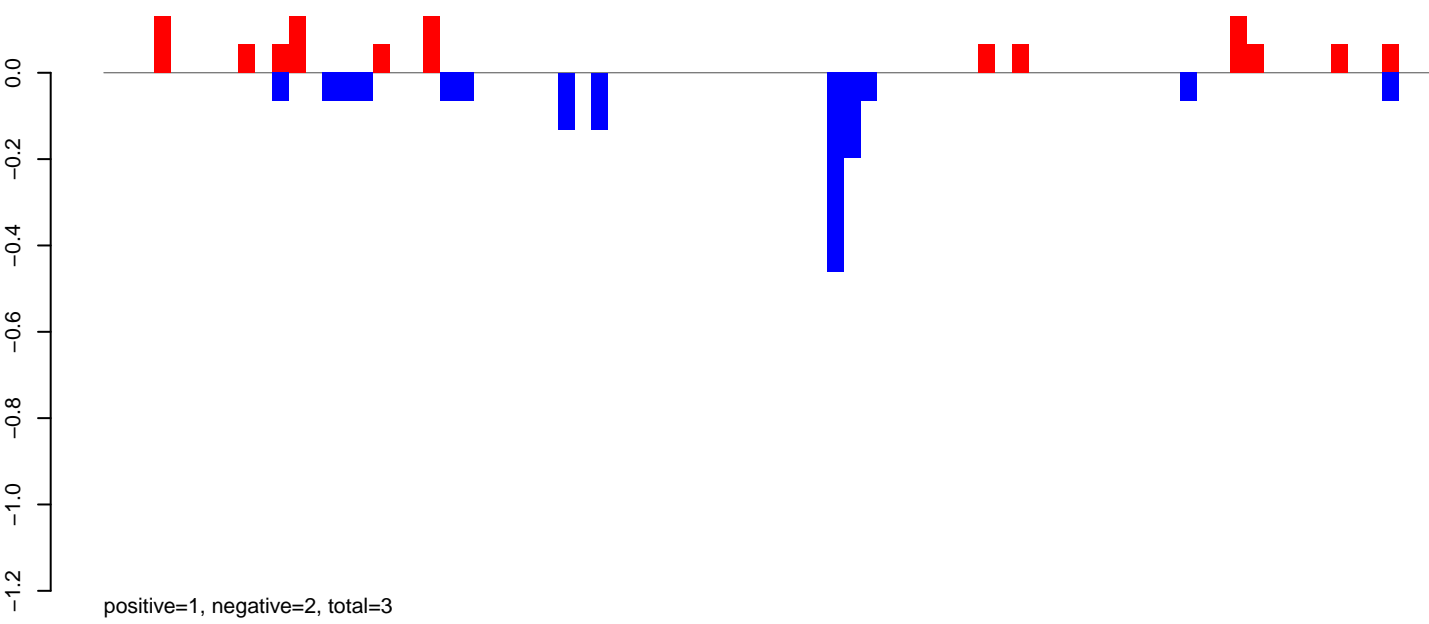

AeAlbo\_FemaleWhole\_BF\_CT.24\_35.rep

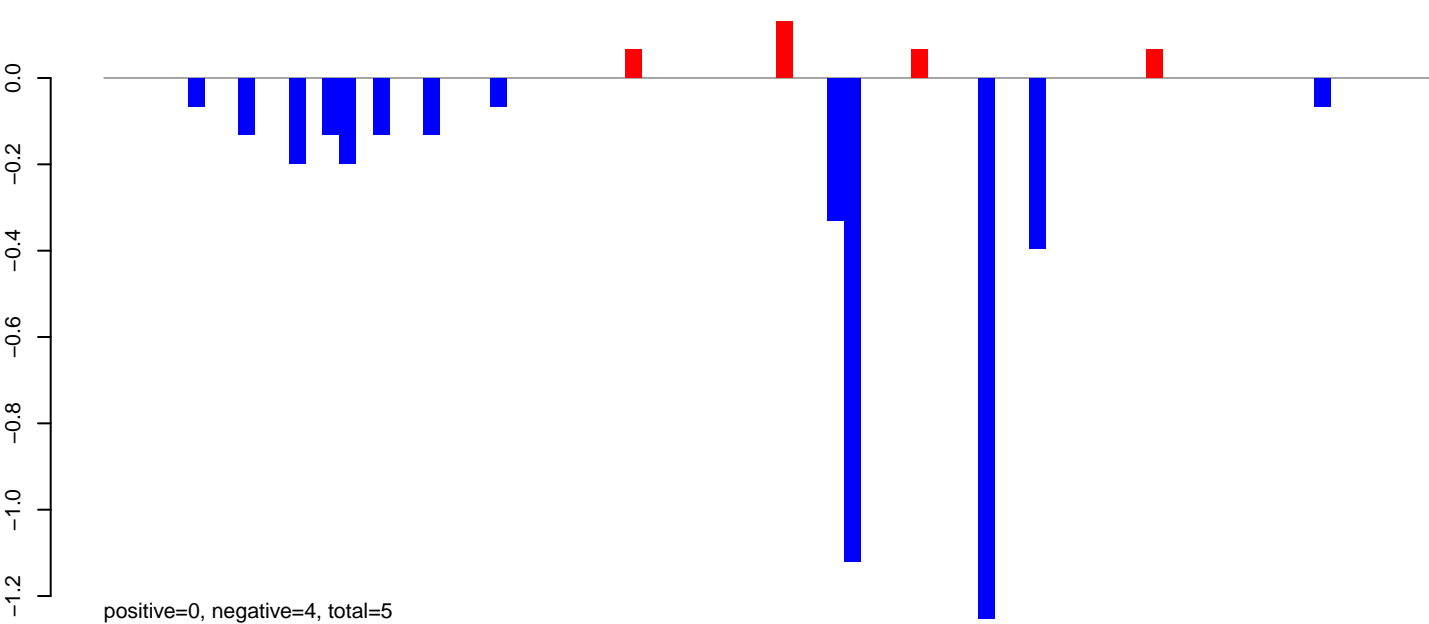

AeAlbo\_FemaleWhole\_BF\_CT.rep

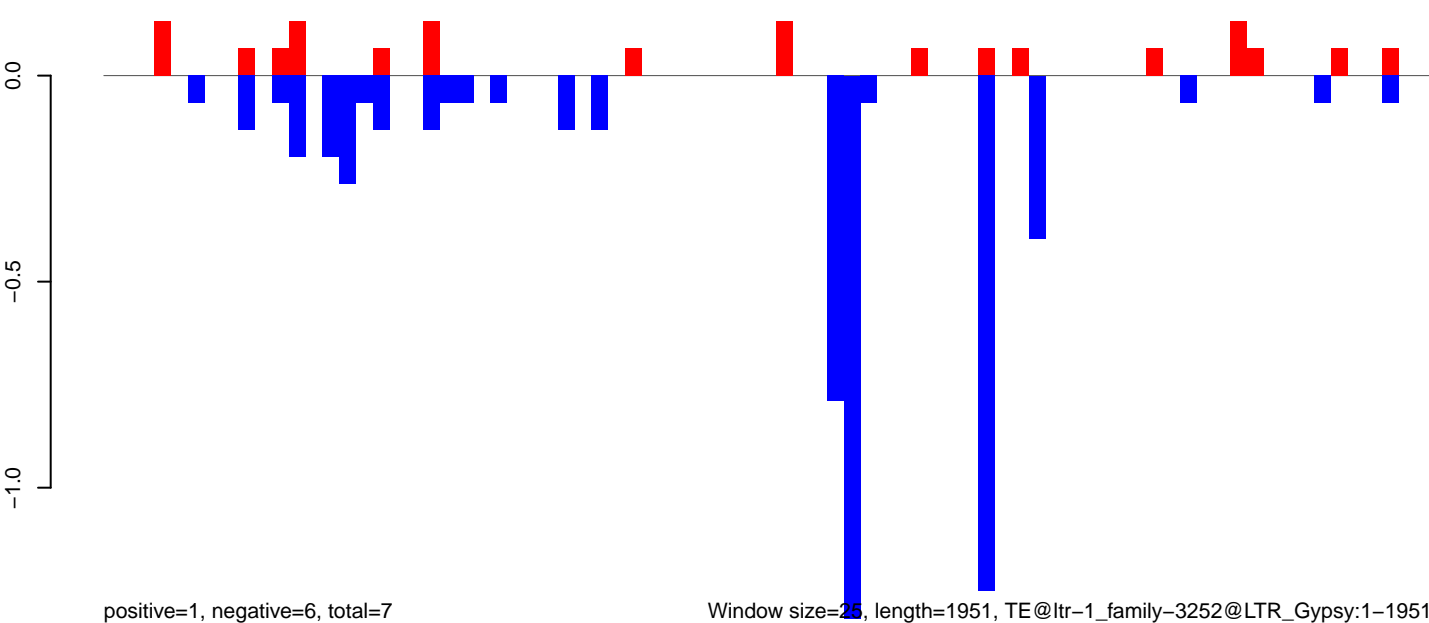

Window size=25, length=1951, TE@ltr-1\_family-3252@LTR\_Gypsy:1-1951

0 500 1000 1500 2000

AeAlbo\_FemaleWhole\_BF\_CT.18\_23.rep

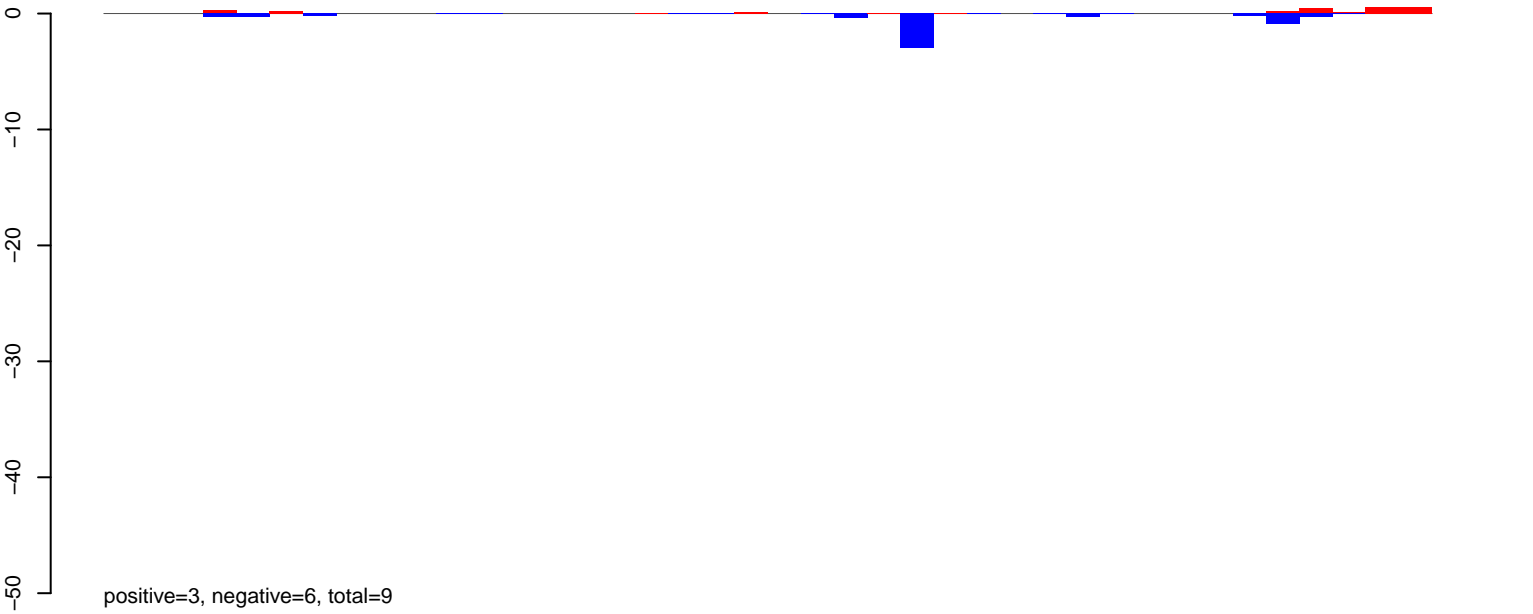

AeAlbo\_FemaleWhole\_BF\_CT.24\_35.rep

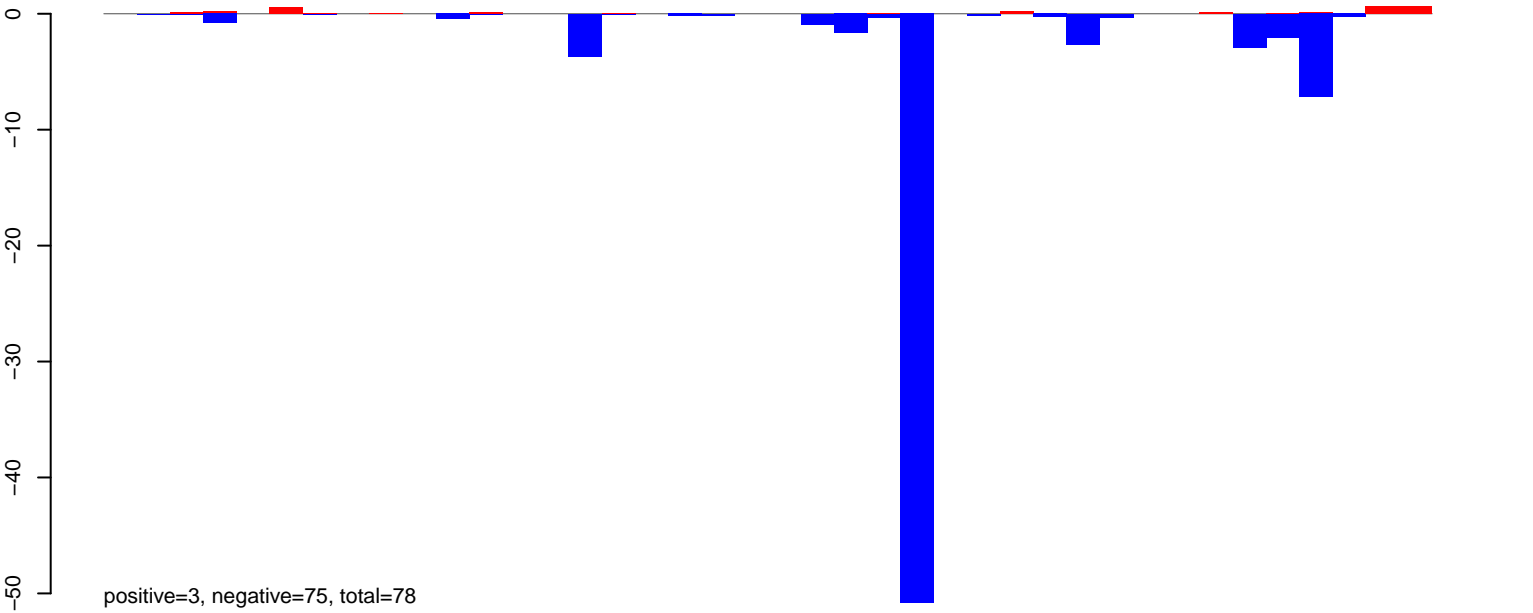

AeAlbo\_FemaleWhole\_BF\_CT.rep

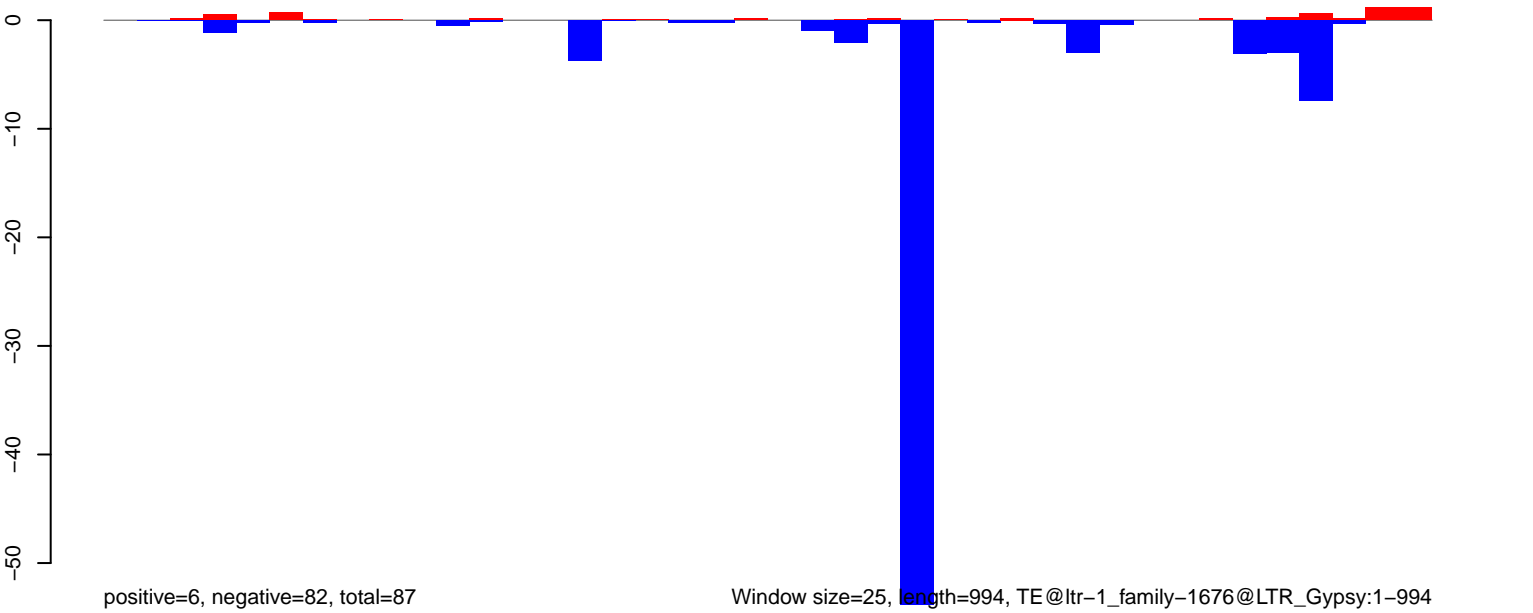

Window size=25, length=994, TE@ltr-1\_family-1676@LTR\_Gypsy:1-994

AeAlbo\_FemaleWhole\_BF\_CT.18\_23.rep

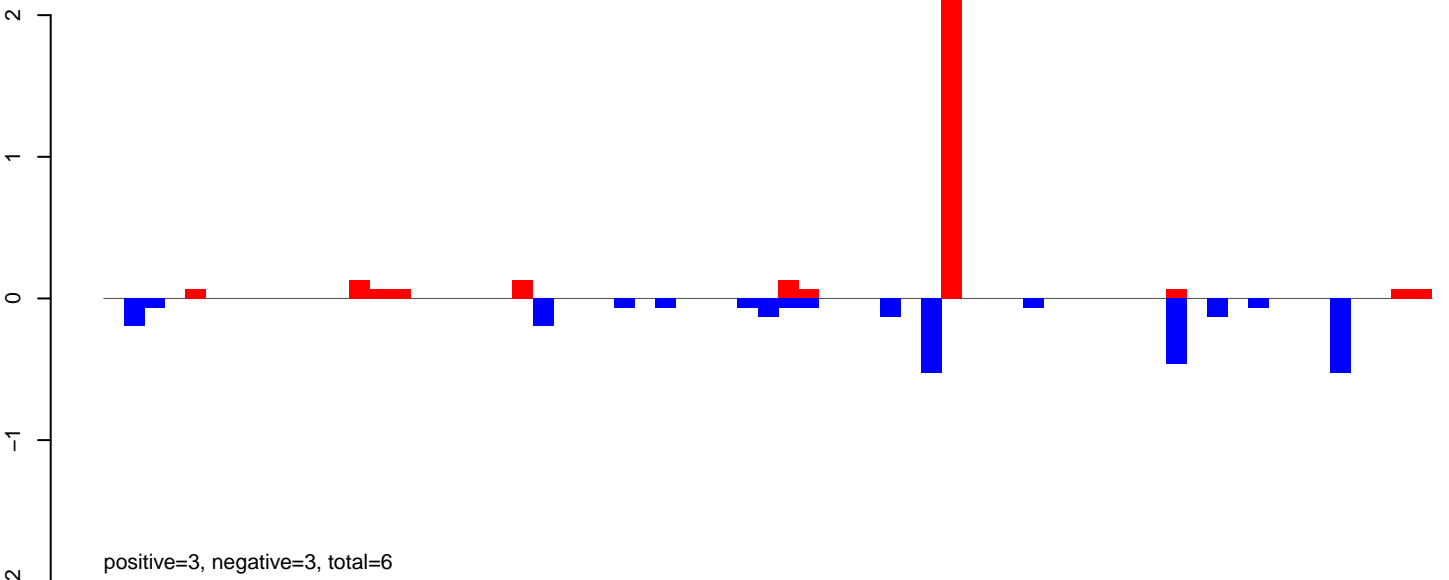

AeAlbo\_FemaleWhole\_BF\_CT.24\_35.rep

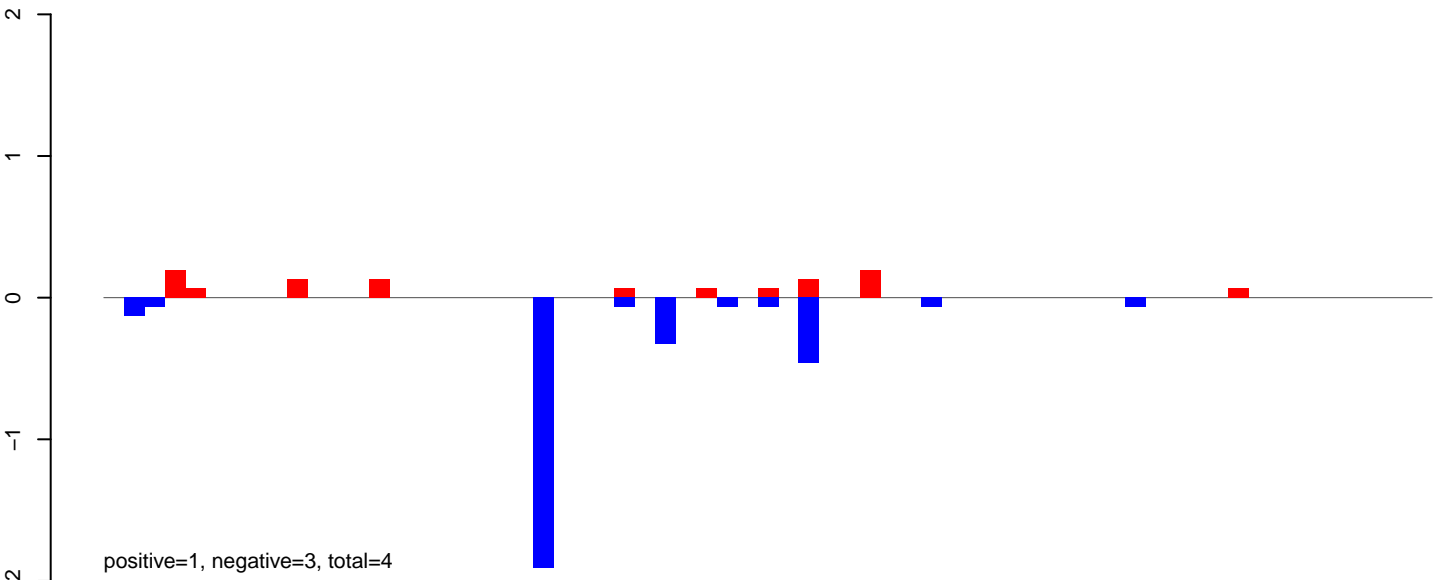

AeAlbo\_FemaleWhole\_BF\_CT.rep

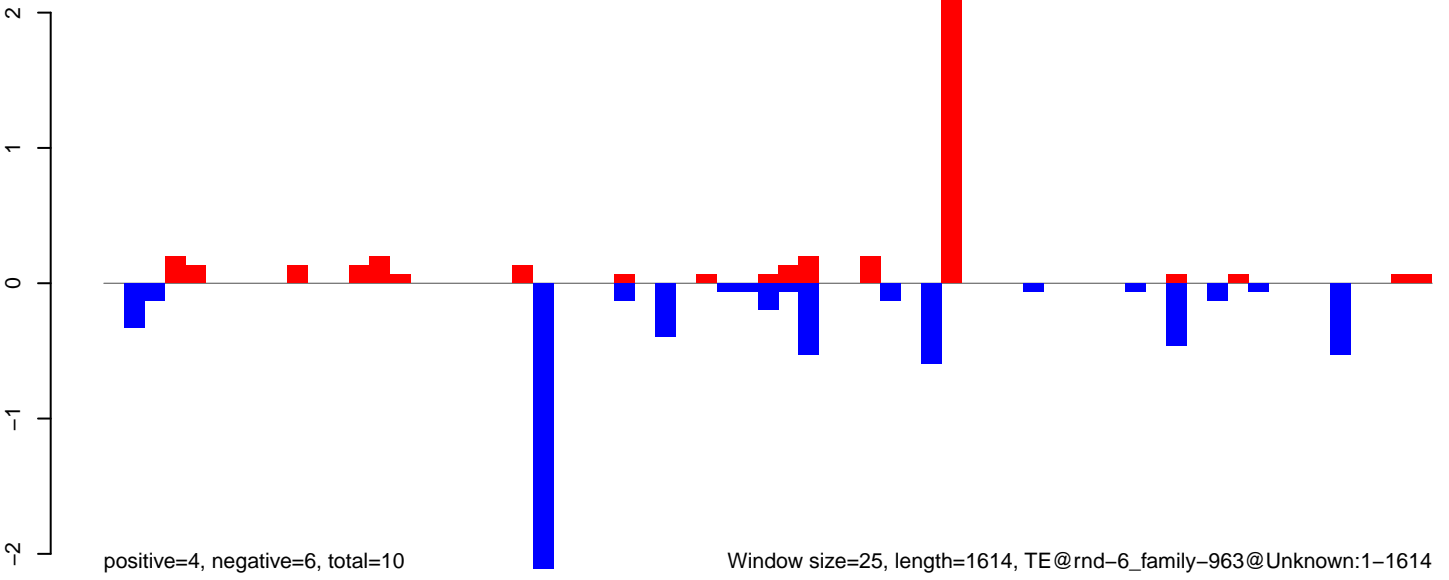

Window size=25, length=1614, TE@rnd-6\_family-963@Unknown:1-1614

AeAlbo\_FemaleWhole\_BF\_CT.18\_23.rep

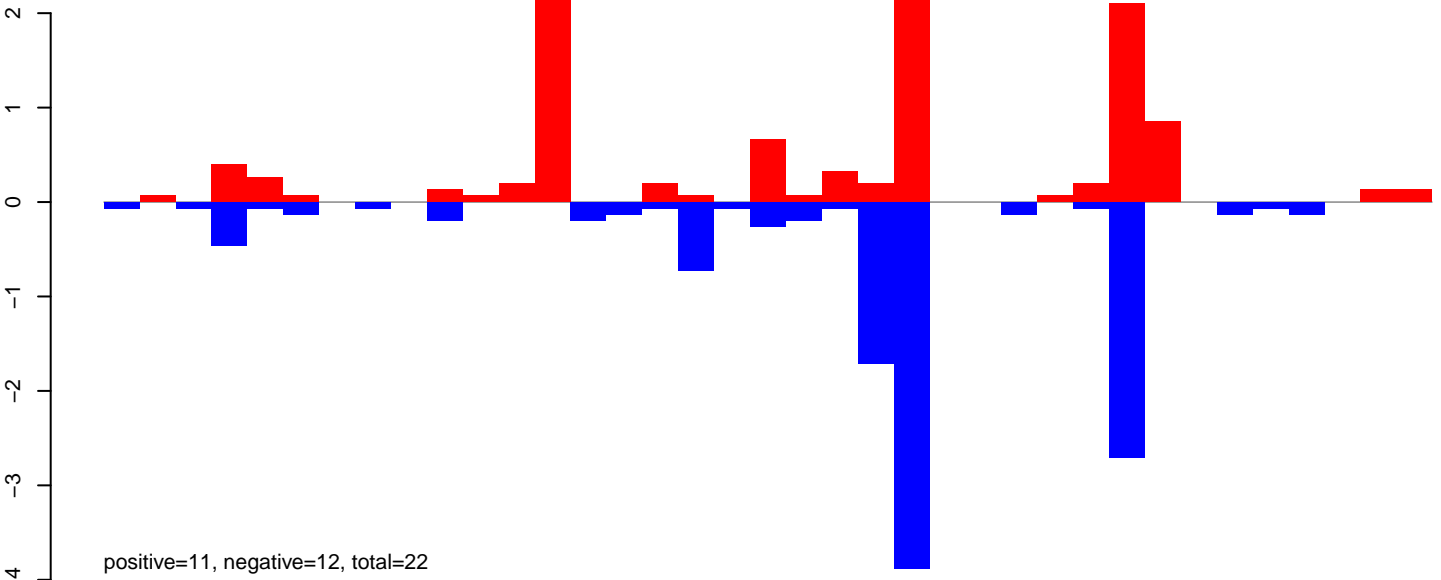

AeAlbo\_FemaleWhole\_BF\_CT.24\_35.rep

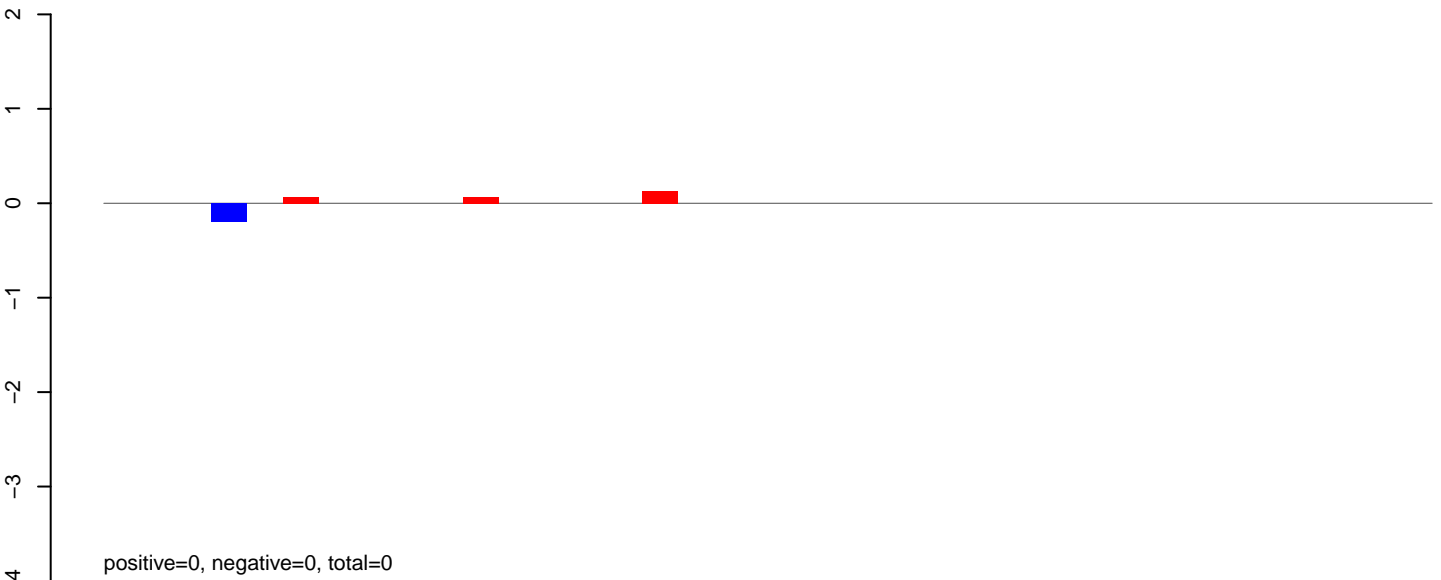

AeAlbo\_FemaleWhole\_BF\_CT.rep

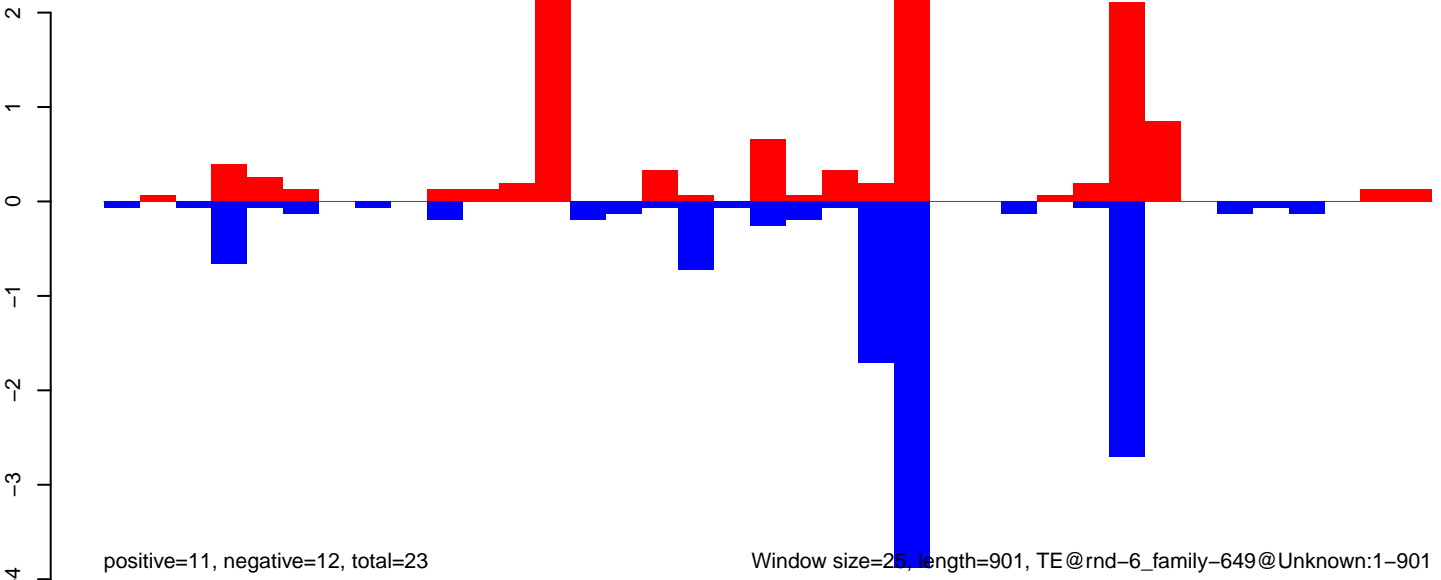

AeAlbo\_FemaleWhole\_BF\_CT.18\_23.rep

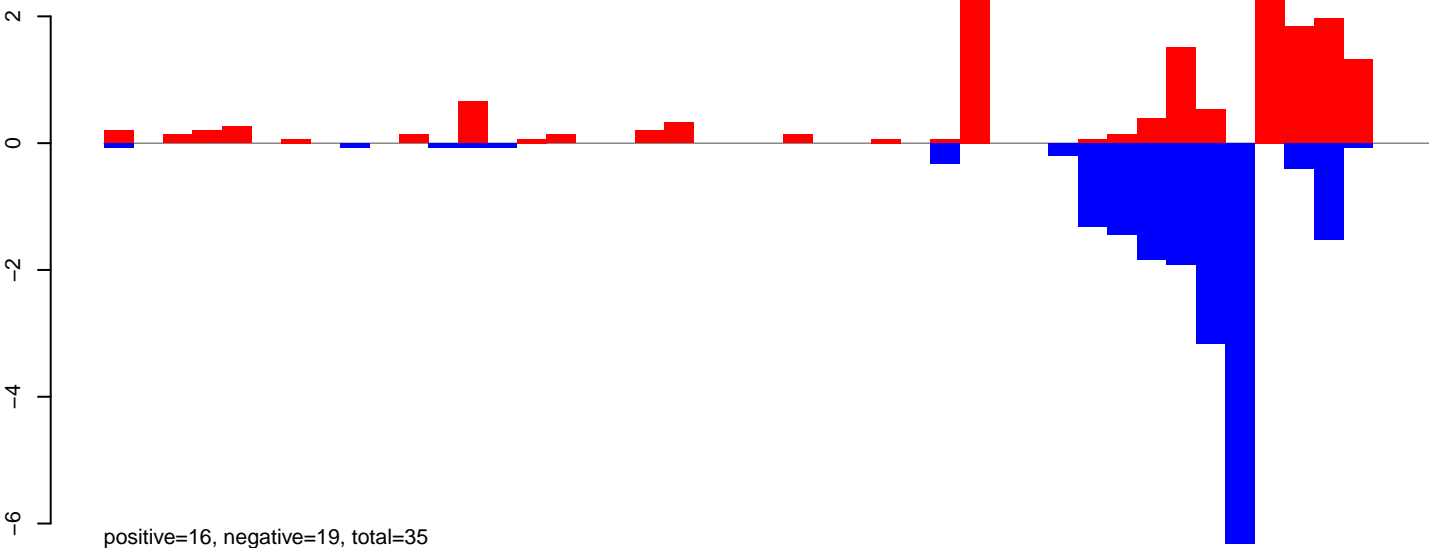

AeAlbo\_FemaleWhole\_BF\_CT.24\_35.rep



AeAlbo\_FemaleWhole\_BF\_CT.rep

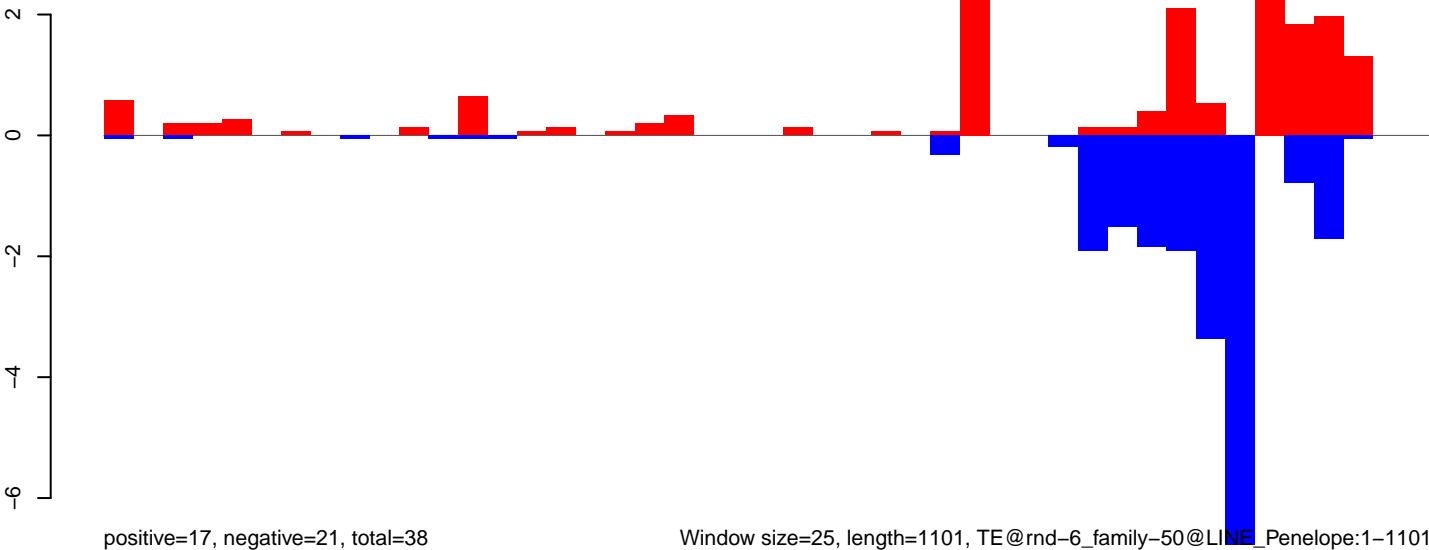

Window size=25, length=1101, TE@rnd-6\_family-50@LINE\_Penelope:1-1101

0 200 400 600 800 1000

AeAlbo\_FemaleWhole\_BF\_CT.18\_23.rep

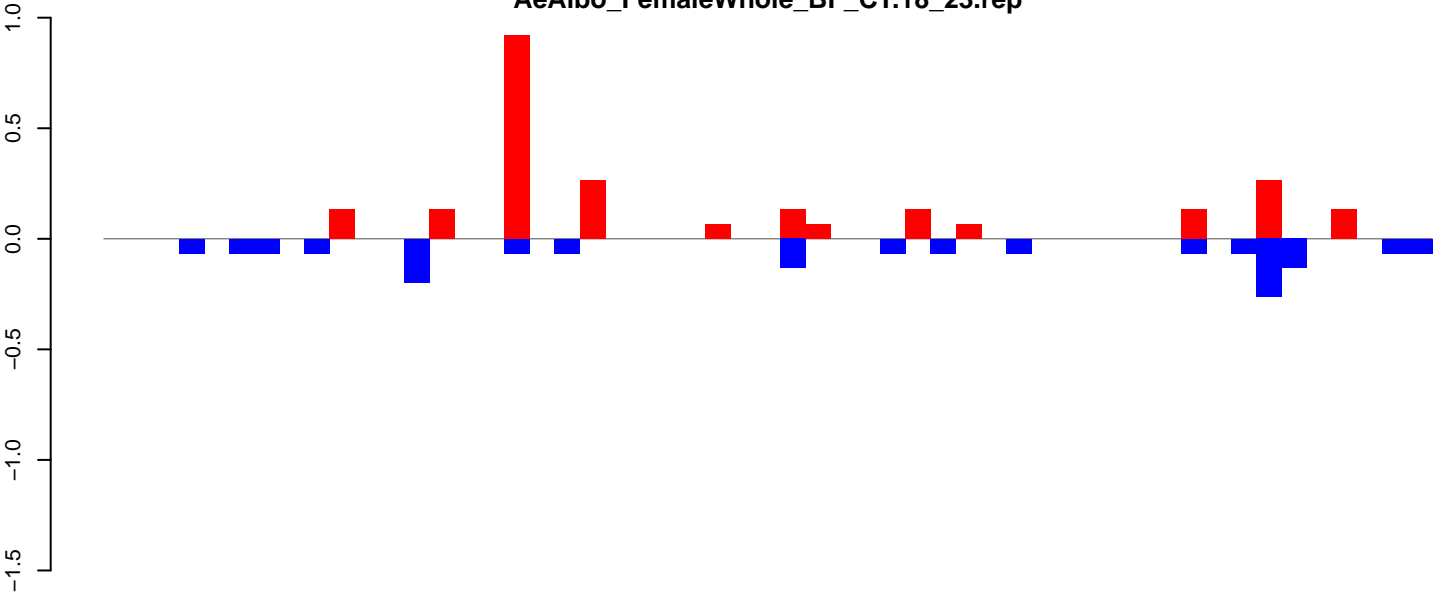

positive=2, negative=2, total=4

AeAlbo\_FemaleWhole\_BF\_CT.24\_35.rep

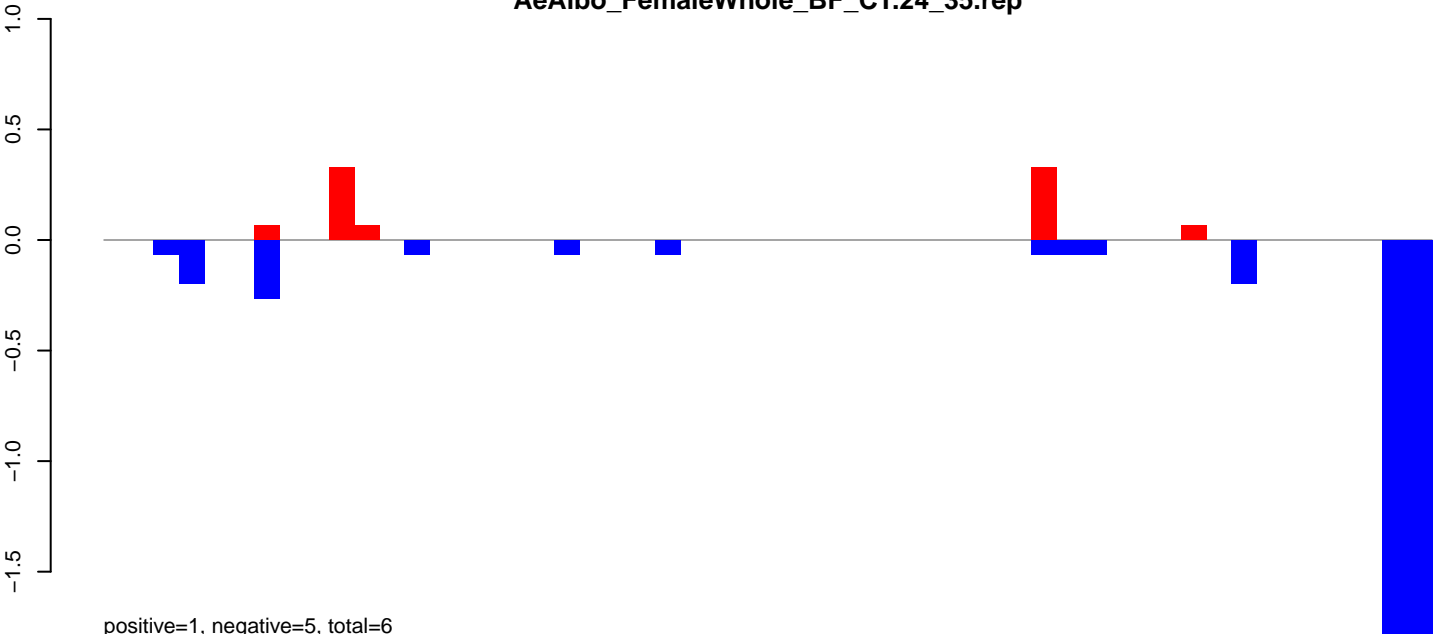

positive=1, negative=5, total=6

AeAlbo\_FemaleWhole\_BF\_CT.rep

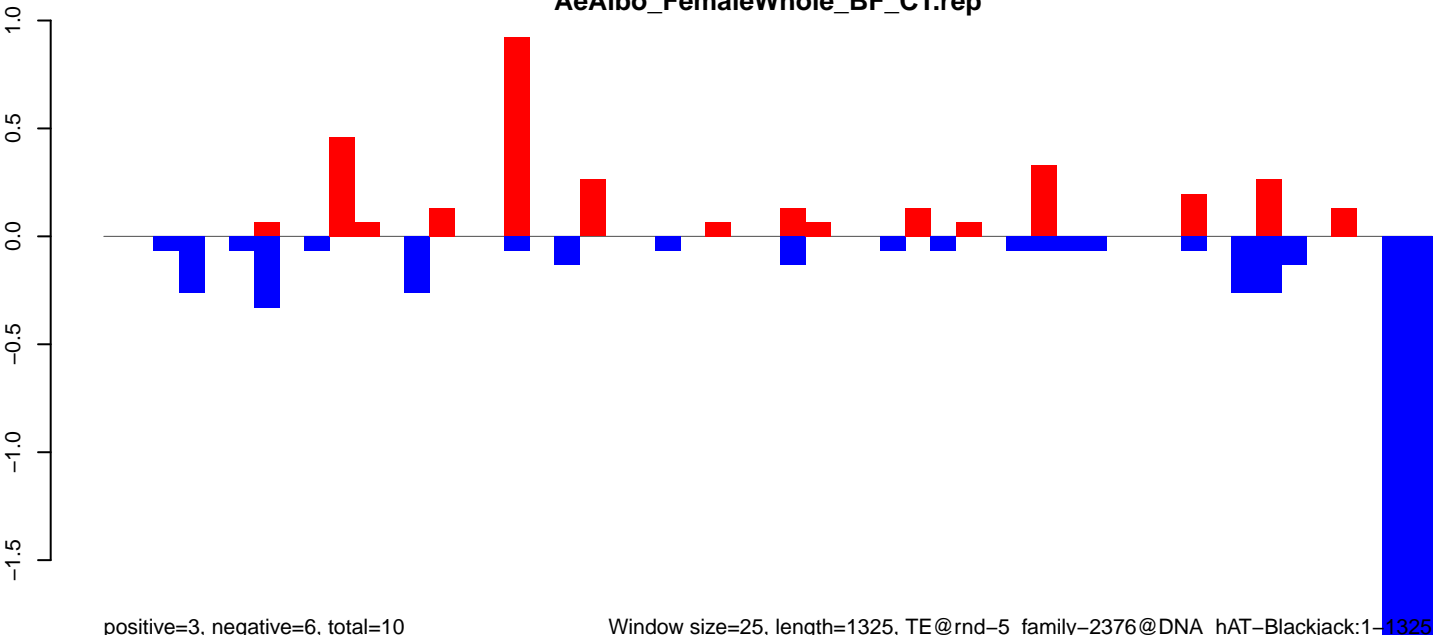

positive=3, negative=6, total=10

Window size=25, length=1325, TE@rnd-5\_family-2376@DNA\_hAT-Blackjack:1-1325

AeAlbo\_FemaleWhole\_BF\_CT.18\_23.rep

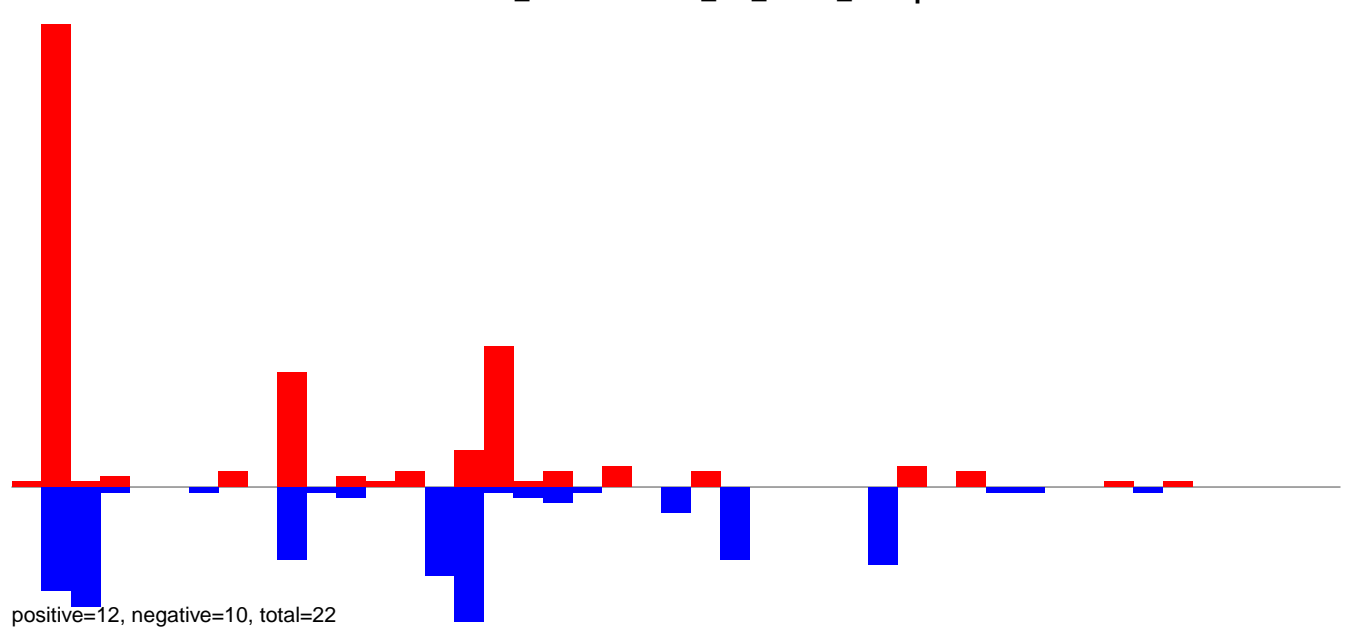

AeAlbo\_FemaleWhole\_BF\_CT.24\_35.rep

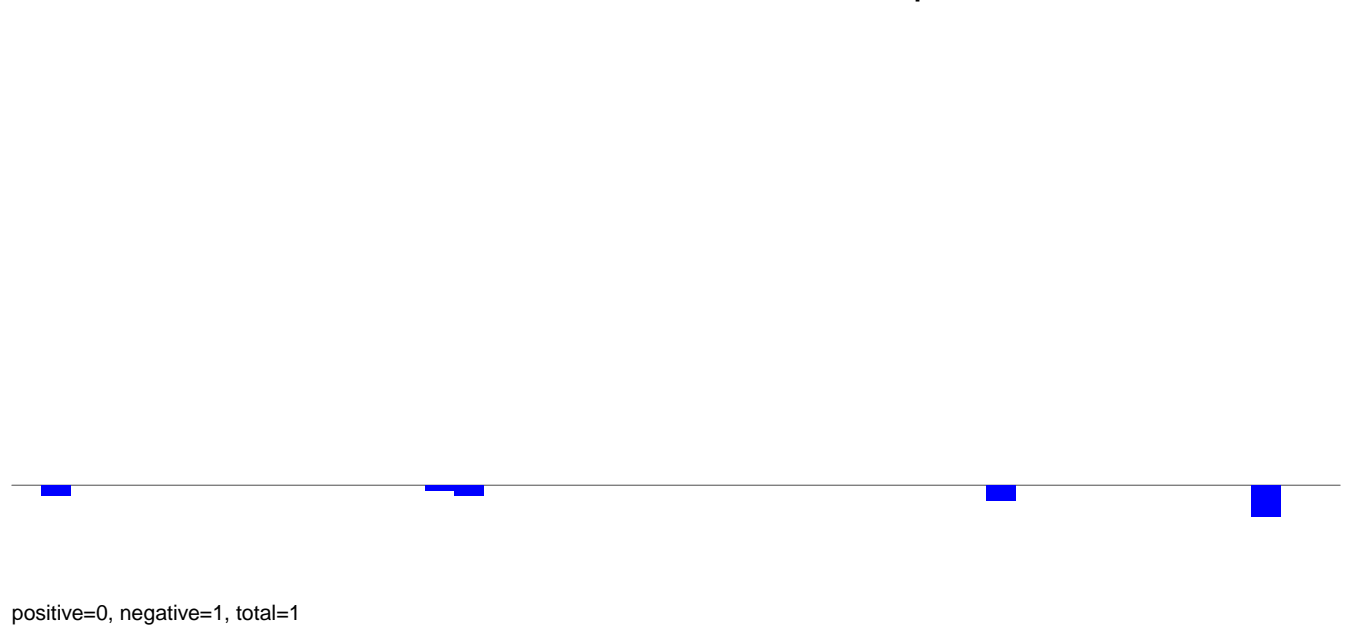

AeAlbo\_FemaleWhole\_BF\_CT.rep

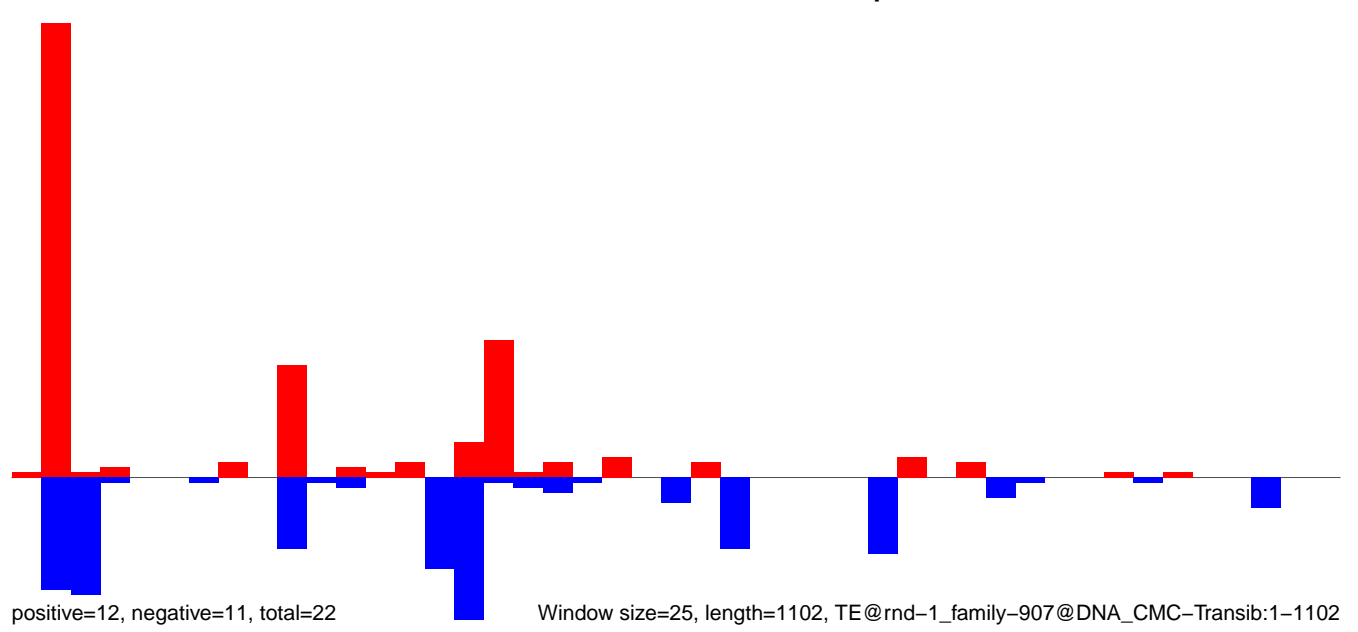

AeAlbo\_FemaleWhole\_BF\_CT.18\_23.rep

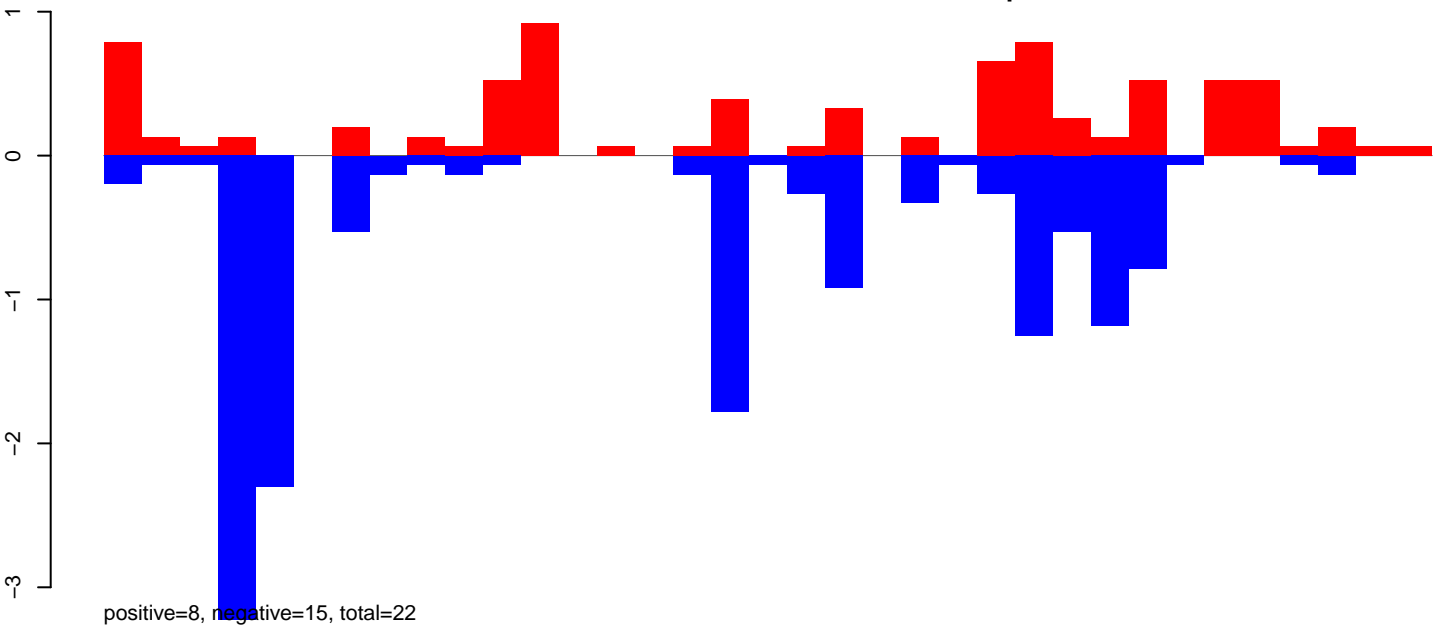

AeAlbo\_FemaleWhole\_BF\_CT.24\_35.rep

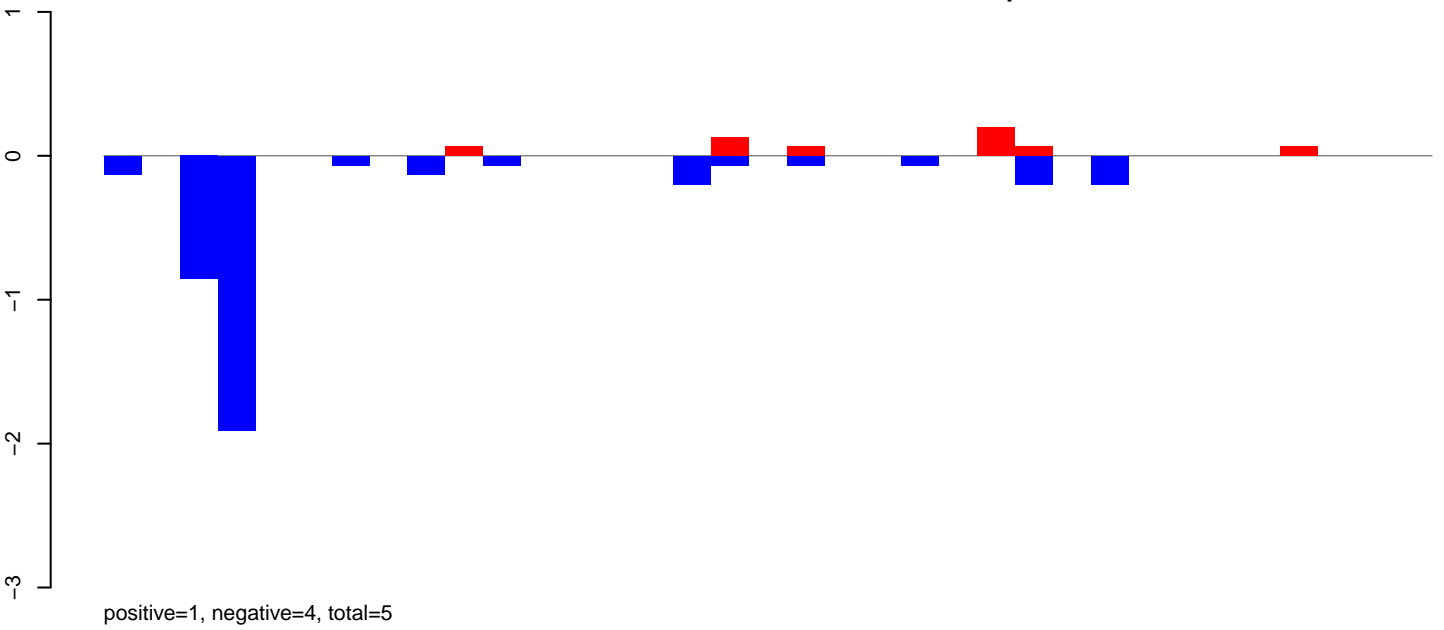

AeAlbo\_FemaleWhole\_BF\_CT.rep

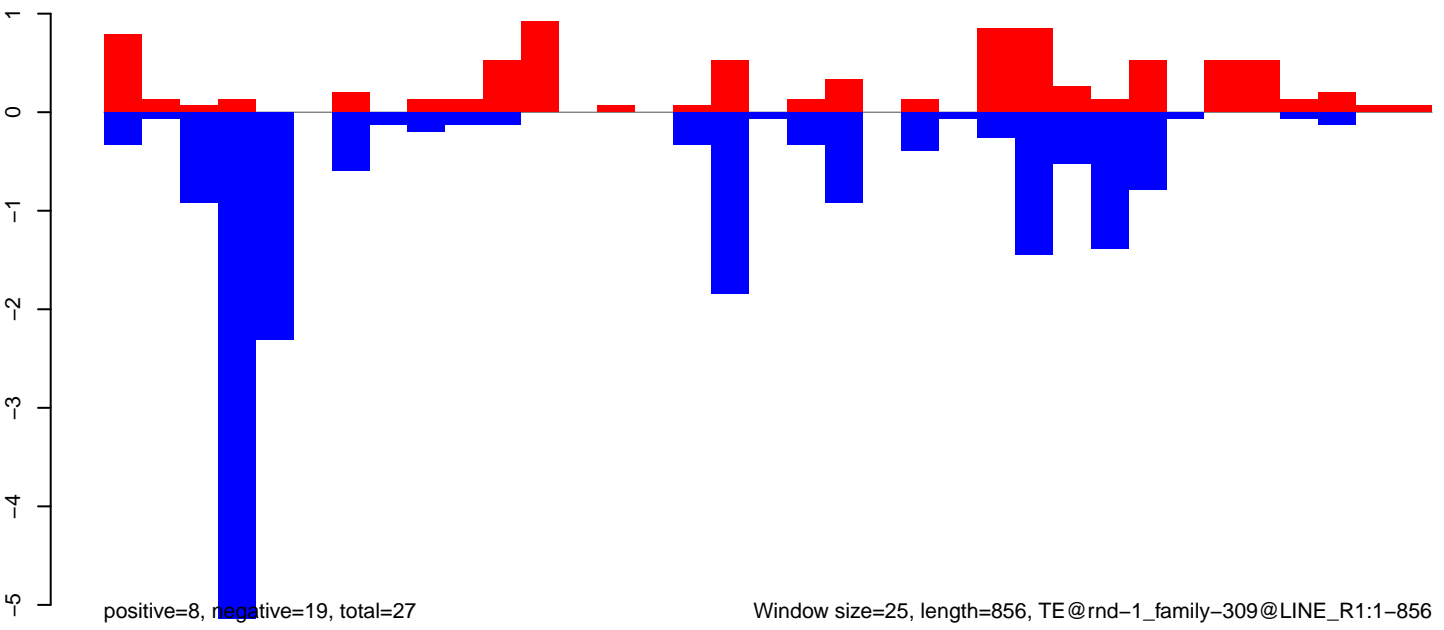



AeAlbo\_FemaleWhole\_BF\_CT.18\_23.rep

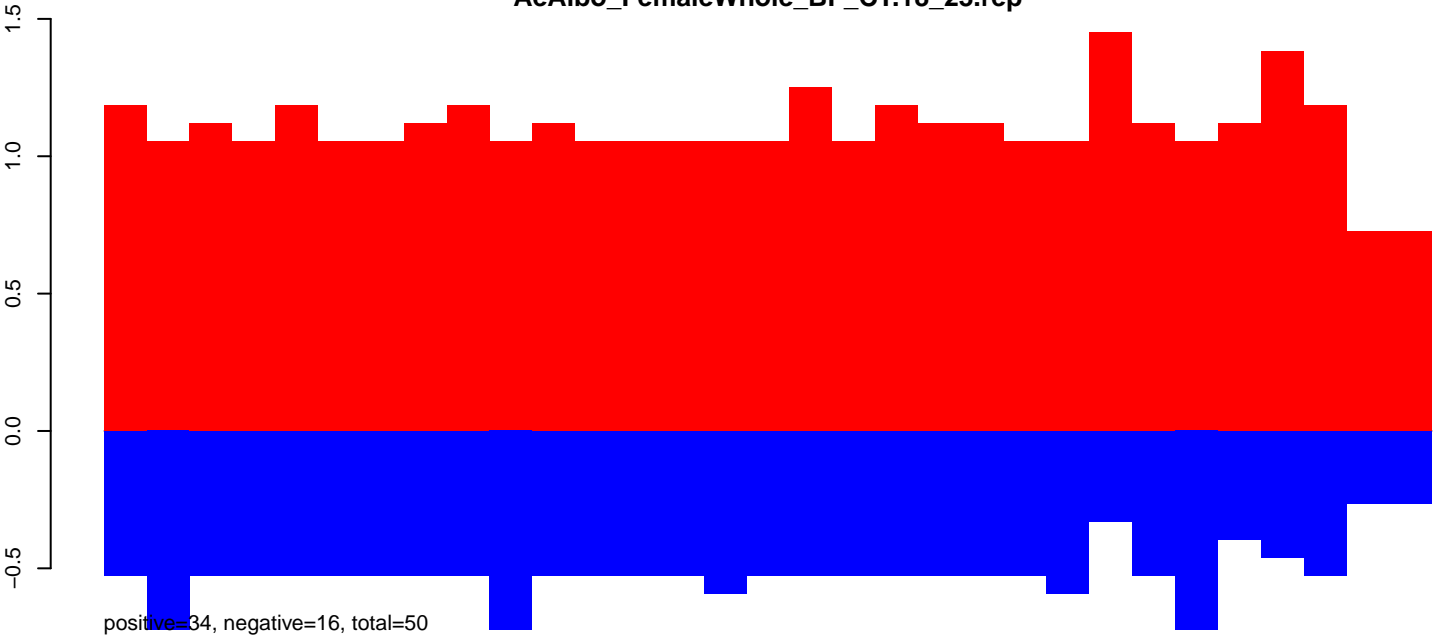

AeAlbo\_FemaleWhole\_BF\_CT.24\_35.rep

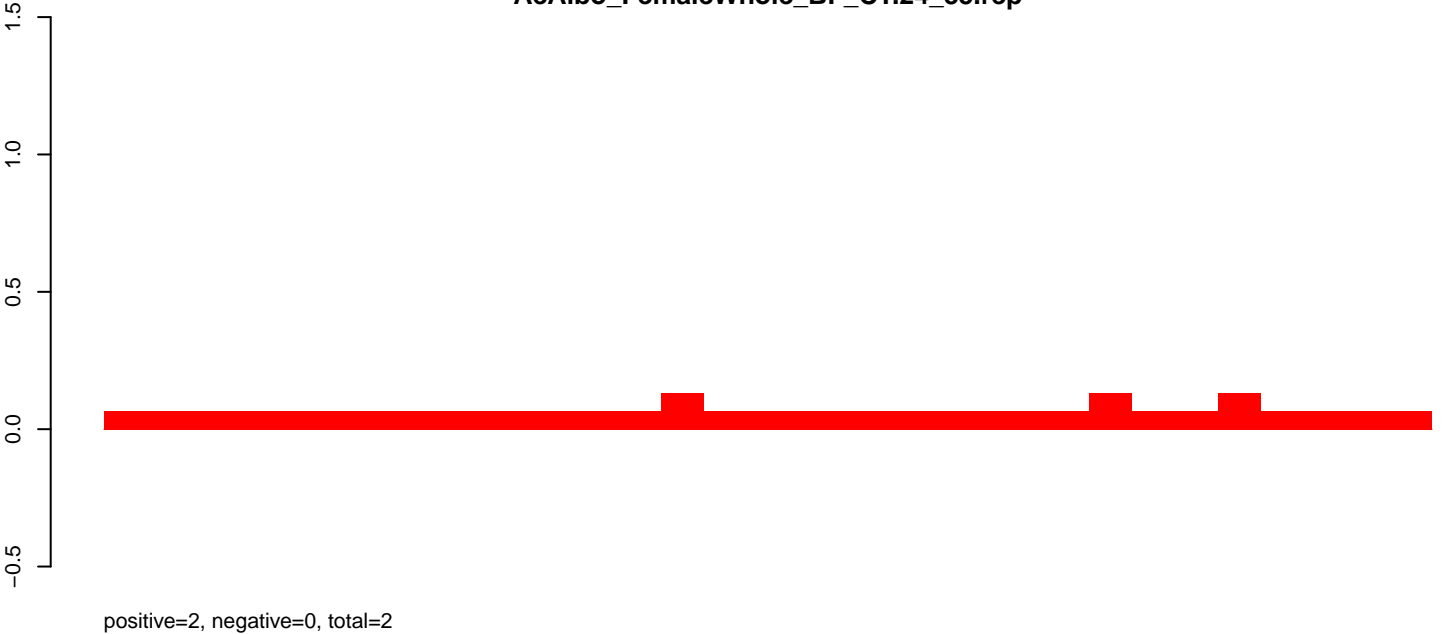

AeAlbo\_FemaleWhole\_BF\_CT.rep

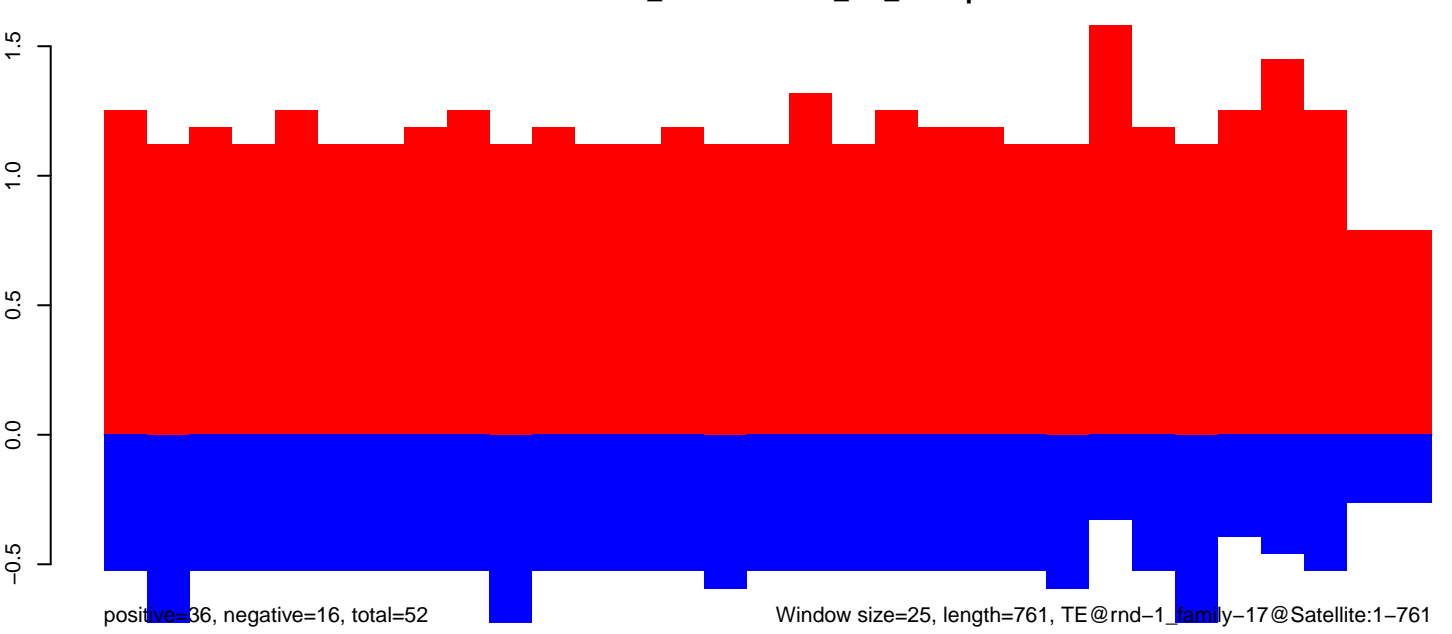

AeAlbo\_FemaleWhole\_BF\_CT.18\_23.rep

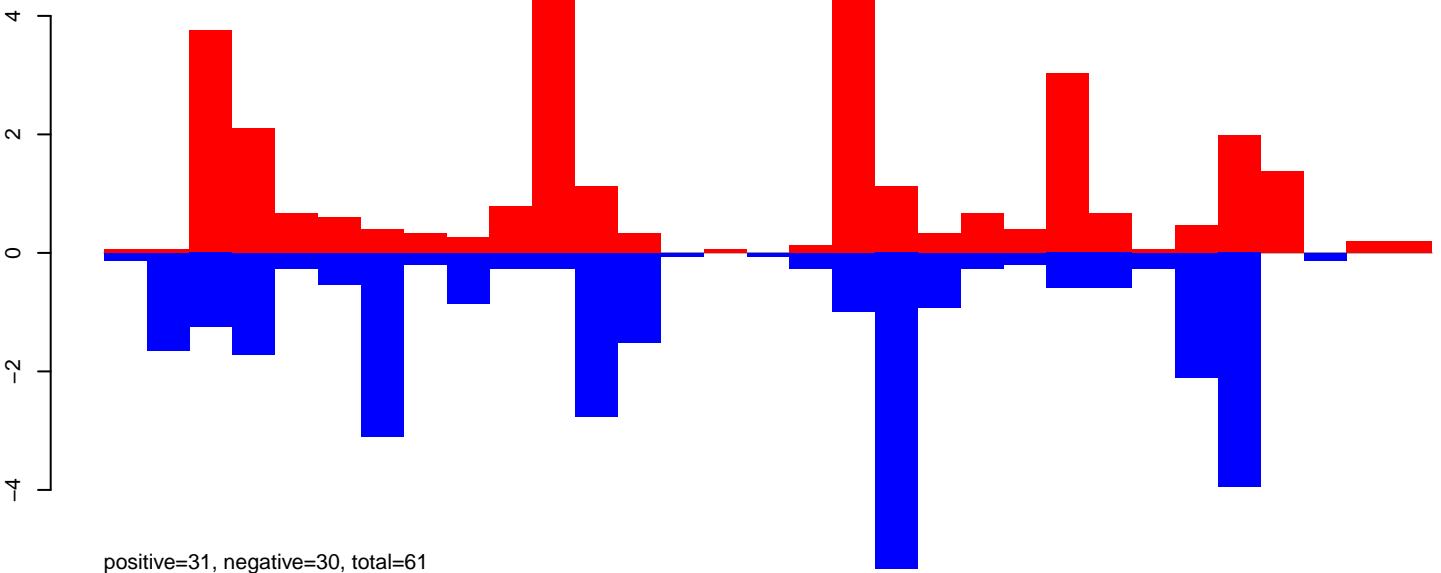

AeAlbo\_FemaleWhole\_BF\_CT.24\_35.rep

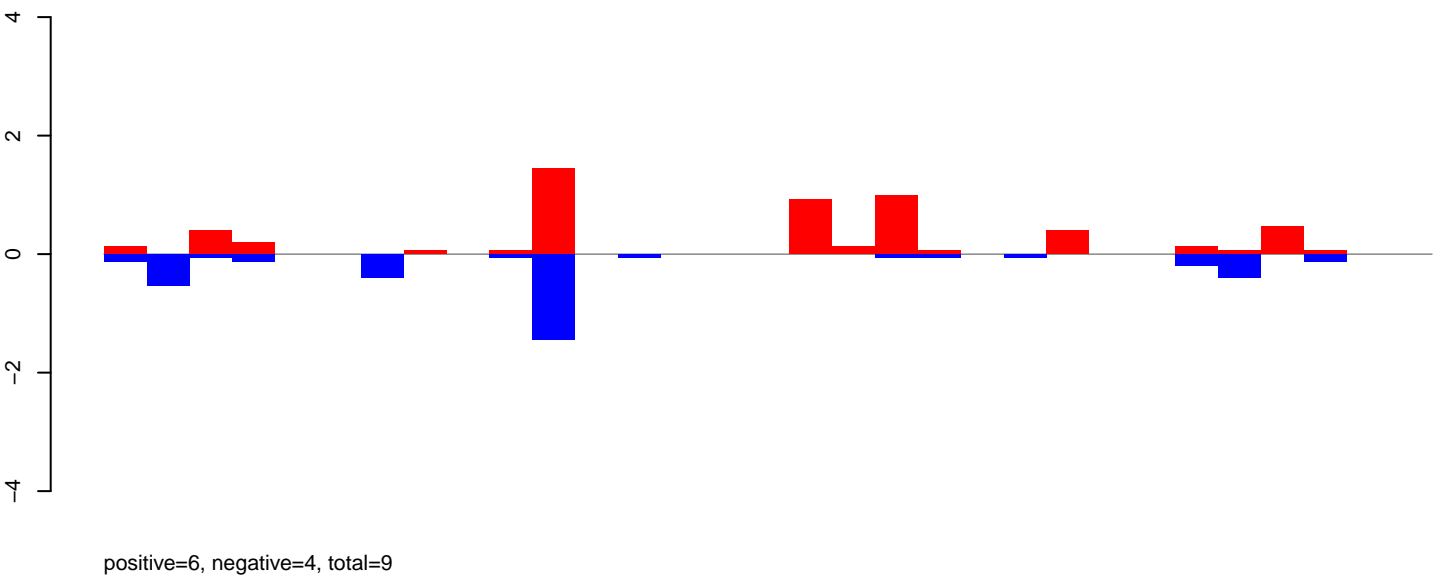

AeAlbo\_FemaleWhole\_BF\_CT.rep

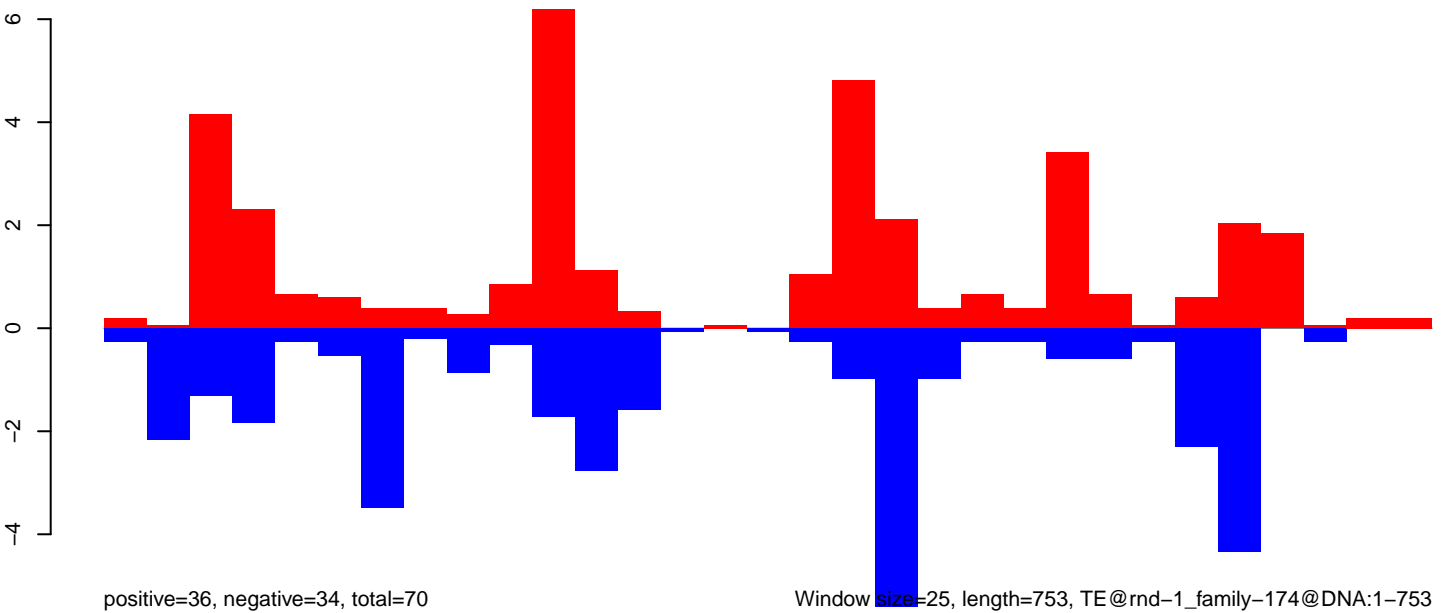

Window size=25, length=753, TE@rnd-1\_family-174@DNA:1-753

0 200 400 600 800

AeAlbo\_FemaleWhole\_BF\_CT.18\_23.rep

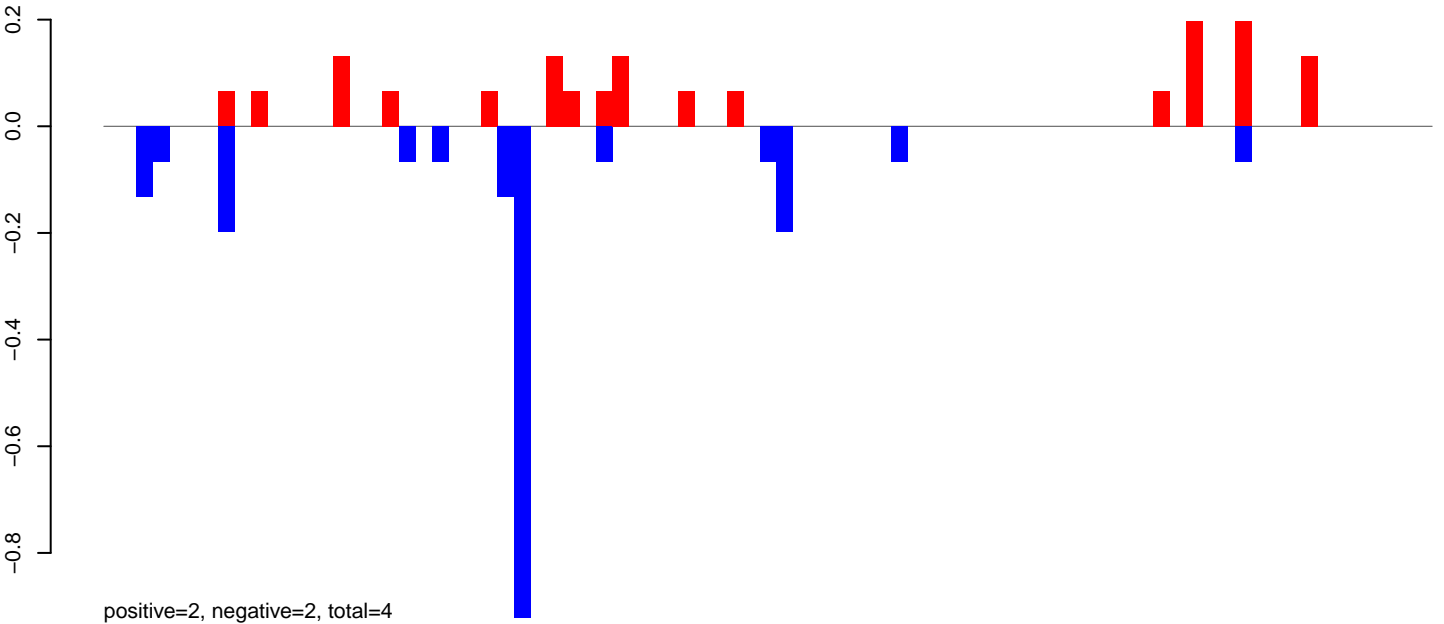

AeAlbo\_FemaleWhole\_BF\_CT.24\_35.rep

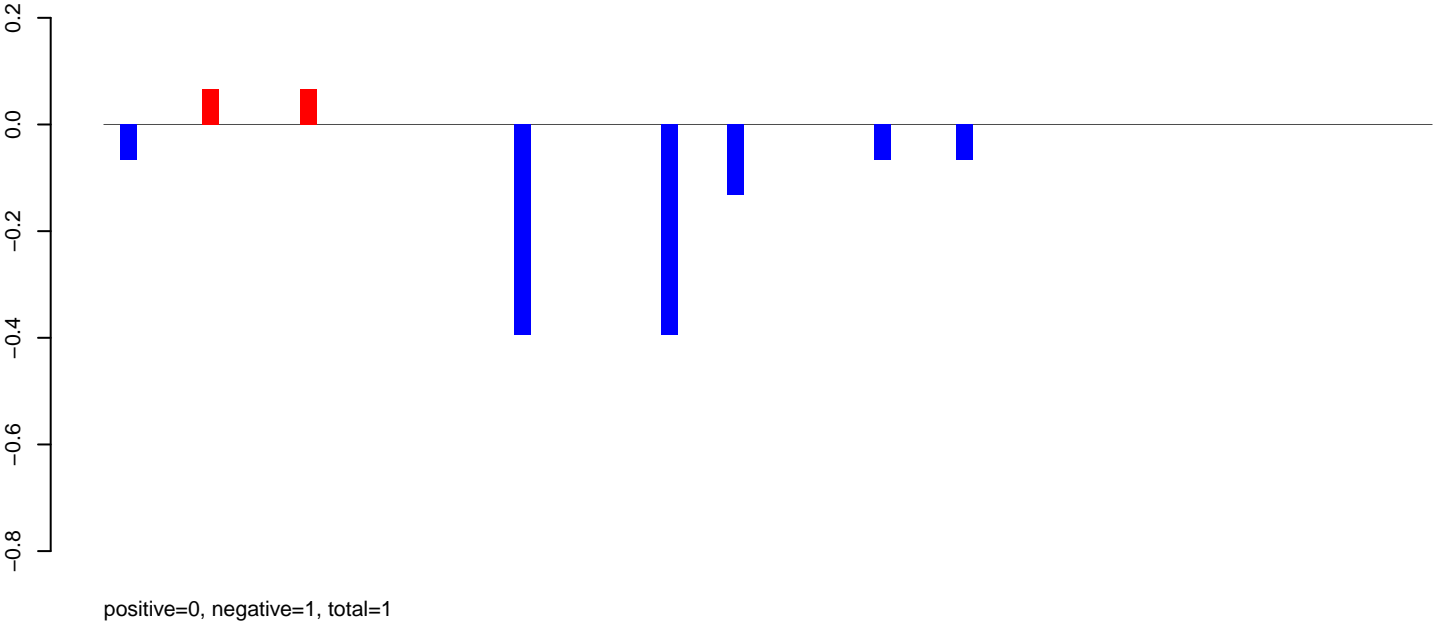

AeAlbo\_FemaleWhole\_BF\_CT.rep

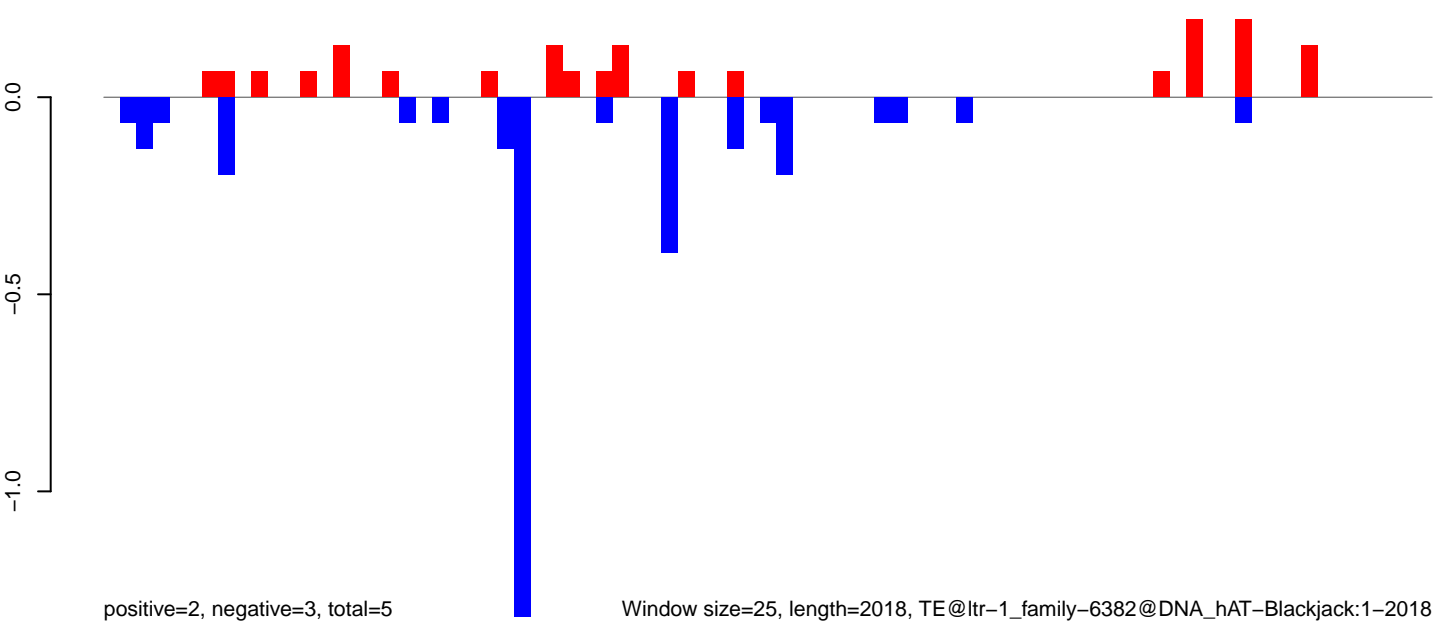

AeAlbo\_FemaleWhole\_BF\_CT.18\_23.rep

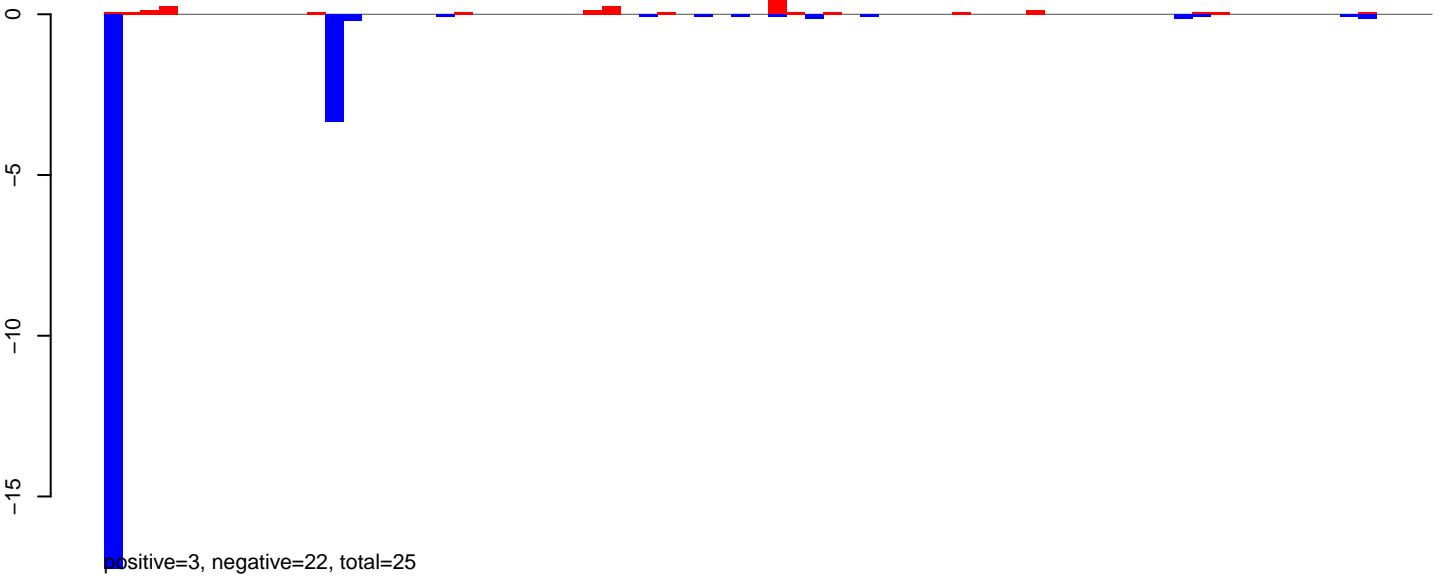

AeAlbo\_FemaleWhole\_BF\_CT.24\_35.rep

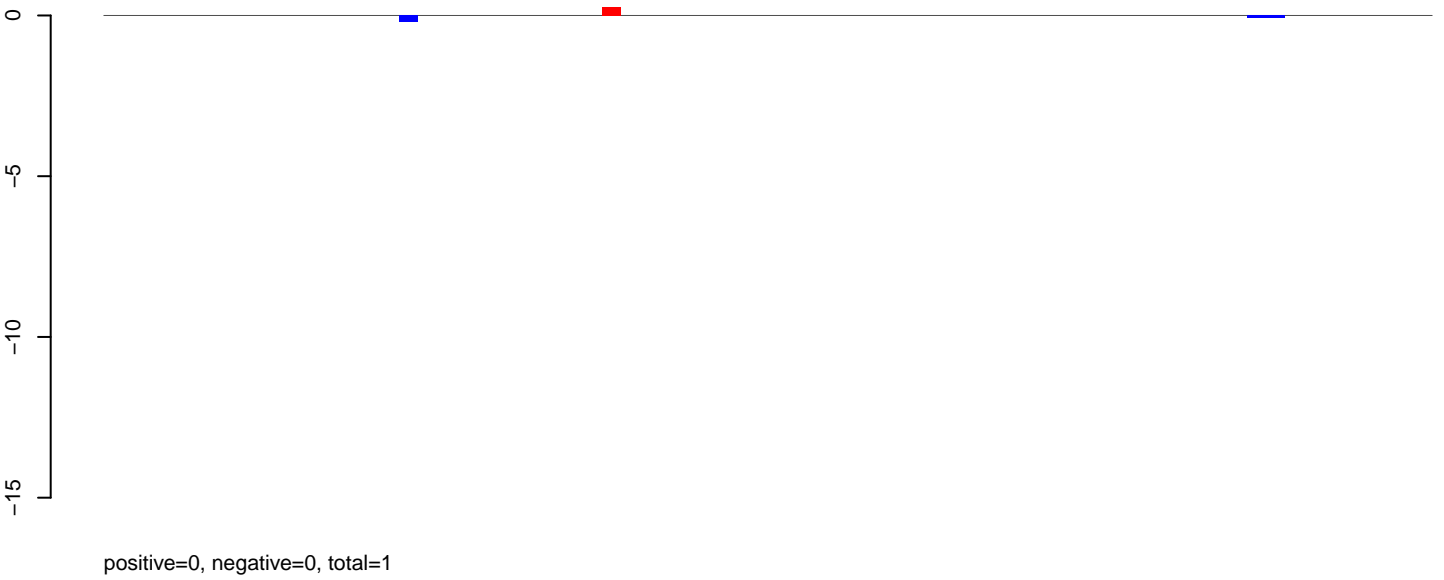

AeAlbo\_FemaleWhole\_BF\_CT.rep

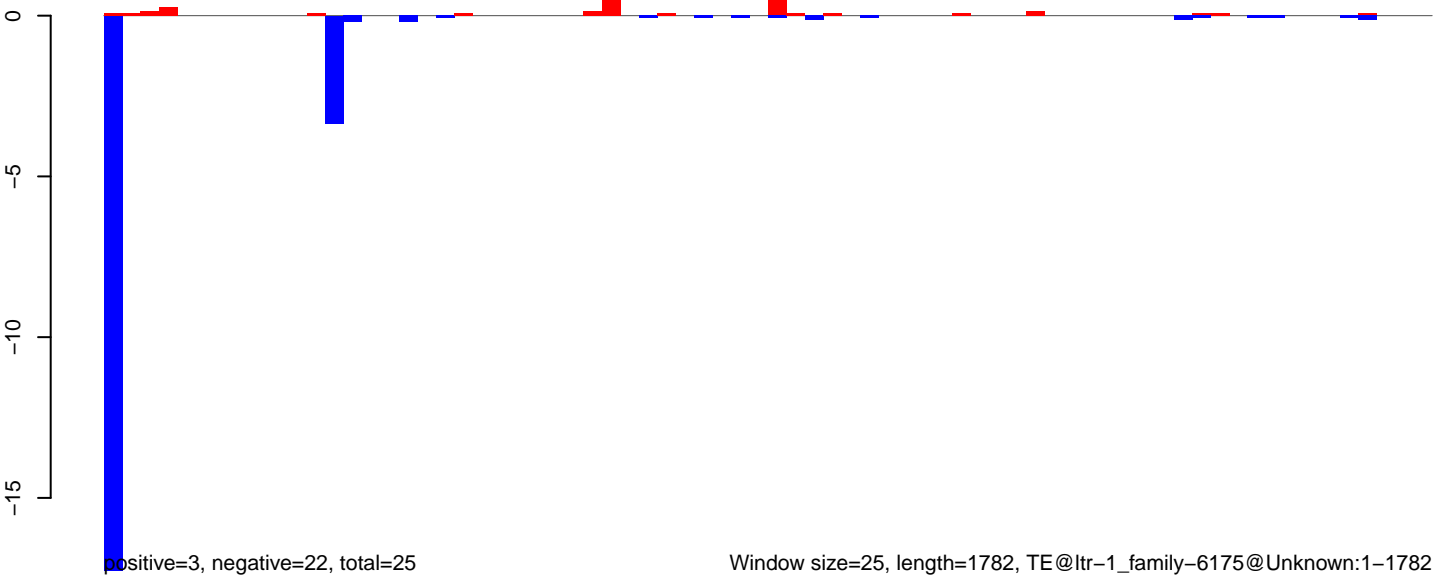

AeAlbo\_FemaleWhole\_BF\_CT.18\_23.rep

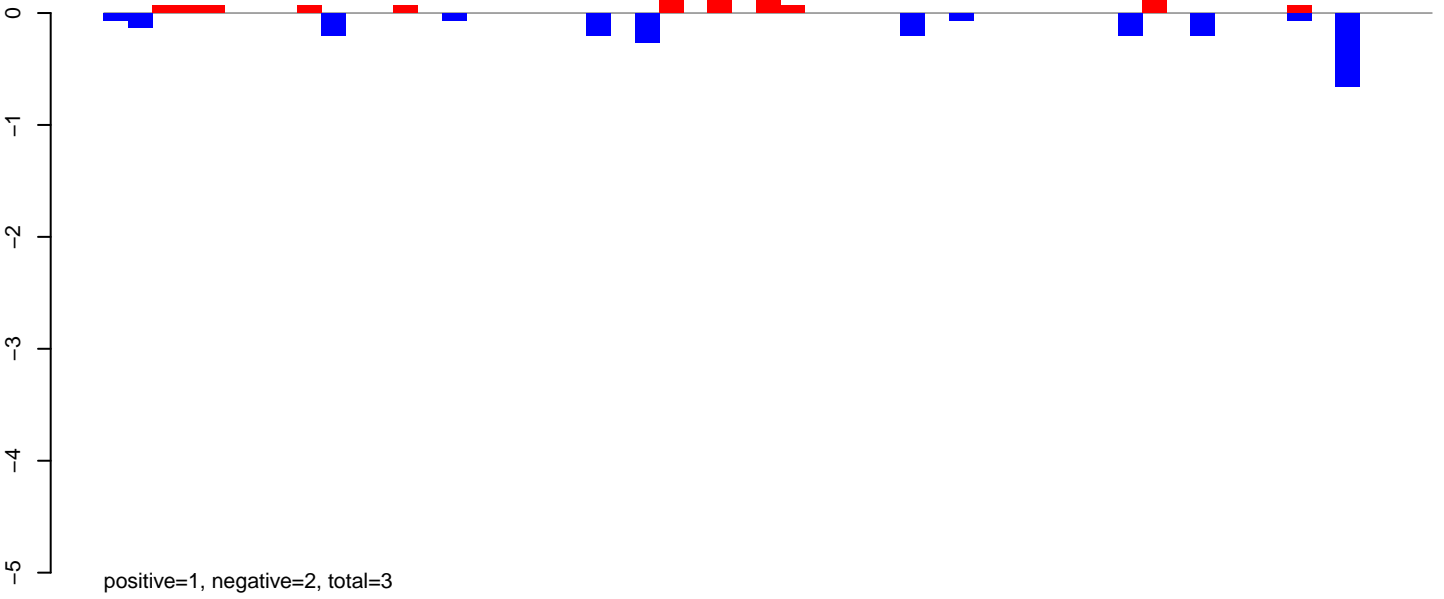

AeAlbo\_FemaleWhole\_BF\_CT.24\_35.rep

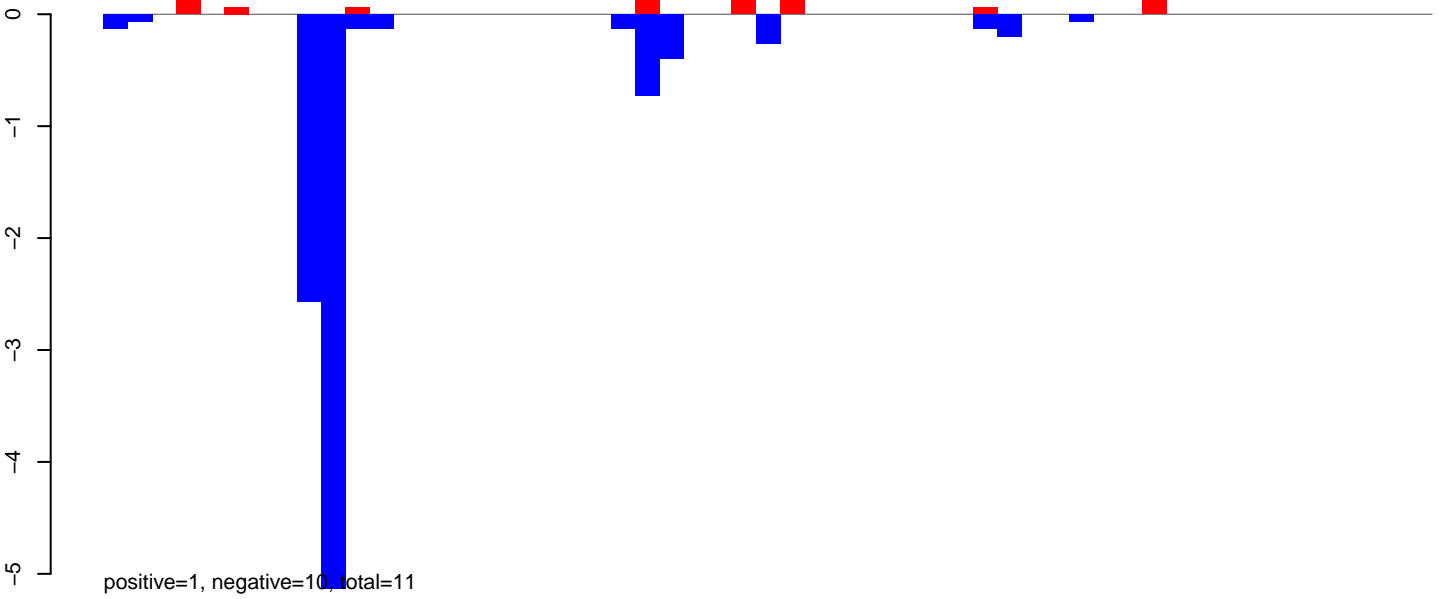

AeAlbo\_FemaleWhole\_BF\_CT.rep

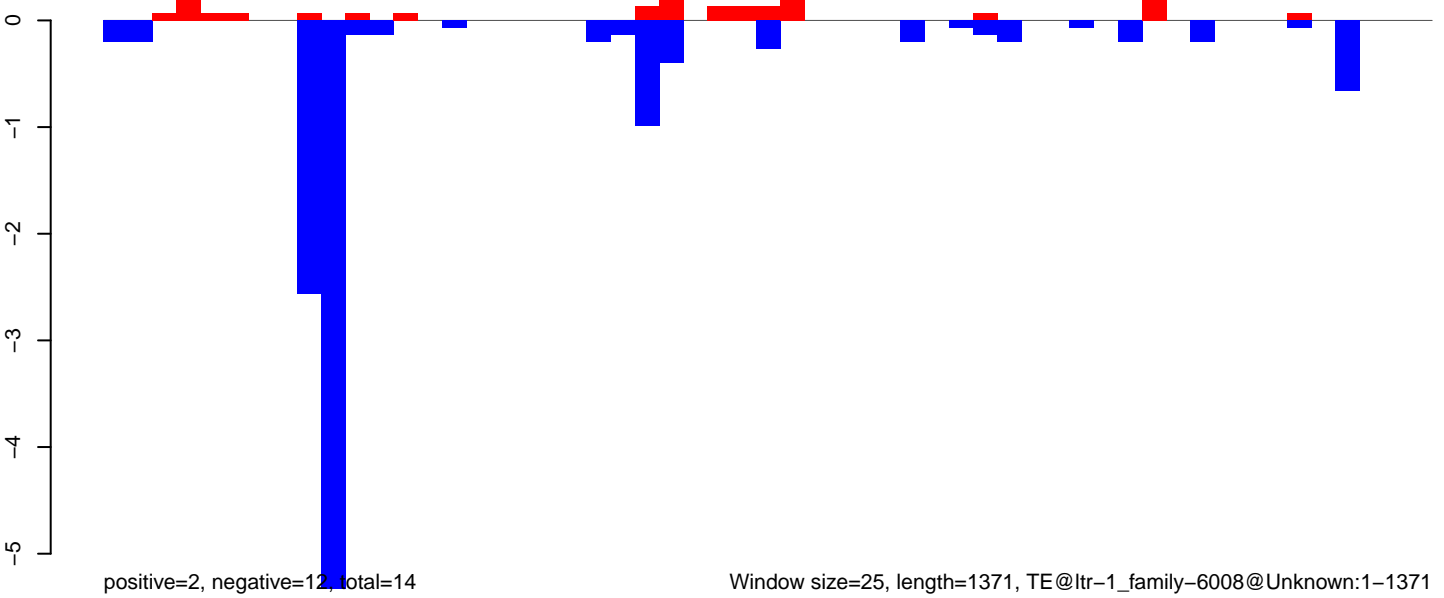

Window size=25, length=1371, TE@ltr-1\_family-6008@Unknown:1-1371

AeAlbo\_FemaleWhole\_BF\_CT.18\_23.rep

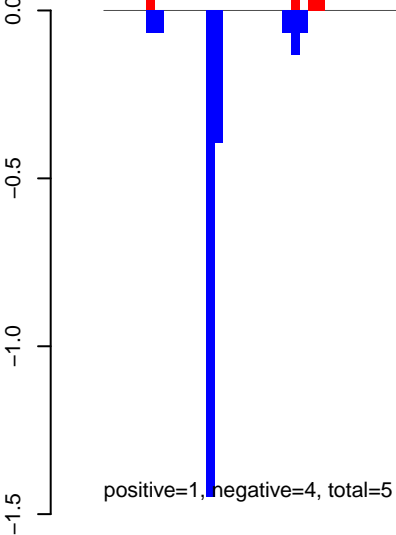

AeAlbo\_FemaleWhole\_BF\_CT.24\_35.rep

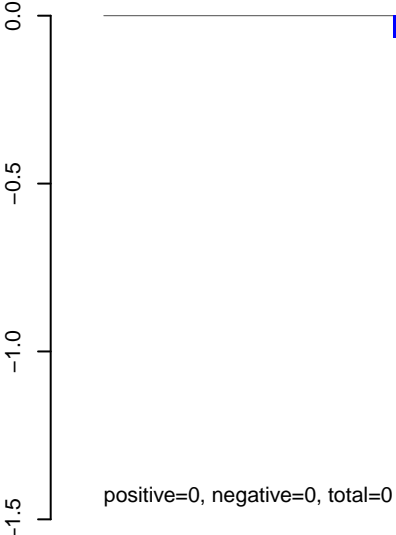

AeAlbo\_FemaleWhole\_BF\_CT.rep

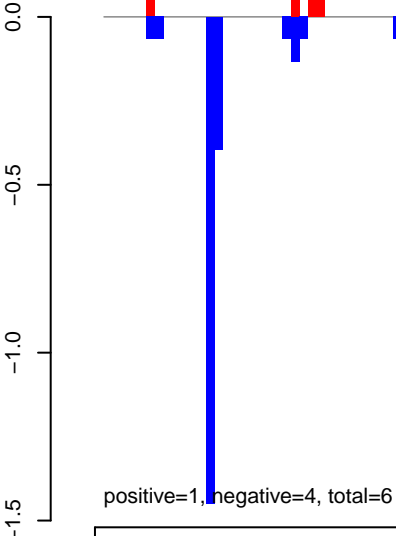

Window size=25, length=3888, TE@ltr-1\_family-5970@LTR\_Gypsy:1-3888

AeAlbo\_FemaleWhole\_BF\_CT.18\_23.rep

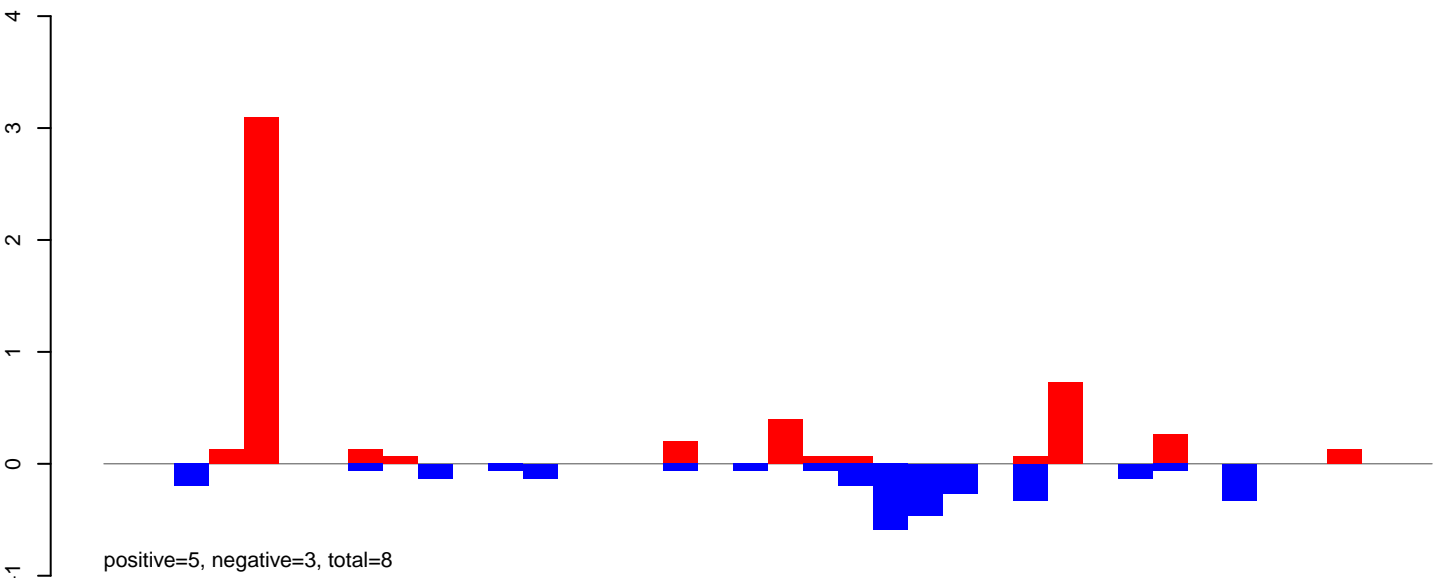

AeAlbo\_FemaleWhole\_BF\_CT.24\_35.rep

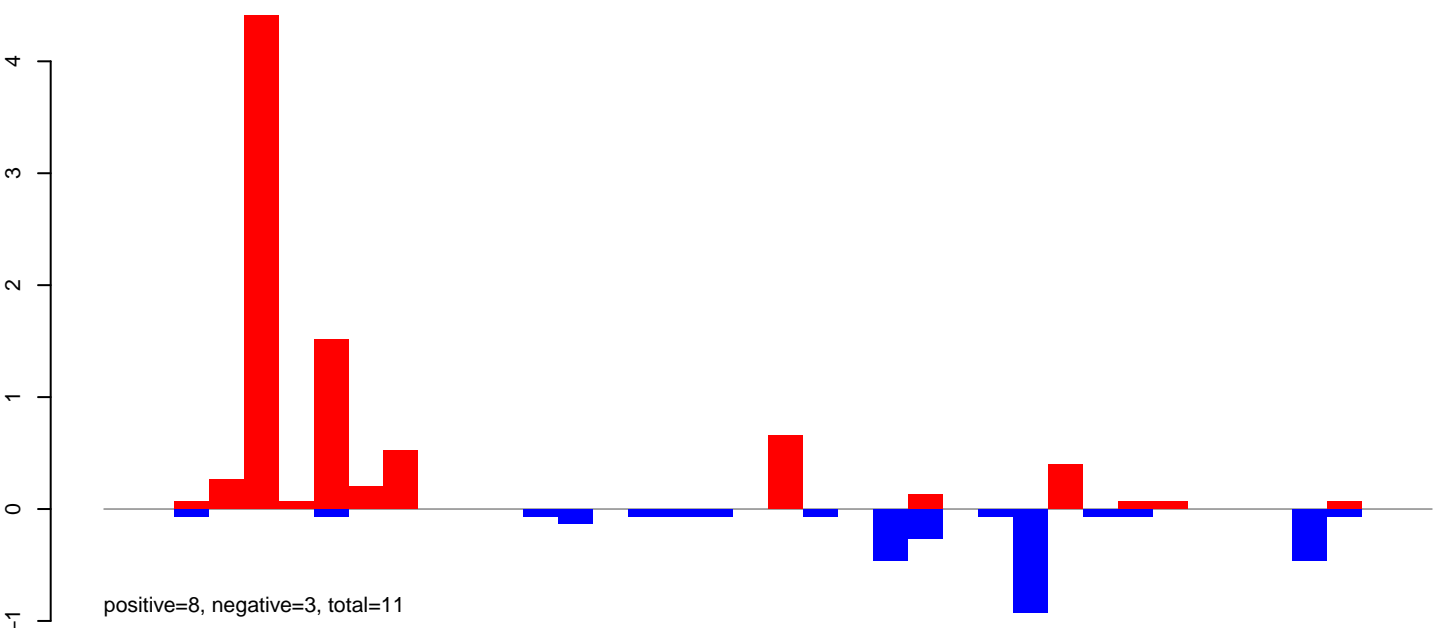

AeAlbo\_FemaleWhole\_BF\_CT.rep

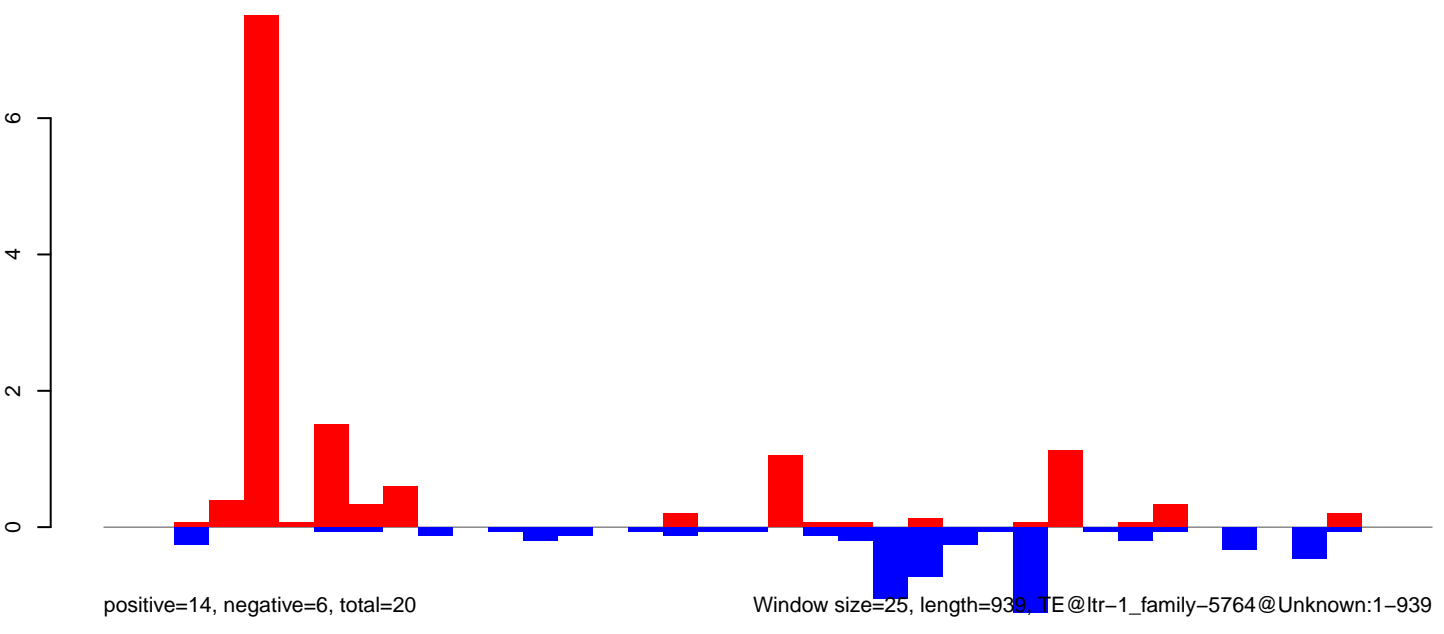

AeAlbo\_FemaleWhole\_BF\_CT.18\_23.rep

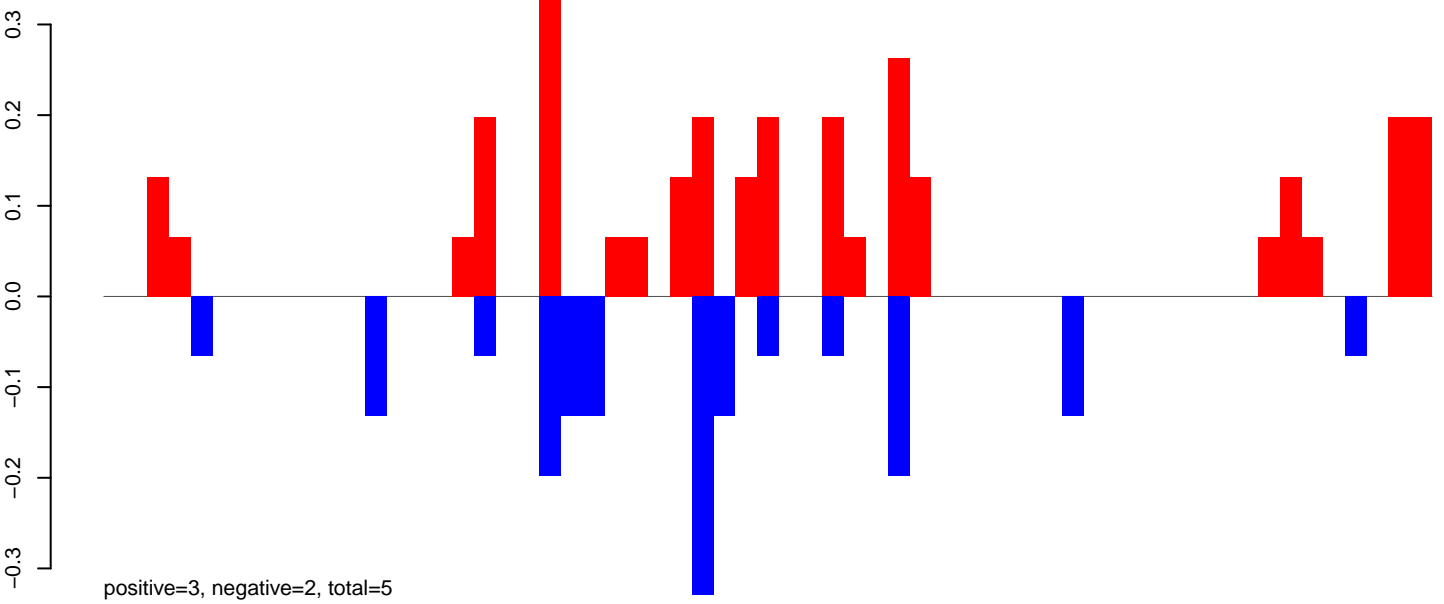

AeAlbo\_FemaleWhole\_BF\_CT.24\_35.rep

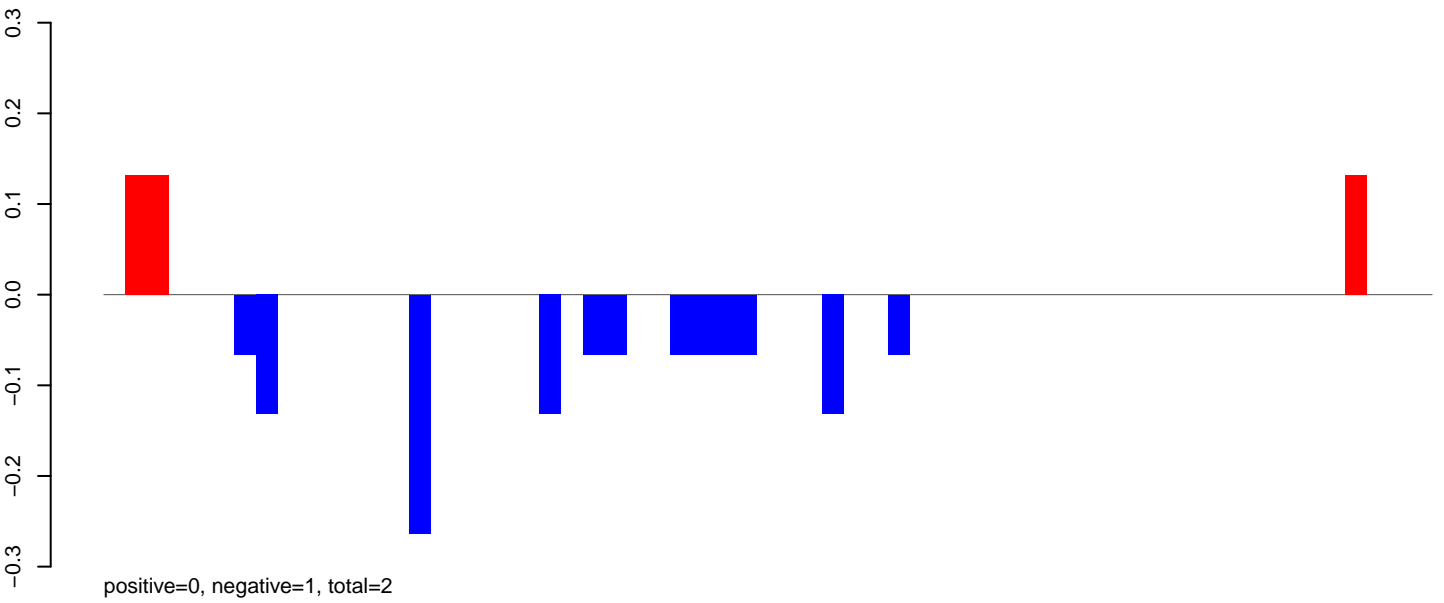

AeAlbo\_FemaleWhole\_BF\_CT.rep

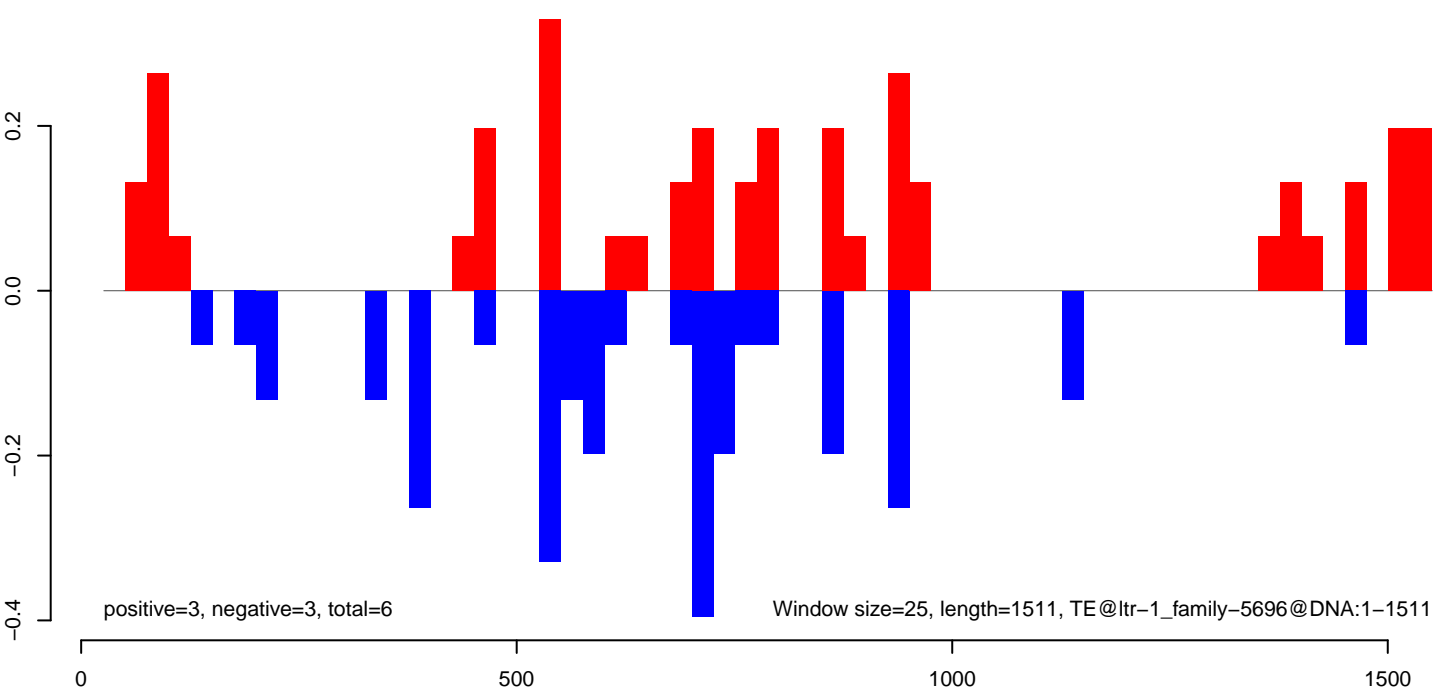



AeAlbo\_FemaleWhole\_BF\_CT.18\_23.rep

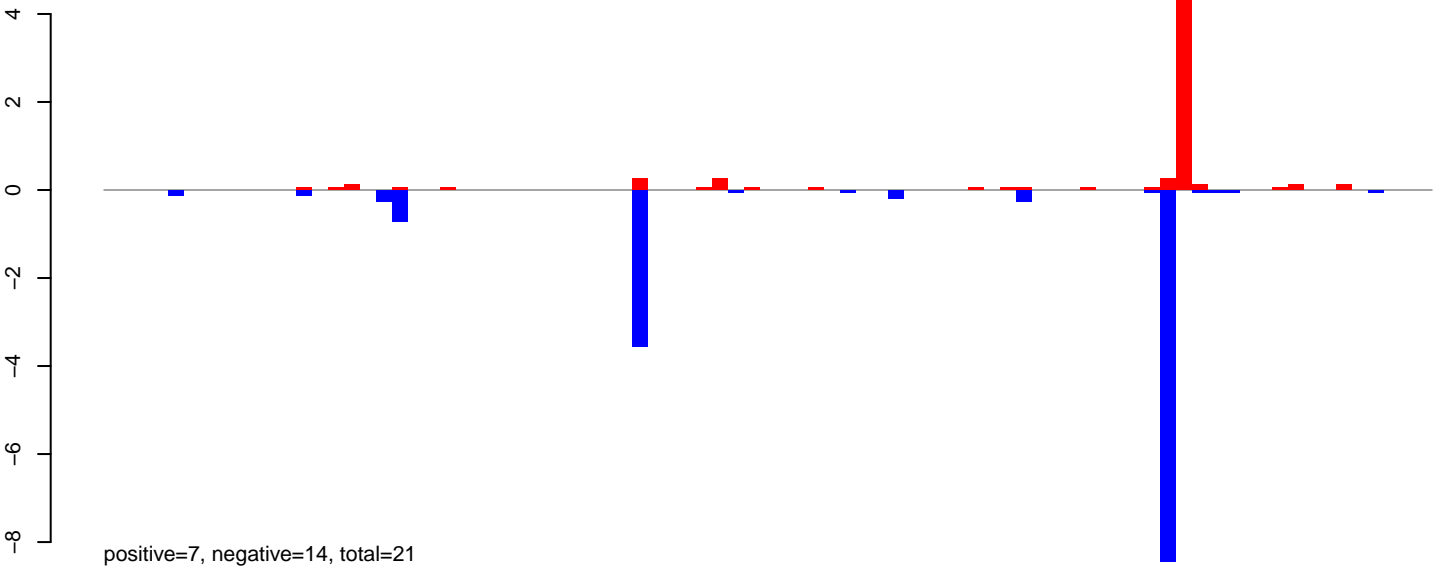

AeAlbo\_FemaleWhole\_BF\_CT.24\_35.rep

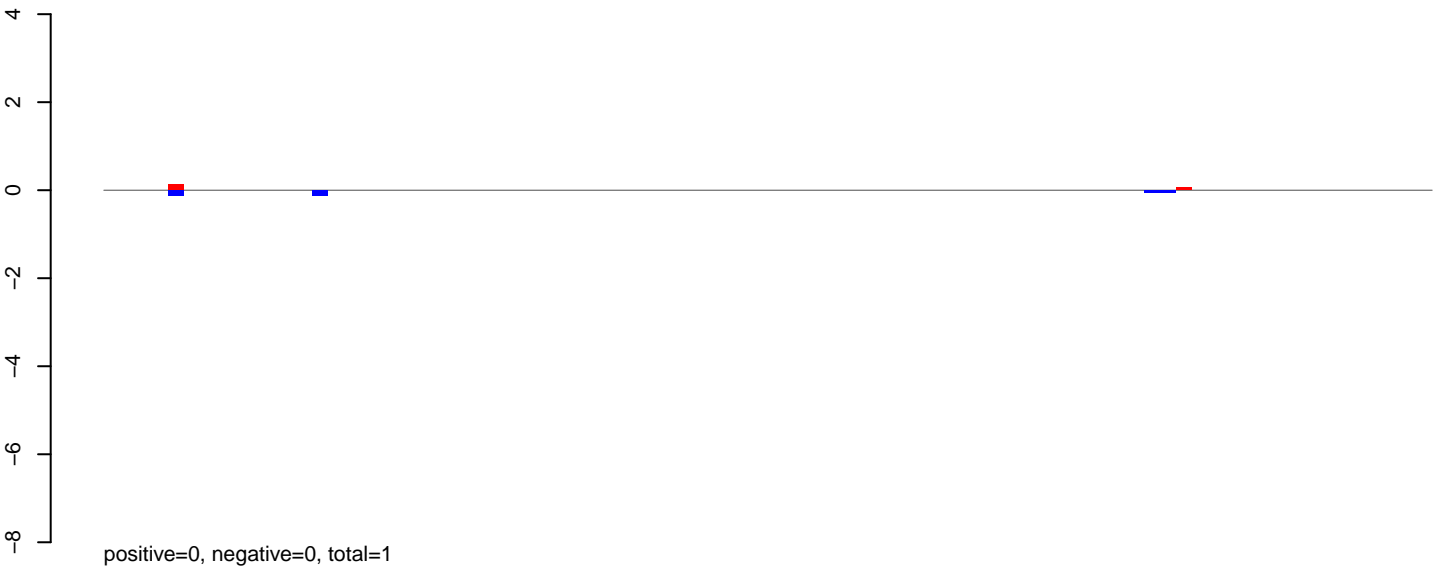

AeAlbo\_FemaleWhole\_BF\_CT.rep

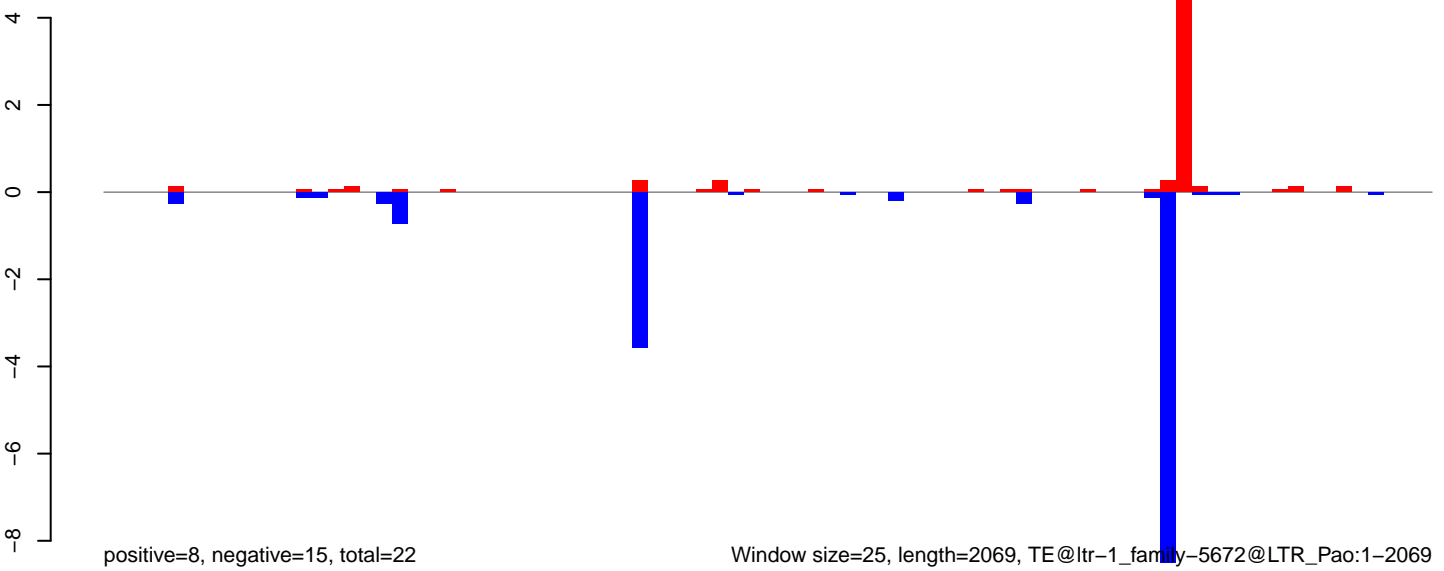

Window size=25, length=2069, TE@ltr-1\_family-5672@LTR\_Pao:1-2069

0 500 1000 1500 2000

AeAlbo\_FemaleWhole\_BF\_CT.18\_23.rep

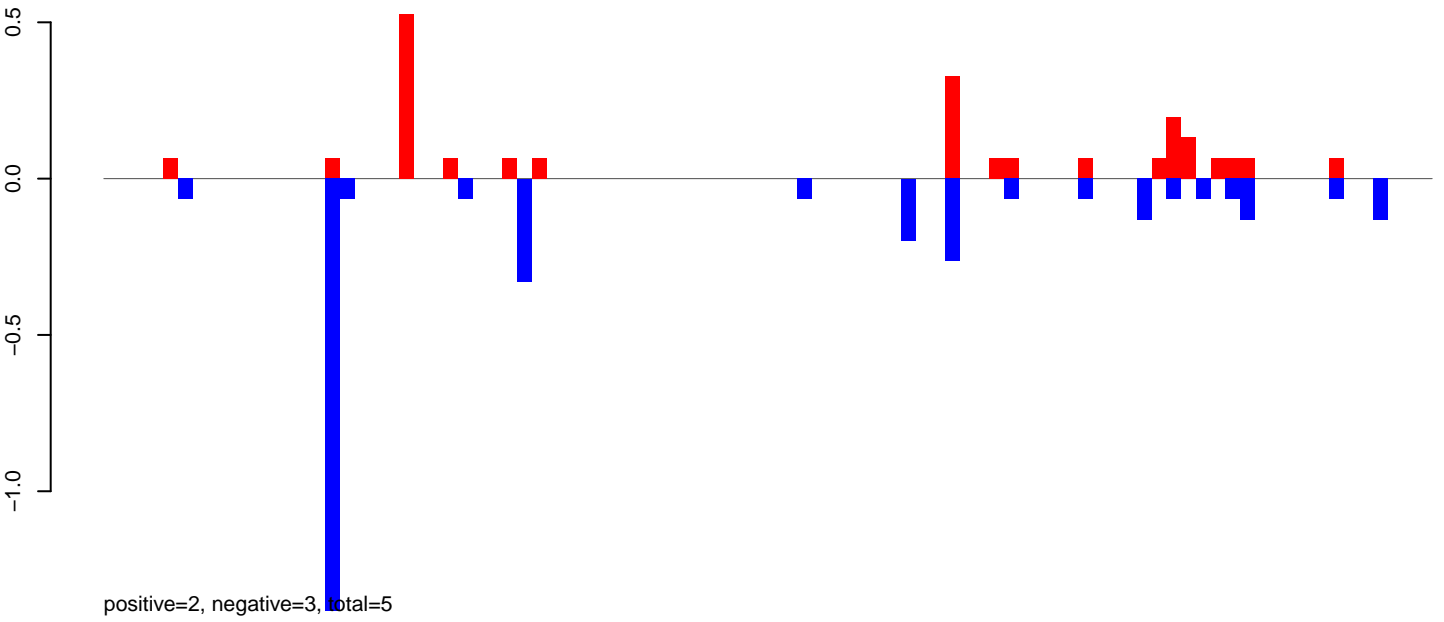

AeAlbo\_FemaleWhole\_BF\_CT.24\_35.rep

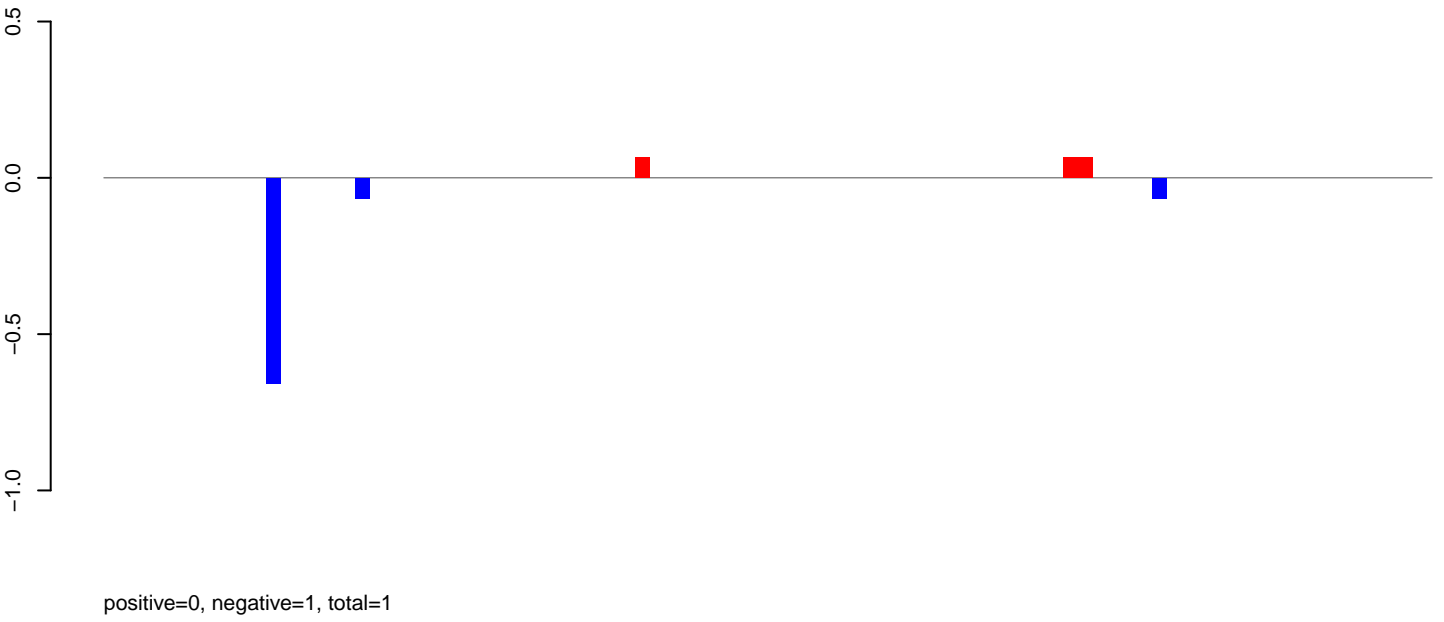

AeAlbo\_FemaleWhole\_BF\_CT.rep

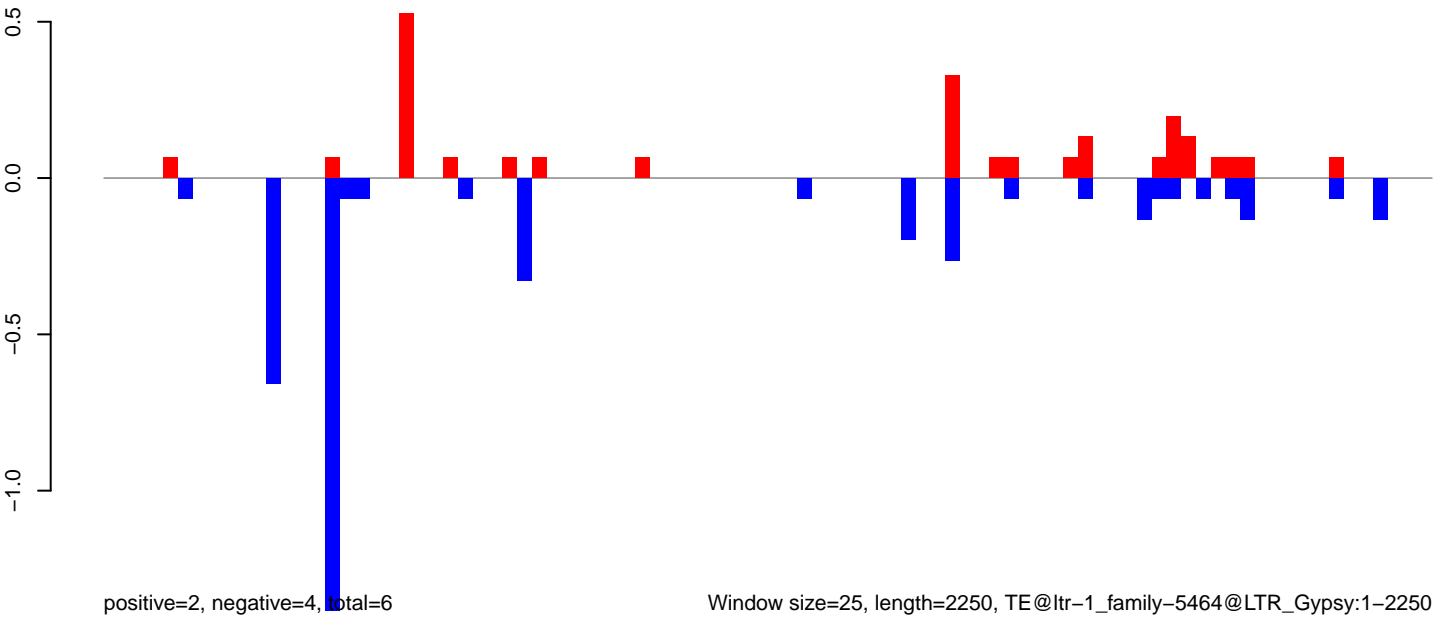

AeAlbo\_FemaleWhole\_BF\_CT.18\_23.rep

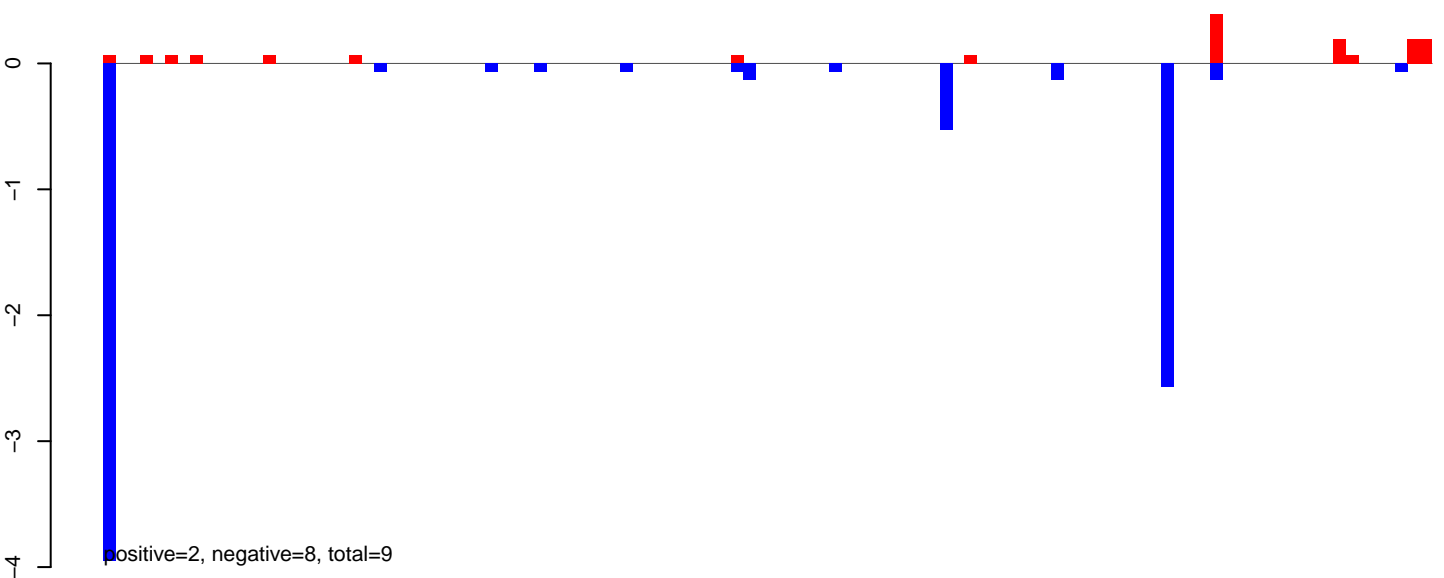

AeAlbo\_FemaleWhole\_BF\_CT.24\_35.rep

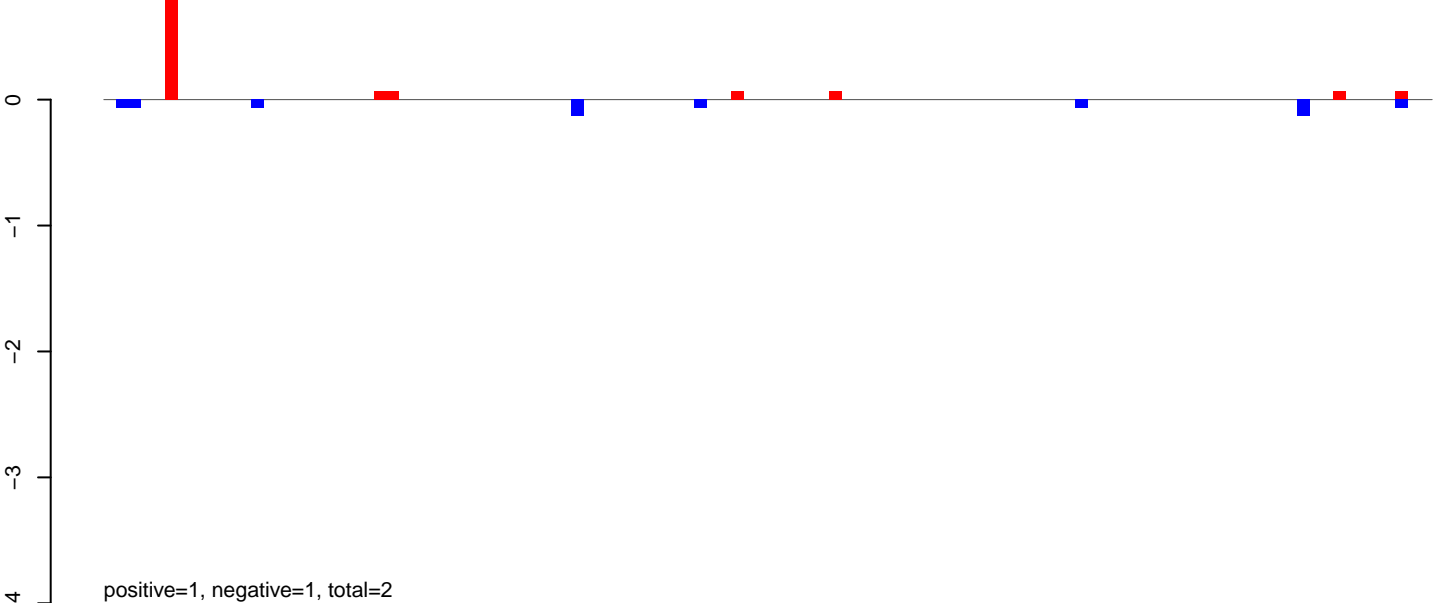

AeAlbo\_FemaleWhole\_BF\_CT.rep

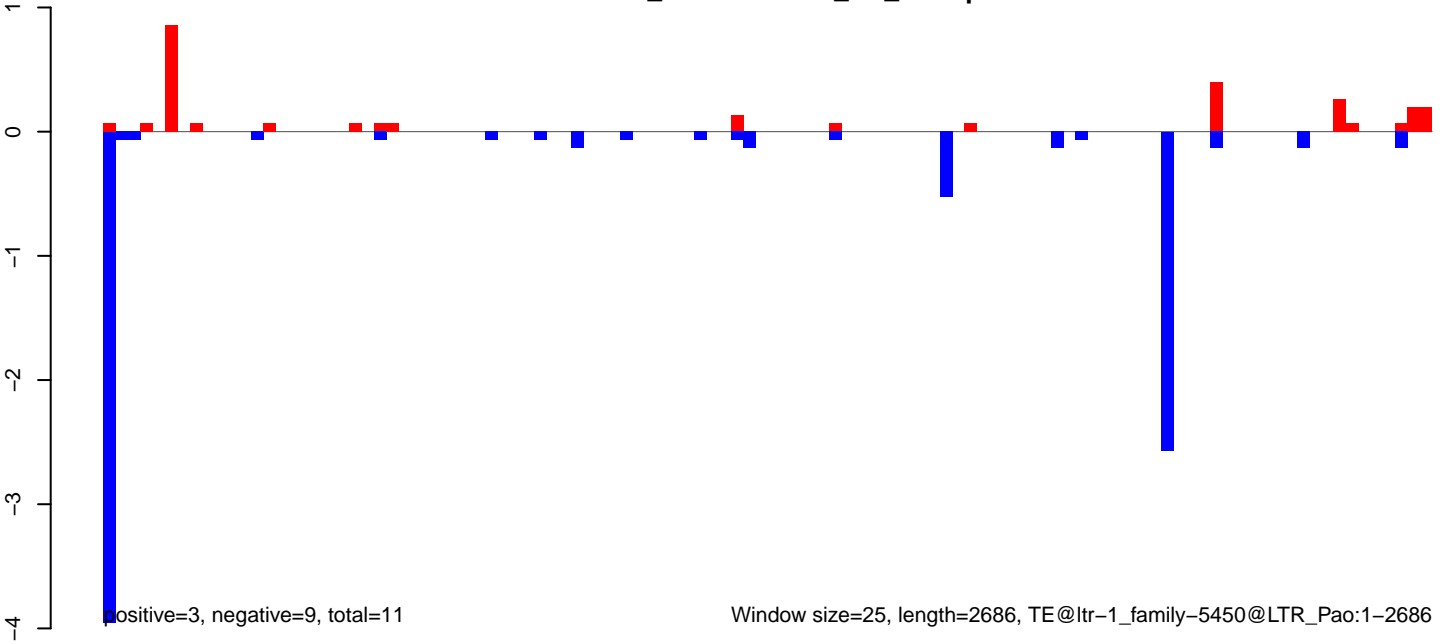

AeAlbo\_FemaleWhole\_BF\_CT.18\_23.rep

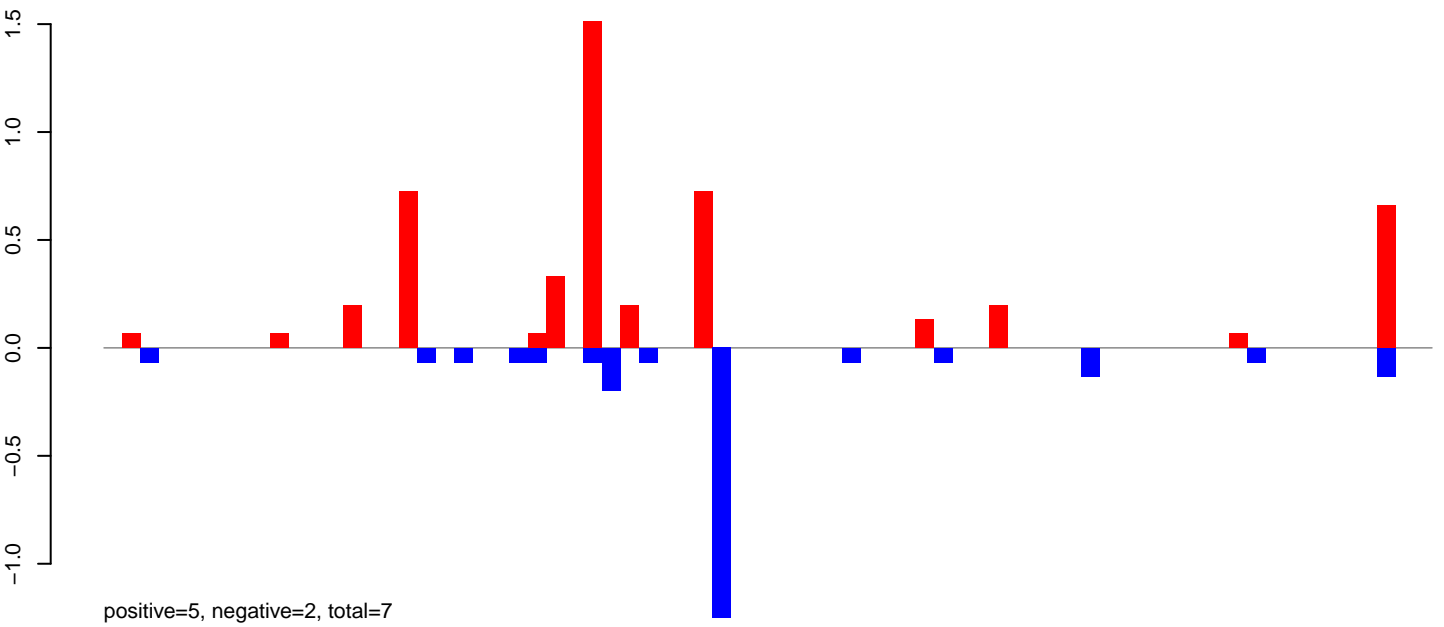

AeAlbo\_FemaleWhole\_BF\_CT.24\_35.rep

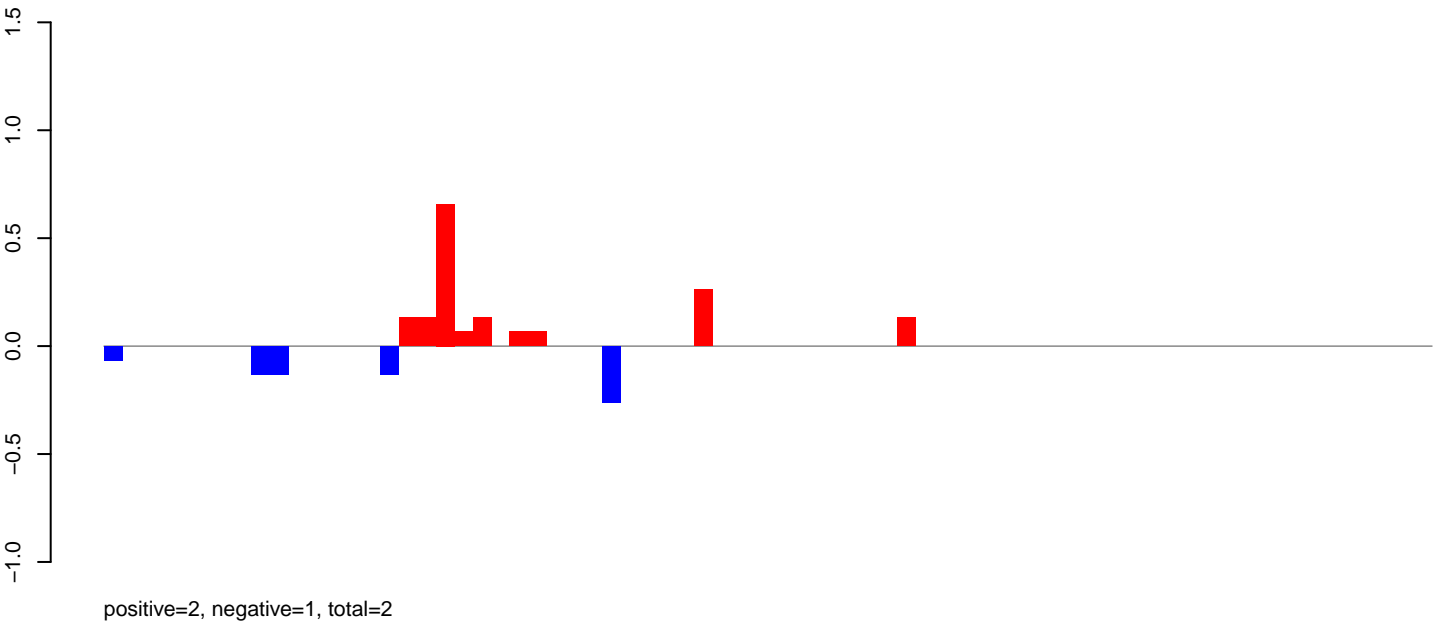

AeAlbo\_FemaleWhole\_BF\_CT.rep

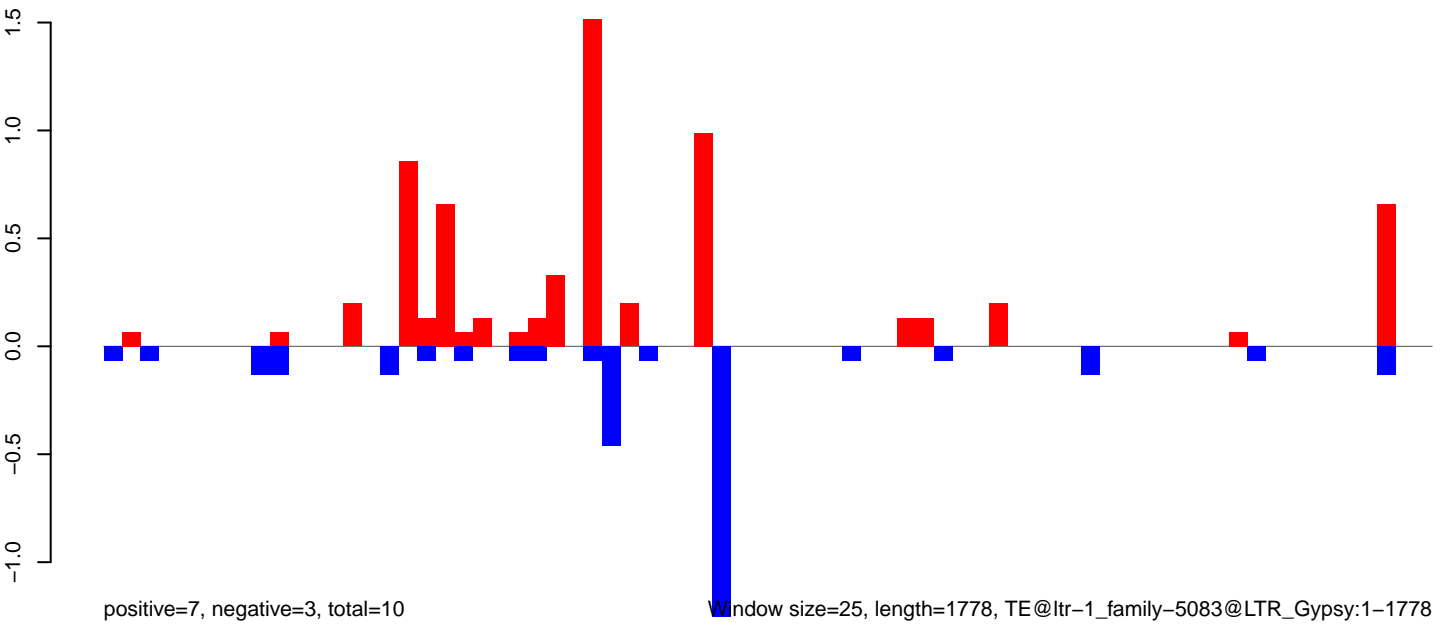

Window size=25, length=1778, TE@ltr-1\_family-5083@LTR\_Gypsy:1-1778

AeAlbo\_FemaleWhole\_BF\_CT.18\_23.rep

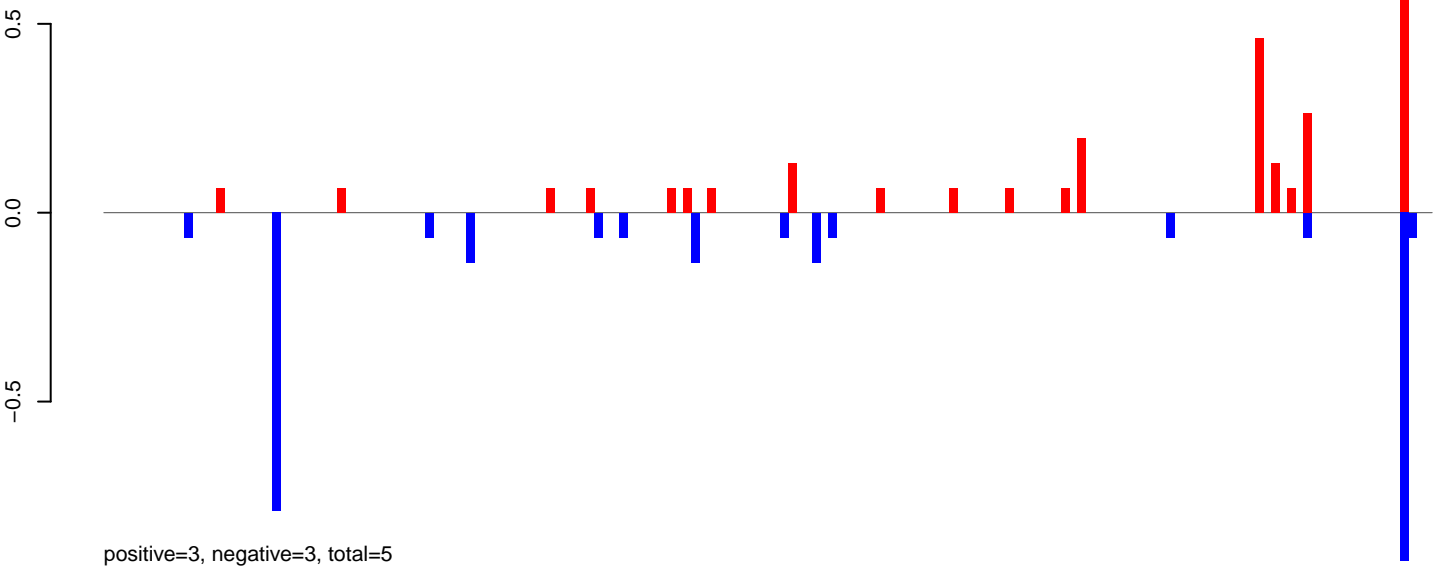

AeAlbo\_FemaleWhole\_BF\_CT.24\_35.rep

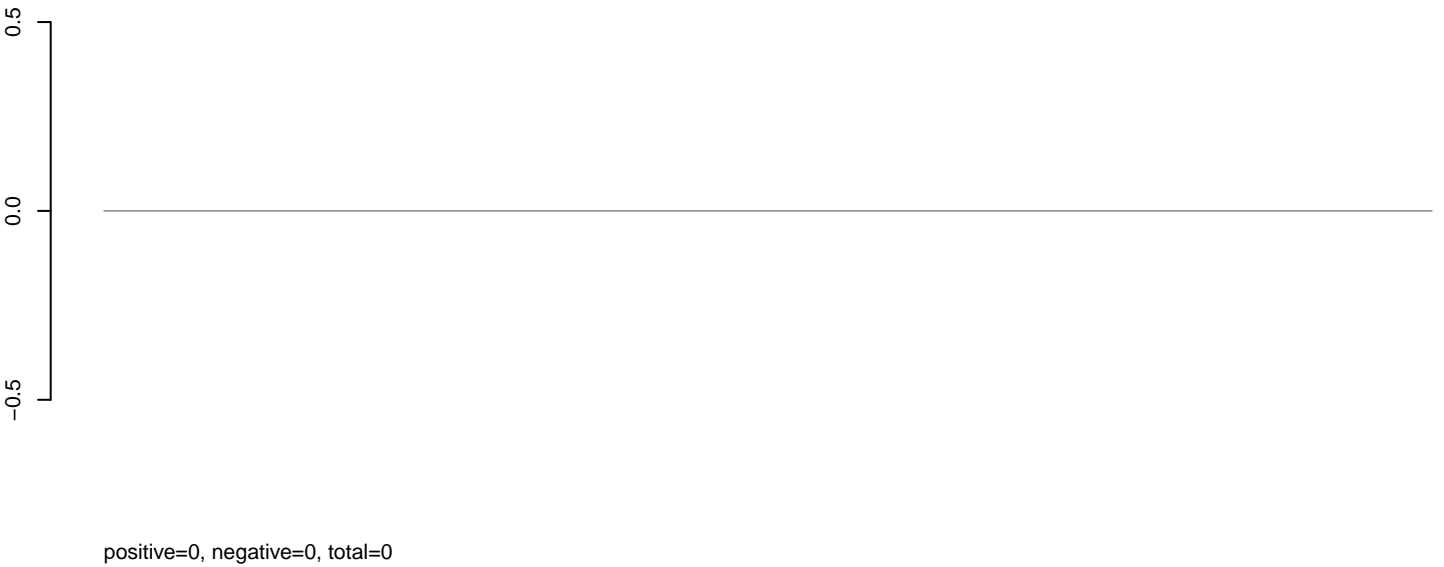

AeAlbo\_FemaleWhole\_BF\_CT.rep

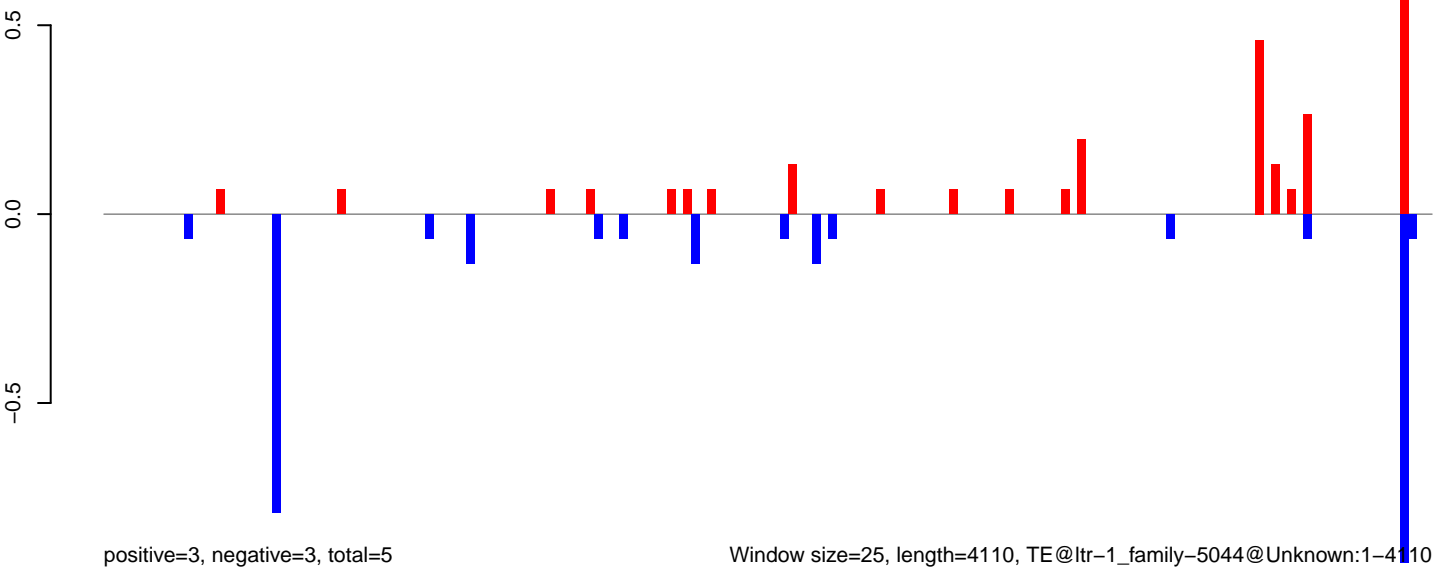

Window size=25, length=4110, TE@ltr-1\_family-5044@Unknown:1-4110

AeAlbo\_FemaleWhole\_BF\_CT.18\_23.rep

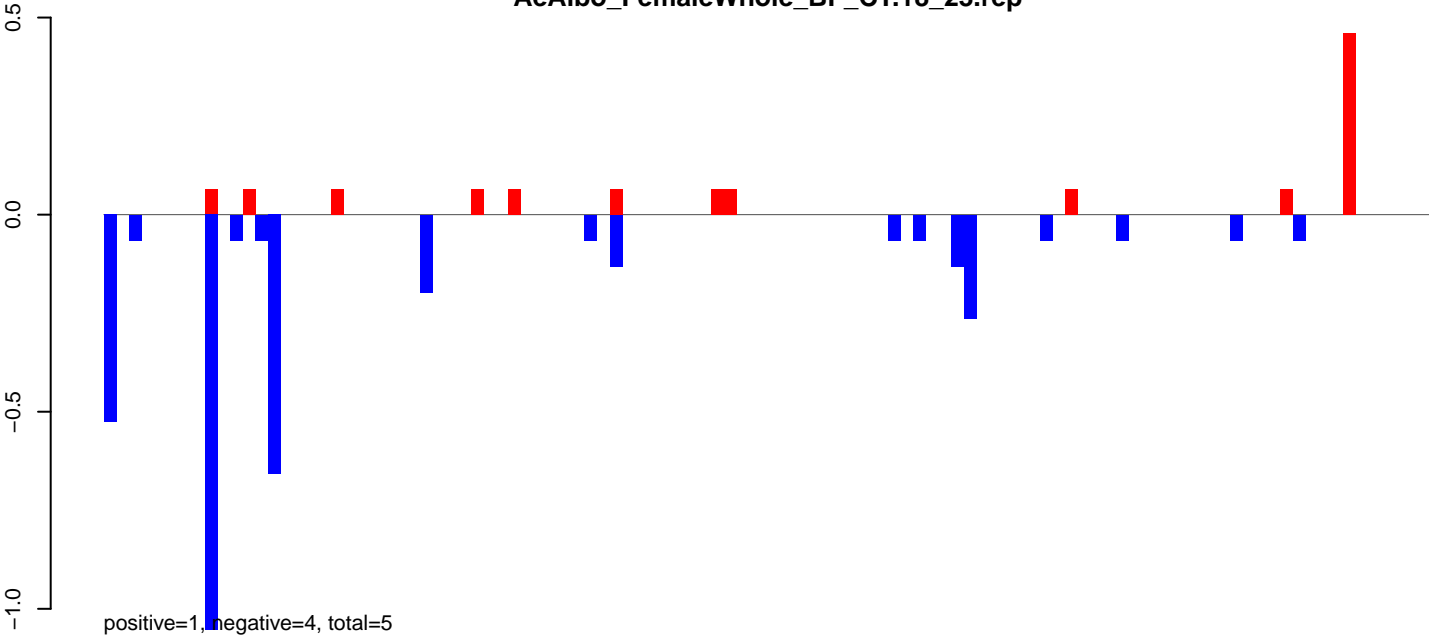

AeAlbo\_FemaleWhole\_BF\_CT.24\_35.rep

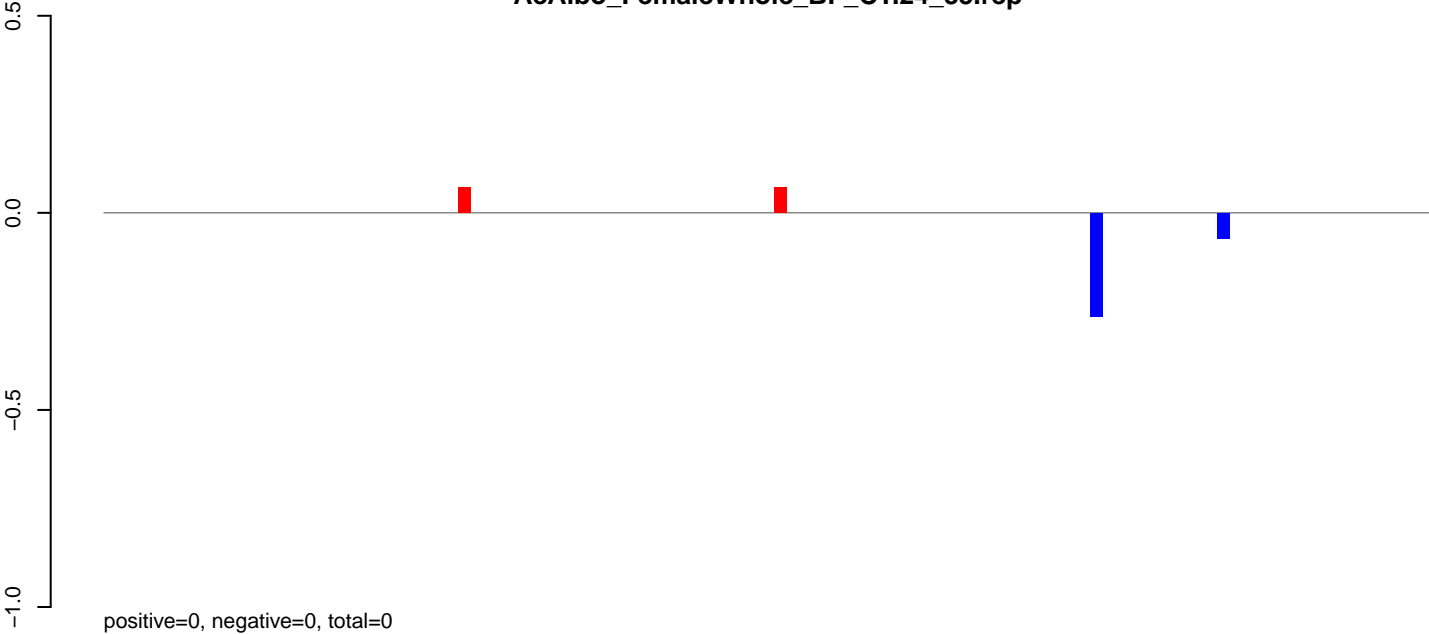

AeAlbo\_FemaleWhole\_BF\_CT.rep

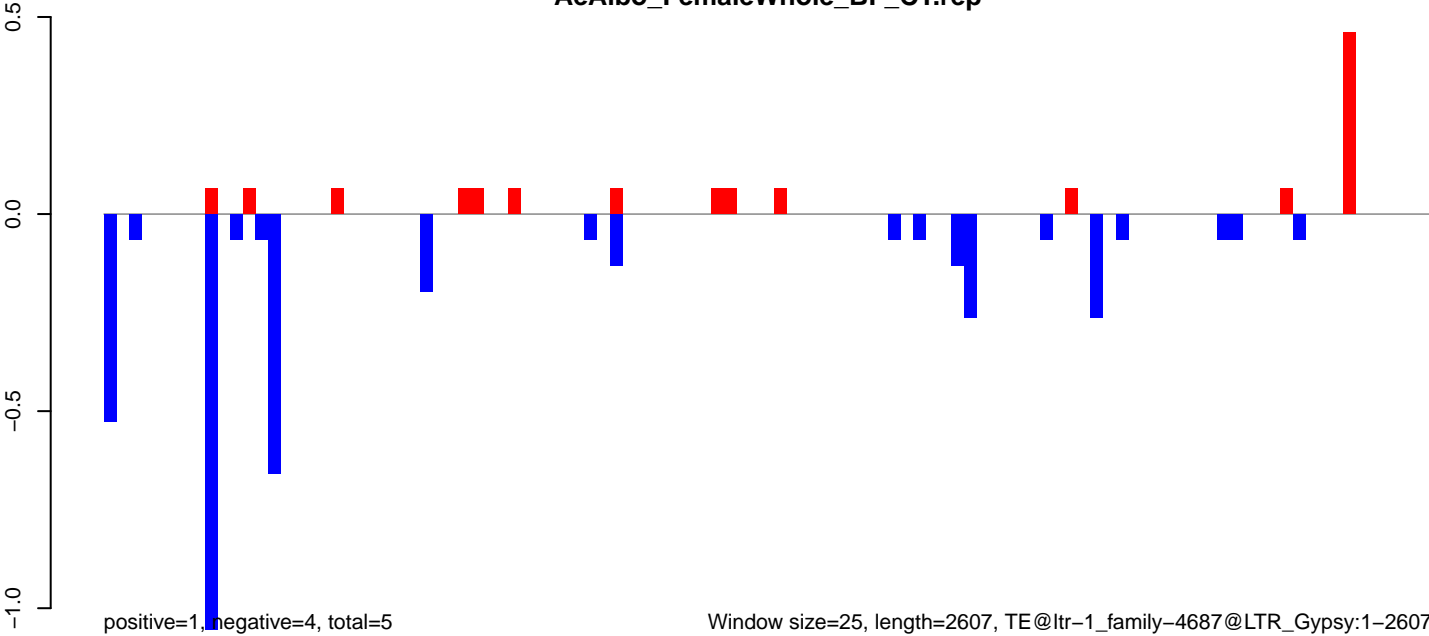

AeAlbo\_FemaleWhole\_BF\_CT.18\_23.rep

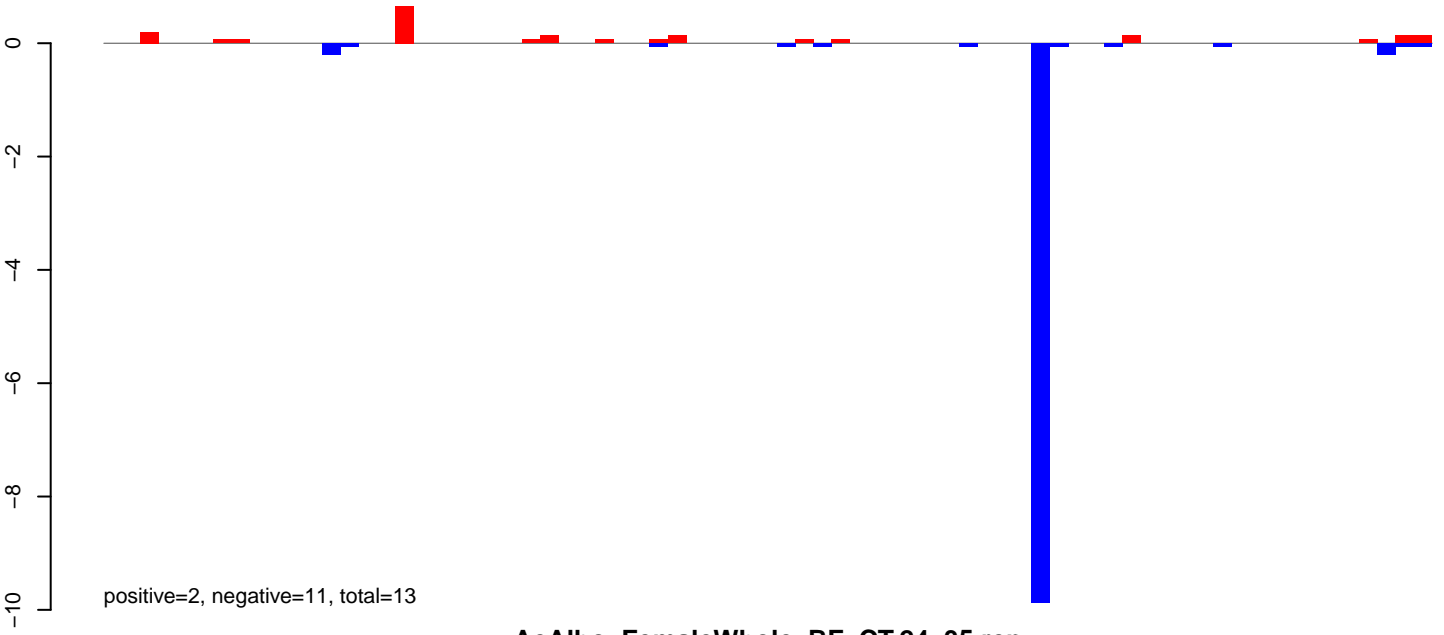

AeAlbo\_FemaleWhole\_BF\_CT.24\_35.rep

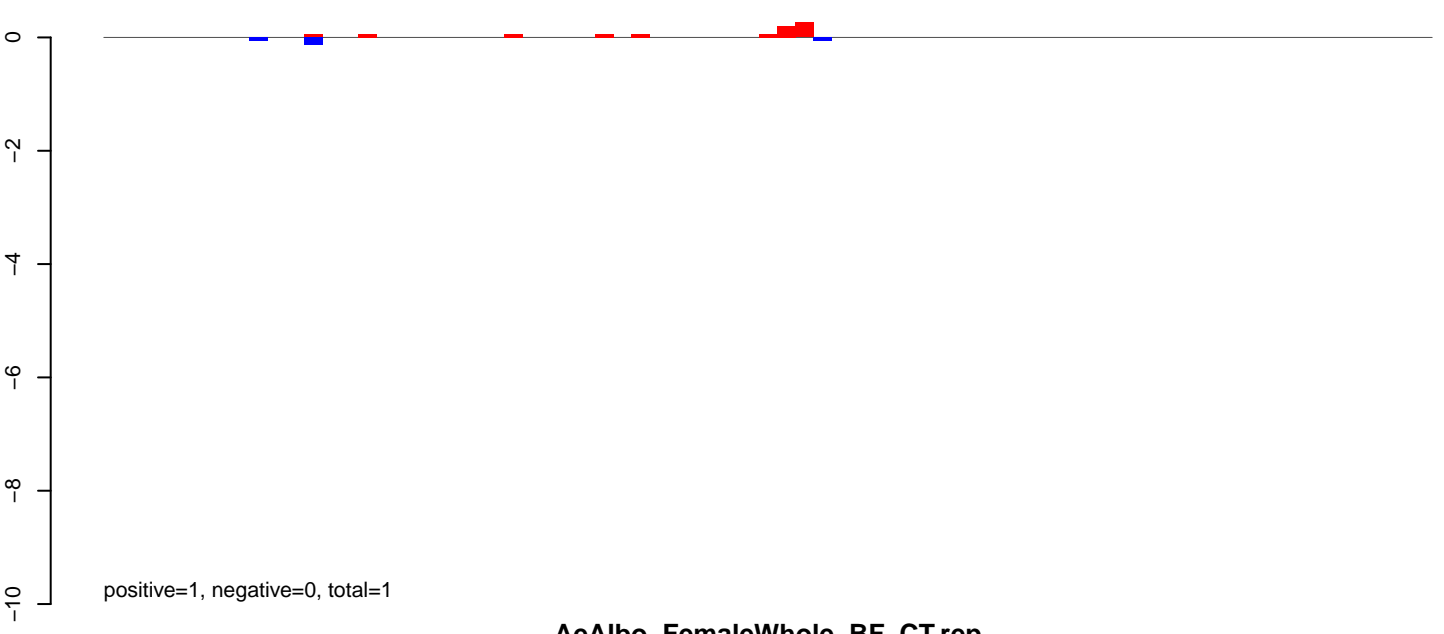

AeAlbo\_FemaleWhole\_BF\_CT.rep

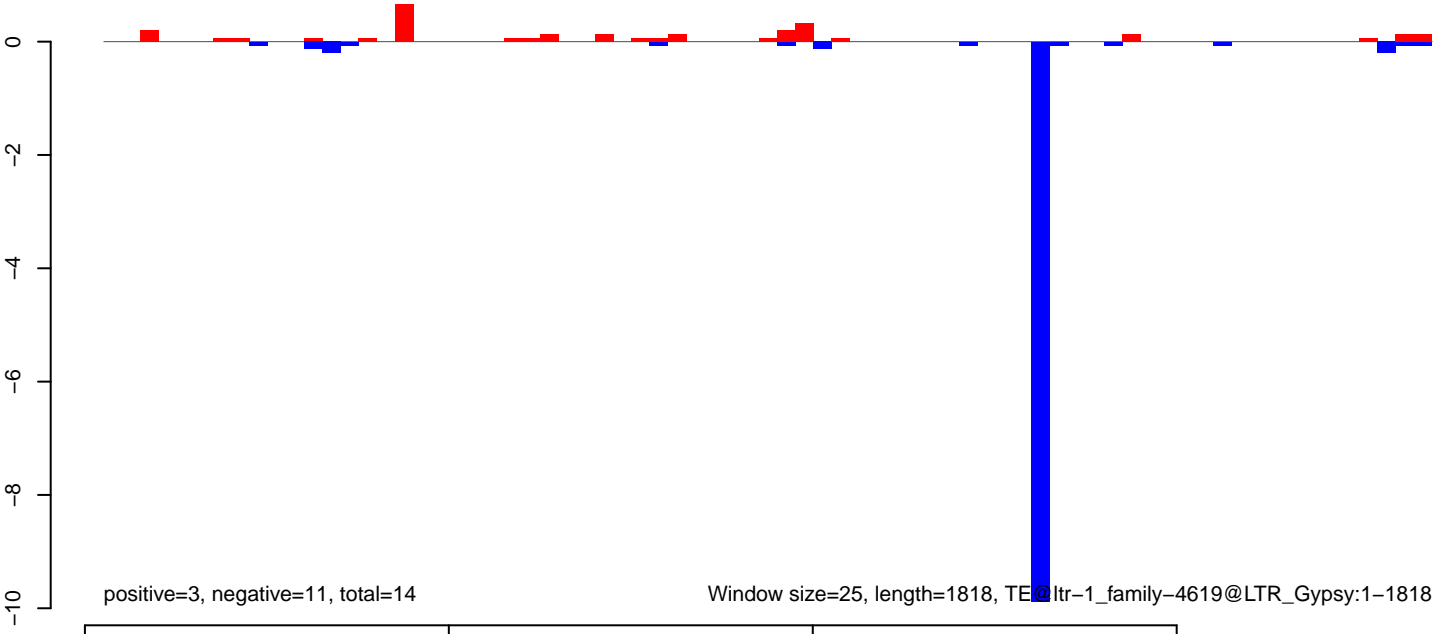

Window size=25, length=1818, TE@ltr-1\_family-4619@LTR\_Gypsy:1-1818

AeAlbo\_FemaleWhole\_BF\_CT.18\_23.rep

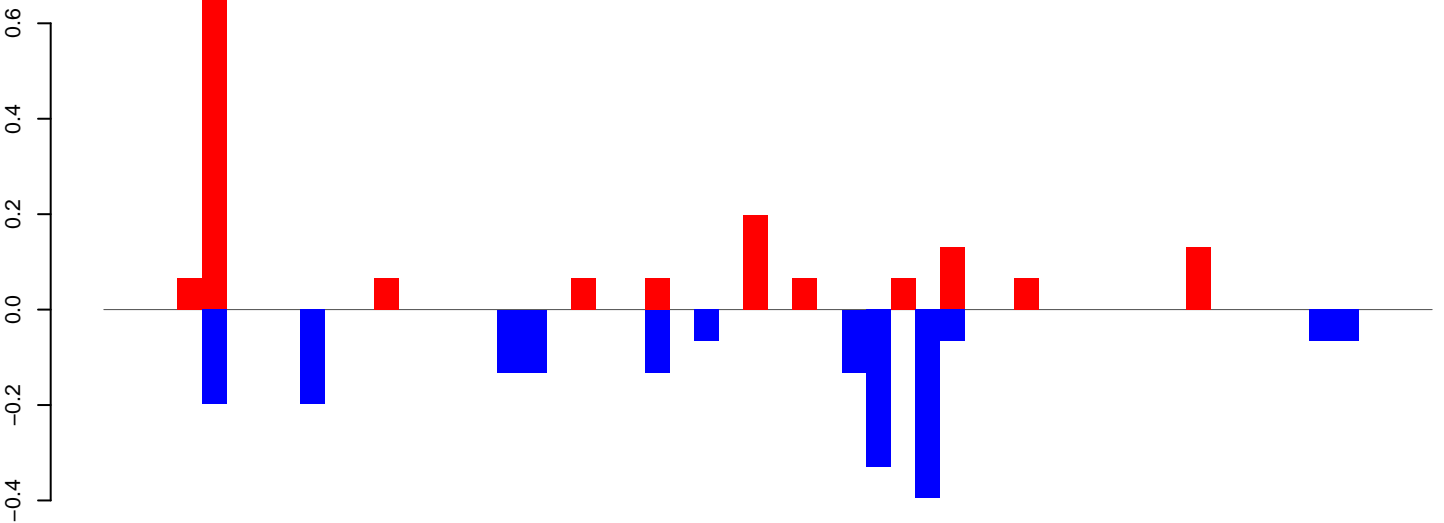

positive=2, negative=2, total=4

AeAlbo\_FemaleWhole\_BF\_CT.24\_35.rep

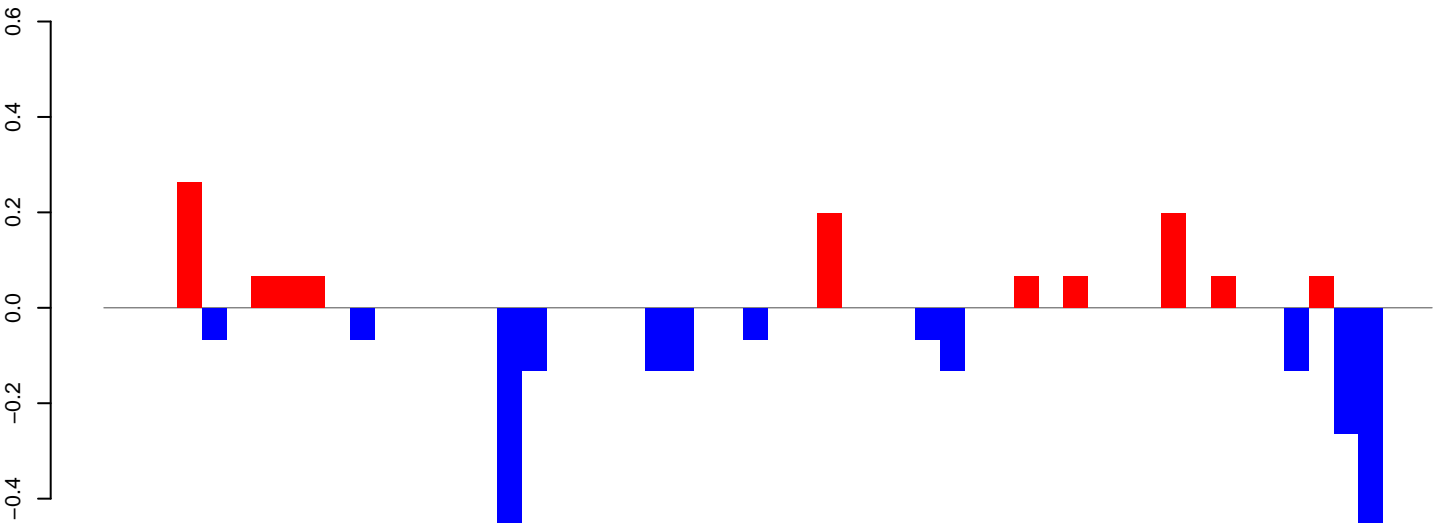

positive=1, negative=2, total=3

AeAlbo\_FemaleWhole\_BF\_CT.rep

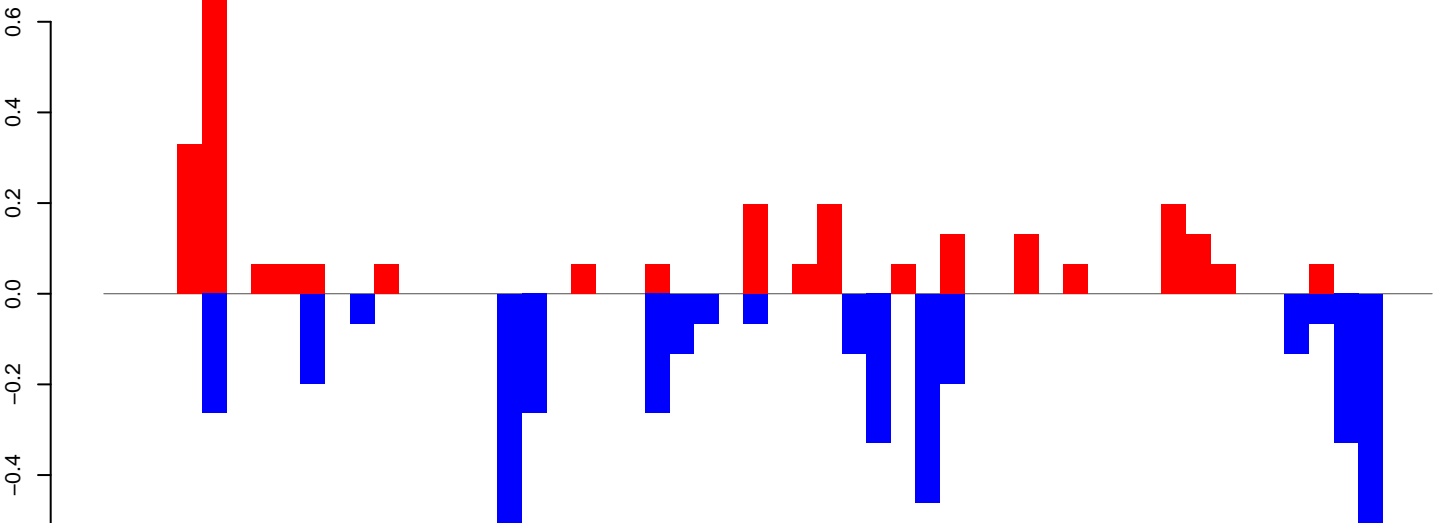

positive=3, negative=4, total=7

Window size=25, length=1350, TE@ltr-1\_family-4589@LTR\_Pao:1-1350



AeAlbo\_FemaleWhole\_BF\_CT.18\_23.rep

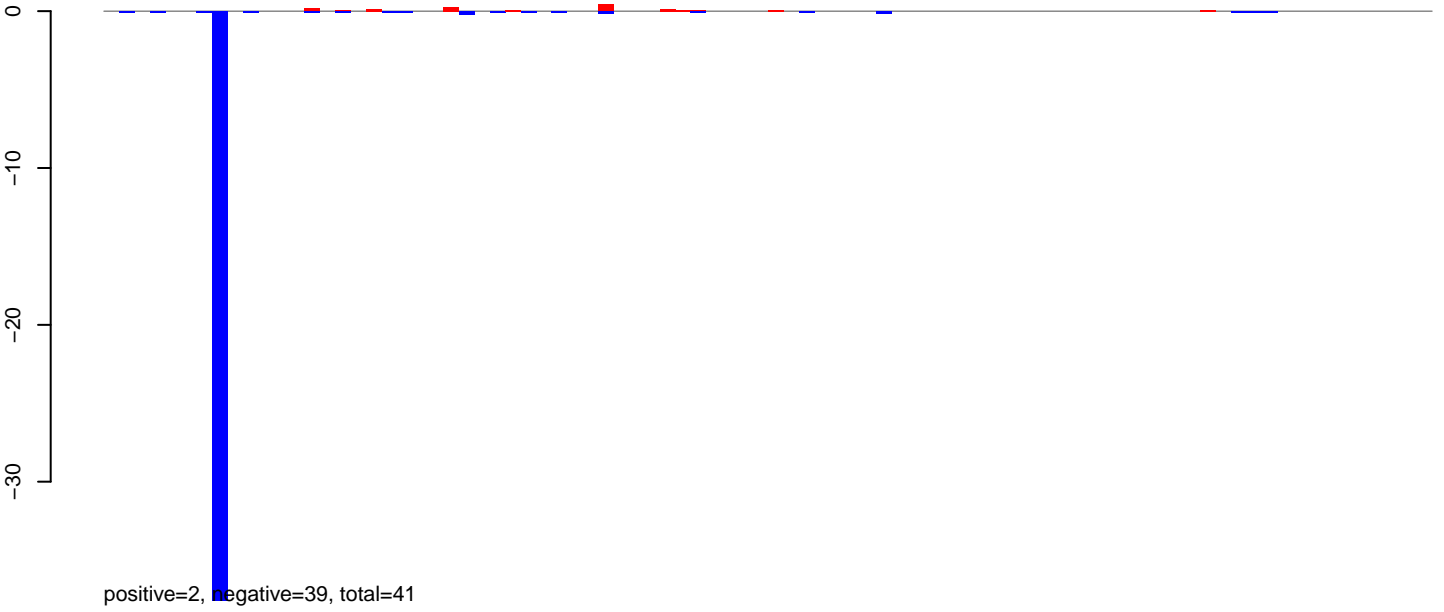

AeAlbo\_FemaleWhole\_BF\_CT.24\_35.rep

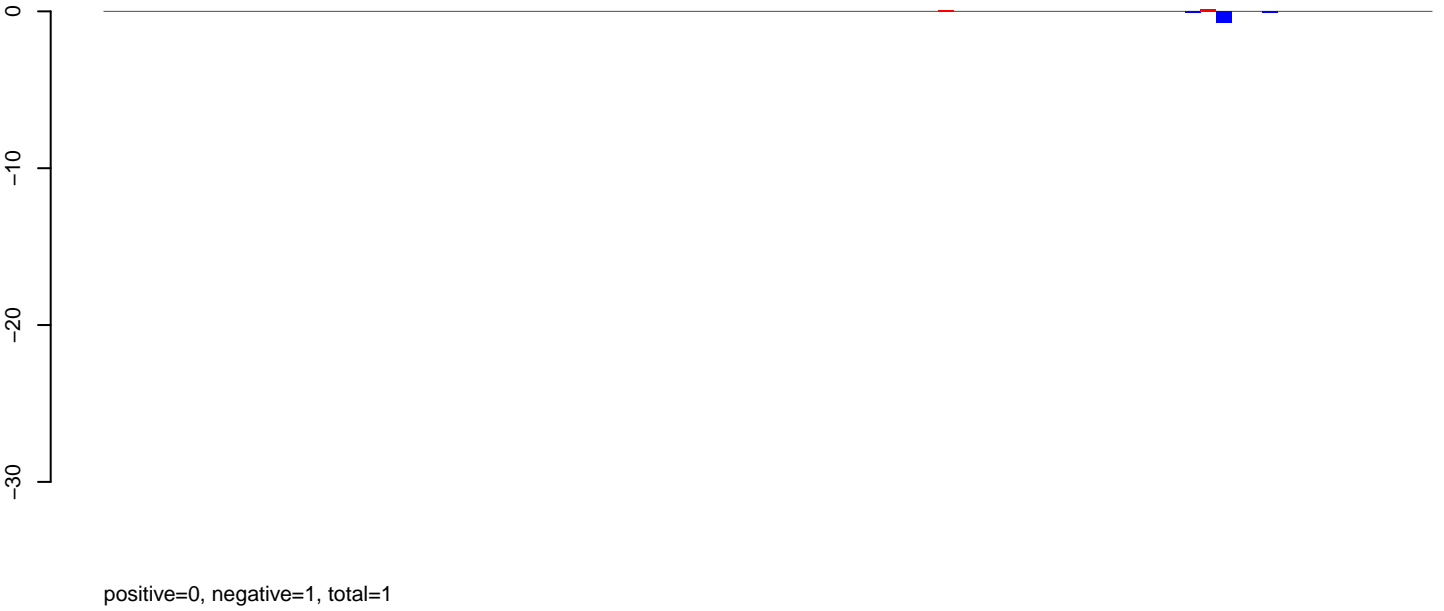

AeAlbo\_FemaleWhole\_BF\_CT.rep

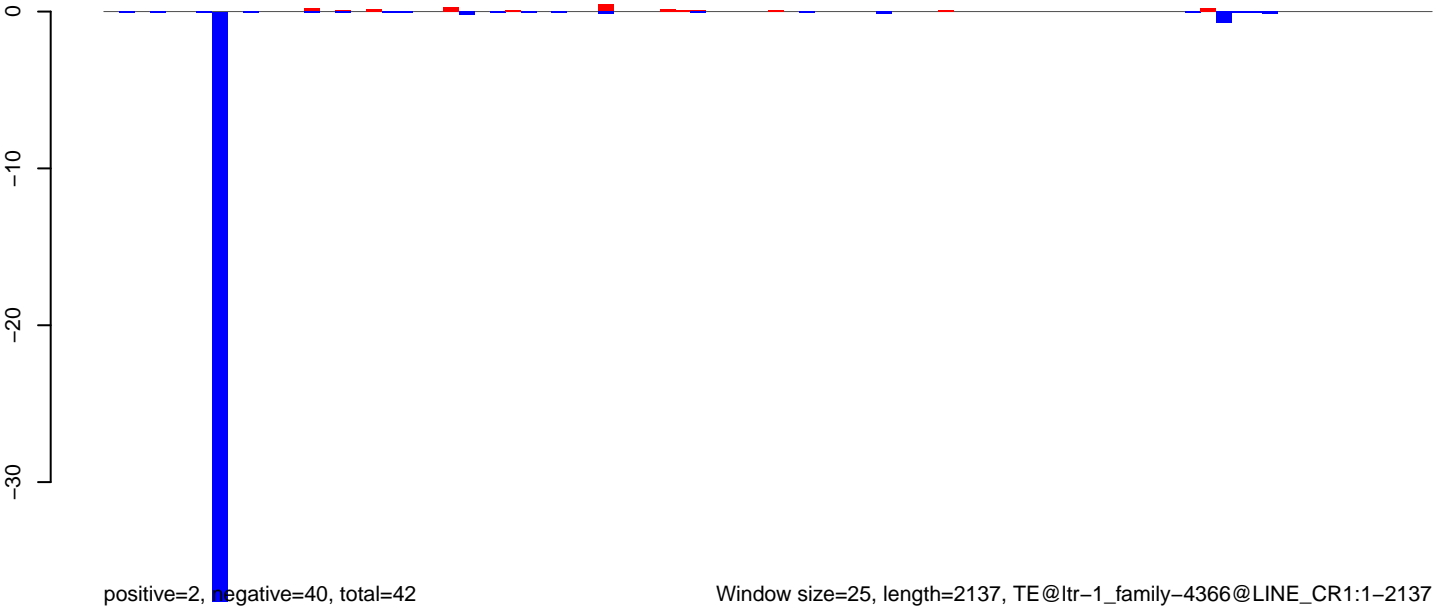

AeAlbo\_FemaleWhole\_BF\_CT.18\_23.rep

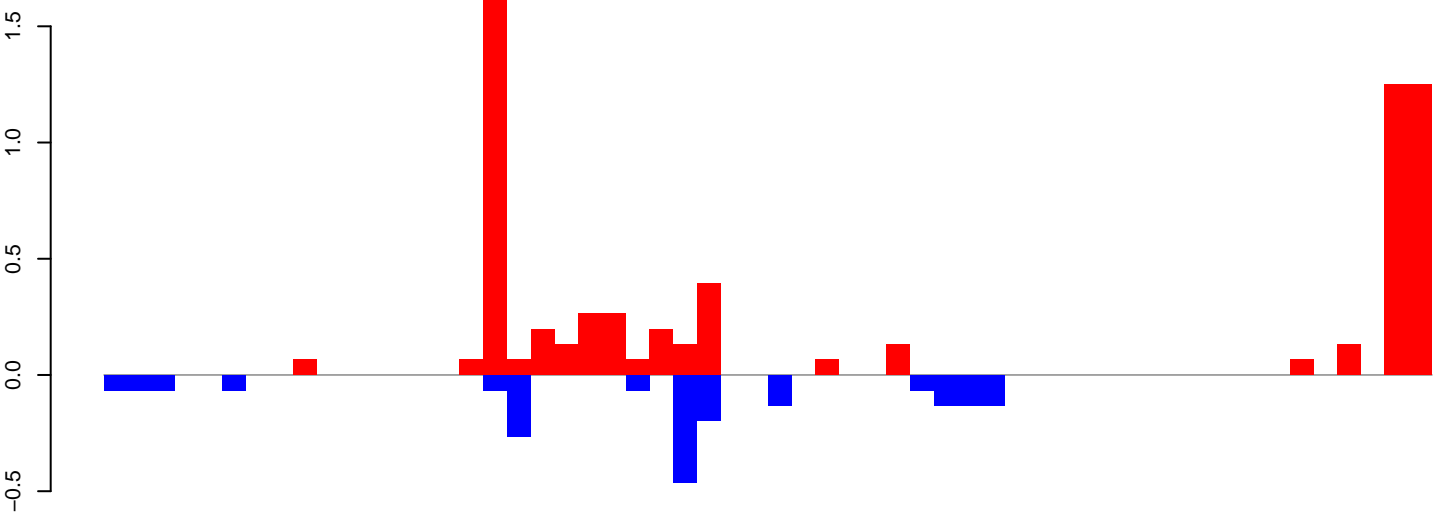

positive=6, negative=2, total=8

AeAlbo\_FemaleWhole\_BF\_CT.24\_35.rep

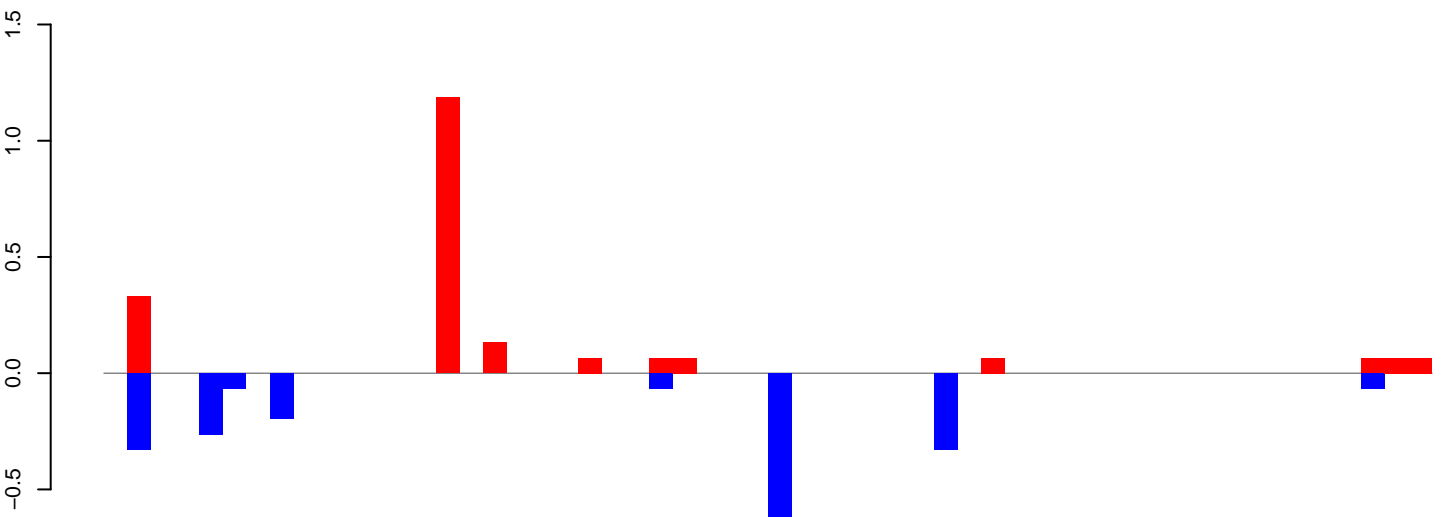

positive=2, negative=2, total=4

AeAlbo\_FemaleWhole\_BF\_CT.rep

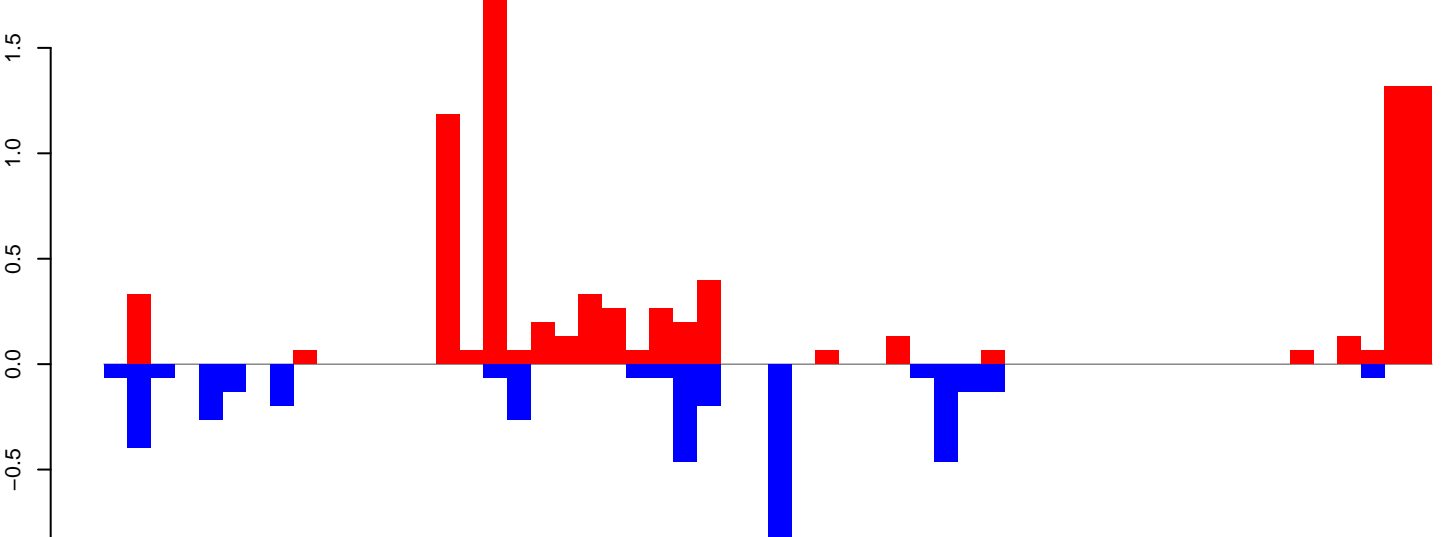

positive=9, negative=4, total=13

Window size=25, length=1396, TE@ltr-1\_family-4146@LTR\_Gypsy:1-1396

AeAlbo\_FemaleWhole\_BF\_CT.18\_23.rep

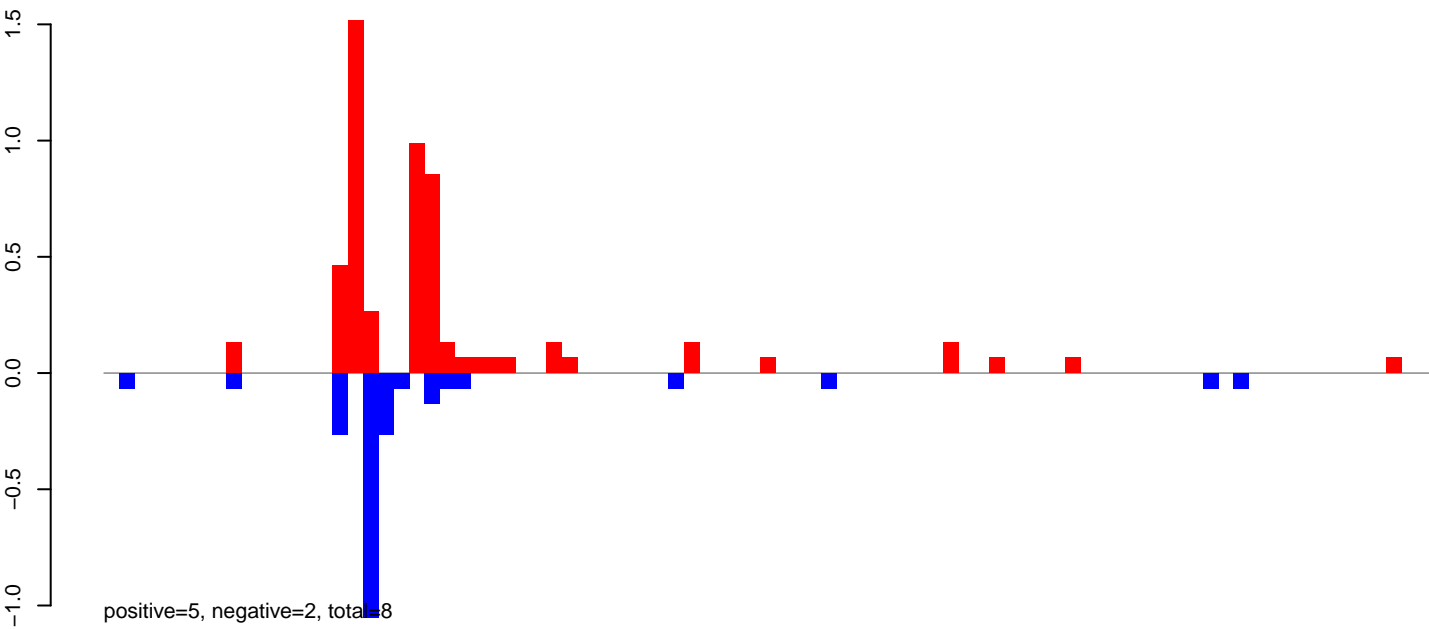

AeAlbo\_FemaleWhole\_BF\_CT.24\_35.rep

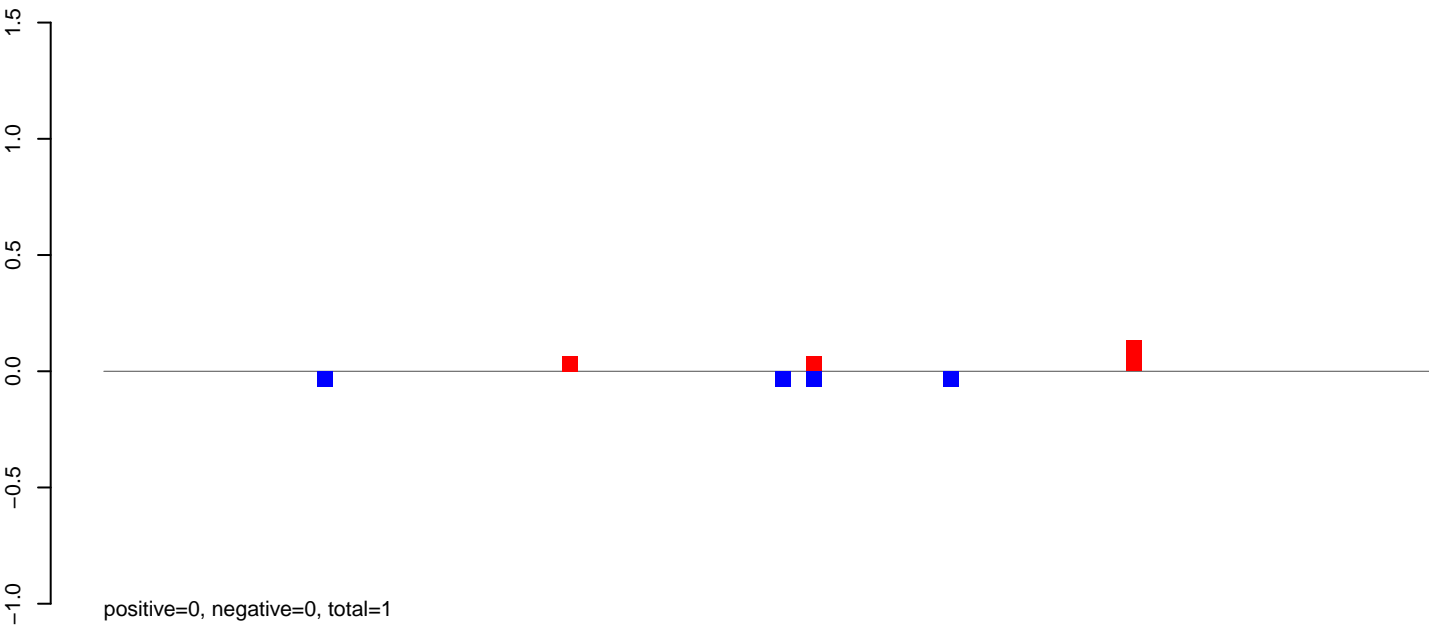

AeAlbo\_FemaleWhole\_BF\_CT.rep

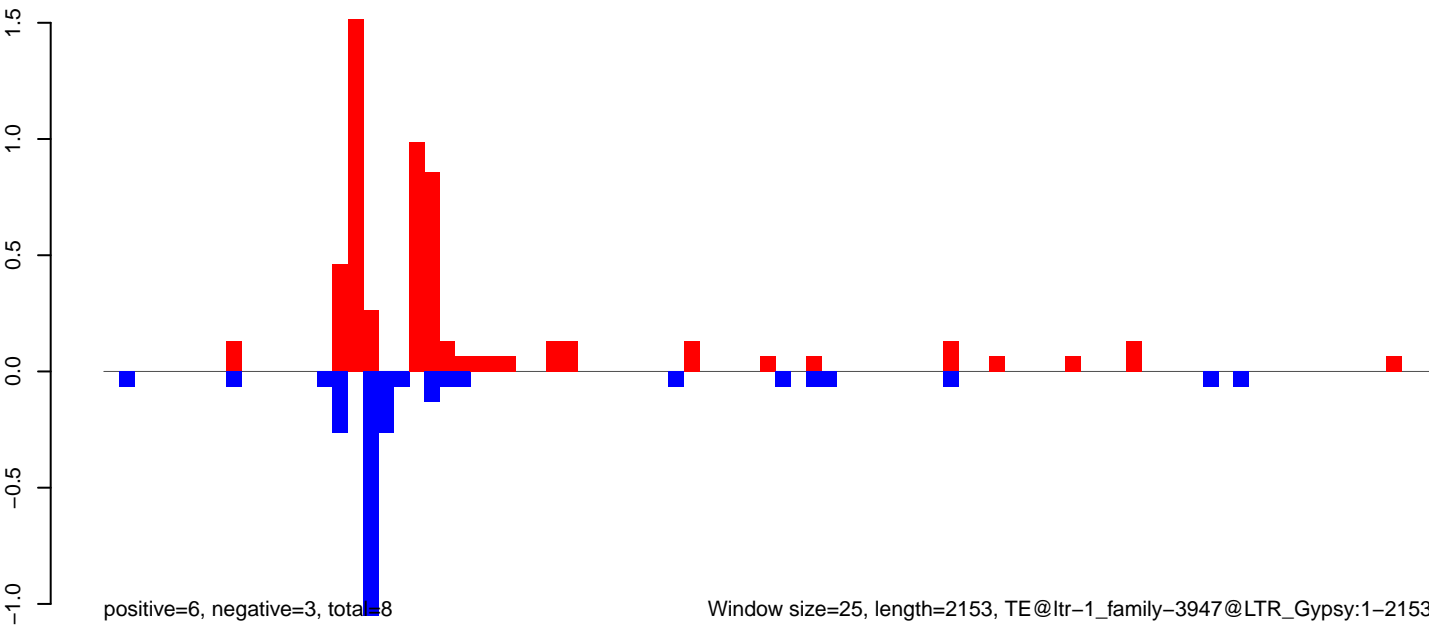

AeAlbo\_FemaleWhole\_BF\_CT.18\_23.rep

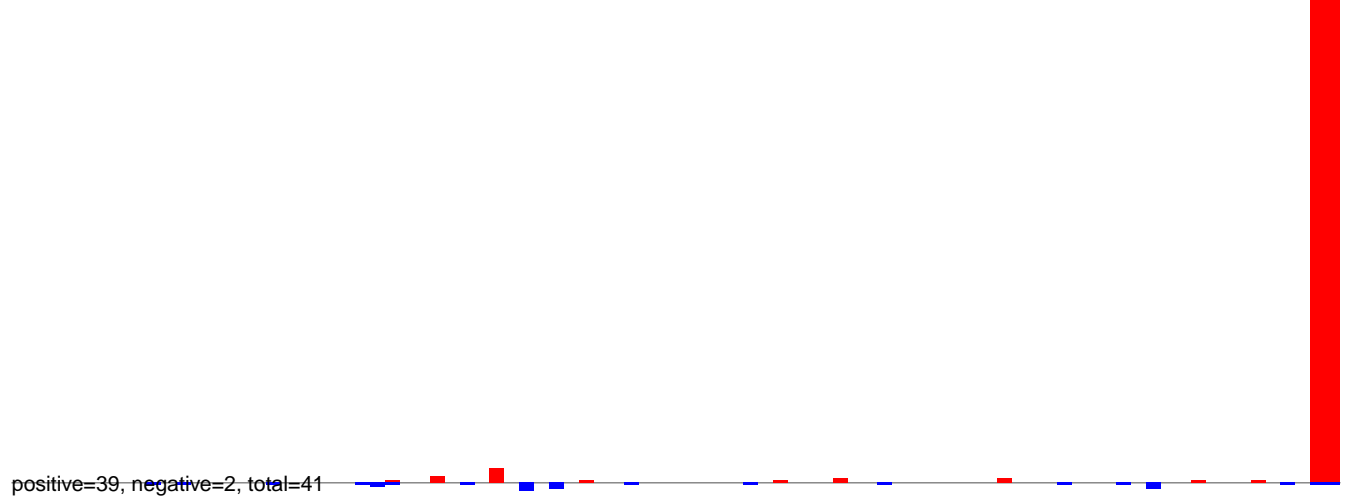

AeAlbo\_FemaleWhole\_BF\_CT.24\_35.rep

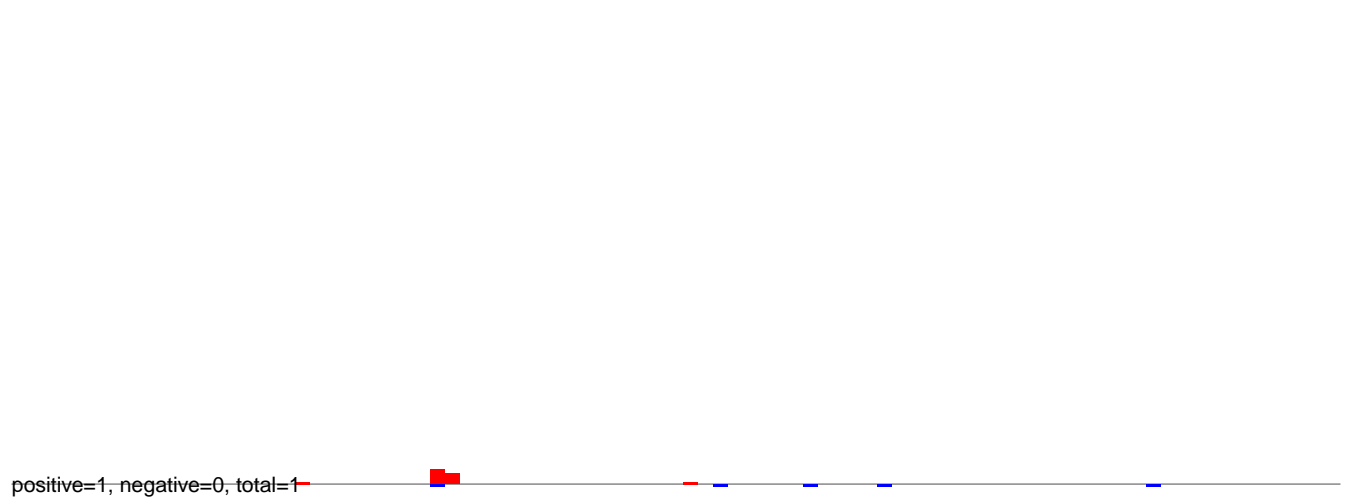

AeAlbo\_FemaleWhole\_BF\_CT.rep

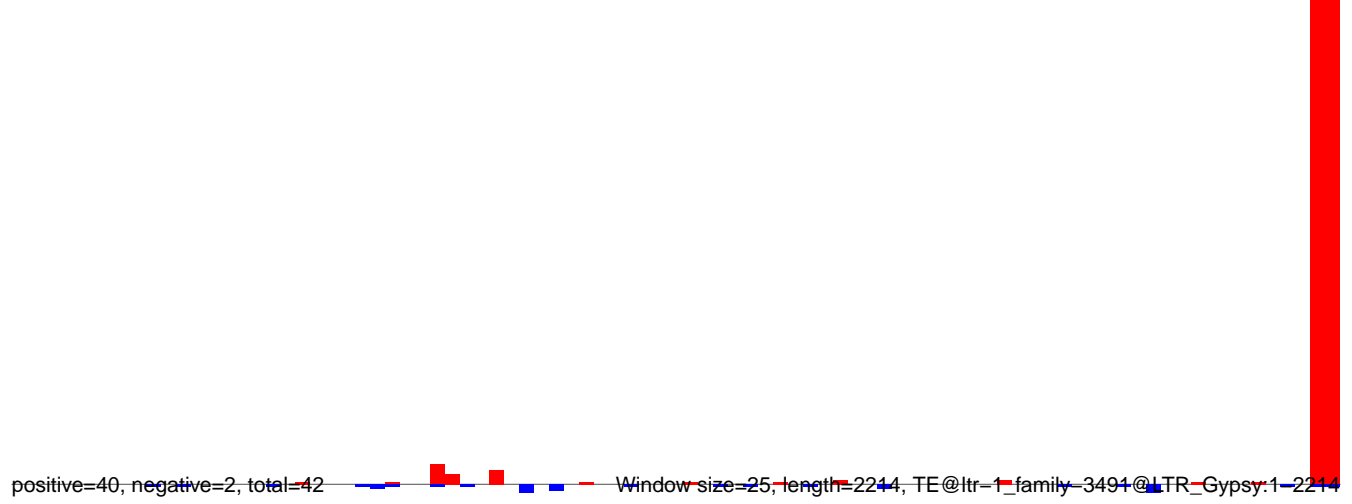

AeAlbo\_FemaleWhole\_BF\_CT.18\_23.rep

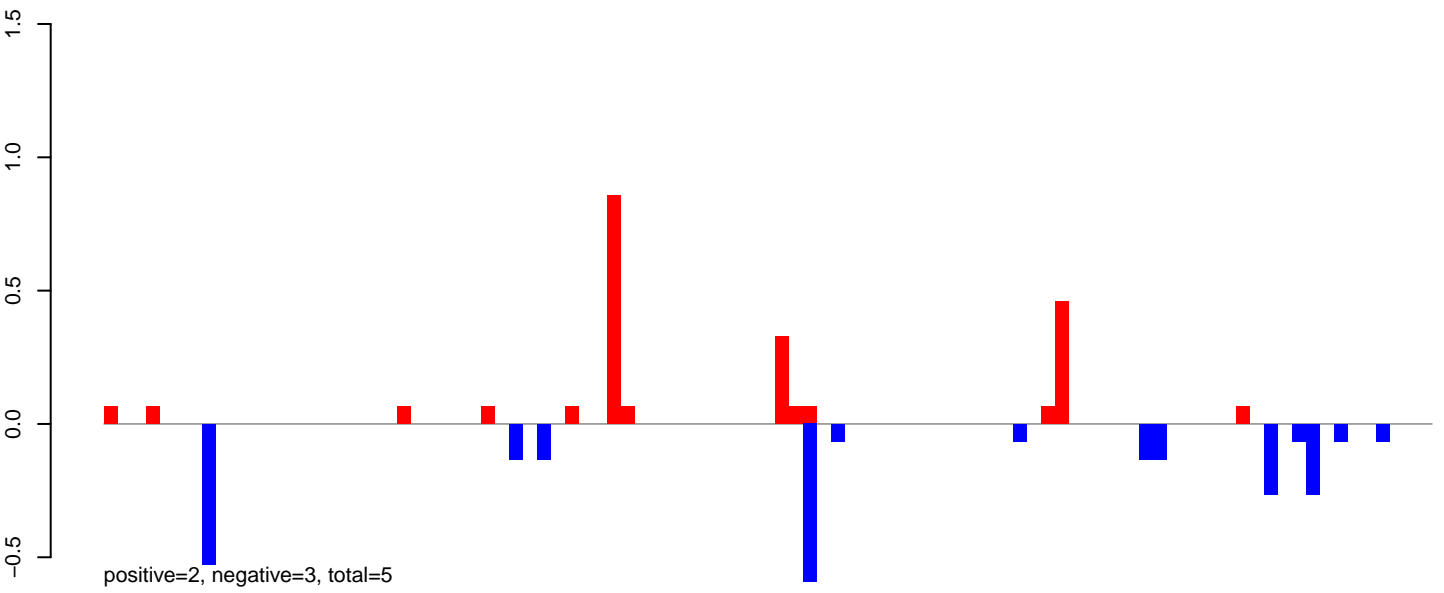

AeAlbo\_FemaleWhole\_BF\_CT.24\_35.rep



AeAlbo\_FemaleWhole\_BF\_CT.rep

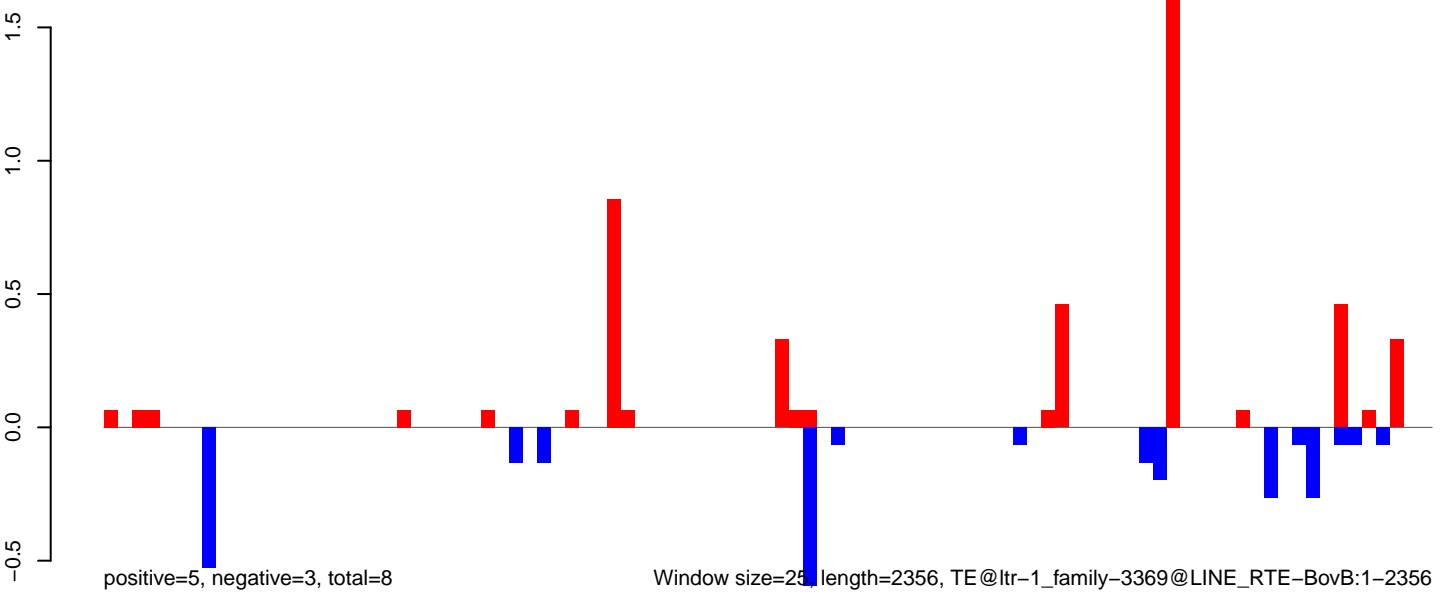

AeAlbo\_FemaleWhole\_BF\_CT.18\_23.rep

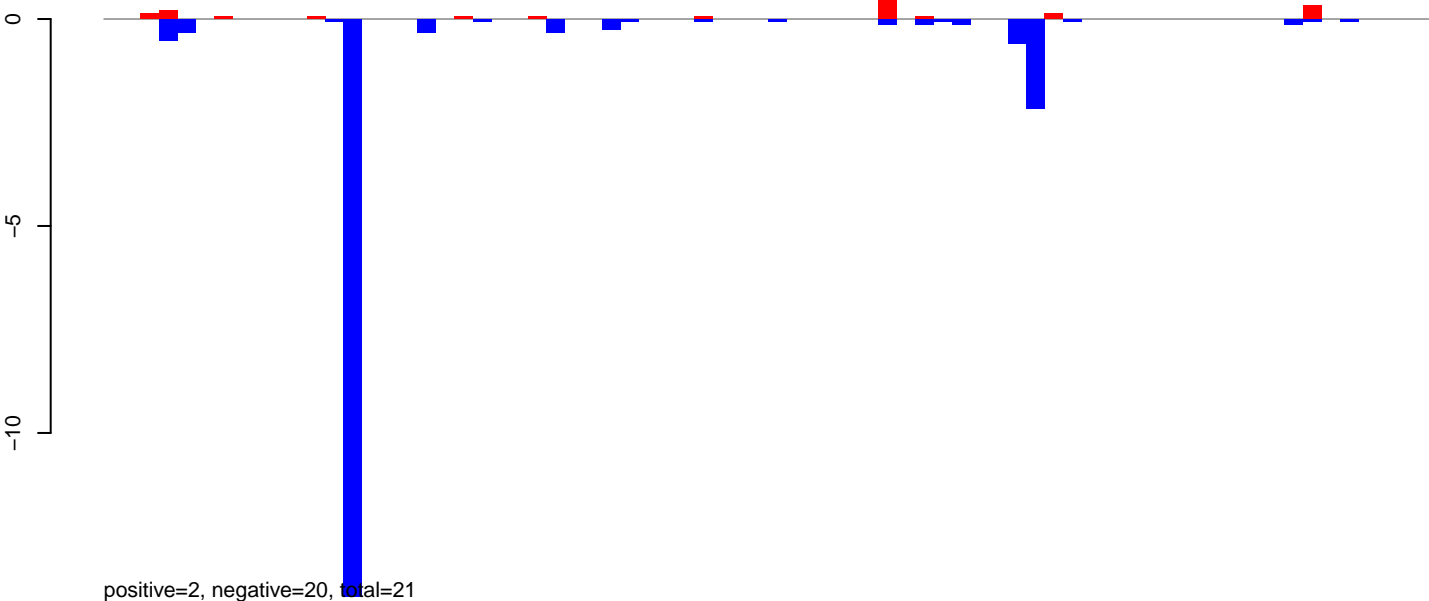

AeAlbo\_FemaleWhole\_BF\_CT.24\_35.rep



AeAlbo\_FemaleWhole\_BF\_CT.rep

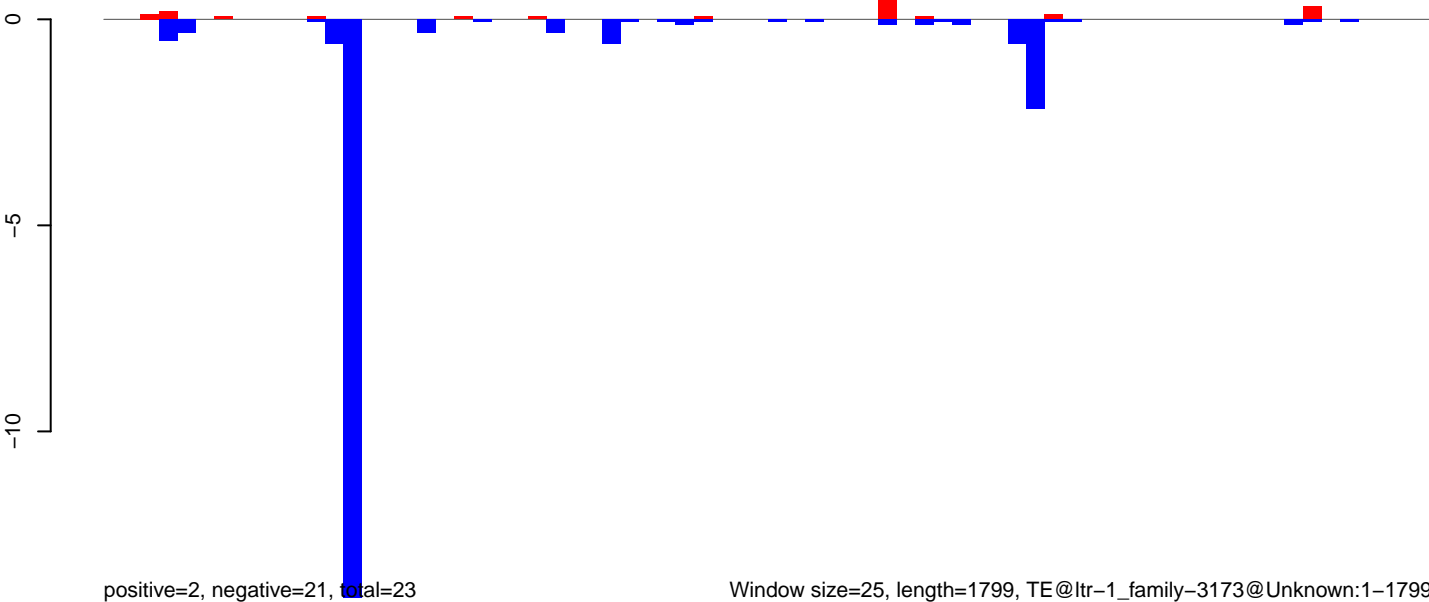

Window size=25, length=1799, TE@ltr-1\_family-3173@Unknown:1-1799

AeAlbo\_FemaleWhole\_BF\_CT.18\_23.rep

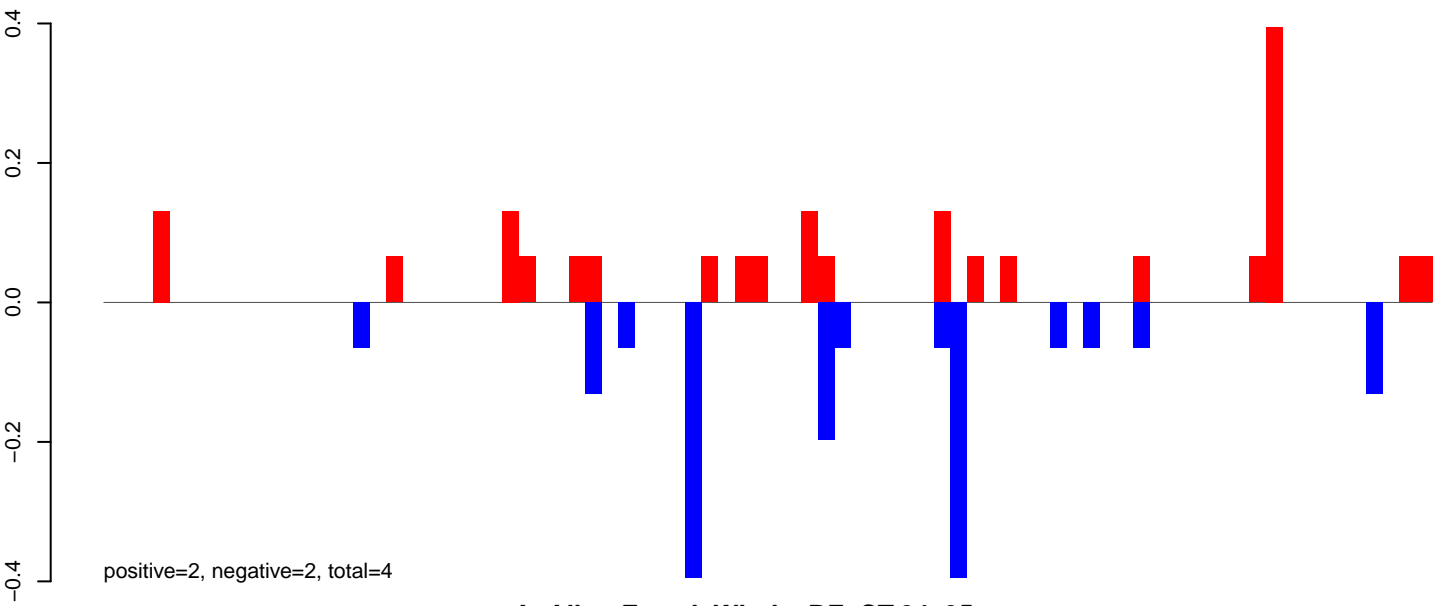

AeAlbo\_FemaleWhole\_BF\_CT.24\_35.rep

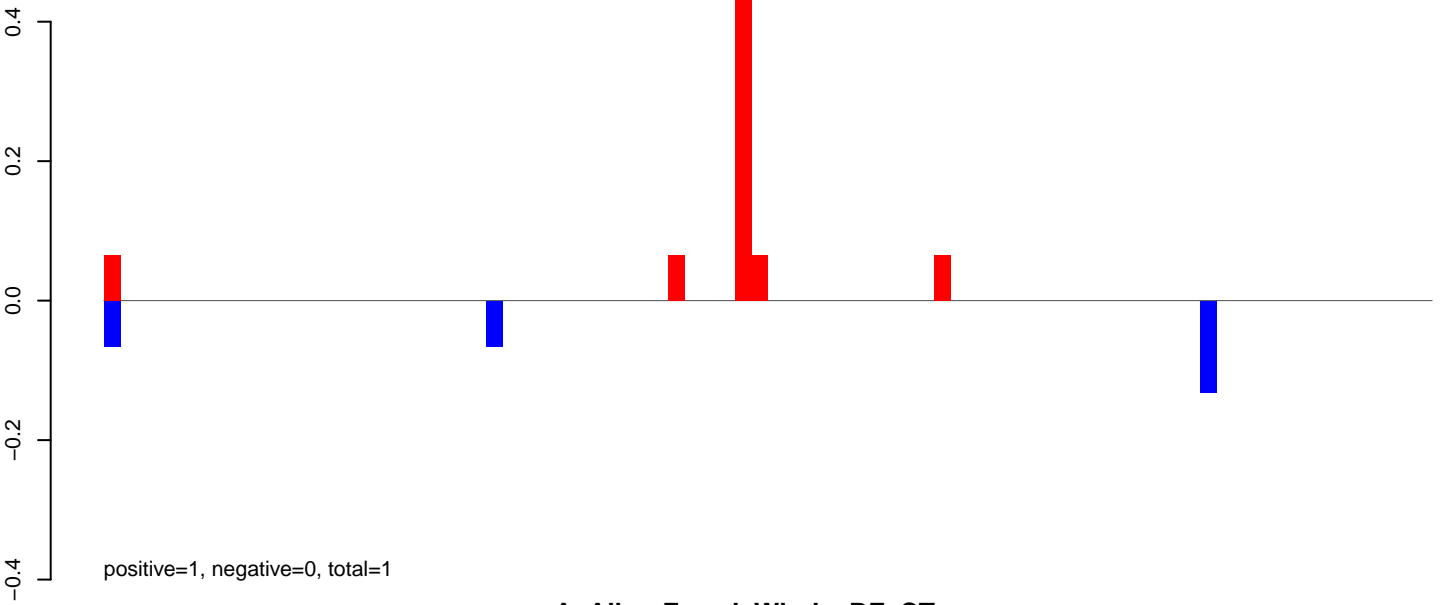

AeAlbo\_FemaleWhole\_BF\_CT.rep

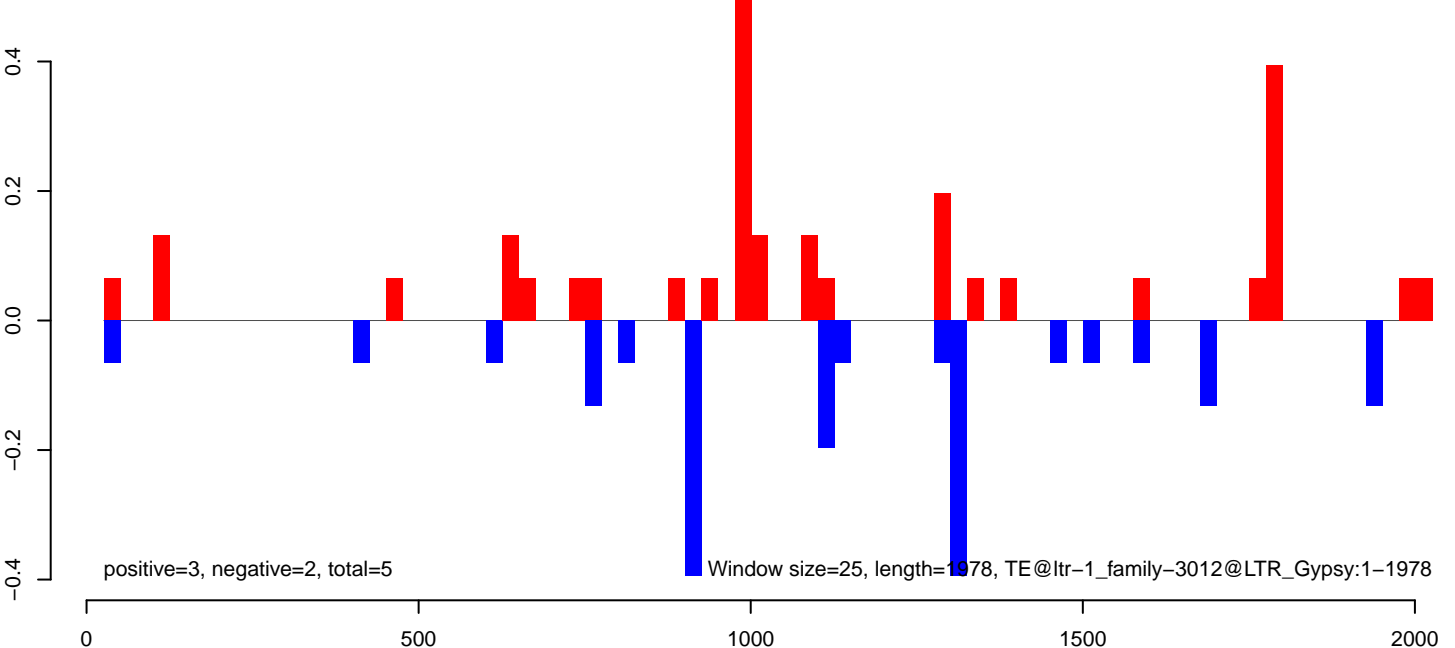

AeAlbo\_FemaleWhole\_BF\_CT.18\_23.rep

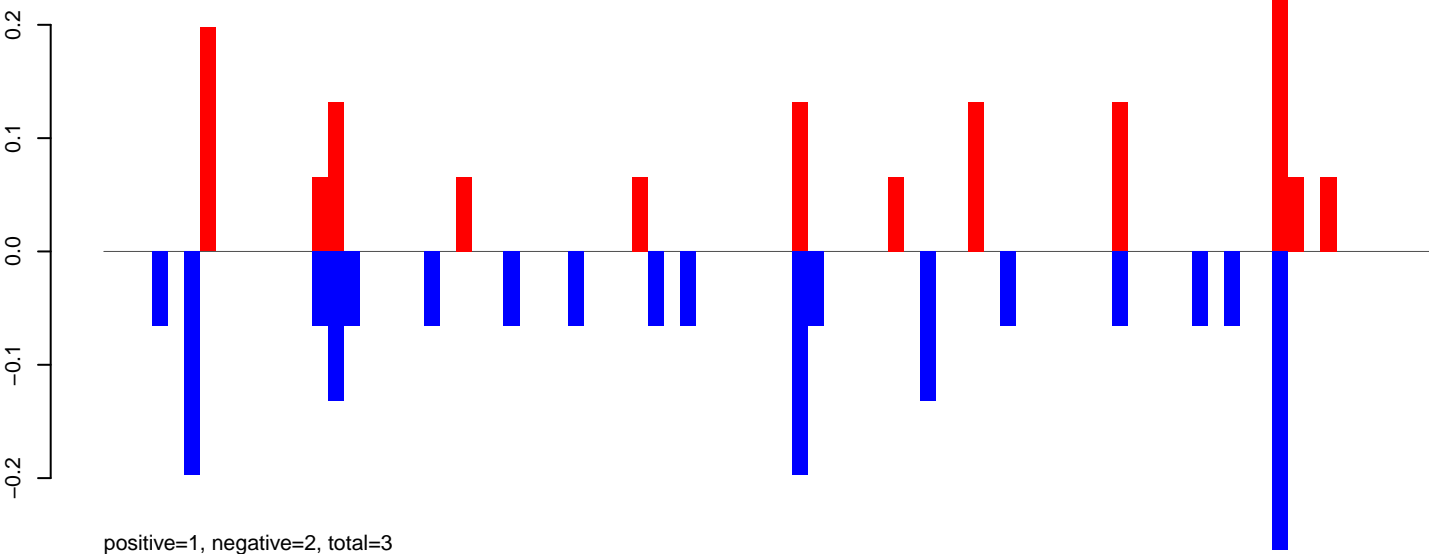

AeAlbo\_FemaleWhole\_BF\_CT.24\_35.rep

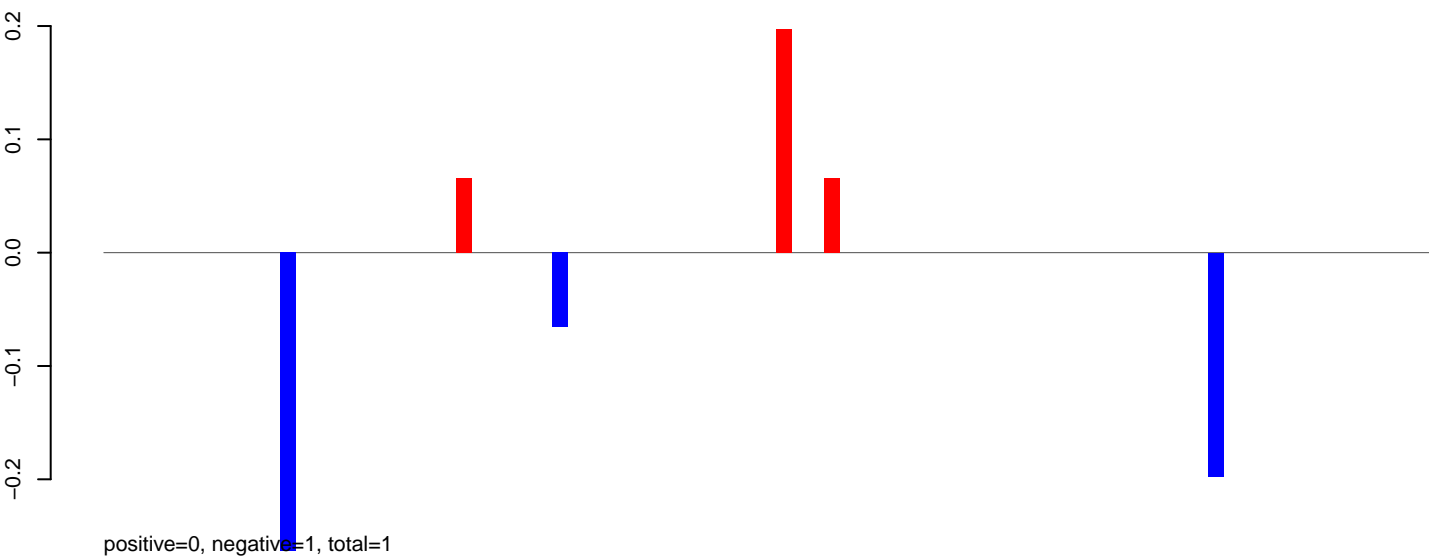

AeAlbo\_FemaleWhole\_BF\_CT.rep

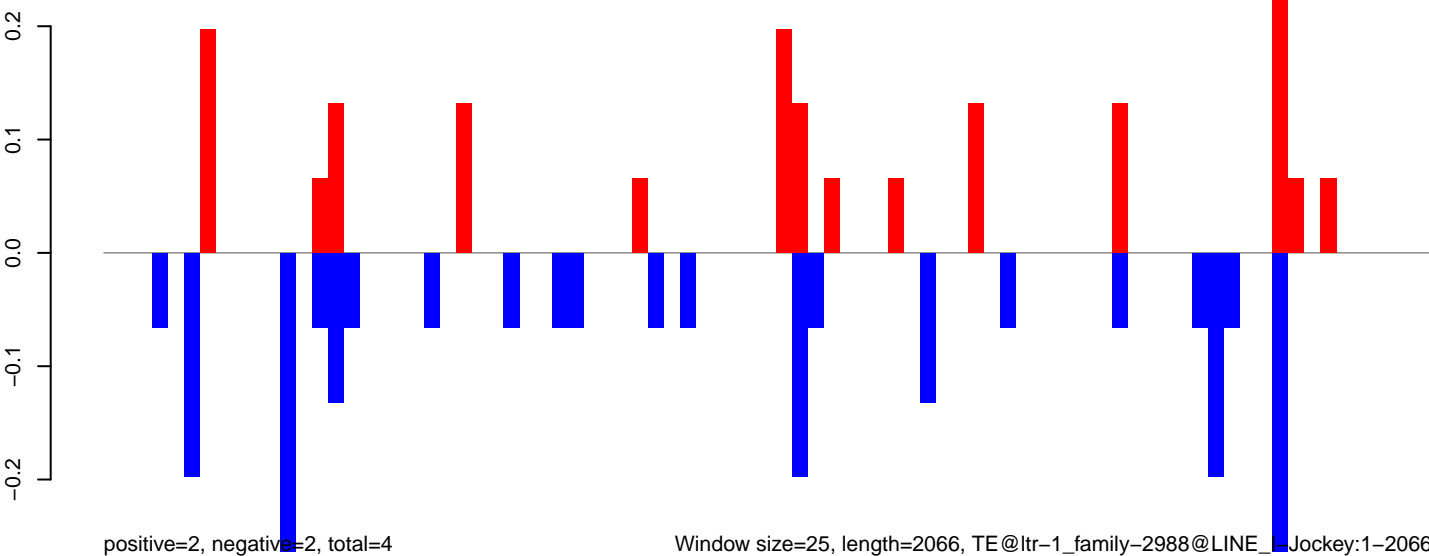

Window size=25, length=2066, TE@ltr-1\_family-2988@LINE\_1-Jockey:1-2066



AeAlbo\_FemaleWhole\_BF\_CT.18\_23.rep

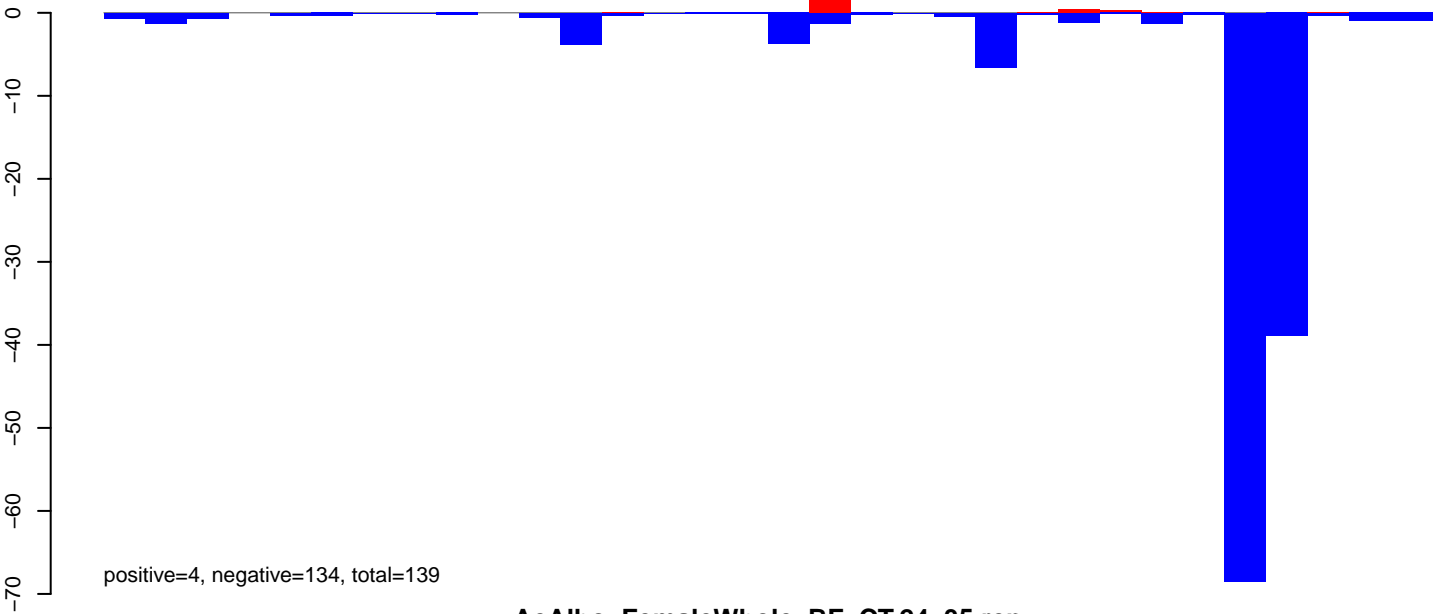

AeAlbo\_FemaleWhole\_BF\_CT.24\_35.rep

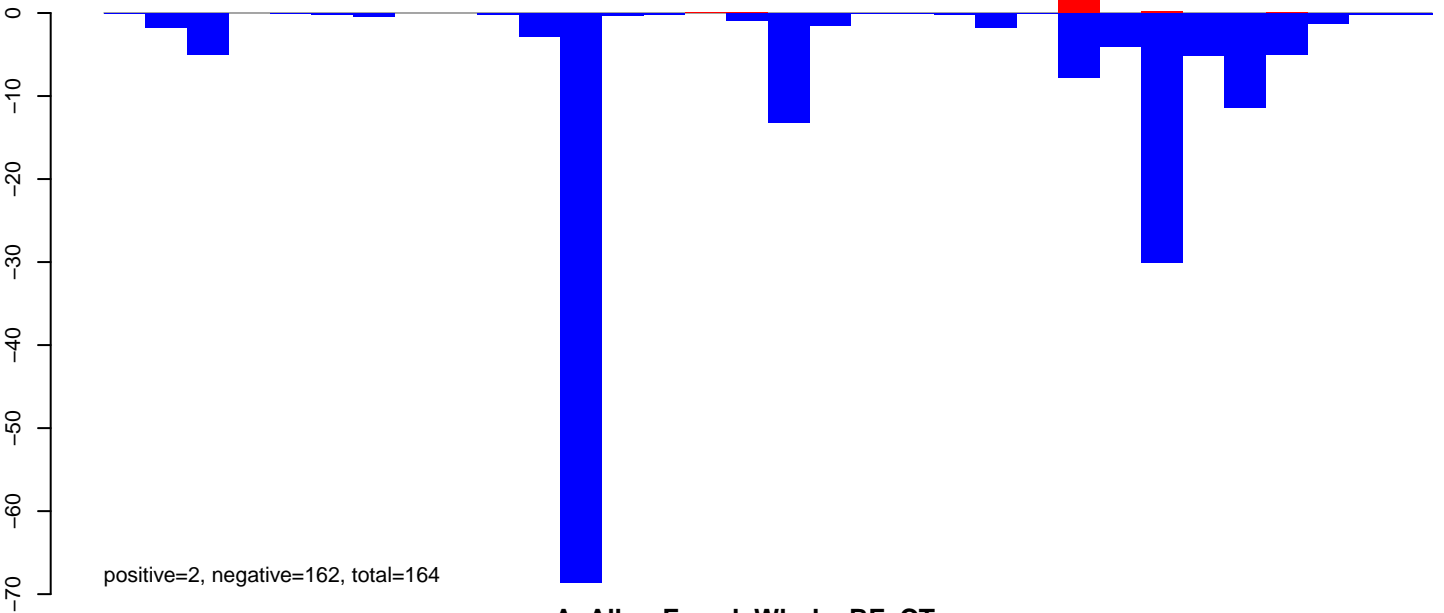

AeAlbo\_FemaleWhole\_BF\_CT.rep

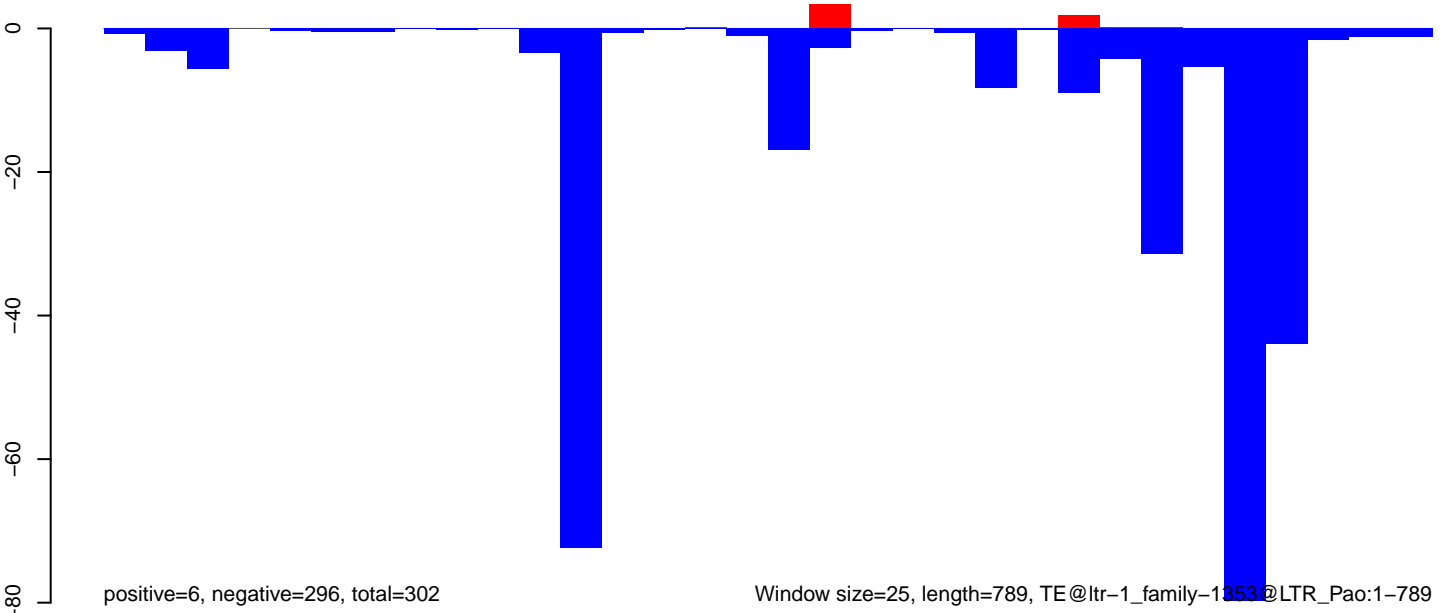

AeAlbo\_FemaleWhole\_BF\_CT.18\_23.rep

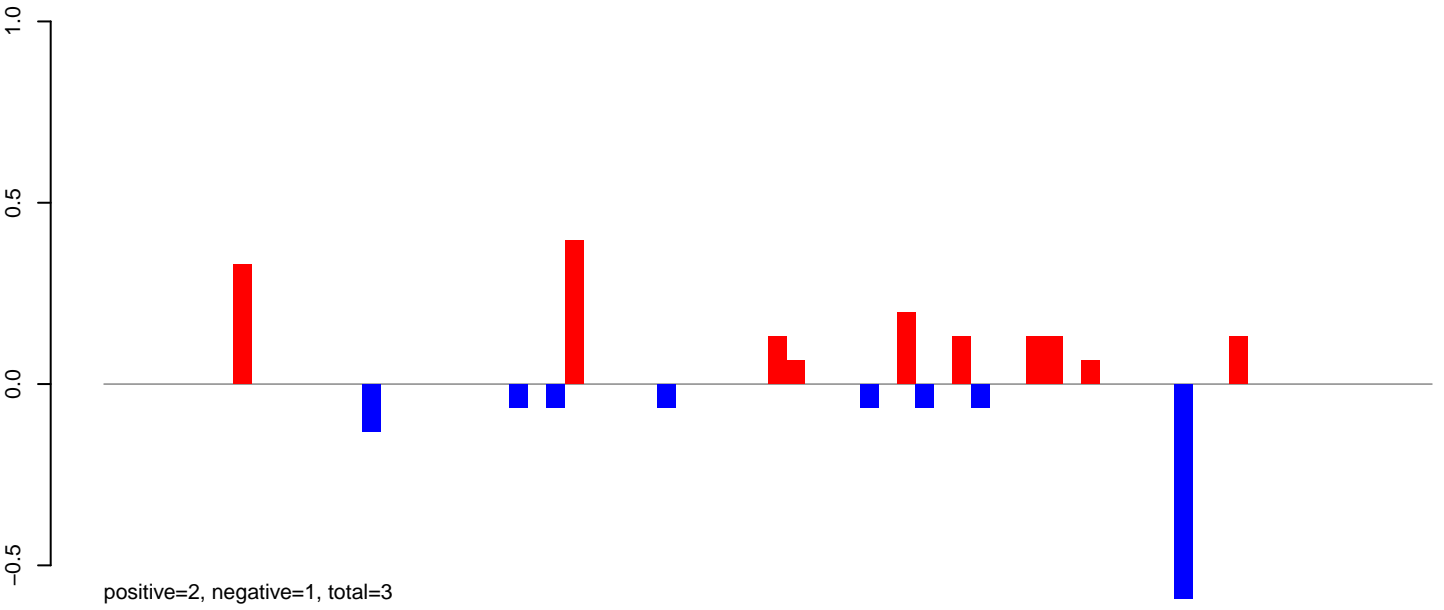

AeAlbo\_FemaleWhole\_BF\_CT.24\_35.rep

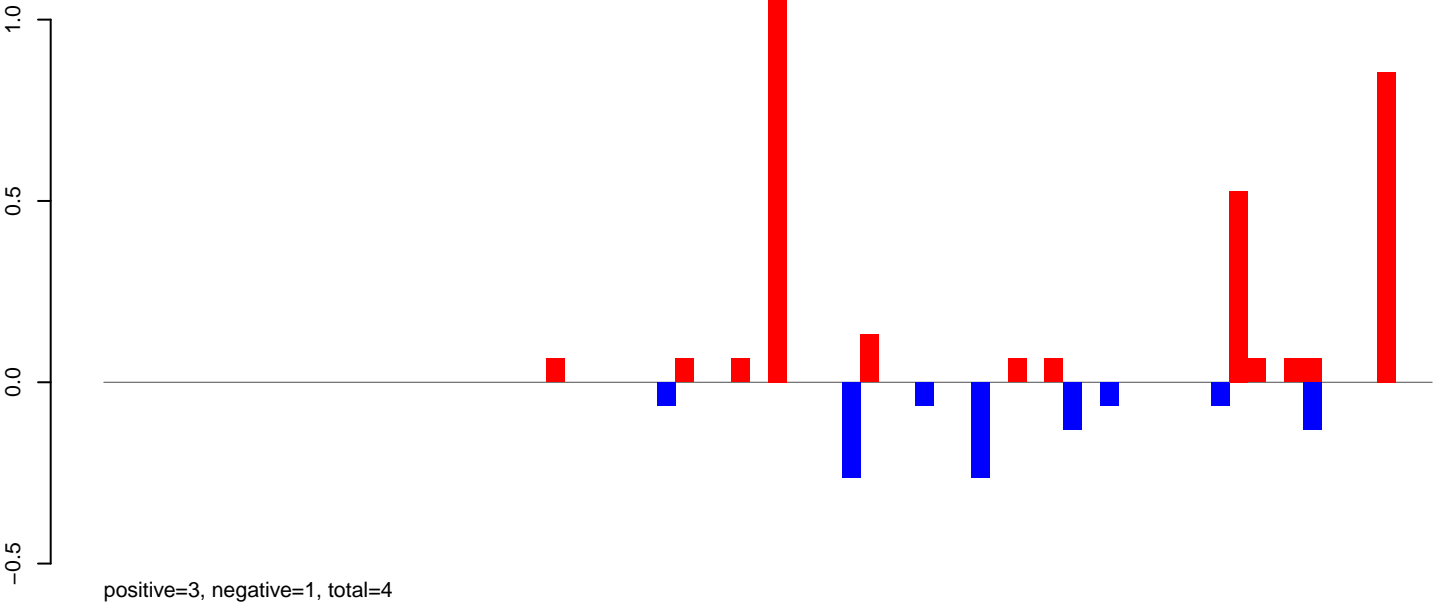

AeAlbo\_FemaleWhole\_BF\_CT.rep

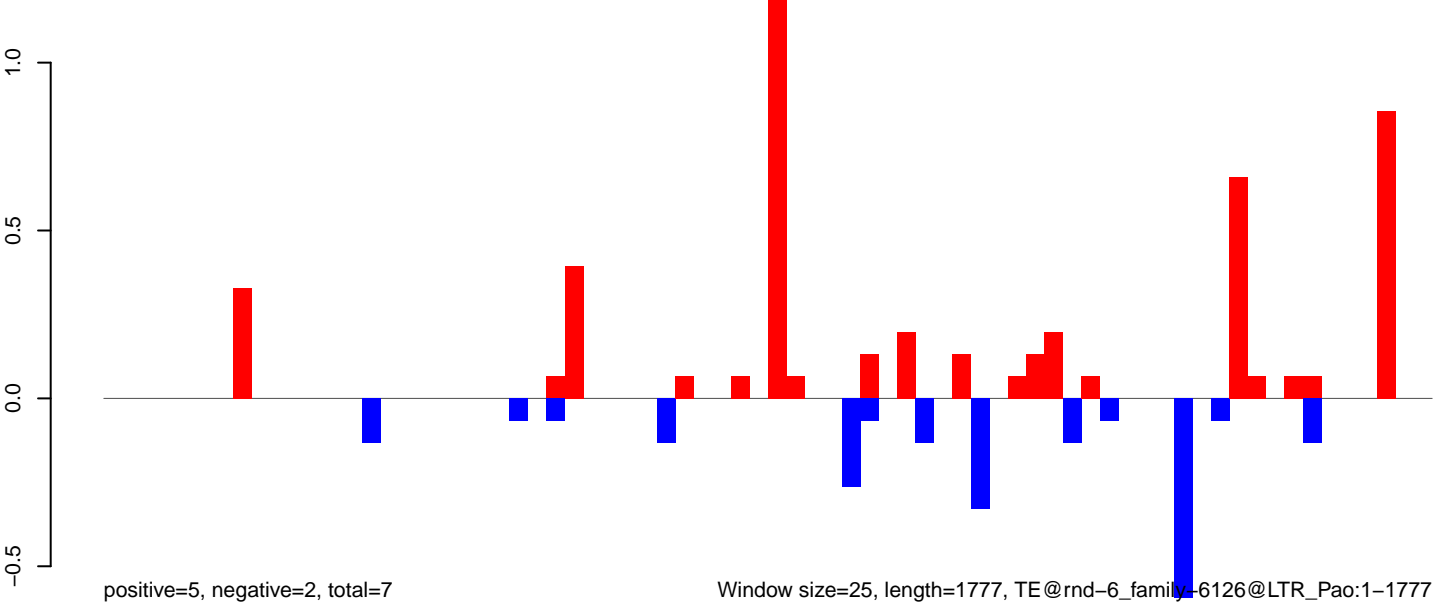

Window size=25, length=1777, TE@rnd-6\_family-6126@LTR\_Pao:1-1777

AeAlbo\_FemaleWhole\_BF\_CT.18\_23.rep

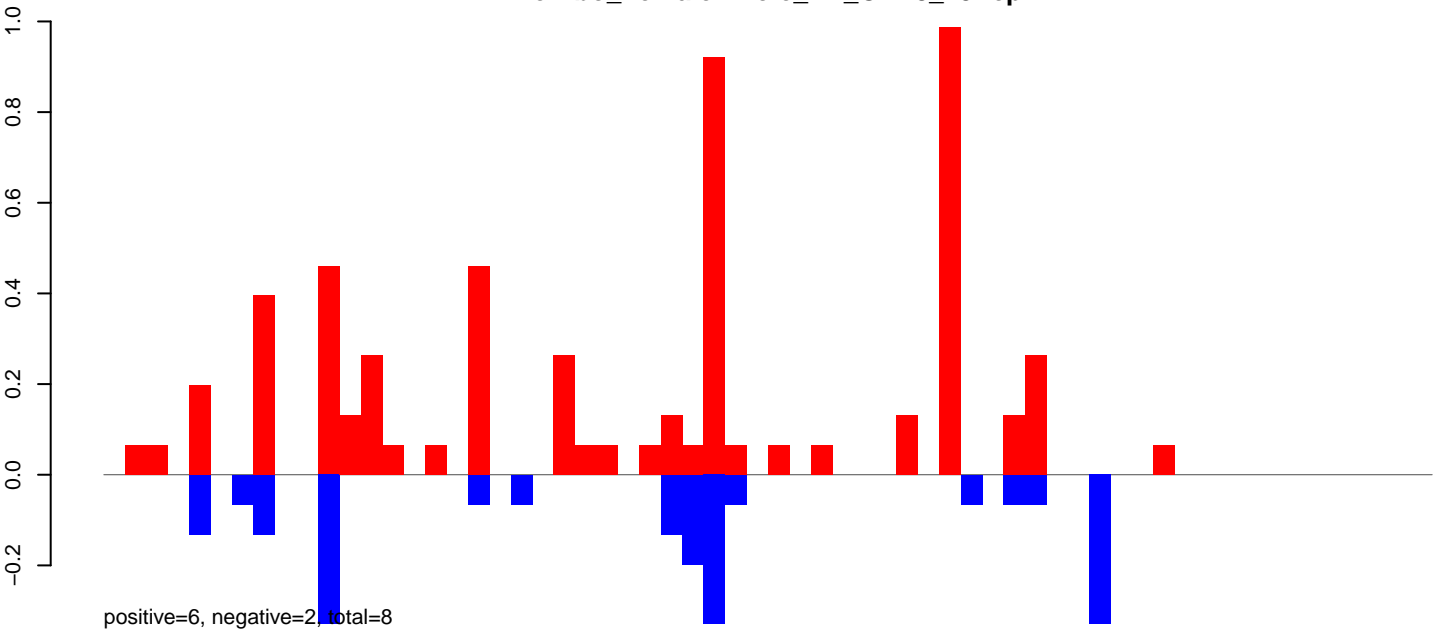

AeAlbo\_FemaleWhole\_BF\_CT.24\_35.rep

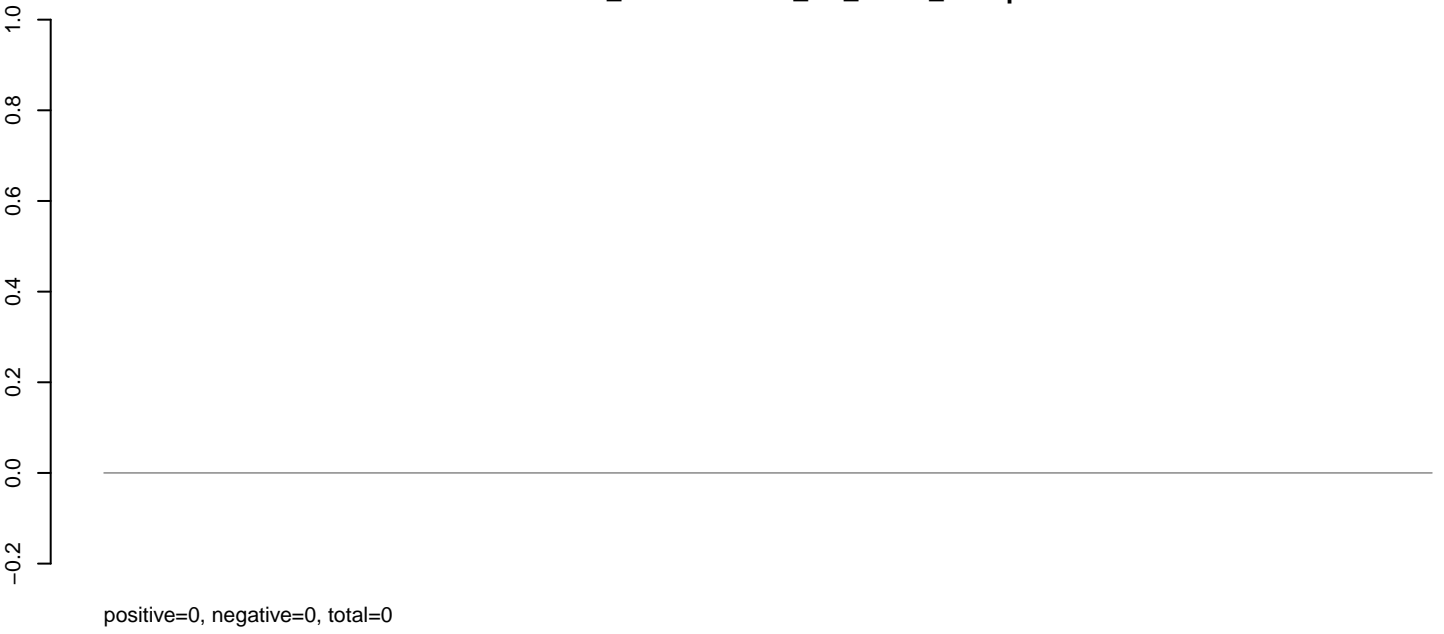

AeAlbo\_FemaleWhole\_BF\_CT.rep

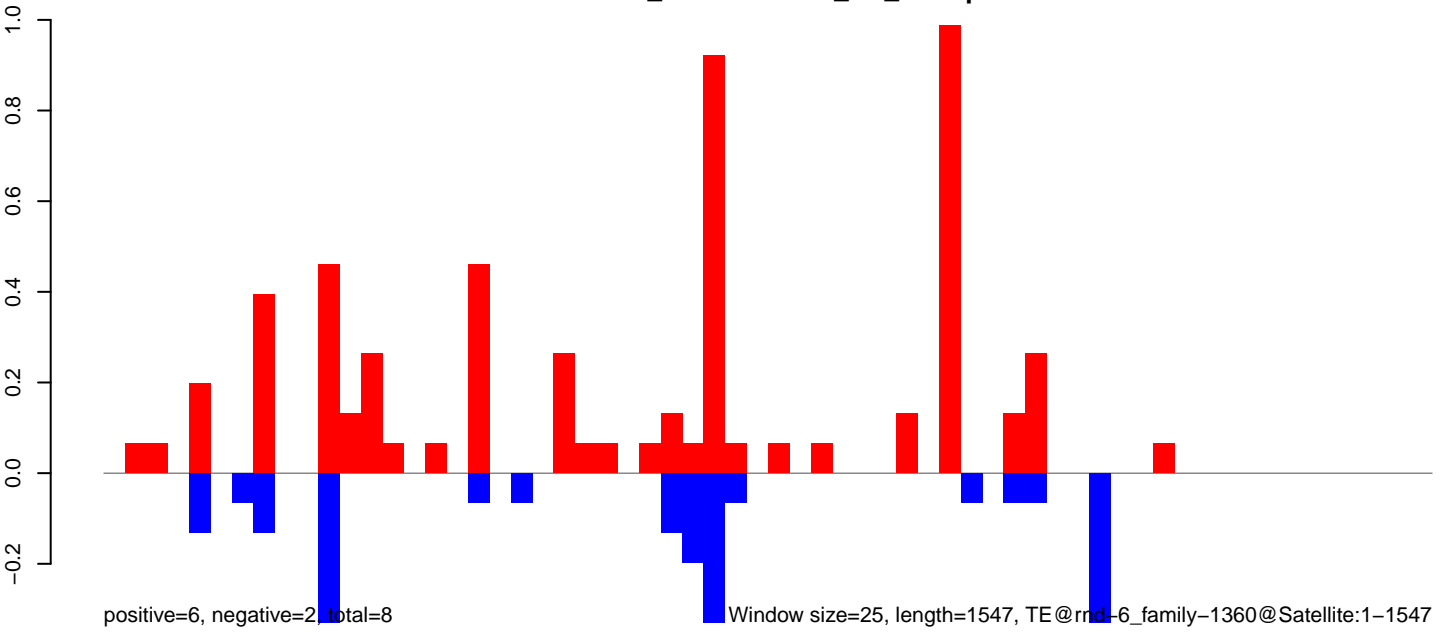

0 500 1000 1500

AeAlbo\_FemaleWhole\_BF\_CT.18\_23.rep

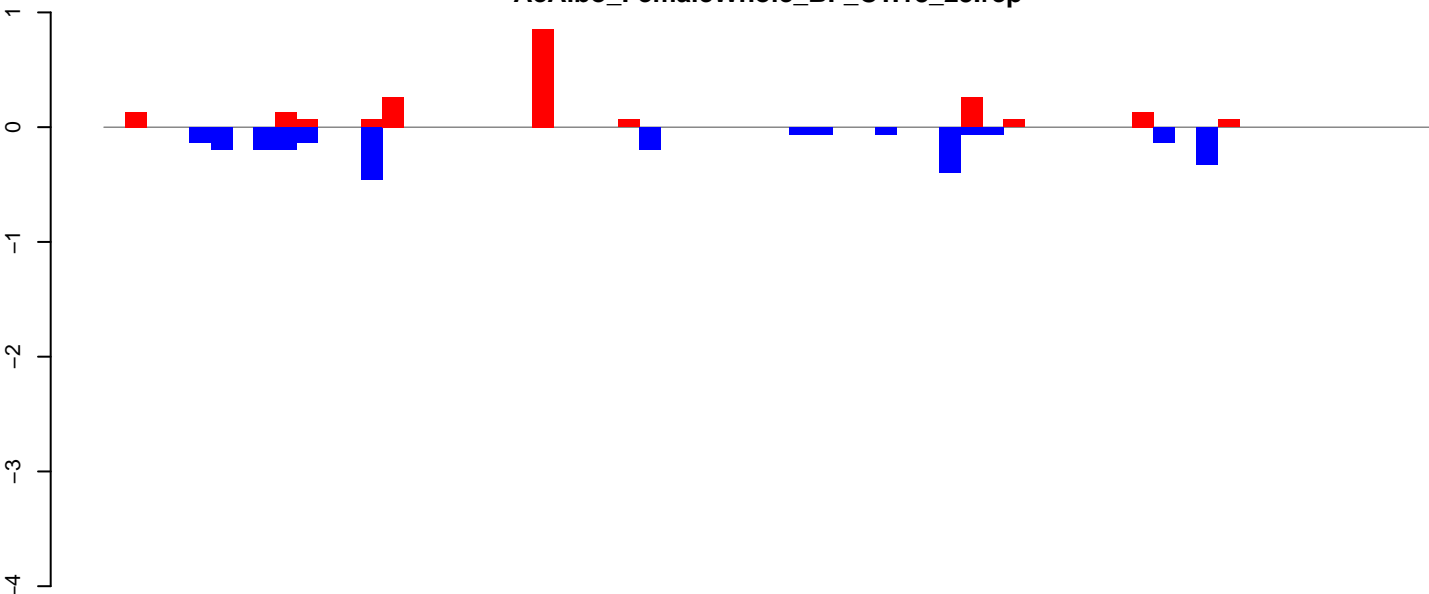

positive=2, negative=3, total=5

AeAlbo\_FemaleWhole\_BF\_CT.24\_35.rep

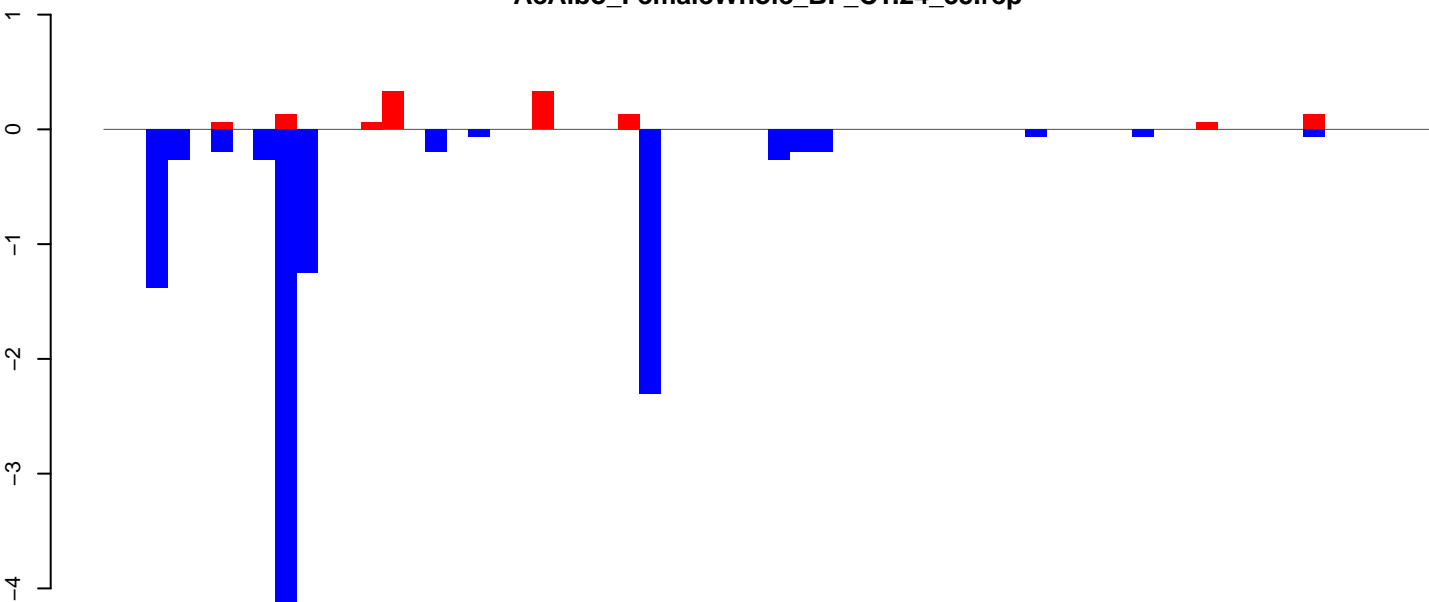

positive=1, negative=11, total=12

AeAlbo\_FemaleWhole\_BF\_CT.rep

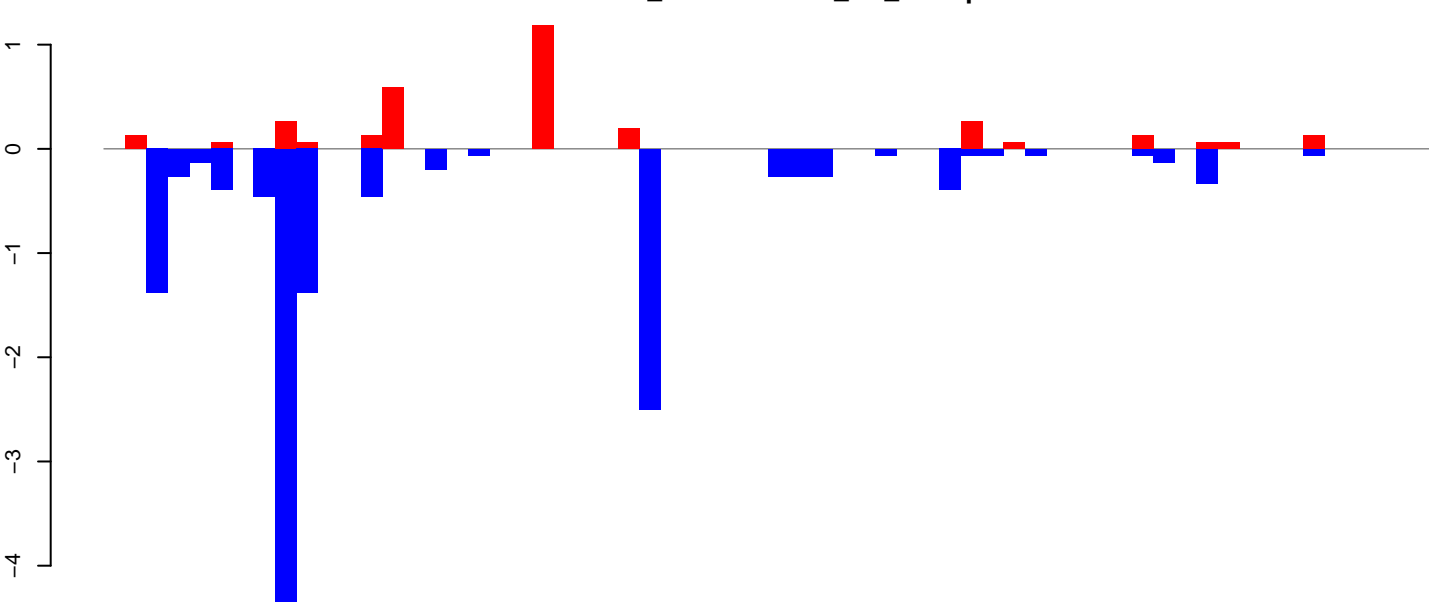

positive=3, negative=14, total=17

Window size=25, length=1548, TE@rnd-5\_family-413@Unknown:1-1548

0 500 1000 1500

**AeAlbo\_FemaleWhole\_BF\_CT.18\_23.rep**

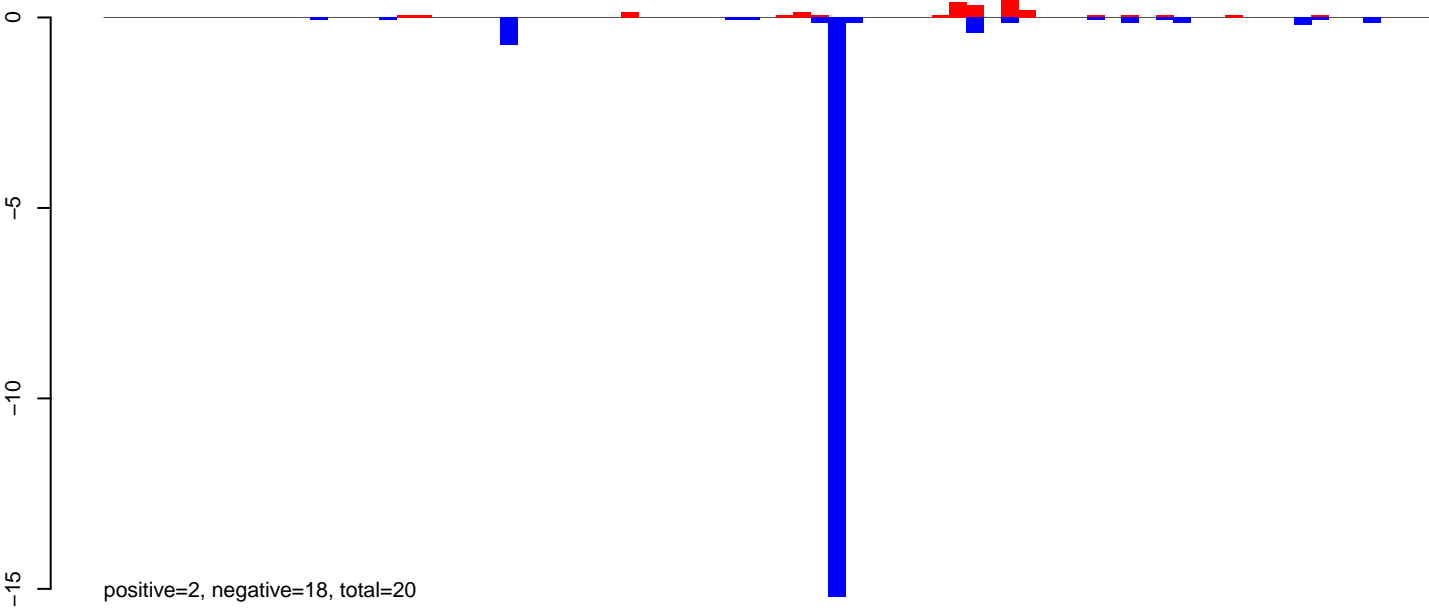

**AeAlbo\_FemaleWhole\_BF\_CT.24\_35.rep**

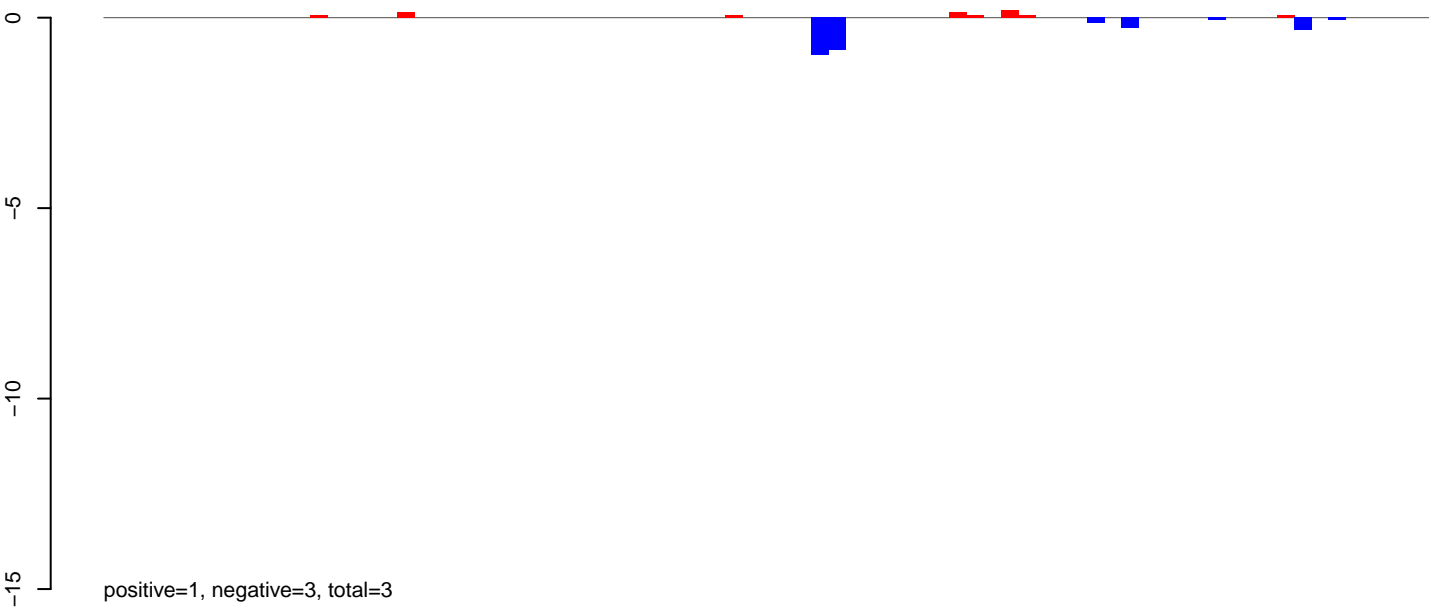

**AeAlbo\_FemaleWhole\_BF\_CT.rep**

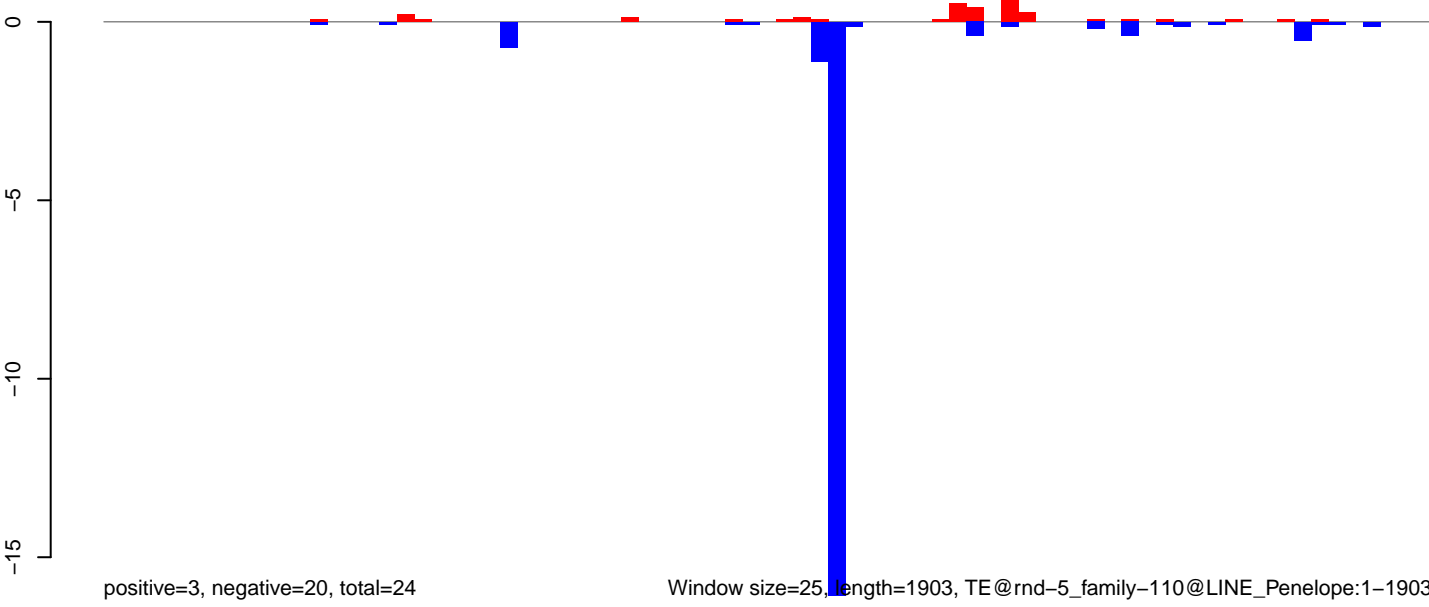

Window size=25, length=1903, TE@rnd-5\_family-110@LINE\_Penelope:1-1903

AeAlbo\_FemaleWhole\_BF\_CT.18\_23.rep

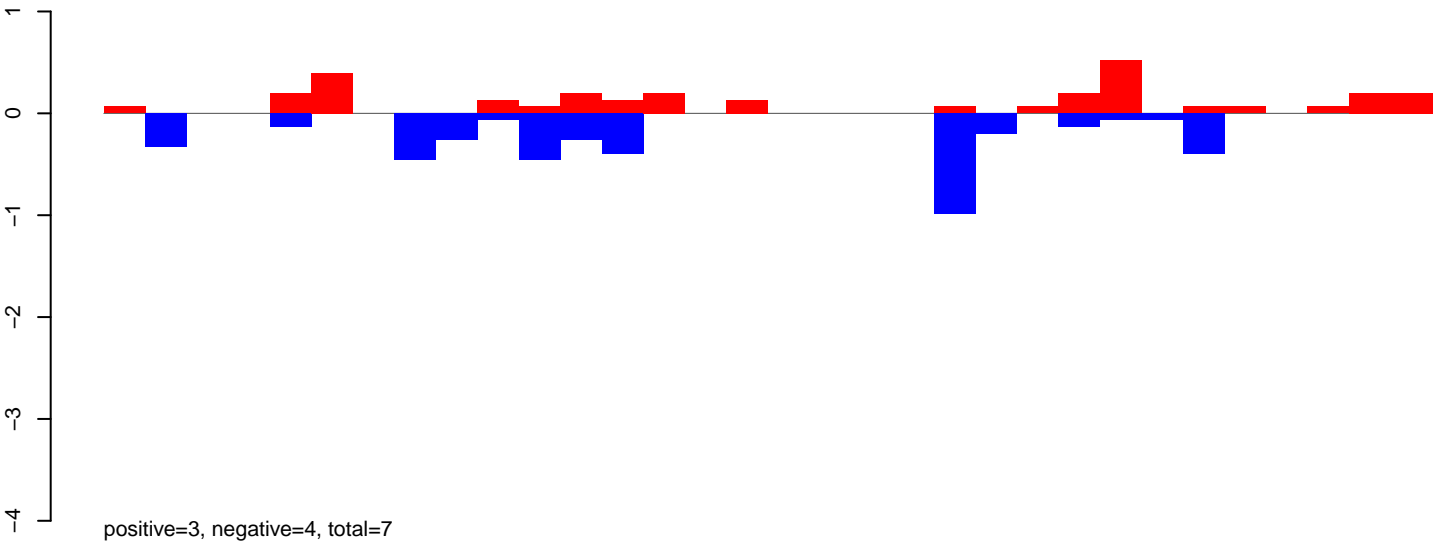

AeAlbo\_FemaleWhole\_BF\_CT.24\_35.rep

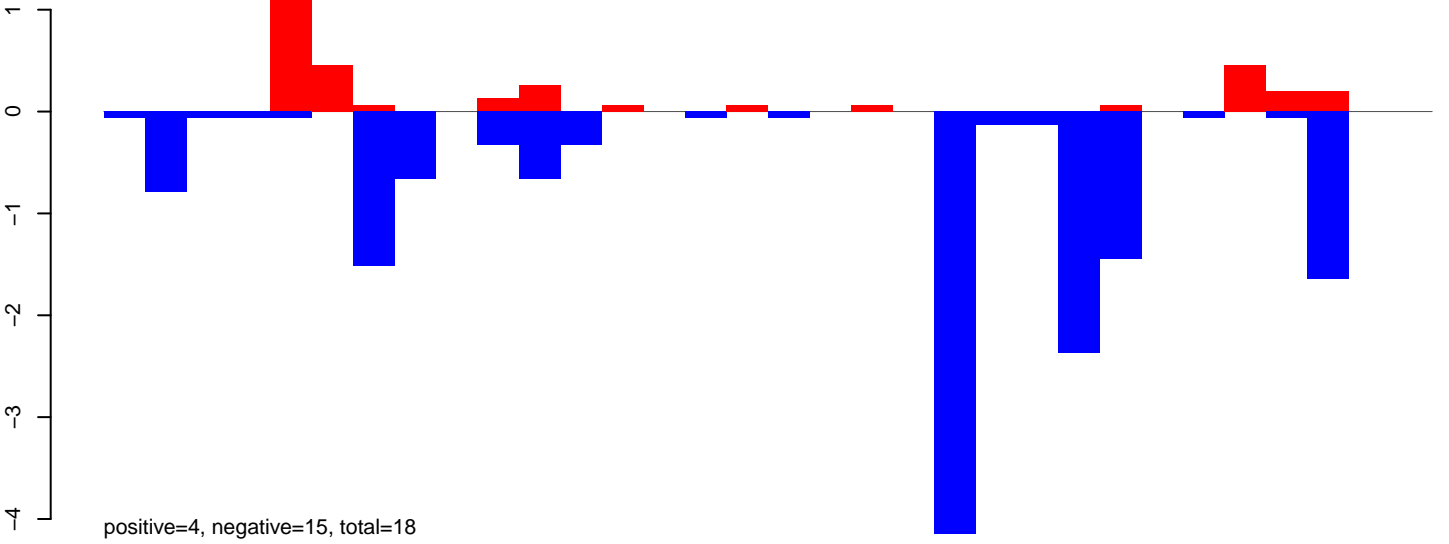

AeAlbo\_FemaleWhole\_BF\_CT.rep

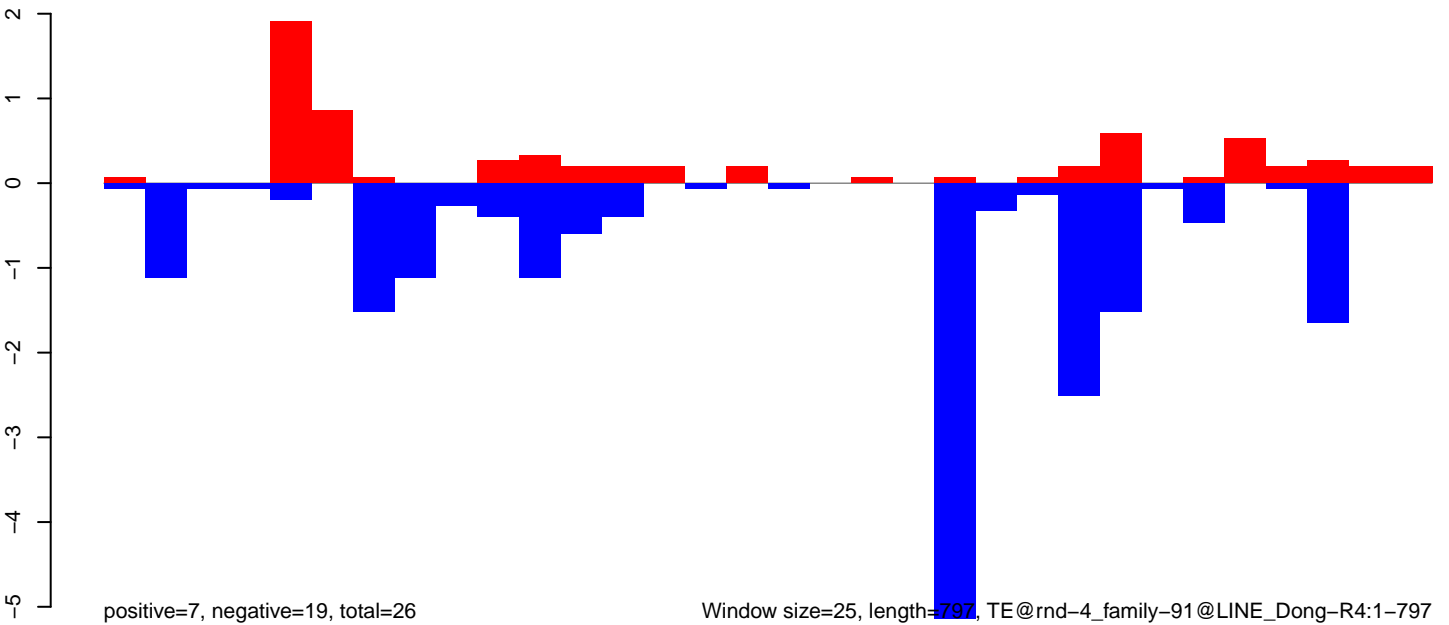

Window size=25, length=797, TE@rnd-4\_family-91@LINE\_Dong-R4:1-797

AeAlbo\_FemaleWhole\_BF\_CT.18\_23.rep

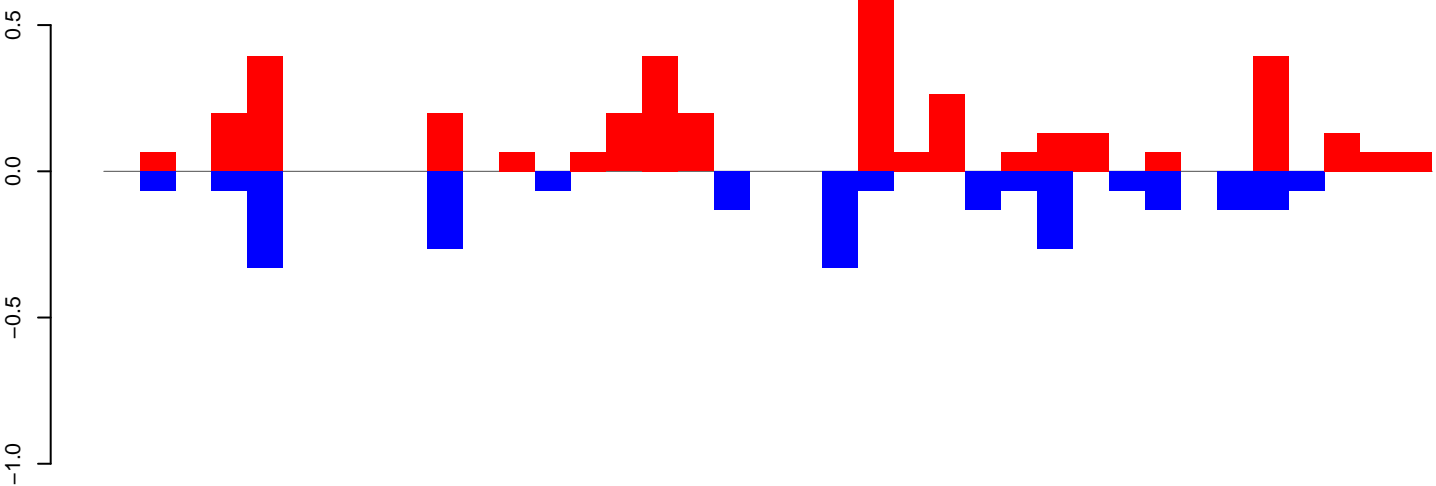

positive=4, negative=2, total=6

AeAlbo\_FemaleWhole\_BF\_CT.24\_35.rep

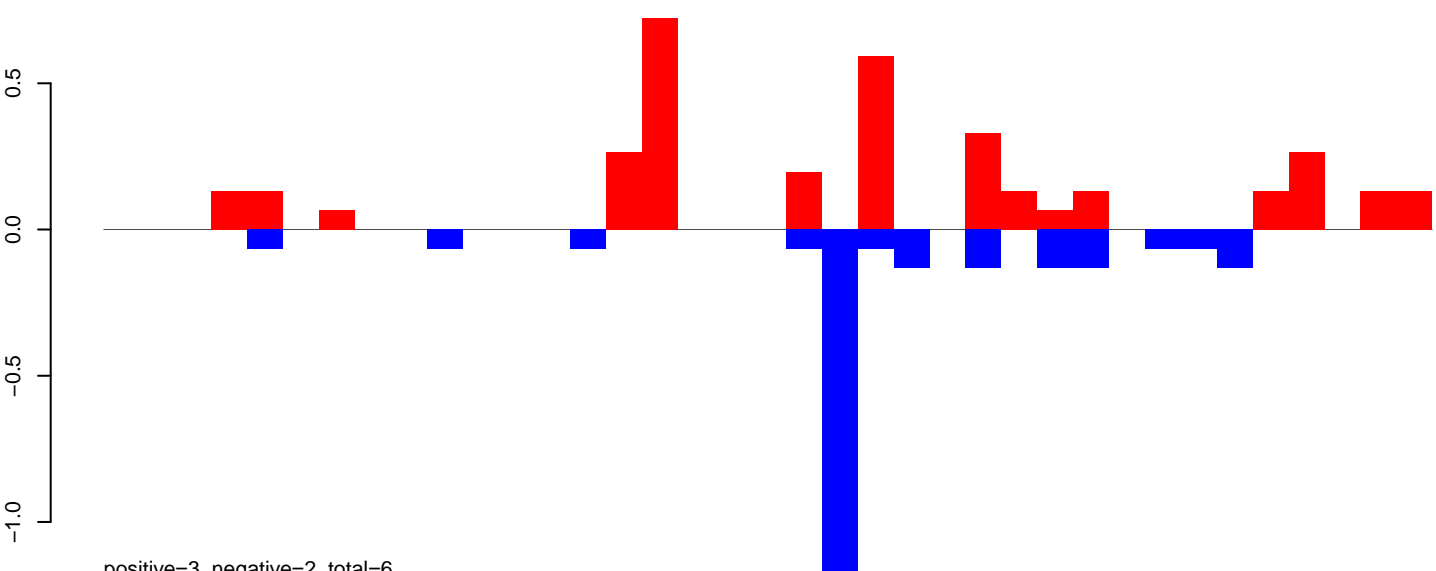

positive=3, negative=2, total=6

AeAlbo\_FemaleWhole\_BF\_CT.rep

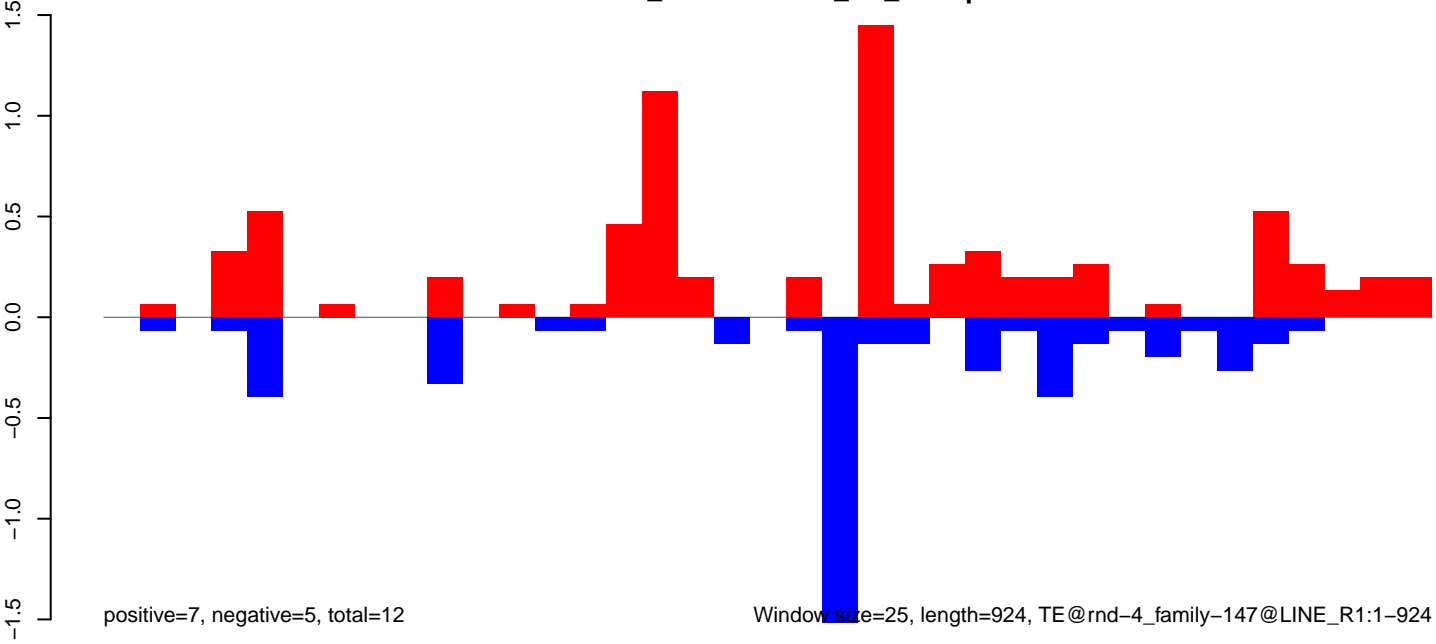

positive=7, negative=5, total=12

Window size=25, length=924, TE@rnd-4\_family-147@LINE\_R1:1-924

AeAlbo\_FemaleWhole\_BF\_CT.18\_23.rep

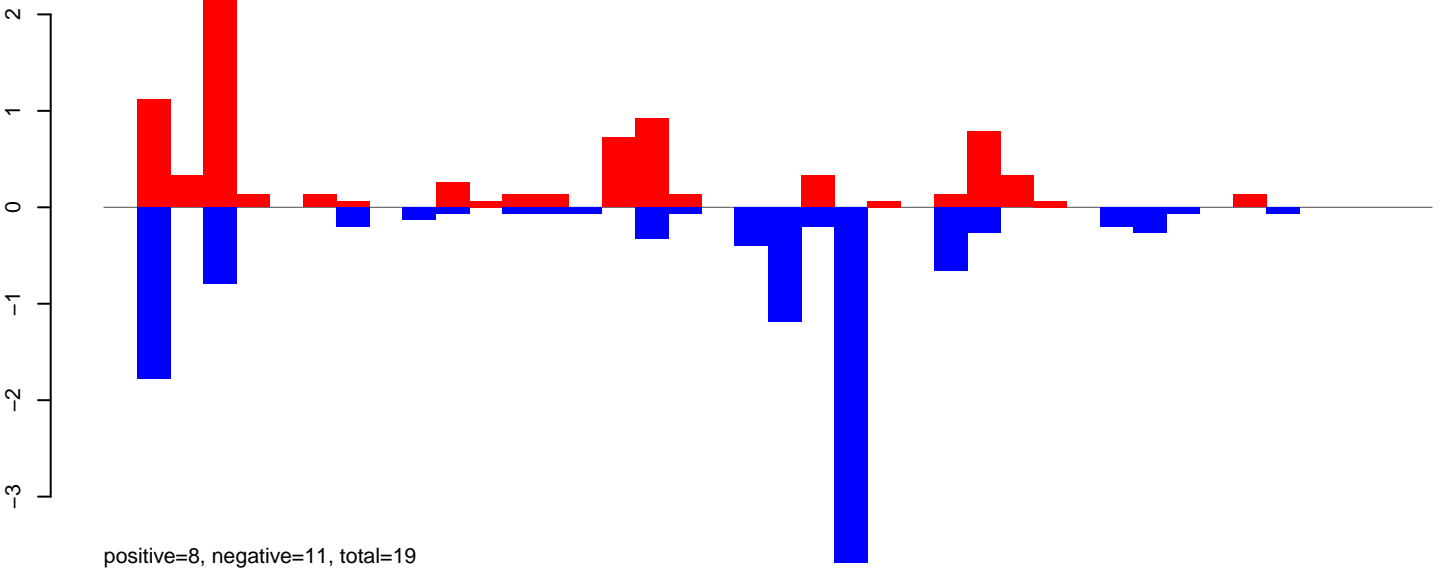

AeAlbo\_FemaleWhole\_BF\_CT.24\_35.rep

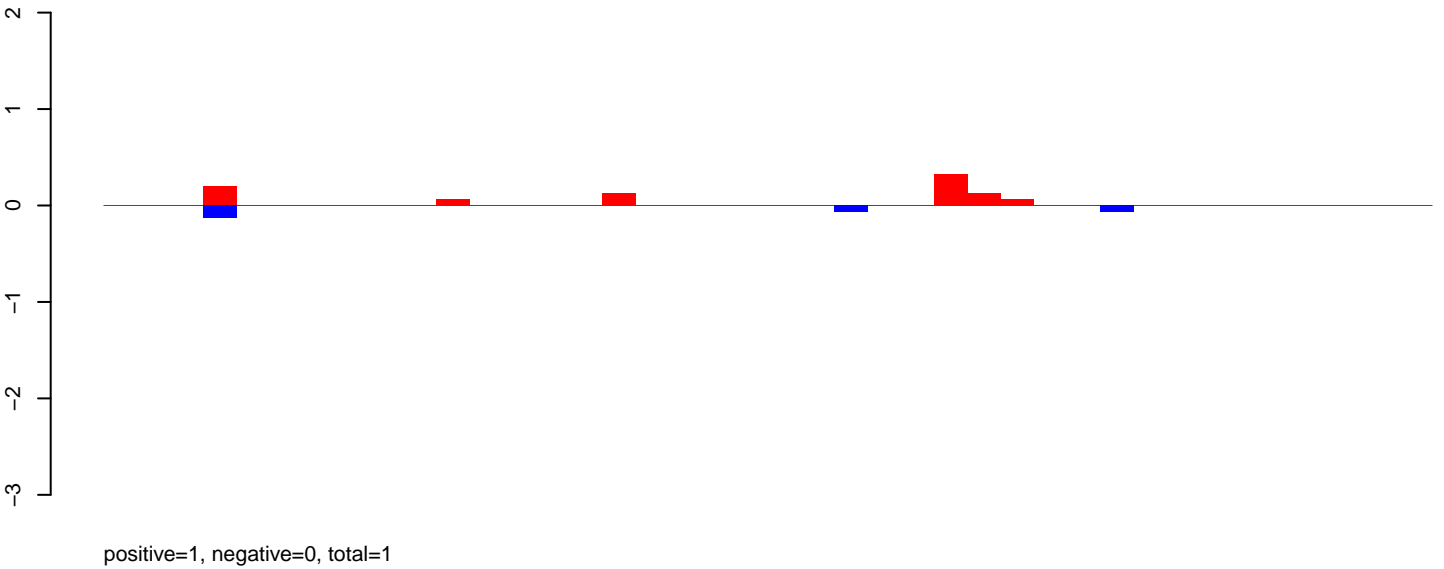

AeAlbo\_FemaleWhole\_BF\_CT.rep

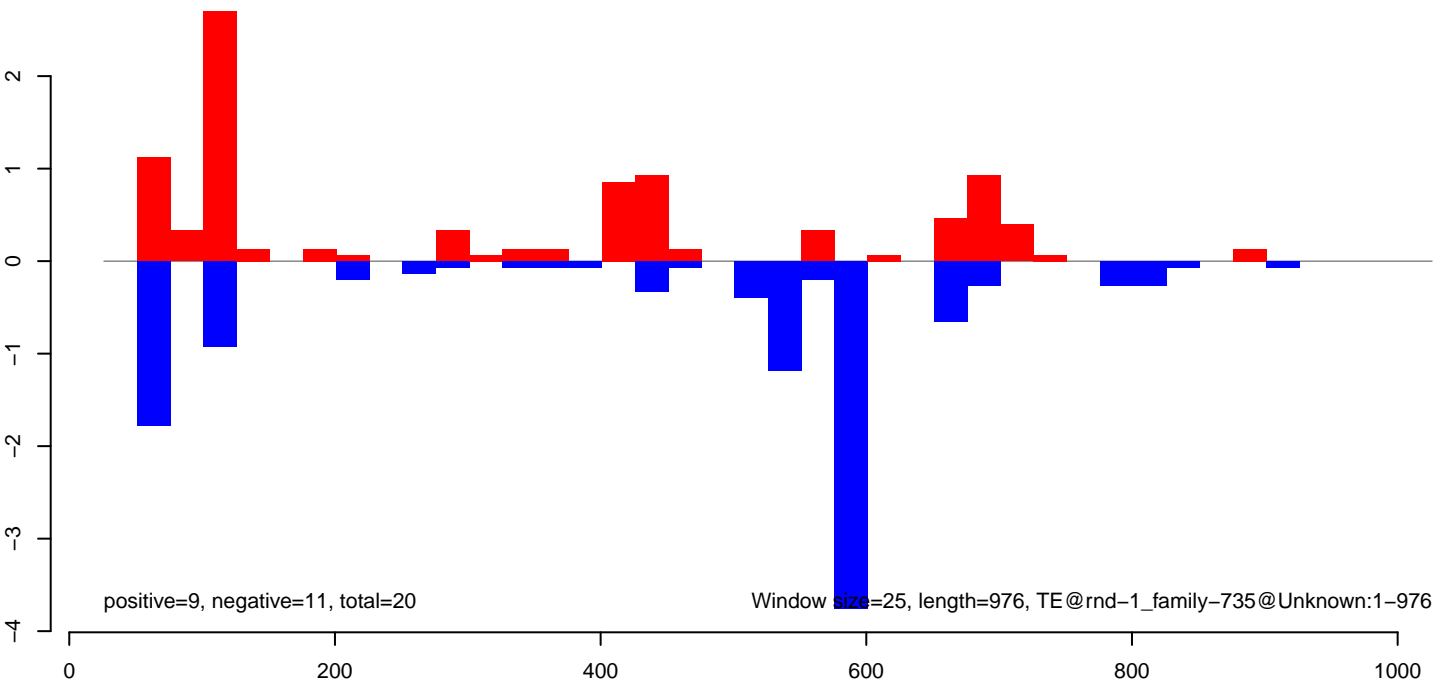



AeAlbo\_FemaleWhole\_BF\_CT.18\_23.rep

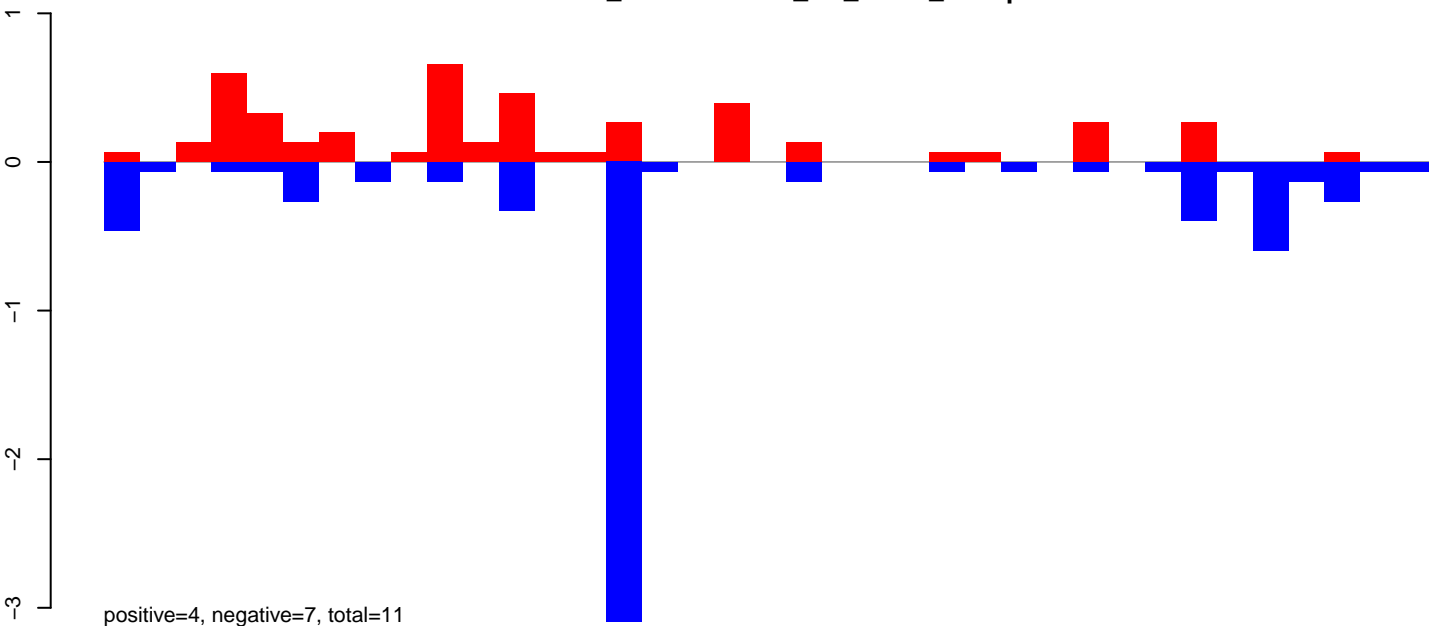

AeAlbo\_FemaleWhole\_BF\_CT.24\_35.rep

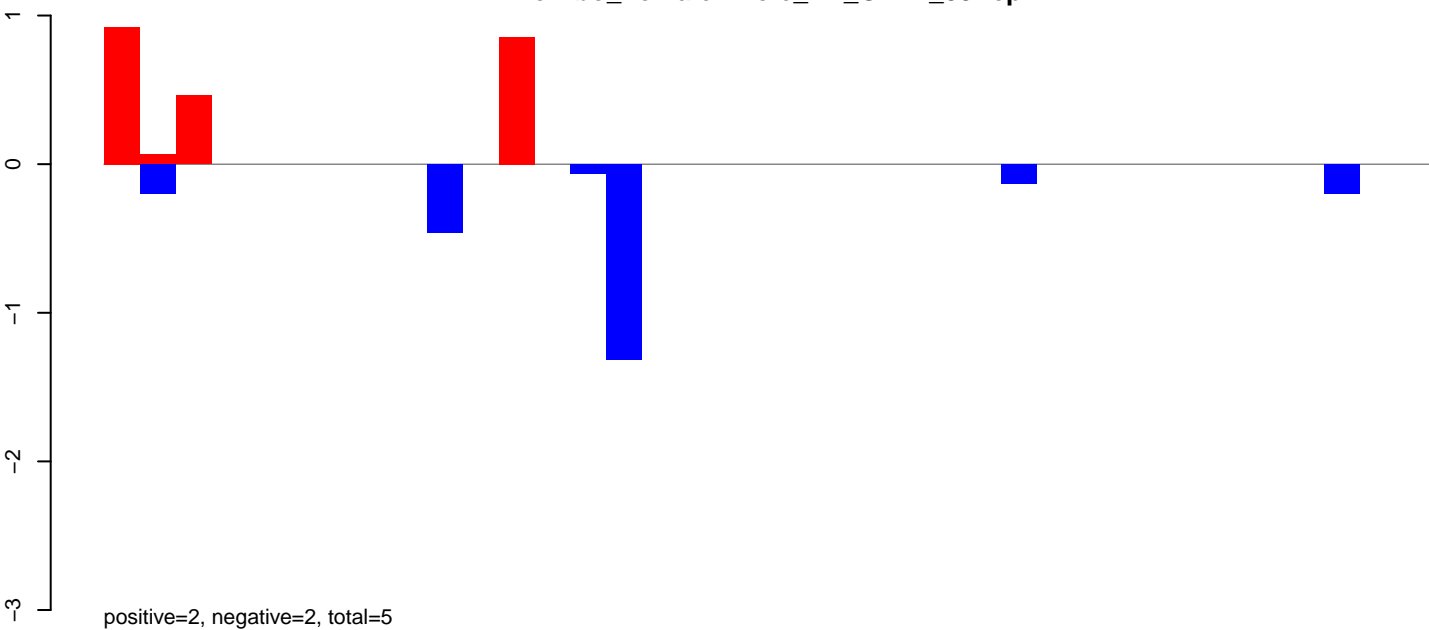

AeAlbo\_FemaleWhole\_BF\_CT.rep

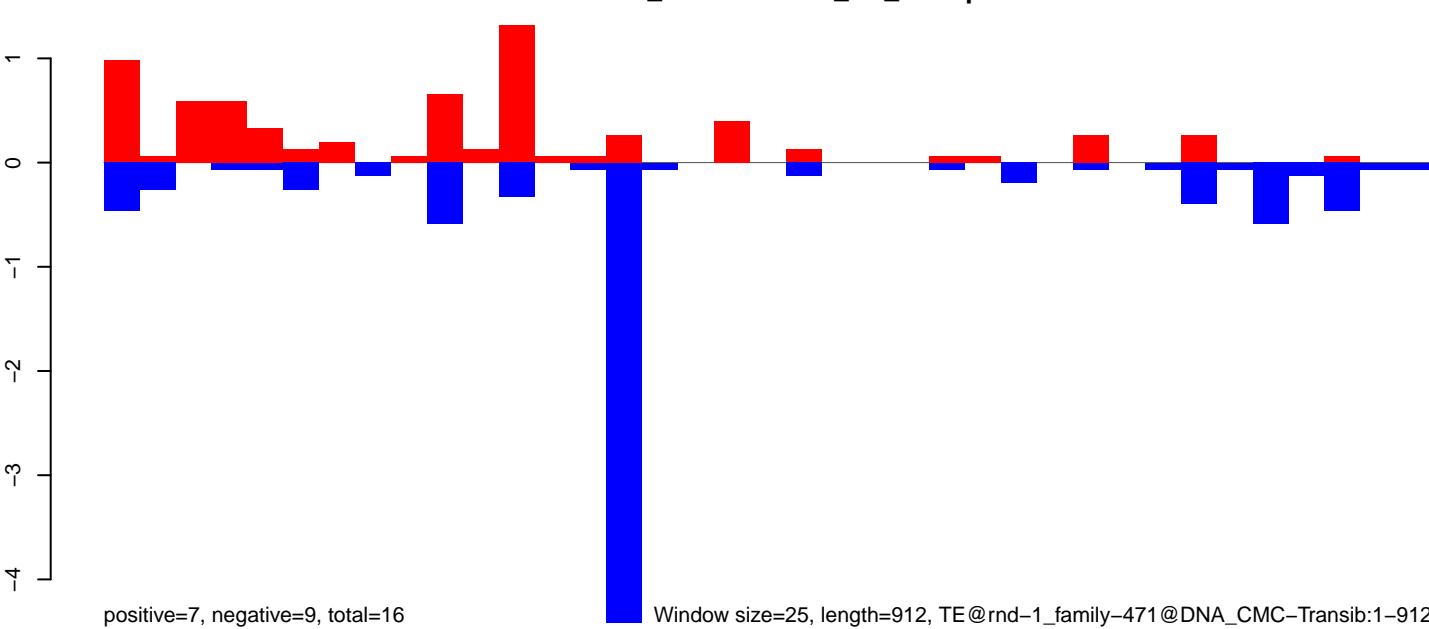

Window size=25, length=912, TE@rnd-1\_family-471@DNA\_CMC-Transib:1-912

AeAlbo\_FemaleWhole\_BF\_CT.18\_23.rep

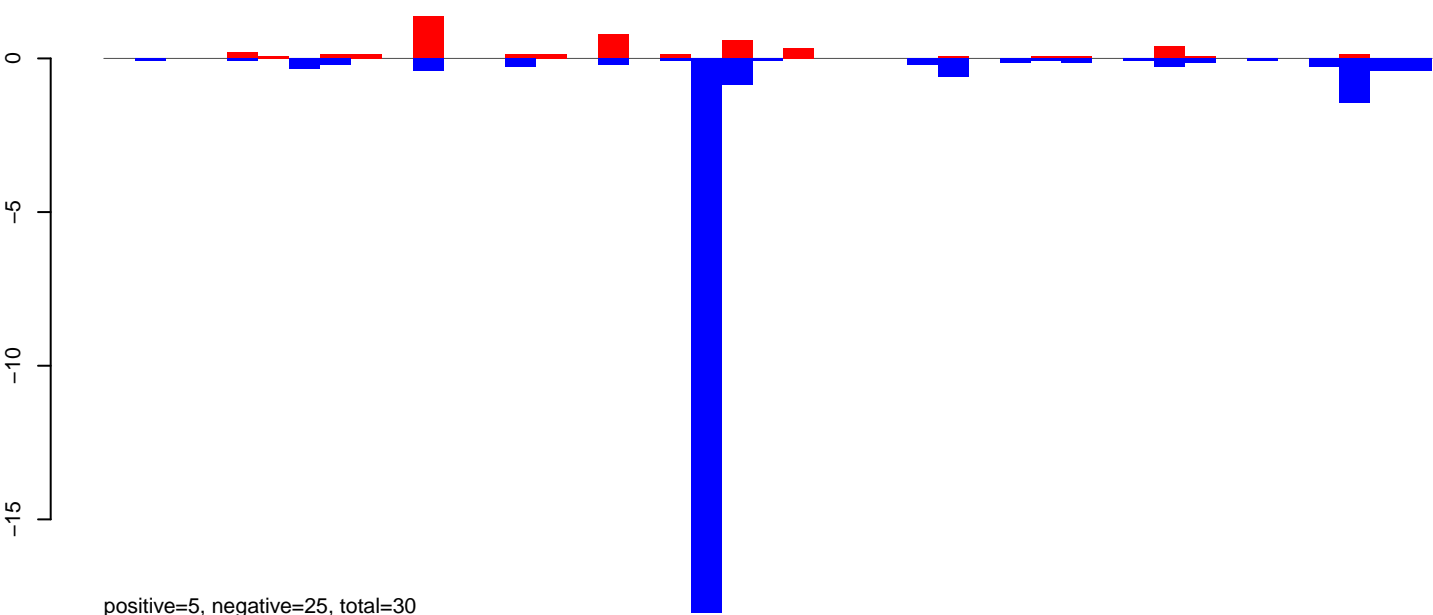

AeAlbo\_FemaleWhole\_BF\_CT.24\_35.rep

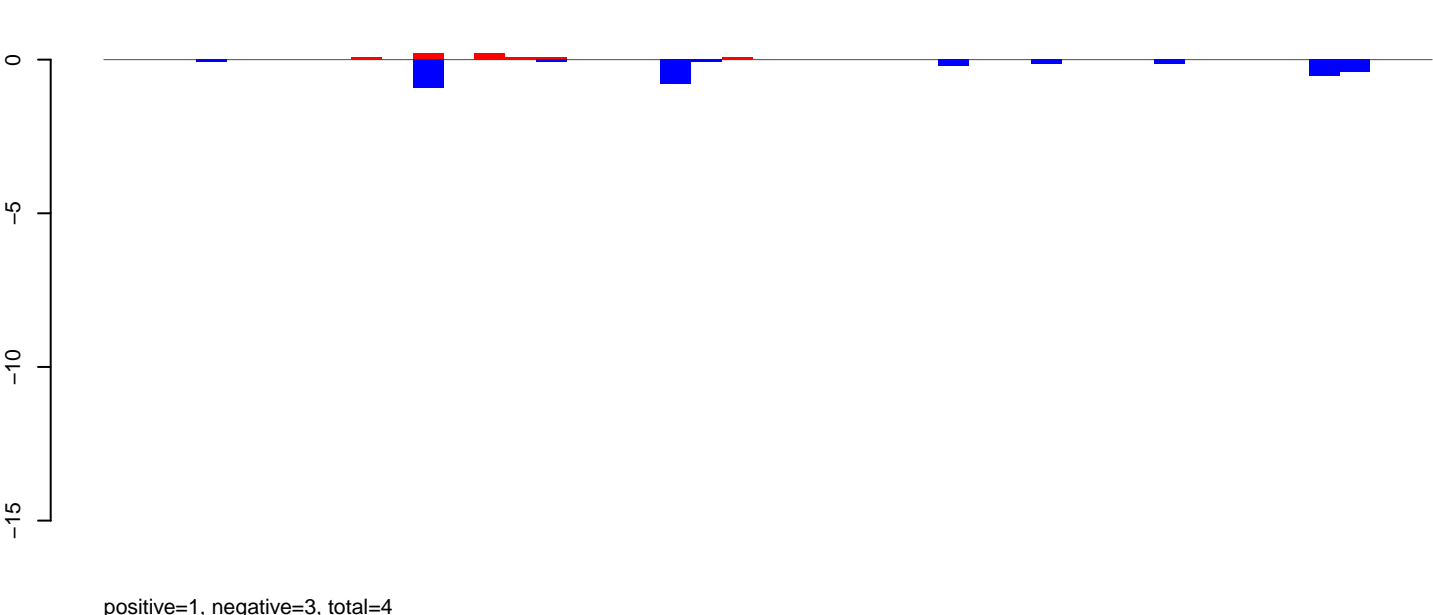

AeAlbo\_FemaleWhole\_BF\_CT.rep

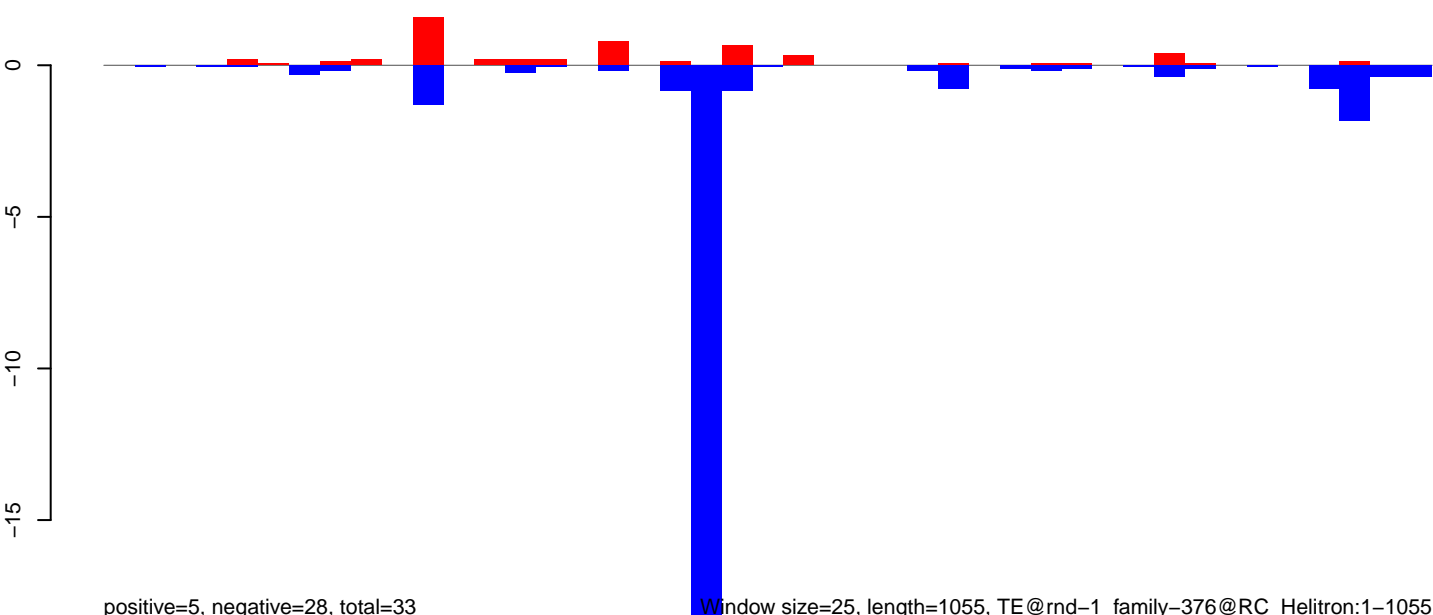

Window size=25, length=1055, TE@rnd-1\_family-376@RC\_Helitron:1-1055

AeAlbo\_FemaleWhole\_BF\_CT.18\_23.rep

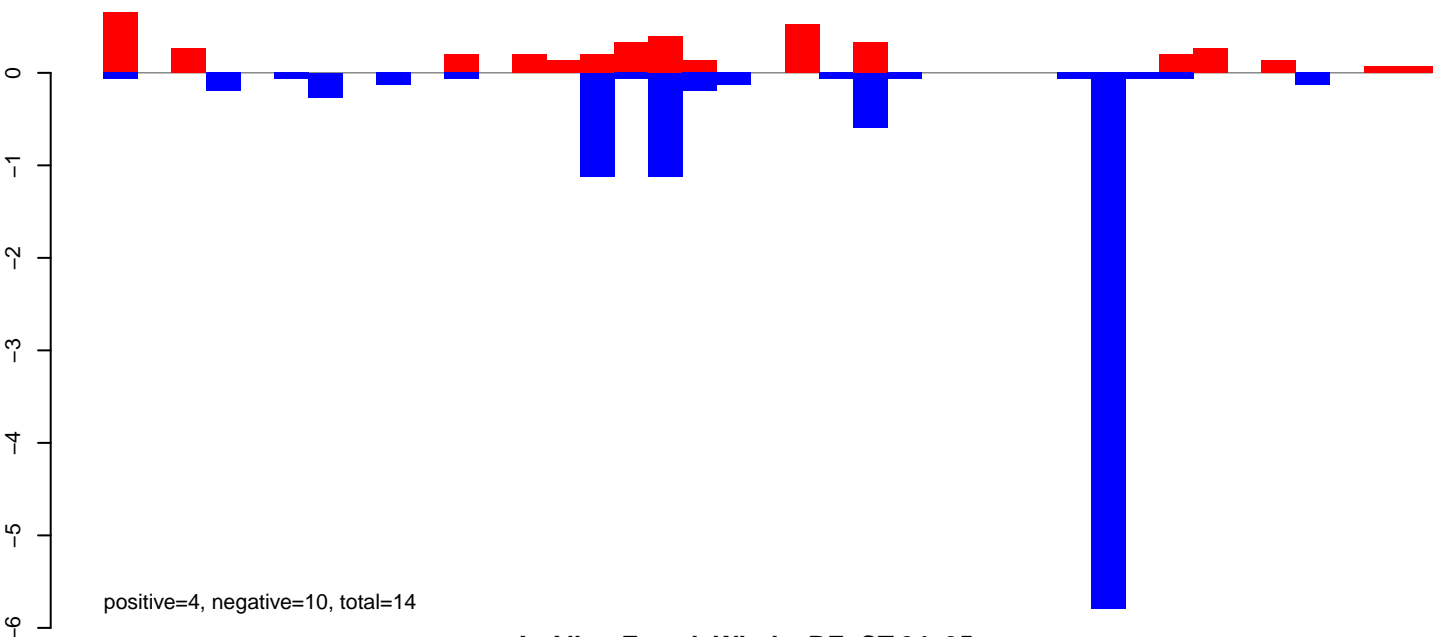

AeAlbo\_FemaleWhole\_BF\_CT.24\_35.rep

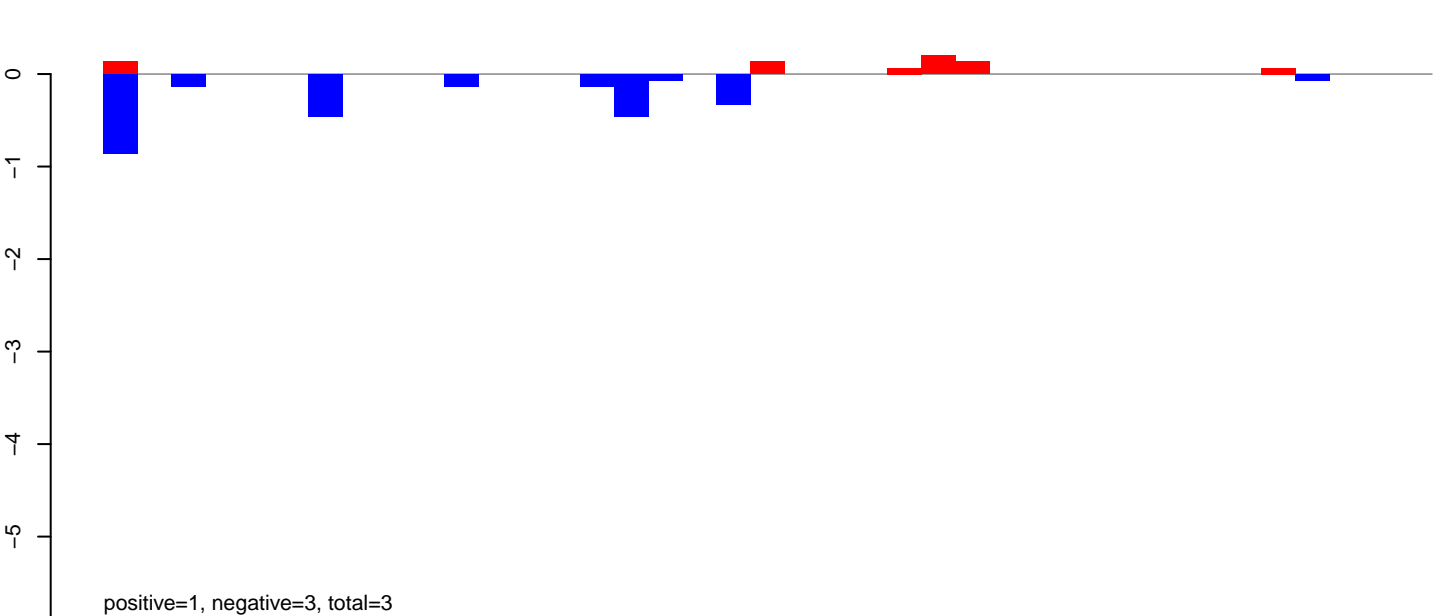

AeAlbo\_FemaleWhole\_BF\_CT.rep

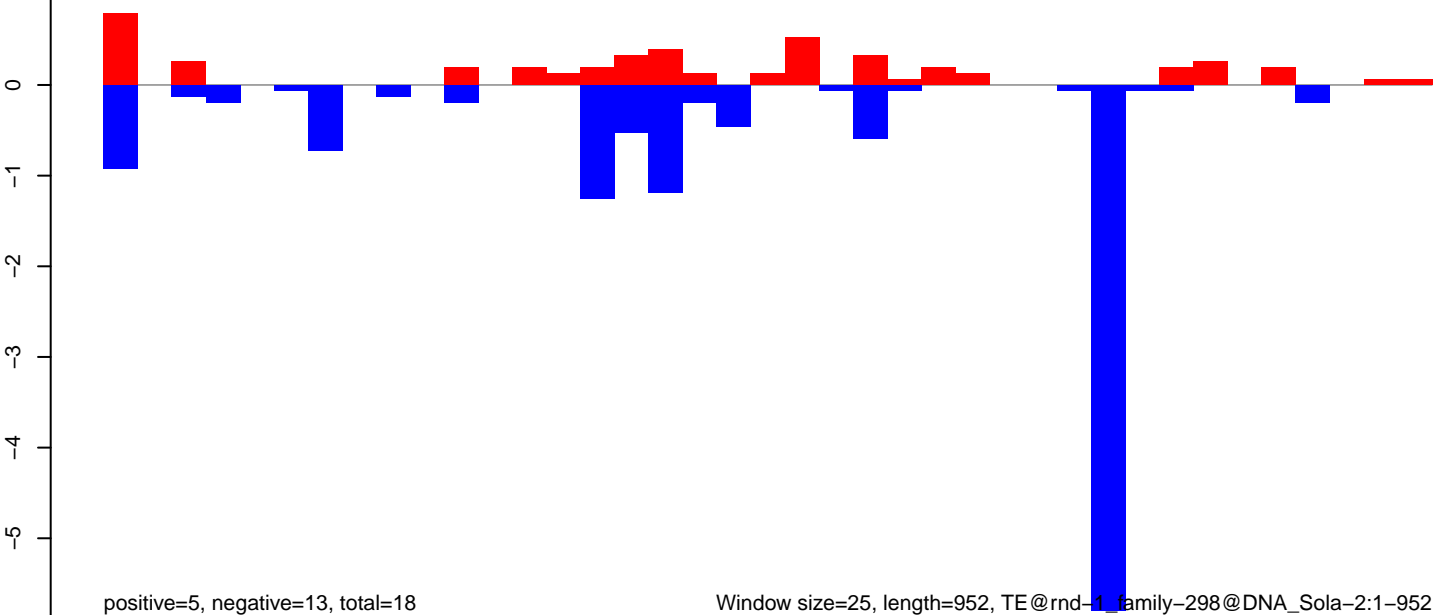

Window size=25, length=952, TE@rnd-1, family-298@DNA\_Sola-2:1-952

AeAlbo\_FemaleWhole\_BF\_CT.18\_23.rep

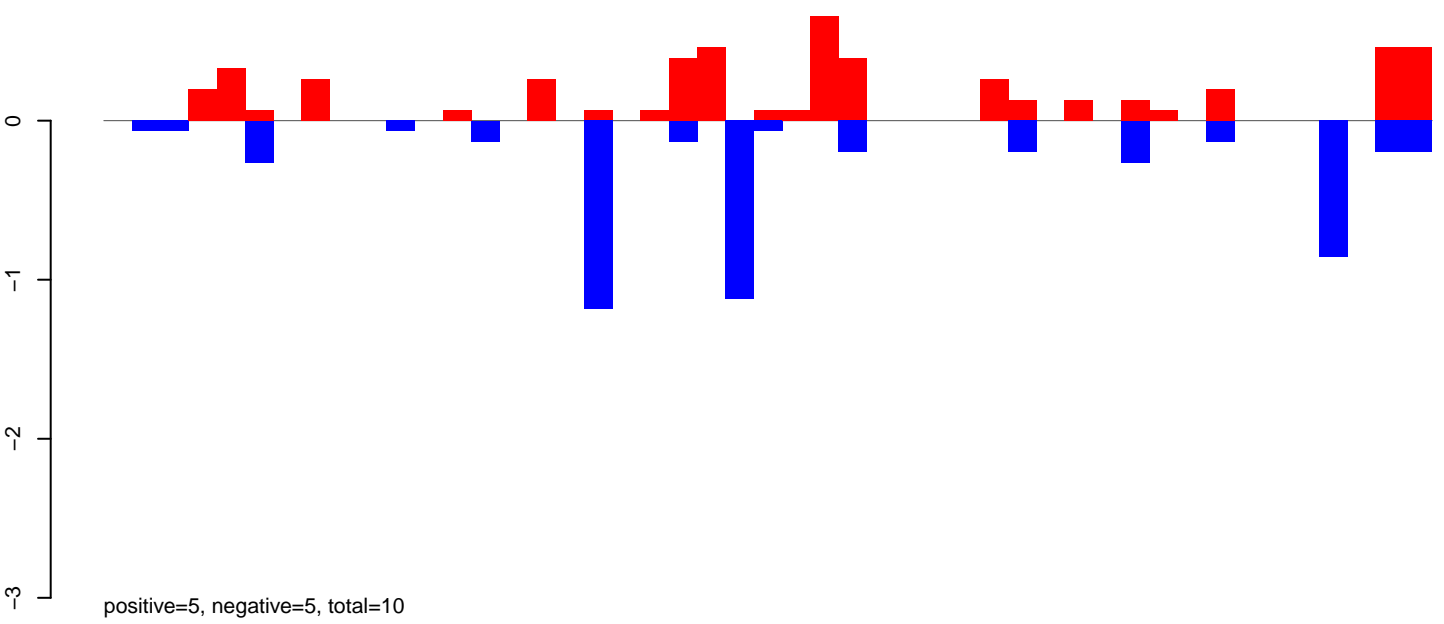

AeAlbo\_FemaleWhole\_BF\_CT.24\_35.rep

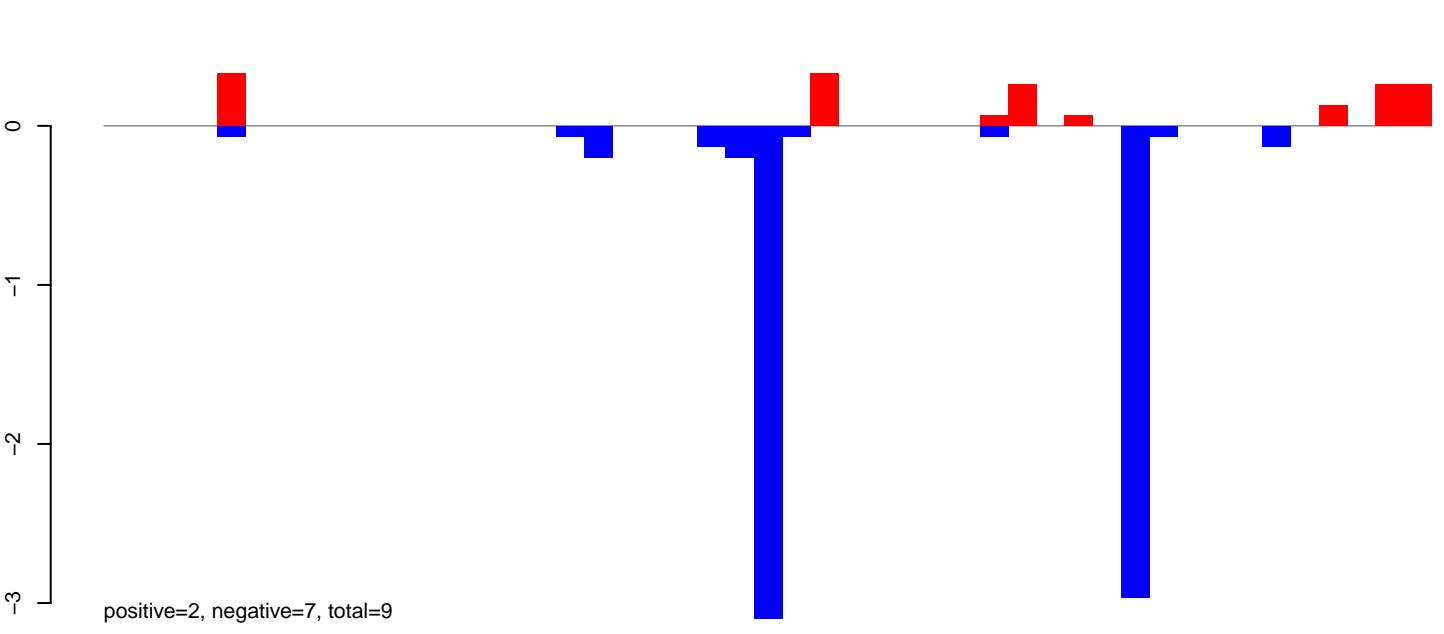

AeAlbo\_FemaleWhole\_BF\_CT.rep

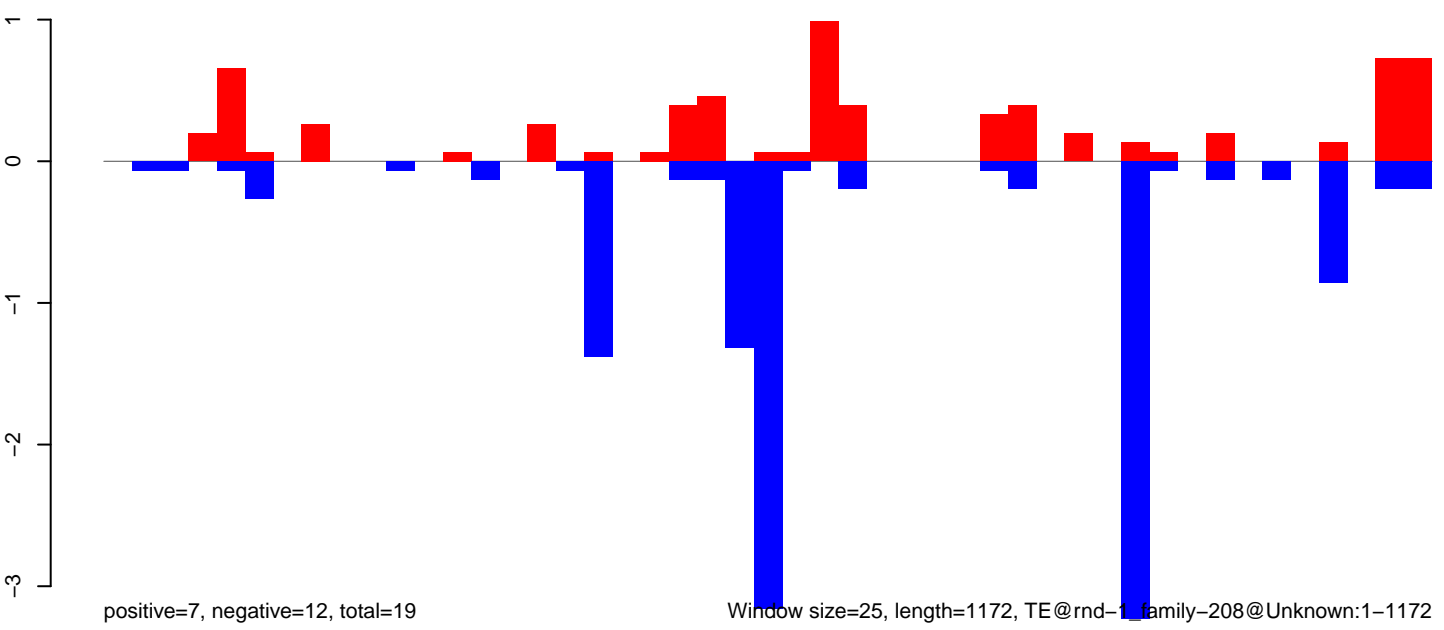

AeAlbo\_FemaleWhole\_BF\_CT.18\_23.rep

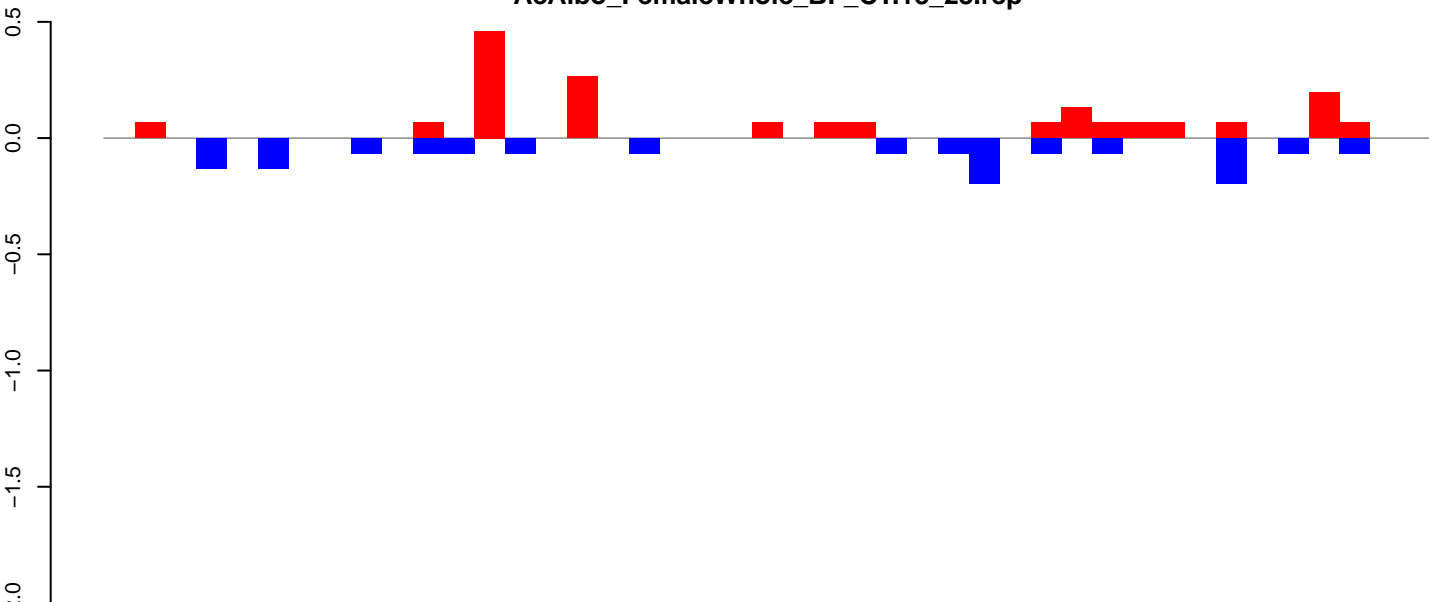

positive=2, negative=1, total=3

AeAlbo\_FemaleWhole\_BF\_CT.24\_35.rep

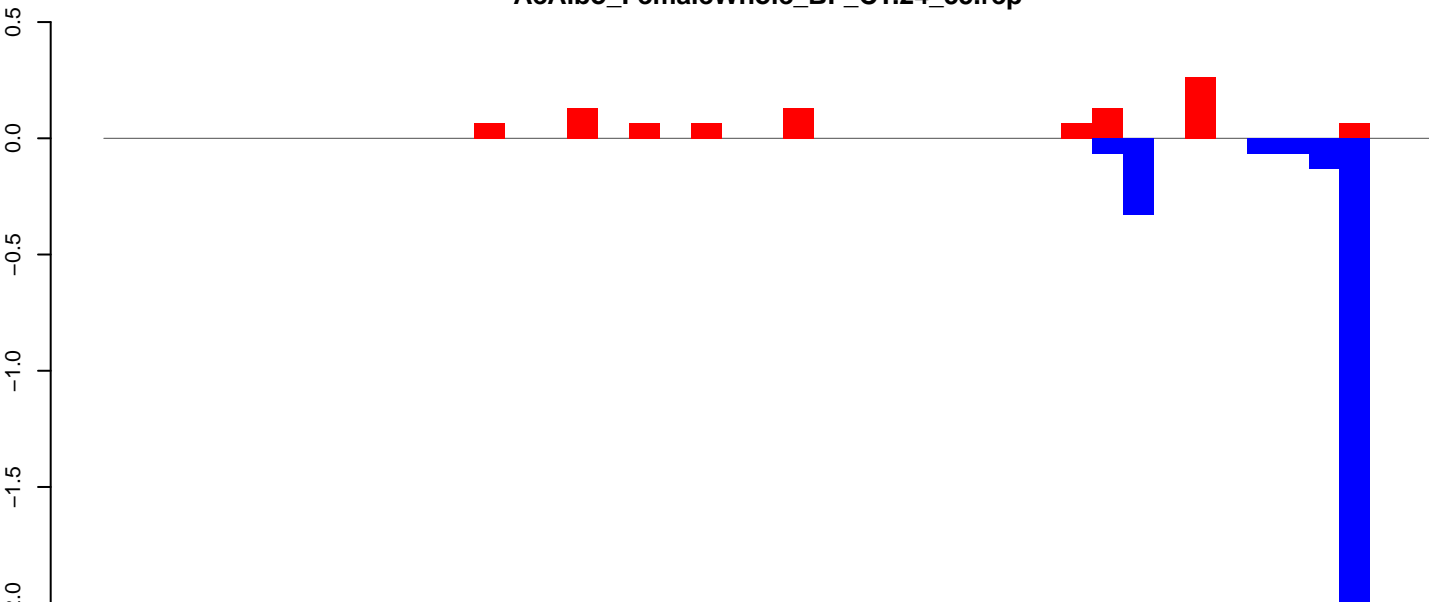

positive=1, negative=3, total=4

AeAlbo\_FemaleWhole\_BF\_CT.rep

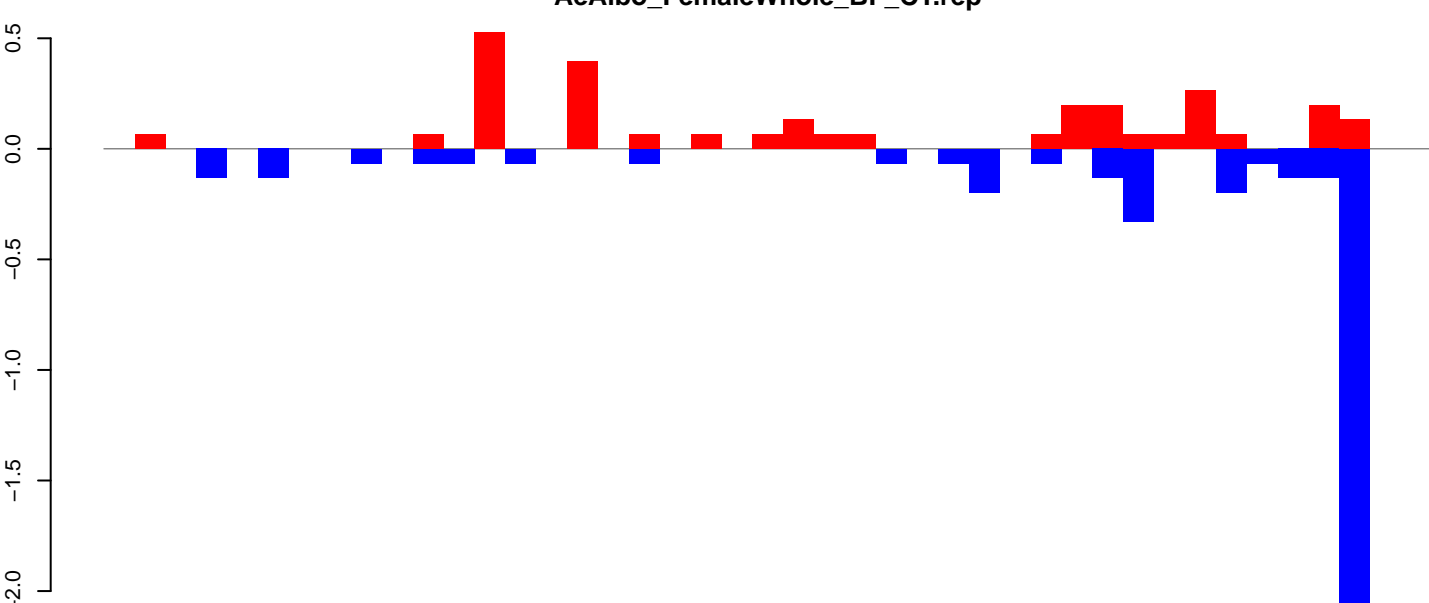

AeAlbo\_FemaleWhole\_BF\_CT.18\_23.rep

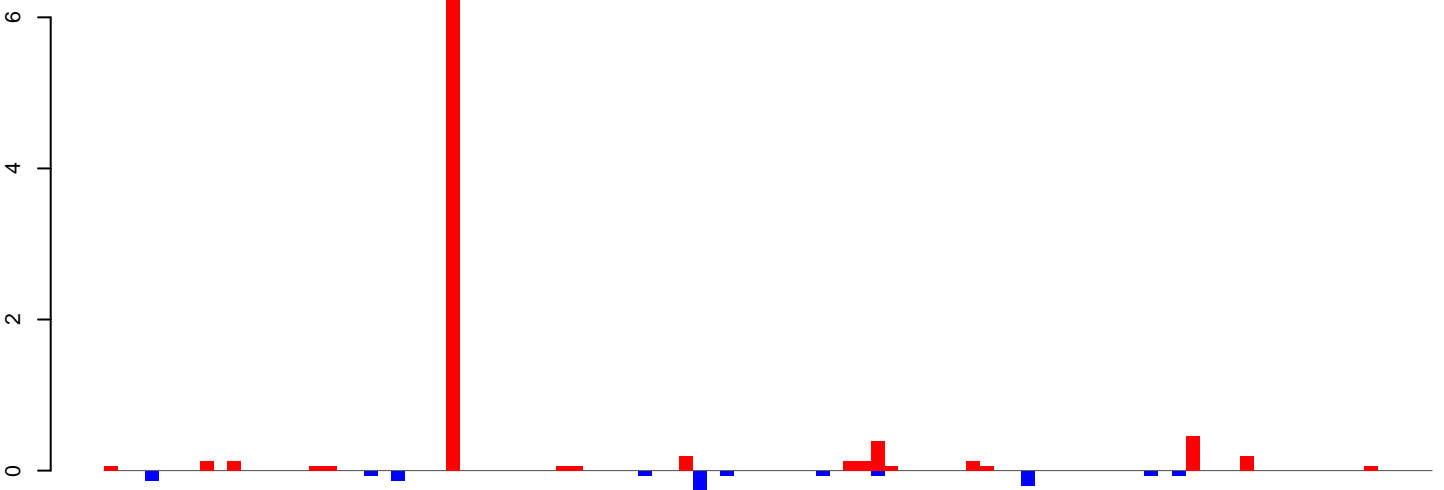

positive=9, negative=1, total=10

AeAlbo\_FemaleWhole\_BF\_CT.24\_35.rep

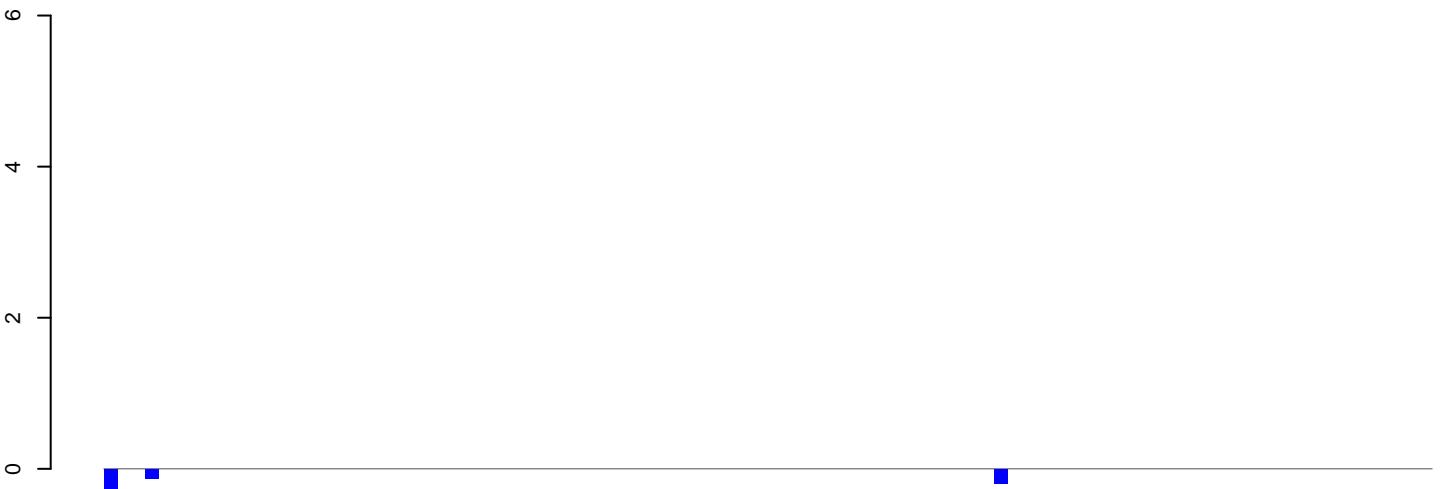

positive=0, negative=2, total=2

AeAlbo\_FemaleWhole\_BF\_CT.rep

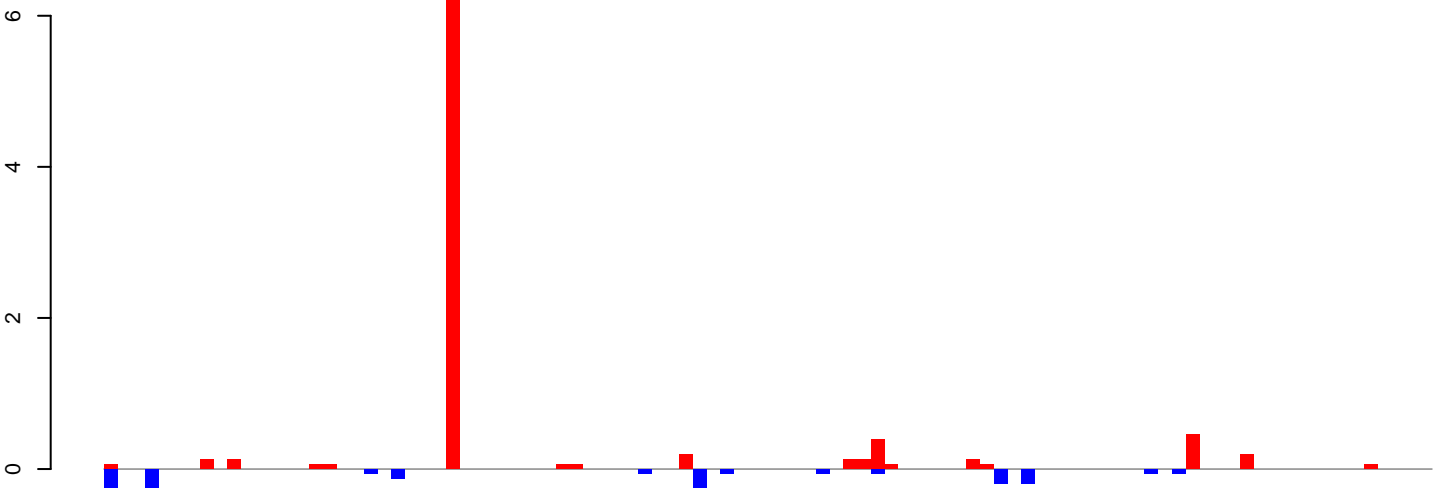

positive=9, negative=3, total=12

Window size=25, length=2407, TE@ltr-1\_family-6202@LINE\_I:1-2407

0 500 1000 1500 2000 2500

AeAlbo\_FemaleWhole\_BF\_CT.18\_23.rep

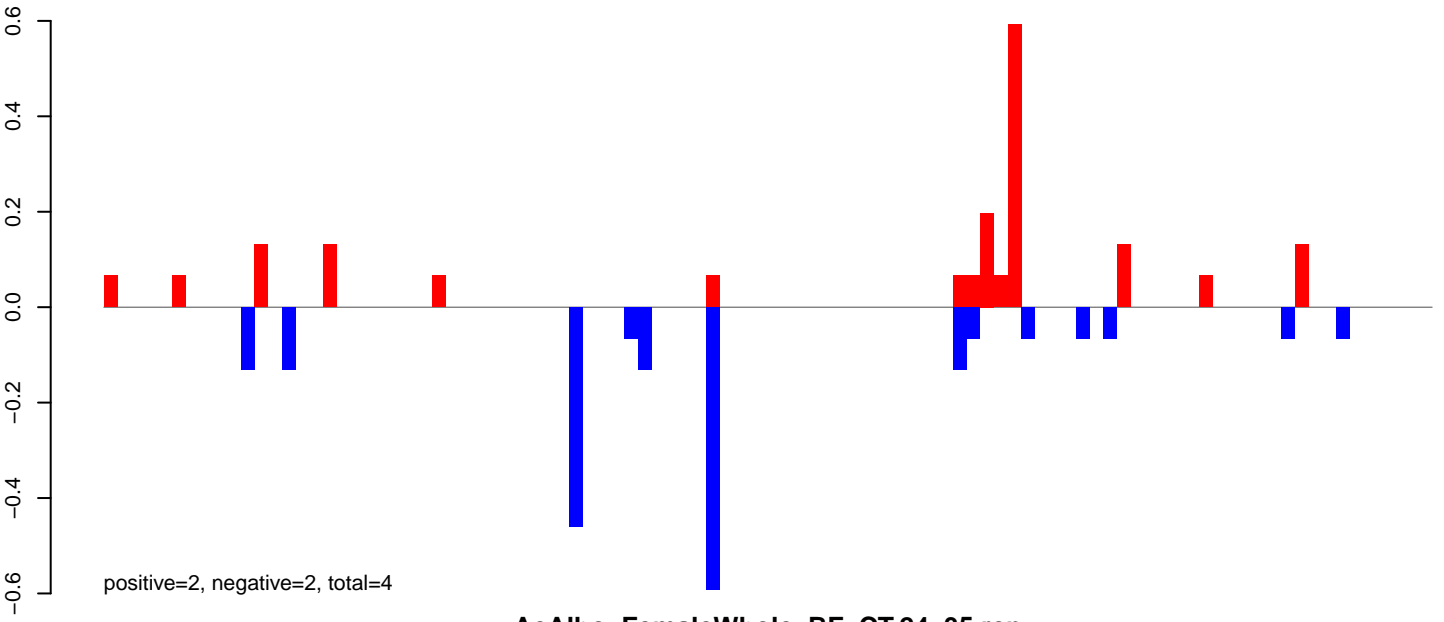

AeAlbo\_FemaleWhole\_BF\_CT.24\_35.rep

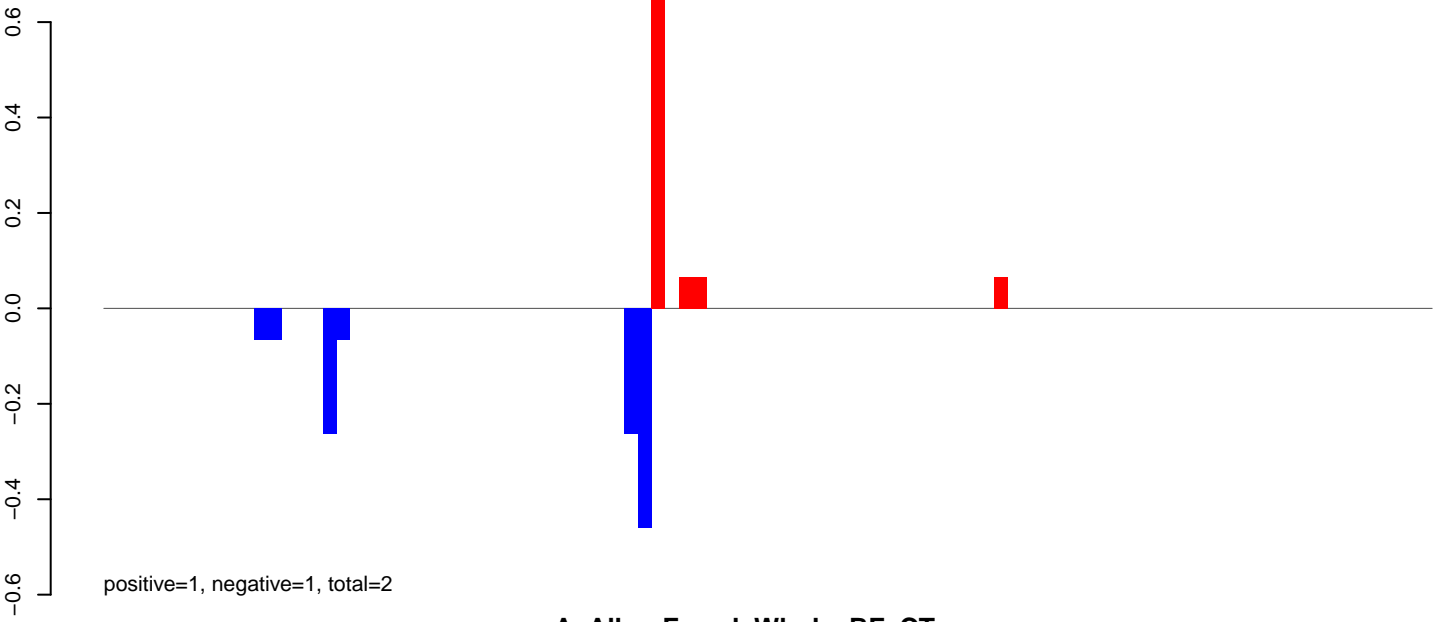

AeAlbo\_FemaleWhole\_BF\_CT.rep

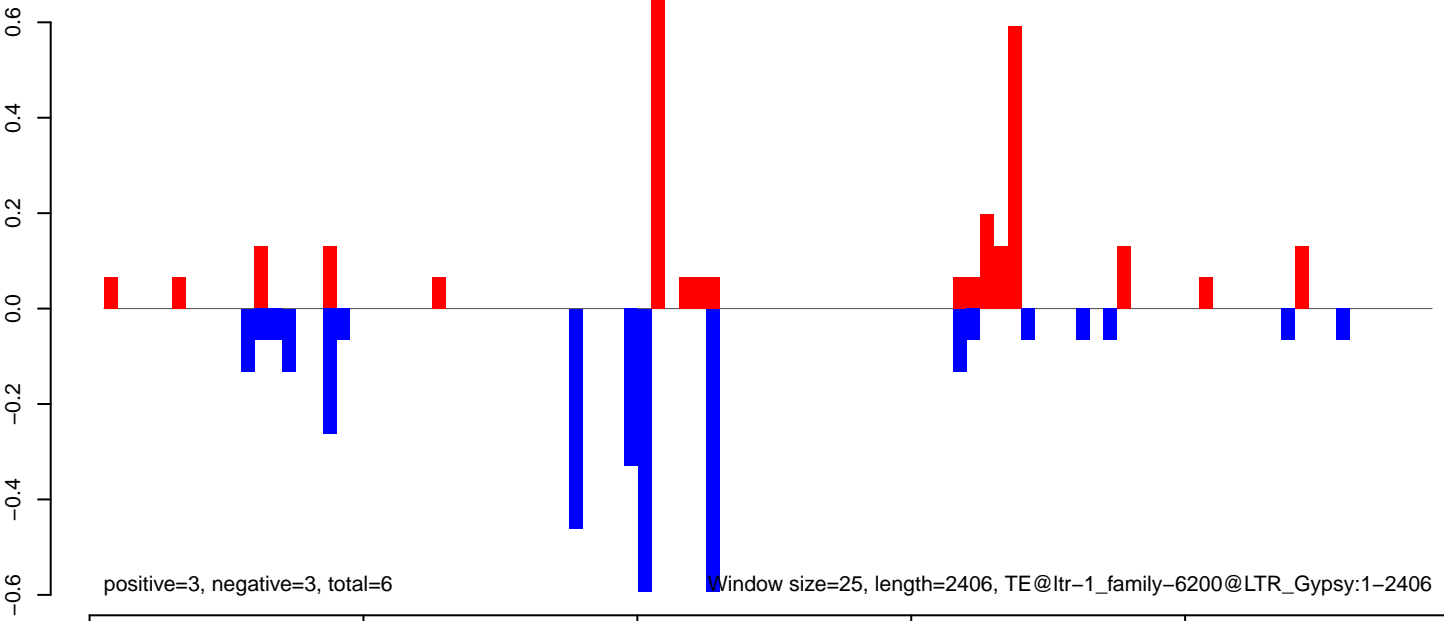

AeAlbo\_FemaleWhole\_BF\_CT.18\_23.rep

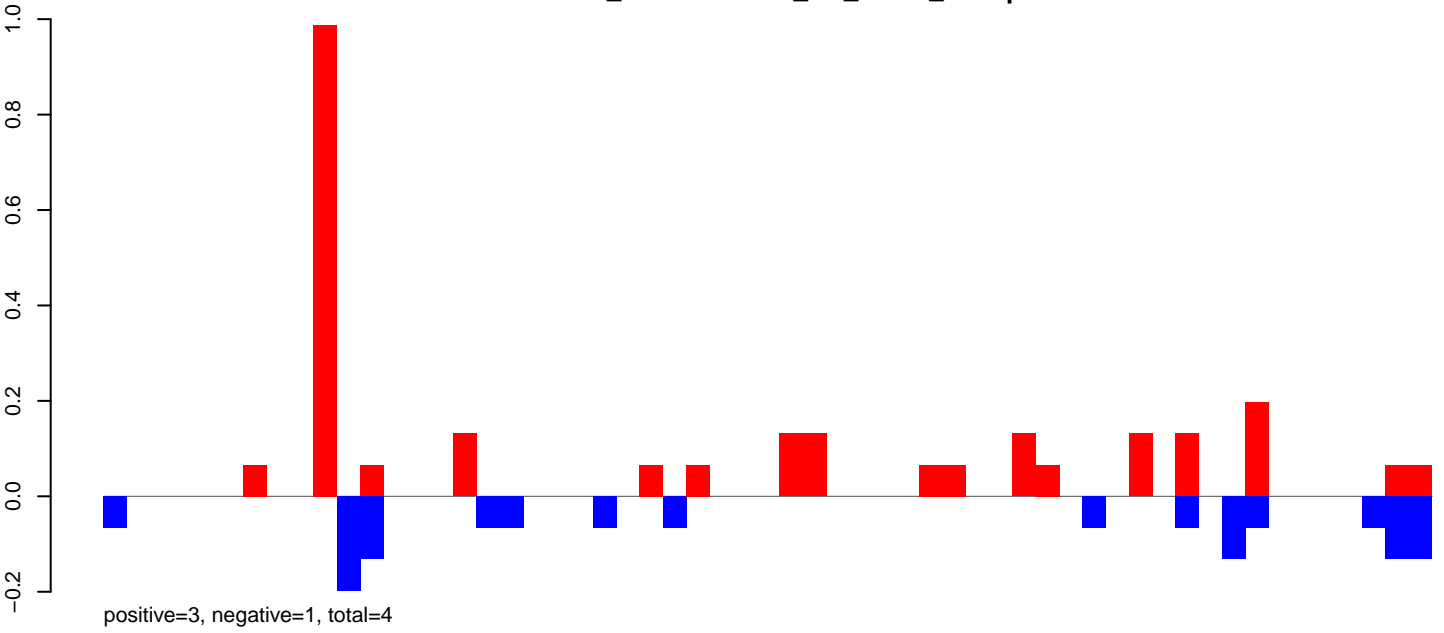

AeAlbo\_FemaleWhole\_BF\_CT.24\_35.rep

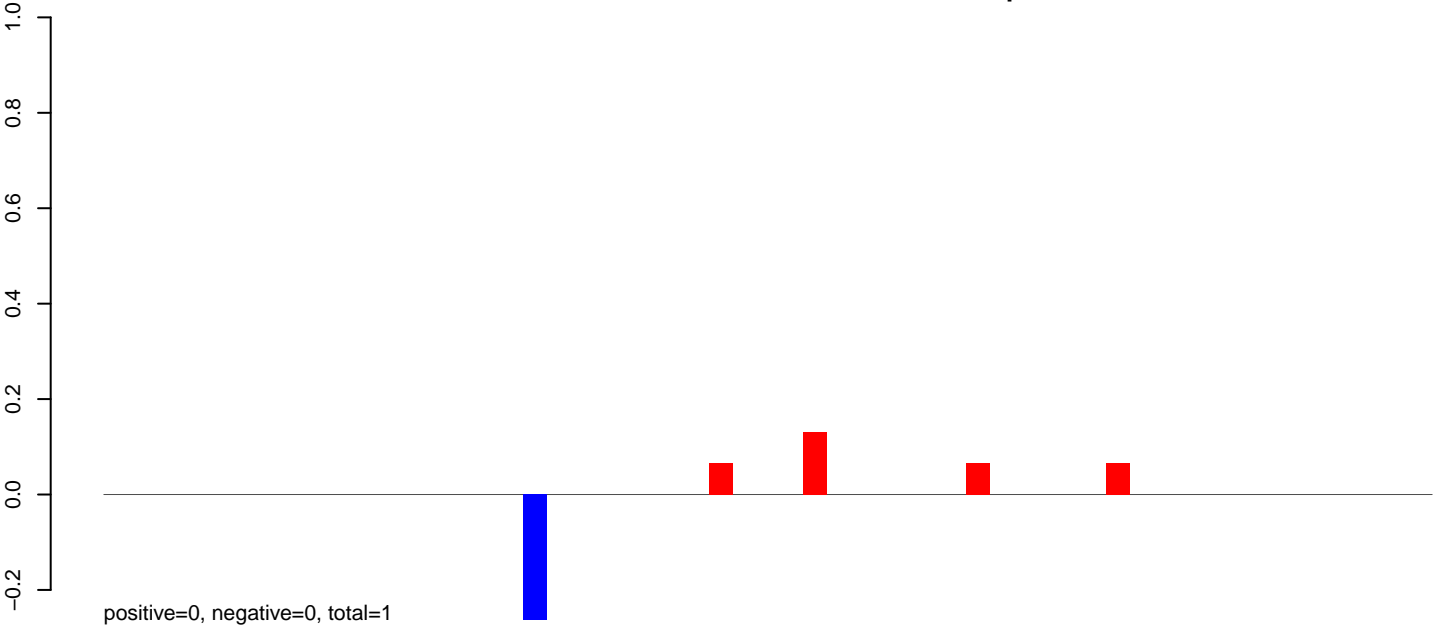

AeAlbo\_FemaleWhole\_BF\_CT.rep

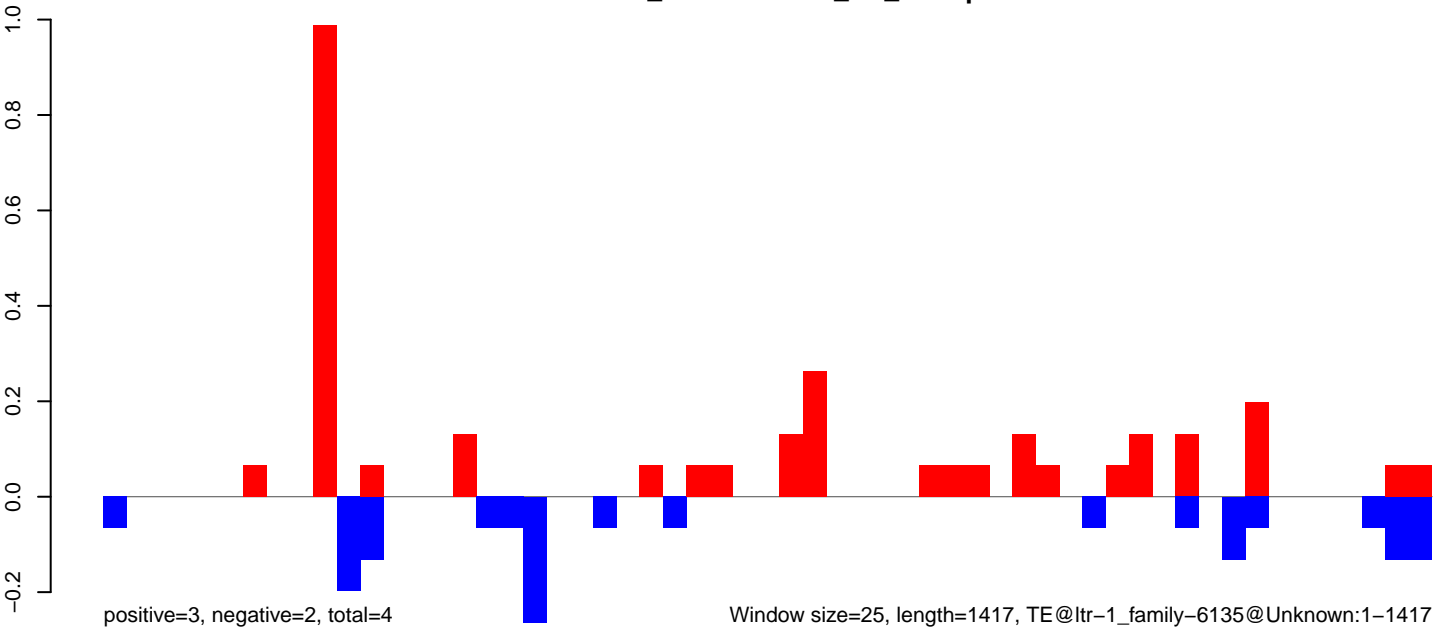



AeAlbo\_FemaleWhole\_BF\_CT.18\_23.rep

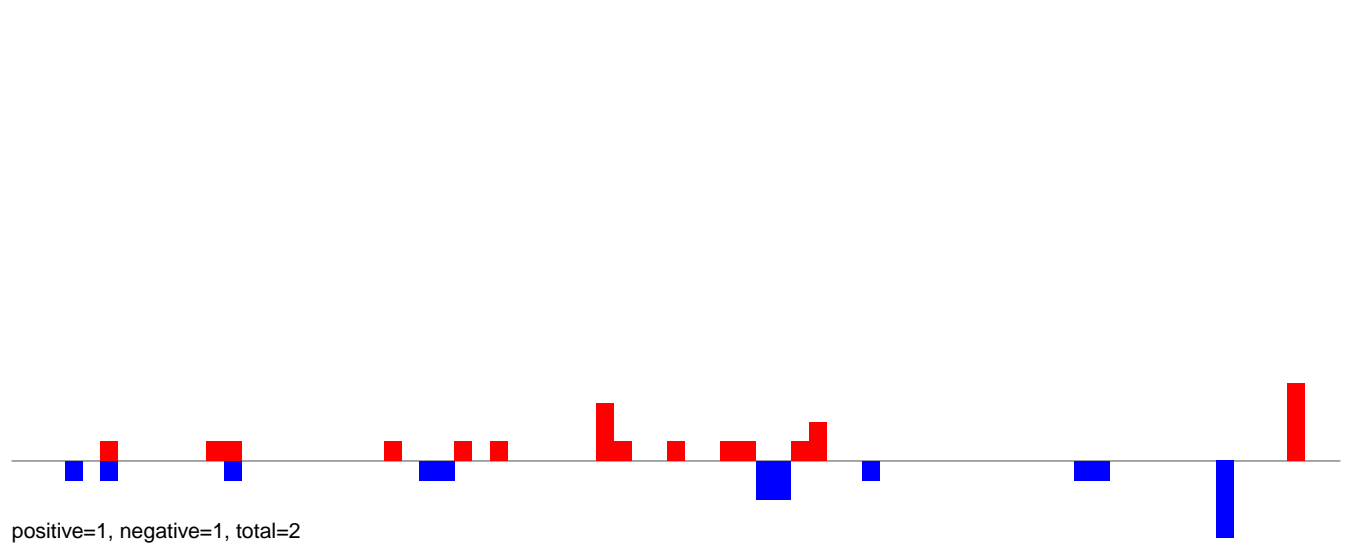

AeAlbo\_FemaleWhole\_BF\_CT.24\_35.rep

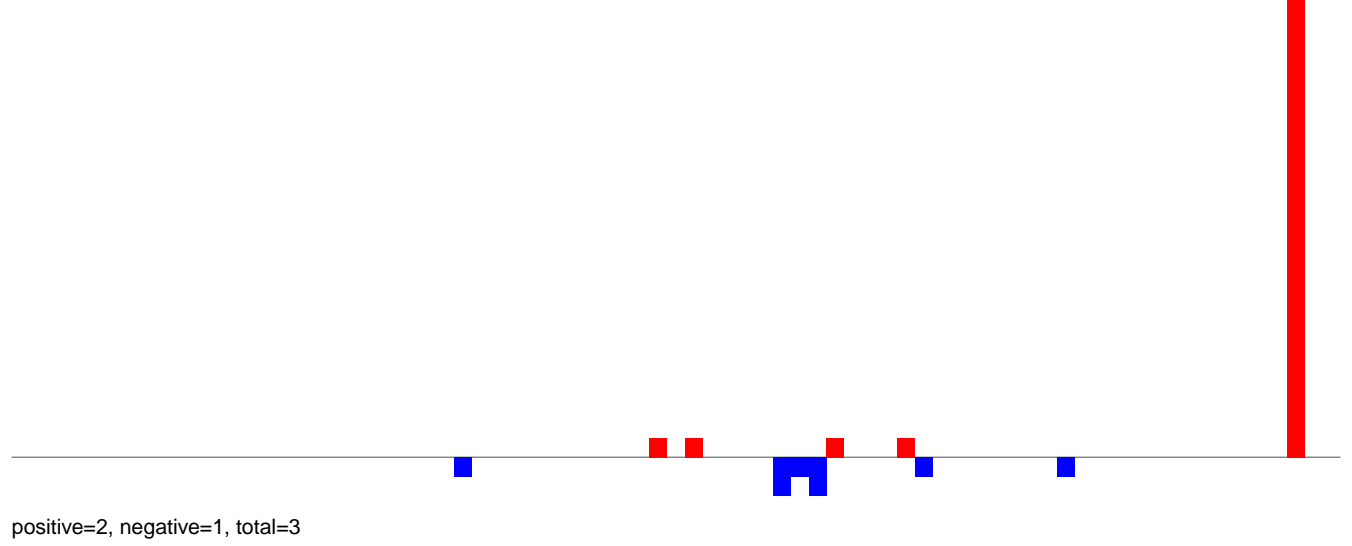

AeAlbo\_FemaleWhole\_BF\_CT.rep

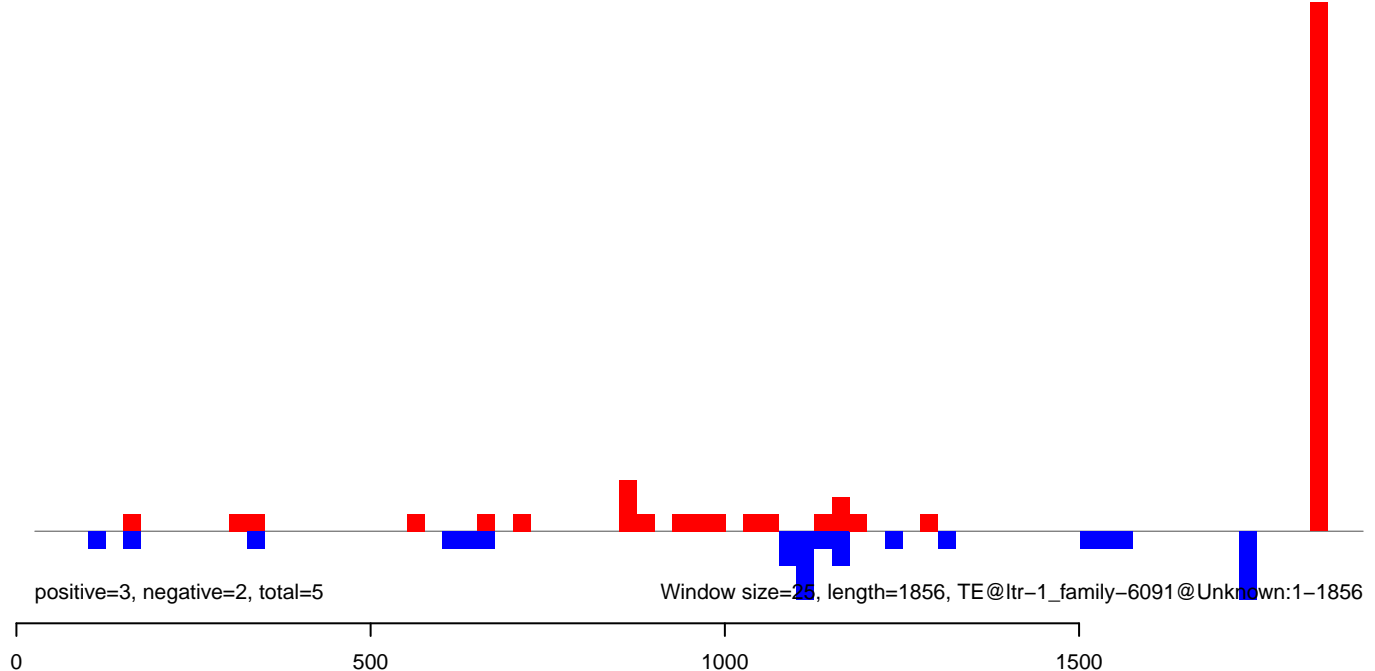

AeAlbo\_FemaleWhole\_BF\_CT.18\_23.rep

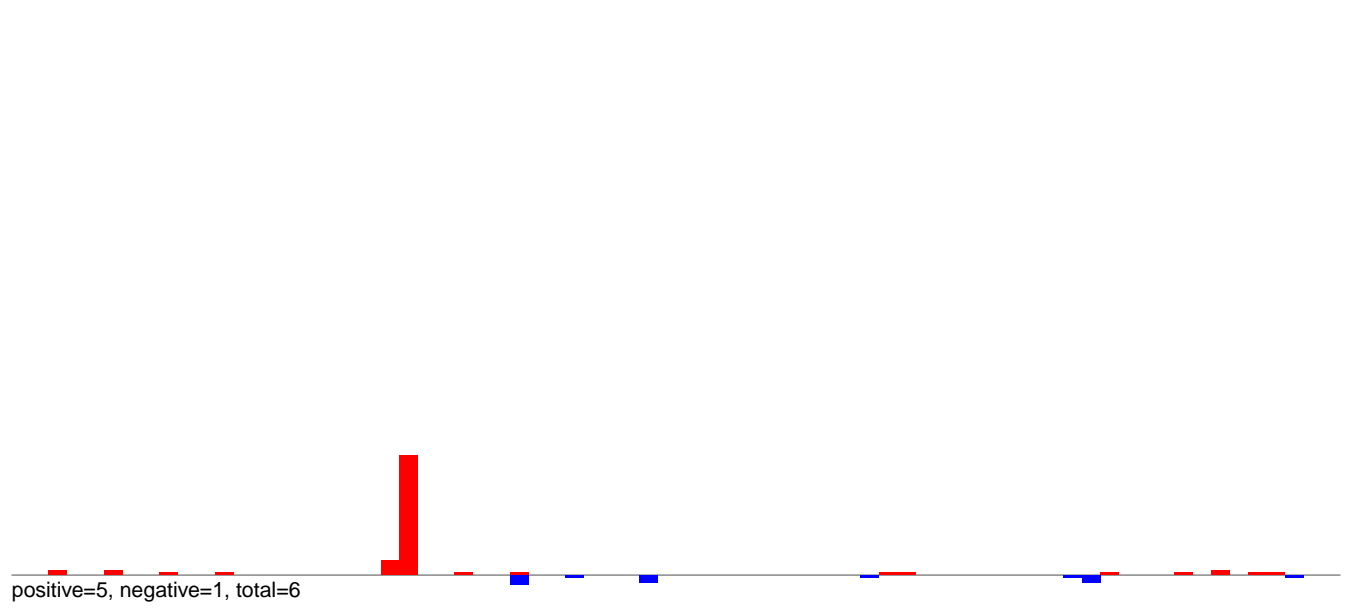

AeAlbo\_FemaleWhole\_BF\_CT.24\_35.rep

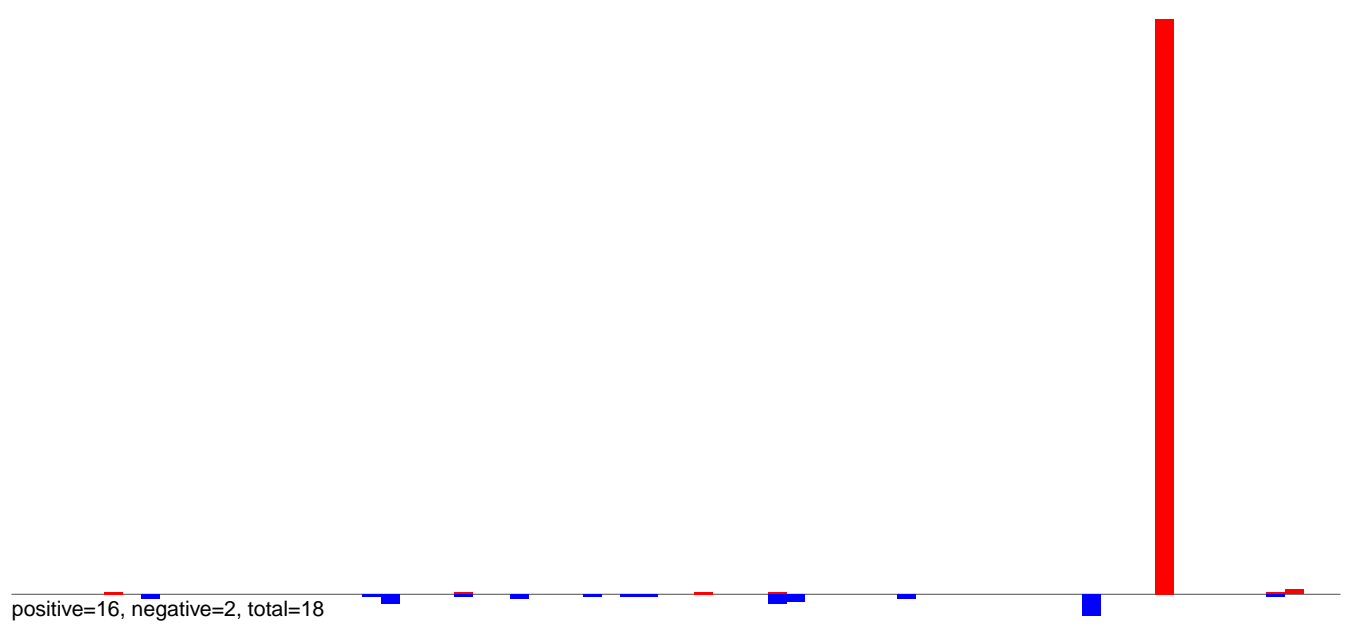

AeAlbo\_FemaleWhole\_BF\_CT.rep

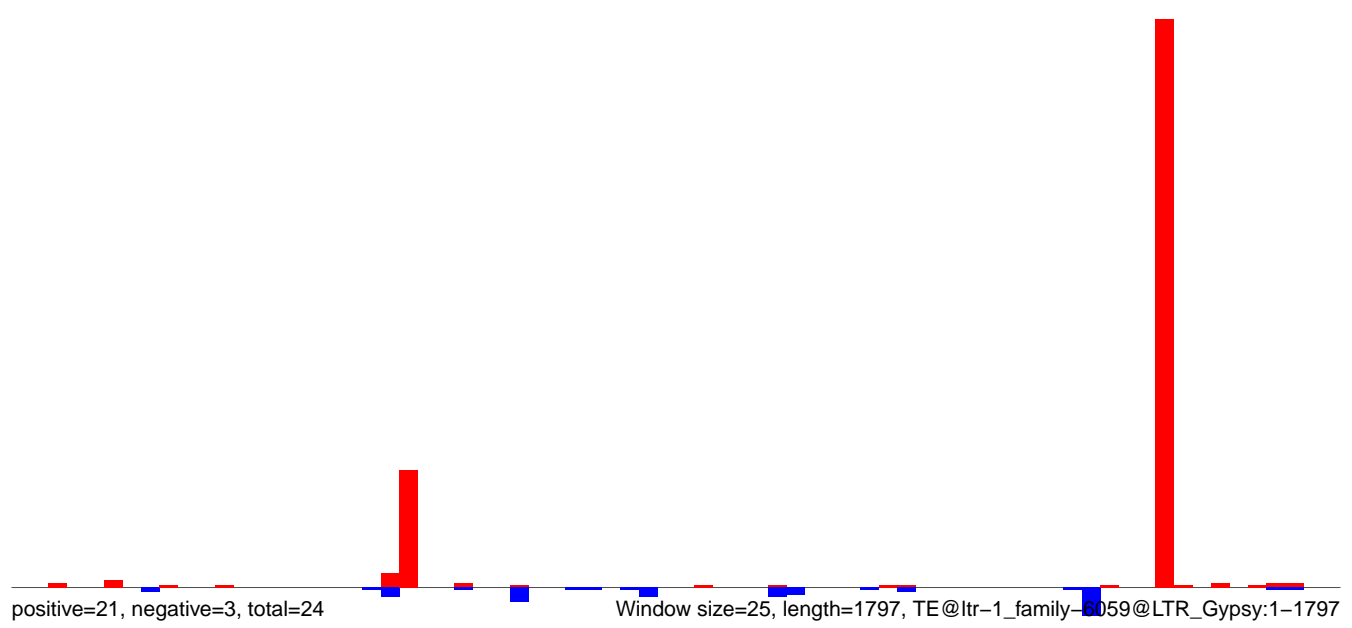

AeAlbo\_FemaleWhole\_BF\_CT.18\_23.rep

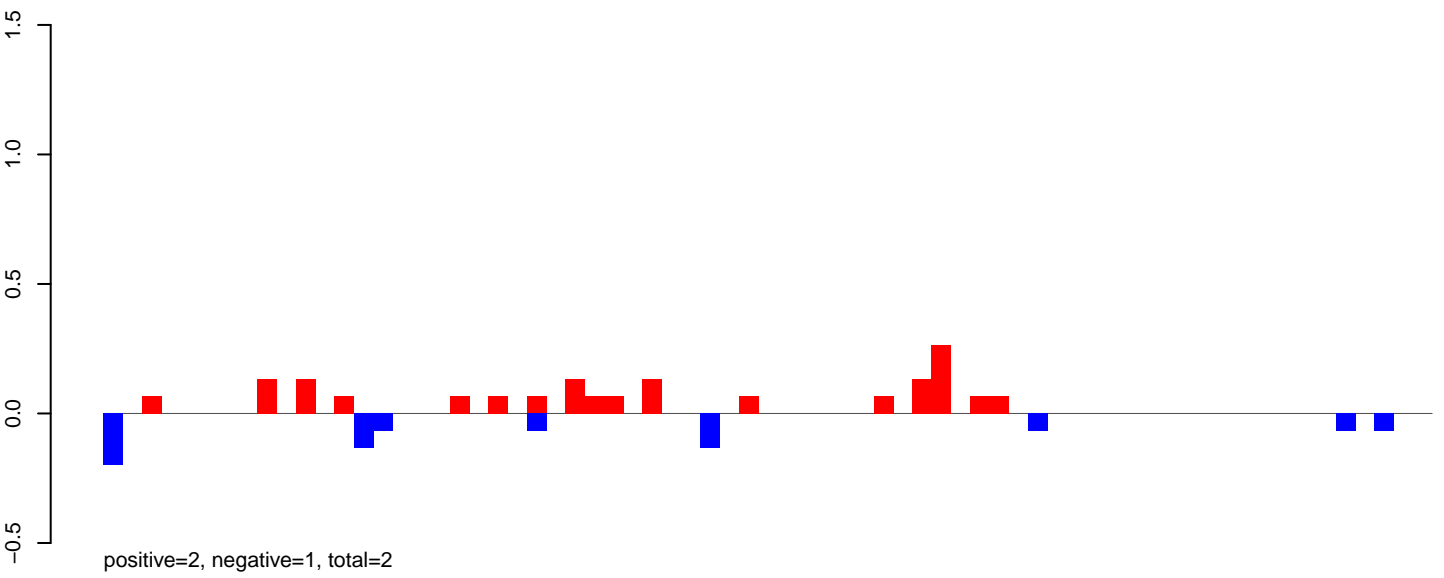

AeAlbo\_FemaleWhole\_BF\_CT.24\_35.rep

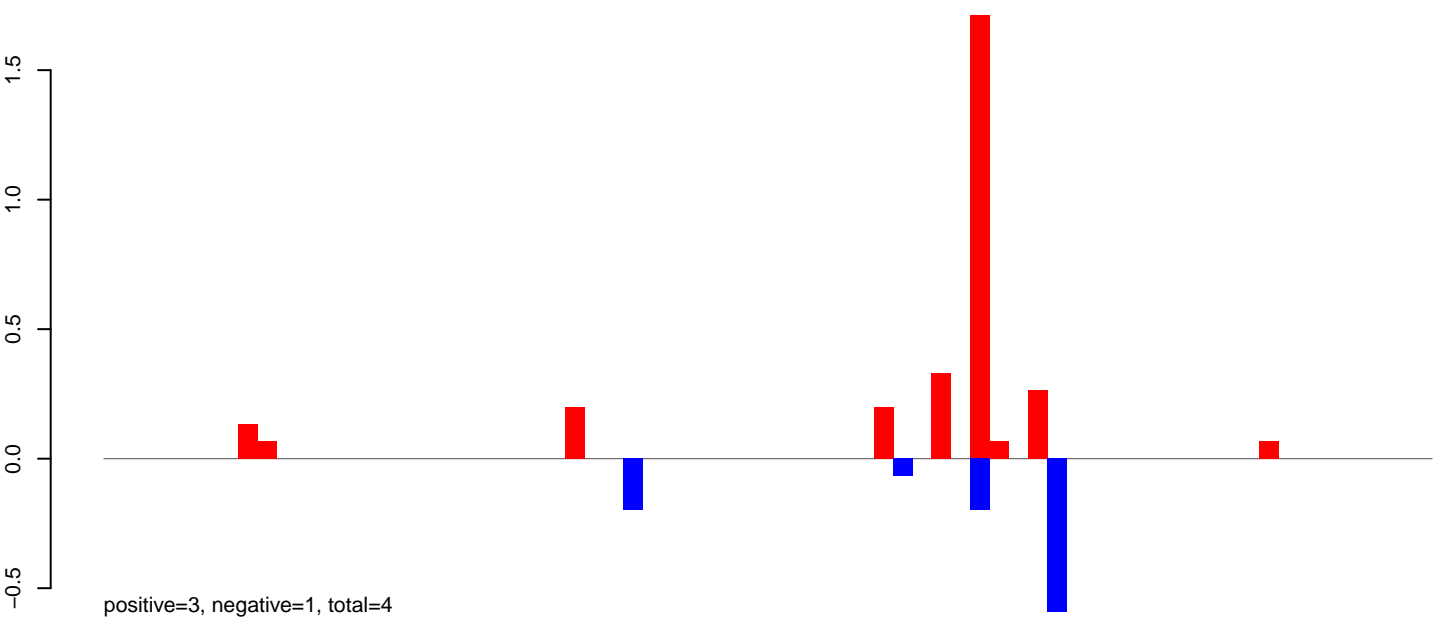

AeAlbo\_FemaleWhole\_BF\_CT.rep

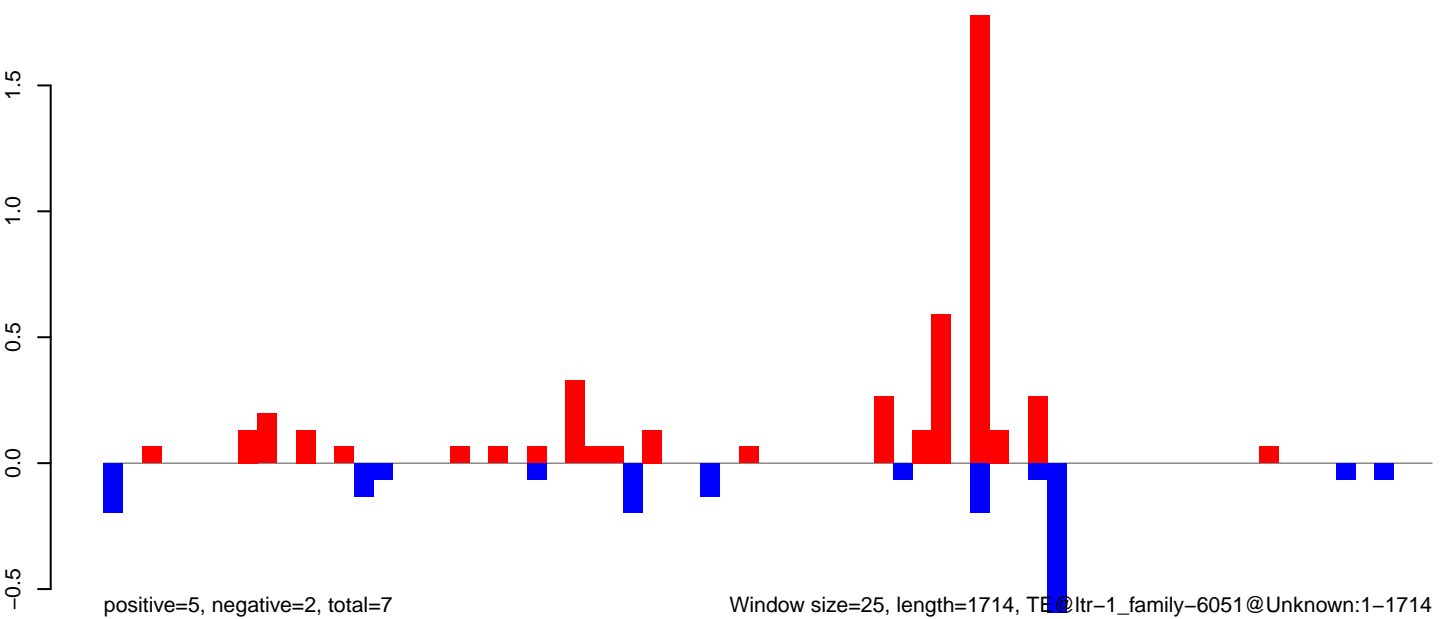

Window size=25, length=1714, TE@ltr-1\_family-6051@Unknown:1-1714

AeAlbo\_FemaleWhole\_BF\_CT.18\_23.rep

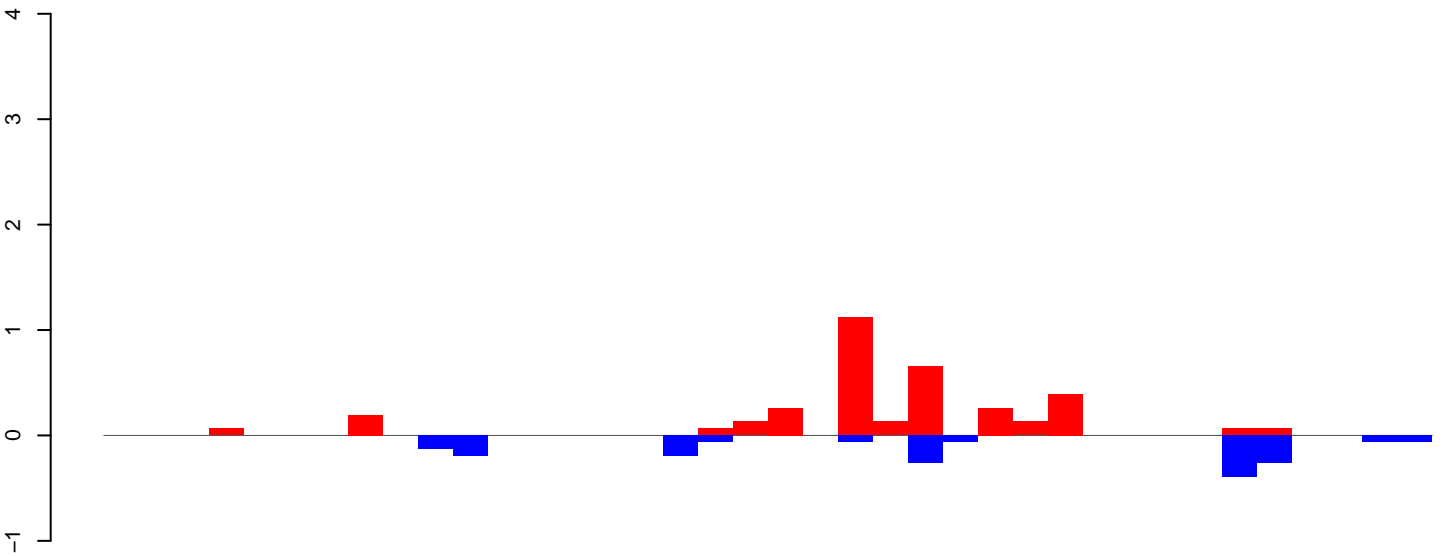

positive=4, negative=2, total=5

AeAlbo\_FemaleWhole\_BF\_CT.24\_35.rep

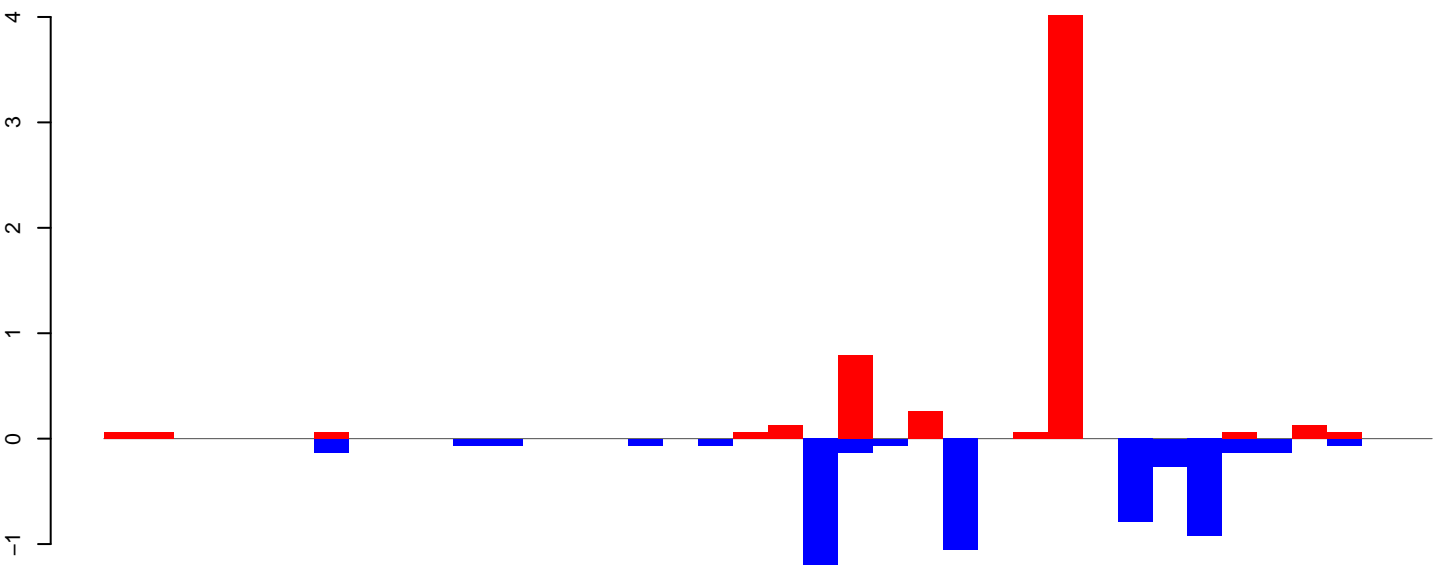

positive=6, negative=6, total=11

AeAlbo\_FemaleWhole\_BF\_CT.rep

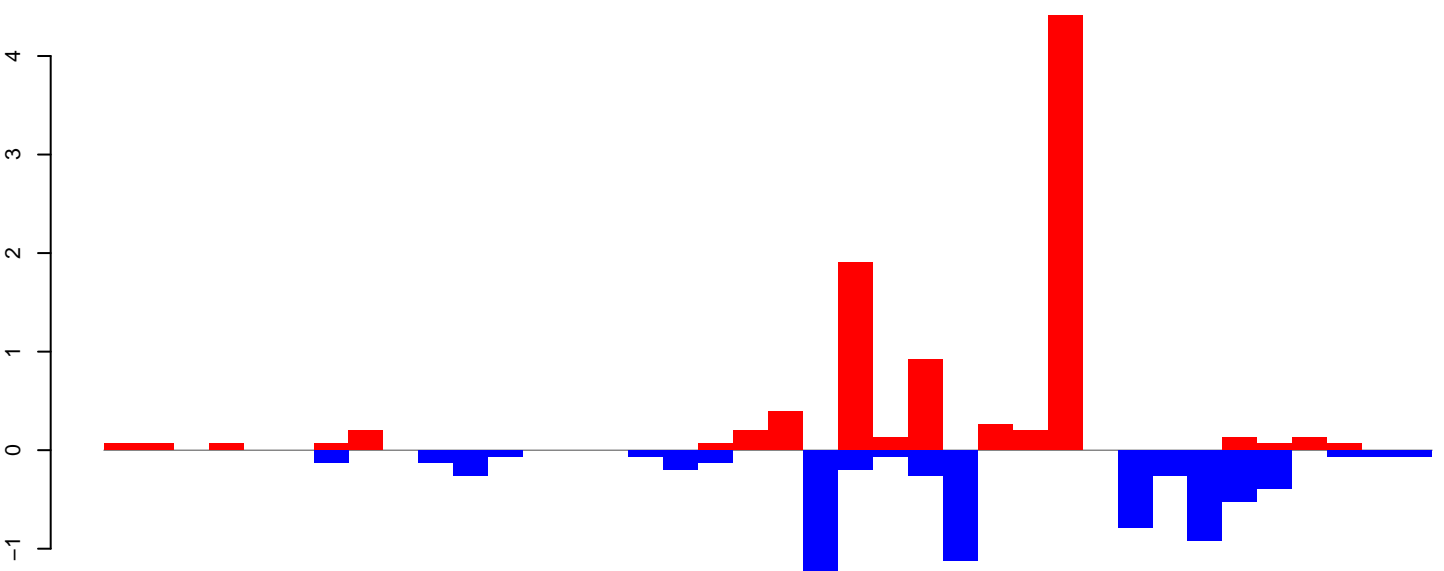

positive=9, negative=7, total=17

Window size=25, length=933, TE@ltr-1\_family-6012@LTR\_Gypsy:1-933

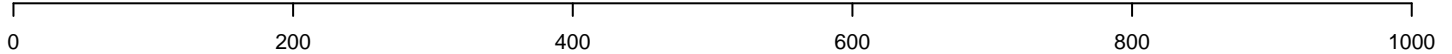

AeAlbo\_FemaleWhole\_BF\_CT.18\_23.rep

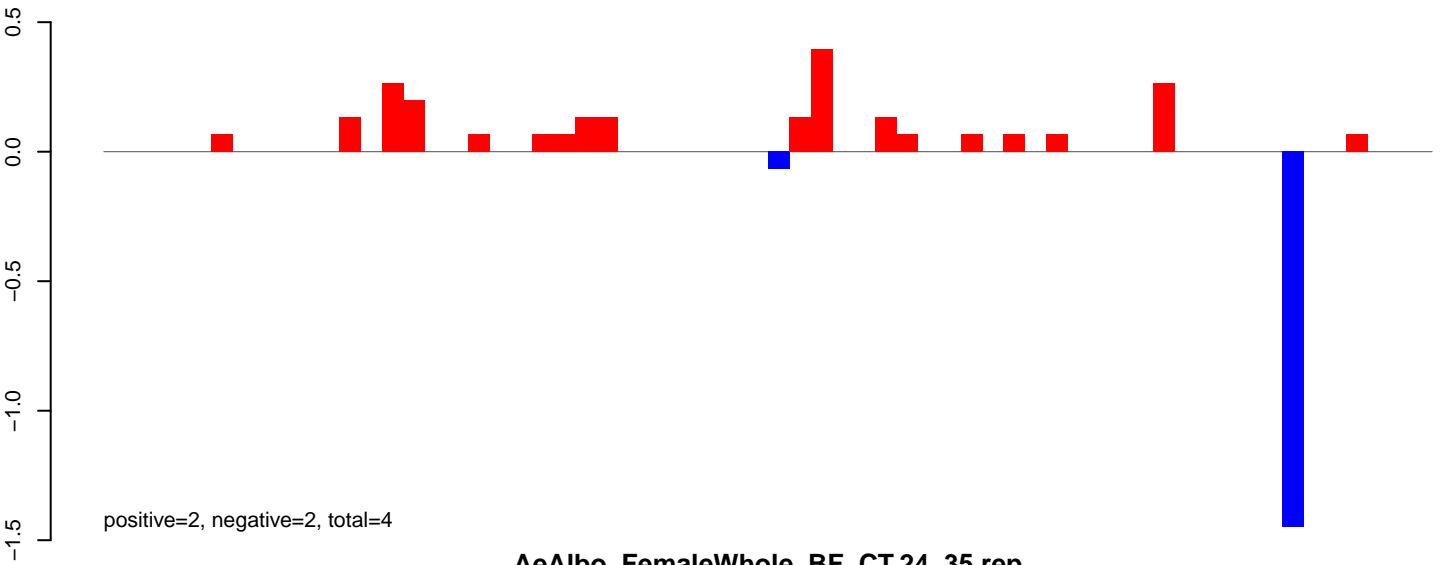

AeAlbo\_FemaleWhole\_BF\_CT.24\_35.rep

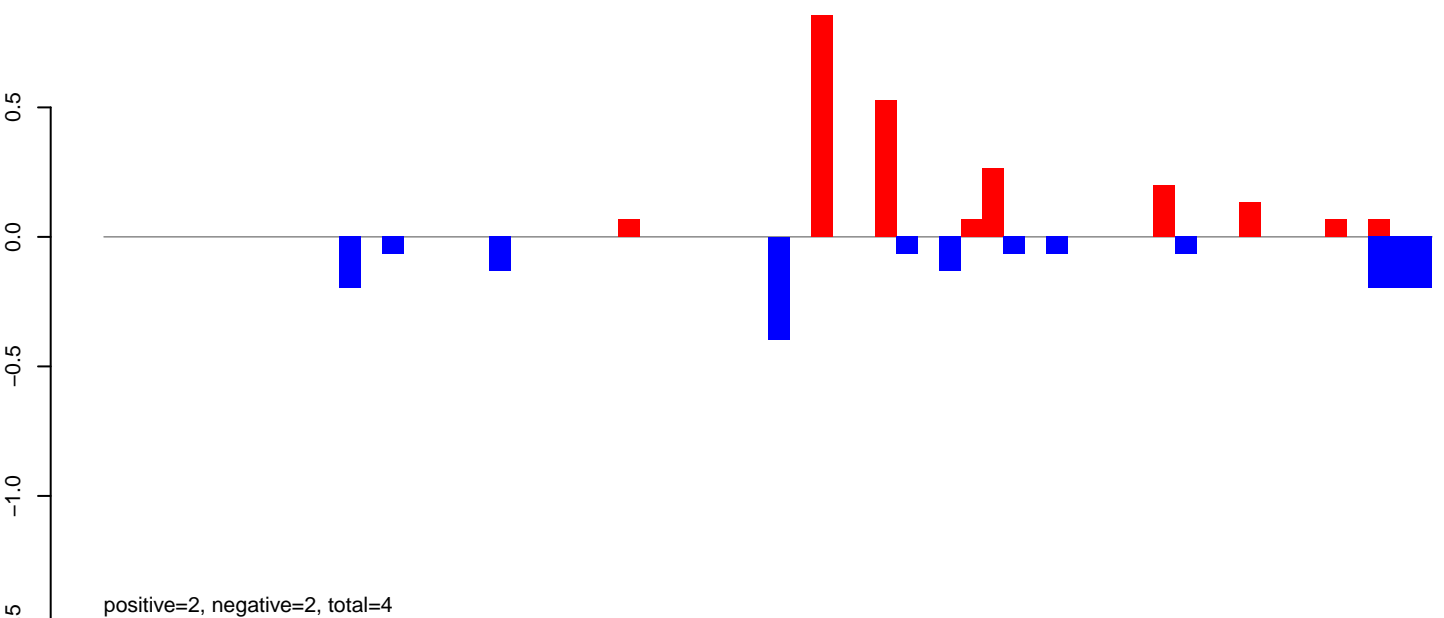

AeAlbo\_FemaleWhole\_BF\_CT.rep

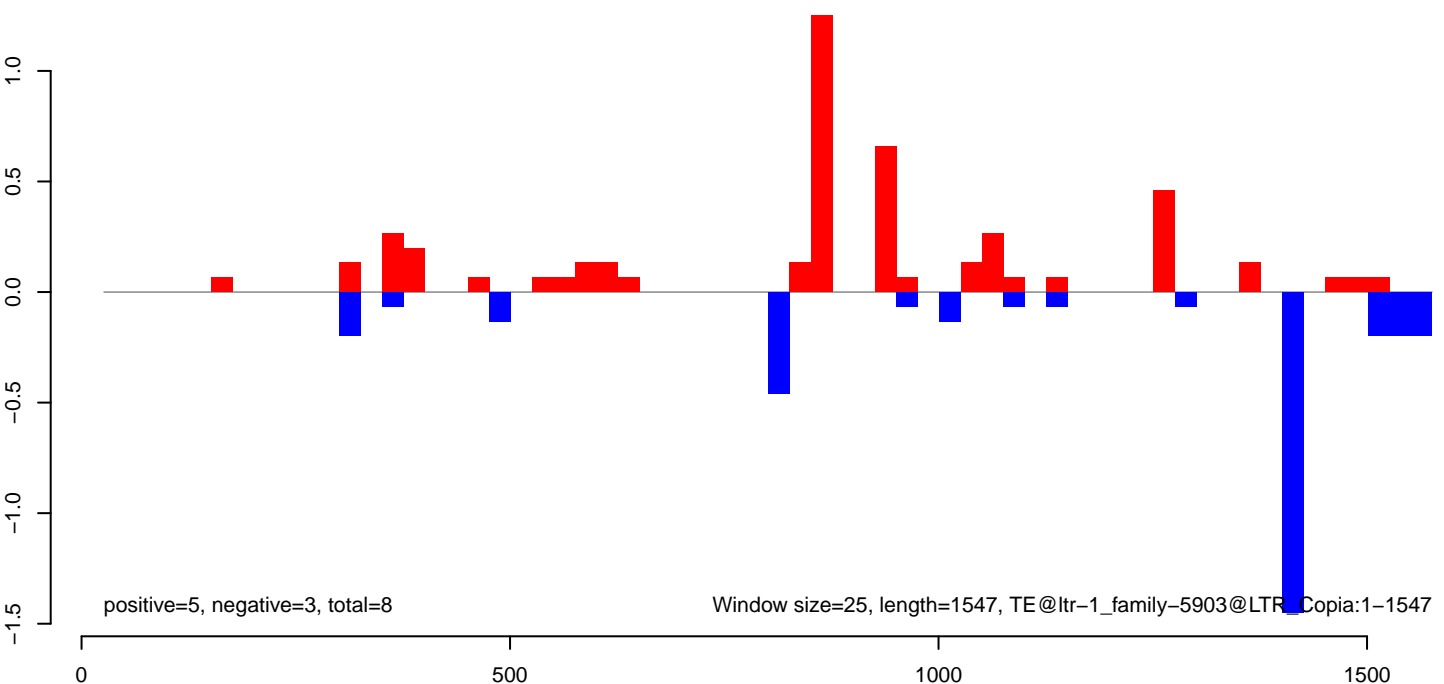

AeAlbo\_FemaleWhole\_BF\_CT.18\_23.rep

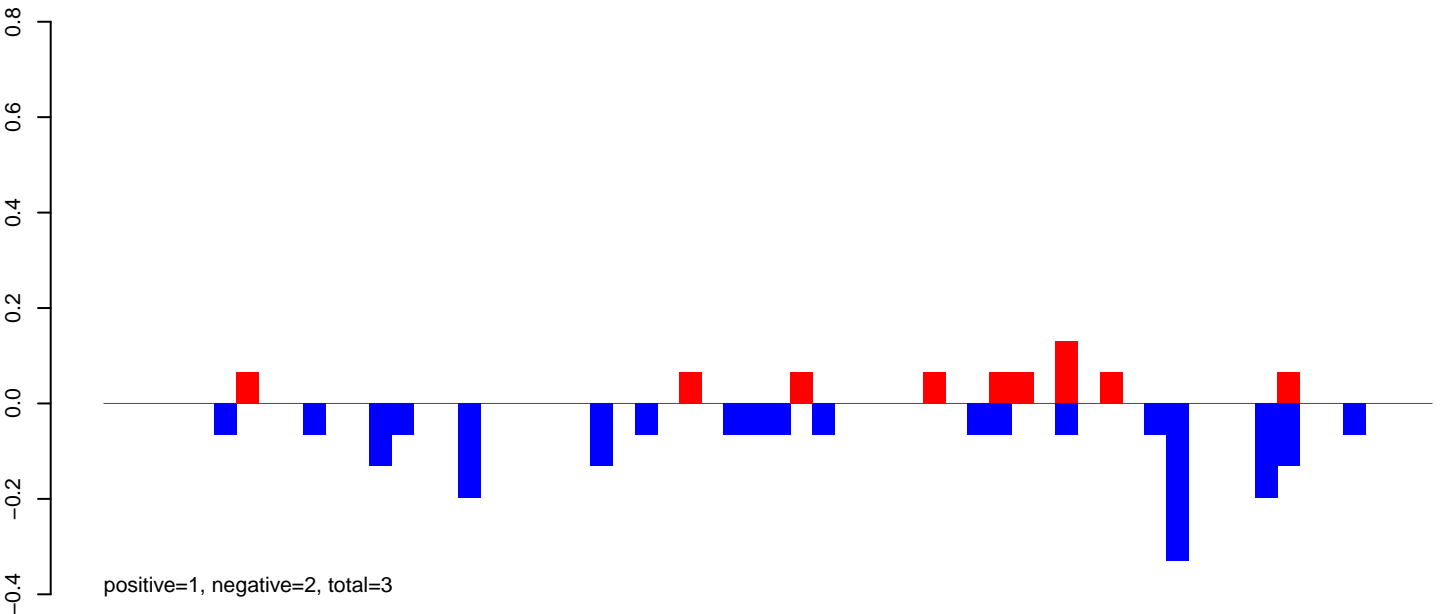

AeAlbo\_FemaleWhole\_BF\_CT.24\_35.rep

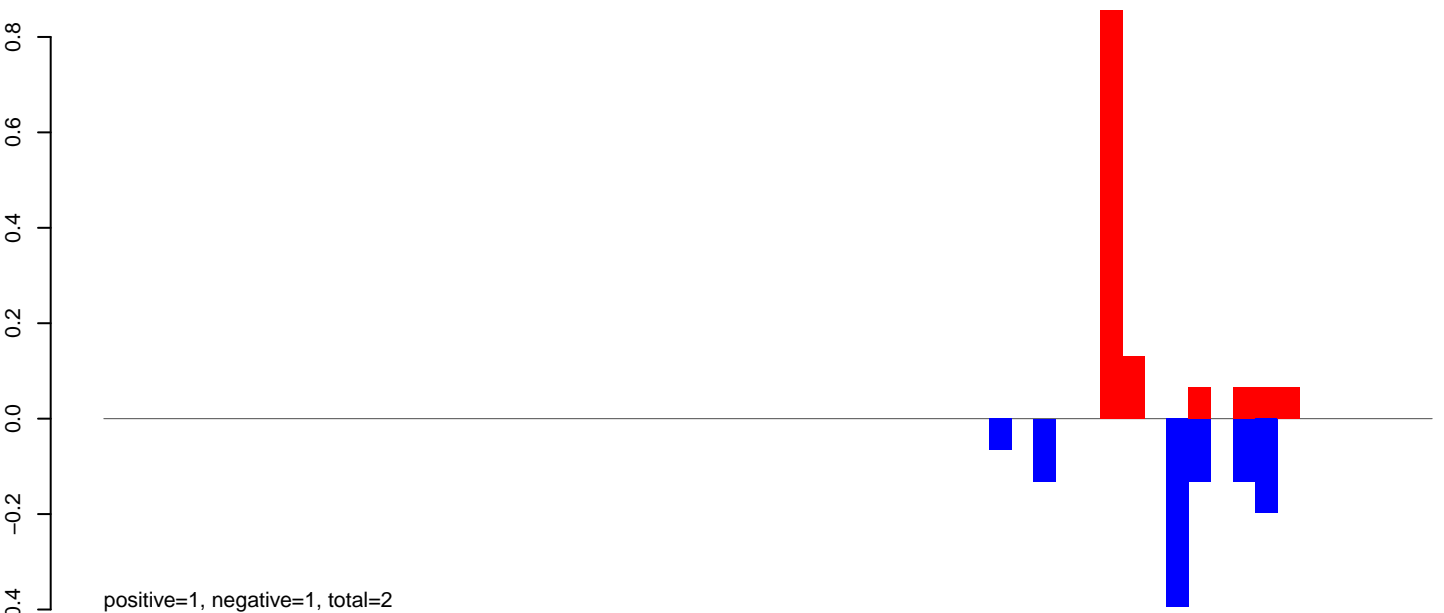

AeAlbo\_FemaleWhole\_BF\_CT.rep

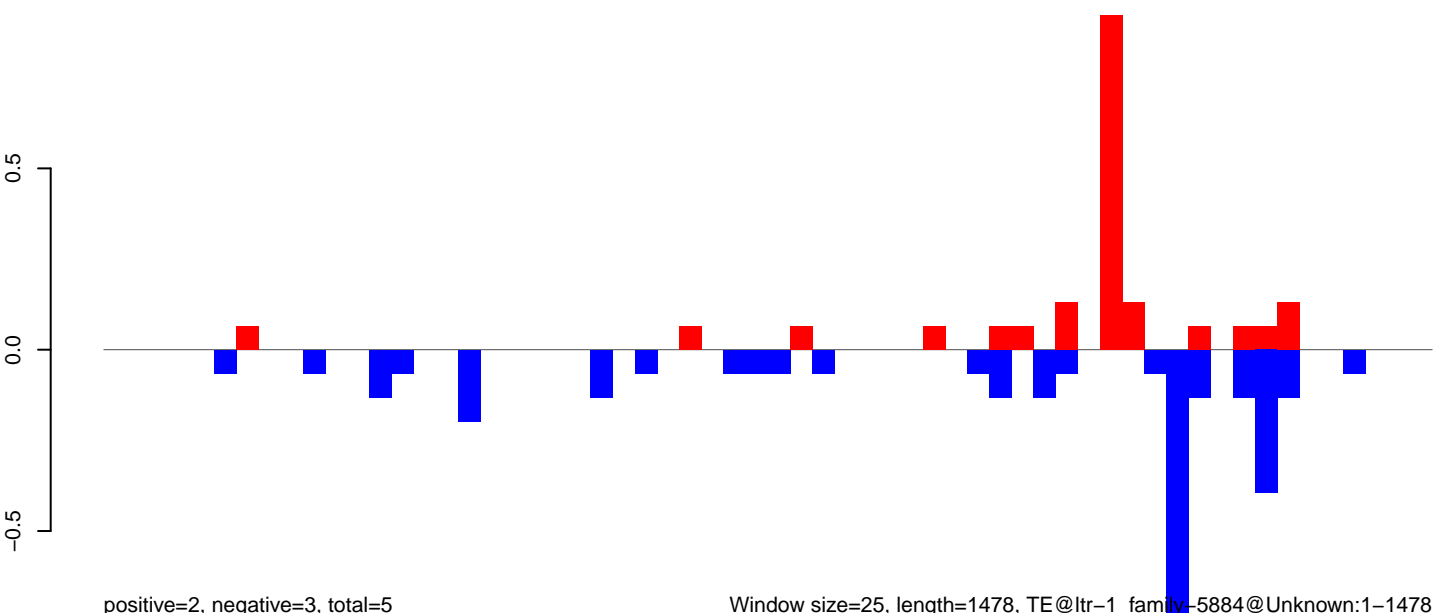

Window size=25, length=1478, TE@ltr-1\_family-5884@Unknown:1-1478

AeAlbo\_FemaleWhole\_BF\_CT.18\_23.rep

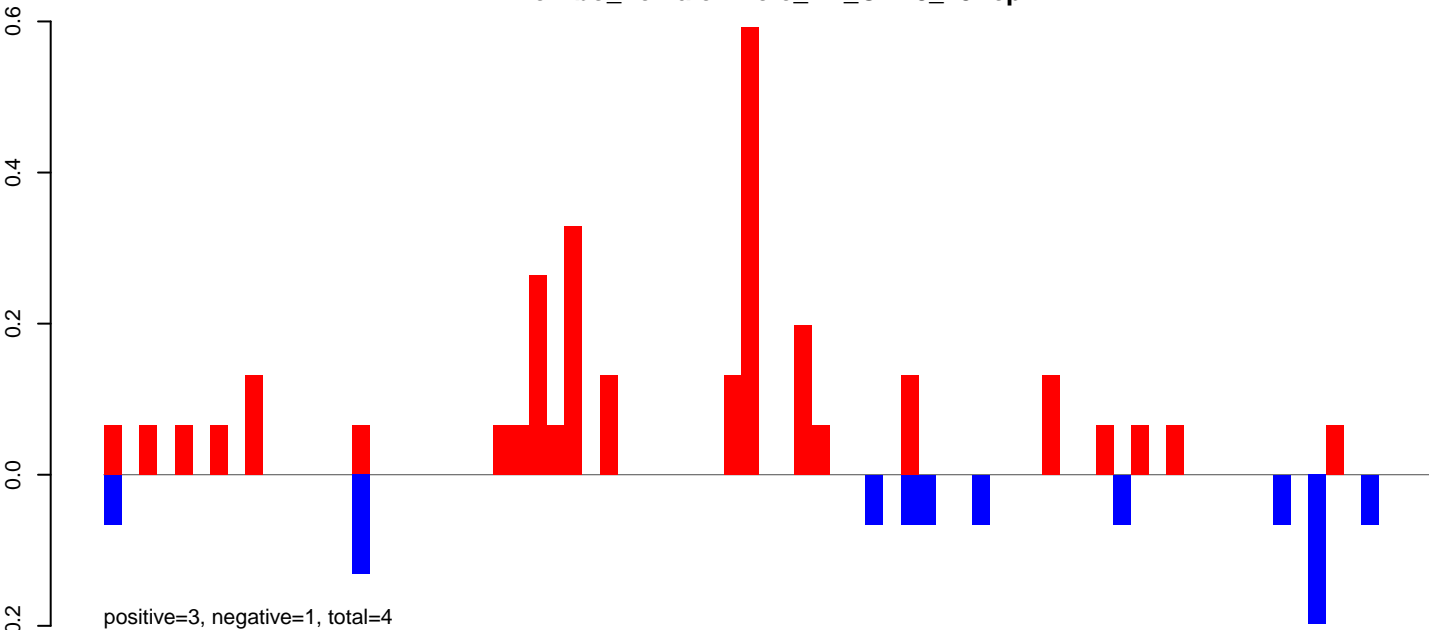

AeAlbo\_FemaleWhole\_BF\_CT.24\_35.rep

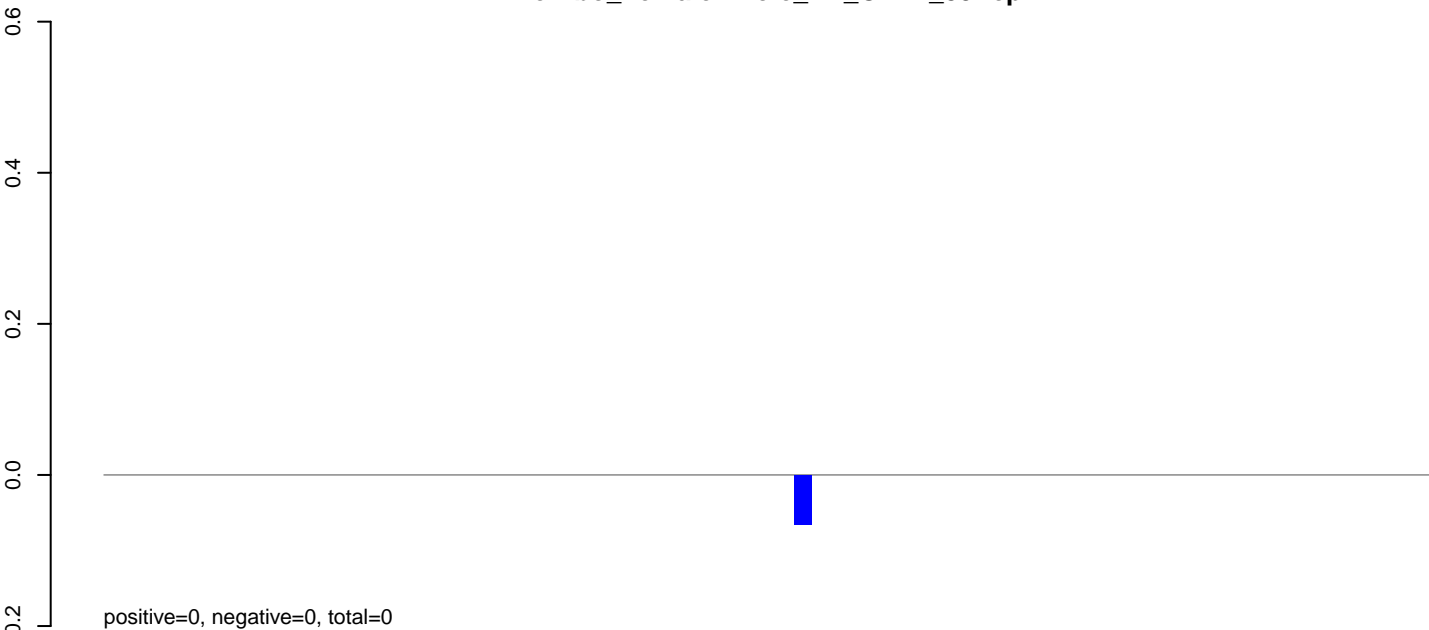

AeAlbo\_FemaleWhole\_BF\_CT.rep

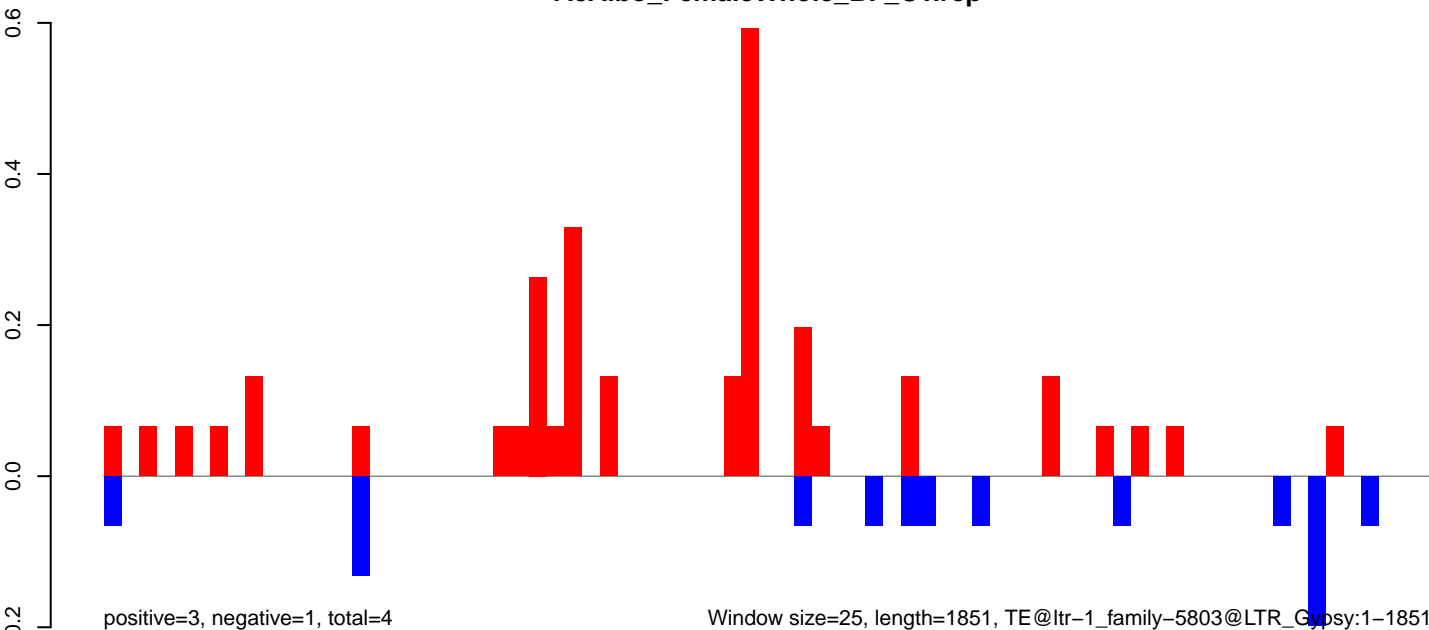

AeAlbo\_FemaleWhole\_BF\_CT.18\_23.rep

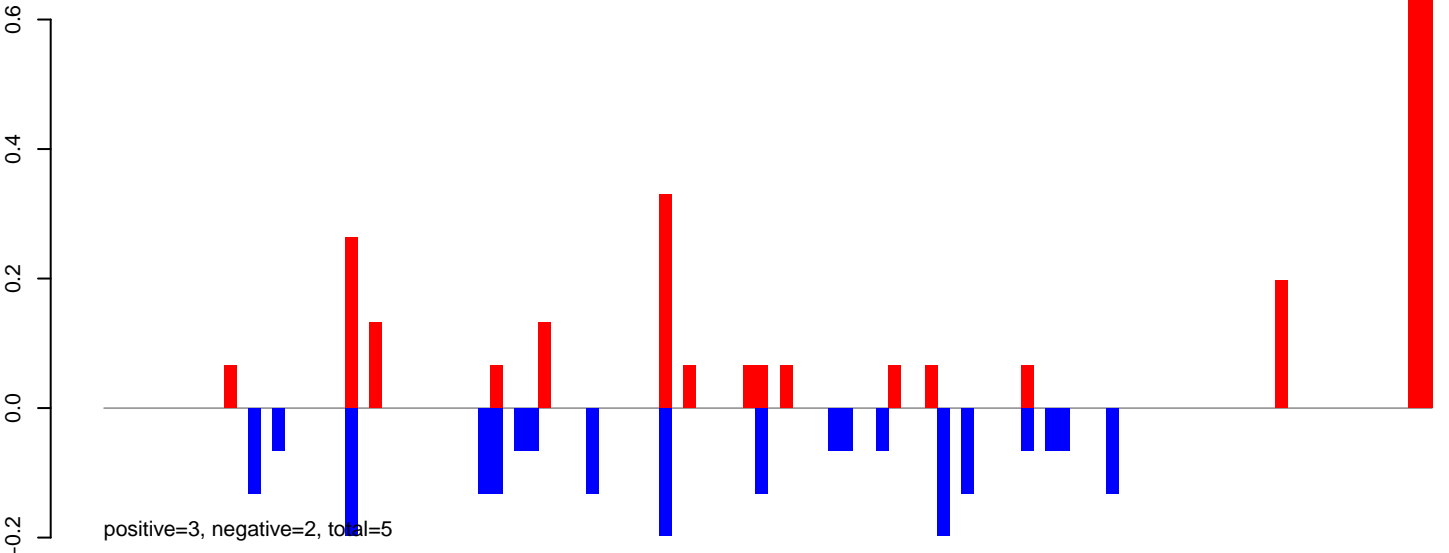

AeAlbo\_FemaleWhole\_BF\_CT.24\_35.rep

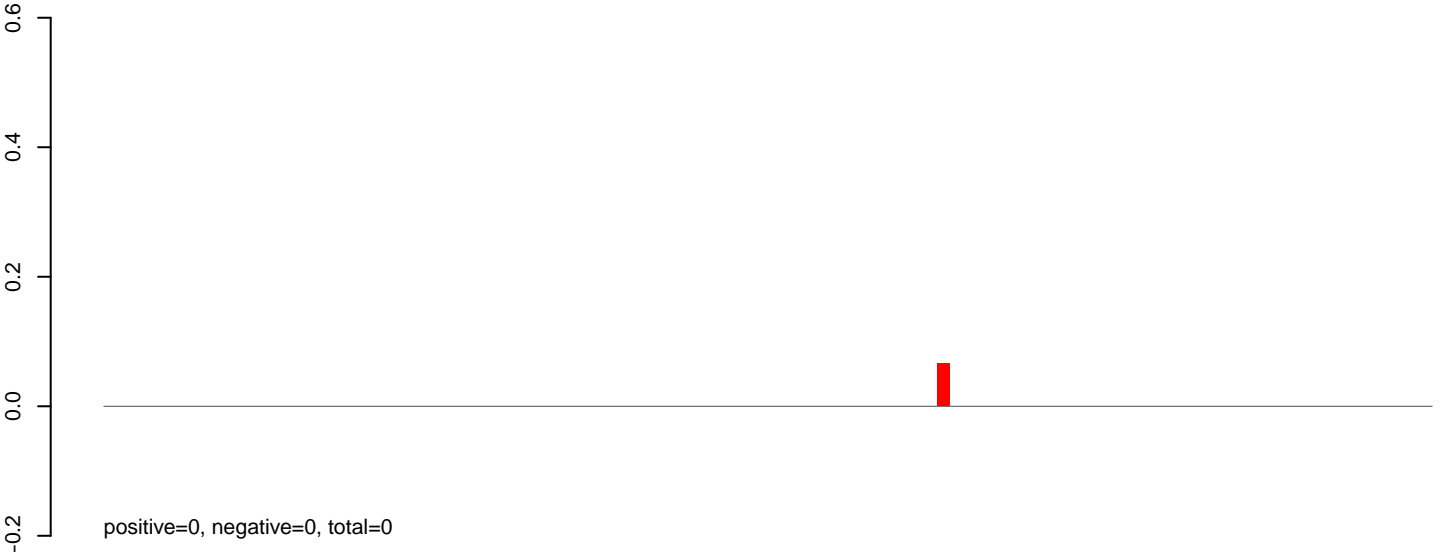

AeAlbo\_FemaleWhole\_BF\_CT.rep

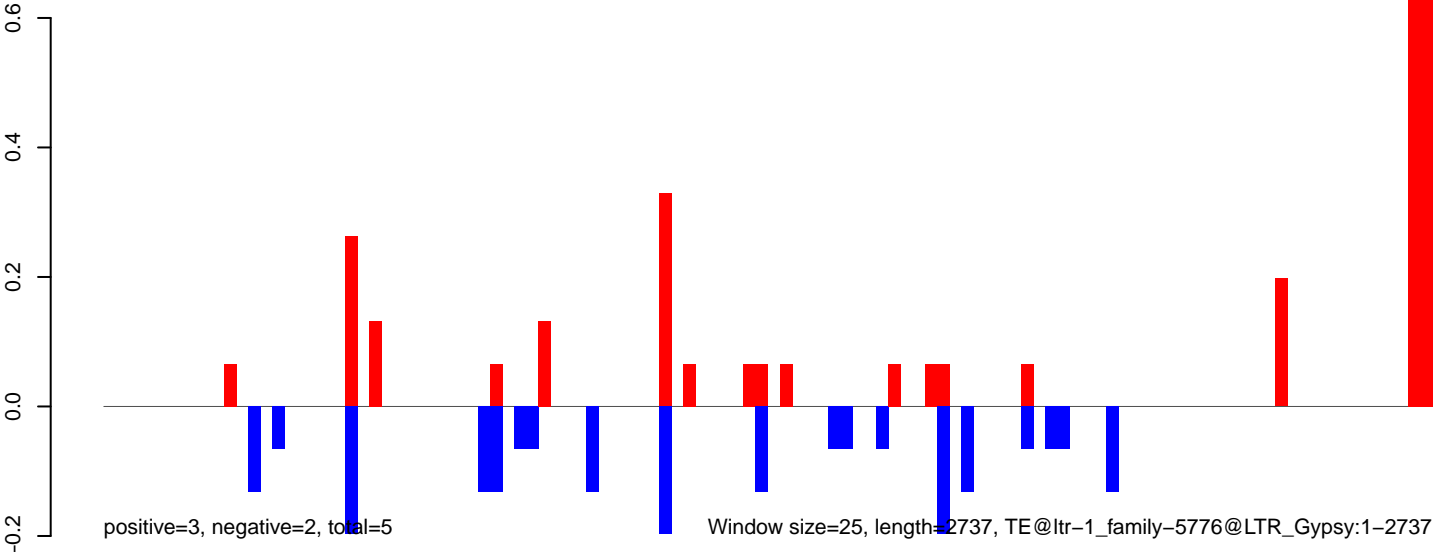



AeAlbo\_FemaleWhole\_BF\_CT.18\_23.rep

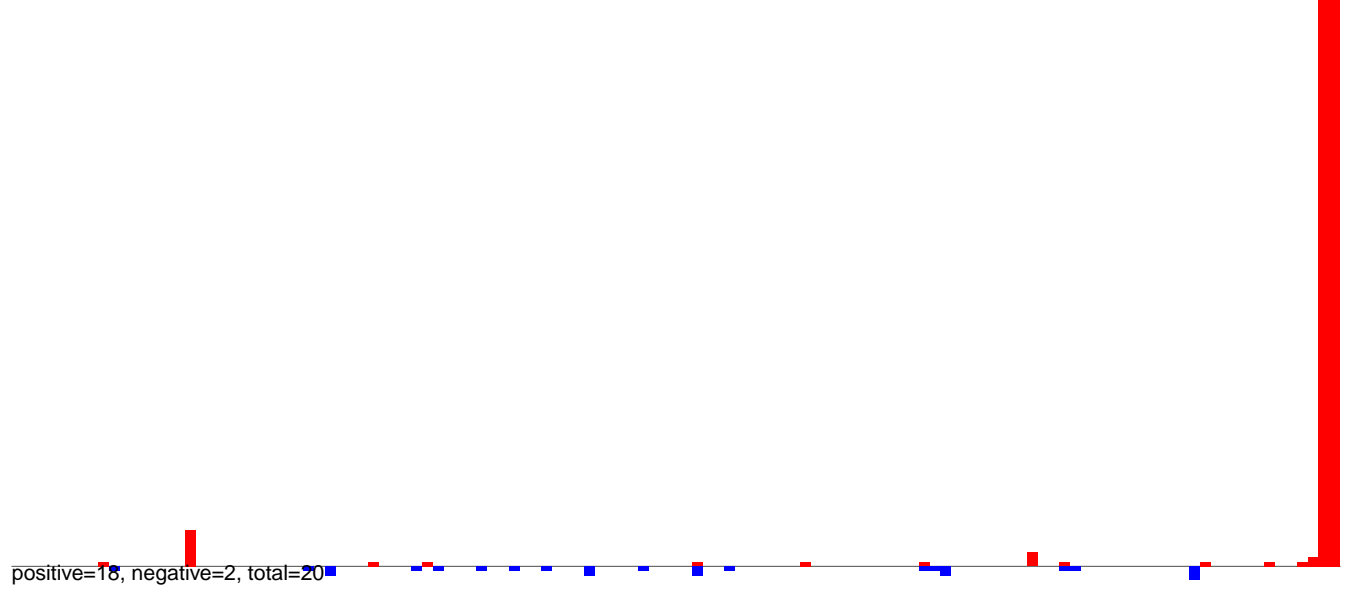

AeAlbo\_FemaleWhole\_BF\_CT.24\_35.rep

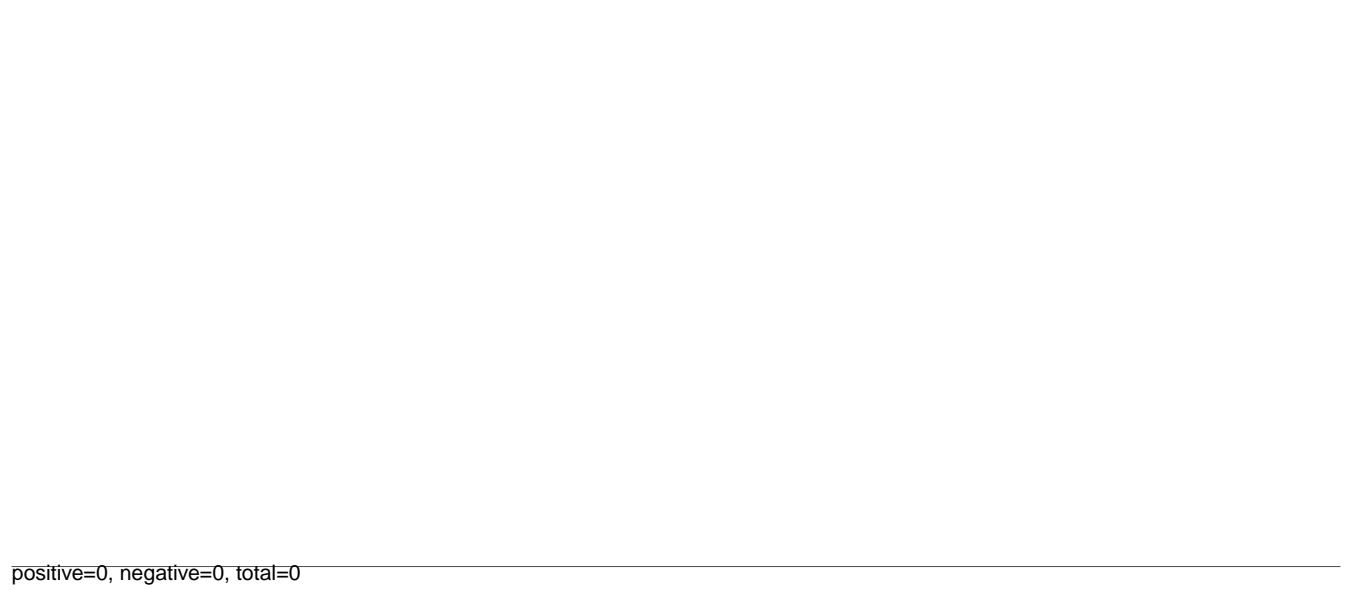

AeAlbo\_FemaleWhole\_BF\_CT.rep

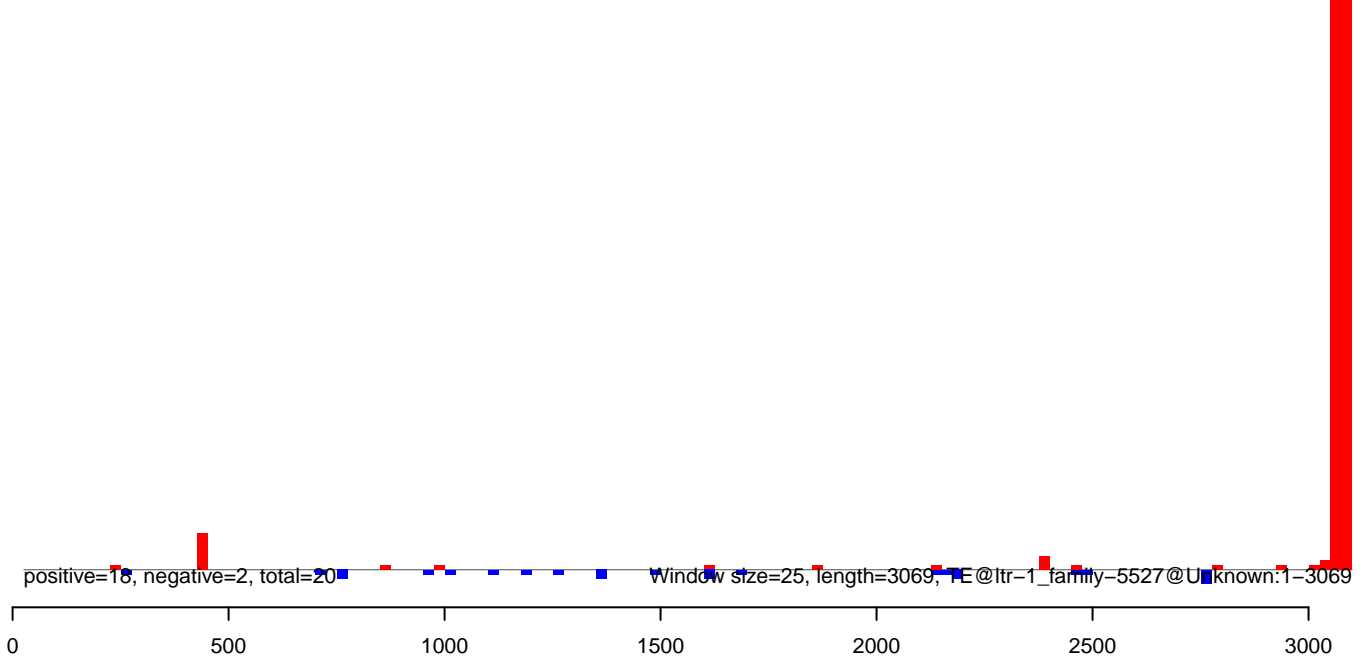

AeAlbo\_FemaleWhole\_BF\_CT.18\_23.rep

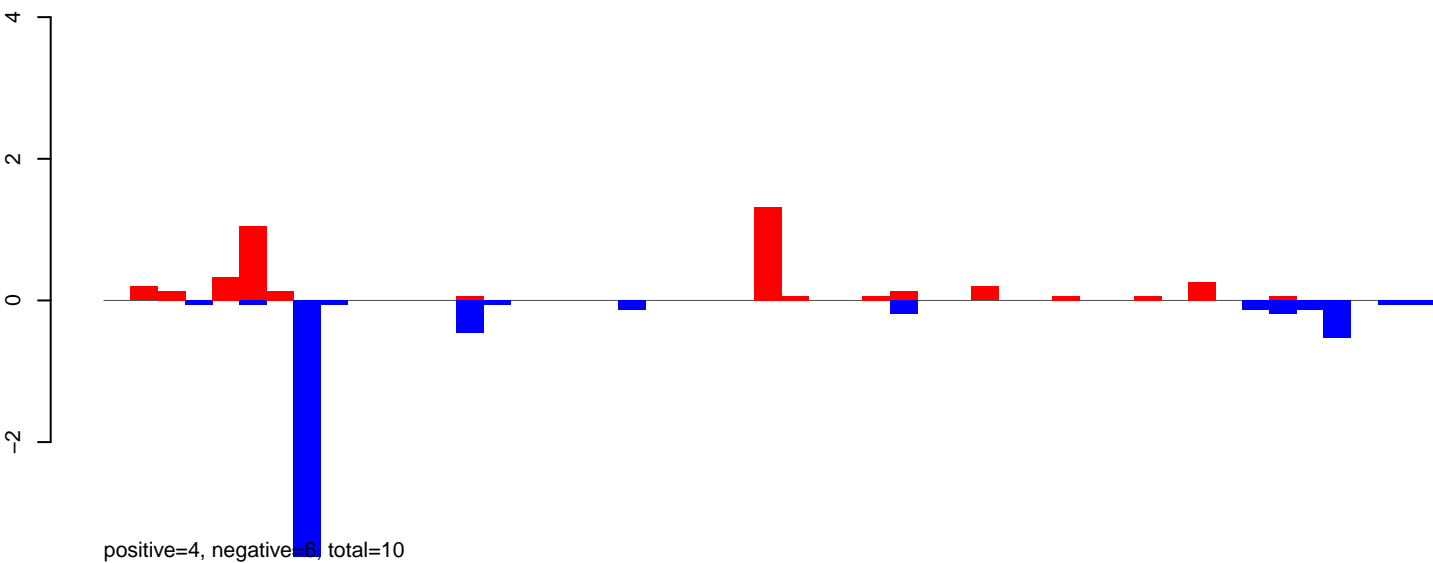

AeAlbo\_FemaleWhole\_BF\_CT.24\_35.rep

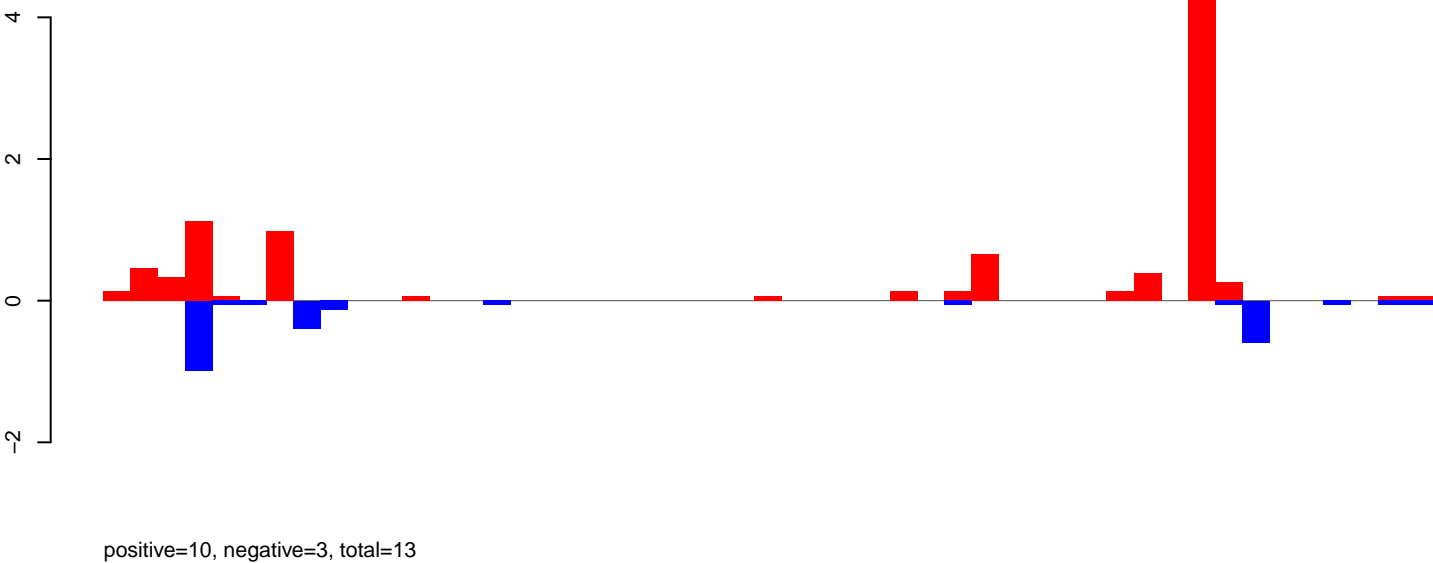

AeAlbo\_FemaleWhole\_BF\_CT.rep

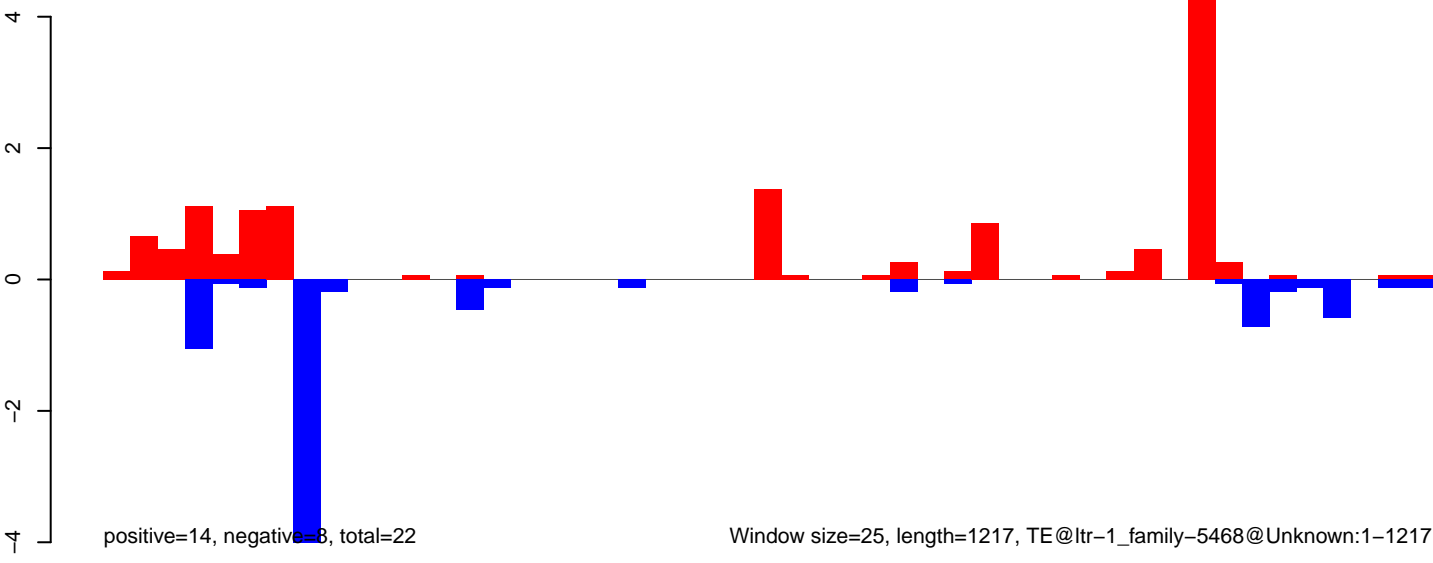

Window size=25, length=1217, TE@ltr-1\_family-5468@Unknown:1-1217

AeAlbo\_FemaleWhole\_BF\_CT.18\_23.rep

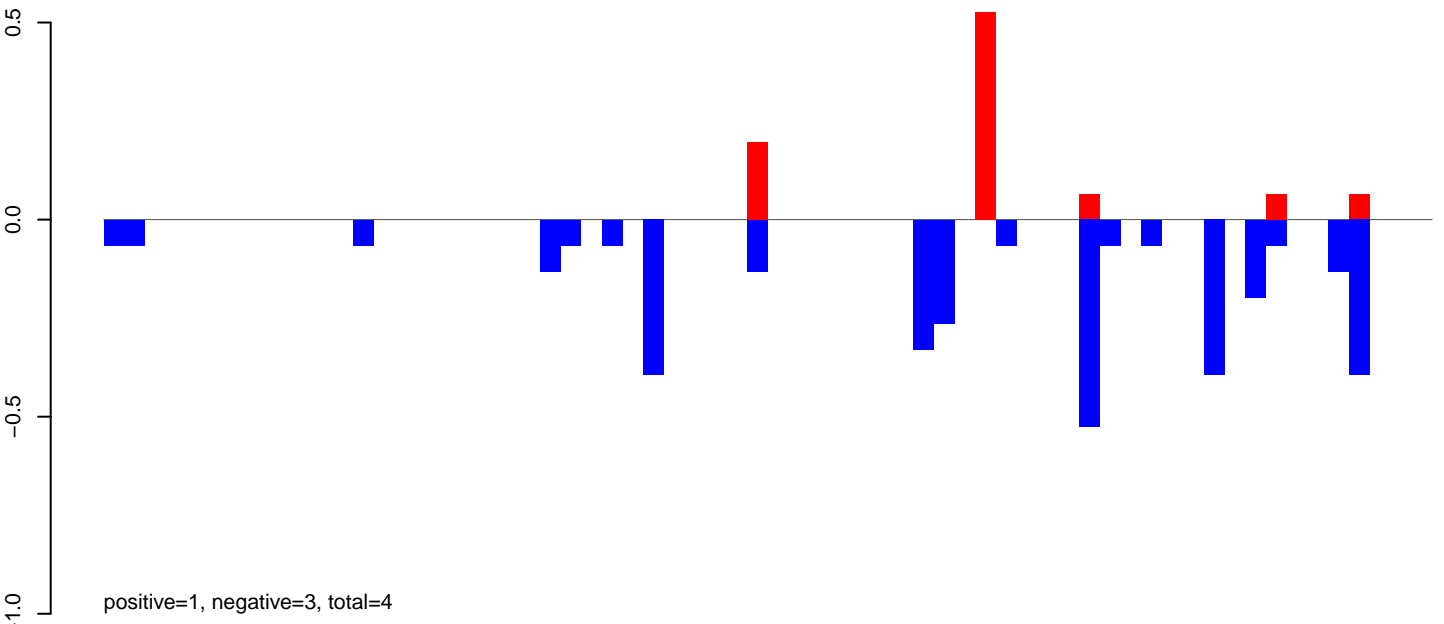

AeAlbo\_FemaleWhole\_BF\_CT.24\_35.rep

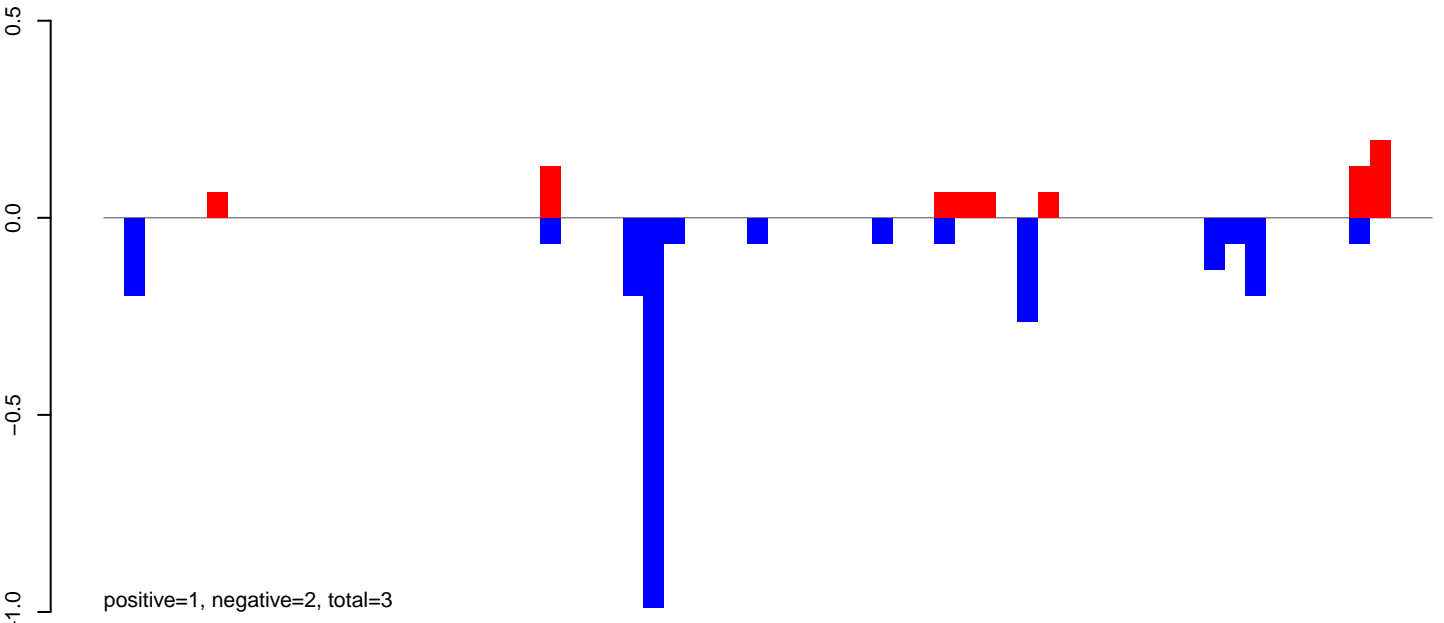

AeAlbo\_FemaleWhole\_BF\_CT.rep

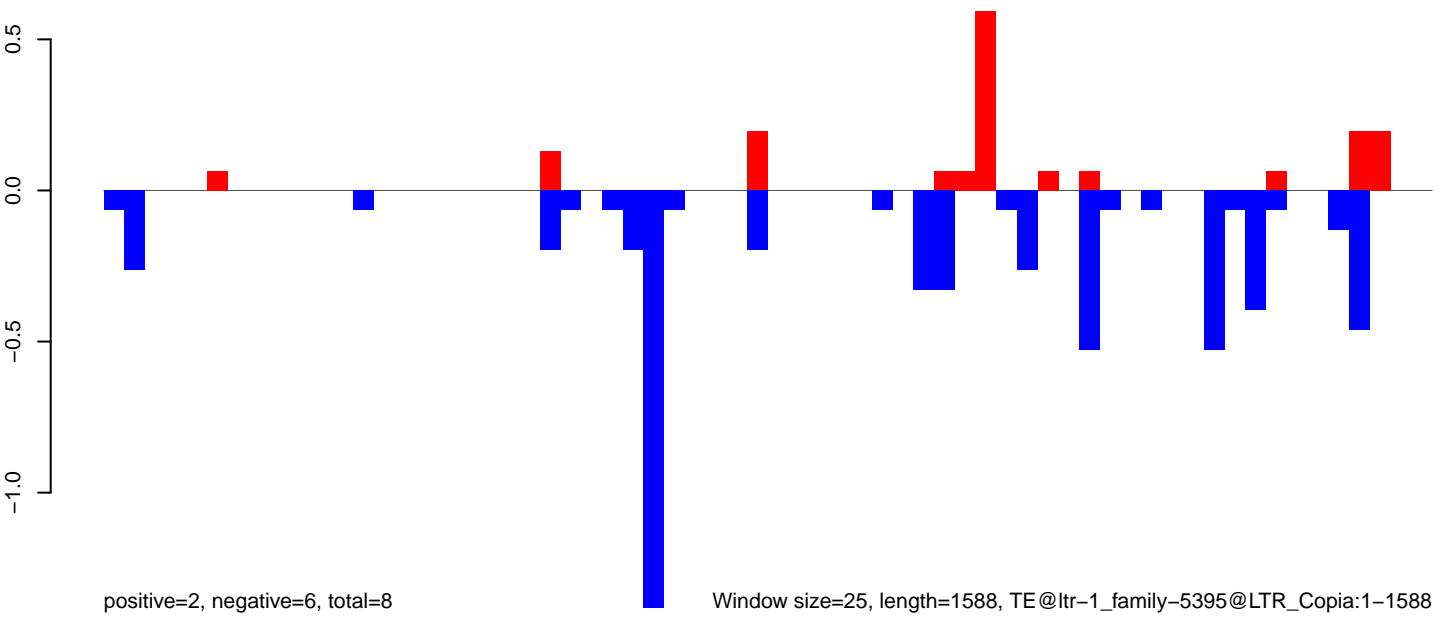

AeAlbo\_FemaleWhole\_BF\_CT.18\_23.rep

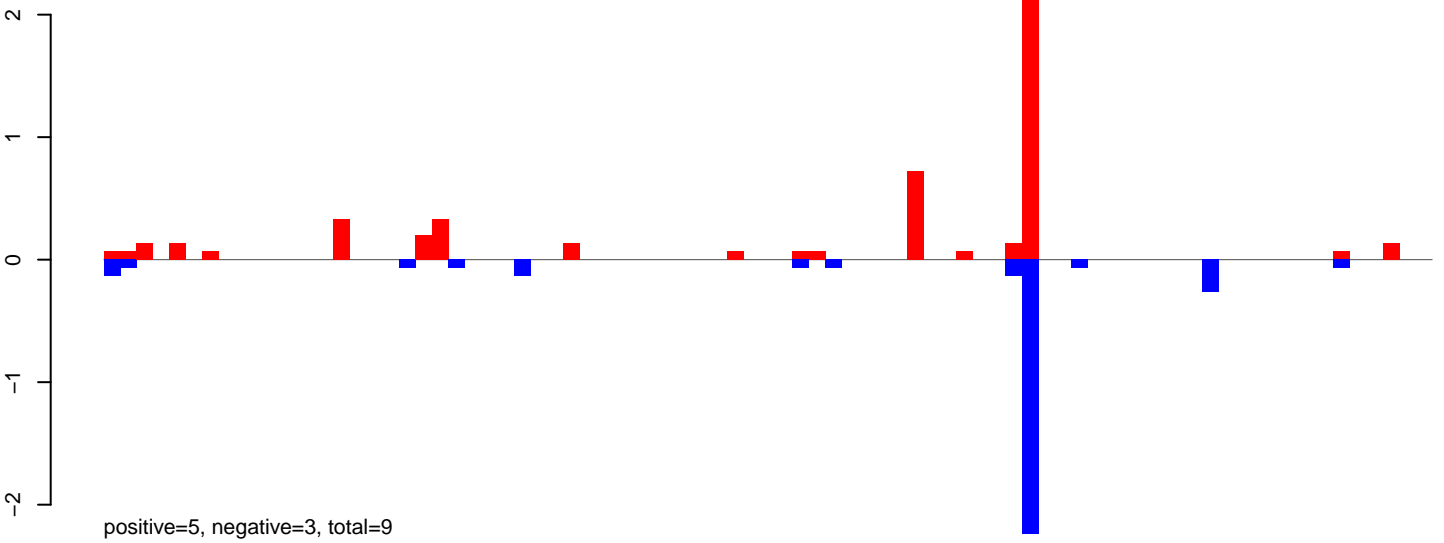

AeAlbo\_FemaleWhole\_BF\_CT.24\_35.rep

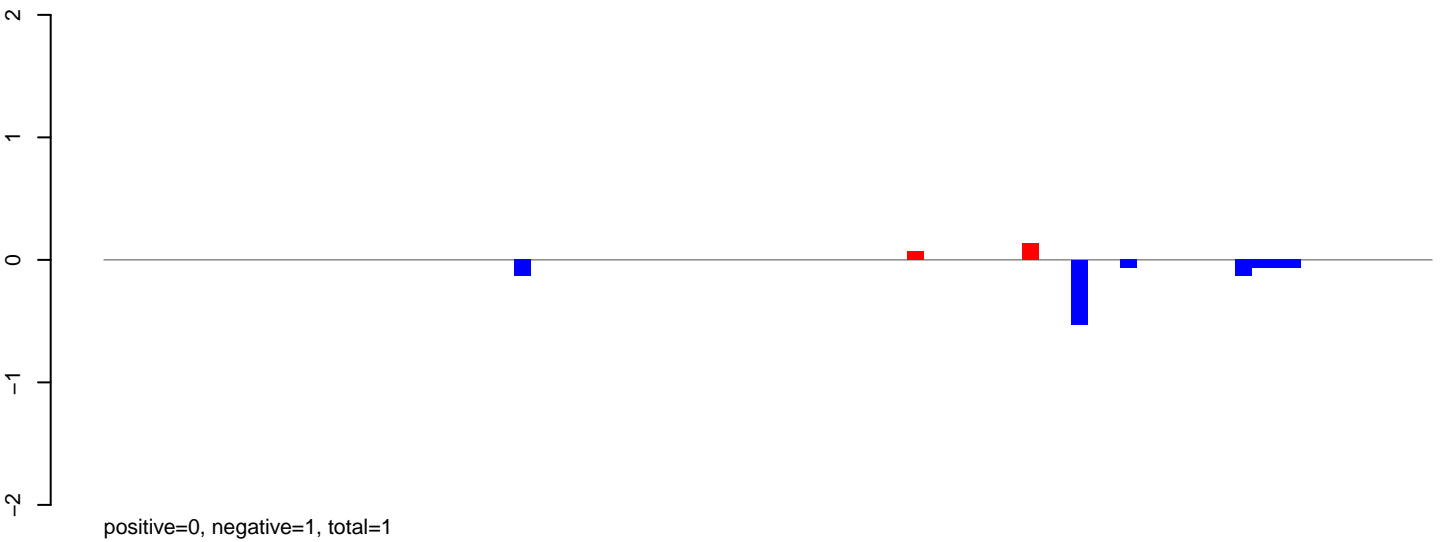

AeAlbo\_FemaleWhole\_BF\_CT.rep

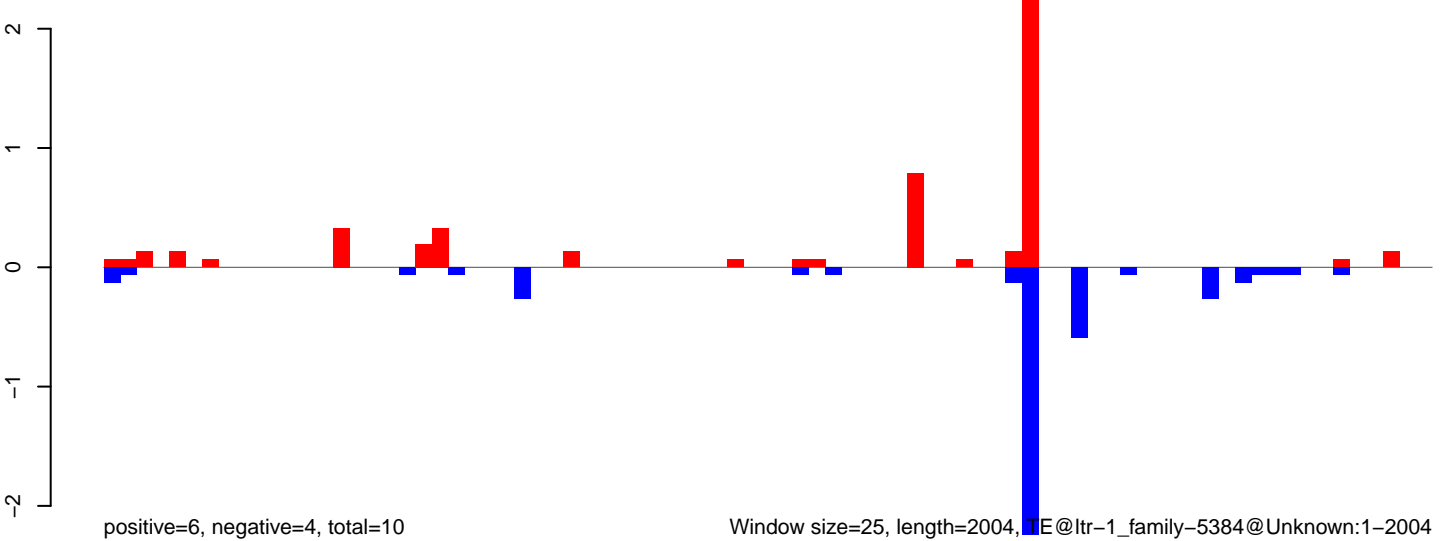

Window size=25, length=2004, TE@ltr-1\_family-5384@Unknown:1-2004

AeAlbo\_FemaleWhole\_BF\_CT.18\_23.rep

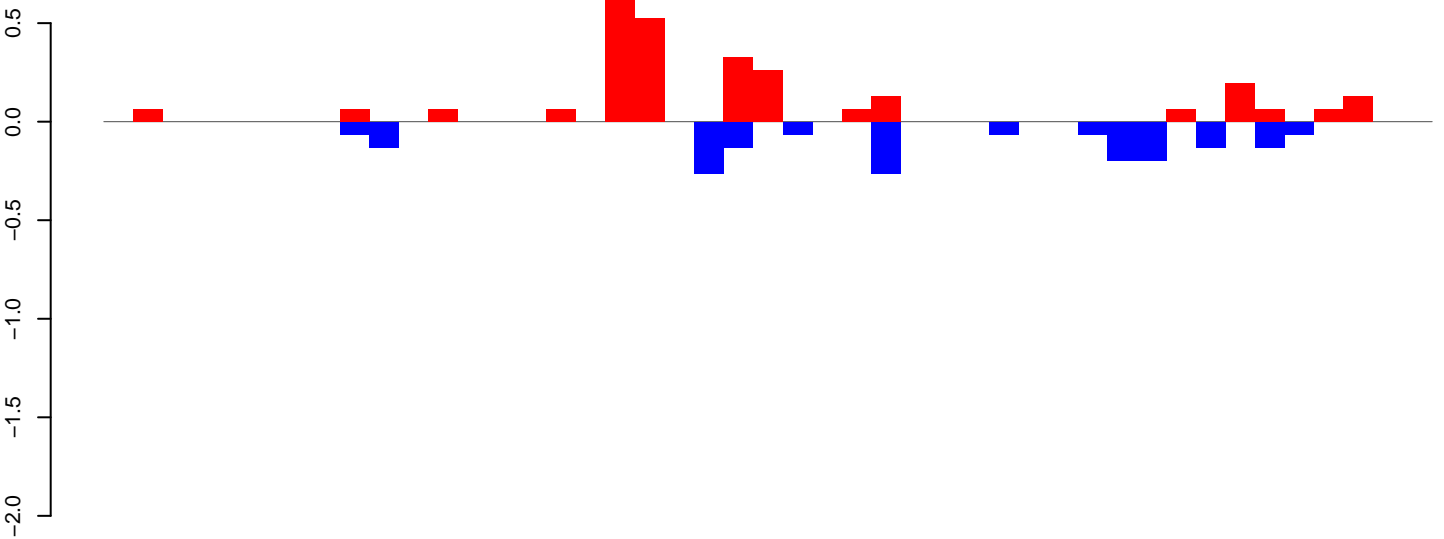

AeAlbo\_FemaleWhole\_BF\_CT.24\_35.rep

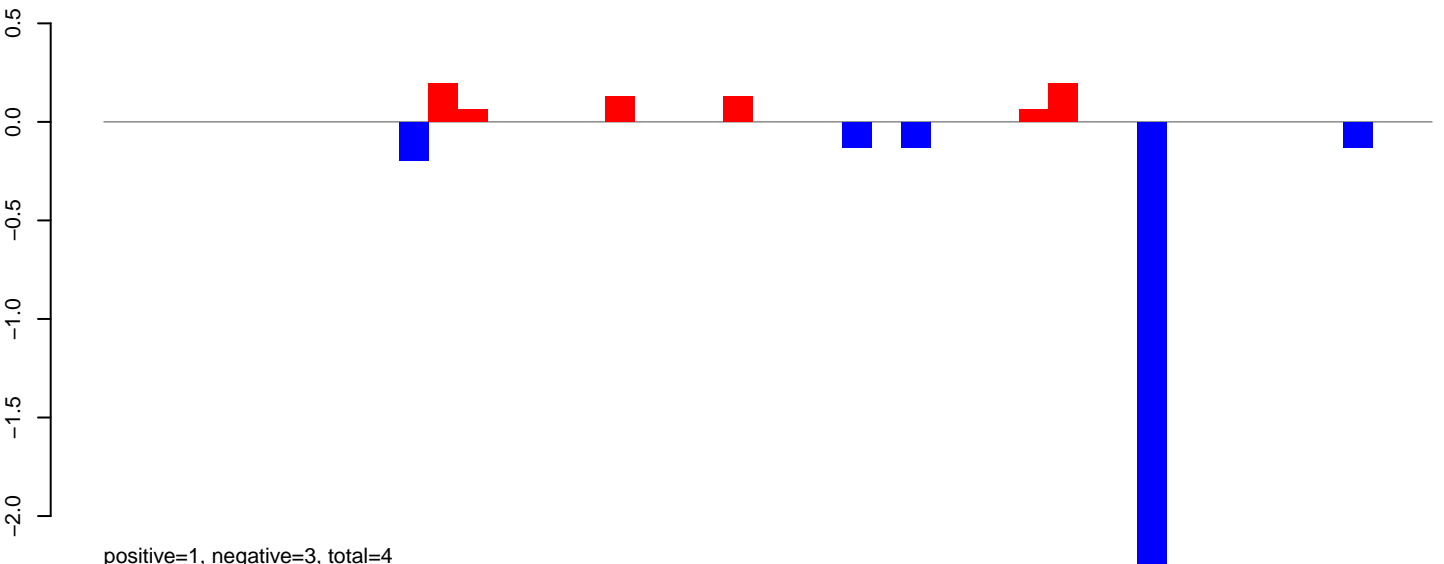

AeAlbo\_FemaleWhole\_BF\_CT.rep

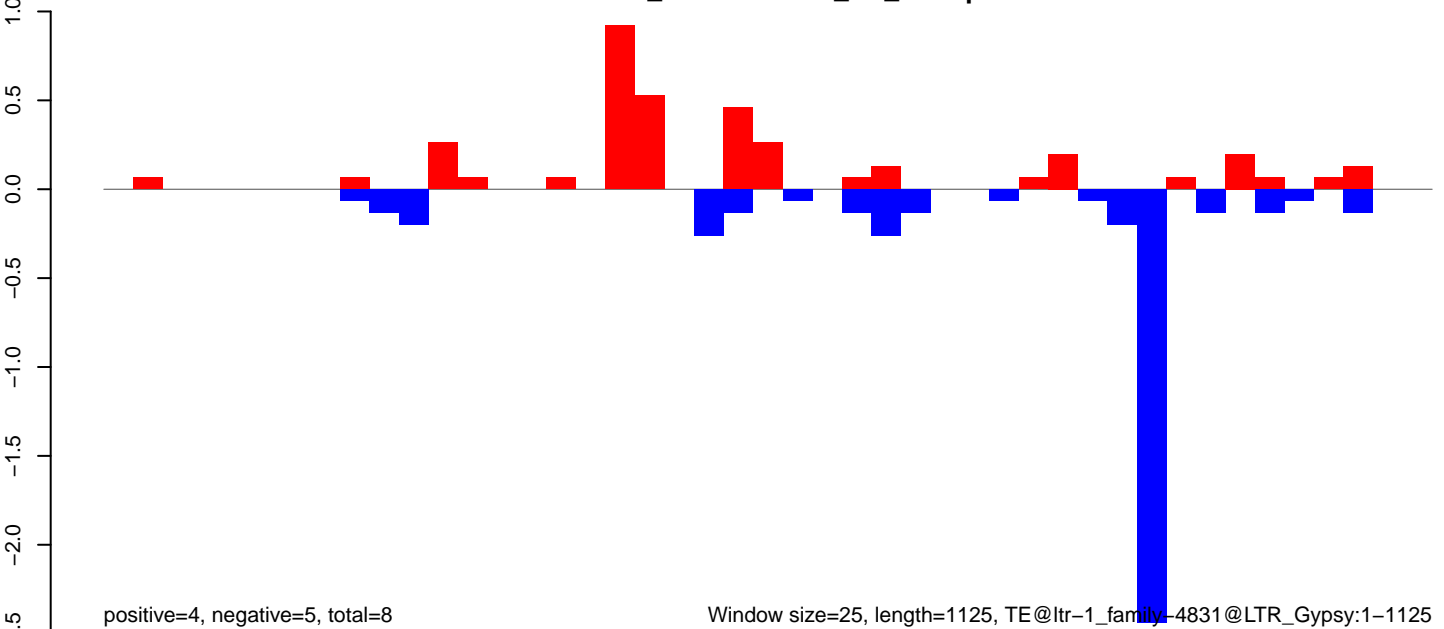

Window size=25, length=1125, TE@ltr-1\_family-4831@LTR\_Gypsy:1-1125

AeAlbo\_FemaleWhole\_BF\_CT.18\_23.rep

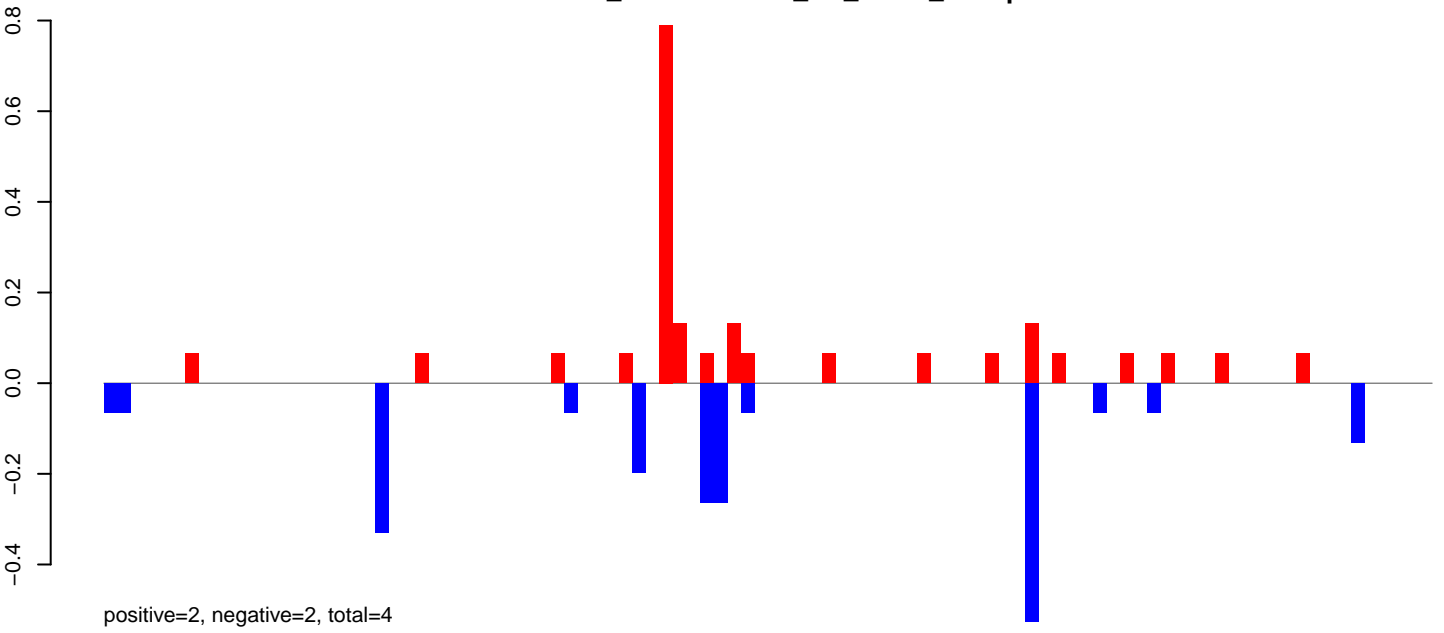

AeAlbo\_FemaleWhole\_BF\_CT.24\_35.rep

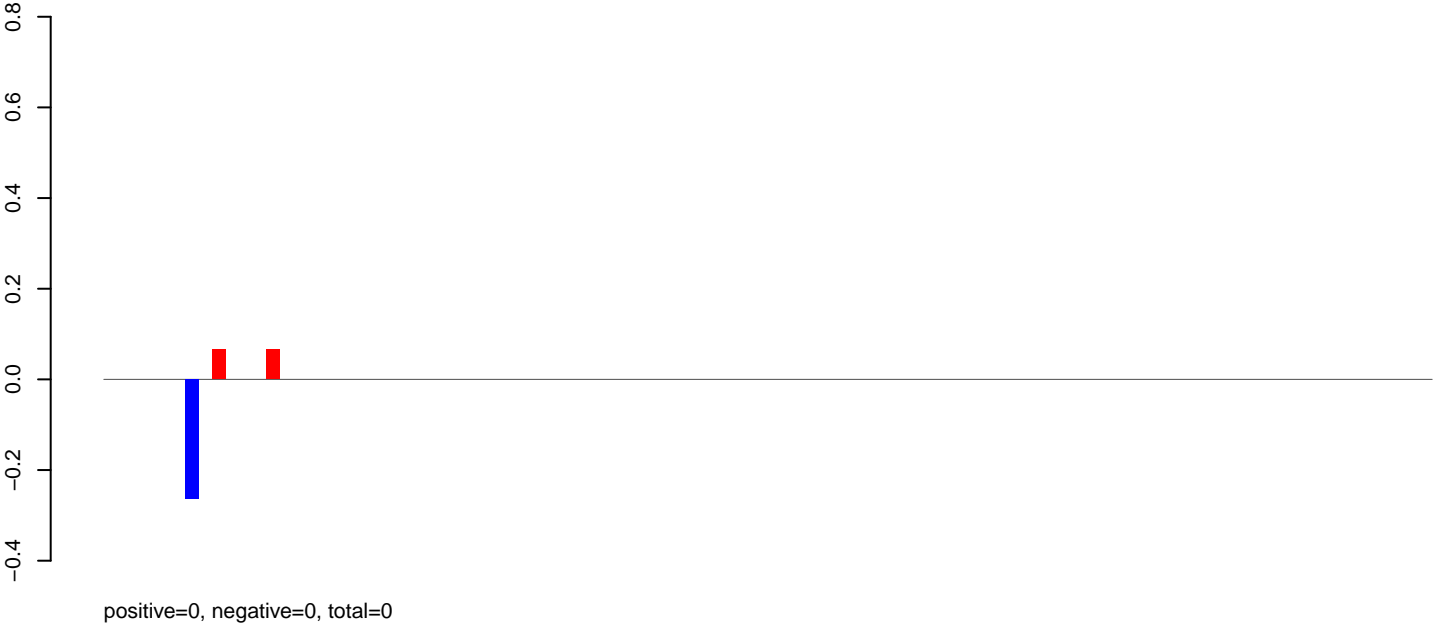

AeAlbo\_FemaleWhole\_BF\_CT.rep

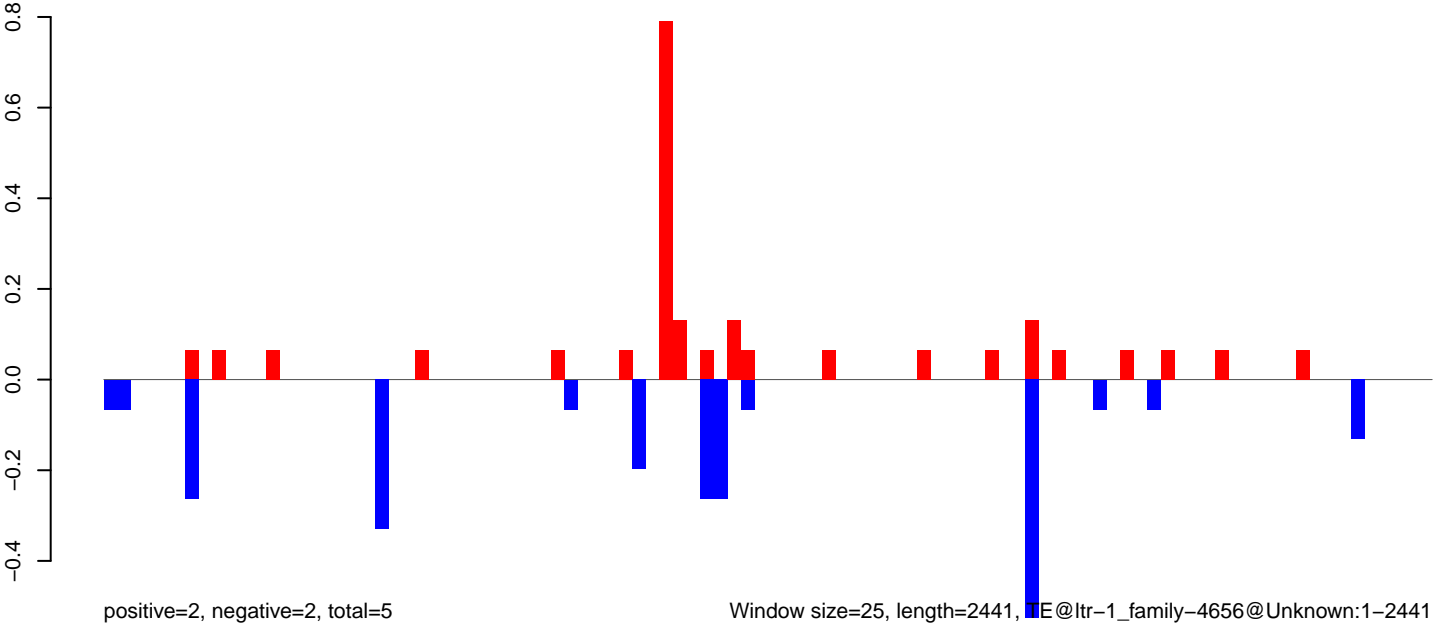

Window size=25, length=2441, TE@ltr-1\_family-4656@Unknown:1-2441

**AeAlbo\_FemaleWhole\_BF\_CT.18\_23.rep**

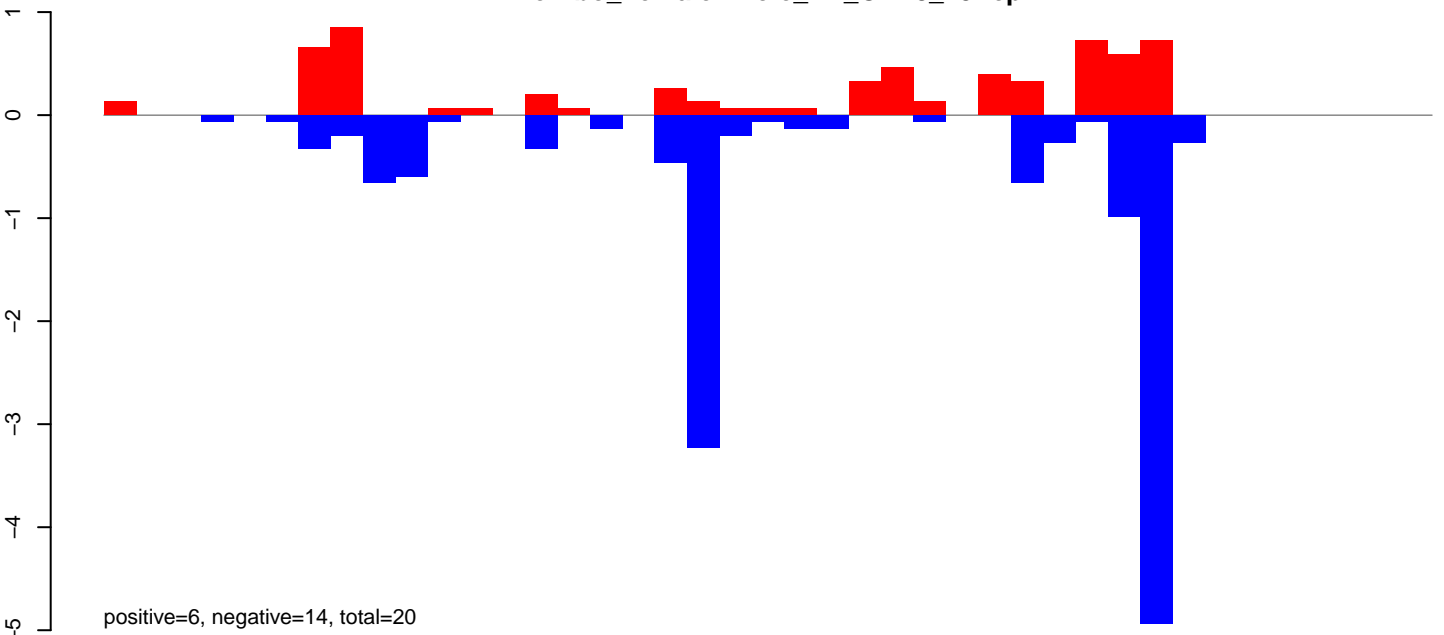

**AeAlbo\_FemaleWhole\_BF\_CT.24\_35.rep**

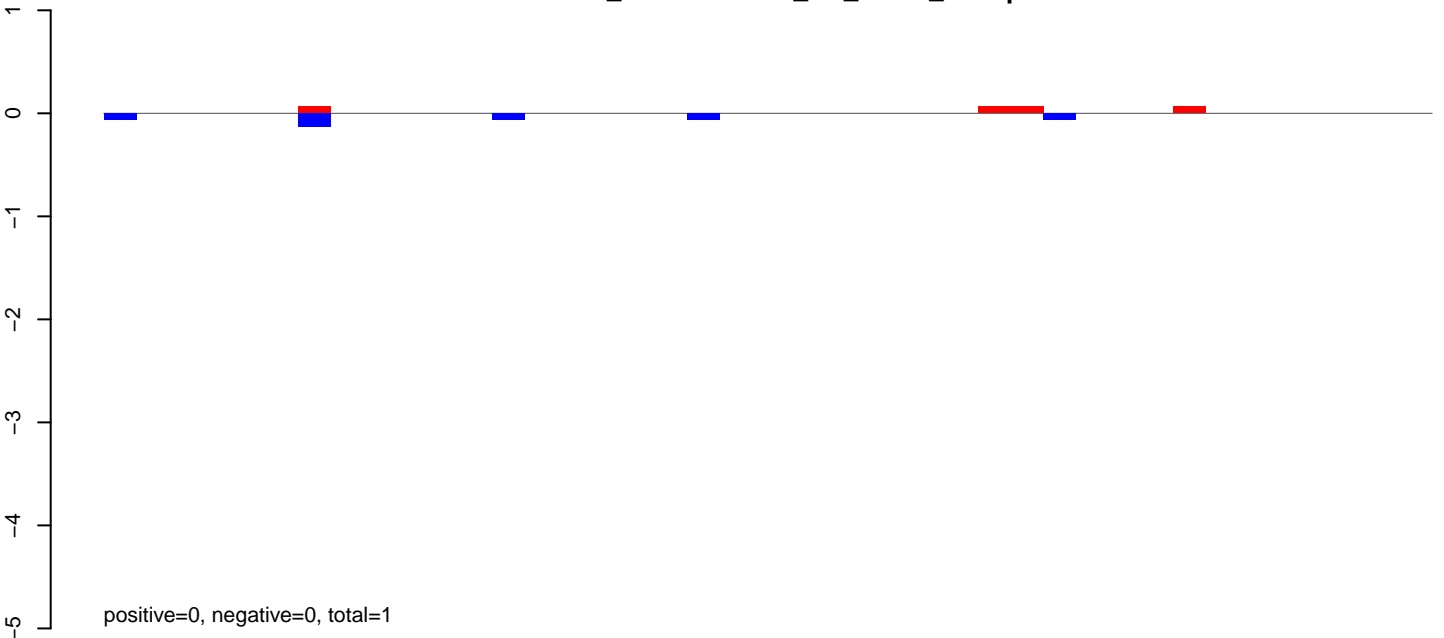

**AeAlbo\_FemaleWhole\_BF\_CT.rep**

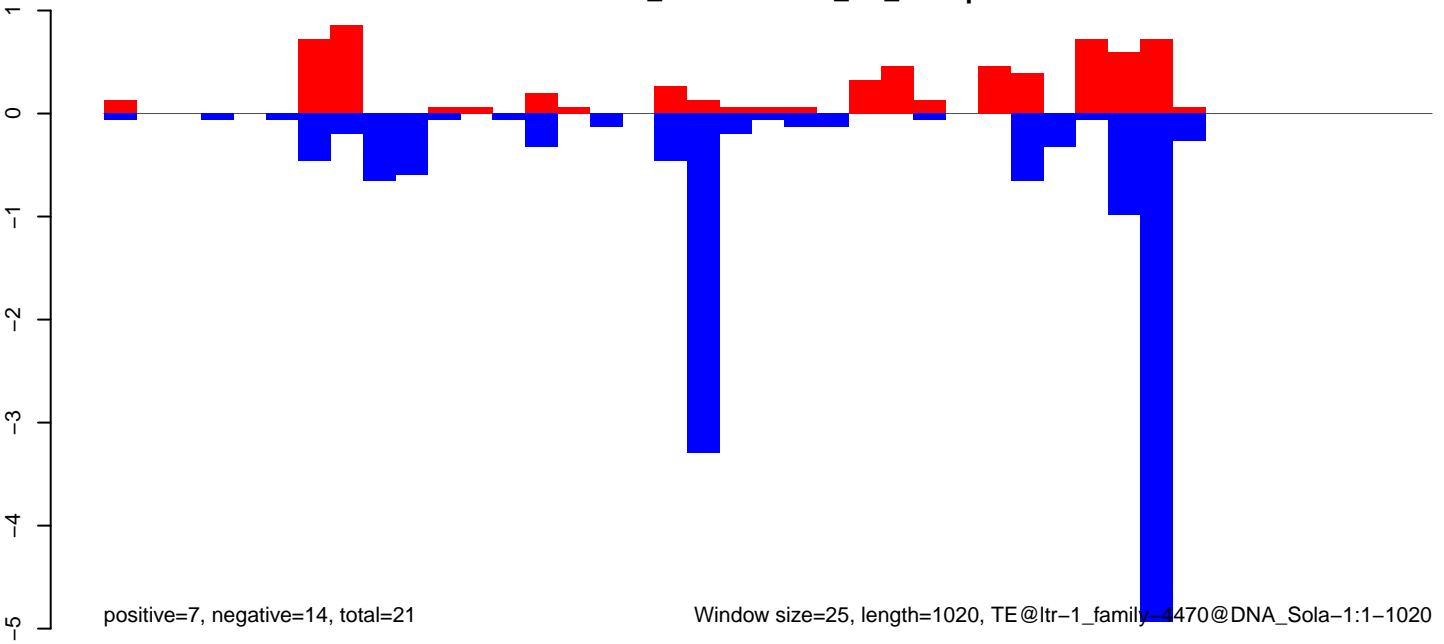

Window size=25, length=1020, TE@ltr-1\_family\_4470@DNA\_Sola-1:1-1020

AeAlbo\_FemaleWhole\_BF\_CT.18\_23.rep

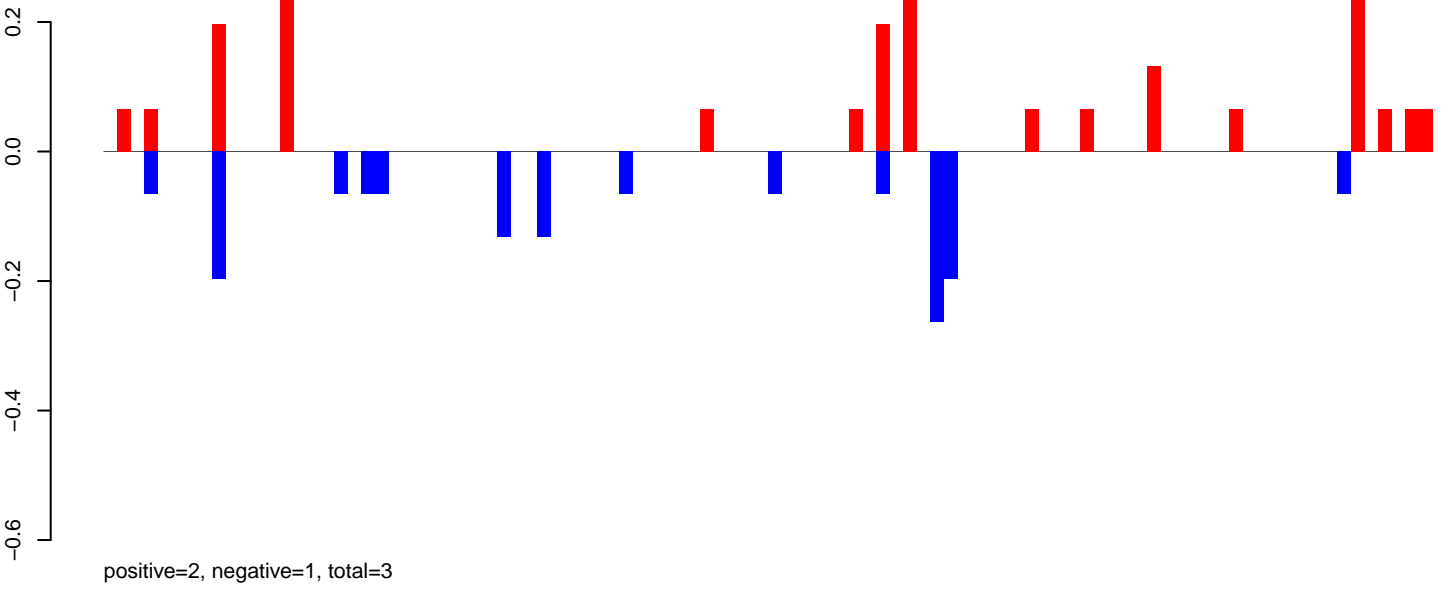

AeAlbo\_FemaleWhole\_BF\_CT.24\_35.rep



AeAlbo\_FemaleWhole\_BF\_CT.rep

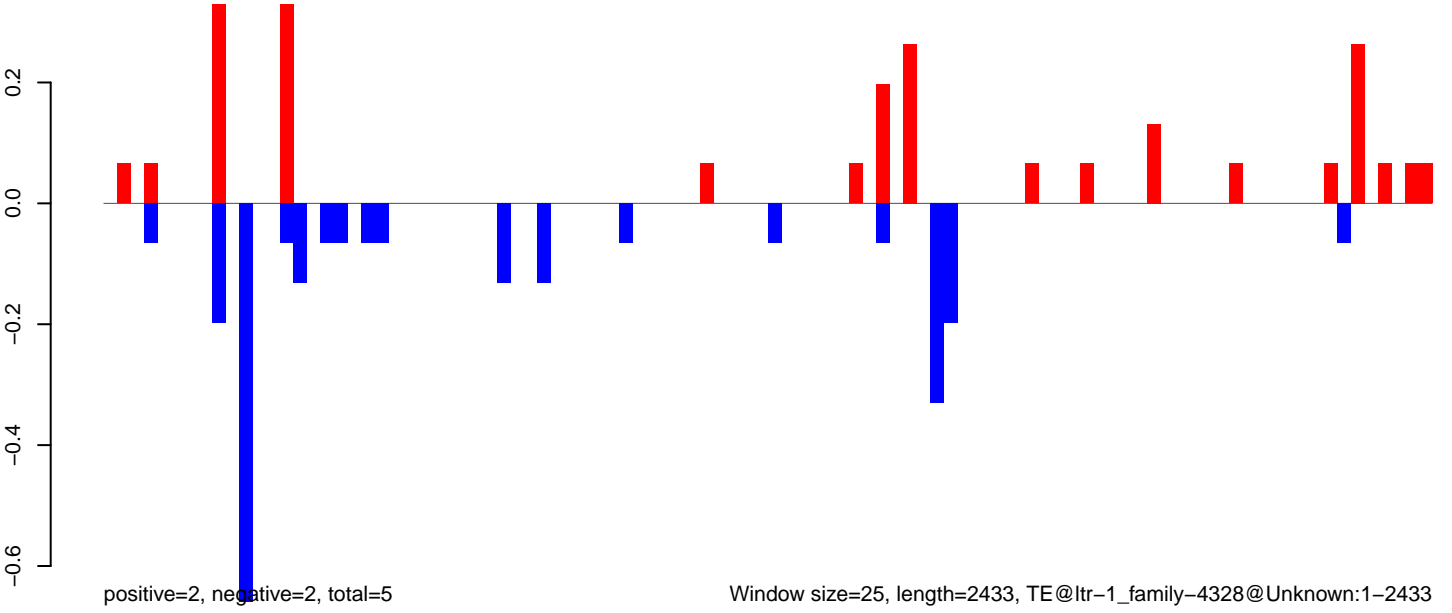



AeAlbo\_FemaleWhole\_BF\_CT.18\_23.rep

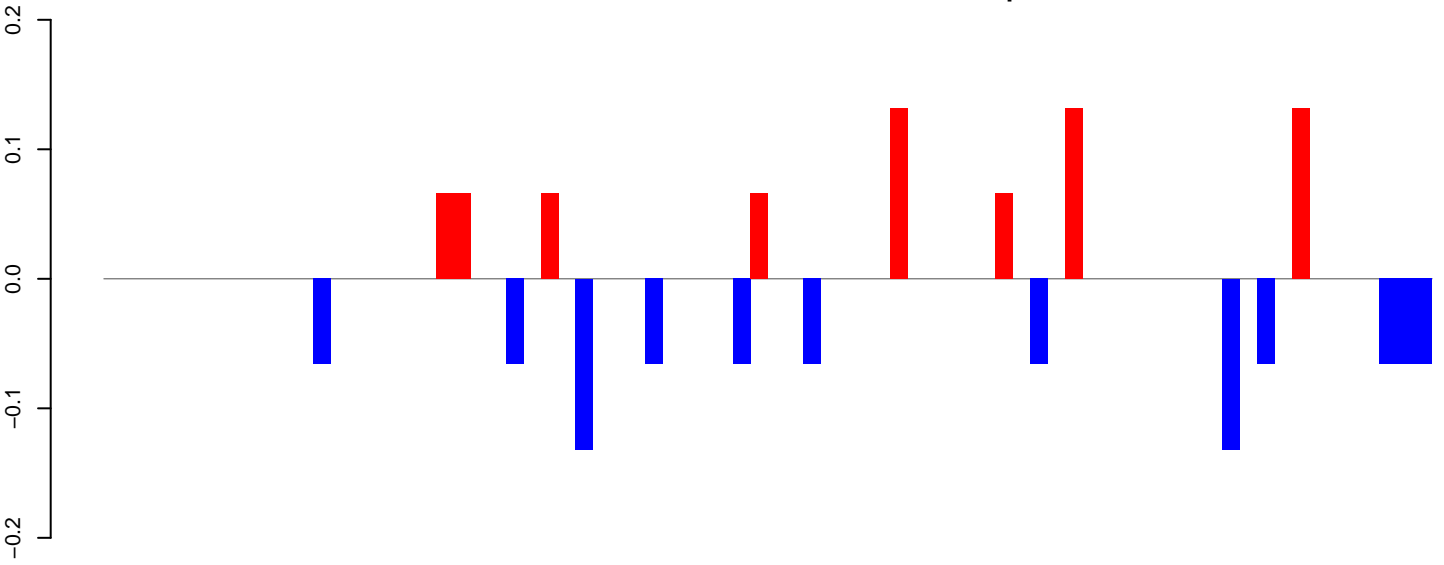

positive=1, negative=1, total=2

AeAlbo\_FemaleWhole\_BF\_CT.24\_35.rep

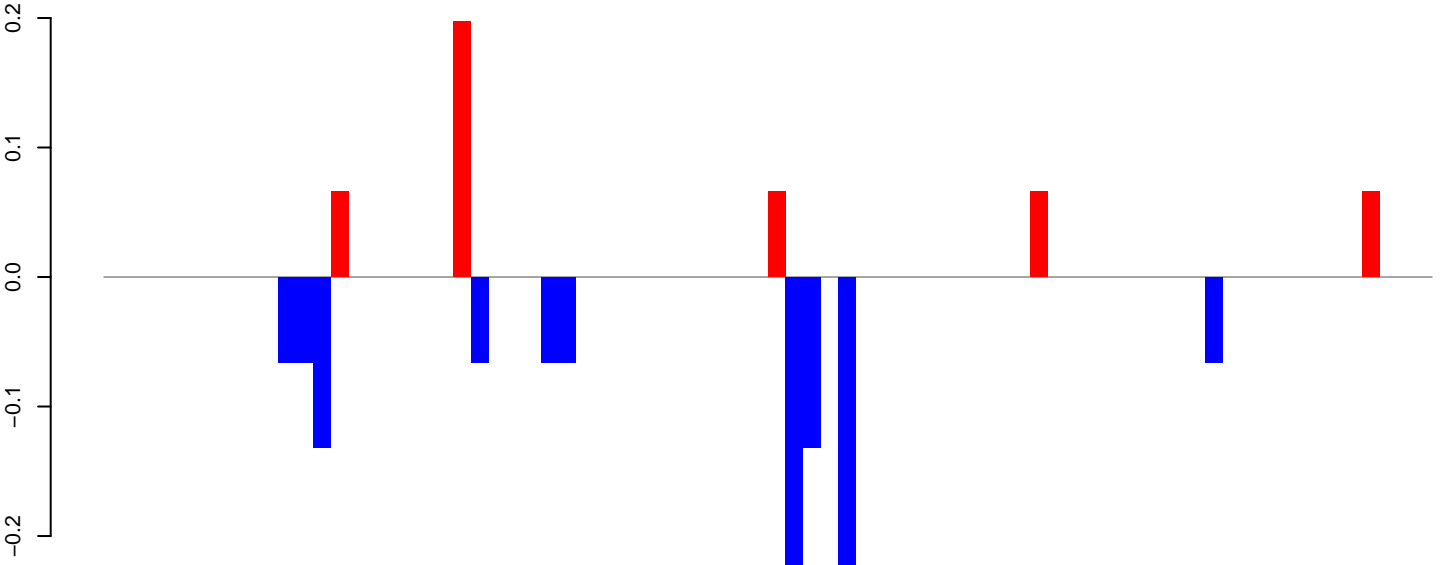

positive=0, negative=1, total=2

AeAlbo\_FemaleWhole\_BF\_CT.rep

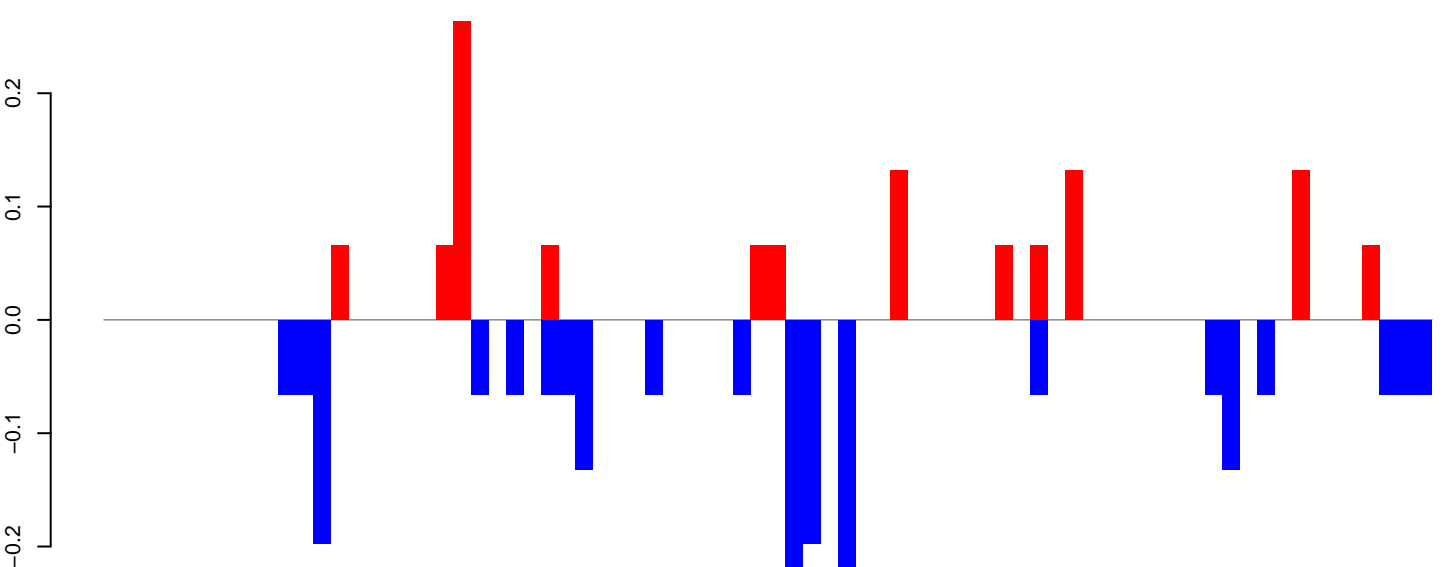

positive=1, negative=2, total=3

Window size=25, length=1887, TE@ltr-1\_family-4203@LTR\_Gypsy:1-1887

AeAlbo\_FemaleWhole\_BF\_CT.18\_23.rep

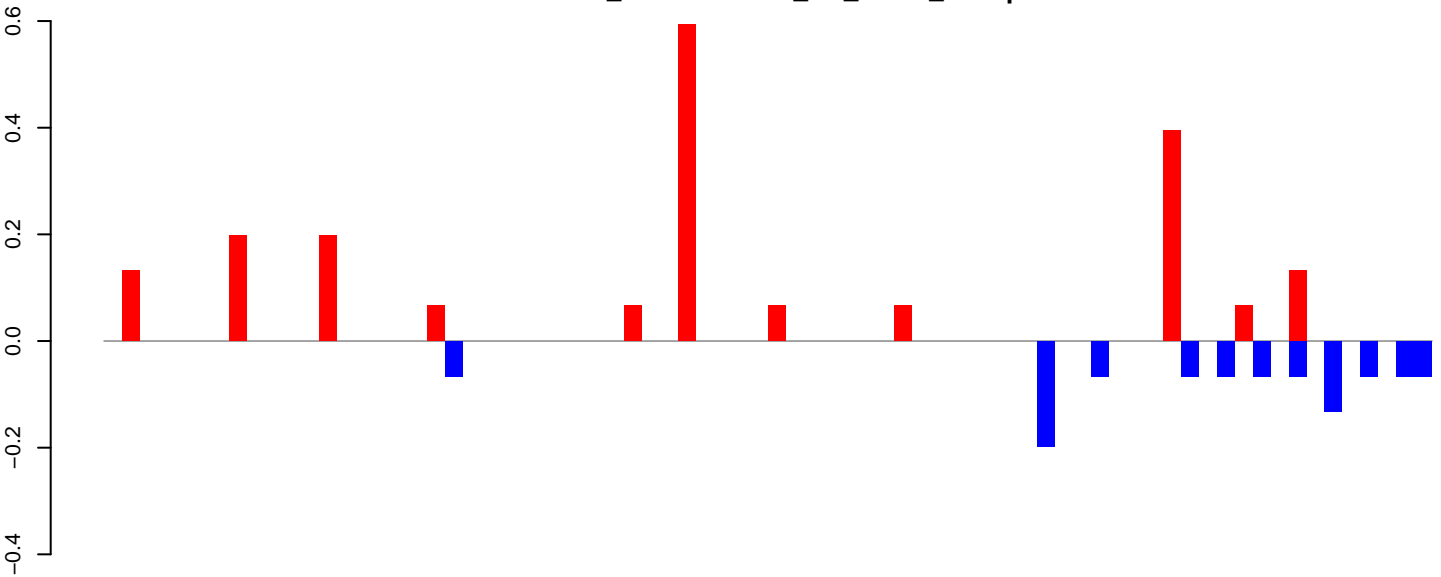

positive=2, negative=1, total=3

AeAlbo\_FemaleWhole\_BF\_CT.24\_35.rep

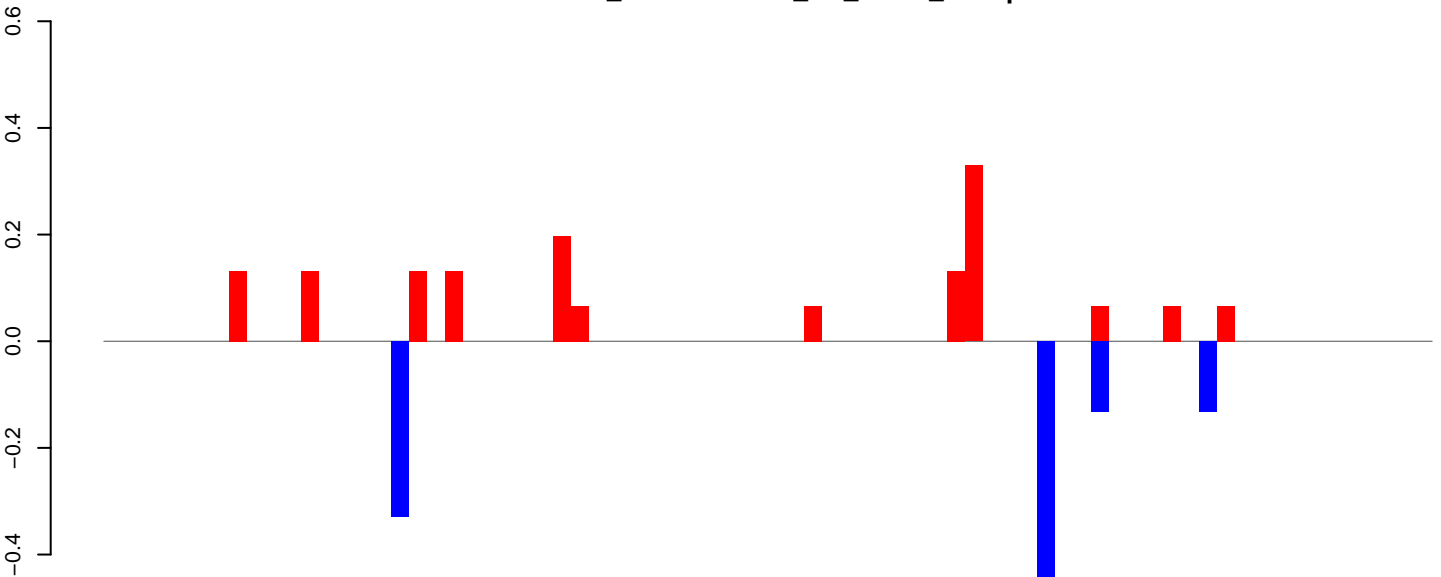

positive=2, negative=1, total=3

AeAlbo\_FemaleWhole\_BF\_CT.rep

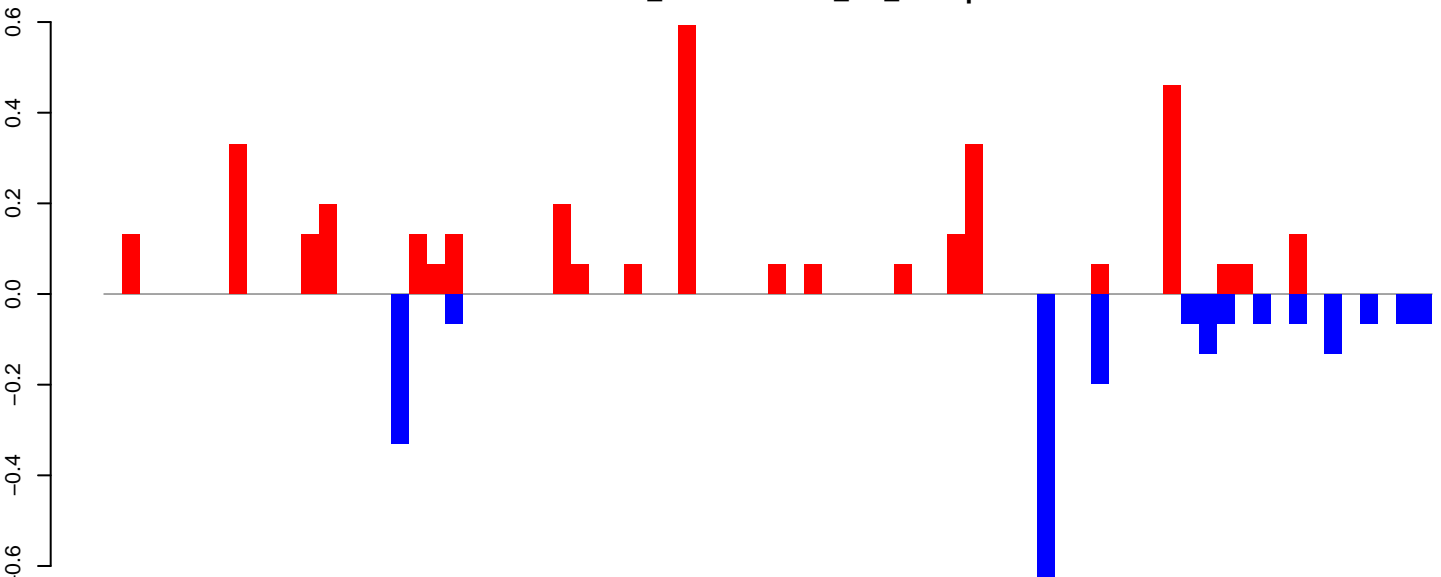

positive=3, negative=2, total=6

Window size=25, length=1838, TE@ltr-1\_family-3897@Unknown:1-1838

0 500 1000 1500

AeAlbo\_FemaleWhole\_BF\_CT.18\_23.rep

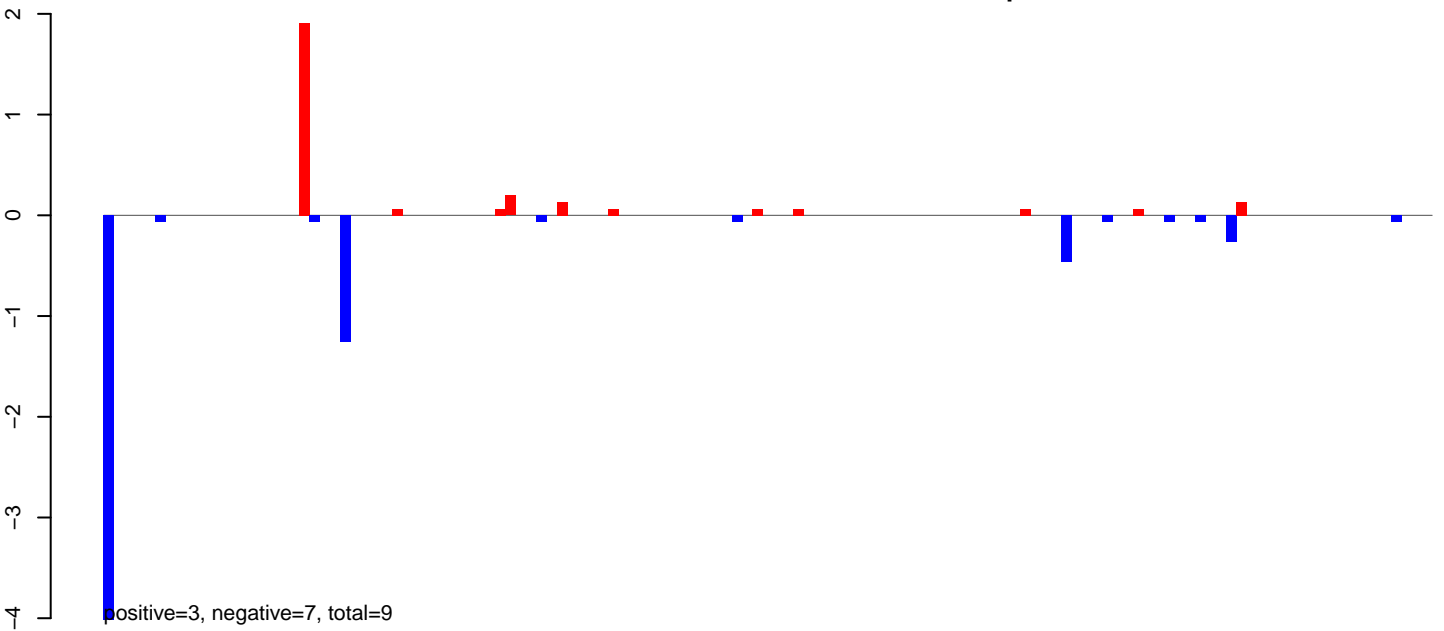

AeAlbo\_FemaleWhole\_BF\_CT.24\_35.rep

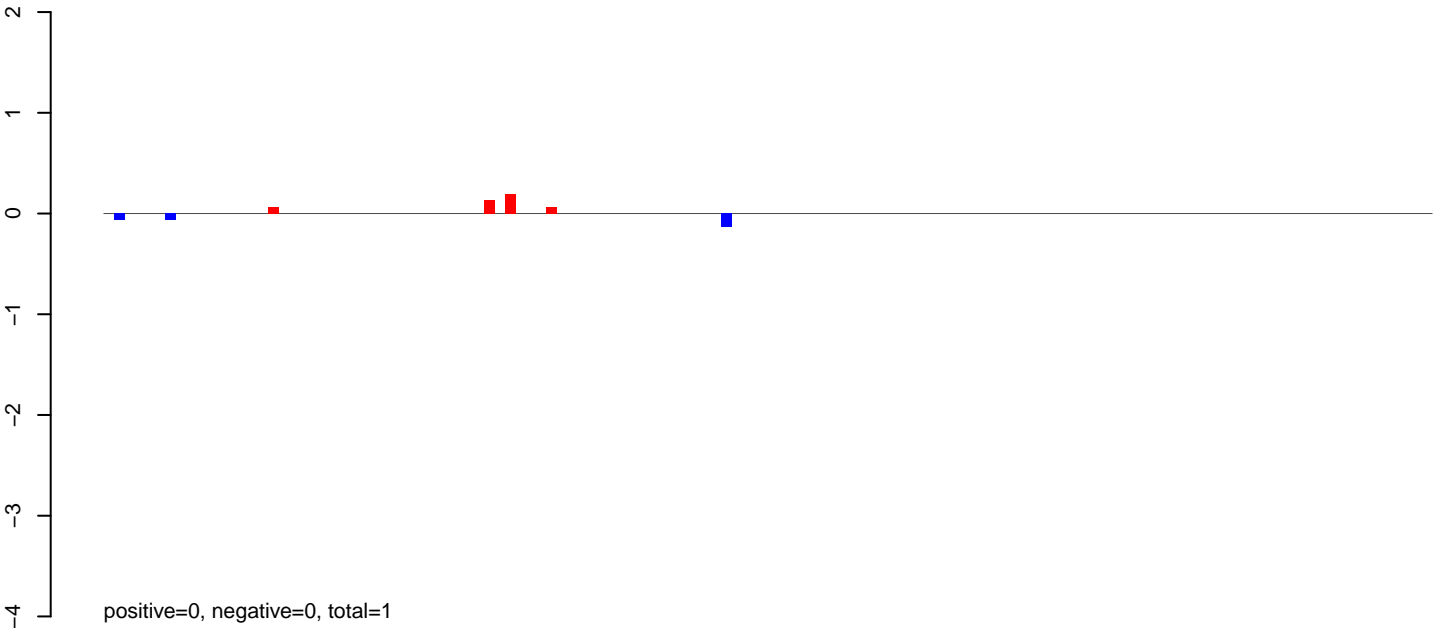

AeAlbo\_FemaleWhole\_BF\_CT.rep

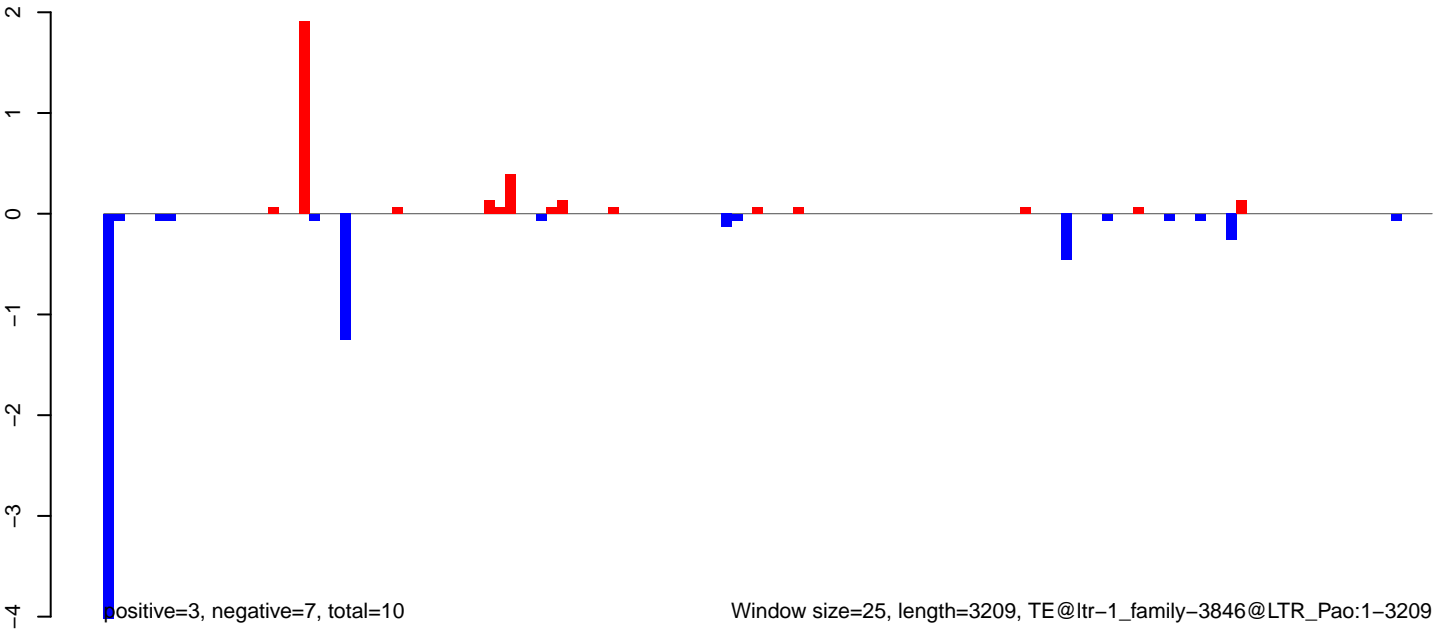

AeAlbo\_FemaleWhole\_BF\_CT.18\_23.rep

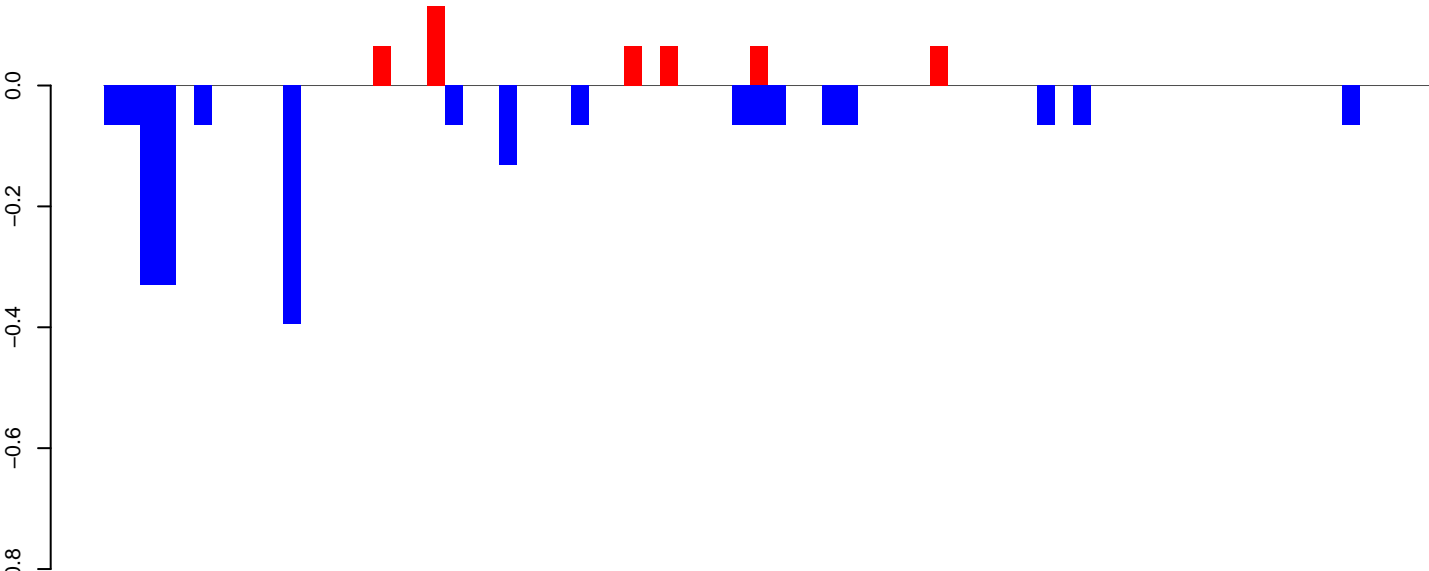

AeAlbo\_FemaleWhole\_BF\_CT.24\_35.rep

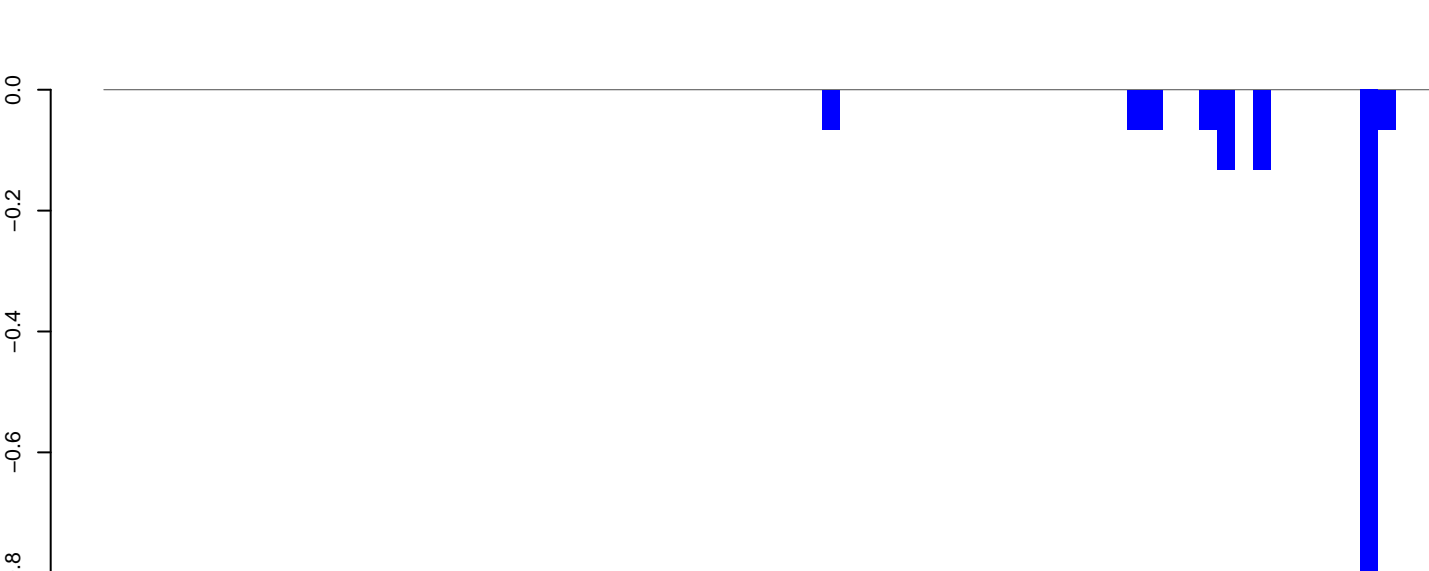

AeAlbo\_FemaleWhole\_BF\_CT.rep

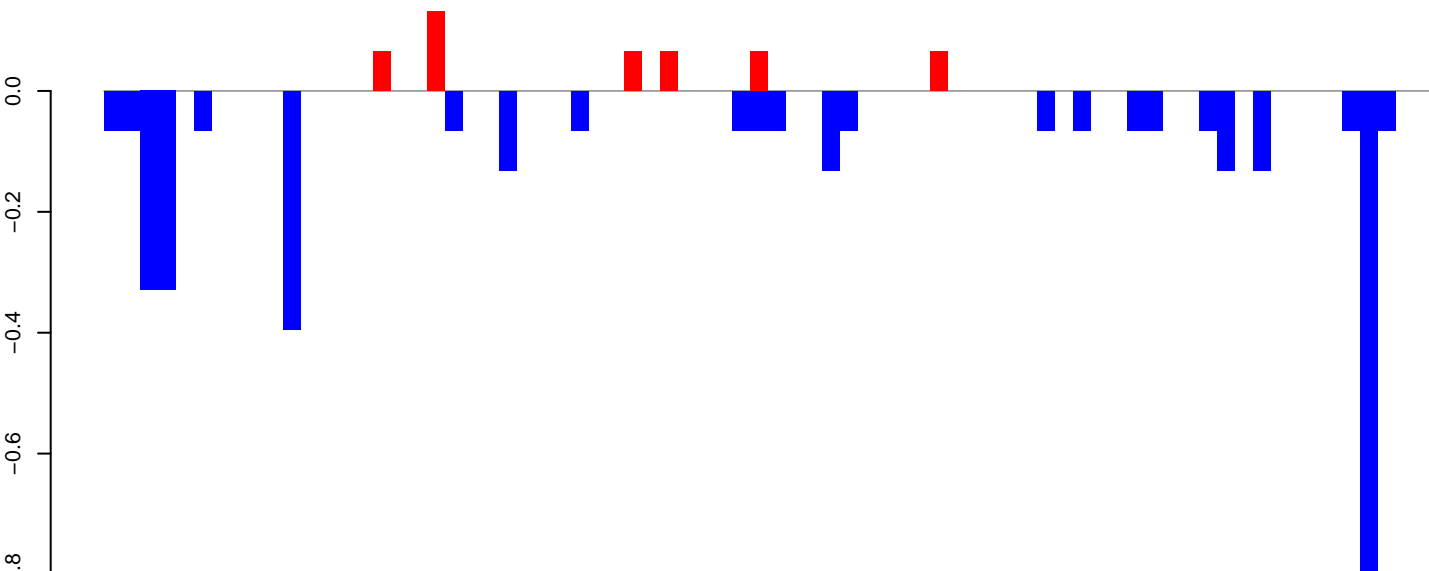

Window size=25, length=1832, TE@ltr-1\_family-3796@LTR\_Pao:1-1832

**AeAlbo\_FemaleWhole\_BF\_CT.18\_23.rep**

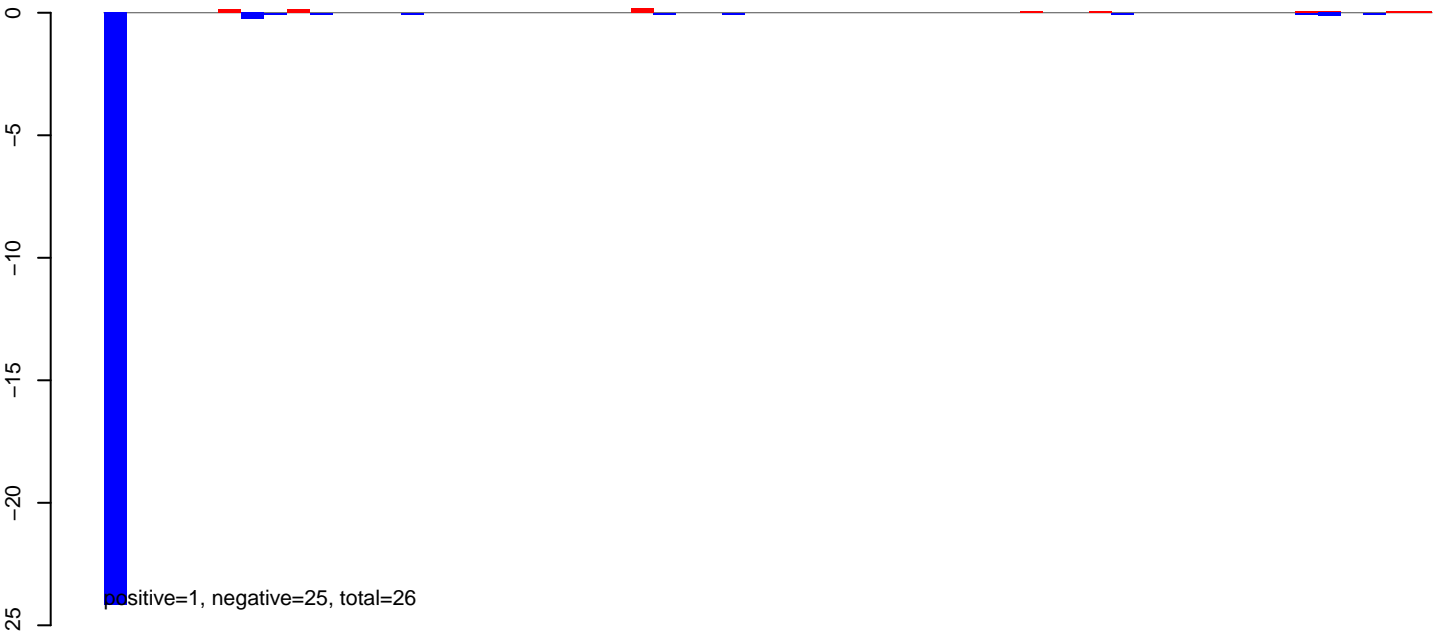

**AeAlbo\_FemaleWhole\_BF\_CT.24\_35.rep**

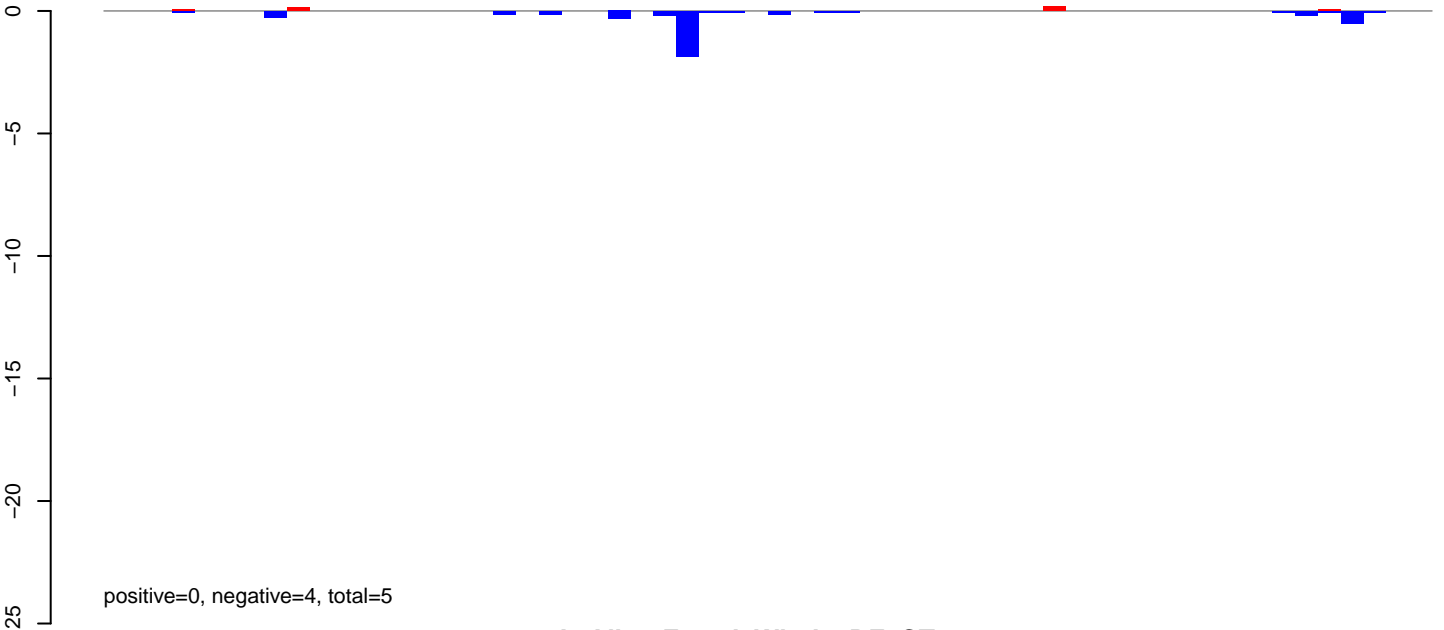

**AeAlbo\_FemaleWhole\_BF\_CT.rep**

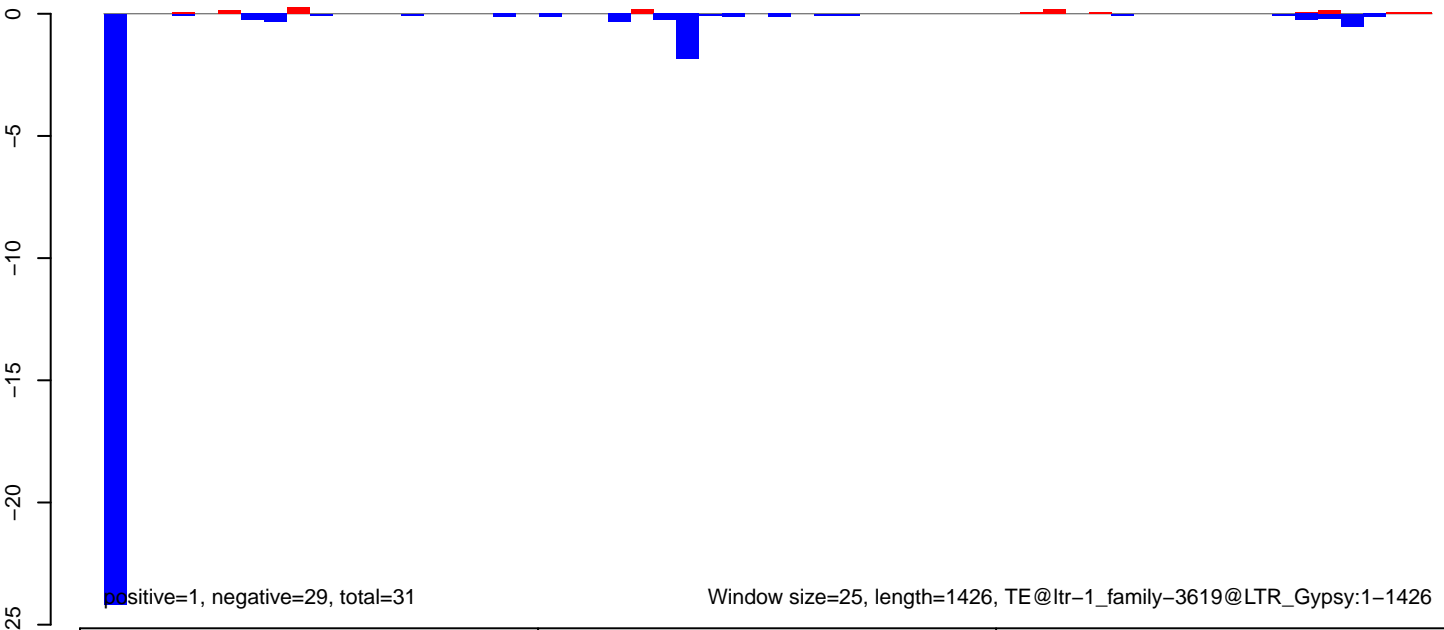

AeAlbo\_FemaleWhole\_BF\_CT.18\_23.rep

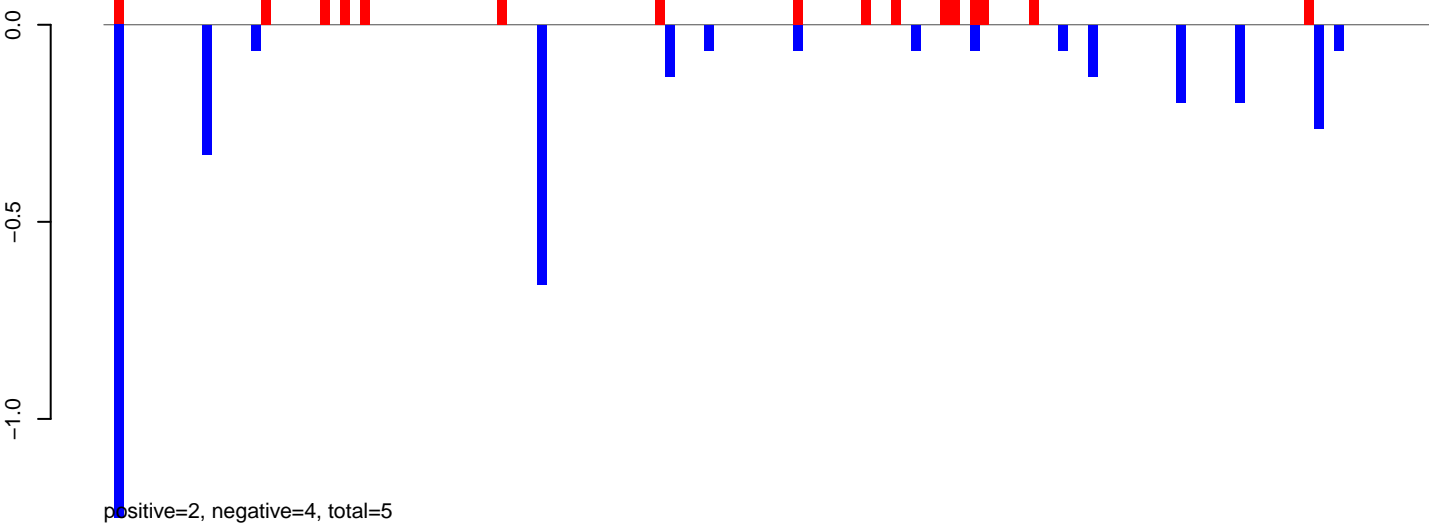

AeAlbo\_FemaleWhole\_BF\_CT.24\_35.rep

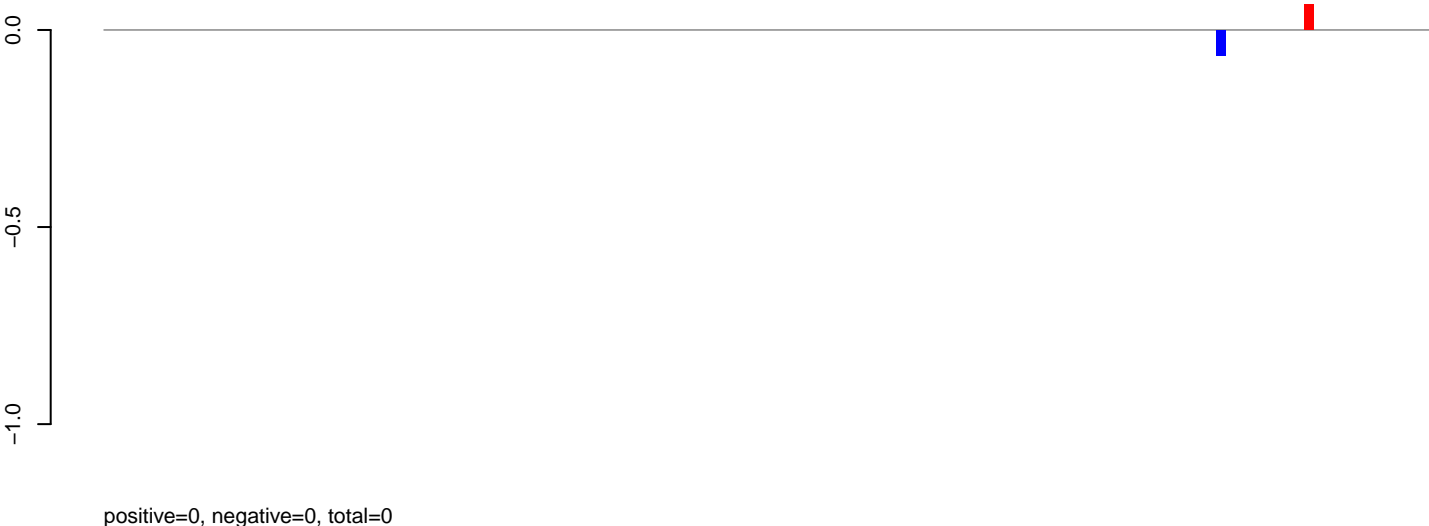

AeAlbo\_FemaleWhole\_BF\_CT.rep

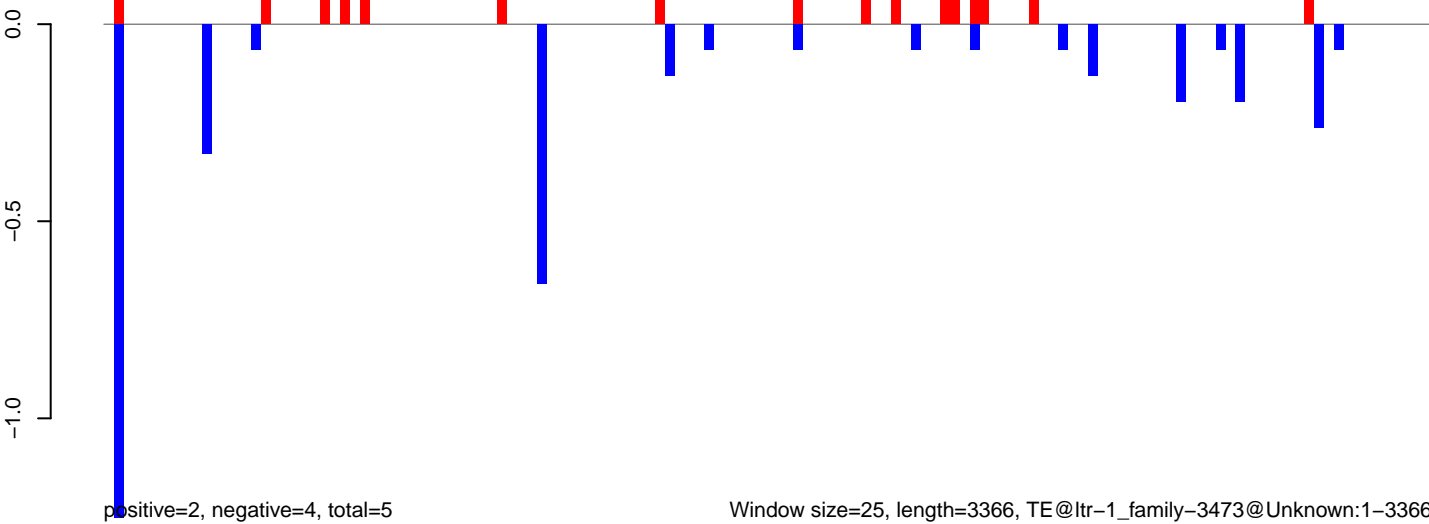

**AeAlbo\_FemaleWhole\_BF\_CT.18\_23.rep**

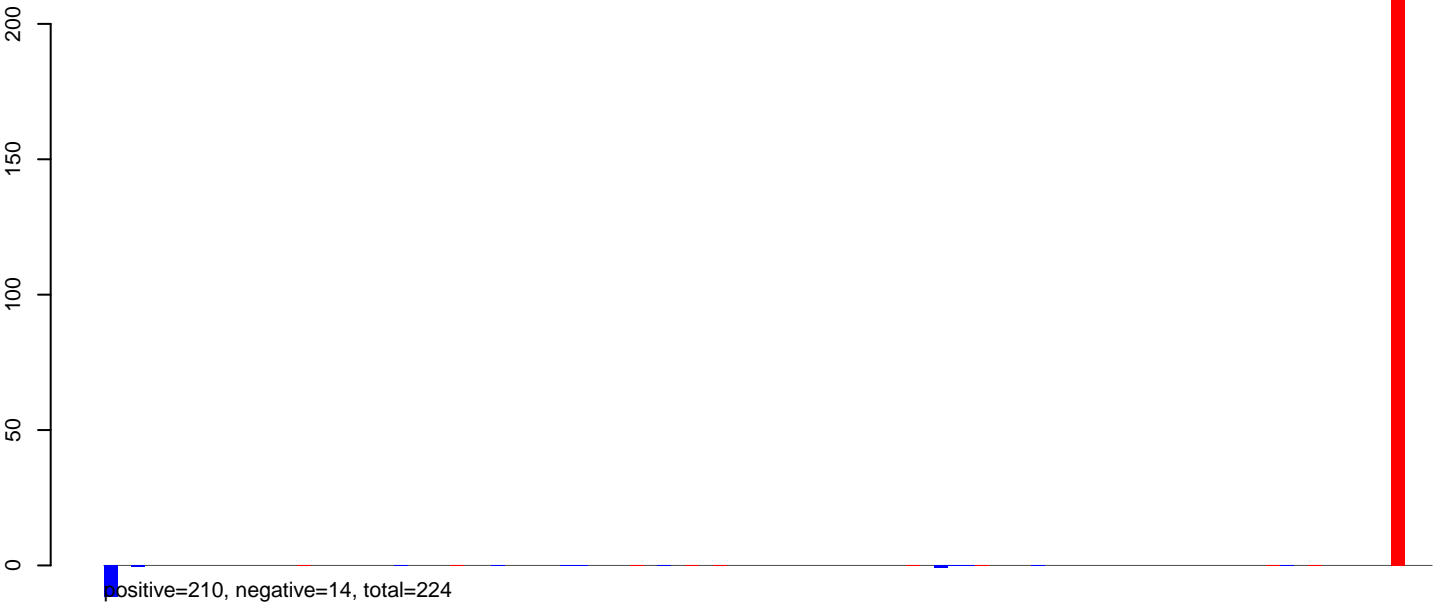

**AeAlbo\_FemaleWhole\_BF\_CT.24\_35.rep**

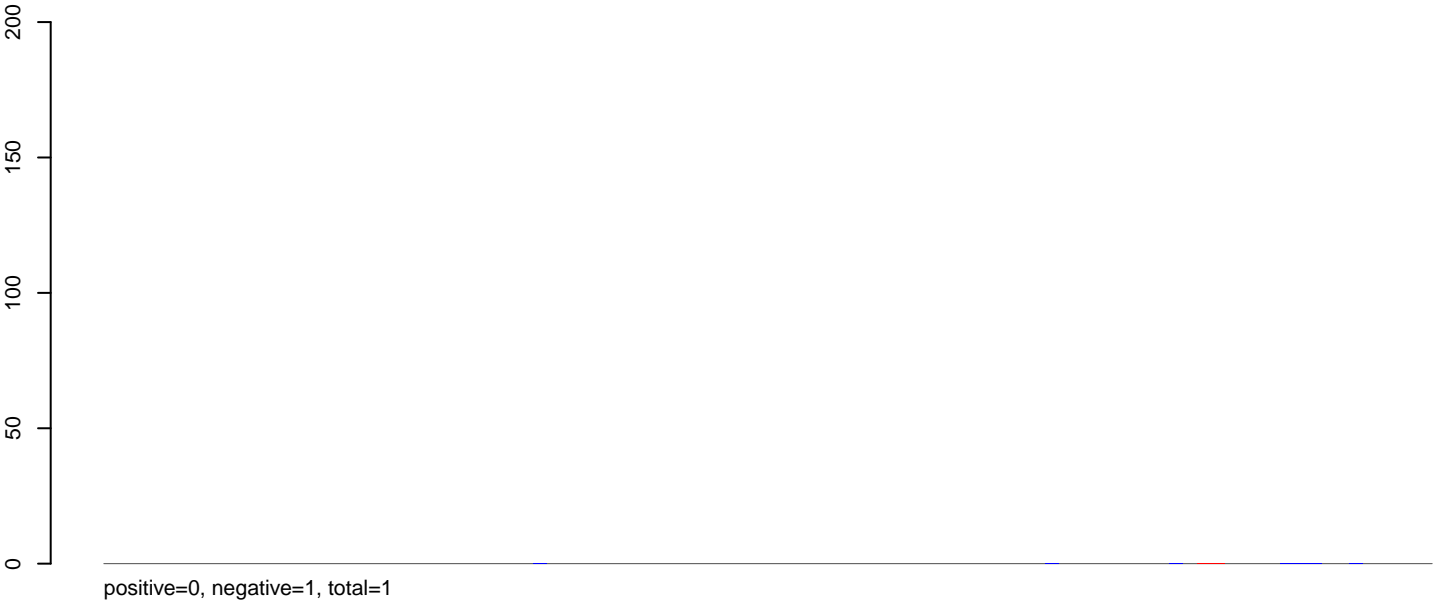

**AeAlbo\_FemaleWhole\_BF\_CT.rep**

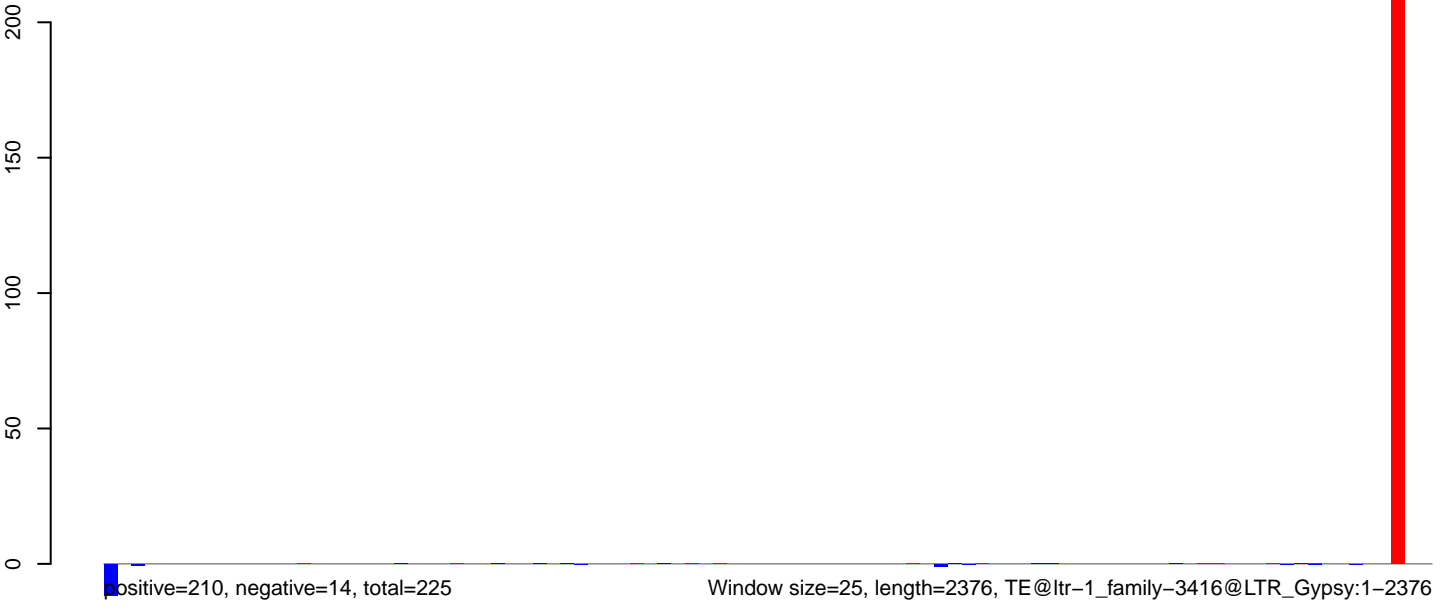

AeAlbo\_FemaleWhole\_BF\_CT.18\_23.rep

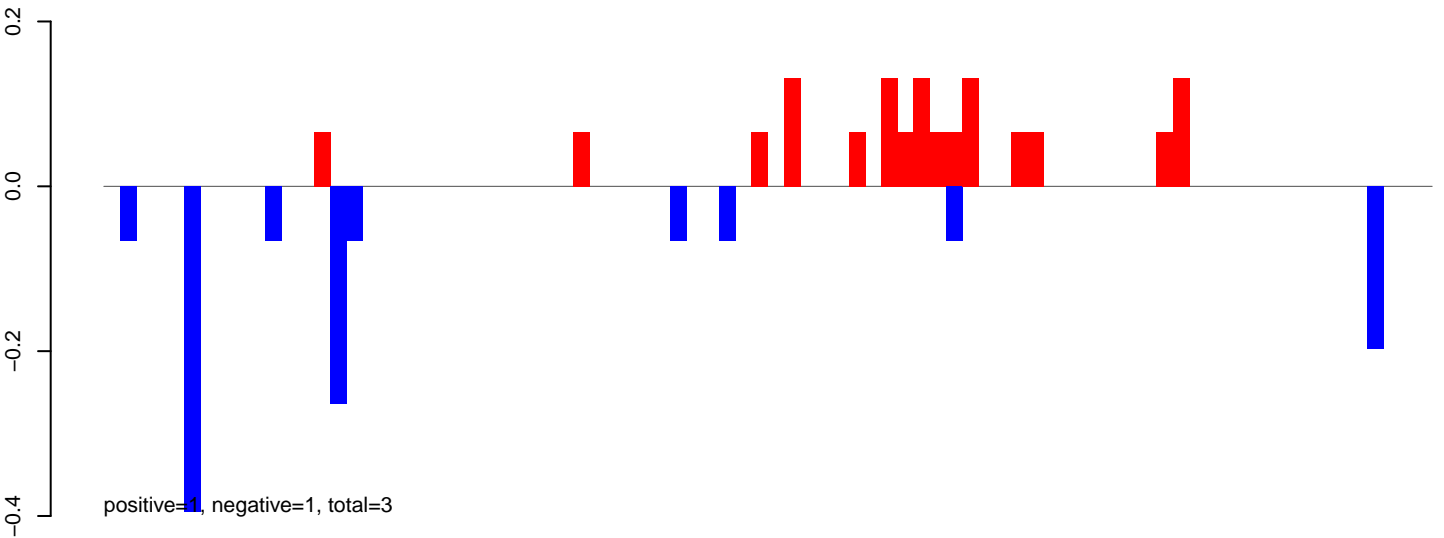

AeAlbo\_FemaleWhole\_BF\_CT.24\_35.rep

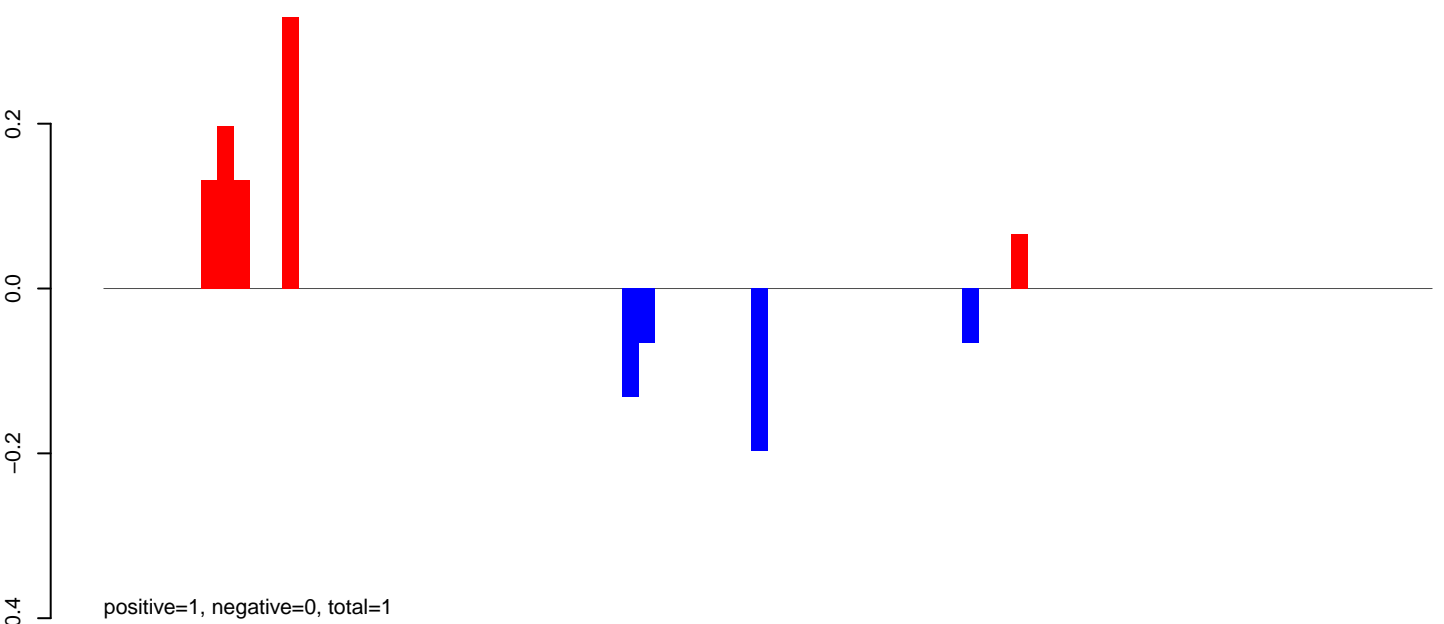

AeAlbo\_FemaleWhole\_BF\_CT.rep

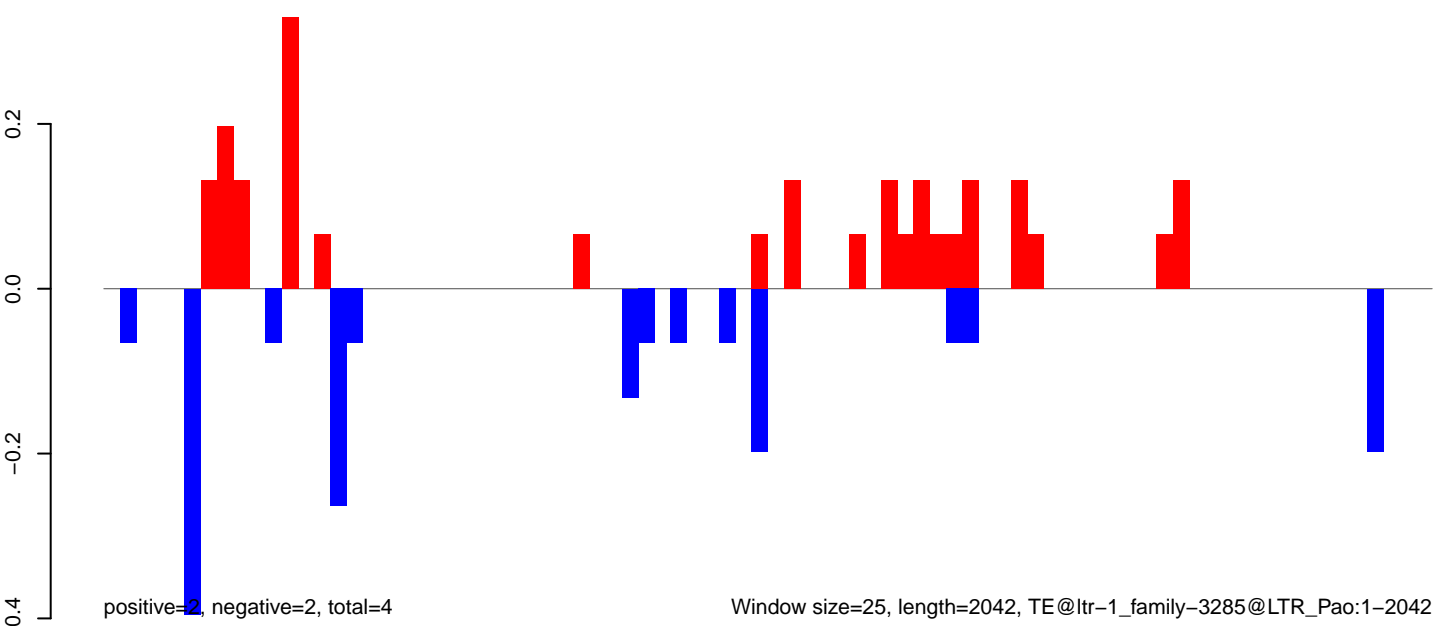

Window size=25, length=2042, TE@ltr-1\_family-3285@LTR\_Pao:1-2042



AeAlbo\_FemaleWhole\_BF\_CT.18\_23.rep

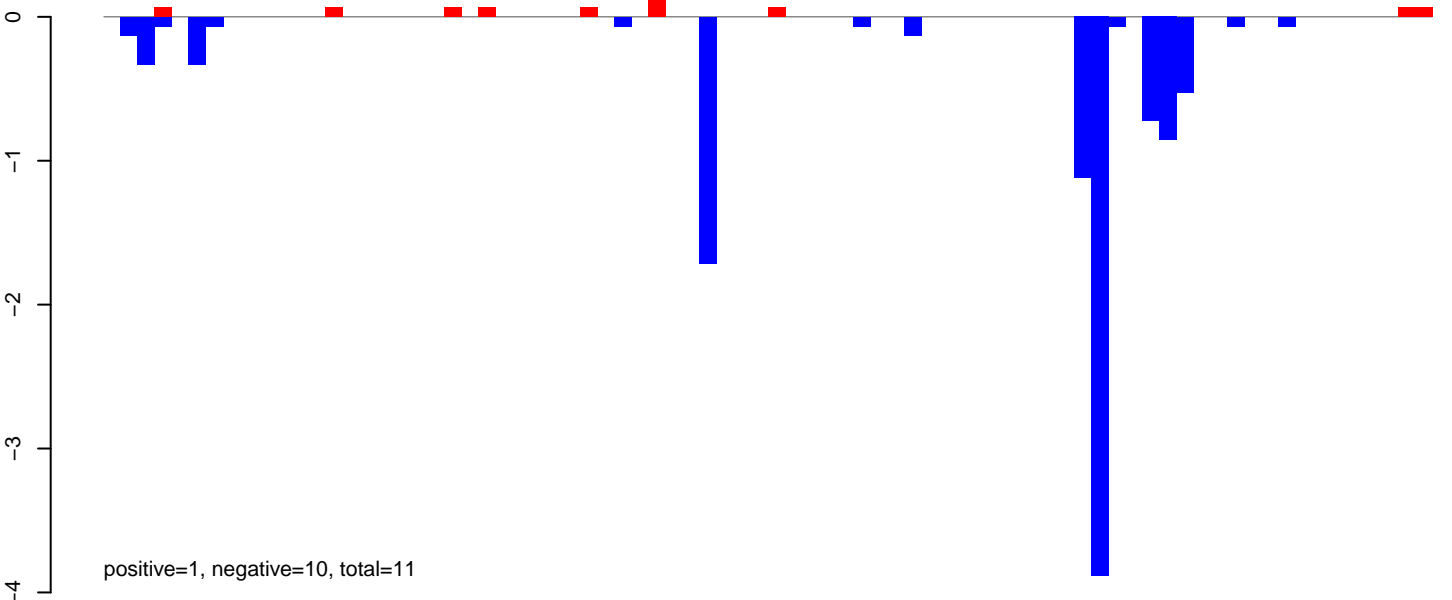

AeAlbo\_FemaleWhole\_BF\_CT.24\_35.rep

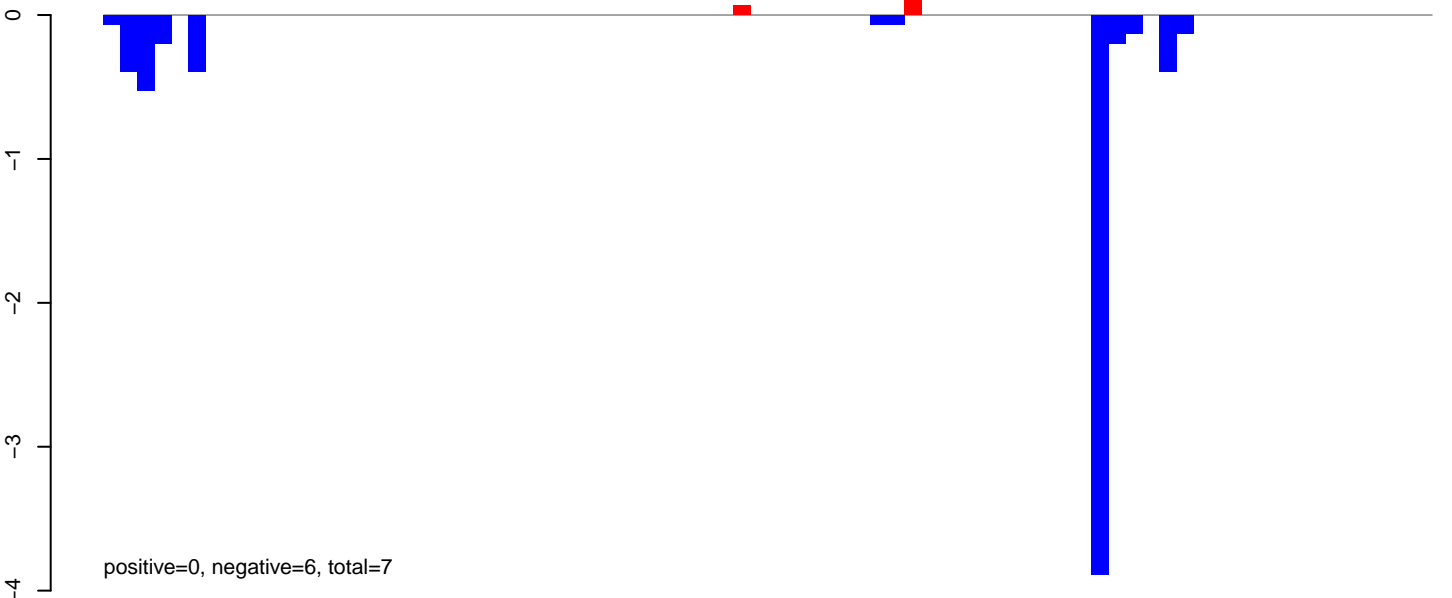

AeAlbo\_FemaleWhole\_BF\_CT.rep

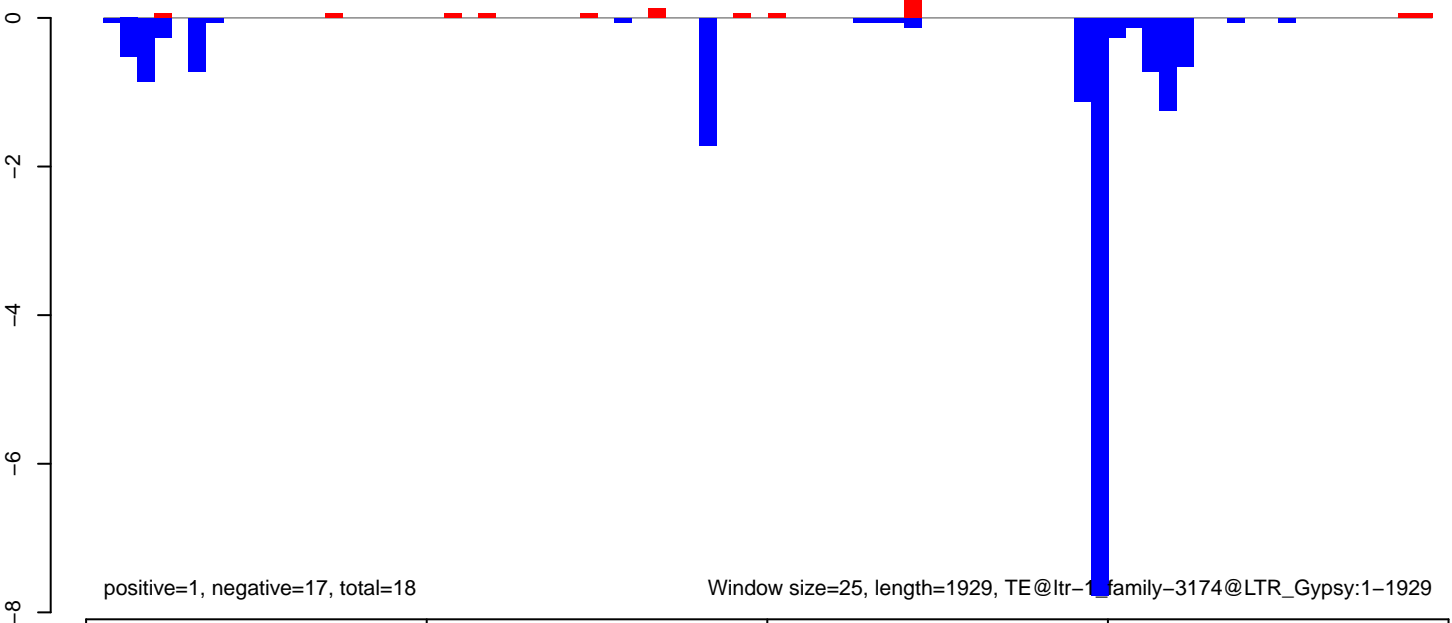

AeAlbo\_FemaleWhole\_BF\_CT.18\_23.rep

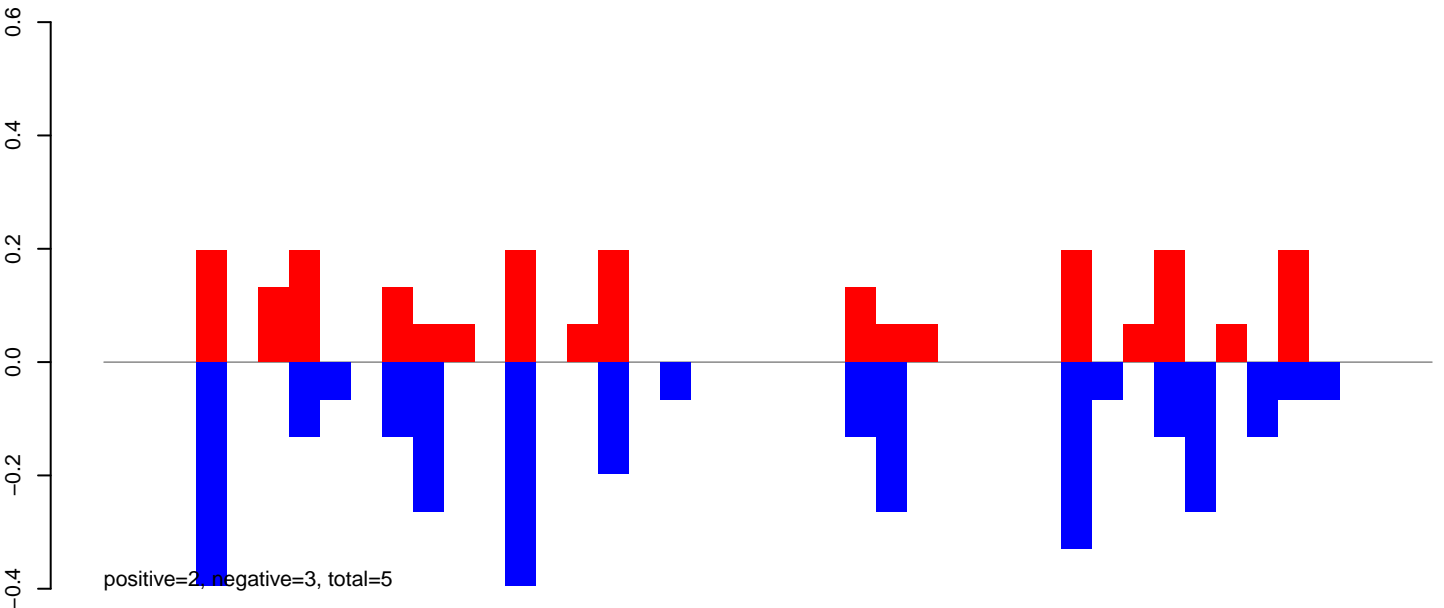

AeAlbo\_FemaleWhole\_BF\_CT.24\_35.rep

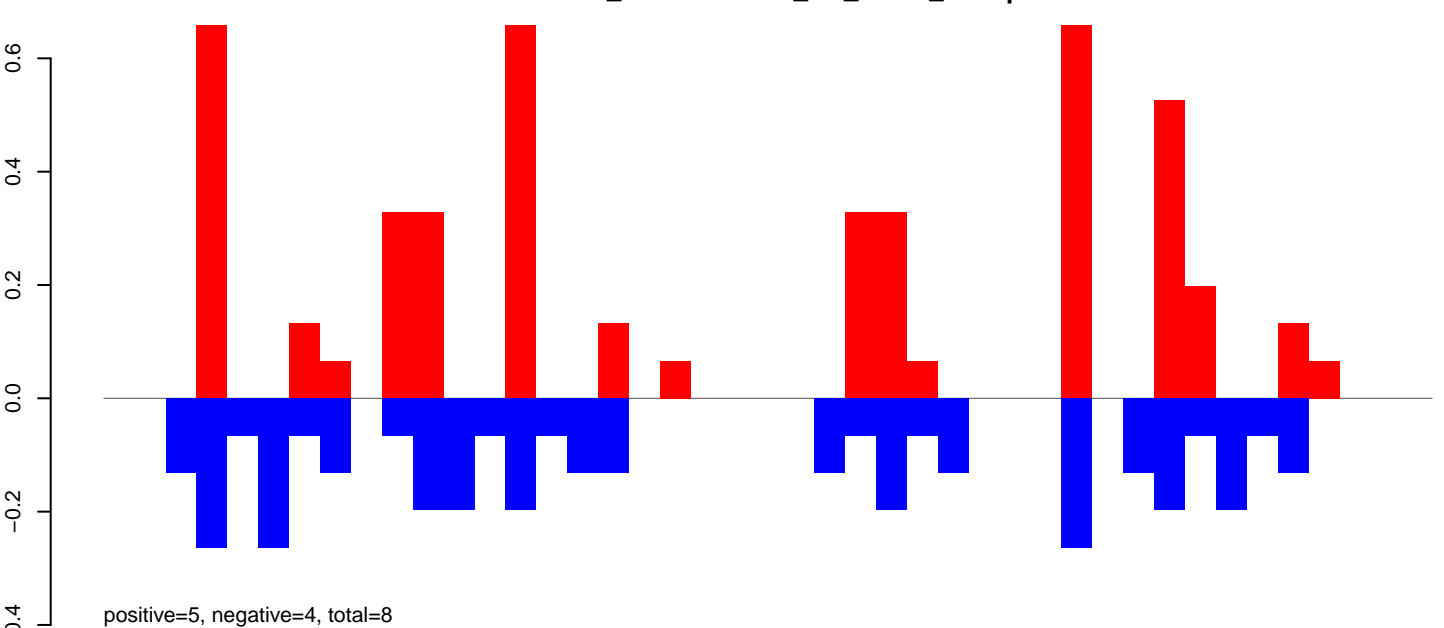

AeAlbo\_FemaleWhole\_BF\_CT.rep

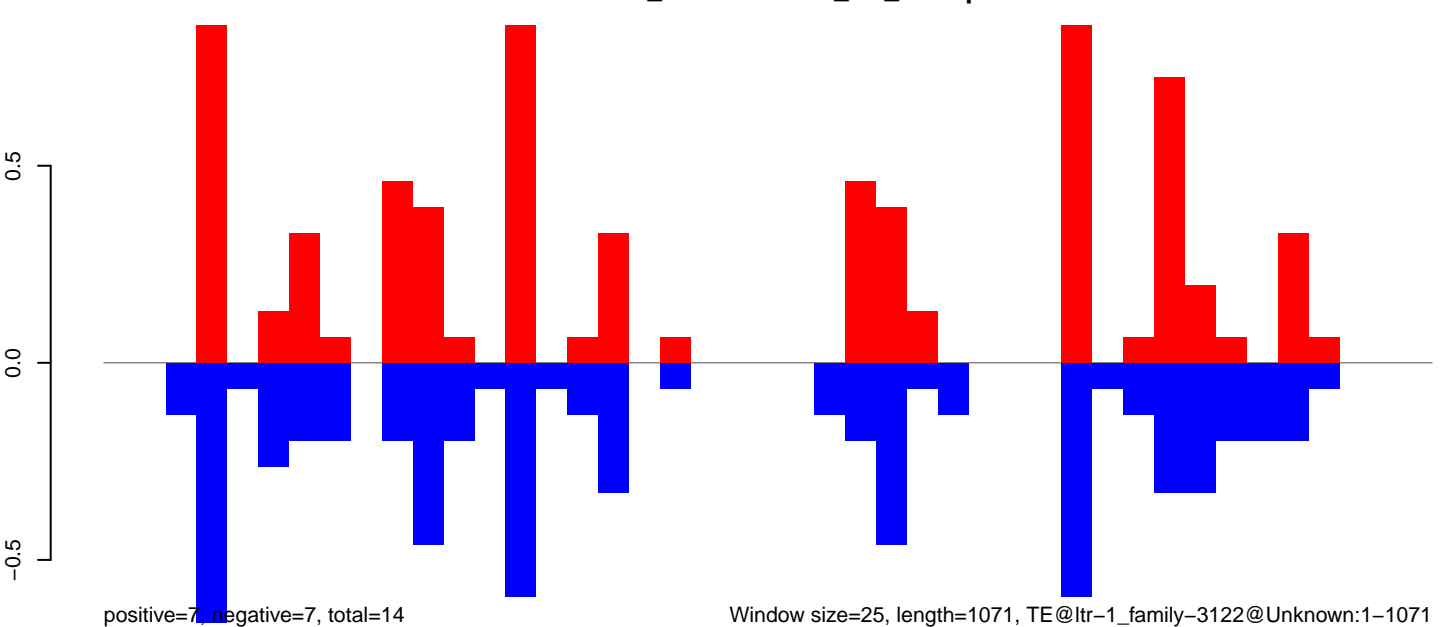

AeAlbo\_FemaleWhole\_BF\_CT.18\_23.rep

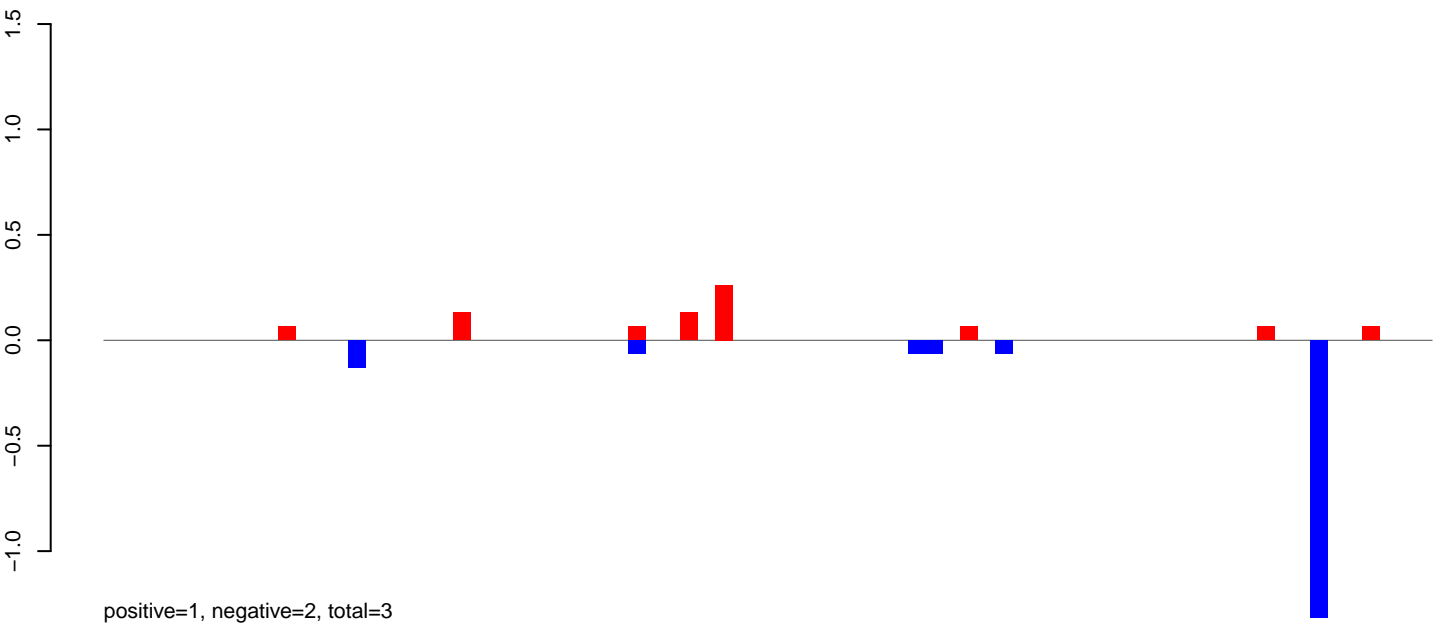

AeAlbo\_FemaleWhole\_BF\_CT.24\_35.rep

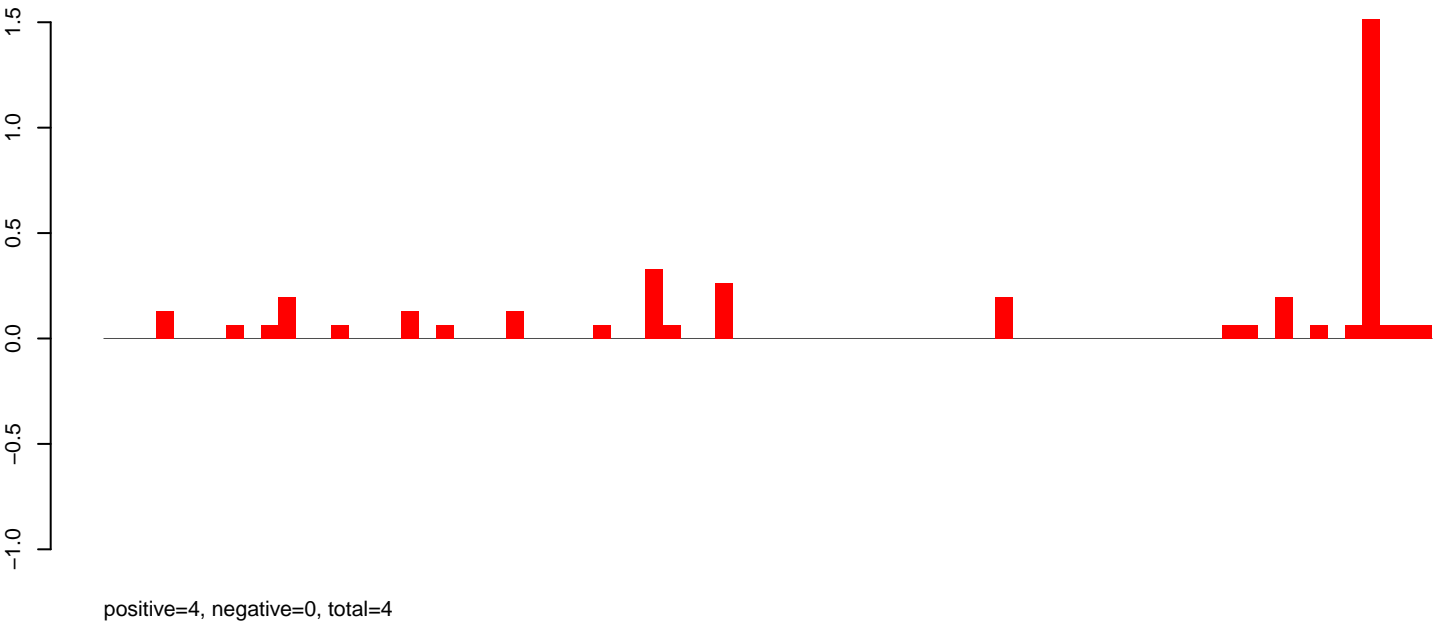

AeAlbo\_FemaleWhole\_BF\_CT.rep

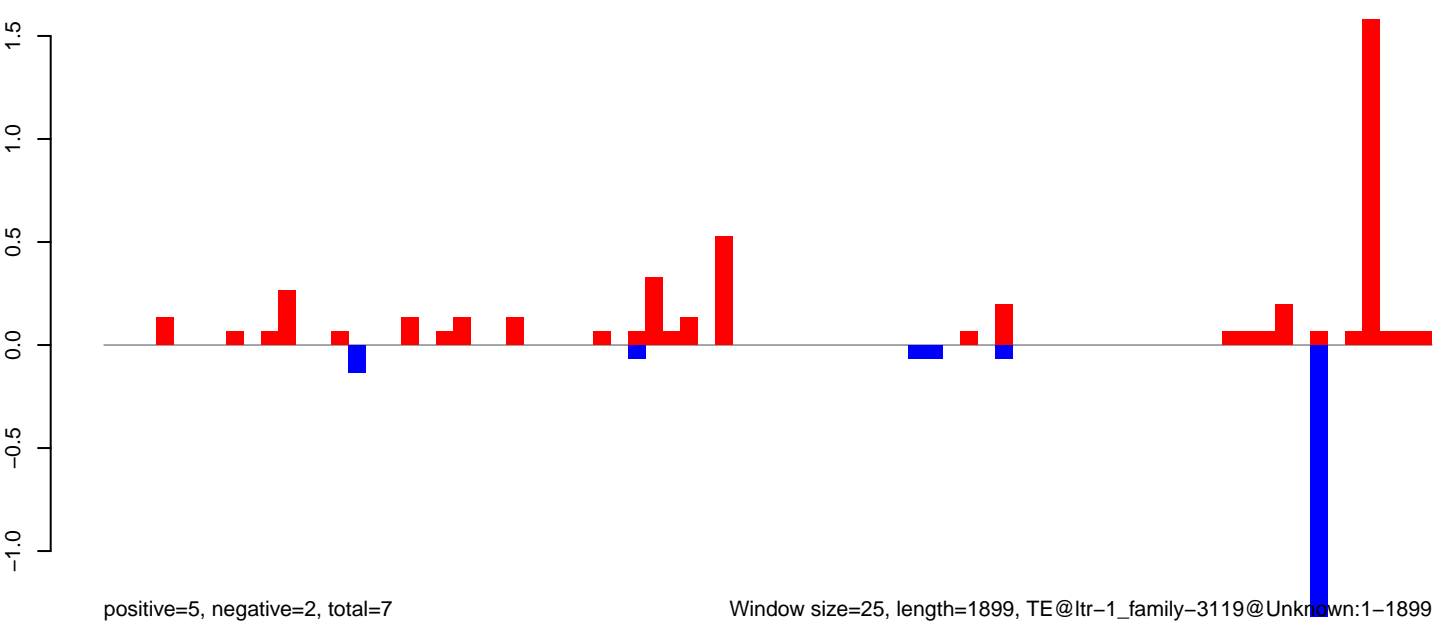

Window size=25, length=1899, TE@ltr-1\_family-3119@Unknown:1-1899

AeAlbo\_FemaleWhole\_BF\_CT.18\_23.rep

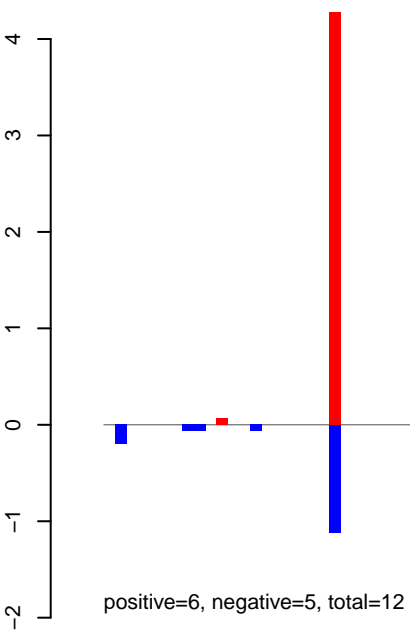

AeAlbo\_FemaleWhole\_BF\_CT.24\_35.rep

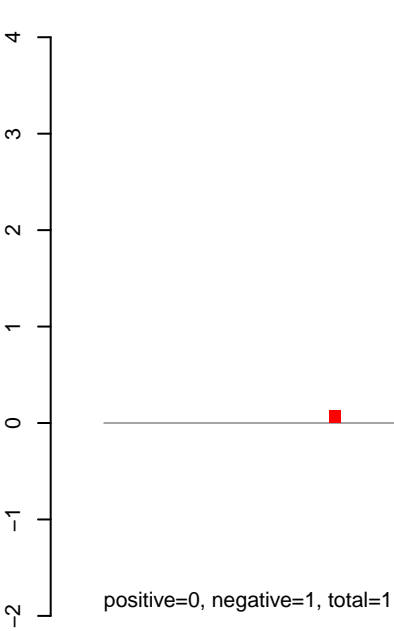

AeAlbo\_FemaleWhole\_BF\_CT.rep

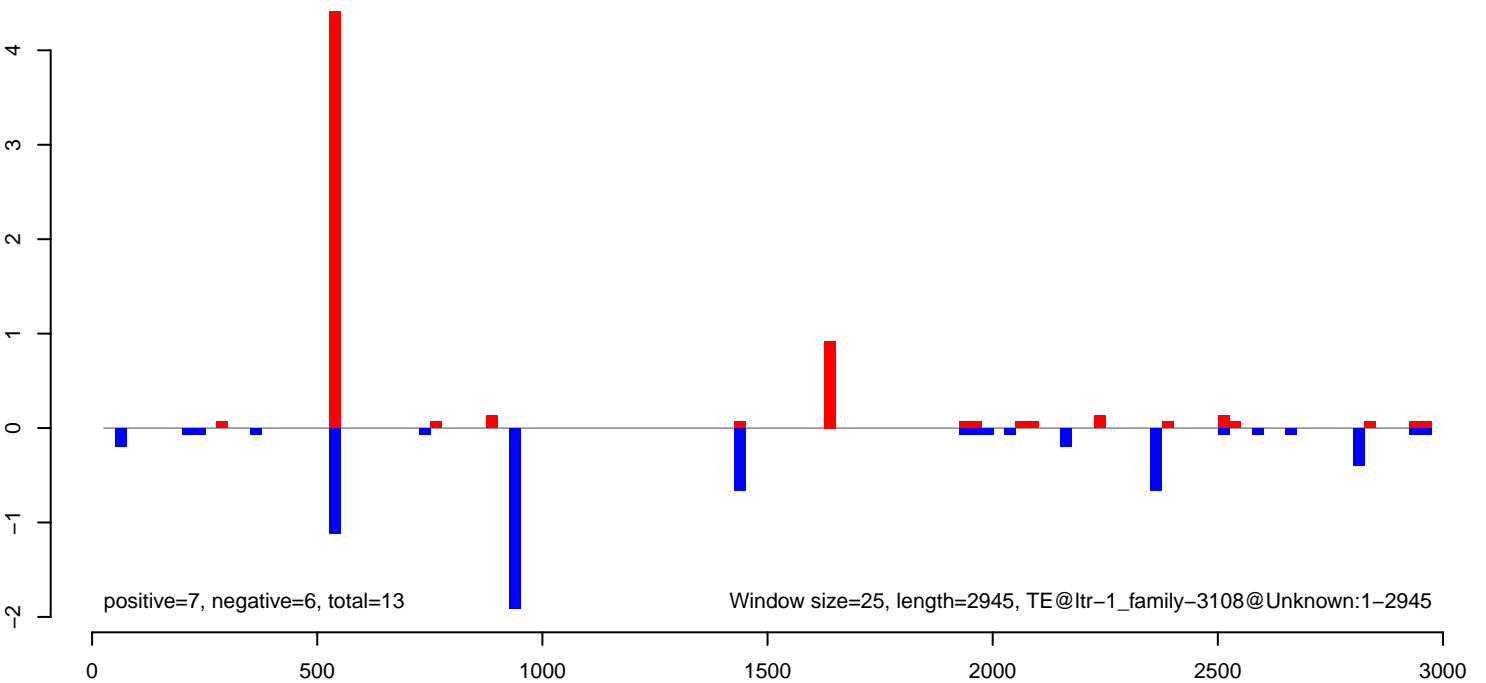

**AeAlbo\_FemaleWhole\_BF\_CT.18\_23.rep**

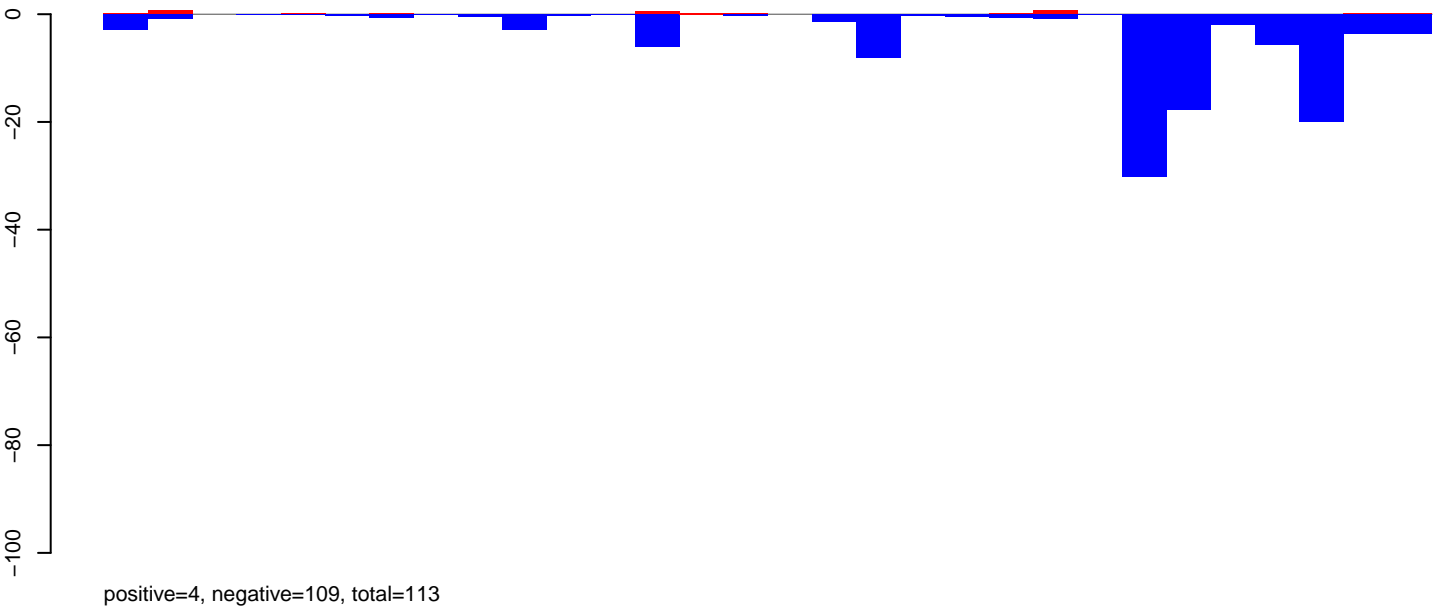

**AeAlbo\_FemaleWhole\_BF\_CT.24\_35.rep**

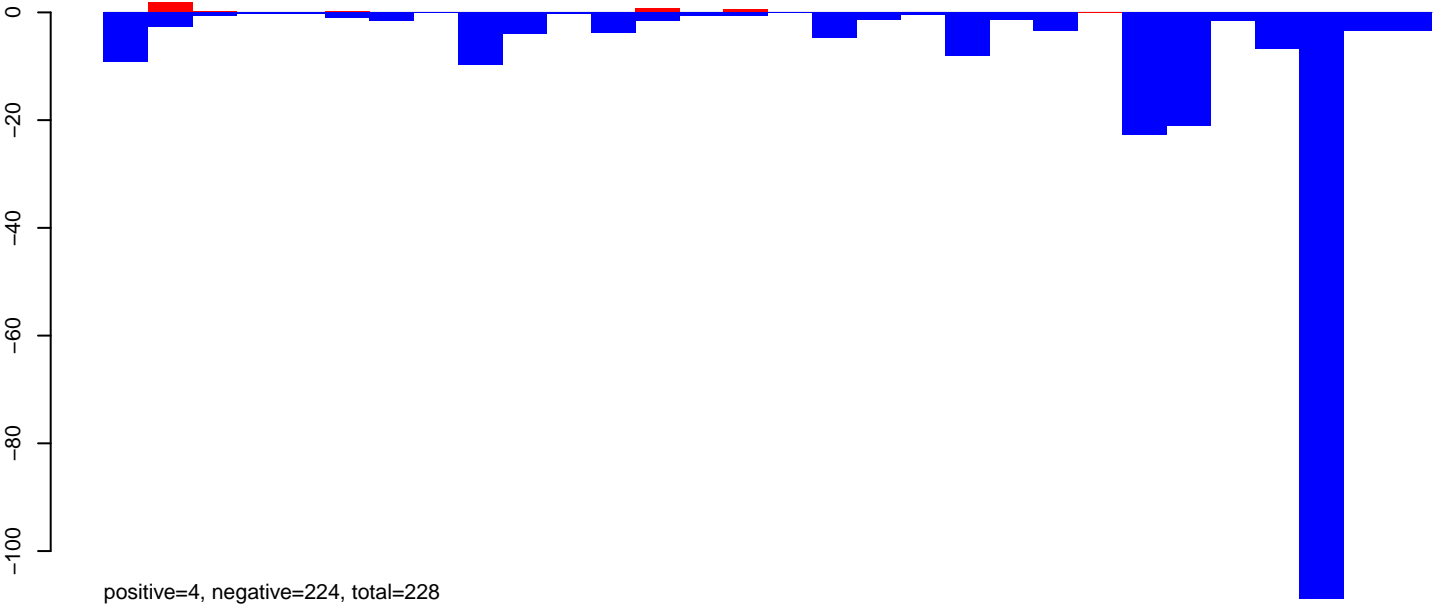

**AeAlbo\_FemaleWhole\_BF\_CT.rep**

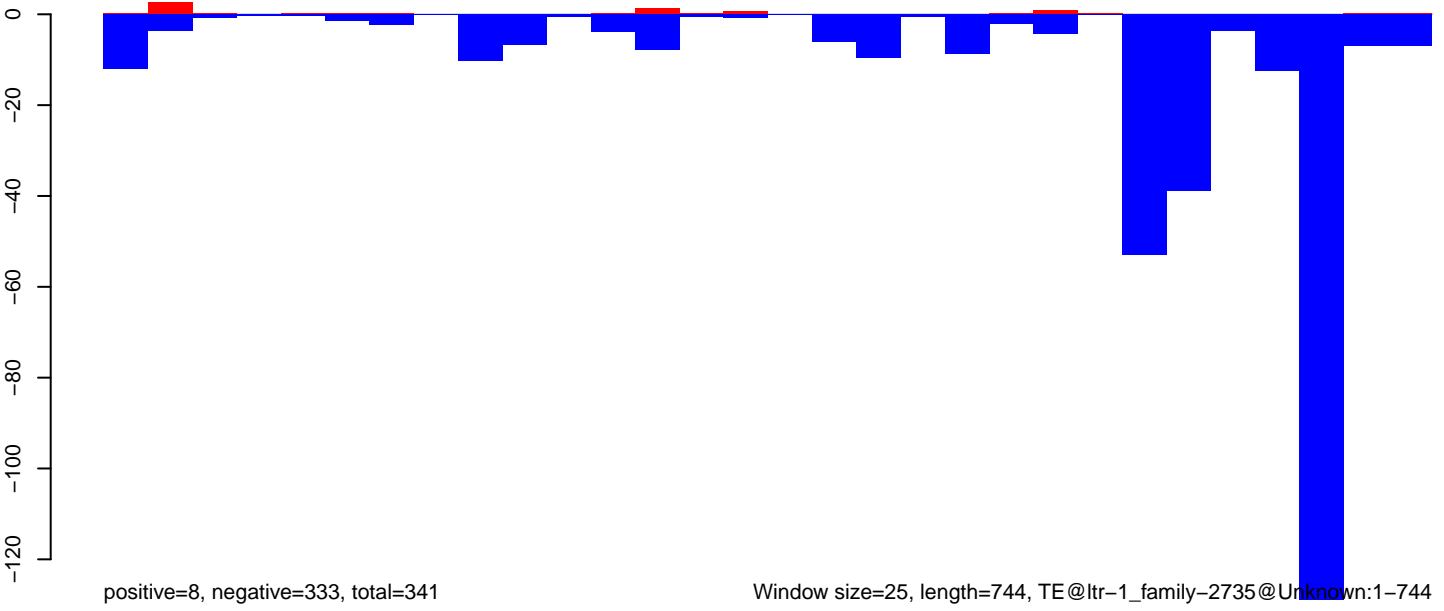

Window size=25, length=744, TE@ltr-1\_family-2735@Unknown:1-744

0 200 400 600 800

**AeAlbo\_FemaleWhole\_BF\_CT.18\_23.rep**

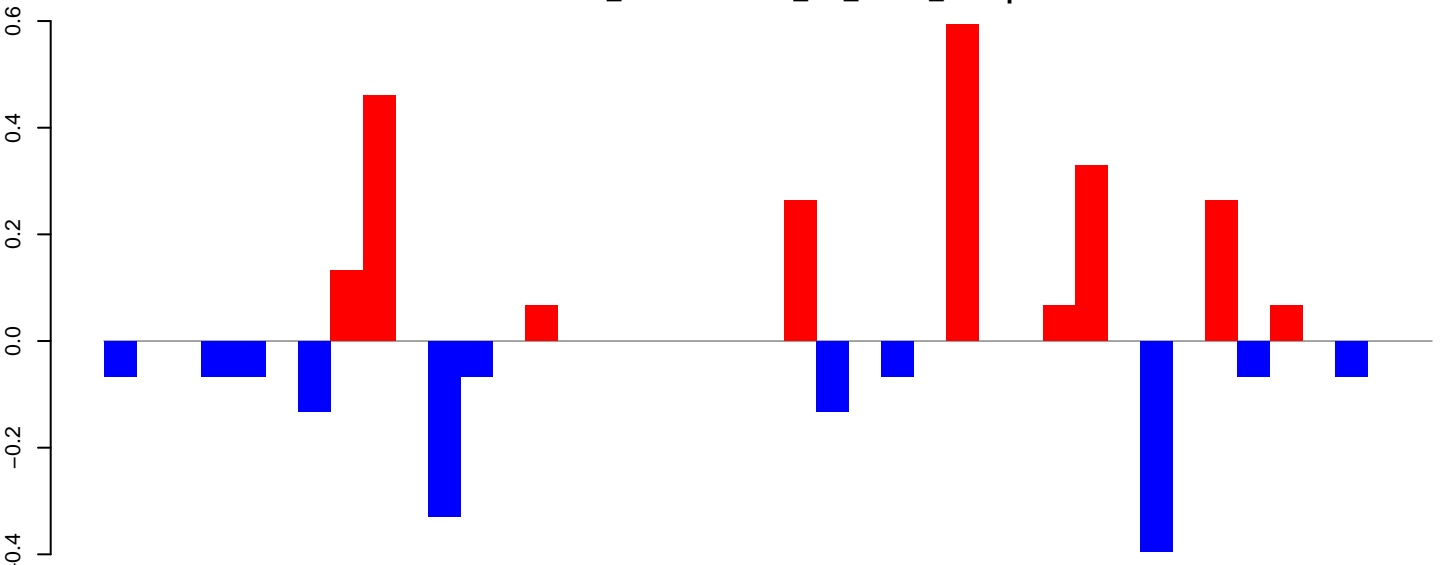

positive=2, negative=1, total=4

**AeAlbo\_FemaleWhole\_BF\_CT.24\_35.rep**

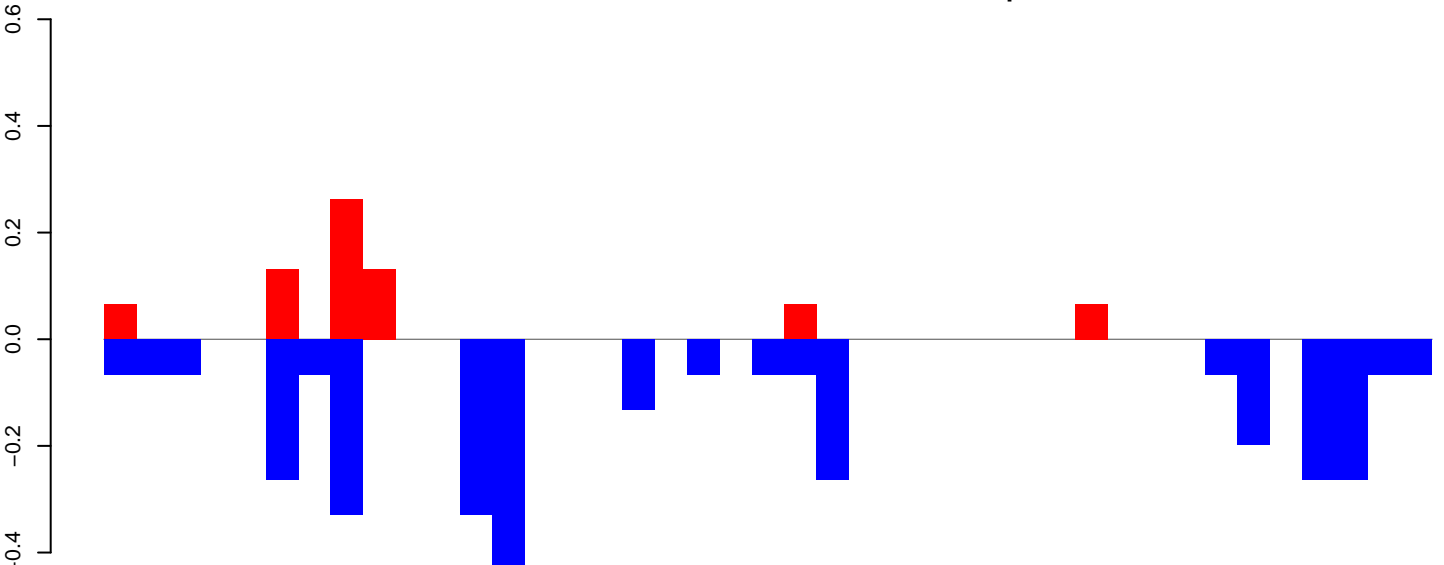

positive=1, negative=3, total=4

**AeAlbo\_FemaleWhole\_BF\_CT.rep**

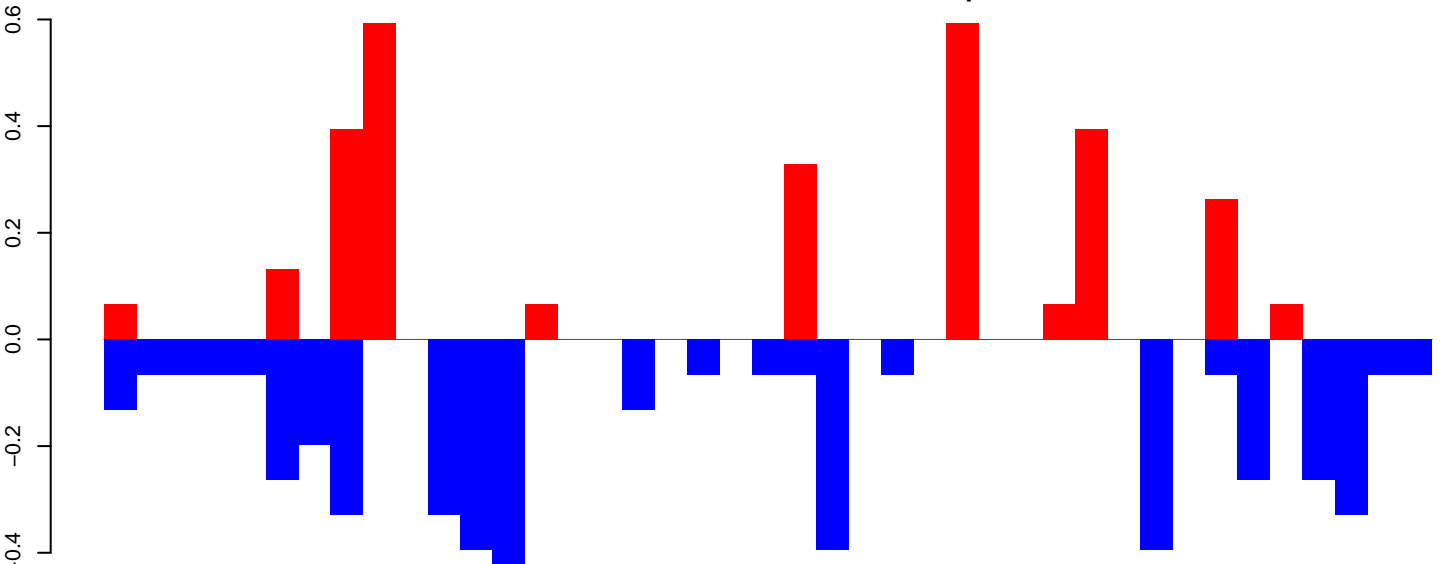

positive=3, negative=5, total=8

Window size=25, length=1003, TE@ltr-1\_family-1603@LTR\_Gypsy:1-1003

AeAlbo\_FemaleWhole\_BF\_CT.18\_23.rep

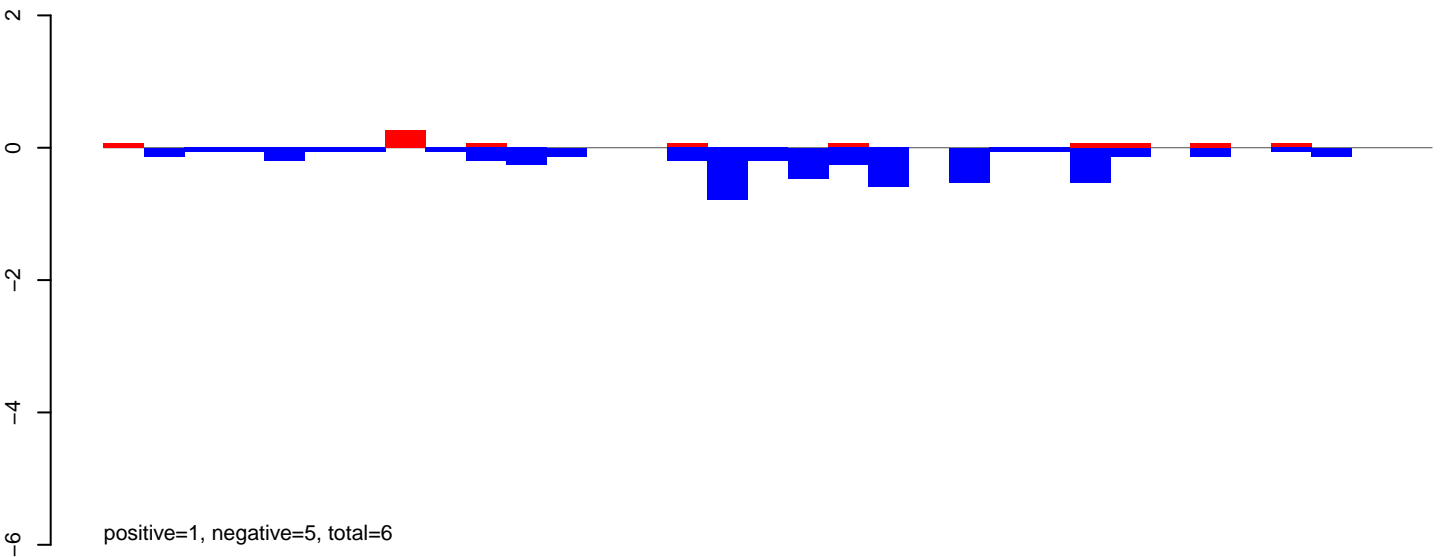

AeAlbo\_FemaleWhole\_BF\_CT.18\_23.rep

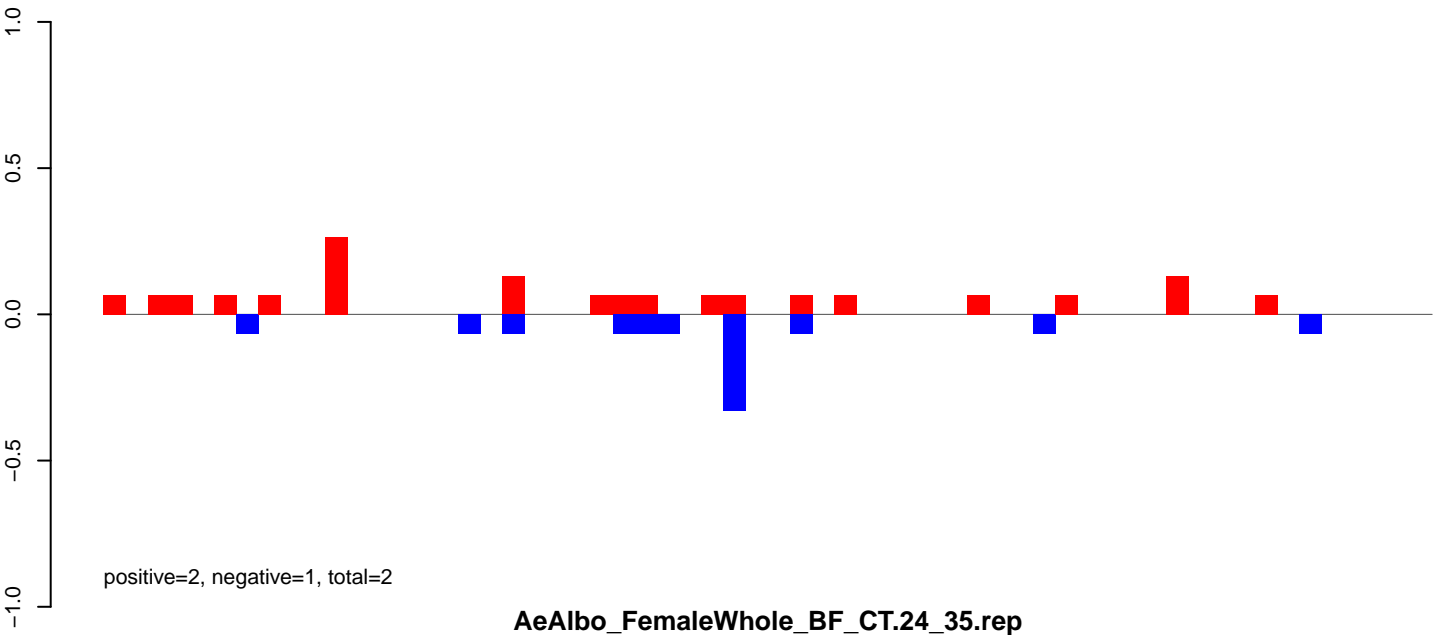

AeAlbo\_FemaleWhole\_BF\_CT.24\_35.rep

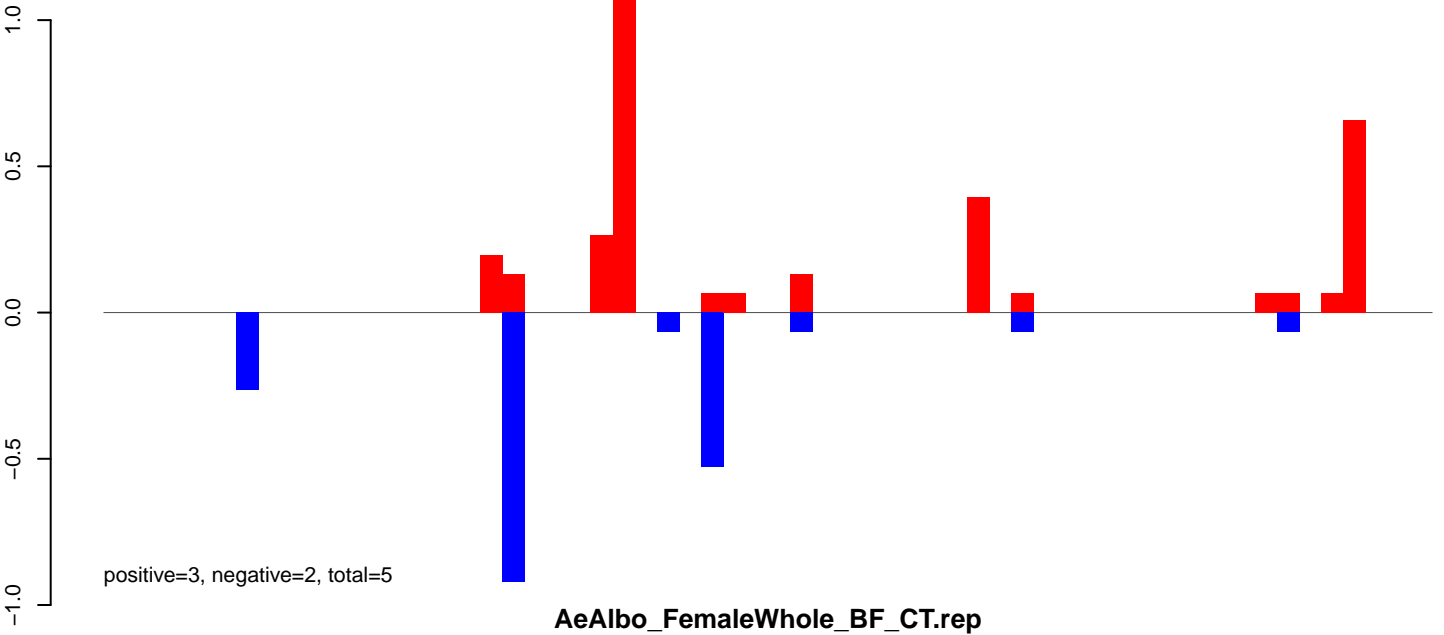

AeAlbo\_FemaleWhole\_BF\_CT.rep

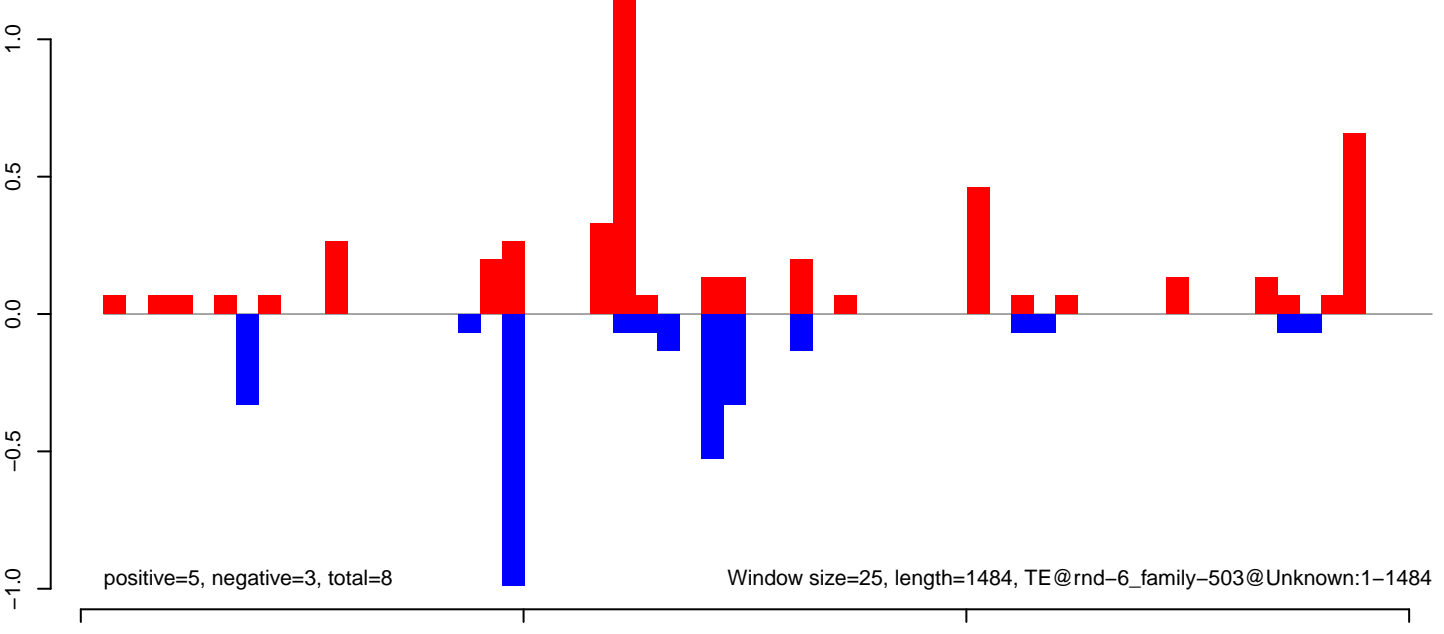

Window size=25, length=1484, TE@rnd-6\_family-503@Unknown:1-1484



AeAlbo\_FemaleWhole\_BF\_CT.18\_23.rep

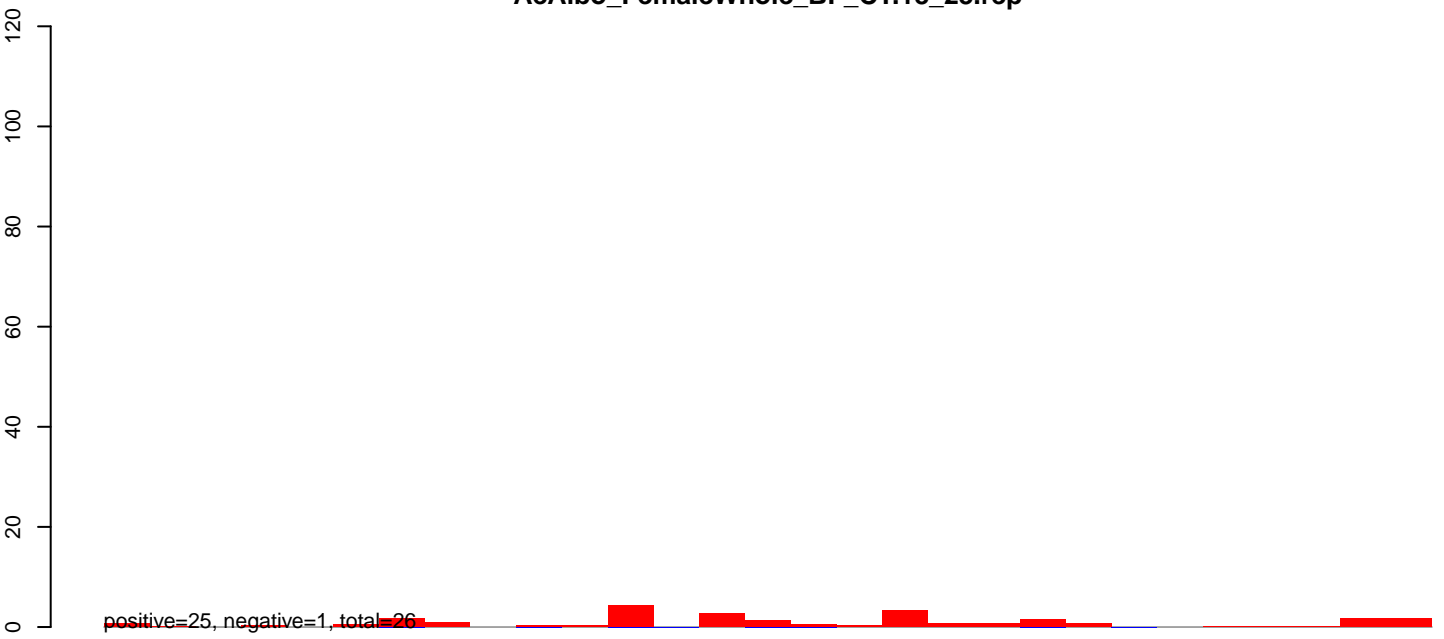

AeAlbo\_FemaleWhole\_BF\_CT.24\_35.rep

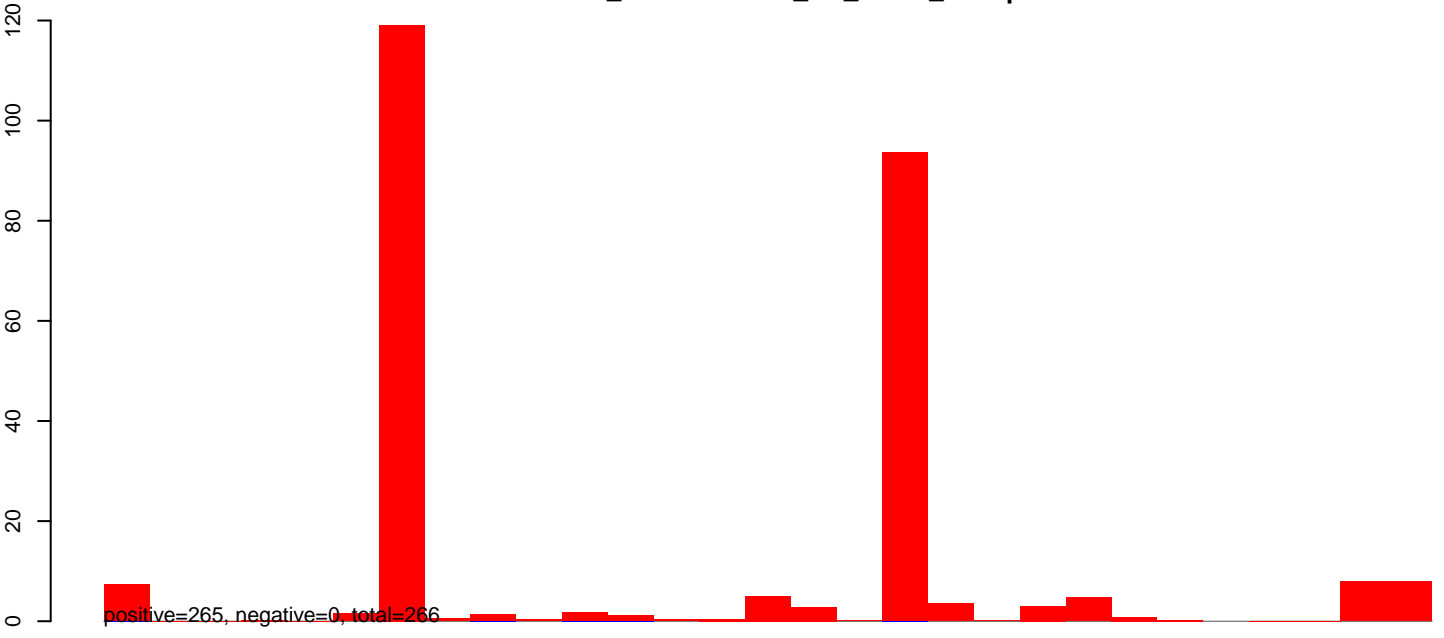

AeAlbo\_FemaleWhole\_BF\_CT.rep

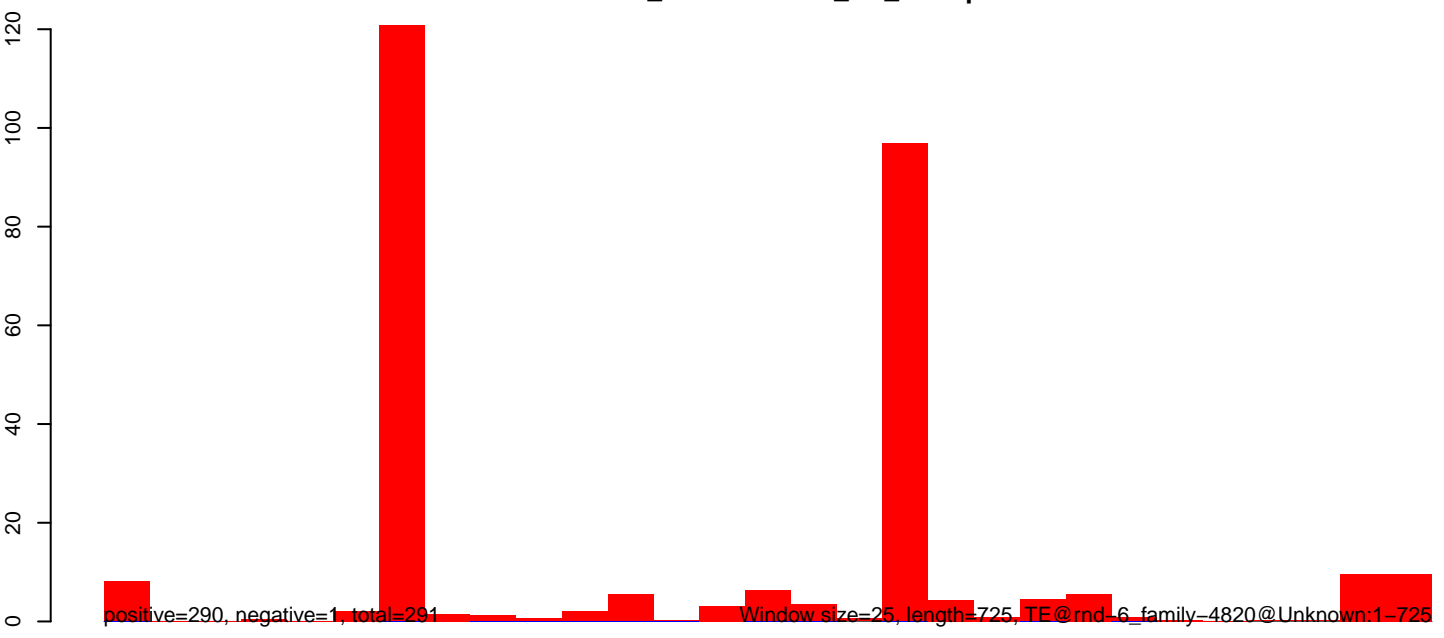

AeAlbo\_FemaleWhole\_BF\_CT.18\_23.rep

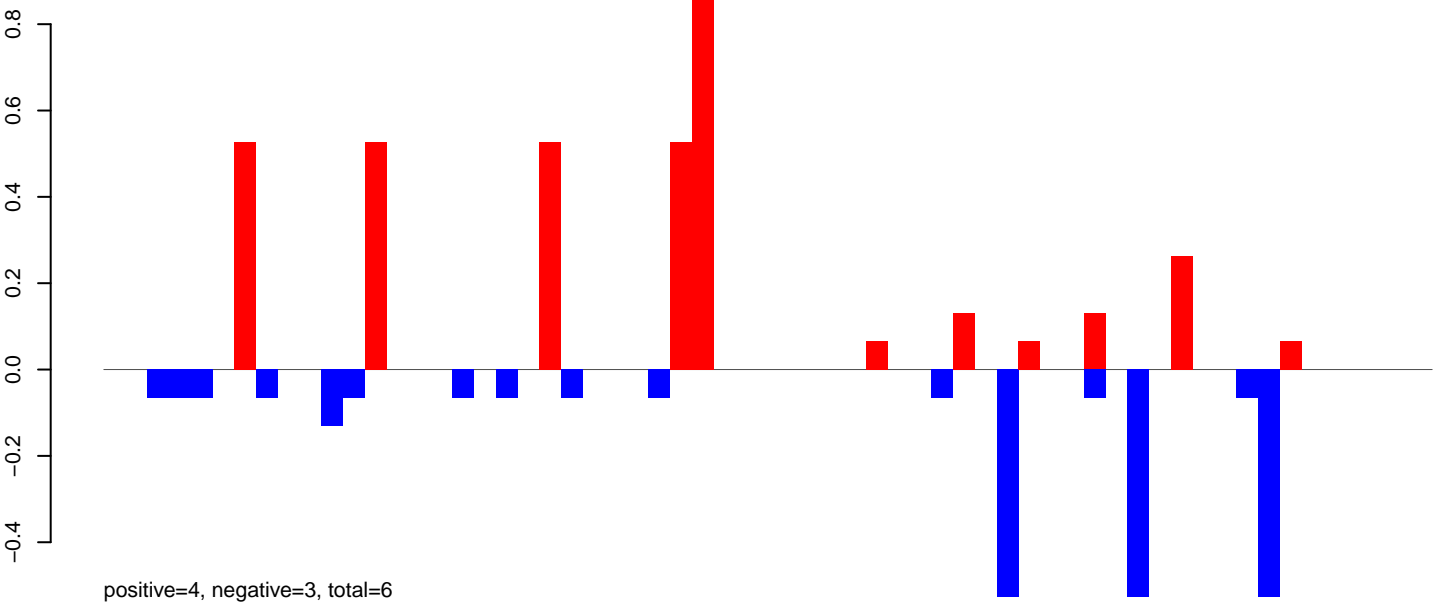

AeAlbo\_FemaleWhole\_BF\_CT.24\_35.rep

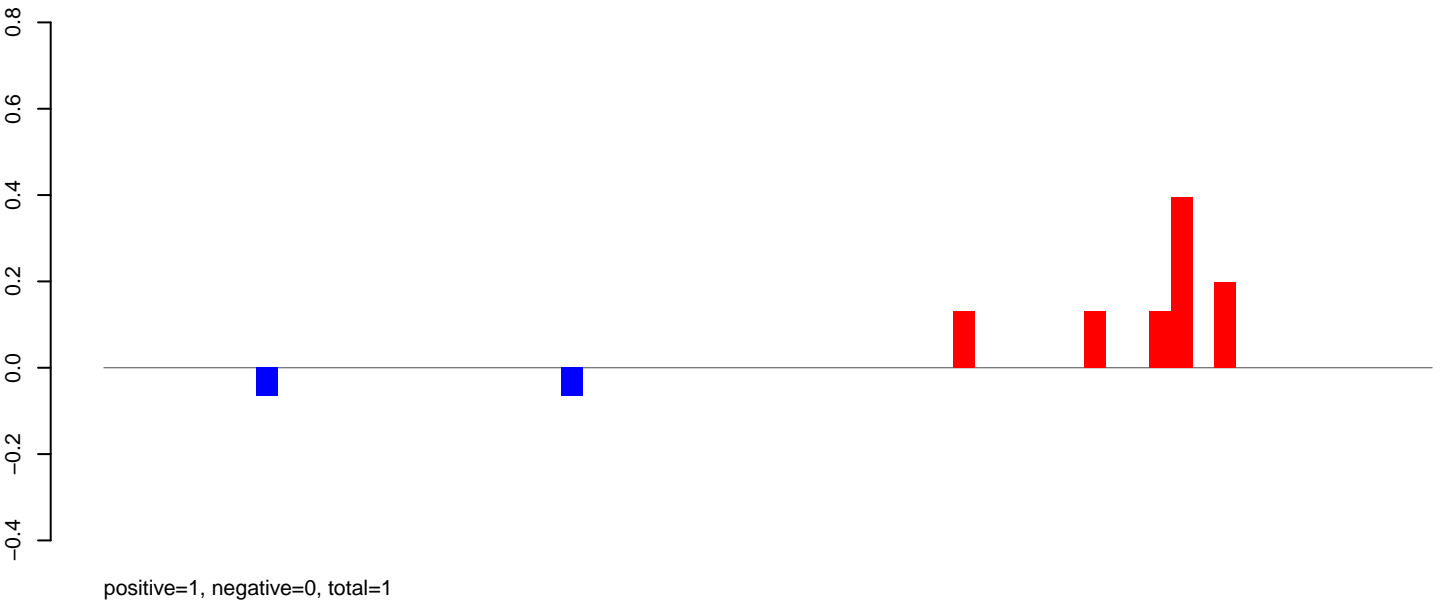

AeAlbo\_FemaleWhole\_BF\_CT.rep

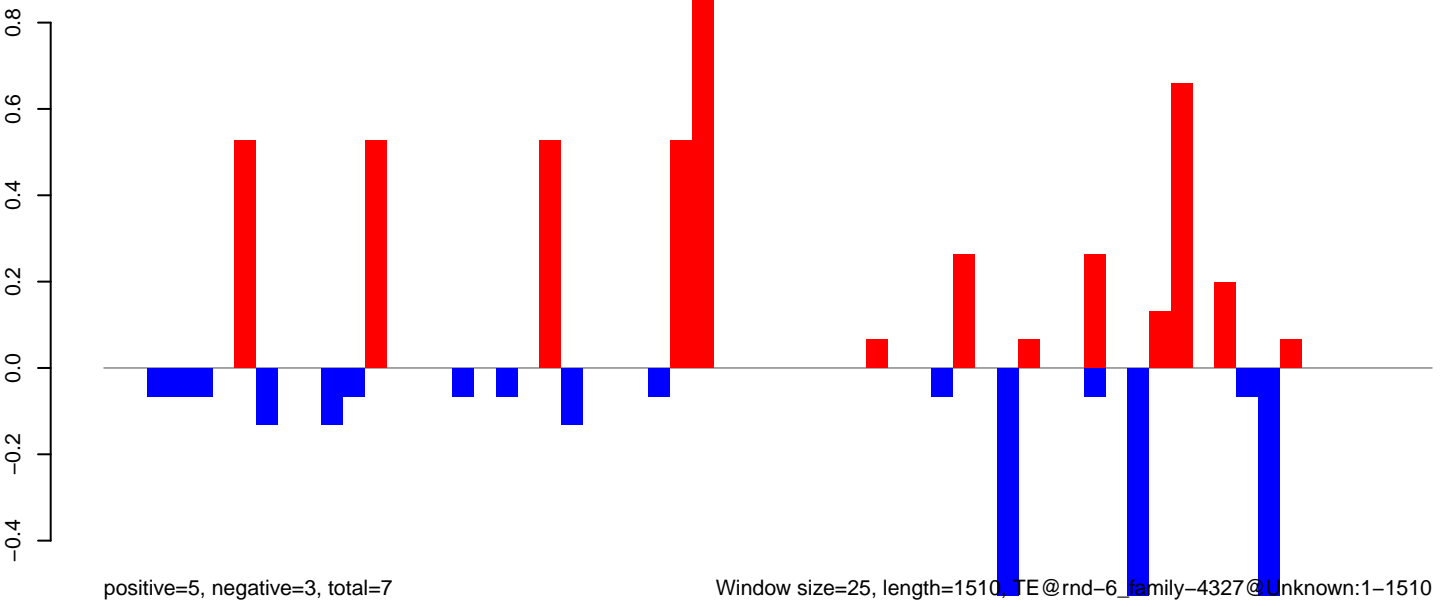

Window size=25, length=1510, TE@rnd-6\_family-4327@Unknown:1-1510

AeAlbo\_FemaleWhole\_BF\_CT.18\_23.rep

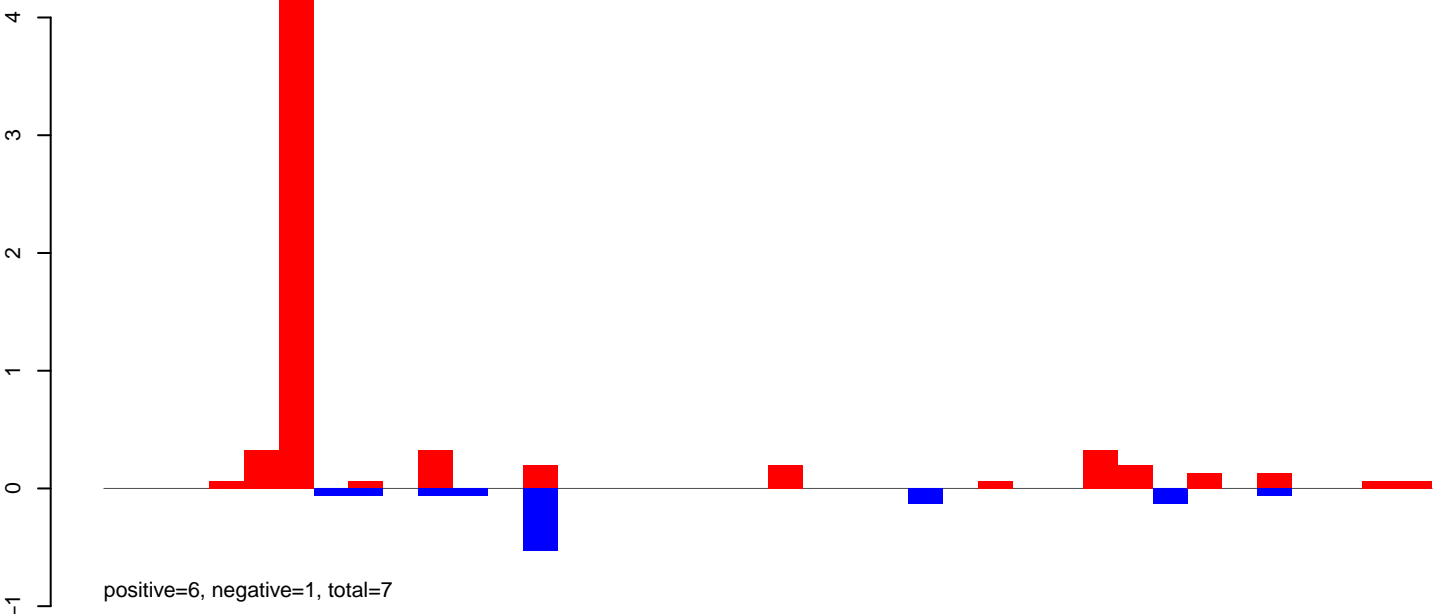

AeAlbo\_FemaleWhole\_BF\_CT.24\_35.rep

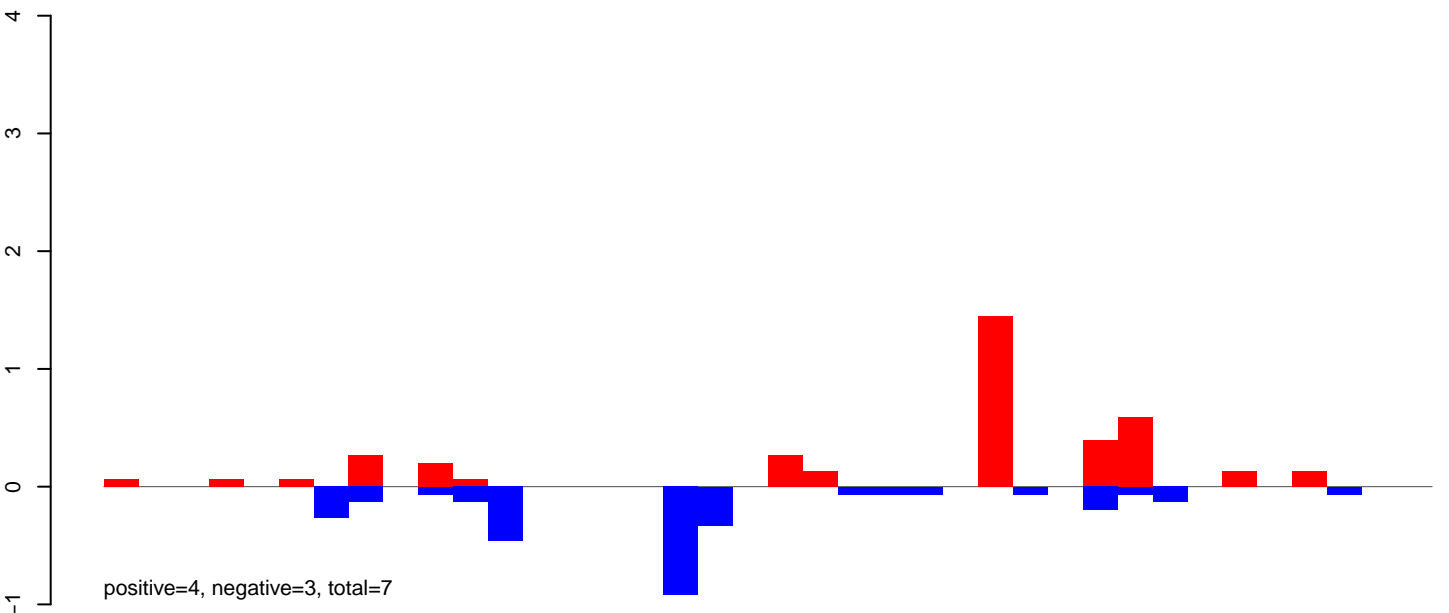

AeAlbo\_FemaleWhole\_BF\_CT.rep

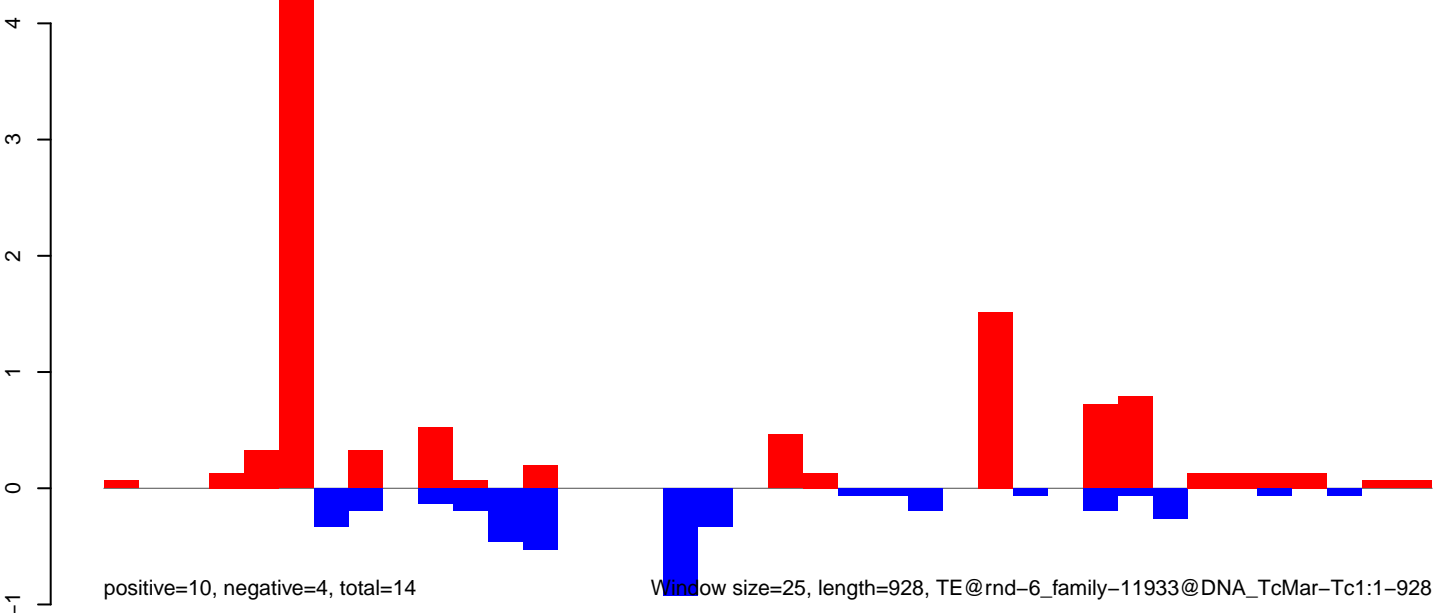

AeAlbo\_FemaleWhole\_BF\_CT.18\_23.rep

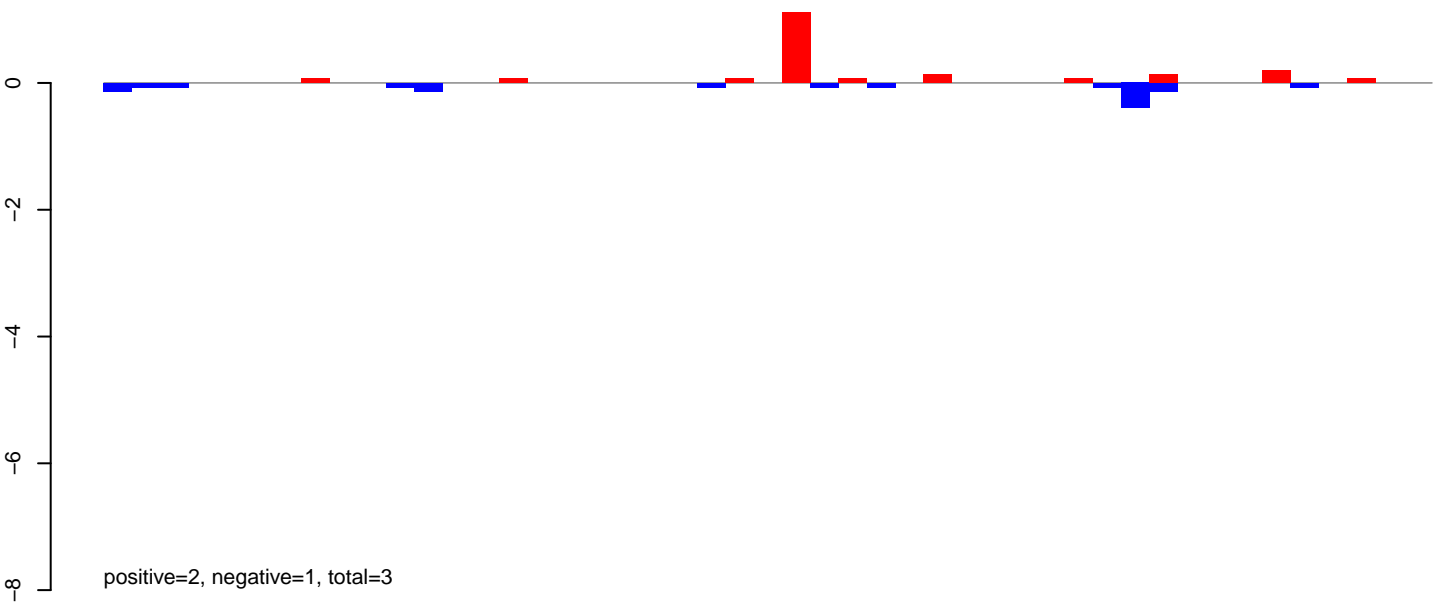

AeAlbo\_FemaleWhole\_BF\_CT.24\_35.rep

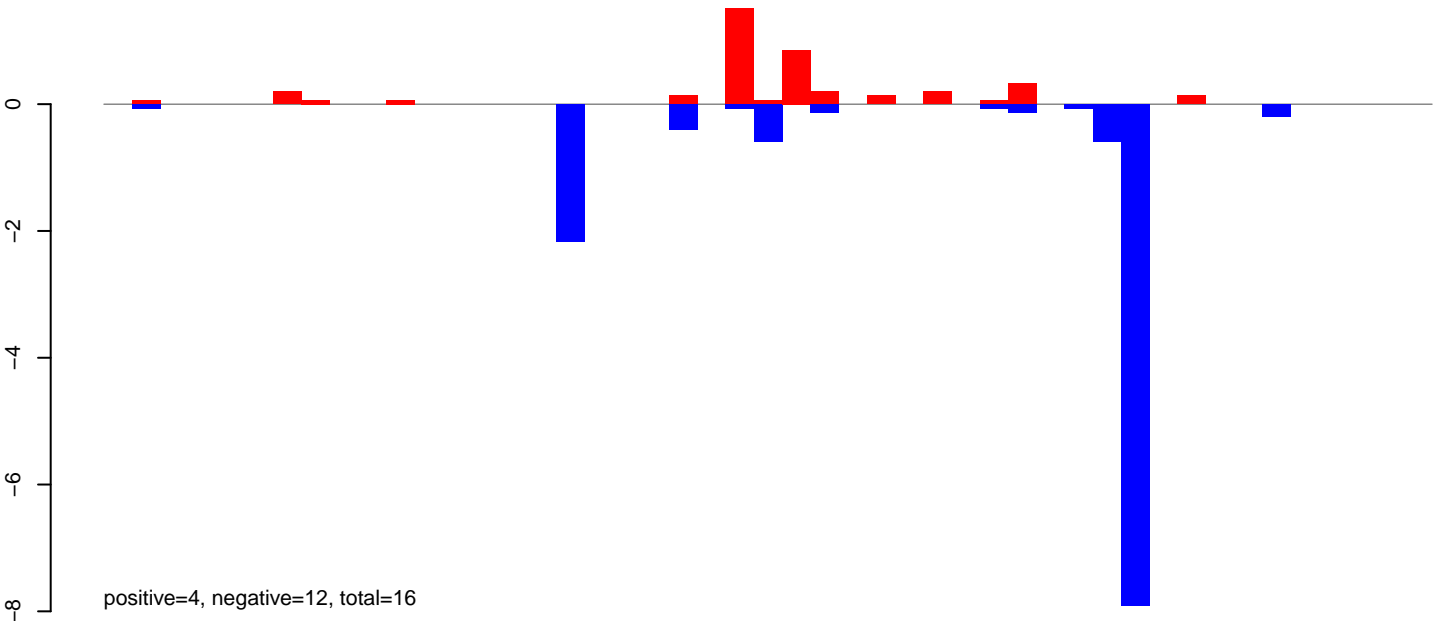

AeAlbo\_FemaleWhole\_BF\_CT.rep

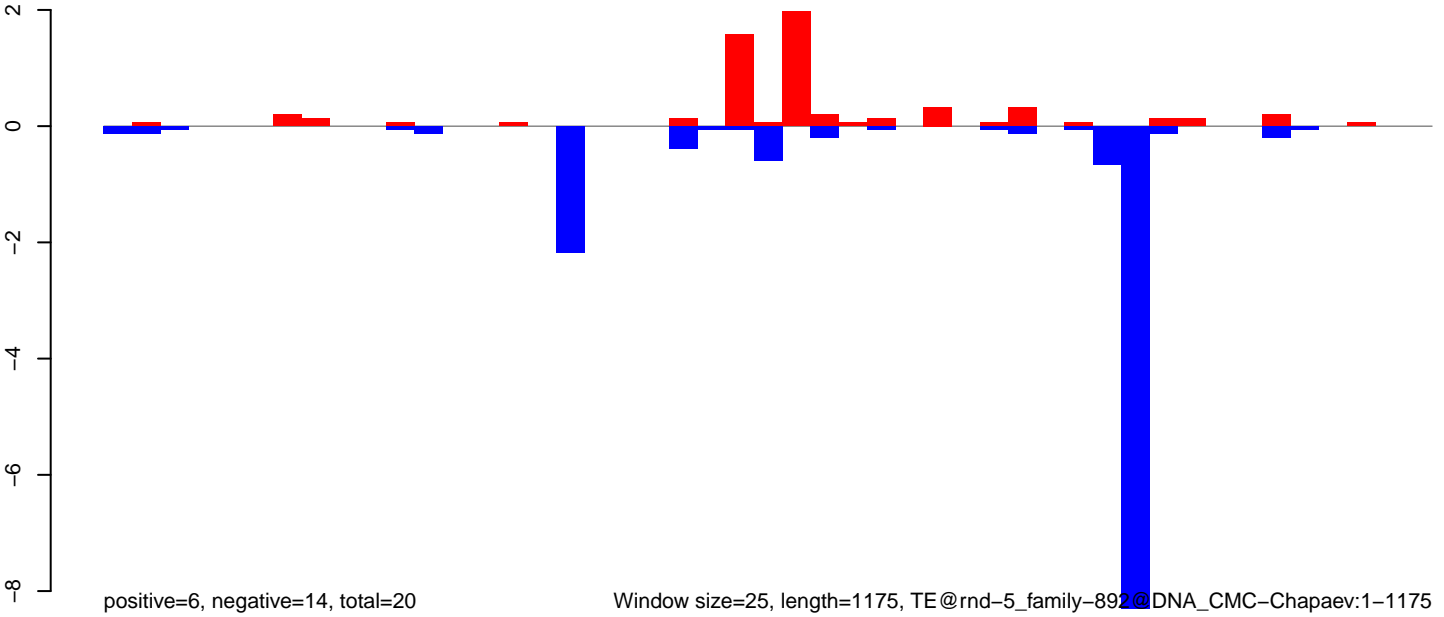

Window size=25, length=1175, TE@rnd-5\_family-892@DNA\_CMC-Chapaev:1-1175

AeAlbo\_FemaleWhole\_BF\_CT.18\_23.rep

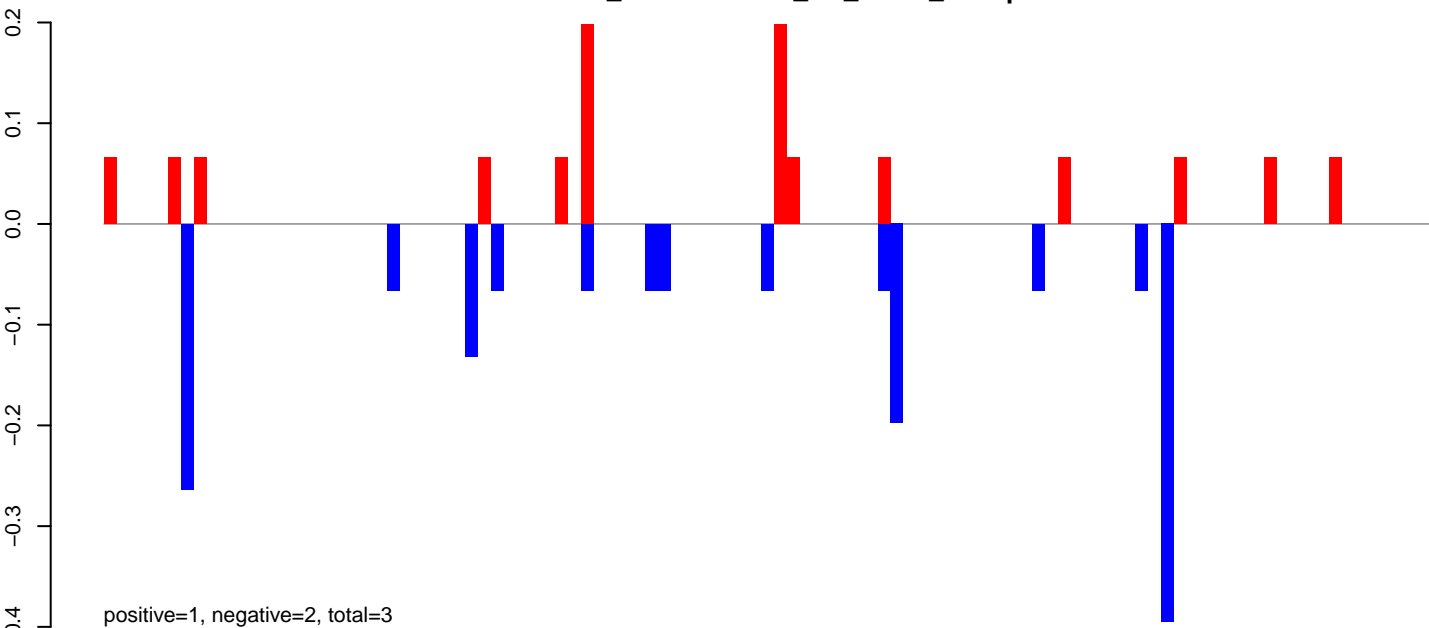

AeAlbo\_FemaleWhole\_BF\_CT.24\_35.rep

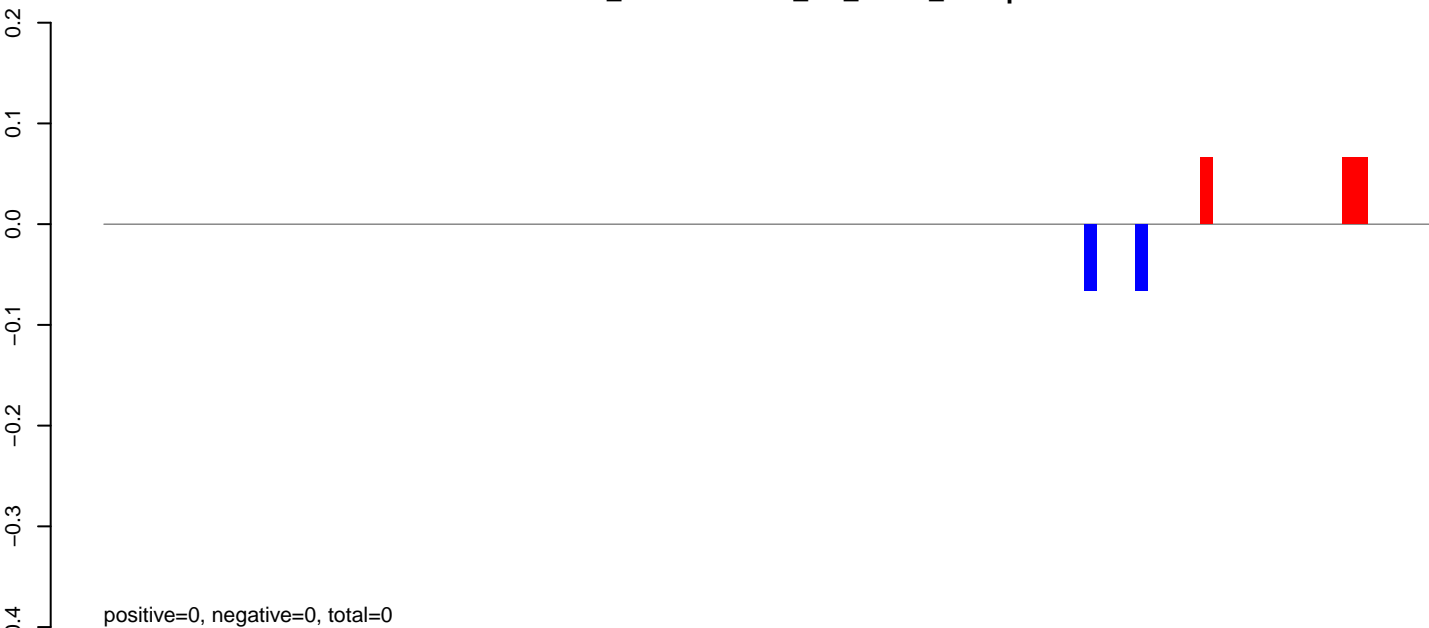

AeAlbo\_FemaleWhole\_BF\_CT.rep

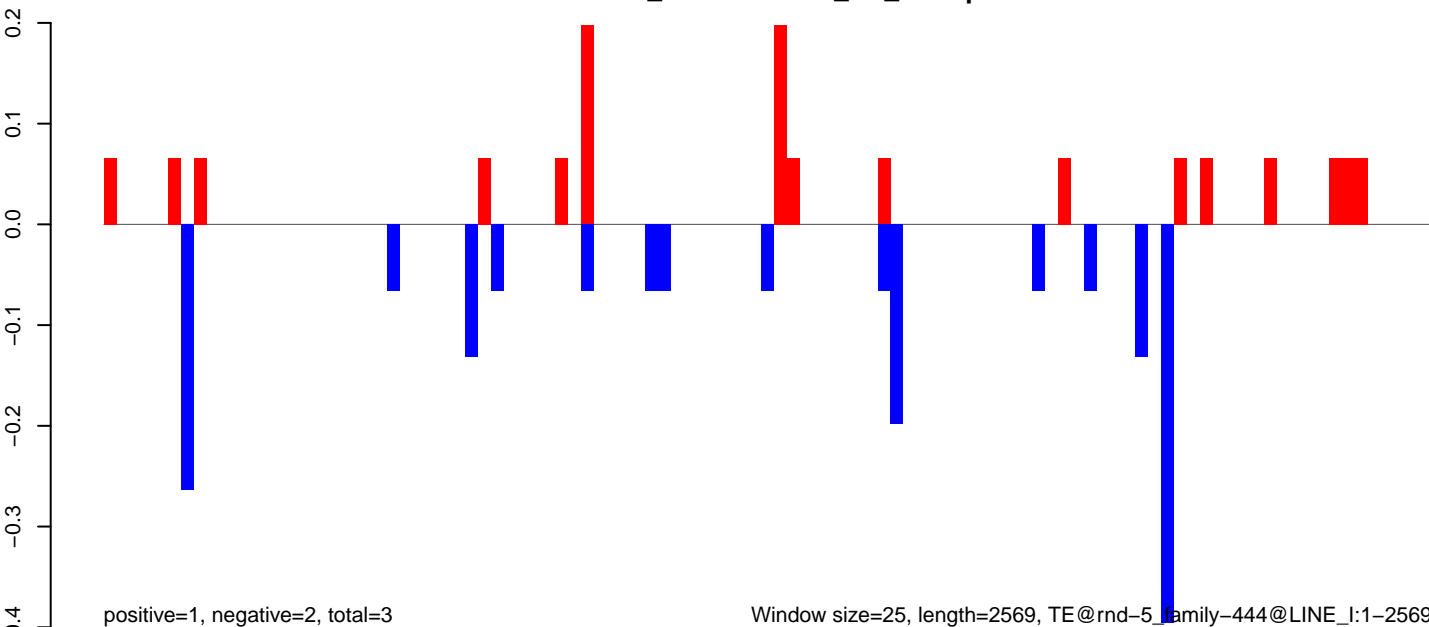

AeAlbo\_FemaleWhole\_BF\_CT.18\_23.rep

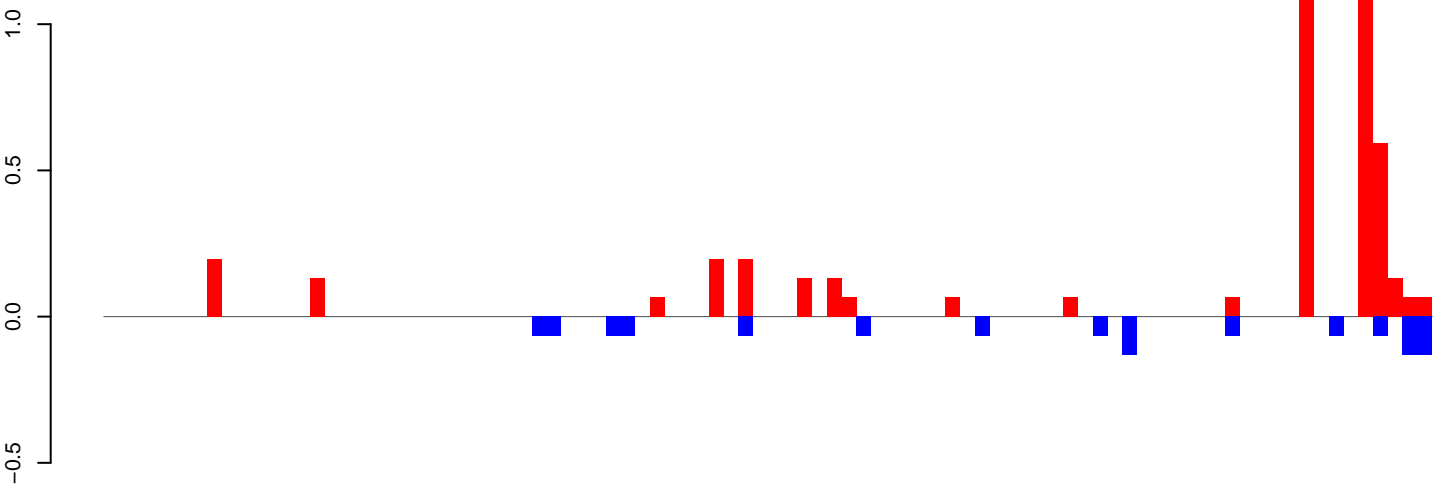

positive=5, negative=1, total=6

AeAlbo\_FemaleWhole\_BF\_CT.24\_35.rep

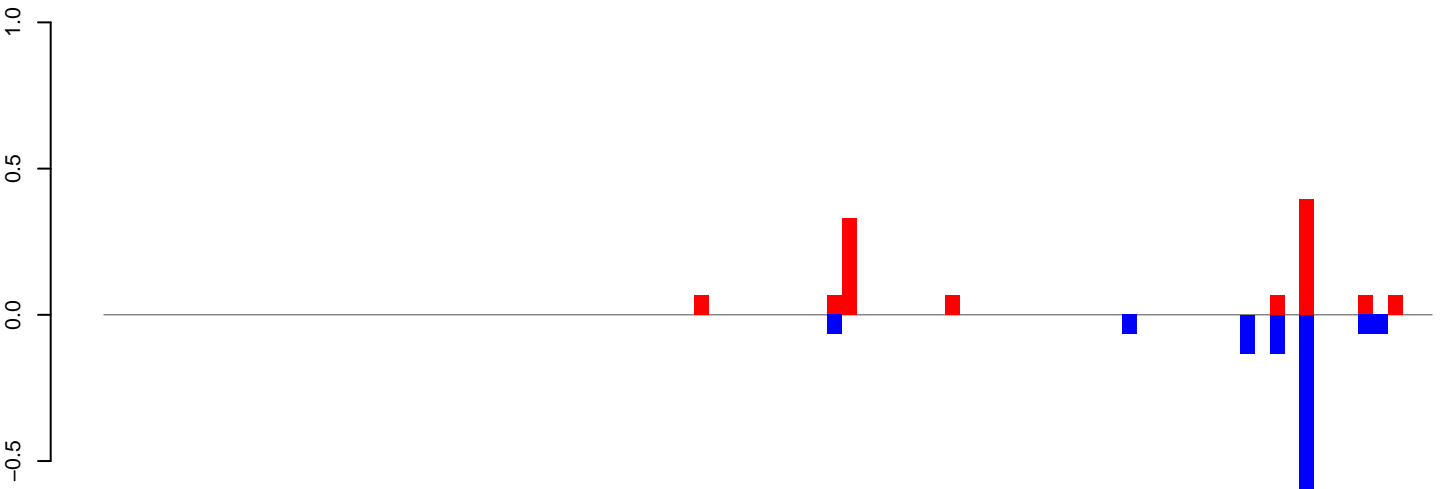

positive=1, negative=1, total=3

AeAlbo\_FemaleWhole\_BF\_CT.rep

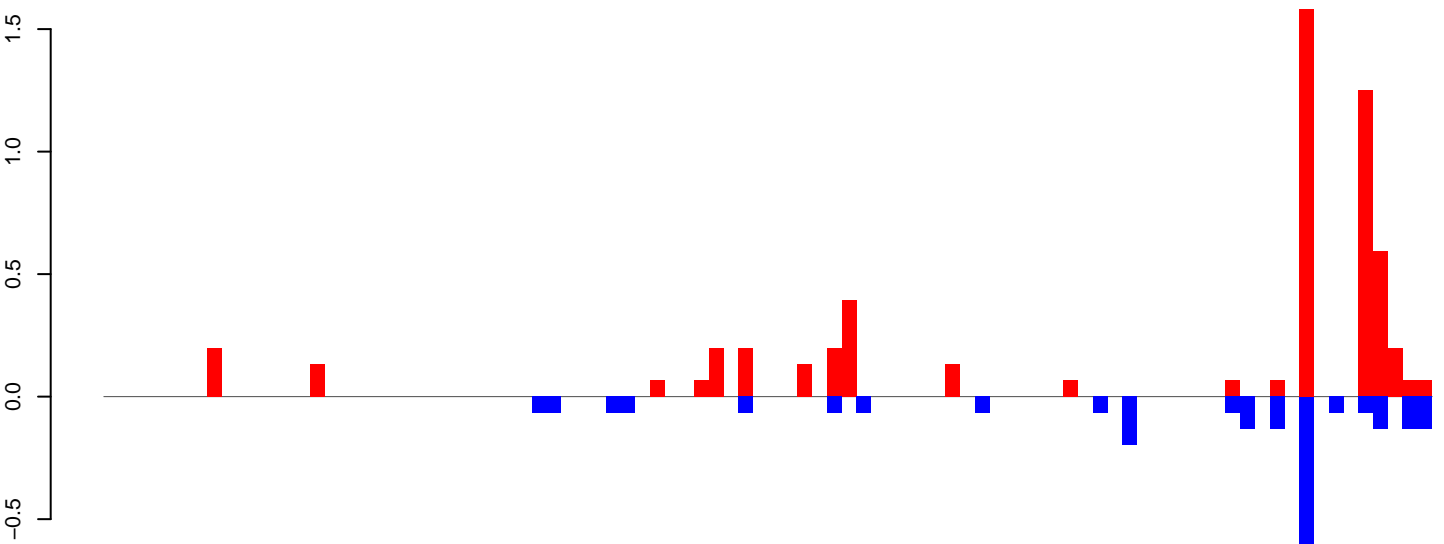

positive=6, negative=3, total=8

Window size=25, length=2250, TE@rnd-5\_family-1276@LINE\_Penelope:1-2250

0 500 1000 1500 2000

AeAlbo\_FemaleWhole\_BF\_CT.18\_23.rep

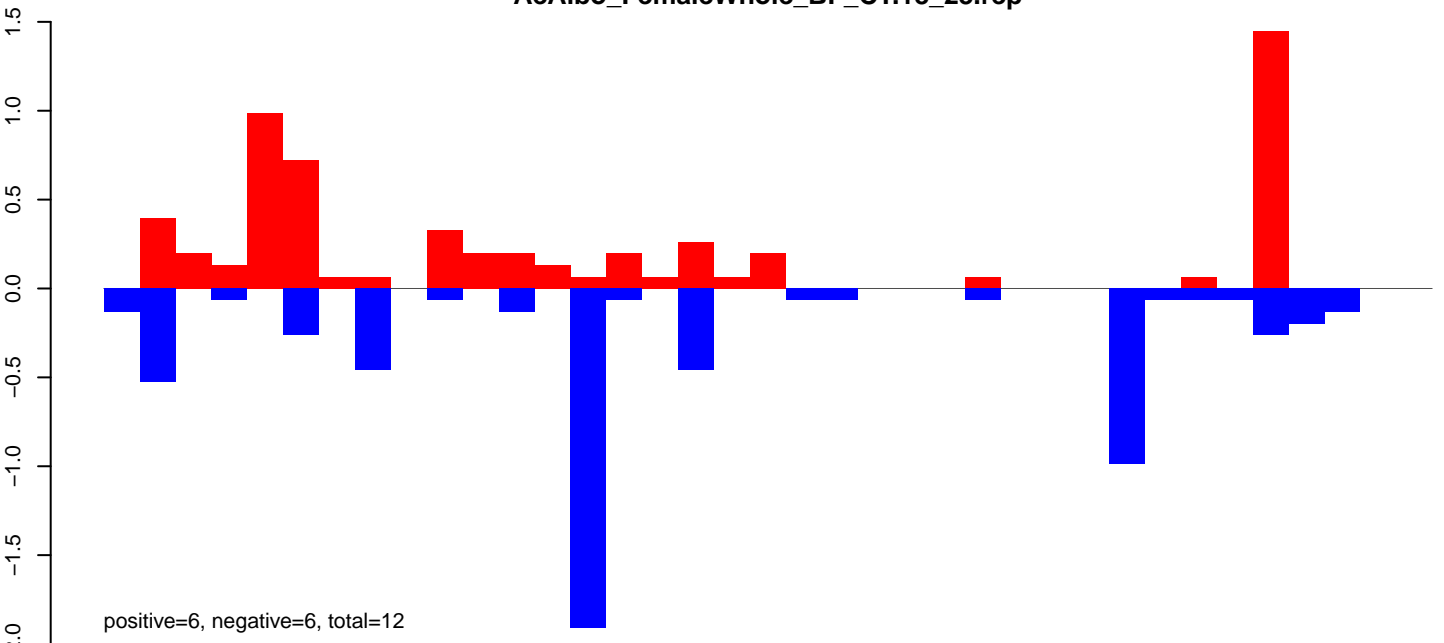

AeAlbo\_FemaleWhole\_BF\_CT.24\_35.rep

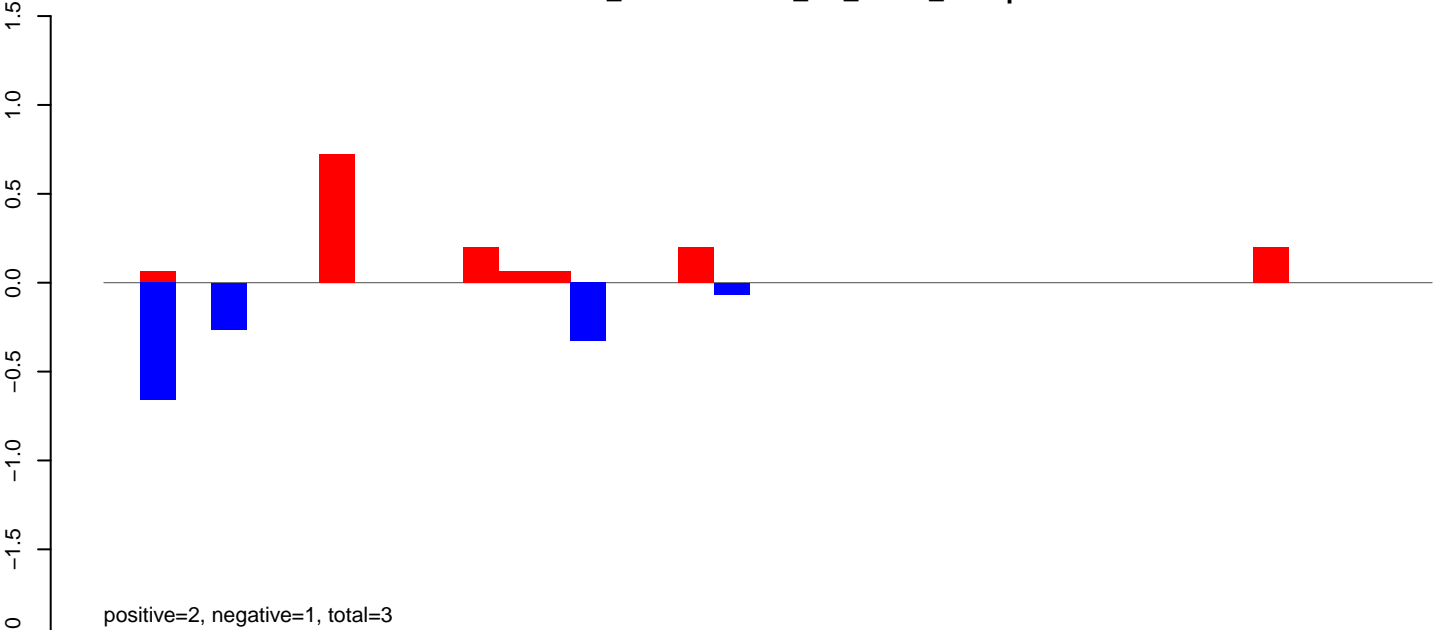

AeAlbo\_FemaleWhole\_BF\_CT.rep

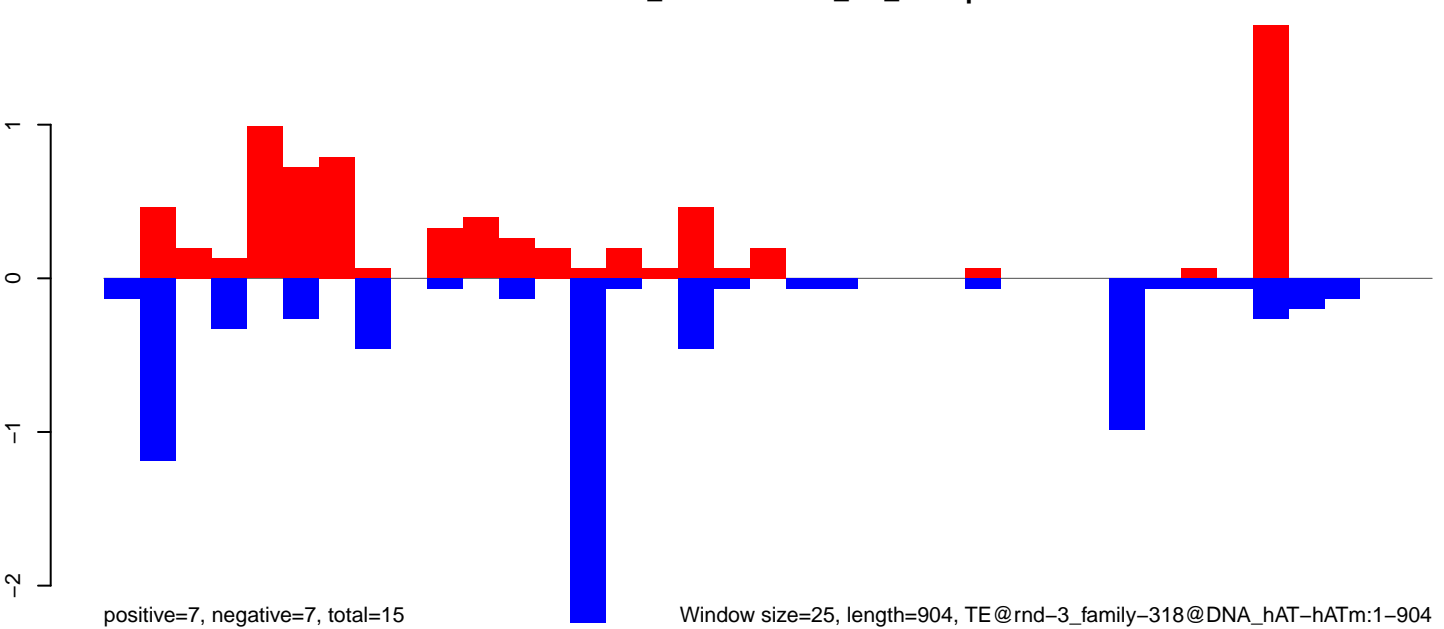

Window size=25, length=904, TE@rnd-3\_family-318@DNA\_hAT-hATm:1-904

AeAlbo\_FemaleWhole\_BF\_CT.18\_23.rep

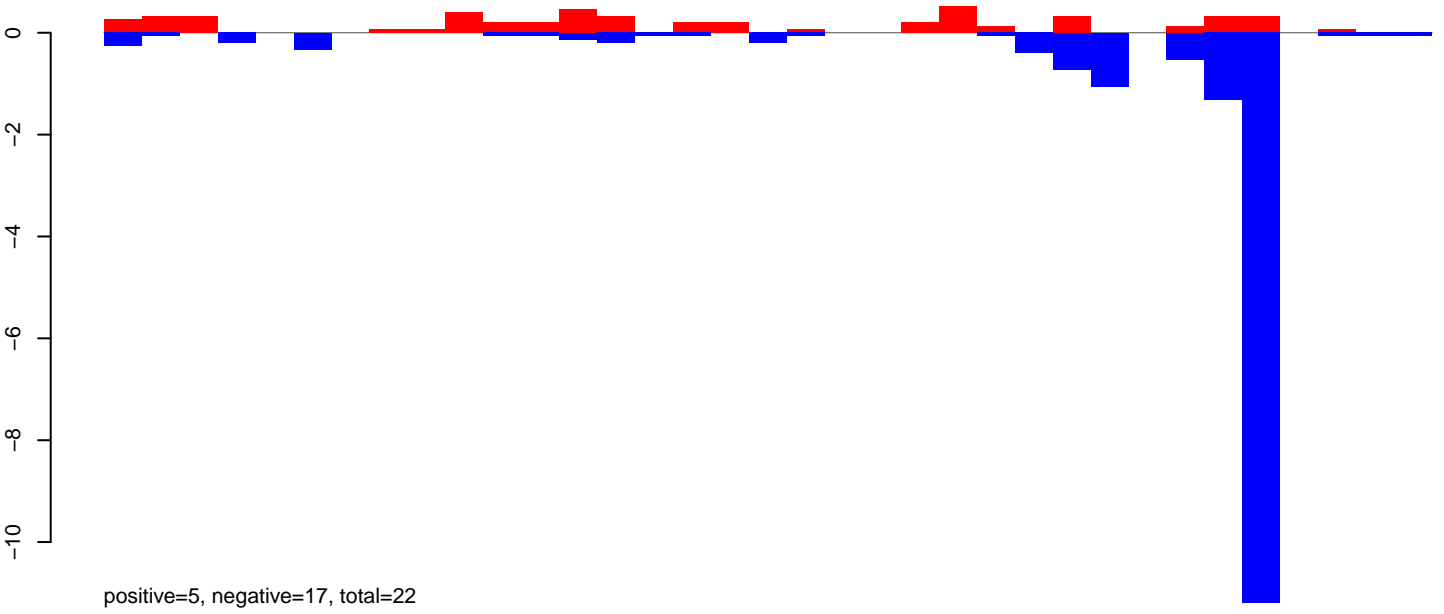

AeAlbo\_FemaleWhole\_BF\_CT.24\_35.rep



AeAlbo\_FemaleWhole\_BF\_CT.rep

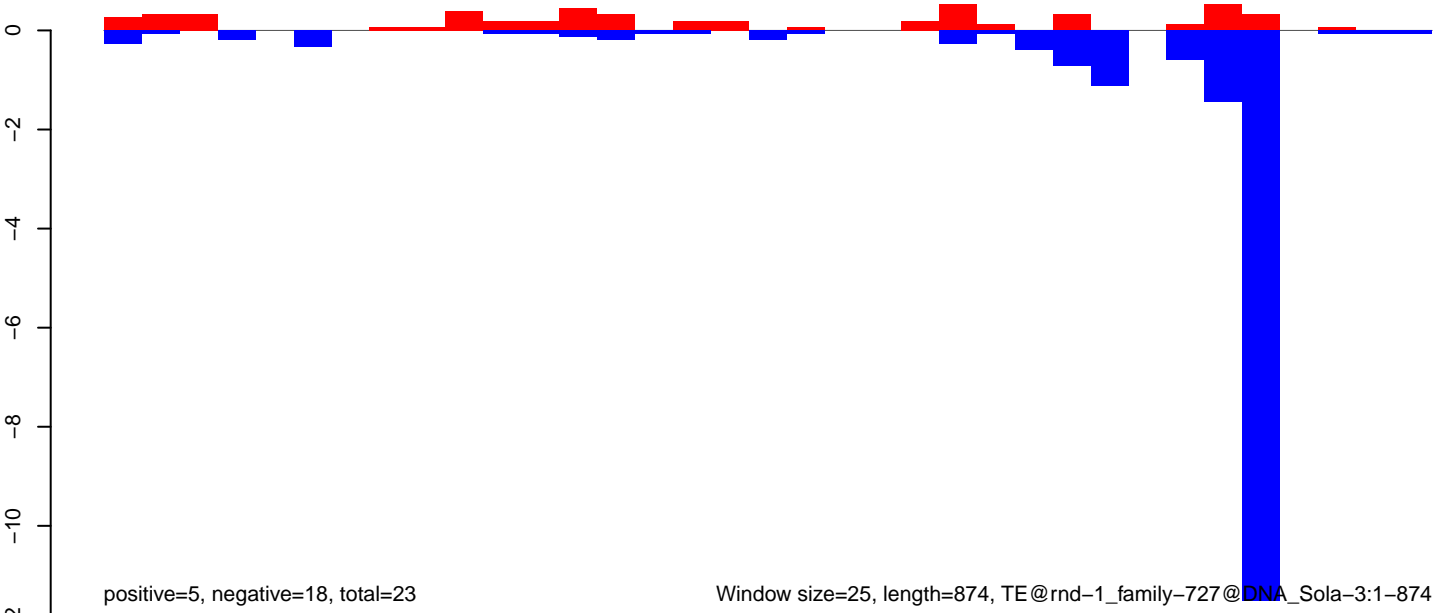



AeAlbo\_FemaleWhole\_BF\_CT.18\_23.rep

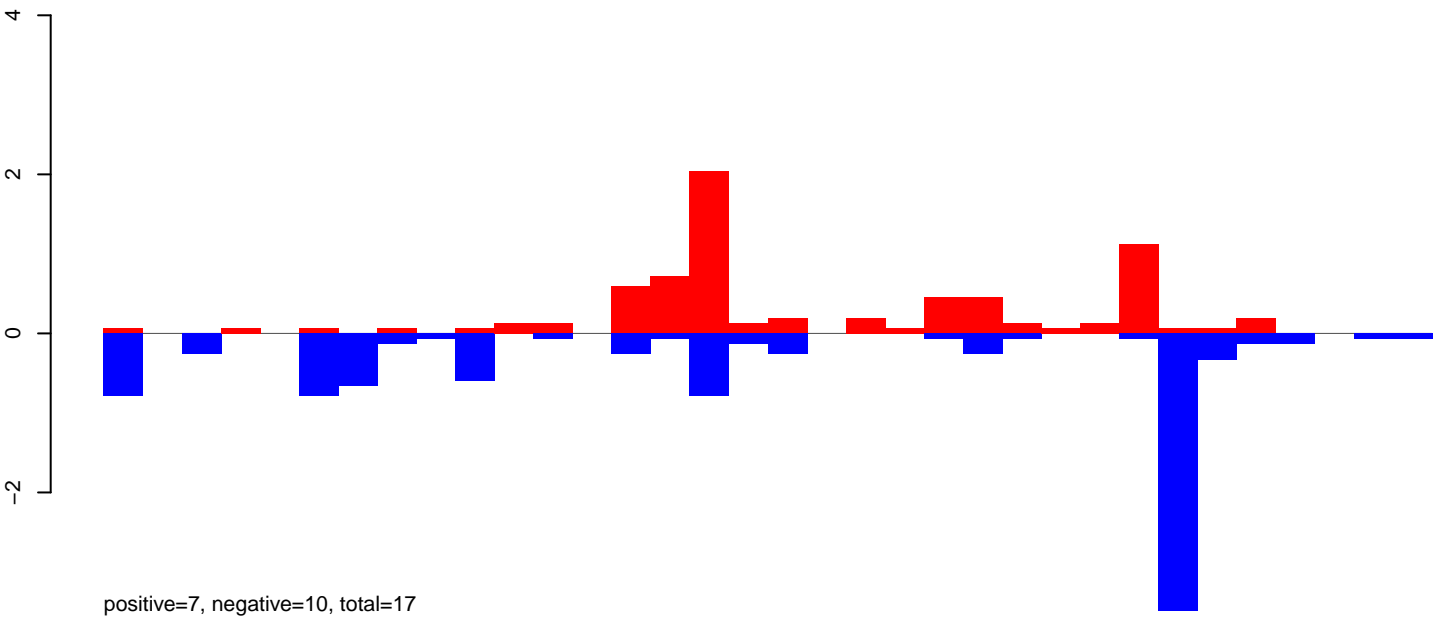

AeAlbo\_FemaleWhole\_BF\_CT.24\_35.rep

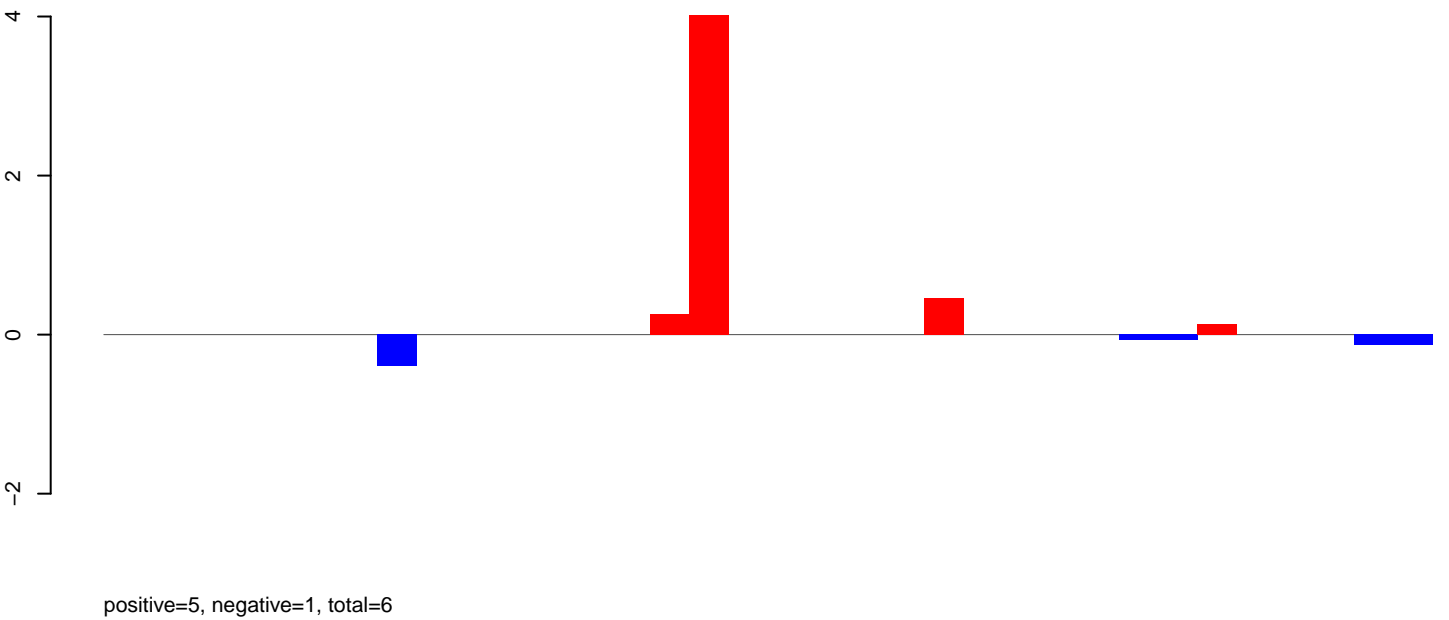

AeAlbo\_FemaleWhole\_BF\_CT.rep

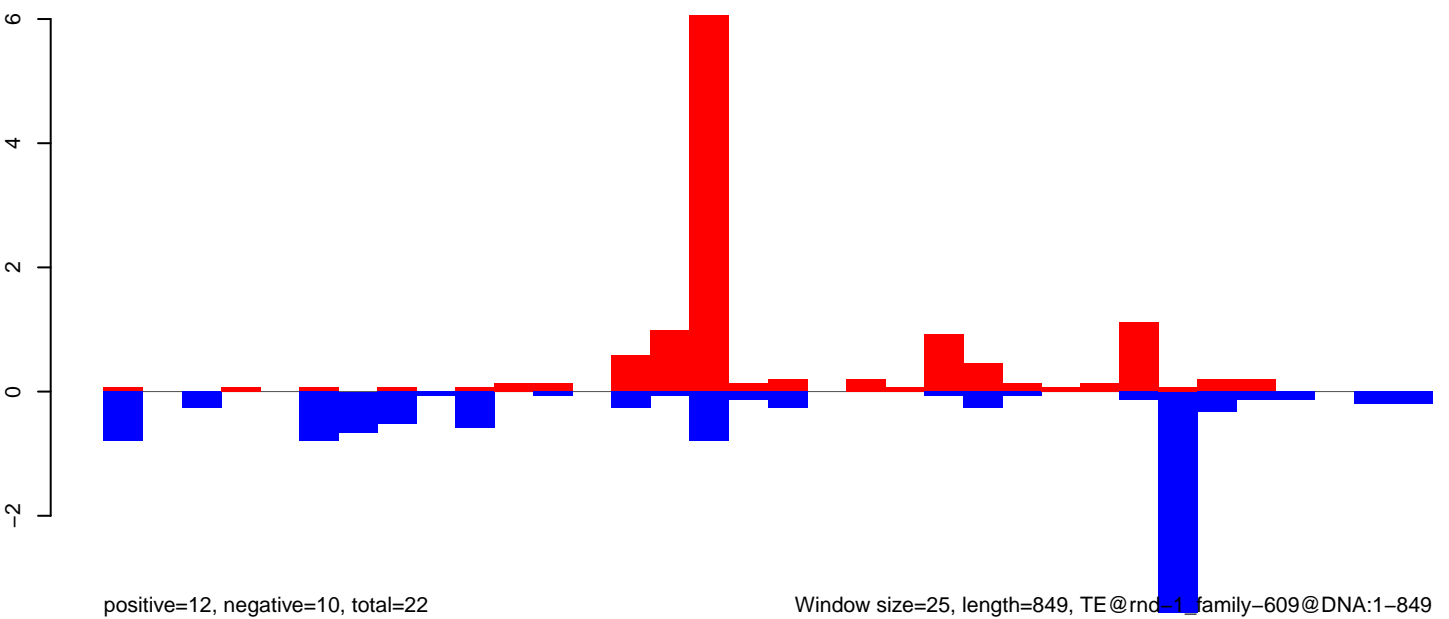

Window size=25, length=849, TE@rnd=1, family=609@DNA:1-849

AeAlbo\_FemaleWhole\_BF\_CT.18\_23.rep

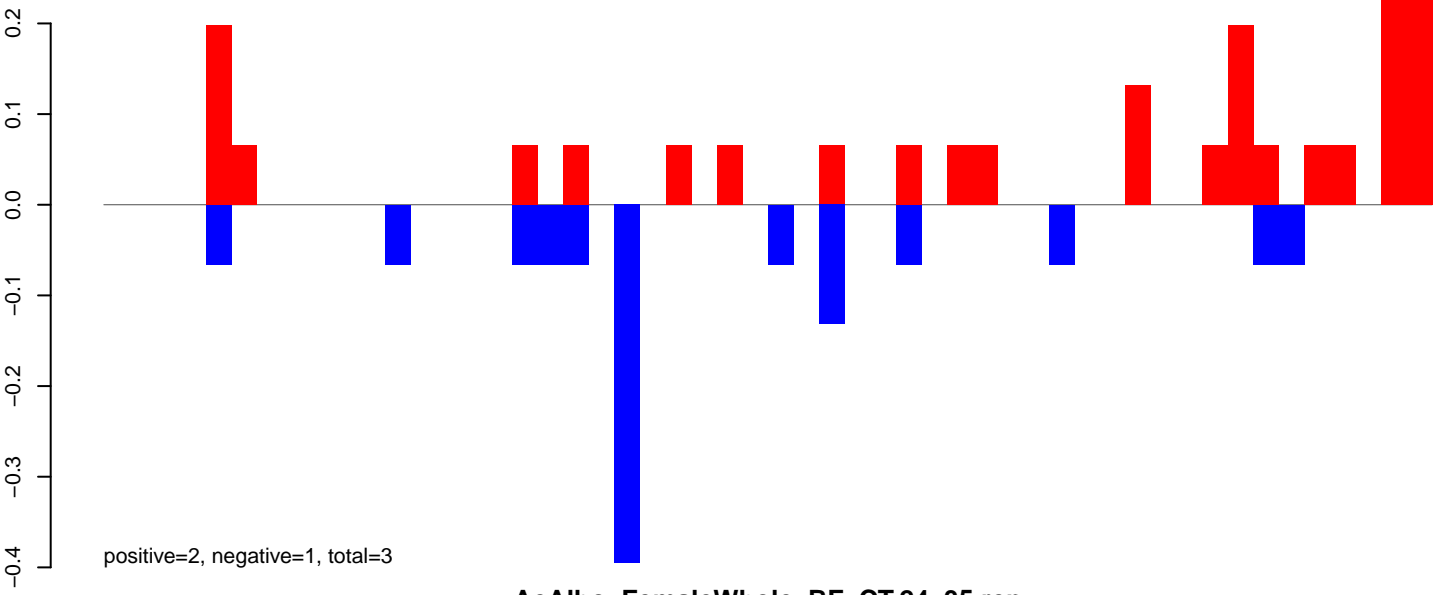

AeAlbo\_FemaleWhole\_BF\_CT.24\_35.rep

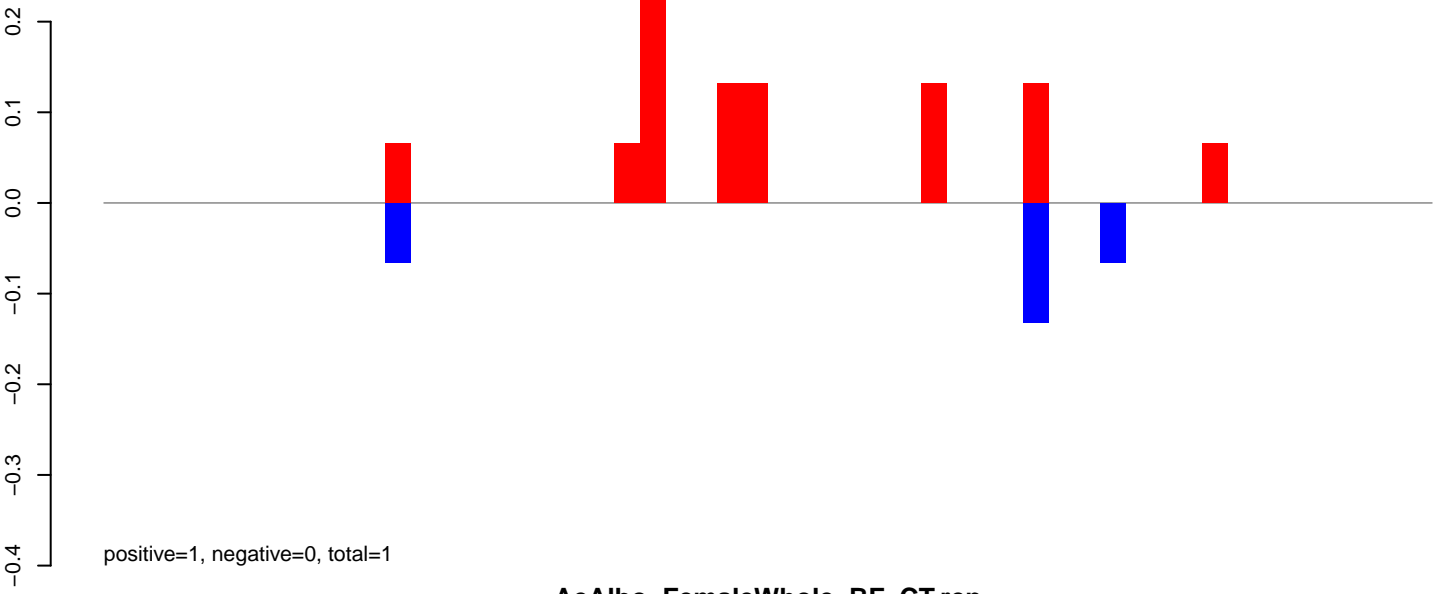

AeAlbo\_FemaleWhole\_BF\_CT.rep

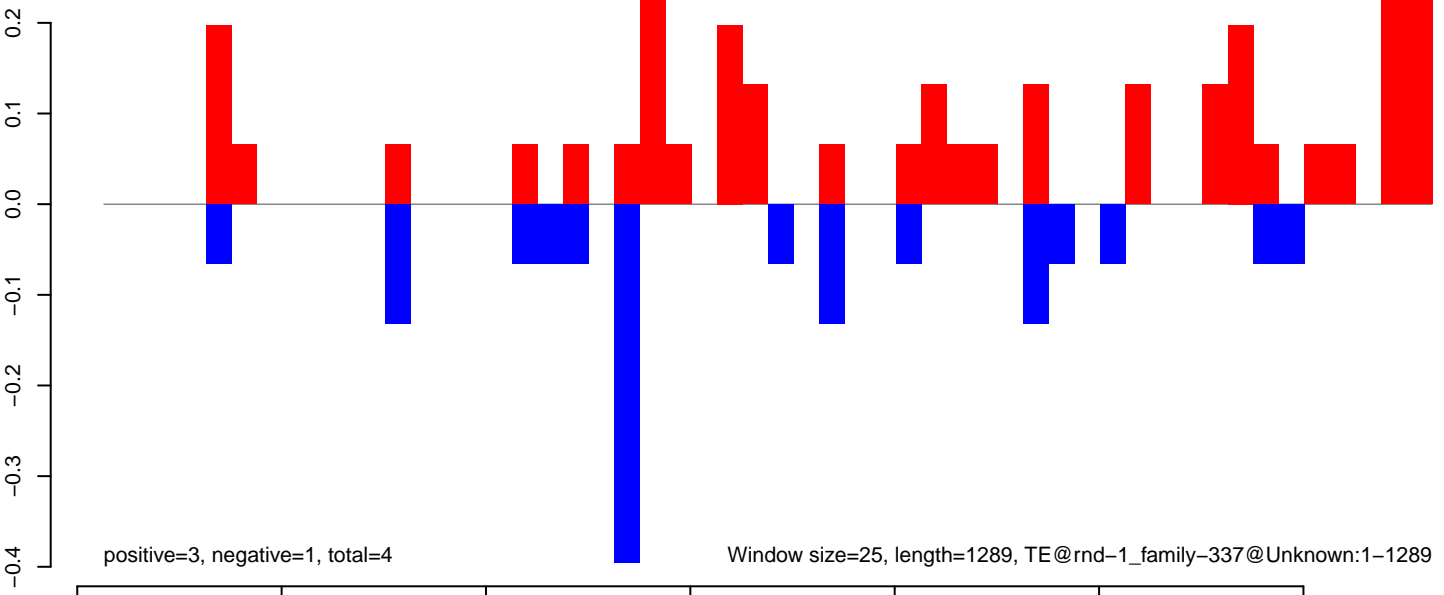

AeAlbo\_FemaleWhole\_BF\_CT.18\_23.rep

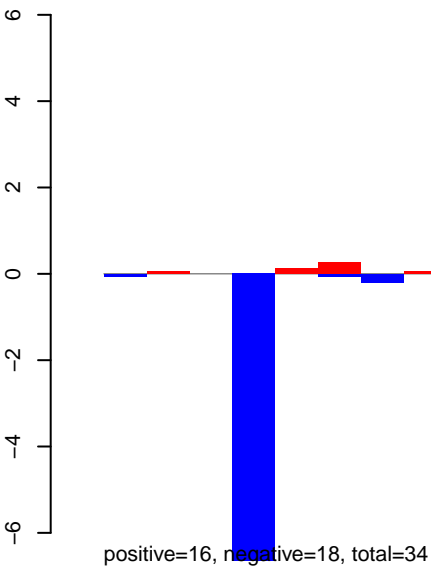

AeAlbo\_FemaleWhole\_BF\_CT.24\_35.rep

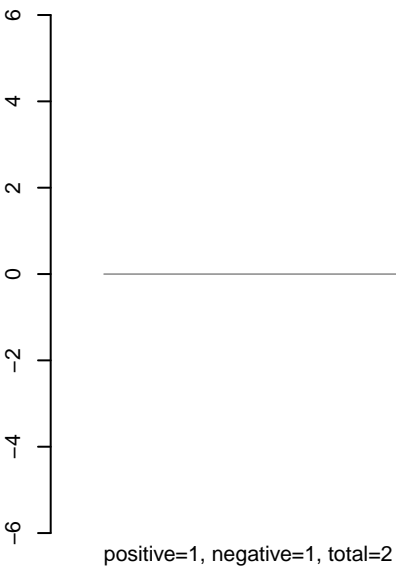

AeAlbo\_FemaleWhole\_BF\_CT.rep

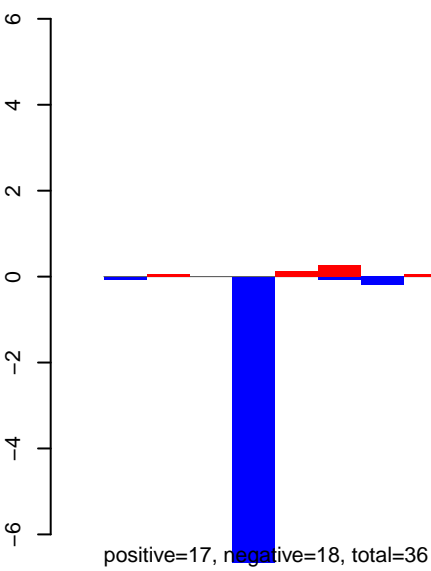

Window size=25, length=775, TE@rnd-1\_family-305@DNA:1-775

0 200 400 600 800

AeAlbo\_FemaleWhole\_BF\_CT.18\_23.rep

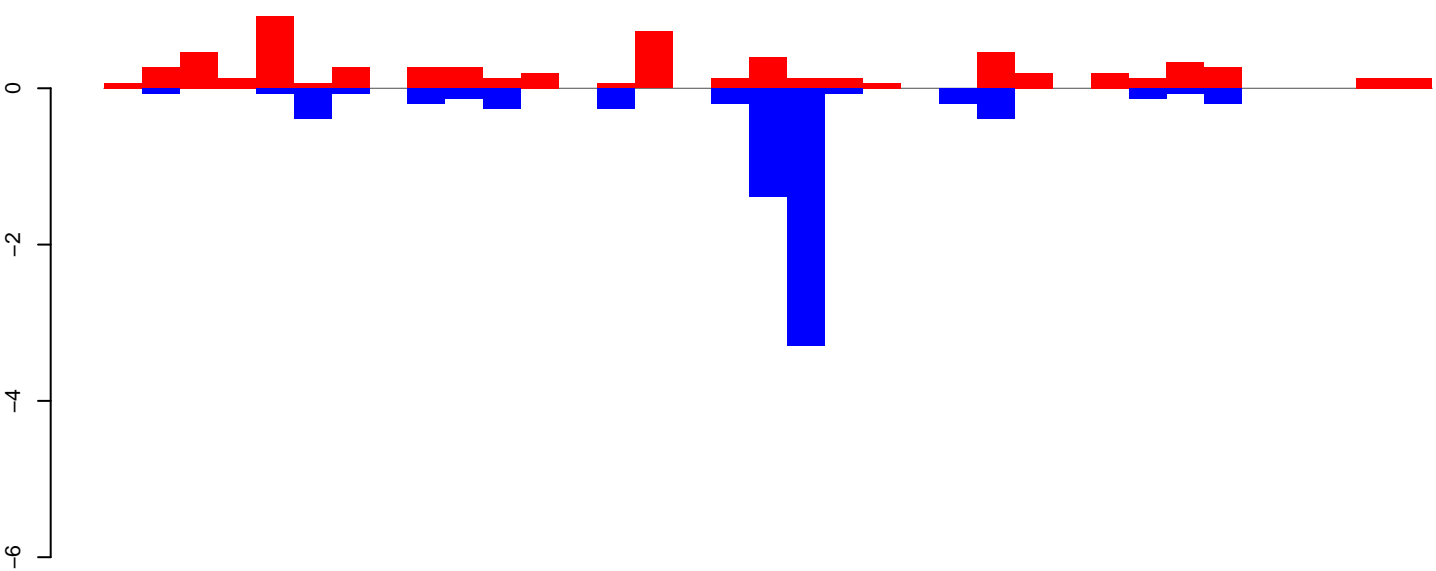

positive=7, negative=7, total=14

AeAlbo\_FemaleWhole\_BF\_CT.24\_35.rep

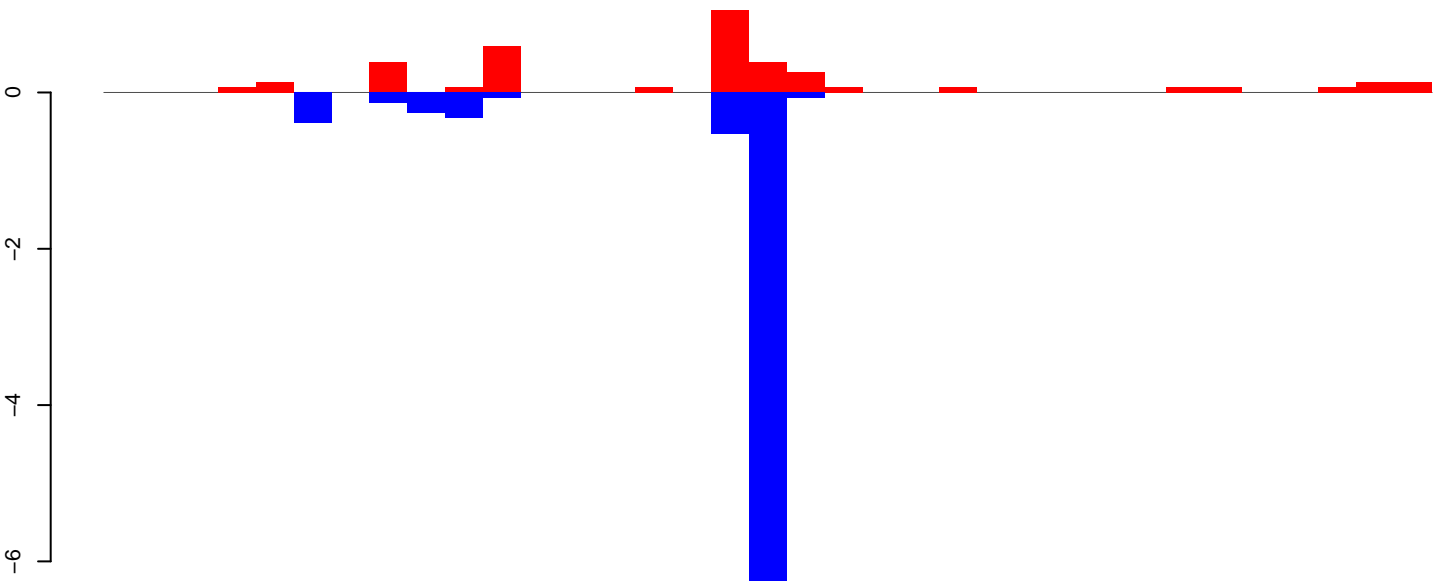

positive=4, negative=8, total=12

AeAlbo\_FemaleWhole\_BF\_CT.rep

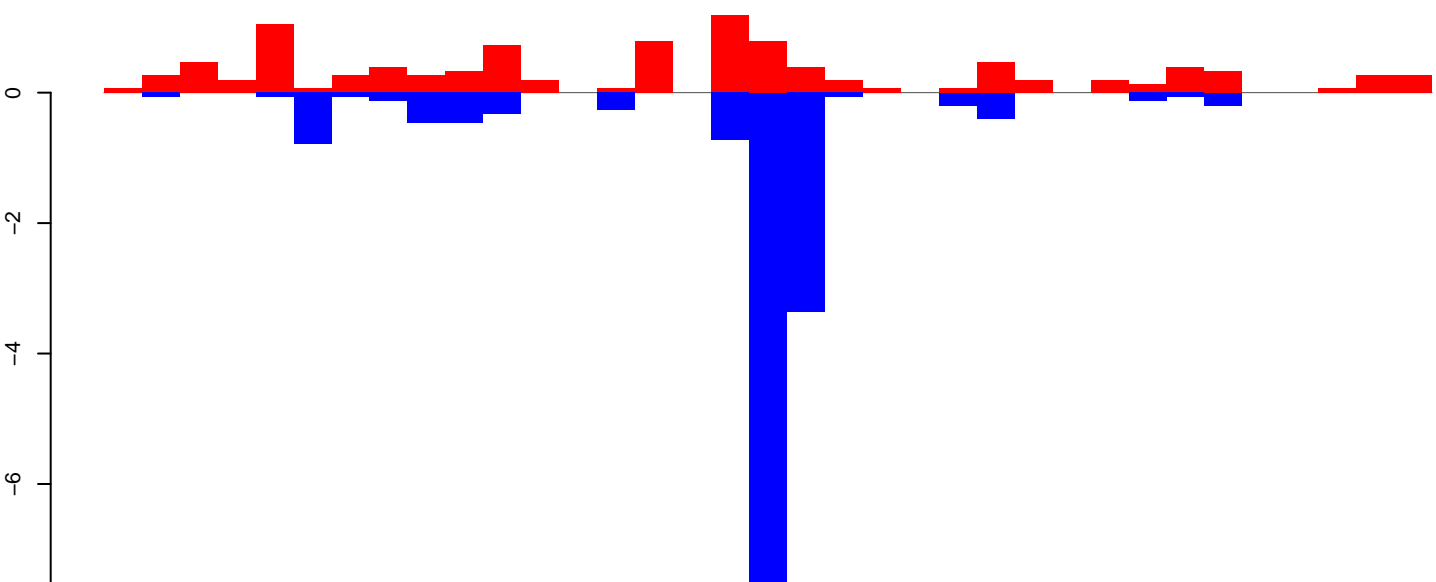

positive=10, negative=16, total=26

Window size=25, length=868, TE@rnd-1\_family-1073@DNA\_Zator:1-868

AeAlbo\_FemaleWhole\_BF\_CT.18\_23.rep

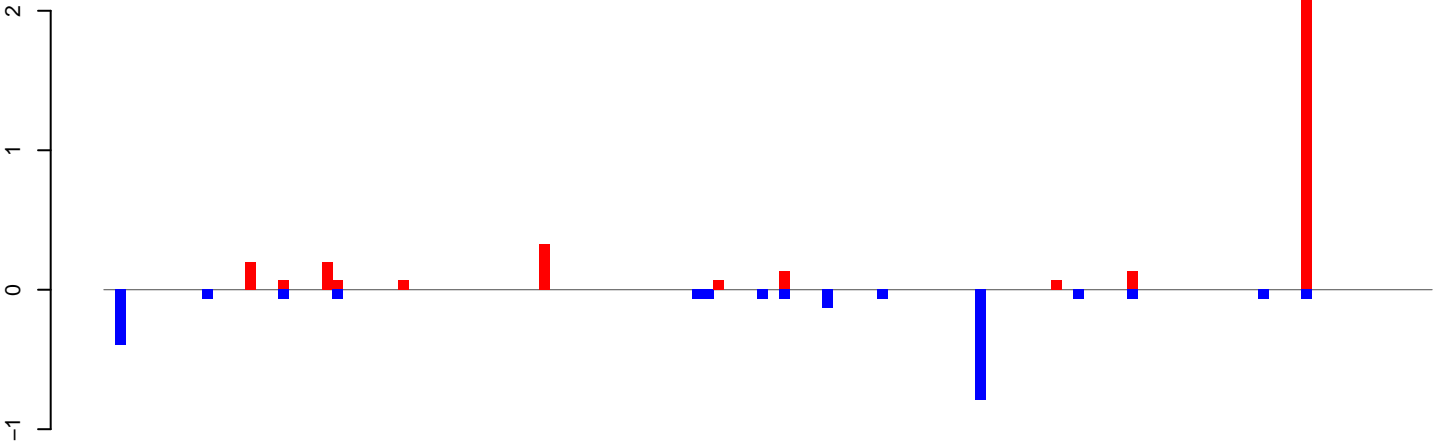

positive=4, negative=2, total=6

AeAlbo\_FemaleWhole\_BF\_CT.24\_35.rep

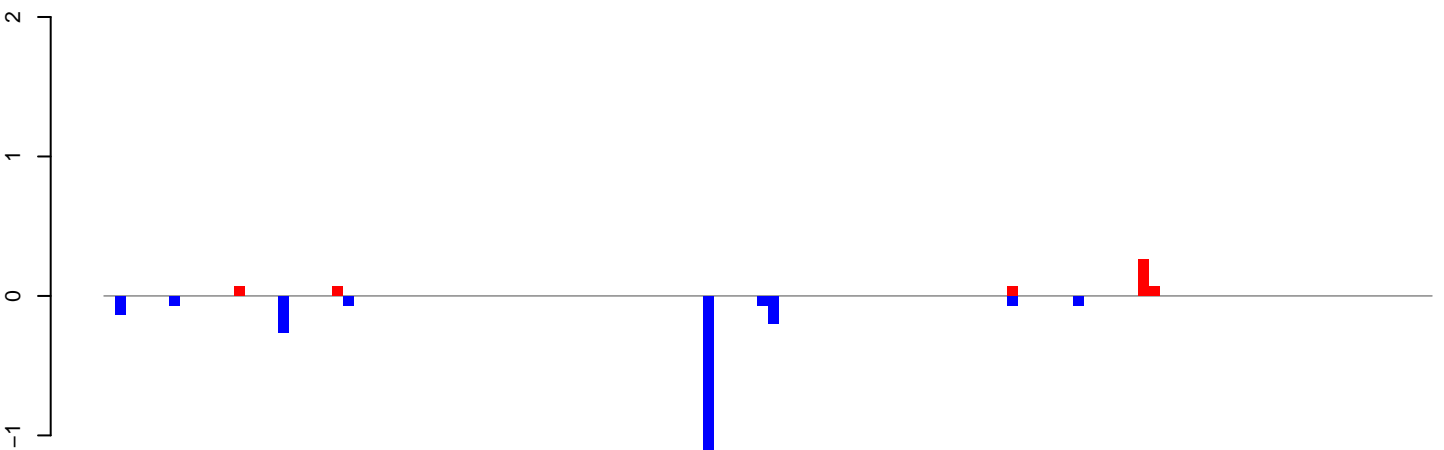

positive=1, negative=2, total=3

AeAlbo\_FemaleWhole\_BF\_CT.rep

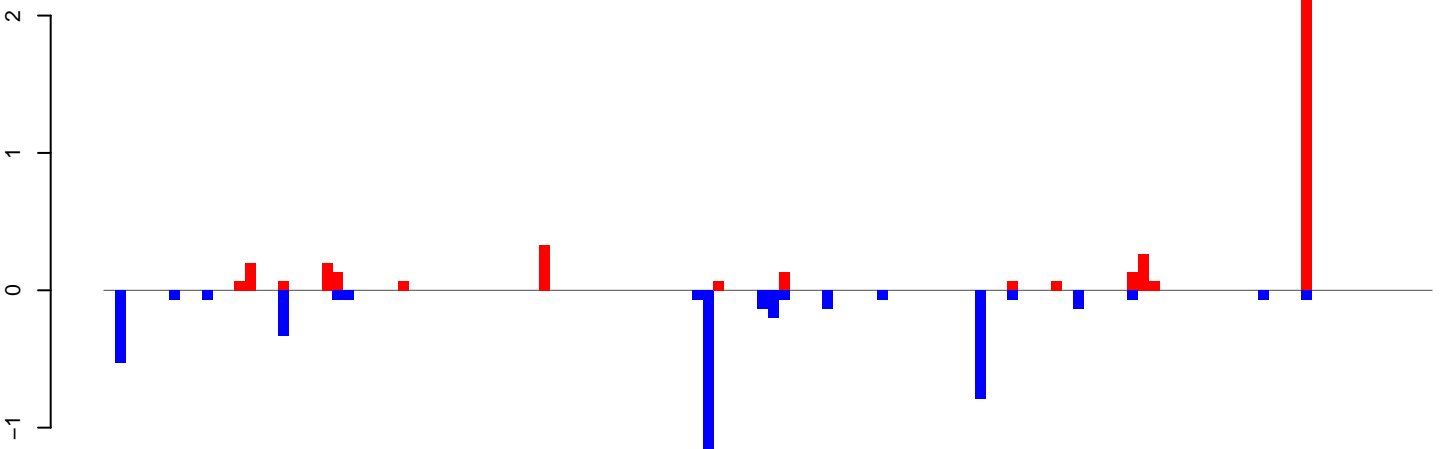

positive=5, negative=5, total=9

Window size=25, length=3049, TE@ltr-1\_family-6306@LTR\_Pao:1-3049

AeAlbo\_FemaleWhole\_BF\_CT.18\_23.rep

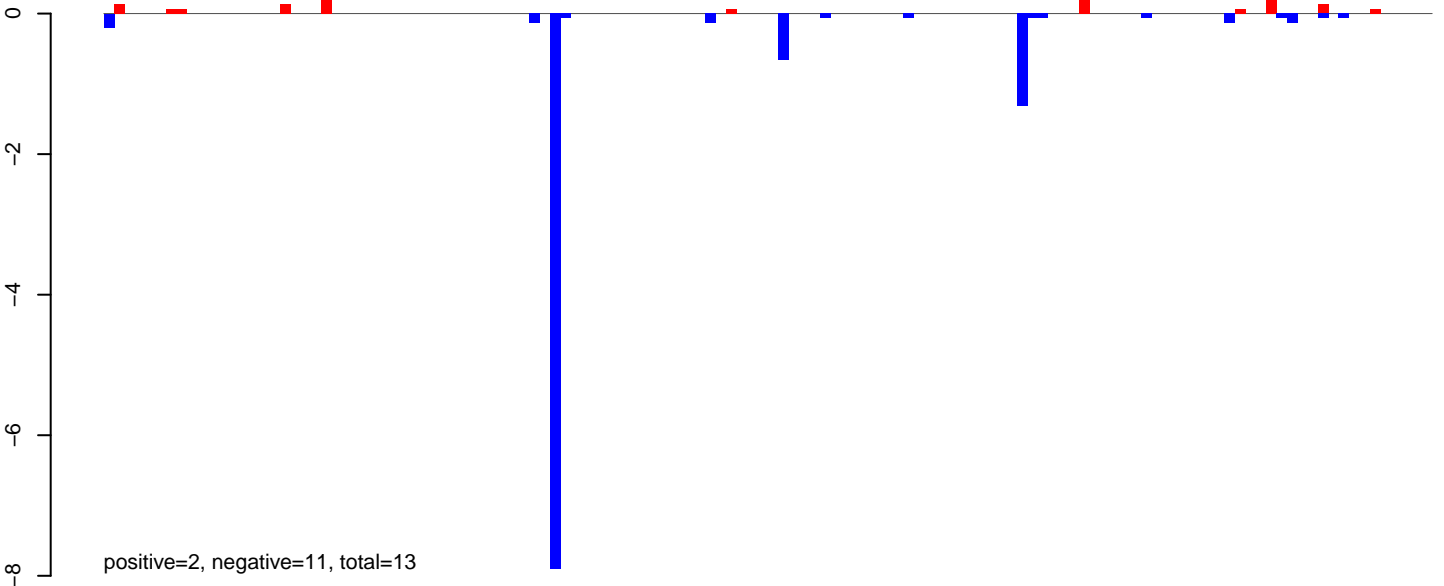

AeAlbo\_FemaleWhole\_BF\_CT.24\_35.rep

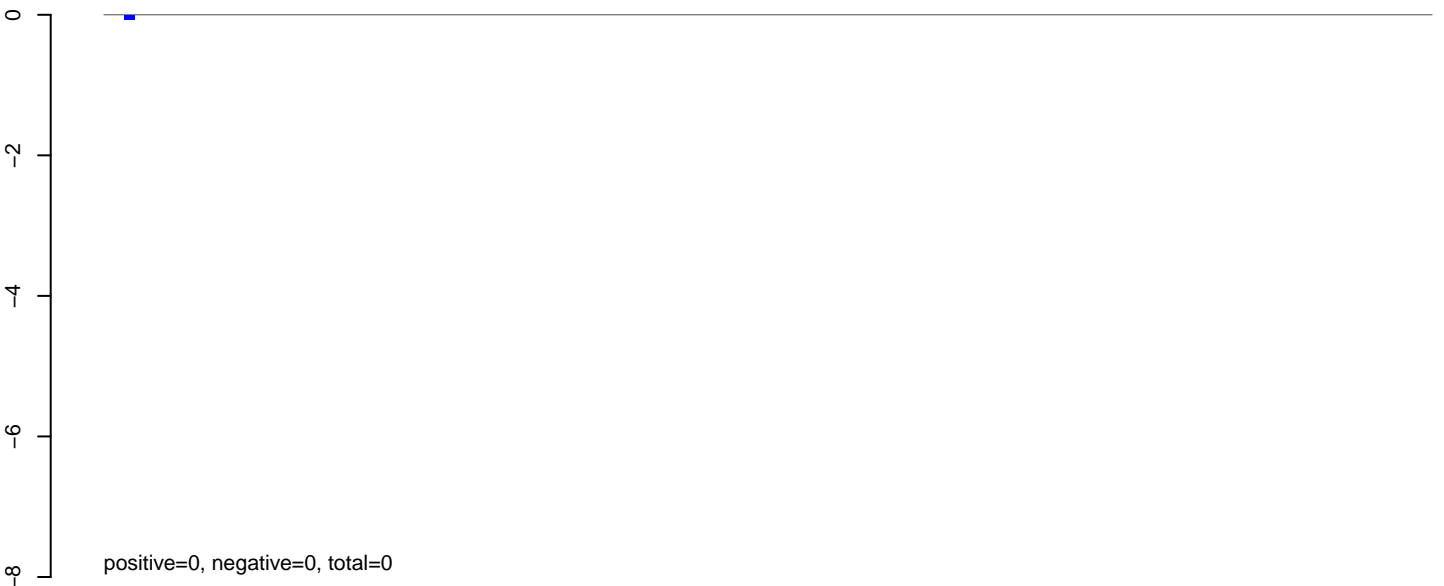

AeAlbo\_FemaleWhole\_BF\_CT.rep

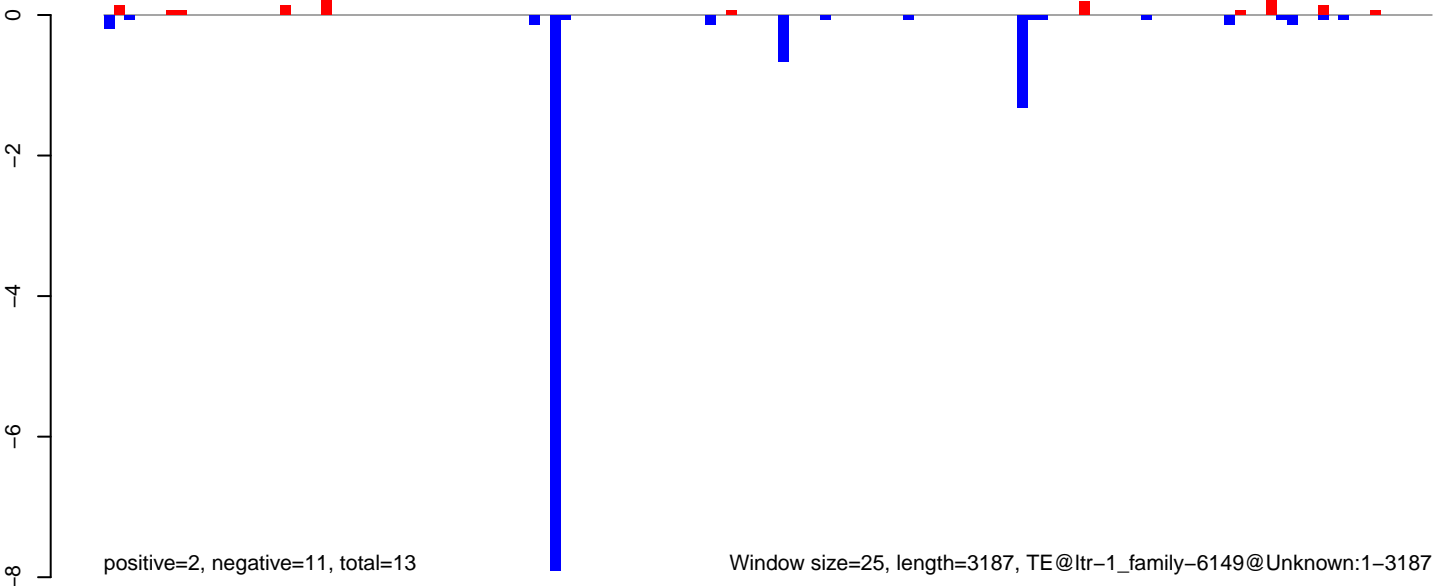

Window size=25, length=3187, TE@ltr-1\_family-6149@Unknown:1-3187

AeAlbo\_FemaleWhole\_BF\_CT.18\_23.rep

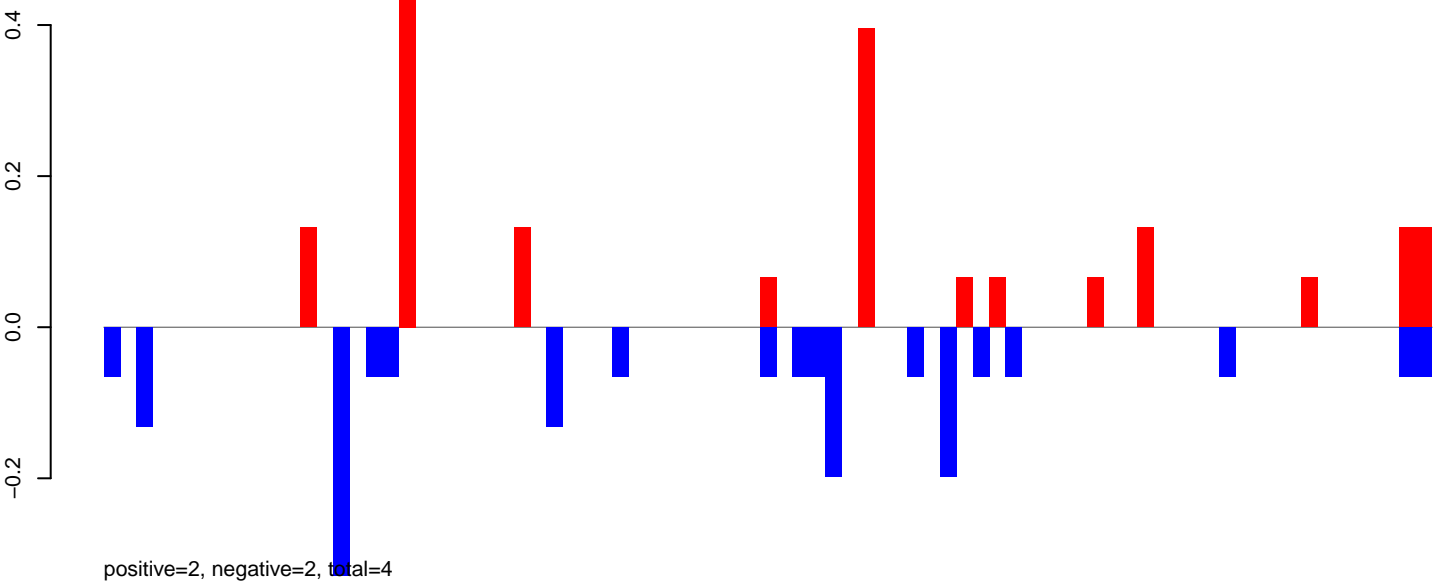

AeAlbo\_FemaleWhole\_BF\_CT.24\_35.rep

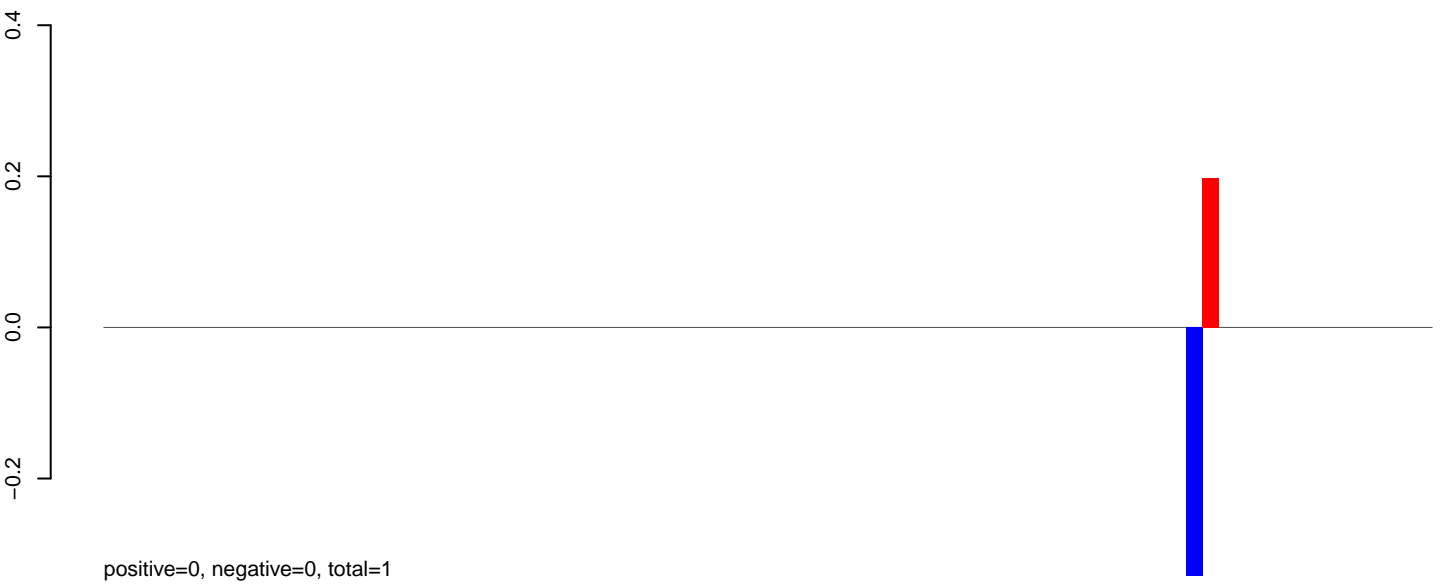

AeAlbo\_FemaleWhole\_BF\_CT.rep

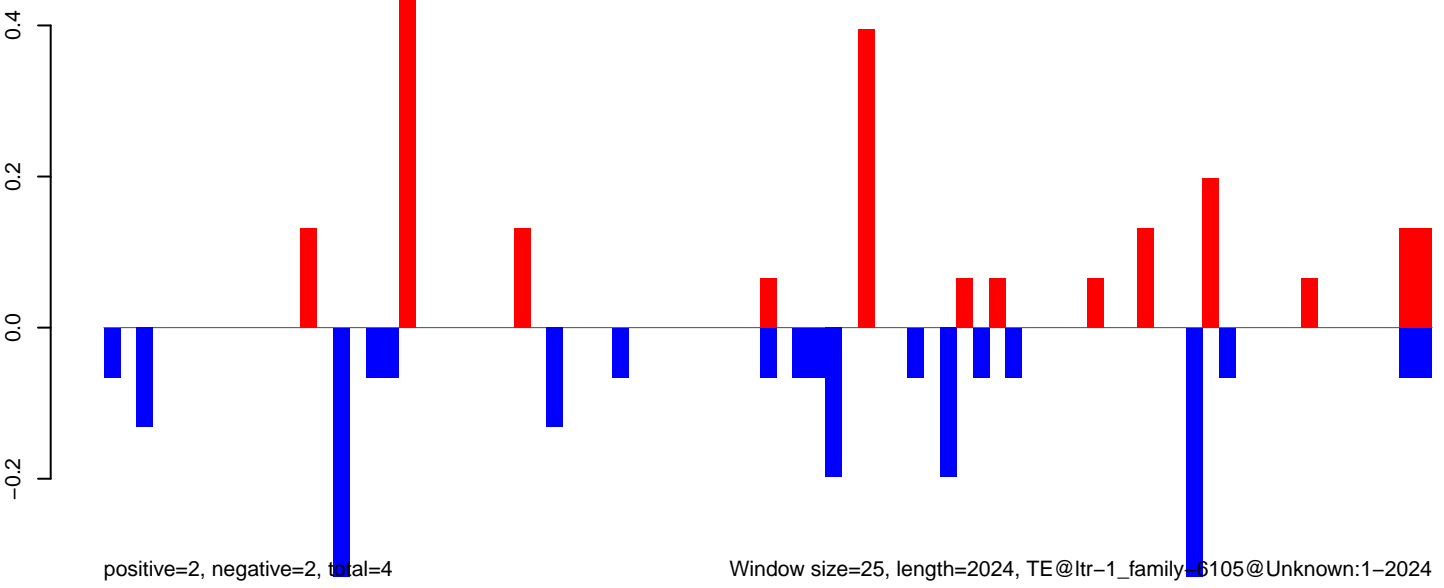

AeAlbo\_FemaleWhole\_BF\_CT.18\_23.rep

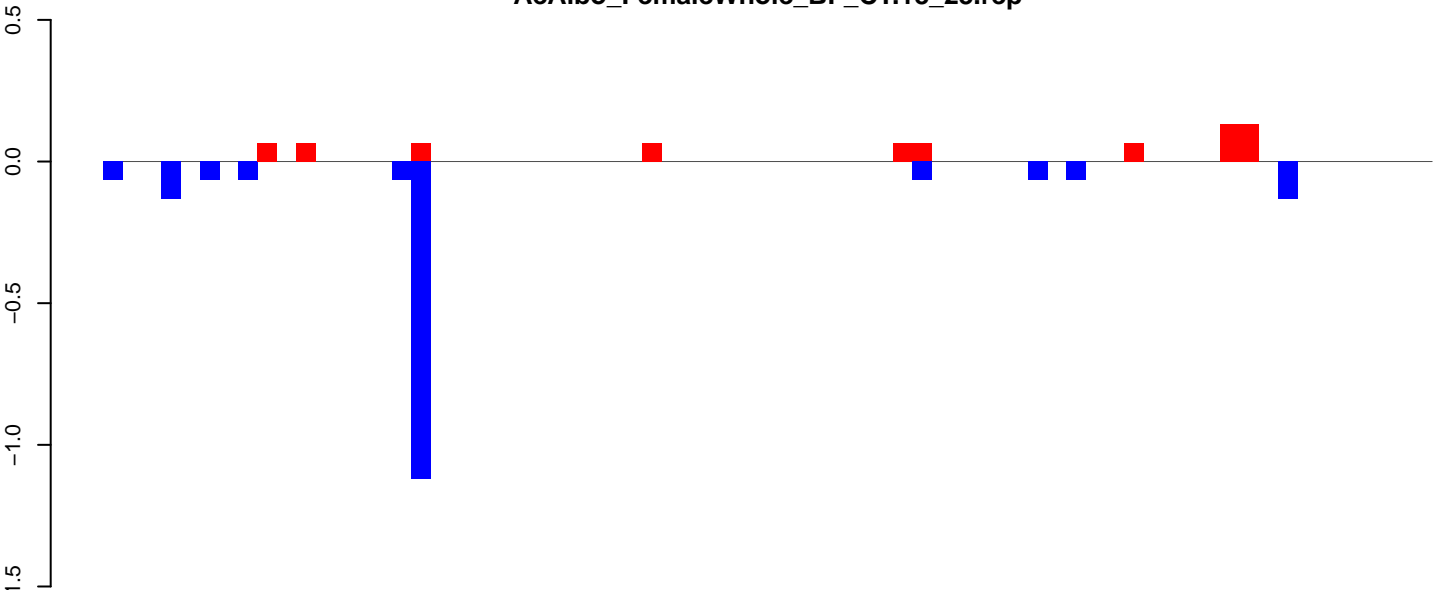

positive=1, negative=2, total=3

AeAlbo\_FemaleWhole\_BF\_CT.24\_35.rep



positive=1, negative=6, total=7

AeAlbo\_FemaleWhole\_BF\_CT.rep

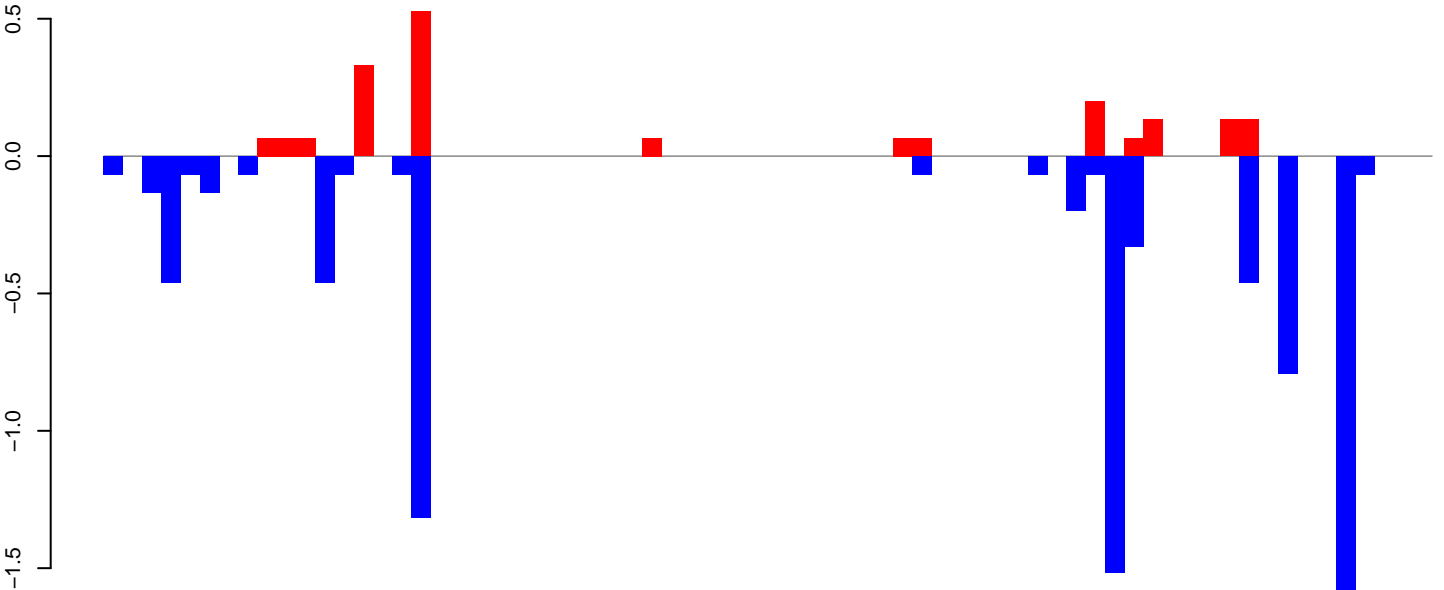

positive=2, negative=8, total=10

Window size=25, length=1724, TE@ltr-1\_family-6100@LTR\_Gypsy1-1724

0 500 1000 1500



AeAlbo\_FemaleWhole\_BF\_CT.18\_23.rep

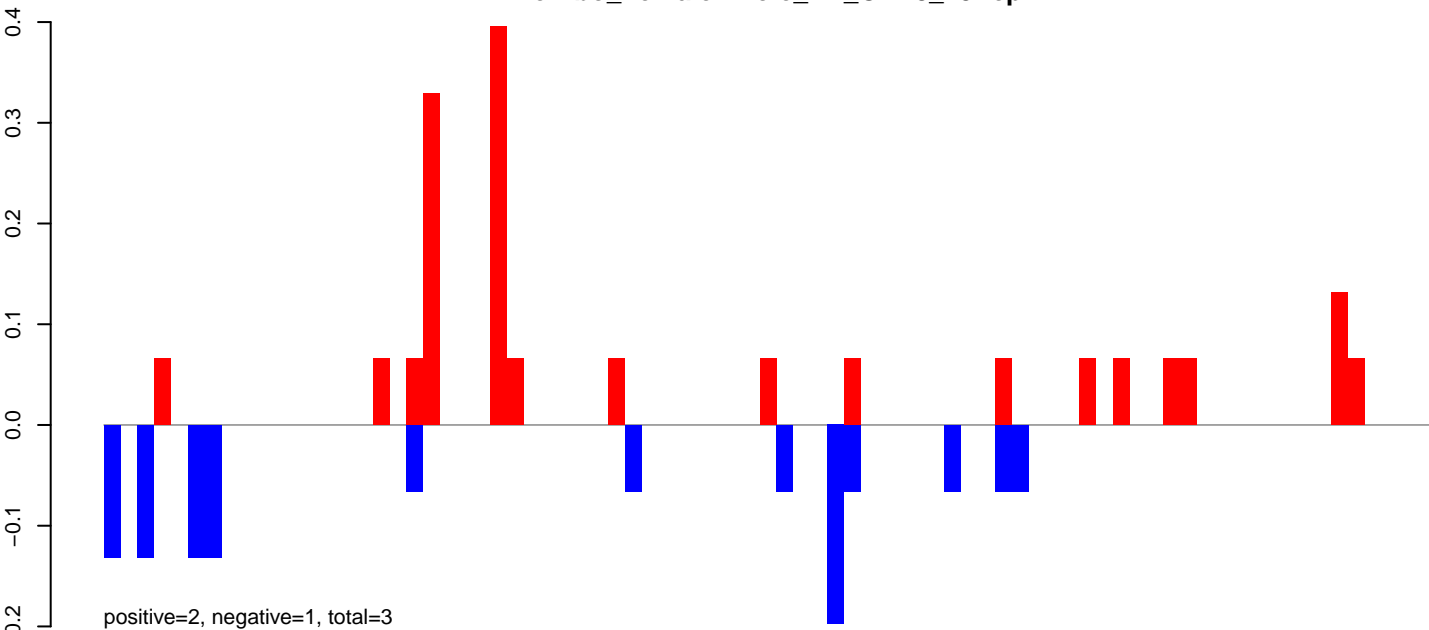

AeAlbo\_FemaleWhole\_BF\_CT.24\_35.rep



AeAlbo\_FemaleWhole\_BF\_CT.rep

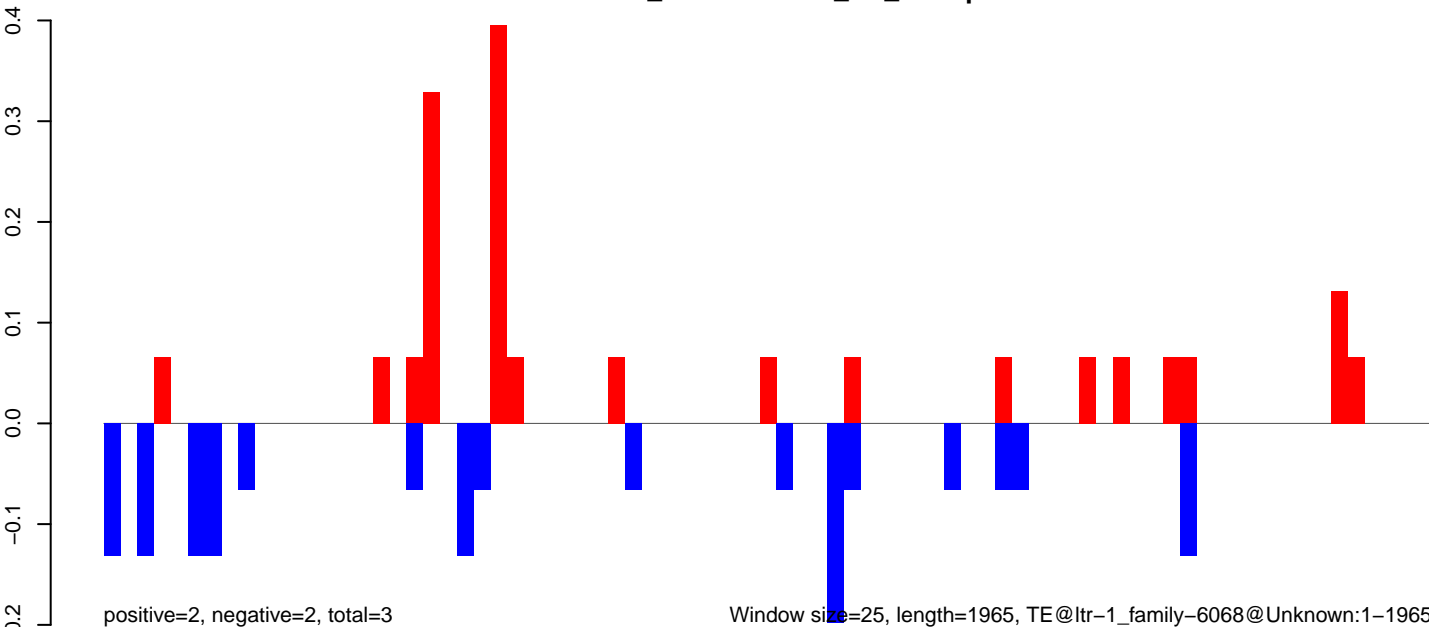

**AeAlbo\_FemaleWhole\_BF\_CT.18\_23.rep**

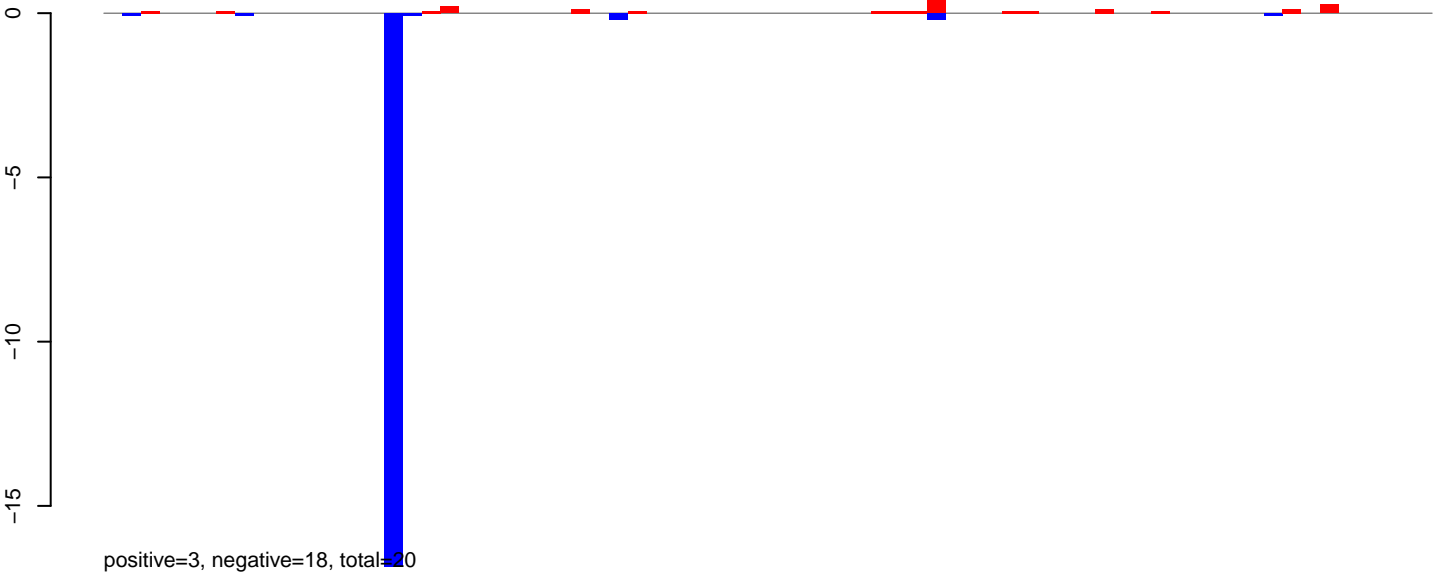

**AeAlbo\_FemaleWhole\_BF\_CT.24\_35.rep**

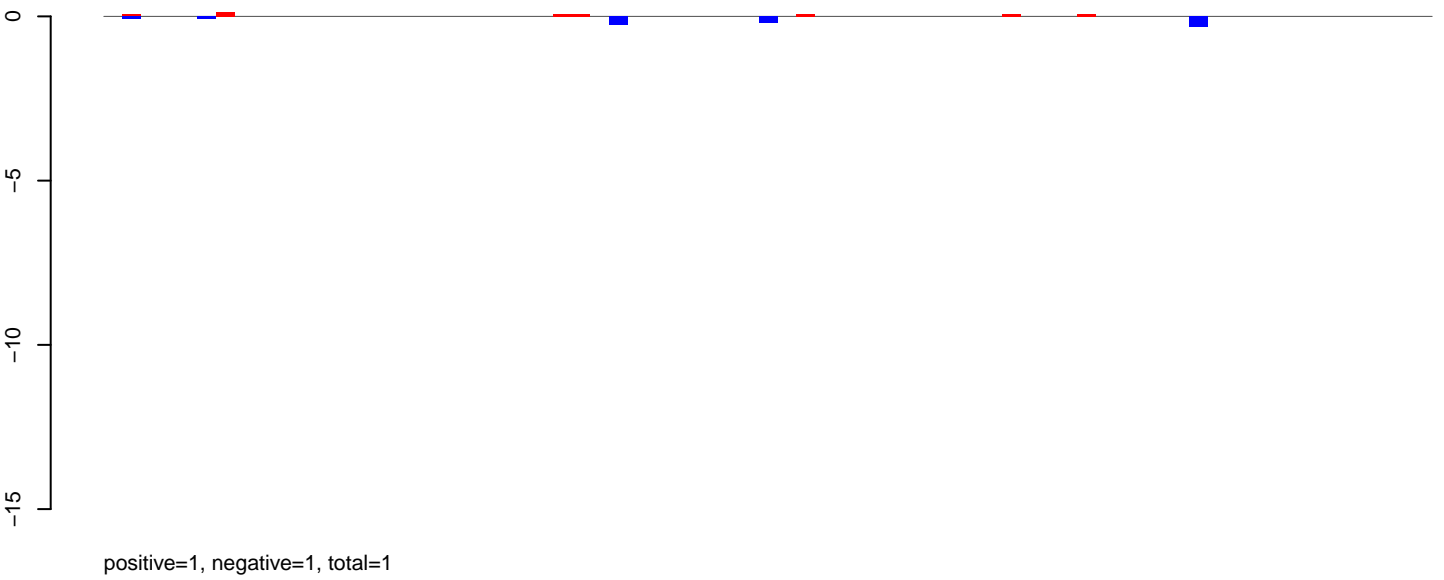

**AeAlbo\_FemaleWhole\_BF\_CT.rep**

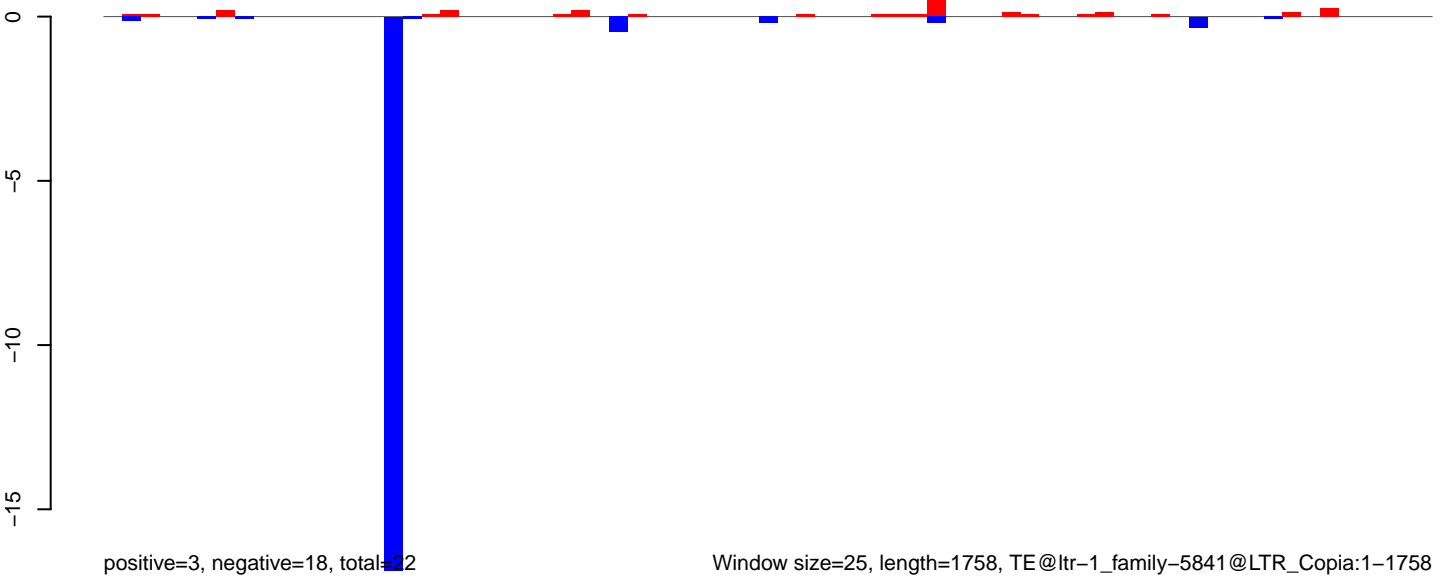

Window size=25, length=1758, TE@ltr-1\_family-5841@LTR\_Copia:1-1758

0 500 1000 1500

AeAlbo\_FemaleWhole\_BF\_CT.18\_23.rep

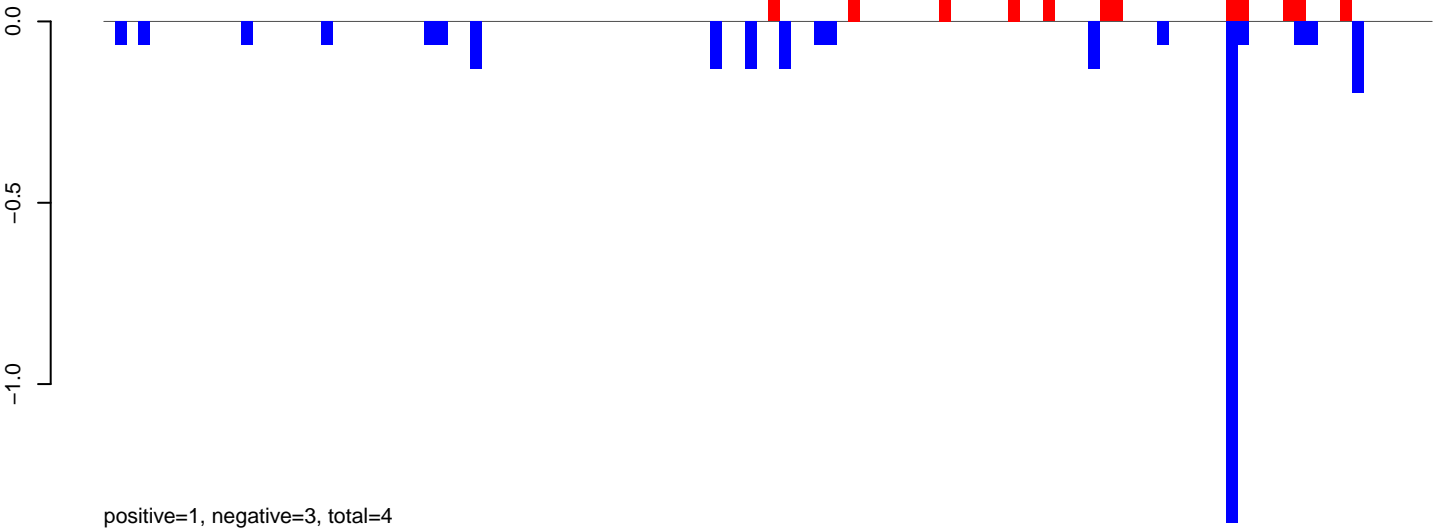

AeAlbo\_FemaleWhole\_BF\_CT.24\_35.rep

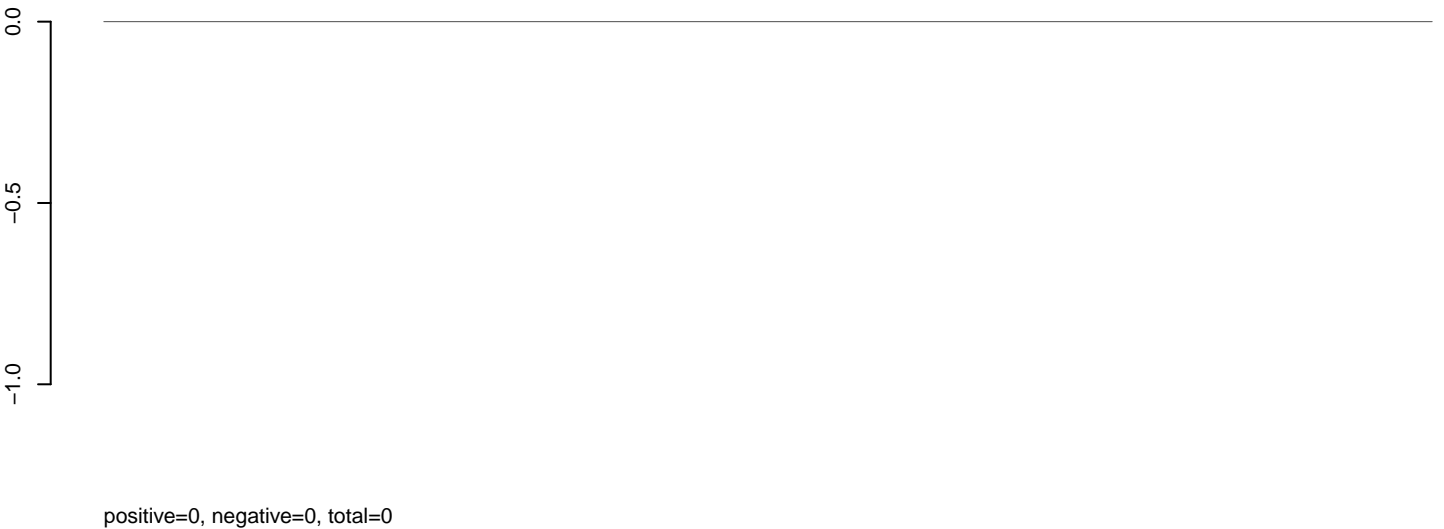

AeAlbo\_FemaleWhole\_BF\_CT.rep

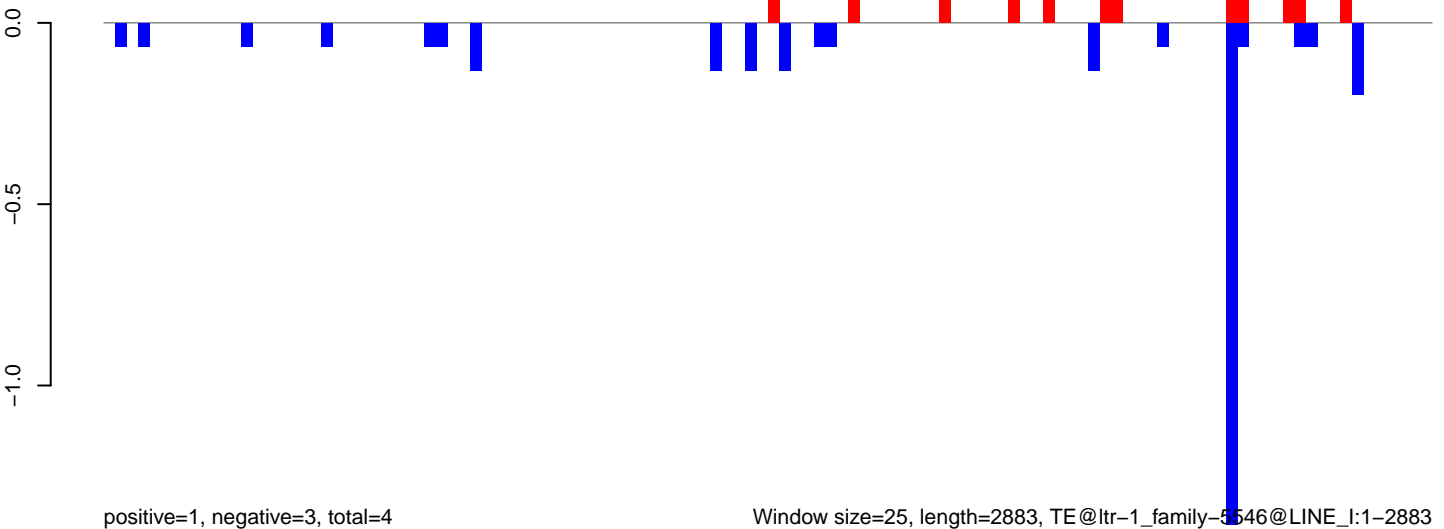

AeAlbo\_FemaleWhole\_BF\_CT.18\_23.rep

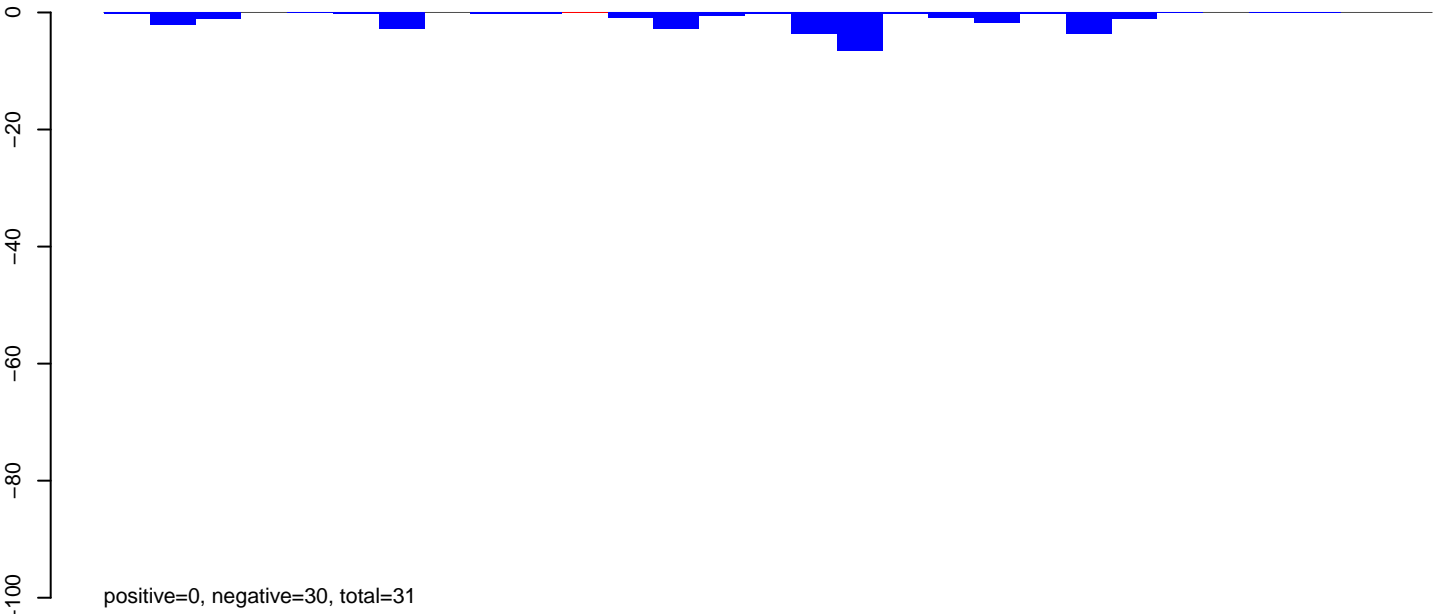

AeAlbo\_FemaleWhole\_BF\_CT.24\_35.rep

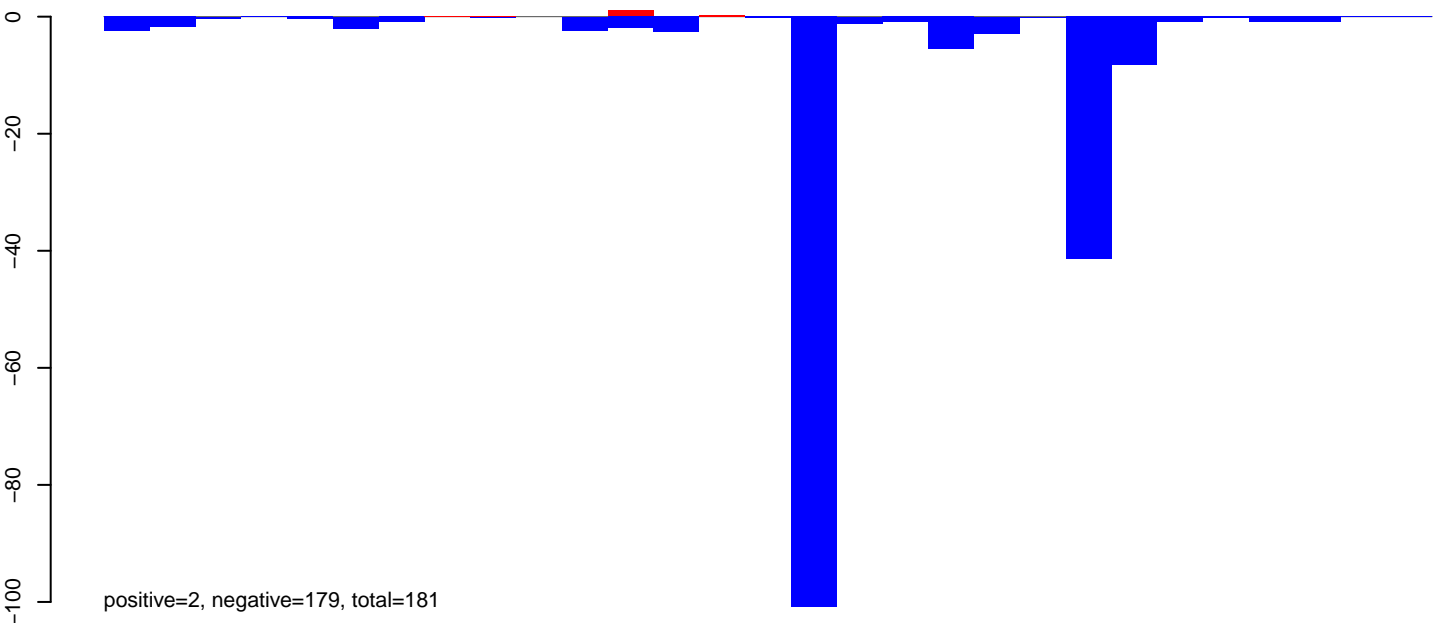

AeAlbo\_FemaleWhole\_BF\_CT.rep

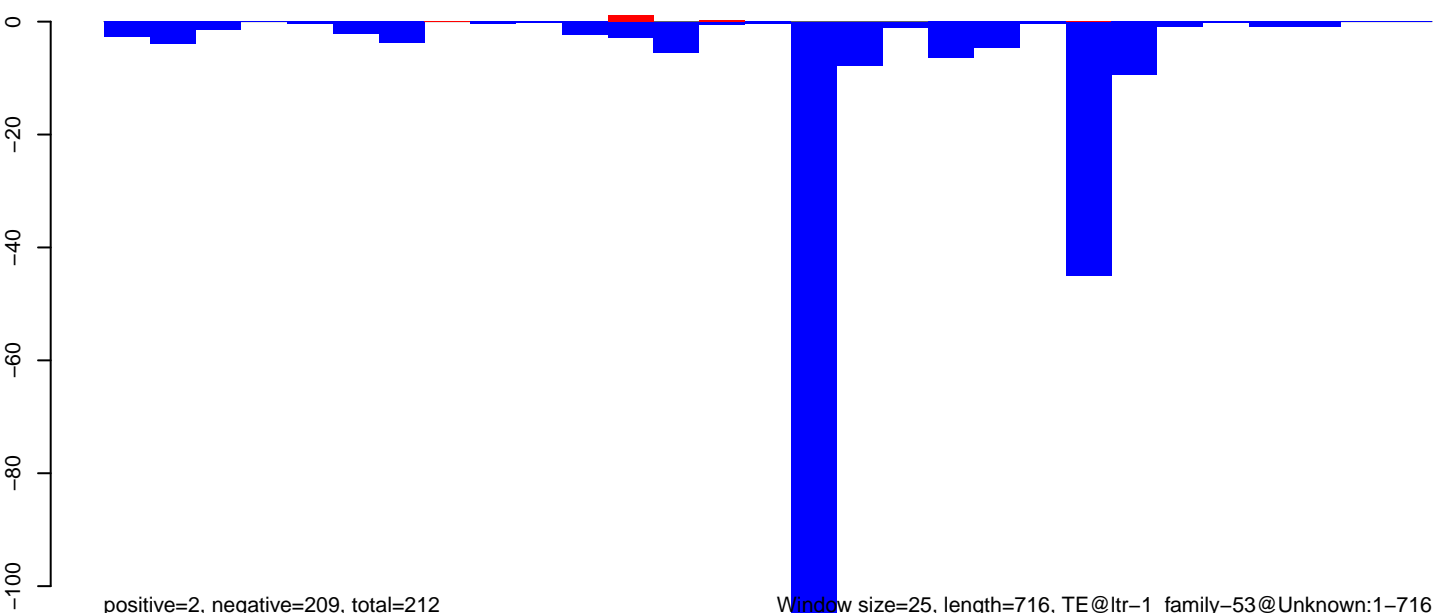

Window size=25, length=716, TE@ltr-1\_family-53@Unknown:1-716

AeAlbo\_FemaleWhole\_BF\_CT.18\_23.rep

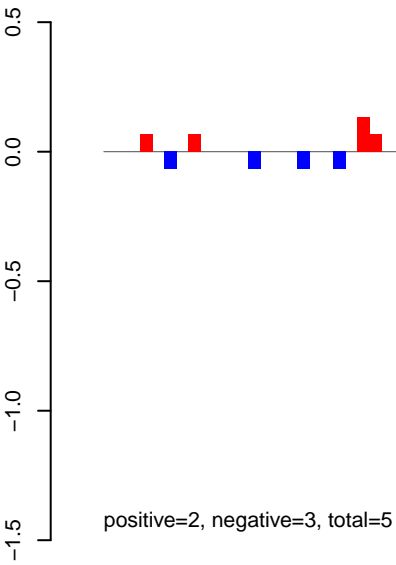

AeAlbo\_FemaleWhole\_BF\_CT.24\_35.rep

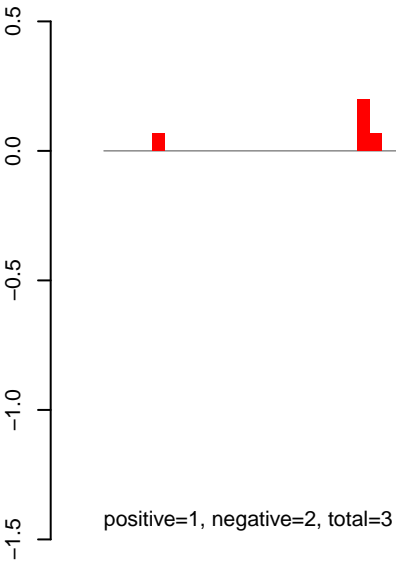

AeAlbo\_FemaleWhole\_BF\_CT.rep

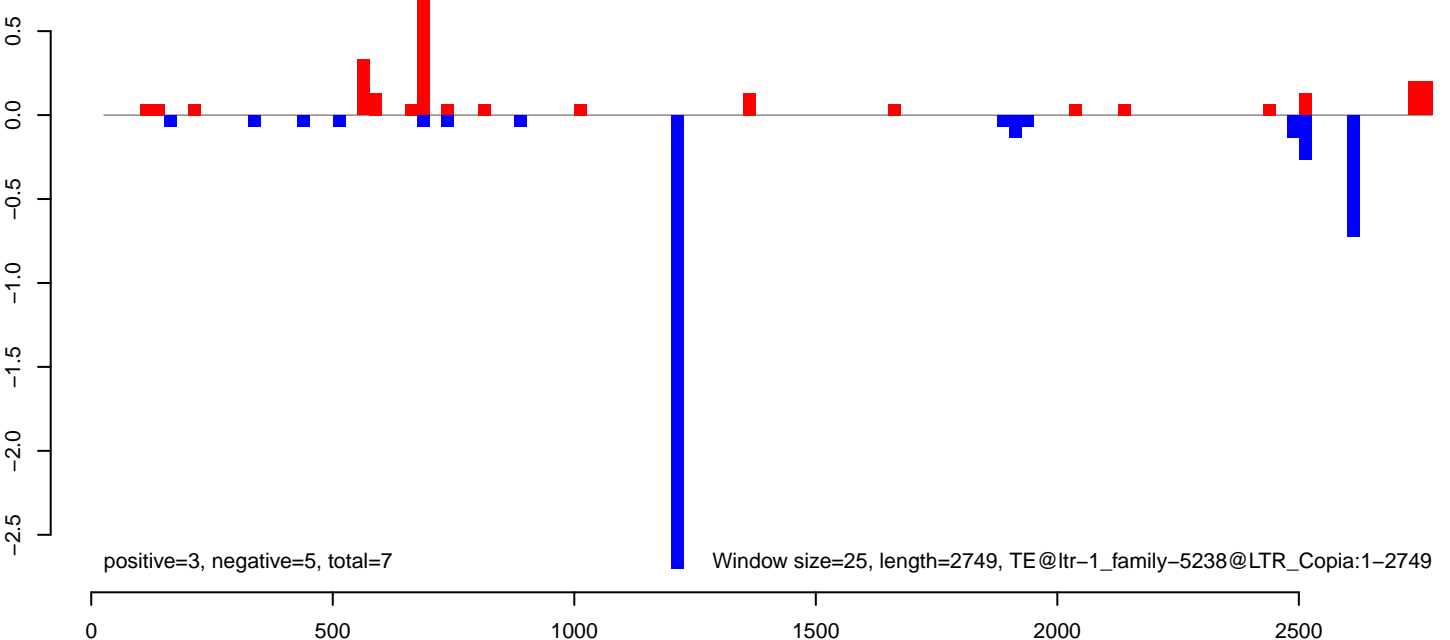



AeAlbo\_FemaleWhole\_BF\_CT.18\_23.rep

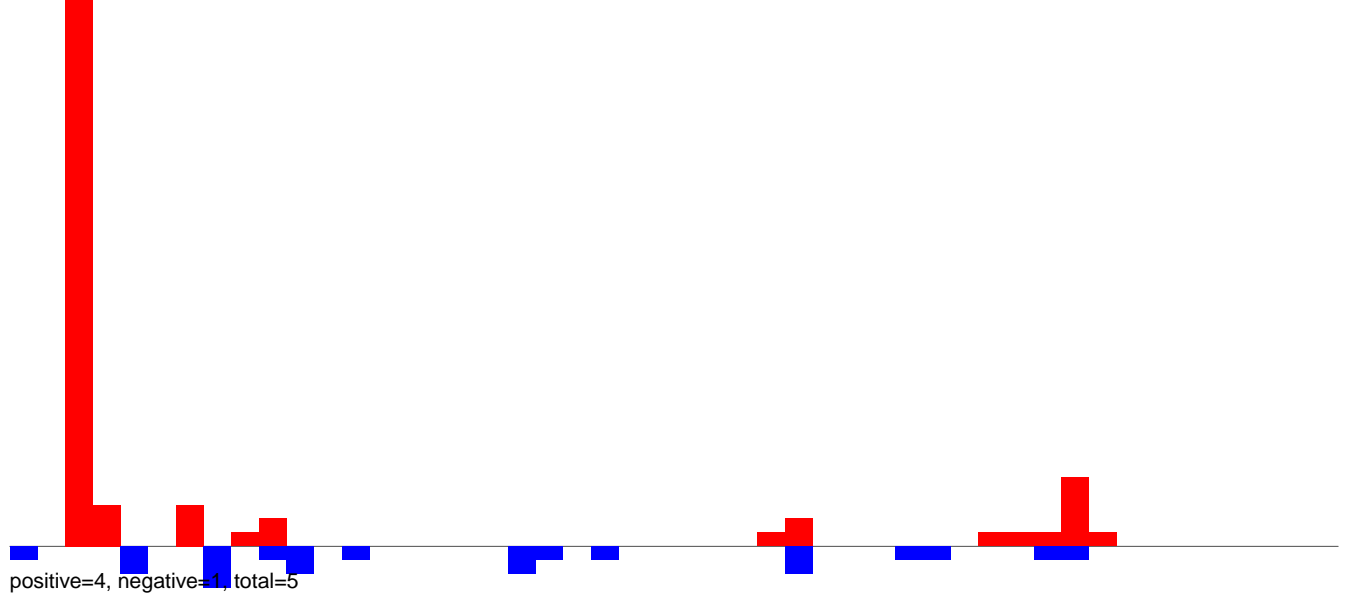

AeAlbo\_FemaleWhole\_BF\_CT.24\_35.rep

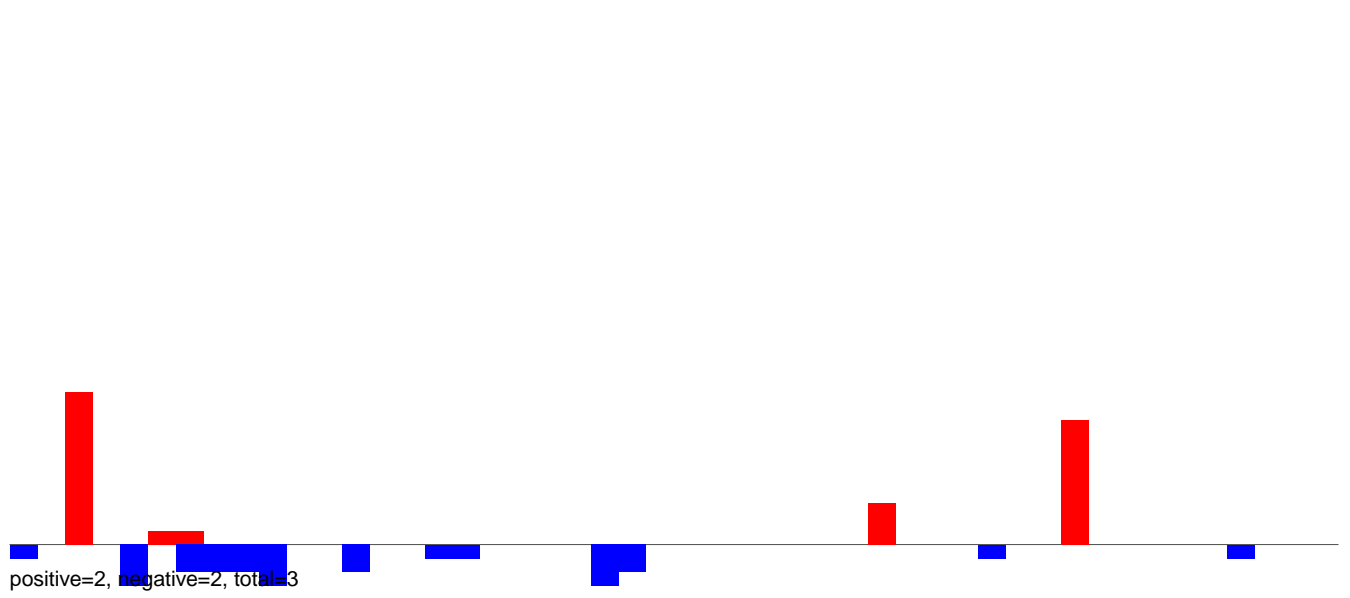

AeAlbo\_FemaleWhole\_BF\_CT.rep

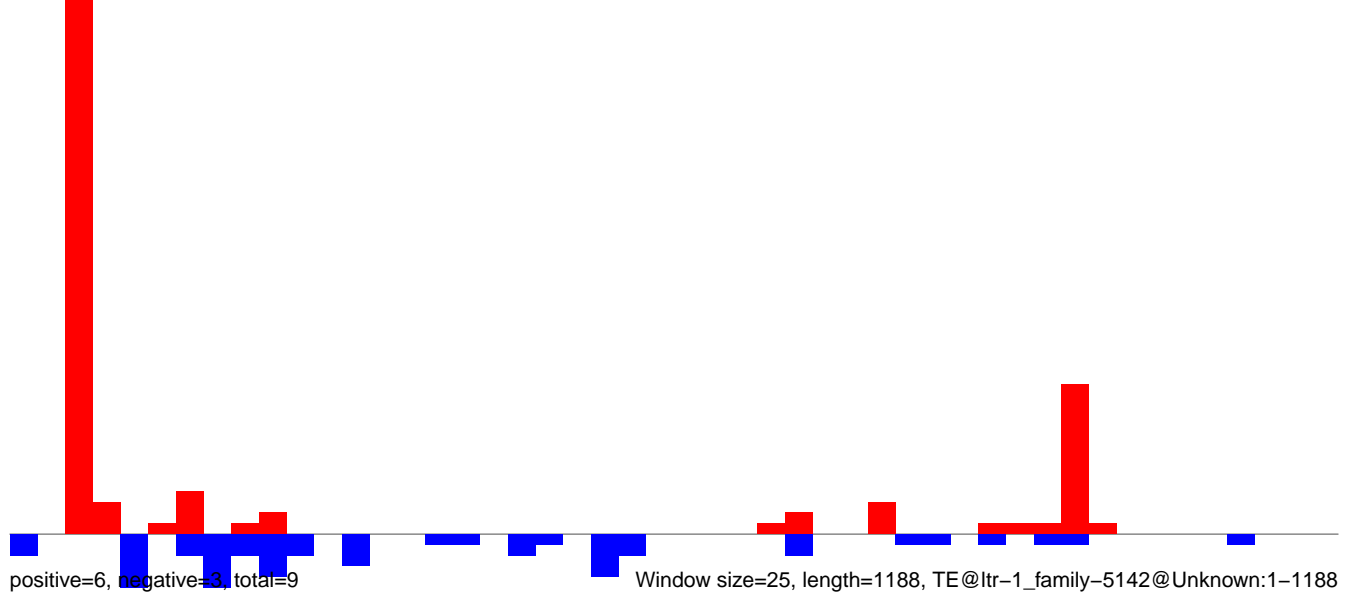

AeAlbo\_FemaleWhole\_BF\_CT.18\_23.rep

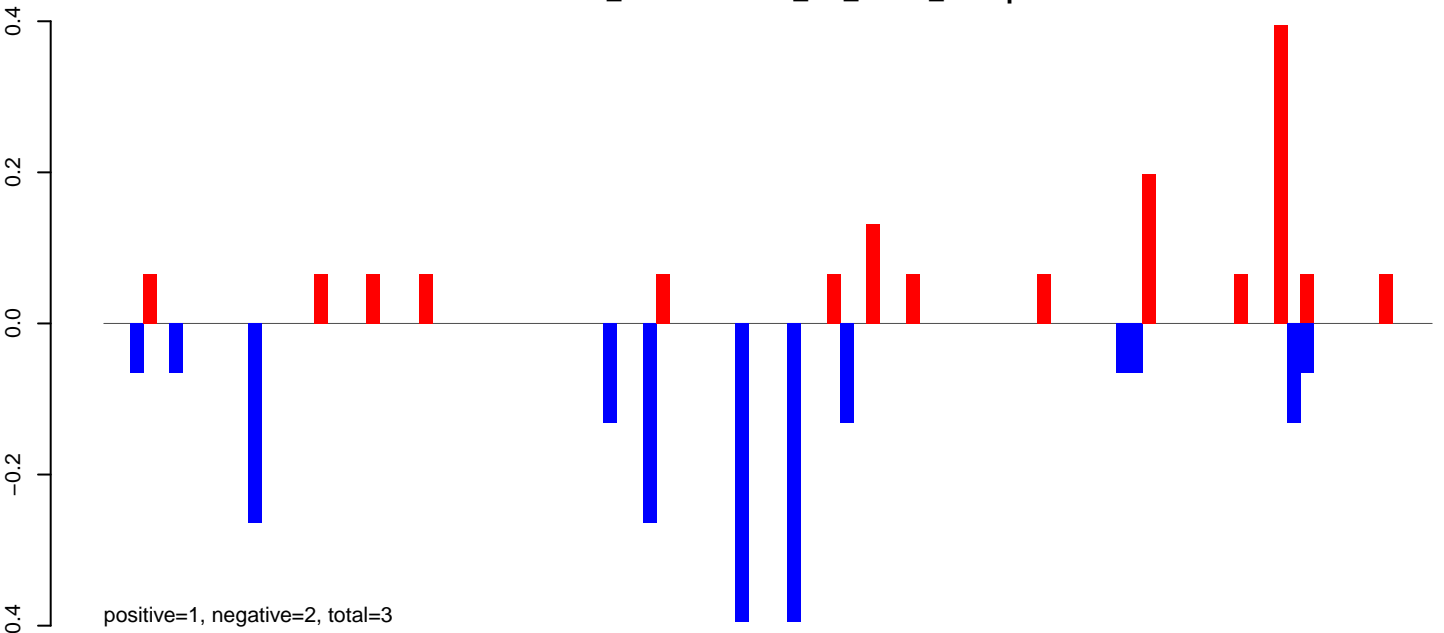

AeAlbo\_FemaleWhole\_BF\_CT.24\_35.rep



AeAlbo\_FemaleWhole\_BF\_CT.rep

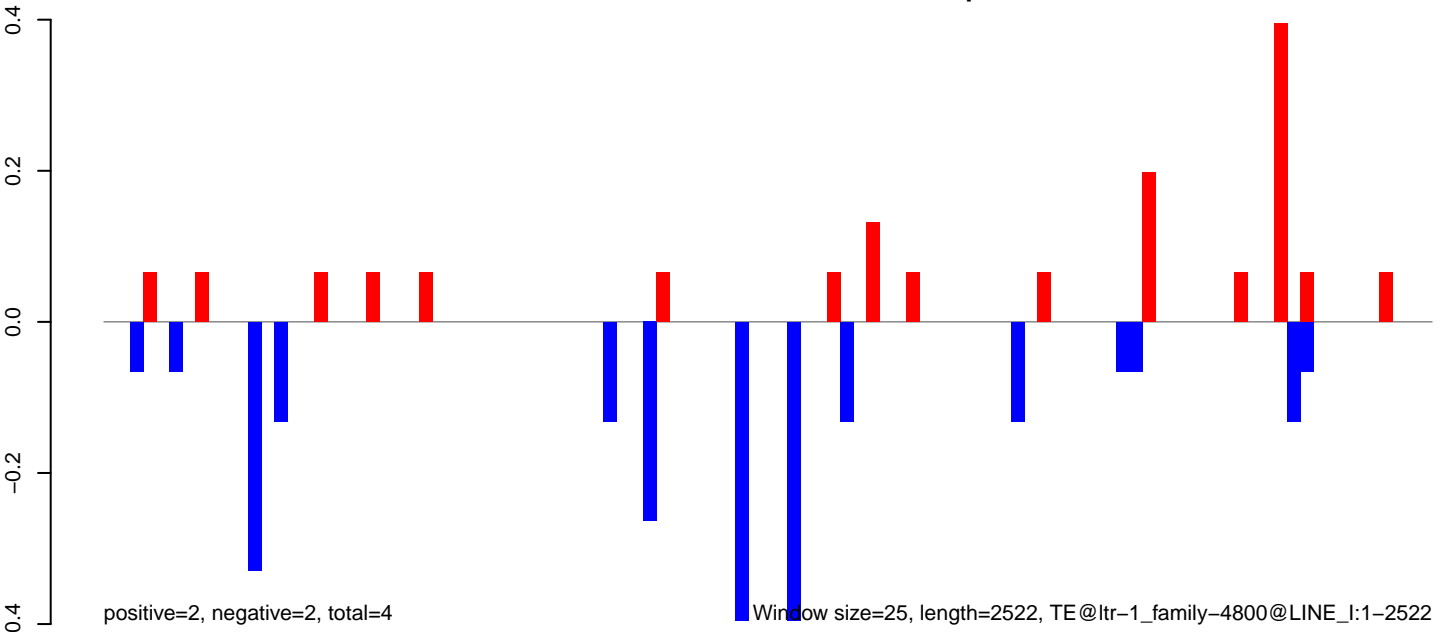

Window size=25, length=2522, TE@ltr-1\_family-4800@LINE\_I:1-2522



AeAlbo\_FemaleWhole\_BF\_CT.18\_23.rep

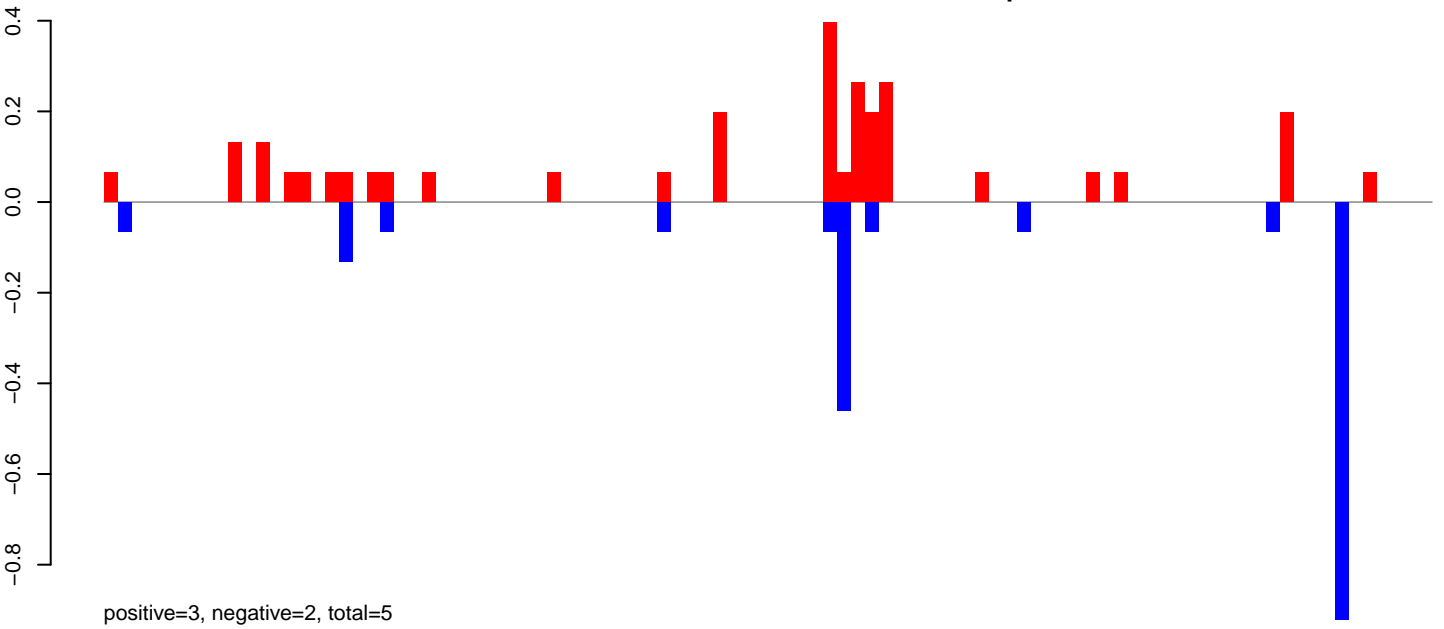

AeAlbo\_FemaleWhole\_BF\_CT.24\_35.rep

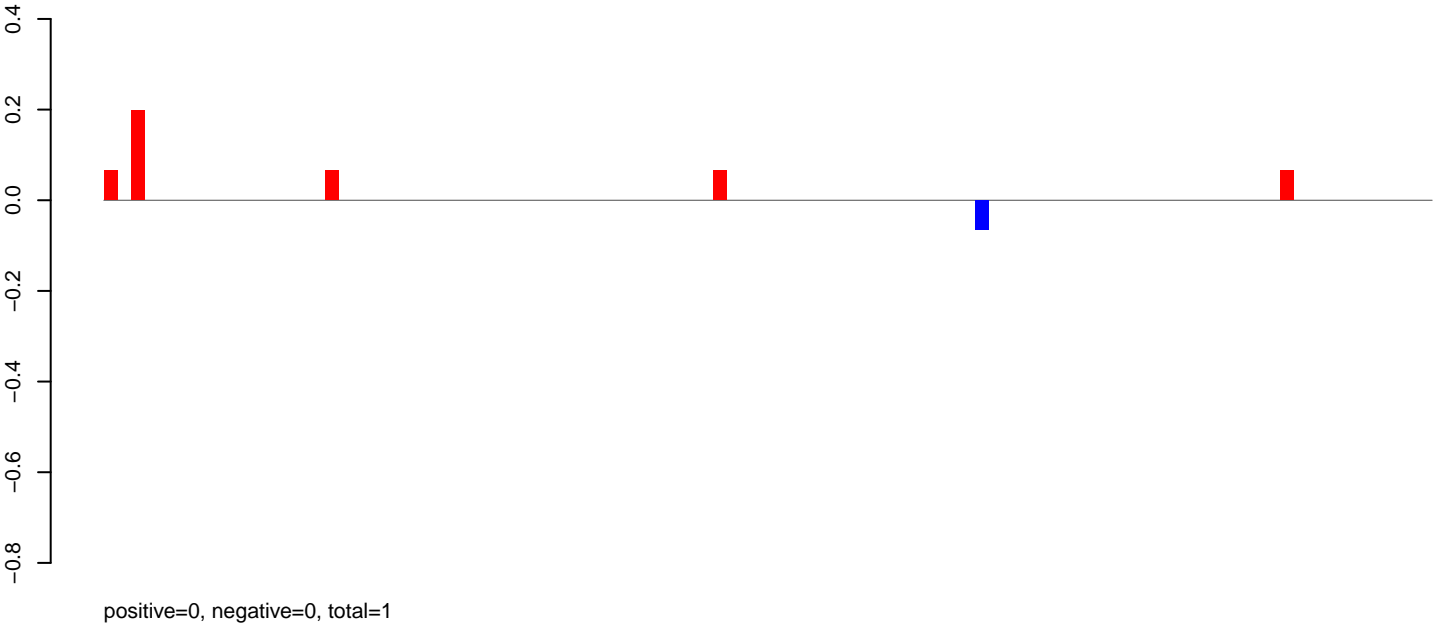

AeAlbo\_FemaleWhole\_BF\_CT.rep

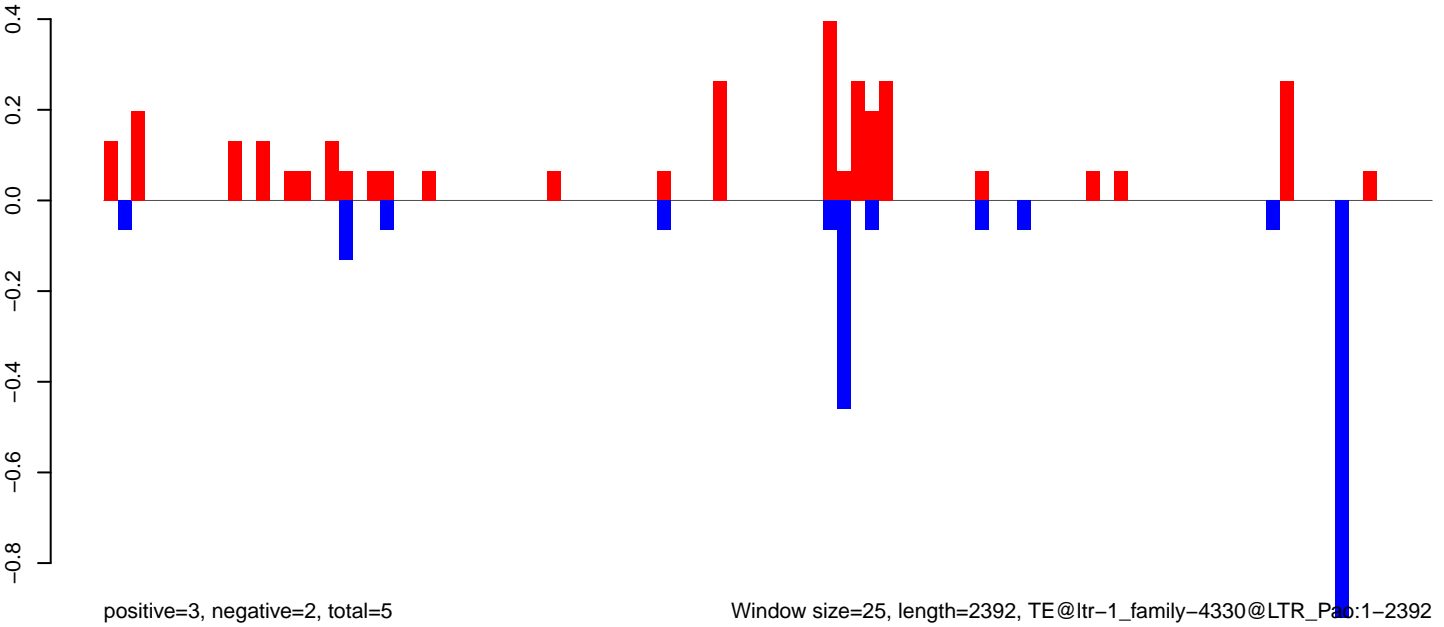

AeAlbo\_FemaleWhole\_BF\_CT.18\_23.rep

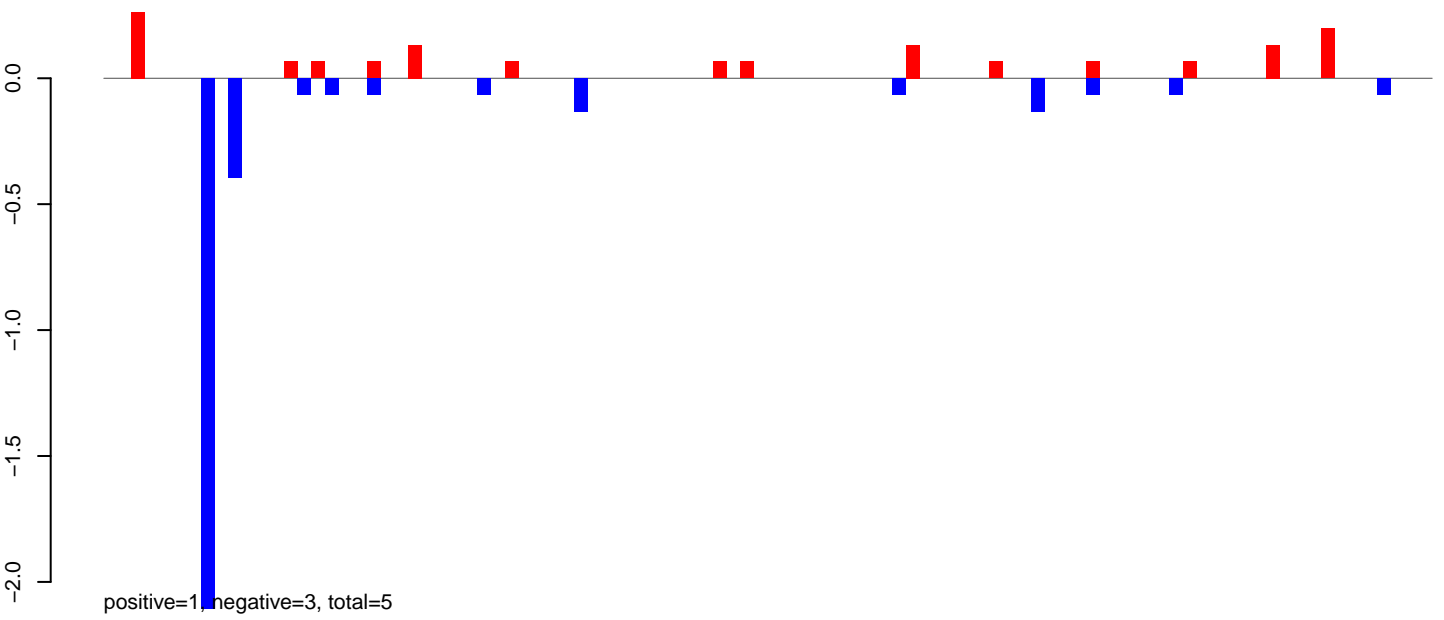

AeAlbo\_FemaleWhole\_BF\_CT.24\_35.rep

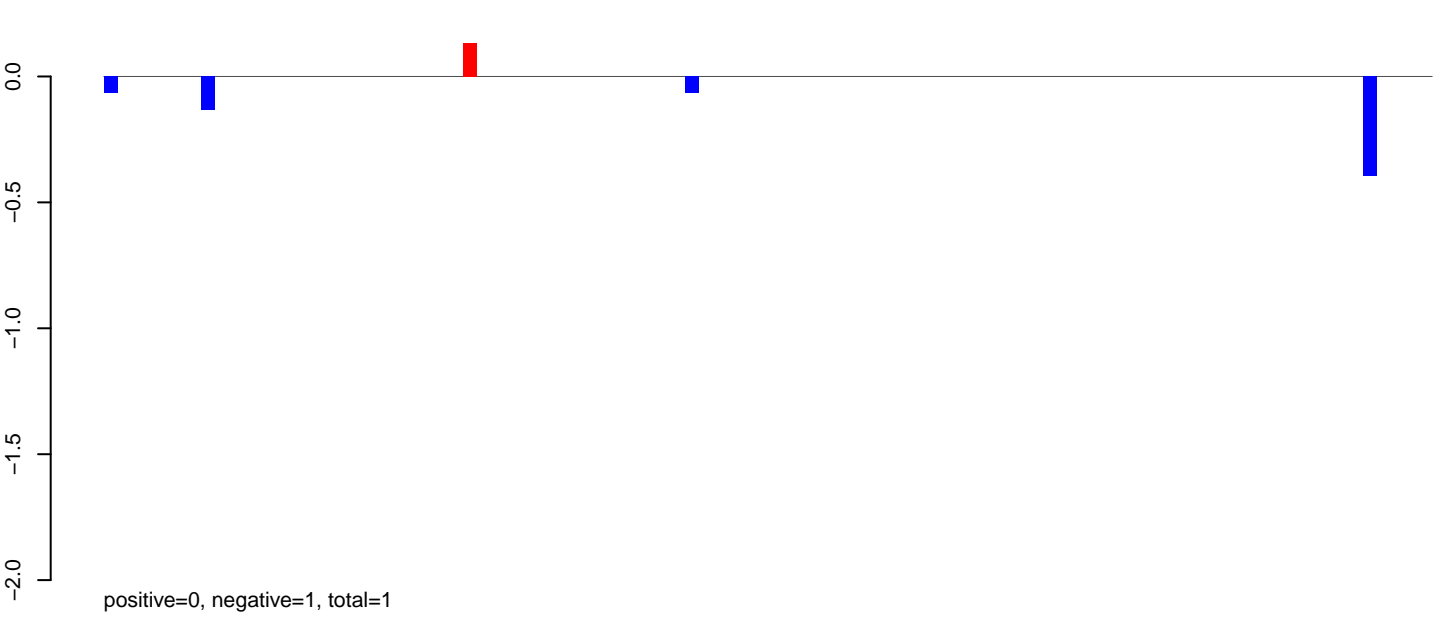

AeAlbo\_FemaleWhole\_BF\_CT.rep

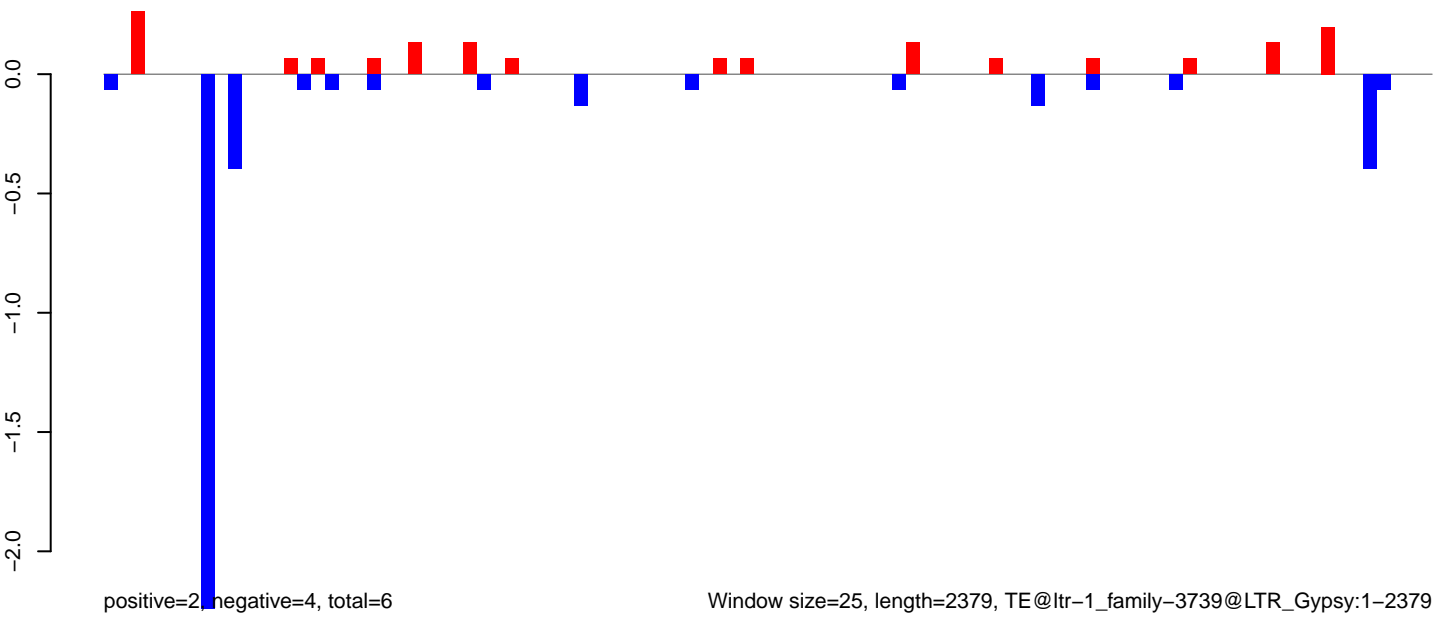

Window size=25, length=2379, TE@ltr-1\_family-3739@LTR\_Gypsy:1-2379

0 500 1000 1500 2000 2500

AeAlbo\_FemaleWhole\_BF\_CT.18\_23.rep

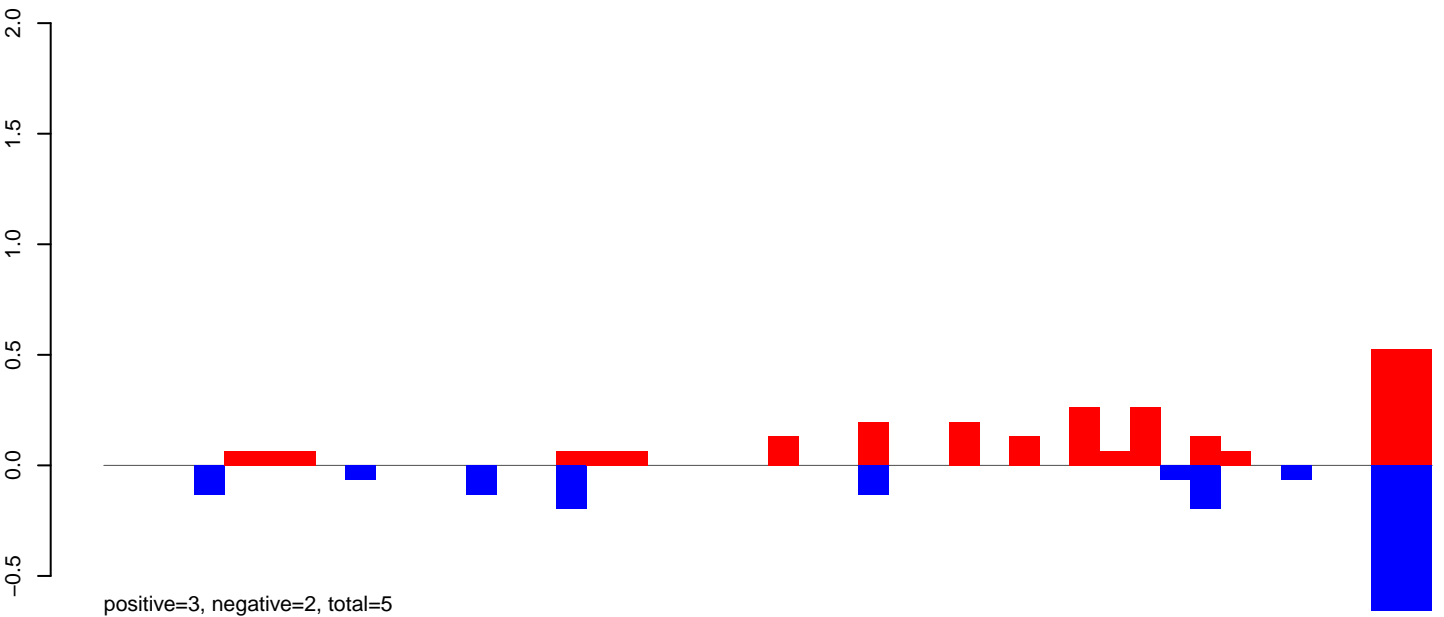

AeAlbo\_FemaleWhole\_BF\_CT.24\_35.rep

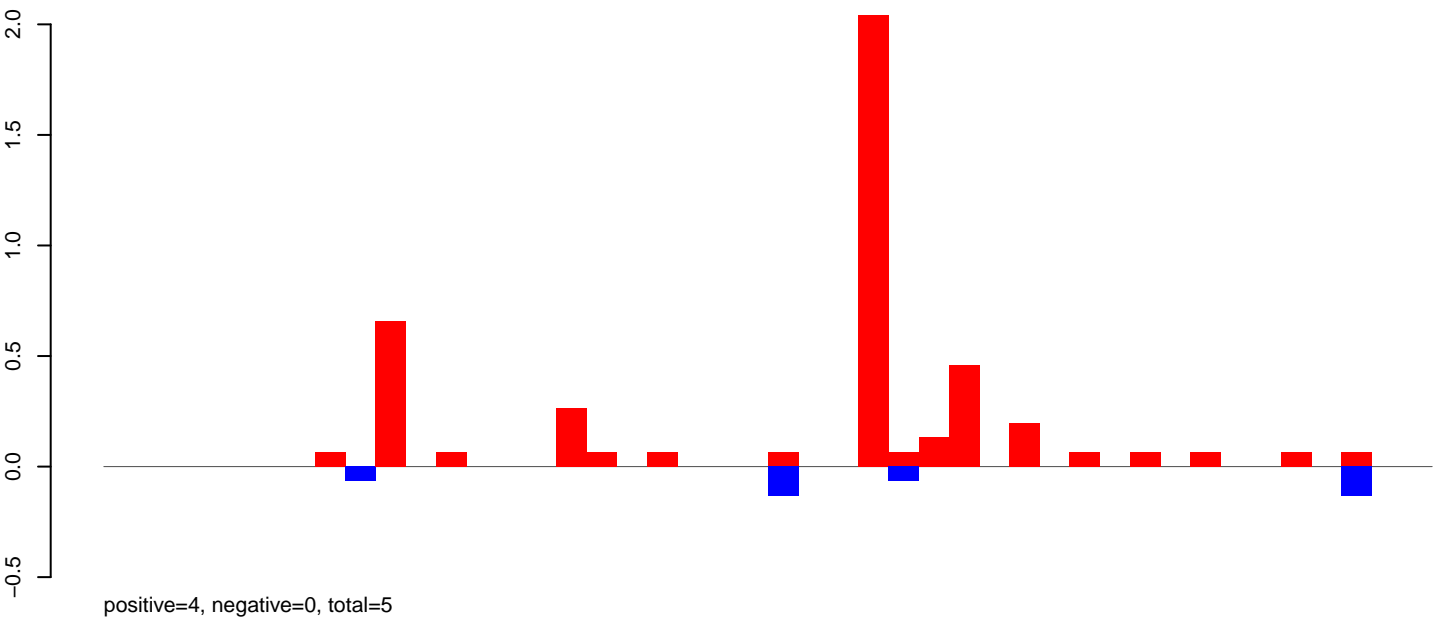

AeAlbo\_FemaleWhole\_BF\_CT.rep

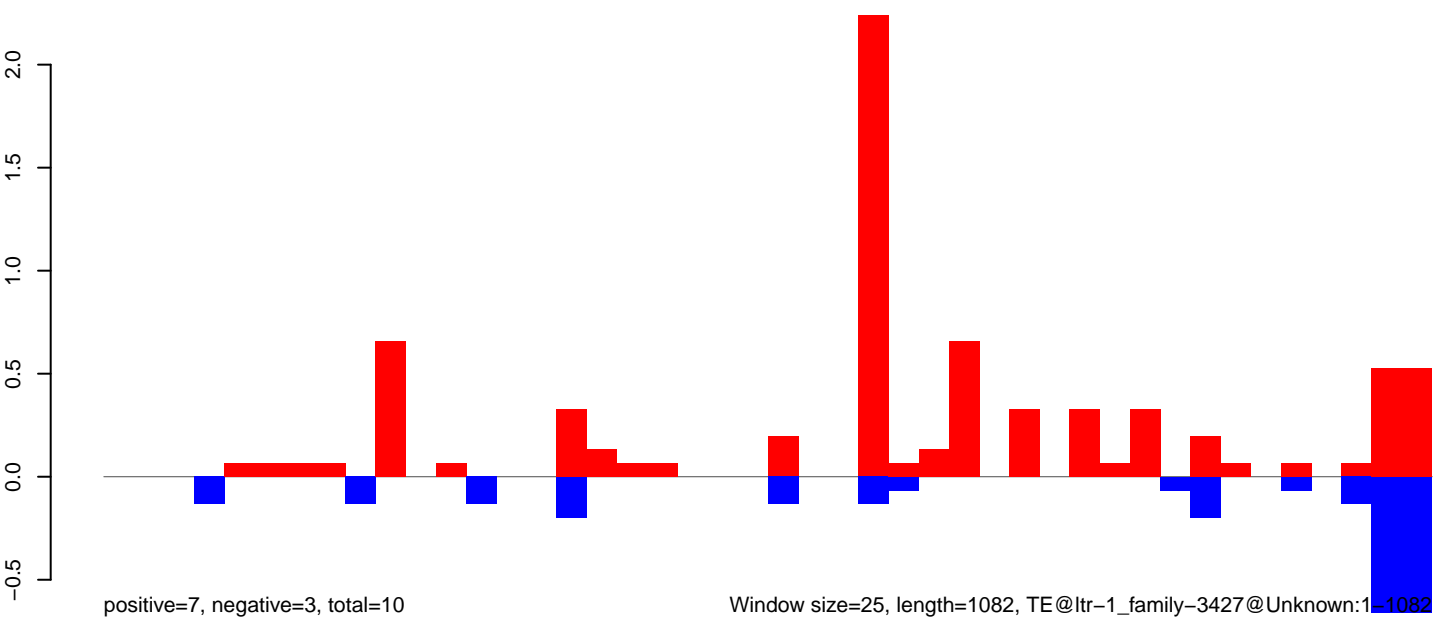

AeAlbo\_FemaleWhole\_BF\_CT.18\_23.rep

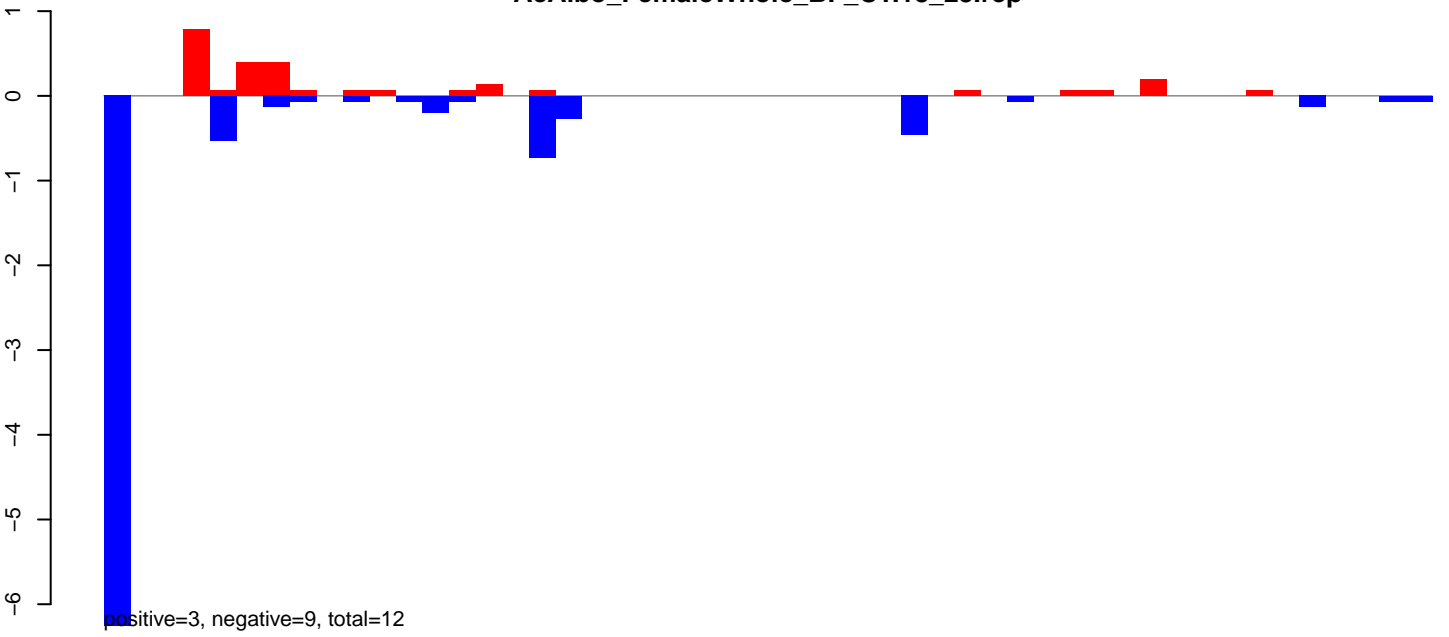

AeAlbo\_FemaleWhole\_BF\_CT.24\_35.rep



AeAlbo\_FemaleWhole\_BF\_CT.rep

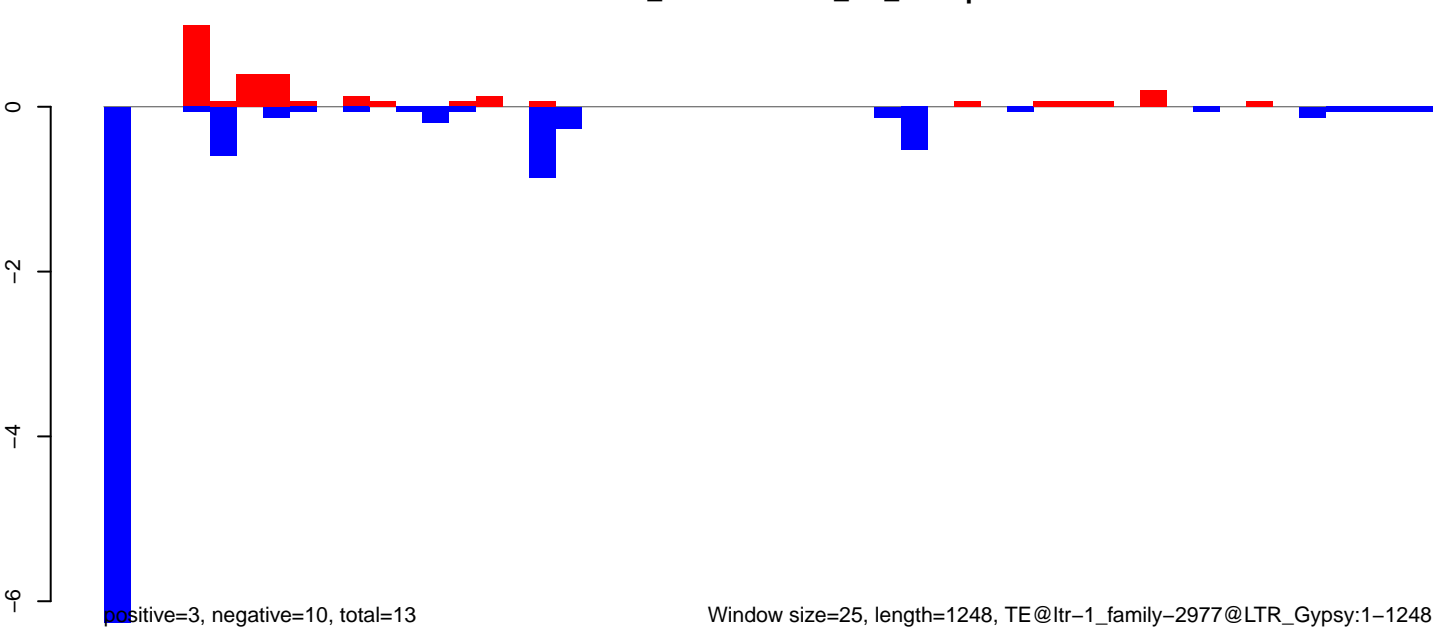

AeAlbo\_FemaleWhole\_BF\_CT.18\_23.rep

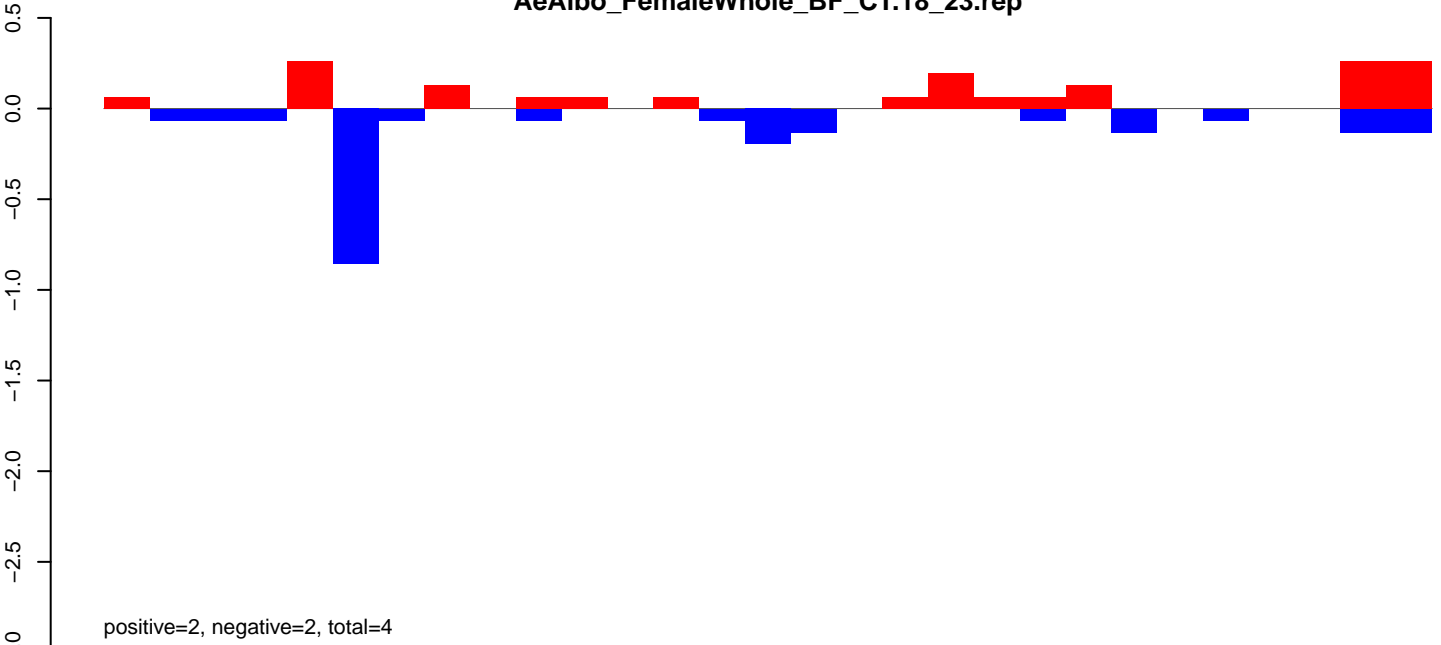

AeAlbo\_FemaleWhole\_BF\_CT.24\_35.rep

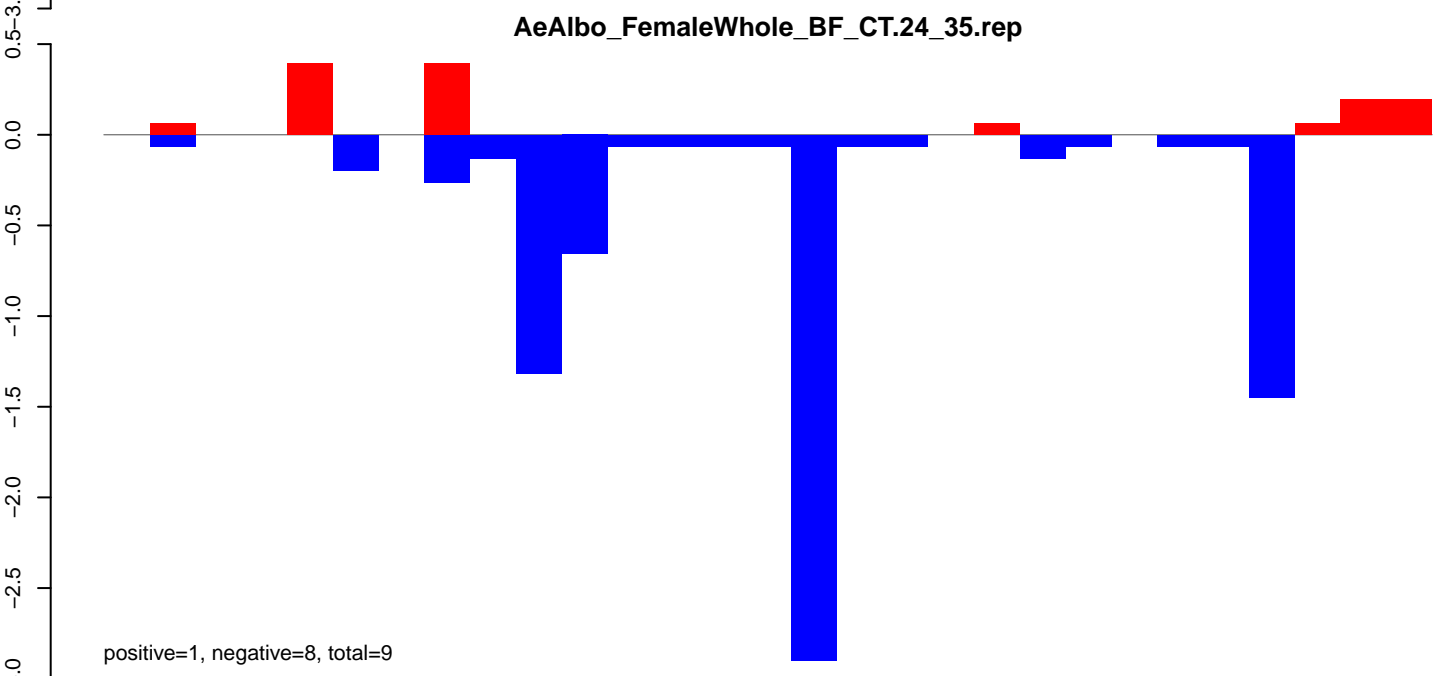

AeAlbo\_FemaleWhole\_BF\_CT.rep

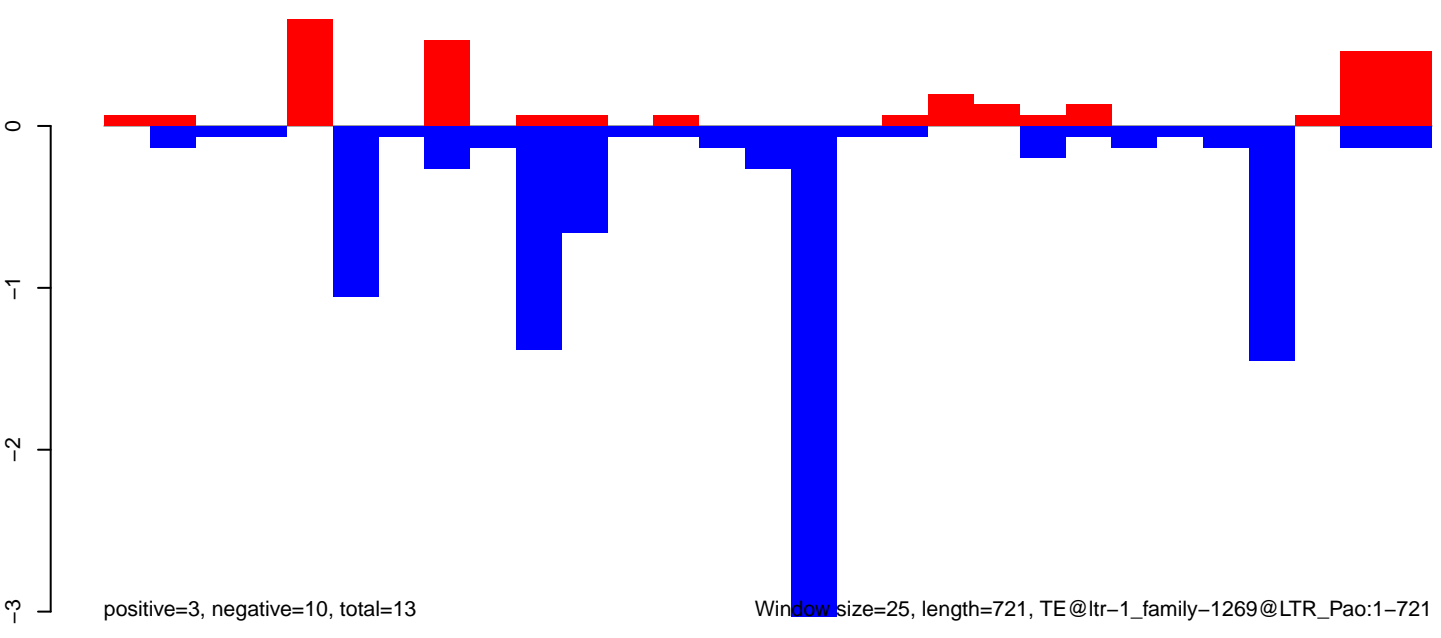

AeAlbo\_FemaleWhole\_BF\_CT.18\_23.rep

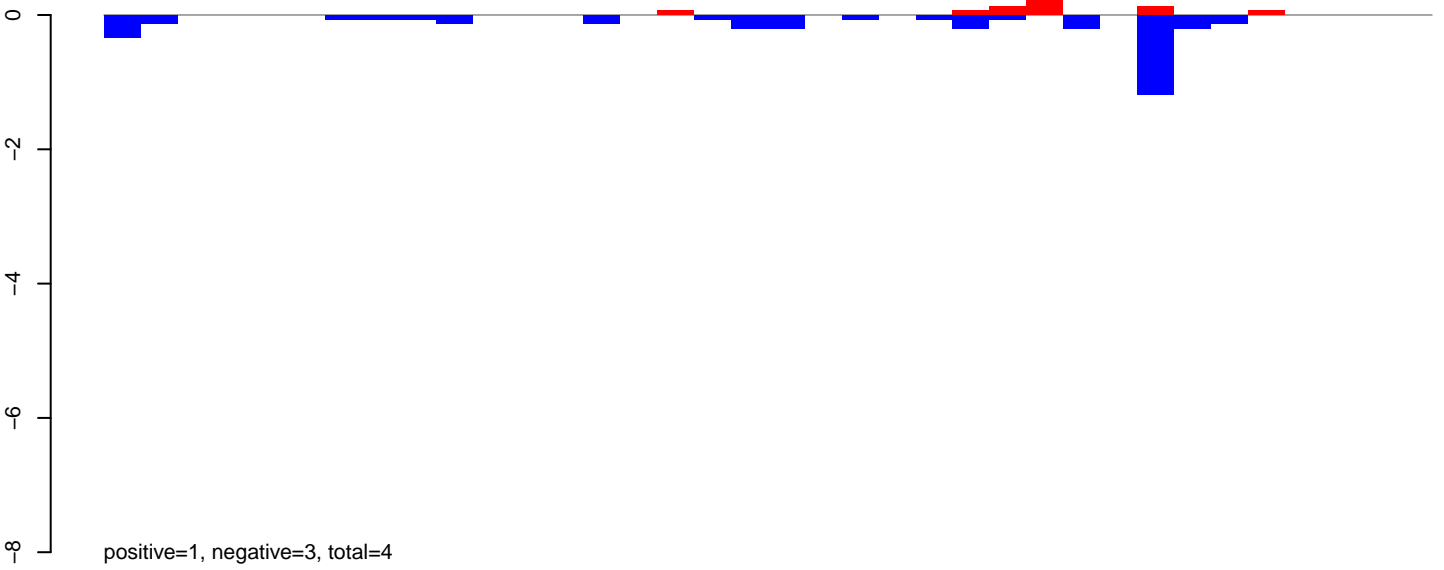

AeAlbo\_FemaleWhole\_BF\_CT.24\_35.rep

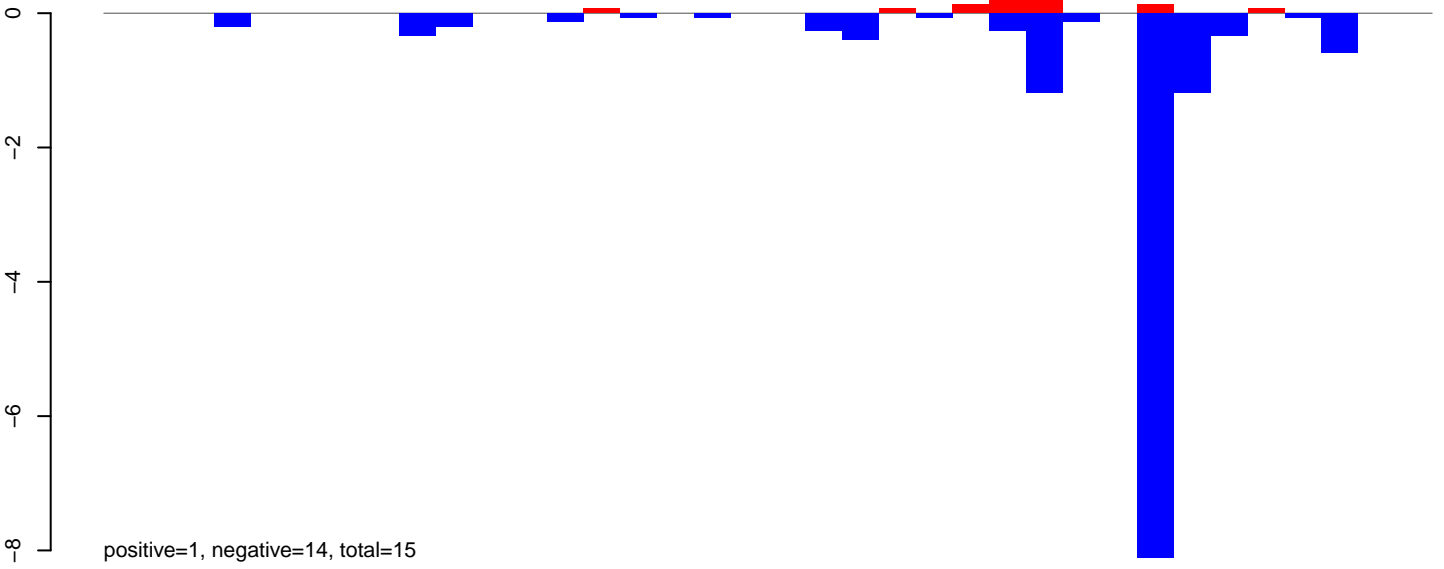

AeAlbo\_FemaleWhole\_BF\_CT.rep

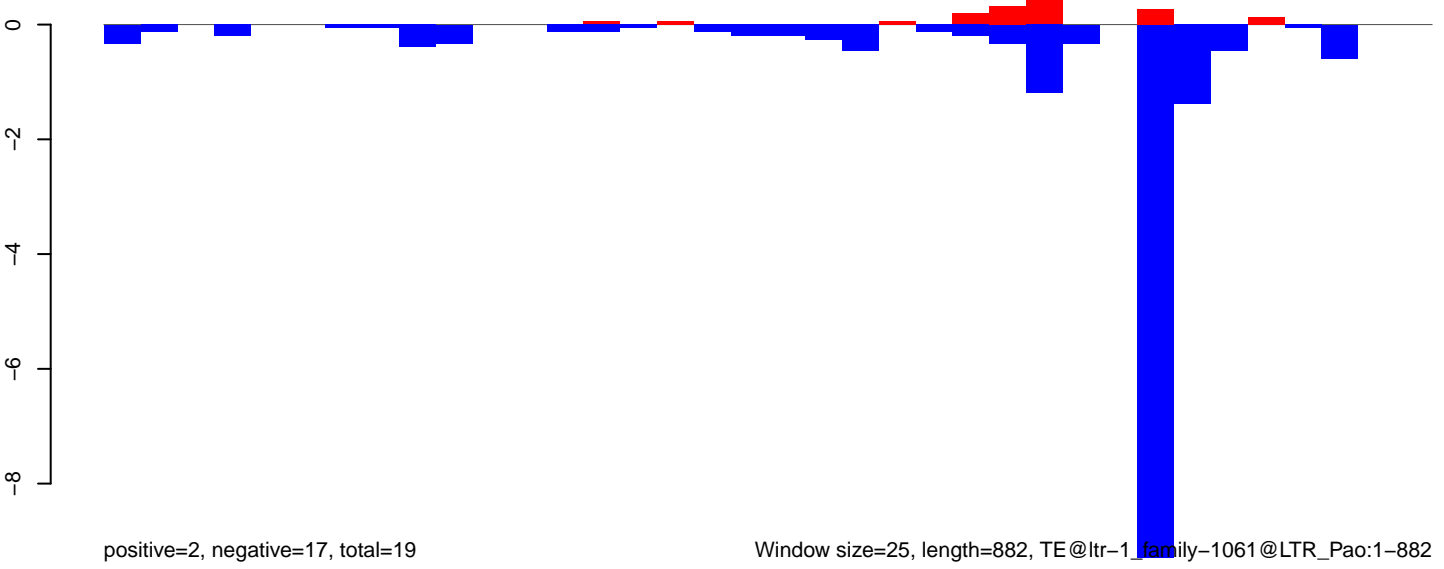

AeAlbo\_FemaleWhole\_BF\_CT.18\_23.rep

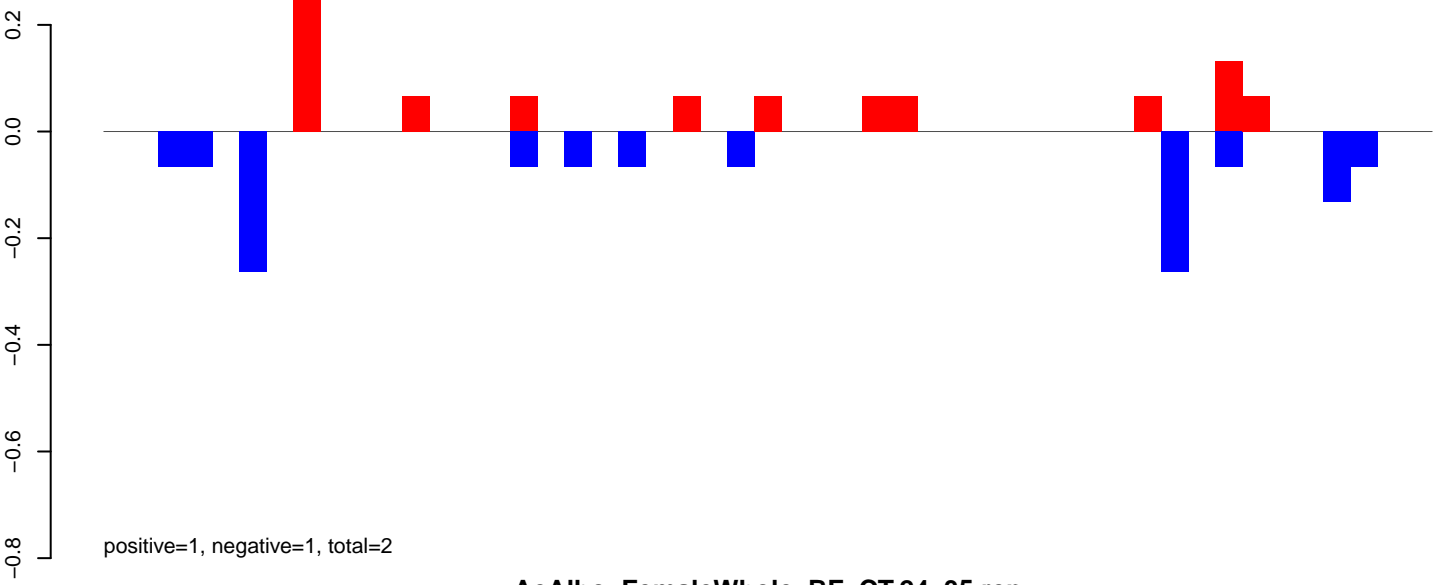

AeAlbo\_FemaleWhole\_BF\_CT.24\_35.rep

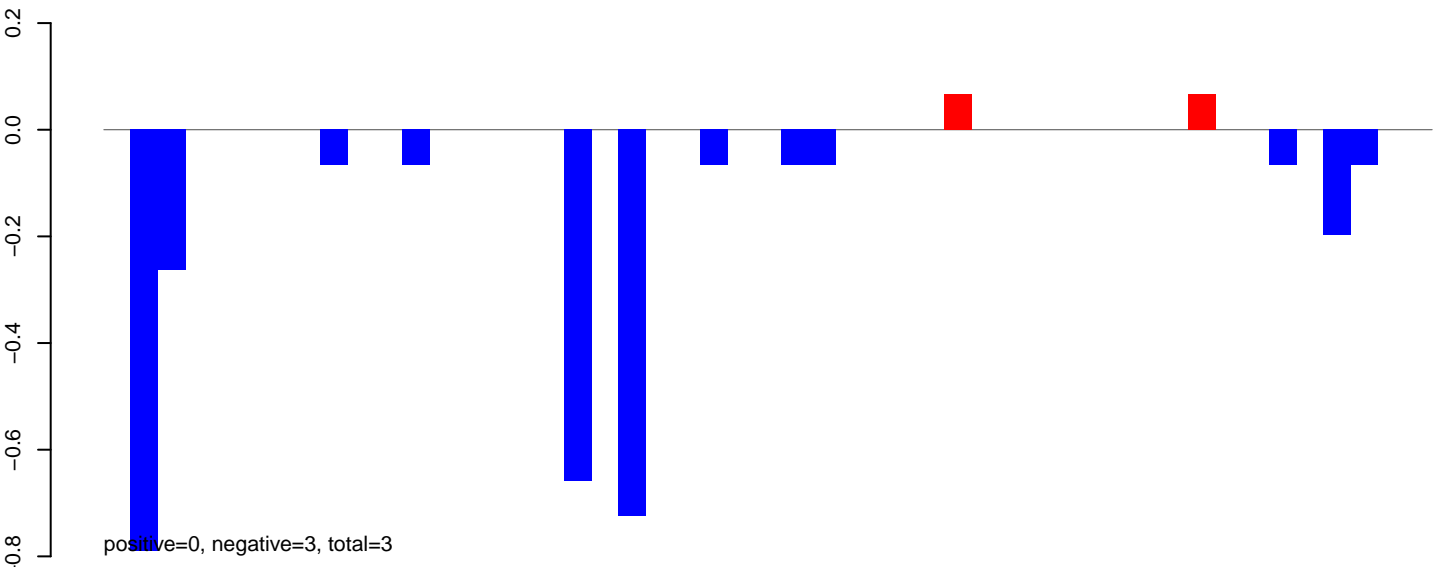

AeAlbo\_FemaleWhole\_BF\_CT.rep

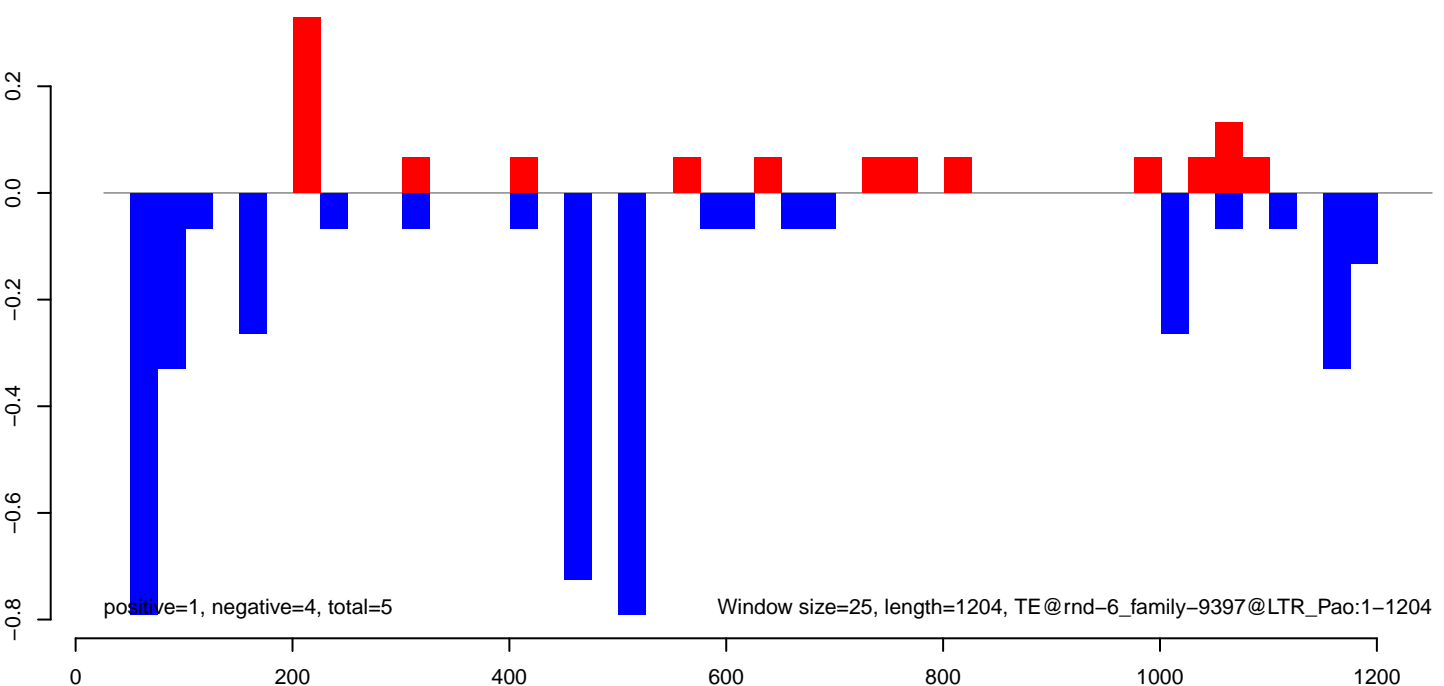

AeAlbo\_FemaleWhole\_BF\_CT.18\_23.rep

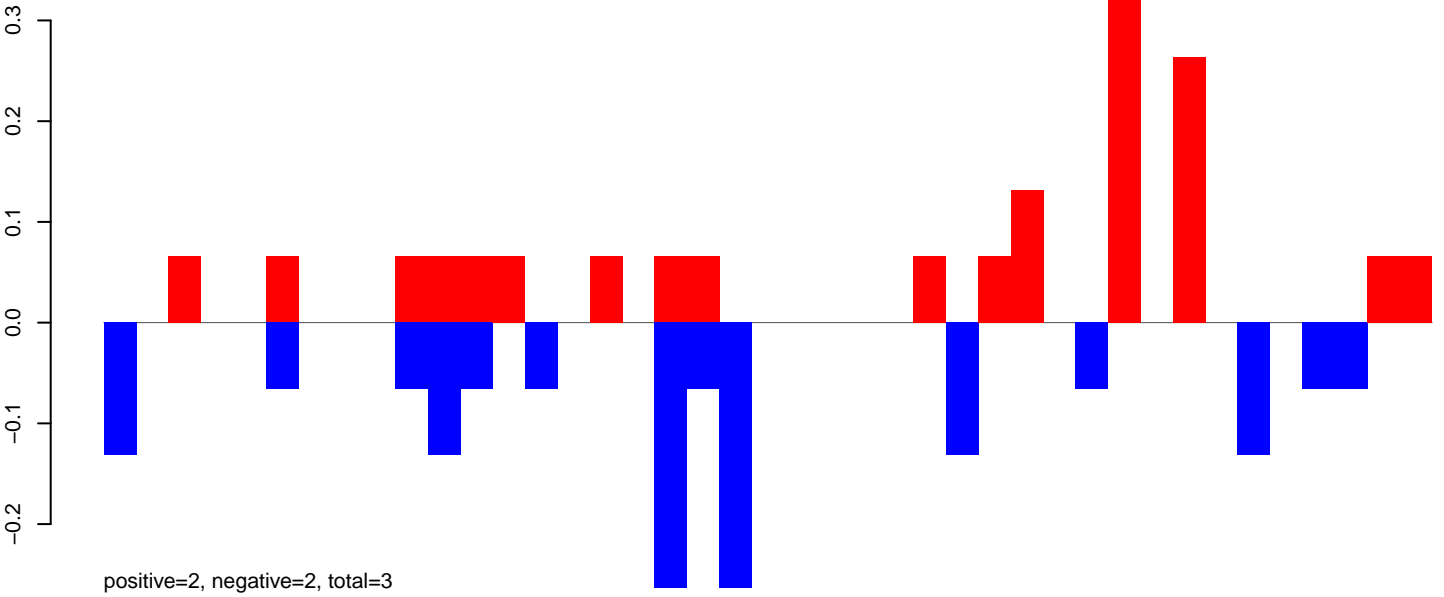

AeAlbo\_FemaleWhole\_BF\_CT.24\_35.rep

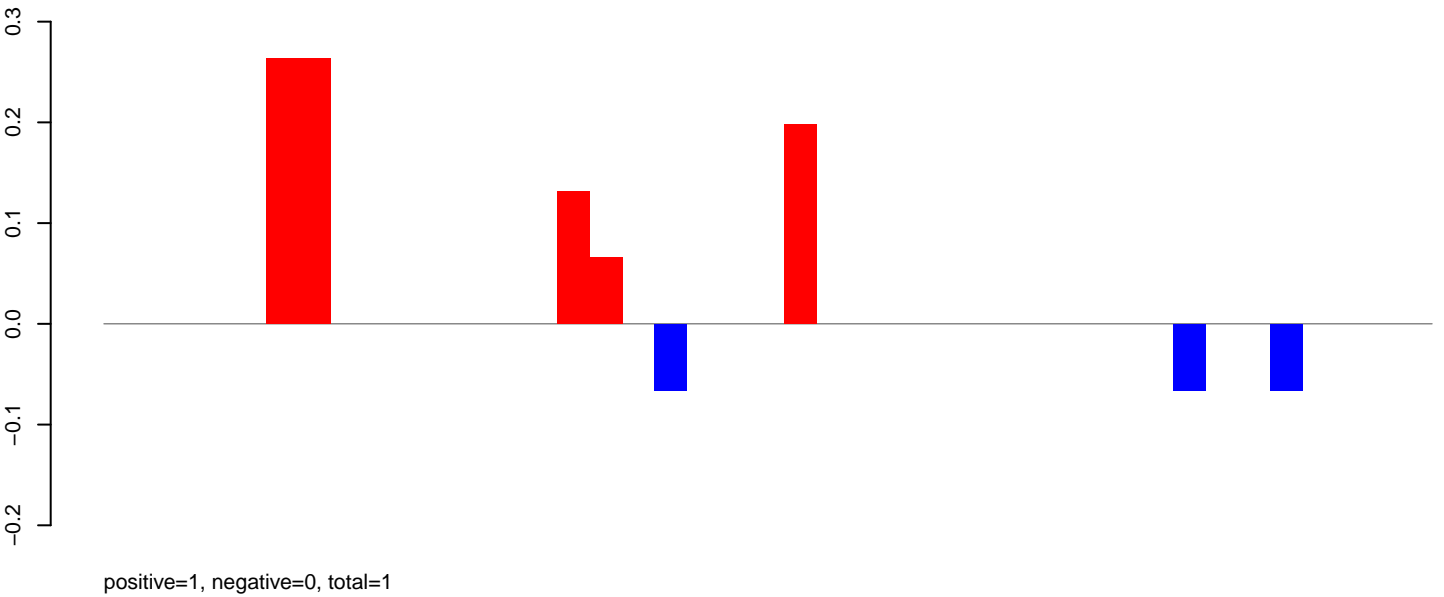

AeAlbo\_FemaleWhole\_BF\_CT.rep

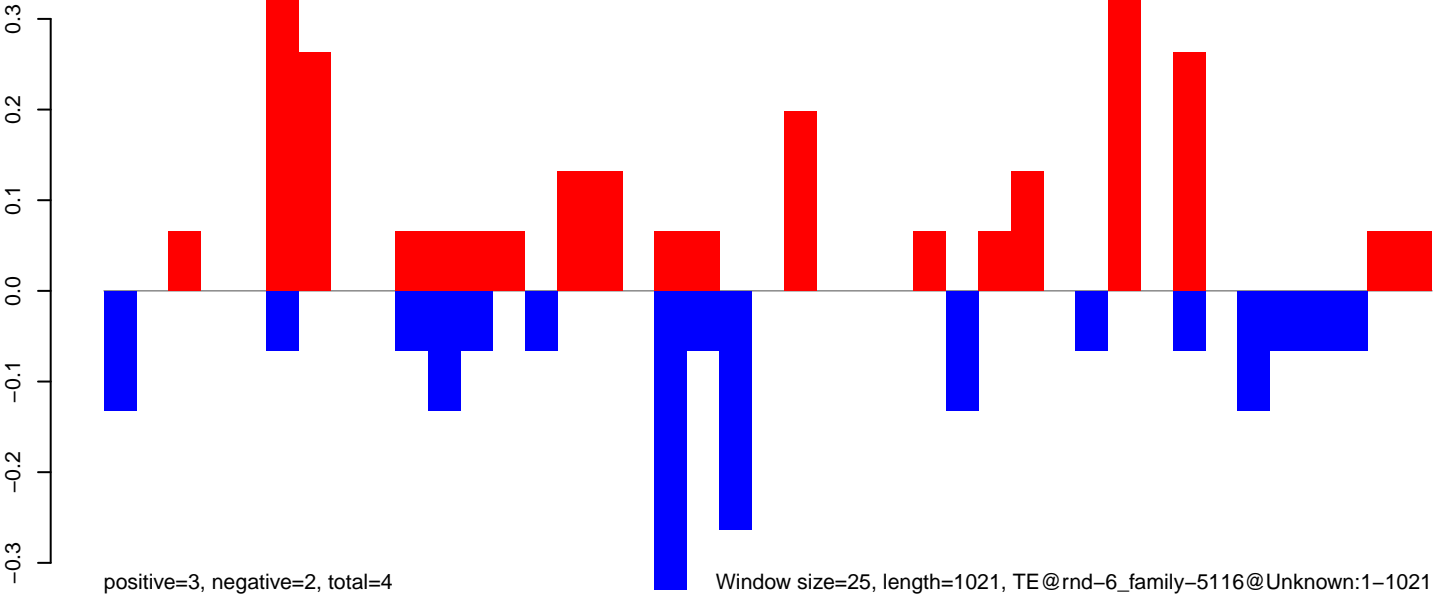



AeAlbo\_FemaleWhole\_BF\_CT.18\_23.rep

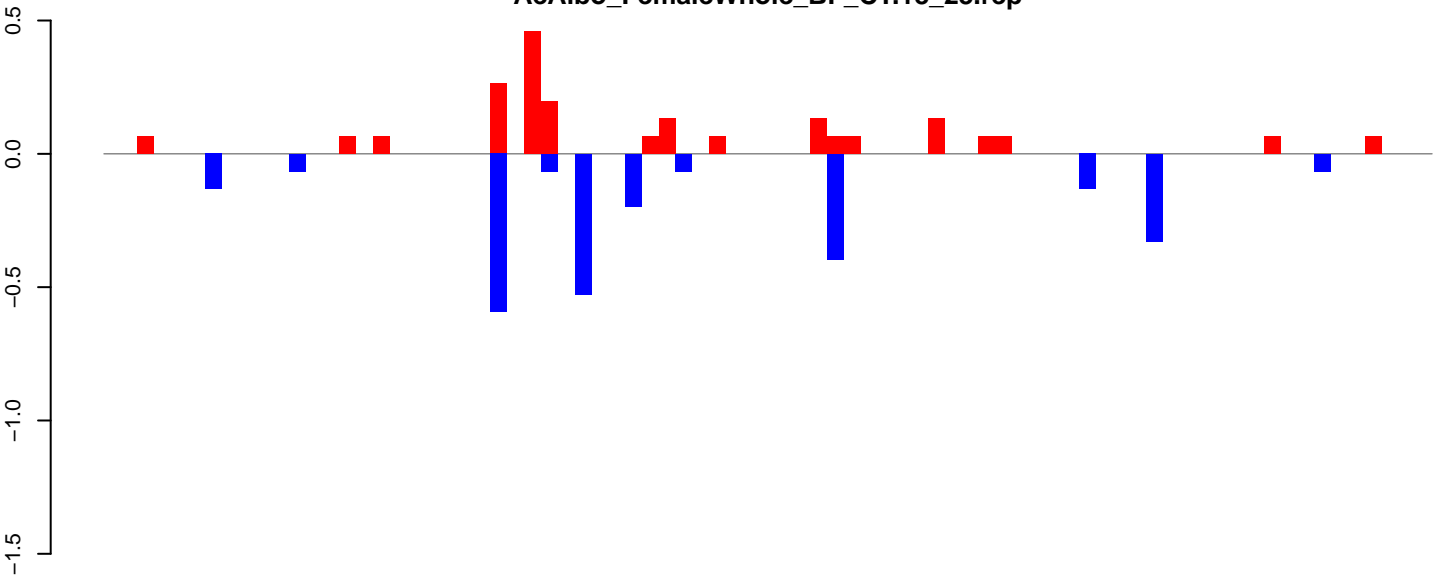

positive=2, negative=3, total=5

AeAlbo\_FemaleWhole\_BF\_CT.24\_35.rep

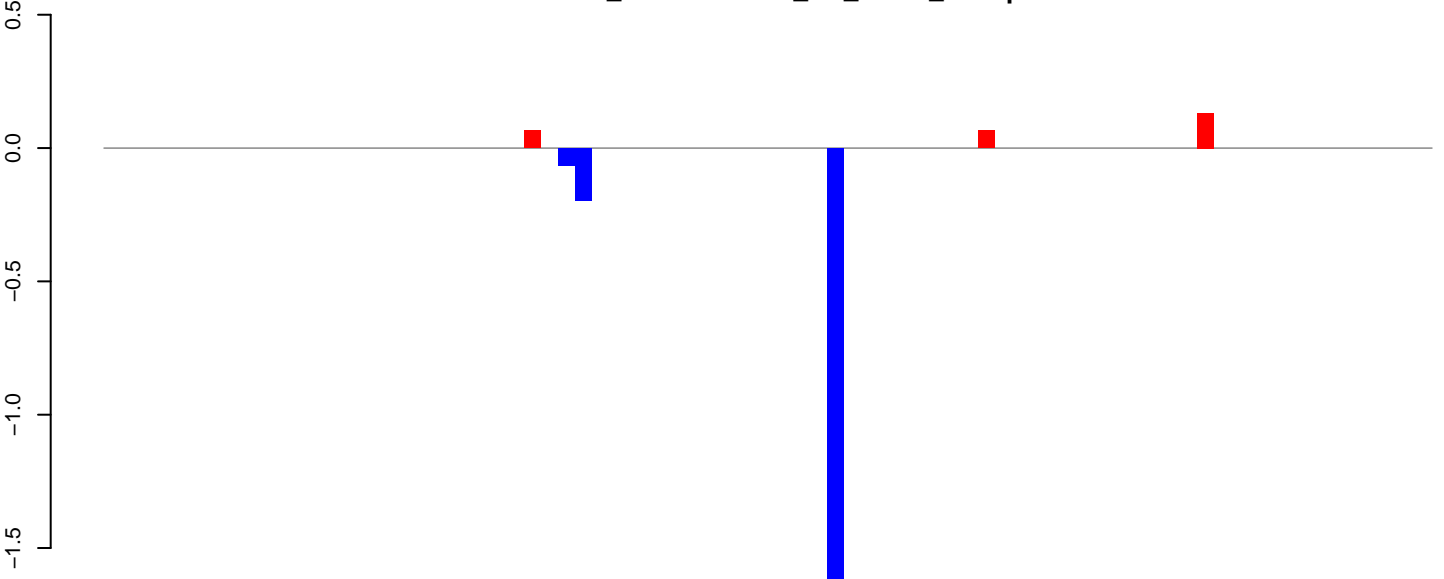

positive=0, negative=2, total=2

AeAlbo\_FemaleWhole\_BF\_CT.rep

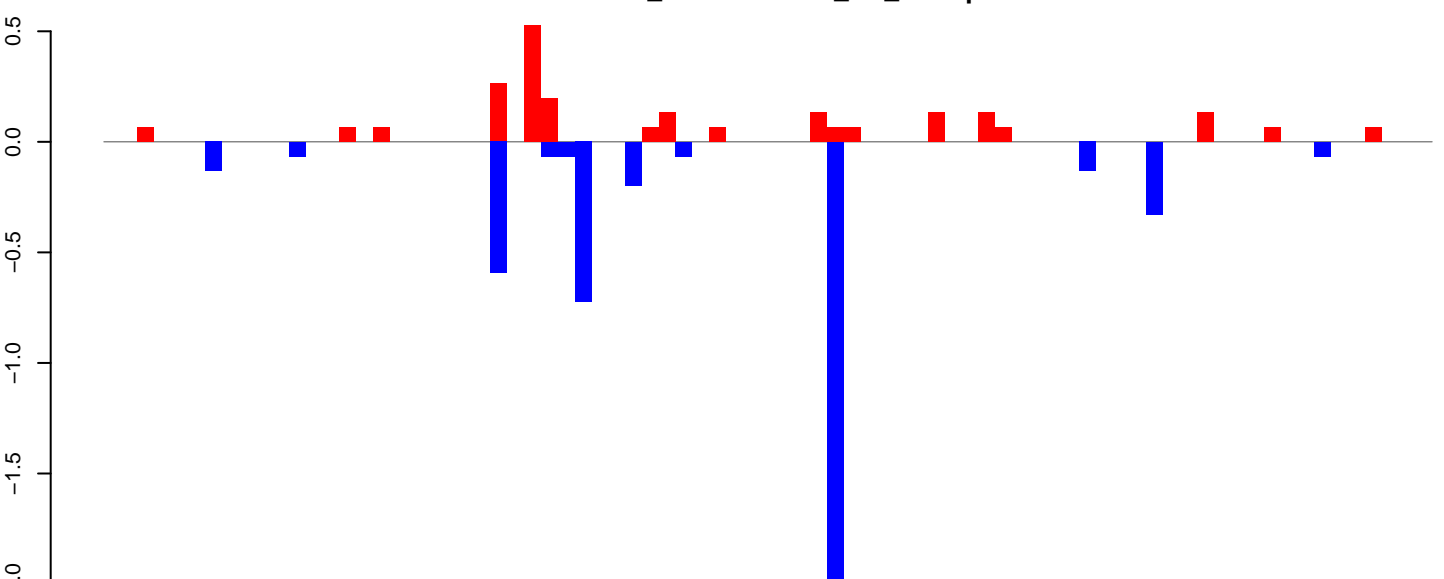

positive=2, negative=5, total=7

Window size=25, length=1974, TE@rnd-6\_family-498@DNA:1-1974

AeAlbo\_FemaleWhole\_BF\_CT.18\_23.rep

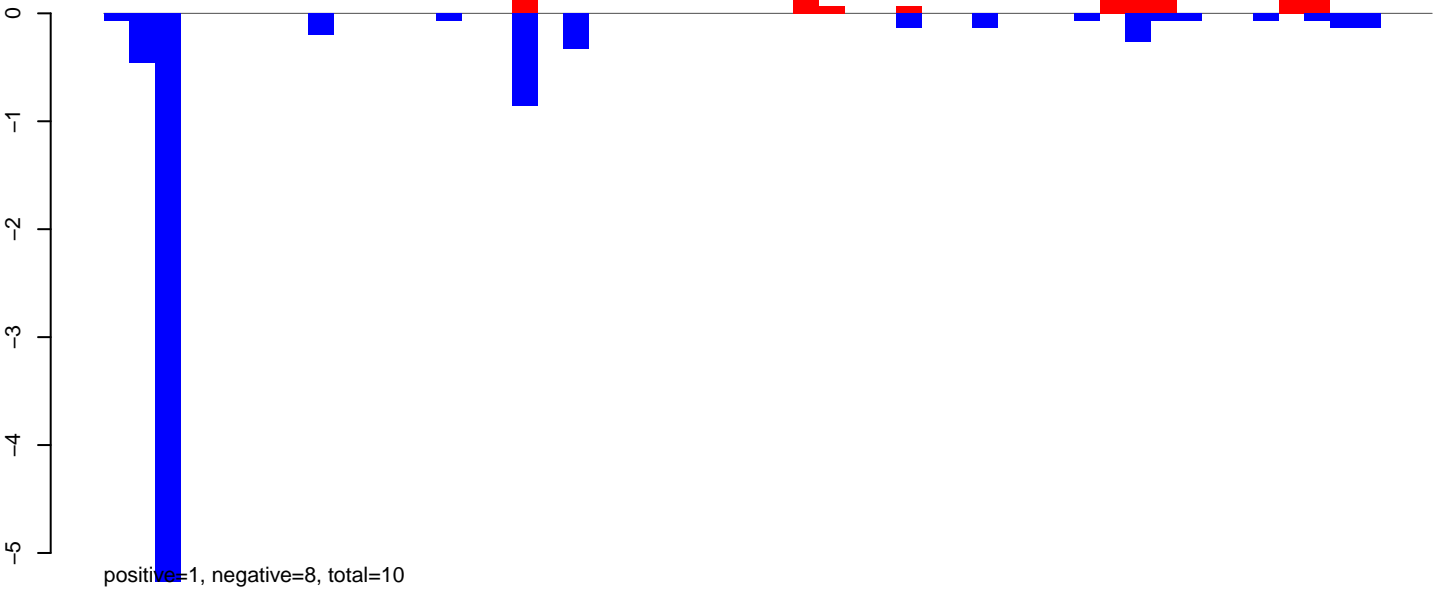

AeAlbo\_FemaleWhole\_BF\_CT.24\_35.rep

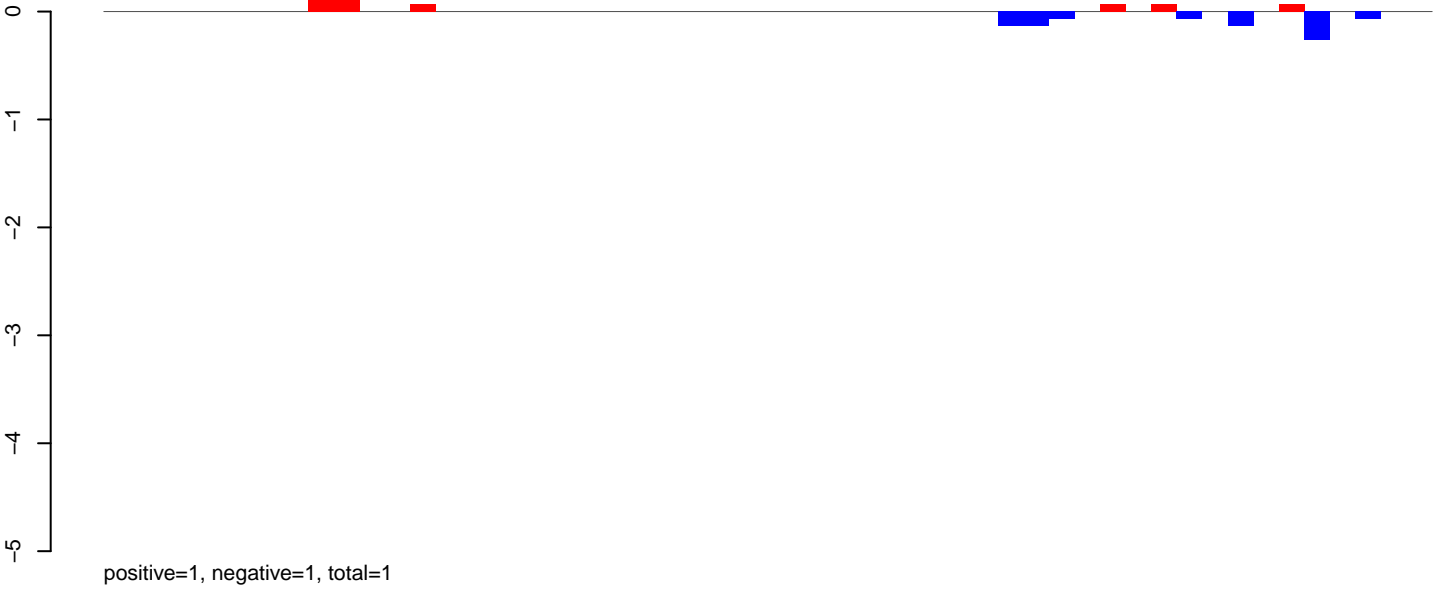

AeAlbo\_FemaleWhole\_BF\_CT.rep

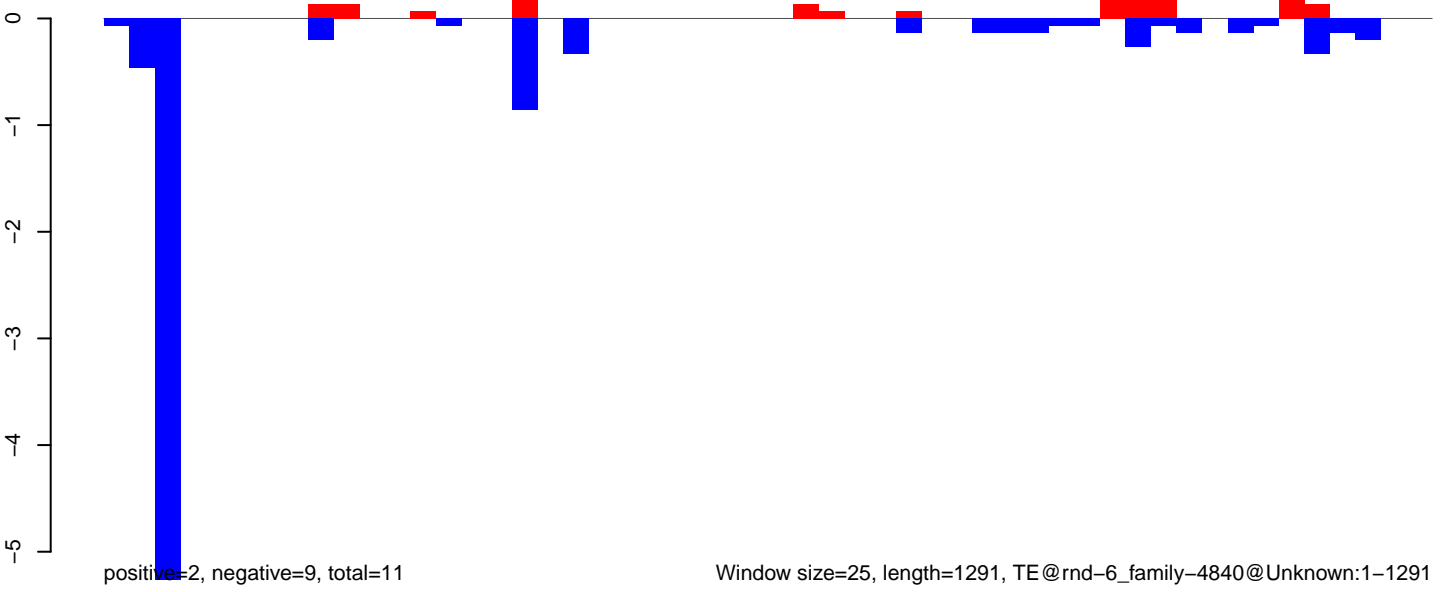

AeAlbo\_FemaleWhole\_BF\_CT.18\_23.rep

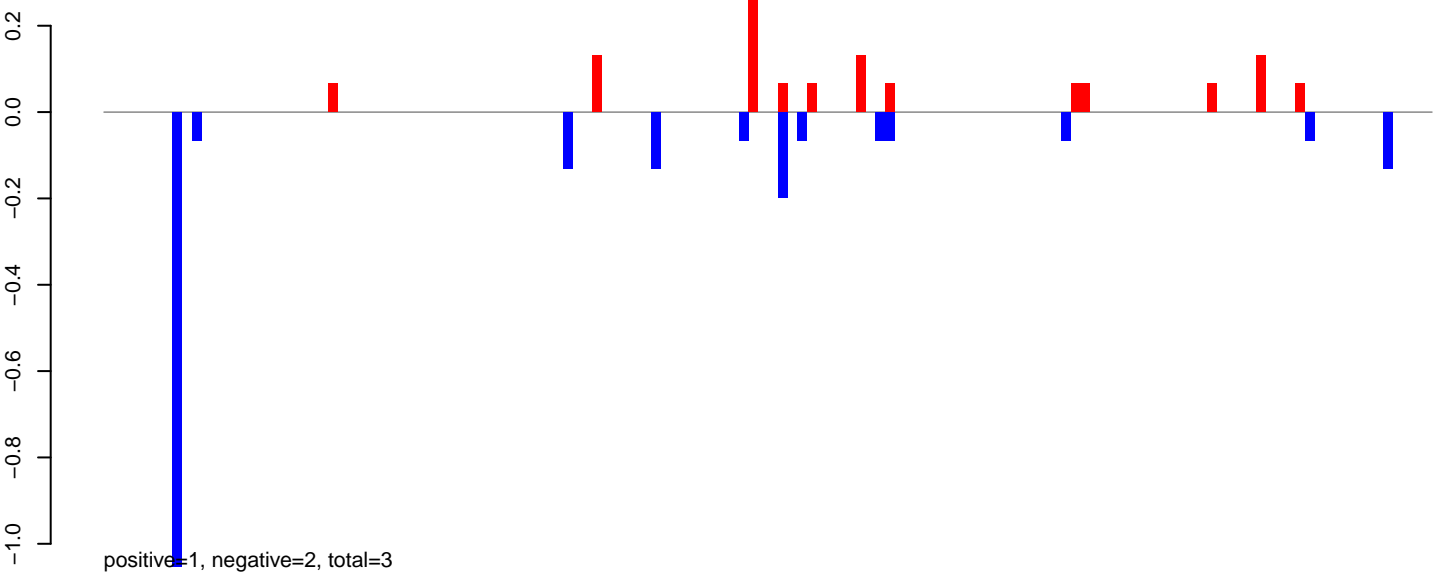

AeAlbo\_FemaleWhole\_BF\_CT.24\_35.rep



AeAlbo\_FemaleWhole\_BF\_CT.rep

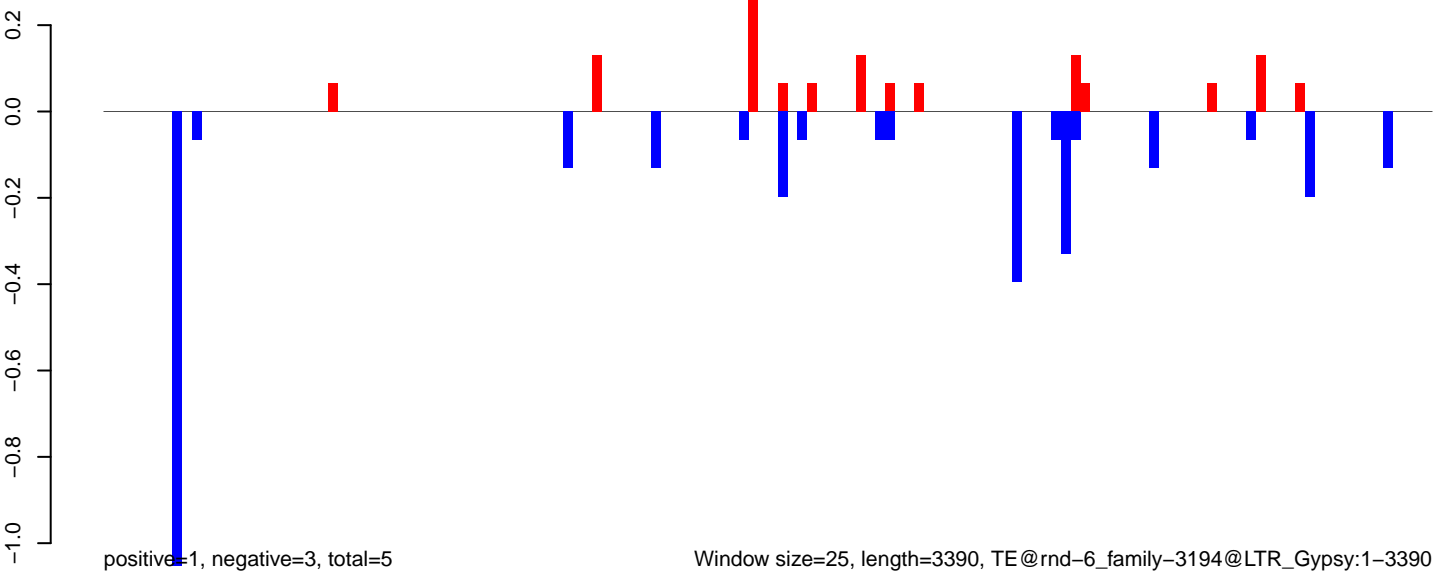

Window size=25, length=3390, TE@rnd-6\_family-3194@LTR\_Gypsy:1-3390

AeAlbo\_FemaleWhole\_BF\_CT.18\_23.rep

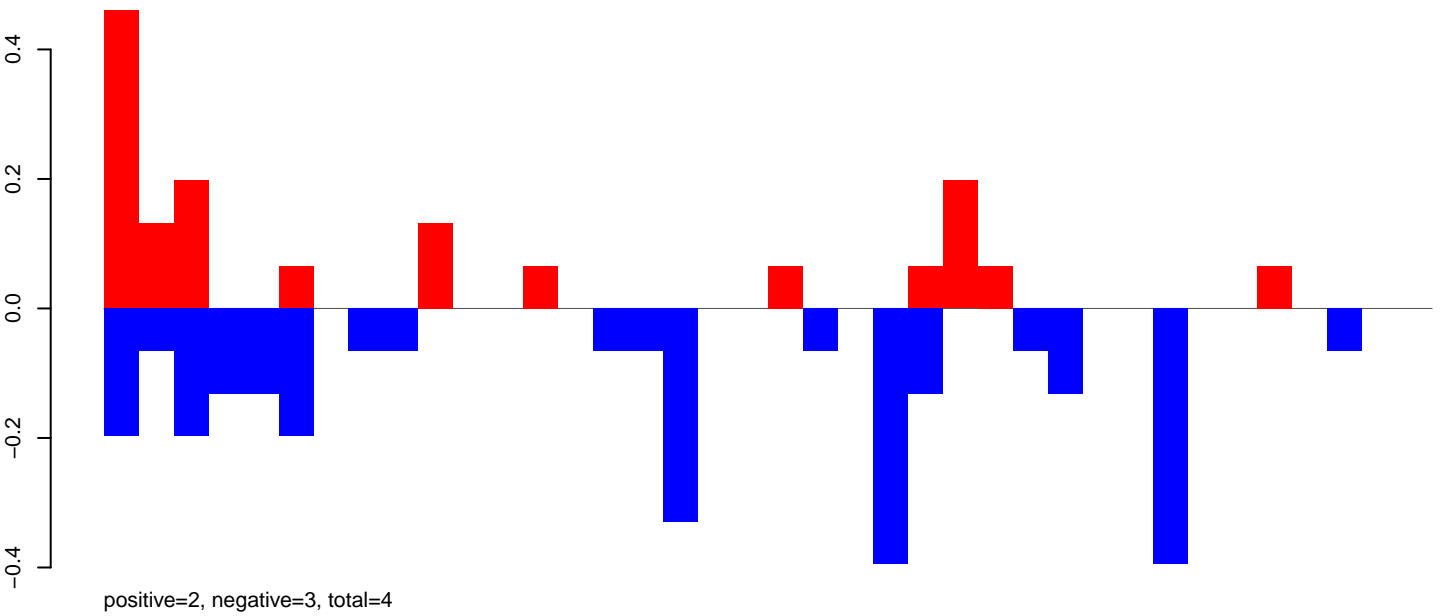

AeAlbo\_FemaleWhole\_BF\_CT.24\_35.rep

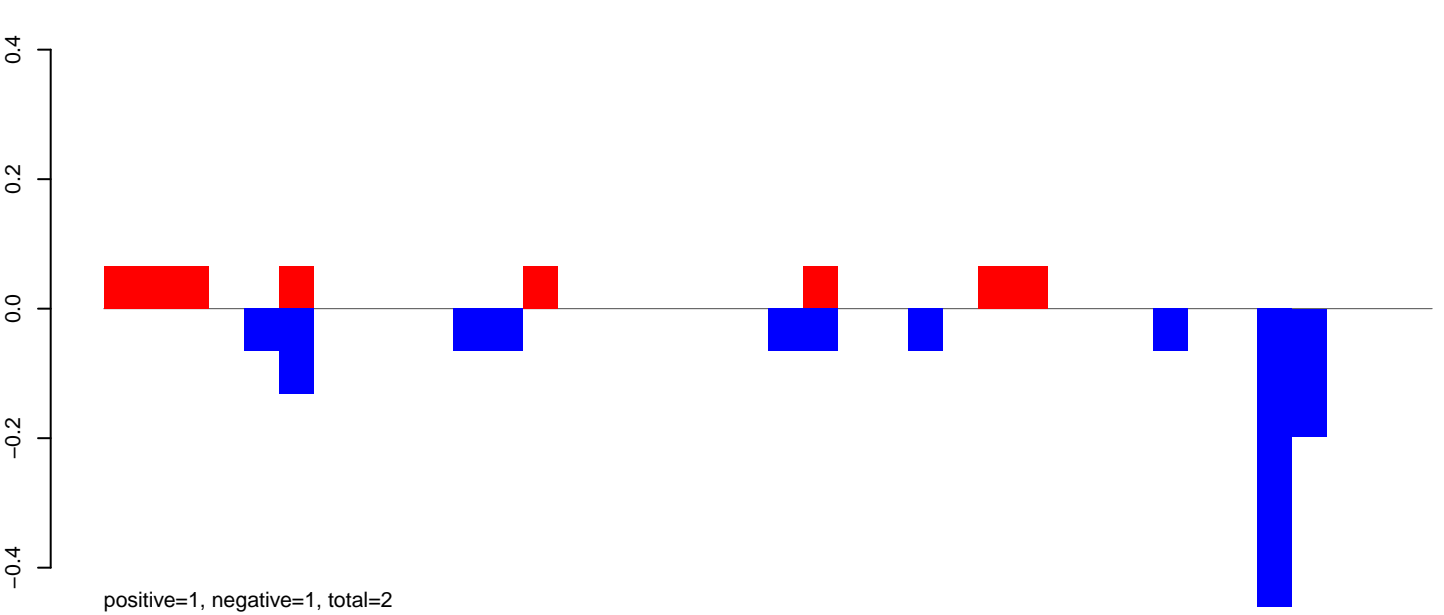

AeAlbo\_FemaleWhole\_BF\_CT.rep

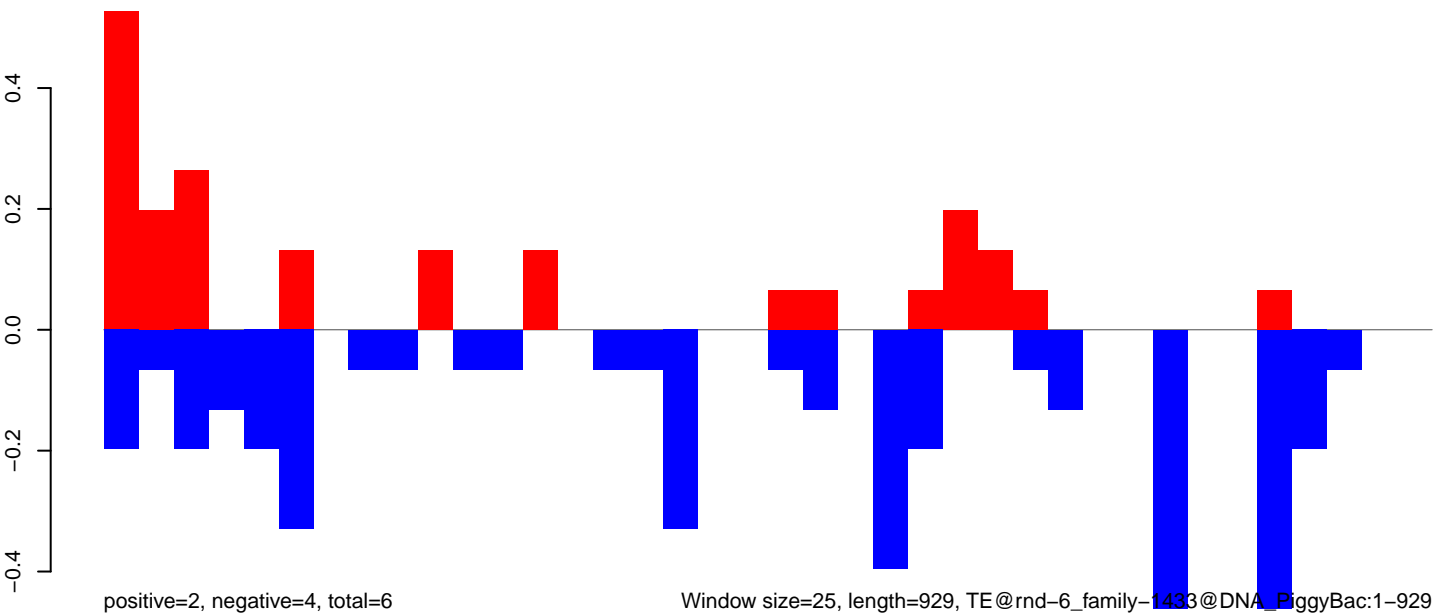

Window size=25, length=929, TE@rnd-6\_family-1433@DNA\_PiggyBac:1-929

AeAlbo\_FemaleWhole\_BF\_CT.18\_23.rep

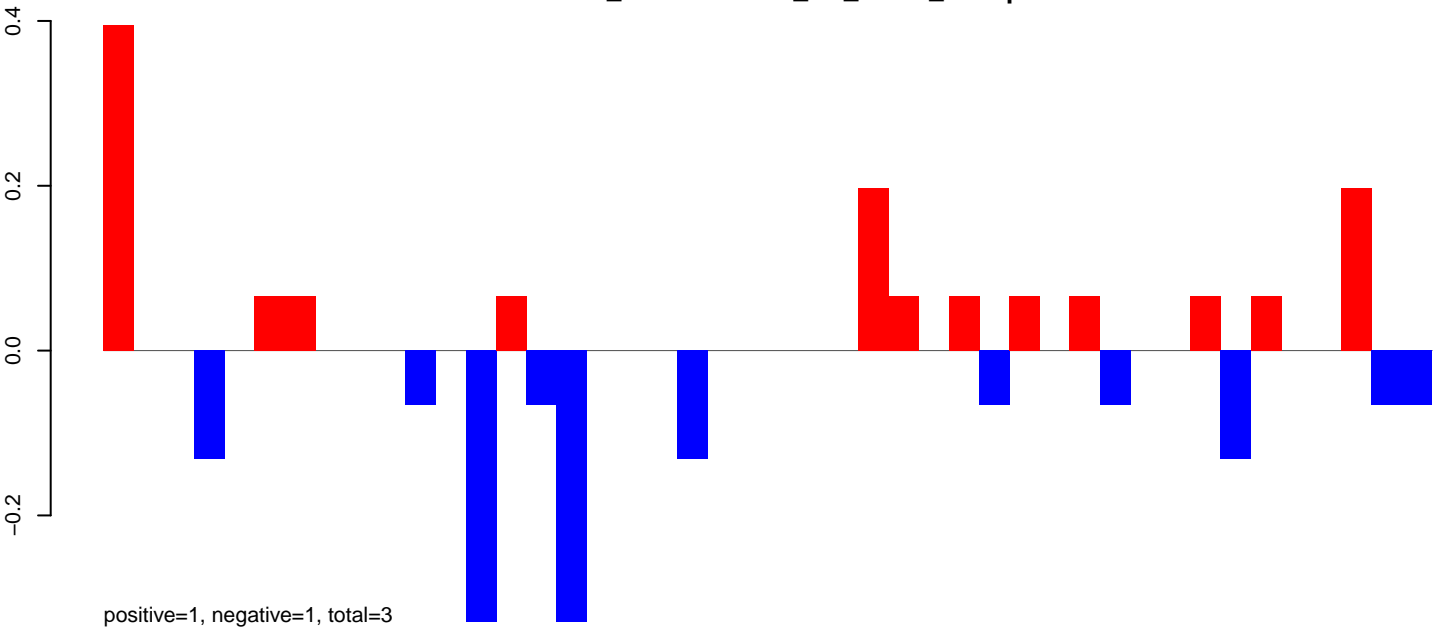

AeAlbo\_FemaleWhole\_BF\_CT.24\_35.rep

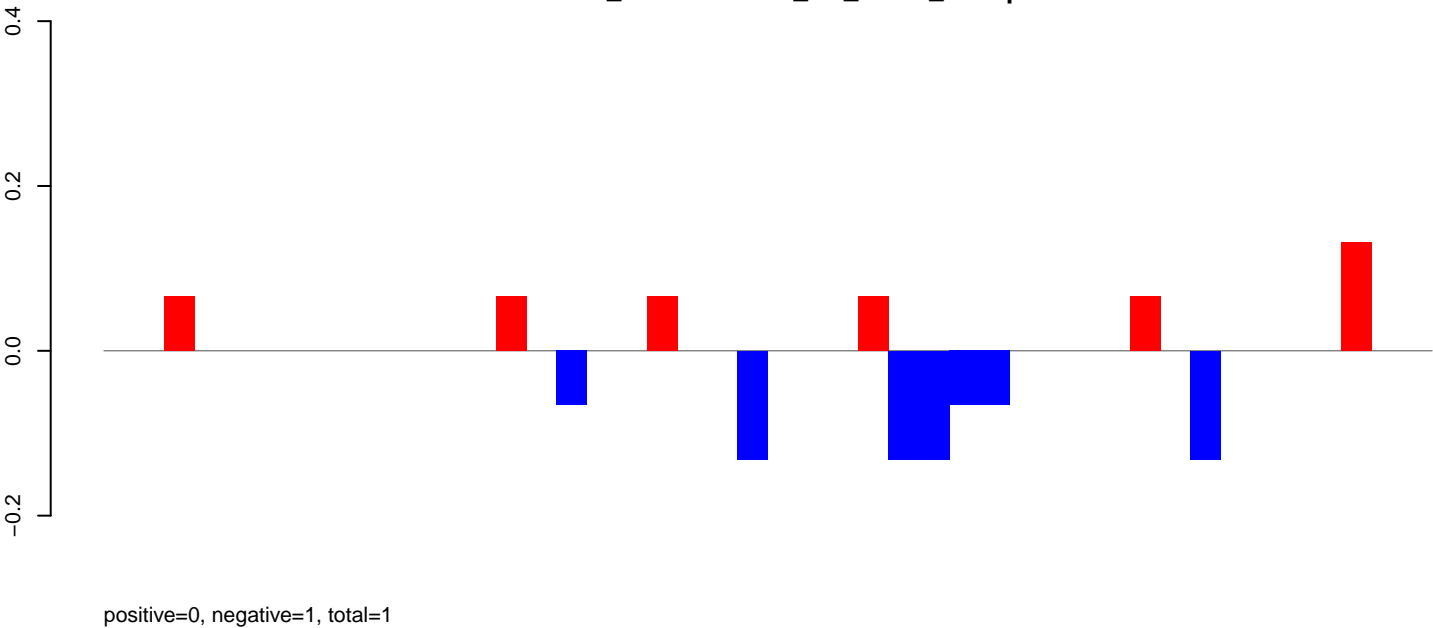

AeAlbo\_FemaleWhole\_BF\_CT.rep

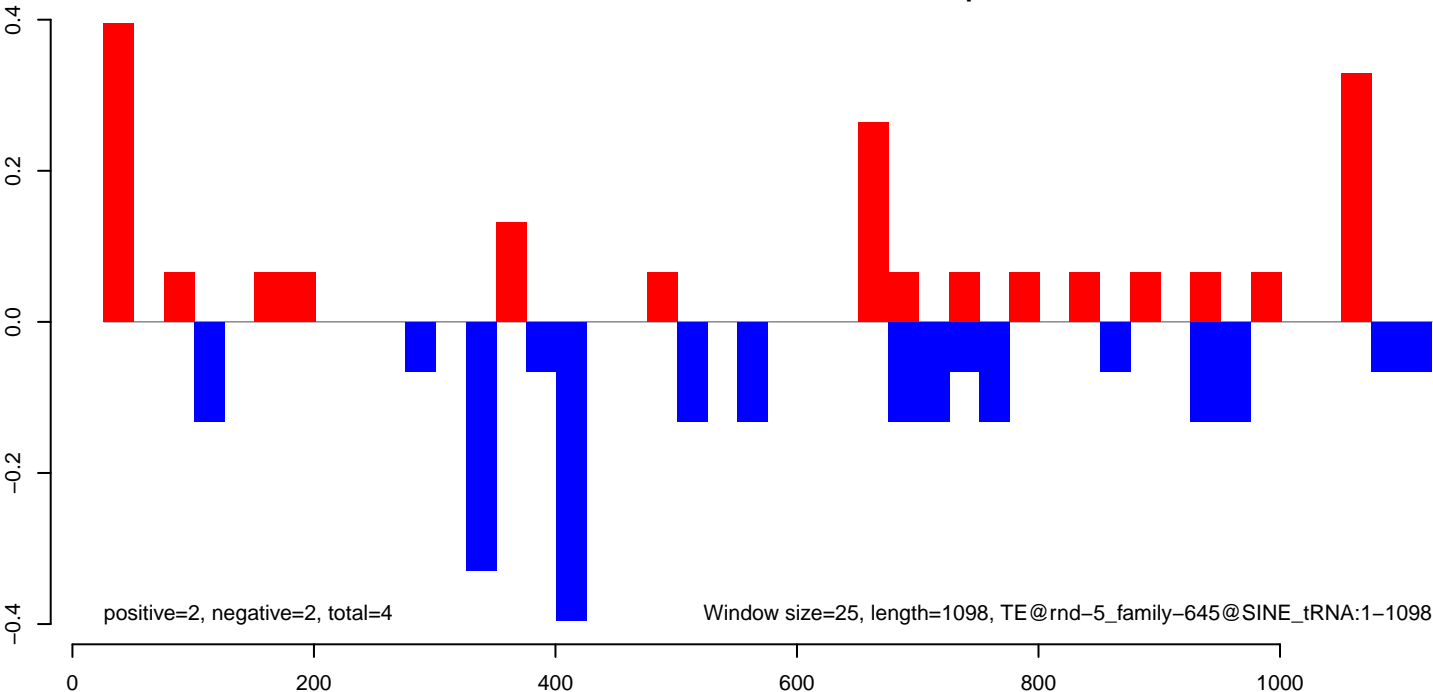

AeAlbo\_FemaleWhole\_BF\_CT.18\_23.rep

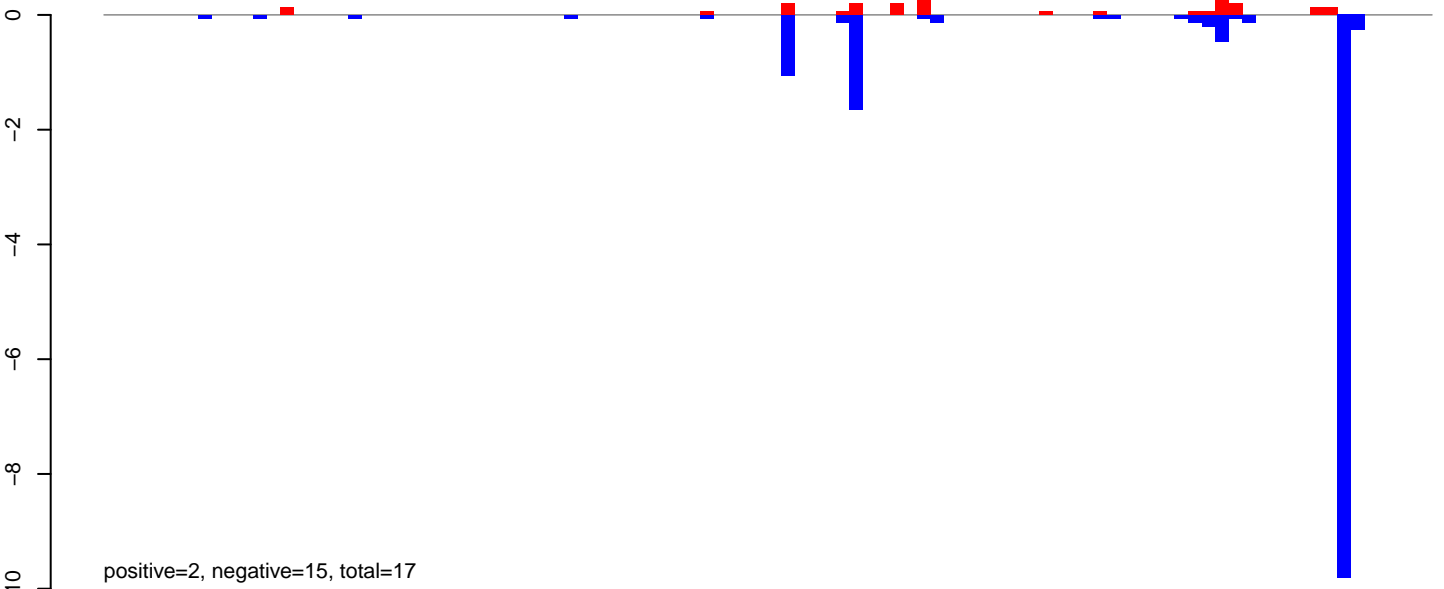

AeAlbo\_FemaleWhole\_BF\_CT.24\_35.rep



AeAlbo\_FemaleWhole\_BF\_CT.rep

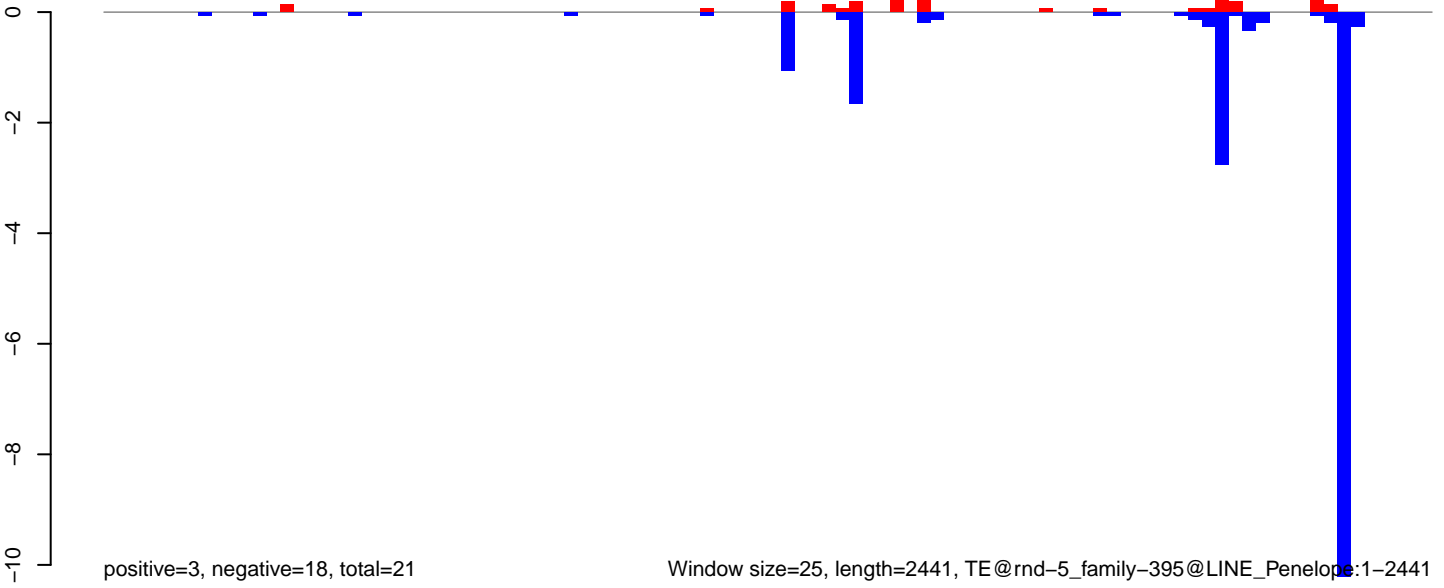

Window size=25, length=2441, TE@rnd-5\_family-395@LINE\_Penelope:1-2441

0 500 1000 1500 2000 2500

AeAlbo\_FemaleWhole\_BF\_CT.18\_23.rep

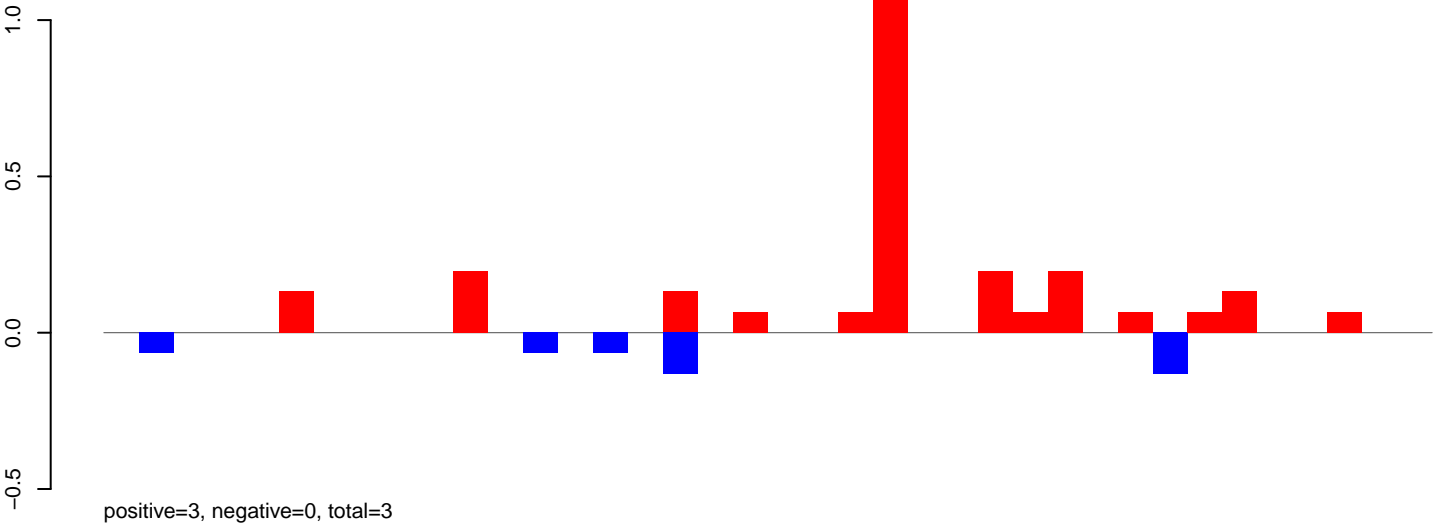

AeAlbo\_FemaleWhole\_BF\_CT.24\_35.rep

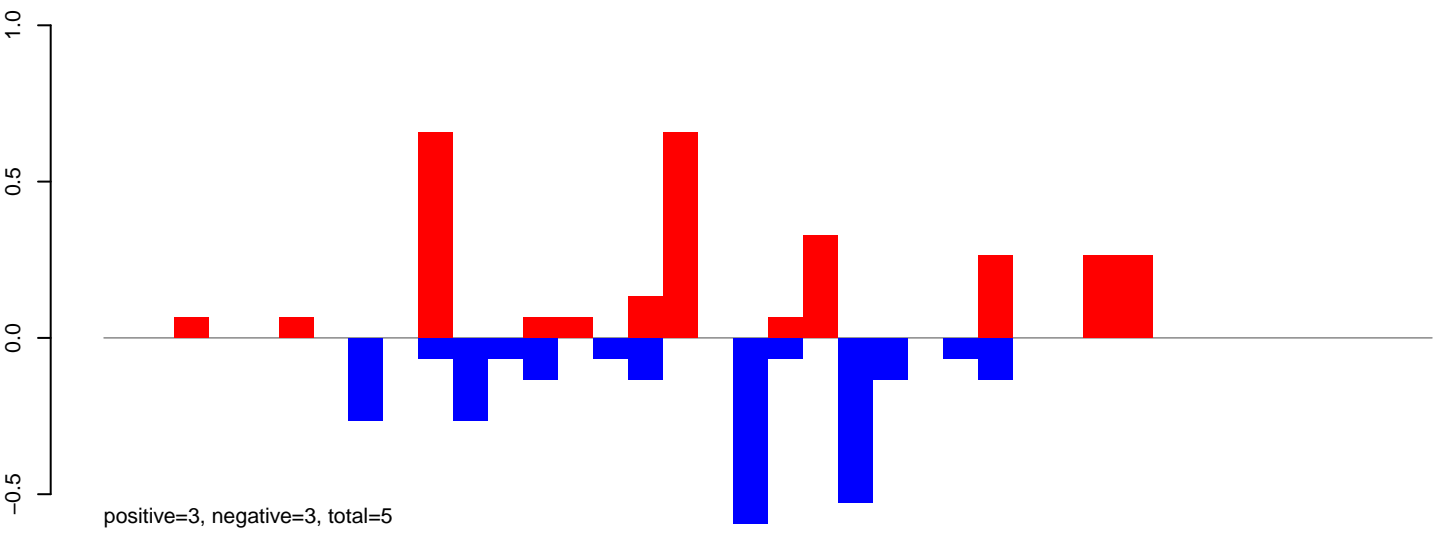

AeAlbo\_FemaleWhole\_BF\_CT.rep

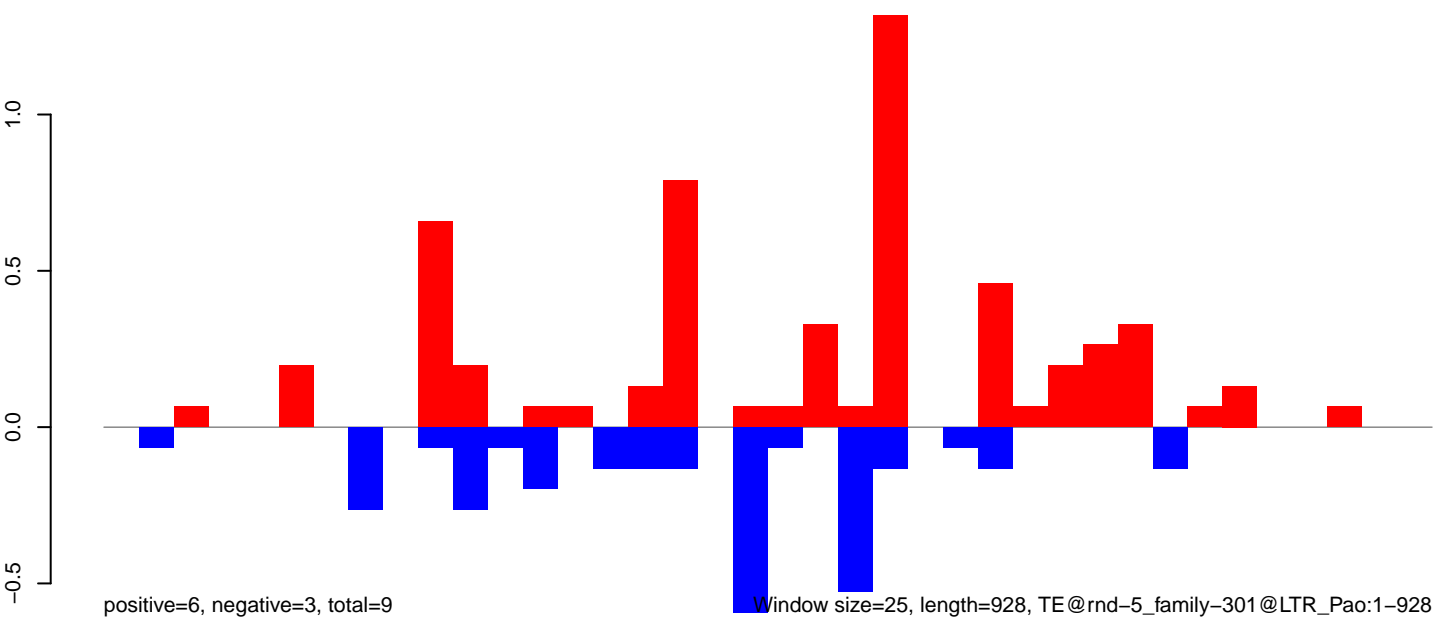

AeAlbo\_FemaleWhole\_BF\_CT.18\_23.rep

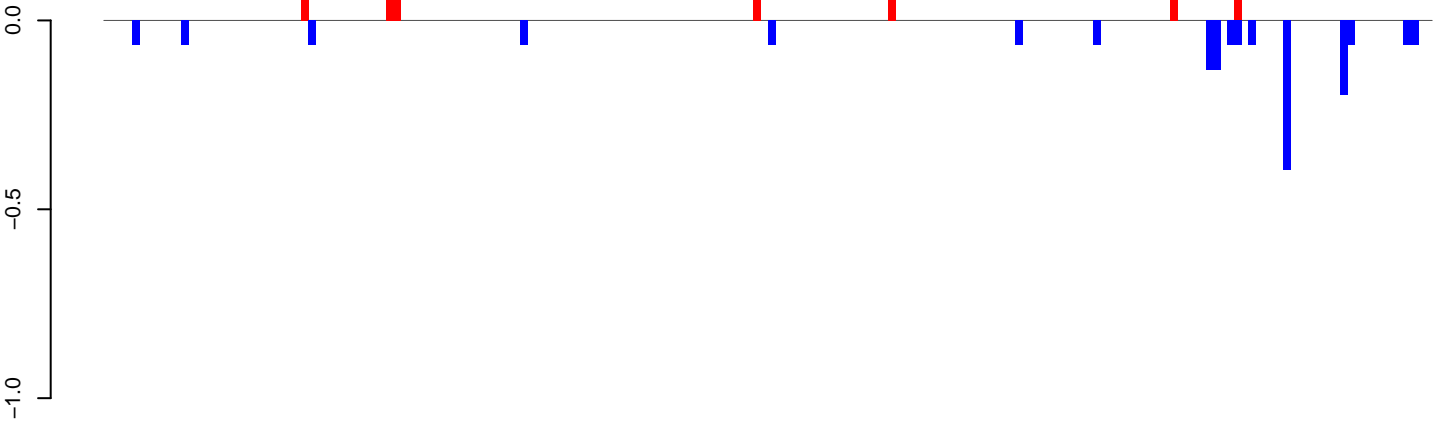

positive=1, negative=2, total=2

AeAlbo\_FemaleWhole\_BF\_CT.24\_35.rep

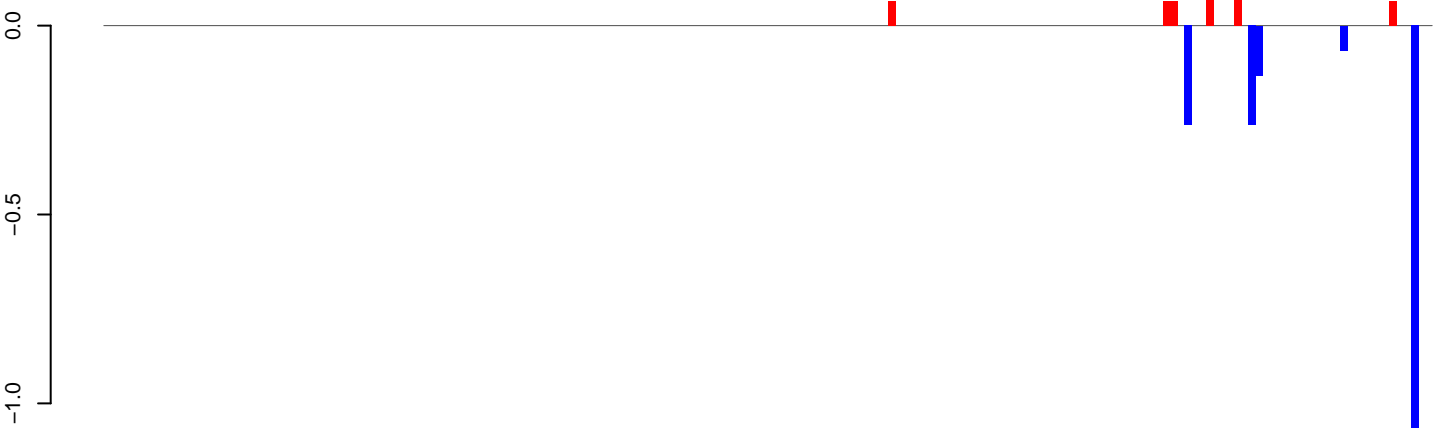

positive=1, negative=2, total=3

AeAlbo\_FemaleWhole\_BF\_CT.rep

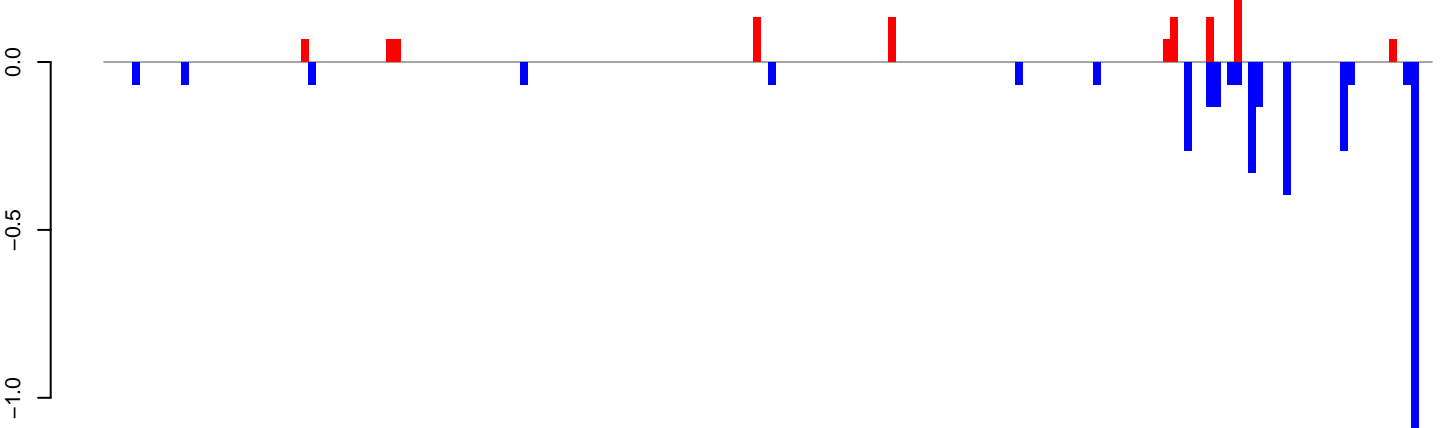

positive=1, negative=4, total=5

Window size=25, length=4693, TE@rnd-5\_family-2860@LINE\_I:1-4693

0 1000 2000 3000 4000



AeAlbo\_FemaleWhole\_BF\_CT.18\_23.rep

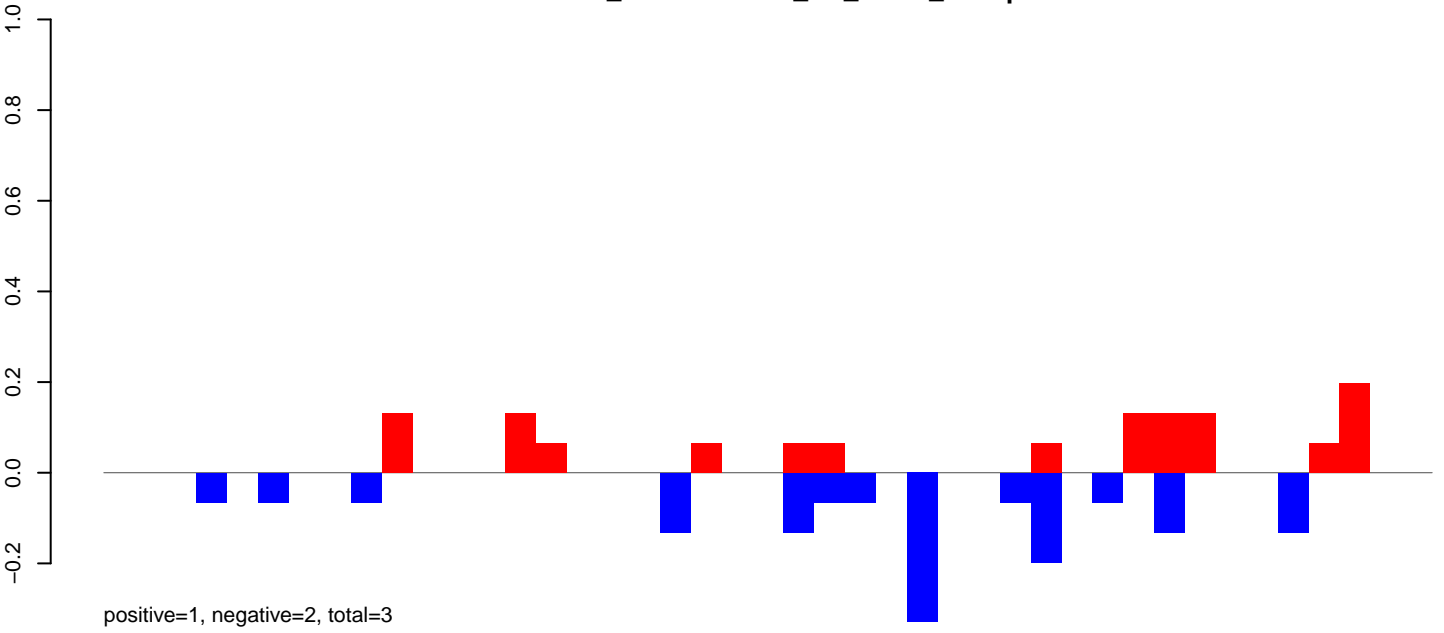

AeAlbo\_FemaleWhole\_BF\_CT.24\_35.rep

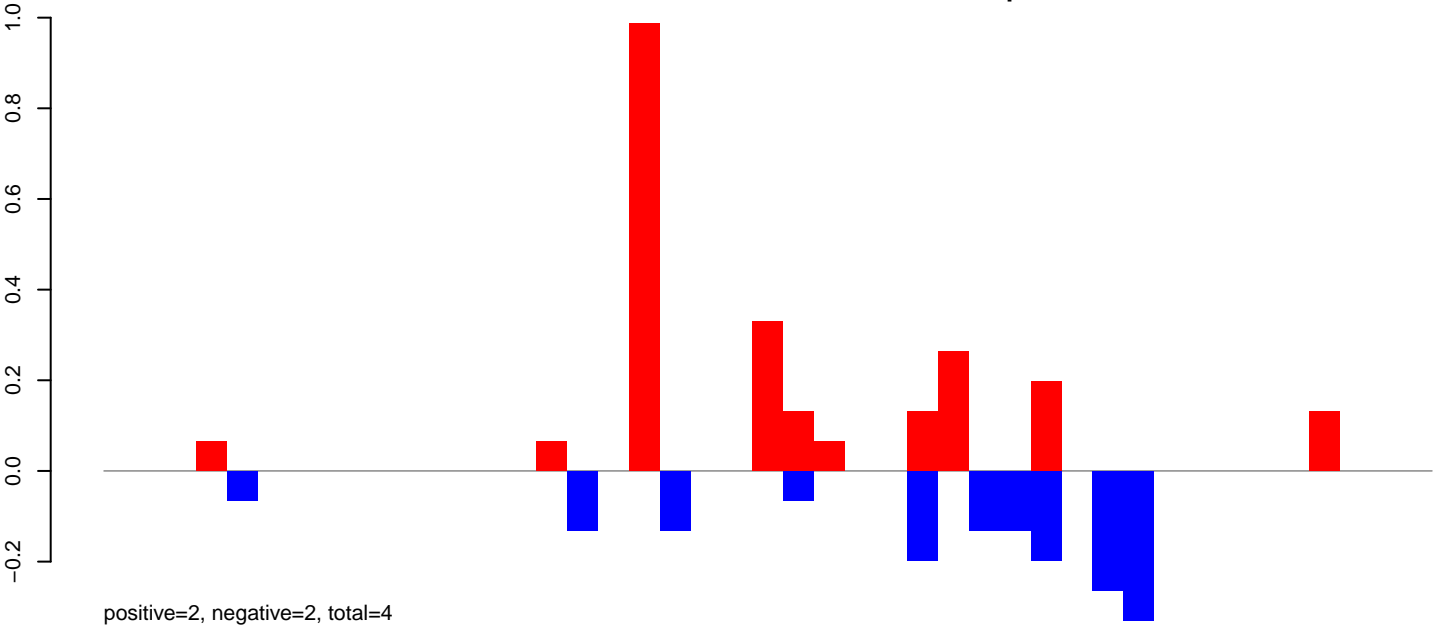

AeAlbo\_FemaleWhole\_BF\_CT.rep

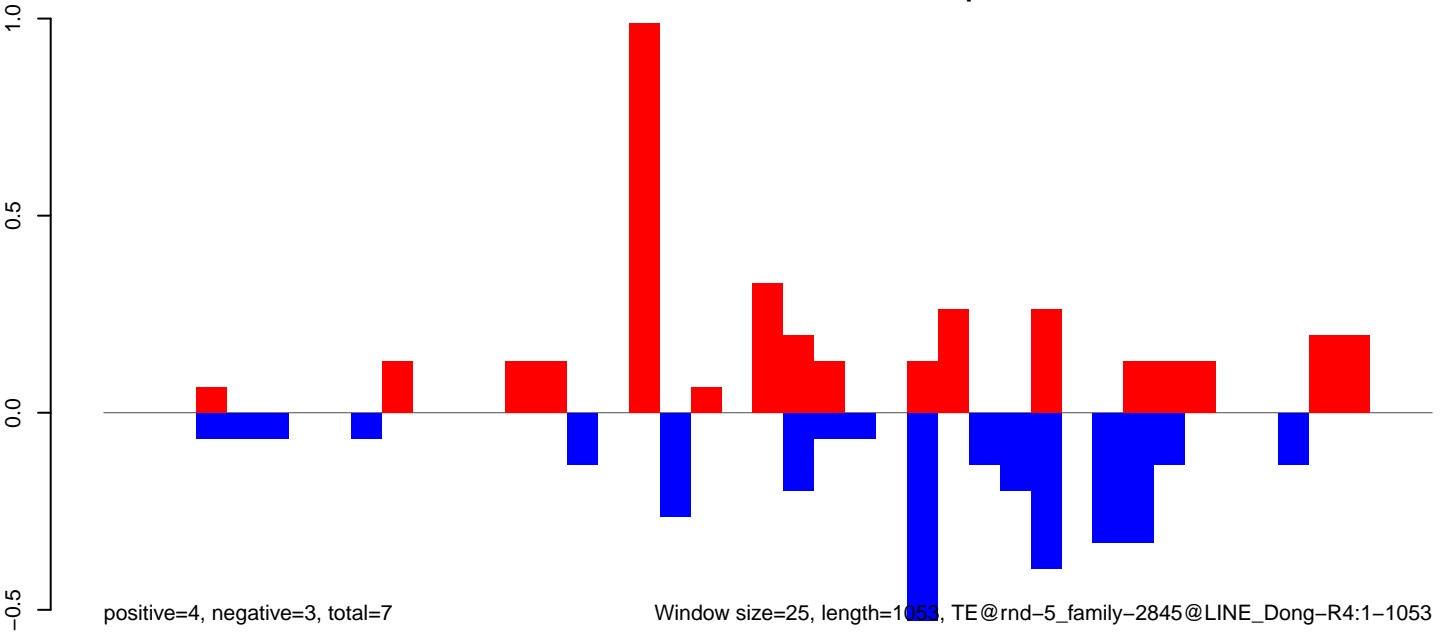

AeAlbo\_FemaleWhole\_BF\_CT.18\_23.rep

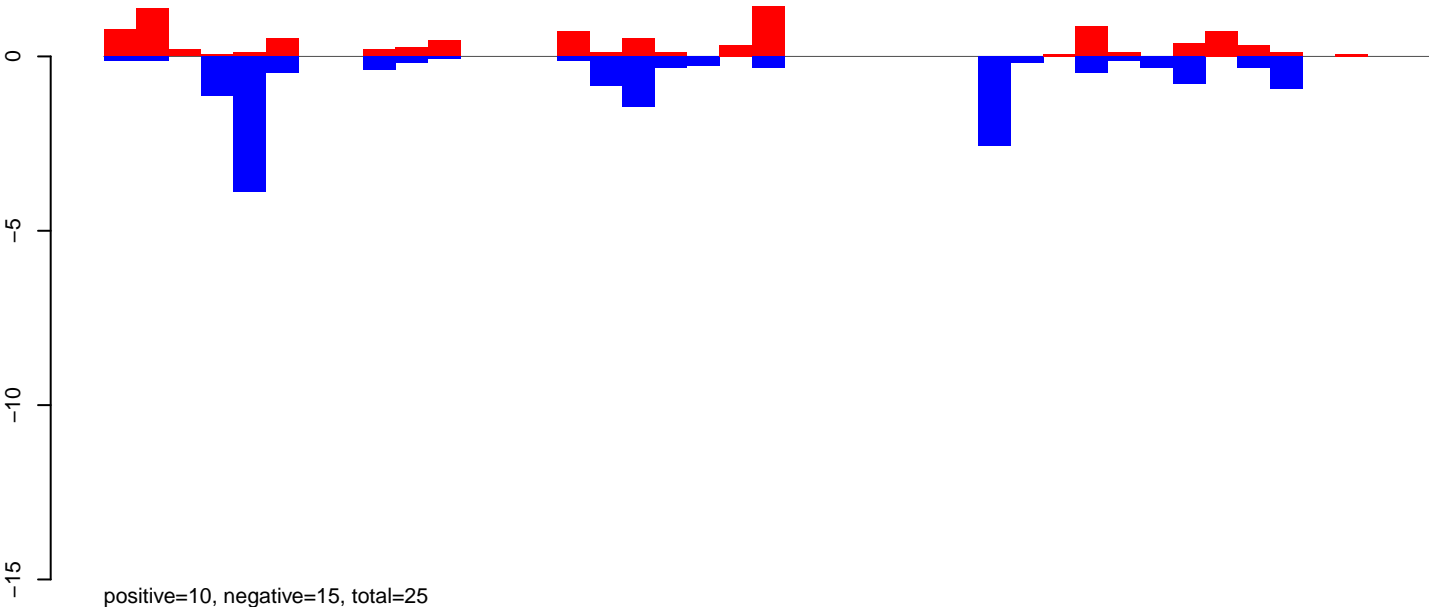

AeAlbo\_FemaleWhole\_BF\_CT.24\_35.rep

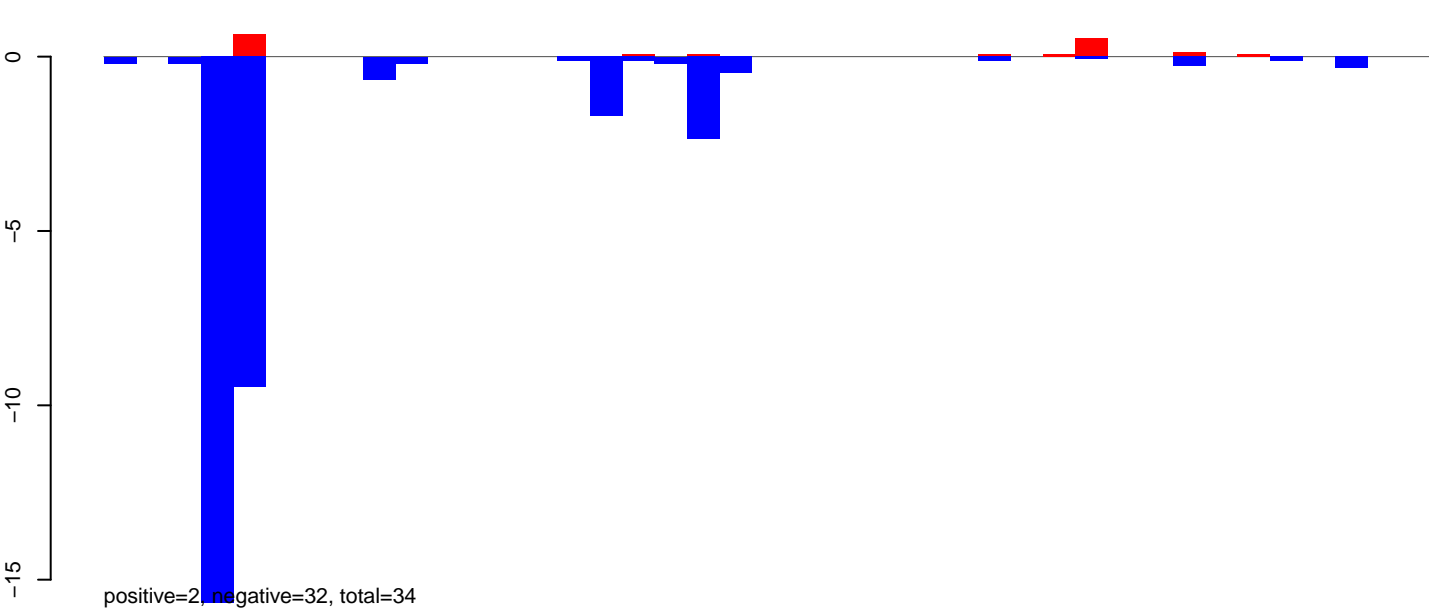

AeAlbo\_FemaleWhole\_BF\_CT.rep

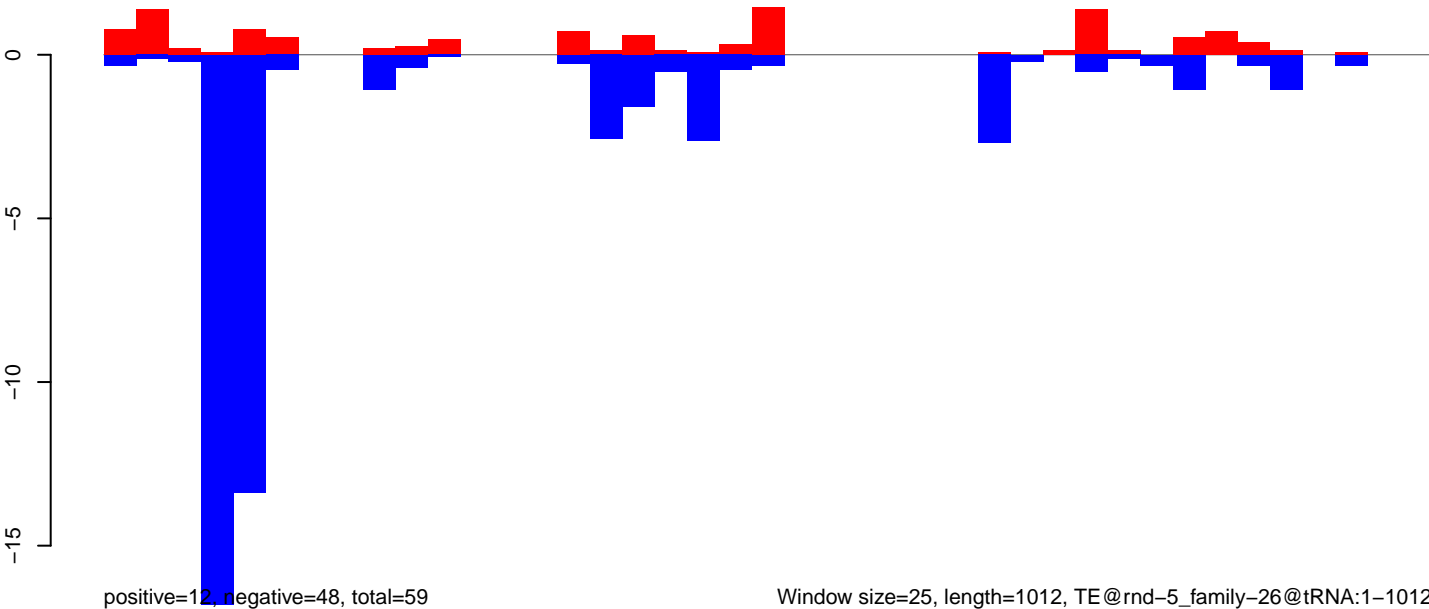

Window size=25, length=1012, TE@rnd-5\_family-26@tRNA:1-1012

AeAlbo\_FemaleWhole\_BF\_CT.18\_23.rep

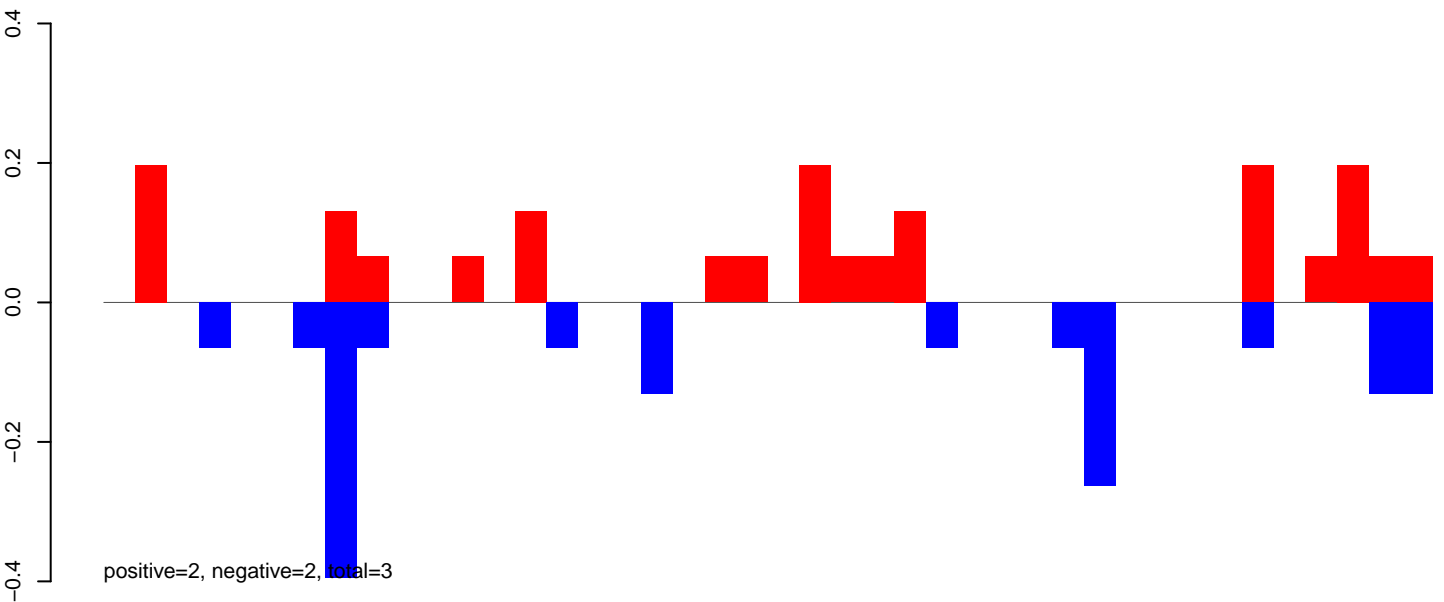

AeAlbo\_FemaleWhole\_BF\_CT.24\_35.rep

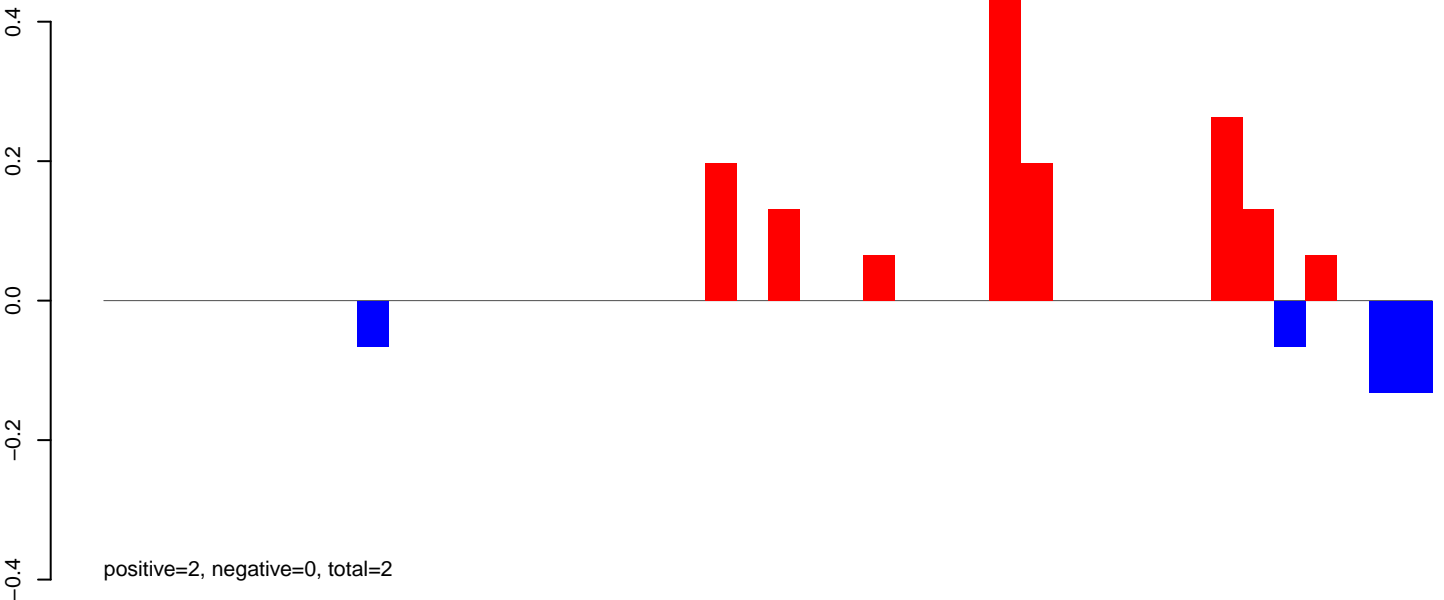

AeAlbo\_FemaleWhole\_BF\_CT.rep

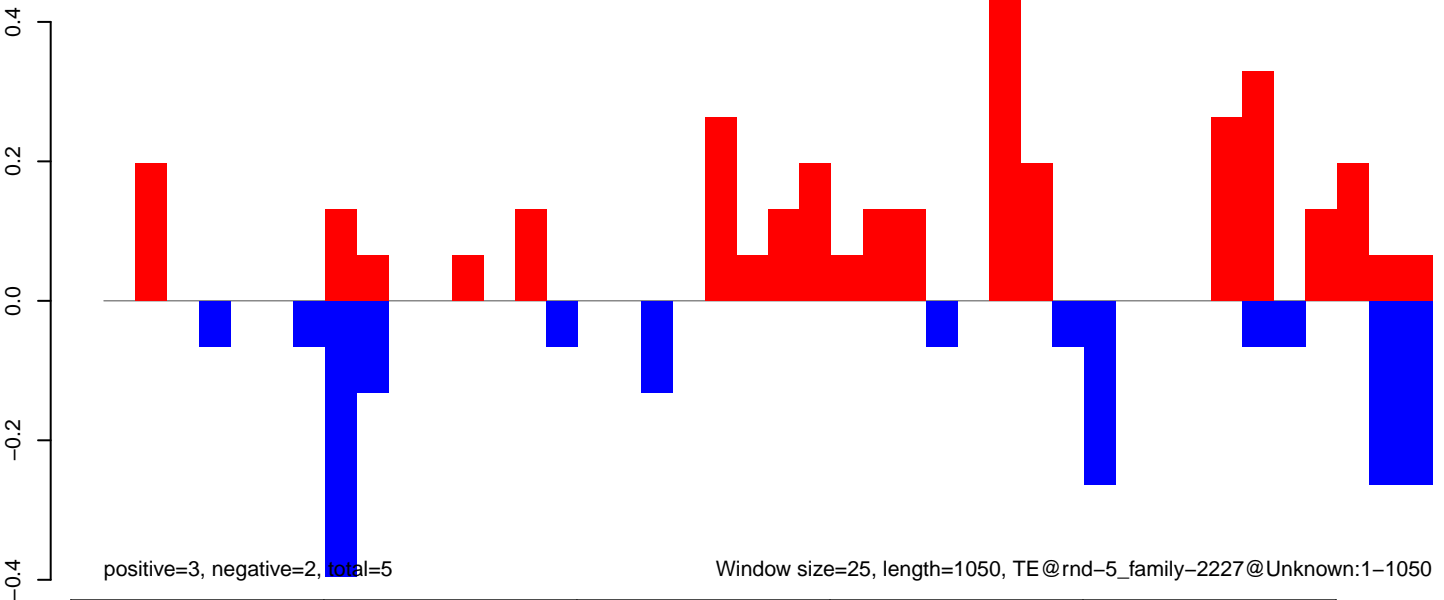

Window size=25, length=1050, TE@rnd-5\_family-2227@Unknown:1-1050

AeAlbo\_FemaleWhole\_BF\_CT.18\_23.rep

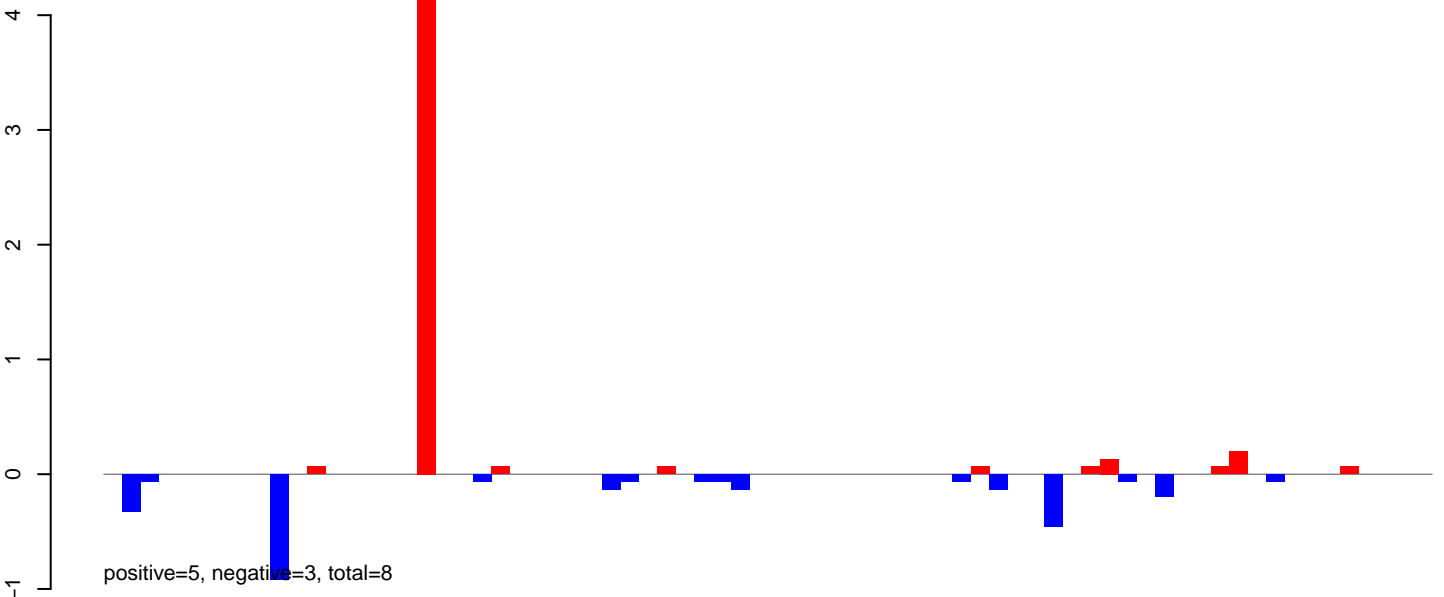

AeAlbo\_FemaleWhole\_BF\_CT.24\_35.rep

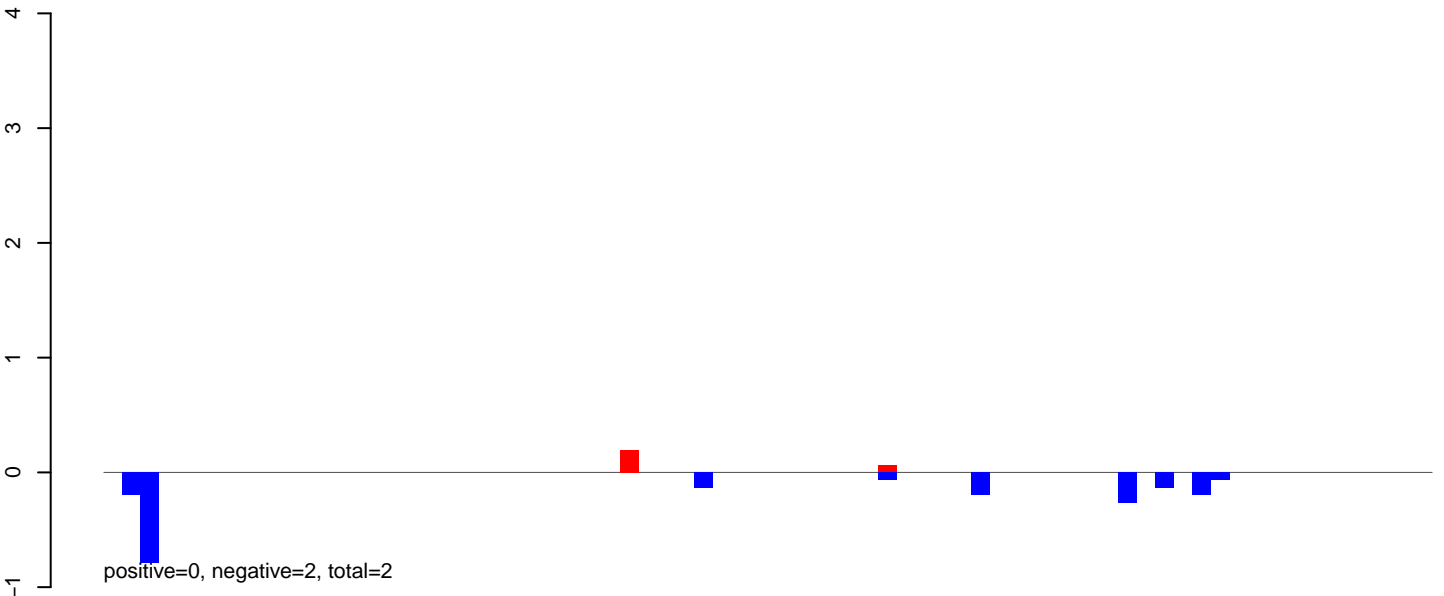

AeAlbo\_FemaleWhole\_BF\_CT.rep

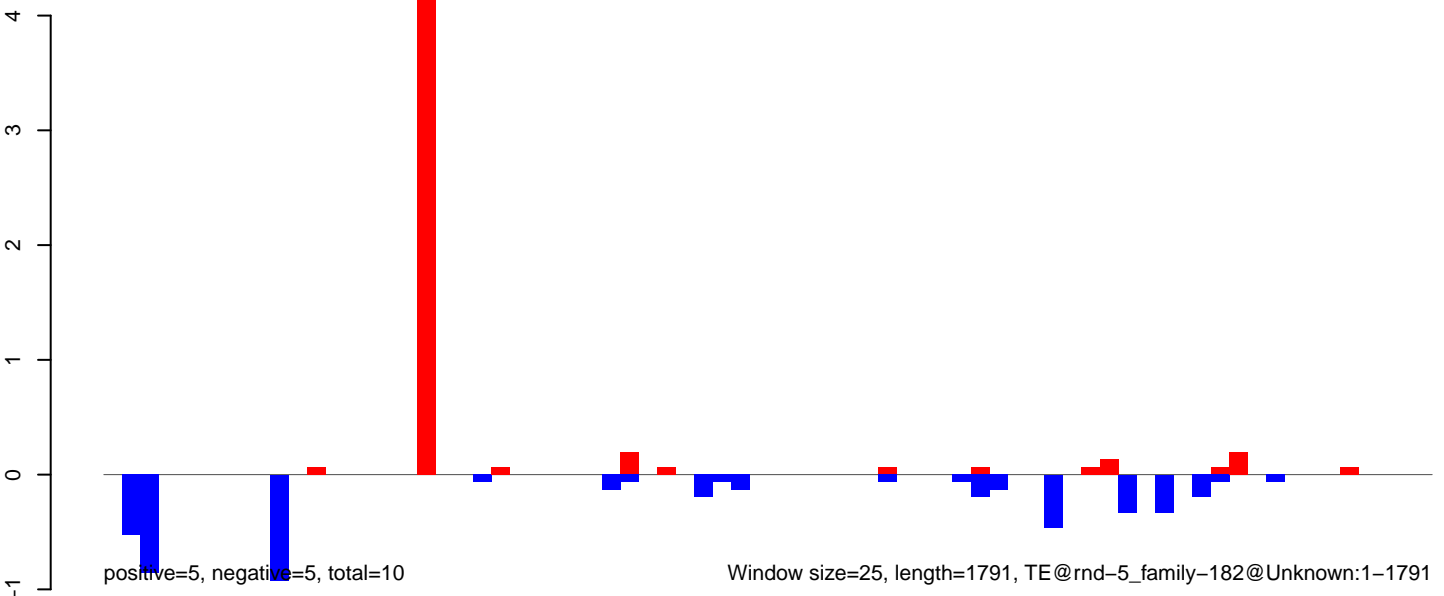

AeAlbo\_FemaleWhole\_BF\_CT.18\_23.rep

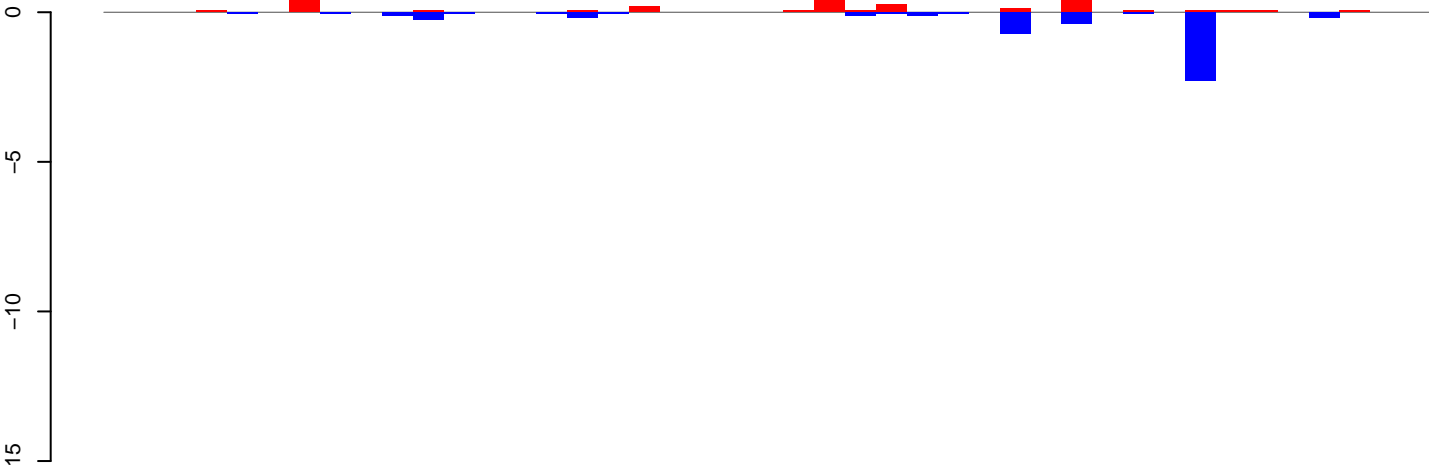

positive=6, negative=5, total=11

AeAlbo\_FemaleWhole\_BF\_CT.24\_35.rep



positive=1, negative=23, total=24

AeAlbo\_FemaleWhole\_BF\_CT.rep

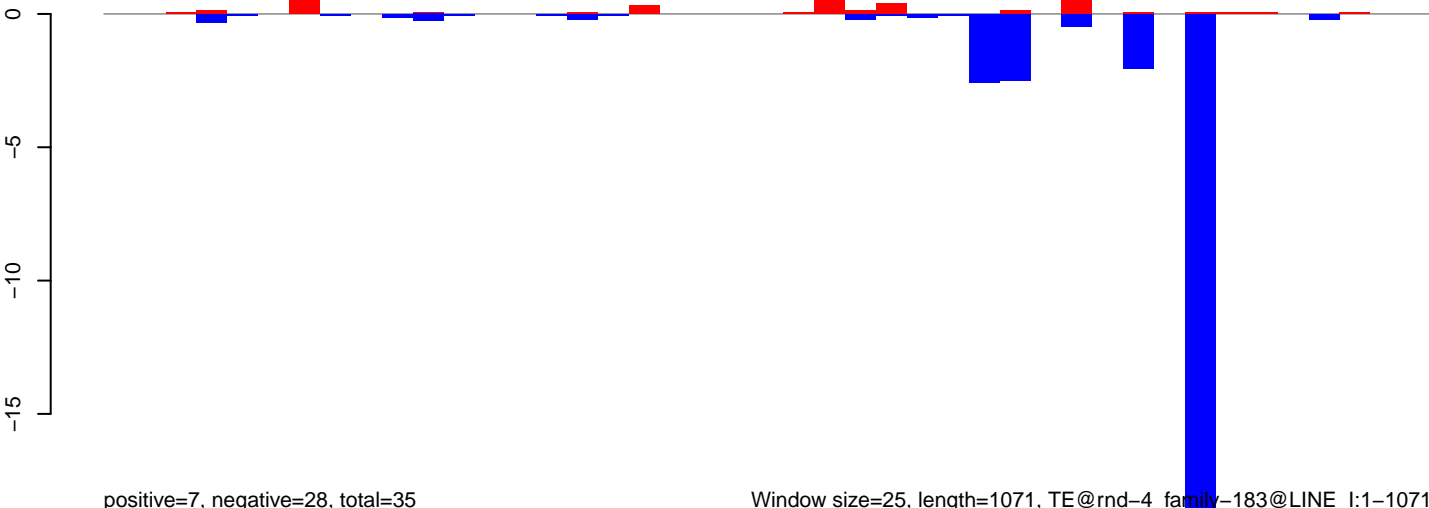

positive=7, negative=28, total=35

Window size=25, length=1071, TE@rnd-4\_family-183@LINE\_I:1-1071

0 200 400 600 800 1000

AeAlbo\_FemaleWhole\_BF\_CT.18\_23.rep

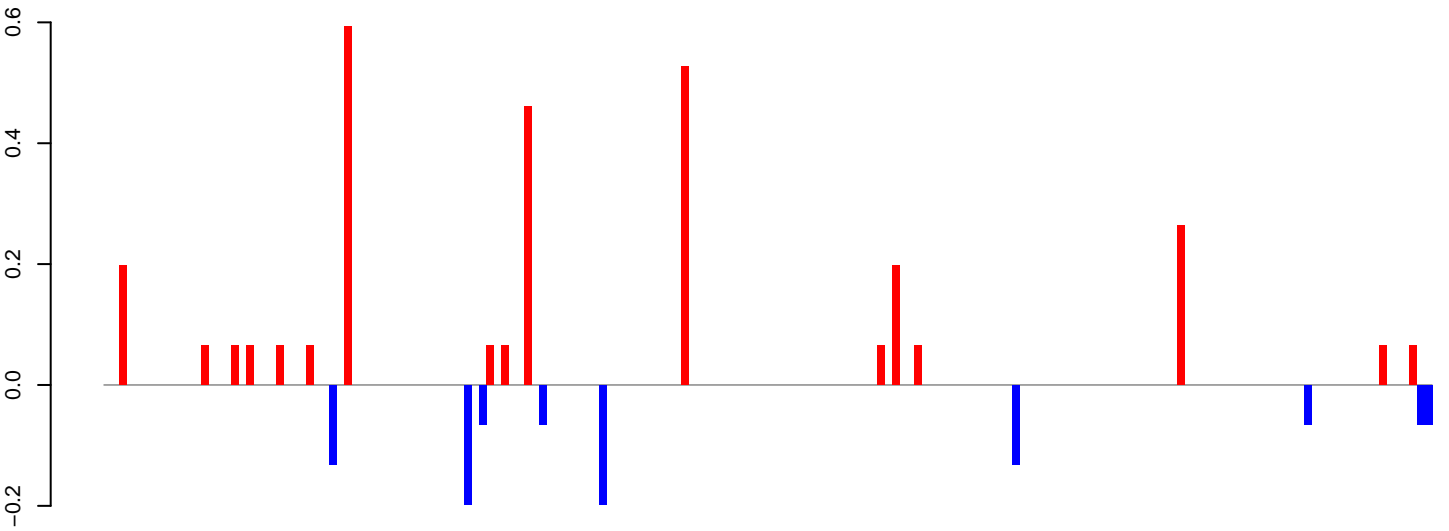

positive=3, negative=1, total=4

AeAlbo\_FemaleWhole\_BF\_CT.24\_35.rep

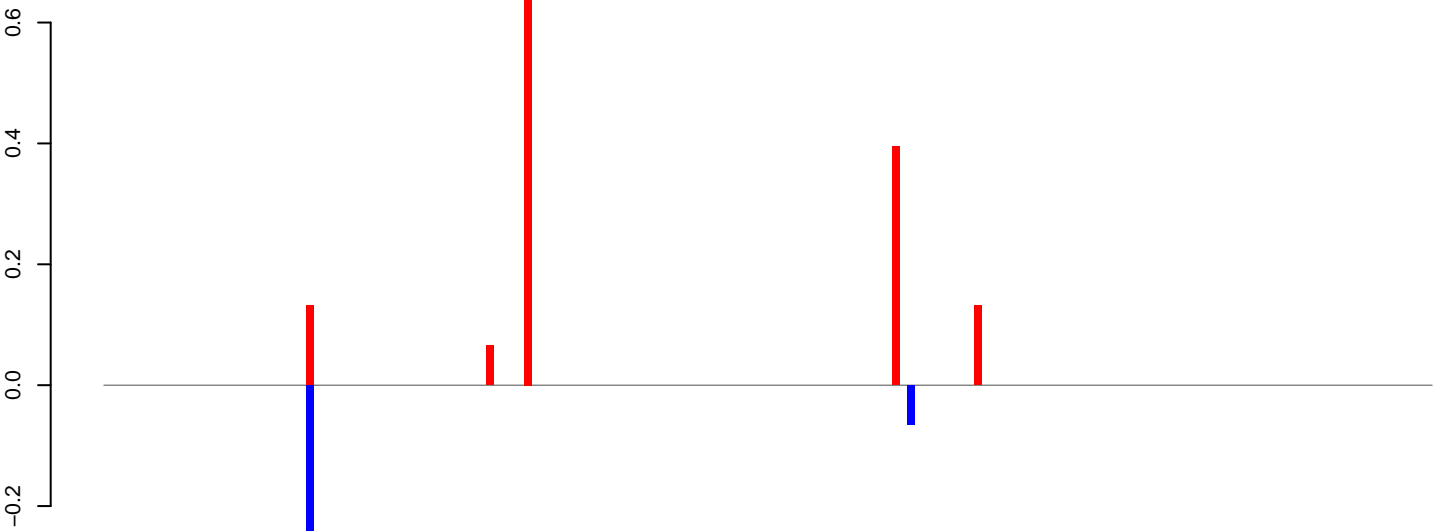

positive=1, negative=0, total=2

AeAlbo\_FemaleWhole\_BF\_CT.rep

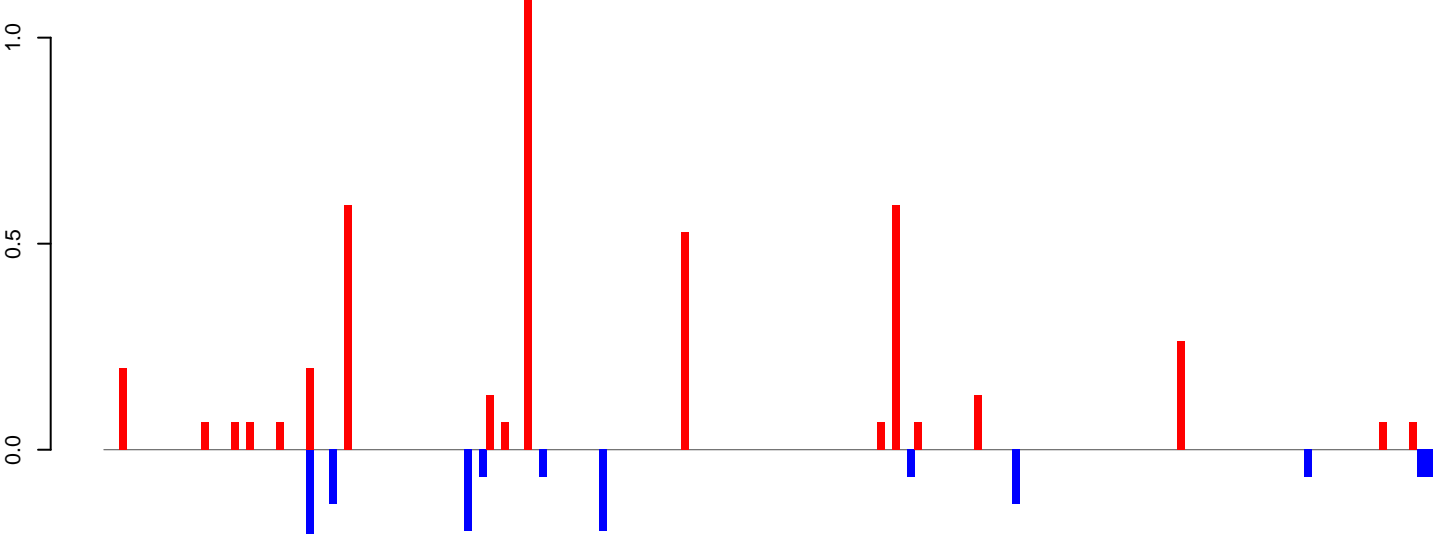

positive=4, negative=1, total=6

Window size=25, length=4419, TE@rnd-4\_family-141@LINE\_L1:1-4419

0 1000 2000 3000 4000

AeAlbo\_FemaleWhole\_BF\_CT.18\_23.rep

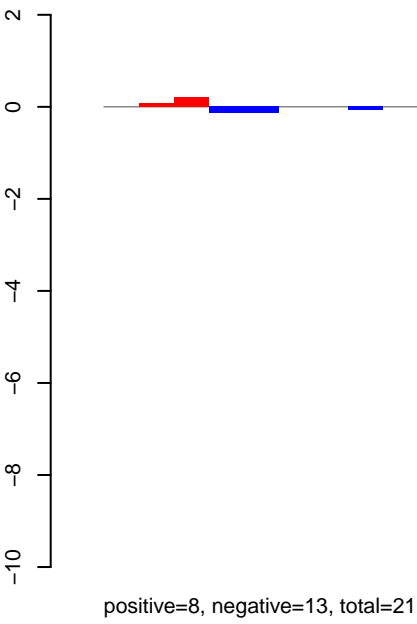

AeAlbo\_FemaleWhole\_BF\_CT.24\_35.rep

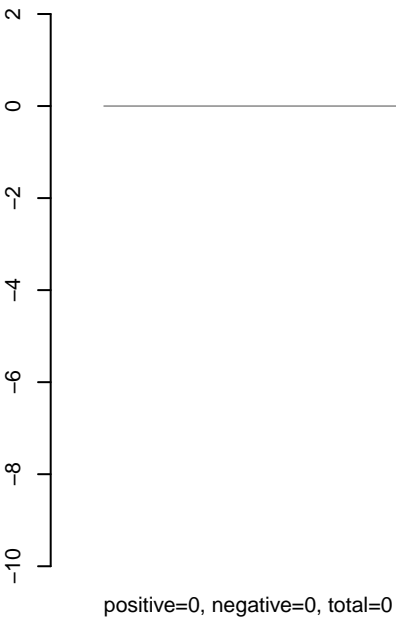

AeAlbo\_FemaleWhole\_BF\_CT.rep

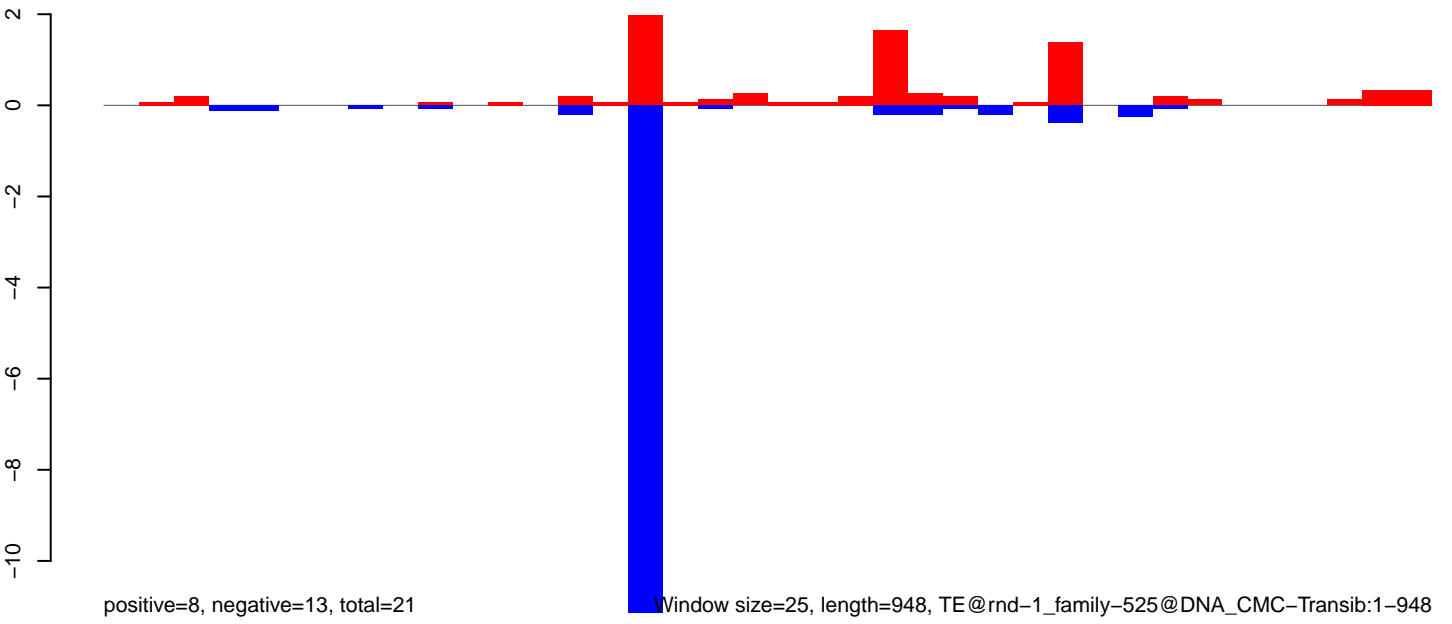

0 200 400 600 800 1000

AeAlbo\_FemaleWhole\_BF\_CT.18\_23.rep

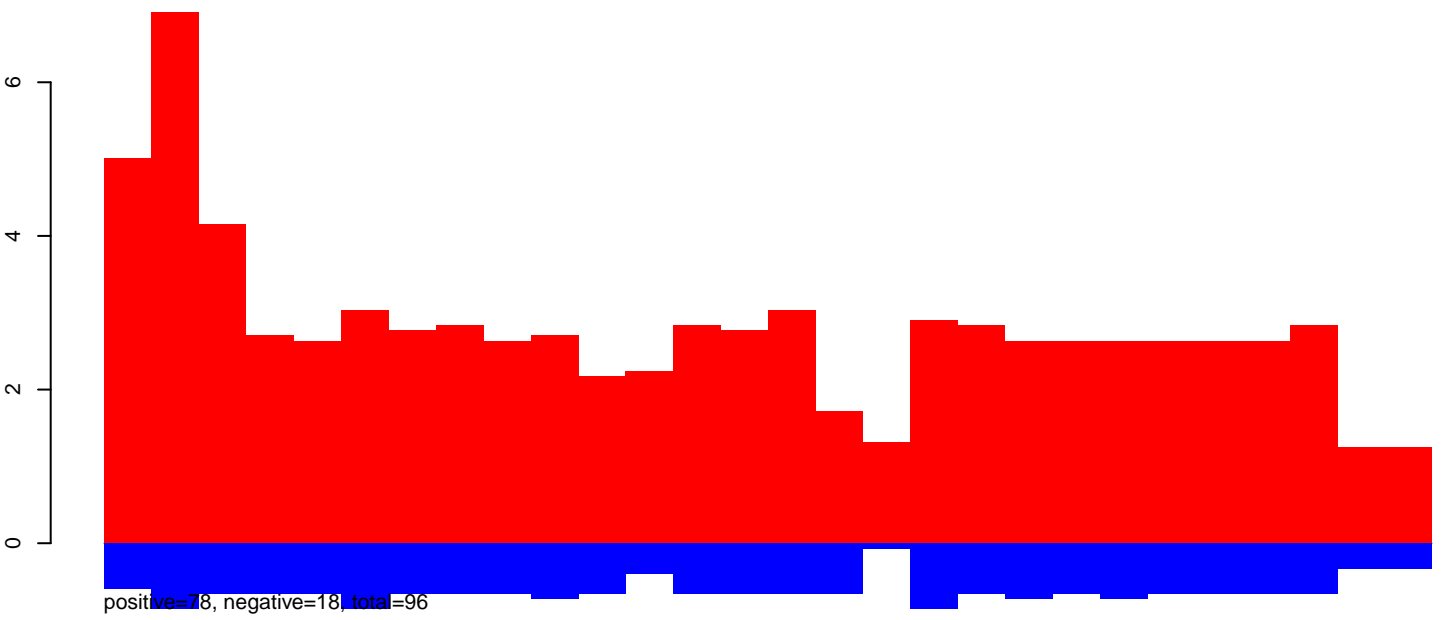

AeAlbo\_FemaleWhole\_BF\_CT.24\_35.rep

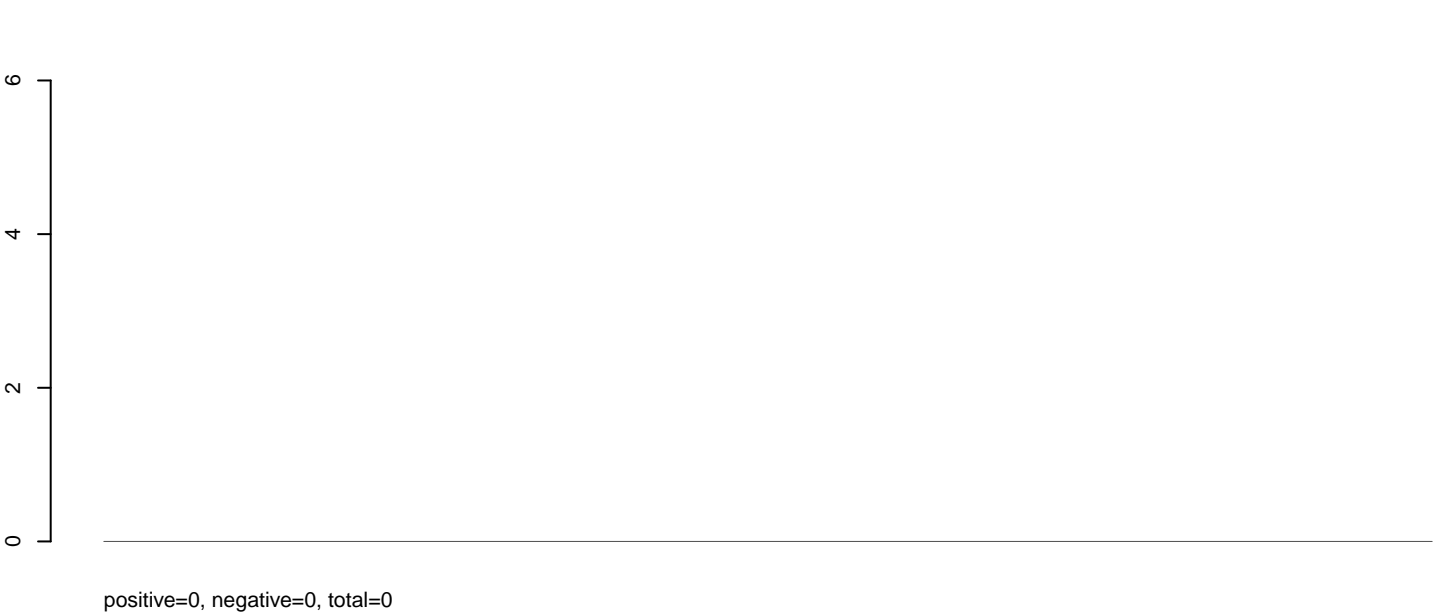

AeAlbo\_FemaleWhole\_BF\_CT.rep

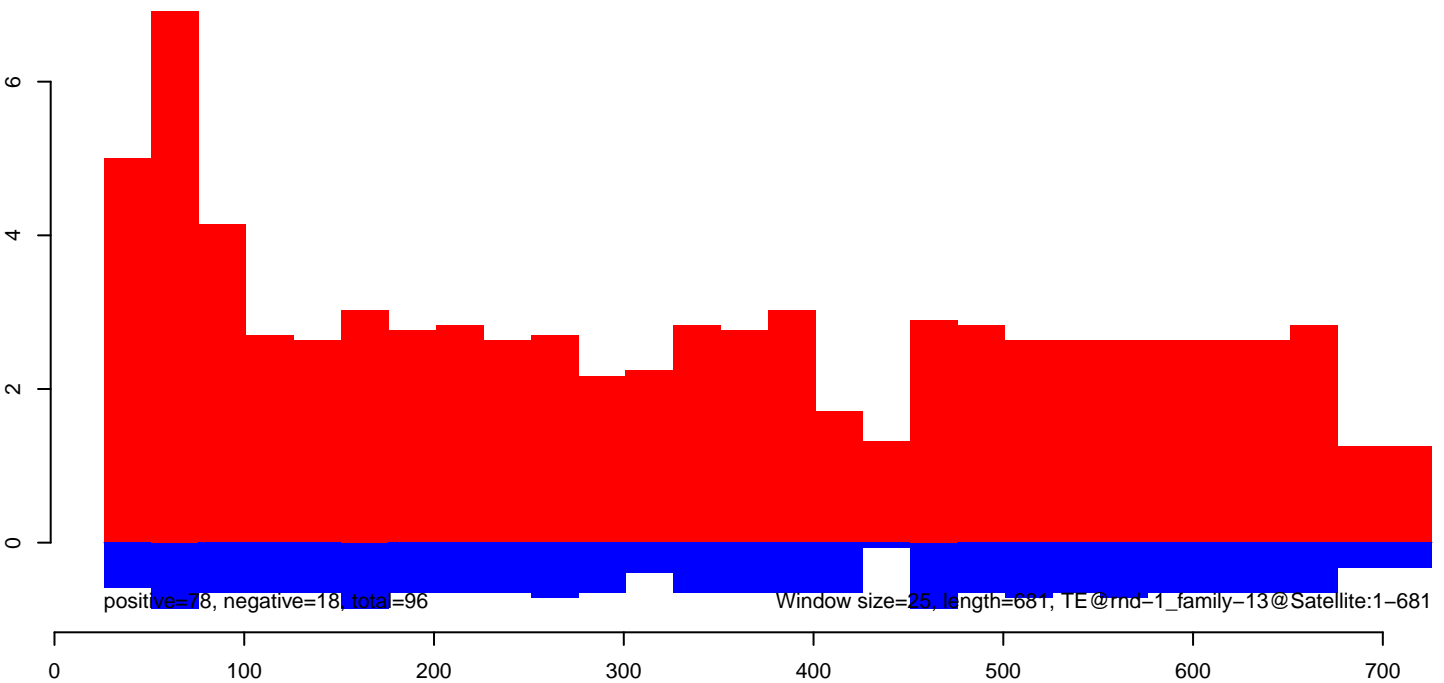



AeAlbo\_FemaleWhole\_BF\_CT.18\_23.rep

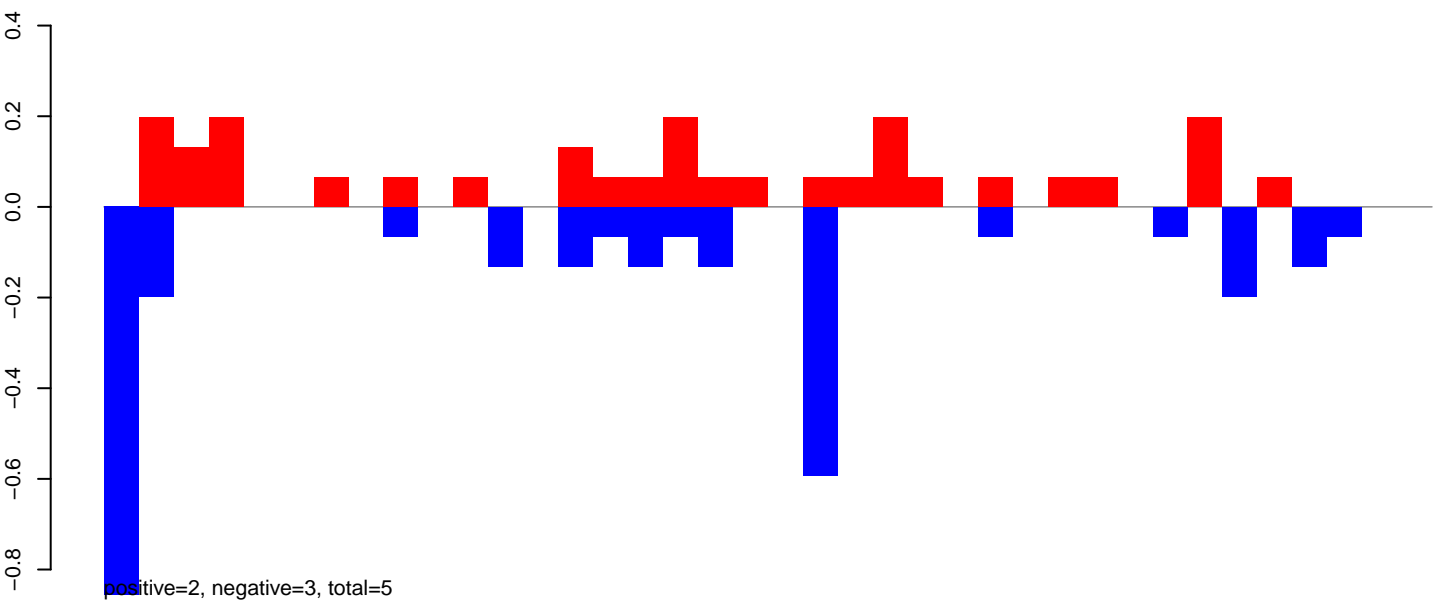

AeAlbo\_FemaleWhole\_BF\_CT.24\_35.rep

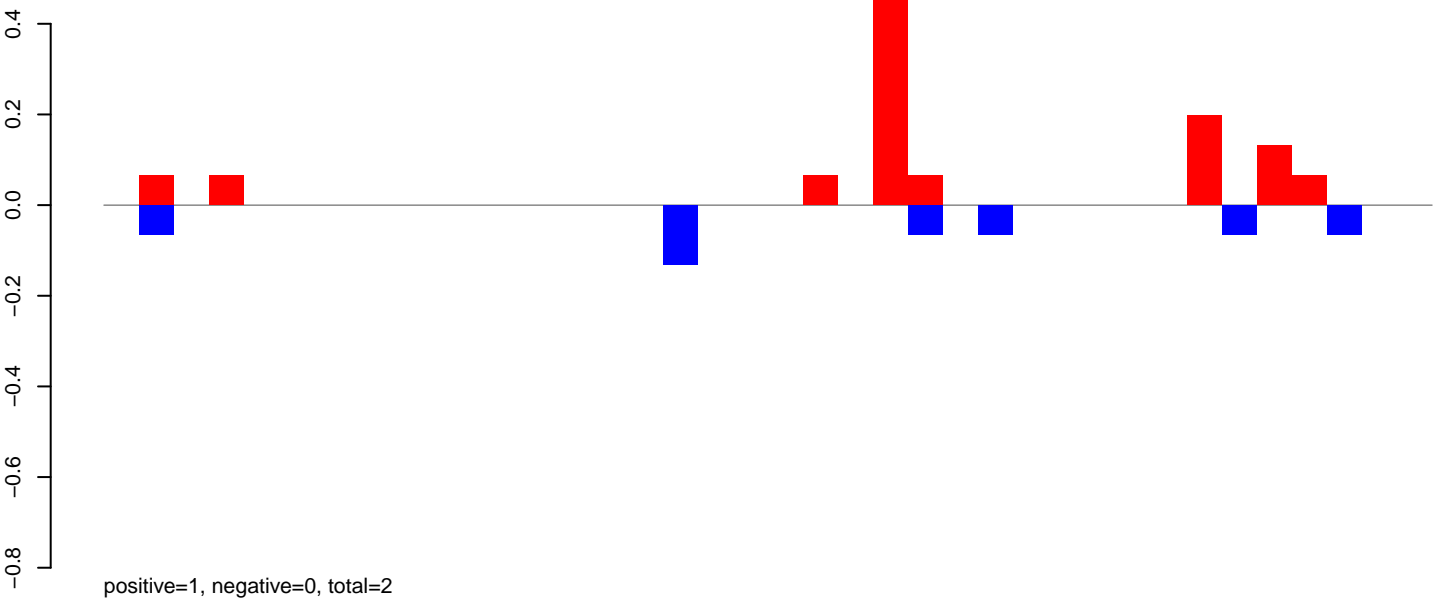

AeAlbo\_FemaleWhole\_BF\_CT.rep

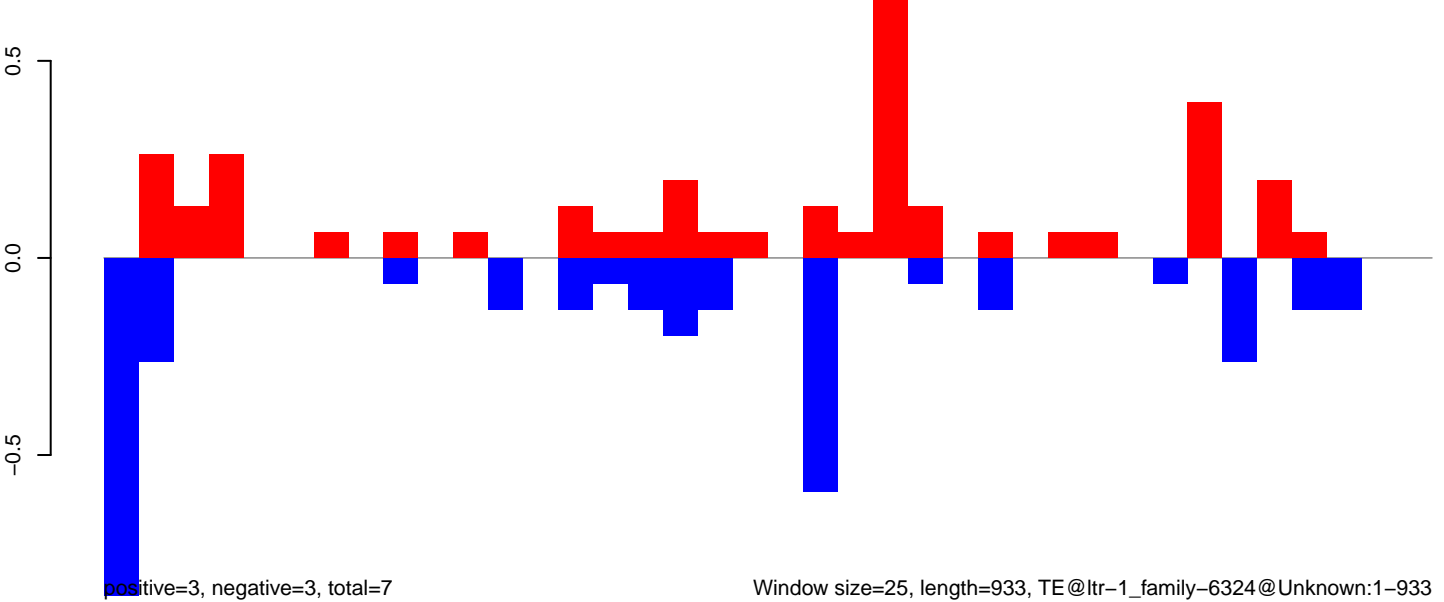

Window size=25, length=933, TE@ltr-1\_family-6324@Unknown:1-933

0 200 400 600 800 1000

AeAlbo\_FemaleWhole\_BF\_CT.18\_23.rep

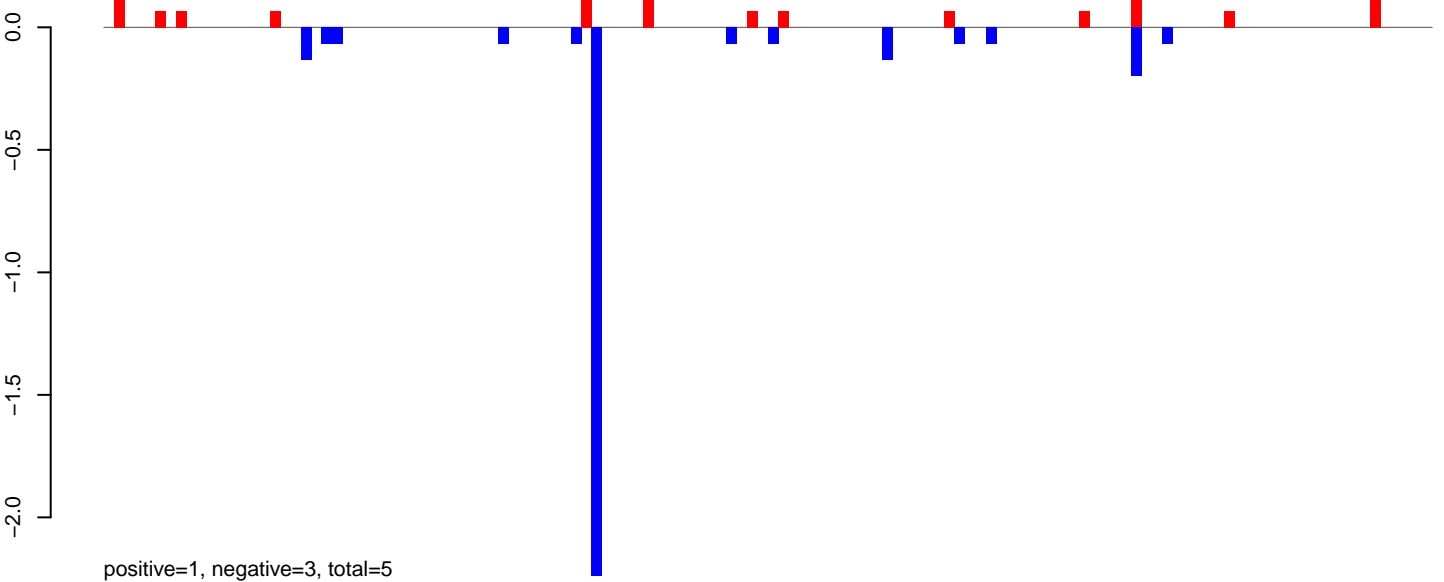

AeAlbo\_FemaleWhole\_BF\_CT.24\_35.rep

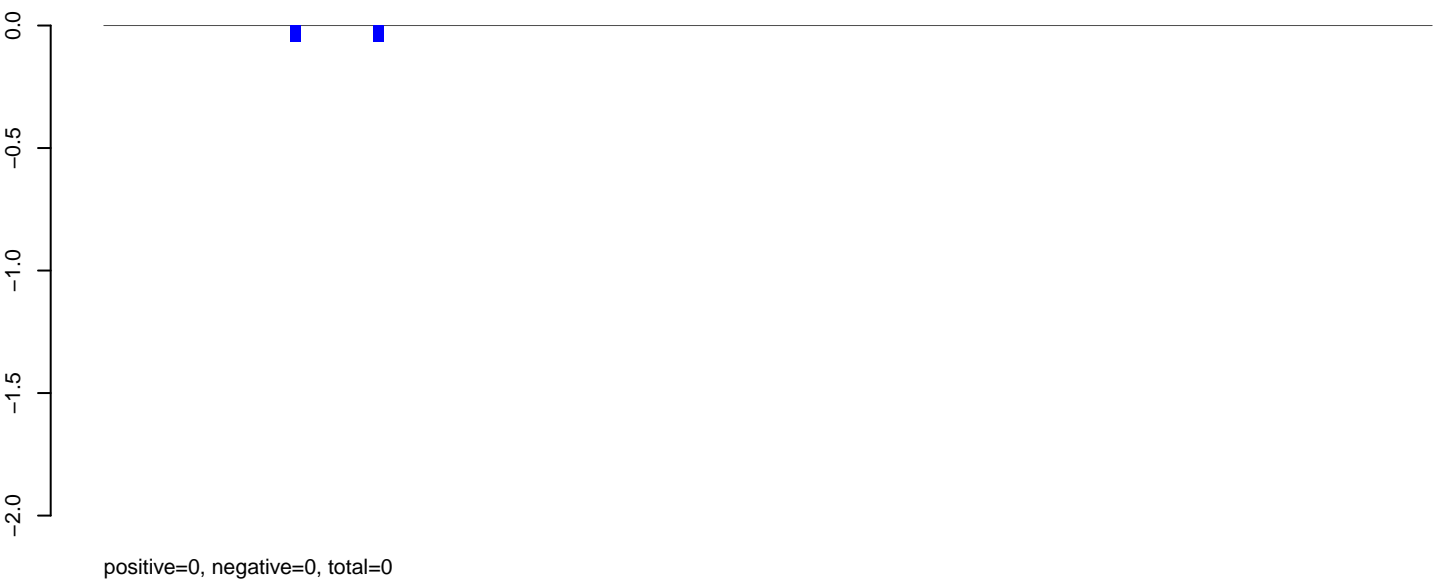

AeAlbo\_FemaleWhole\_BF\_CT.rep

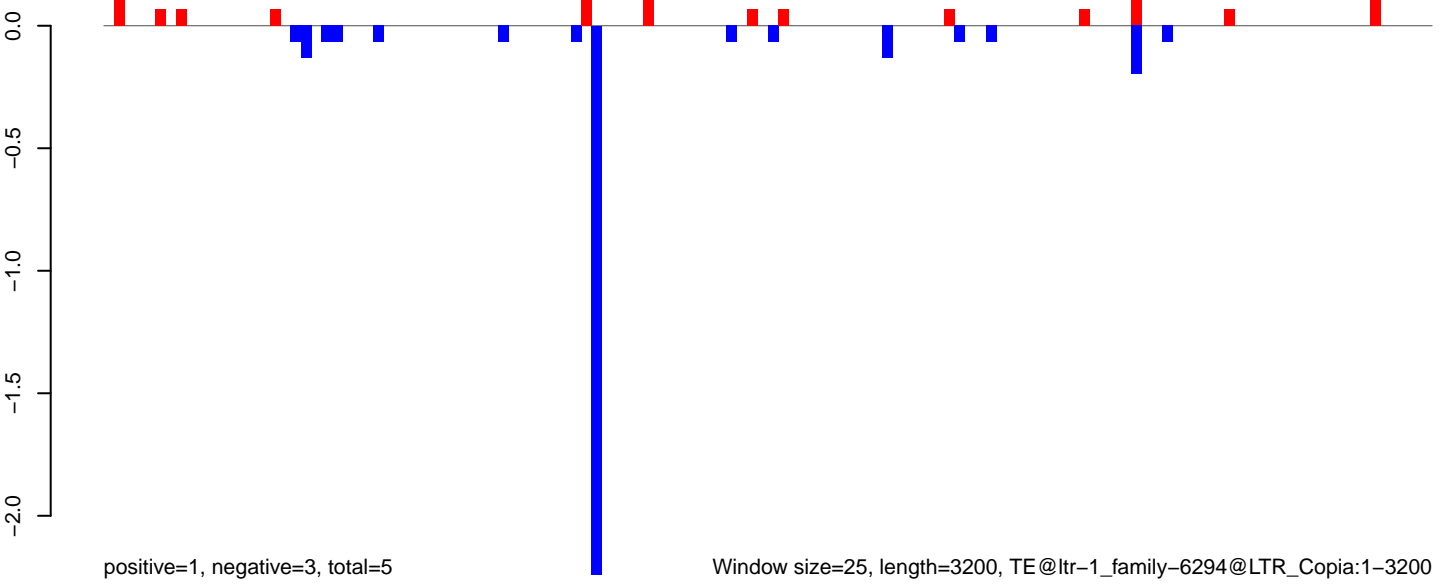

Window size=25, length=3200, TE@ltr-1\_family-6294@LTR\_Copia:1-3200

AeAlbo\_FemaleWhole\_BF\_CT.18\_23.rep

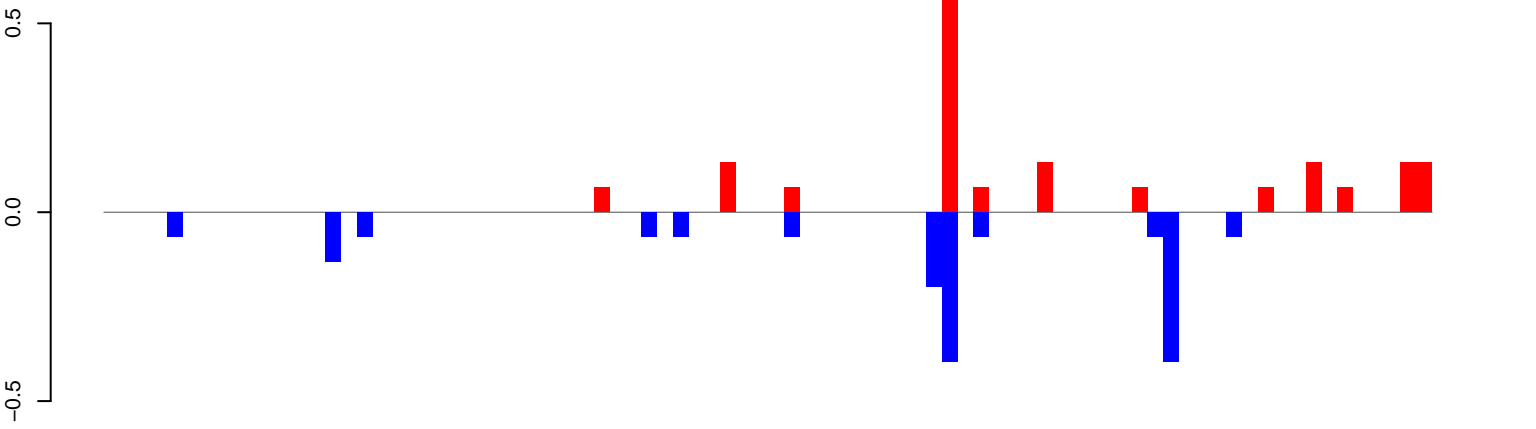

positive=2, negative=2, total=4

AeAlbo\_FemaleWhole\_BF\_CT.24\_35.rep

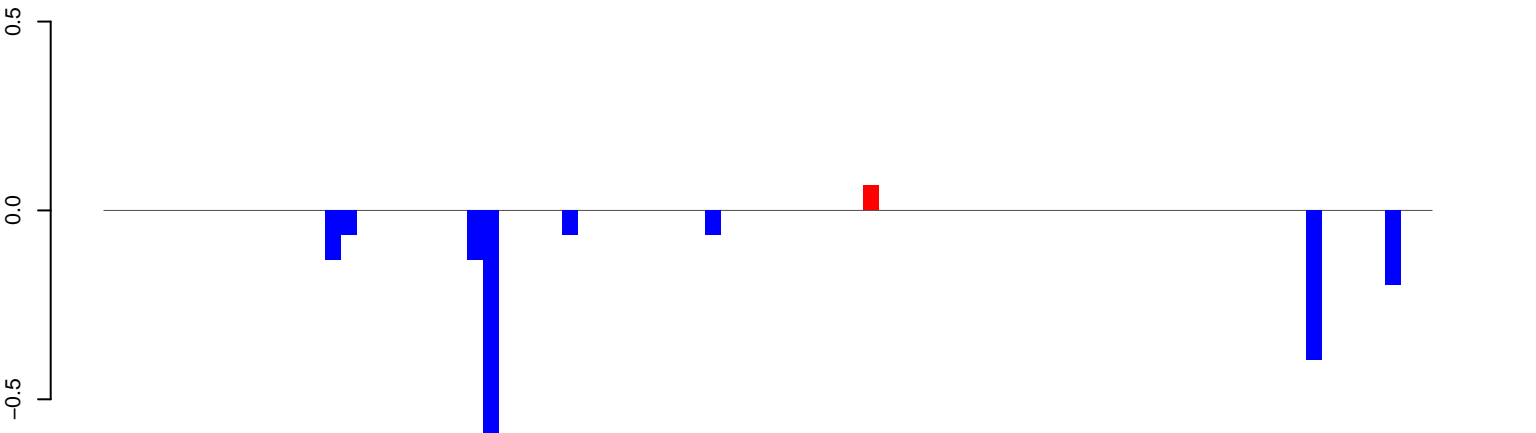

positive=0, negative=2, total=2

AeAlbo\_FemaleWhole\_BF\_CT.rep

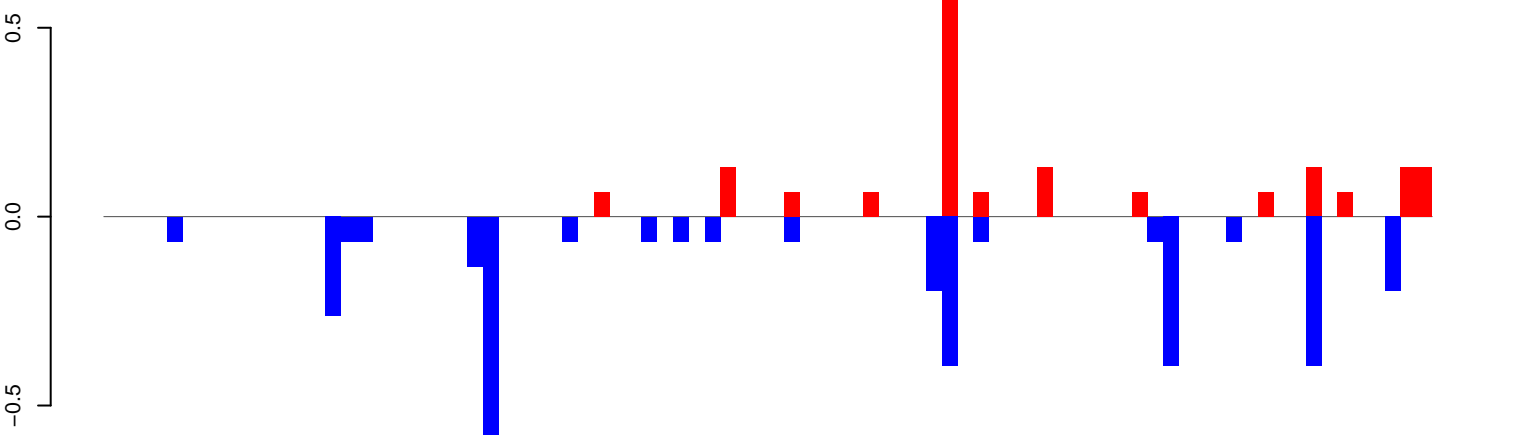

positive=2, negative=3, total=5

Window size=25, length=2091, TE@ltr-1\_family-6181@LTR\_Gypsy:1-2091

0 500 1000 1500 2000



AeAlbo\_FemaleWhole\_BF\_CT.18\_23.rep

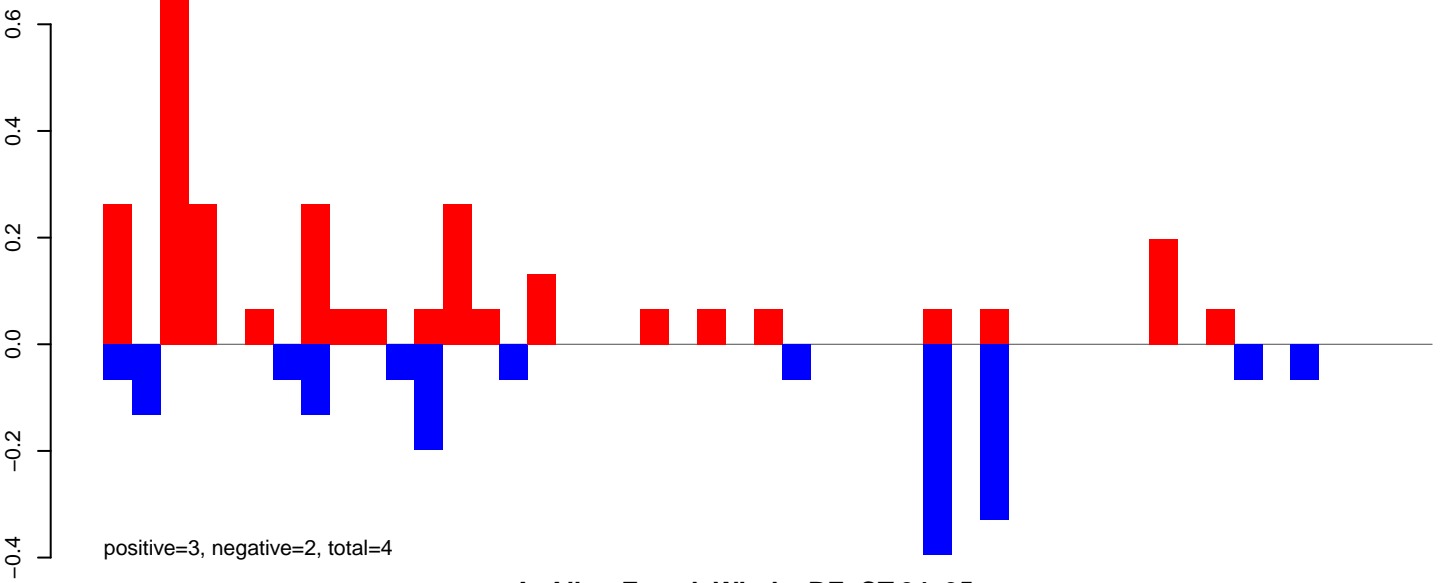

AeAlbo\_FemaleWhole\_BF\_CT.24\_35.rep

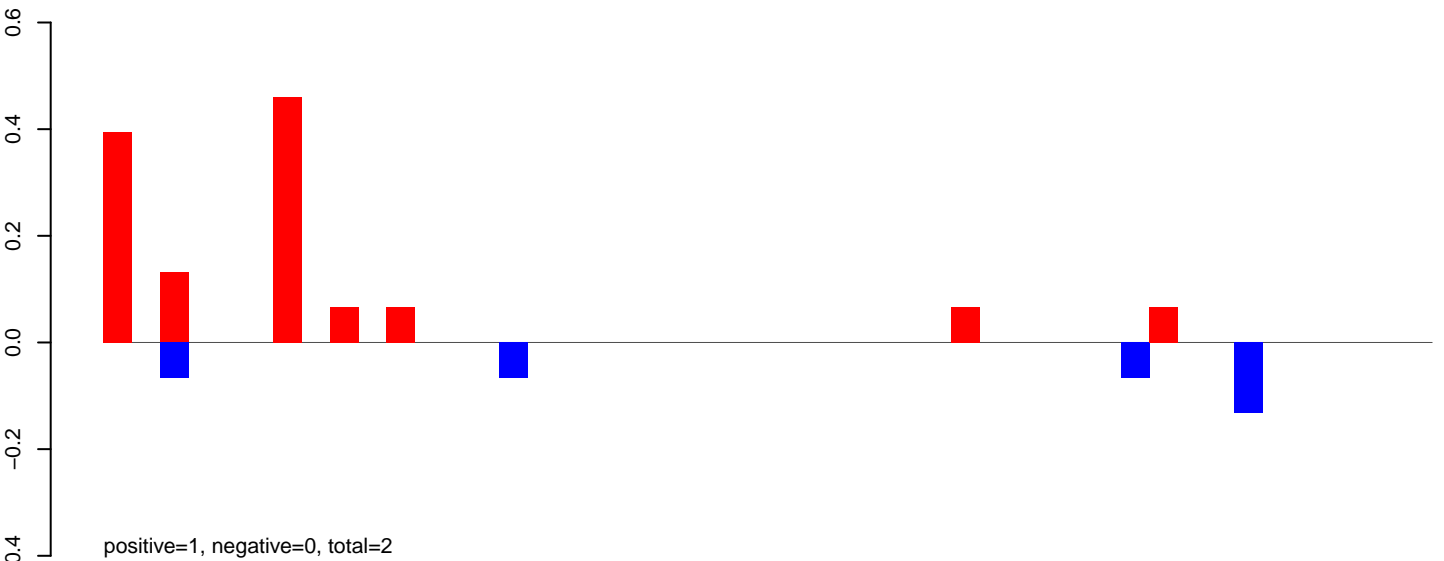

AeAlbo\_FemaleWhole\_BF\_CT.rep

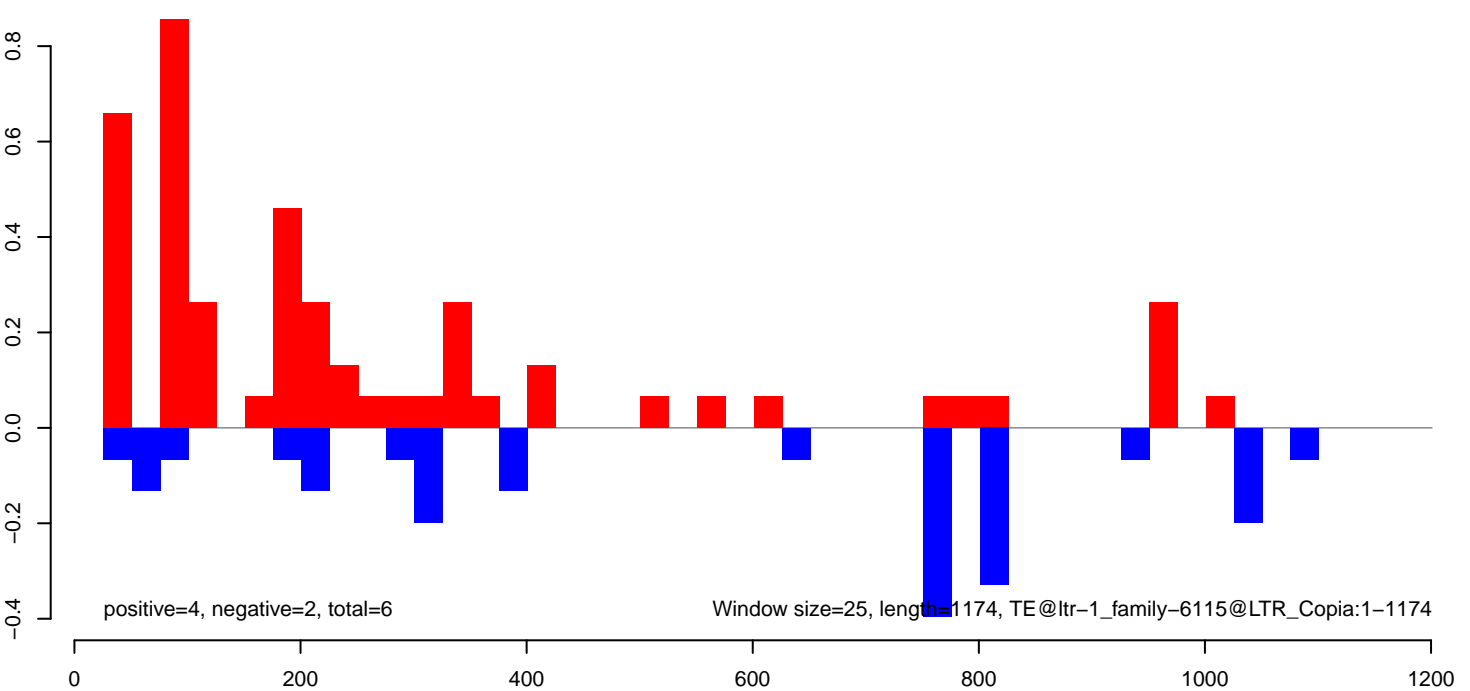

AeAlbo\_FemaleWhole\_BF\_CT.18\_23.rep

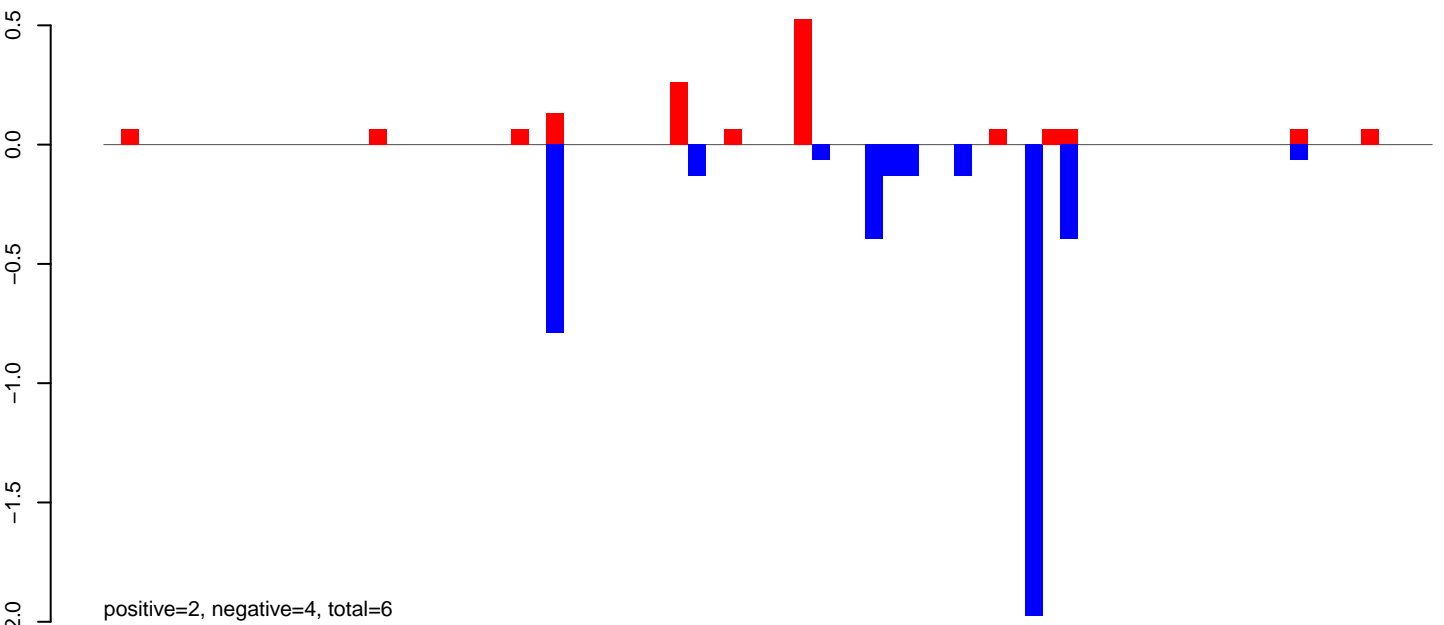

AeAlbo\_FemaleWhole\_BF\_CT.24\_35.rep

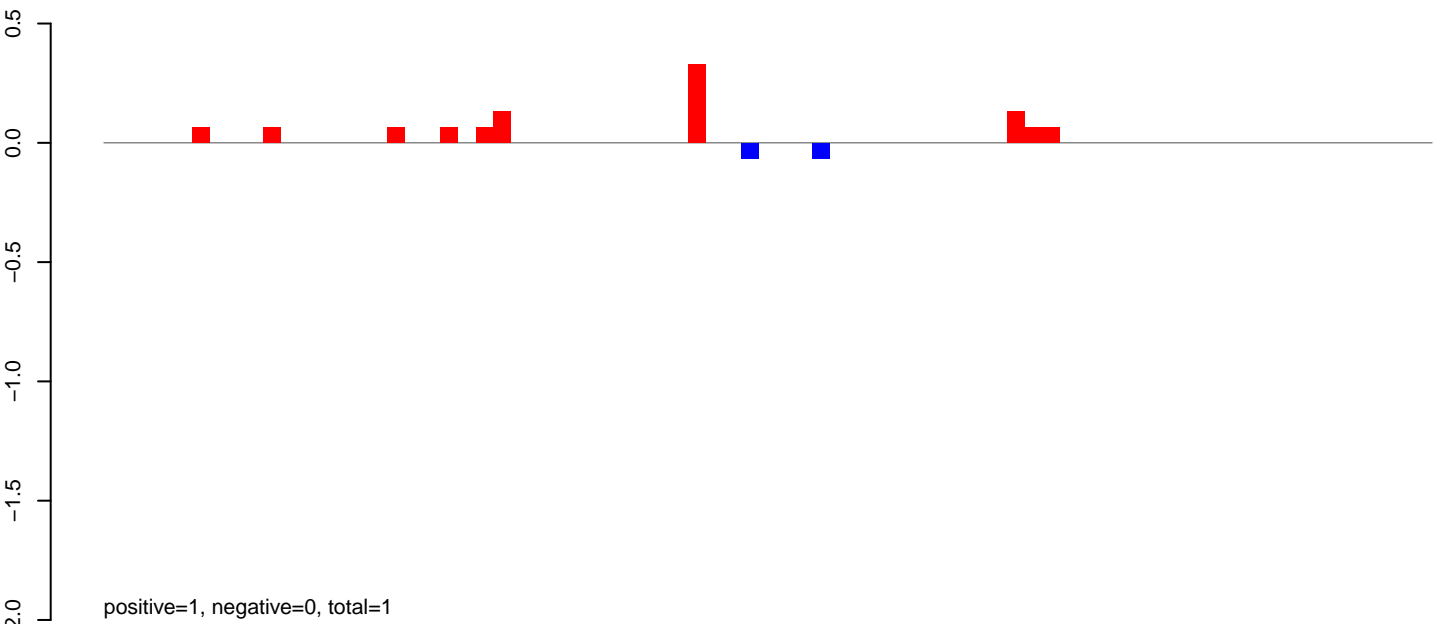

AeAlbo\_FemaleWhole\_BF\_CT.rep

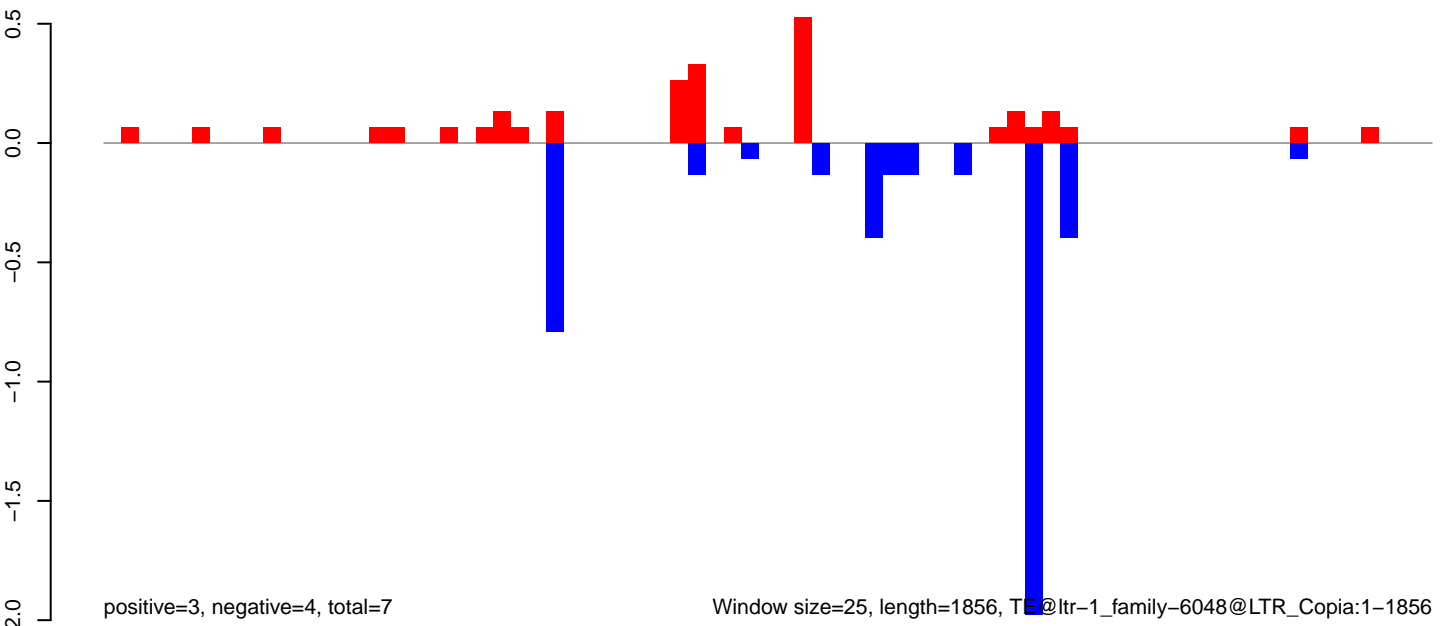

Window size=25, length=1856, TE@ltr-1\_family-6048@LTR\_Copia:1-1856

AeAlbo\_FemaleWhole\_BF\_CT.18\_23.rep

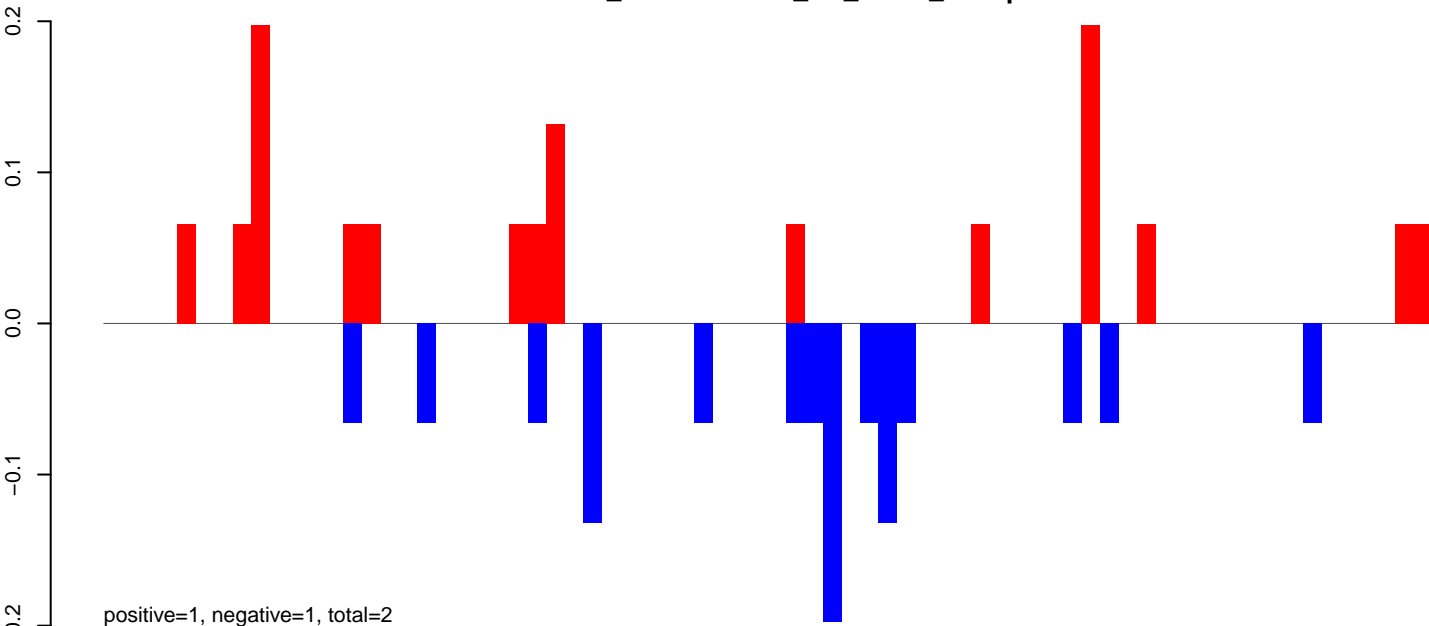

AeAlbo\_FemaleWhole\_BF\_CT.24\_35.rep



AeAlbo\_FemaleWhole\_BF\_CT.rep

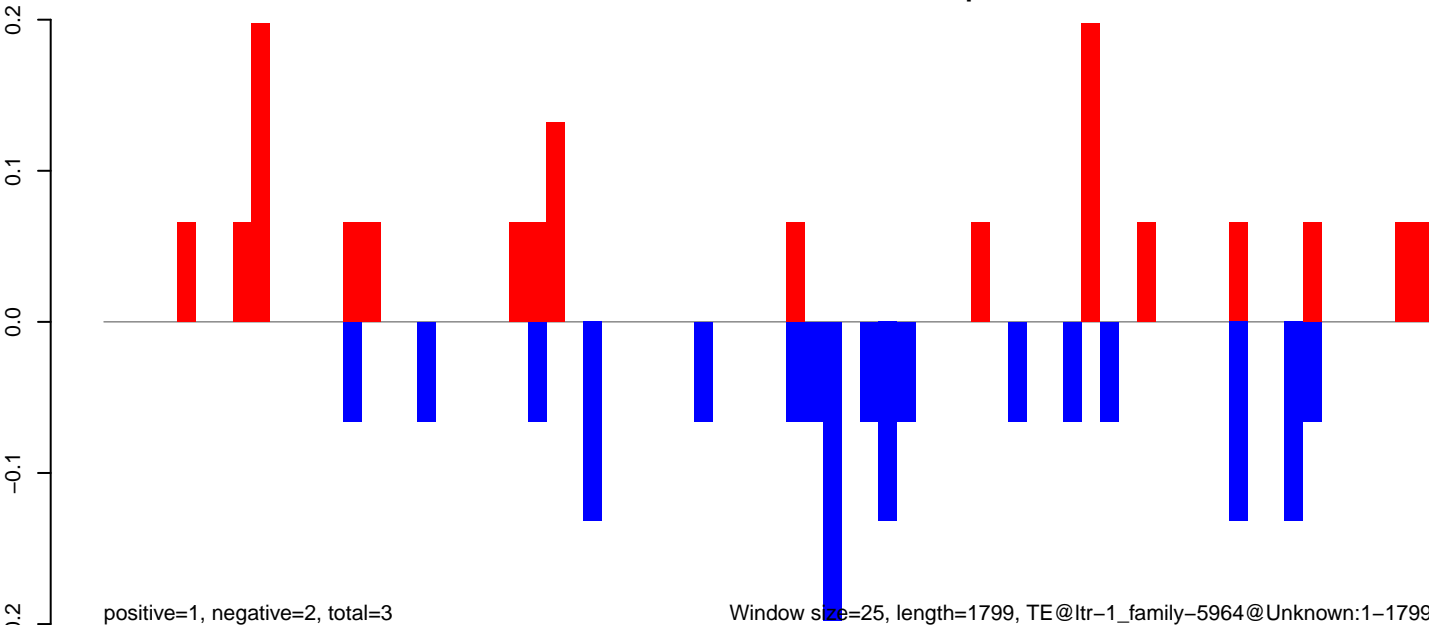

AeAlbo\_FemaleWhole\_BF\_CT.18\_23.rep

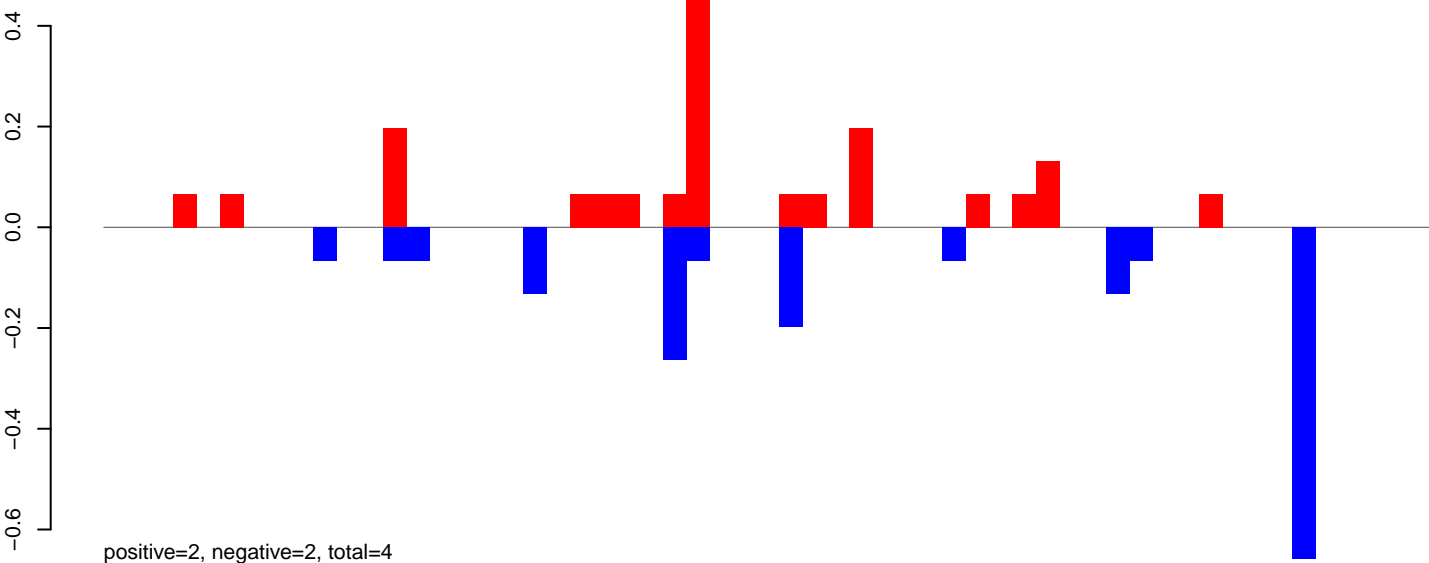

AeAlbo\_FemaleWhole\_BF\_CT.24\_35.rep

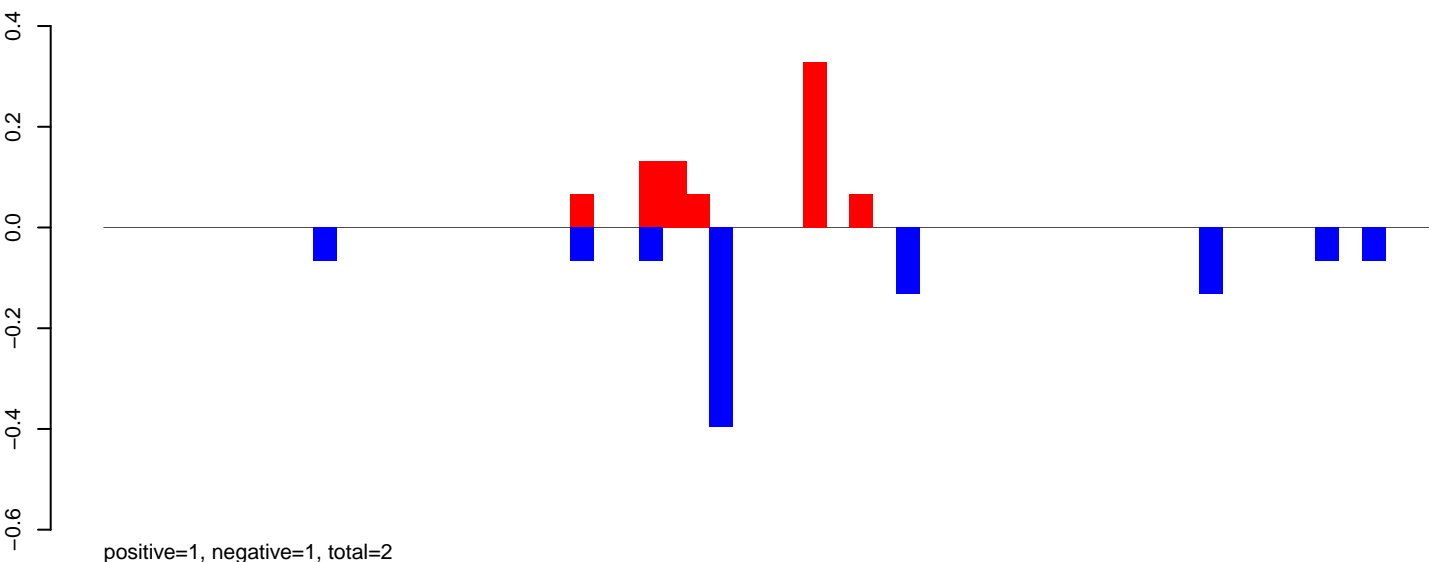

AeAlbo\_FemaleWhole\_BF\_CT.rep

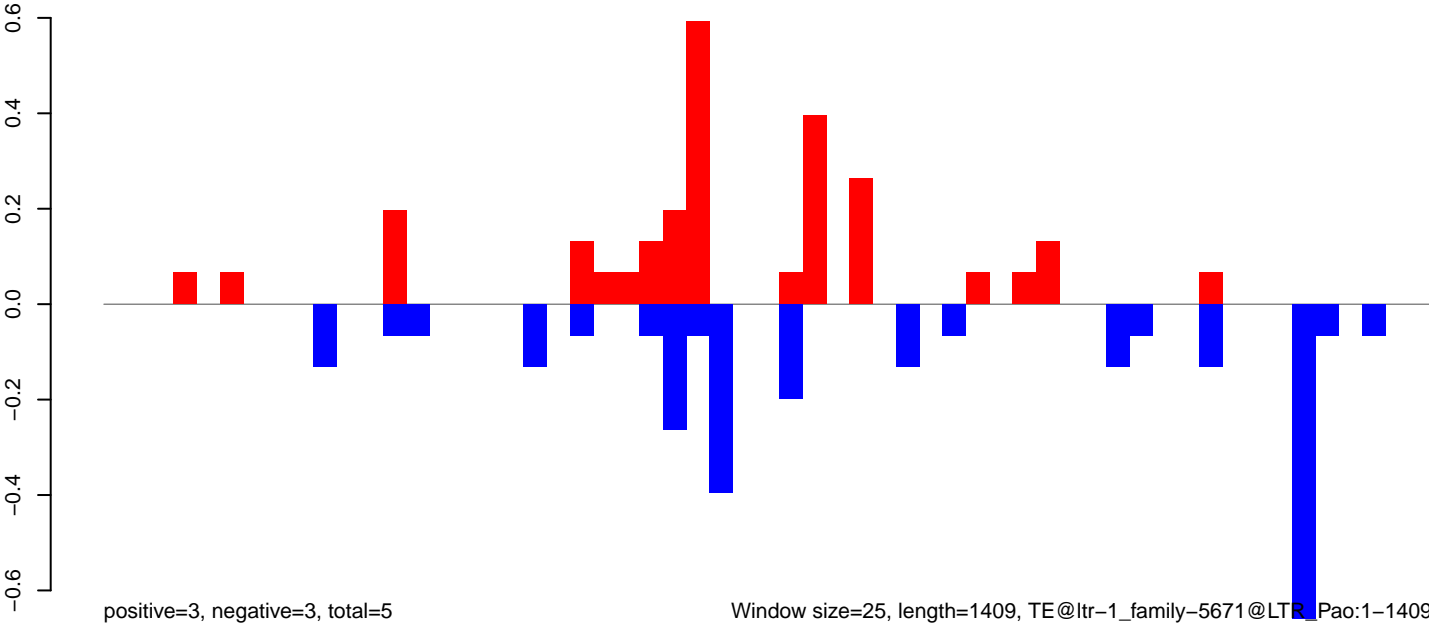

Window size=25, length=1409, TE@ltr-1\_family-5671@LTR\_Pao:1-1409

0 200 400 600 800 1000 1200 1400



AeAlbo\_FemaleWhole\_BF\_CT.18\_23.rep

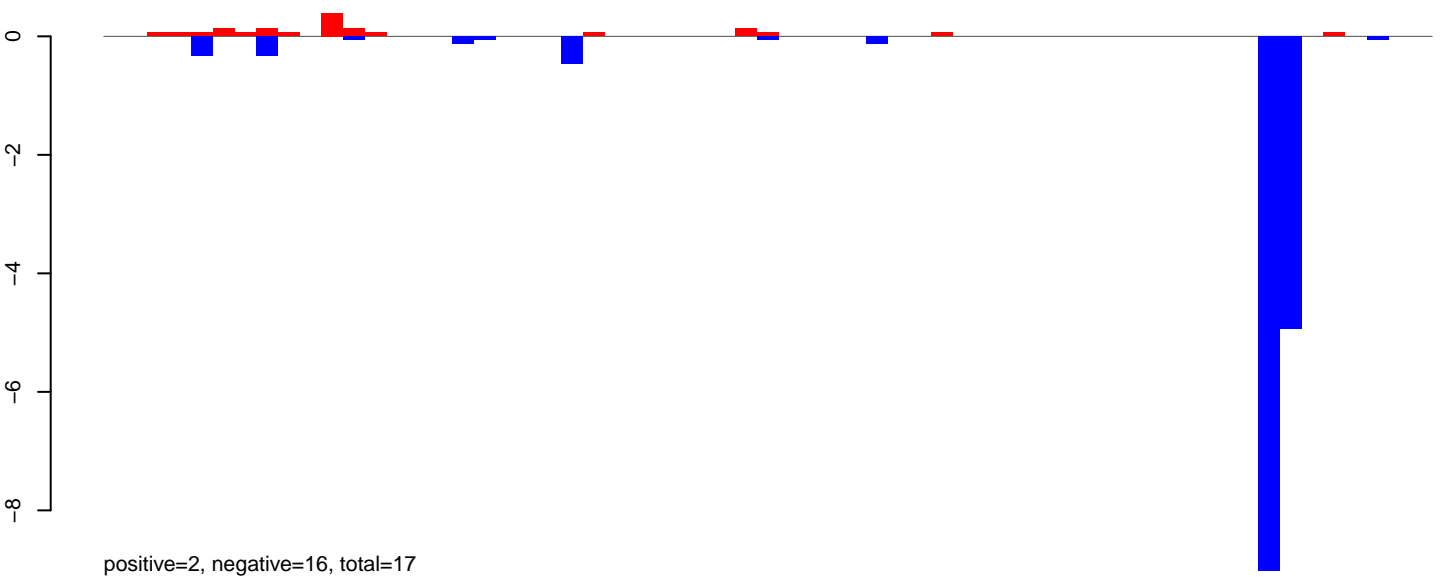

AeAlbo\_FemaleWhole\_BF\_CT.24\_35.rep



AeAlbo\_FemaleWhole\_BF\_CT.rep

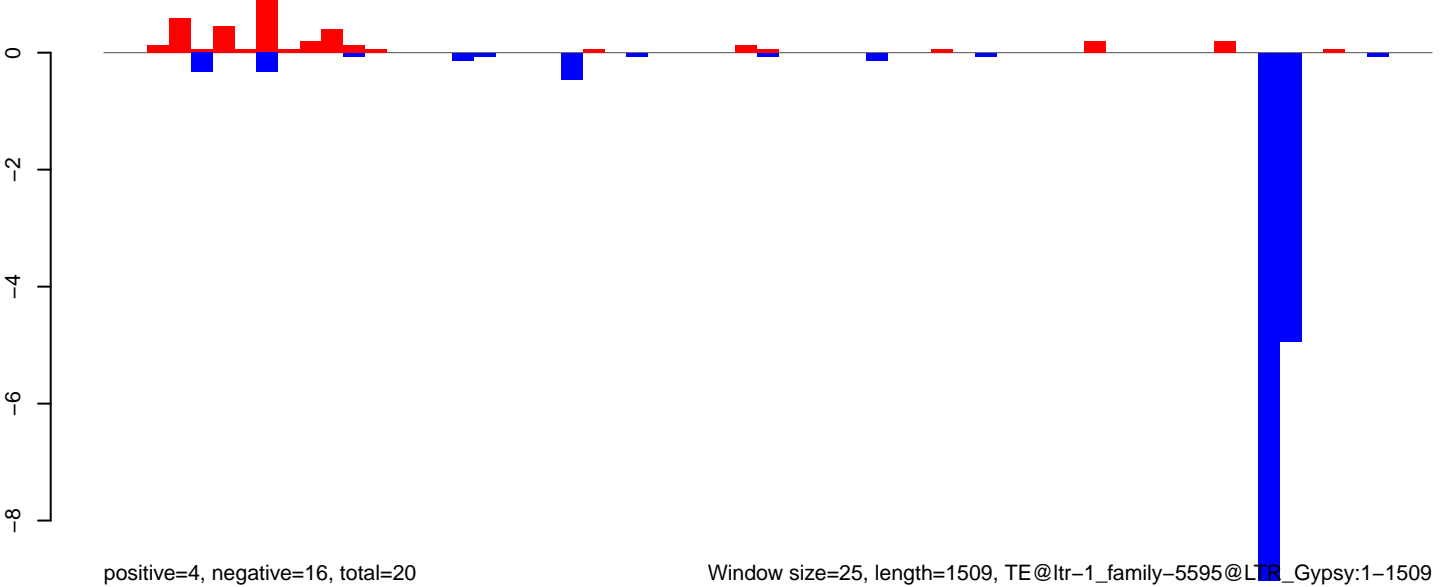

AeAlbo\_FemaleWhole\_BF\_CT.18\_23.rep

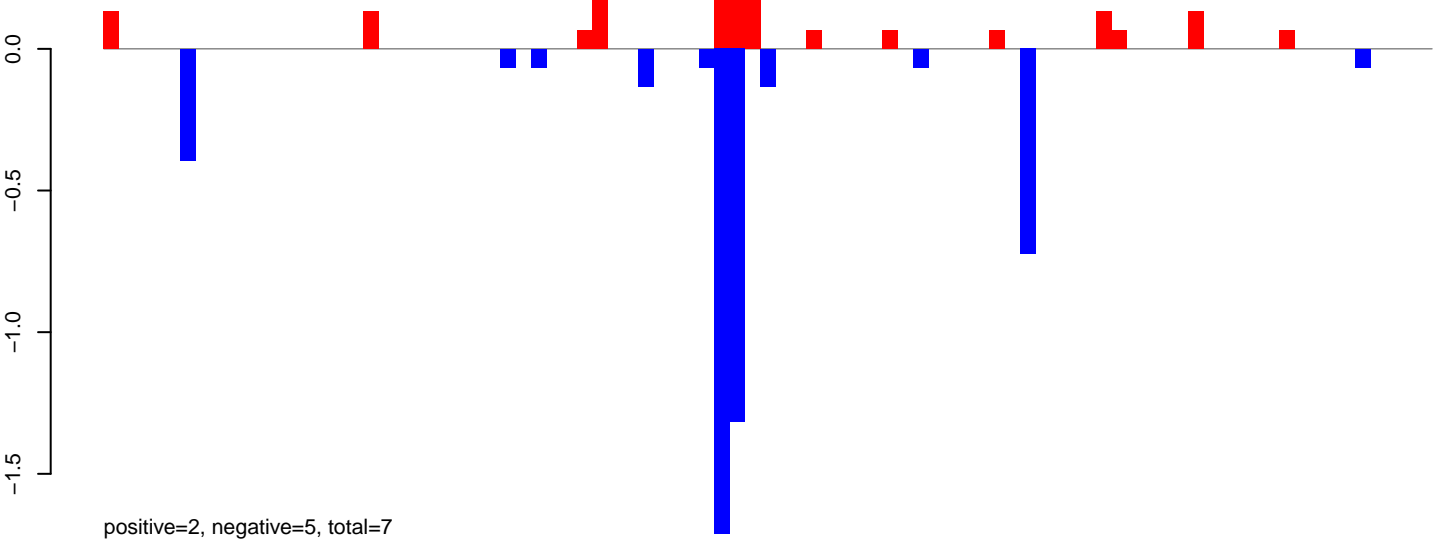

AeAlbo\_FemaleWhole\_BF\_CT.24\_35.rep

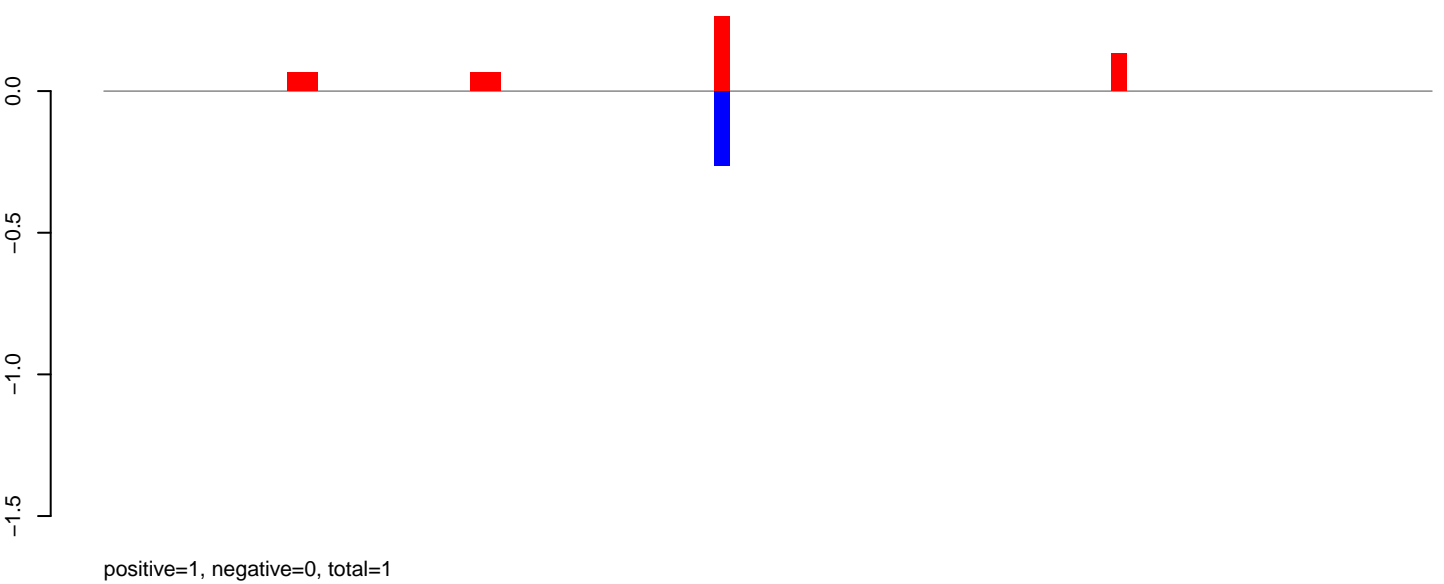

AeAlbo\_FemaleWhole\_BF\_CT.rep

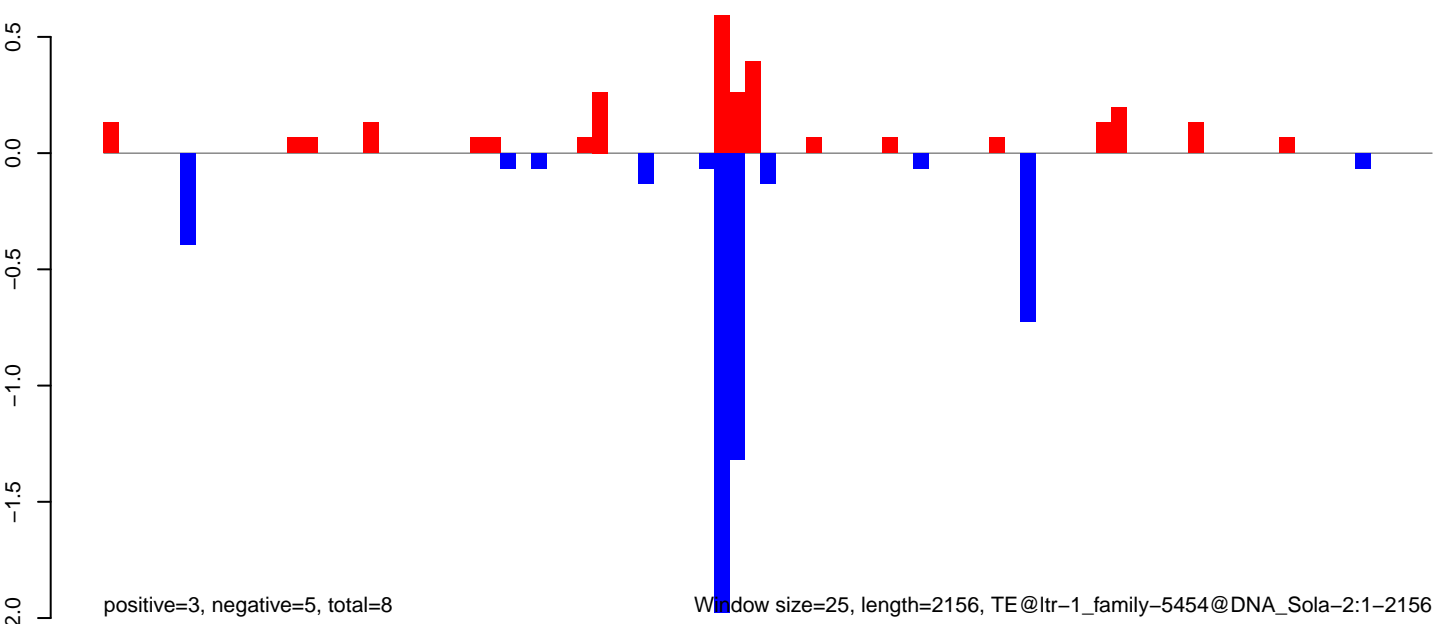

AeAlbo\_FemaleWhole\_BF\_CT.18\_23.rep

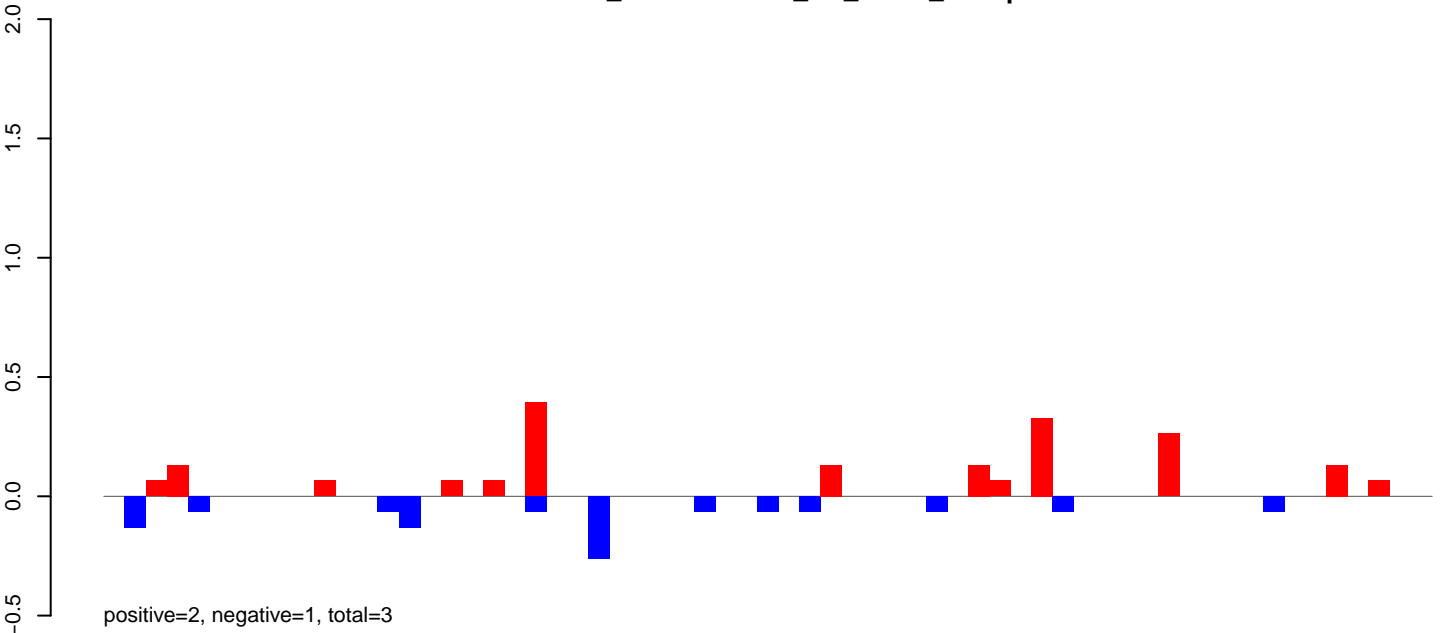

AeAlbo\_FemaleWhole\_BF\_CT.24\_35.rep

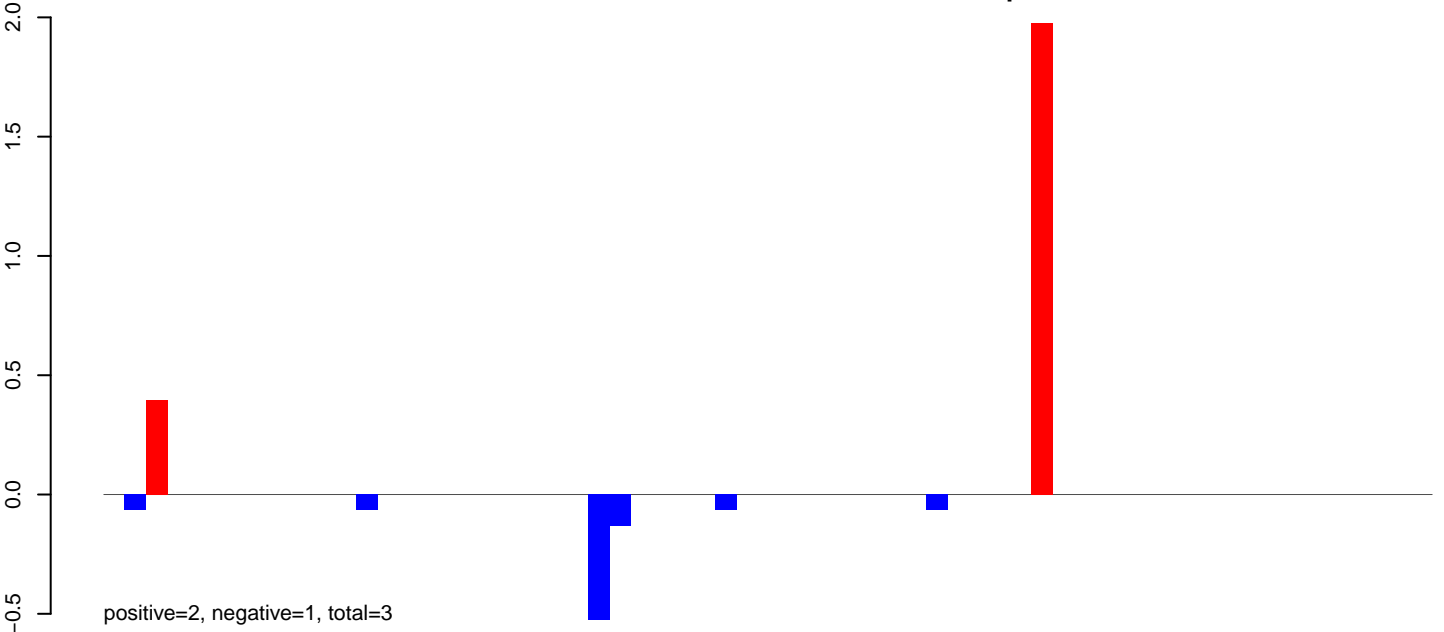

AeAlbo\_FemaleWhole\_BF\_CT.rep

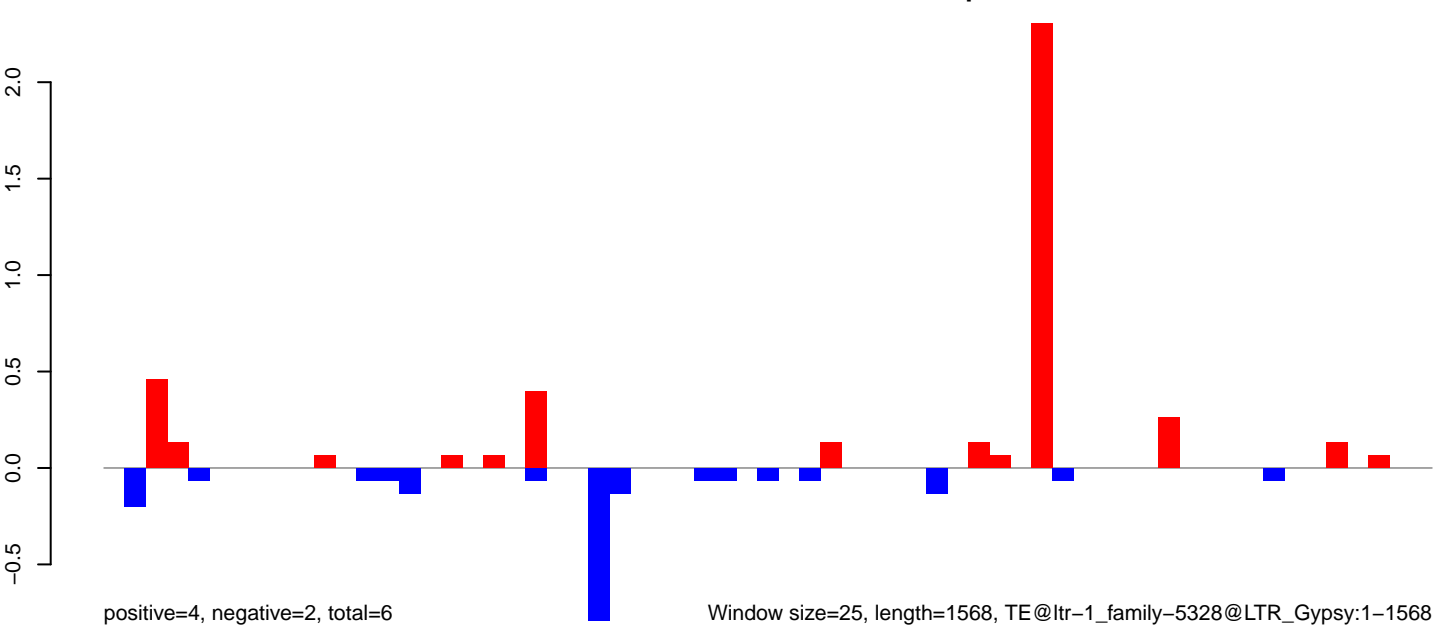

AeAlbo\_FemaleWhole\_BF\_CT.18\_23.rep

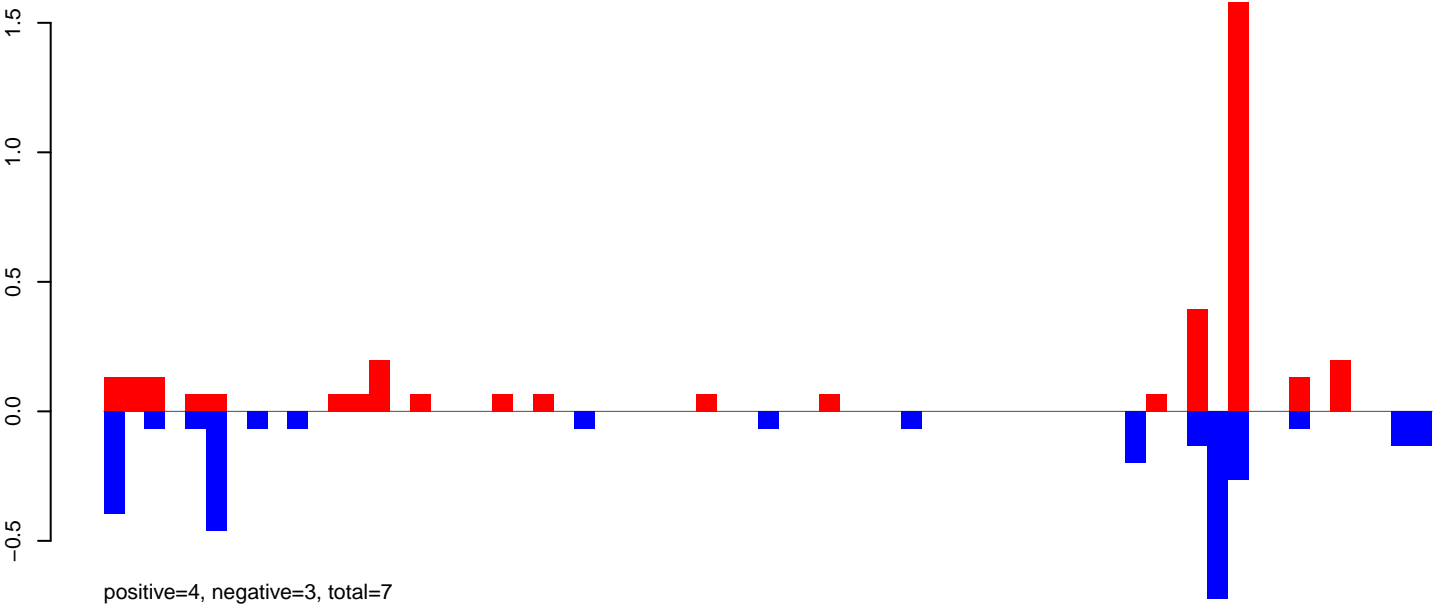

AeAlbo\_FemaleWhole\_BF\_CT.24\_35.rep

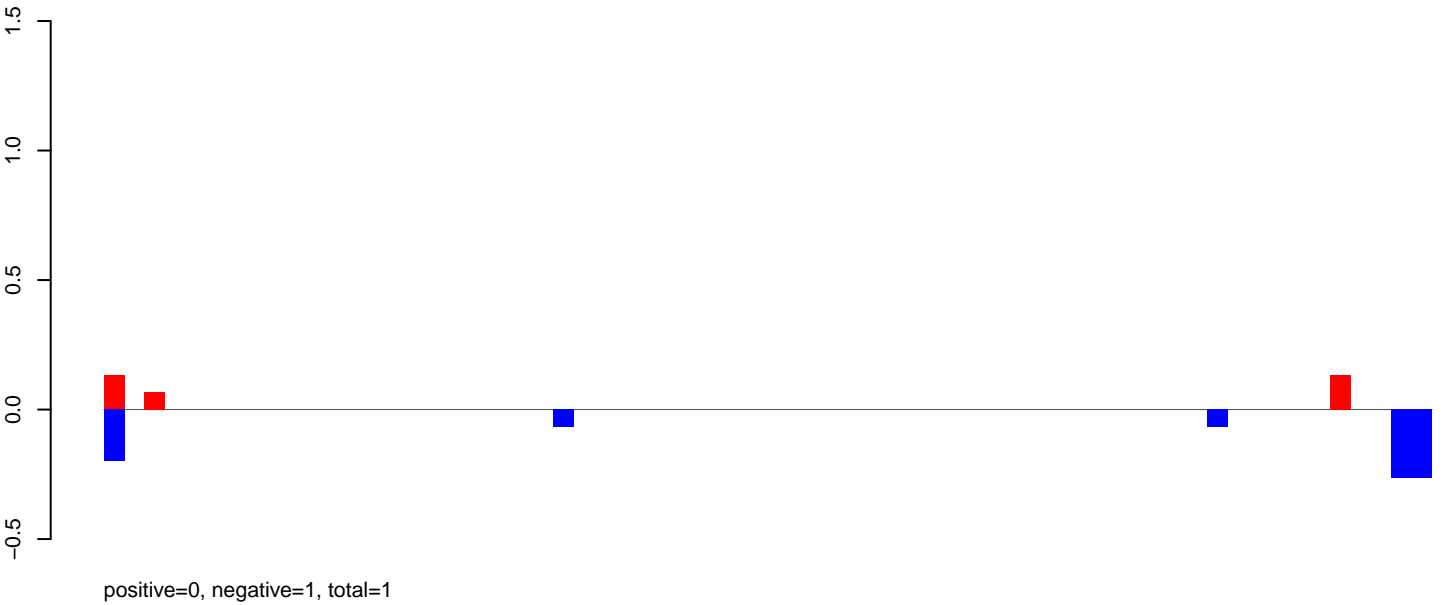

AeAlbo\_FemaleWhole\_BF\_CT.rep

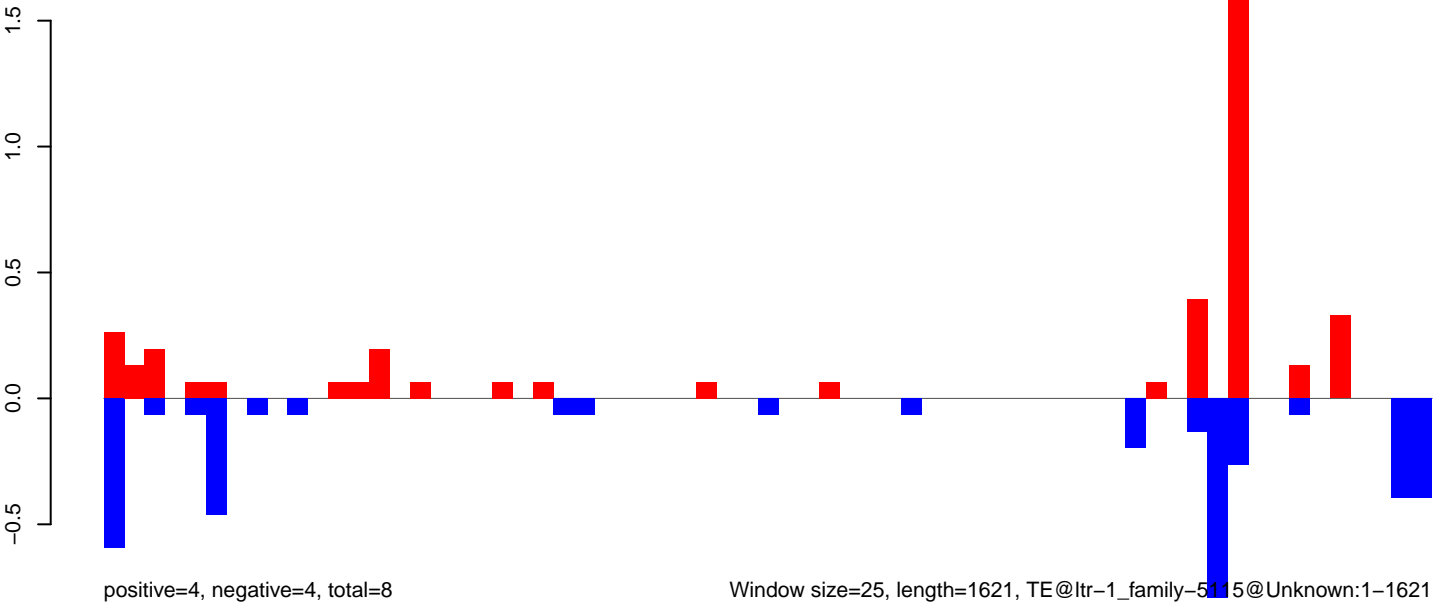

AeAlbo\_FemaleWhole\_BF\_CT.18\_23.rep

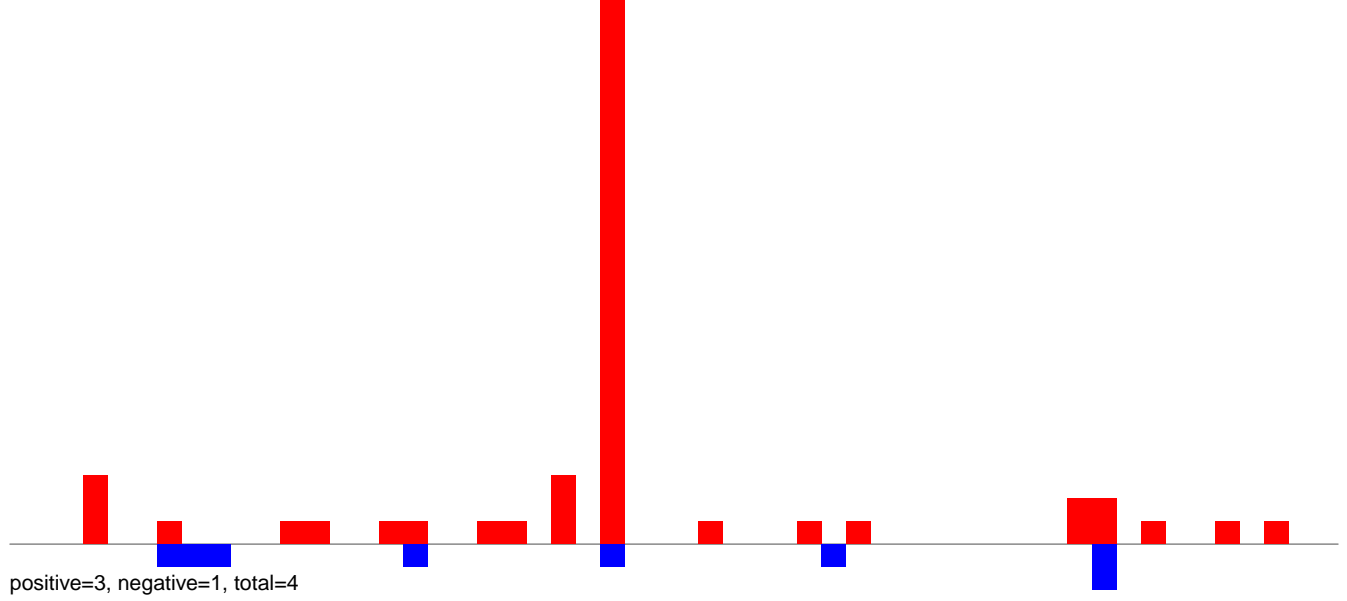

AeAlbo\_FemaleWhole\_BF\_CT.24\_35.rep

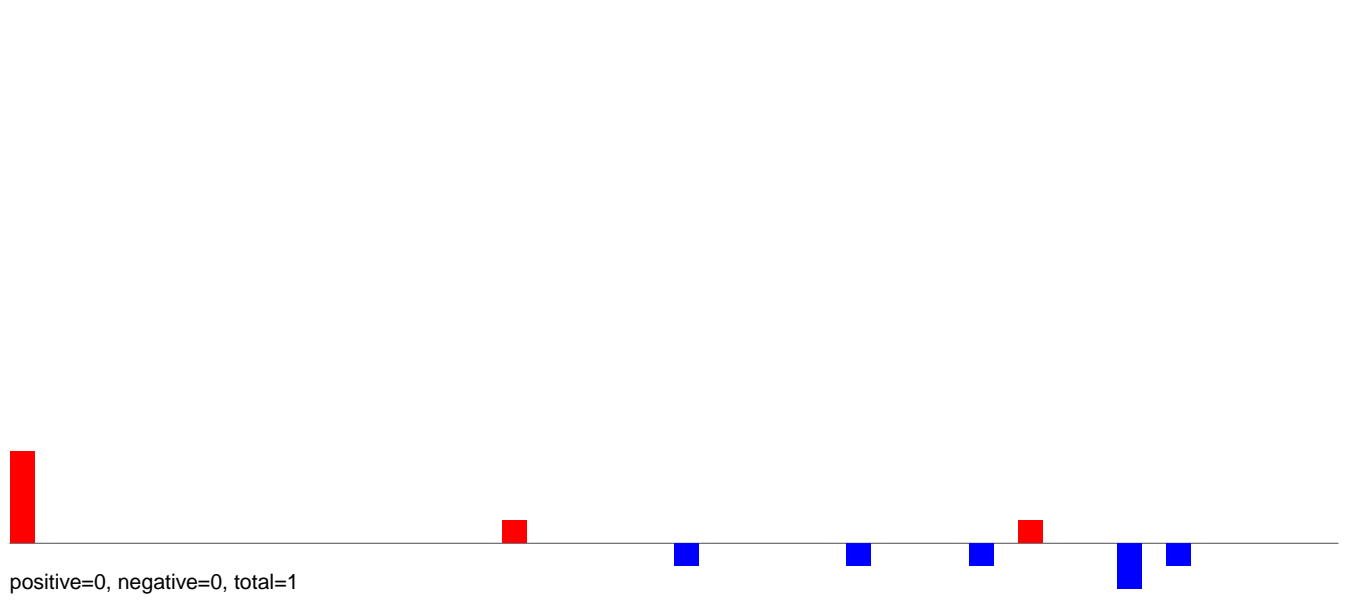

AeAlbo\_FemaleWhole\_BF\_CT.rep

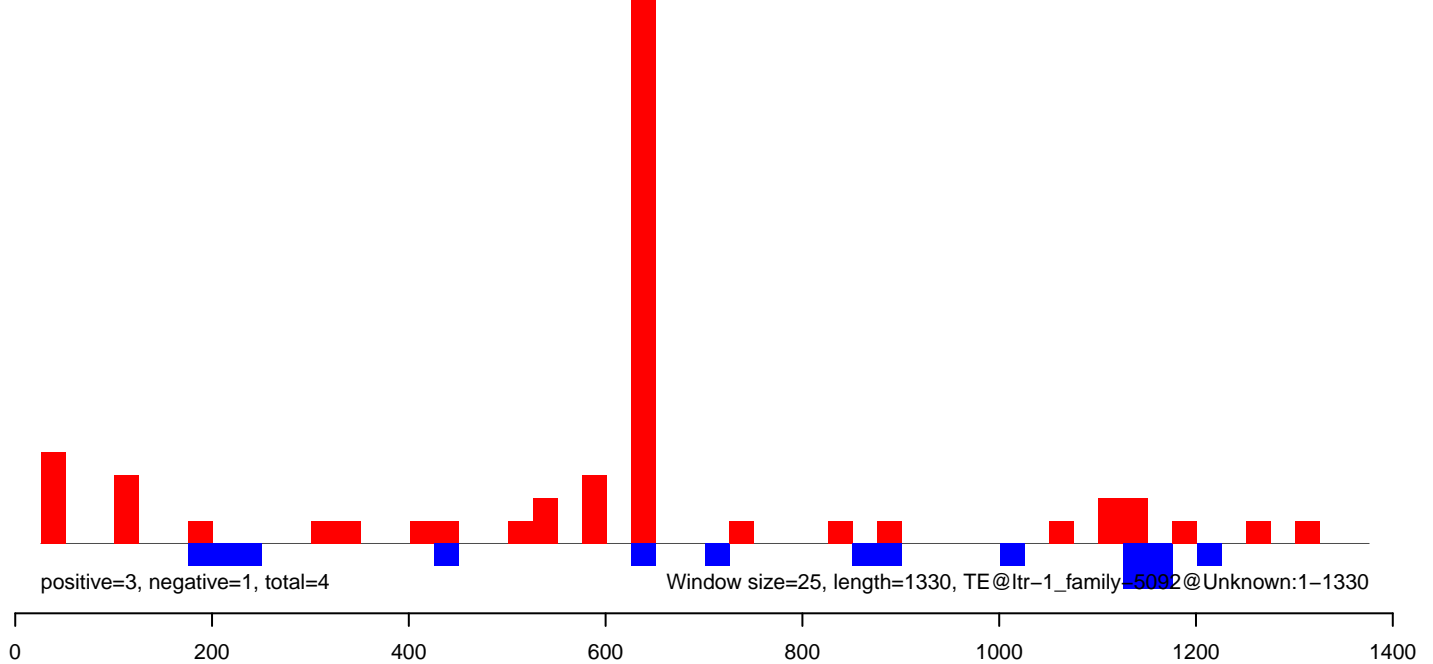

AeAlbo\_FemaleWhole\_BF\_CT.18\_23.rep

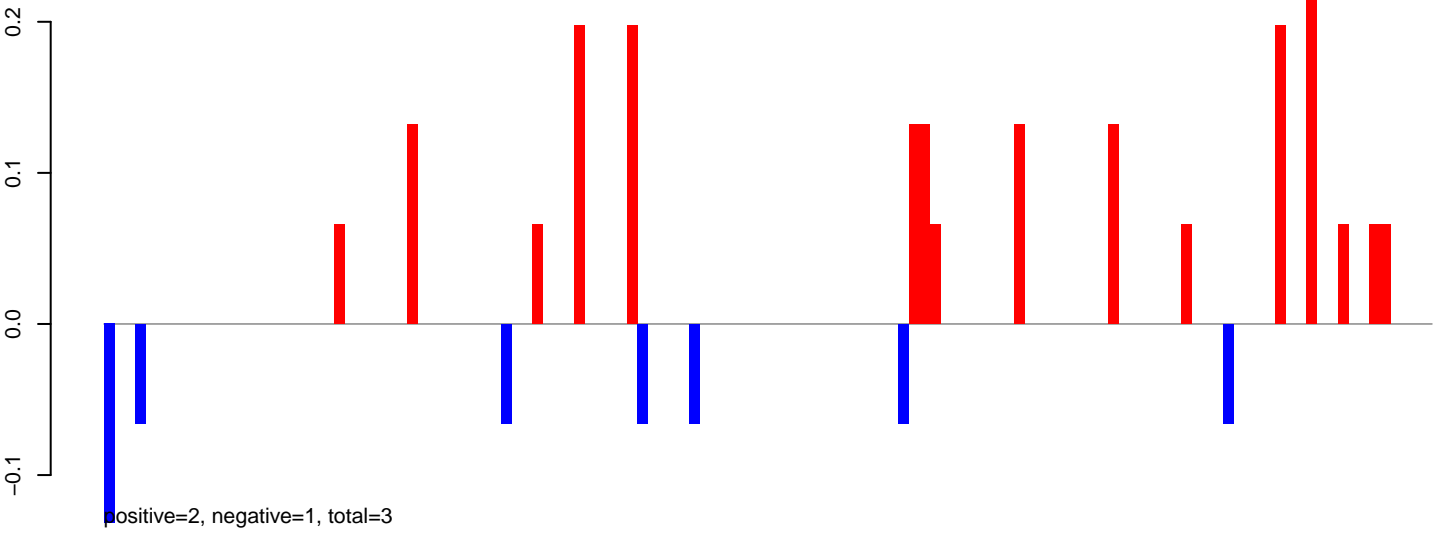

AeAlbo\_FemaleWhole\_BF\_CT.24\_35.rep

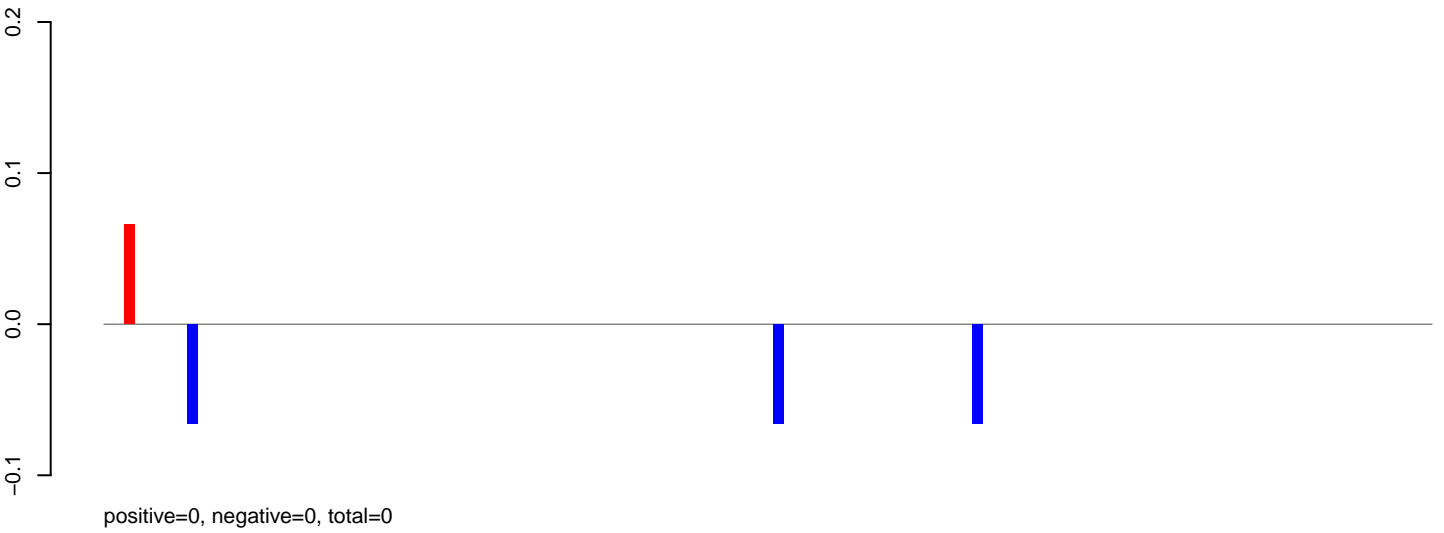

AeAlbo\_FemaleWhole\_BF\_CT.rep

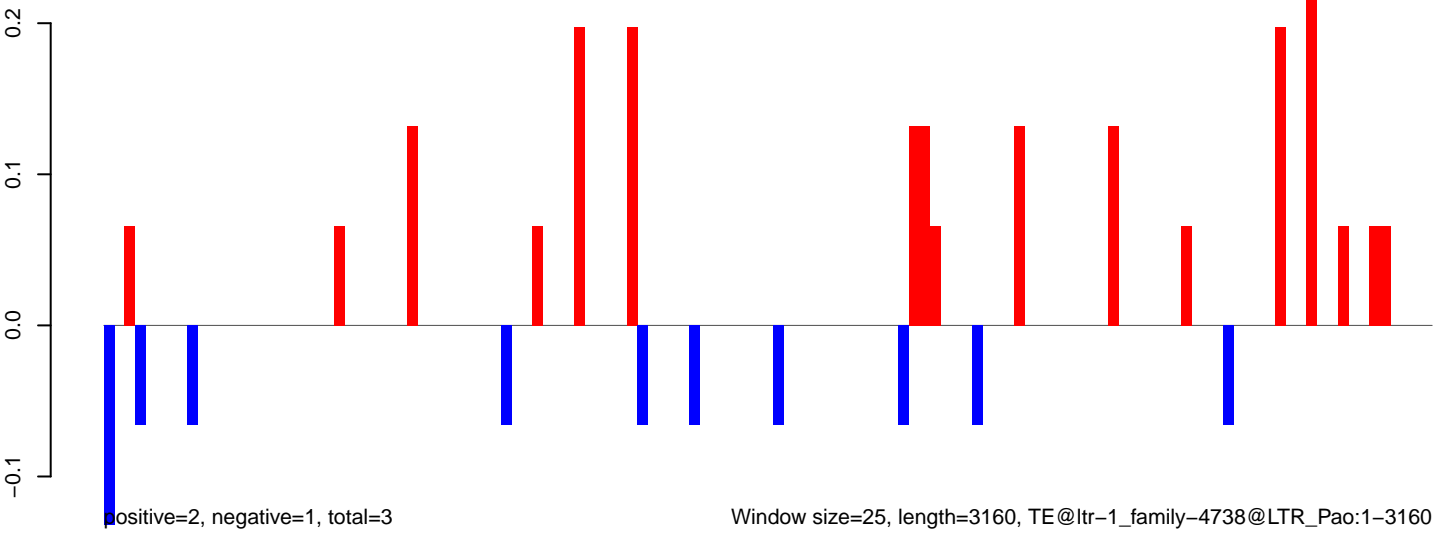

AeAlbo\_FemaleWhole\_BF\_CT.18\_23.rep

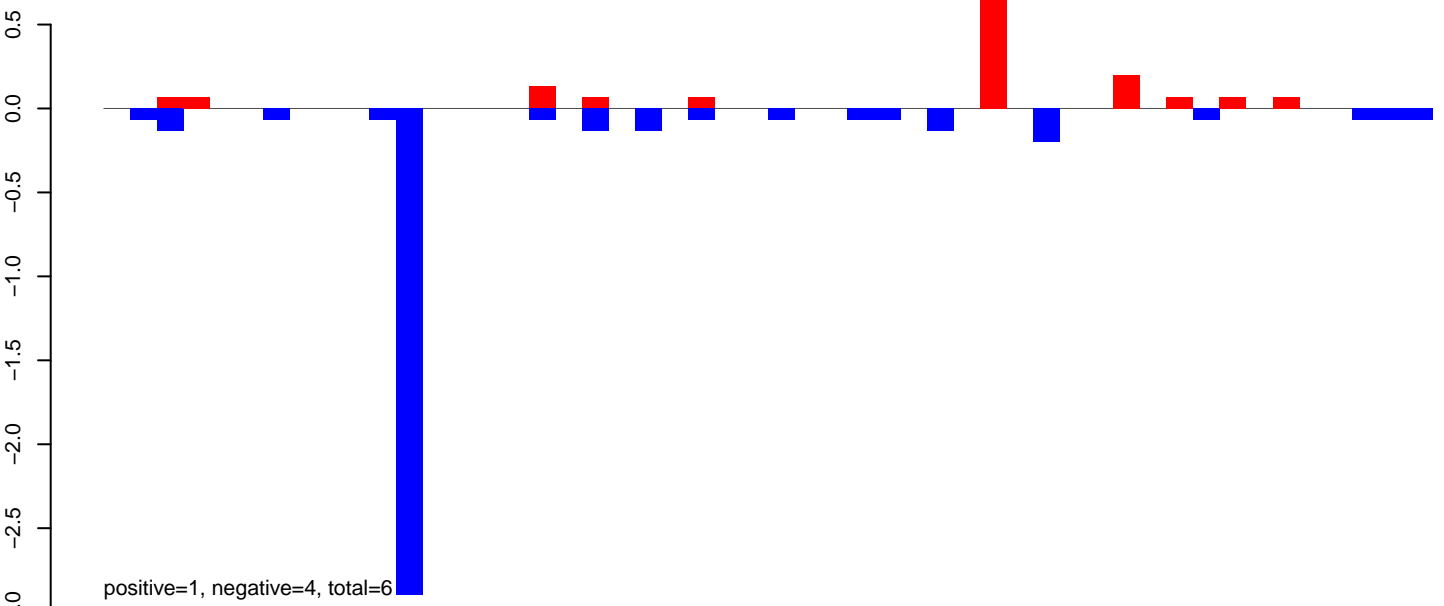

AeAlbo\_FemaleWhole\_BF\_CT.24\_35.rep

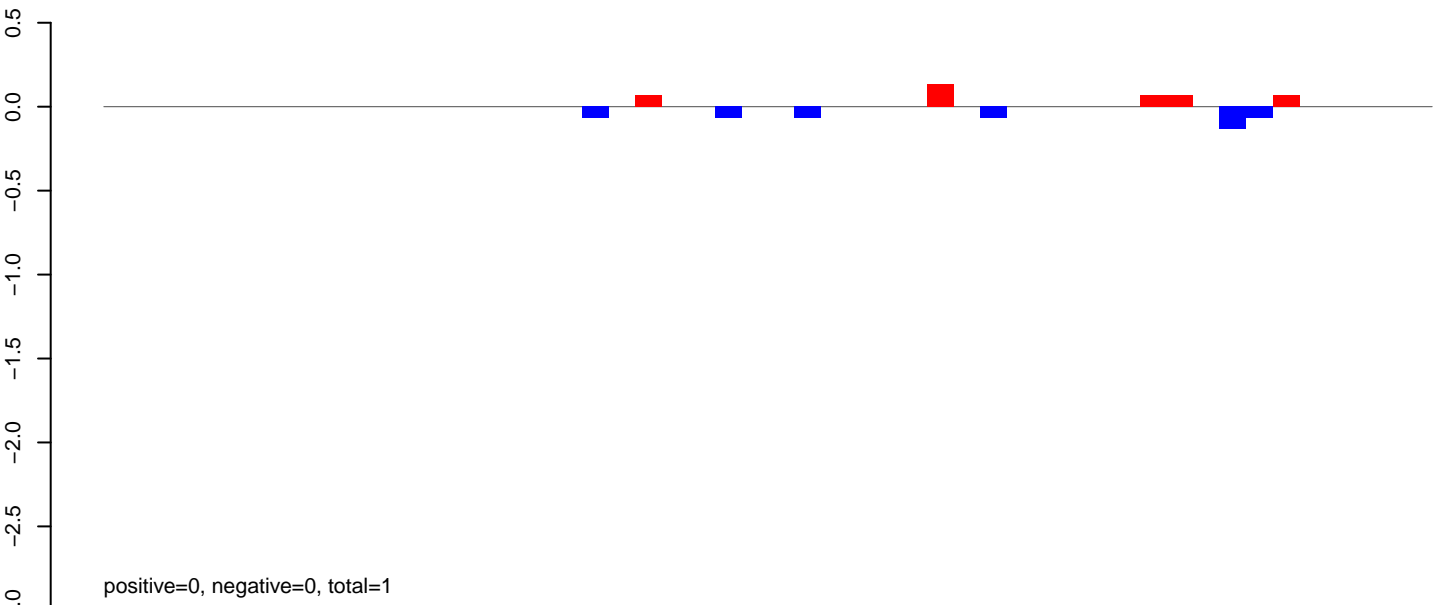

AeAlbo\_FemaleWhole\_BF\_CT.rep

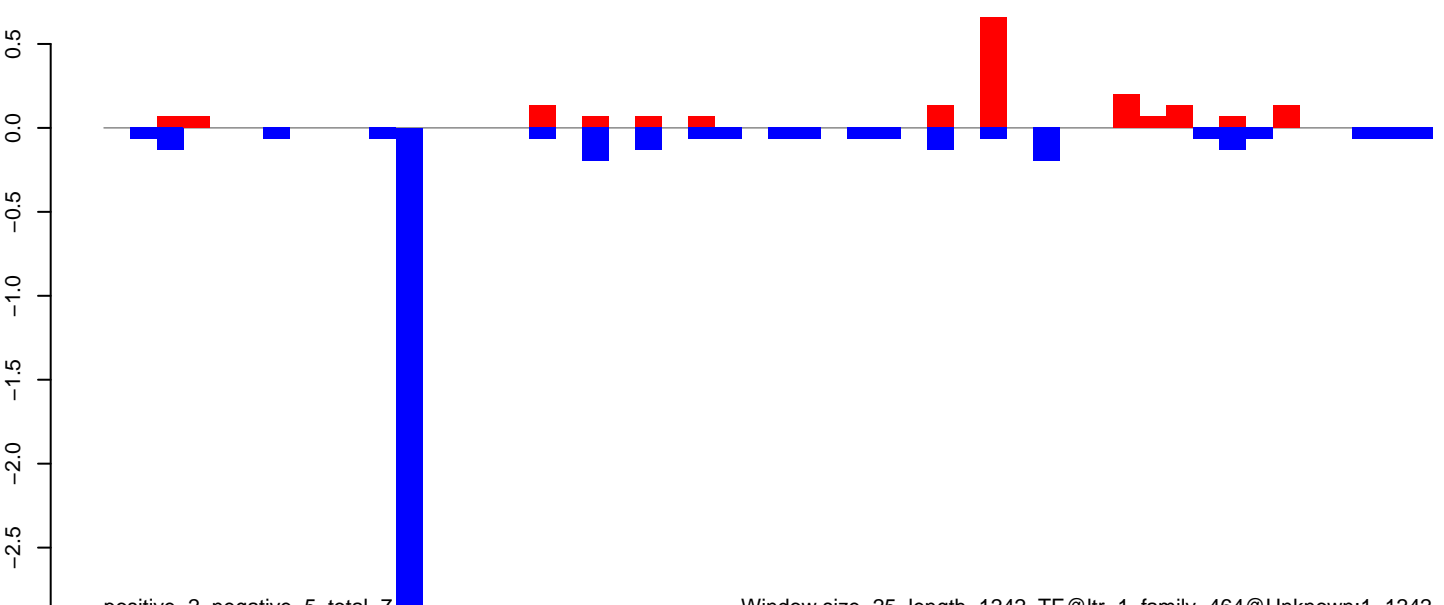

AeAlbo\_FemaleWhole\_BF\_CT.18\_23.rep

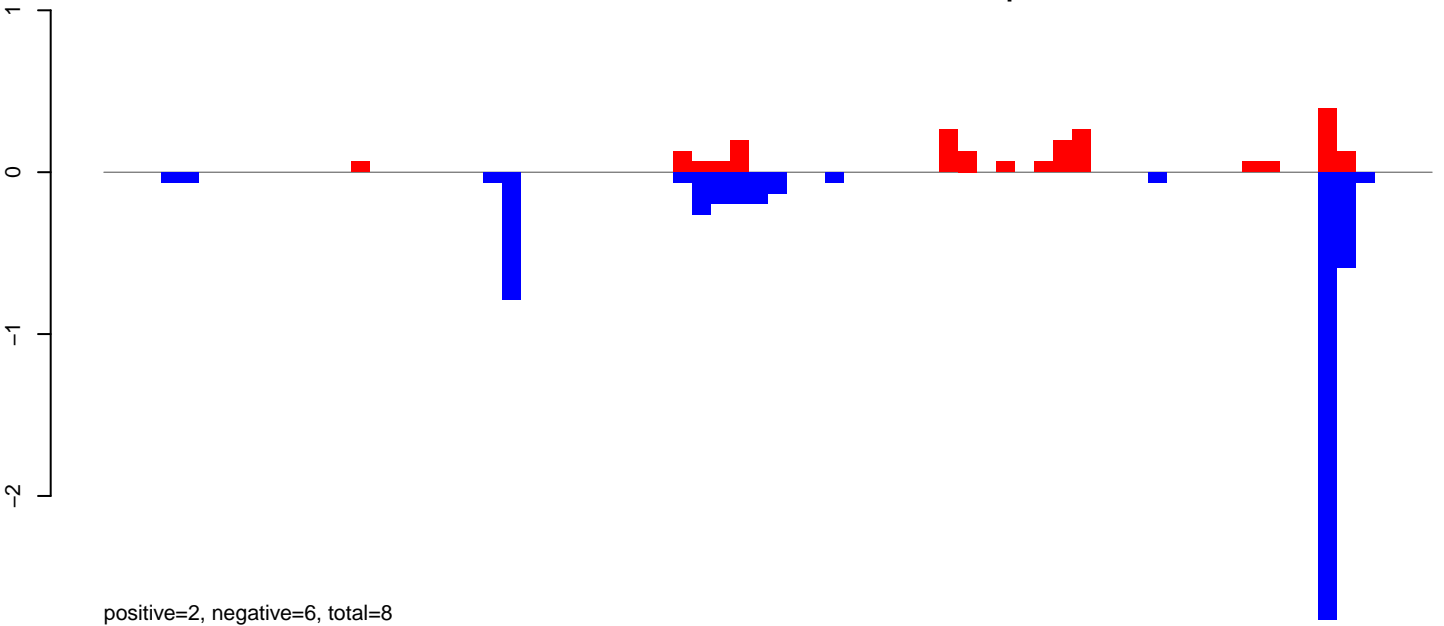

AeAlbo\_FemaleWhole\_BF\_CT.24\_35.rep

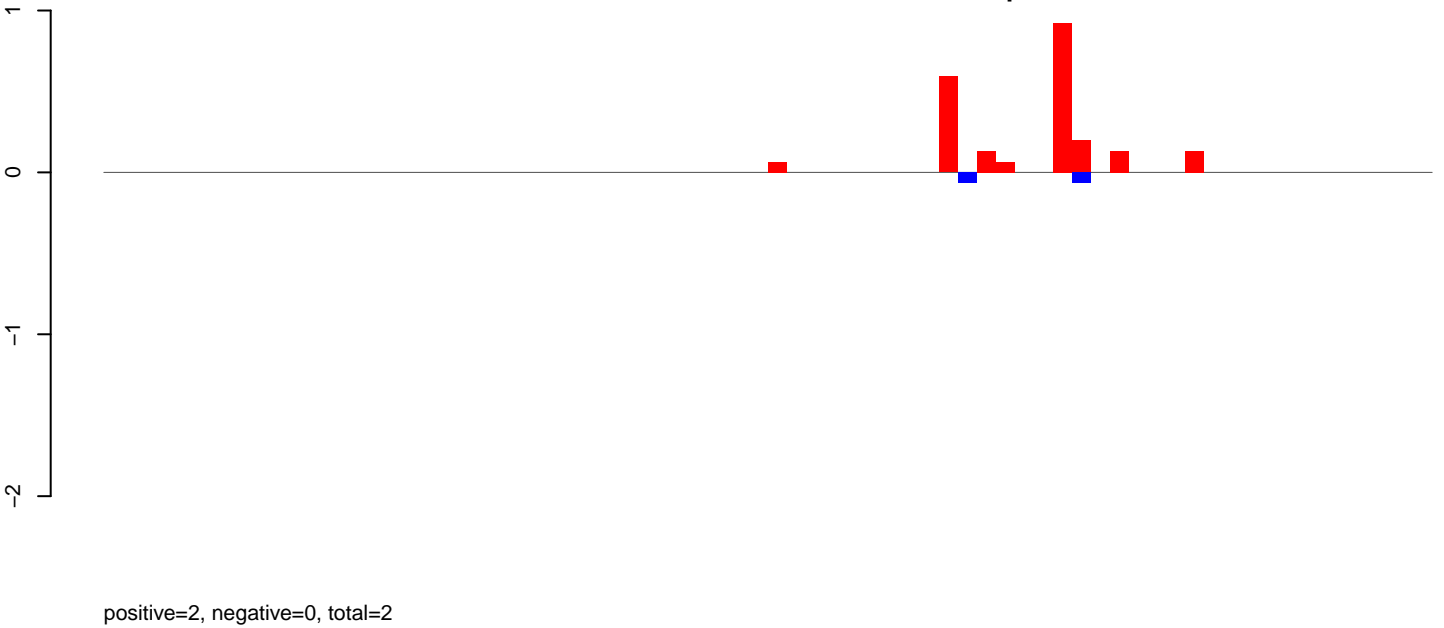

AeAlbo\_FemaleWhole\_BF\_CT.rep

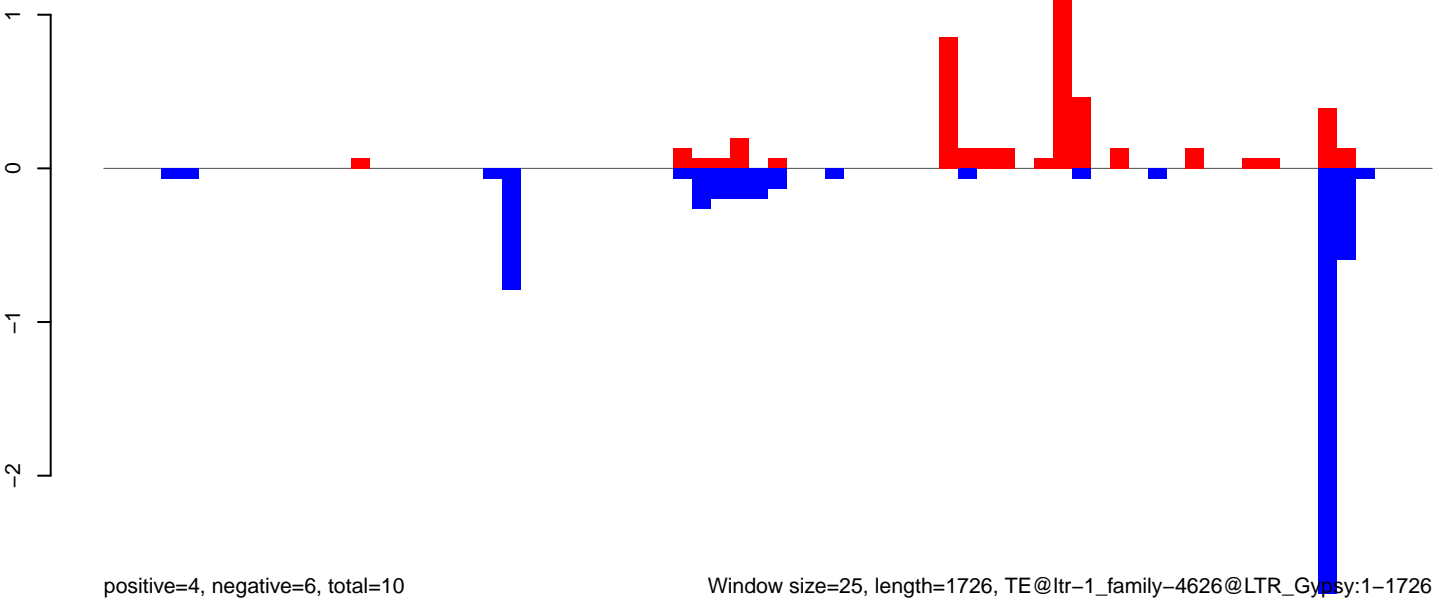

Window size=25, length=1726, TE@ltr-1\_family-4626@LTR\_Gypsy:1-1726

0 500 1000 1500



AeAlbo\_FemaleWhole\_BF\_CT.18\_23.rep

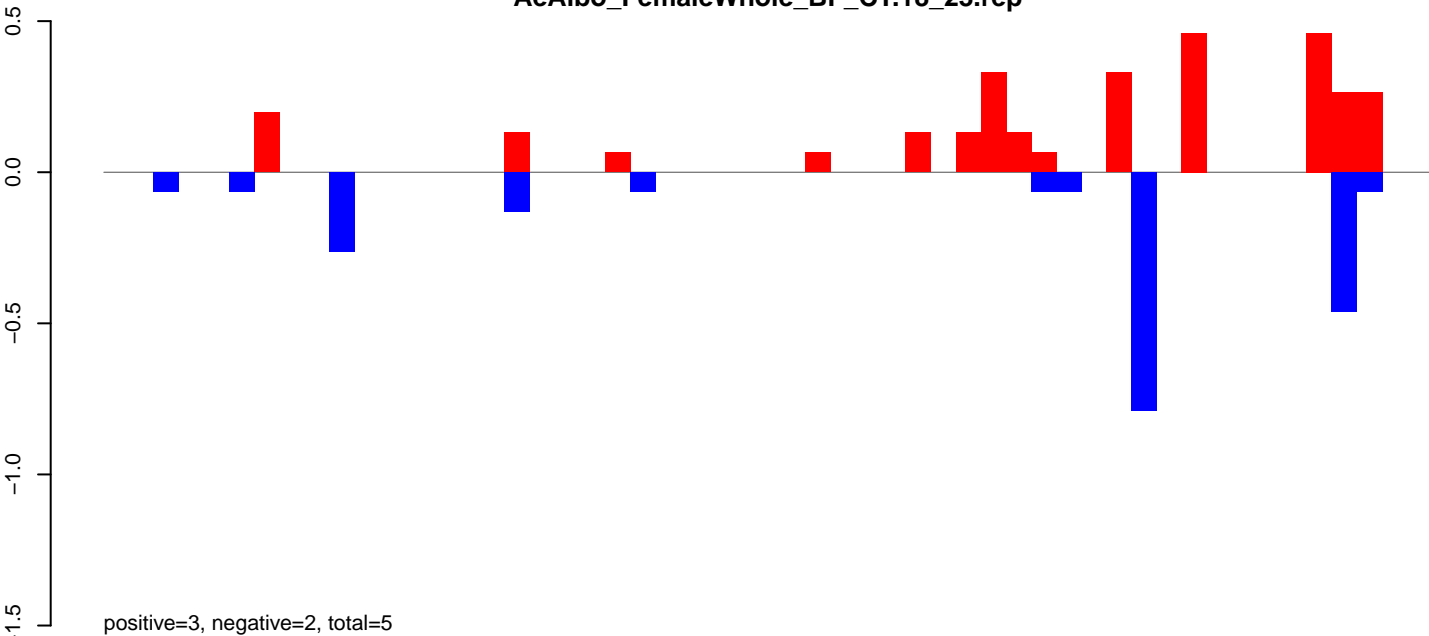

AeAlbo\_FemaleWhole\_BF\_CT.24\_35.rep

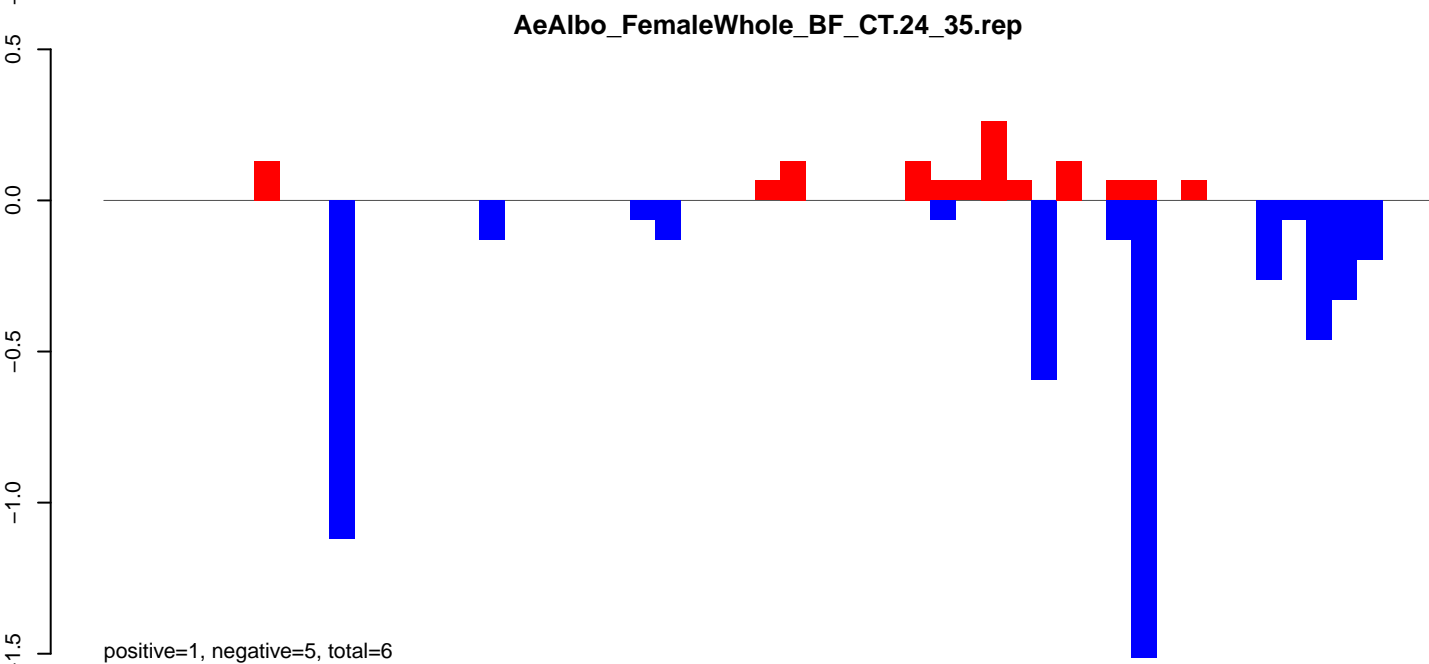

AeAlbo\_FemaleWhole\_BF\_CT.rep

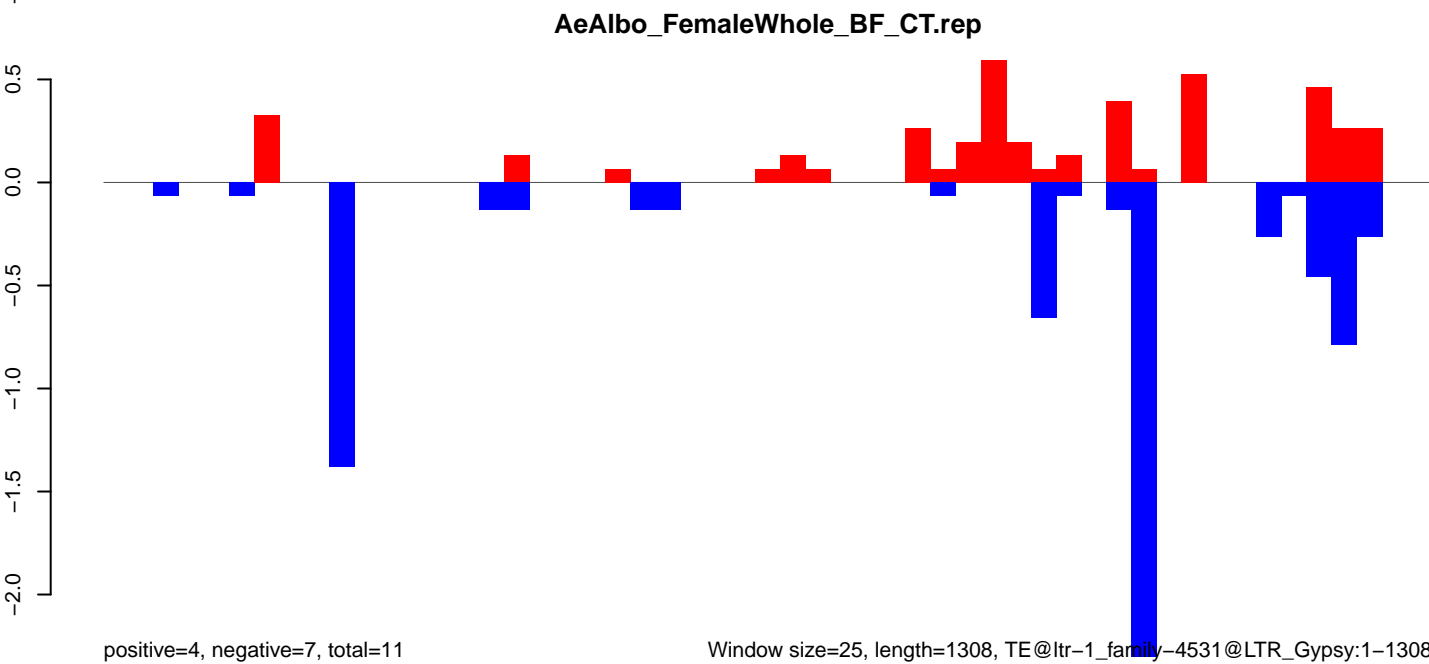

Window size=25, length=1308, TE@ltr-1\_family-4531@LTR\_Gypsy:1-1308

0 200 400 600 800 1000 1200 1400

AeAlbo\_FemaleWhole\_BF\_CT.18\_23.rep

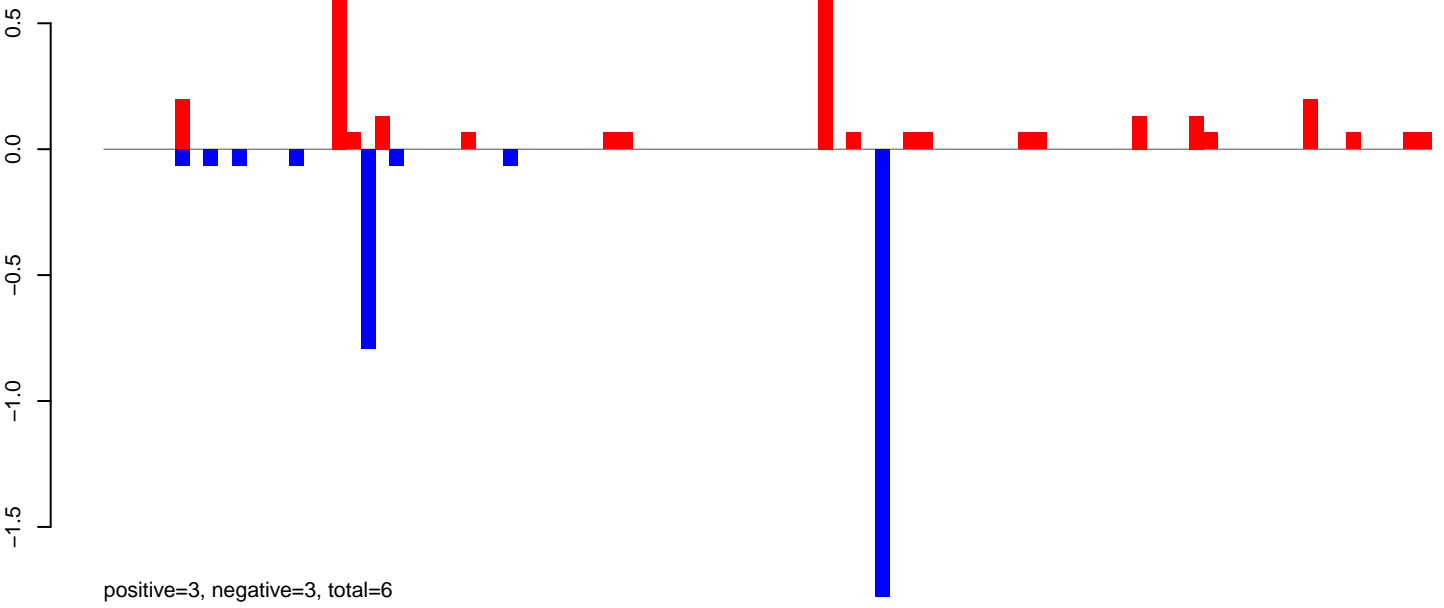

AeAlbo\_FemaleWhole\_BF\_CT.24\_35.rep

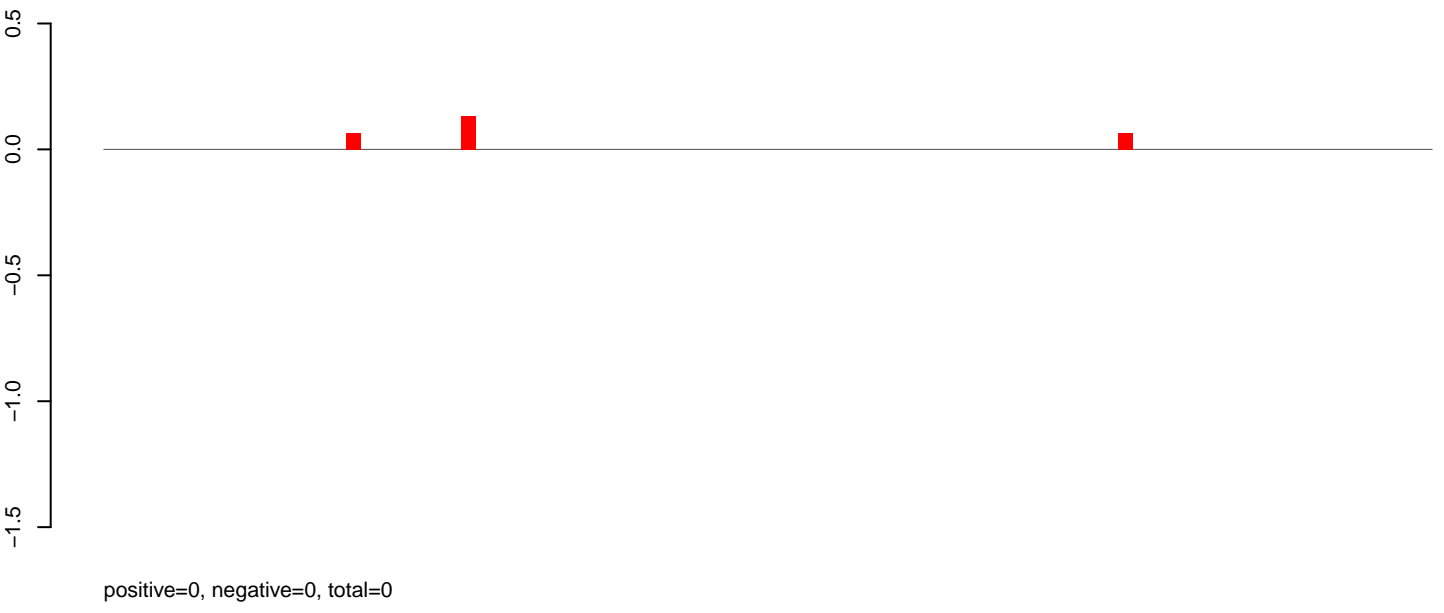

AeAlbo\_FemaleWhole\_BF\_CT.rep

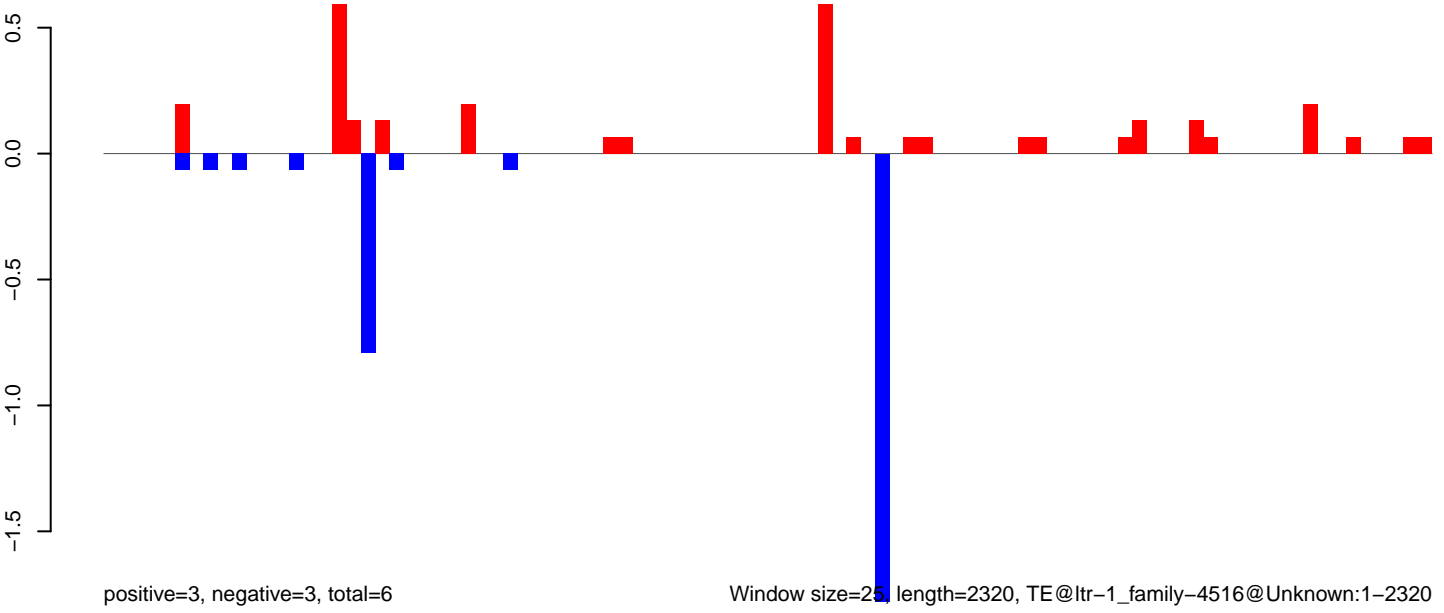

Window size=25, length=2320, TE@ltr-1\_family-4516@Unknown:1-2320

**AeAlbo\_FemaleWhole\_BF\_CT.18\_23.rep**

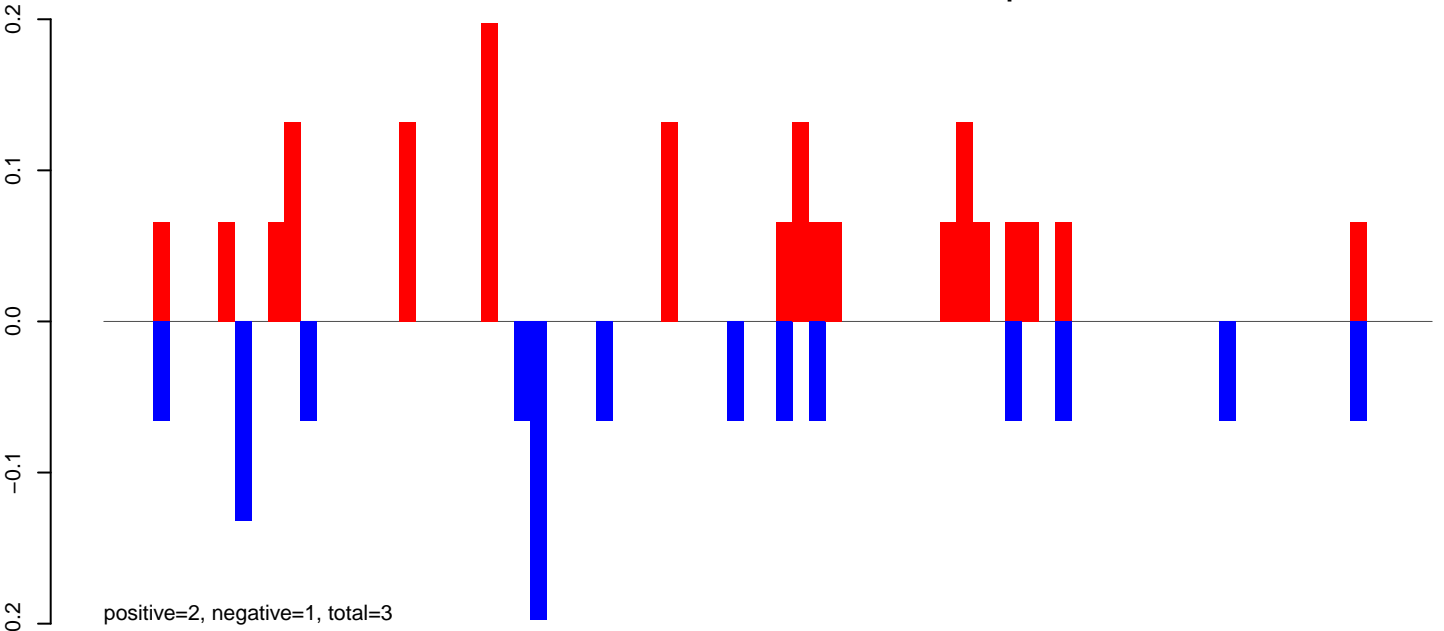

**AeAlbo\_FemaleWhole\_BF\_CT.24\_35.rep**

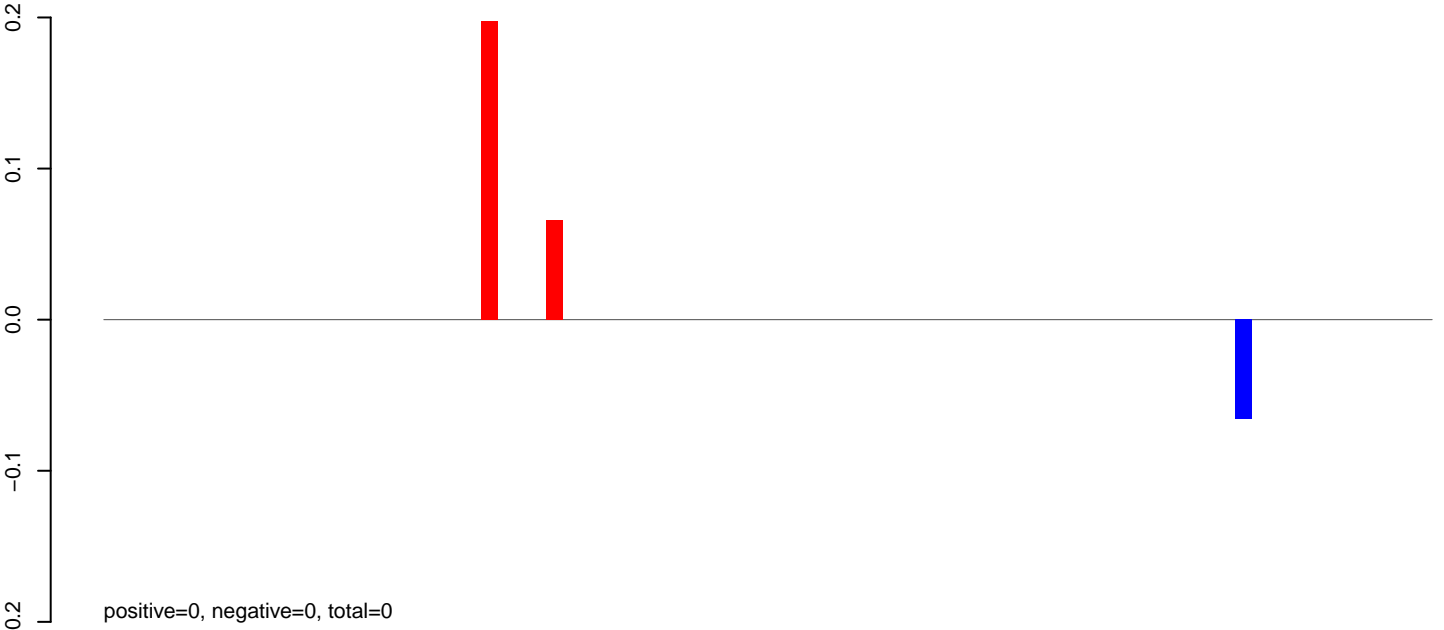

**AeAlbo\_FemaleWhole\_BF\_CT.rep**

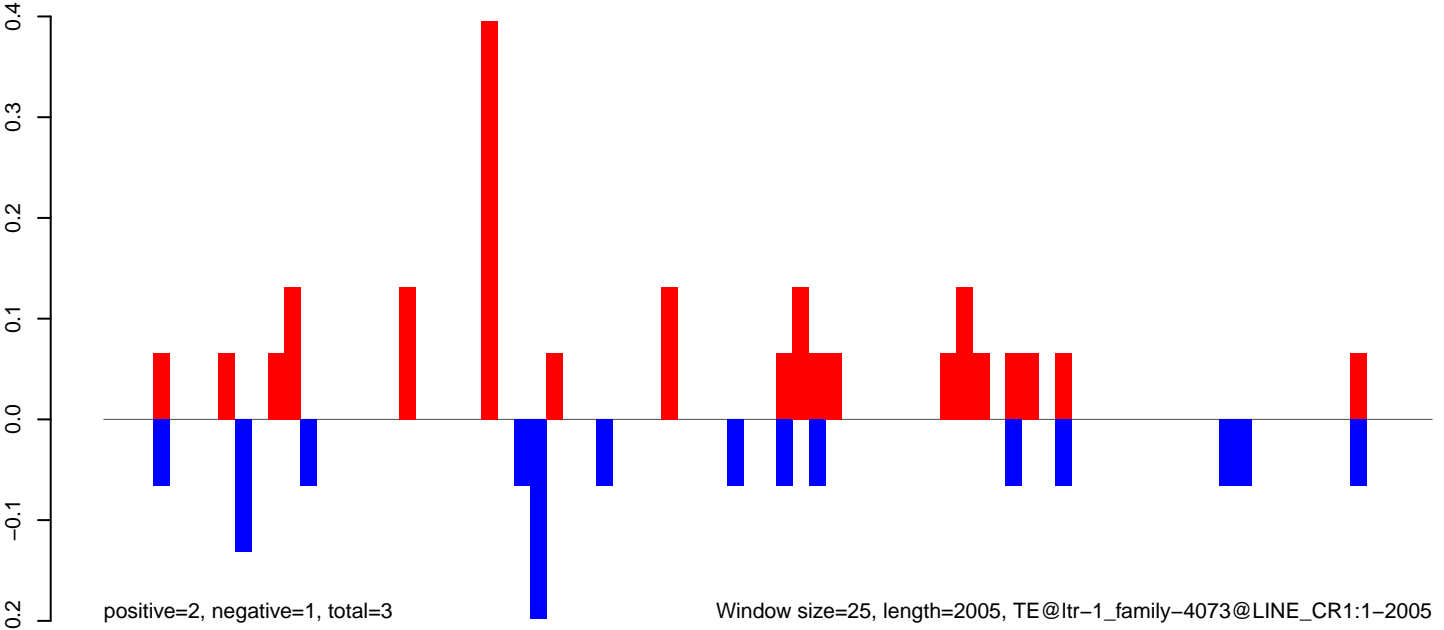

AeAlbo\_FemaleWhole\_BF\_CT.18\_23.rep

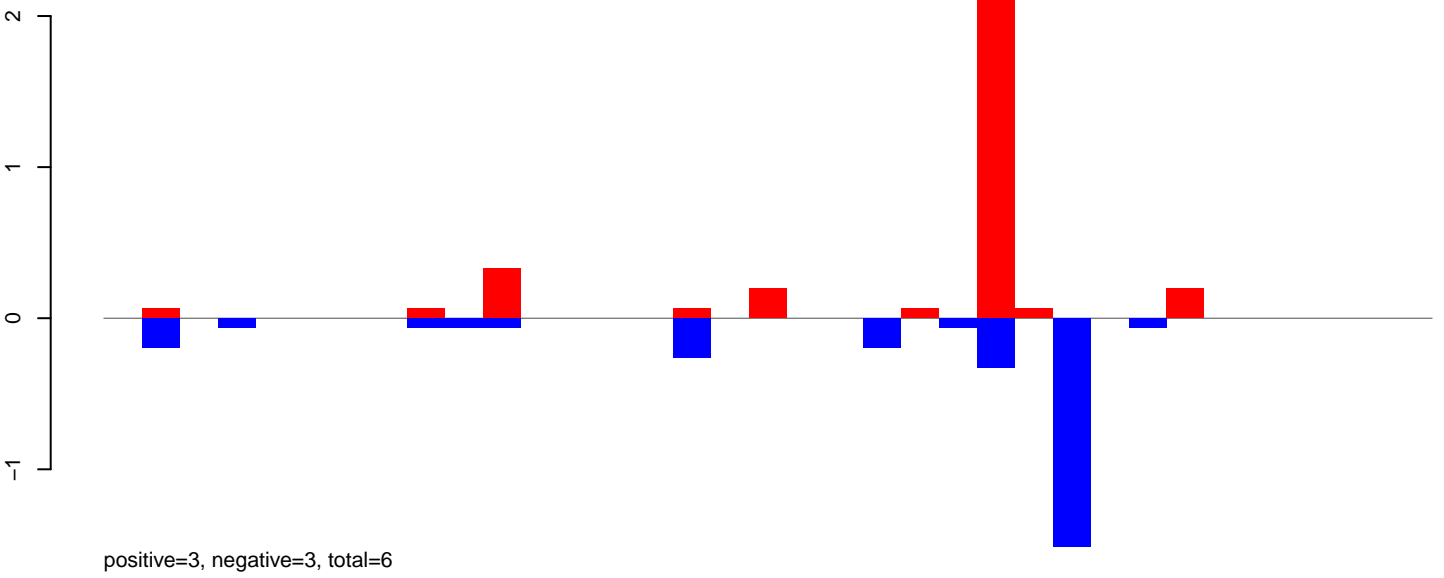

AeAlbo\_FemaleWhole\_BF\_CT.24\_35.rep

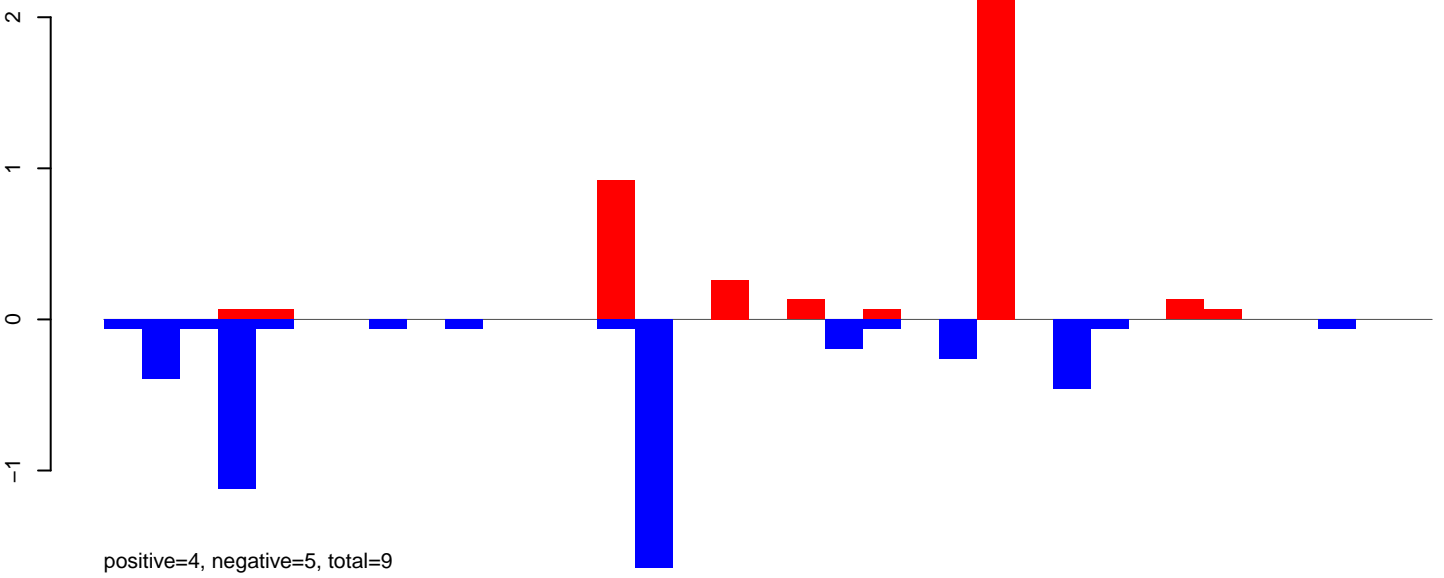

AeAlbo\_FemaleWhole\_BF\_CT.rep

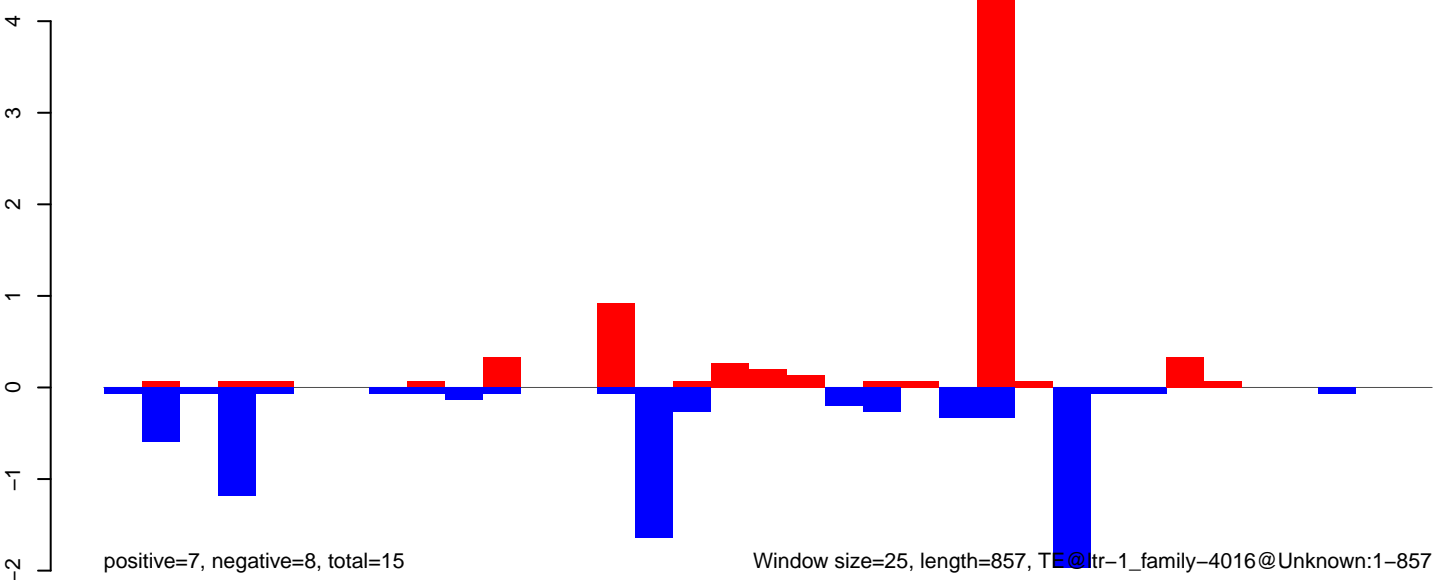

AeAlbo\_FemaleWhole\_BF\_CT.18\_23.rep

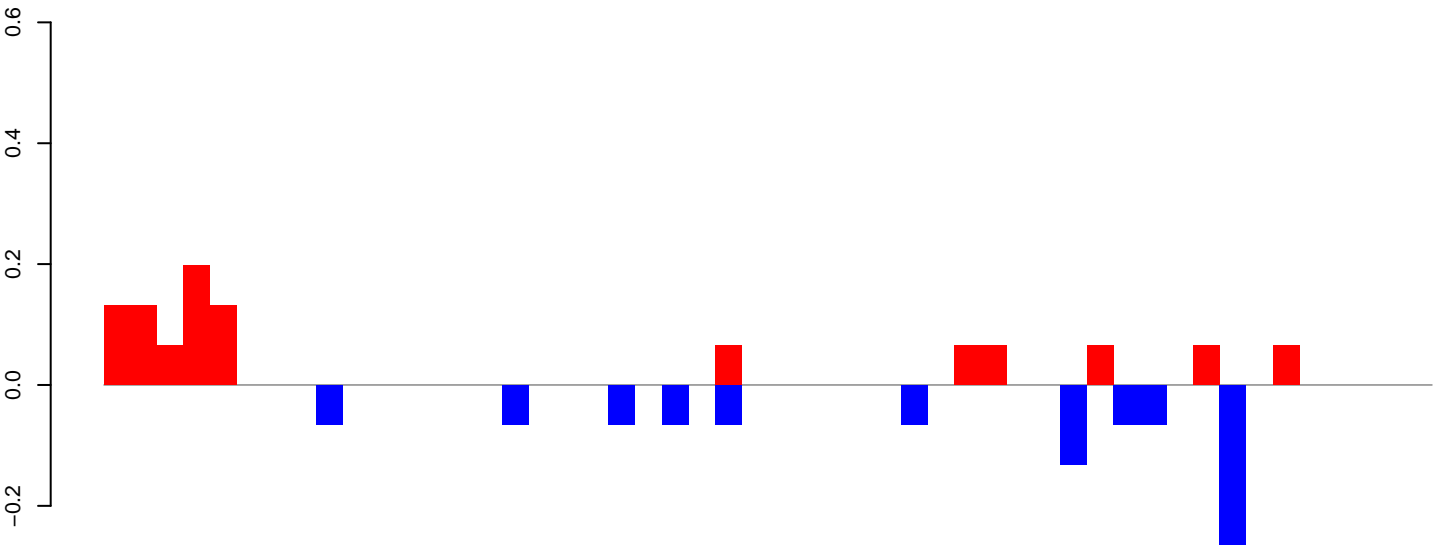

AeAlbo\_FemaleWhole\_BF\_CT.24\_35.rep

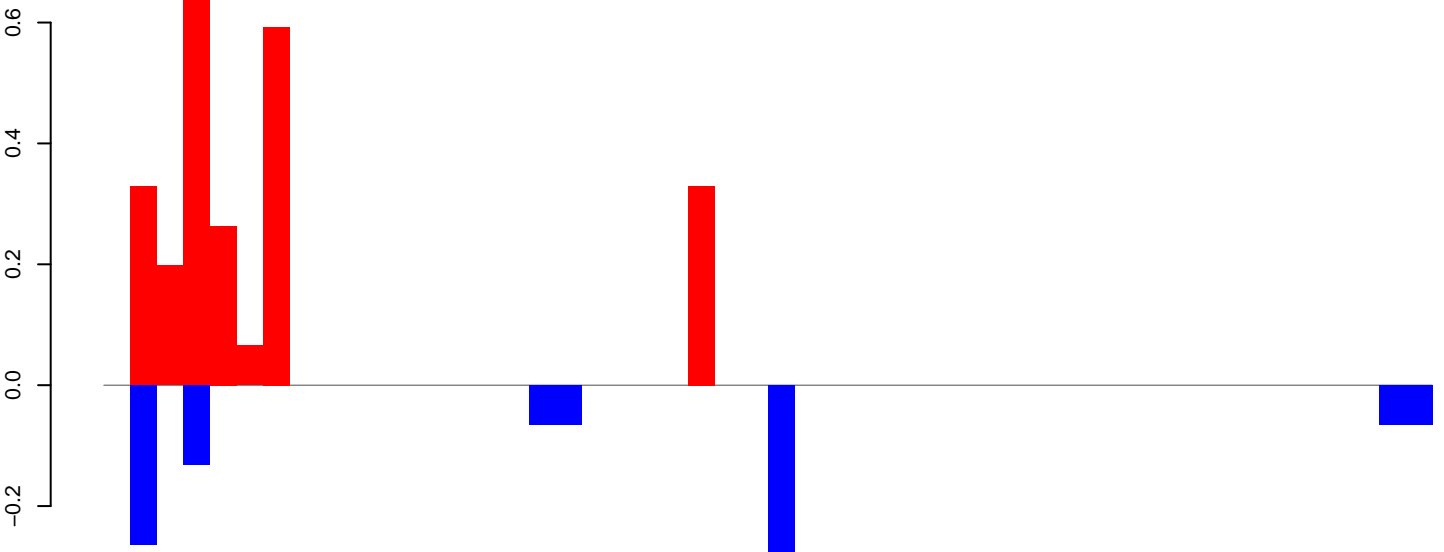

AeAlbo\_FemaleWhole\_BF\_CT.rep

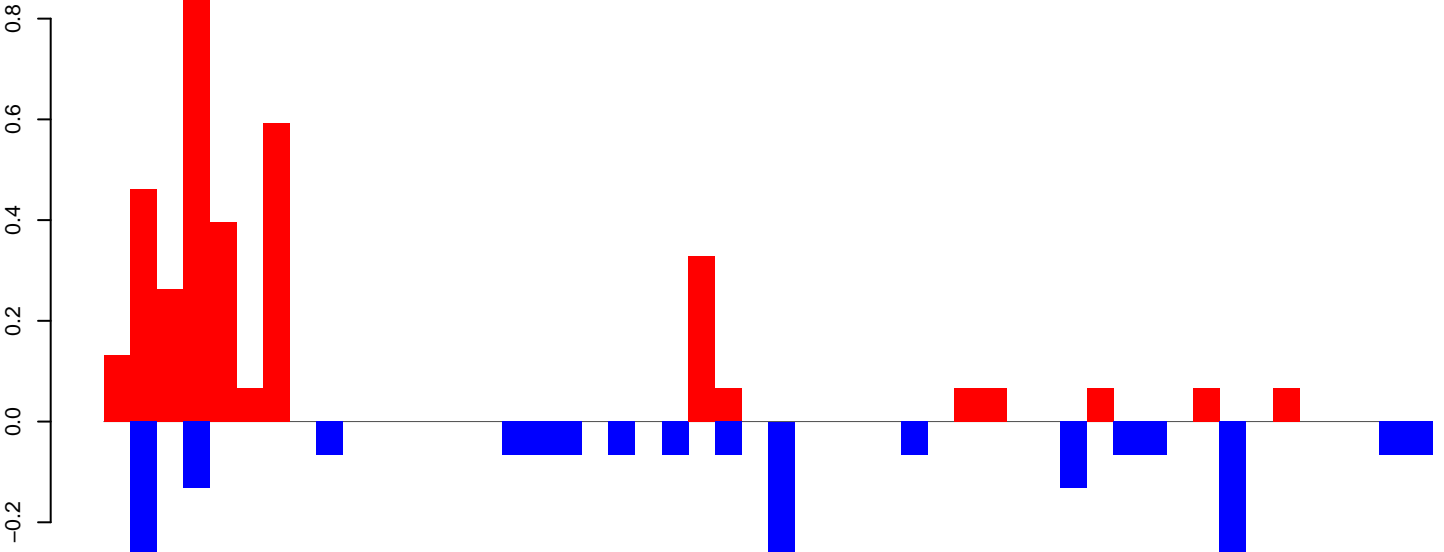

Window size=25, length=1248, TE@ltr-1\_family-3940@Unknown:1-1248

**AeAlbo\_FemaleWhole\_BF\_CT.18\_23.rep**

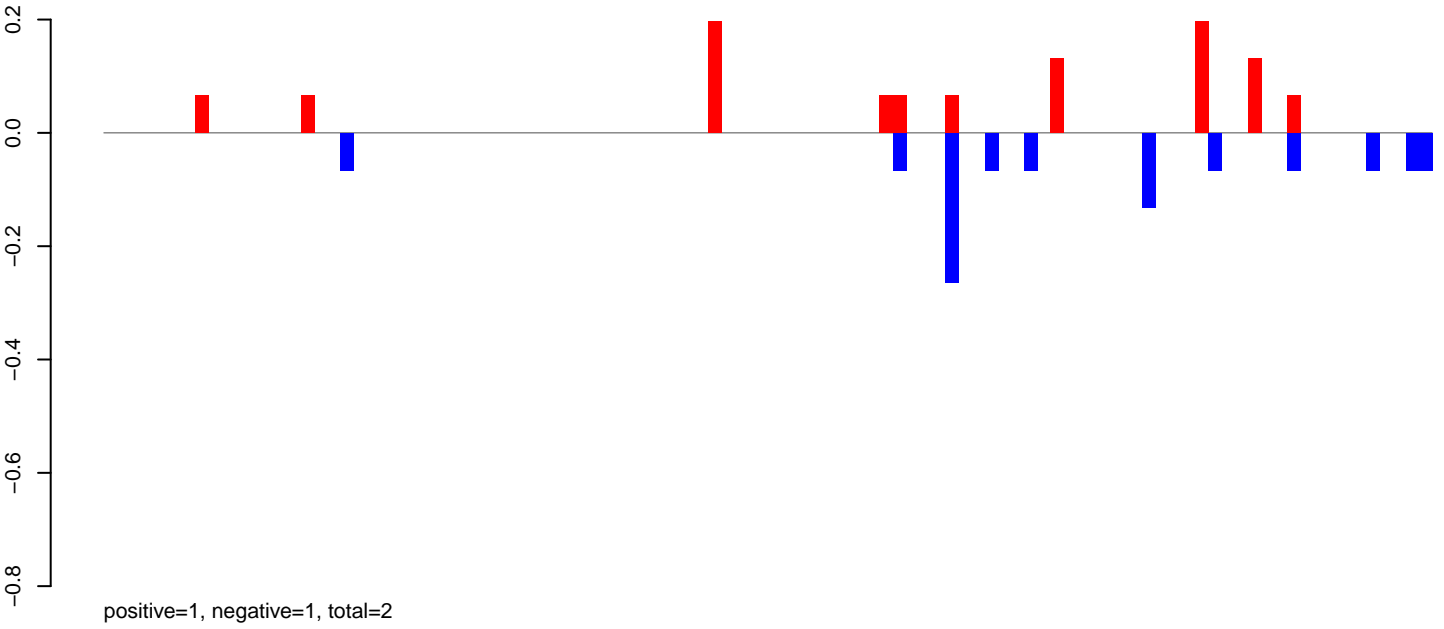

**AeAlbo\_FemaleWhole\_BF\_CT.24\_35.rep**

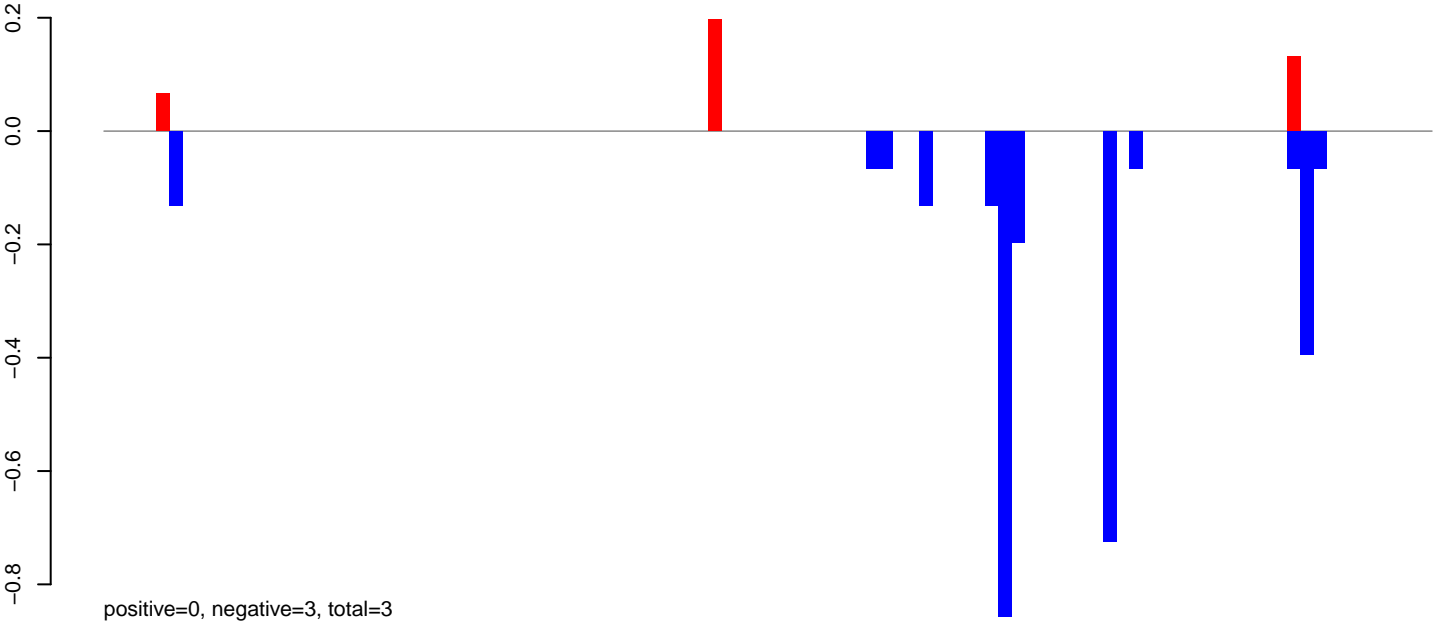

**AeAlbo\_FemaleWhole\_BF\_CT.rep**

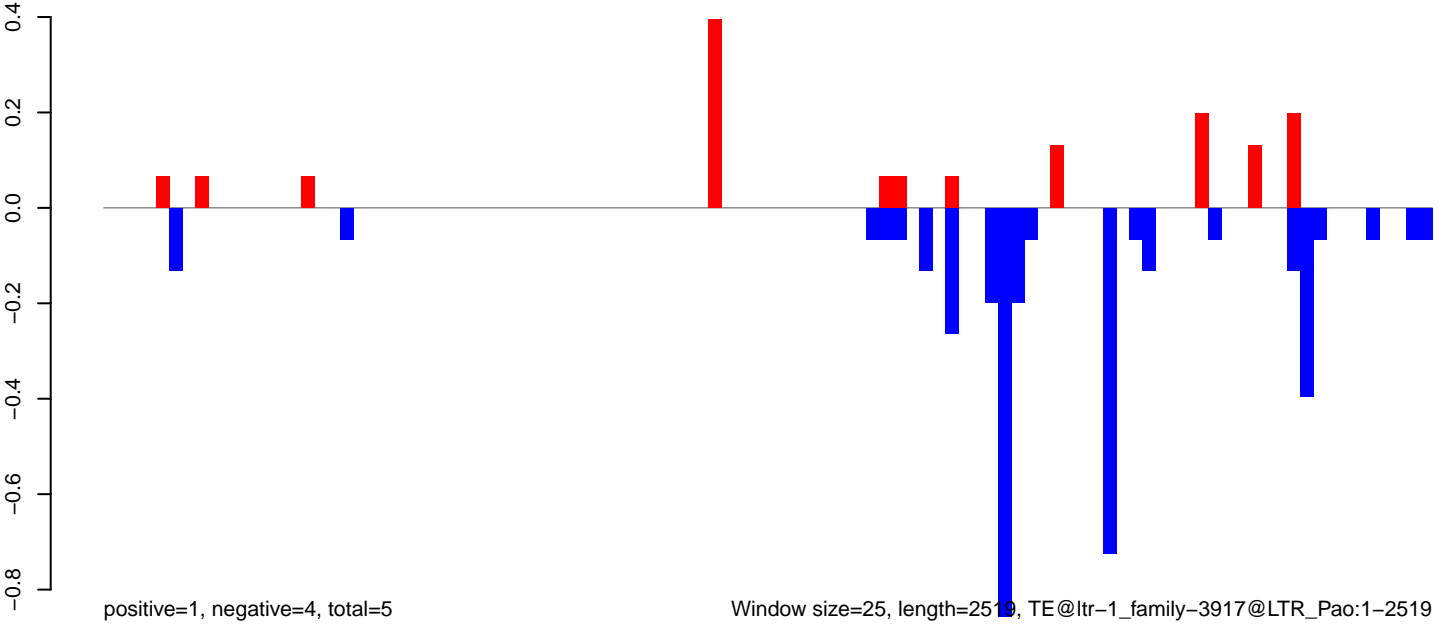

Window size=25, length=2519, TE@ltr-1\_family-3917@LTR\_Pao:1-2519

AeAlbo\_FemaleWhole\_BF\_CT.18\_23.rep

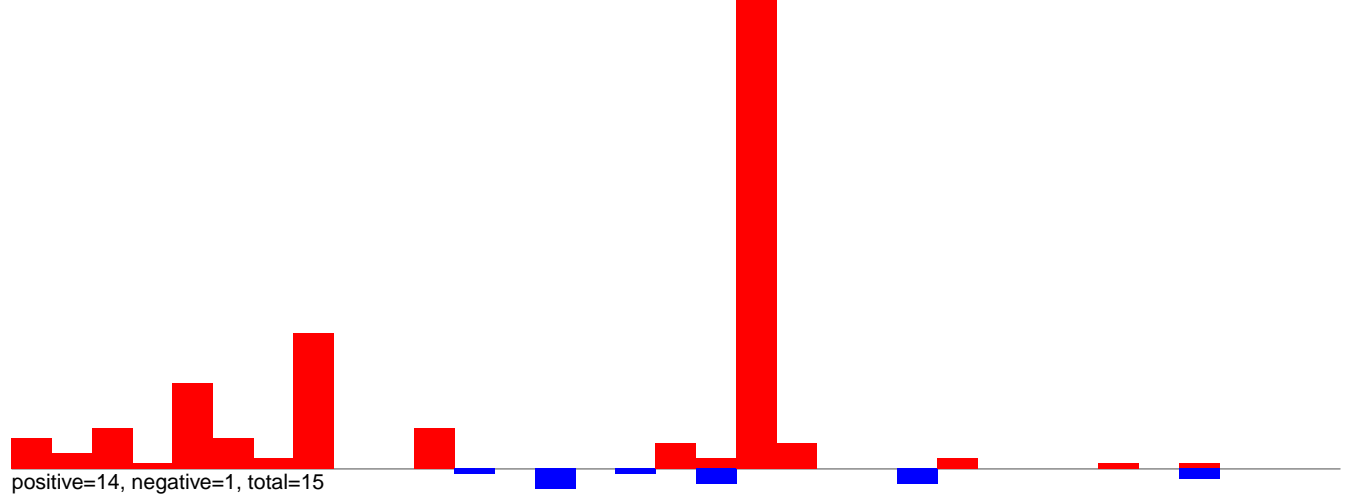

AeAlbo\_FemaleWhole\_BF\_CT.24\_35.rep

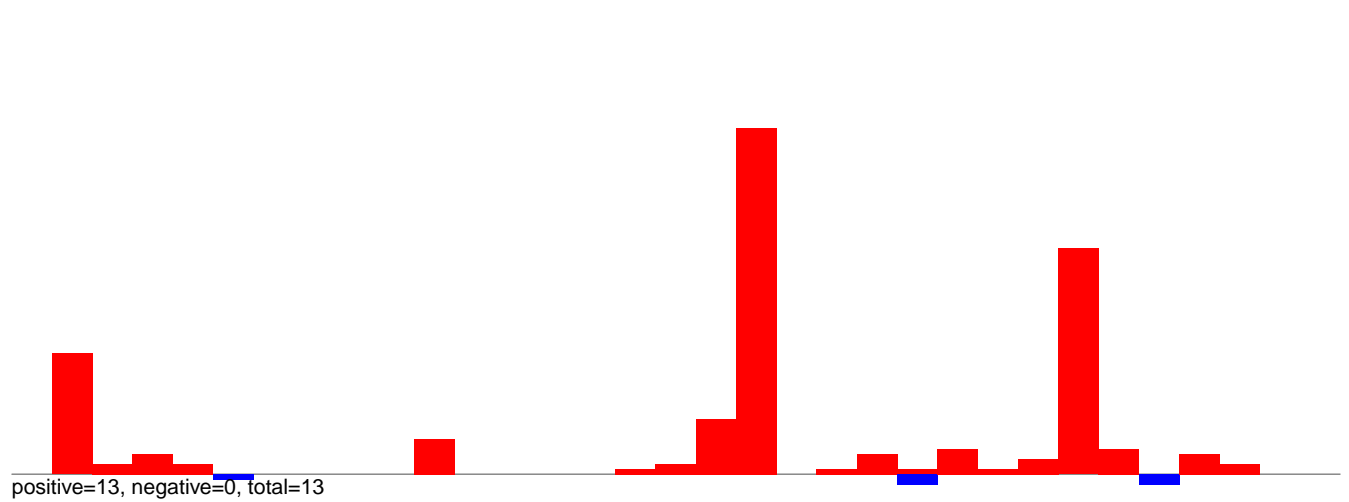

AeAlbo\_FemaleWhole\_BF\_CT.rep

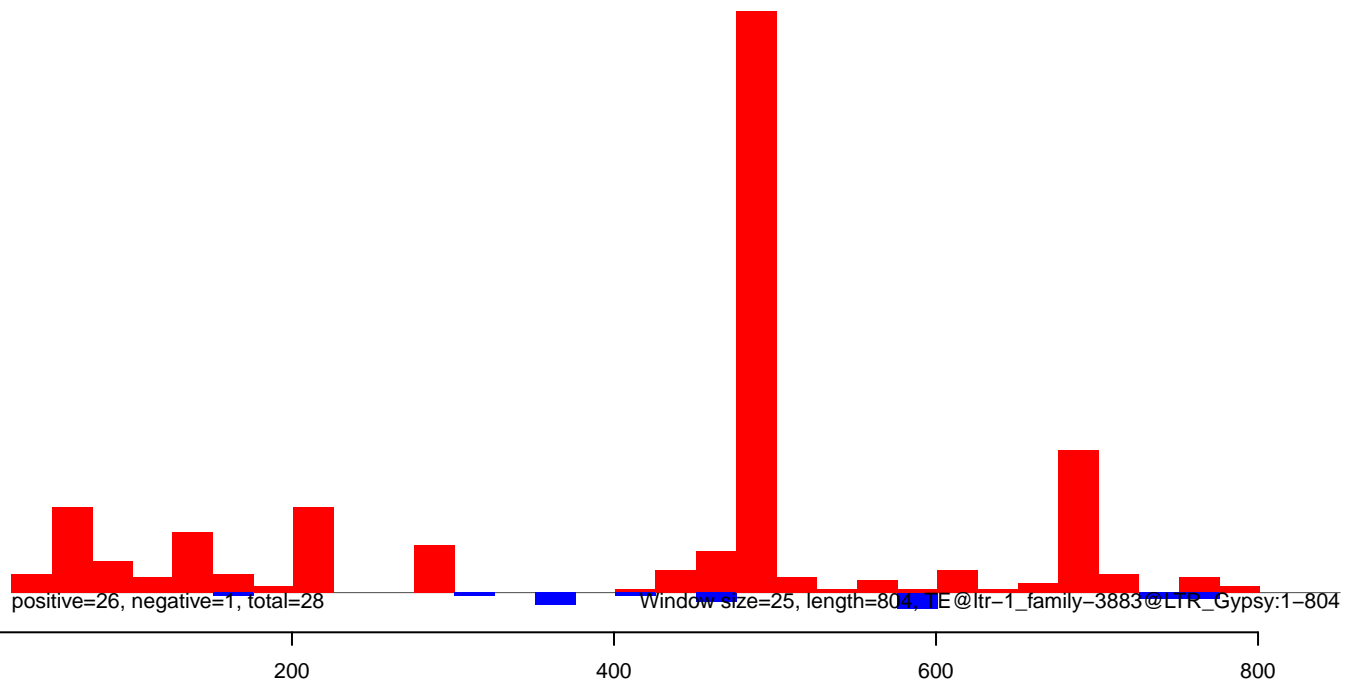

AeAlbo\_FemaleWhole\_BF\_CT.18\_23.rep

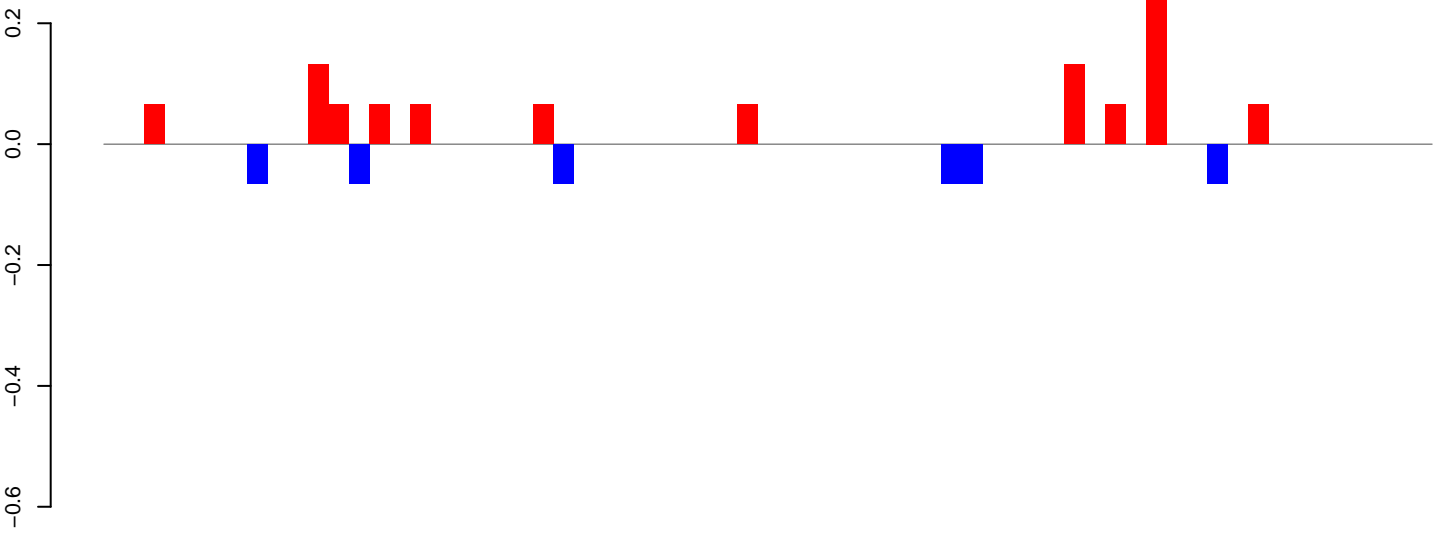

positive=1, negative=0, total=1

AeAlbo\_FemaleWhole\_BF\_CT.24\_35.rep

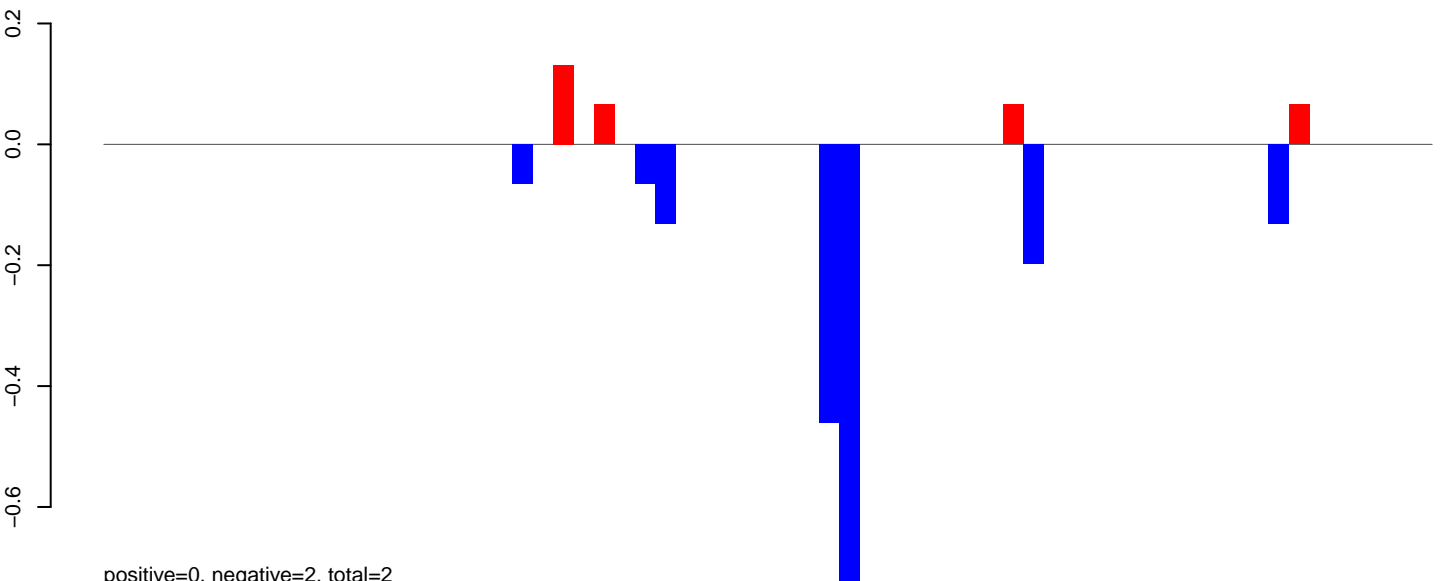

positive=0, negative=2, total=2

AeAlbo\_FemaleWhole\_BF\_CT.rep

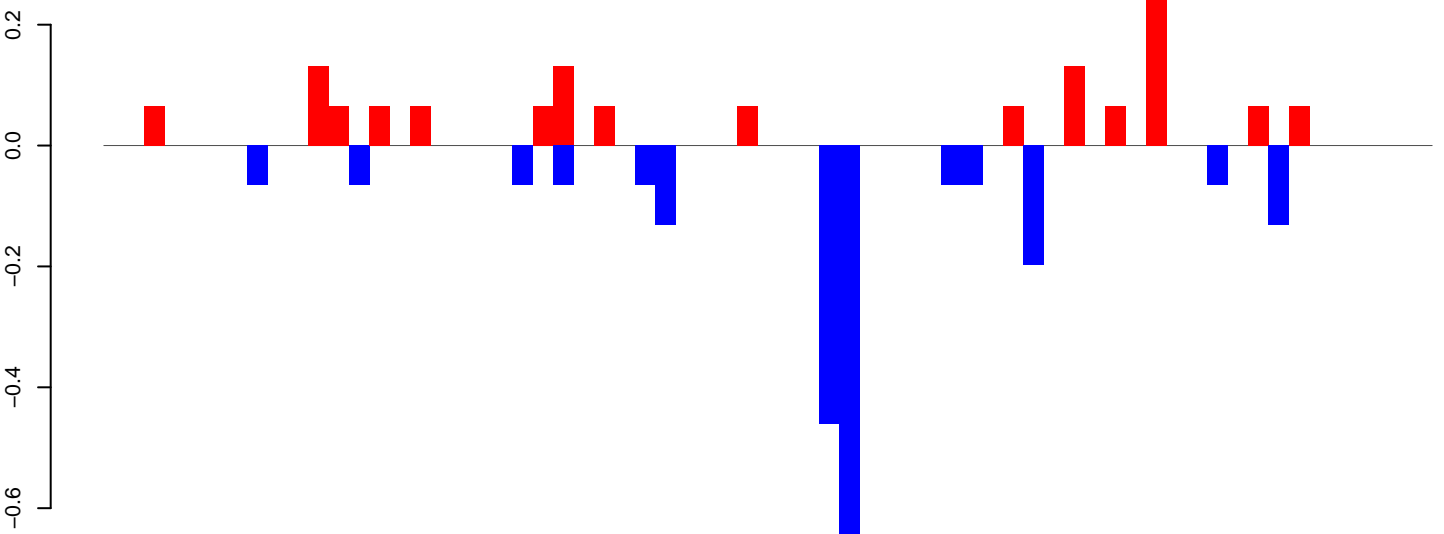

positive=1, negative=2, total=4

Window size=25, length=1613, TE@ltr-1\_family-3779@LTR\_Copia:1-1613

0 500 1000 1500



**AeAlbo\_FemaleWhole\_BF\_CT.18\_23.rep**

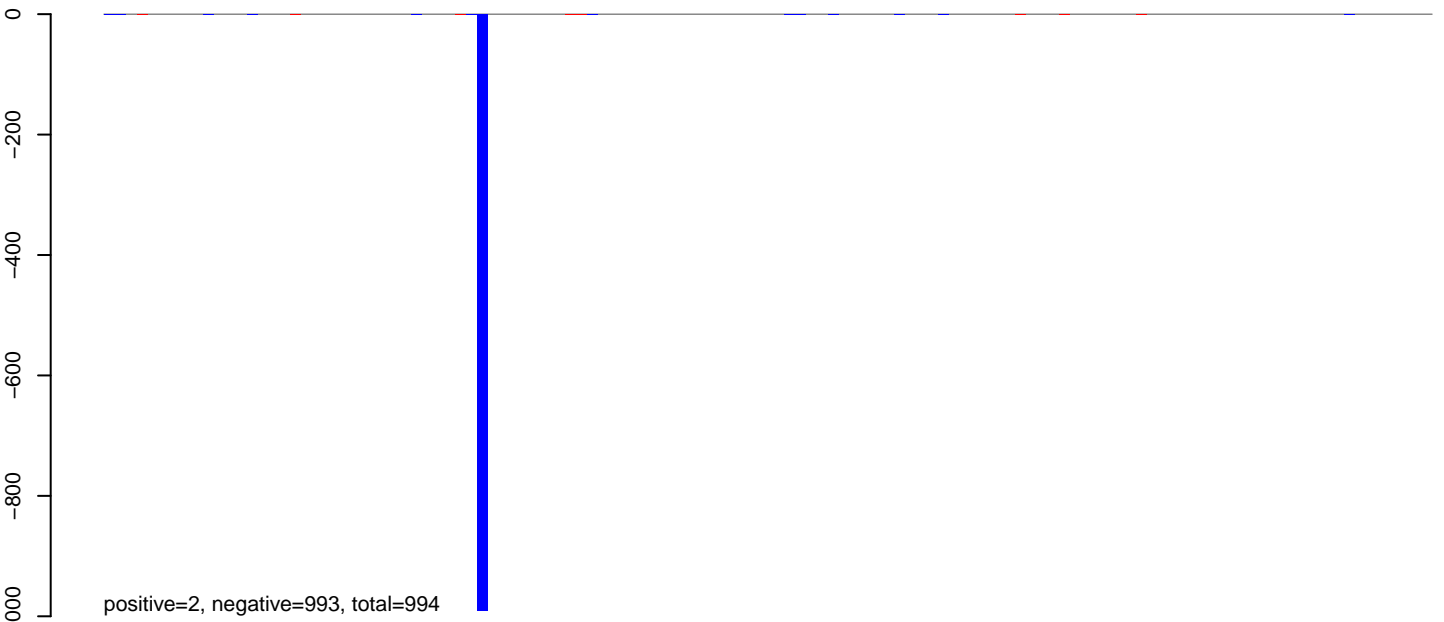

**AeAlbo\_FemaleWhole\_BF\_CT.24\_35.rep**

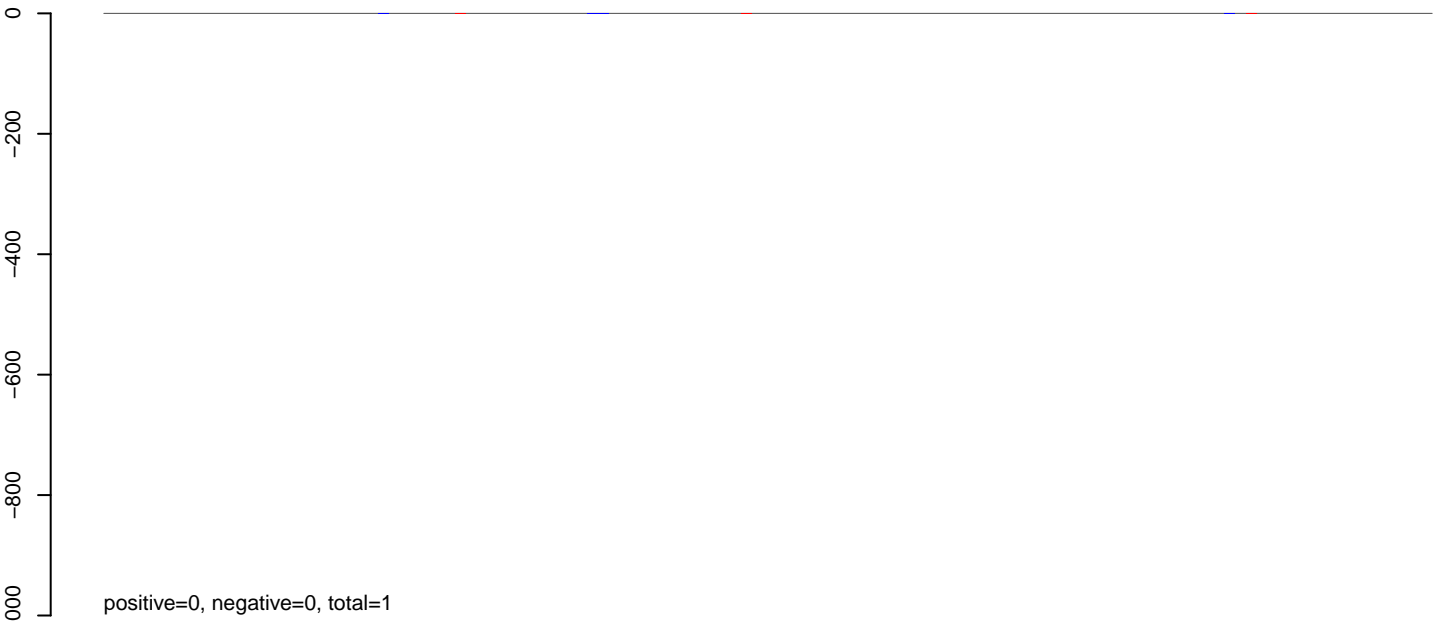

**AeAlbo\_FemaleWhole\_BF\_CT.rep**

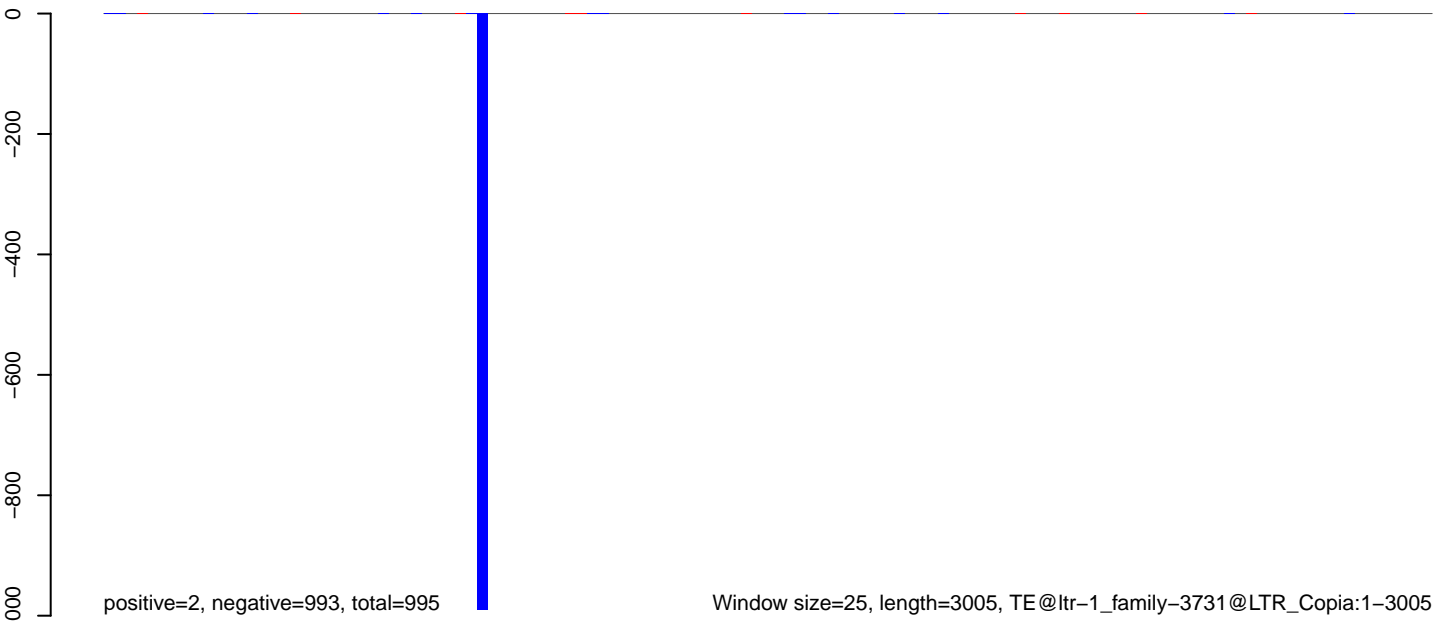

0 500 1000 1500 2000 2500 3000

AeAlbo\_FemaleWhole\_BF\_CT.18\_23.rep

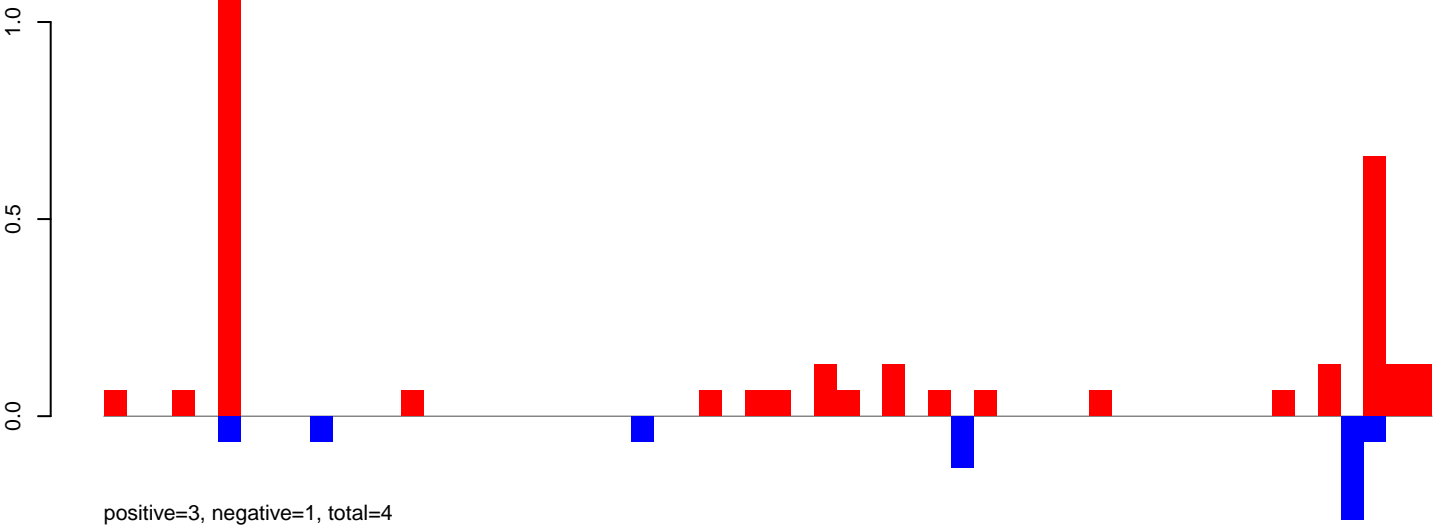

AeAlbo\_FemaleWhole\_BF\_CT.24\_35.rep

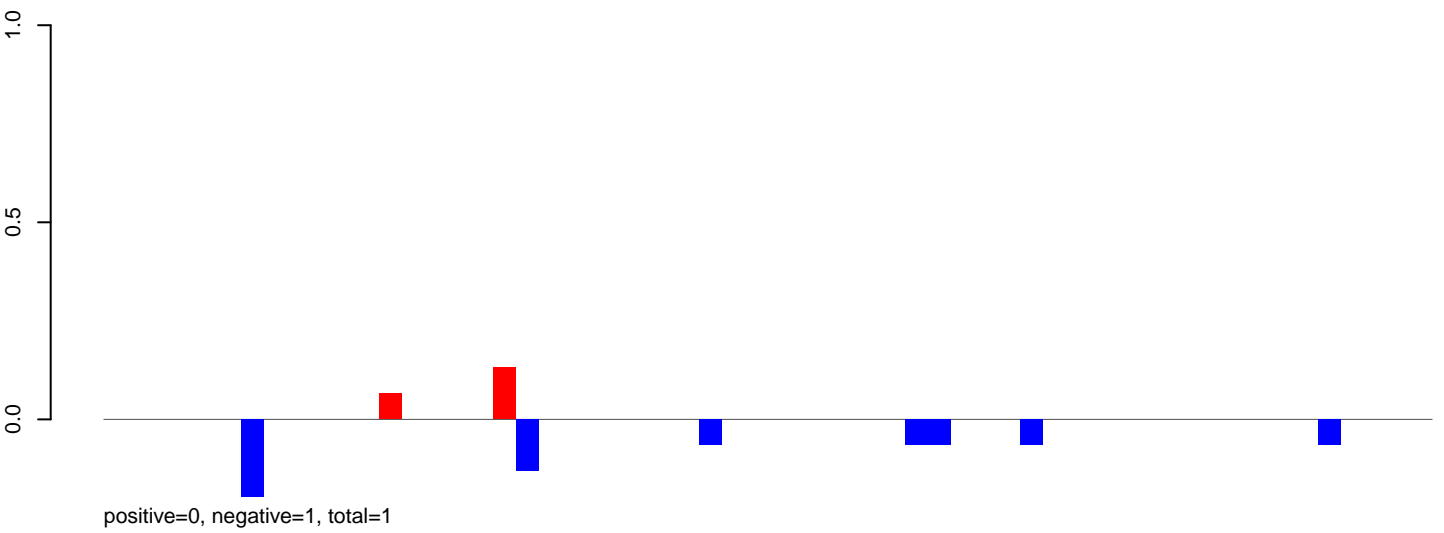

AeAlbo\_FemaleWhole\_BF\_CT.rep

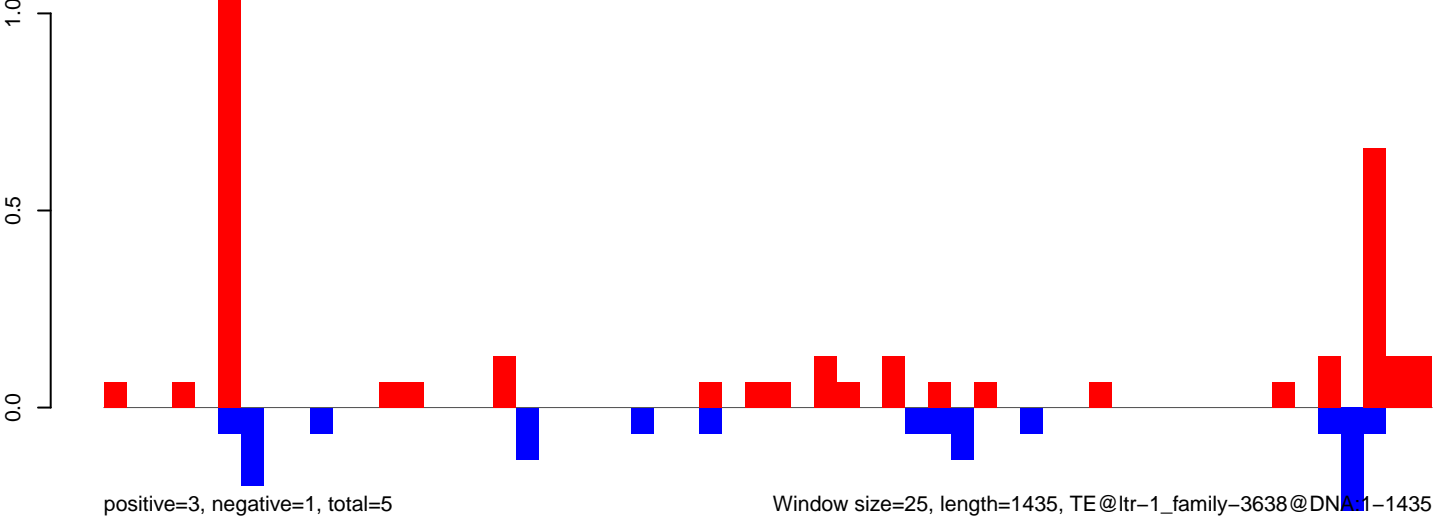

AeAlbo\_FemaleWhole\_BF\_CT.18\_23.rep

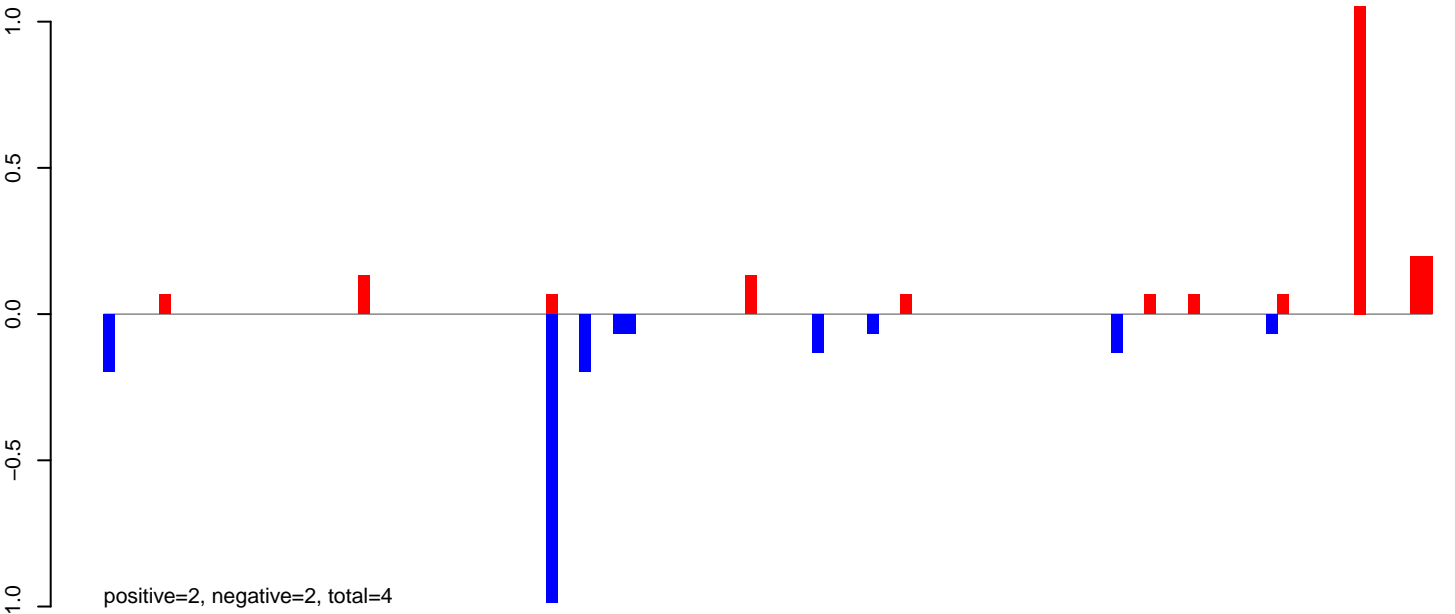

AeAlbo\_FemaleWhole\_BF\_CT.24\_35.rep

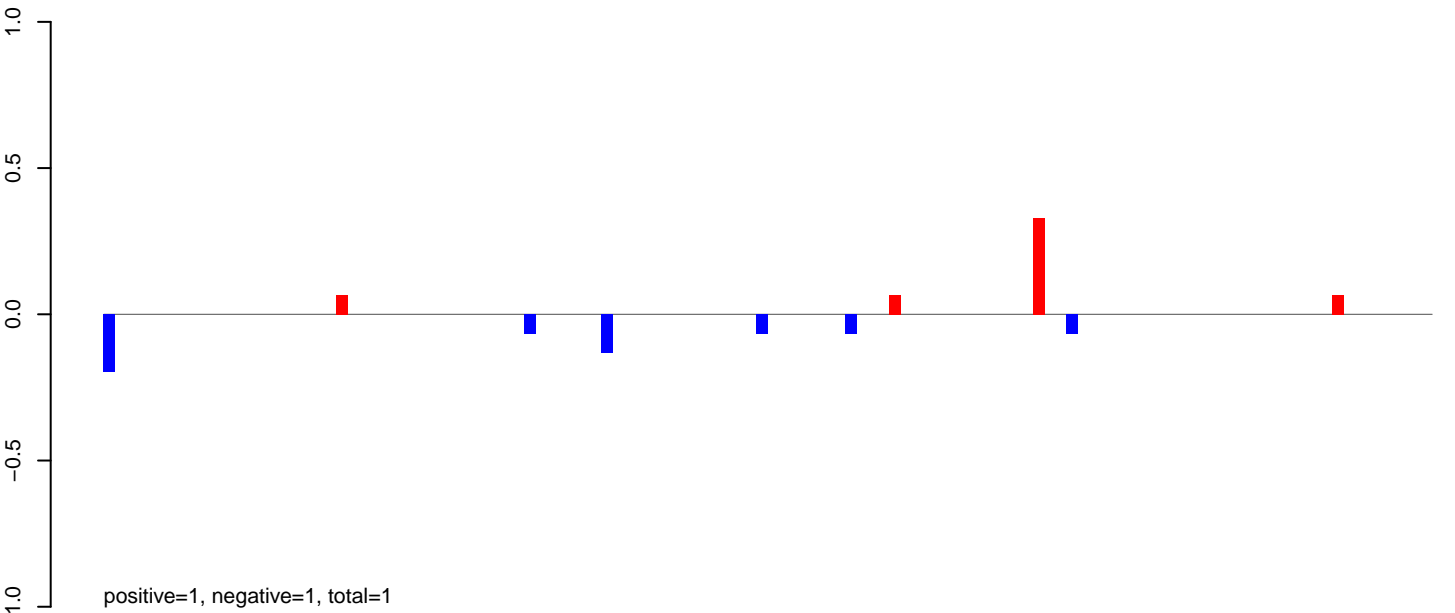

AeAlbo\_FemaleWhole\_BF\_CT.rep

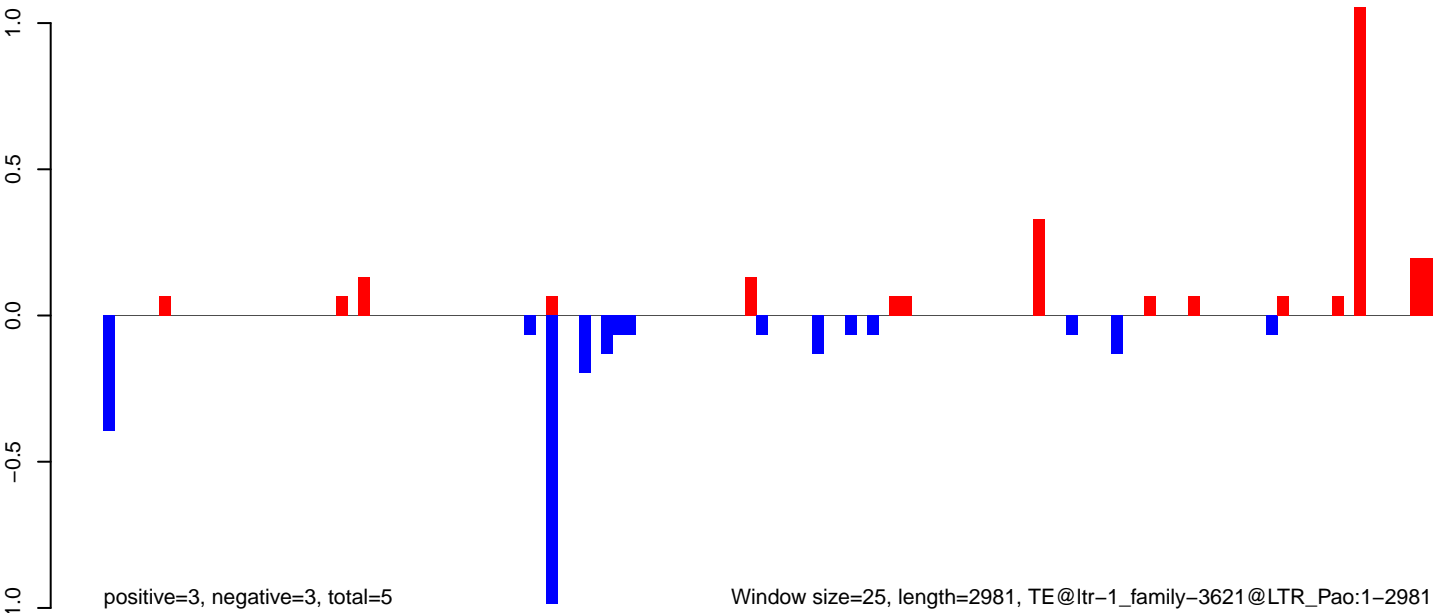

Window size=25, length=2981, TE@ltr-1\_family-3621@LTR\_Pao:1-2981

AeAlbo\_FemaleWhole\_BF\_CT.18\_23.rep

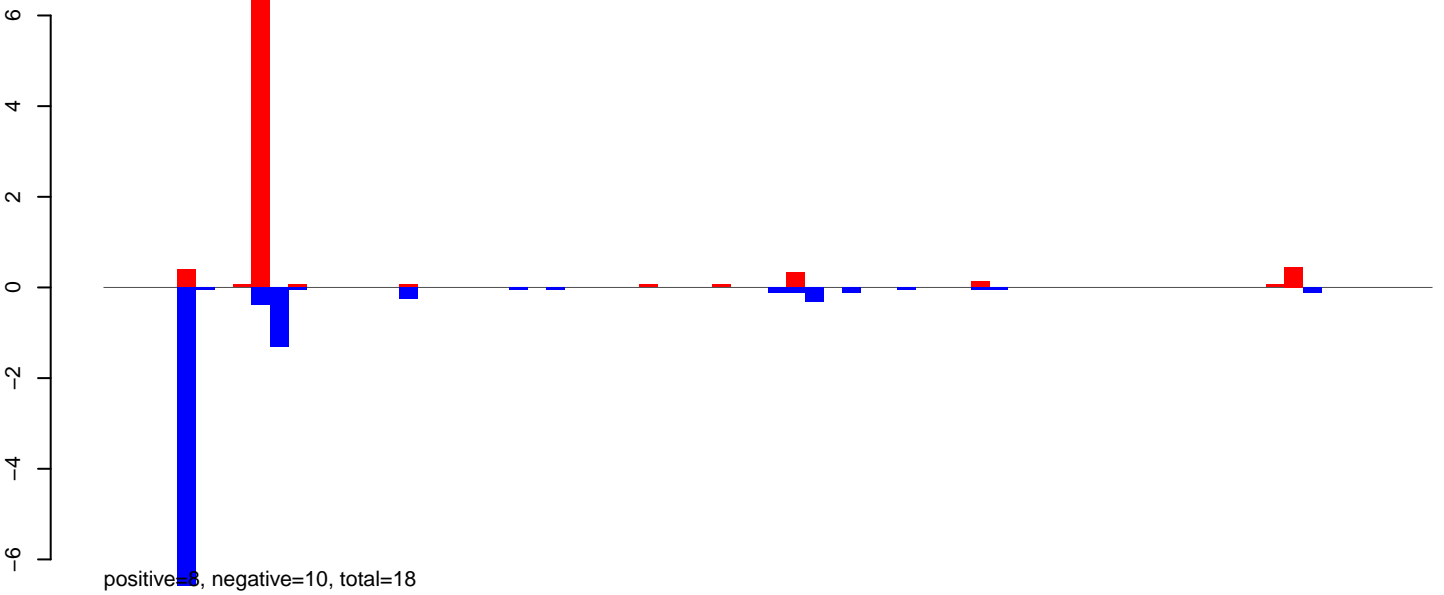

AeAlbo\_FemaleWhole\_BF\_CT.24\_35.rep

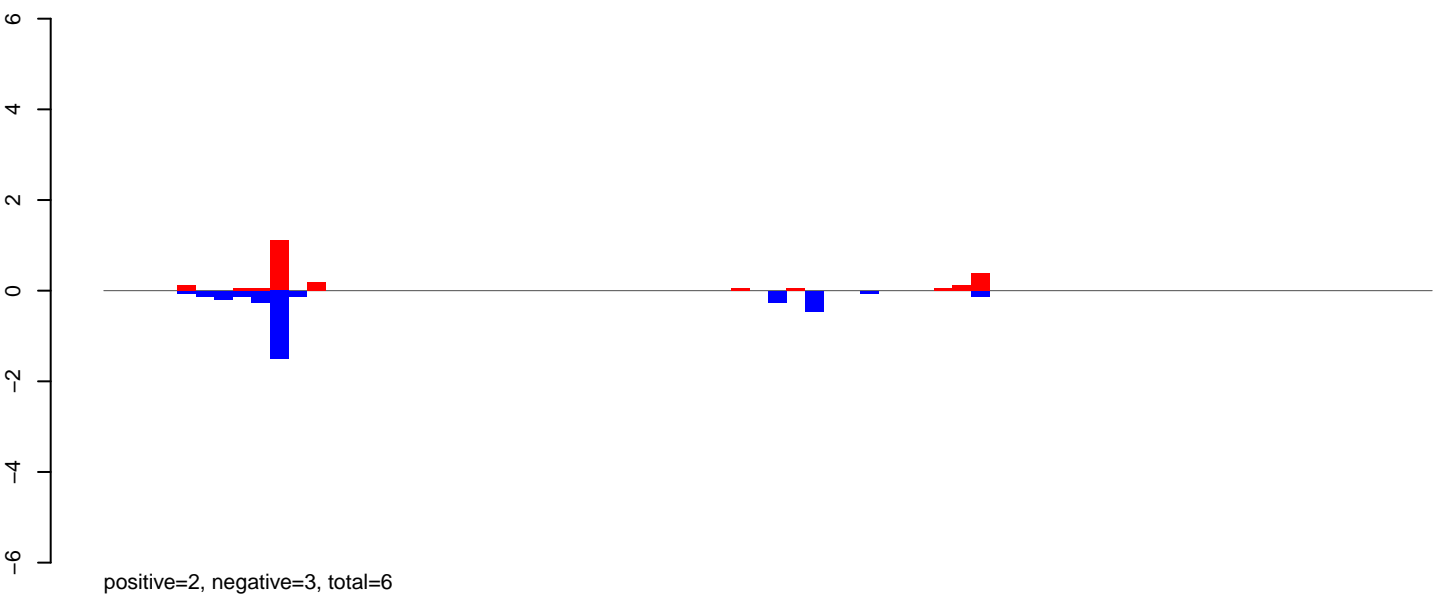

AeAlbo\_FemaleWhole\_BF\_CT.rep

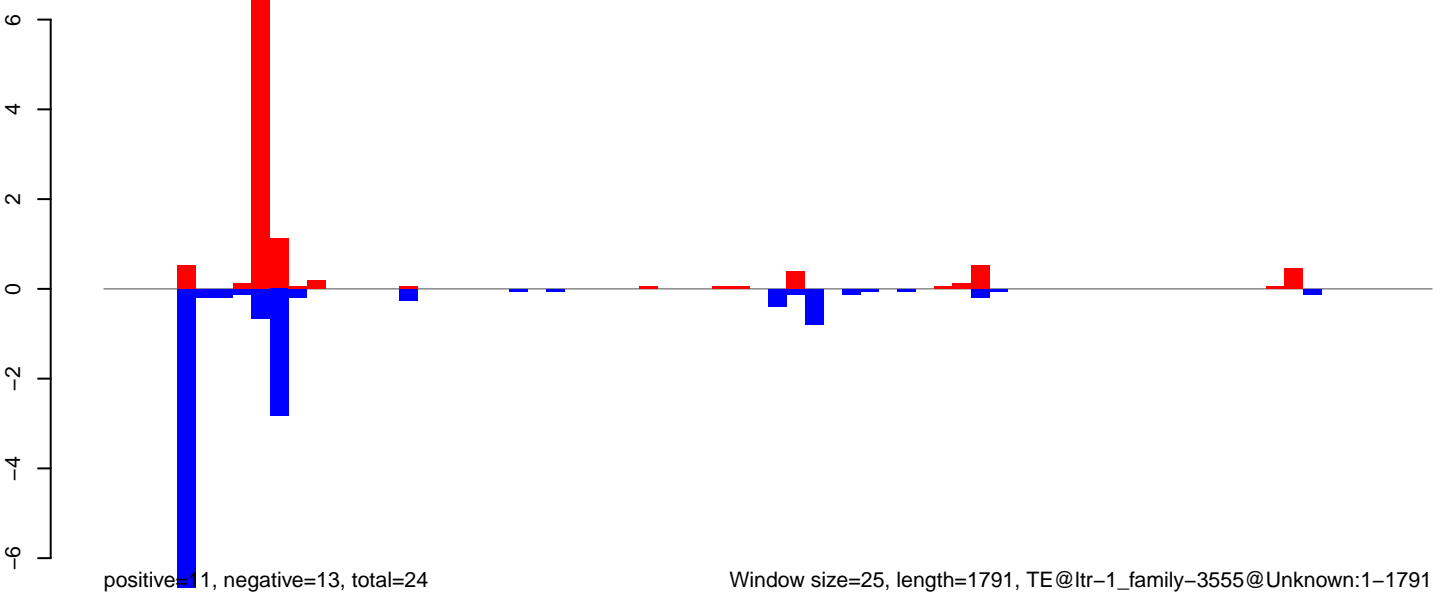

AeAlbo\_FemaleWhole\_BF\_CT.18\_23.rep

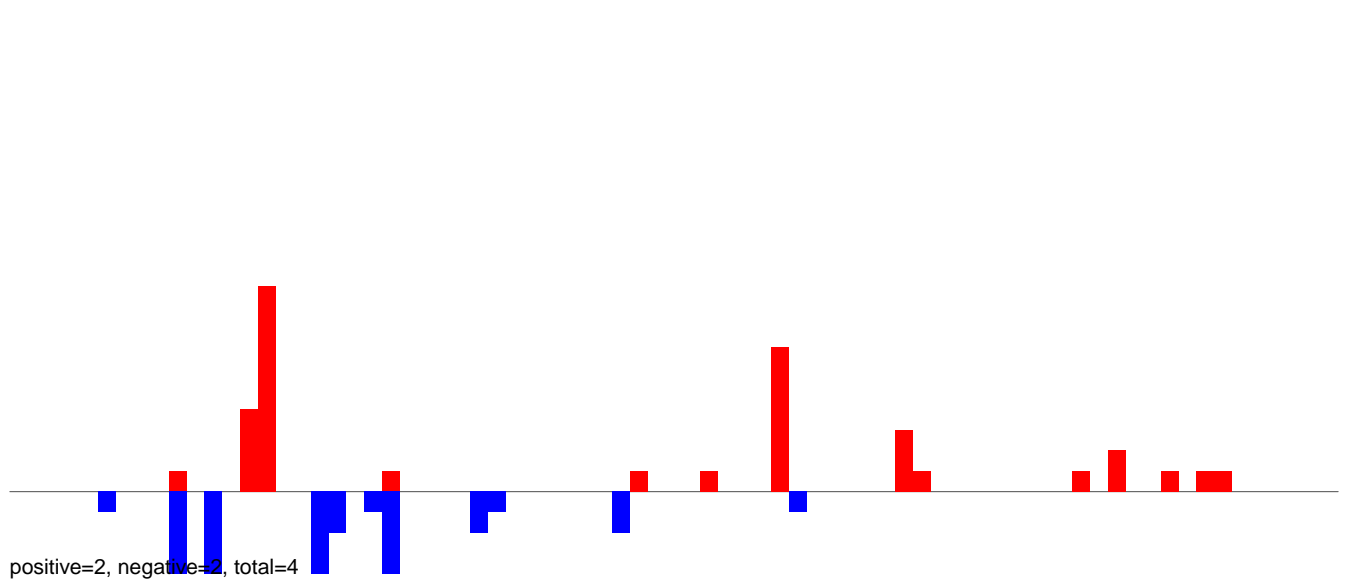

AeAlbo\_FemaleWhole\_BF\_CT.24\_35.rep

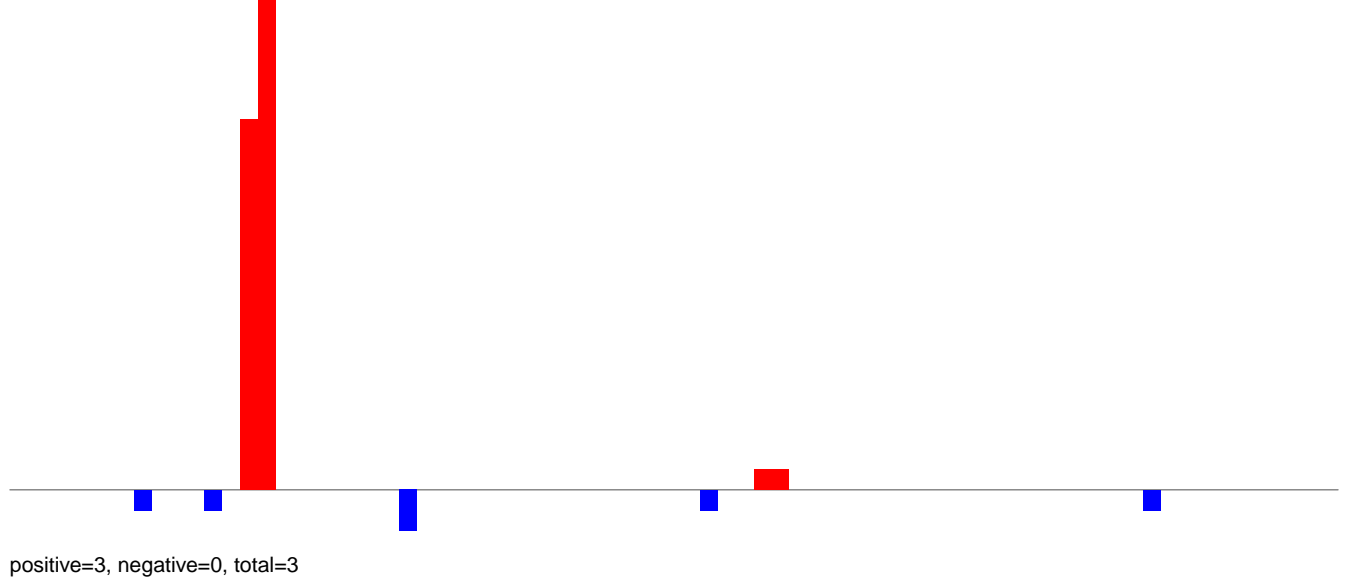

AeAlbo\_FemaleWhole\_BF\_CT.rep

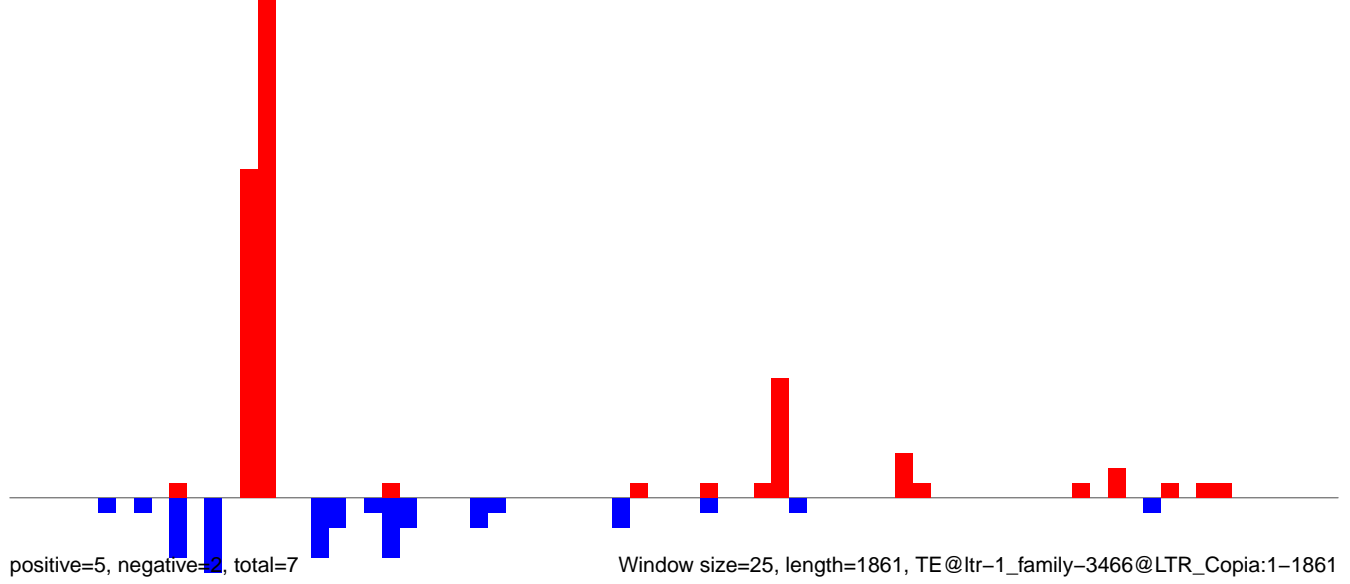

AeAlbo\_FemaleWhole\_BF\_CT.18\_23.rep

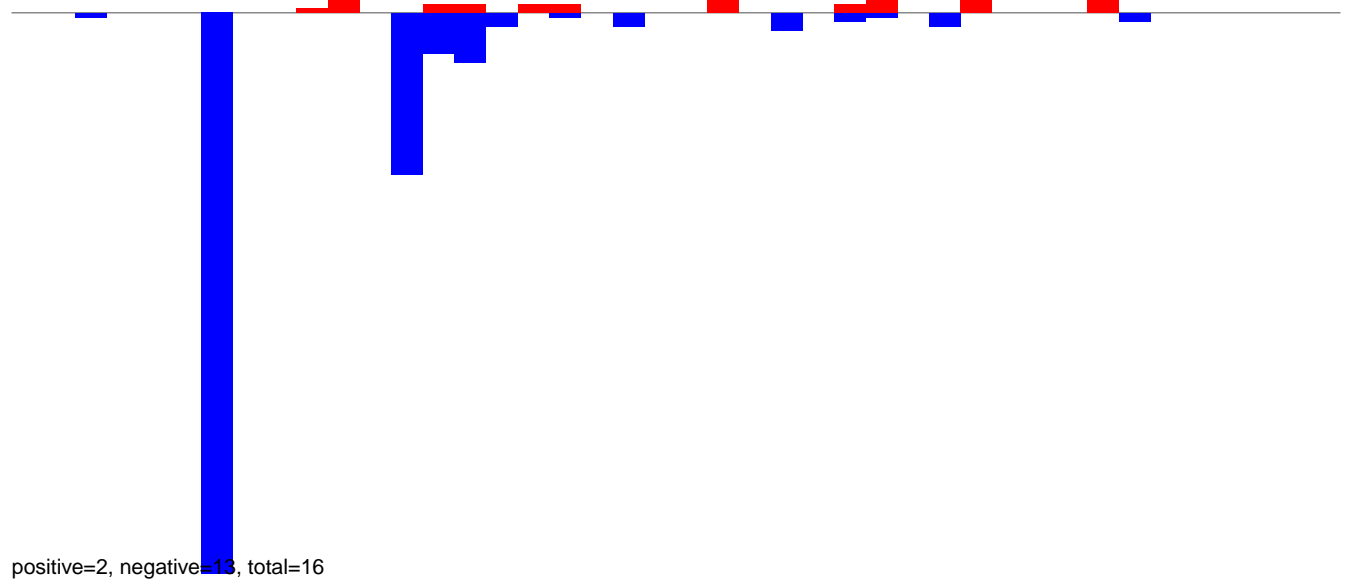

AeAlbo\_FemaleWhole\_BF\_CT.24\_35.rep

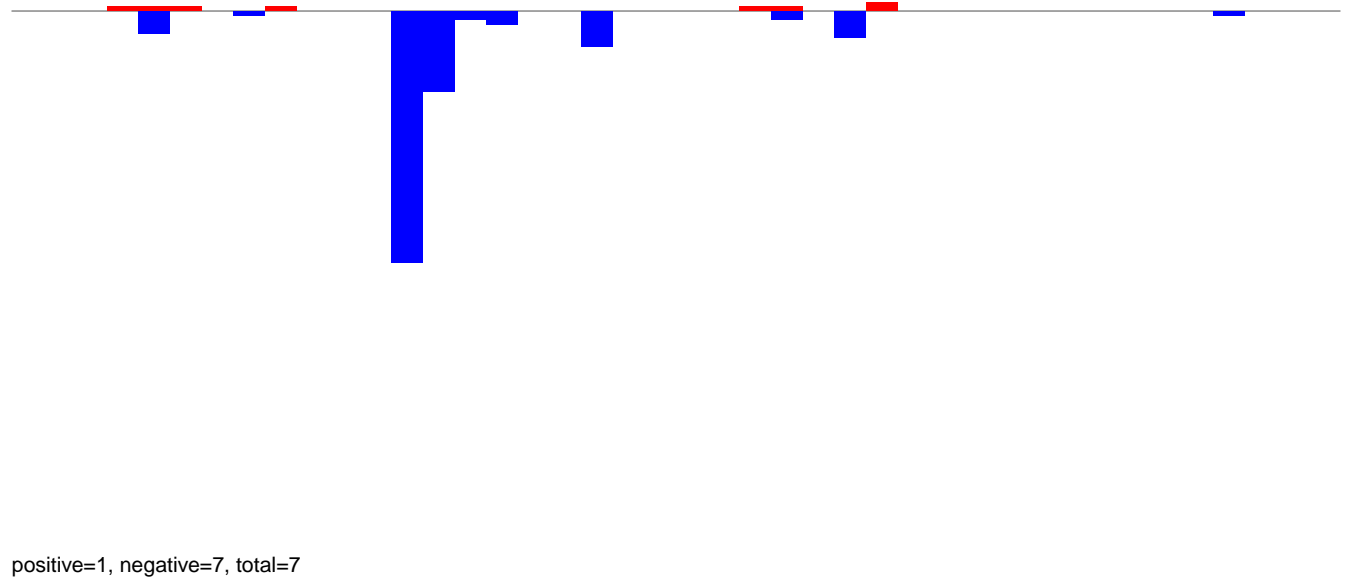

AeAlbo\_FemaleWhole\_BF\_CT.rep

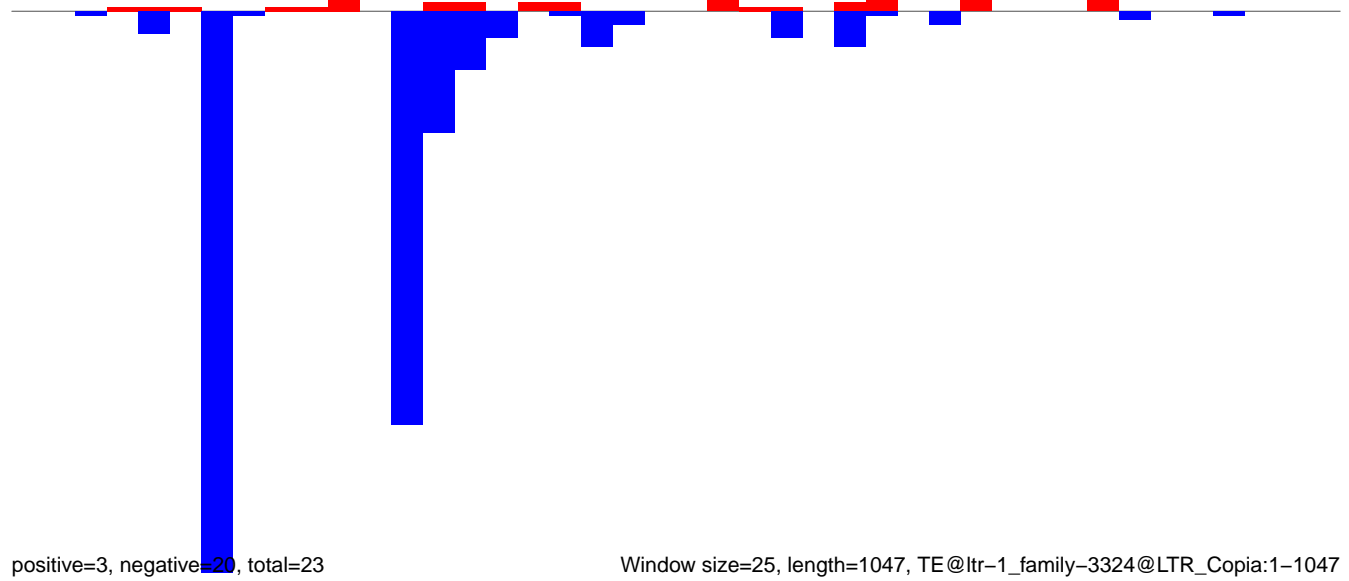

Window size=25, length=1047, TE@ltr-1\_family-3324@LTR\_Copia:1-1047

AeAlbo\_FemaleWhole\_BF\_CT.18\_23.rep

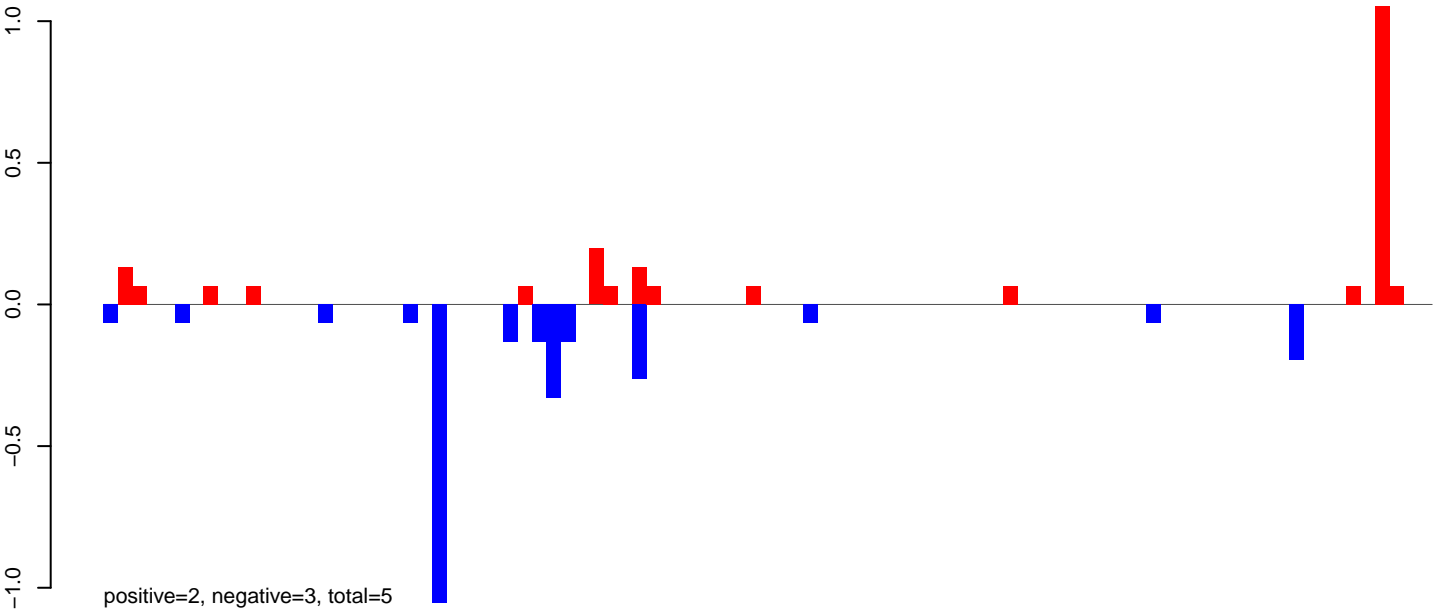

AeAlbo\_FemaleWhole\_BF\_CT.24\_35.rep

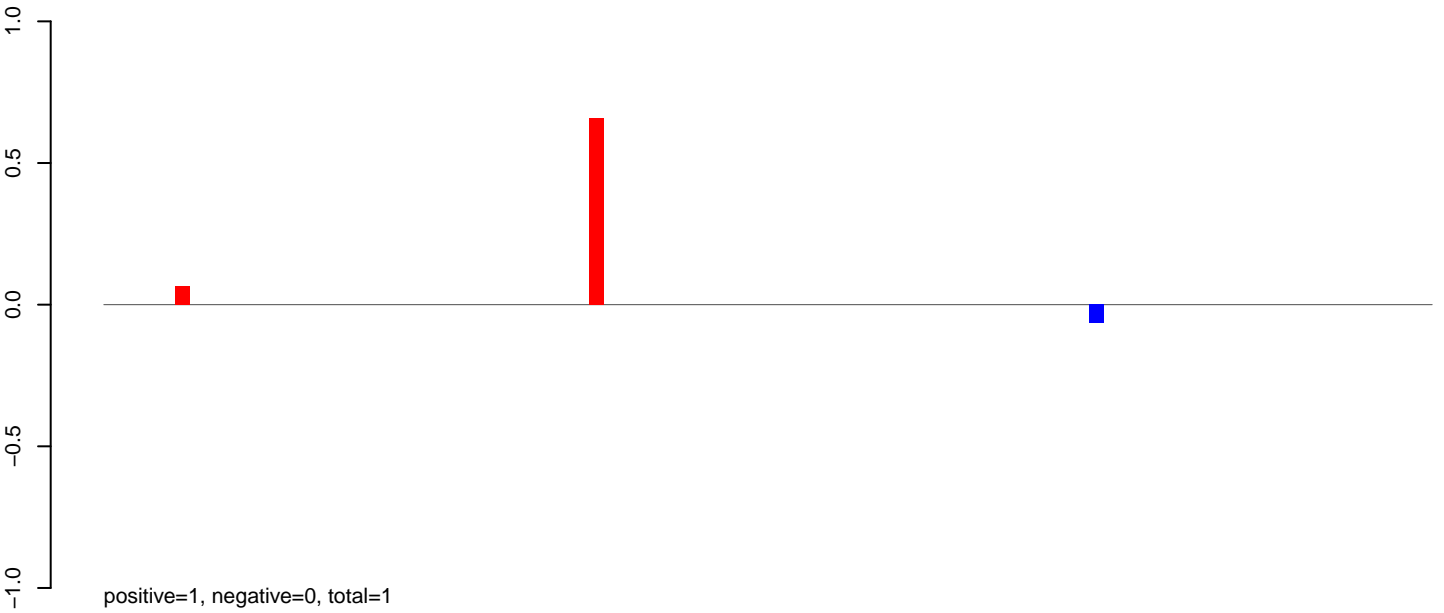

AeAlbo\_FemaleWhole\_BF\_CT.rep

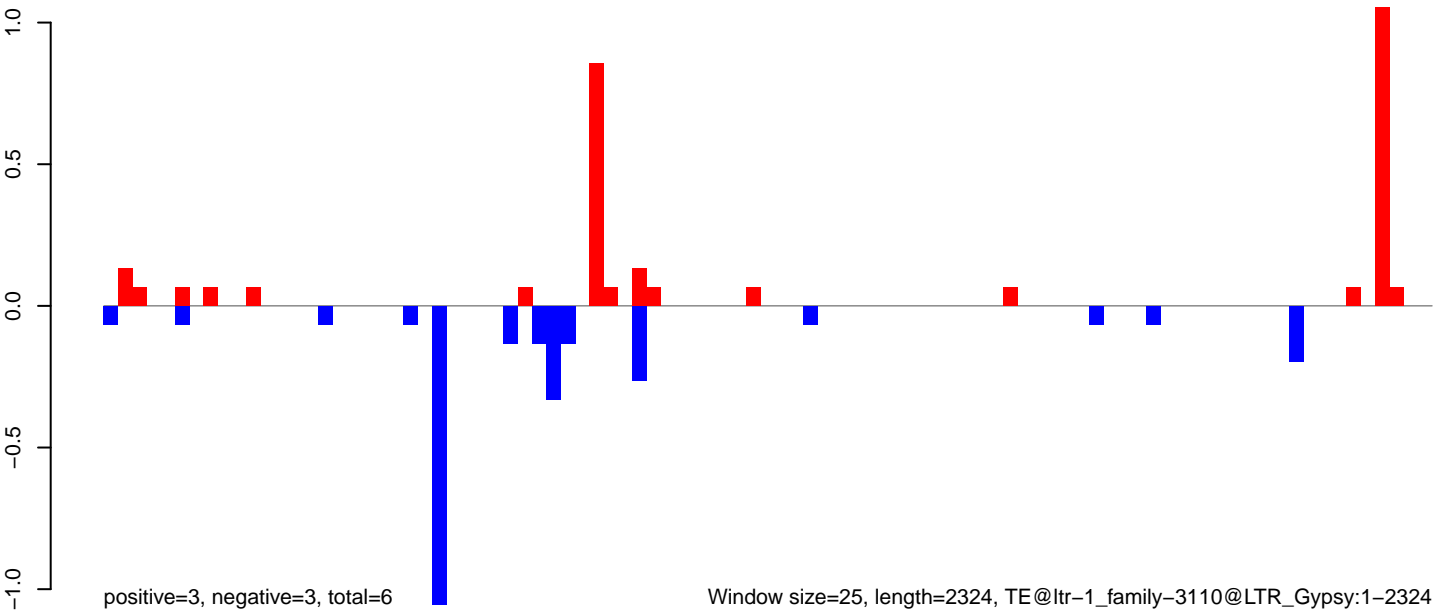

Window size=25, length=2324, TE@ltr-1\_family-3110@LTR\_Gypsy:1-2324

AeAlbo\_FemaleWhole\_BF\_CT.18\_23.rep



positive=1, negative=6, total=7

AeAlbo\_FemaleWhole\_BF\_CT.24\_35.rep

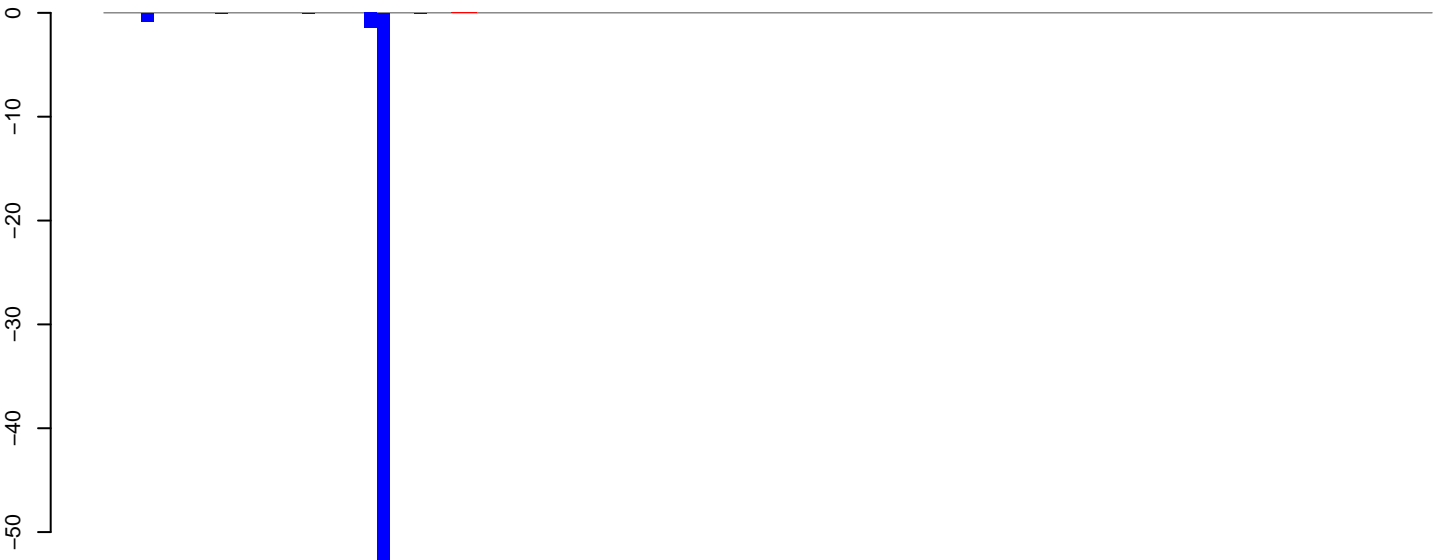

positive=0, negative=60, total=60

AeAlbo\_FemaleWhole\_BF\_CT.rep

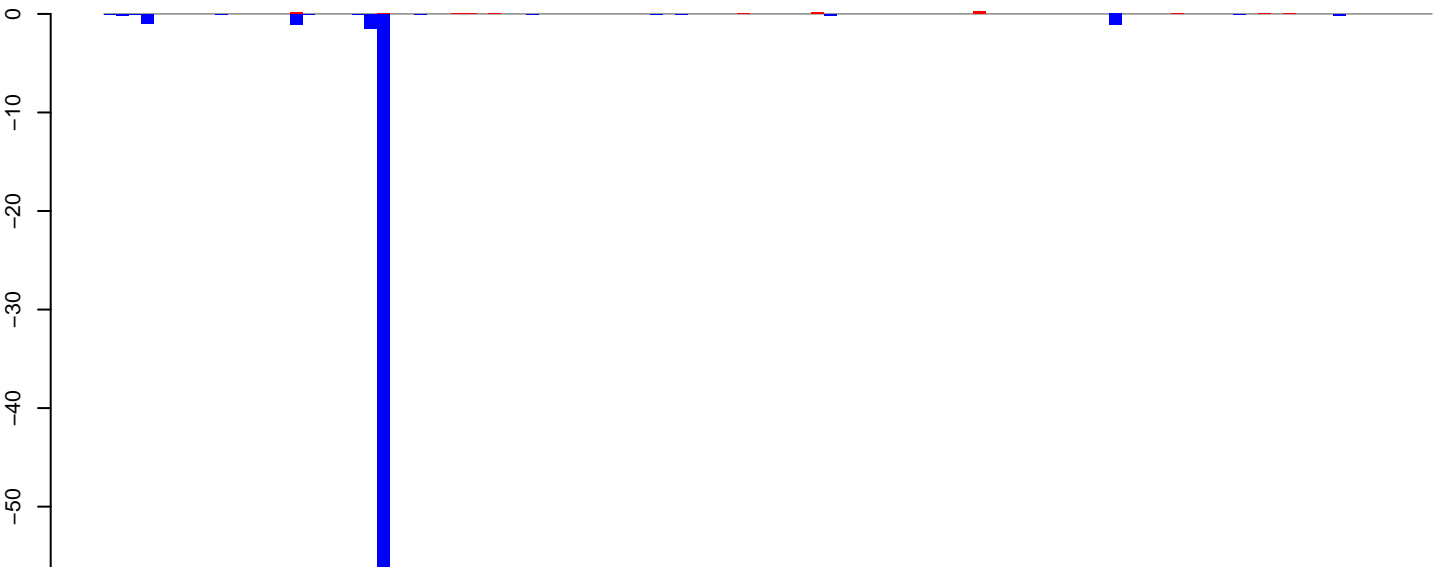

positive=1, negative=66, total=67

Window size=25, length=2662, TE@ltr-1\_family-3063@LTR\_Gypsy:1-2662

0 500 1000 1500 2000 2500



AeAlbo\_FemaleWhole\_BF\_CT.18\_23.rep

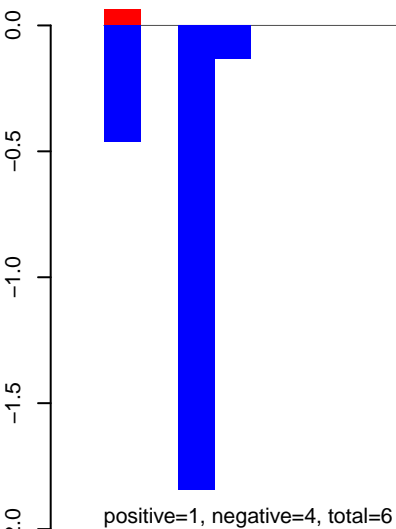

AeAlbo\_FemaleWhole\_BF\_CT.24\_35.rep

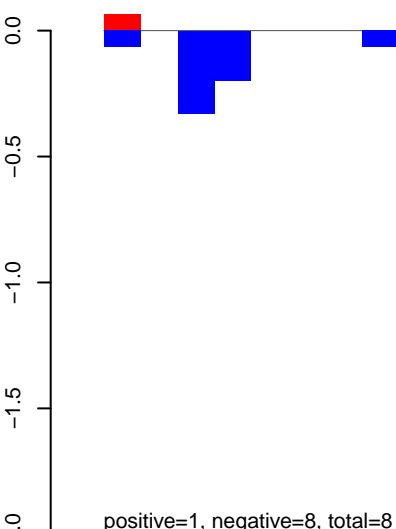

AeAlbo\_FemaleWhole\_BF\_CT.rep

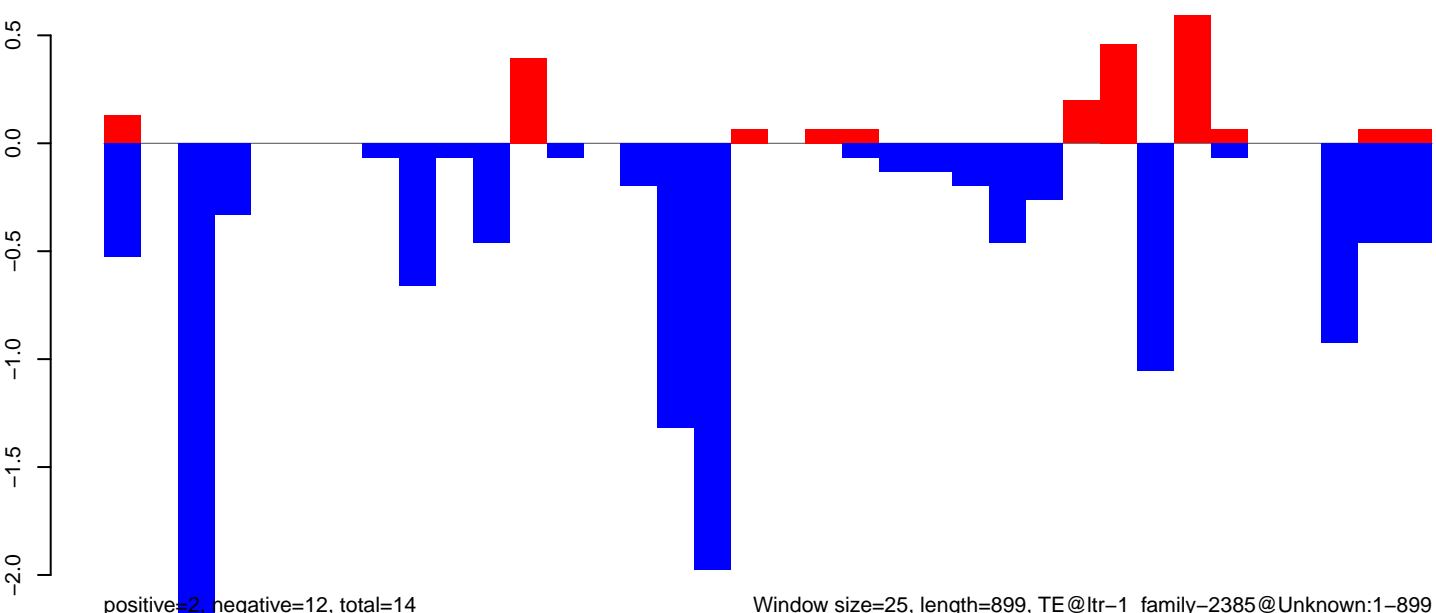

Window size=25, length=899, TE@ltr-1\_family-2385@Unknown:1-899

AeAlbo\_FemaleWhole\_BF\_CT.18\_23.rep

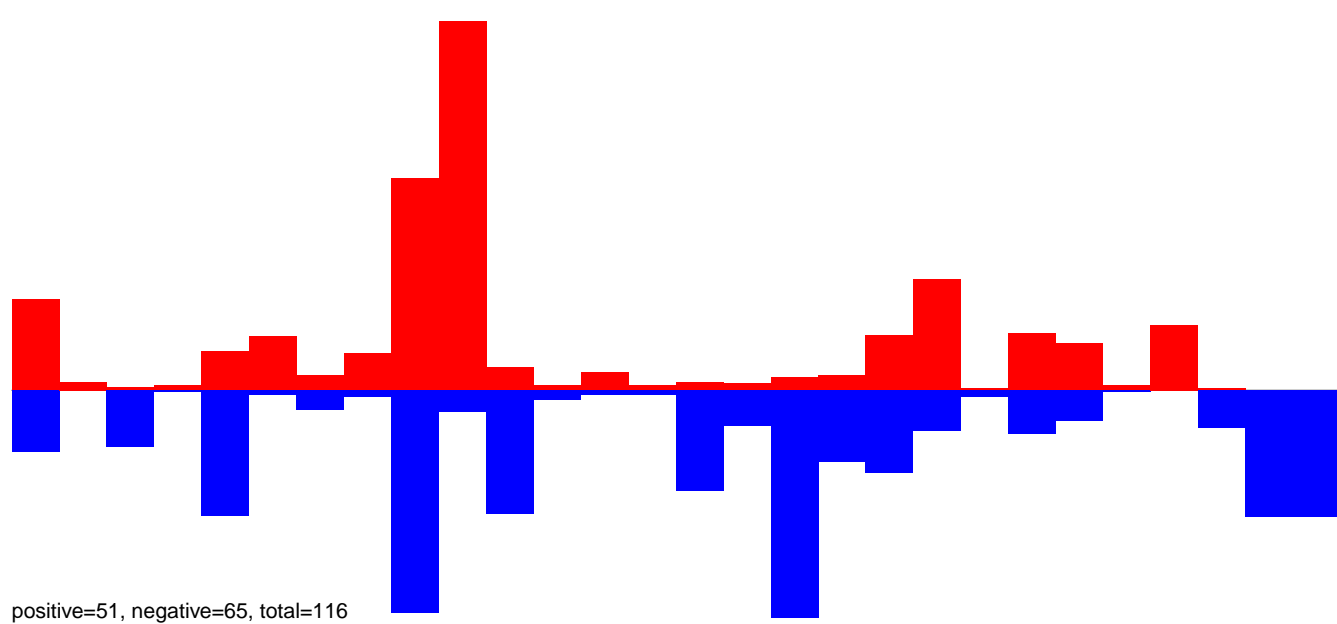

AeAlbo\_FemaleWhole\_BF\_CT.24\_35.rep

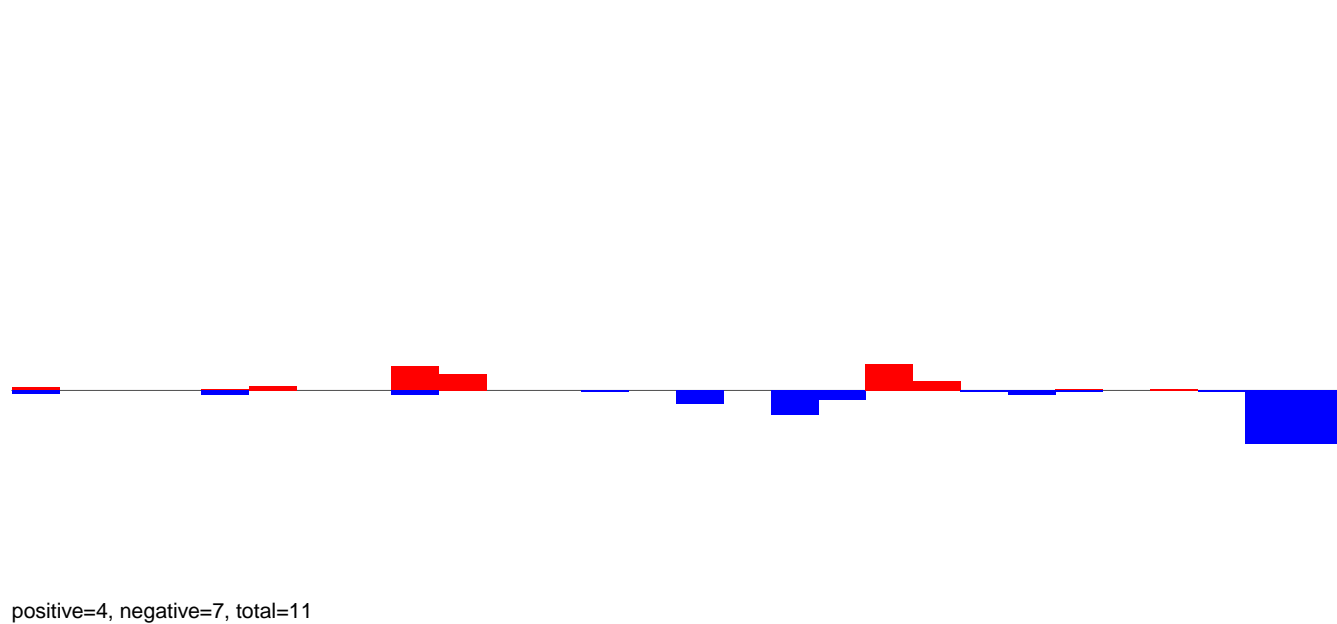

AeAlbo\_FemaleWhole\_BF\_CT.rep

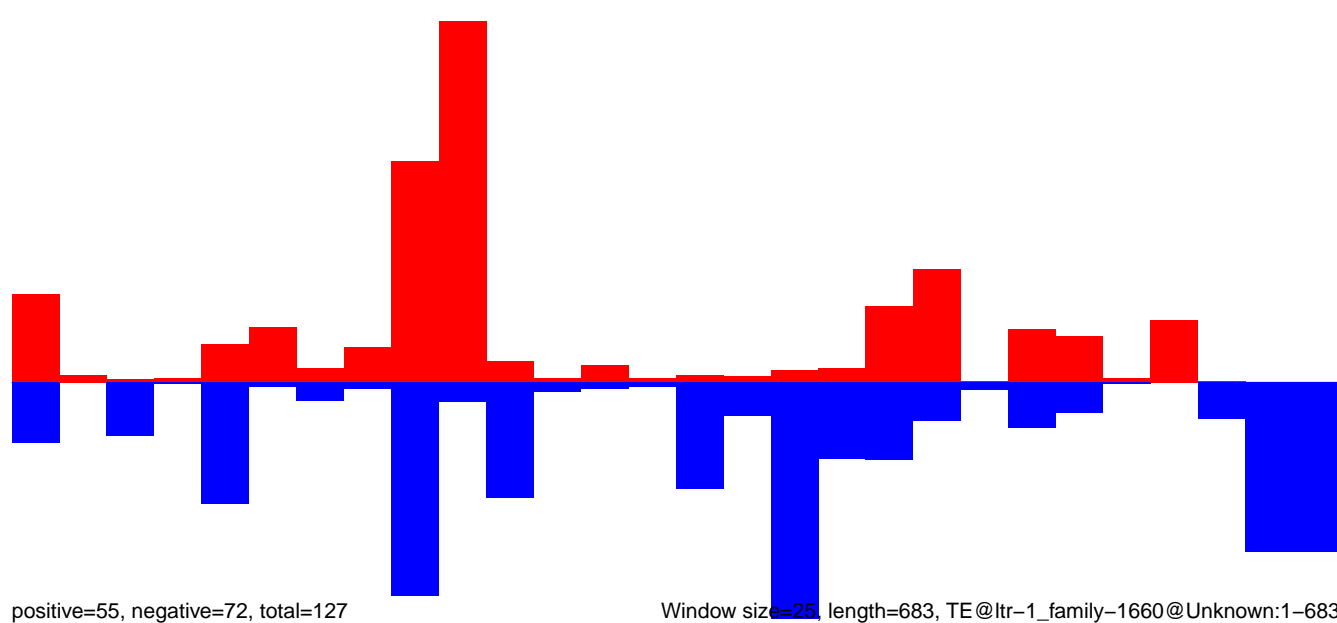

AeAlbo\_FemaleWhole\_BF\_CT.18\_23.rep

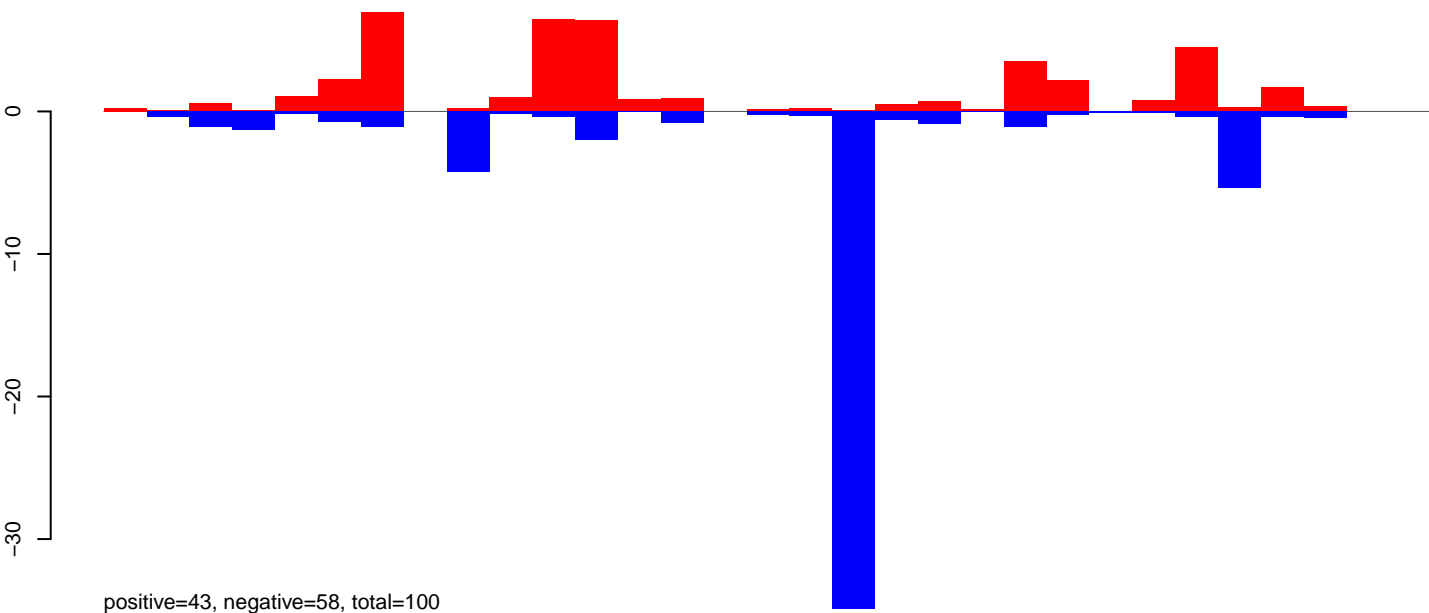

AeAlbo\_FemaleWhole\_BF\_CT.24\_35.rep

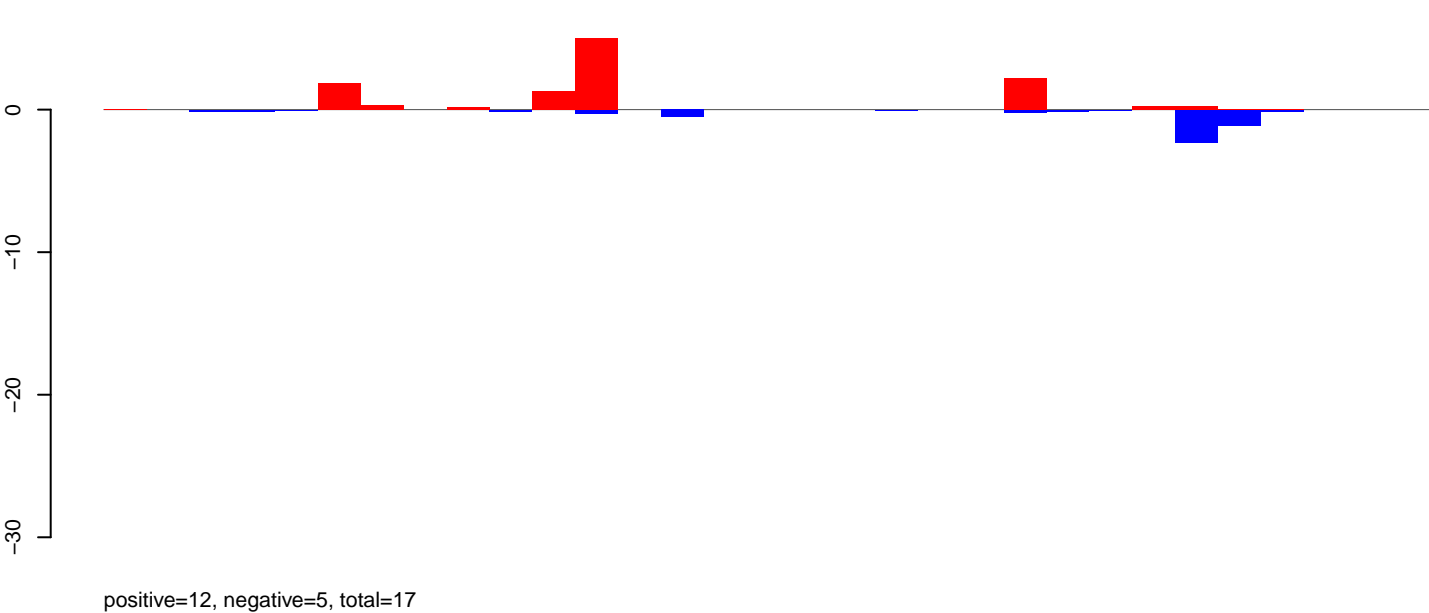

AeAlbo\_FemaleWhole\_BF\_CT.rep

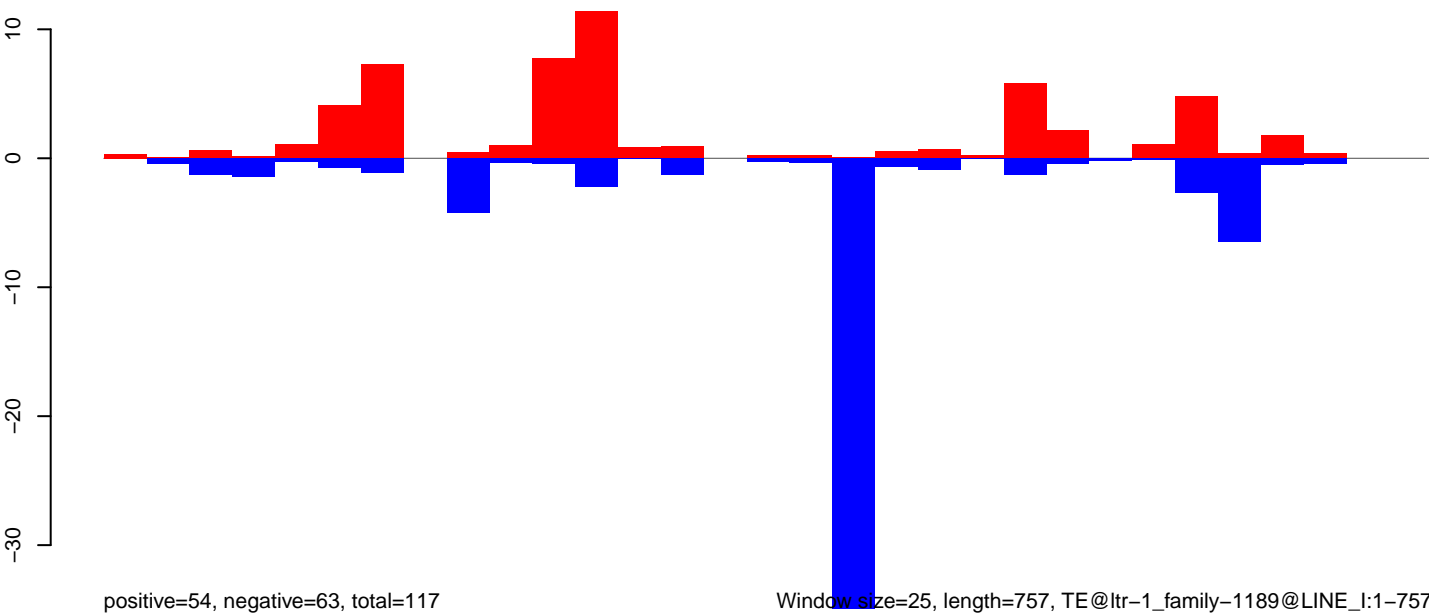

Window size=25, length=757, TE@ltr-1\_family-1189@LINE\_I:1-757

AeAlbo\_FemaleWhole\_BF\_CT.18\_23.rep

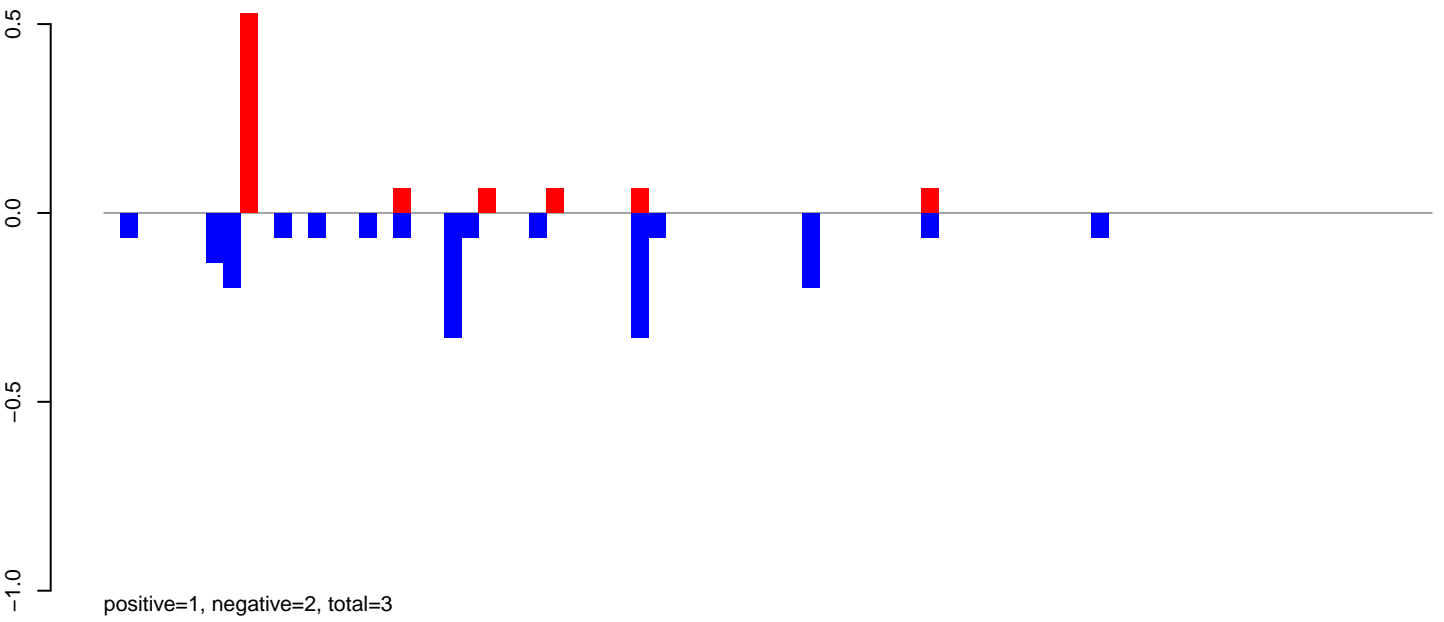

AeAlbo\_FemaleWhole\_BF\_CT.24\_35.rep

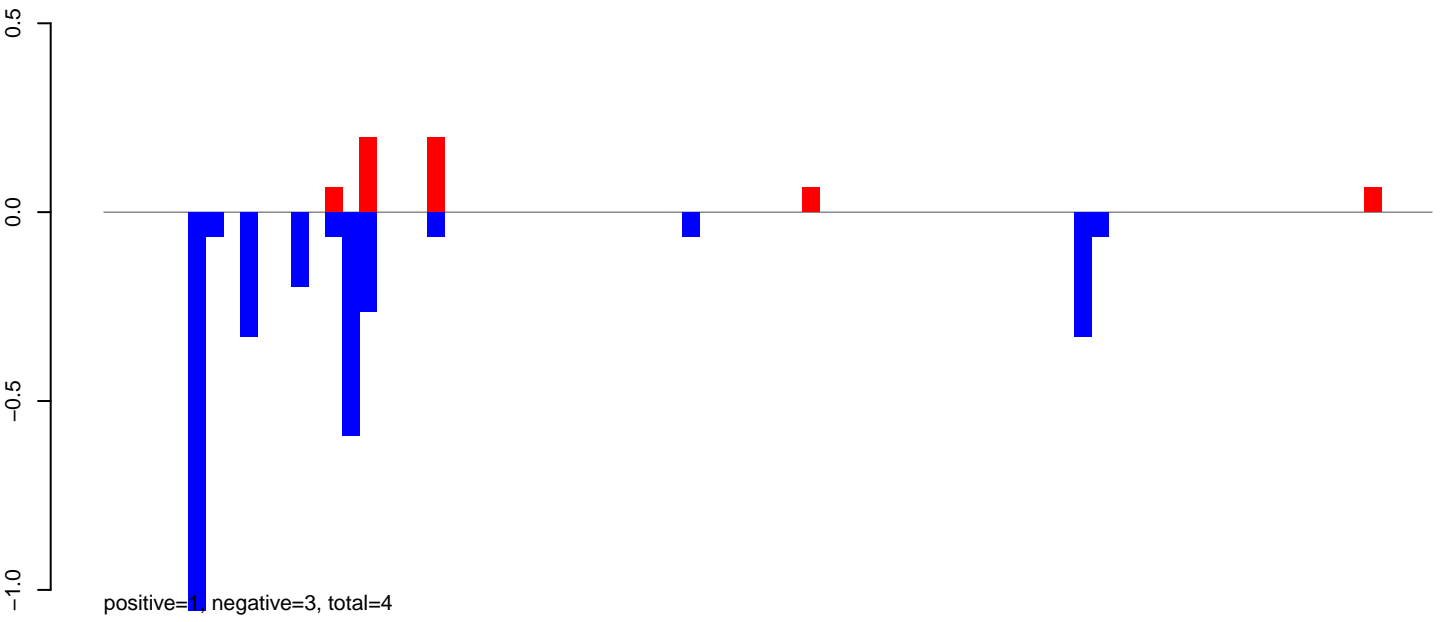

AeAlbo\_FemaleWhole\_BF\_CT.rep

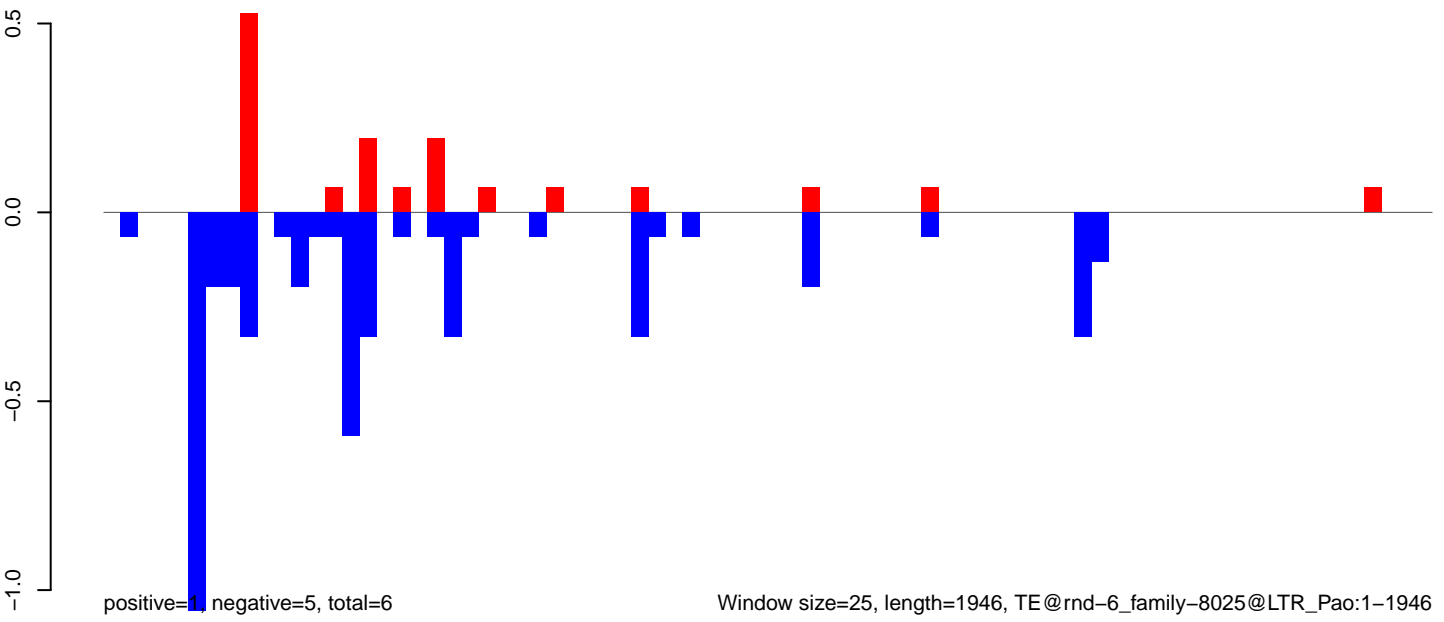

Window size=25, length=1946, TE@rnd-6\_family-8025@LTR\_Pao:1-1946

0 500 1000 1500 2000

AeAlbo\_FemaleWhole\_BF\_CT.18\_23.rep

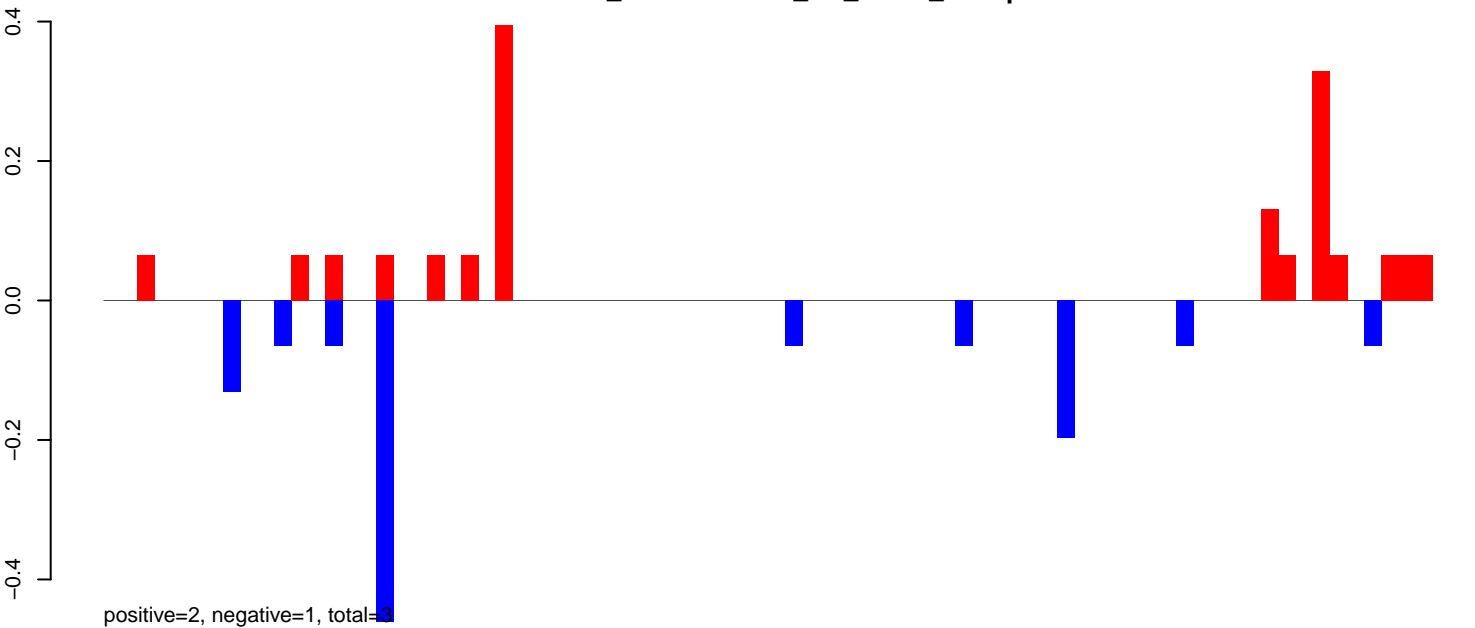

AeAlbo\_FemaleWhole\_BF\_CT.24\_35.rep

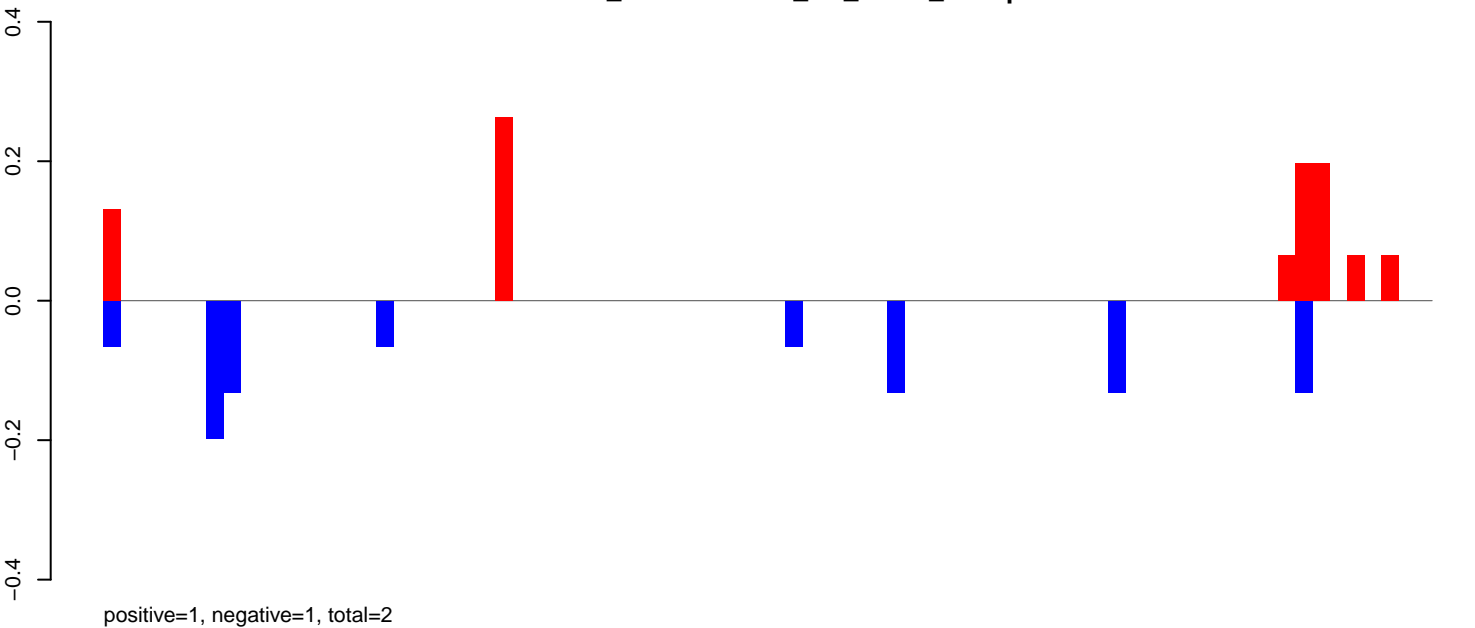

AeAlbo\_FemaleWhole\_BF\_CT.rep

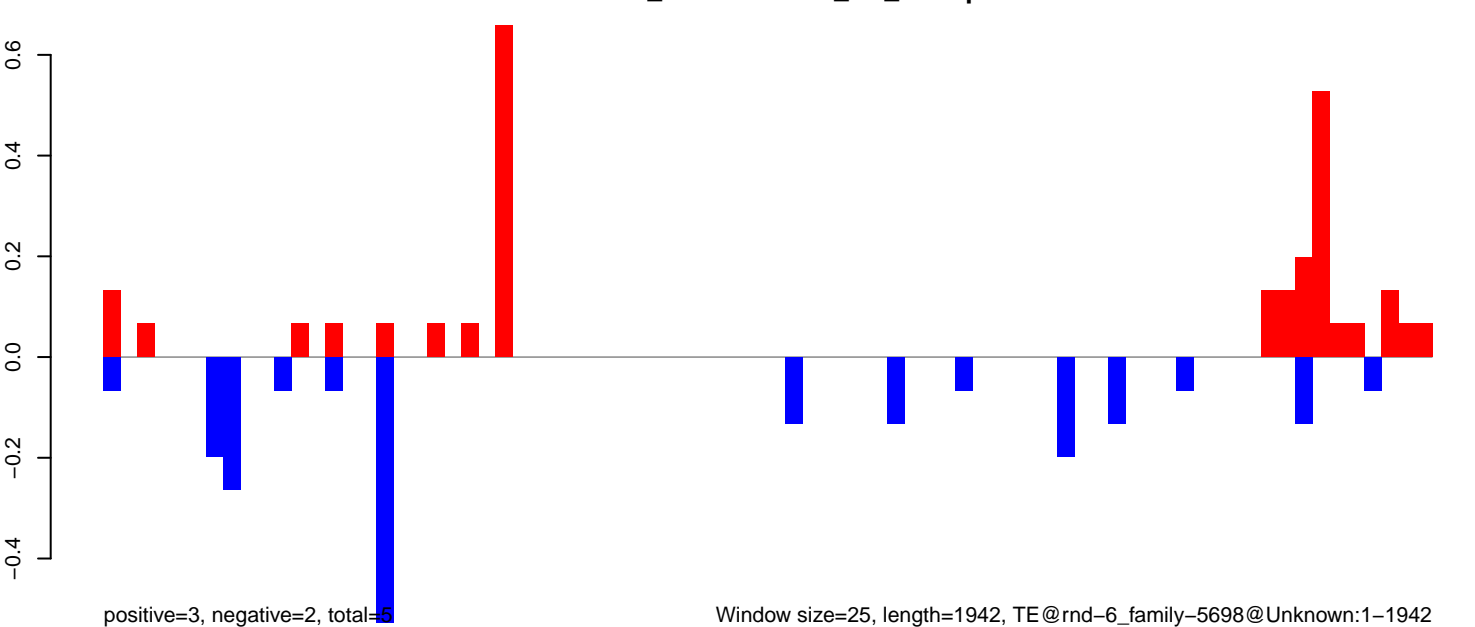

Window size=25, length=1942, TE@rnd-6\_family-5698@Unknown:1-1942

AeAlbo\_FemaleWhole\_BF\_CT.18\_23.rep

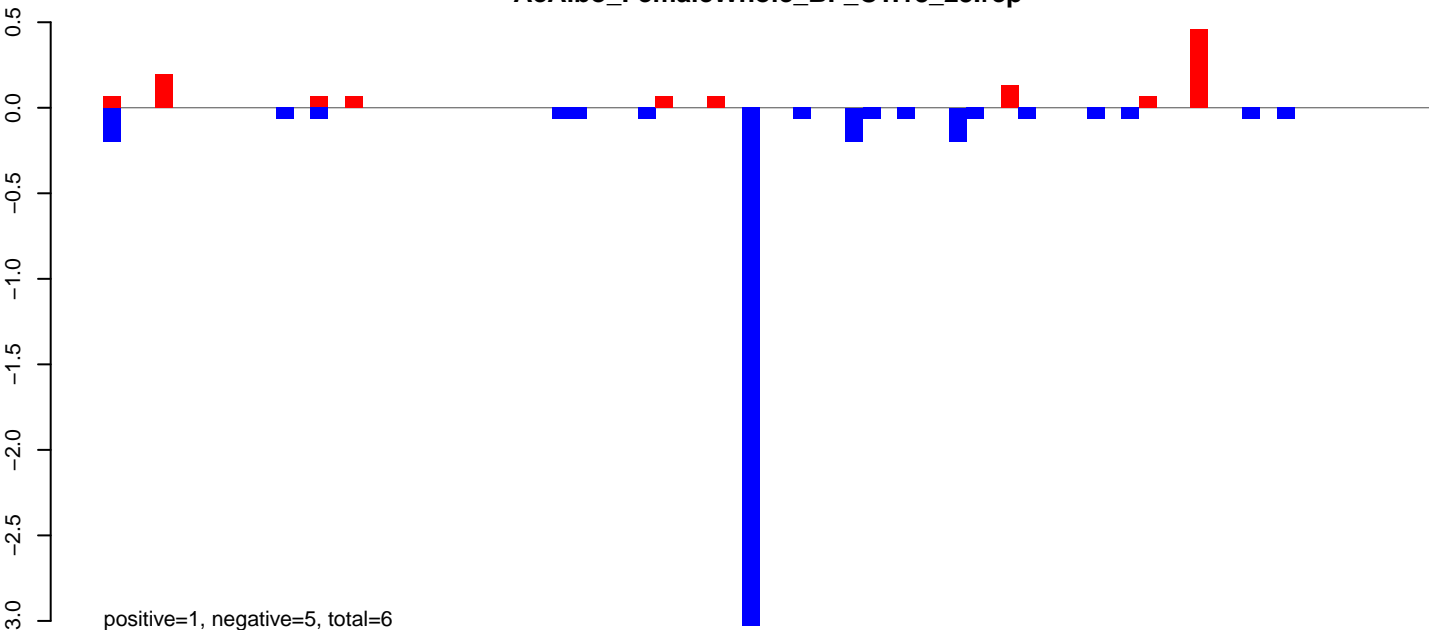

AeAlbo\_FemaleWhole\_BF\_CT.24\_35.rep



AeAlbo\_FemaleWhole\_BF\_CT.rep

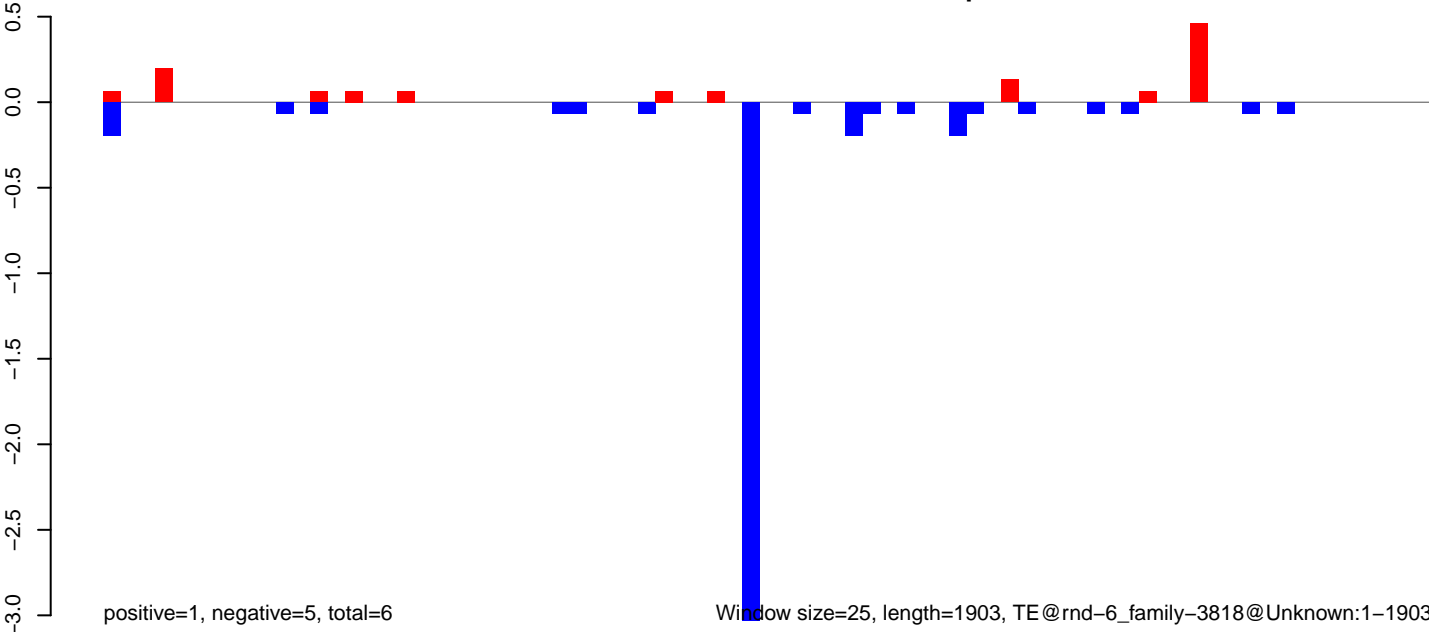



AeAlbo\_FemaleWhole\_BF\_CT.18\_23.rep

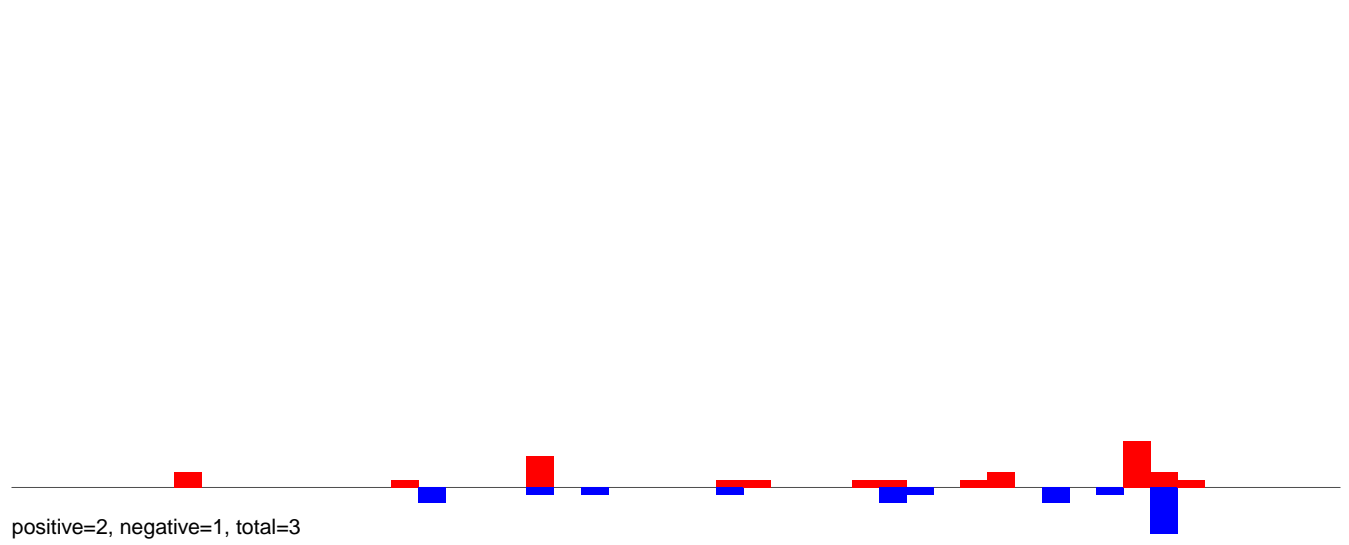

AeAlbo\_FemaleWhole\_BF\_CT.24\_35.rep

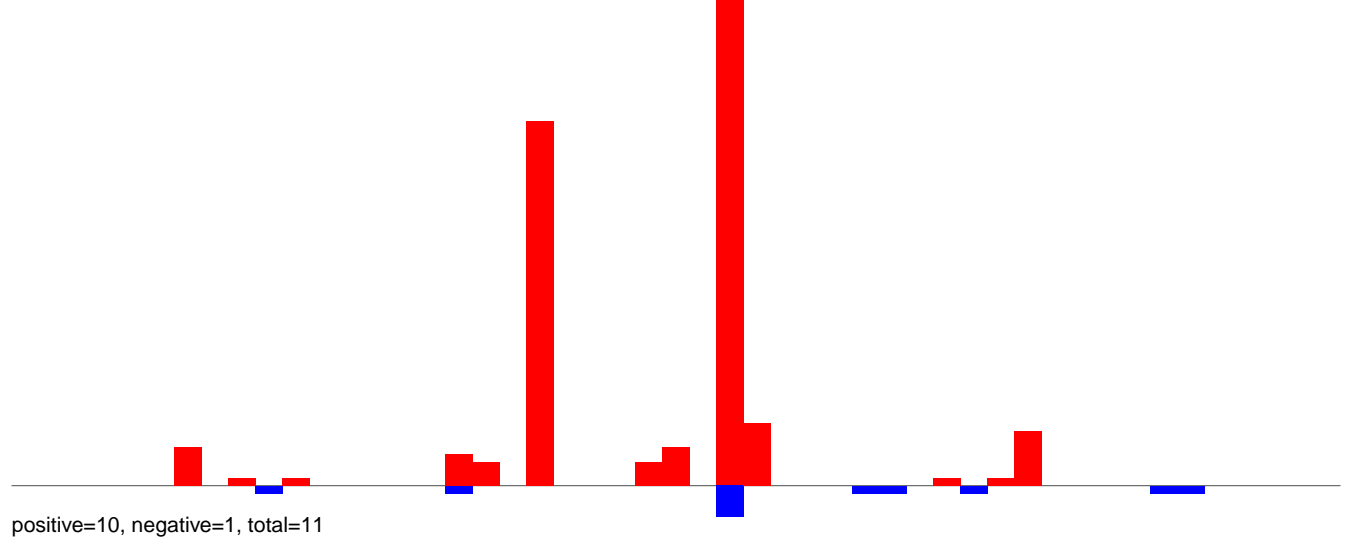

AeAlbo\_FemaleWhole\_BF\_CT.rep

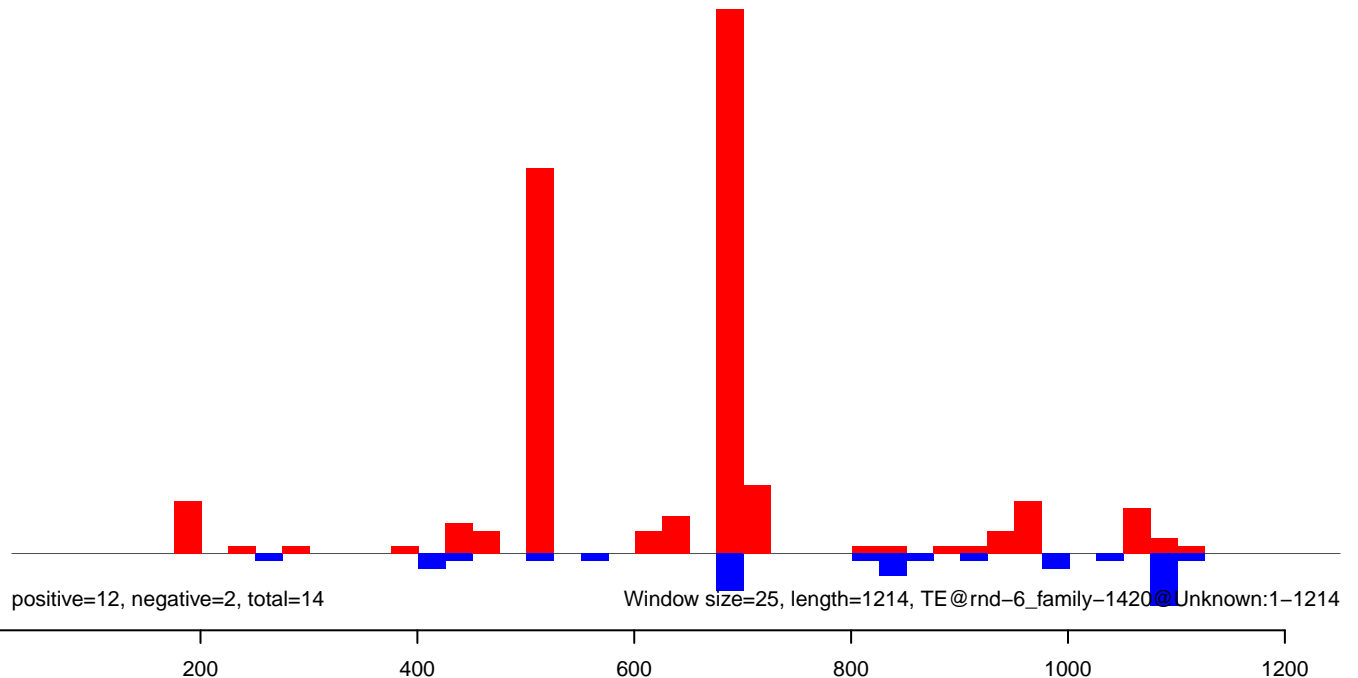



AeAlbo\_FemaleWhole\_BF\_CT.18\_23.rep

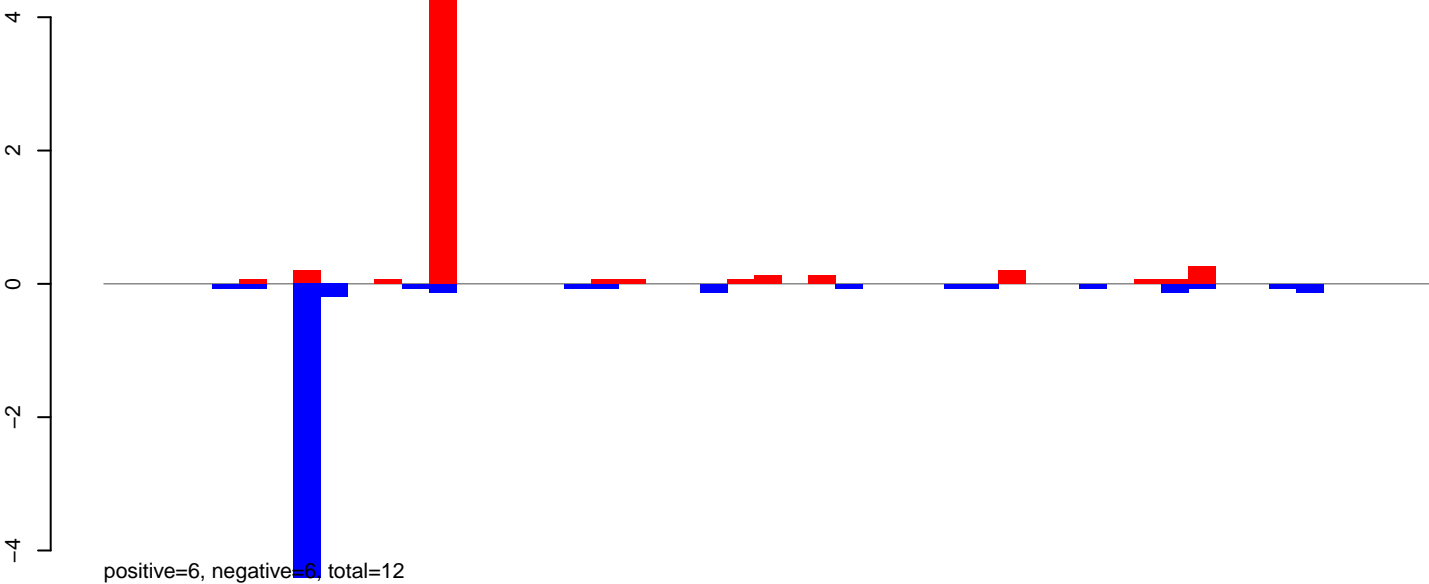

AeAlbo\_FemaleWhole\_BF\_CT.24\_35.rep

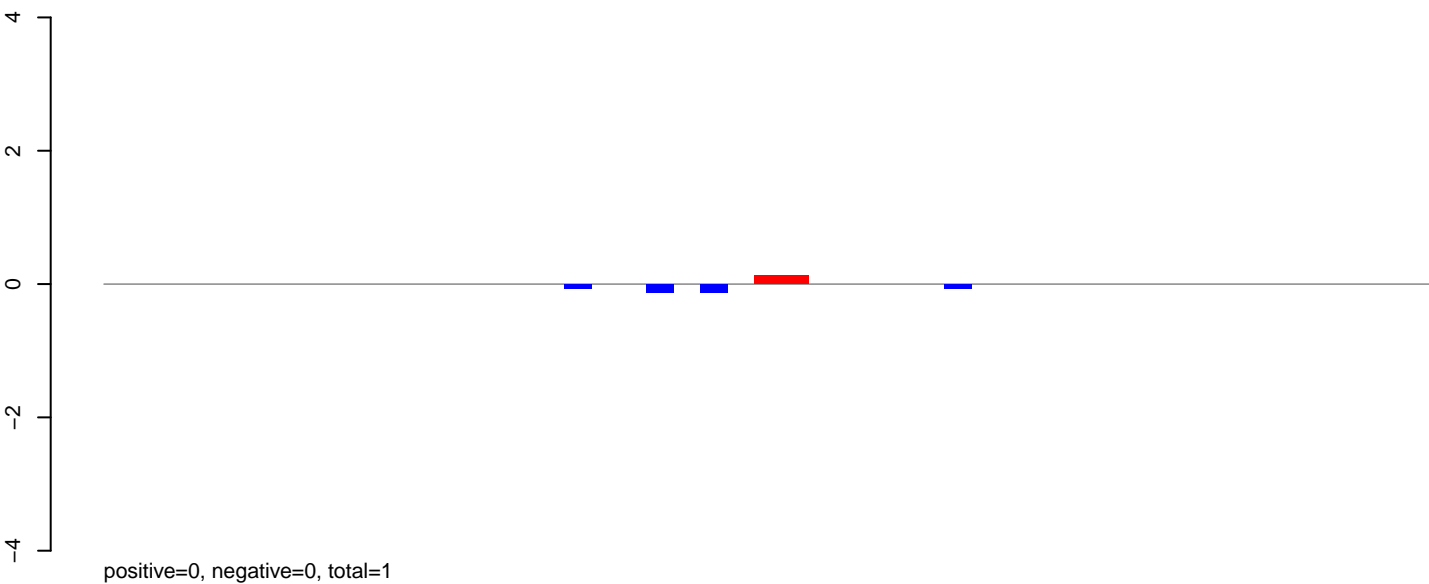

AeAlbo\_FemaleWhole\_BF\_CT.rep

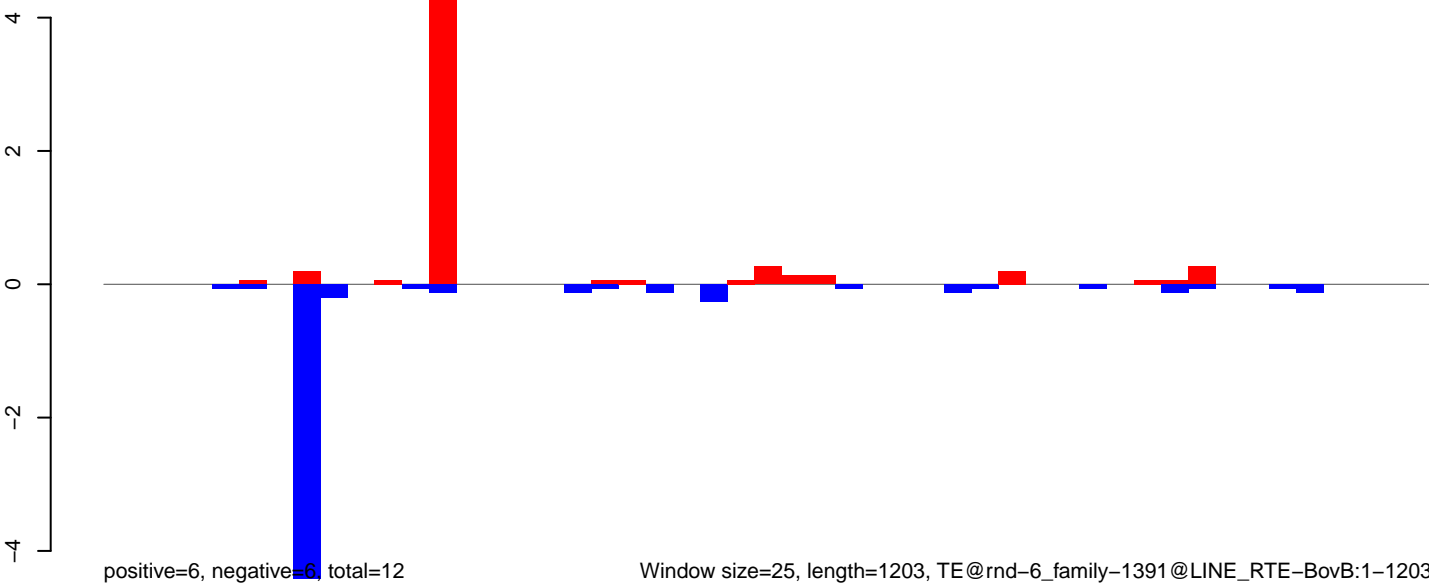

AeAlbo\_FemaleWhole\_BF\_CT.18\_23.rep

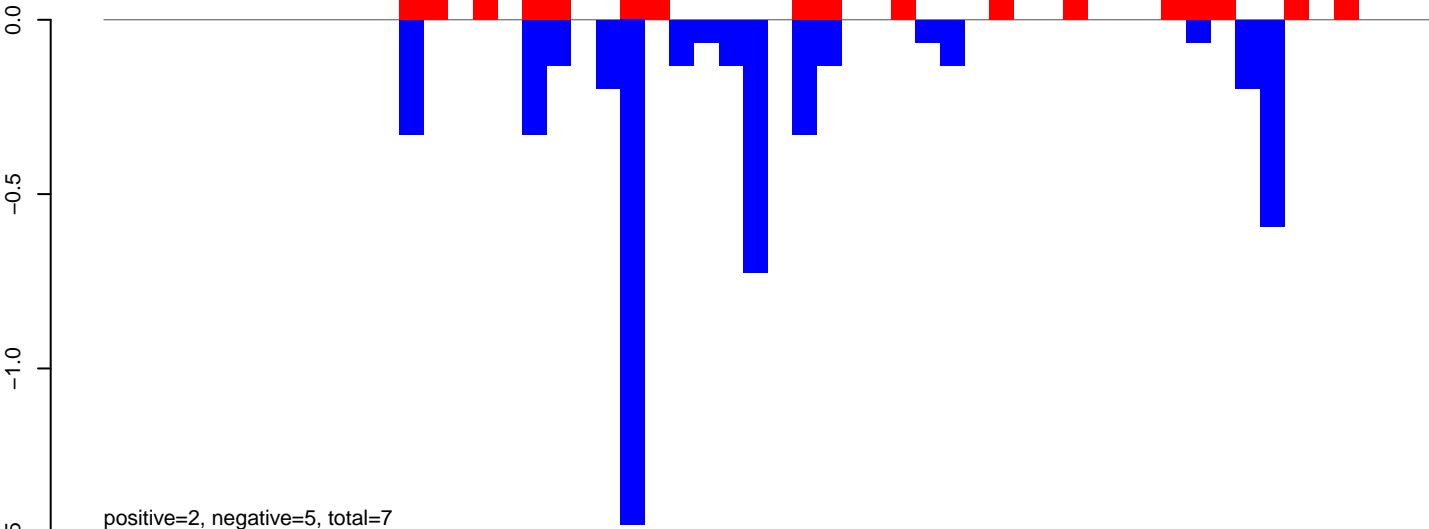

AeAlbo\_FemaleWhole\_BF\_CT.24\_35.rep

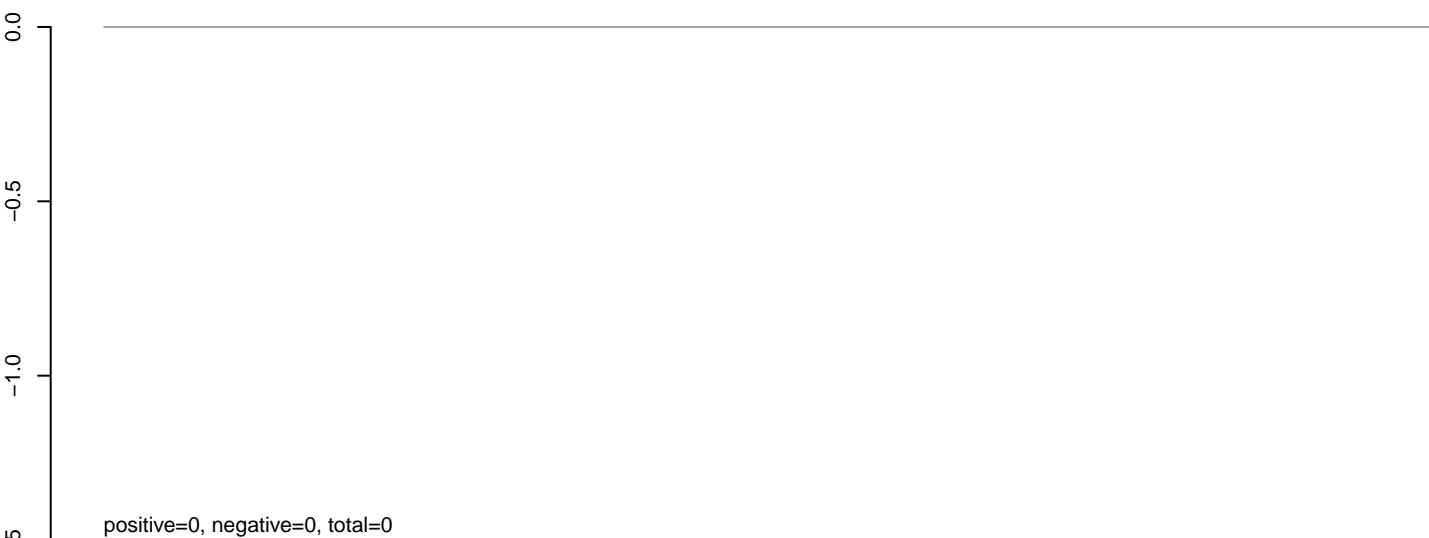

AeAlbo\_FemaleWhole\_BF\_CT.rep

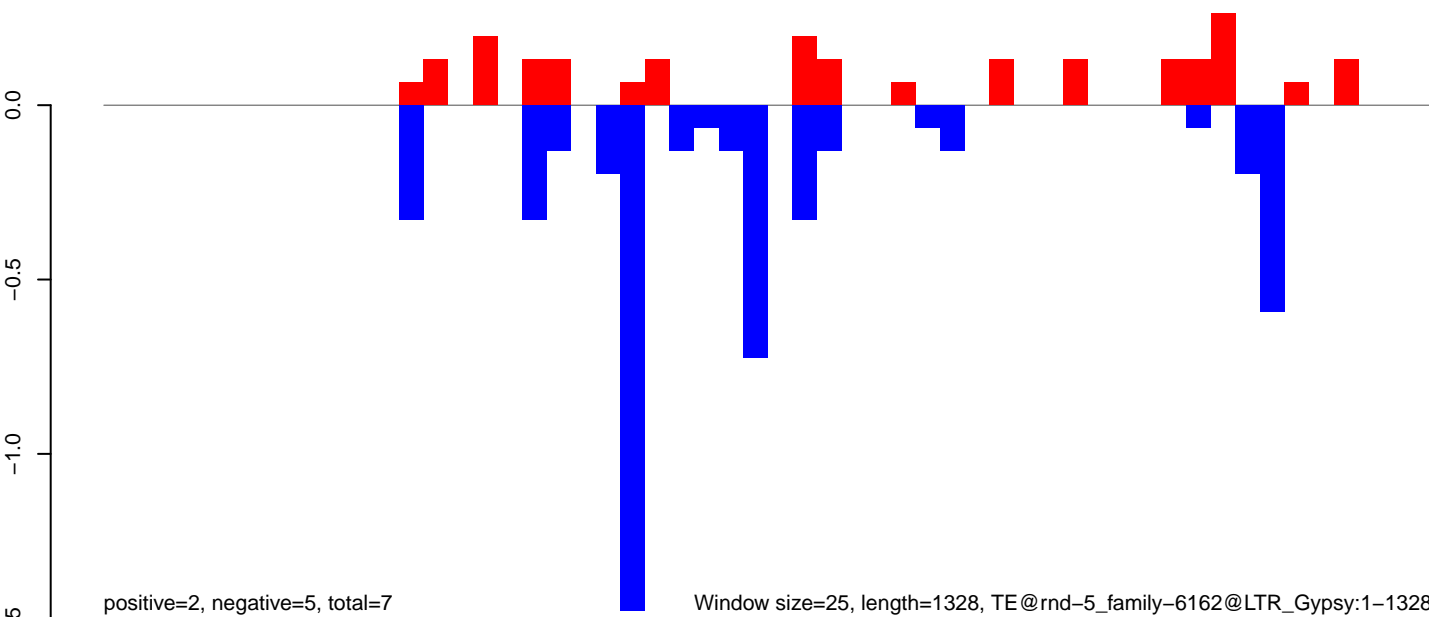

AeAlbo\_FemaleWhole\_BF\_CT.18\_23.rep

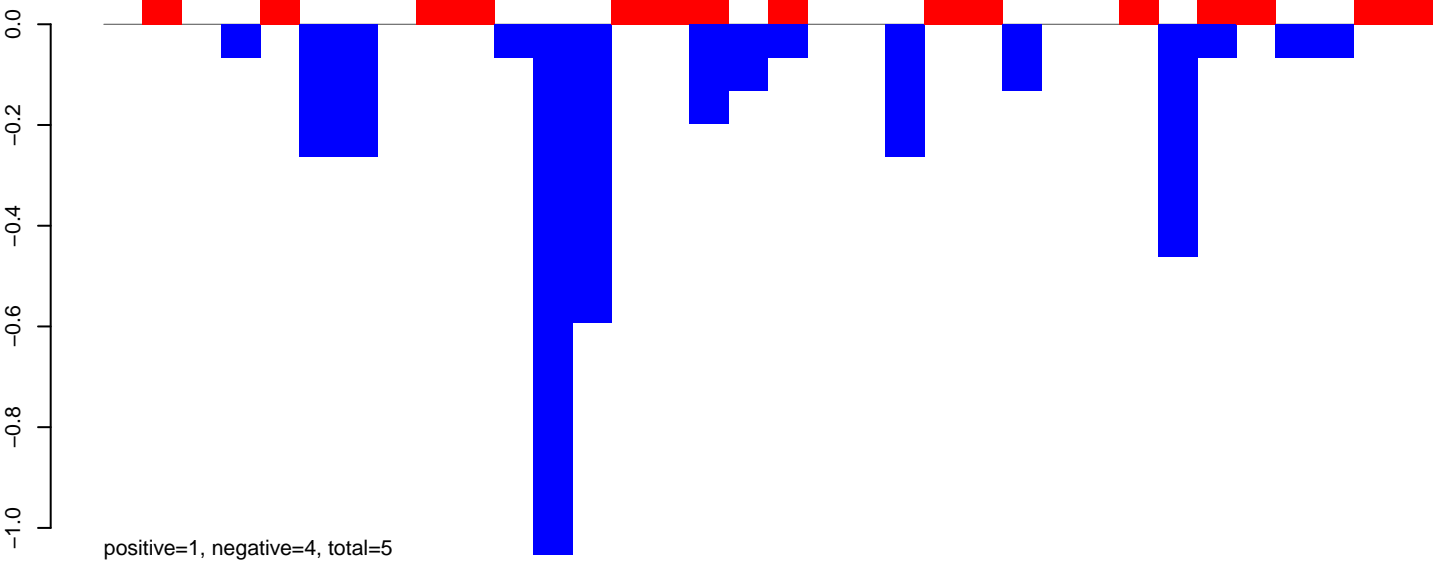

AeAlbo\_FemaleWhole\_BF\_CT.24\_35.rep

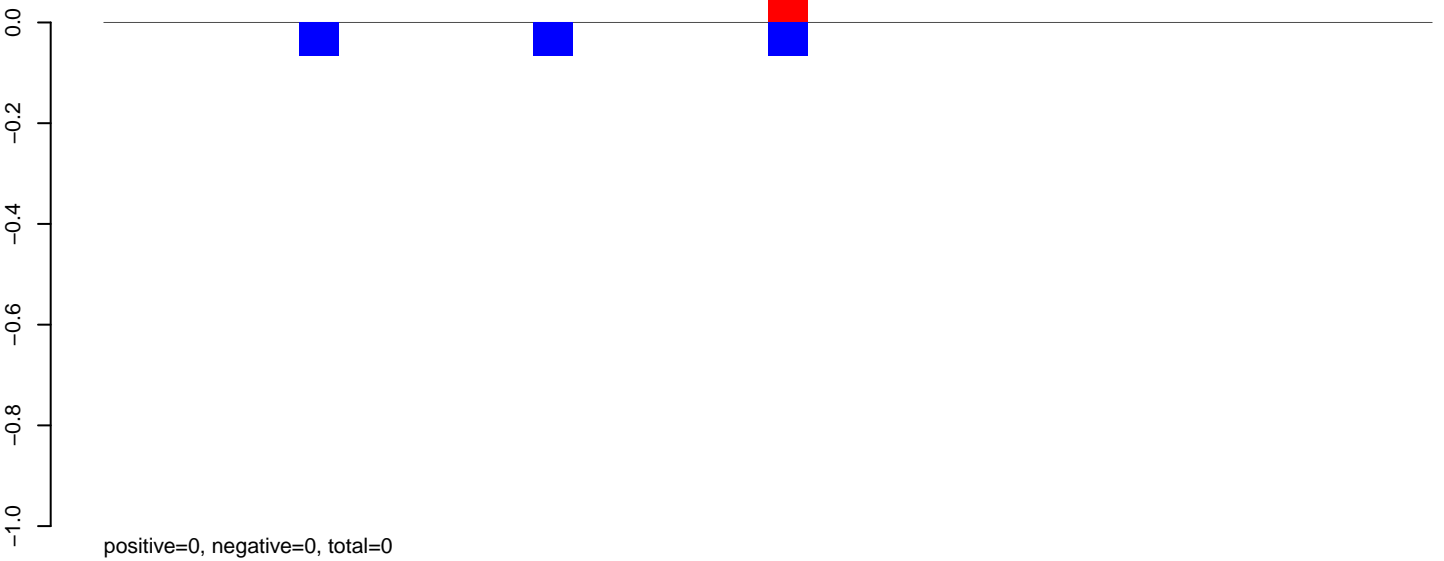

AeAlbo\_FemaleWhole\_BF\_CT.rep

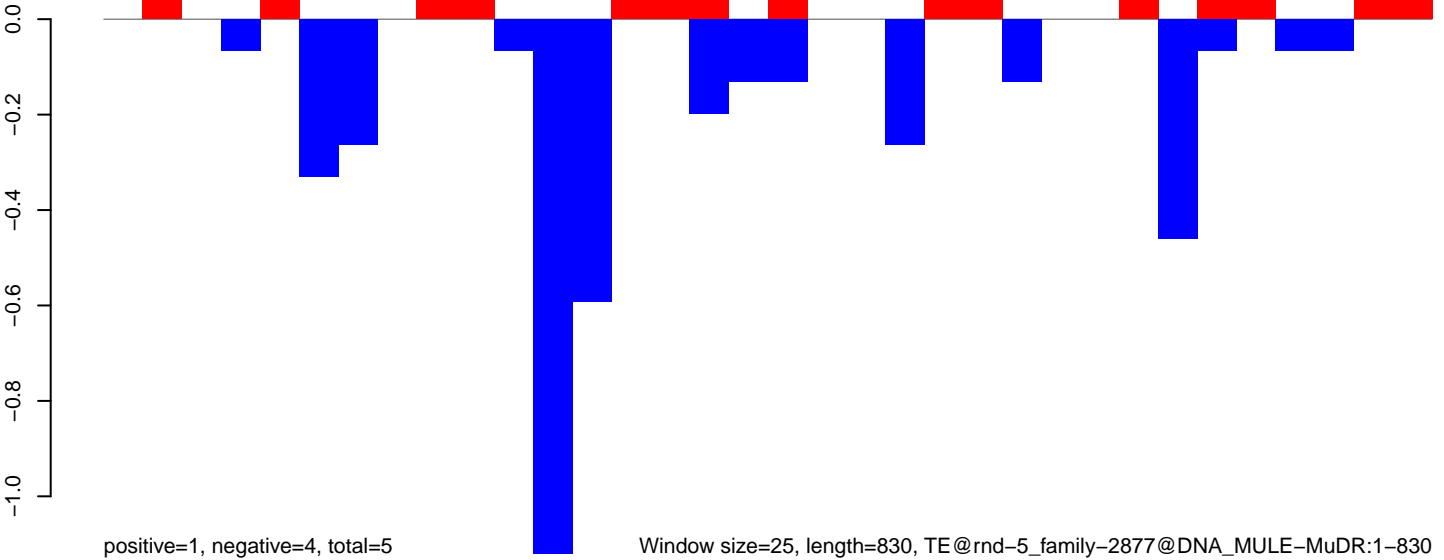

AeAlbo\_FemaleWhole\_BF\_CT.18\_23.rep

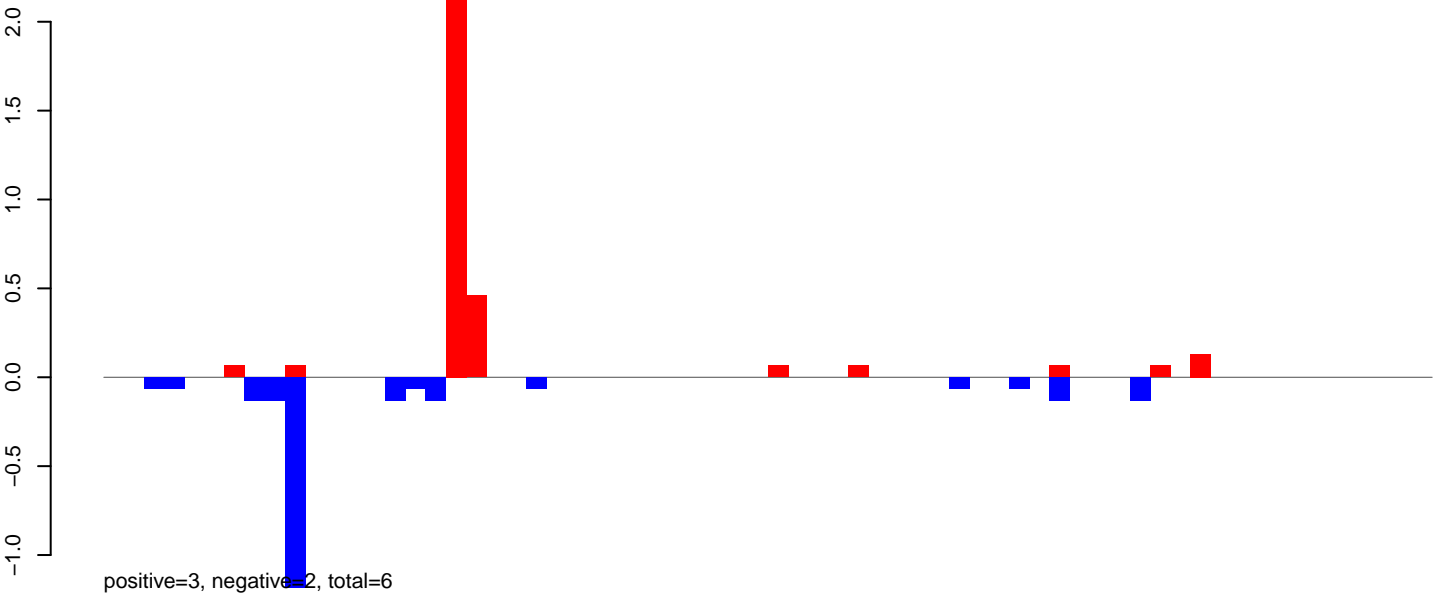

AeAlbo\_FemaleWhole\_BF\_CT.24\_35.rep

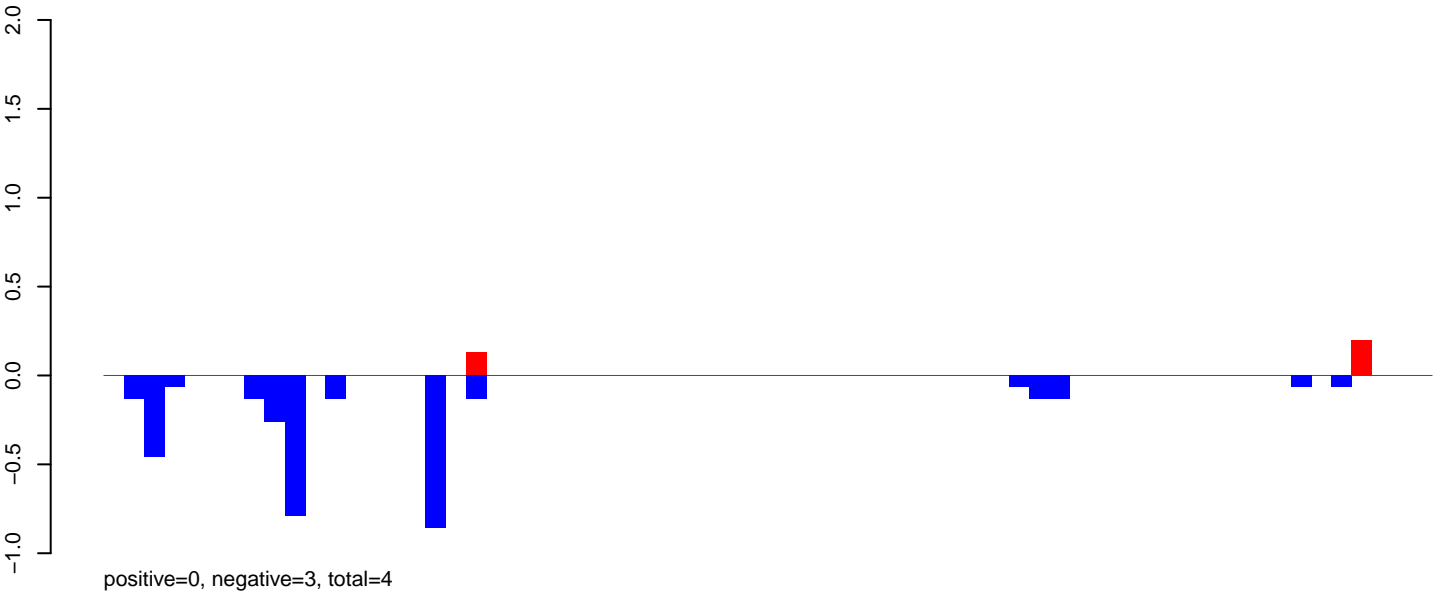

AeAlbo\_FemaleWhole\_BF\_CT.rep

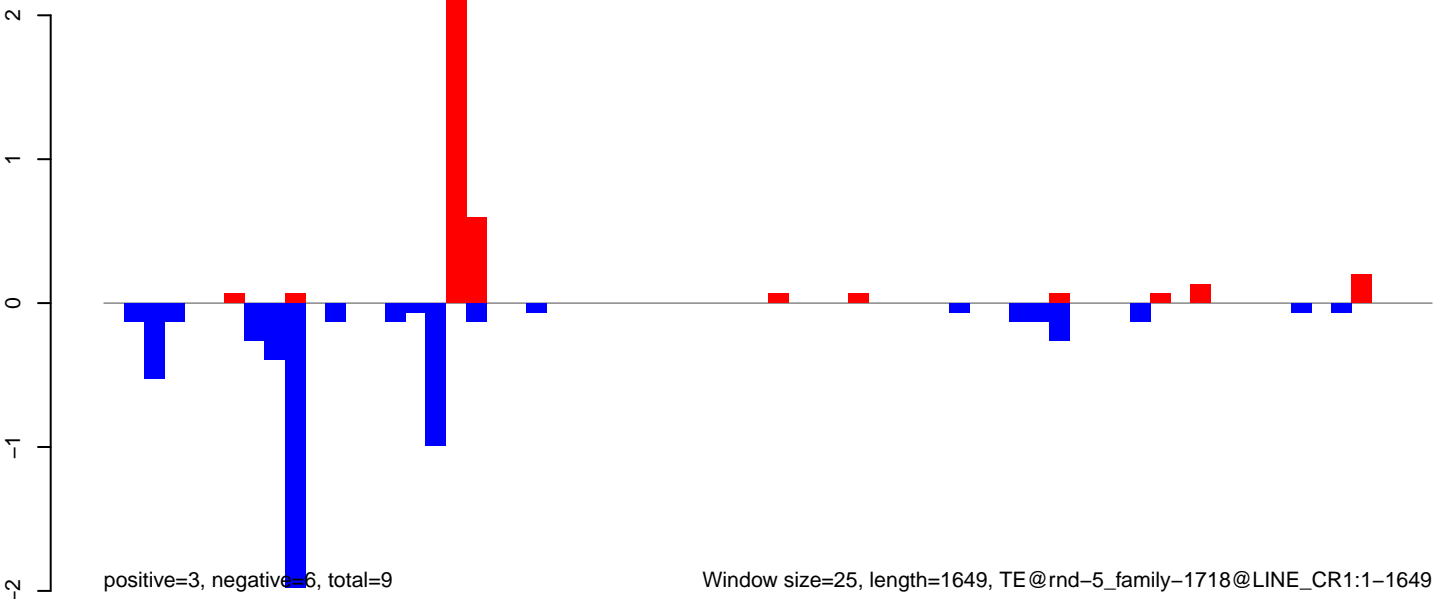

AeAlbo\_FemaleWhole\_BF\_CT.18\_23.rep

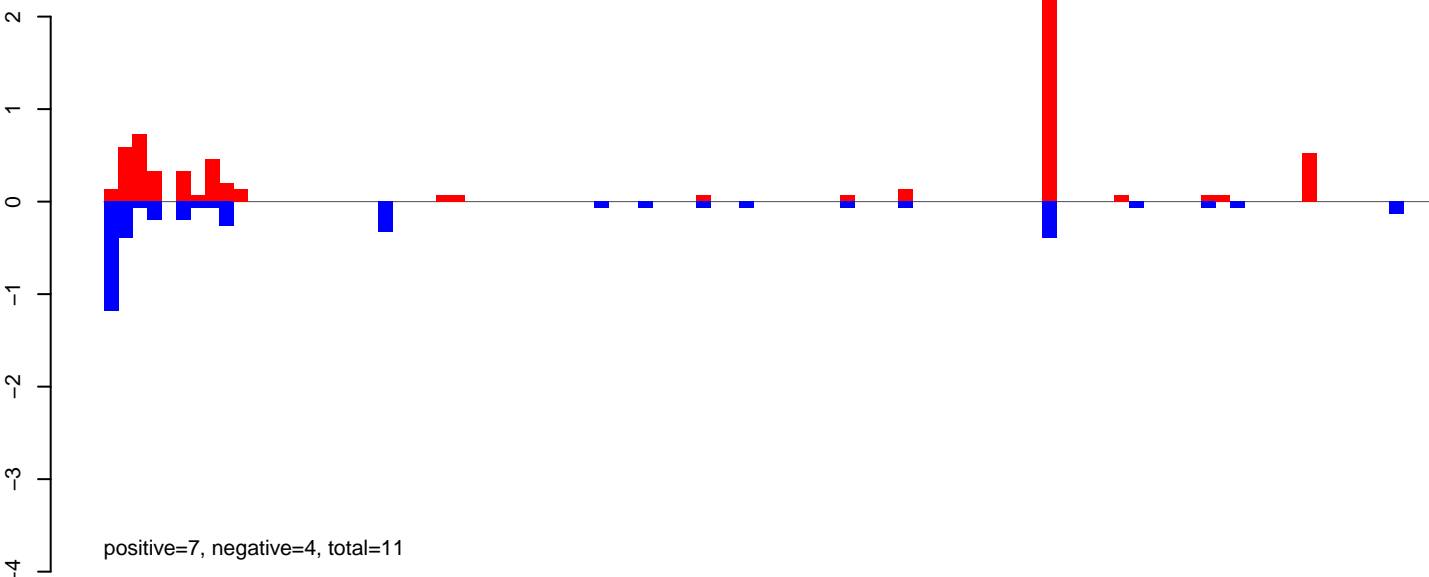

AeAlbo\_FemaleWhole\_BF\_CT.24\_35.rep

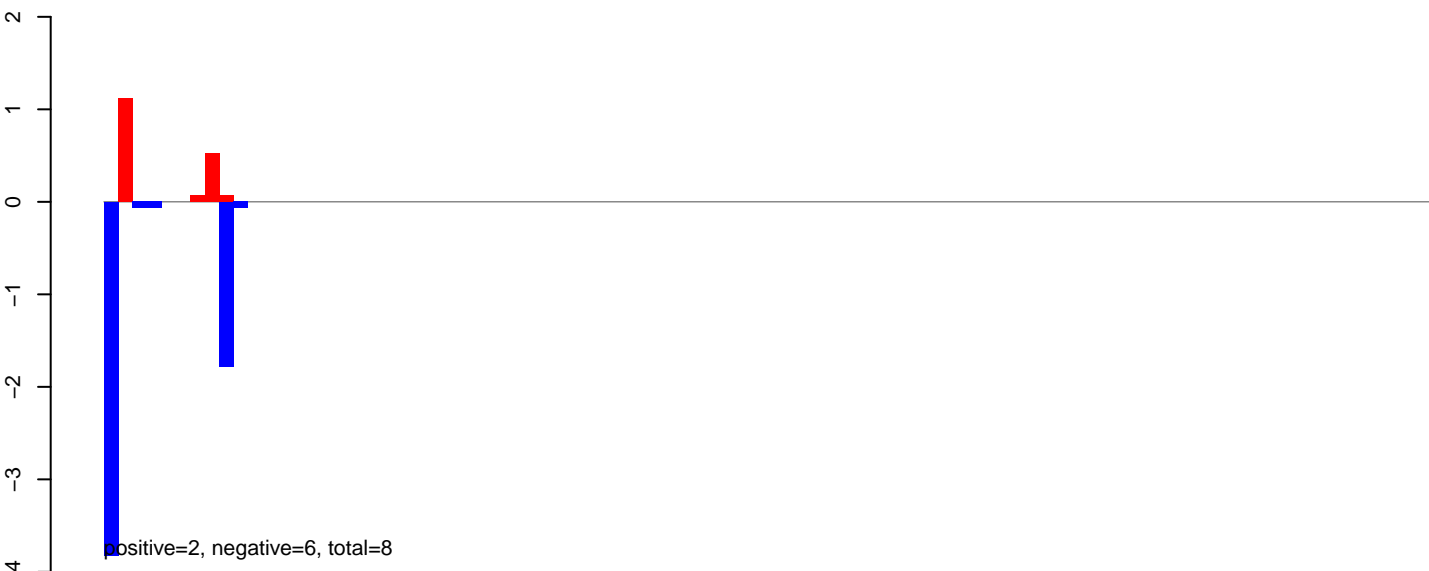

AeAlbo\_FemaleWhole\_BF\_CT.rep

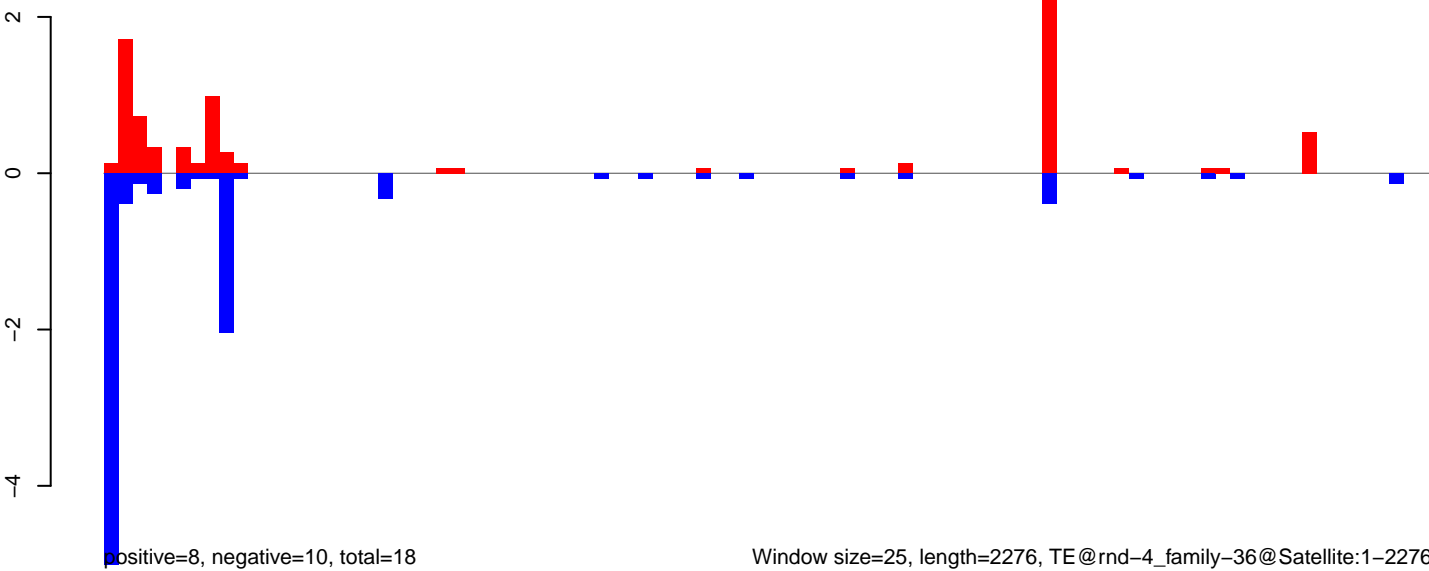

AeAlbo\_FemaleWhole\_BF\_CT.18\_23.rep

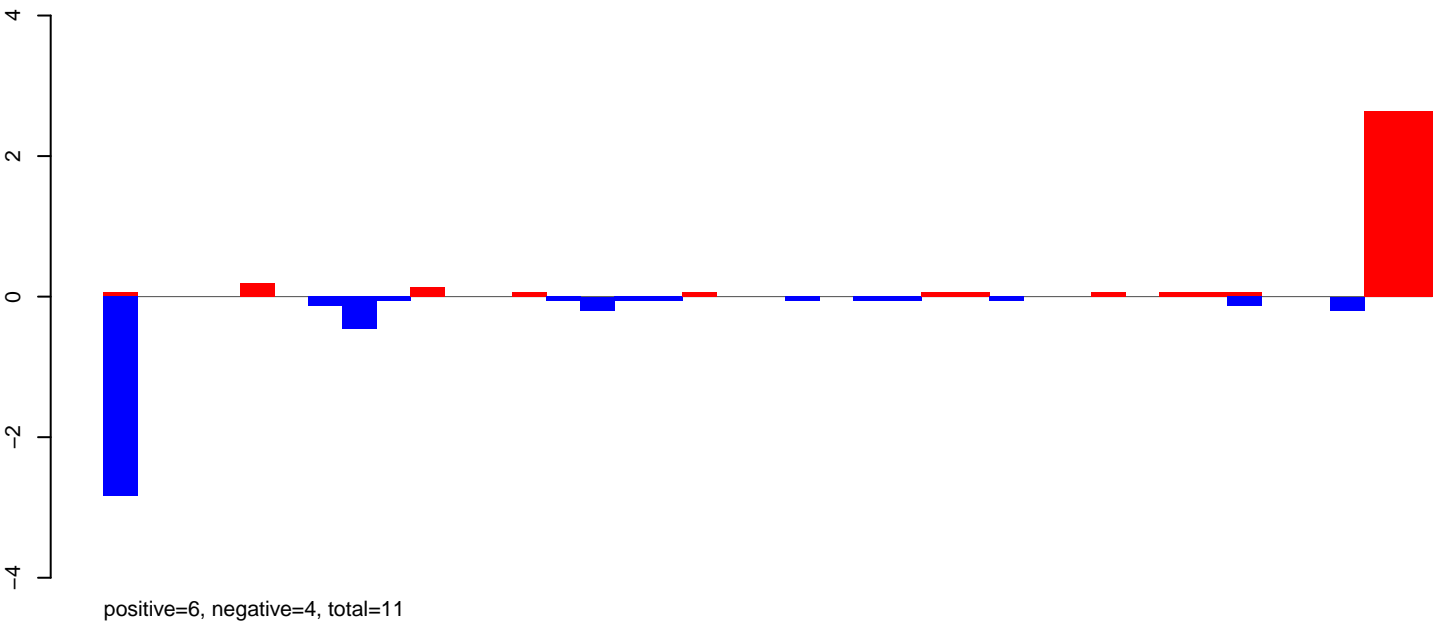

AeAlbo\_FemaleWhole\_BF\_CT.24\_35.rep

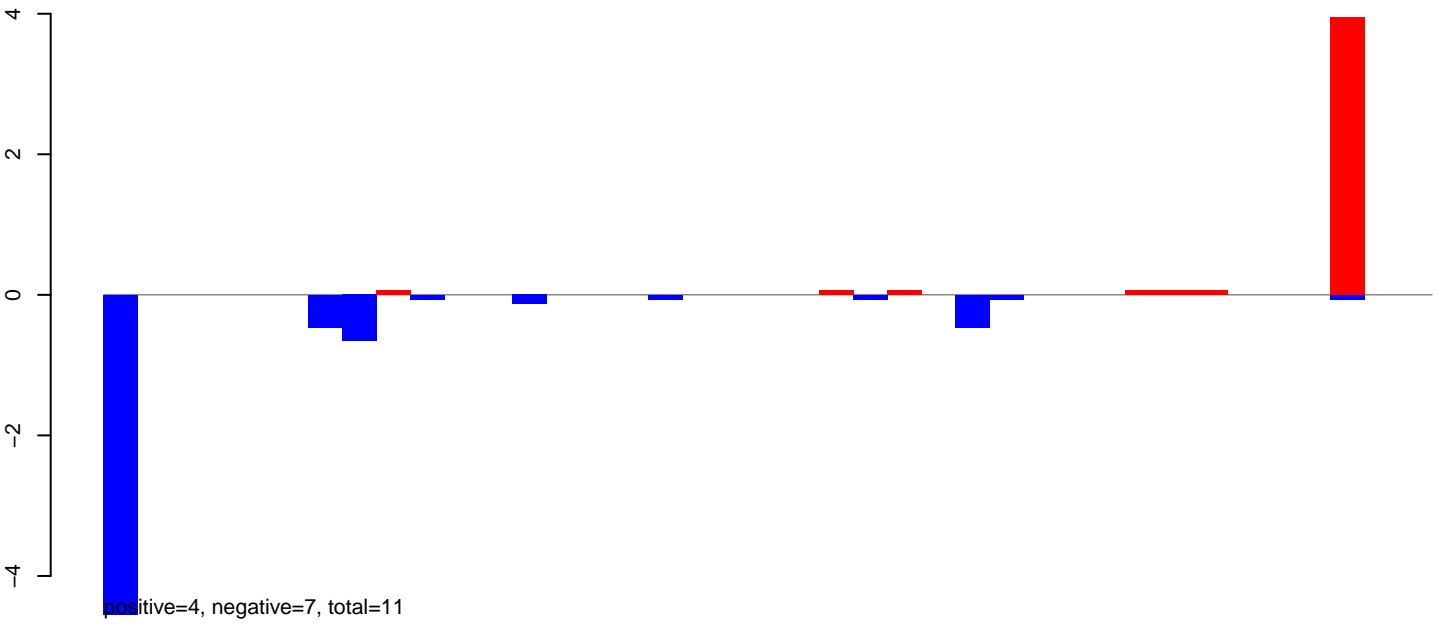

AeAlbo\_FemaleWhole\_BF\_CT.rep

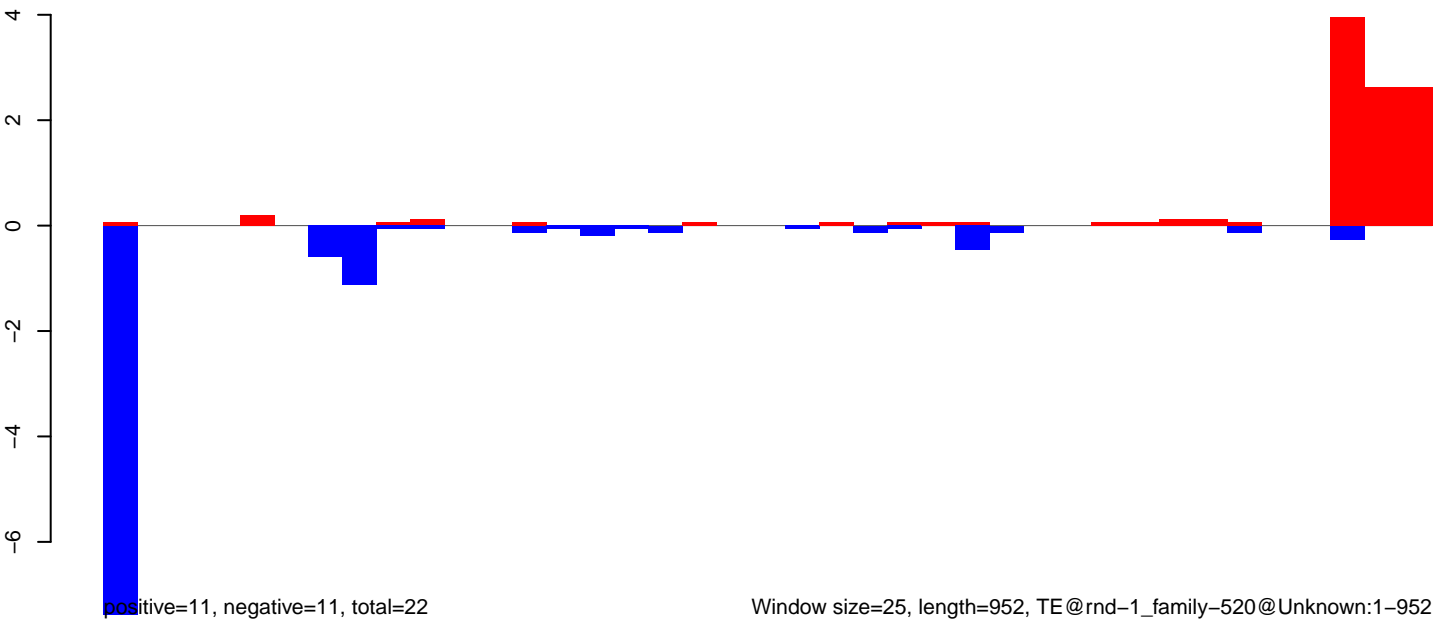

AeAlbo\_FemaleWhole\_BF\_CT.18\_23.rep

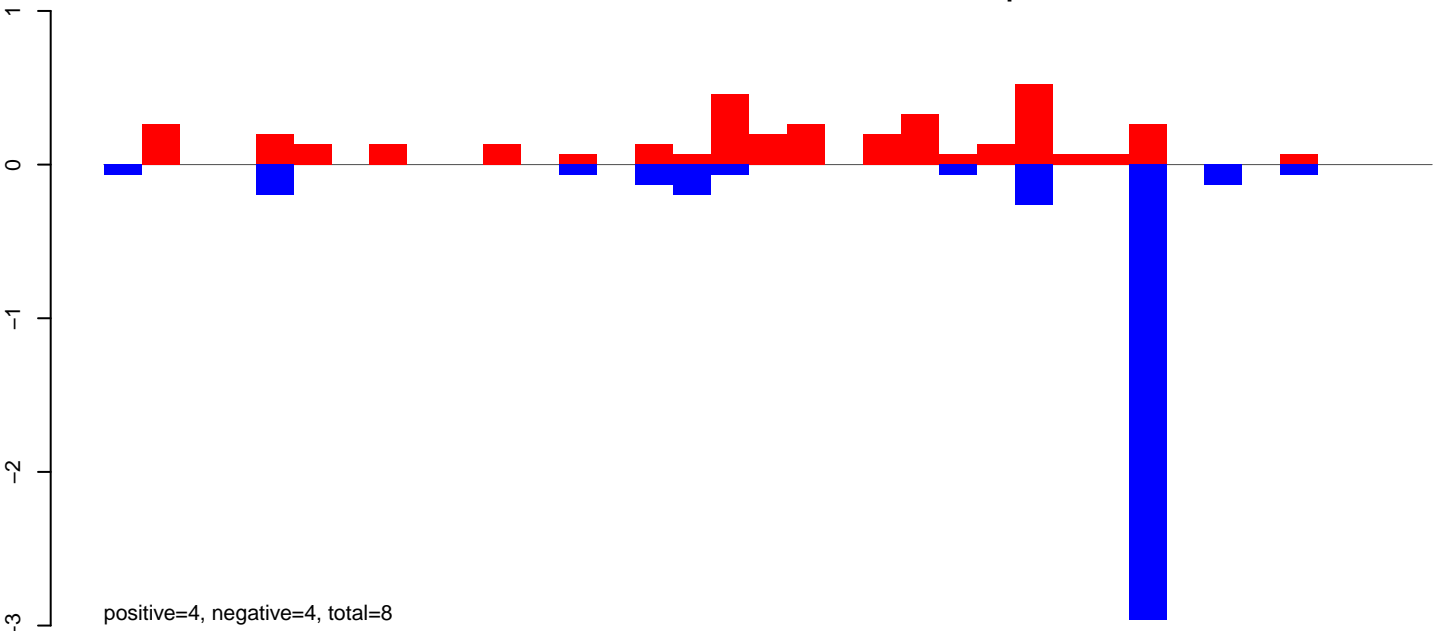

AeAlbo\_FemaleWhole\_BF\_CT.24\_35.rep

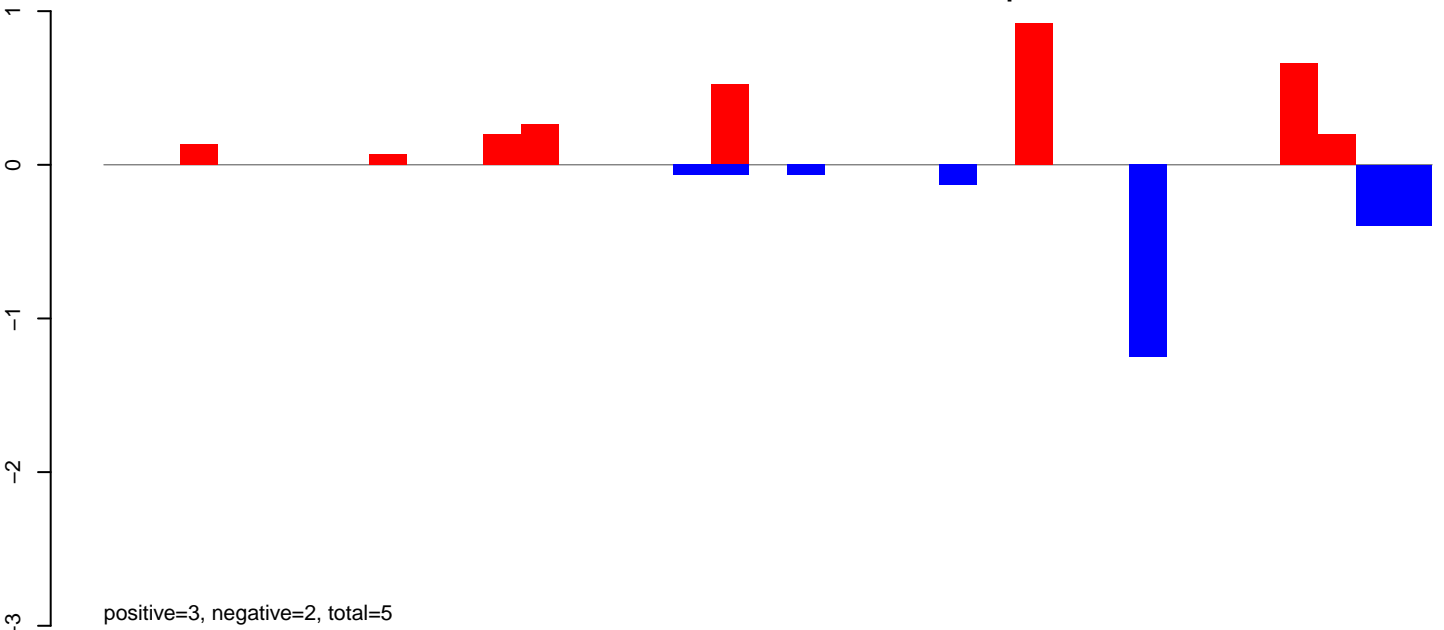

AeAlbo\_FemaleWhole\_BF\_CT.rep

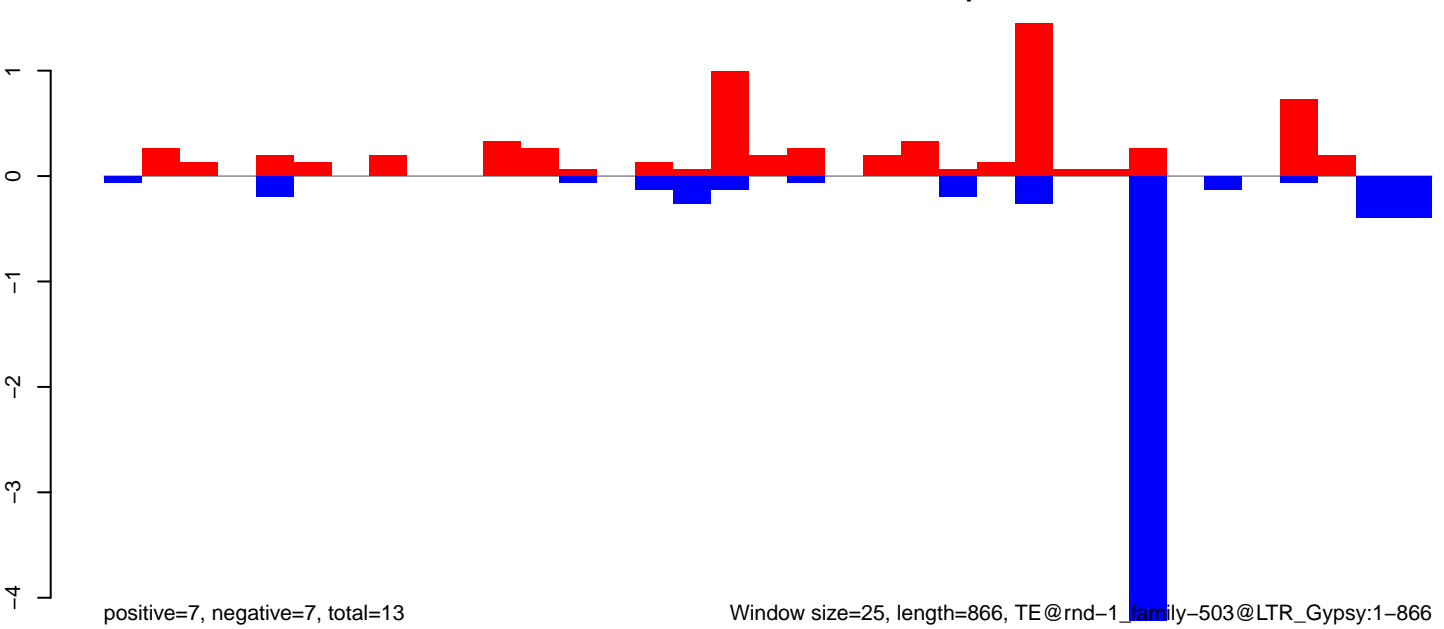

AeAlbo\_FemaleWhole\_BF\_CT.18\_23.rep

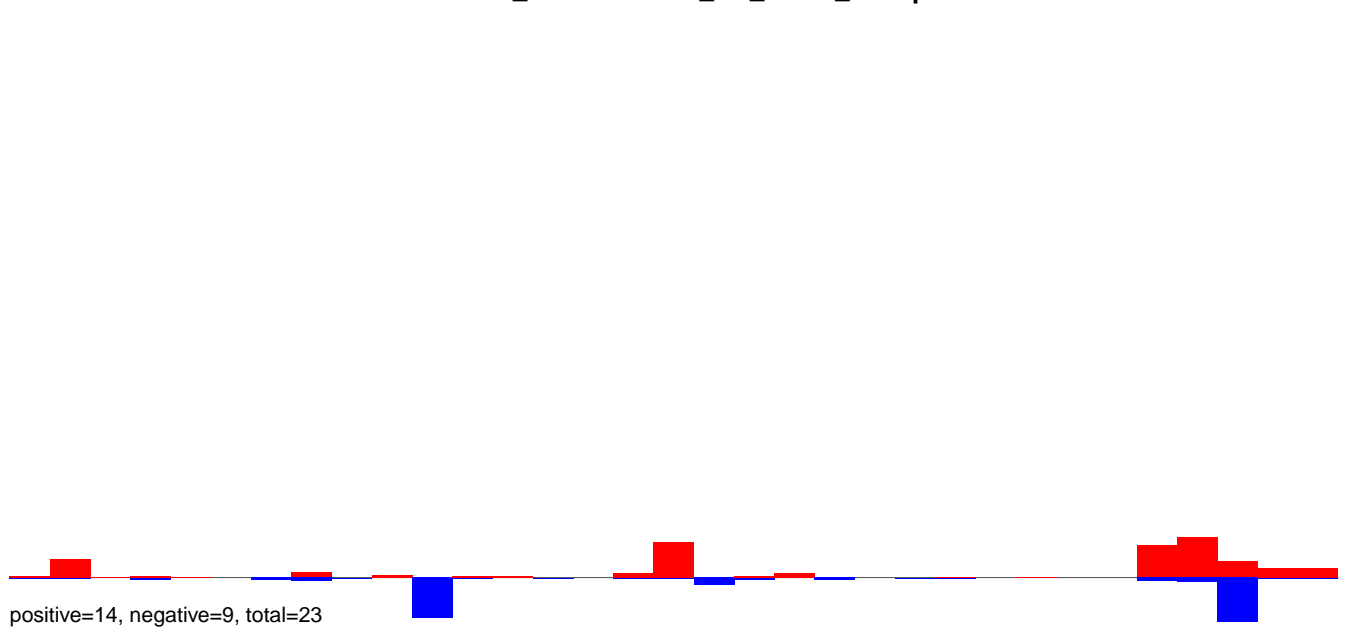

AeAlbo\_FemaleWhole\_BF\_CT.24\_35.rep

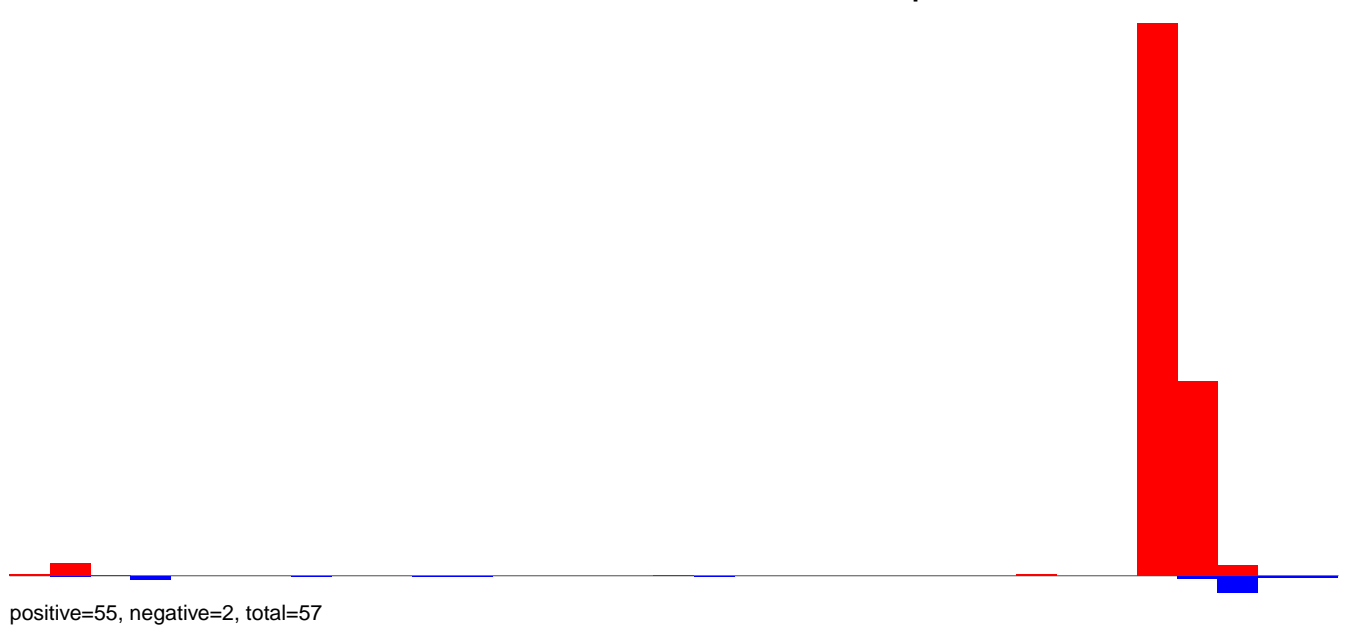

AeAlbo\_FemaleWhole\_BF\_CT.rep

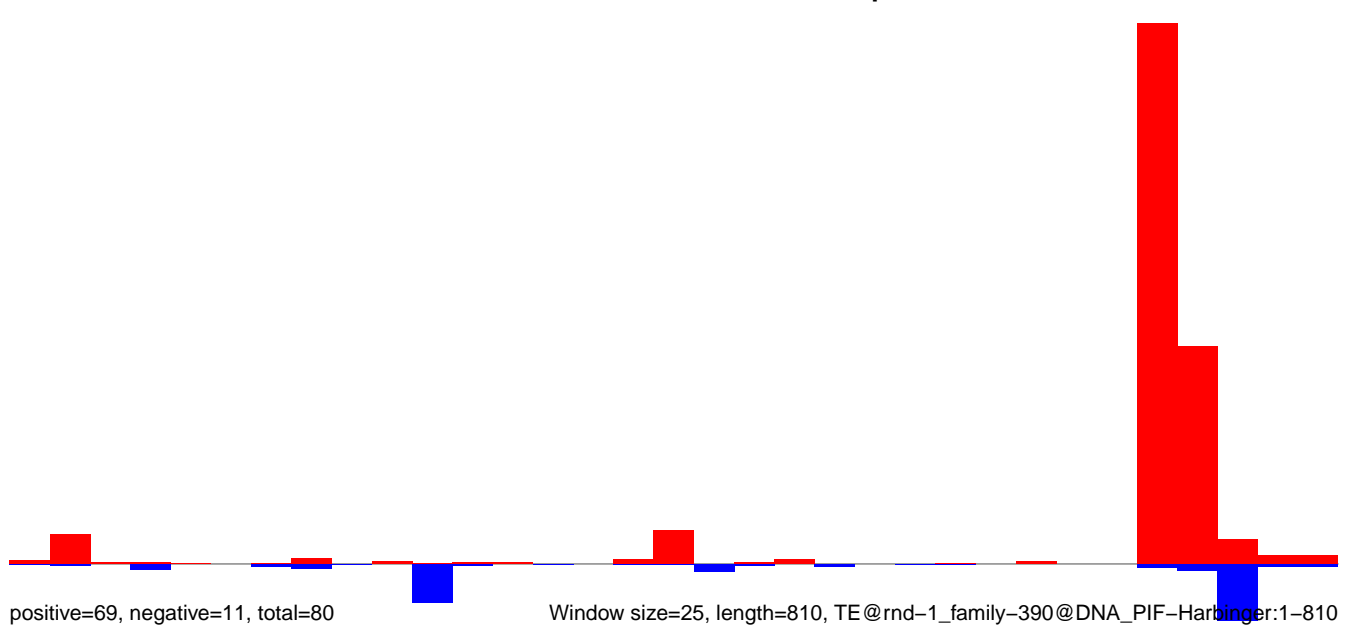



AeAlbo\_FemaleWhole\_BF\_CT.18\_23.rep

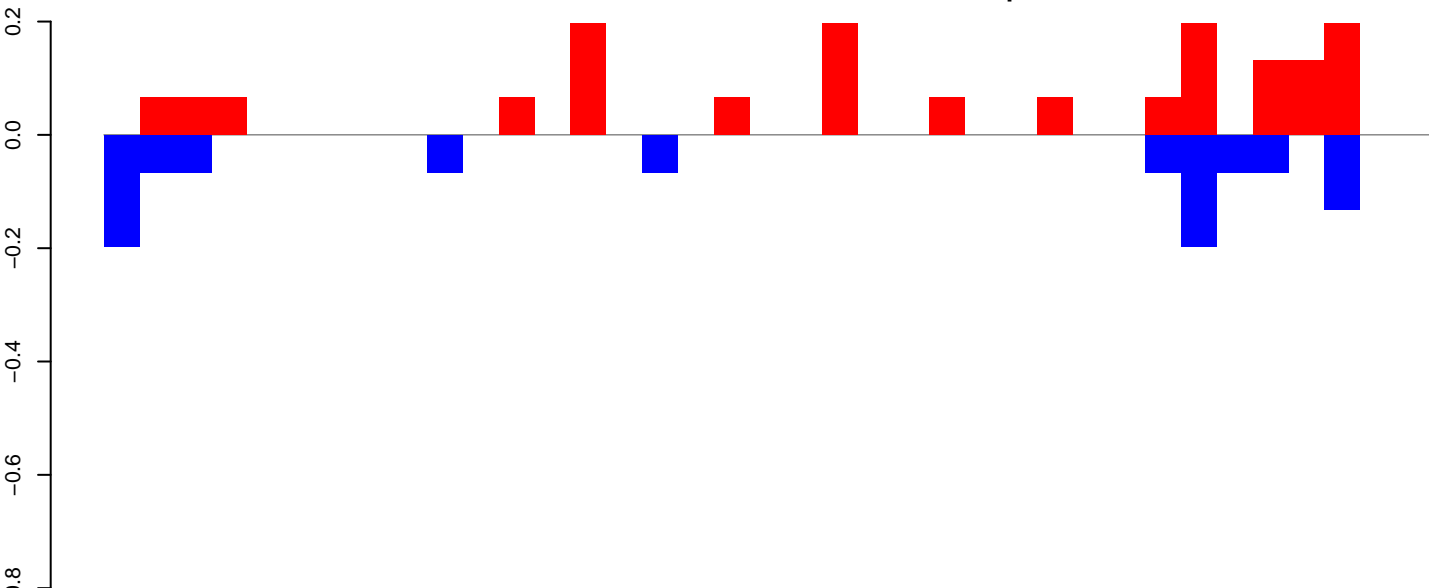

AeAlbo\_FemaleWhole\_BF\_CT.24\_35.rep

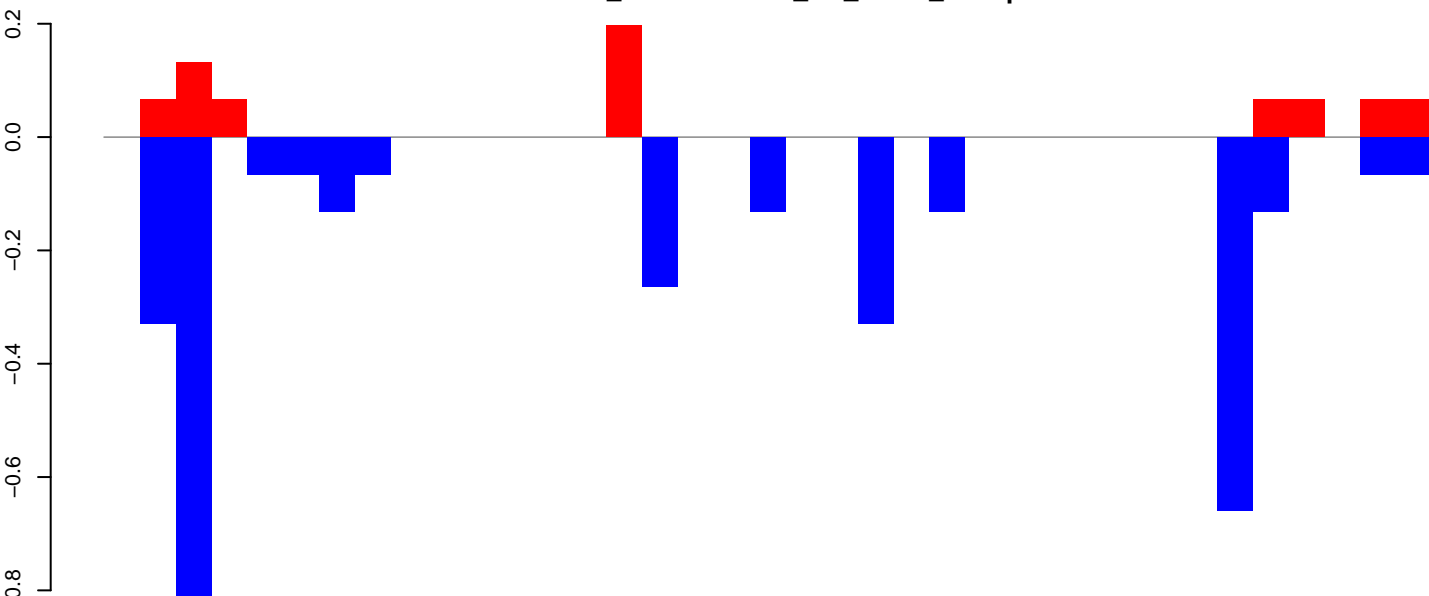

AeAlbo\_FemaleWhole\_BF\_CT.rep

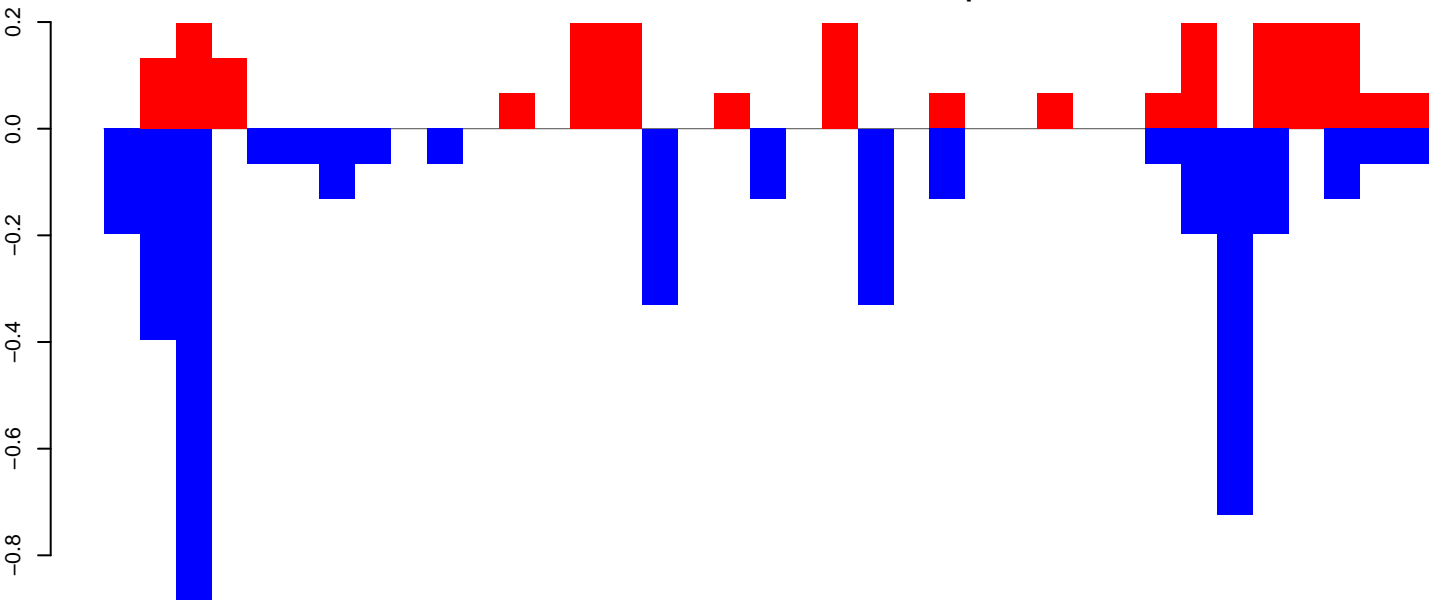

Window size=25, length=922, TE@rnd-1\_family-1337@LINE\_I:1-922

AeAlbo\_FemaleWhole\_BF\_CT.18\_23.rep

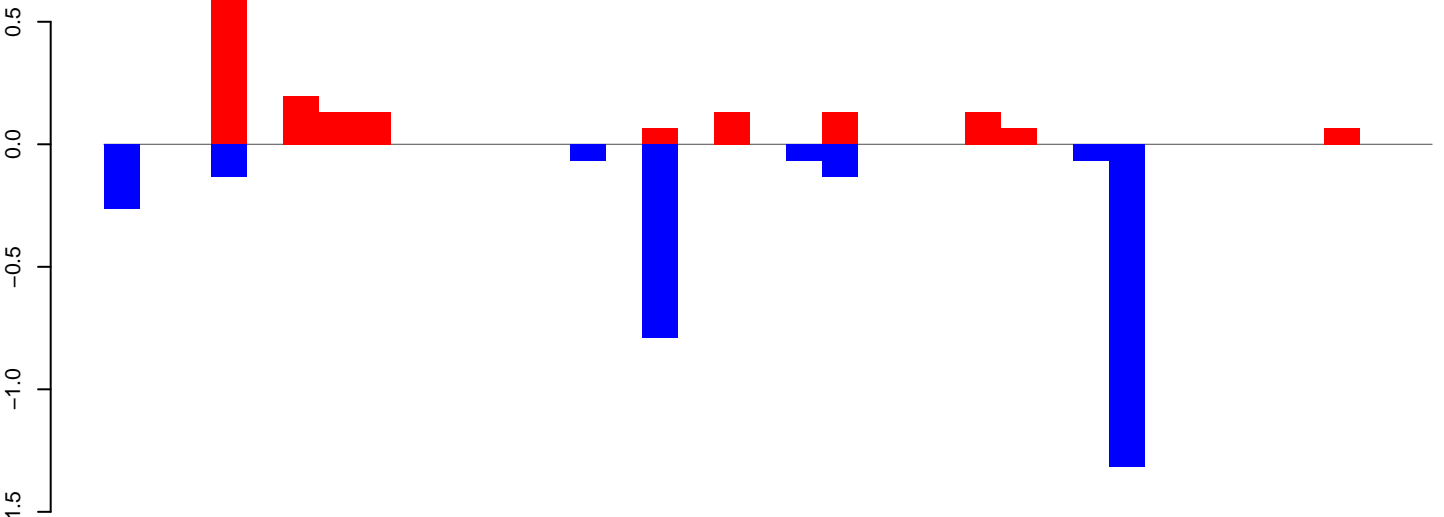

positive=2, negative=3, total=5

AeAlbo\_FemaleWhole\_BF\_CT.24\_35.rep

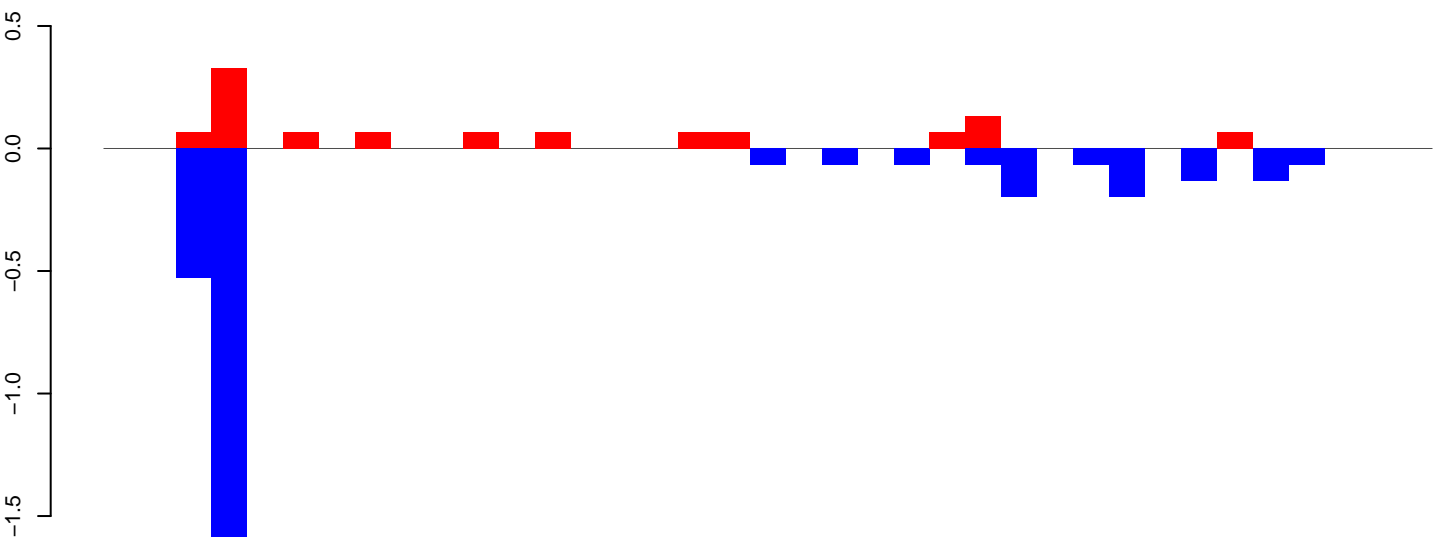

positive=1, negative=3, total=4

AeAlbo\_FemaleWhole\_BF\_CT.rep

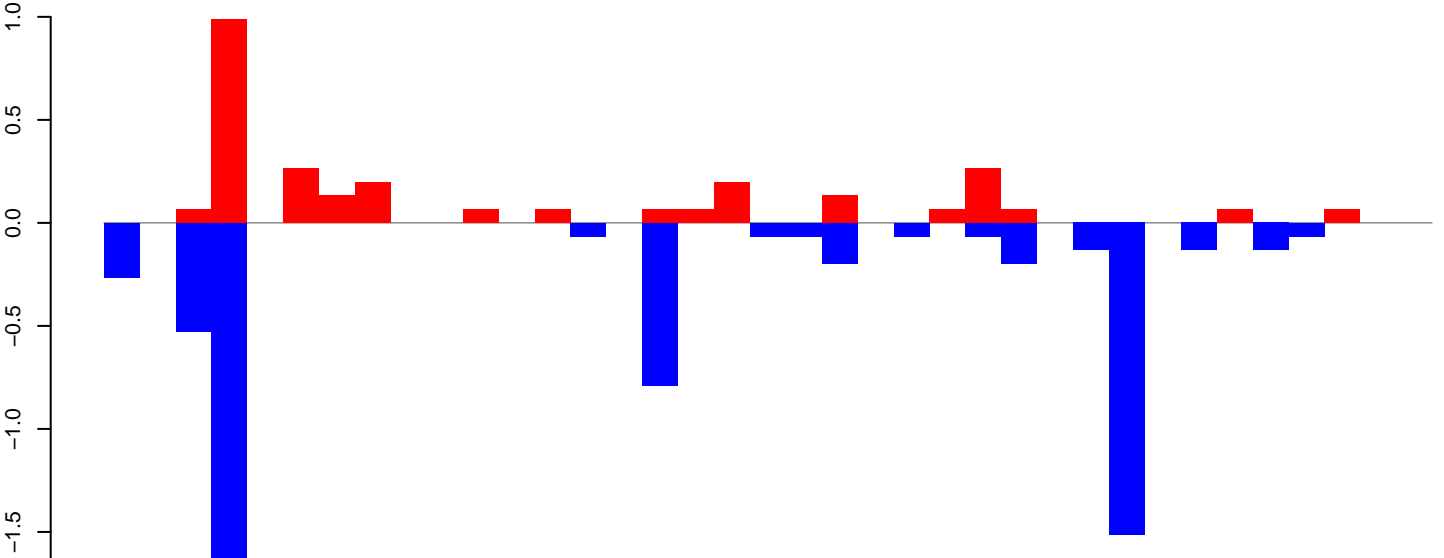

positive=3, negative=6, total=9

Window size=25, length=901, TE@ltr-1\_family-5954@LTR\_Pao:1-901

AeAlbo\_FemaleWhole\_BF\_CT.18\_23.rep

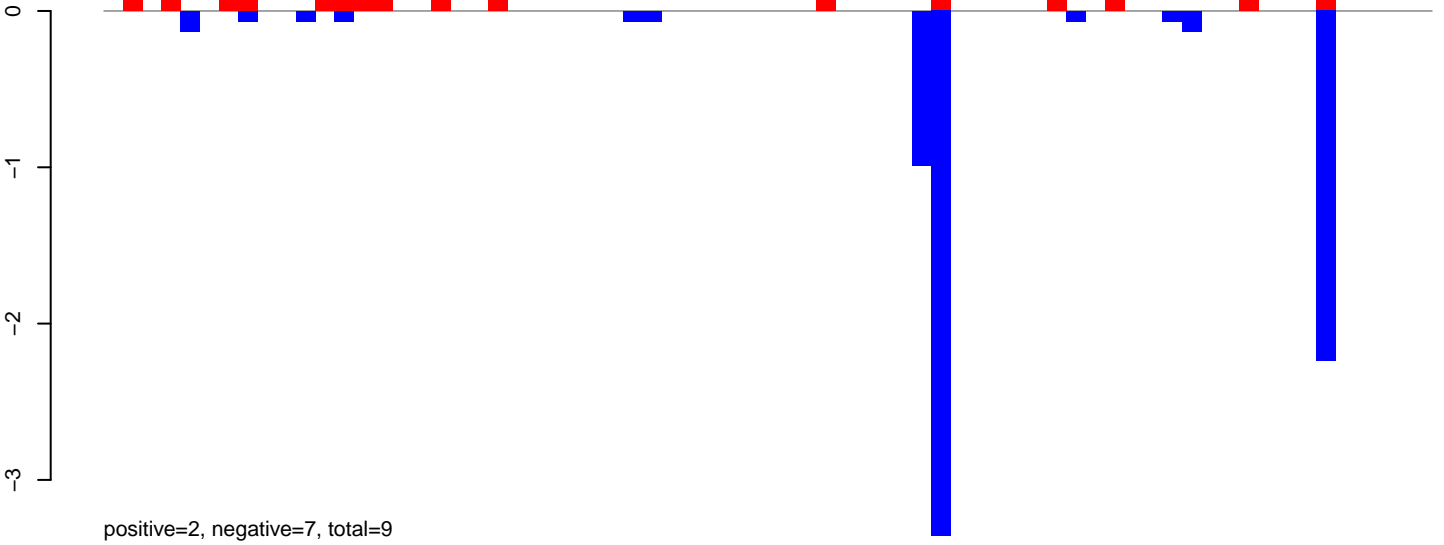

AeAlbo\_FemaleWhole\_BF\_CT.24\_35.rep

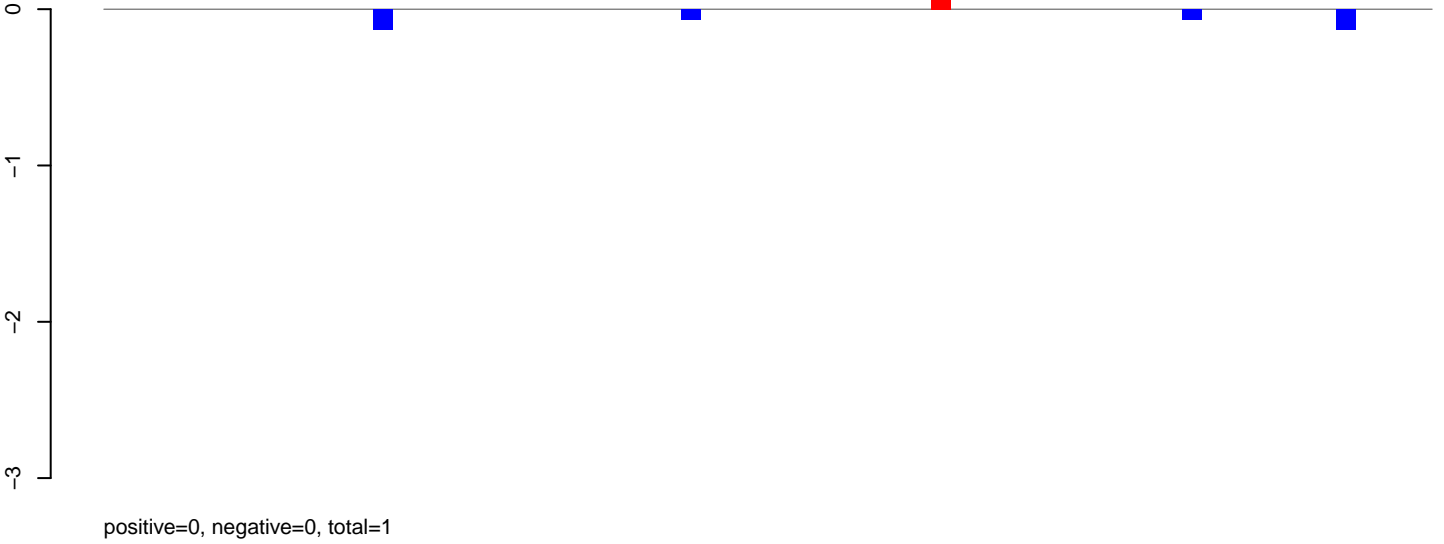

AeAlbo\_FemaleWhole\_BF\_CT.rep

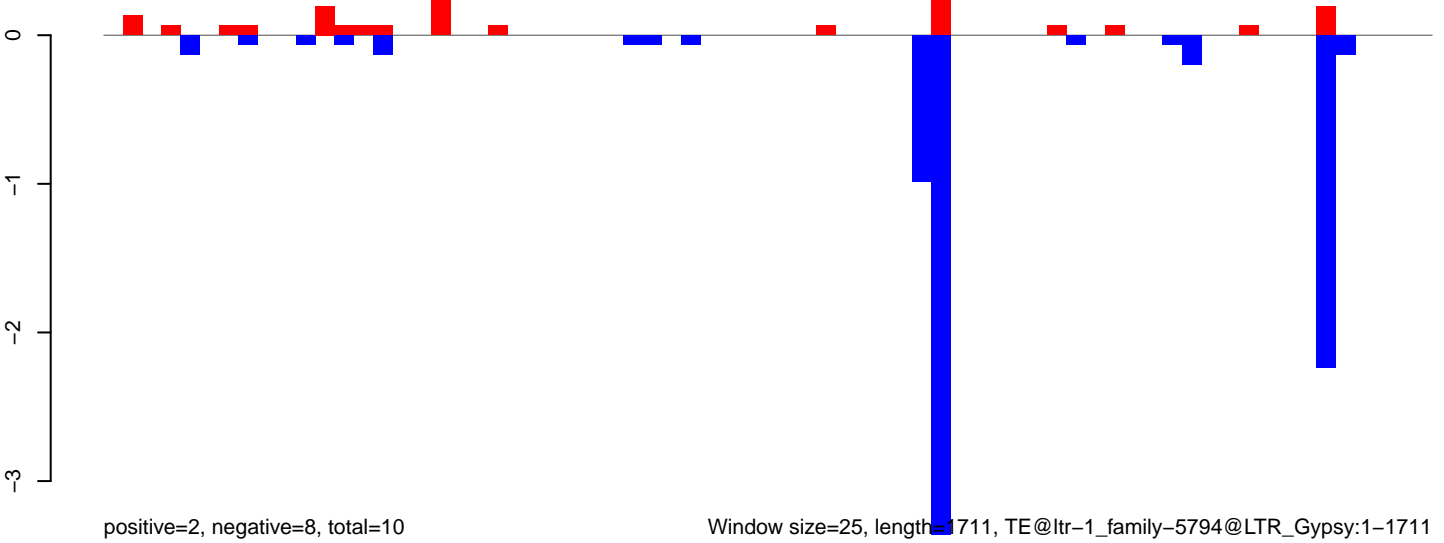

Window size=25, length=1711, TE@ltr-1\_family-5794@LTR\_Gypsy:1-1711

AeAlbo\_FemaleWhole\_BF\_CT.18\_23.rep

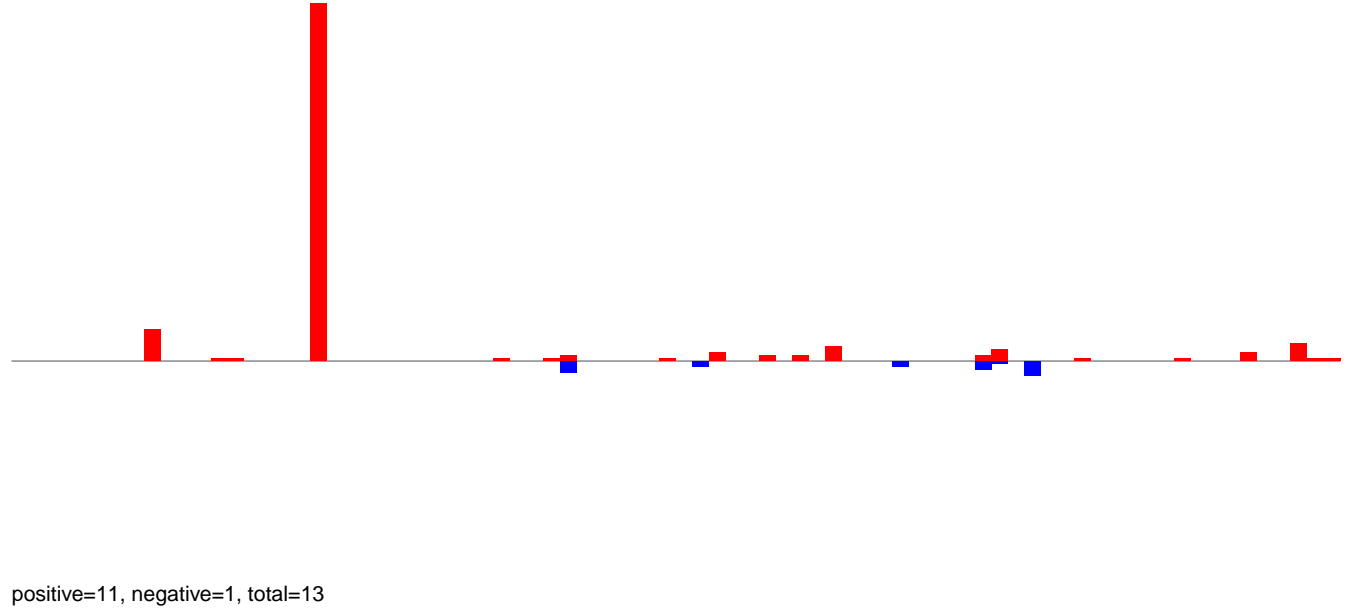

AeAlbo\_FemaleWhole\_BF\_CT.24\_35.rep



AeAlbo\_FemaleWhole\_BF\_CT.rep

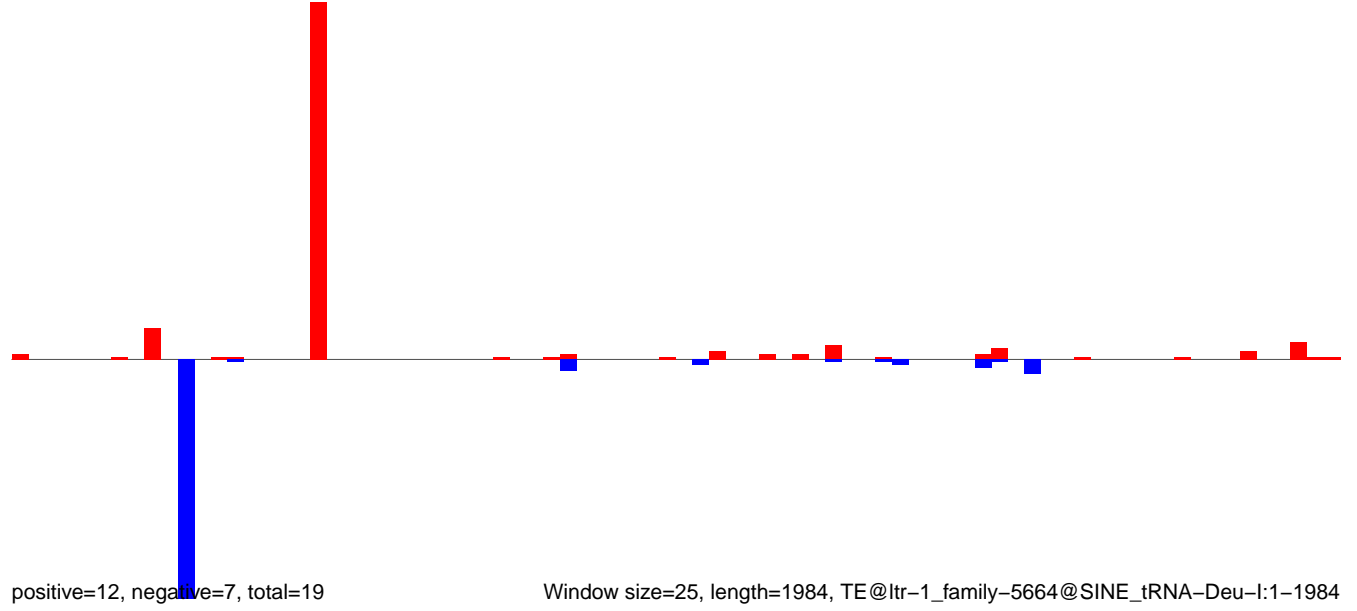

AeAlbo\_FemaleWhole\_BF\_CT.18\_23.rep

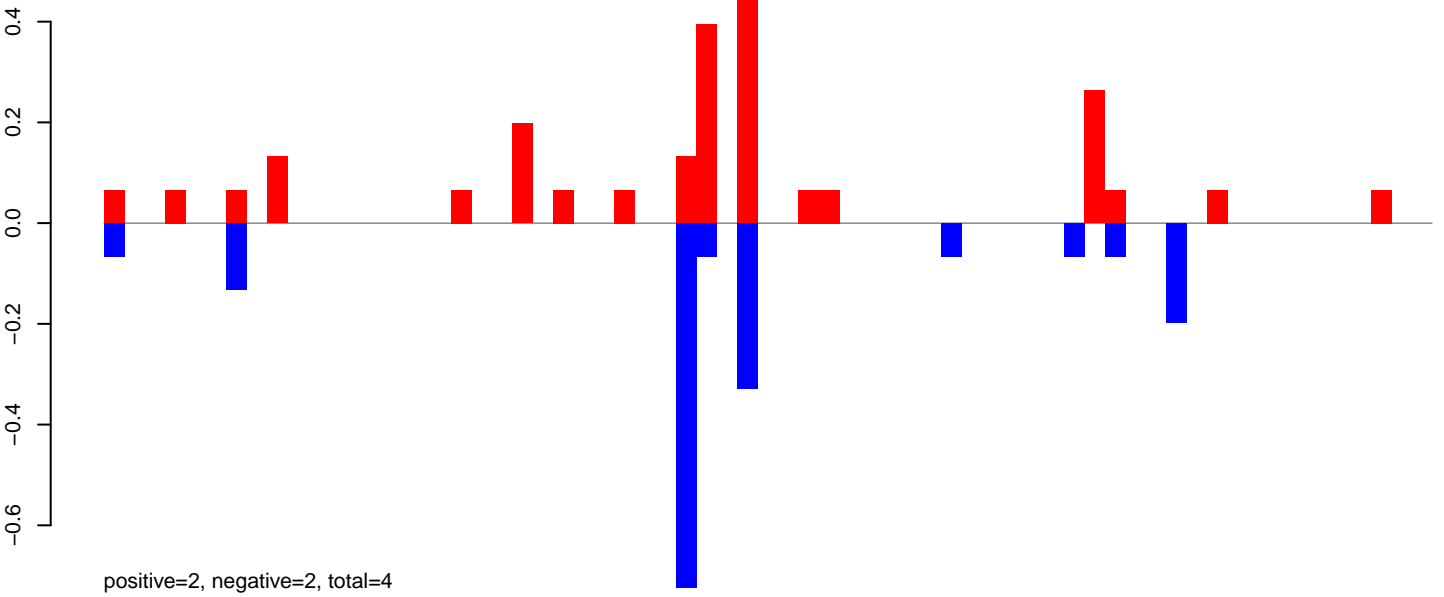

AeAlbo\_FemaleWhole\_BF\_CT.24\_35.rep

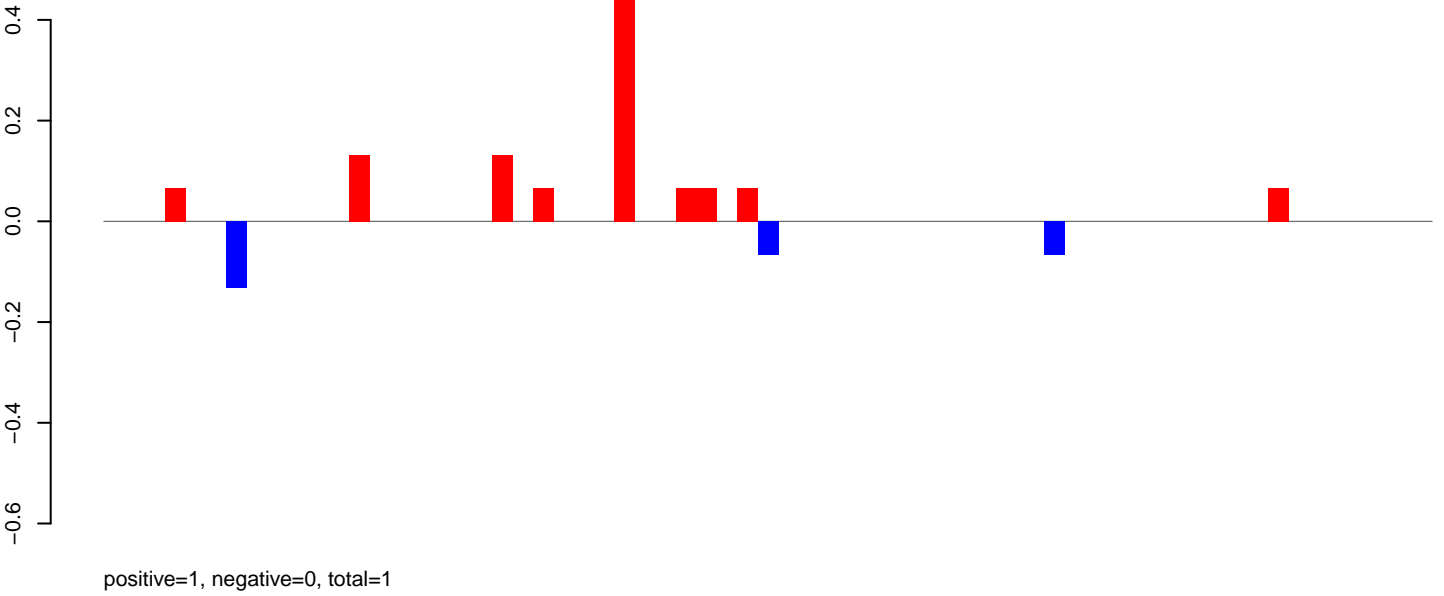

AeAlbo\_FemaleWhole\_BF\_CT.rep

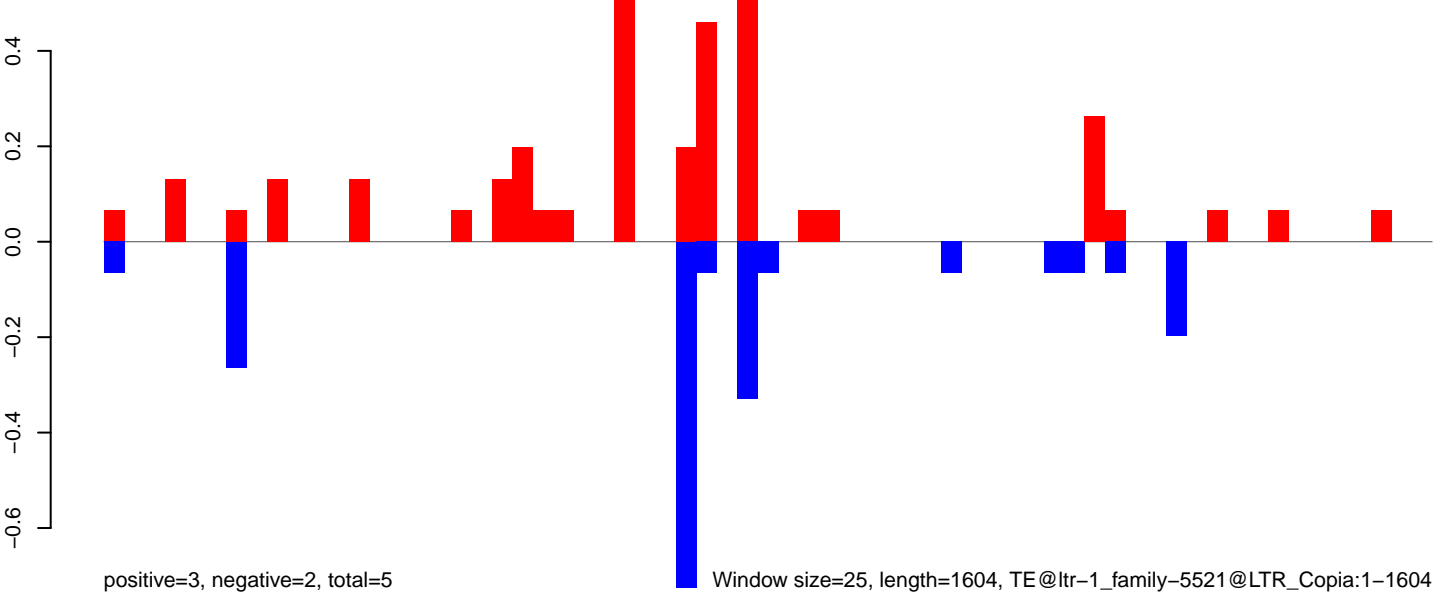

AeAlbo\_FemaleWhole\_BF\_CT.18\_23.rep

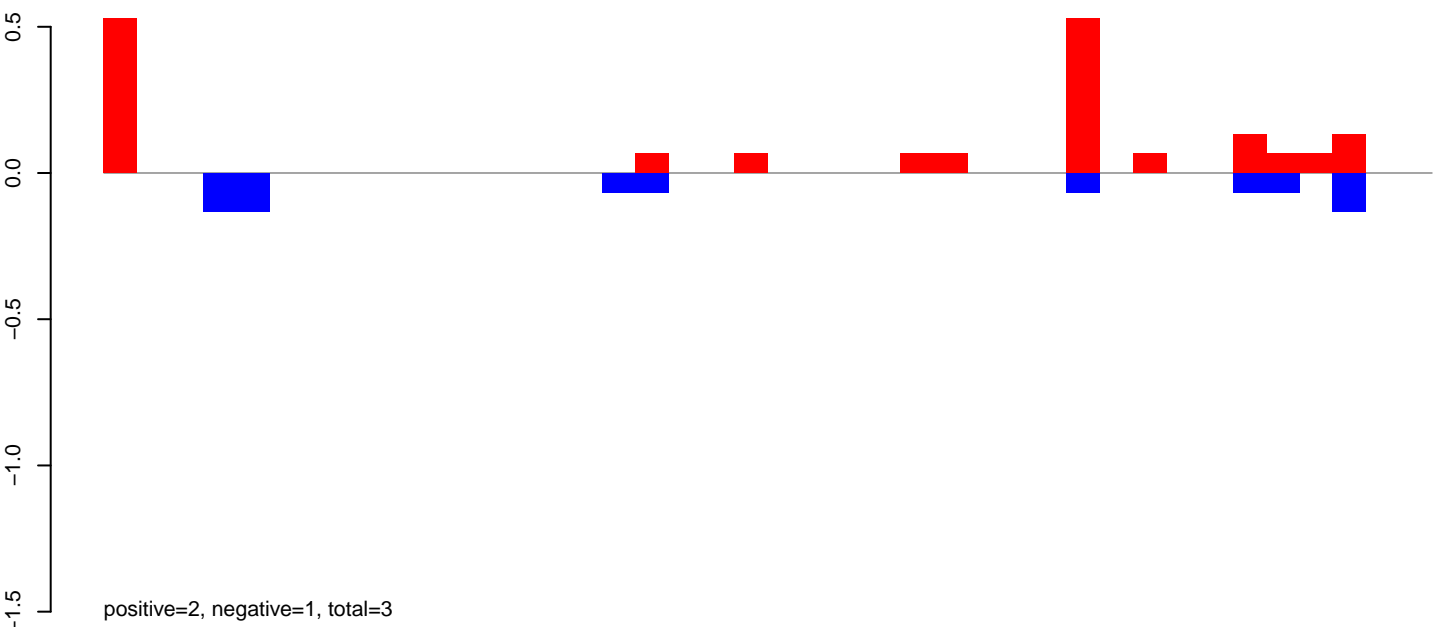

AeAlbo\_FemaleWhole\_BF\_CT.24\_35.rep

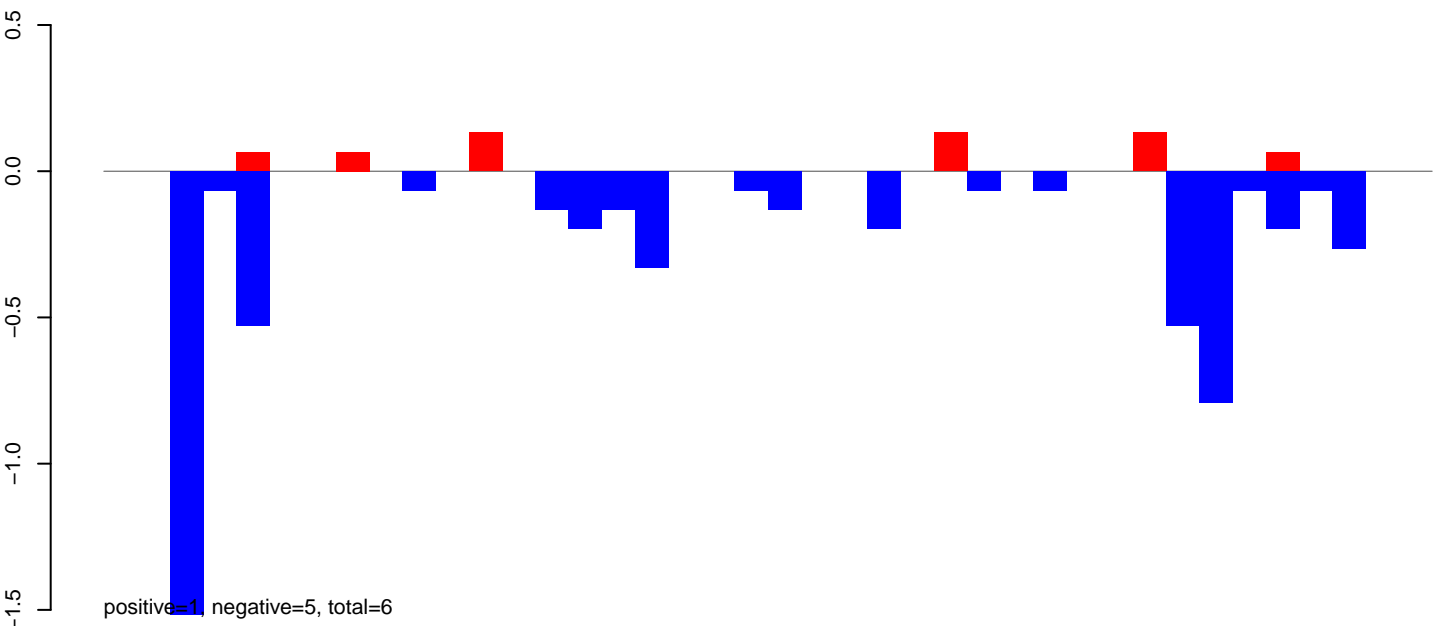

AeAlbo\_FemaleWhole\_BF\_CT.rep

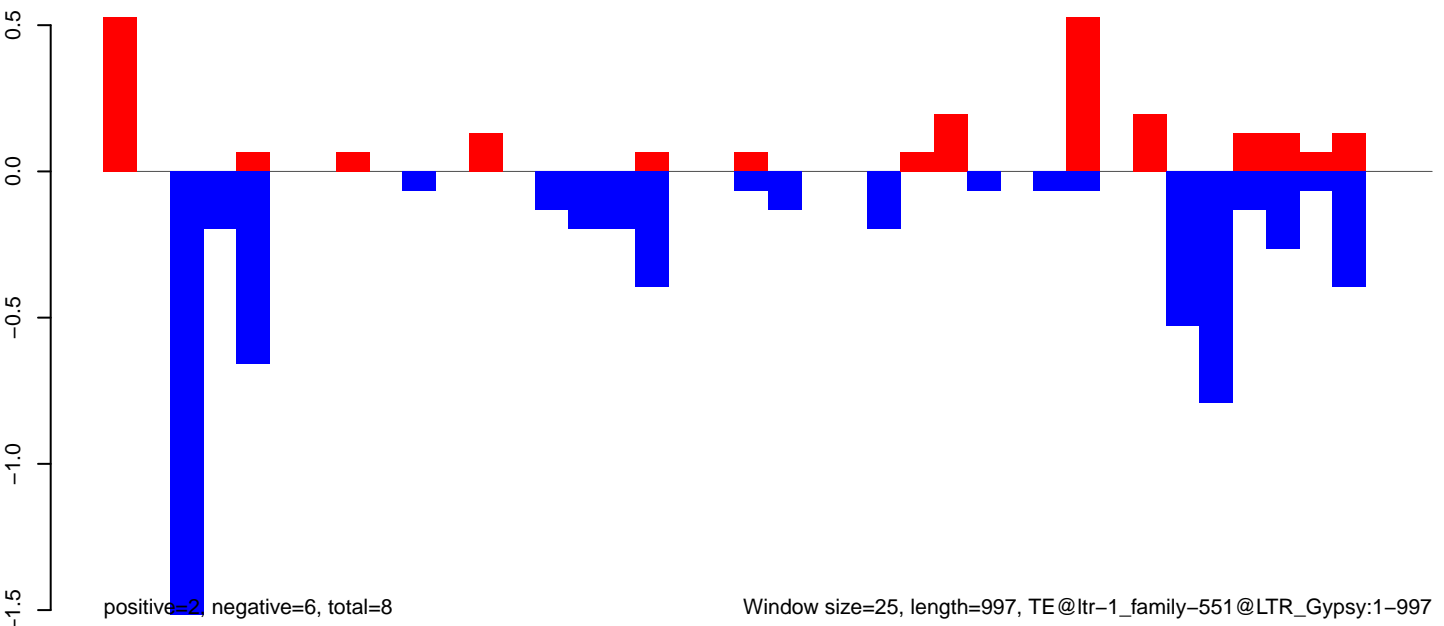

Window size=25, length=997, TE@ltr-1\_family-551@LTR\_Gypsy:1-997

AeAlbo\_FemaleWhole\_BF\_CT.18\_23.rep



AeAlbo\_FemaleWhole\_BF\_CT.24\_35.rep

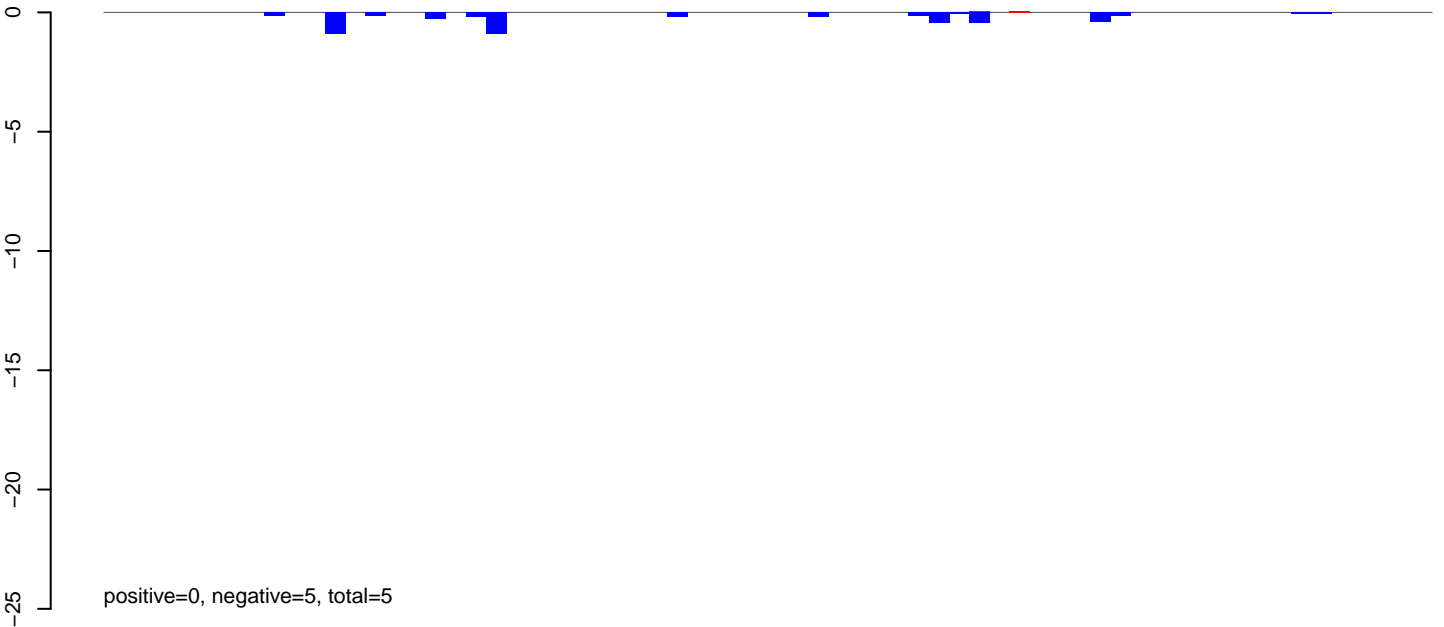

AeAlbo\_FemaleWhole\_BF\_CT.rep



**AeAlbo\_FemaleWhole\_BF\_CT.18\_23.rep**

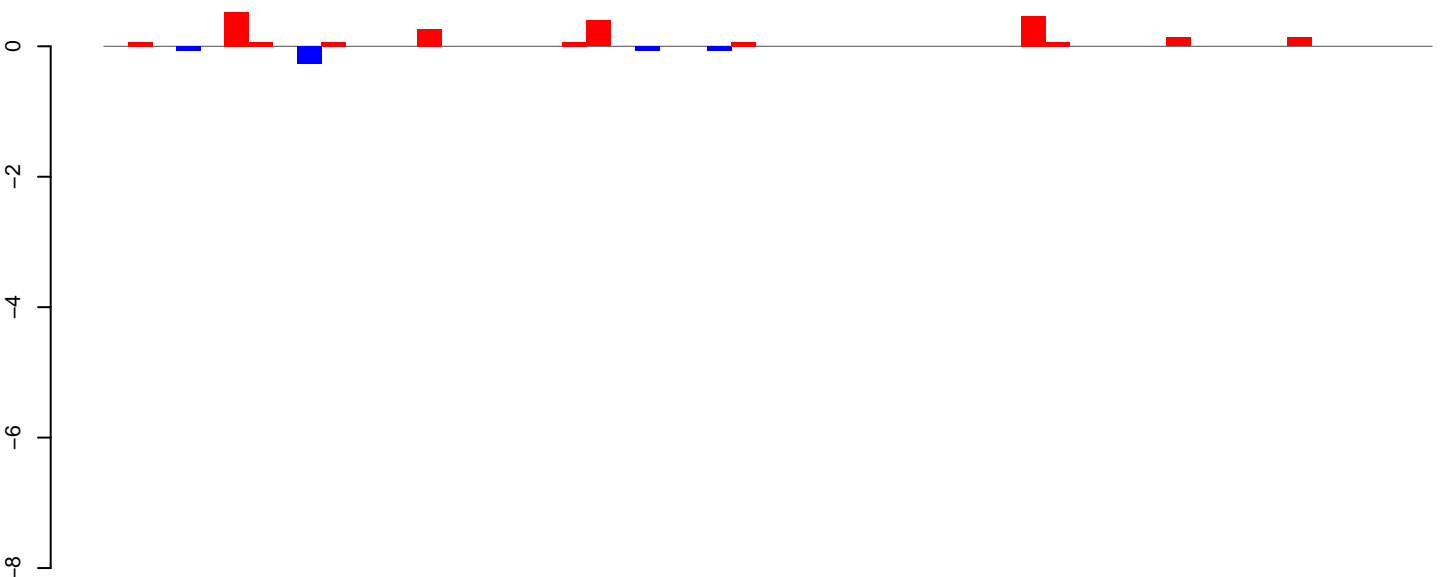

**AeAlbo\_FemaleWhole\_BF\_CT.24\_35.rep**

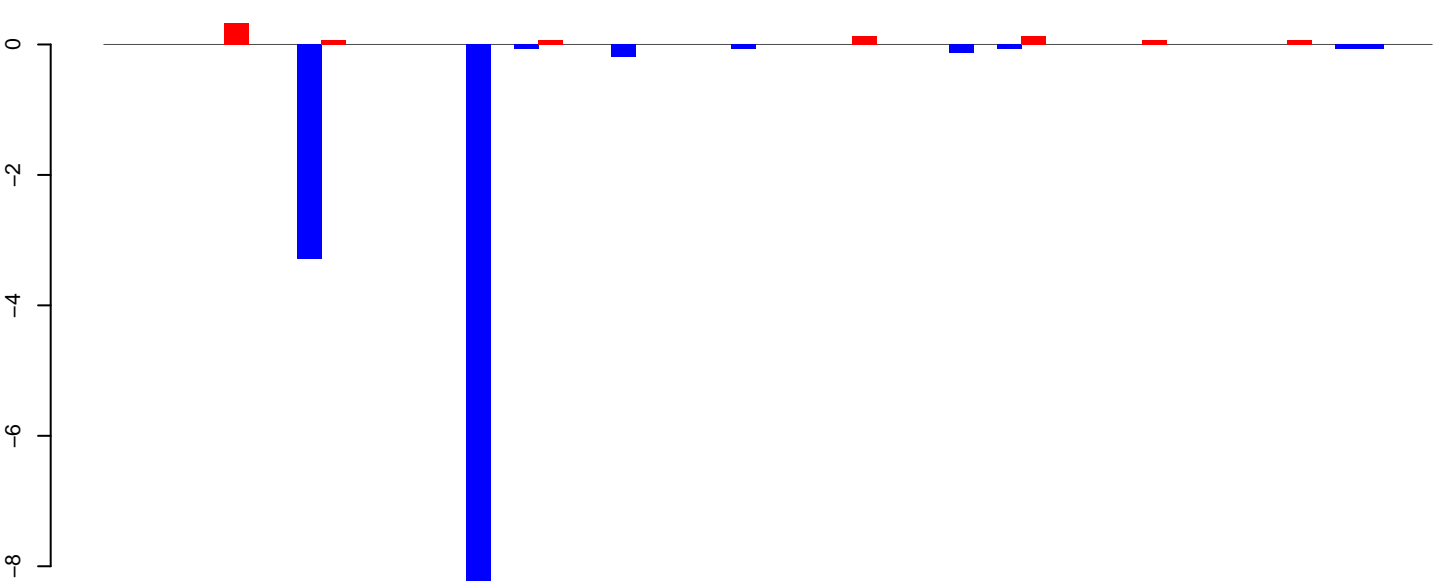

**AeAlbo\_FemaleWhole\_BF\_CT.rep**

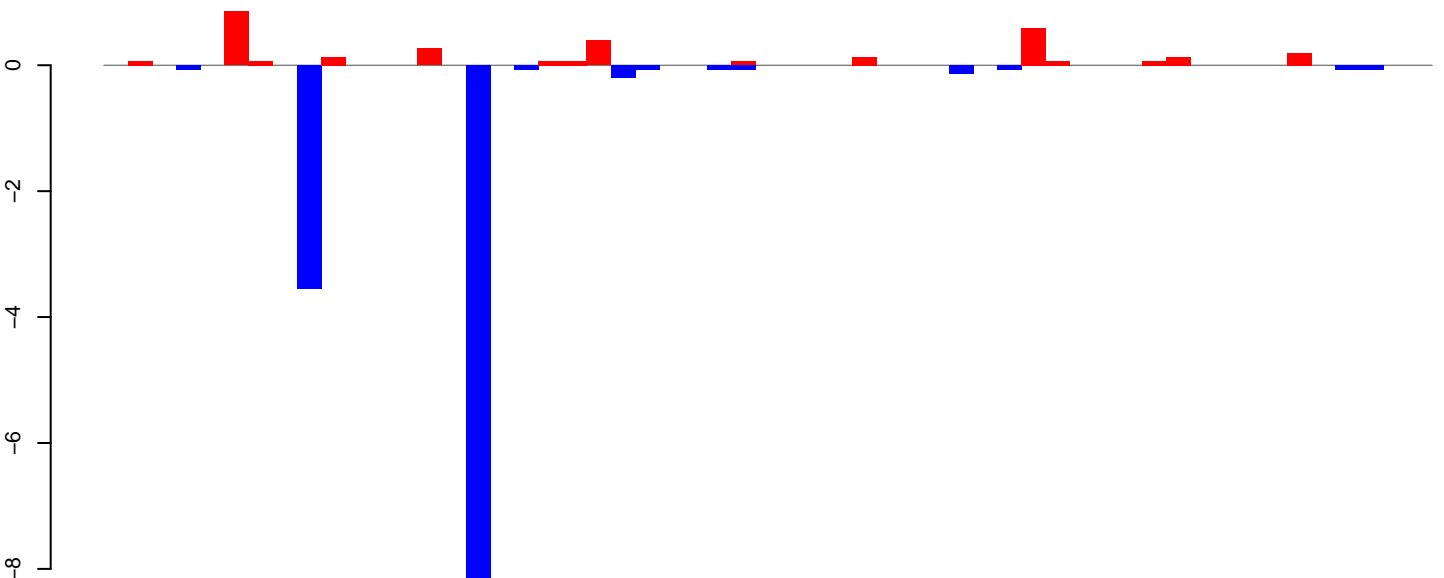

Window size=25, length=1351, TE@ltr-1\_family-5434@LTR\_Copia:1-1351

0 200 400 600 800 1000 1200 1400



**AeAlbo\_FemaleWhole\_BF\_CT.18\_23.rep**

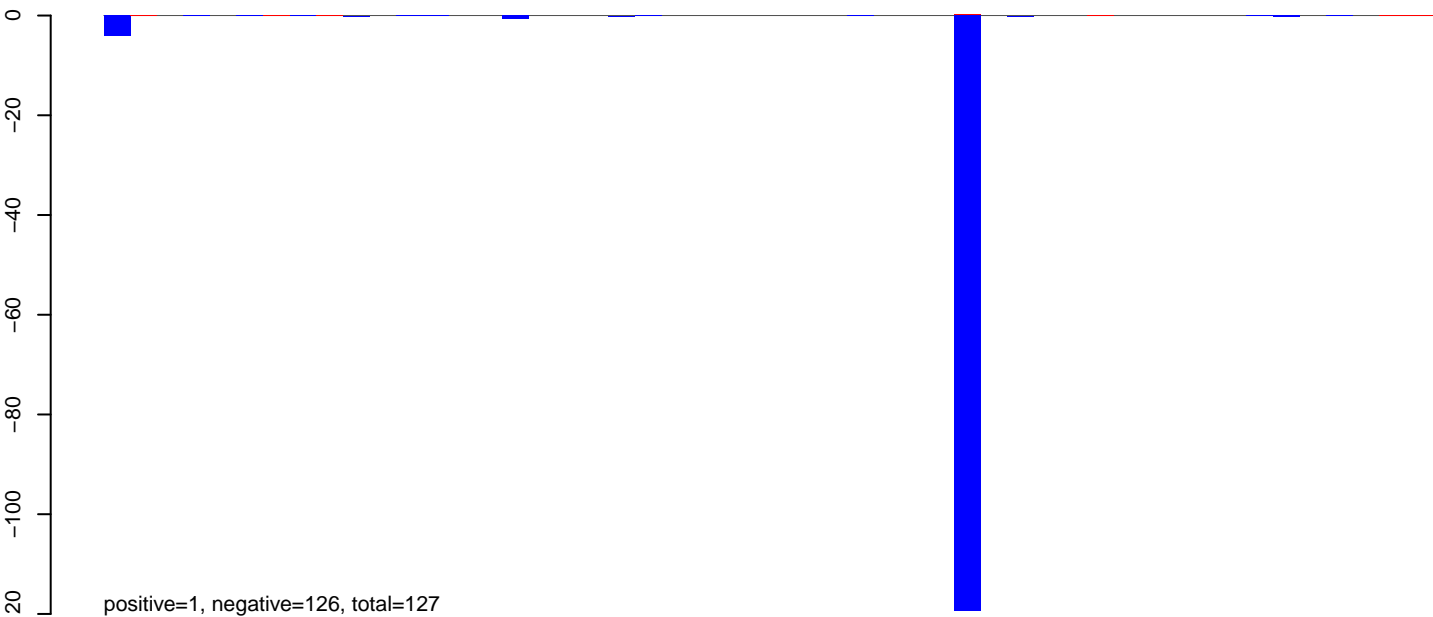

**AeAlbo\_FemaleWhole\_BF\_CT.24\_35.rep**

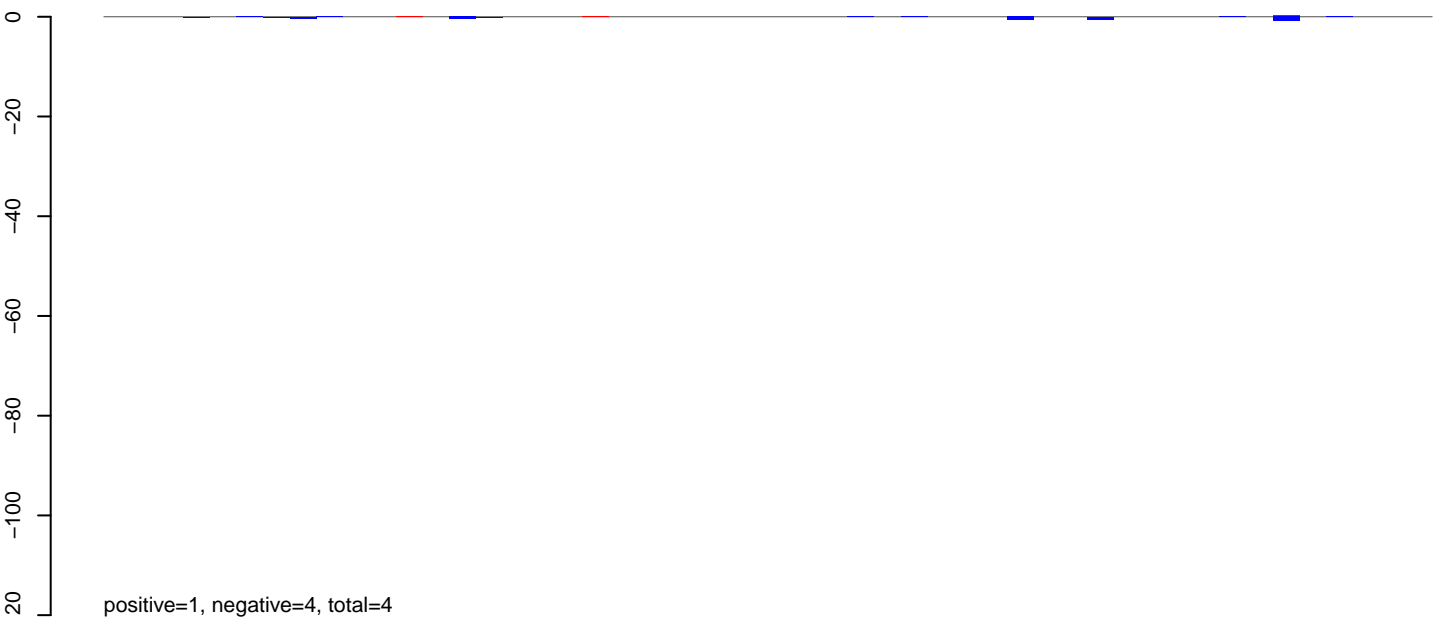

**AeAlbo\_FemaleWhole\_BF\_CT.rep**

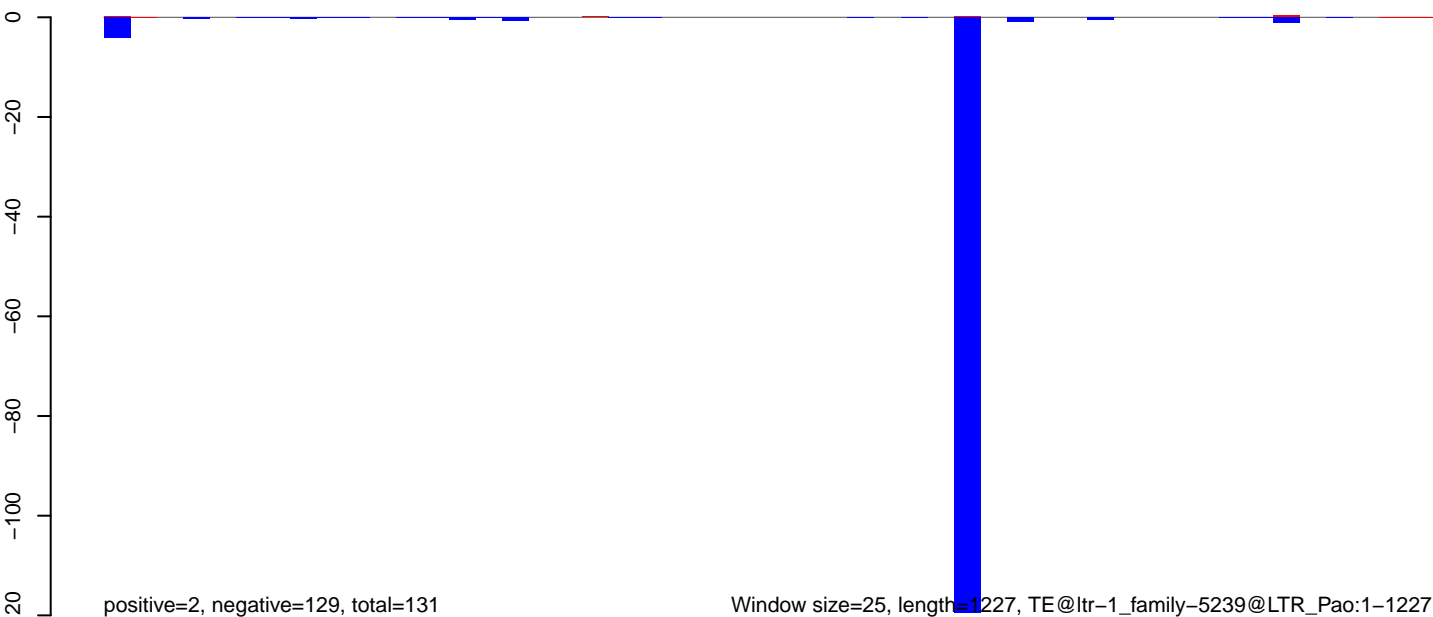

AeAlbo\_FemaleWhole\_BF\_CT.18\_23.rep

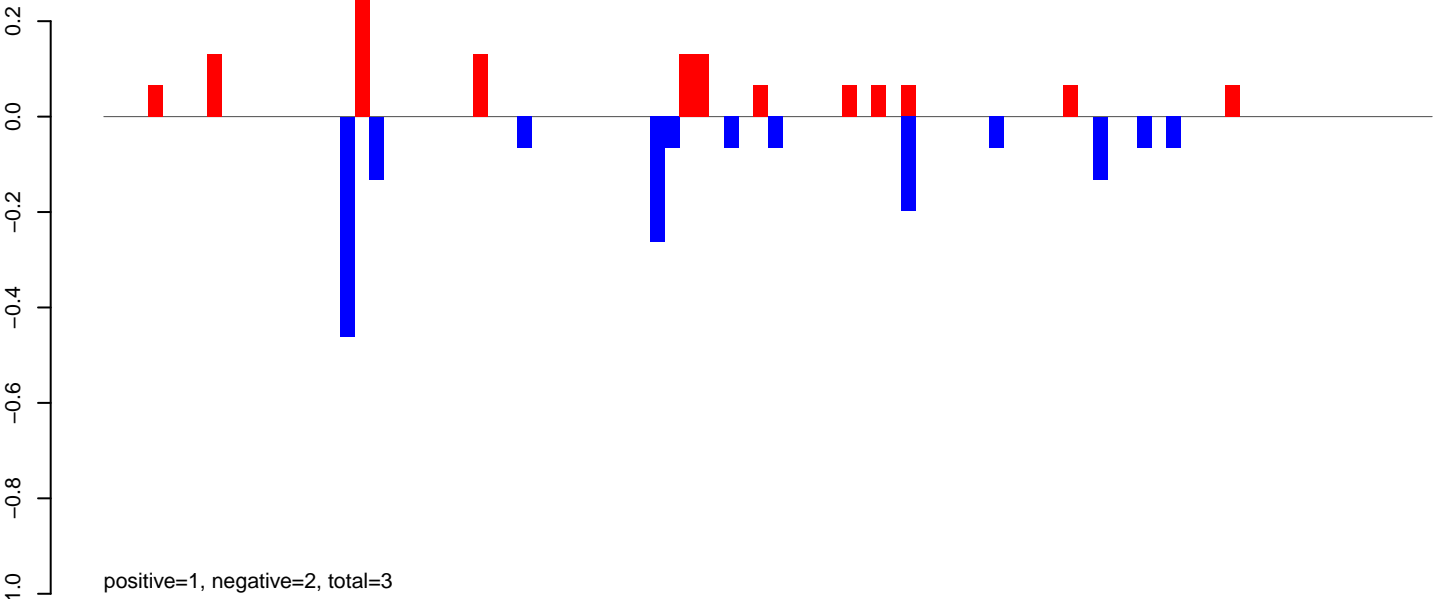

AeAlbo\_FemaleWhole\_BF\_CT.24\_35.rep



AeAlbo\_FemaleWhole\_BF\_CT.rep

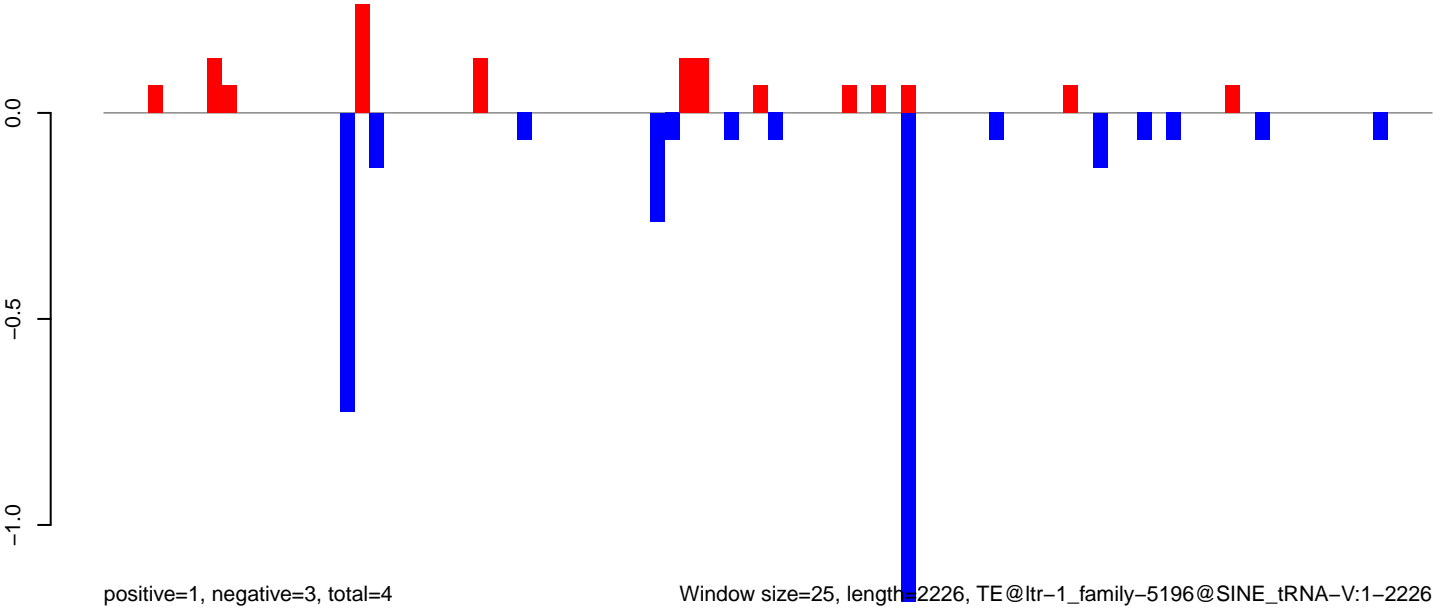

Window size=25, length=2226, TE@ltr-1\_family-5196@SINE\_tRNA-V:1-2226

AeAlbo\_FemaleWhole\_BF\_CT.18\_23.rep

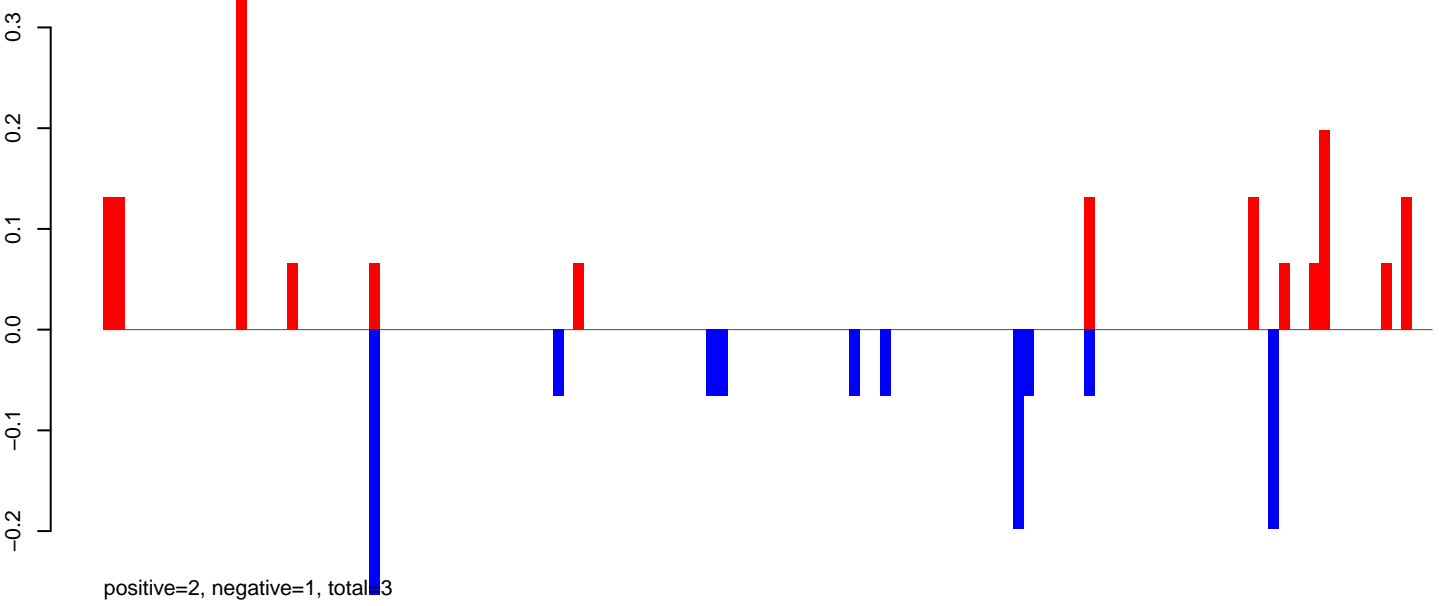

AeAlbo\_FemaleWhole\_BF\_CT.24\_35.rep

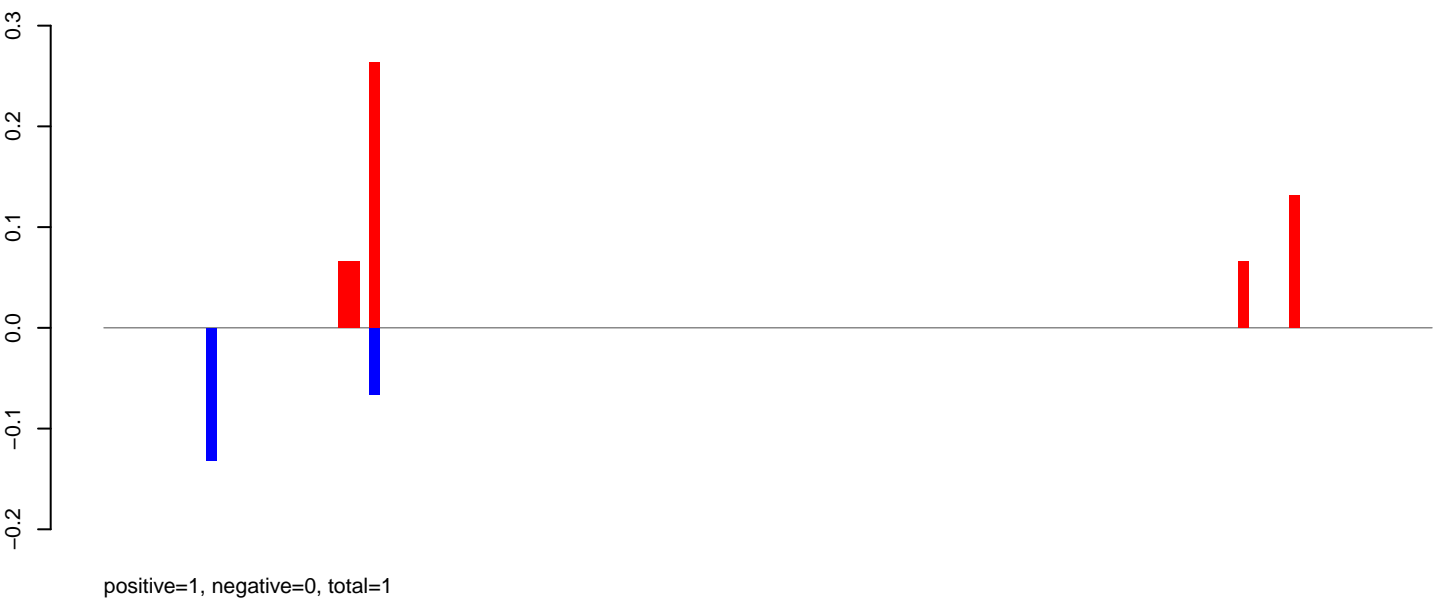

AeAlbo\_FemaleWhole\_BF\_CT.rep

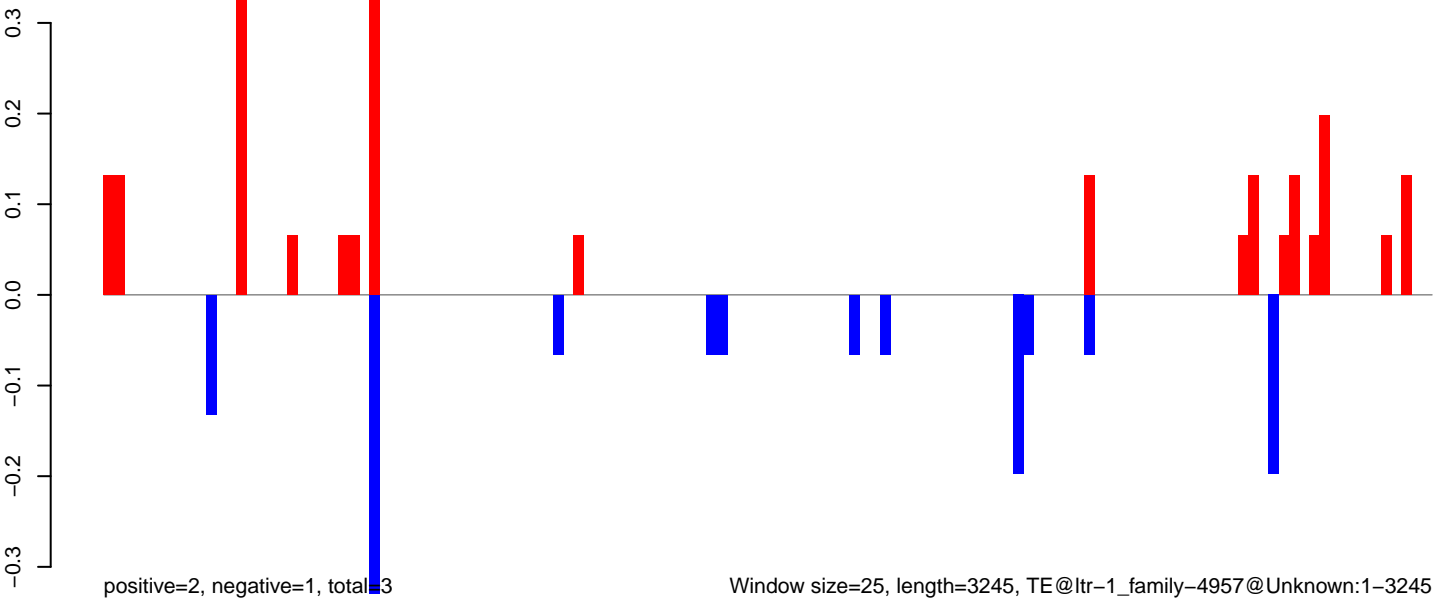

Window size=25, length=3245, TE@ltr-1\_family-4957@Unknown:1-3245

AeAlbo\_FemaleWhole\_BF\_CT.18\_23.rep

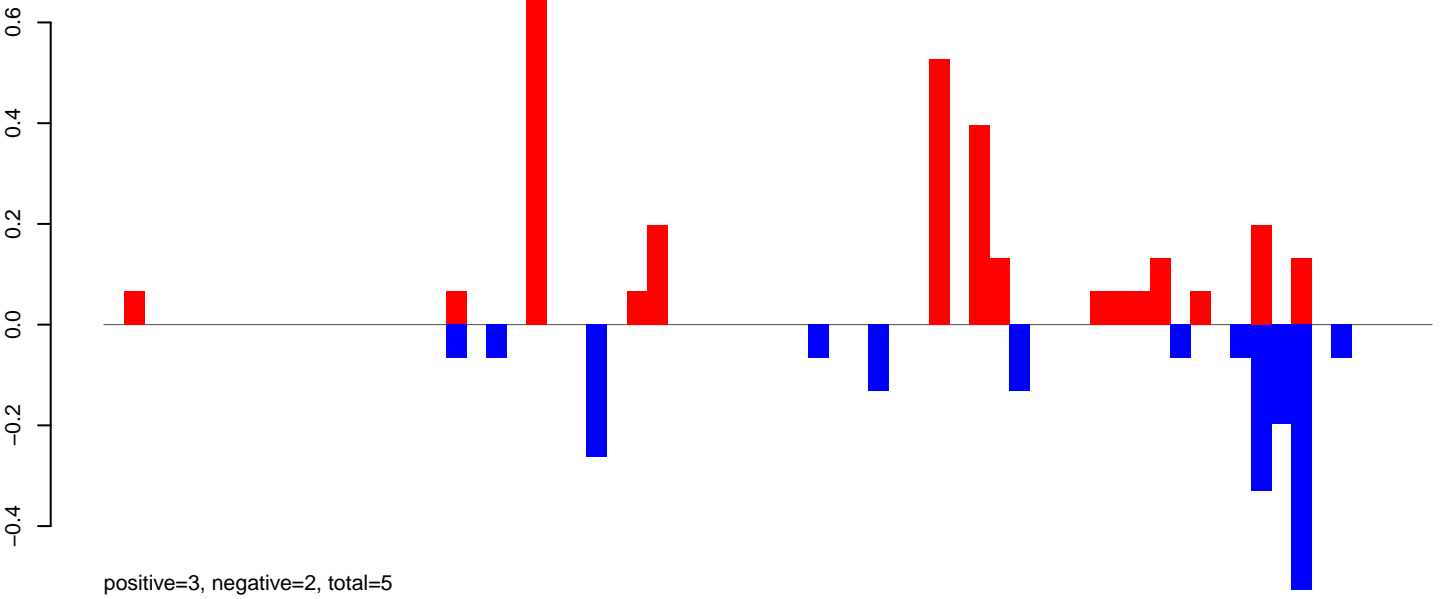

AeAlbo\_FemaleWhole\_BF\_CT.24\_35.rep

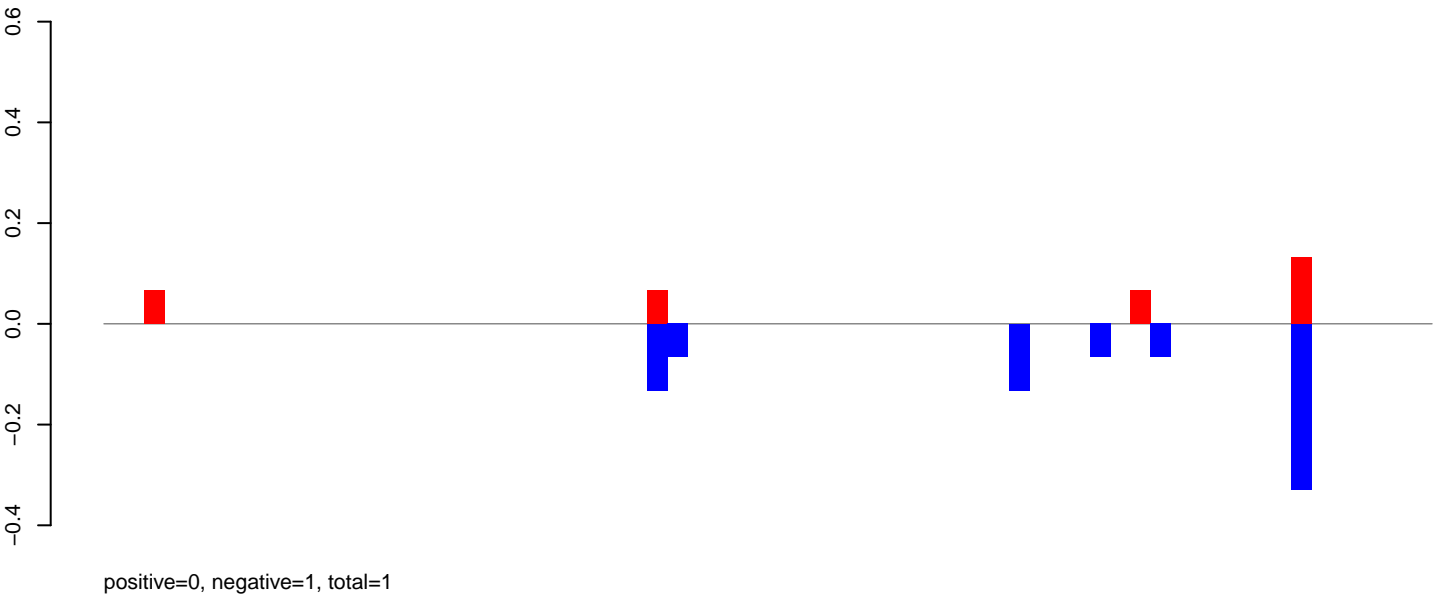

AeAlbo\_FemaleWhole\_BF\_CT.rep

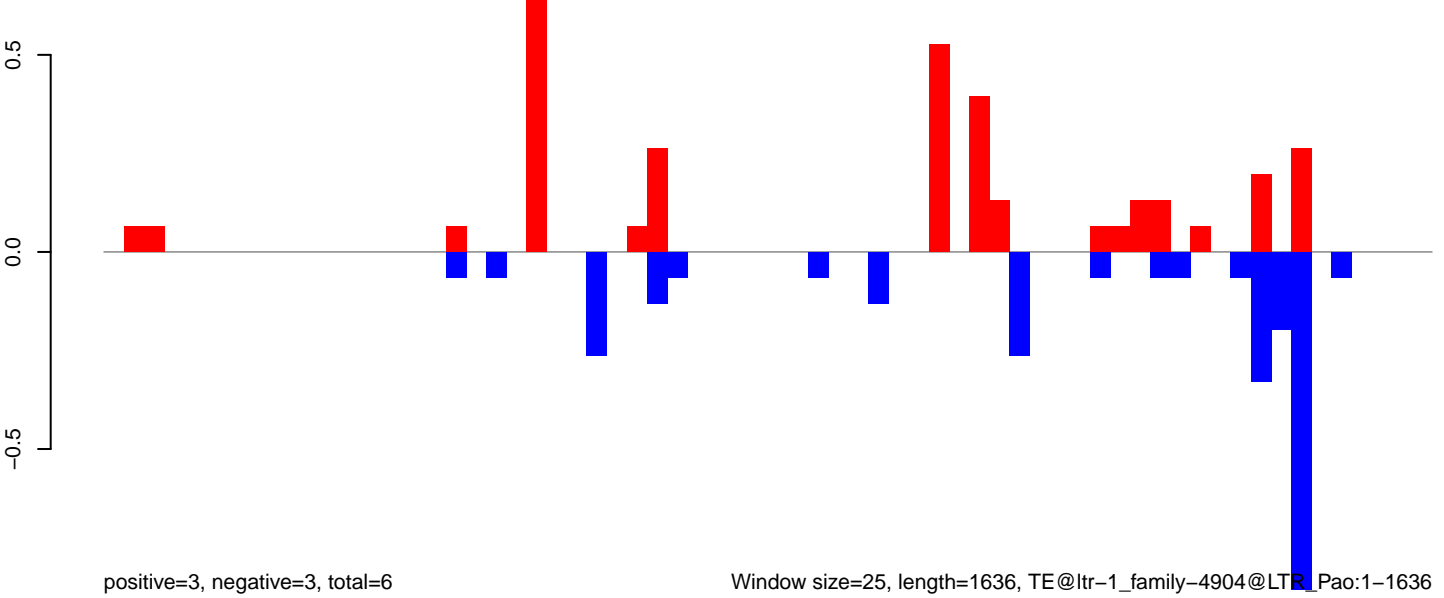

AeAlbo\_FemaleWhole\_BF\_CT.18\_23.rep

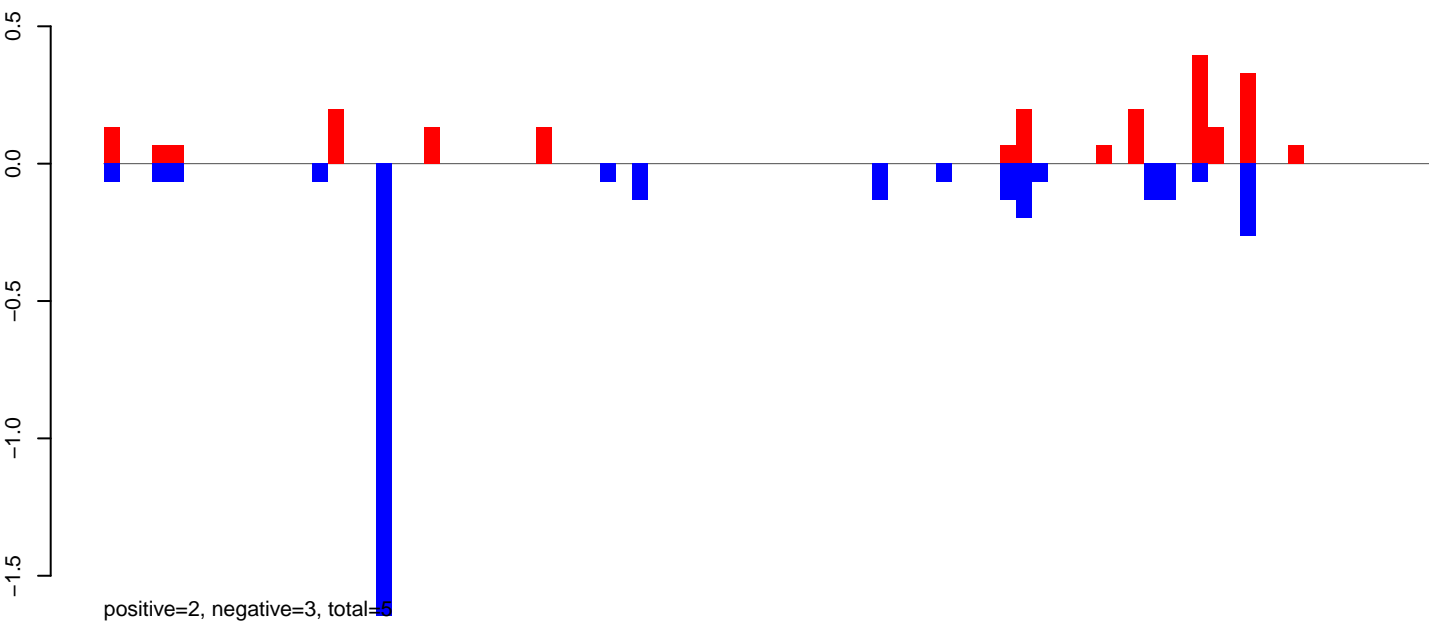

AeAlbo\_FemaleWhole\_BF\_CT.24\_35.rep

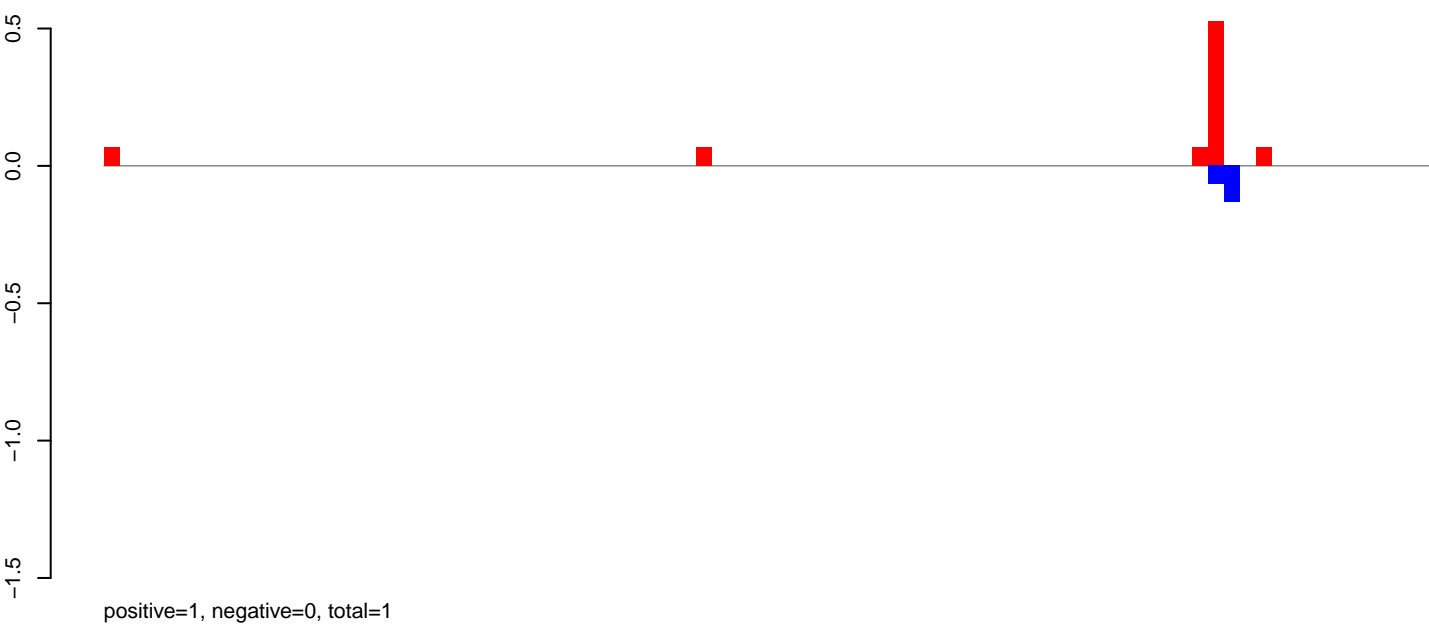

AeAlbo\_FemaleWhole\_BF\_CT.rep

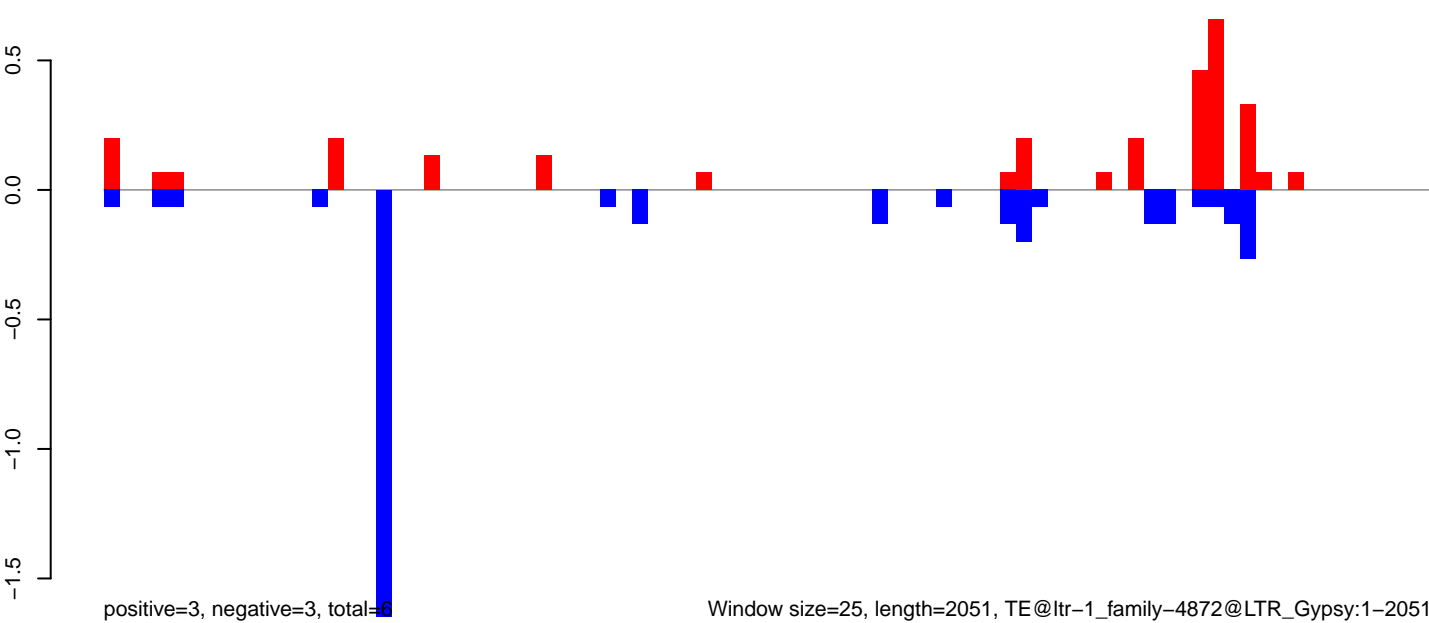

Window size=25, length=2051, TE@ltr-1\_family-4872@LTR\_Gypsy:1-2051

0 500 1000 1500 2000

AeAlbo\_FemaleWhole\_BF\_CT.18\_23.rep

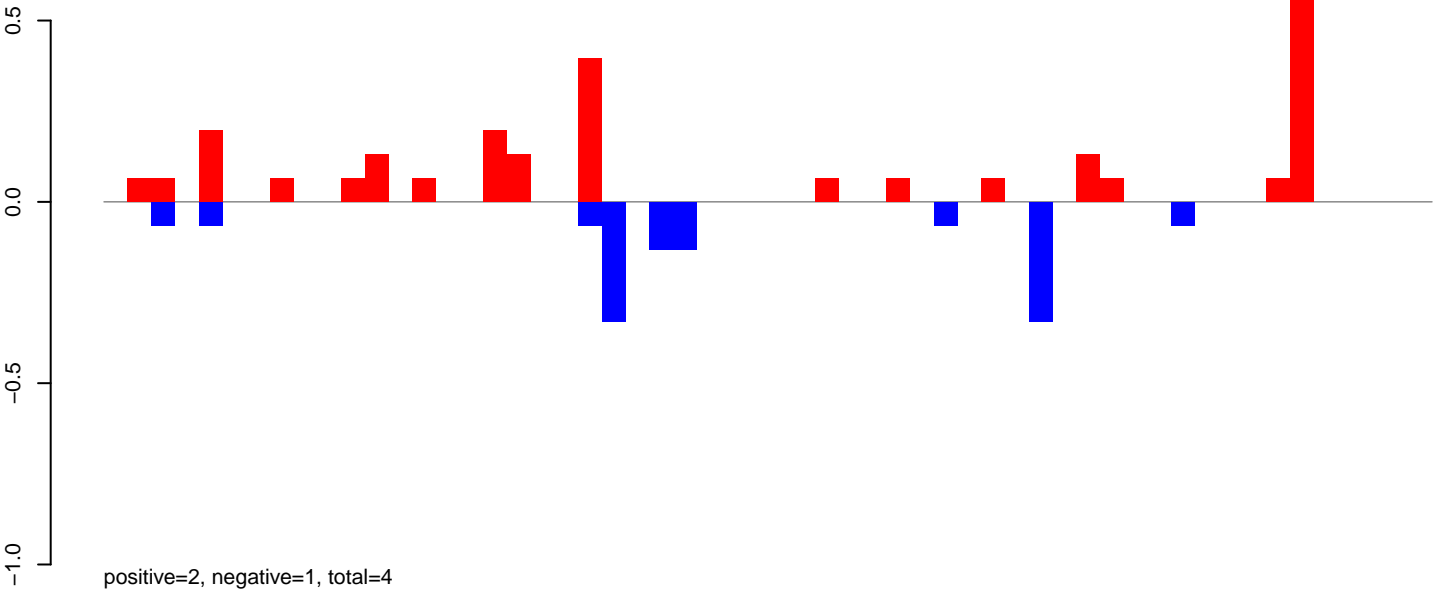

AeAlbo\_FemaleWhole\_BF\_CT.24\_35.rep

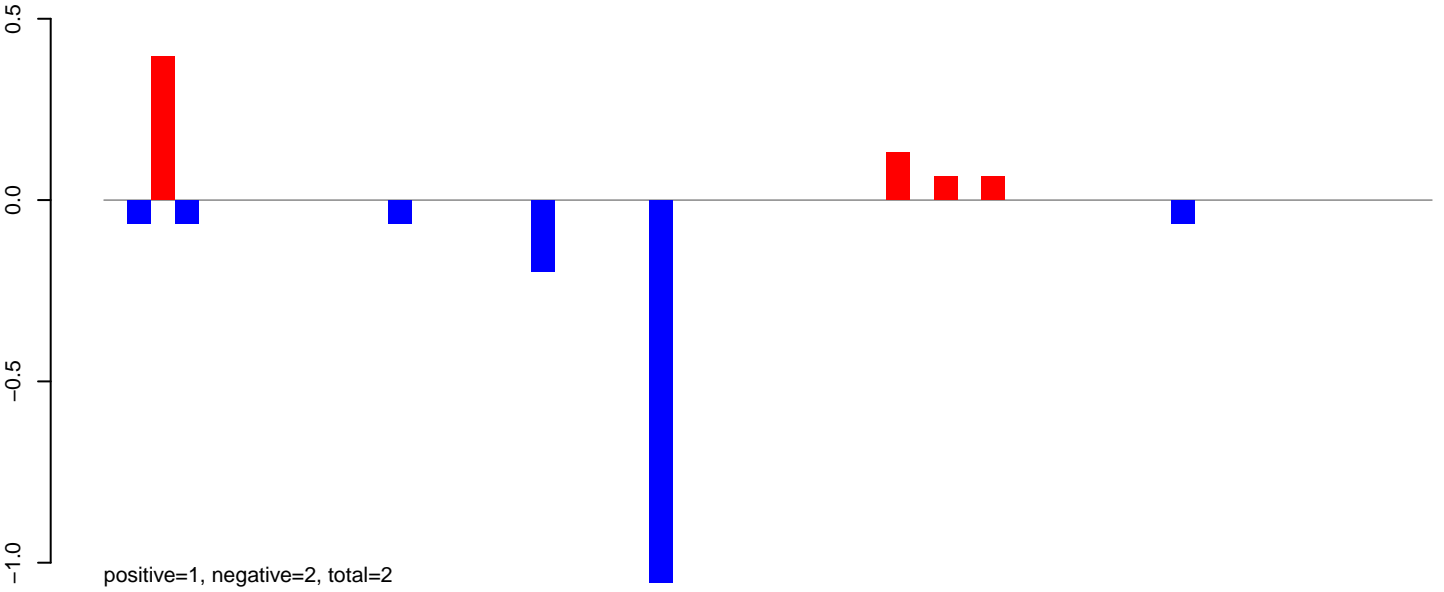

AeAlbo\_FemaleWhole\_BF\_CT.rep

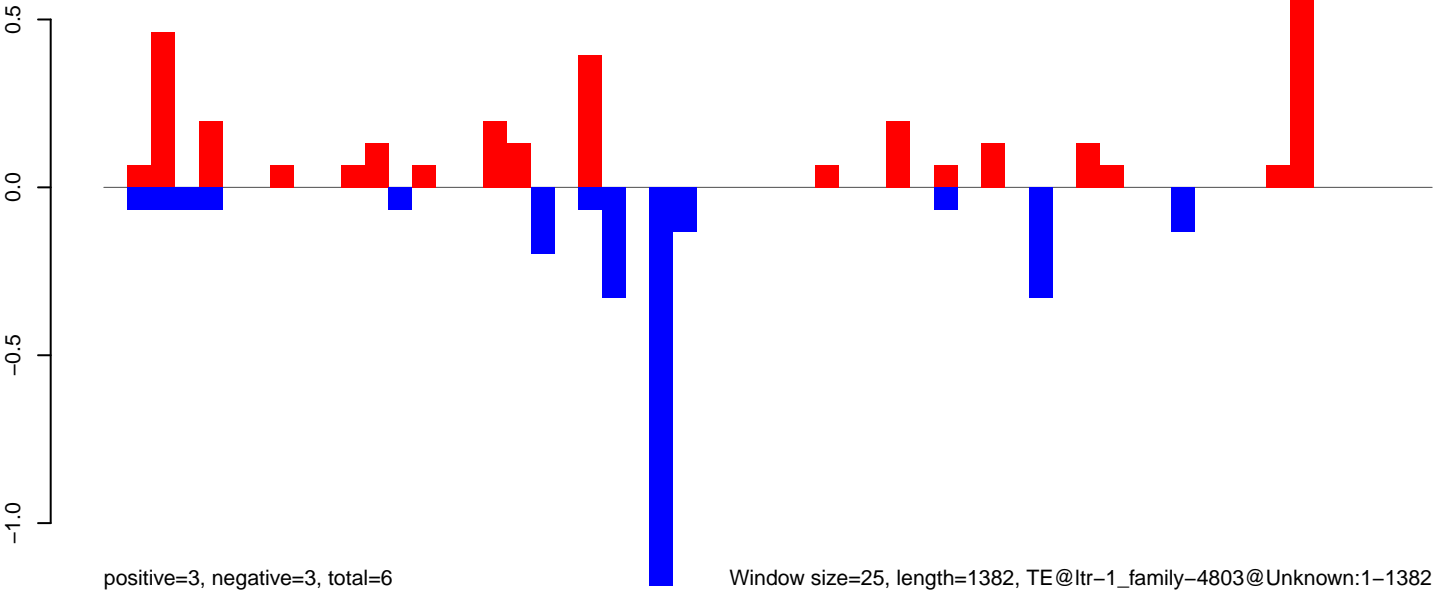

AeAlbo\_FemaleWhole\_BF\_CT.18\_23.rep

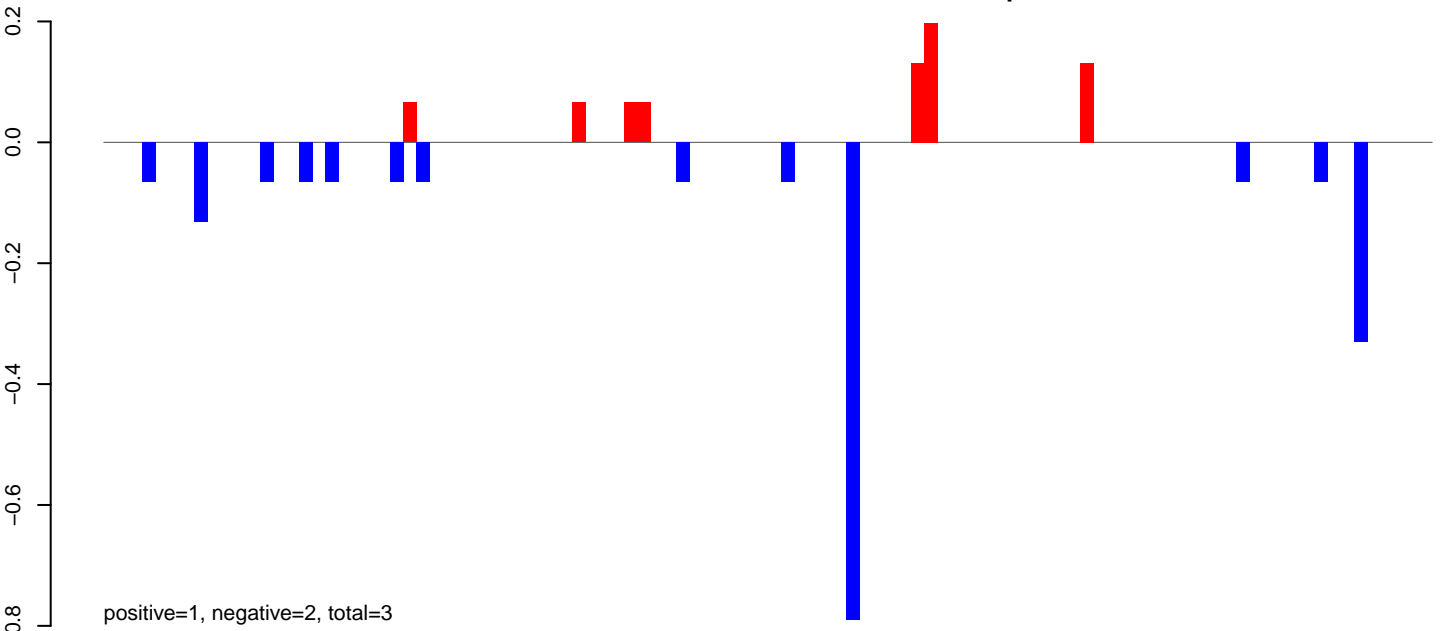

AeAlbo\_FemaleWhole\_BF\_CT.24\_35.rep

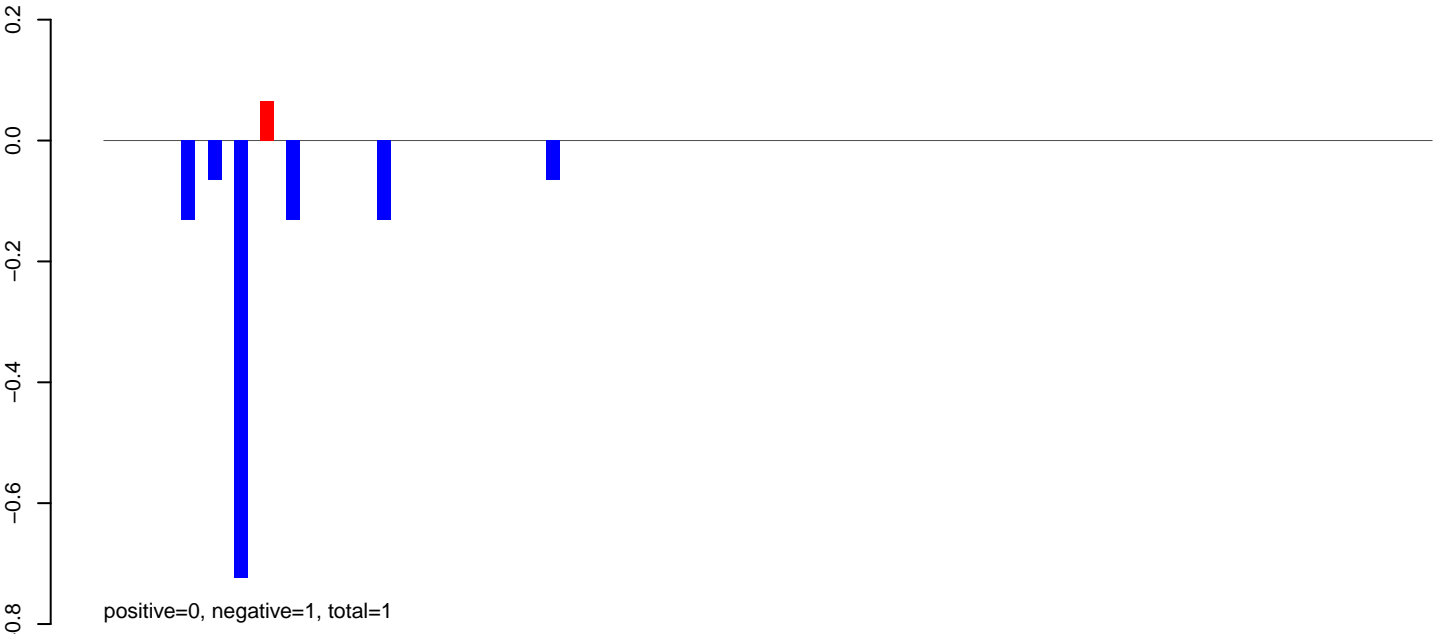

AeAlbo\_FemaleWhole\_BF\_CT.rep

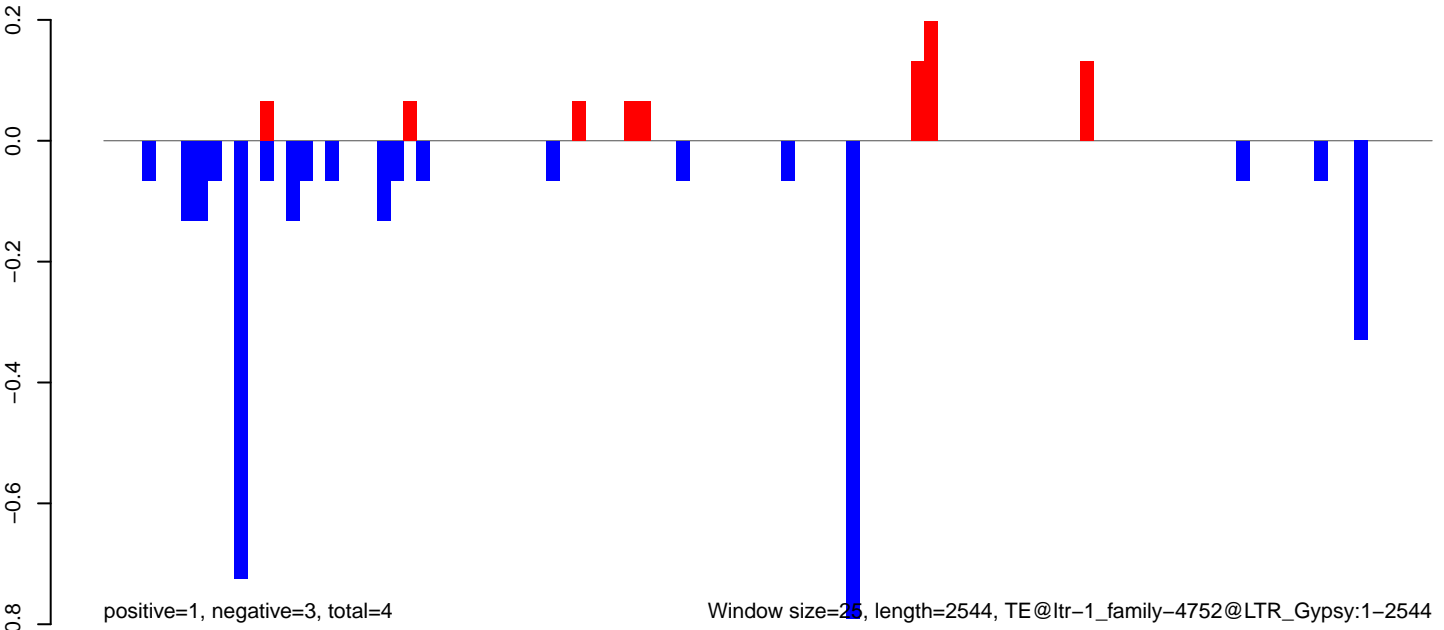

AeAlbo\_FemaleWhole\_BF\_CT.18\_23.rep

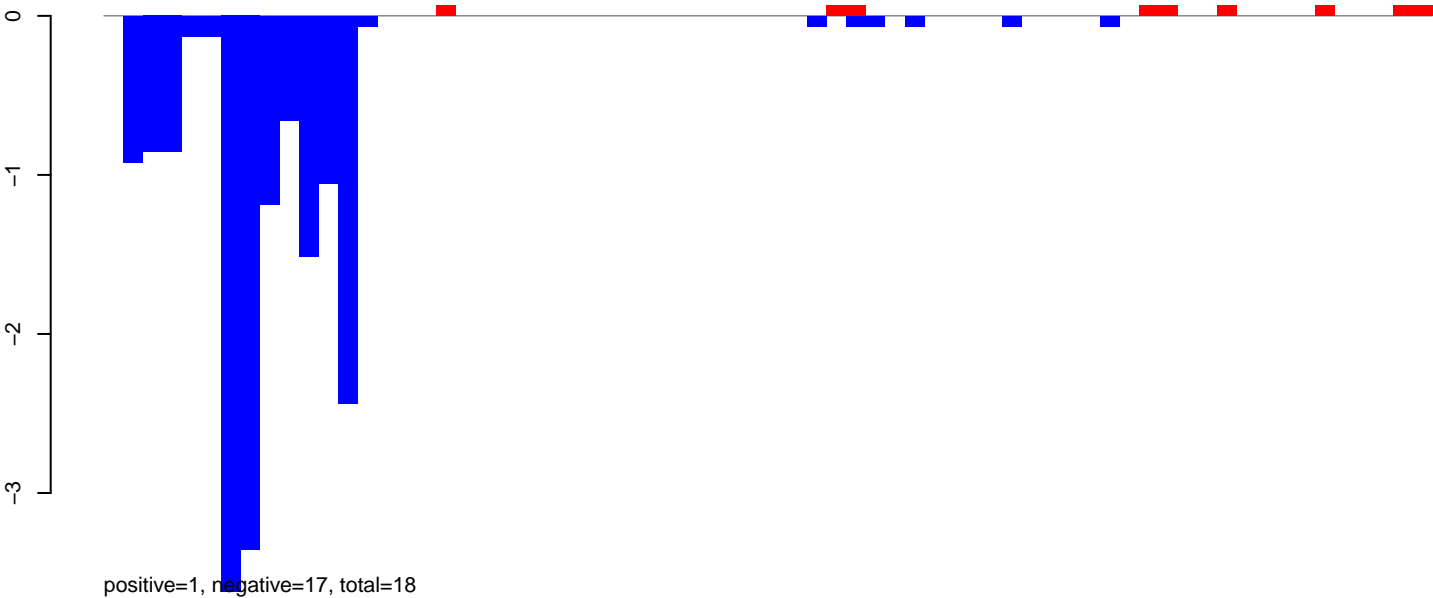

AeAlbo\_FemaleWhole\_BF\_CT.24\_35.rep

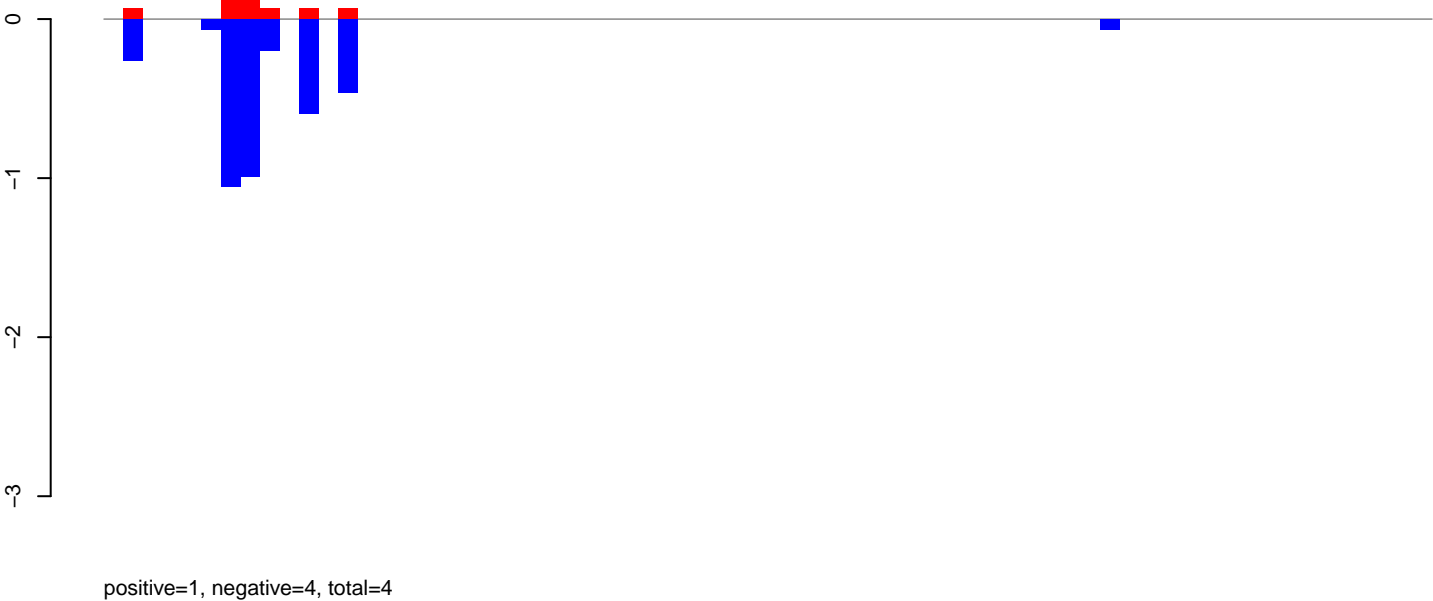

AeAlbo\_FemaleWhole\_BF\_CT.rep

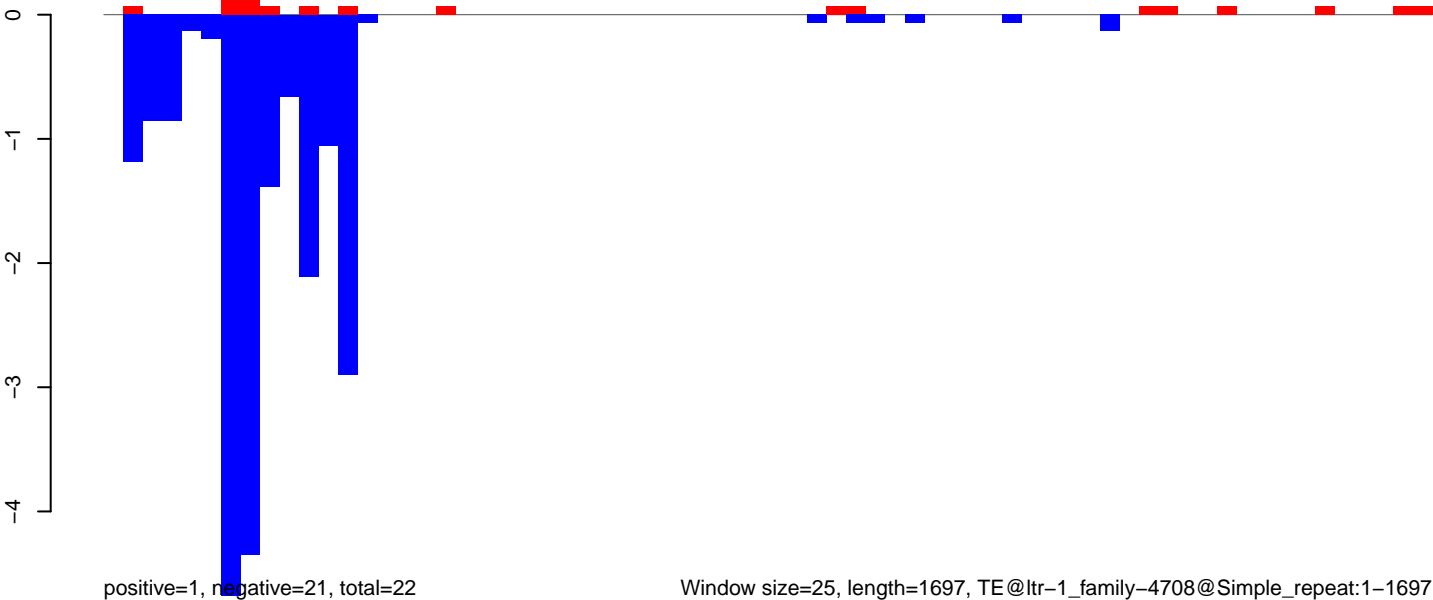

Window size=25, length=1697, TE@ltr-1\_family-4708@Simple\_repeat:1-1697

0 500 1000 1500



AeAlbo\_FemaleWhole\_BF\_CT.18\_23.rep

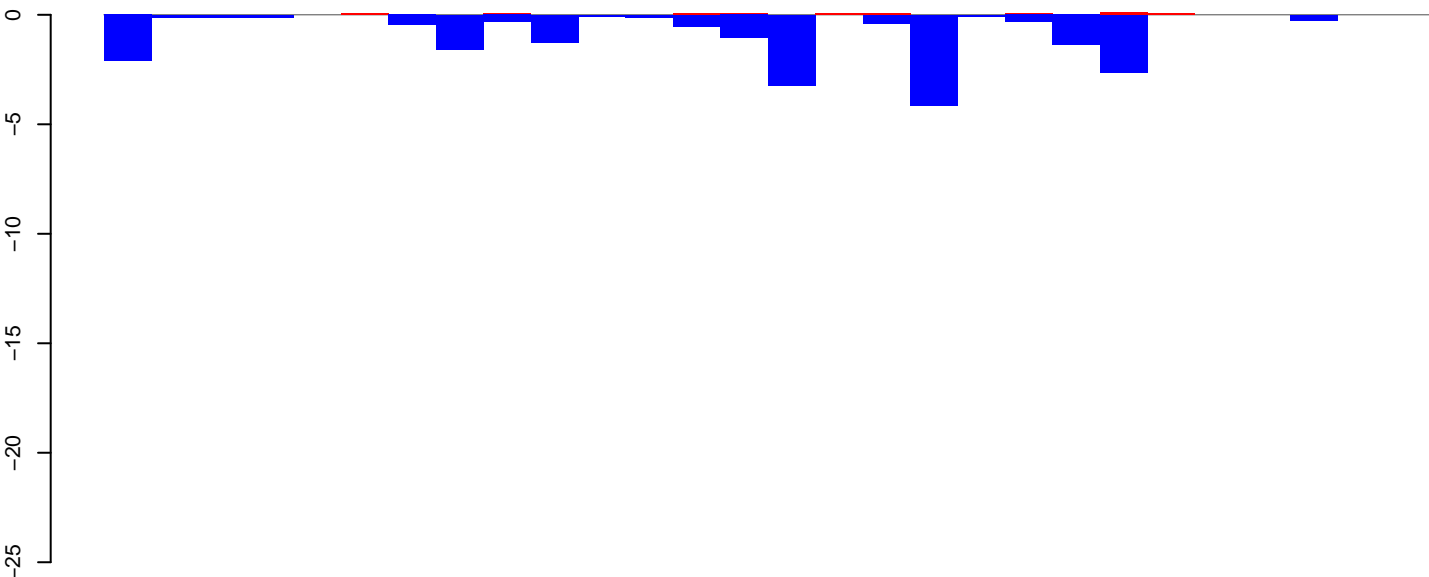

positive=1, negative=20, total=21

AeAlbo\_FemaleWhole\_BF\_CT.24\_35.rep

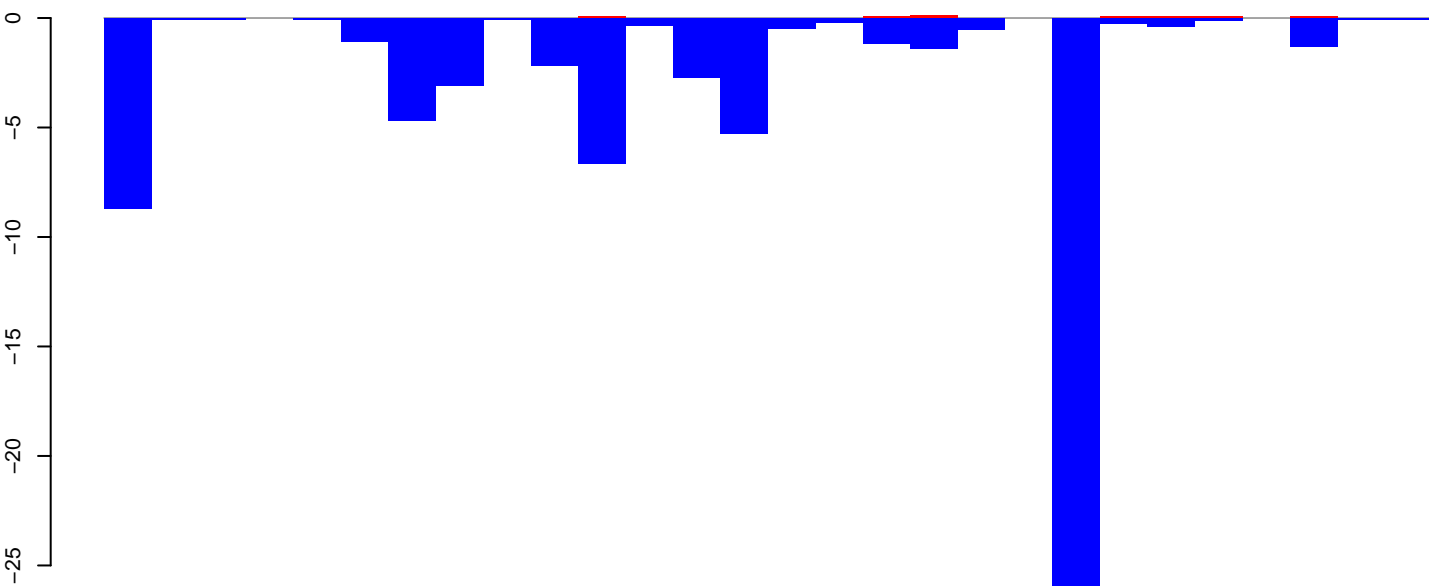

positive=1, negative=68, total=69

AeAlbo\_FemaleWhole\_BF\_CT.rep

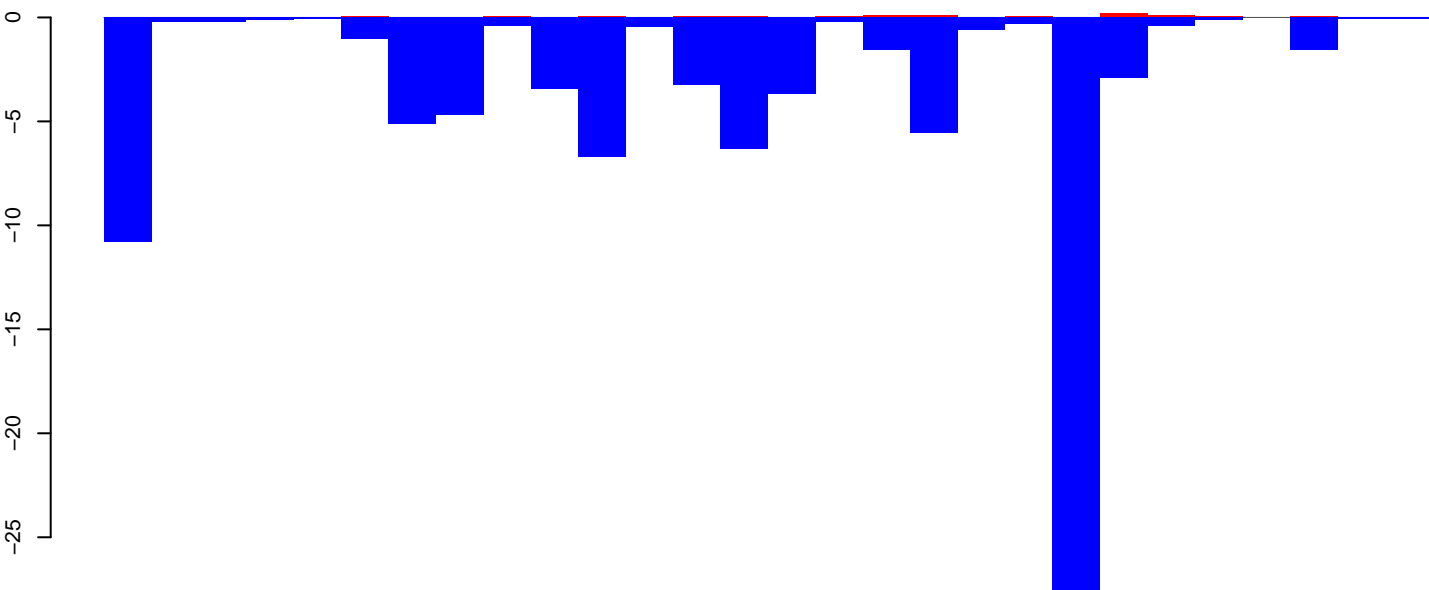

positive=1, negative=88, total=90

Window size=25, length=694, TE@ltr-1\_family-457@Unknown:1-694

0 100 200 300 400 500 600 700

AeAlbo\_FemaleWhole\_BF\_CT.18\_23.rep

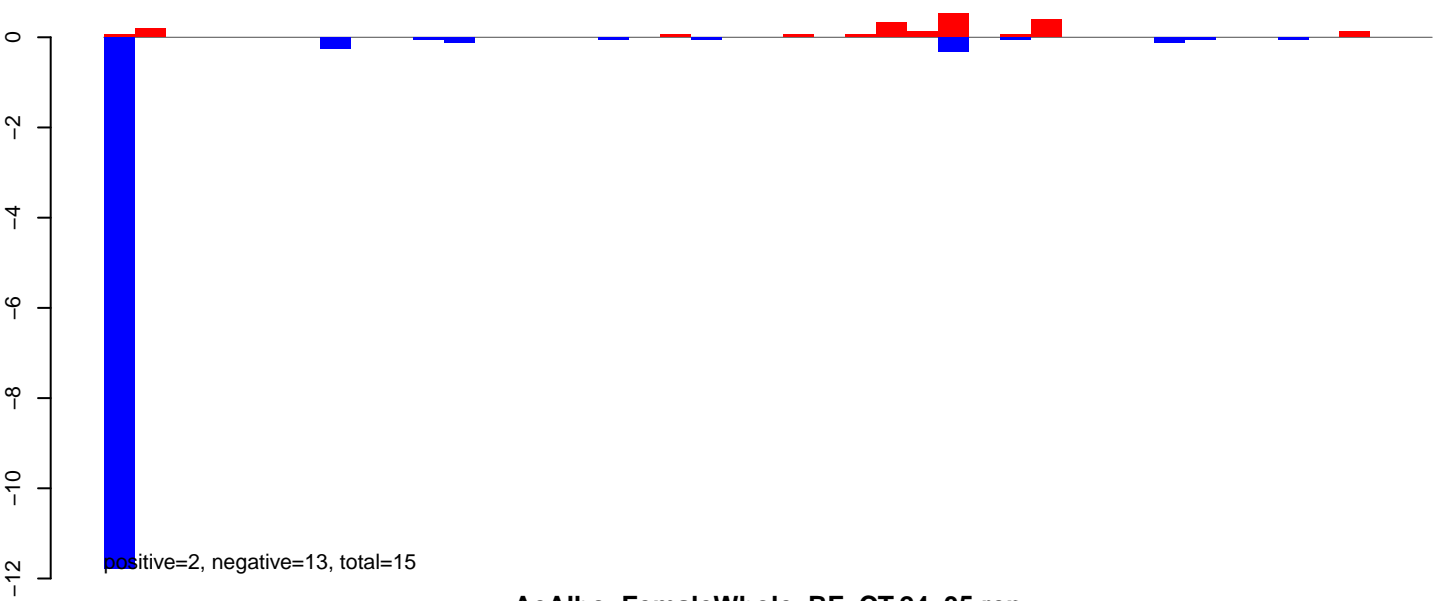

AeAlbo\_FemaleWhole\_BF\_CT.24\_35.rep

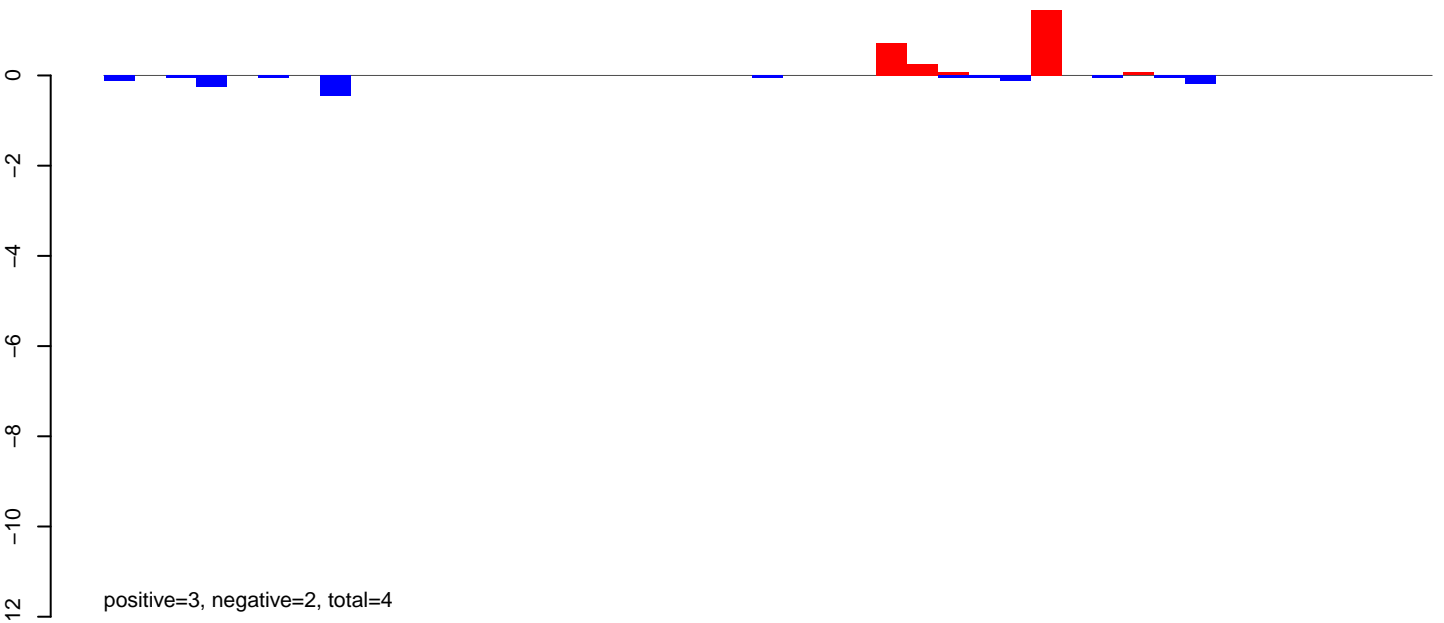

AeAlbo\_FemaleWhole\_BF\_CT.rep

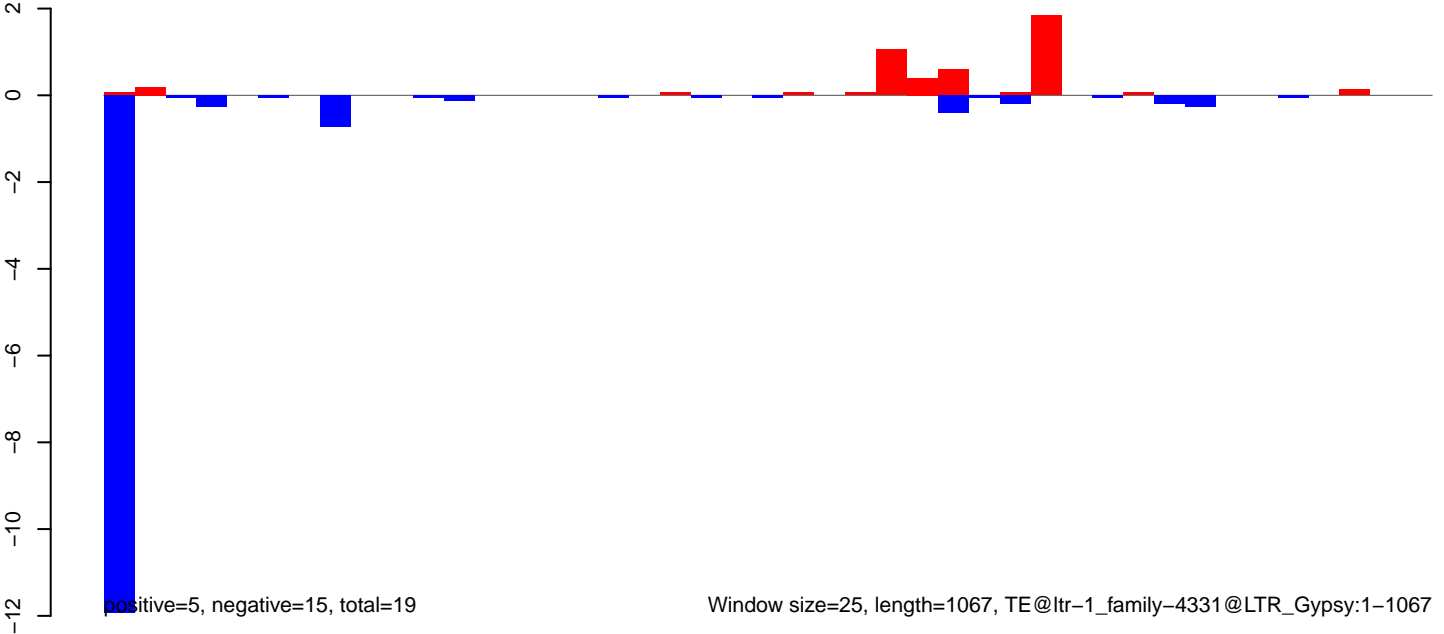

AeAlbo\_FemaleWhole\_BF\_CT.18\_23.rep

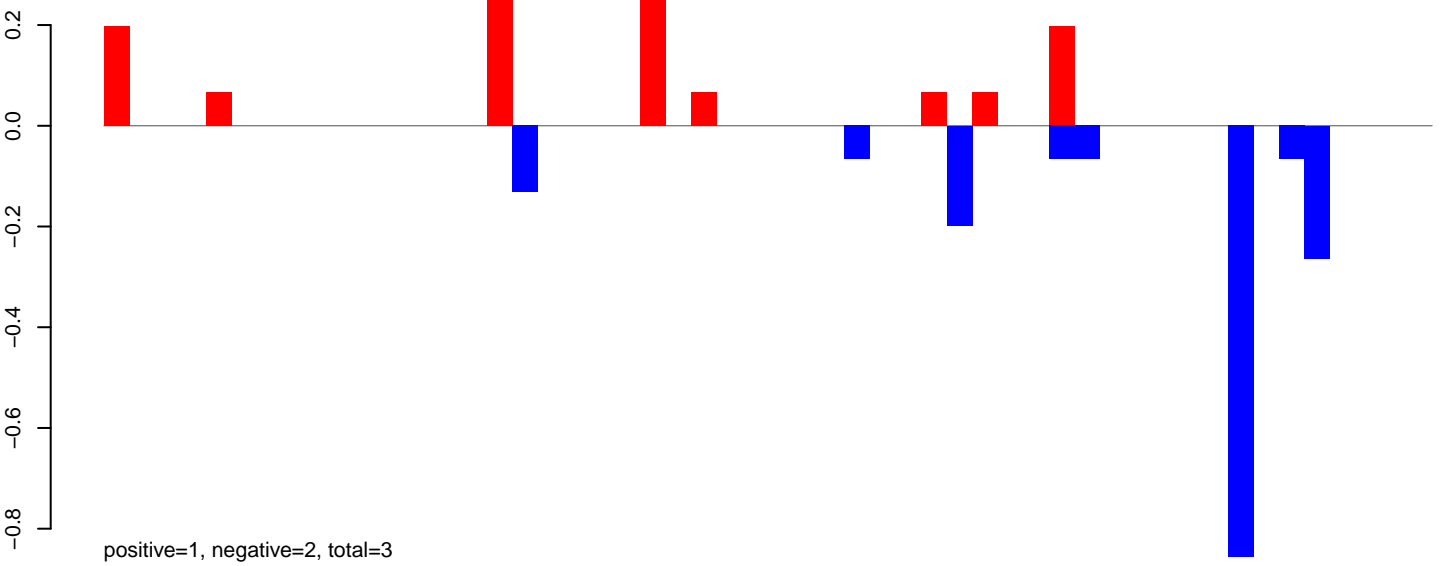

AeAlbo\_FemaleWhole\_BF\_CT.24\_35.rep

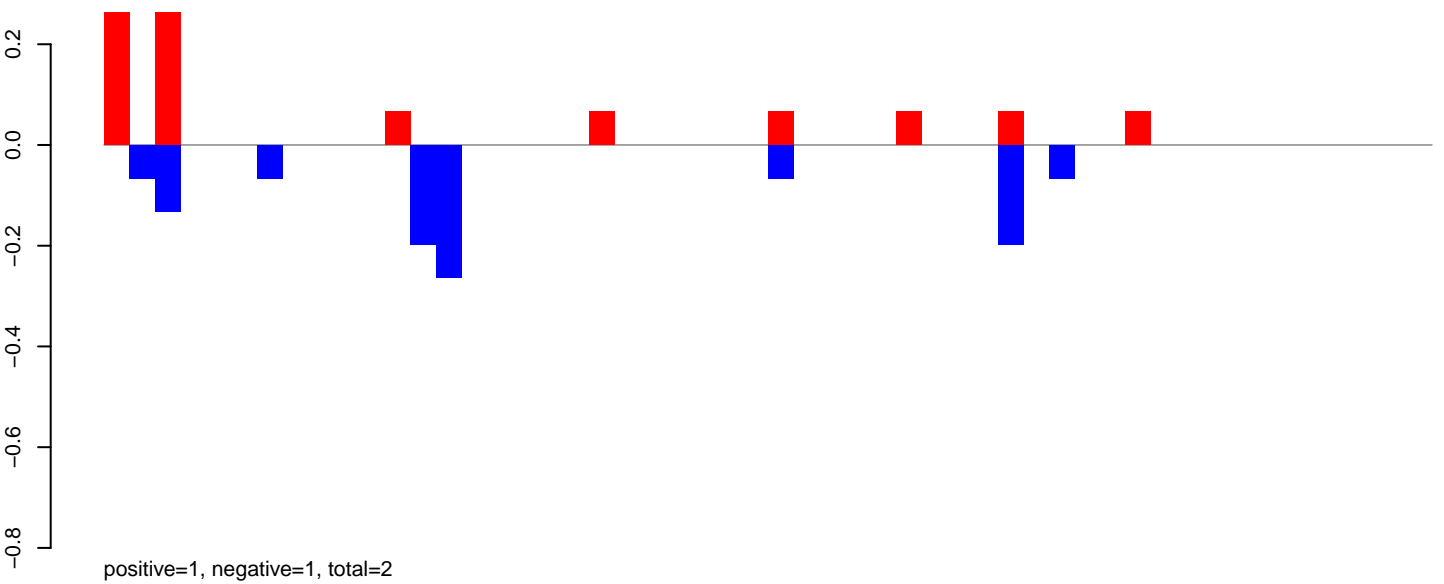

AeAlbo\_FemaleWhole\_BF\_CT.rep

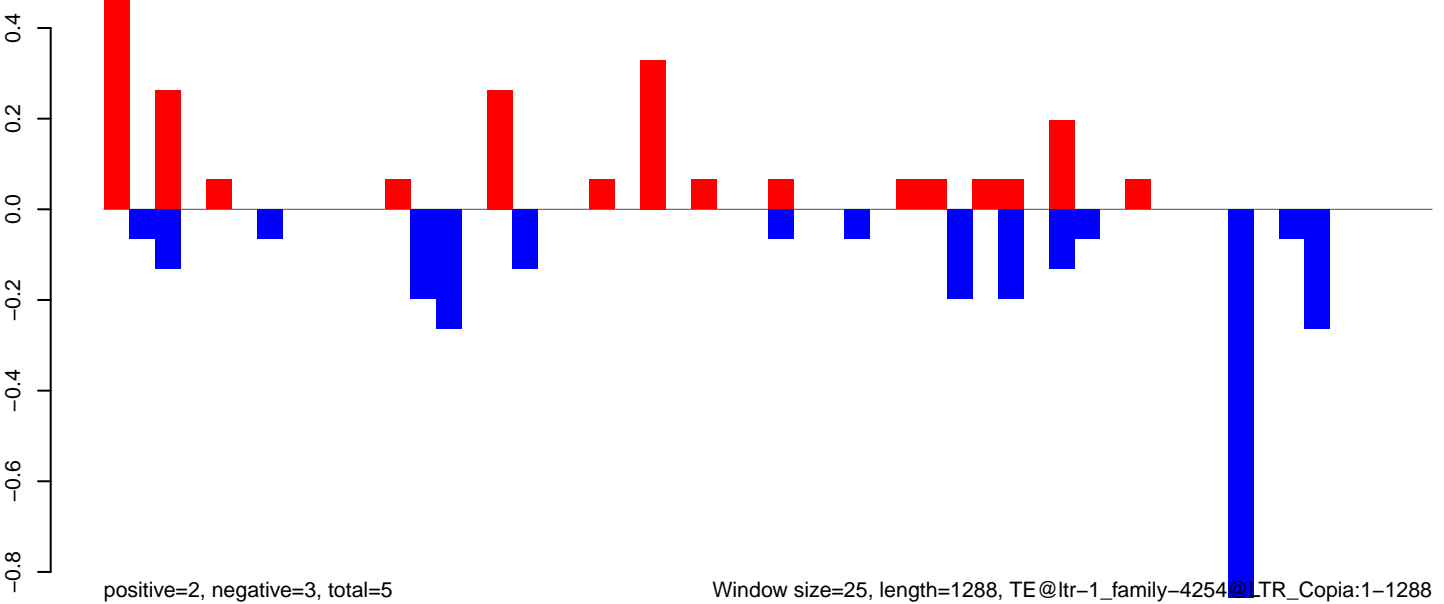

AeAlbo\_FemaleWhole\_BF\_CT.18\_23.rep

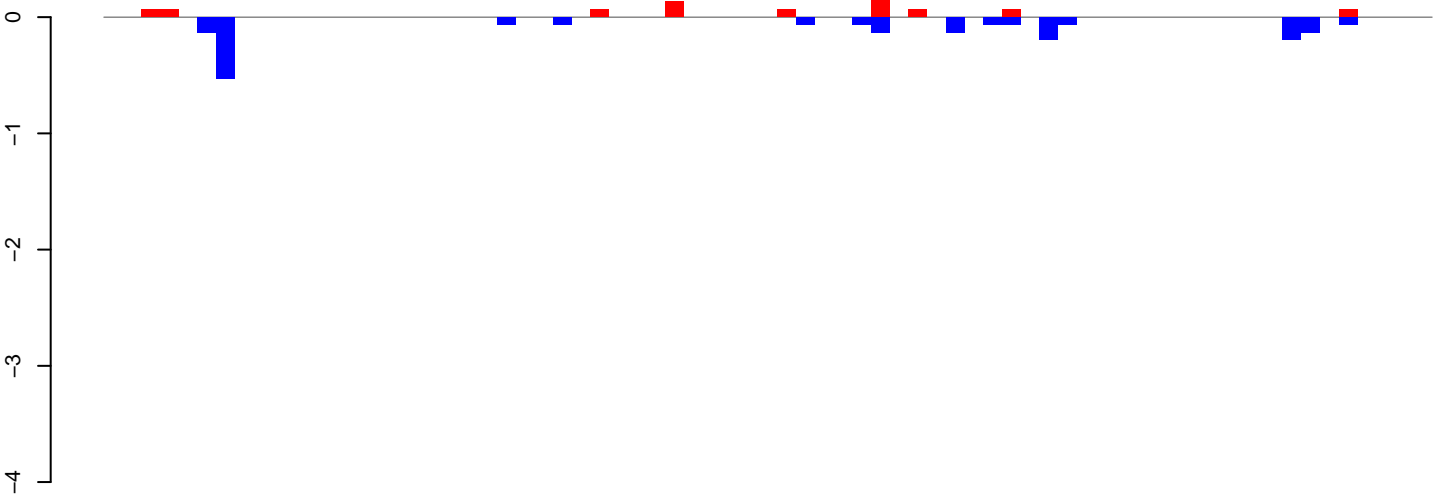

positive=1, negative=2, total=3

AeAlbo\_FemaleWhole\_BF\_CT.24\_35.rep

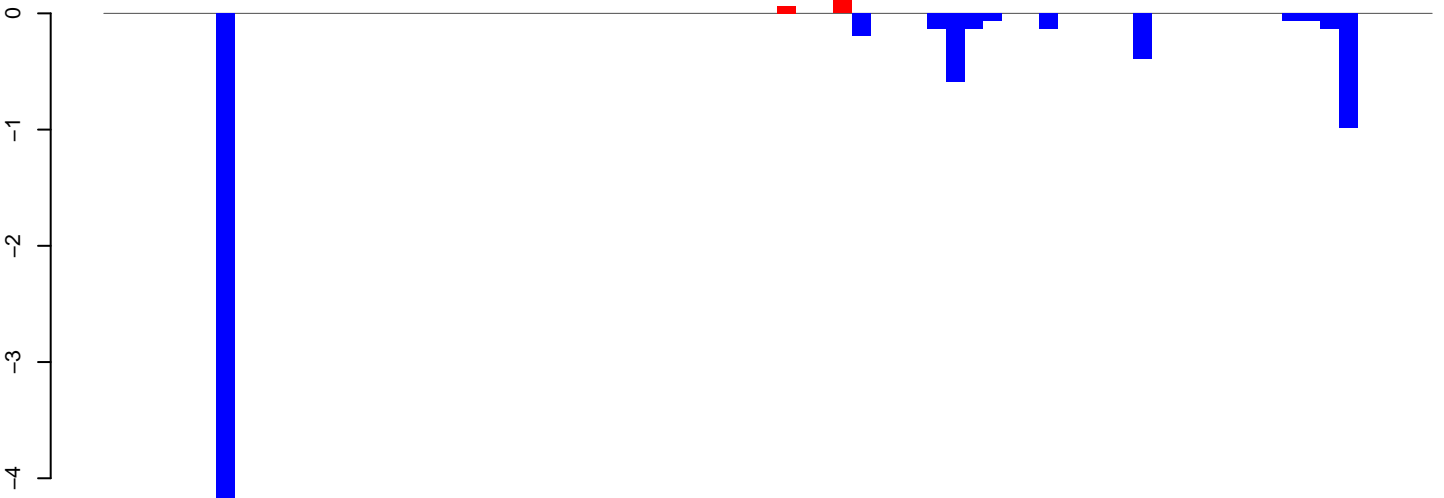

positive=0, negative=8, total=8

AeAlbo\_FemaleWhole\_BF\_CT.rep

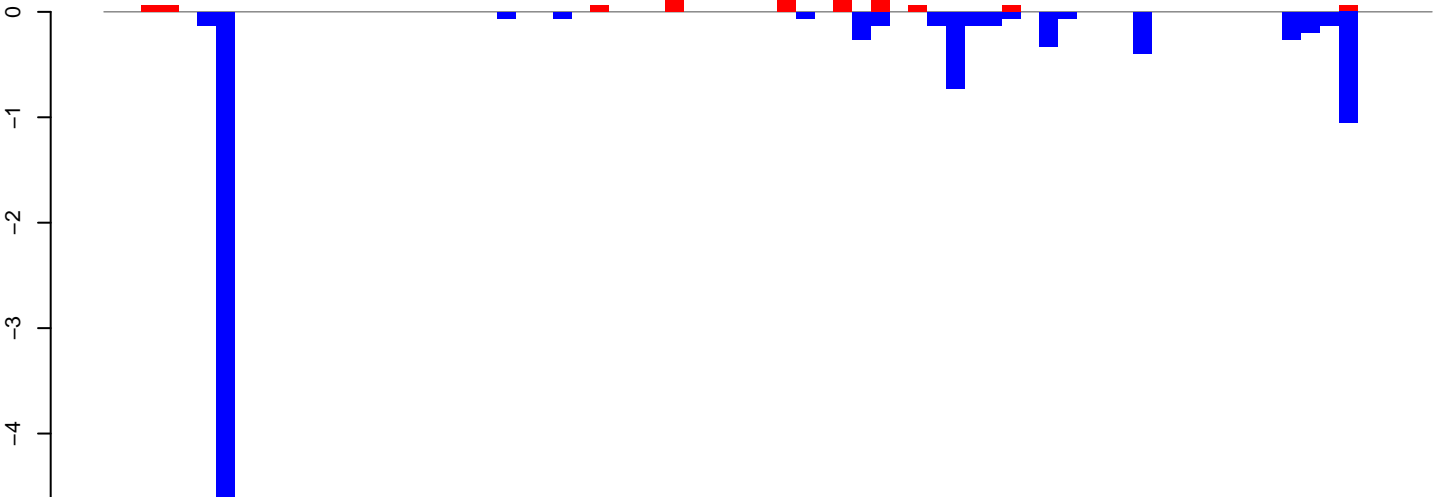

positive=1, negative=9, total=11

Window size=25, length=1769, TE@ltr-1\_family-4219@LTR\_Gypsy:1-1769

AeAlbo\_FemaleWhole\_BF\_CT.18\_23.rep

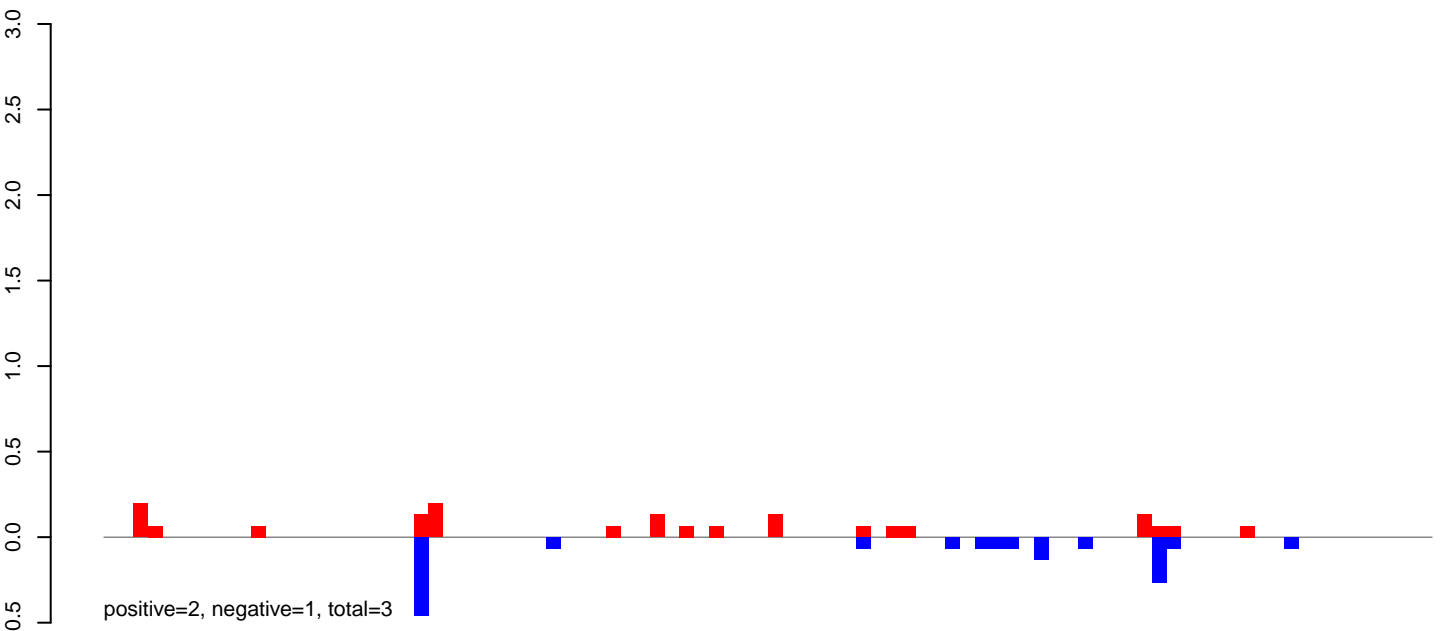

AeAlbo\_FemaleWhole\_BF\_CT.24\_35.rep

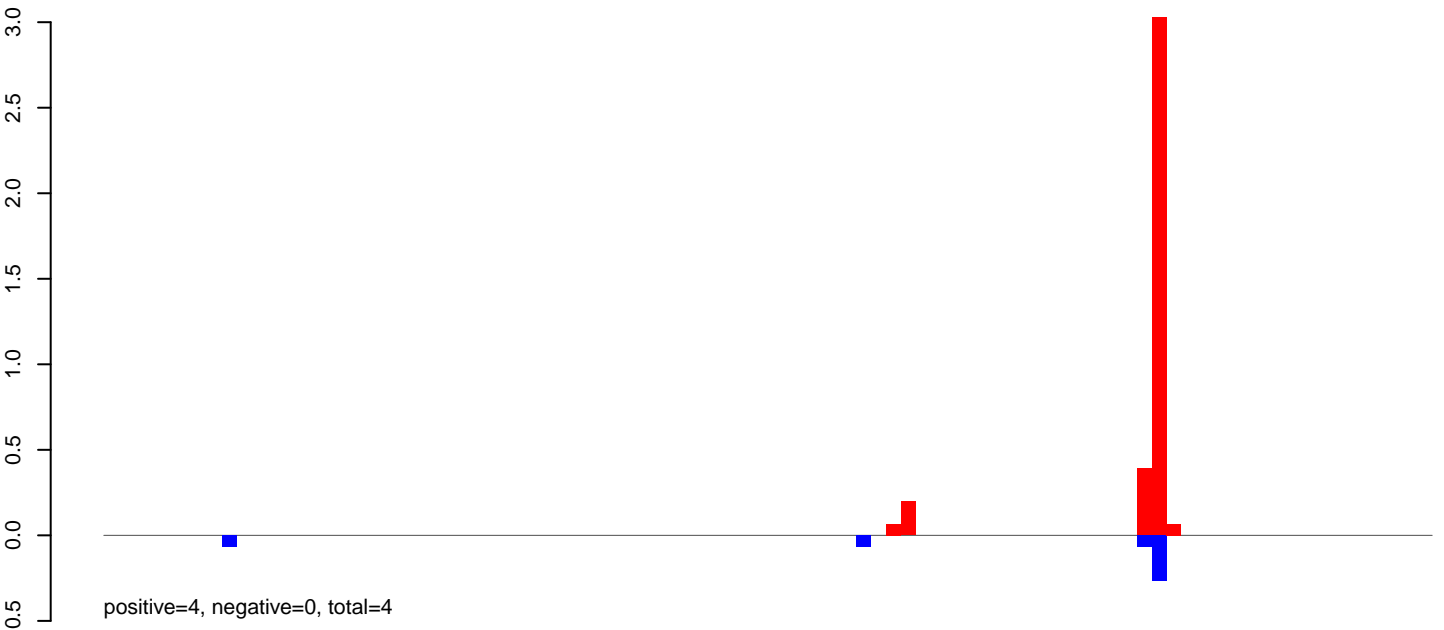

AeAlbo\_FemaleWhole\_BF\_CT.rep

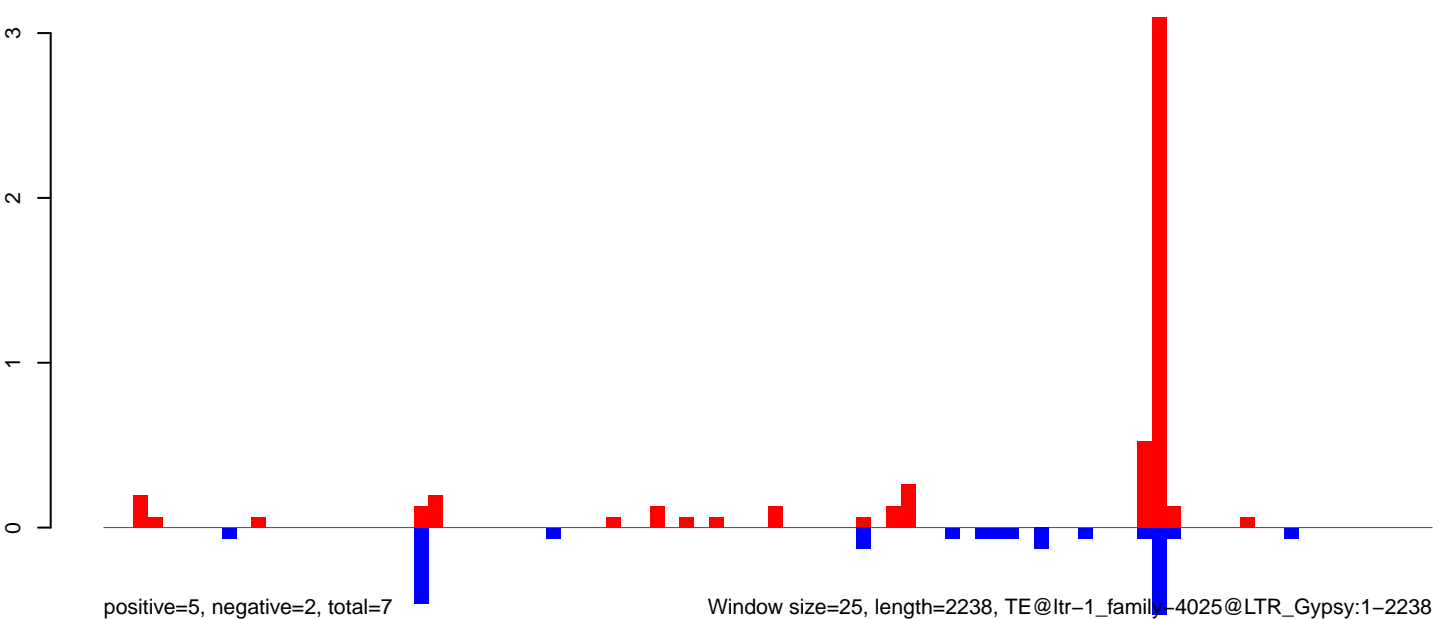

Window size=25, length=2238, TE@ltr-1\_family-4025@LTR\_Gypsy:1-2238

AeAlbo\_FemaleWhole\_BF\_CT.18\_23.rep

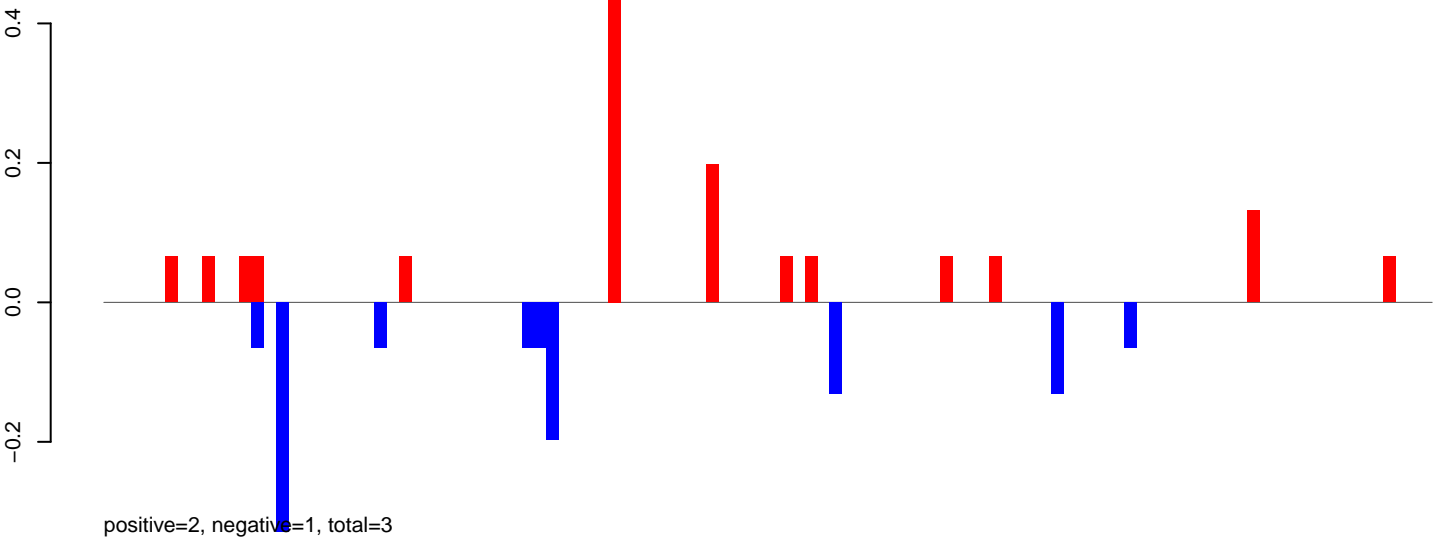

AeAlbo\_FemaleWhole\_BF\_CT.24\_35.rep

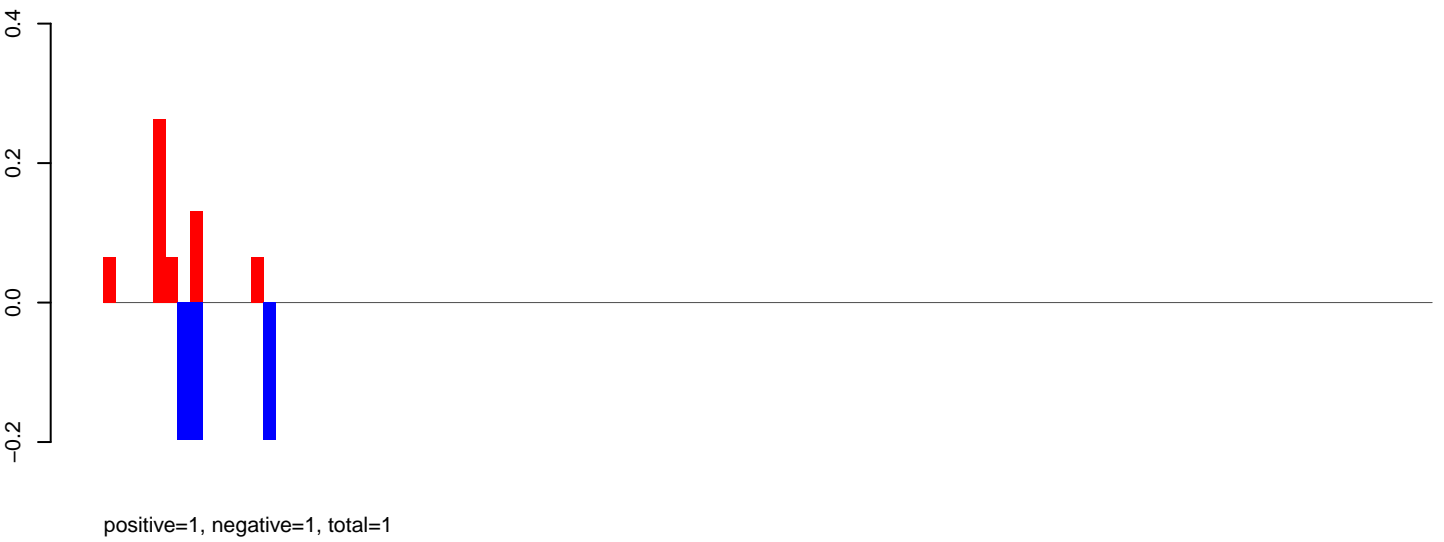

AeAlbo\_FemaleWhole\_BF\_CT.rep

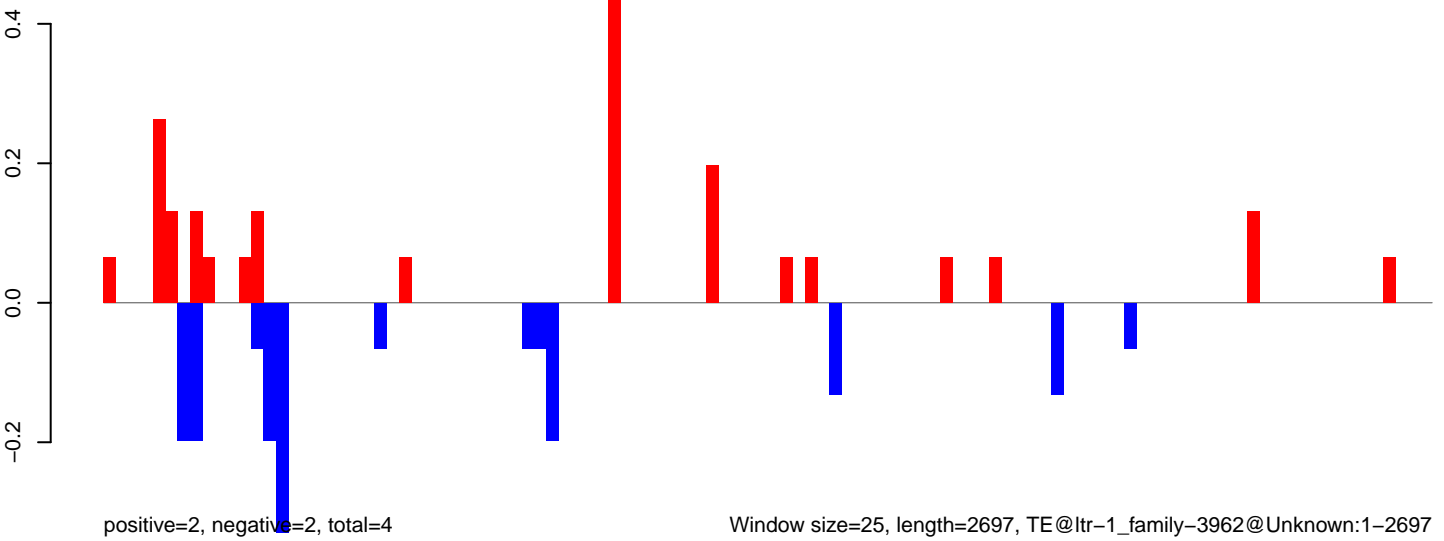

Window size=25, length=2697, TE@ltr-1\_family-3962@Unknown:1-2697

AeAlbo\_FemaleWhole\_BF\_CT.18\_23.rep

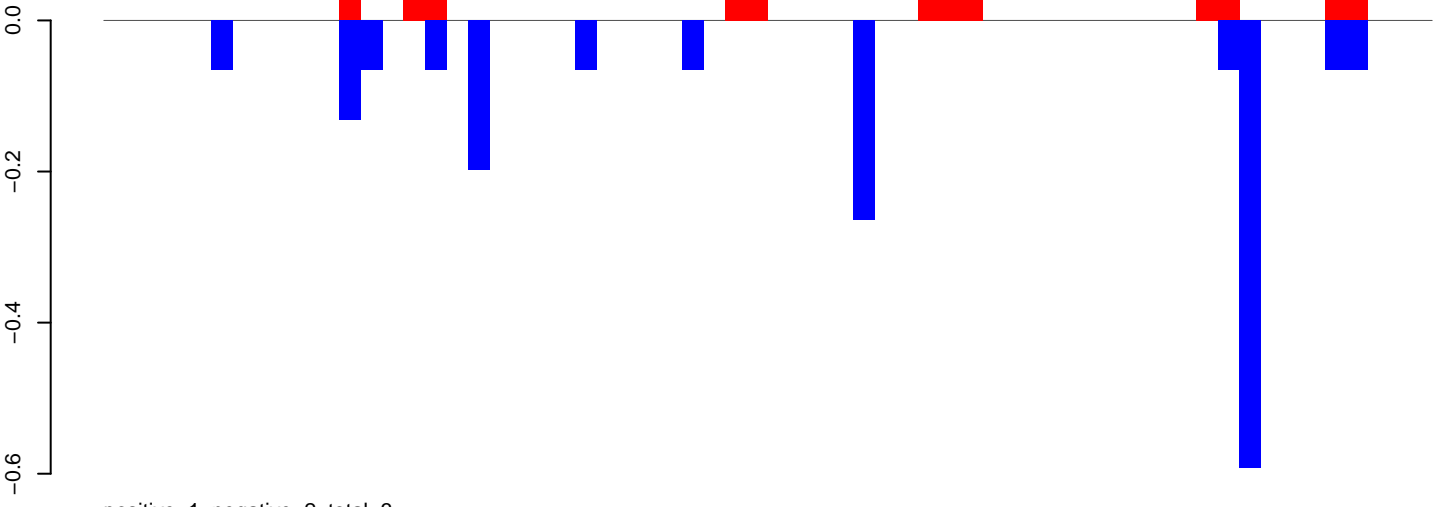

positive=1, negative=2, total=3

AeAlbo\_FemaleWhole\_BF\_CT.24\_35.rep

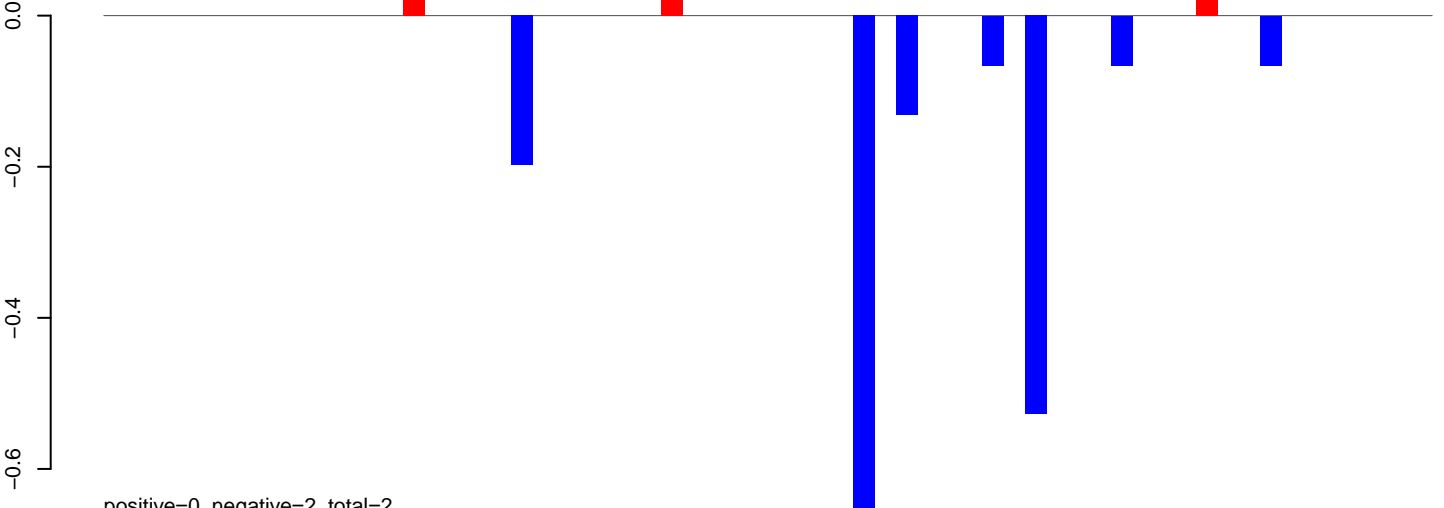

positive=0, negative=2, total=2

AeAlbo\_FemaleWhole\_BF\_CT.rep

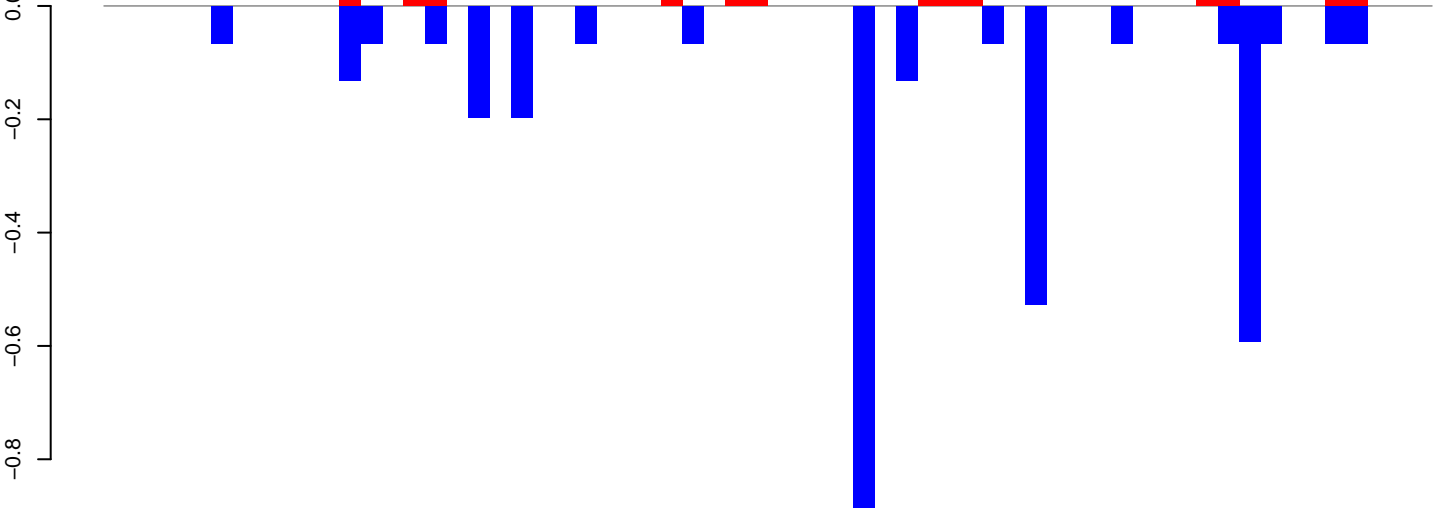

positive=1, negative=3, total=5

Window size=25, length=1537, TE@ltr-1\_family-3815@LTR\_Gypsy:1-1537

AeAlbo\_FemaleWhole\_BF\_CT.18\_23.rep

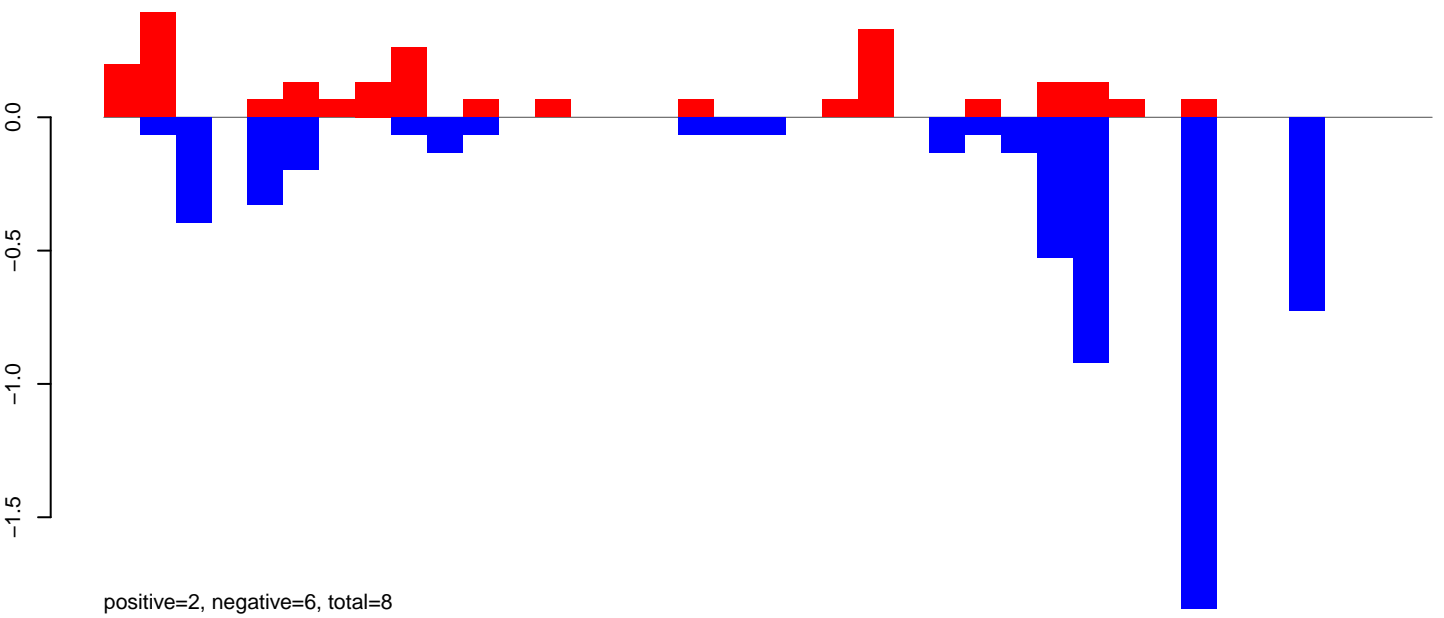

AeAlbo\_FemaleWhole\_BF\_CT.24\_35.rep

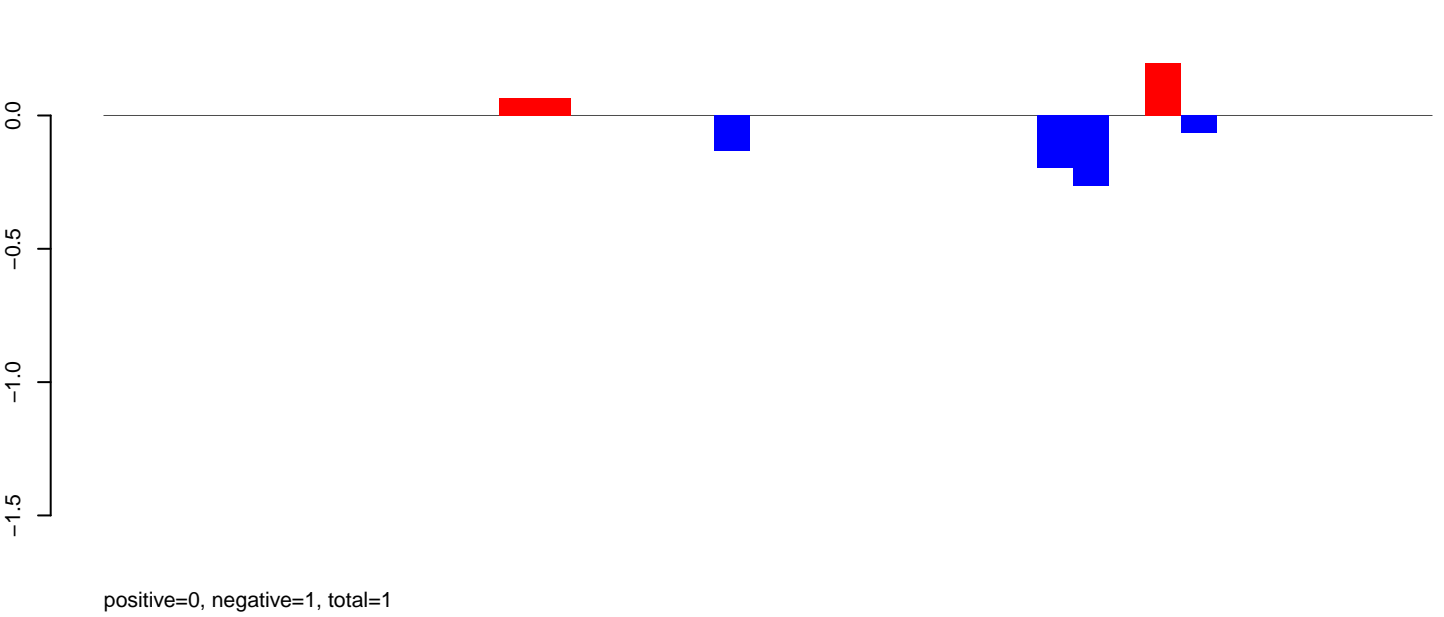

AeAlbo\_FemaleWhole\_BF\_CT.rep

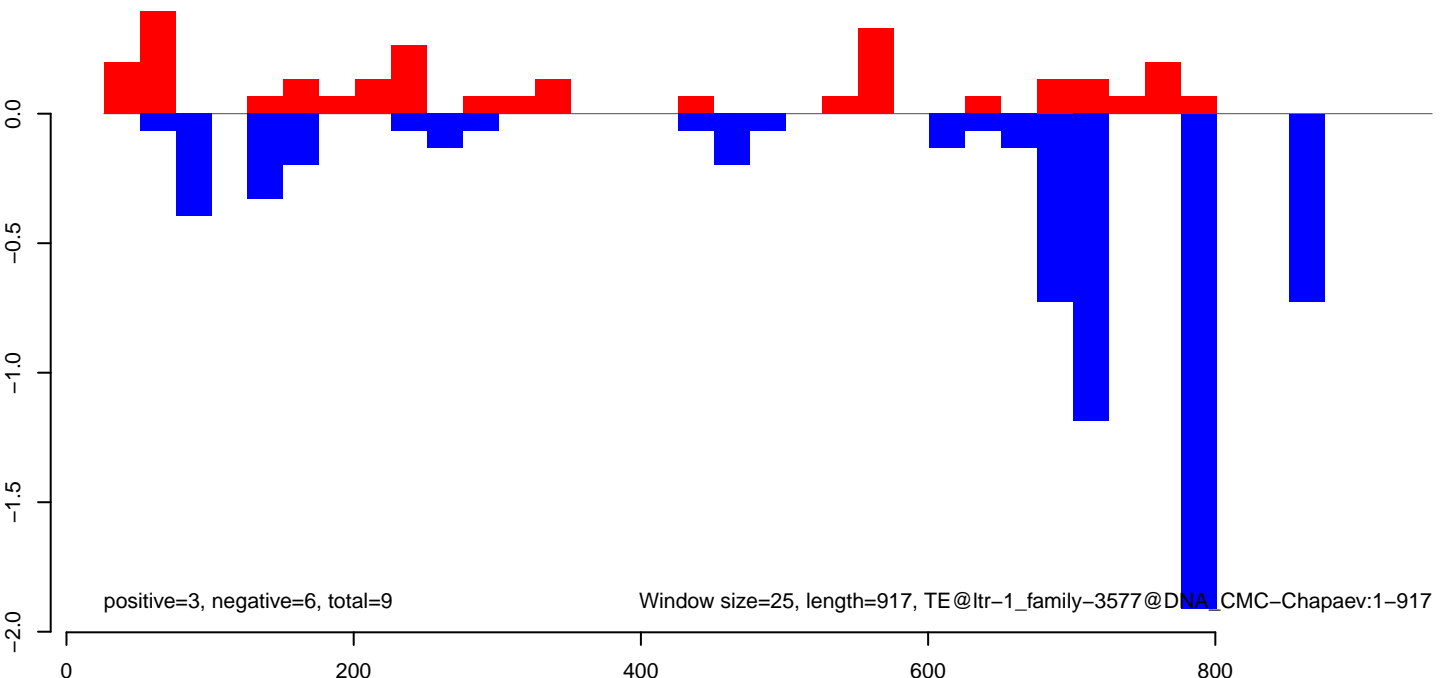



AeAlbo\_FemaleWhole\_BF\_CT.18\_23.rep

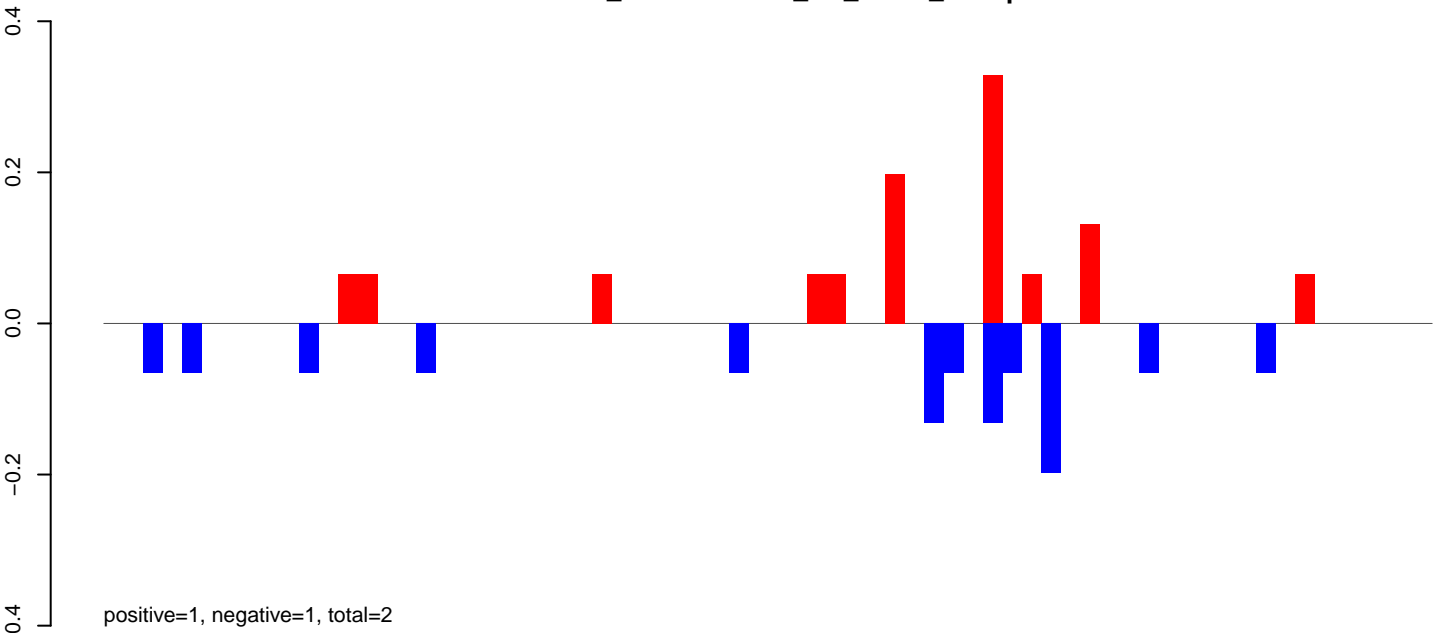

AeAlbo\_FemaleWhole\_BF\_CT.24\_35.rep

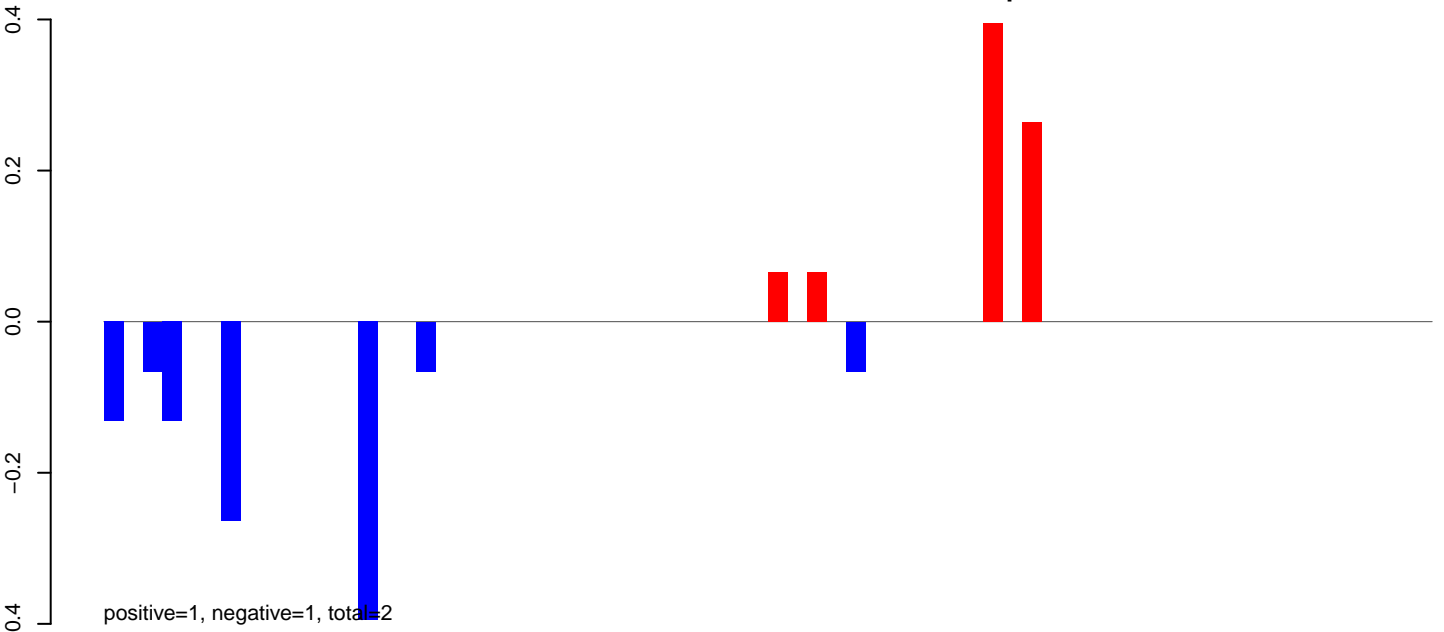

AeAlbo\_FemaleWhole\_BF\_CT.rep

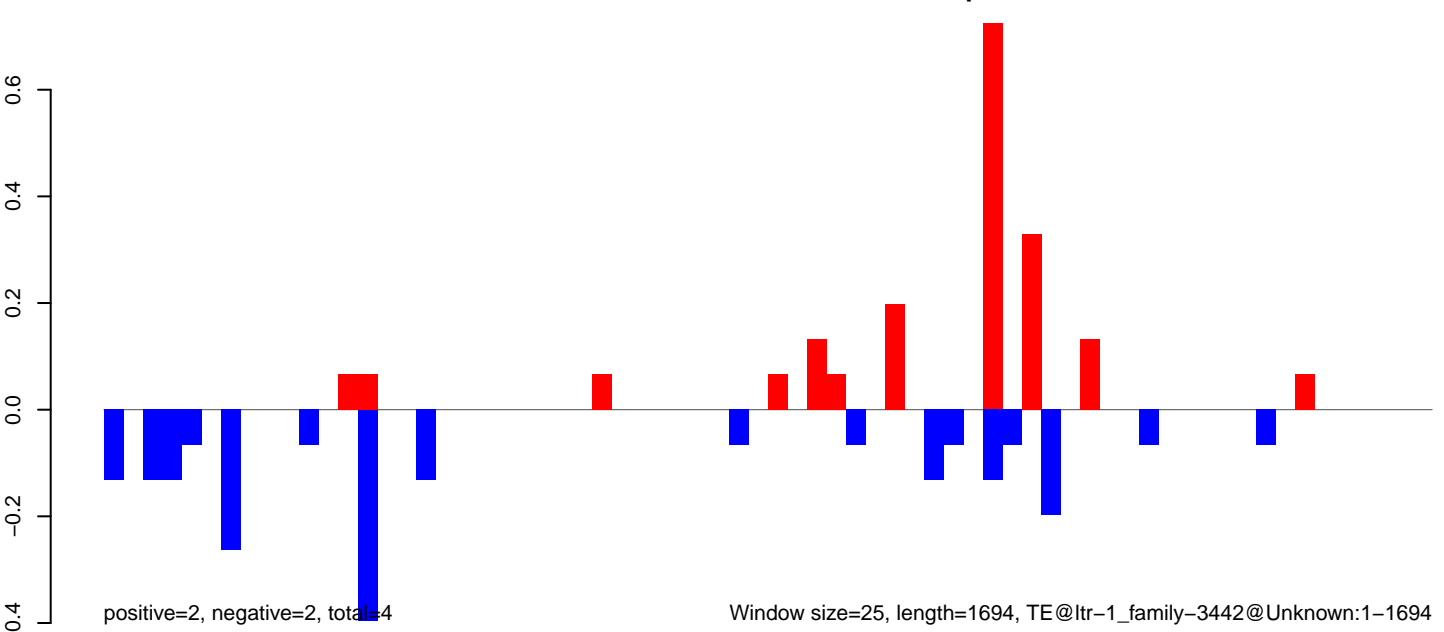

AeAlbo\_FemaleWhole\_BF\_CT.18\_23.rep

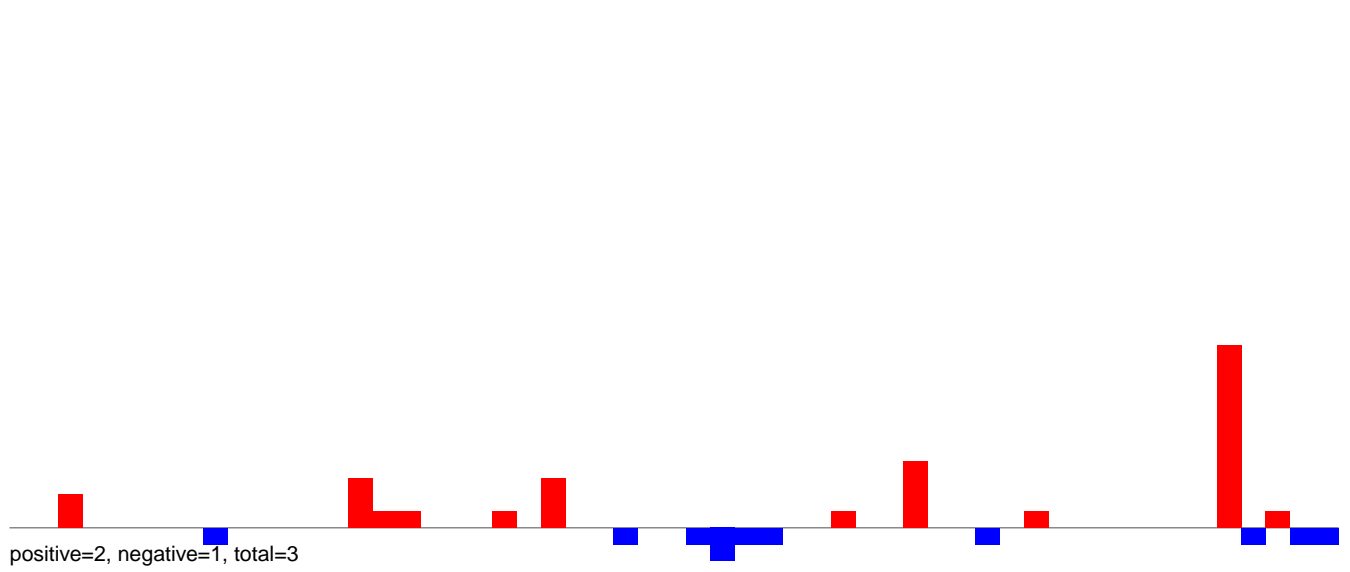

AeAlbo\_FemaleWhole\_BF\_CT.24\_35.rep

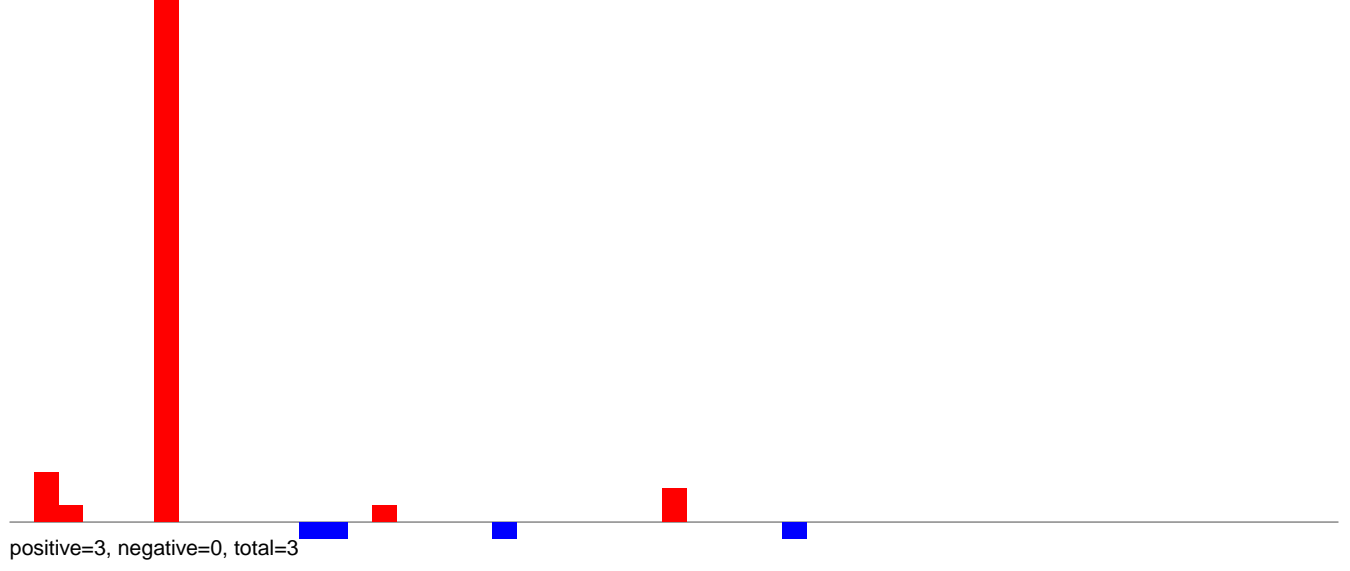

AeAlbo\_FemaleWhole\_BF\_CT.rep

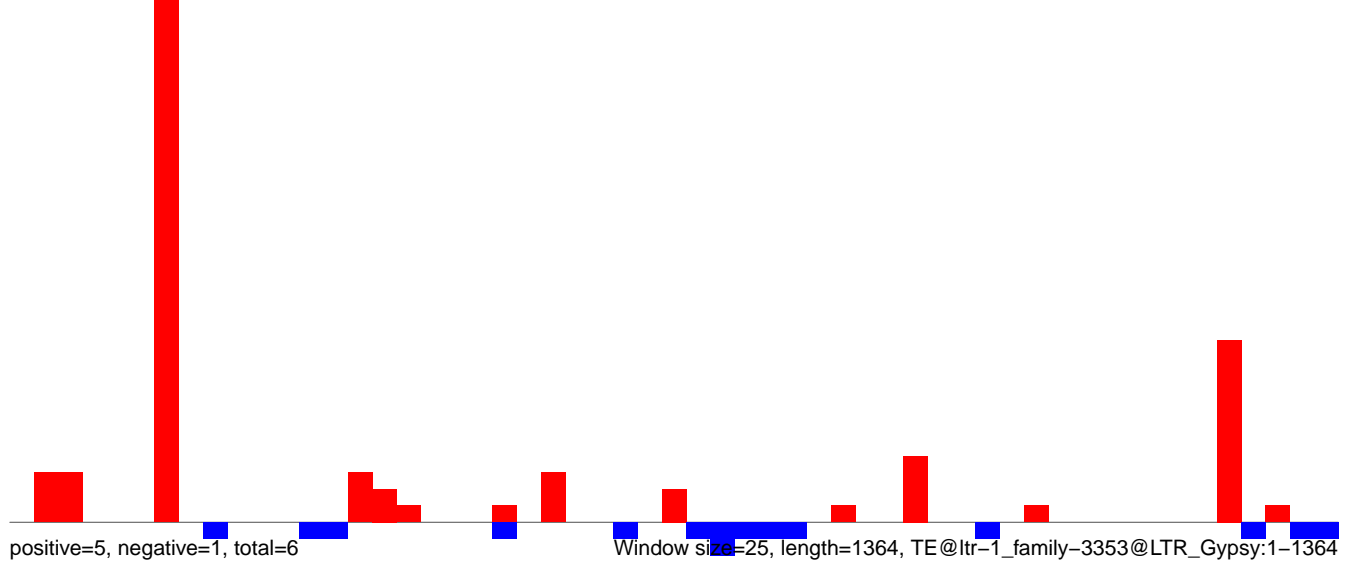

AeAlbo\_FemaleWhole\_BF\_CT.18\_23.rep

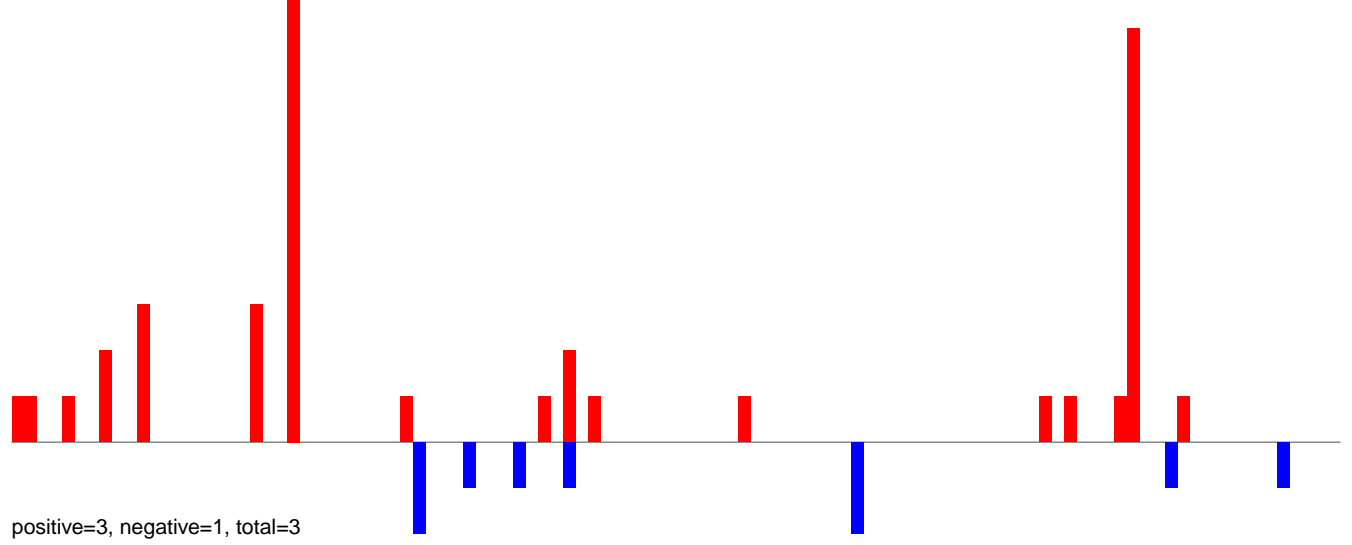

AeAlbo\_FemaleWhole\_BF\_CT.24\_35.rep



AeAlbo\_FemaleWhole\_BF\_CT.rep

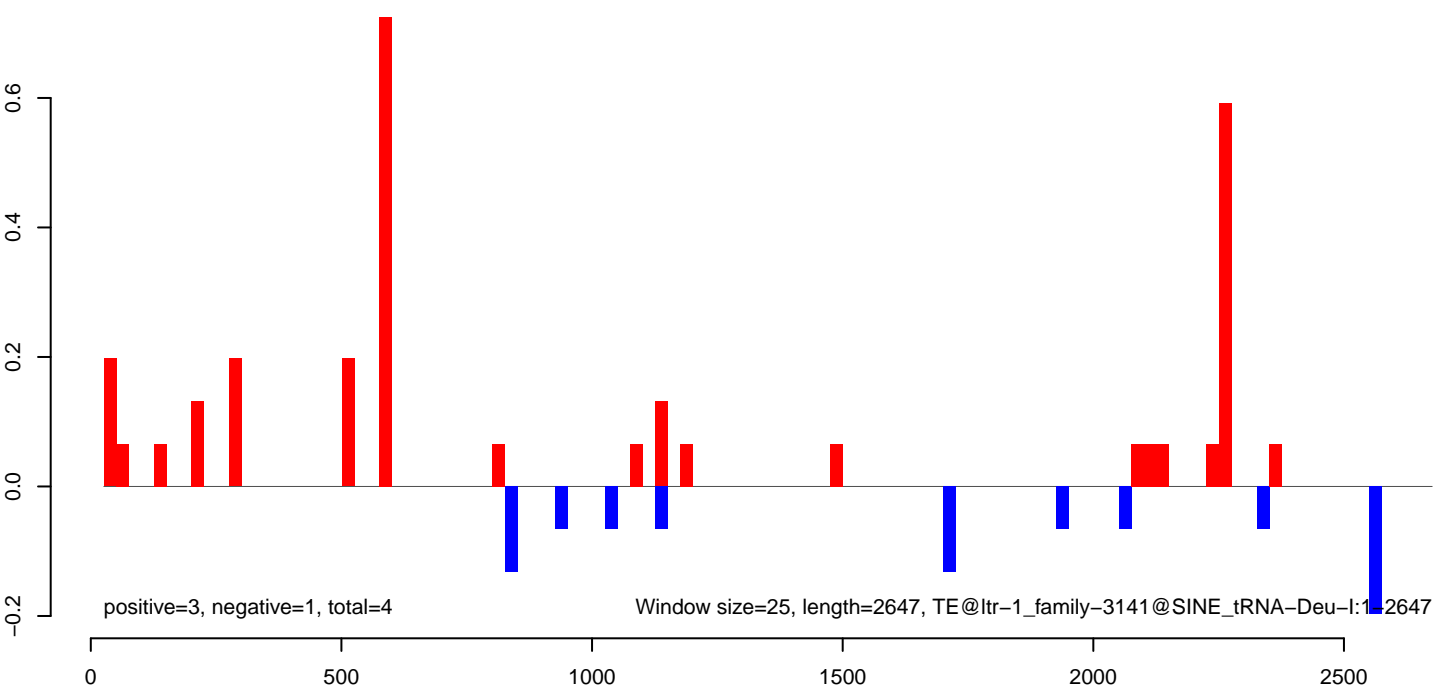

**AeAlbo\_FemaleWhole\_BF\_CT.18\_23.rep**

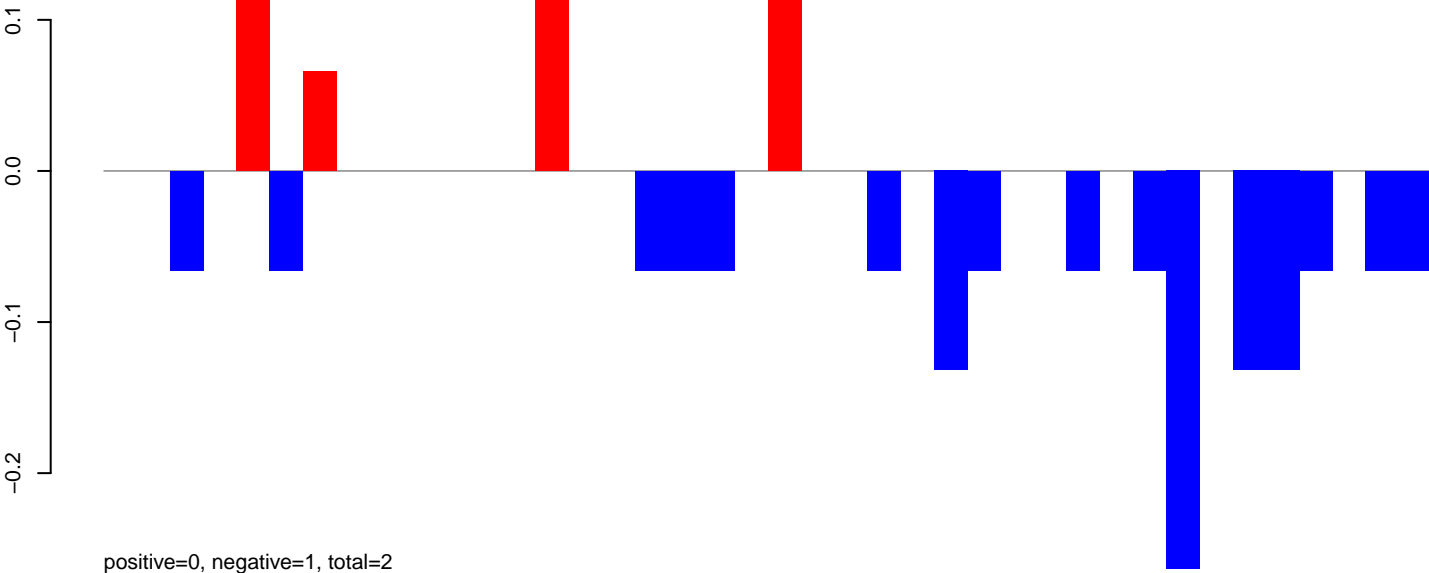

**AeAlbo\_FemaleWhole\_BF\_CT.24\_35.rep**

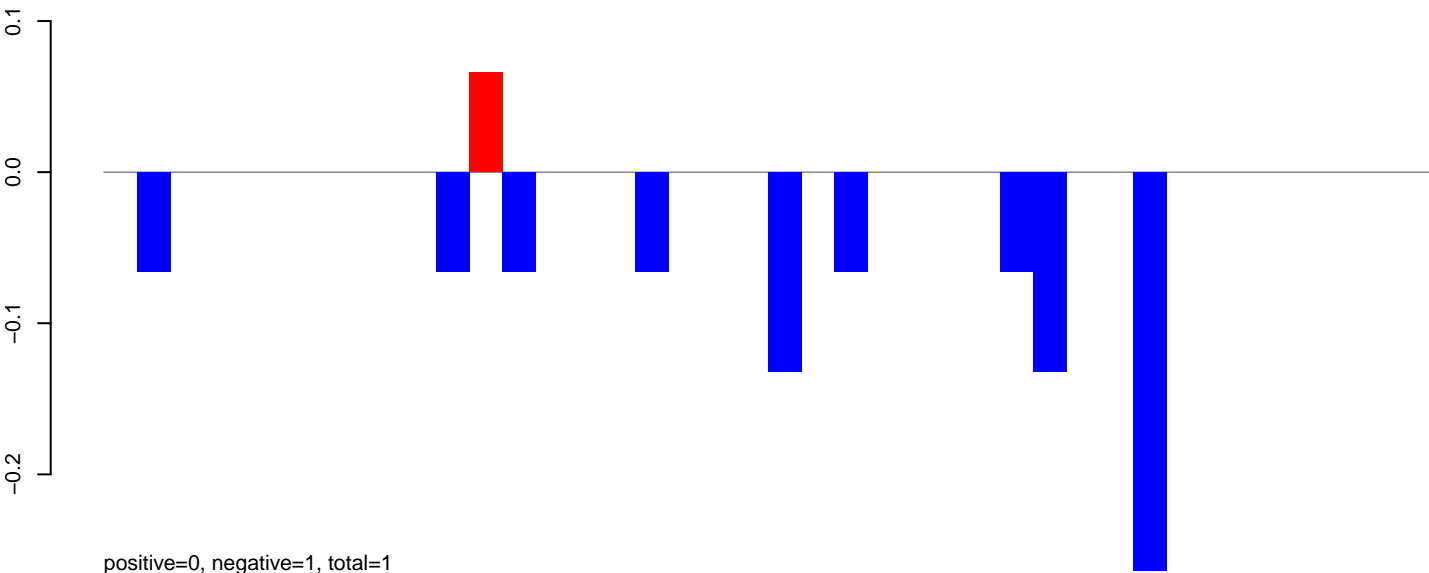

**AeAlbo\_FemaleWhole\_BF\_CT.rep**

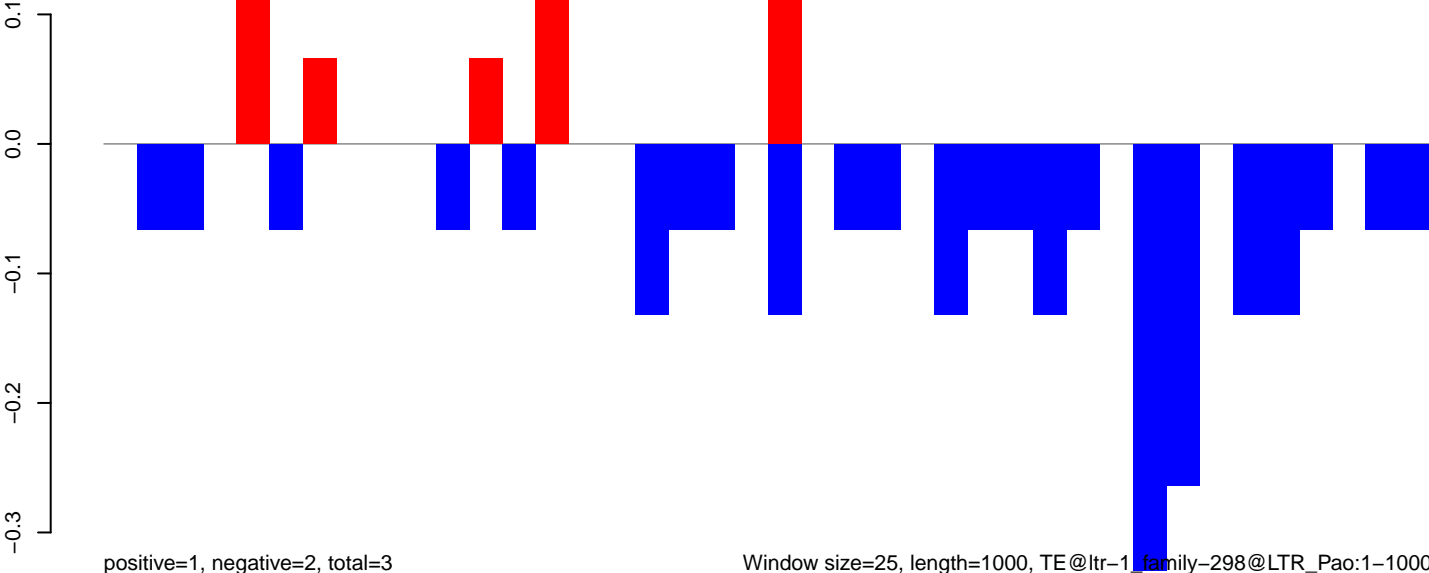

Window size=25, length=1000, TE@ltr-1 family-298@LTR\_Pao:1-1000

0 200 400 600 800 1000

AeAlbo\_FemaleWhole\_BF\_CT.18\_23.rep

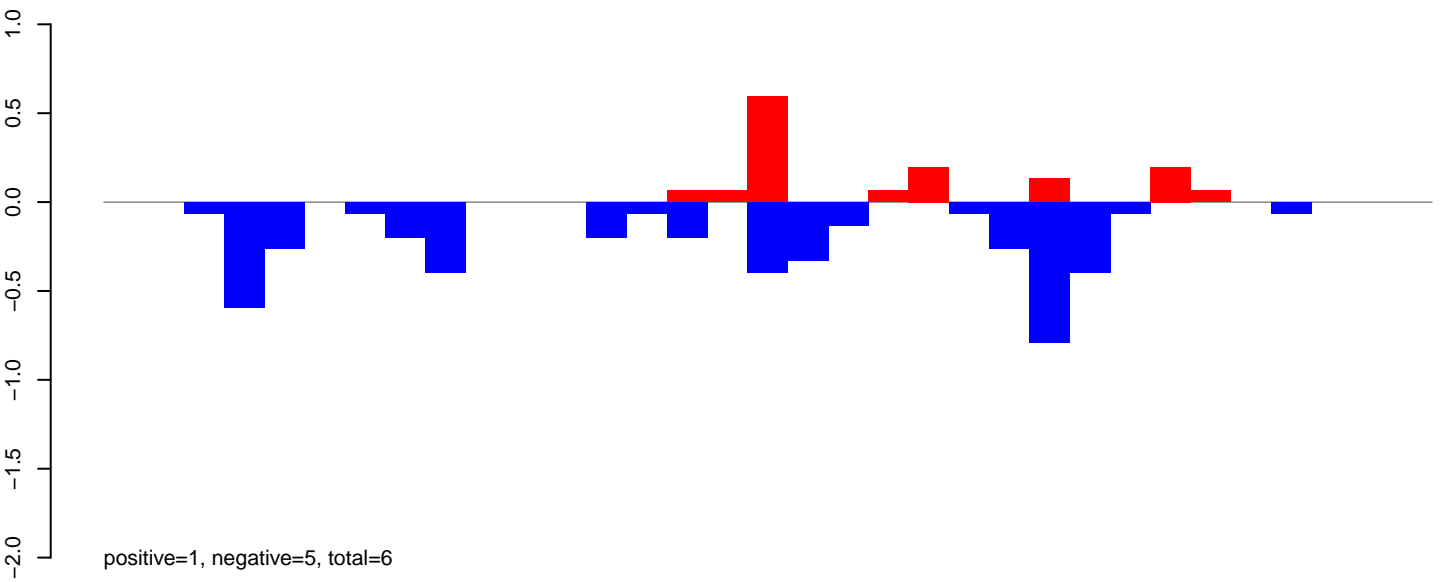

AeAlbo\_FemaleWhole\_BF\_CT.24\_35.rep

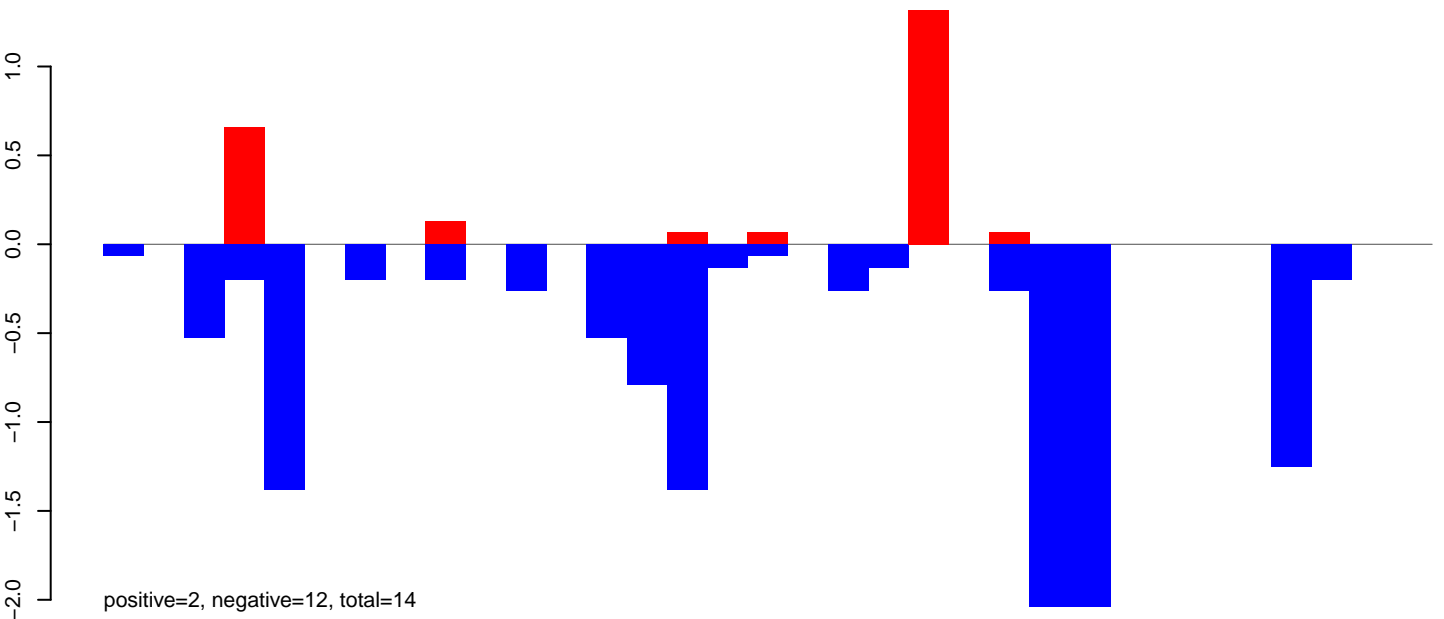

AeAlbo\_FemaleWhole\_BF\_CT.rep

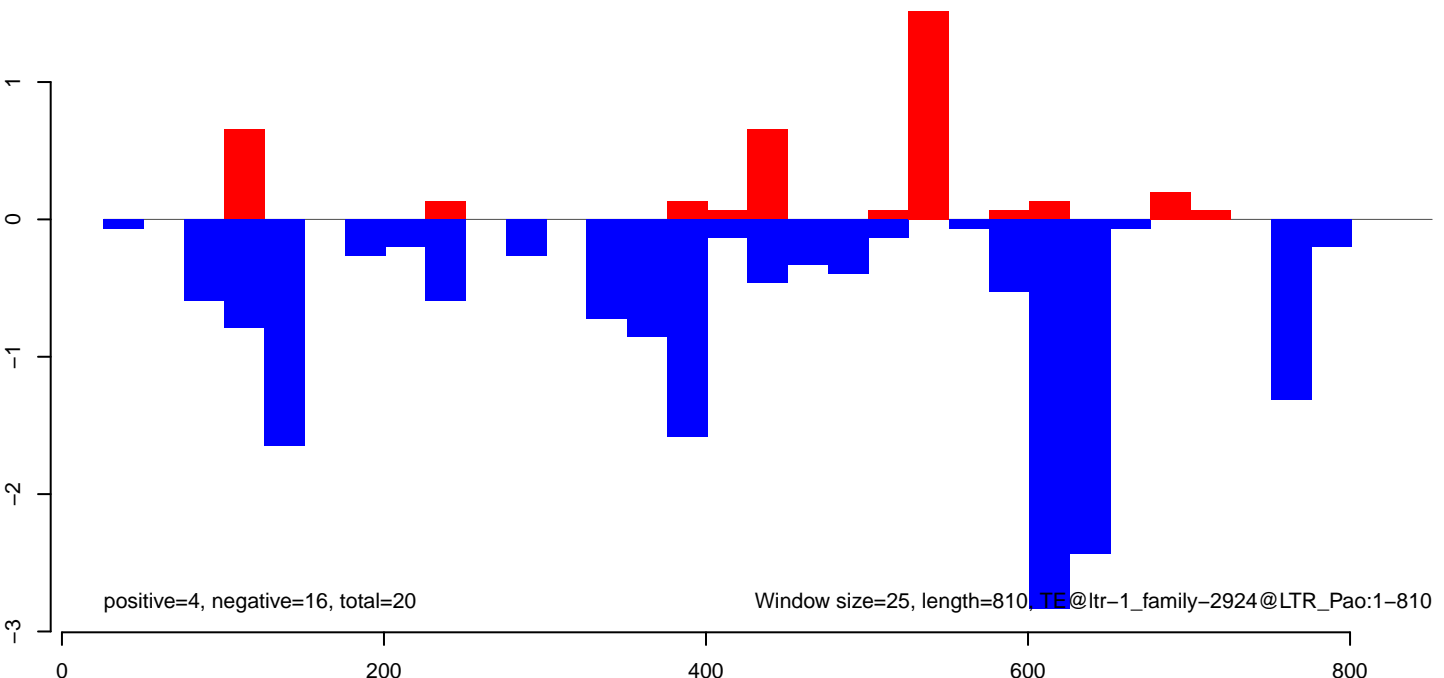

AeAlbo\_FemaleWhole\_BF\_CT.18\_23.rep

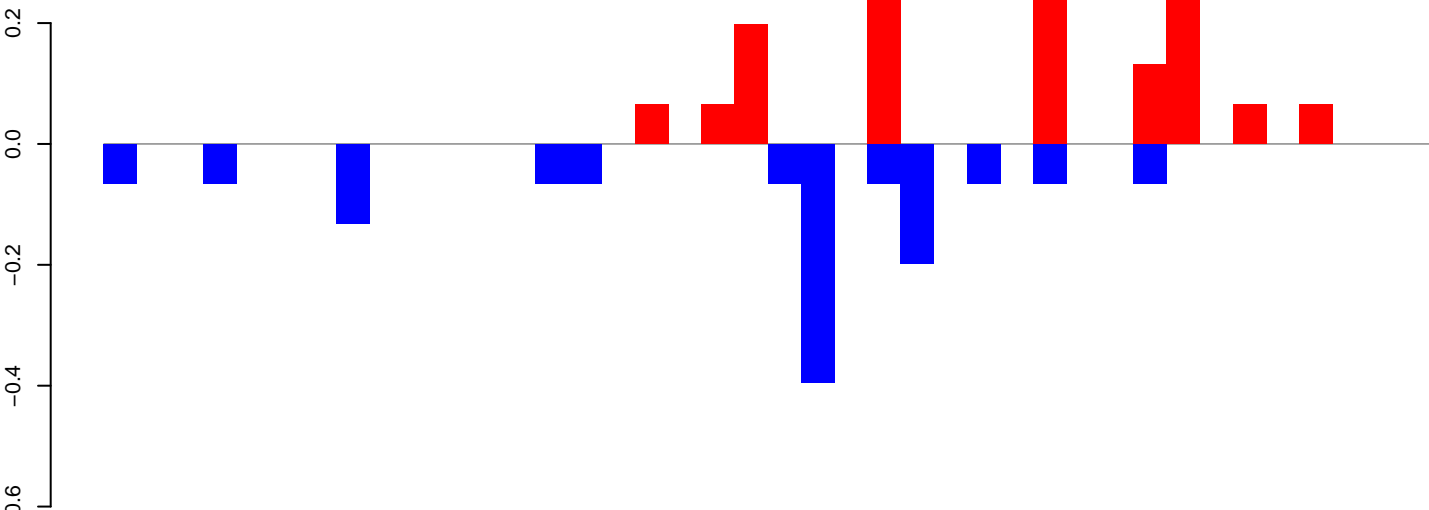

positive=1, negative=1, total=3

AeAlbo\_FemaleWhole\_BF\_CT.24\_35.rep

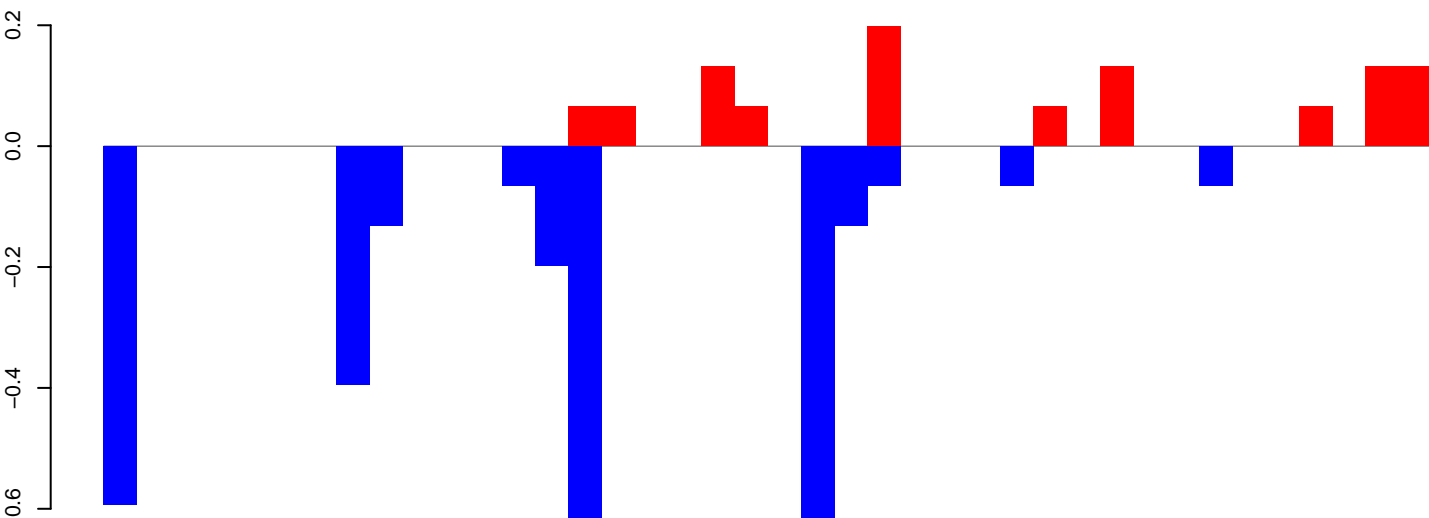

positive=1, negative=3, total=4

AeAlbo\_FemaleWhole\_BF\_CT.rep

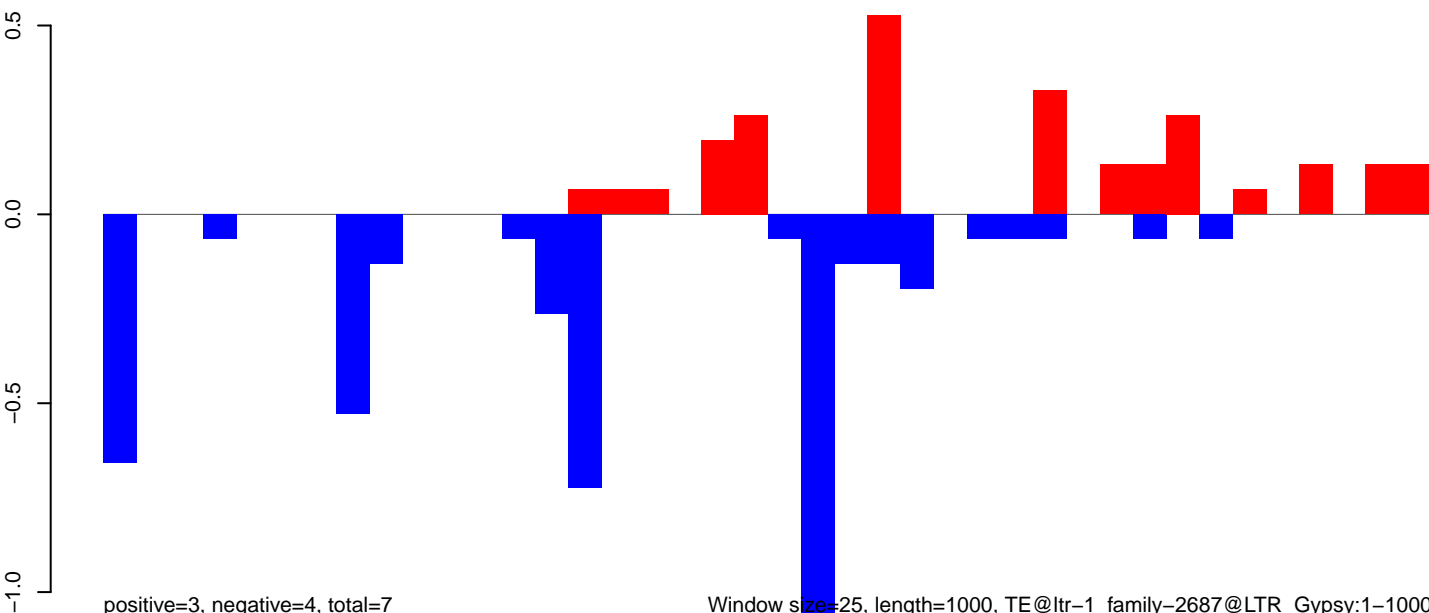

positive=3, negative=4, total=7

Window size=25, length=1000, TE@ltr-1\_family-2687@LTR\_Gypsy:1-1000

AeAlbo\_FemaleWhole\_BF\_CT.18\_23.rep

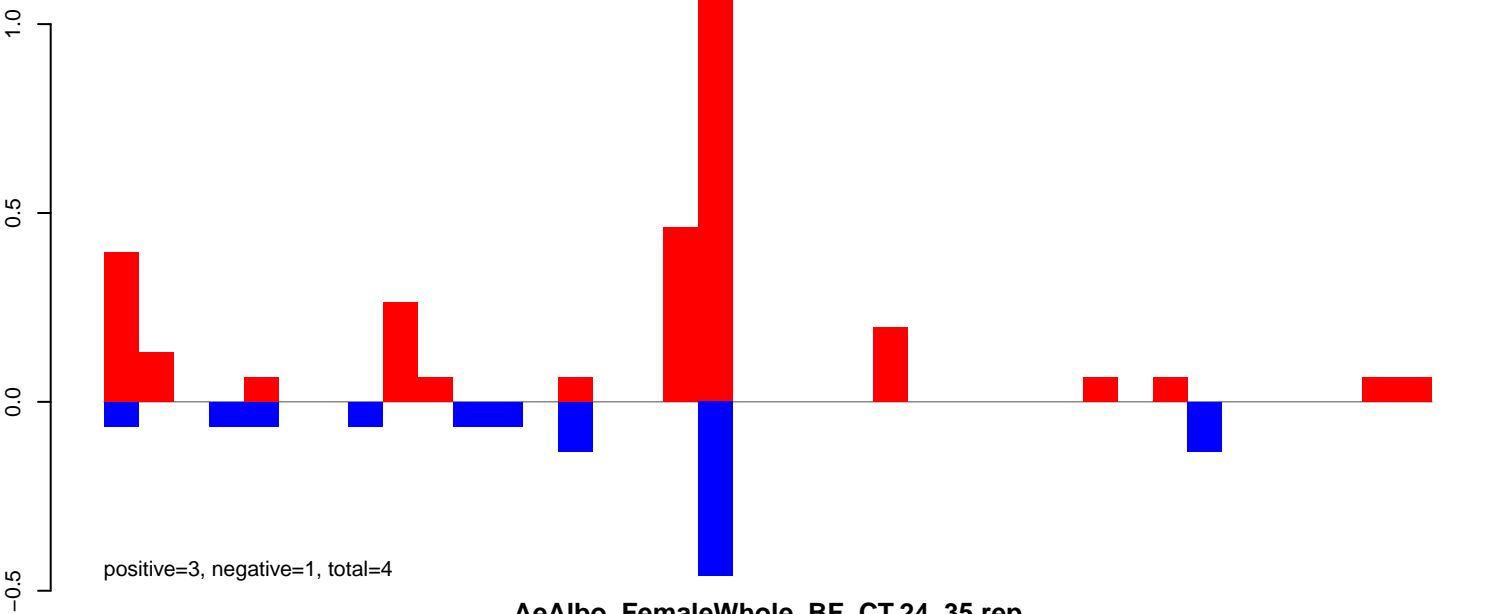

AeAlbo\_FemaleWhole\_BF\_CT.24\_35.rep

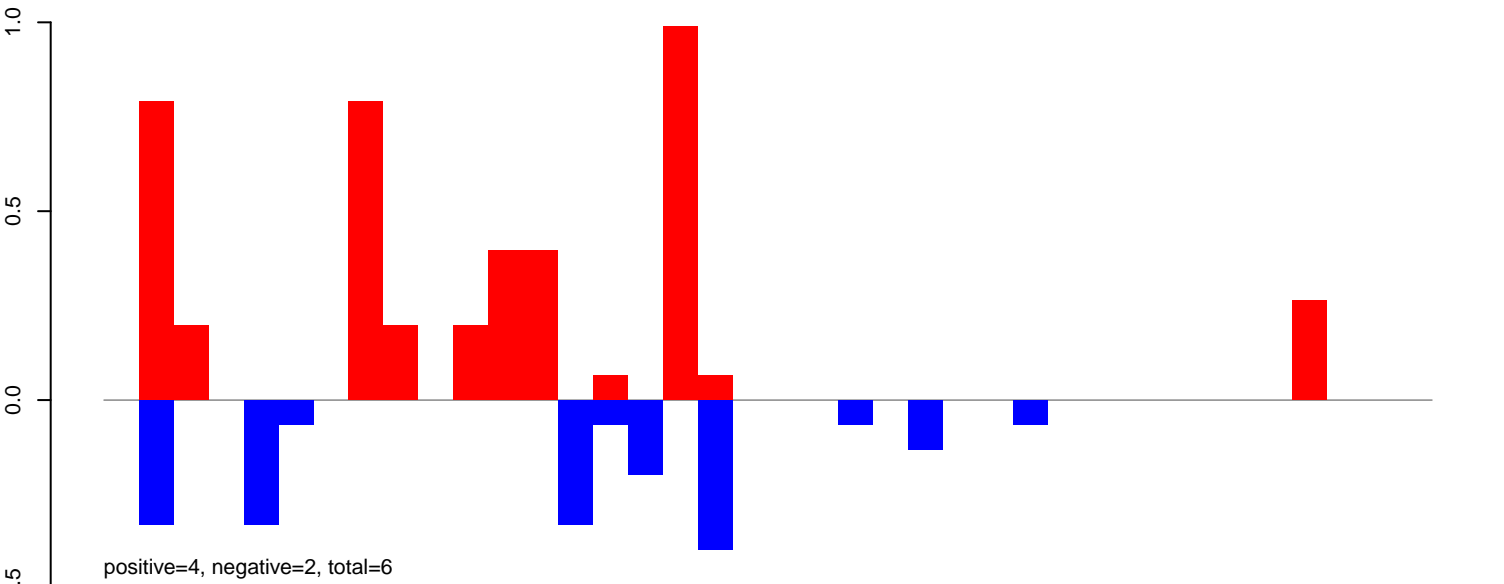

AeAlbo\_FemaleWhole\_BF\_CT.rep

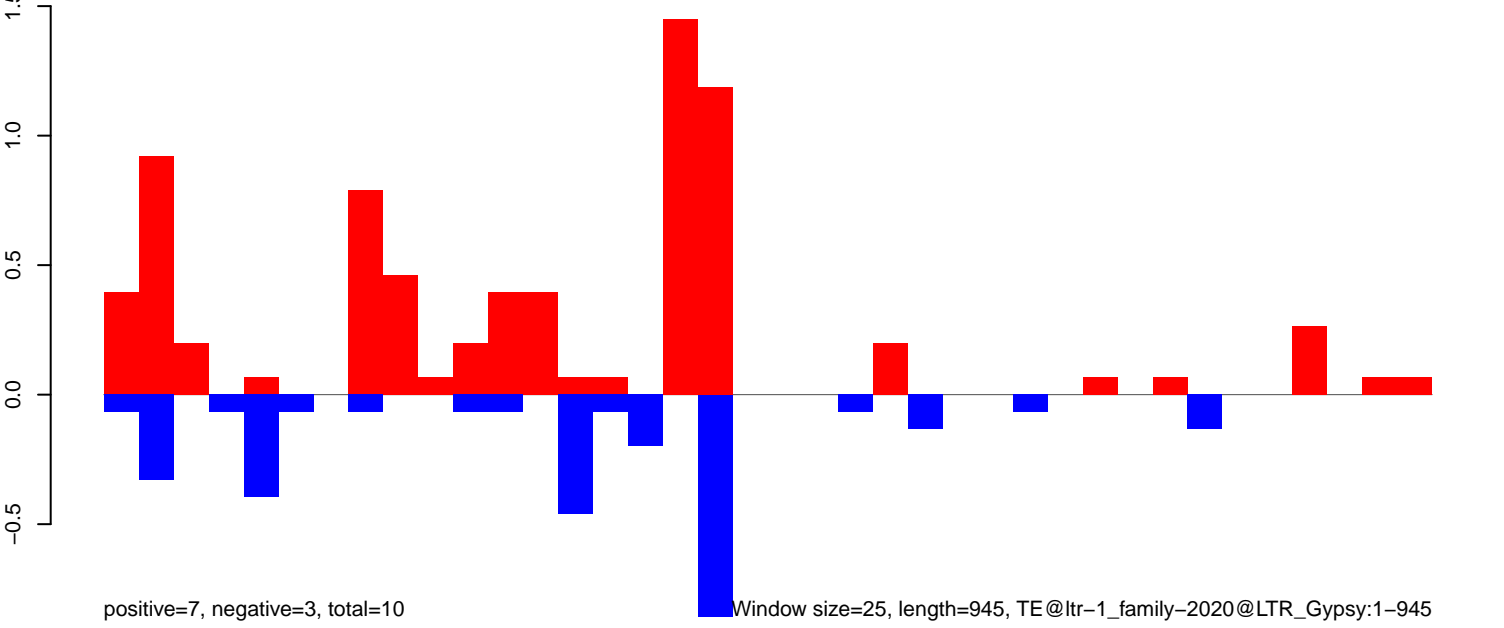

AeAlbo\_FemaleWhole\_BF\_CT.18\_23.rep

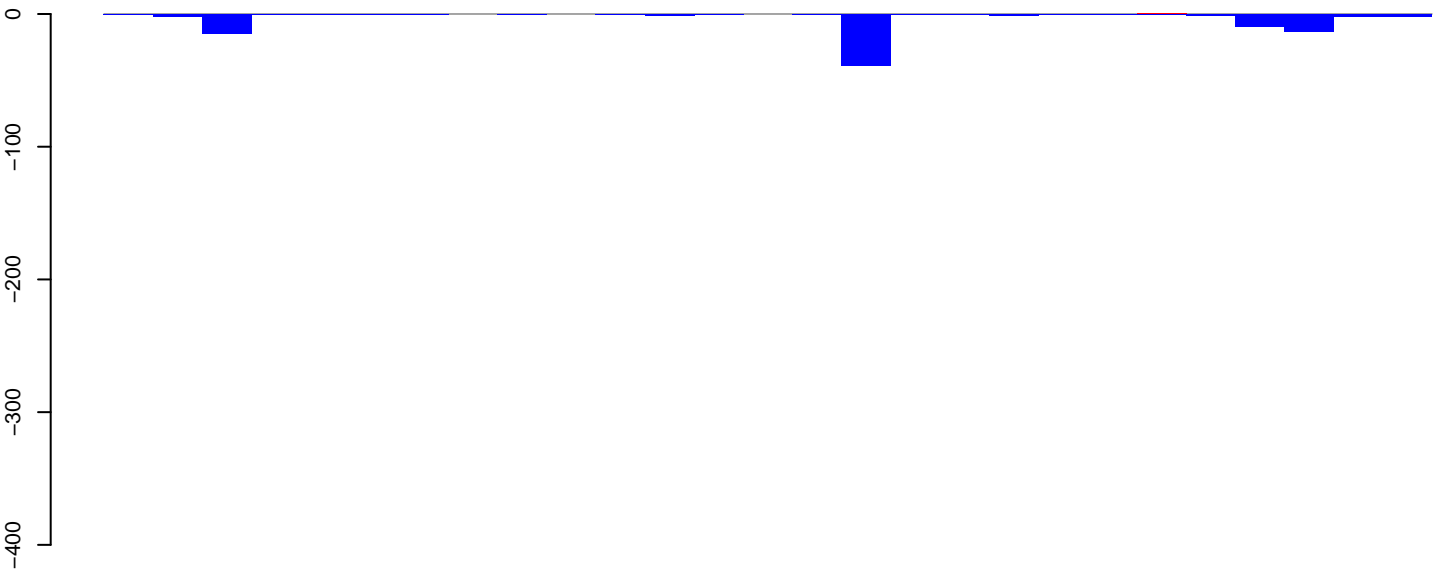

positive=0, negative=88, total=88

AeAlbo\_FemaleWhole\_BF\_CT.24\_35.rep

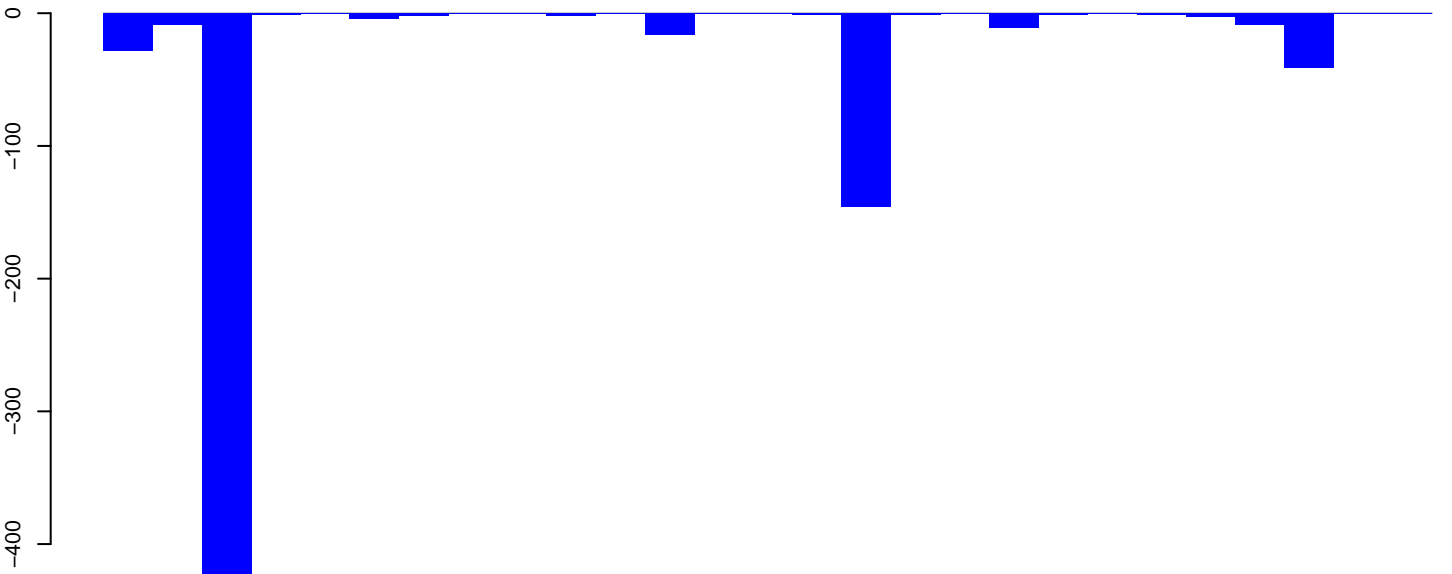

positive=0, negative=726, total=726

AeAlbo\_FemaleWhole\_BF\_CT.rep

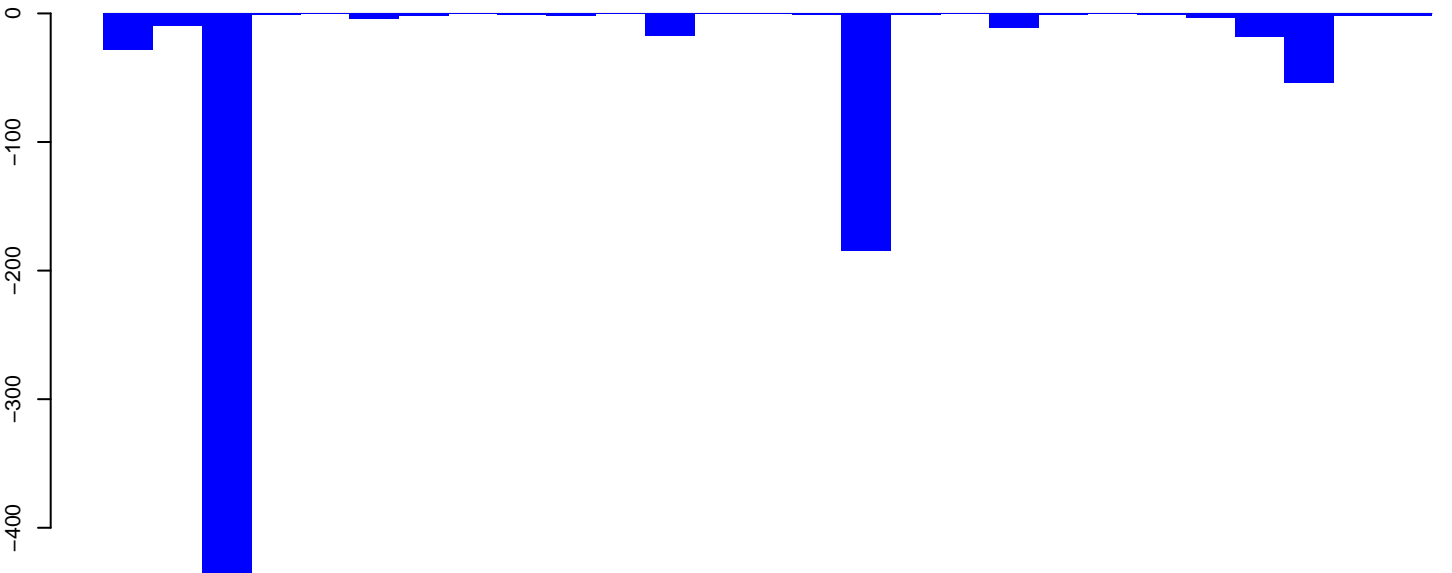

positive=0, negative=814, total=814

Window size=25, length=660, TE@ltr-1\_family-1890@Unknown:1-660

0 100 200 300 400 500 600 700



AeAlbo\_FemaleWhole\_BF\_CT.18\_23.rep

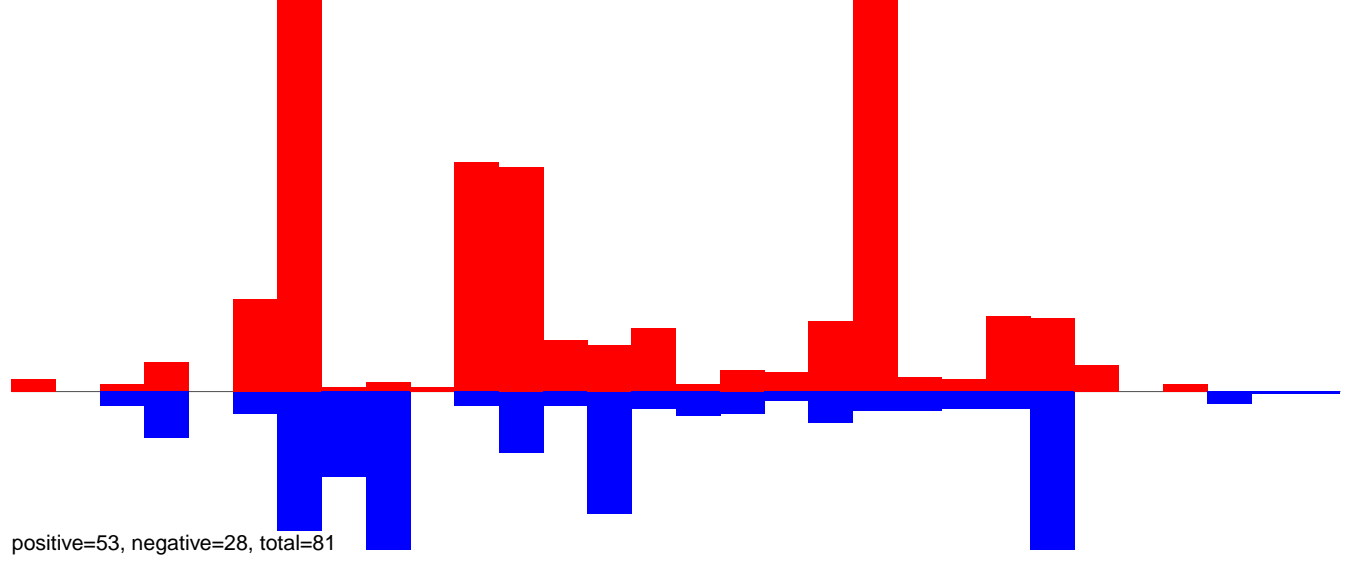

AeAlbo\_FemaleWhole\_BF\_CT.24\_35.rep

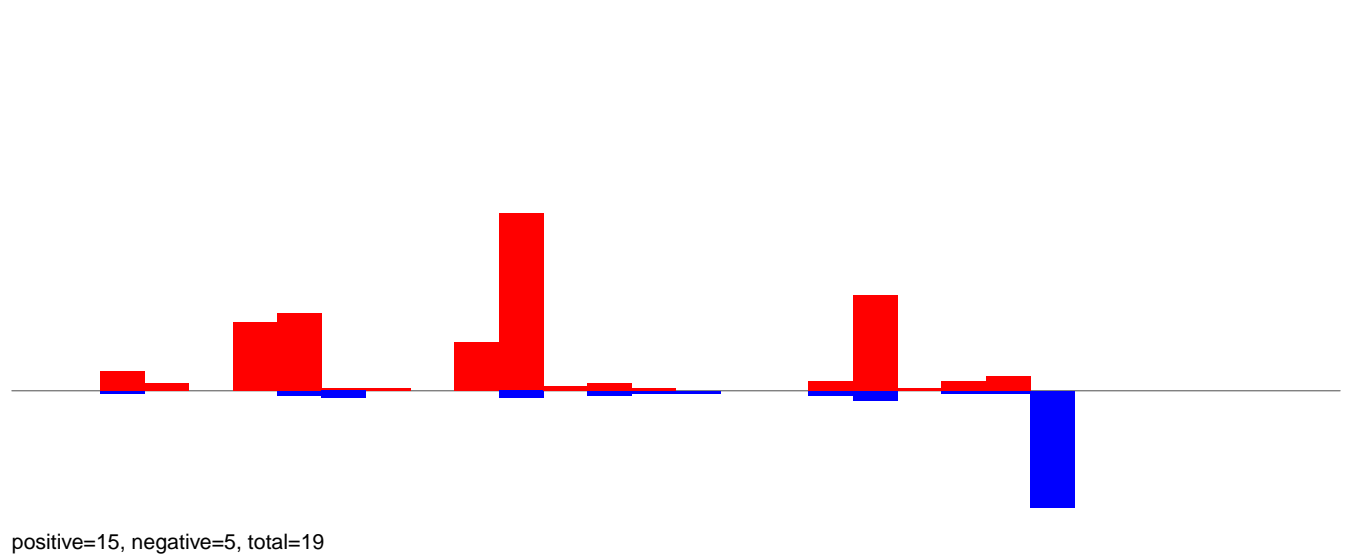

AeAlbo\_FemaleWhole\_BF\_CT.rep

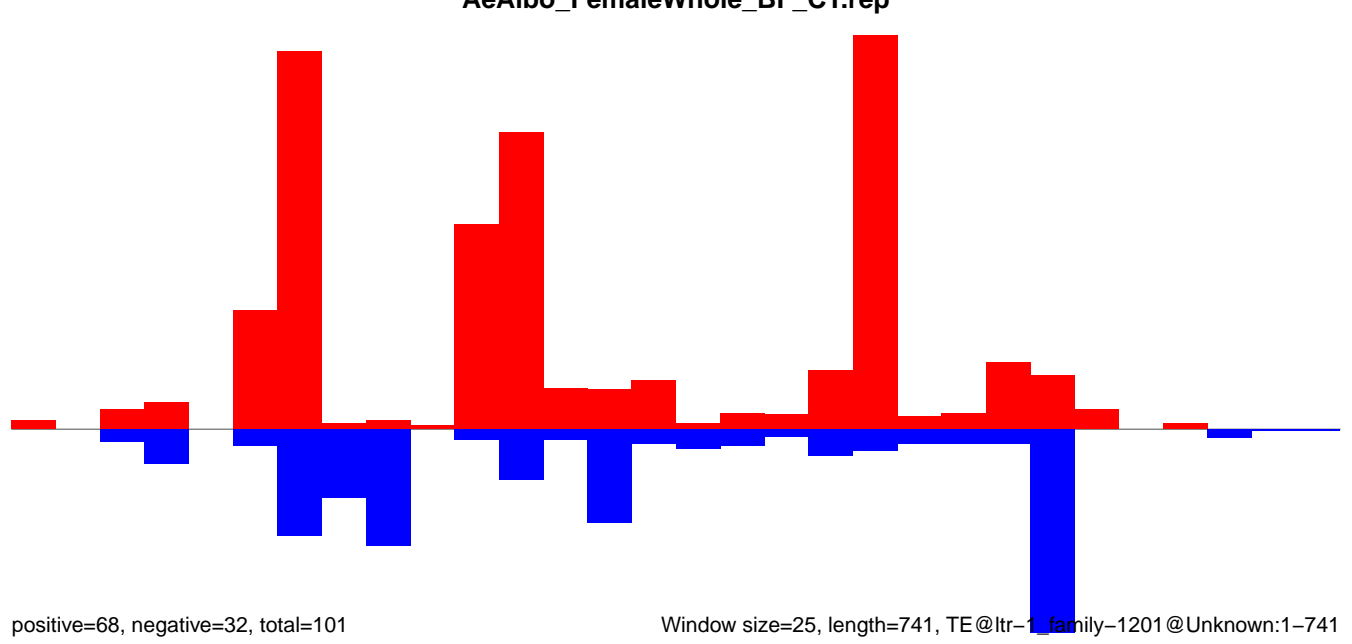

AeAlbo\_FemaleWhole\_BF\_CT.18\_23.rep

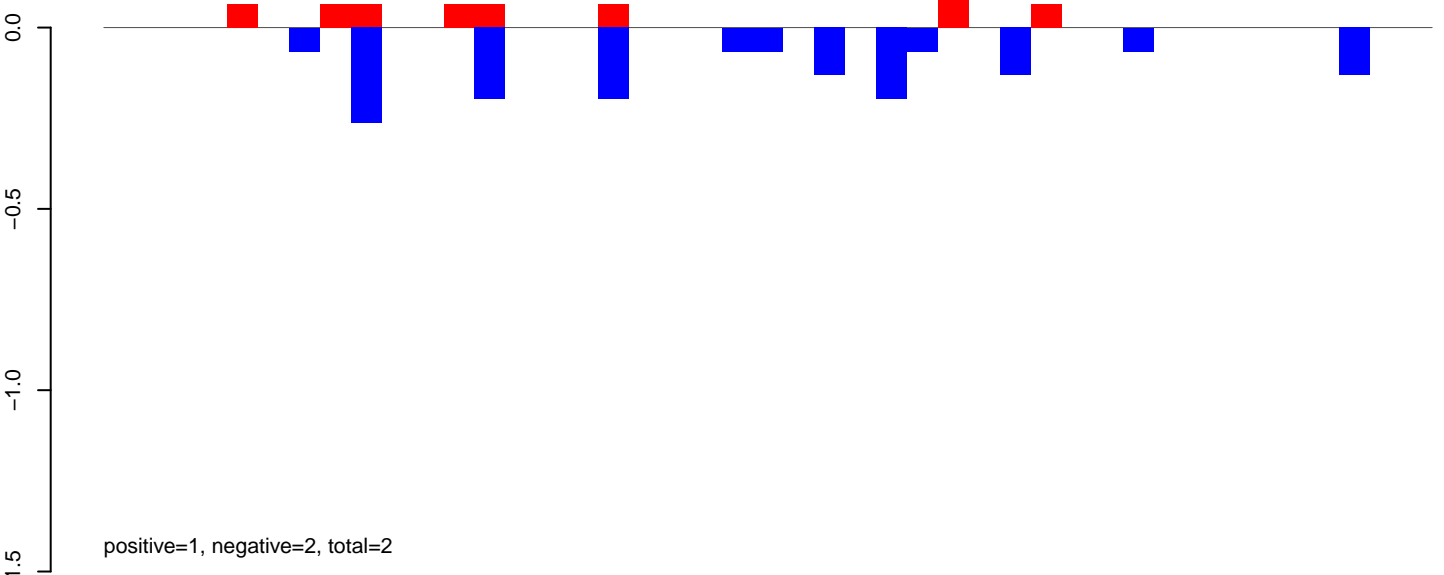

AeAlbo\_FemaleWhole\_BF\_CT.24\_35.rep

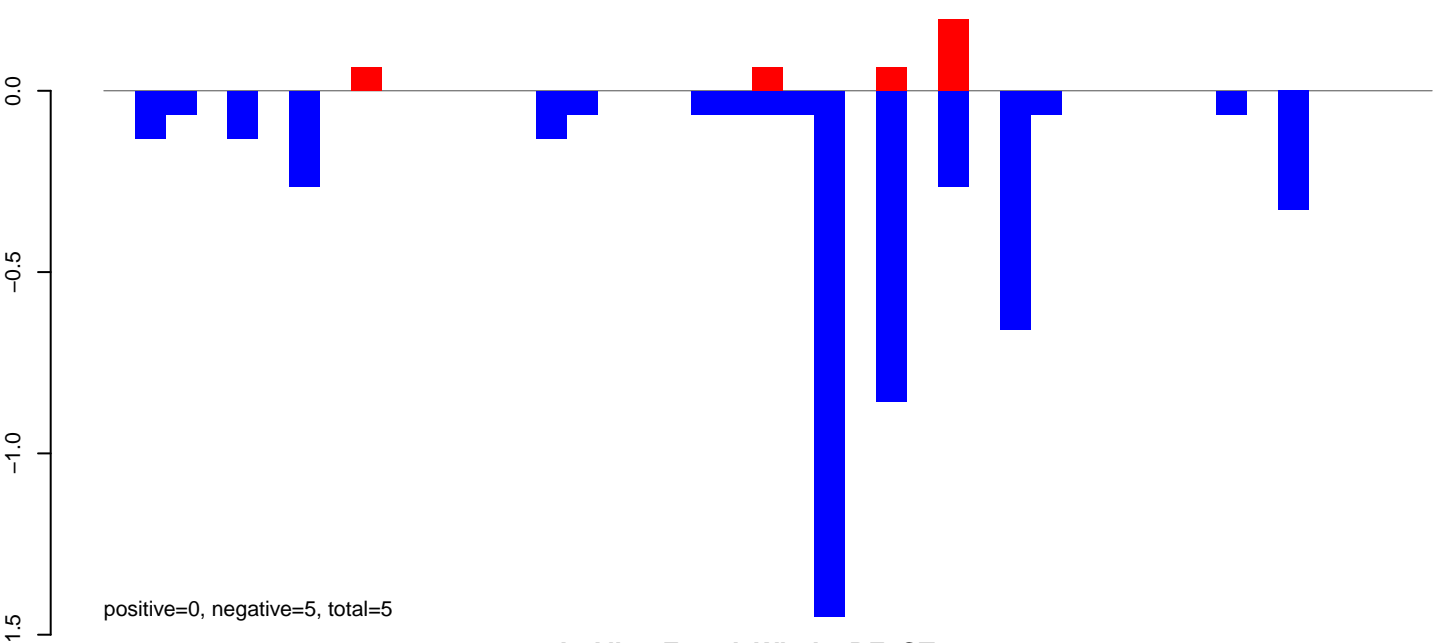

AeAlbo\_FemaleWhole\_BF\_CT.18\_23.rep

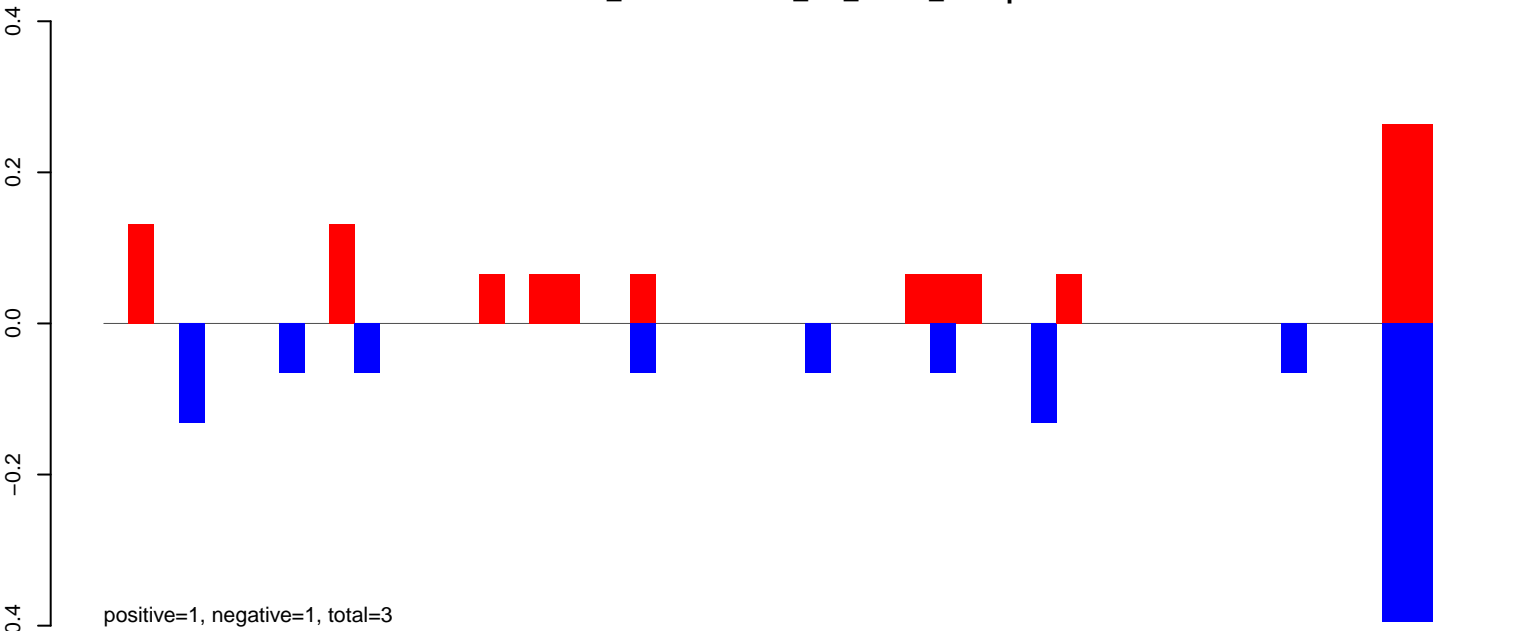

AeAlbo\_FemaleWhole\_BF\_CT.24\_35.rep

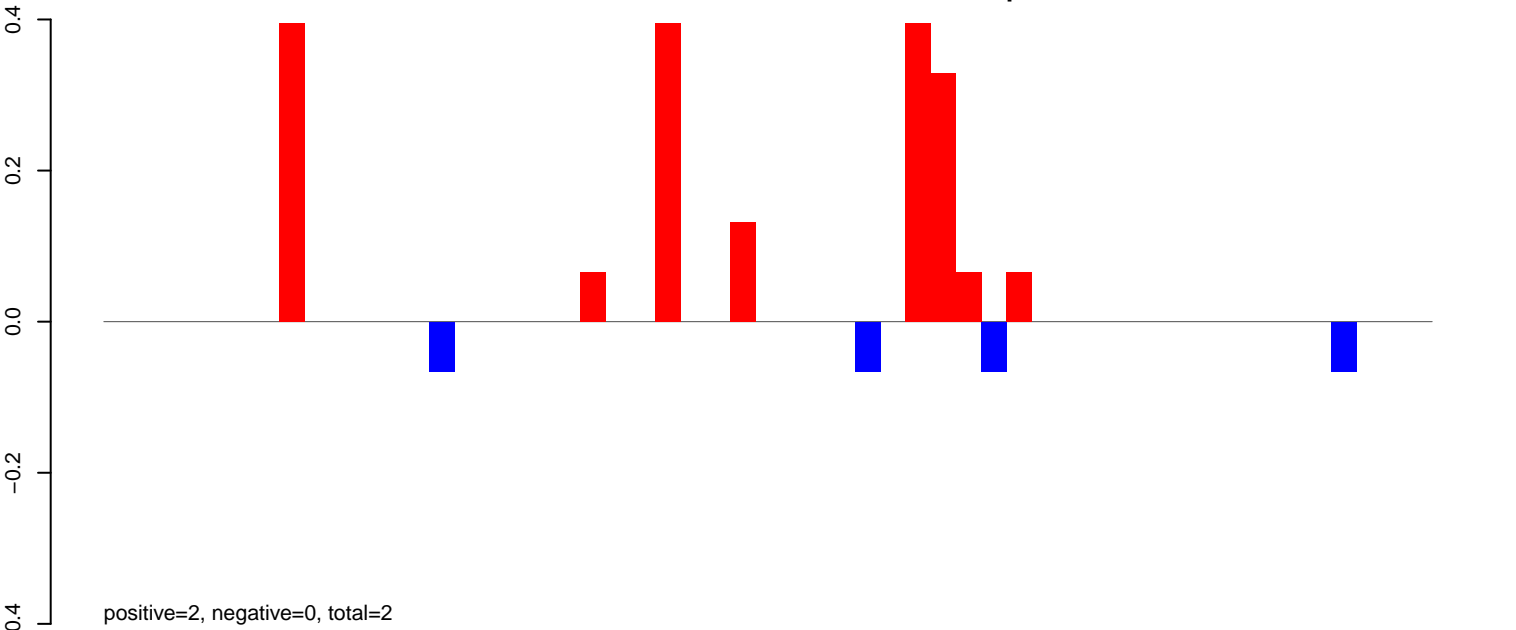

AeAlbo\_FemaleWhole\_BF\_CT.rep

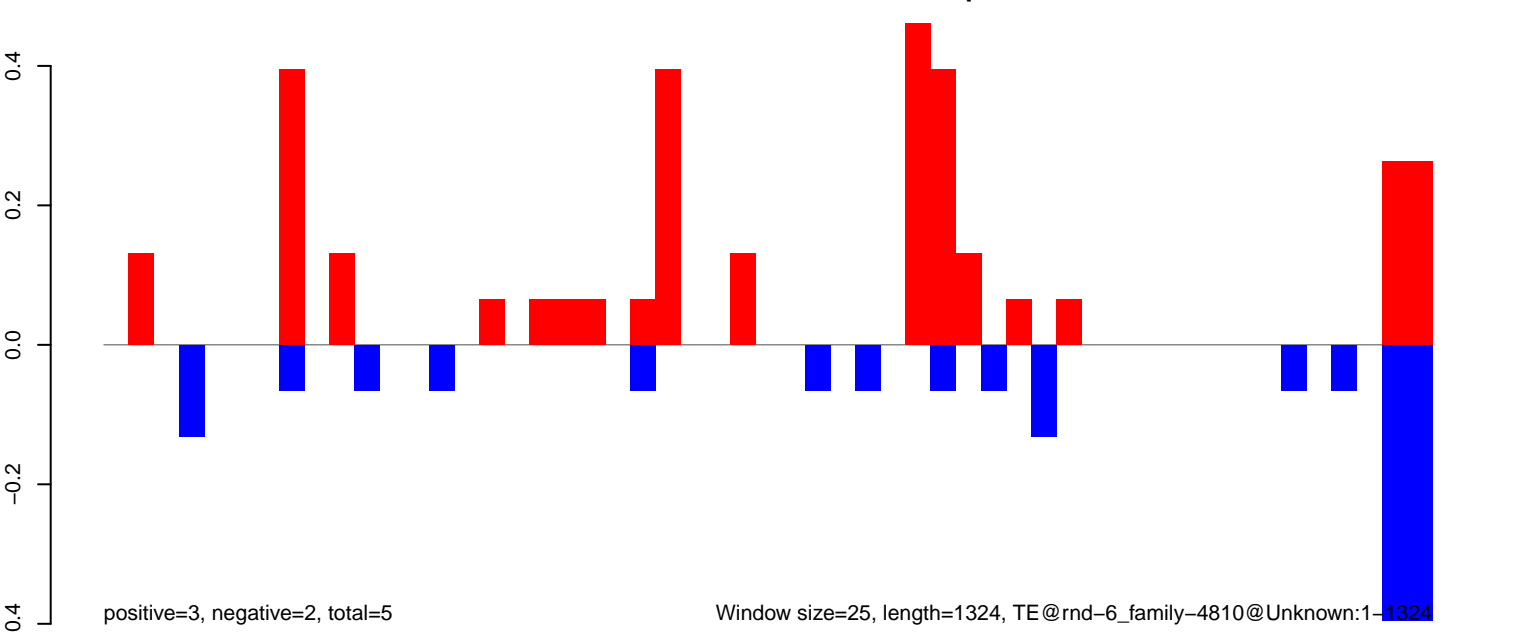

AeAlbo\_FemaleWhole\_BF\_CT.18\_23.rep

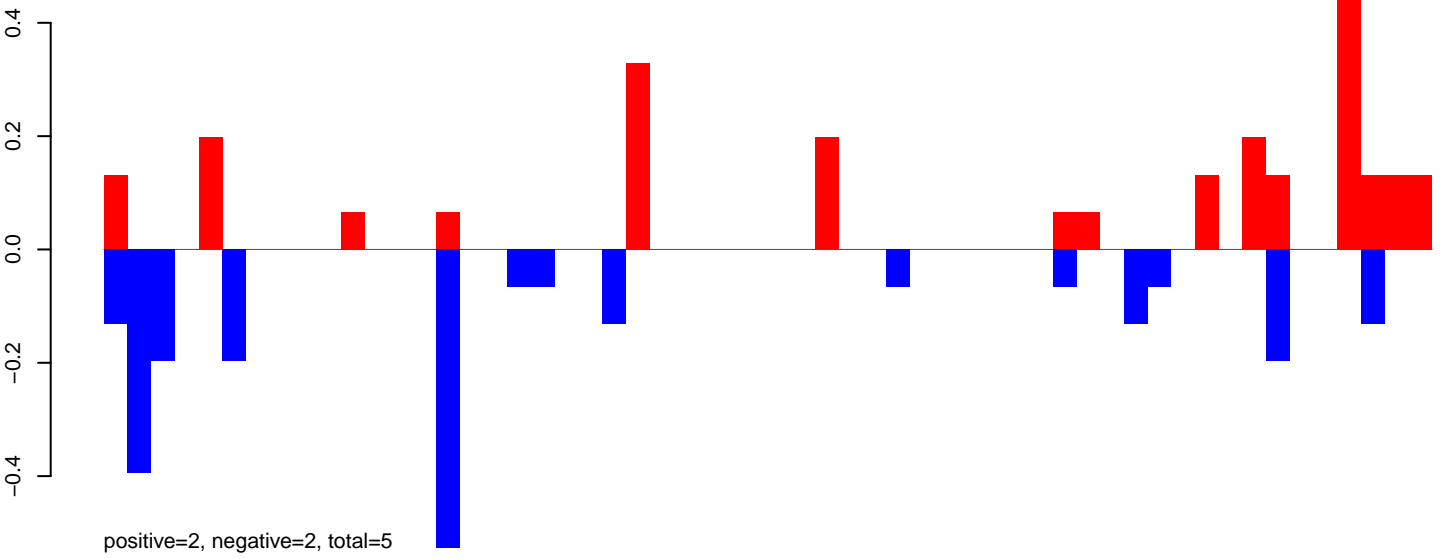

AeAlbo\_FemaleWhole\_BF\_CT.24\_35.rep

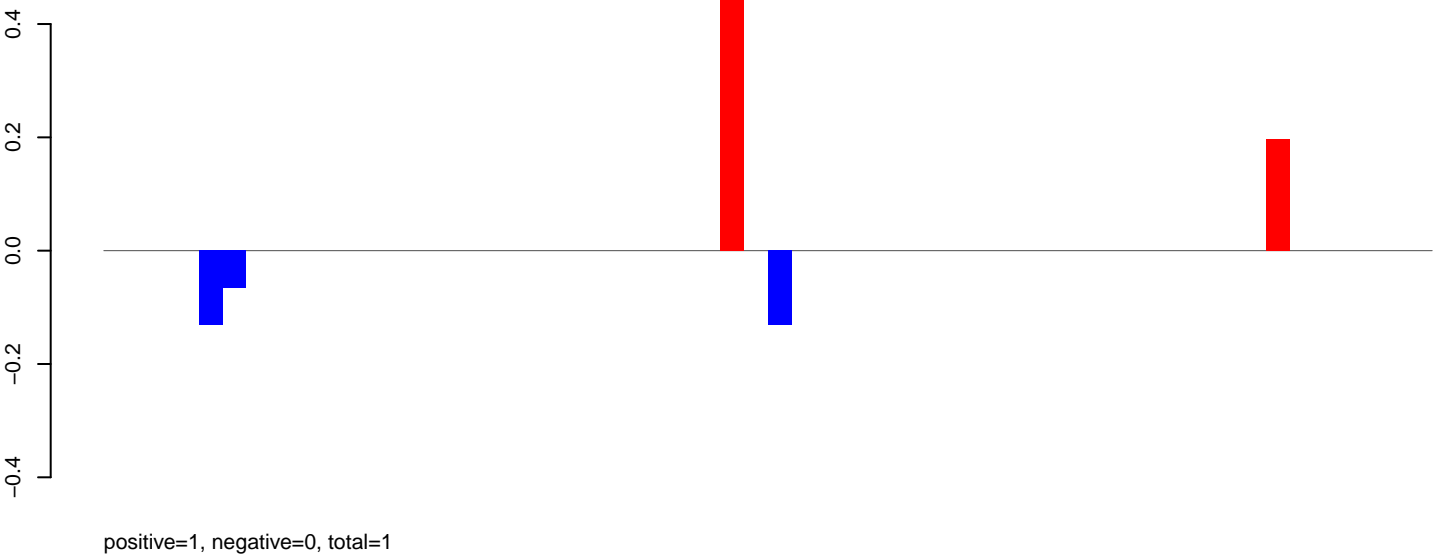

AeAlbo\_FemaleWhole\_BF\_CT.rep

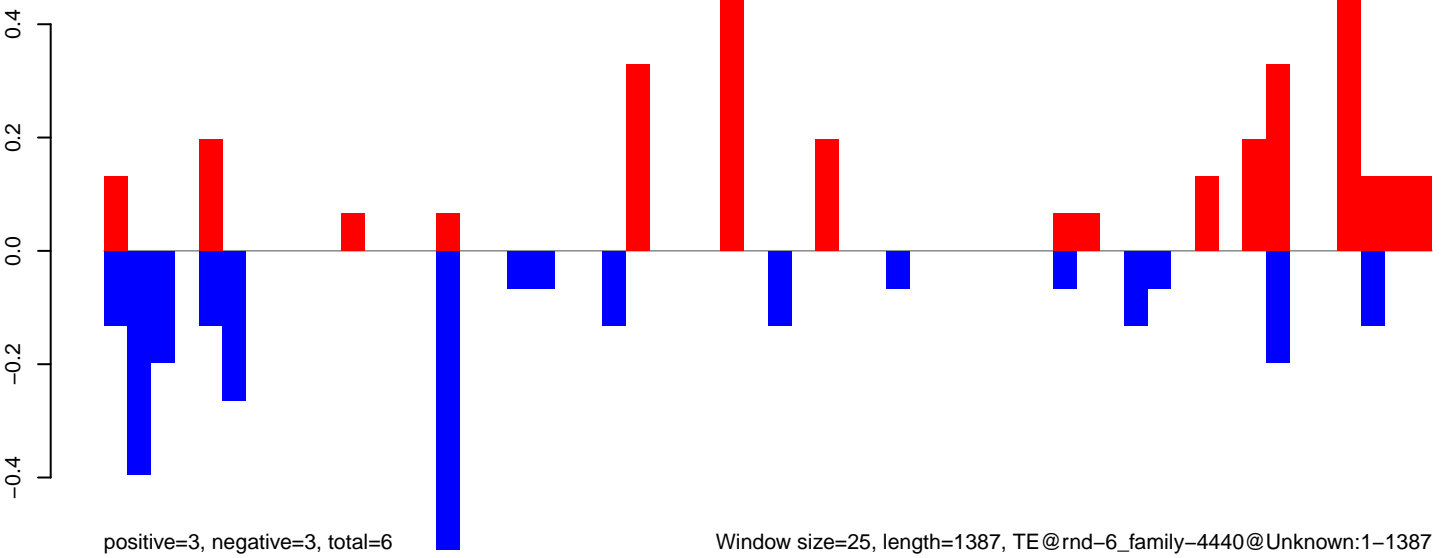

Window size=25, length=1387, TE@rnd-6\_family-4440@Unknown:1-1387

AeAlbo\_FemaleWhole\_BF\_CT.18\_23.rep

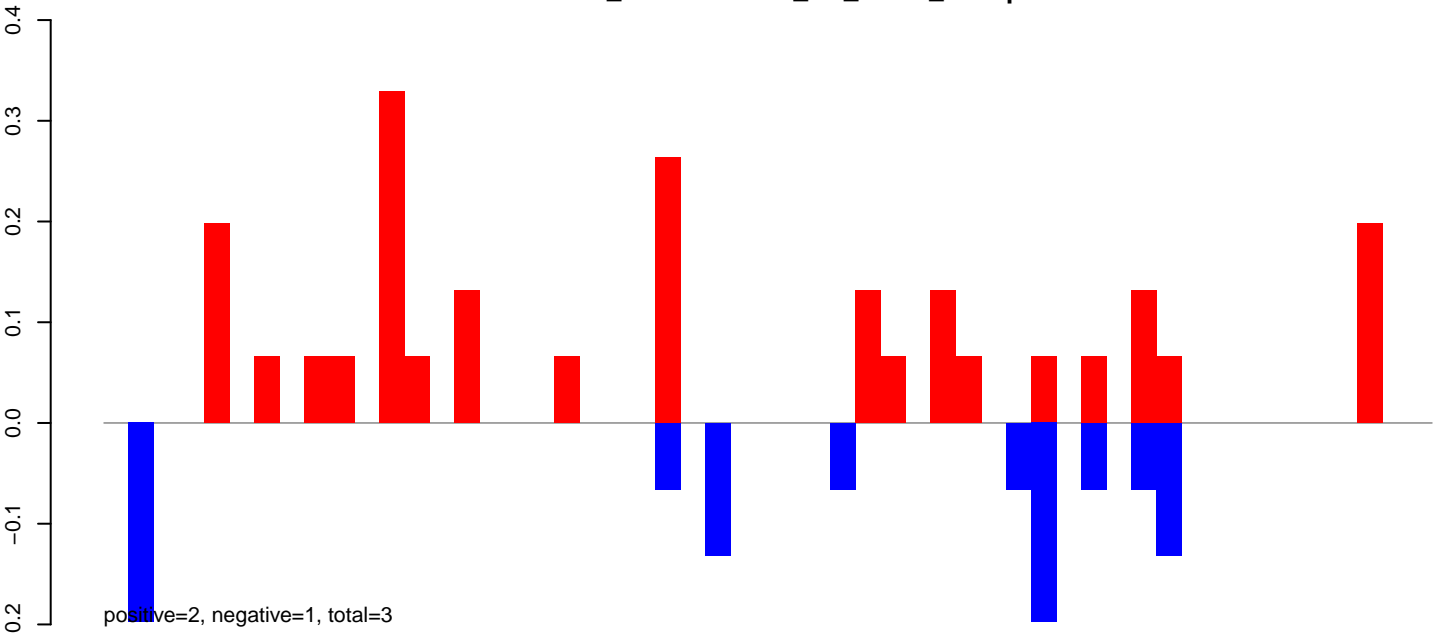

AeAlbo\_FemaleWhole\_BF\_CT.24\_35.rep

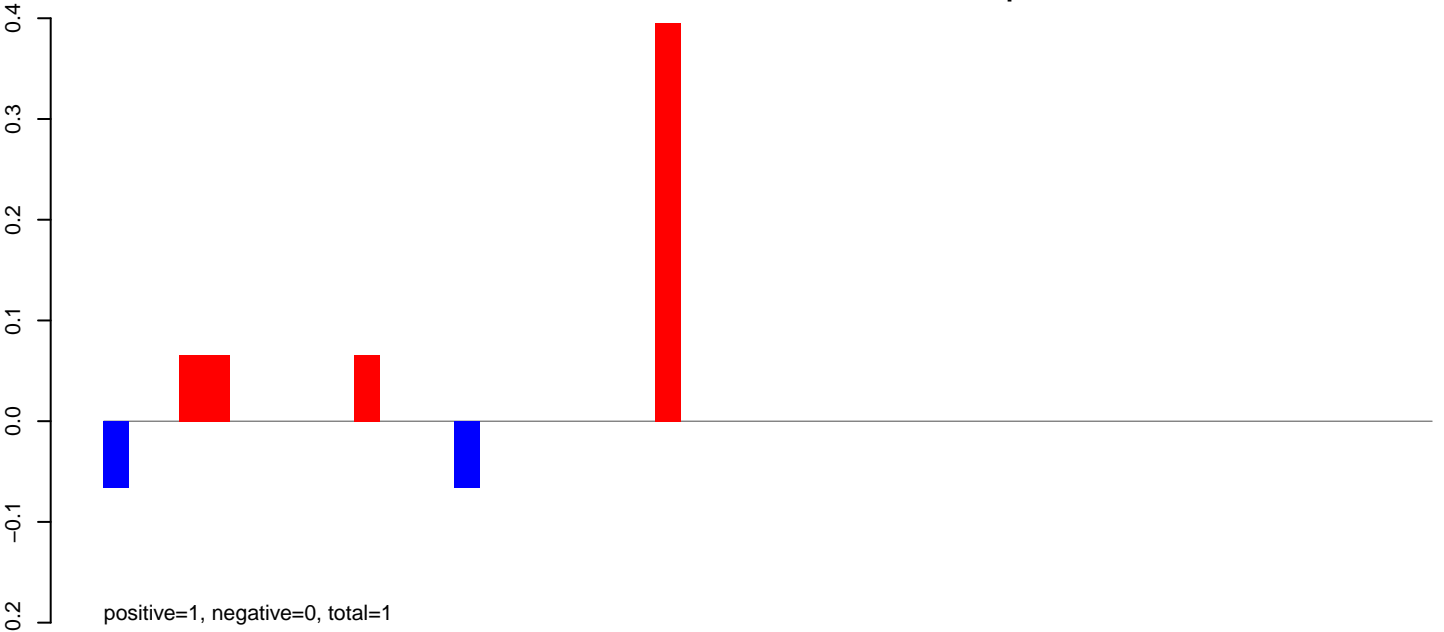

AeAlbo\_FemaleWhole\_BF\_CT.rep

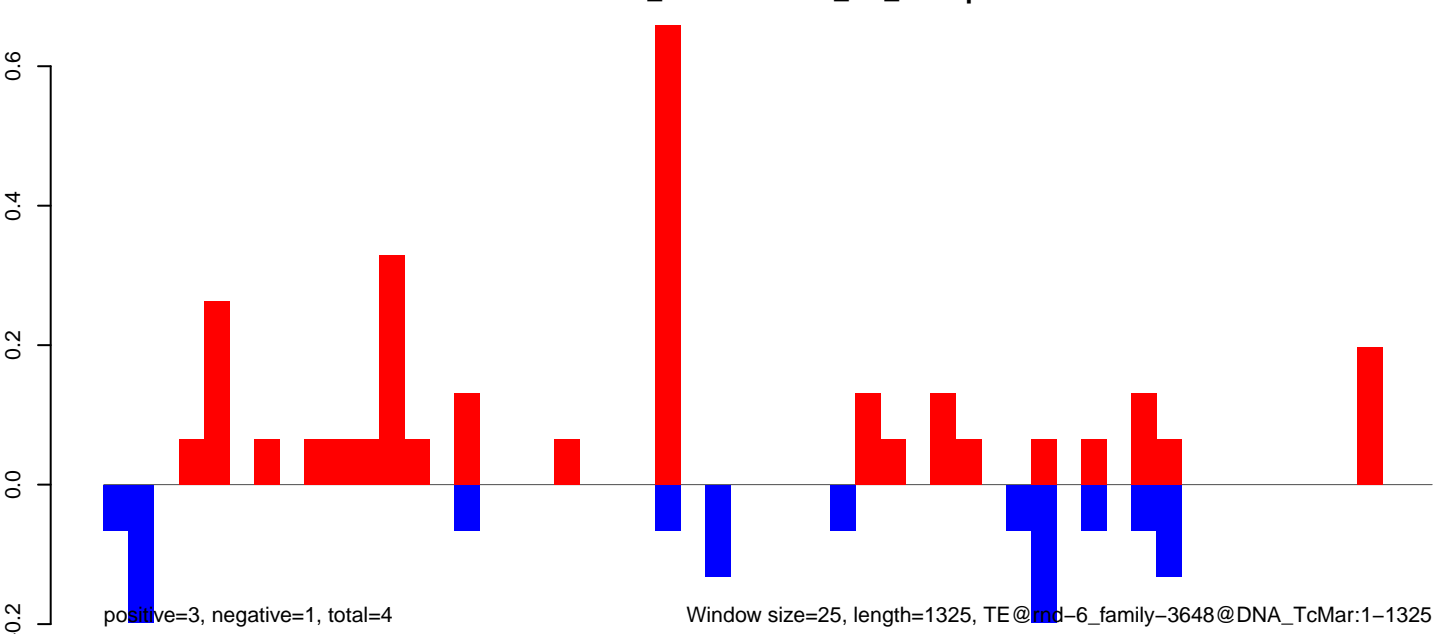

Window size=25, length=1325, TE@md-6\_family-3648@DNA\_TcMar:1-1325

**AeAlbo\_FemaleWhole\_BF\_CT.18\_23.rep**

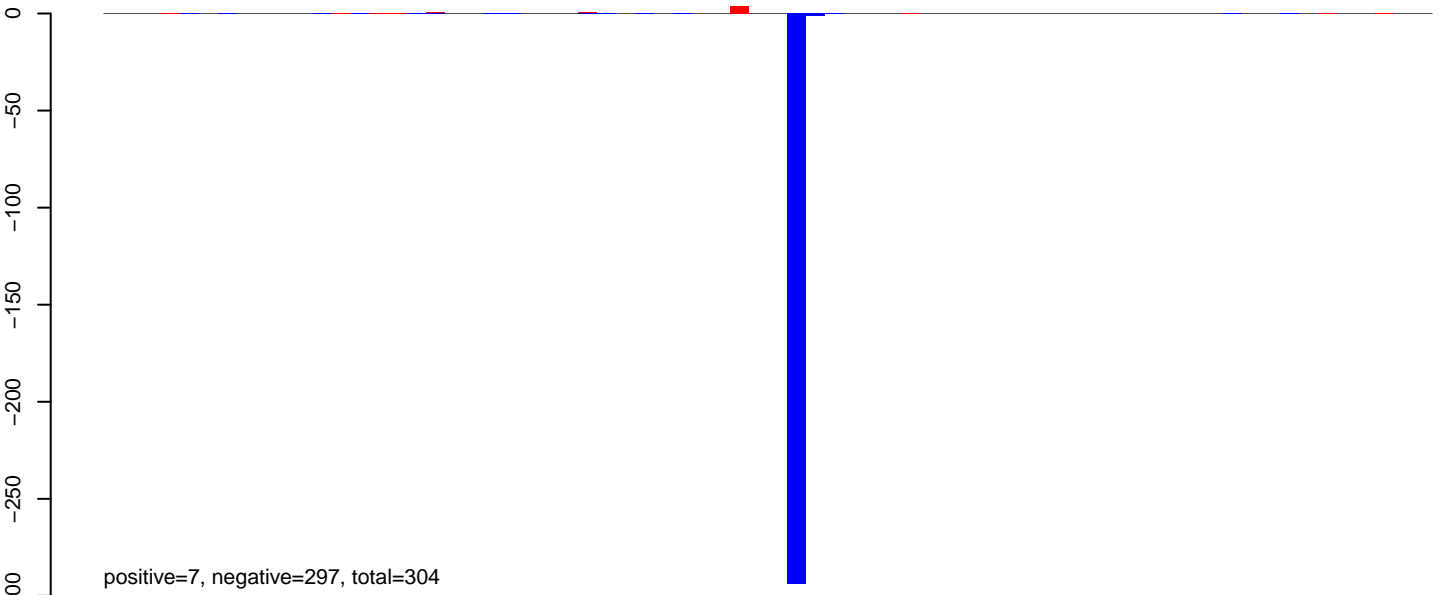

**AeAlbo\_FemaleWhole\_BF\_CT.24\_35.rep**



**AeAlbo\_FemaleWhole\_BF\_CT.rep**

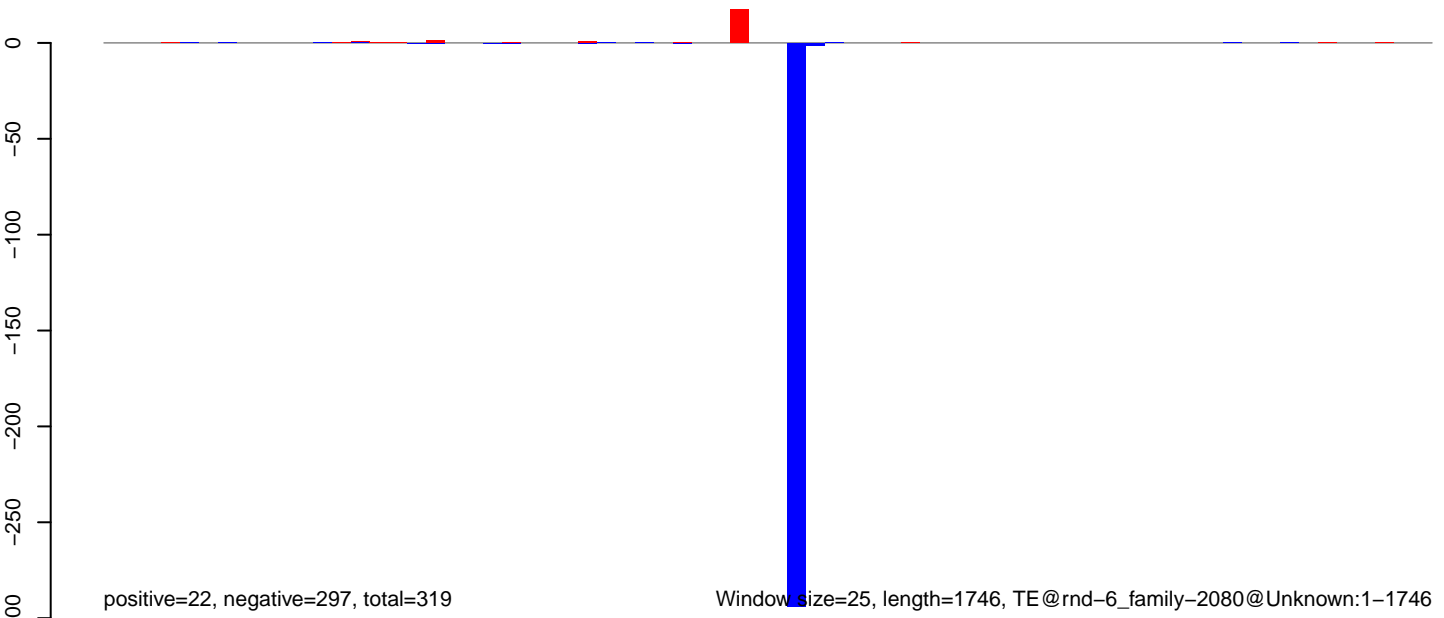

Window size=25, length=1746, TE@rnd-6\_family-2080@Unknown:1-1746



AeAlbo\_FemaleWhole\_BF\_CT.18\_23.rep

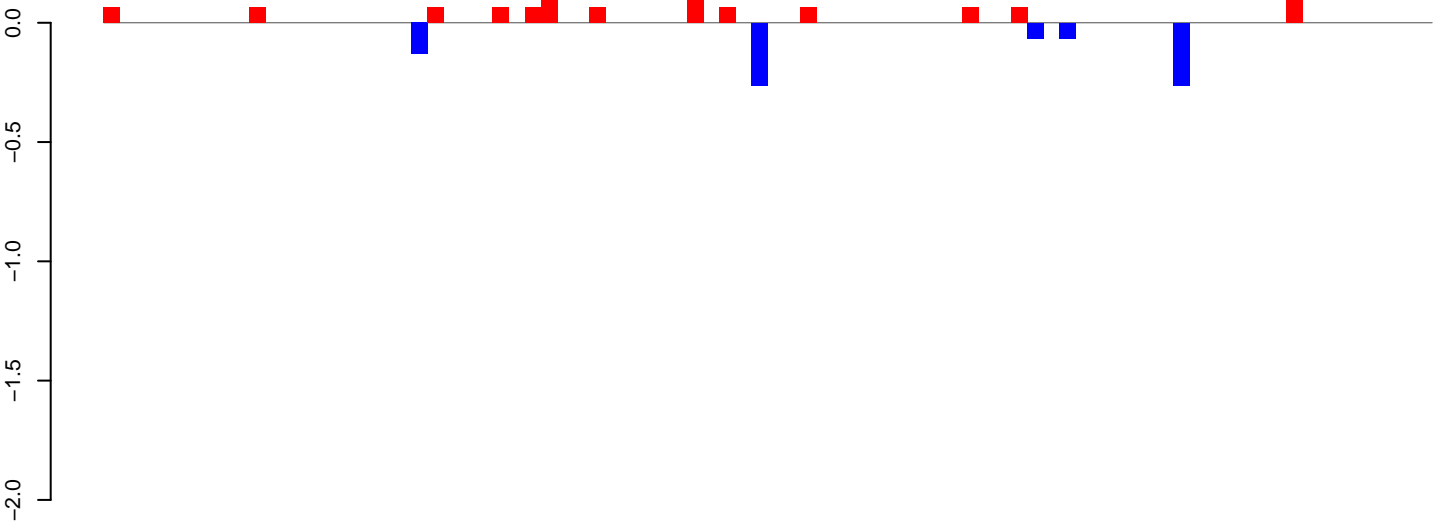

positive=1, negative=1, total=2

AeAlbo\_FemaleWhole\_BF\_CT.24\_35.rep

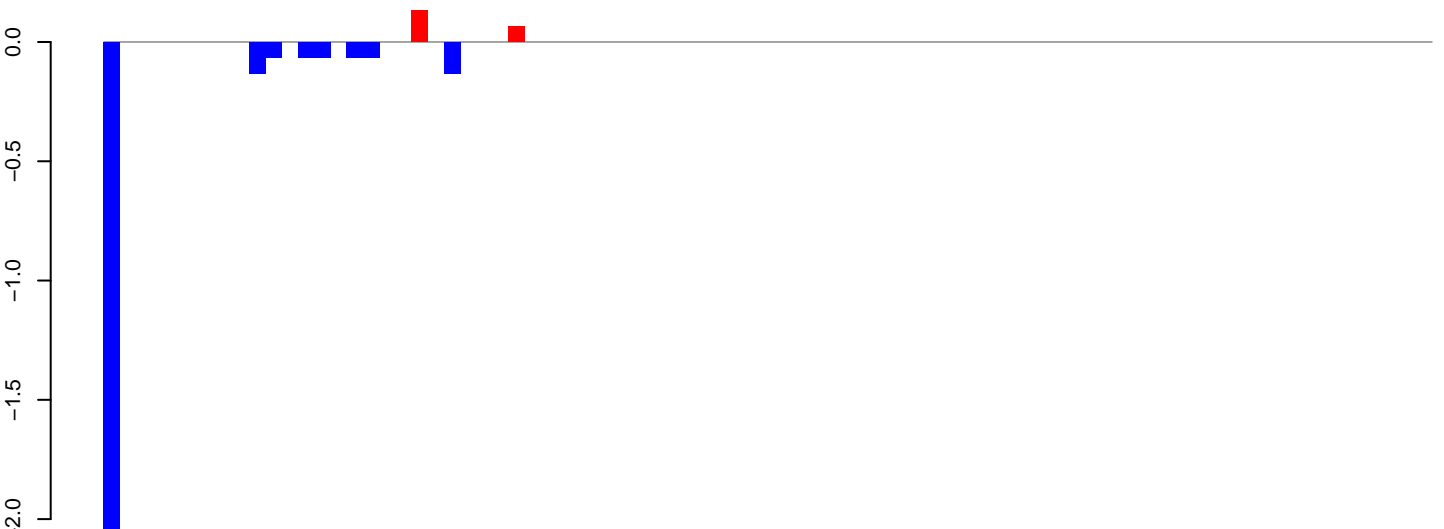

positive=0, negative=3, total=3

AeAlbo\_FemaleWhole\_BF\_CT.rep

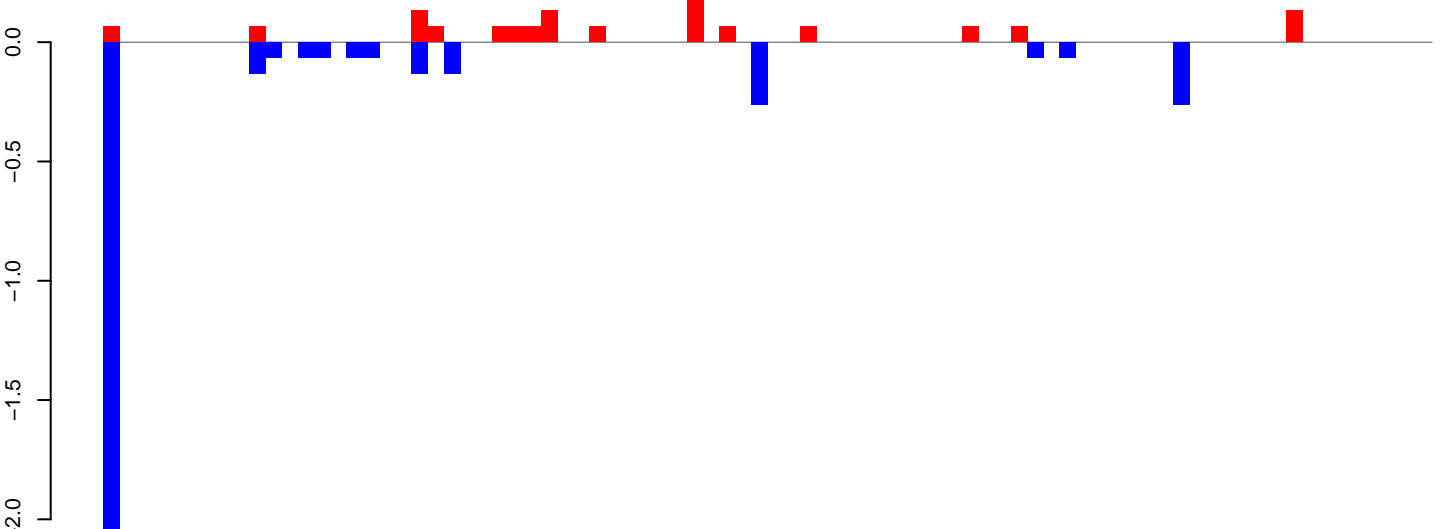

positive=1, negative=4, total=5

Window size=25, length=2041, TE@rnd-4\_family-832@LTR\_Copia:1-2041



AeAlbo\_FemaleWhole\_BF\_CT.18\_23.rep

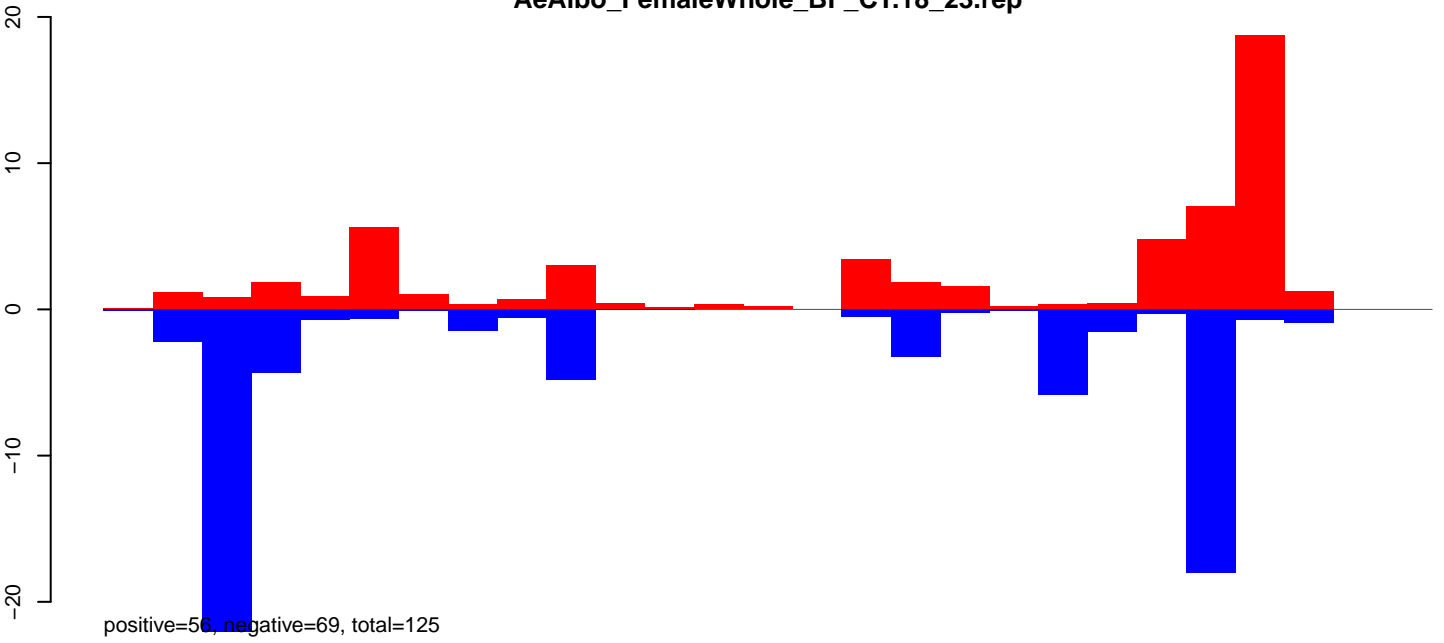

AeAlbo\_FemaleWhole\_BF\_CT.24\_35.rep

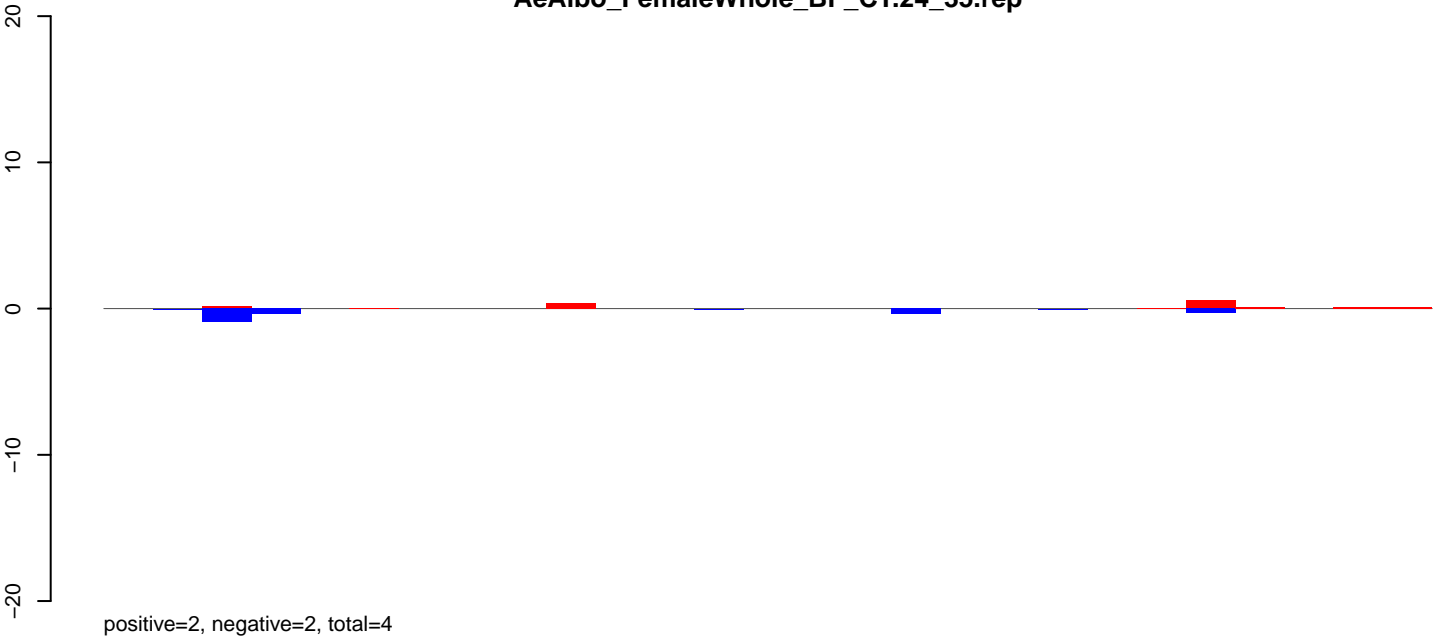

AeAlbo\_FemaleWhole\_BF\_CT.rep

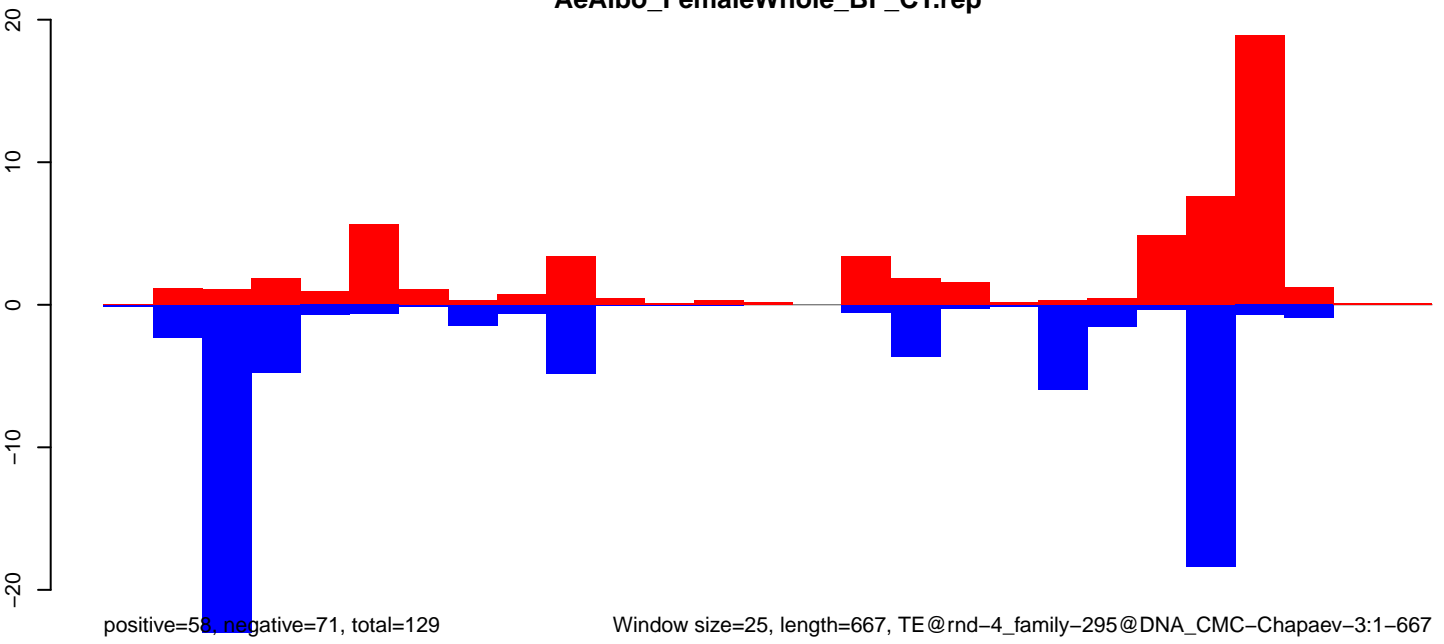

AeAlbo\_FemaleWhole\_BF\_CT.18\_23.rep

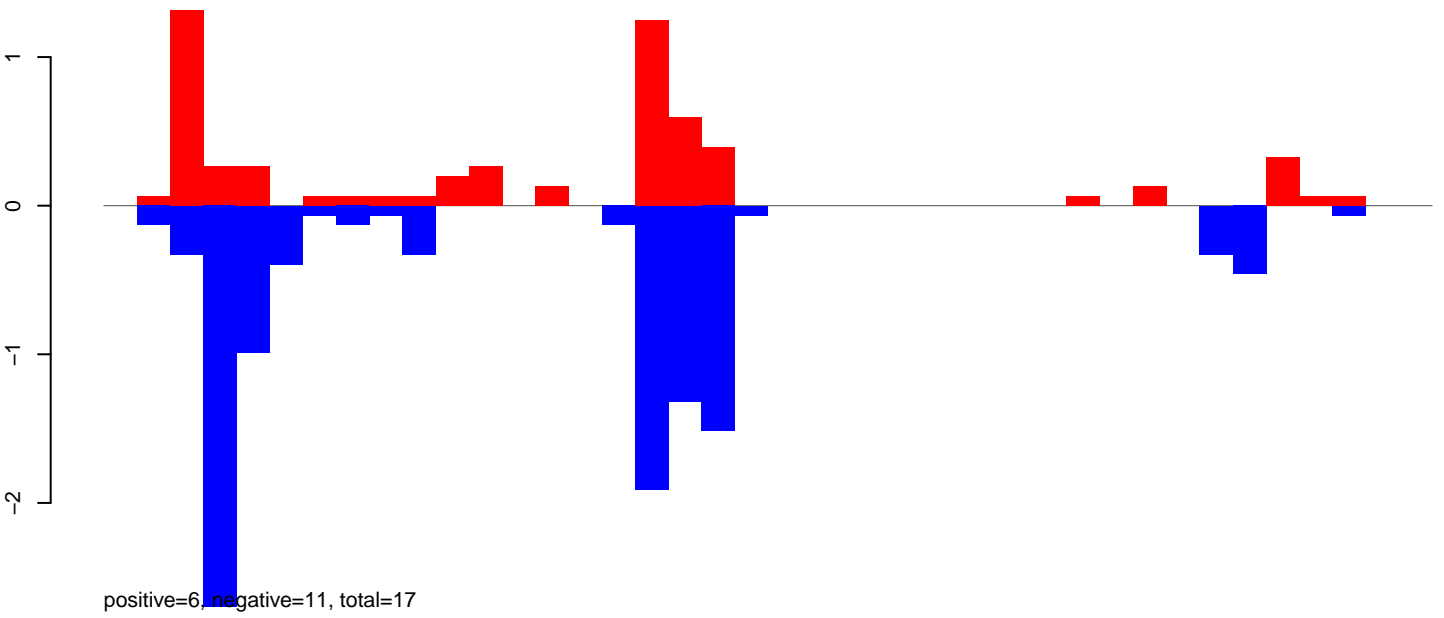

AeAlbo\_FemaleWhole\_BF\_CT.24\_35.rep

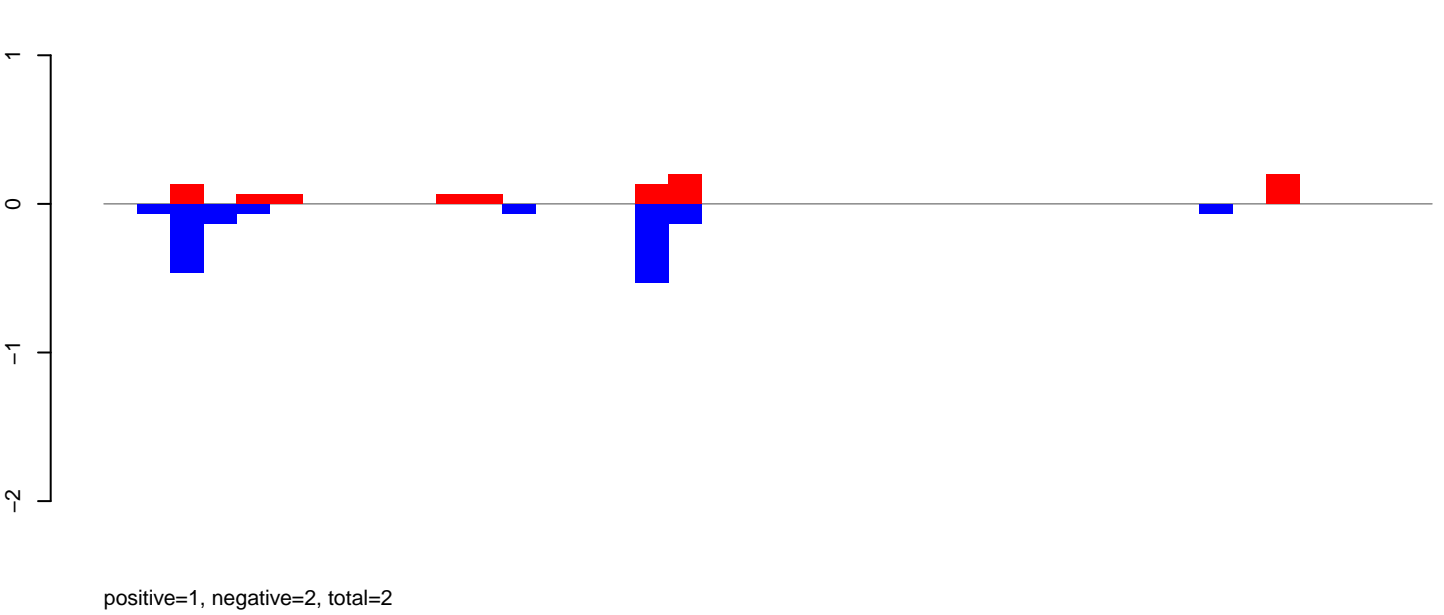

AeAlbo\_FemaleWhole\_BF\_CT.rep

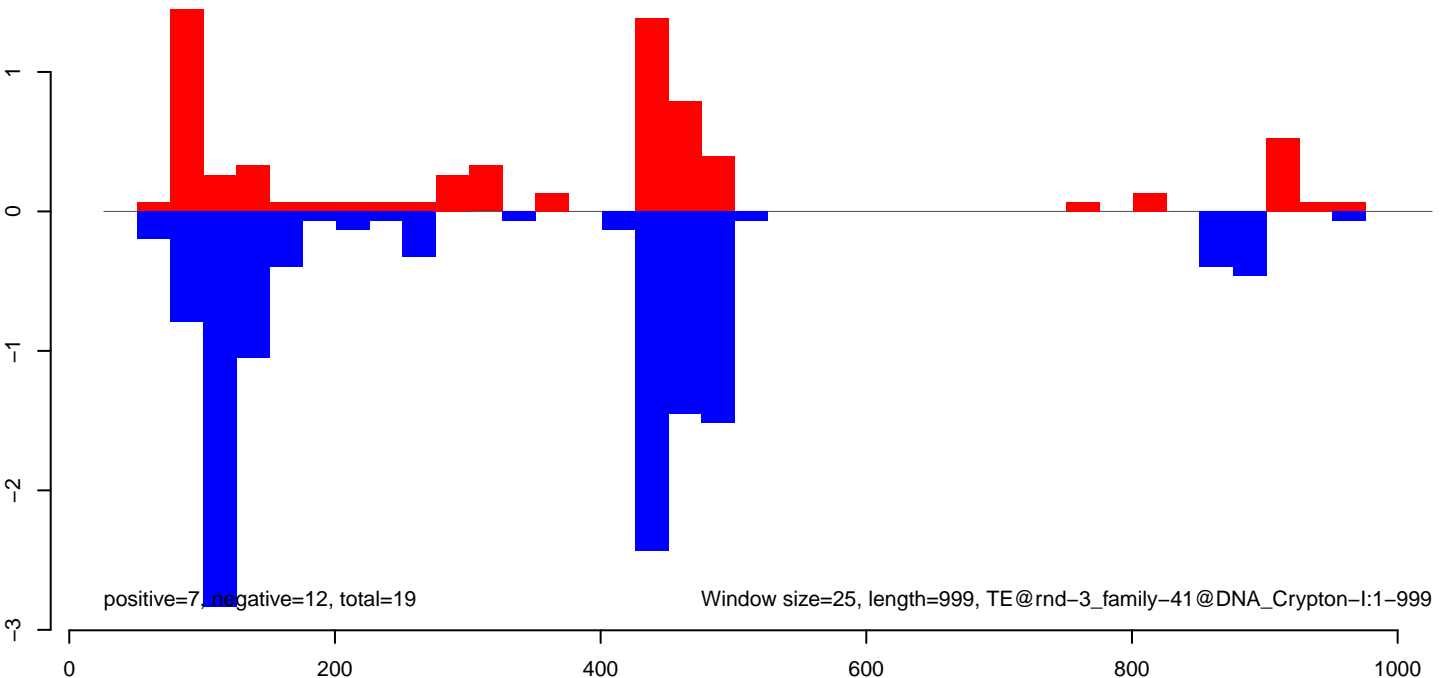

AeAlbo\_FemaleWhole\_BF\_CT.18\_23.rep

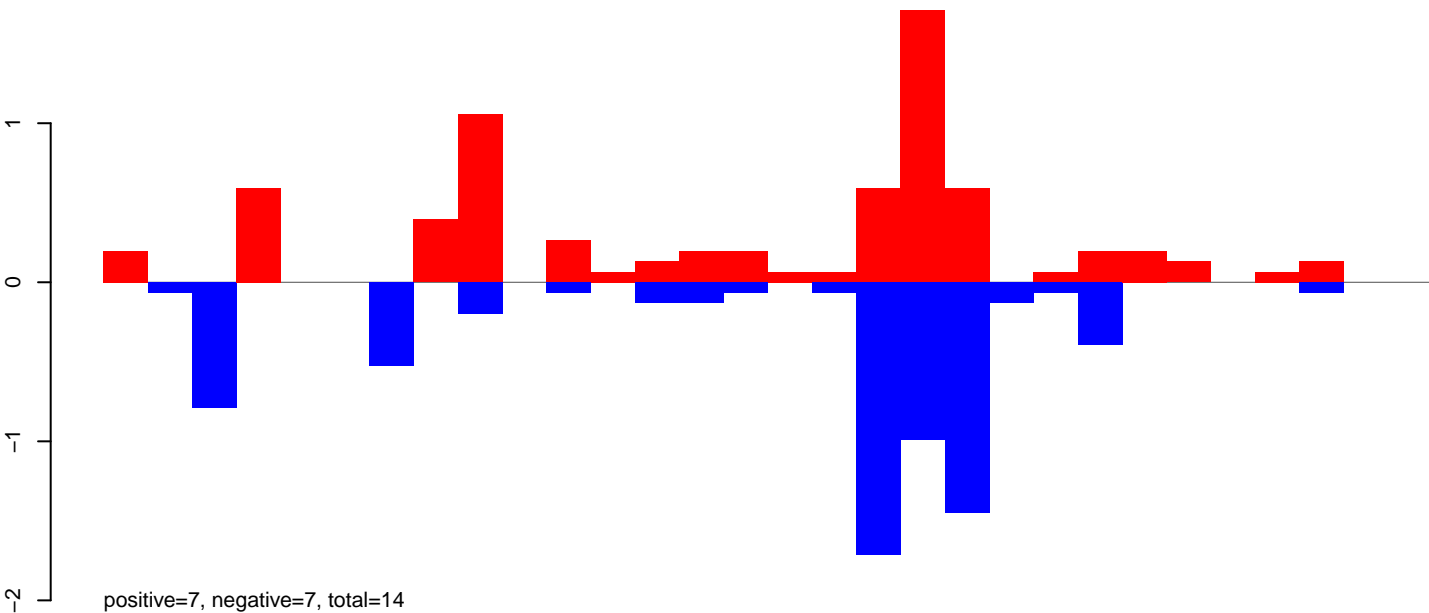

AeAlbo\_FemaleWhole\_BF\_CT.24\_35.rep

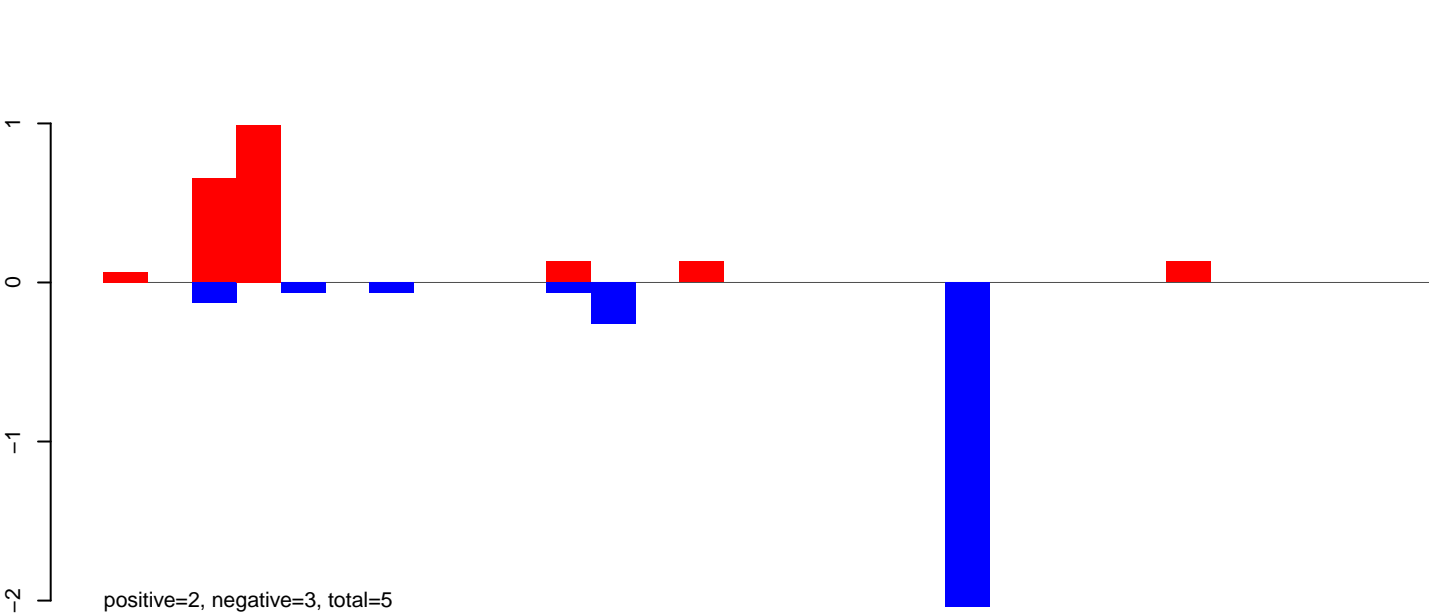

AeAlbo\_FemaleWhole\_BF\_CT.rep

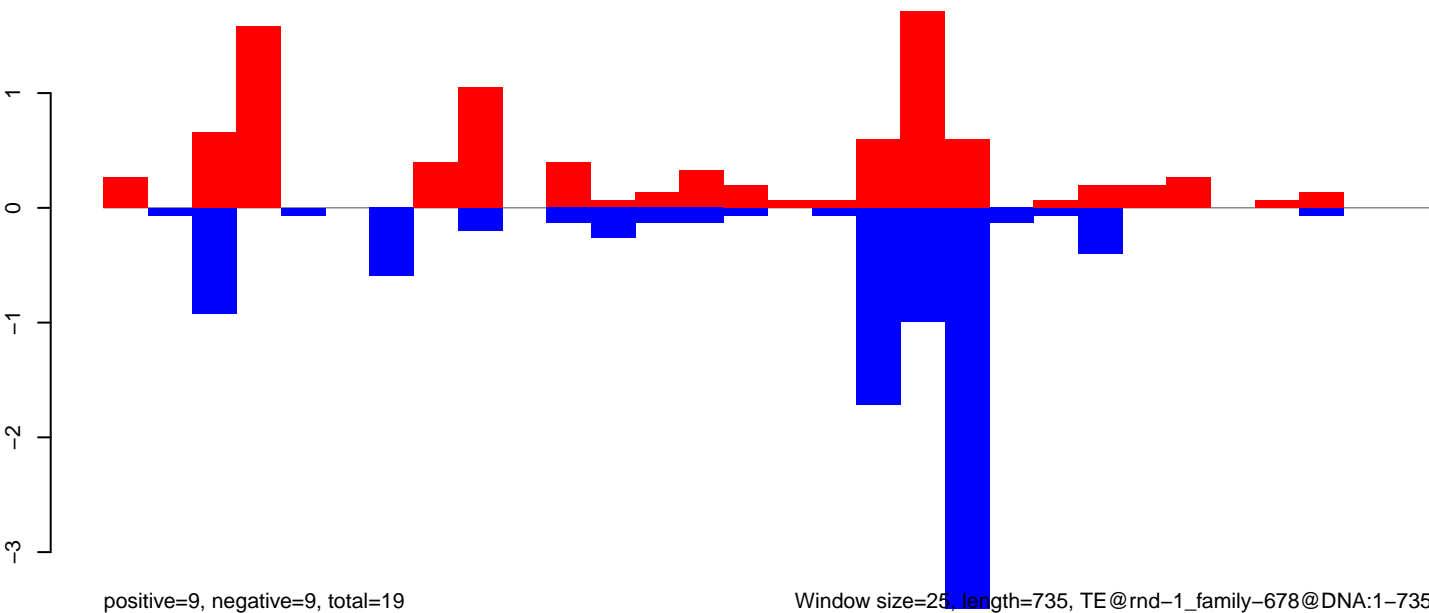

Window size=25, length=735, TE@rnd-1\_family-678@DNA:1-735

AeAlbo\_FemaleWhole\_BF\_CT.18\_23.rep

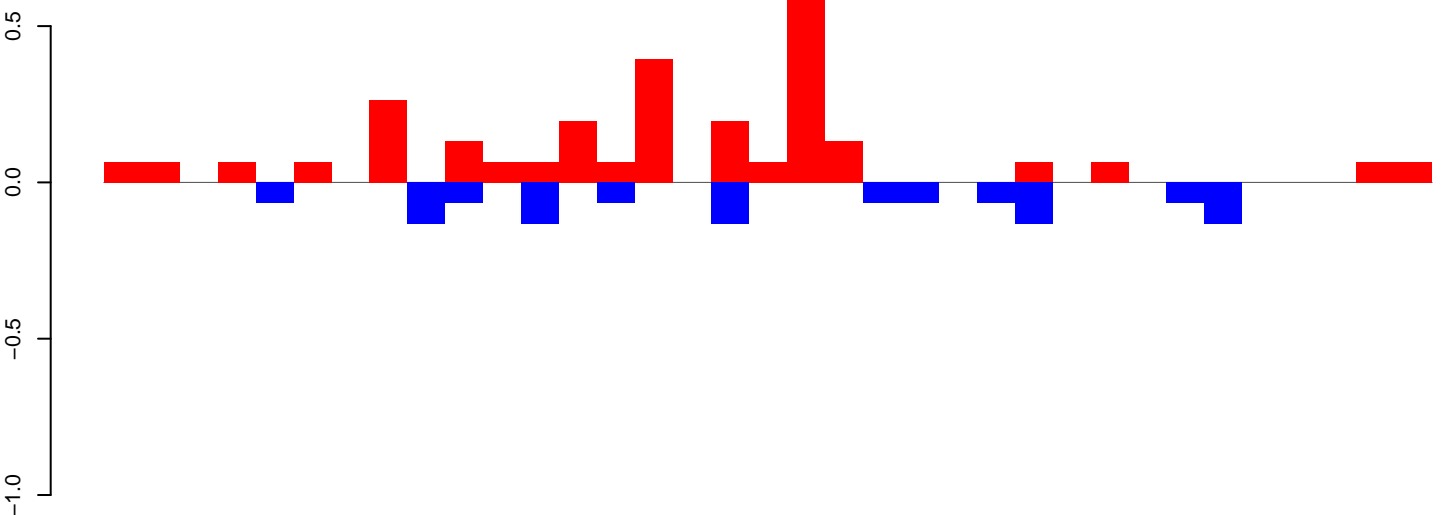

positive=3, negative=1, total=4

AeAlbo\_FemaleWhole\_BF\_CT.24\_35.rep

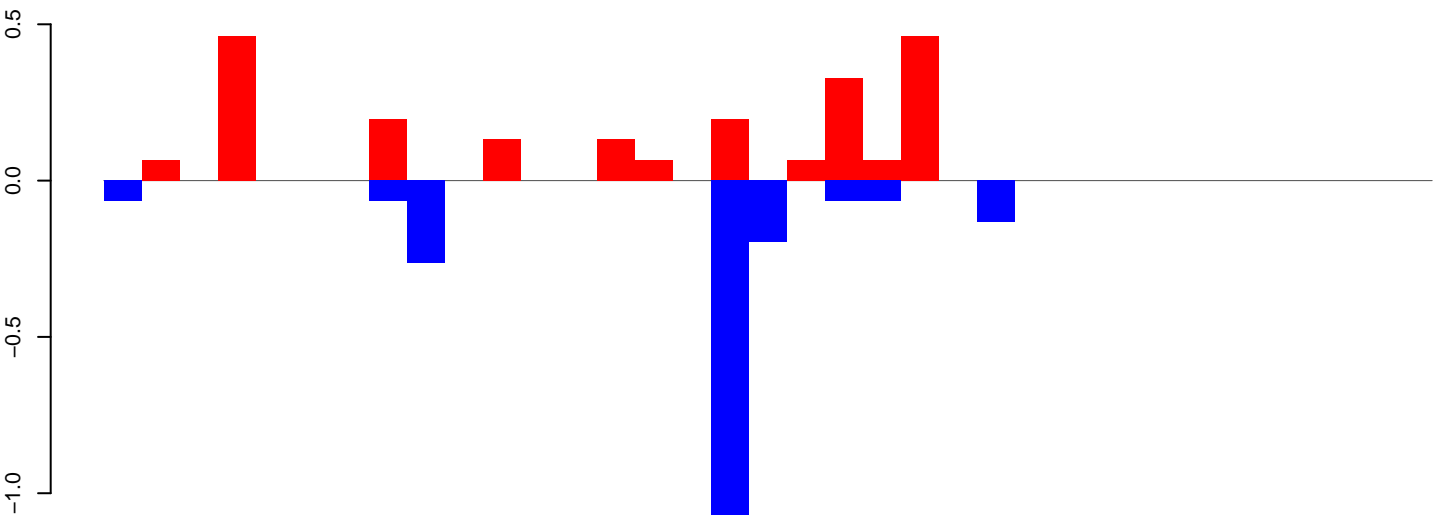

positive=2, negative=2, total=4

AeAlbo\_FemaleWhole\_BF\_CT.rep

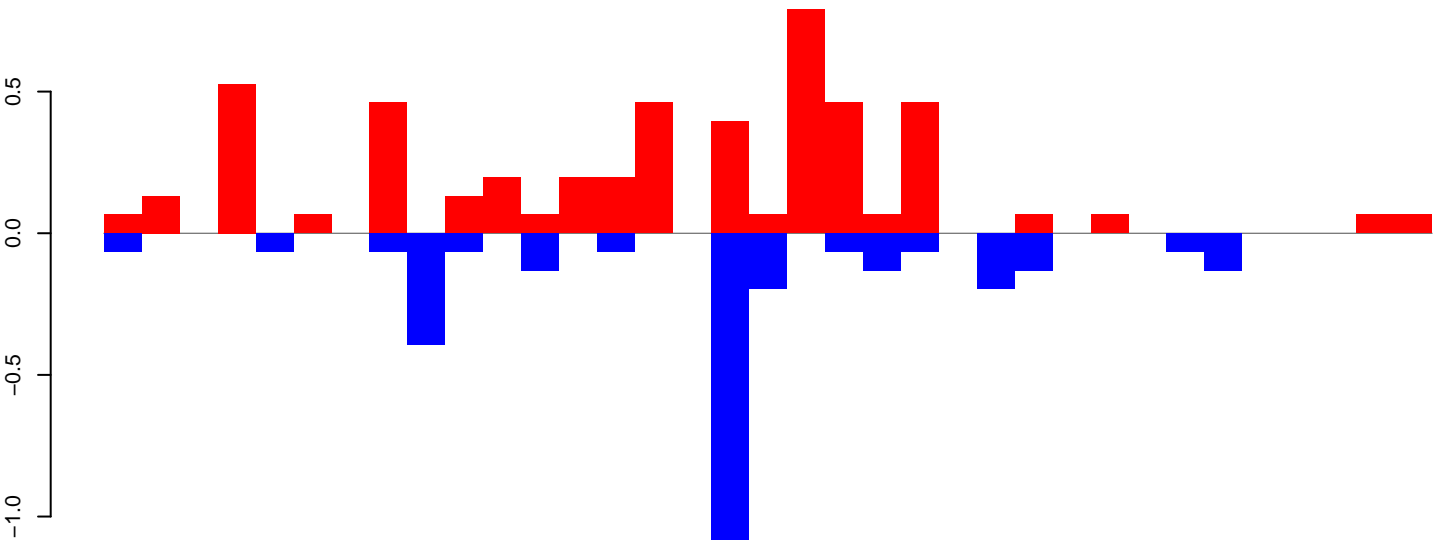

positive=5, negative=3, total=8

Window size=25, length=867, TE@rnd-1\_family-331@LINE\_R1:1-867

AeAlbo\_FemaleWhole\_BF\_CT.18\_23.rep

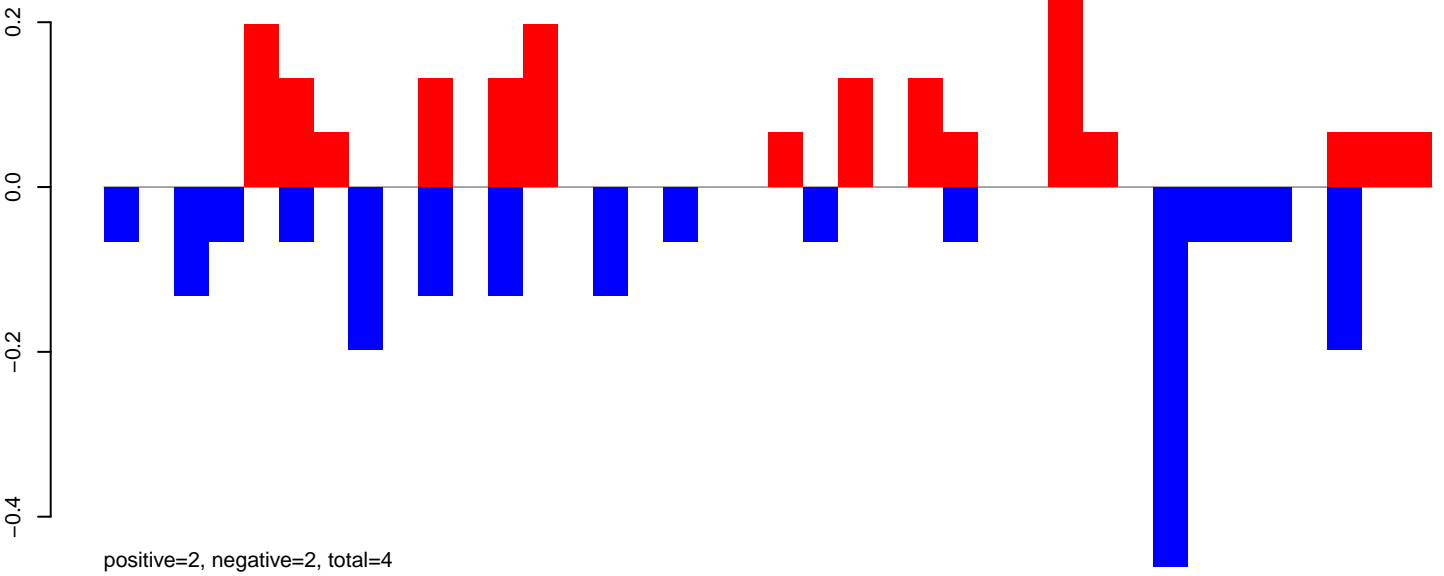

AeAlbo\_FemaleWhole\_BF\_CT.24\_35.rep

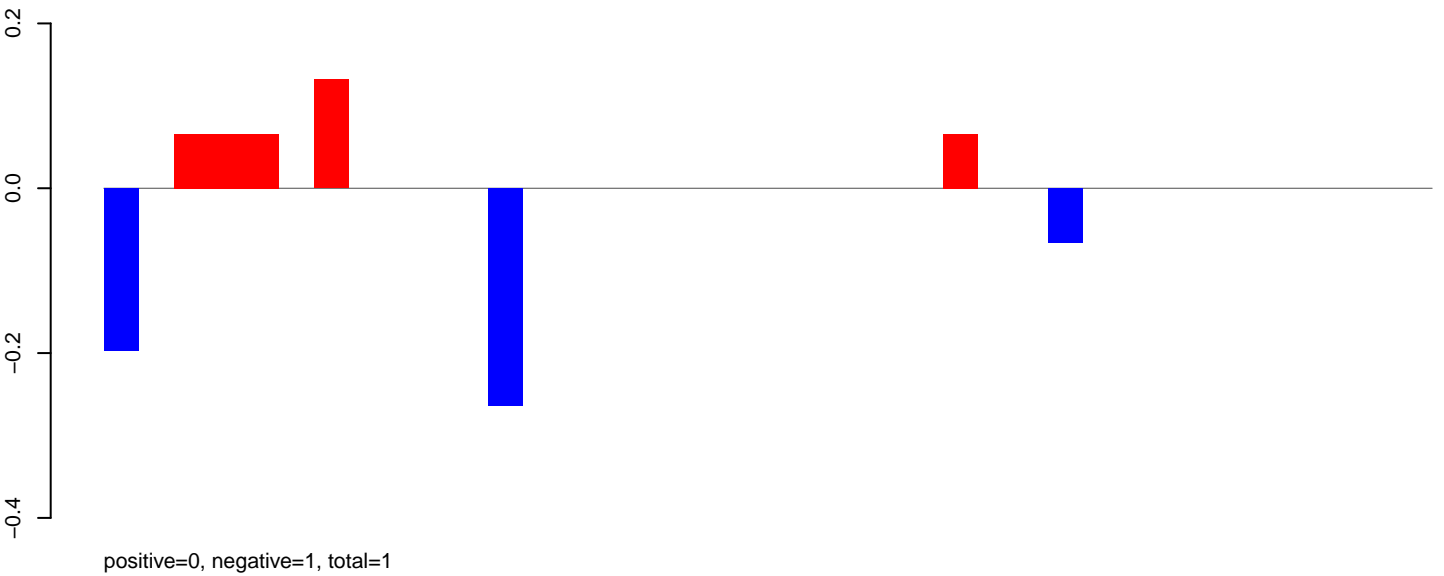

AeAlbo\_FemaleWhole\_BF\_CT.rep

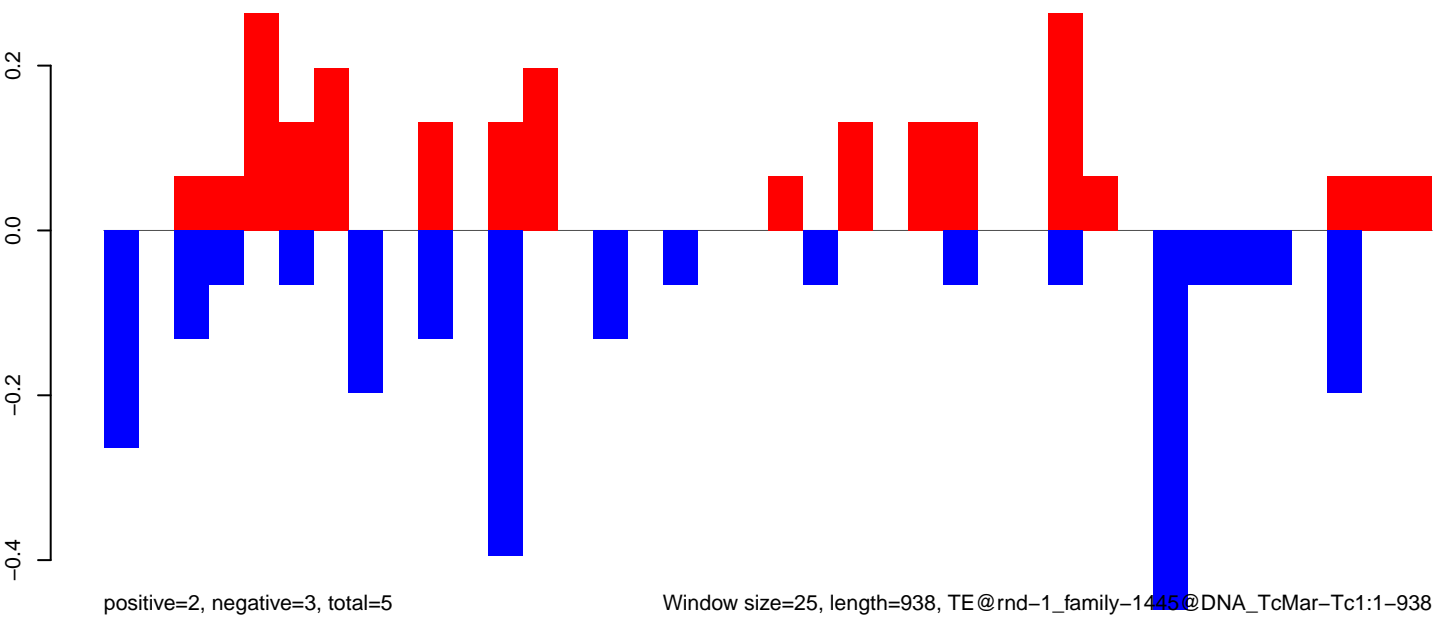

AeAlbo\_FemaleWhole\_BF\_CT.18\_23.rep

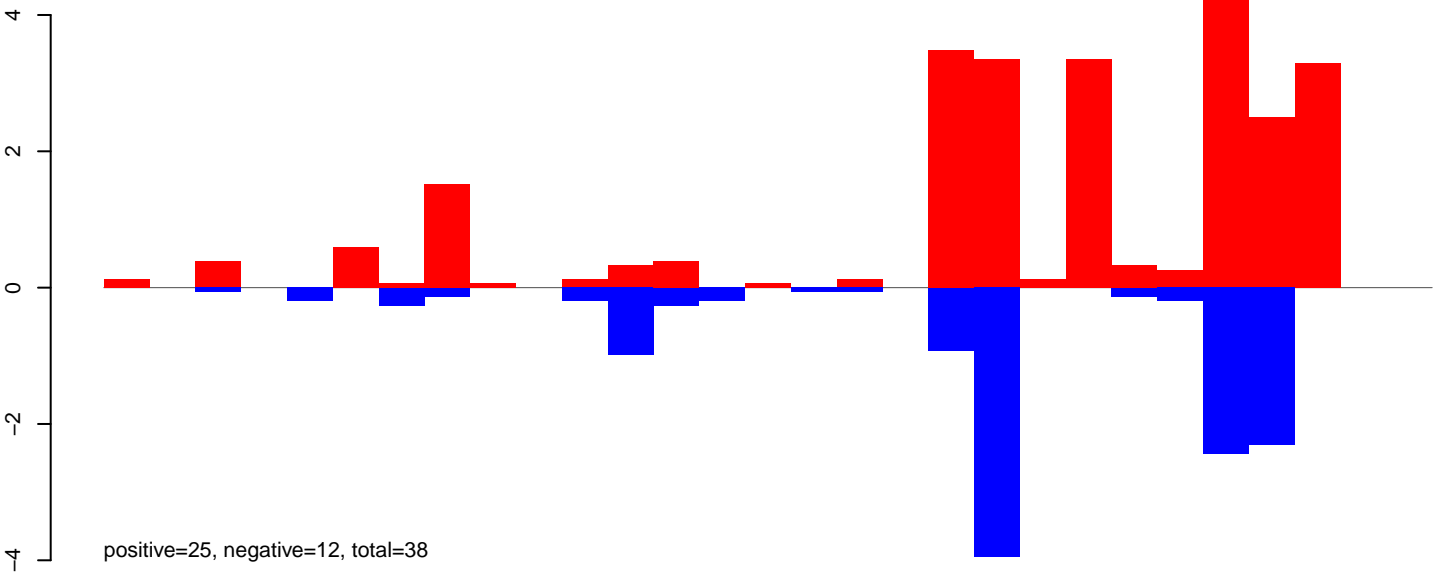

AeAlbo\_FemaleWhole\_BF\_CT.24\_35.rep

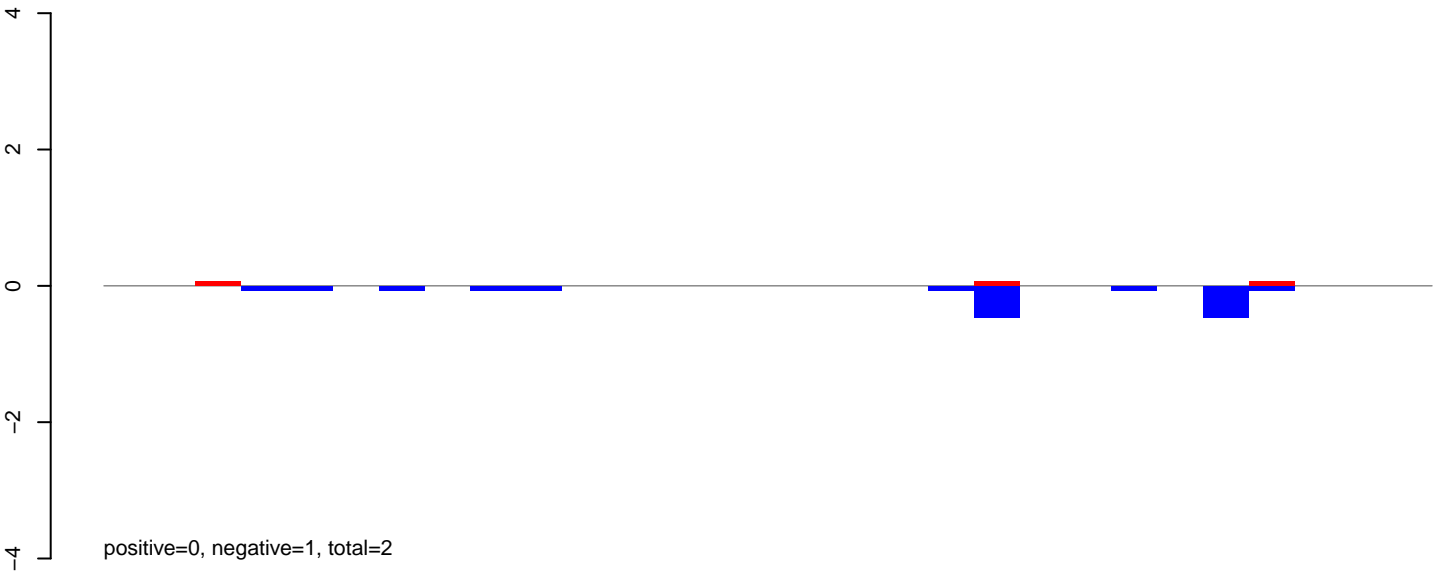

AeAlbo\_FemaleWhole\_BF\_CT.rep

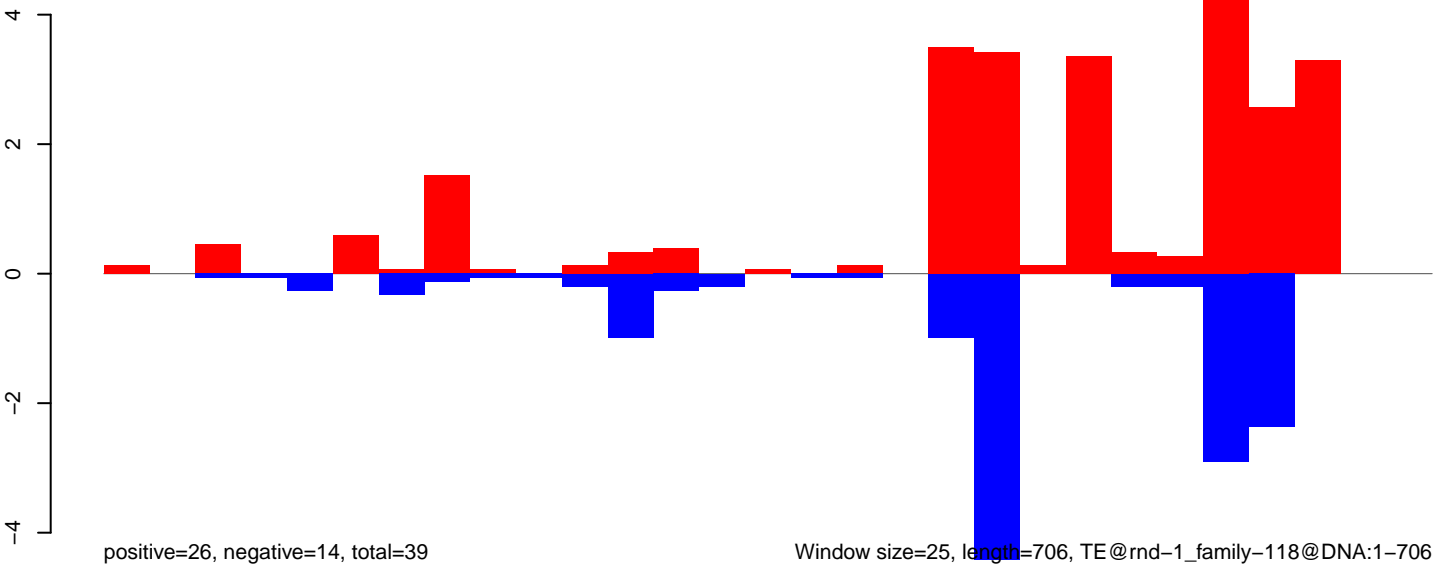

AeAlbo\_FemaleWhole\_BF\_CT.18\_23.rep

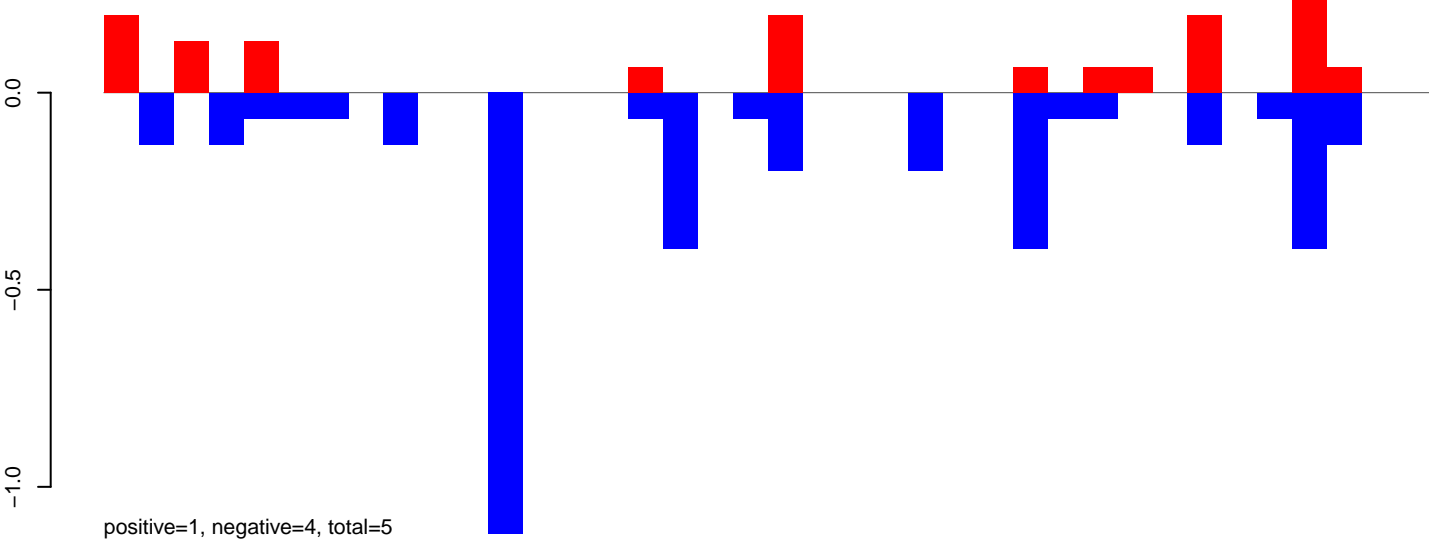

AeAlbo\_FemaleWhole\_BF\_CT.24\_35.rep

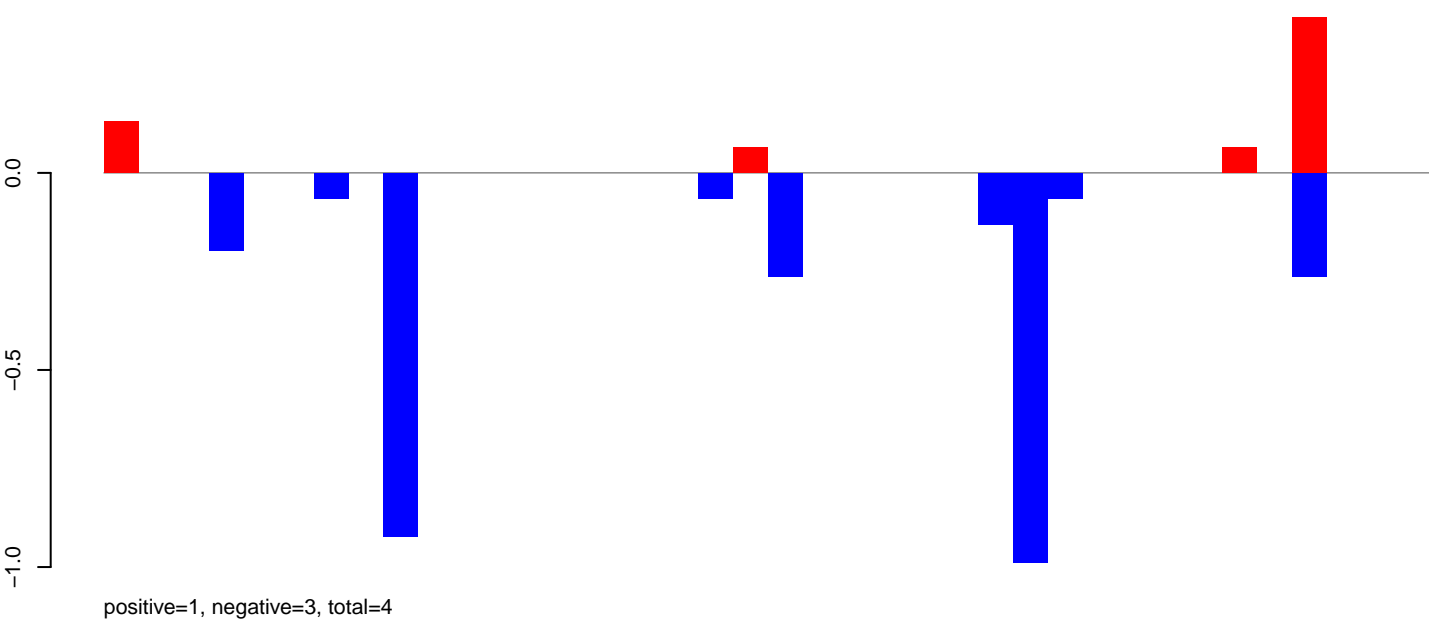

AeAlbo\_FemaleWhole\_BF\_CT.rep

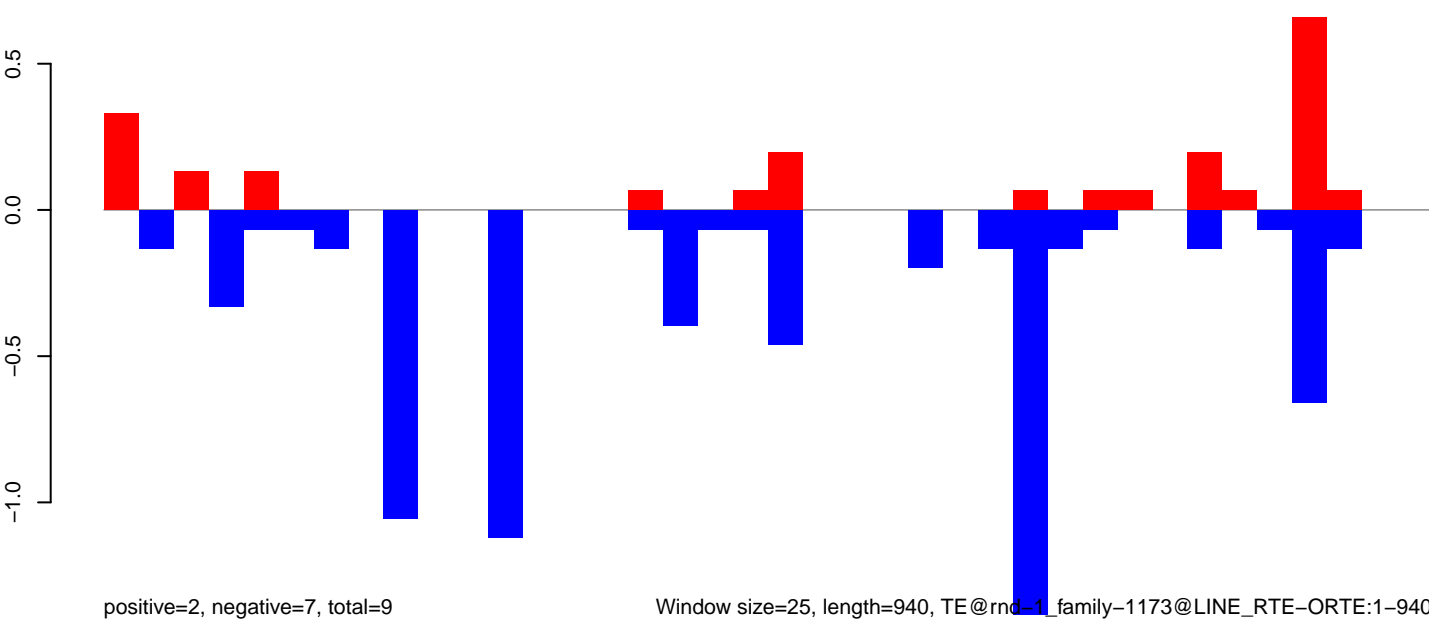

Window size=25, length=940, TE@rnd-1\_family-1173@LINE RTE-ORTE:1-940

AeAlbo\_FemaleWhole\_BF\_CT.18\_23.rep

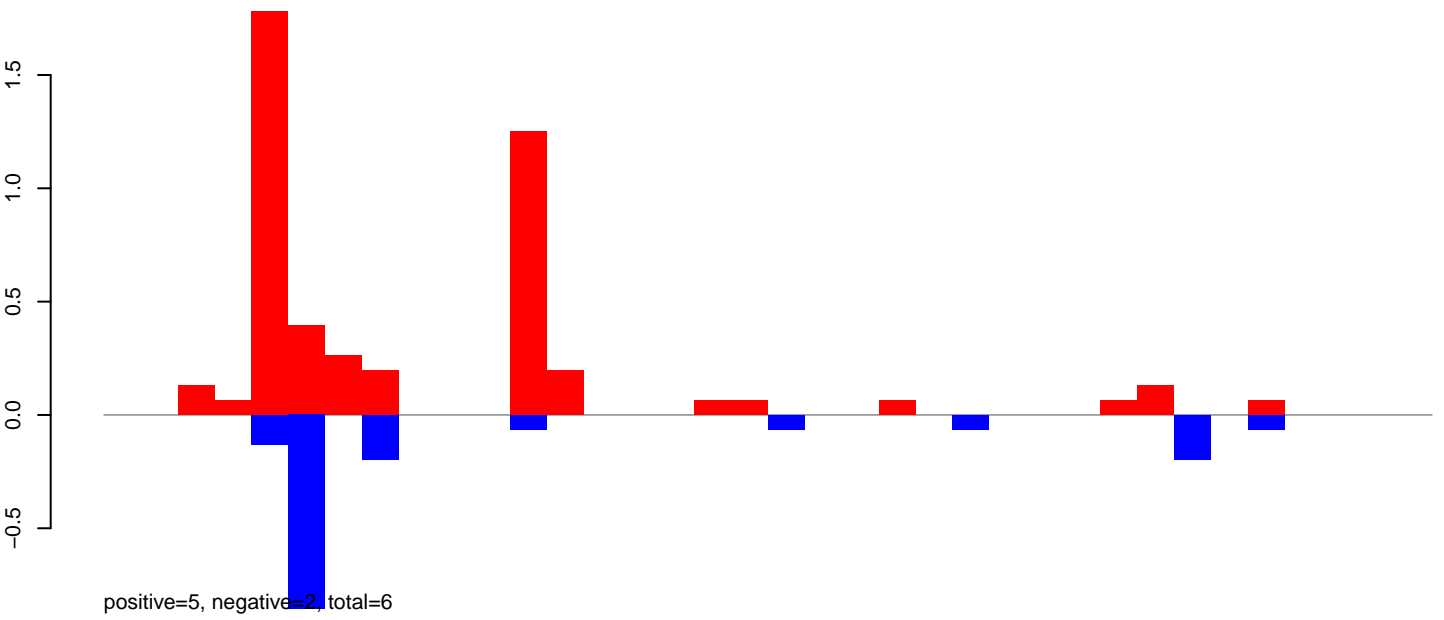

AeAlbo\_FemaleWhole\_BF\_CT.24\_35.rep

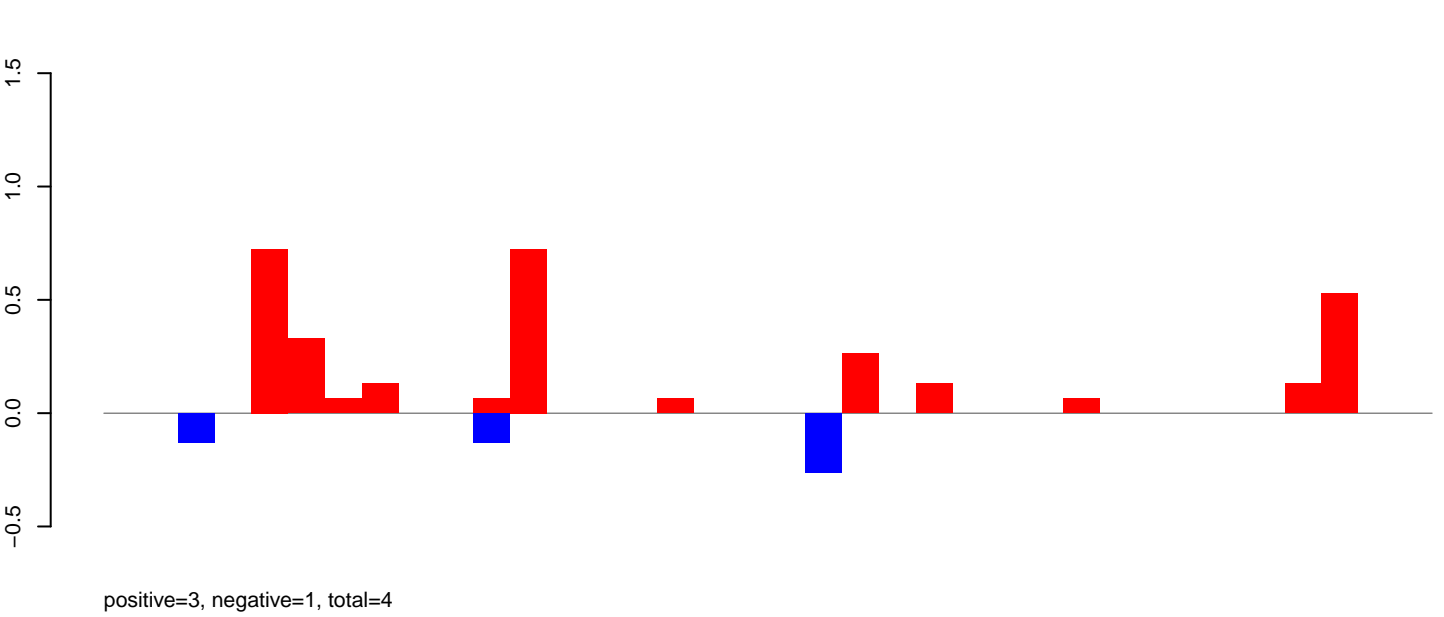

AeAlbo\_FemaleWhole\_BF\_CT.rep

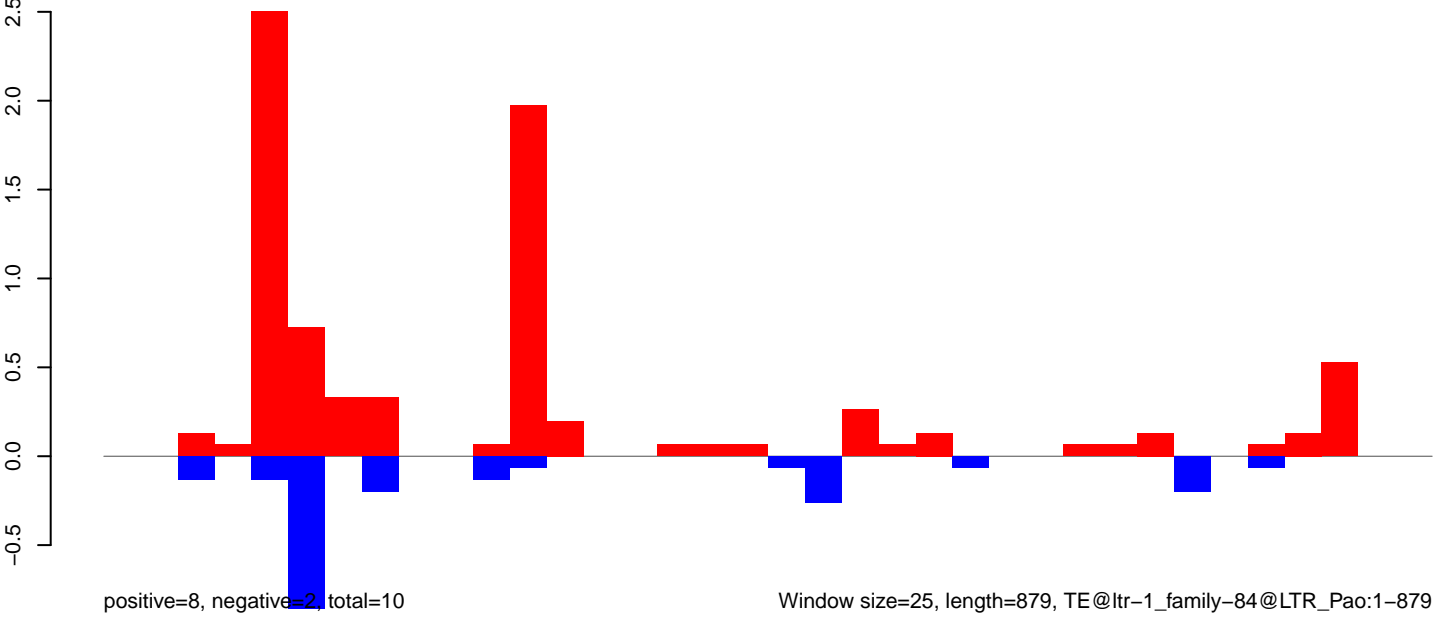

Window size=25, length=879, TE@ltr-1\_family-84@LTR\_Pao:1-879

0 200 400 600 800



AeAlbo\_FemaleWhole\_BF\_CT.18\_23.rep

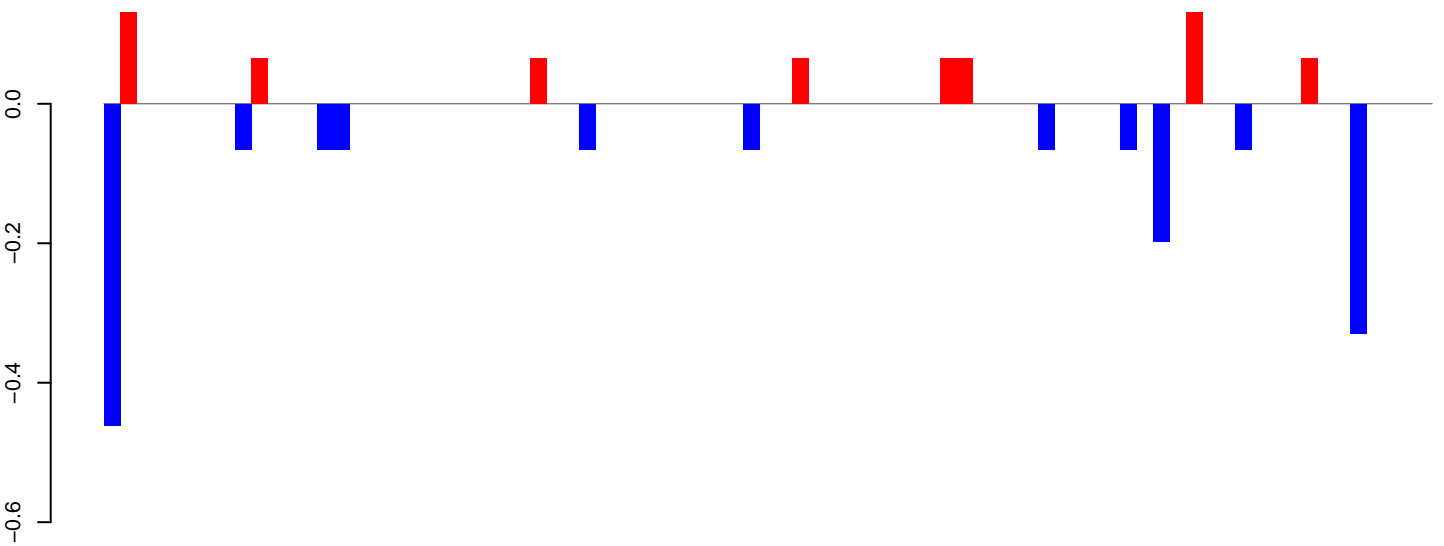

positive=1, negative=2, total=2

AeAlbo\_FemaleWhole\_BF\_CT.24\_35.rep

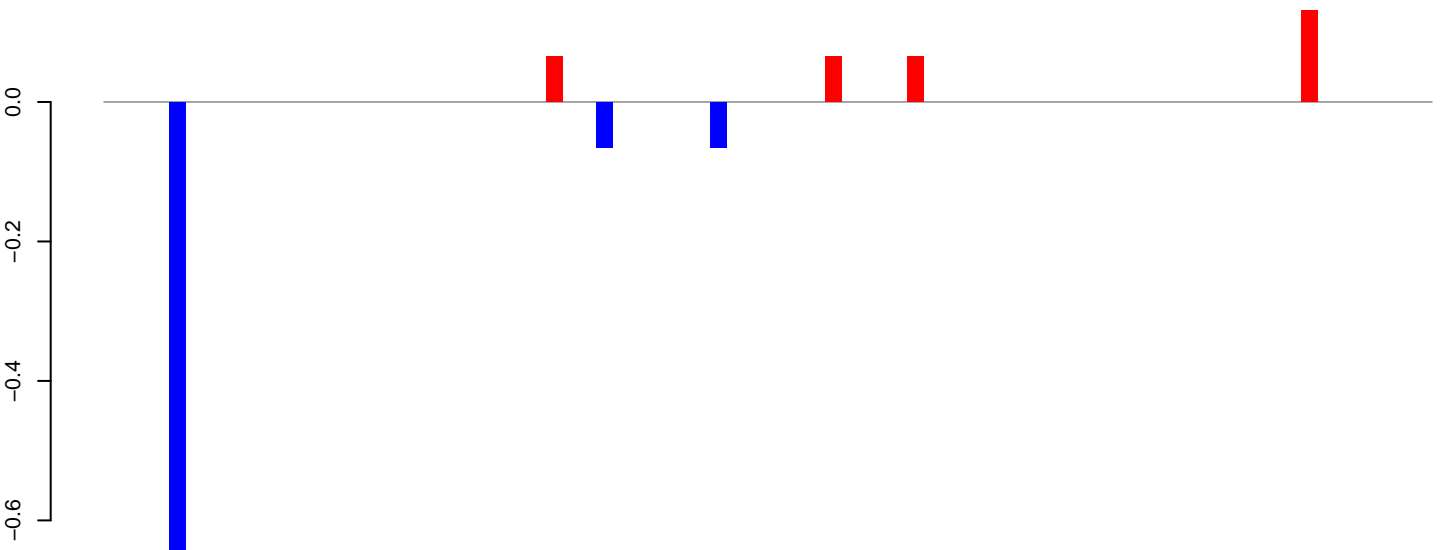

positive=0, negative=1, total=1

AeAlbo\_FemaleWhole\_BF\_CT.rep

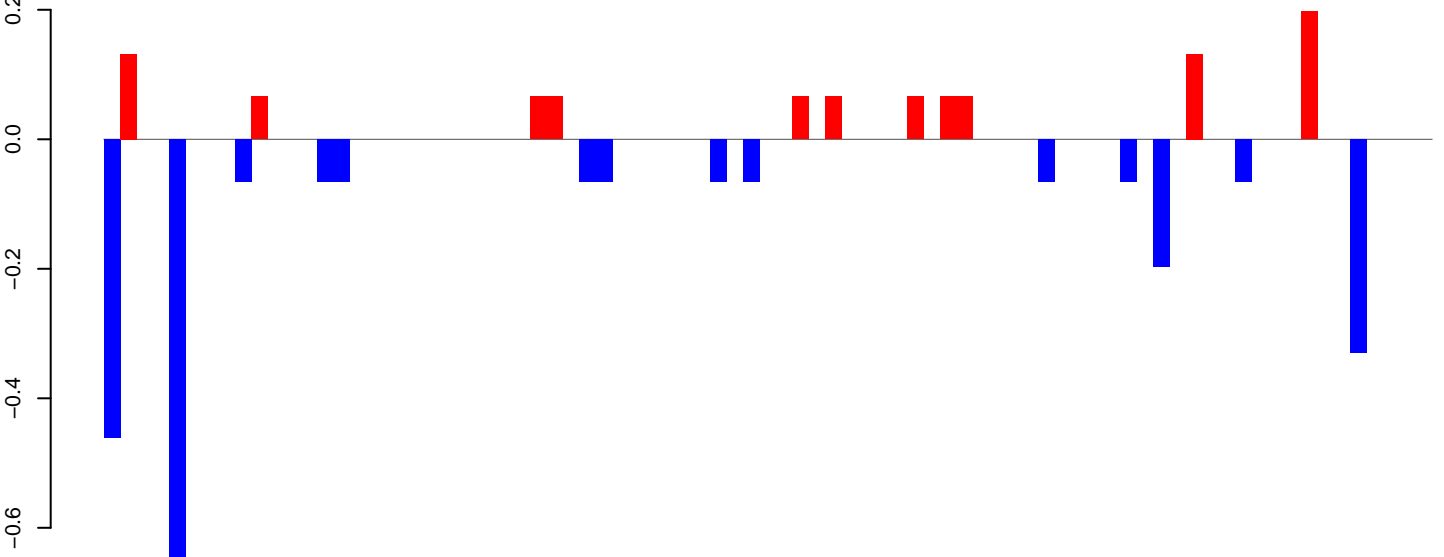

positive=1, negative=2, total=3

Window size=25, length=2005, TE@ltr-1\_family-6230@LTR\_Pao:1-2005

0 500 1000 1500 2000

AeAlbo\_FemaleWhole\_BF\_CT.18\_23.rep

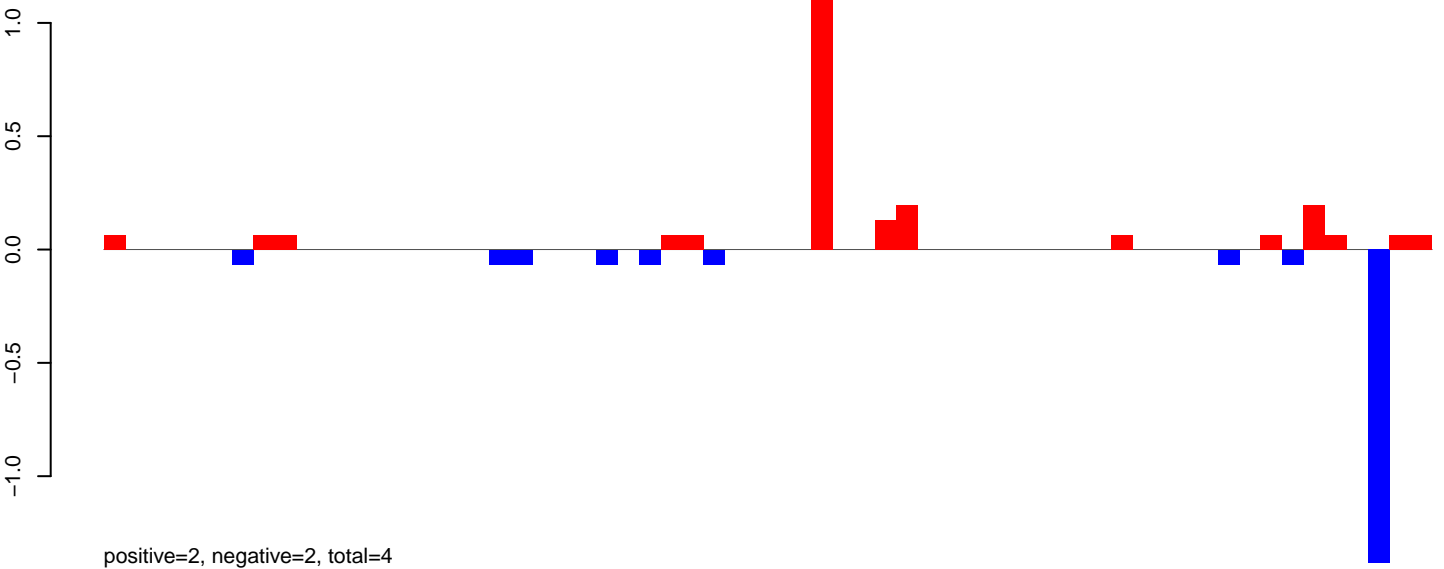

AeAlbo\_FemaleWhole\_BF\_CT.24\_35.rep

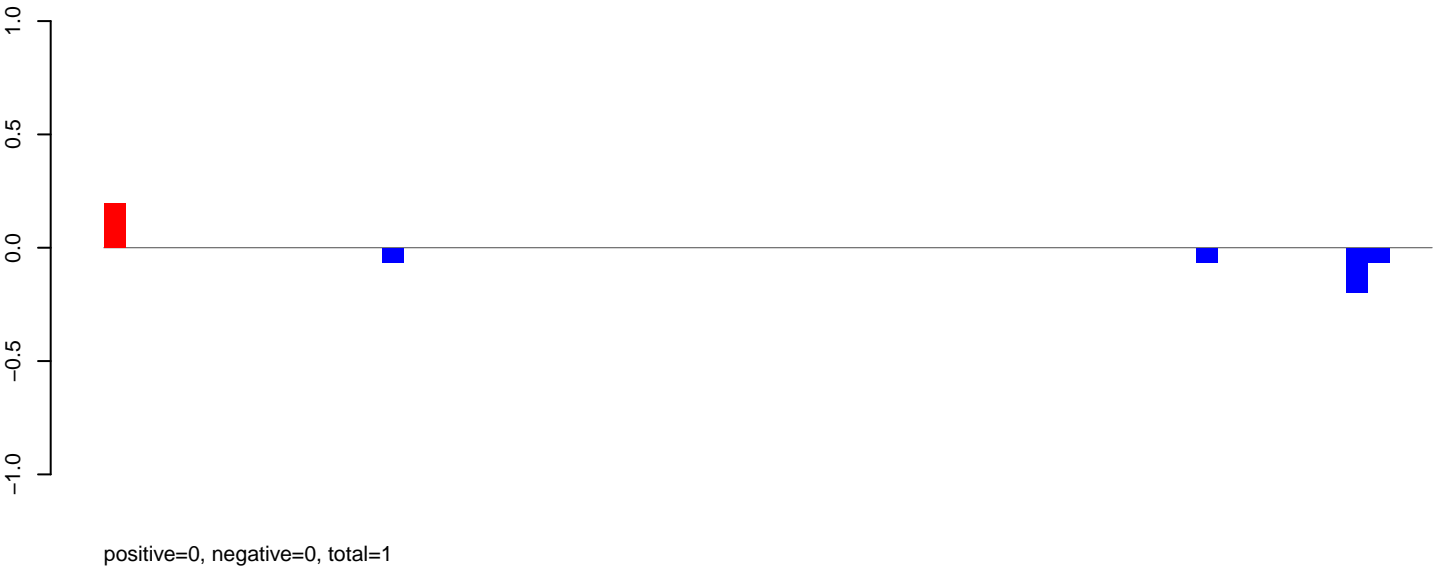

AeAlbo\_FemaleWhole\_BF\_CT.rep

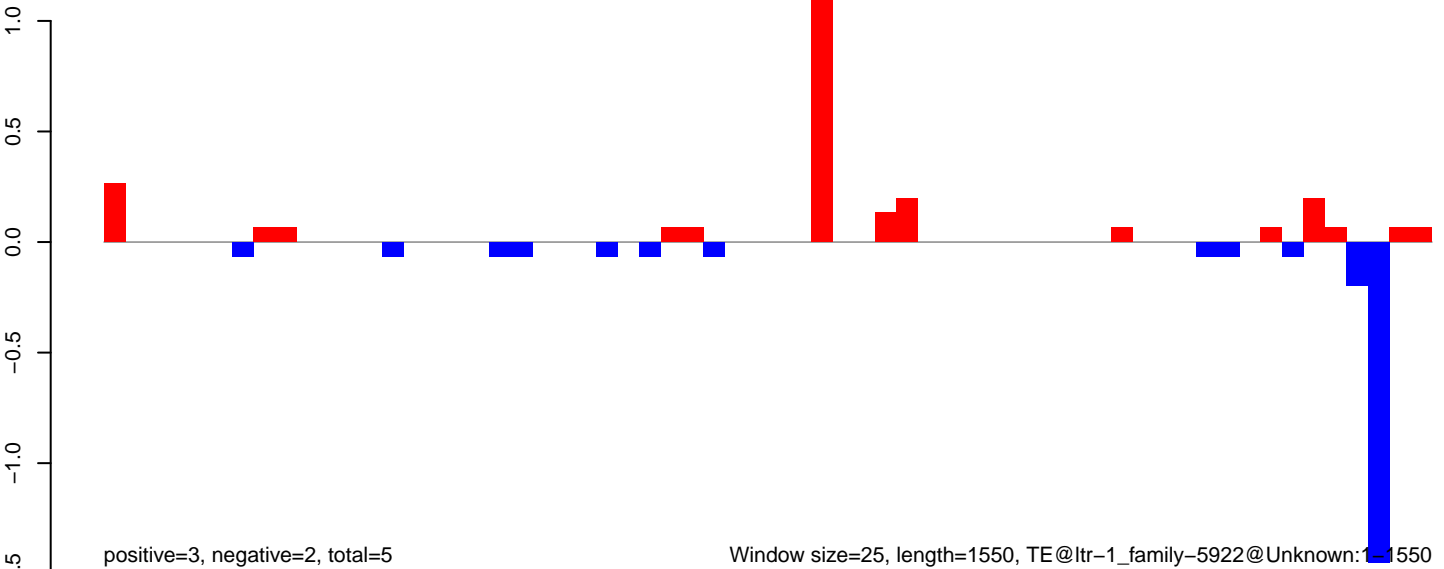

AeAlbo\_FemaleWhole\_BF\_CT.18\_23.rep

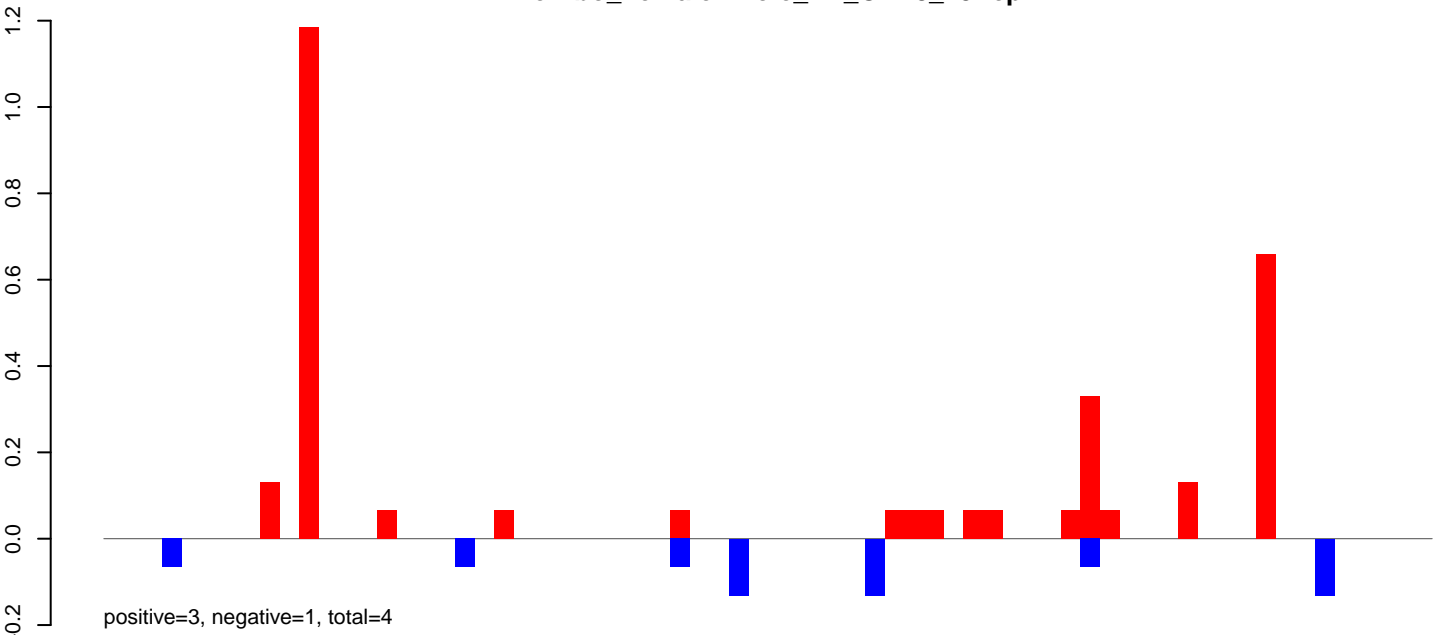

AeAlbo\_FemaleWhole\_BF\_CT.24\_35.rep

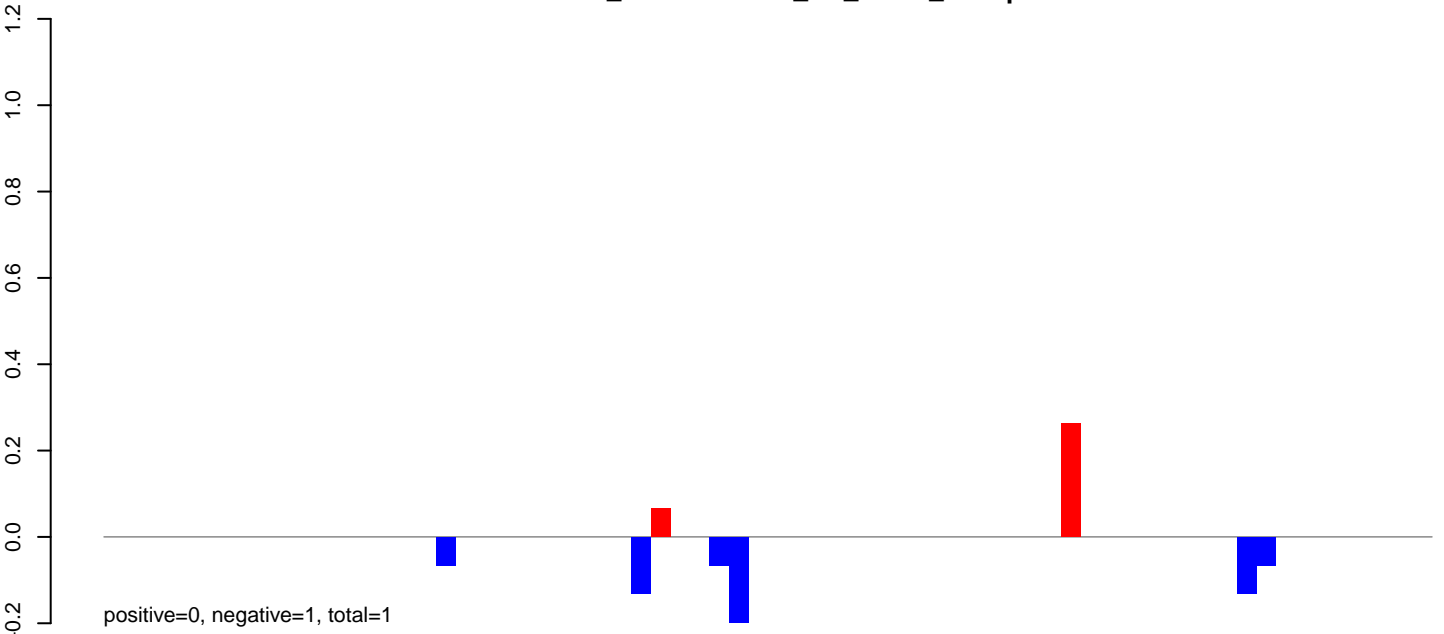

AeAlbo\_FemaleWhole\_BF\_CT.rep

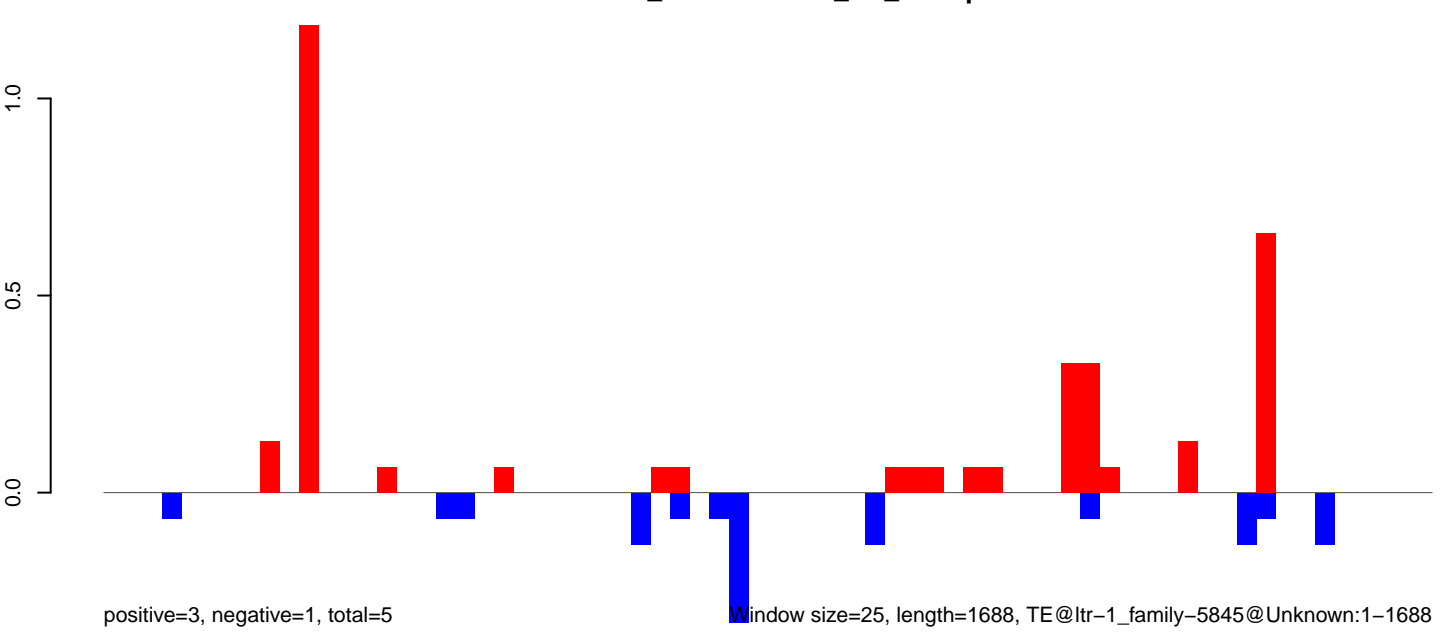

AeAlbo\_FemaleWhole\_BF\_CT.18\_23.rep

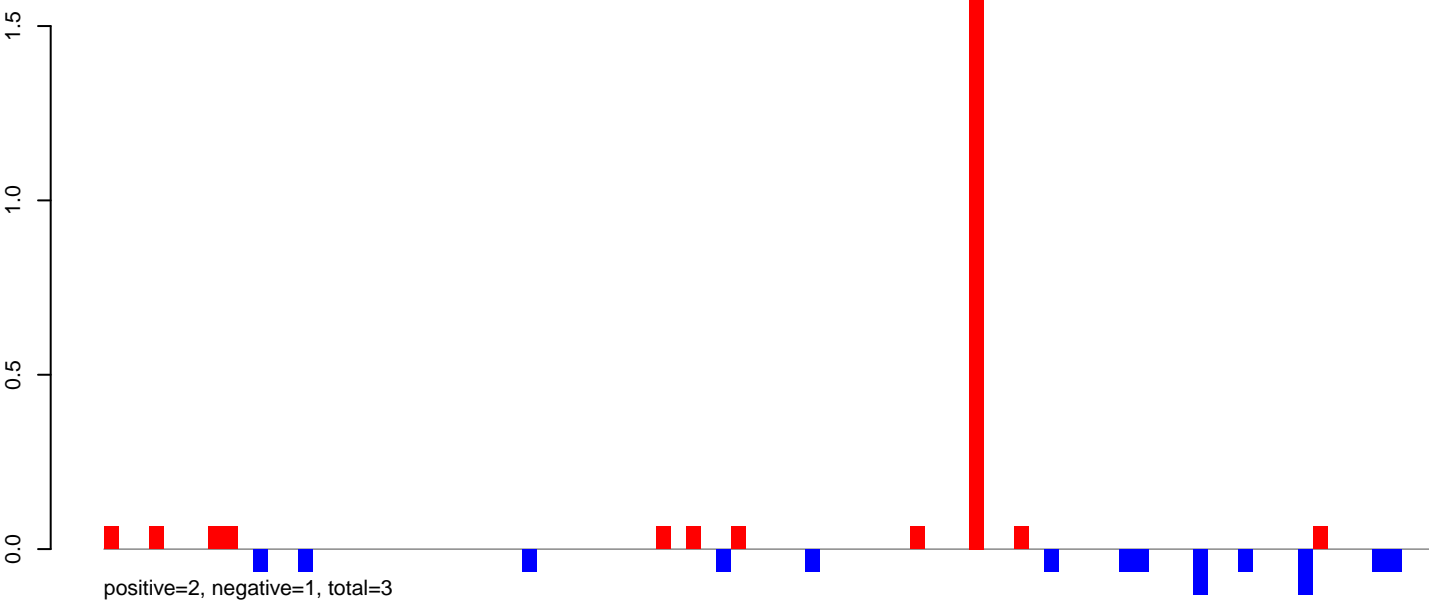

AeAlbo\_FemaleWhole\_BF\_CT.24\_35.rep

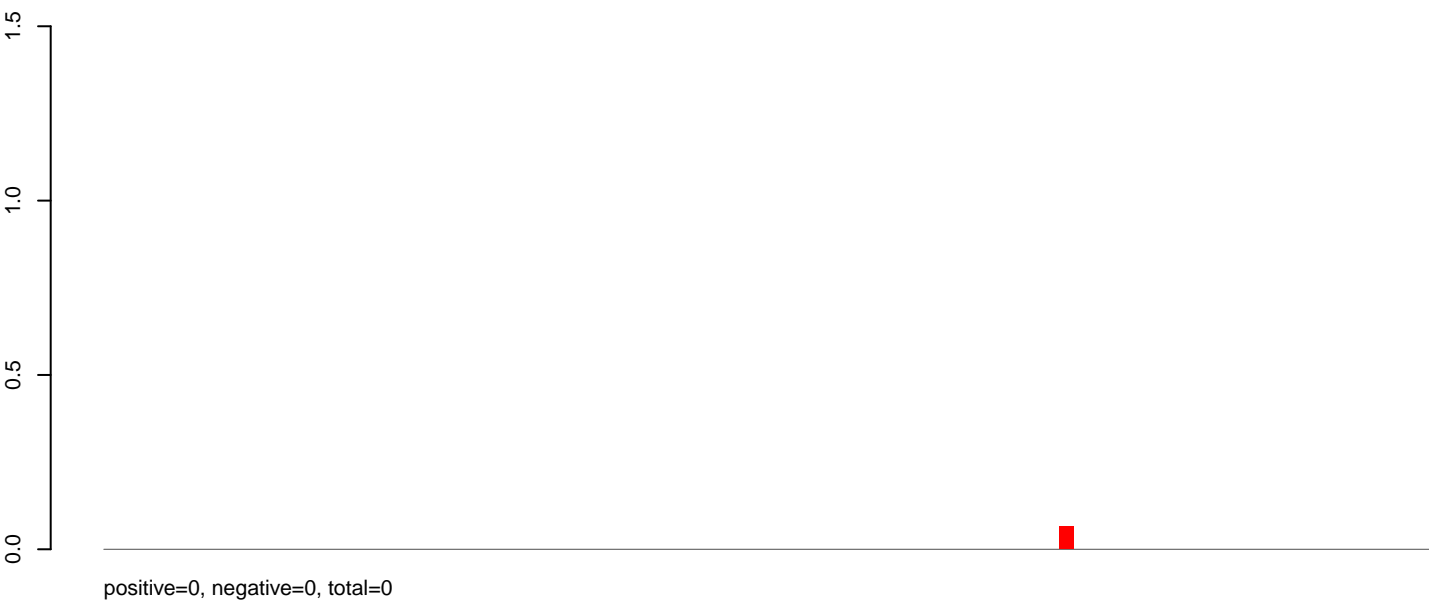

AeAlbo\_FemaleWhole\_BF\_CT.rep

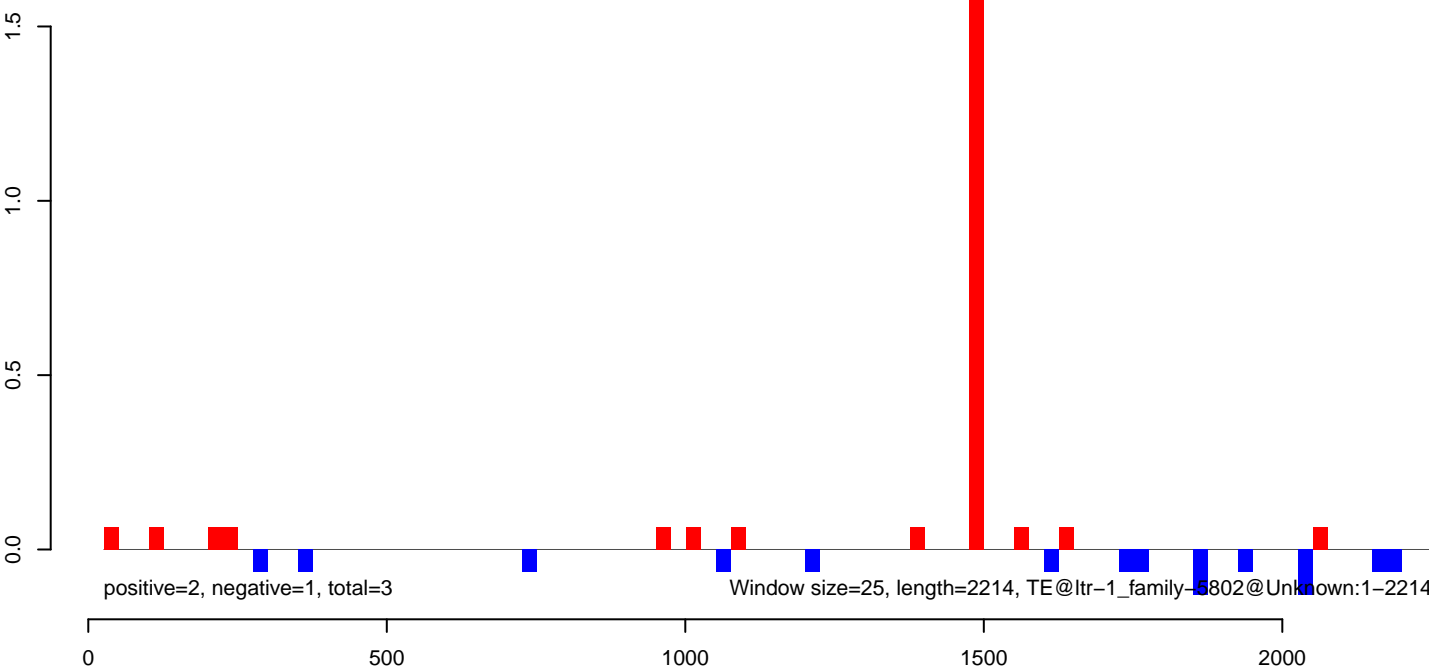

AeAlbo\_FemaleWhole\_BF\_CT.18\_23.rep

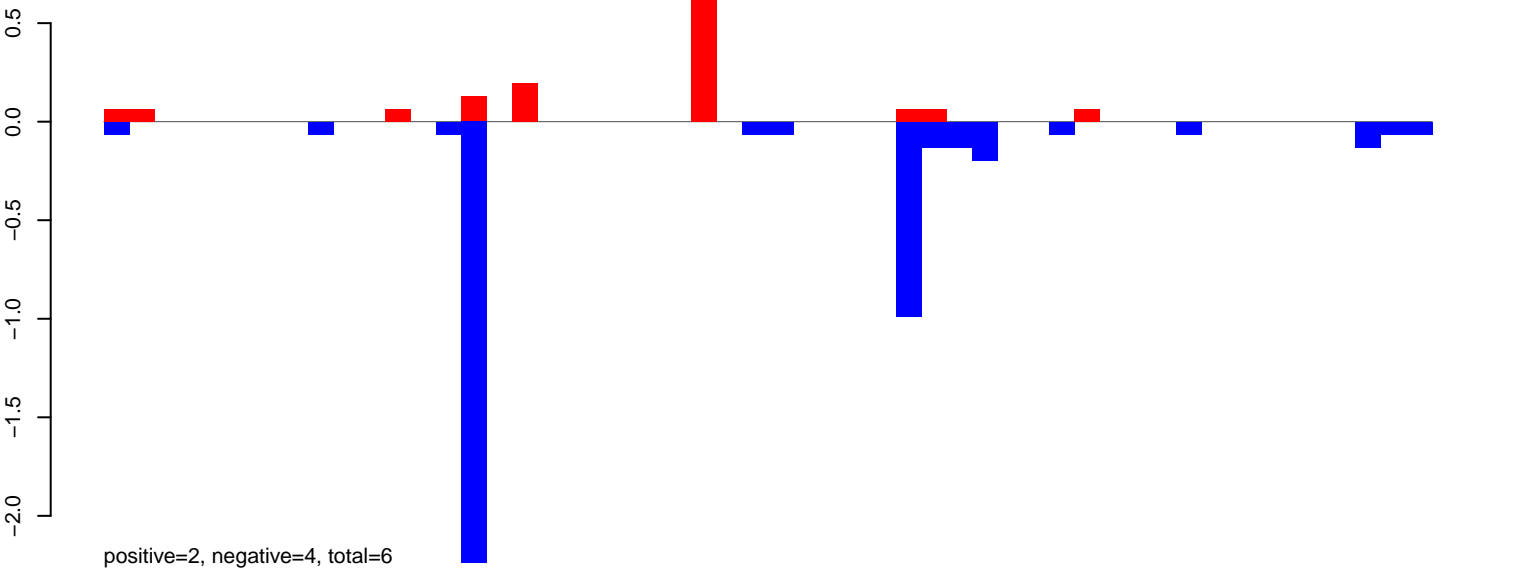

AeAlbo\_FemaleWhole\_BF\_CT.24\_35.rep

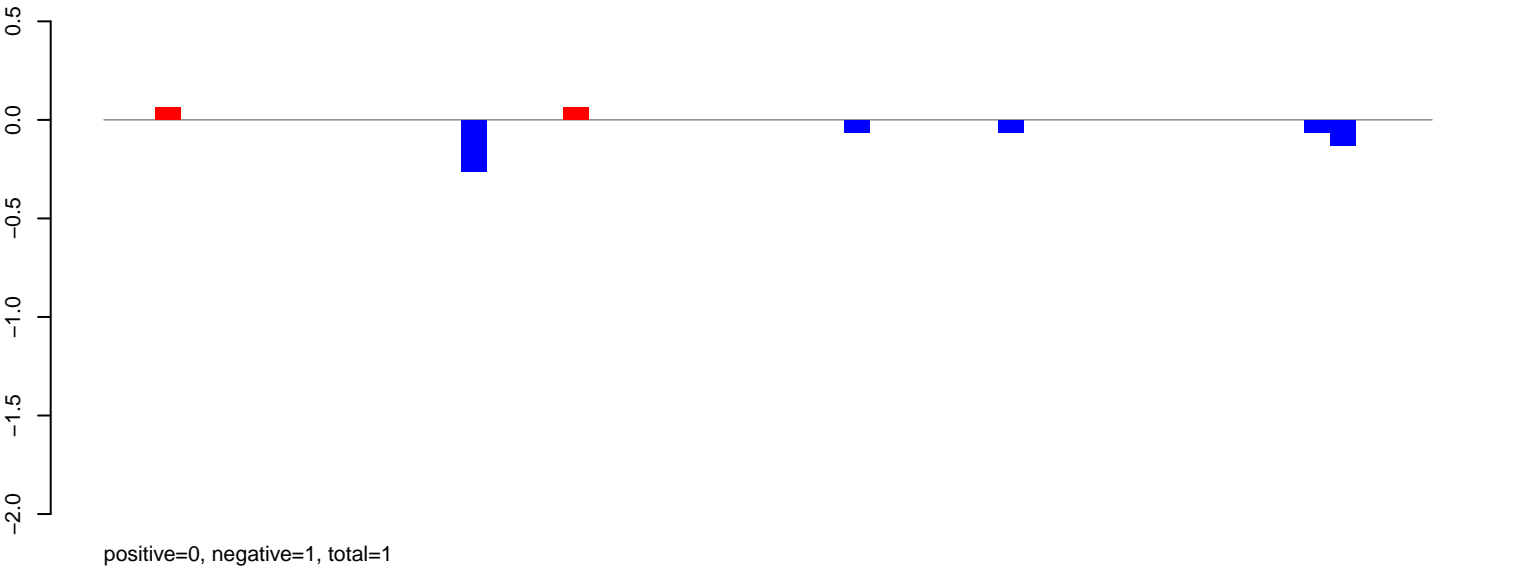

AeAlbo\_FemaleWhole\_BF\_CT.rep

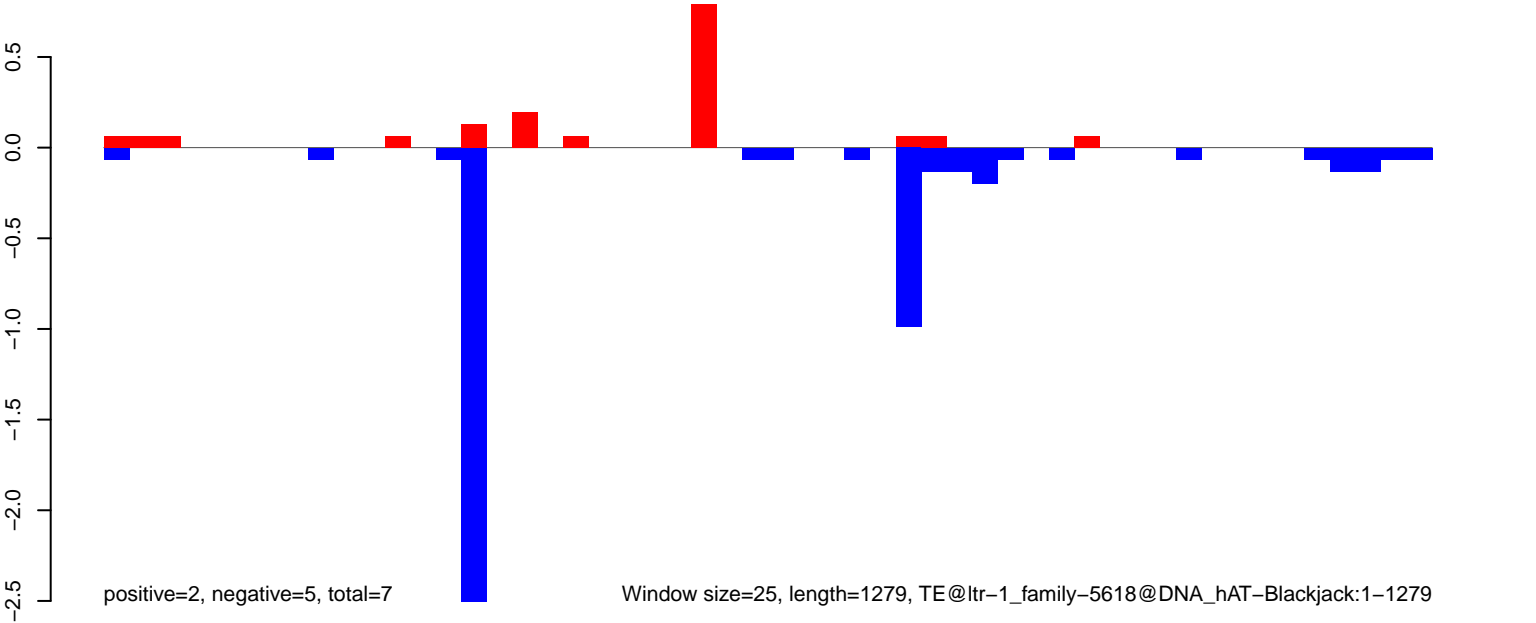

Window size=25, length=1279, TE@ltr-1\_family-5618@DNA\_hAT-Blackjack:1-1279

AeAlbo\_FemaleWhole\_BF\_CT.18\_23.rep

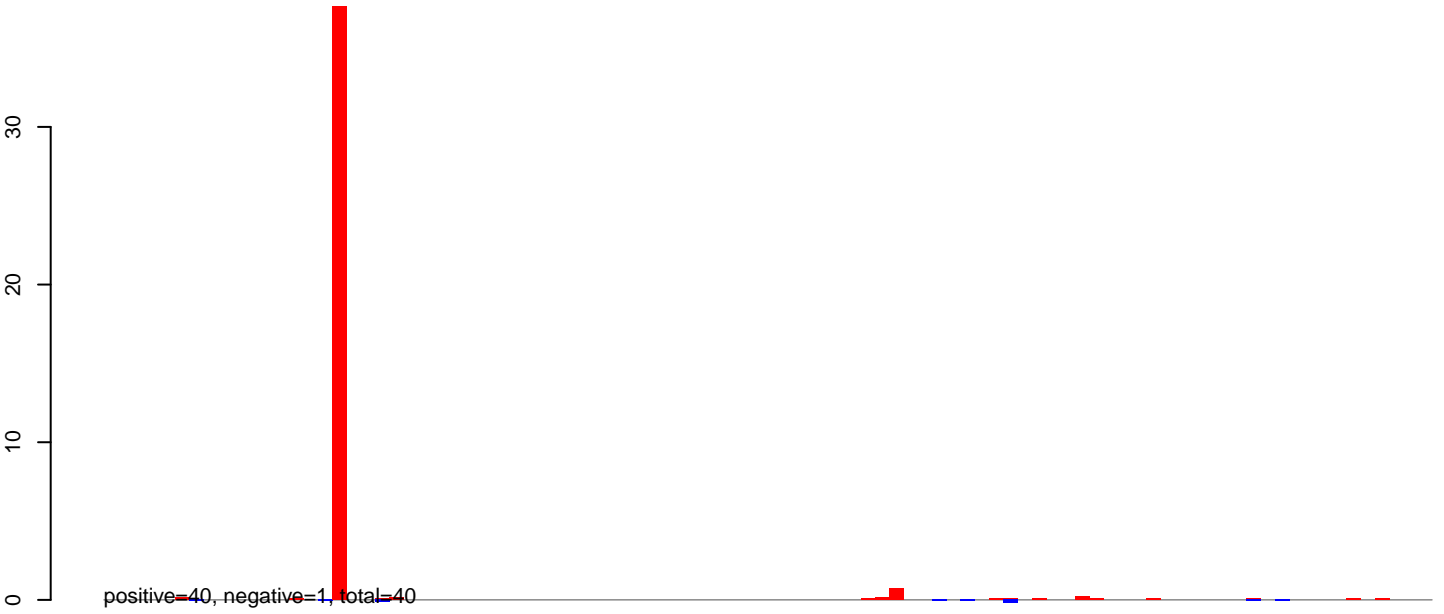

AeAlbo\_FemaleWhole\_BF\_CT.24\_35.rep



AeAlbo\_FemaleWhole\_BF\_CT.rep

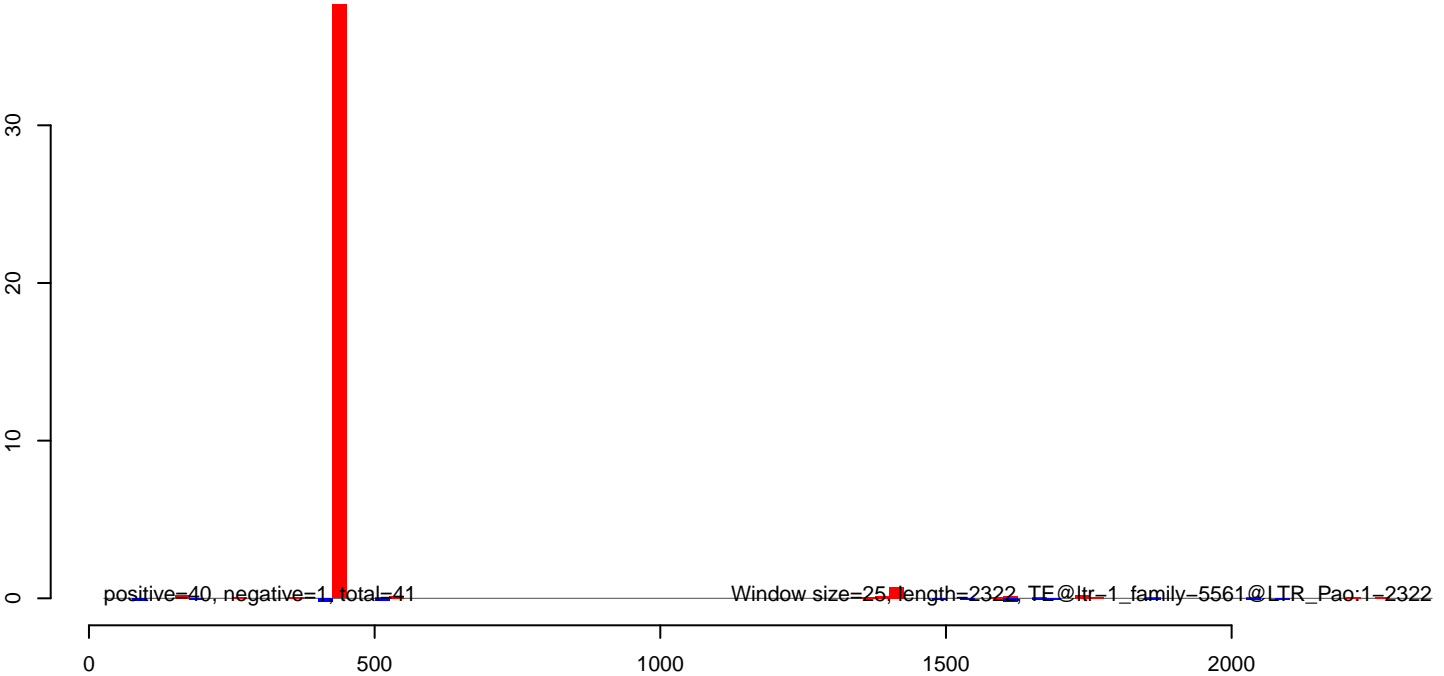

AeAlbo\_FemaleWhole\_BF\_CT.18\_23.rep

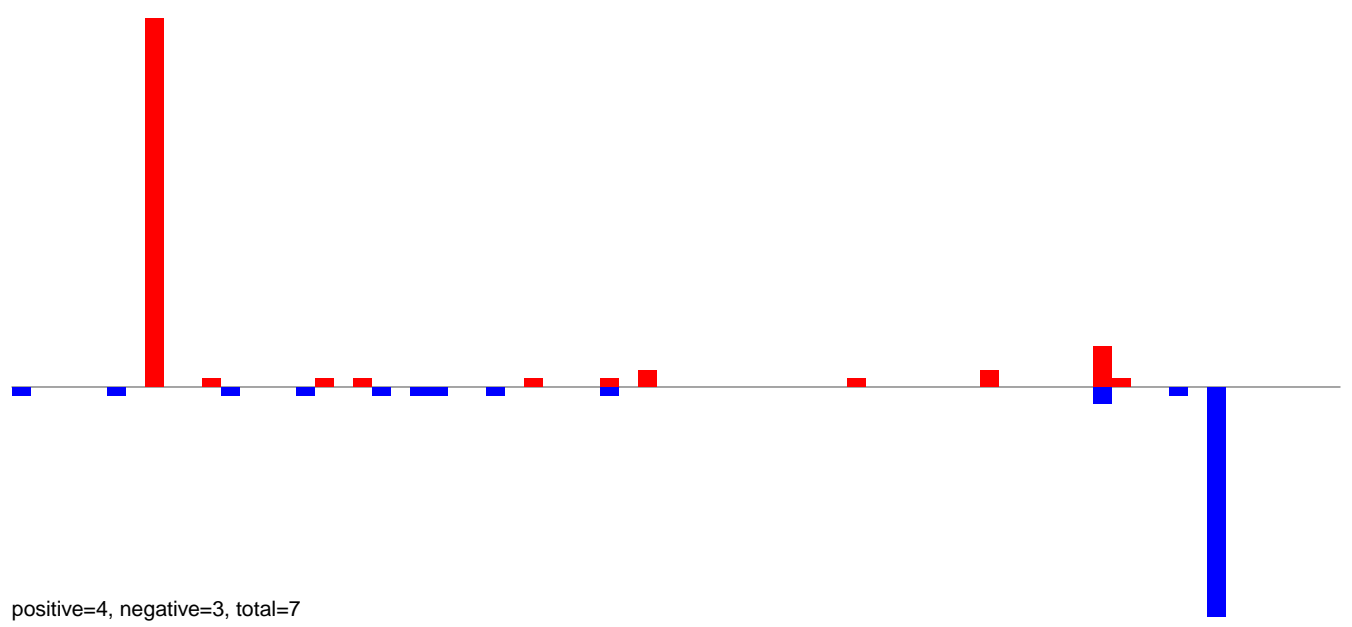

AeAlbo\_FemaleWhole\_BF\_CT.24\_35.rep

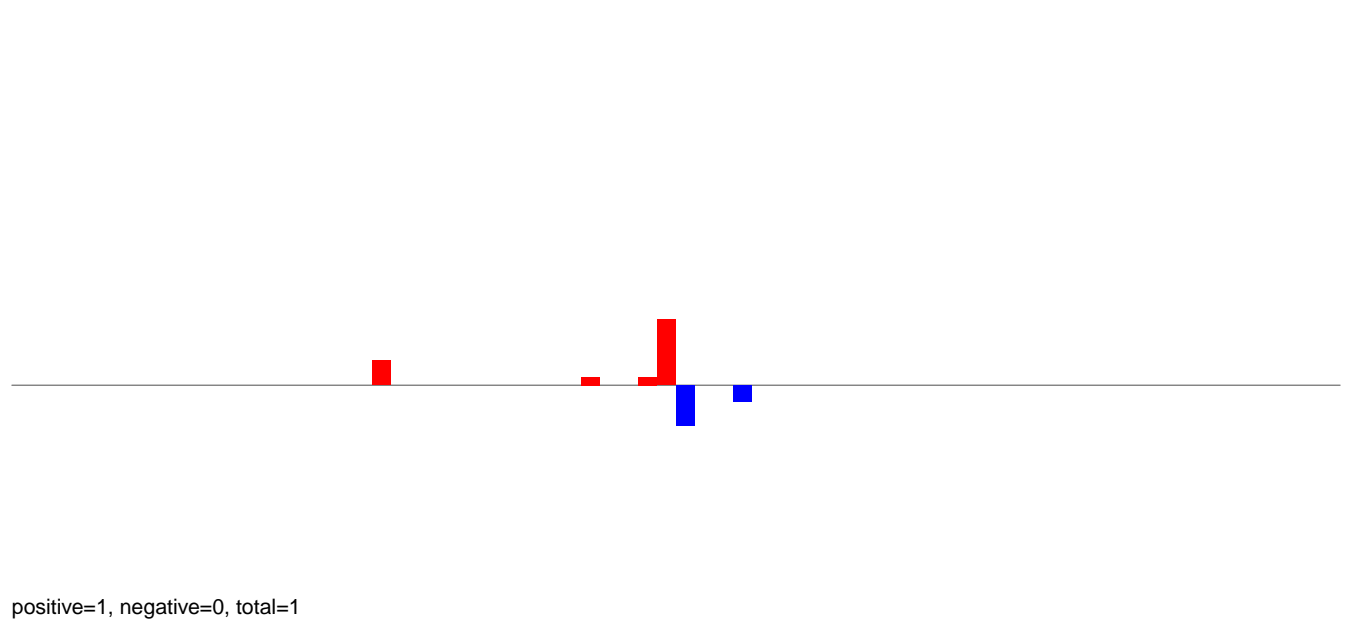

AeAlbo\_FemaleWhole\_BF\_CT.rep

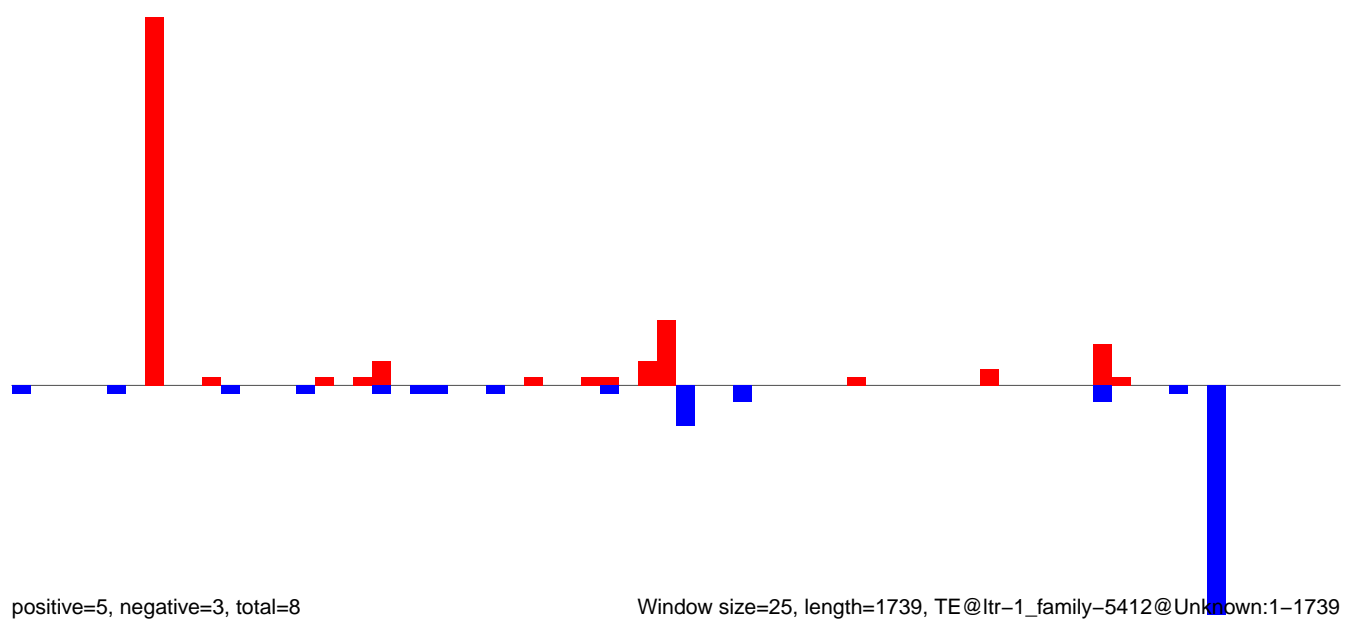

Window size=25, length=1739, TE@ltr-1\_family-5412@Unknown:1-1739

AeAlbo\_FemaleWhole\_BF\_CT.18\_23.rep

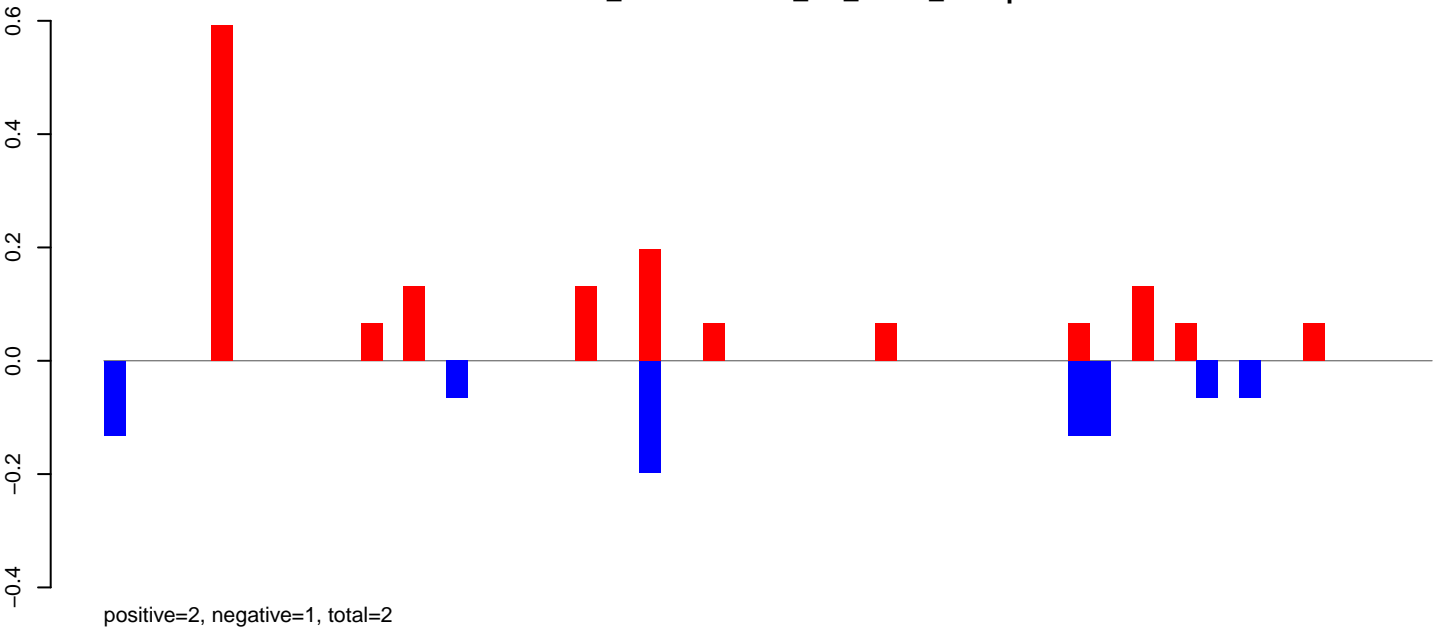

AeAlbo\_FemaleWhole\_BF\_CT.24\_35.rep

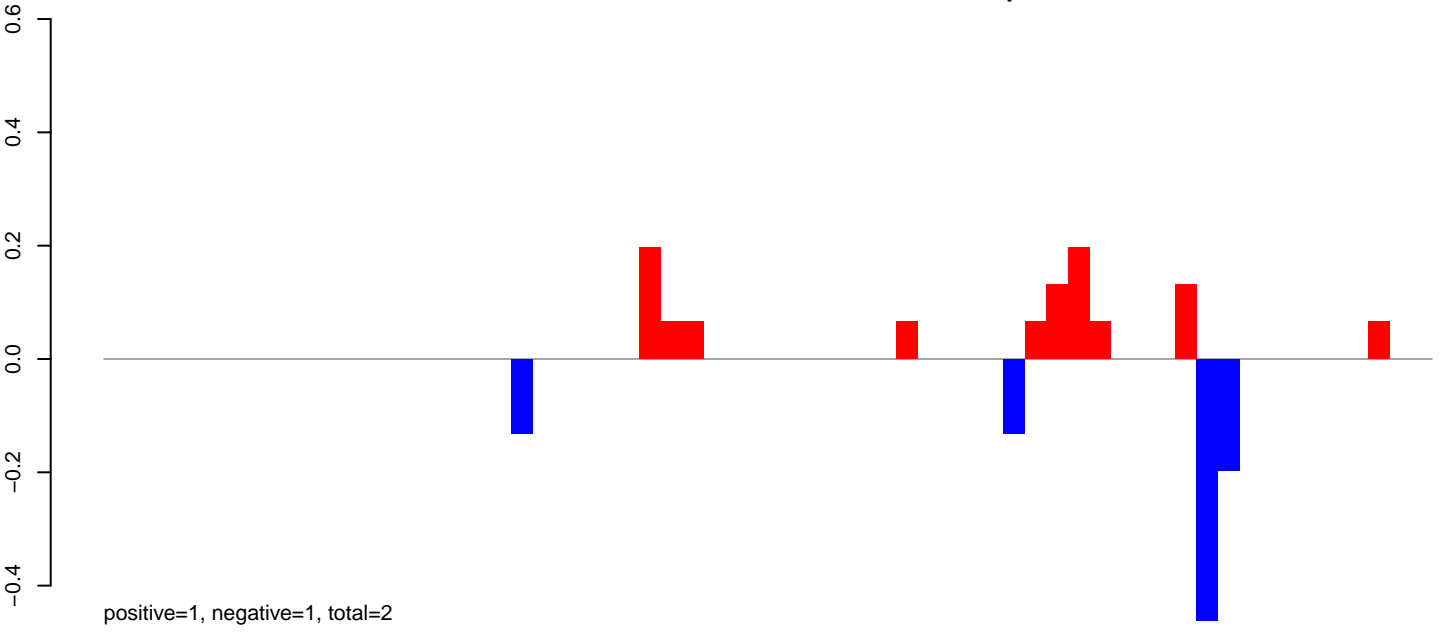

AeAlbo\_FemaleWhole\_BF\_CT.rep

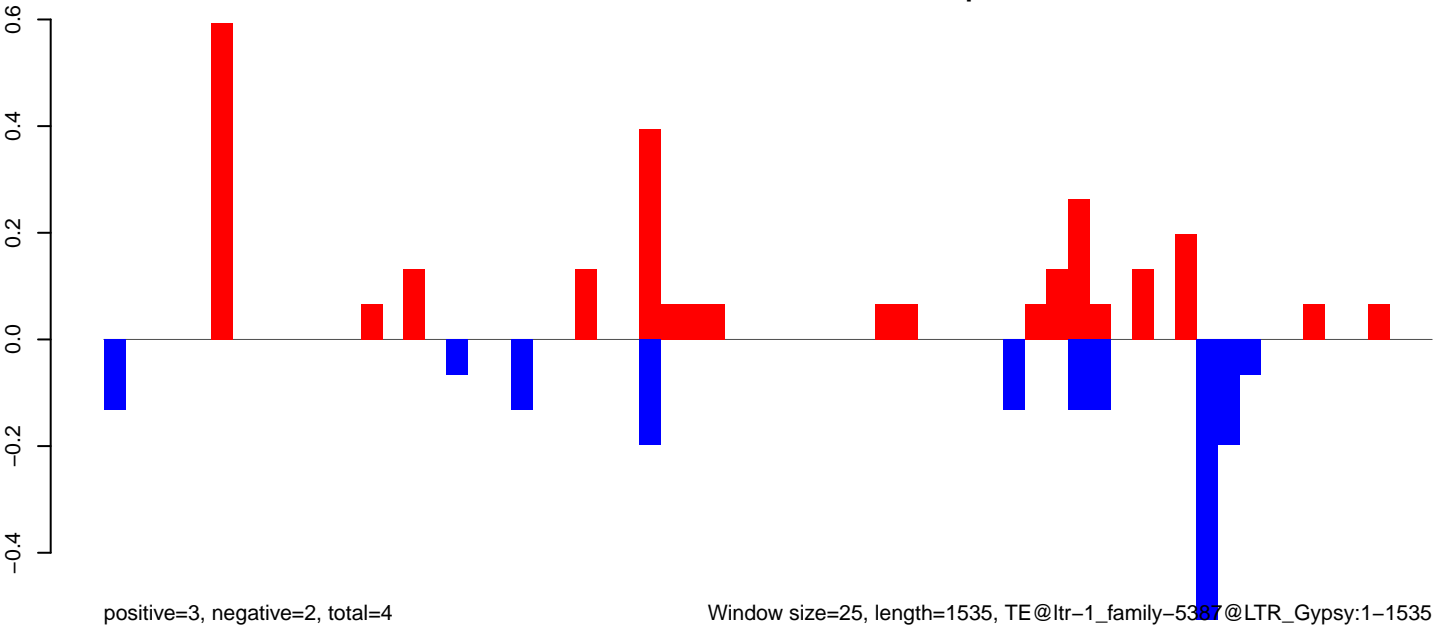

Window size=25, length=1535, TE@ltr-1\_family-5387@LTR\_Gypsy:1-1535



AeAlbo\_FemaleWhole\_BF\_CT.18\_23.rep

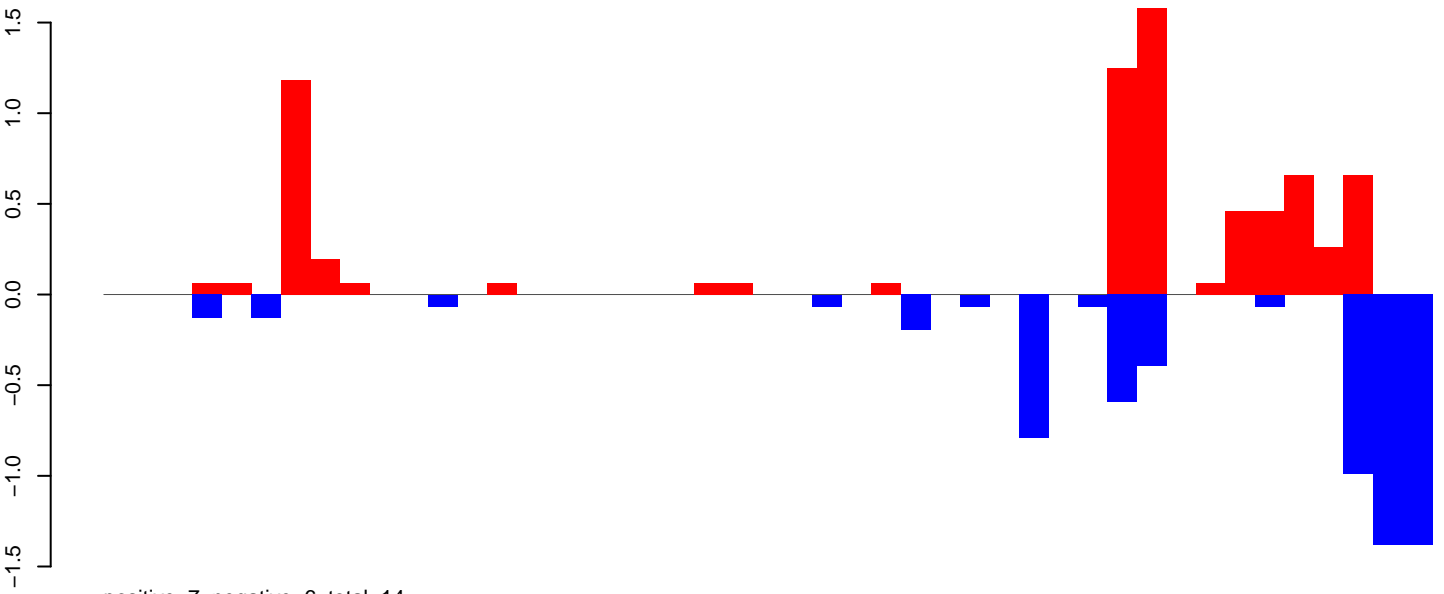

AeAlbo\_FemaleWhole\_BF\_CT.24\_35.rep

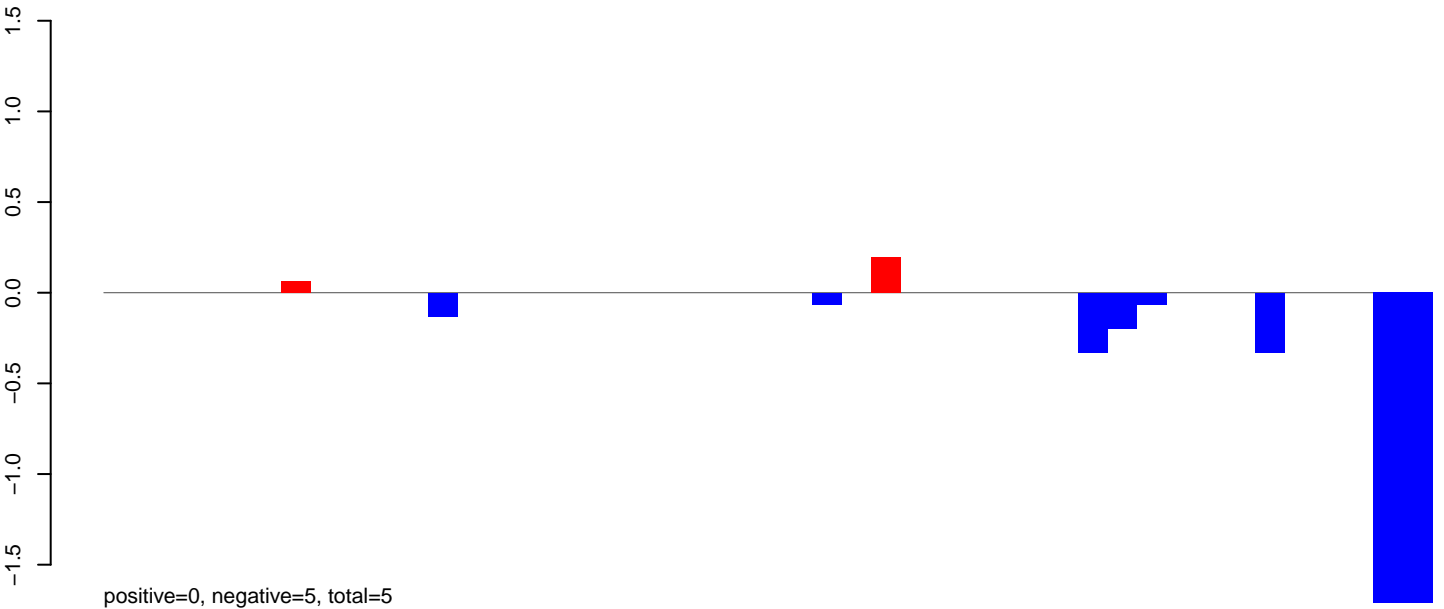

AeAlbo\_FemaleWhole\_BF\_CT.rep

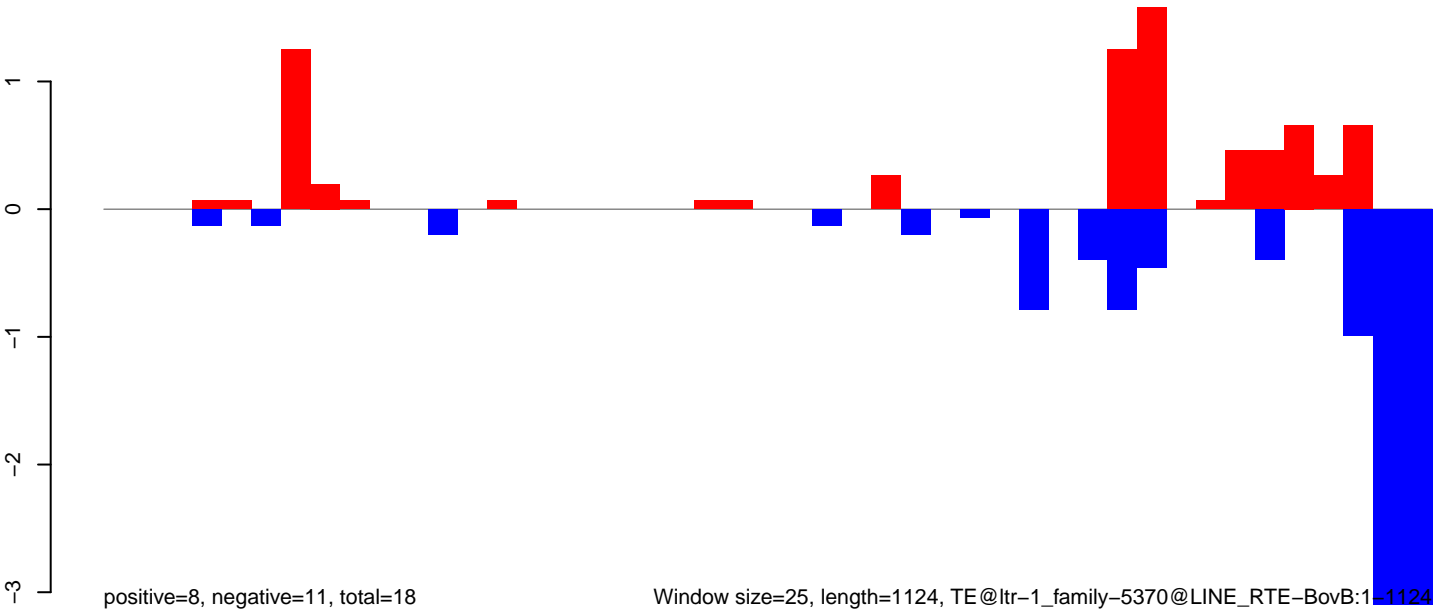

AeAlbo\_FemaleWhole\_BF\_CT.18\_23.rep

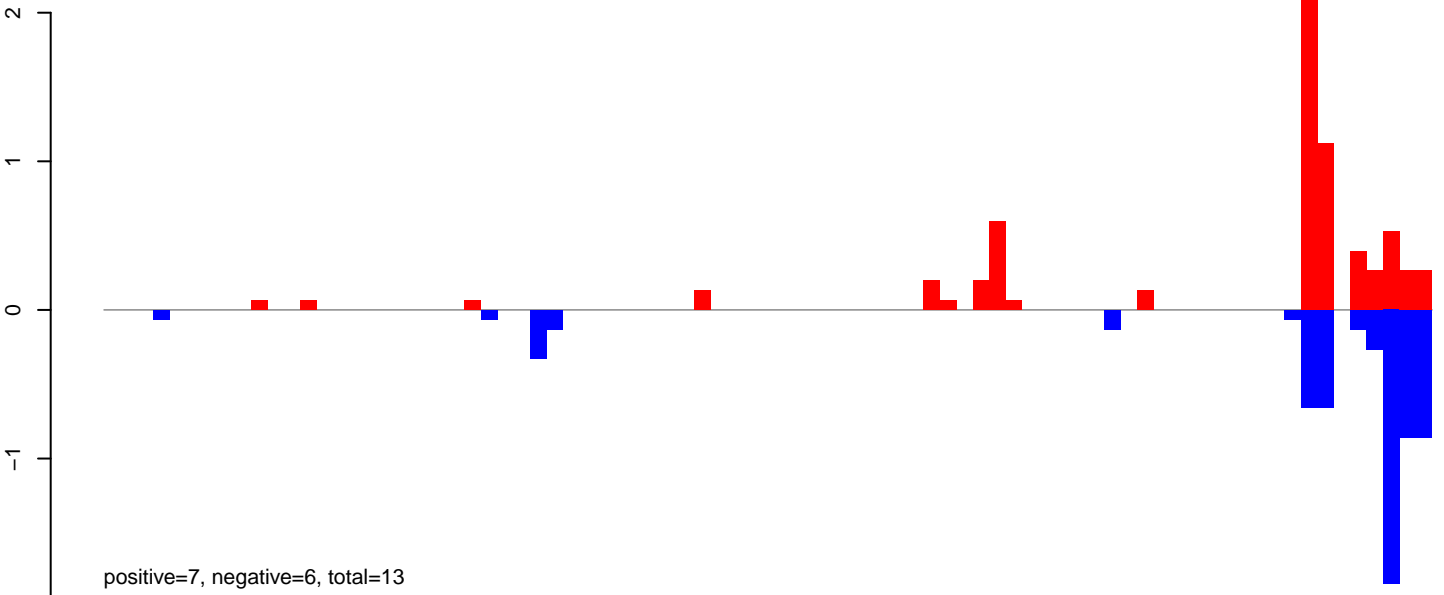

AeAlbo\_FemaleWhole\_BF\_CT.24\_35.rep



AeAlbo\_FemaleWhole\_BF\_CT.rep

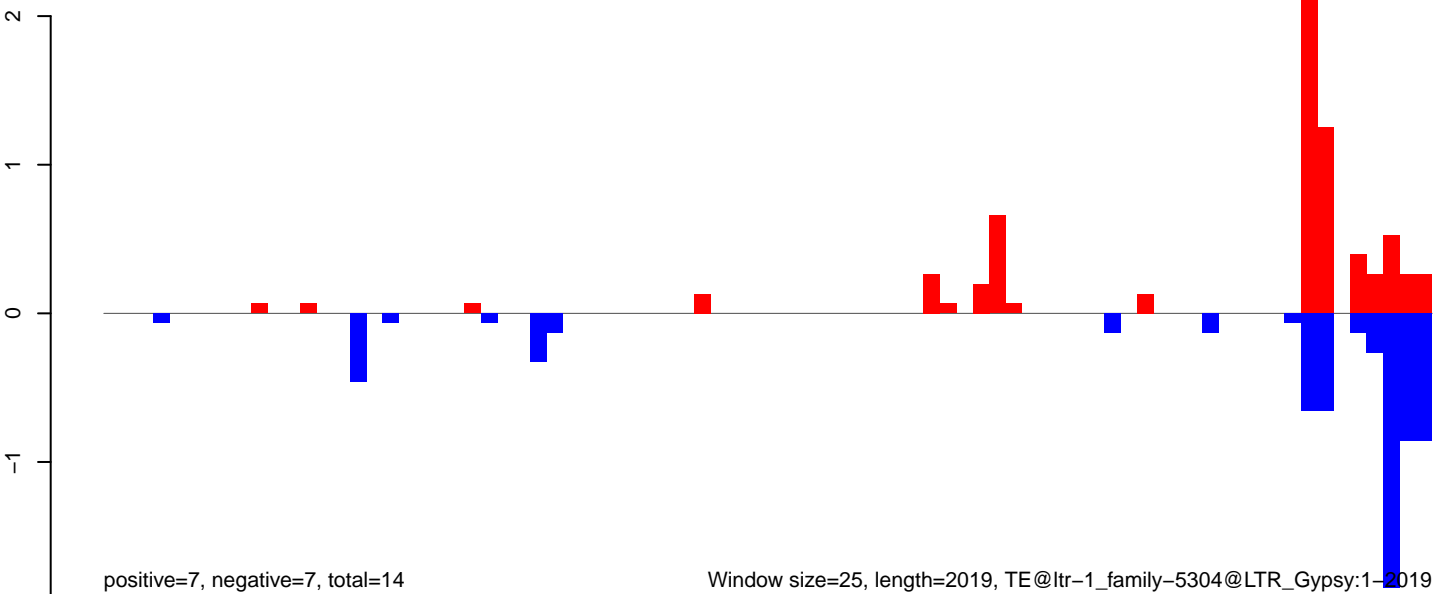

AeAlbo\_FemaleWhole\_BF\_CT.18\_23.rep

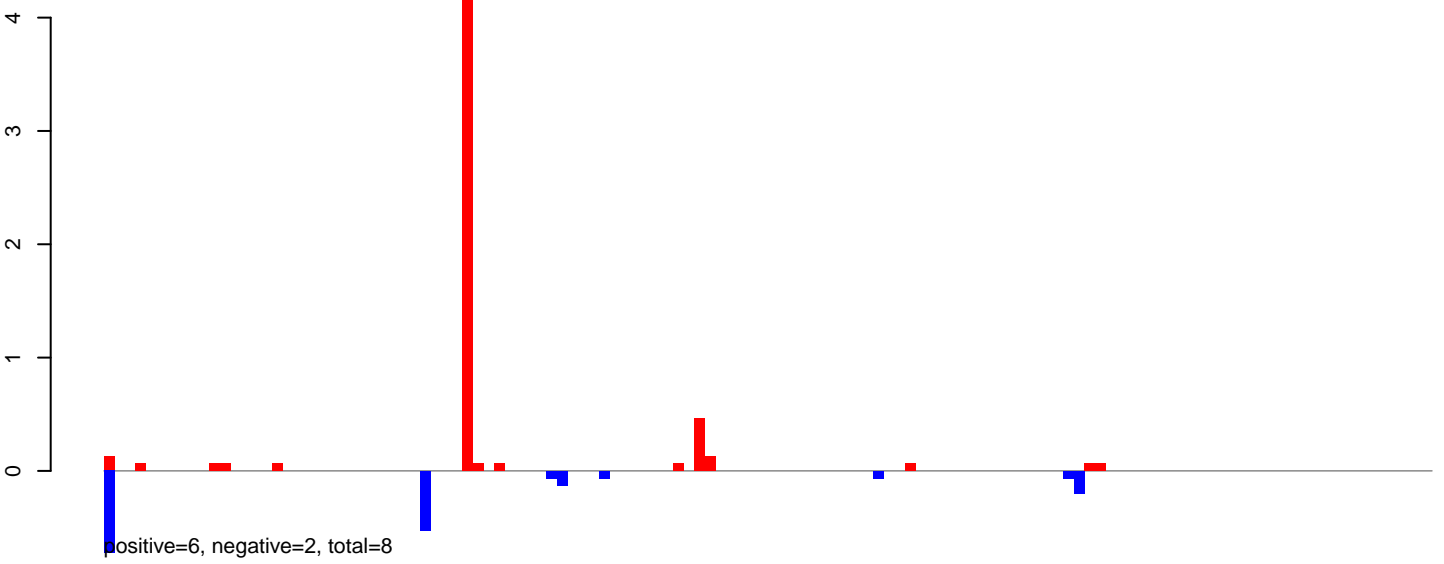

AeAlbo\_FemaleWhole\_BF\_CT.24\_35.rep

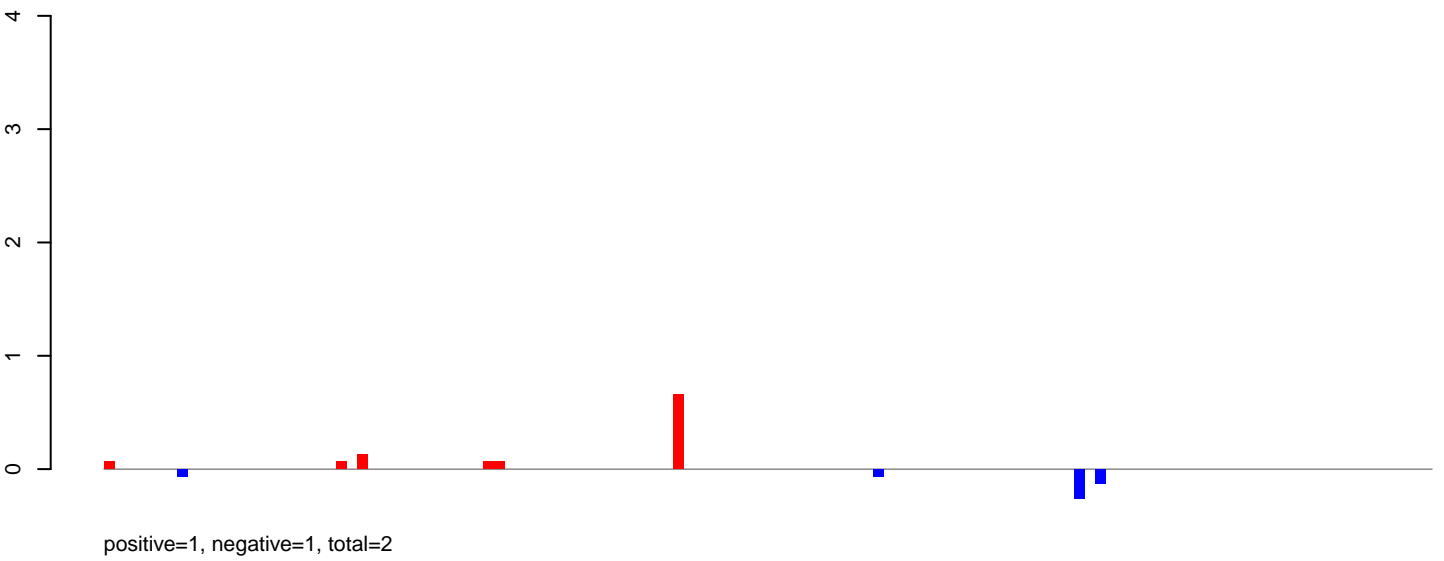

AeAlbo\_FemaleWhole\_BF\_CT.rep

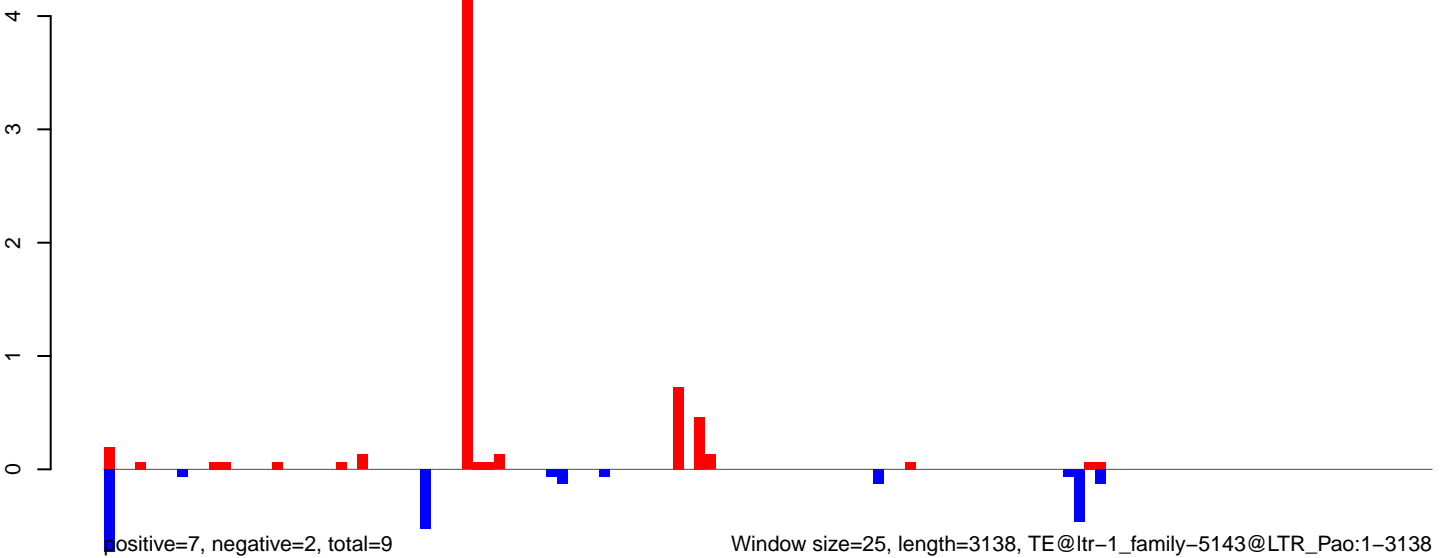

AeAlbo\_FemaleWhole\_BF\_CT.18\_23.rep

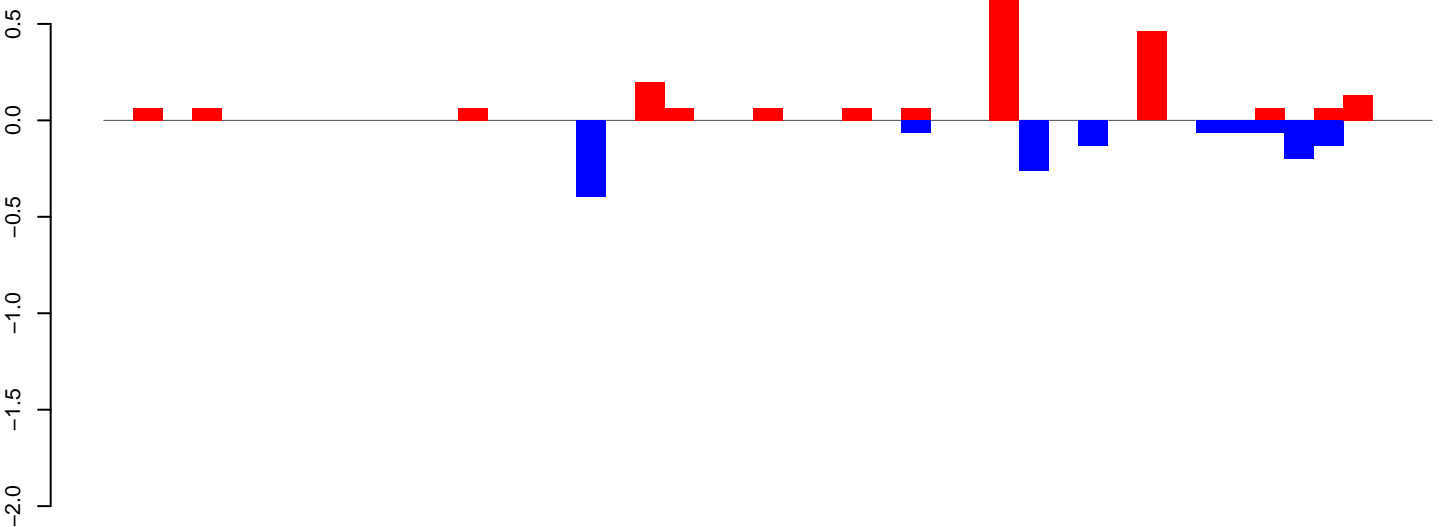

positive=2, negative=1, total=4

AeAlbo\_FemaleWhole\_BF\_CT.24\_35.rep

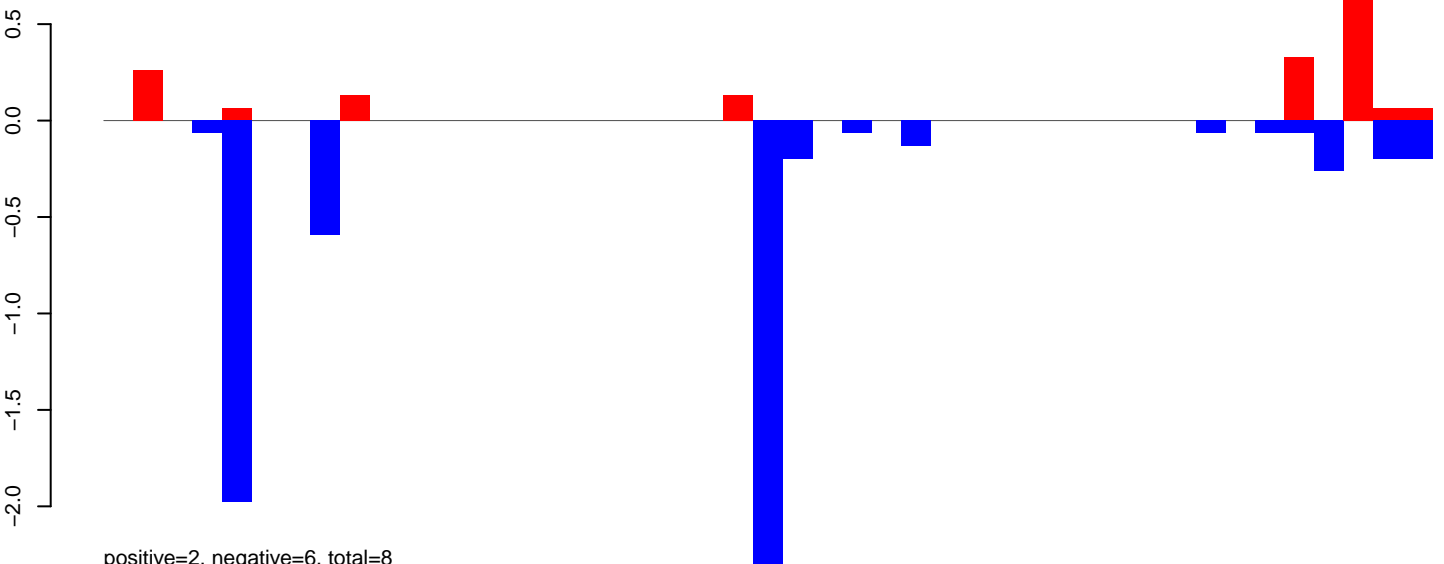

positive=2, negative=6, total=8

AeAlbo\_FemaleWhole\_BF\_CT.rep

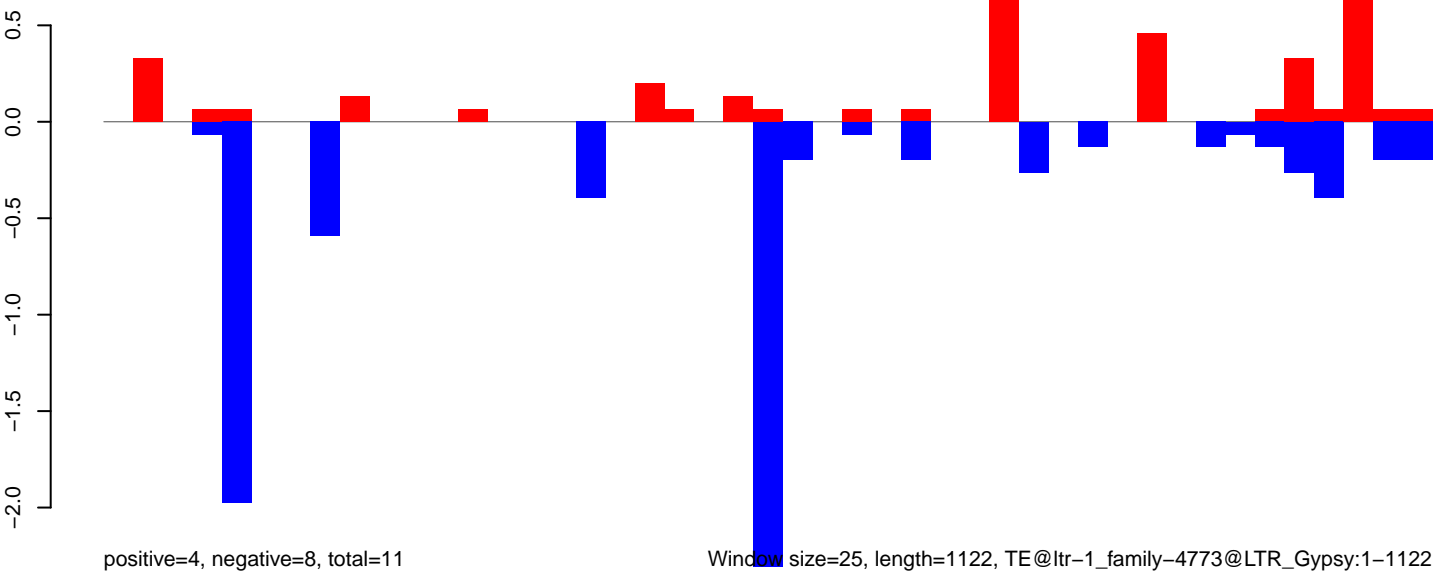

positive=4, negative=8, total=11

Window size=25, length=1122, TE@ltr-1\_family-4773@LTR\_Gypsy:1-1122

0 200 400 600 800 1000

AeAlbo\_FemaleWhole\_BF\_CT.18\_23.rep

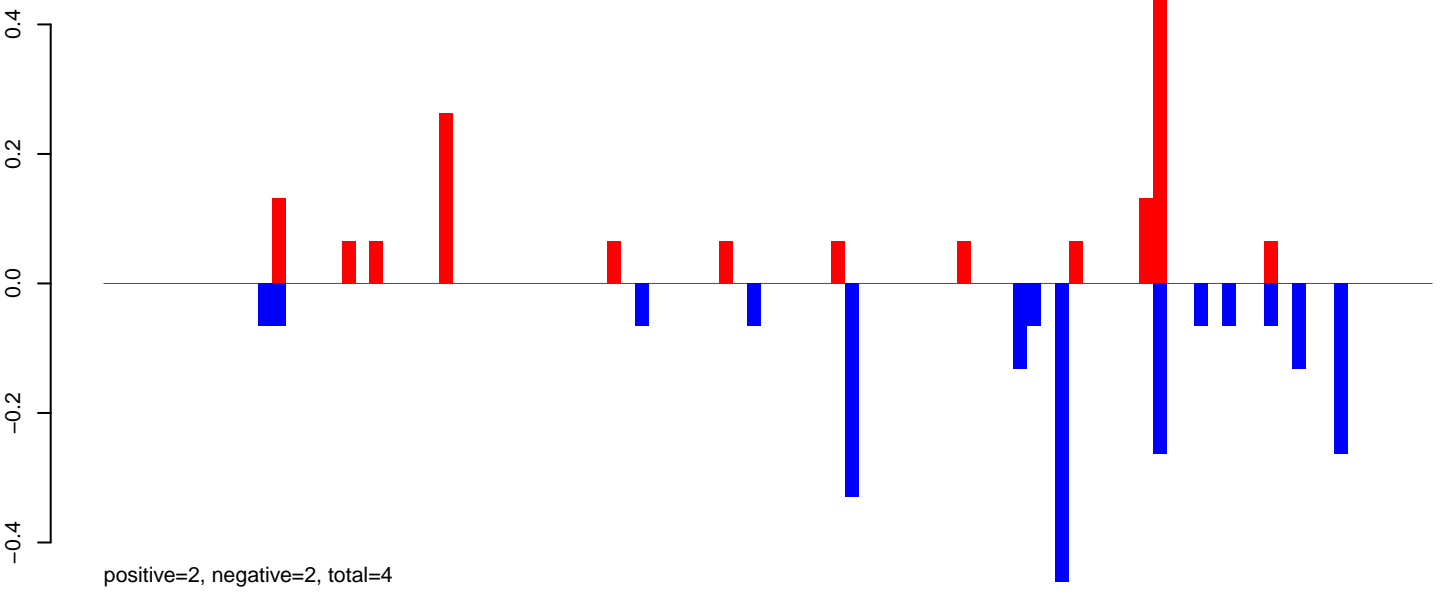

AeAlbo\_FemaleWhole\_BF\_CT.24\_35.rep

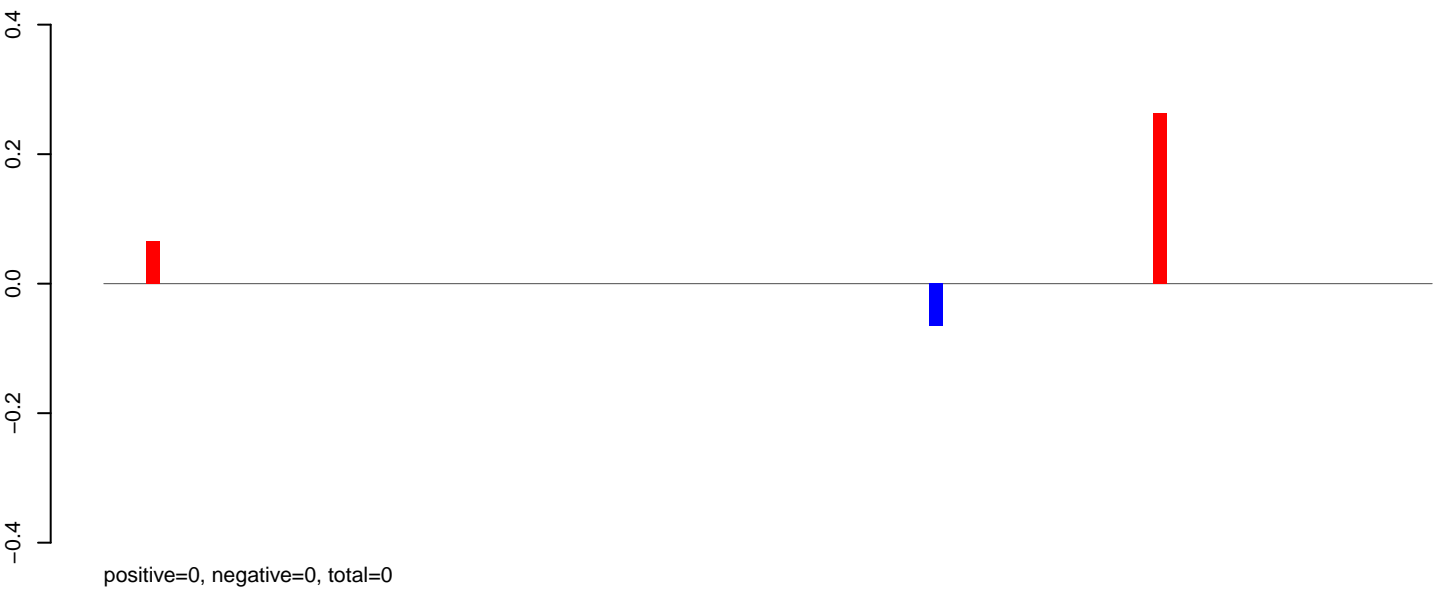

AeAlbo\_FemaleWhole\_BF\_CT.rep

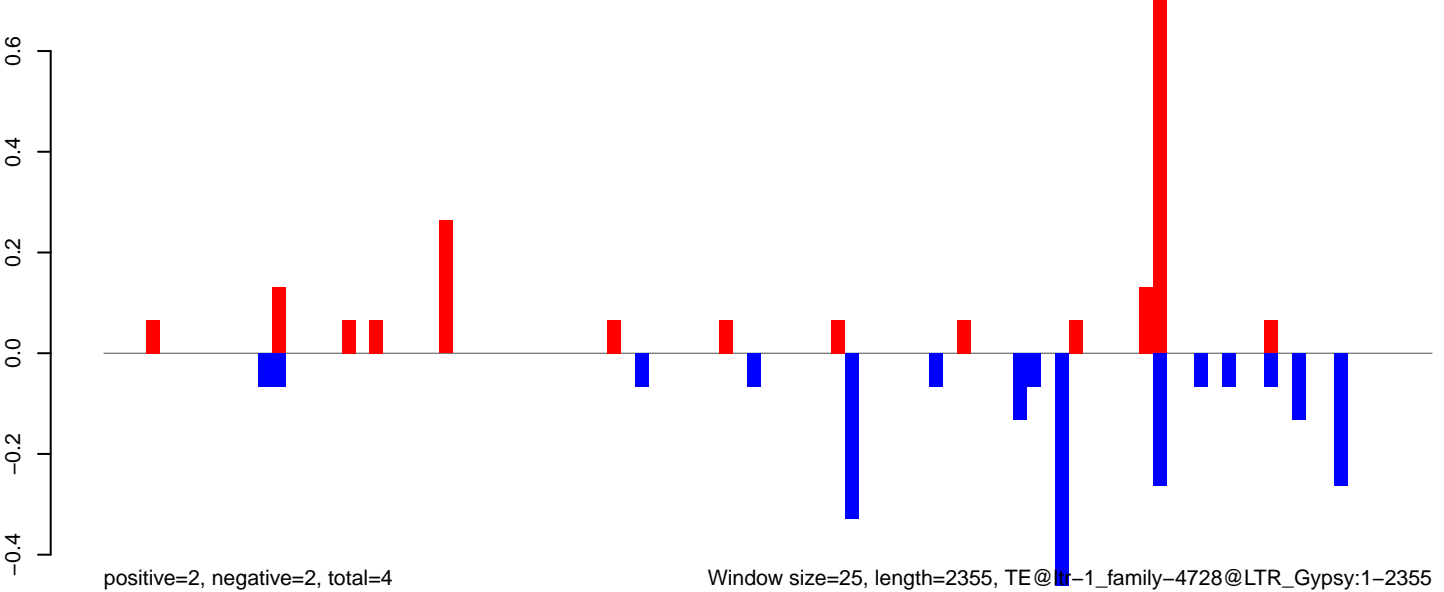

AeAlbo\_FemaleWhole\_BF\_CT.18\_23.rep

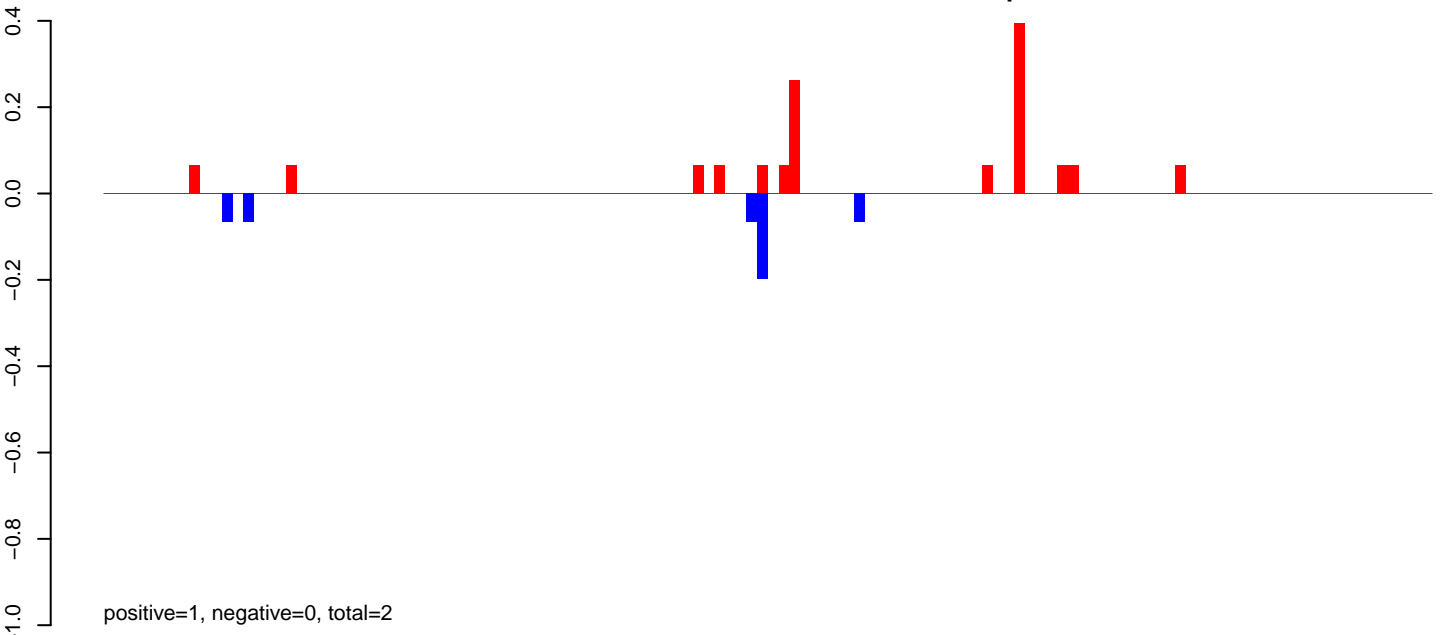

AeAlbo\_FemaleWhole\_BF\_CT.24\_35.rep

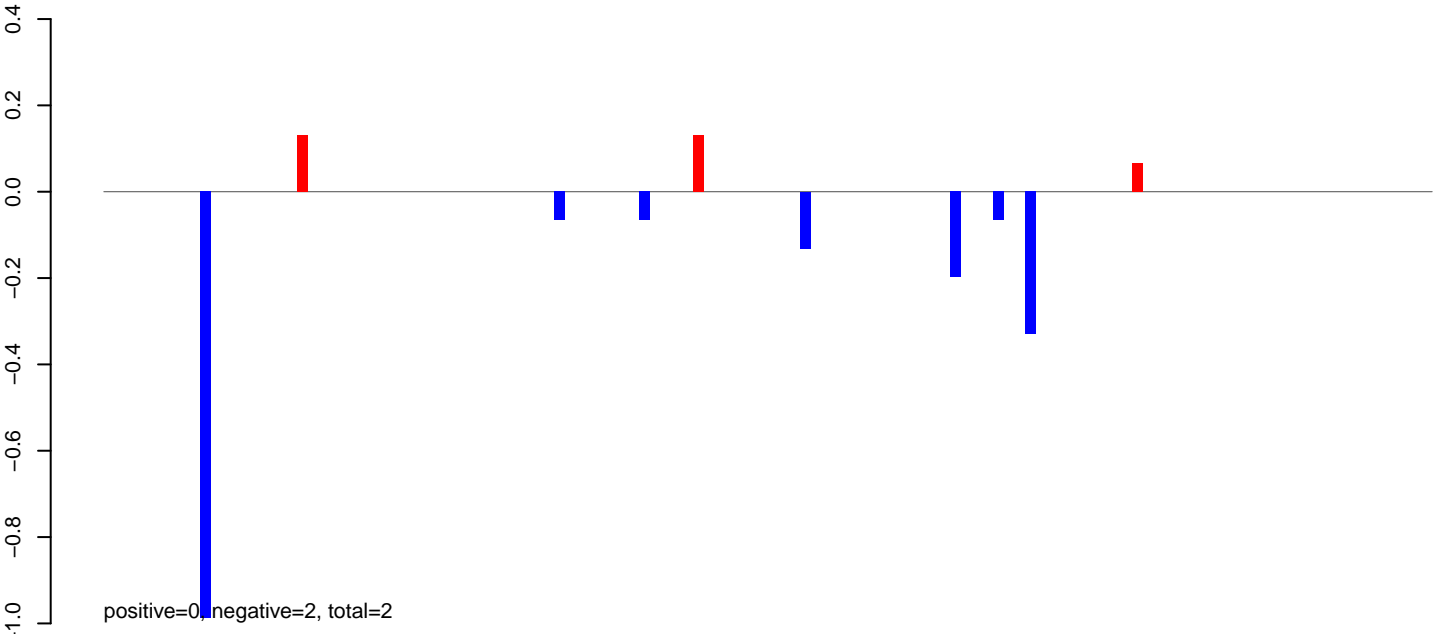

AeAlbo\_FemaleWhole\_BF\_CT.rep

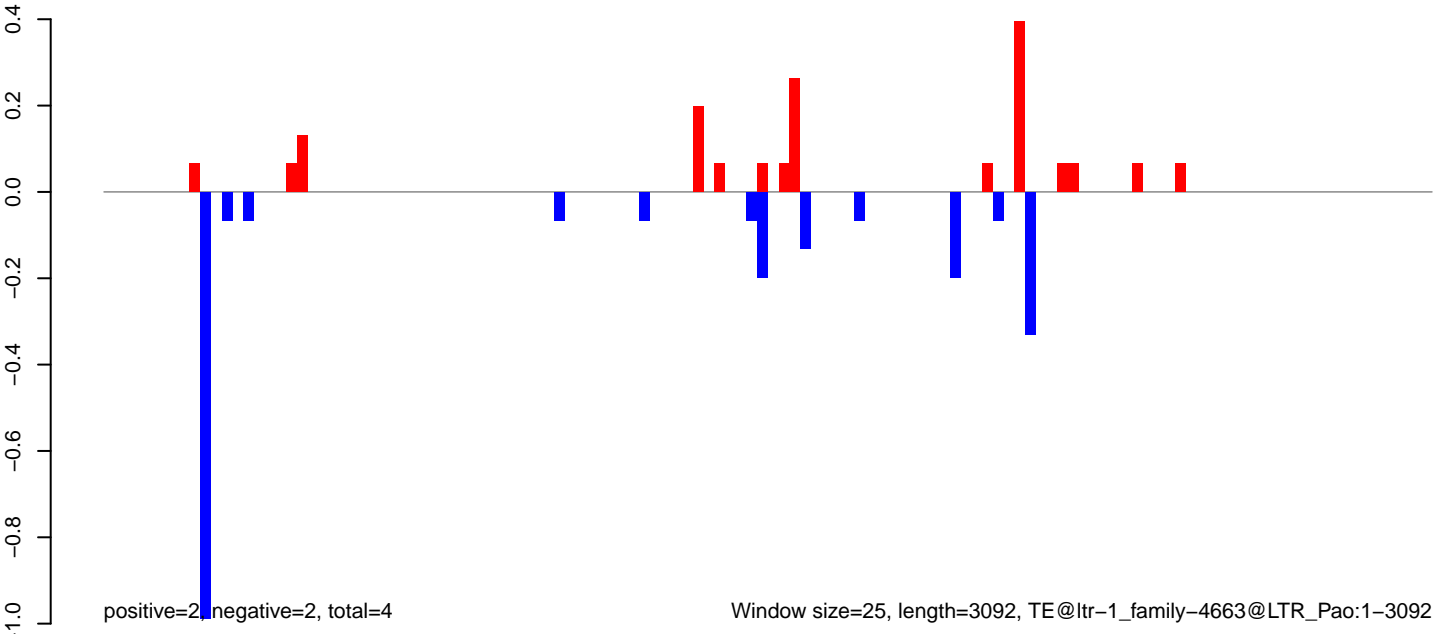

Window size=25, length=3092, TE@ltr-1\_family-4663@LTR\_Pao:1-3092

AeAlbo\_FemaleWhole\_BF\_CT.18\_23.rep

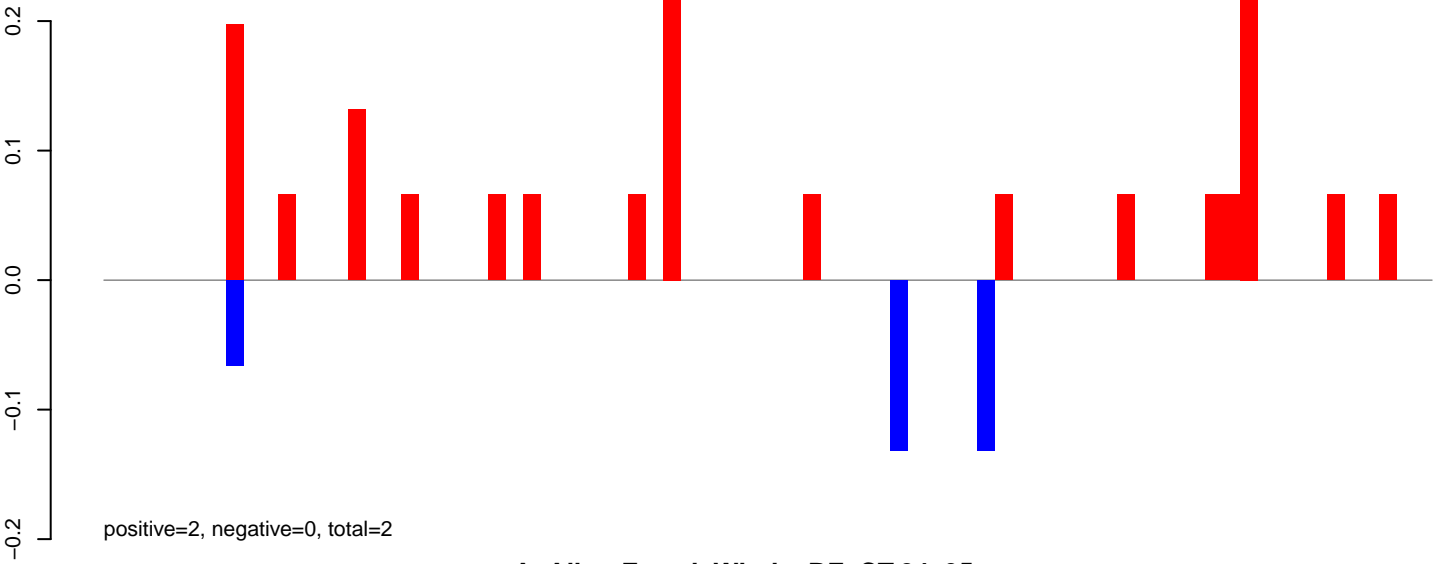

AeAlbo\_FemaleWhole\_BF\_CT.24\_35.rep

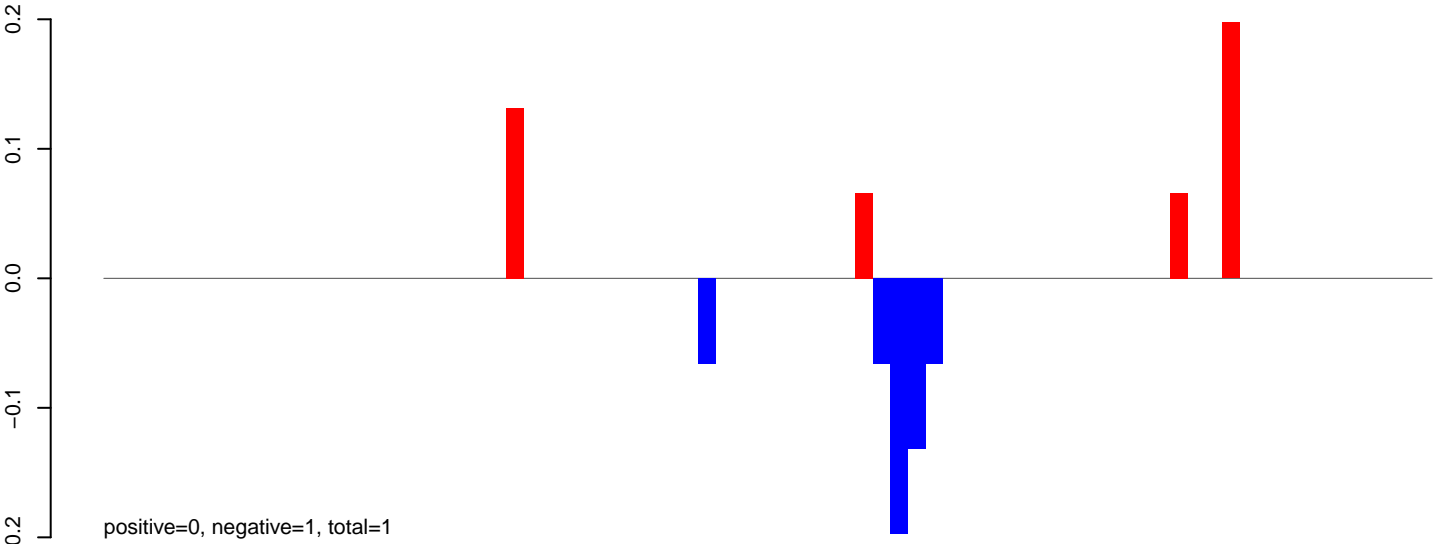

AeAlbo\_FemaleWhole\_BF\_CT.rep

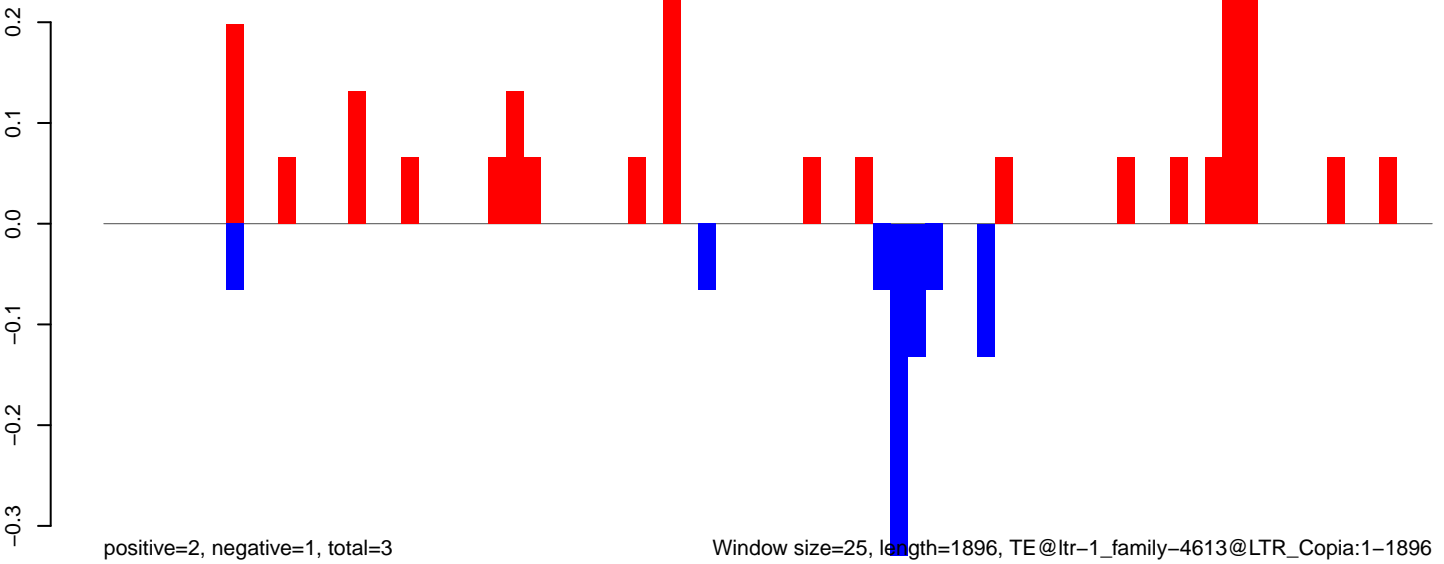

AeAlbo\_FemaleWhole\_BF\_CT.18\_23.rep

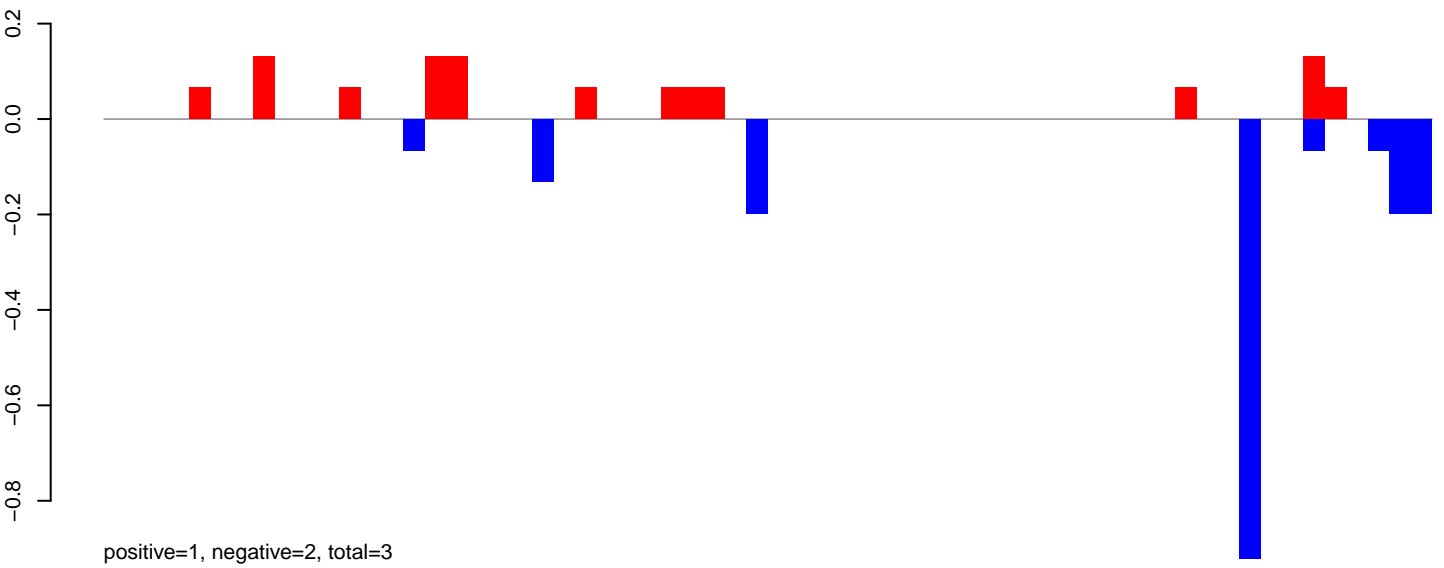

AeAlbo\_FemaleWhole\_BF\_CT.24\_35.rep

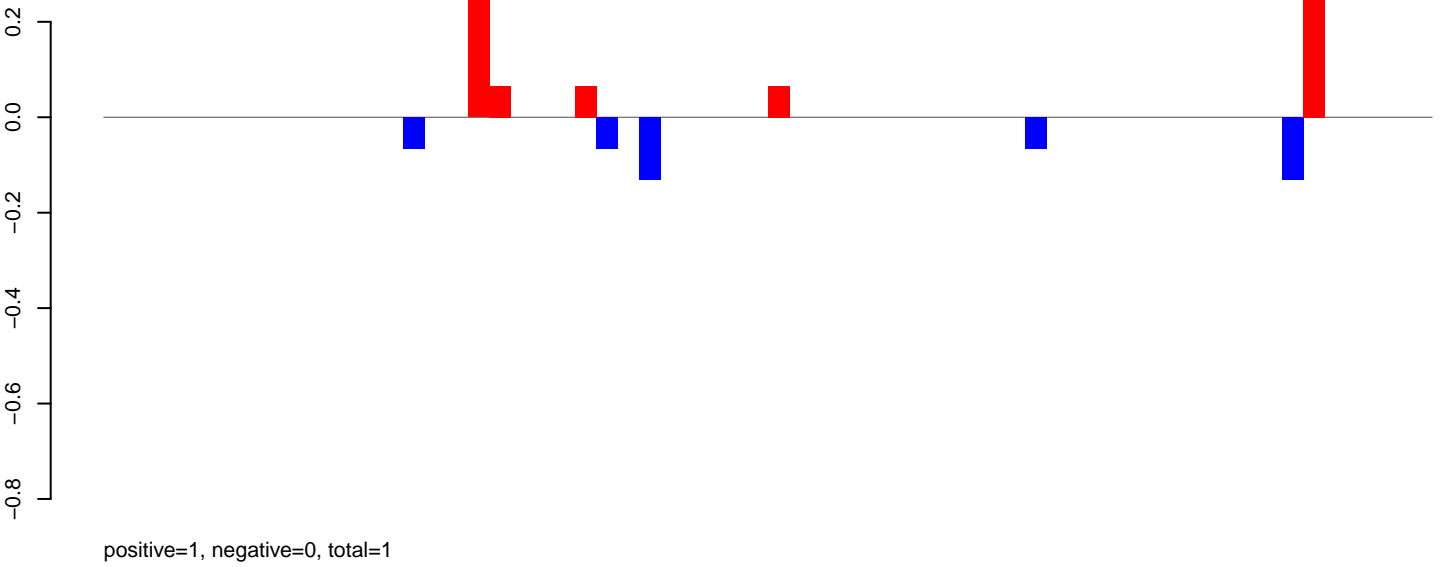

AeAlbo\_FemaleWhole\_BF\_CT.rep

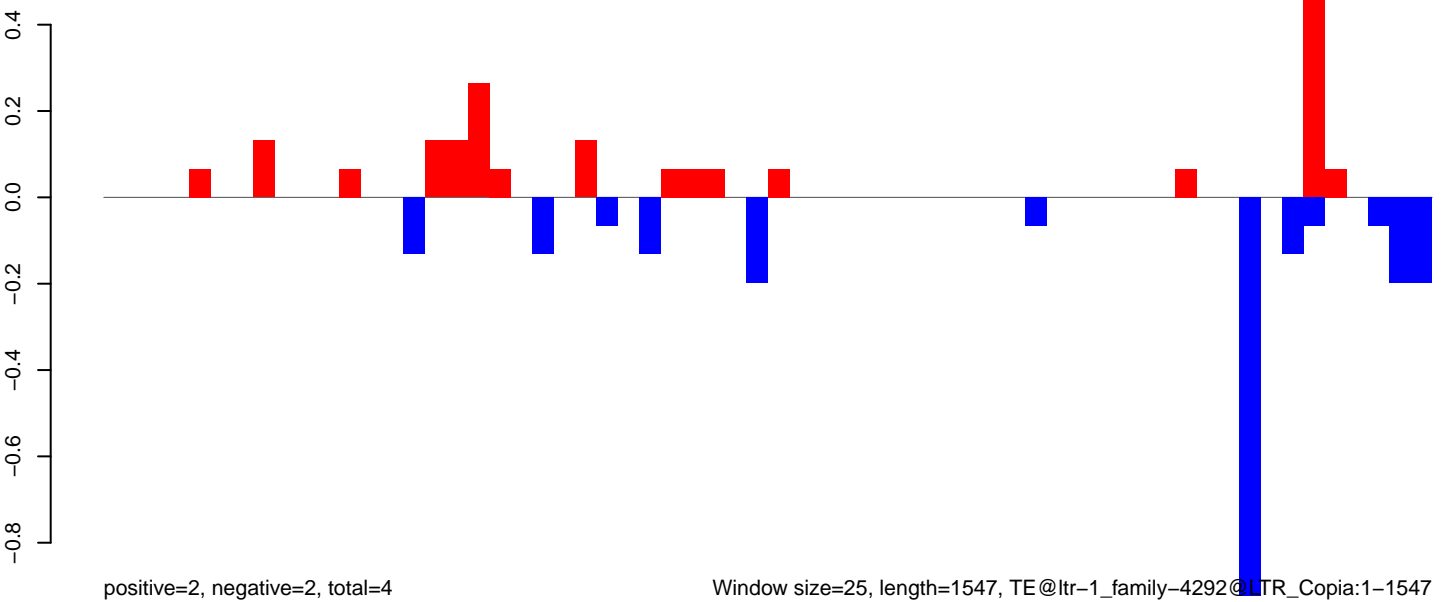

Window size=25, length=1547, TE@ltr-1\_family-4292@LTR\_Copia:1-1547



AeAlbo\_FemaleWhole\_BF\_CT.18\_23.rep

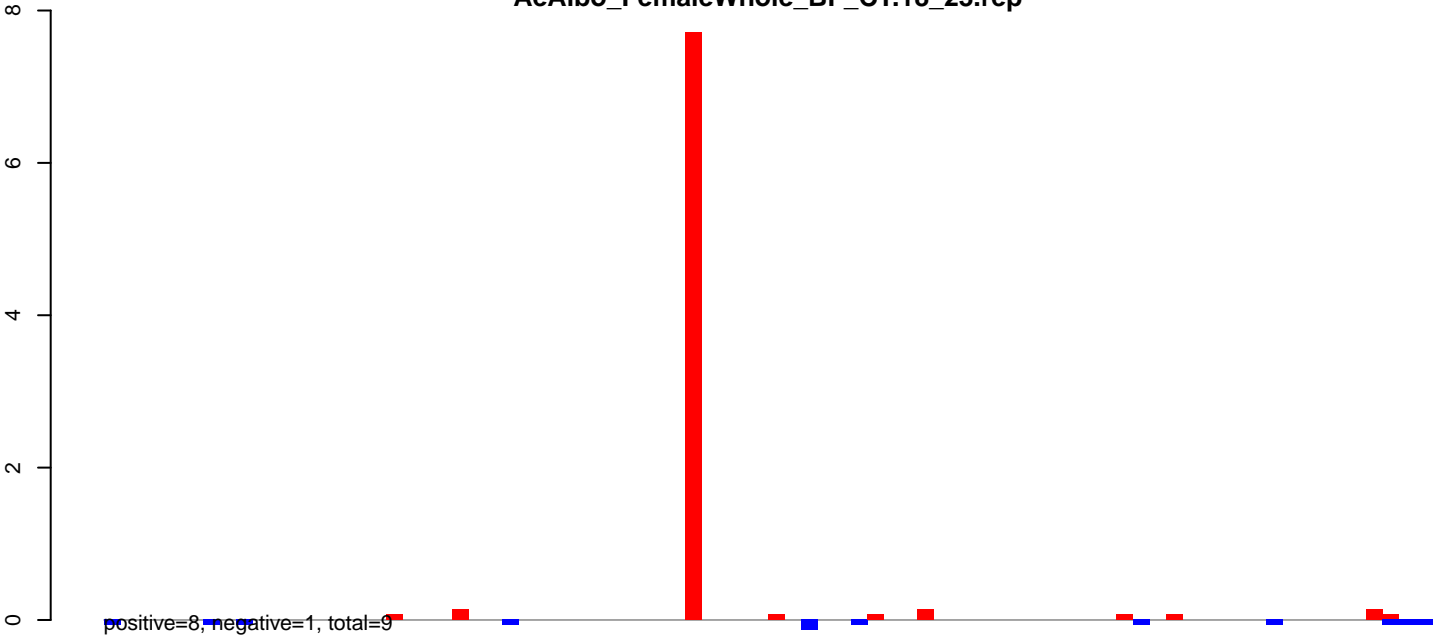

AeAlbo\_FemaleWhole\_BF\_CT.24\_35.rep

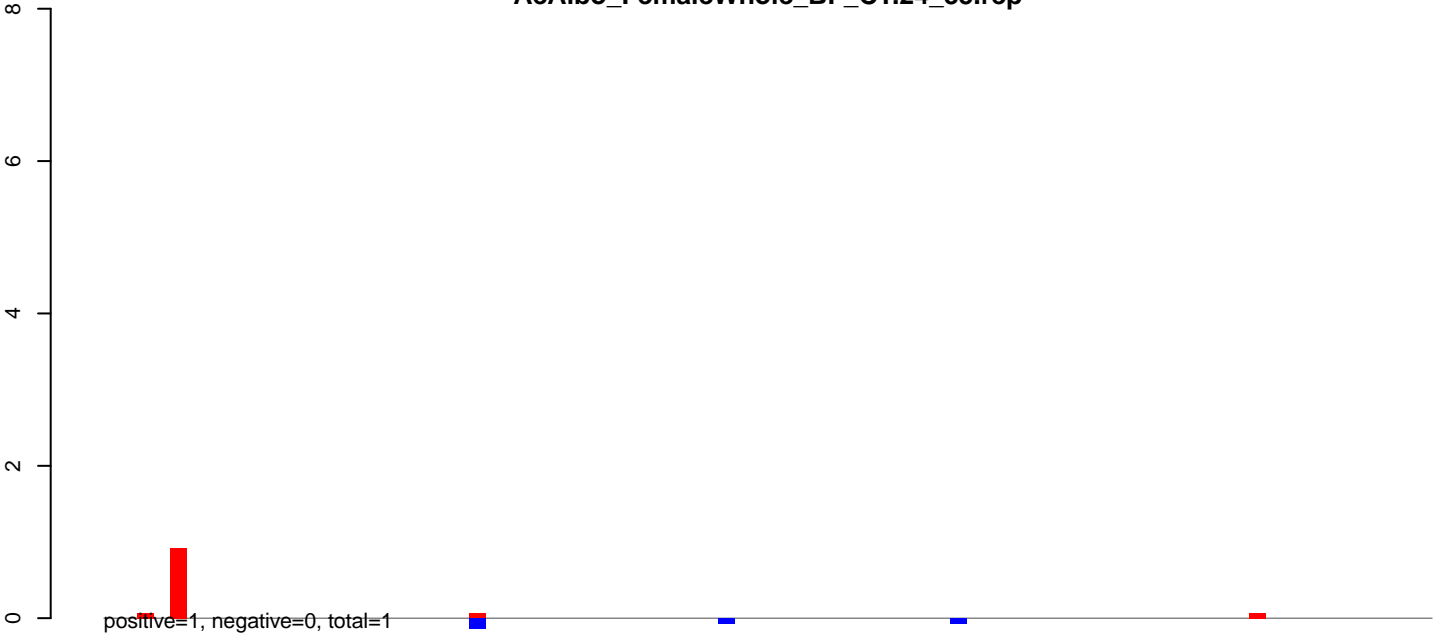

AeAlbo\_FemaleWhole\_BF\_CT.rep

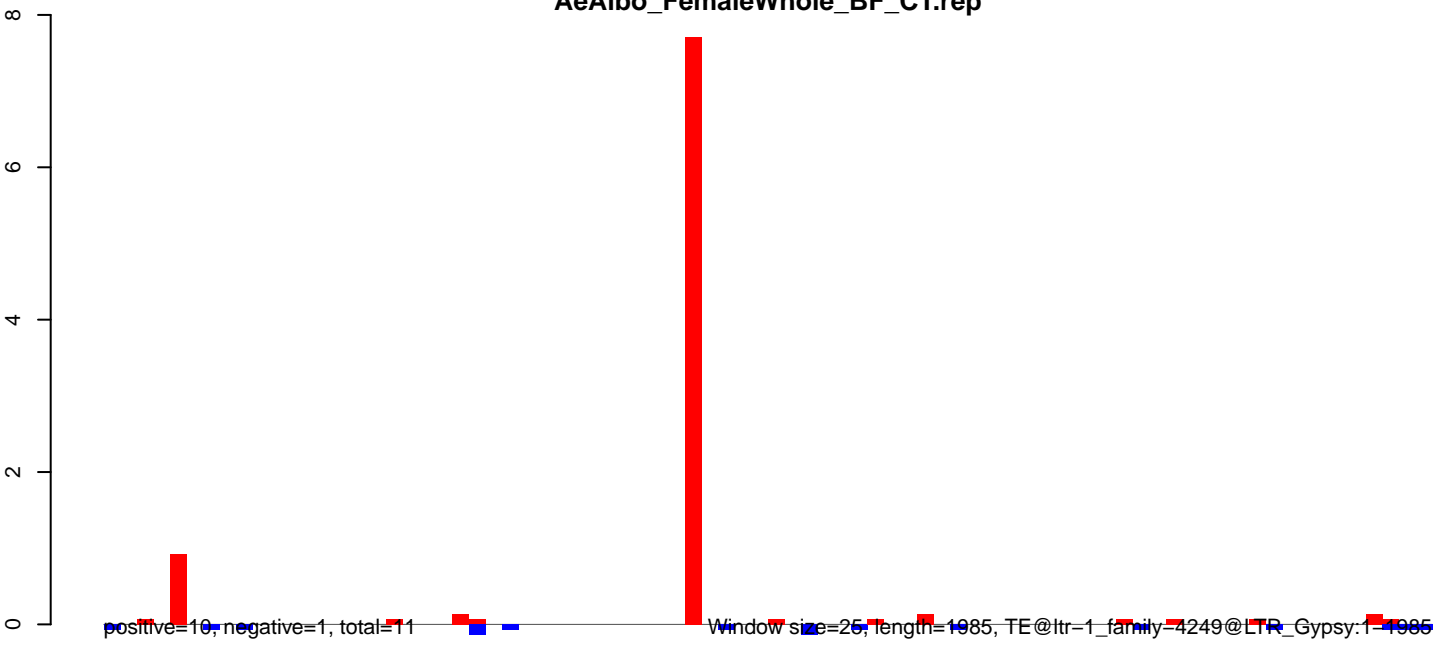

AeAlbo\_FemaleWhole\_BF\_CT.18\_23.rep

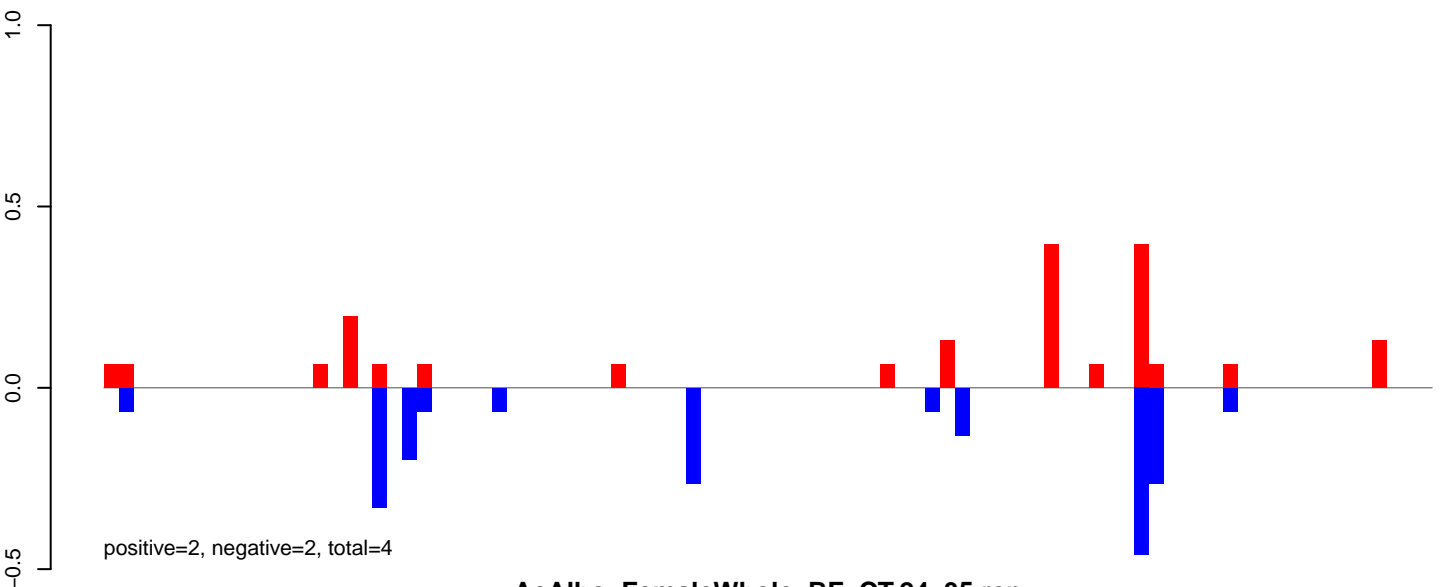

AeAlbo\_FemaleWhole\_BF\_CT.24\_35.rep



AeAlbo\_FemaleWhole\_BF\_CT.rep

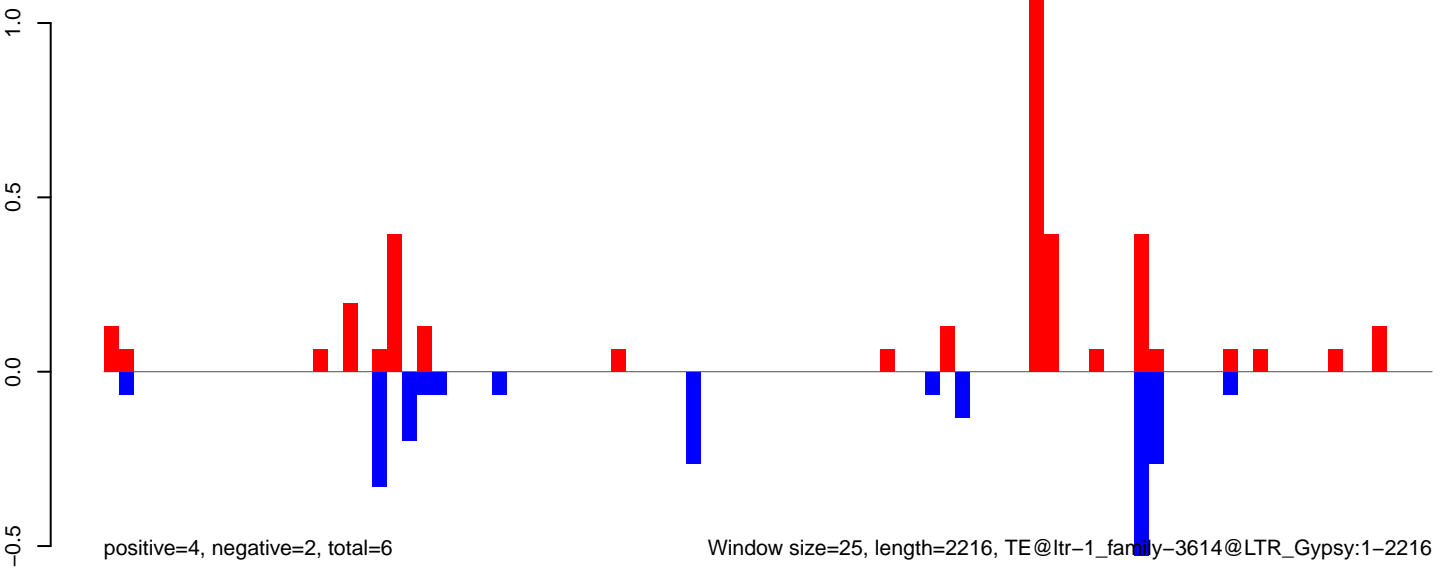

AeAlbo\_FemaleWhole\_BF\_CT.18\_23.rep

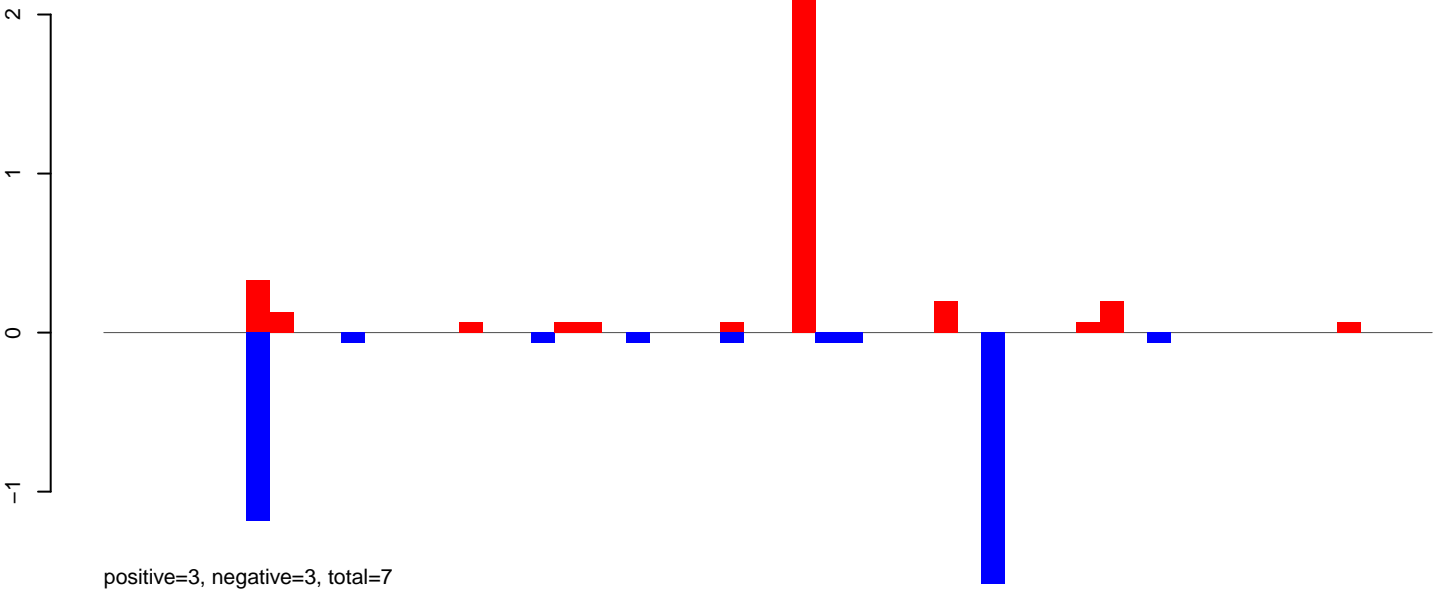

AeAlbo\_FemaleWhole\_BF\_CT.24\_35.rep

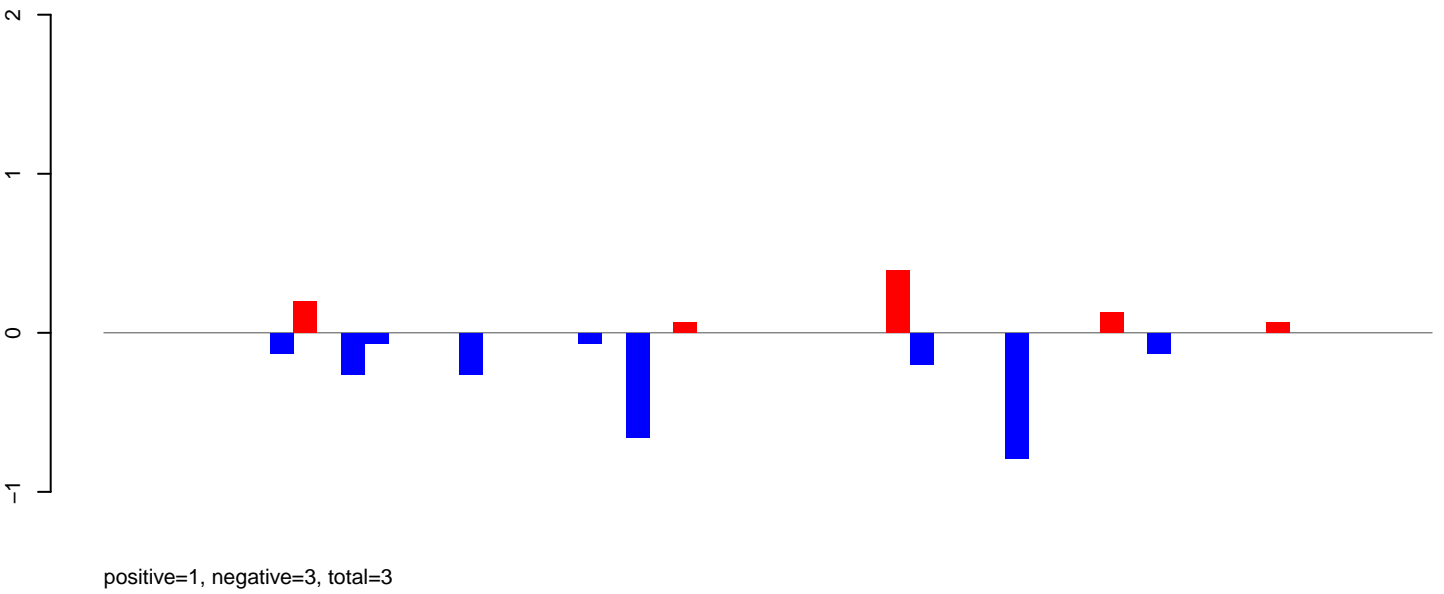

AeAlbo\_FemaleWhole\_BF\_CT.rep

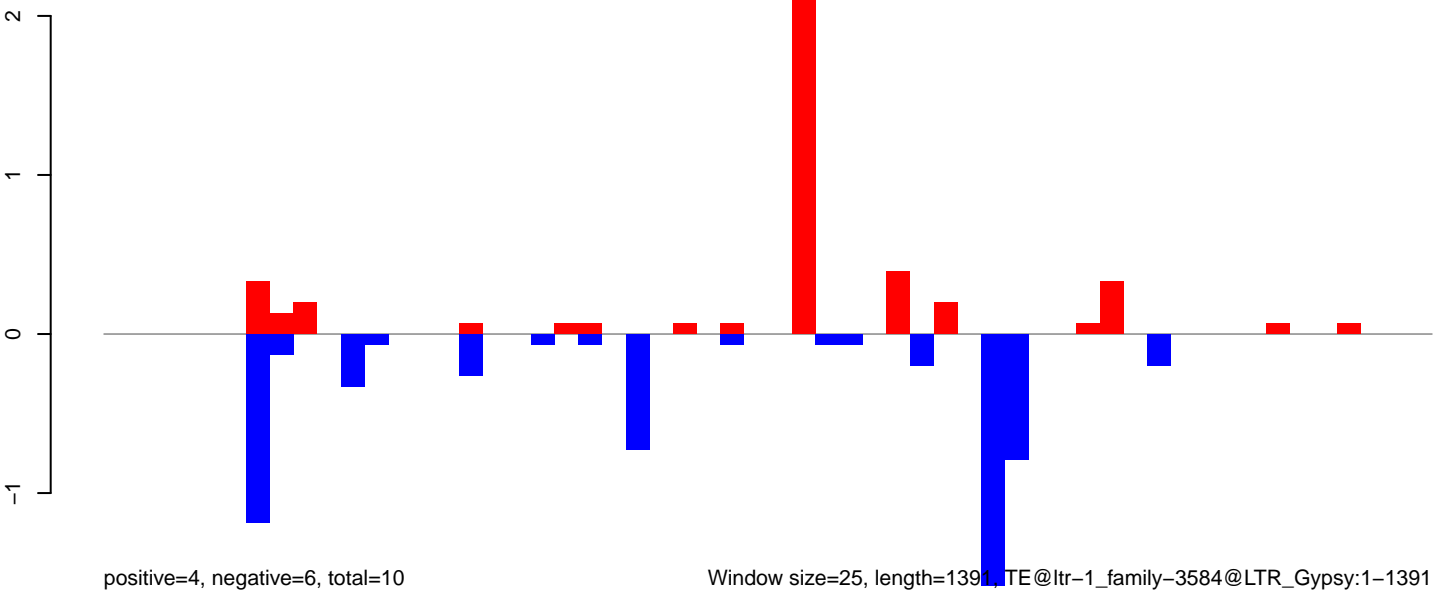

Window size=25, length=1391 TE@ltr-1\_family-3584@LTR\_Gypsy:1-1391

**AeAlbo\_FemaleWhole\_BF\_CT.18\_23.rep**

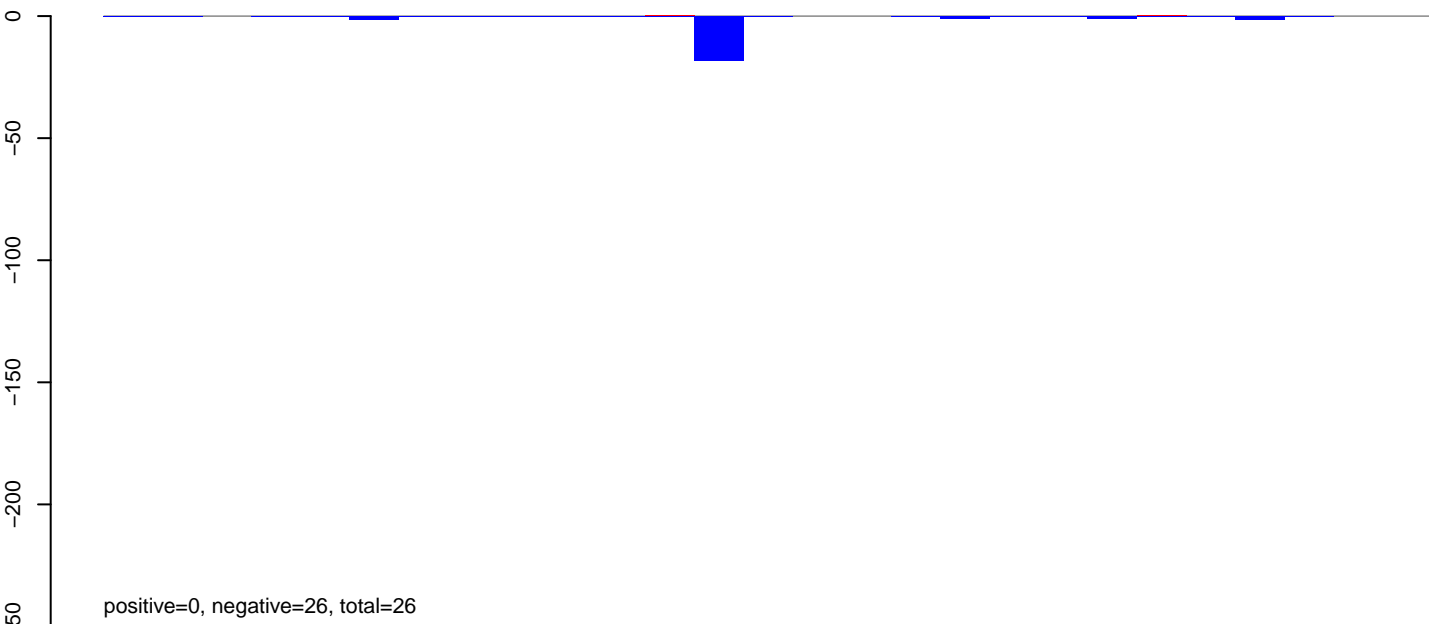

**AeAlbo\_FemaleWhole\_BF\_CT.24\_35.rep**

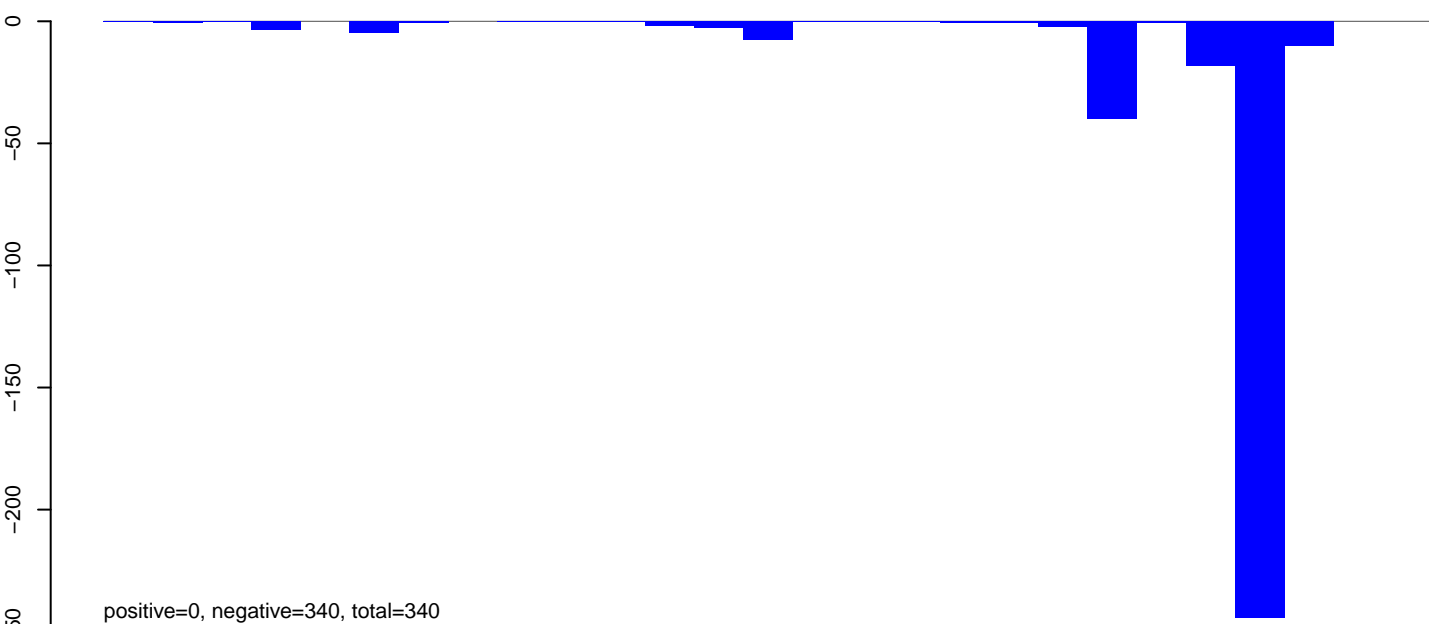

**AeAlbo\_FemaleWhole\_BF\_CT.rep**

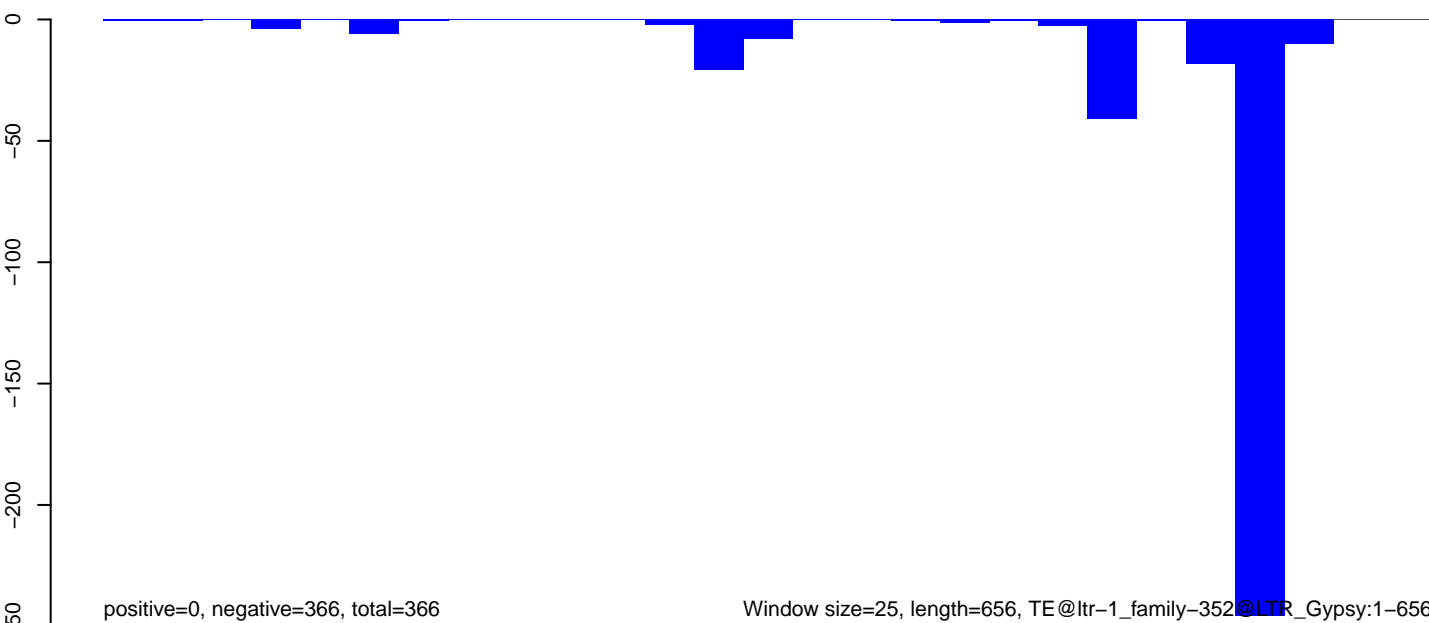

Window size=25, length=656, TE@ltr-1\_family-352@LTR\_Gypsy:1-656

0 100 200 300 400 500 600 700

AeAlbo\_FemaleWhole\_BF\_CT.18\_23.rep

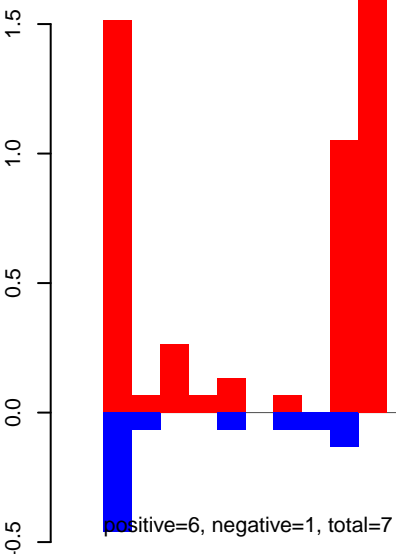

AeAlbo\_FemaleWhole\_BF\_CT.24\_35.rep

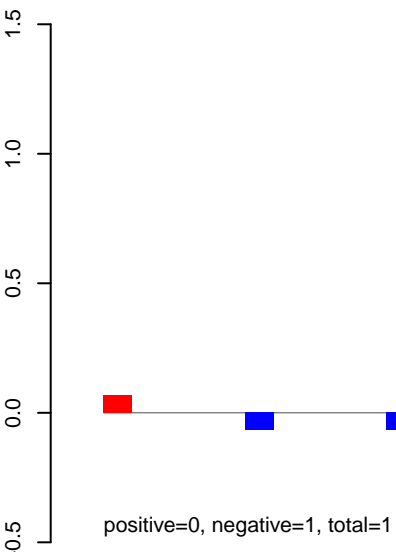

AeAlbo\_FemaleWhole\_BF\_CT.rep

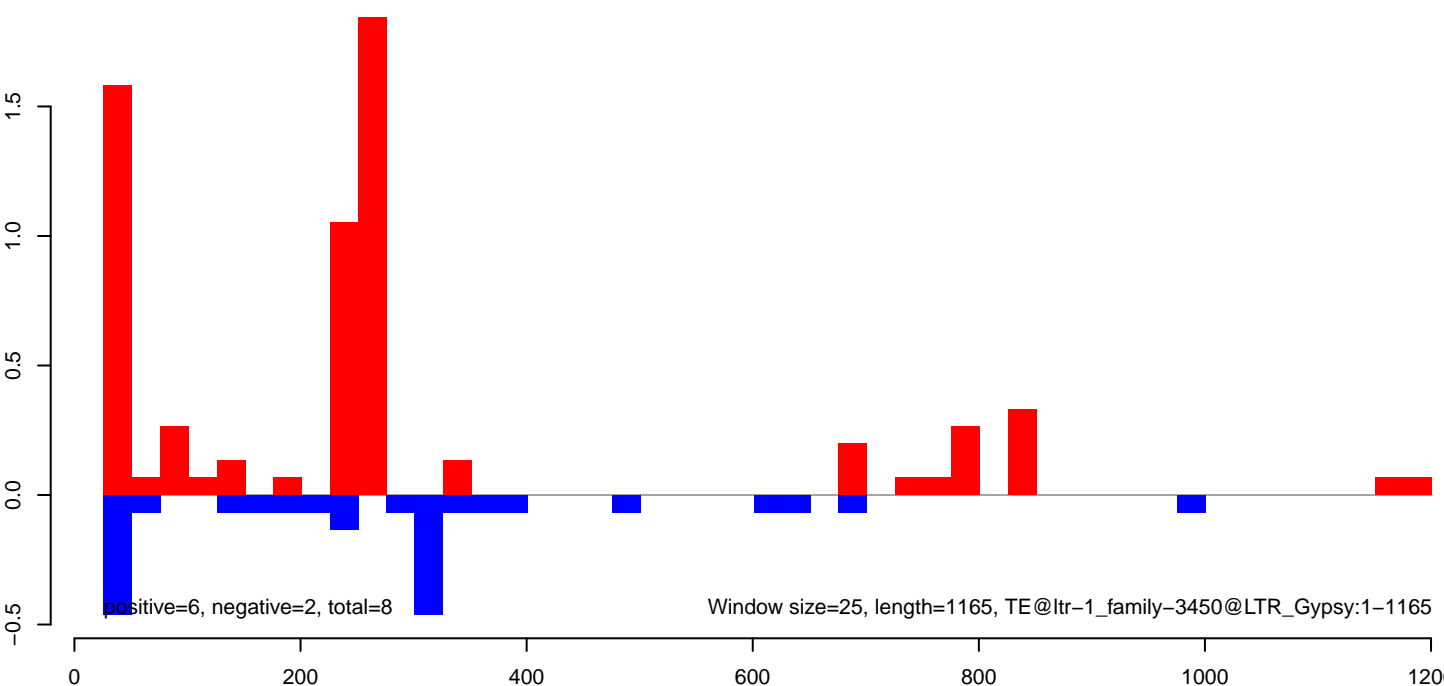

AeAlbo\_FemaleWhole\_BF\_CT.18\_23.rep

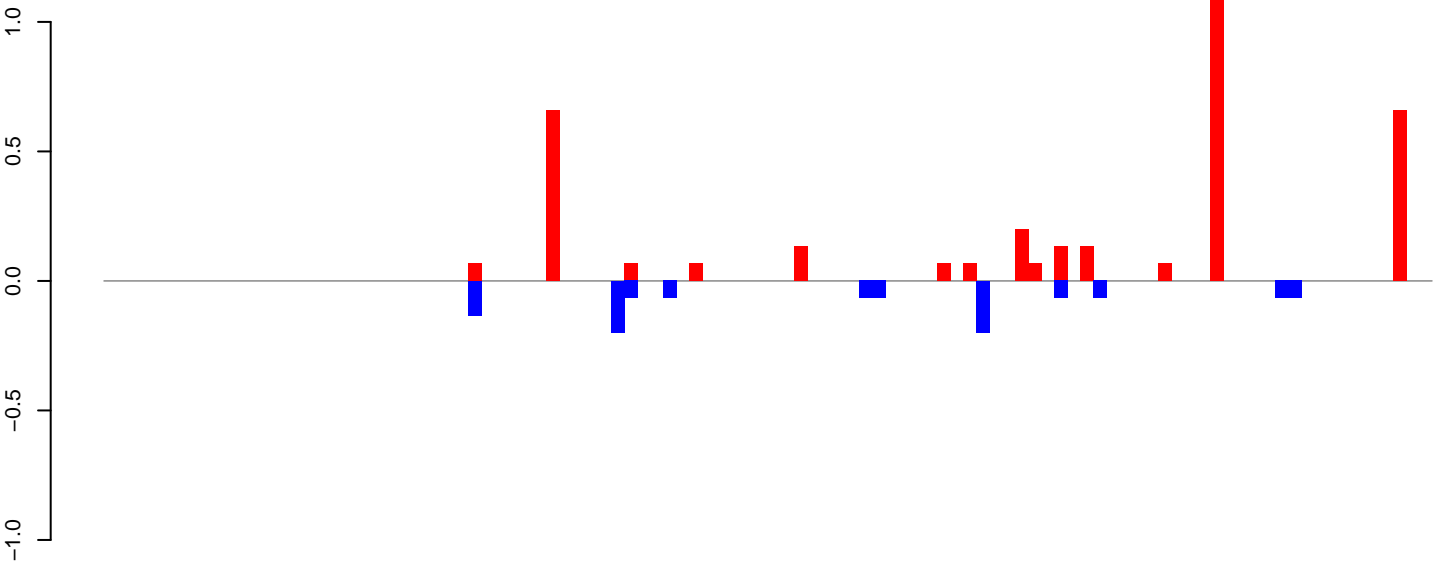

positive=3, negative=1, total=5

AeAlbo\_FemaleWhole\_BF\_CT.24\_35.rep

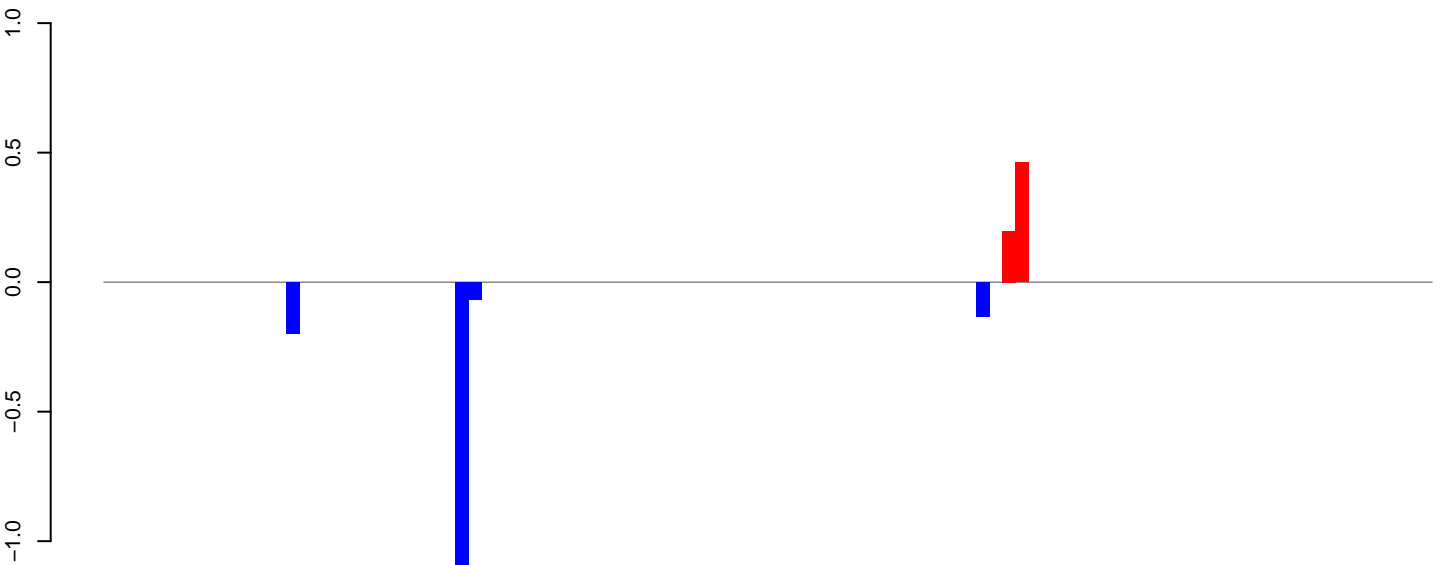

positive=1, negative=2, total=2

AeAlbo\_FemaleWhole\_BF\_CT.rep

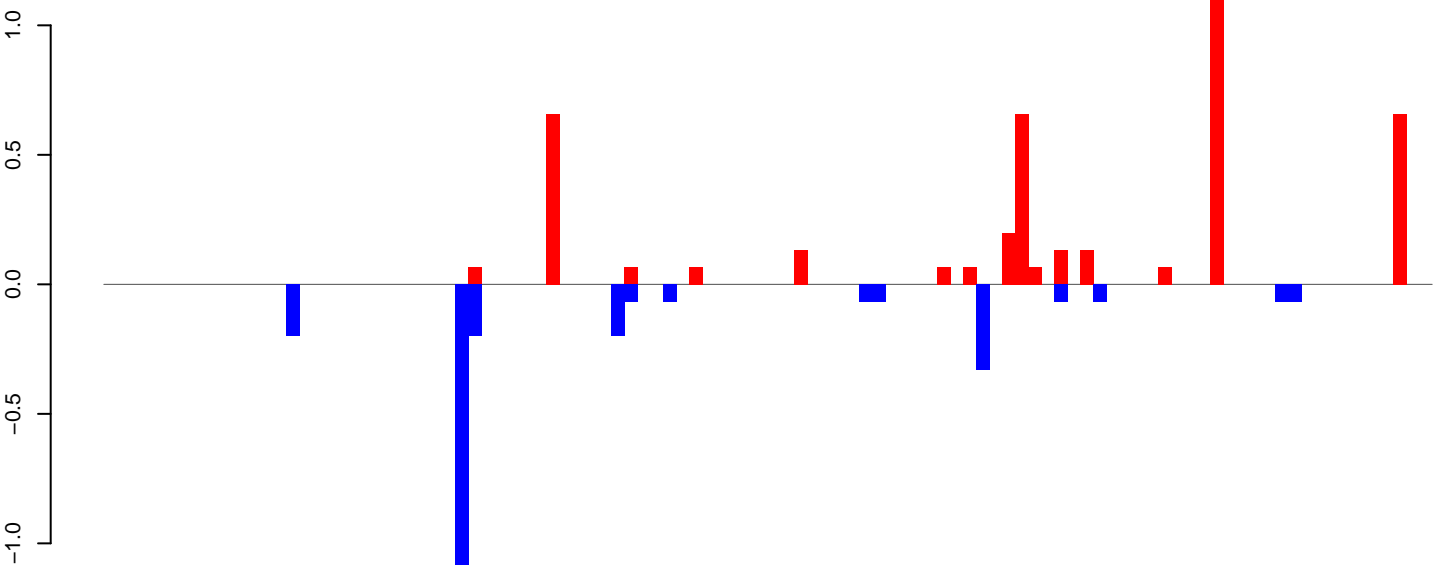

positive=4, negative=3, total=7

Window size=25, length=2531, TE@ltr-1\_family-3383@LTR\_Gypsy:1-2531

0 500 1000 1500 2000 2500

AeAlbo\_FemaleWhole\_BF\_CT.18\_23.rep

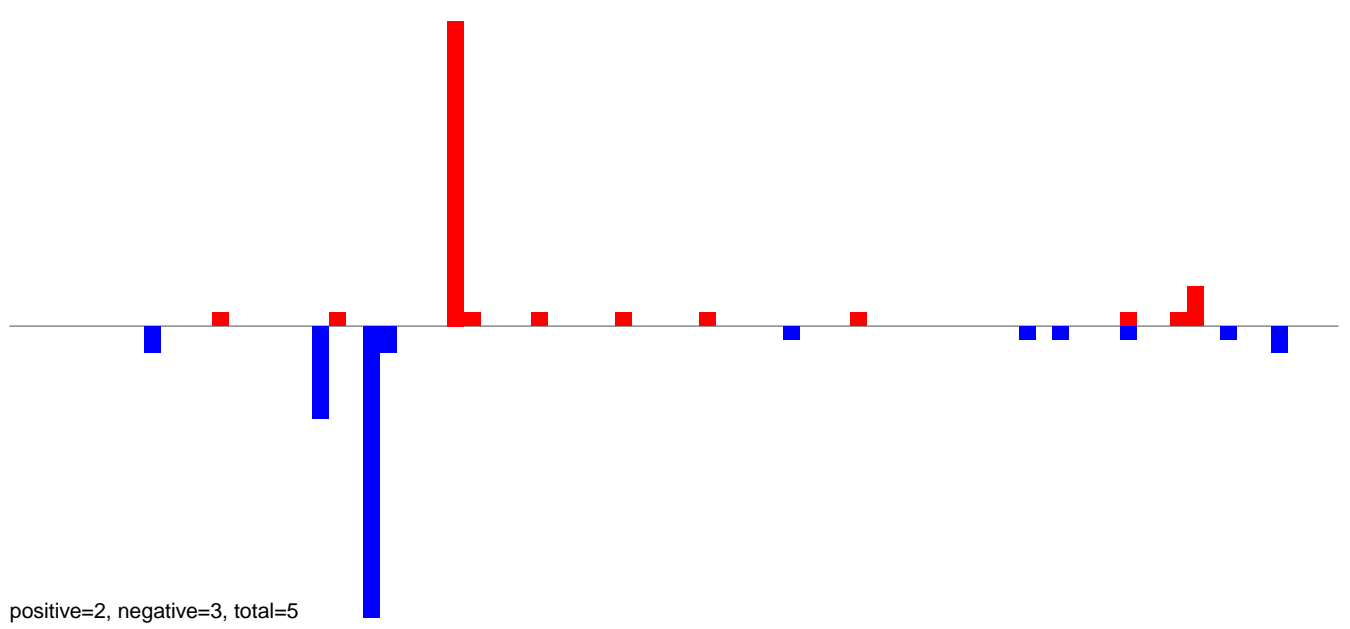

AeAlbo\_FemaleWhole\_BF\_CT.24\_35.rep

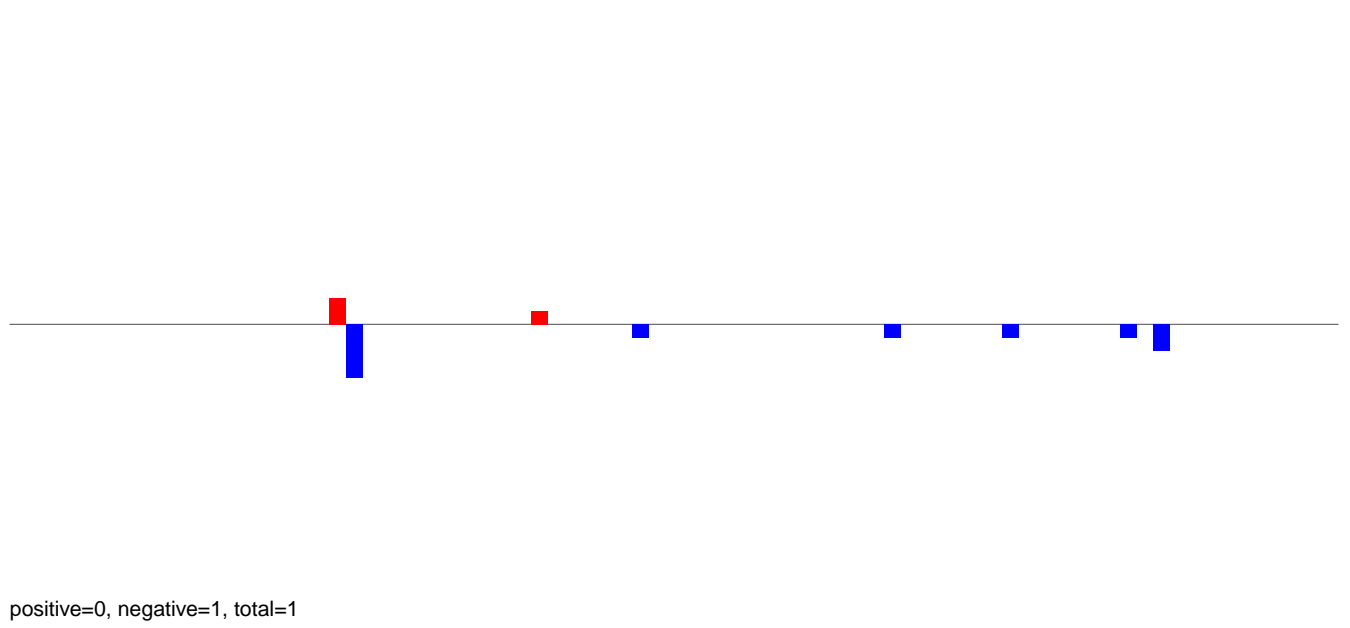

AeAlbo\_FemaleWhole\_BF\_CT.rep

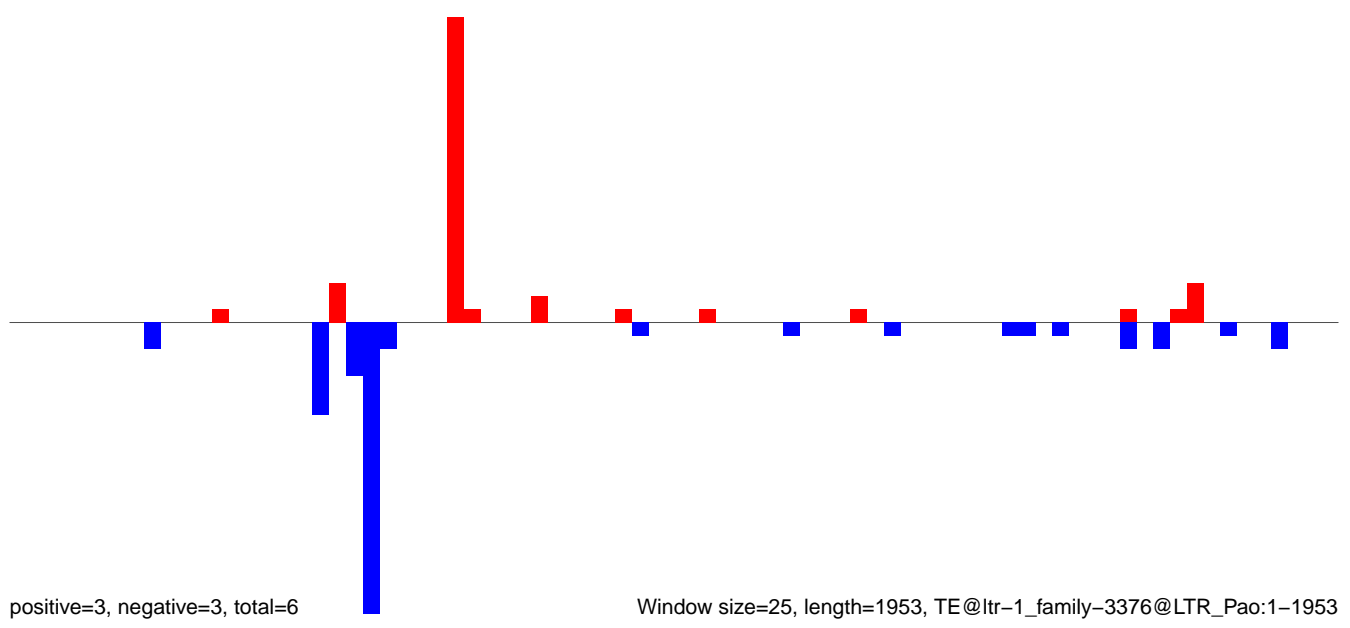

Window size=25, length=1953, TE@ltr-1\_family-3376@LTR\_Pao:1-1953

AeAlbo\_FemaleWhole\_BF\_CT.18\_23.rep

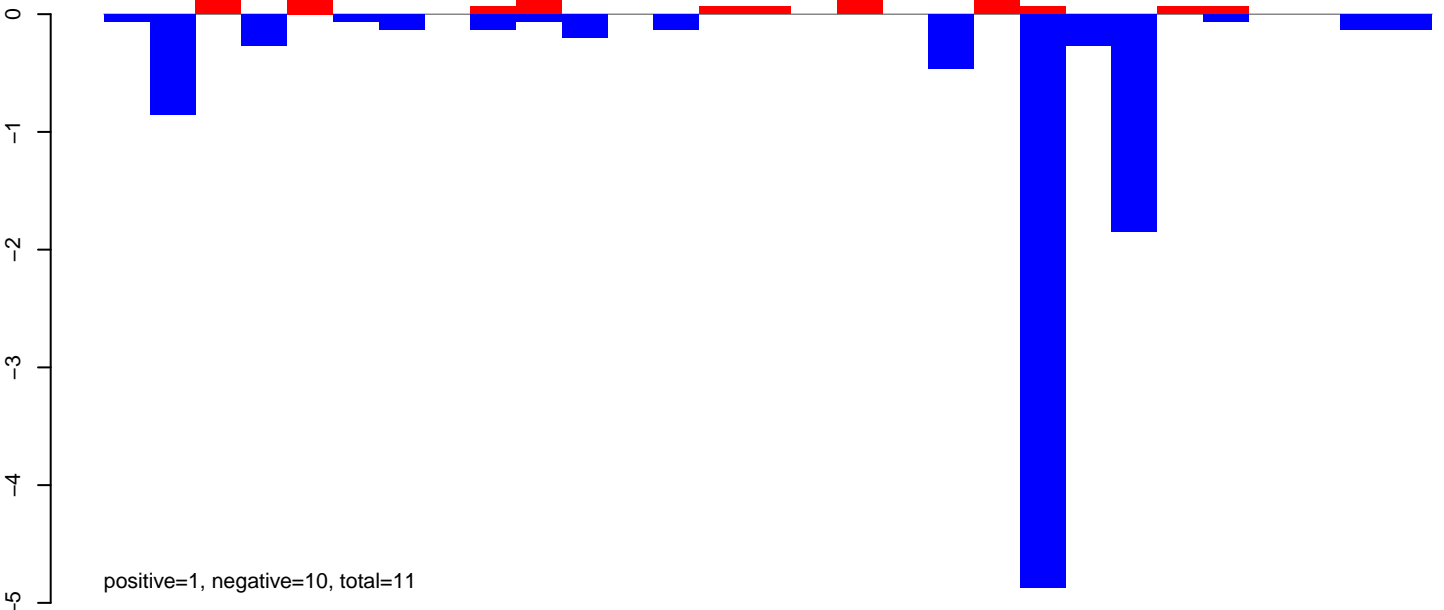

AeAlbo\_FemaleWhole\_BF\_CT.24\_35.rep

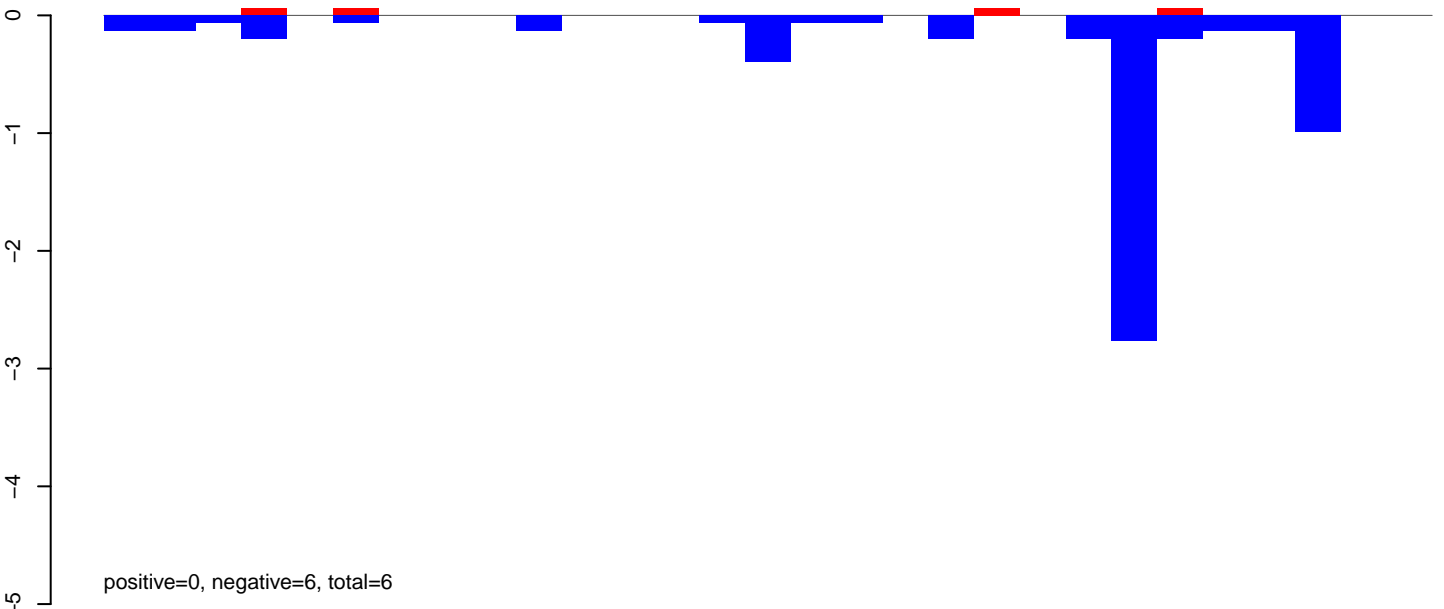

AeAlbo\_FemaleWhole\_BF\_CT.rep

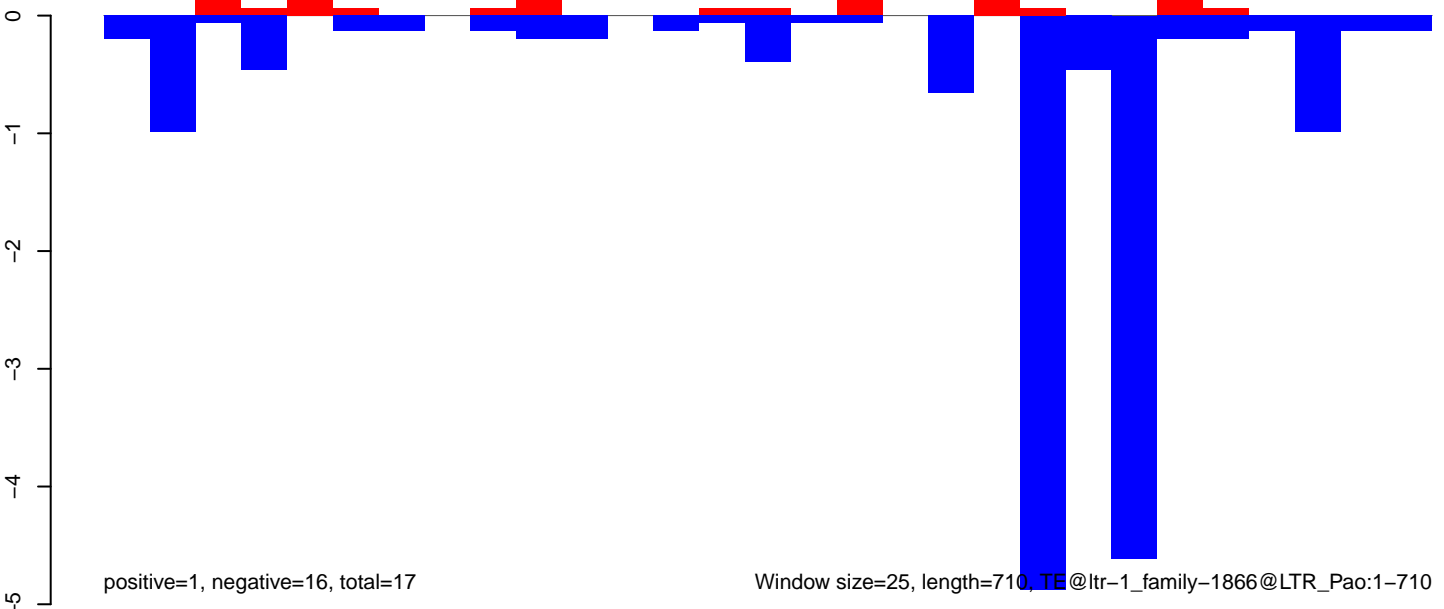



AeAlbo\_FemaleWhole\_BF\_CT.18\_23.rep

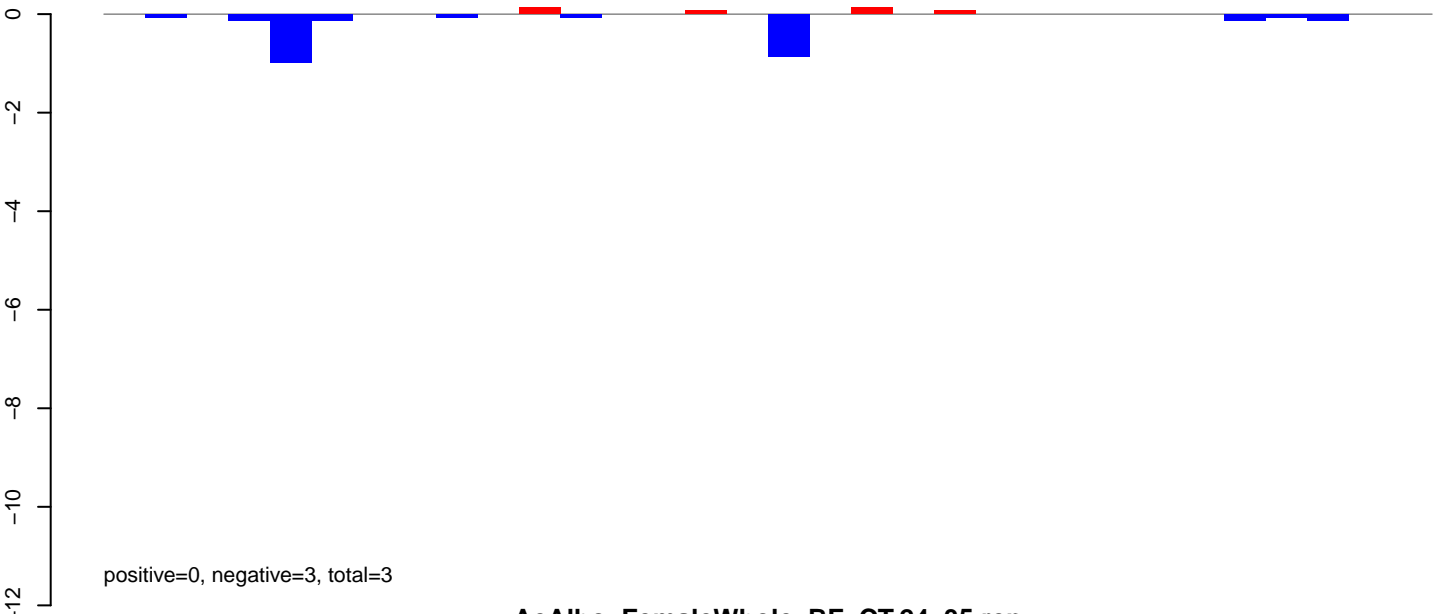

AeAlbo\_FemaleWhole\_BF\_CT.24\_35.rep

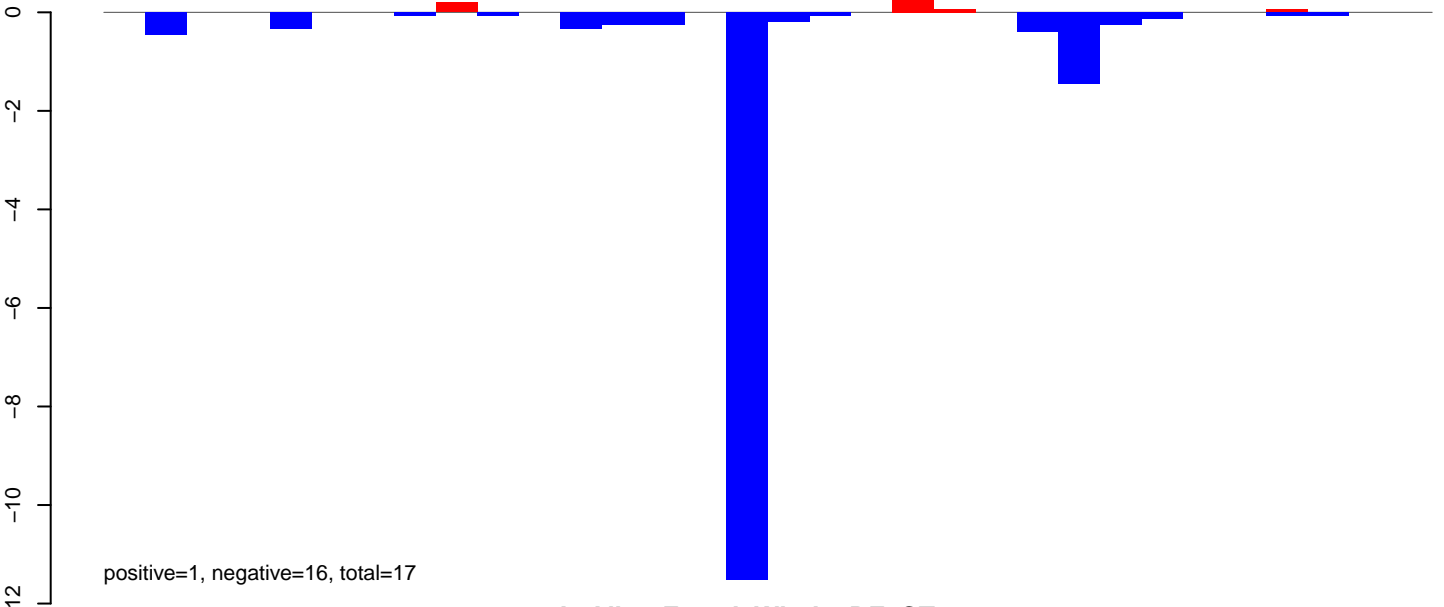

AeAlbo\_FemaleWhole\_BF\_CT.rep

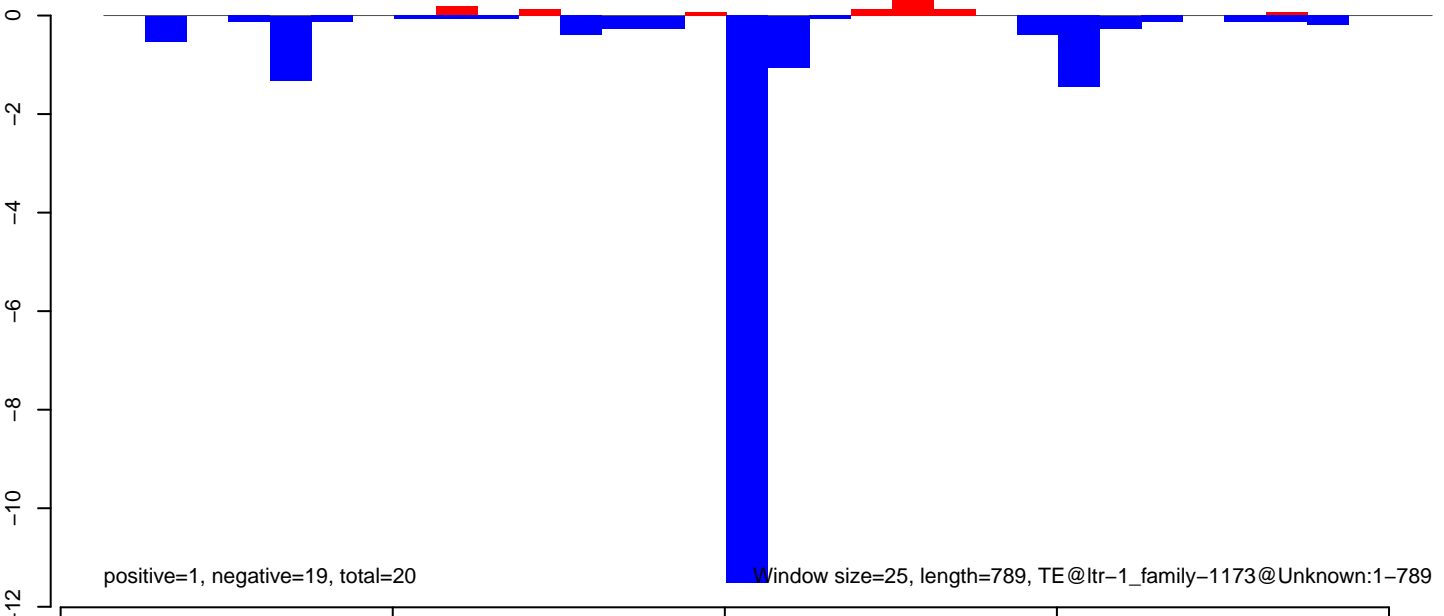

AeAlbo\_FemaleWhole\_BF\_CT.18\_23.rep

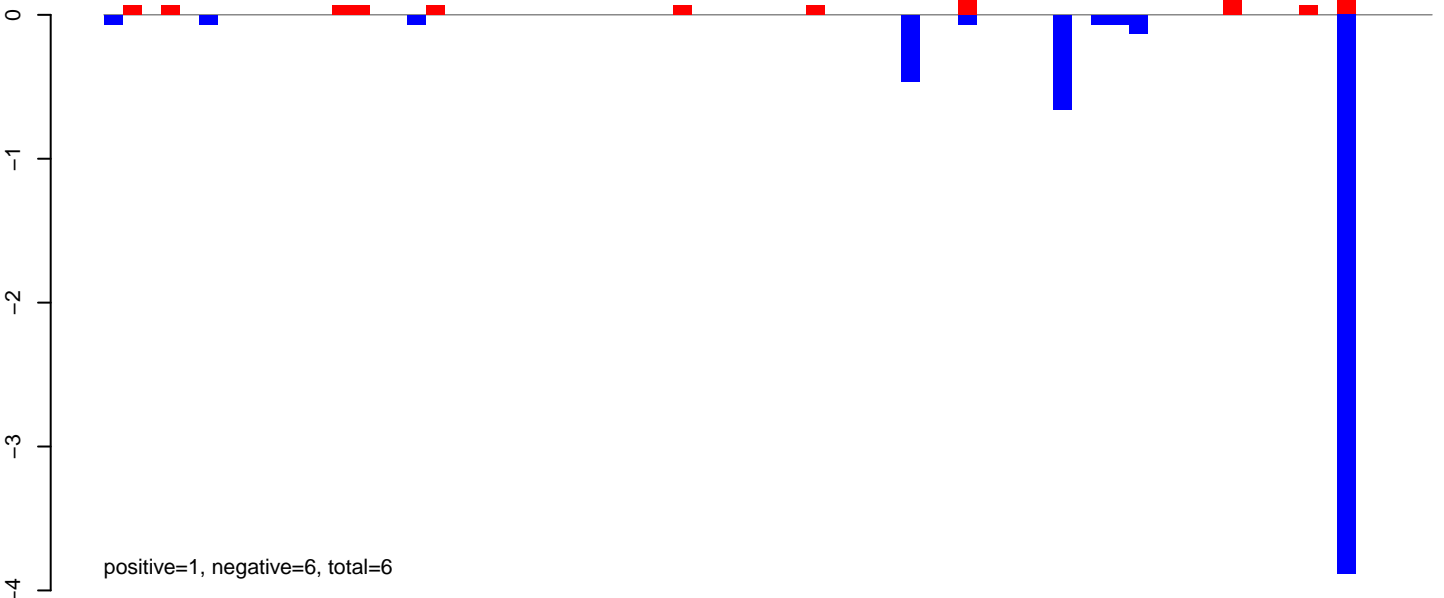

AeAlbo\_FemaleWhole\_BF\_CT.24\_35.rep

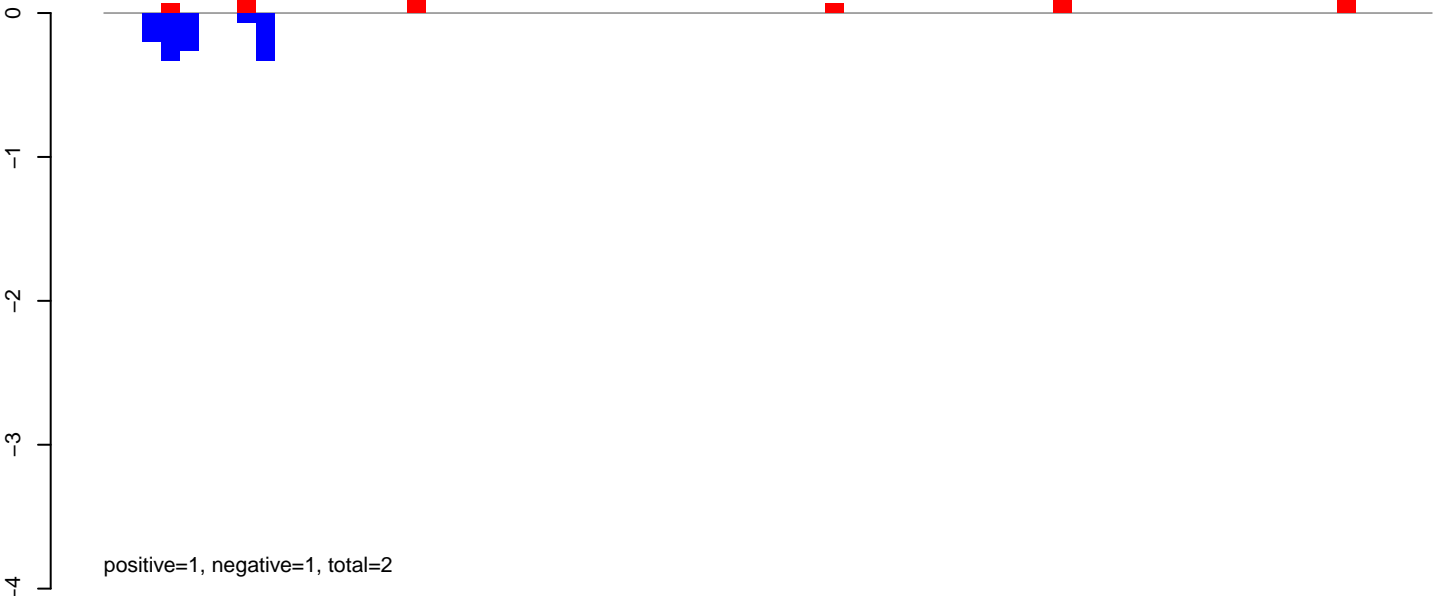

AeAlbo\_FemaleWhole\_BF\_CT.rep

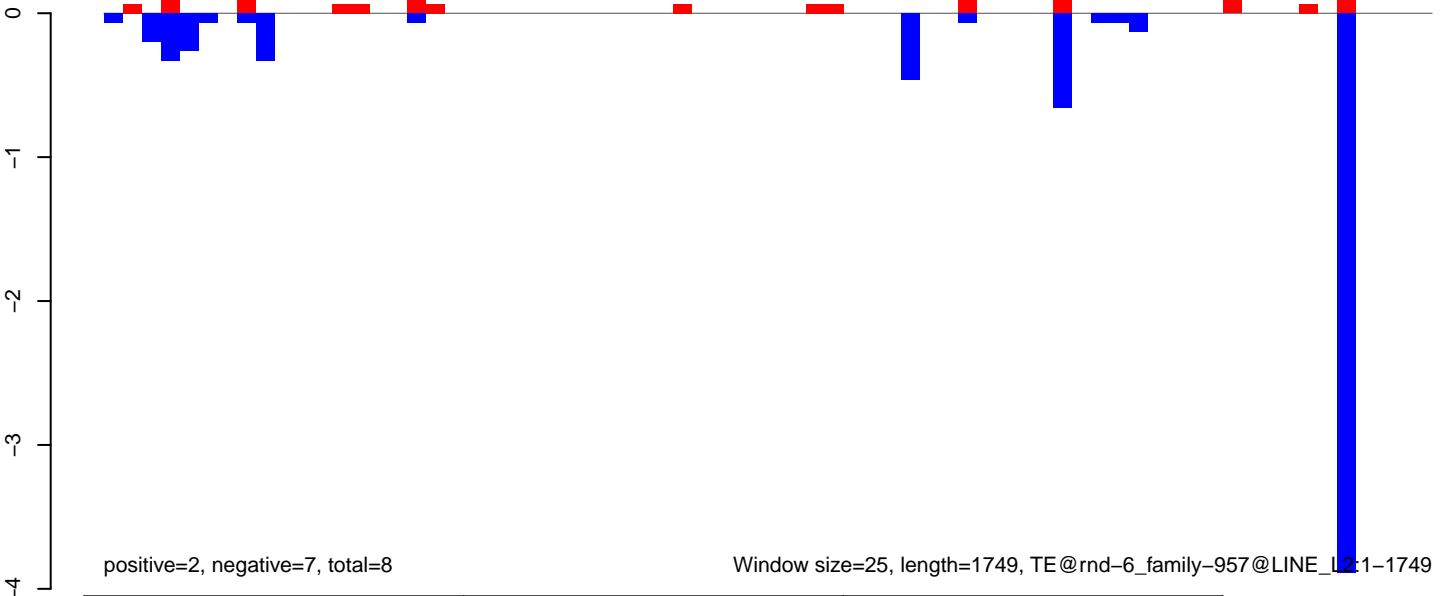

AeAlbo\_FemaleWhole\_BF\_CT.18\_23.rep

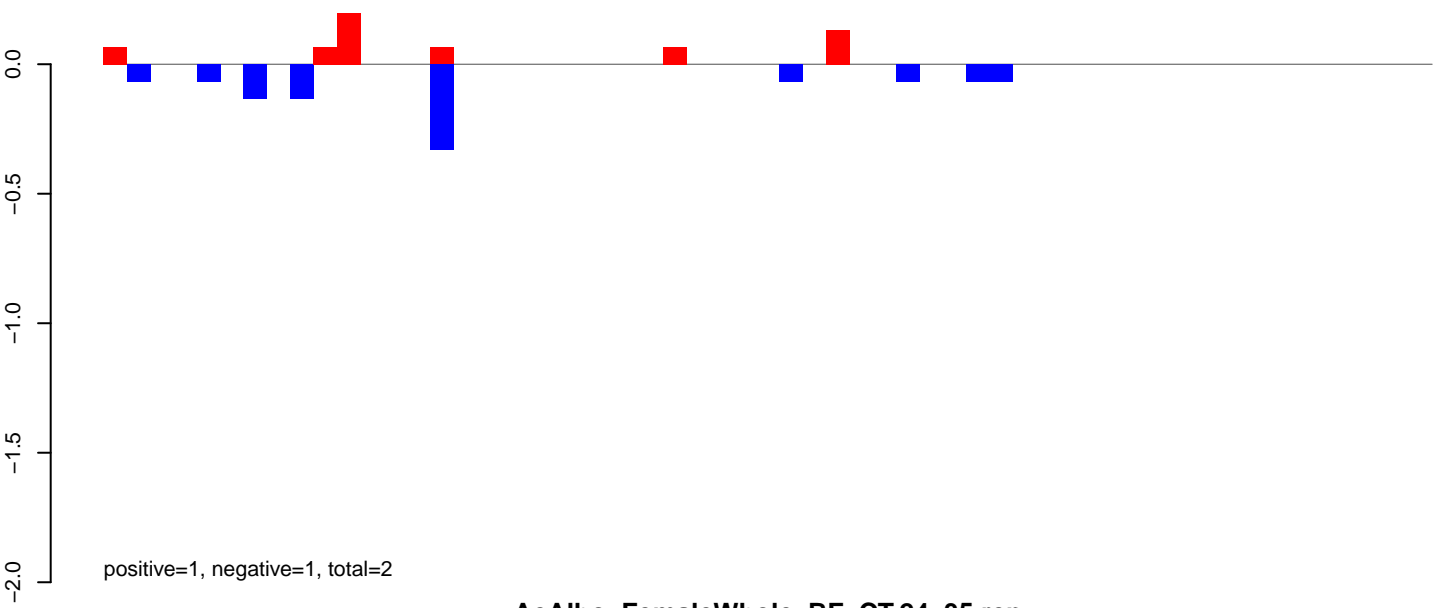

AeAlbo\_FemaleWhole\_BF\_CT.24\_35.rep

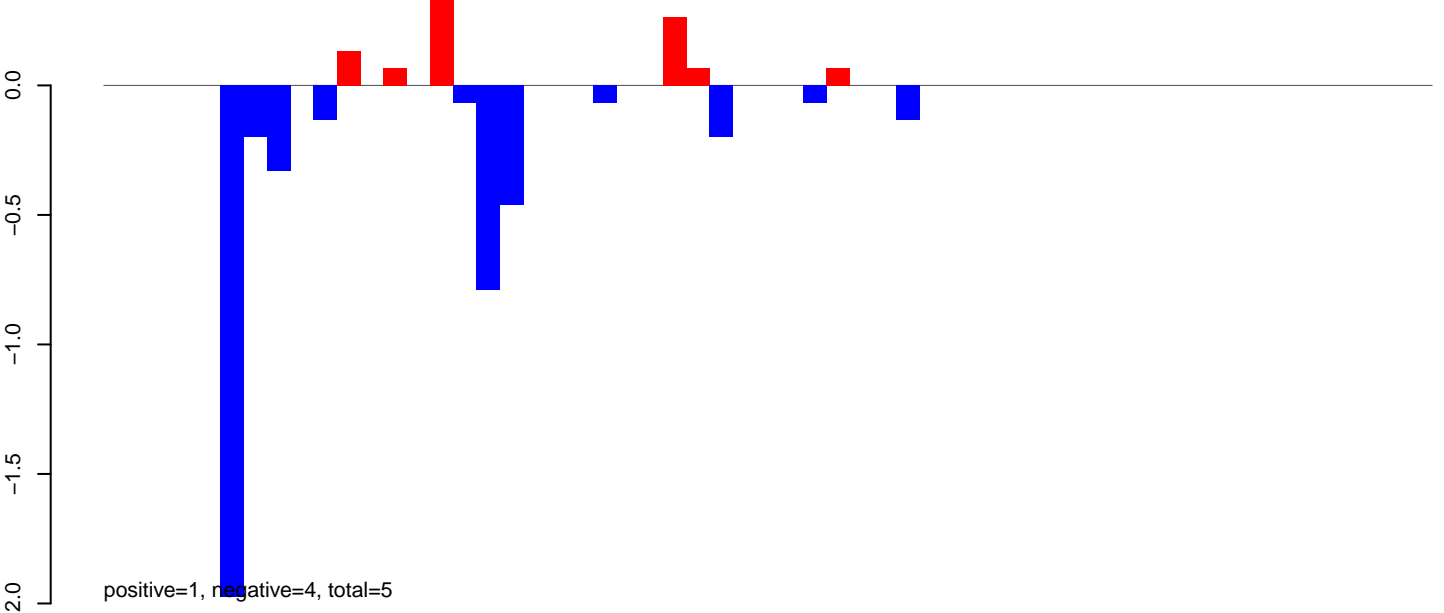

AeAlbo\_FemaleWhole\_BF\_CT.rep

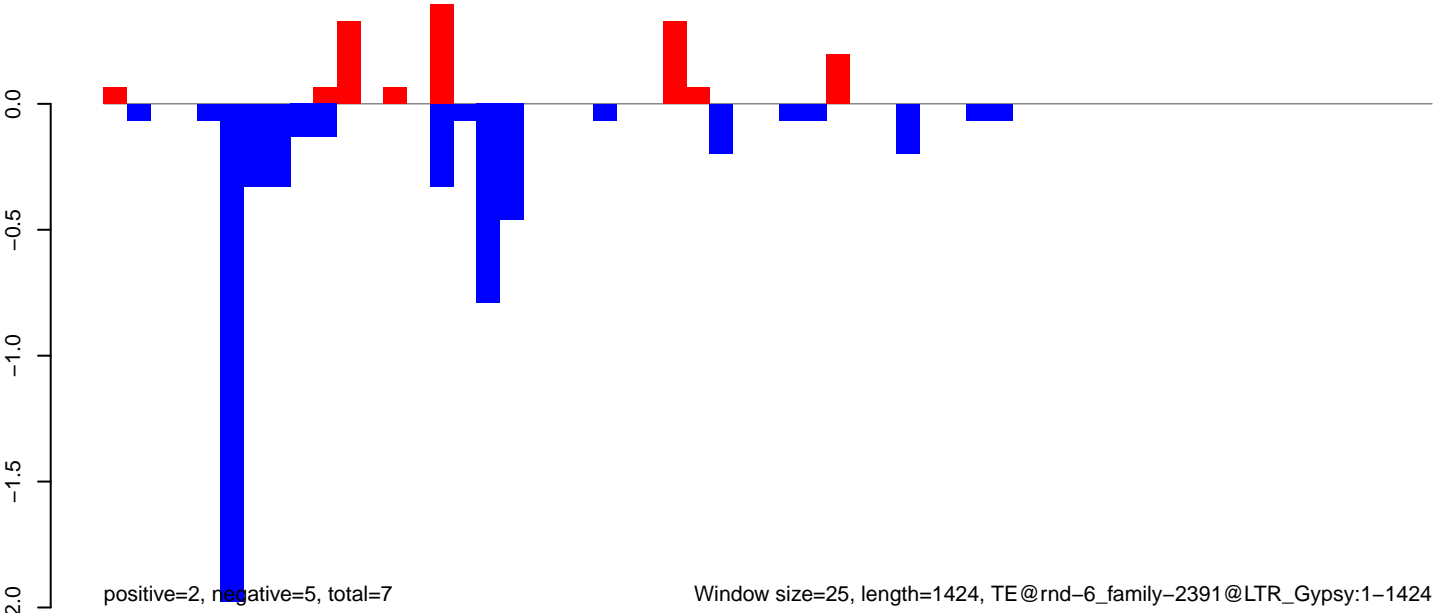

AeAlbo\_FemaleWhole\_BF\_CT.18\_23.rep

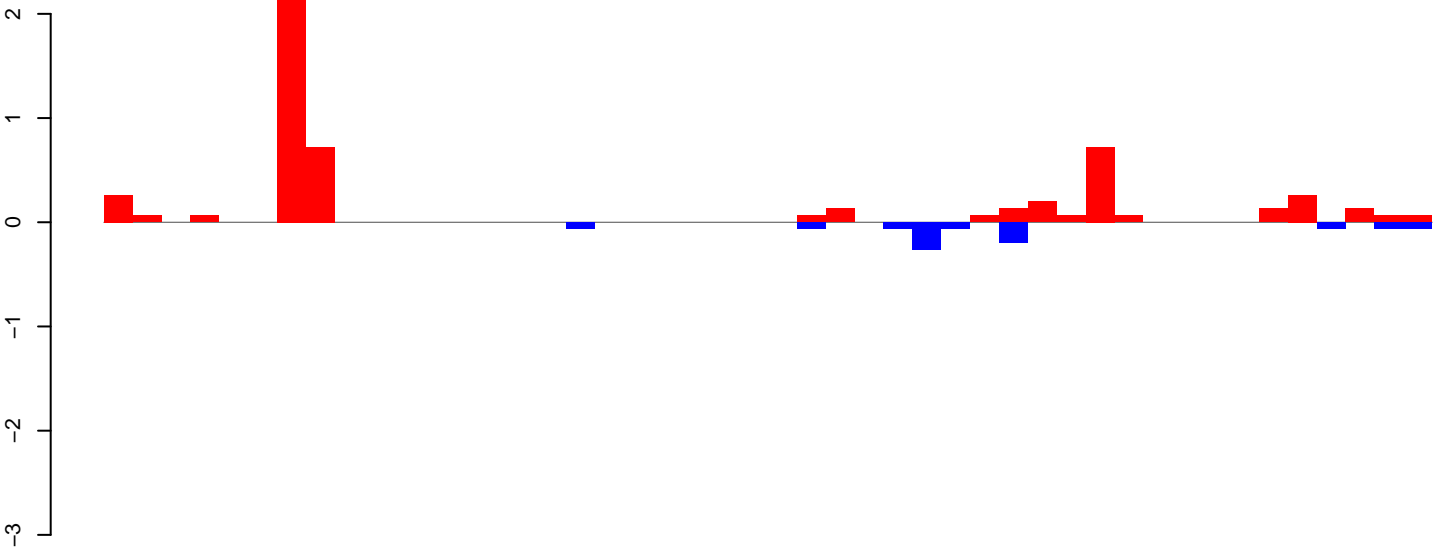

positive=5, negative=1, total=6

AeAlbo\_FemaleWhole\_BF\_CT.24\_35.rep

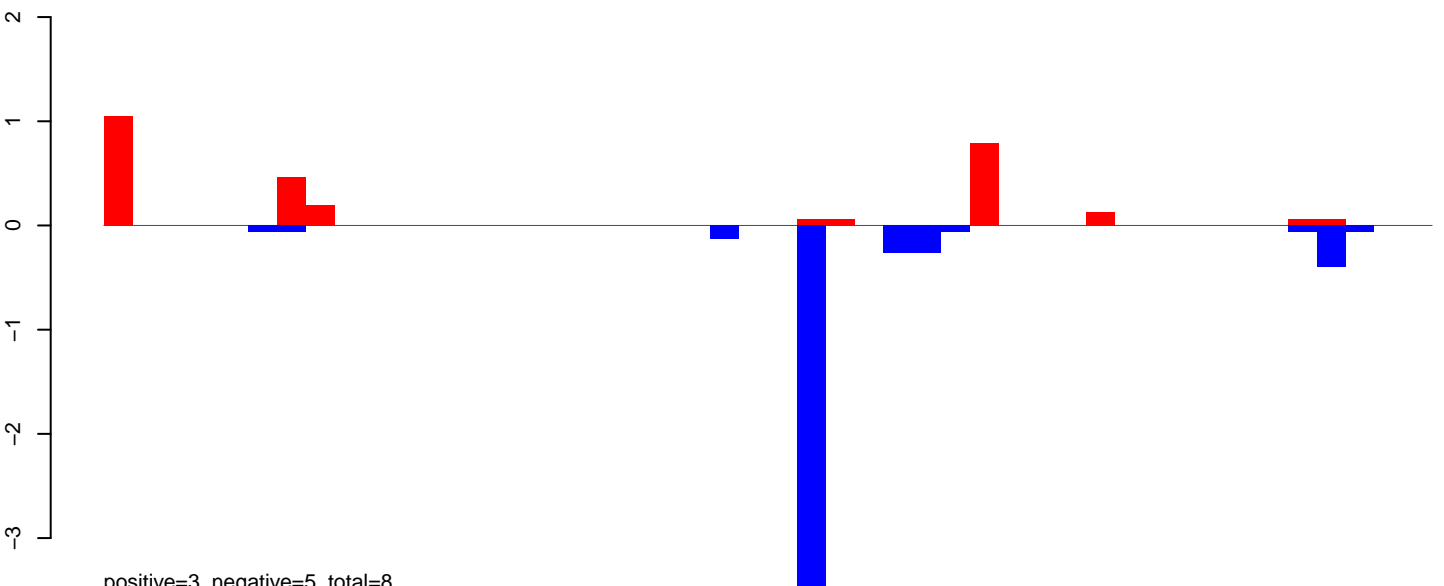

positive=3, negative=5, total=8

AeAlbo\_FemaleWhole\_BF\_CT.rep

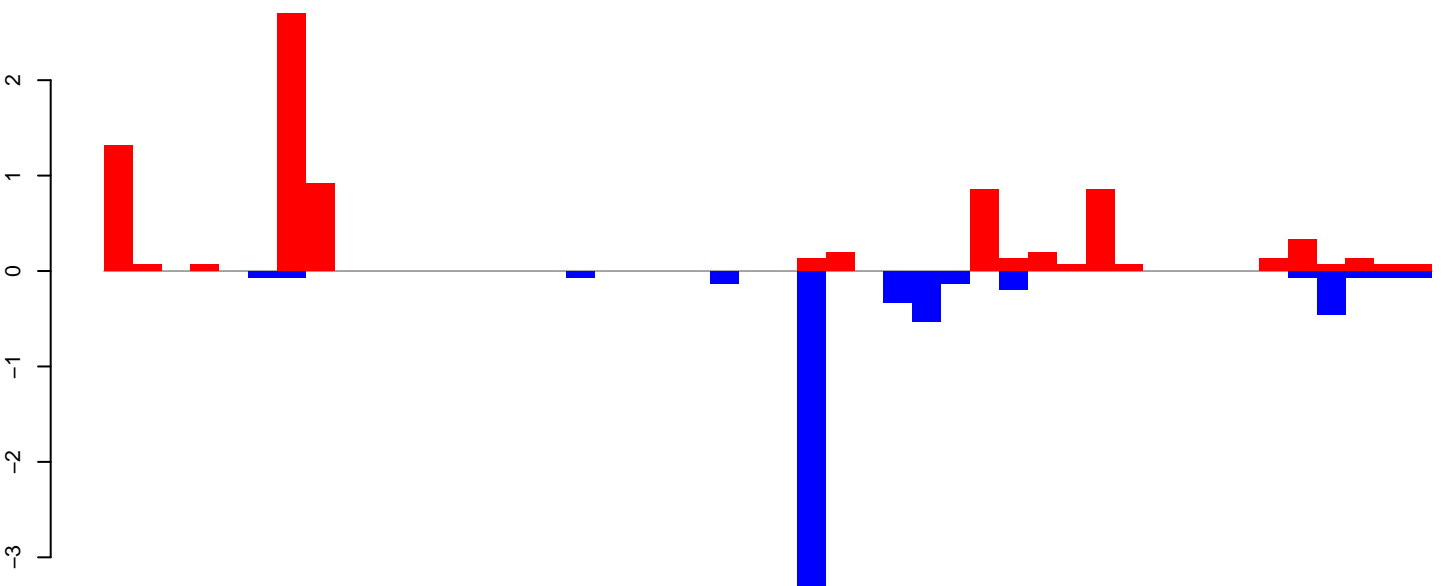

positive=8, negative=6, total=14

Window size=25, length=1144, TE@rnd-5\_family-98@LTR\_Gypsy:1-1144

0 200 400 600 800 1000 1200

AeAlbo\_FemaleWhole\_BF\_CT.18\_23.rep

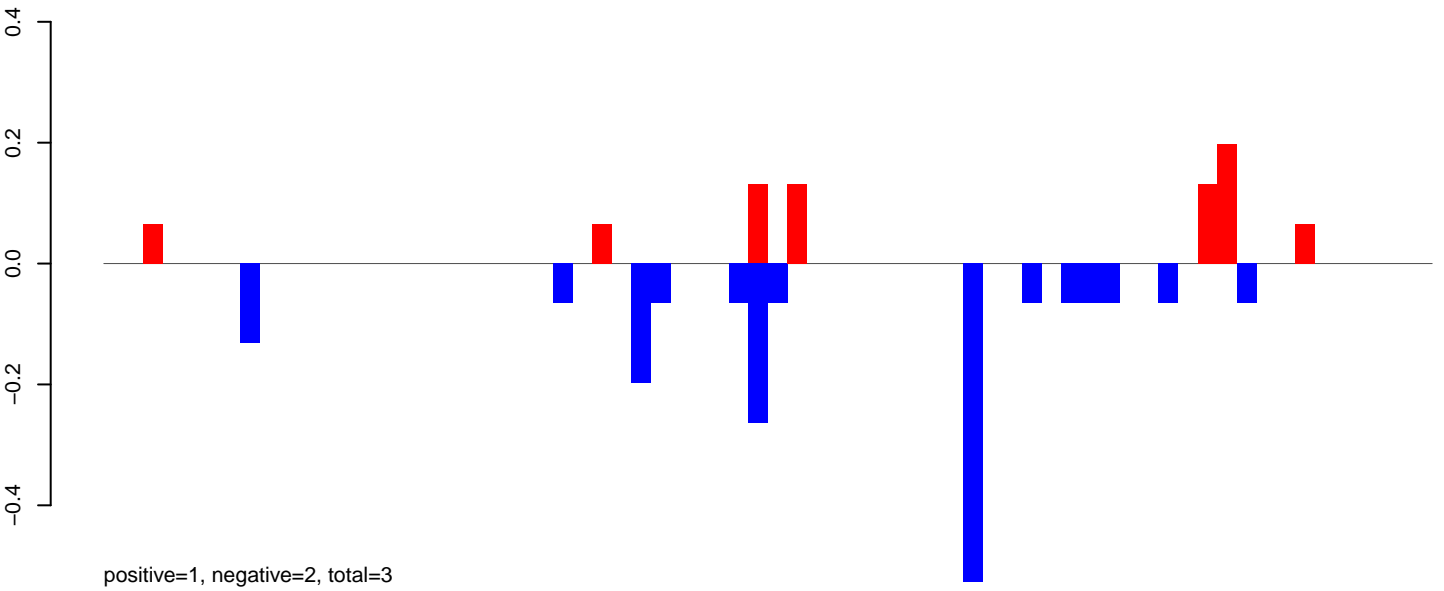

AeAlbo\_FemaleWhole\_BF\_CT.24\_35.rep

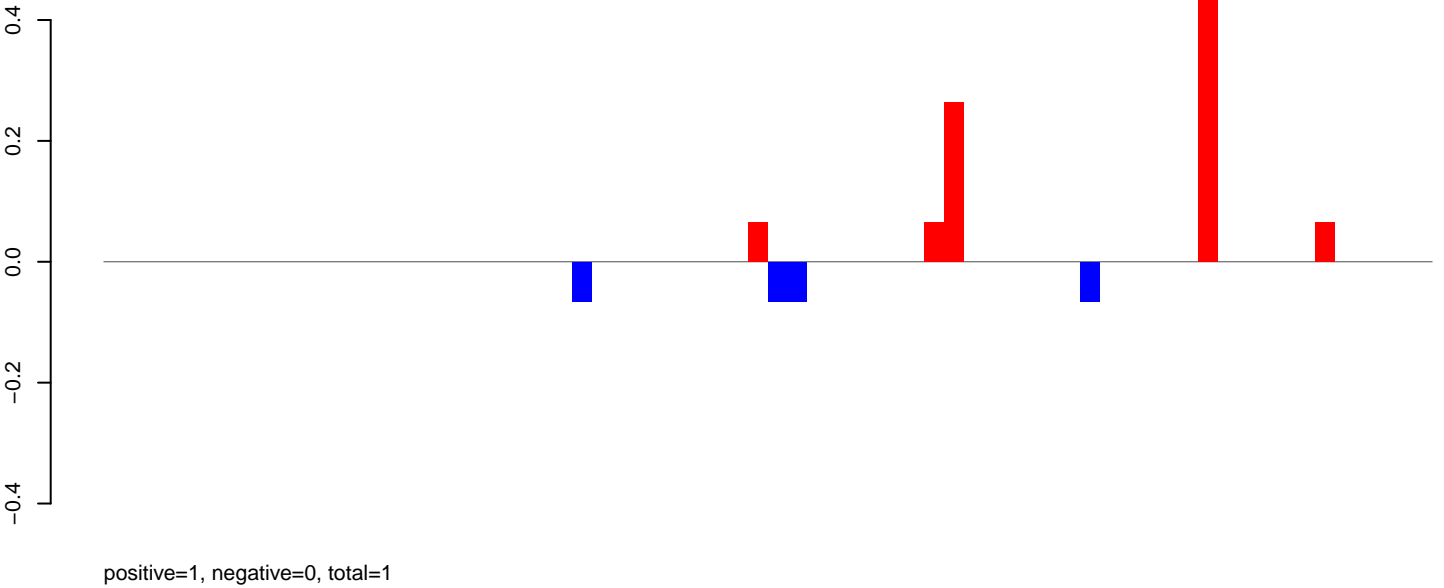

AeAlbo\_FemaleWhole\_BF\_CT.rep

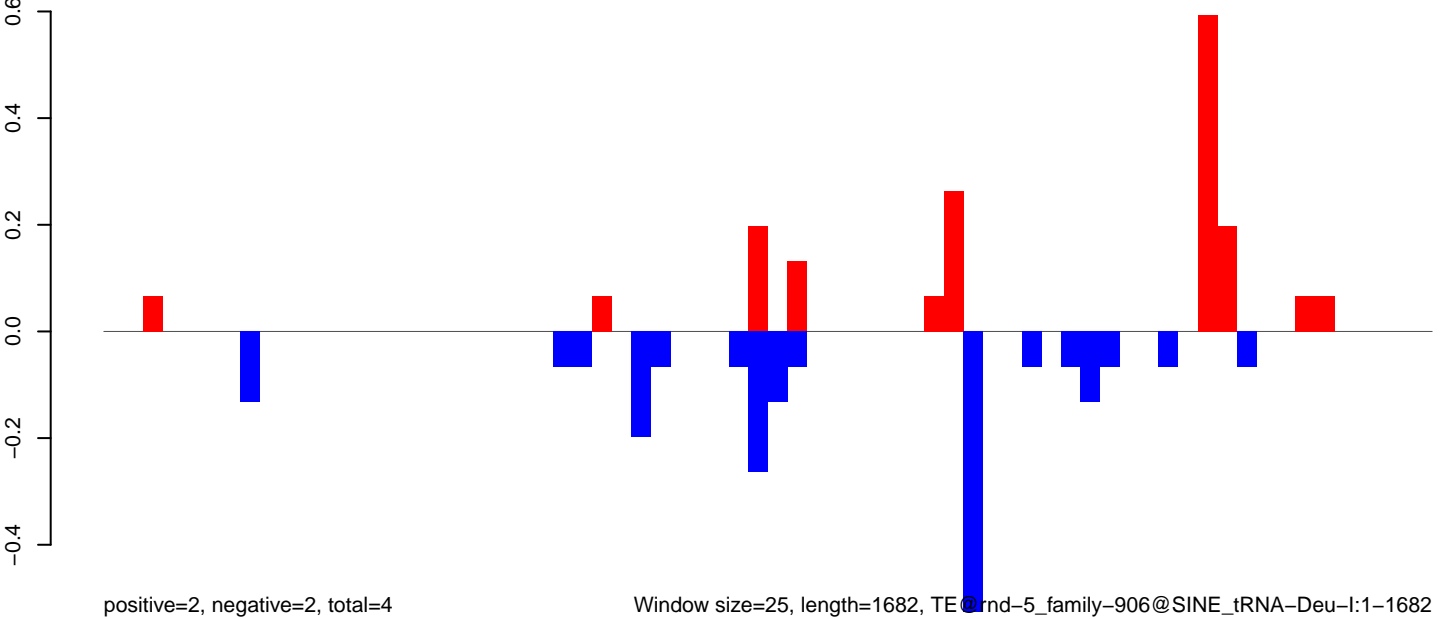

0 500 1000 1500

AeAlbo\_FemaleWhole\_BF\_CT.18\_23.rep

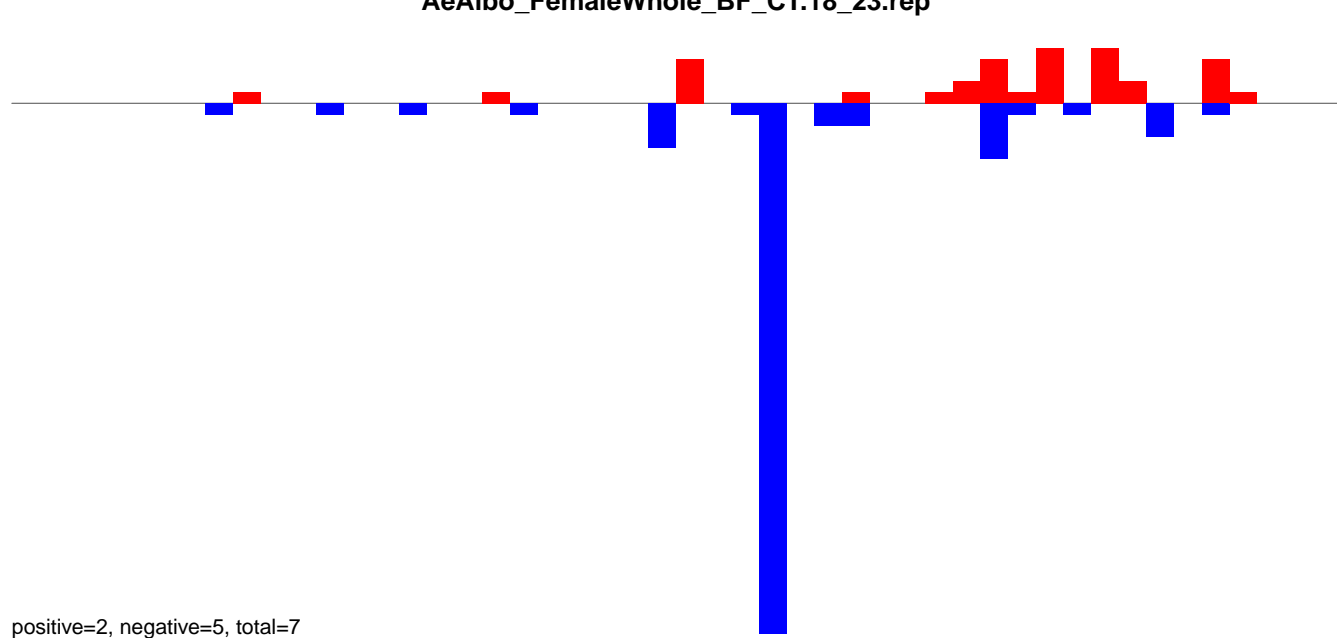

AeAlbo\_FemaleWhole\_BF\_CT.24\_35.rep

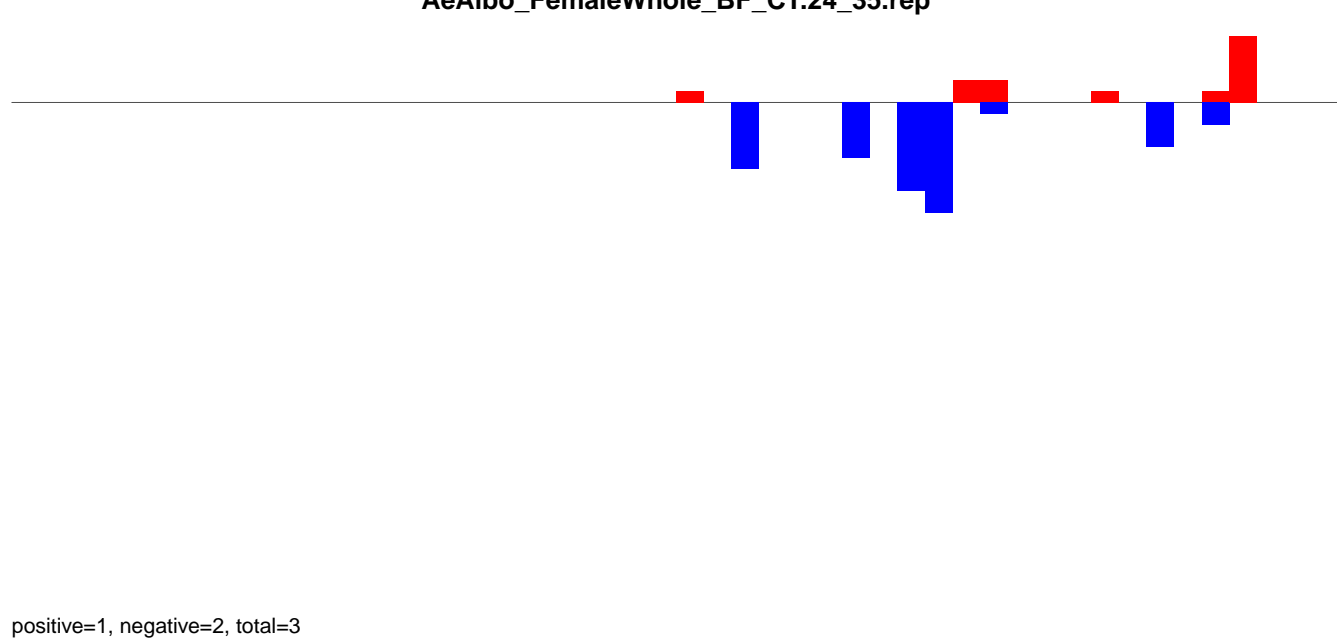

AeAlbo\_FemaleWhole\_BF\_CT.rep

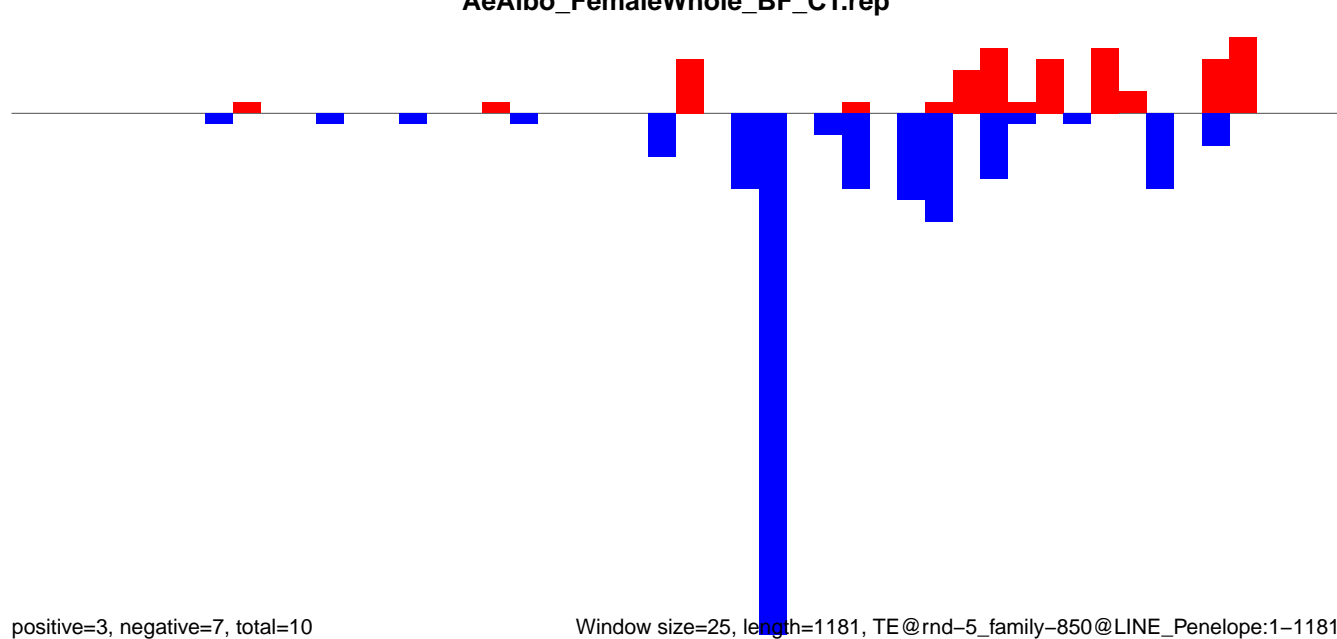

Window size=25, length=1181, TE@rnd-5\_family-850@LINE\_Penelope:1-1181

AeAlbo\_FemaleWhole\_BF\_CT.18\_23.rep

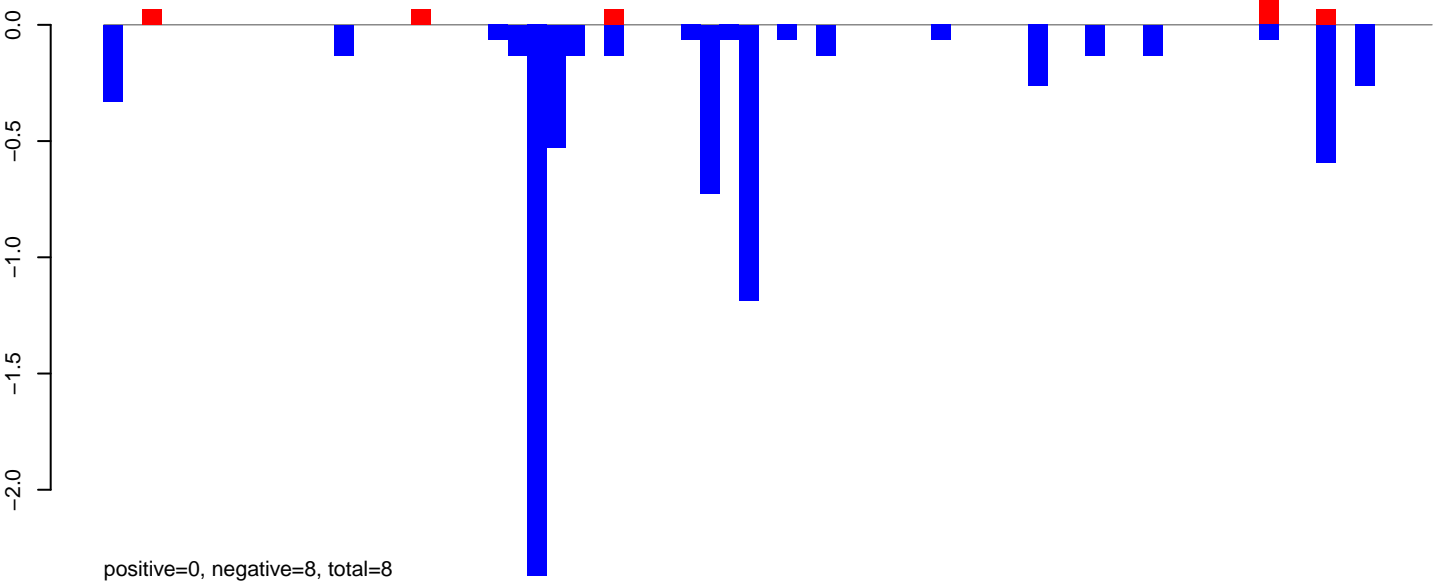

AeAlbo\_FemaleWhole\_BF\_CT.24\_35.rep

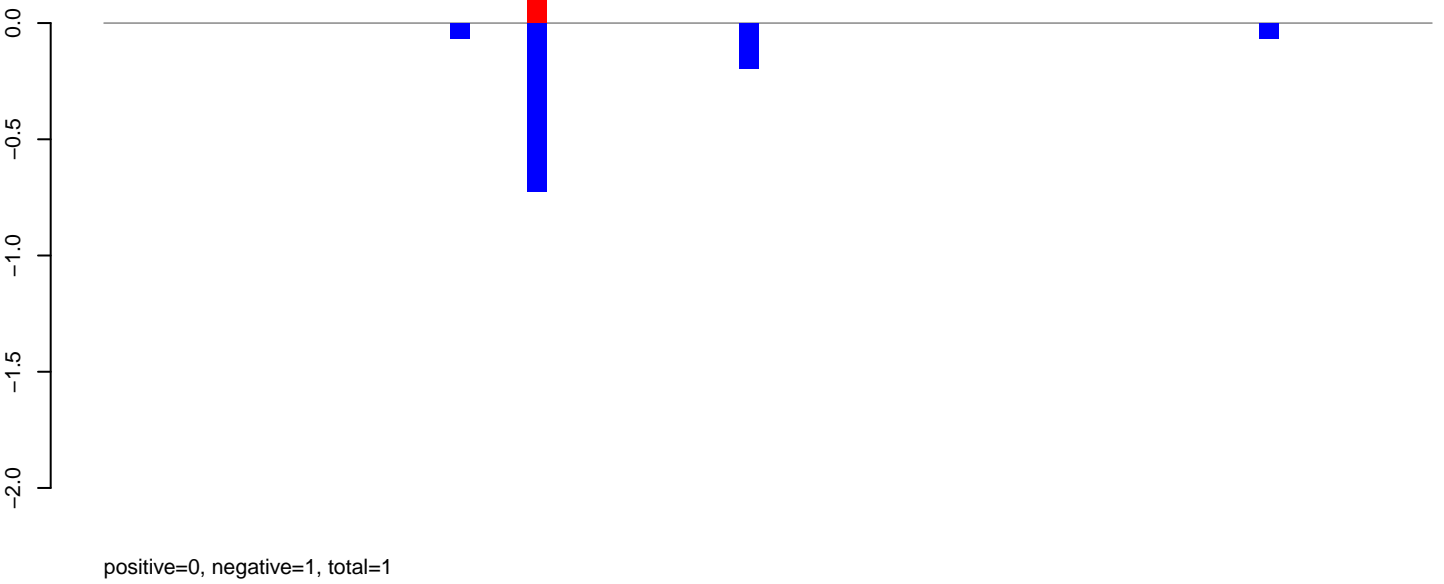

AeAlbo\_FemaleWhole\_BF\_CT.rep

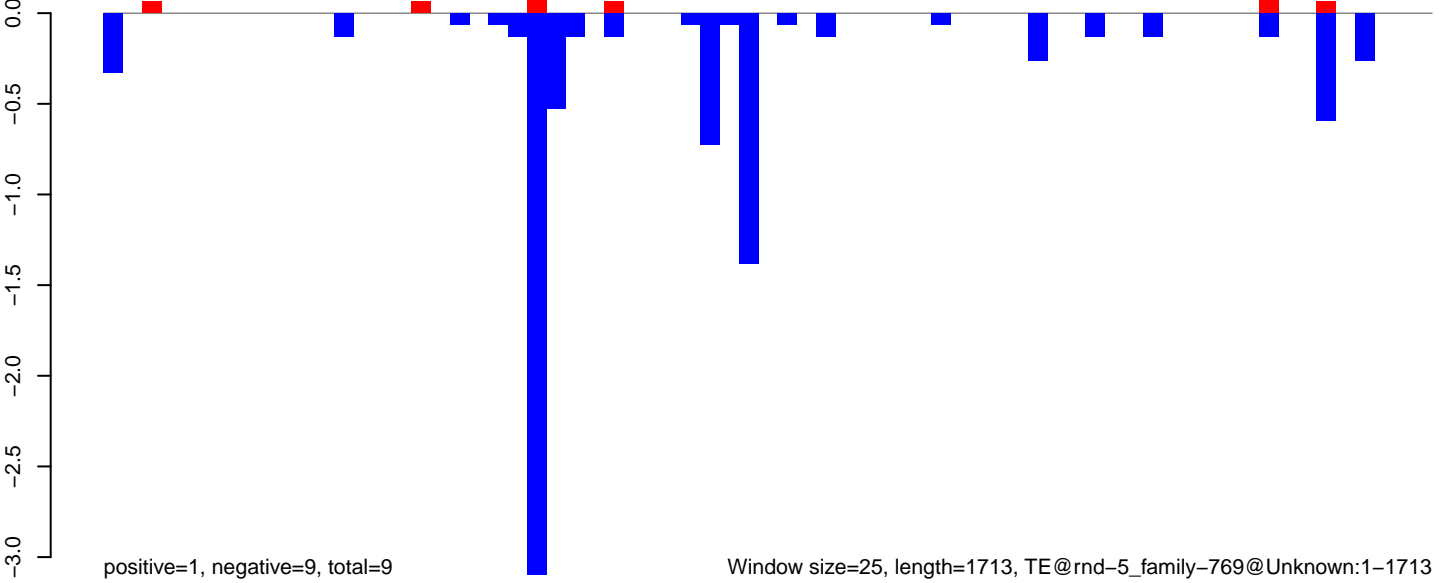

AeAlbo\_FemaleWhole\_BF\_CT.18\_23.rep

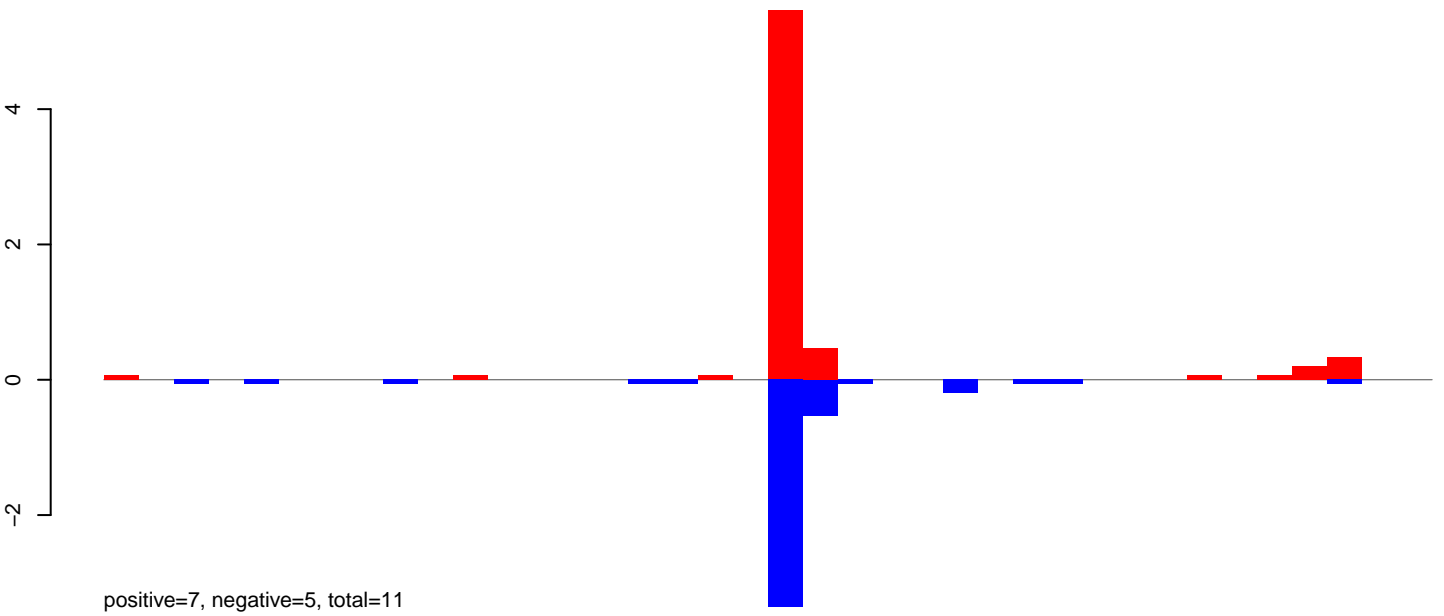

AeAlbo\_FemaleWhole\_BF\_CT.24\_35.rep

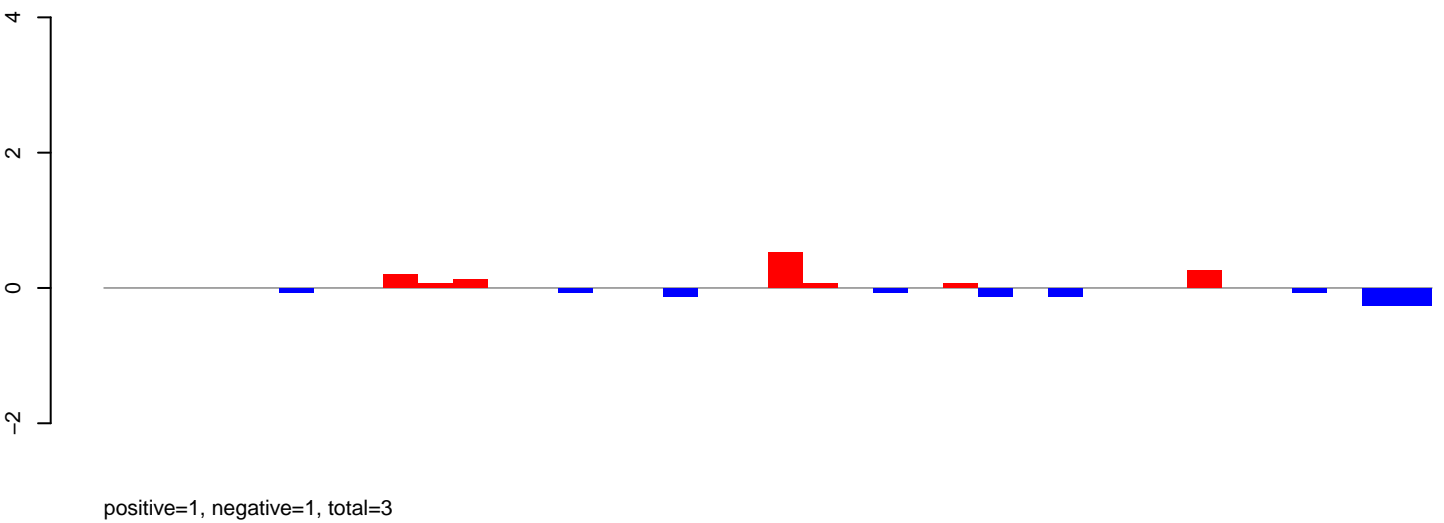

AeAlbo\_FemaleWhole\_BF\_CT.rep

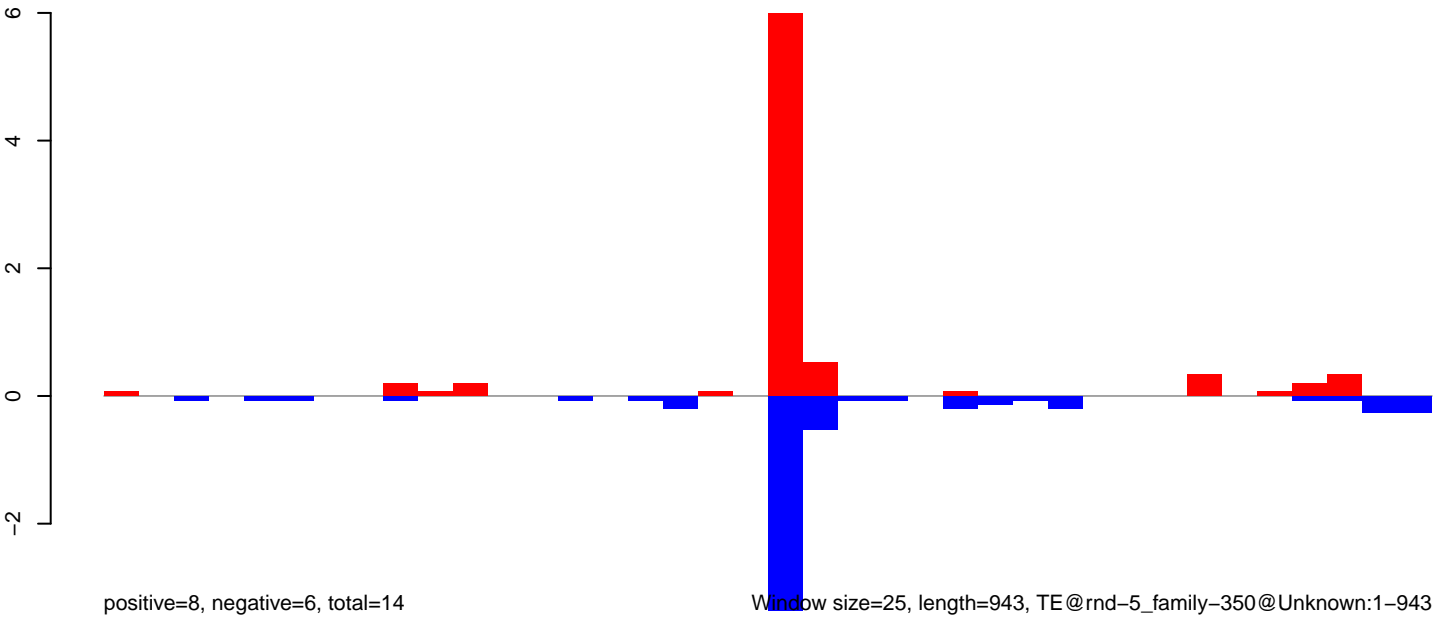

Window size=25, length=943, TE@rnd-5\_family-350@Unknown:1-943

0 200 400 600 800 1000



AeAlbo\_FemaleWhole\_BF\_CT.18\_23.rep

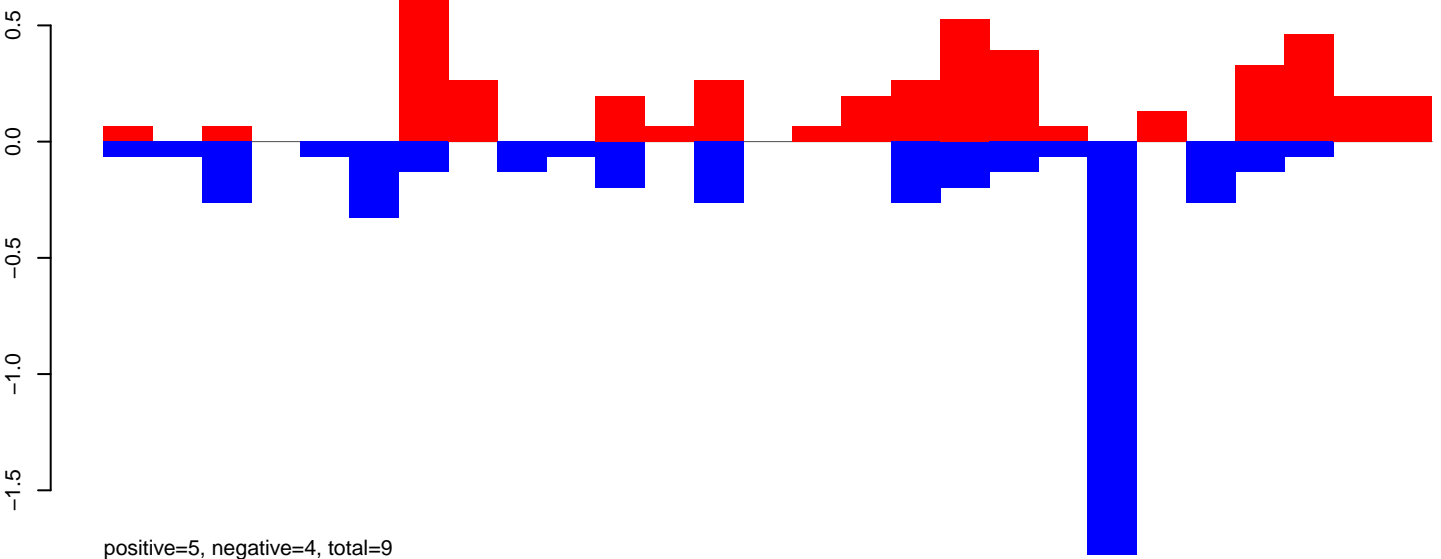

AeAlbo\_FemaleWhole\_BF\_CT.24\_35.rep

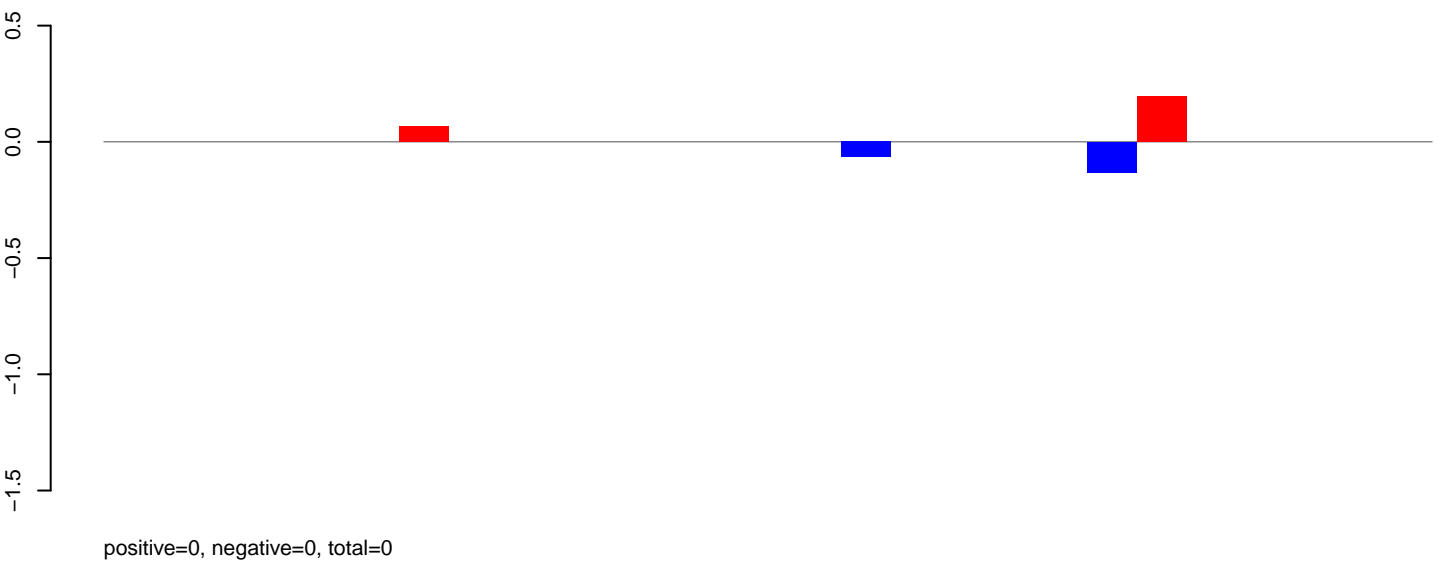

AeAlbo\_FemaleWhole\_BF\_CT.rep

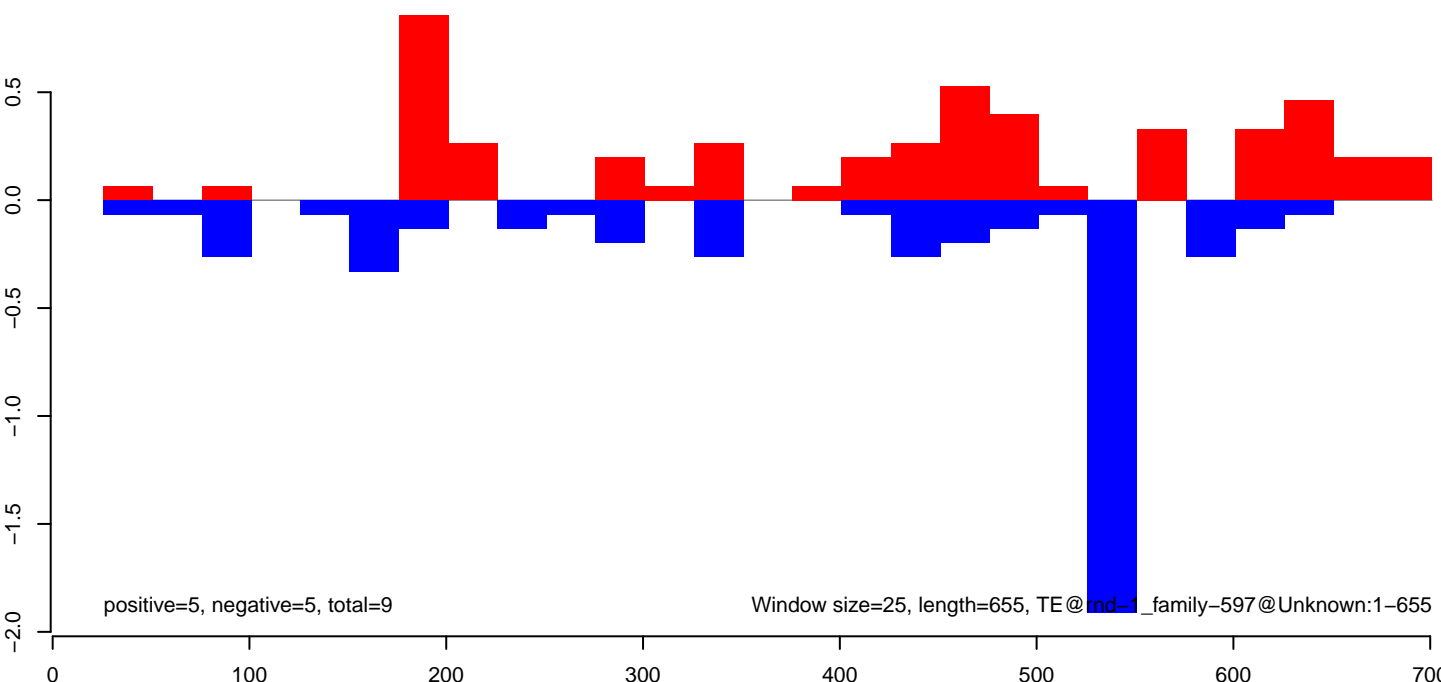

AeAlbo\_FemaleWhole\_BF\_CT.18\_23.rep

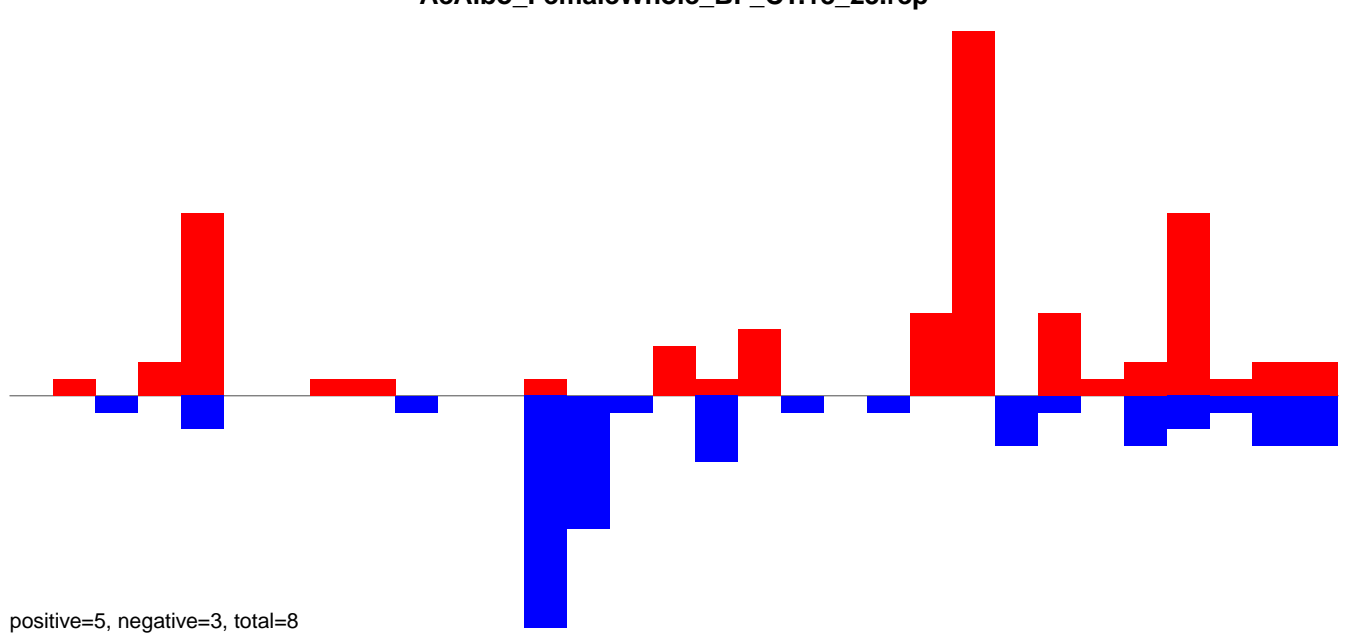

AeAlbo\_FemaleWhole\_BF\_CT.24\_35.rep

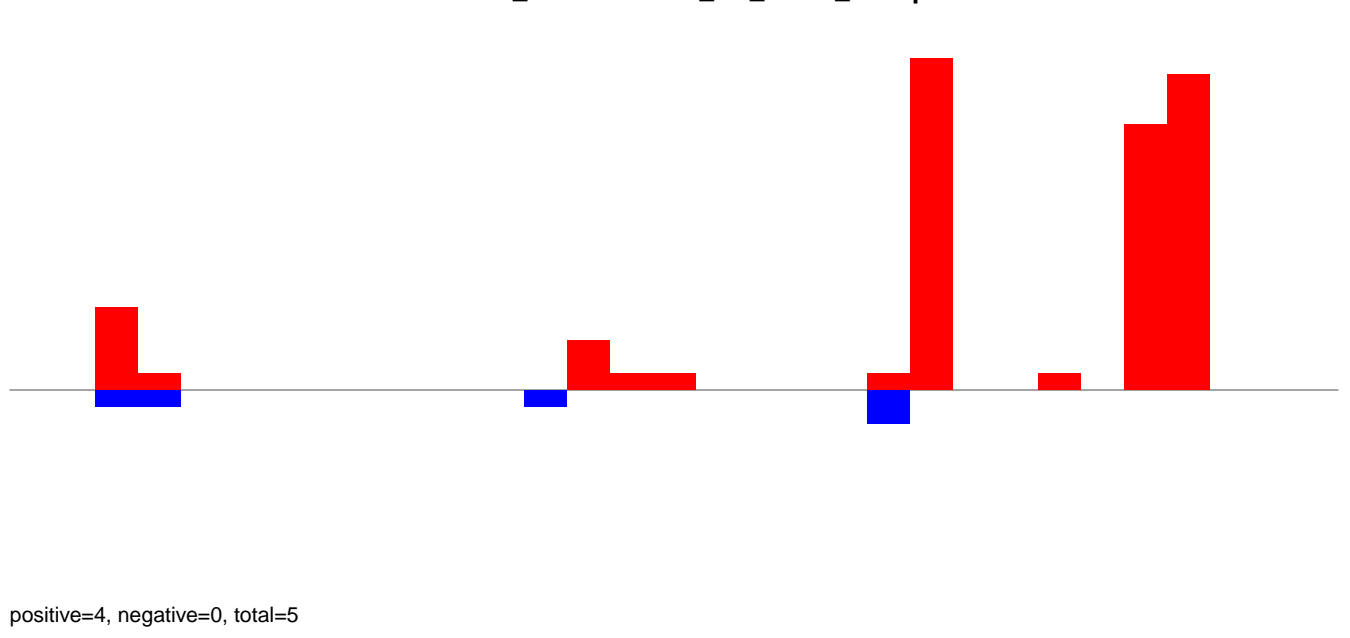

AeAlbo\_FemaleWhole\_BF\_CT.rep

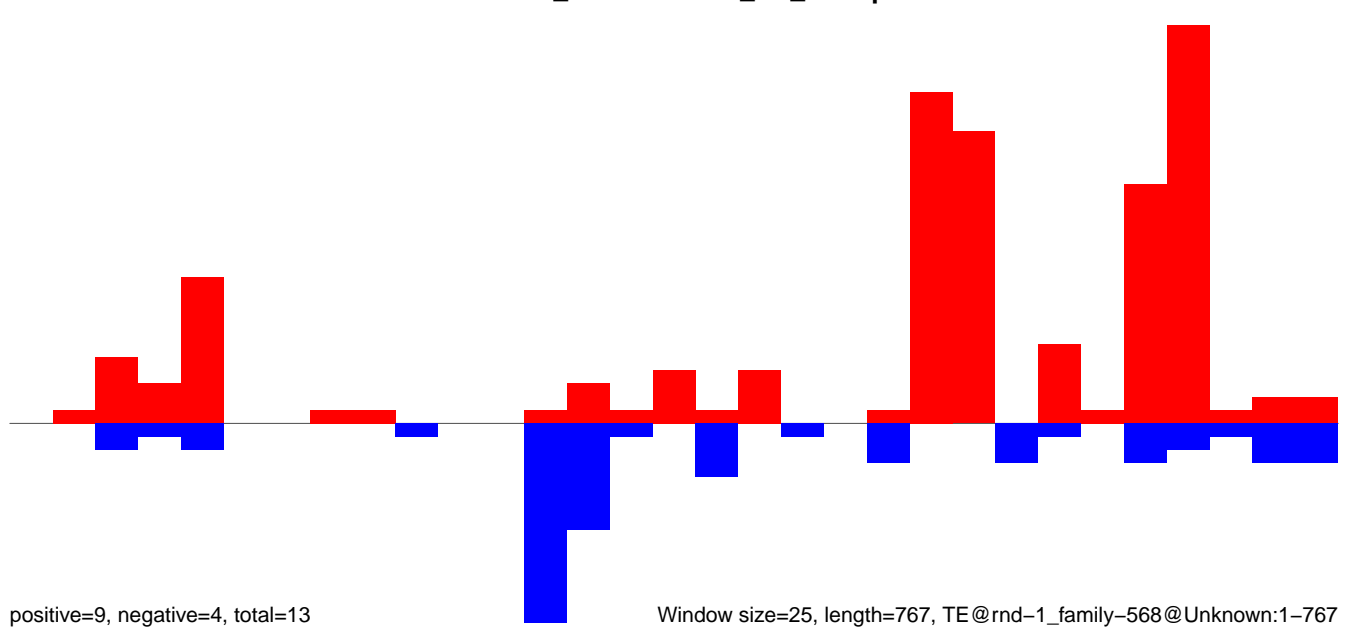

AeAlbo\_FemaleWhole\_BF\_CT.18\_23.rep

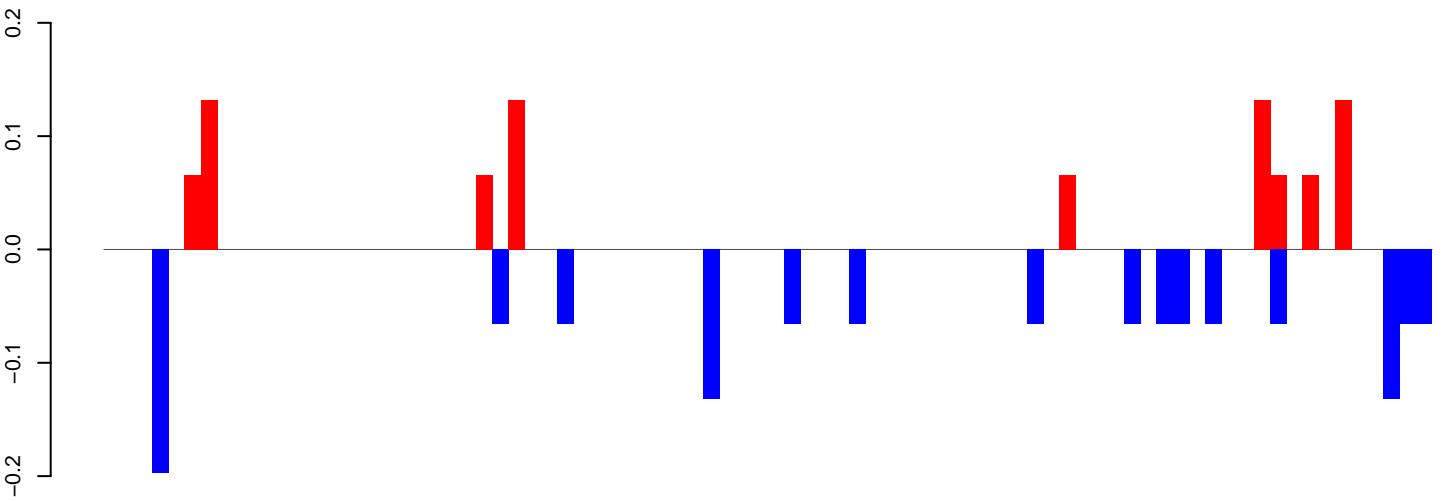

positive=1, negative=1, total=2

AeAlbo\_FemaleWhole\_BF\_CT.24\_35.rep

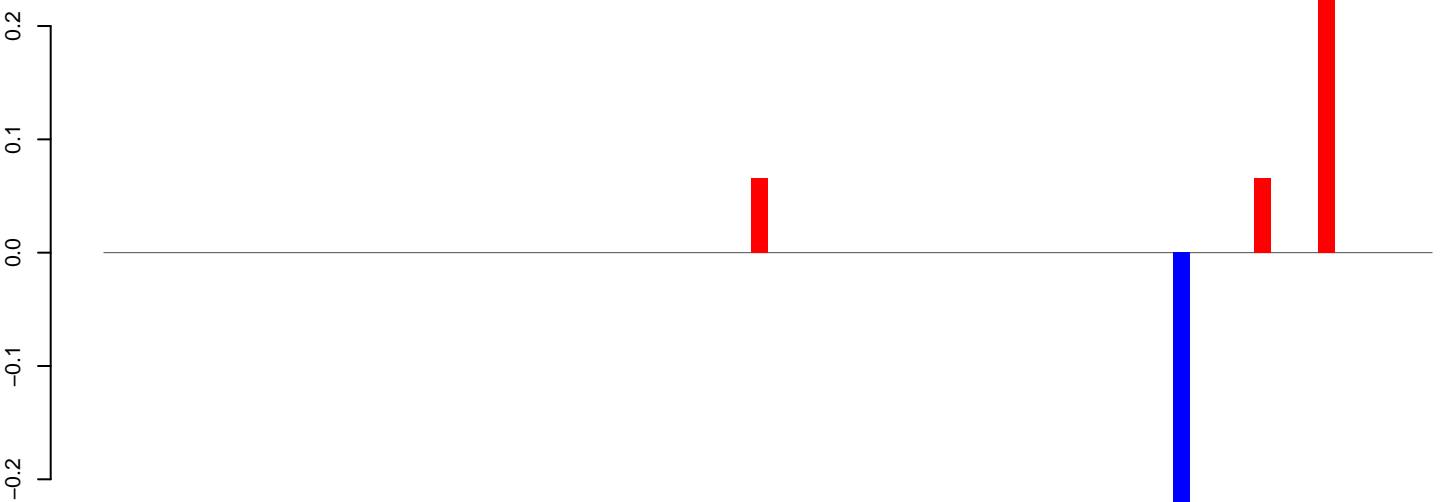

positive=0, negative=0, total=1

AeAlbo\_FemaleWhole\_BF\_CT.rep

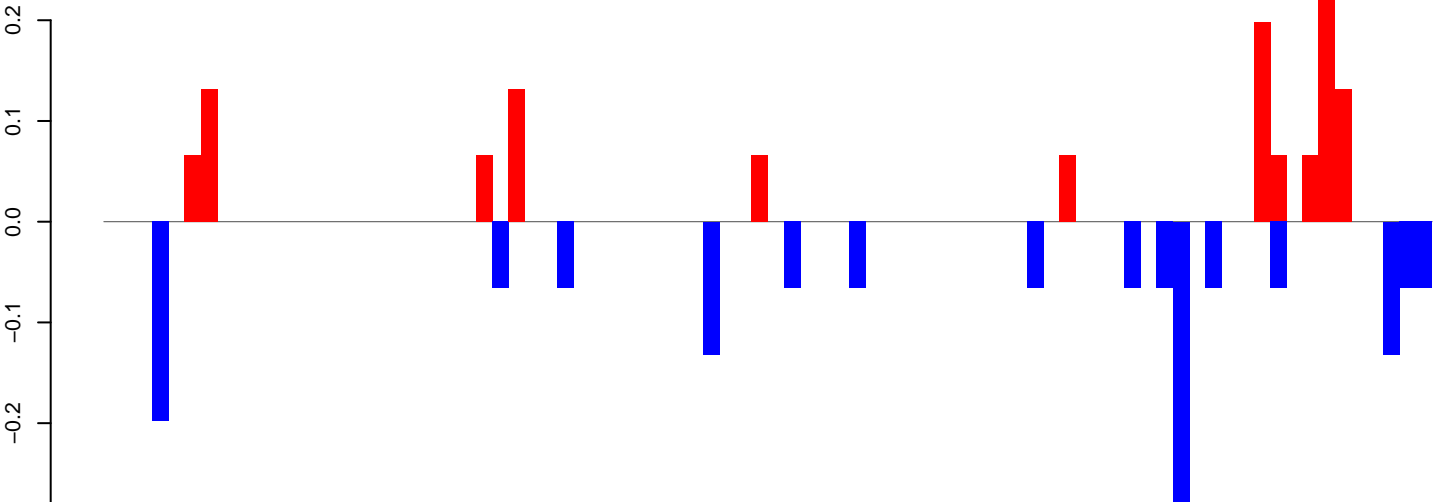

positive=1, negative=2, total=3

Window size=25, length=2032, TE@ltr-1\_family-5930@Unknown:1-2032

0 500 1000 1500 2000

AeAlbo\_FemaleWhole\_BF\_CT.18\_23.rep

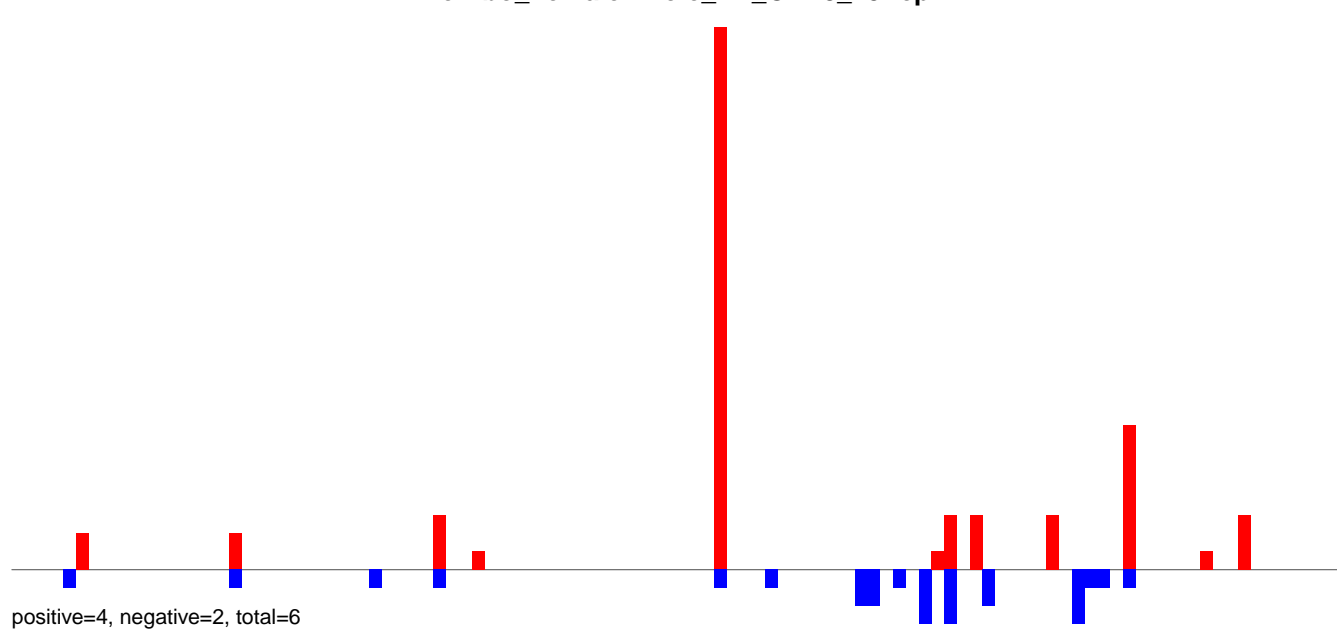

AeAlbo\_FemaleWhole\_BF\_CT.24\_35.rep



AeAlbo\_FemaleWhole\_BF\_CT.rep

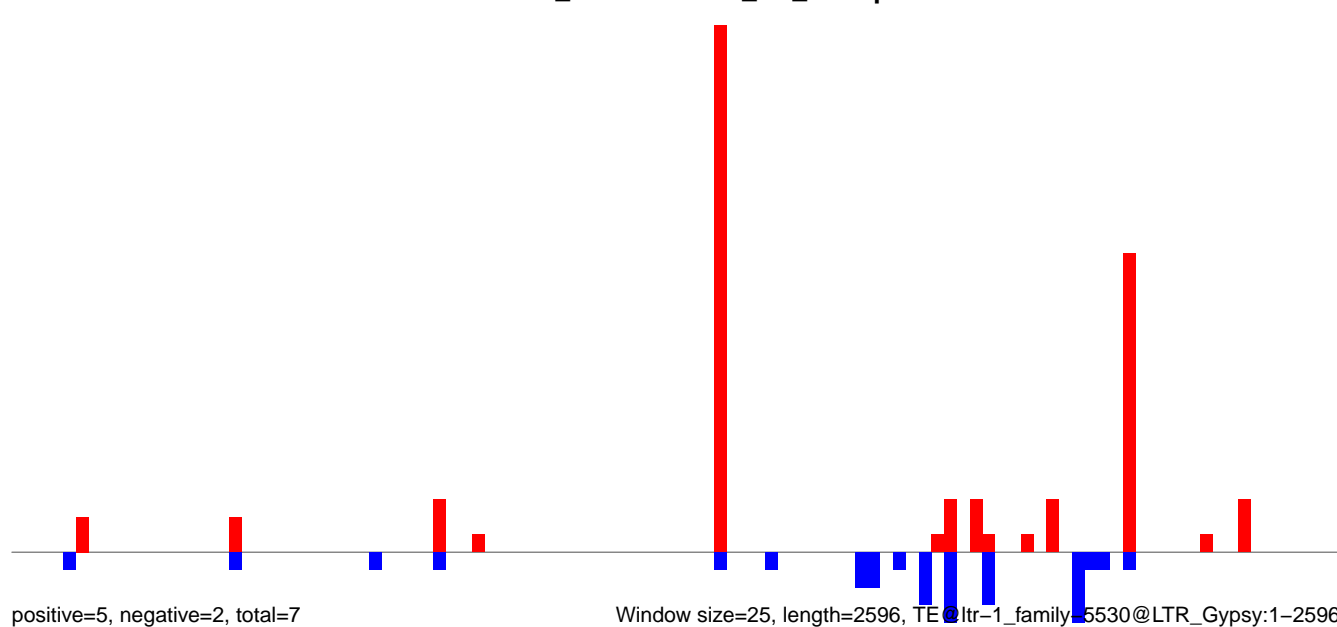

AeAlbo\_FemaleWhole\_BF\_CT.18\_23.rep

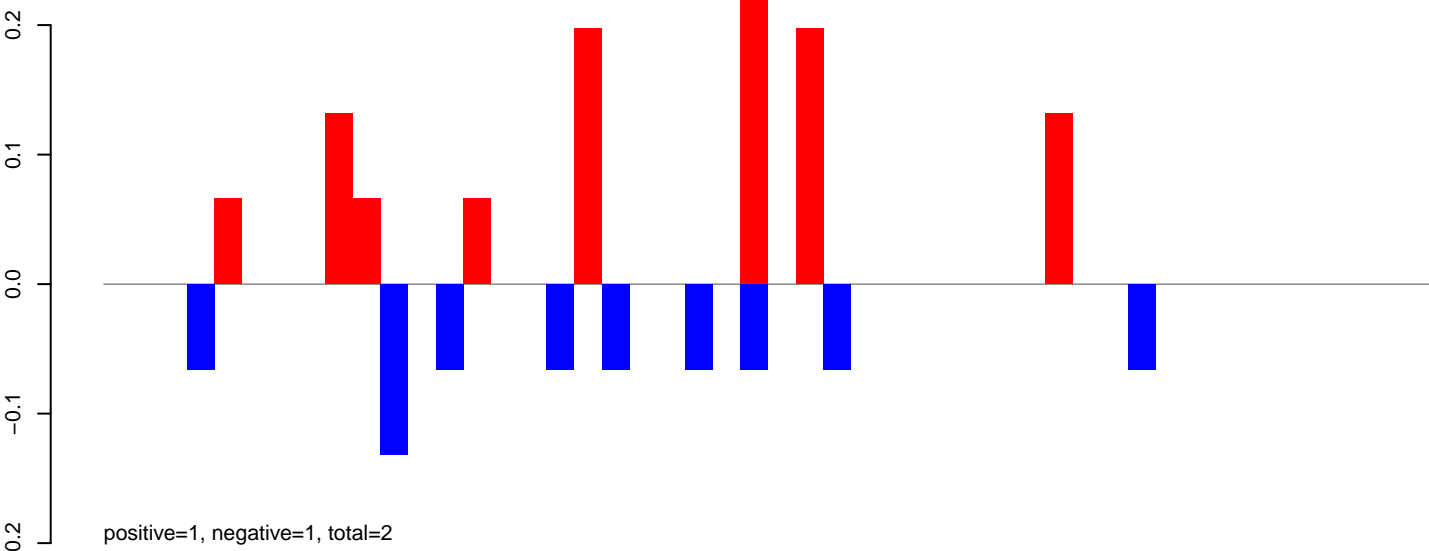

AeAlbo\_FemaleWhole\_BF\_CT.24\_35.rep

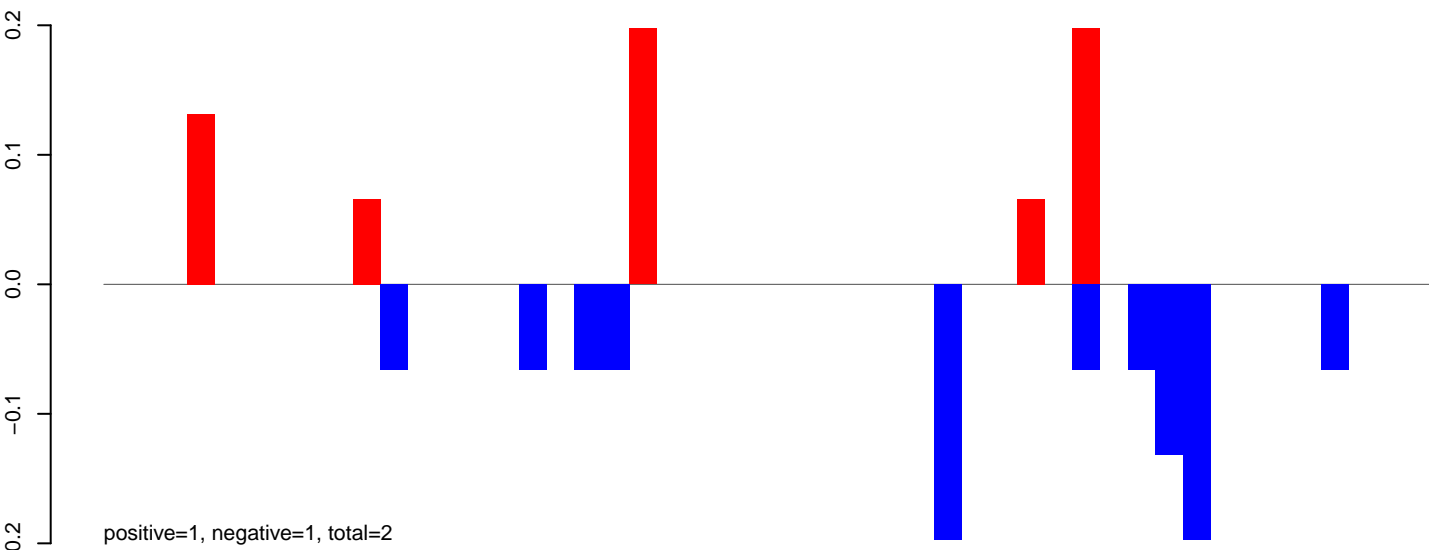

AeAlbo\_FemaleWhole\_BF\_CT.rep

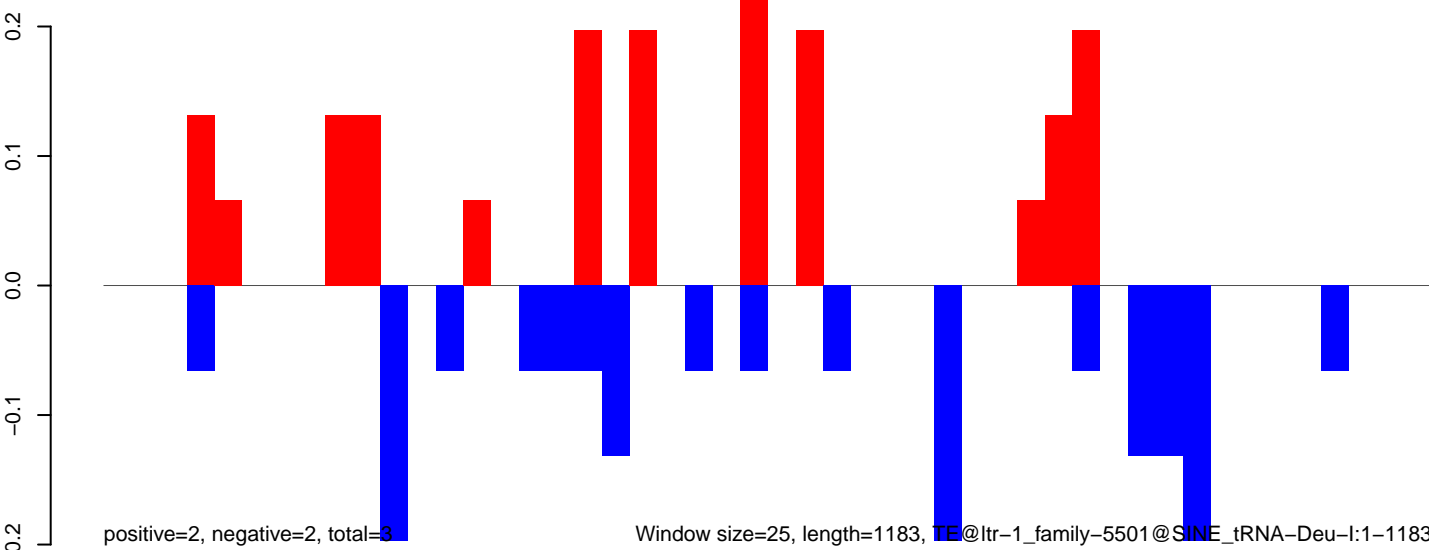

Window size=25, length=1183, TE@ltr-1\_family-5501@SINE\_tRNA-Deu-I:1-1183

AeAlbo\_FemaleWhole\_BF\_CT.18\_23.rep

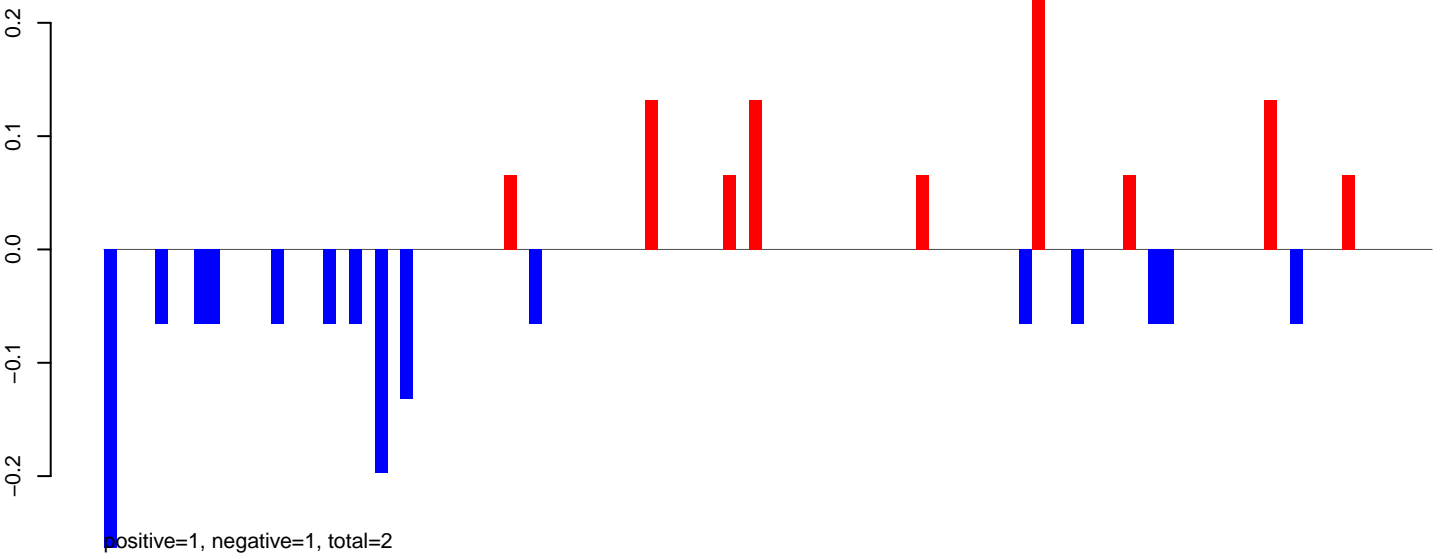

AeAlbo\_FemaleWhole\_BF\_CT.24\_35.rep

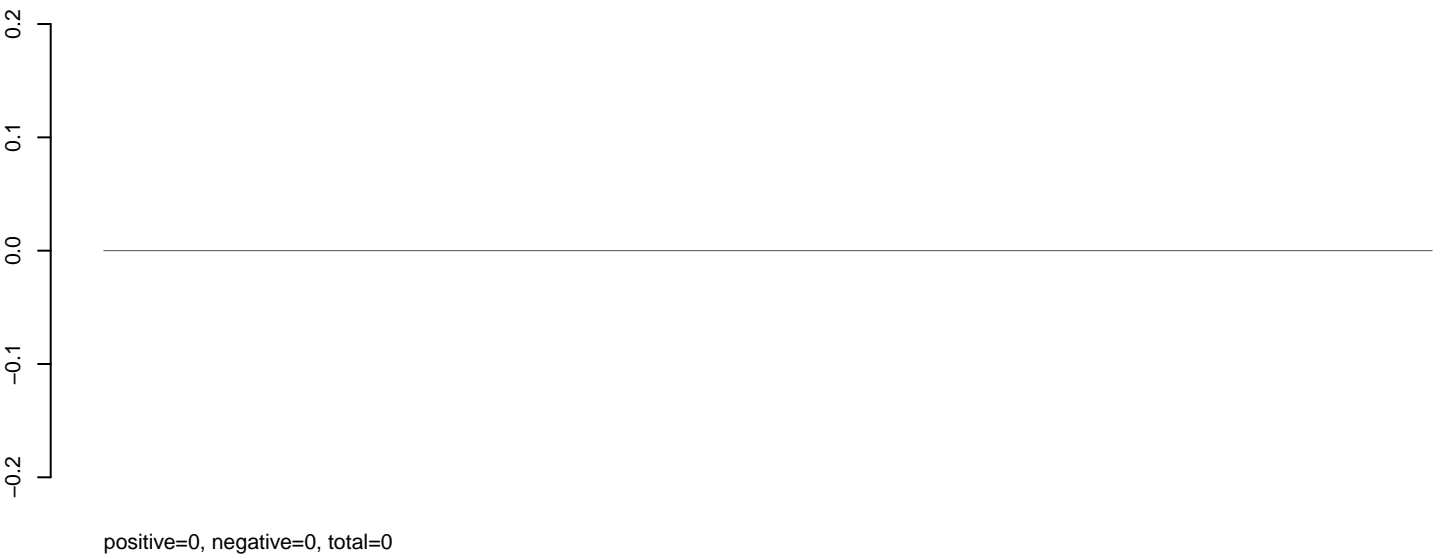

AeAlbo\_FemaleWhole\_BF\_CT.rep

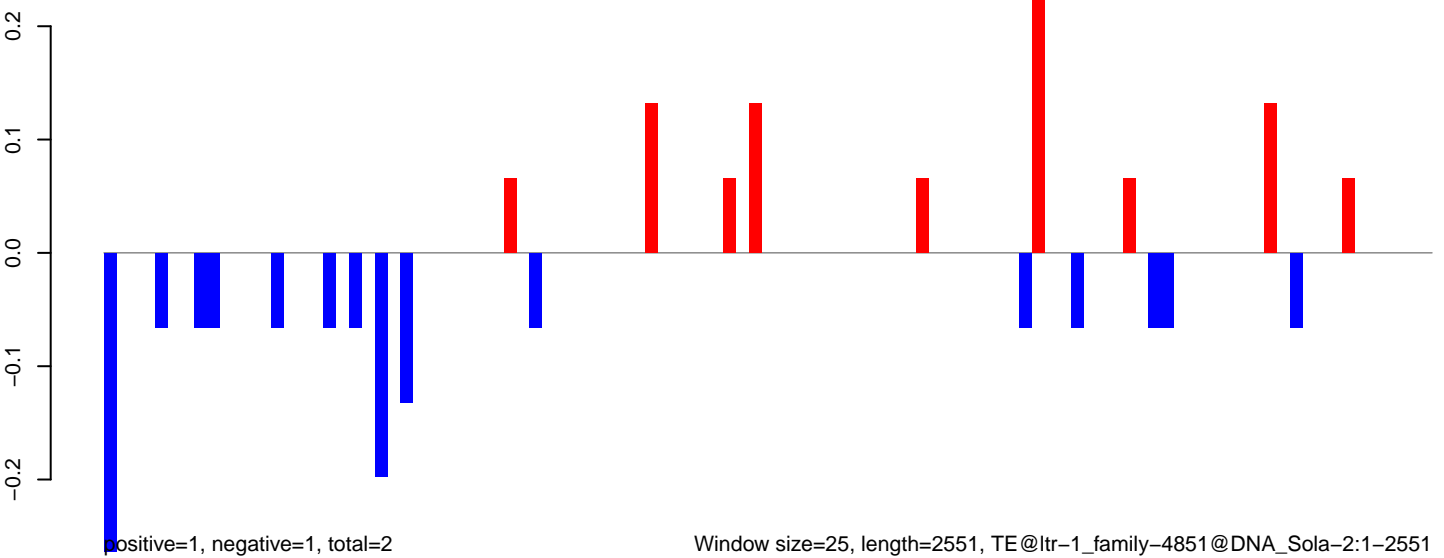



AeAlbo\_FemaleWhole\_BF\_CT.18\_23.rep

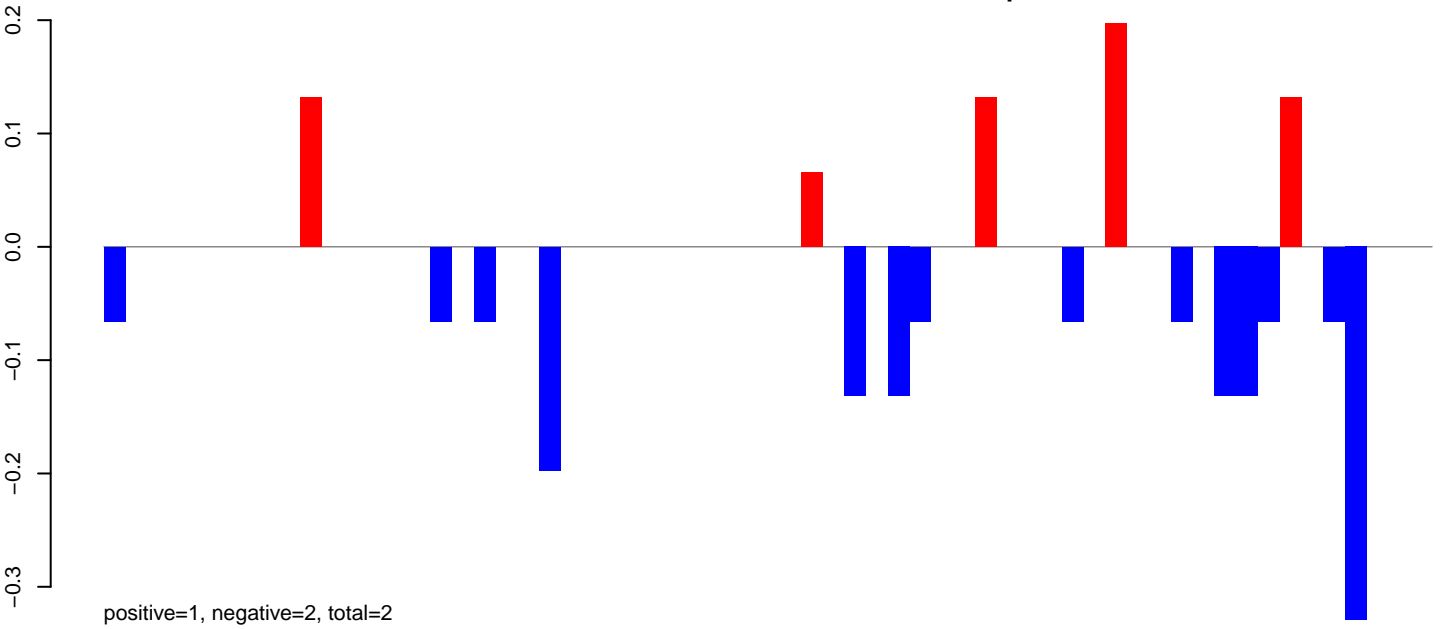

AeAlbo\_FemaleWhole\_BF\_CT.24\_35.rep

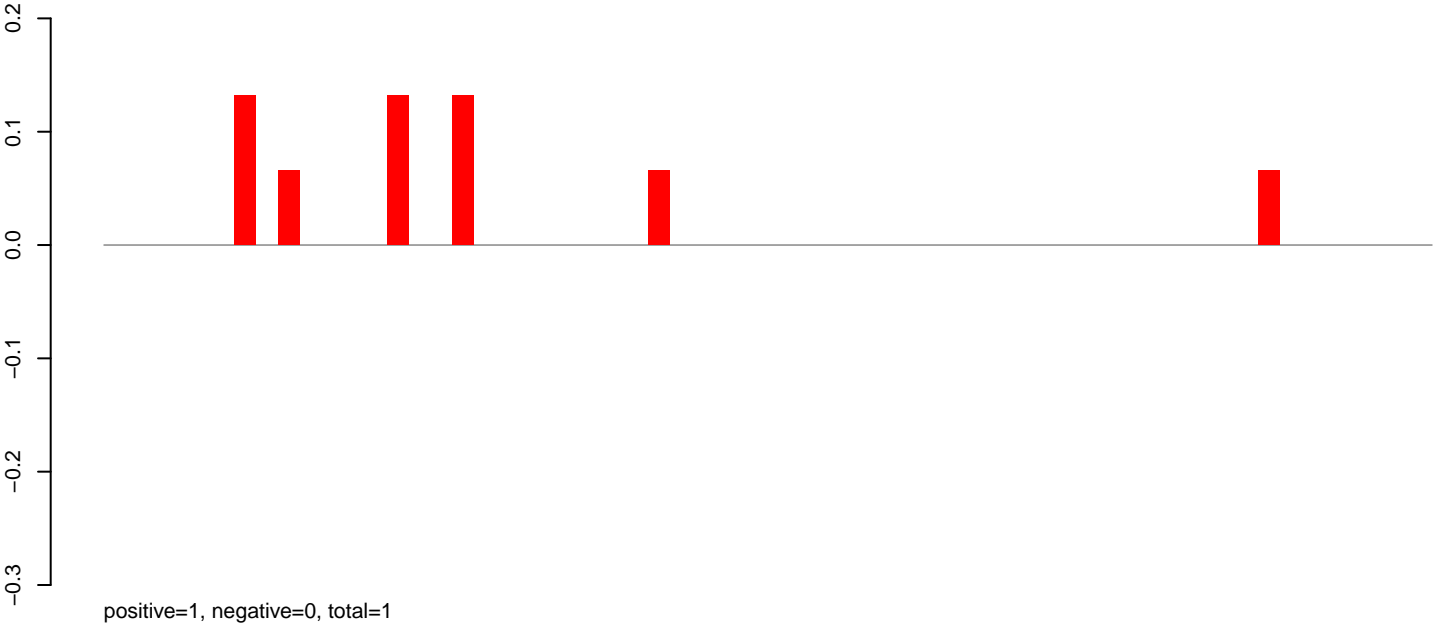

AeAlbo\_FemaleWhole\_BF\_CT.rep

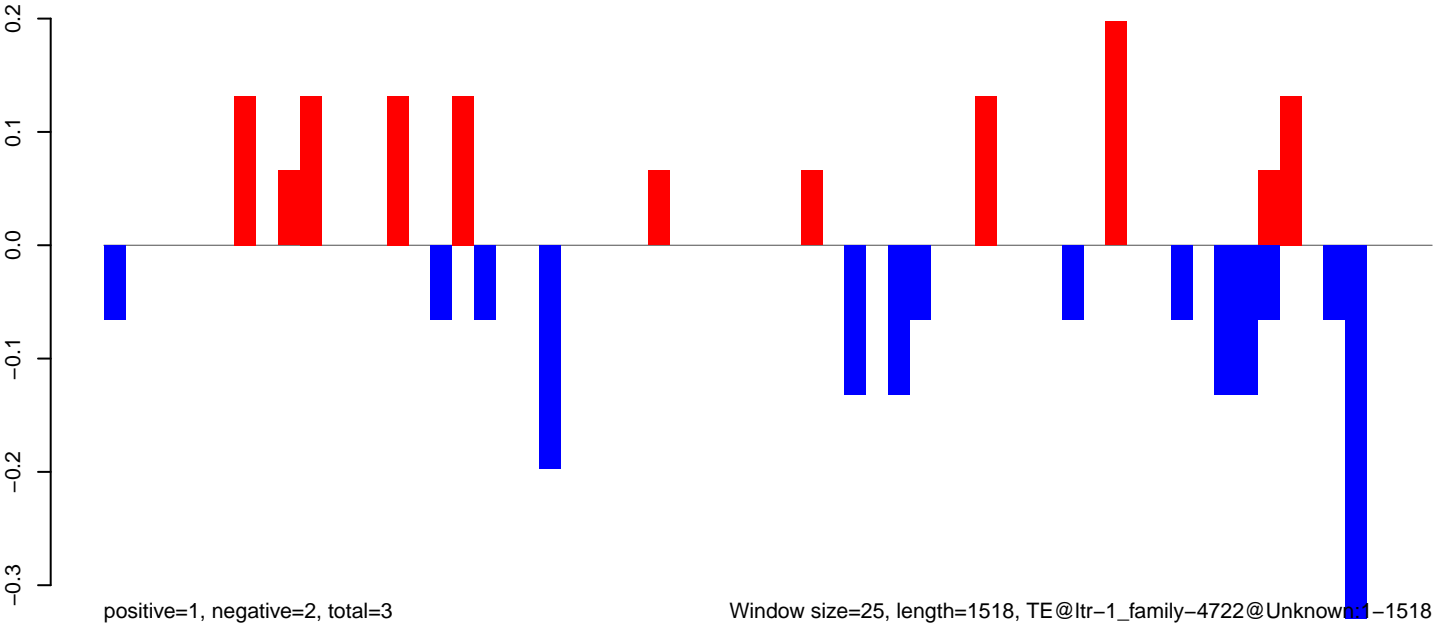

Window size=25, length=1518, TE@ltr-1\_family-4722@Unknown1-1518



AeAlbo\_FemaleWhole\_BF\_CT.18\_23.rep

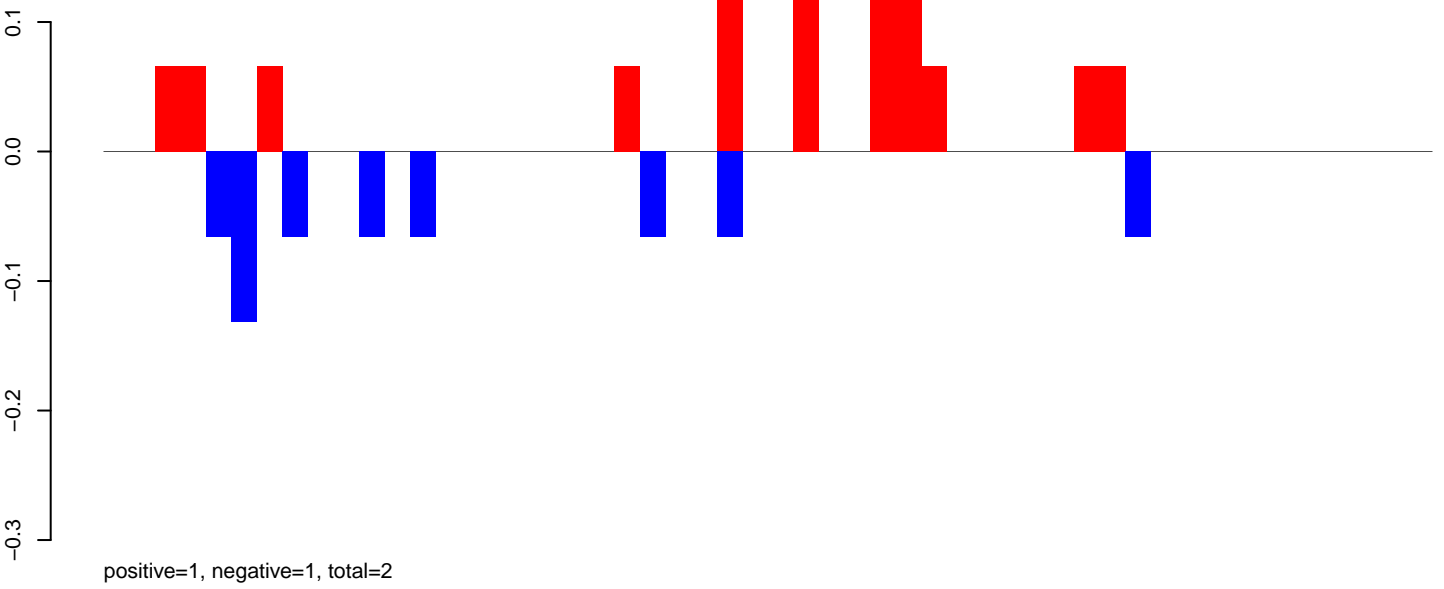

AeAlbo\_FemaleWhole\_BF\_CT.24\_35.rep

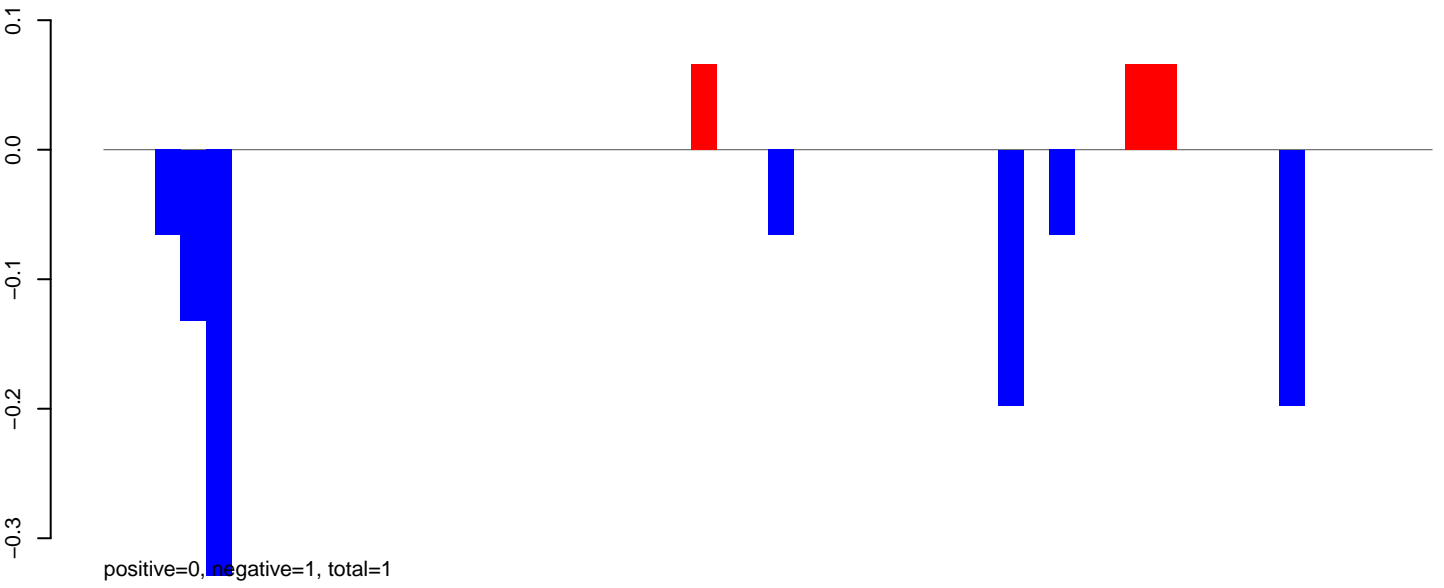

AeAlbo\_FemaleWhole\_BF\_CT.rep

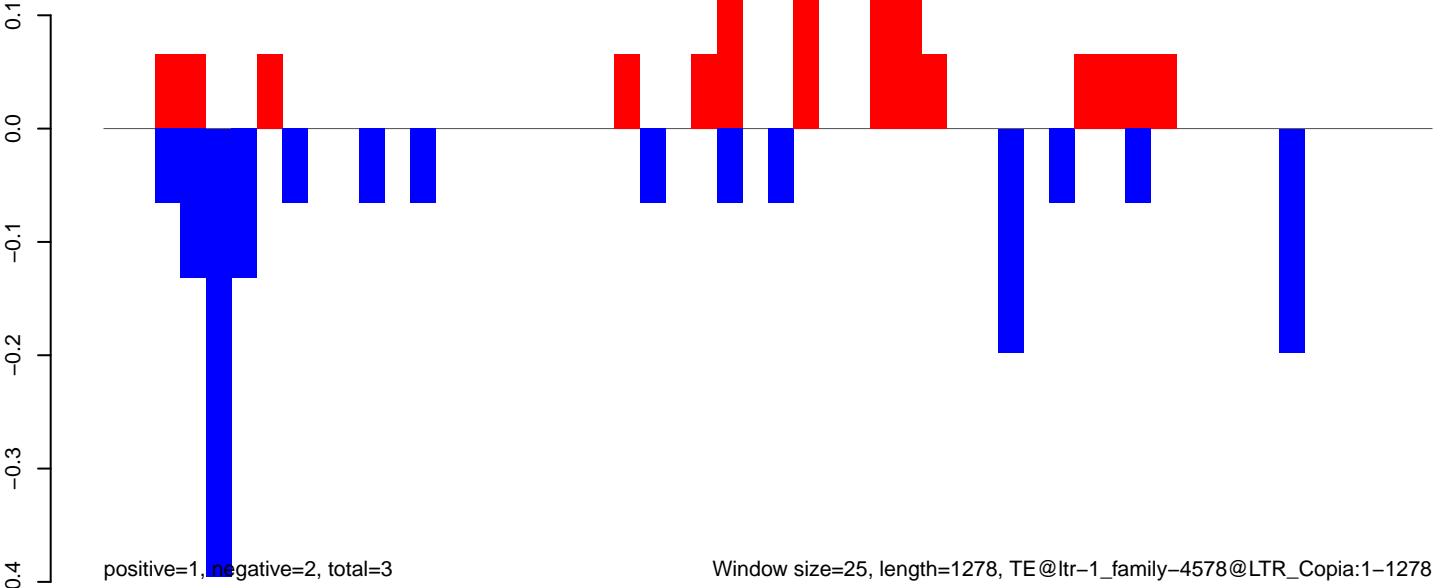

Window size=25, length=1278, TE@ltr-1\_family-4578@LTR\_Copia:1-1278

AeAlbo\_FemaleWhole\_BF\_CT.18\_23.rep

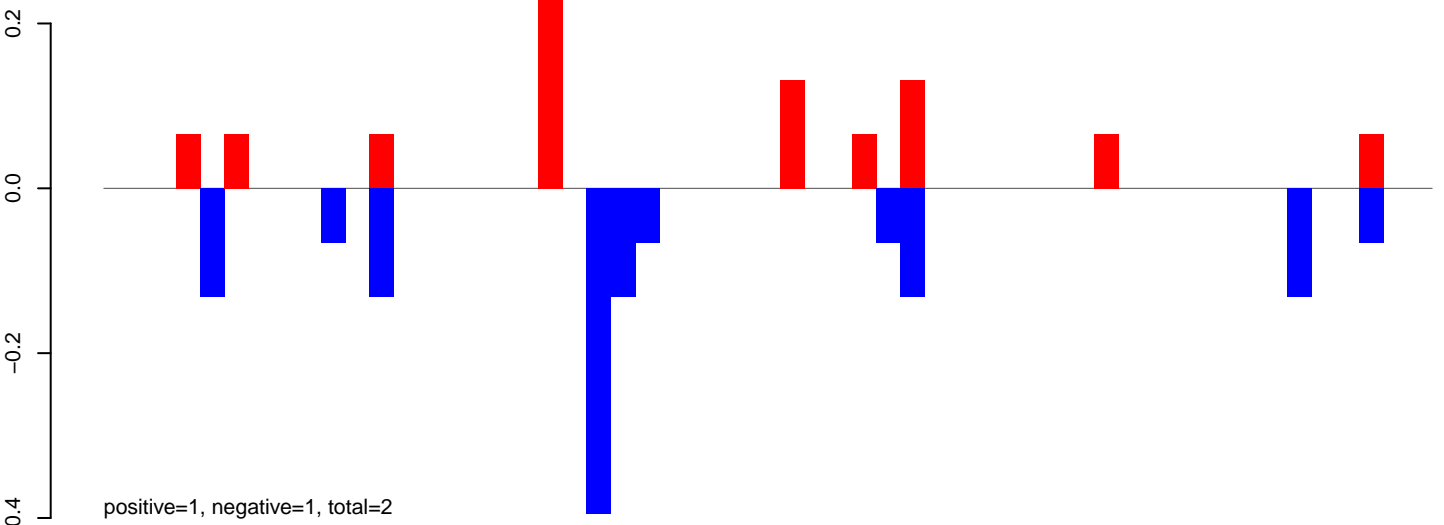

AeAlbo\_FemaleWhole\_BF\_CT.24\_35.rep

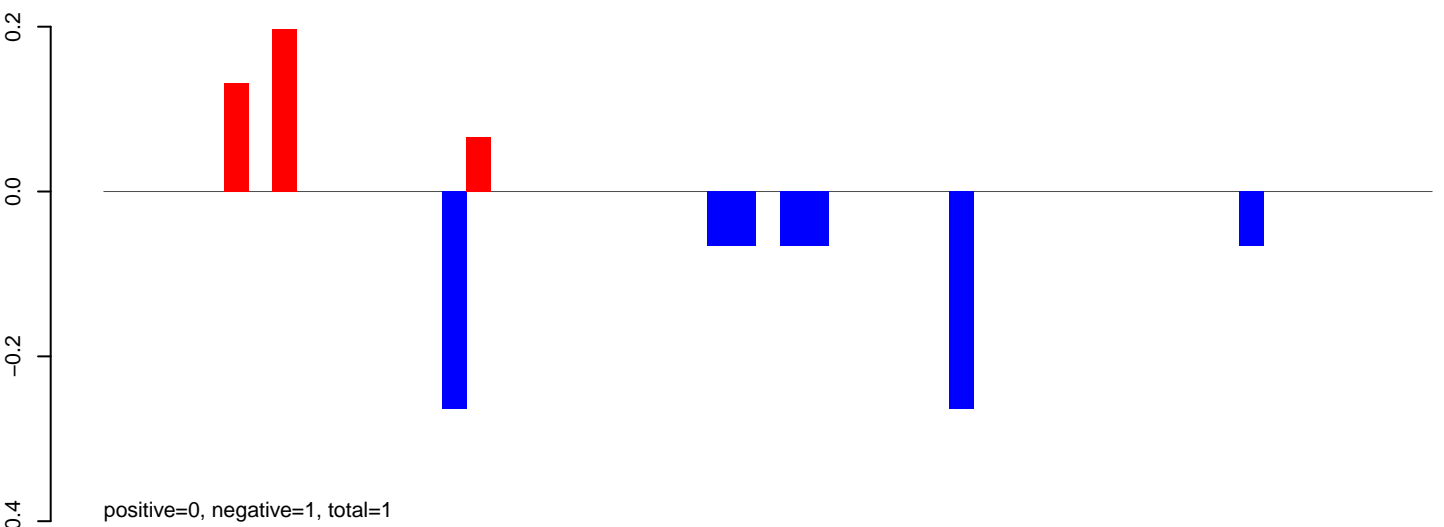

AeAlbo\_FemaleWhole\_BF\_CT.rep

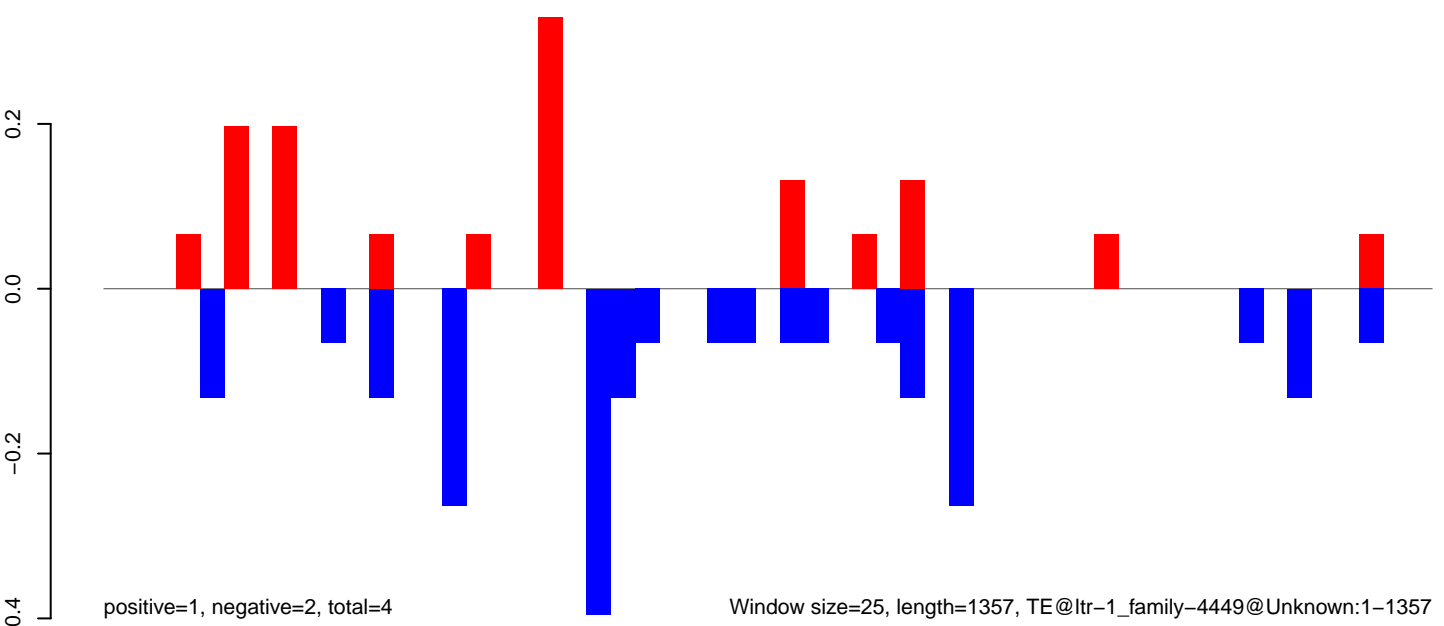

AeAlbo\_FemaleWhole\_BF\_CT.18\_23.rep

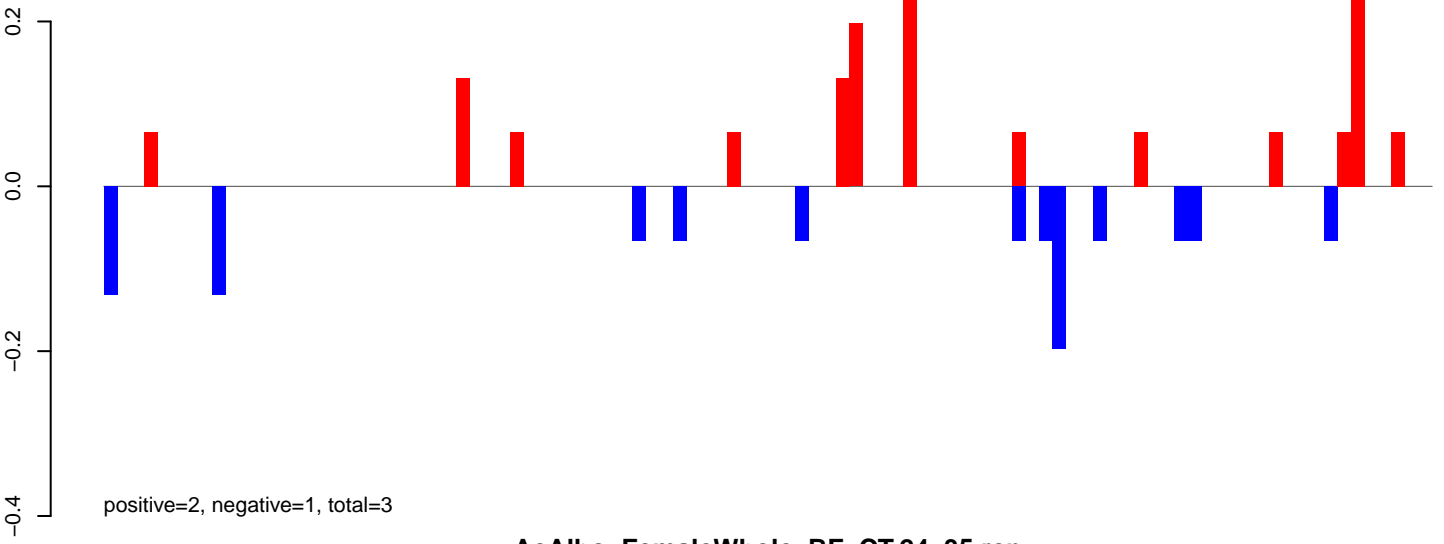

AeAlbo\_FemaleWhole\_BF\_CT.24\_35.rep

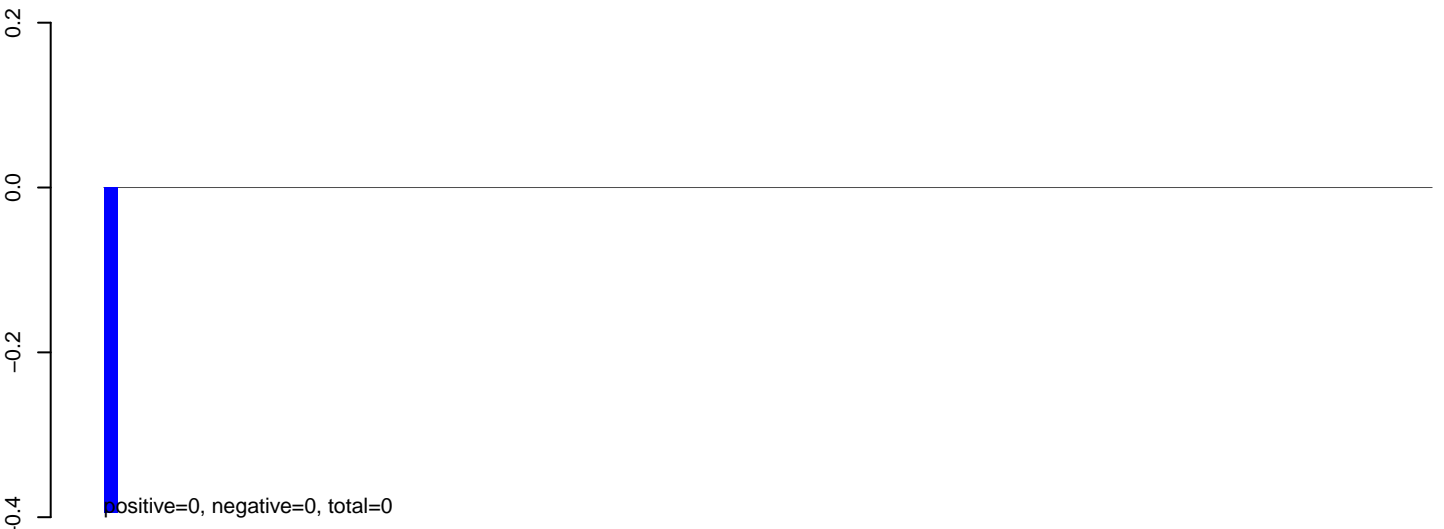

AeAlbo\_FemaleWhole\_BF\_CT.rep

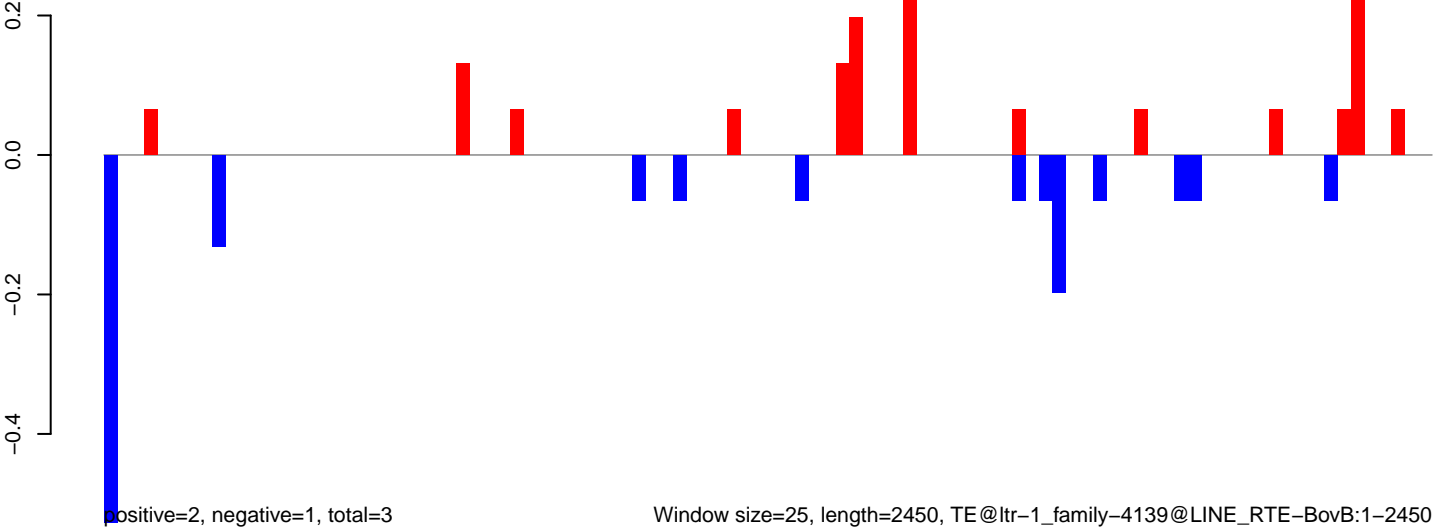

AeAlbo\_FemaleWhole\_BF\_CT.18\_23.rep

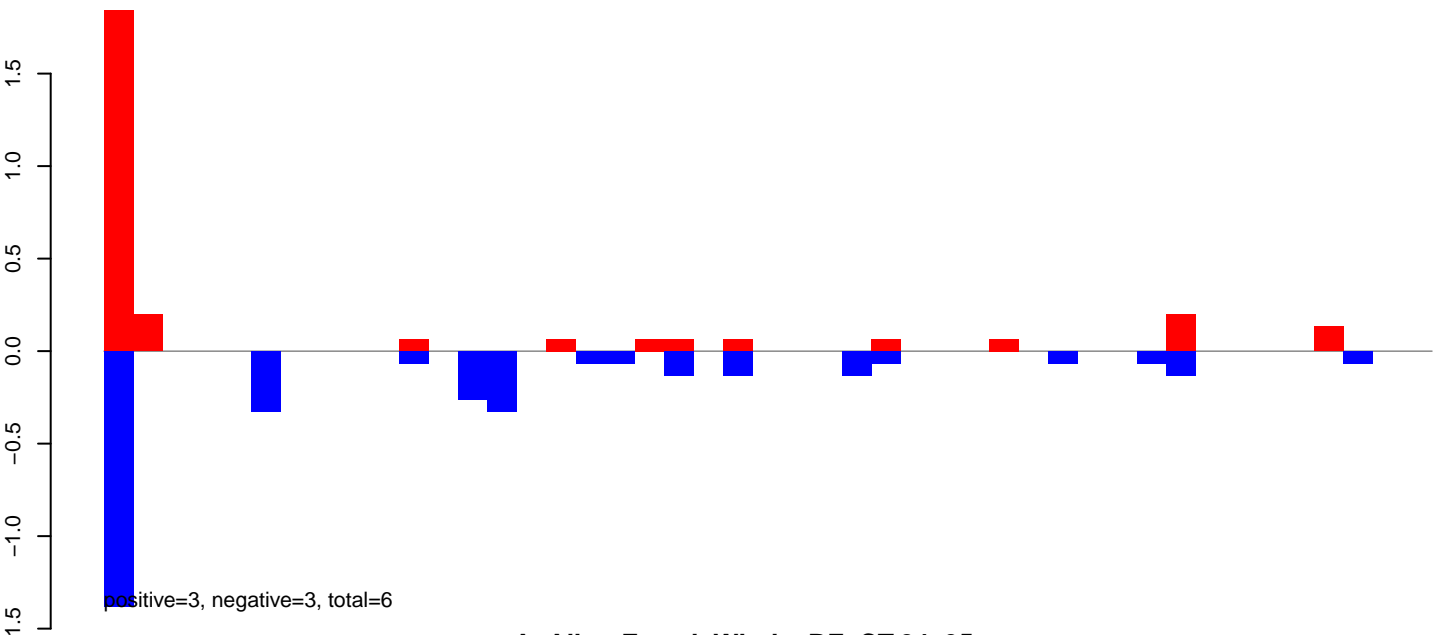

AeAlbo\_FemaleWhole\_BF\_CT.24\_35.rep

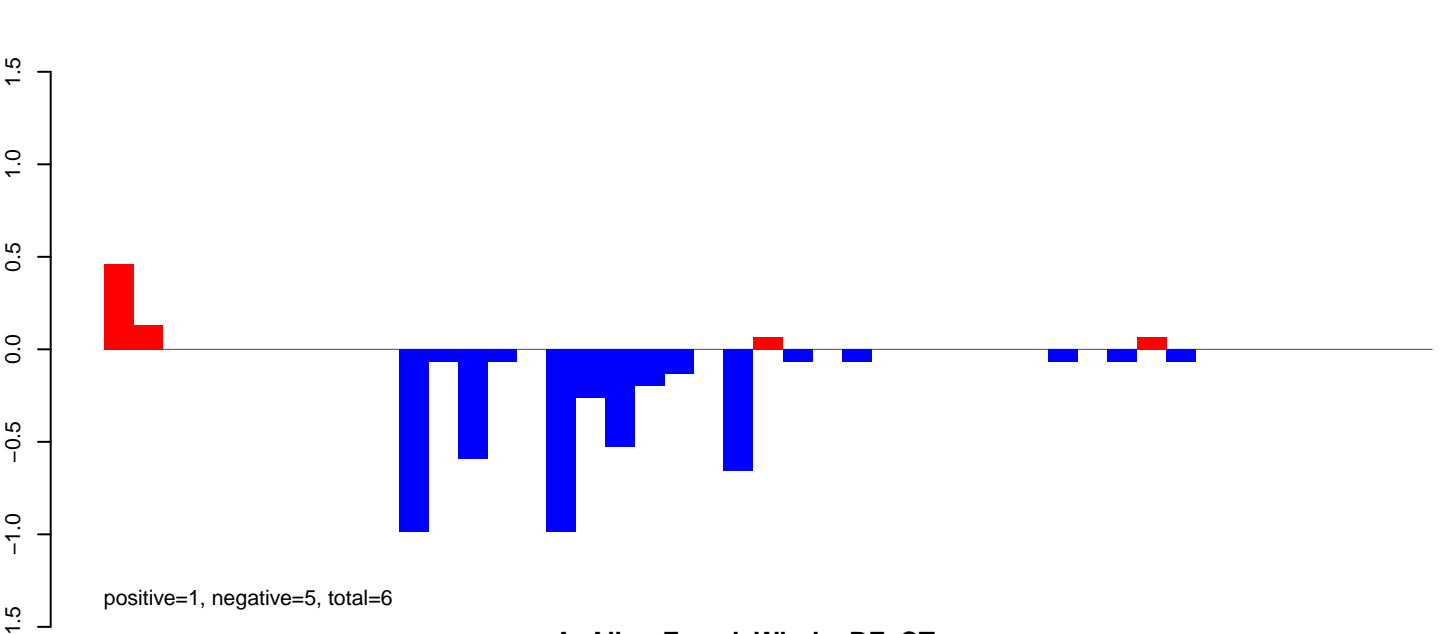

AeAlbo\_FemaleWhole\_BF\_CT.rep

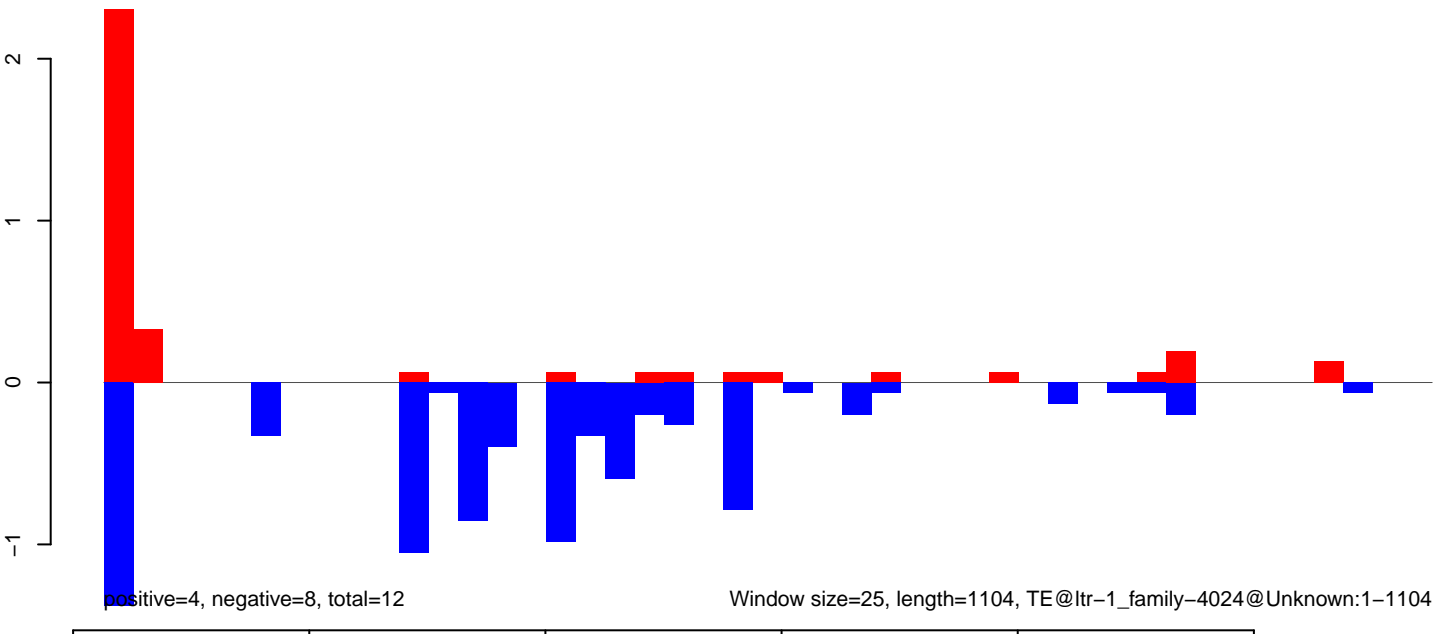

AeAlbo\_FemaleWhole\_BF\_CT.18\_23.rep

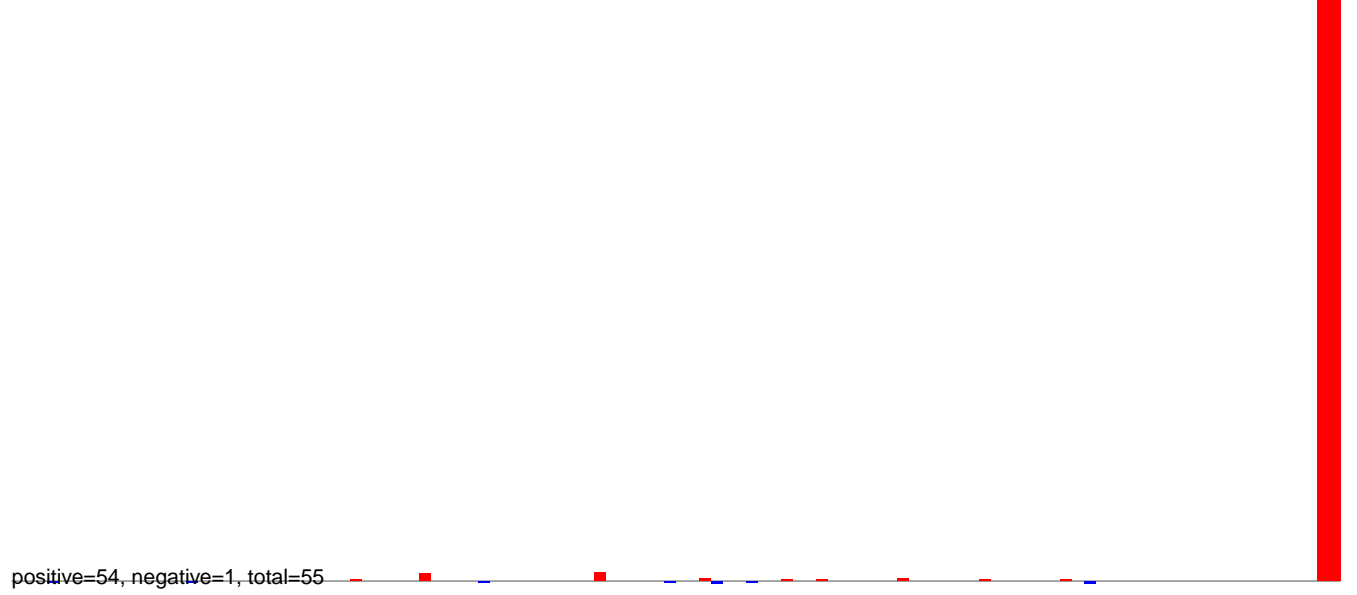

AeAlbo\_FemaleWhole\_BF\_CT.24\_35.rep

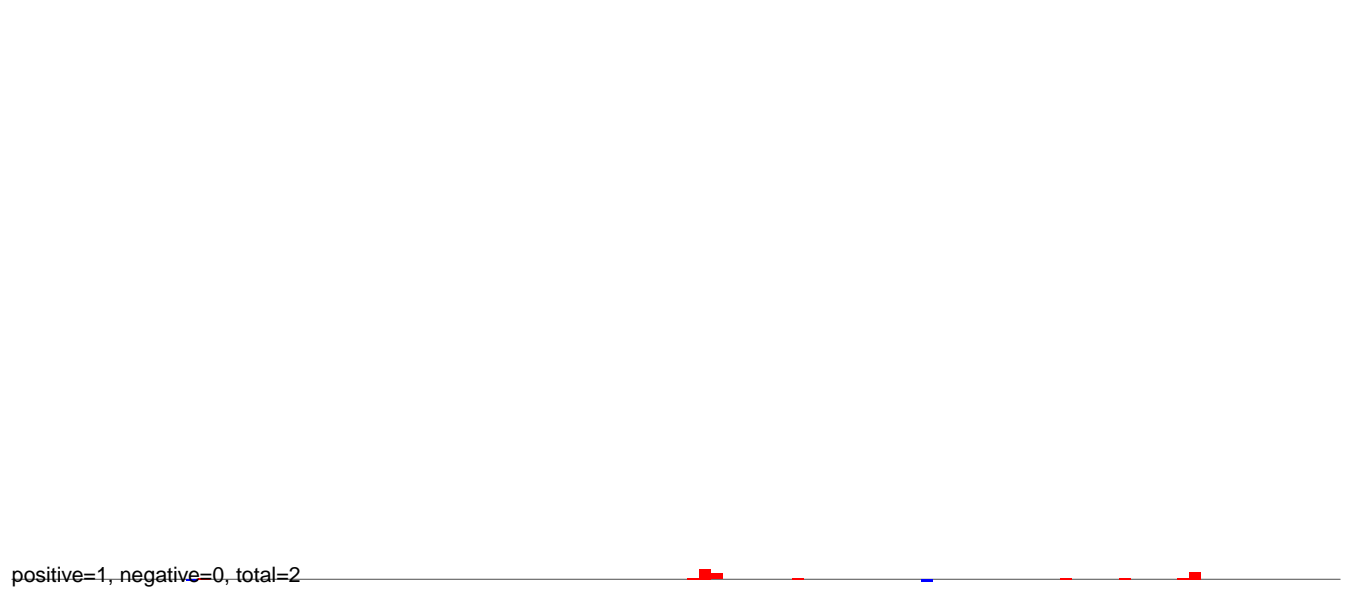

AeAlbo\_FemaleWhole\_BF\_CT.rep

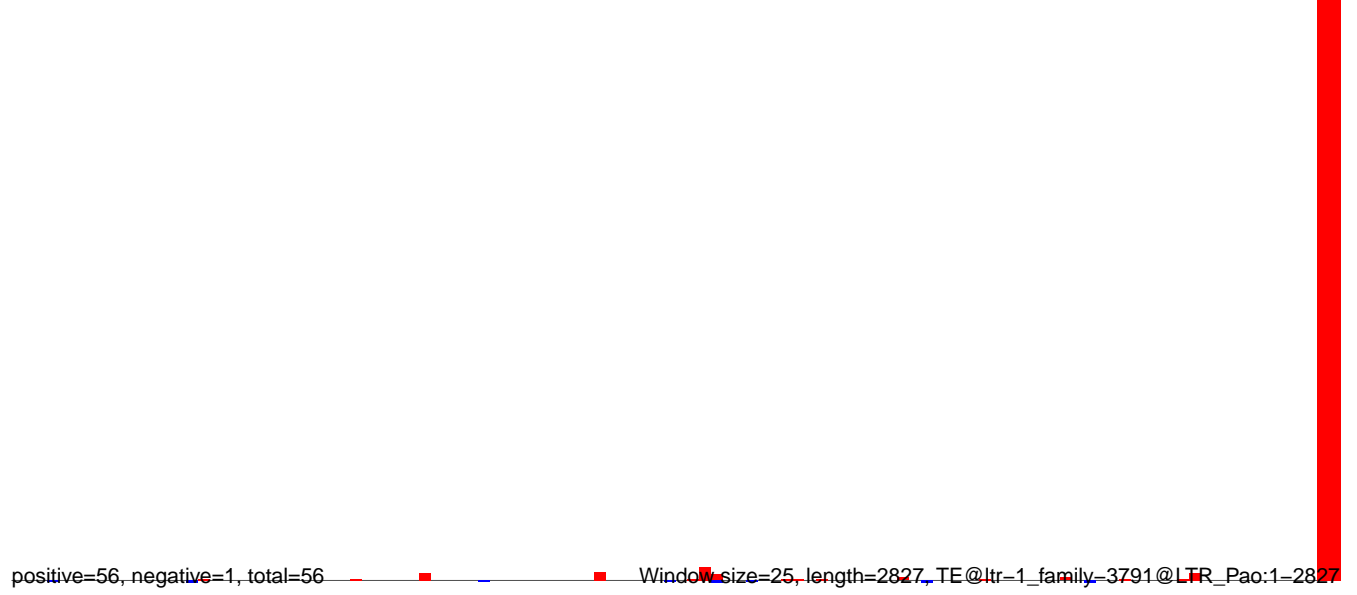



AeAlbo\_FemaleWhole\_BF\_CT.18\_23.rep

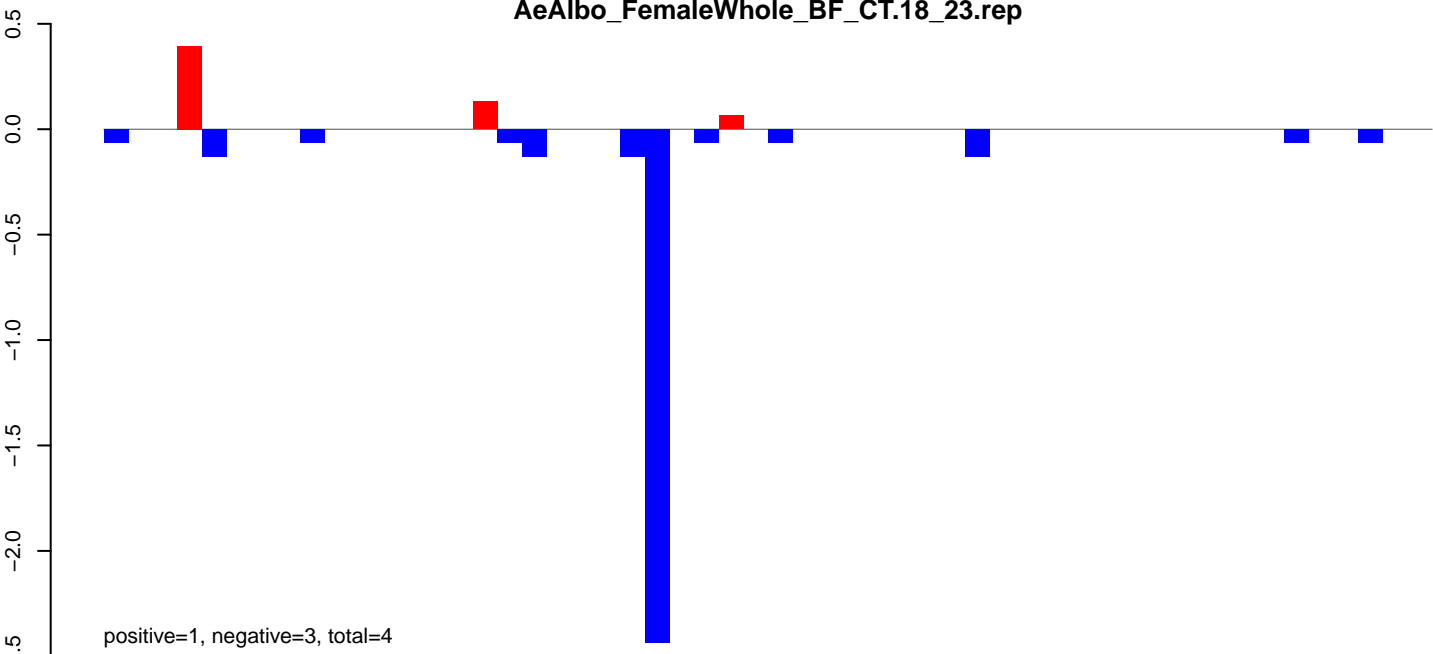

AeAlbo\_FemaleWhole\_BF\_CT.24\_35.rep

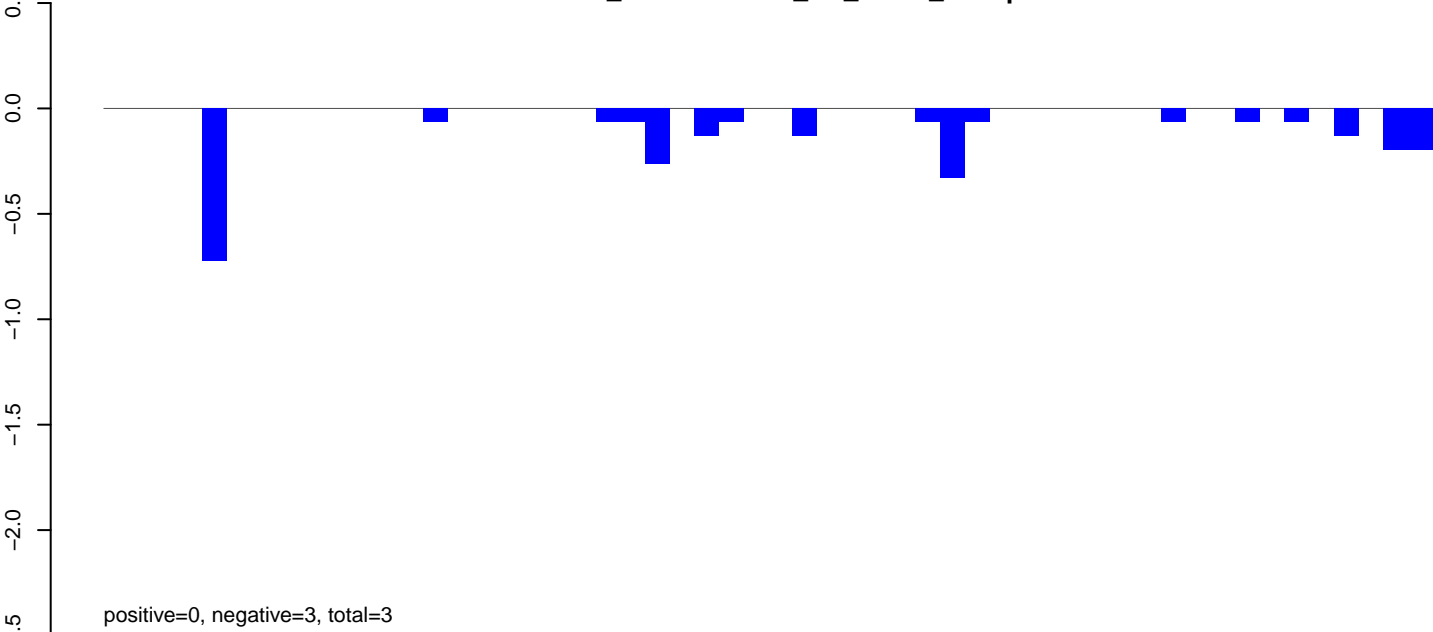

AeAlbo\_FemaleWhole\_BF\_CT.rep

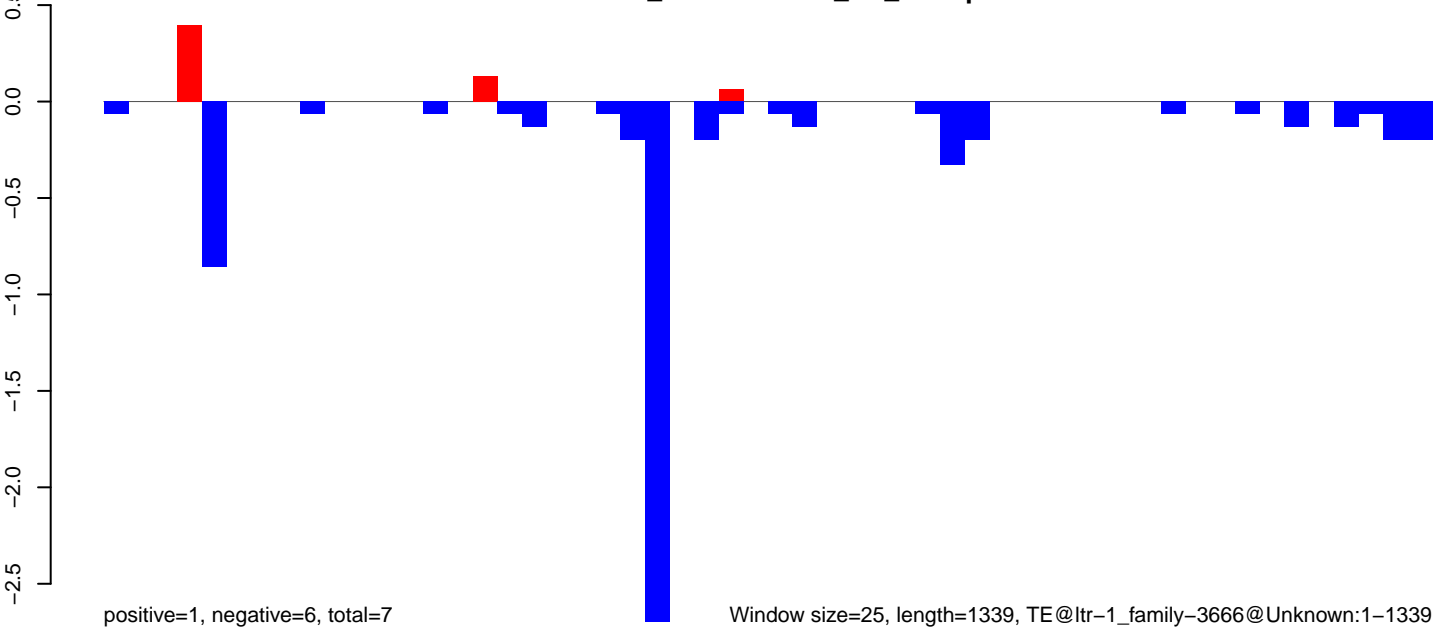

Window size=25, length=1339, TE@ltr-1\_family-3666@Unknown:1-1339

AeAlbo\_FemaleWhole\_BF\_CT.18\_23.rep

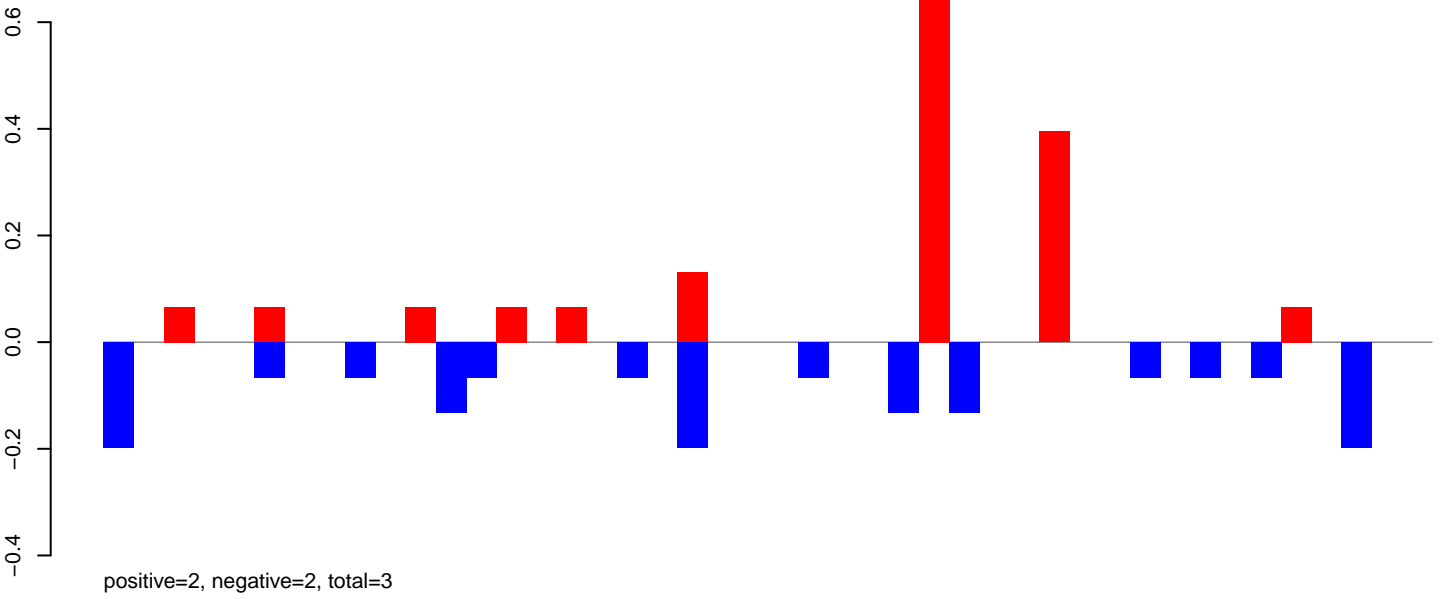

AeAlbo\_FemaleWhole\_BF\_CT.24\_35.rep

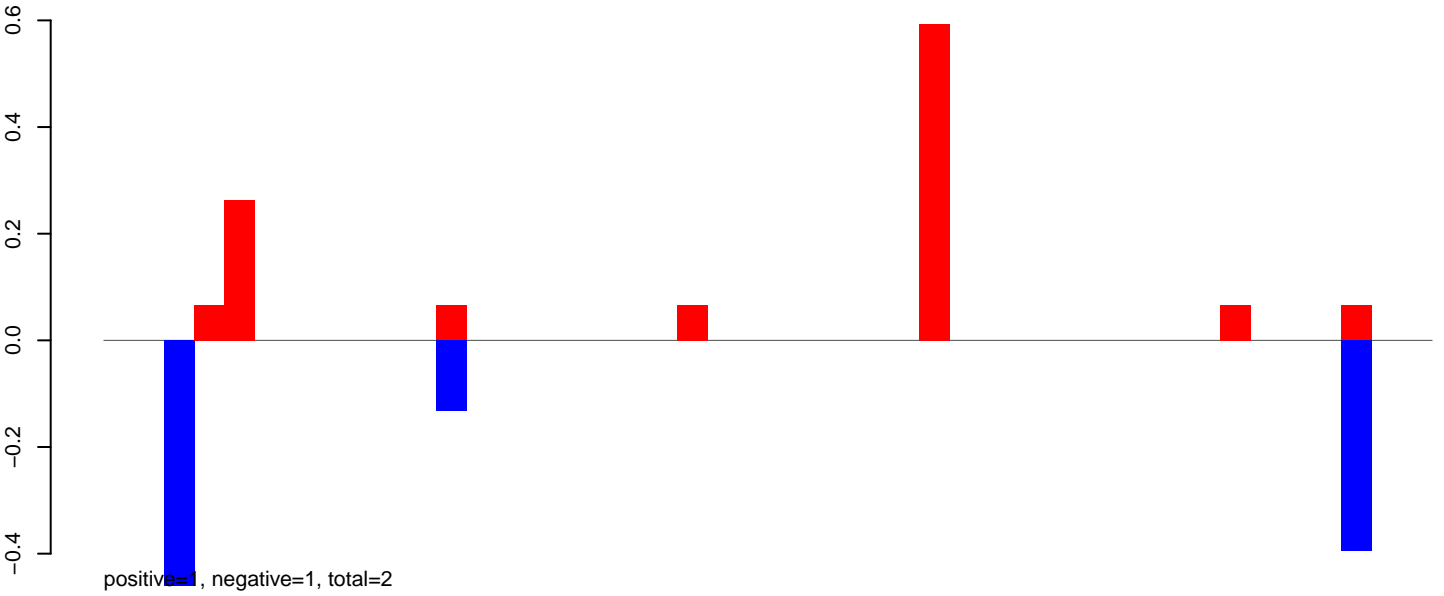

AeAlbo\_FemaleWhole\_BF\_CT.rep

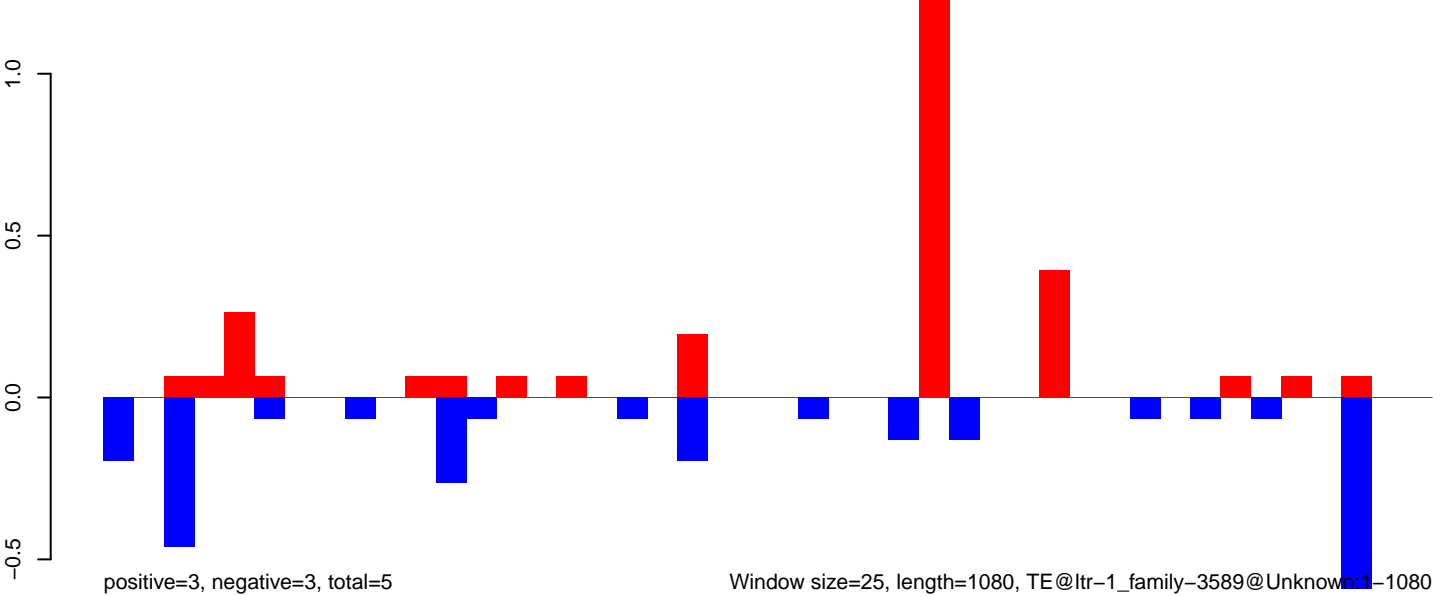



AeAlbo\_FemaleWhole\_BF\_CT.18\_23.rep

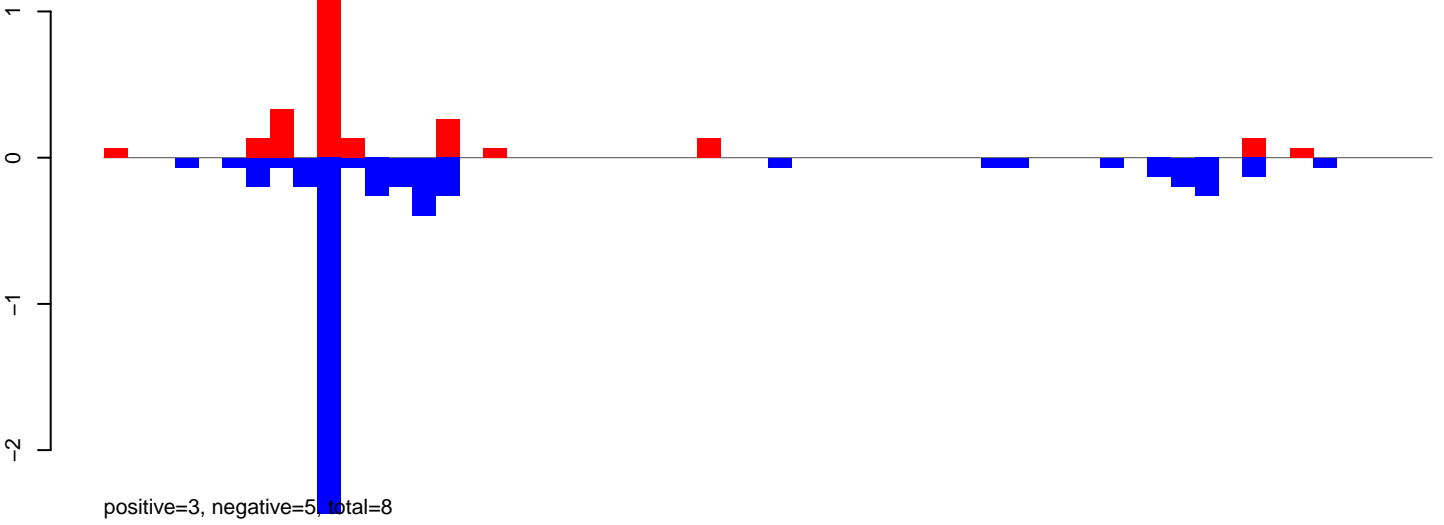

AeAlbo\_FemaleWhole\_BF\_CT.24\_35.rep

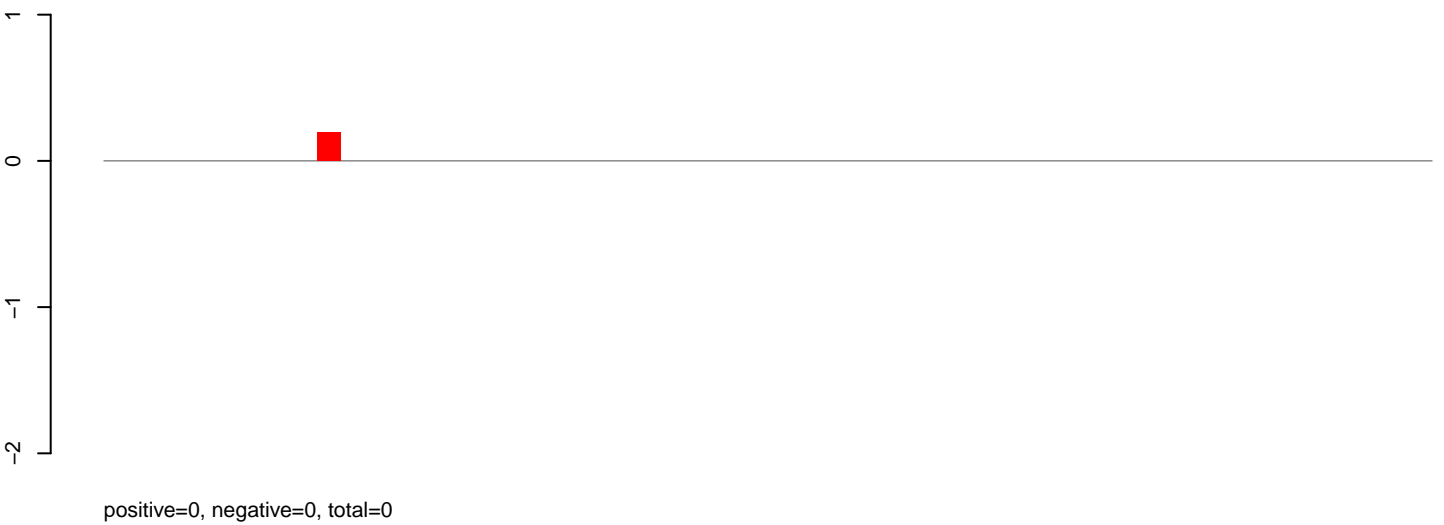

AeAlbo\_FemaleWhole\_BF\_CT.rep

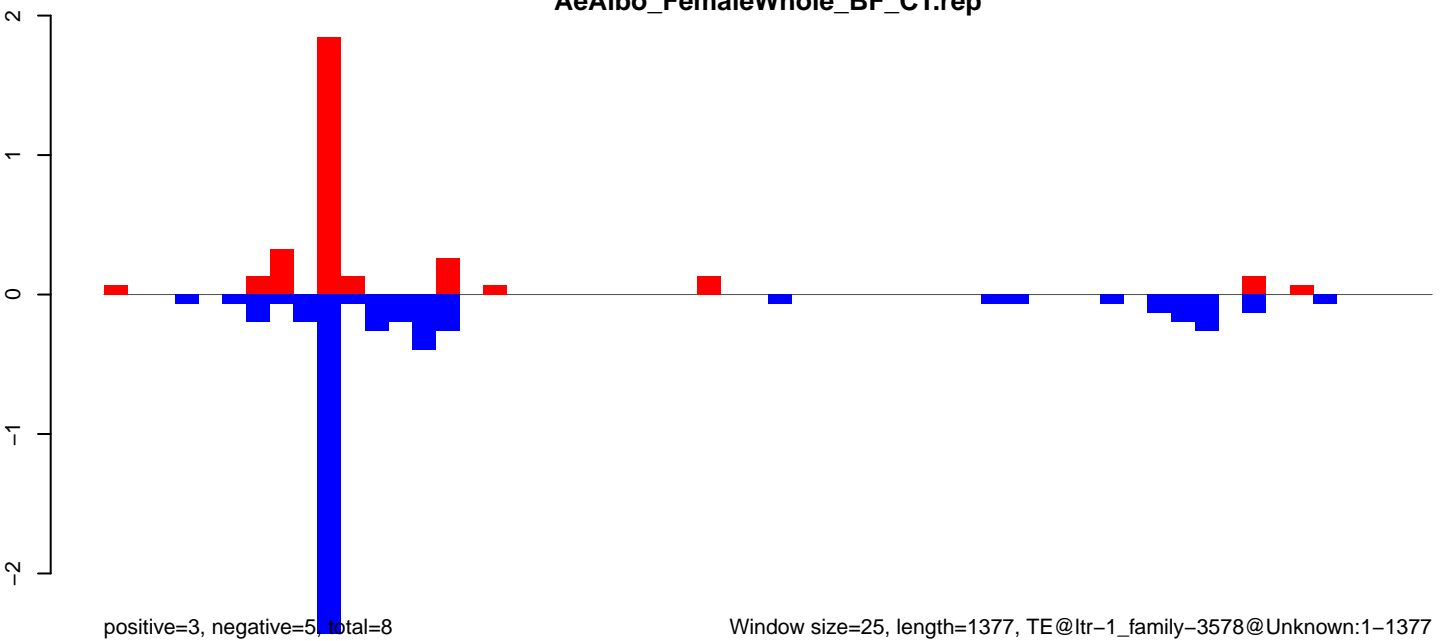

Window size=25, length=1377, TE@ltr-1\_family-3578@Unknown:1-1377

AeAlbo\_FemaleWhole\_BF\_CT.18\_23.rep

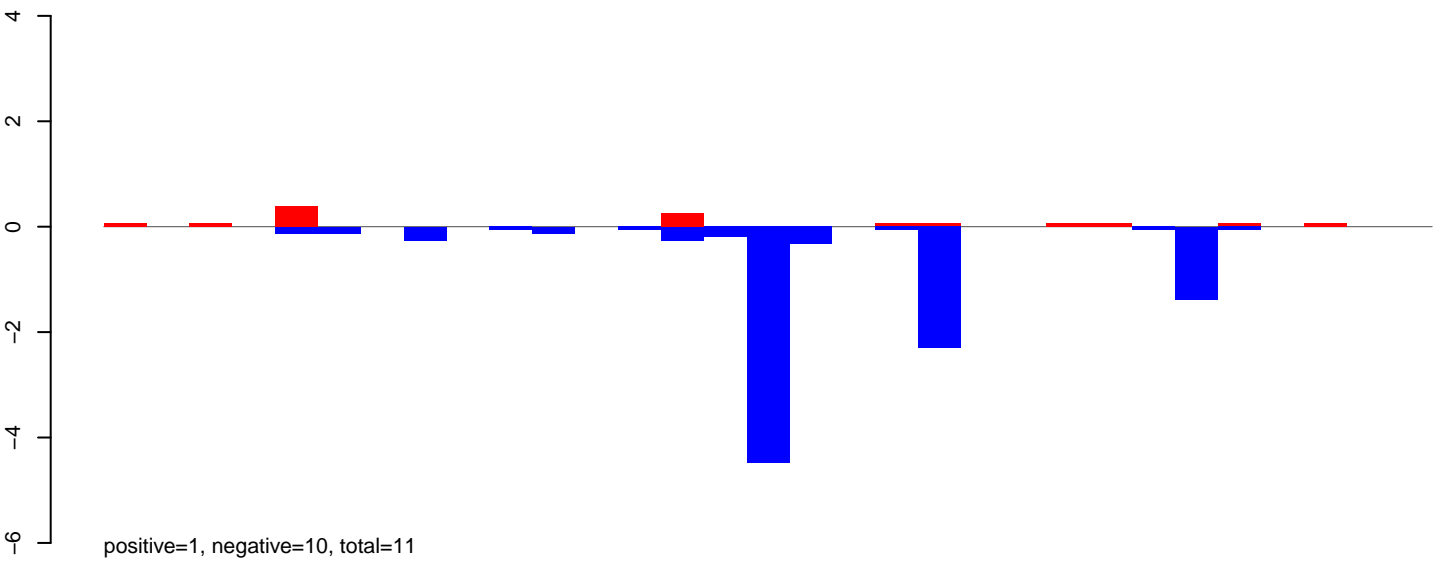

AeAlbo\_FemaleWhole\_BF\_CT.24\_35.rep

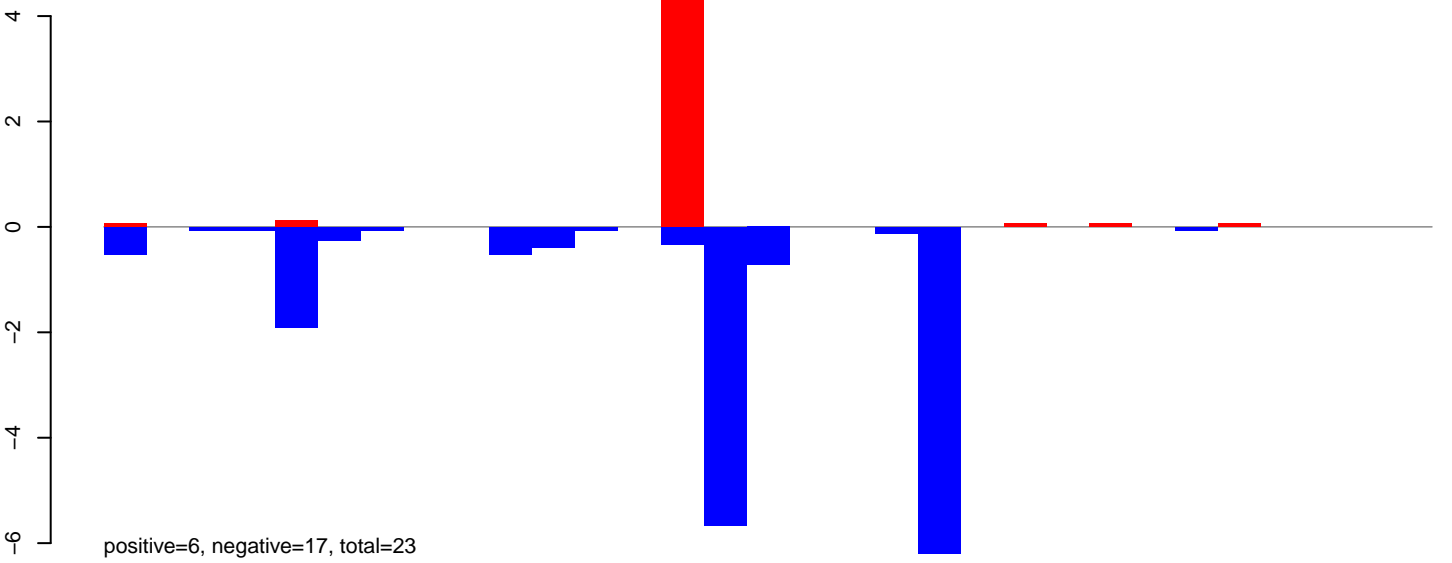

AeAlbo\_FemaleWhole\_BF\_CT.rep

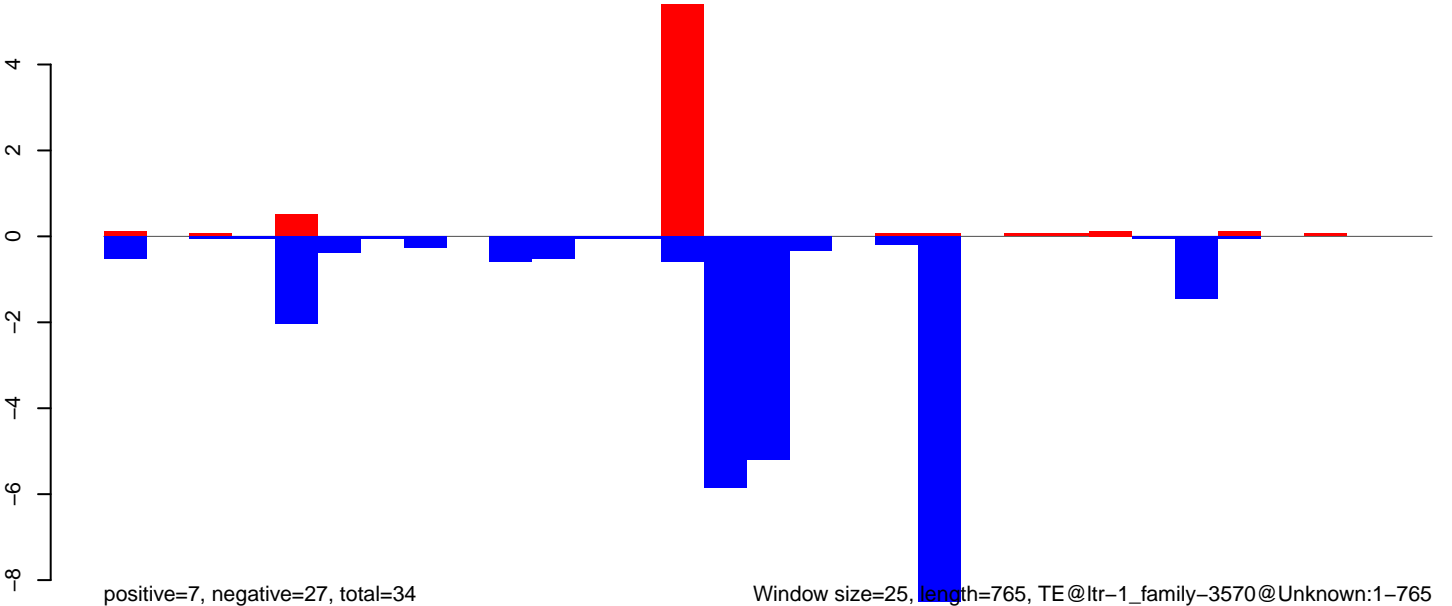

AeAlbo\_FemaleWhole\_BF\_CT.18\_23.rep

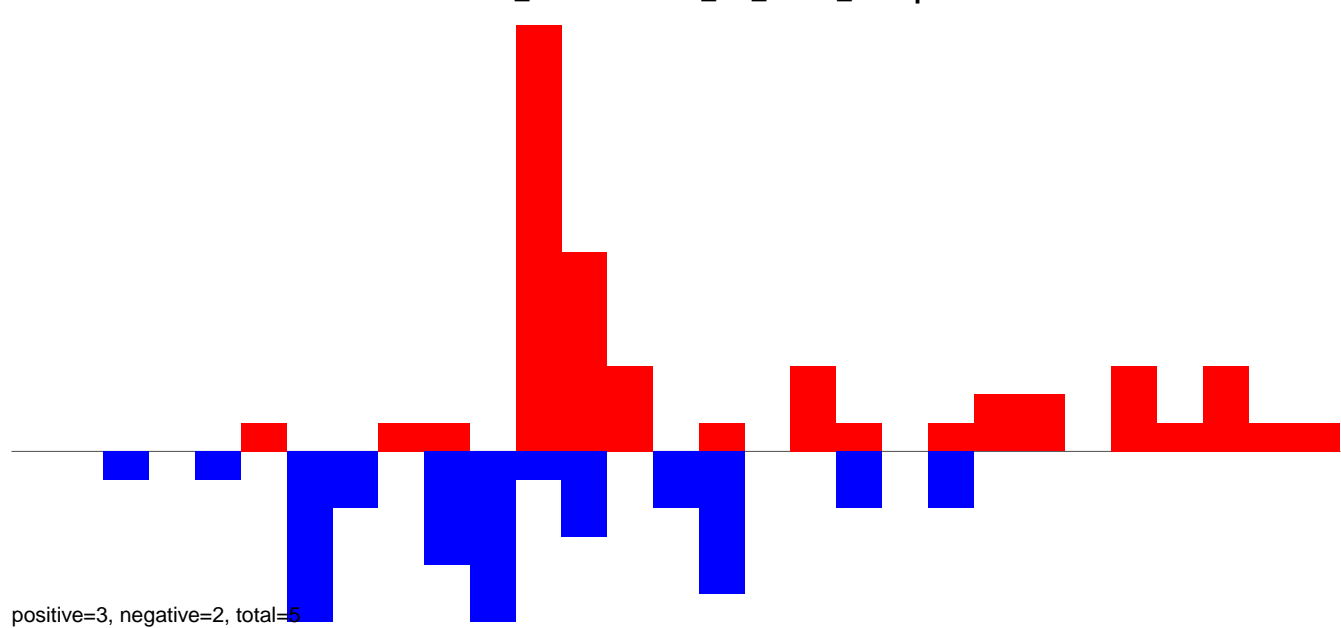

AeAlbo\_FemaleWhole\_BF\_CT.24\_35.rep

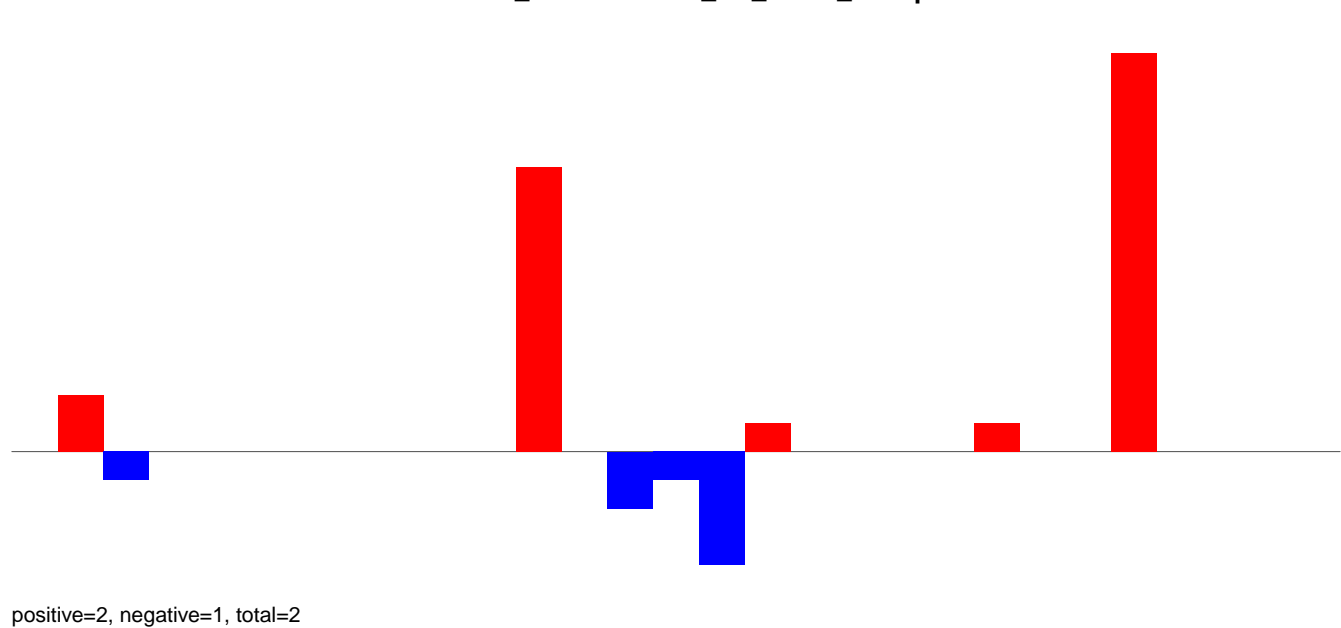

AeAlbo\_FemaleWhole\_BF\_CT.rep

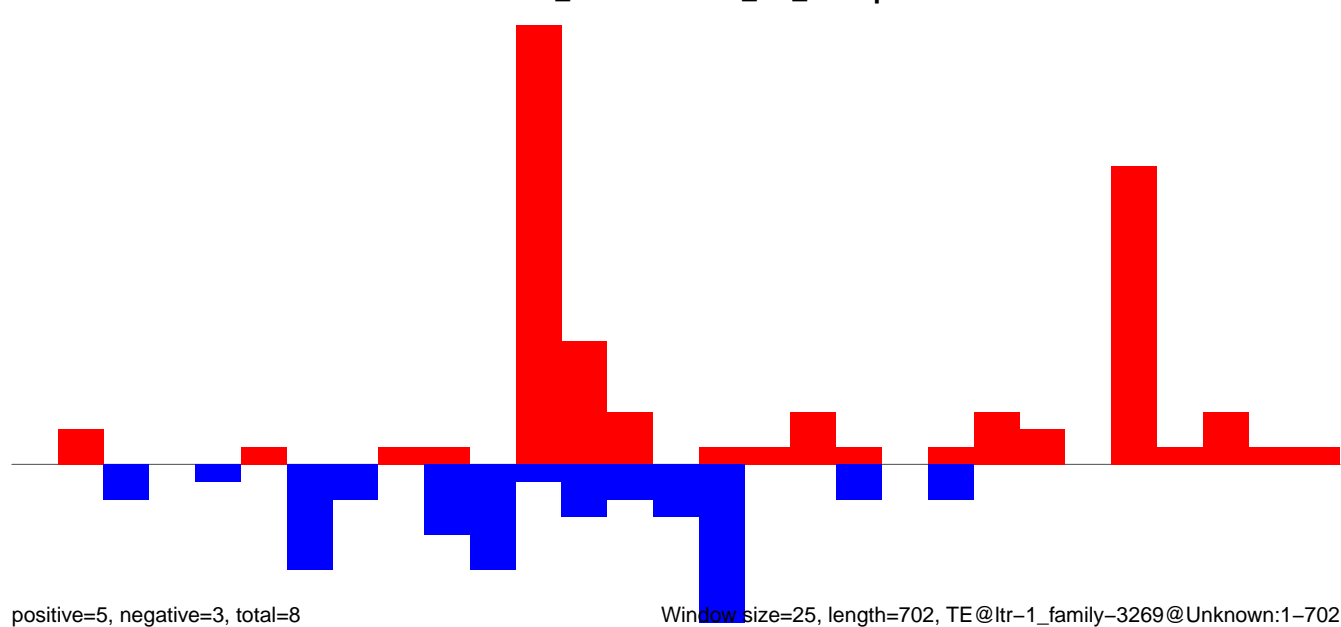

AeAlbo\_FemaleWhole\_BF\_CT.18\_23.rep

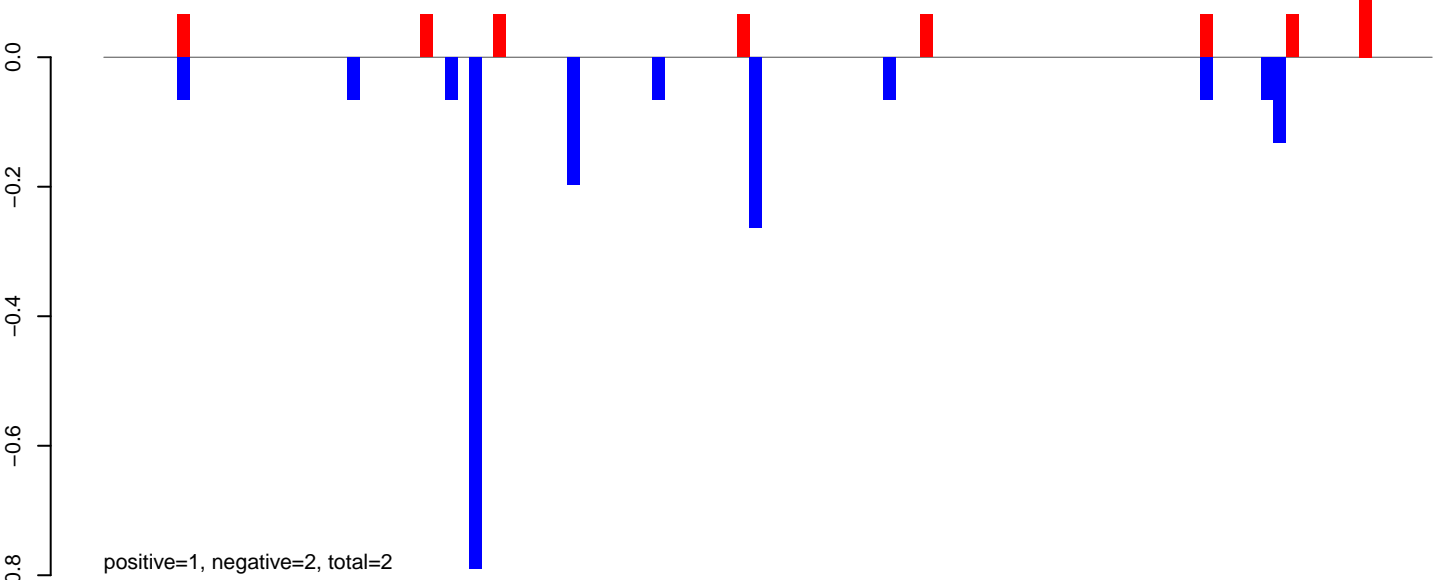

AeAlbo\_FemaleWhole\_BF\_CT.24\_35.rep

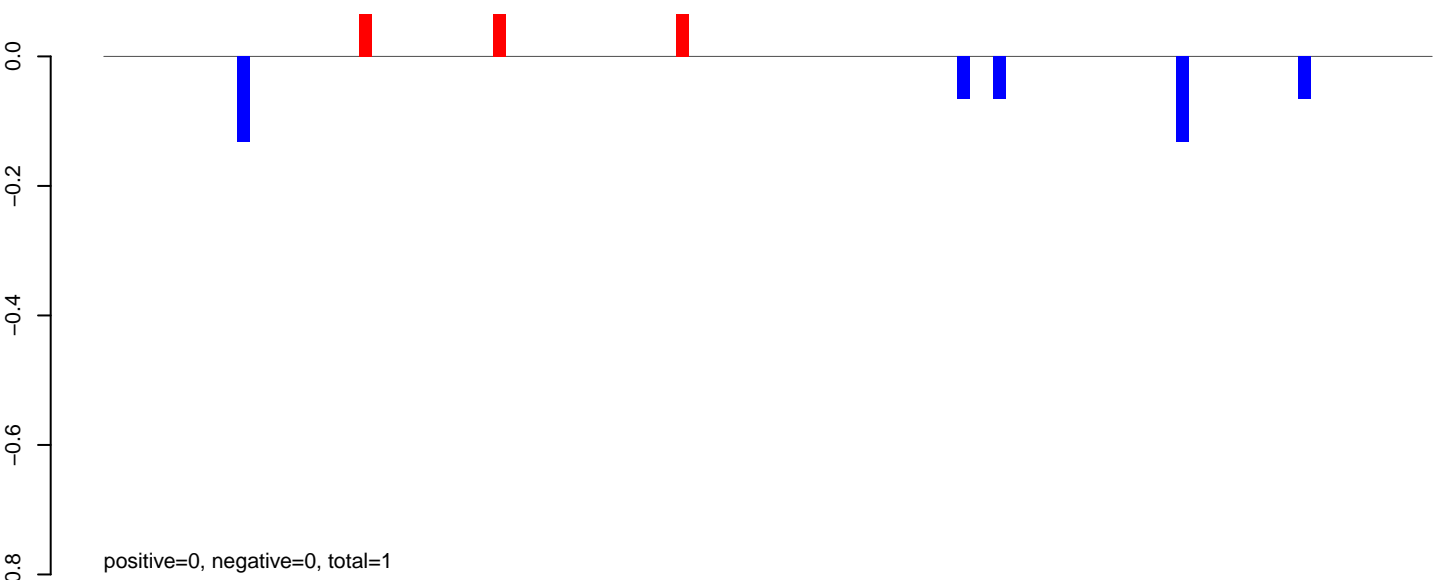

AeAlbo\_FemaleWhole\_BF\_CT.rep

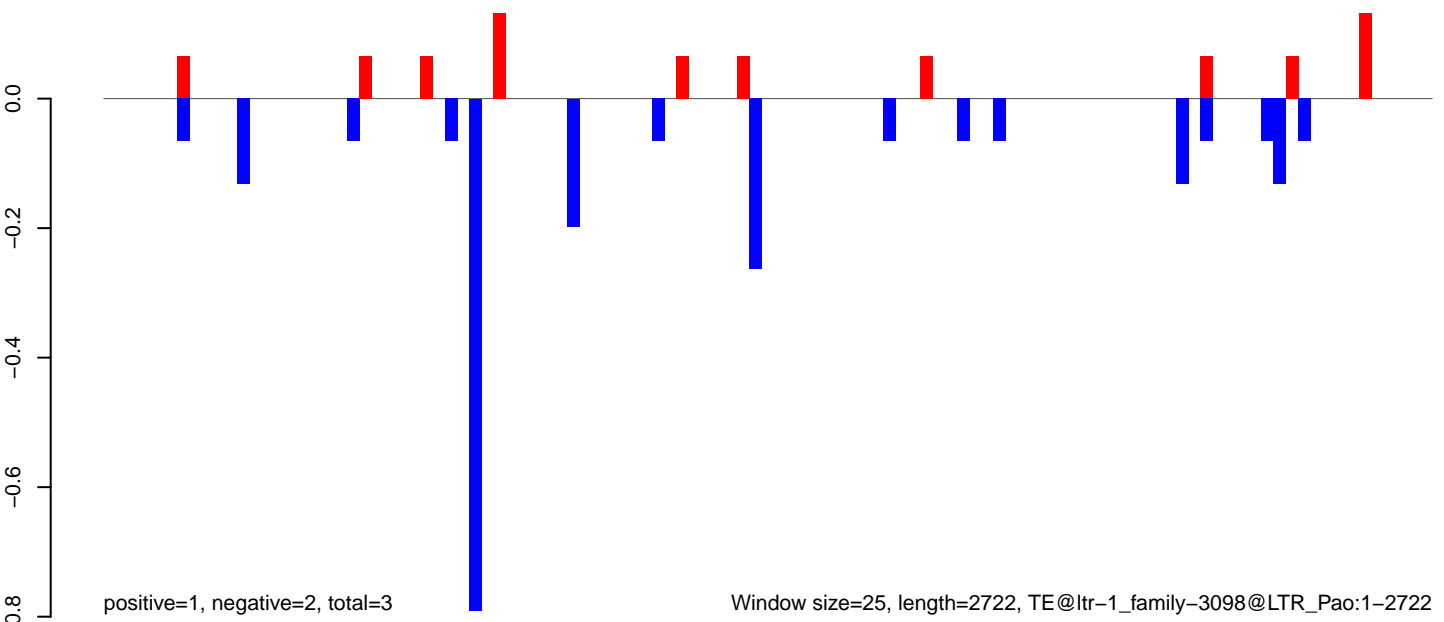

Window size=25, length=2722, TE@ltr-1\_family-3098@LTR\_Pao:1-2722

AeAlbo\_FemaleWhole\_BF\_CT.18\_23.rep

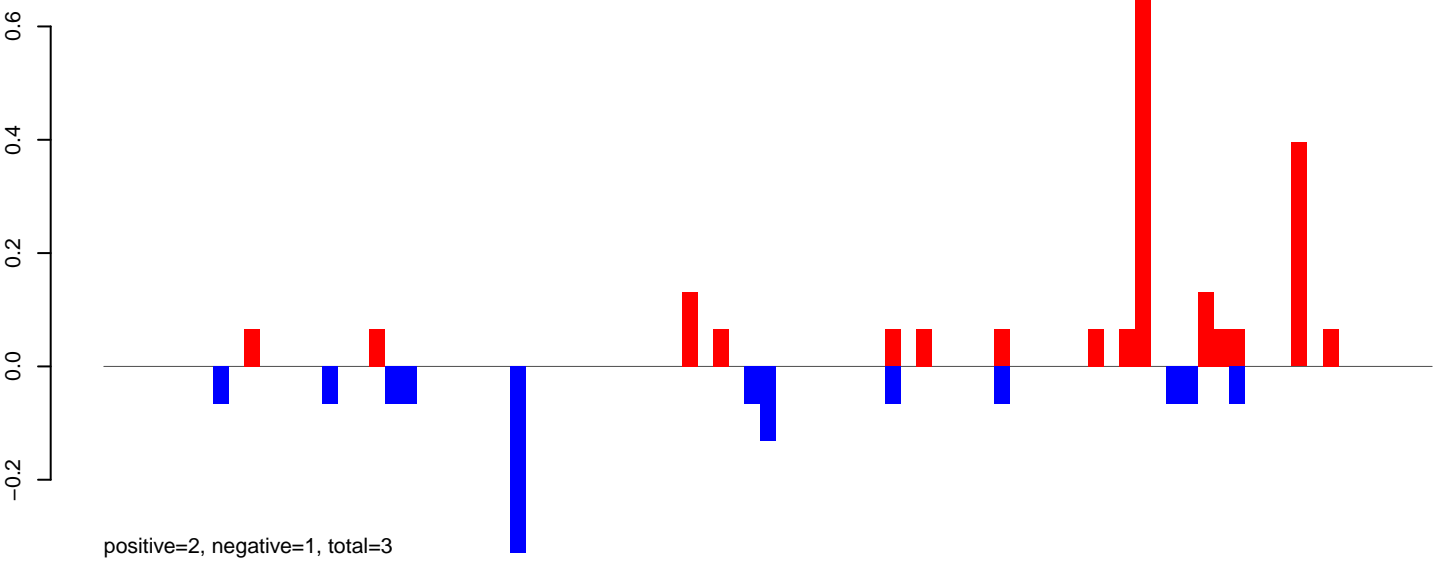

AeAlbo\_FemaleWhole\_BF\_CT.24\_35.rep

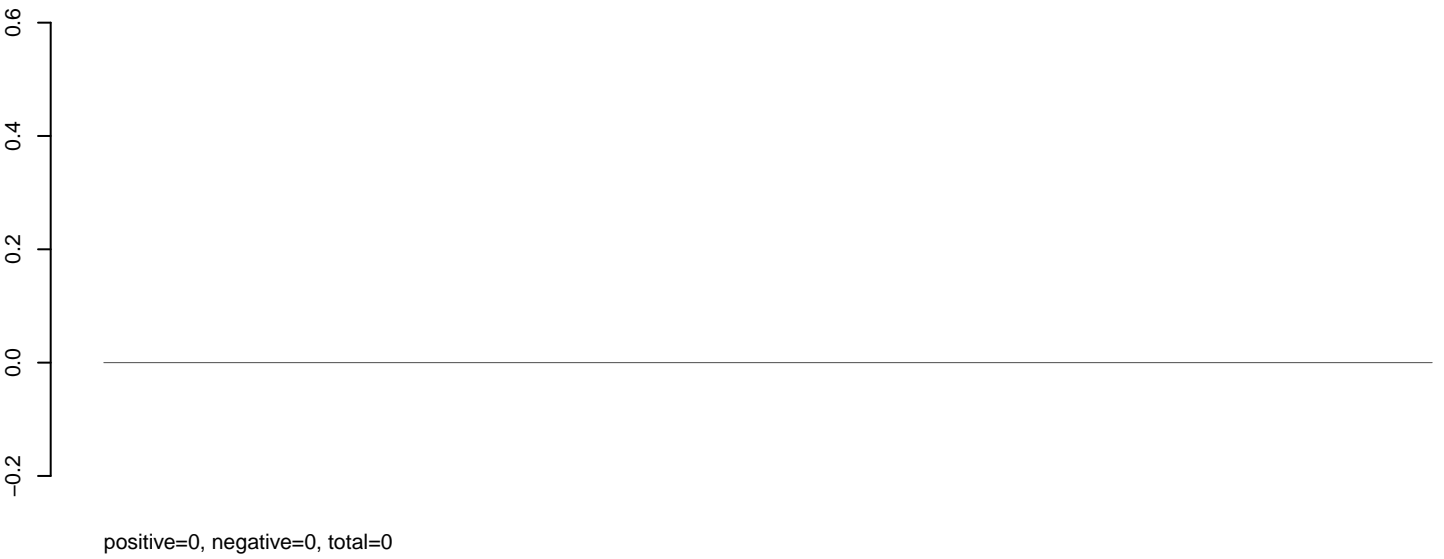

AeAlbo\_FemaleWhole\_BF\_CT.rep

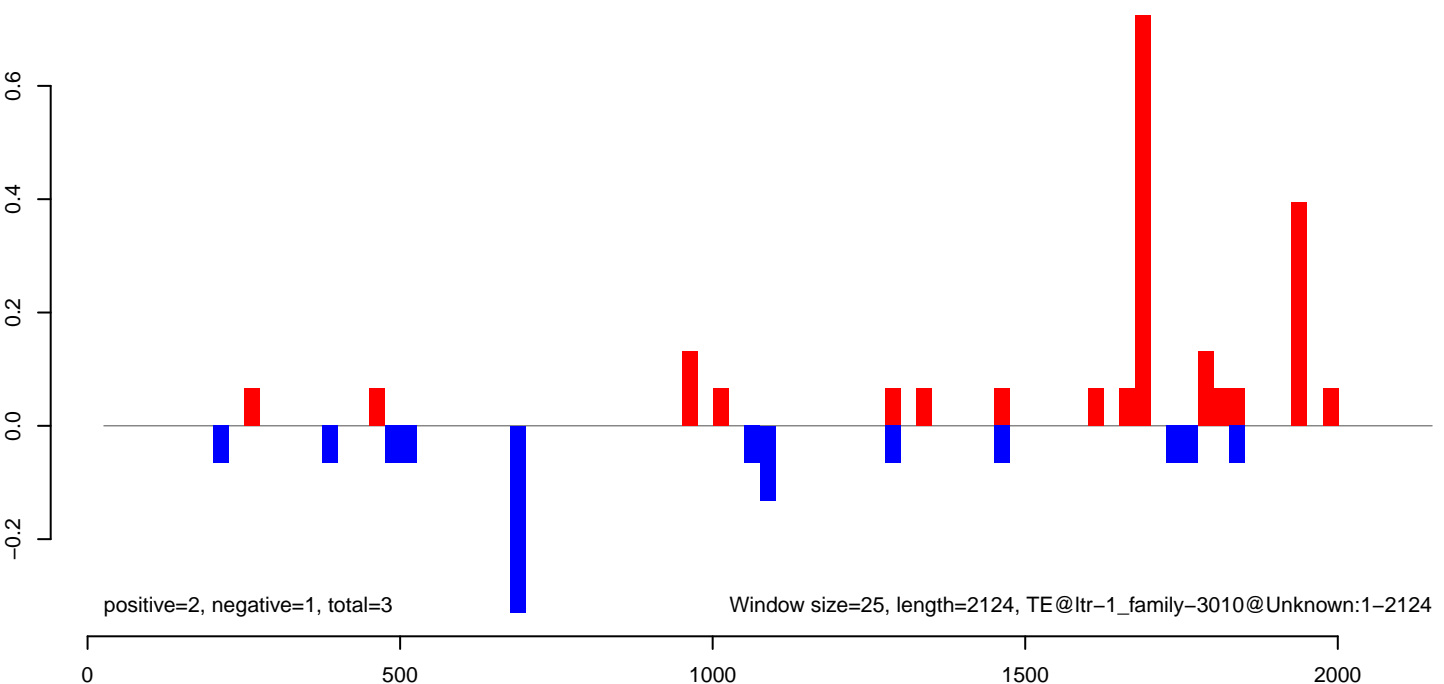

**AeAlbo\_FemaleWhole\_BF\_CT.18\_23.rep**

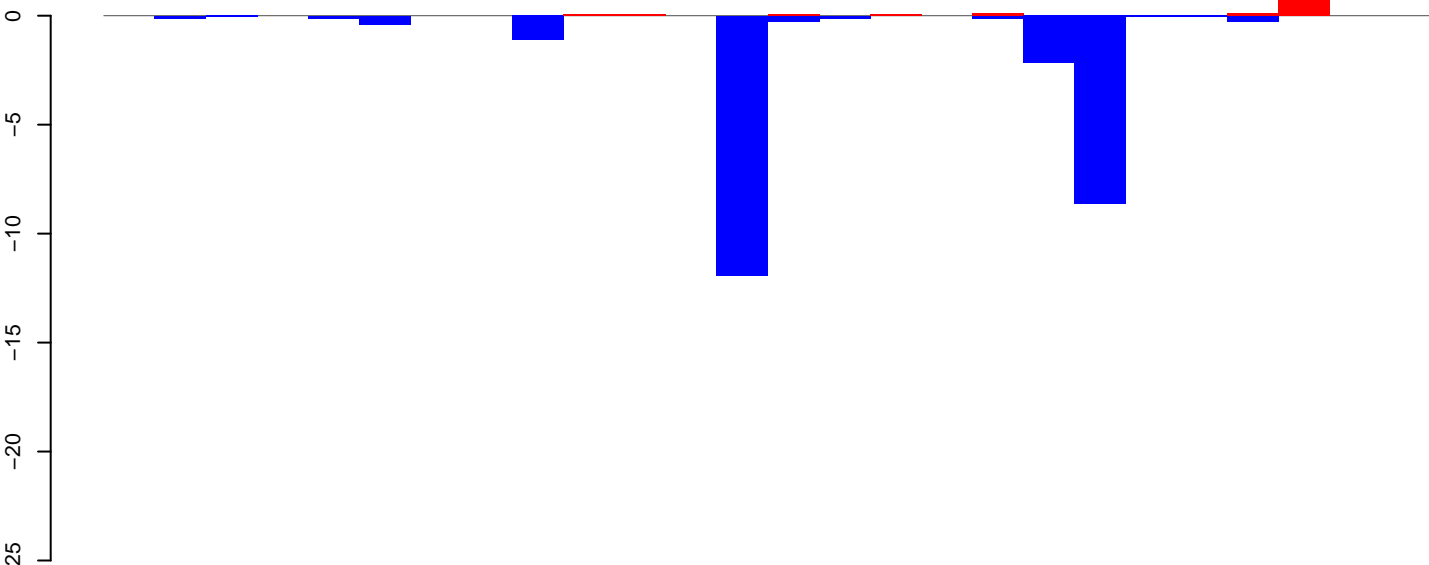

positive=1, negative=25, total=27

**AeAlbo\_FemaleWhole\_BF\_CT.24\_35.rep**

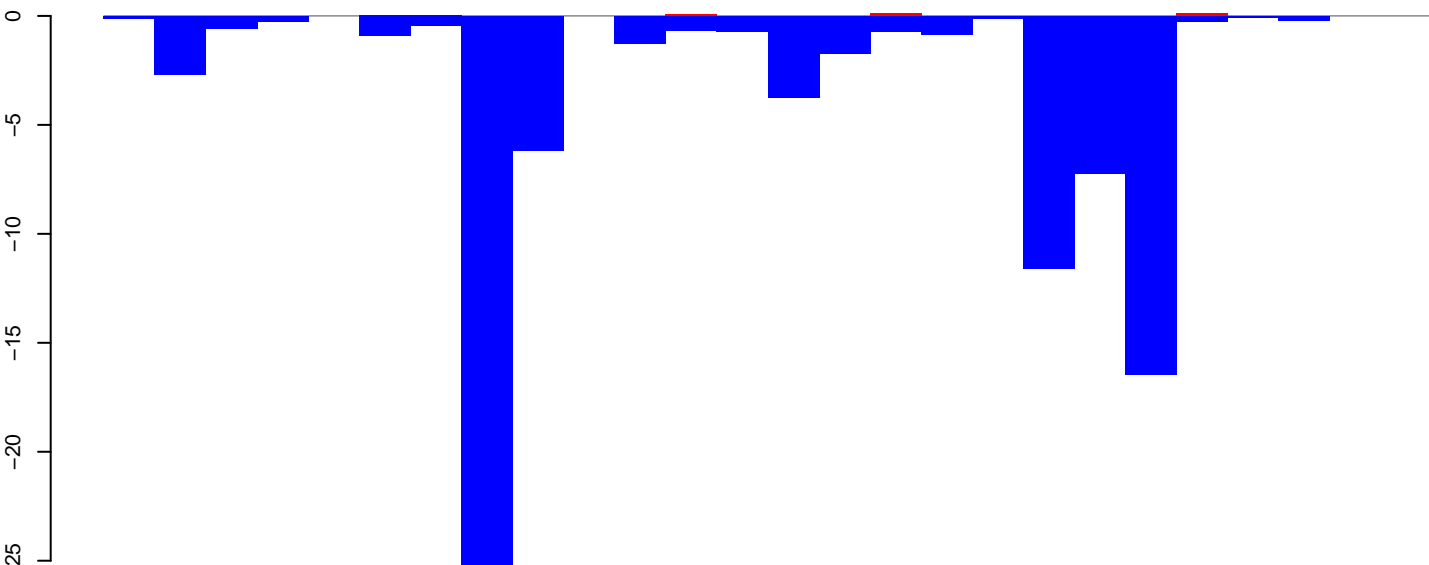

positive=0, negative=84, total=84

**AeAlbo\_FemaleWhole\_BF\_CT.rep**

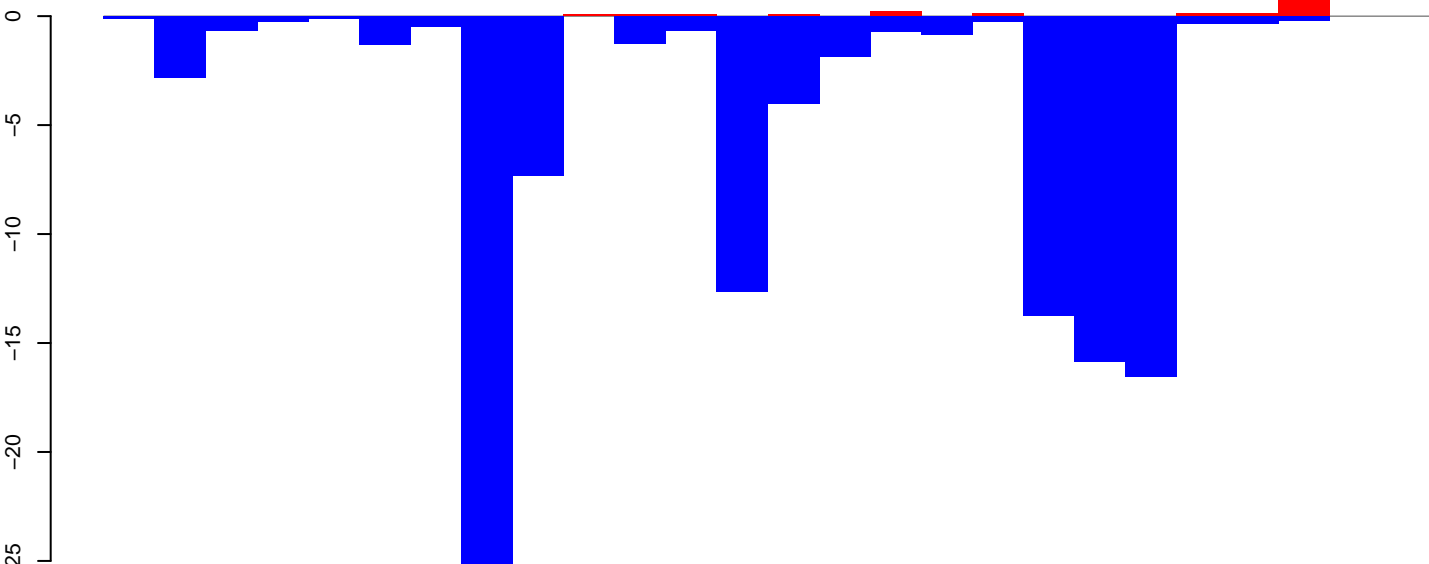

positive=2, negative=109, total=111

Window size=25, length=639, TE@ltr-1\_family-2209@LTR\_Gypsy:1-639

**AeAlbo\_FemaleWhole\_BF\_CT.18\_23.rep**

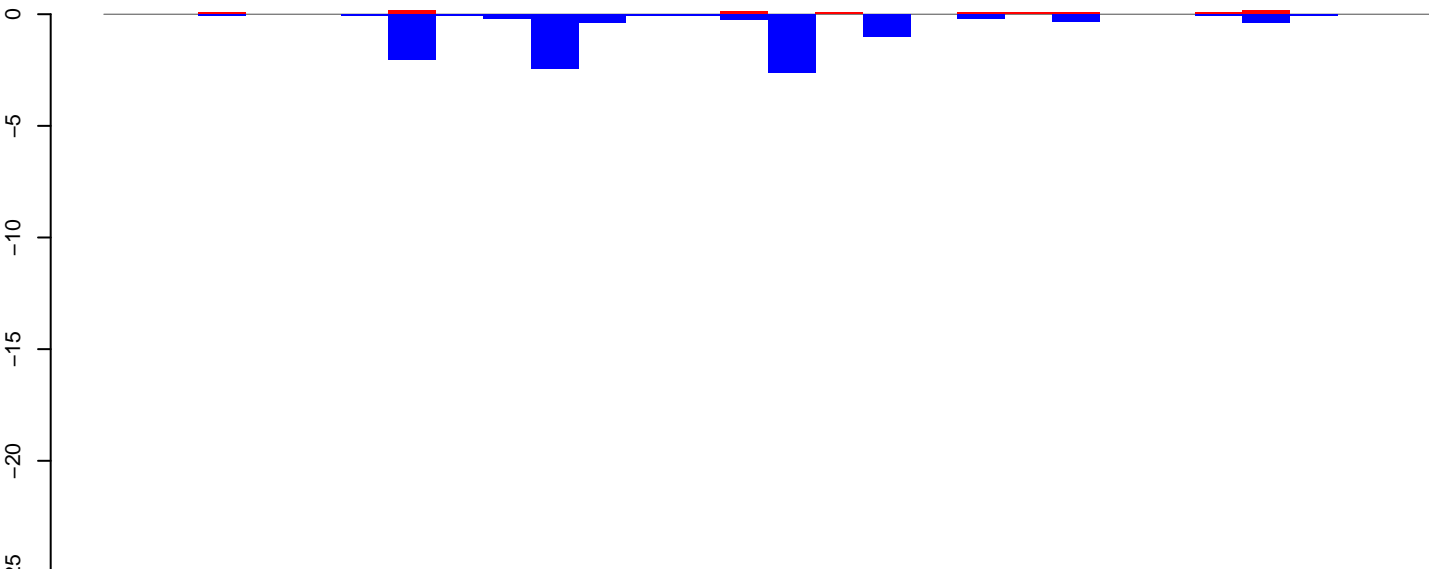

positive=1, negative=10, total=11

**AeAlbo\_FemaleWhole\_BF\_CT.24\_35.rep**

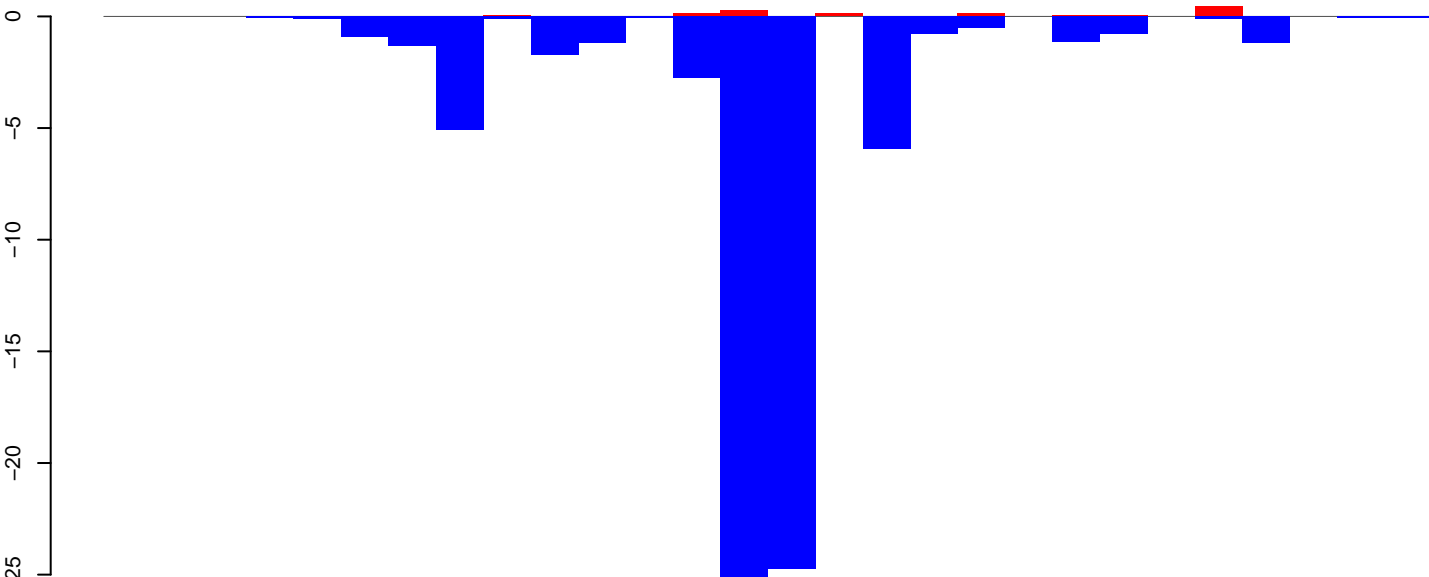

positive=1, negative=75, total=76

**AeAlbo\_FemaleWhole\_BF\_CT.rep**

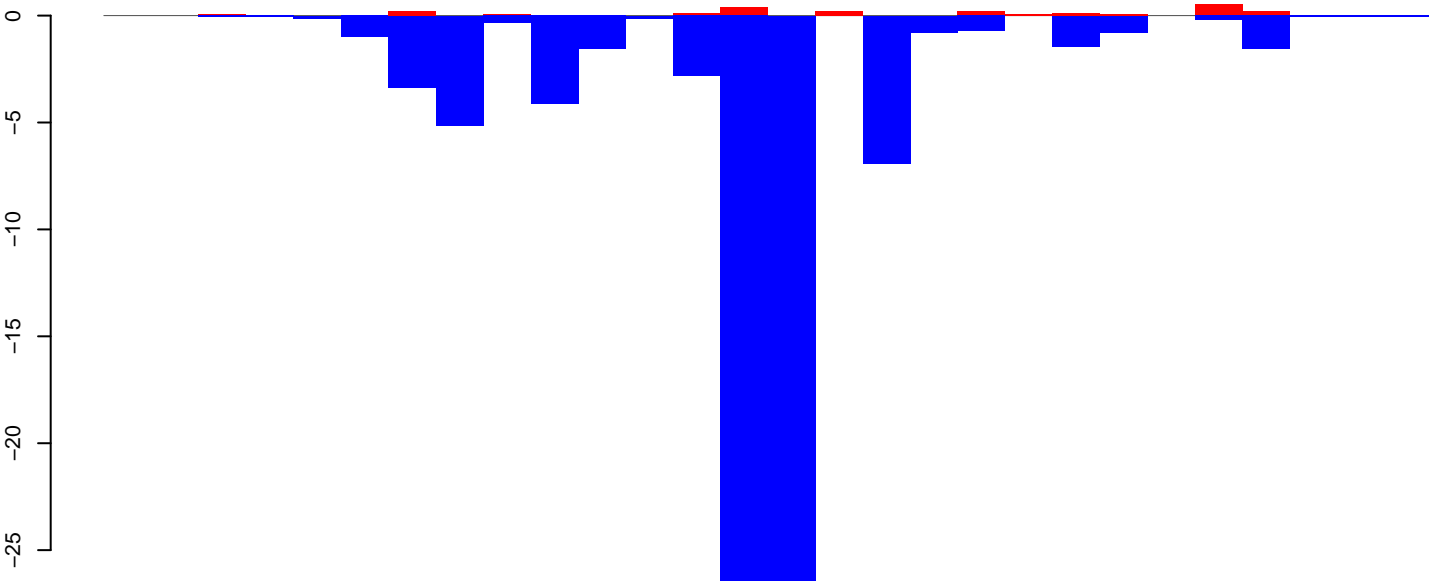

positive=2, negative=85, total=88

Window size=25, length=684, TE@ltr-1\_family-205@Unknown:1-684

**AeAlbo\_FemaleWhole\_BF\_CT.18\_23.rep**

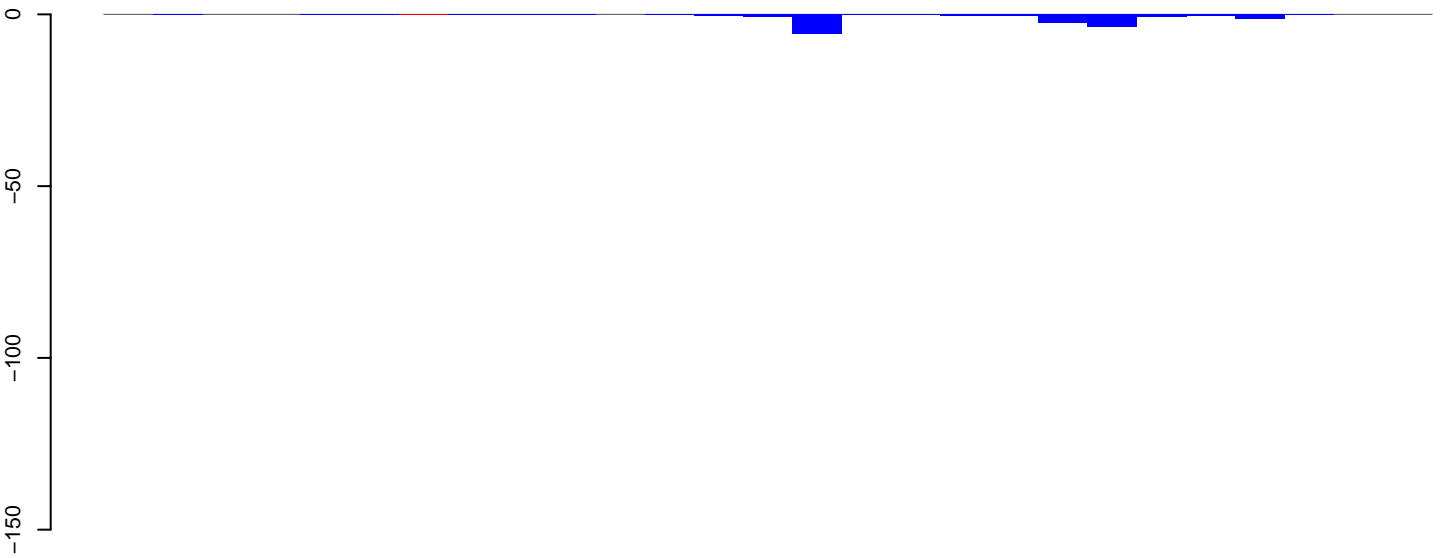

positive=0, negative=18, total=18

**AeAlbo\_FemaleWhole\_BF\_CT.24\_35.rep**

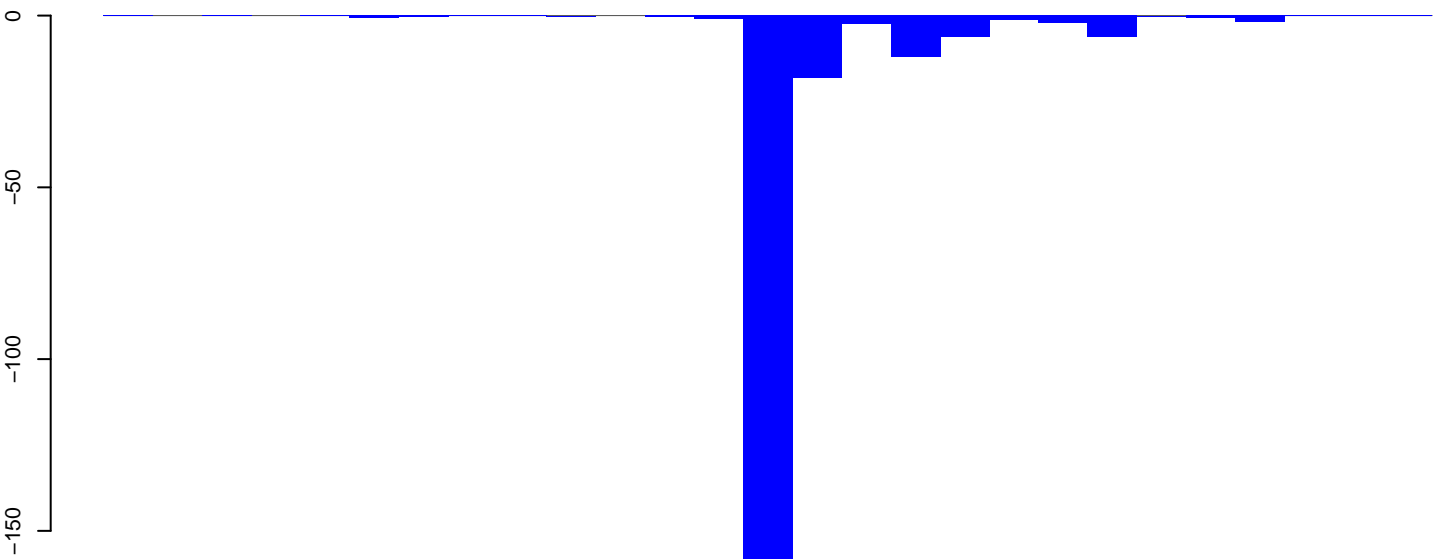

positive=0, negative=229, total=229

**AeAlbo\_FemaleWhole\_BF\_CT.rep**

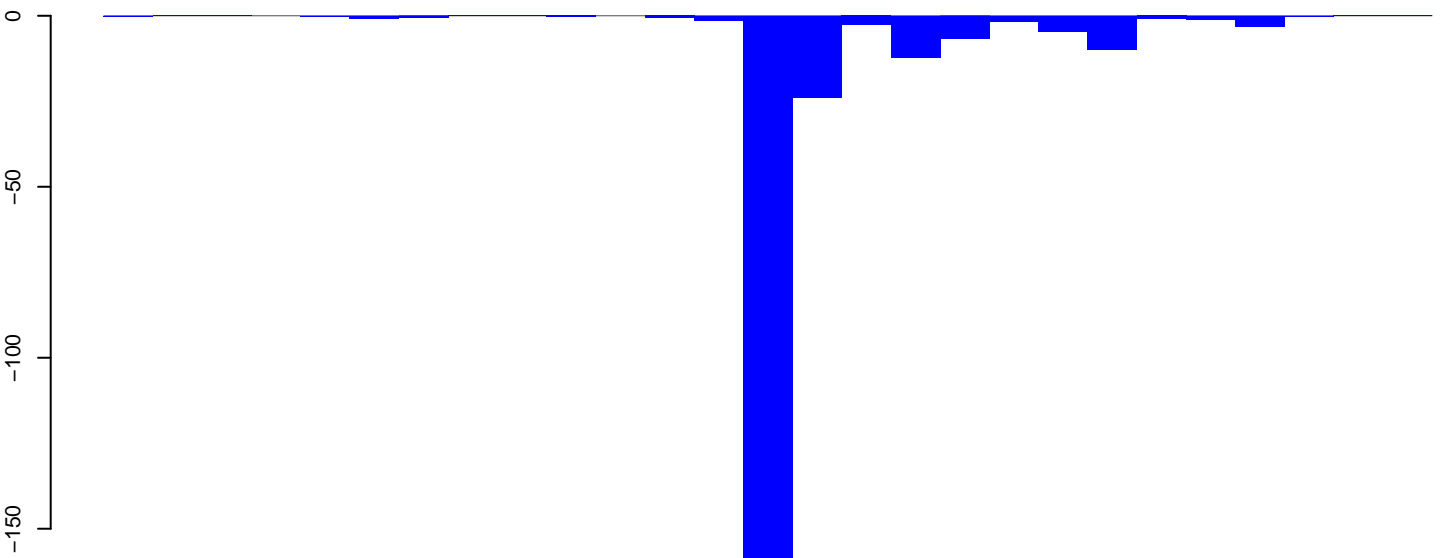

positive=0, negative=246, total=247

Window size=25, length=670, TE@ltr-1\_family-1722@Unknown:1-670

0 100 200 300 400 500 600 700



AeAlbo\_FemaleWhole\_BF\_CT.18\_23.rep

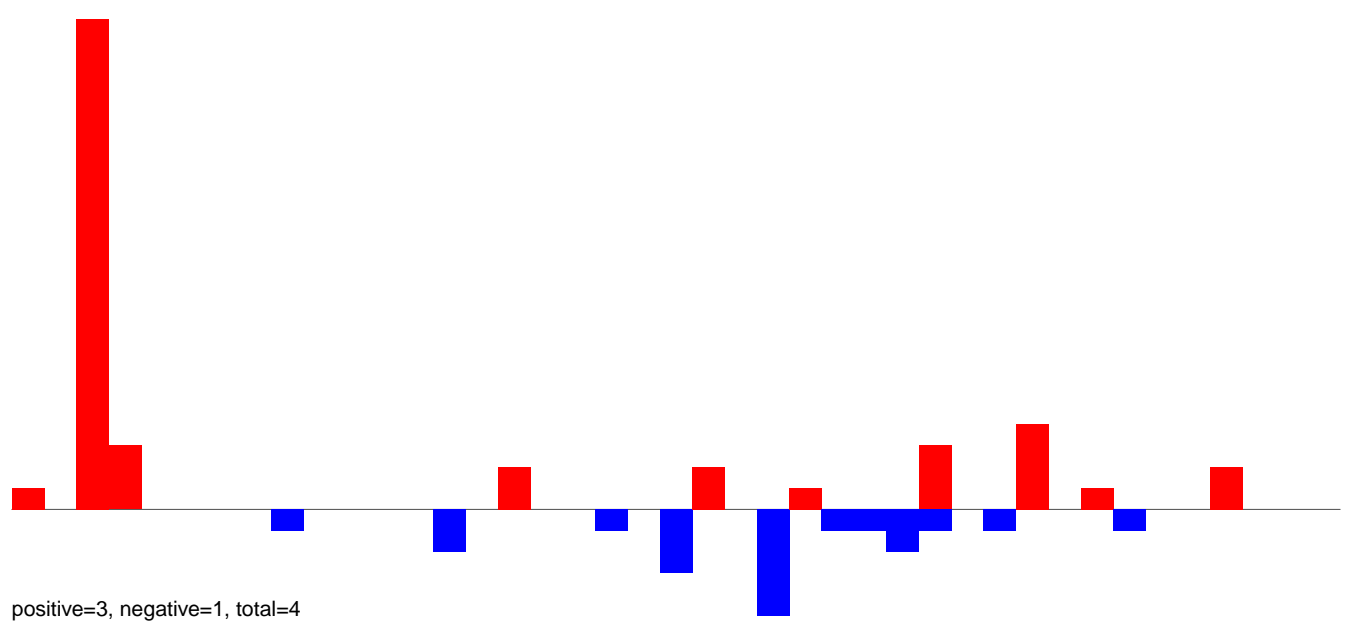

AeAlbo\_FemaleWhole\_BF\_CT.24\_35.rep

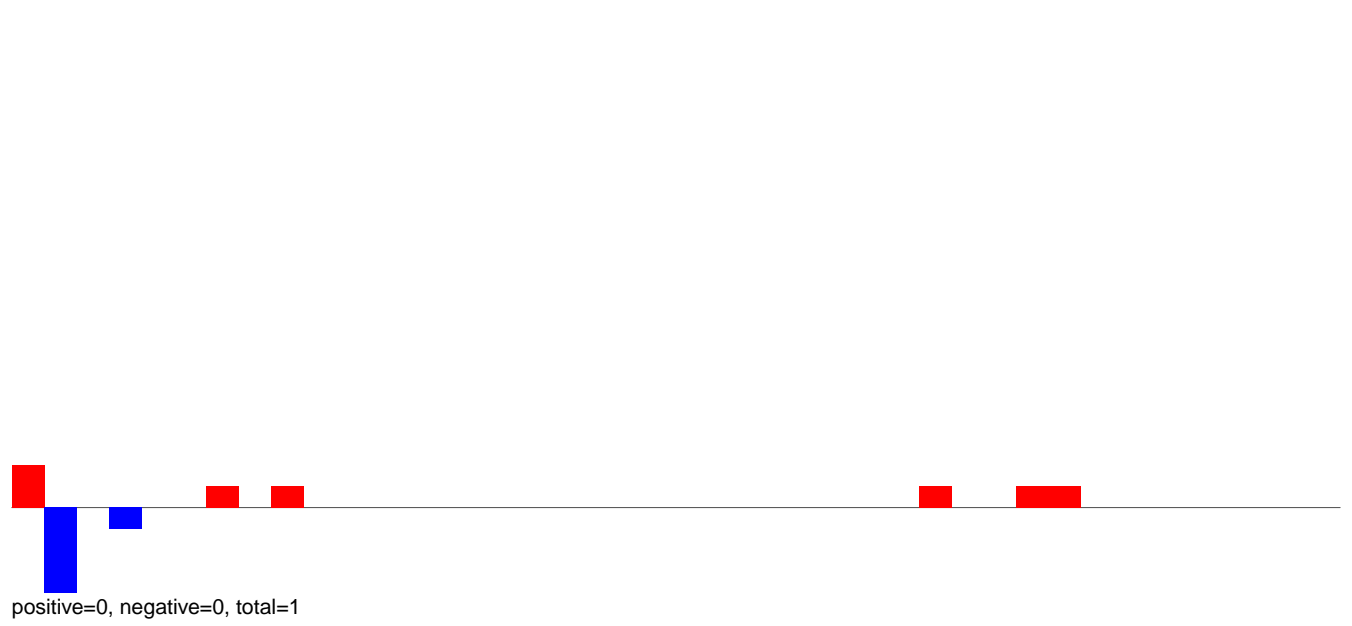

AeAlbo\_FemaleWhole\_BF\_CT.rep

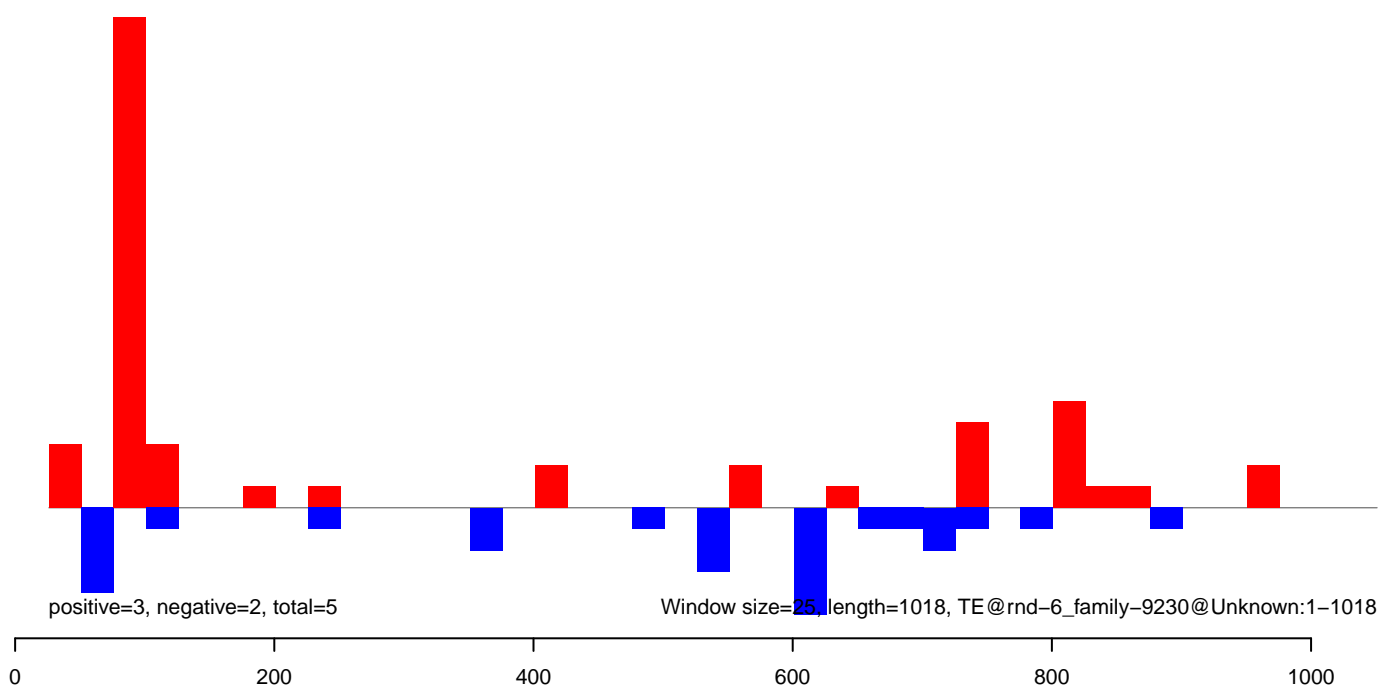

AeAlbo\_FemaleWhole\_BF\_CT.18\_23.rep

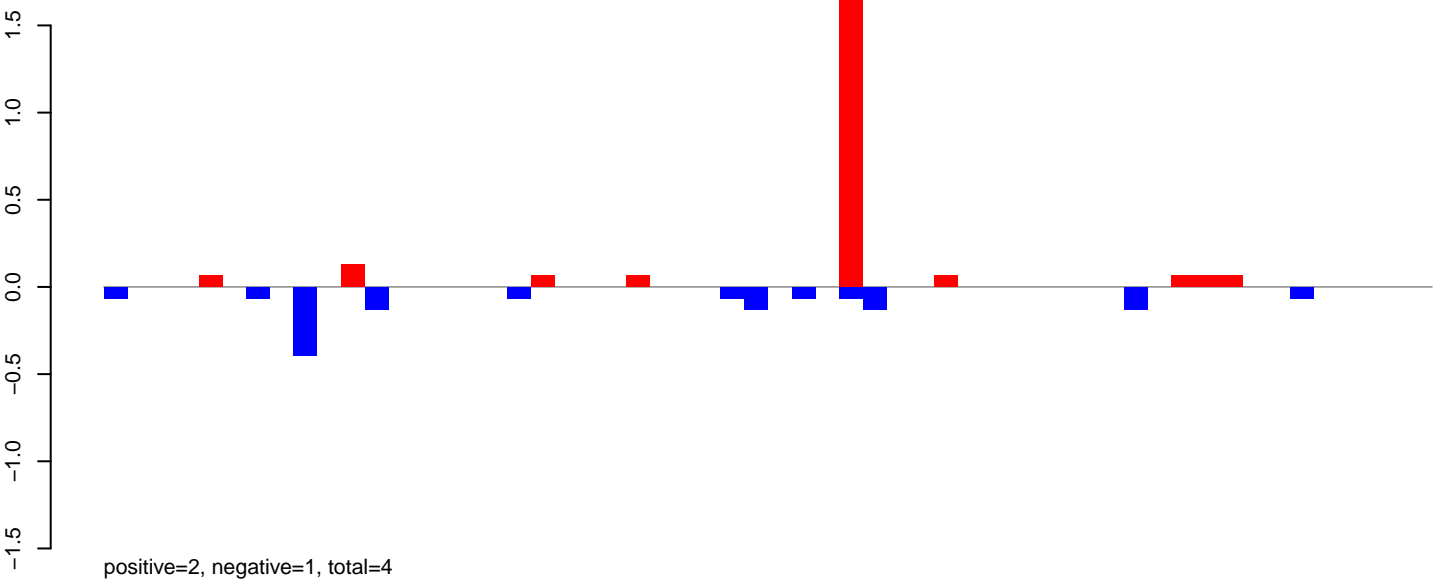

AeAlbo\_FemaleWhole\_BF\_CT.24\_35.rep

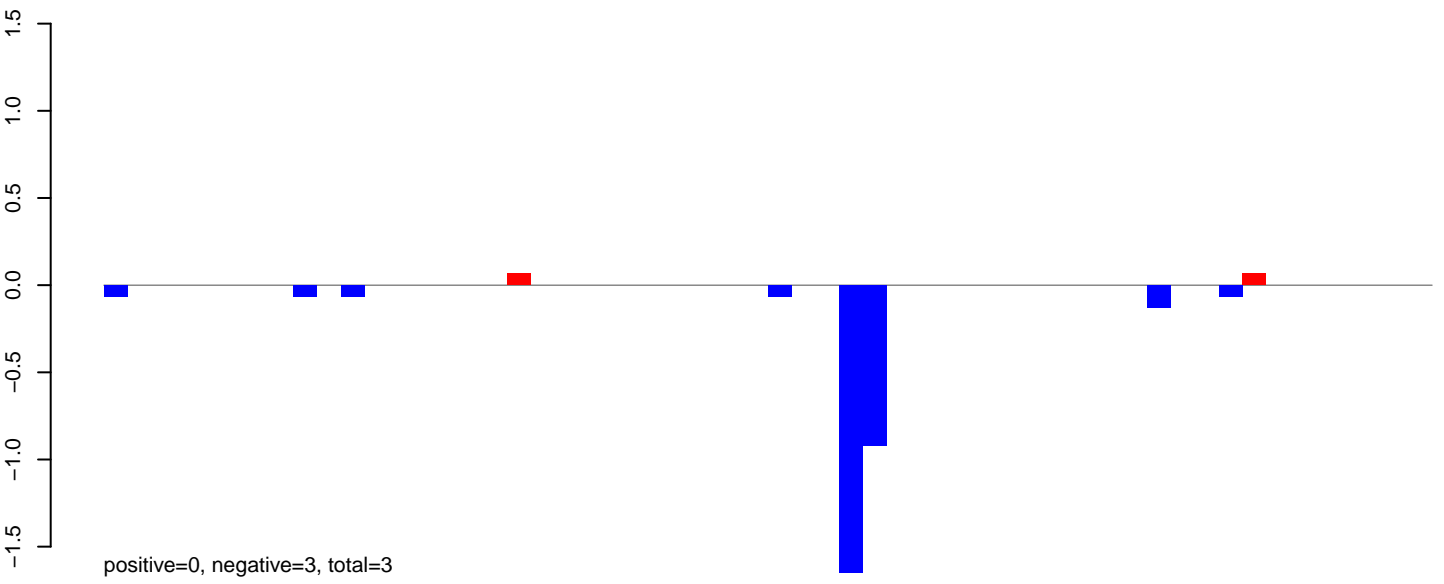

AeAlbo\_FemaleWhole\_BF\_CT.rep

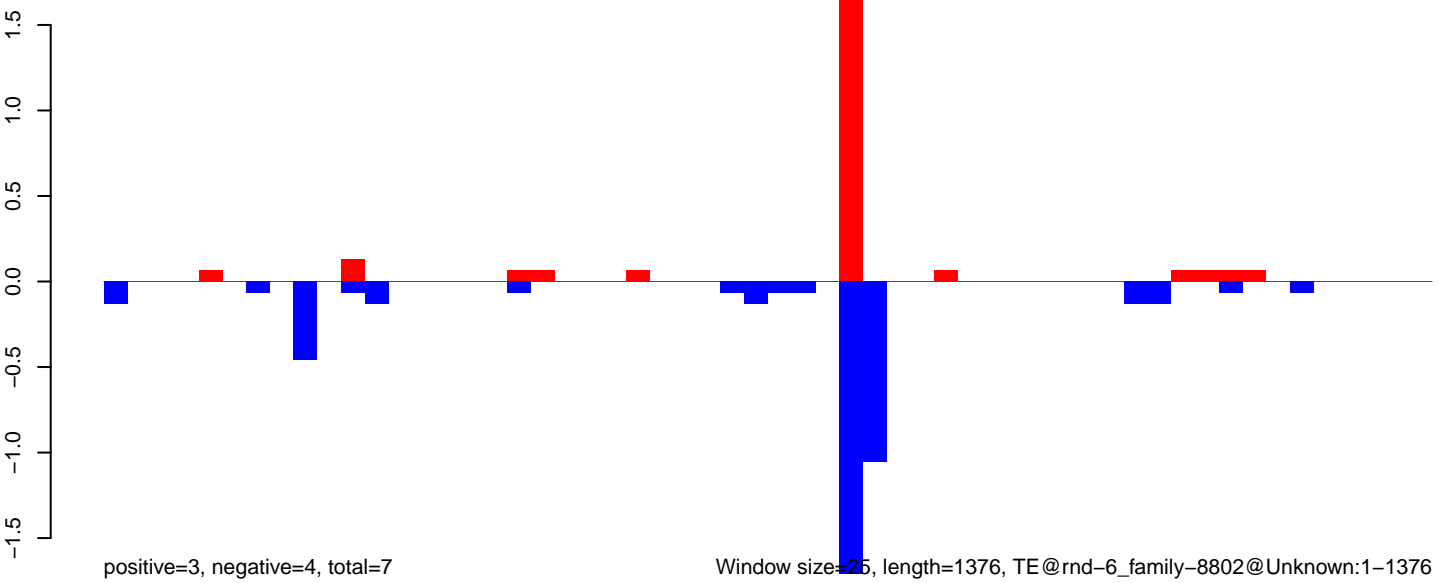

Window size=25, length=1376, TE@rnd-6\_family-8802@Unknown:1-1376

0 200 400 600 800 1000 1200 1400

AeAlbo\_FemaleWhole\_BF\_CT.18\_23.rep

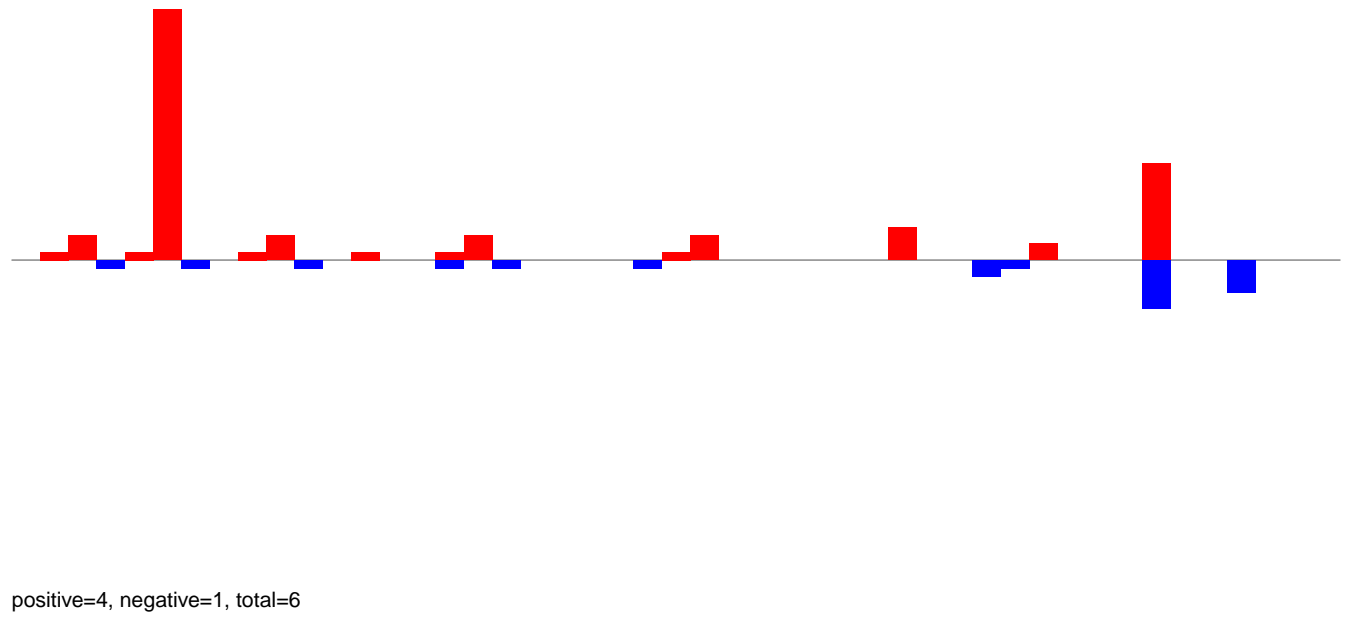

AeAlbo\_FemaleWhole\_BF\_CT.24\_35.rep

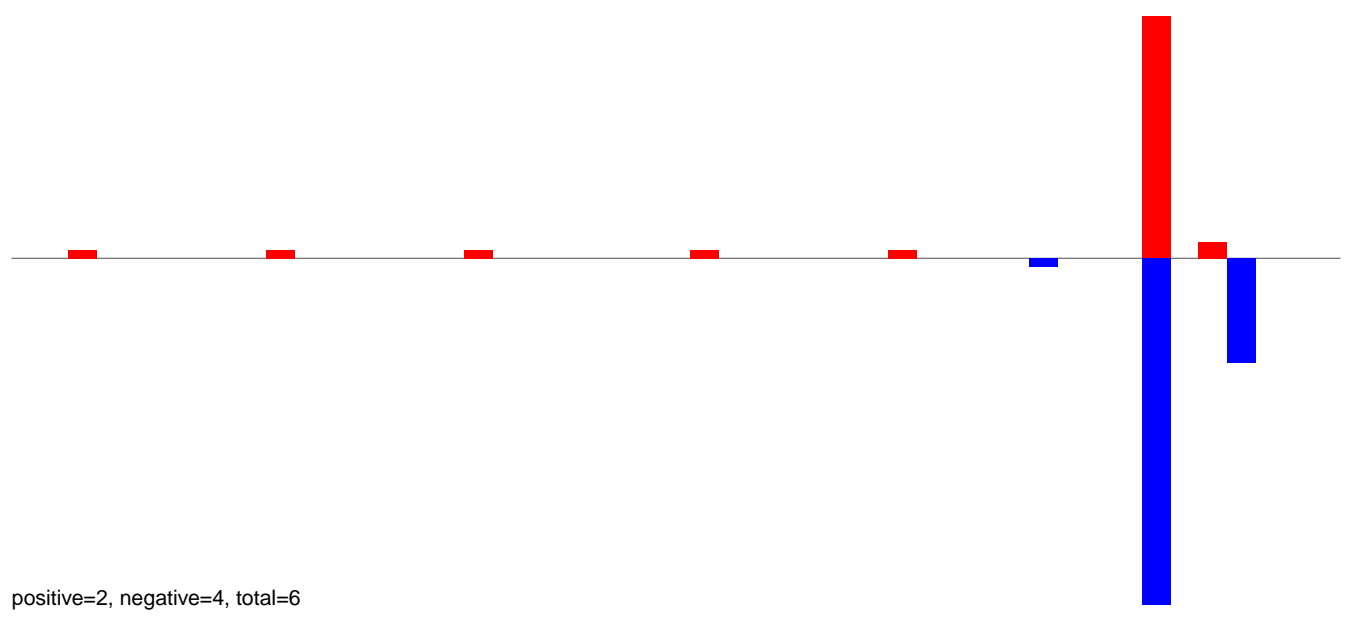

AeAlbo\_FemaleWhole\_BF\_CT.rep

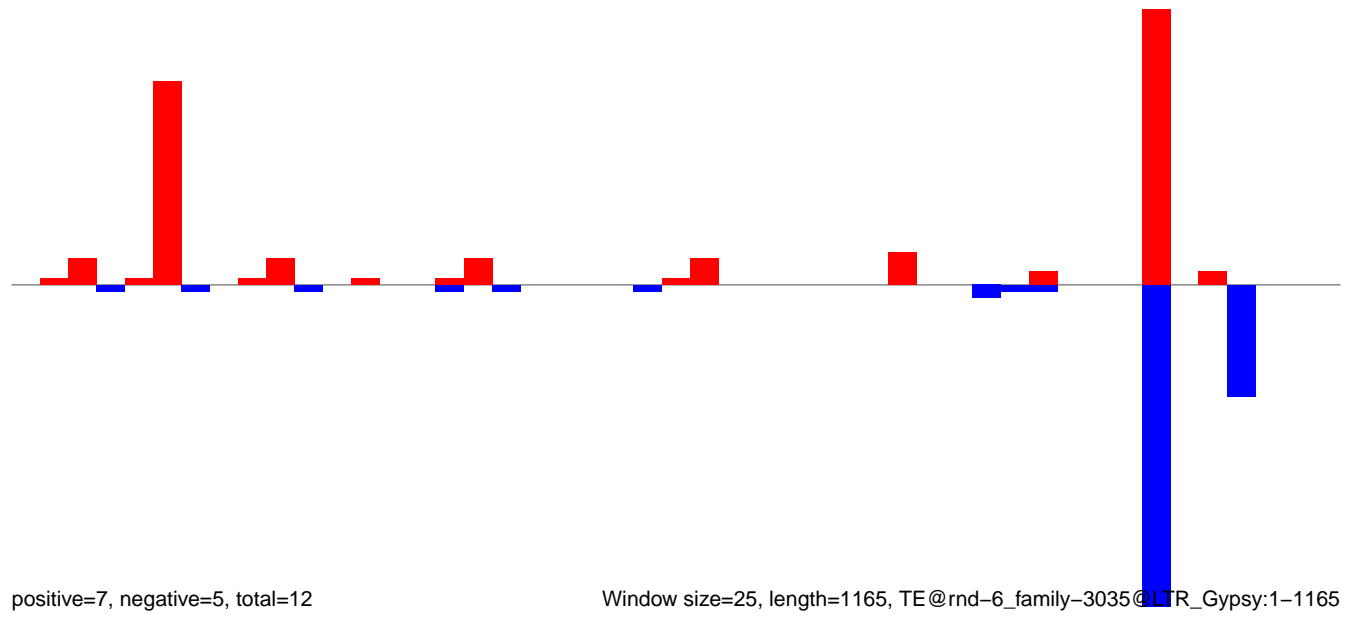

AeAlbo\_FemaleWhole\_BF\_CT.18\_23.rep

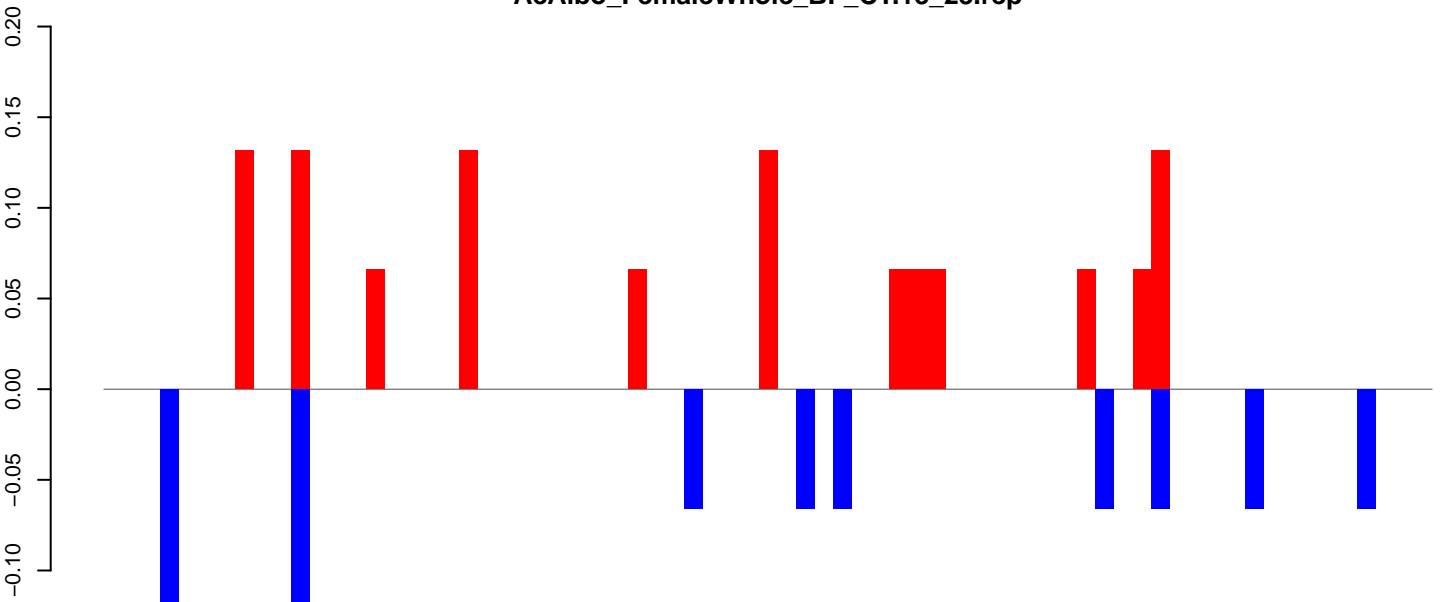

positive=1, negative=1, total=2

AeAlbo\_FemaleWhole\_BF\_CT.24\_35.rep



positive=0, negative=0, total=1

AeAlbo\_FemaleWhole\_BF\_CT.rep

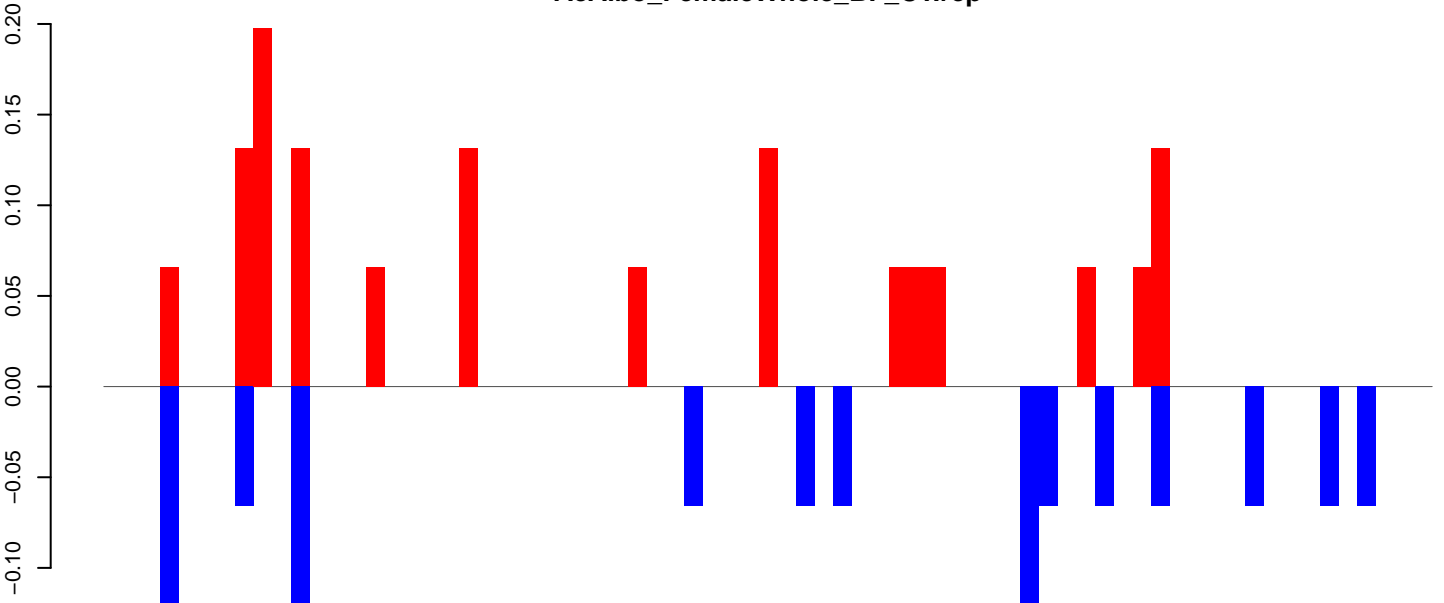

positive=1, negative=1, total=2

Window size=25, length=1765, TE@rnd-6\_family-2626@LTR\_Gypsy:1-1765

0 500 1000 1500

AeAlbo\_FemaleWhole\_BF\_CT.18\_23.rep

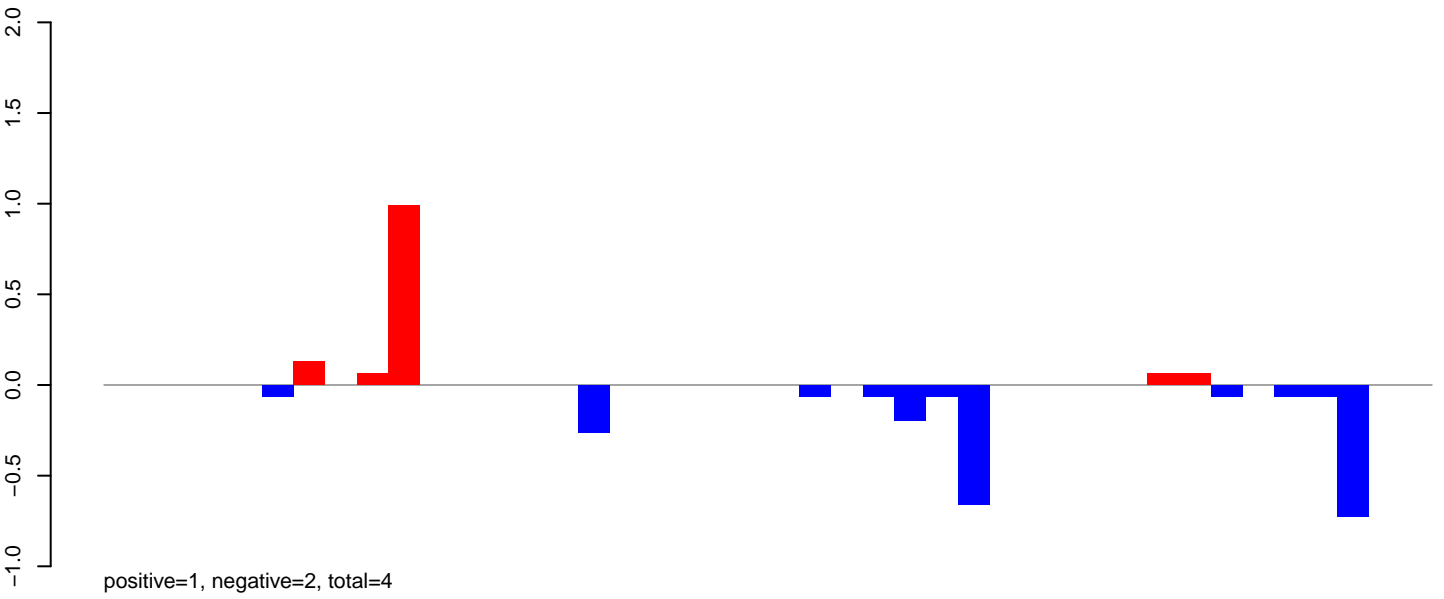

AeAlbo\_FemaleWhole\_BF\_CT.24\_35.rep

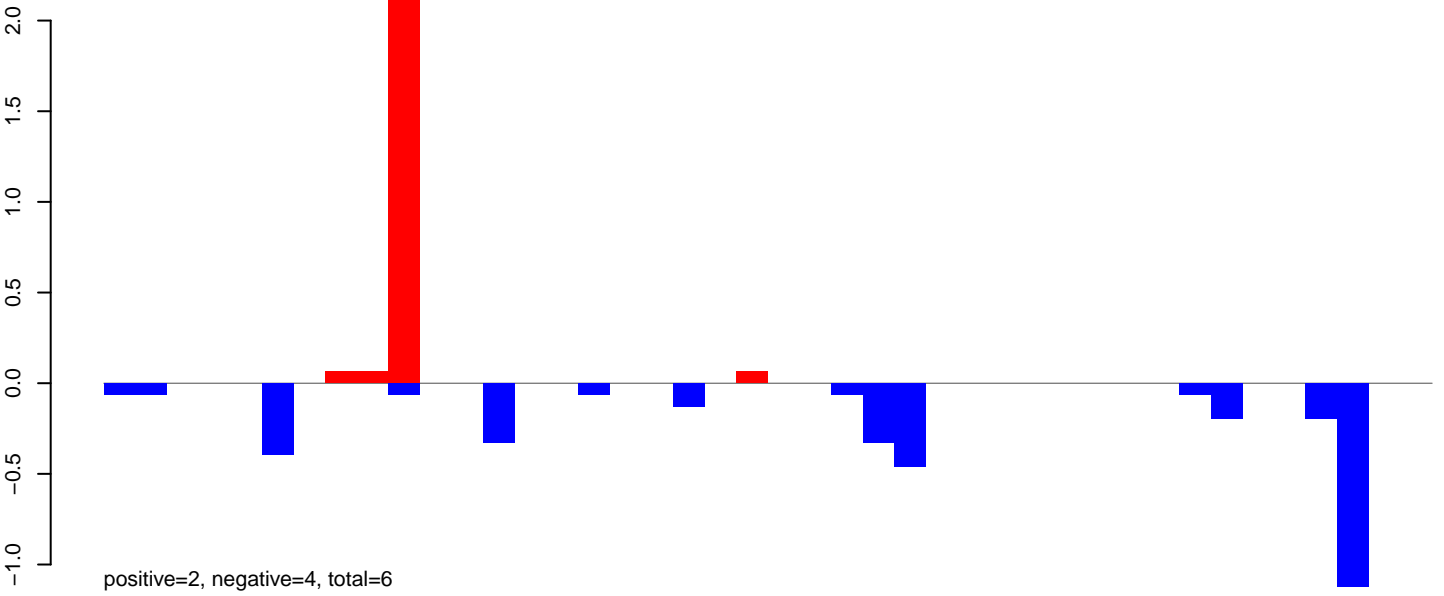

AeAlbo\_FemaleWhole\_BF\_CT.rep

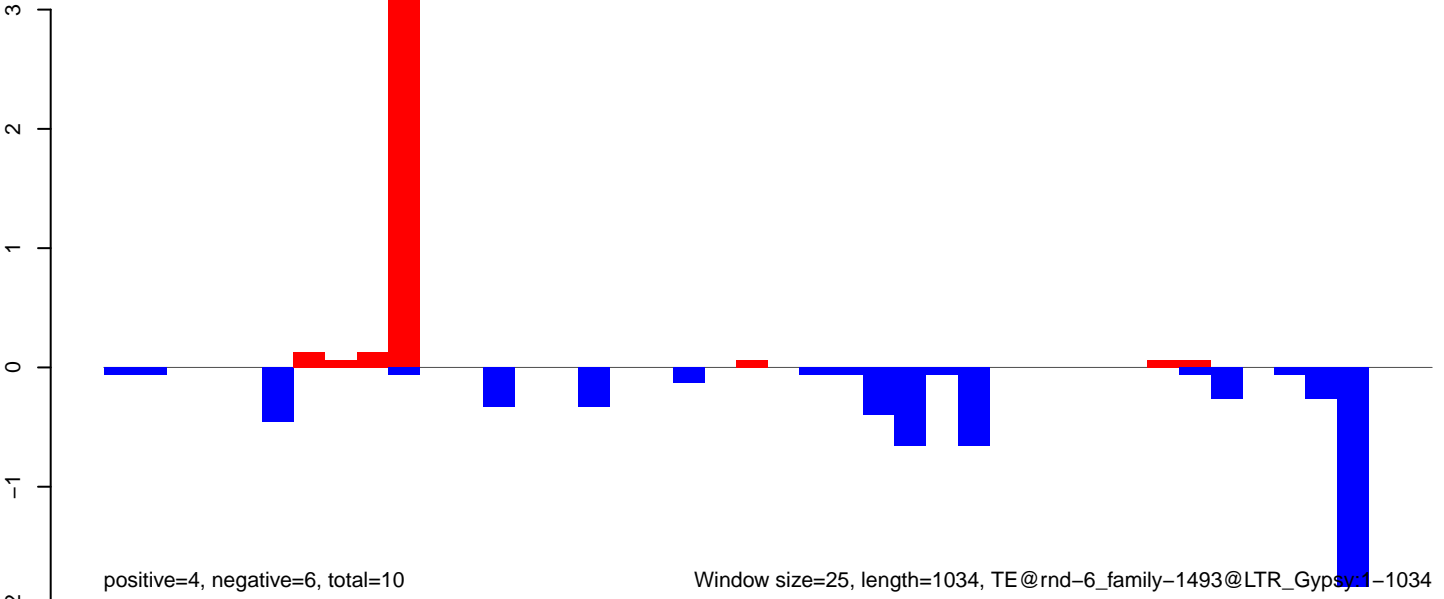

AeAlbo\_FemaleWhole\_BF\_CT.18\_23.rep

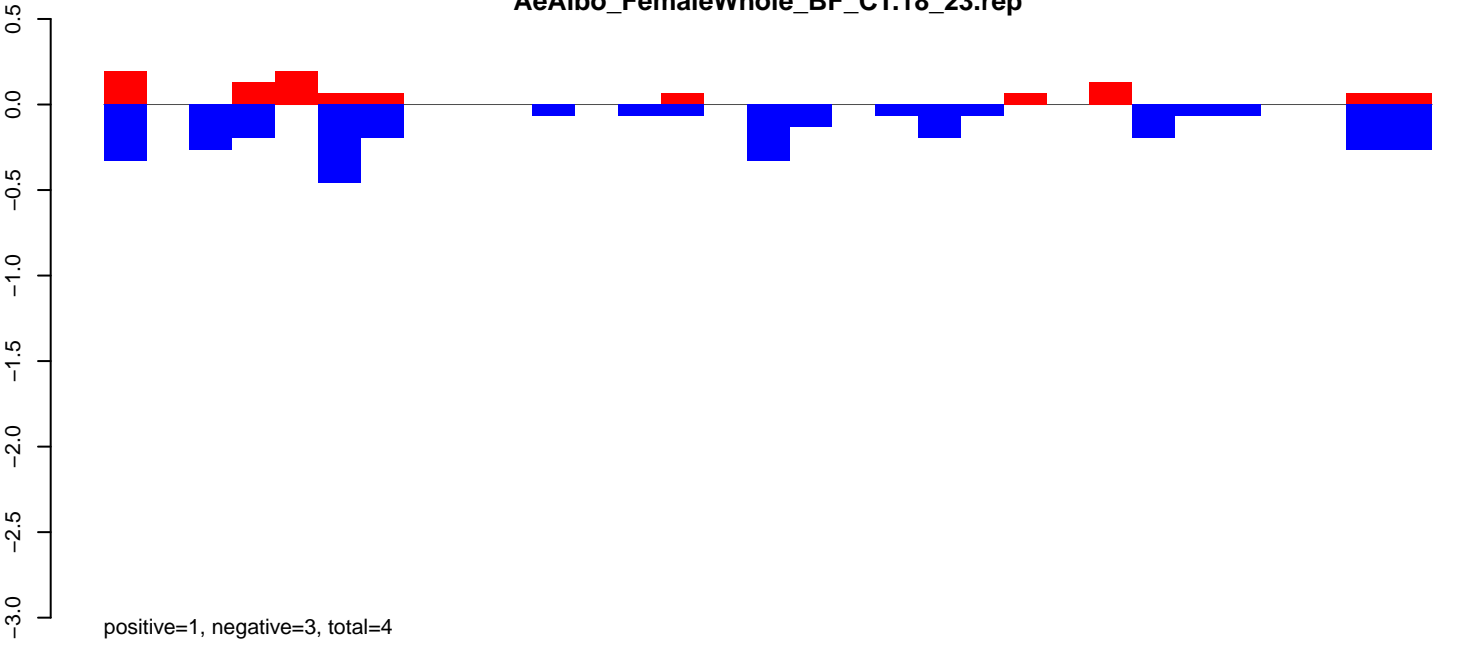

AeAlbo\_FemaleWhole\_BF\_CT.24\_35.rep

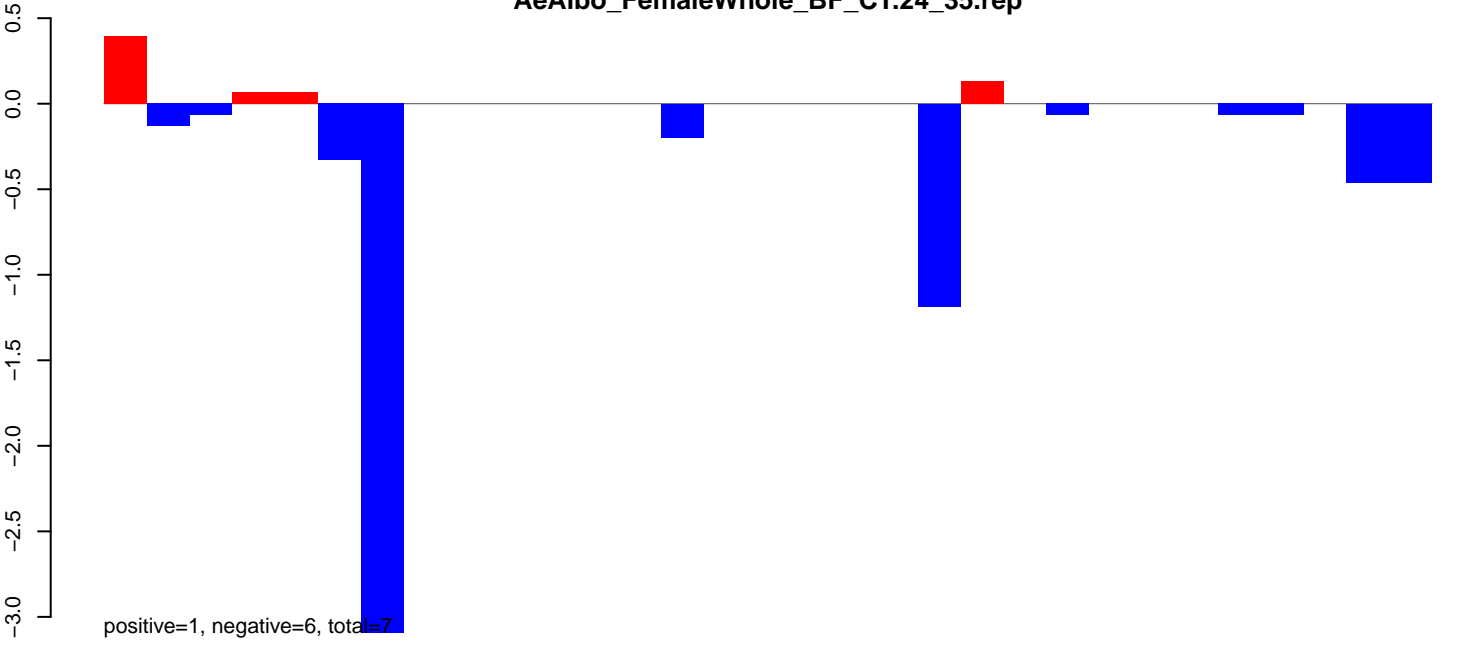

AeAlbo\_FemaleWhole\_BF\_CT.rep

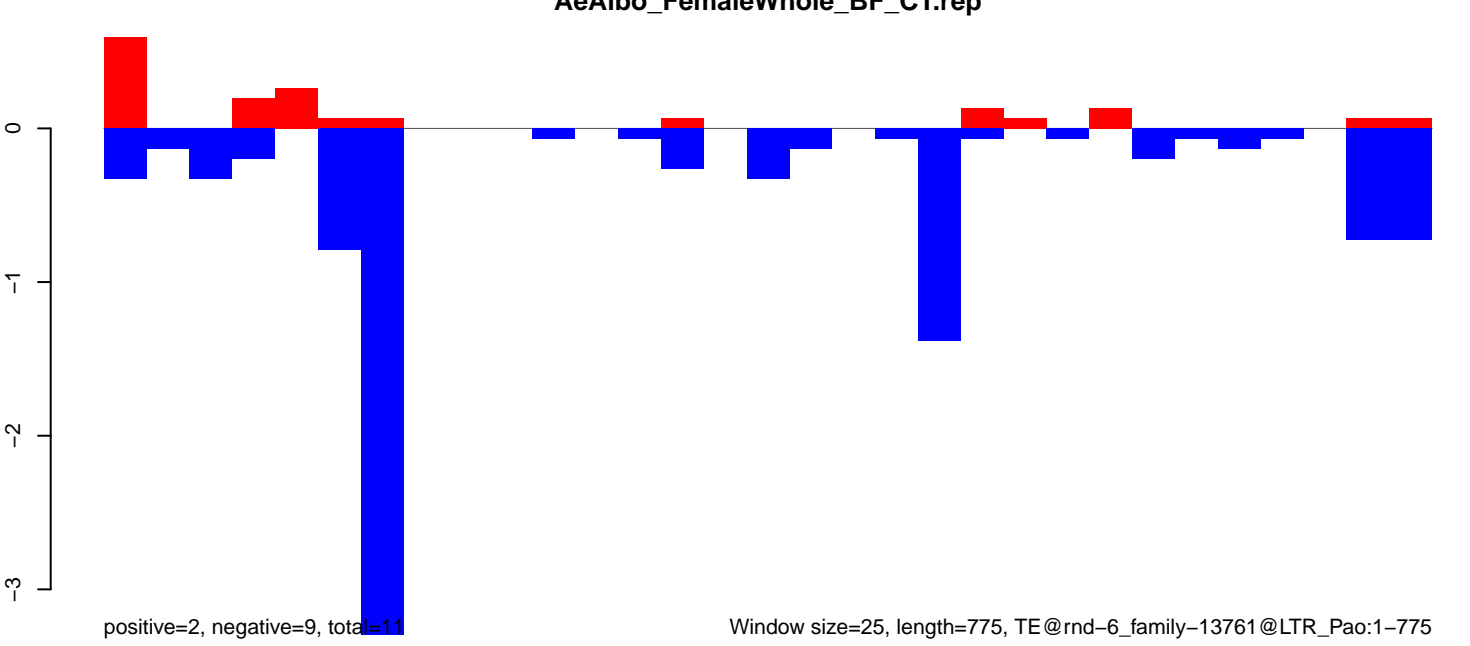

AeAlbo\_FemaleWhole\_BF\_CT.18\_23.rep

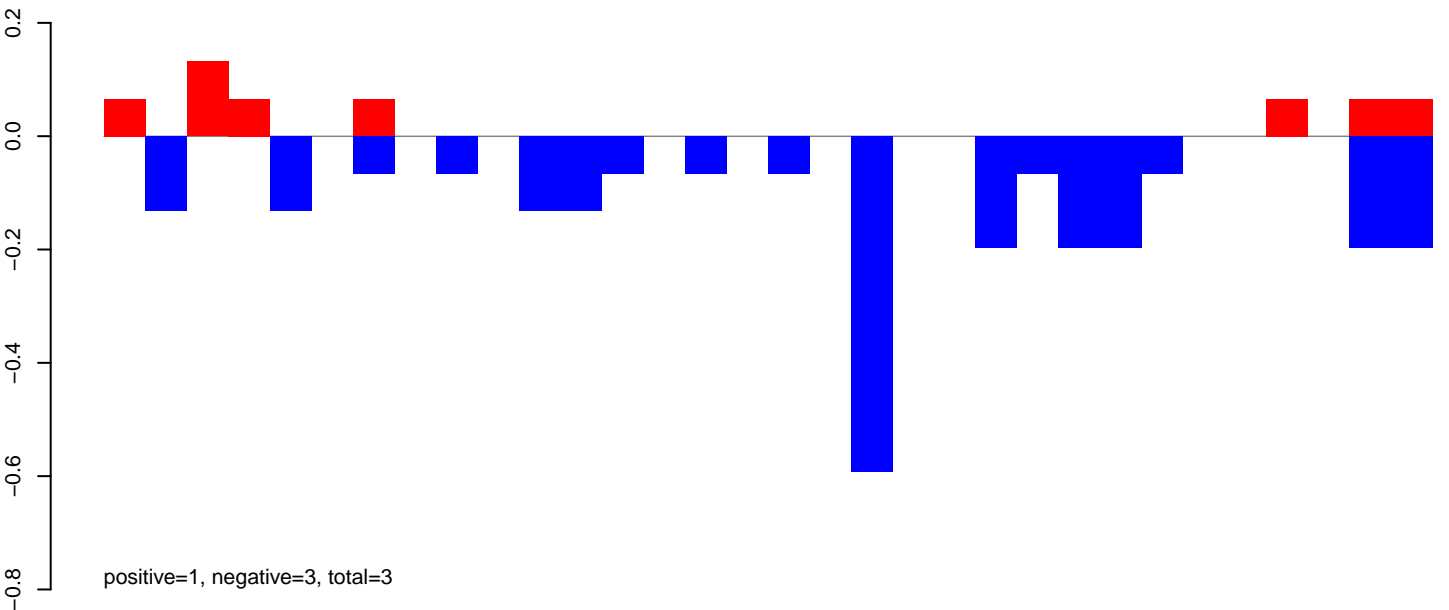

AeAlbo\_FemaleWhole\_BF\_CT.24\_35.rep

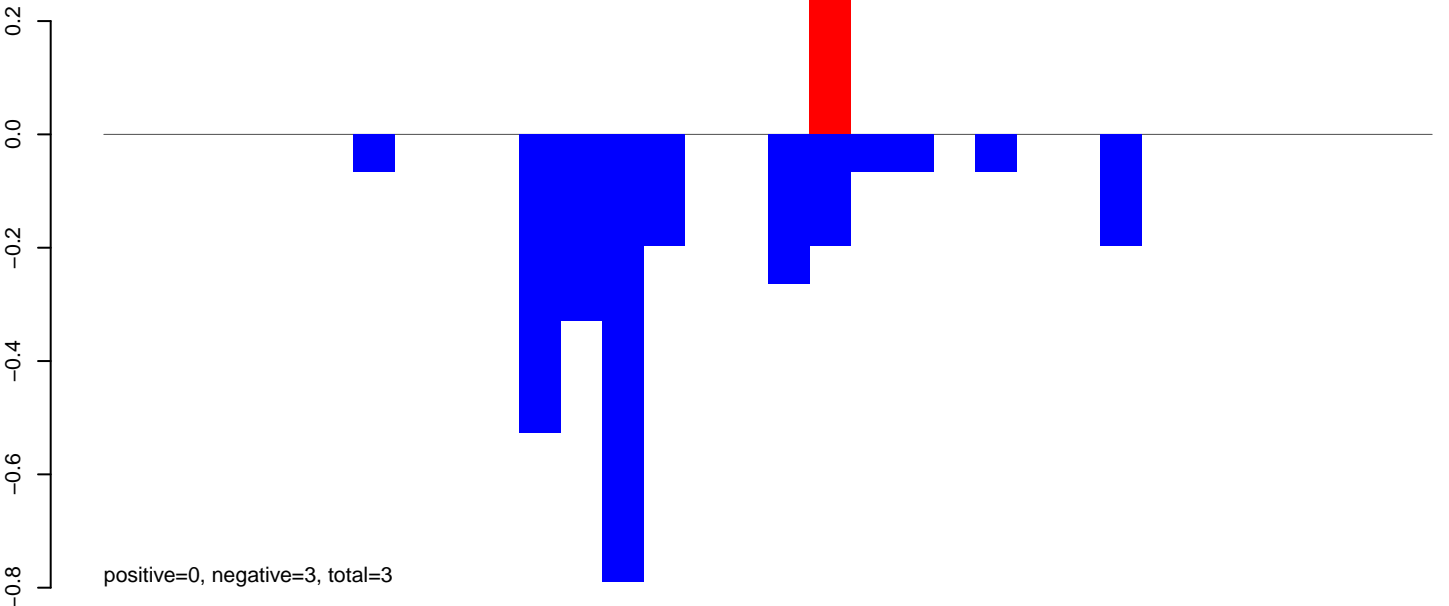

AeAlbo\_FemaleWhole\_BF\_CT.rep

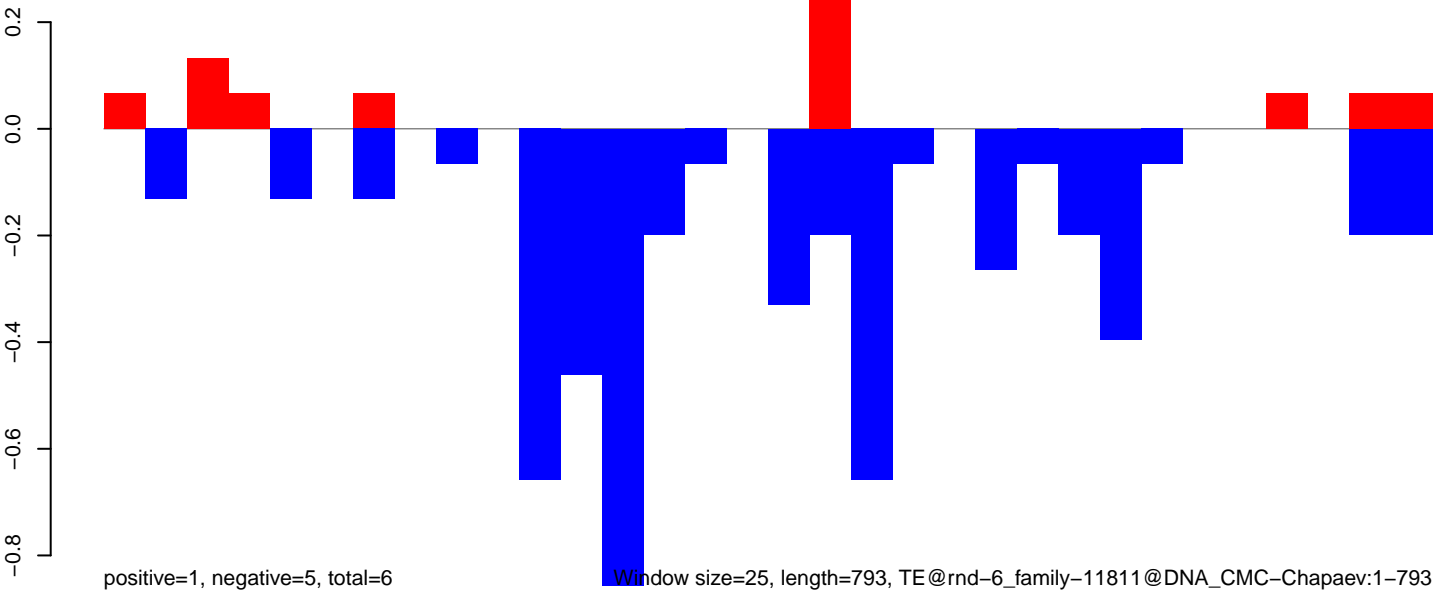

AeAlbo\_FemaleWhole\_BF\_CT.18\_23.rep

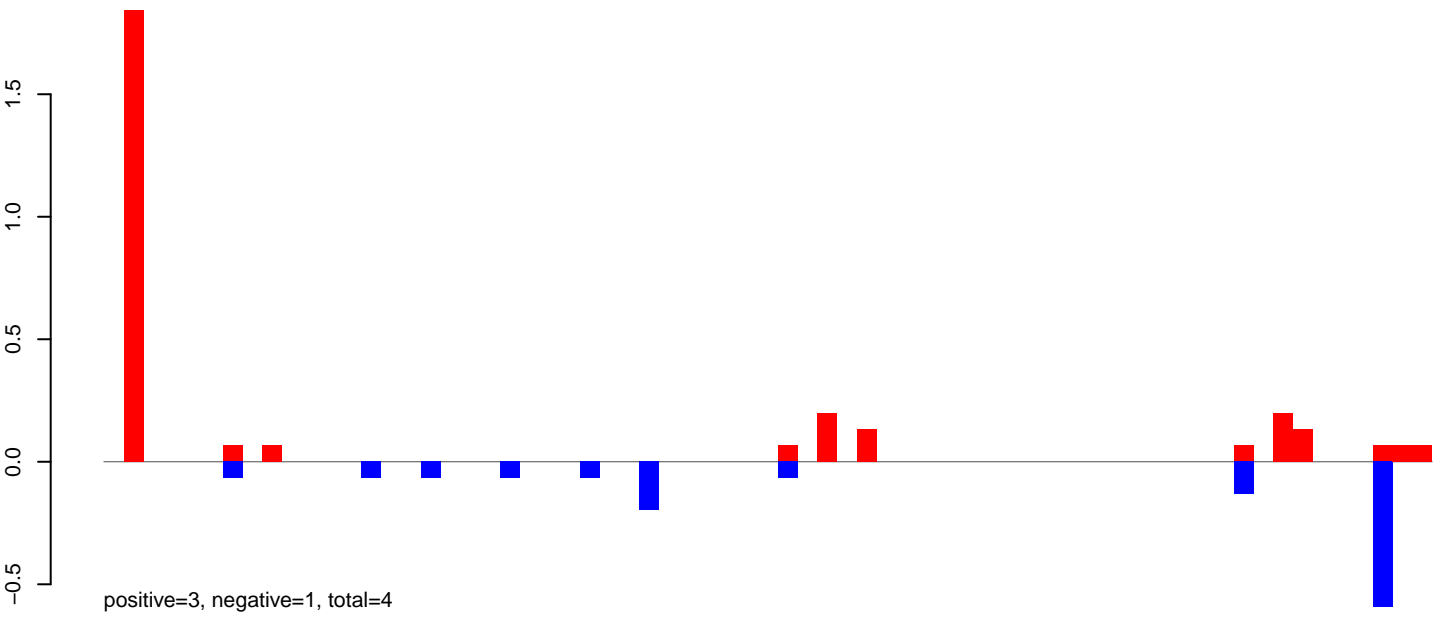

AeAlbo\_FemaleWhole\_BF\_CT.24\_35.rep

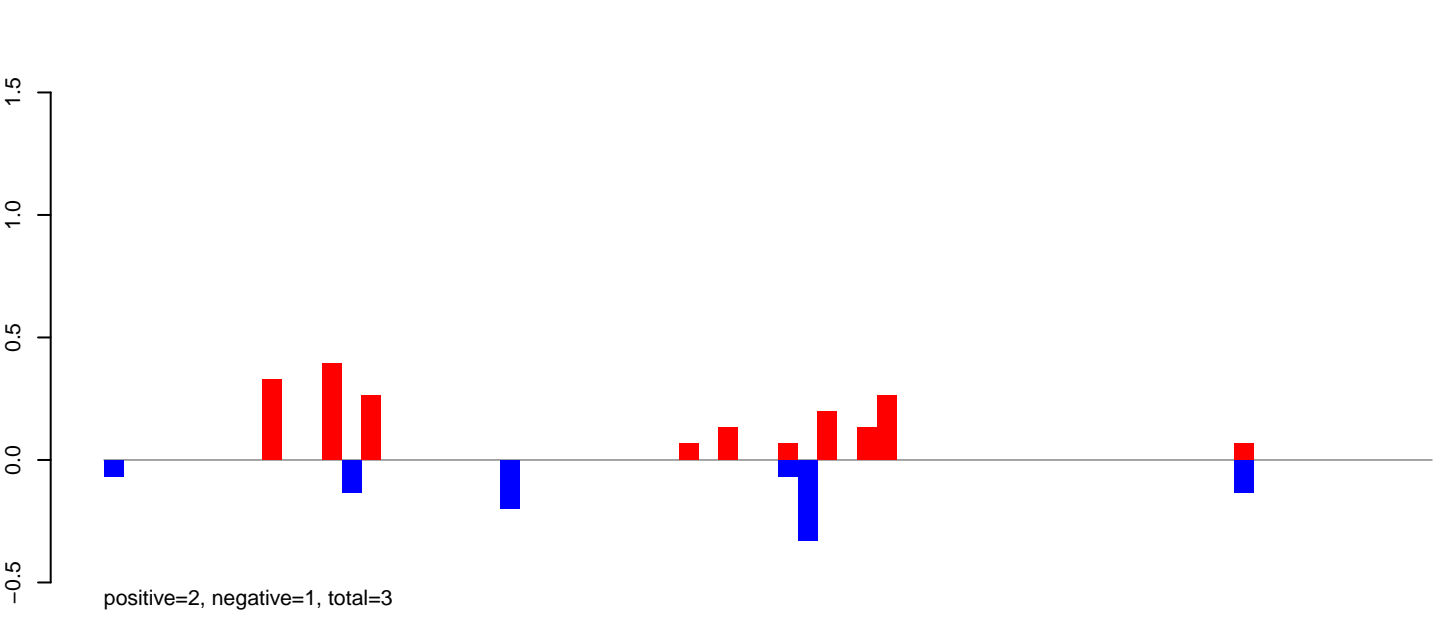

AeAlbo\_FemaleWhole\_BF\_CT.rep

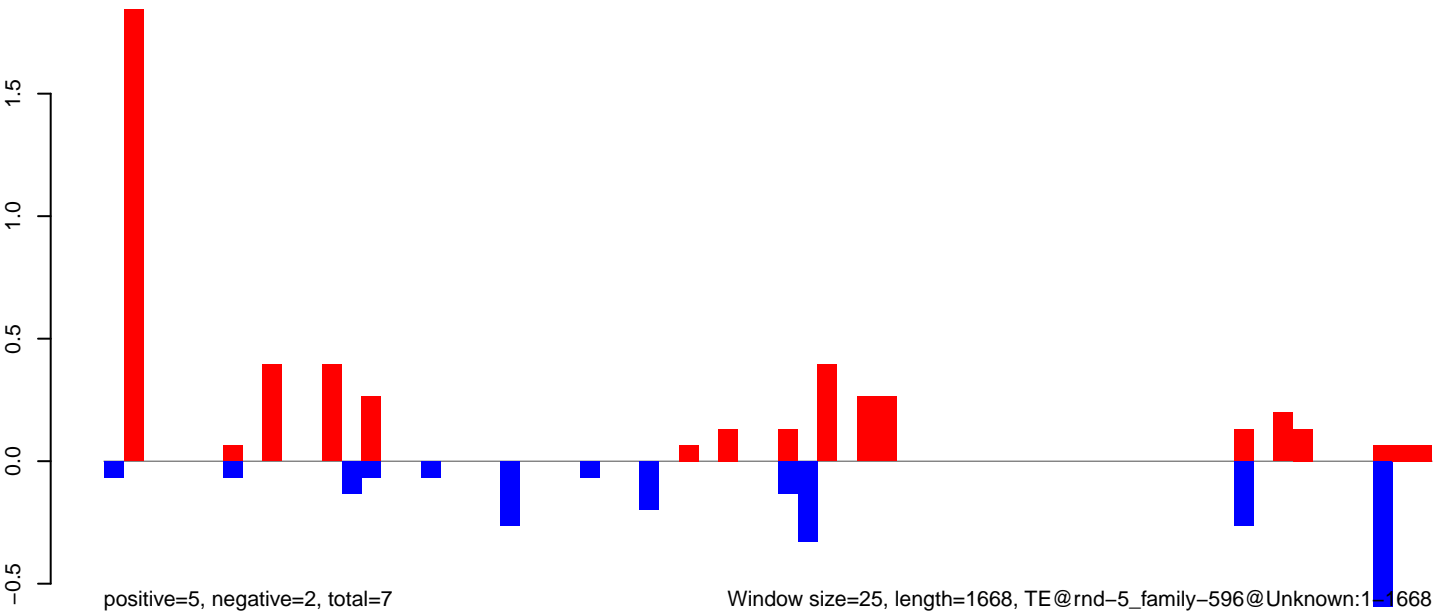



AeAlbo\_FemaleWhole\_BF\_CT.18\_23.rep

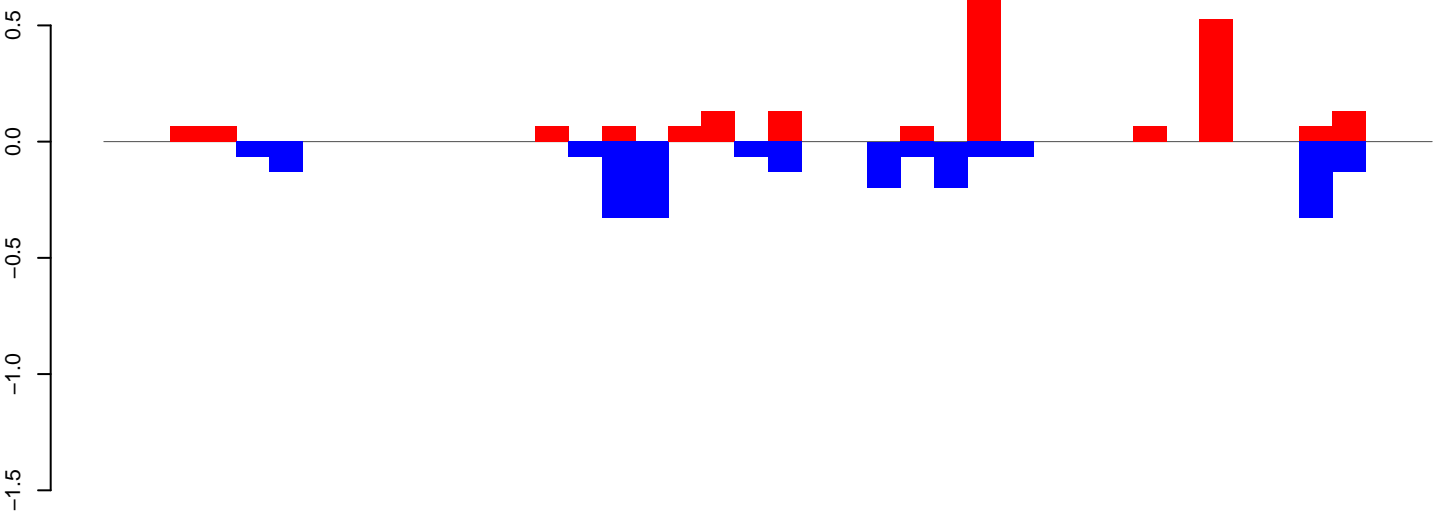

positive=2, negative=2, total=4

AeAlbo\_FemaleWhole\_BF\_CT.24\_35.rep

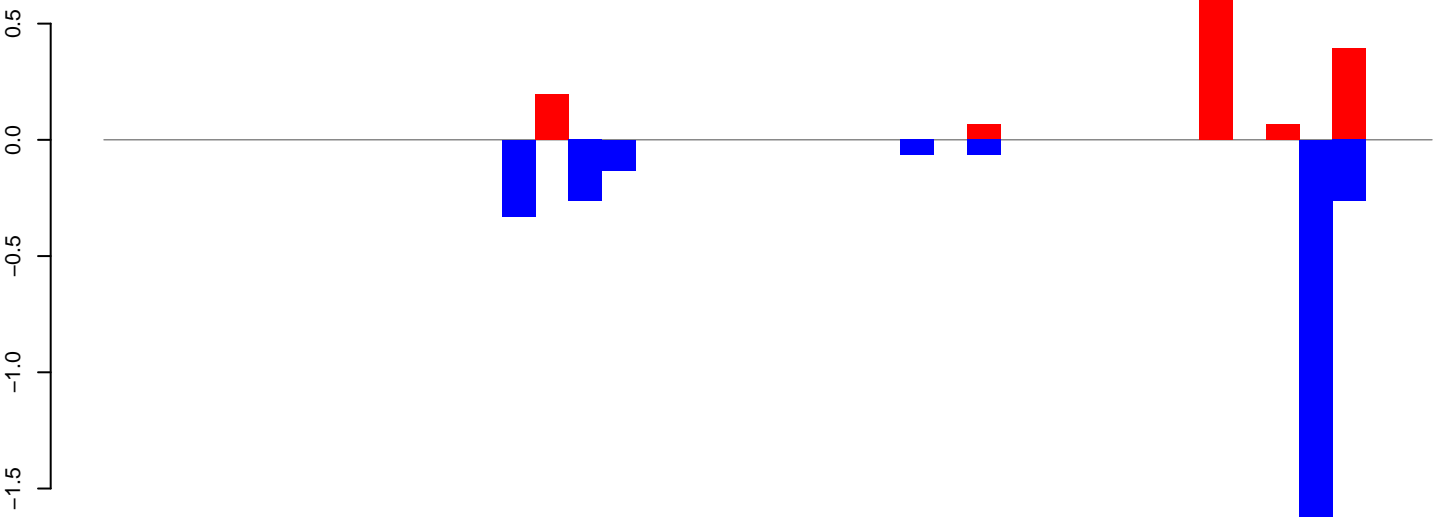

positive=1, negative=3, total=4

AeAlbo\_FemaleWhole\_BF\_CT.rep

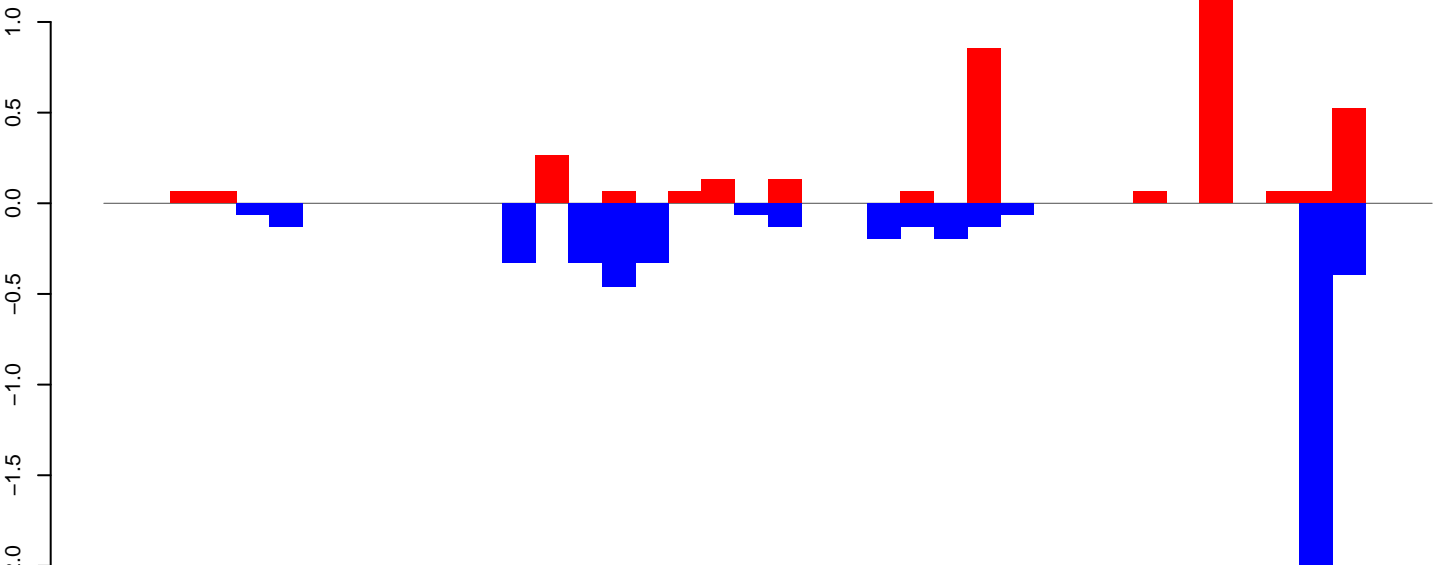

positive=4, negative=5, total=9

Window size=25, length=986, TE@rnd-5\_family-1319@LINE\_R1\_LOA:1-986

AeAlbo\_FemaleWhole\_BF\_CT.18\_23.rep

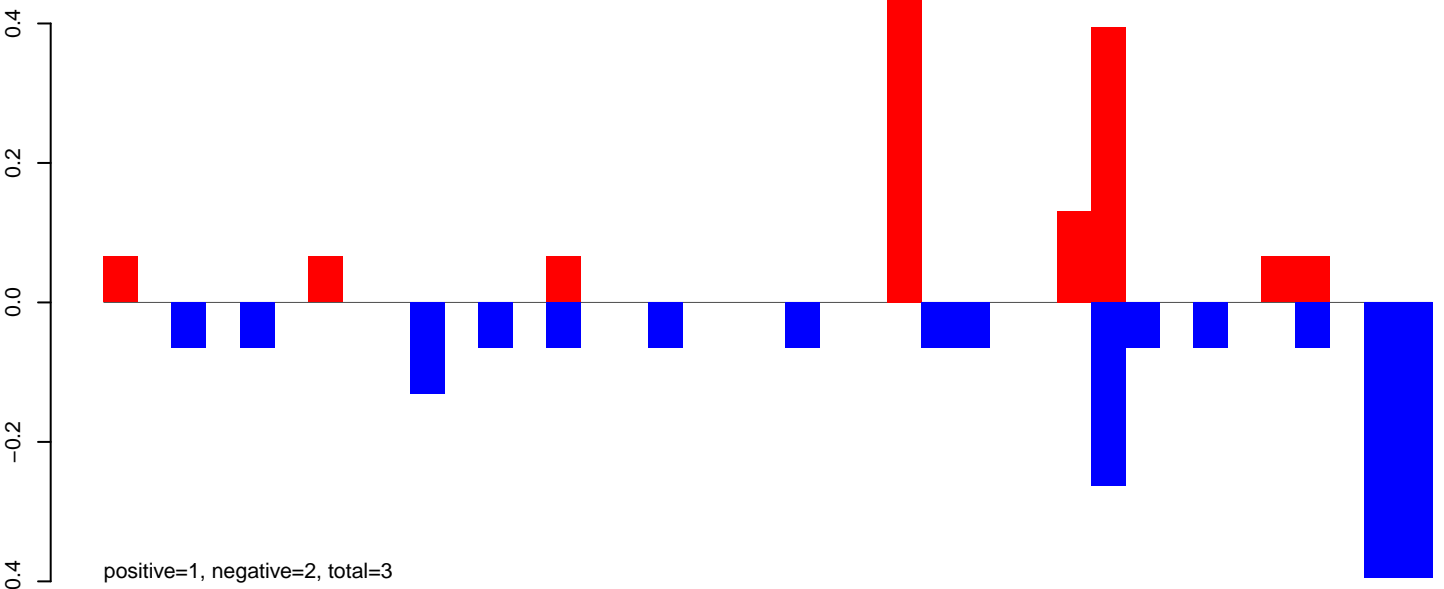

AeAlbo\_FemaleWhole\_BF\_CT.24\_35.rep

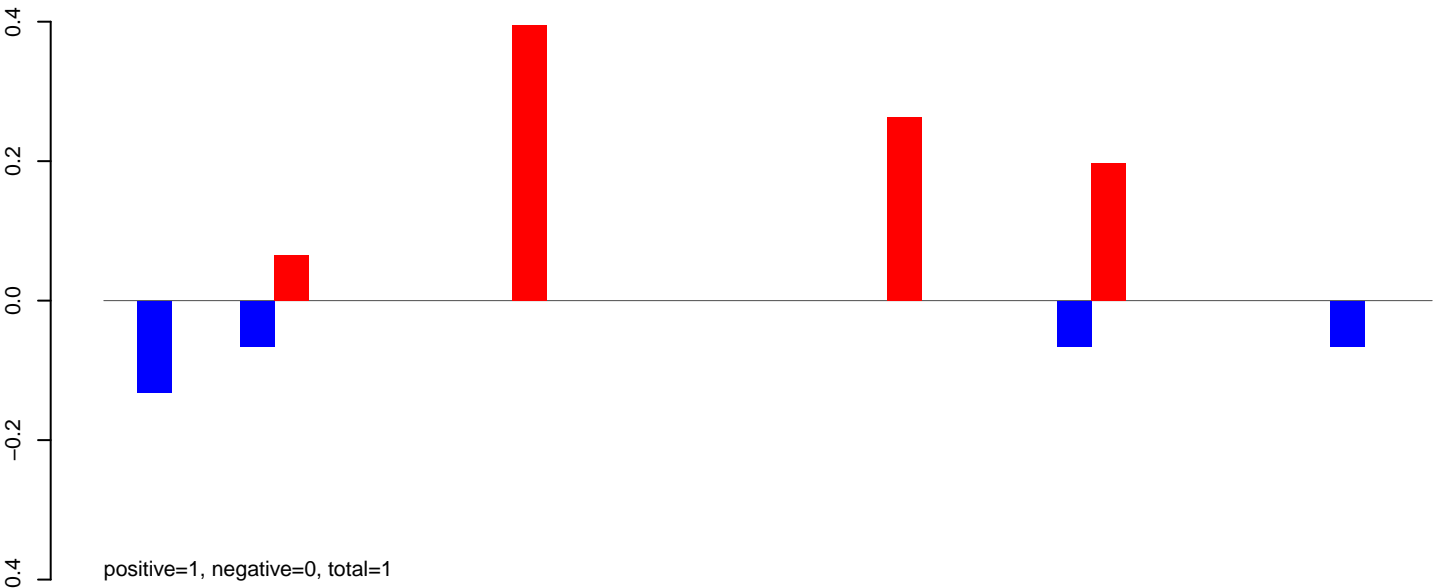

AeAlbo\_FemaleWhole\_BF\_CT.rep

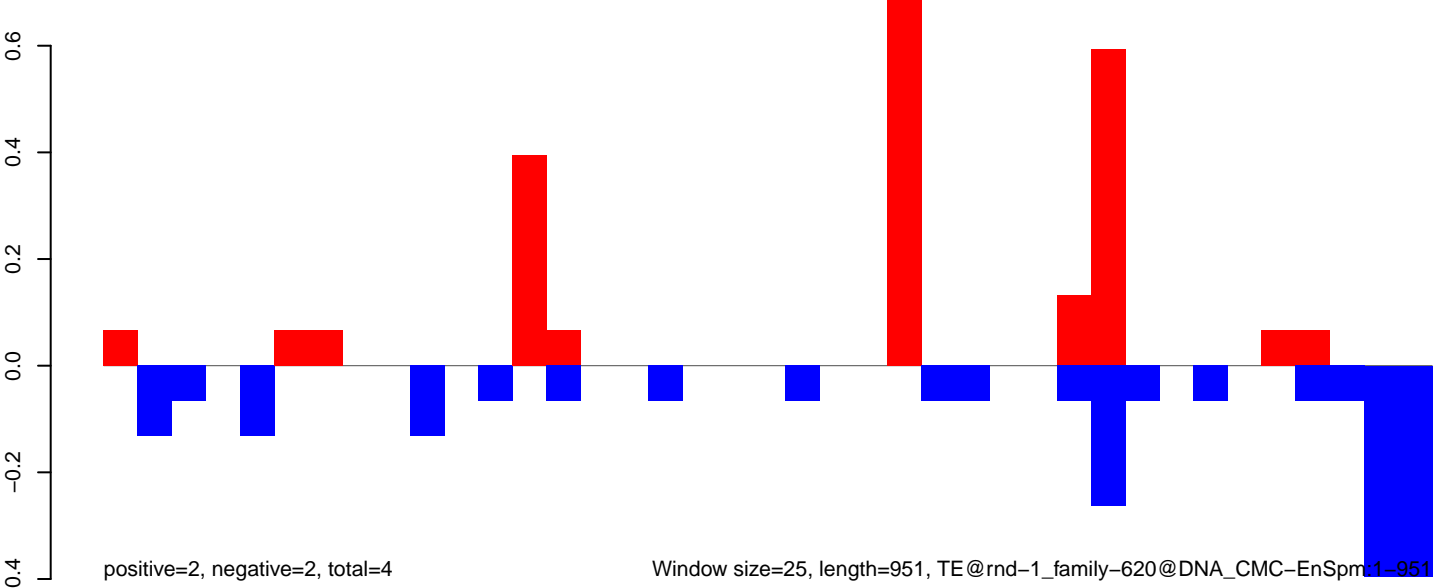

AeAlbo\_FemaleWhole\_BF\_CT.18\_23.rep

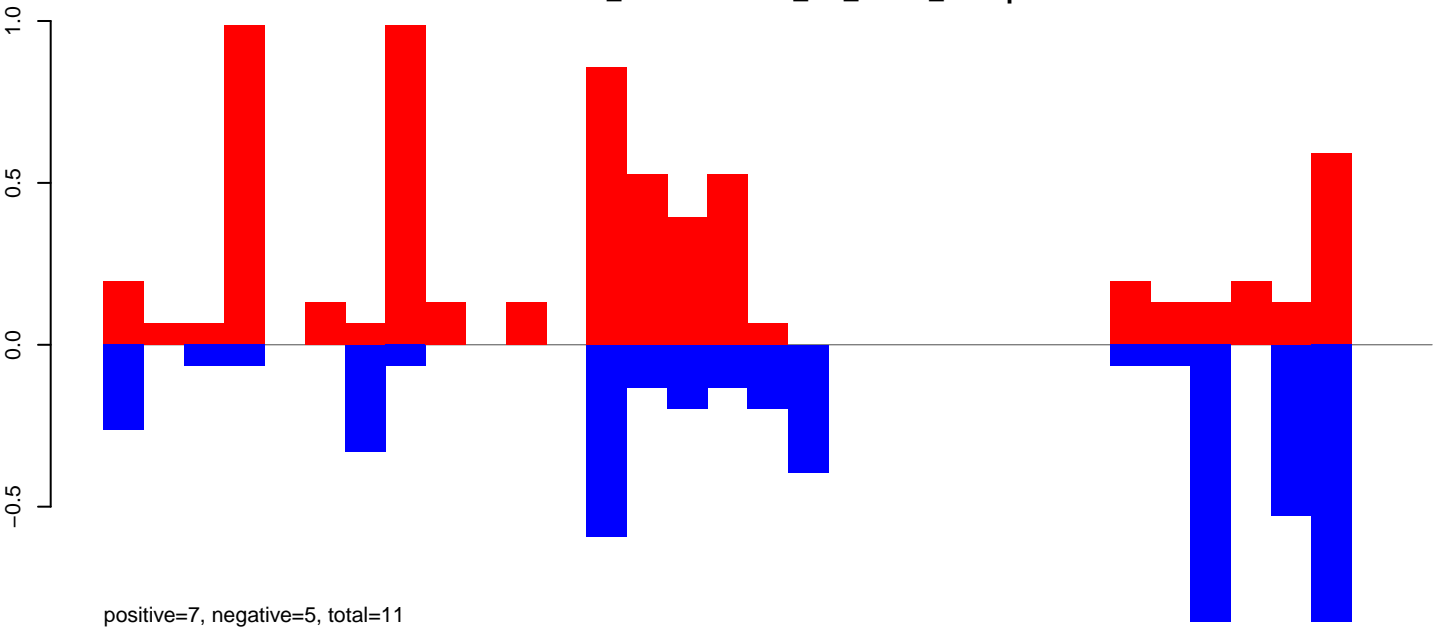

AeAlbo\_FemaleWhole\_BF\_CT.24\_35.rep

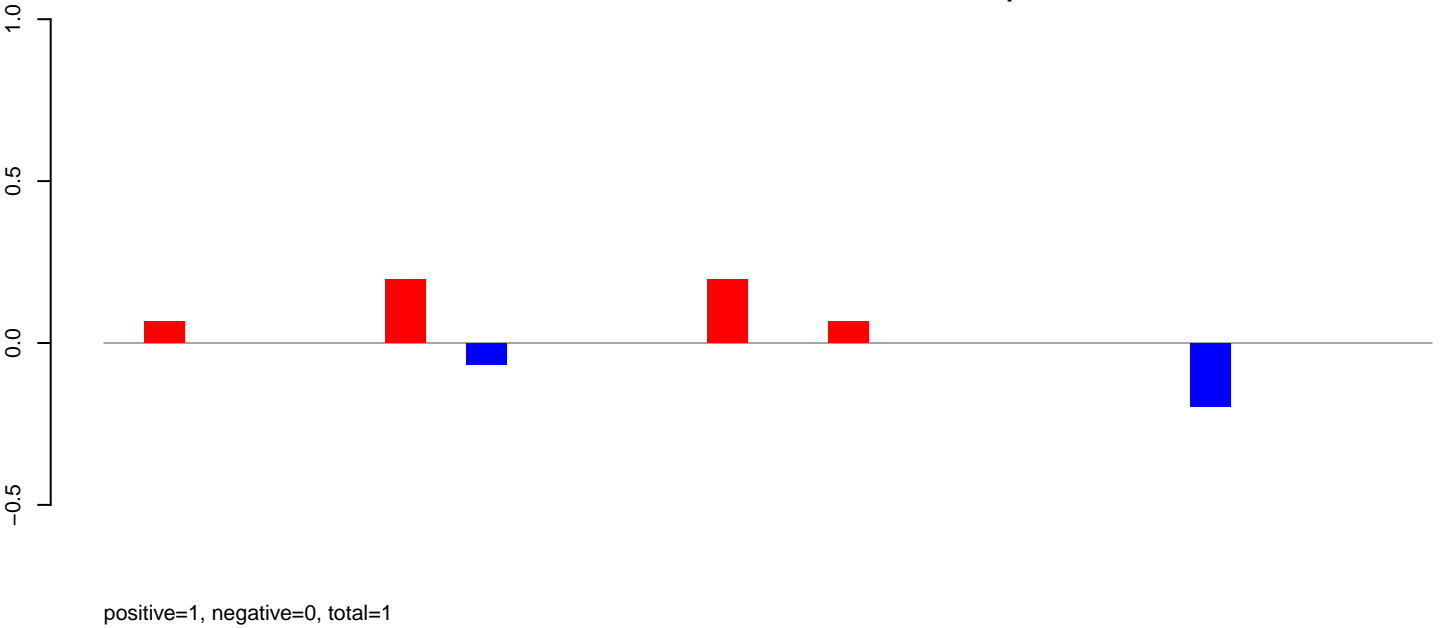

AeAlbo\_FemaleWhole\_BF\_CT.rep

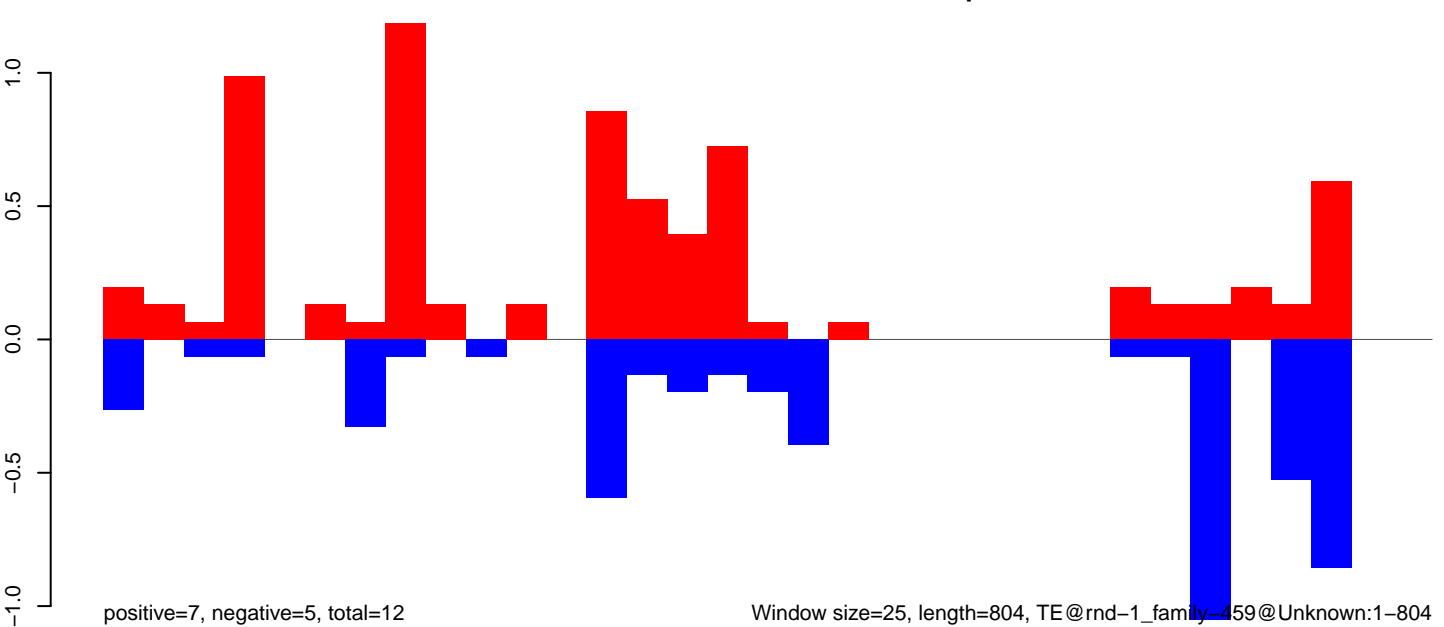

Window size=25, length=804, TE@rnd-1\_family-459@Unknown:1-804

0 200 400 600 800

AeAlbo\_FemaleWhole\_BF\_CT.18\_23.rep

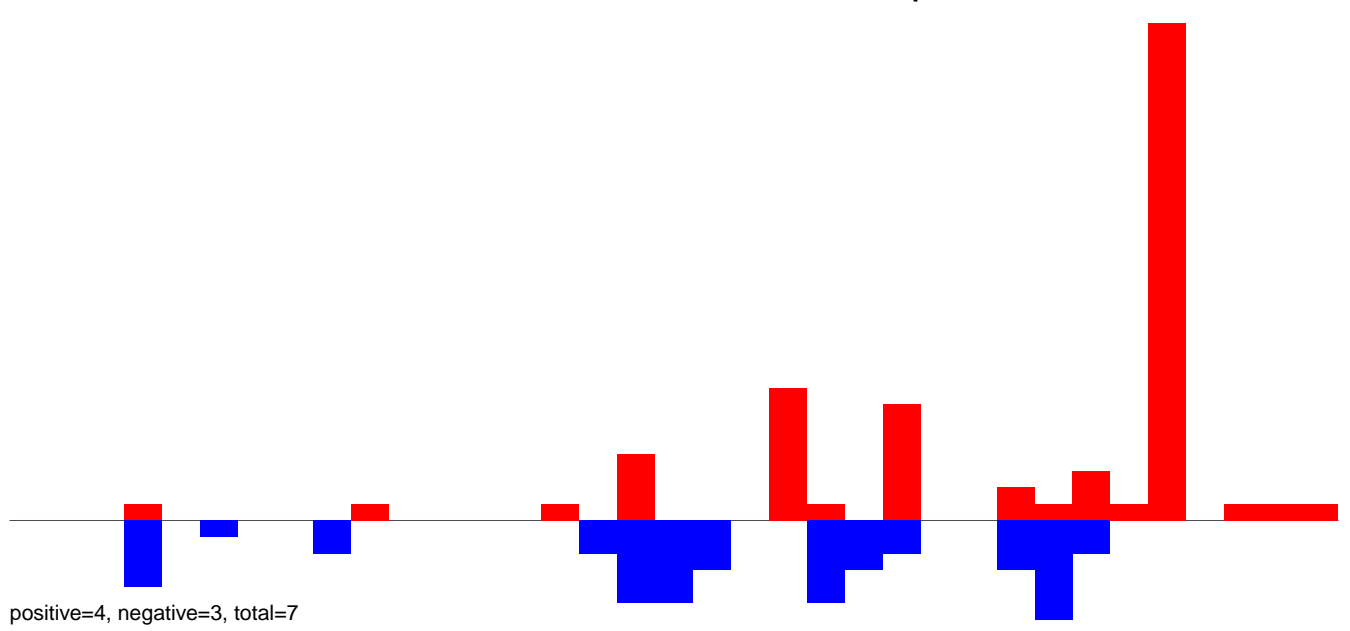

AeAlbo\_FemaleWhole\_BF\_CT.24\_35.rep

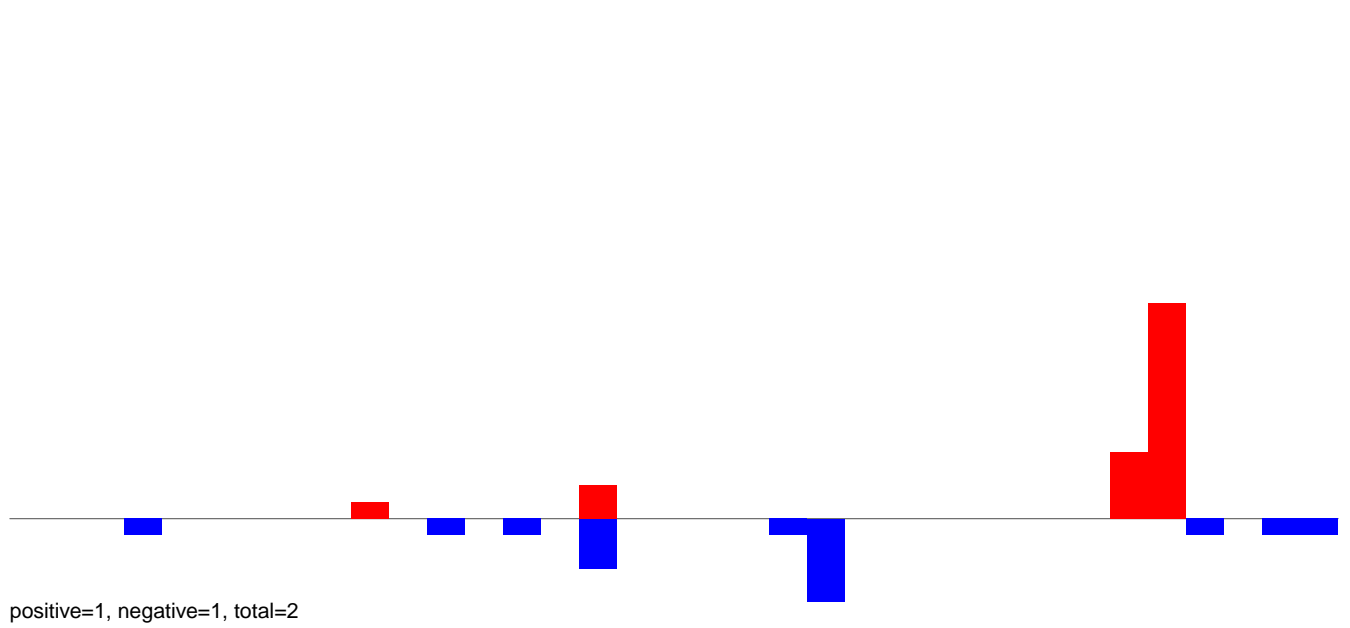

AeAlbo\_FemaleWhole\_BF\_CT.rep

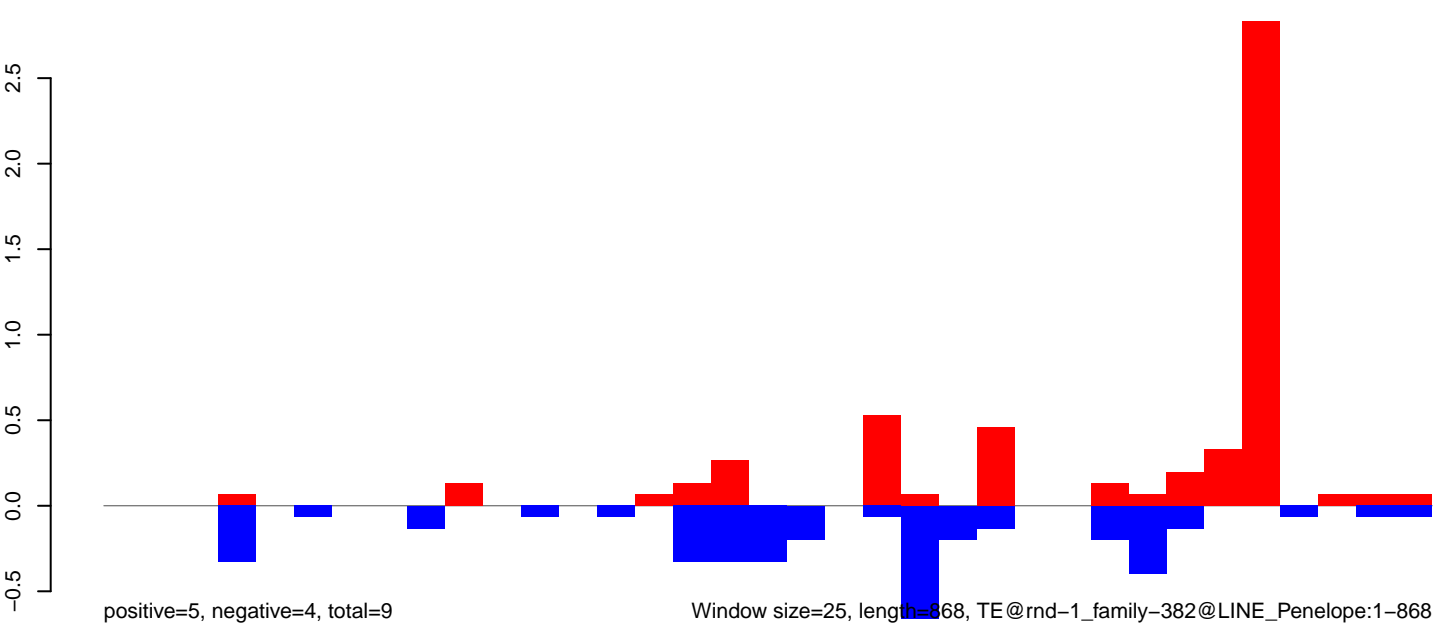

AeAlbo\_FemaleWhole\_BF\_CT.18\_23.rep

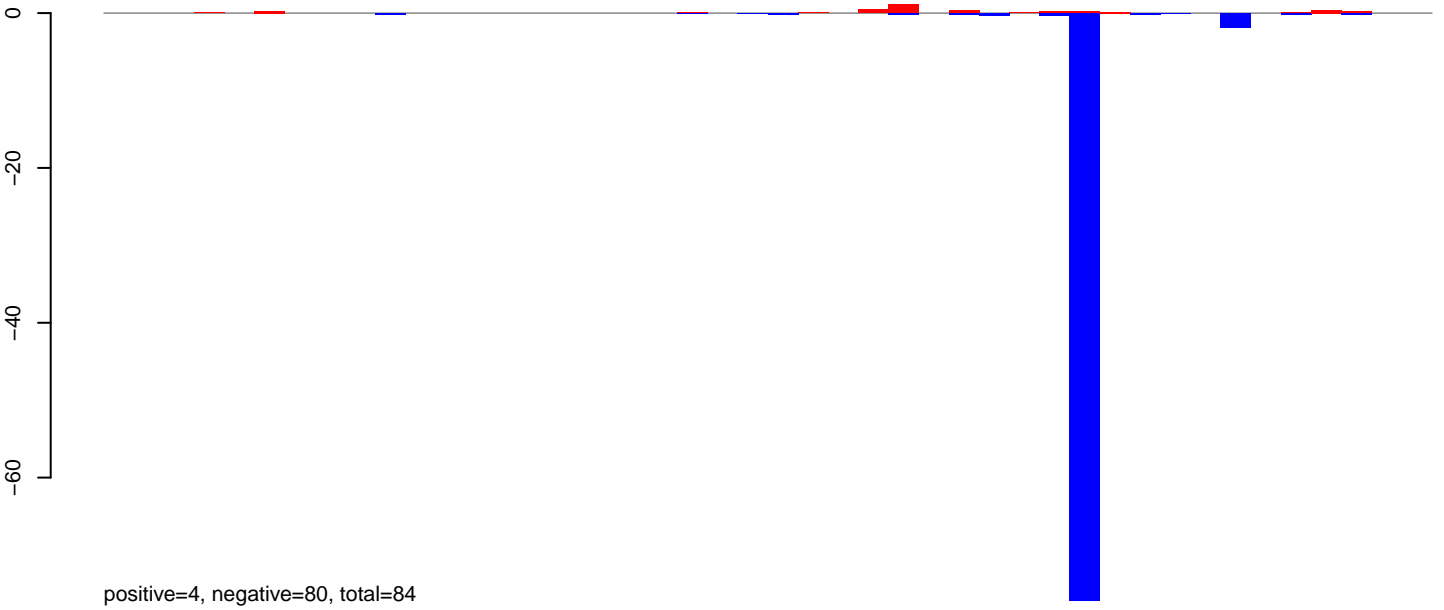

AeAlbo\_FemaleWhole\_BF\_CT.24\_35.rep

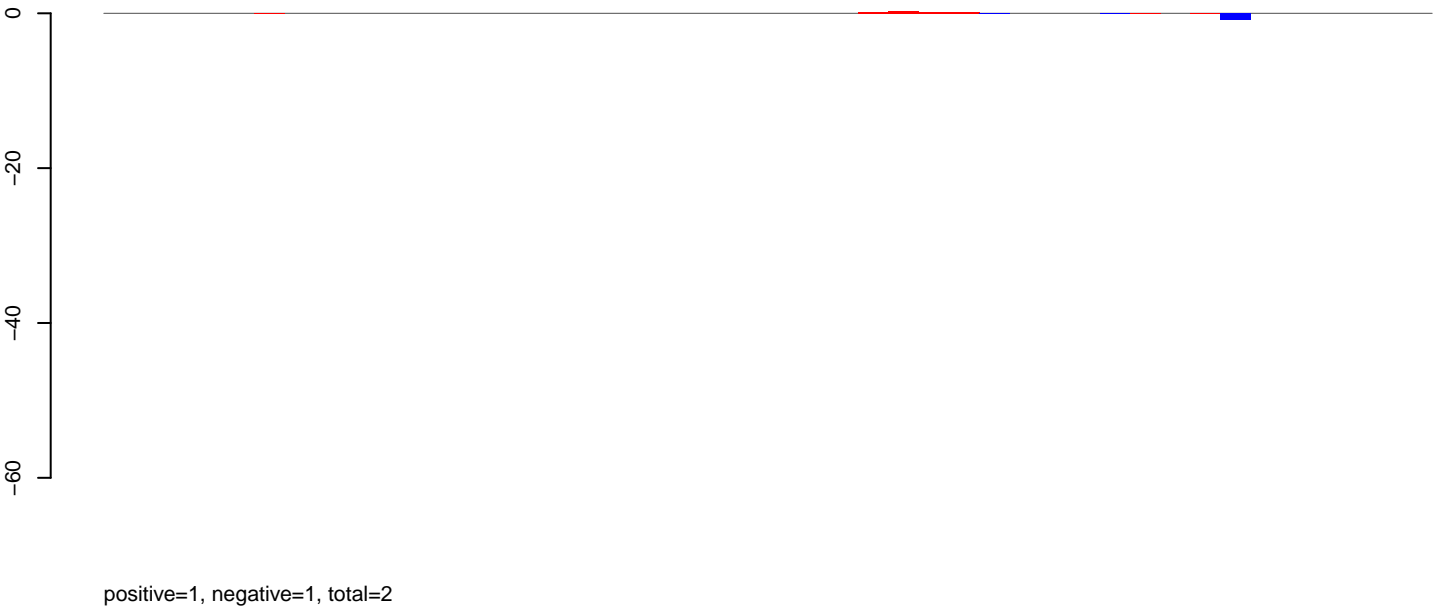

AeAlbo\_FemaleWhole\_BF\_CT.rep

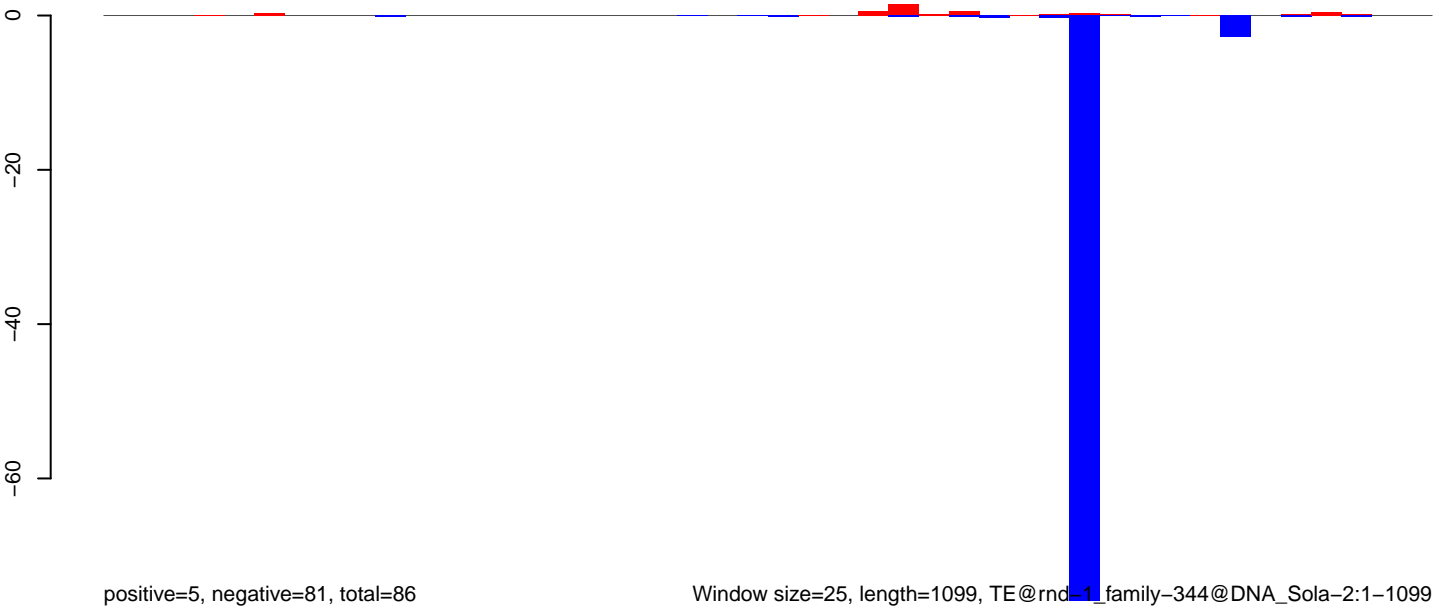

Window size=25, length=1099, TE@rnd-1\_family-344@DNA\_Sola-2:1-1099

AeAlbo\_FemaleWhole\_BF\_CT.18\_23.rep

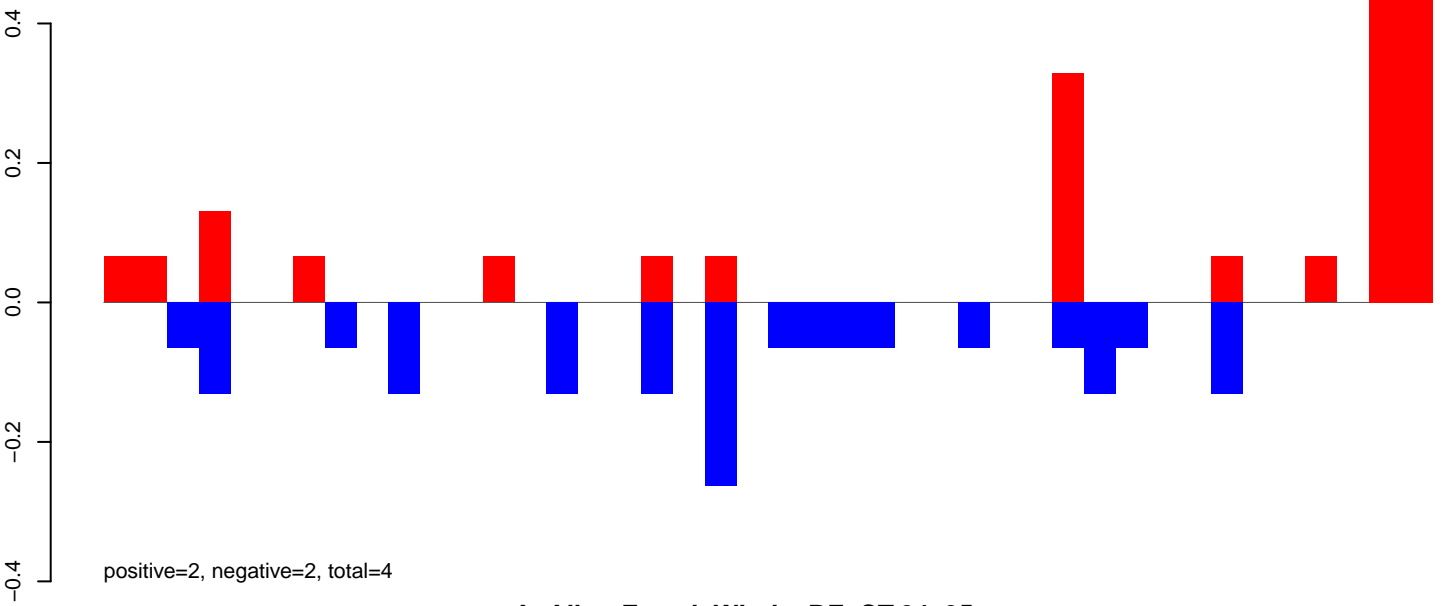

AeAlbo\_FemaleWhole\_BF\_CT.24\_35.rep

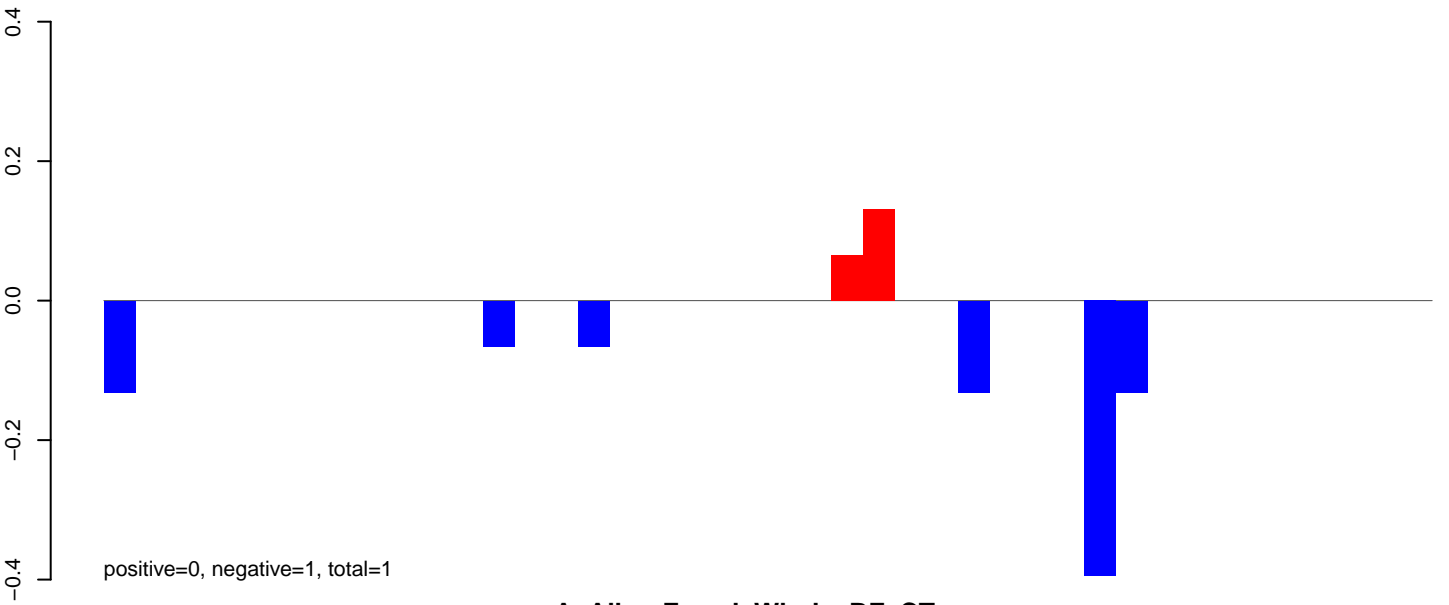

AeAlbo\_FemaleWhole\_BF\_CT.rep

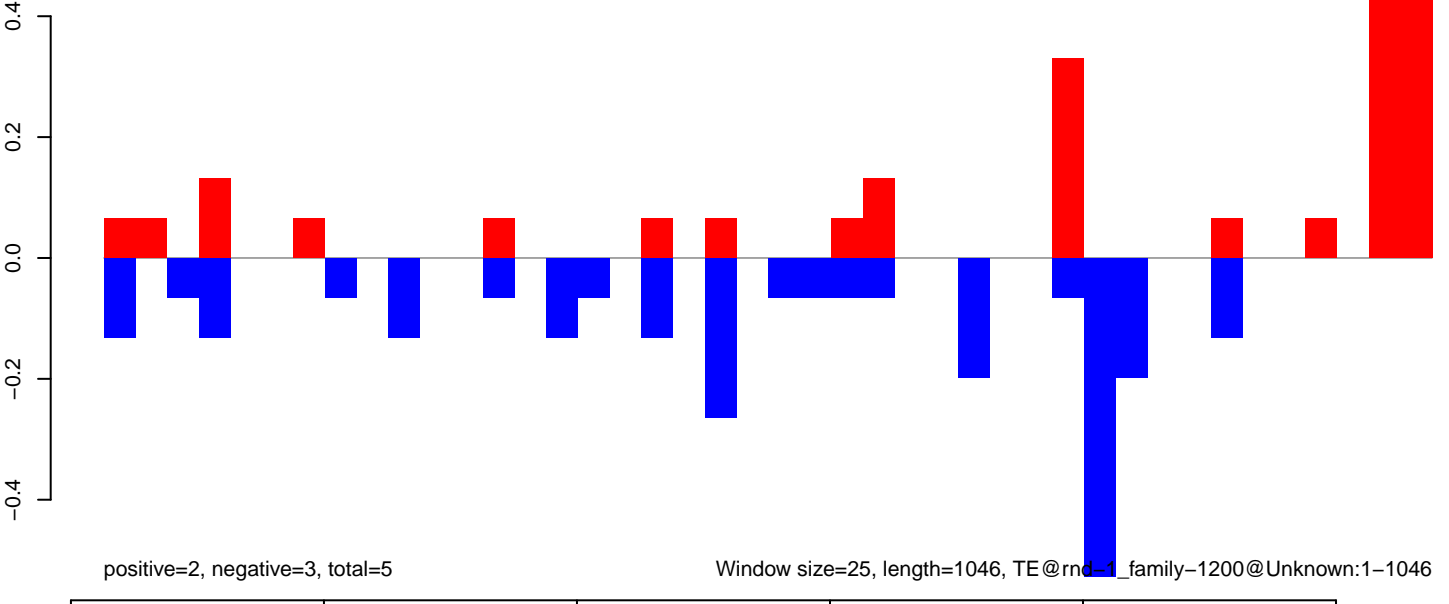

Window size=25, length=1046, TE@rnd\_1\_family-1200@Unknown:1-1046

AeAlbo\_FemaleWhole\_BF\_CT.18\_23.rep

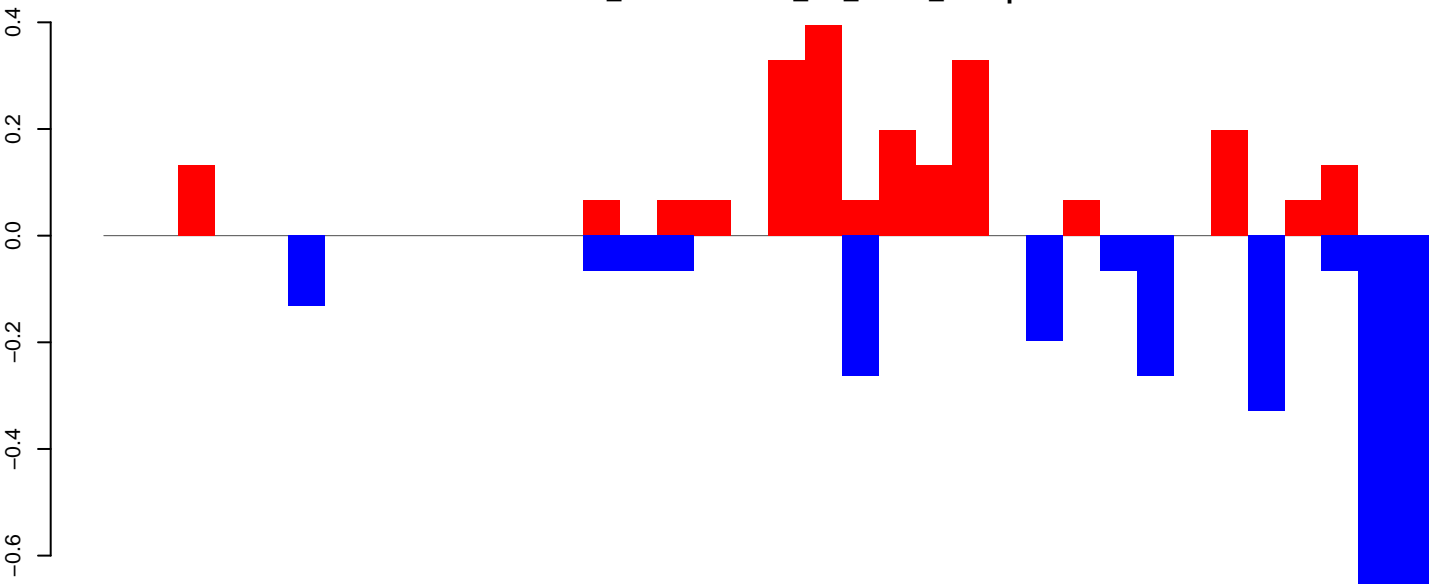

AeAlbo\_FemaleWhole\_BF\_CT.24\_35.rep

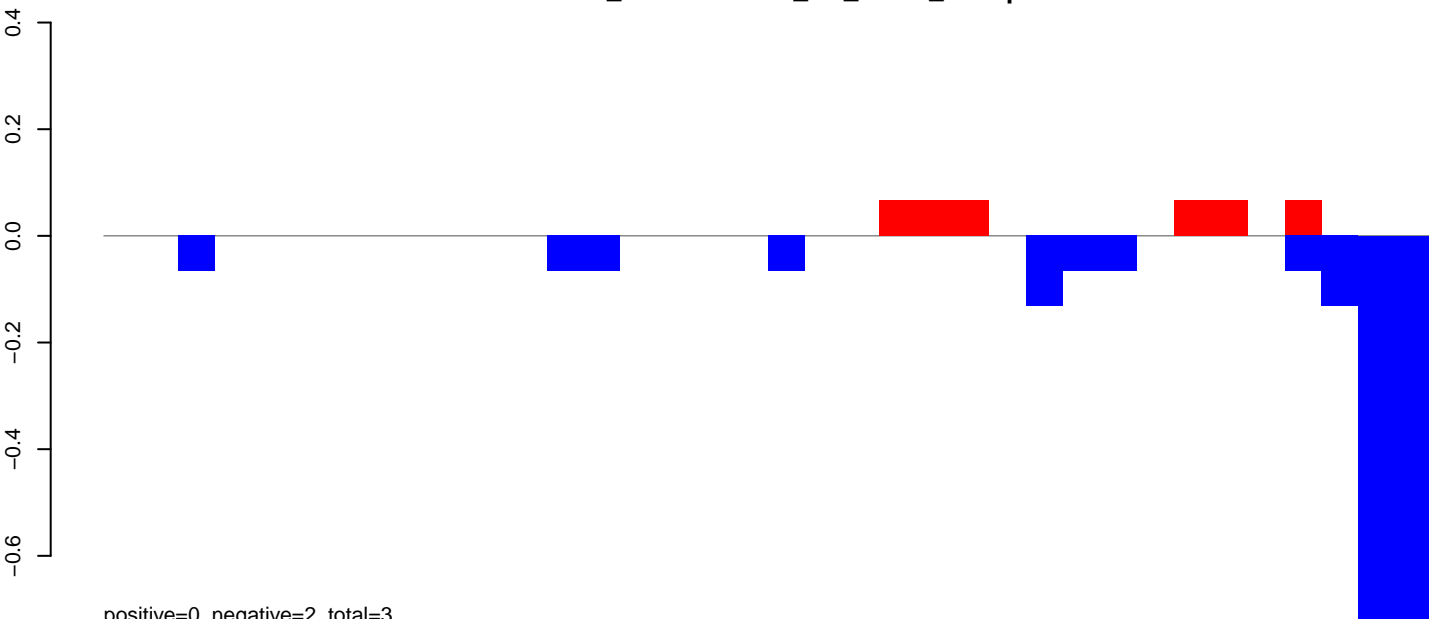

AeAlbo\_FemaleWhole\_BF\_CT.rep

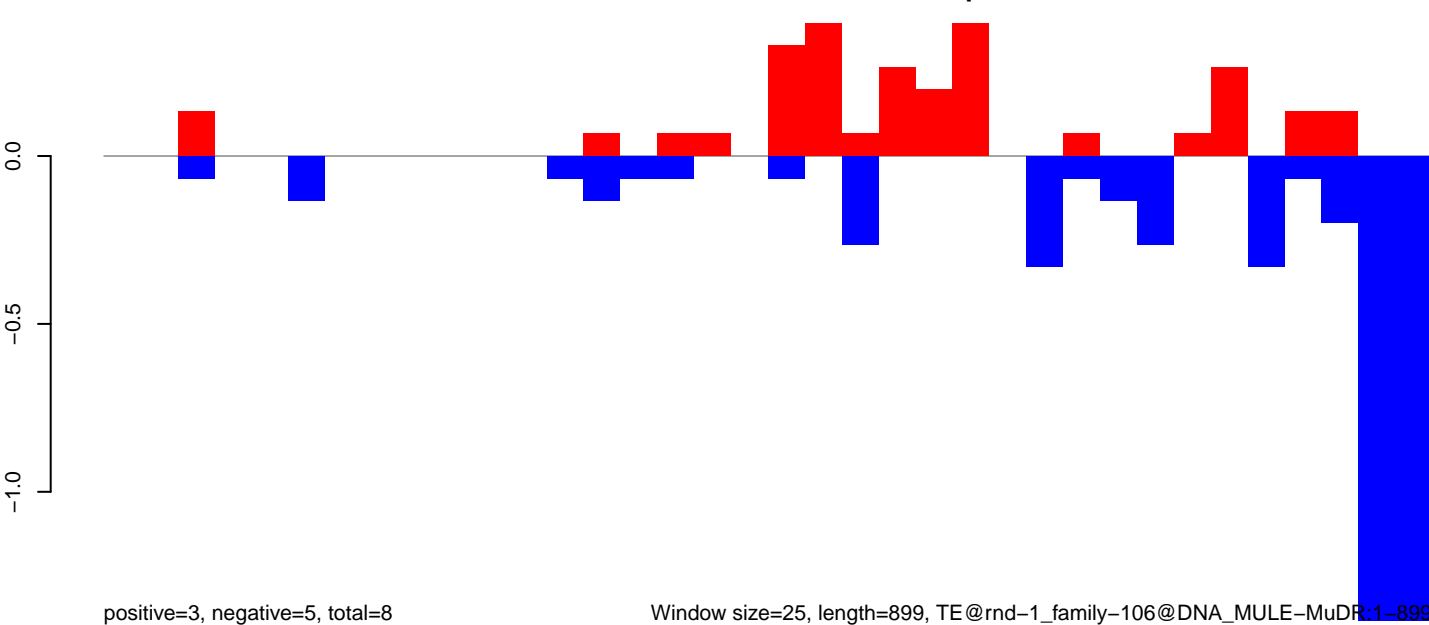

AeAlbo\_FemaleWhole\_BF\_CT.18\_23.rep

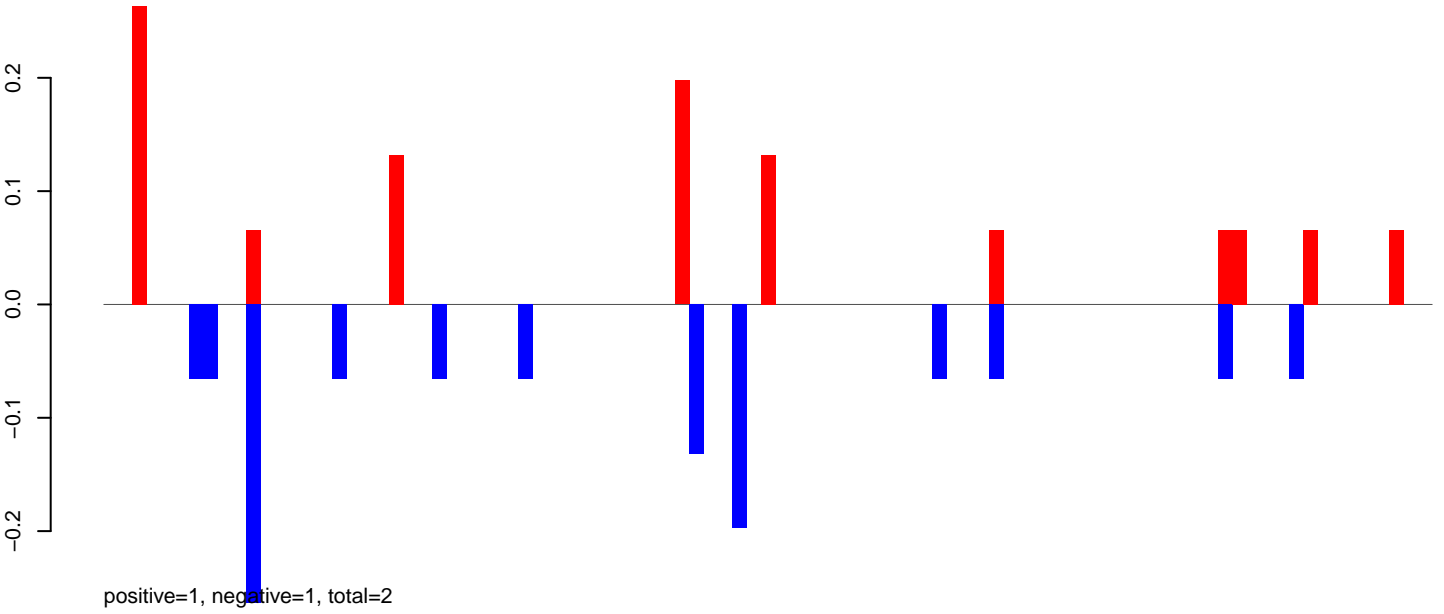

AeAlbo\_FemaleWhole\_BF\_CT.24\_35.rep

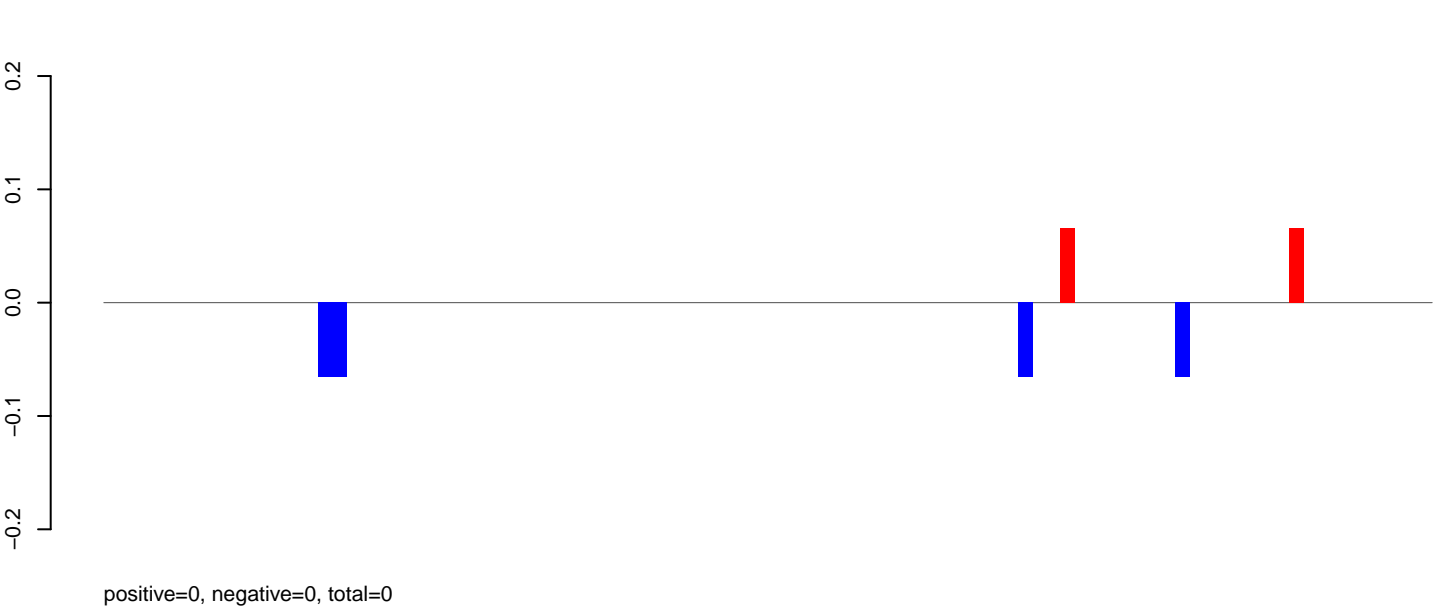

AeAlbo\_FemaleWhole\_BF\_CT.rep

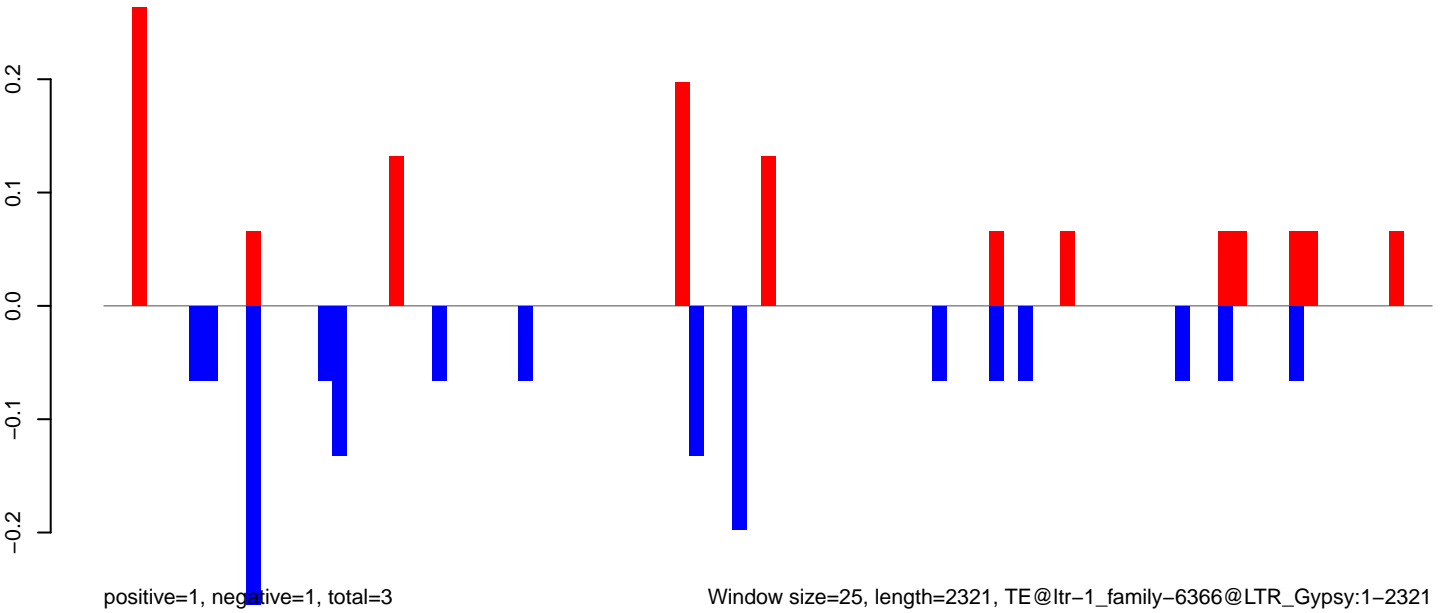

Window size=25, length=2321, TE@ltr-1\_family-6366@LTR\_Gypsy:1-2321



AeAlbo\_FemaleWhole\_BF\_CT.18\_23.rep

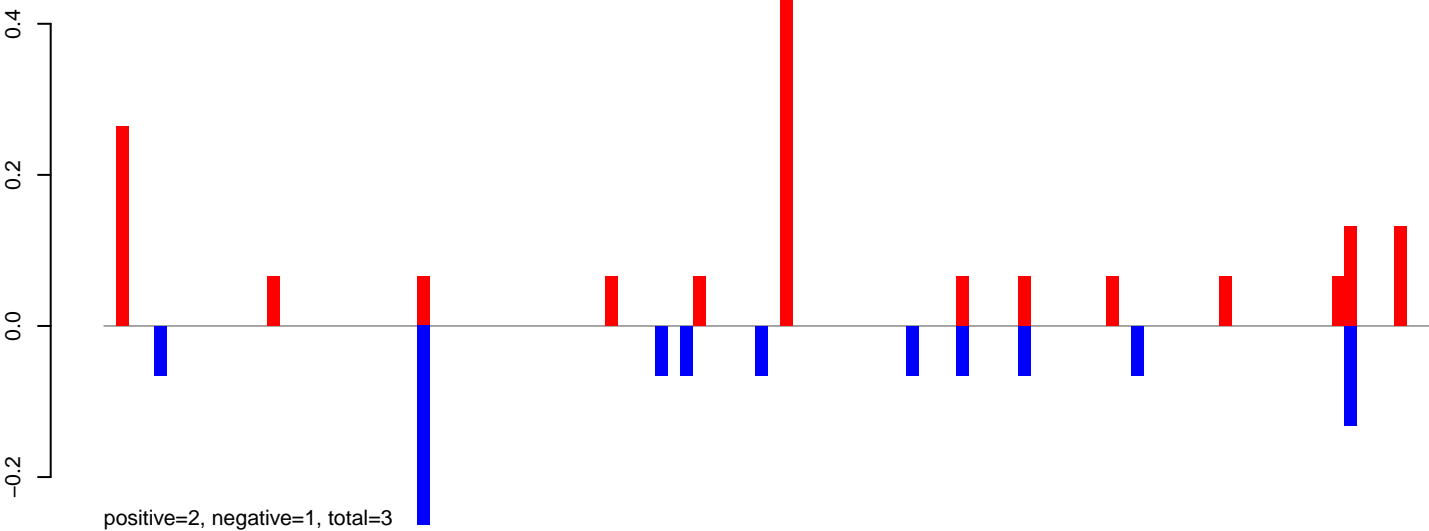

AeAlbo\_FemaleWhole\_BF\_CT.24\_35.rep

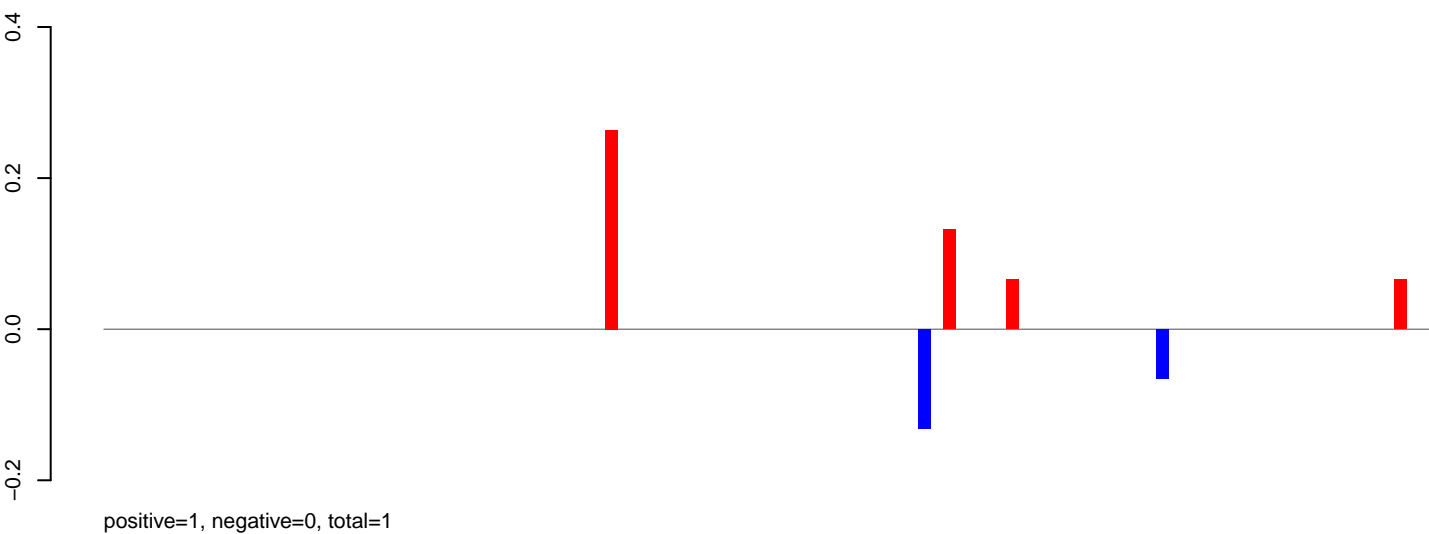

AeAlbo\_FemaleWhole\_BF\_CT.rep

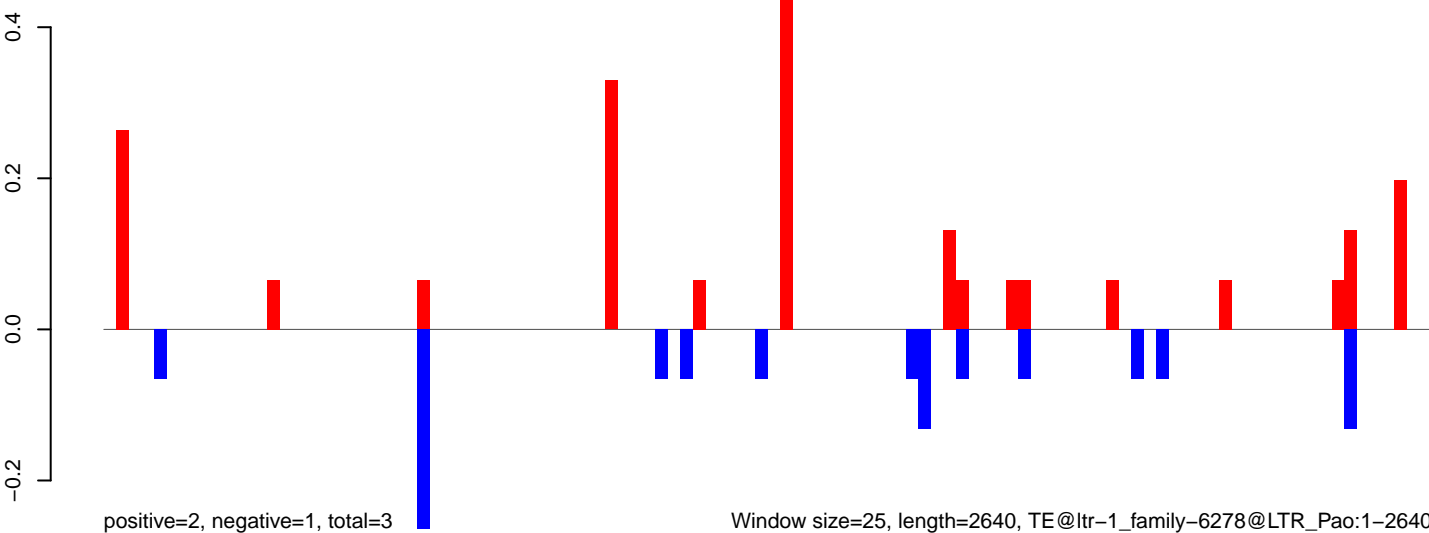

Window size=25, length=2640, TE@ltr-1\_family-6278@LTR\_Pao:1-2640

AeAlbo\_FemaleWhole\_BF\_CT.18\_23.rep

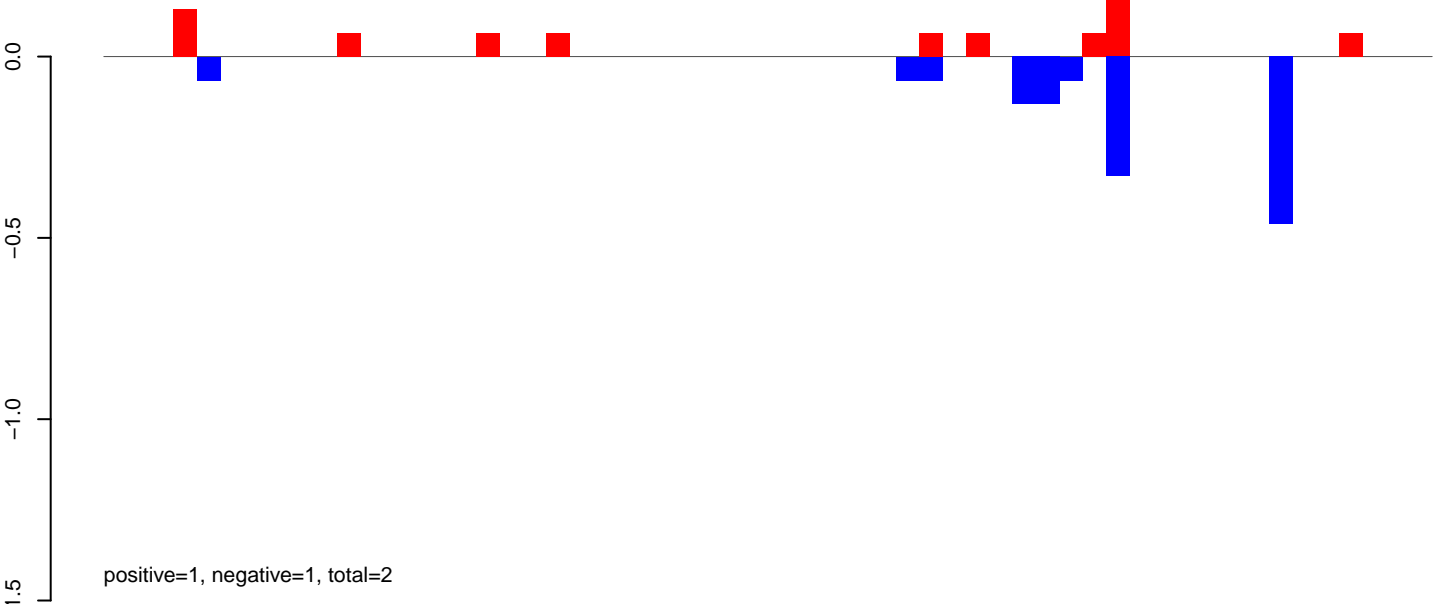

AeAlbo\_FemaleWhole\_BF\_CT.24\_35.rep

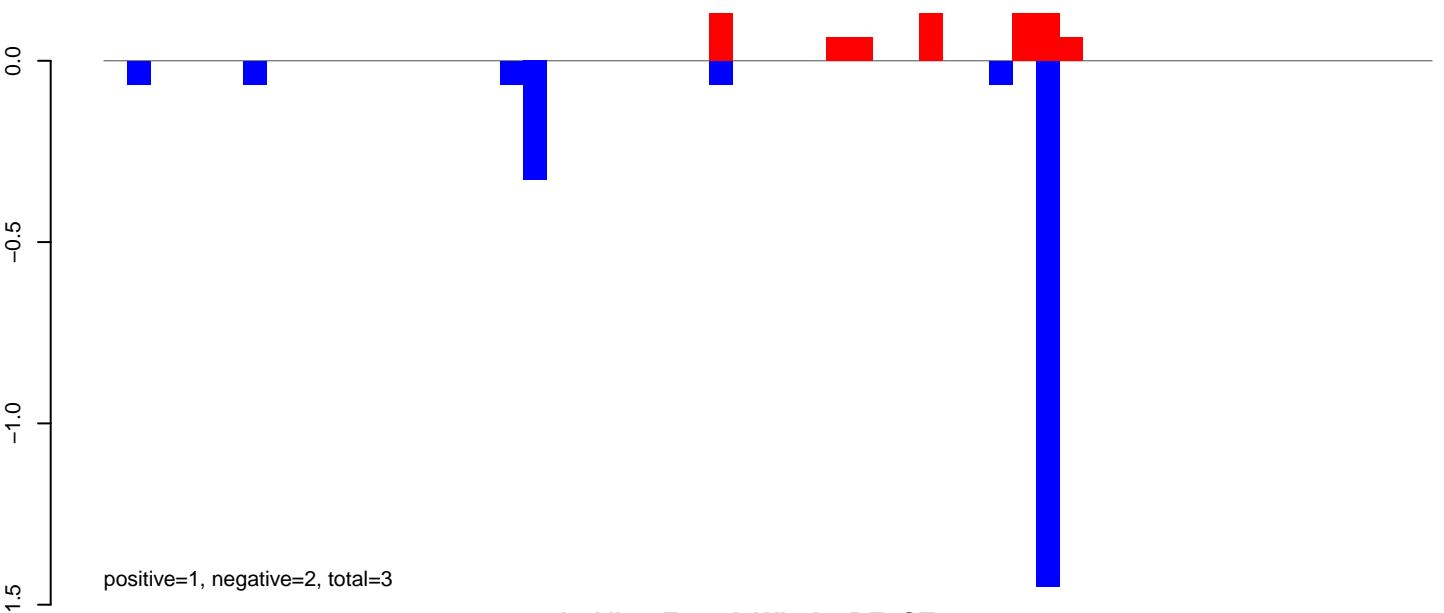

AeAlbo\_FemaleWhole\_BF\_CT.rep

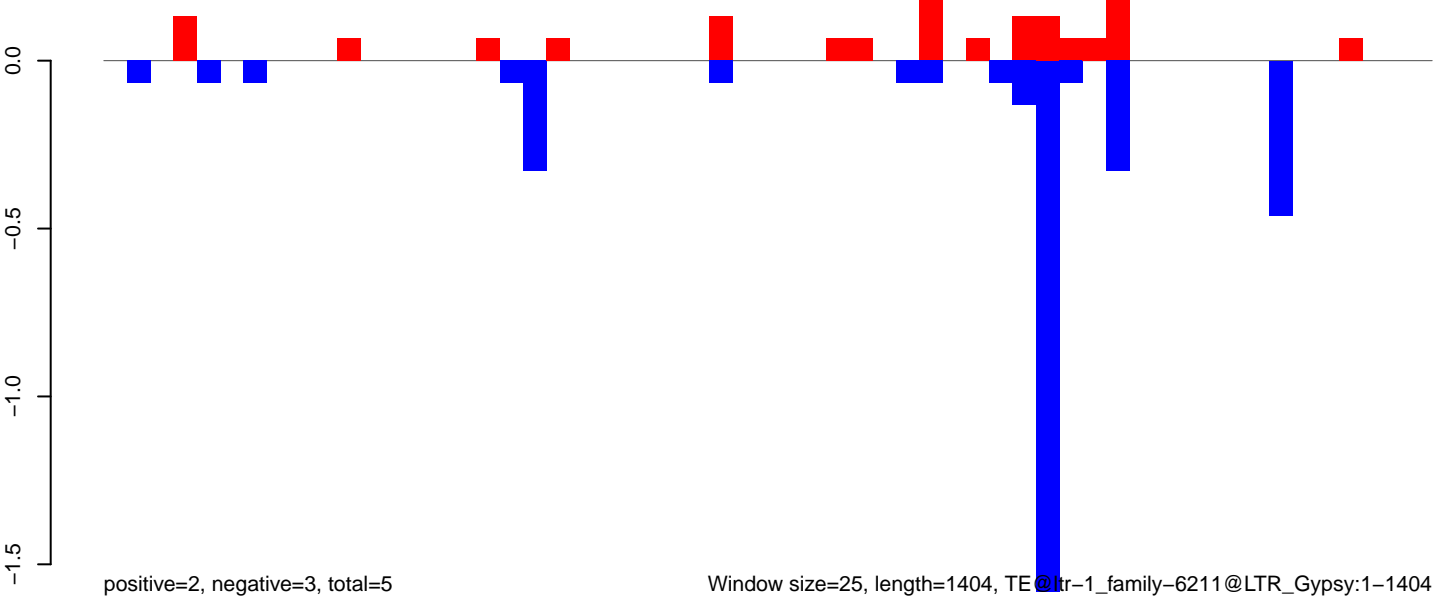

AeAlbo\_FemaleWhole\_BF\_CT.18\_23.rep

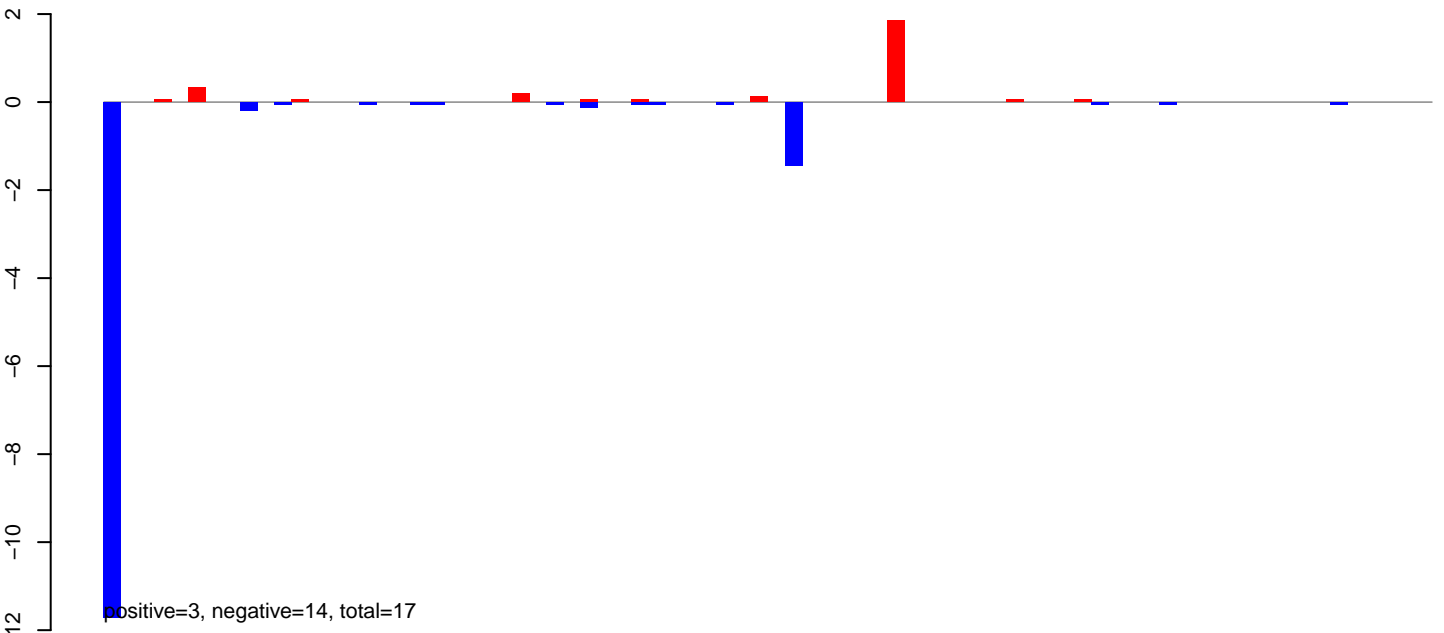

AeAlbo\_FemaleWhole\_BF\_CT.24\_35.rep

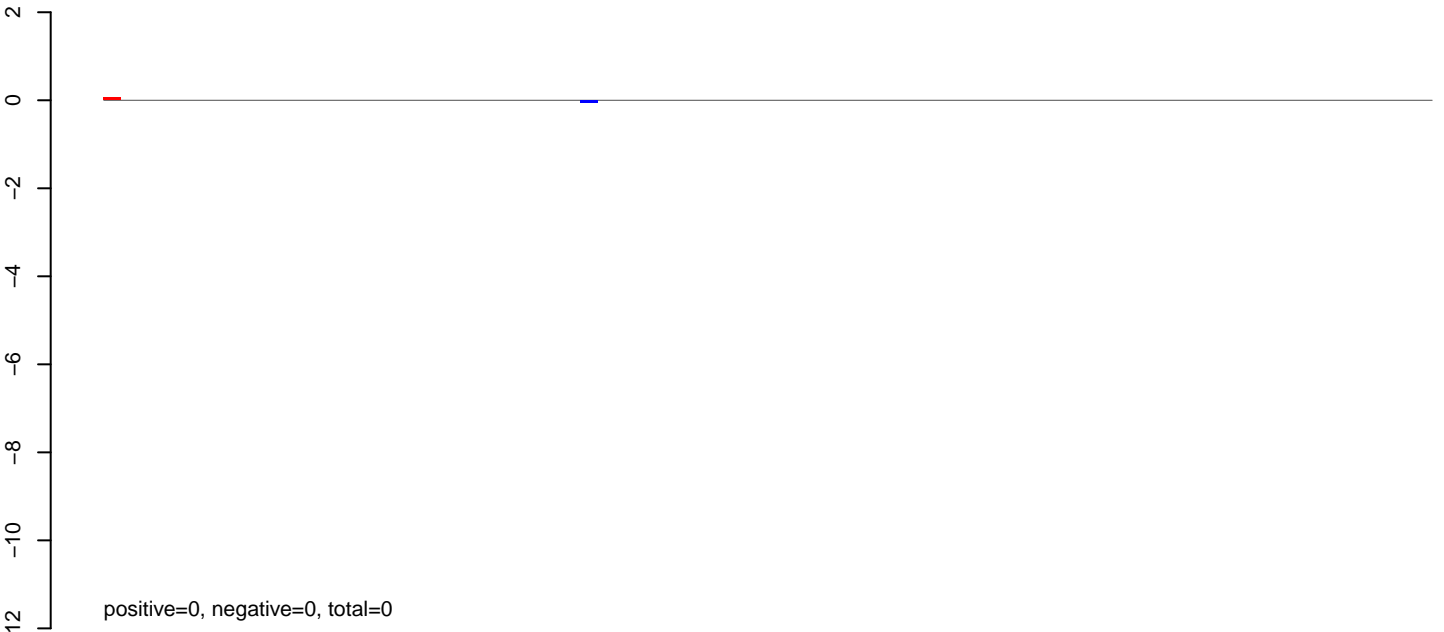

AeAlbo\_FemaleWhole\_BF\_CT.rep

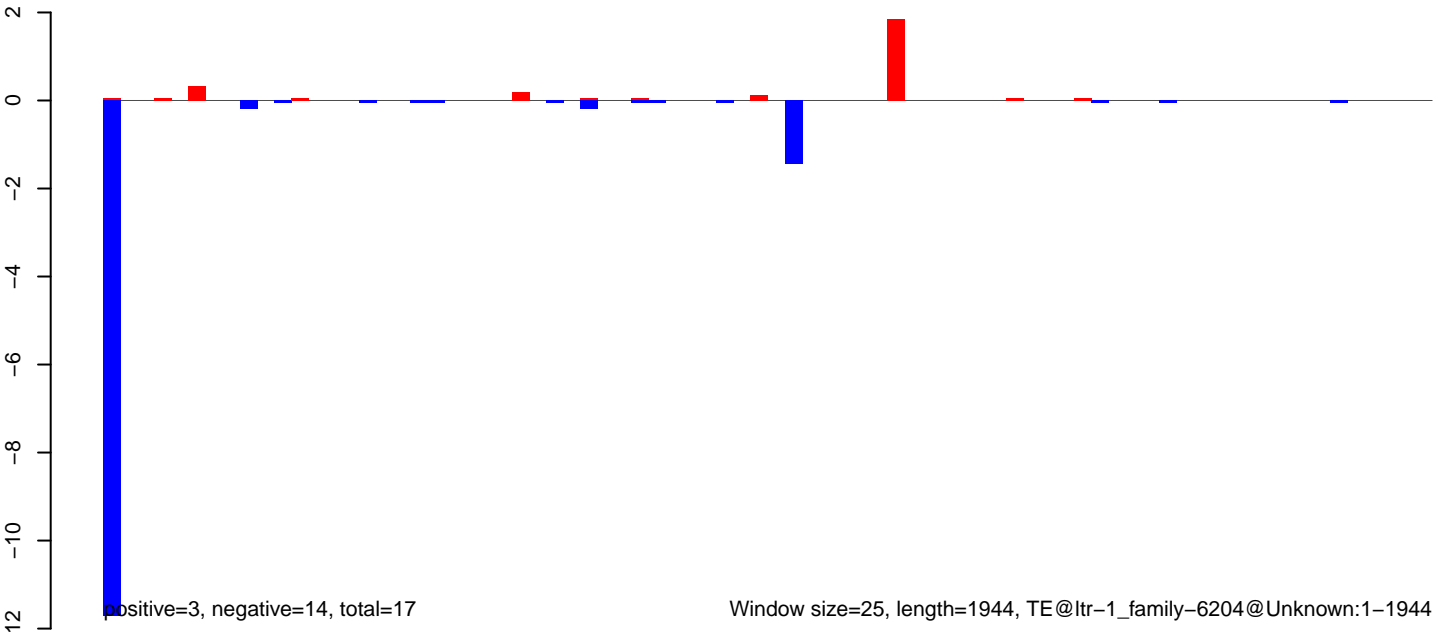

AeAlbo\_FemaleWhole\_BF\_CT.18\_23.rep

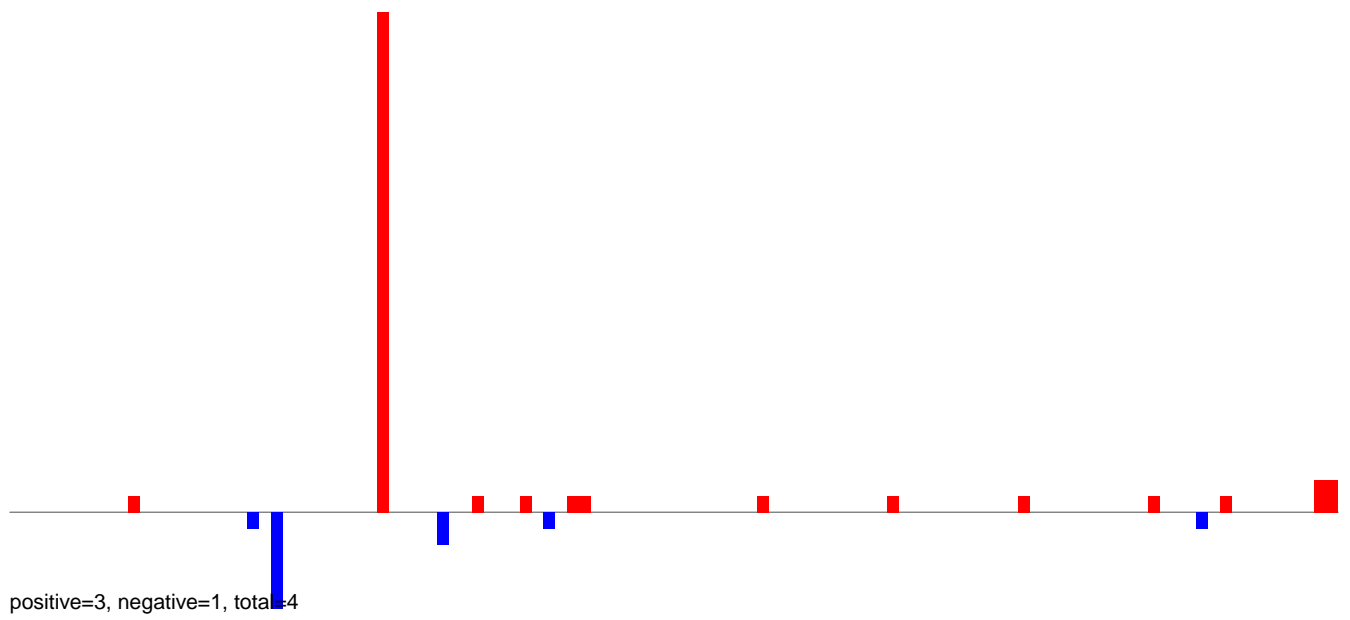

AeAlbo\_FemaleWhole\_BF\_CT.24\_35.rep

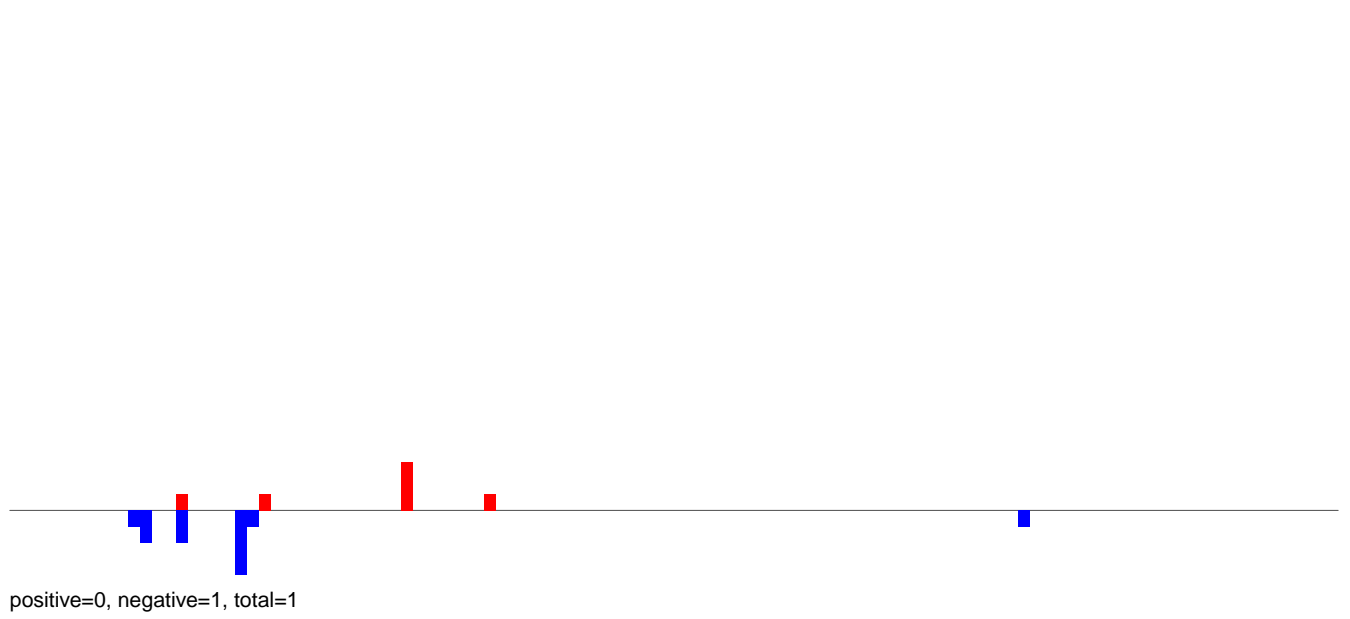

AeAlbo\_FemaleWhole\_BF\_CT.rep

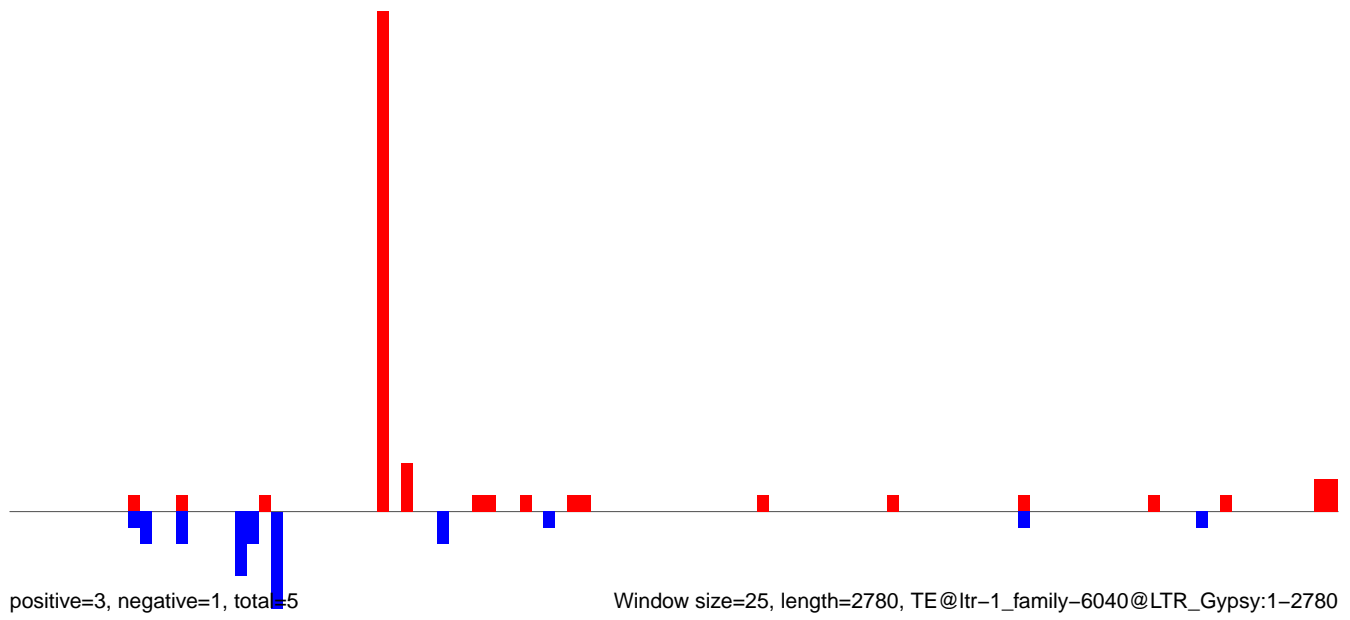

Window size=25, length=2780, TE@ltr-1\_family-6040@LTR\_Gypsy:1-2780

0 500 1000 1500 2000 2500

AeAlbo\_FemaleWhole\_BF\_CT.18\_23.rep

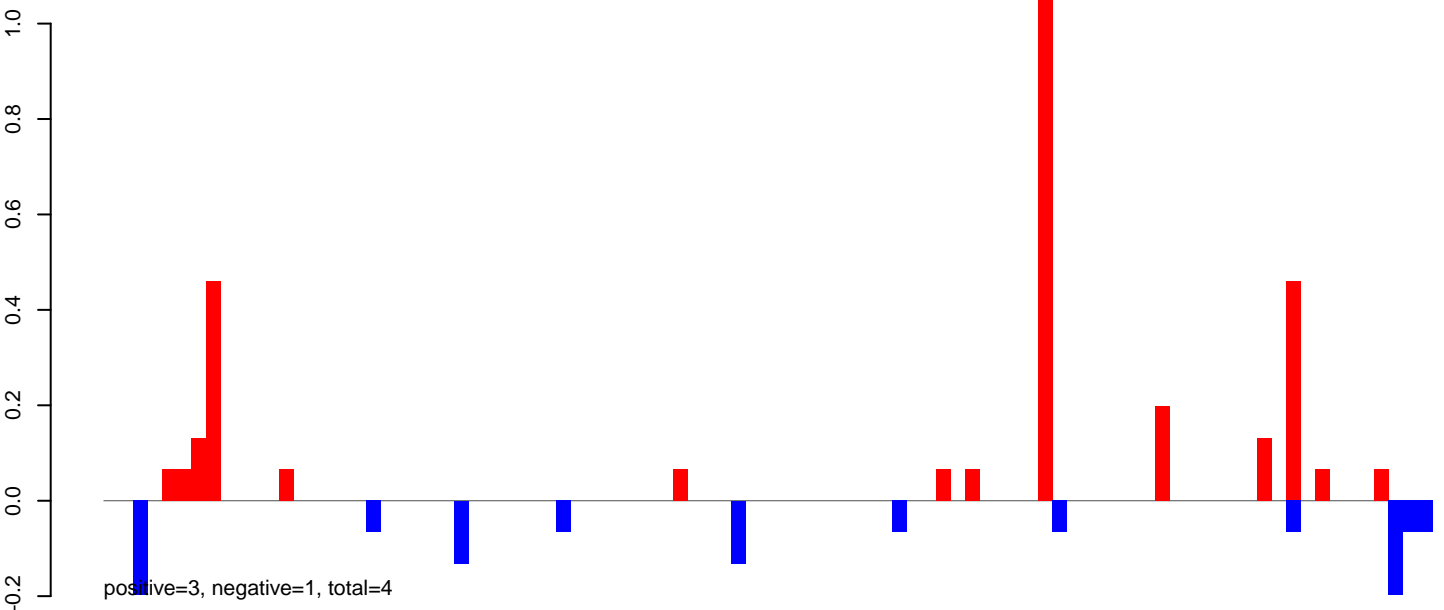

AeAlbo\_FemaleWhole\_BF\_CT.24\_35.rep

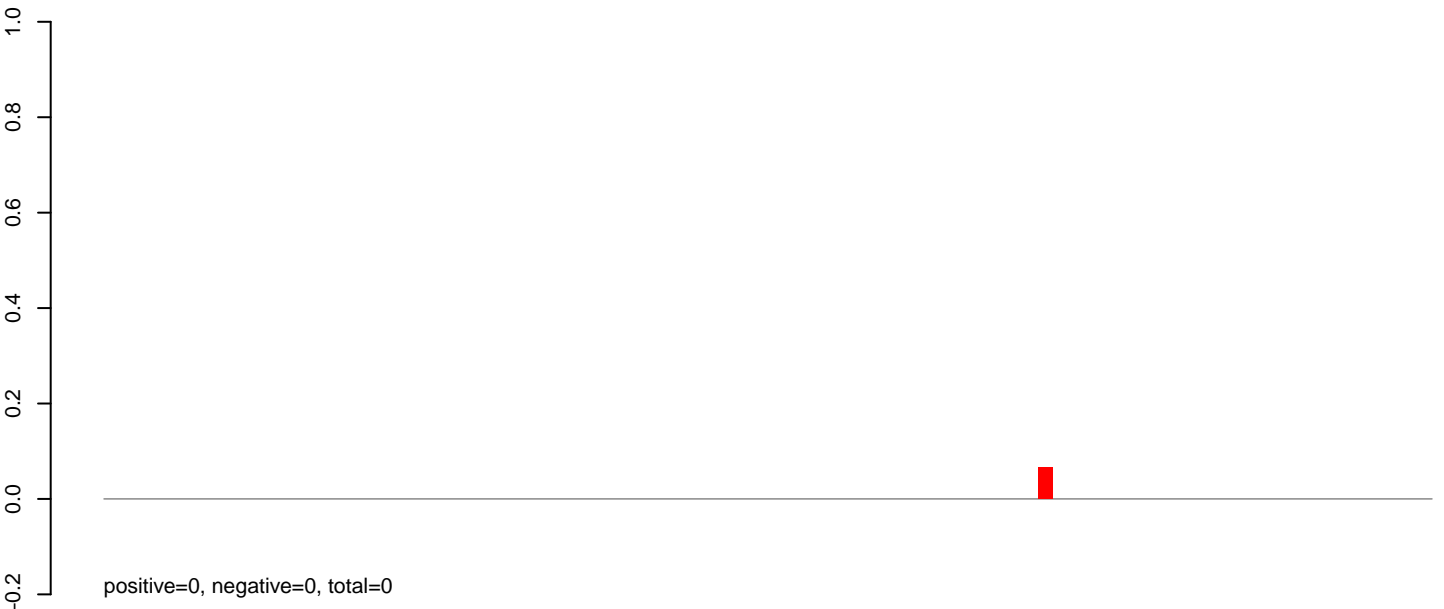

AeAlbo\_FemaleWhole\_BF\_CT.rep

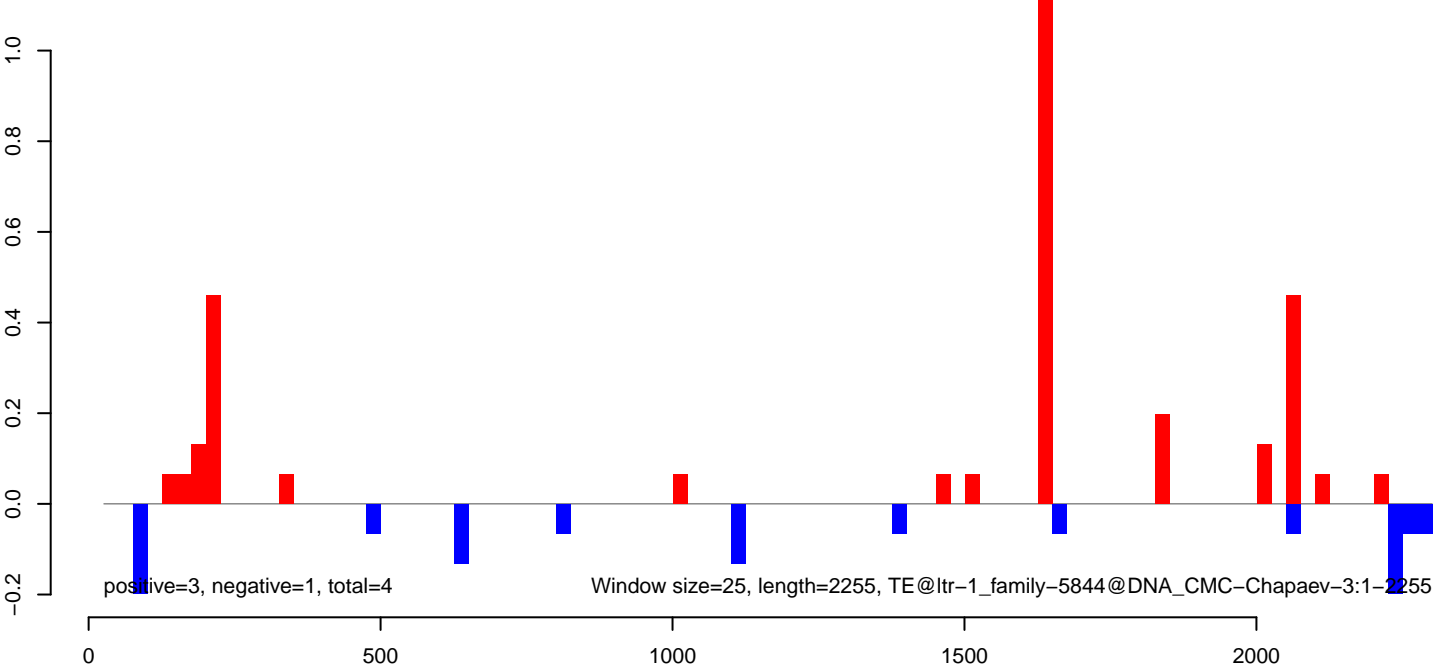

AeAlbo\_FemaleWhole\_BF\_CT.18\_23.rep

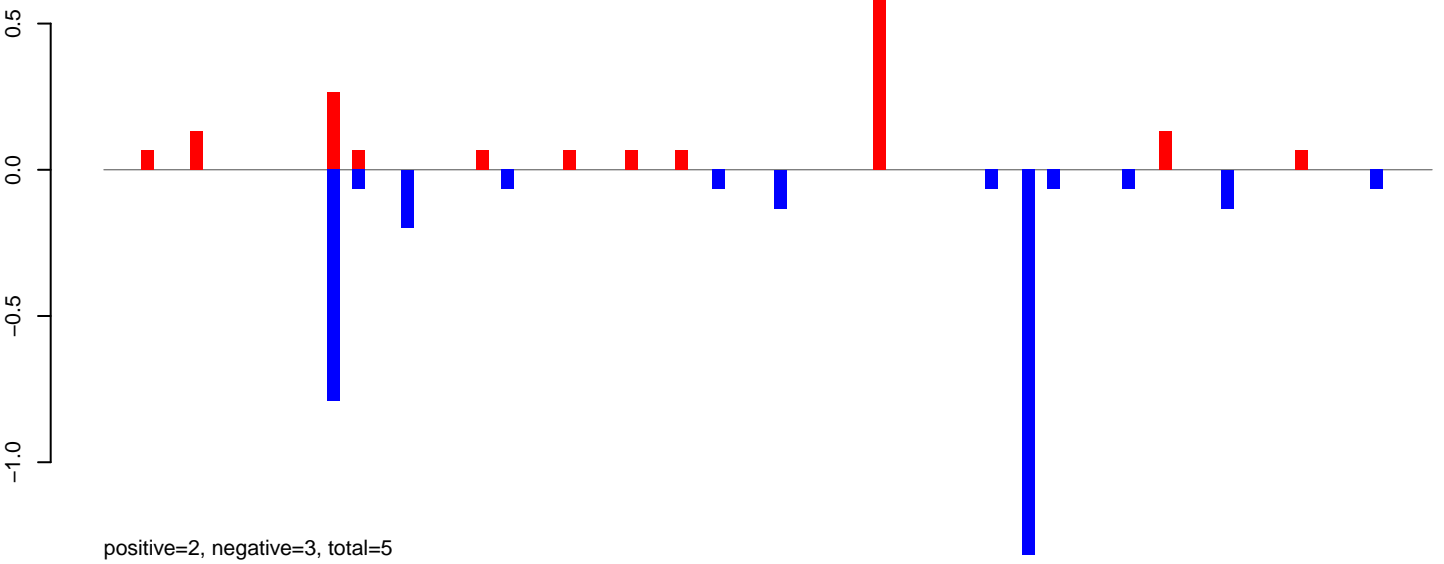

AeAlbo\_FemaleWhole\_BF\_CT.24\_35.rep

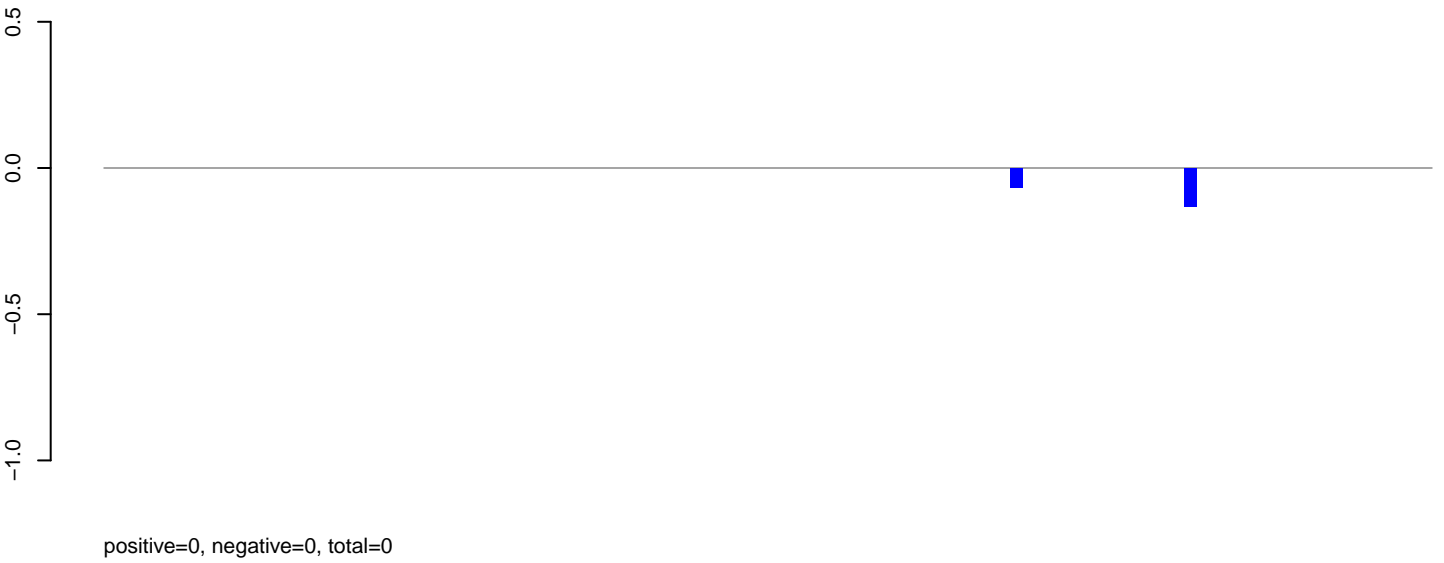

AeAlbo\_FemaleWhole\_BF\_CT.rep

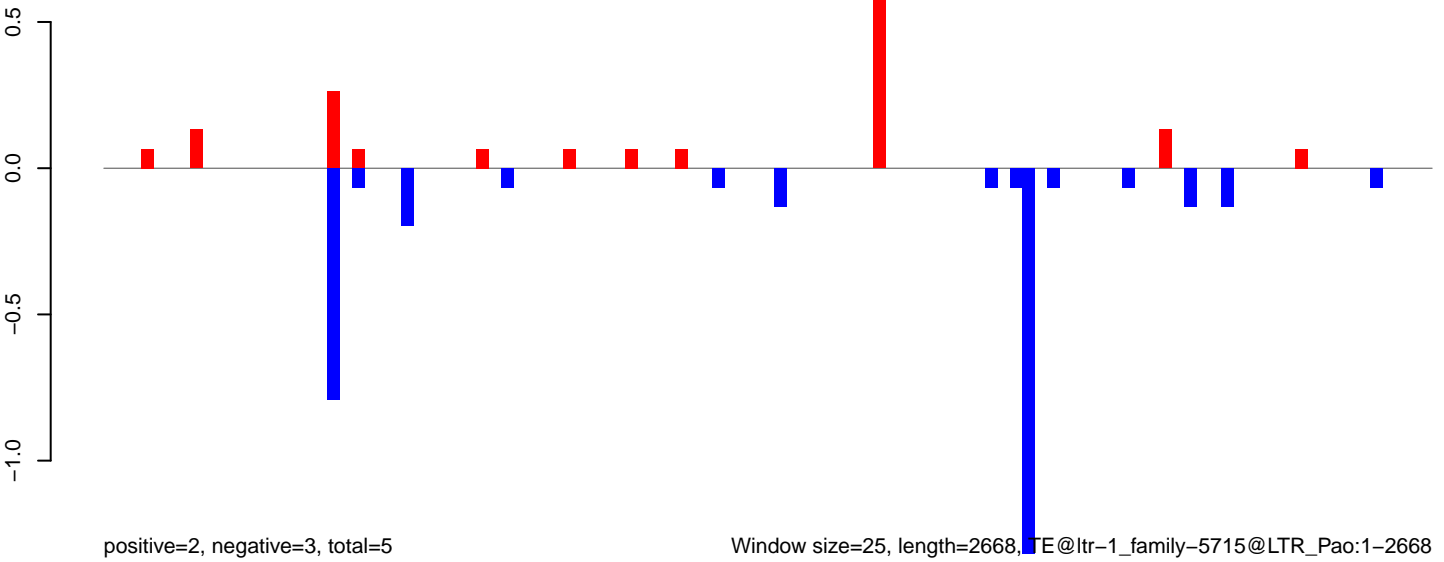

Window size=25, length=2668, TE@ltr-1\_family-5715@LTR\_Pao:1-2668

AeAlbo\_FemaleWhole\_BF\_CT.18\_23.rep

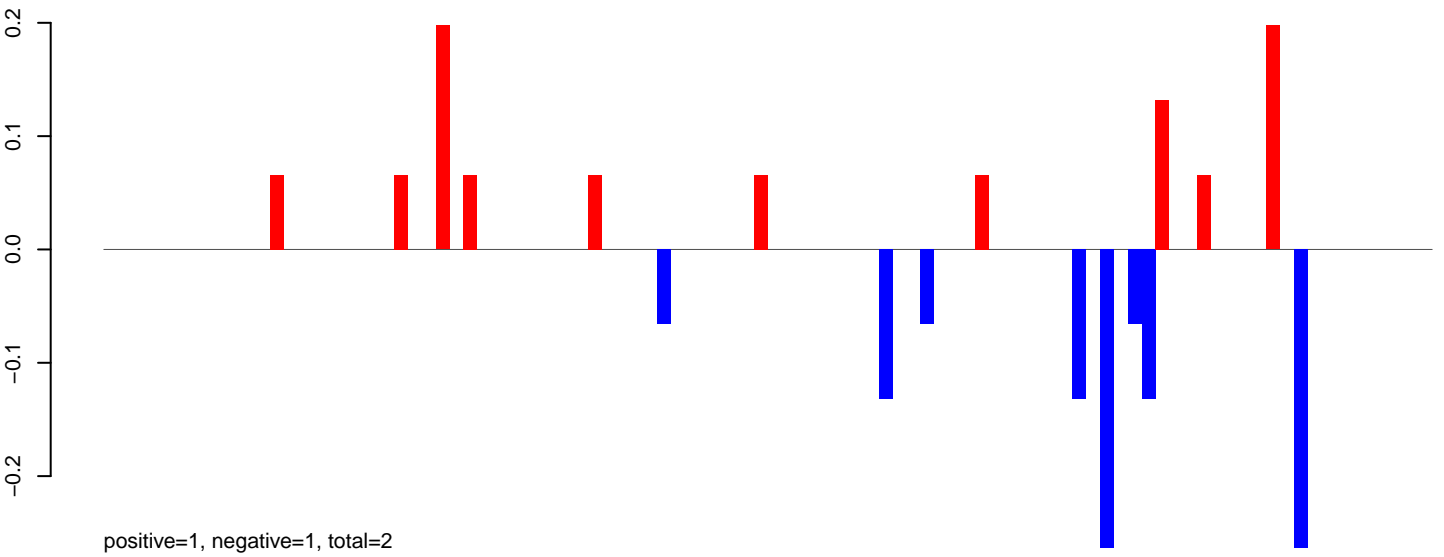

AeAlbo\_FemaleWhole\_BF\_CT.24\_35.rep

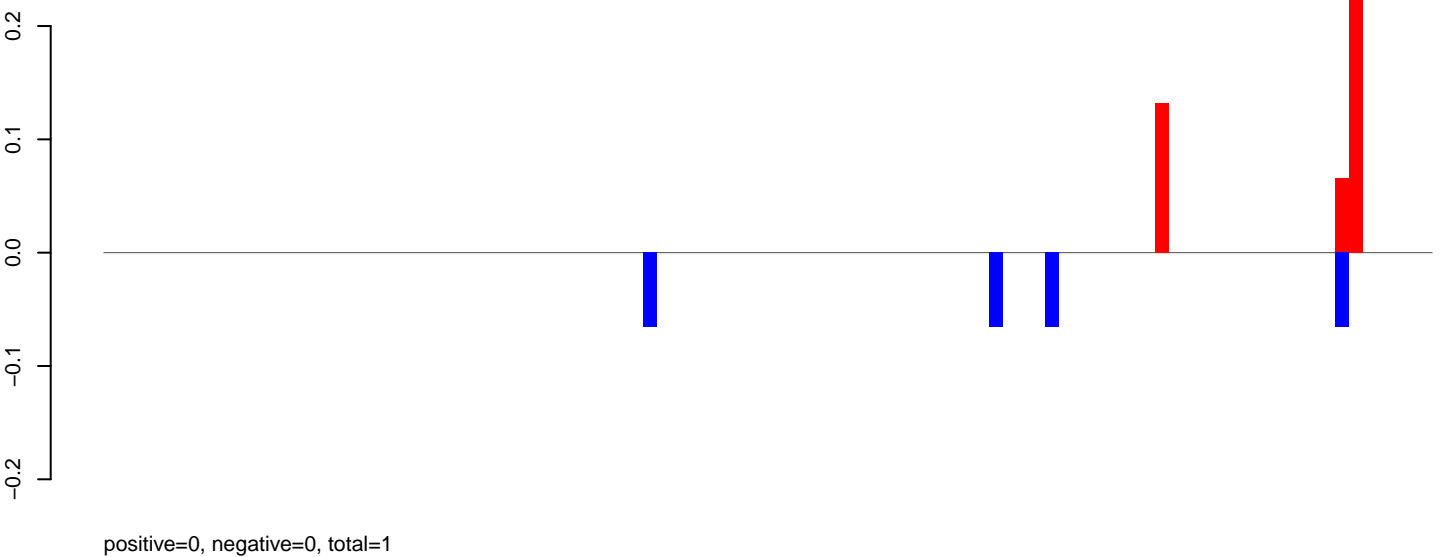

AeAlbo\_FemaleWhole\_BF\_CT.rep

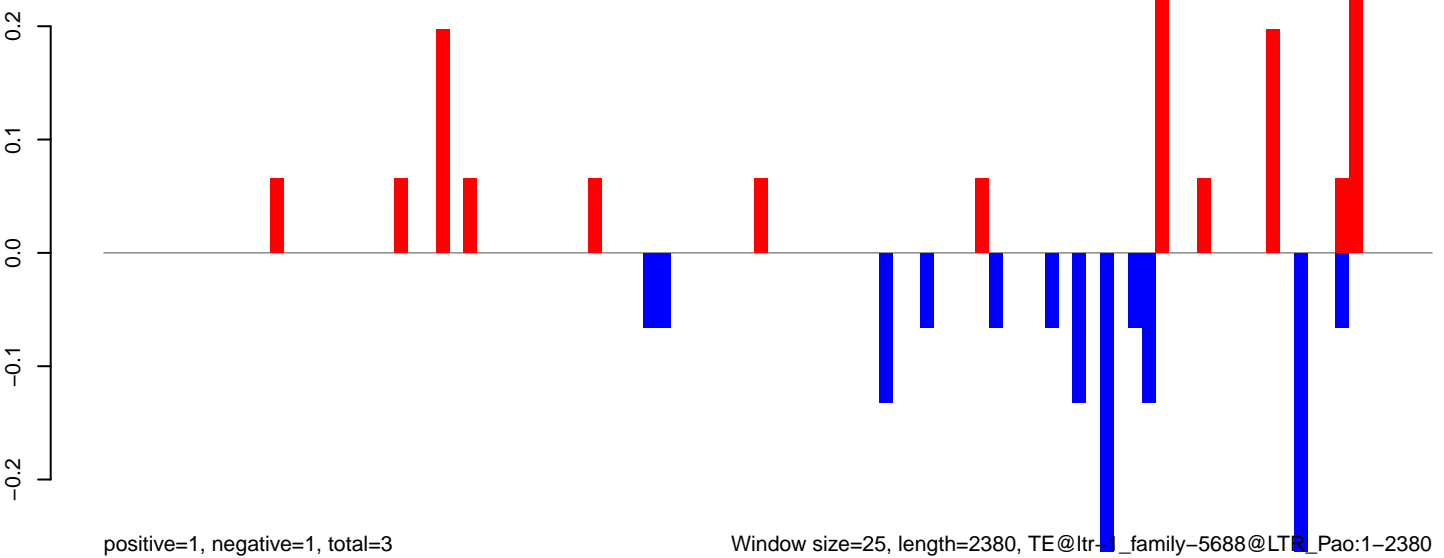

AeAlbo\_FemaleWhole\_BF\_CT.18\_23.rep

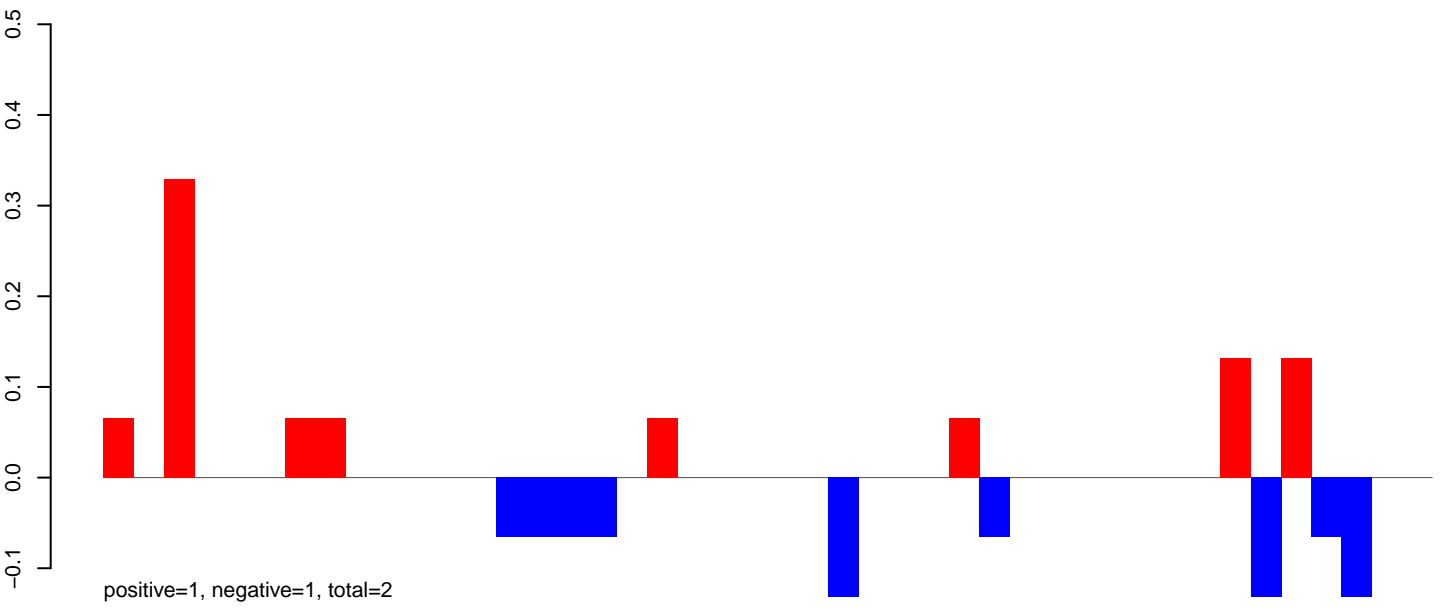

AeAlbo\_FemaleWhole\_BF\_CT.24\_35.rep

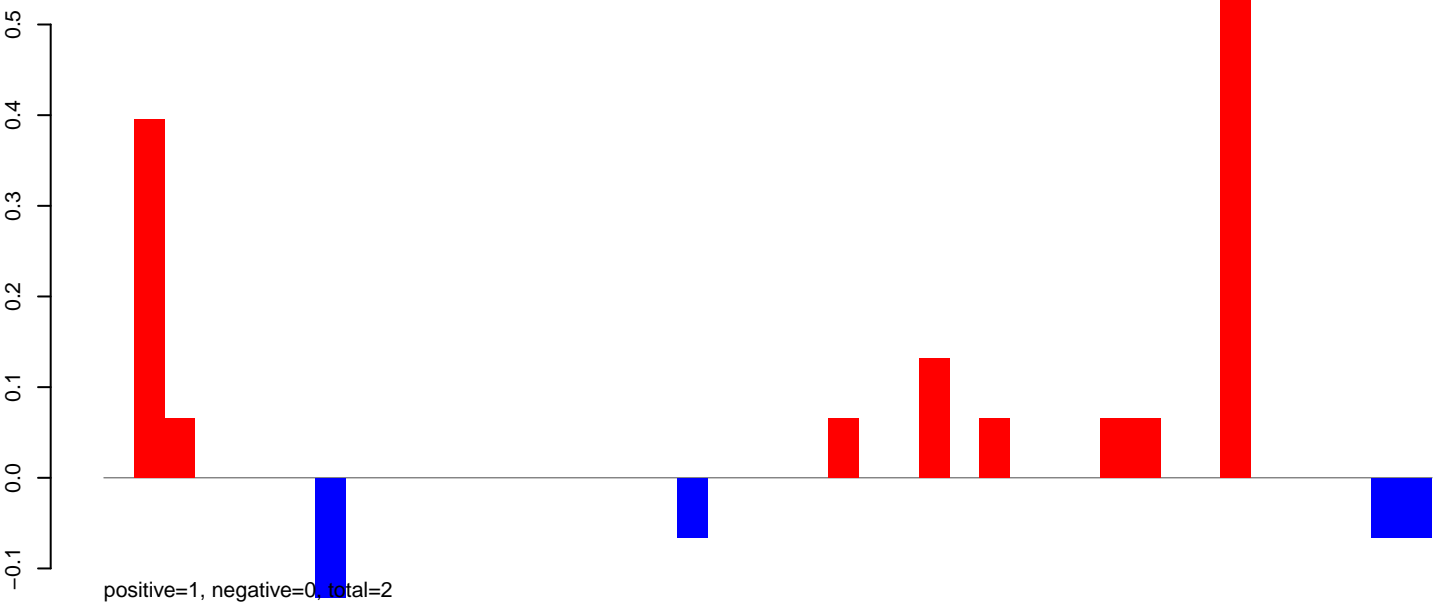

AeAlbo\_FemaleWhole\_BF\_CT.rep

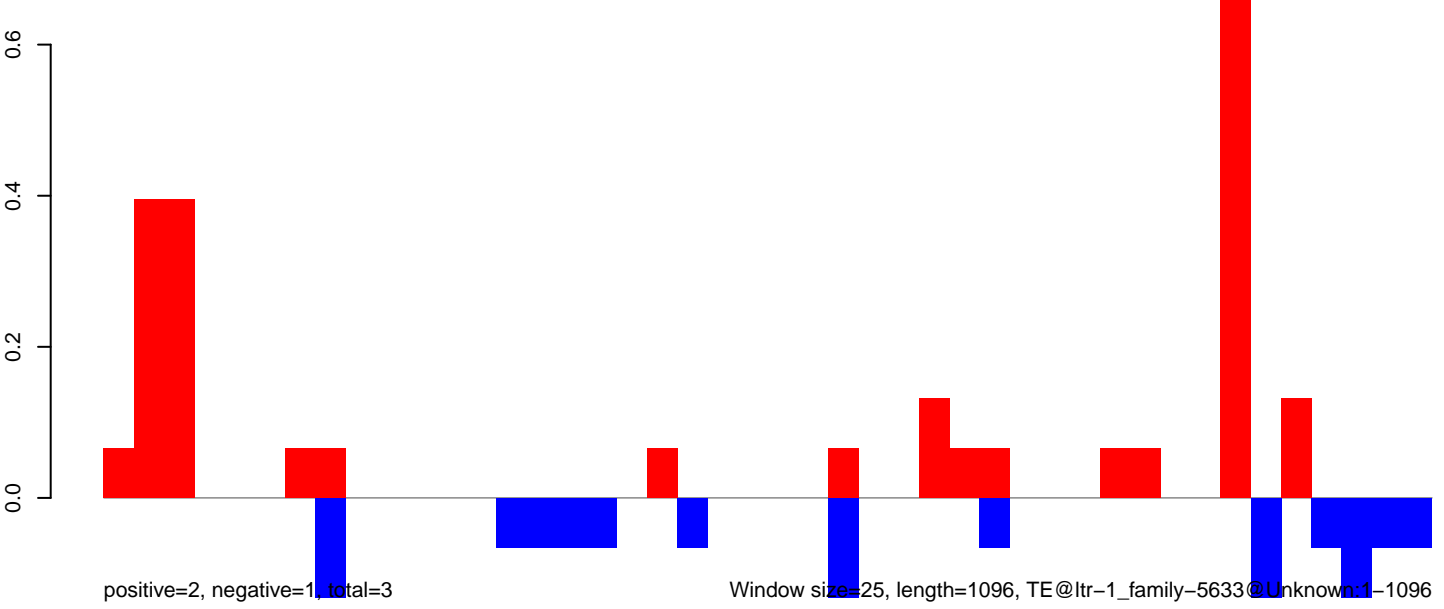



AeAlbo\_FemaleWhole\_BF\_CT.18\_23.rep

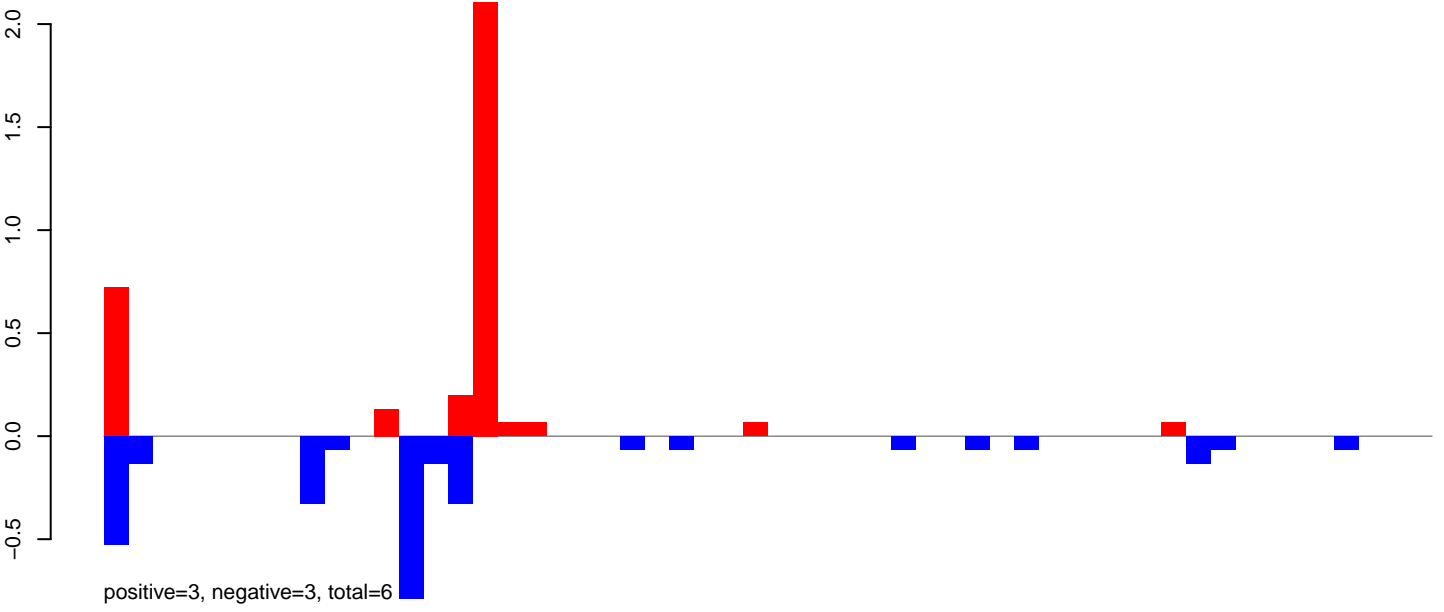

AeAlbo\_FemaleWhole\_BF\_CT.24\_35.rep

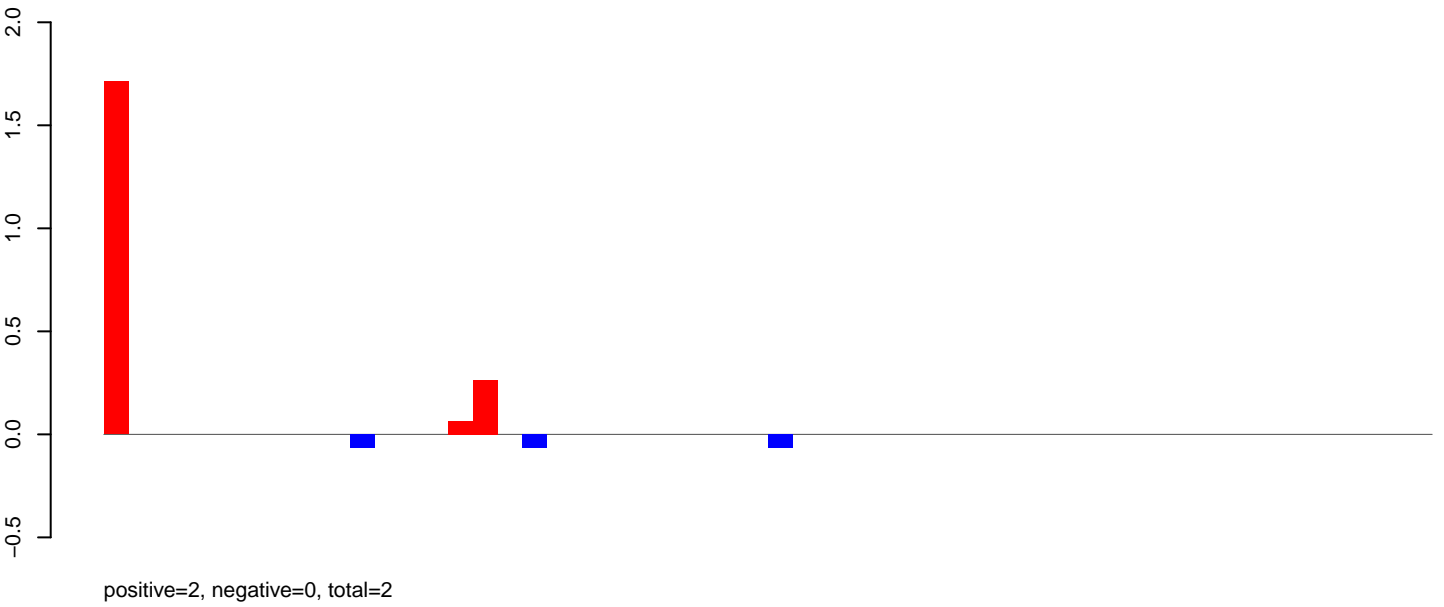

AeAlbo\_FemaleWhole\_BF\_CT.rep

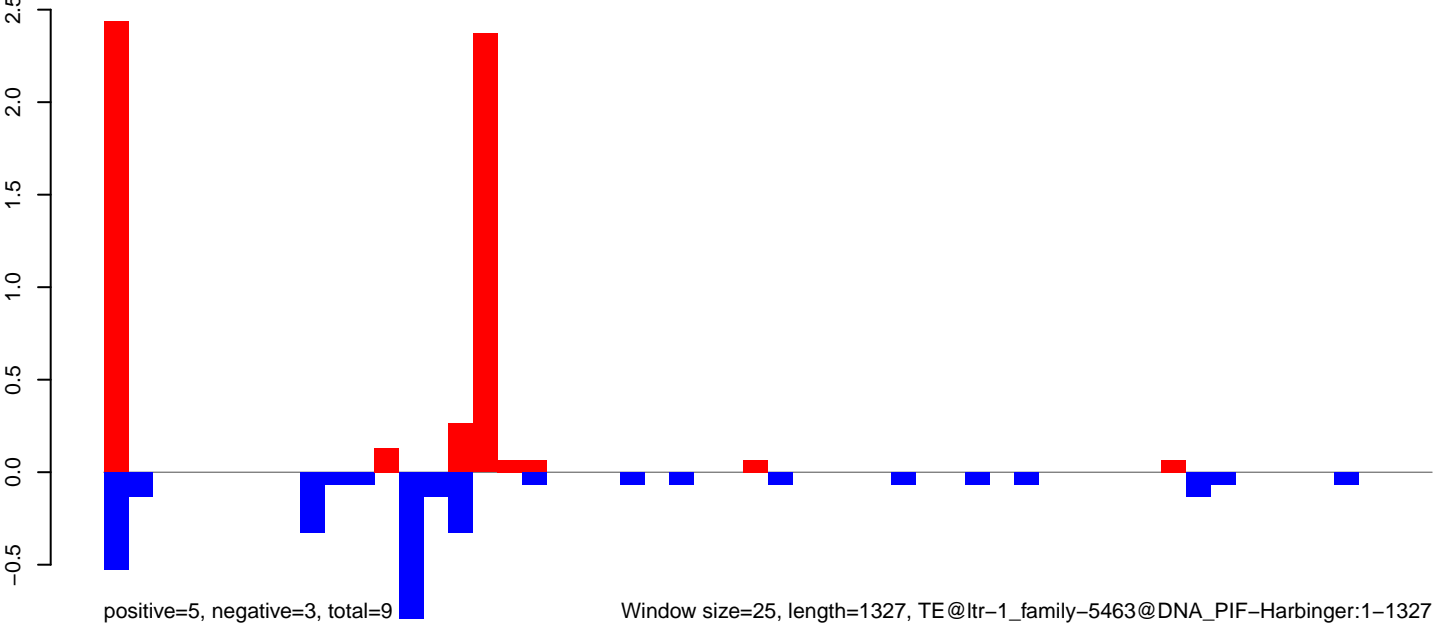

AeAlbo\_FemaleWhole\_BF\_CT.18\_23.rep

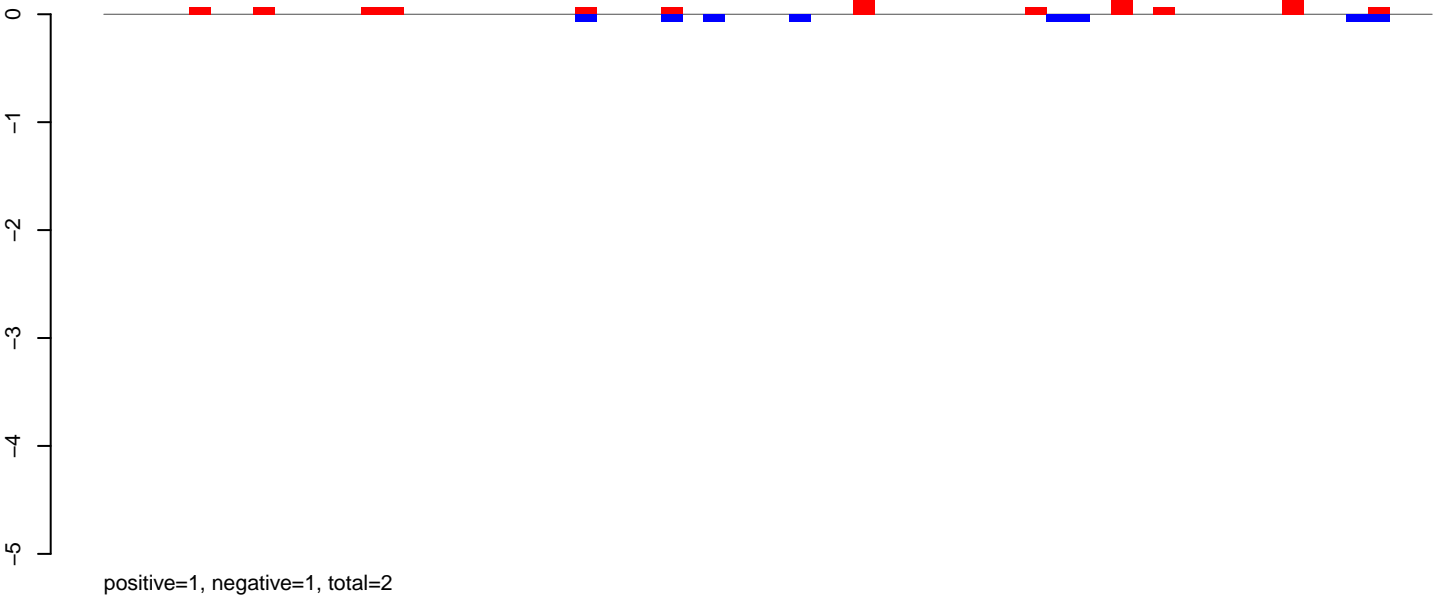

AeAlbo\_FemaleWhole\_BF\_CT.24\_35.rep

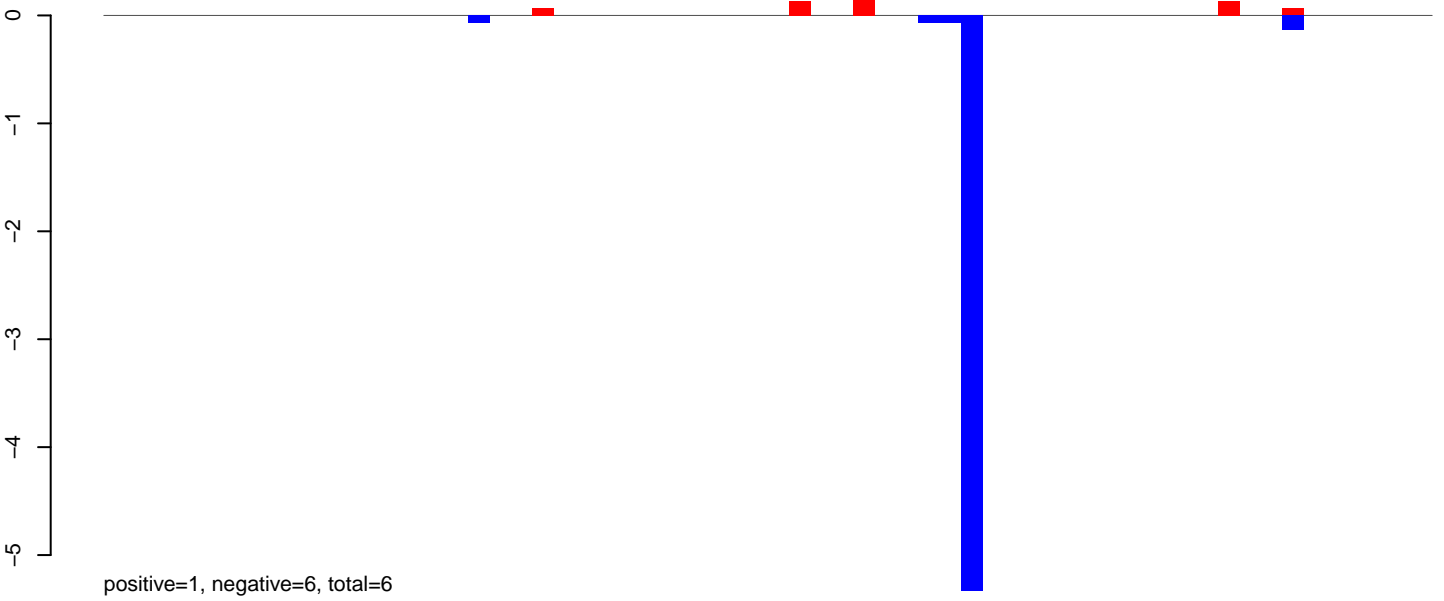

AeAlbo\_FemaleWhole\_BF\_CT.rep

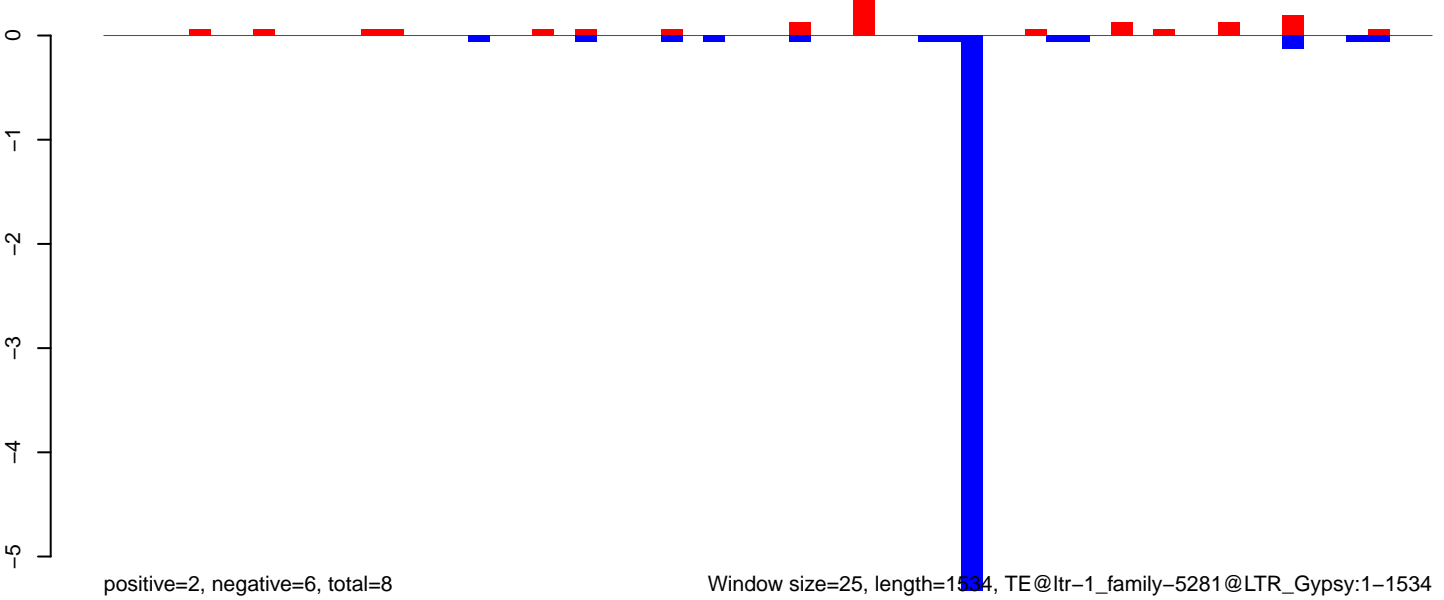

AeAlbo\_FemaleWhole\_BF\_CT.18\_23.rep

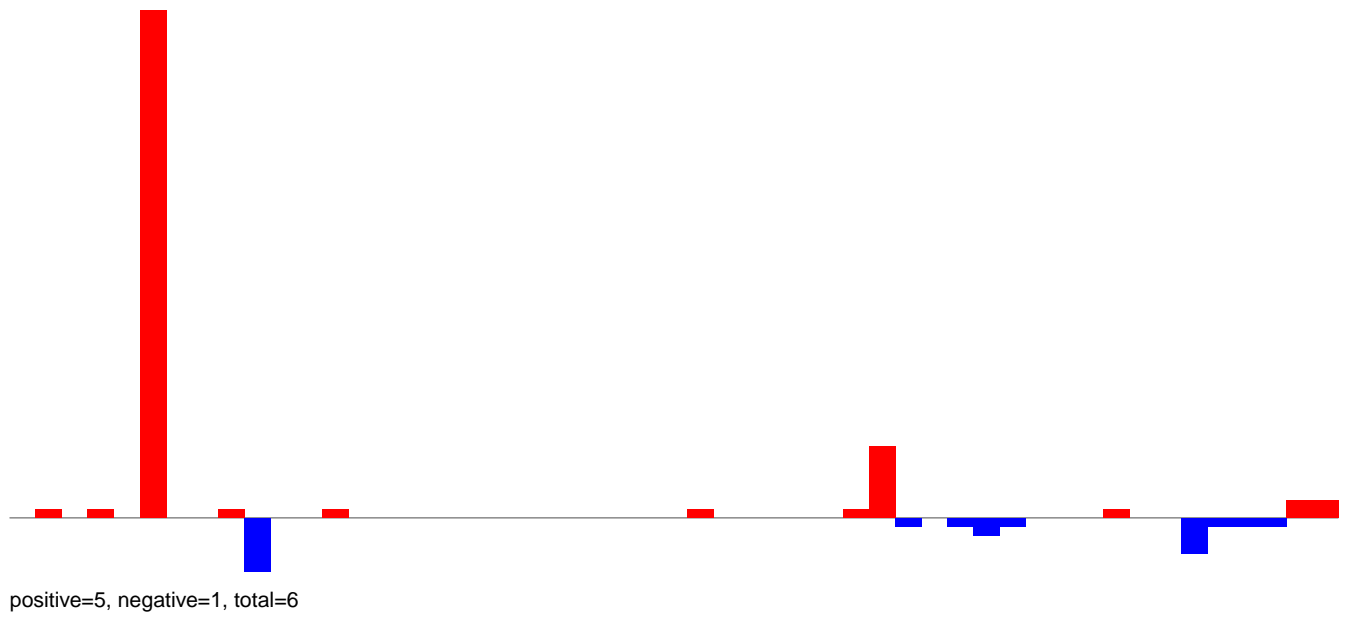

AeAlbo\_FemaleWhole\_BF\_CT.24\_35.rep

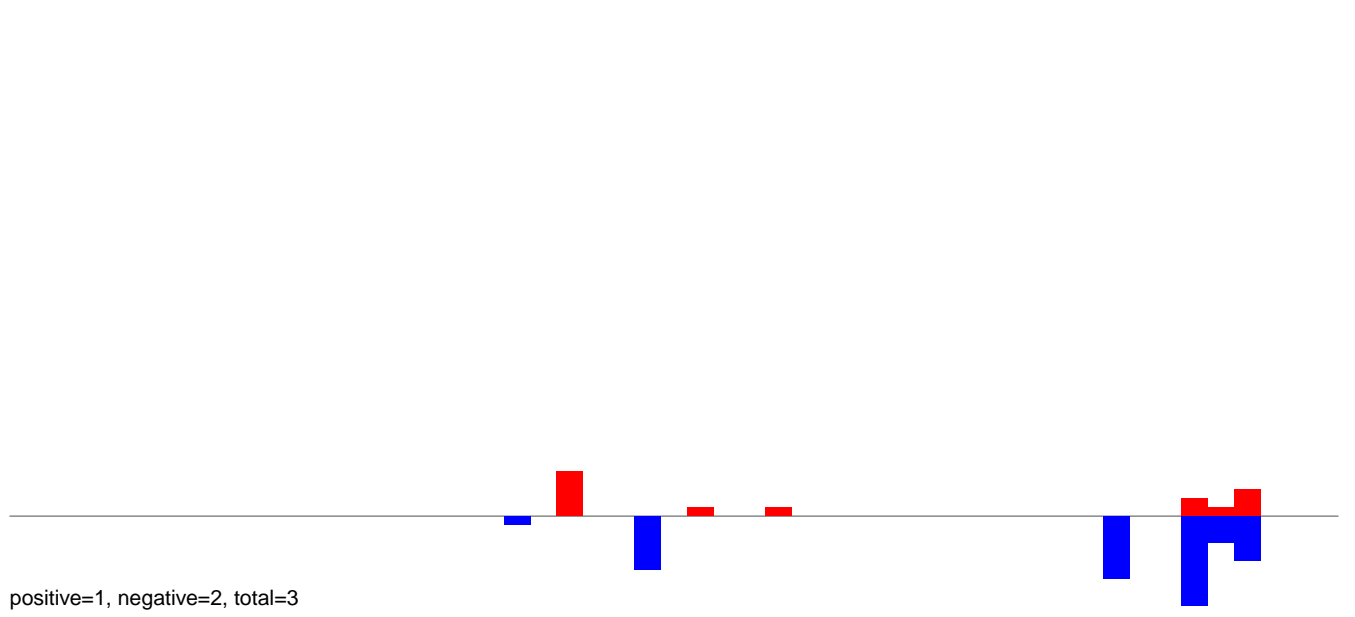

AeAlbo\_FemaleWhole\_BF\_CT.rep

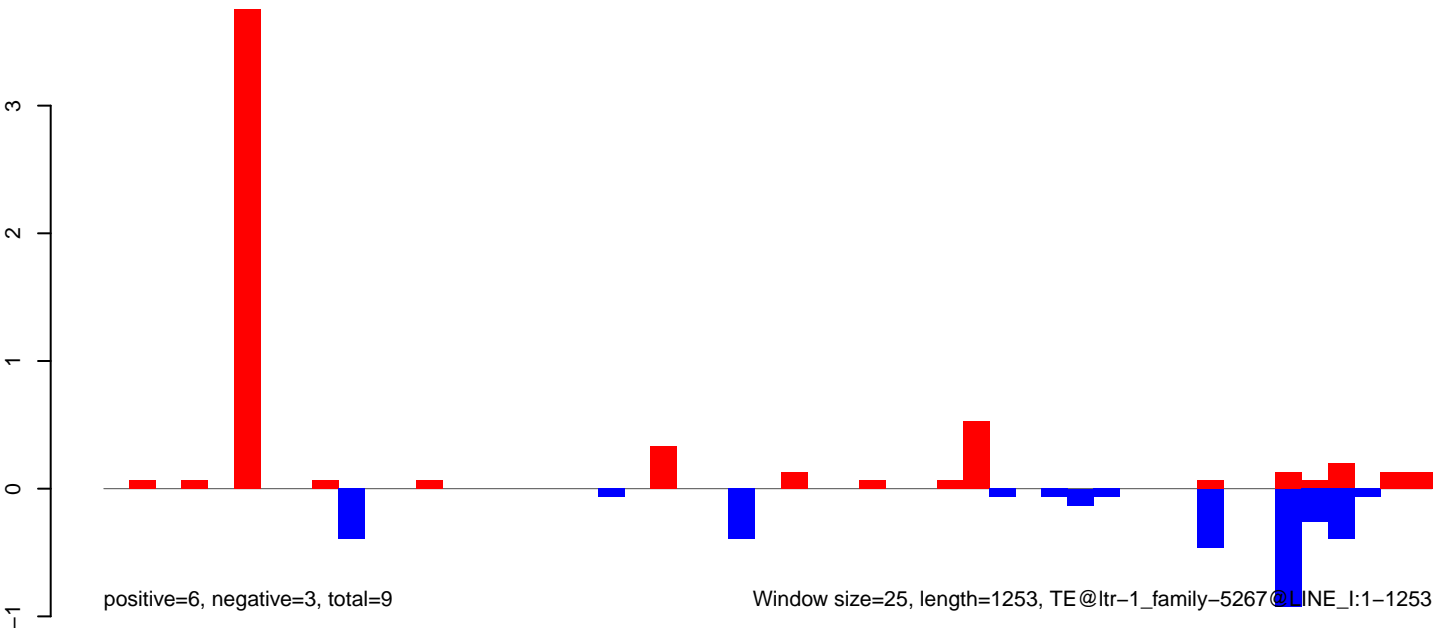

AeAlbo\_FemaleWhole\_BF\_CT.18\_23.rep

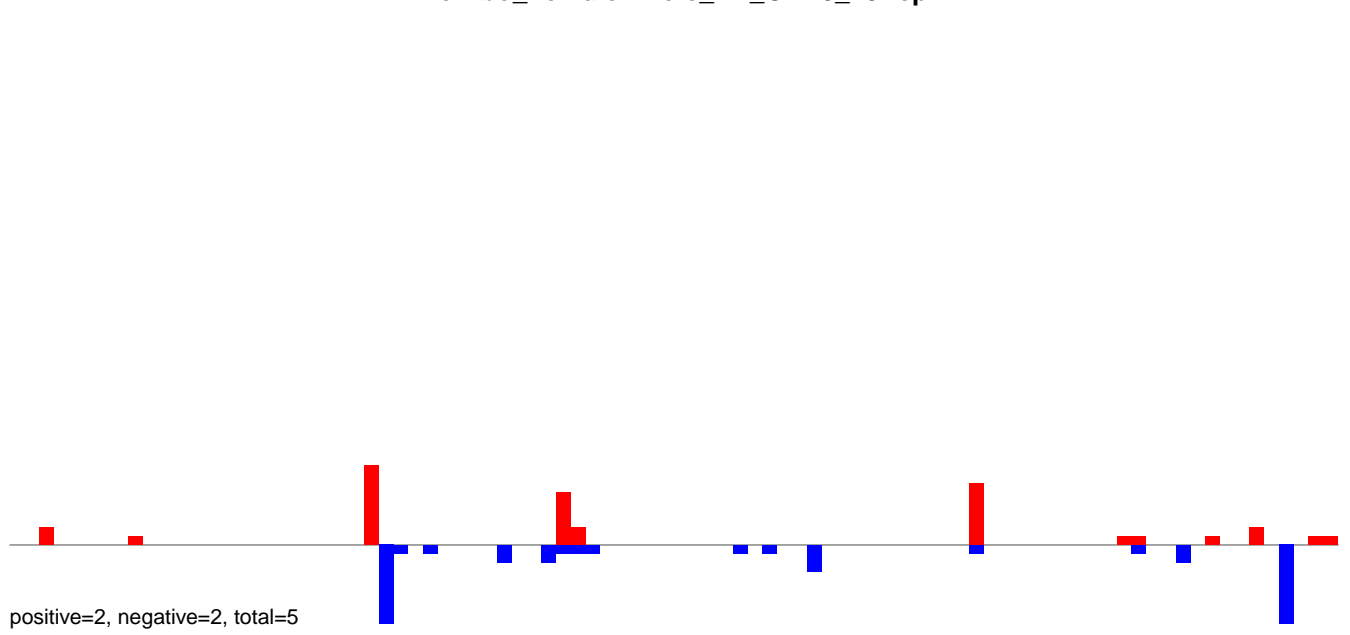

AeAlbo\_FemaleWhole\_BF\_CT.24\_35.rep

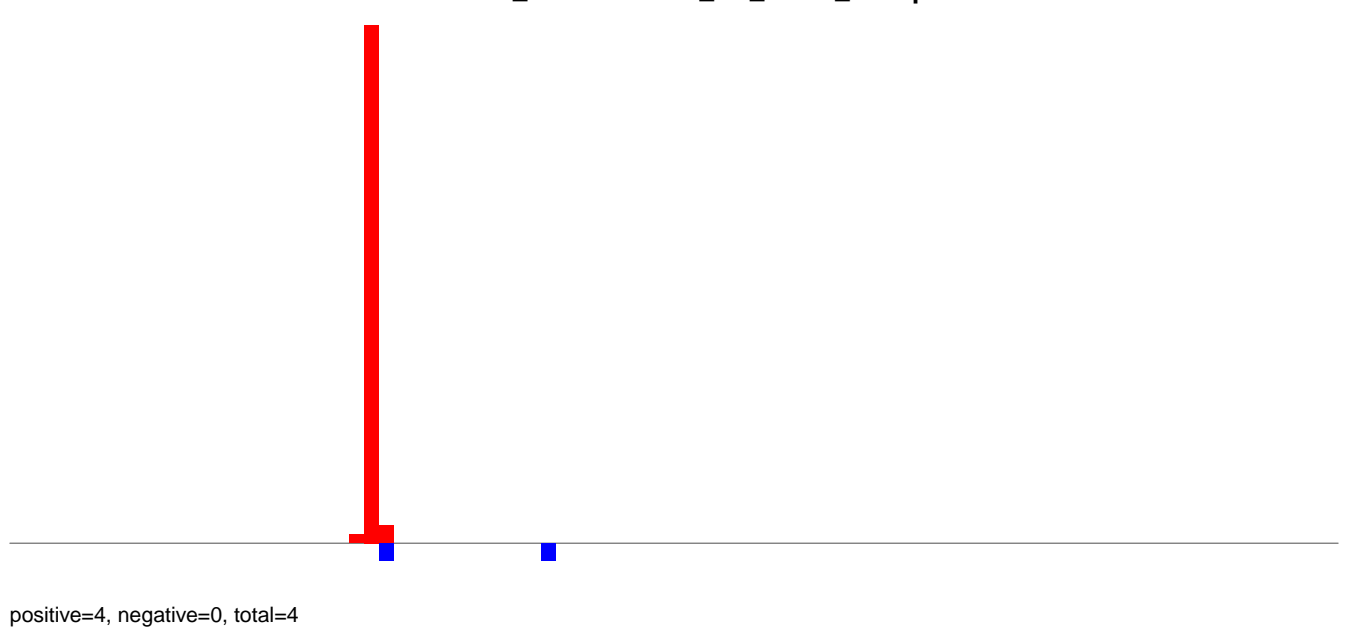

AeAlbo\_FemaleWhole\_BF\_CT.rep

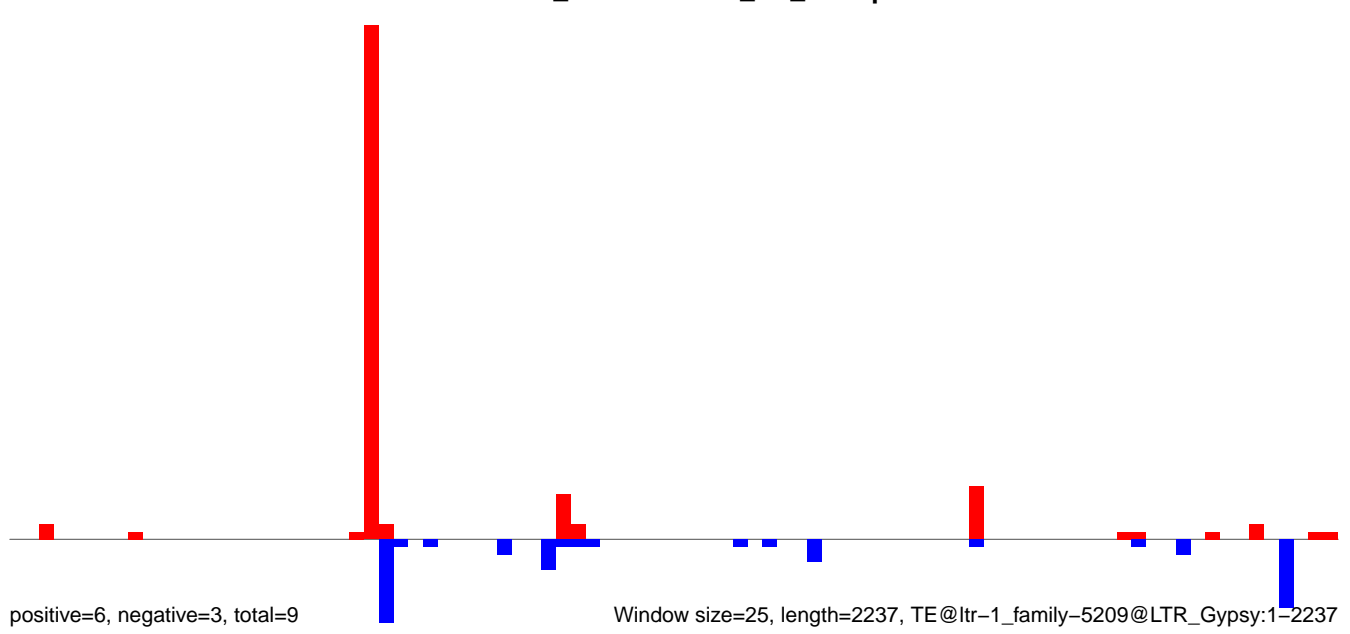

AeAlbo\_FemaleWhole\_BF\_CT.18\_23.rep

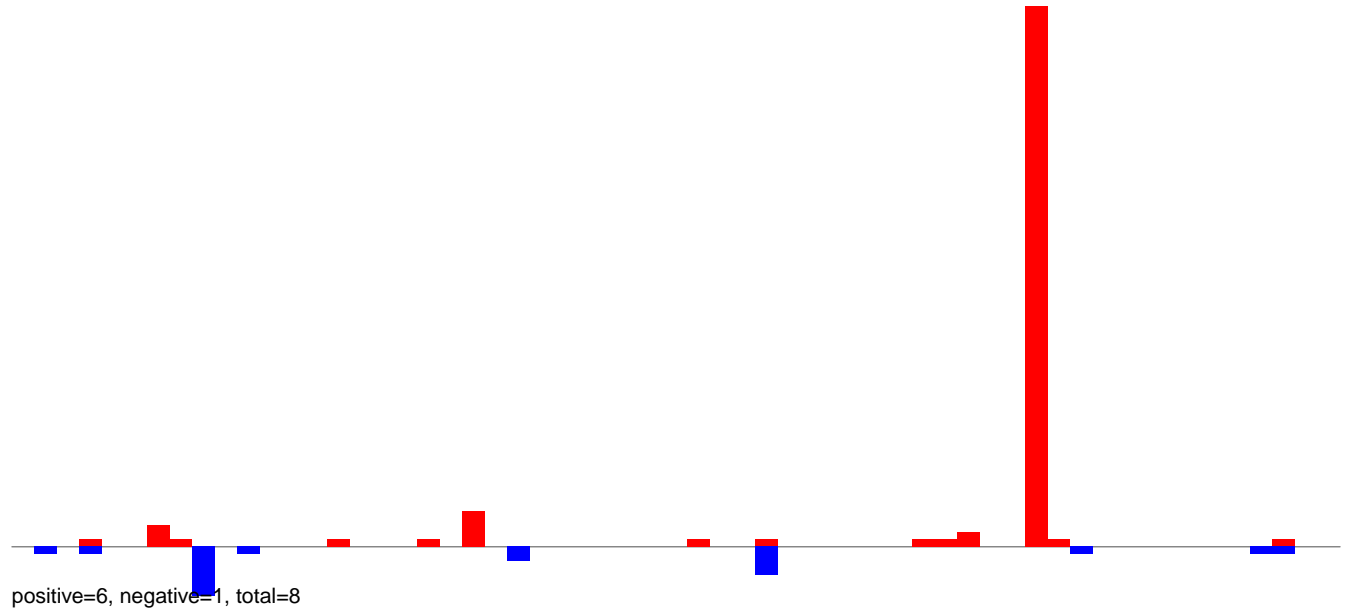

AeAlbo\_FemaleWhole\_BF\_CT.24\_35.rep

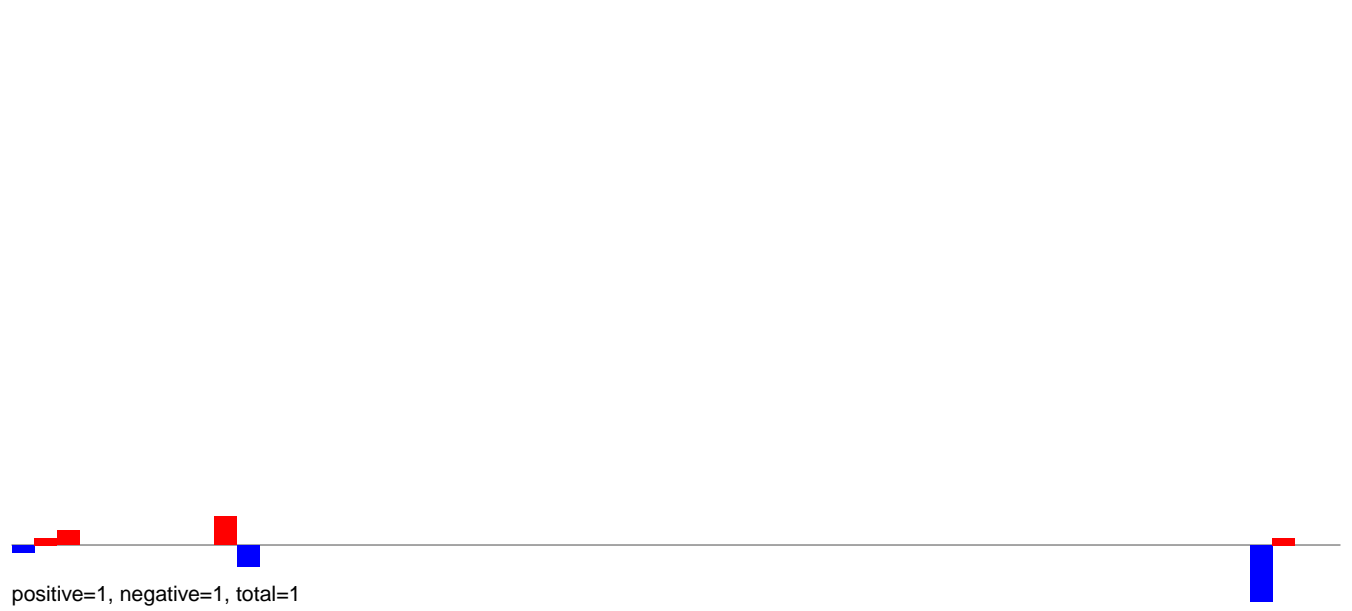

AeAlbo\_FemaleWhole\_BF\_CT.rep

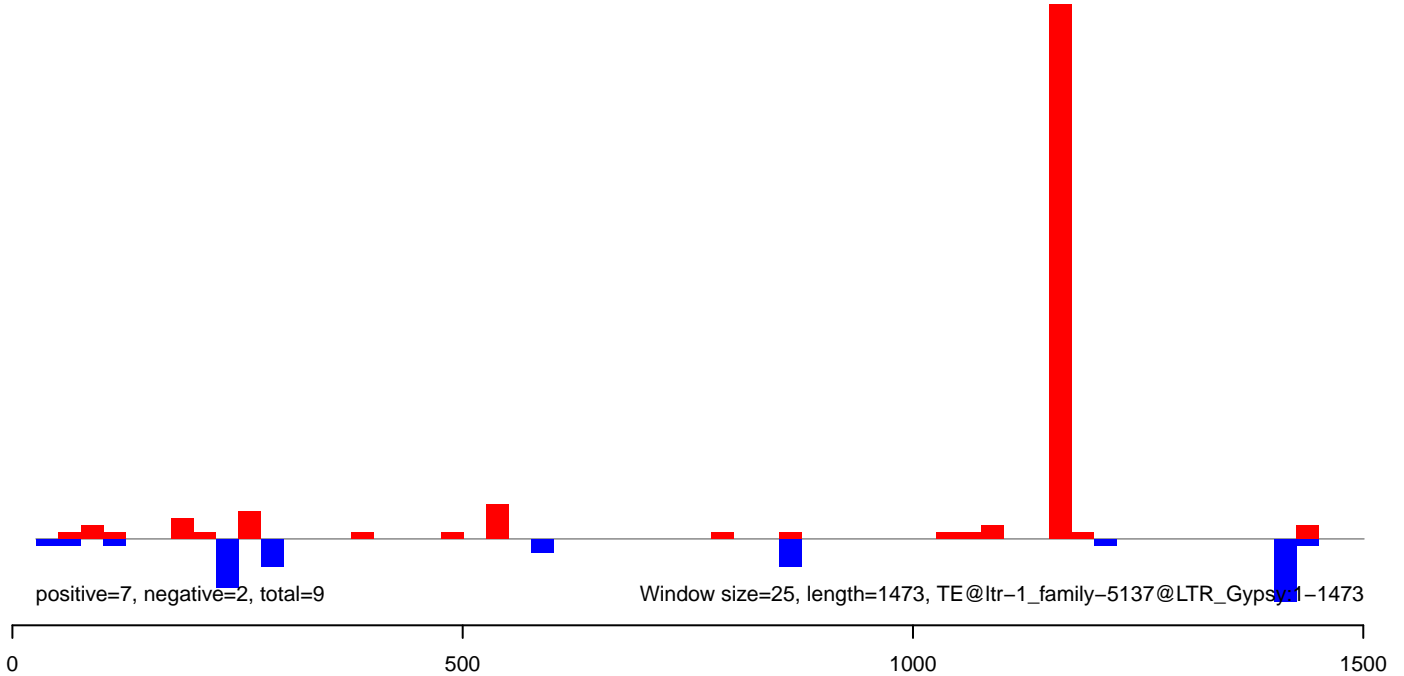

AeAlbo\_FemaleWhole\_BF\_CT.18\_23.rep

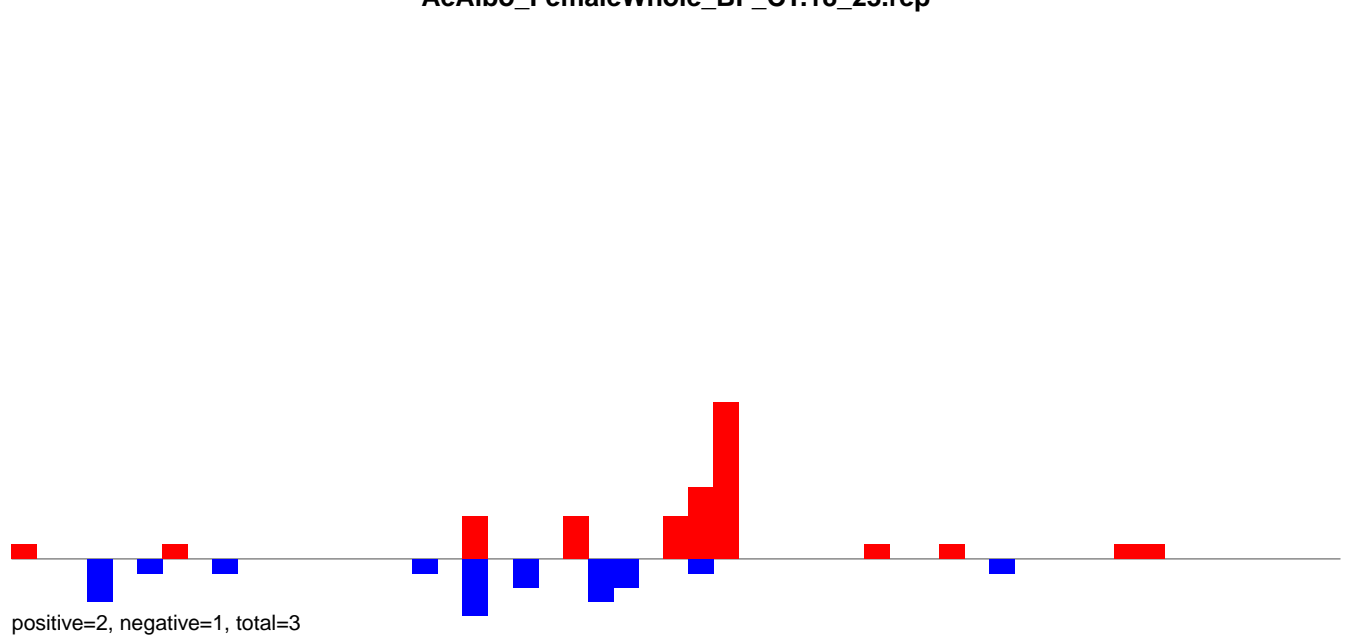

AeAlbo\_FemaleWhole\_BF\_CT.24\_35.rep

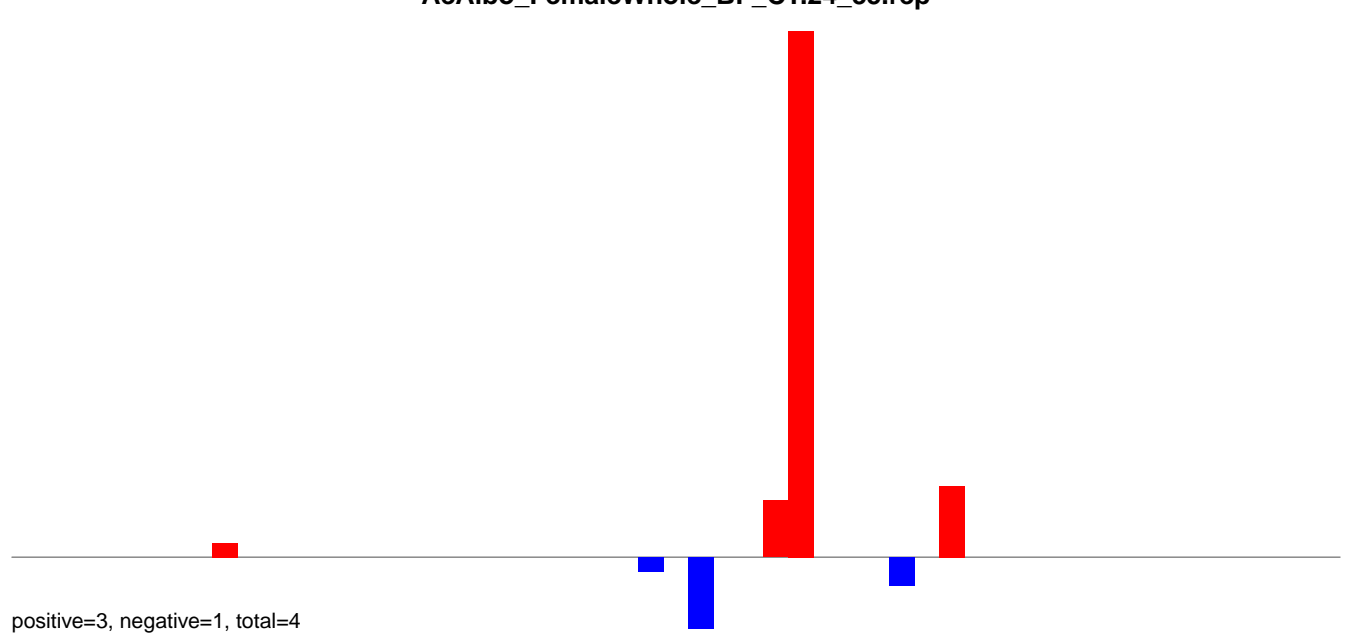

AeAlbo\_FemaleWhole\_BF\_CT.rep

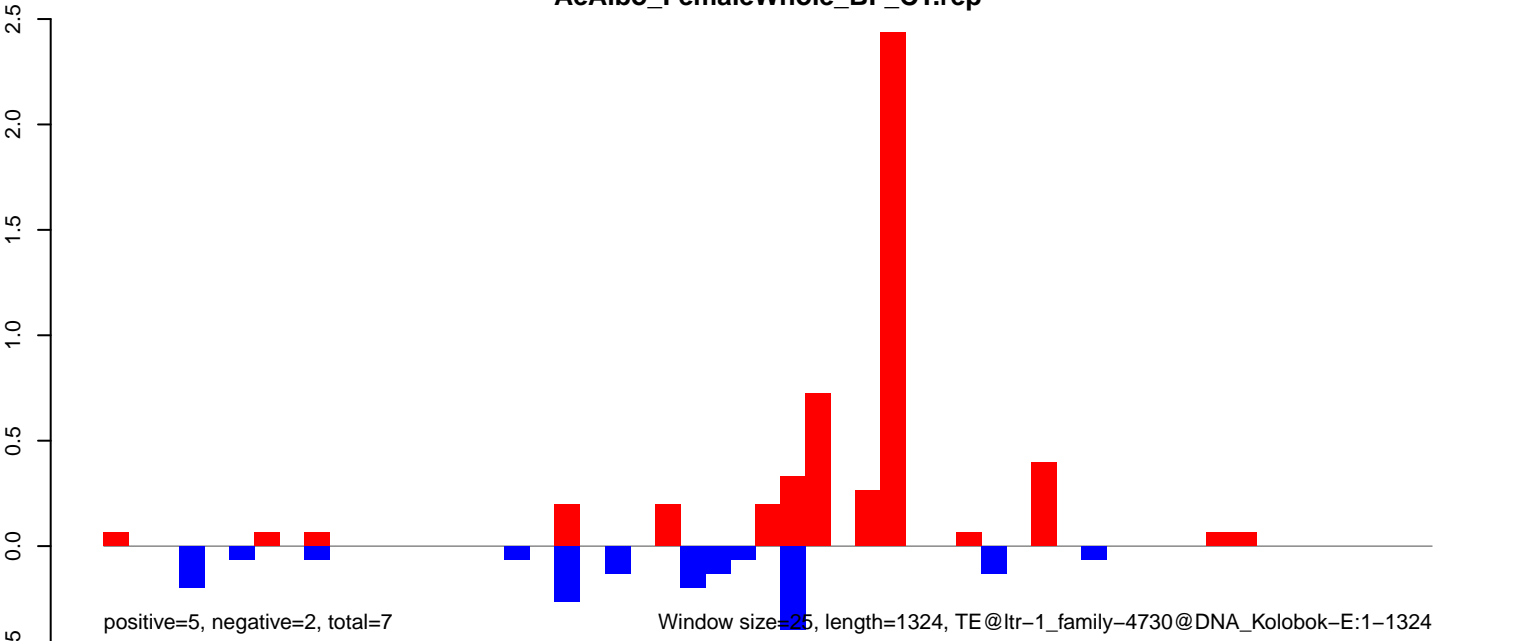

AeAlbo\_FemaleWhole\_BF\_CT.18\_23.rep

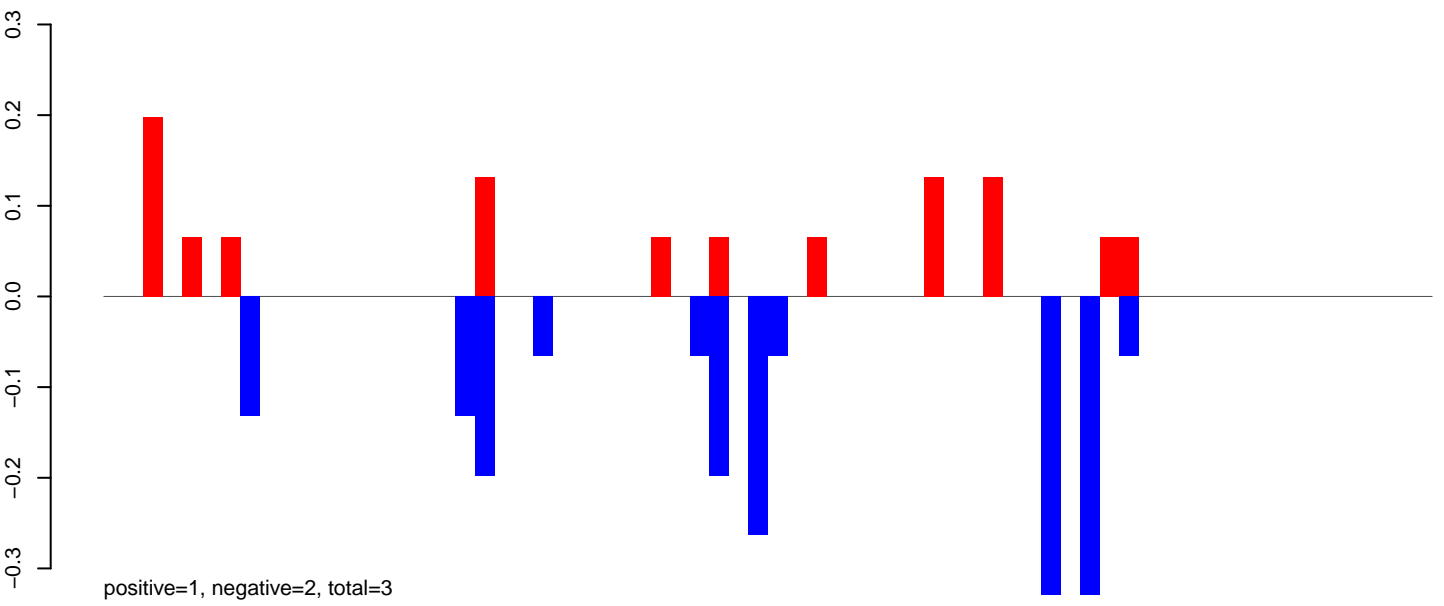

AeAlbo\_FemaleWhole\_BF\_CT.24\_35.rep

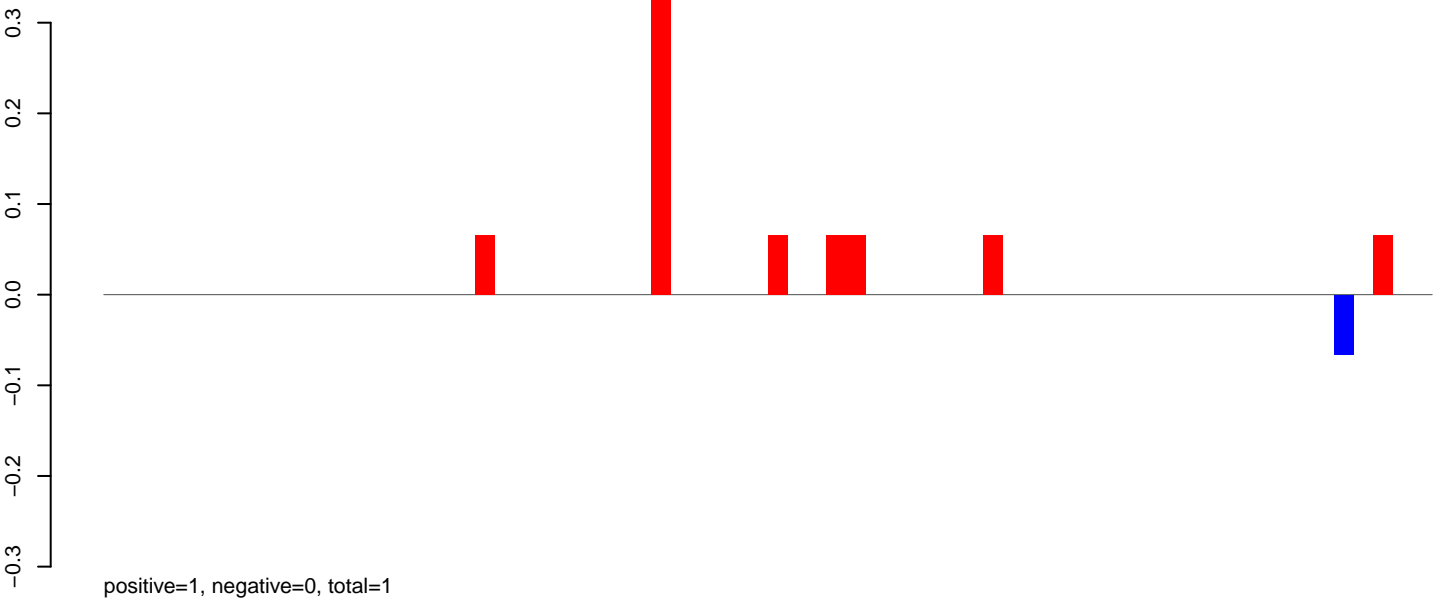

AeAlbo\_FemaleWhole\_BF\_CT.rep

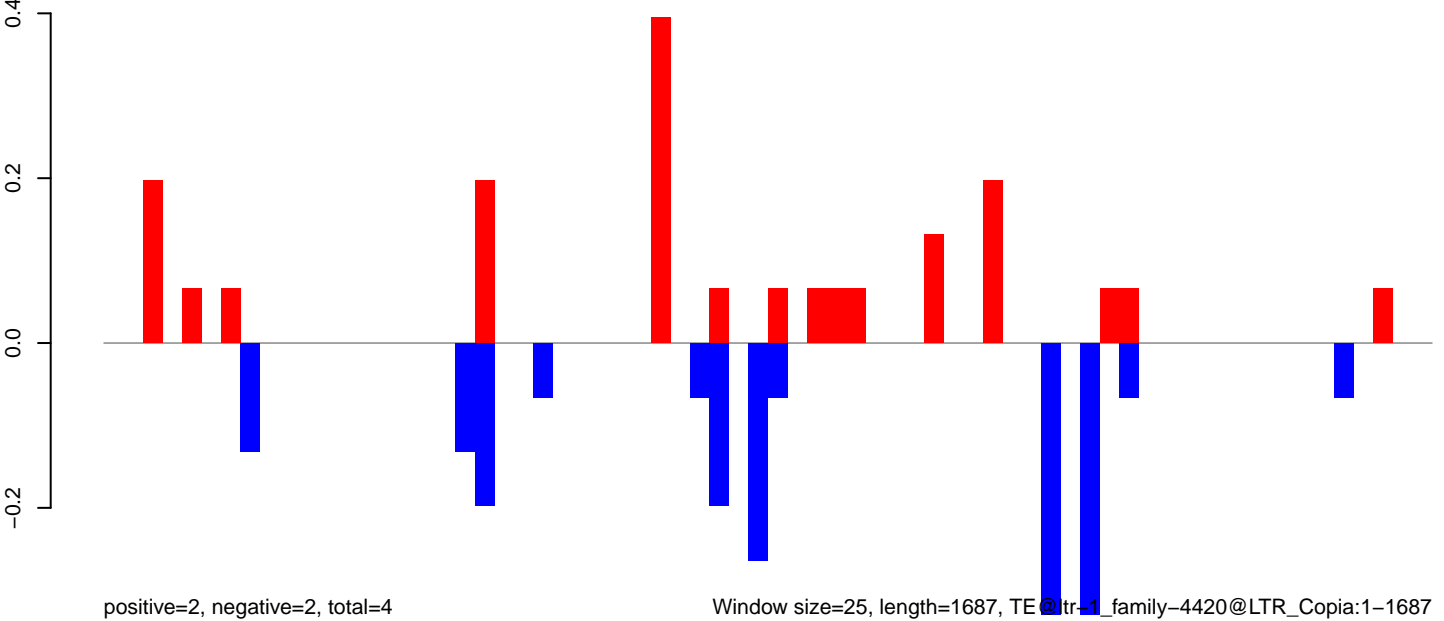

Window size=25, length=1687, TE @ltr-1\_family-4420@LTR\_Copia:1-1687

AeAlbo\_FemaleWhole\_BF\_CT.18\_23.rep

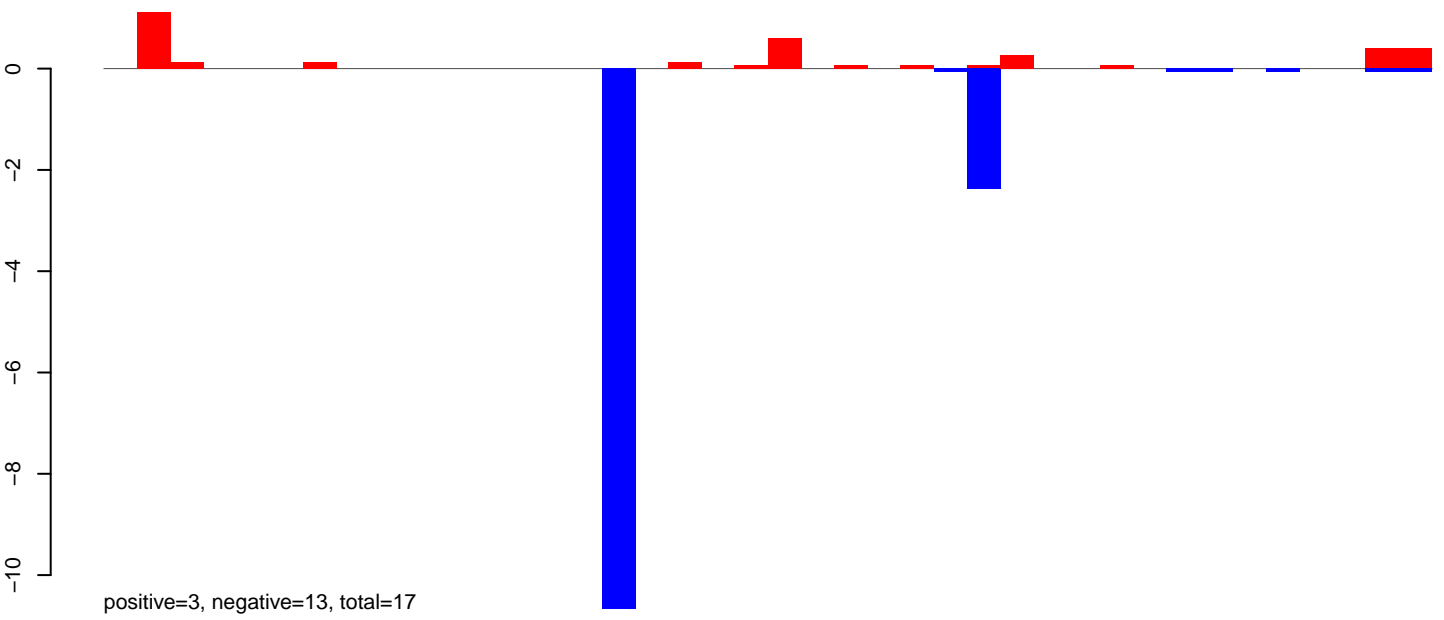

AeAlbo\_FemaleWhole\_BF\_CT.24\_35.rep

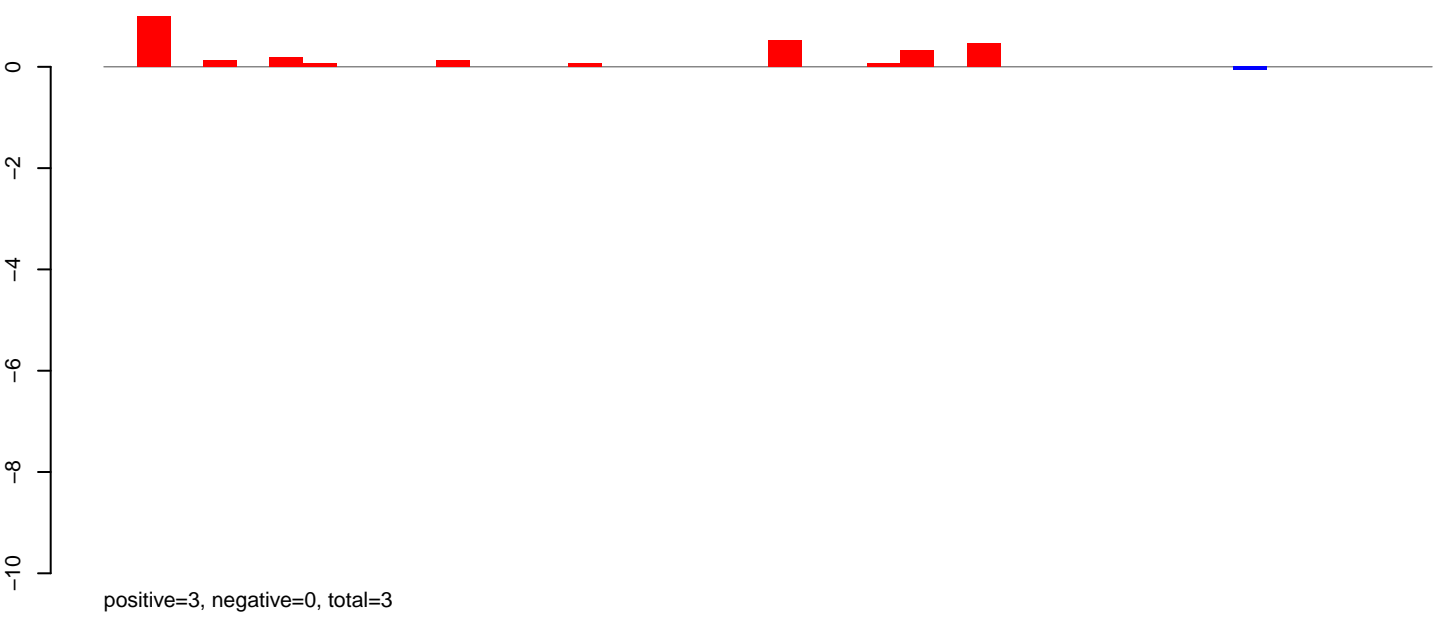

AeAlbo\_FemaleWhole\_BF\_CT.rep

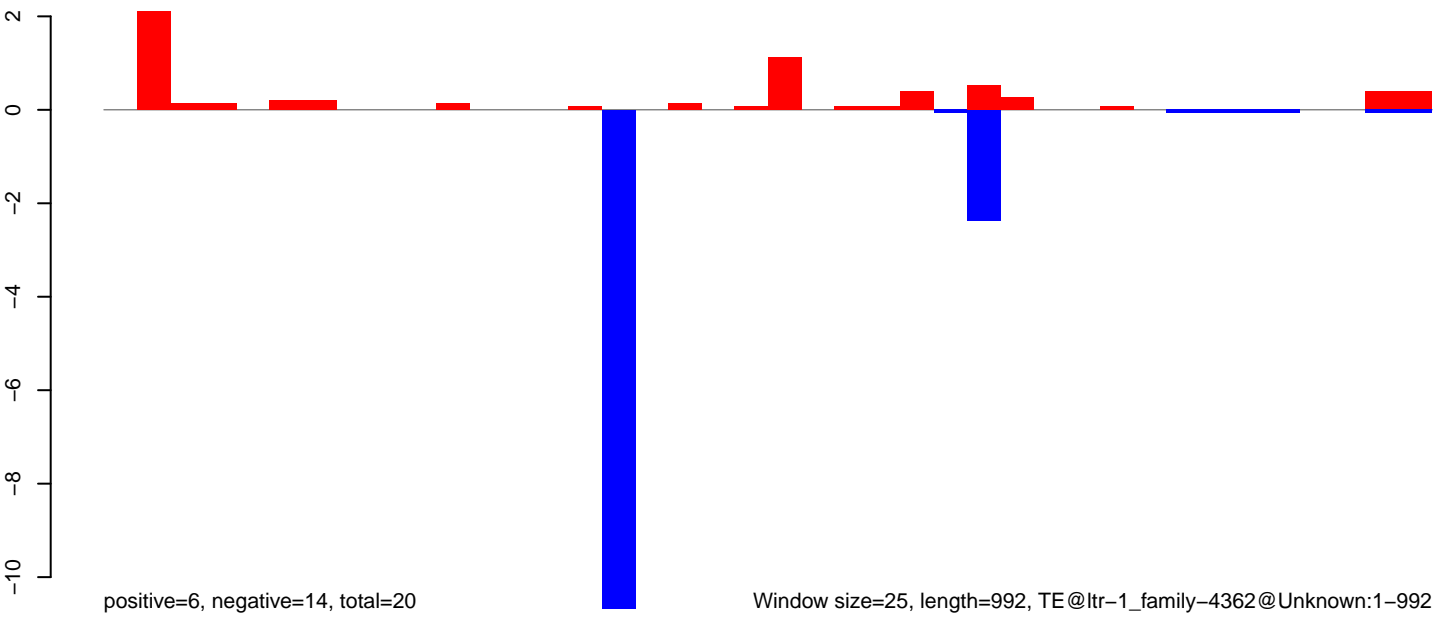



AeAlbo\_FemaleWhole\_BF\_CT.18\_23.rep

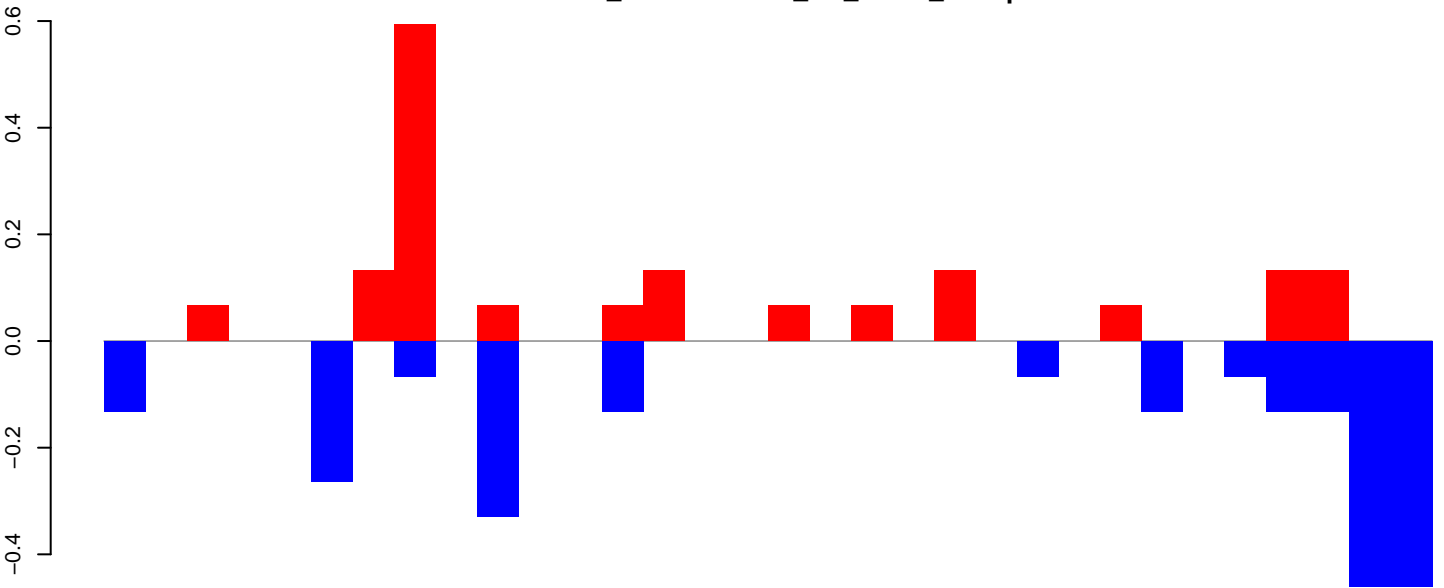

positive=2, negative=2, total=4

AeAlbo\_FemaleWhole\_BF\_CT.24\_35.rep

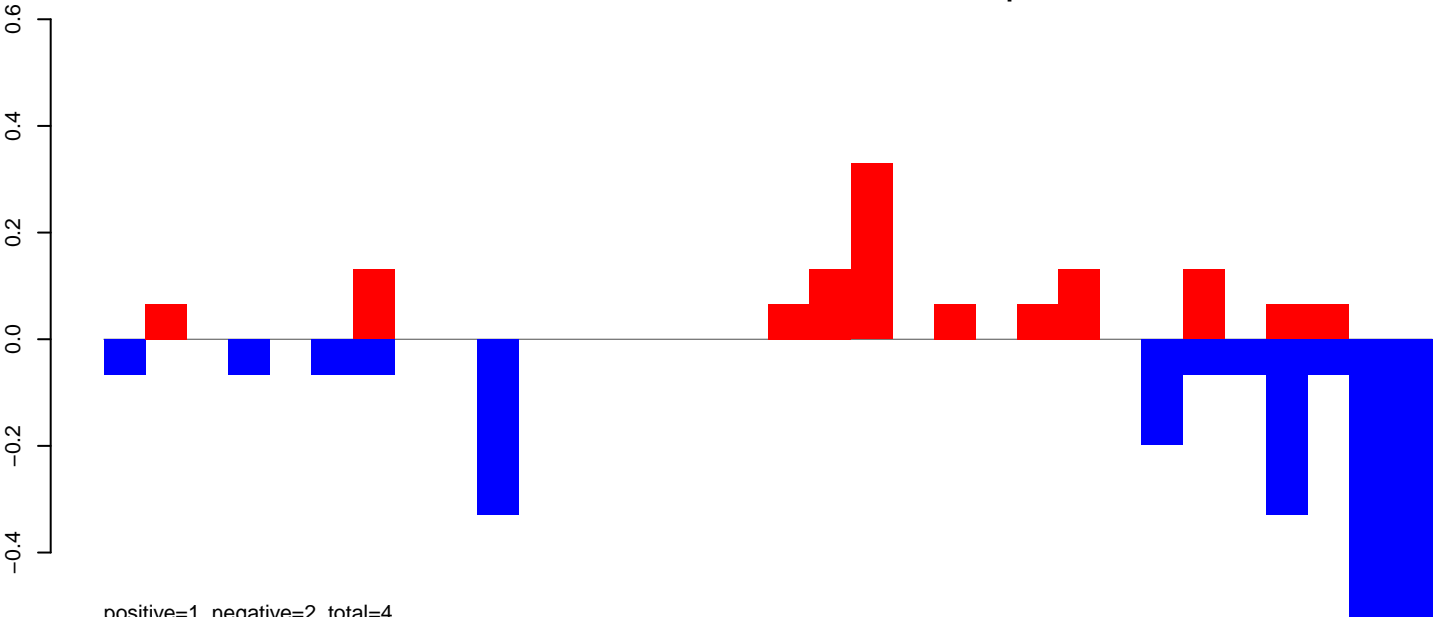

positive=1, negative=2, total=4

AeAlbo\_FemaleWhole\_BF\_CT.rep

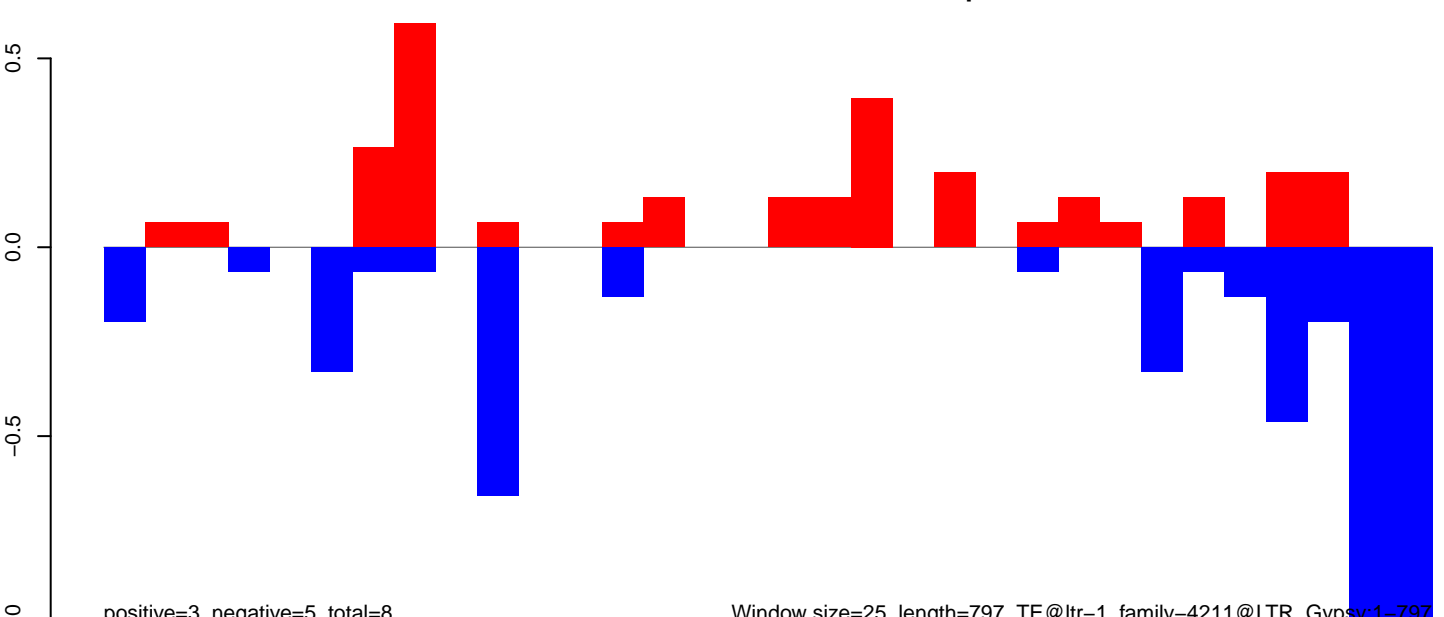

positive=3, negative=5, total=8

Window size=25, length=797, TE@ltr-1\_family-4211@LTR\_Gypsy:1-797

AeAlbo\_FemaleWhole\_BF\_CT.18\_23.rep

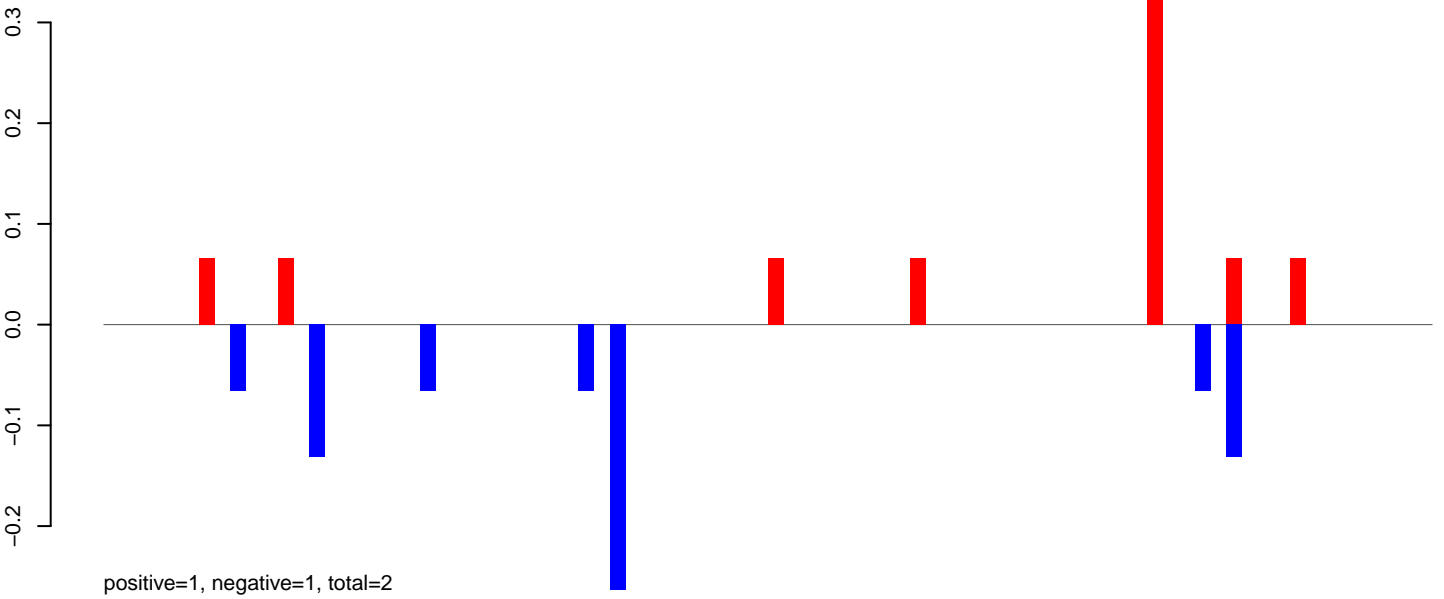

AeAlbo\_FemaleWhole\_BF\_CT.24\_35.rep

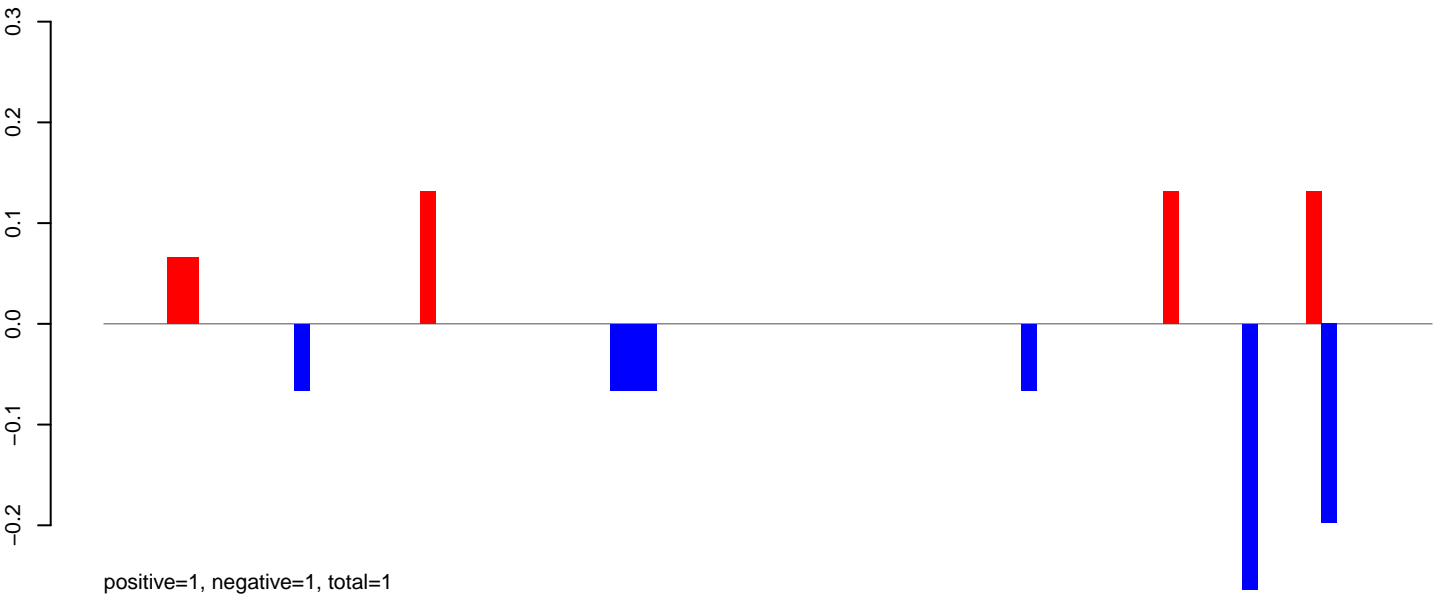

AeAlbo\_FemaleWhole\_BF\_CT.rep

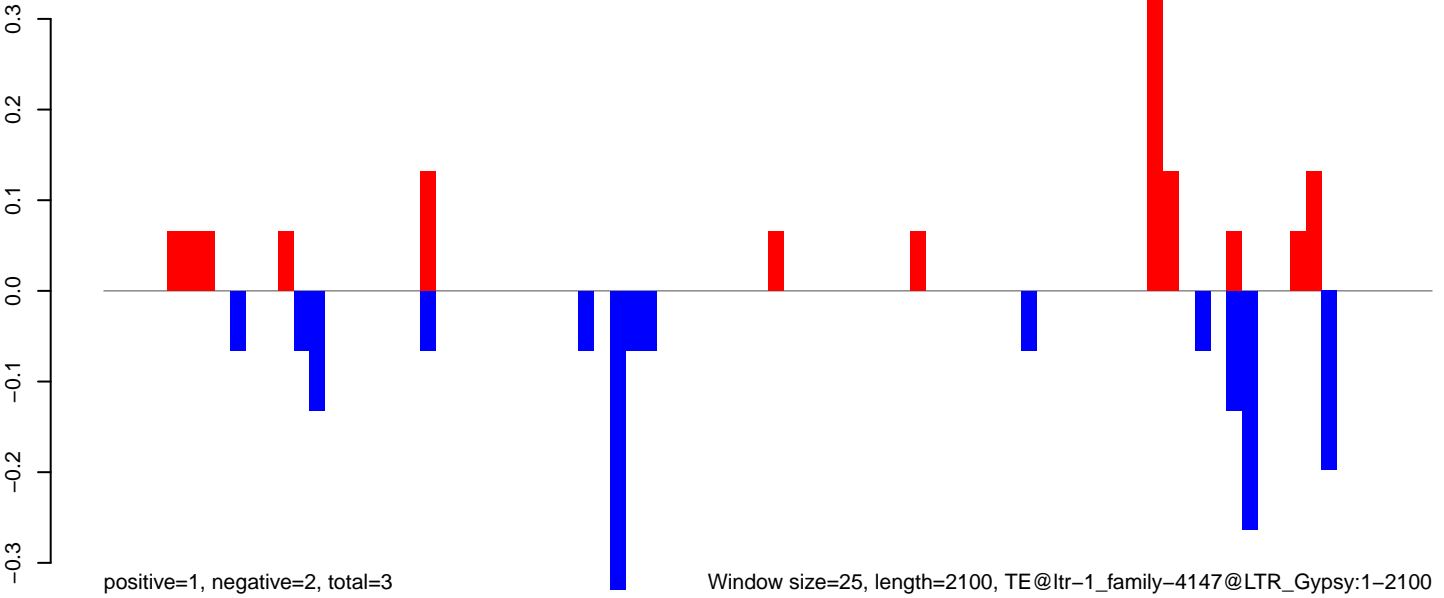

AeAlbo\_FemaleWhole\_BF\_CT.18\_23.rep

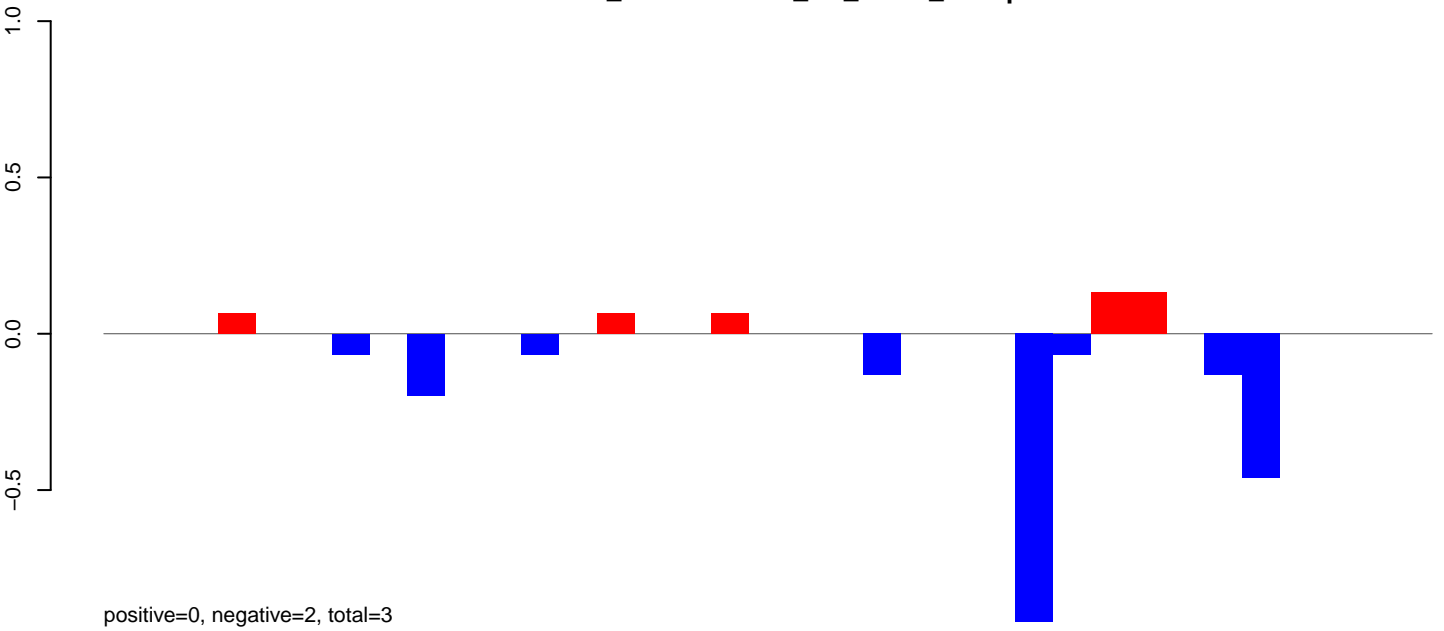

AeAlbo\_FemaleWhole\_BF\_CT.24\_35.rep

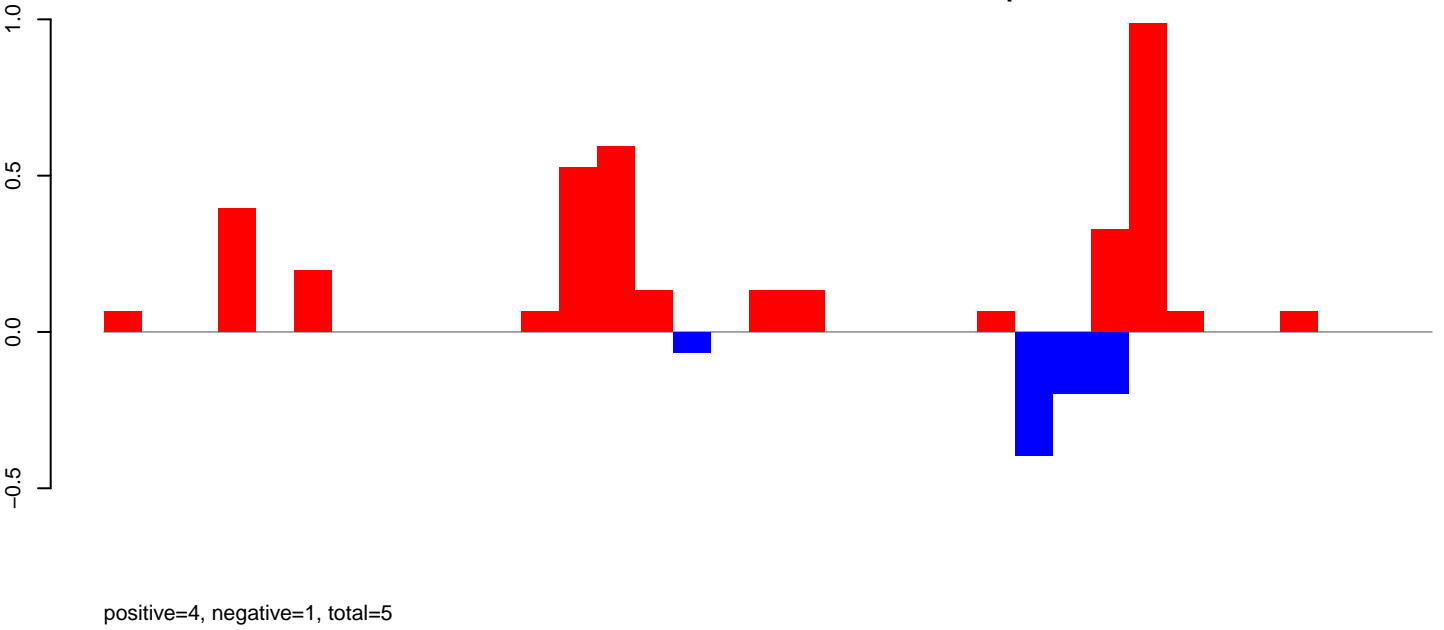

AeAlbo\_FemaleWhole\_BF\_CT.rep

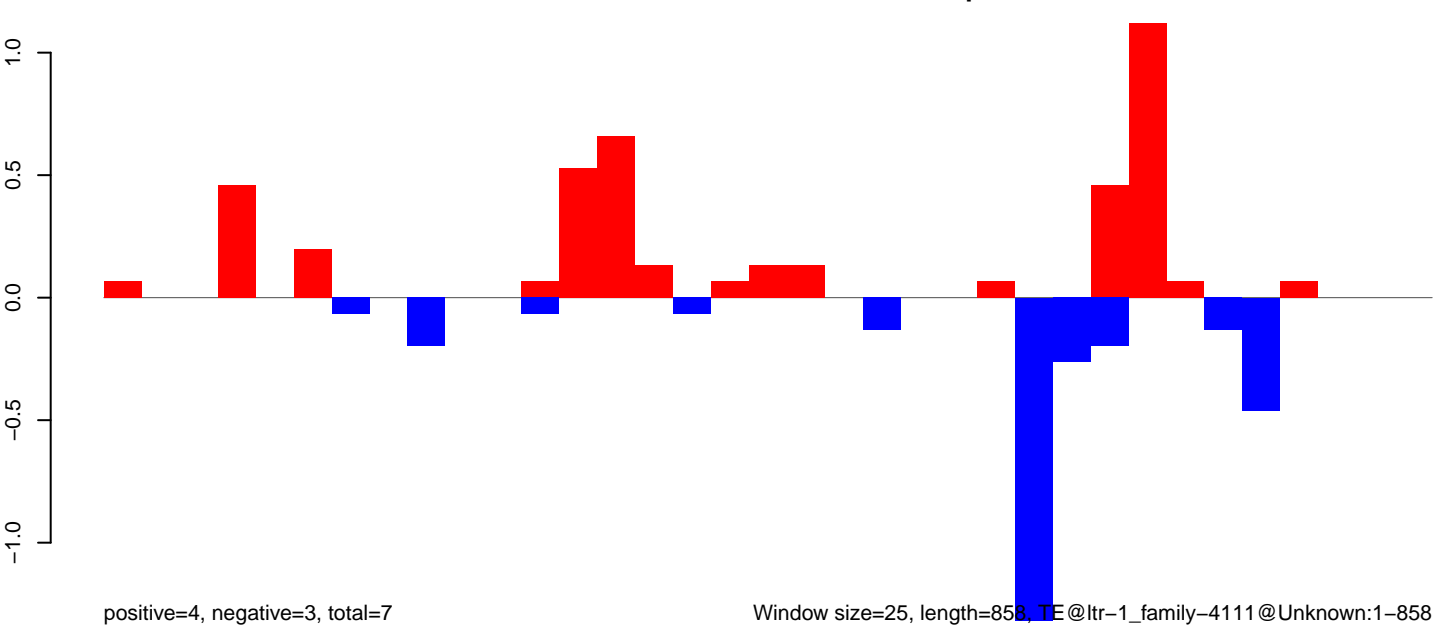

AeAlbo\_FemaleWhole\_BF\_CT.18\_23.rep

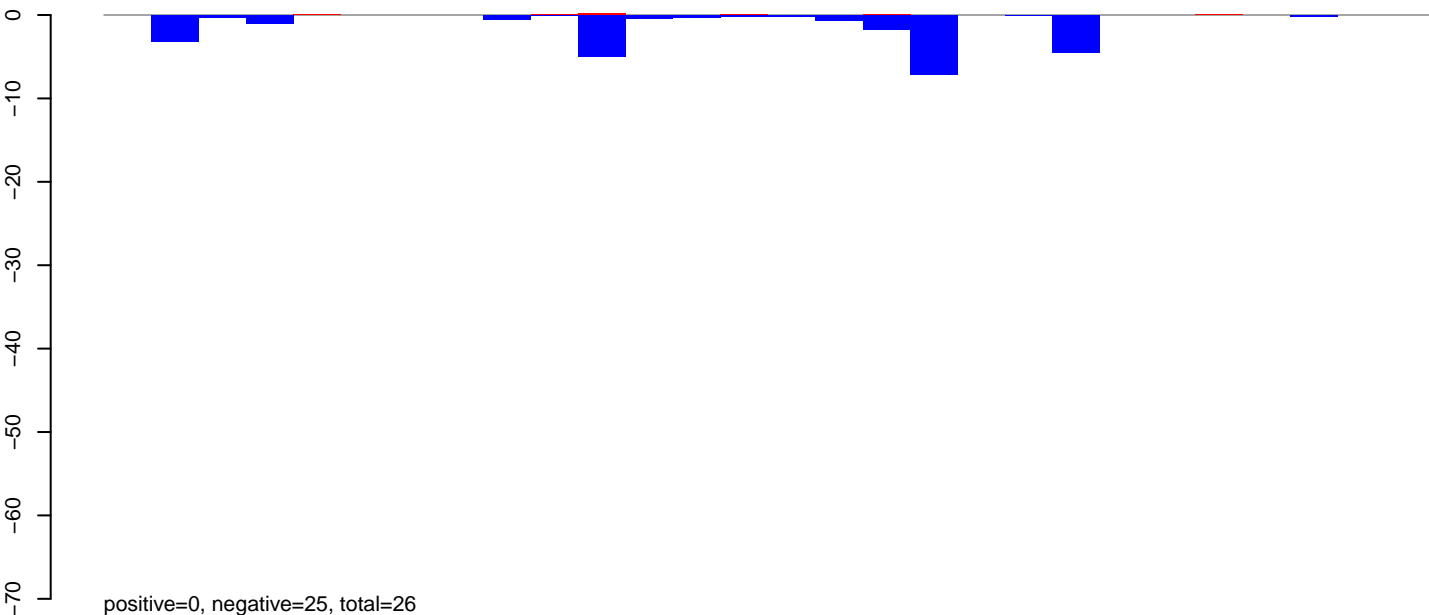

AeAlbo\_FemaleWhole\_BF\_CT.24\_35.rep

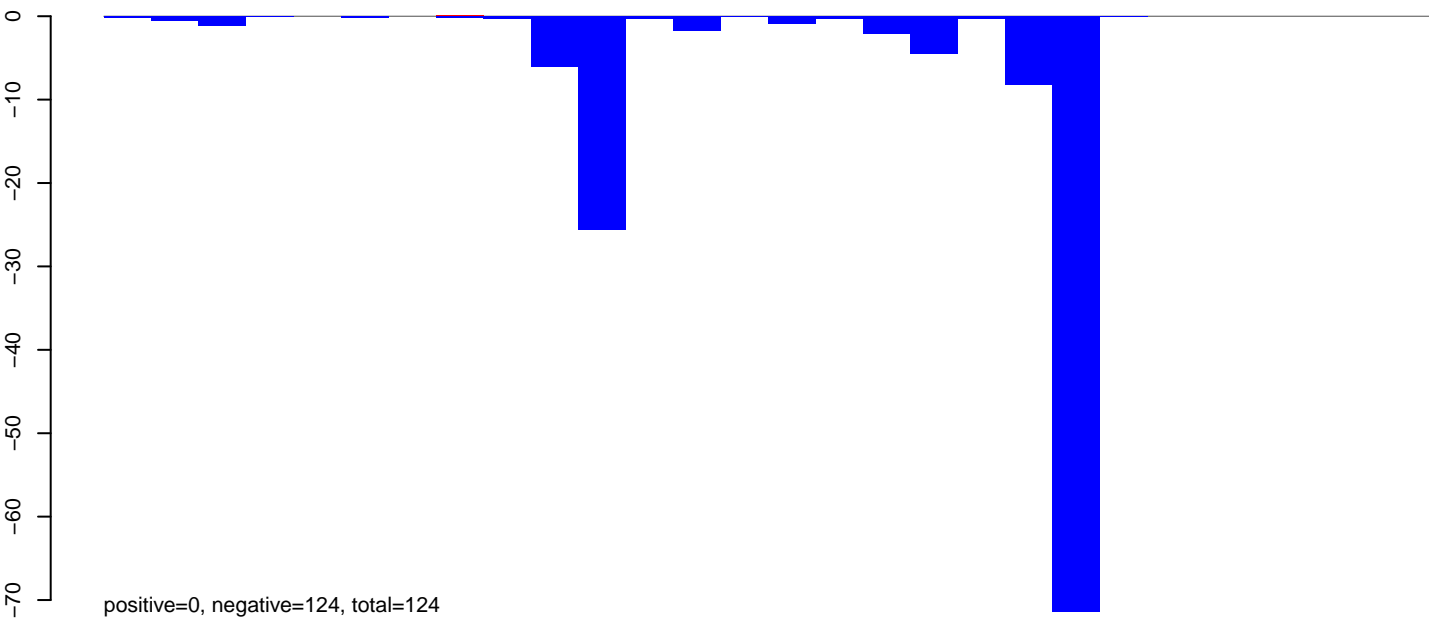

AeAlbo\_FemaleWhole\_BF\_CT.rep

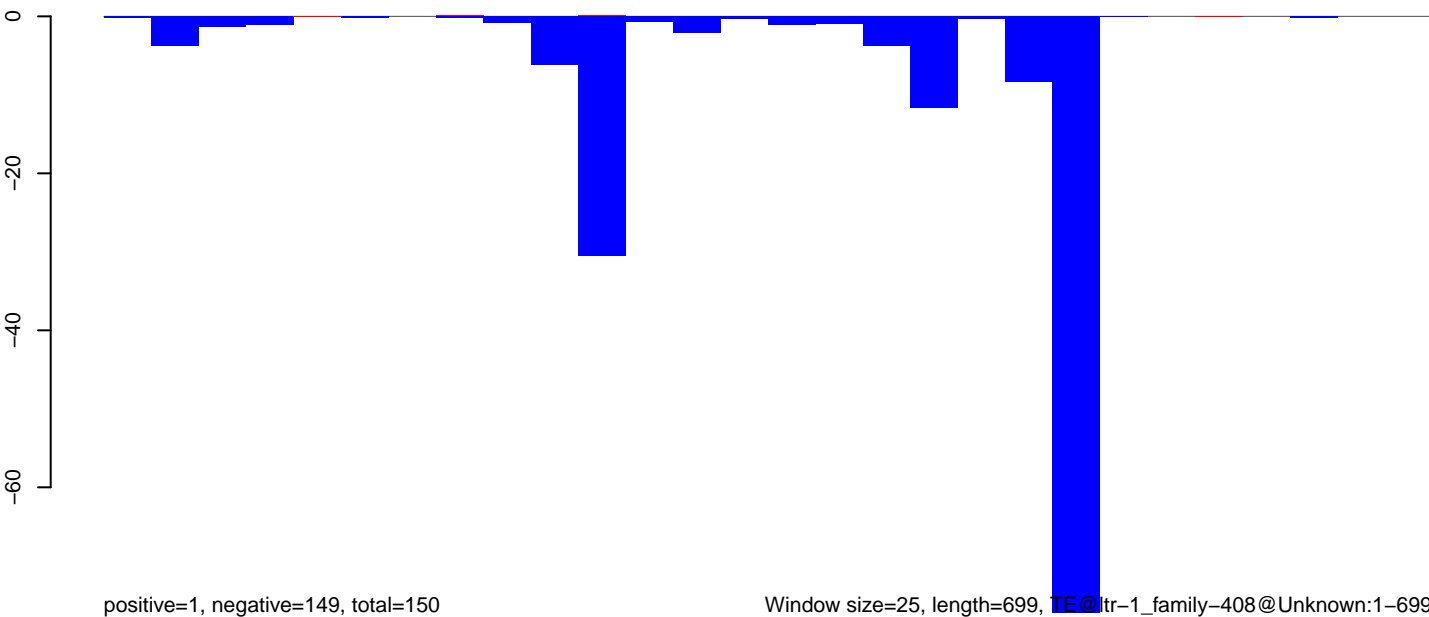

AeAlbo\_FemaleWhole\_BF\_CT.18\_23.rep

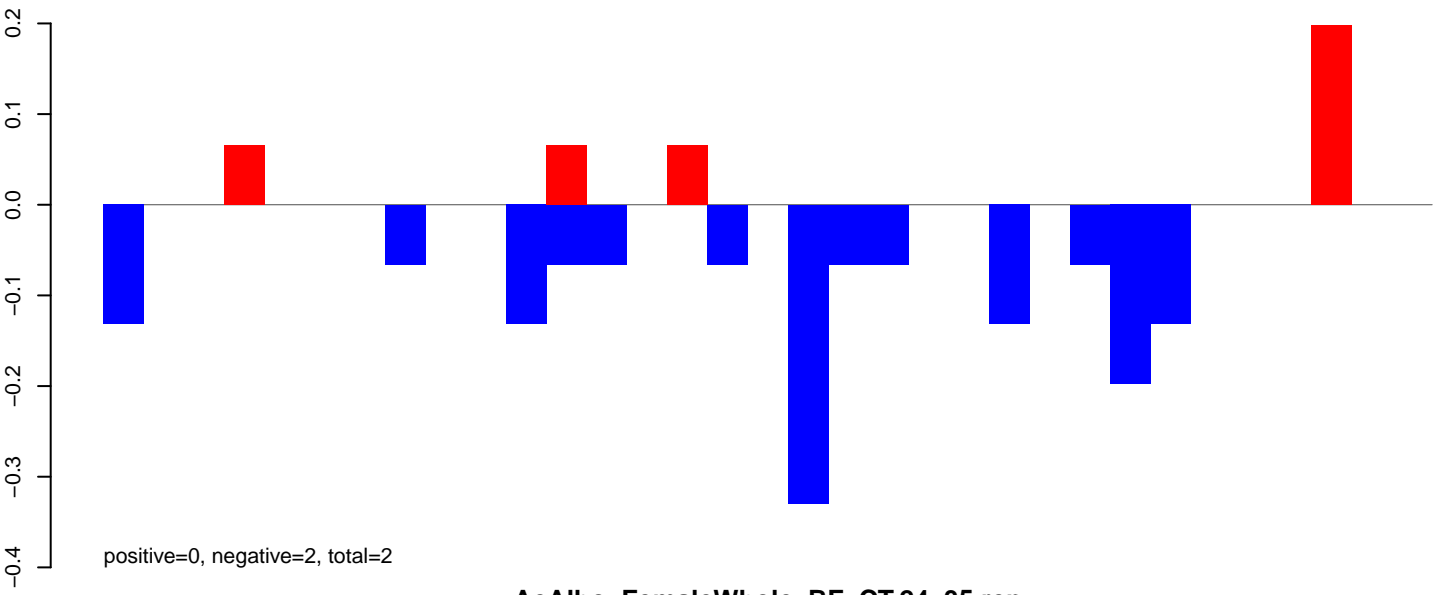

AeAlbo\_FemaleWhole\_BF\_CT.24\_35.rep

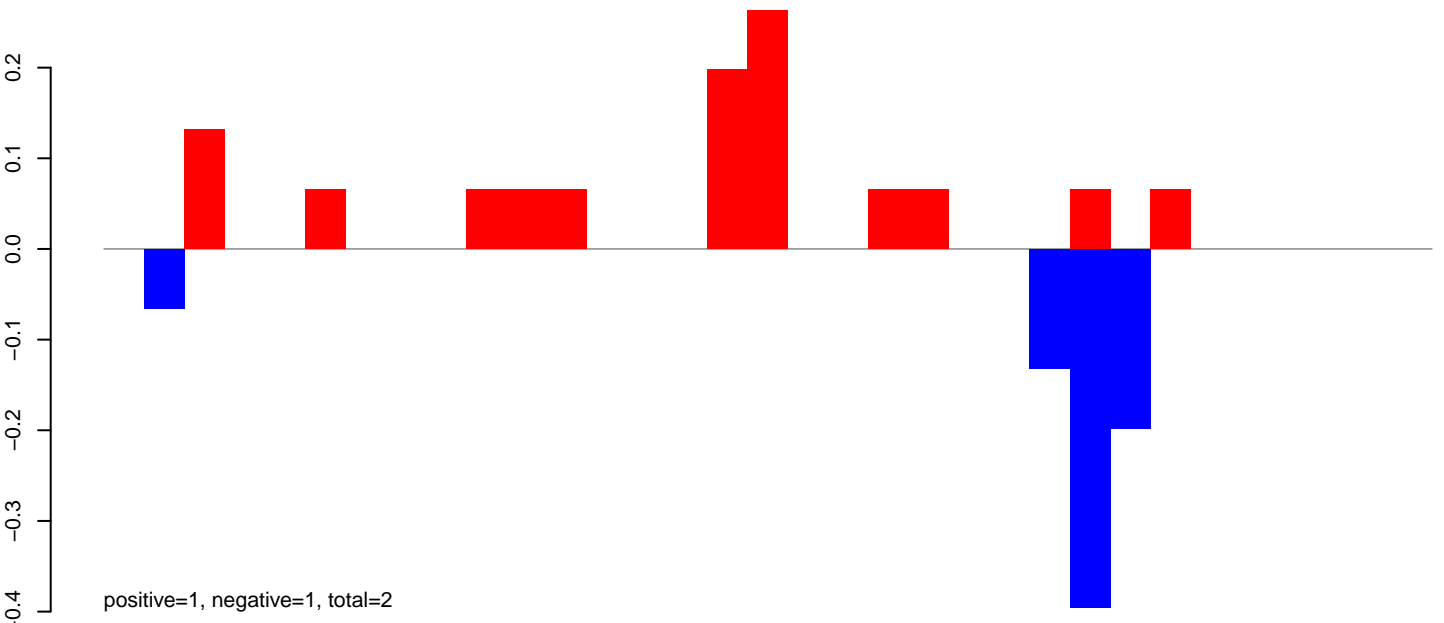

AeAlbo\_FemaleWhole\_BF\_CT.rep

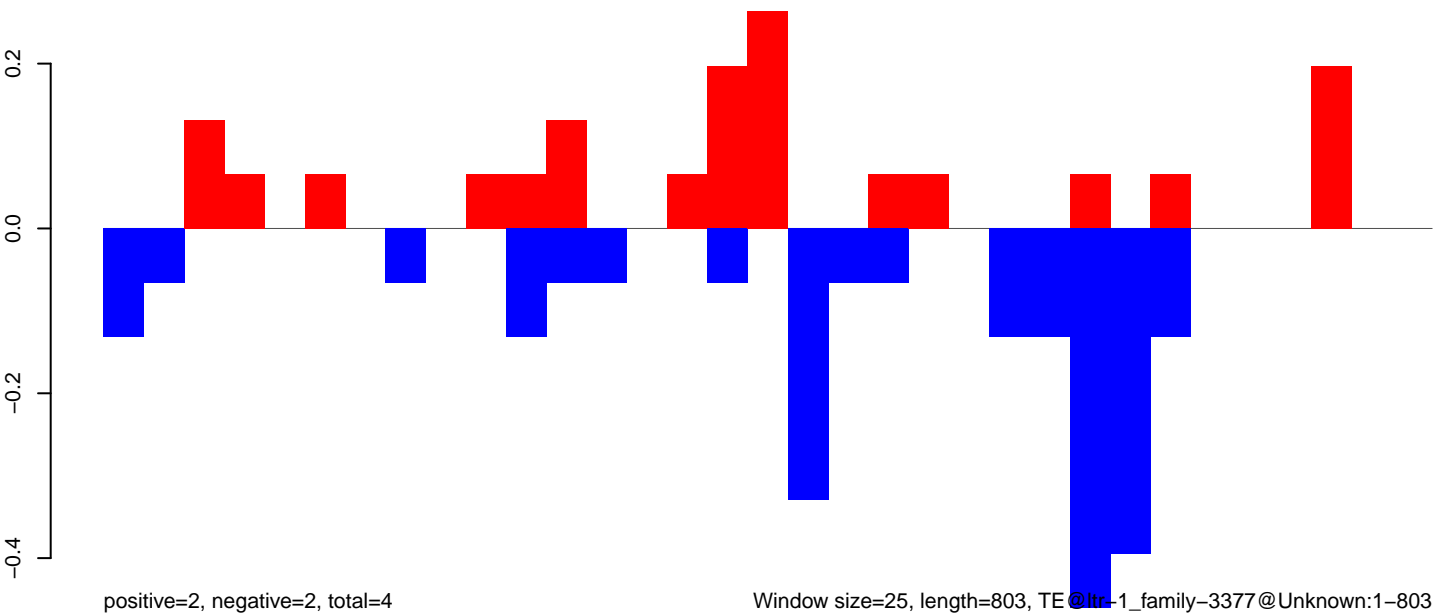

Window size=25, length=803, TE @ ltr-1\_family-3377@Unknown:1-803

AeAlbo\_FemaleWhole\_BF\_CT.18\_23.rep

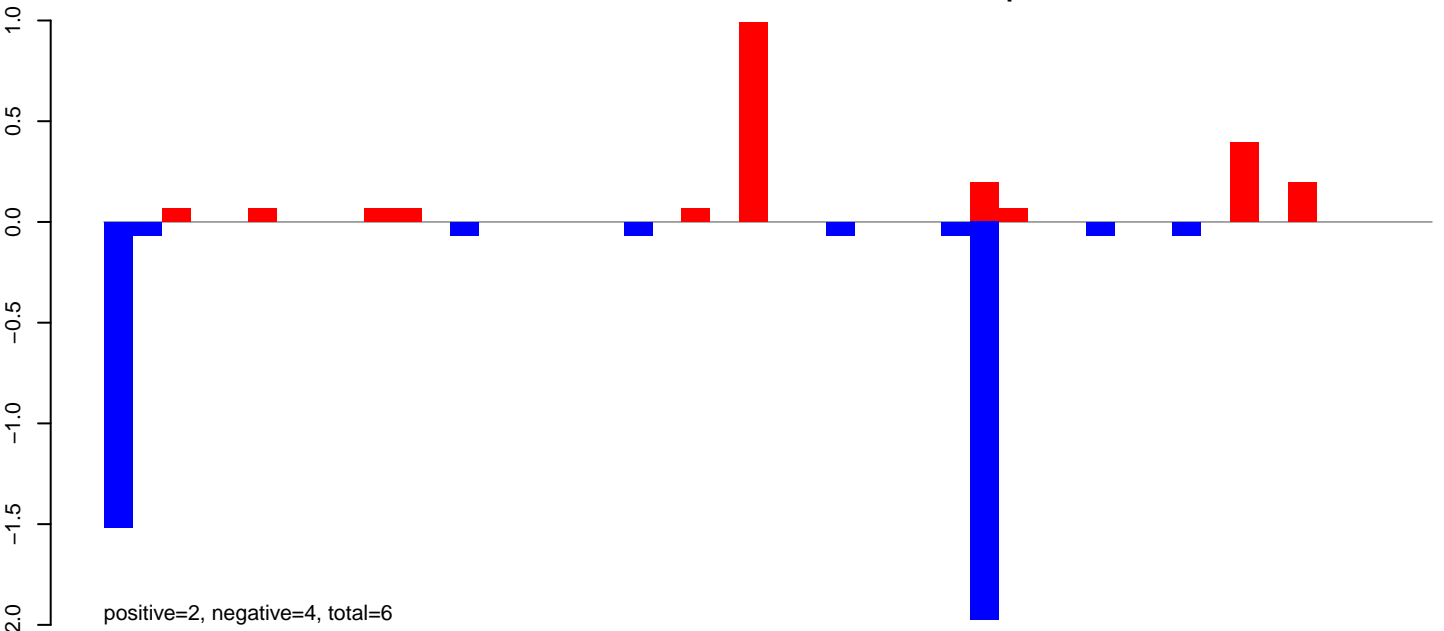

AeAlbo\_FemaleWhole\_BF\_CT.24\_35.rep

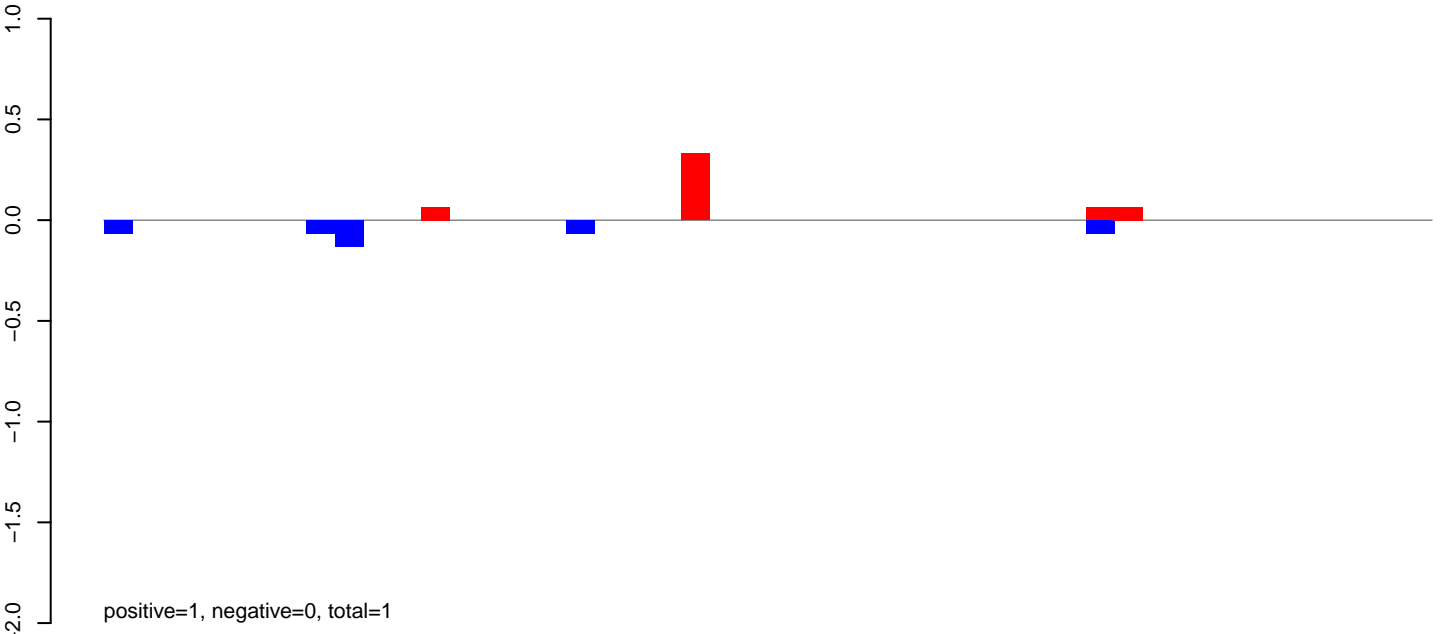

AeAlbo\_FemaleWhole\_BF\_CT.rep

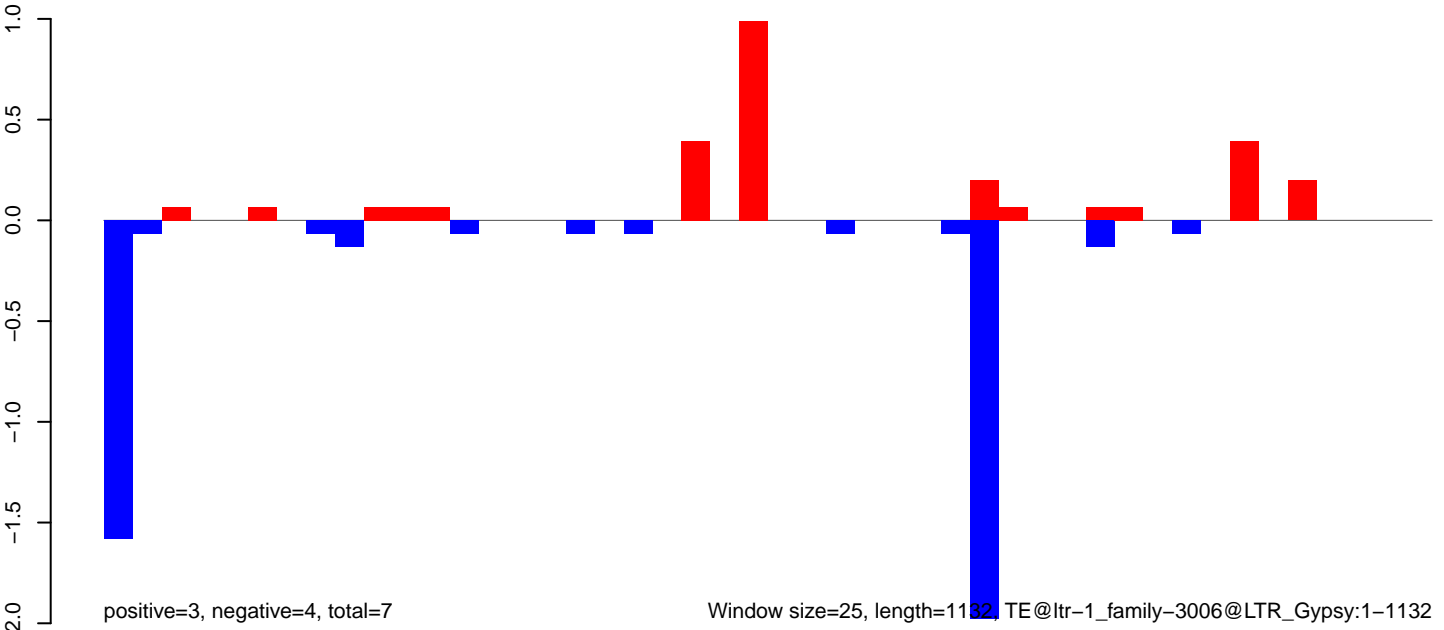

AeAlbo\_FemaleWhole\_BF\_CT.18\_23.rep

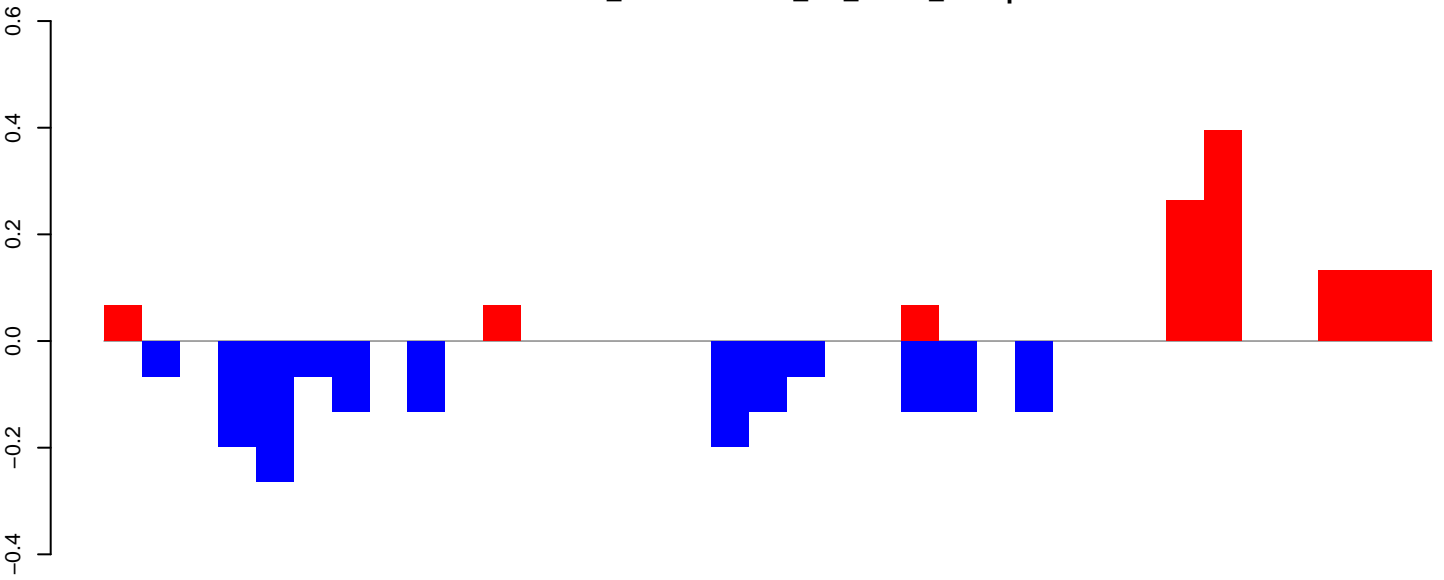

positive=1, negative=2, total=3

AeAlbo\_FemaleWhole\_BF\_CT.24\_35.rep

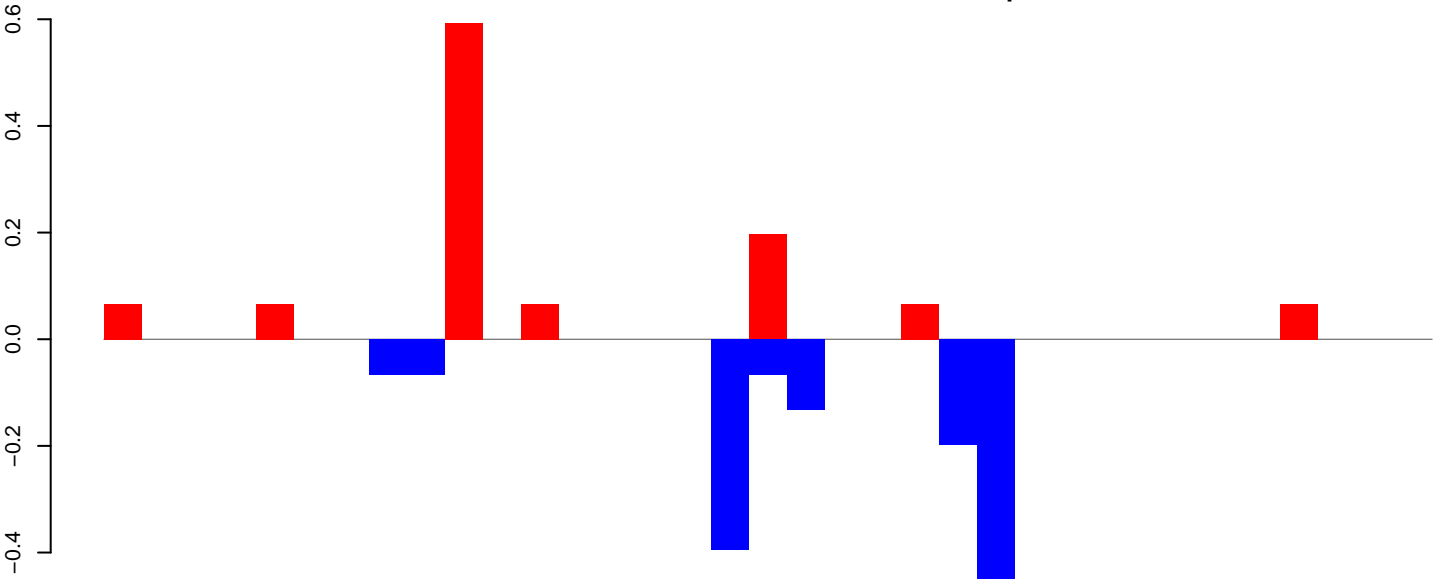

positive=1, negative=1, total=3

AeAlbo\_FemaleWhole\_BF\_CT.rep

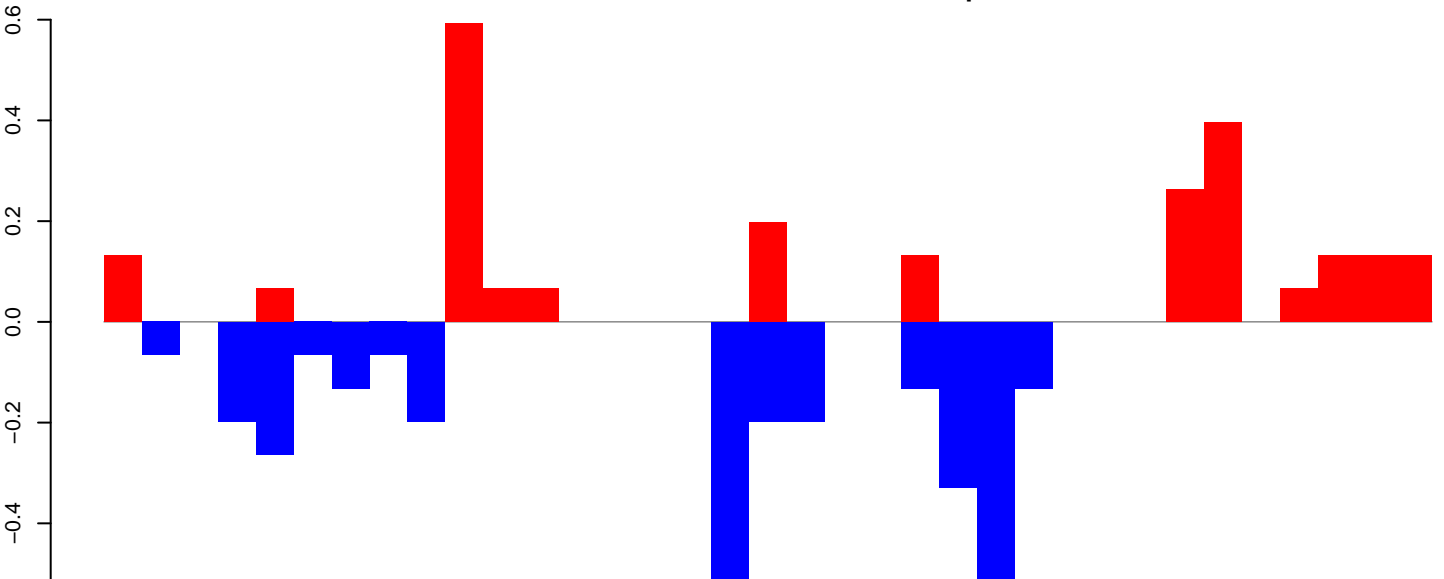

positive=2, negative=3, total=5

Window size=25, length=869, TE@ltr-1\_family-2870@DNA\_Sola-3:1-869

AeAlbo\_FemaleWhole\_BF\_CT.18\_23.rep

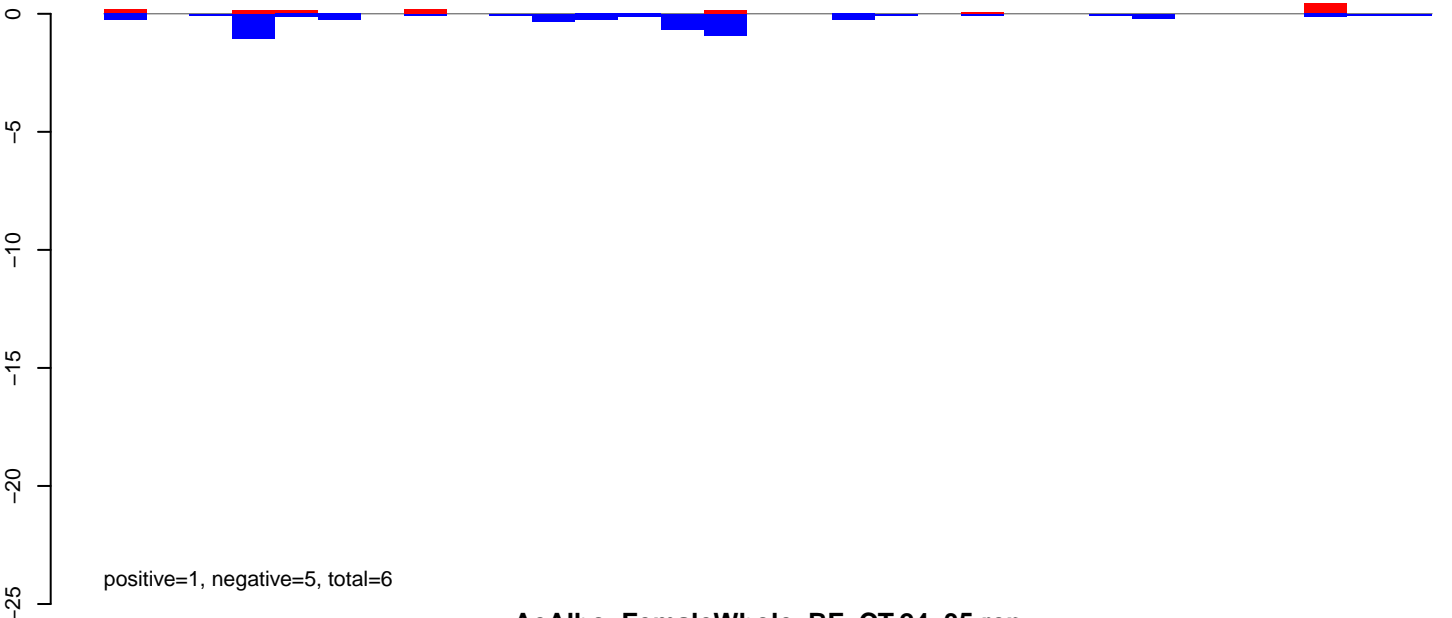

AeAlbo\_FemaleWhole\_BF\_CT.24\_35.rep

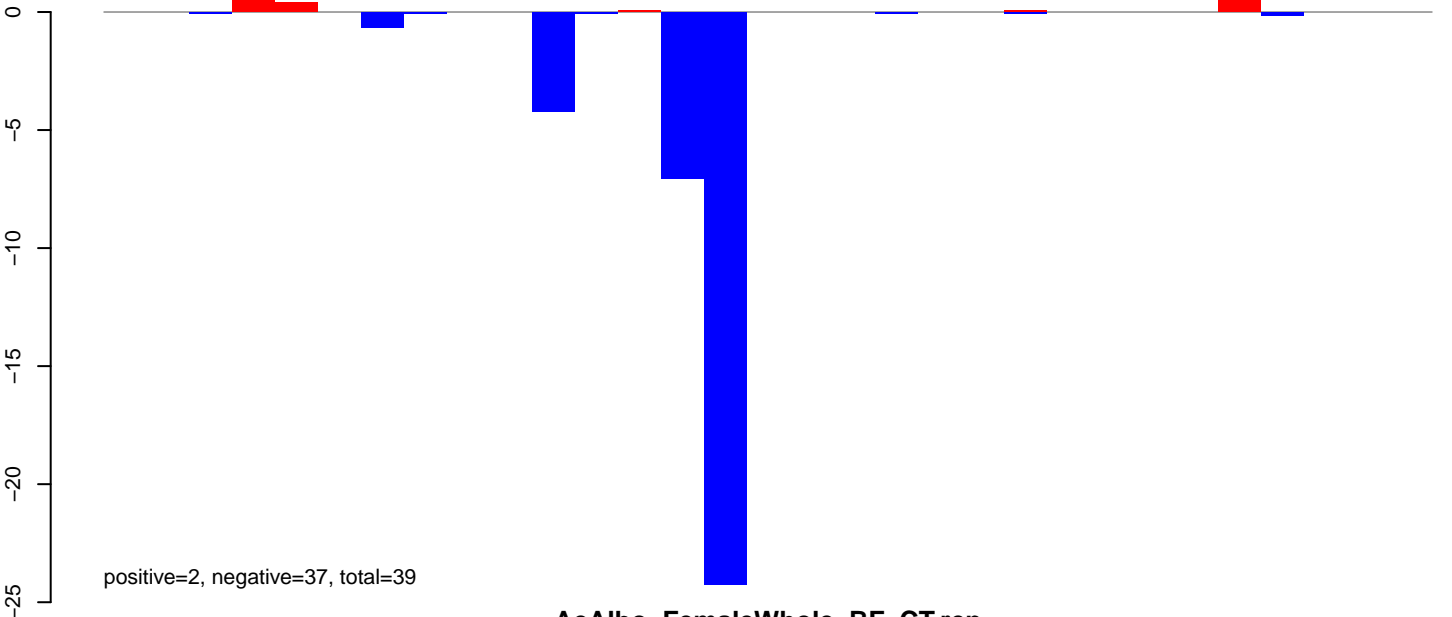

AeAlbo\_FemaleWhole\_BF\_CT.rep

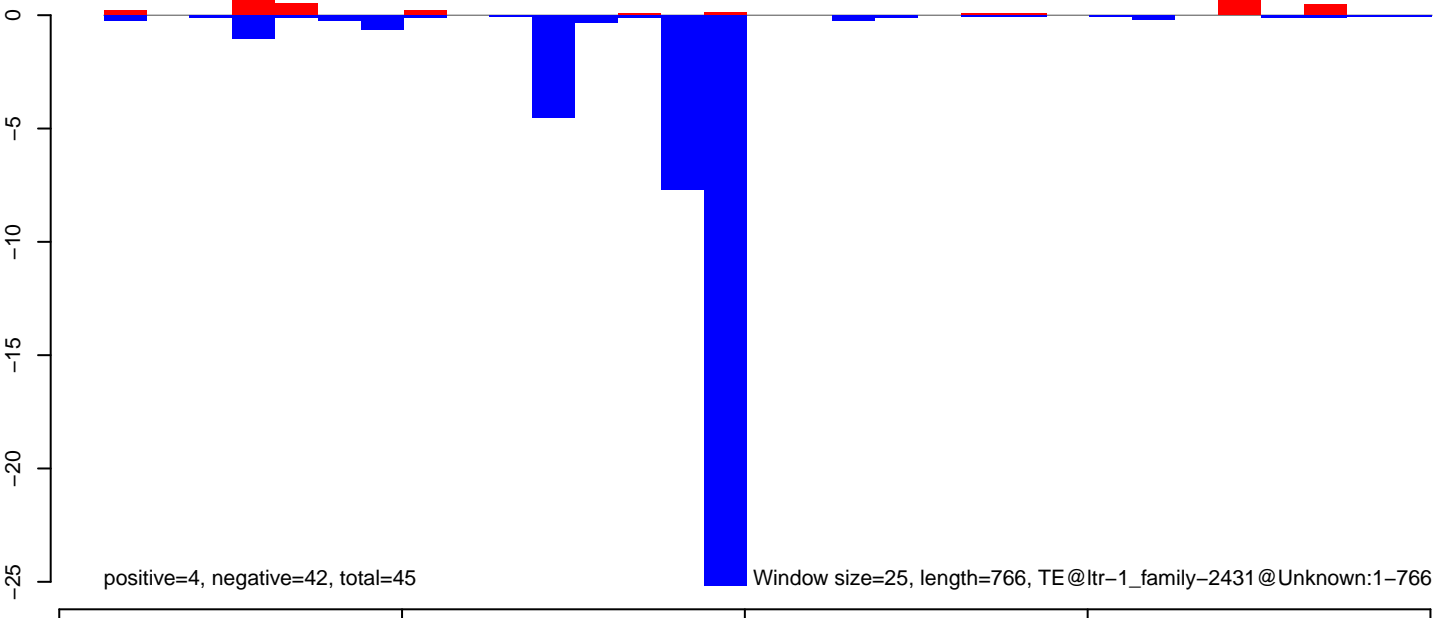



**AeAlbo\_FemaleWhole\_BF\_CT.18\_23.rep**

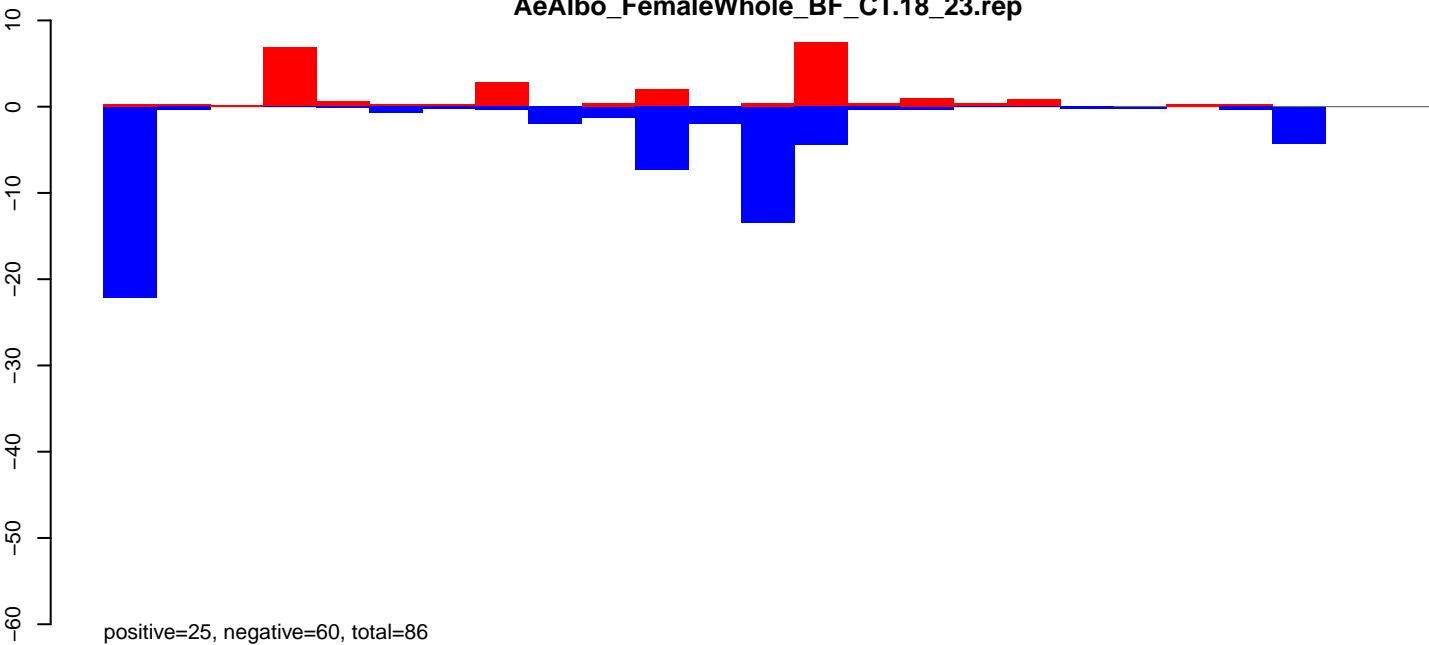

**AeAlbo\_FemaleWhole\_BF\_CT.24\_35.rep**

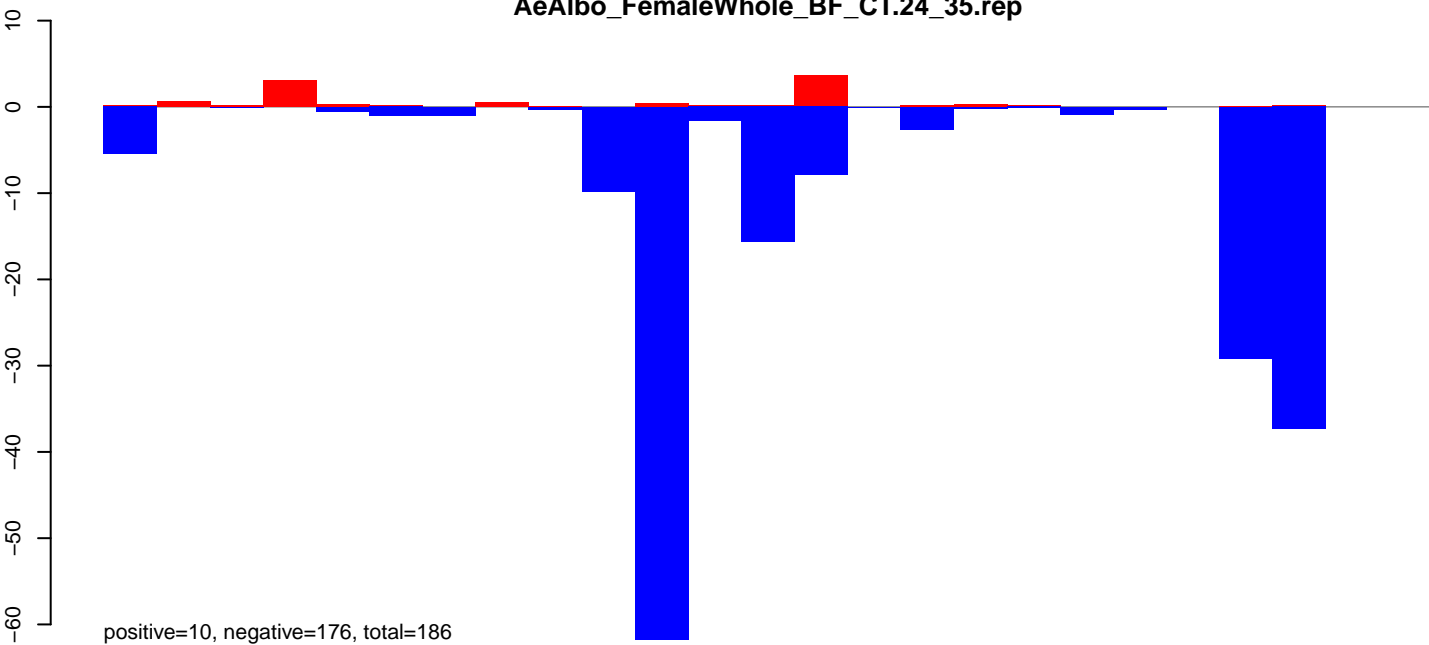

**AeAlbo\_FemaleWhole\_BF\_CT.rep**

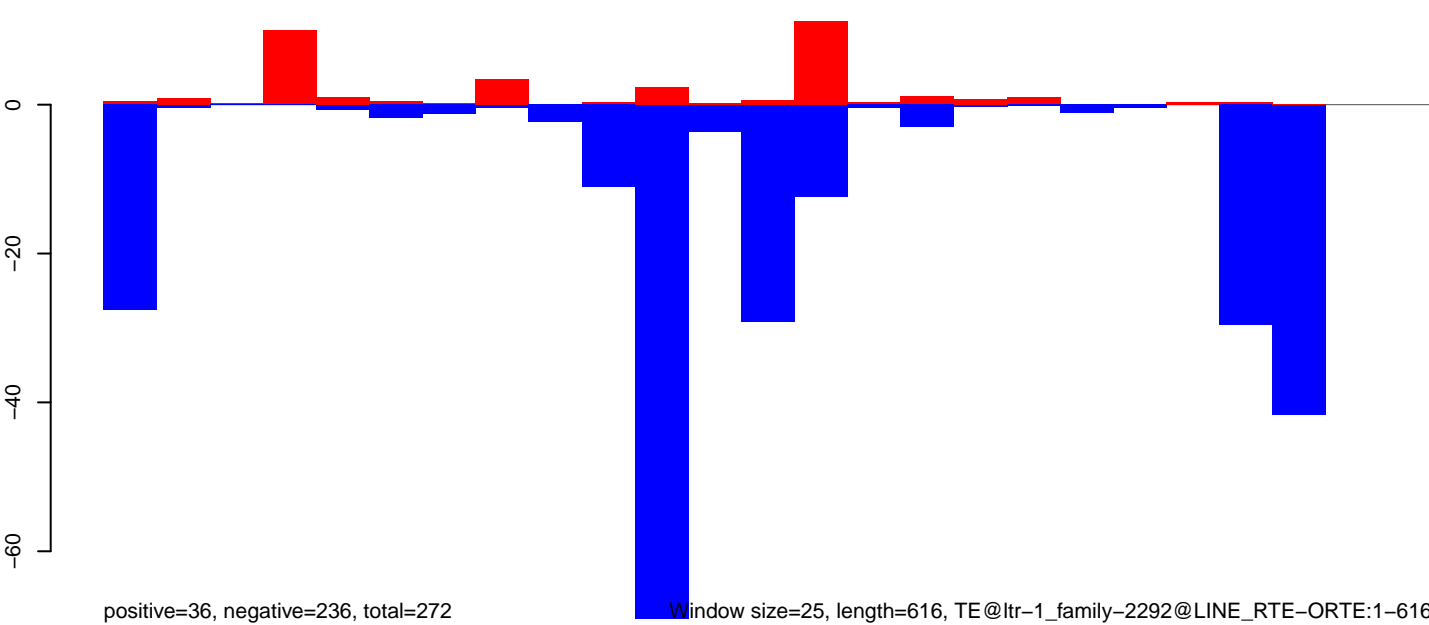

Window size=25, length=616, TE@ltr-1\_family-2292@LINE RTE-ORTE:1-616

AeAlbo\_FemaleWhole\_BF\_CT.18\_23.rep

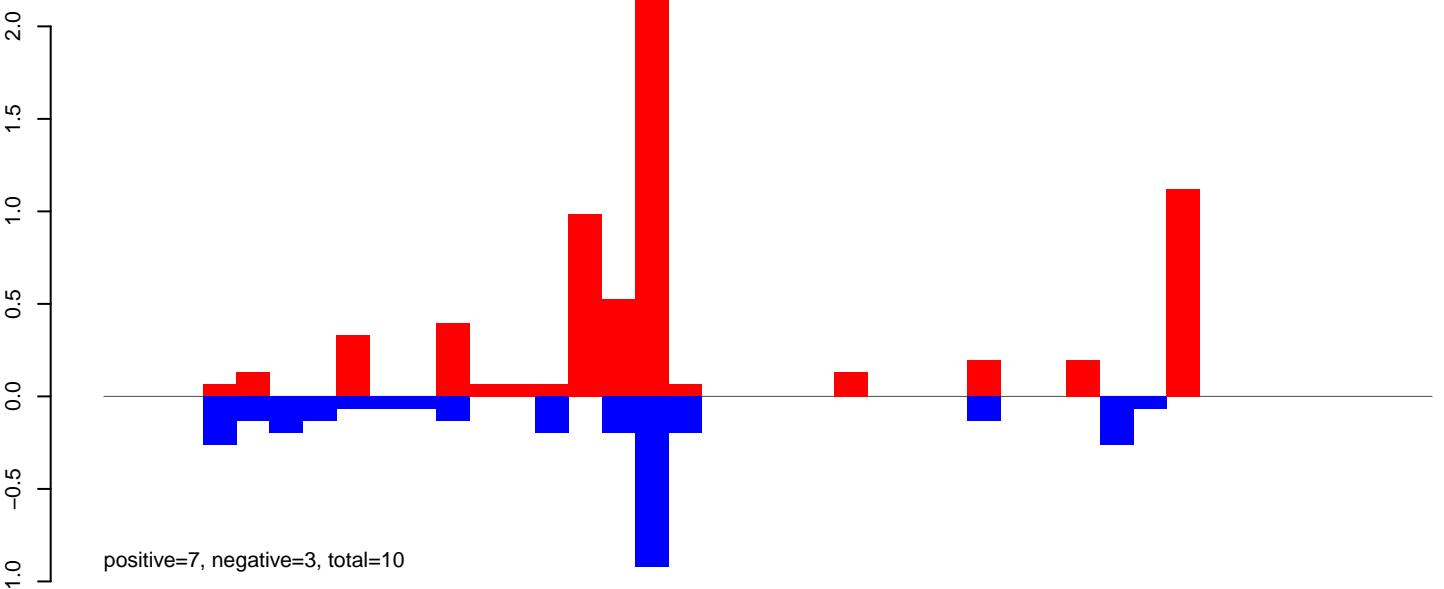

AeAlbo\_FemaleWhole\_BF\_CT.24\_35.rep

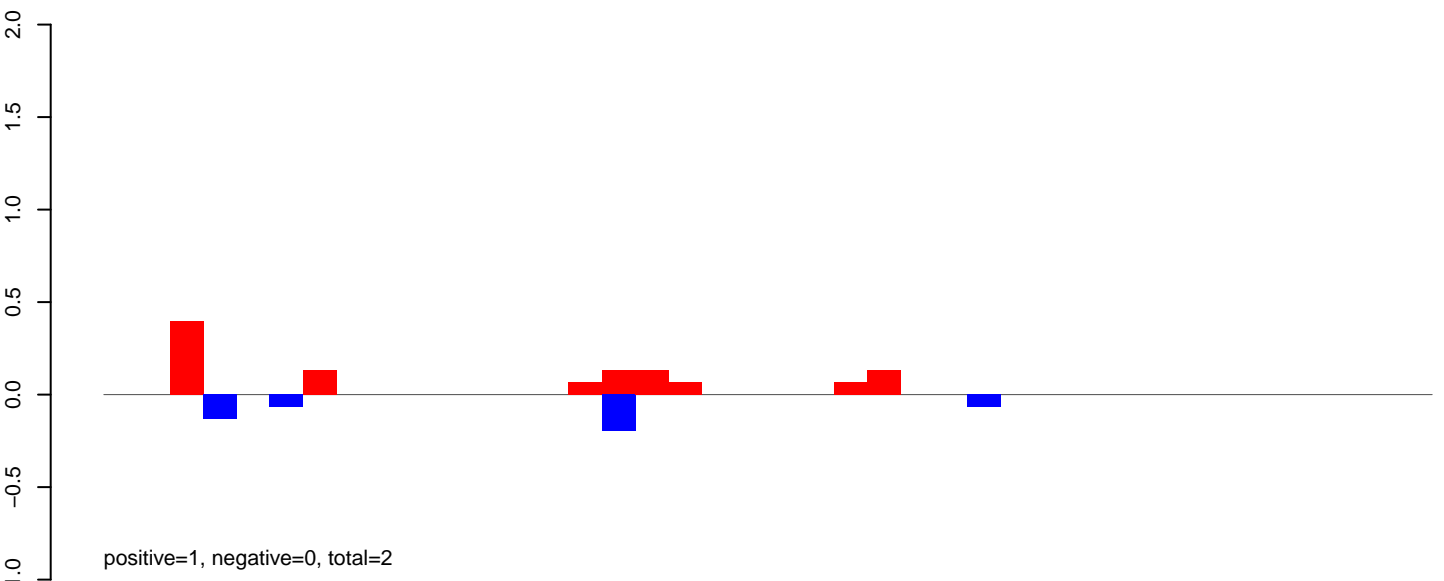

AeAlbo\_FemaleWhole\_BF\_CT.rep

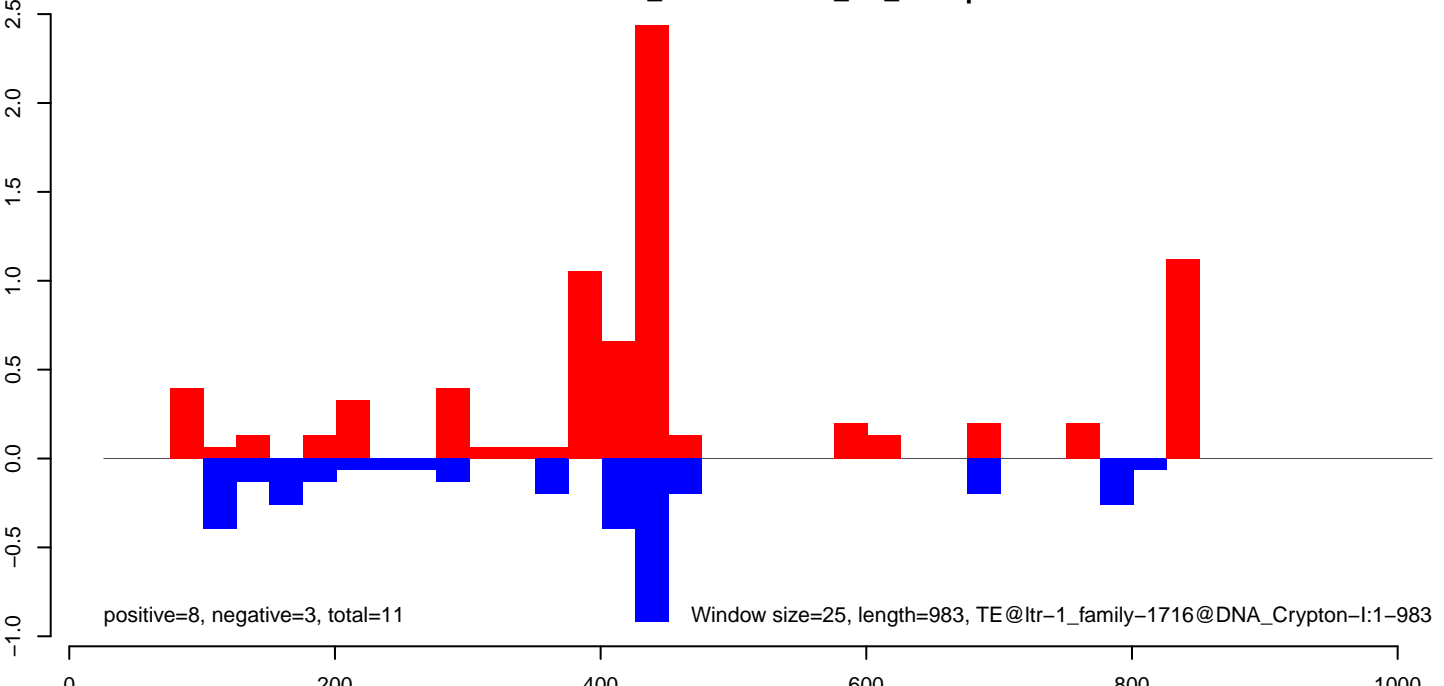

AeAlbo\_FemaleWhole\_BF\_CT.18\_23.rep

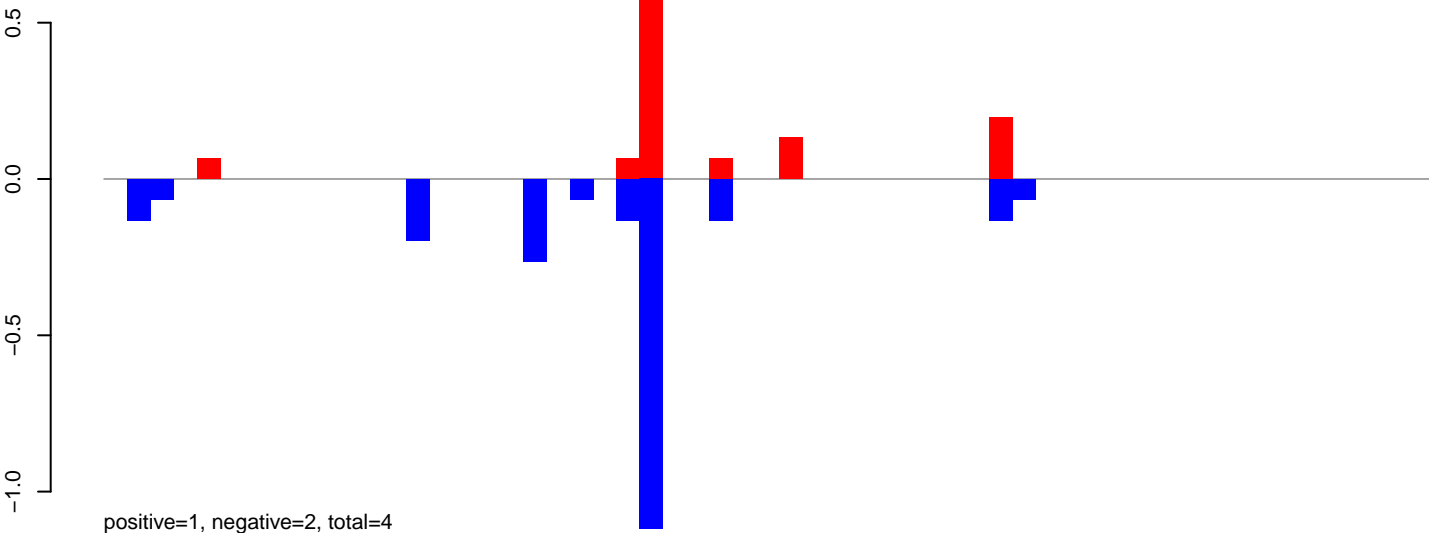

AeAlbo\_FemaleWhole\_BF\_CT.24\_35.rep

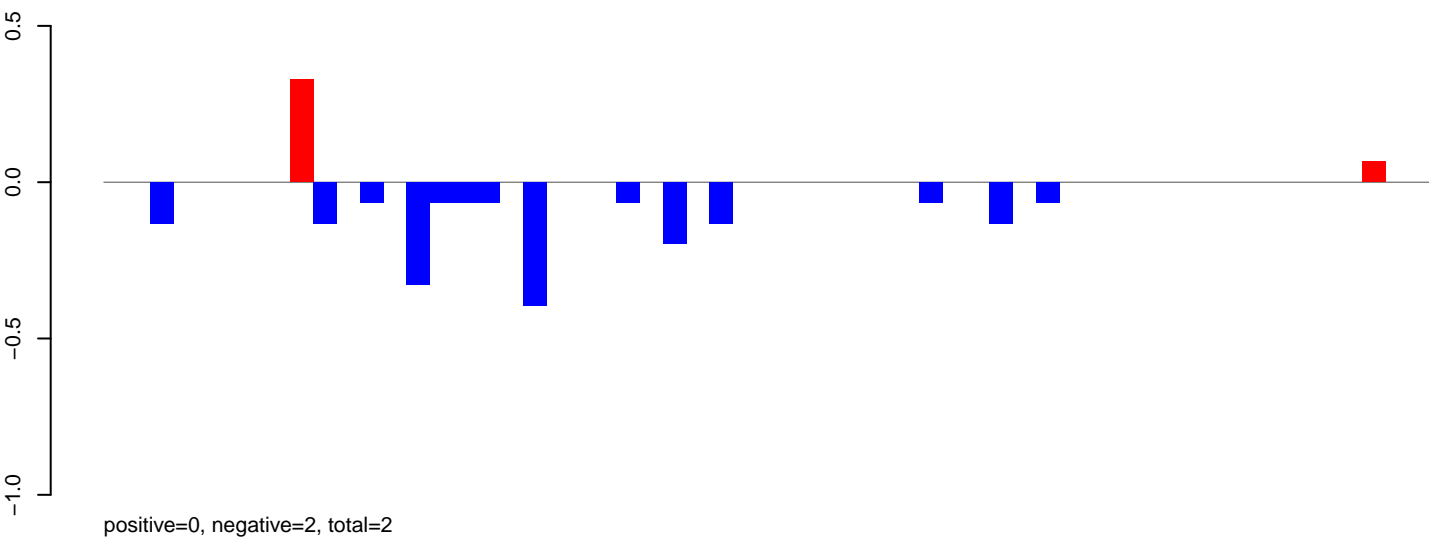

AeAlbo\_FemaleWhole\_BF\_CT.rep

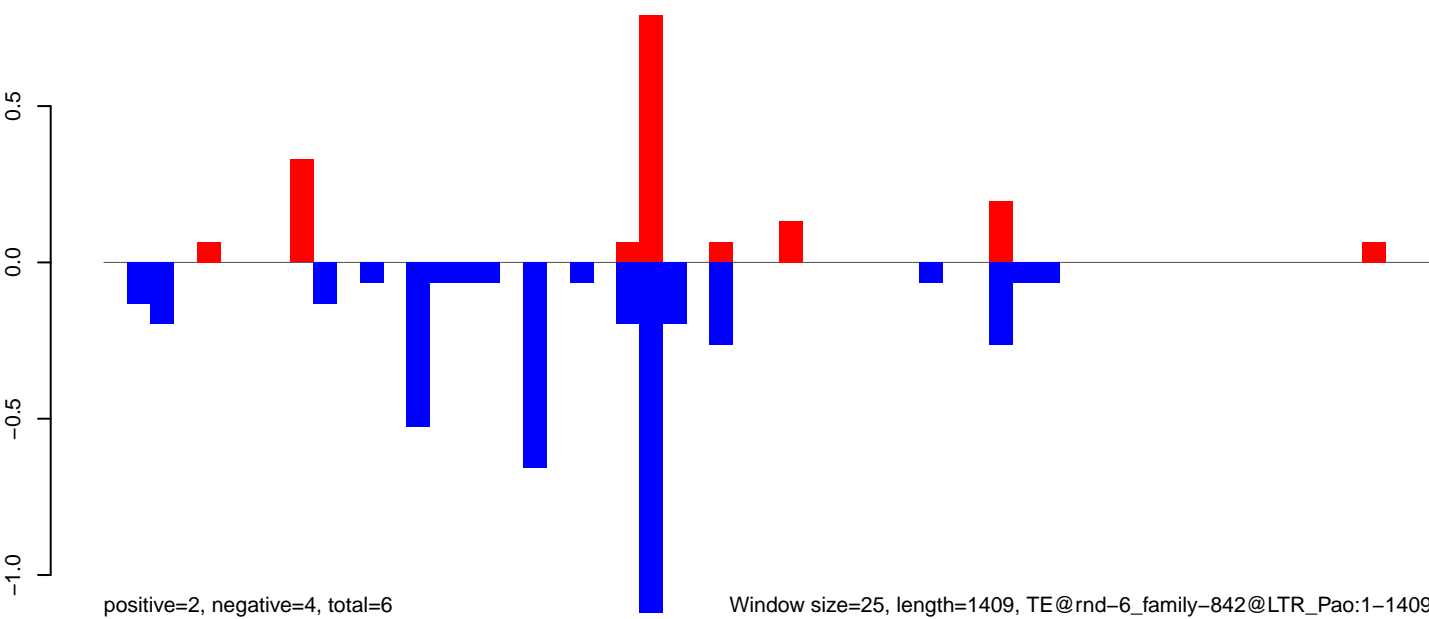

AeAlbo\_FemaleWhole\_BF\_CT.18\_23.rep

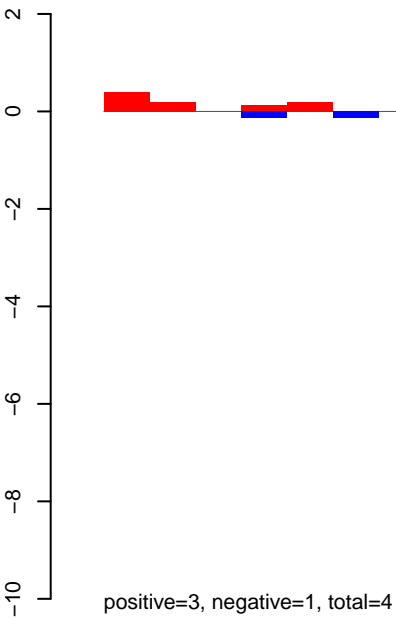

AeAlbo\_FemaleWhole\_BF\_CT.24\_35.rep

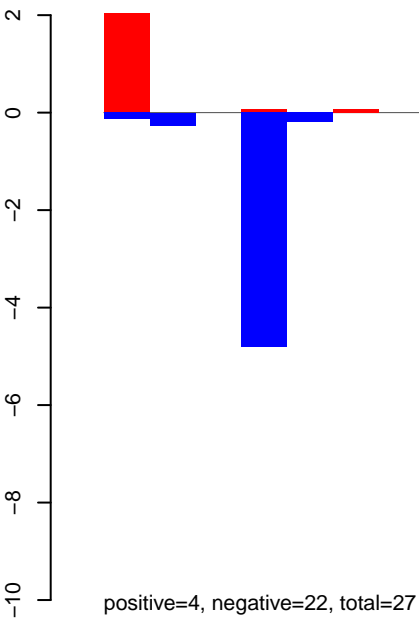

AeAlbo\_FemaleWhole\_BF\_CT.rep

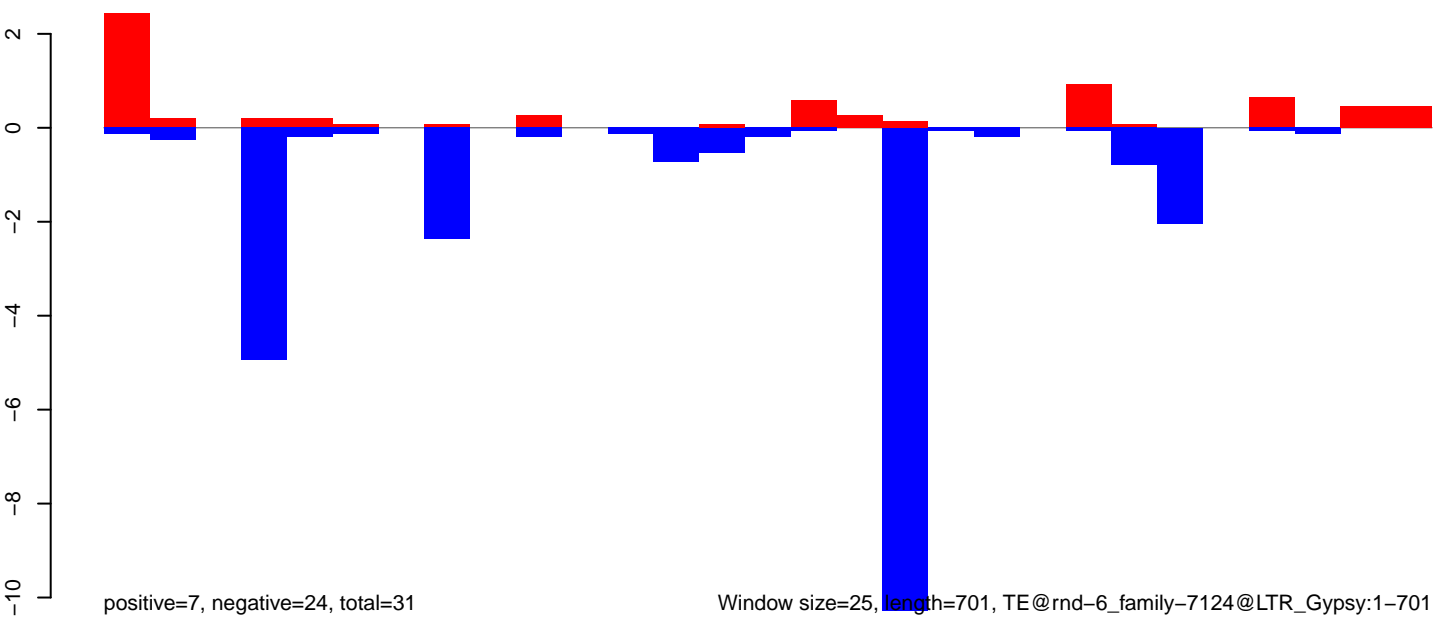

AeAlbo\_FemaleWhole\_BF\_CT.18\_23.rep

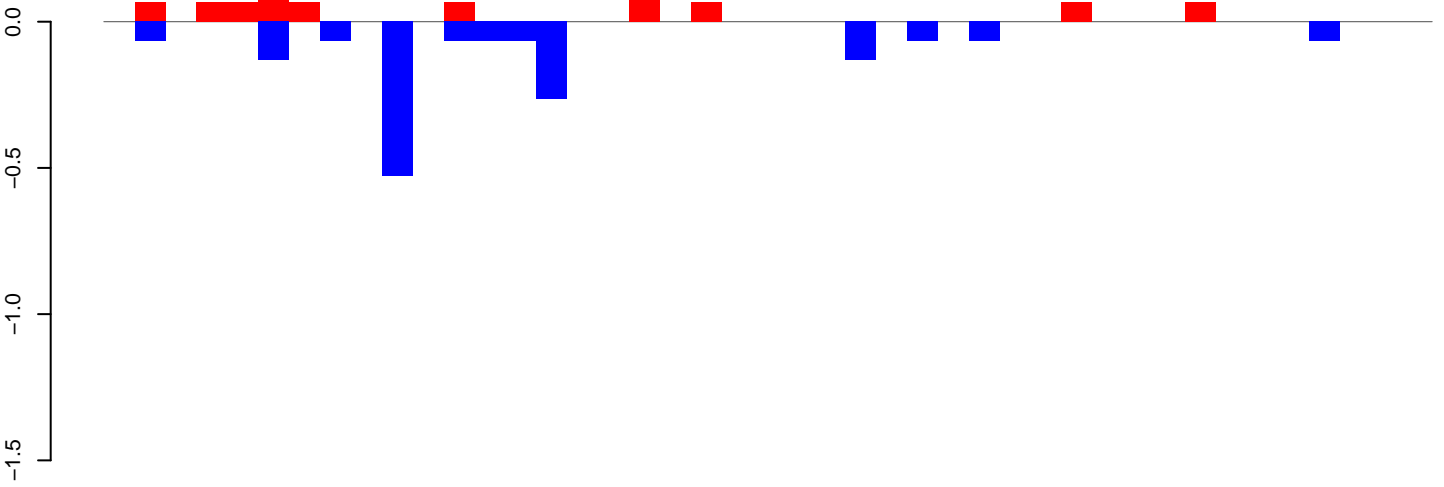

positive=1, negative=2, total=2

AeAlbo\_FemaleWhole\_BF\_CT.24\_35.rep

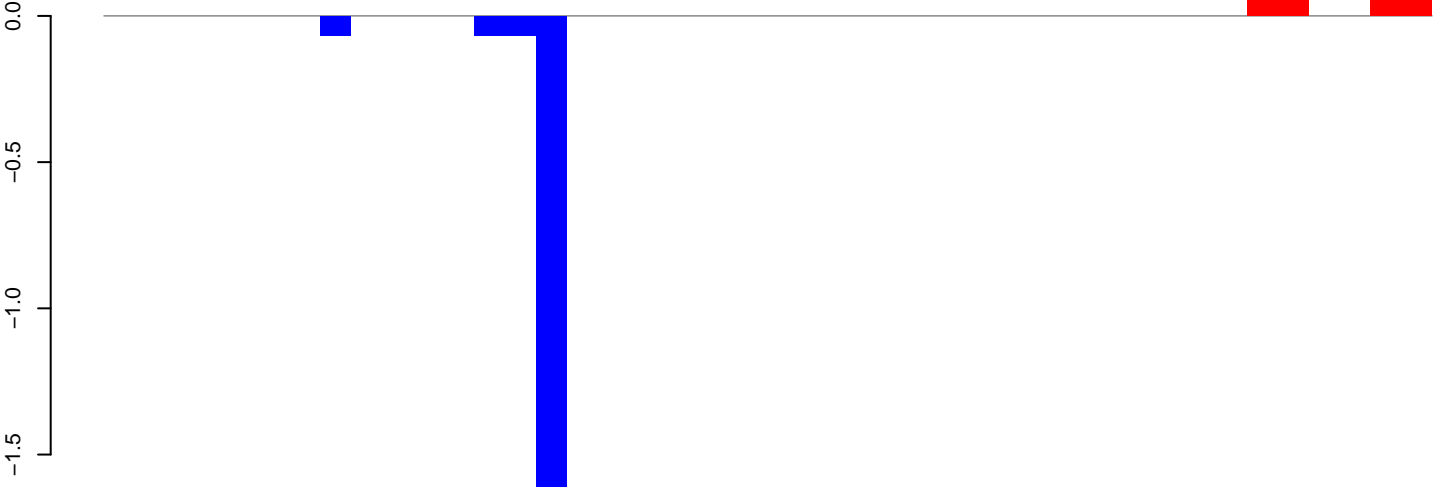

positive=0, negative=2, total=2

AeAlbo\_FemaleWhole\_BF\_CT.rep

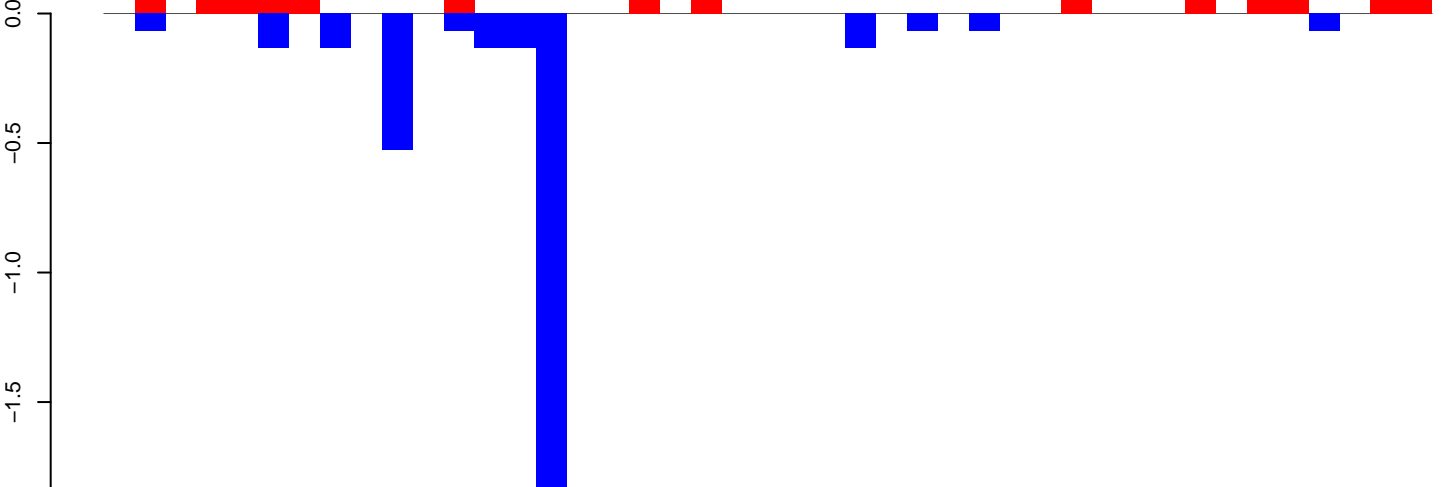

positive=1, negative=4, total=5

Window size=25, length=1071, TE@rnd-6\_family-5629@Unknown:1-1071

AeAlbo\_FemaleWhole\_BF\_CT.18\_23.rep

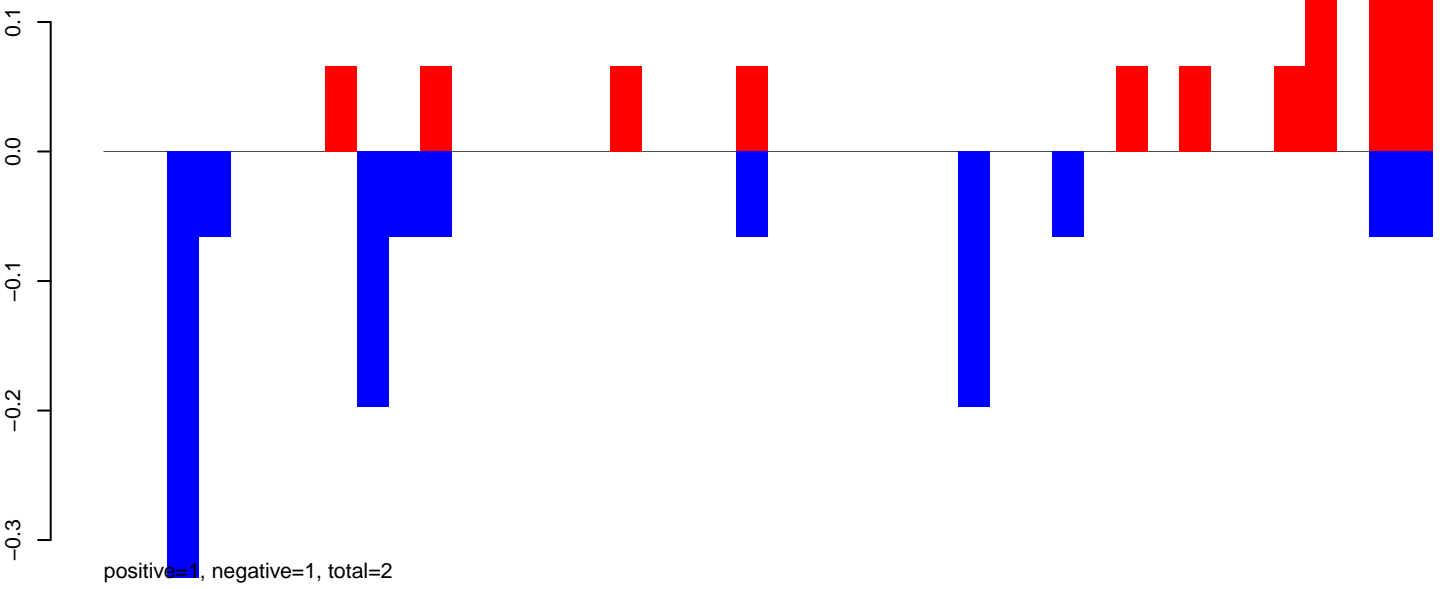

AeAlbo\_FemaleWhole\_BF\_CT.24\_35.rep

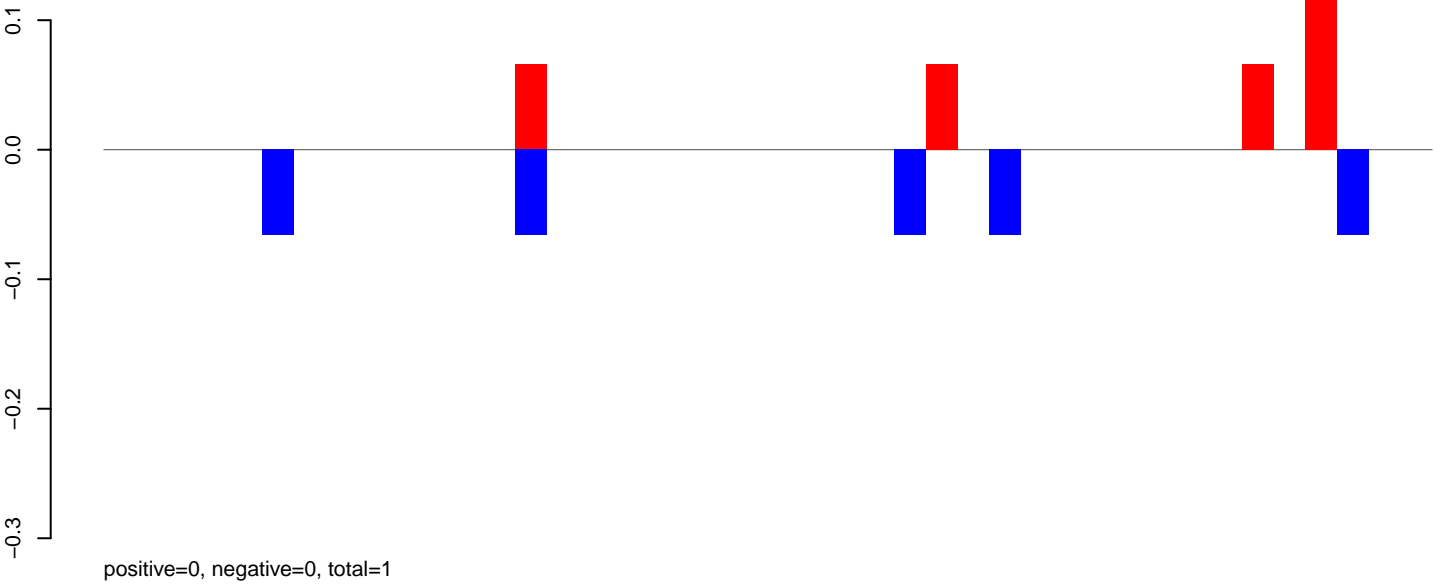

AeAlbo\_FemaleWhole\_BF\_CT.rep

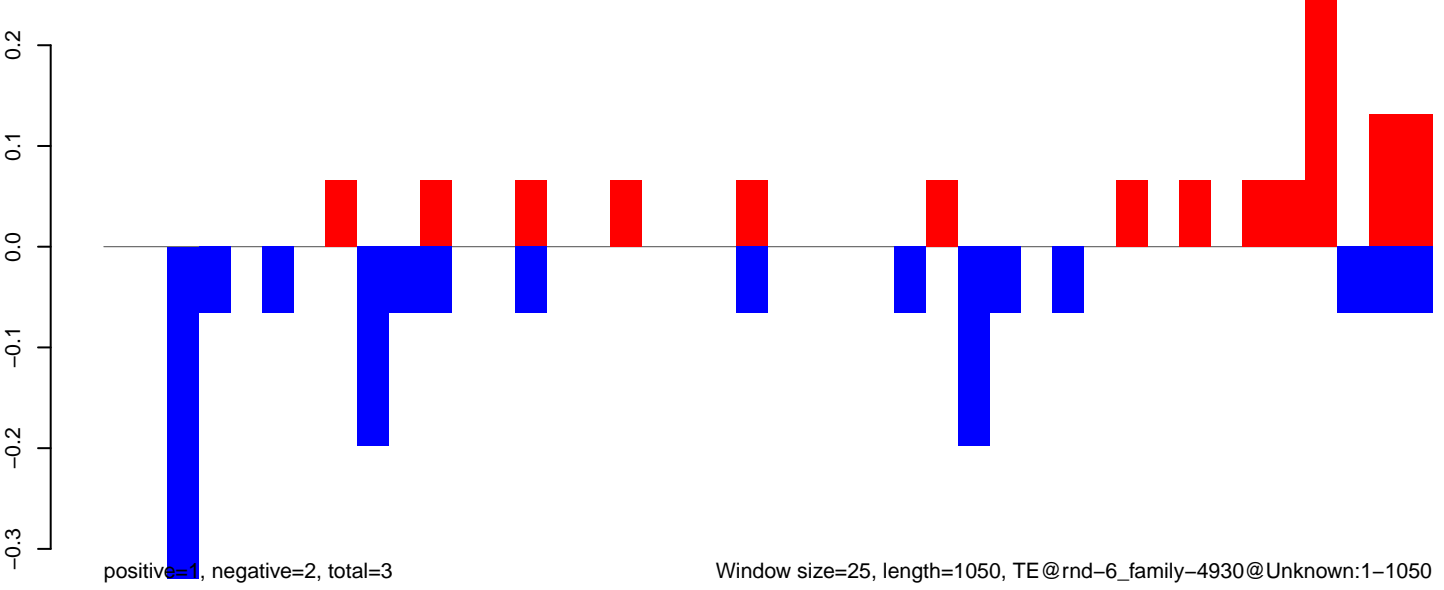

AeAlbo\_FemaleWhole\_BF\_CT.18\_23.rep

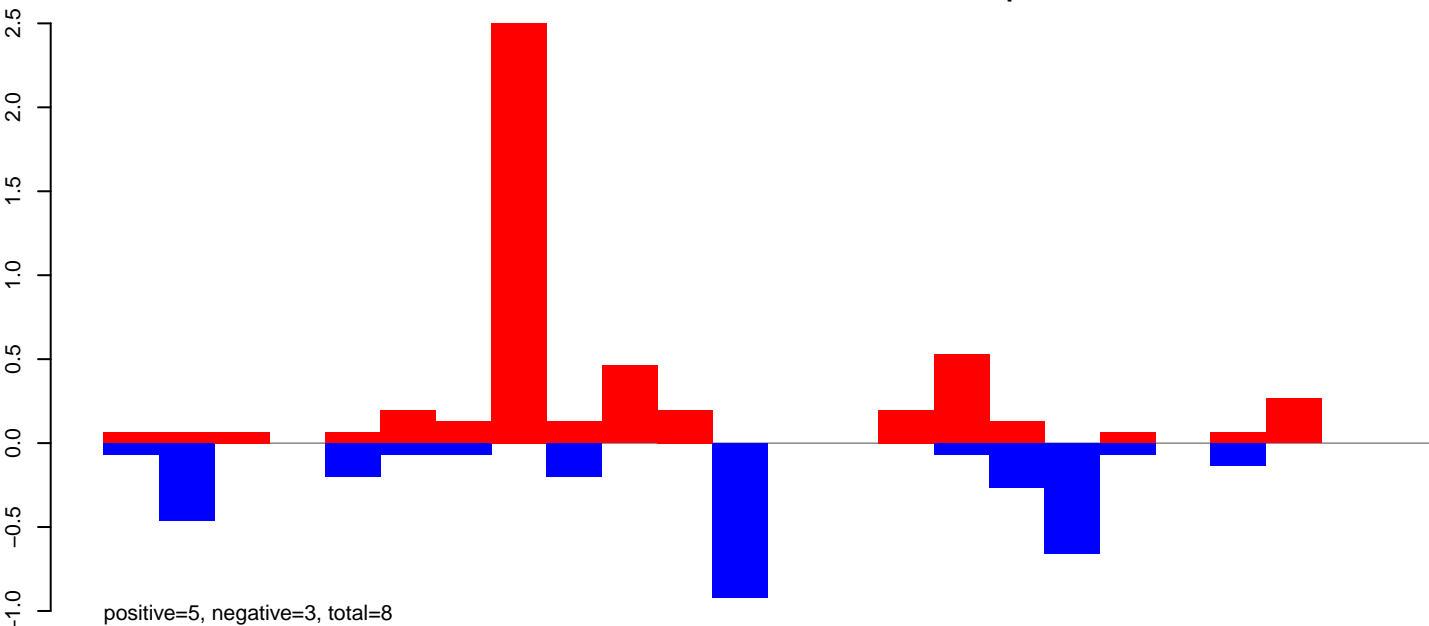

AeAlbo\_FemaleWhole\_BF\_CT.24\_35.rep

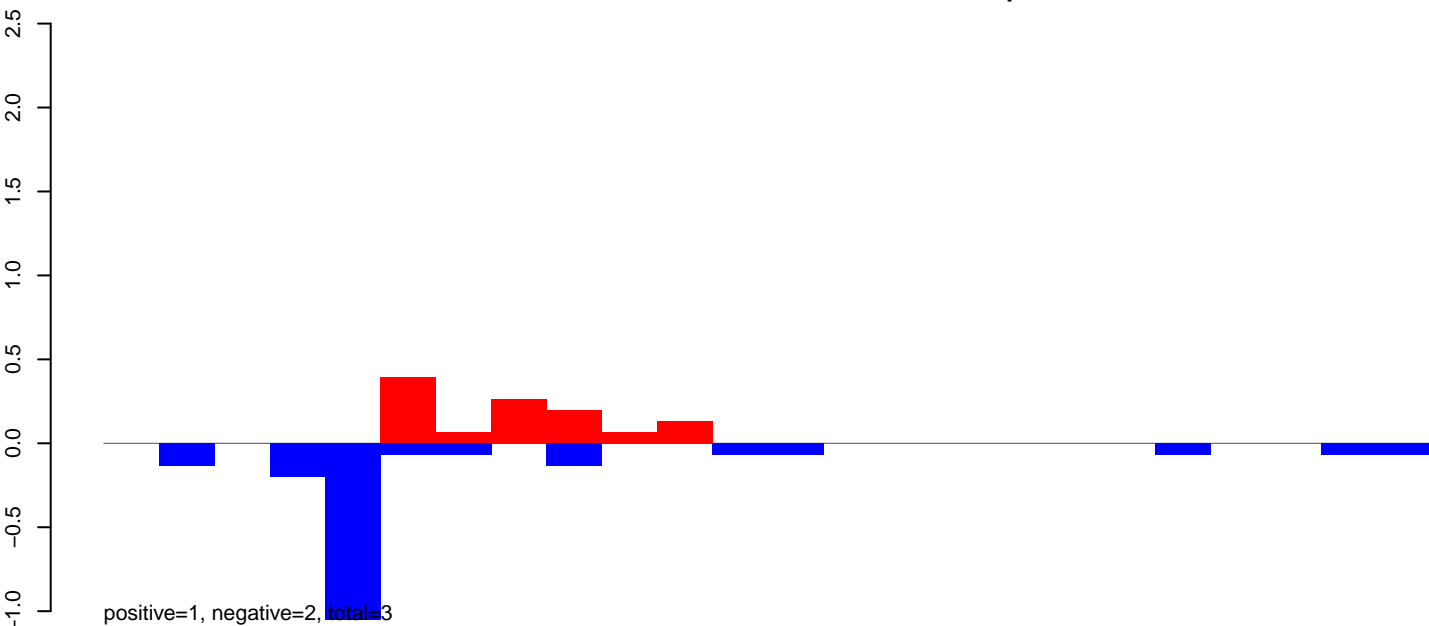

AeAlbo\_FemaleWhole\_BF\_CT.rep

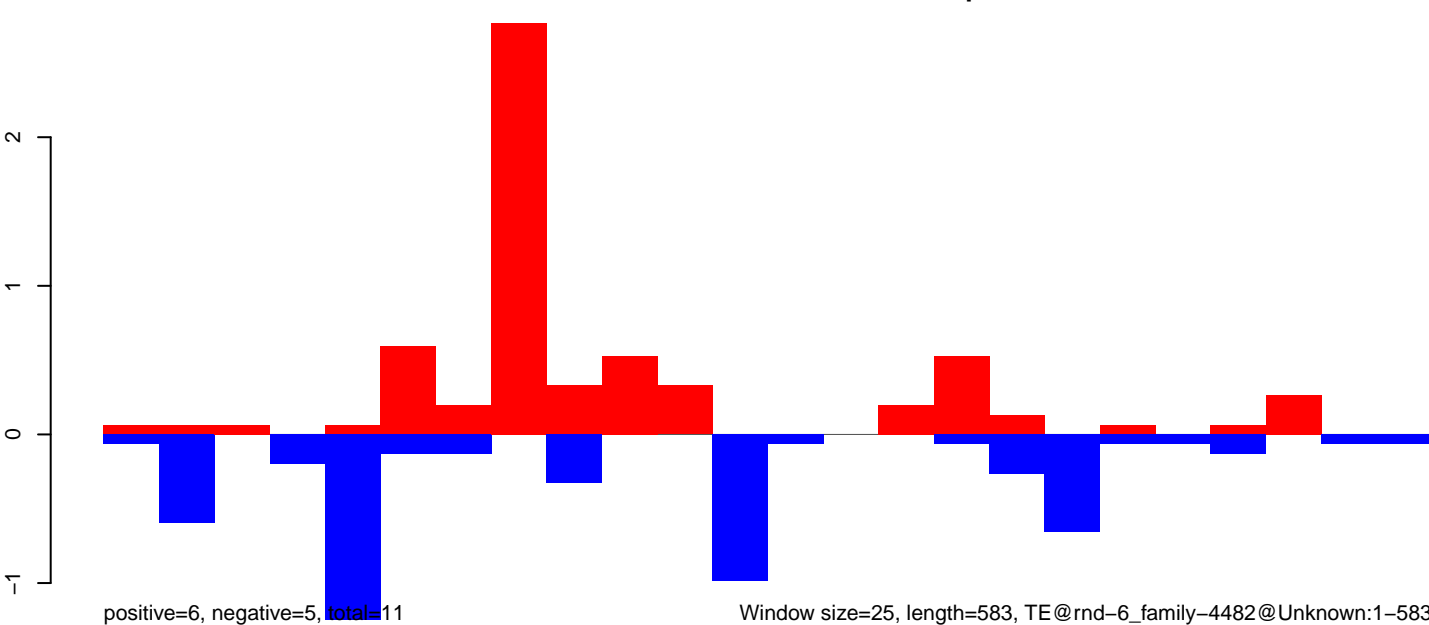

Window size=25, length=583, TE@rnd-6\_family-4482@Unknown:1-583

AeAlbo\_FemaleWhole\_BF\_CT.18\_23.rep

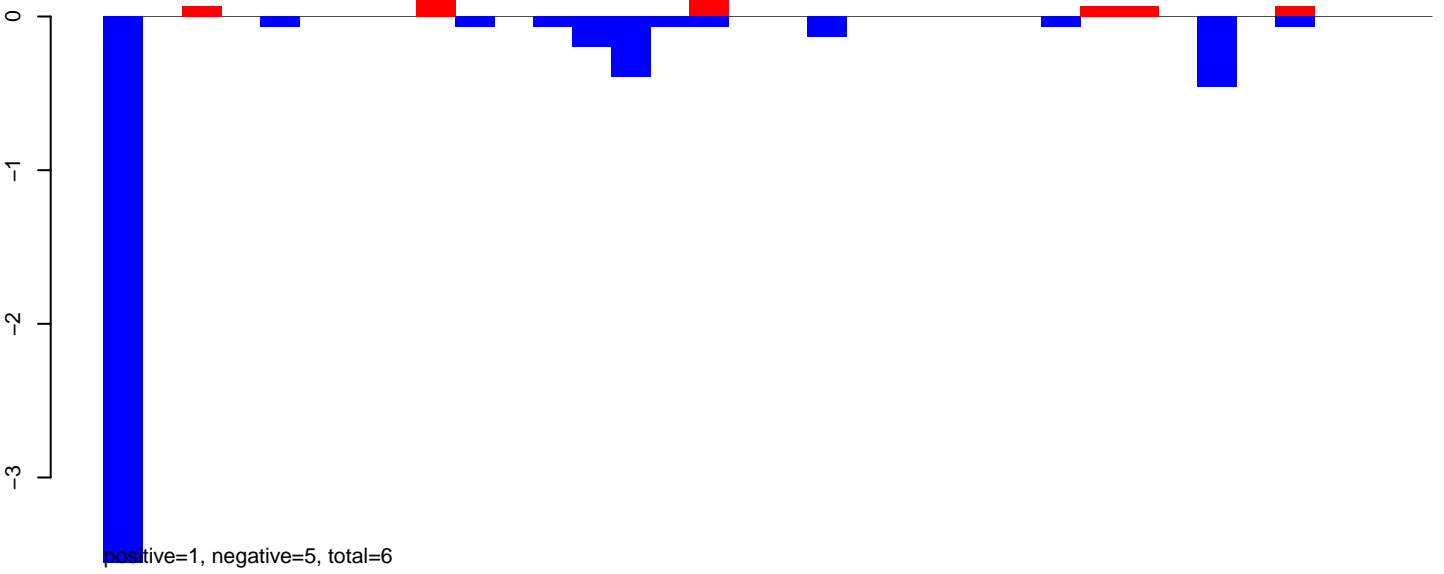

AeAlbo\_FemaleWhole\_BF\_CT.24\_35.rep

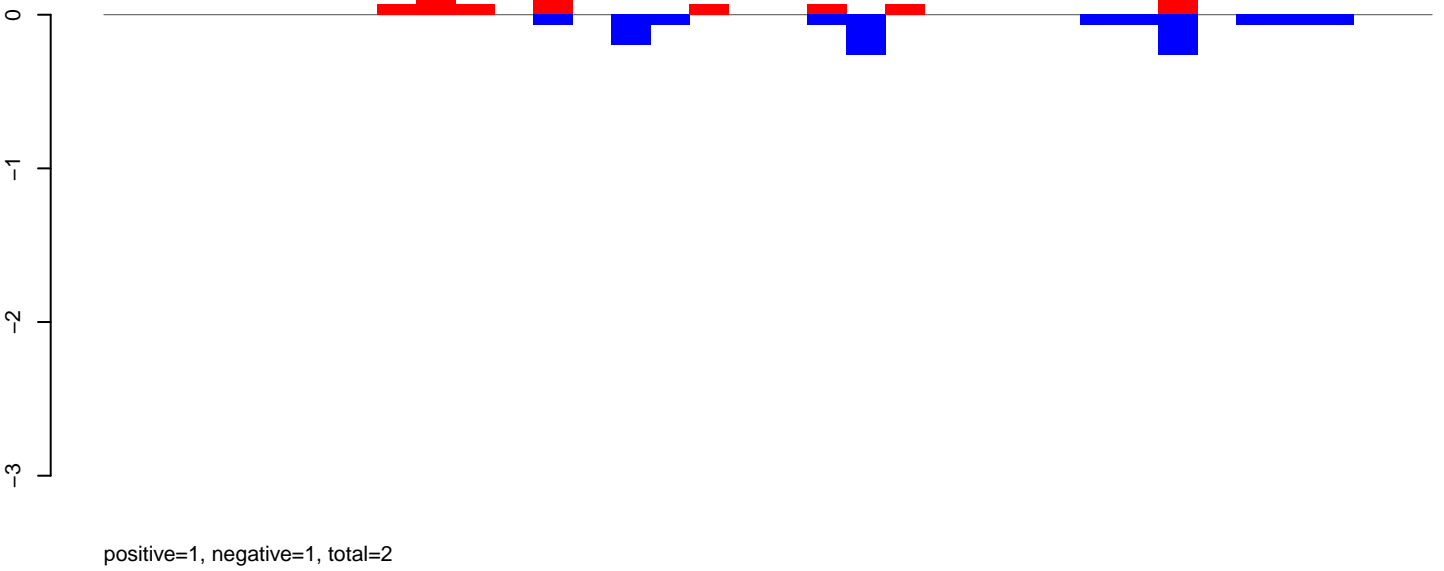

AeAlbo\_FemaleWhole\_BF\_CT.rep

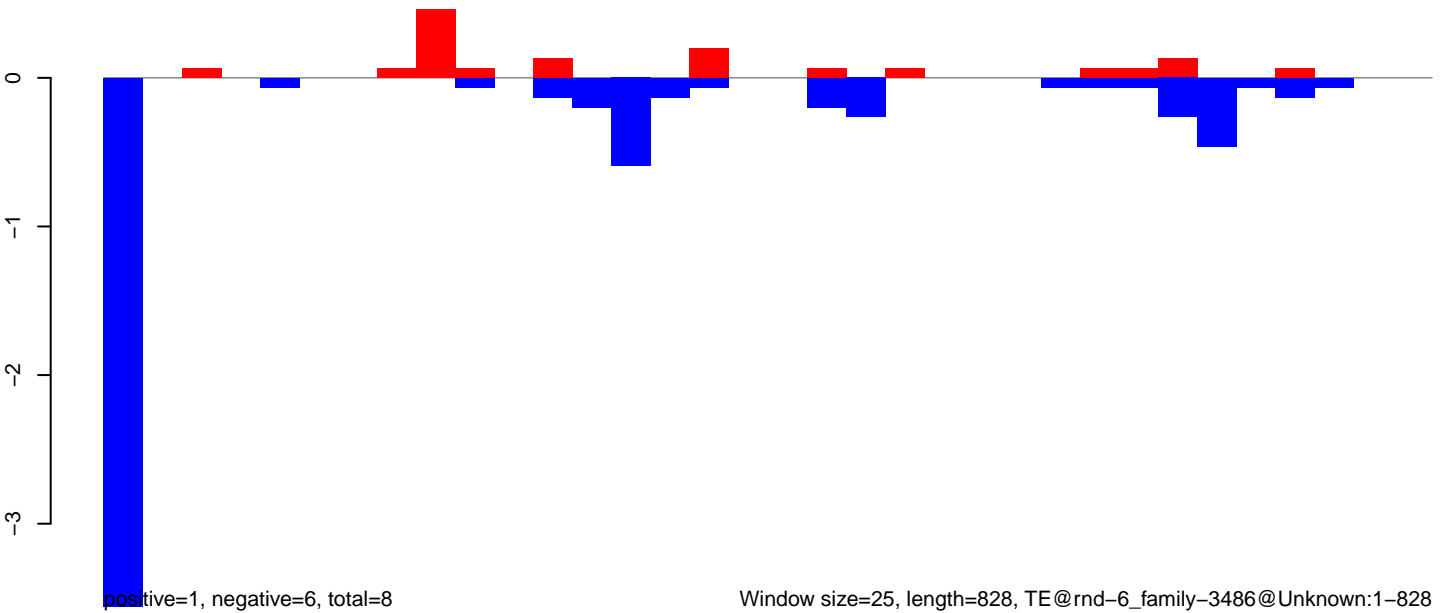



AeAlbo\_FemaleWhole\_BF\_CT.18\_23.rep

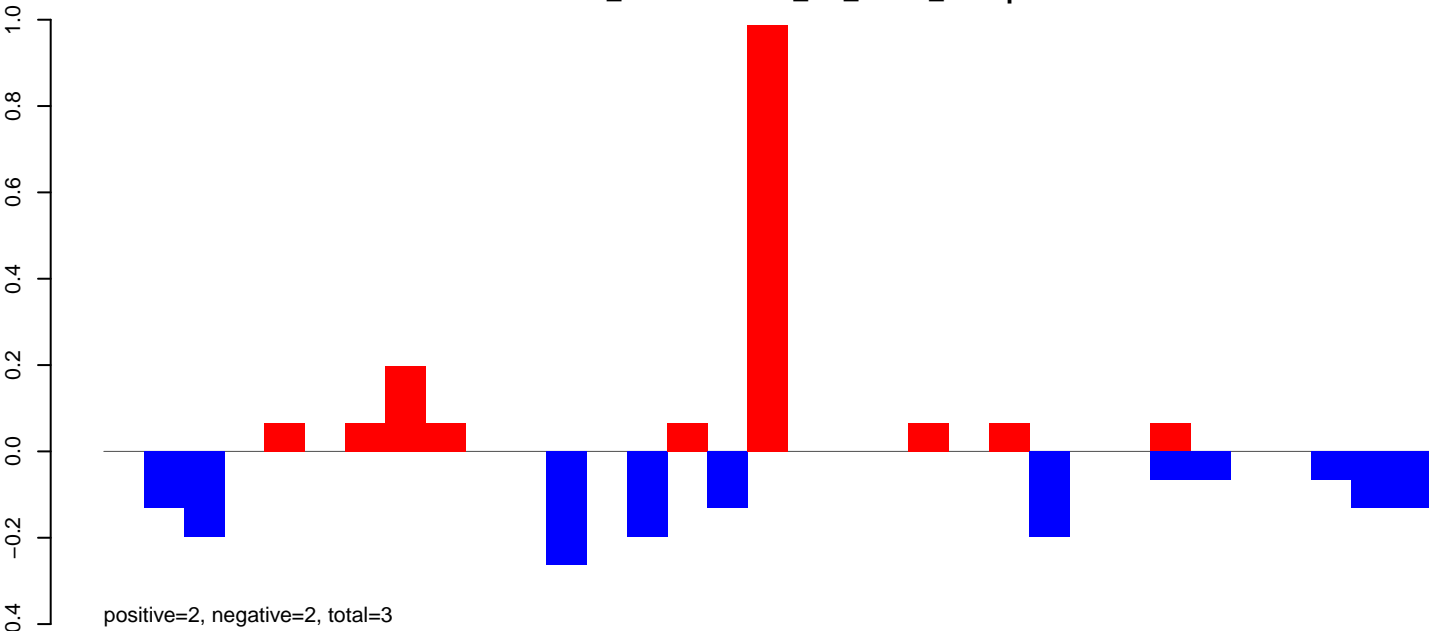

AeAlbo\_FemaleWhole\_BF\_CT.24\_35.rep

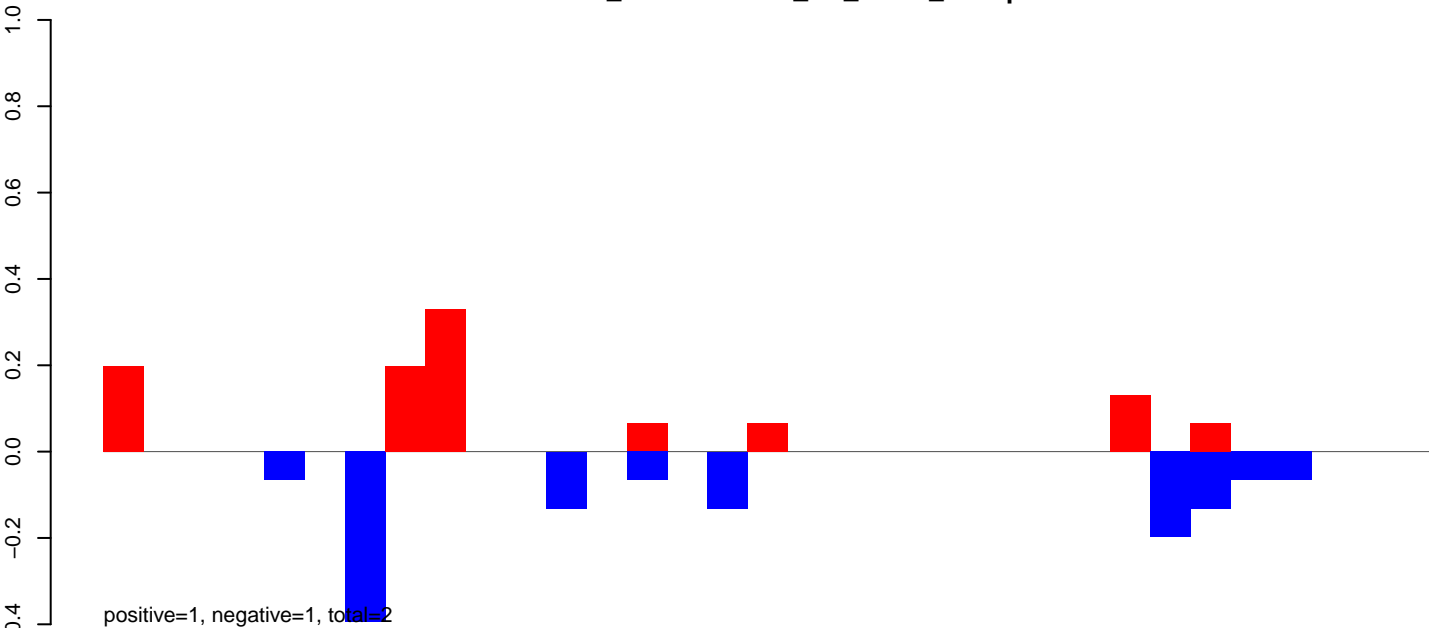

AeAlbo\_FemaleWhole\_BF\_CT.rep

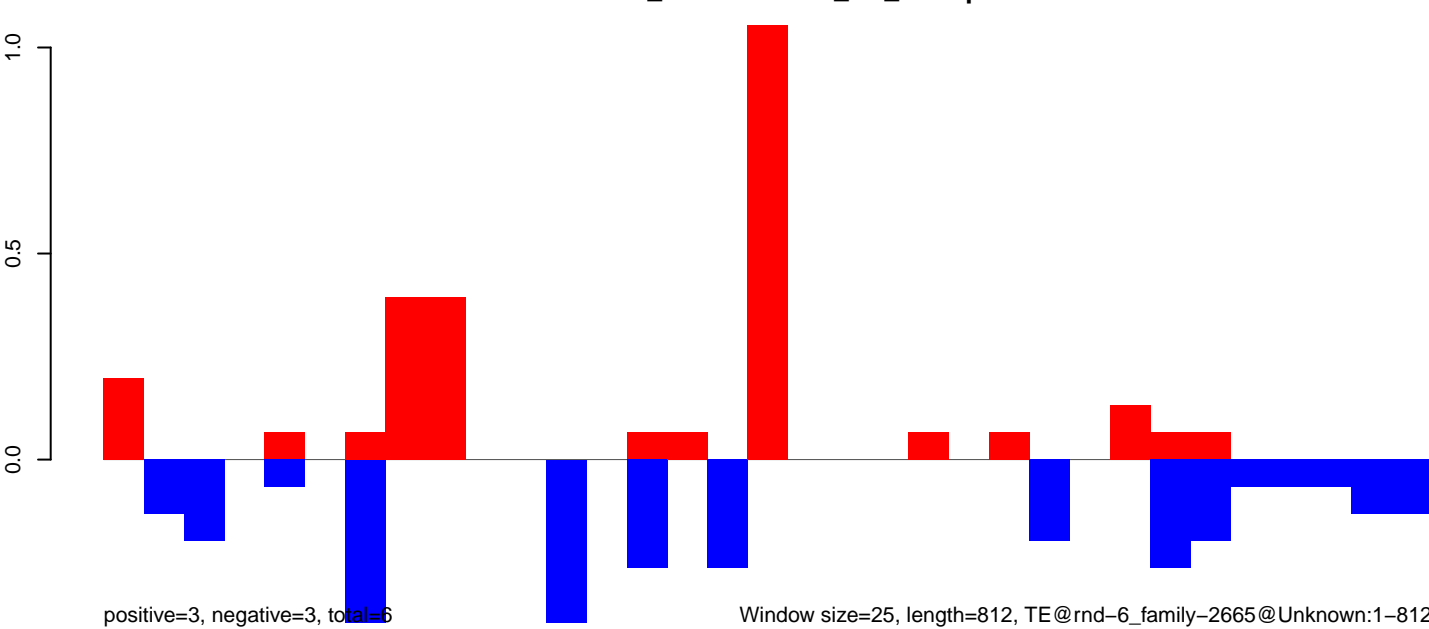

Window size=25, length=812, TE@rnd-6\_family-2665@Unknown:1-812

AeAlbo\_FemaleWhole\_BF\_CT.18\_23.rep

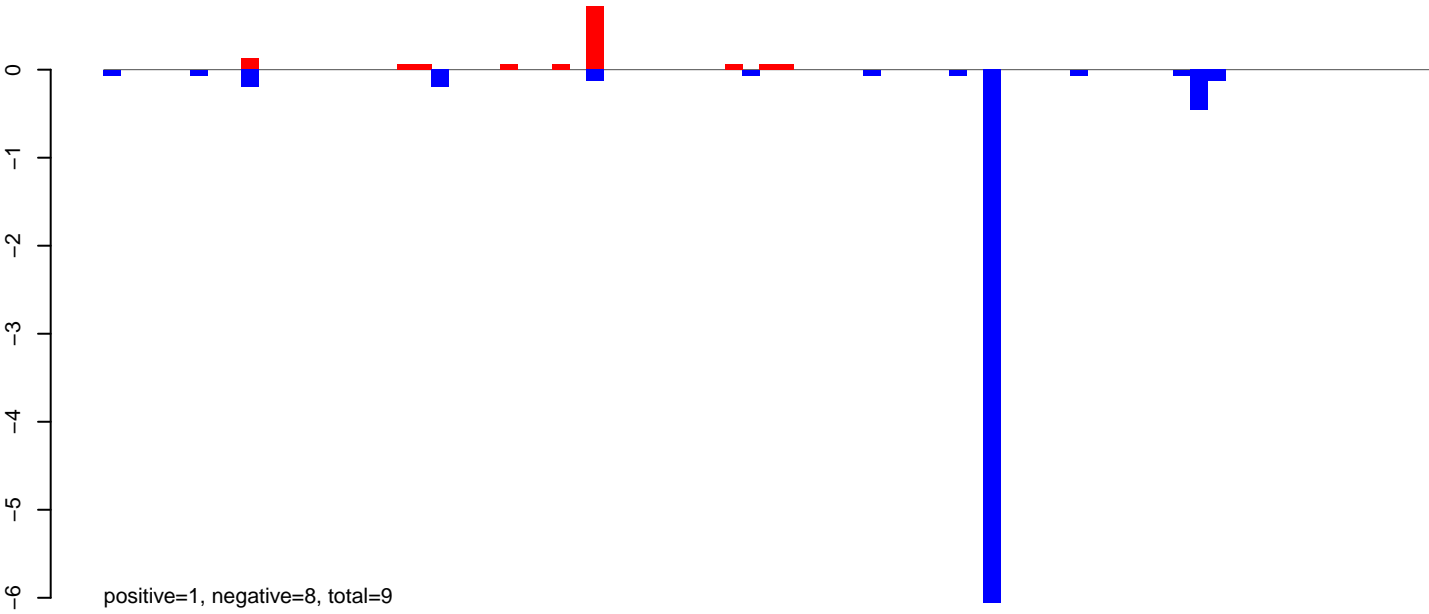

AeAlbo\_FemaleWhole\_BF\_CT.24\_35.rep



AeAlbo\_FemaleWhole\_BF\_CT.rep

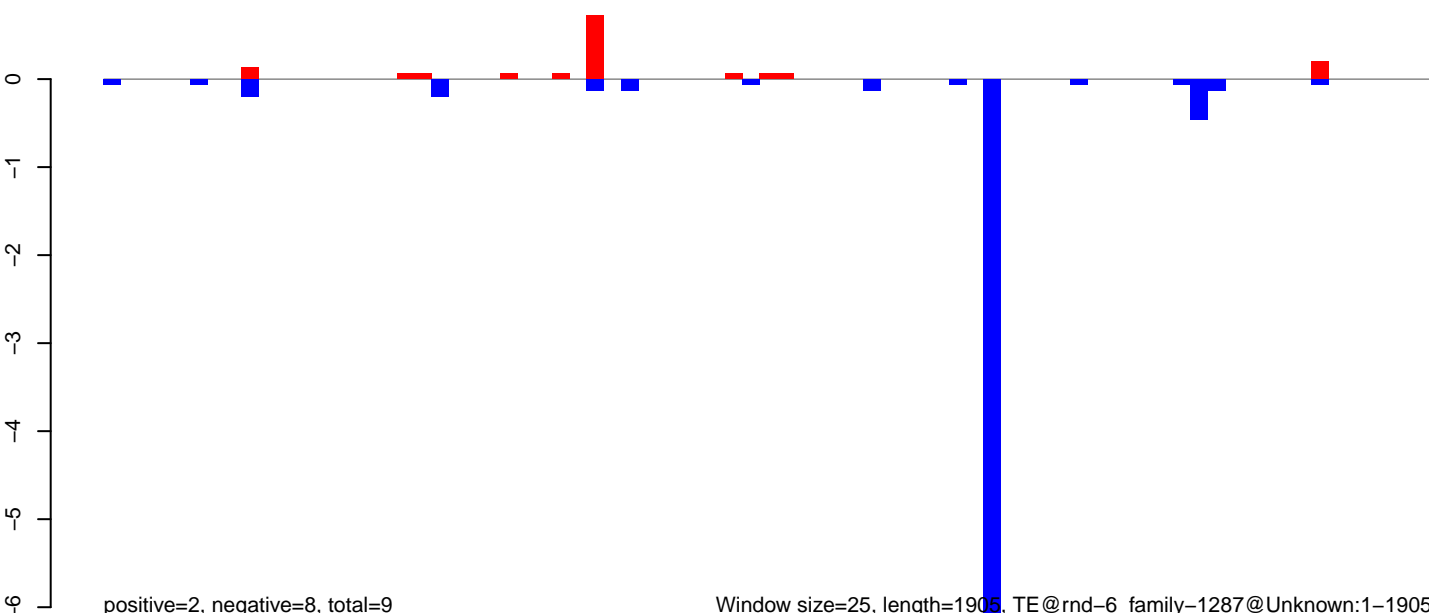

Window size=25, length=1905, TE@rnd-6\_family-1287@Unknown:1-1905

AeAlbo\_FemaleWhole\_BF\_CT.18\_23.rep

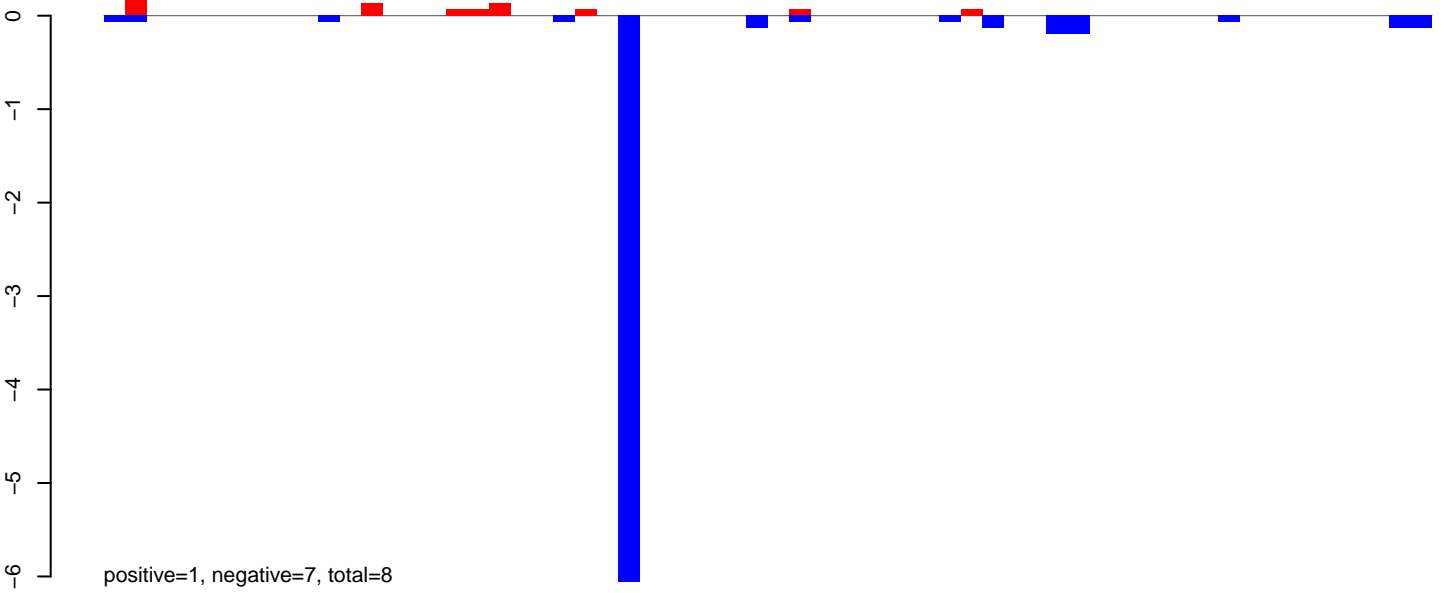

AeAlbo\_FemaleWhole\_BF\_CT.24\_35.rep

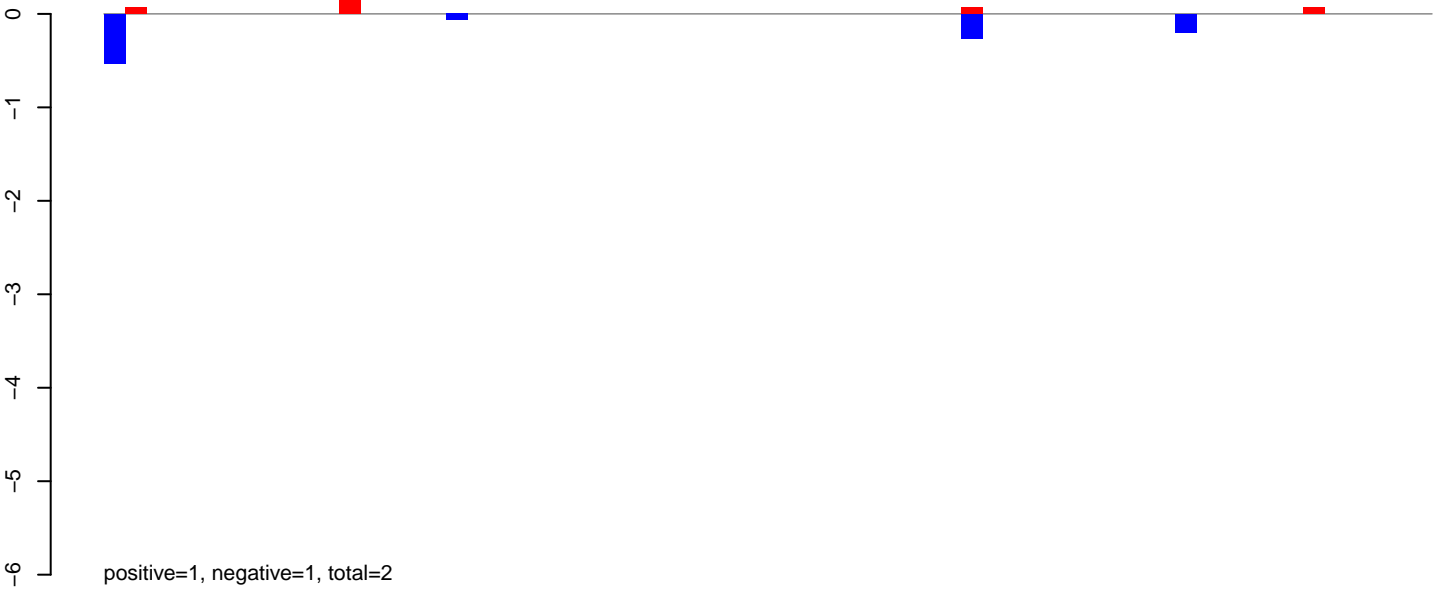

AeAlbo\_FemaleWhole\_BF\_CT.rep

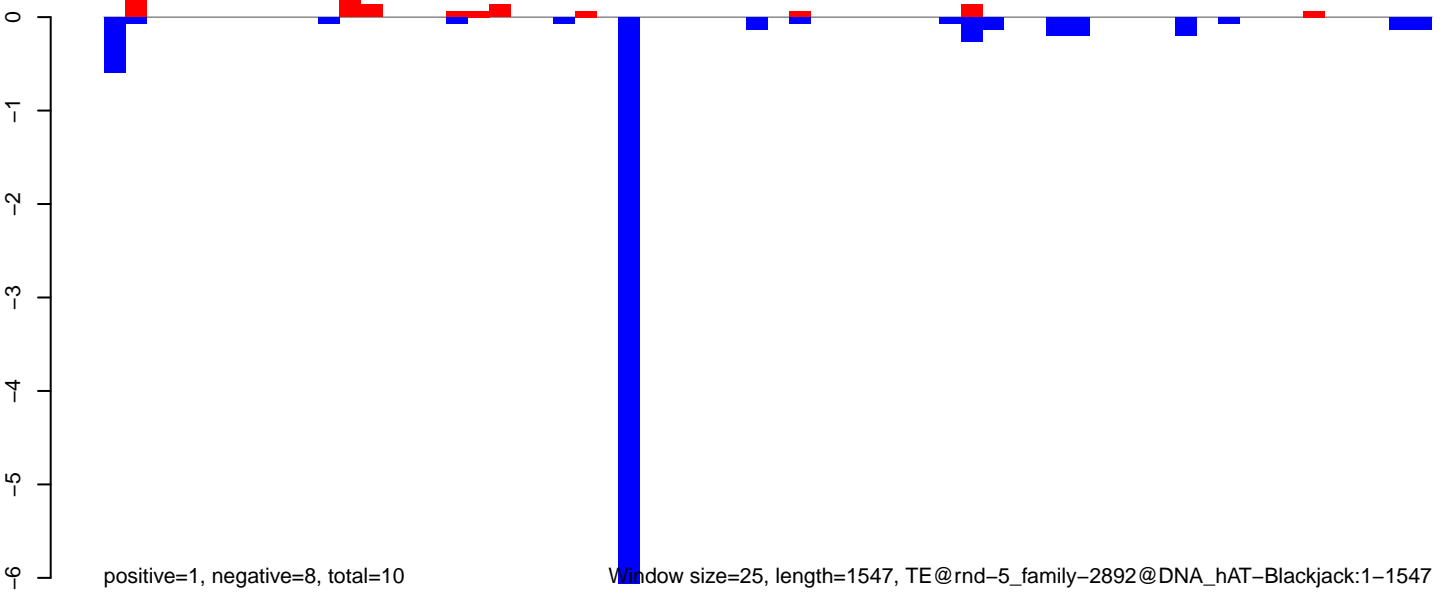

Window size=25, length=1547, TE@rnd-5\_family-2892@DNA\_hAT-Blackjack:1-1547

AeAlbo\_FemaleWhole\_BF\_CT.18\_23.rep

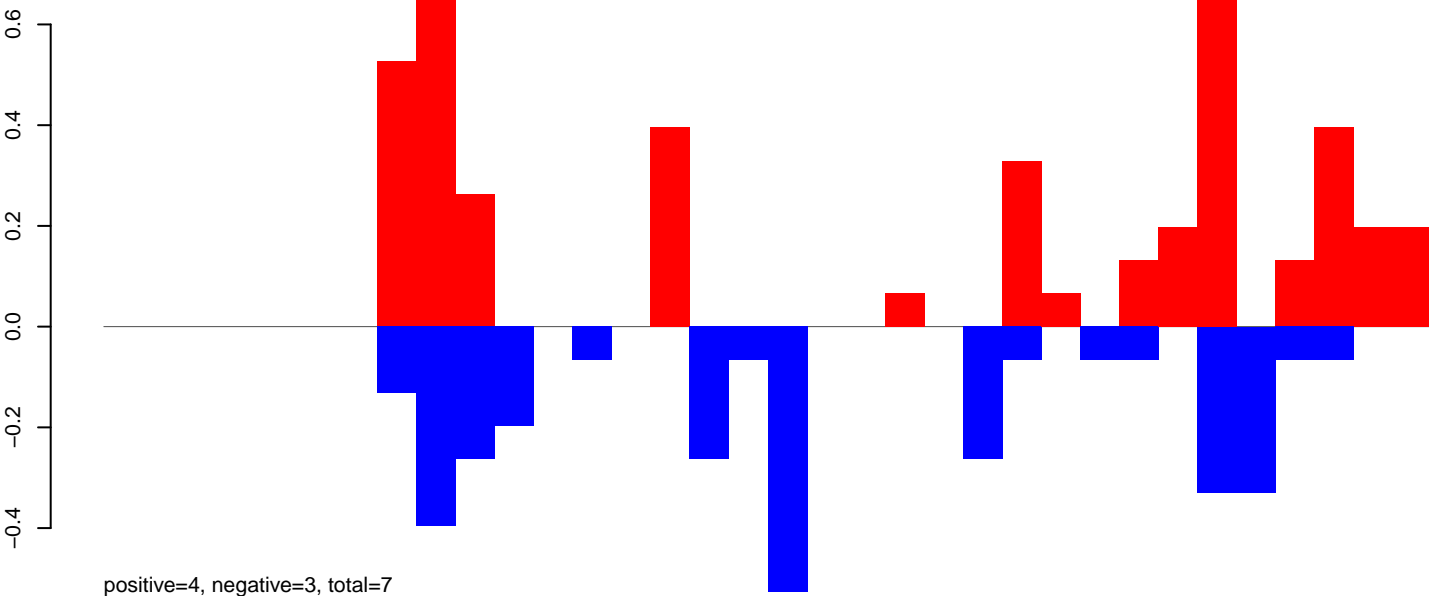

AeAlbo\_FemaleWhole\_BF\_CT.24\_35.rep

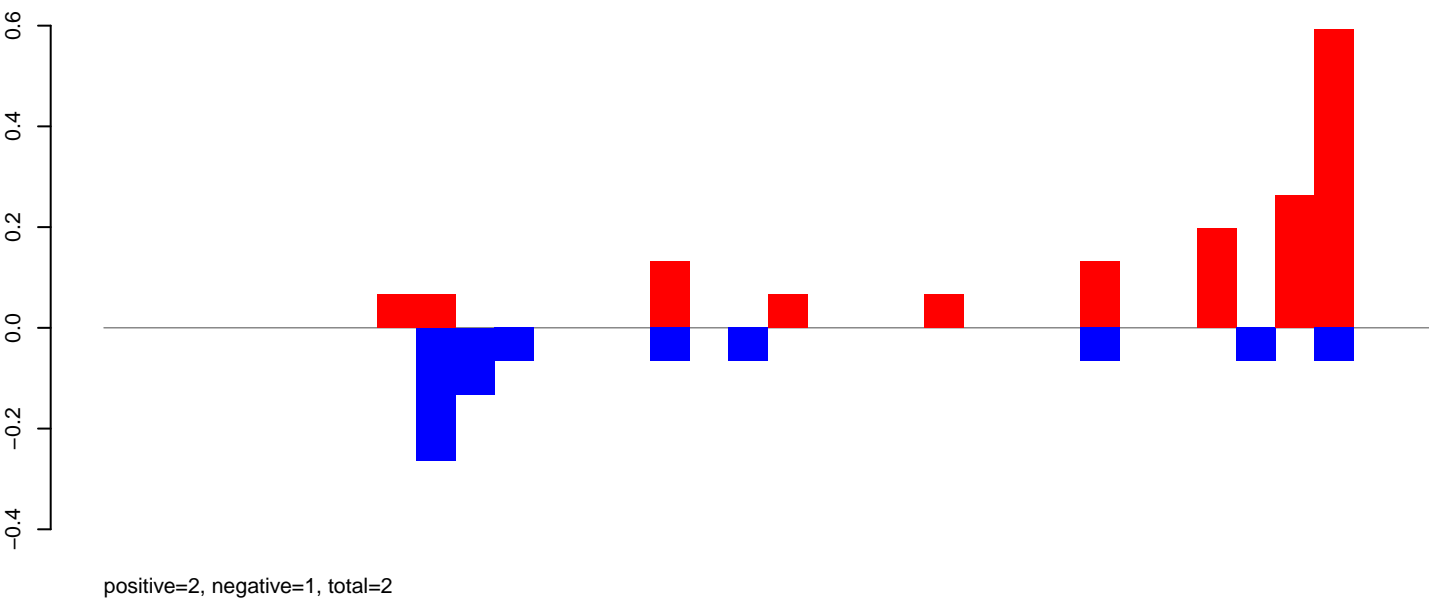

AeAlbo\_FemaleWhole\_BF\_CT.rep

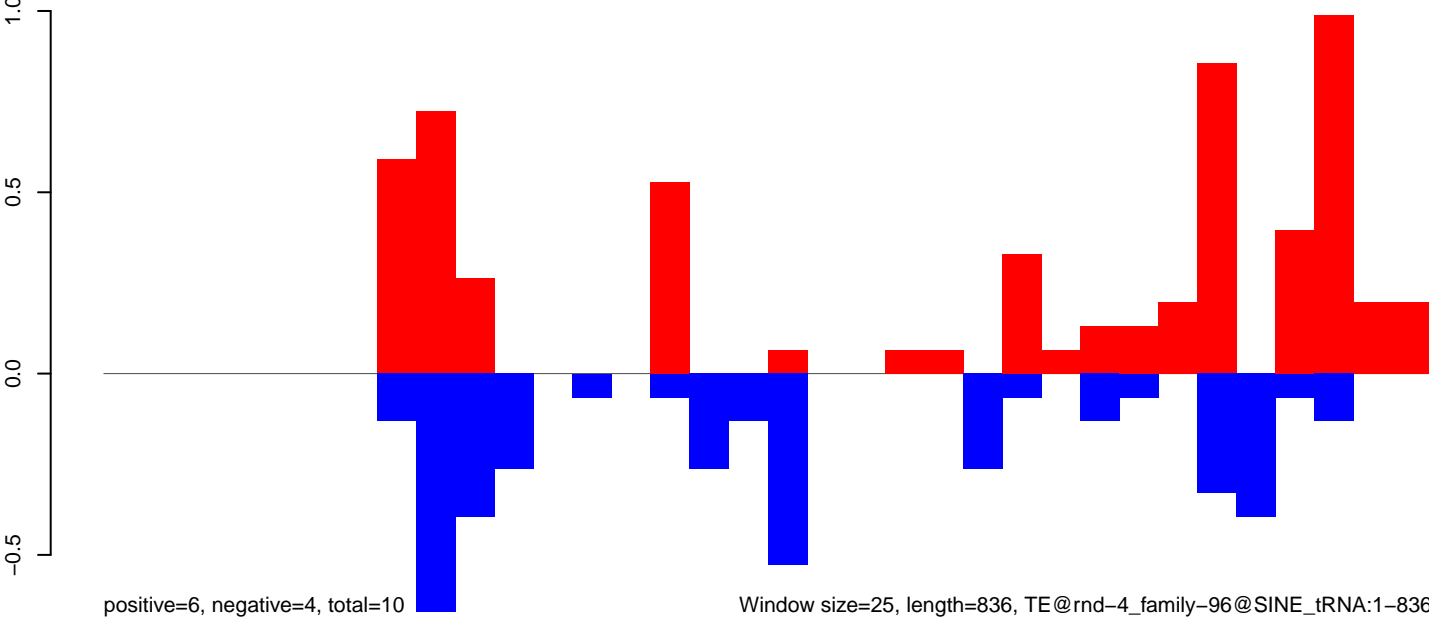

Window size=25, length=836, TE@rnd-4\_family-96@SINE\_tRNA:1-836

AeAlbo\_FemaleWhole\_BF\_CT.18\_23.rep

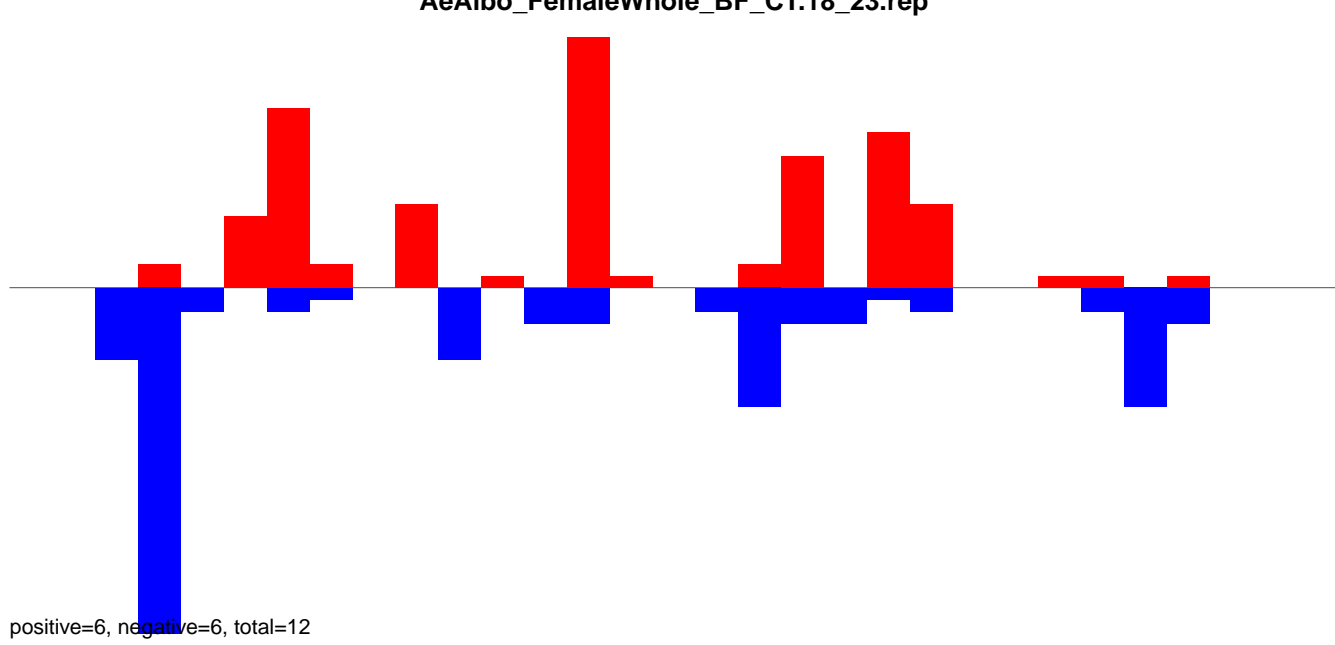

AeAlbo\_FemaleWhole\_BF\_CT.24\_35.rep

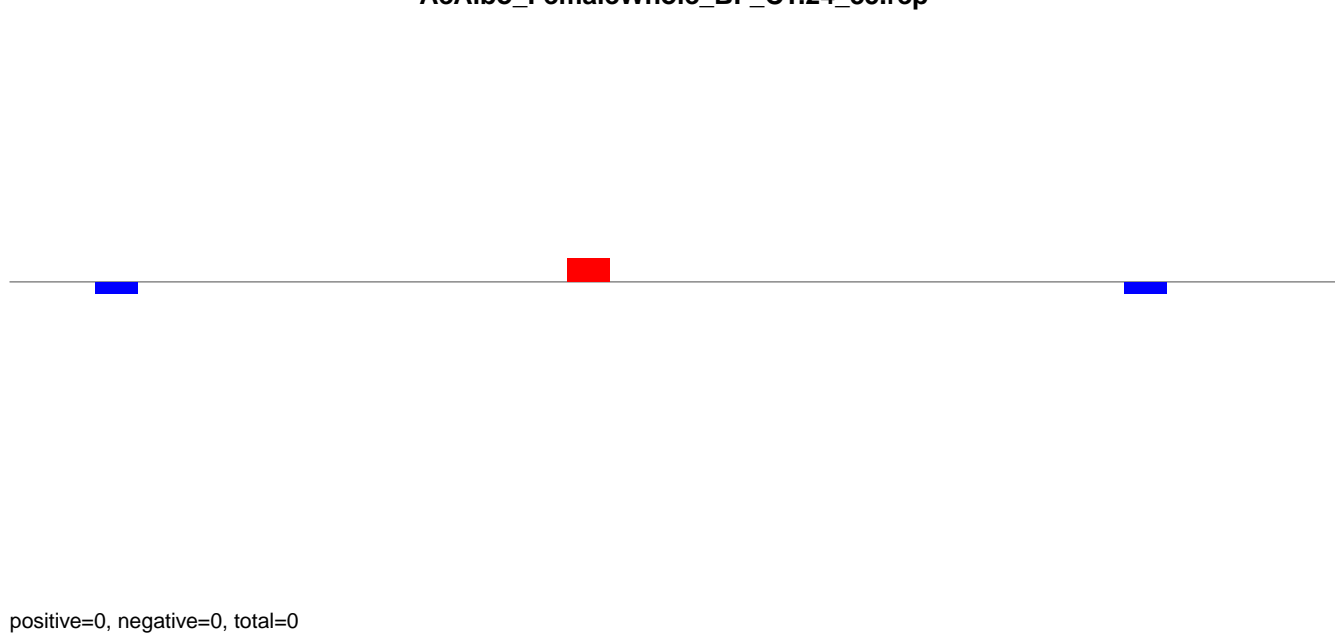

AeAlbo\_FemaleWhole\_BF\_CT.rep

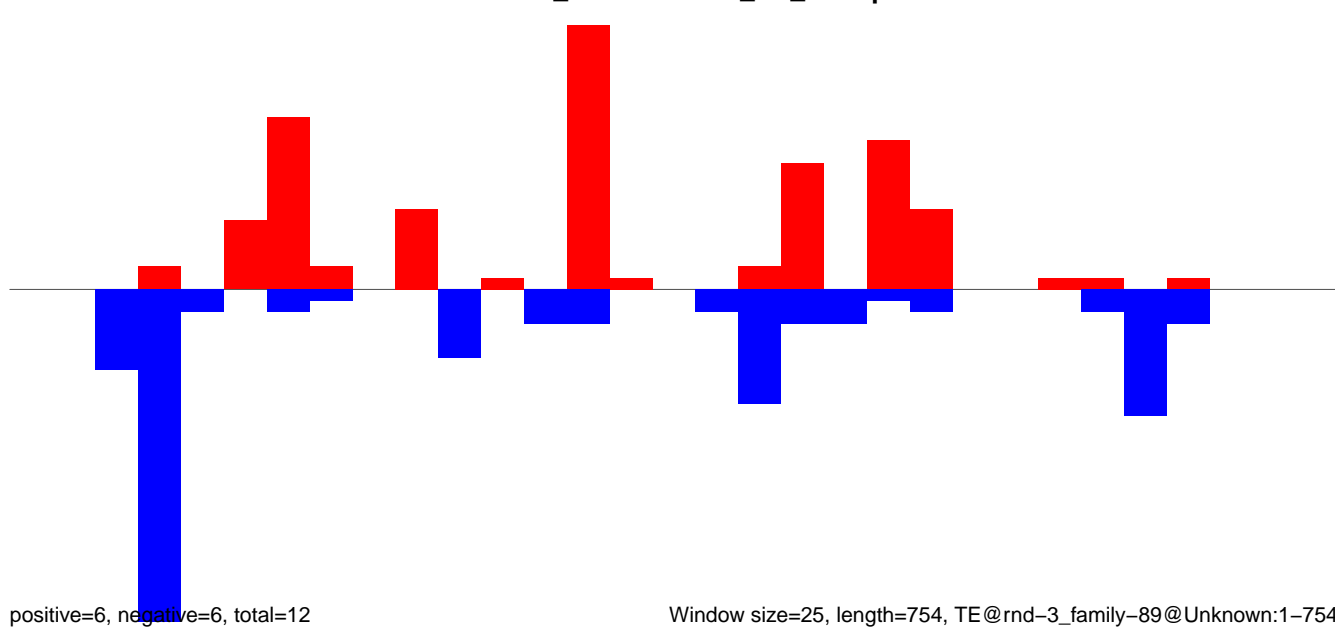

Window size=25, length=754, TE@rnd-3\_family-89@Unknown:1-754

AeAlbo\_FemaleWhole\_BF\_CT.18\_23.rep

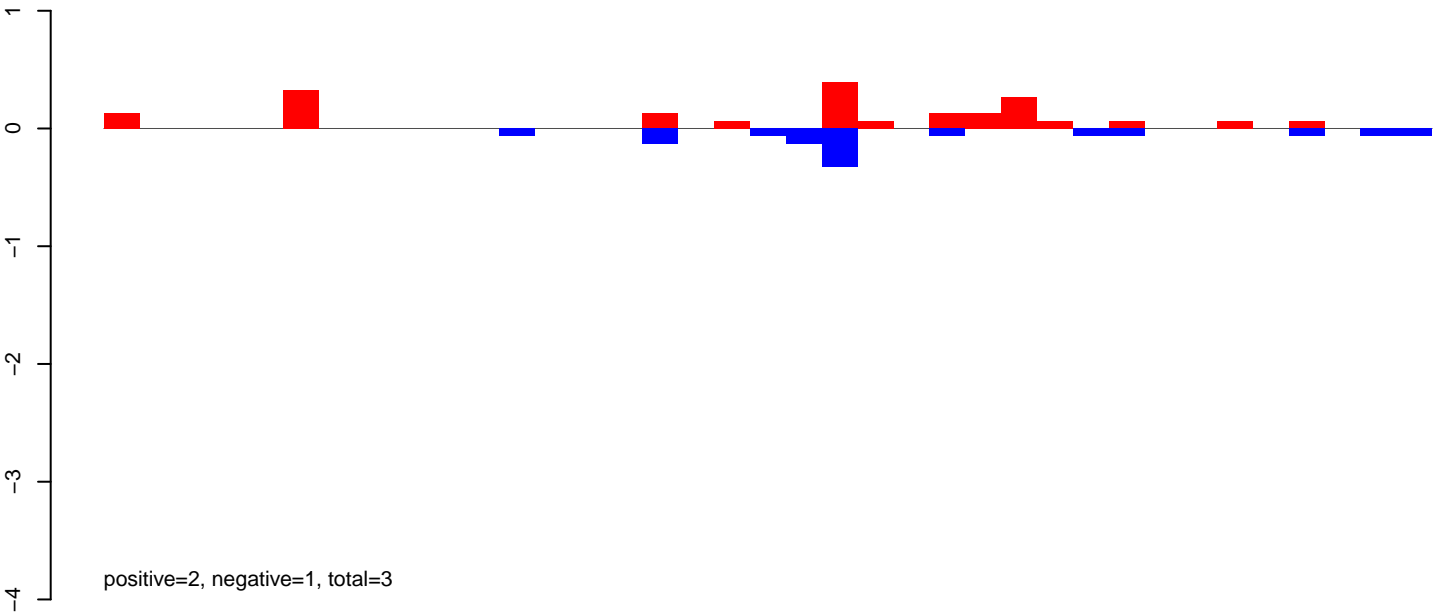

AeAlbo\_FemaleWhole\_BF\_CT.24\_35.rep

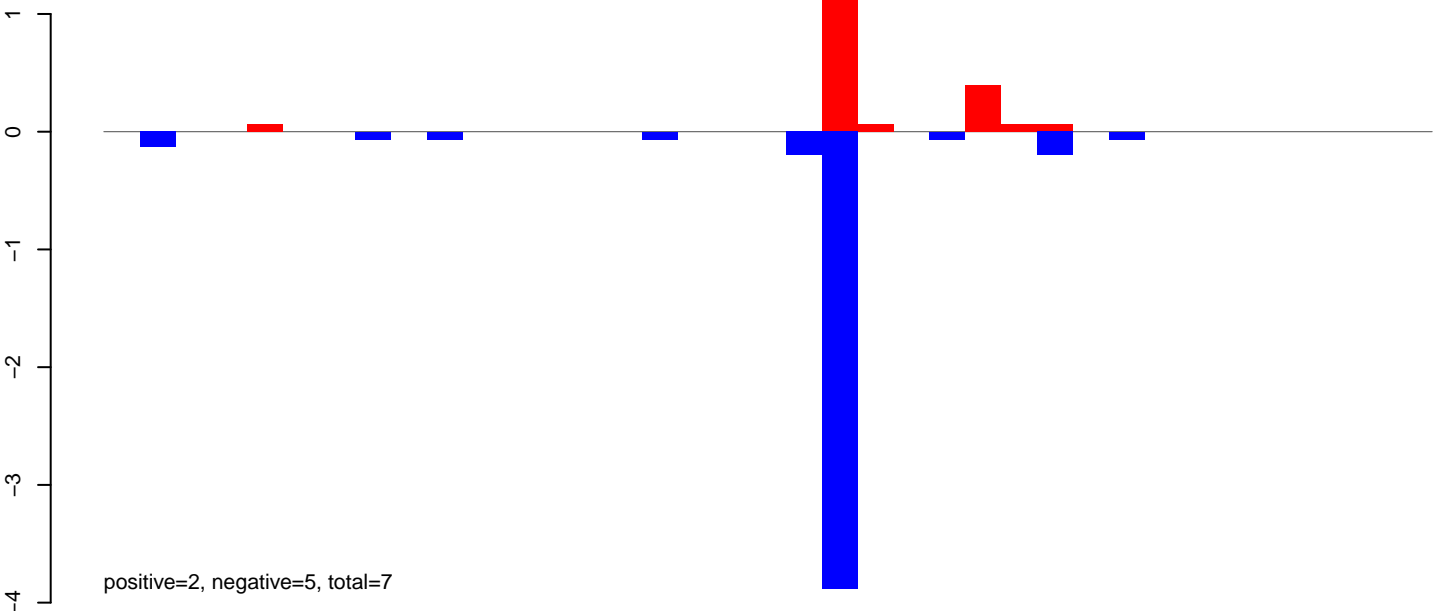

AeAlbo\_FemaleWhole\_BF\_CT.rep

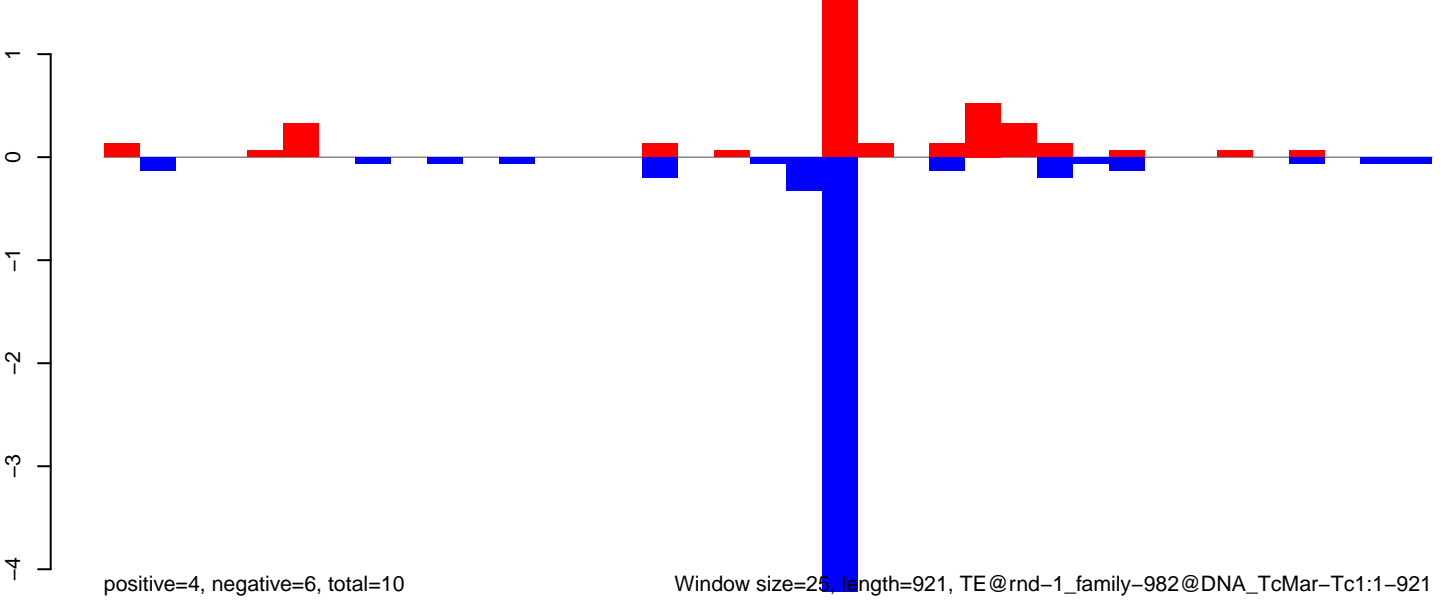

AeAlbo\_FemaleWhole\_BF\_CT.18\_23.rep

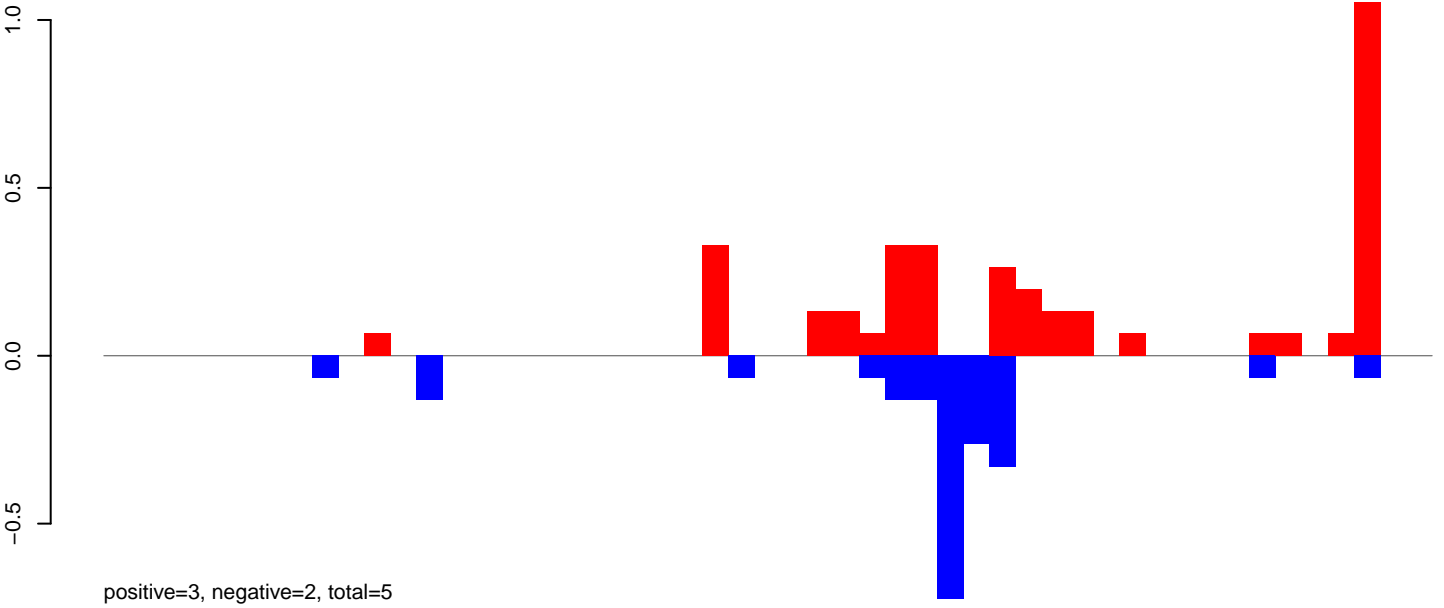

AeAlbo\_FemaleWhole\_BF\_CT.24\_35.rep

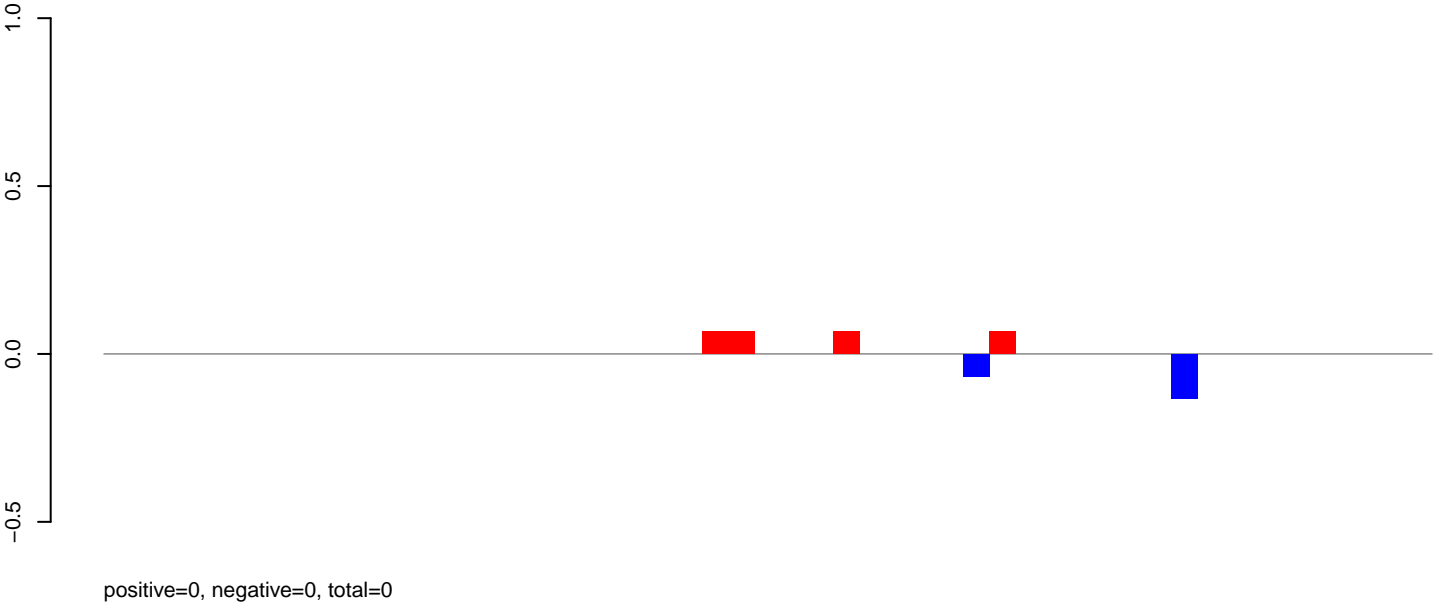

AeAlbo\_FemaleWhole\_BF\_CT.rep

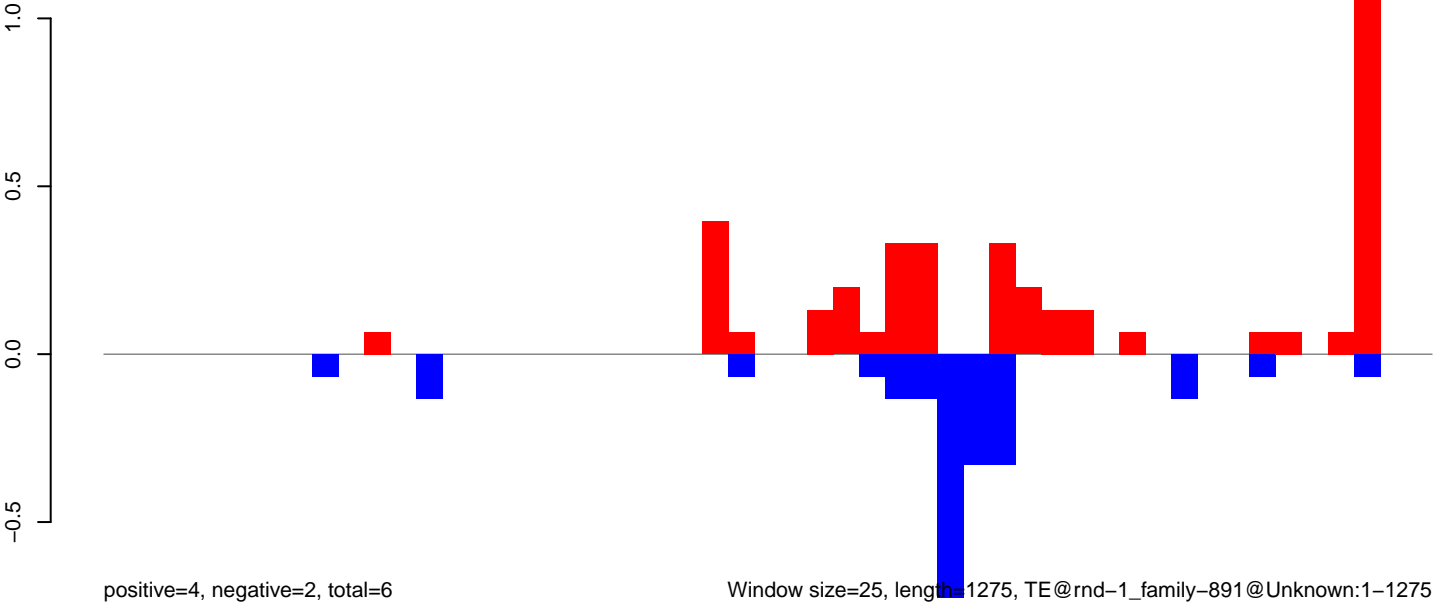

0 200 400 600 800 1000 1200

AeAlbo\_FemaleWhole\_BF\_CT.18\_23.rep

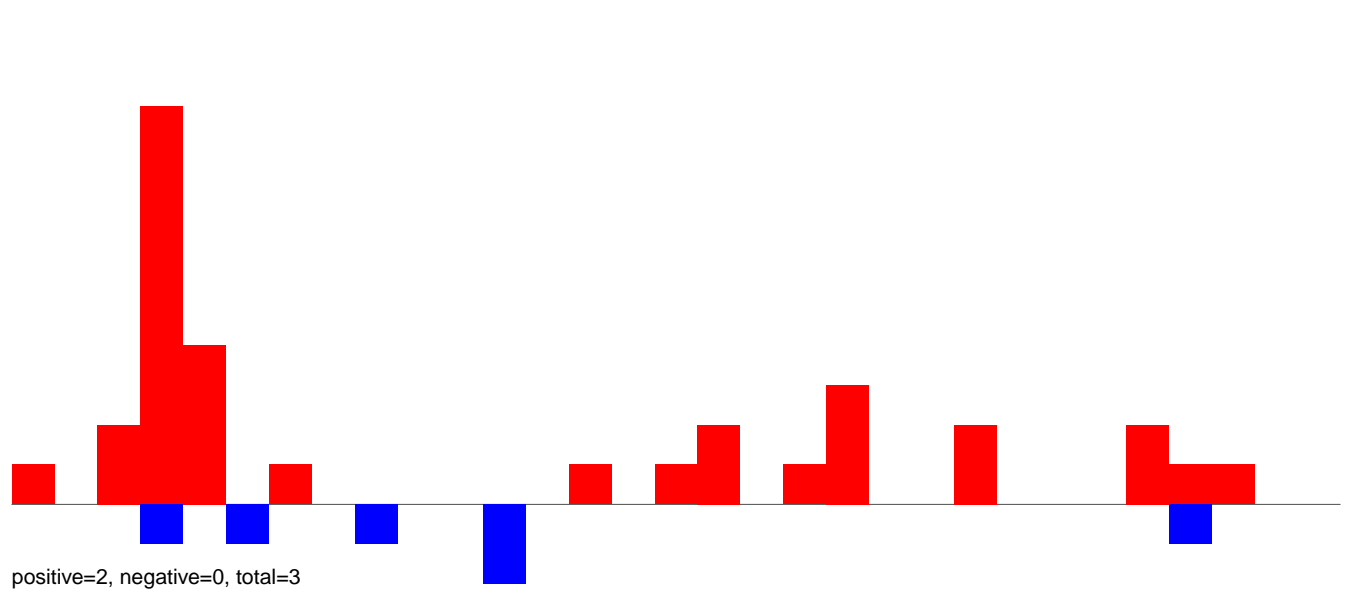

AeAlbo\_FemaleWhole\_BF\_CT.24\_35.rep

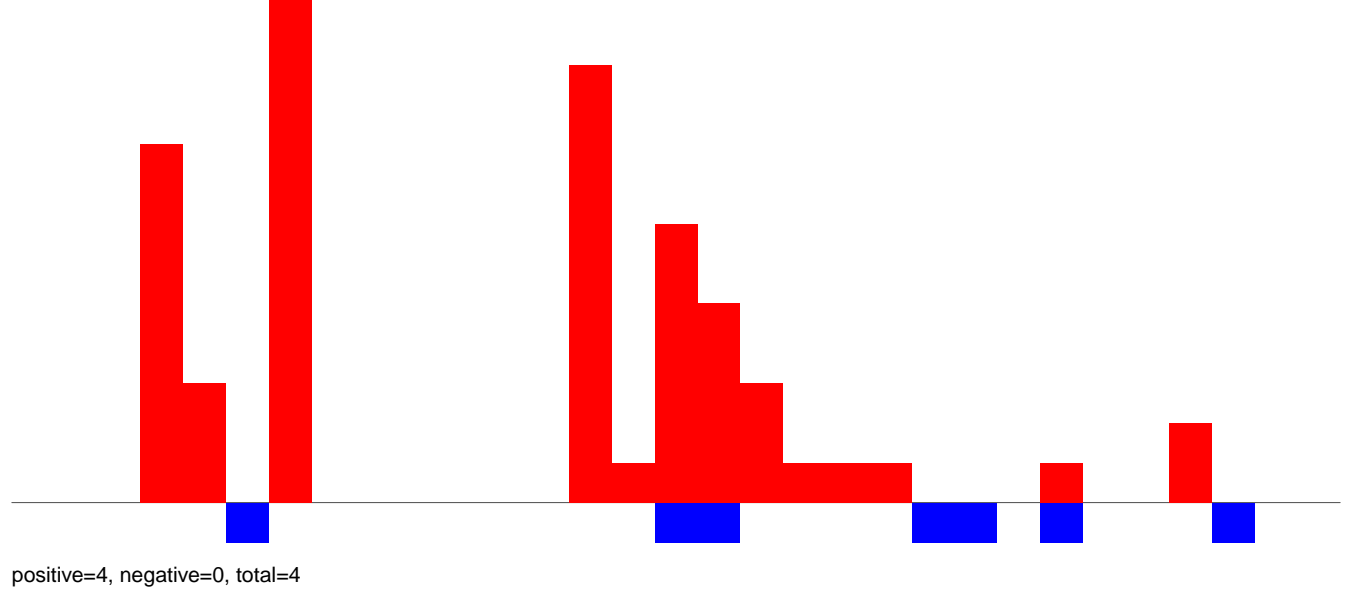

AeAlbo\_FemaleWhole\_BF\_CT.rep

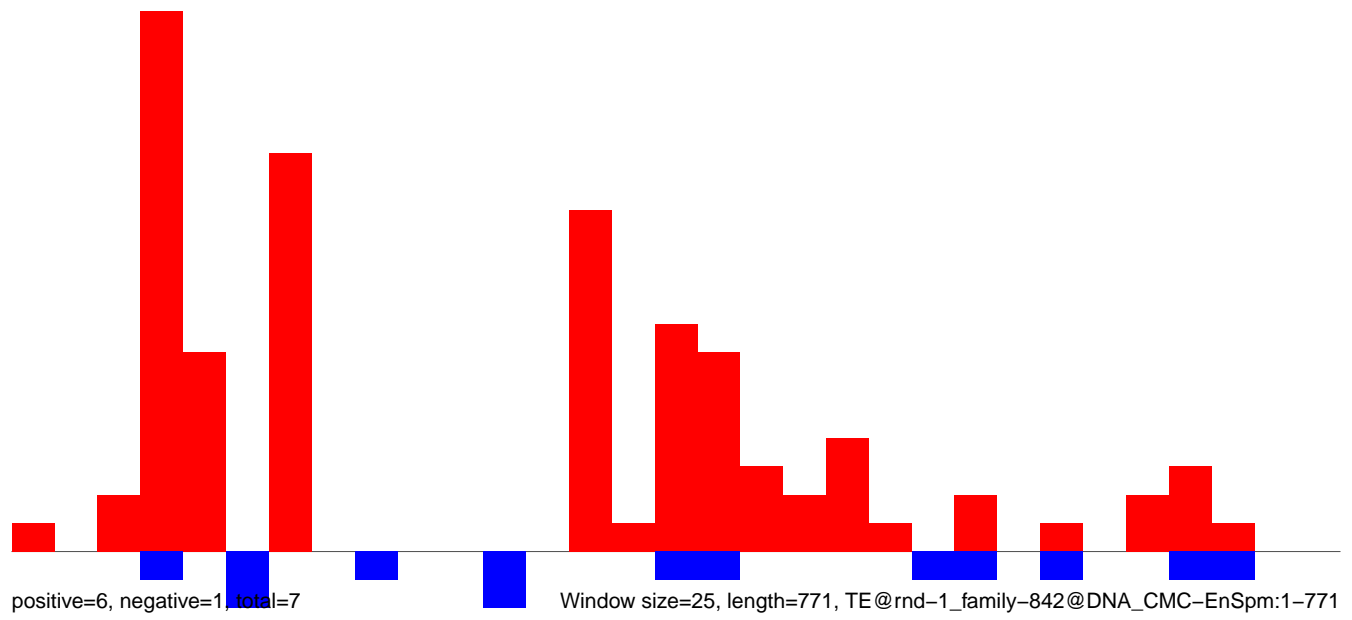



AeAlbo\_FemaleWhole\_BF\_CT.18\_23.rep

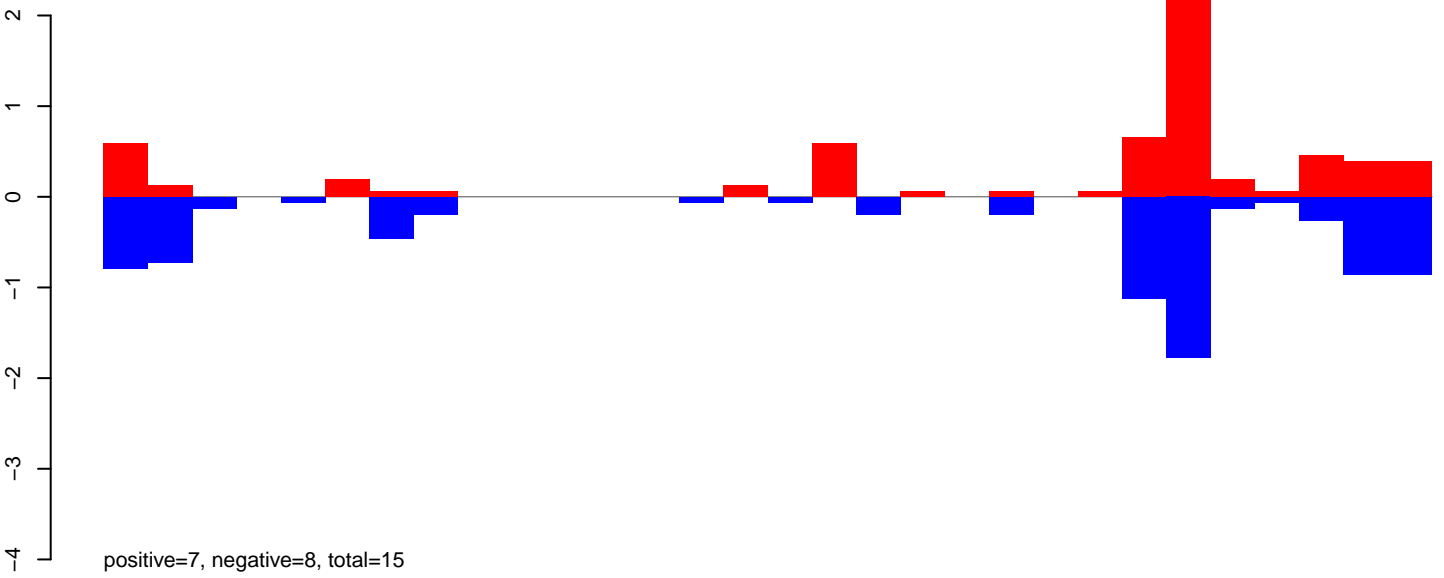

AeAlbo\_FemaleWhole\_BF\_CT.24\_35.rep

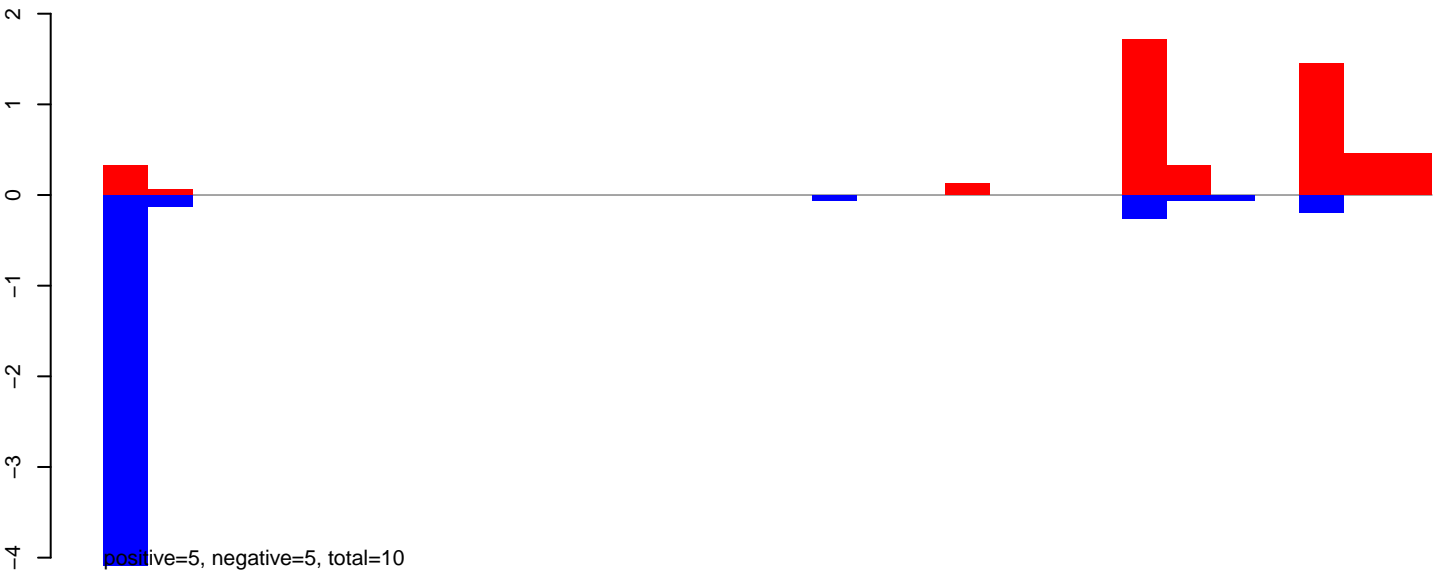

AeAlbo\_FemaleWhole\_BF\_CT.rep

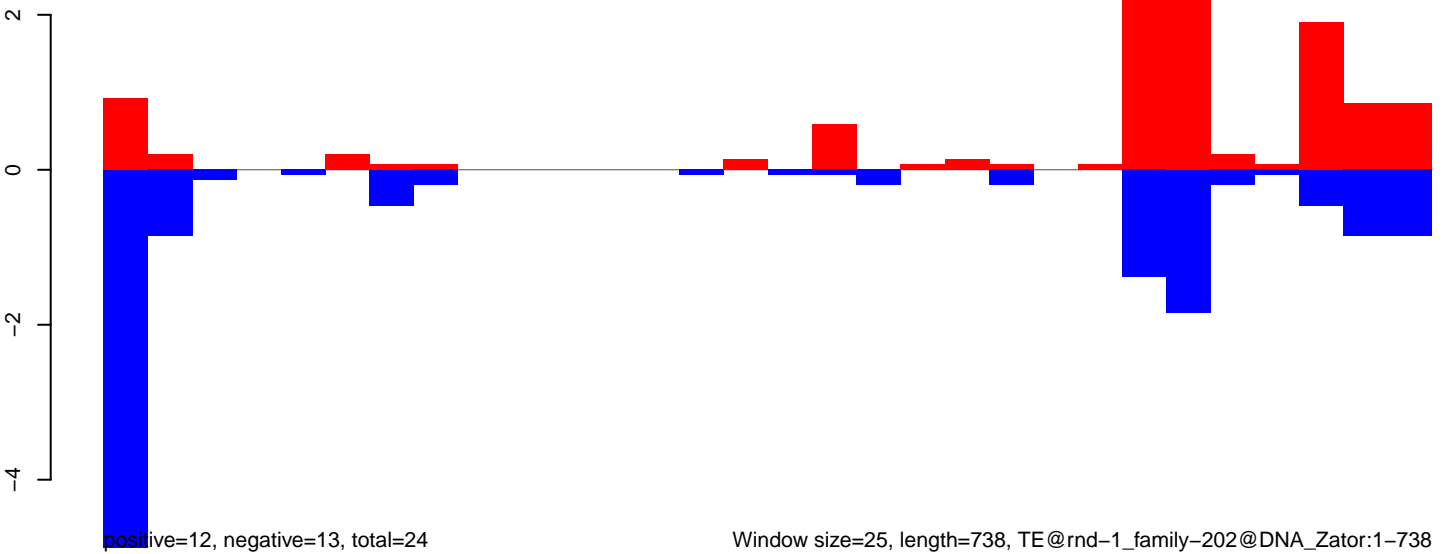

AeAlbo\_FemaleWhole\_BF\_CT.18\_23.rep

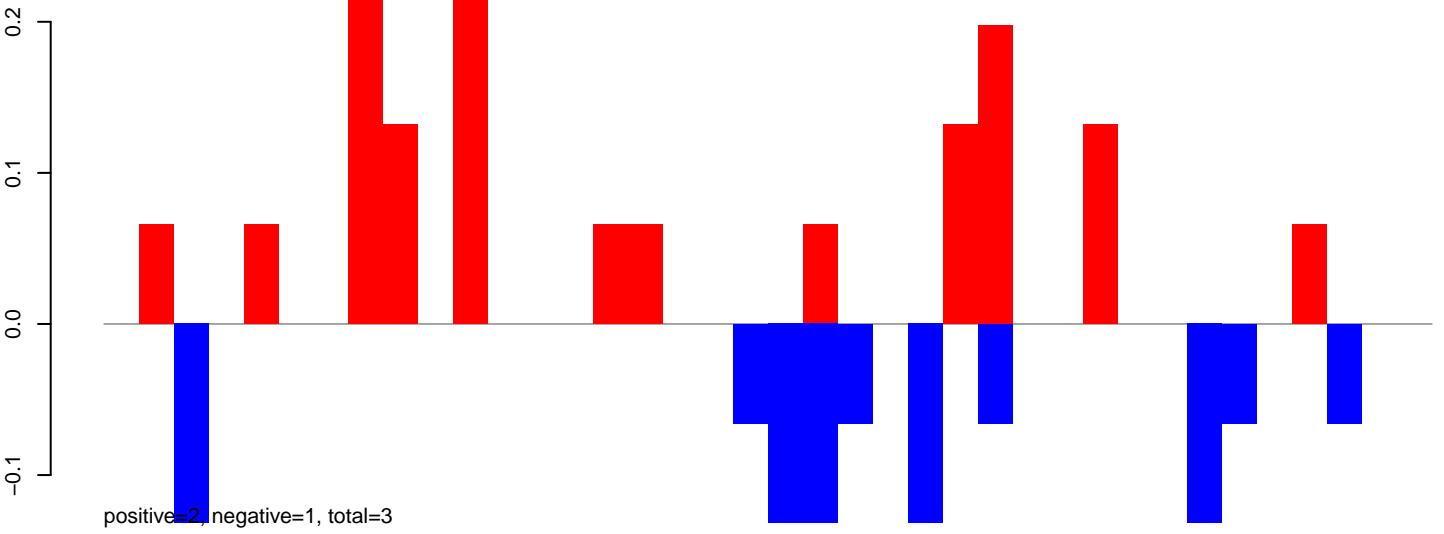

AeAlbo\_FemaleWhole\_BF\_CT.24\_35.rep

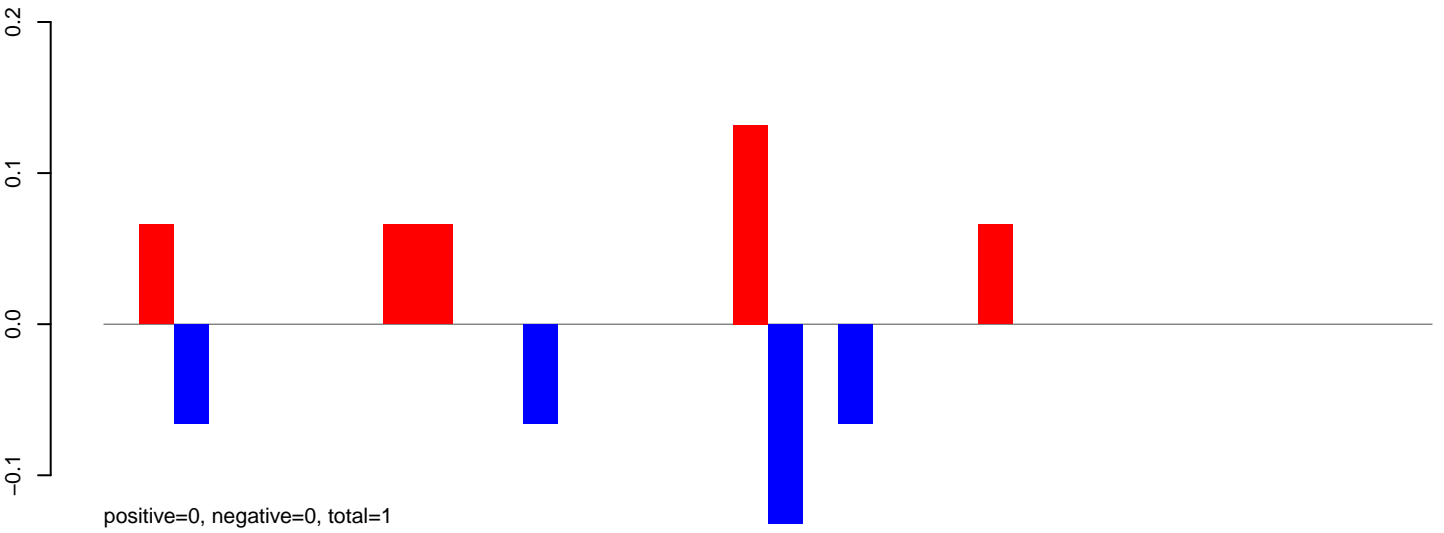

AeAlbo\_FemaleWhole\_BF\_CT.rep

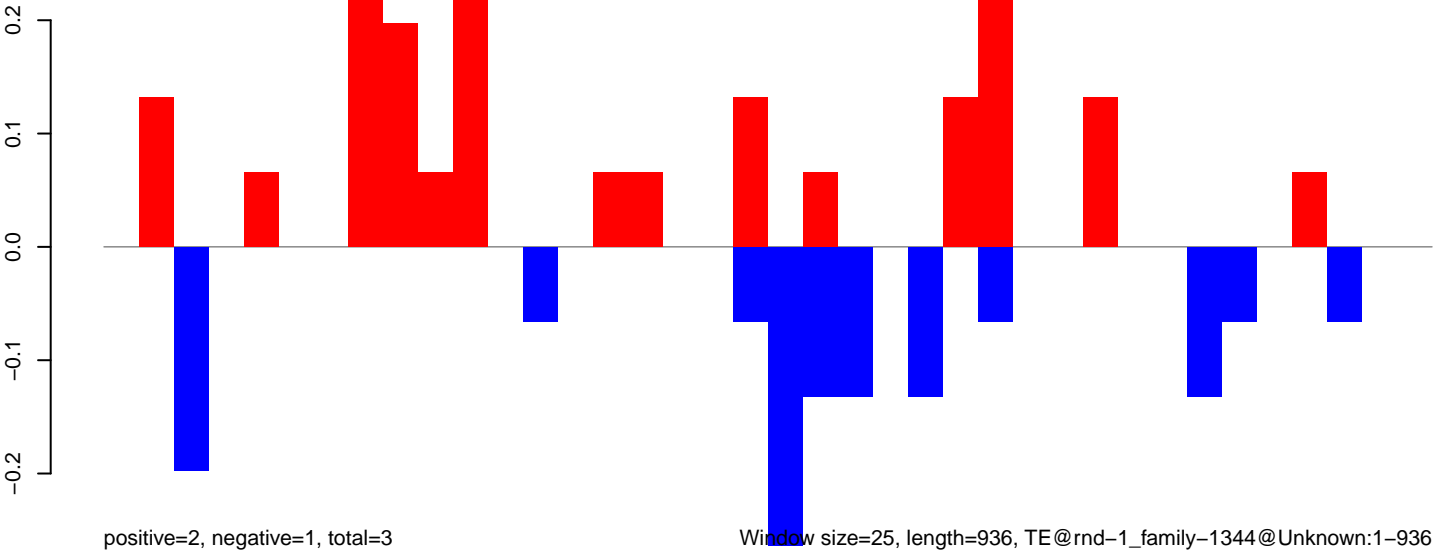

Window size=25, length=936, TE@rnd-1\_family-1344@Unknown:1-936

AeAlbo\_FemaleWhole\_BF\_CT.18\_23.rep



positive=1, negative=21, total=22

AeAlbo\_FemaleWhole\_BF\_CT.24\_35.rep

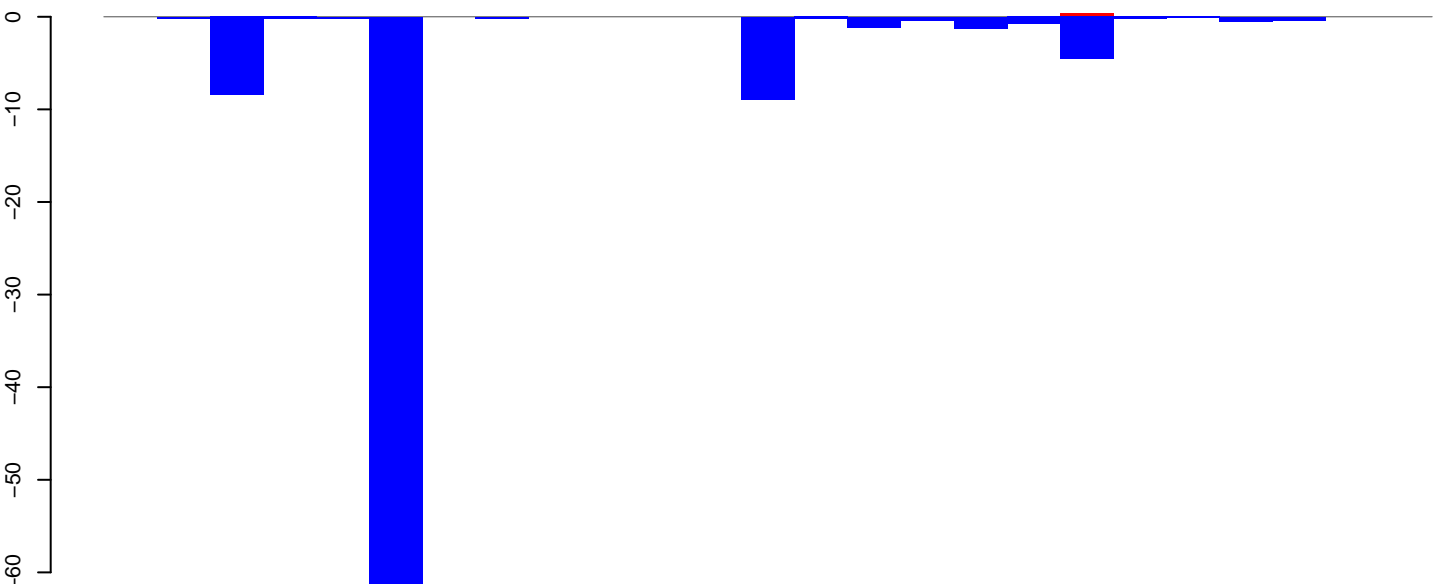

positive=0, negative=92, total=92

AeAlbo\_FemaleWhole\_BF\_CT.rep

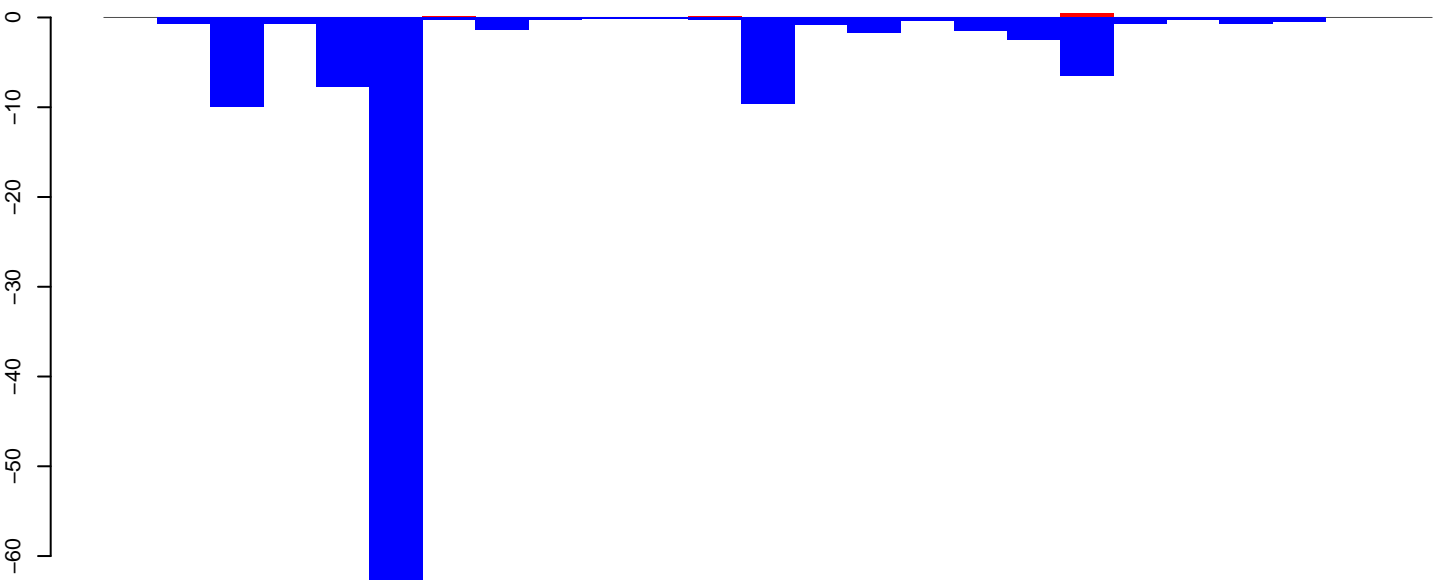

positive=1, negative=113, total=114

Window size=25, length=606, TE@ltr-1\_family-903@Unknown:1-606

100 200 300 400 500 600

AeAlbo\_FemaleWhole\_BF\_CT.18\_23.rep

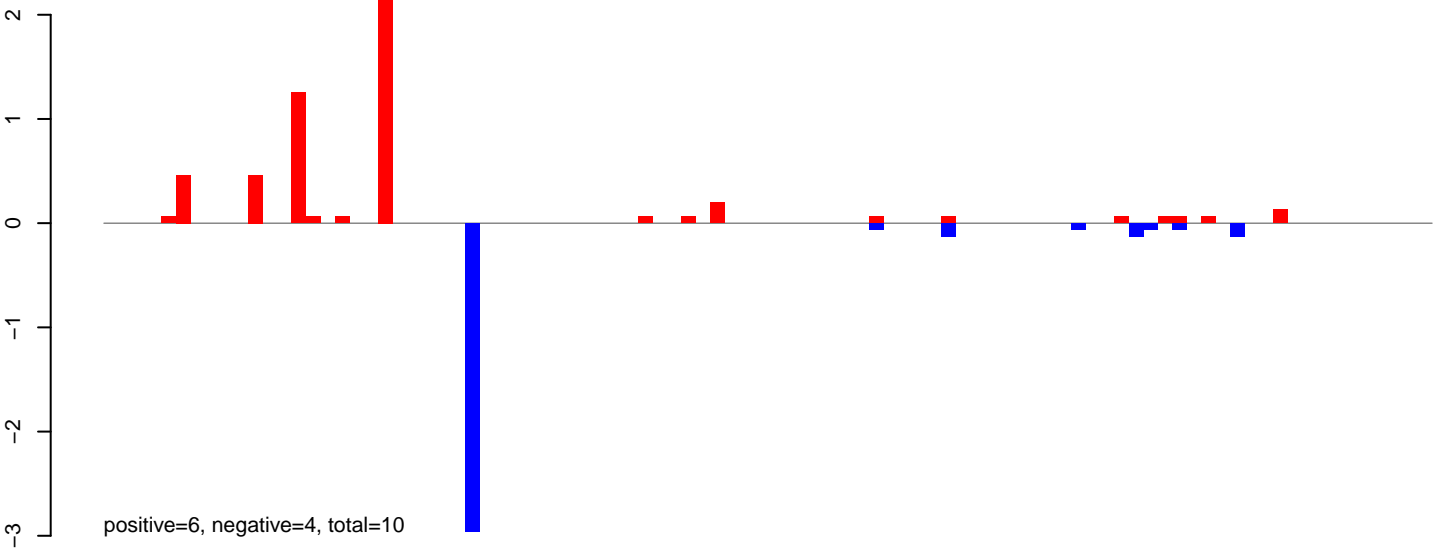

AeAlbo\_FemaleWhole\_BF\_CT.24\_35.rep

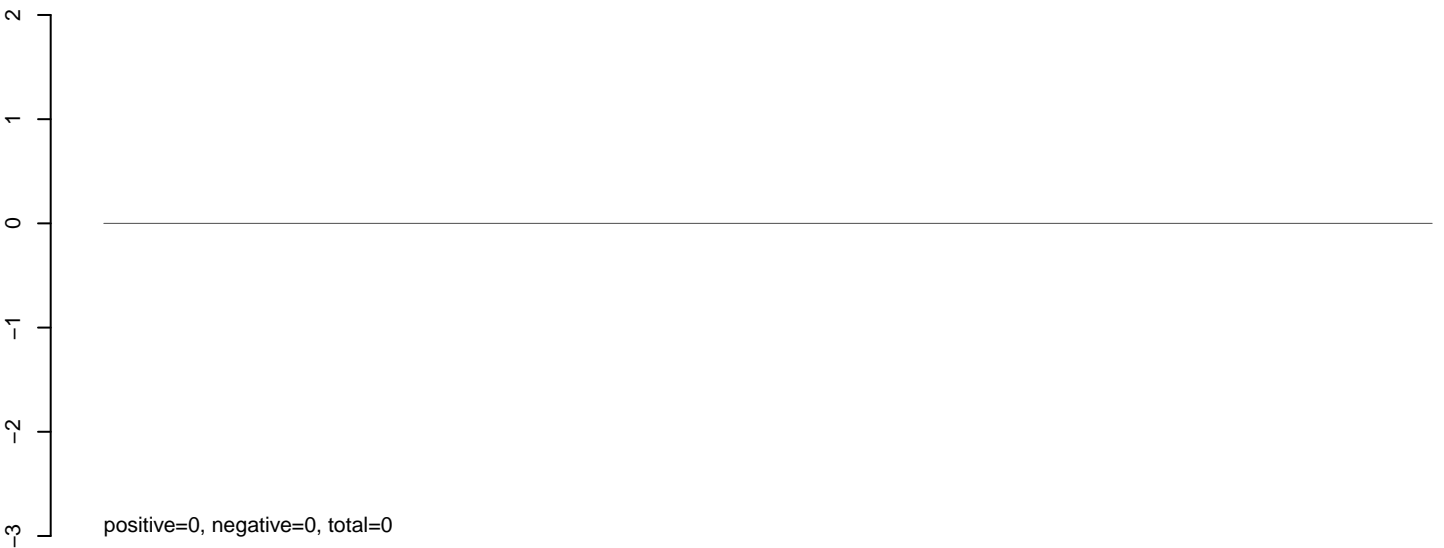

AeAlbo\_FemaleWhole\_BF\_CT.rep

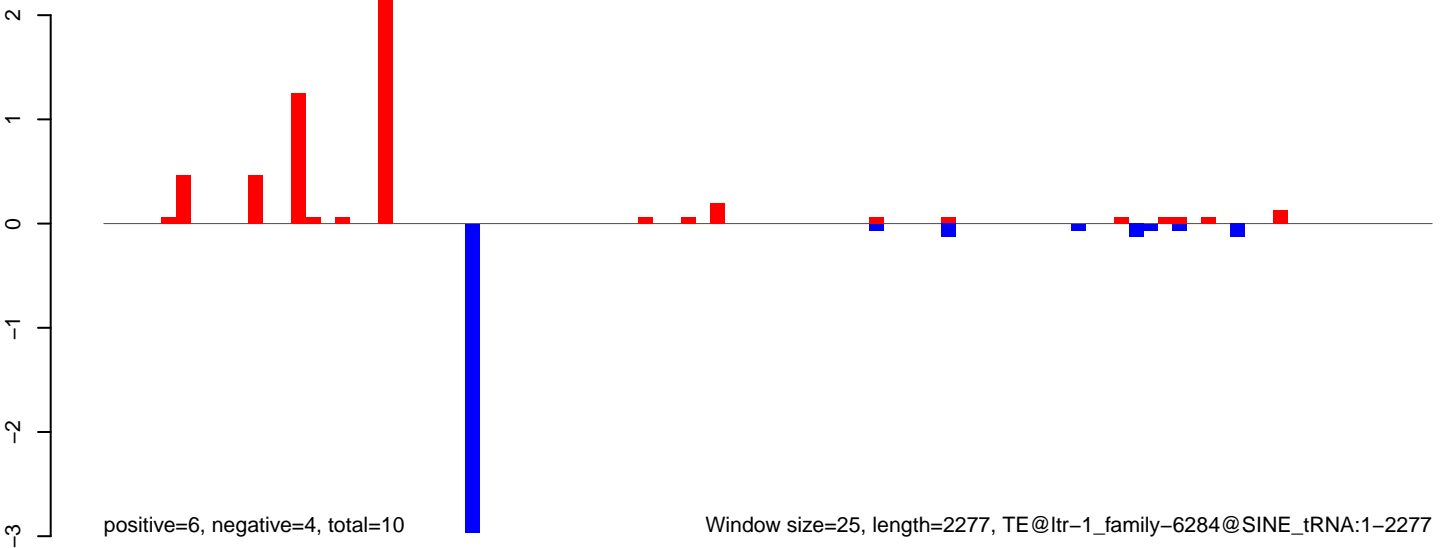

AeAlbo\_FemaleWhole\_BF\_CT.18\_23.rep

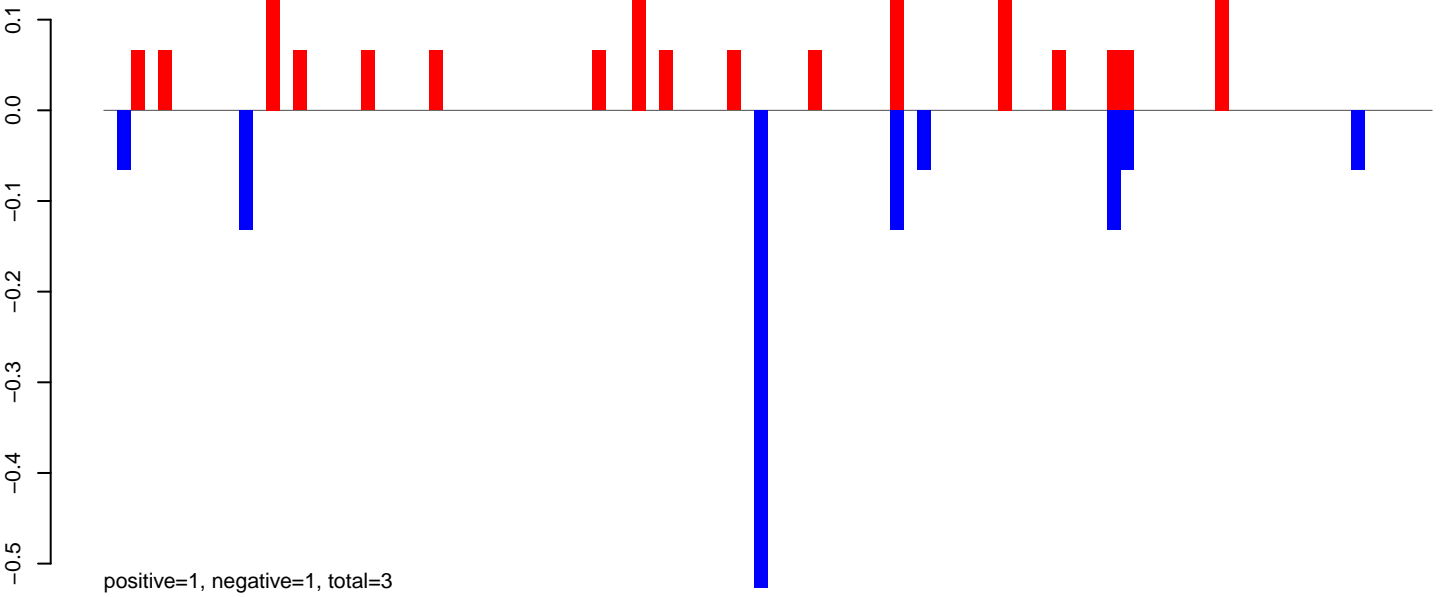

AeAlbo\_FemaleWhole\_BF\_CT.24\_35.rep

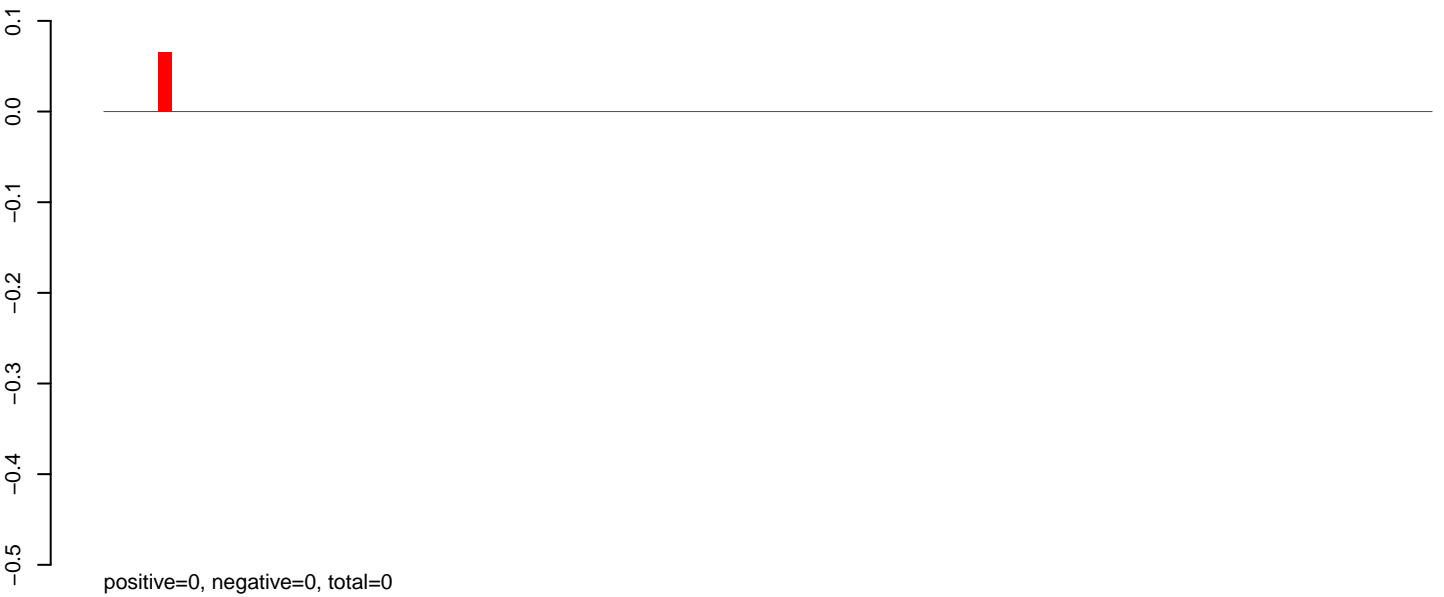

AeAlbo\_FemaleWhole\_BF\_CT.rep

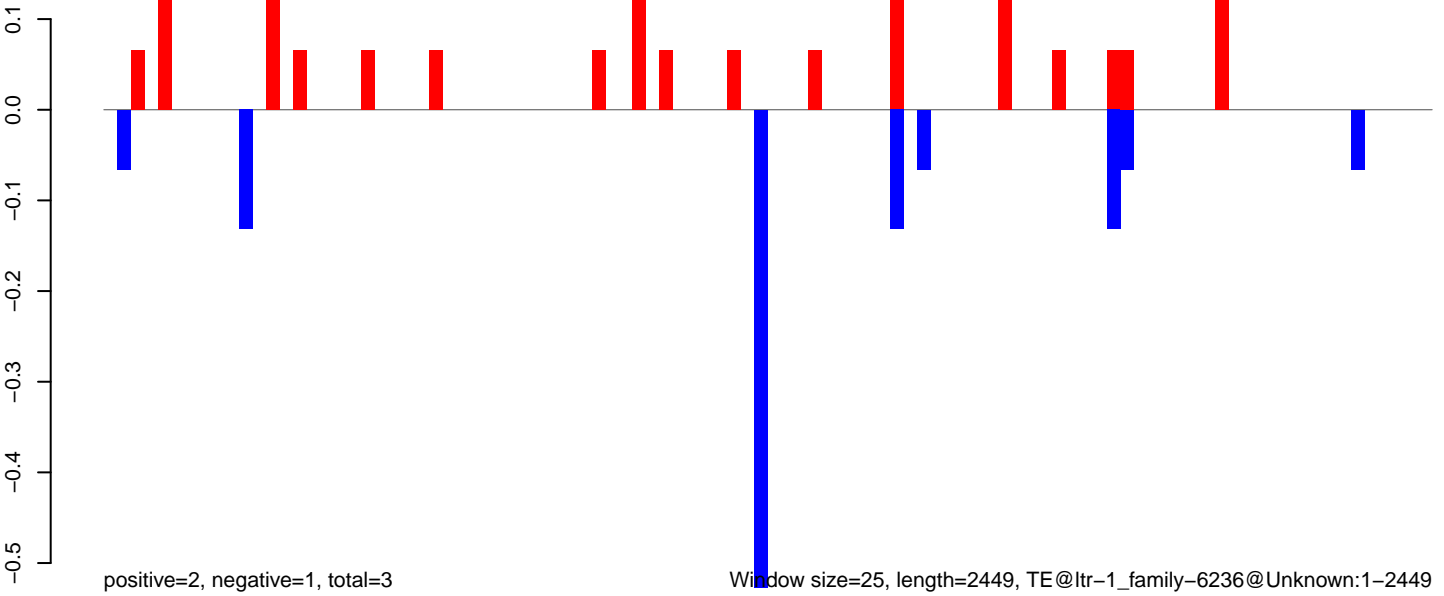

Window size=25, length=2449, TE@ltr-1\_family-6236@Unknown:1-2449

AeAlbo\_FemaleWhole\_BF\_CT.18\_23.rep

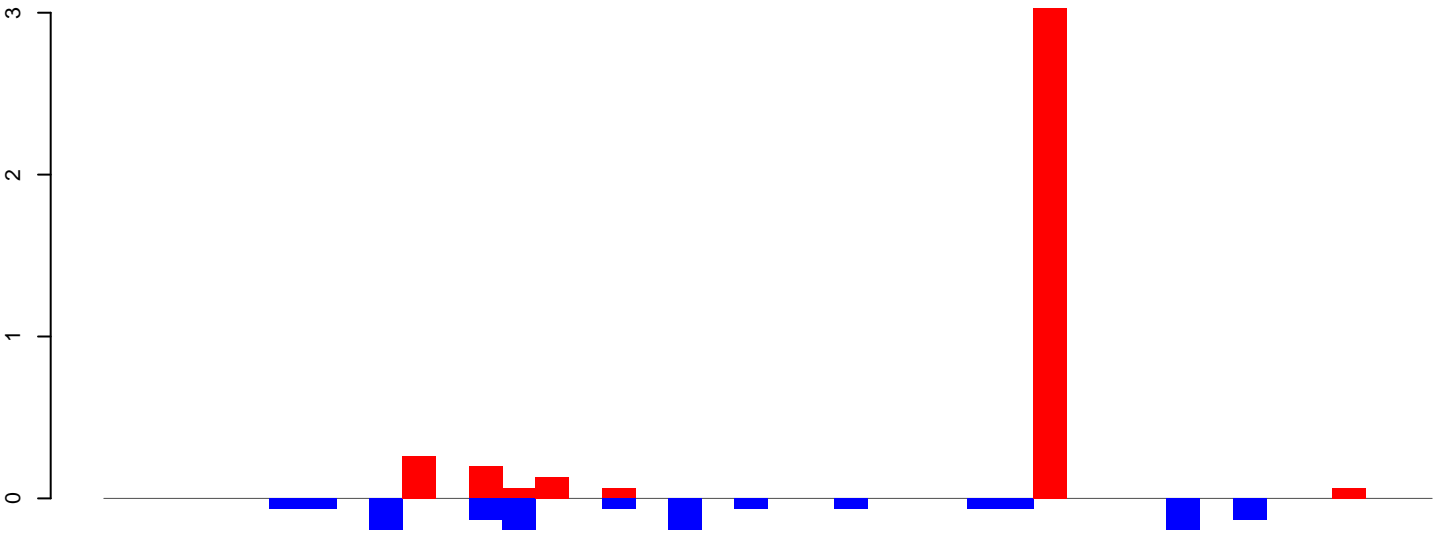

positive=4, negative=2, total=5

AeAlbo\_FemaleWhole\_BF\_CT.24\_35.rep

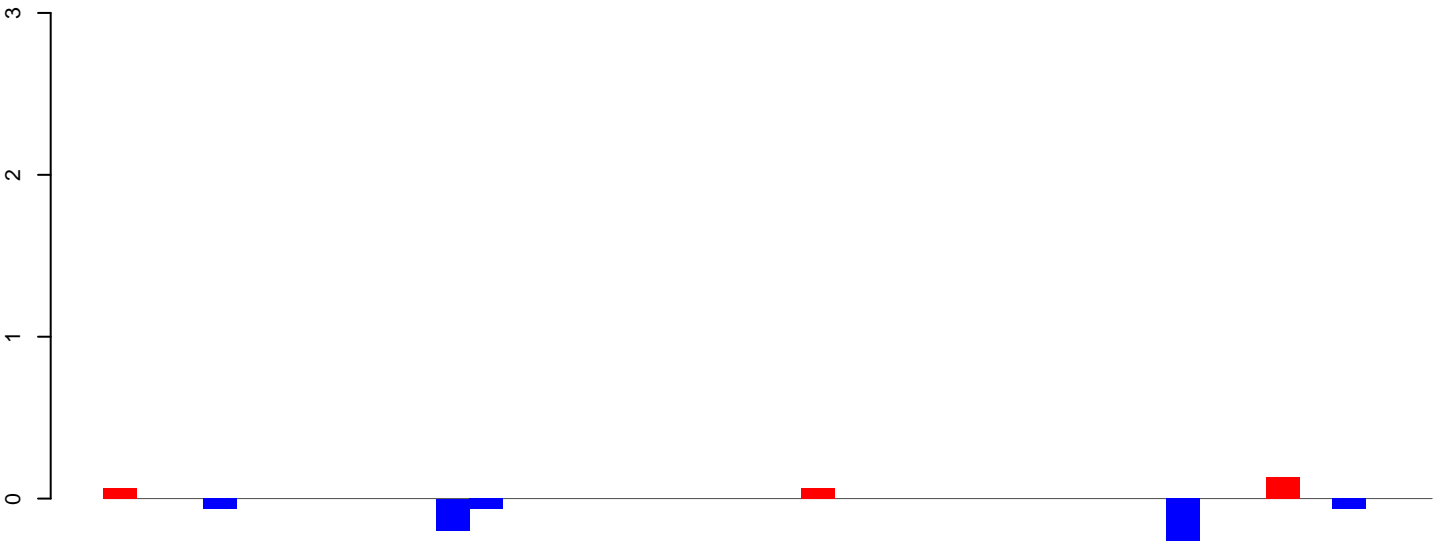

positive=0, negative=1, total=1

AeAlbo\_FemaleWhole\_BF\_CT.rep

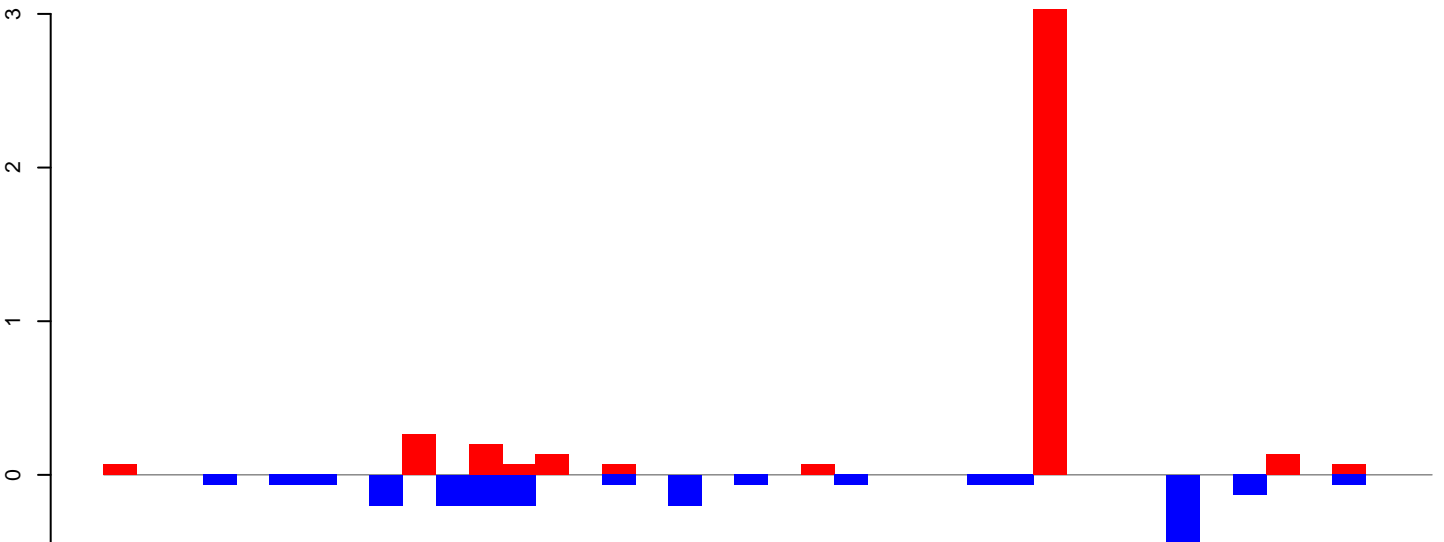

positive=4, negative=3, total=7

Window size=25, length=997, TE@ltr-1\_family-6155@LINE RTE-ORTE:1-997

AeAlbo\_FemaleWhole\_BF\_CT.18\_23.rep

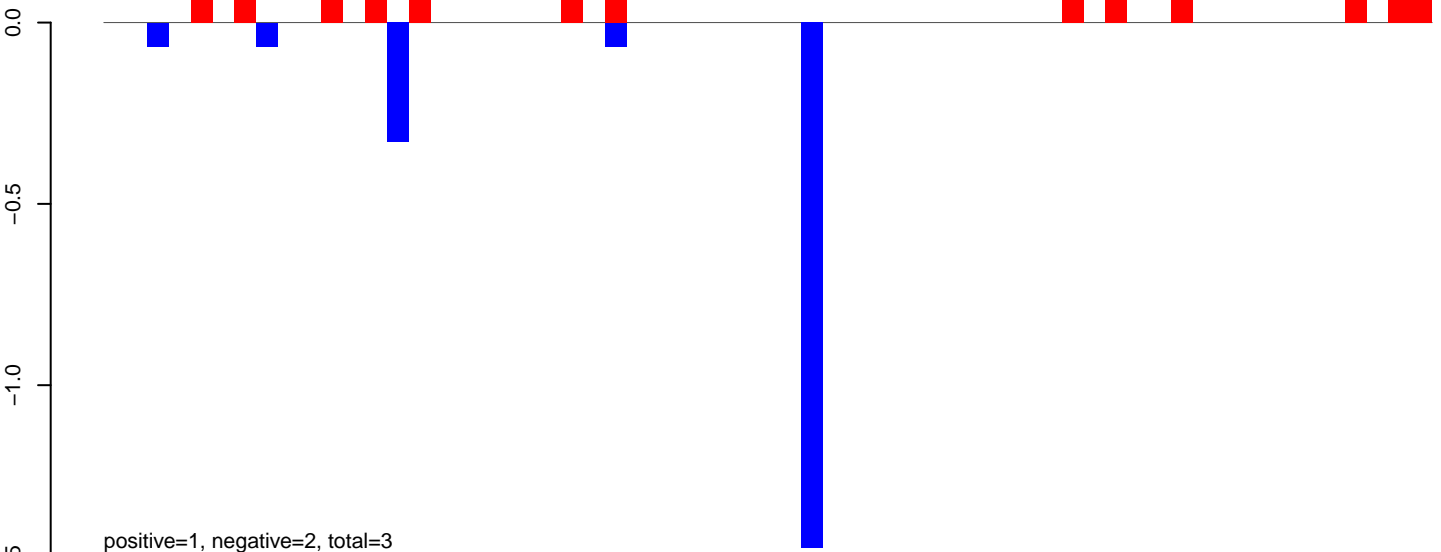

AeAlbo\_FemaleWhole\_BF\_CT.24\_35.rep

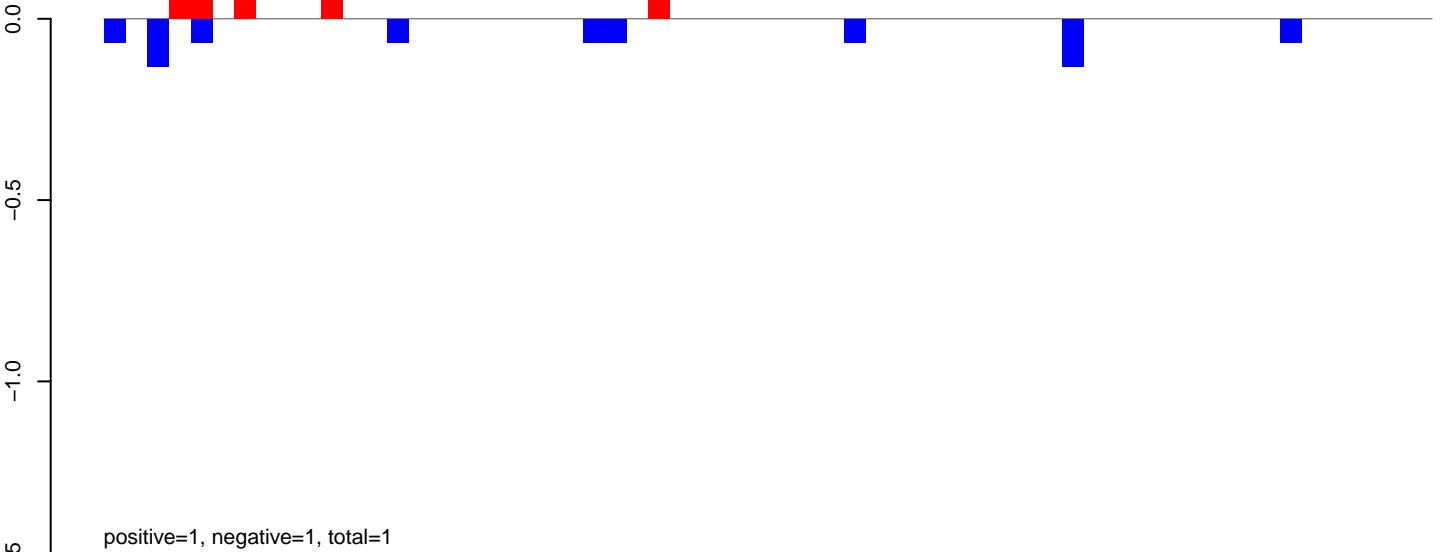

AeAlbo\_FemaleWhole\_BF\_CT.rep

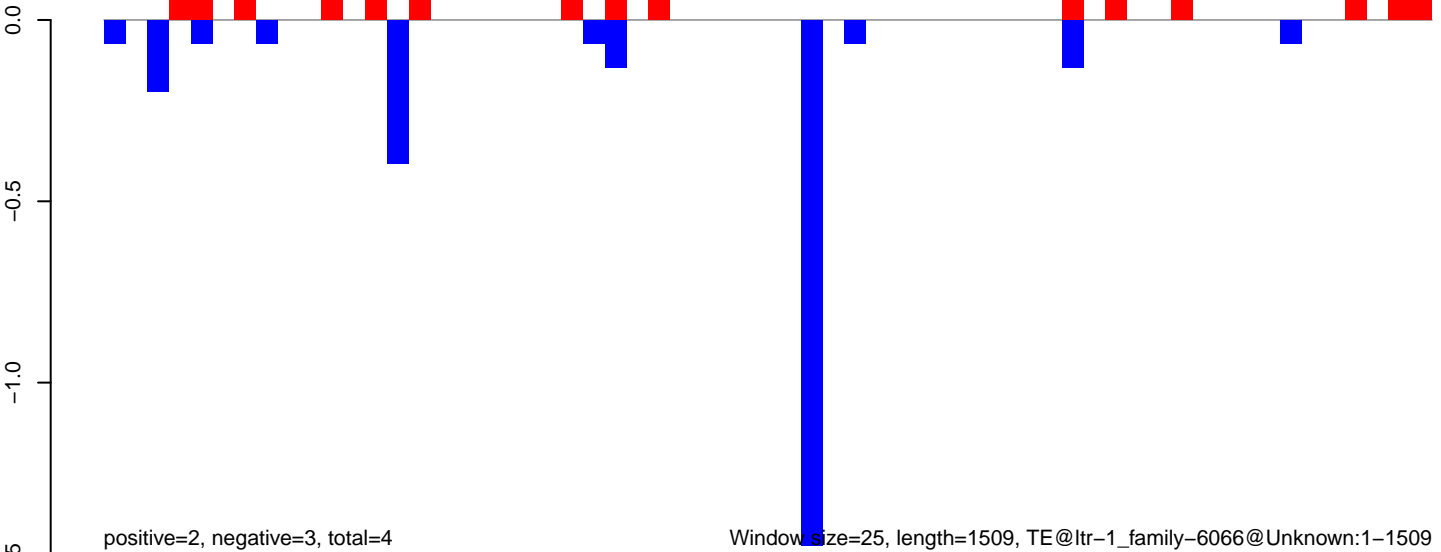

AeAlbo\_FemaleWhole\_BF\_CT.18\_23.rep

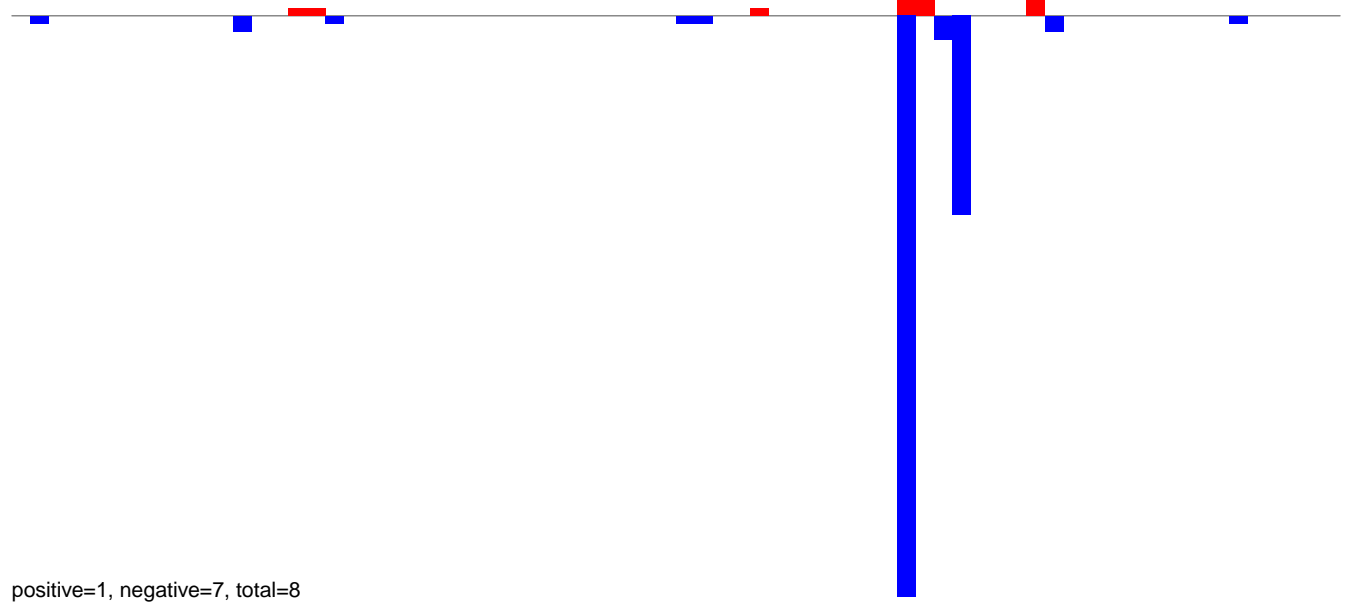

AeAlbo\_FemaleWhole\_BF\_CT.24\_35.rep

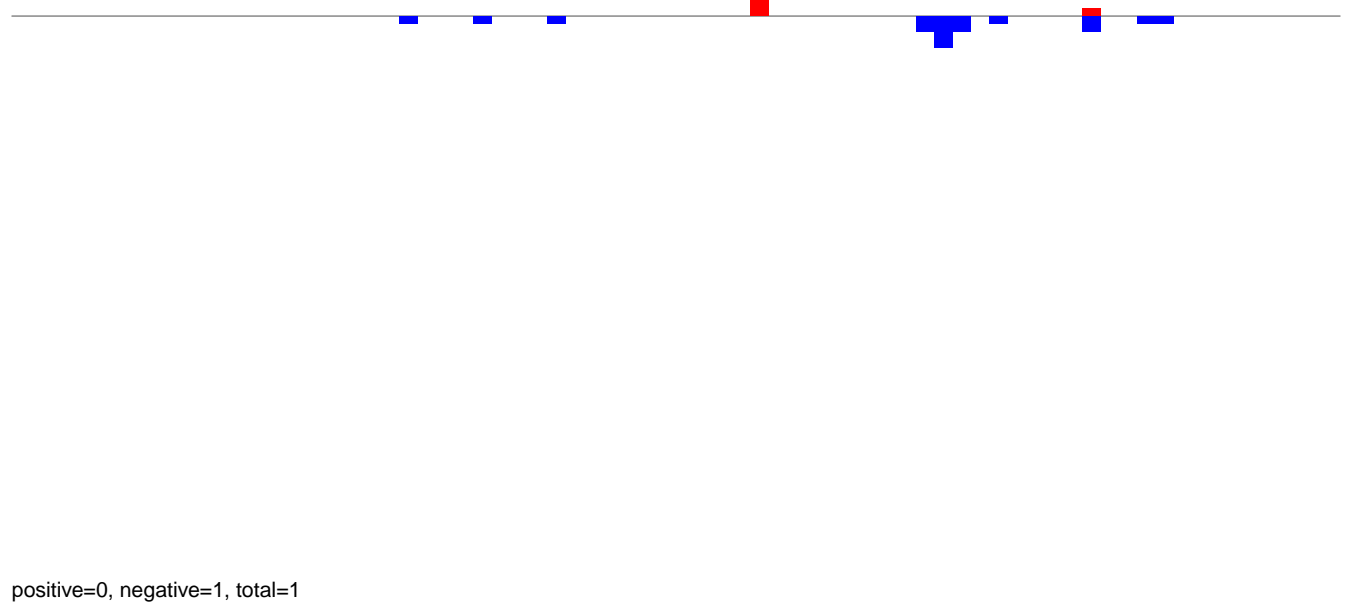

AeAlbo\_FemaleWhole\_BF\_CT.rep

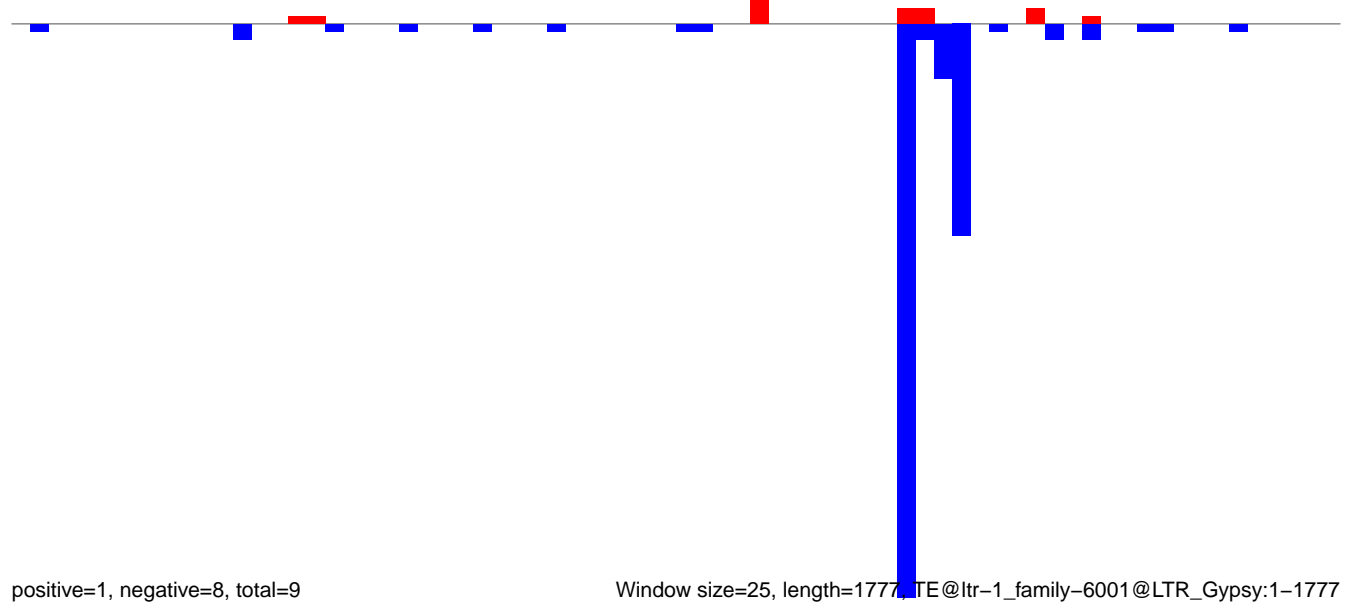

Window size=25, length=1777 TE@ltr-1\_family-6001@LTR\_Gypsy:1-1777



AeAlbo\_FemaleWhole\_BF\_CT.18\_23.rep

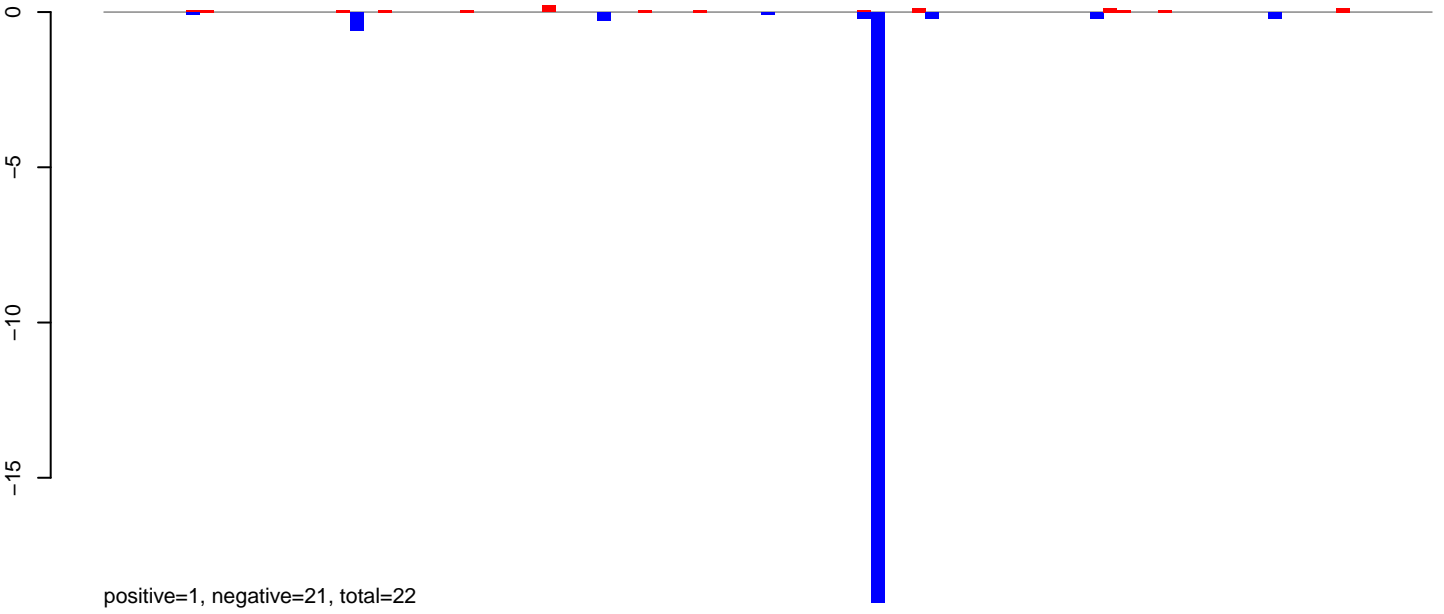

AeAlbo\_FemaleWhole\_BF\_CT.24\_35.rep

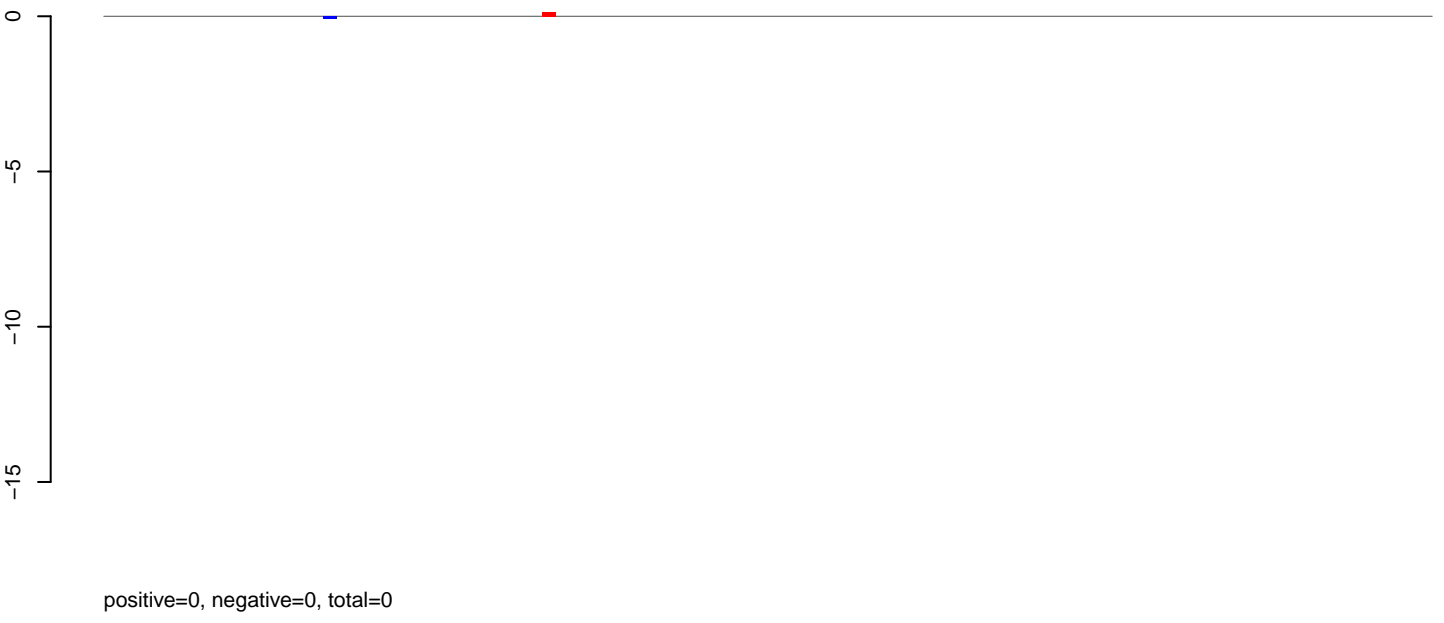

AeAlbo\_FemaleWhole\_BF\_CT.rep

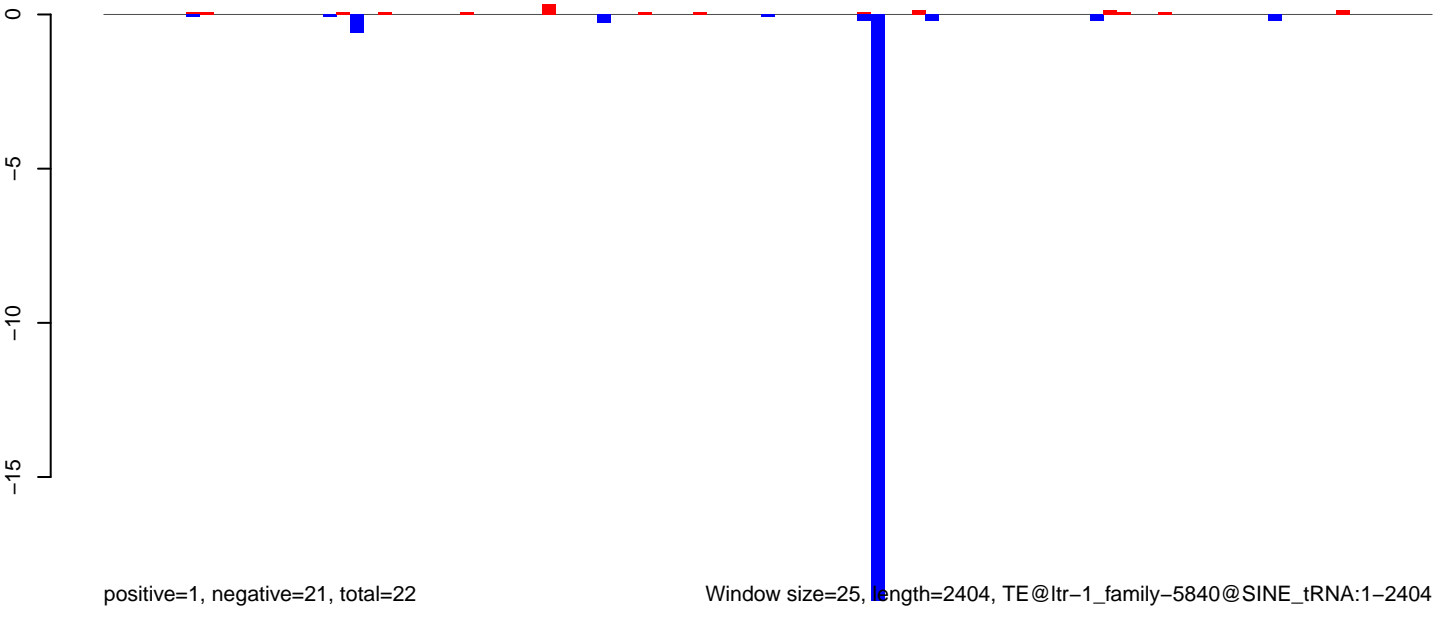

AeAlbo\_FemaleWhole\_BF\_CT.18\_23.rep

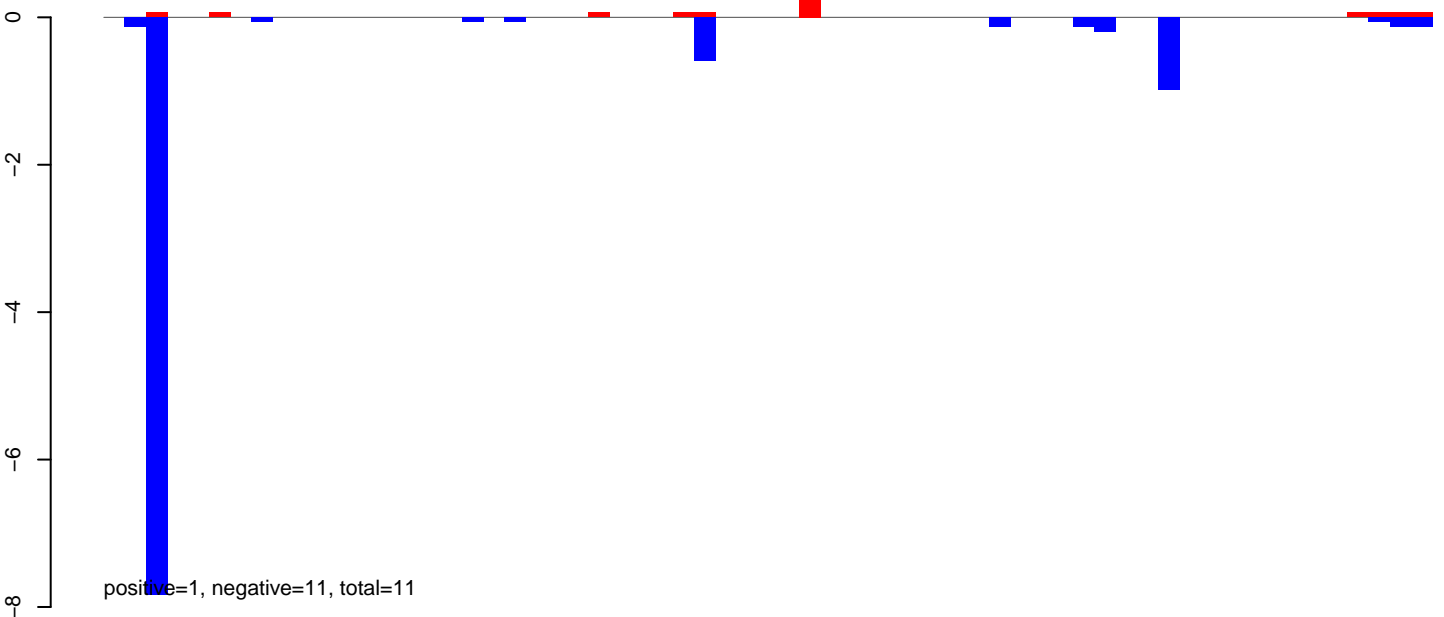

AeAlbo\_FemaleWhole\_BF\_CT.24\_35.rep

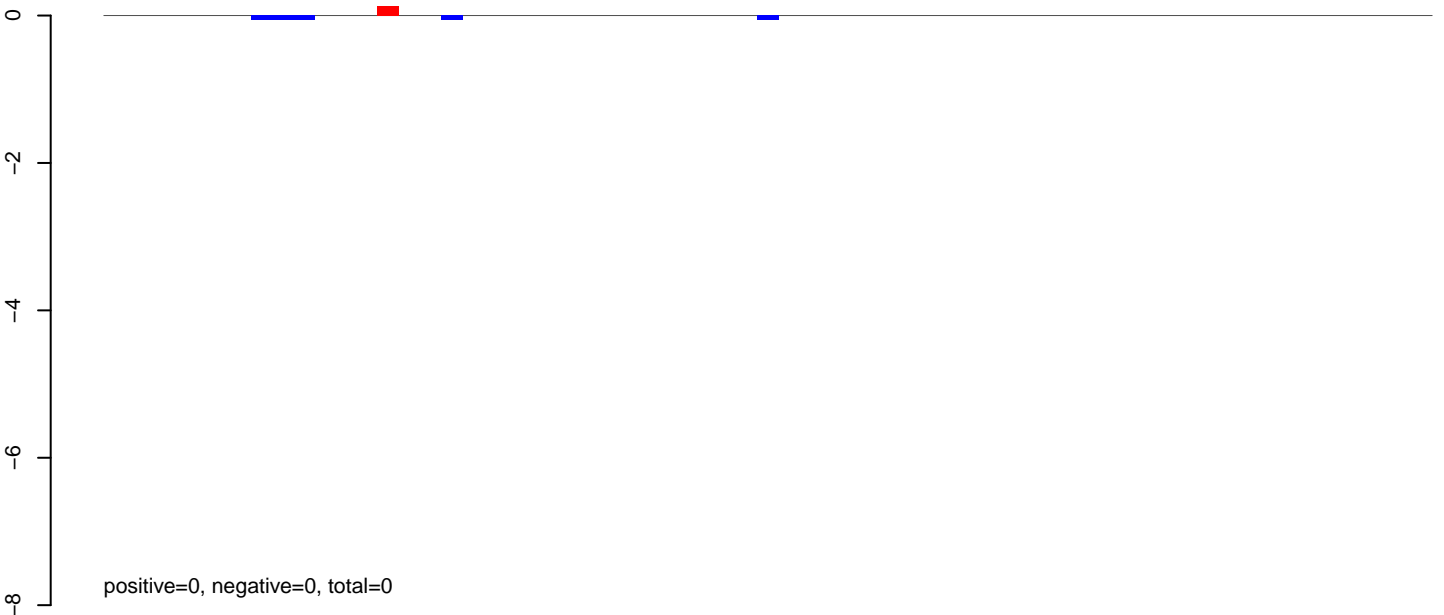

AeAlbo\_FemaleWhole\_BF\_CT.rep

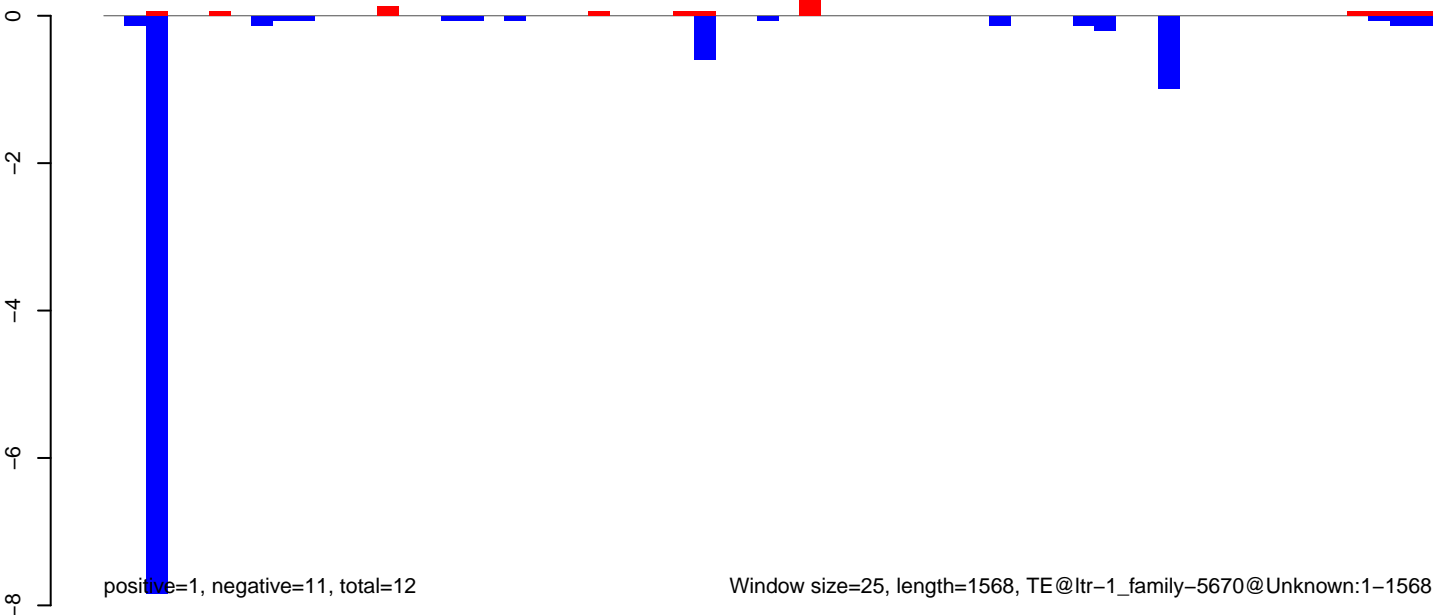

AeAlbo\_FemaleWhole\_BF\_CT.18\_23.rep

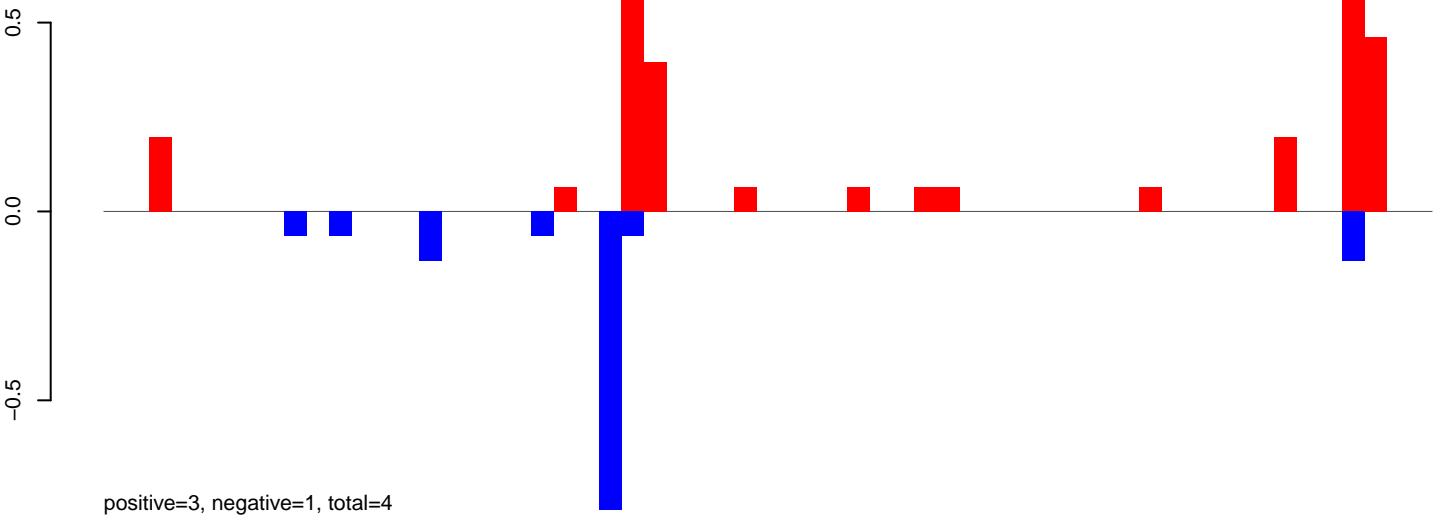

AeAlbo\_FemaleWhole\_BF\_CT.24\_35.rep

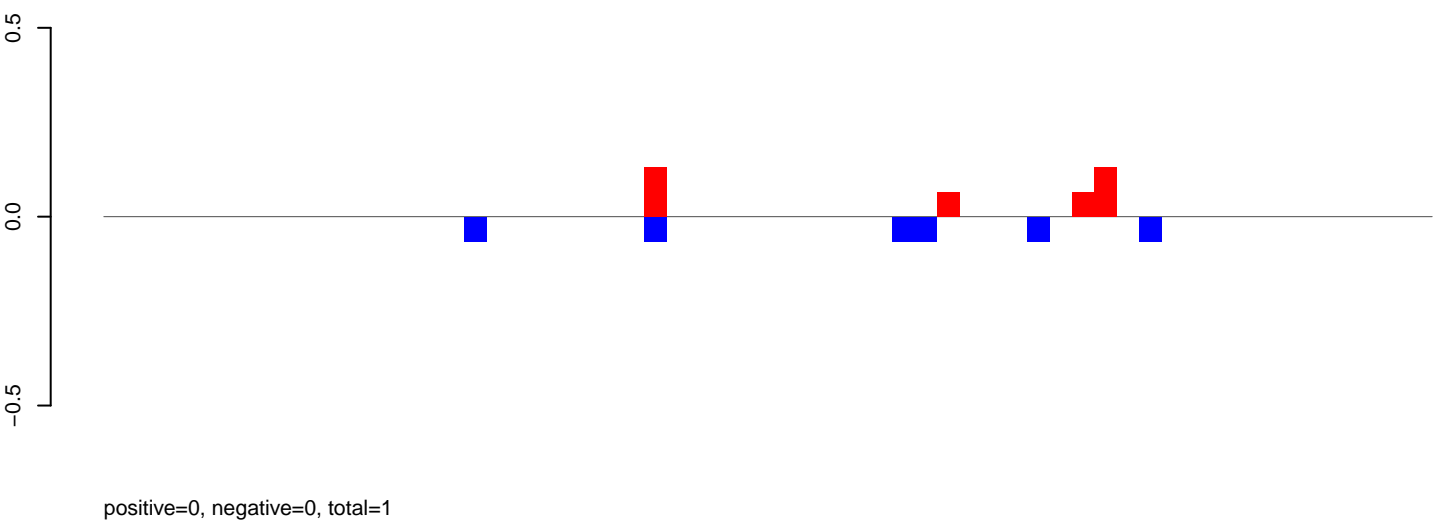

AeAlbo\_FemaleWhole\_BF\_CT.rep

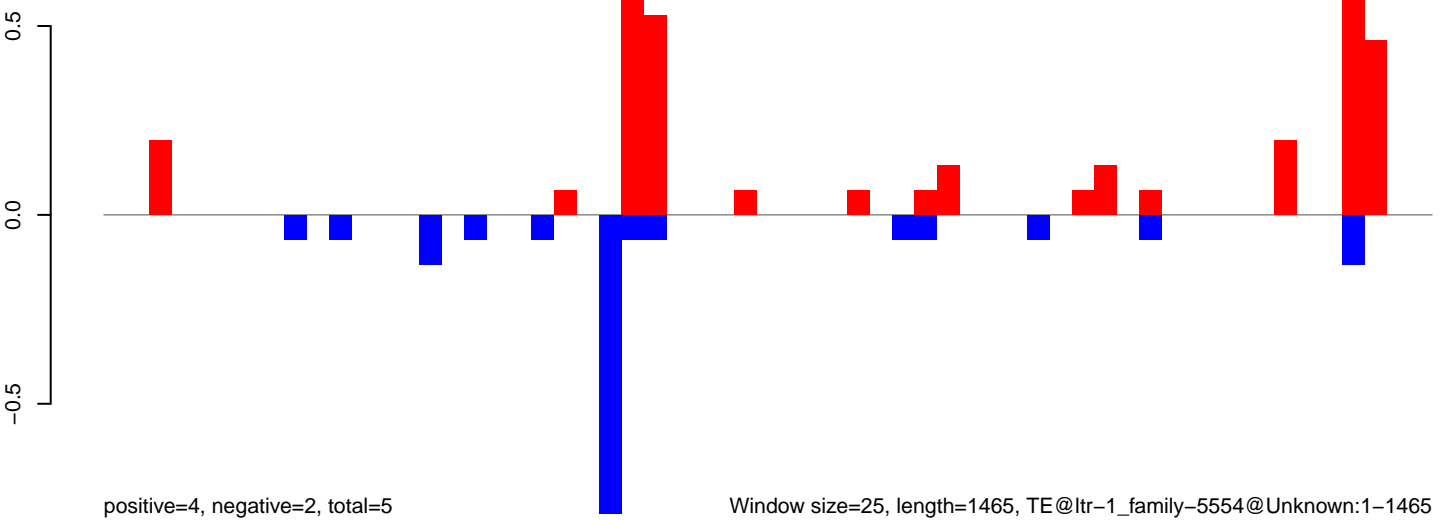

Window size=25, length=1465, TE@ltr-1\_family-5554@Unknown:1-1465

0 500 1000 1500

AeAlbo\_FemaleWhole\_BF\_CT.18\_23.rep

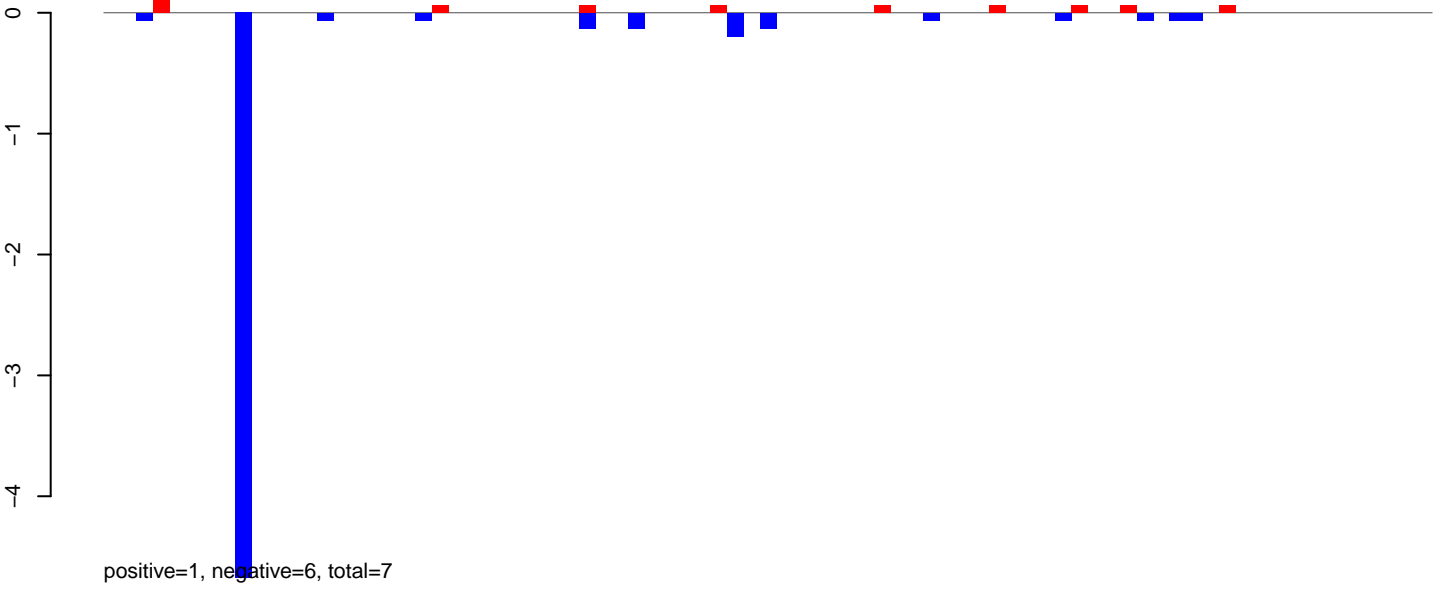

AeAlbo\_FemaleWhole\_BF\_CT.24\_35.rep

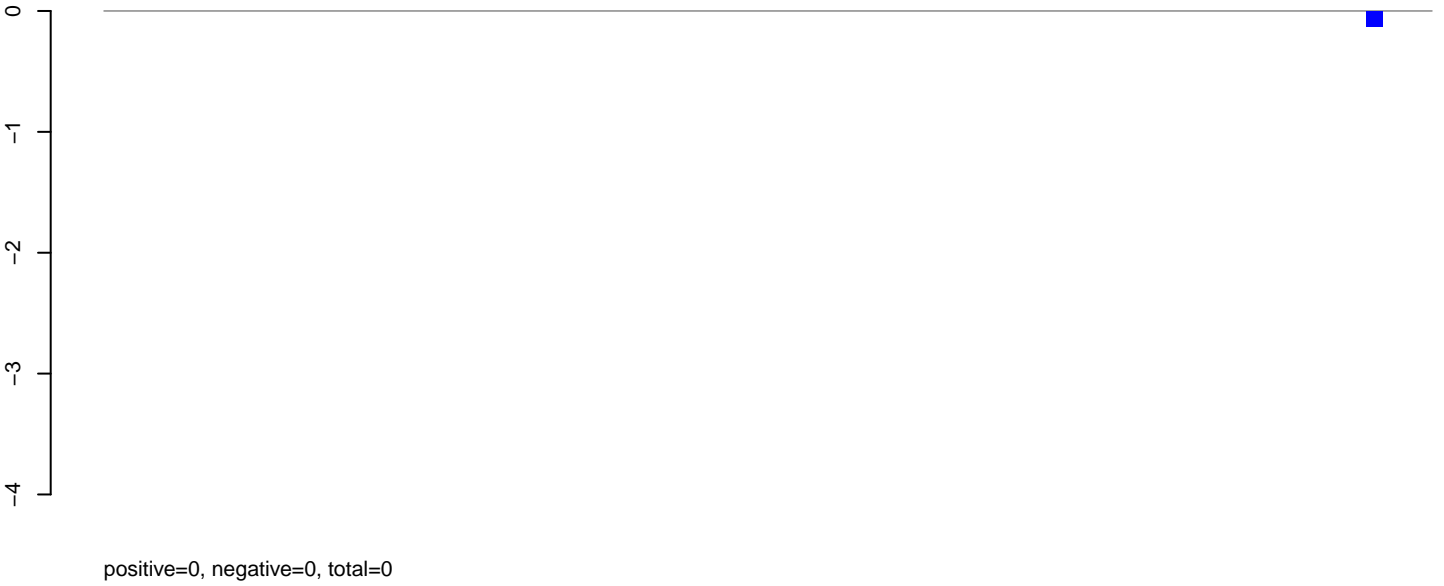

AeAlbo\_FemaleWhole\_BF\_CT.rep

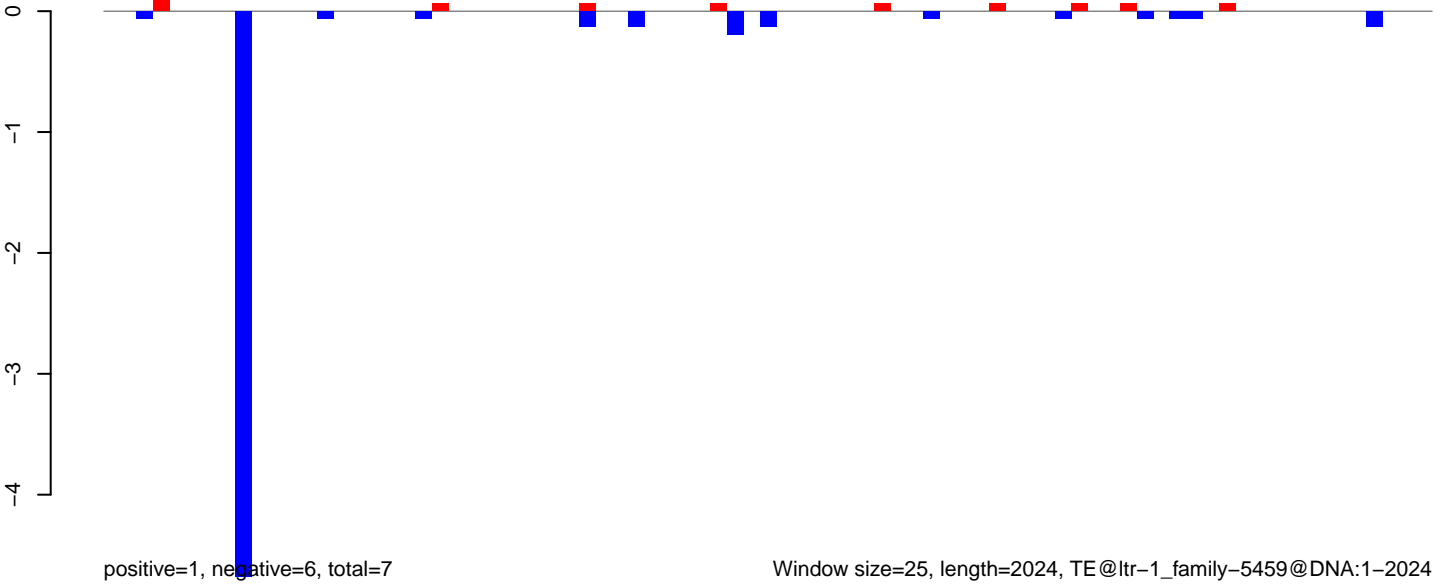

AeAlbo\_FemaleWhole\_BF\_CT.18\_23.rep

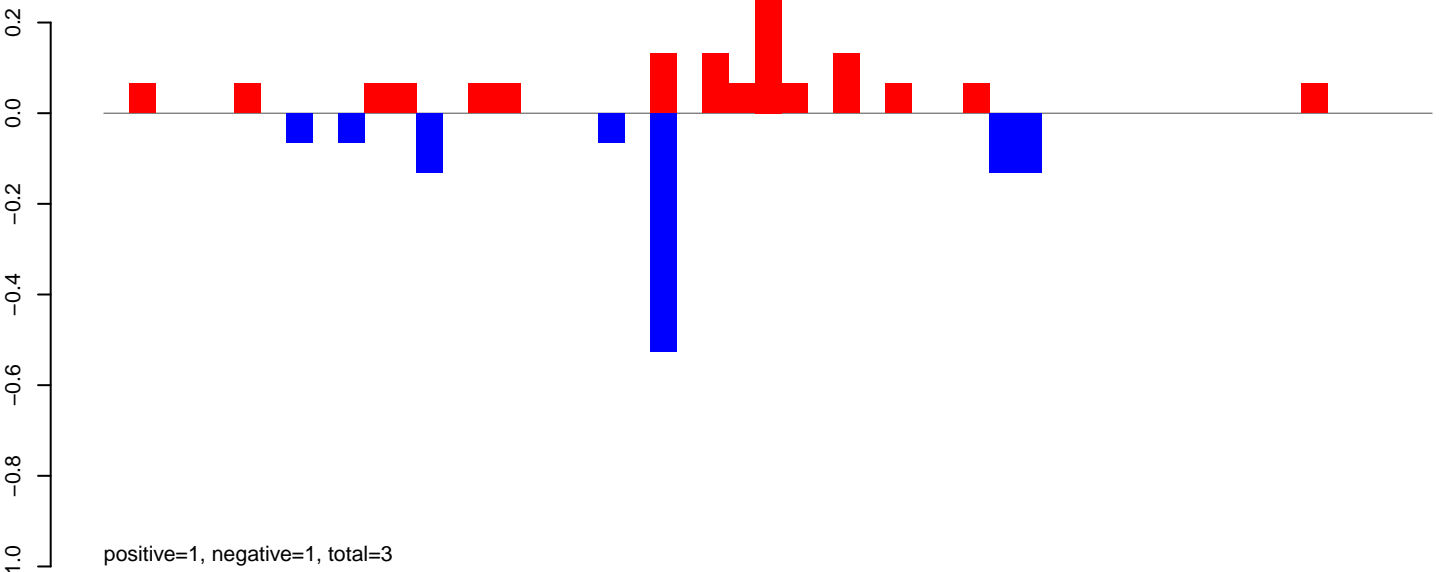

AeAlbo\_FemaleWhole\_BF\_CT.24\_35.rep

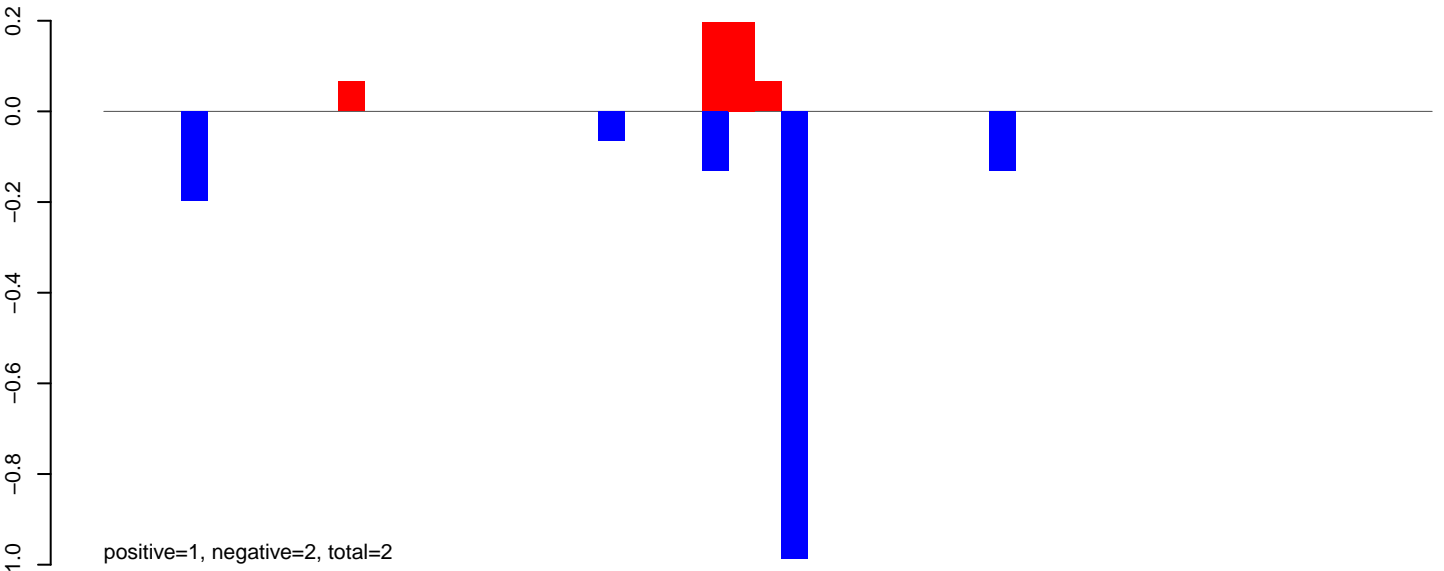

AeAlbo\_FemaleWhole\_BF\_CT.rep

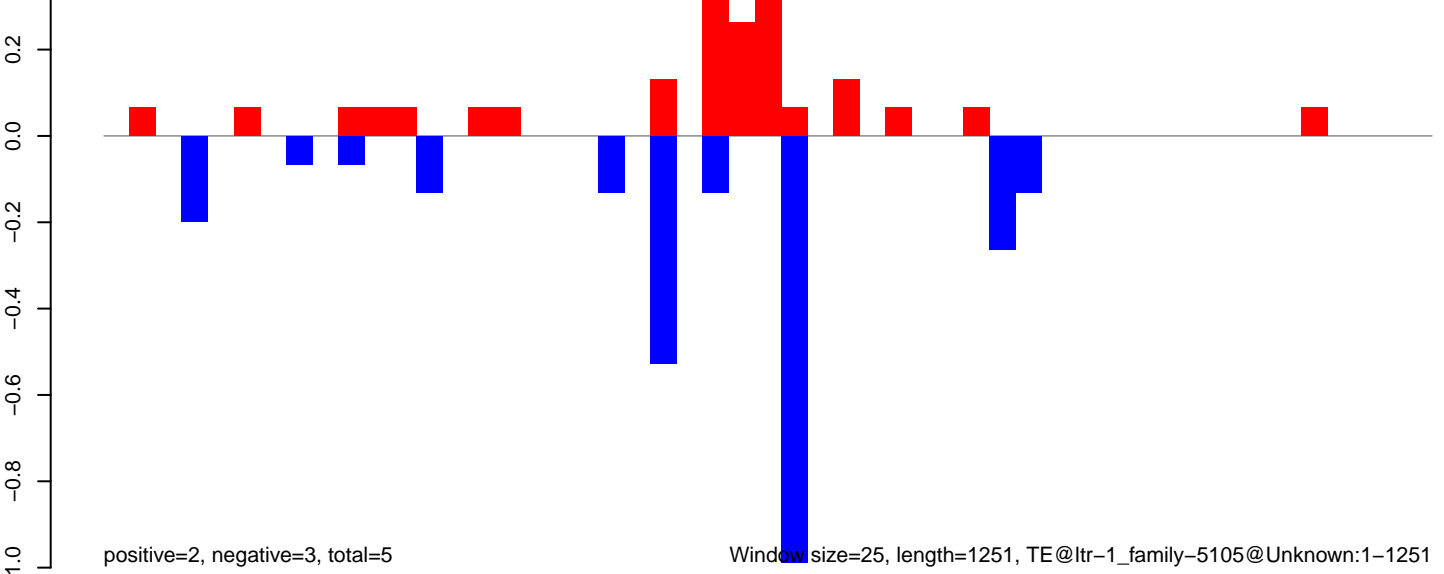

AeAlbo\_FemaleWhole\_BF\_CT.18\_23.rep

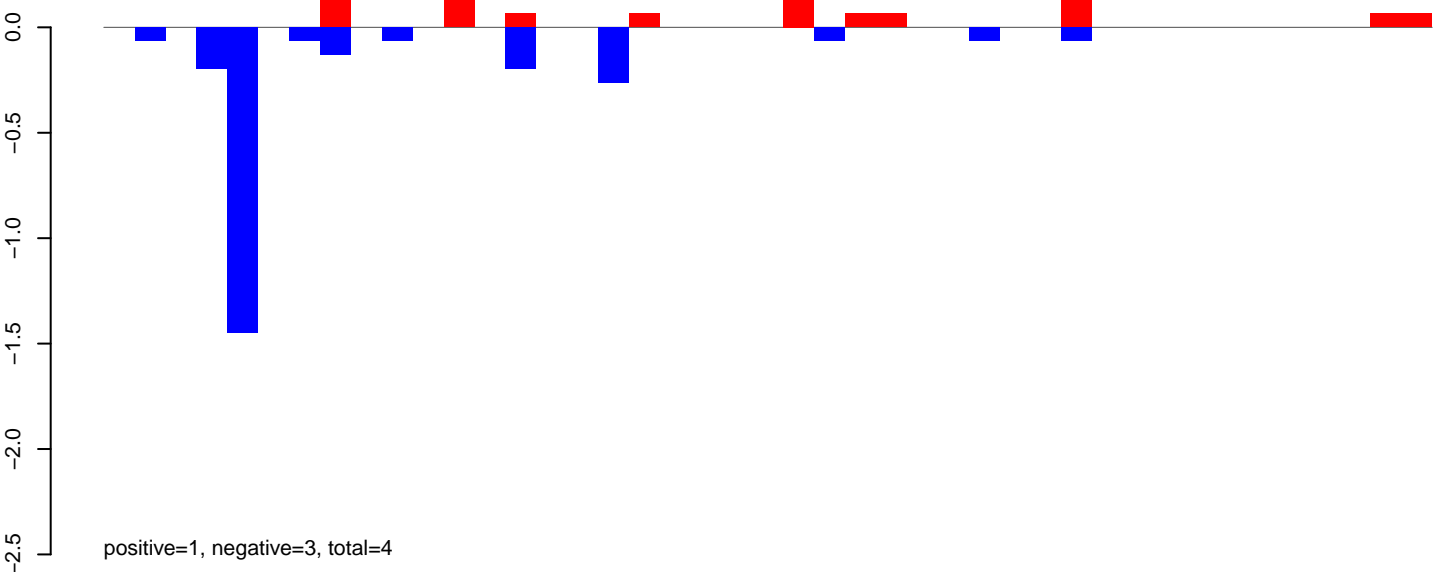

AeAlbo\_FemaleWhole\_BF\_CT.24\_35.rep

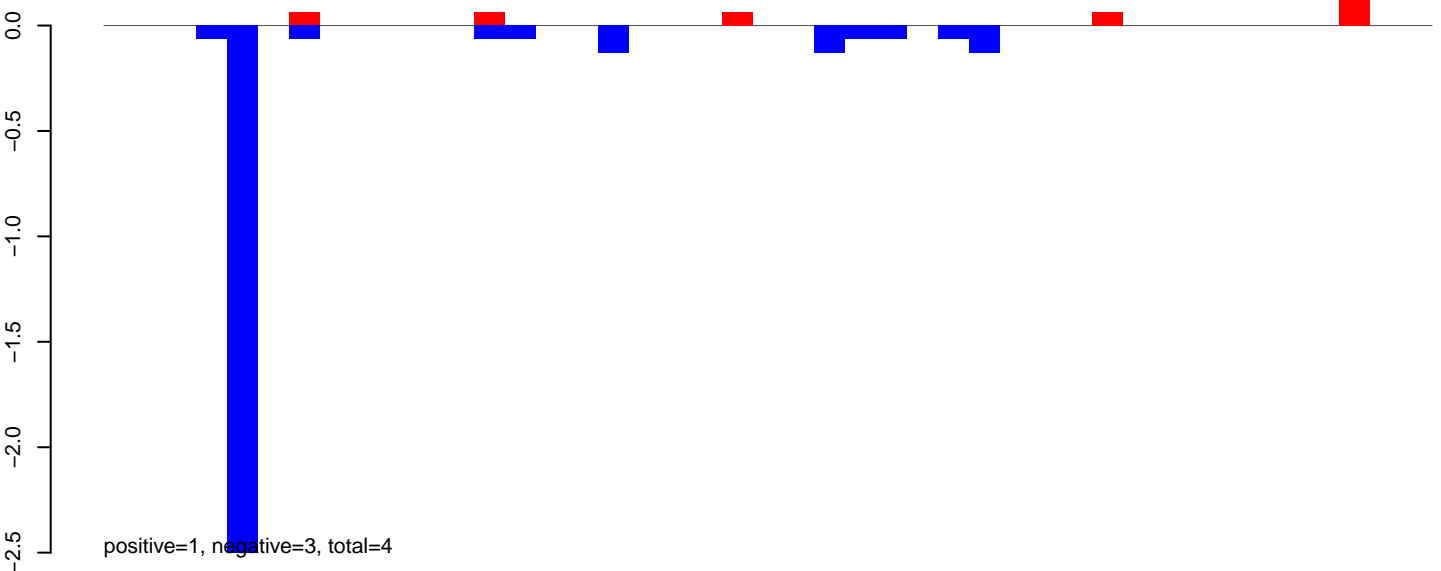

AeAlbo\_FemaleWhole\_BF\_CT.rep

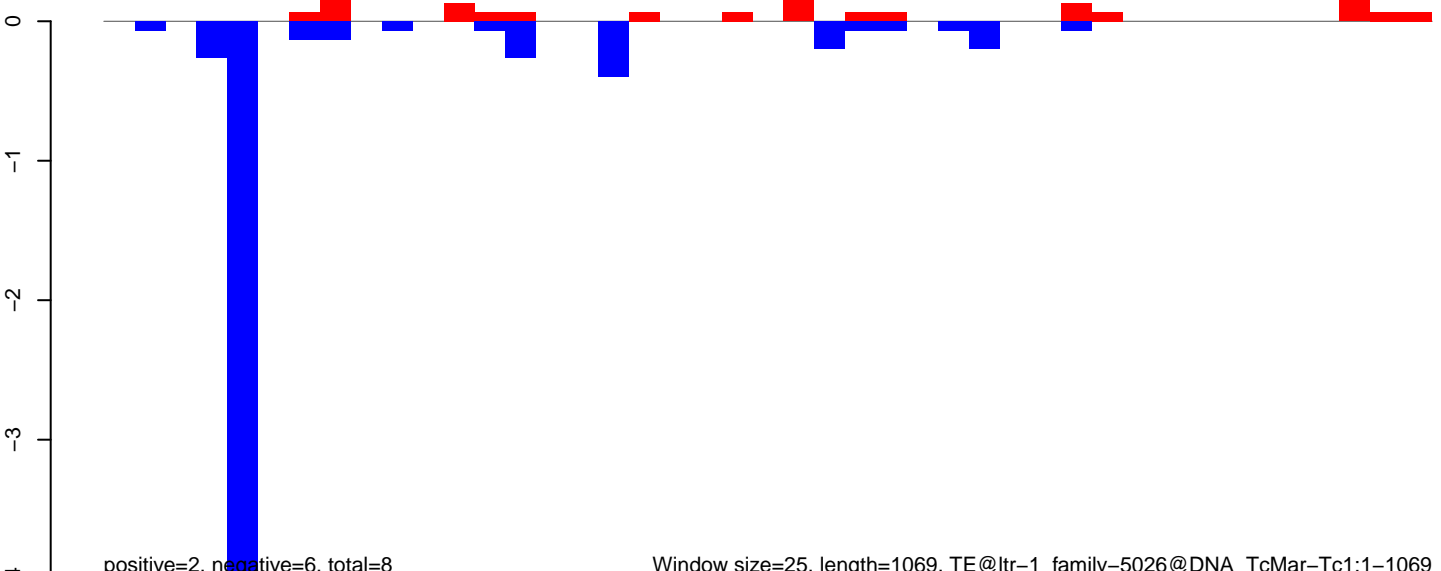

AeAlbo\_FemaleWhole\_BF\_CT.18\_23.rep

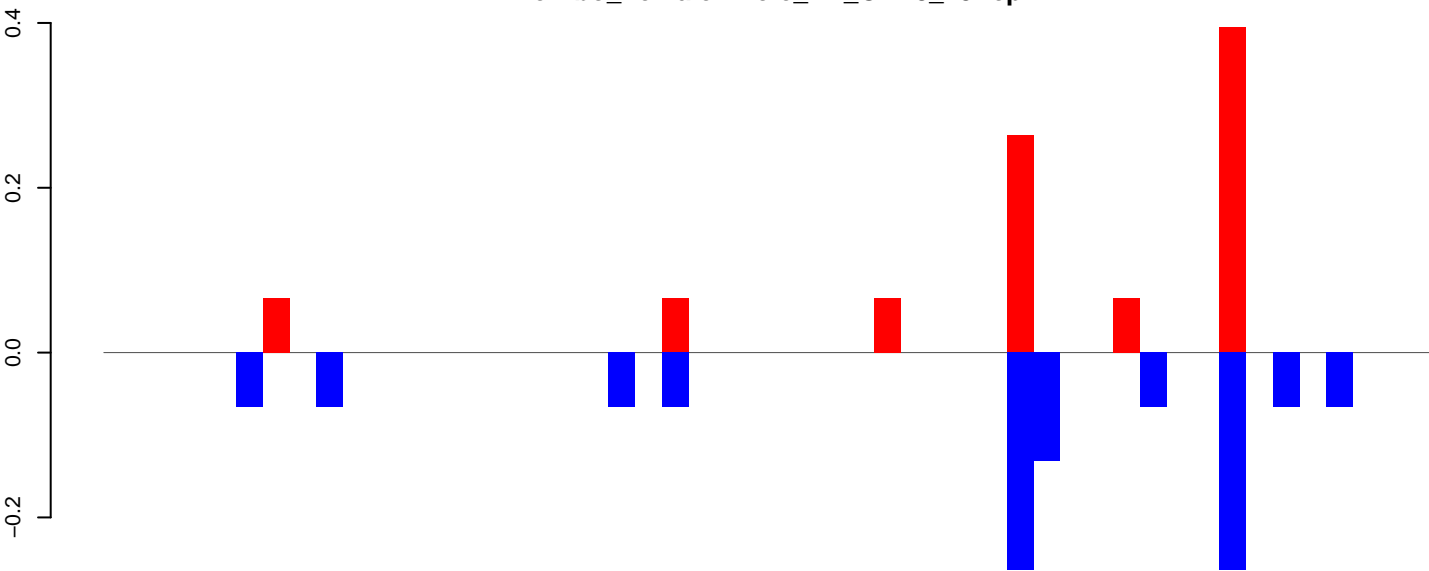

positive=1, negative=1, total=2

AeAlbo\_FemaleWhole\_BF\_CT.24\_35.rep

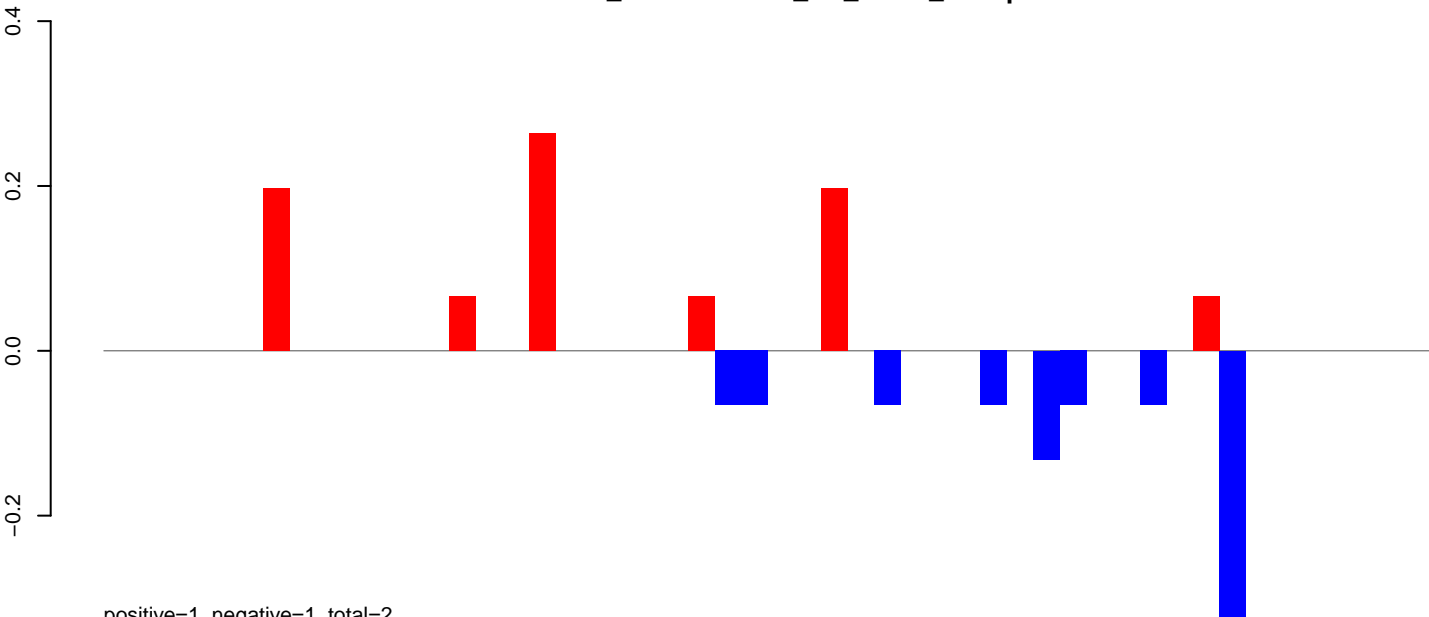

positive=1, negative=1, total=2

AeAlbo\_FemaleWhole\_BF\_CT.rep

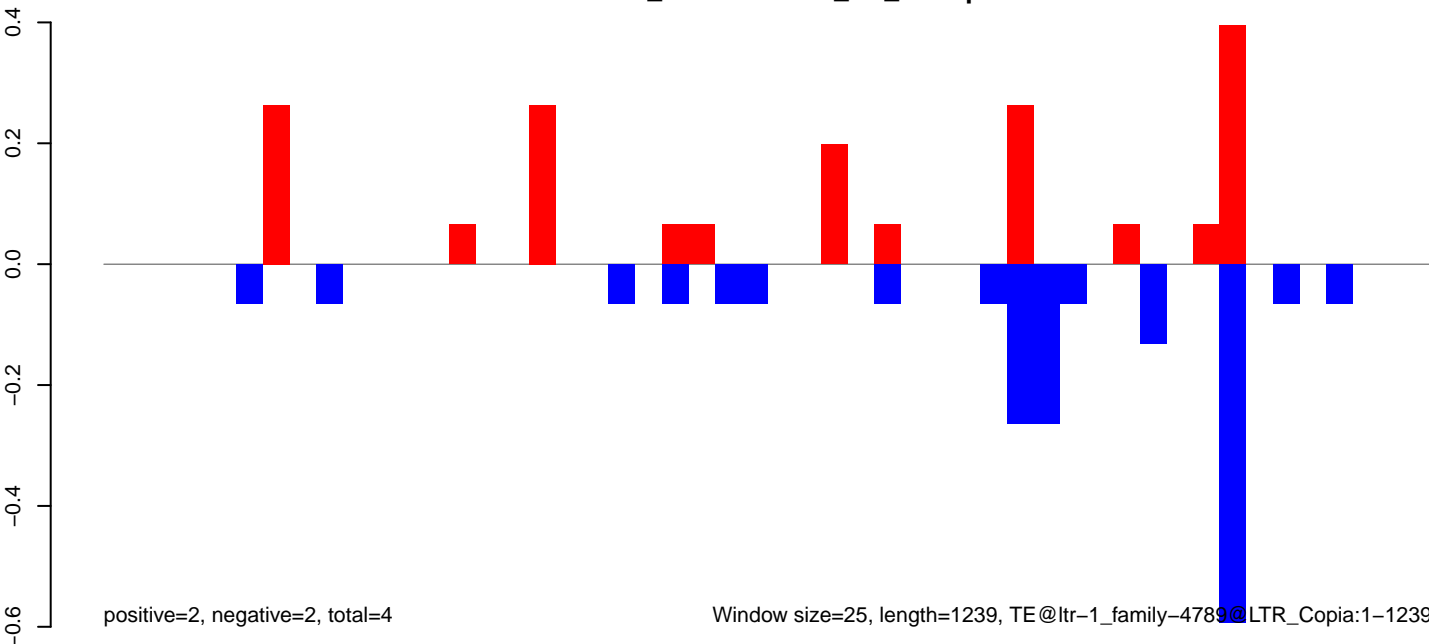

positive=2, negative=2, total=4

Window size=25, length=1239, TE@ltr-1\_family-4789@LTR\_Copia:1-1239

AeAlbo\_FemaleWhole\_BF\_CT.18\_23.rep

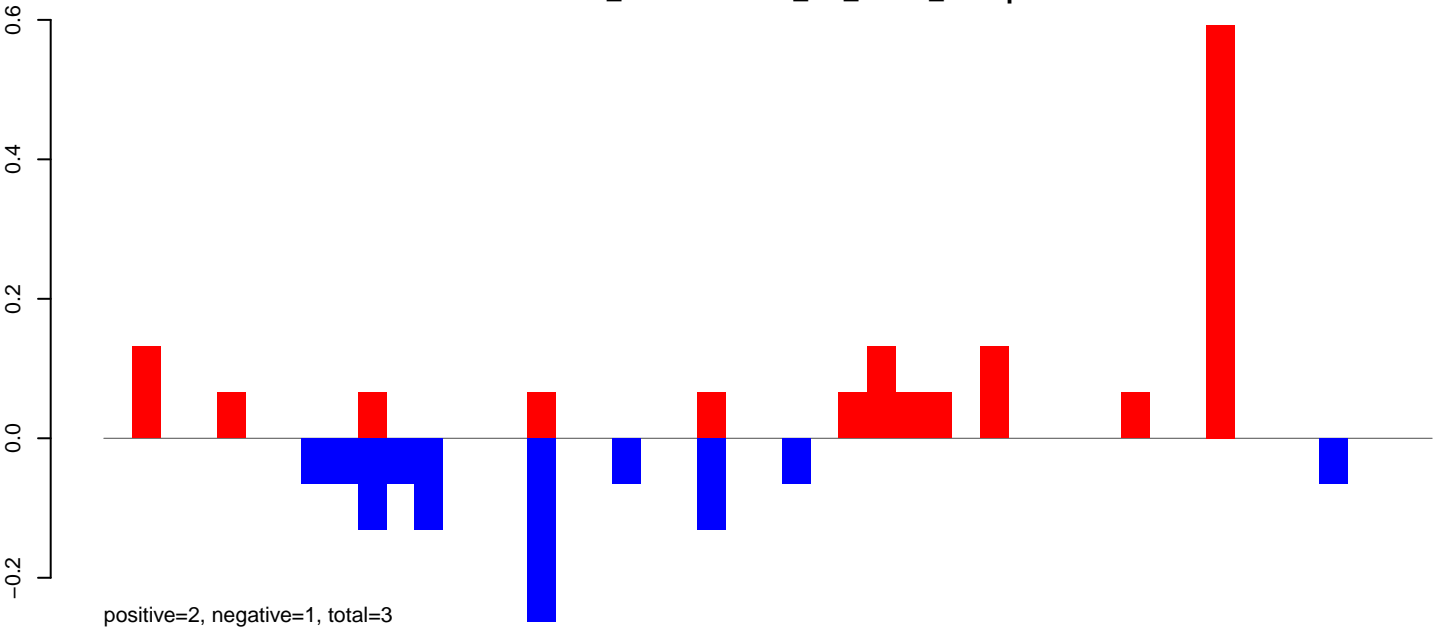

AeAlbo\_FemaleWhole\_BF\_CT.24\_35.rep

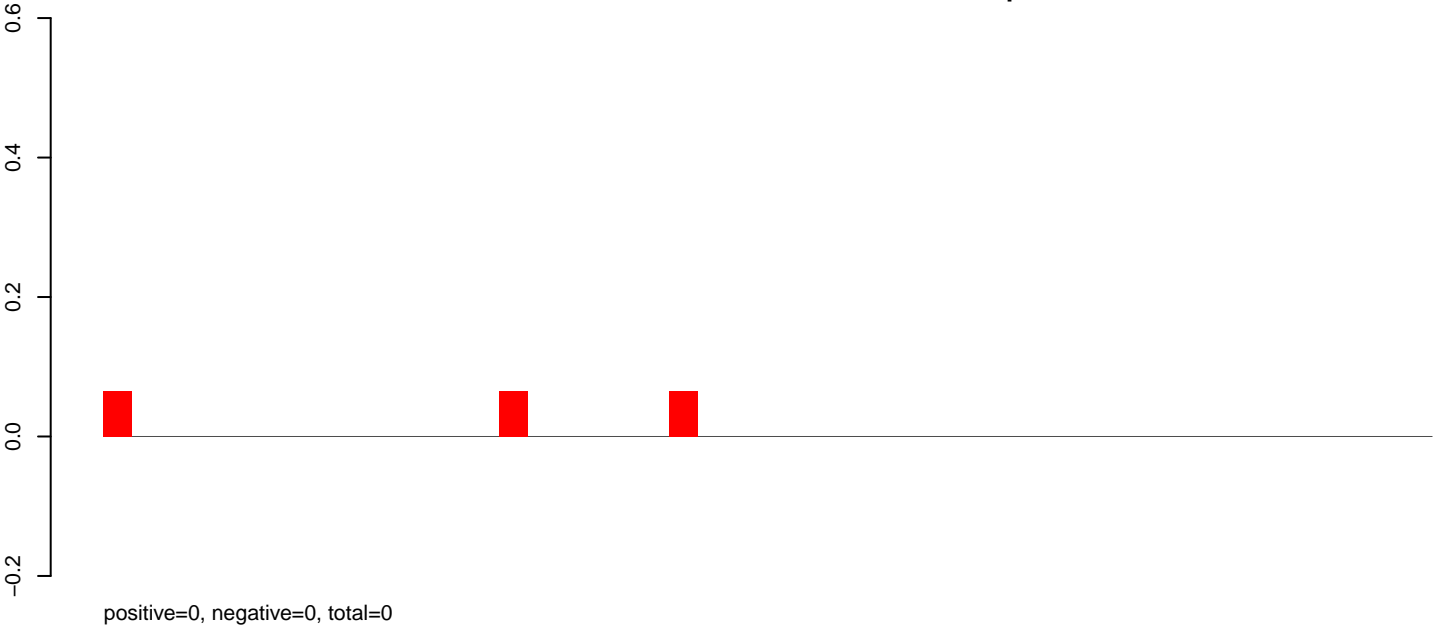

AeAlbo\_FemaleWhole\_BF\_CT.rep

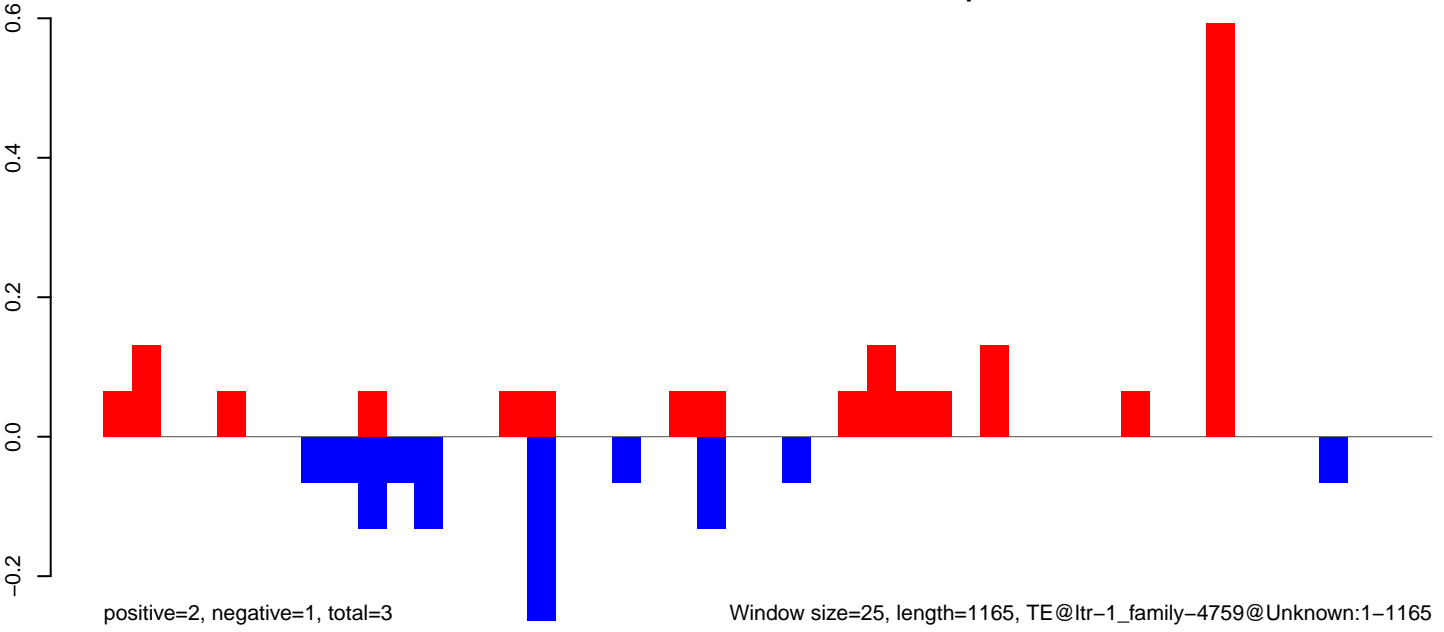



AeAlbo\_FemaleWhole\_BF\_CT.18\_23.rep

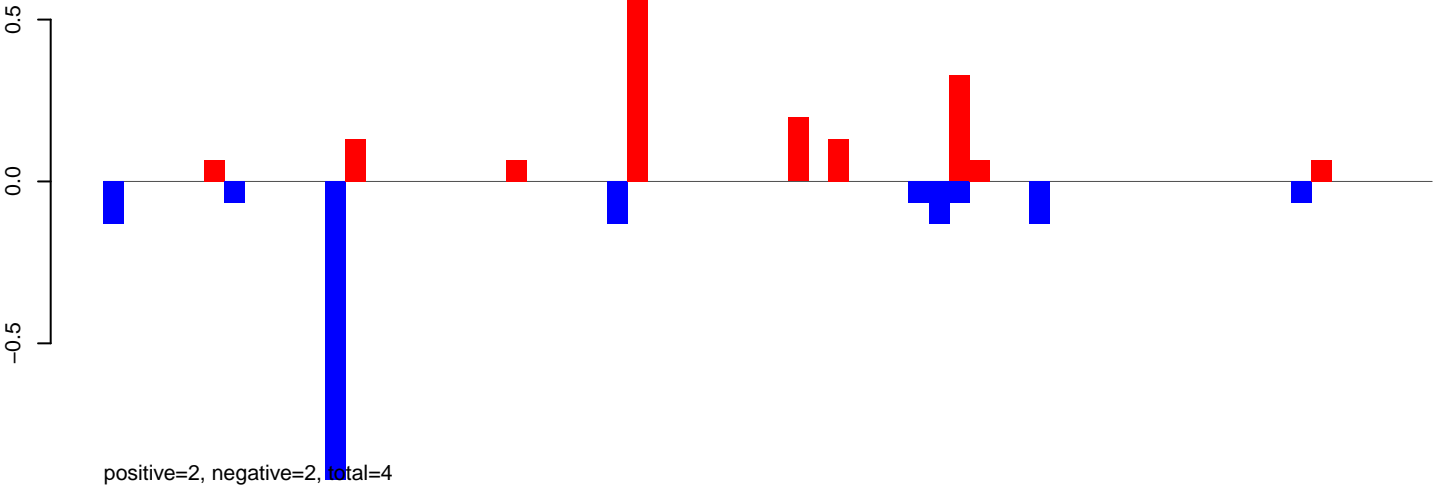

AeAlbo\_FemaleWhole\_BF\_CT.24\_35.rep

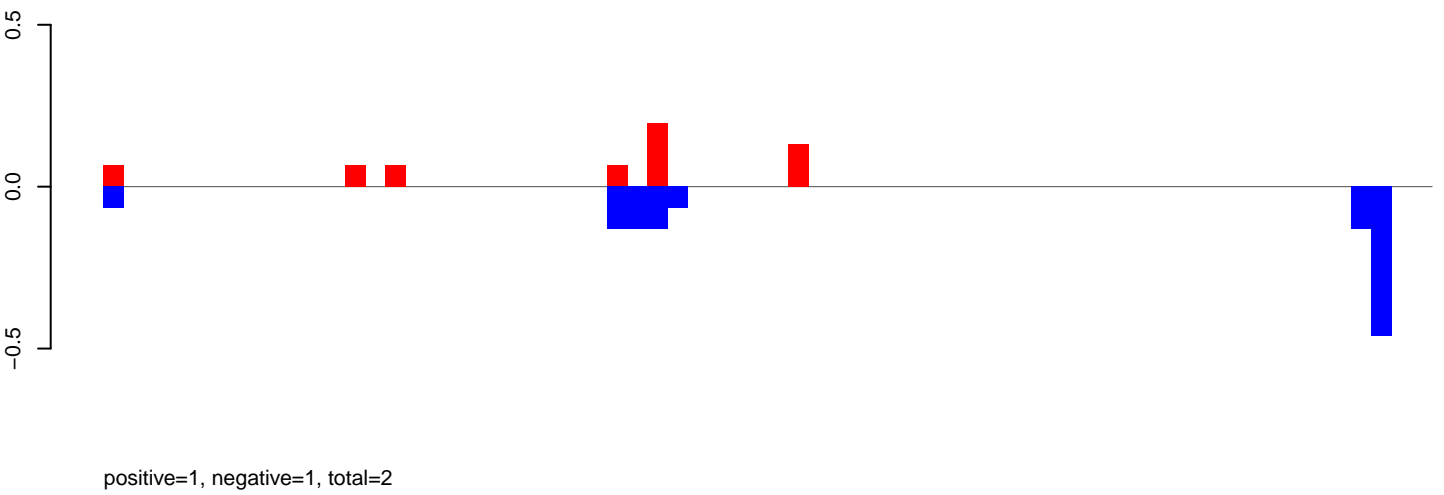

AeAlbo\_FemaleWhole\_BF\_CT.rep

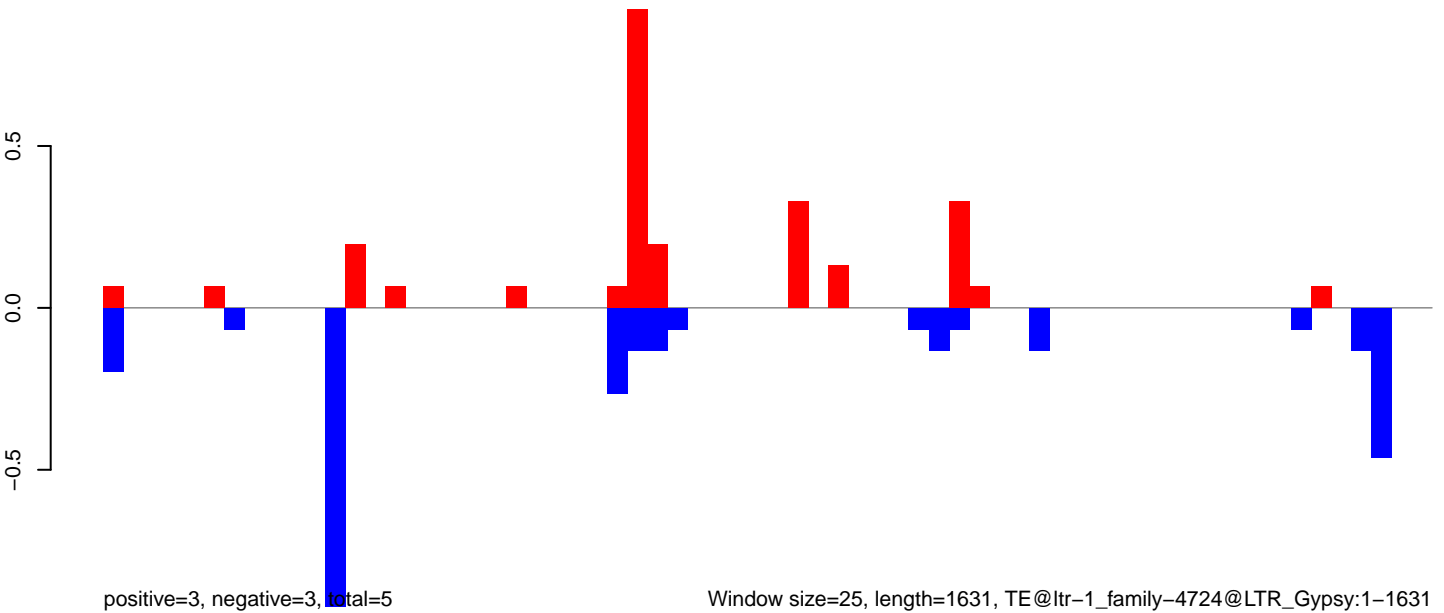

Window size=25, length=1631, TE@ltr-1\_family-4724@LTR\_Gypsy:1-1631

AeAlbo\_FemaleWhole\_BF\_CT.18\_23.rep

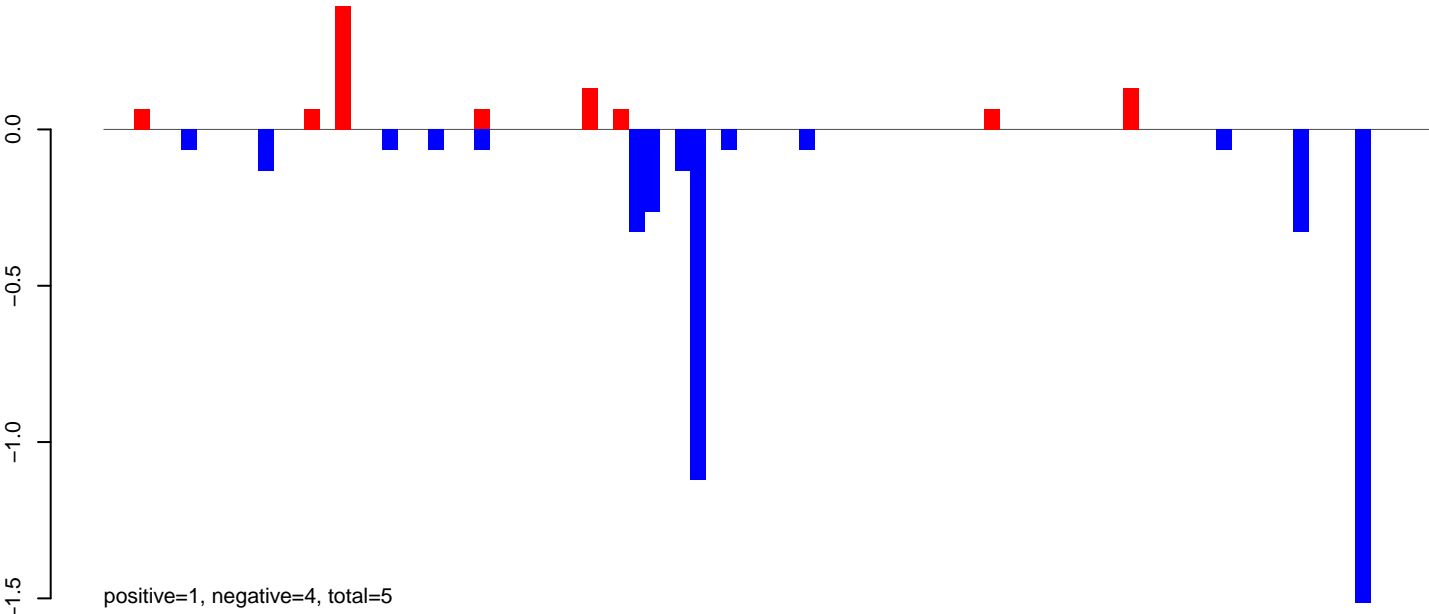

AeAlbo\_FemaleWhole\_BF\_CT.24\_35.rep

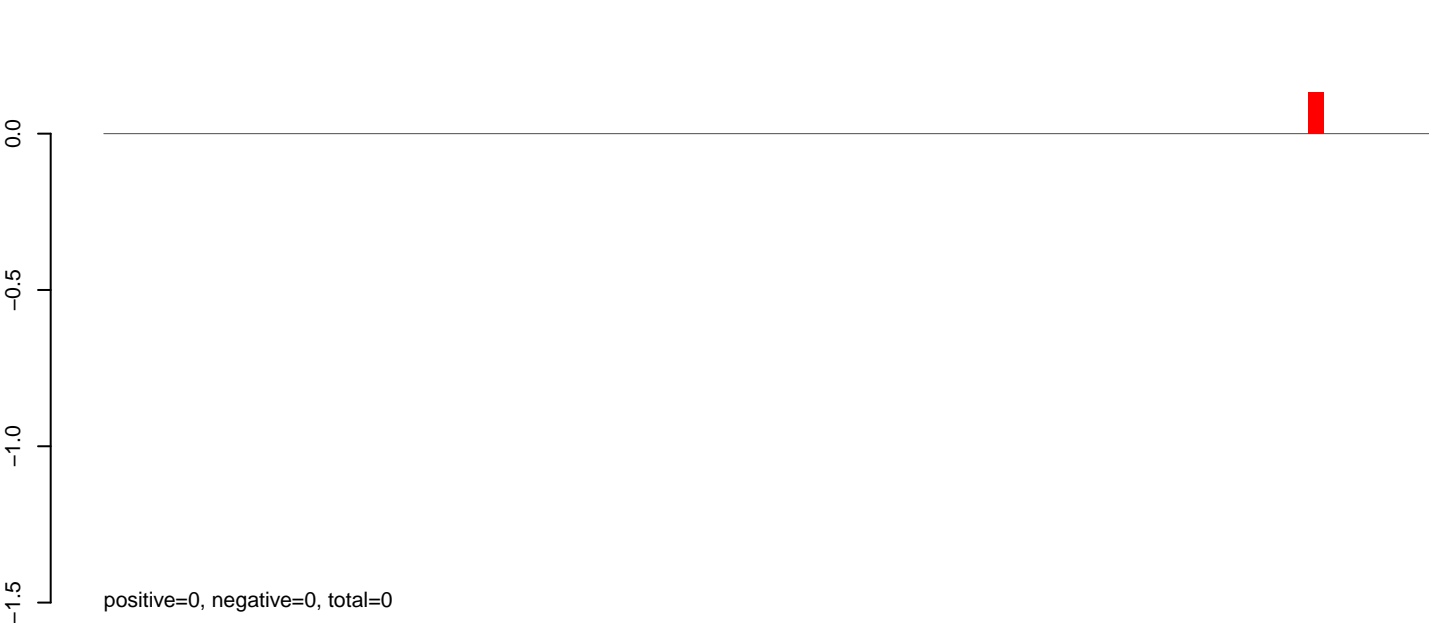

AeAlbo\_FemaleWhole\_BF\_CT.rep

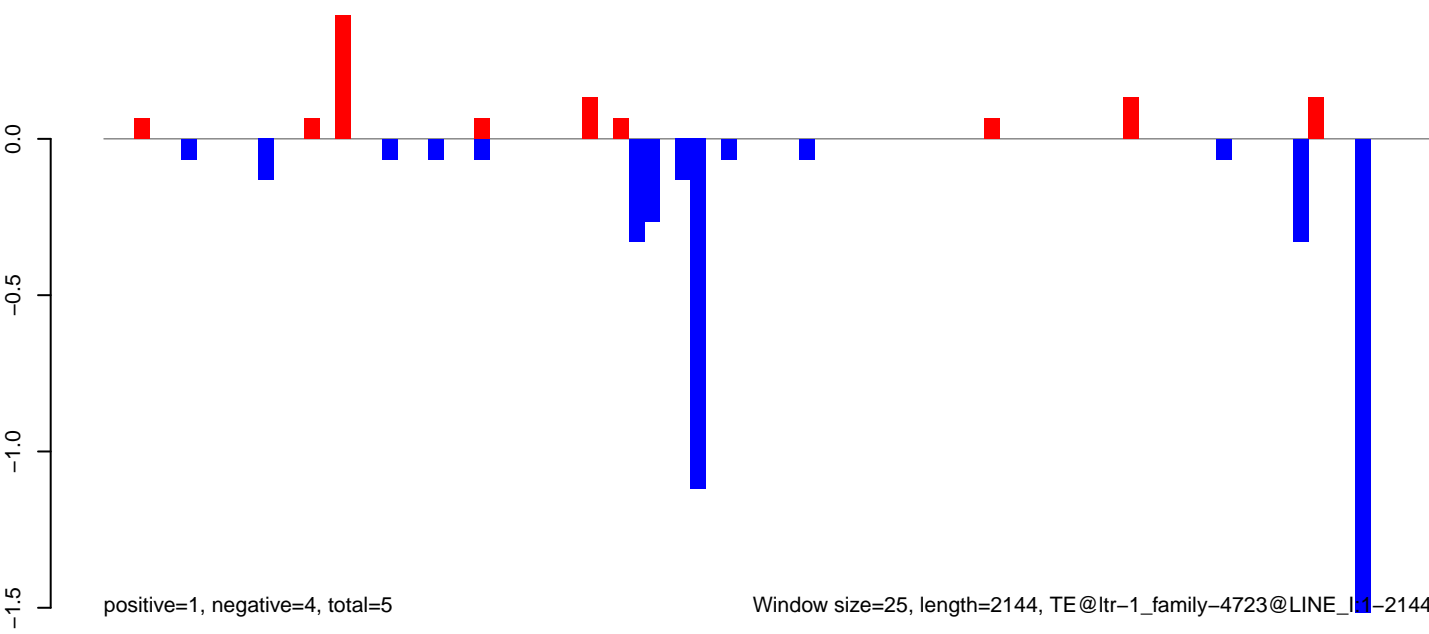

AeAlbo\_FemaleWhole\_BF\_CT.18\_23.rep

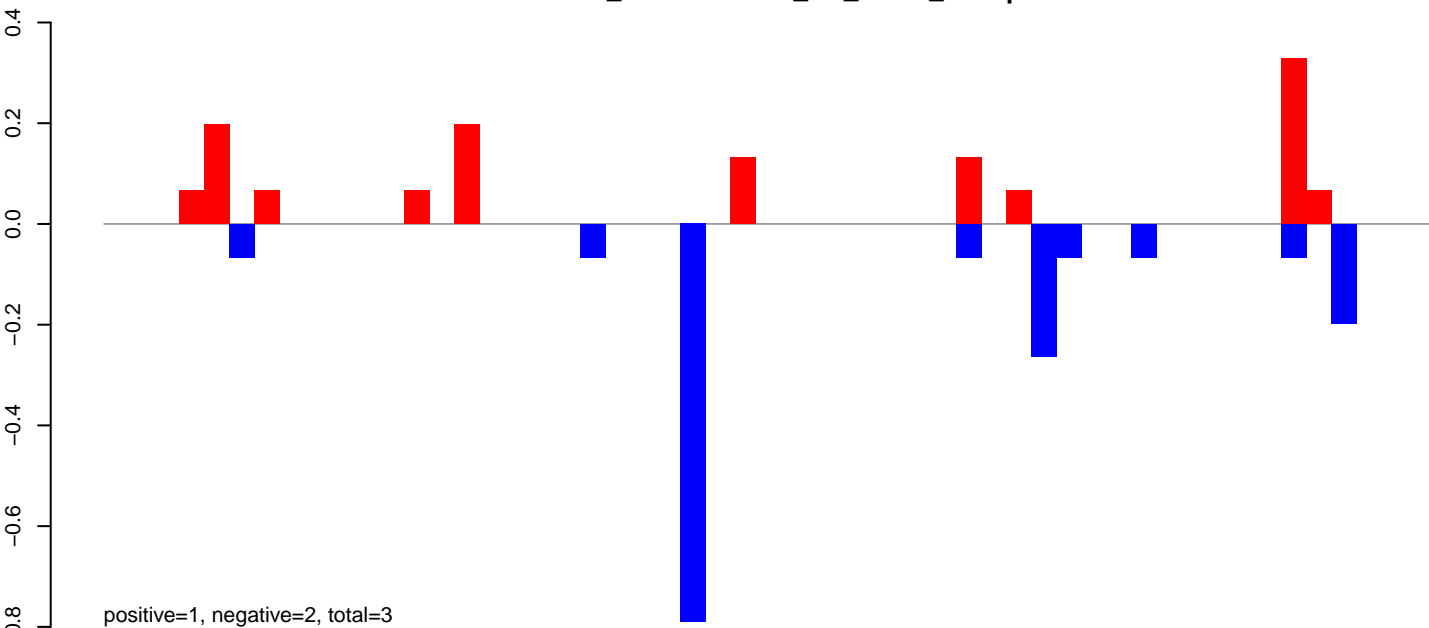

AeAlbo\_FemaleWhole\_BF\_CT.24\_35.rep

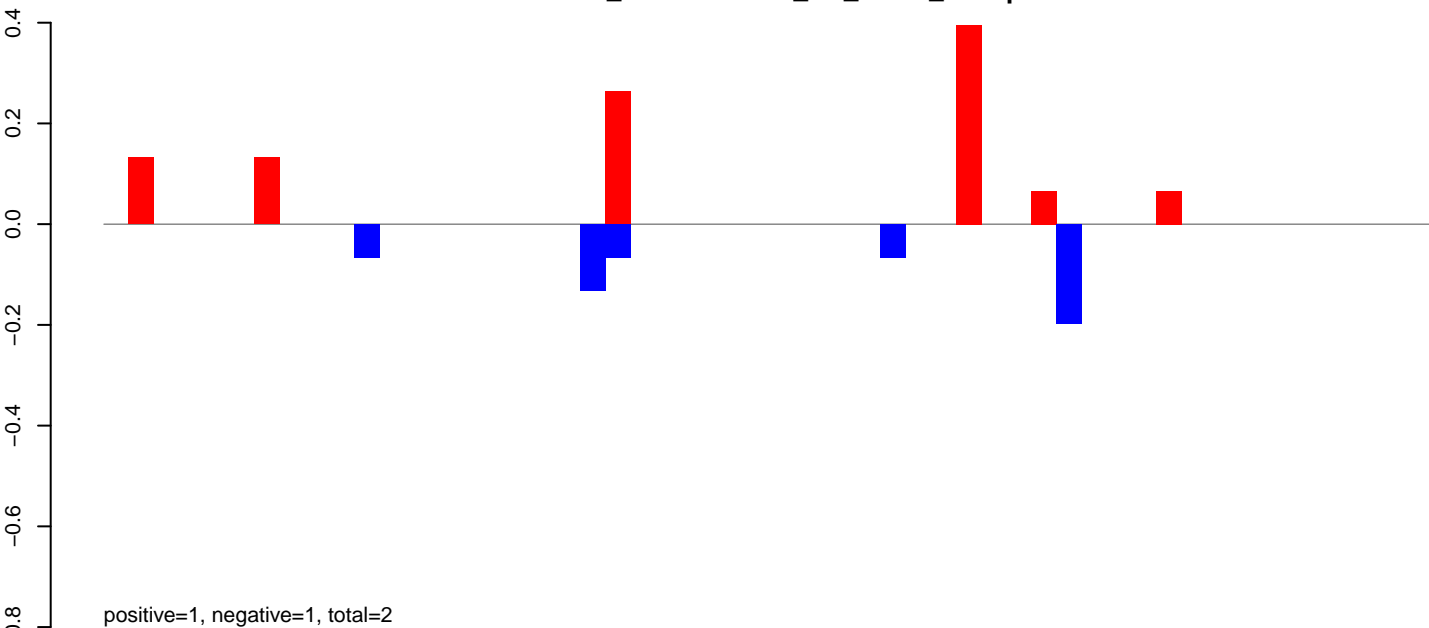

AeAlbo\_FemaleWhole\_BF\_CT.rep

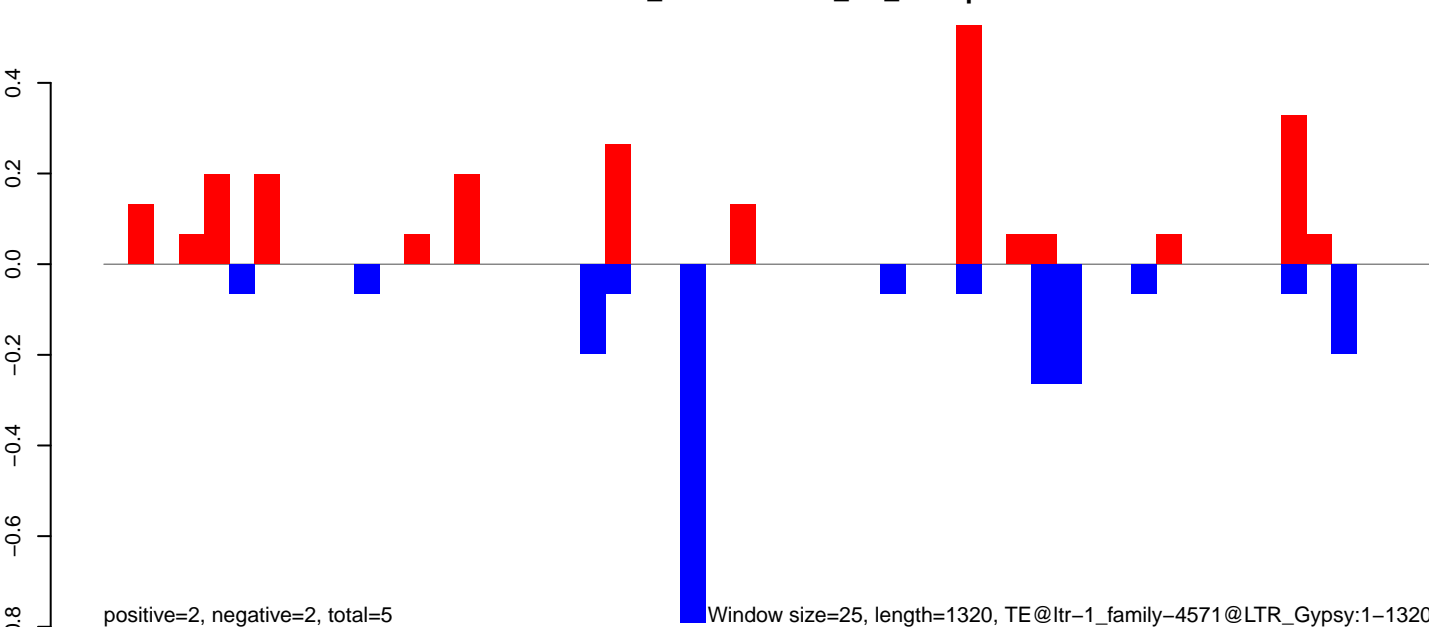

AeAlbo\_FemaleWhole\_BF\_CT.18\_23.rep

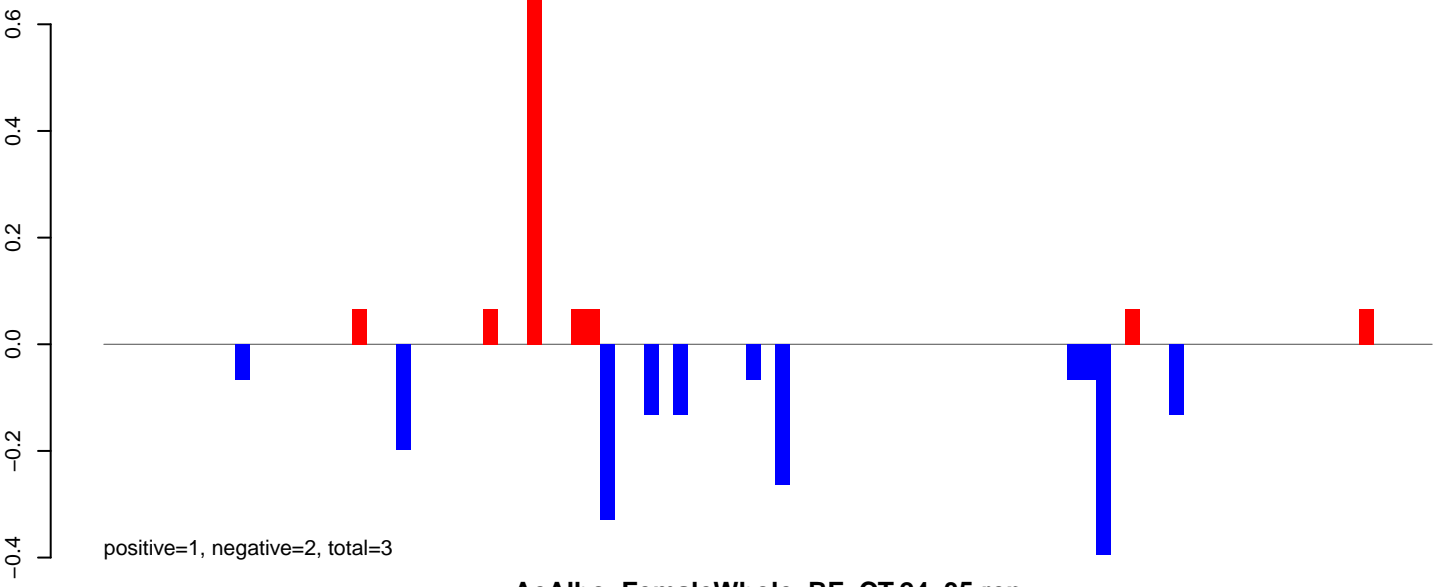

AeAlbo\_FemaleWhole\_BF\_CT.24\_35.rep

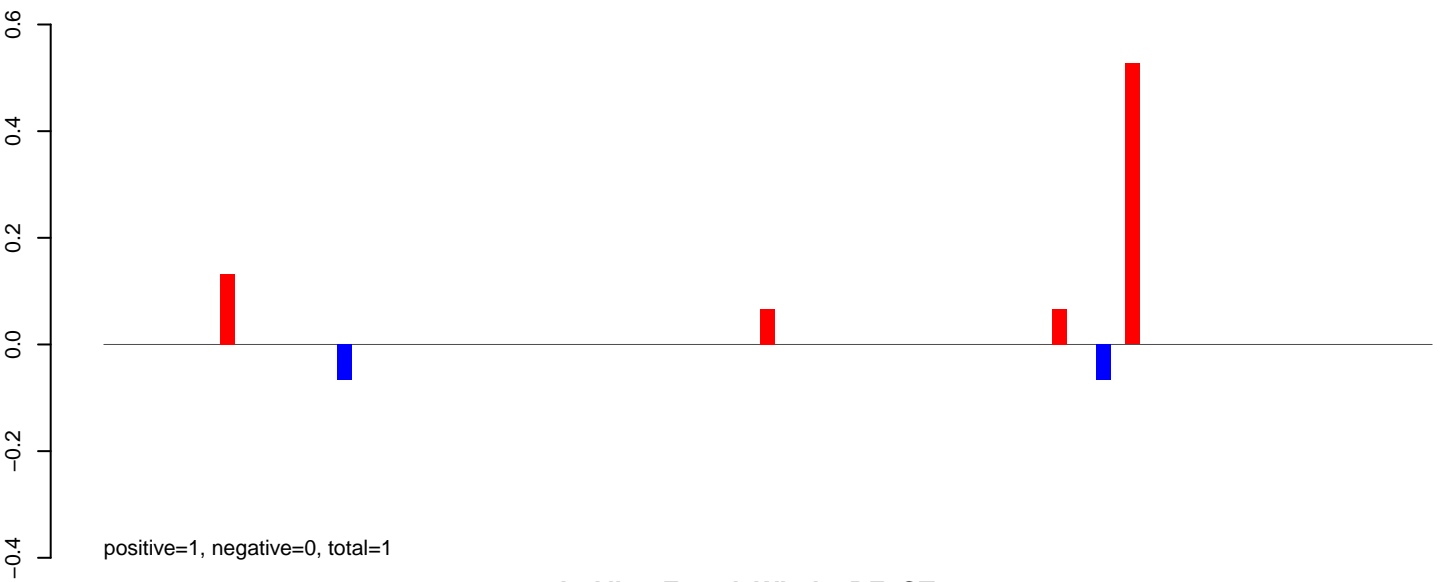

AeAlbo\_FemaleWhole\_BF\_CT.rep

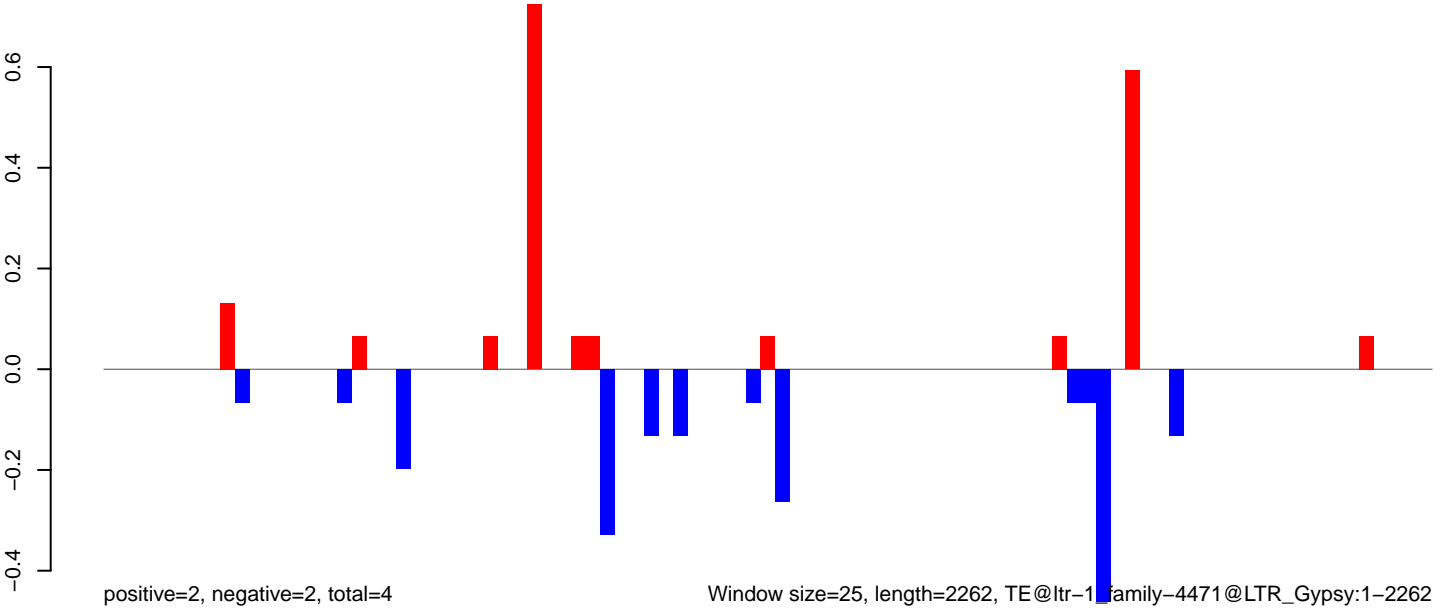

AeAlbo\_FemaleWhole\_BF\_CT.18\_23.rep

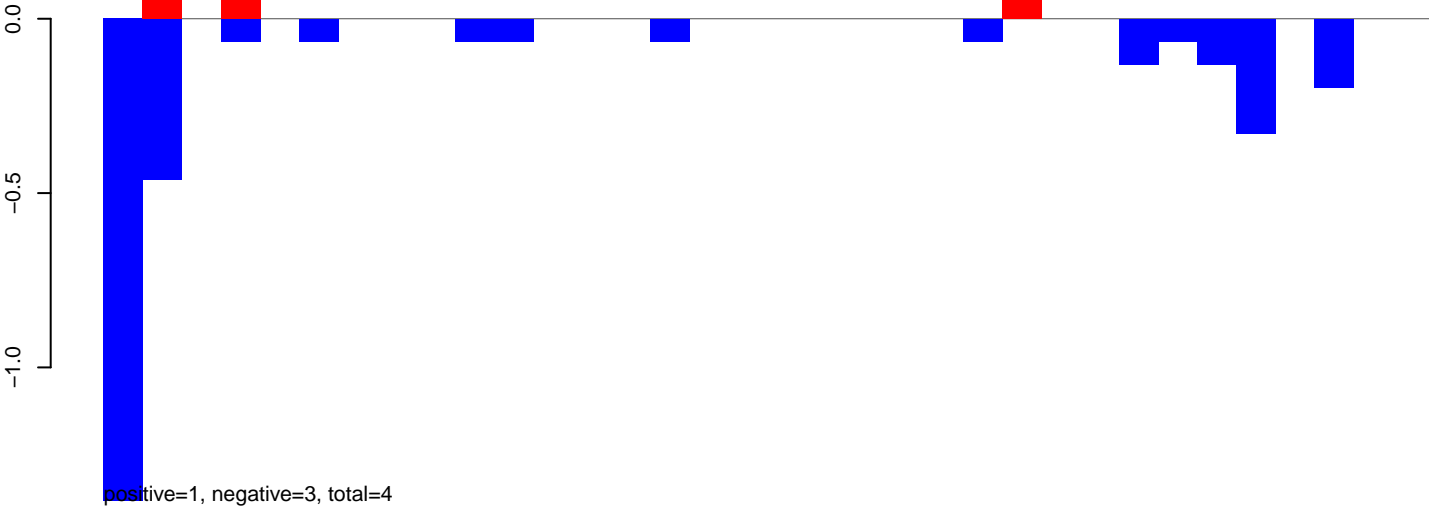

AeAlbo\_FemaleWhole\_BF\_CT.24\_35.rep

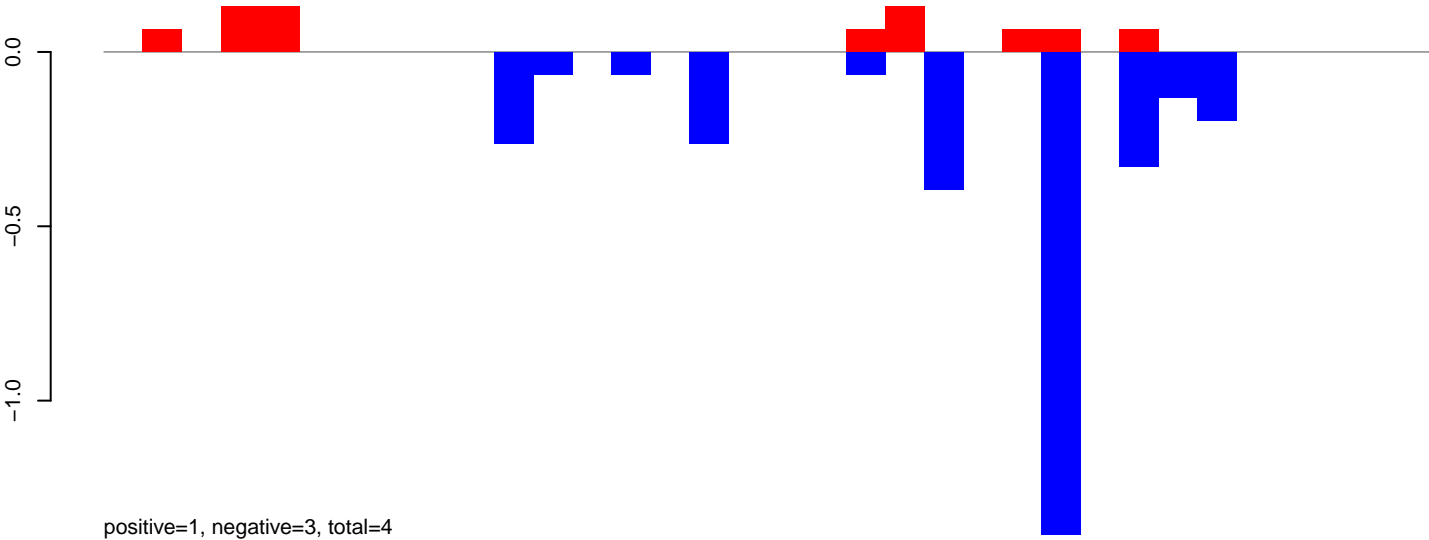

AeAlbo\_FemaleWhole\_BF\_CT.rep

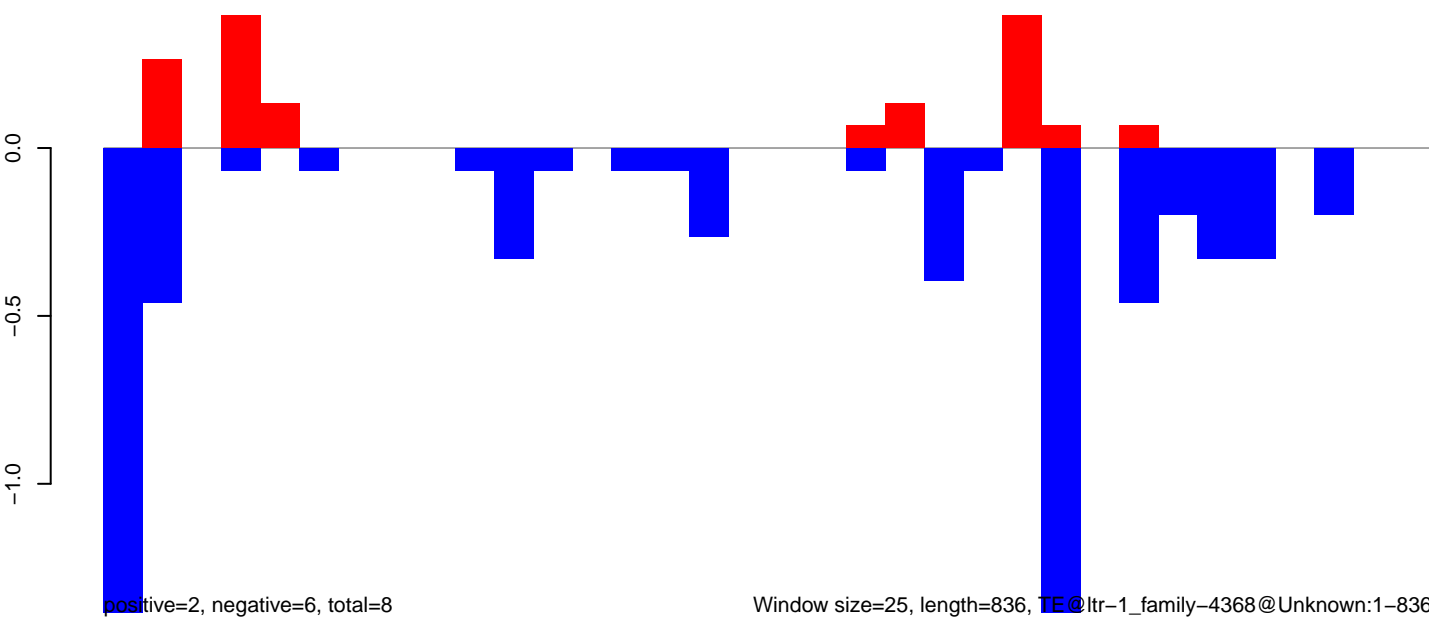

AeAlbo\_FemaleWhole\_BF\_CT.18\_23.rep

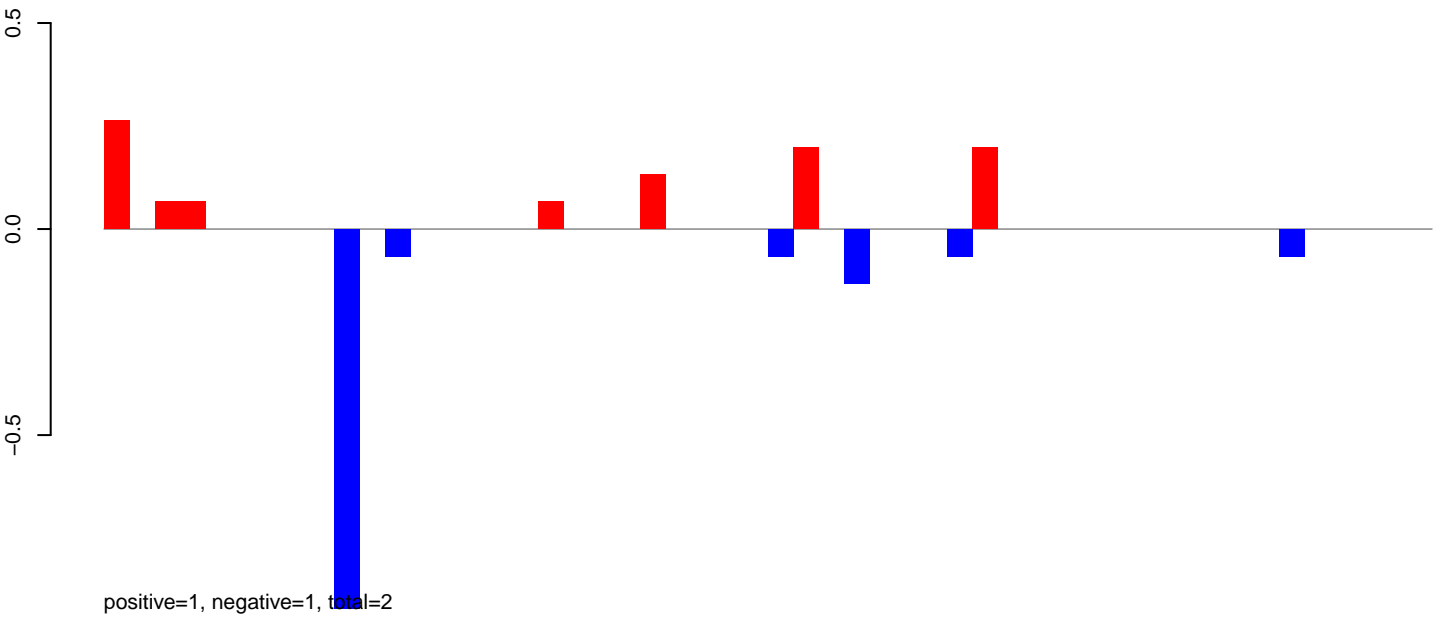

AeAlbo\_FemaleWhole\_BF\_CT.24\_35.rep

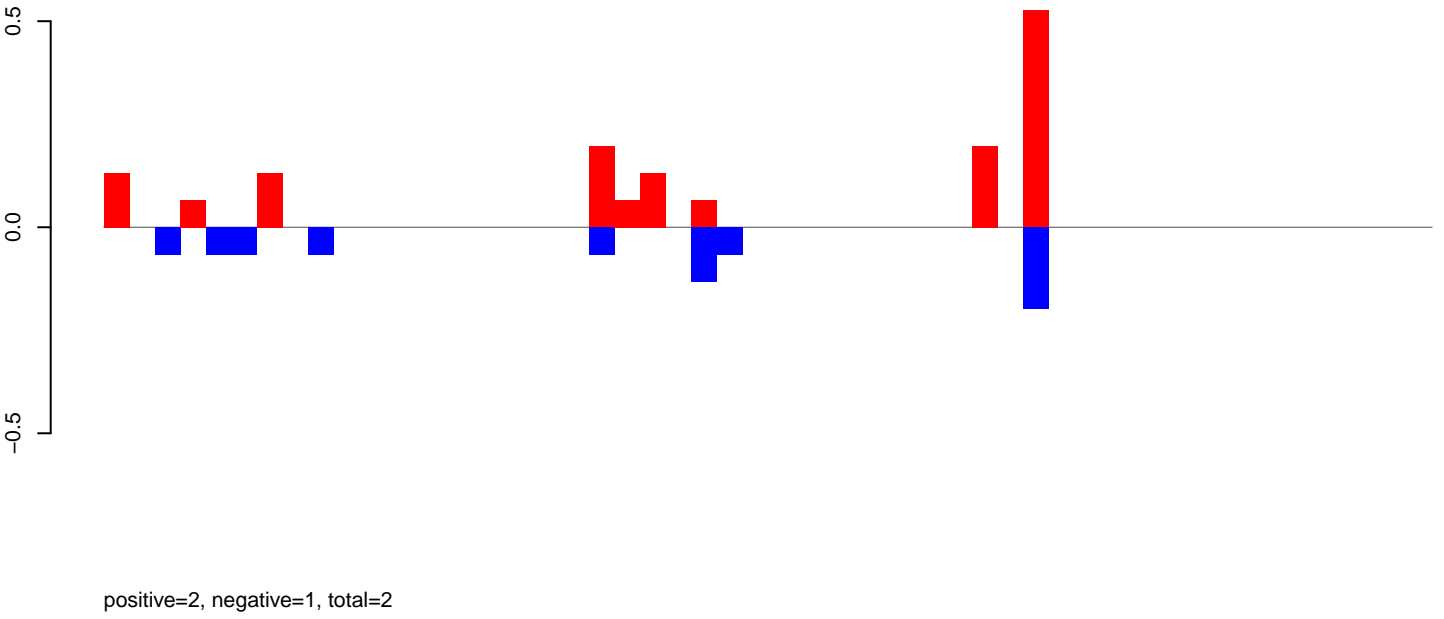

AeAlbo\_FemaleWhole\_BF\_CT.rep

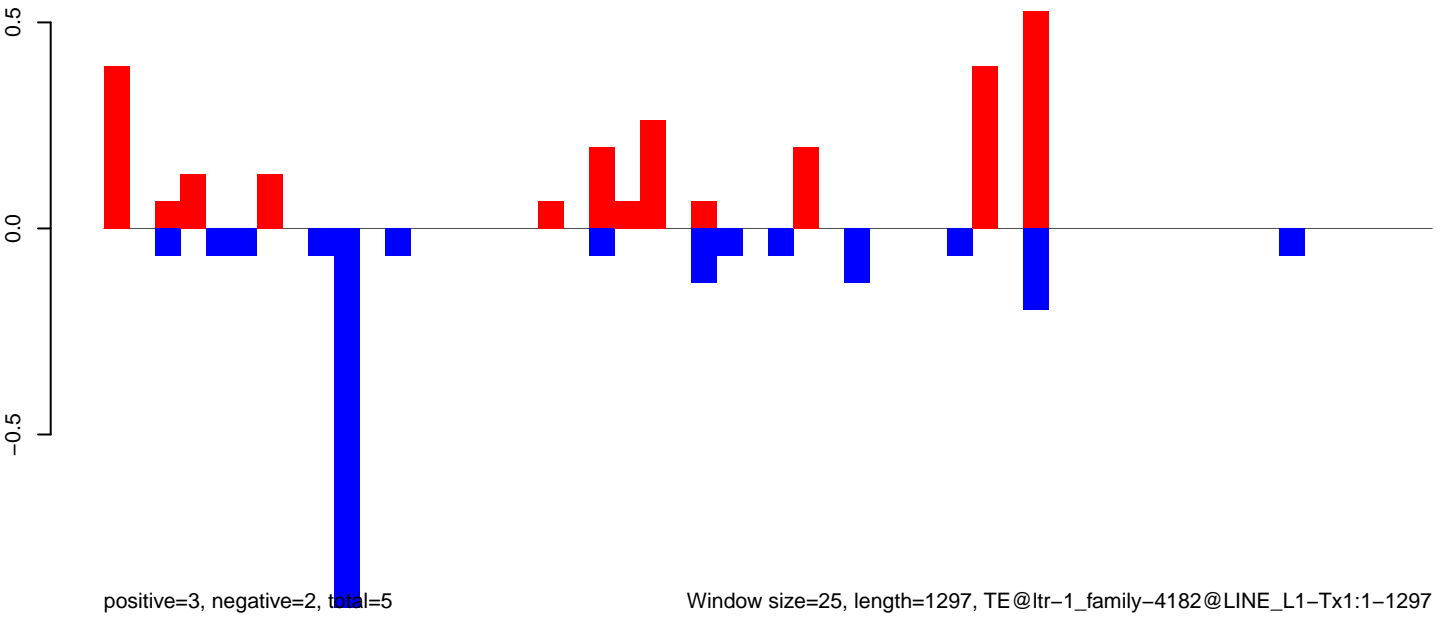

AeAlbo\_FemaleWhole\_BF\_CT.18\_23.rep

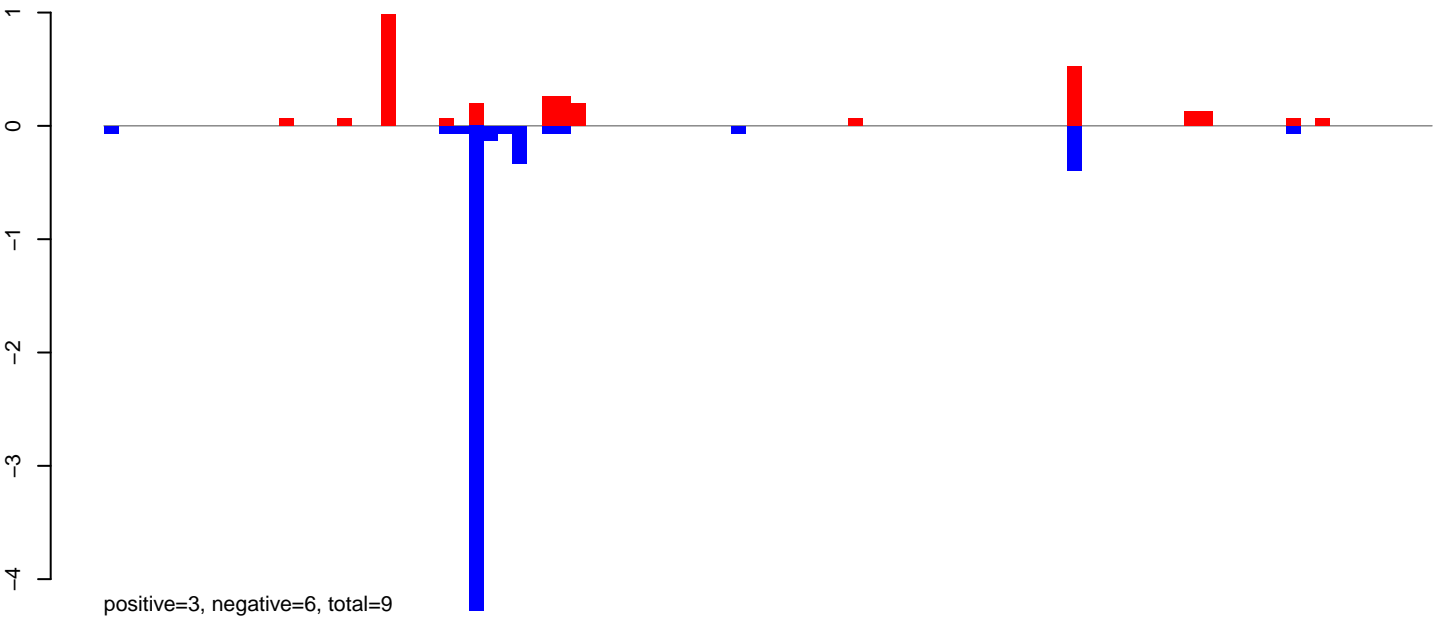

AeAlbo\_FemaleWhole\_BF\_CT.24\_35.rep

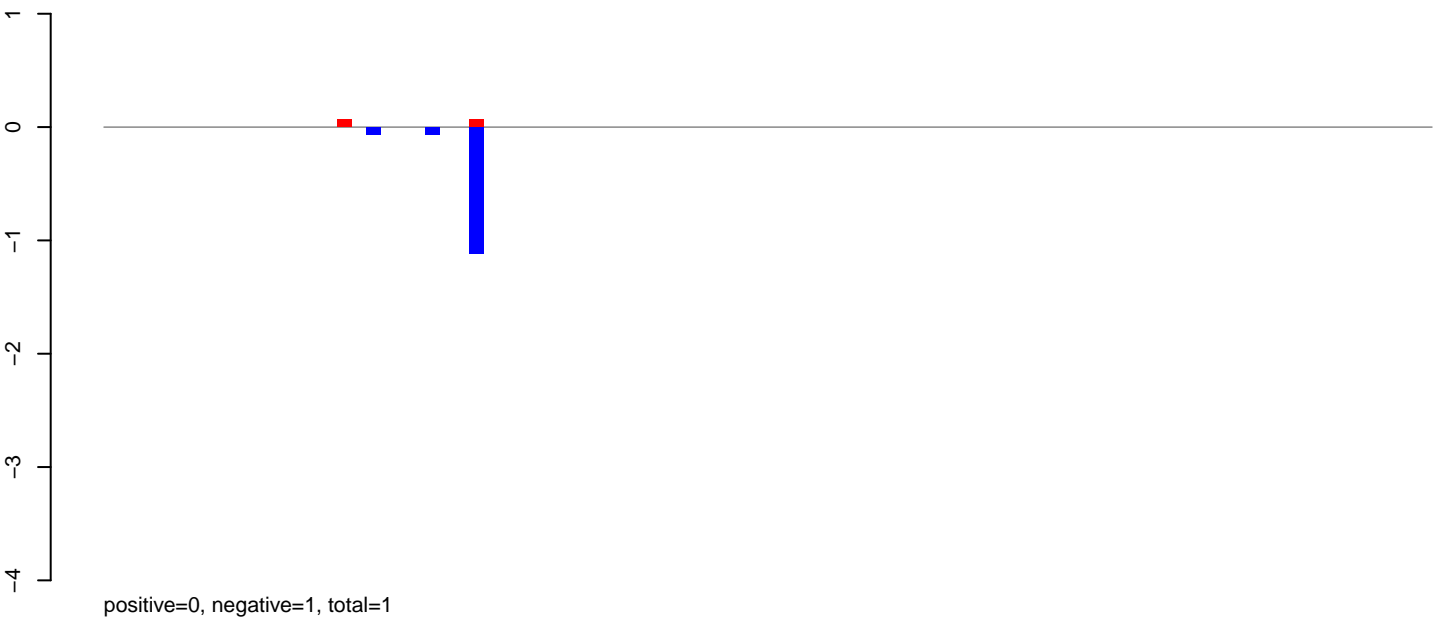

AeAlbo\_FemaleWhole\_BF\_CT.rep

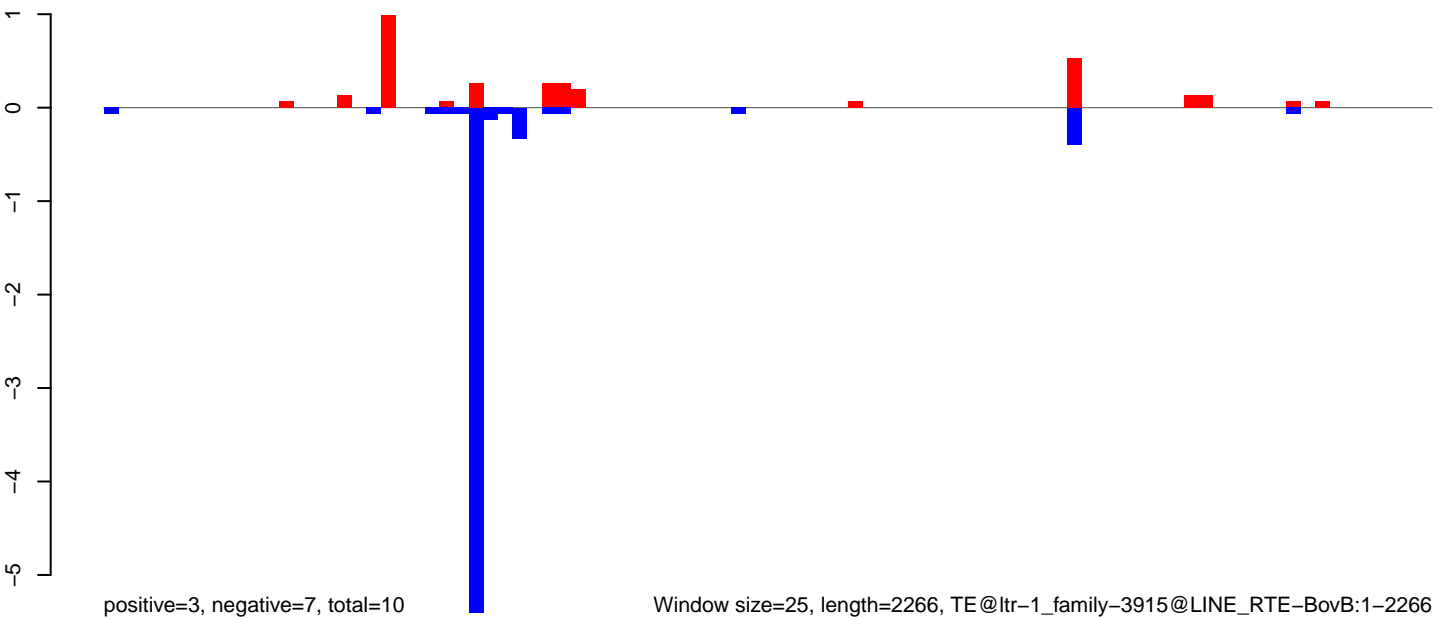

AeAlbo\_FemaleWhole\_BF\_CT.18\_23.rep

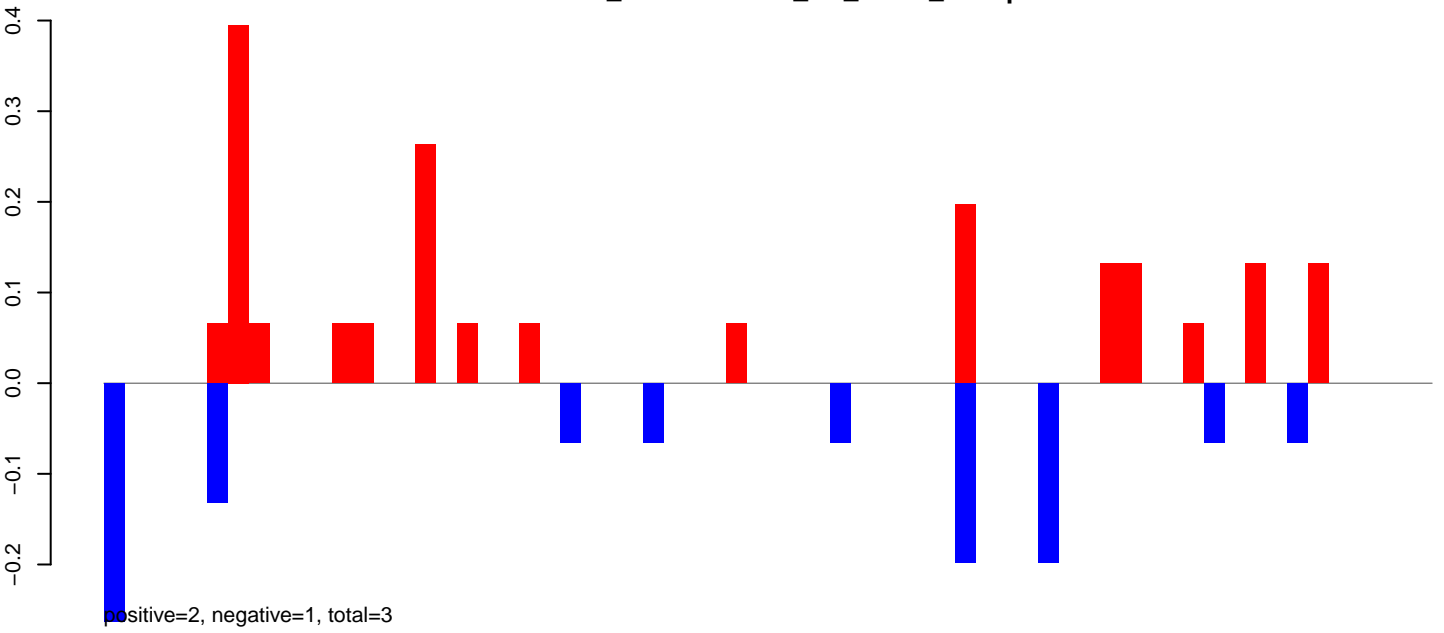

AeAlbo\_FemaleWhole\_BF\_CT.24\_35.rep

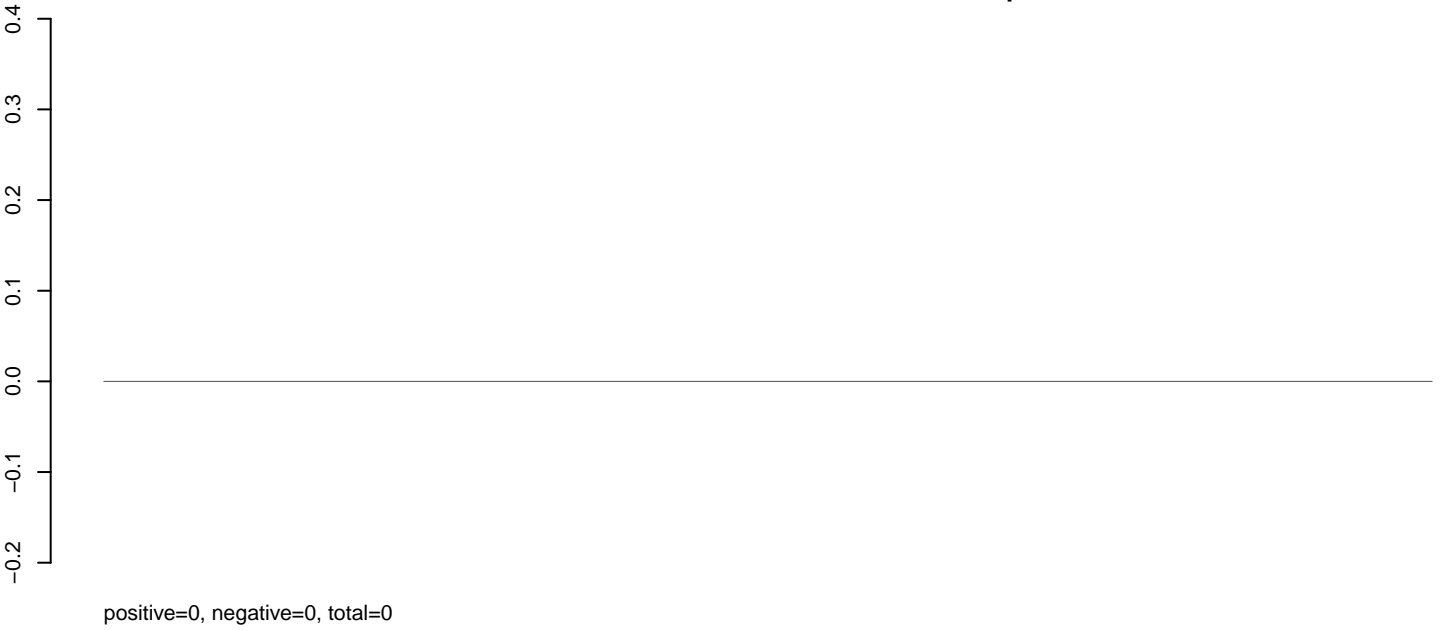

AeAlbo\_FemaleWhole\_BF\_CT.rep

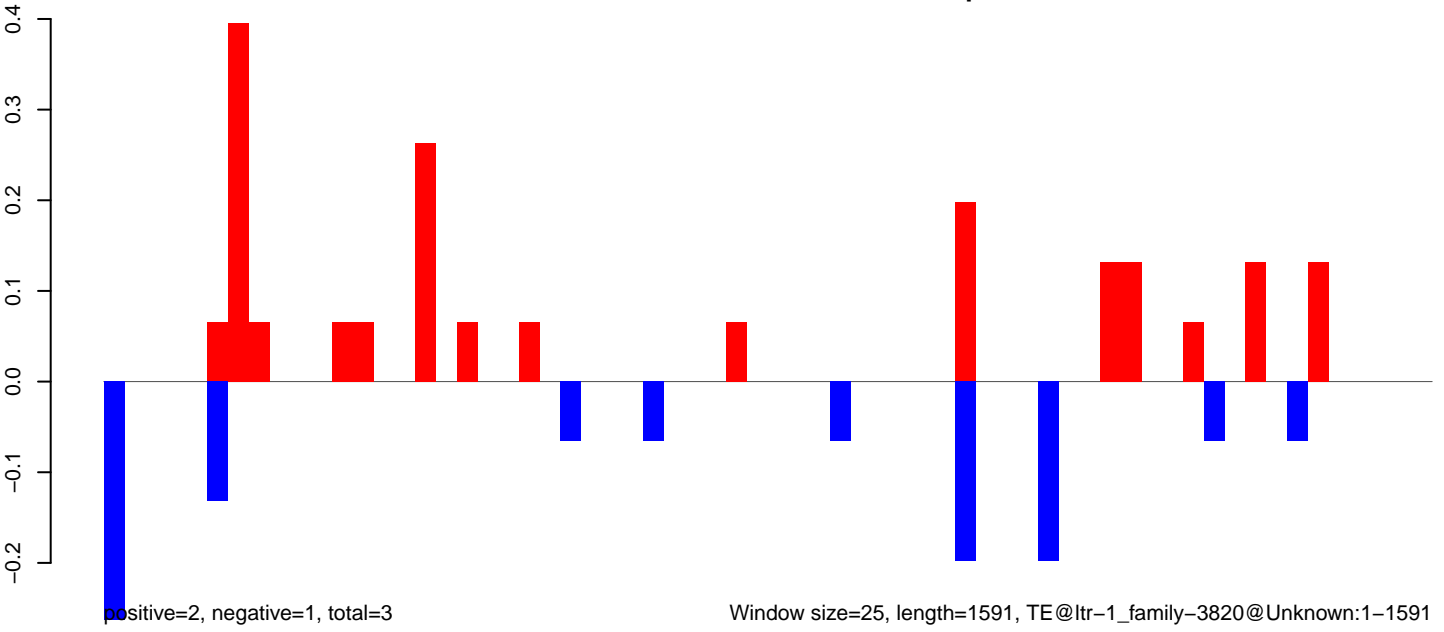



AeAlbo\_FemaleWhole\_BF\_CT.18\_23.rep

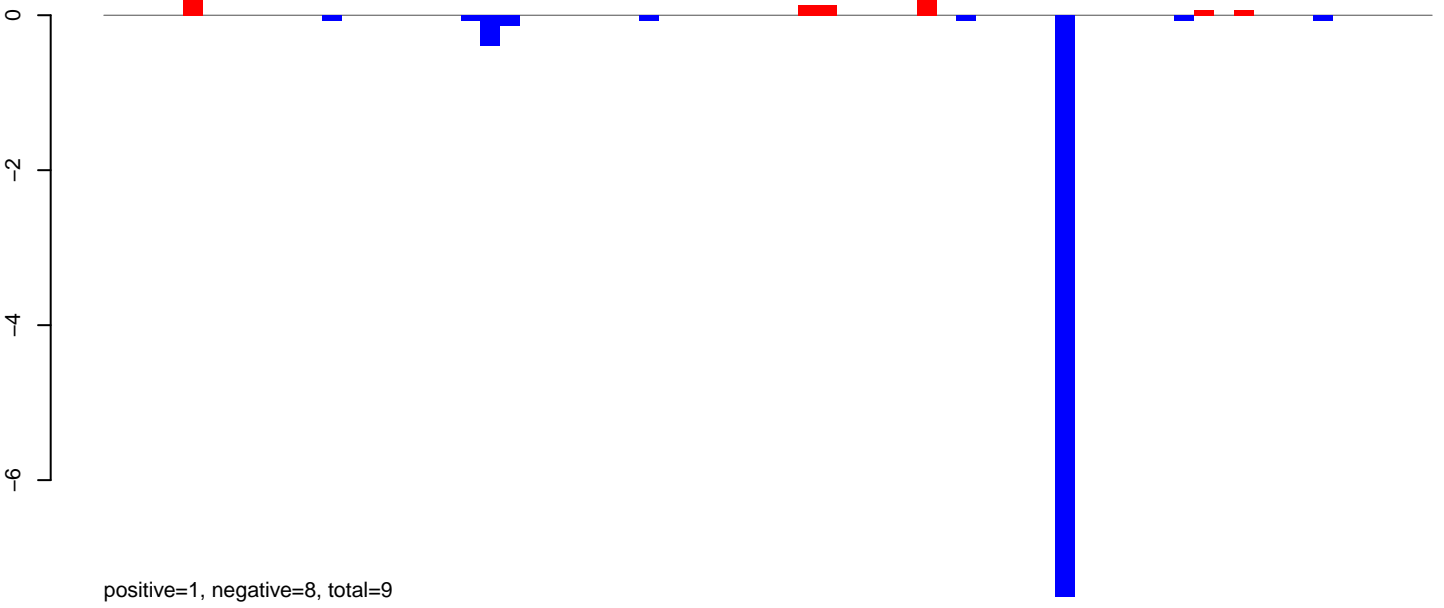

AeAlbo\_FemaleWhole\_BF\_CT.24\_35.rep

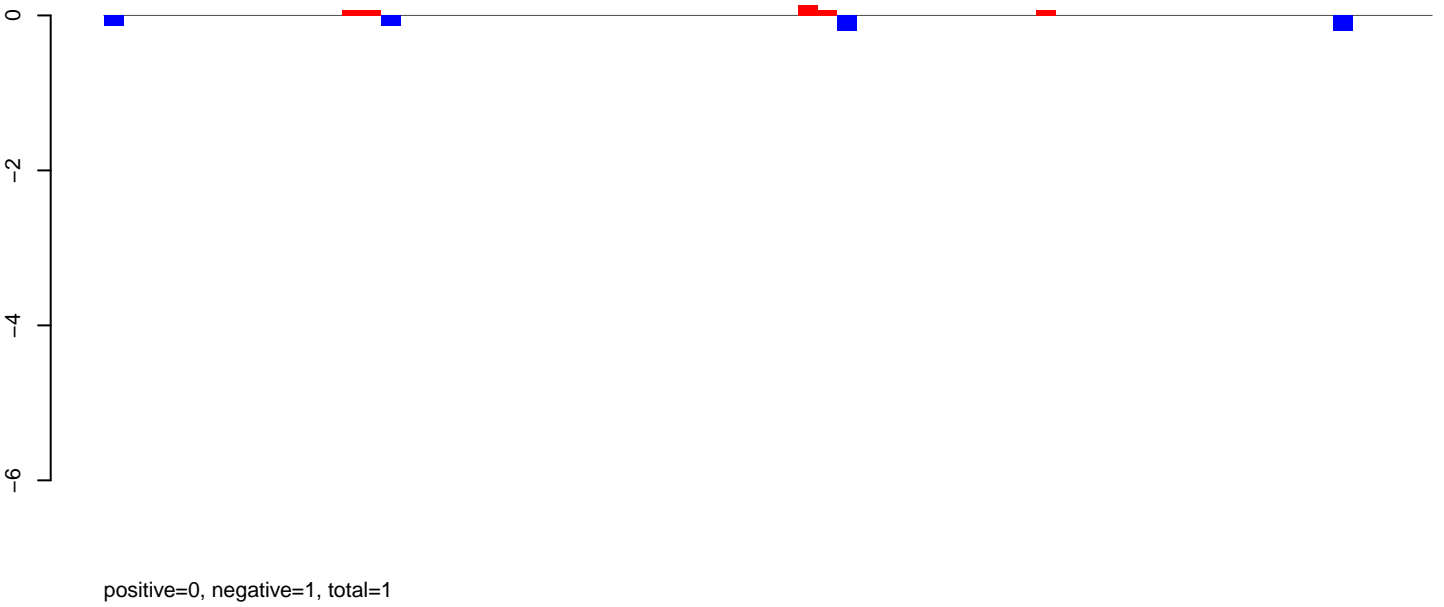

AeAlbo\_FemaleWhole\_BF\_CT.rep

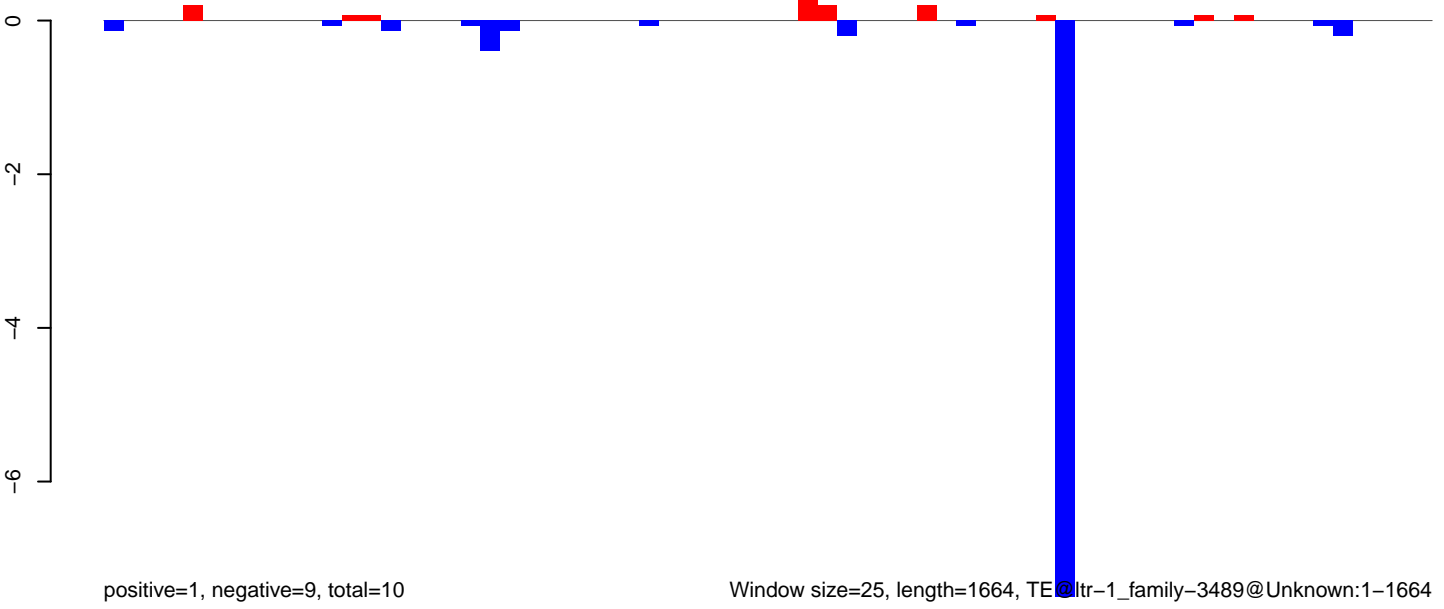

Window size=25, length=1664, TE@ltr-1\_family-3489@Unknown:1-1664

AeAlbo\_FemaleWhole\_BF\_CT.18\_23.rep

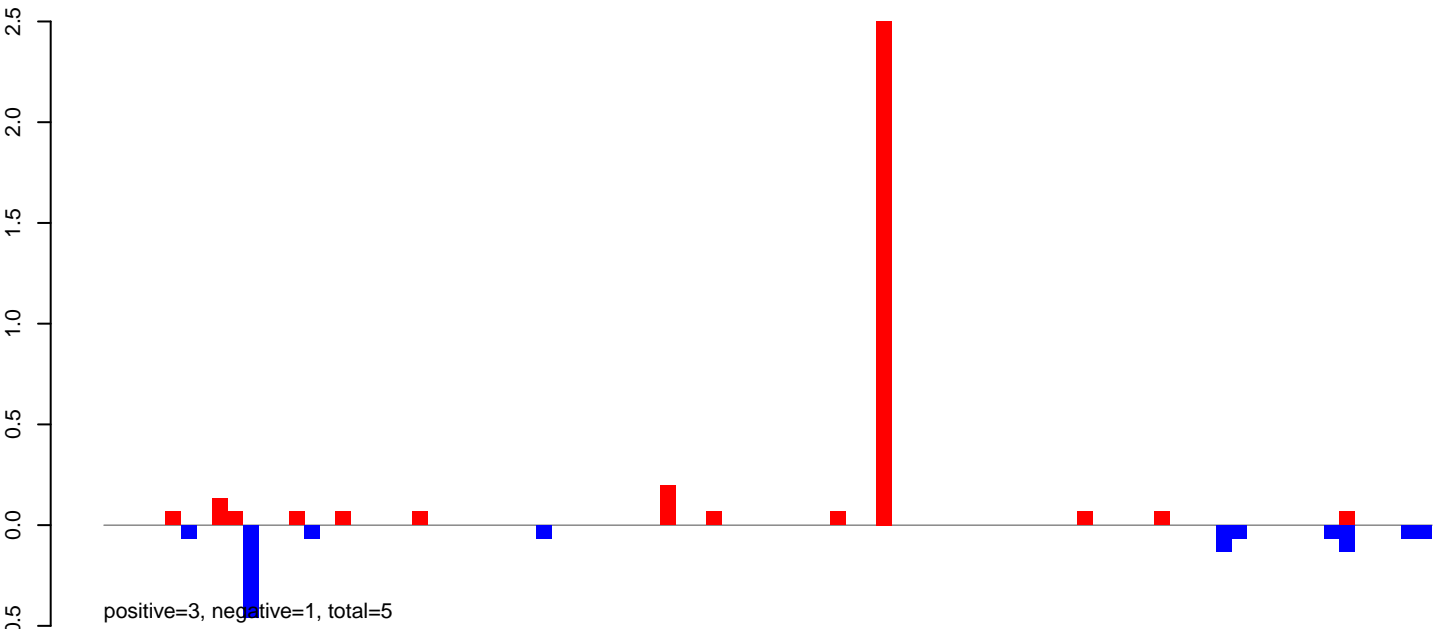

AeAlbo\_FemaleWhole\_BF\_CT.24\_35.rep

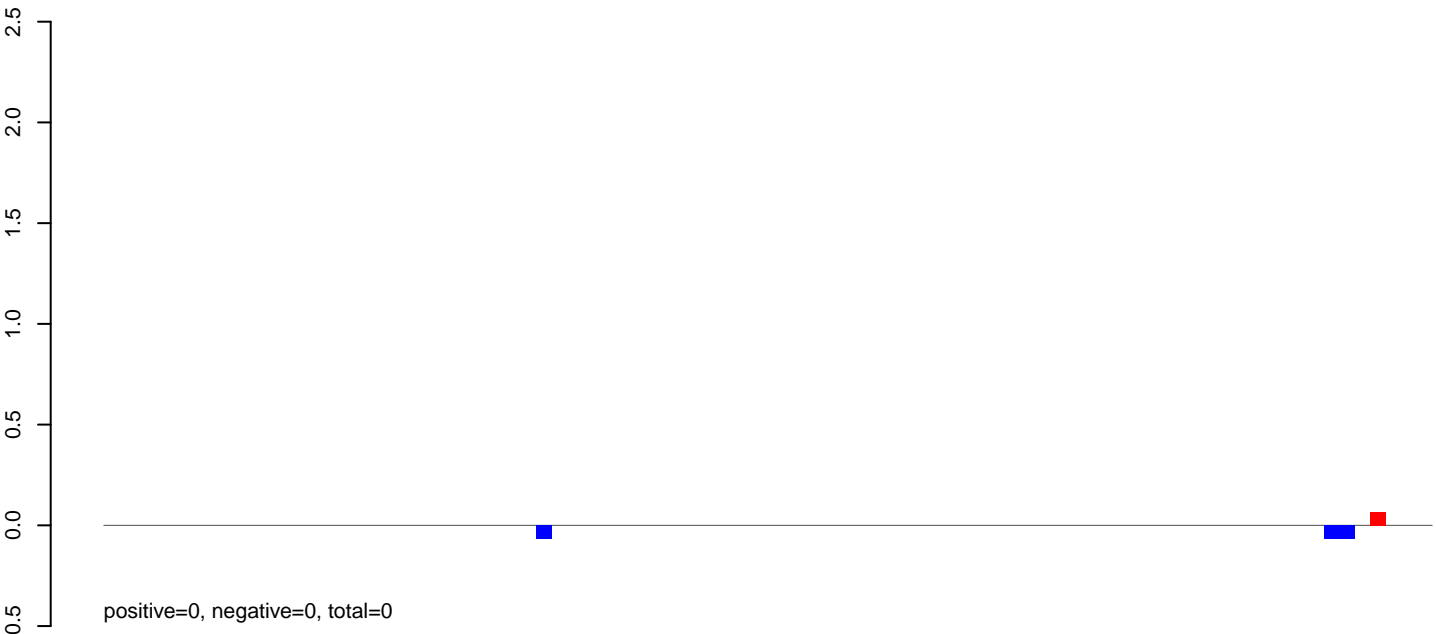

AeAlbo\_FemaleWhole\_BF\_CT.rep

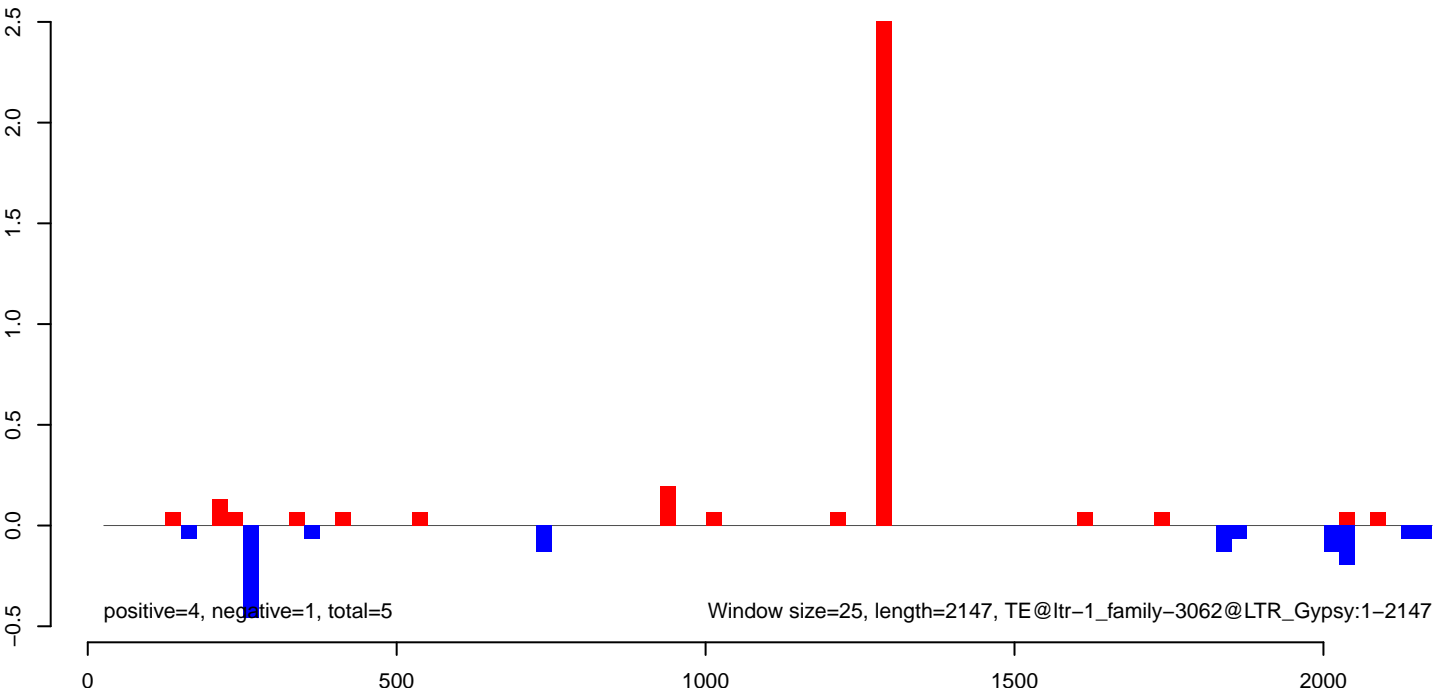

AeAlbo\_FemaleWhole\_BF\_CT.18\_23.rep

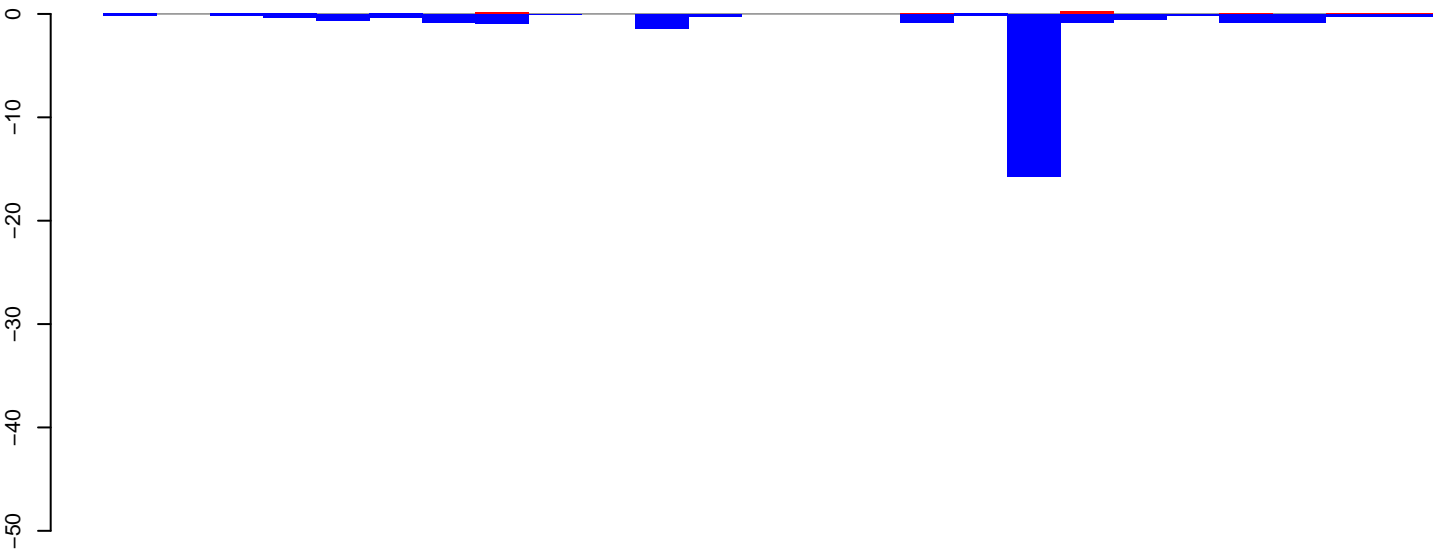

AeAlbo\_FemaleWhole\_BF\_CT.24\_35.rep

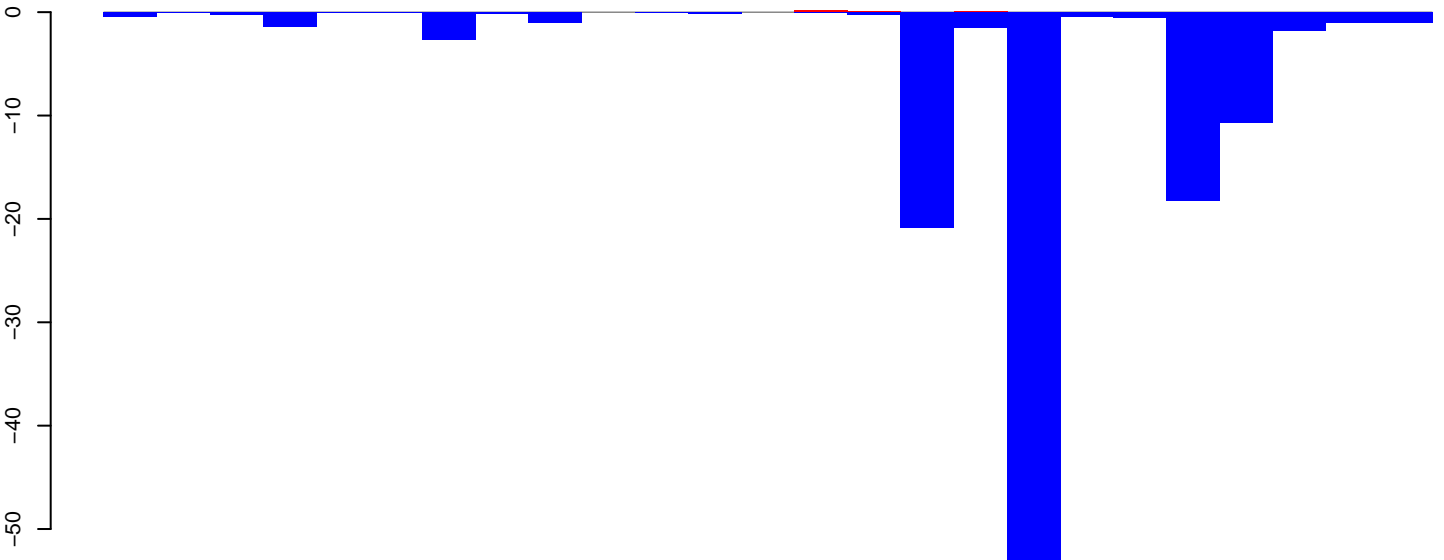

AeAlbo\_FemaleWhole\_BF\_CT.rep

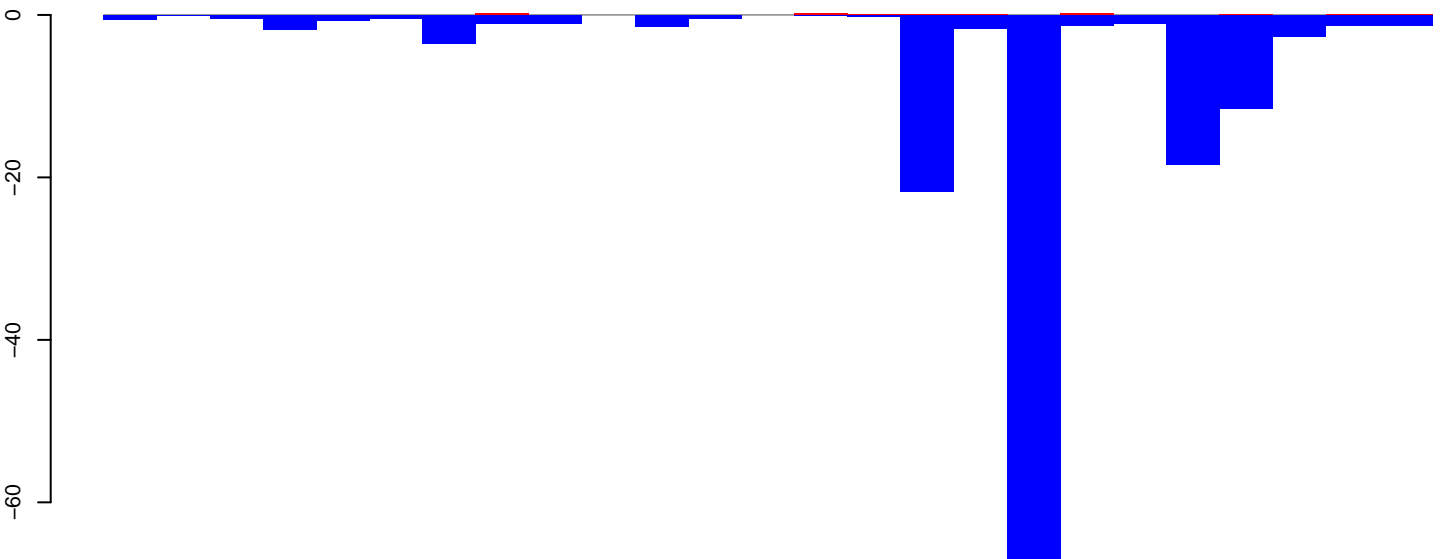

AeAlbo\_FemaleWhole\_BF\_CT.18\_23.rep

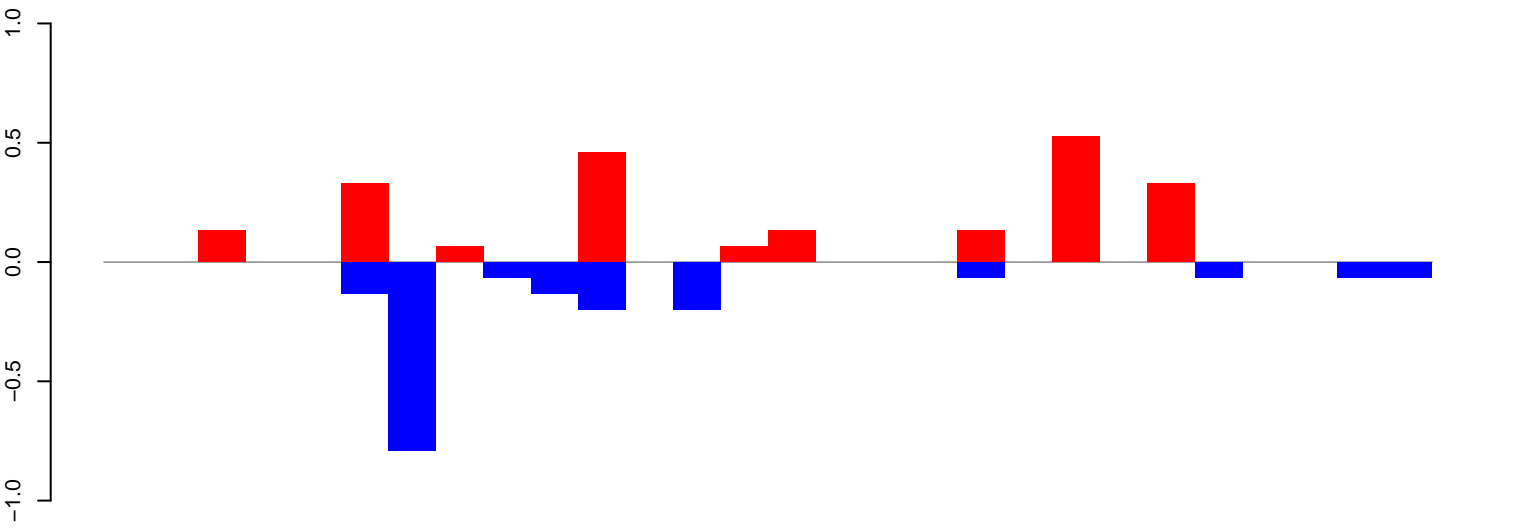

positive=2, negative=2, total=4

AeAlbo\_FemaleWhole\_BF\_CT.24\_35.rep

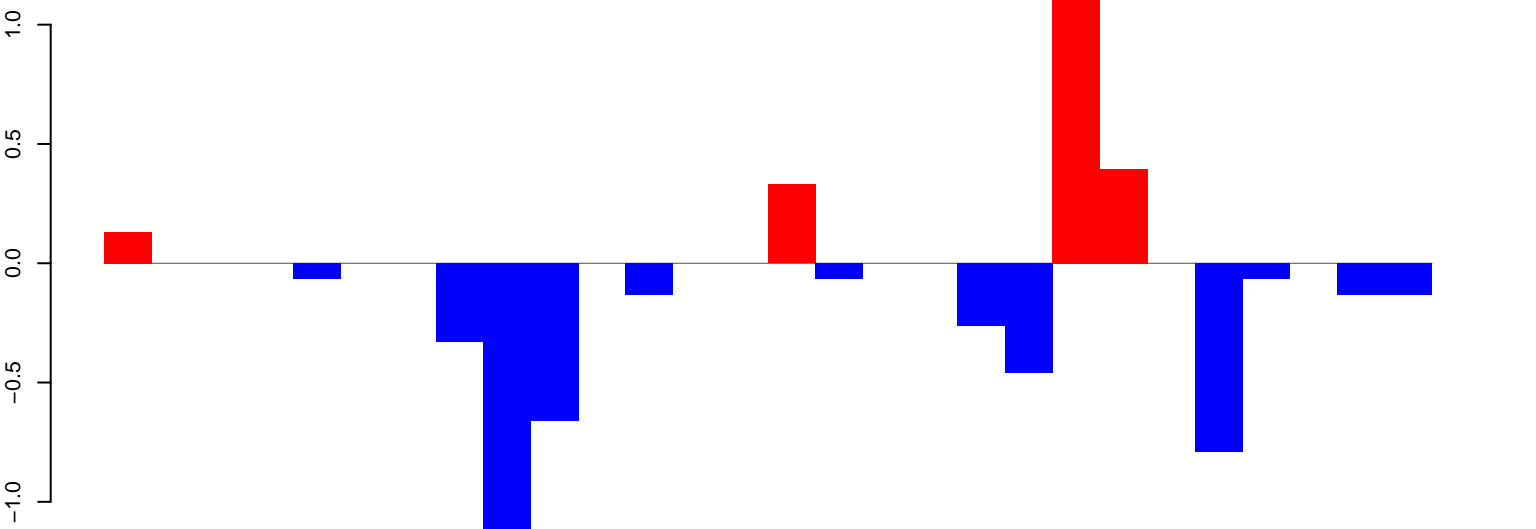

positive=2, negative=4, total=6

AeAlbo\_FemaleWhole\_BF\_CT.rep

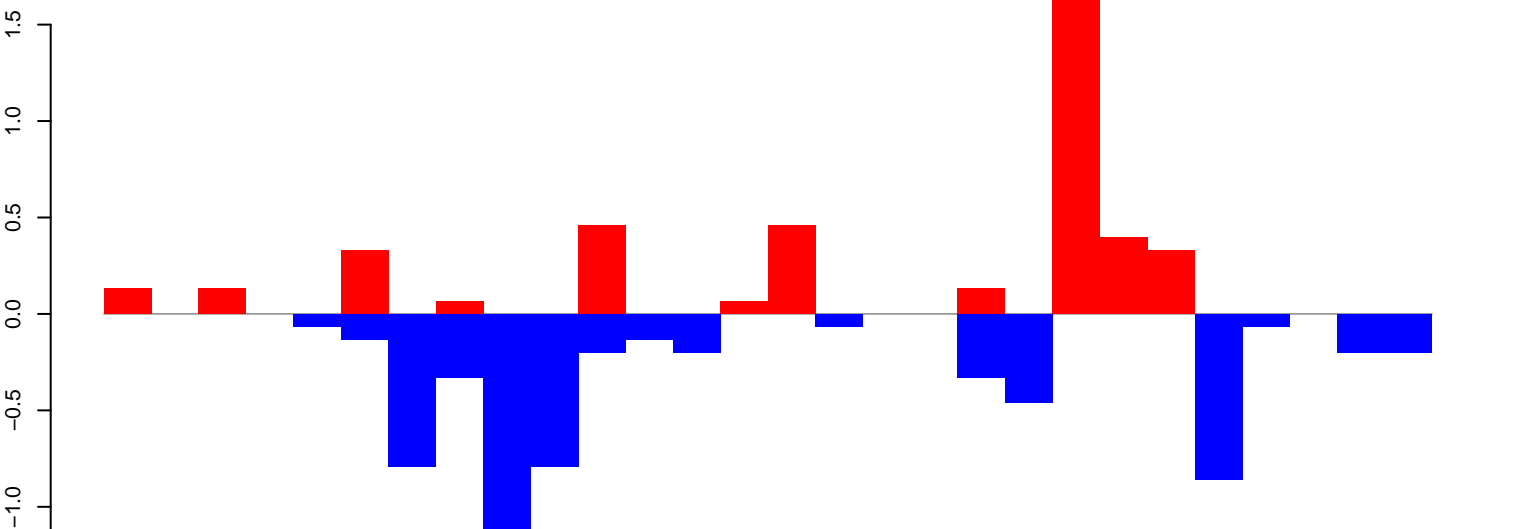

positive=4, negative=6, total=10

Window size=25, length=696, TE@ltr-1\_family-2130@LTR\_Pao:1-696

AeAlbo\_FemaleWhole\_BF\_CT.18\_23.rep

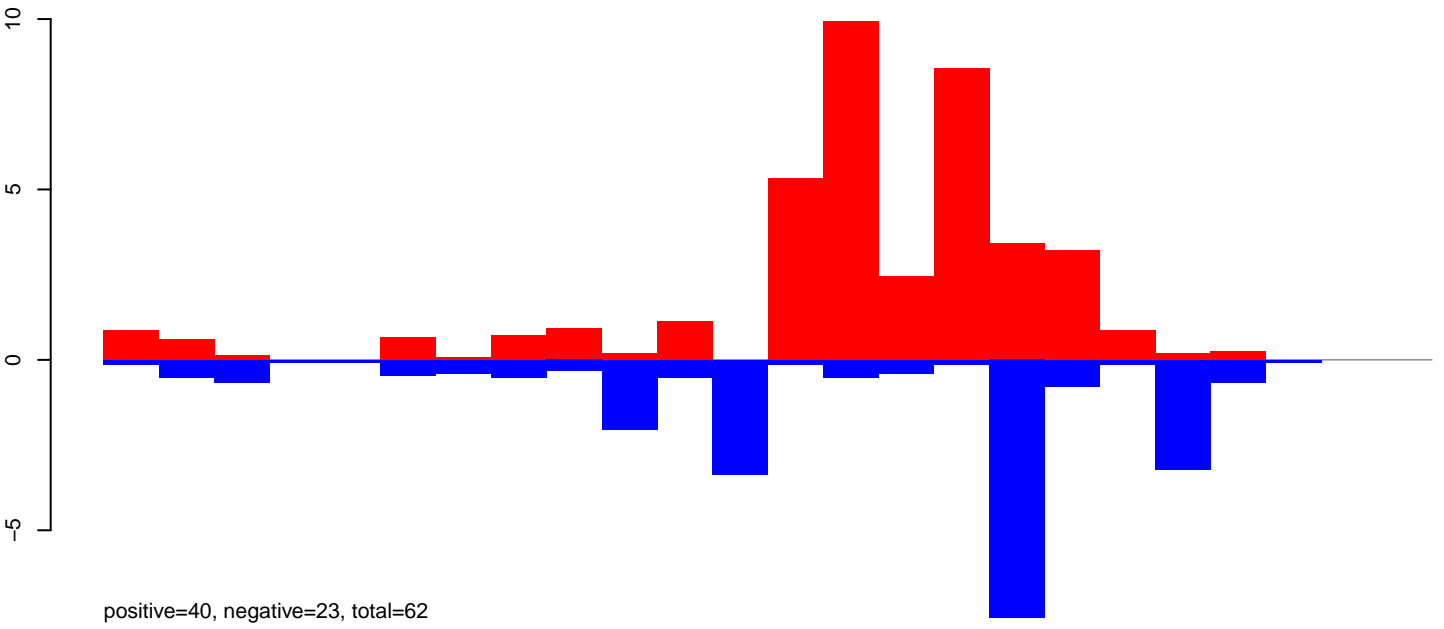

AeAlbo\_FemaleWhole\_BF\_CT.24\_35.rep

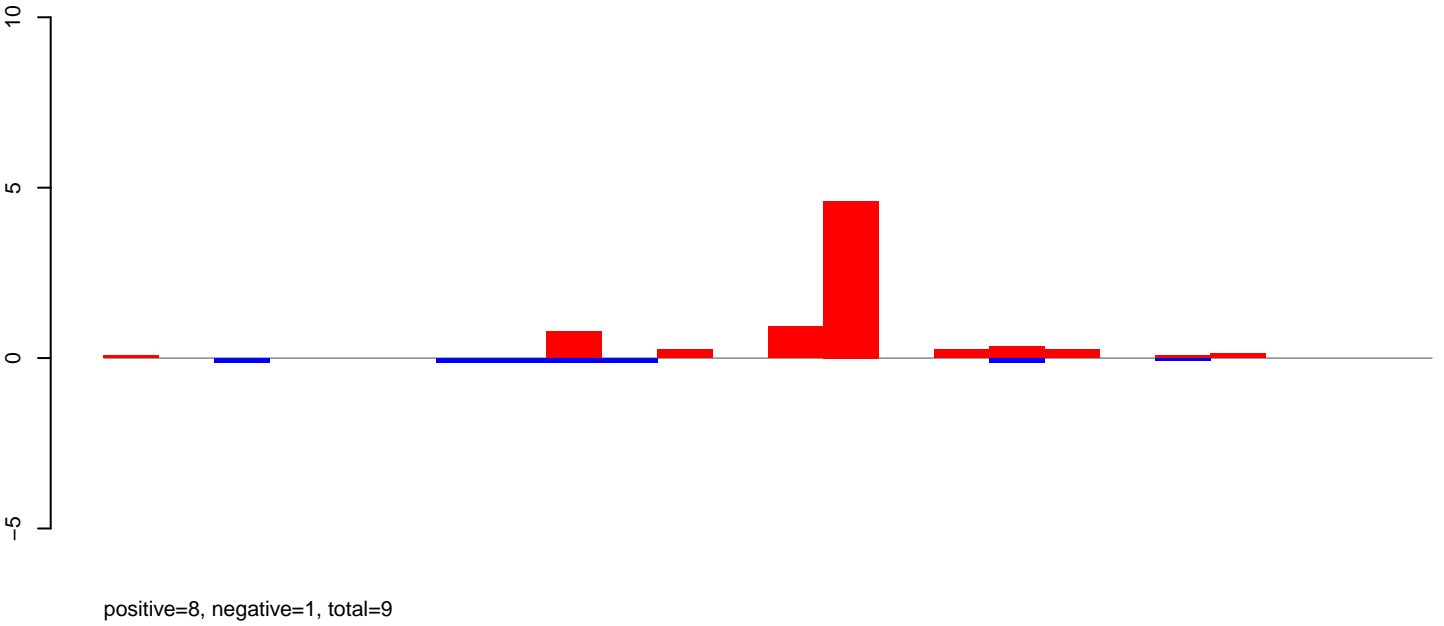

AeAlbo\_FemaleWhole\_BF\_CT.rep

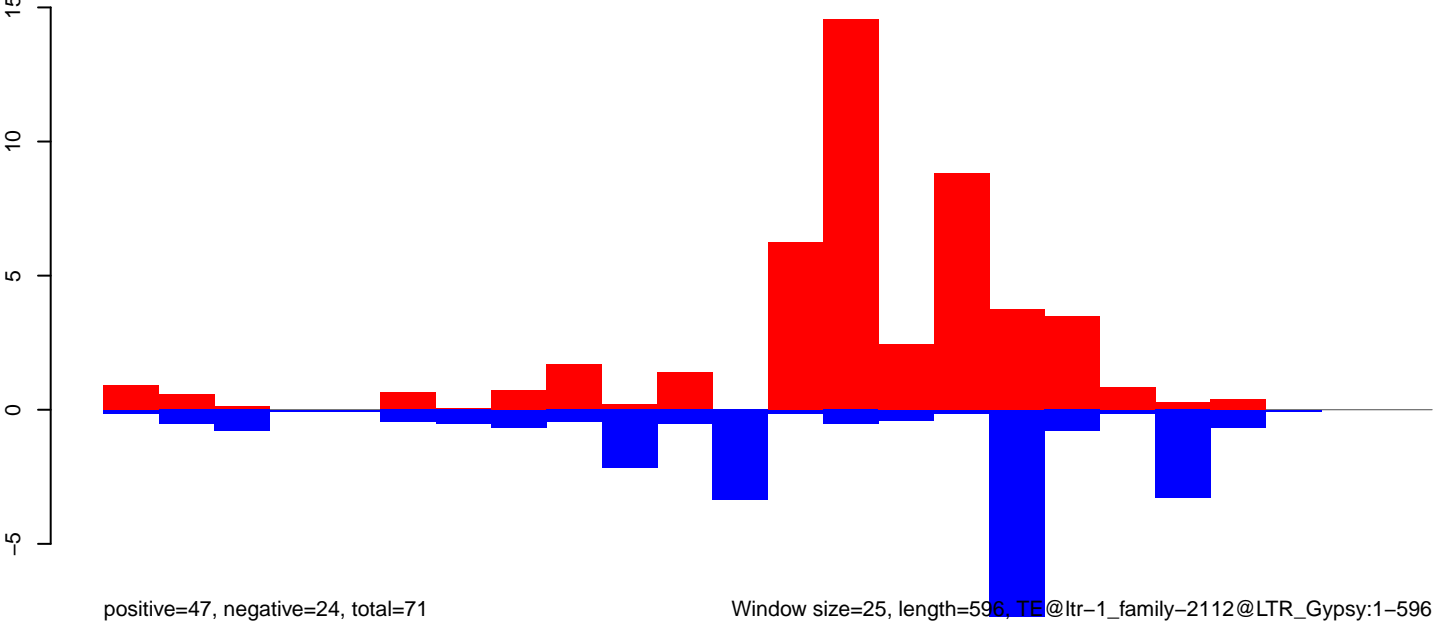

Window size=25, length=596, TE@ltr-1\_family-2112@LTR\_Gypsy:1-596

100 200 300 400 500 600

AeAlbo\_FemaleWhole\_BF\_CT.18\_23.rep

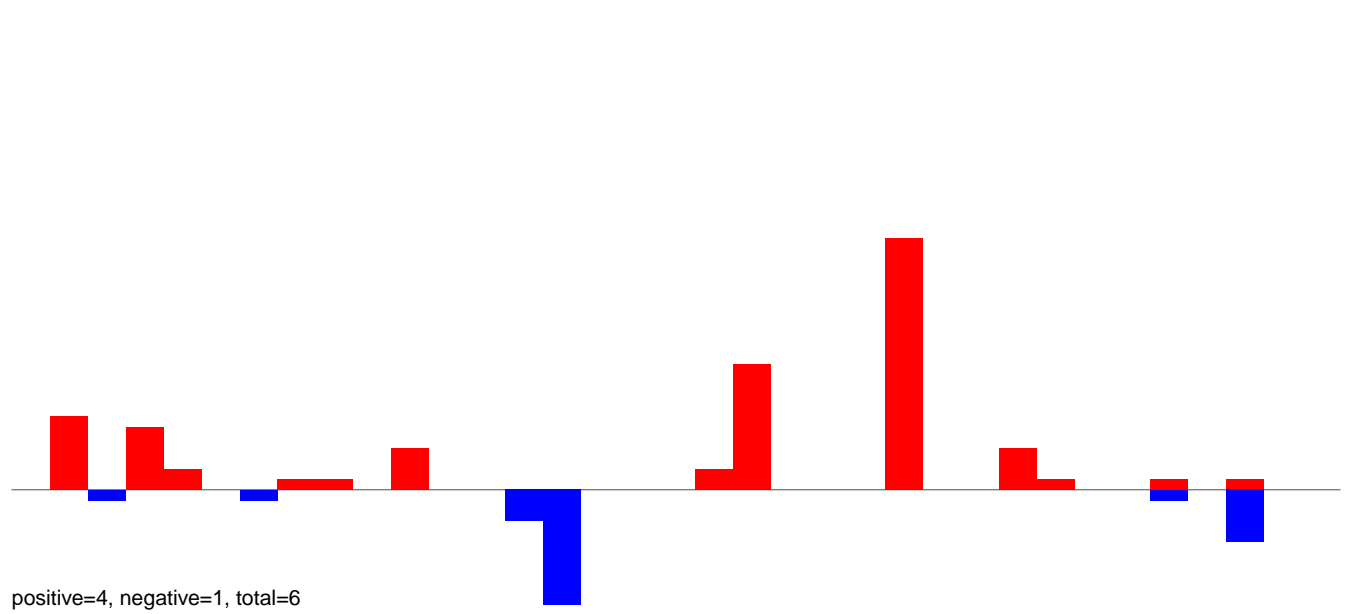

AeAlbo\_FemaleWhole\_BF\_CT.24\_35.rep

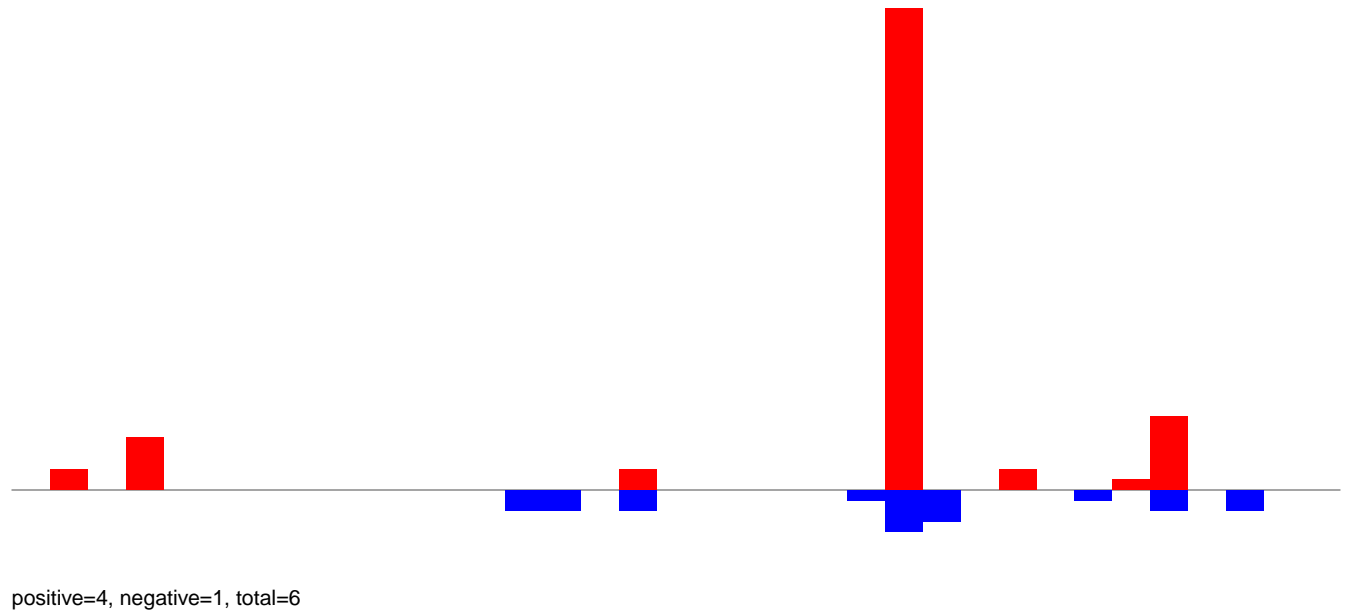

AeAlbo\_FemaleWhole\_BF\_CT.rep

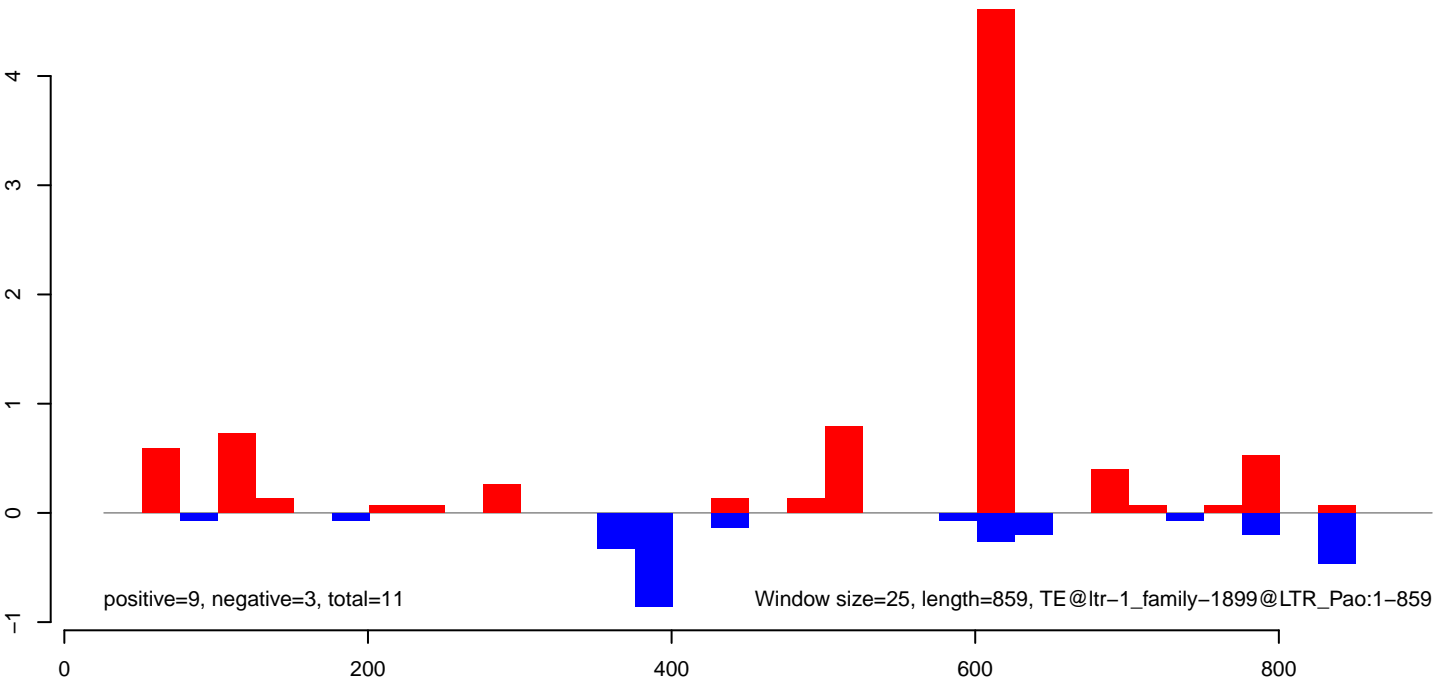

AeAlbo\_FemaleWhole\_BF\_CT.18\_23.rep

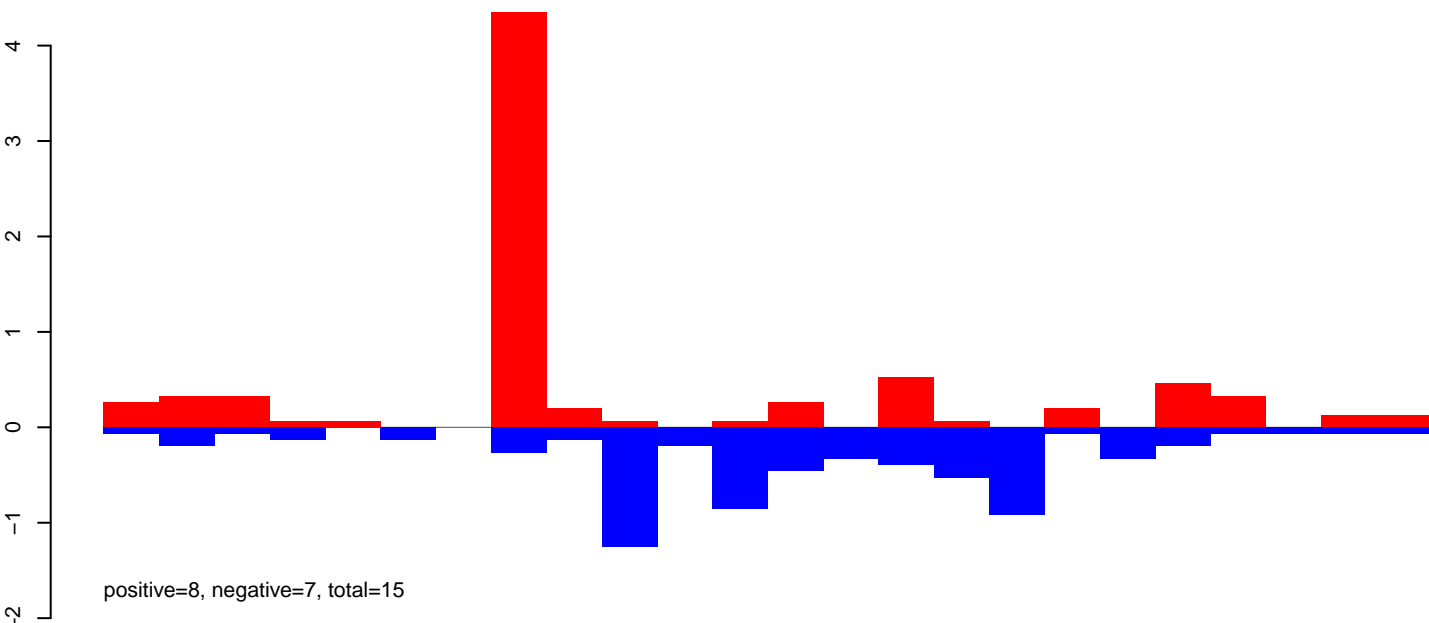

AeAlbo\_FemaleWhole\_BF\_CT.24\_35.rep

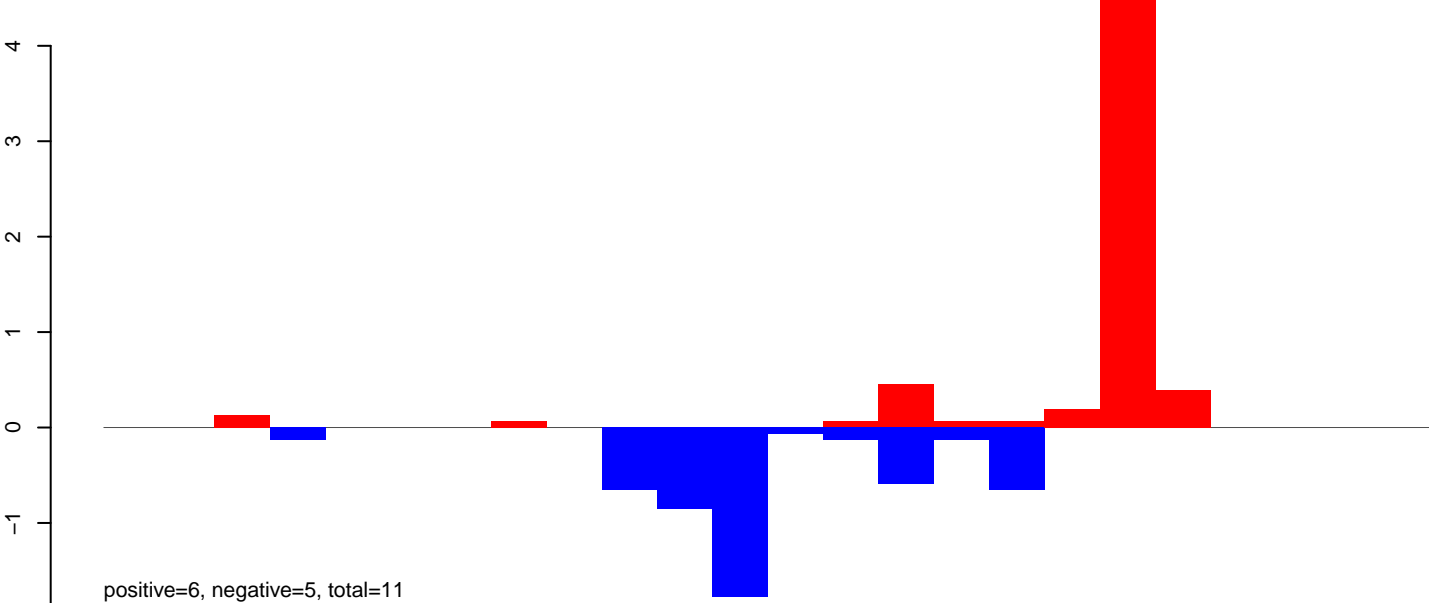

AeAlbo\_FemaleWhole\_BF\_CT.rep

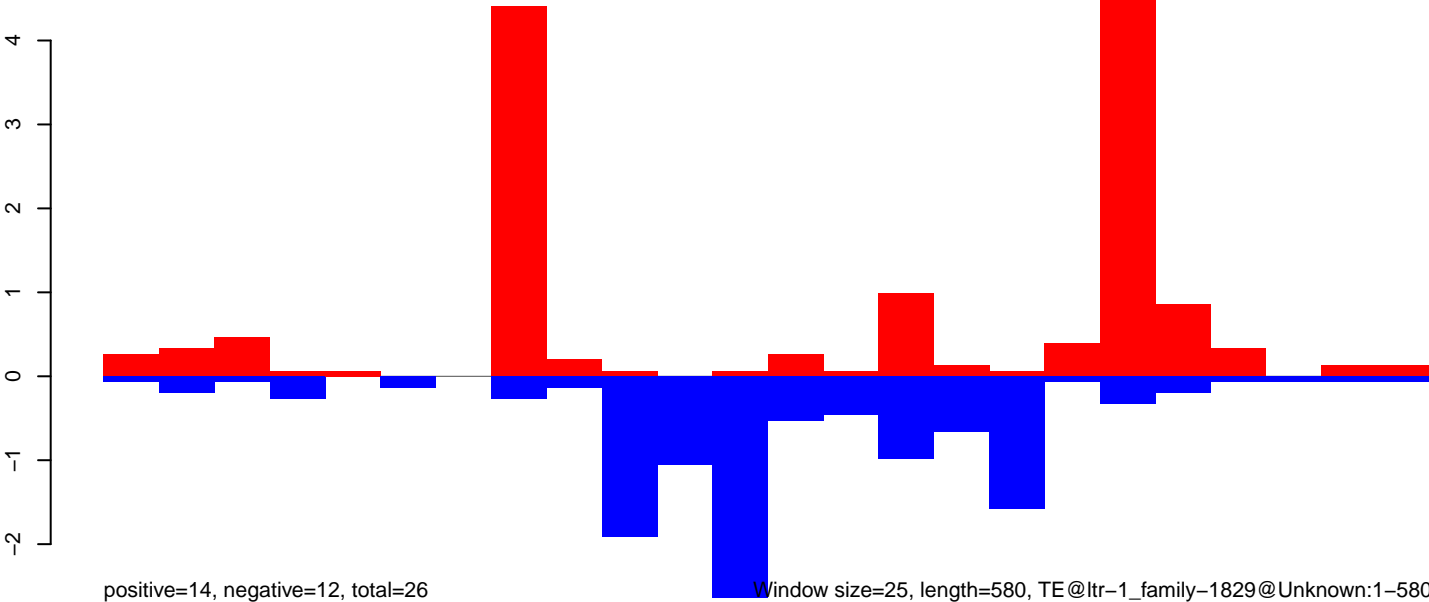

AeAlbo\_FemaleWhole\_BF\_CT.18\_23.rep

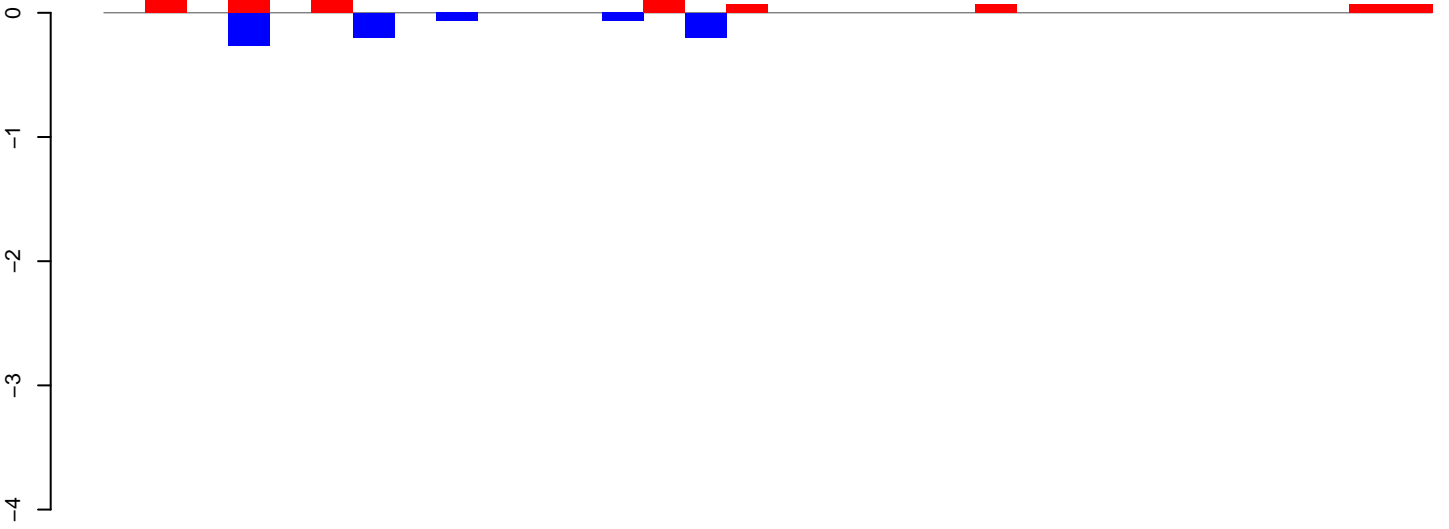

positive=1, negative=1, total=2

AeAlbo\_FemaleWhole\_BF\_CT.24\_35.rep

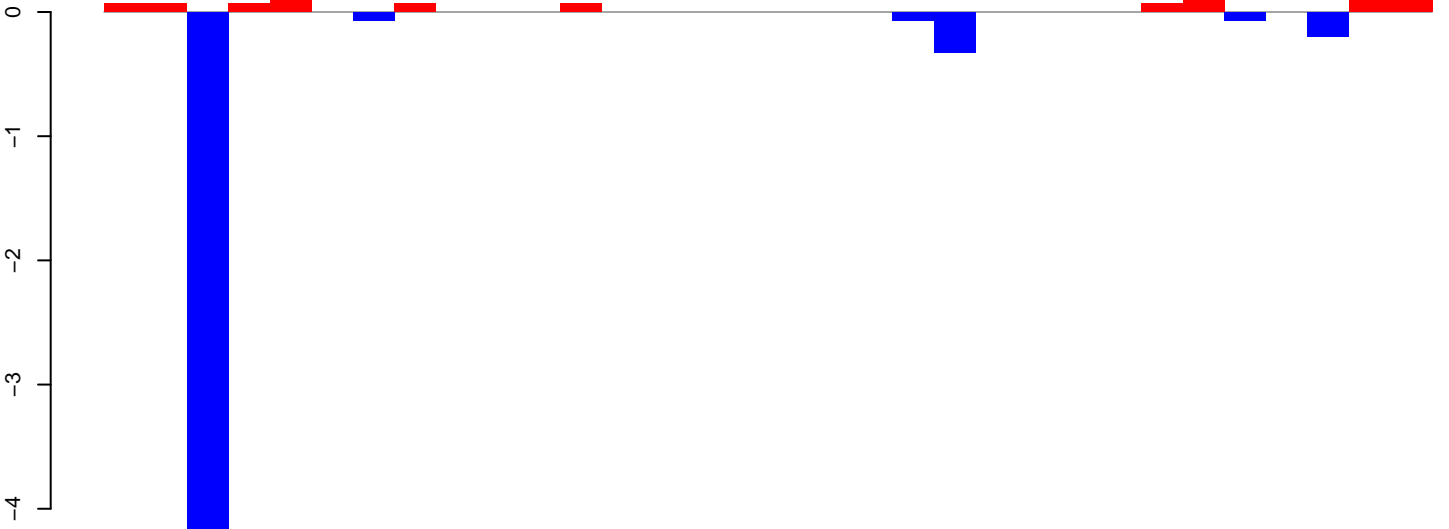

positive=1, negative=5, total=6

AeAlbo\_FemaleWhole\_BF\_CT.rep

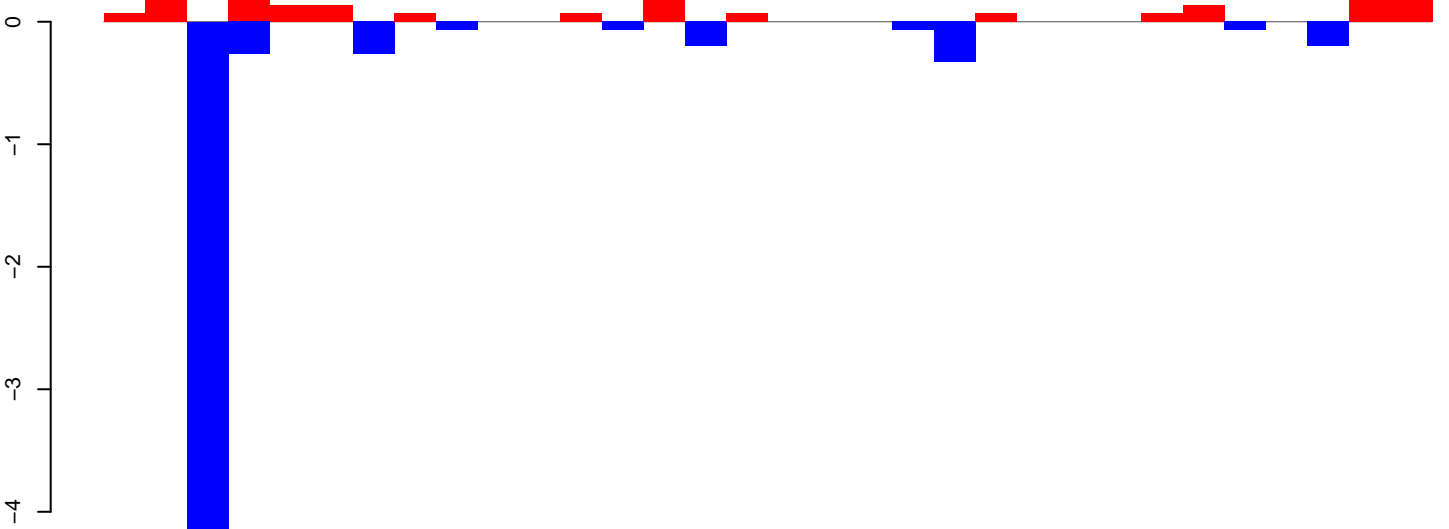

positive=2, negative=6, total=8

Window size=25, length=783, TE@ltr-1\_family-177@Unknown:1-783



AeAlbo\_FemaleWhole\_BF\_CT.18\_23.rep

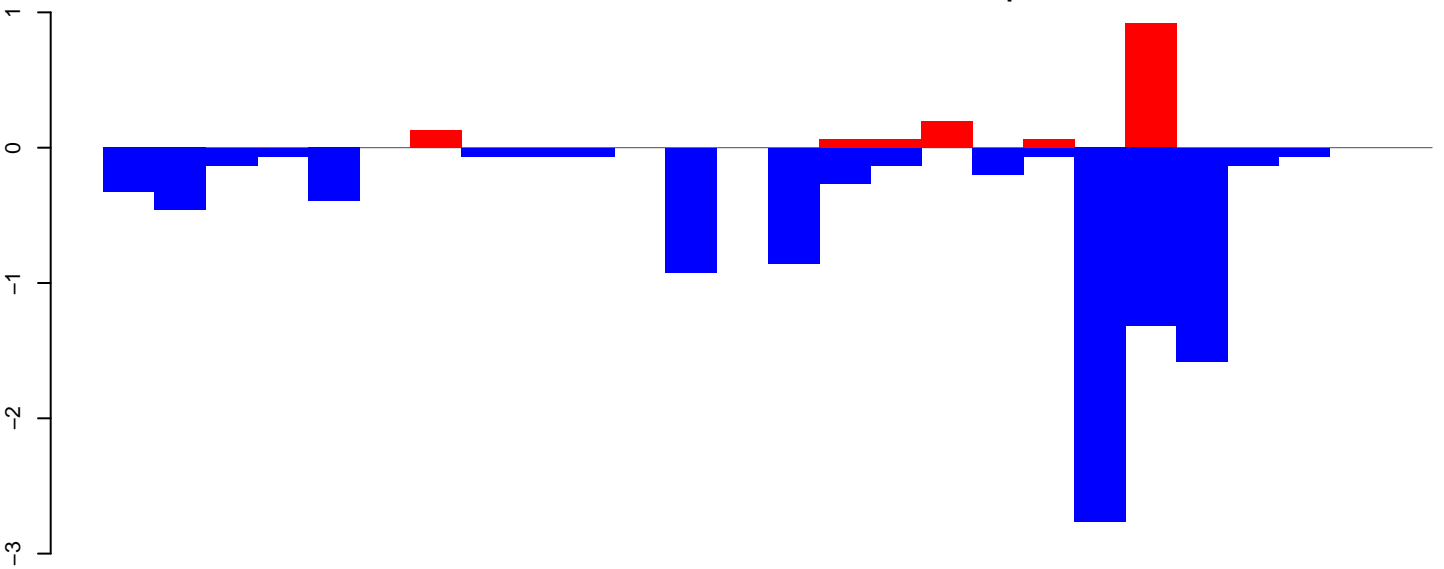

positive=1, negative=10, total=11

AeAlbo\_FemaleWhole\_BF\_CT.24\_35.rep

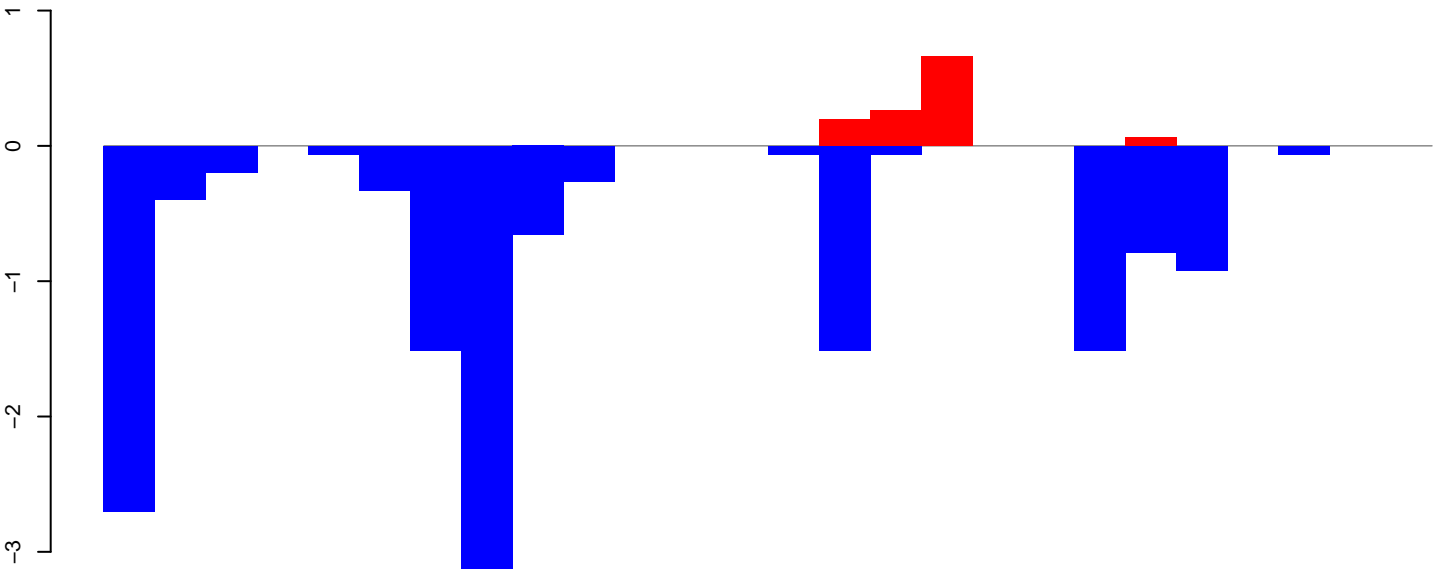

positive=1, negative=15, total=16

AeAlbo\_FemaleWhole\_BF\_CT.rep

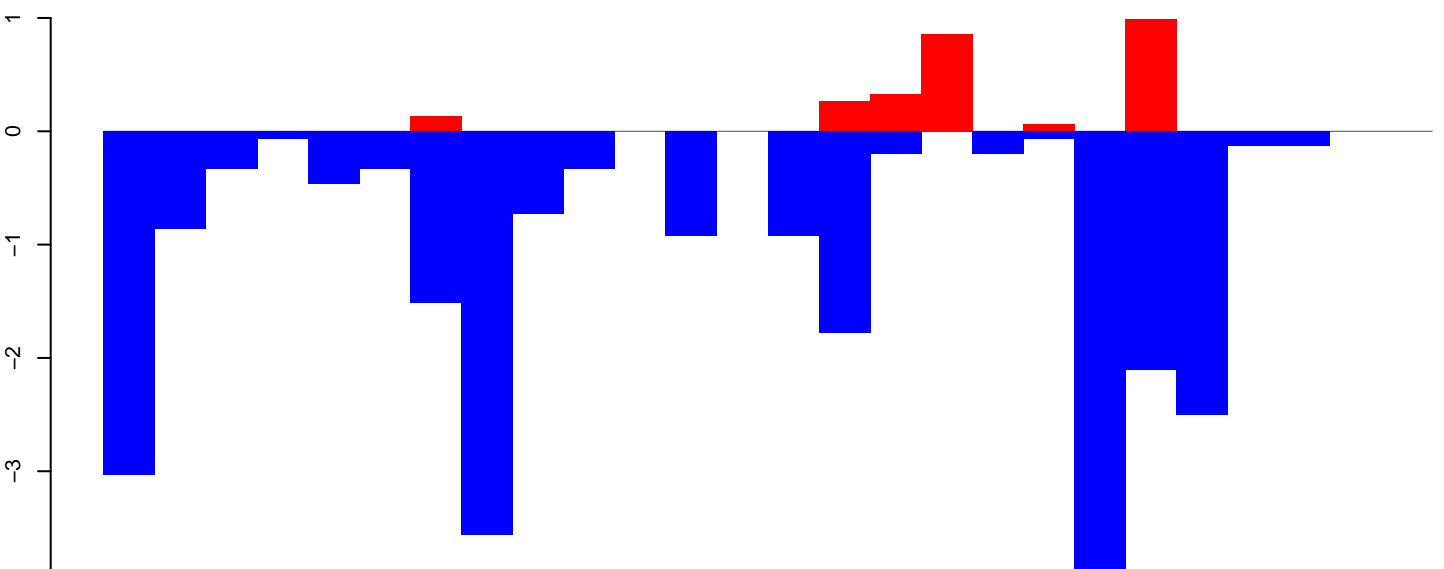

positive=3, negative=24, total=27

Window size=25, length=648, TE@ltr-1\_family-1680@LTR\_Gypsy:1-648

AeAlbo\_FemaleWhole\_BF\_CT.18\_23.rep

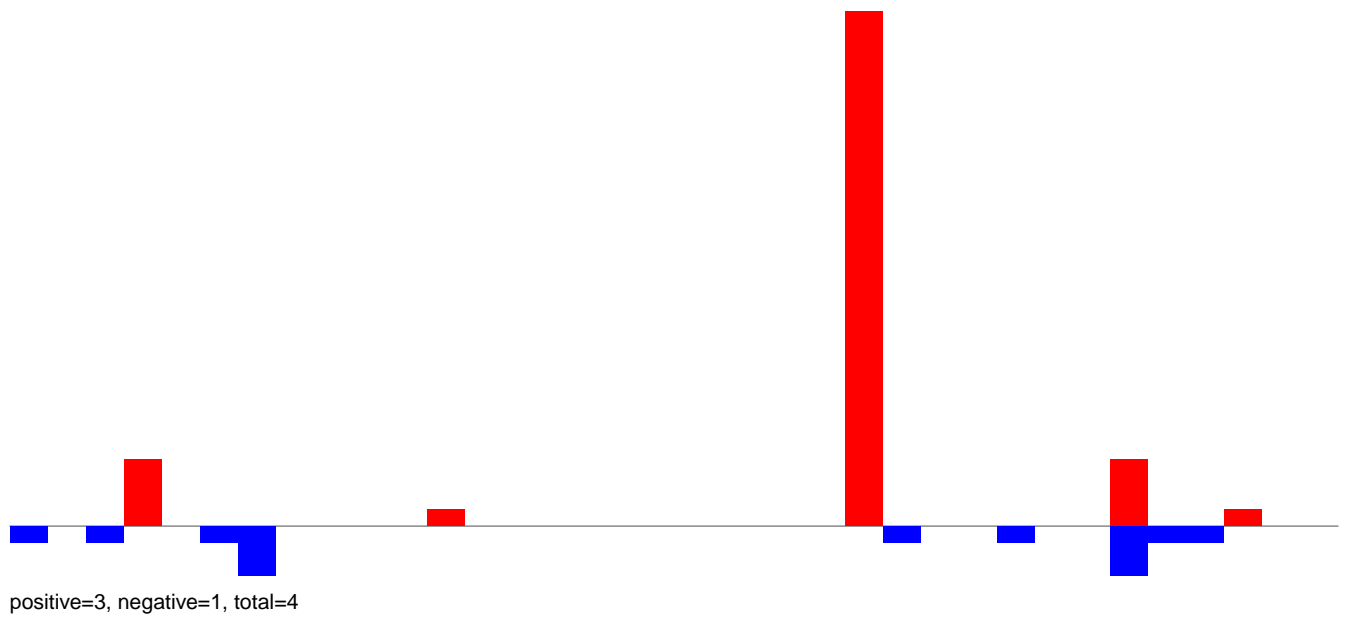

AeAlbo\_FemaleWhole\_BF\_CT.24\_35.rep

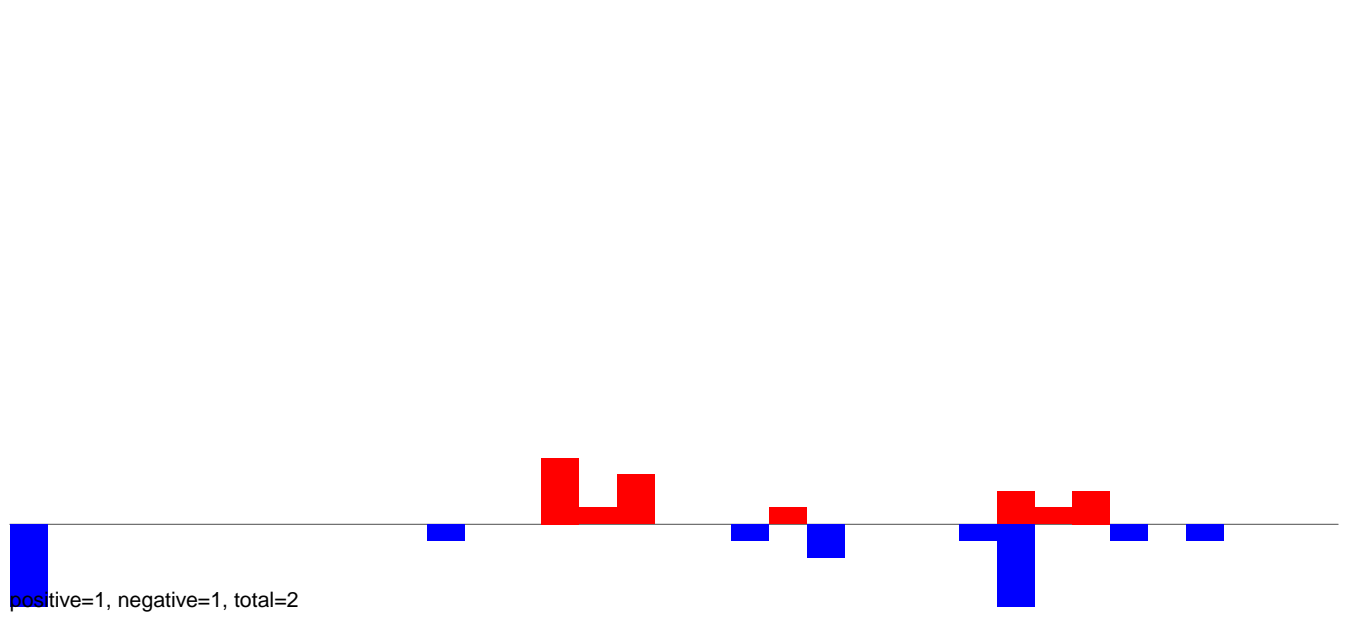

AeAlbo\_FemaleWhole\_BF\_CT.rep

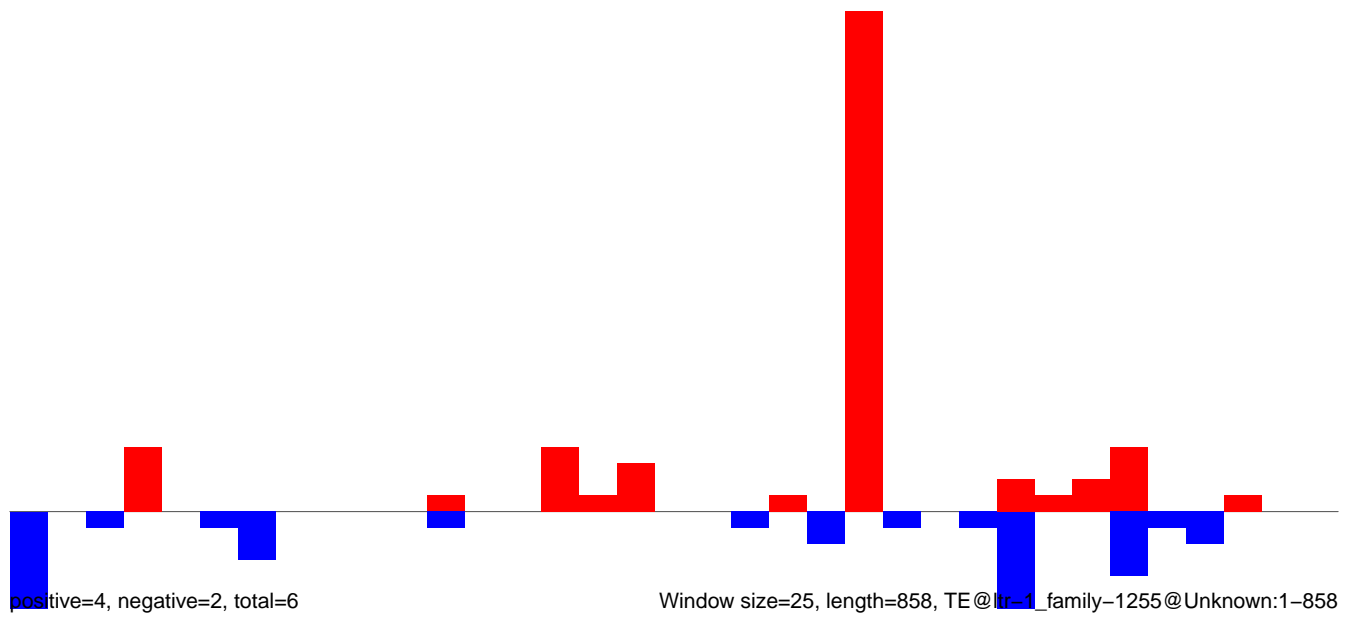

Window size=25, length=858, TE@lr\_1\_family-1255@Unknown:1-858

AeAlbo\_FemaleWhole\_BF\_CT.18\_23.rep

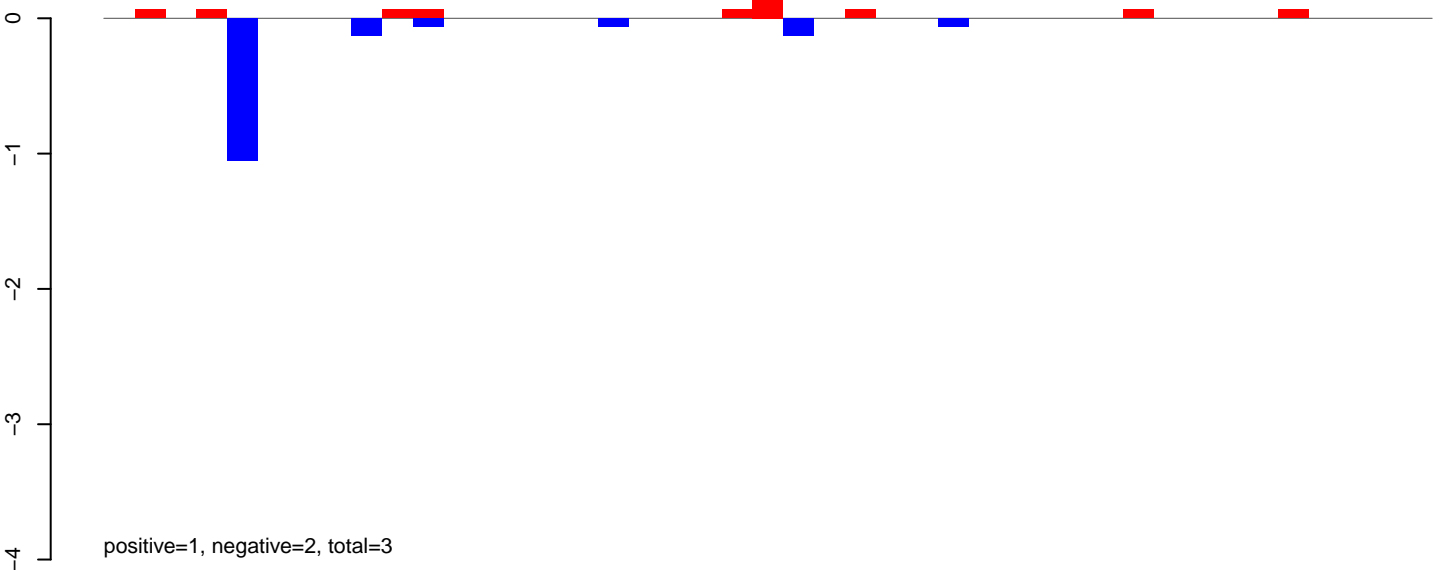

AeAlbo\_FemaleWhole\_BF\_CT.24\_35.rep

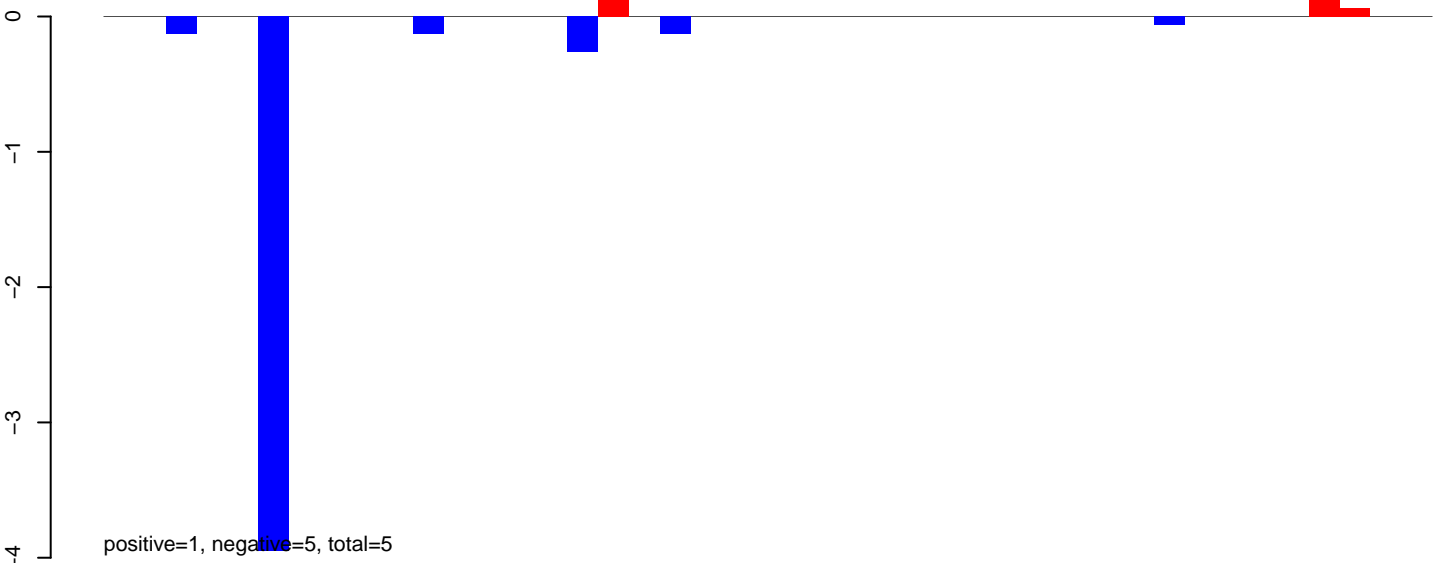

AeAlbo\_FemaleWhole\_BF\_CT.rep

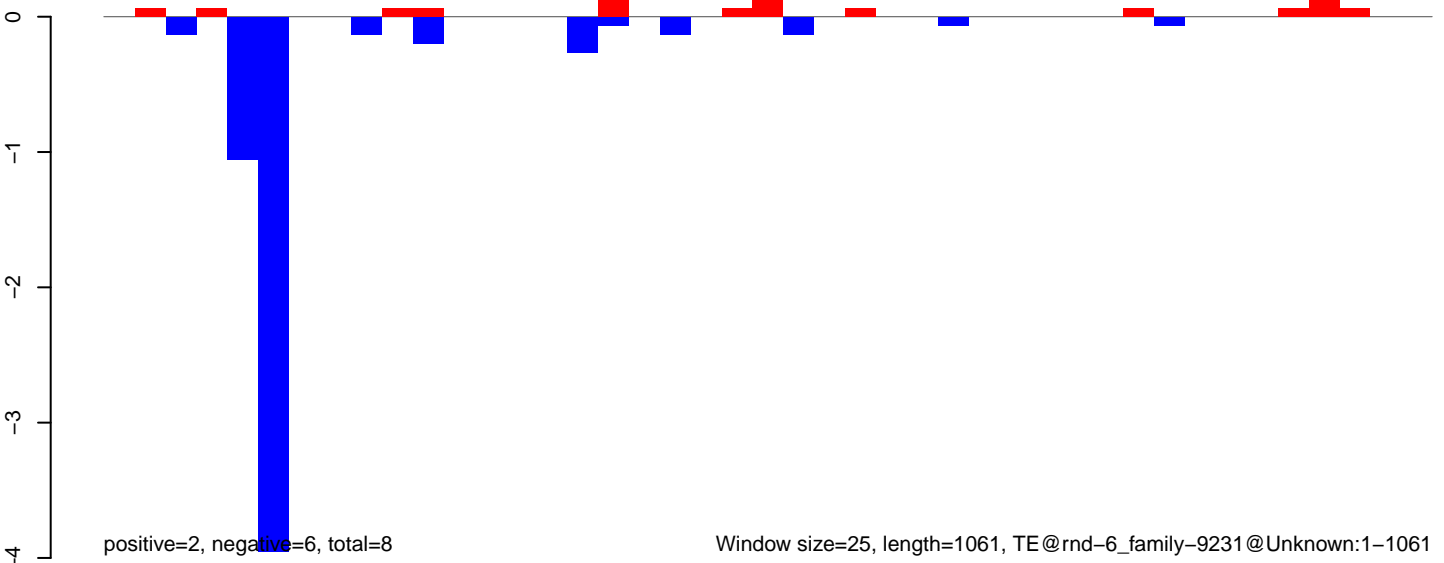

AeAlbo\_FemaleWhole\_BF\_CT.18\_23.rep

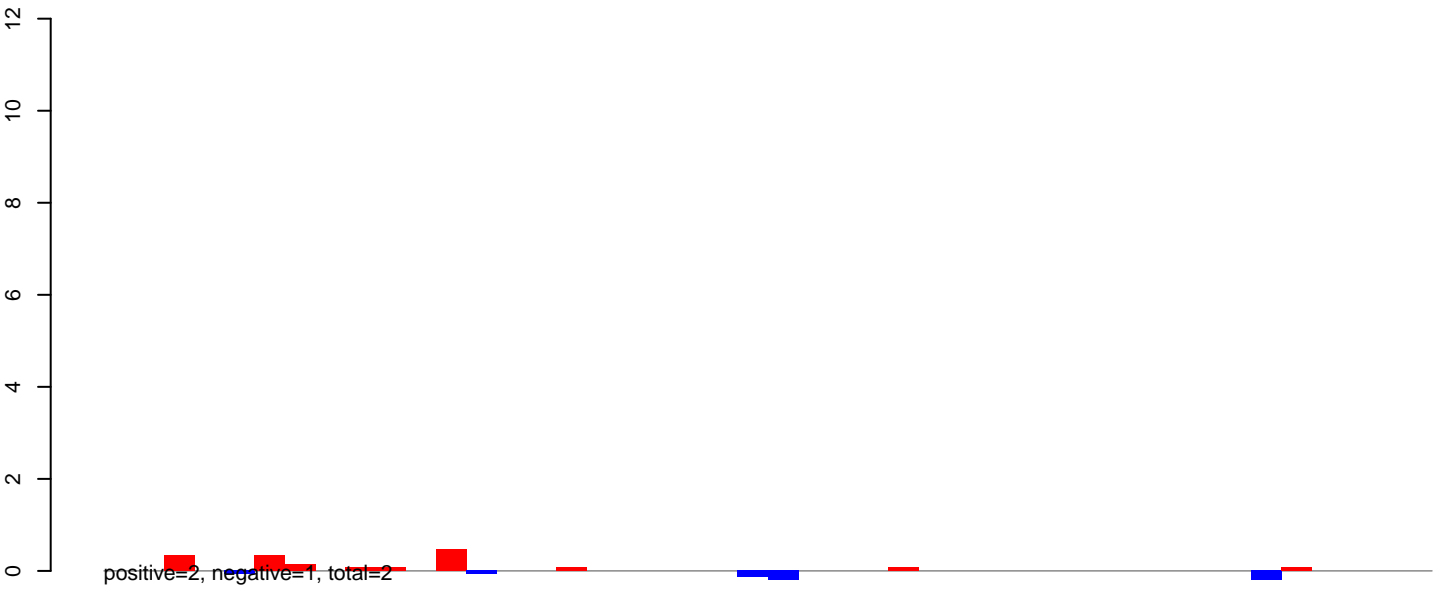

AeAlbo\_FemaleWhole\_BF\_CT.24\_35.rep

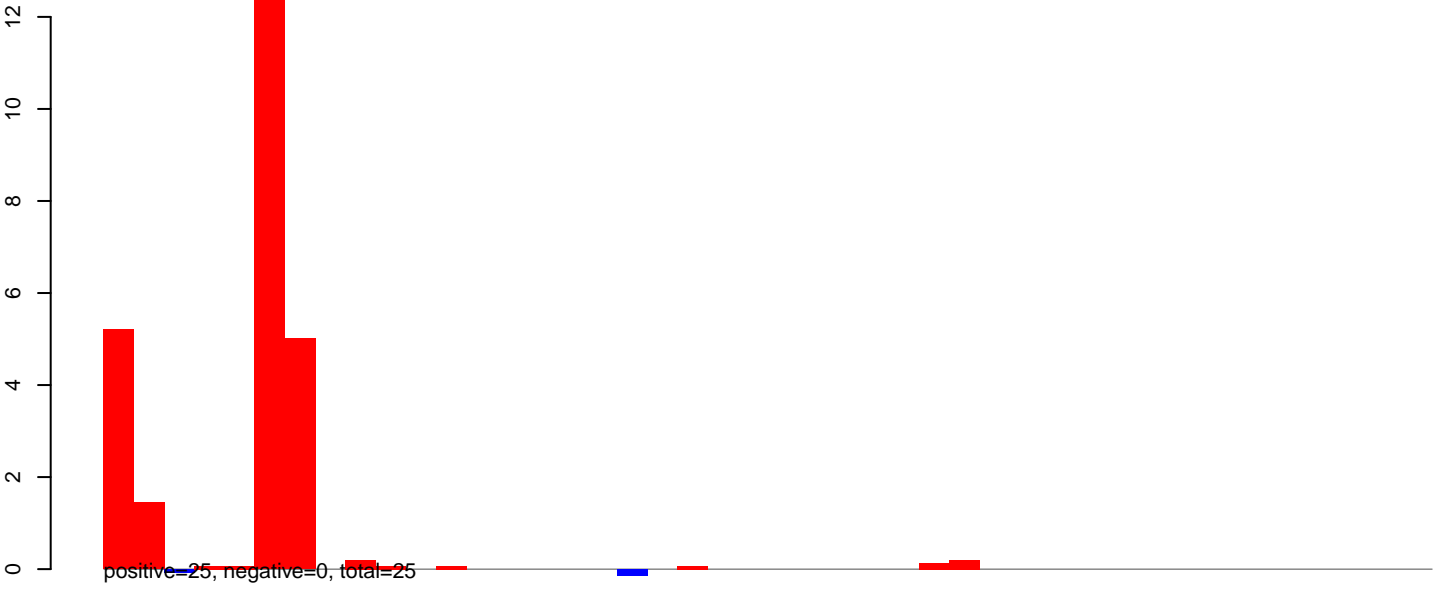

AeAlbo\_FemaleWhole\_BF\_CT.rep

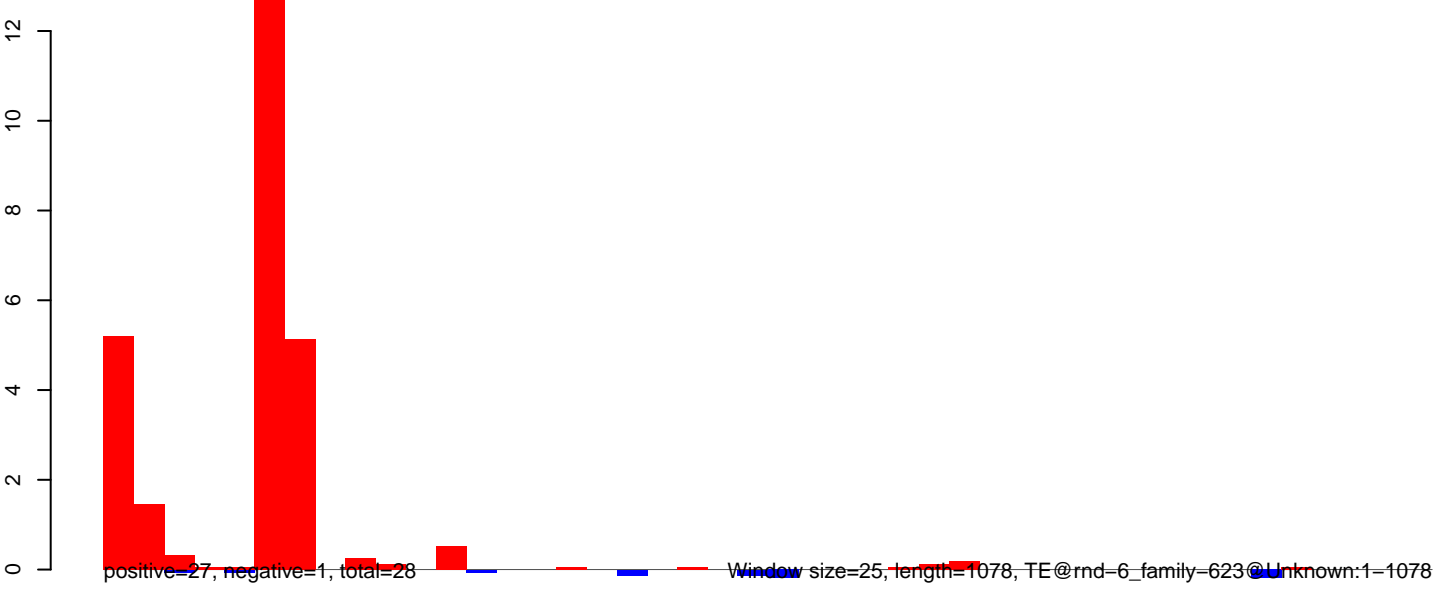

Window size=25, length=1078, TE@rnd=6\_family=623@Unknown:1=1078

AeAlbo\_FemaleWhole\_BF\_CT.18\_23.rep

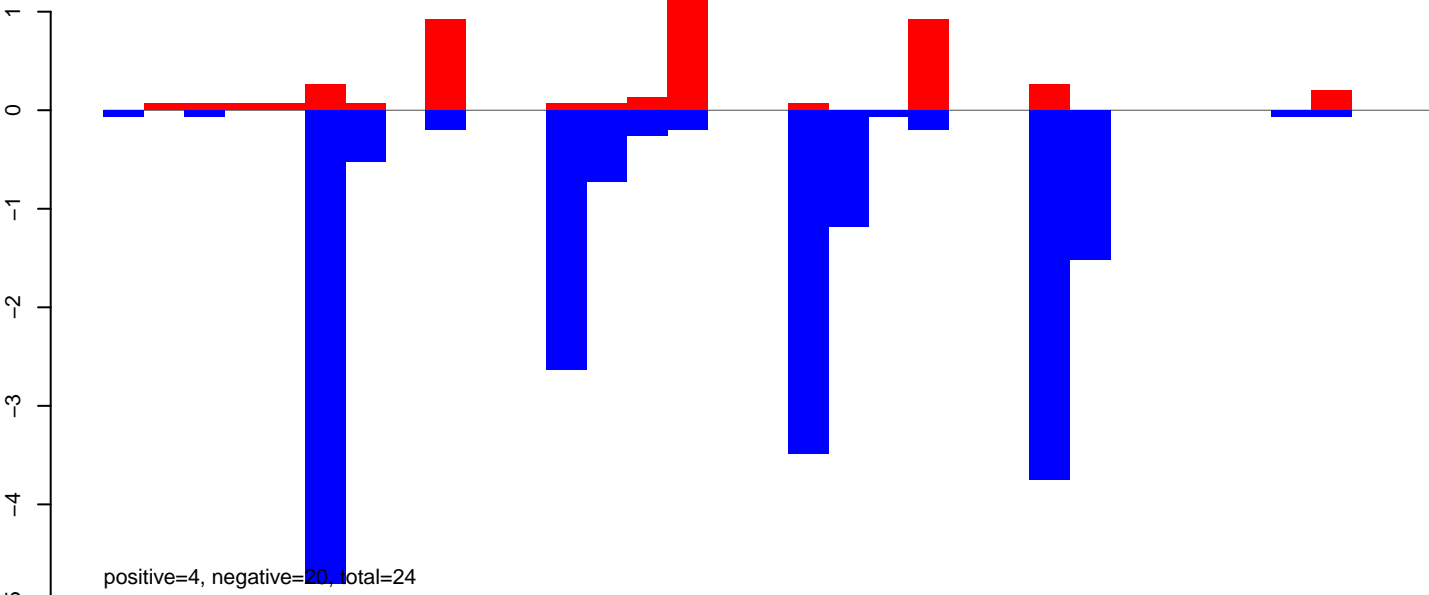

AeAlbo\_FemaleWhole\_BF\_CT.24\_35.rep

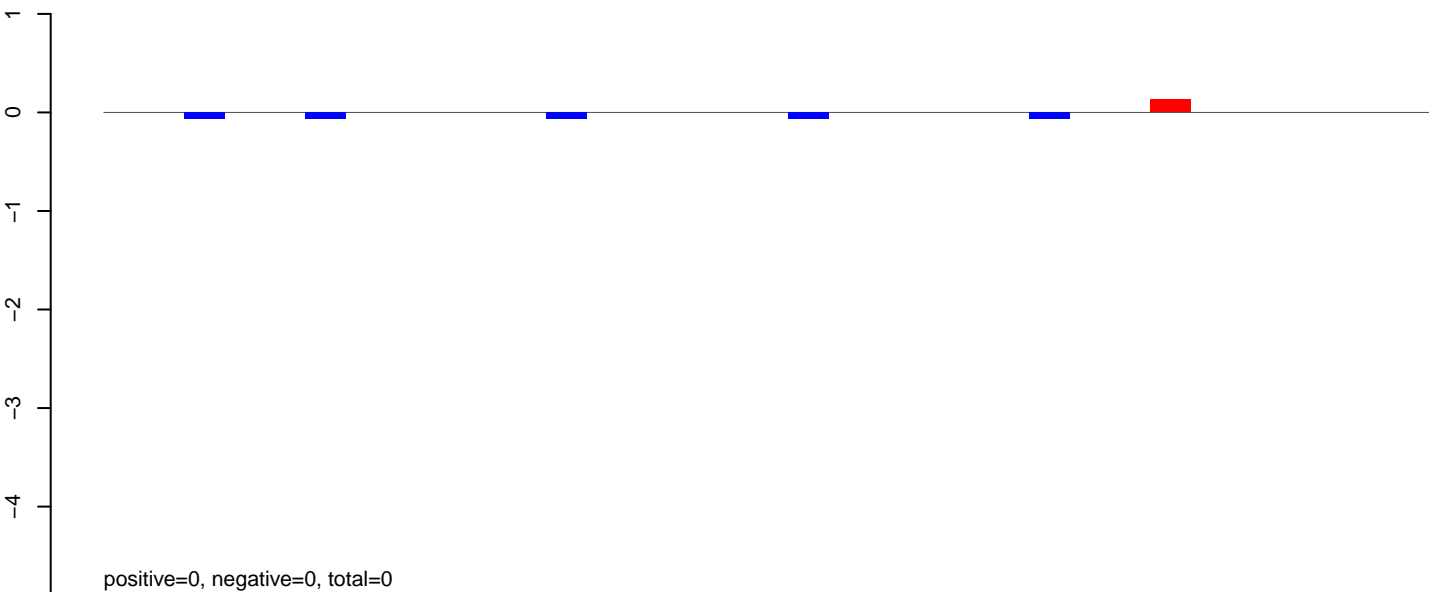

AeAlbo\_FemaleWhole\_BF\_CT.rep

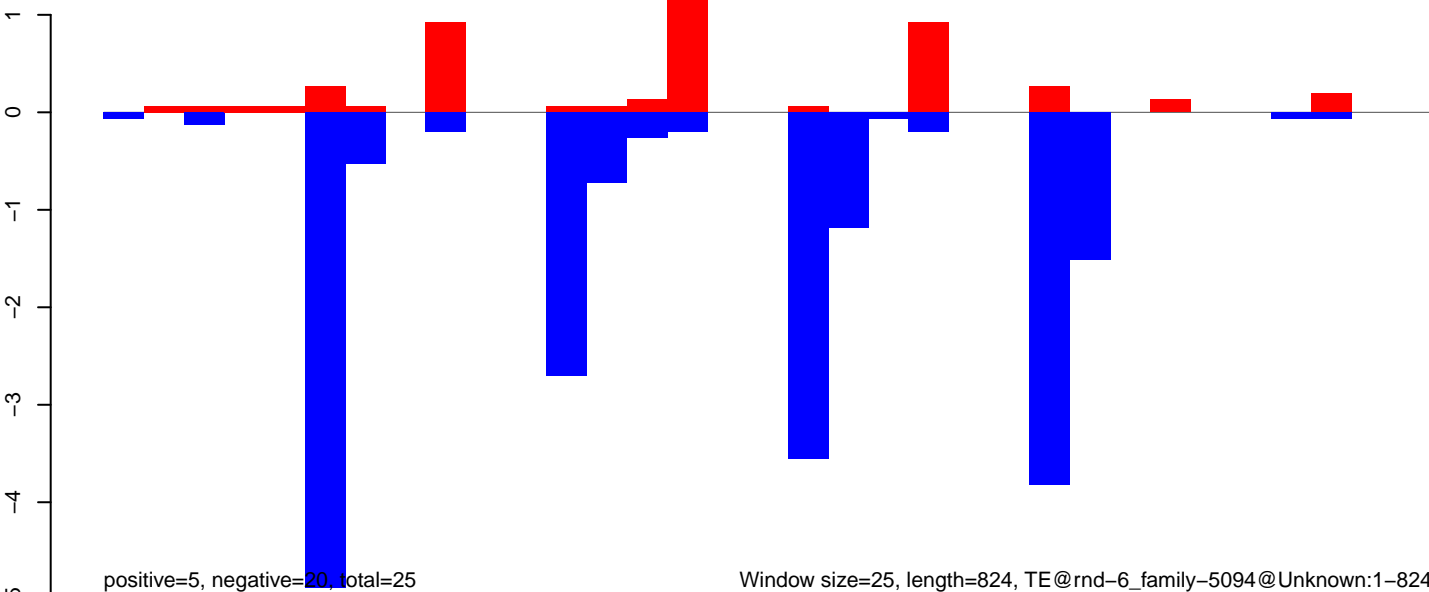

AeAlbo\_FemaleWhole\_BF\_CT.18\_23.rep

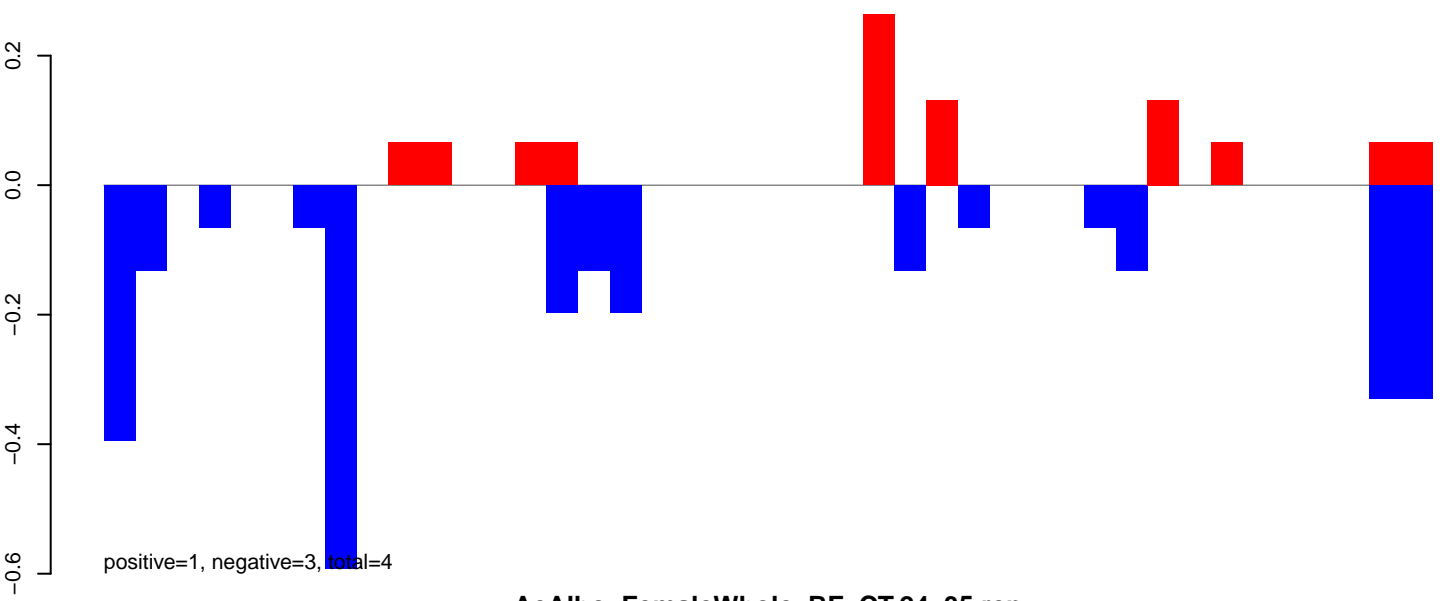

AeAlbo\_FemaleWhole\_BF\_CT.24\_35.rep

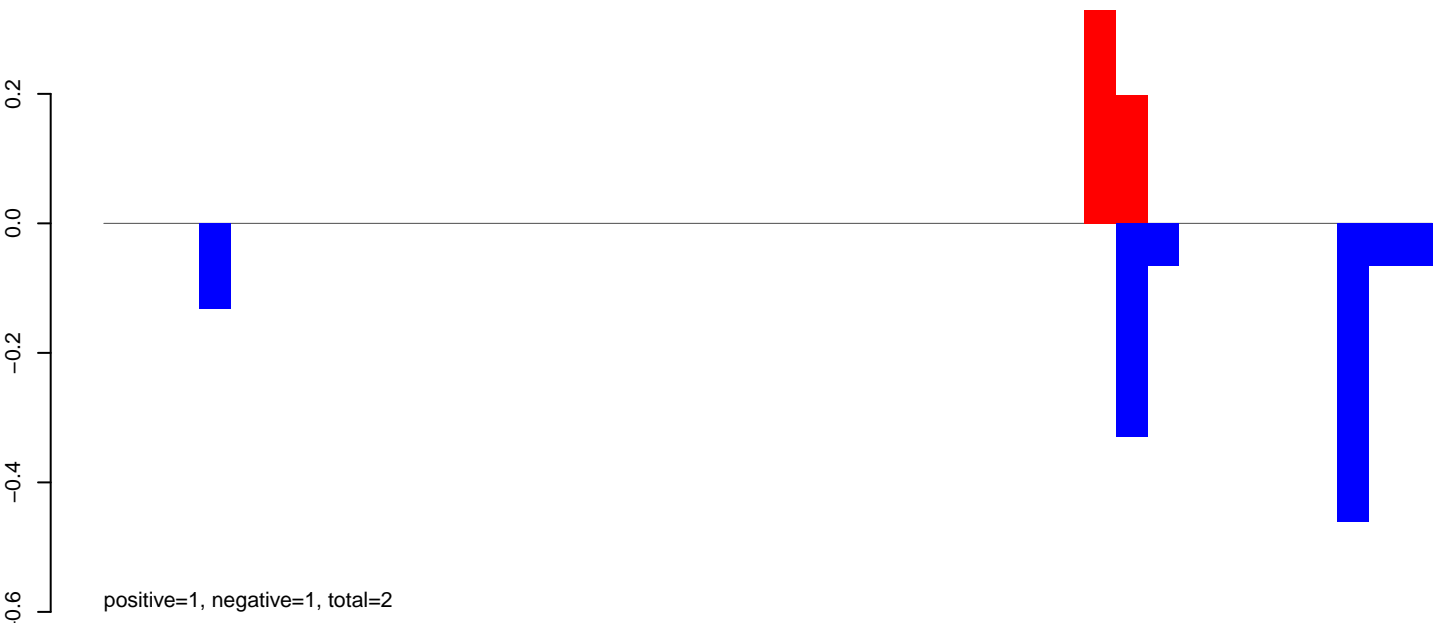

AeAlbo\_FemaleWhole\_BF\_CT.rep

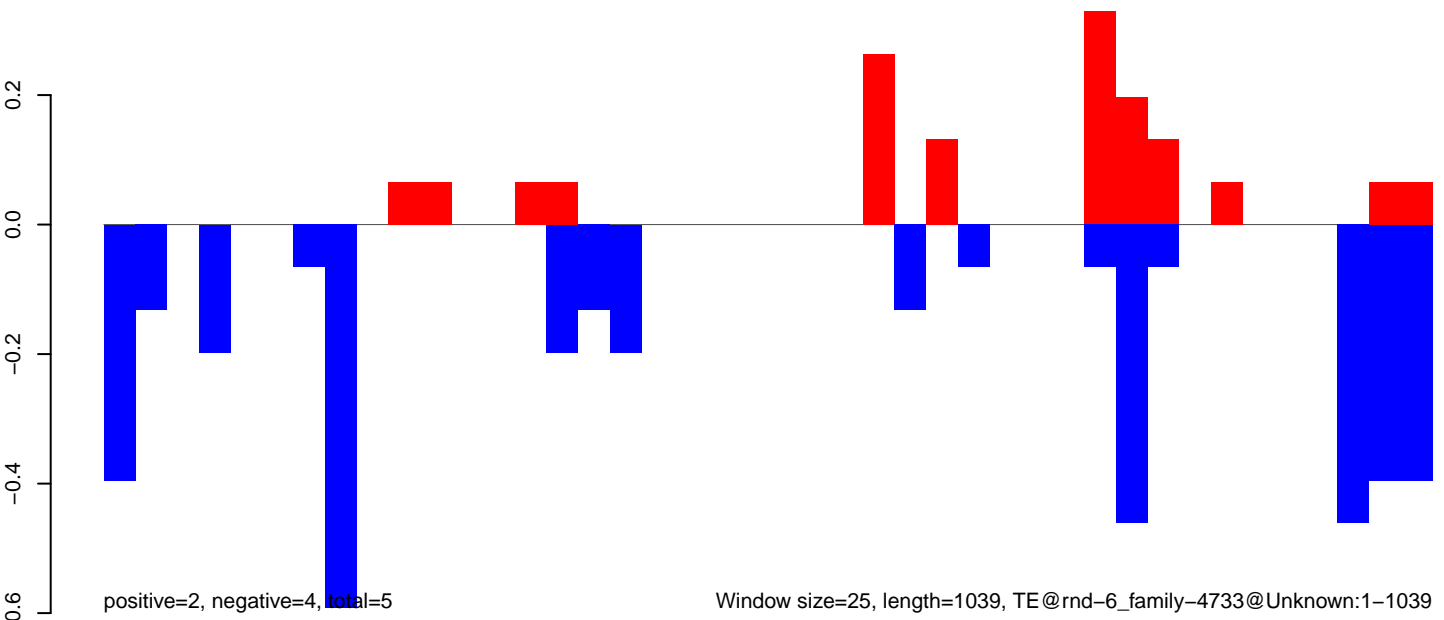

**AeAlbo\_FemaleWhole\_BF\_CT.18\_23.rep**

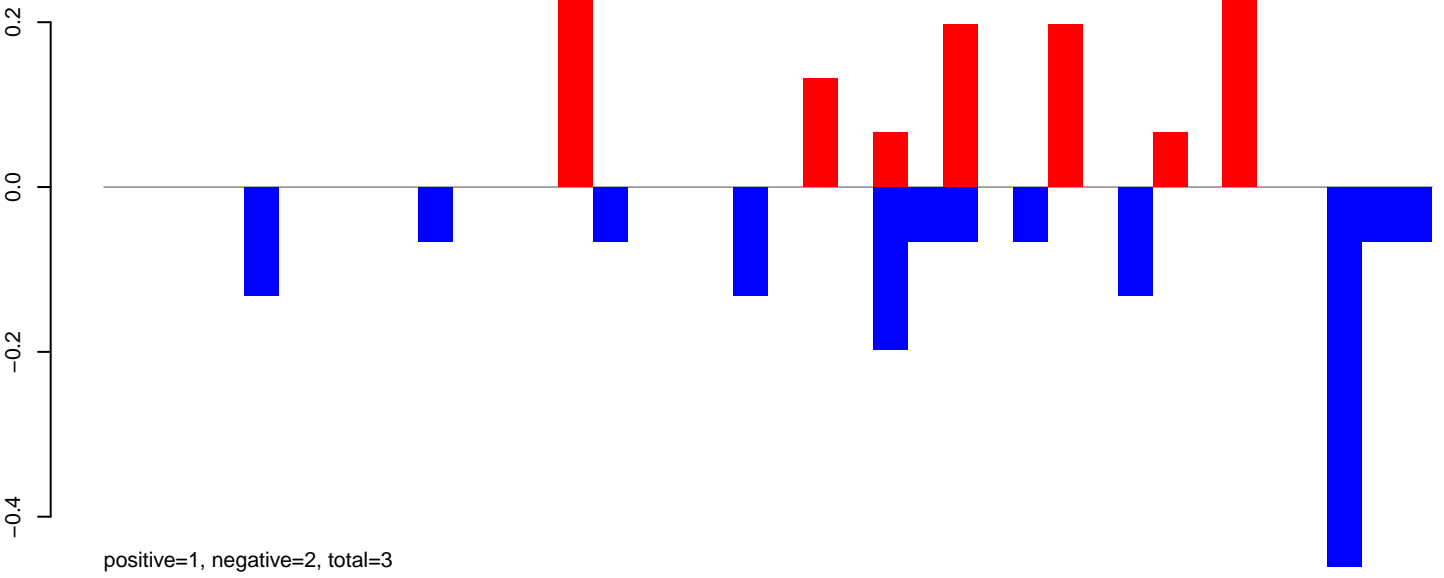

**AeAlbo\_FemaleWhole\_BF\_CT.24\_35.rep**

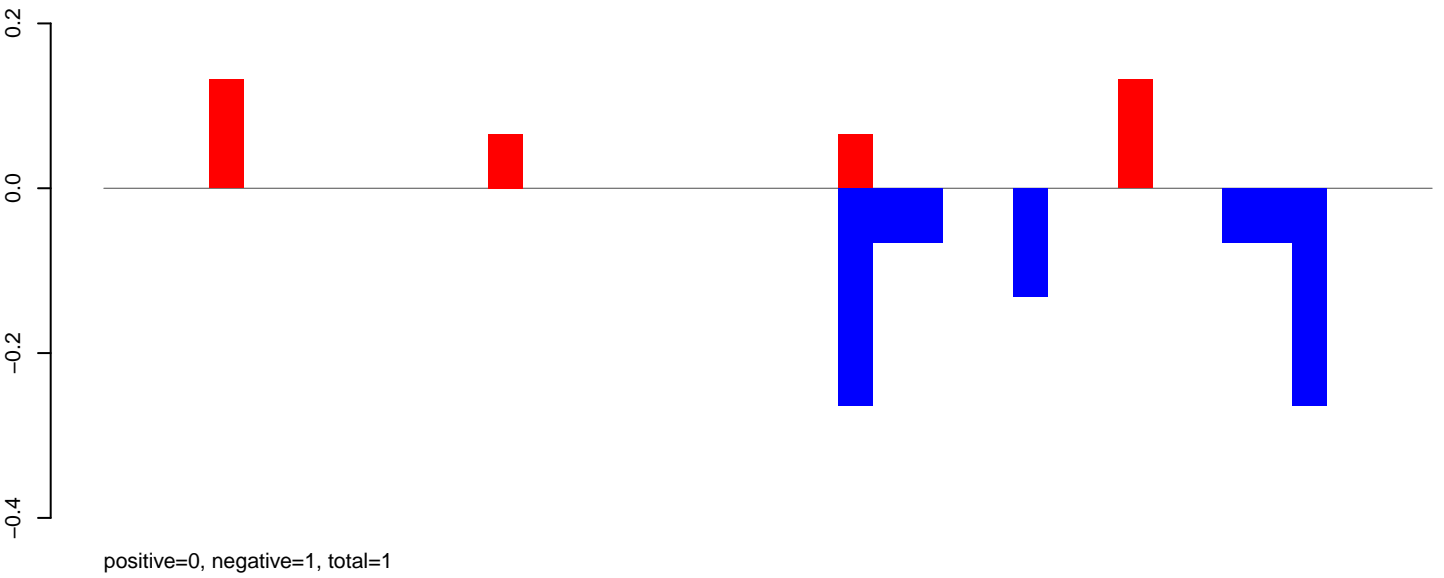

**AeAlbo\_FemaleWhole\_BF\_CT.rep**

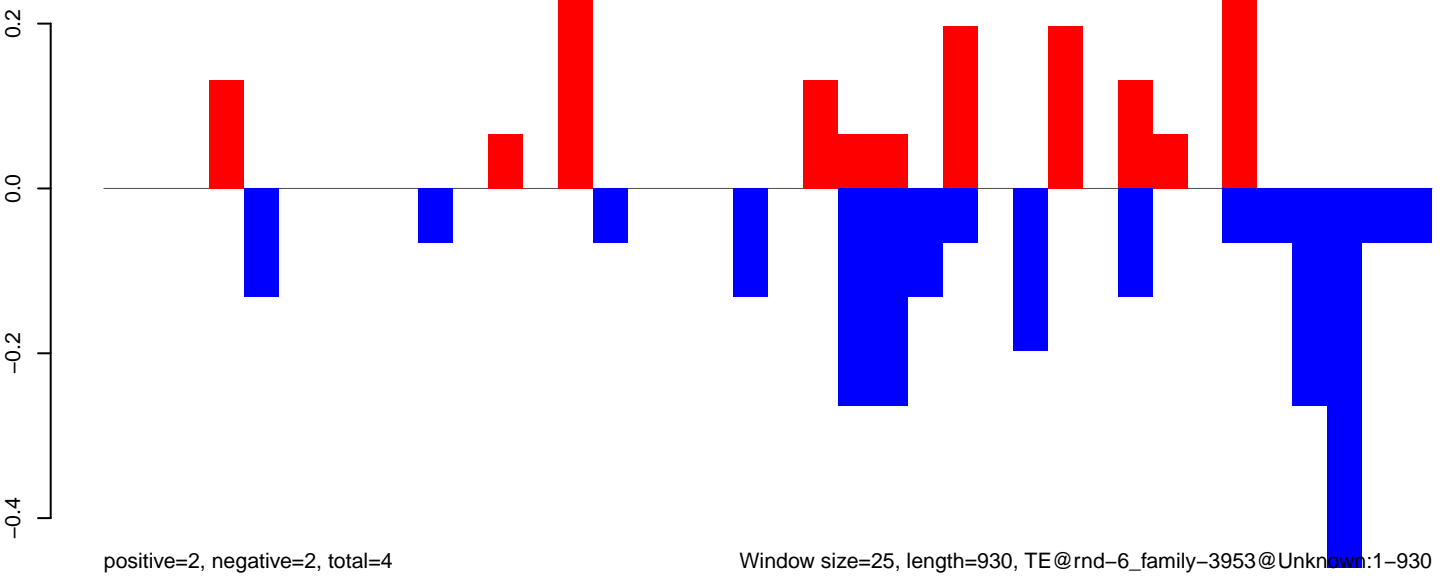

AeAlbo\_FemaleWhole\_BF\_CT.18\_23.rep

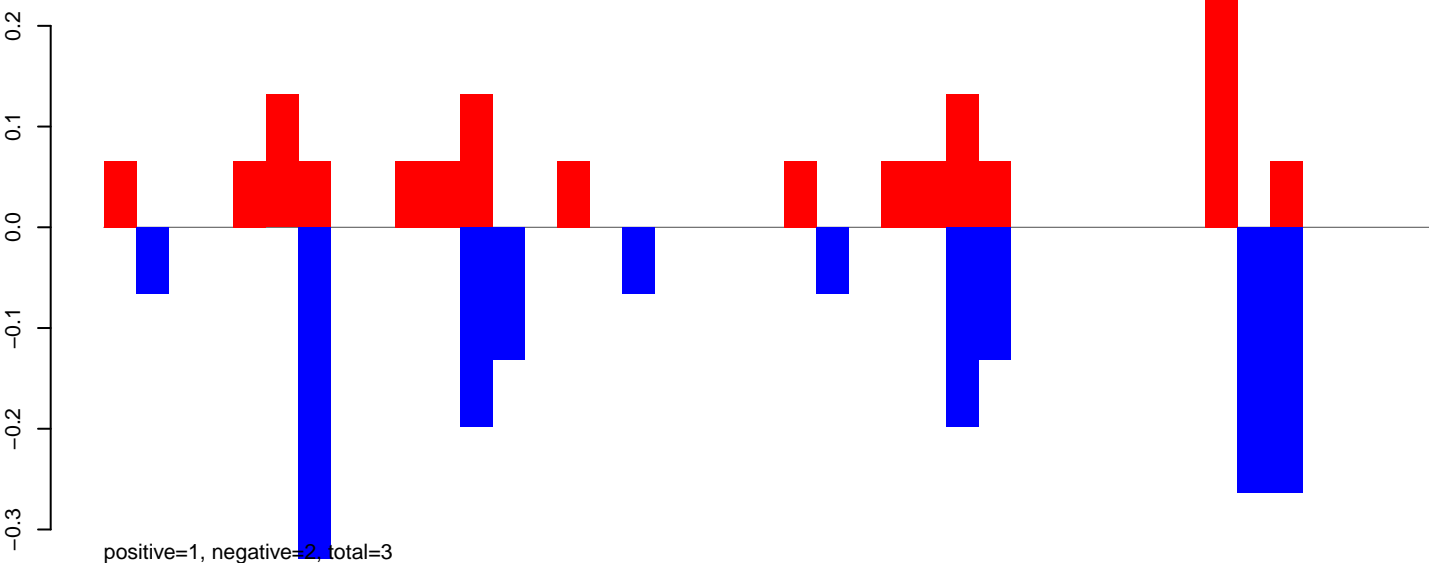

AeAlbo\_FemaleWhole\_BF\_CT.24\_35.rep

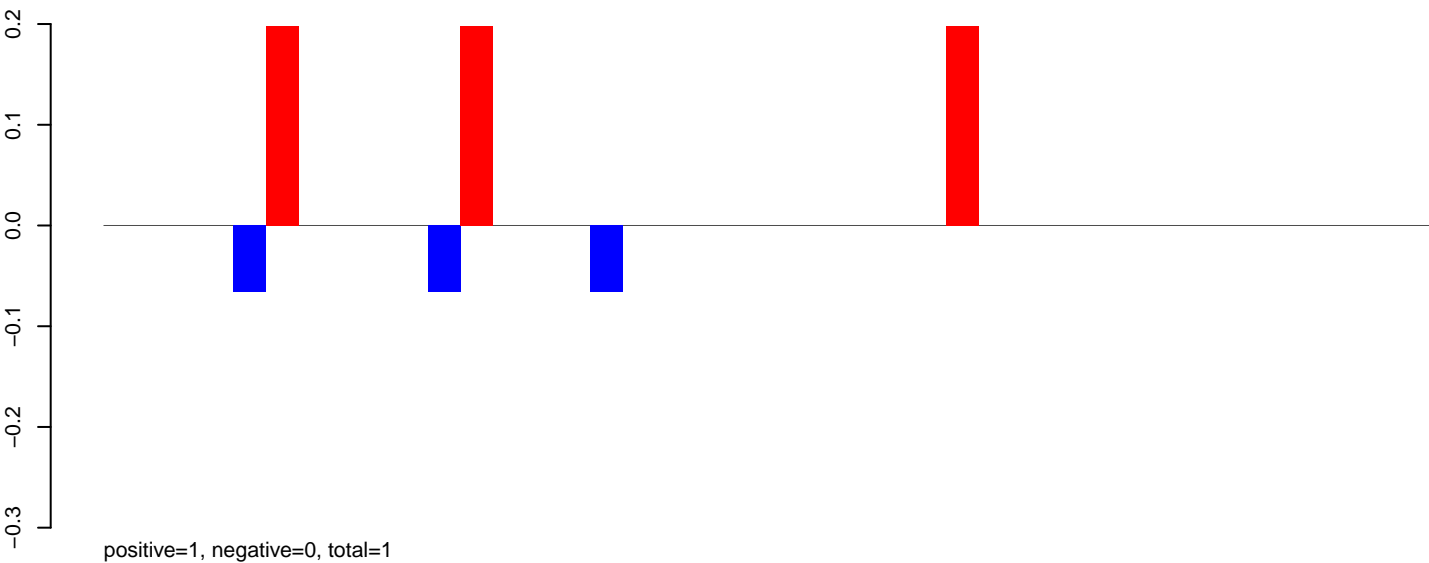

AeAlbo\_FemaleWhole\_BF\_CT.rep

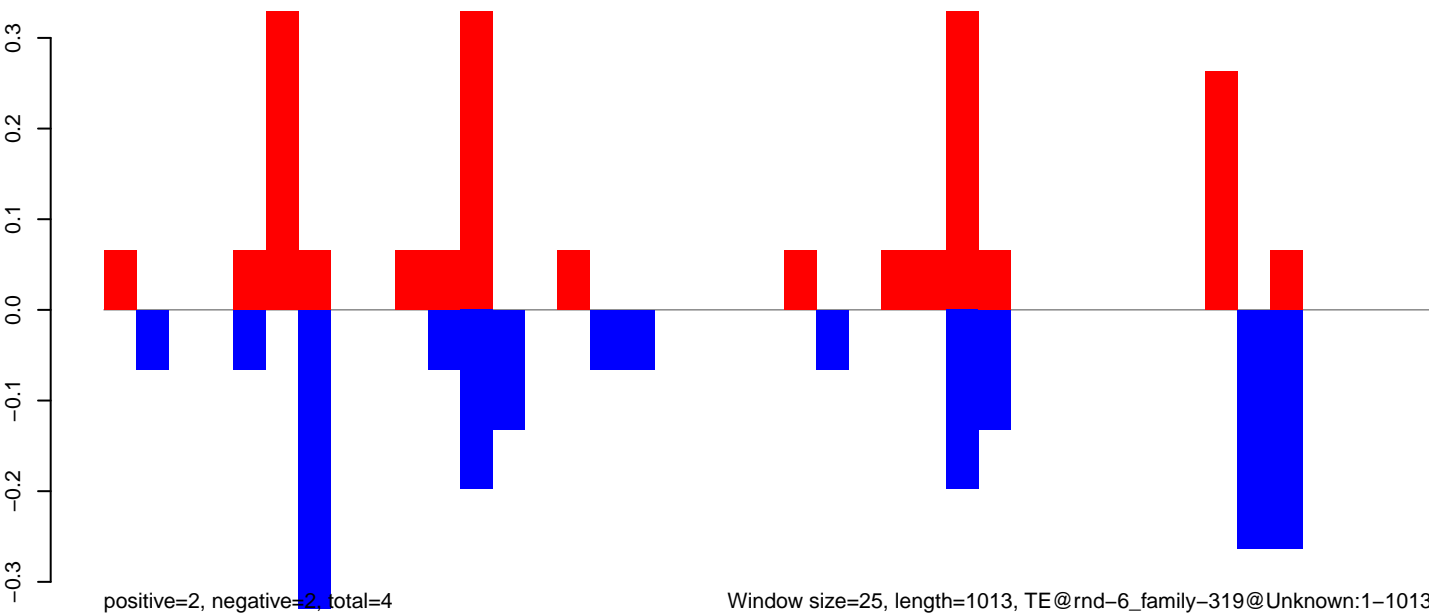

Window size=25, length=1013, TE@rnd-6\_family-319@Unknown:1-1013



AeAlbo\_FemaleWhole\_BF\_CT.18\_23.rep

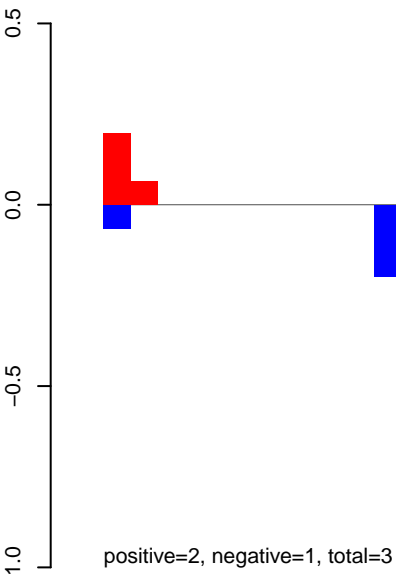

AeAlbo\_FemaleWhole\_BF\_CT.24\_35.rep

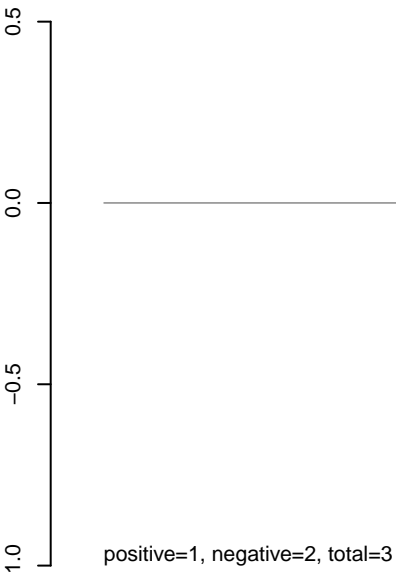

AeAlbo\_FemaleWhole\_BF\_CT.rep

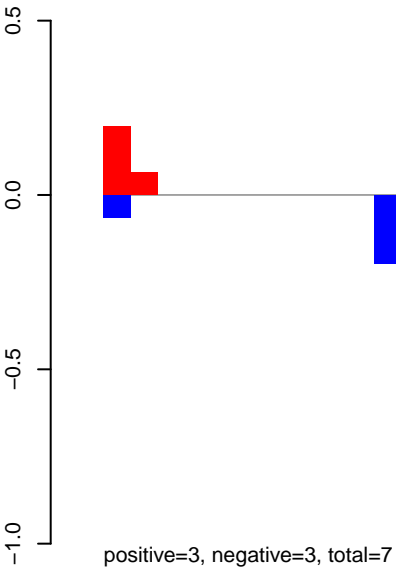

AeAlbo\_FemaleWhole\_BF\_CT.18\_23.rep

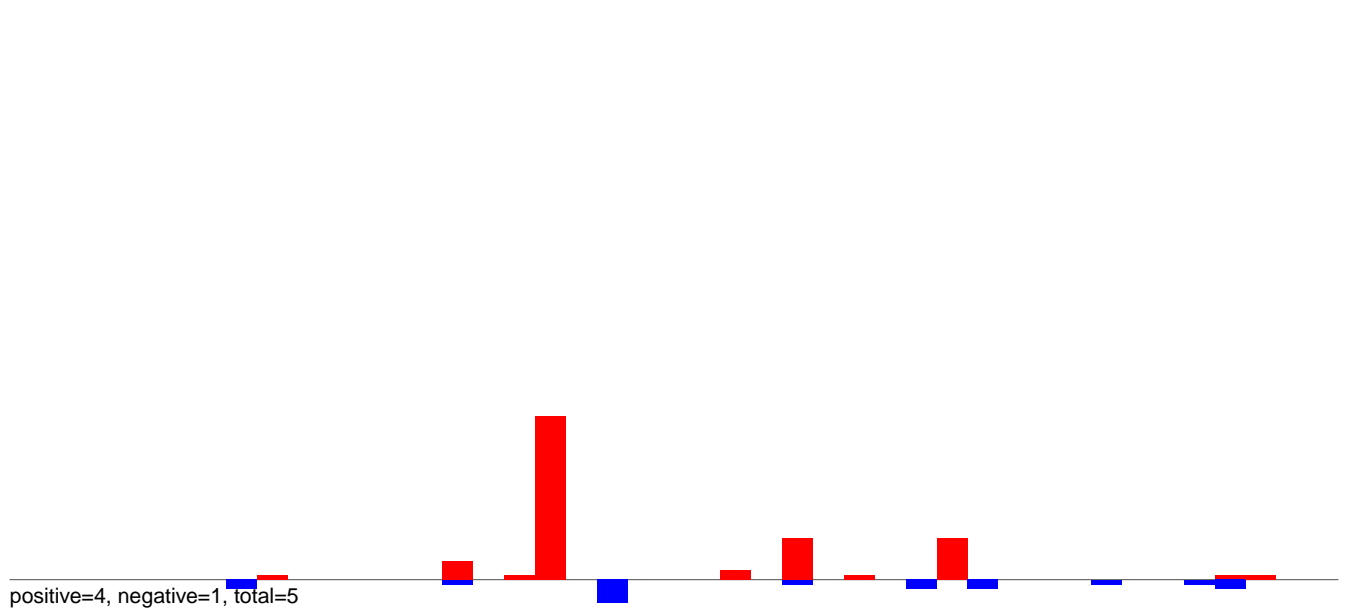

AeAlbo\_FemaleWhole\_BF\_CT.24\_35.rep

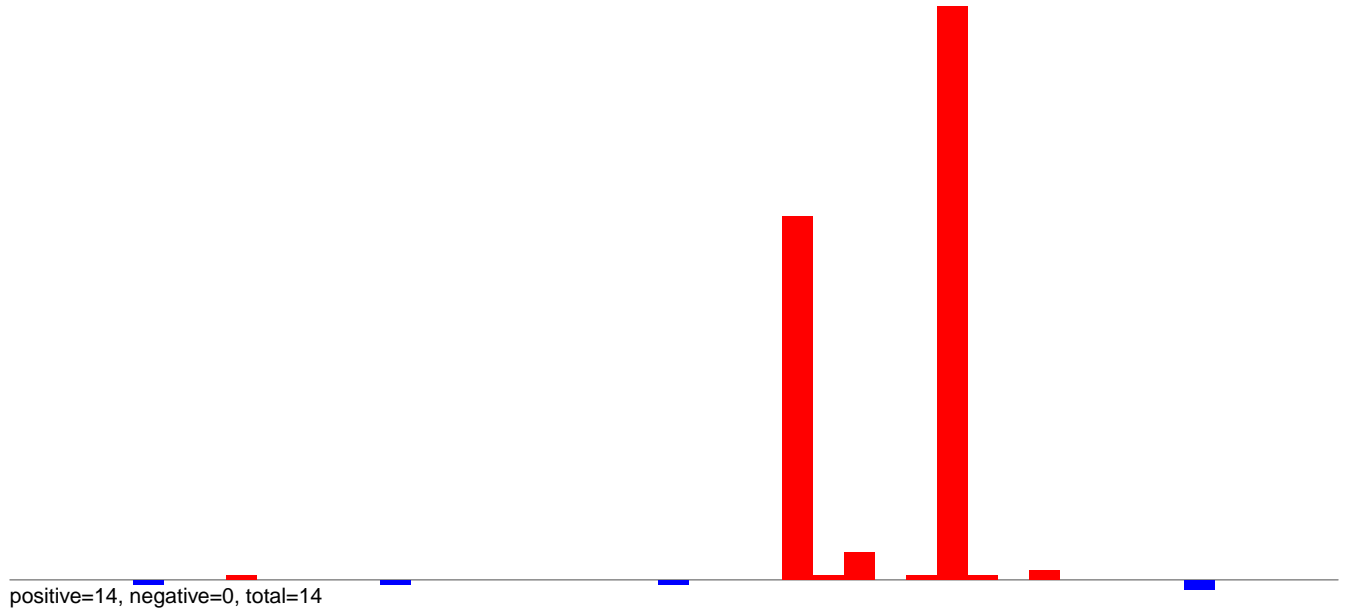

AeAlbo\_FemaleWhole\_BF\_CT.rep

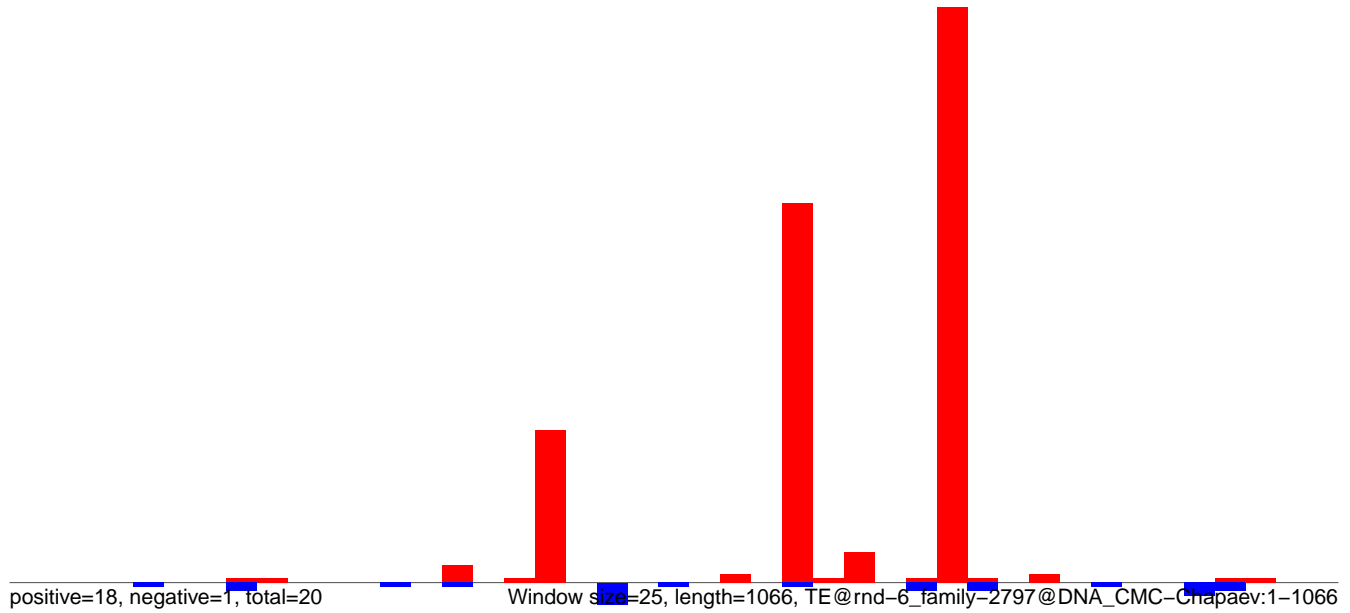

**AeAlbo\_FemaleWhole\_BF\_CT.18\_23.rep**

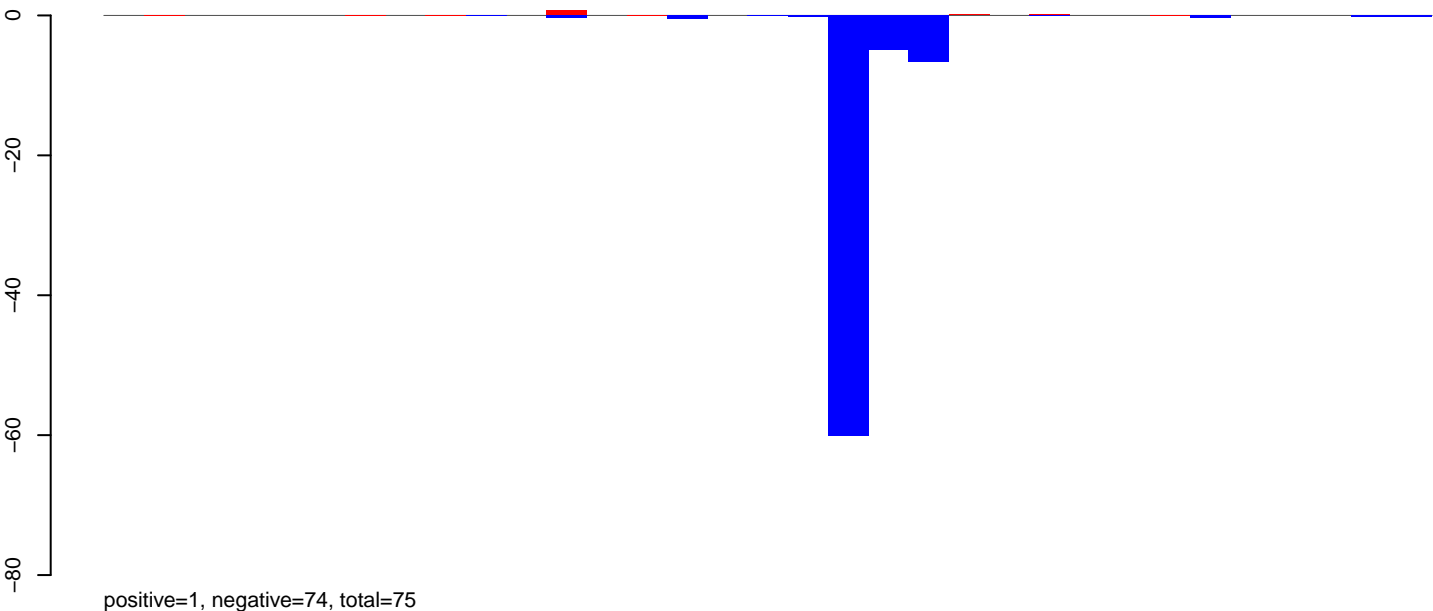

**AeAlbo\_FemaleWhole\_BF\_CT.24\_35.rep**

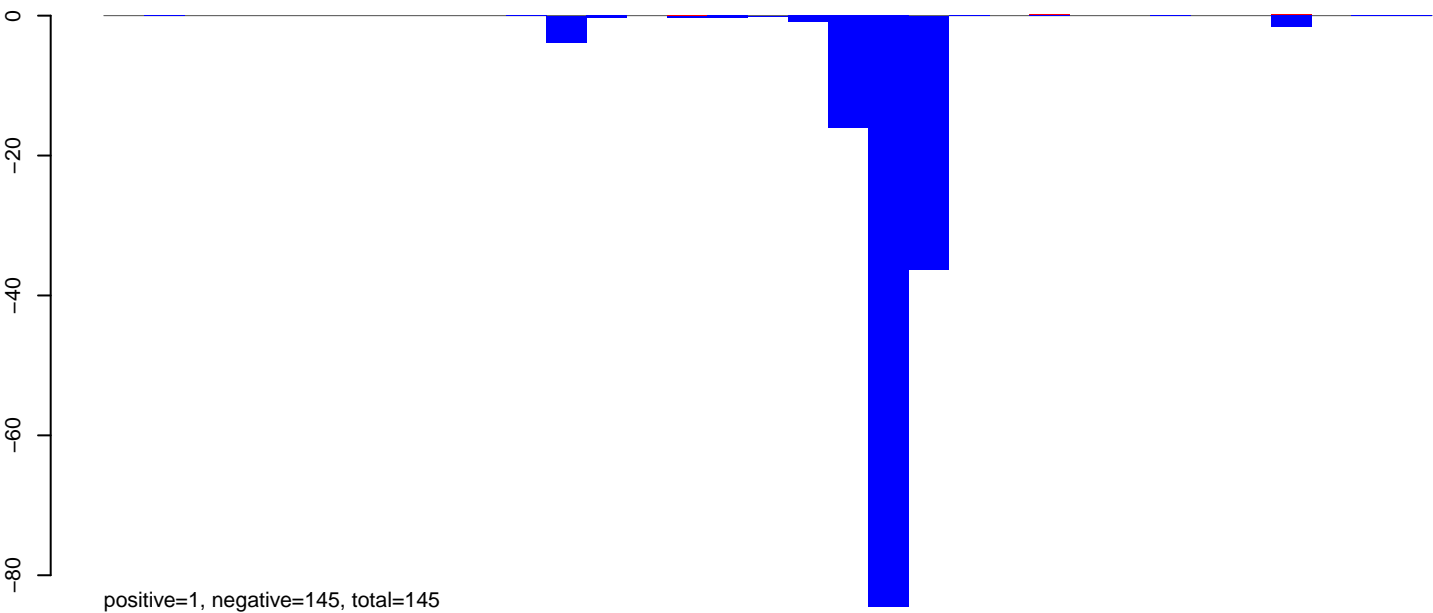

**AeAlbo\_FemaleWhole\_BF\_CT.rep**

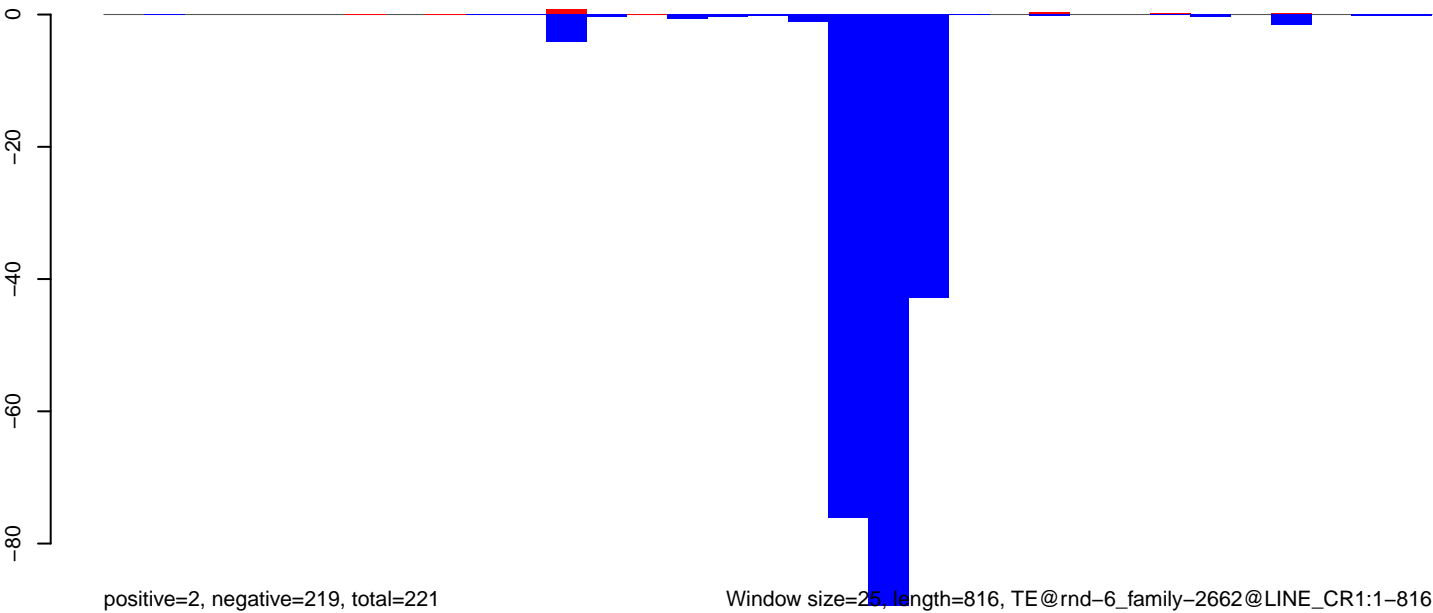

AeAlbo\_FemaleWhole\_BF\_CT.18\_23.rep

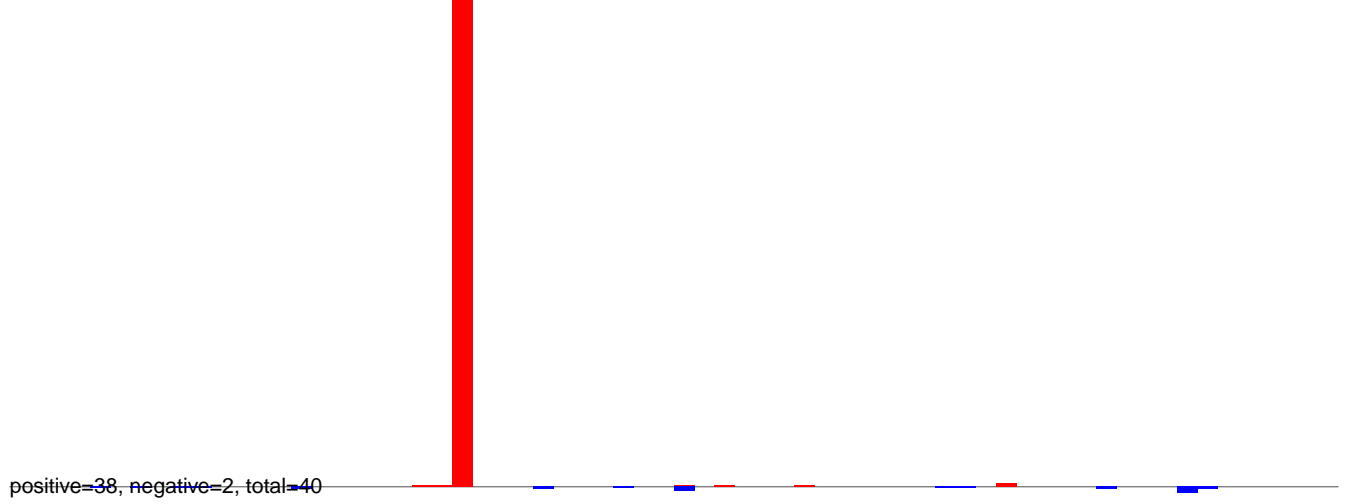

AeAlbo\_FemaleWhole\_BF\_CT.24\_35.rep

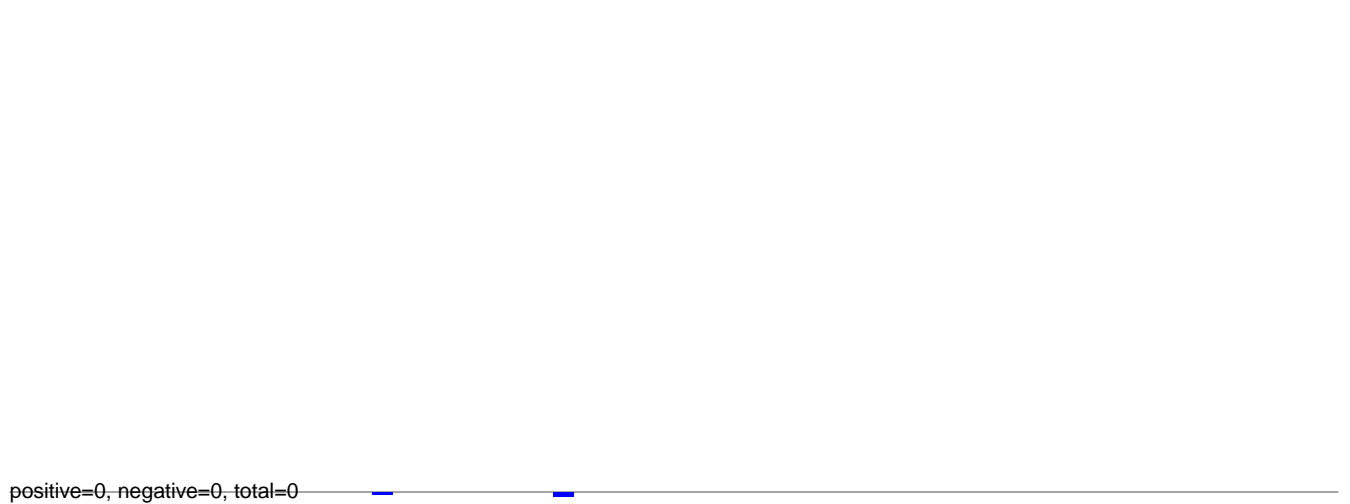

AeAlbo\_FemaleWhole\_BF\_CT.rep

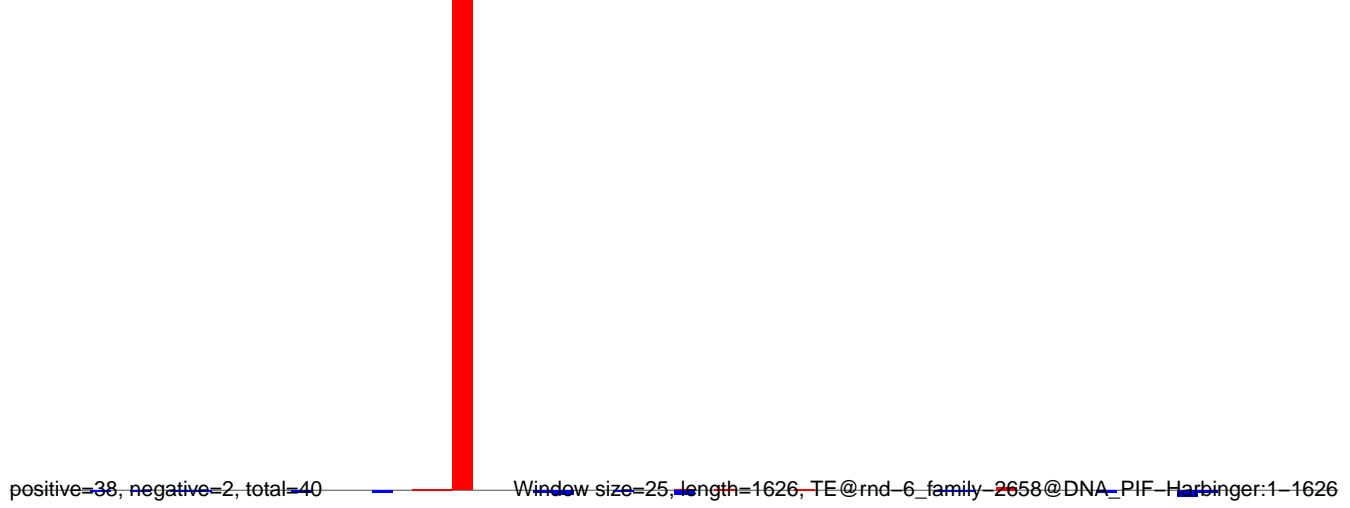

AeAlbo\_FemaleWhole\_BF\_CT.18\_23.rep

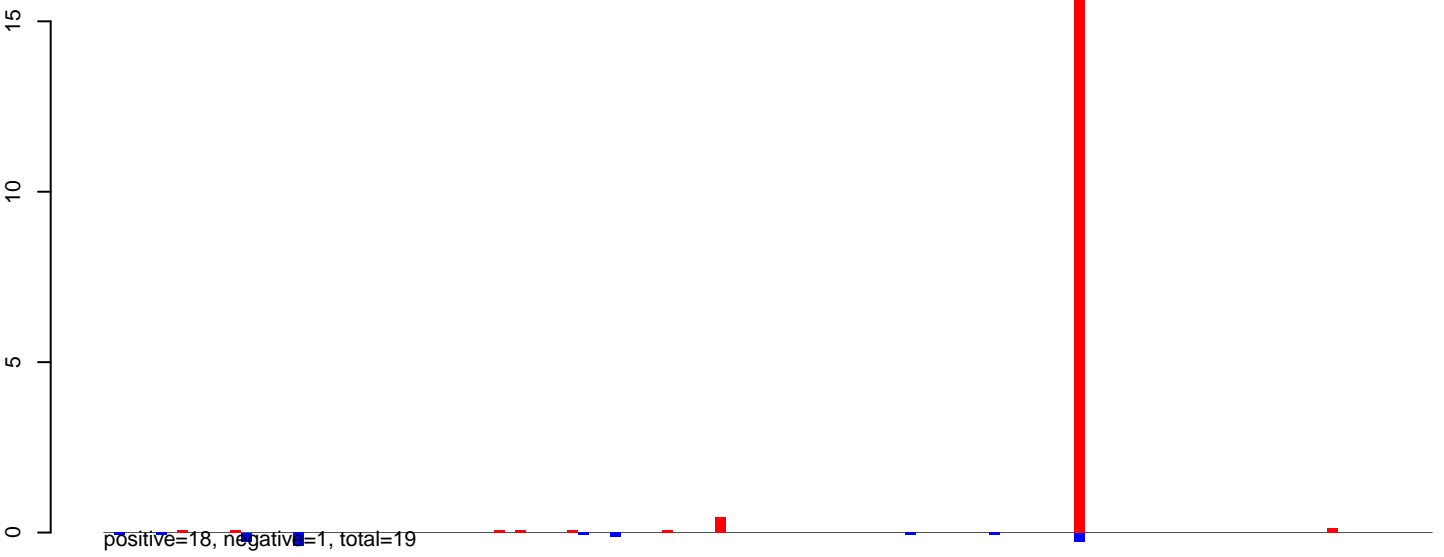

AeAlbo\_FemaleWhole\_BF\_CT.24\_35.rep

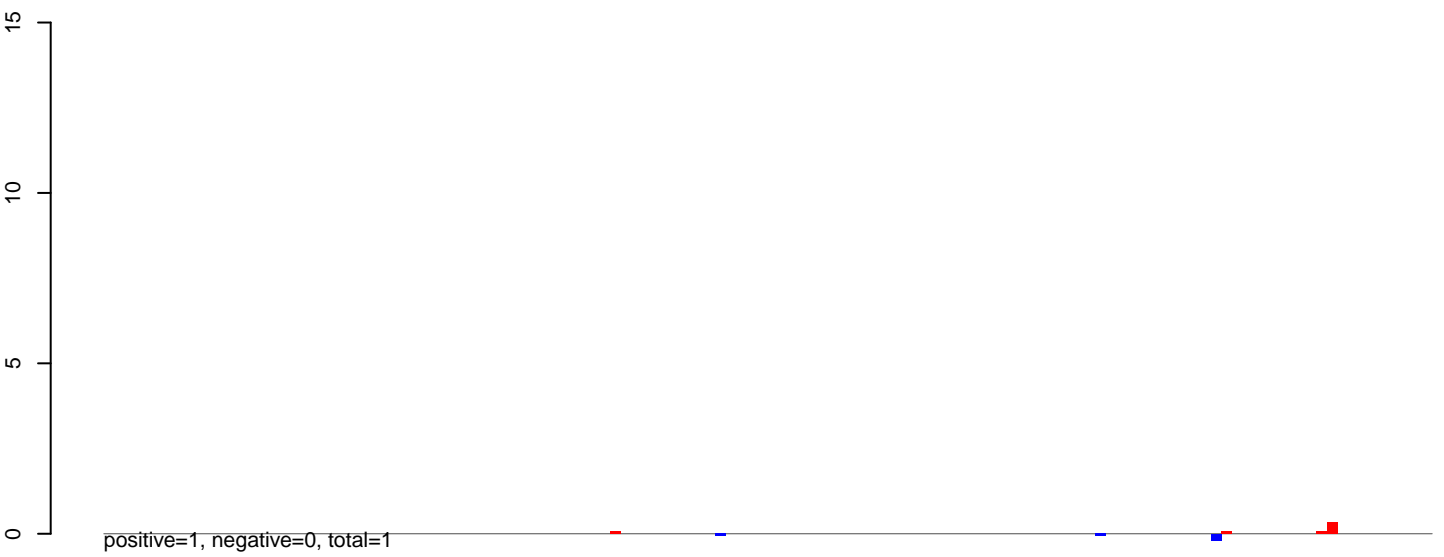

AeAlbo\_FemaleWhole\_BF\_CT.rep

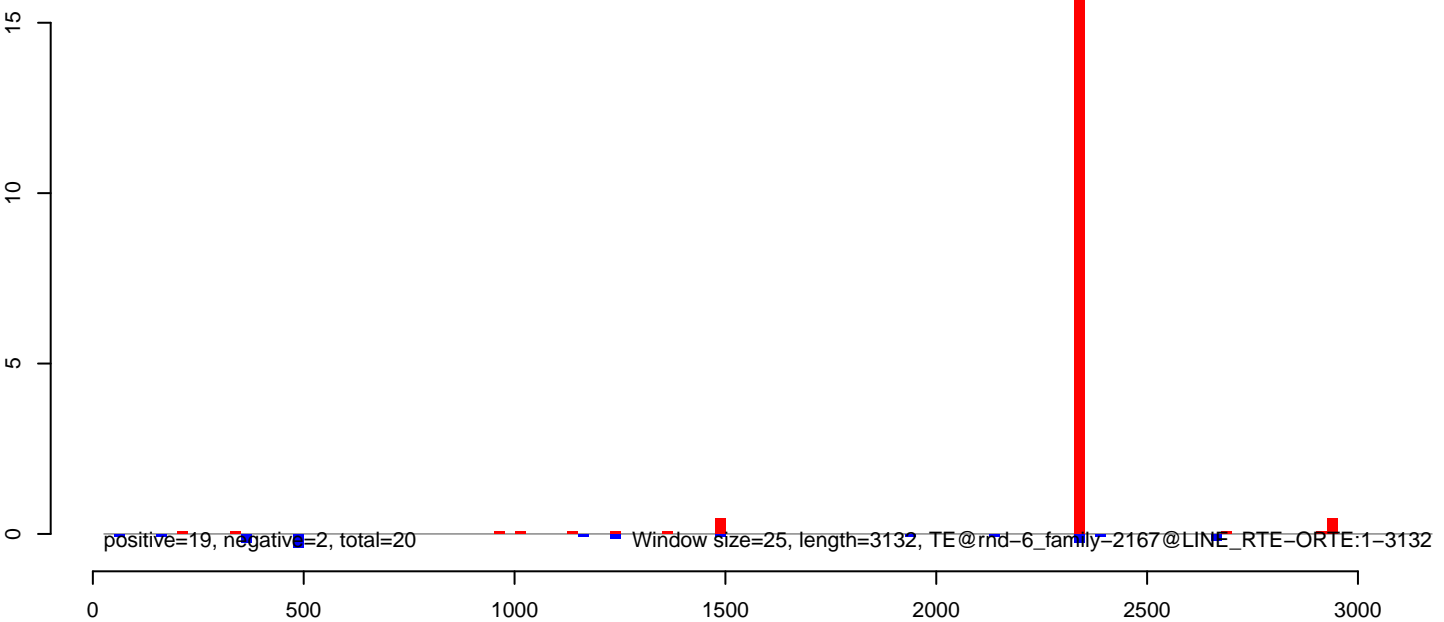

AeAlbo\_FemaleWhole\_BF\_CT.18\_23.rep

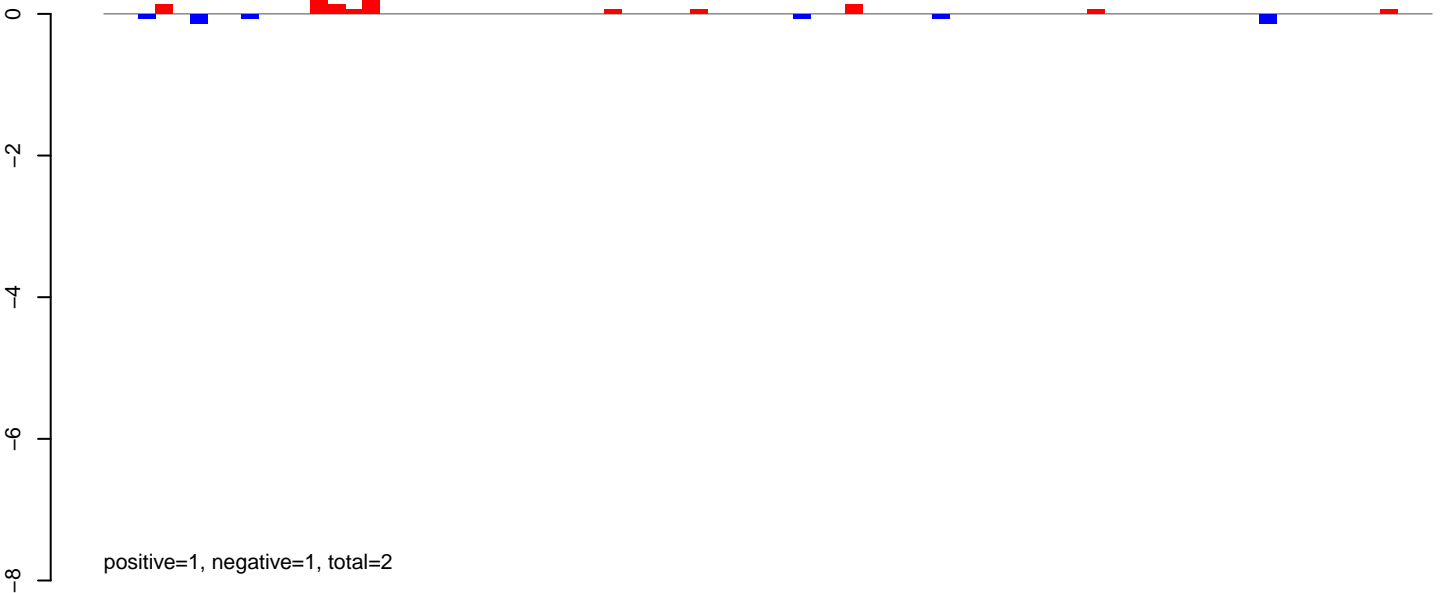

AeAlbo\_FemaleWhole\_BF\_CT.24\_35.rep

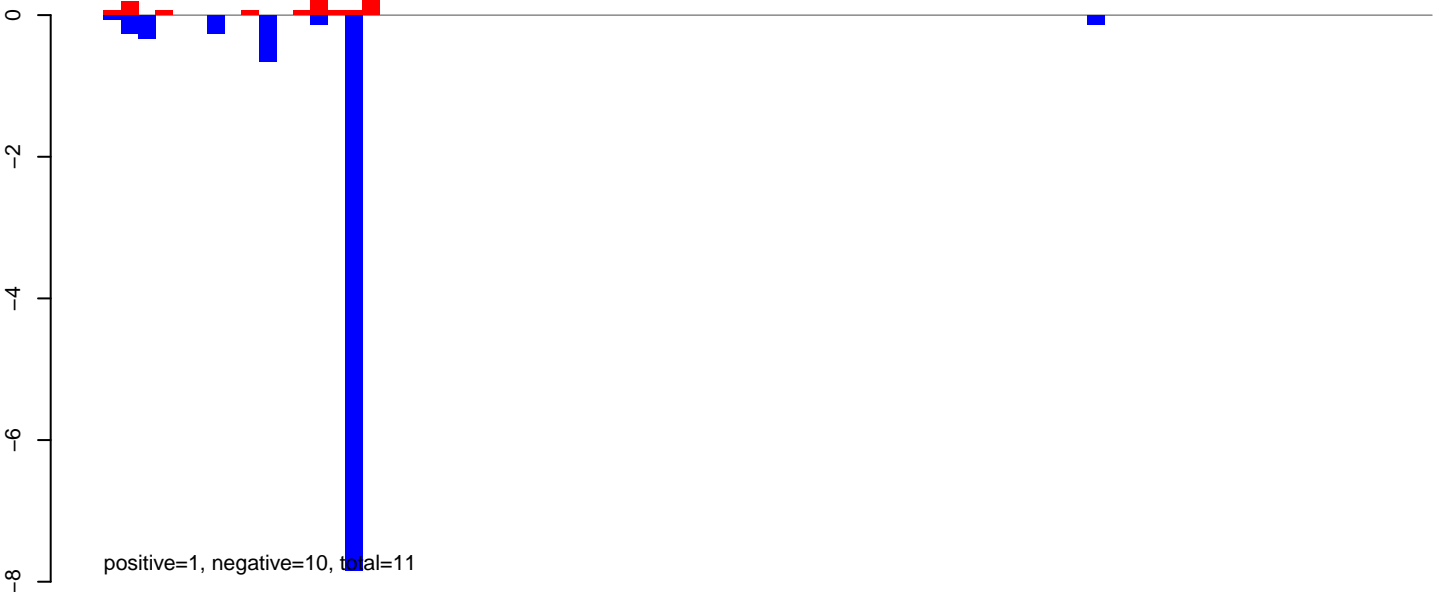

AeAlbo\_FemaleWhole\_BF\_CT.rep

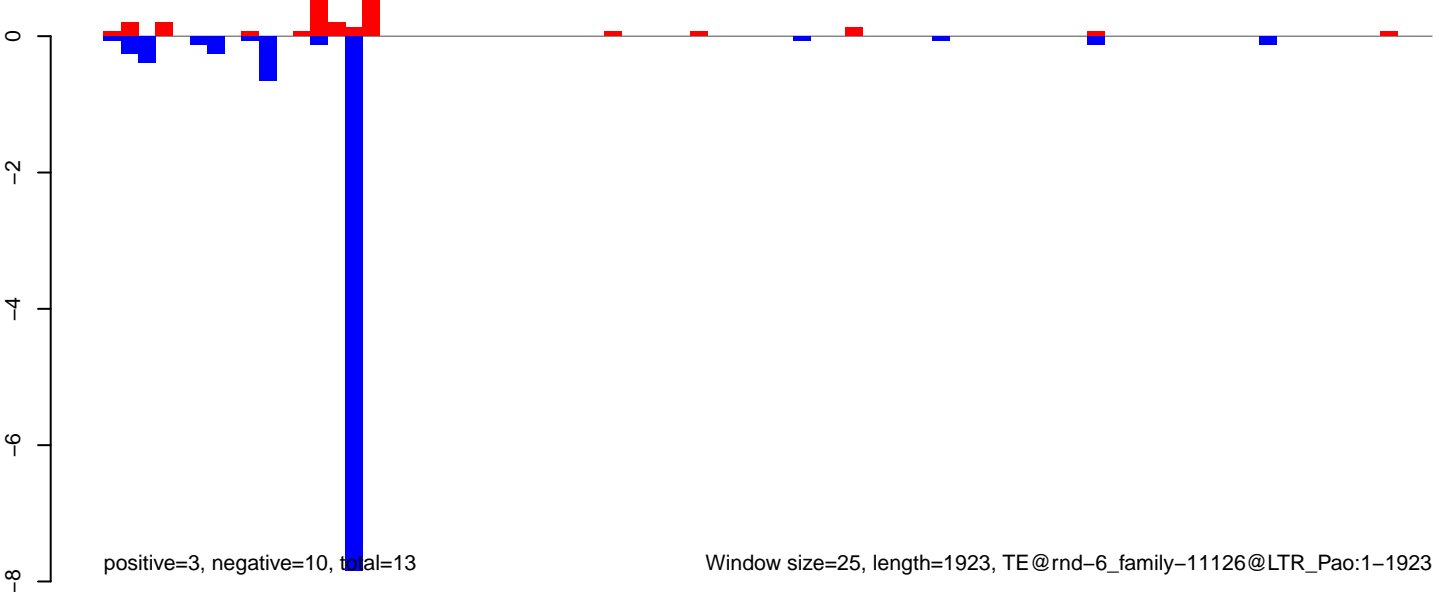

AeAlbo\_FemaleWhole\_BF\_CT.18\_23.rep

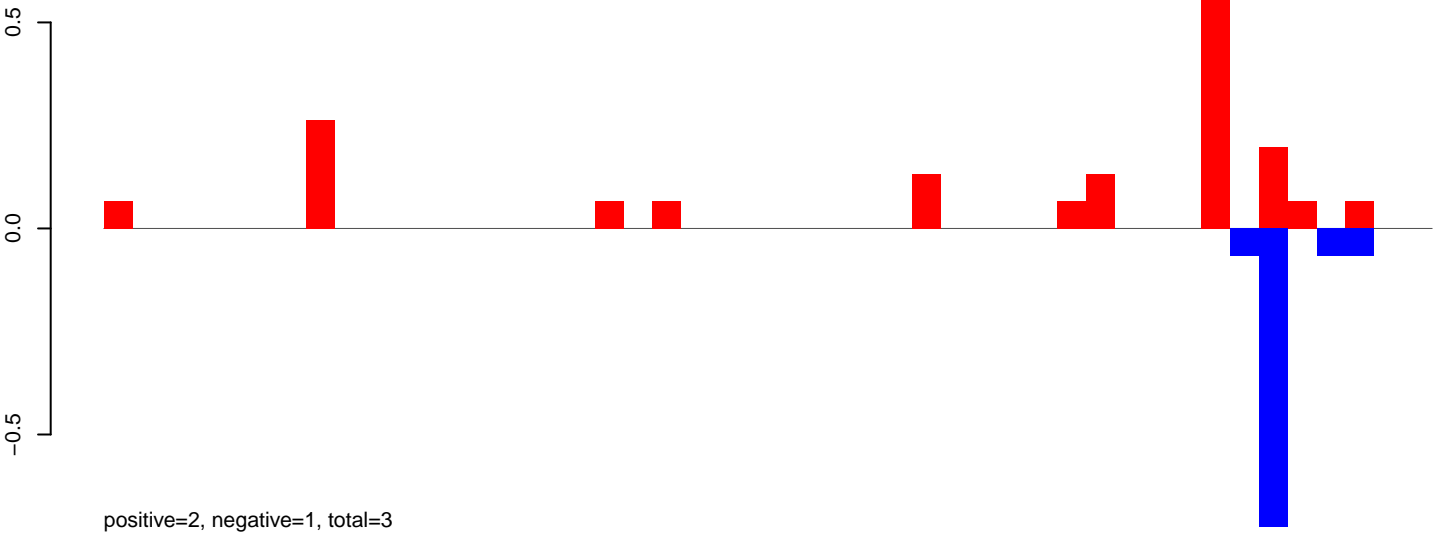

AeAlbo\_FemaleWhole\_BF\_CT.24\_35.rep

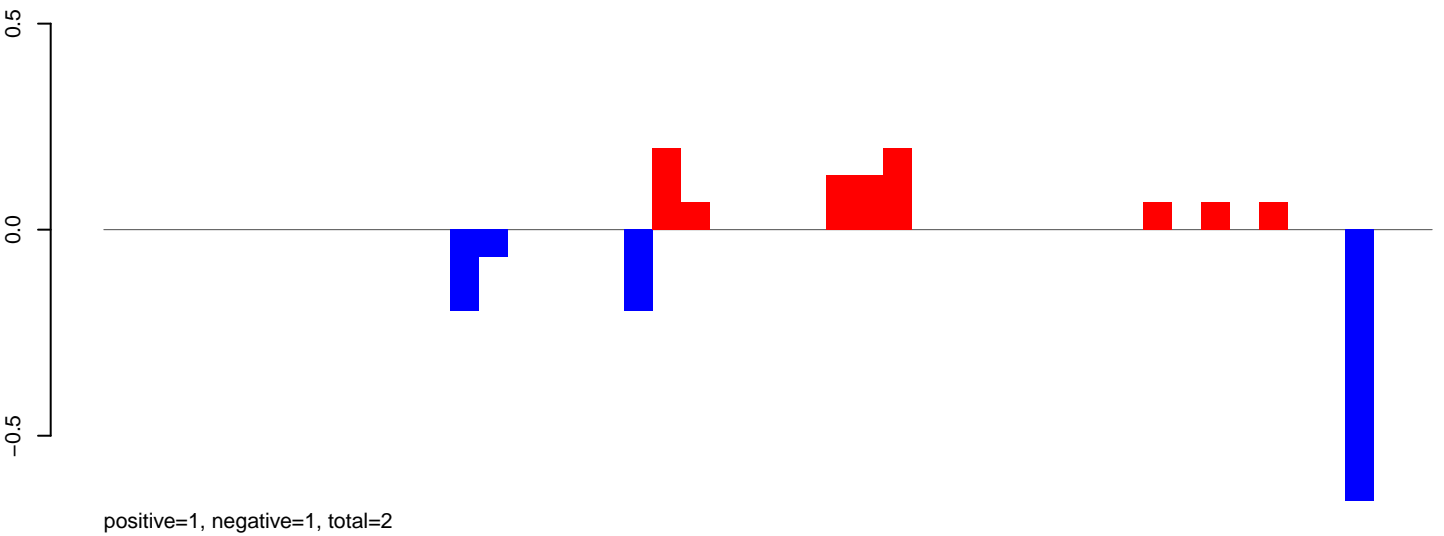

AeAlbo\_FemaleWhole\_BF\_CT.rep

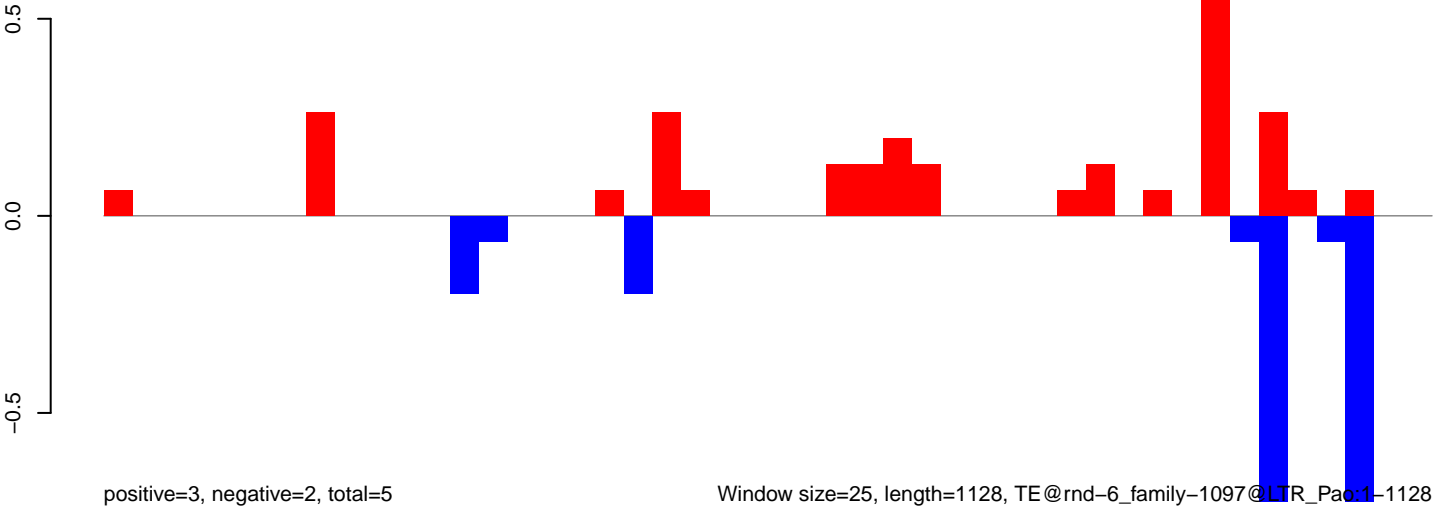

AeAlbo\_FemaleWhole\_BF\_CT.18\_23.rep

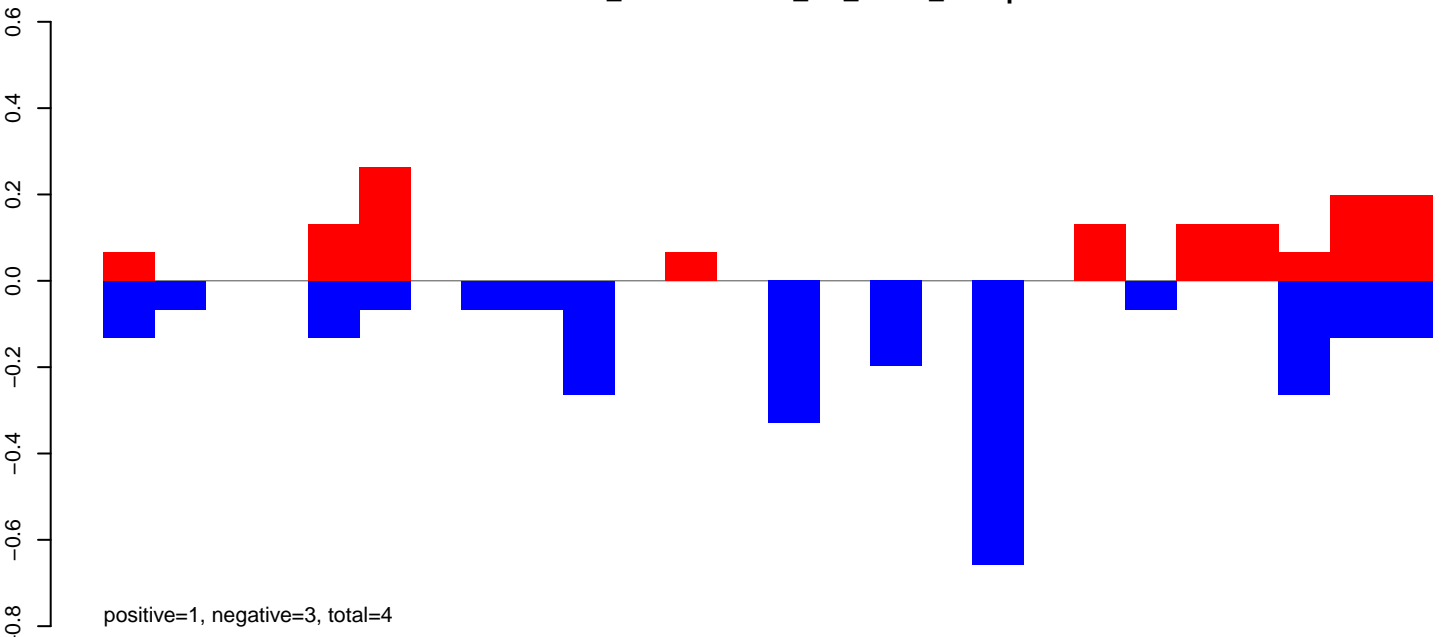

AeAlbo\_FemaleWhole\_BF\_CT.24\_35.rep

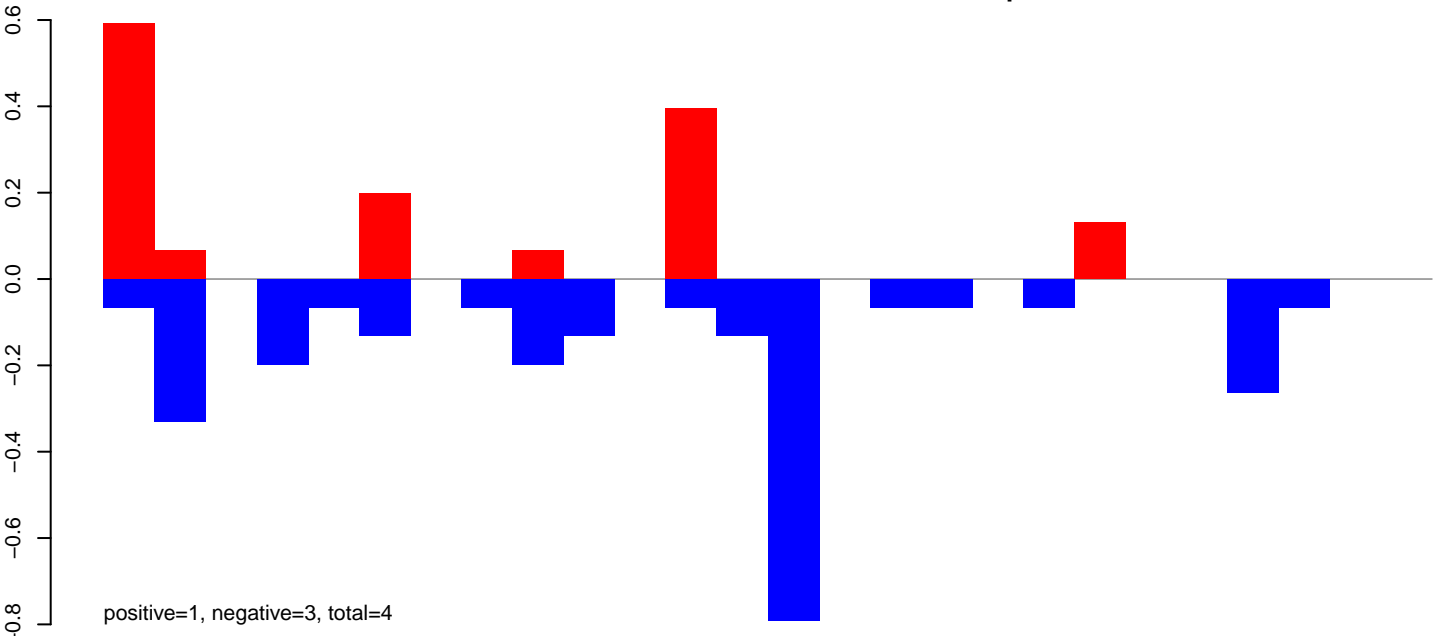

AeAlbo\_FemaleWhole\_BF\_CT.rep

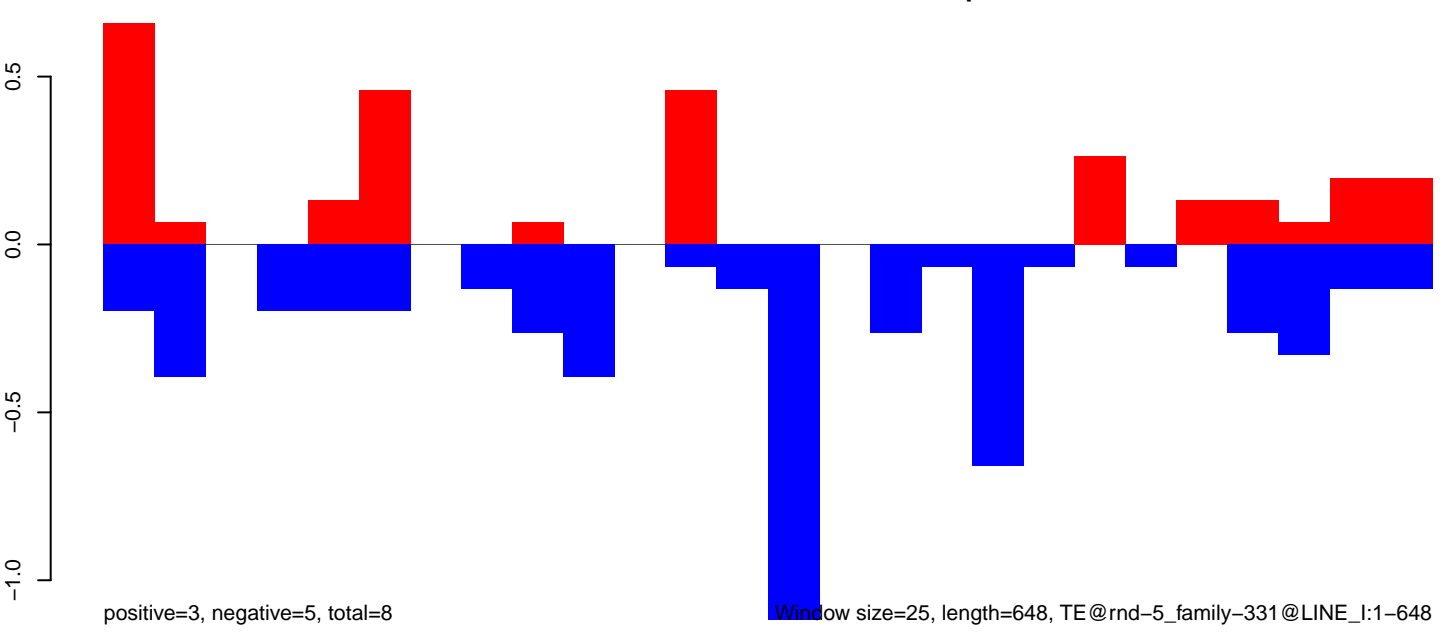

Window size=25, length=648, TE@rnd-5\_family-331@LINE\_I:1-648



AeAlbo\_FemaleWhole\_BF\_CT.18\_23.rep

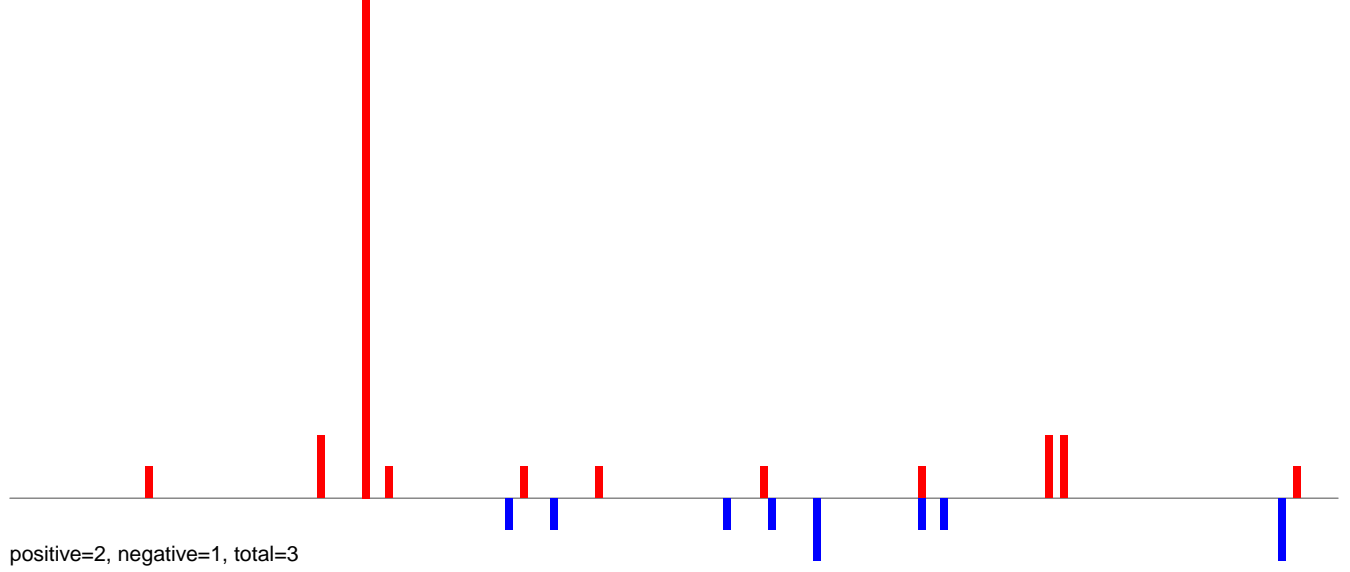

AeAlbo\_FemaleWhole\_BF\_CT.24\_35.rep

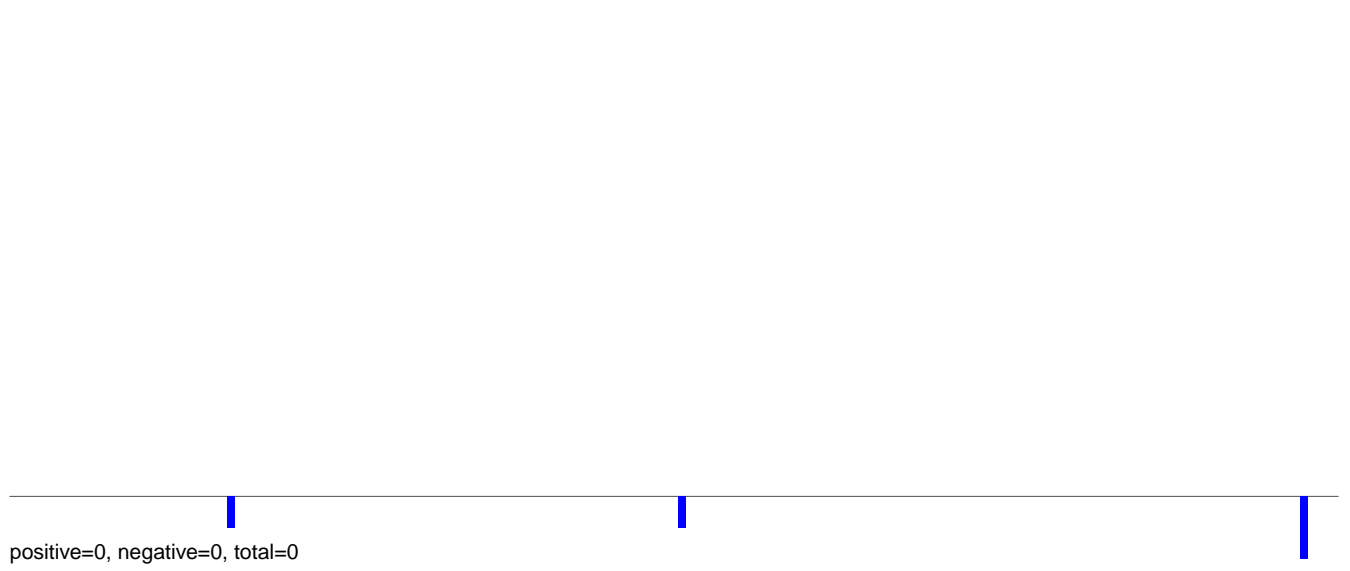

AeAlbo\_FemaleWhole\_BF\_CT.rep

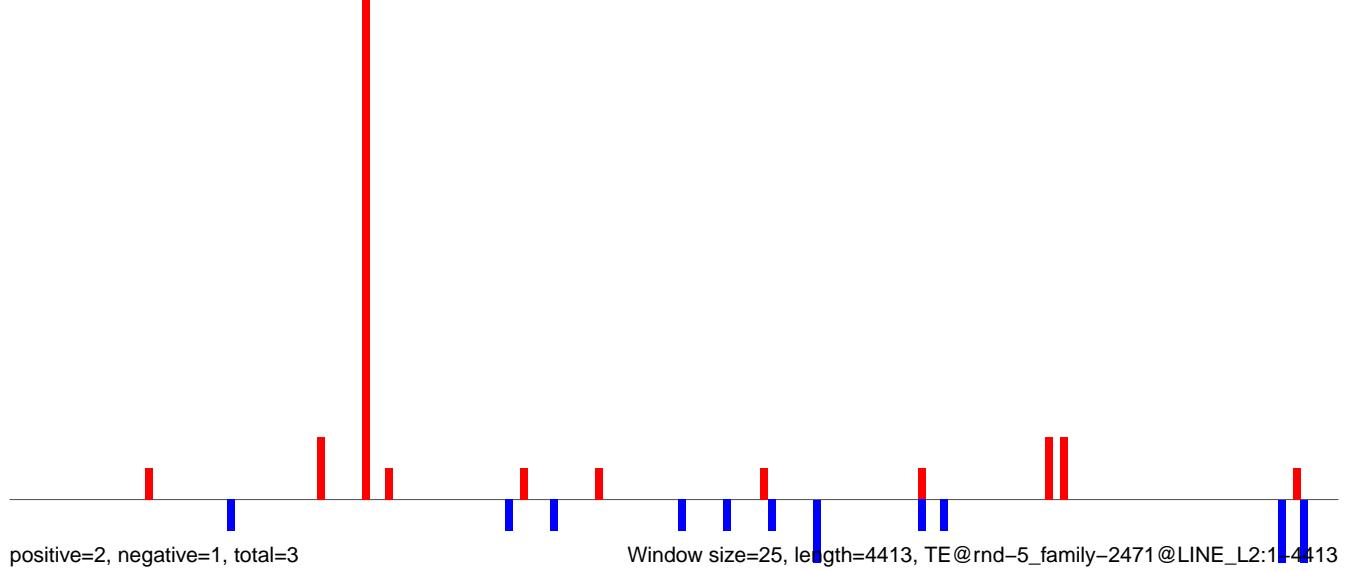

AeAlbo\_FemaleWhole\_BF\_CT.18\_23.rep

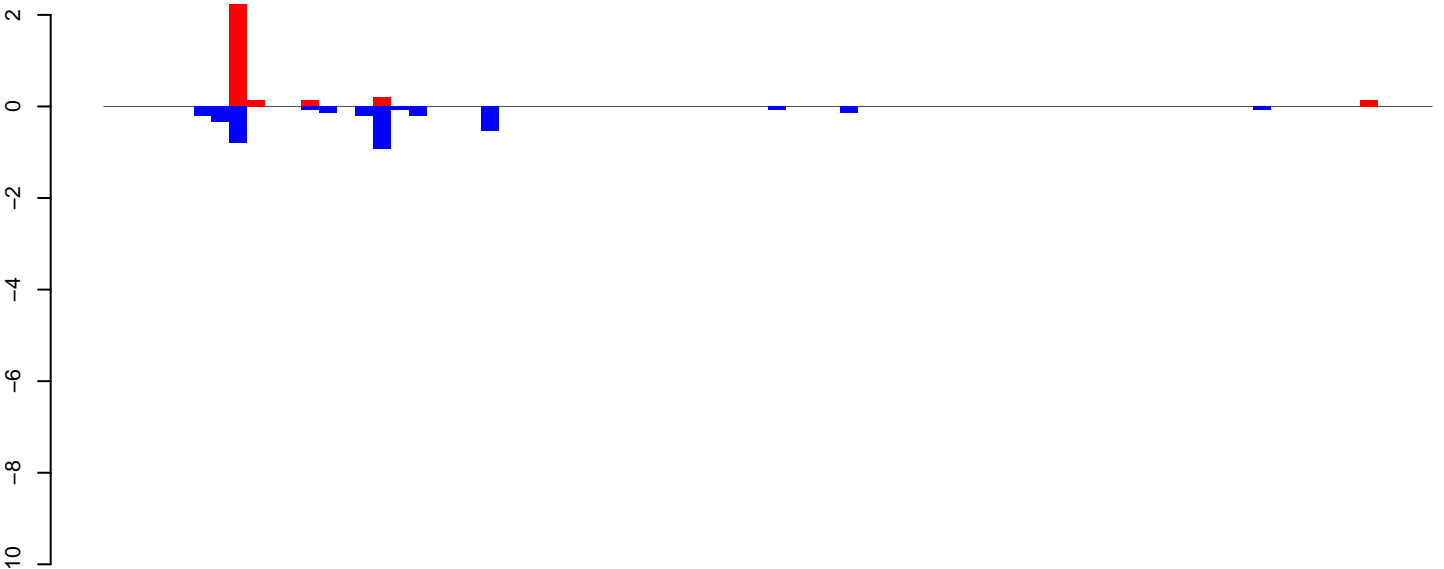

positive=3, negative=4, total=7

AeAlbo\_FemaleWhole\_BF\_CT.24\_35.rep

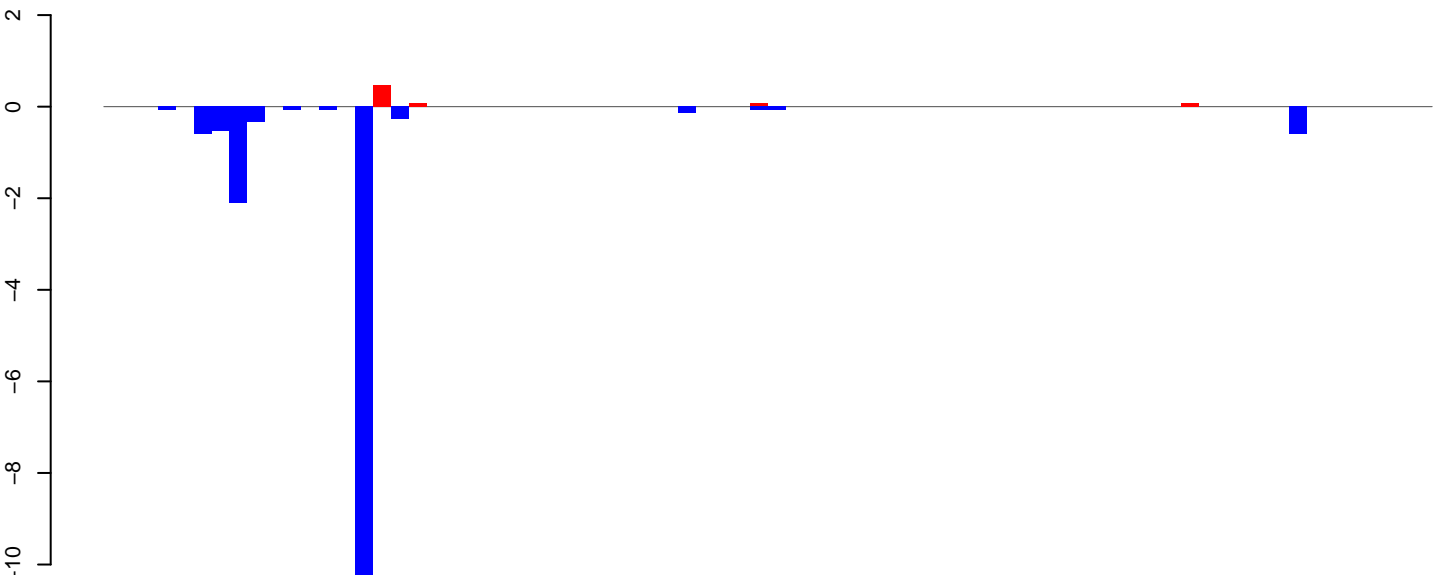

positive=1, negative=16, total=16

AeAlbo\_FemaleWhole\_BF\_CT.rep

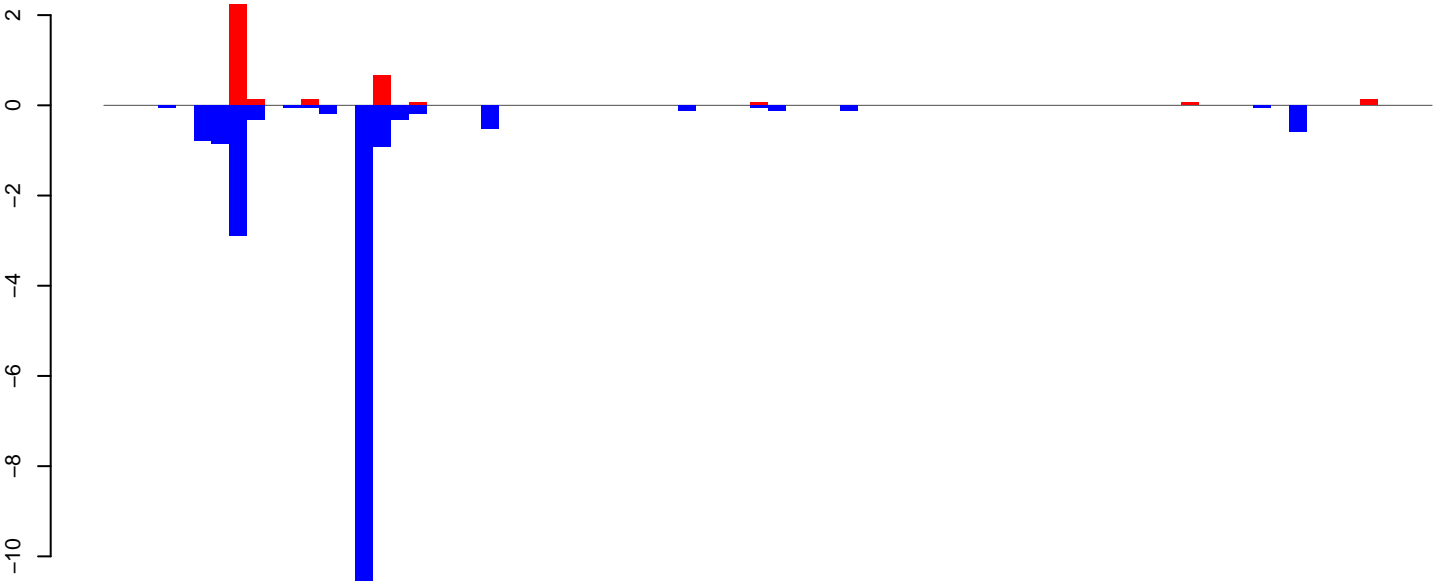

positive=3, negative=19, total=23

Window size=25, length=1849, TE@rnd-5\_family-245@LINE\_CR1:1-1849

0 500 1000 1500

AeAlbo\_FemaleWhole\_BF\_CT.18\_23.rep

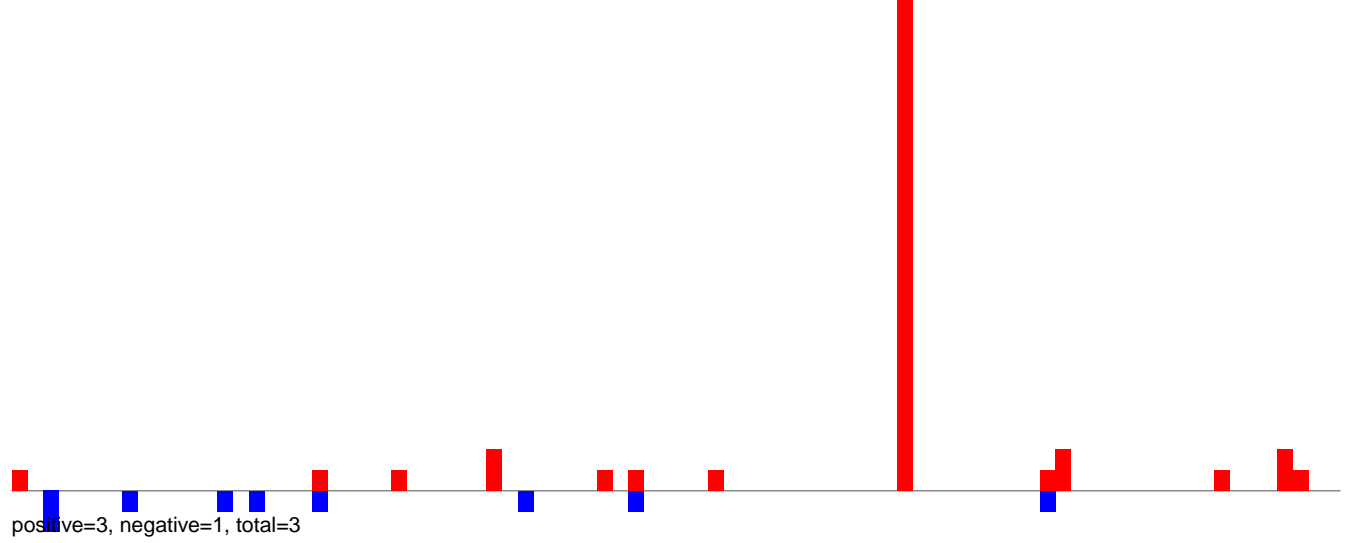

AeAlbo\_FemaleWhole\_BF\_CT.24\_35.rep

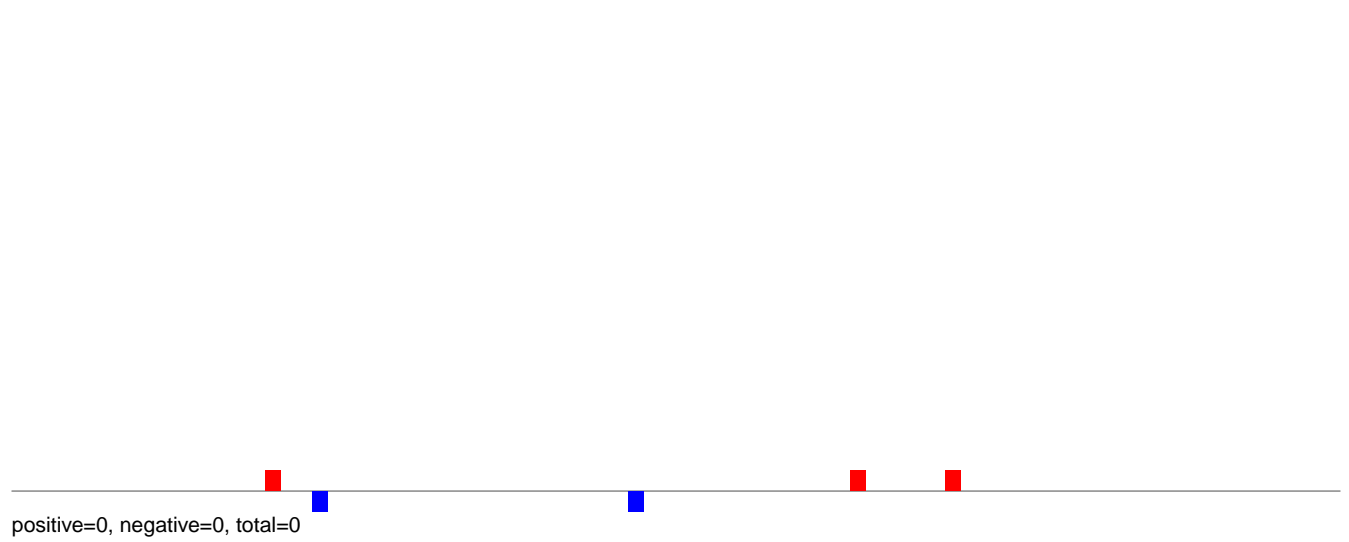

AeAlbo\_FemaleWhole\_BF\_CT.rep

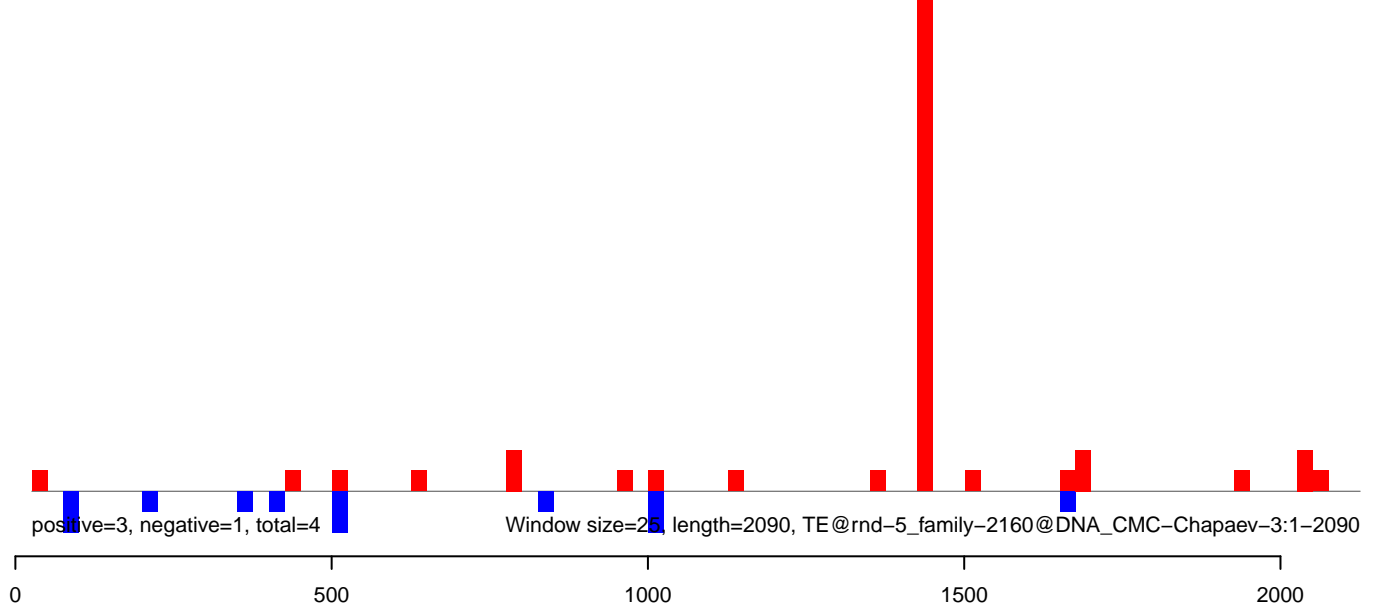

AeAlbo\_FemaleWhole\_BF\_CT.18\_23.rep

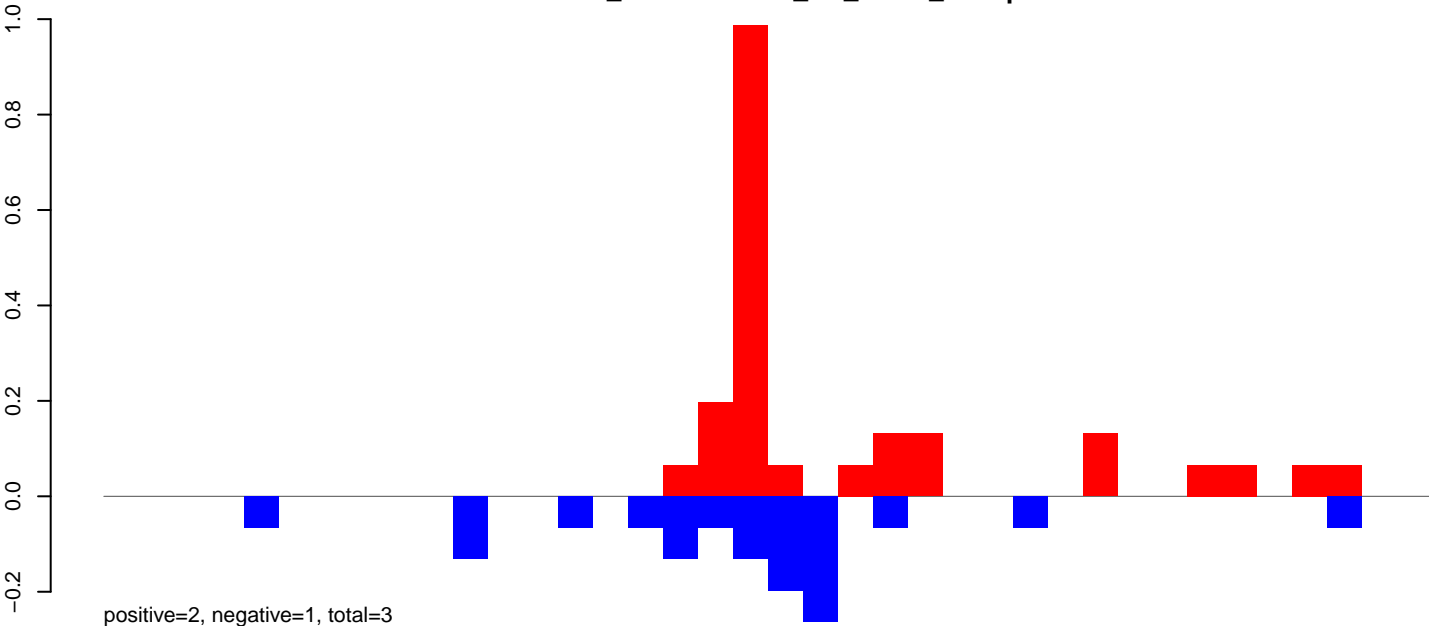

AeAlbo\_FemaleWhole\_BF\_CT.24\_35.rep

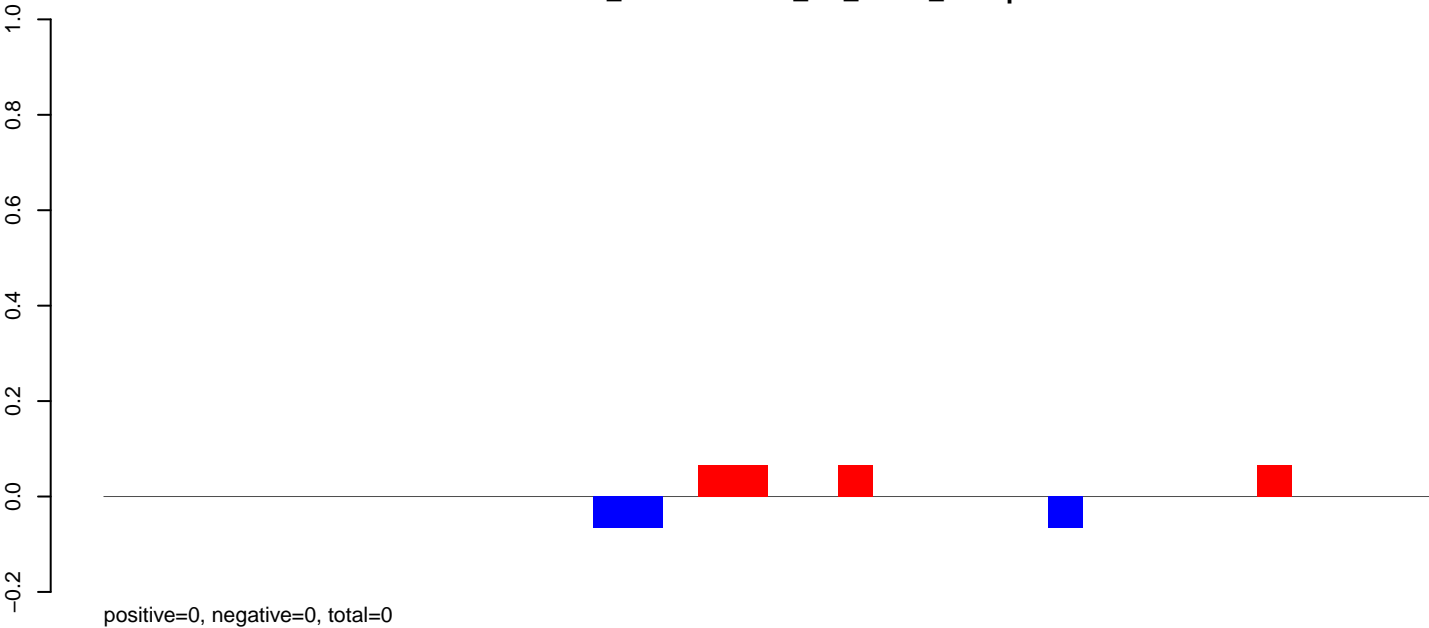

AeAlbo\_FemaleWhole\_BF\_CT.rep

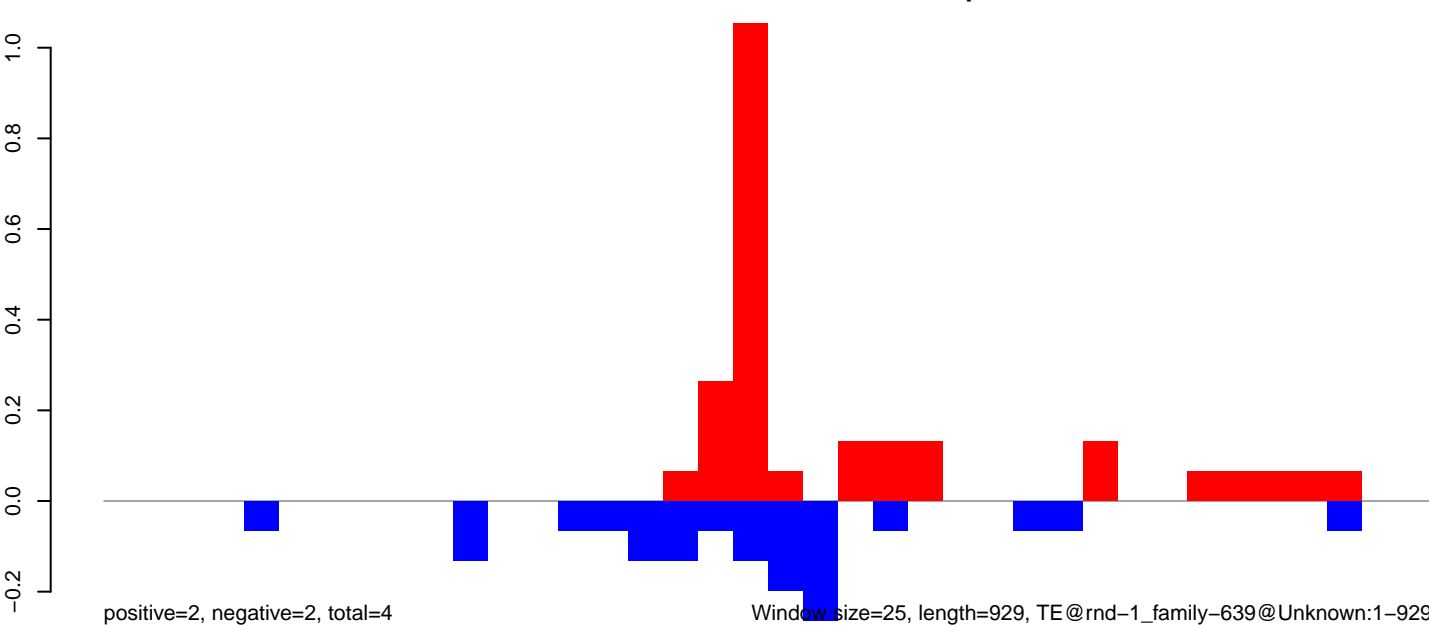

AeAlbo\_FemaleWhole\_BF\_CT.18\_23.rep

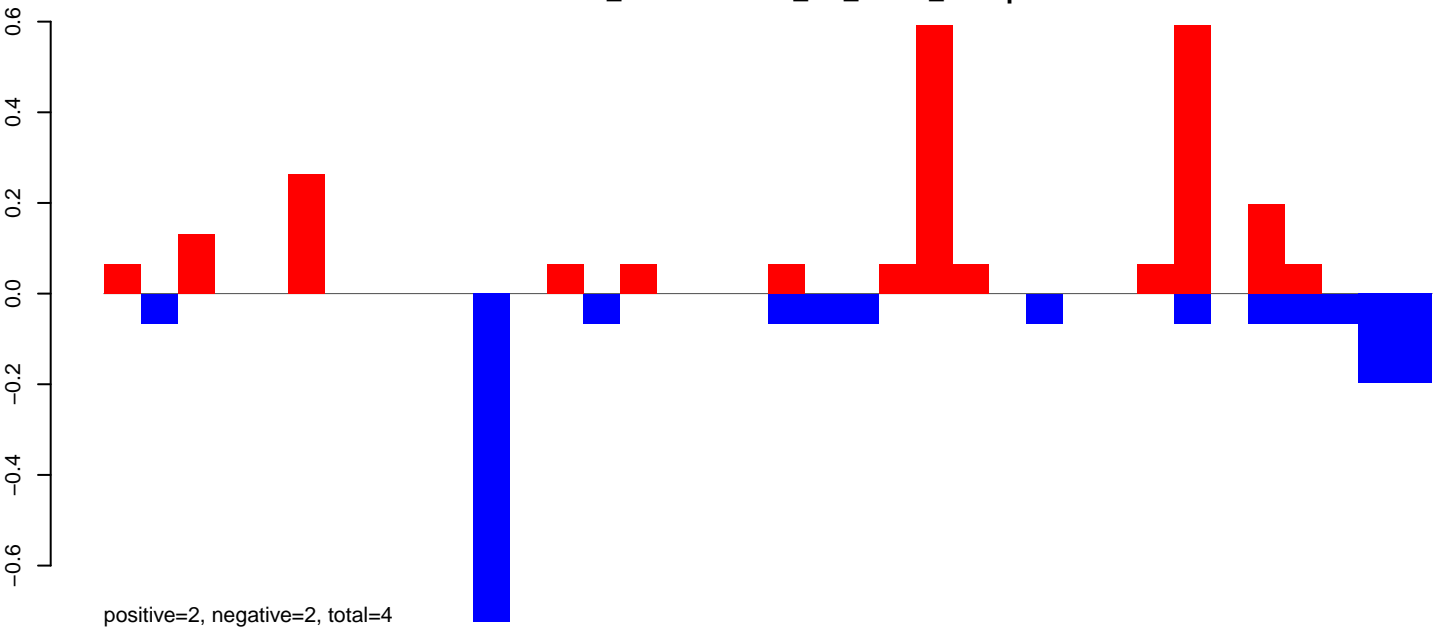

AeAlbo\_FemaleWhole\_BF\_CT.24\_35.rep

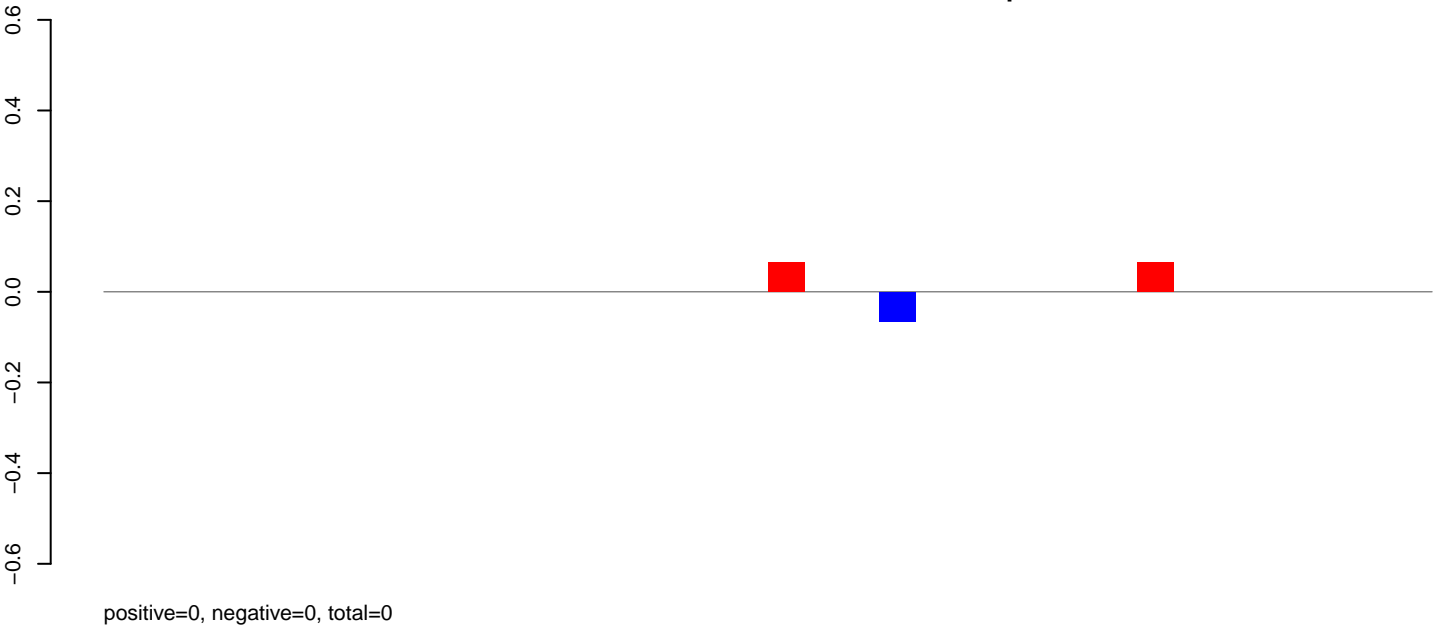

AeAlbo\_FemaleWhole\_BF\_CT.rep

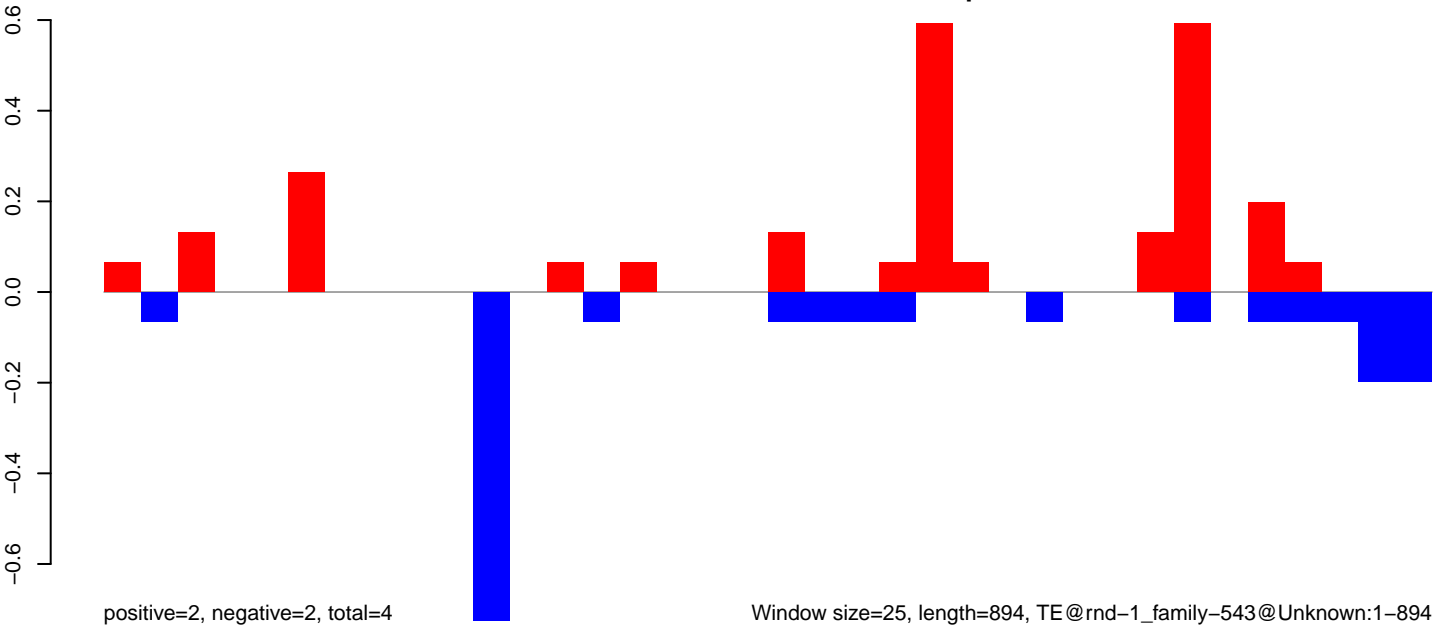

AeAlbo\_FemaleWhole\_BF\_CT.18\_23.rep

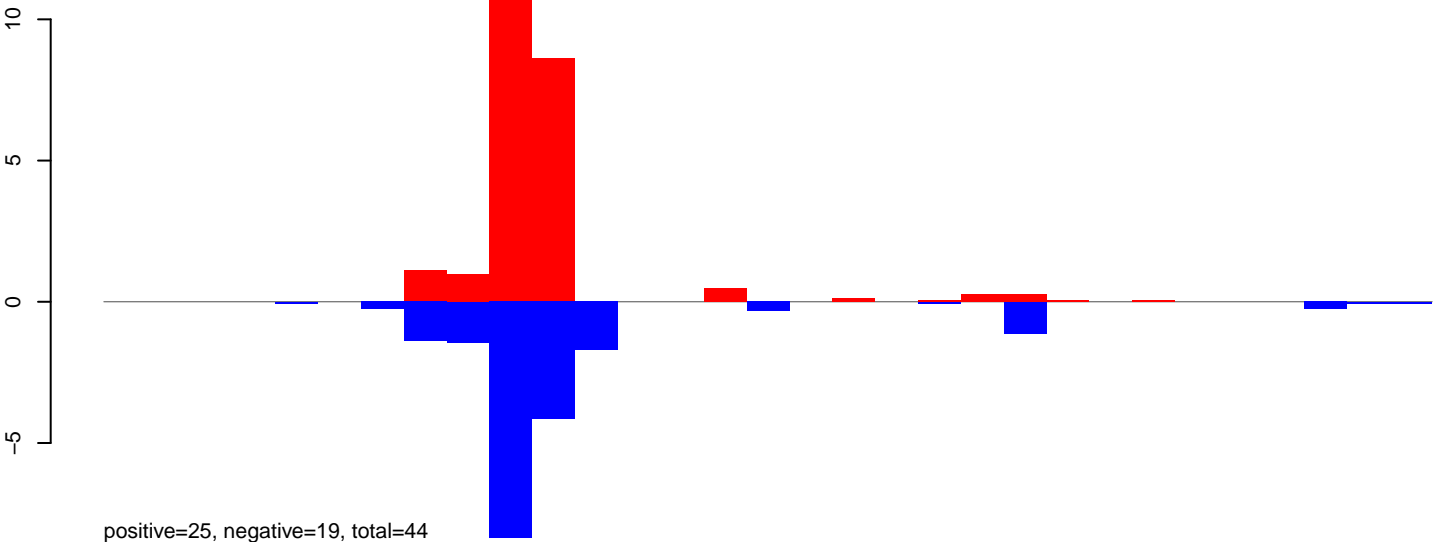

AeAlbo\_FemaleWhole\_BF\_CT.24\_35.rep

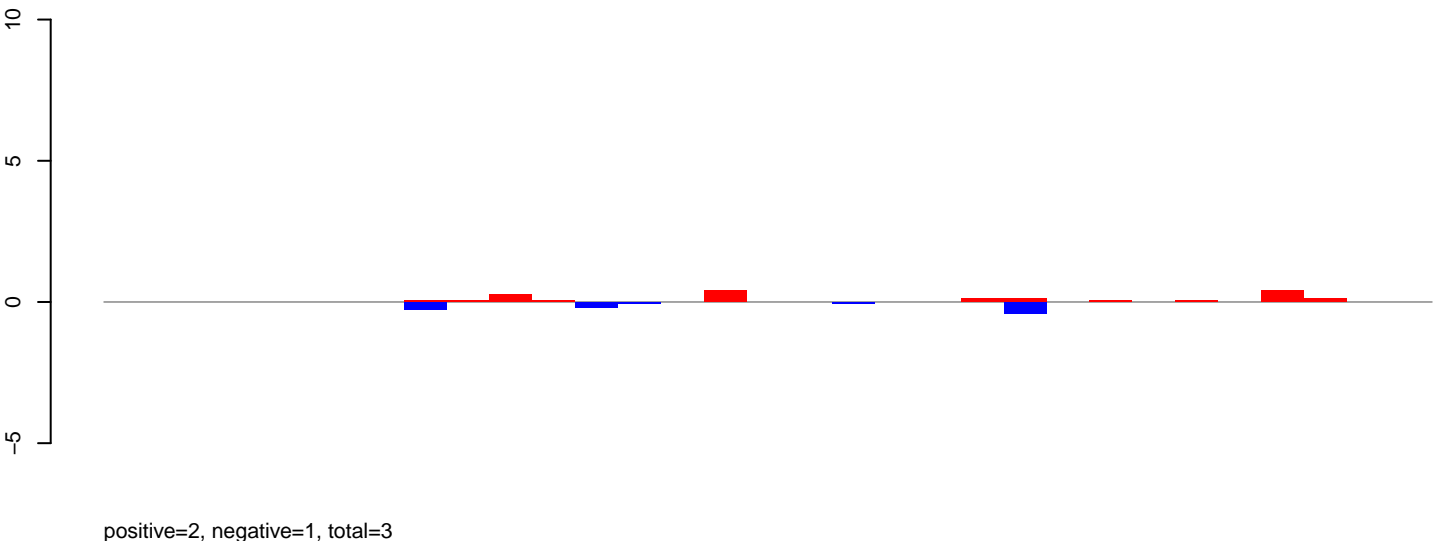

AeAlbo\_FemaleWhole\_BF\_CT.rep

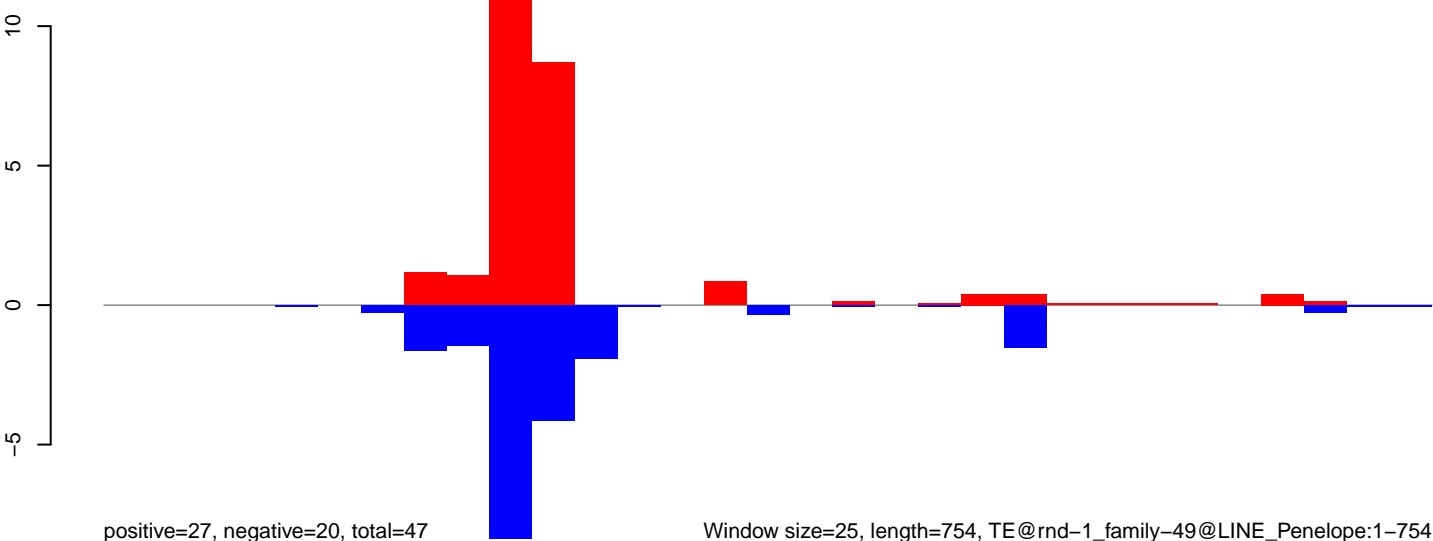

AeAlbo\_FemaleWhole\_BF\_CT.18\_23.rep

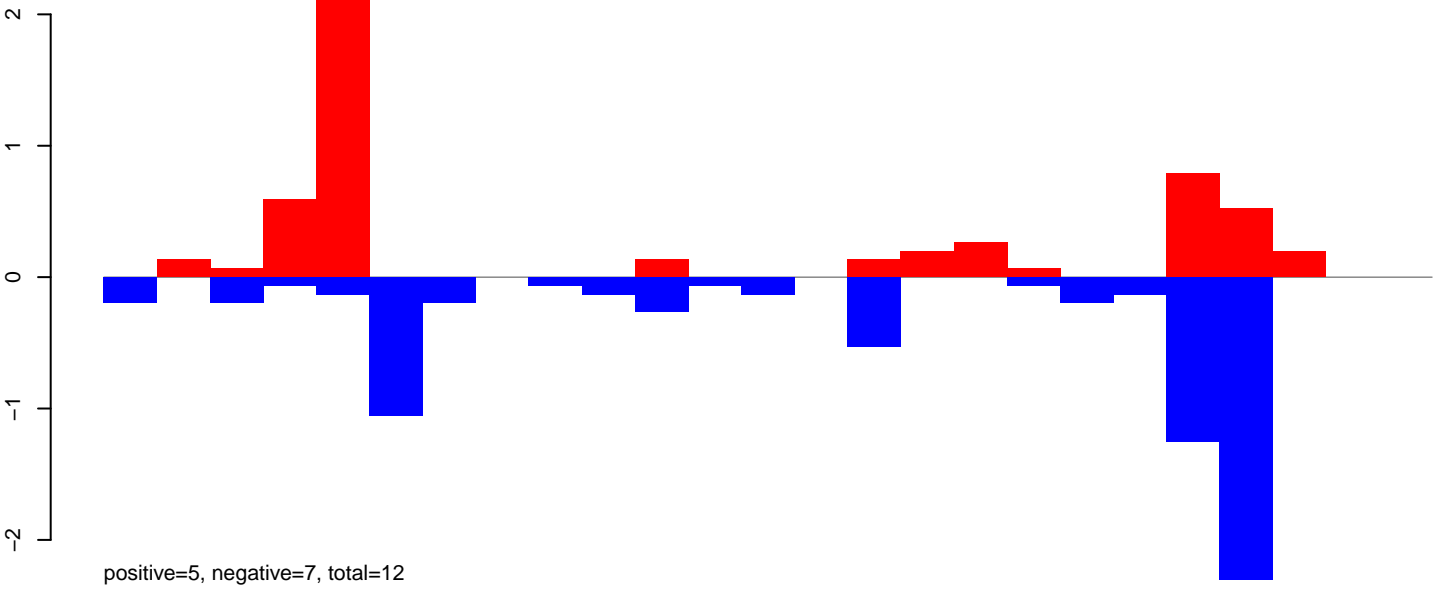

AeAlbo\_FemaleWhole\_BF\_CT.24\_35.rep

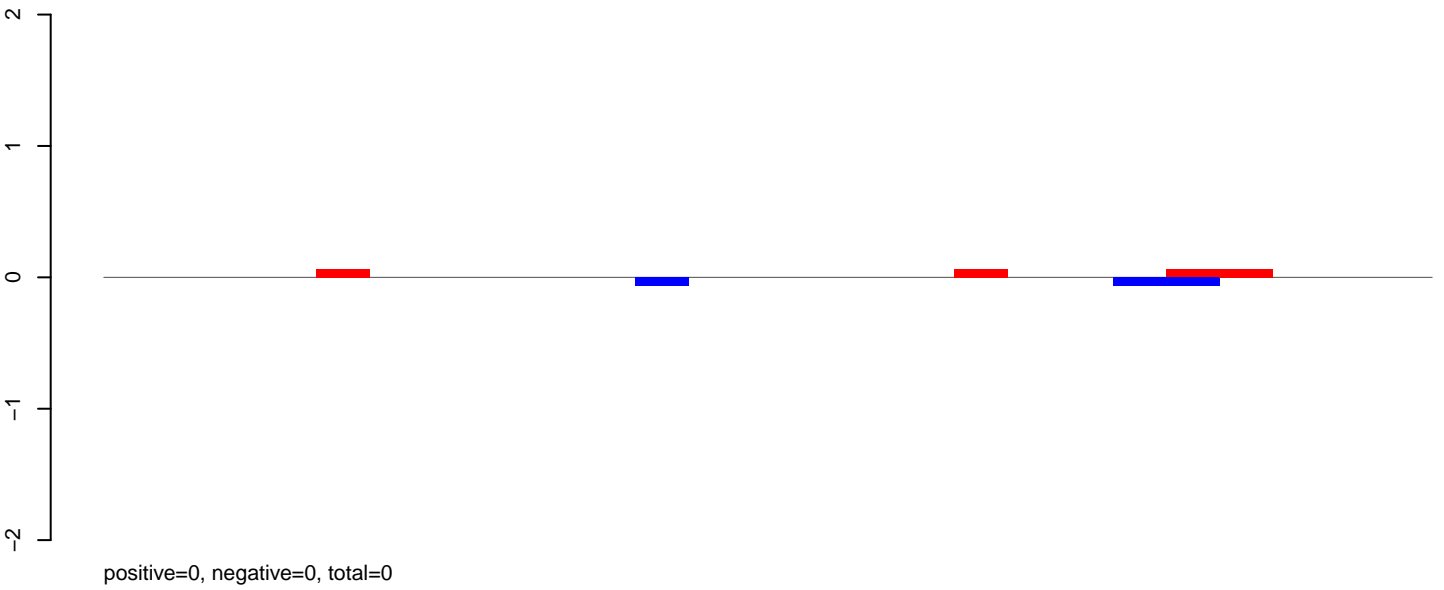

AeAlbo\_FemaleWhole\_BF\_CT.rep

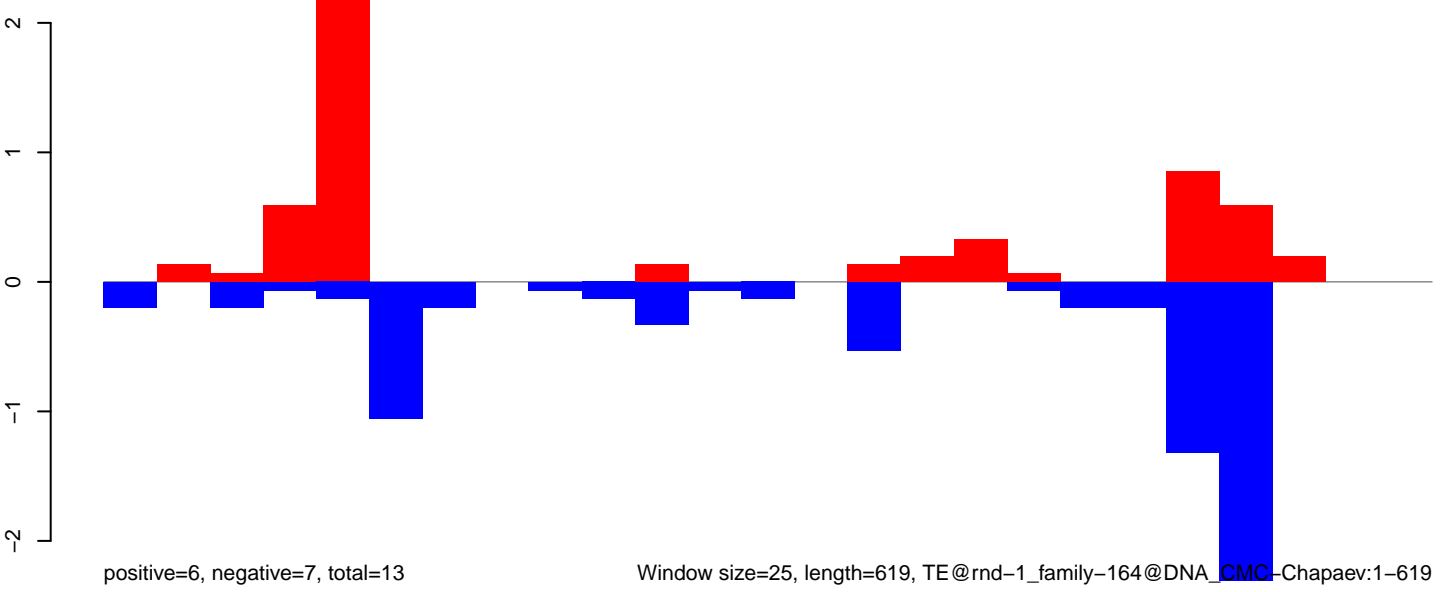

AeAlbo\_FemaleWhole\_BF\_CT.18\_23.rep

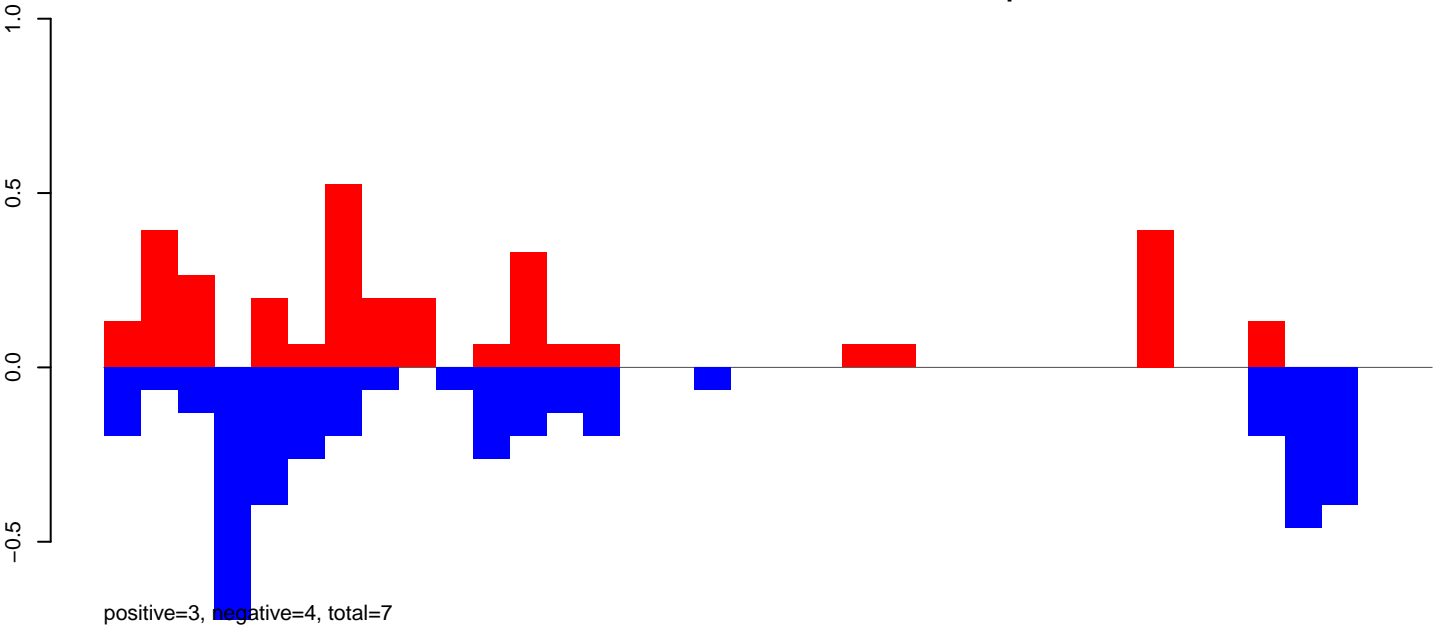

AeAlbo\_FemaleWhole\_BF\_CT.24\_35.rep

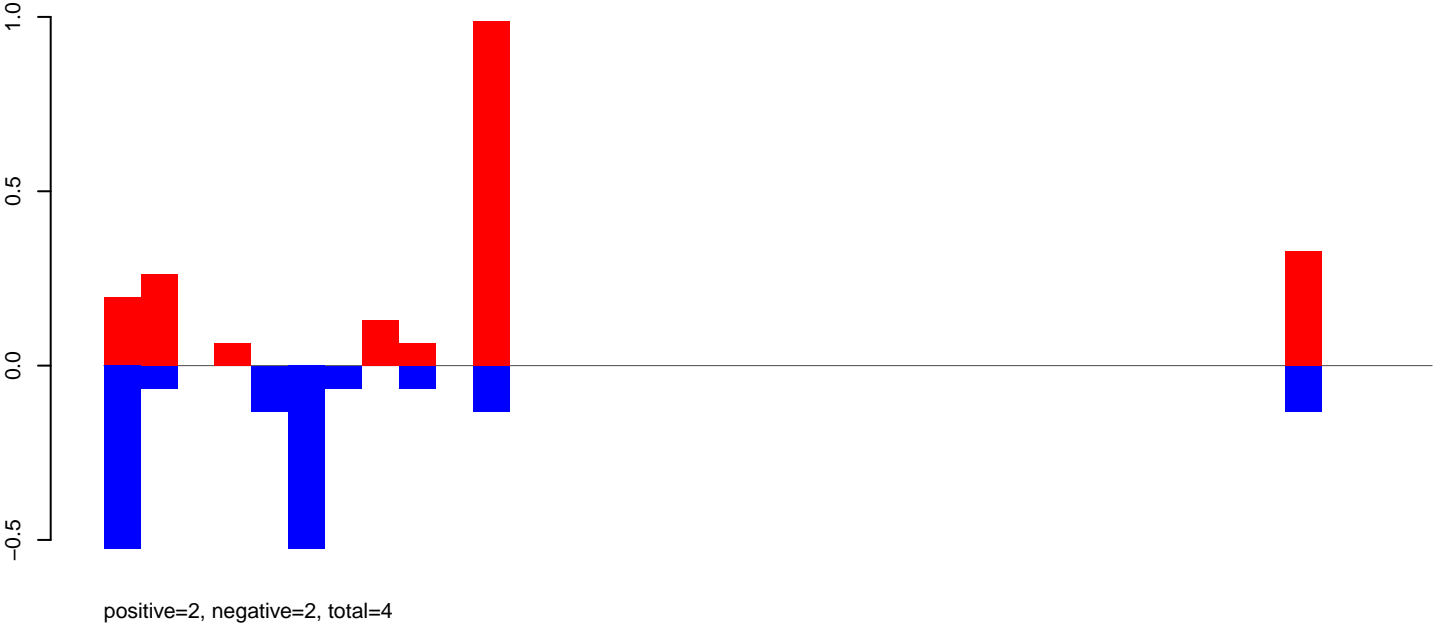

AeAlbo\_FemaleWhole\_BF\_CT.rep

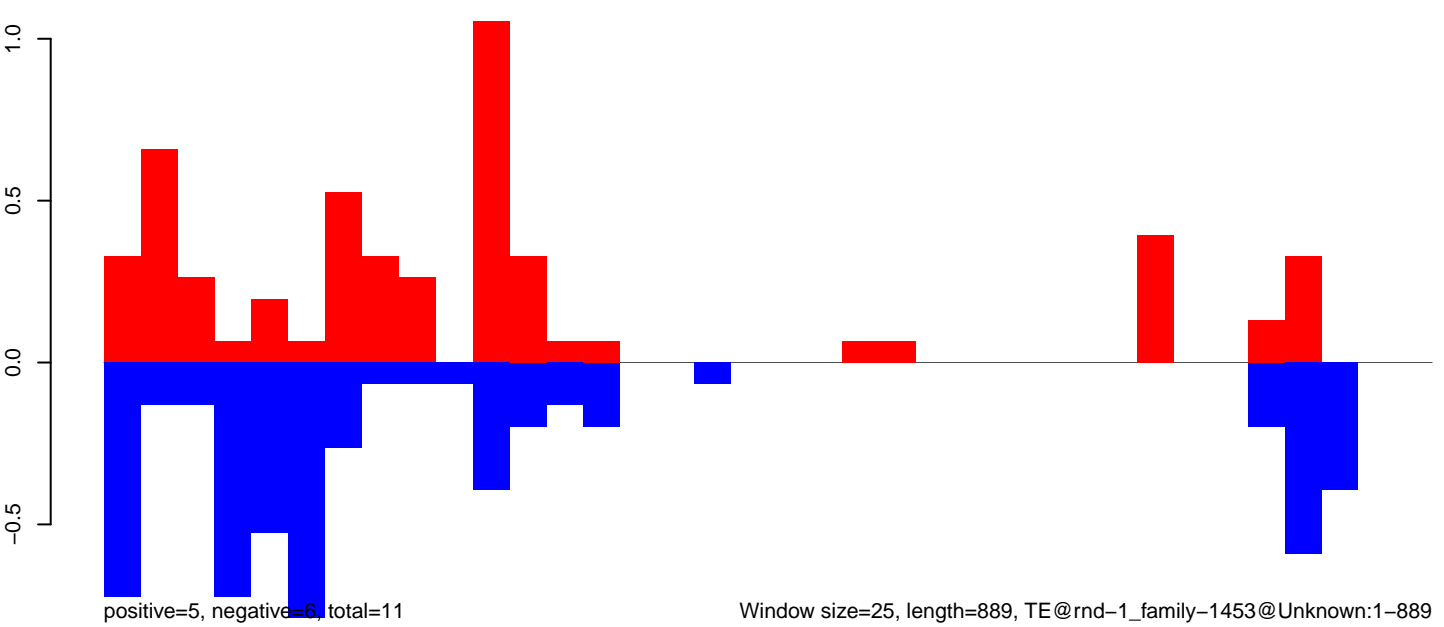



AeAlbo\_FemaleWhole\_BF\_CT.18\_23.rep

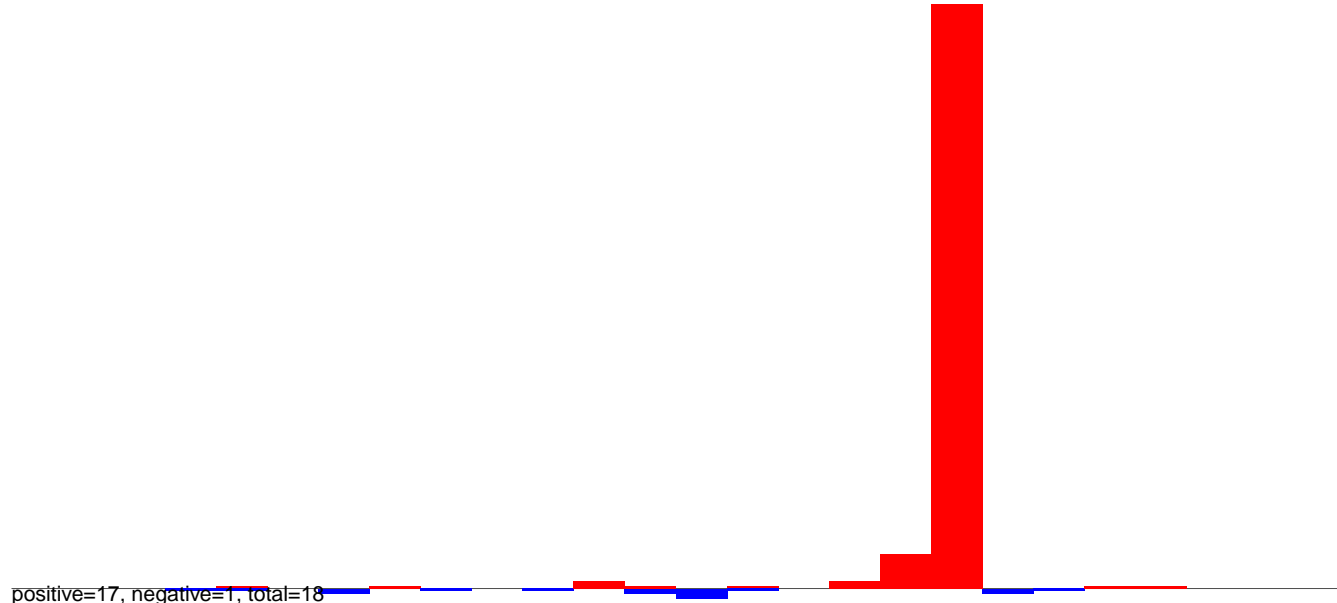

AeAlbo\_FemaleWhole\_BF\_CT.24\_35.rep

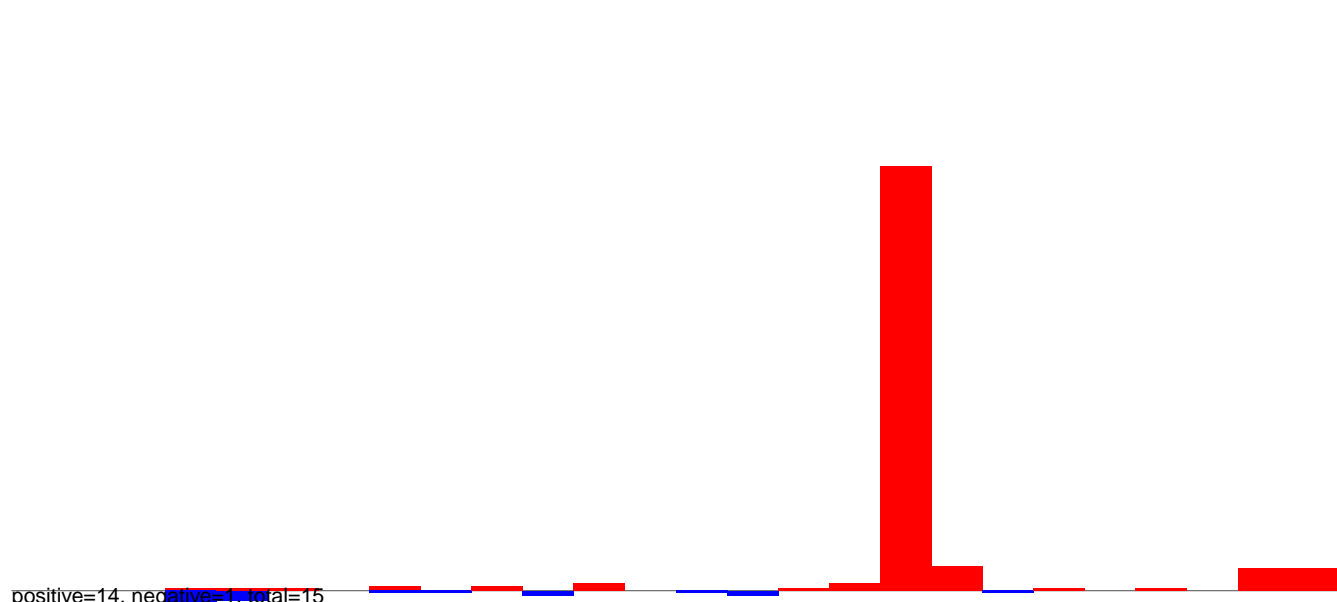

AeAlbo\_FemaleWhole\_BF\_CT.rep

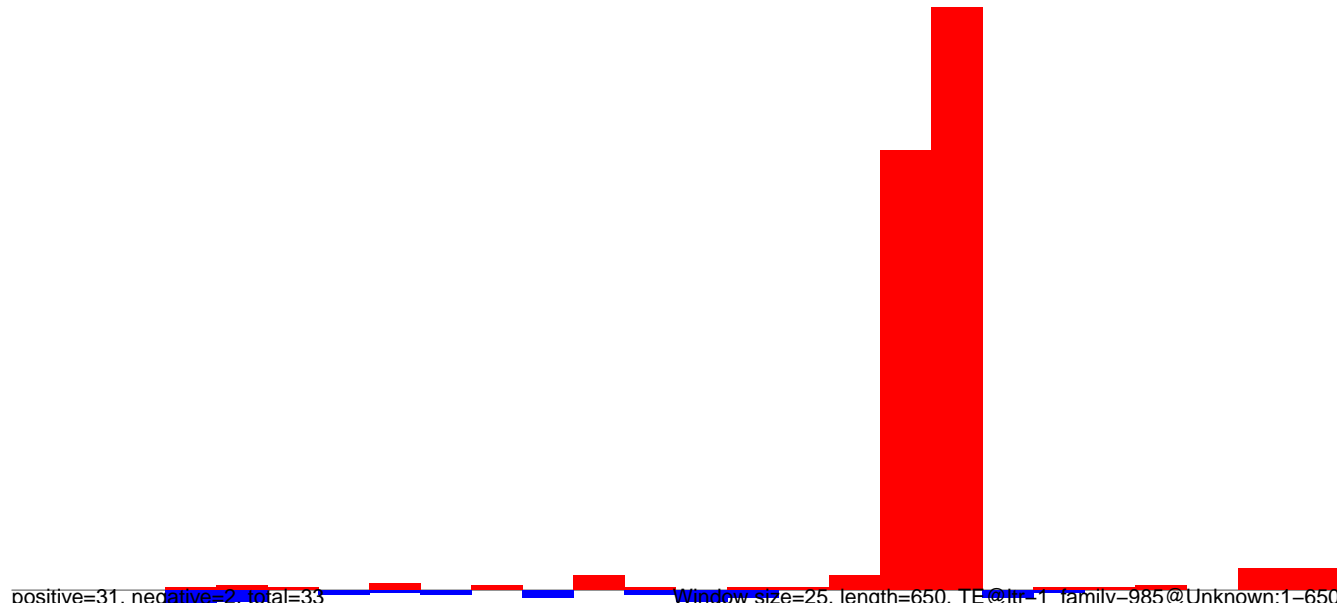

Window size=25, length=650, IE@itr=1\_family-985@Unknown:1-650

AeAlbo\_FemaleWhole\_BF\_CT.18\_23.rep

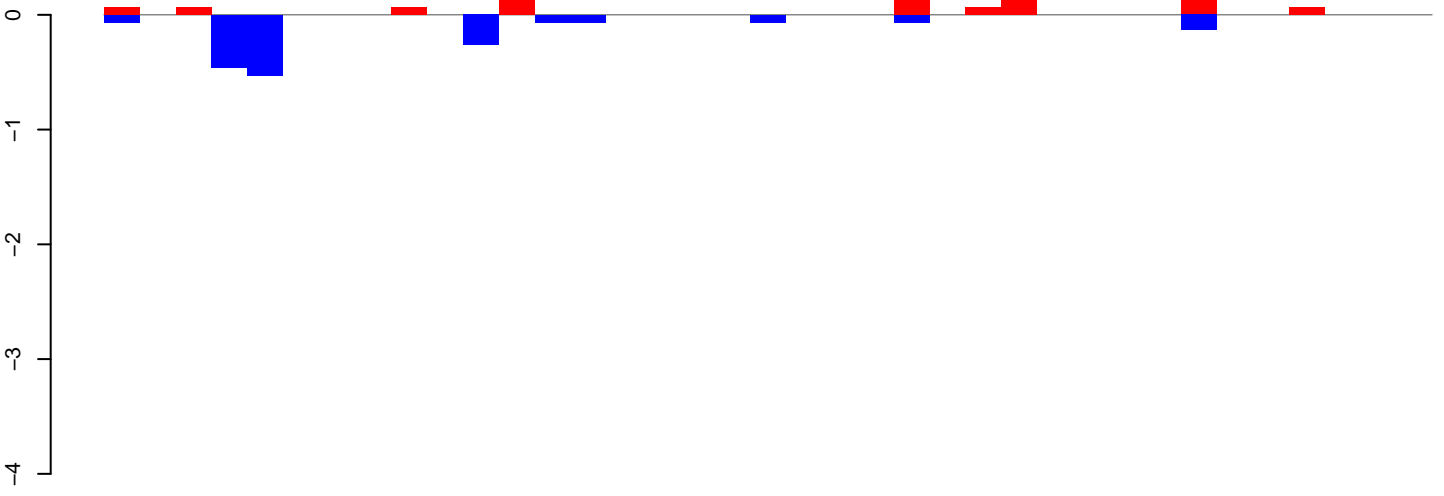

positive=1, negative=2, total=3

AeAlbo\_FemaleWhole\_BF\_CT.24\_35.rep

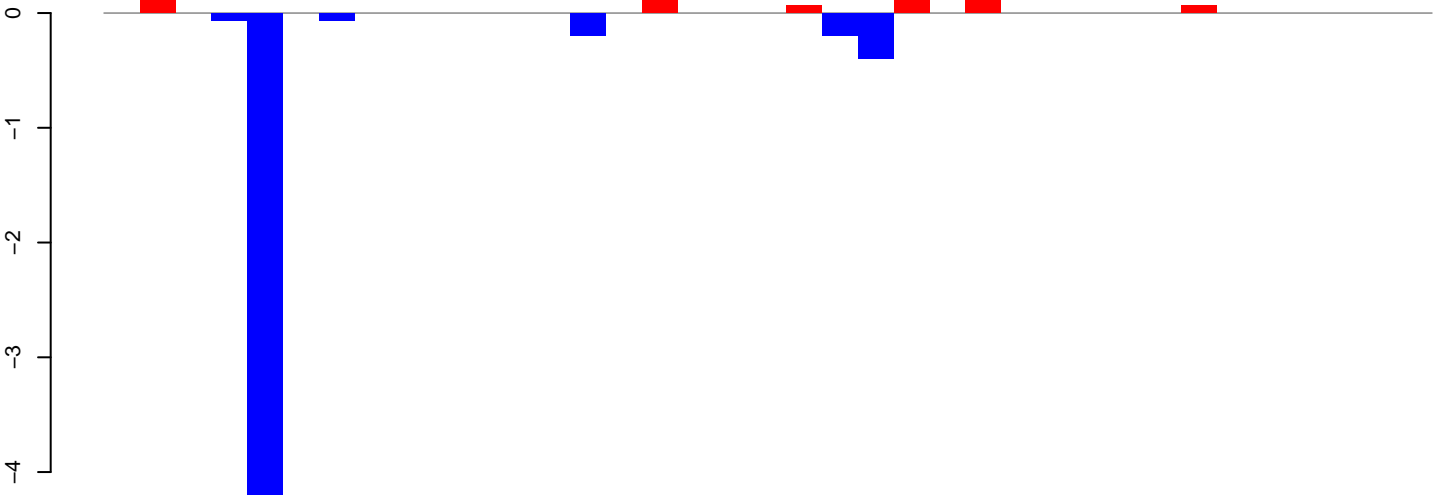

positive=1, negative=6, total=7

AeAlbo\_FemaleWhole\_BF\_CT.rep

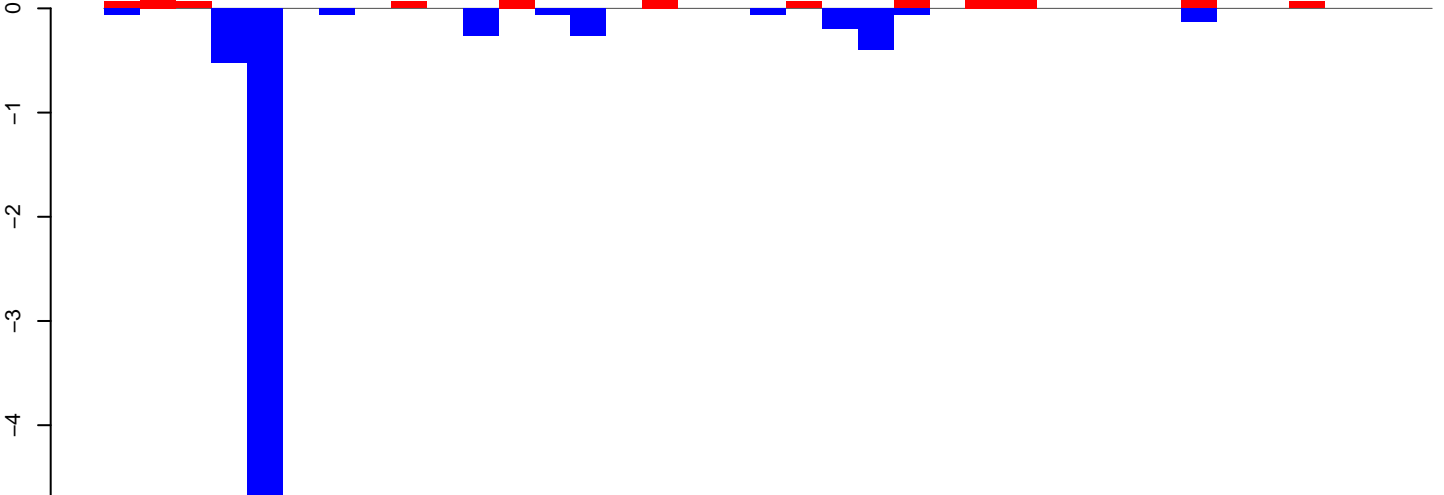

positive=2, negative=7, total=9

Window size=25, length=919, TE@ltr-1\_family-862@Unknown:1-919

0 200 400 600 800

AeAlbo\_FemaleWhole\_BF\_CT.18\_23.rep

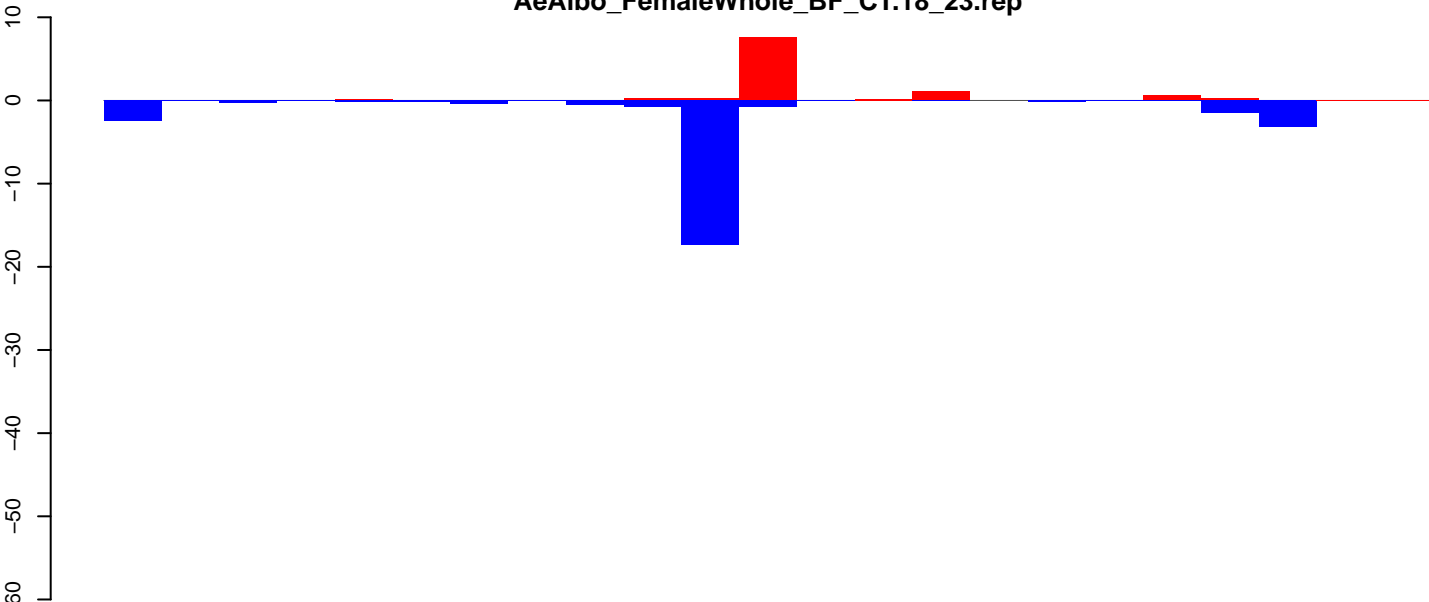

positive=11, negative=28, total=39

AeAlbo\_FemaleWhole\_BF\_CT.24\_35.rep

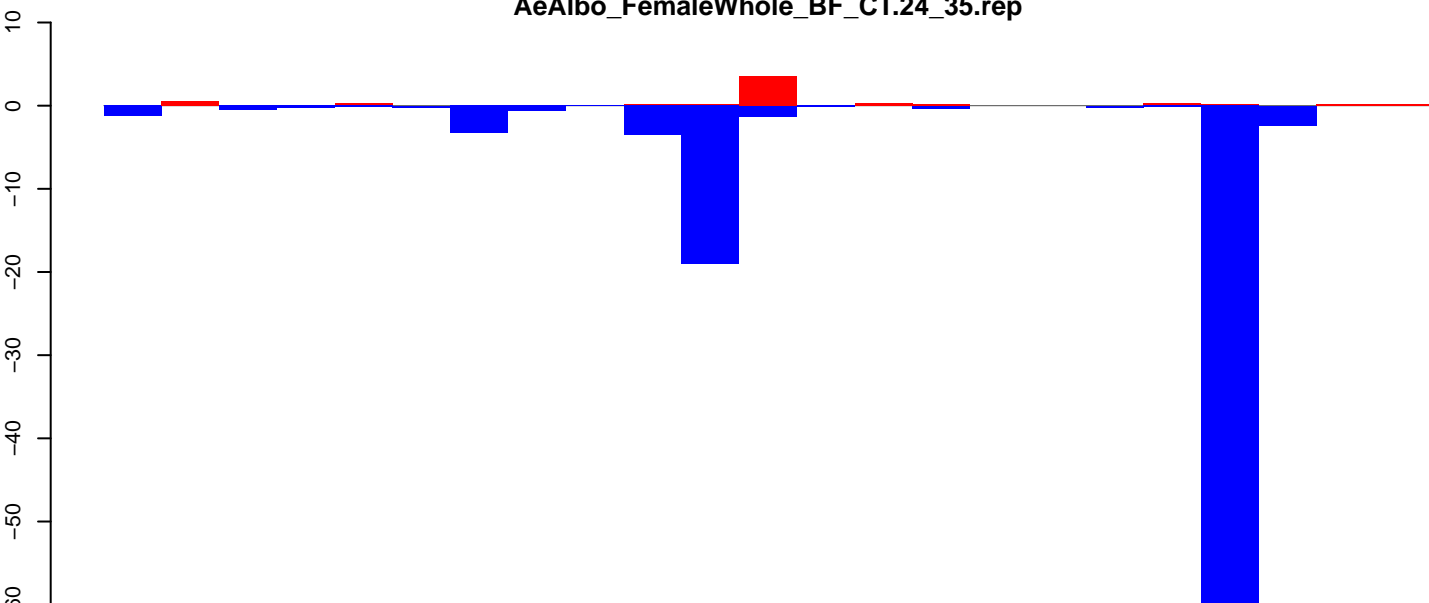

positive=6, negative=98, total=104

AeAlbo\_FemaleWhole\_BF\_CT.rep

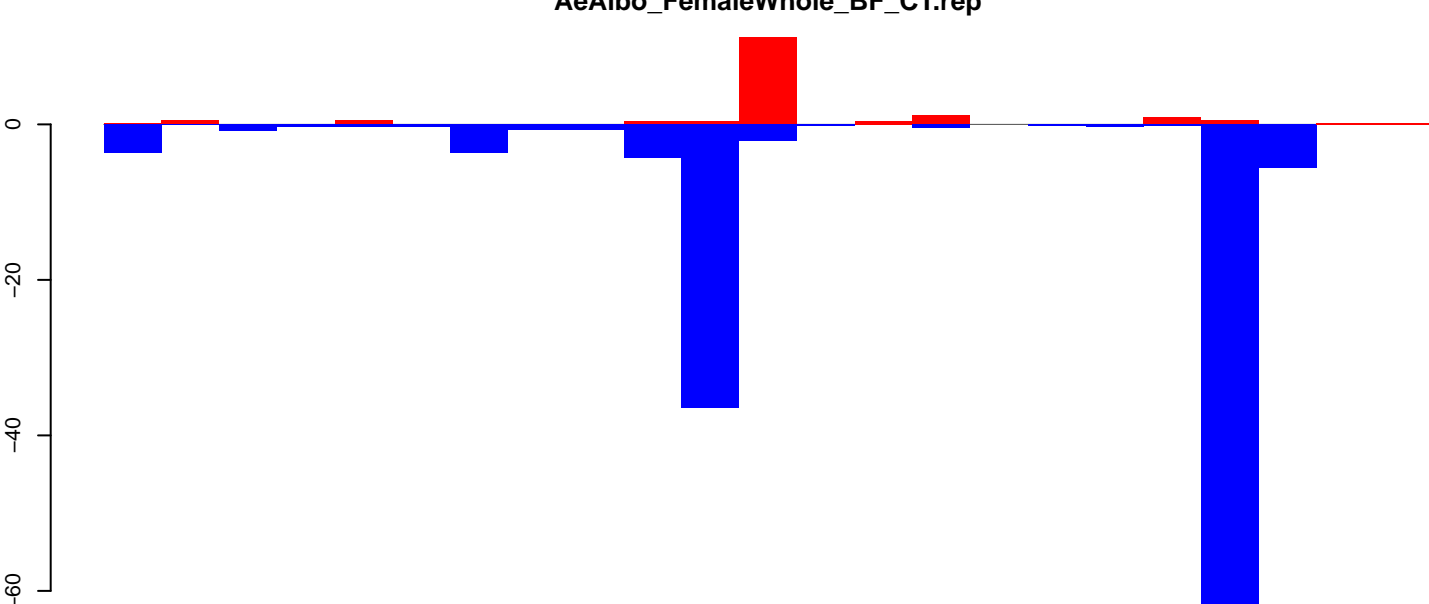

positive=17, negative=126, total=143

Window size=25, length=556, TE@ltr-1\_family-854@Unknown:1-556

**AeAlbo\_FemaleWhole\_BF\_CT.18\_23.rep**

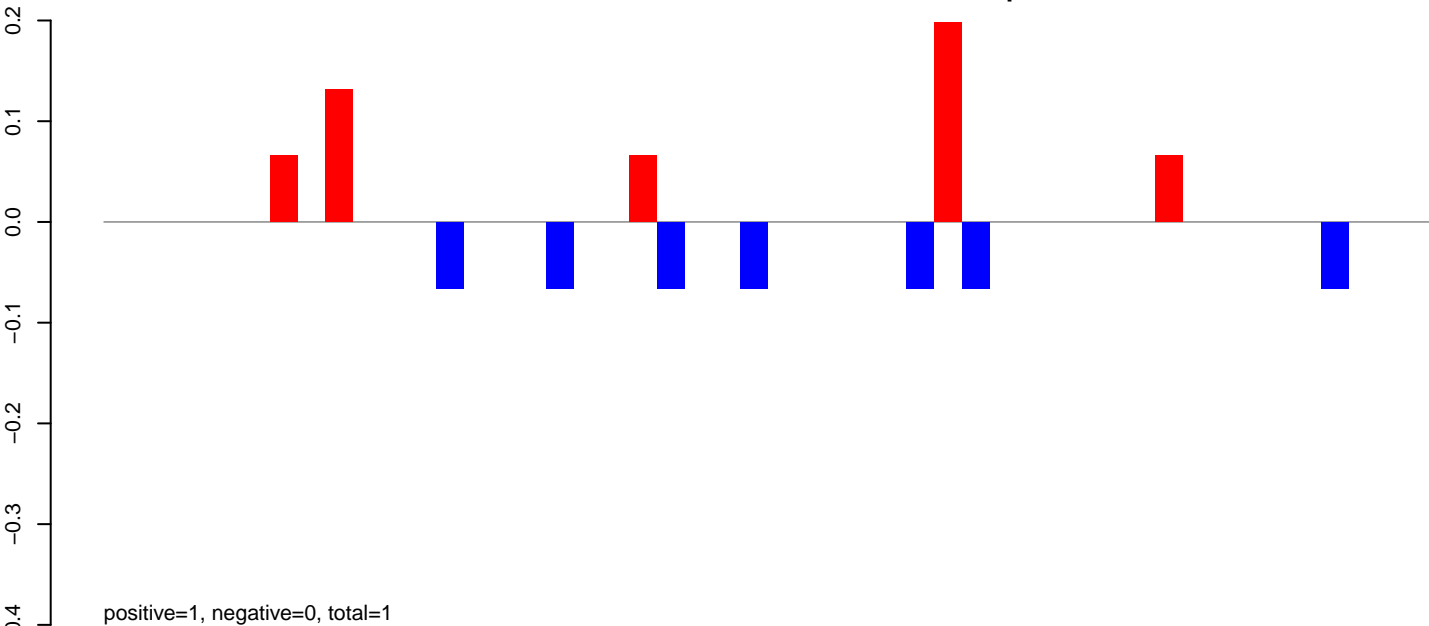

**AeAlbo\_FemaleWhole\_BF\_CT.24\_35.rep**

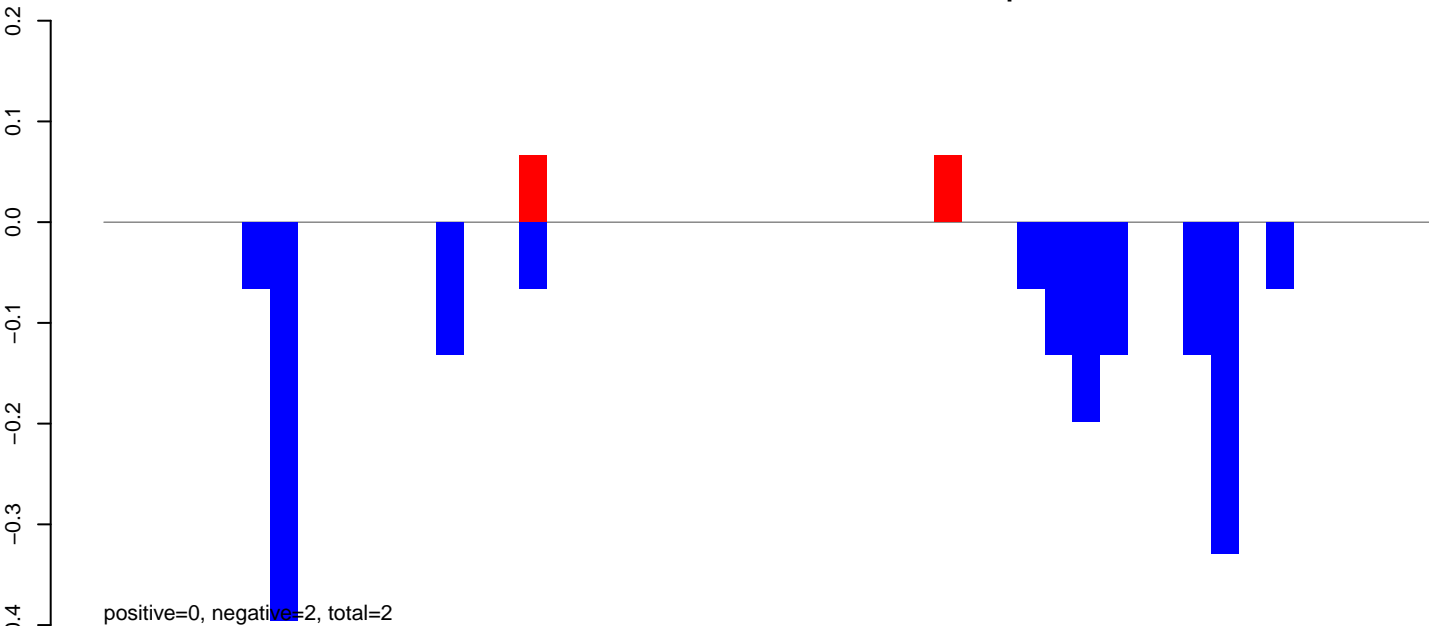

**AeAlbo\_FemaleWhole\_BF\_CT.rep**

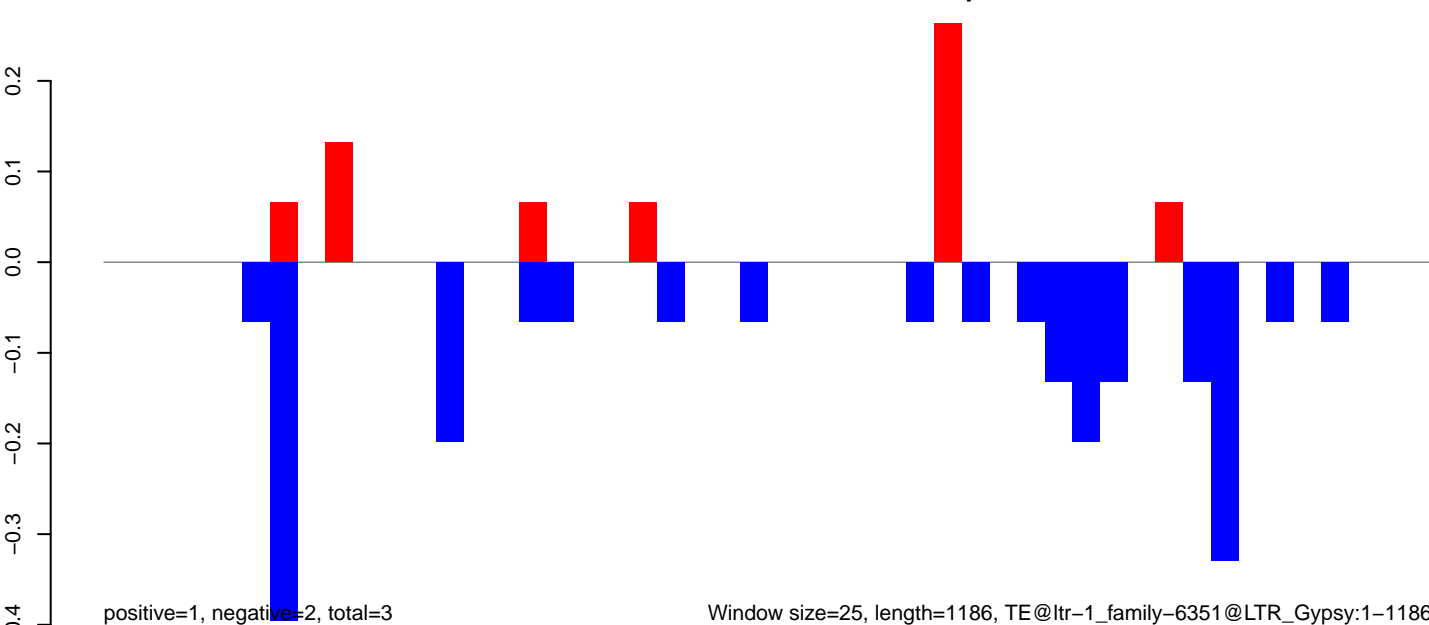

Window size=25, length=1186, TE@ltr-1\_family-6351@LTR\_Gypsy:1-1186

AeAlbo\_FemaleWhole\_BF\_CT.18\_23.rep

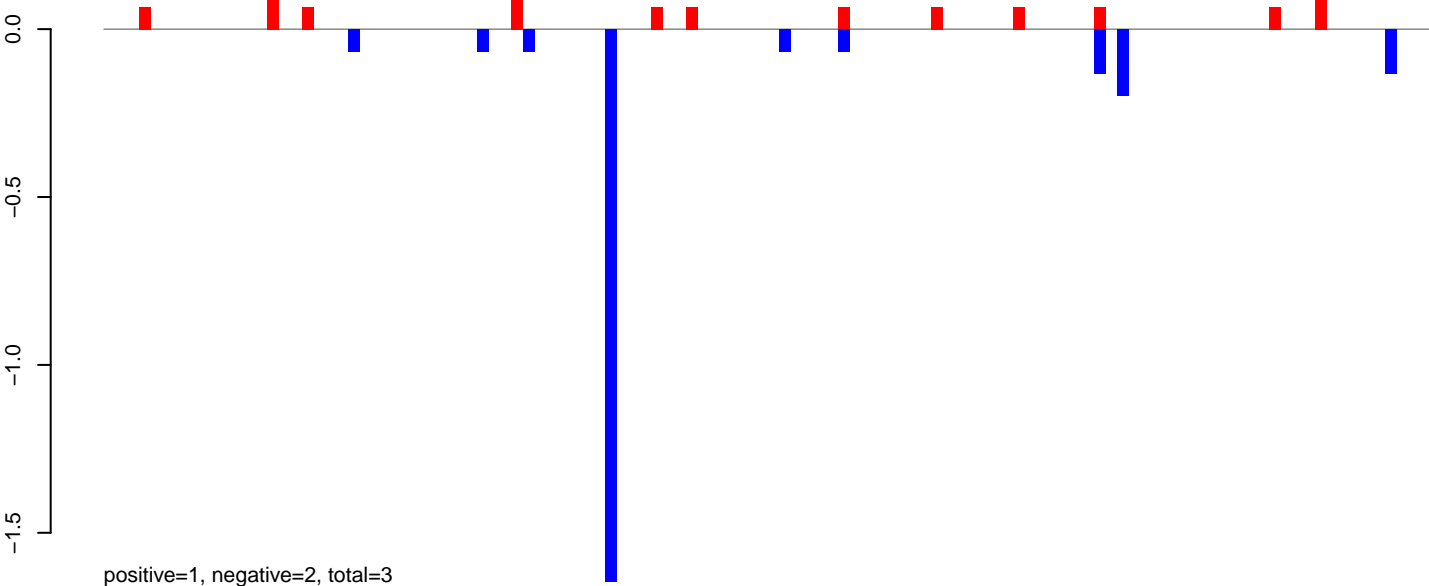

AeAlbo\_FemaleWhole\_BF\_CT.24\_35.rep

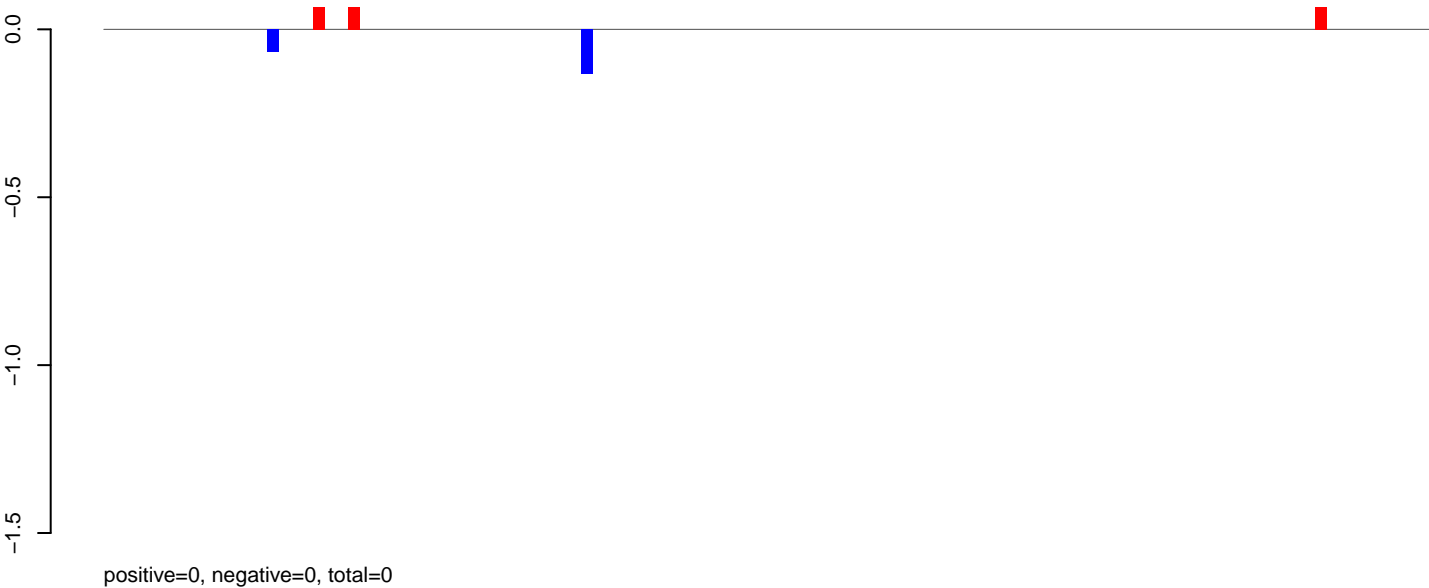

AeAlbo\_FemaleWhole\_BF\_CT.rep

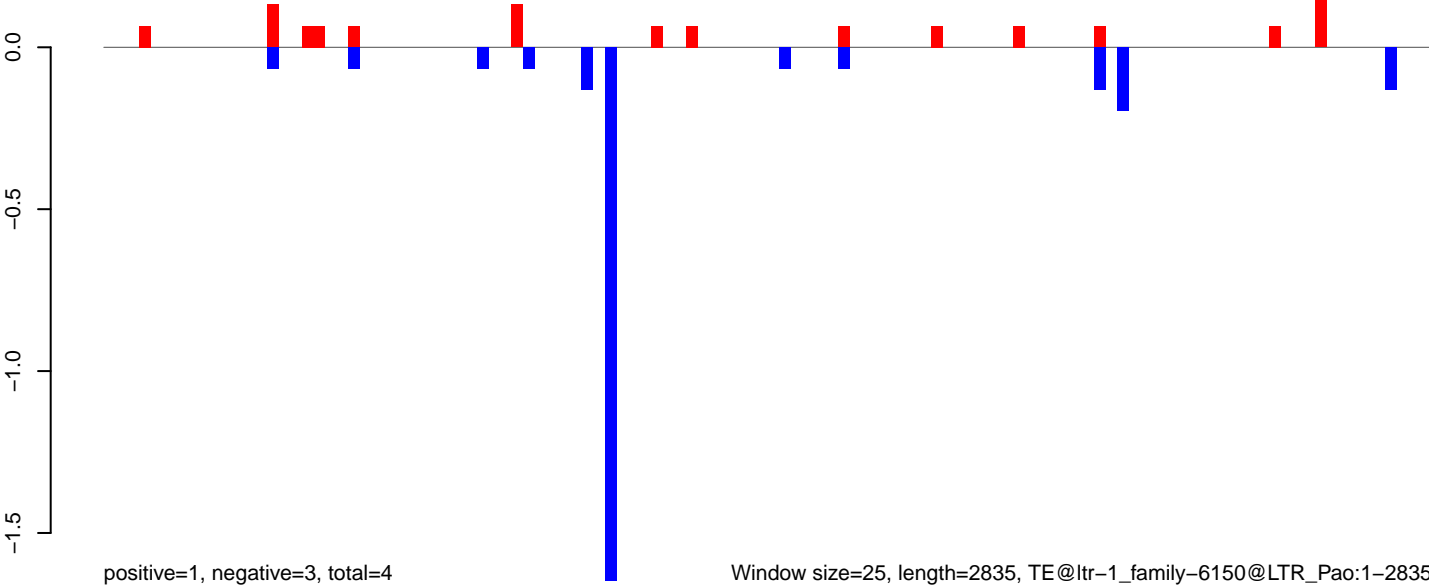

Window size=25, length=2835, TE@ltr-1\_family-6150@LTR\_Pao:1-2835

AeAlbo\_FemaleWhole\_BF\_CT.18\_23.rep

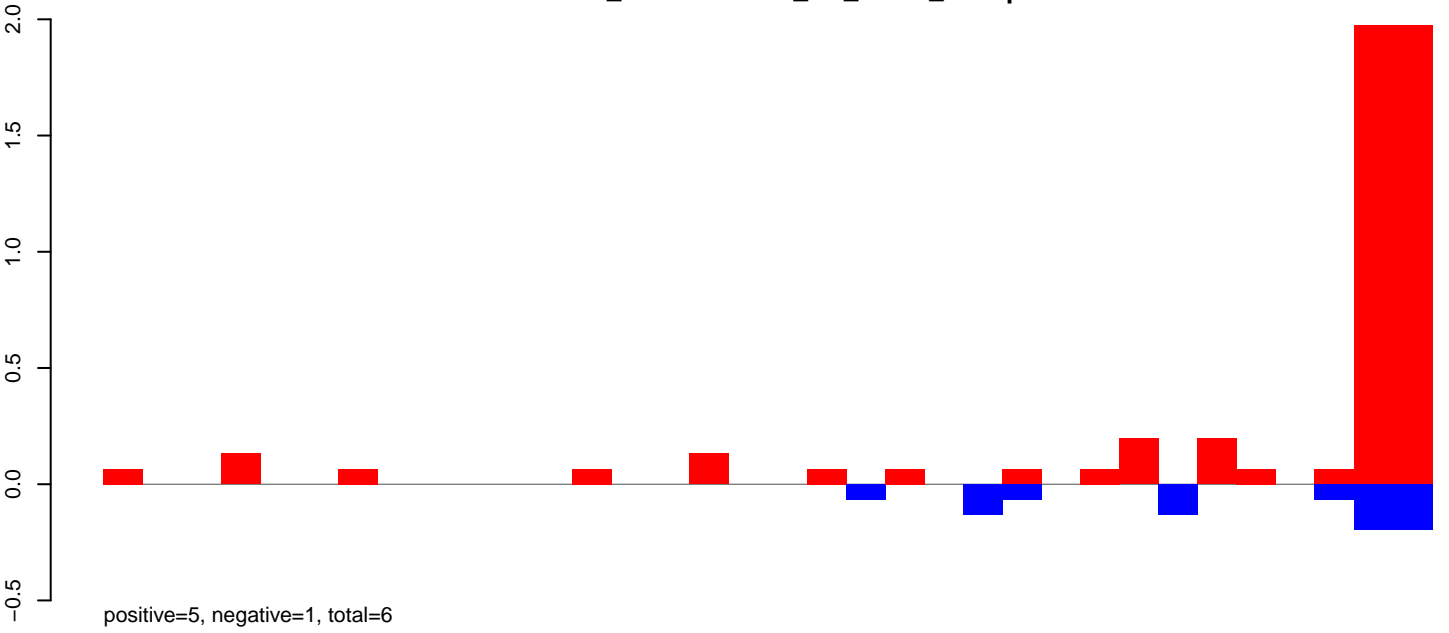

AeAlbo\_FemaleWhole\_BF\_CT.24\_35.rep

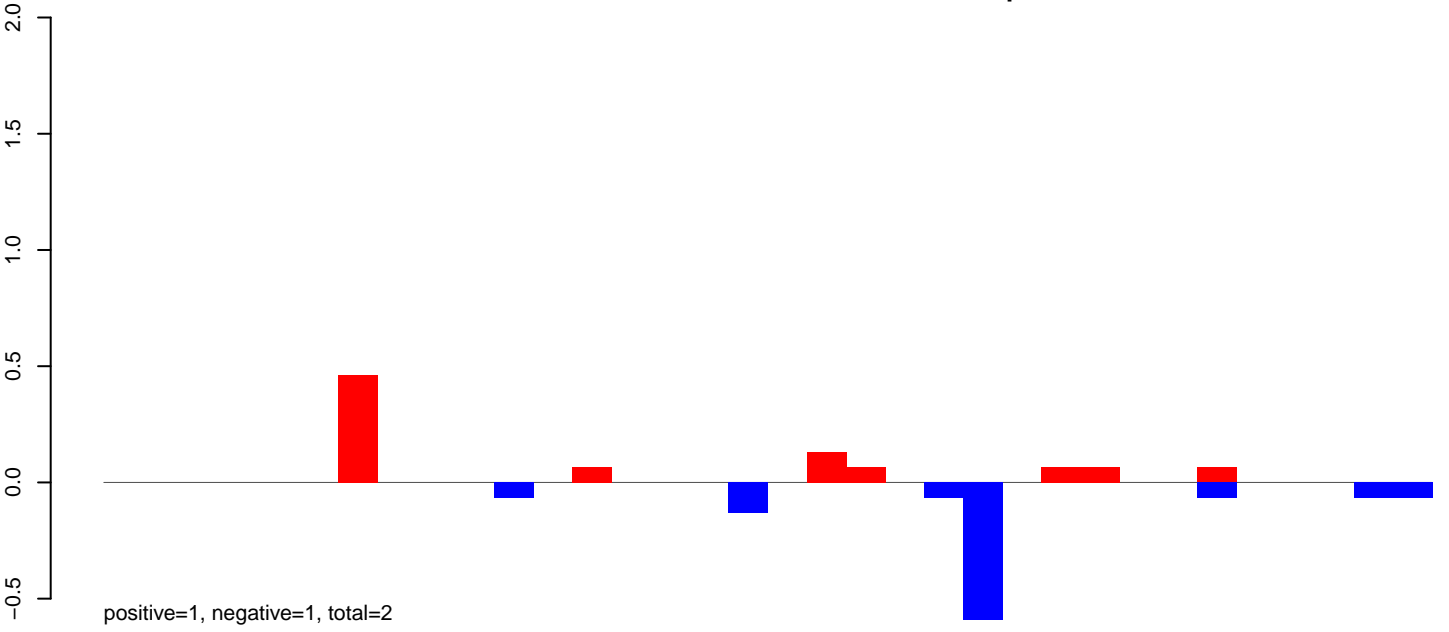

AeAlbo\_FemaleWhole\_BF\_CT.rep

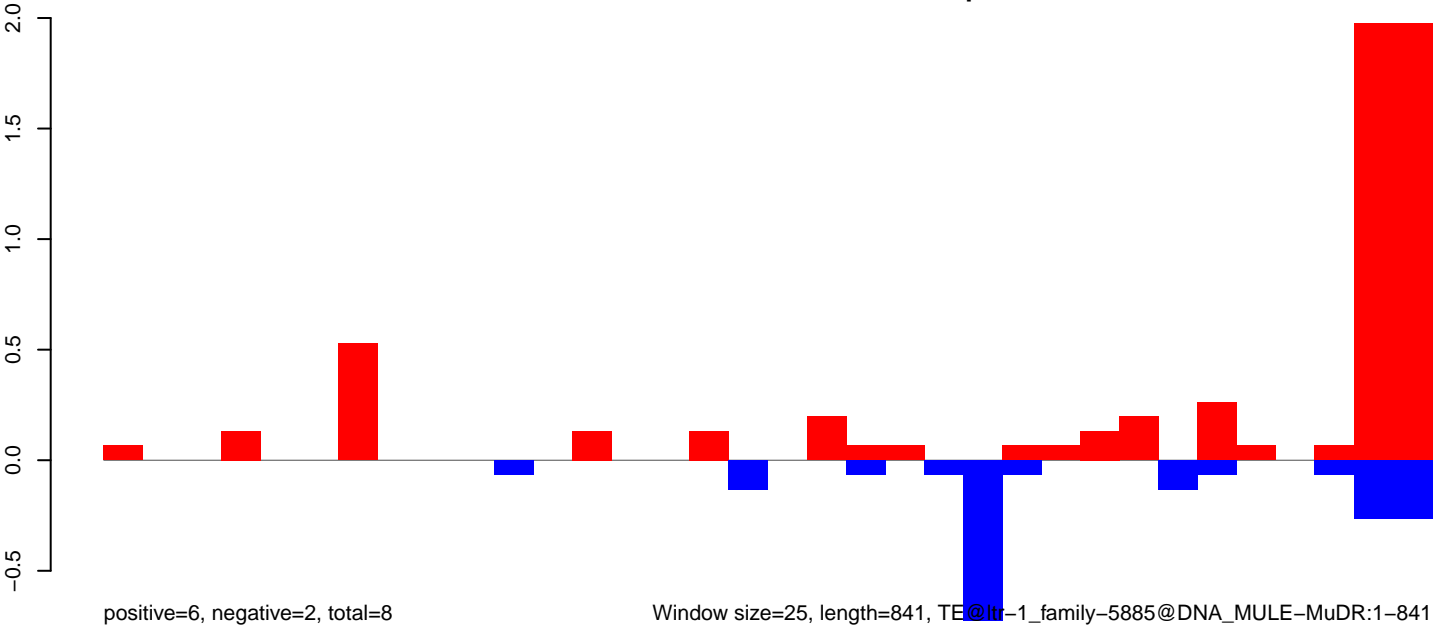

Window size=25, length=841, TE@ltr-1\_family-5885@DNA\_MULE-MuDR:1-841

AeAlbo\_FemaleWhole\_BF\_CT.18\_23.rep

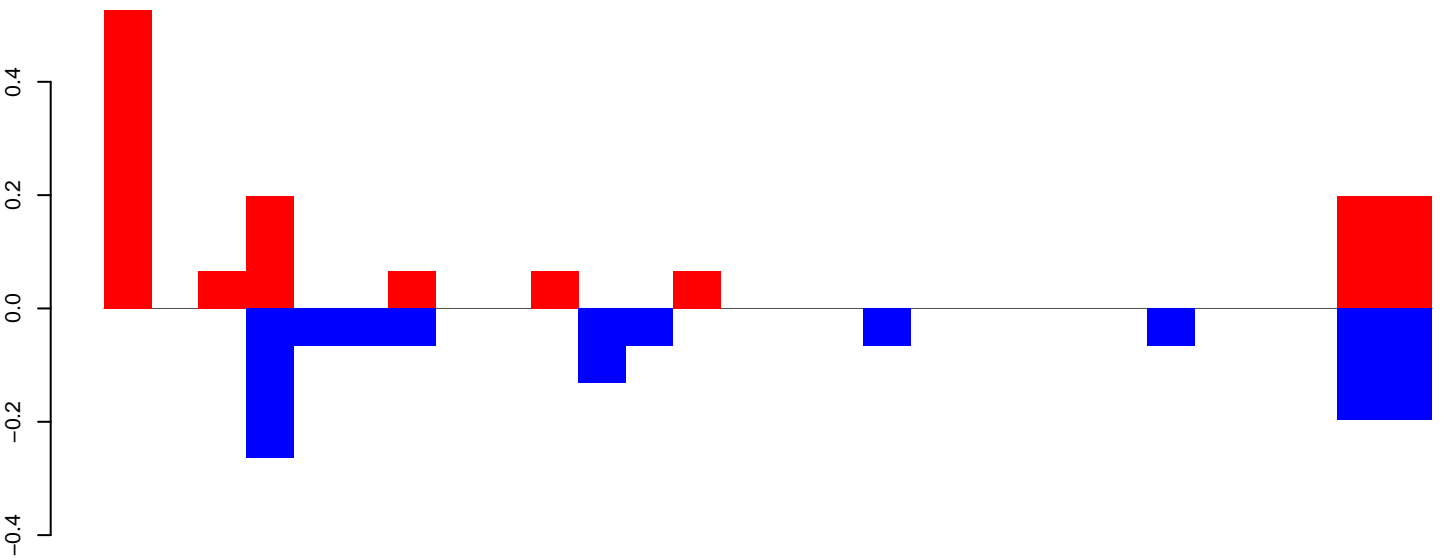

positive=1, negative=1, total=3

AeAlbo\_FemaleWhole\_BF\_CT.24\_35.rep

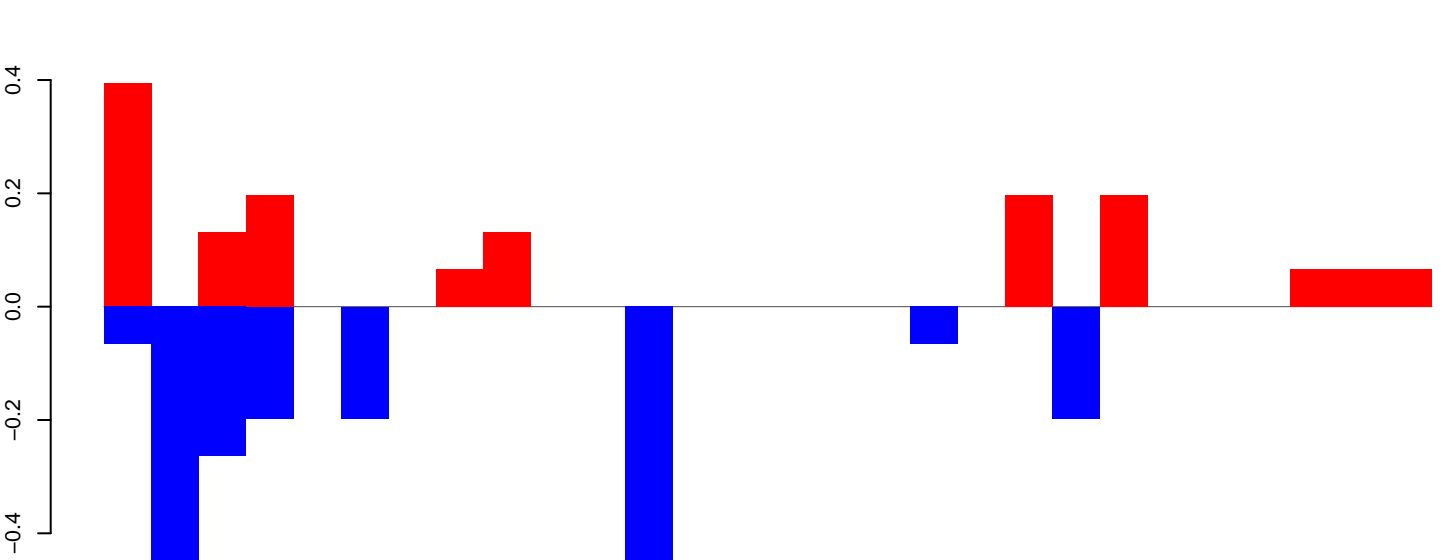

positive=2, negative=2, total=4

AeAlbo\_FemaleWhole\_BF\_CT.rep

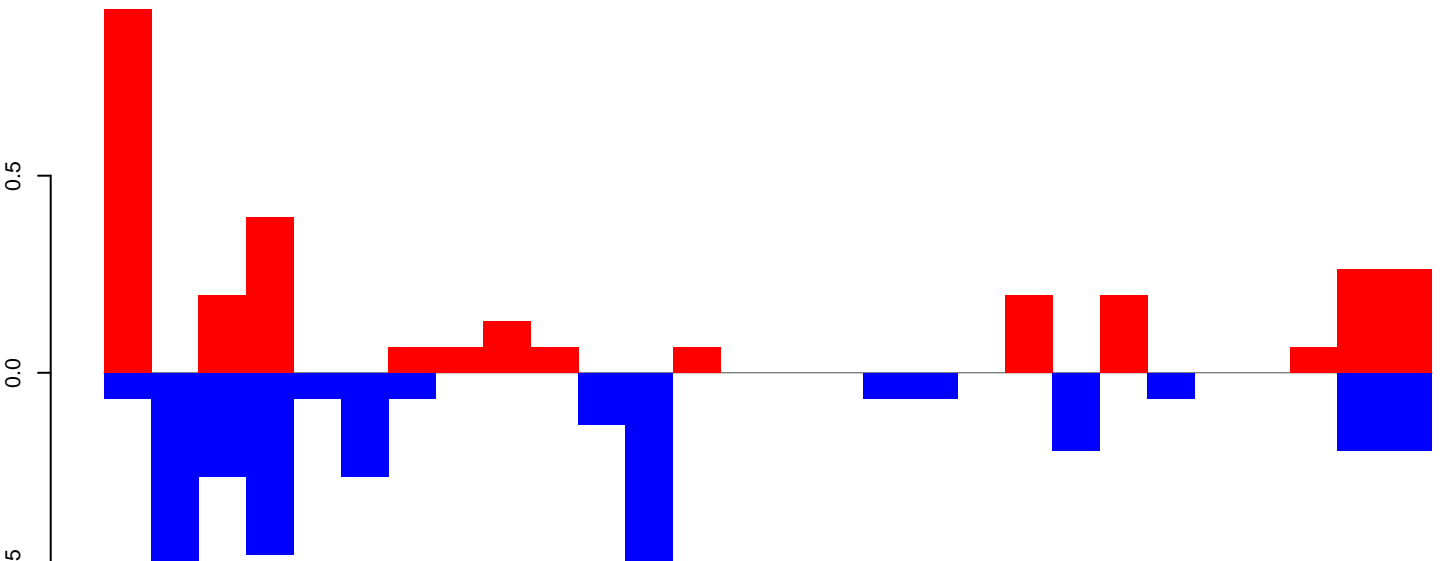

positive=3, negative=3, total=6

Window size=25, length=696, TE@ltr-1\_family-5624@Unknown:1-696

AeAlbo\_FemaleWhole\_BF\_CT.18\_23.rep

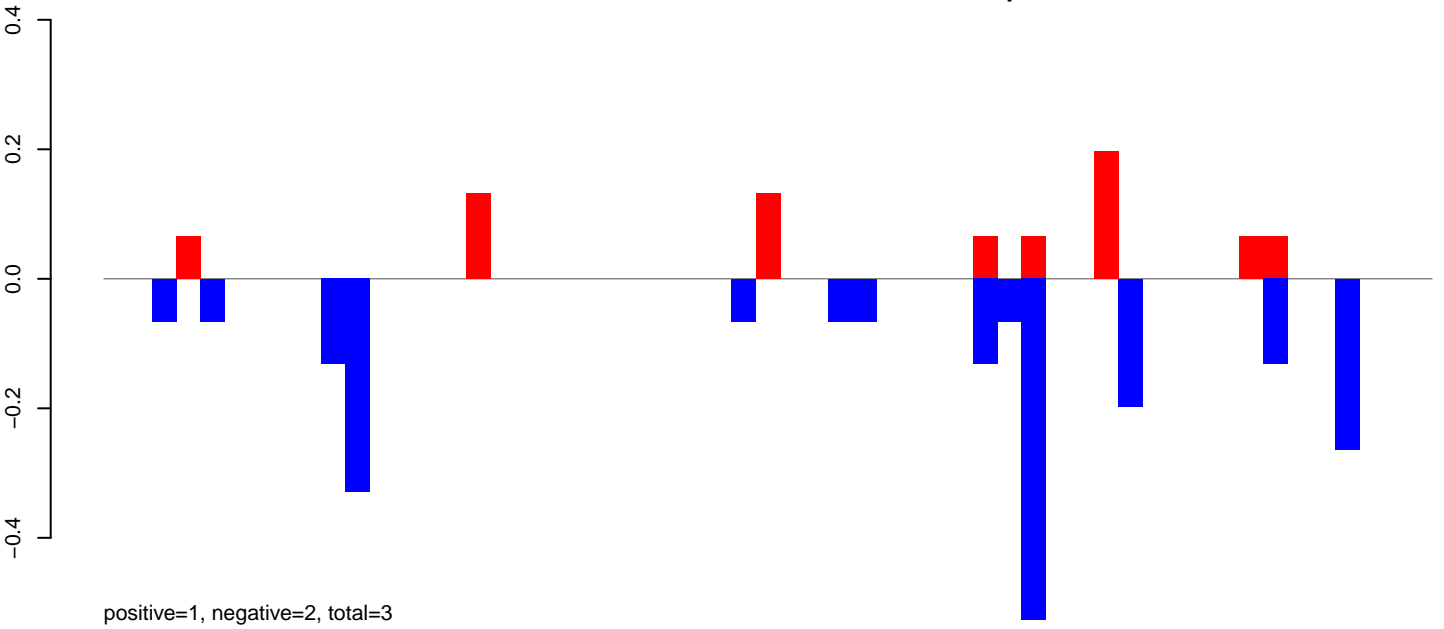

AeAlbo\_FemaleWhole\_BF\_CT.24\_35.rep

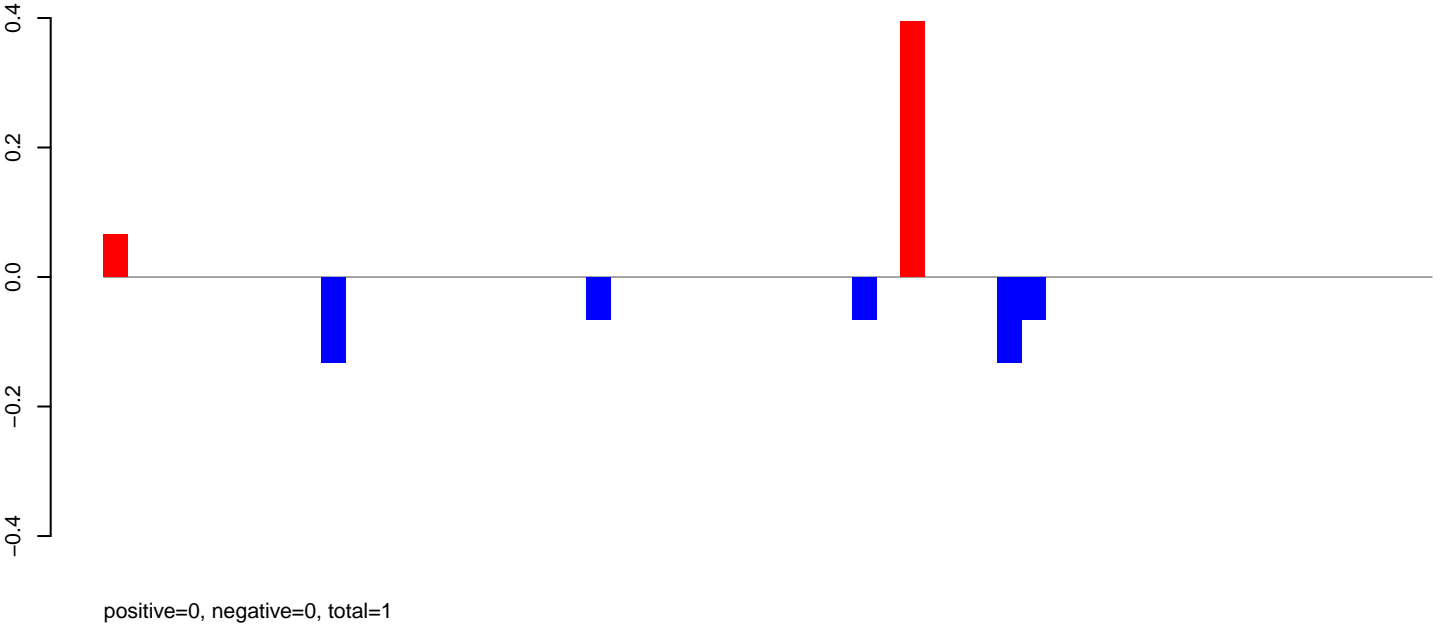

AeAlbo\_FemaleWhole\_BF\_CT.rep

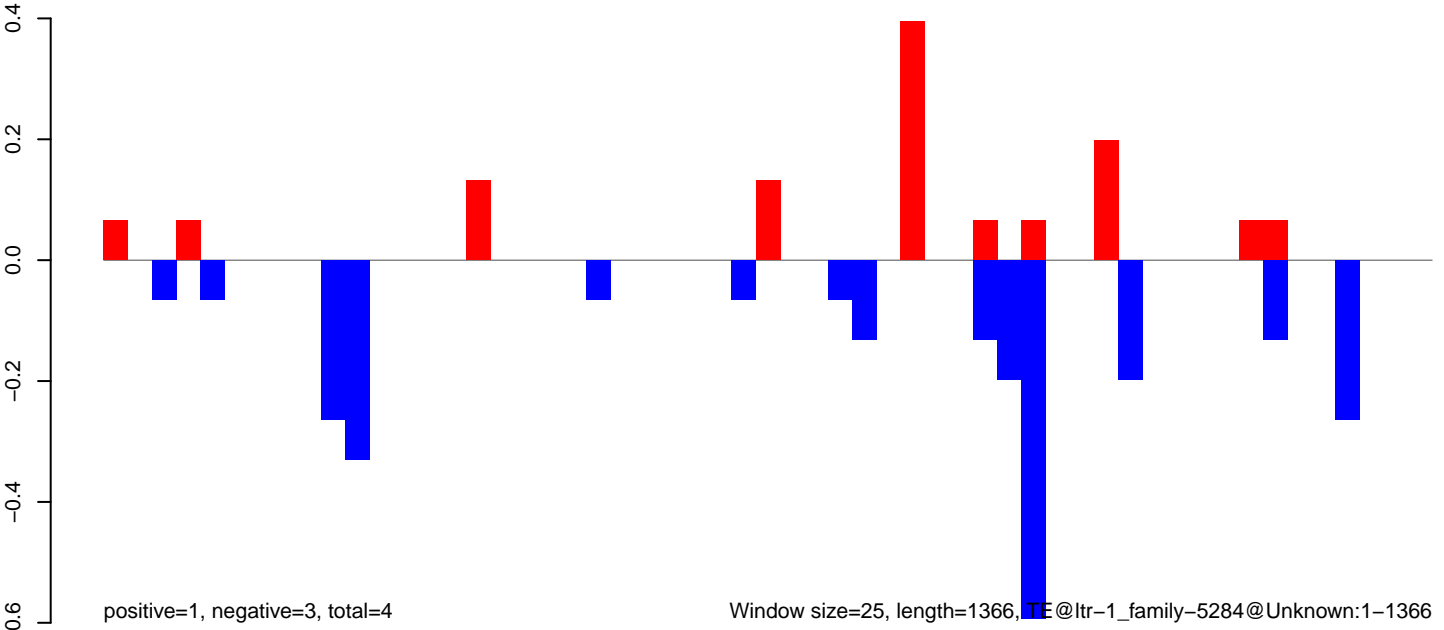

Window size=25, length=1366, TE@ltr-1\_family-5284@Unknown:1-1366



**AeAlbo\_FemaleWhole\_BF\_CT.18\_23.rep**

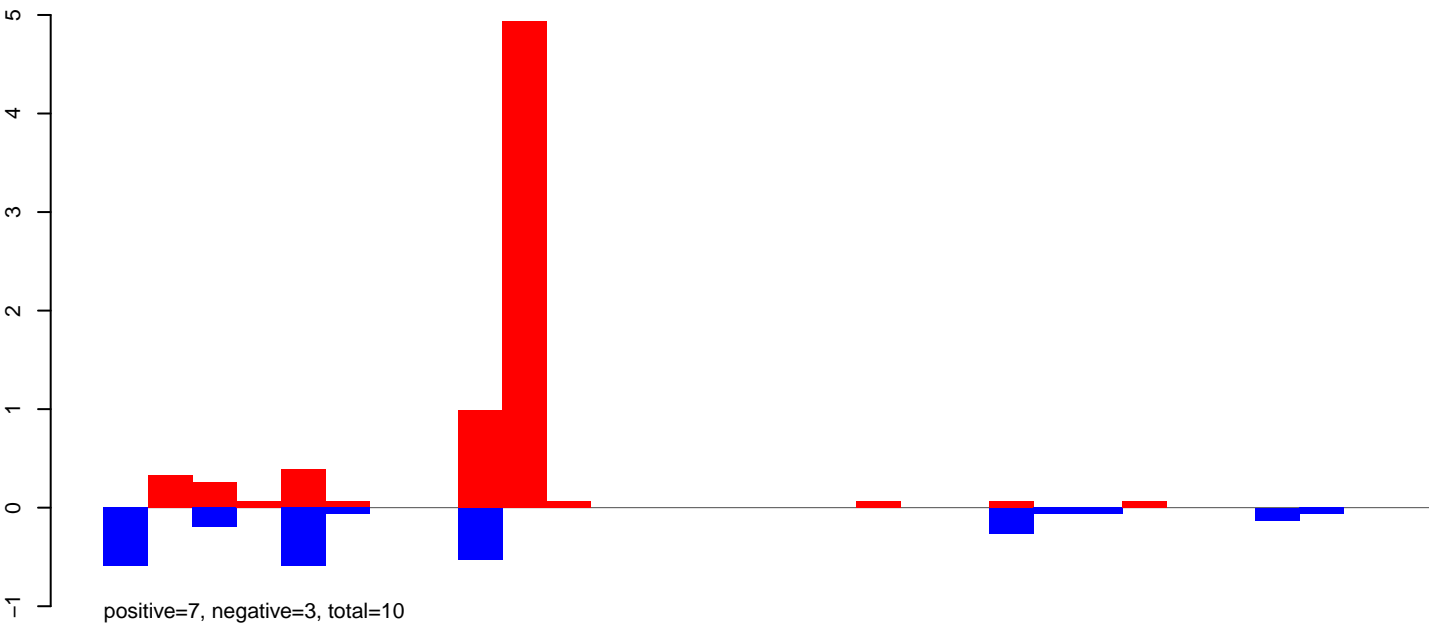

**AeAlbo\_FemaleWhole\_BF\_CT.24\_35.rep**

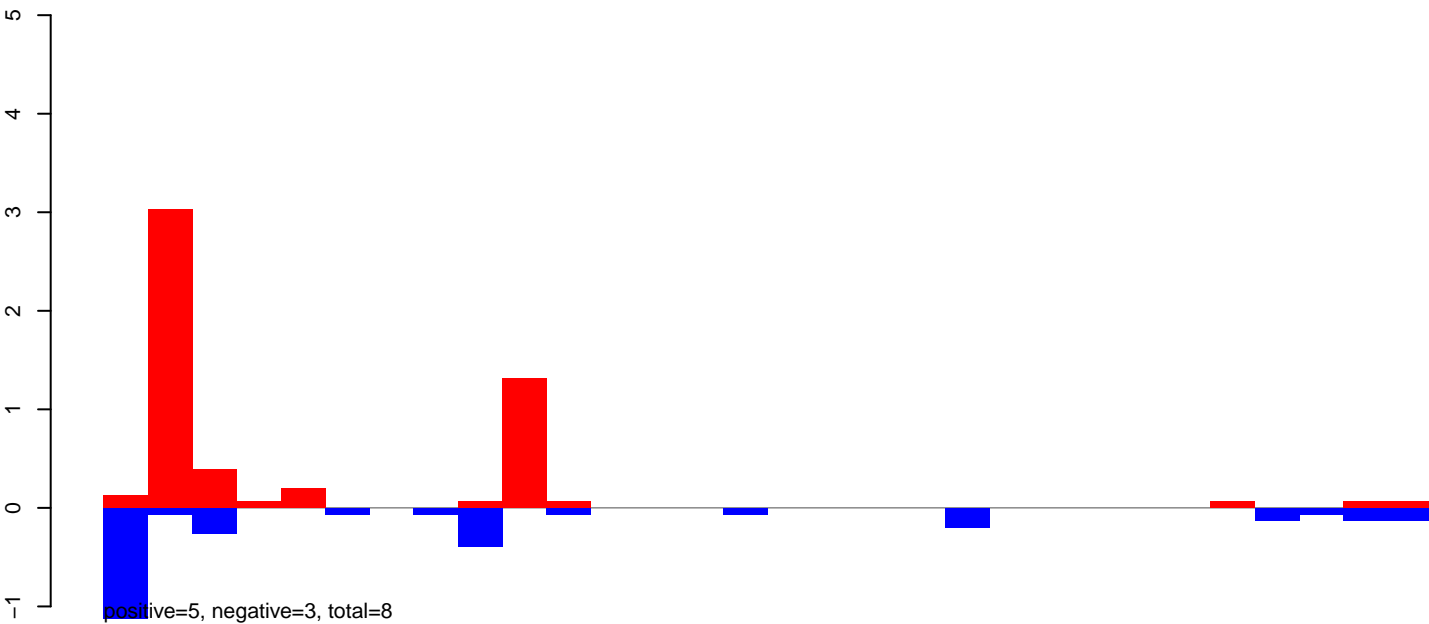

**AeAlbo\_FemaleWhole\_BF\_CT.rep**

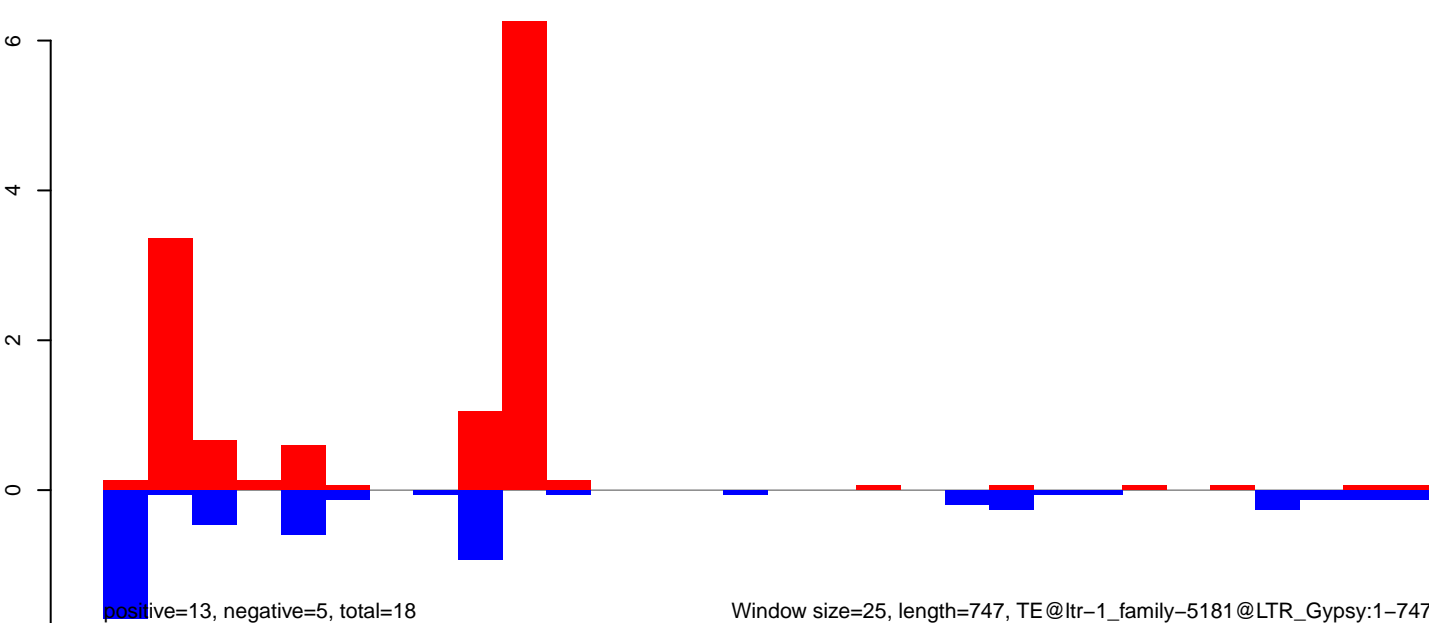

Window size=25, length=747, TE@ltr-1\_family-5181@LTR\_Gypsy:1-747

AeAlbo\_FemaleWhole\_BF\_CT.18\_23.rep

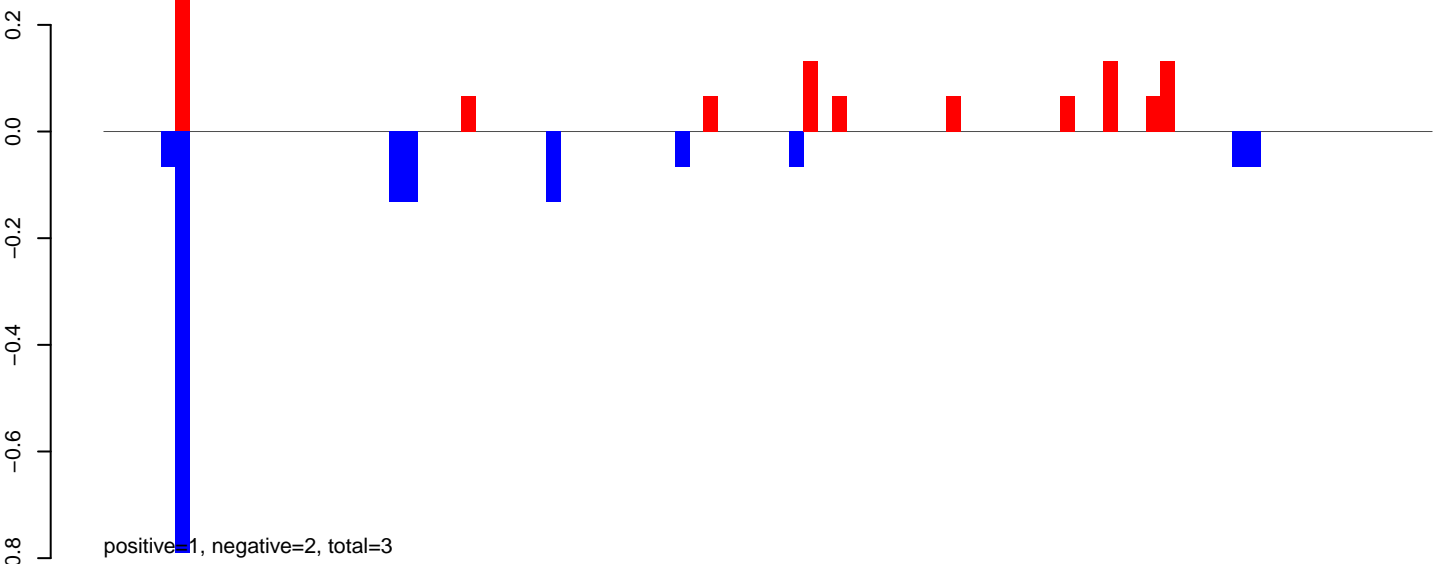

AeAlbo\_FemaleWhole\_BF\_CT.24\_35.rep

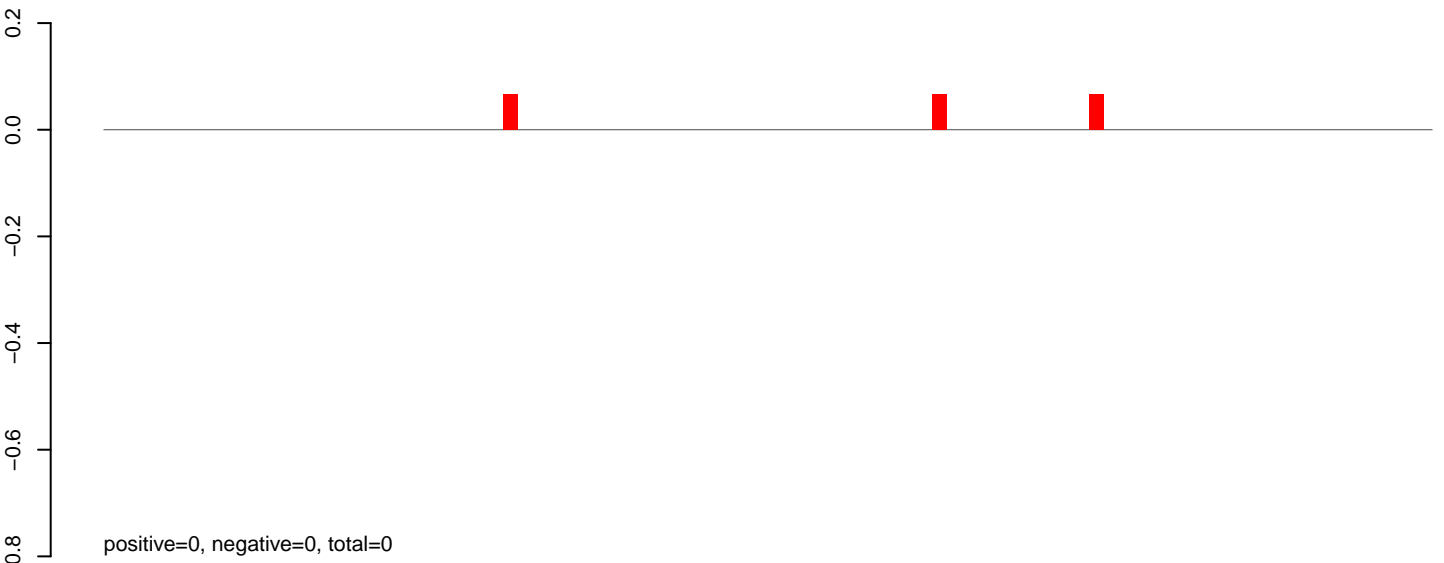

AeAlbo\_FemaleWhole\_BF\_CT.rep

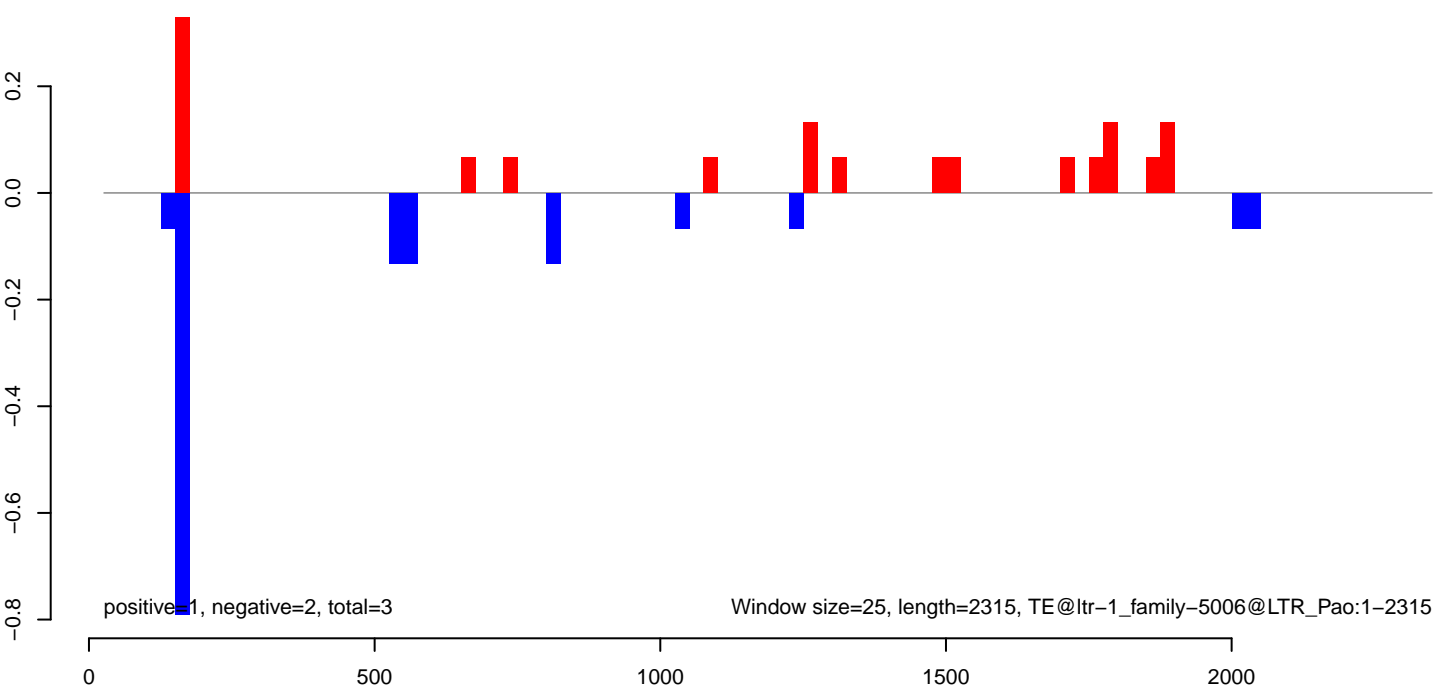

AeAlbo\_FemaleWhole\_BF\_CT.18\_23.rep

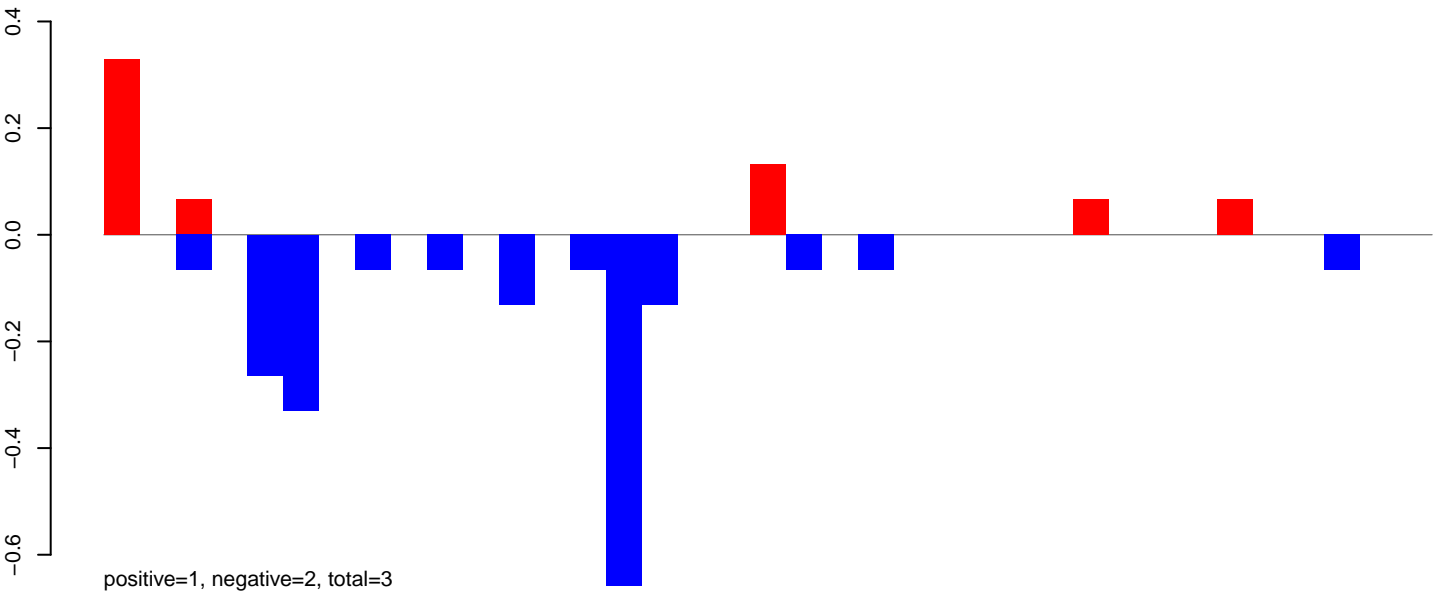

AeAlbo\_FemaleWhole\_BF\_CT.24\_35.rep

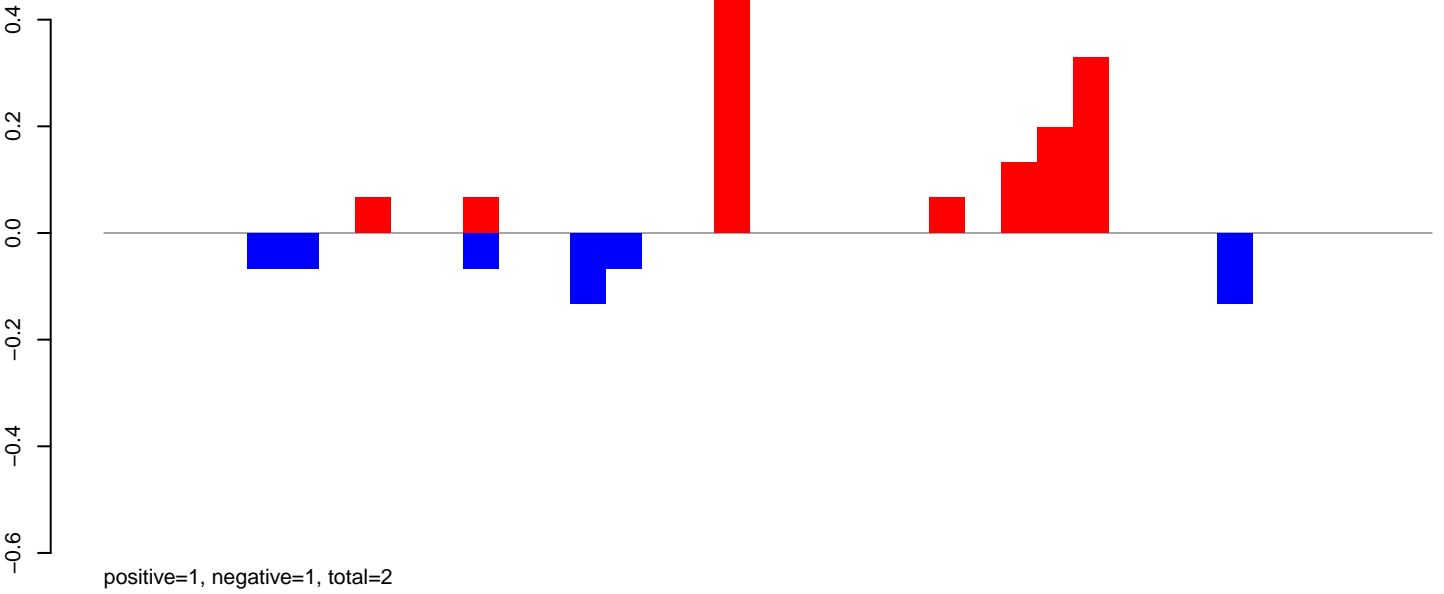

AeAlbo\_FemaleWhole\_BF\_CT.rep

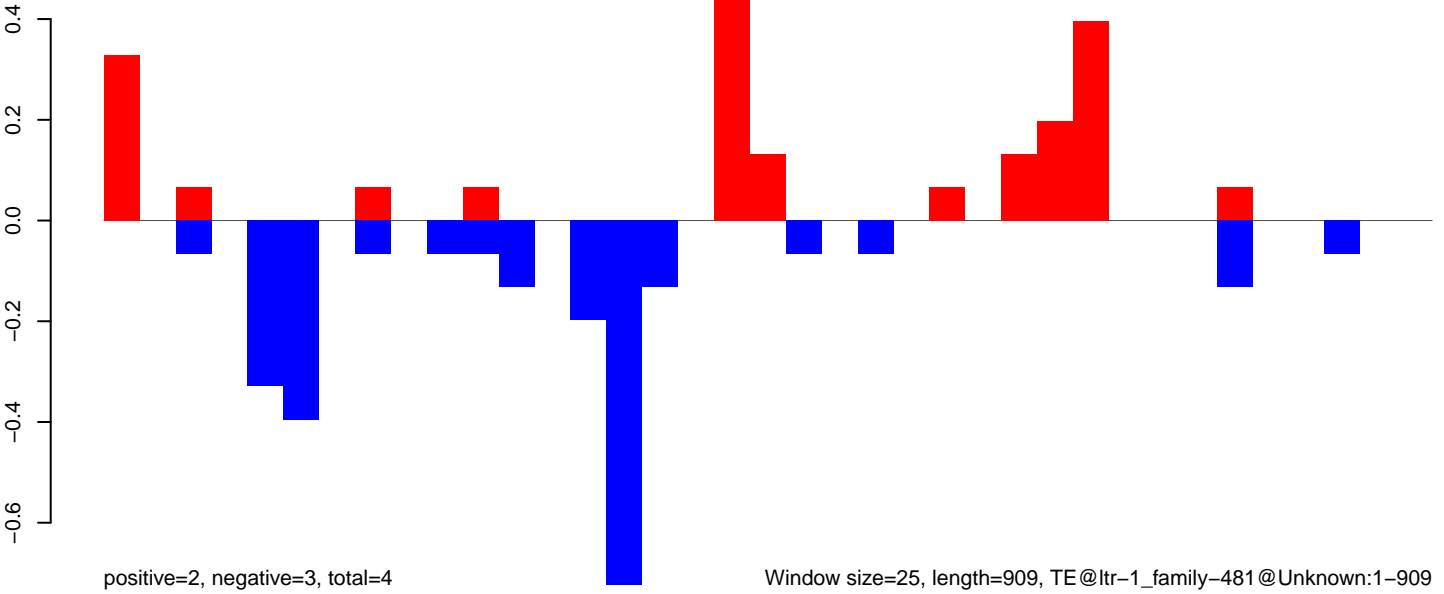

AeAlbo\_FemaleWhole\_BF\_CT.18\_23.rep

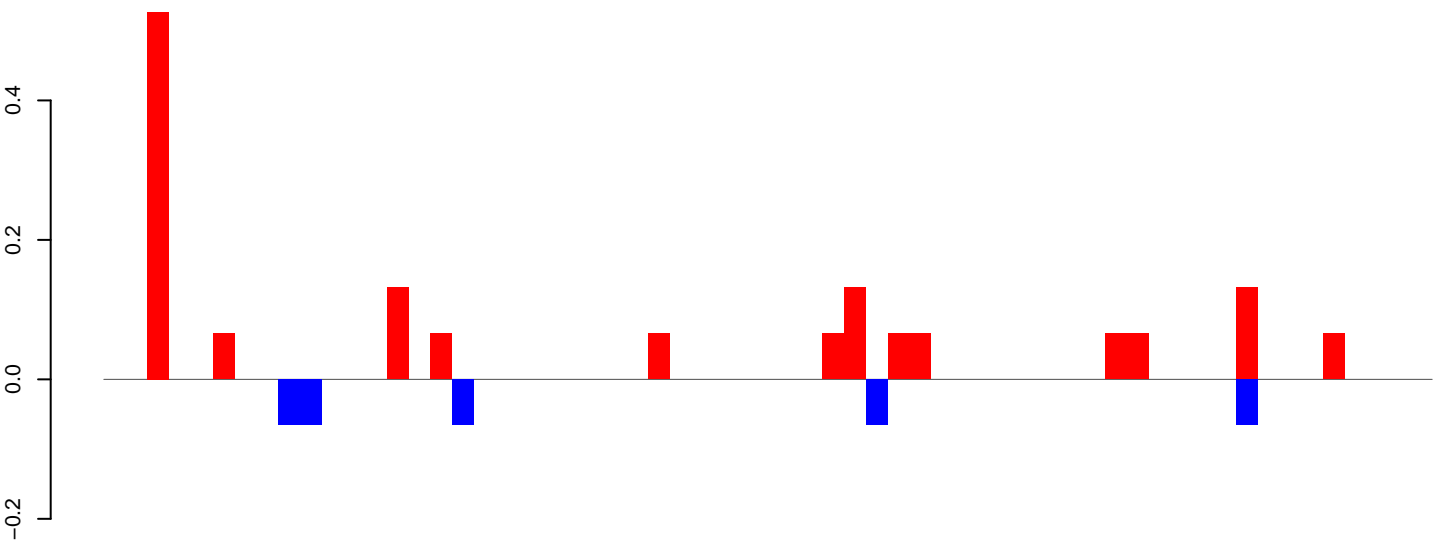

positive=2, negative=0, total=2

AeAlbo\_FemaleWhole\_BF\_CT.24\_35.rep

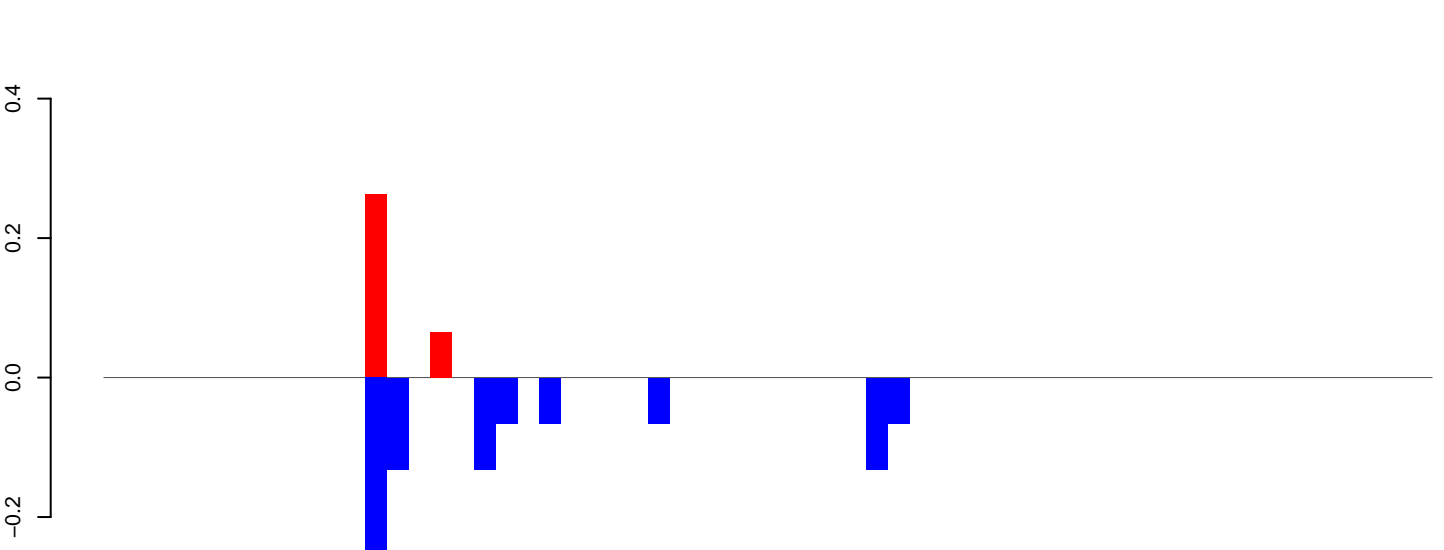

positive=0, negative=1, total=1

AeAlbo\_FemaleWhole\_BF\_CT.rep

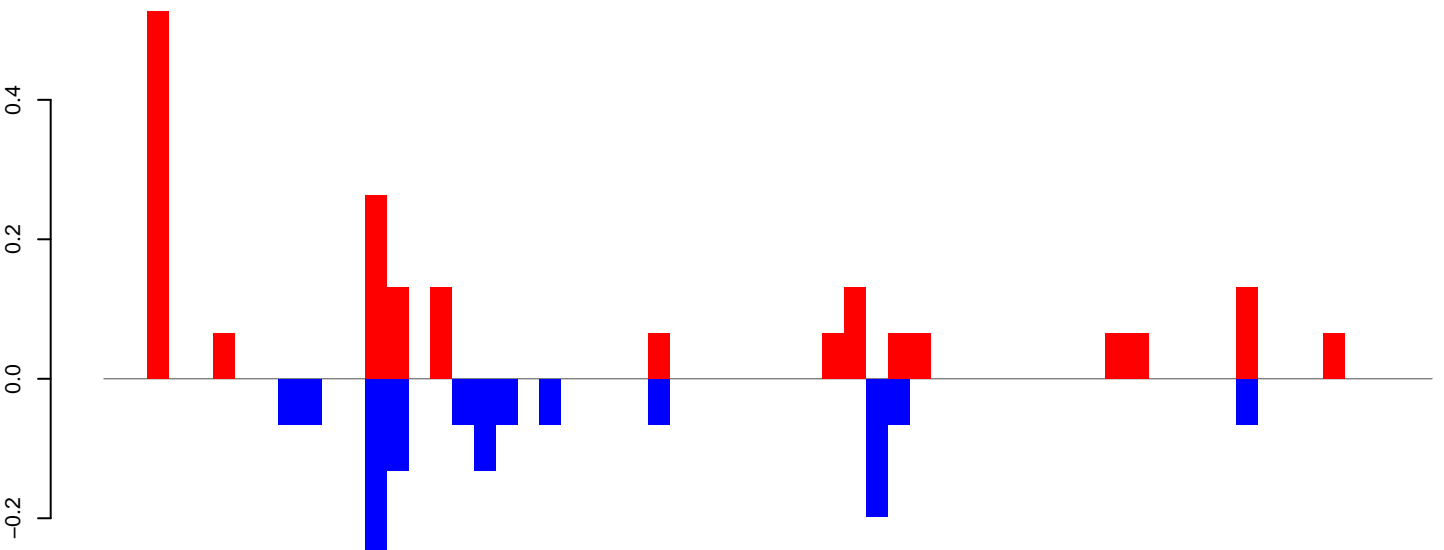

positive=2, negative=1, total=3

Window size=25, length=1523, TE@ltr-1\_family-4399@LTR\_Gypsy:1-1523

AeAlbo\_FemaleWhole\_BF\_CT.18\_23.rep

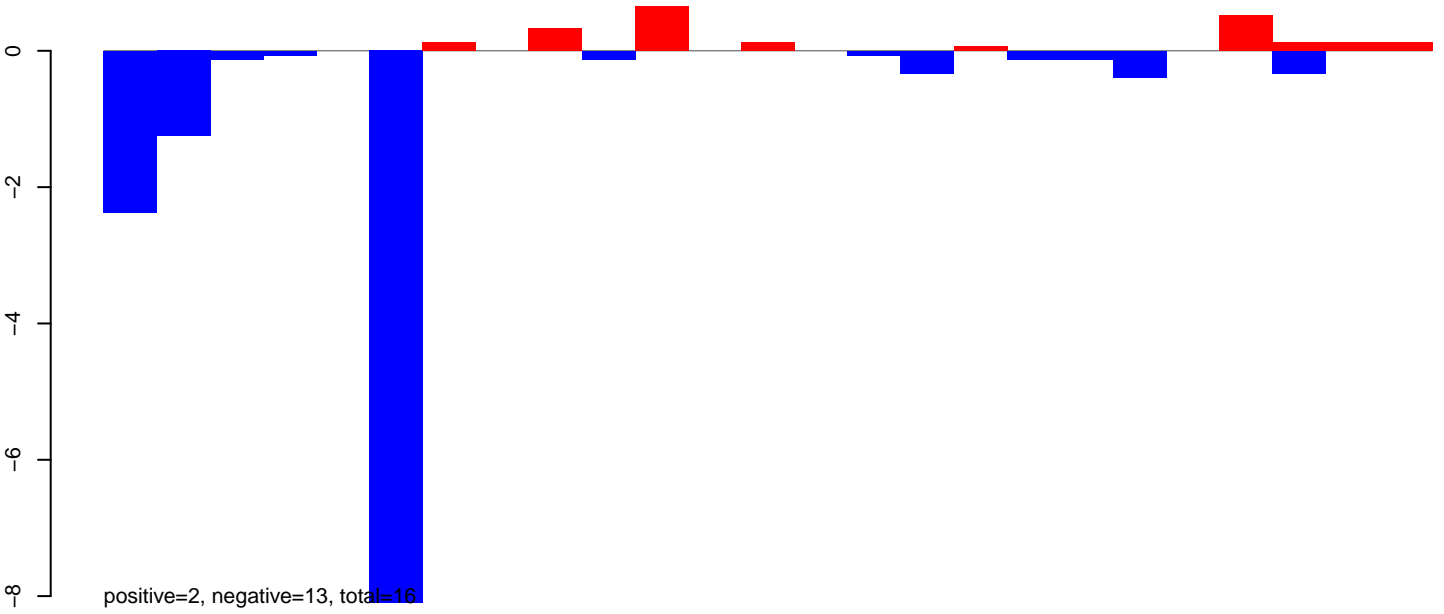

AeAlbo\_FemaleWhole\_BF\_CT.24\_35.rep

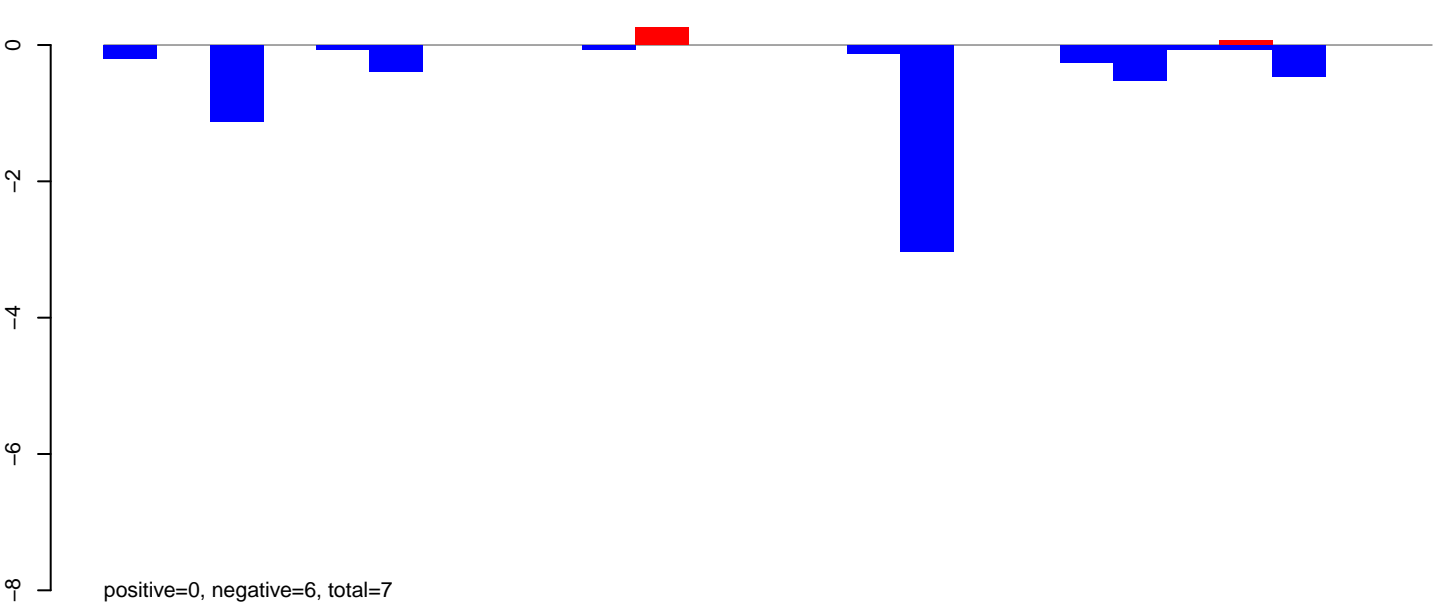

AeAlbo\_FemaleWhole\_BF\_CT.rep

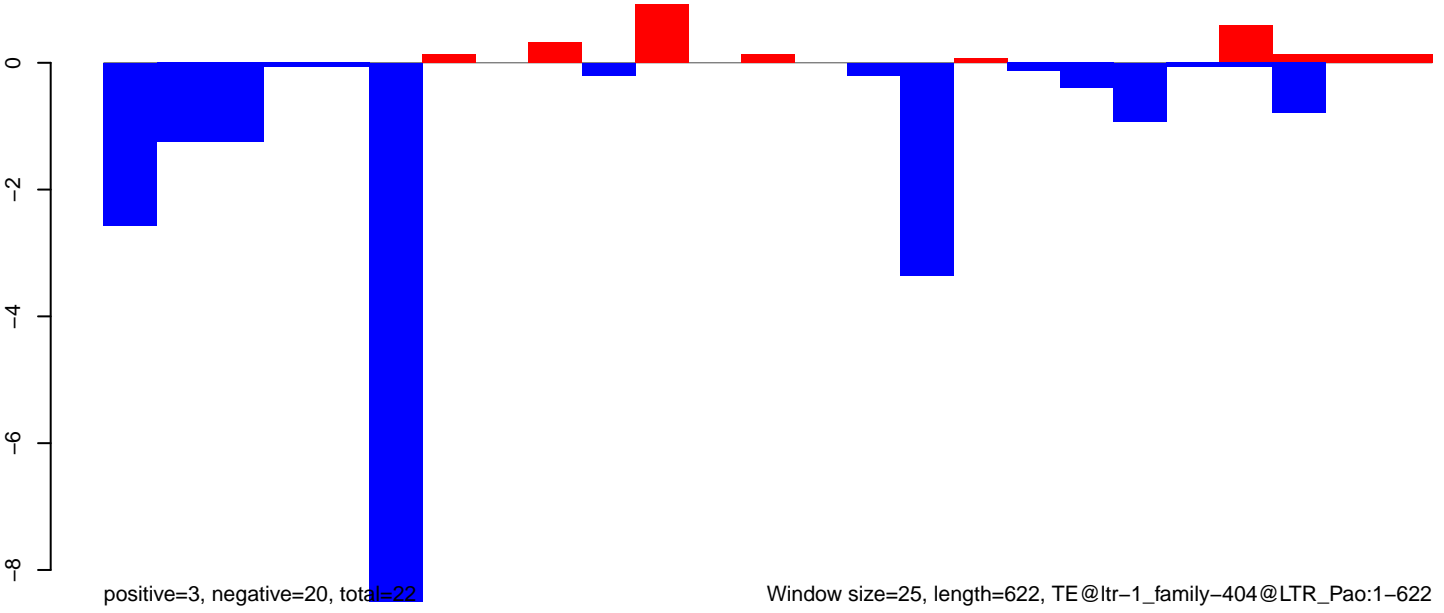

**AeAlbo\_FemaleWhole\_BF\_CT.18\_23.rep**

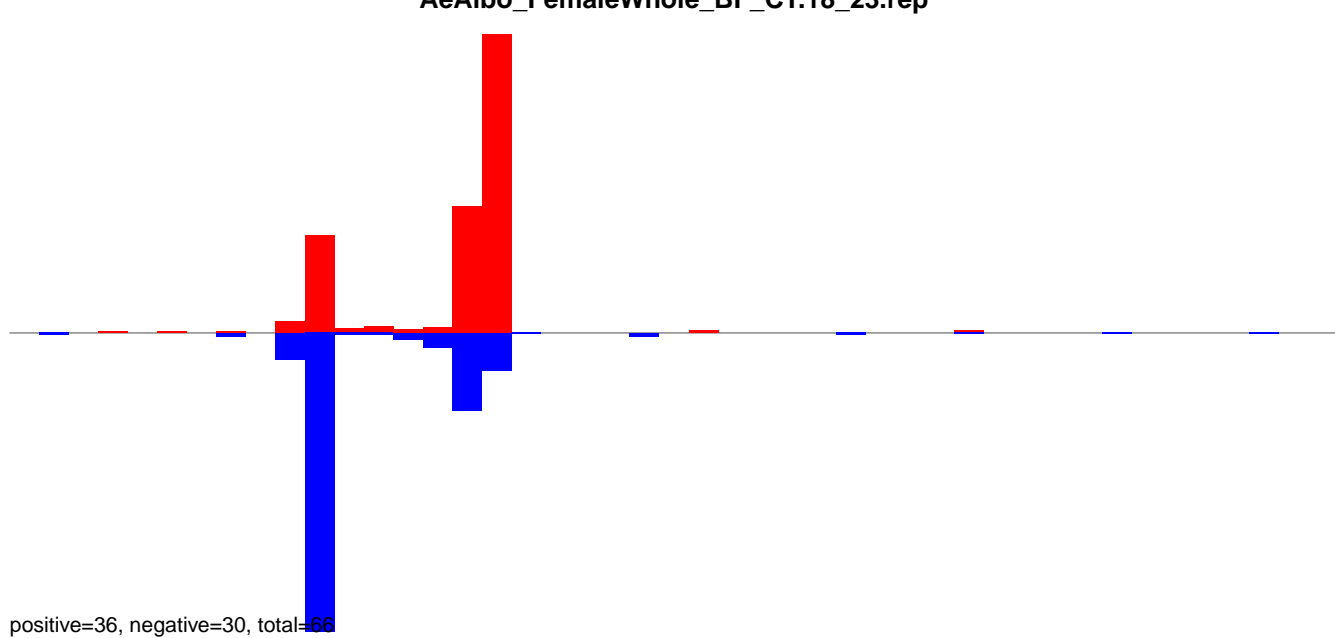

**AeAlbo\_FemaleWhole\_BF\_CT.24\_35.rep**

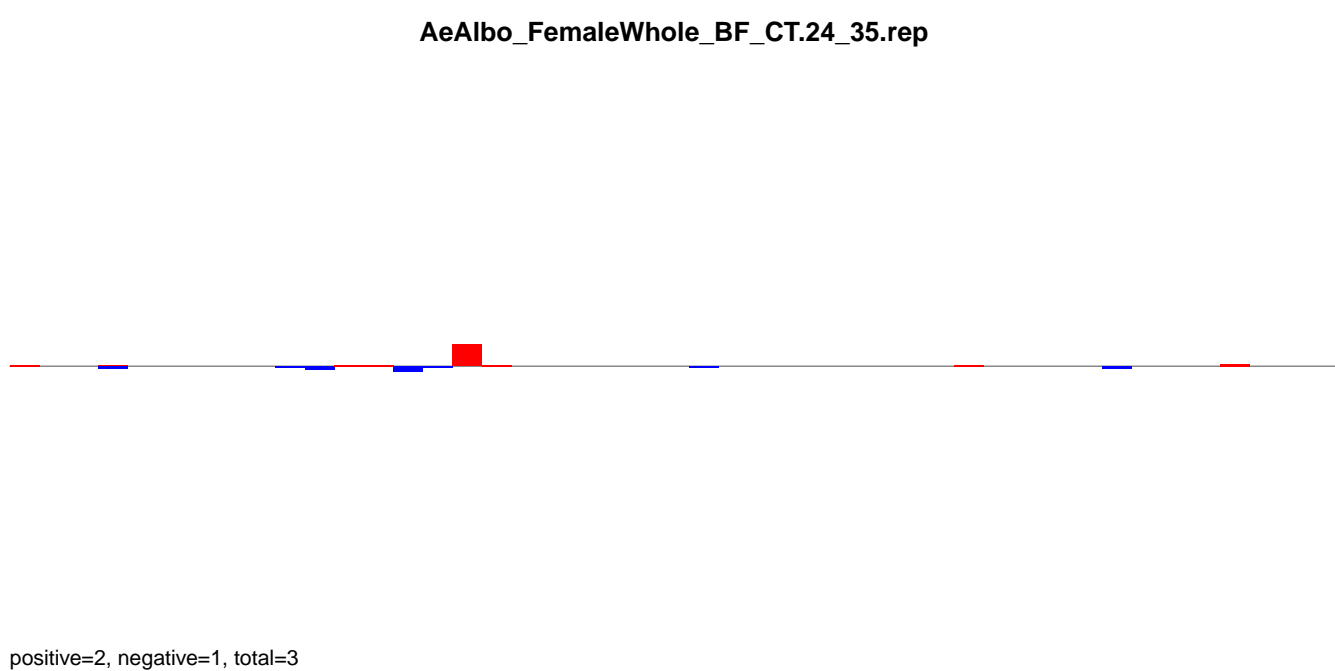

**AeAlbo\_FemaleWhole\_BF\_CT.rep**

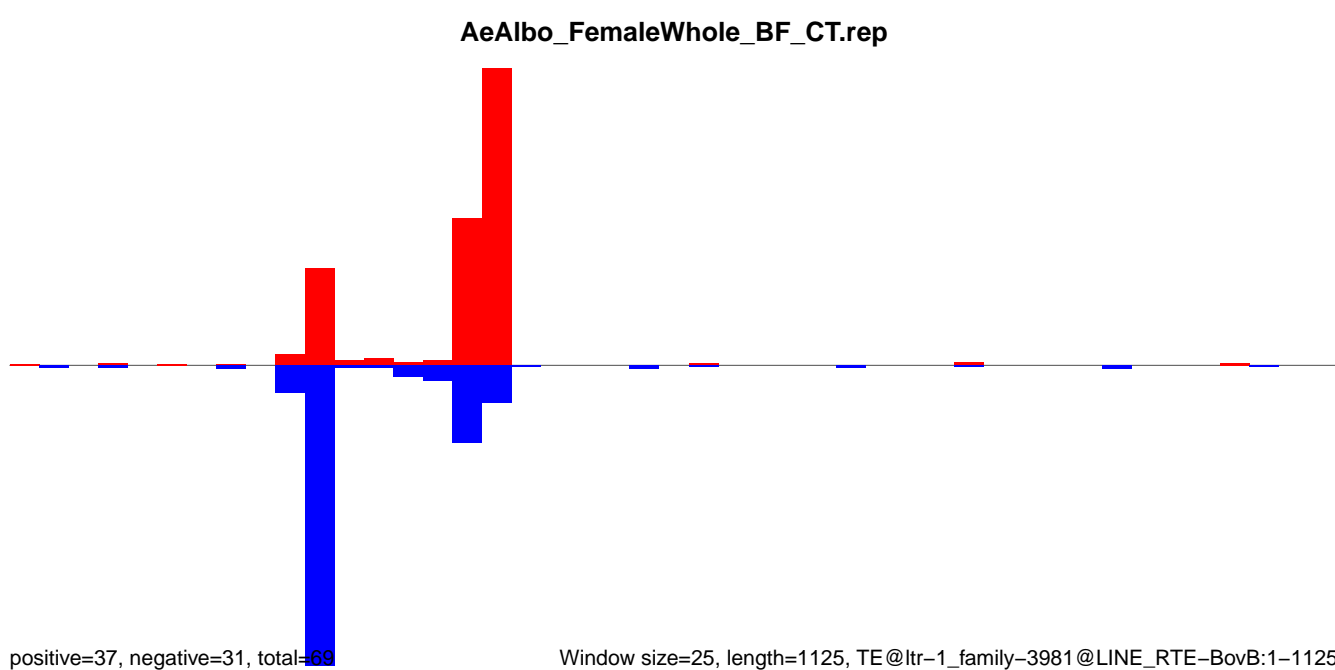

AeAlbo\_FemaleWhole\_BF\_CT.18\_23.rep

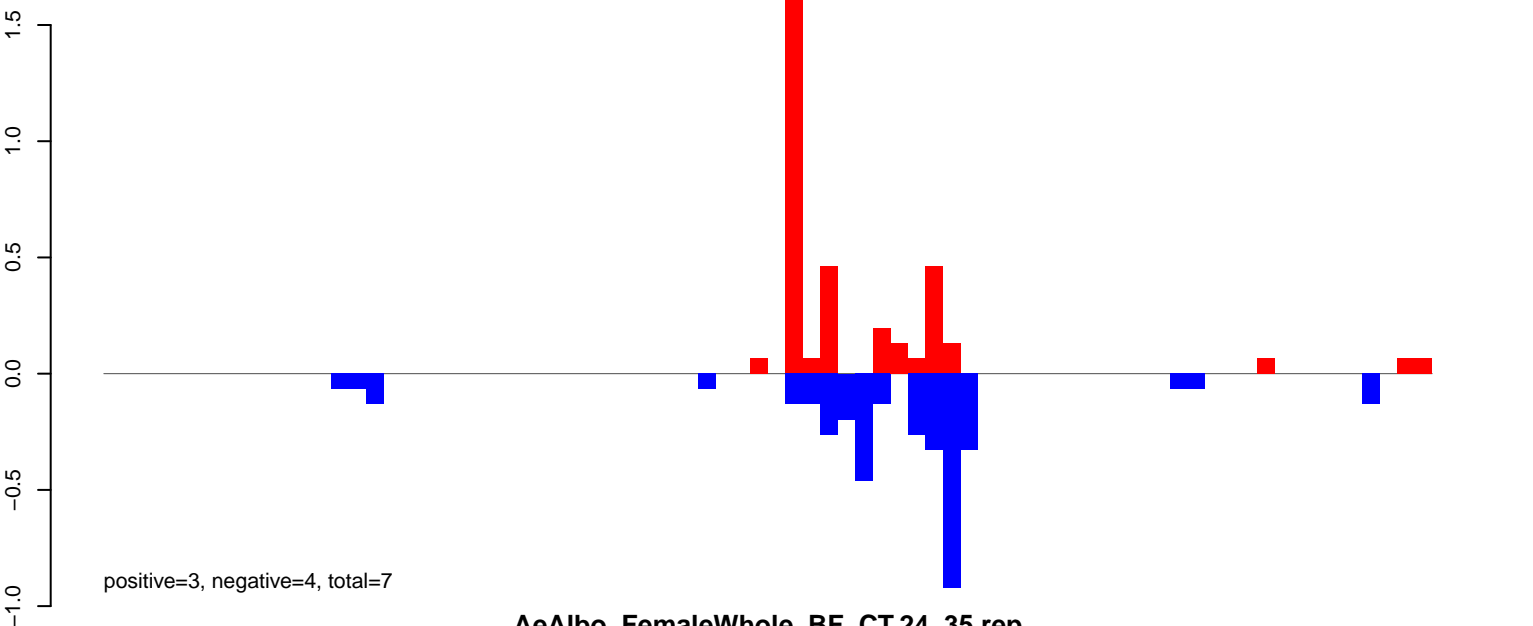

AeAlbo\_FemaleWhole\_BF\_CT.24\_35.rep

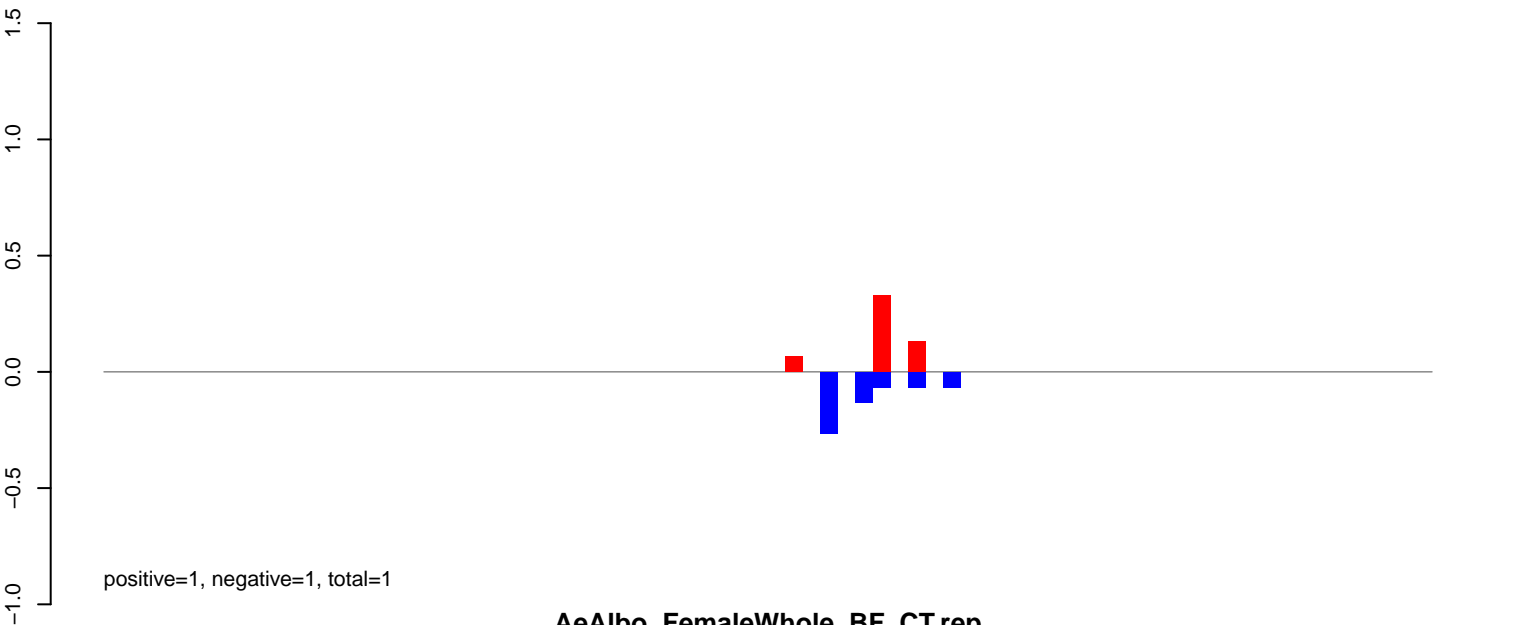

AeAlbo\_FemaleWhole\_BF\_CT.rep

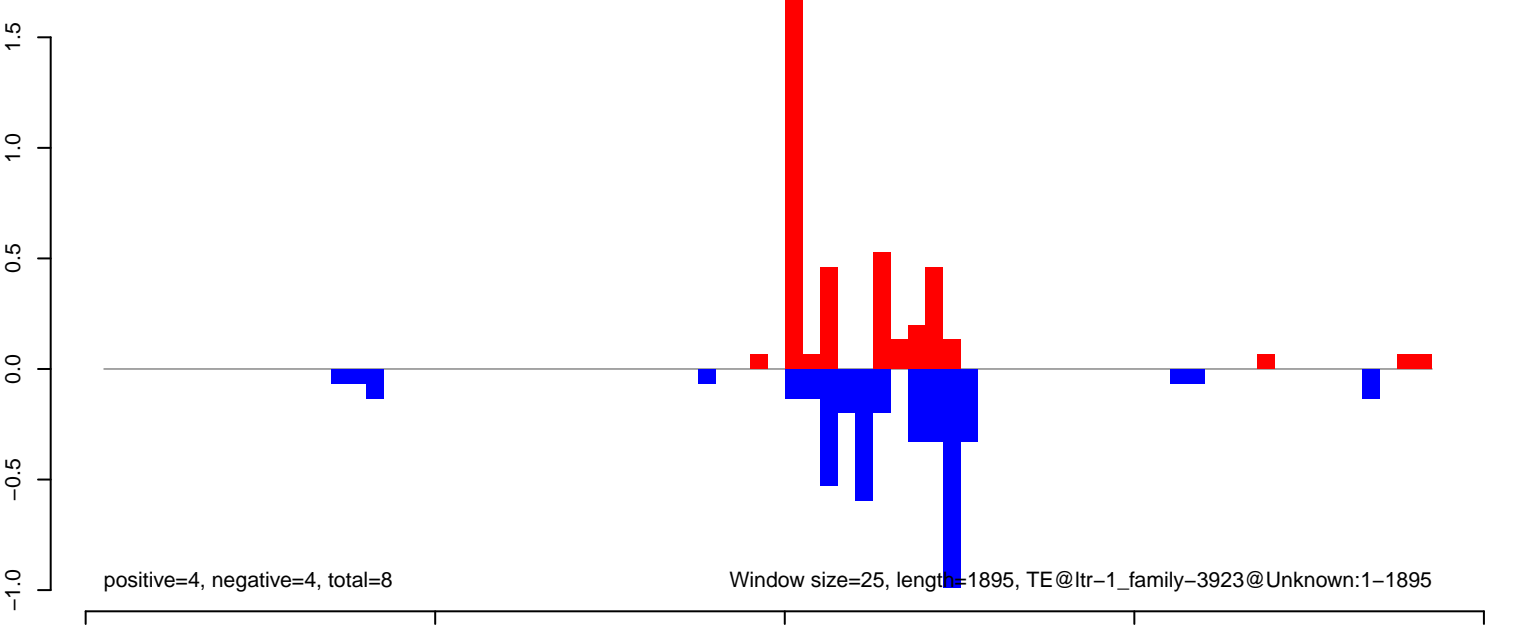

AeAlbo\_FemaleWhole\_BF\_CT.18\_23.rep

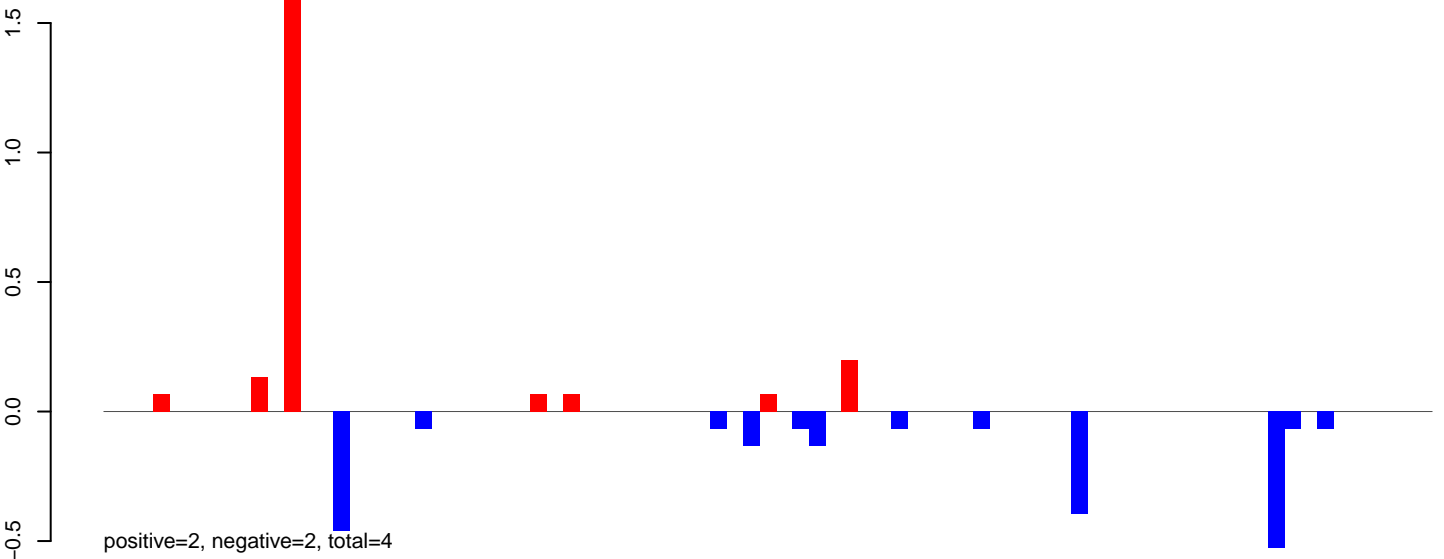

AeAlbo\_FemaleWhole\_BF\_CT.24\_35.rep

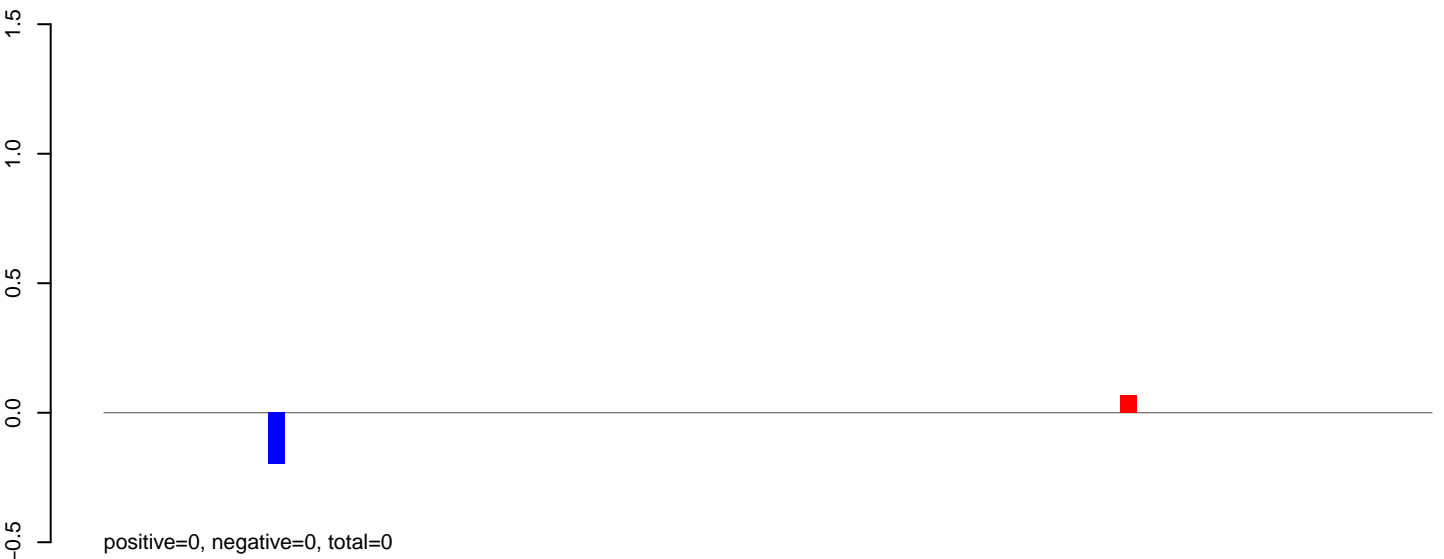

AeAlbo\_FemaleWhole\_BF\_CT.rep

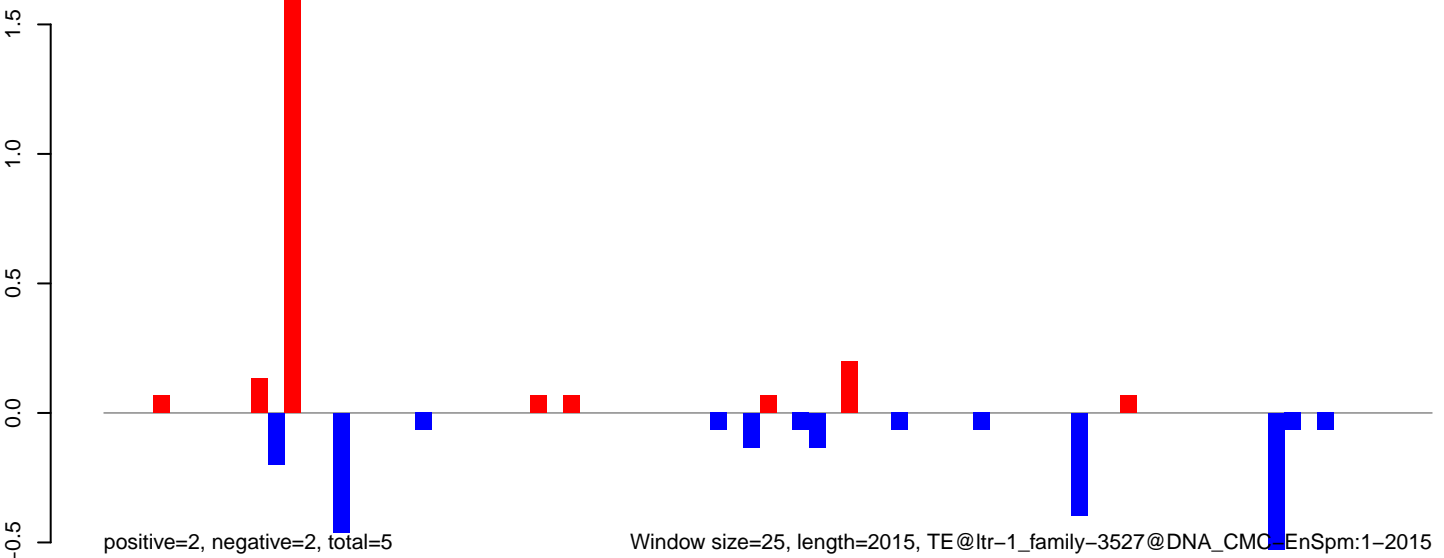



AeAlbo\_FemaleWhole\_BF\_CT.18\_23.rep

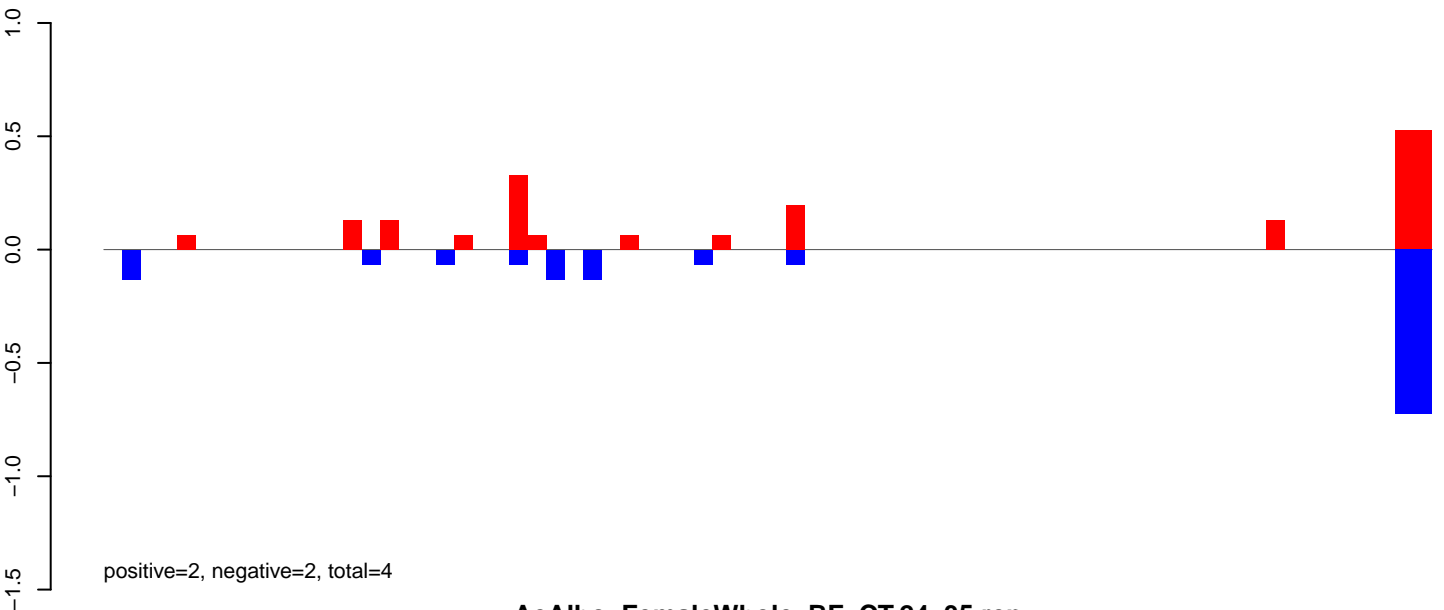

AeAlbo\_FemaleWhole\_BF\_CT.24\_35.rep

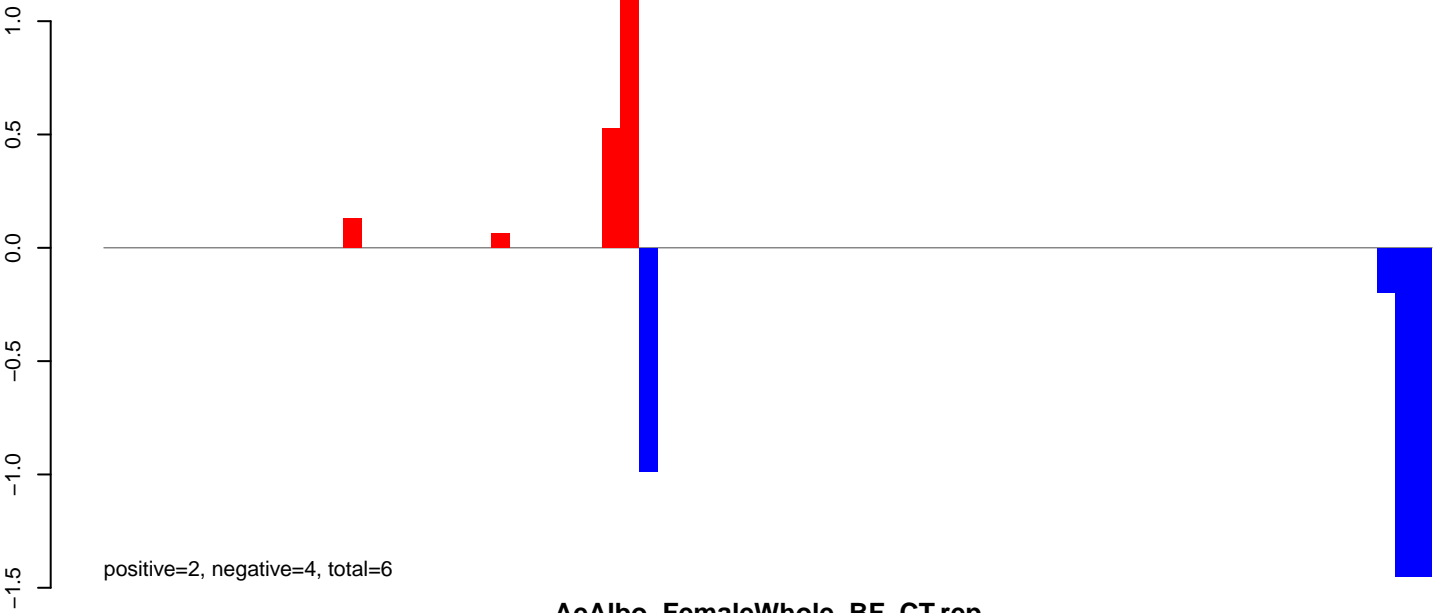

AeAlbo\_FemaleWhole\_BF\_CT.rep

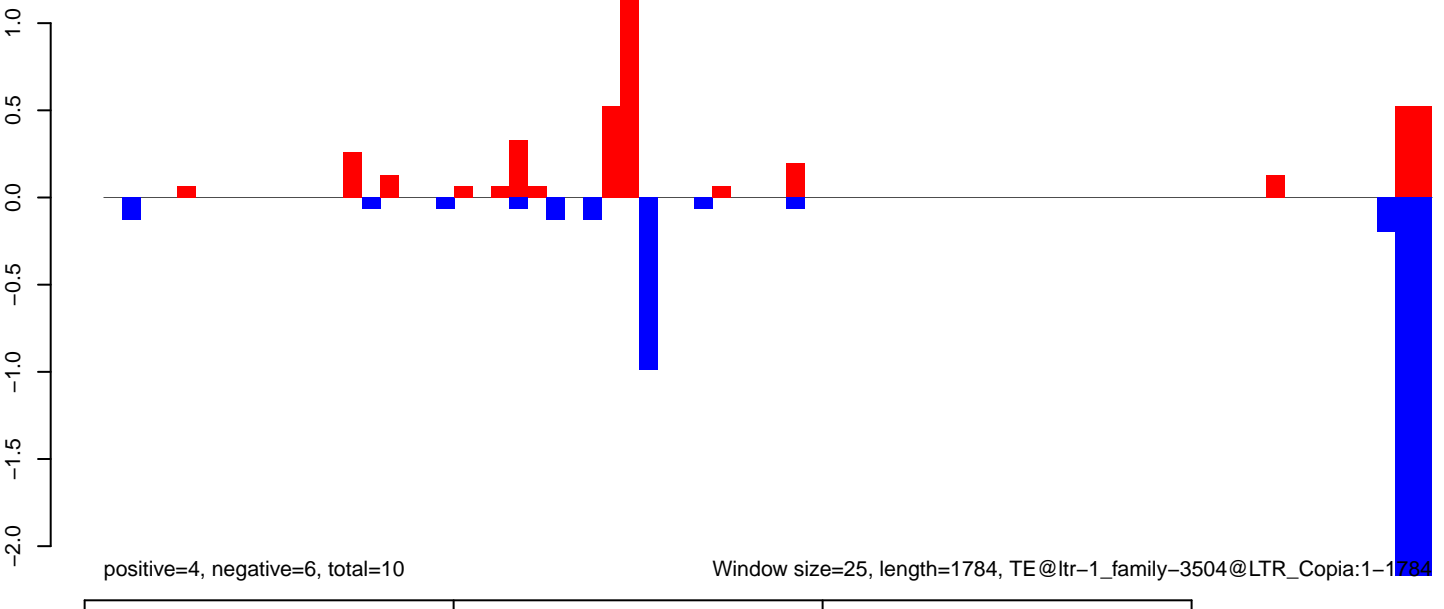

AeAlbo\_FemaleWhole\_BF\_CT.18\_23.rep

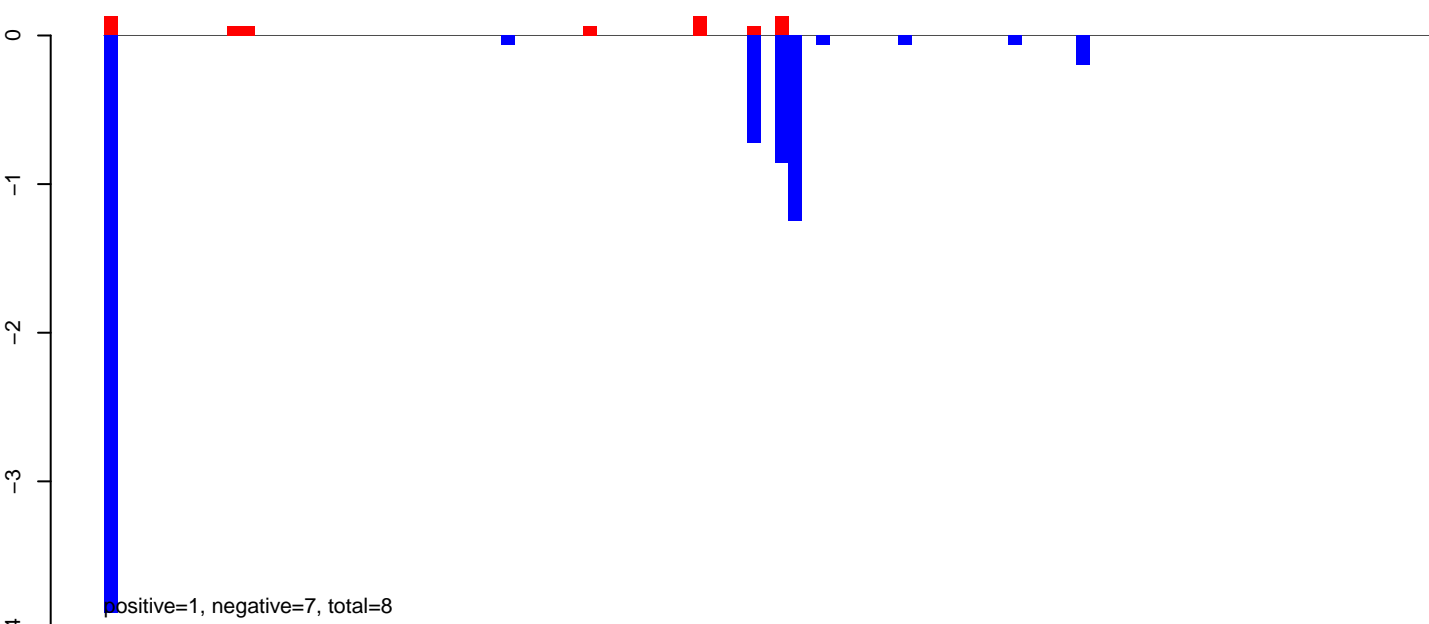

AeAlbo\_FemaleWhole\_BF\_CT.24\_35.rep

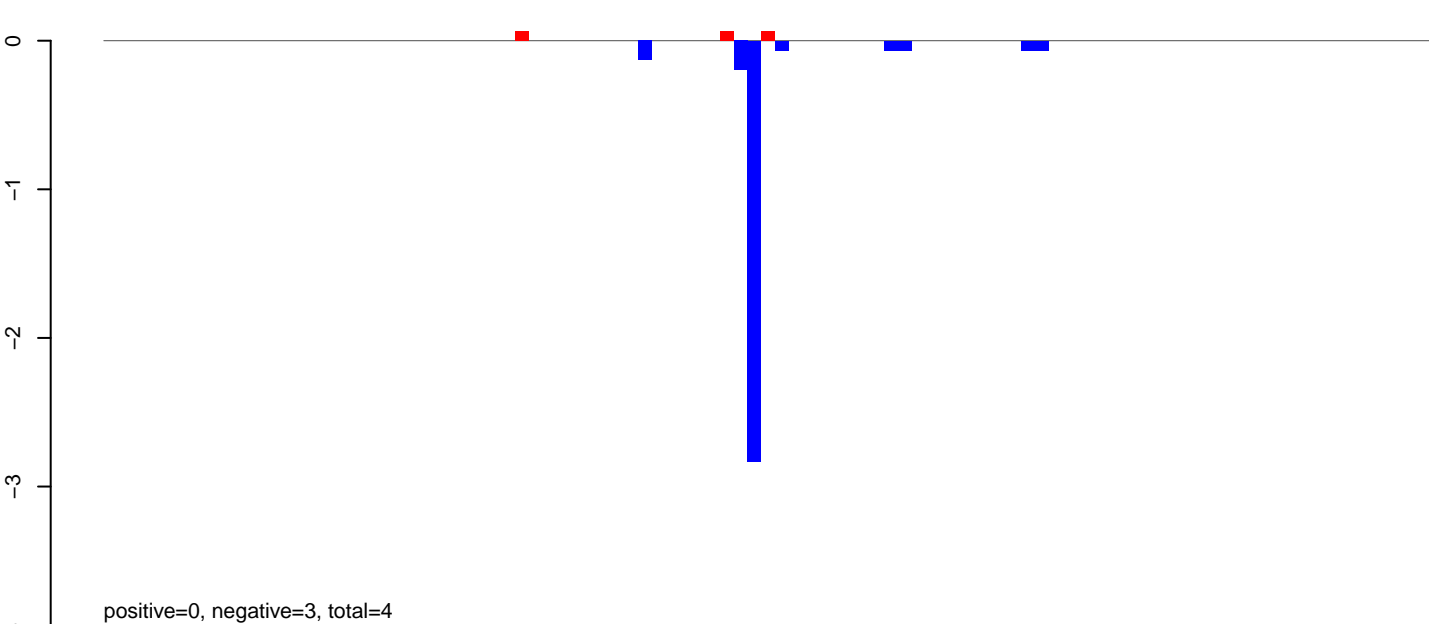

AeAlbo\_FemaleWhole\_BF\_CT.rep

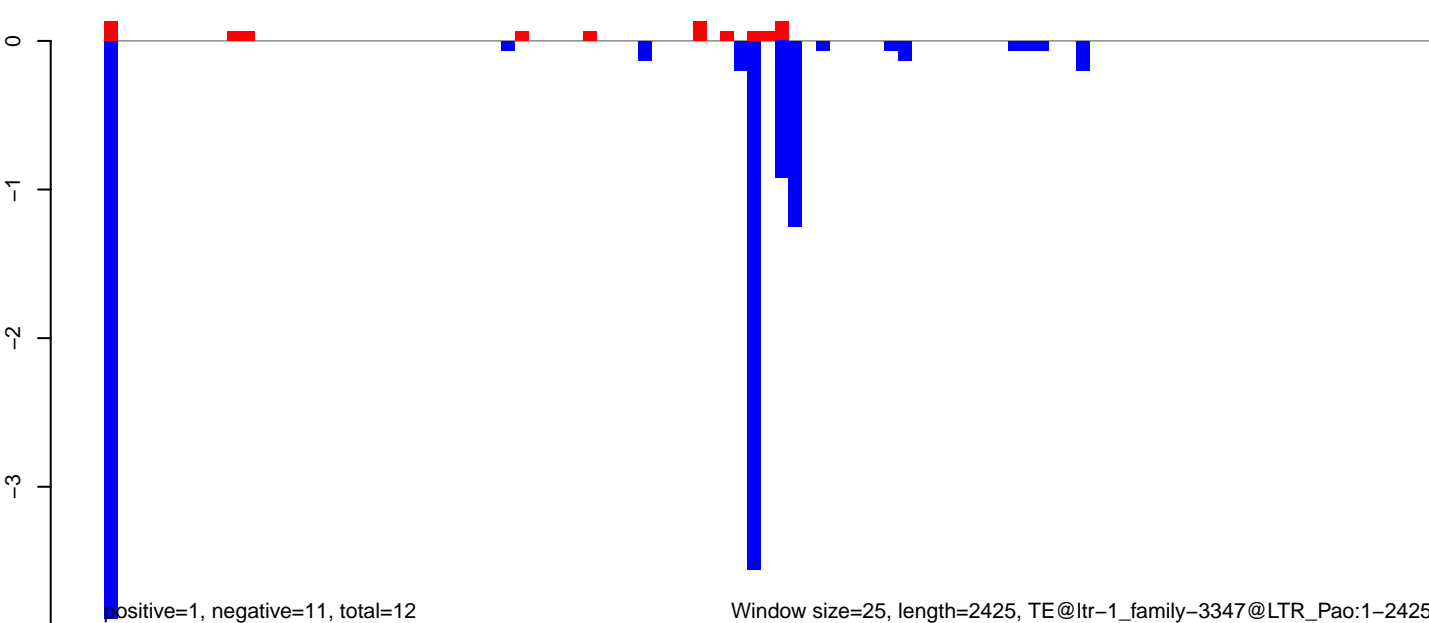

Window size=25, length=2425, TE@ltr-1\_family-3347@LTR\_Pao:1-2425

AeAlbo\_FemaleWhole\_BF\_CT.18\_23.rep

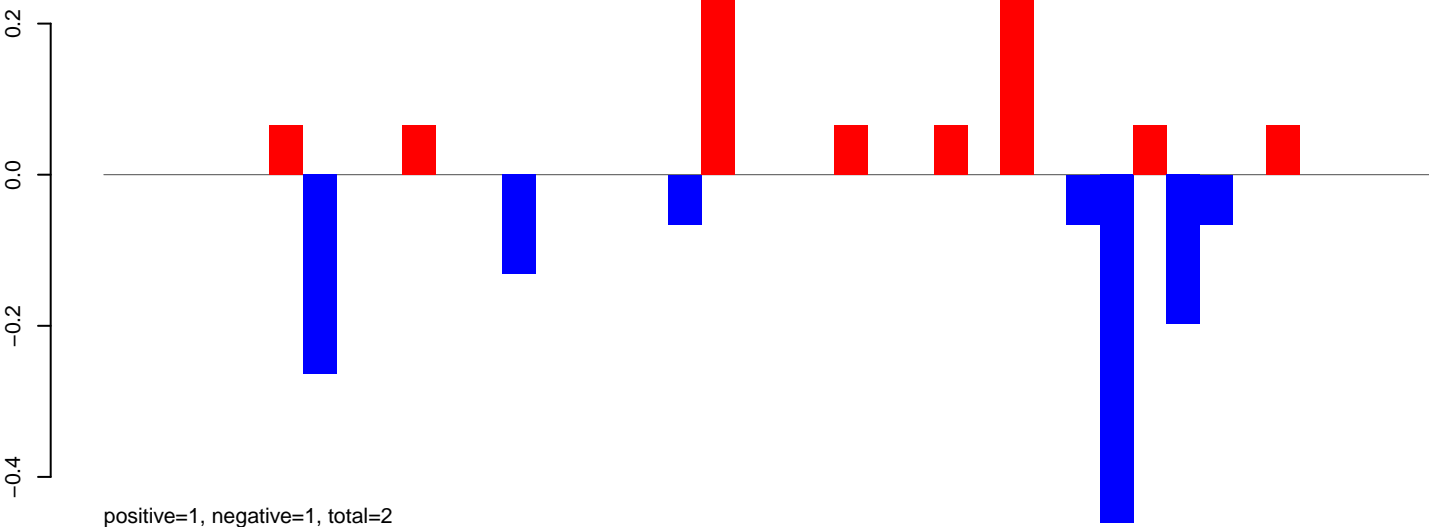

AeAlbo\_FemaleWhole\_BF\_CT.24\_35.rep

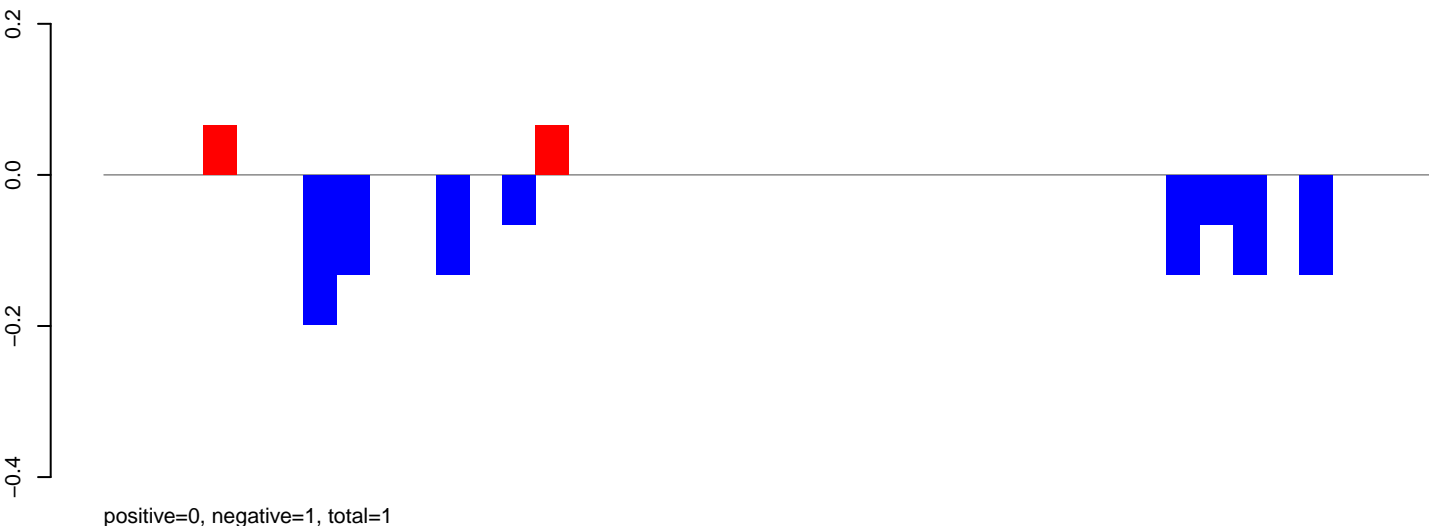

AeAlbo\_FemaleWhole\_BF\_CT.rep

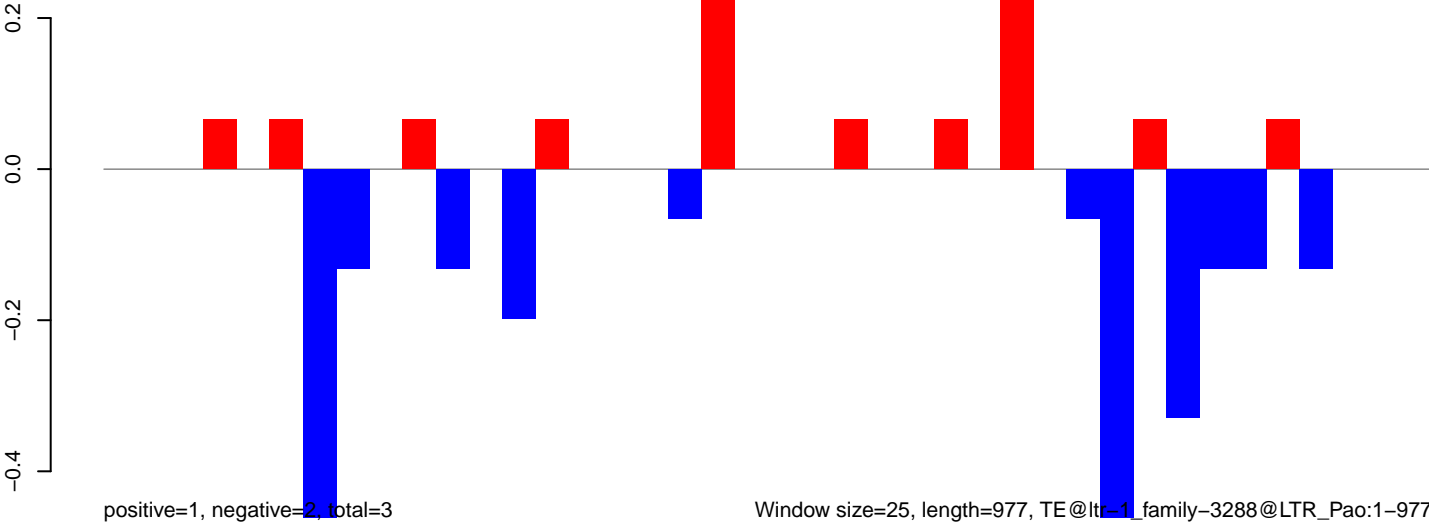

AeAlbo\_FemaleWhole\_BF\_CT.18\_23.rep

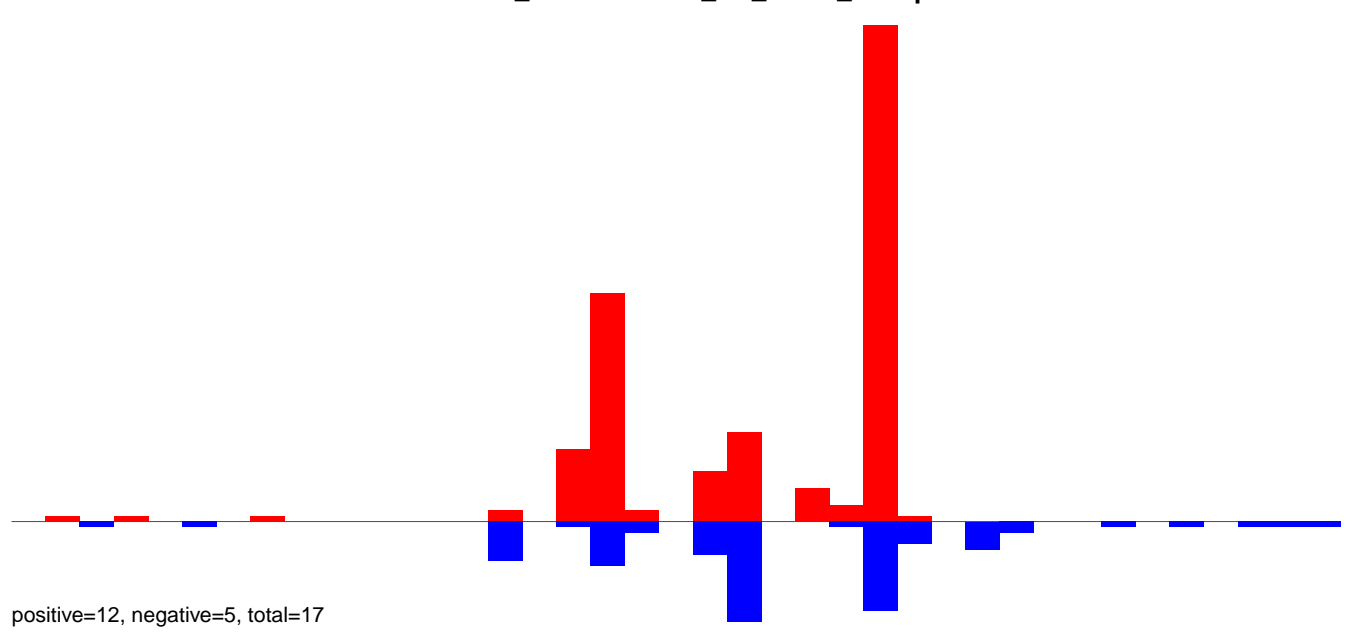

AeAlbo\_FemaleWhole\_BF\_CT.24\_35.rep

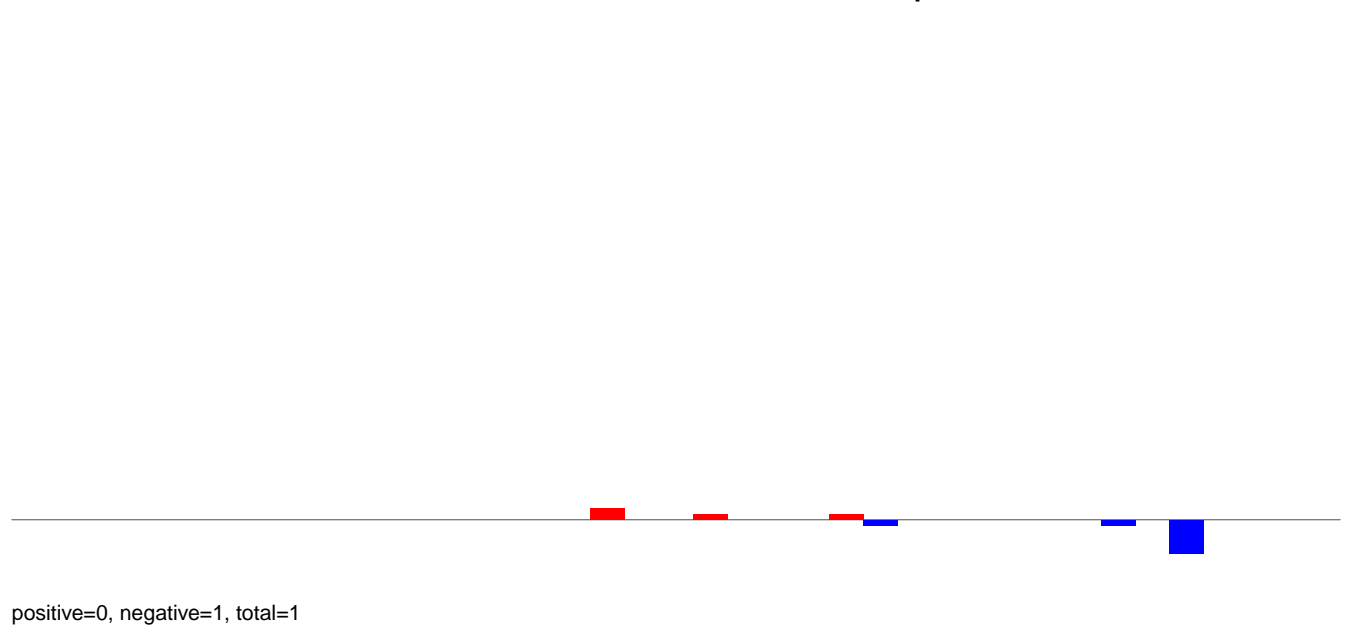

AeAlbo\_FemaleWhole\_BF\_CT.rep

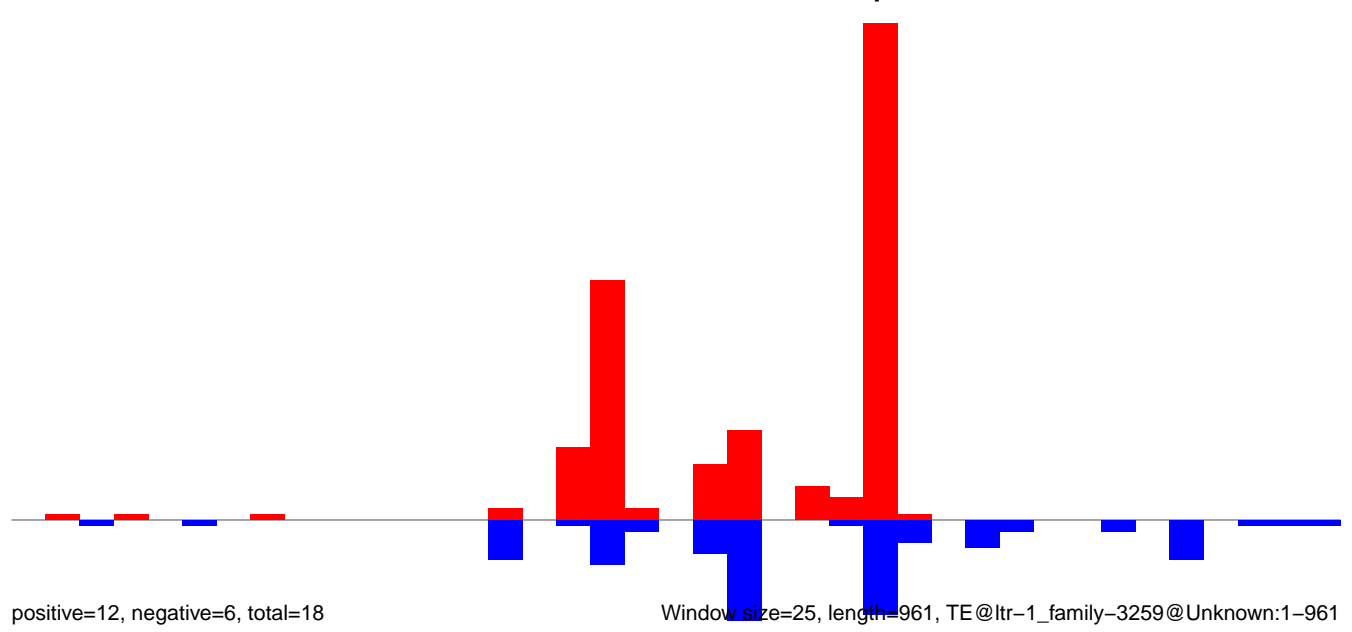

AeAlbo\_FemaleWhole\_BF\_CT.18\_23.rep

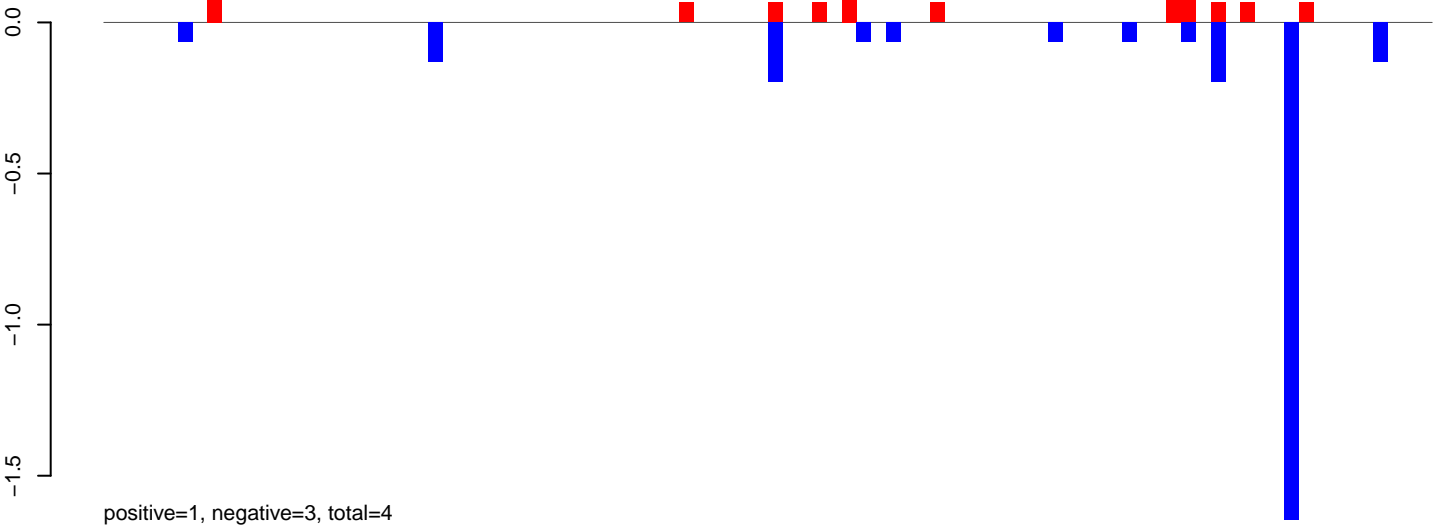

AeAlbo\_FemaleWhole\_BF\_CT.24\_35.rep

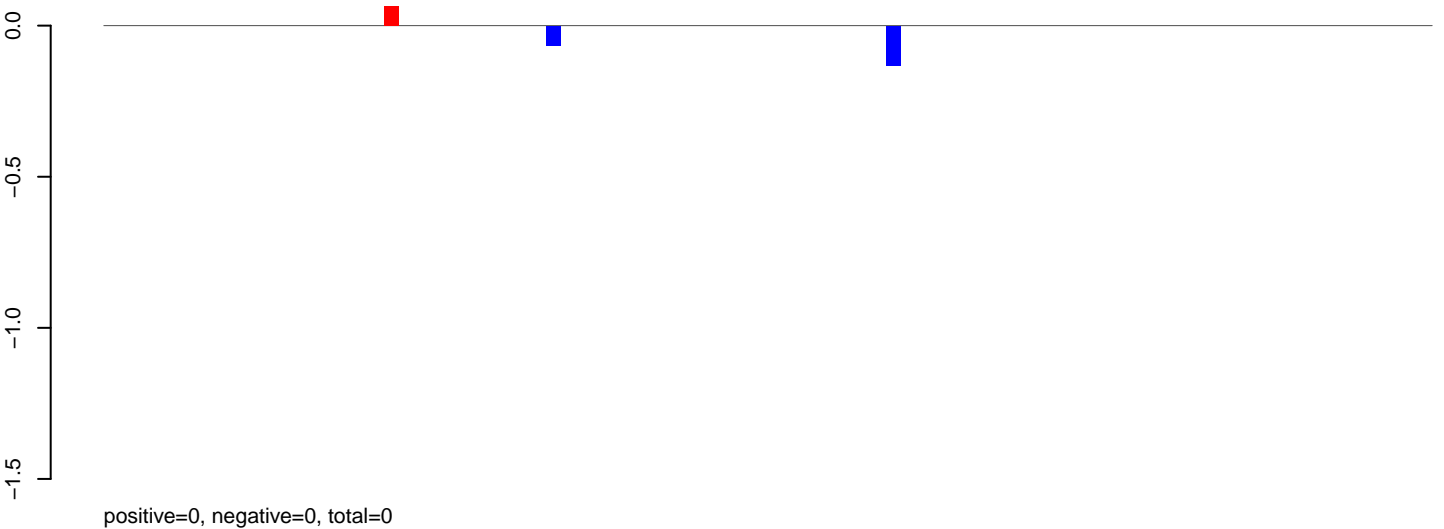

AeAlbo\_FemaleWhole\_BF\_CT.rep

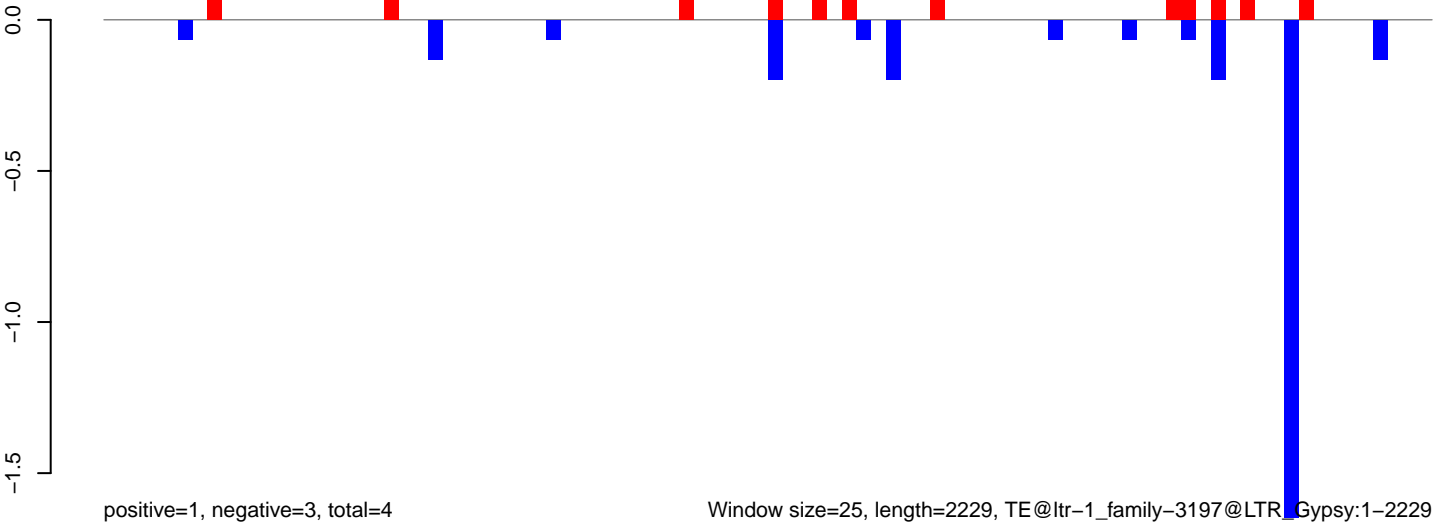

AeAlbo\_FemaleWhole\_BF\_CT.18\_23.rep

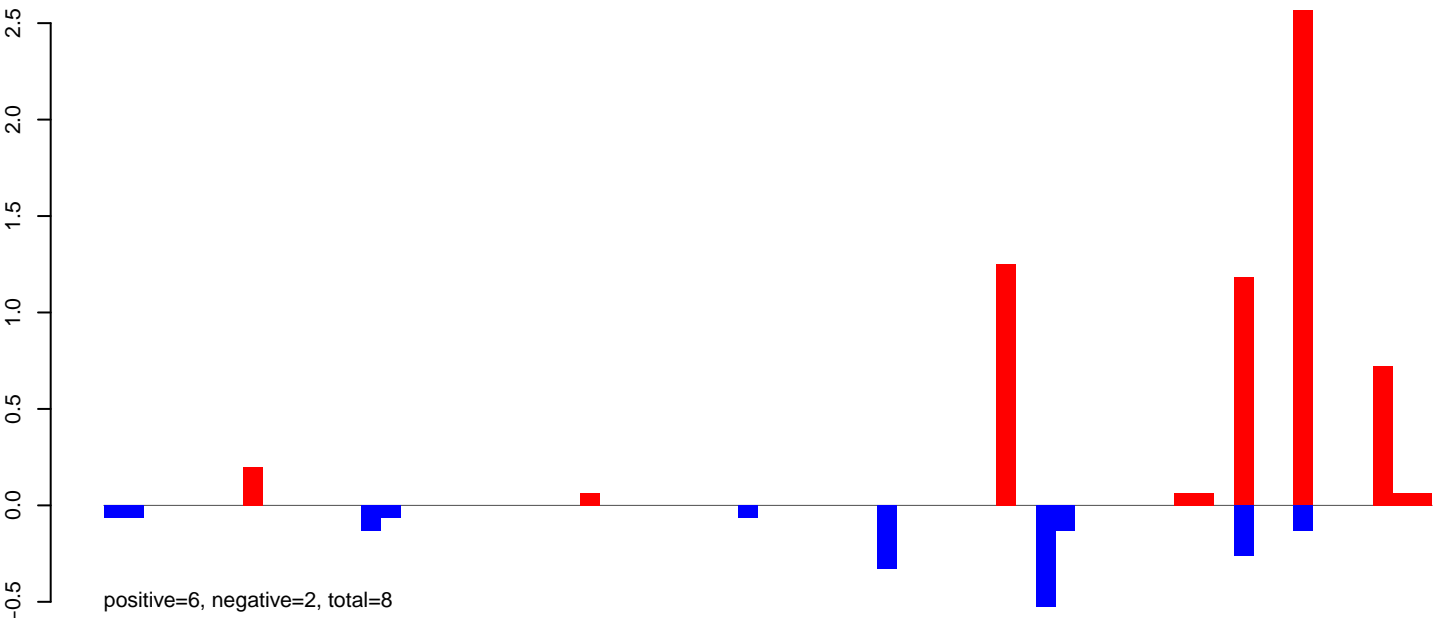

AeAlbo\_FemaleWhole\_BF\_CT.24\_35.rep

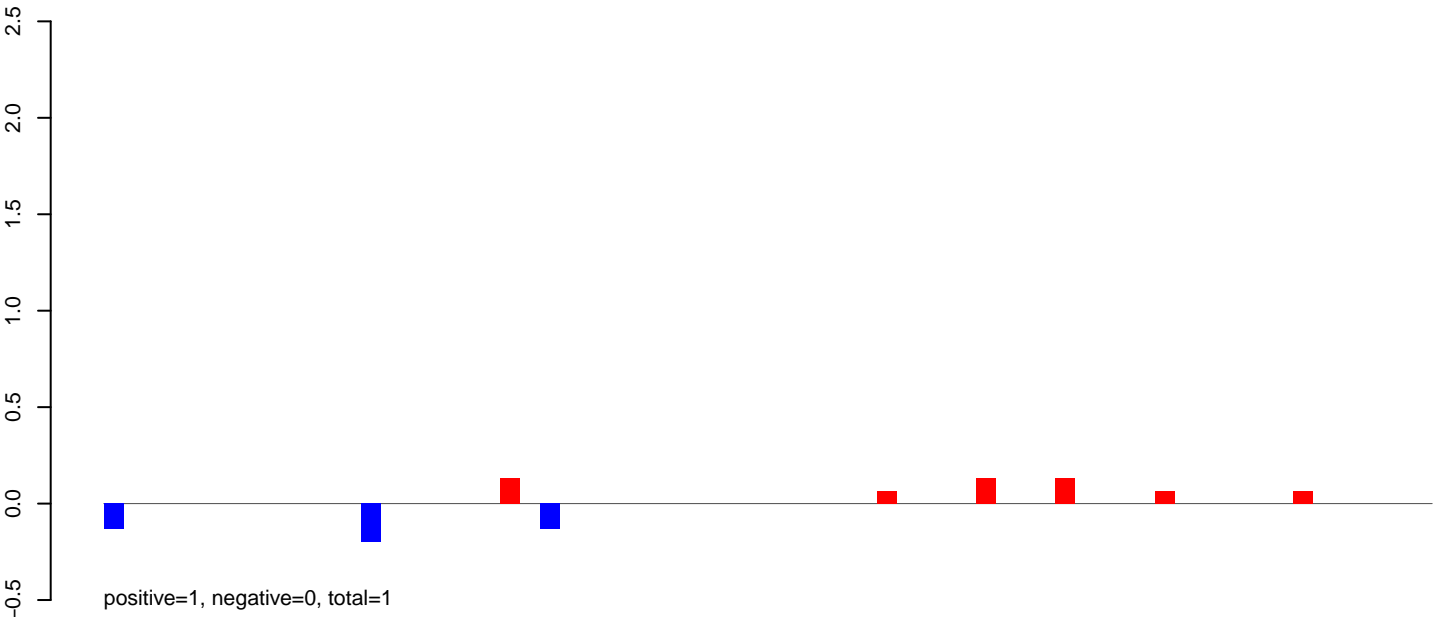

AeAlbo\_FemaleWhole\_BF\_CT.rep

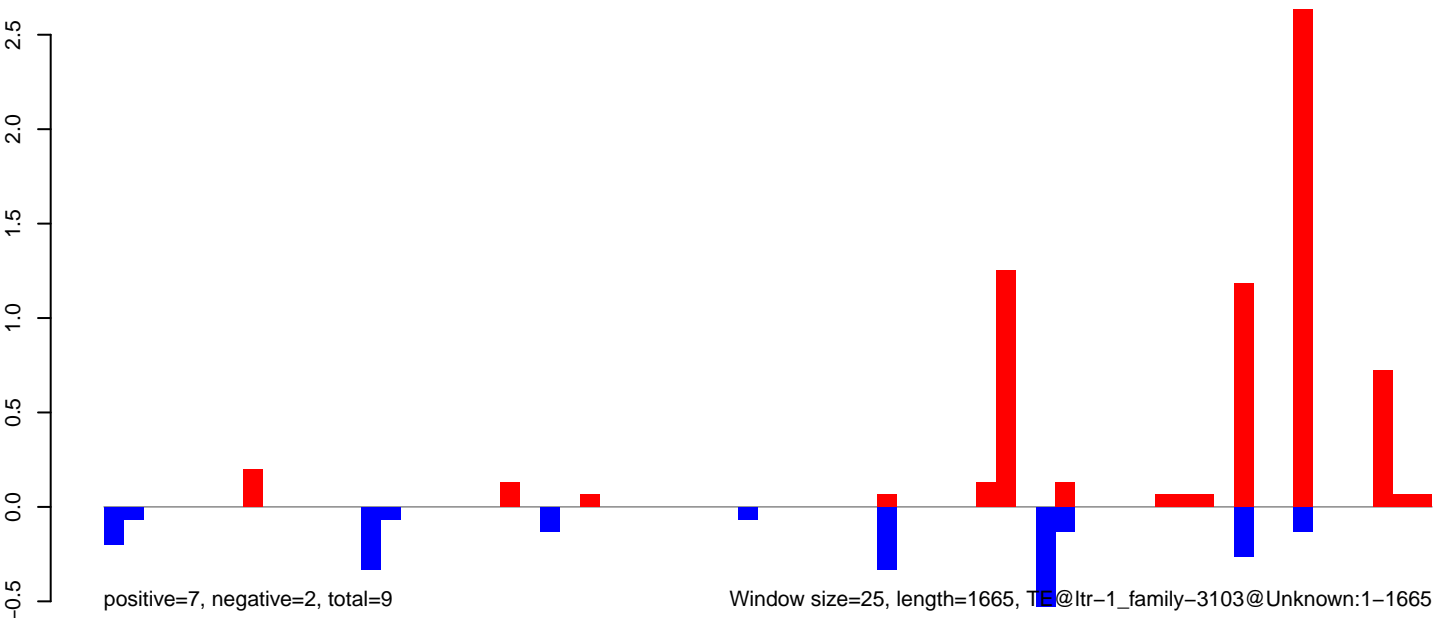

Window size=25, length=1665, TE@ltr-1\_family-3103@Unknown:1-1665

AeAlbo\_FemaleWhole\_BF\_CT.18\_23.rep

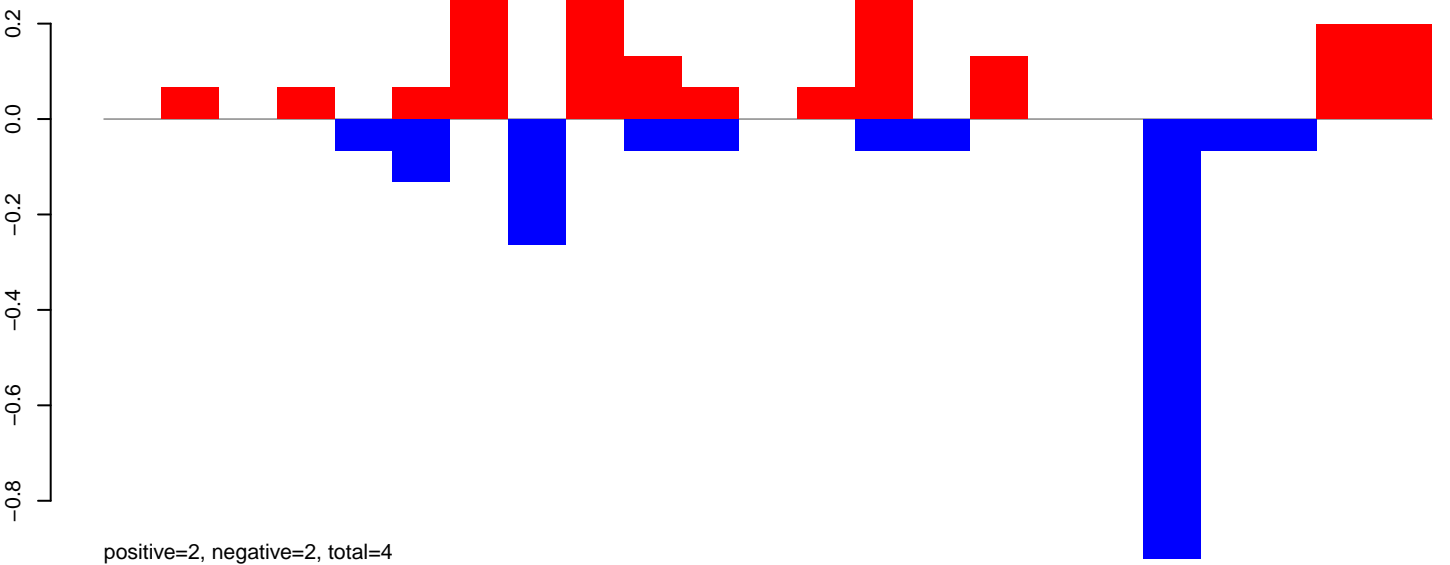

AeAlbo\_FemaleWhole\_BF\_CT.24\_35.rep

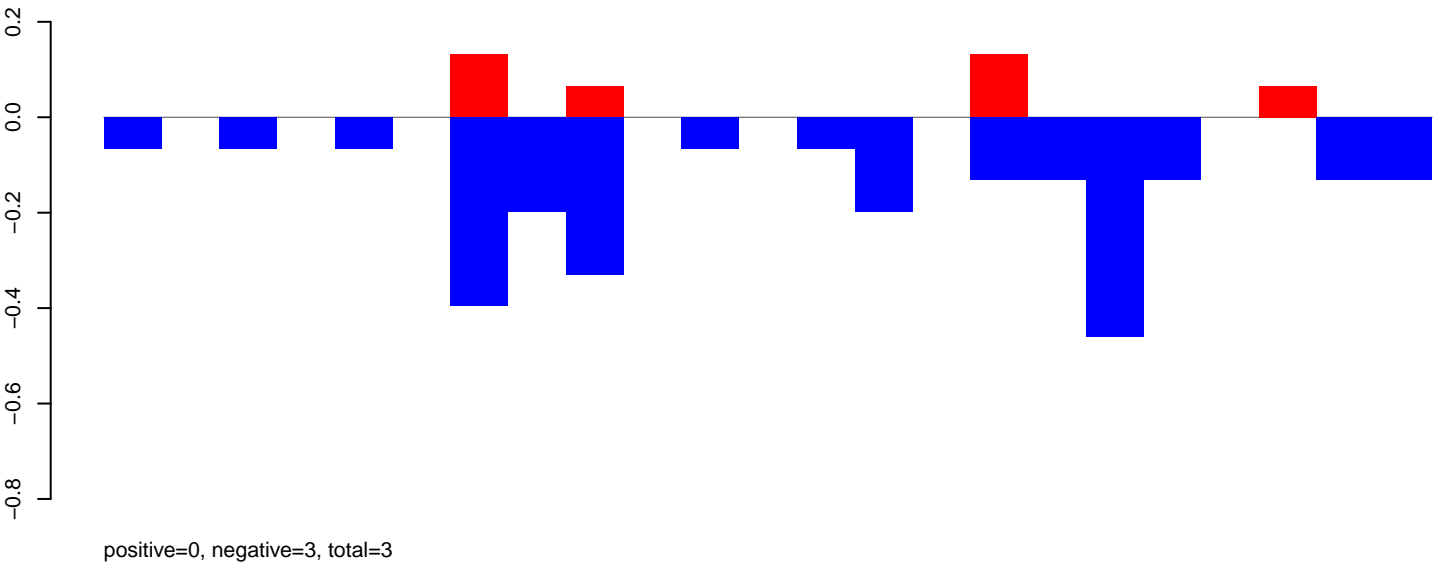

AeAlbo\_FemaleWhole\_BF\_CT.rep

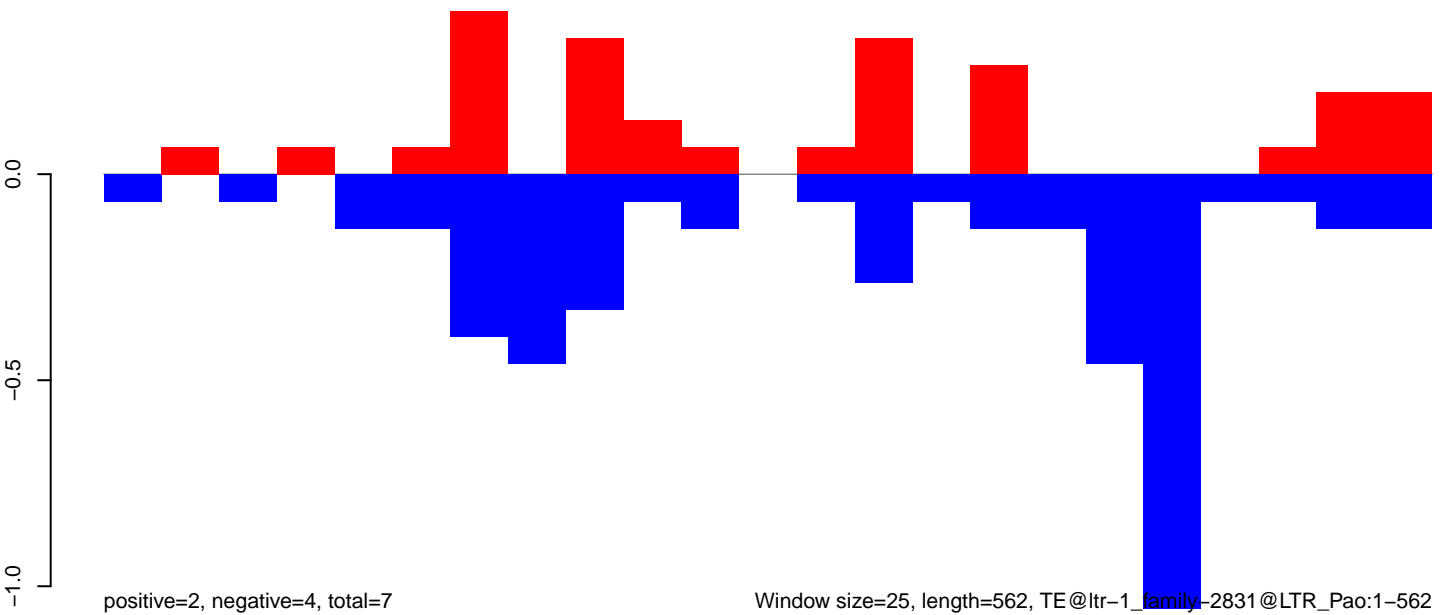

Window size=25, length=562, TE@ltr-1\_family-2831@LTR\_Pao:1-562

AeAlbo\_FemaleWhole\_BF\_CT.18\_23.rep

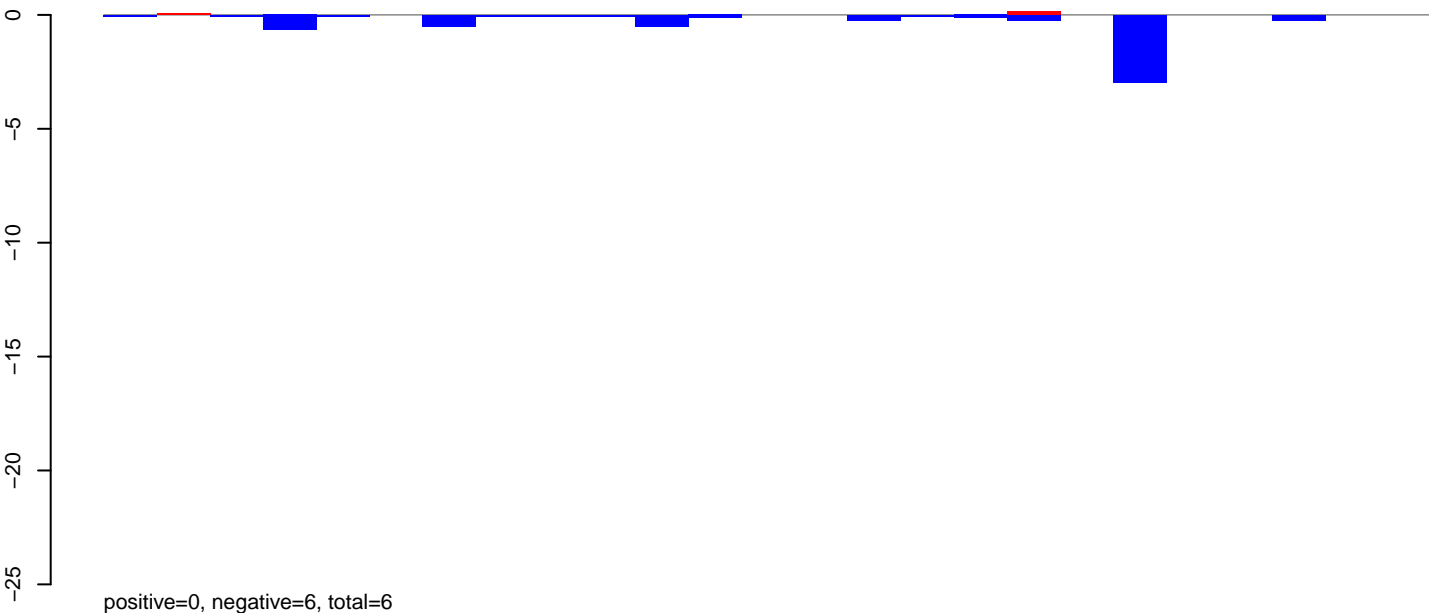

AeAlbo\_FemaleWhole\_BF\_CT.24\_35.rep

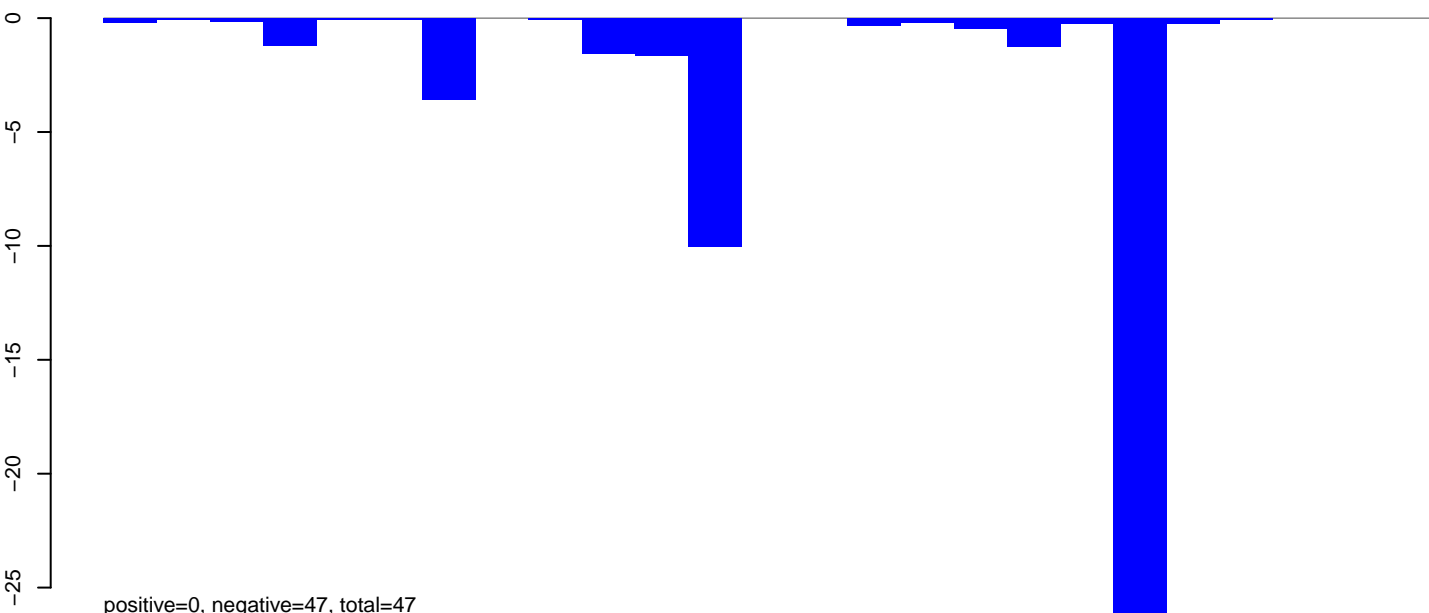

AeAlbo\_FemaleWhole\_BF\_CT.rep

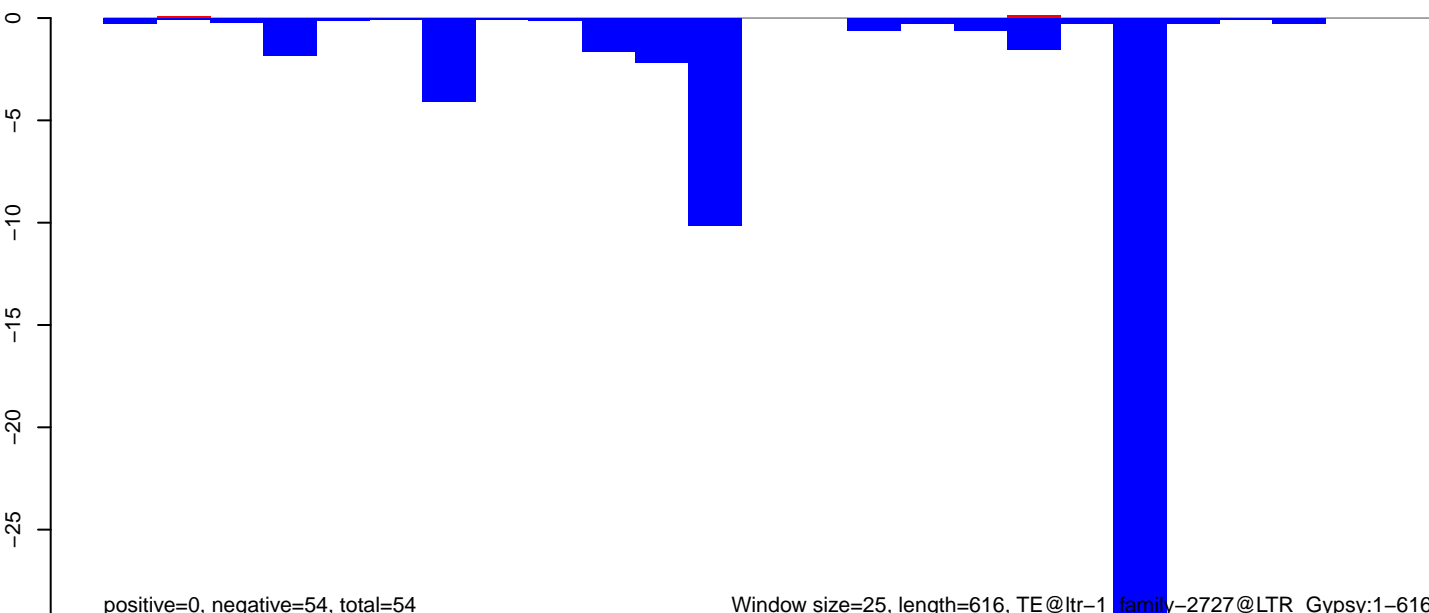

Window size=25, length=616, TE@ltr-1\_family-2727@LTR\_Gypsy:1-616



AeAlbo\_FemaleWhole\_BF\_CT.18\_23.rep

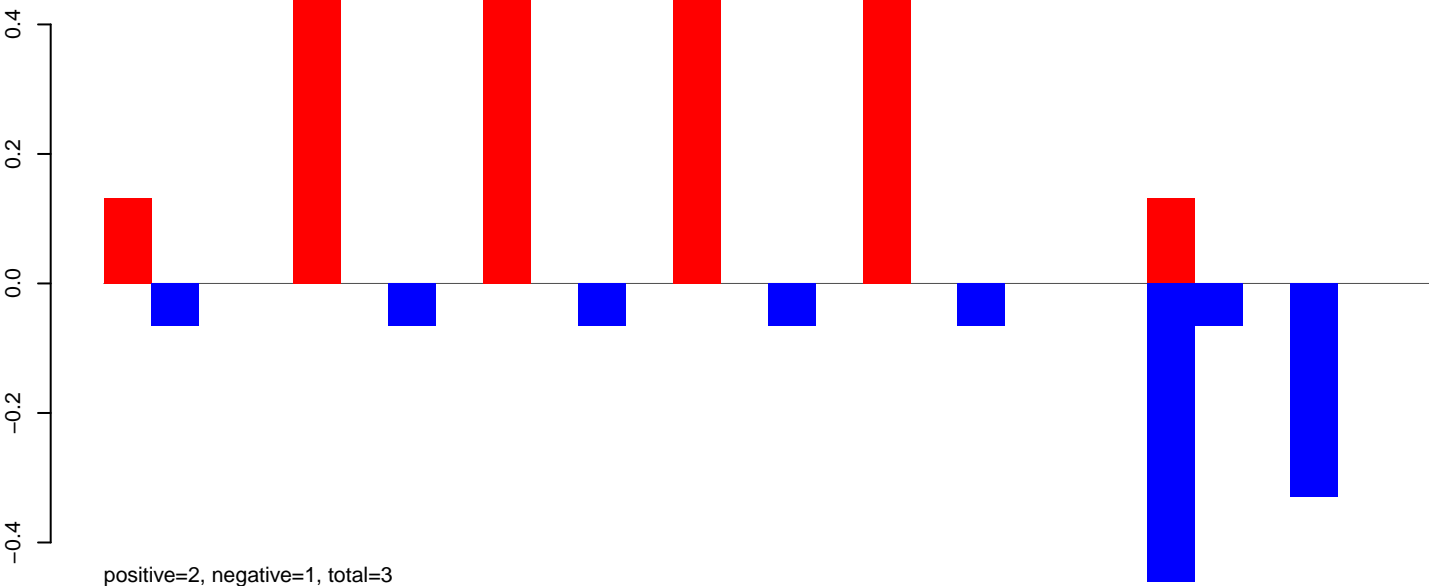

AeAlbo\_FemaleWhole\_BF\_CT.24\_35.rep

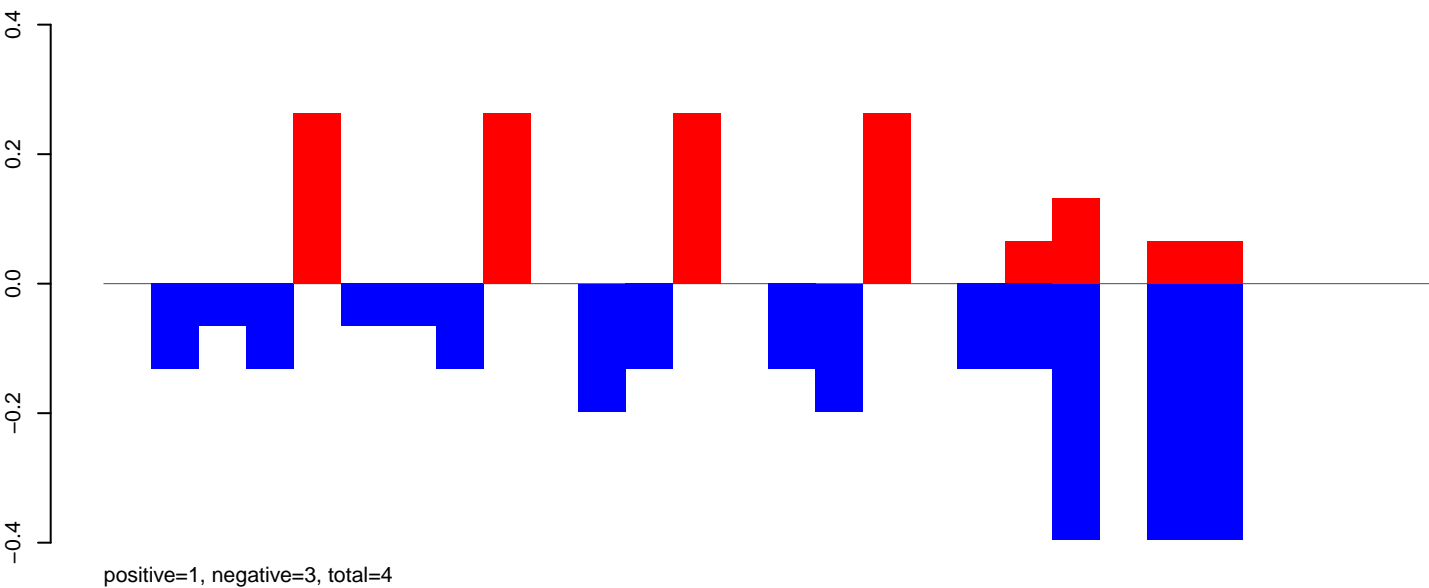

AeAlbo\_FemaleWhole\_BF\_CT.rep

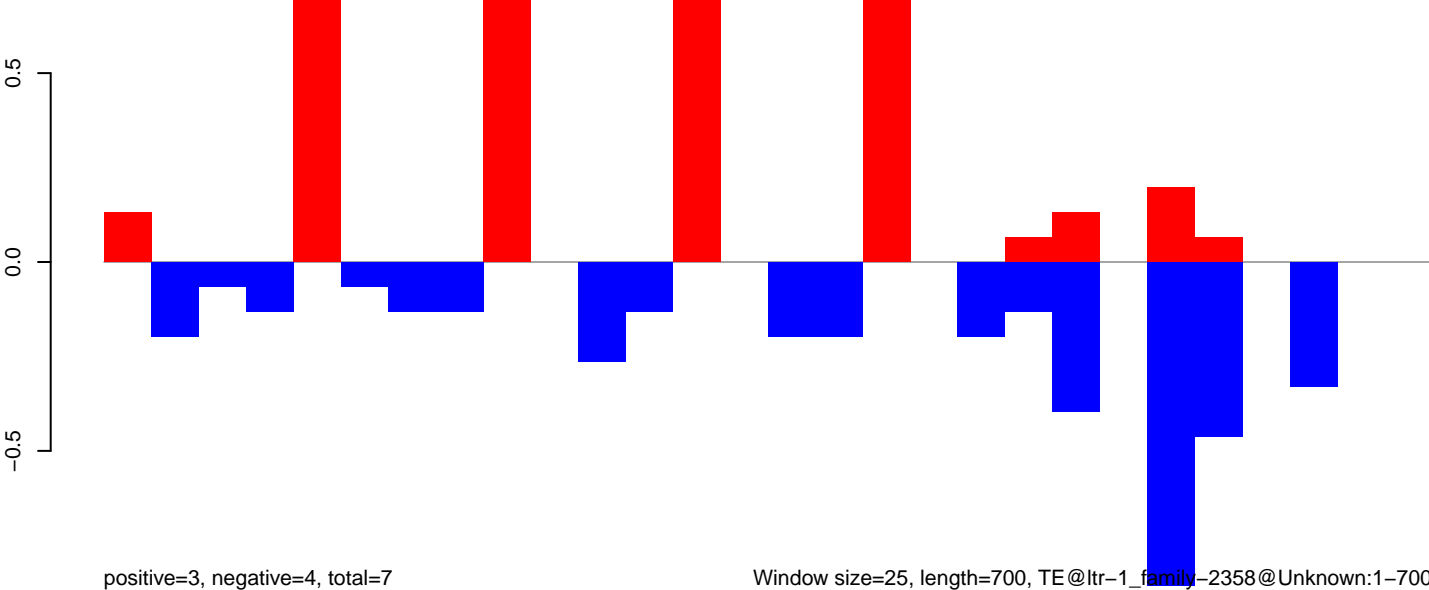

Window size=25, length=700, TE@ltr-1\_family-2358@Unknown:1-700

AeAlbo\_FemaleWhole\_BF\_CT.18\_23.rep

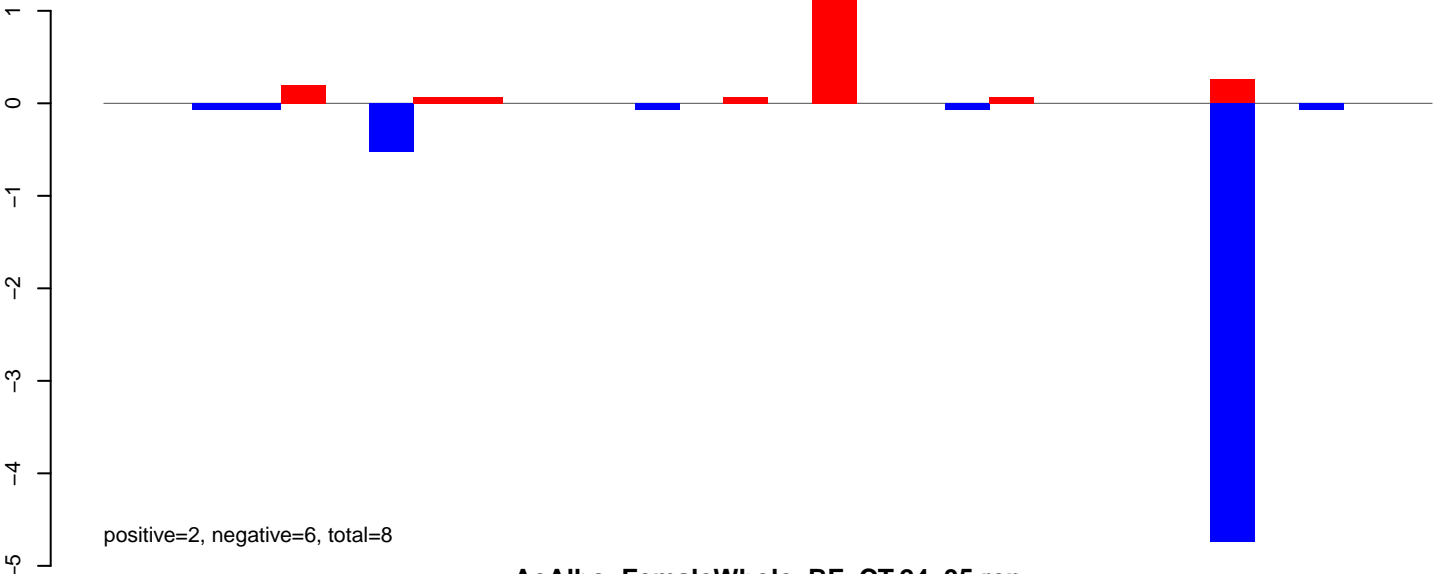

AeAlbo\_FemaleWhole\_BF\_CT.24\_35.rep

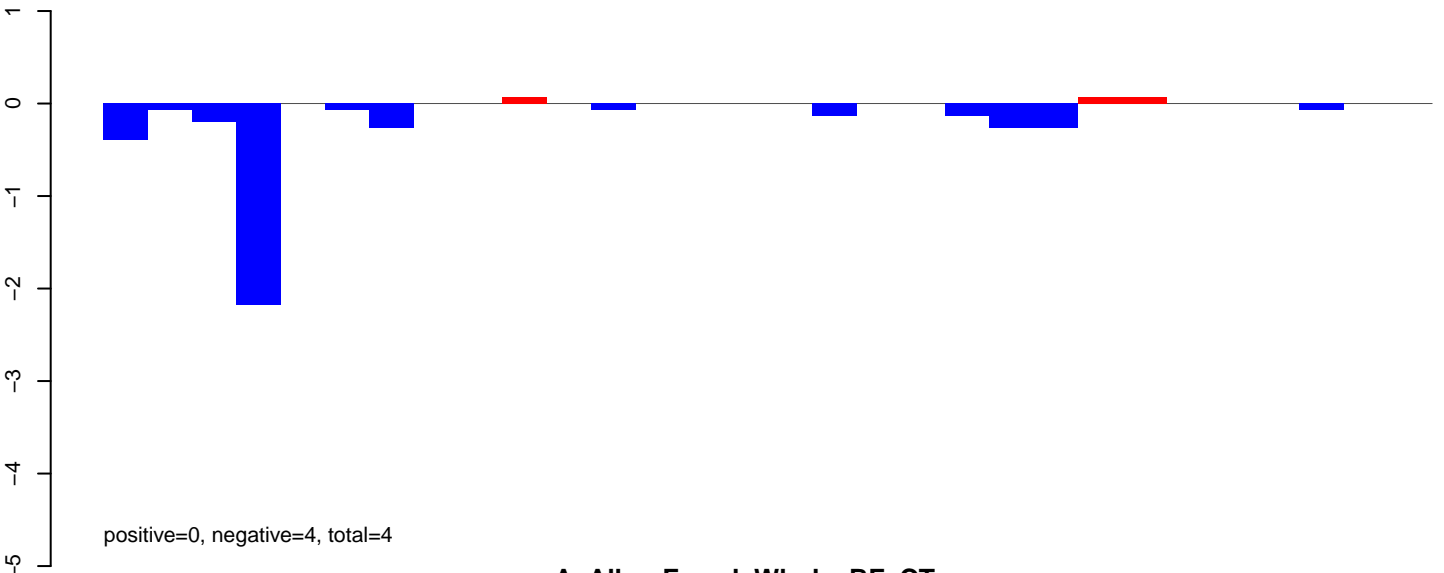

AeAlbo\_FemaleWhole\_BF\_CT.rep

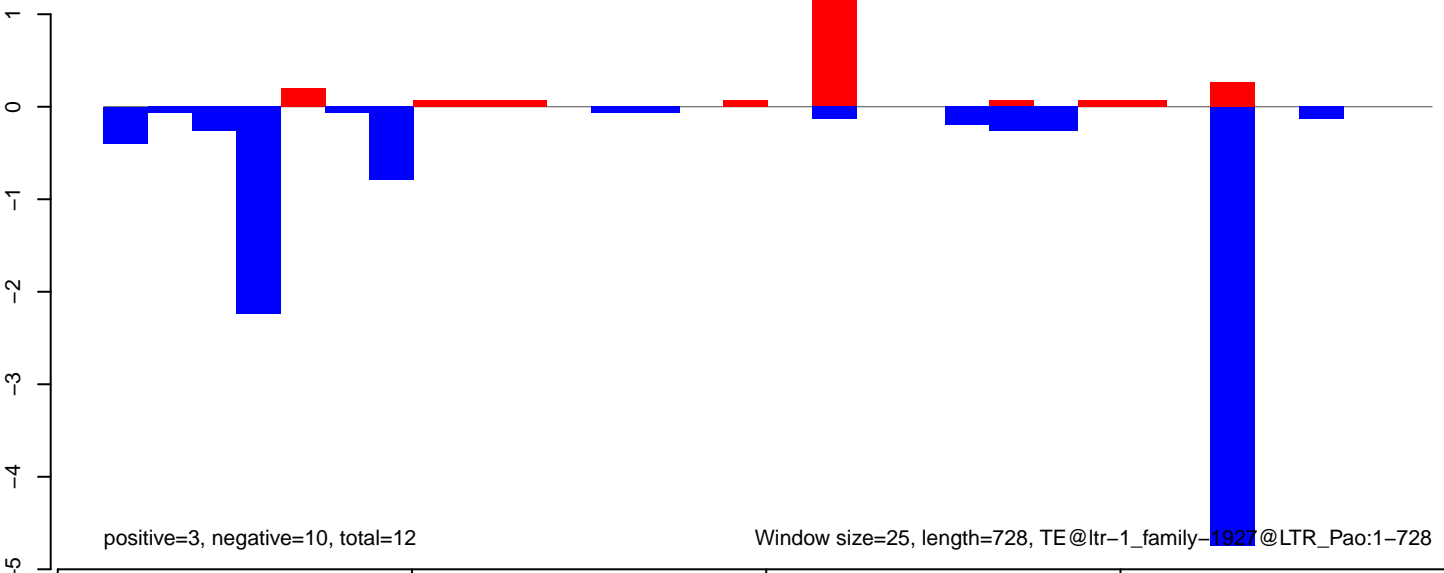

AeAlbo\_FemaleWhole\_BF\_CT.18\_23.rep

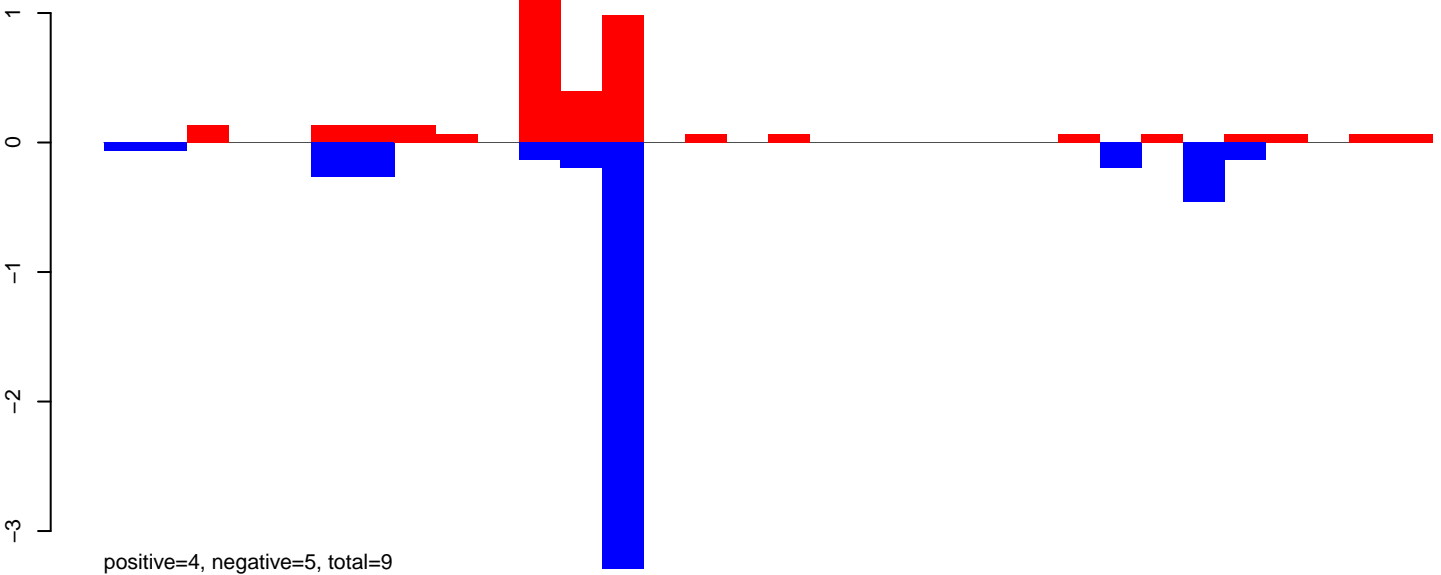

AeAlbo\_FemaleWhole\_BF\_CT.24\_35.rep

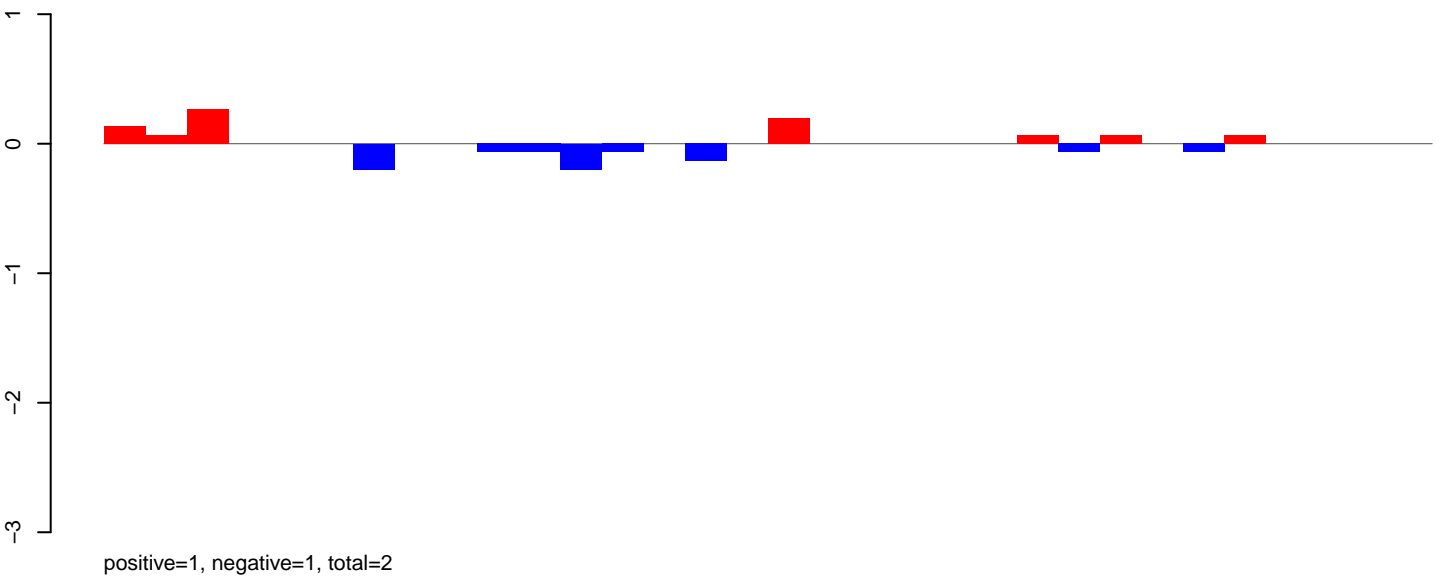

AeAlbo\_FemaleWhole\_BF\_CT.rep

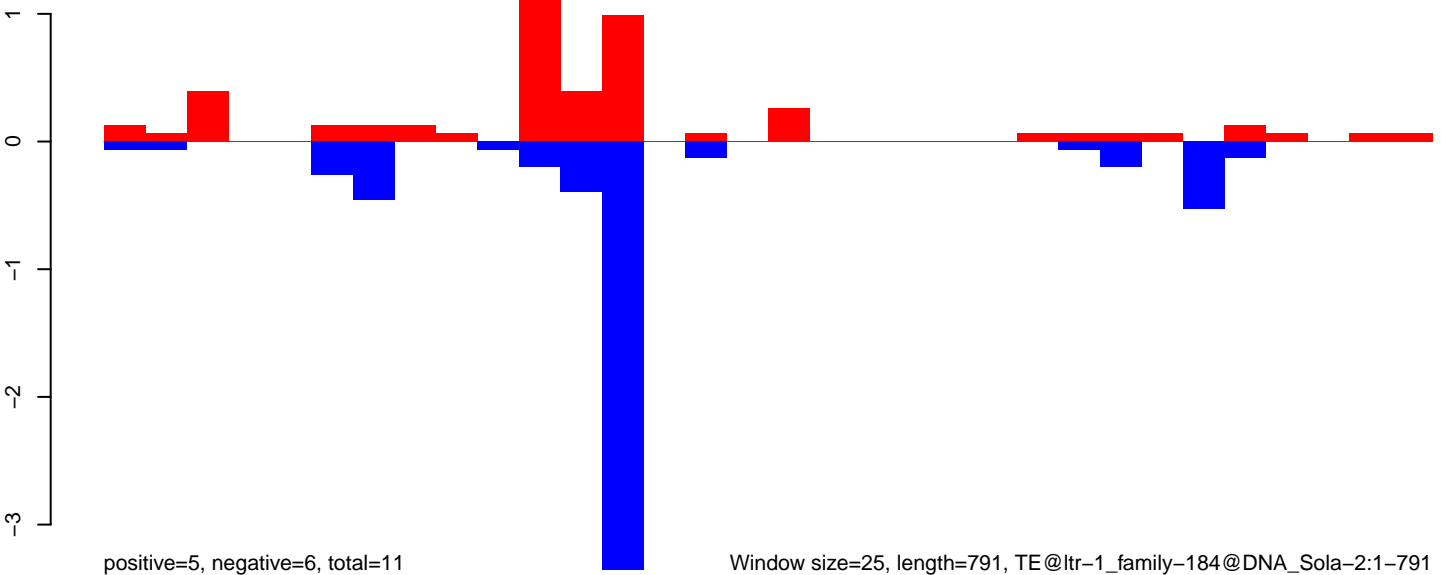

Window size=25, length=791, TE@ltr-1\_family-184@DNA\_Sola-2:1-791

AeAlbo\_FemaleWhole\_BF\_CT.18\_23.rep

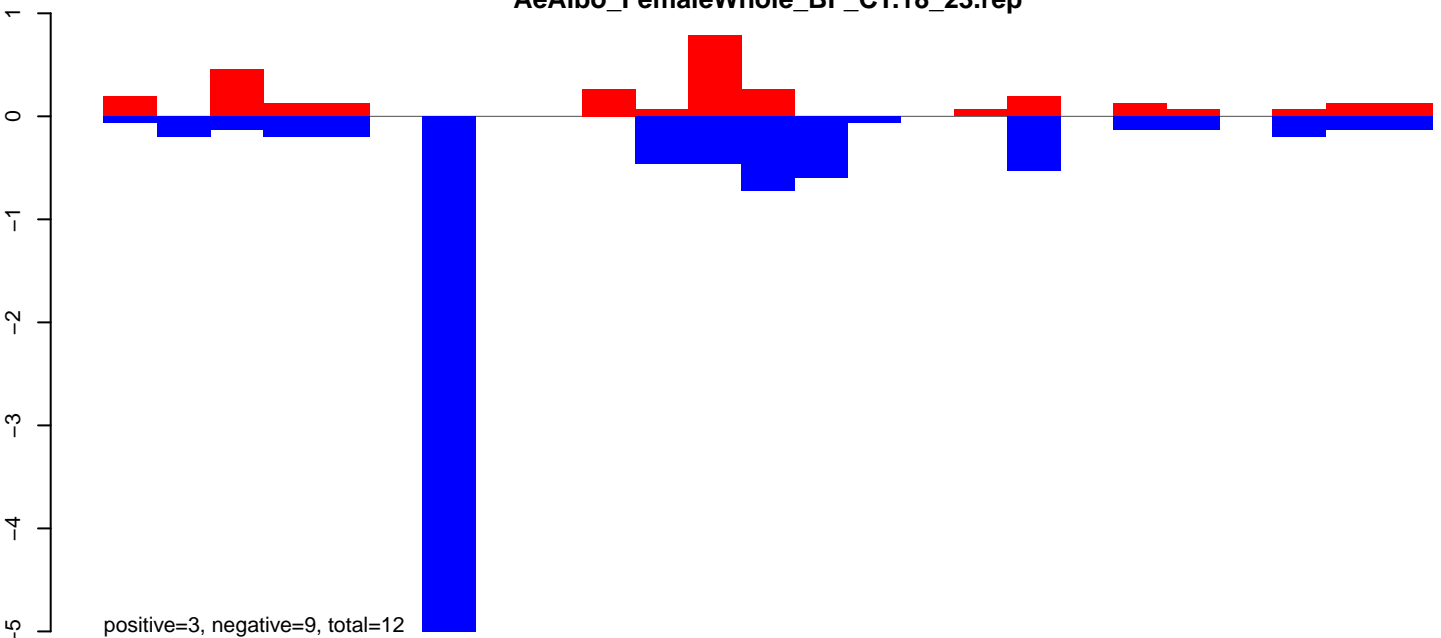

AeAlbo\_FemaleWhole\_BF\_CT.24\_35.rep

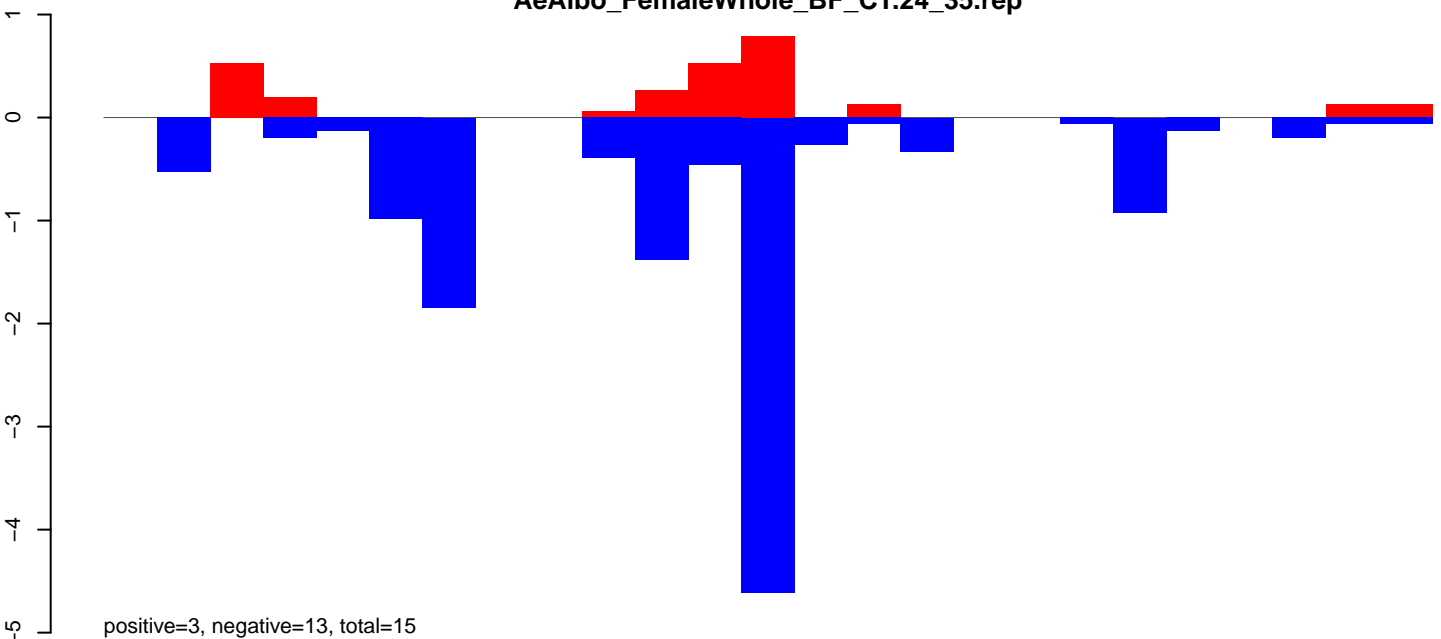

AeAlbo\_FemaleWhole\_BF\_CT.rep

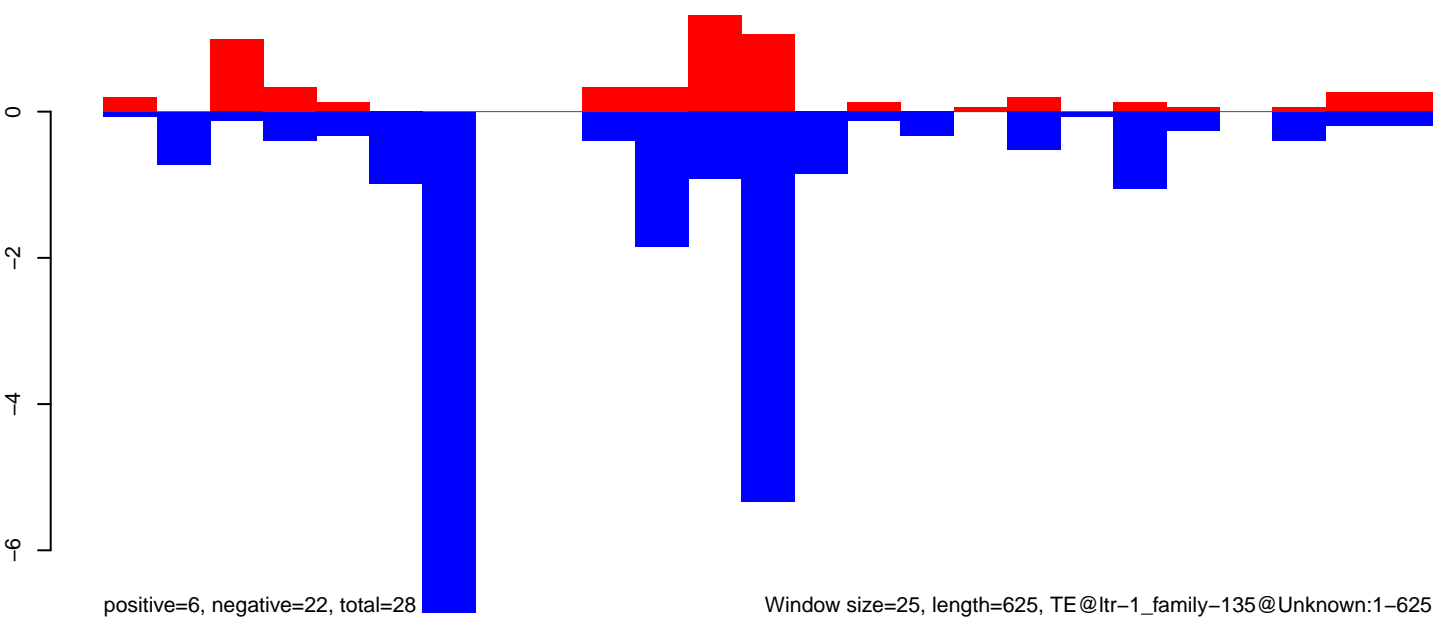

Window size=25, length=625, TE@ltr-1\_family-135@Unknown:1-625

AeAlbo\_FemaleWhole\_BF\_CT.18\_23.rep

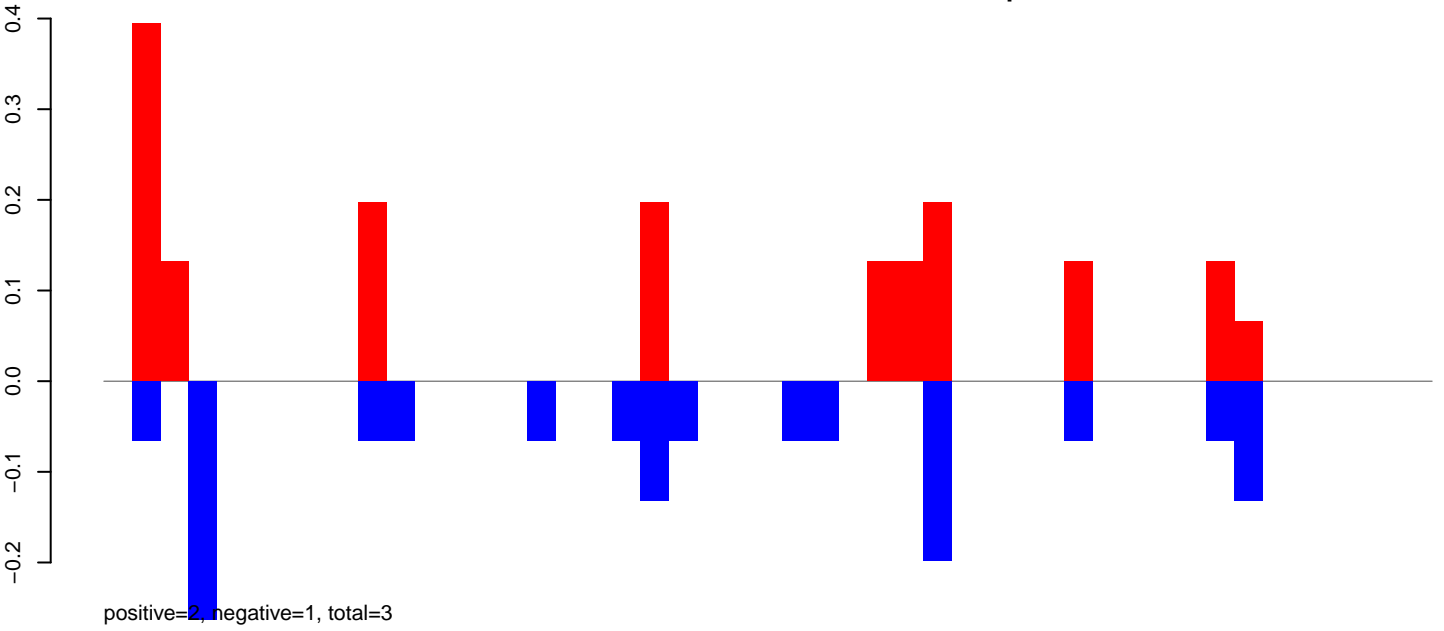

AeAlbo\_FemaleWhole\_BF\_CT.24\_35.rep

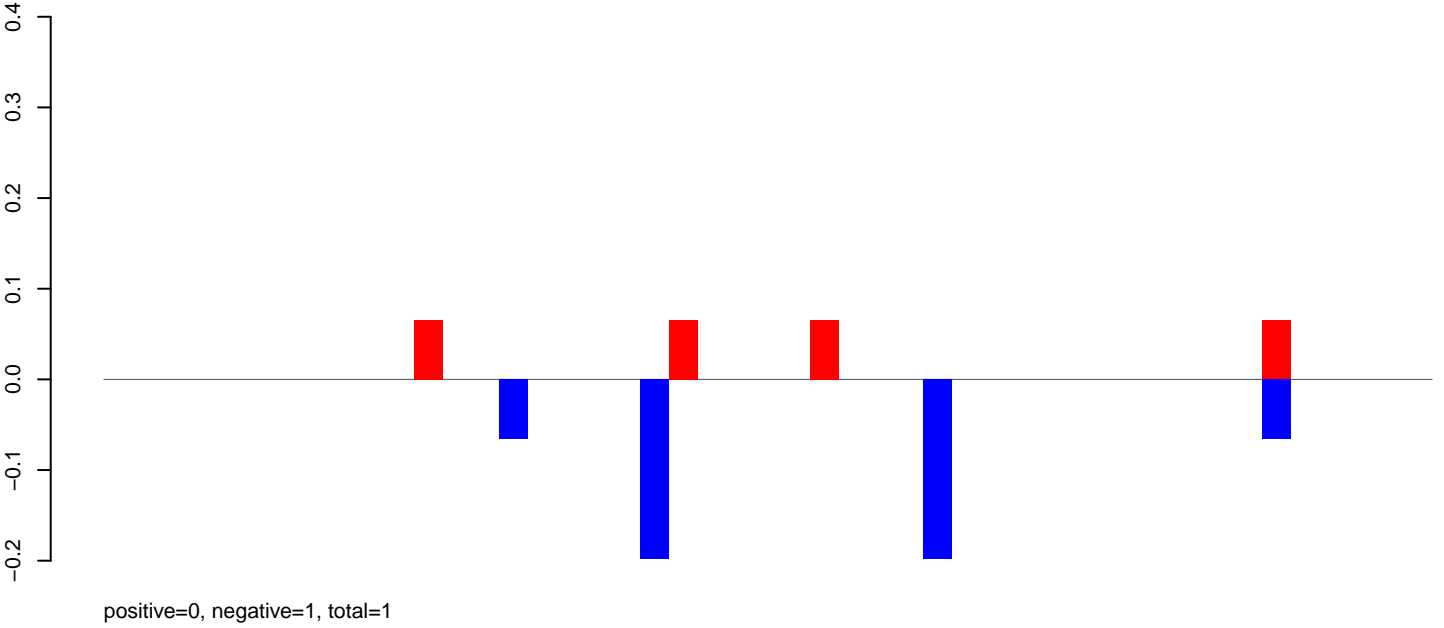

AeAlbo\_FemaleWhole\_BF\_CT.rep

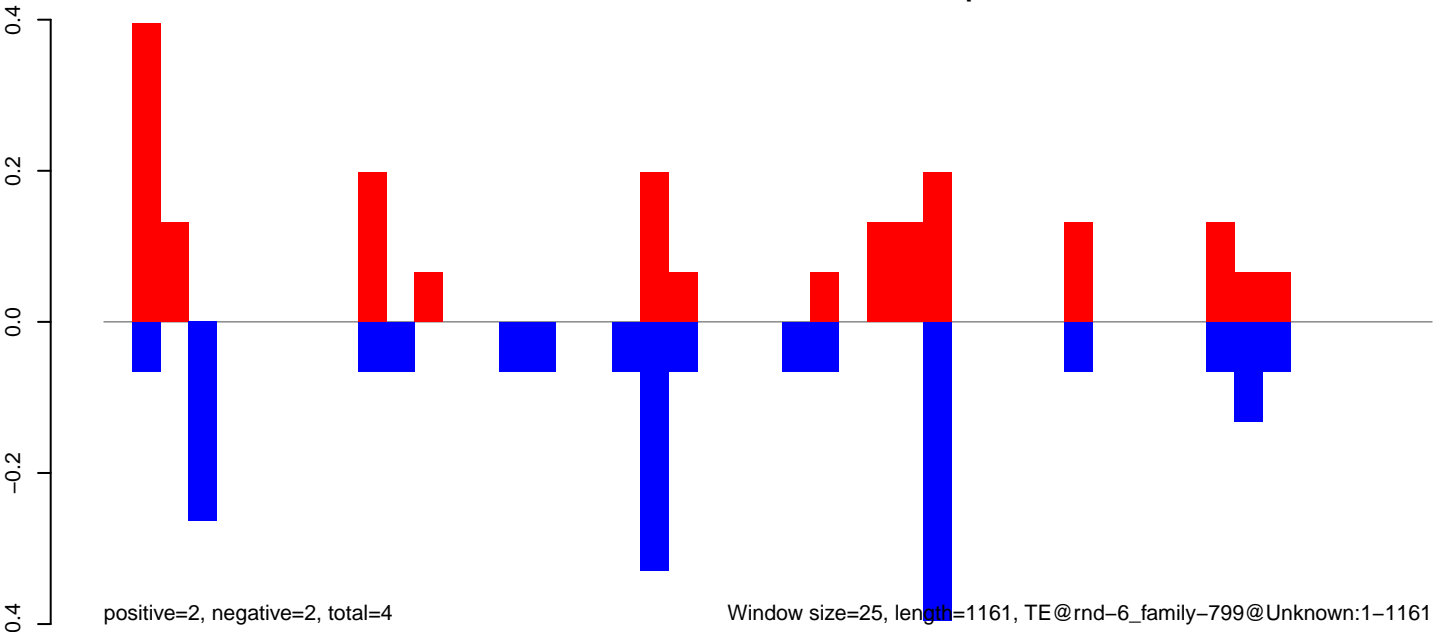



AeAlbo\_FemaleWhole\_BF\_CT.18\_23.rep

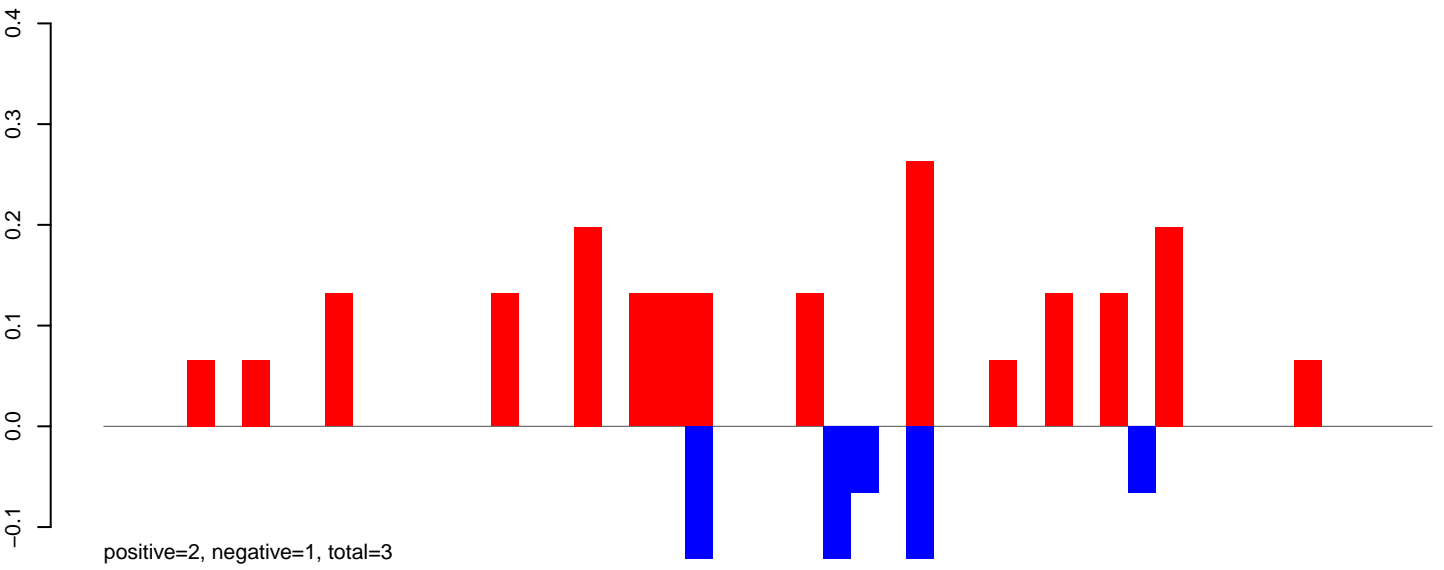

AeAlbo\_FemaleWhole\_BF\_CT.24\_35.rep

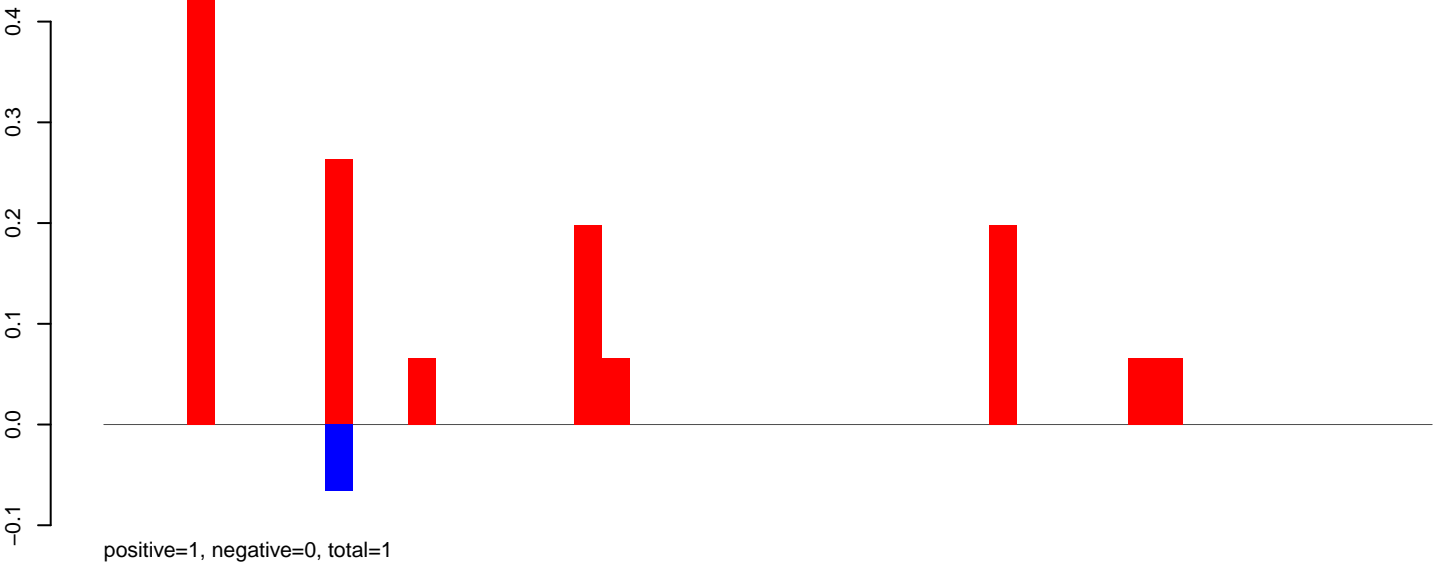

AeAlbo\_FemaleWhole\_BF\_CT.rep

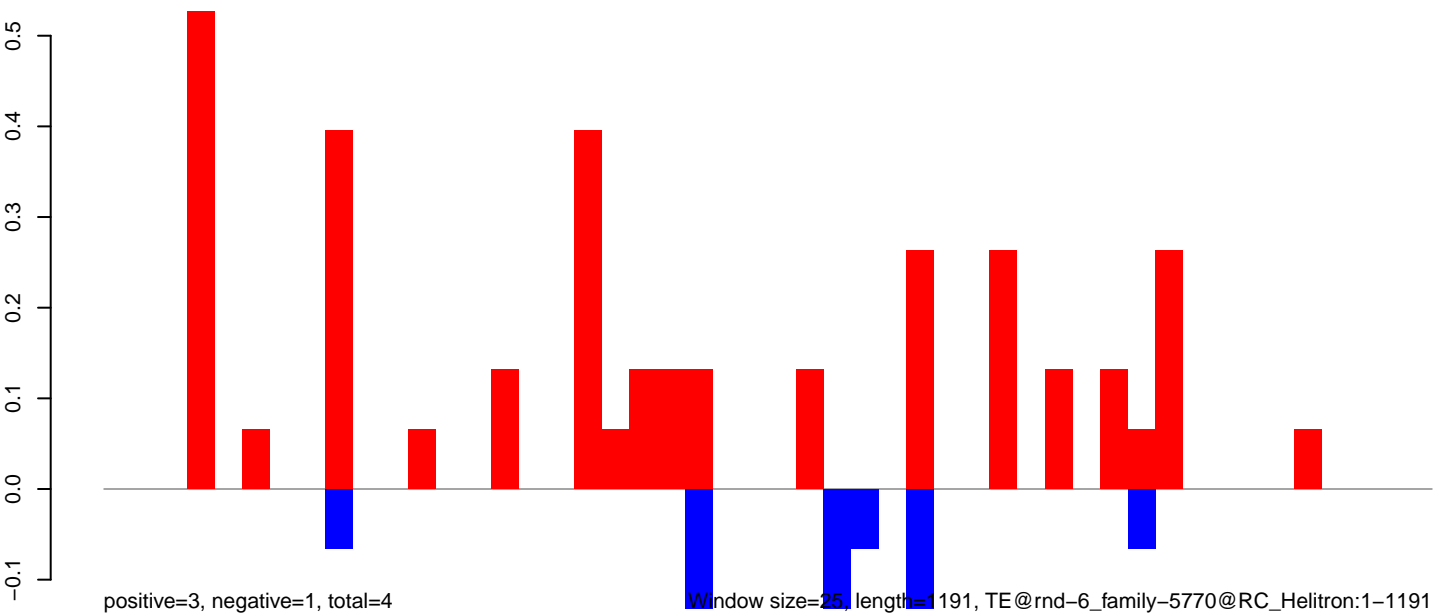

AeAlbo\_FemaleWhole\_BF\_CT.18\_23.rep

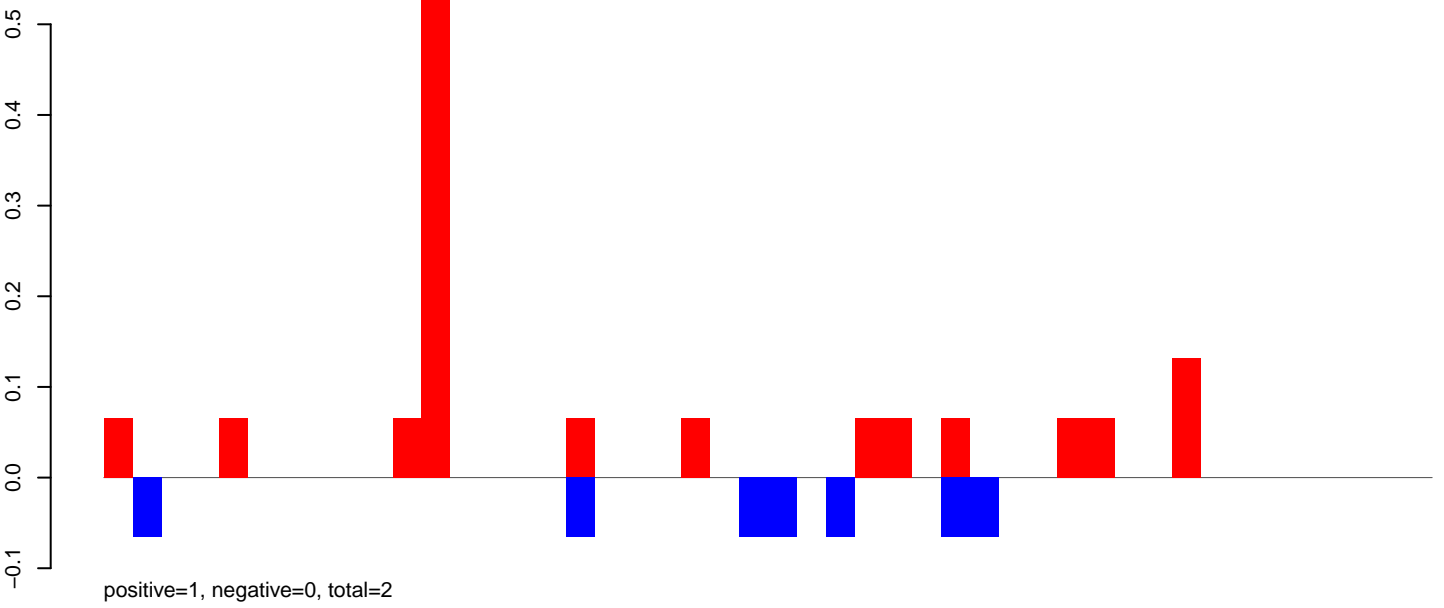

AeAlbo\_FemaleWhole\_BF\_CT.24\_35.rep

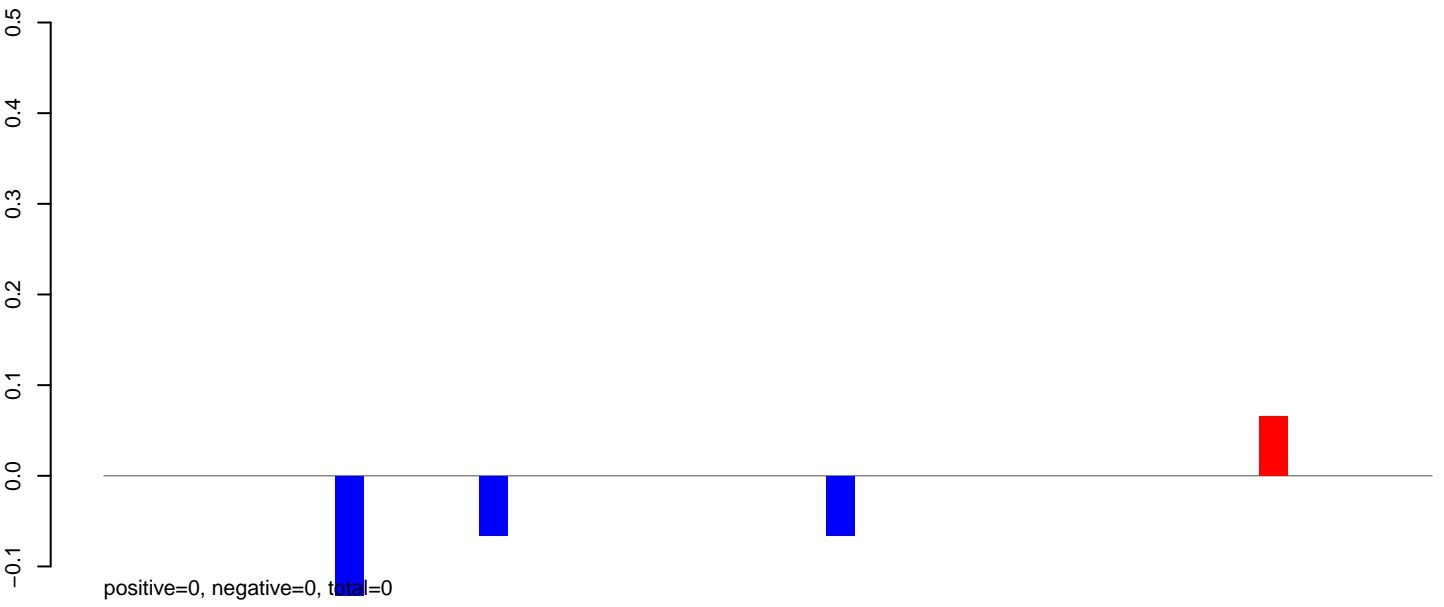

AeAlbo\_FemaleWhole\_BF\_CT.rep

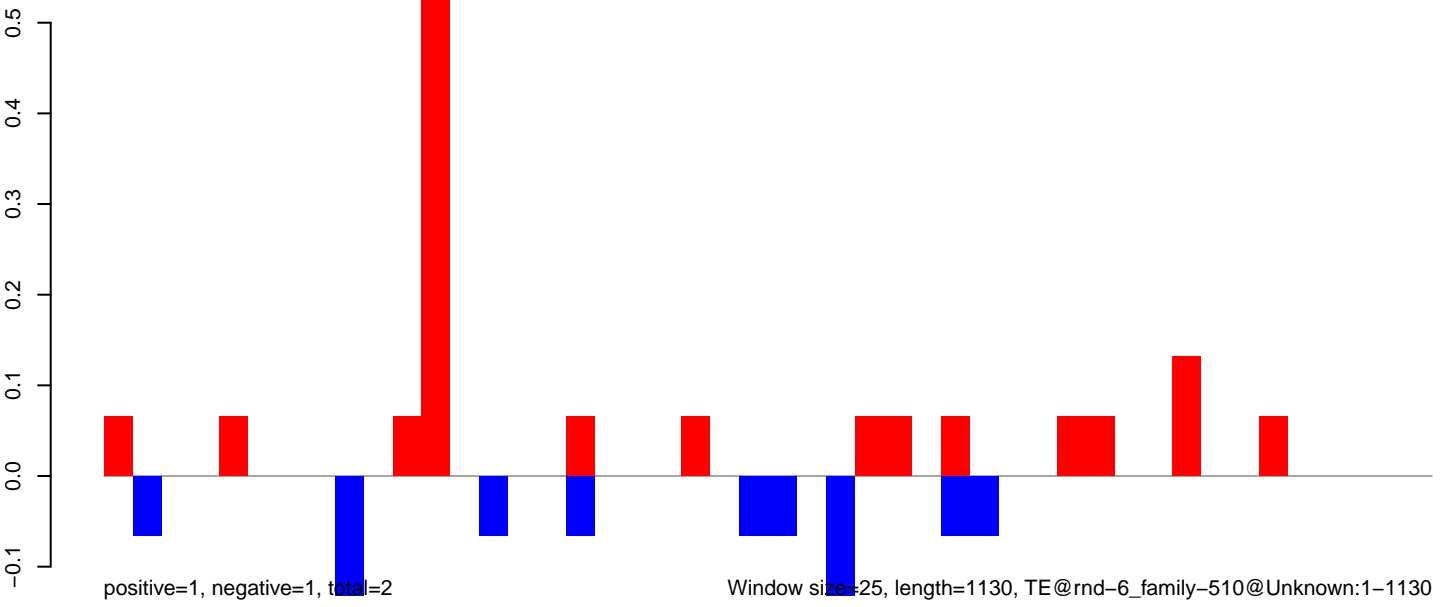



AeAlbo\_FemaleWhole\_BF\_CT.18\_23.rep

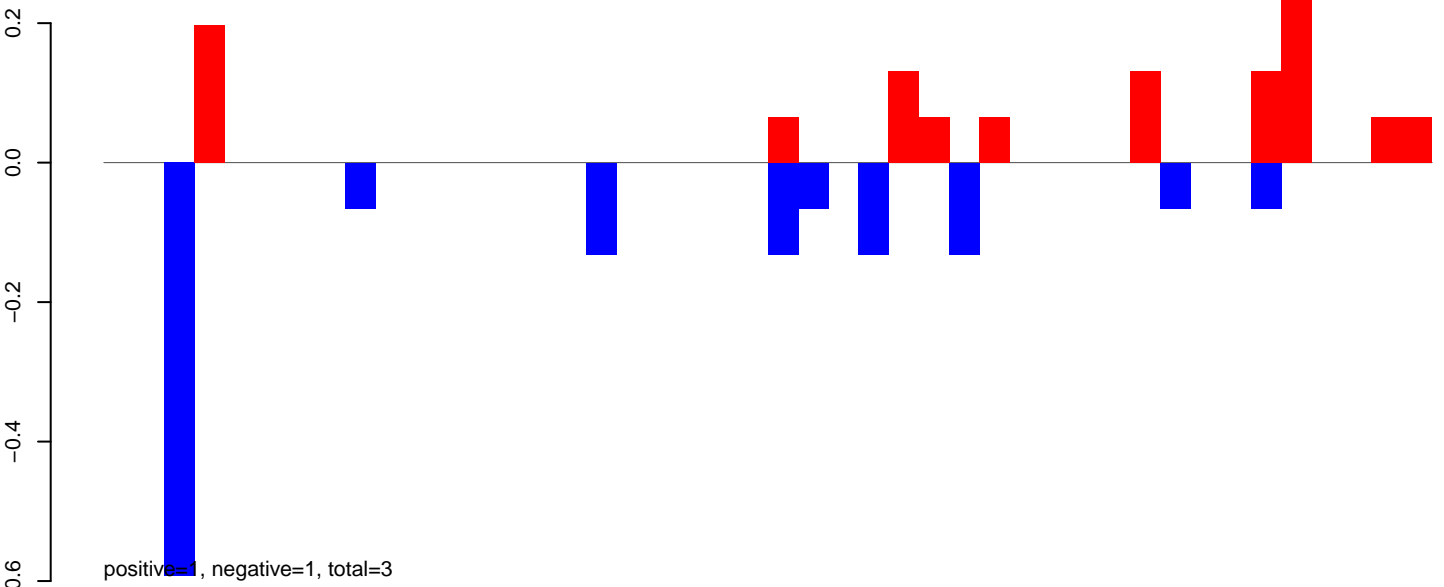

AeAlbo\_FemaleWhole\_BF\_CT.24\_35.rep

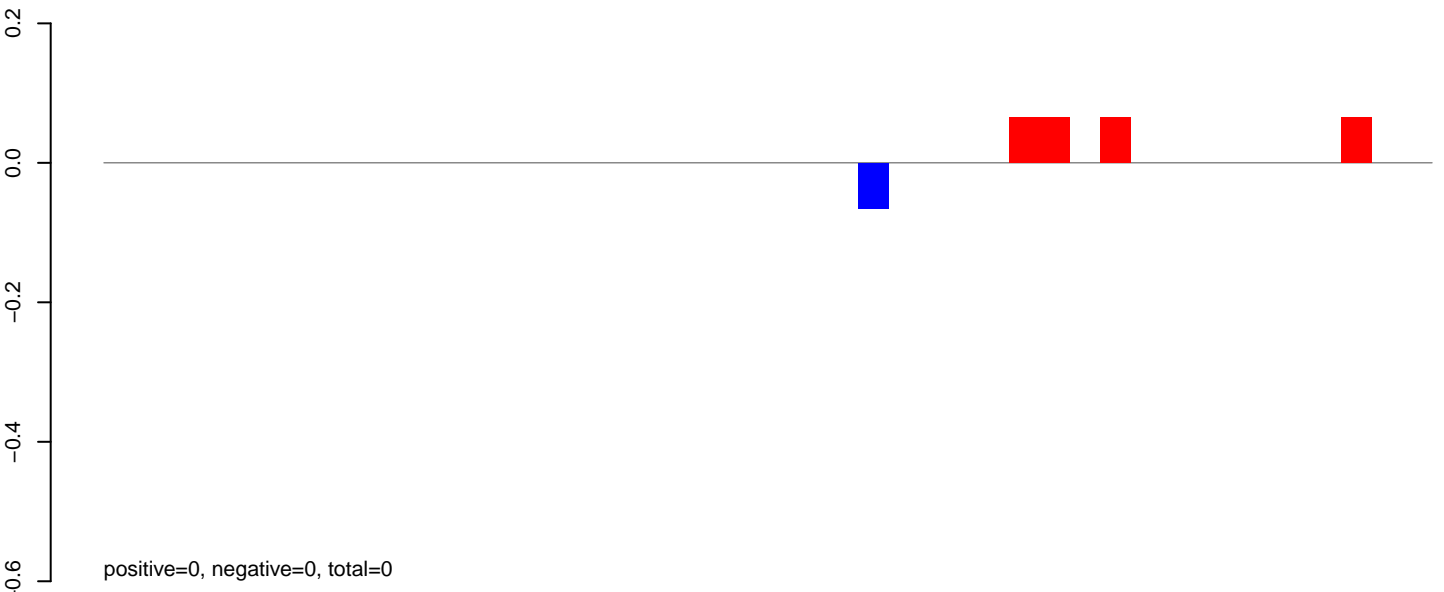

AeAlbo\_FemaleWhole\_BF\_CT.rep

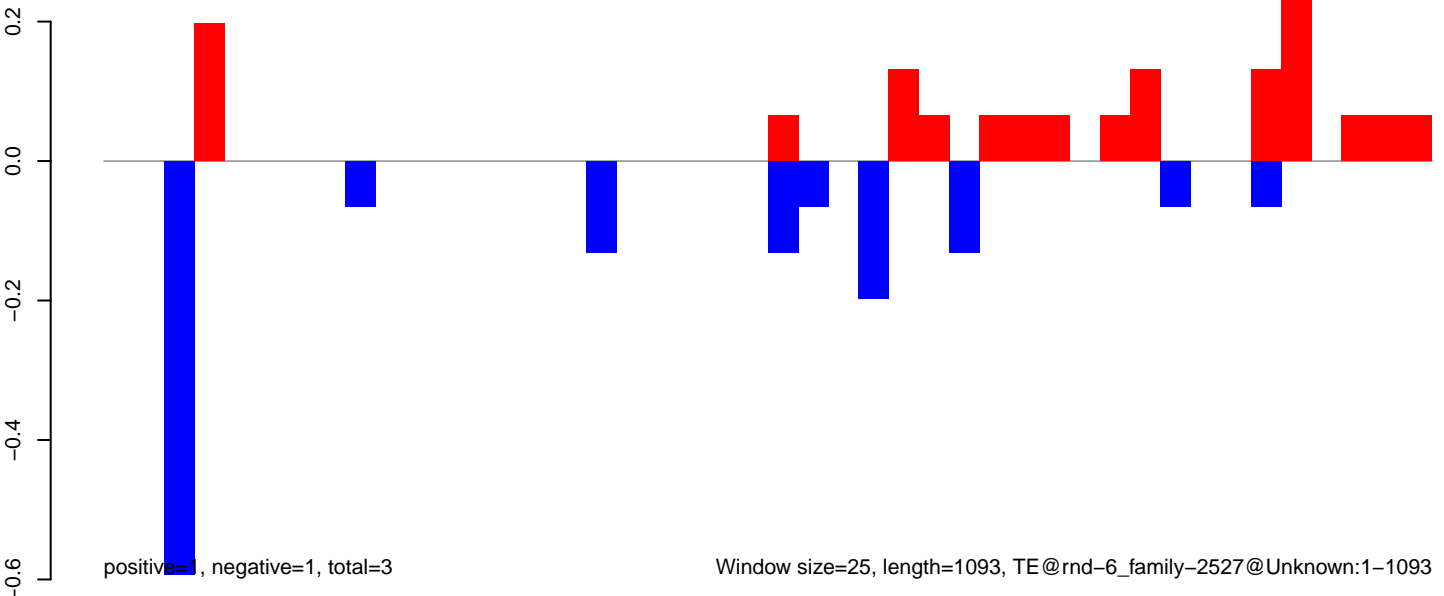

AeAlbo\_FemaleWhole\_BF\_CT.18\_23.rep

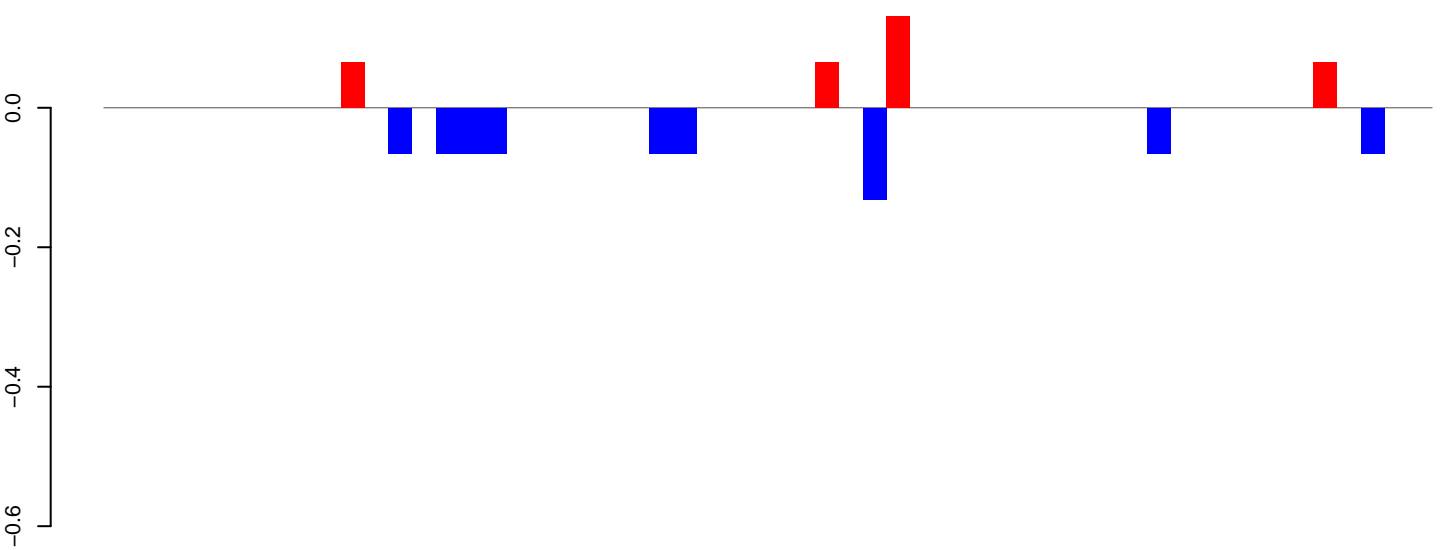

positive=0, negative=1, total=1

AeAlbo\_FemaleWhole\_BF\_CT.24\_35.rep

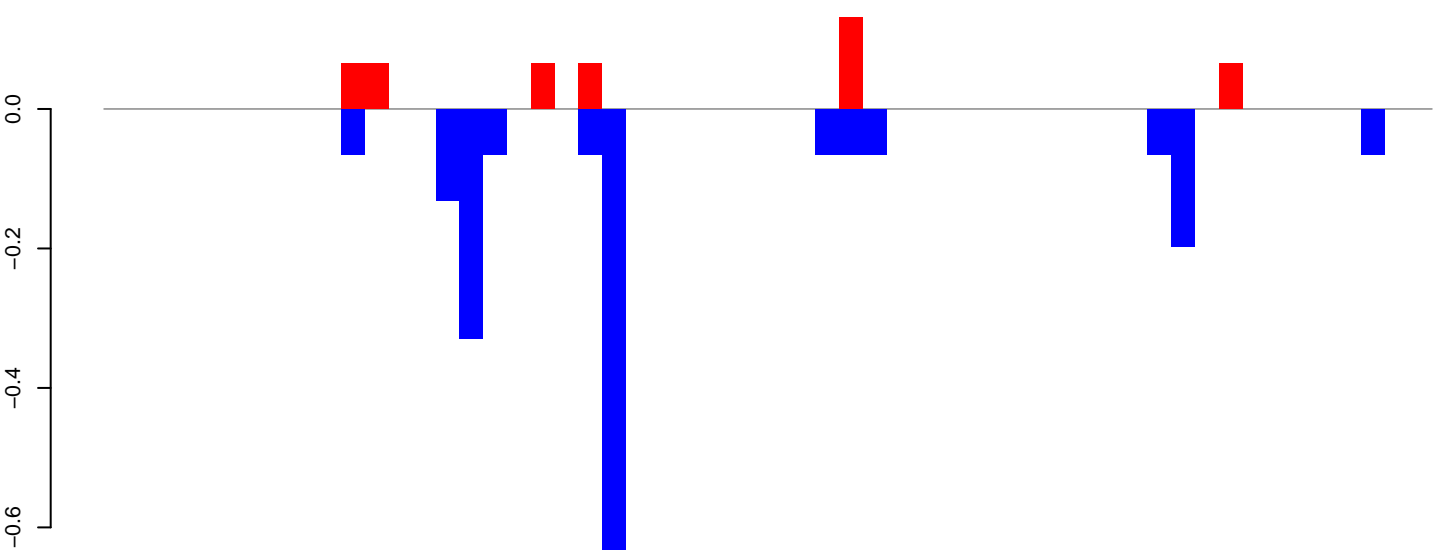

positive=0, negative=2, total=2

AeAlbo\_FemaleWhole\_BF\_CT.rep

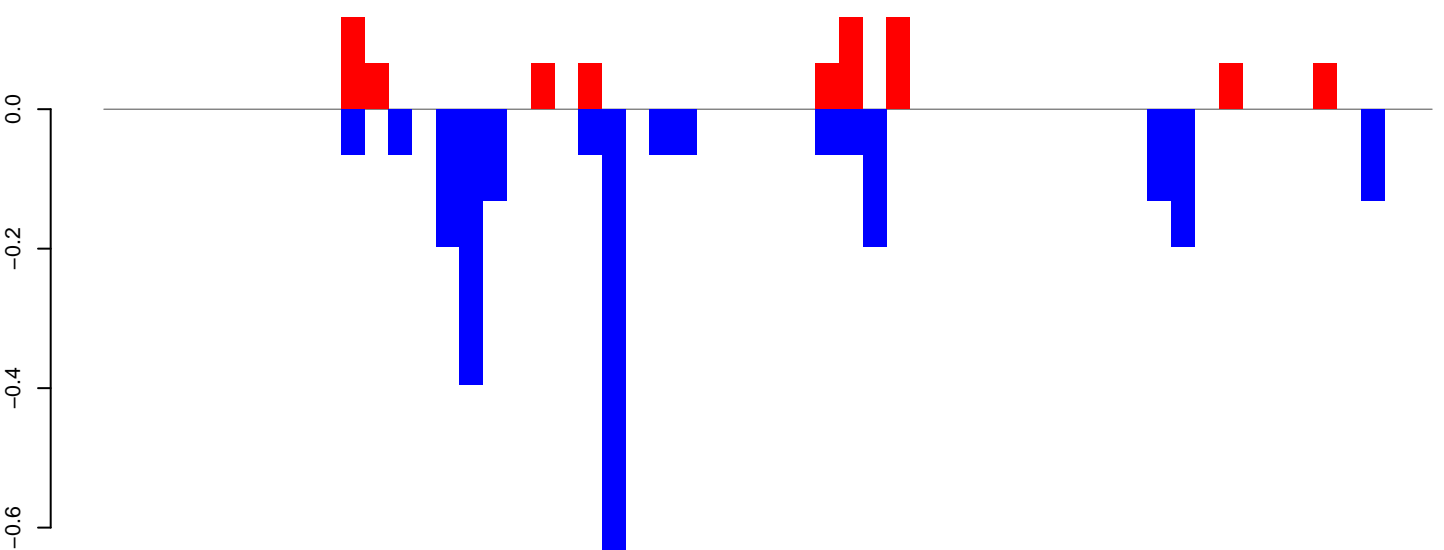

positive=1, negative=3, total=3

Window size=25, length=1396, TE@rnd-6\_family-2327@LINE\_CR1:1-1396

0 200 400 600 800 1000 1200 1400

AeAlbo\_FemaleWhole\_BF\_CT.18\_23.rep

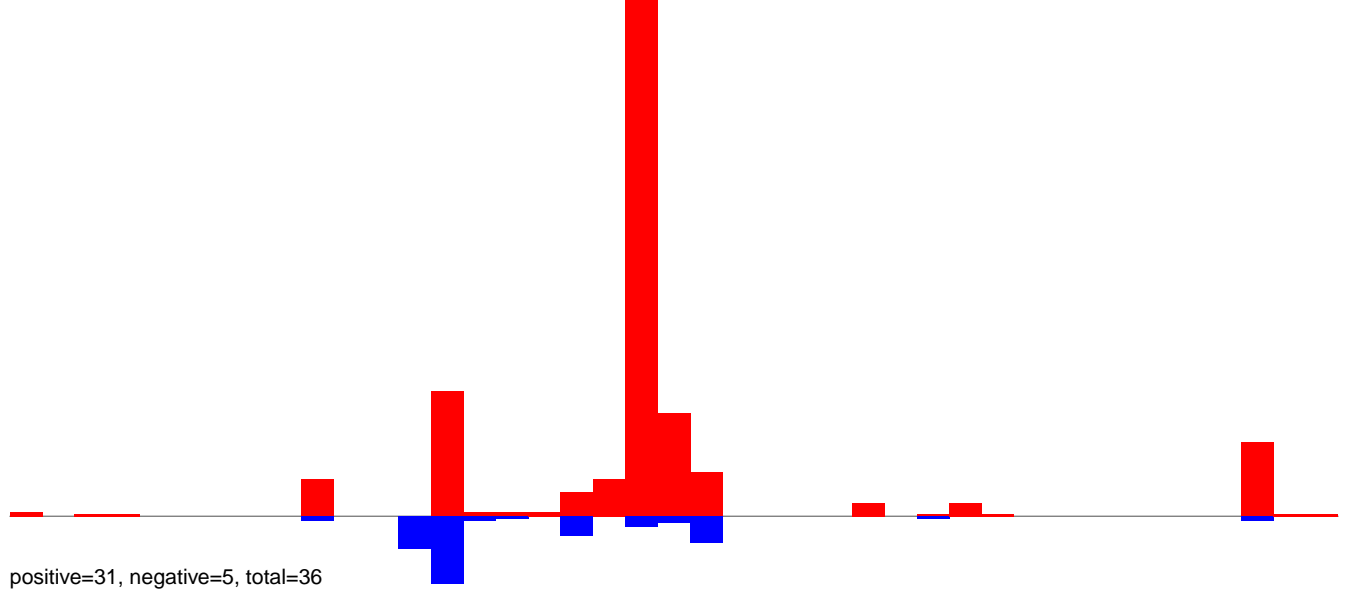

AeAlbo\_FemaleWhole\_BF\_CT.24\_35.rep

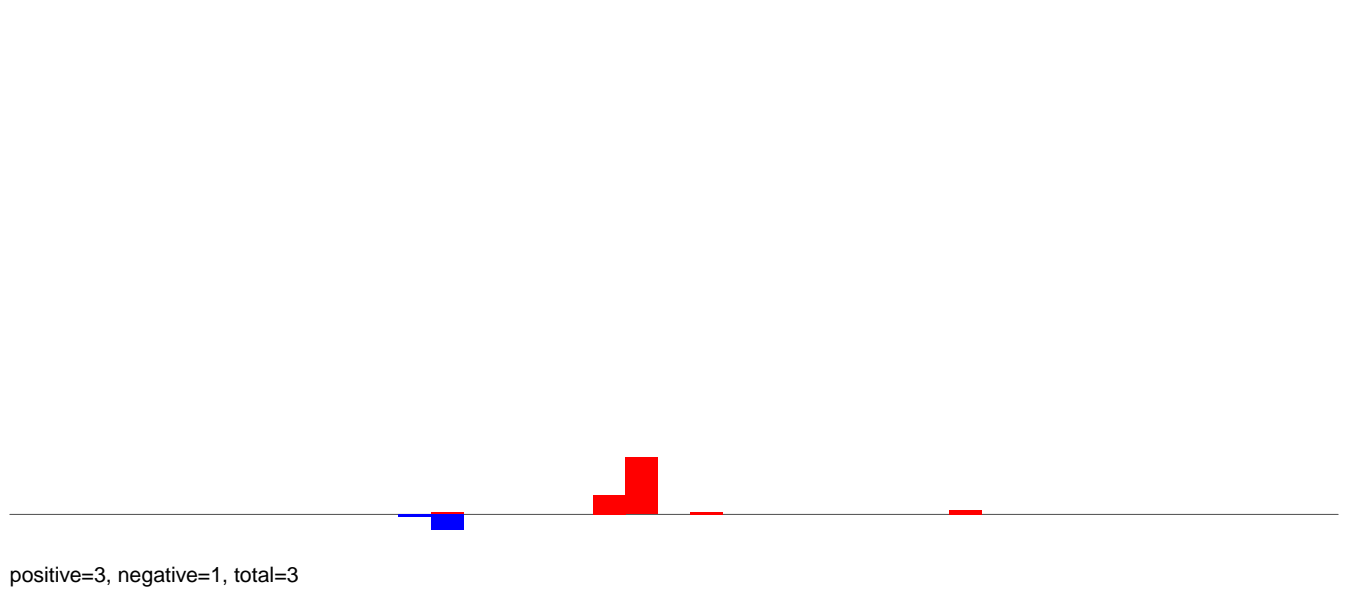

AeAlbo\_FemaleWhole\_BF\_CT.rep

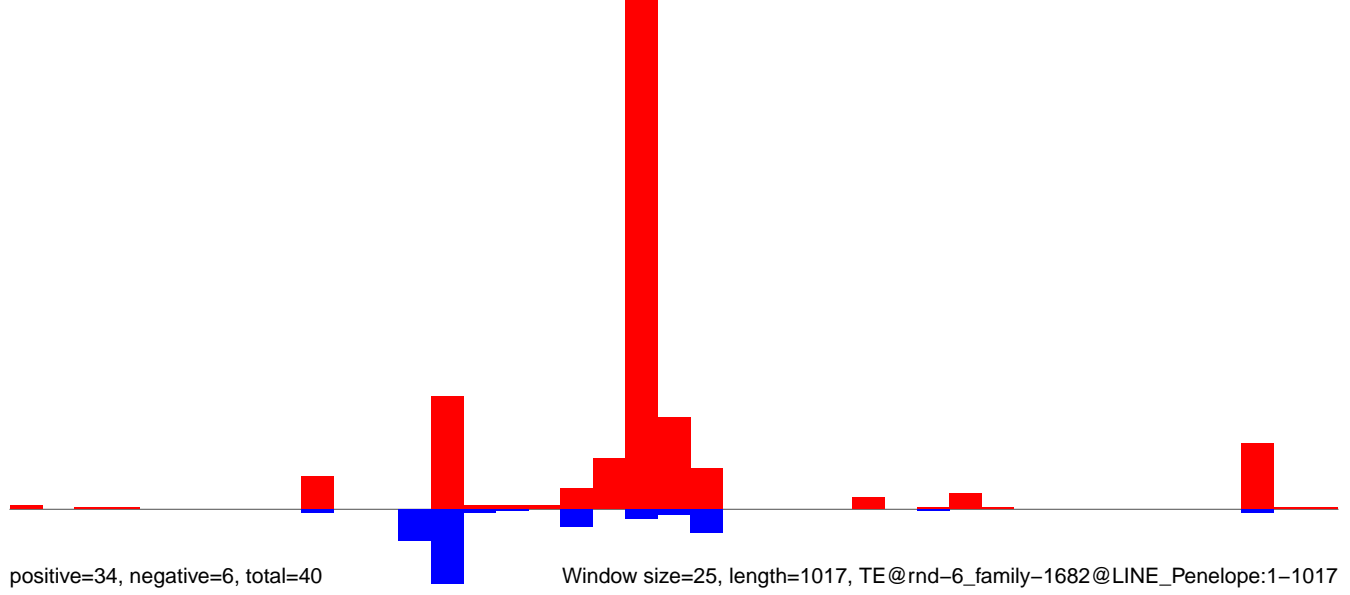

**AeAlbo\_FemaleWhole\_BF\_CT.18\_23.rep**

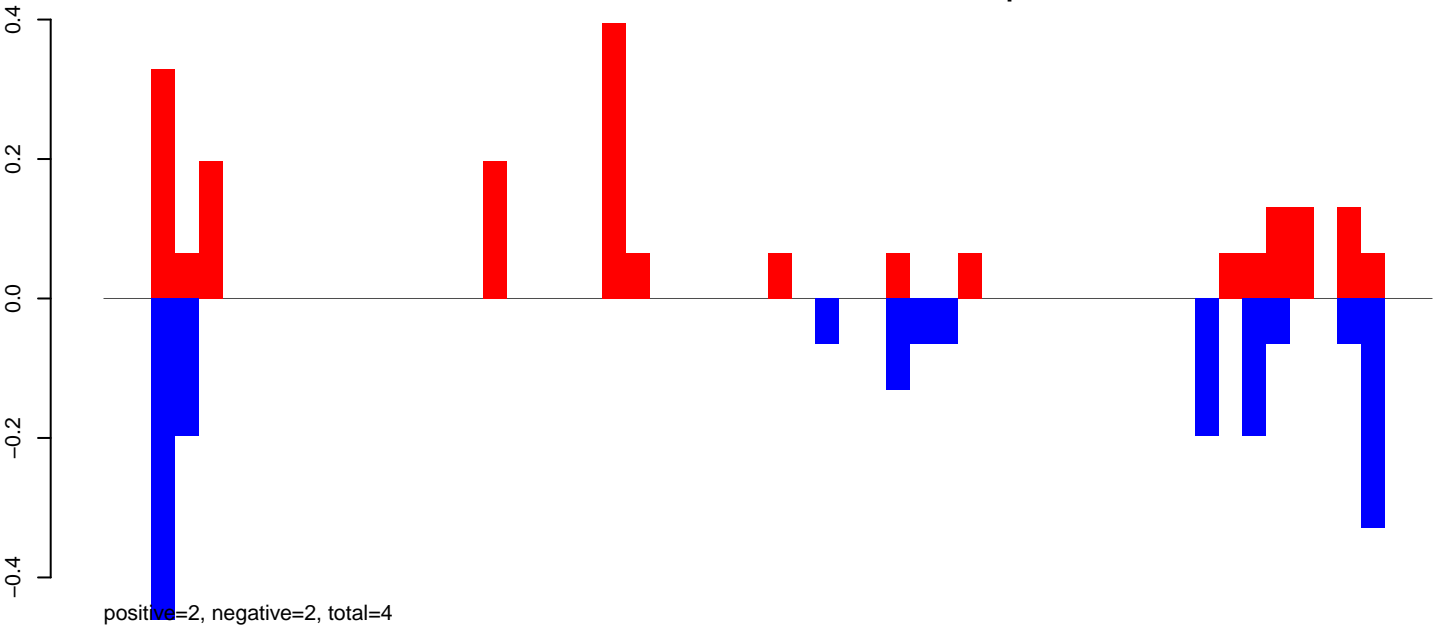

**AeAlbo\_FemaleWhole\_BF\_CT.24\_35.rep**

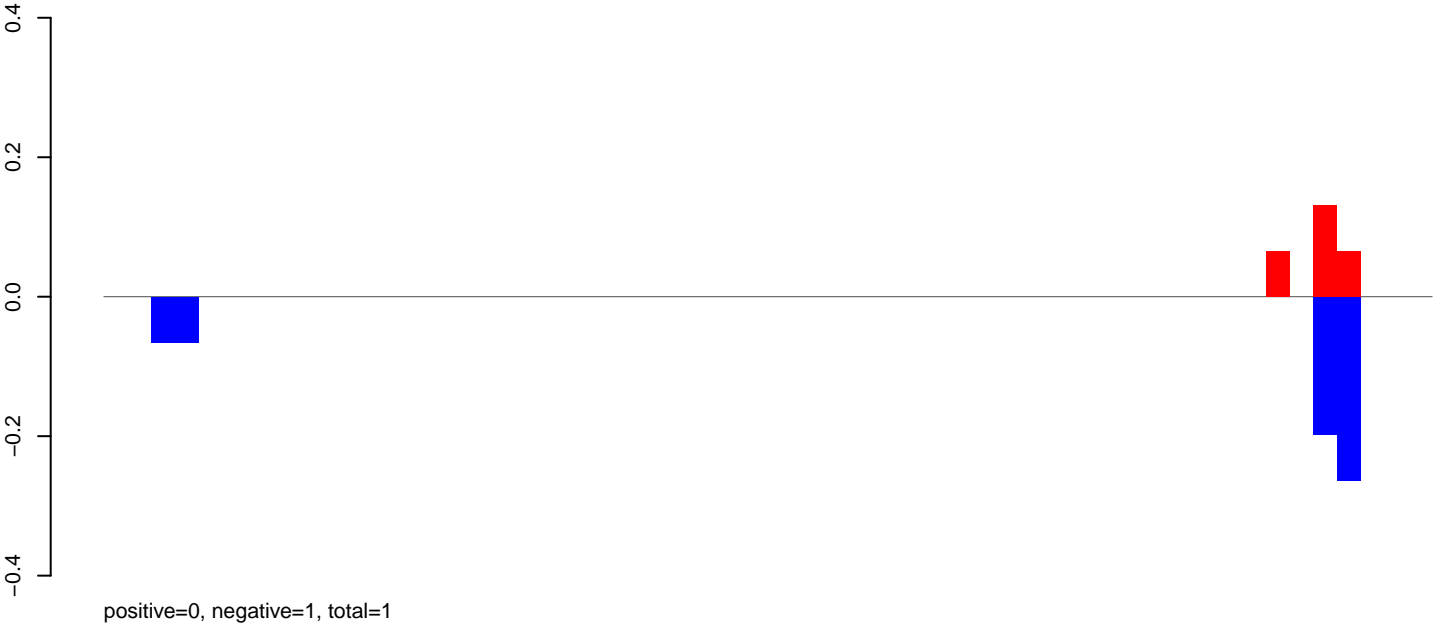

**AeAlbo\_FemaleWhole\_BF\_CT.rep**

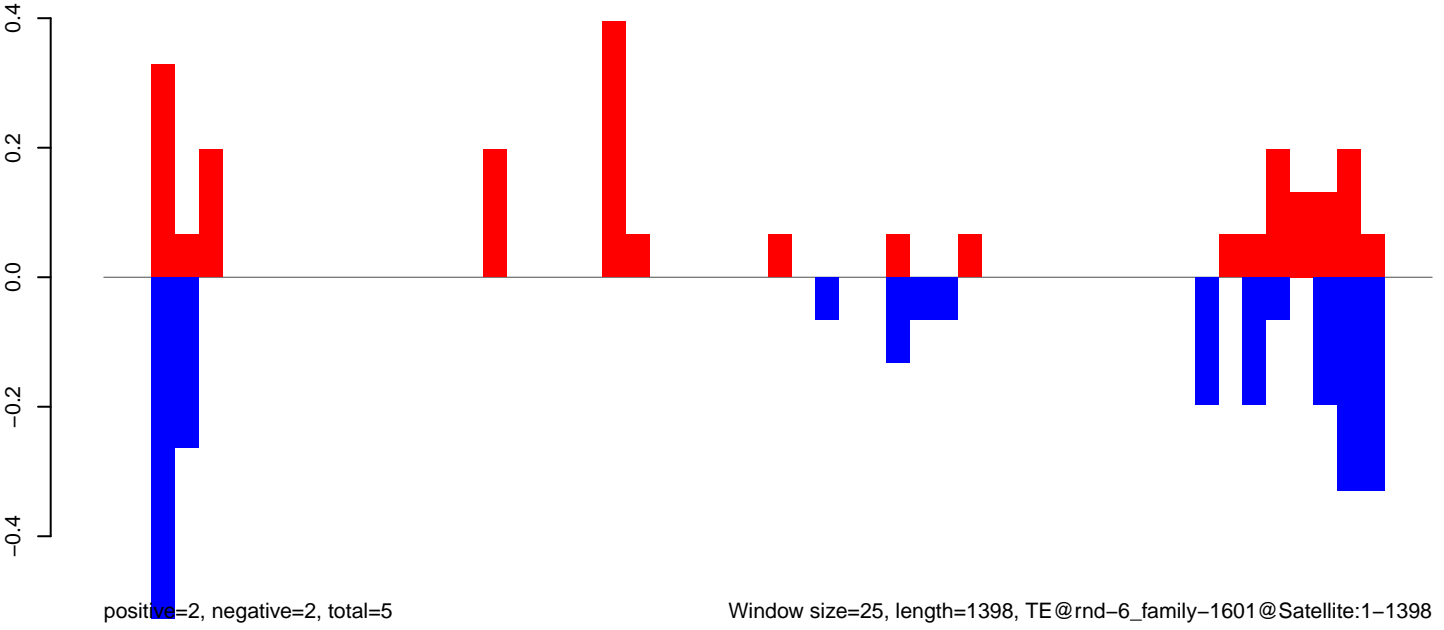

AeAlbo\_FemaleWhole\_BF\_CT.18\_23.rep

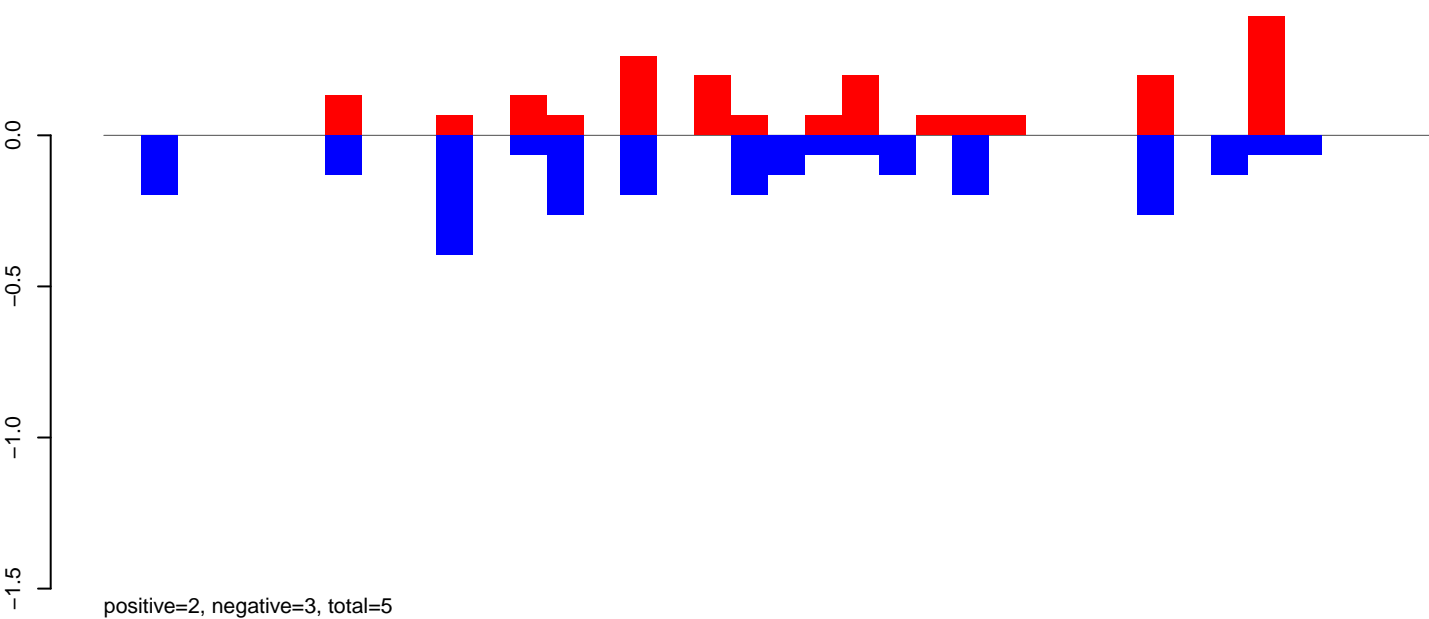

AeAlbo\_FemaleWhole\_BF\_CT.24\_35.rep

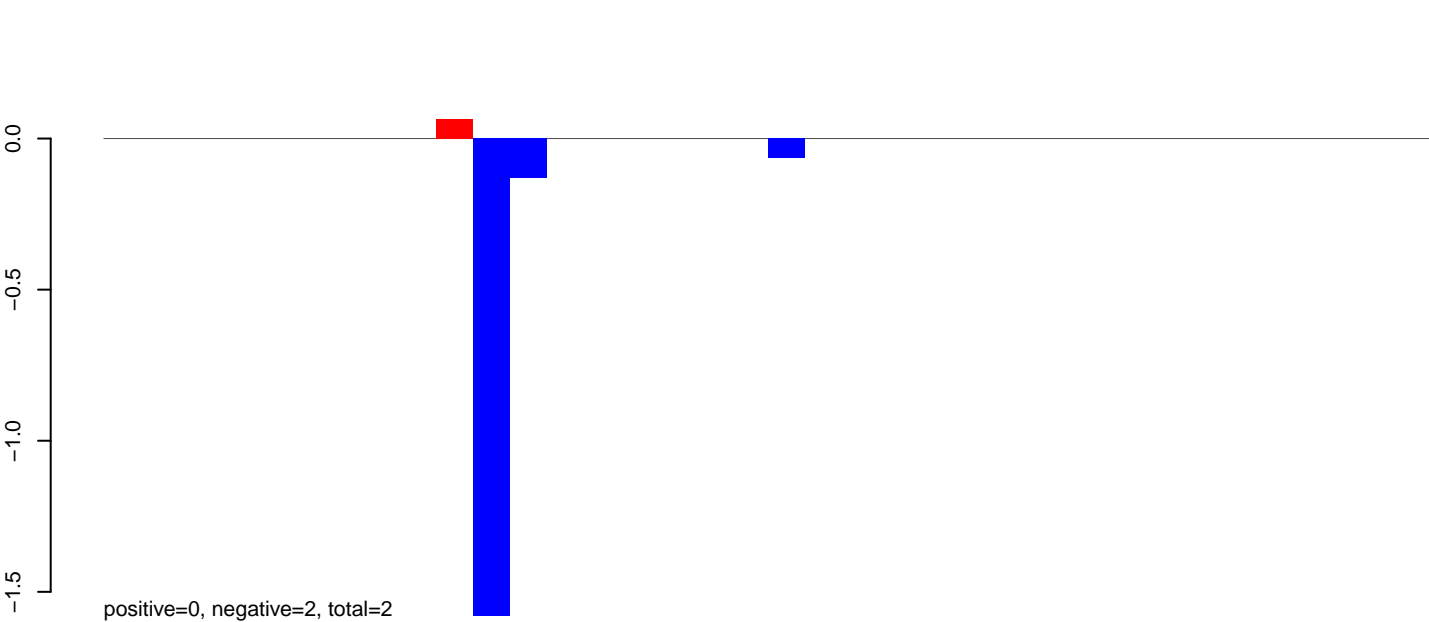

AeAlbo\_FemaleWhole\_BF\_CT.rep

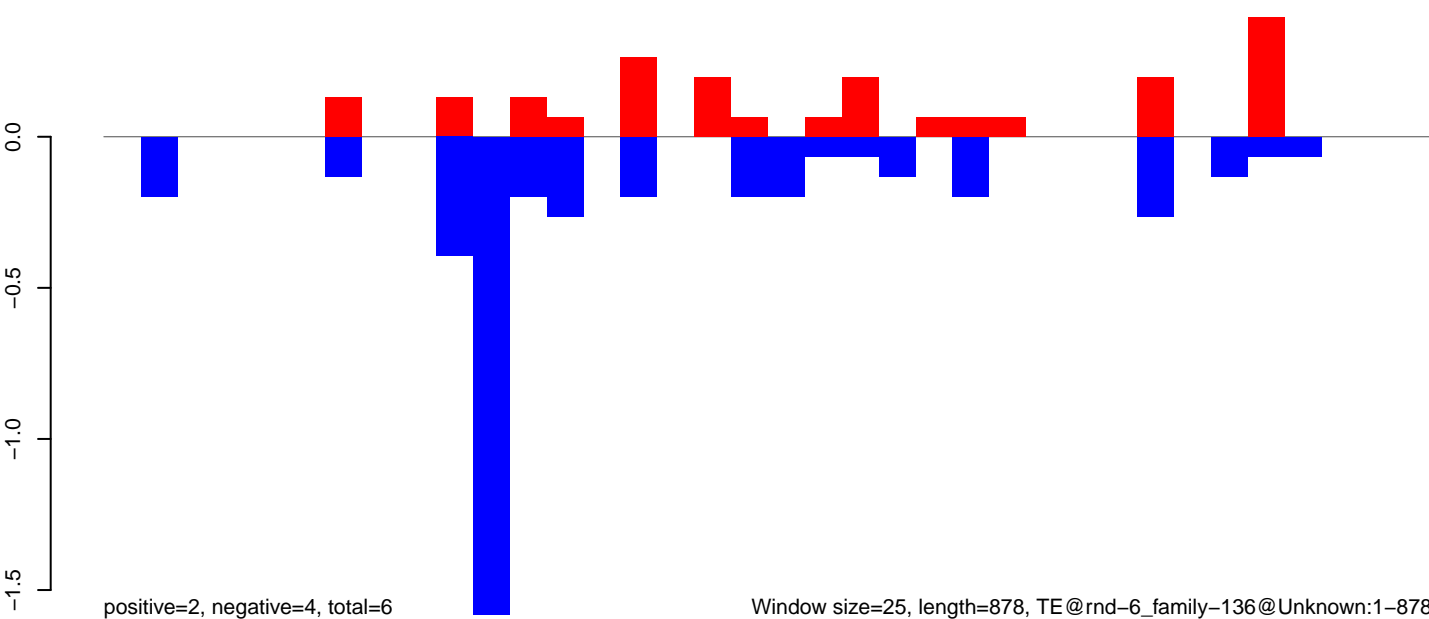

AeAlbo\_FemaleWhole\_BF\_CT.18\_23.rep

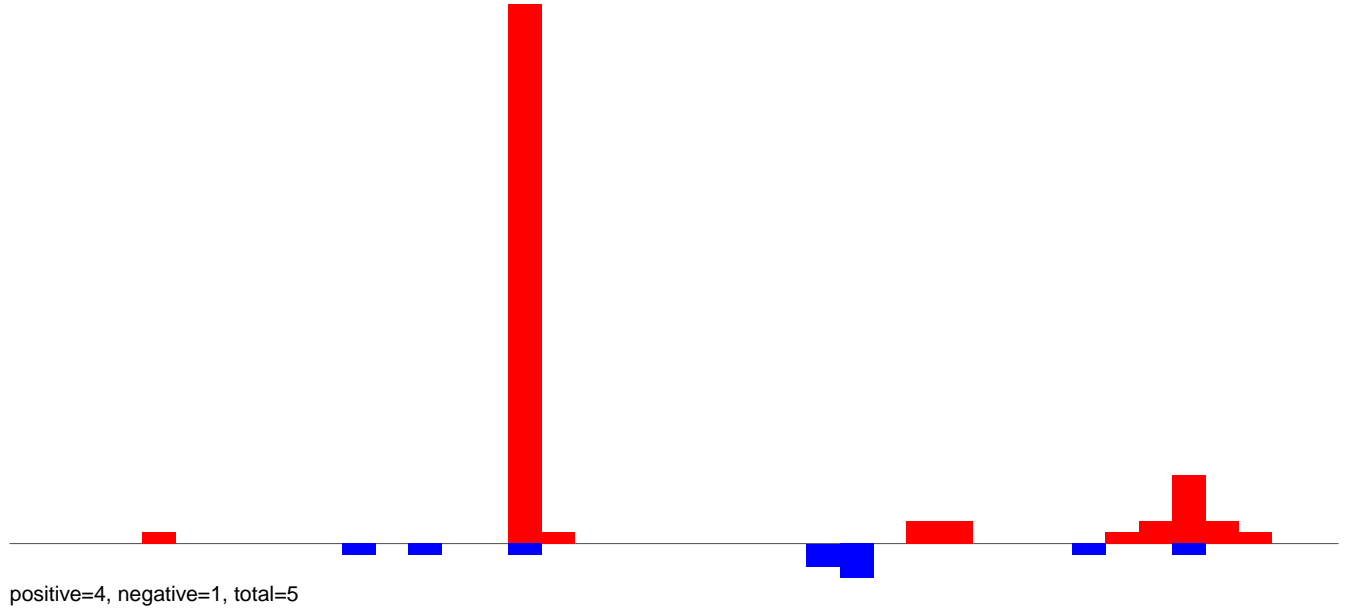

AeAlbo\_FemaleWhole\_BF\_CT.24\_35.rep

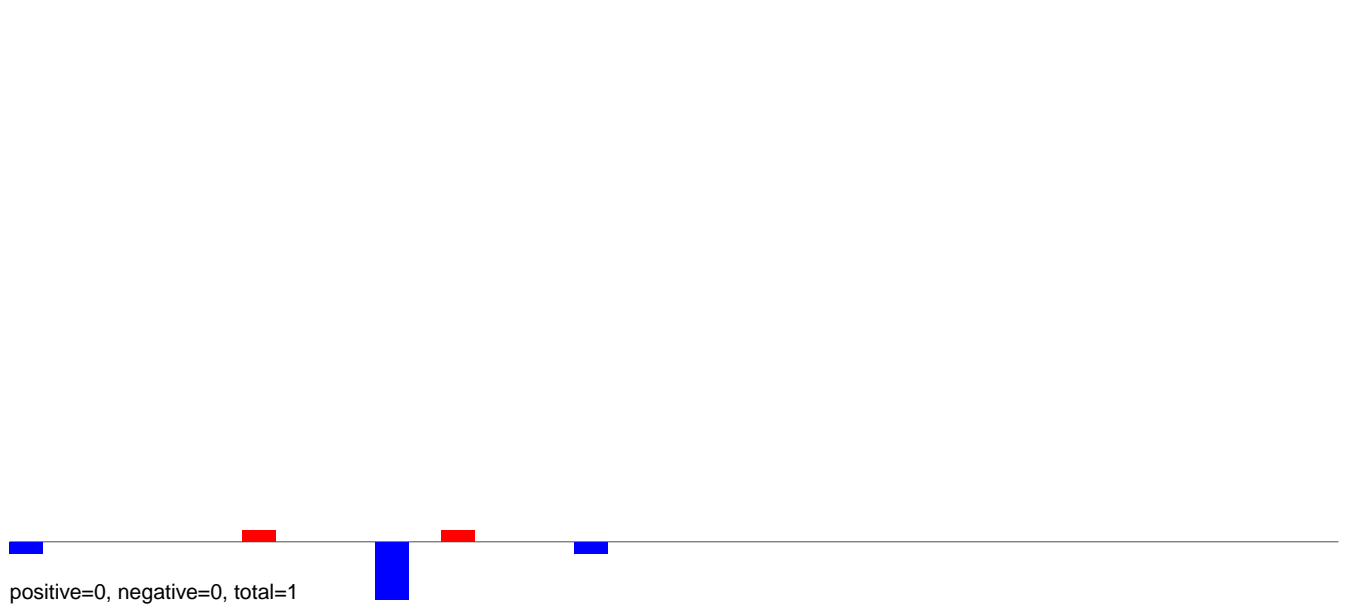

AeAlbo\_FemaleWhole\_BF\_CT.rep

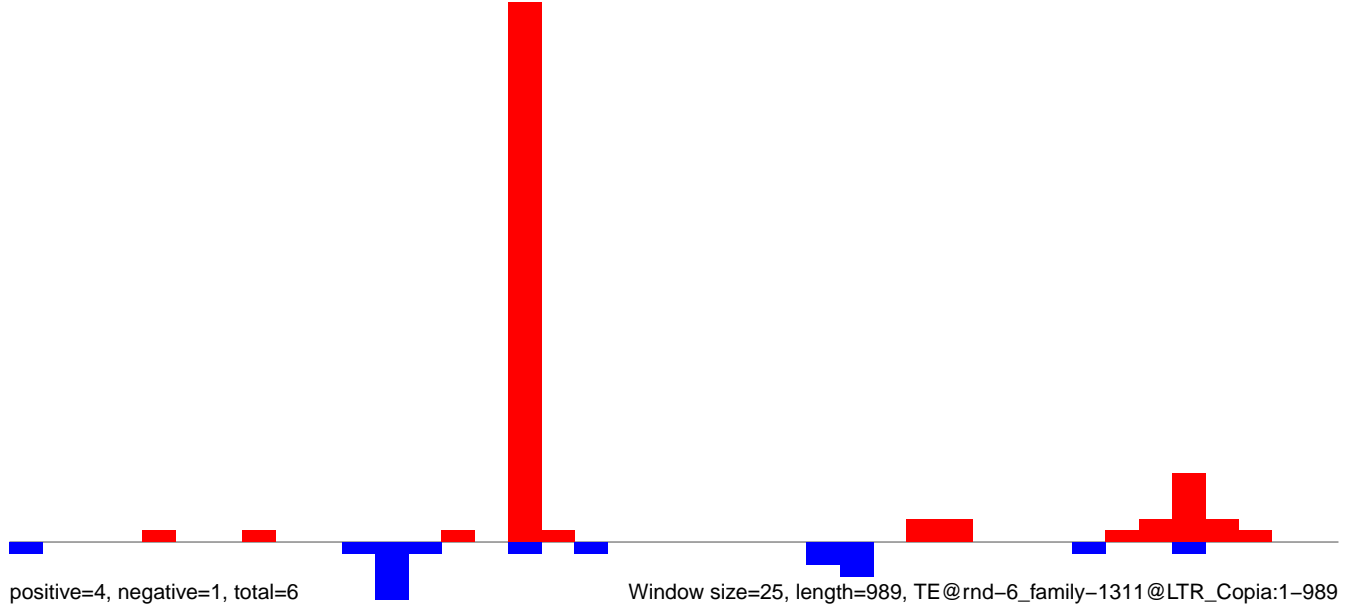

AeAlbo\_FemaleWhole\_BF\_CT.18\_23.rep

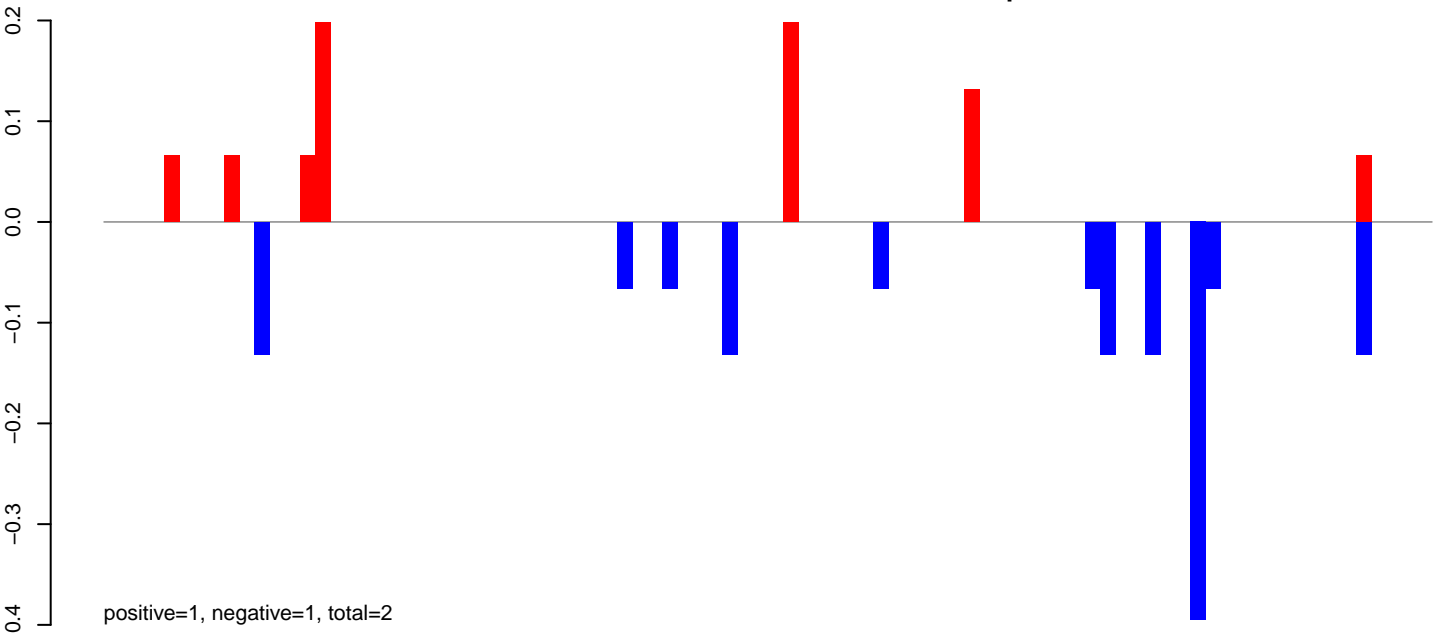

AeAlbo\_FemaleWhole\_BF\_CT.24\_35.rep

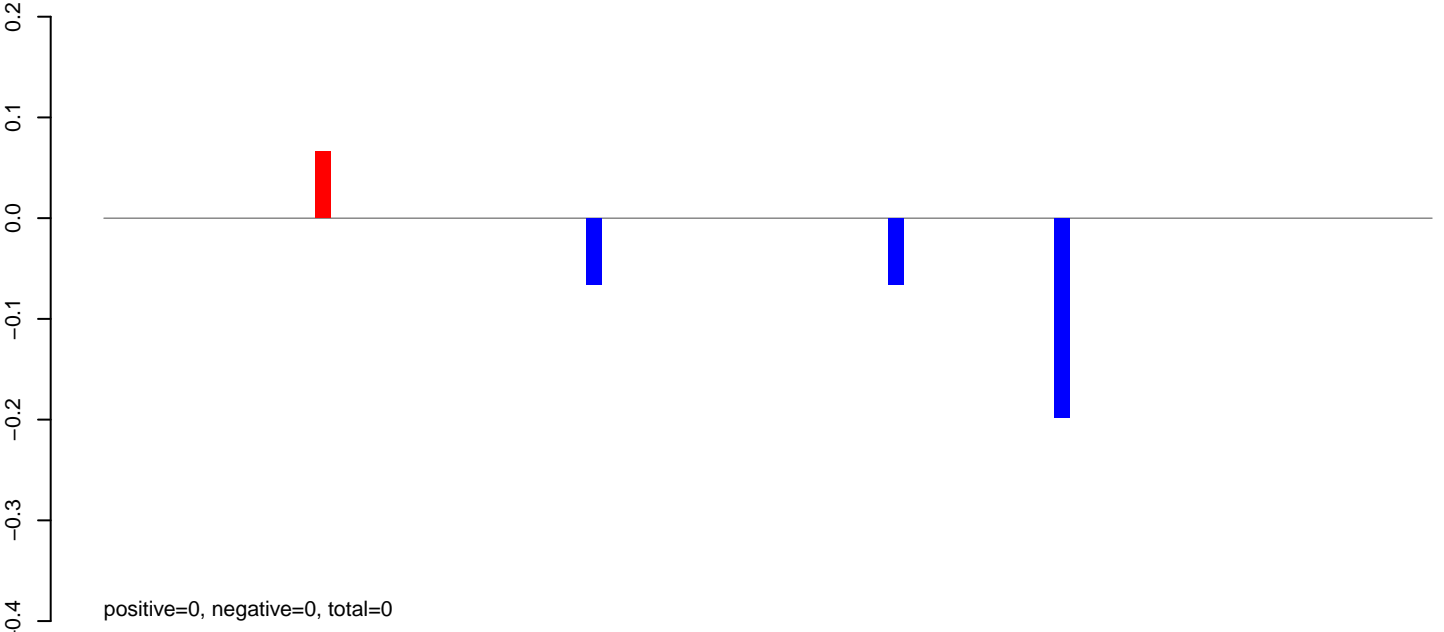

AeAlbo\_FemaleWhole\_BF\_CT.rep

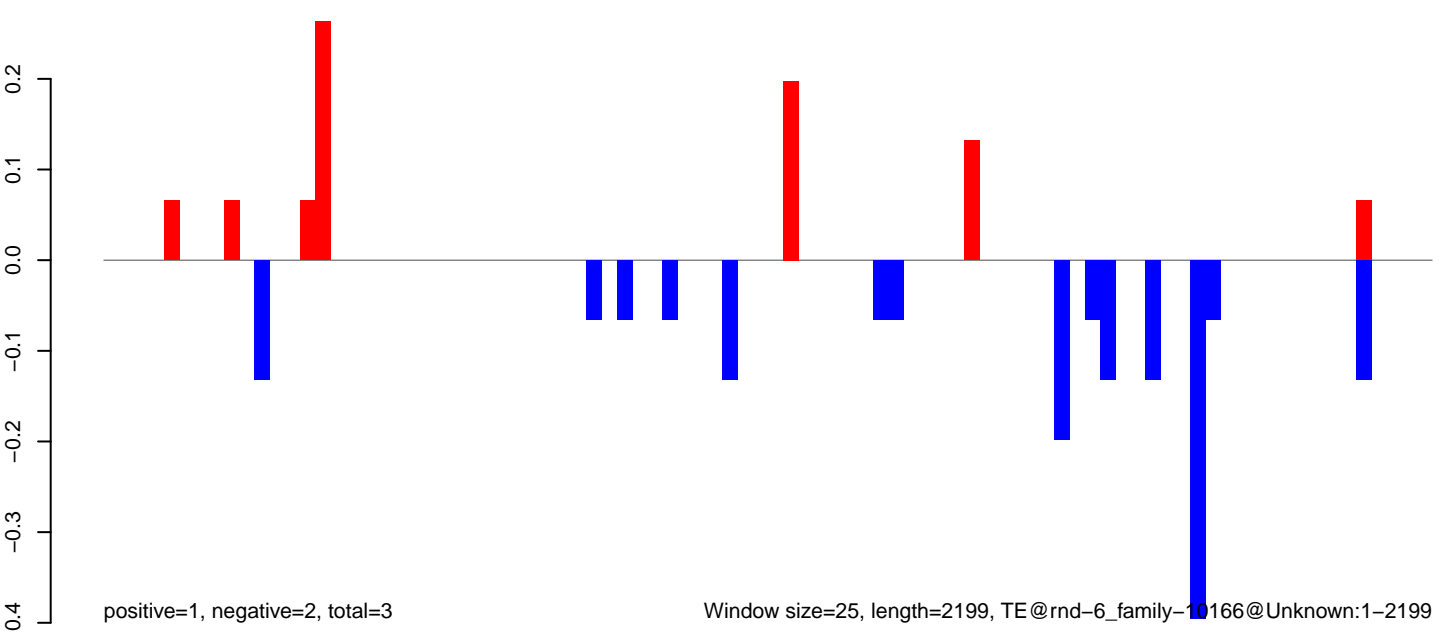

AeAlbo\_FemaleWhole\_BF\_CT.18\_23.rep

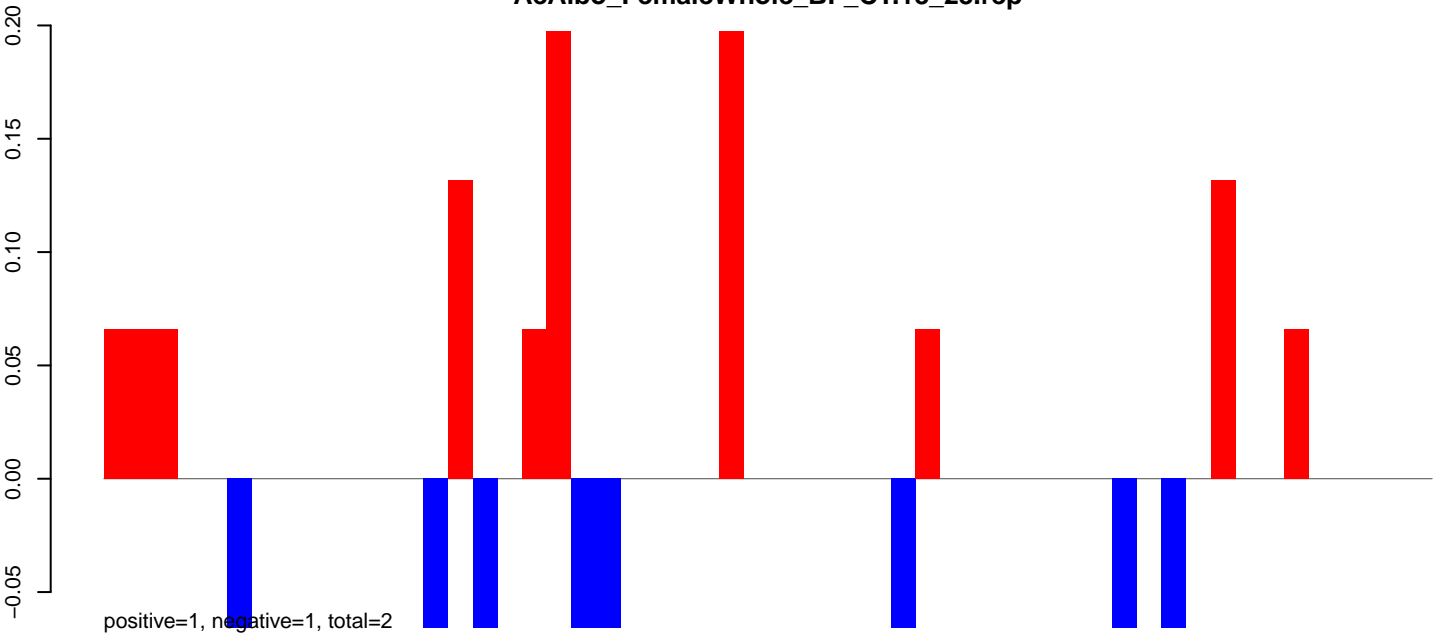

AeAlbo\_FemaleWhole\_BF\_CT.24\_35.rep

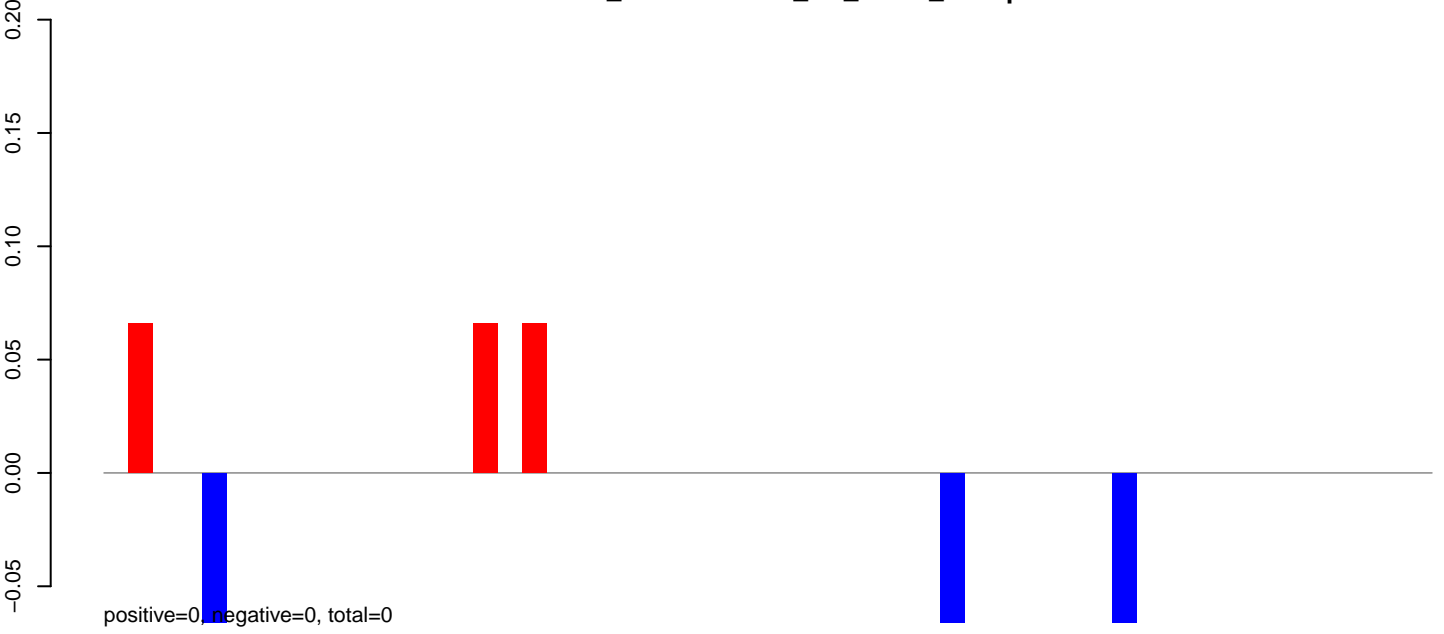

AeAlbo\_FemaleWhole\_BF\_CT.rep

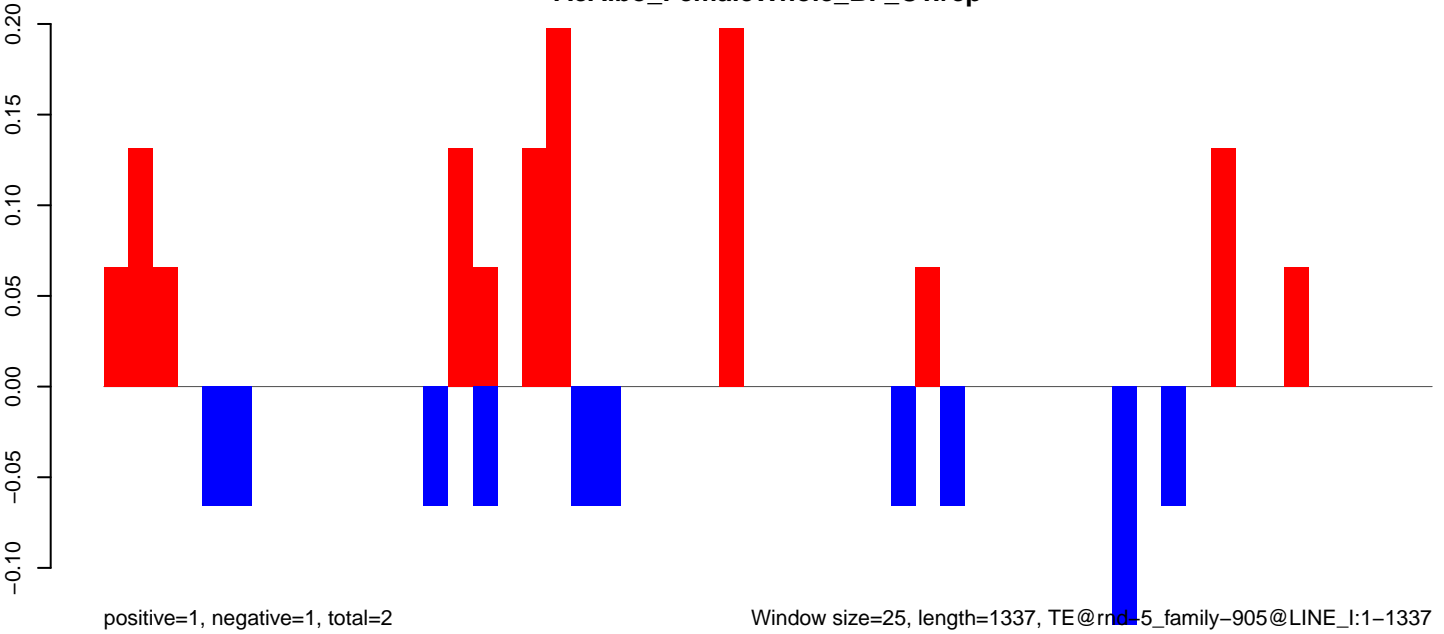



AeAlbo\_FemaleWhole\_BF\_CT.18\_23.rep

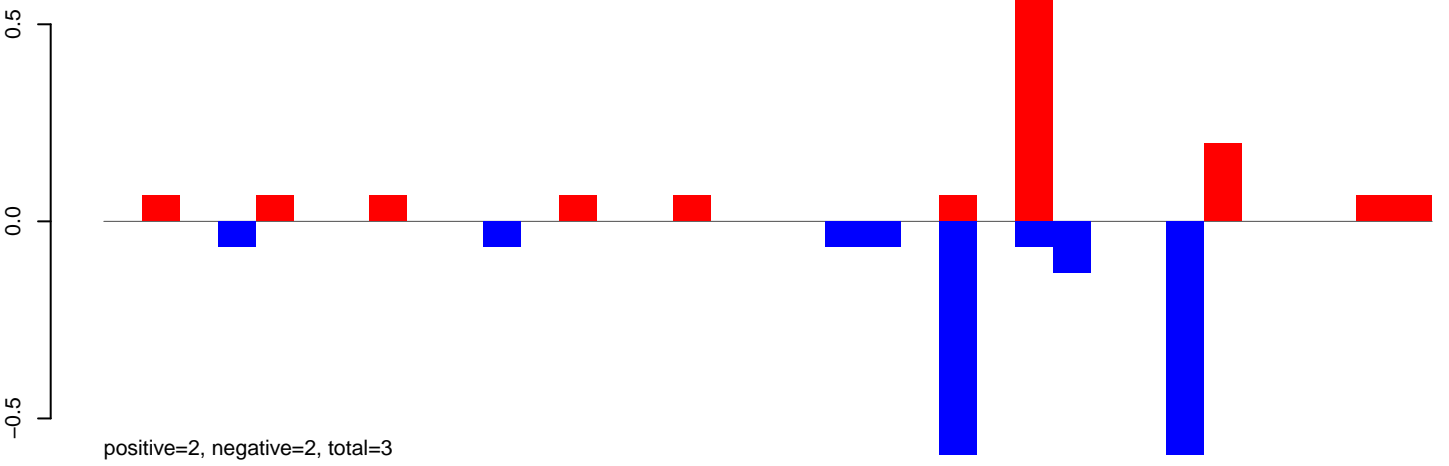

AeAlbo\_FemaleWhole\_BF\_CT.24\_35.rep

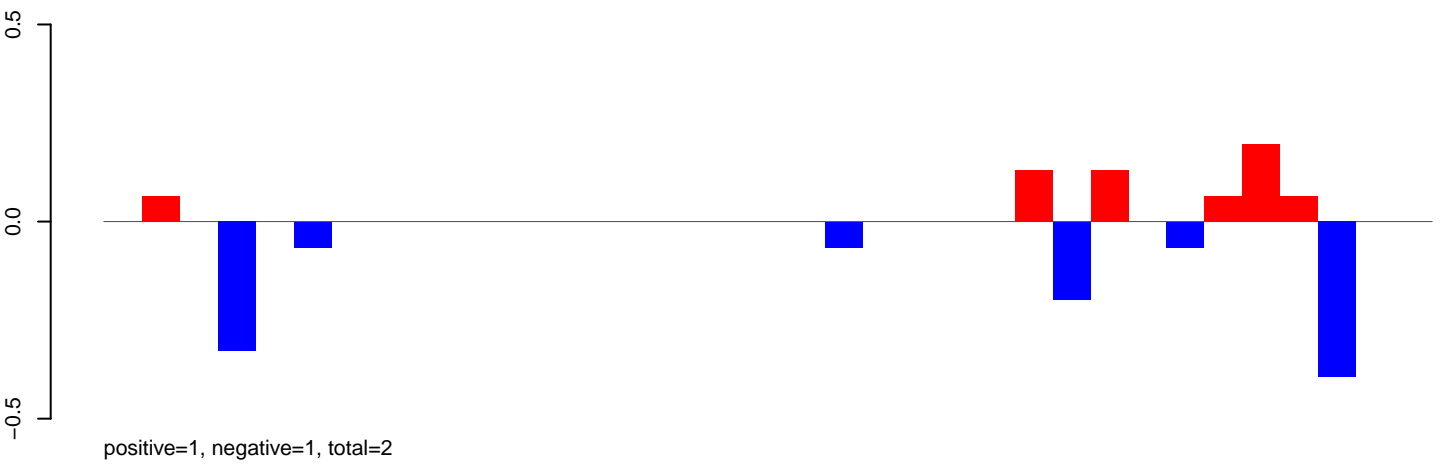

AeAlbo\_FemaleWhole\_BF\_CT.rep

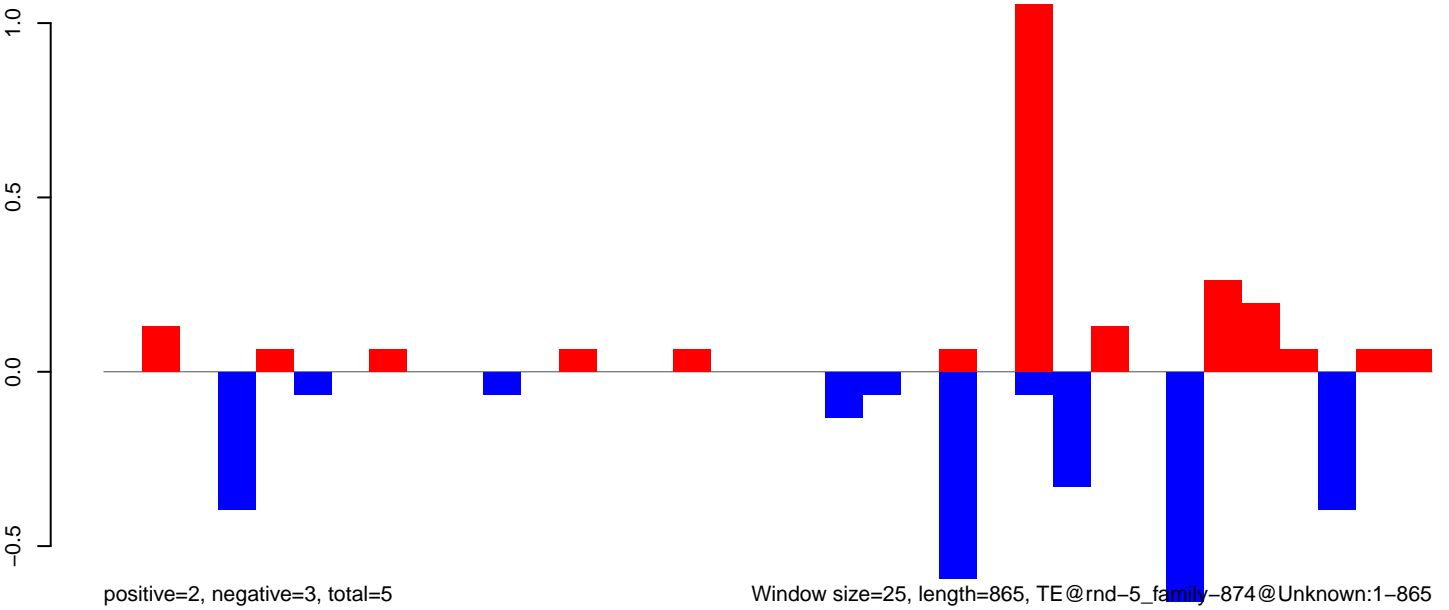

AeAlbo\_FemaleWhole\_BF\_CT.18\_23.rep

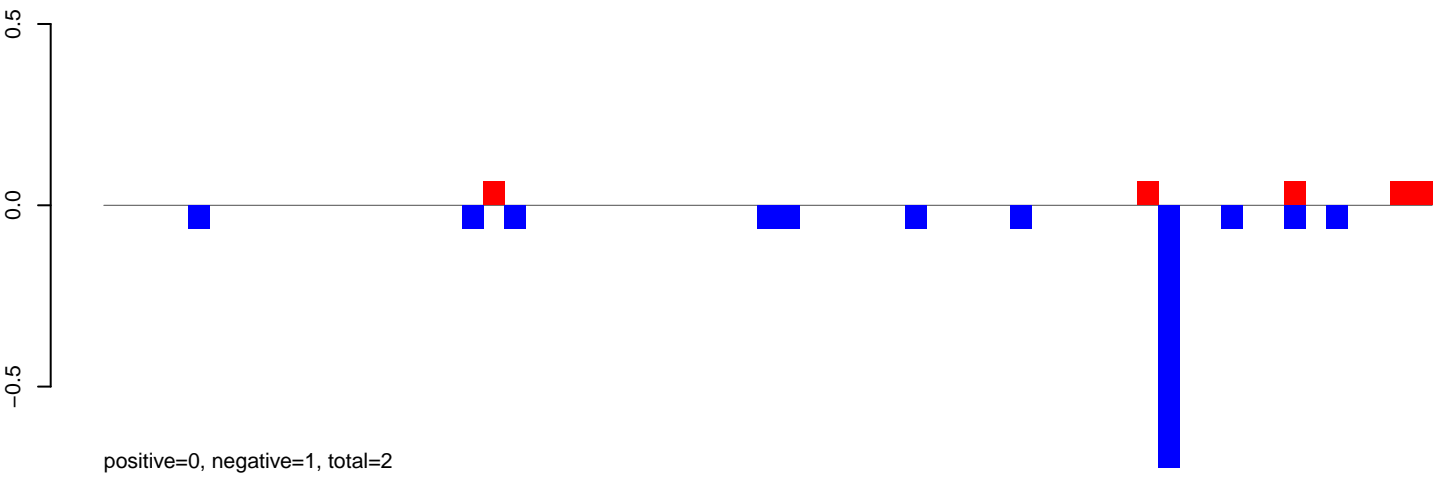

AeAlbo\_FemaleWhole\_BF\_CT.24\_35.rep

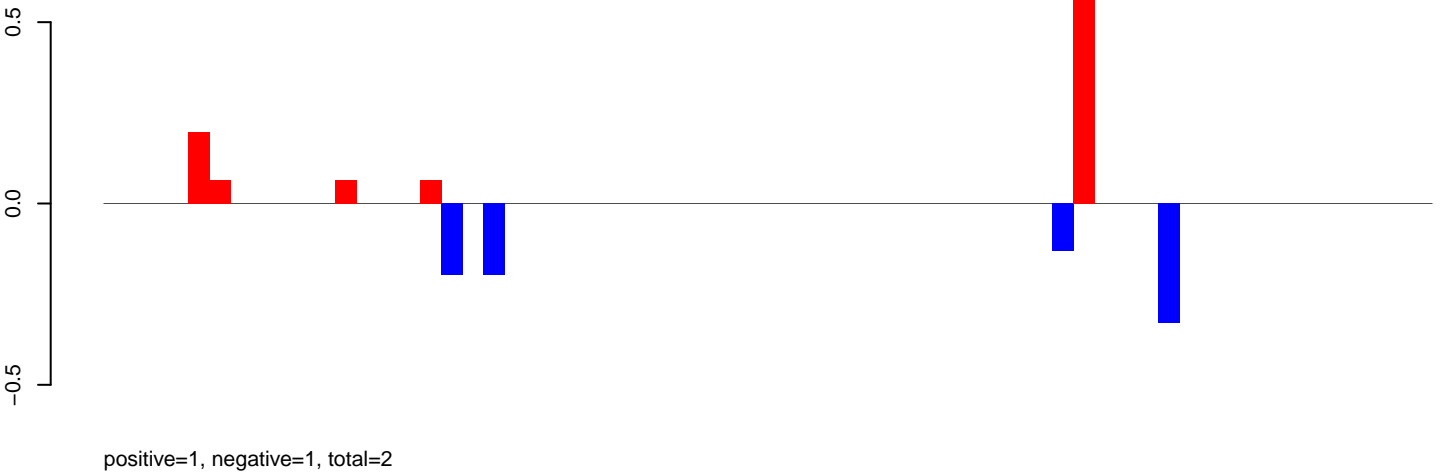

AeAlbo\_FemaleWhole\_BF\_CT.rep

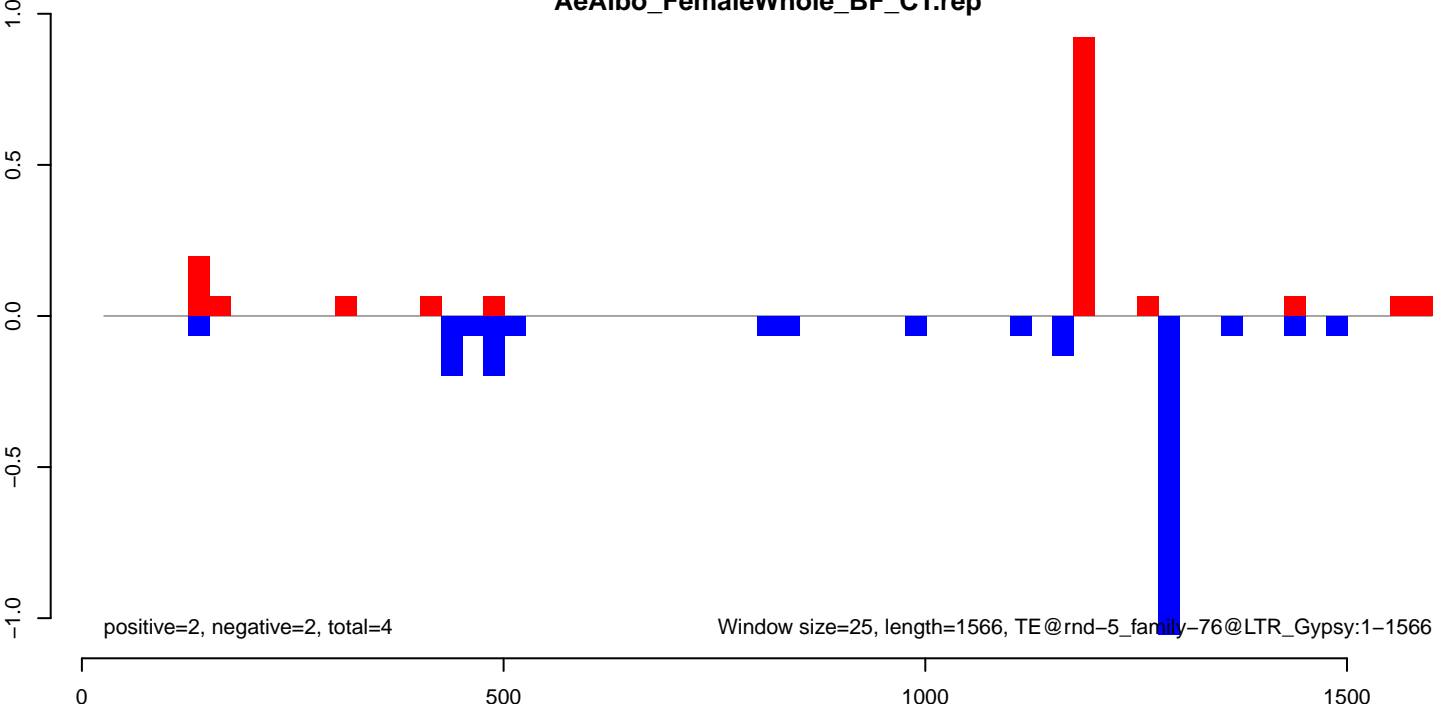

Window size=25, length=1566, TE@rnd-5\_family-76@LTR\_Gypsy:1-1566

AeAlbo\_FemaleWhole\_BF\_CT.18\_23.rep

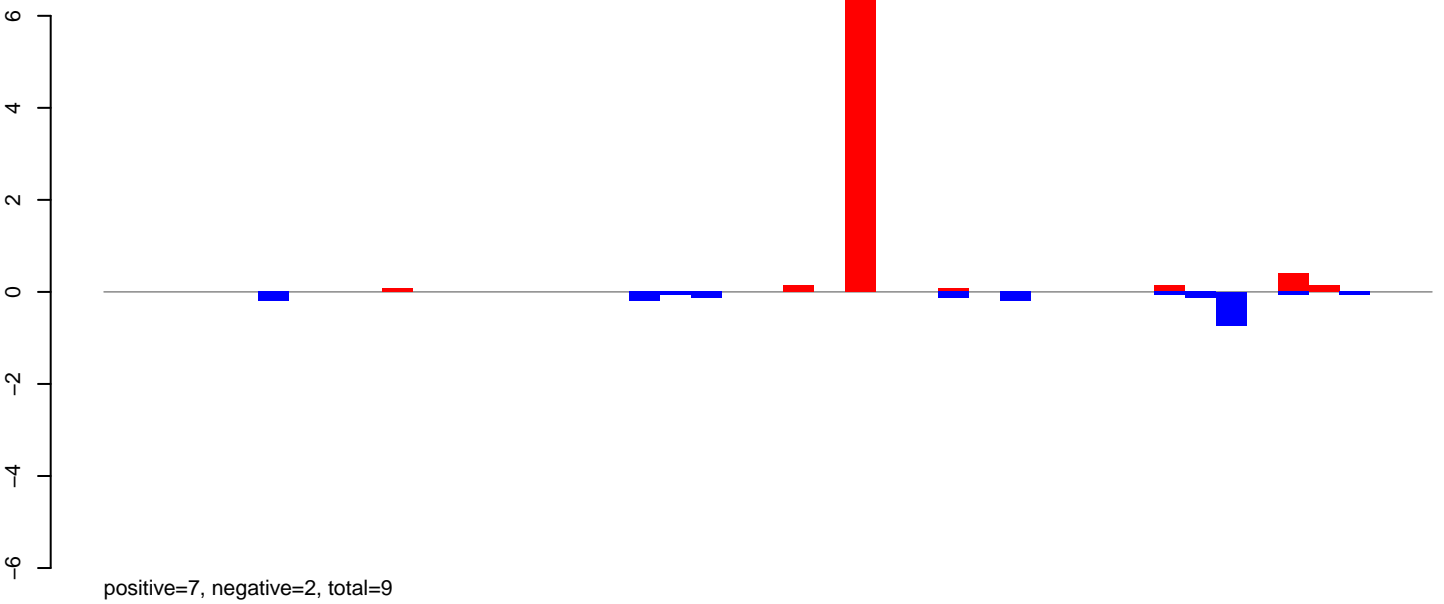

AeAlbo\_FemaleWhole\_BF\_CT.24\_35.rep

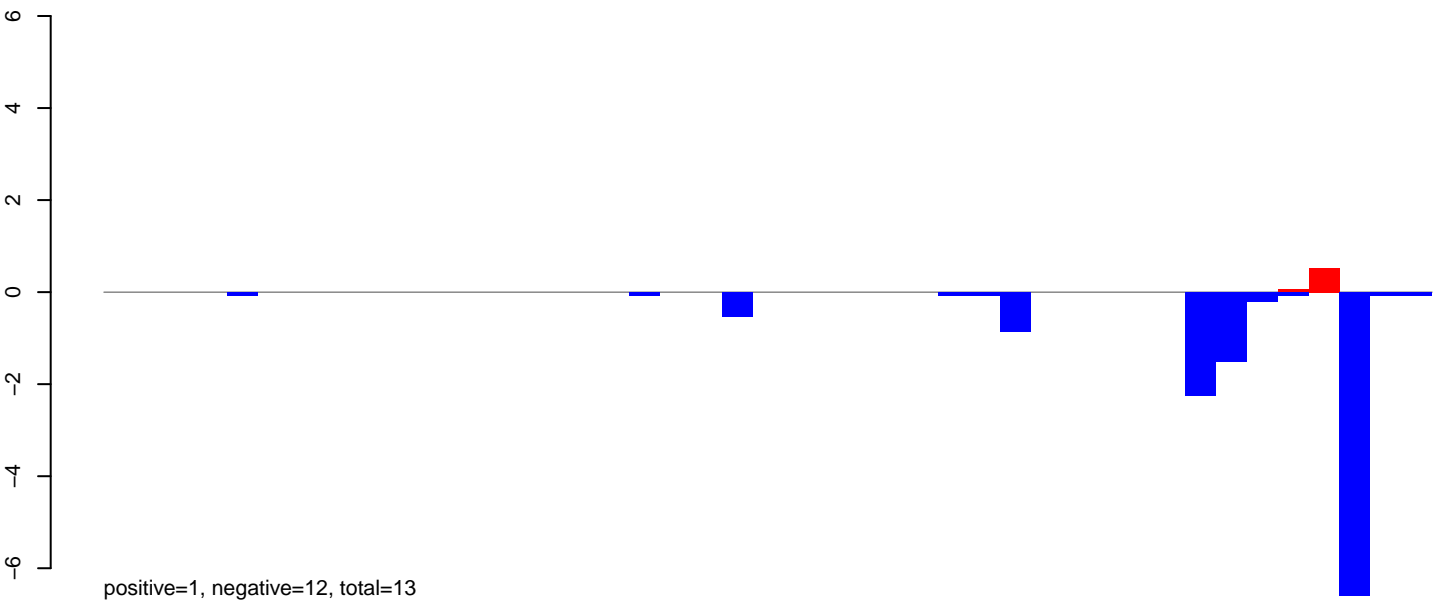

AeAlbo\_FemaleWhole\_BF\_CT.rep

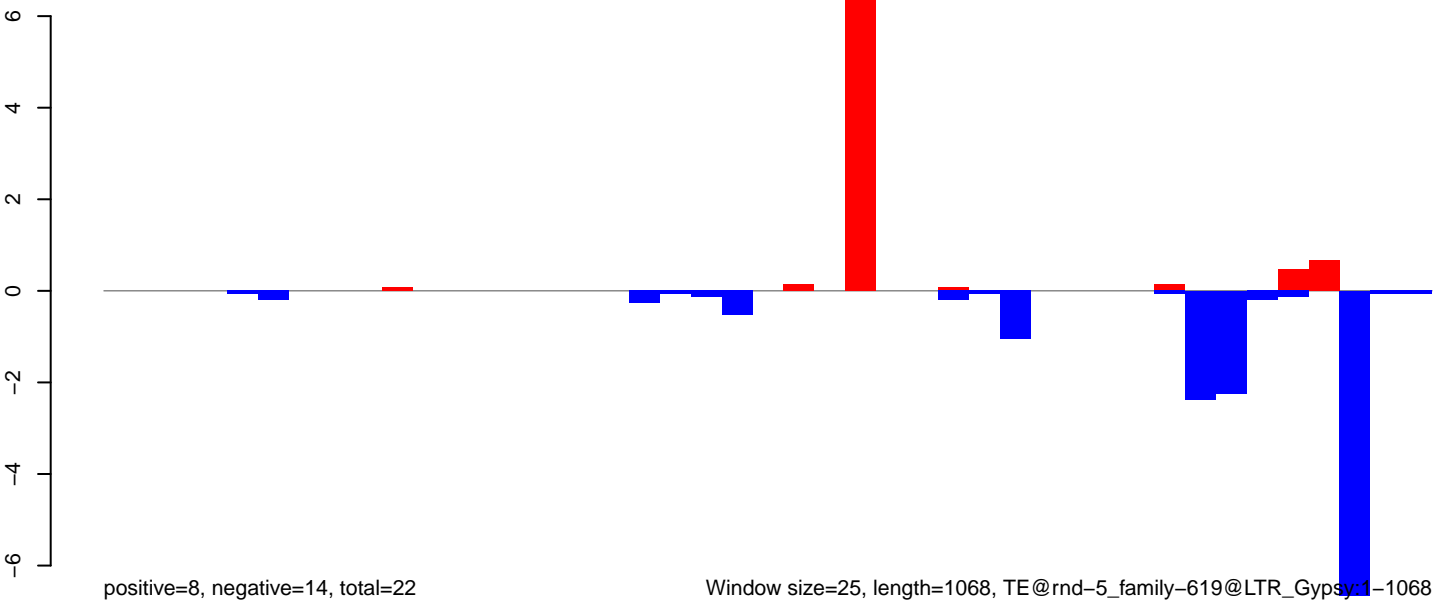

AeAlbo\_FemaleWhole\_BF\_CT.18\_23.rep

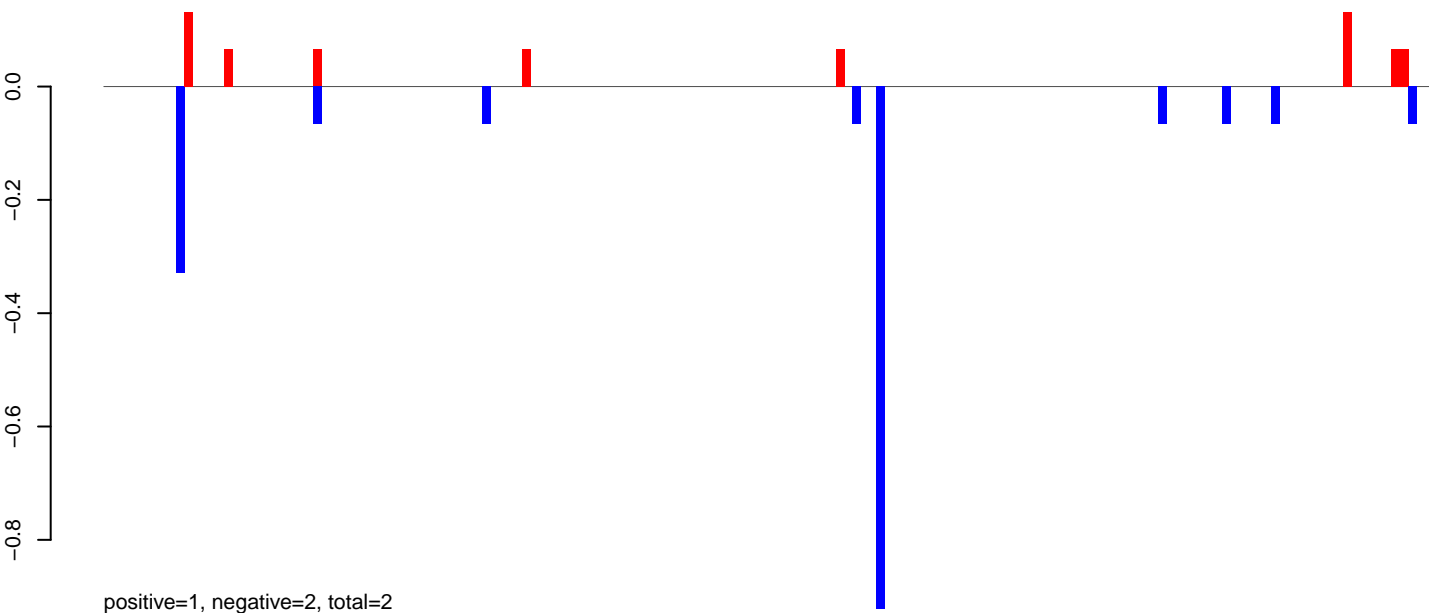

AeAlbo\_FemaleWhole\_BF\_CT.24\_35.rep

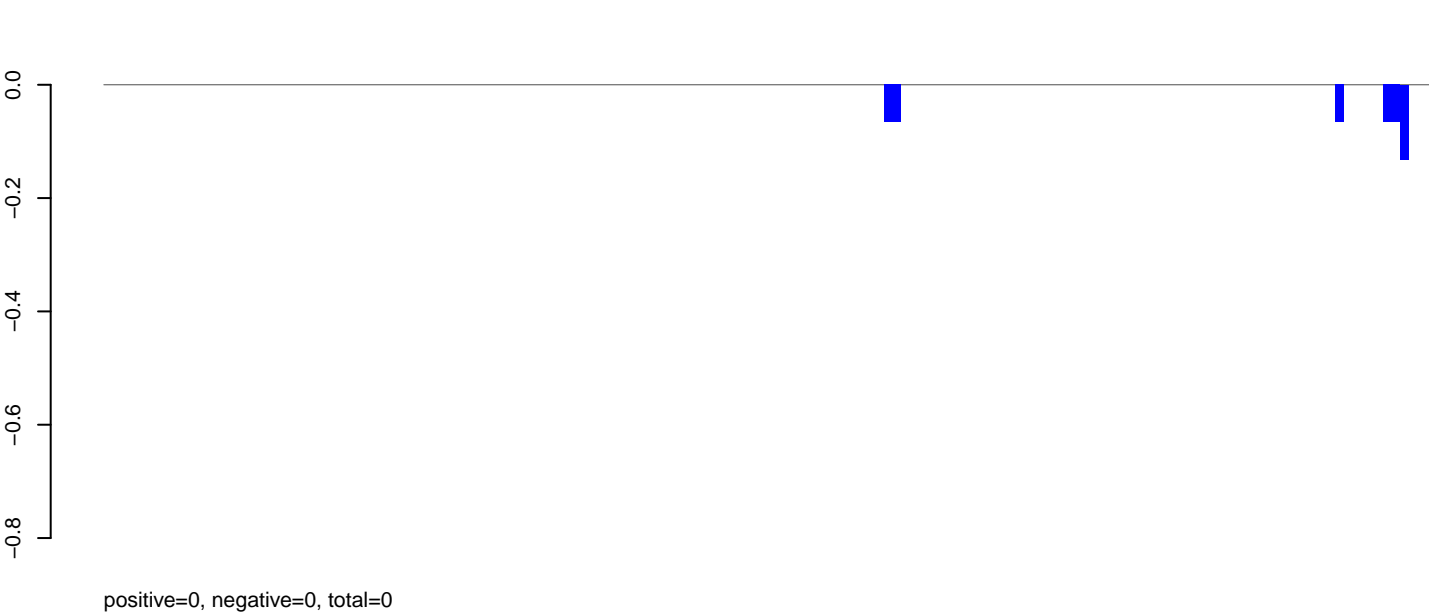

AeAlbo\_FemaleWhole\_BF\_CT.rep

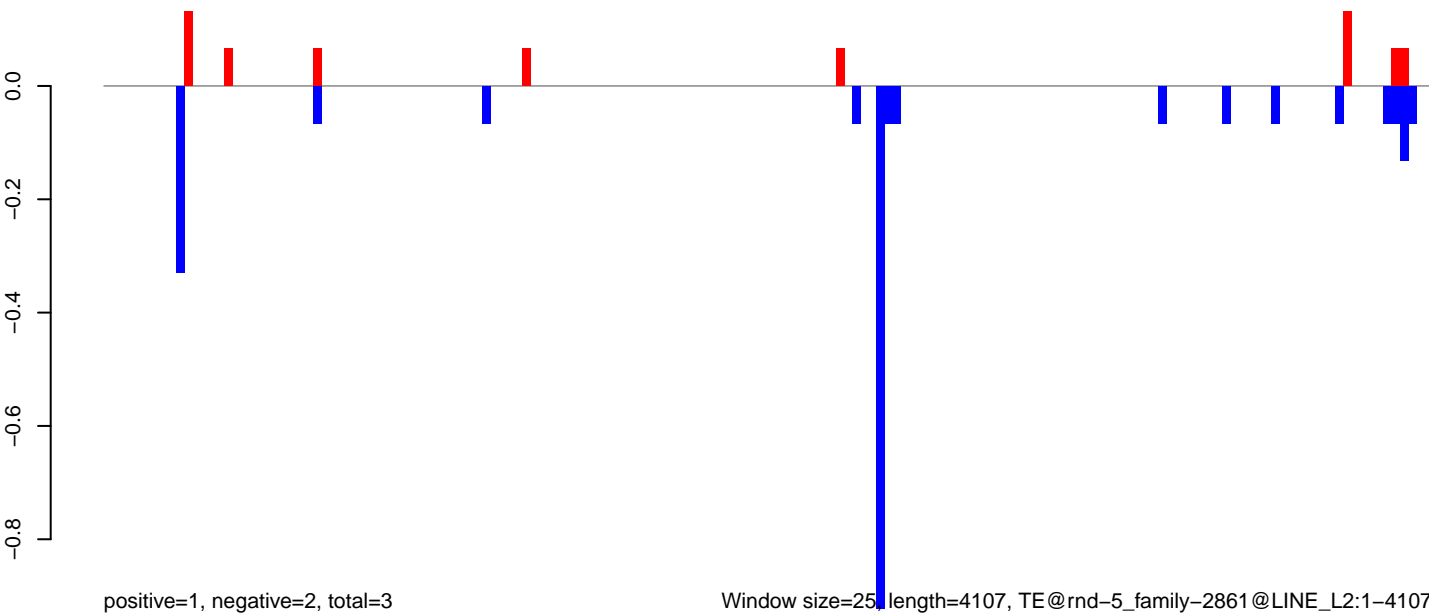

0 1000 2000 3000 4000

AeAlbo\_FemaleWhole\_BF\_CT.18\_23.rep

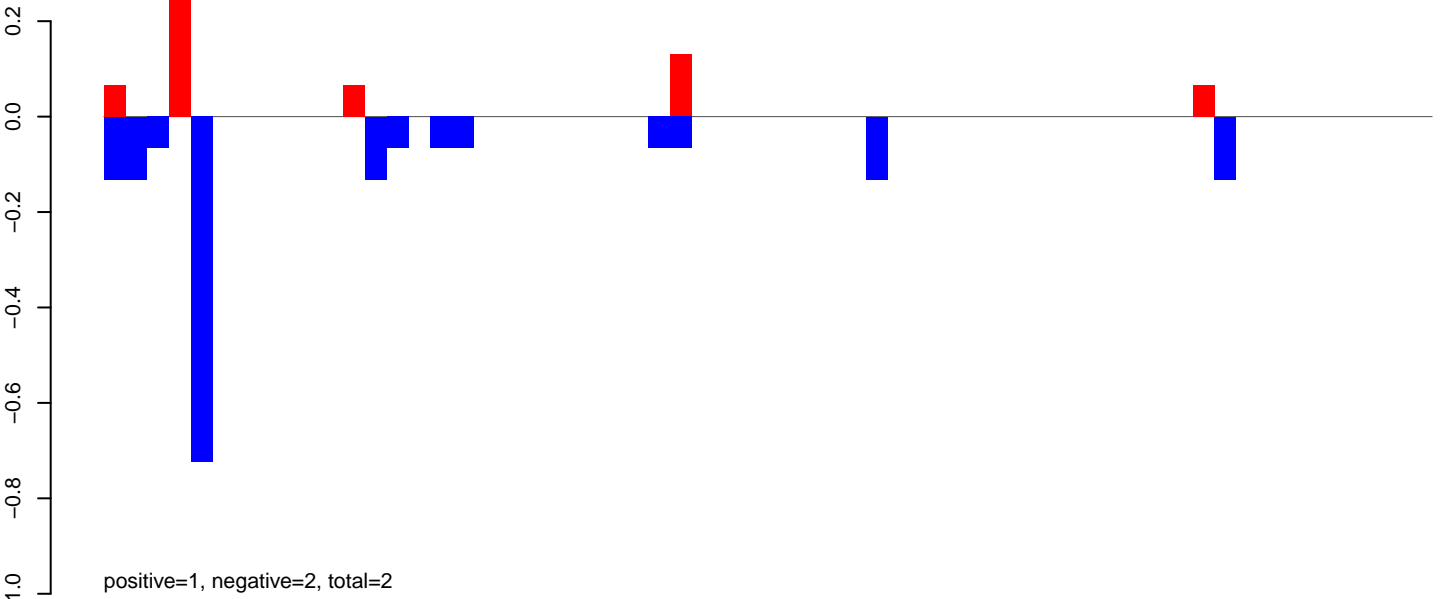

AeAlbo\_FemaleWhole\_BF\_CT.24\_35.rep

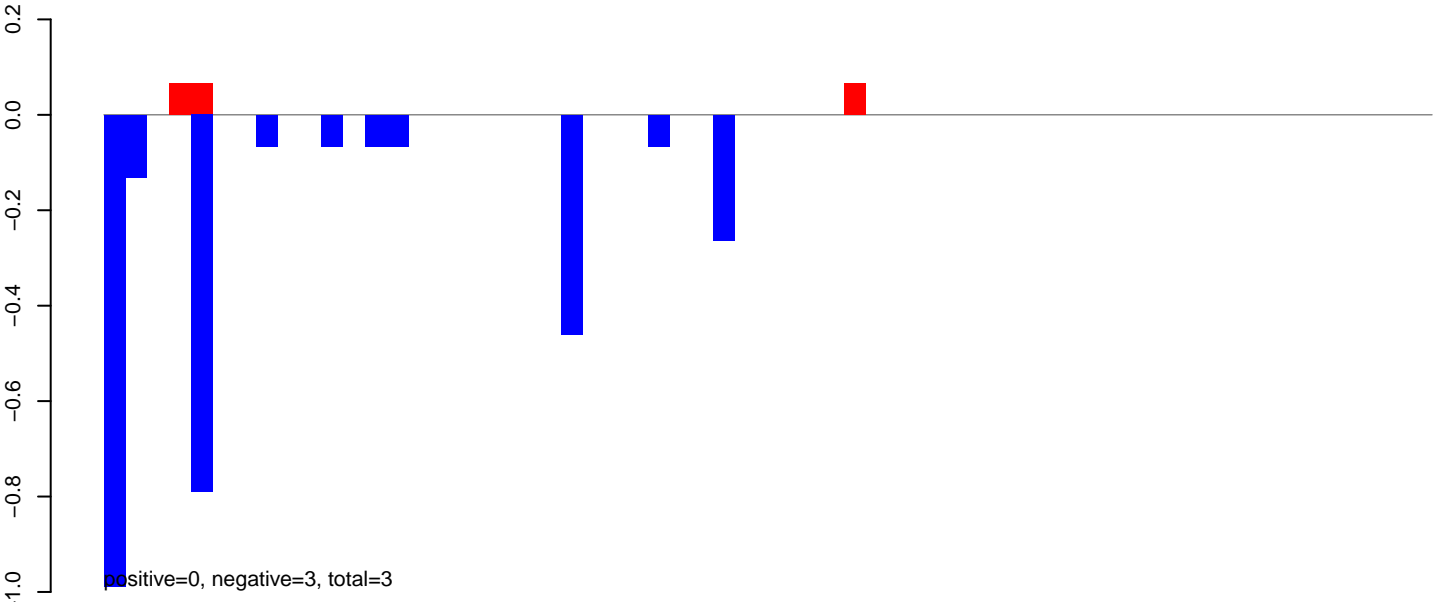

AeAlbo\_FemaleWhole\_BF\_CT.rep

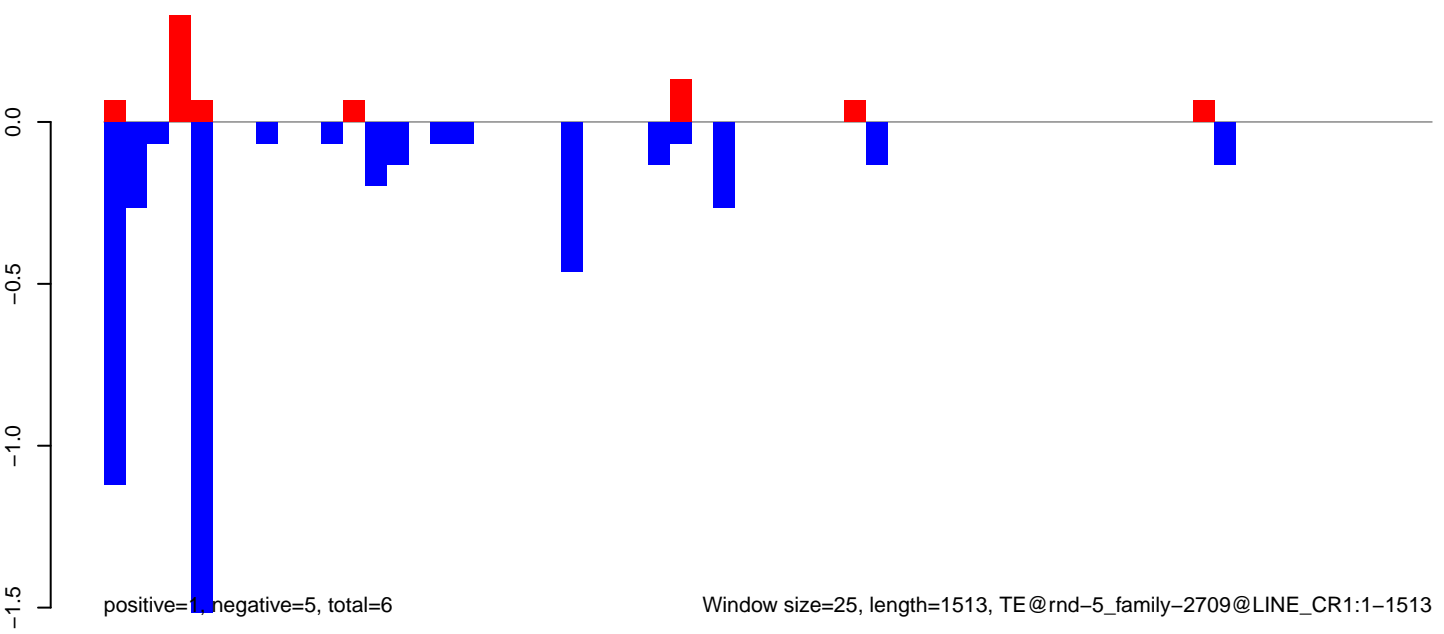



AeAlbo\_FemaleWhole\_BF\_CT.18\_23.rep

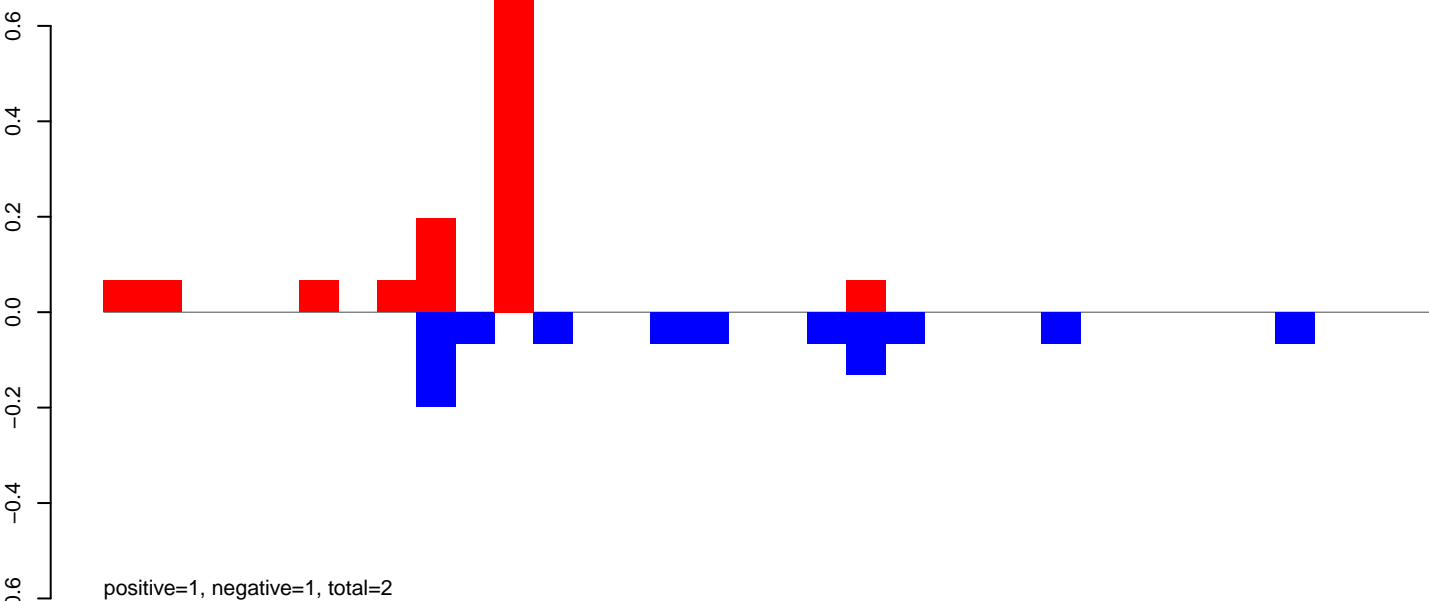

AeAlbo\_FemaleWhole\_BF\_CT.24\_35.rep

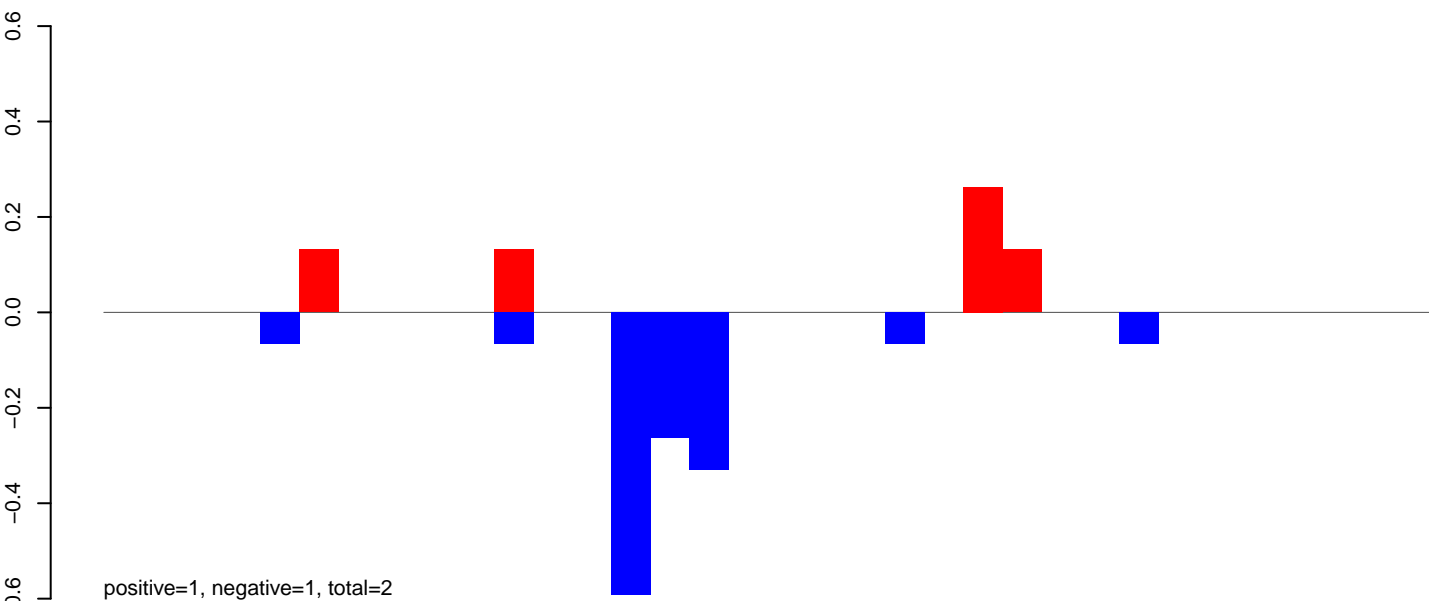

AeAlbo\_FemaleWhole\_BF\_CT.rep

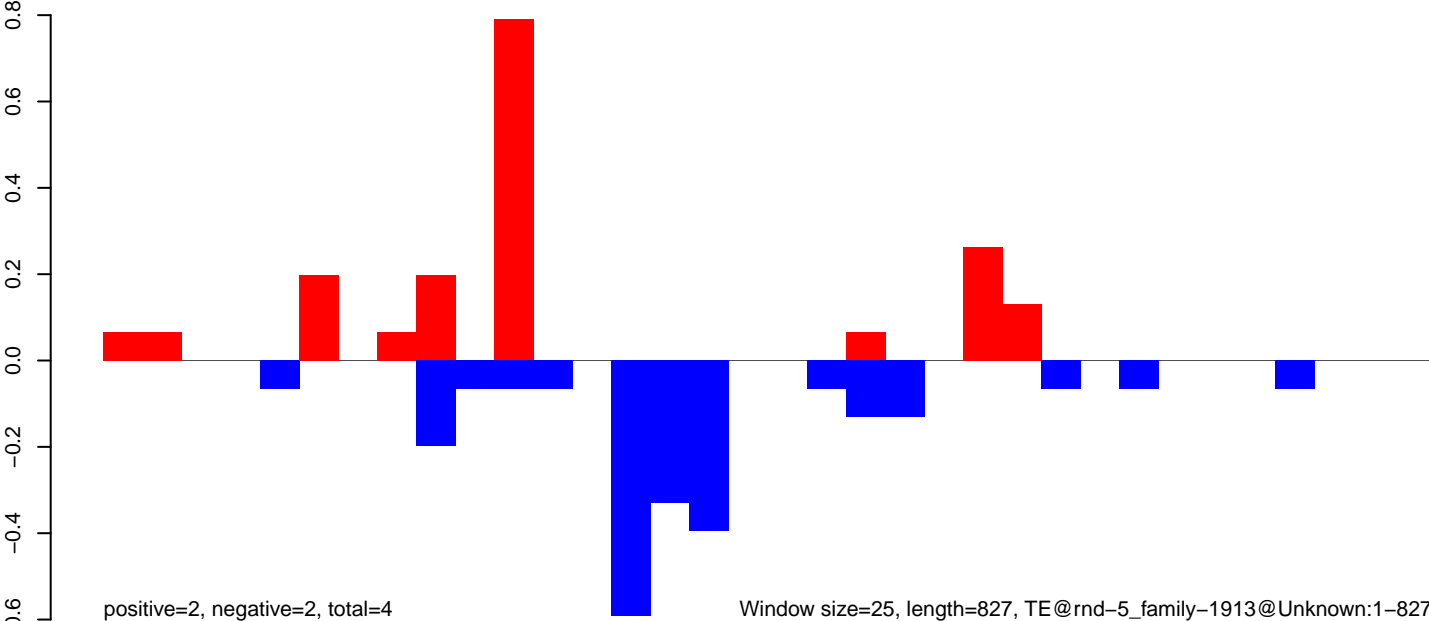

AeAlbo\_FemaleWhole\_BF\_CT.18\_23.rep

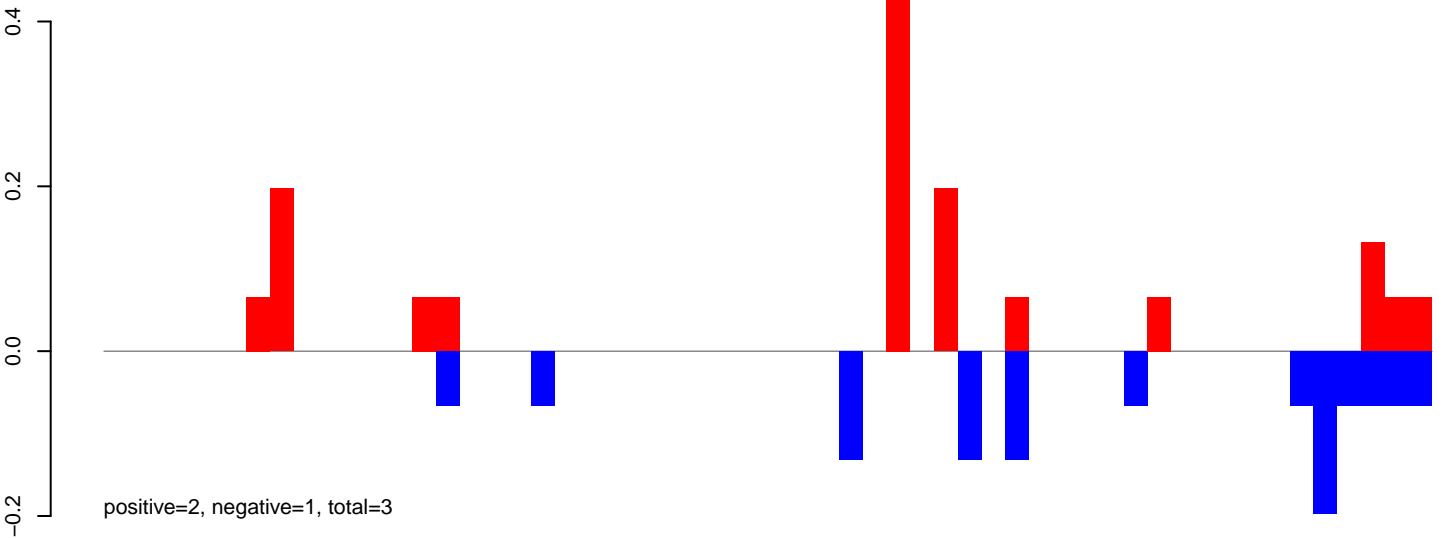

AeAlbo\_FemaleWhole\_BF\_CT.24\_35.rep

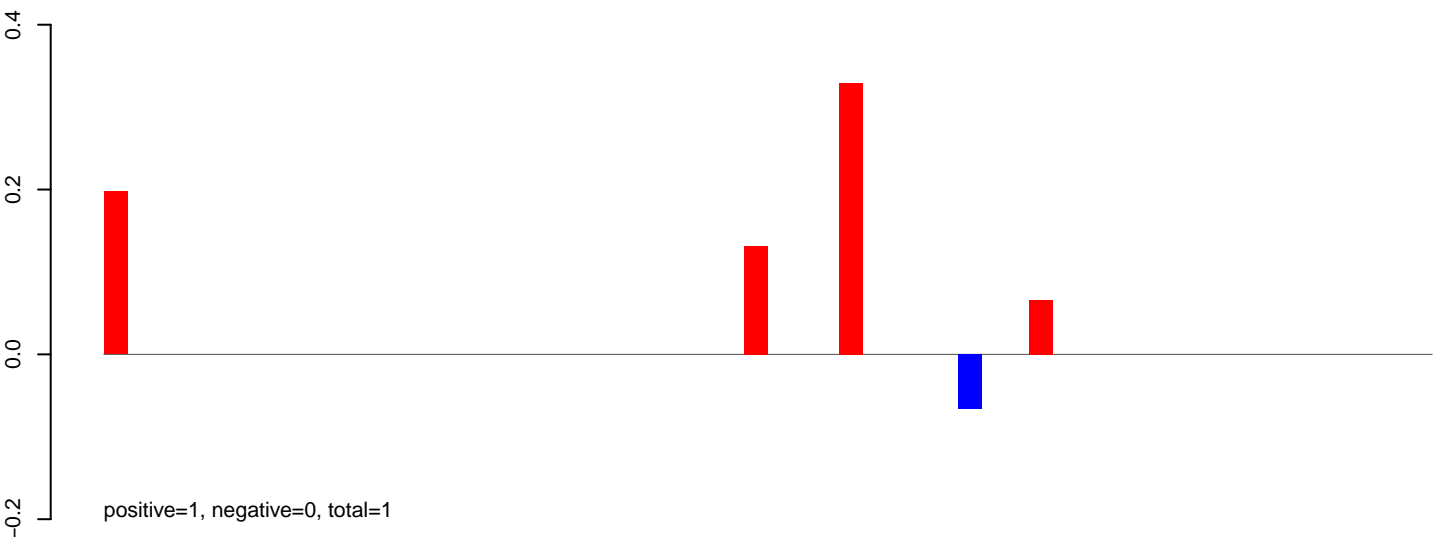

AeAlbo\_FemaleWhole\_BF\_CT.rep

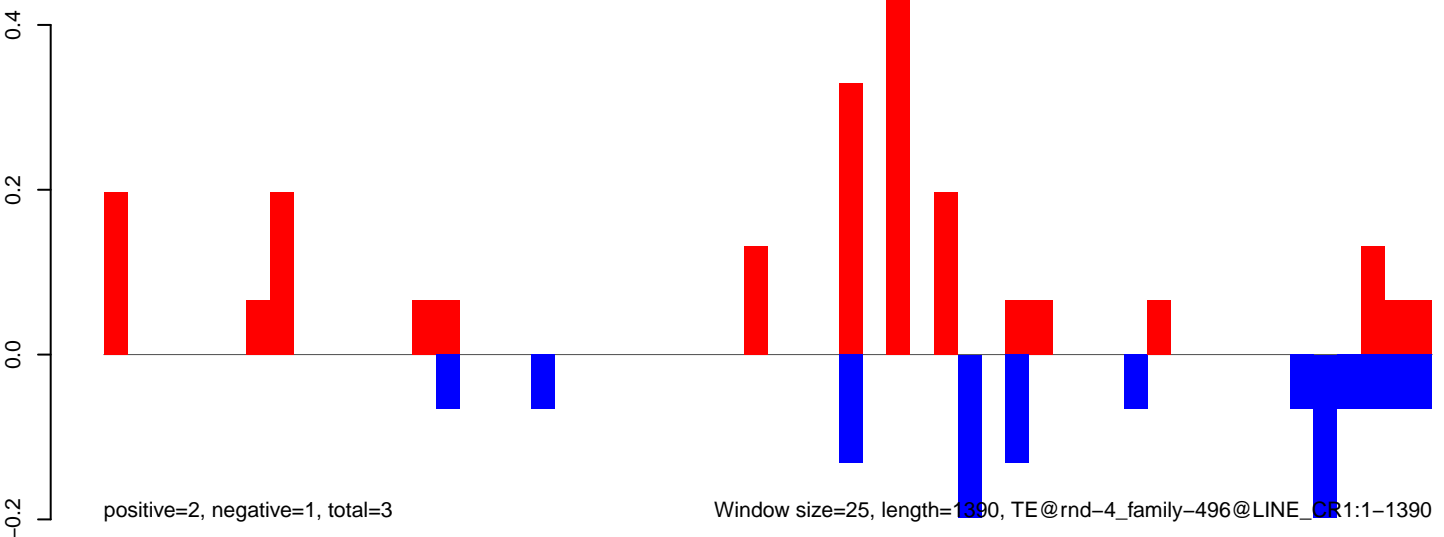



AeAlbo\_FemaleWhole\_BF\_CT.18\_23.rep

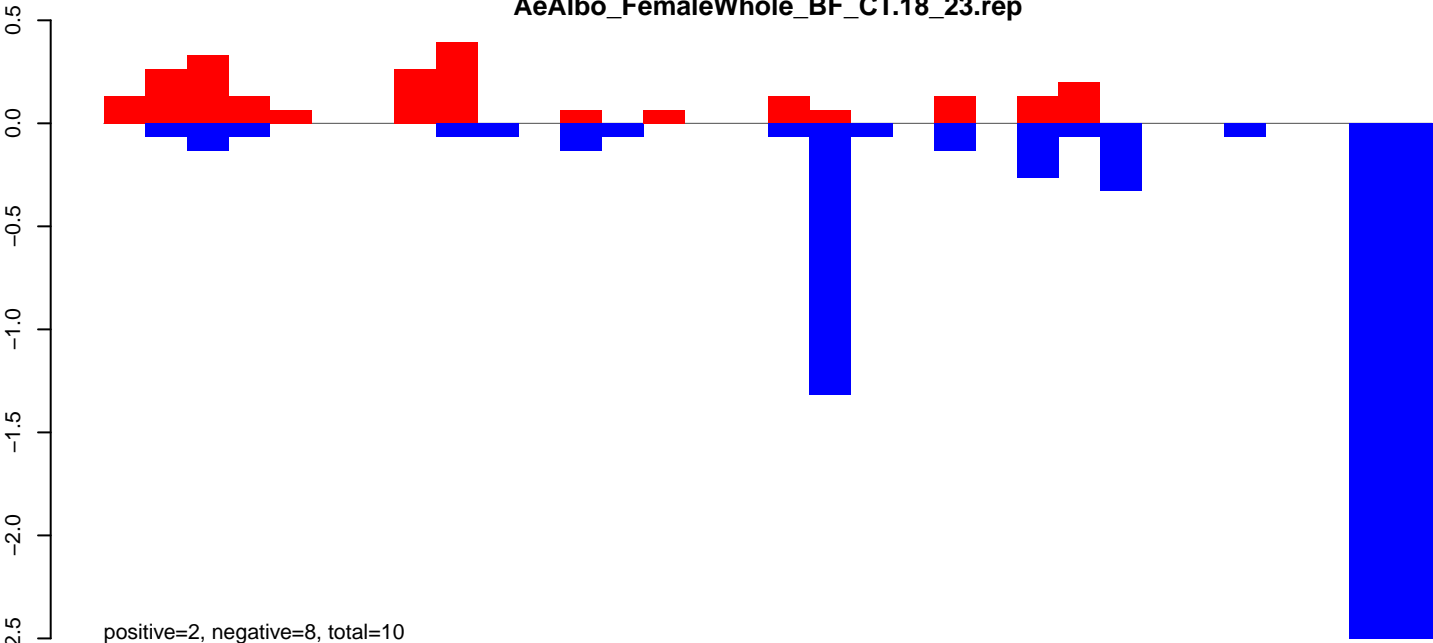

AeAlbo\_FemaleWhole\_BF\_CT.24\_35.rep

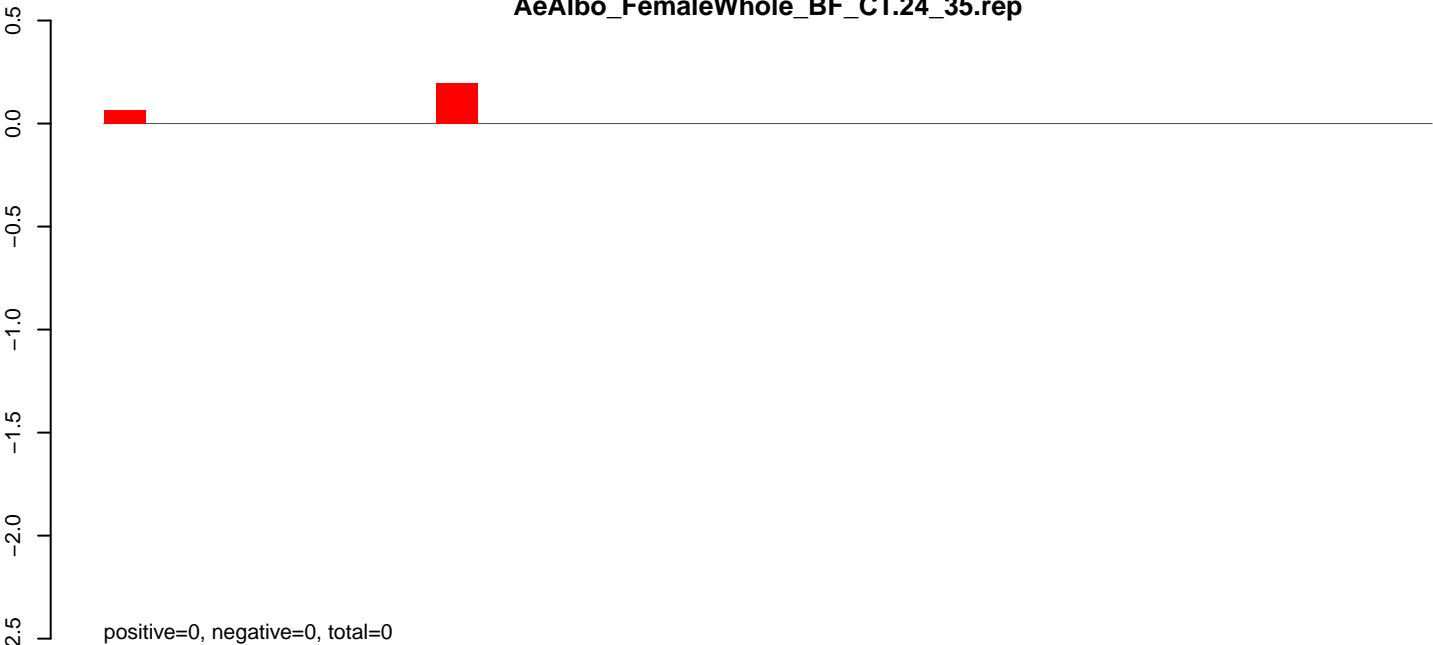

AeAlbo\_FemaleWhole\_BF\_CT.rep

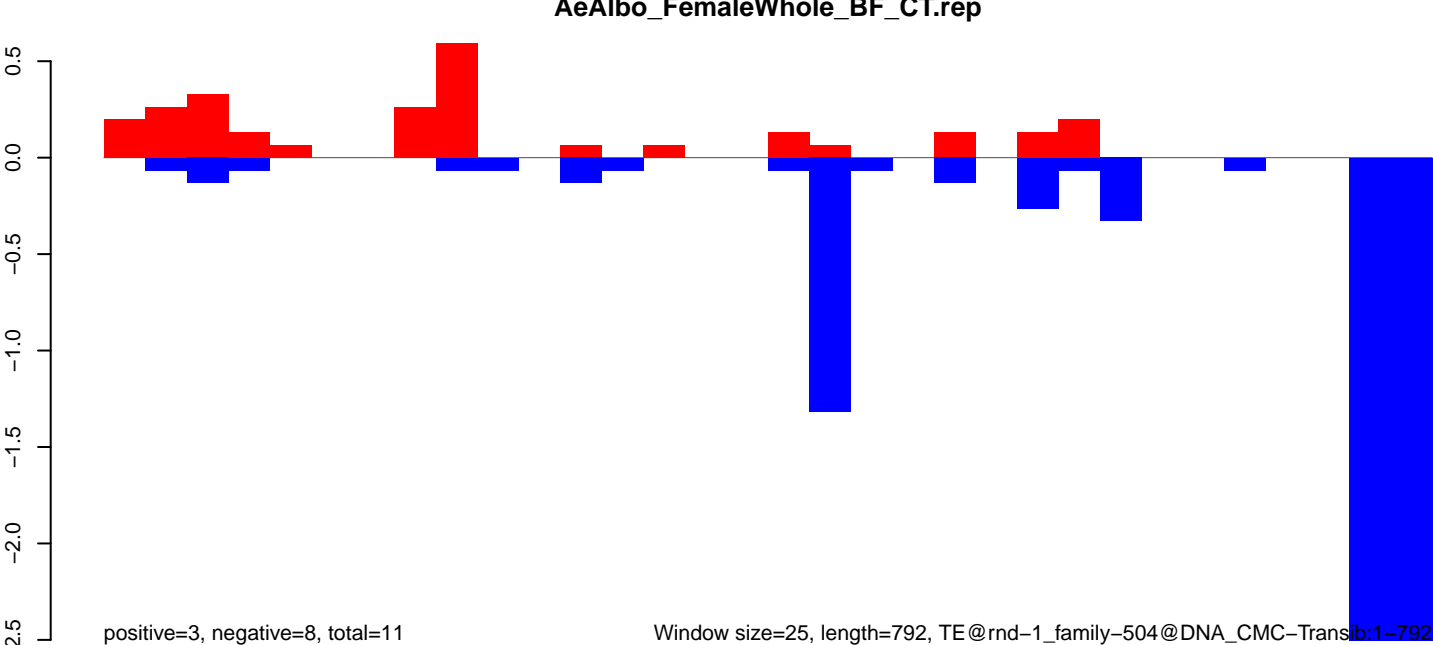

AeAlbo\_FemaleWhole\_BF\_CT.18\_23.rep

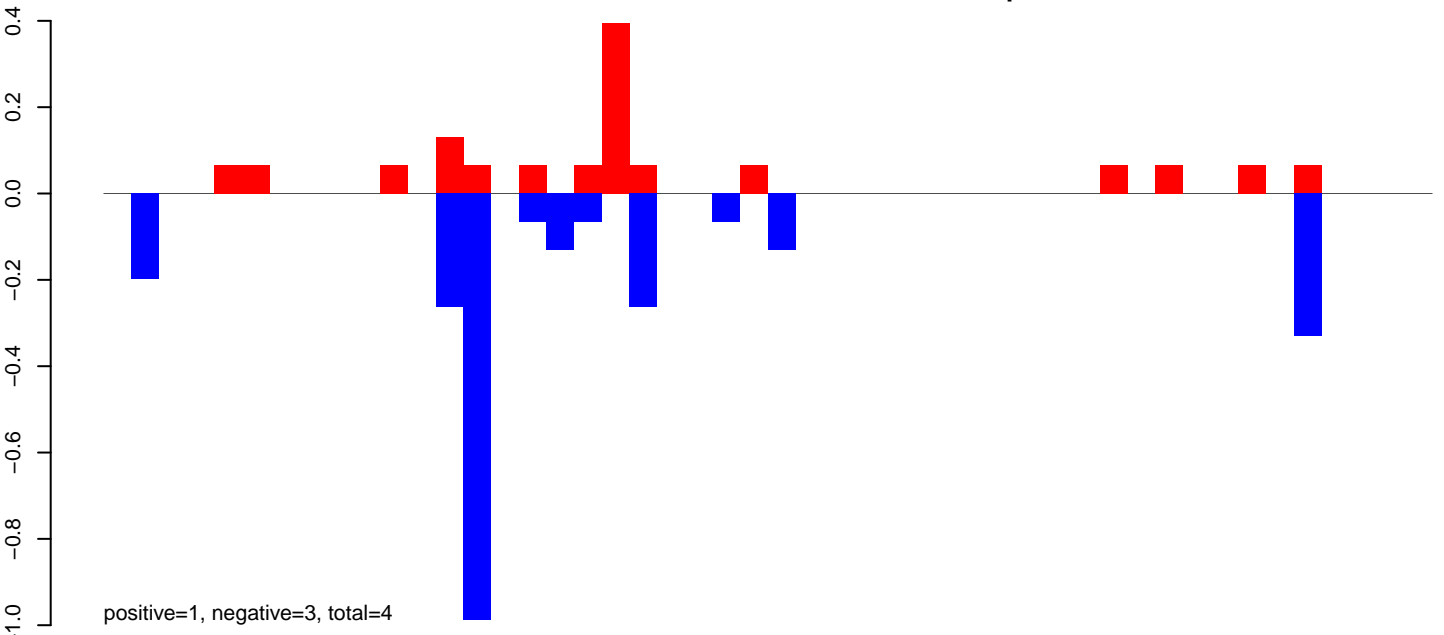

AeAlbo\_FemaleWhole\_BF\_CT.24\_35.rep

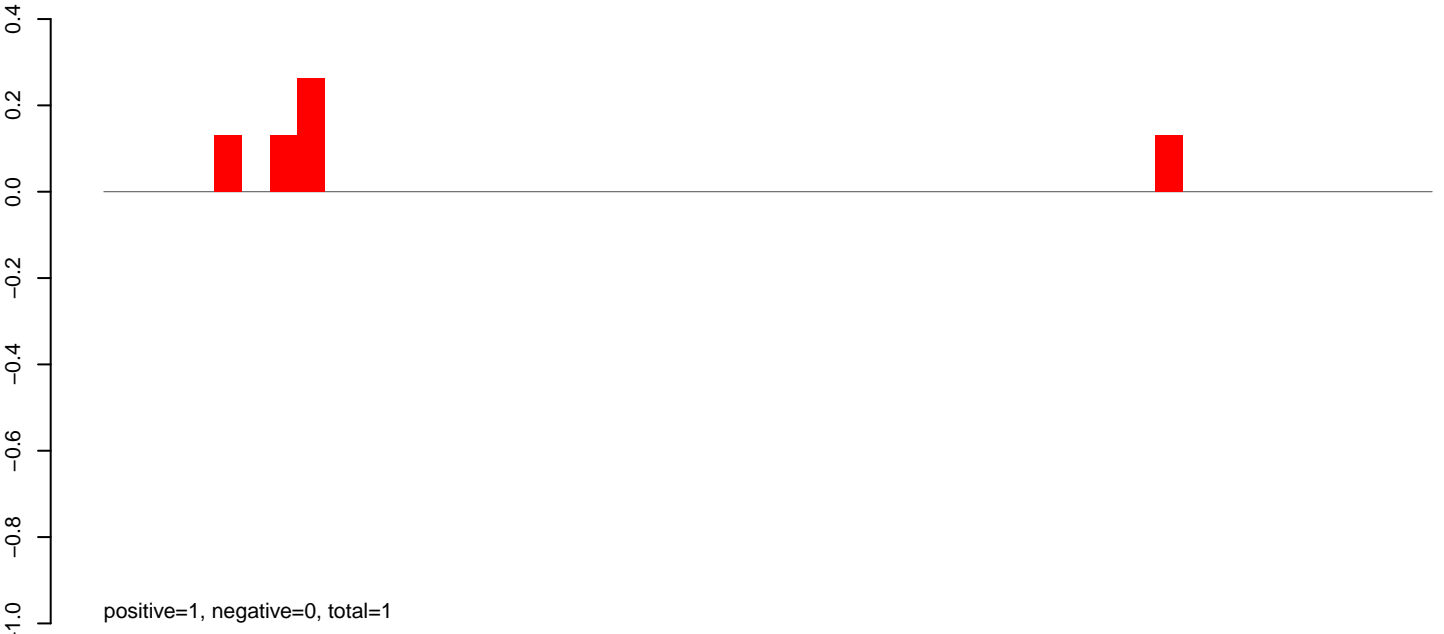

AeAlbo\_FemaleWhole\_BF\_CT.rep

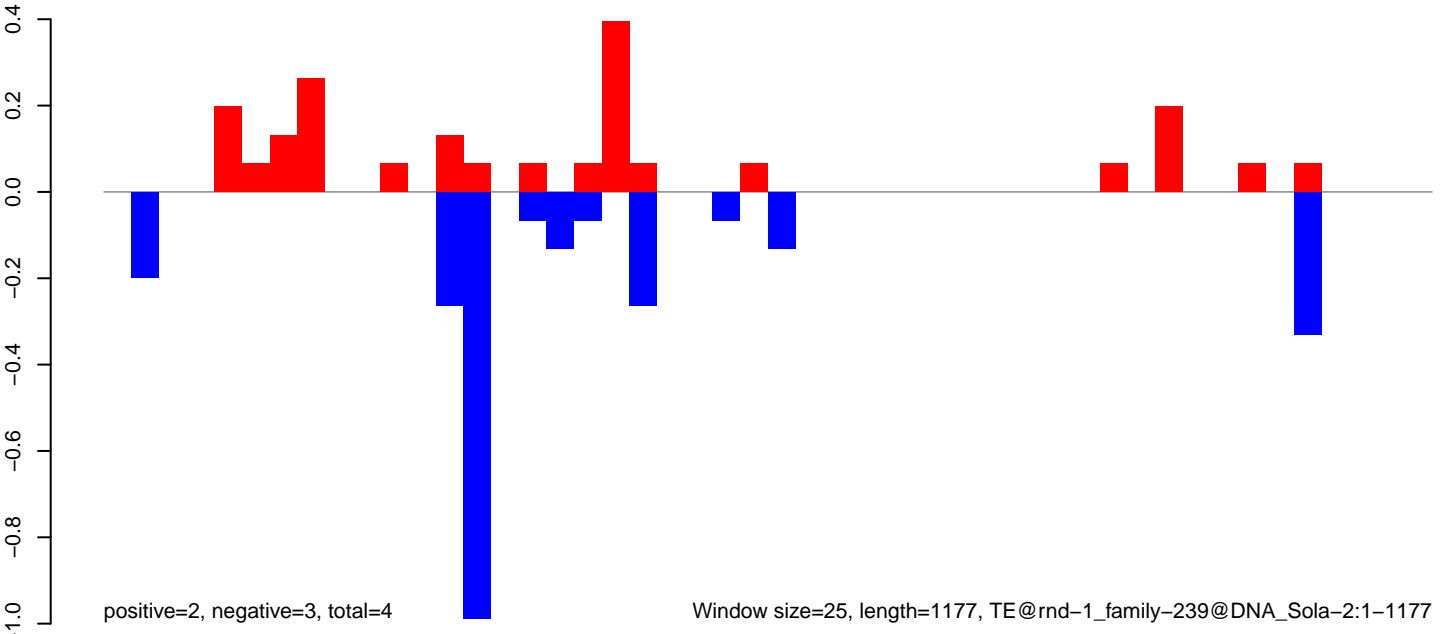

Window size=25, length=1177, TE@rnd-1\_family-239@DNA\_Sola-2:1-1177

**AeAlbo\_FemaleWhole\_BF\_CT.18\_23.rep**

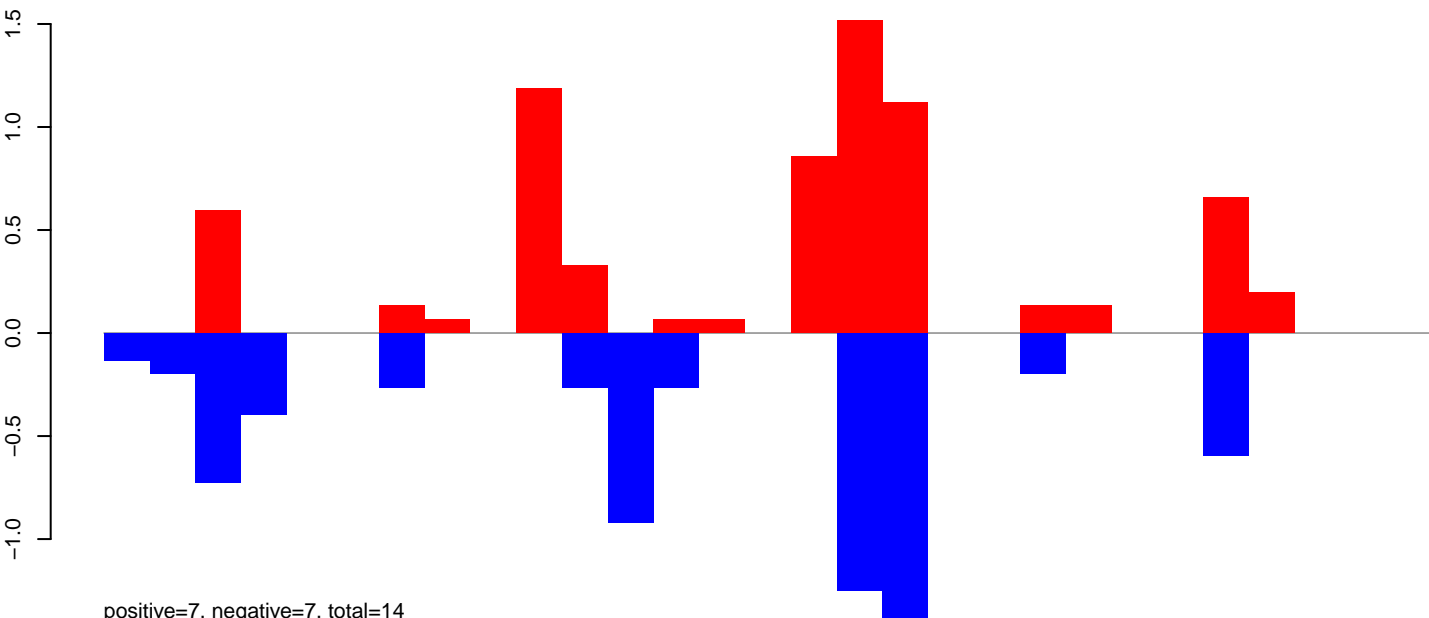

positive=7, negative=7, total=14

**AeAlbo\_FemaleWhole\_BF\_CT.24\_35.rep**

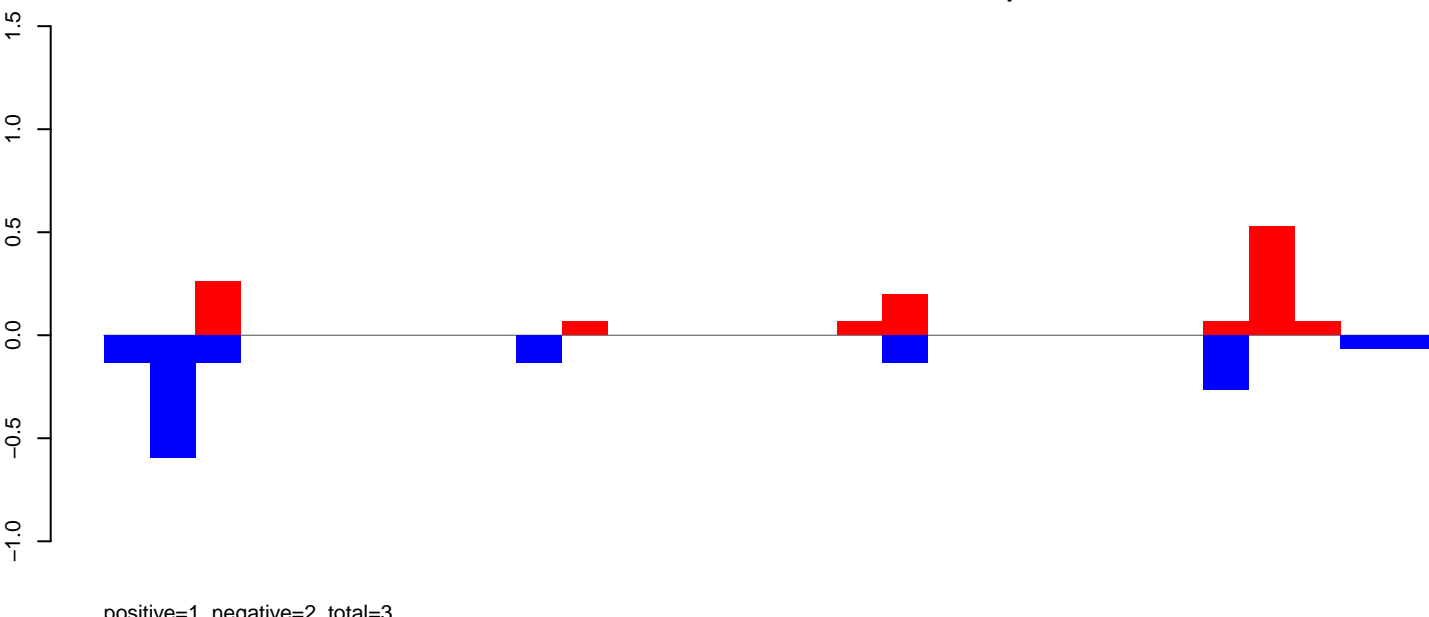

positive=1, negative=2, total=3

**AeAlbo\_FemaleWhole\_BF\_CT.rep**

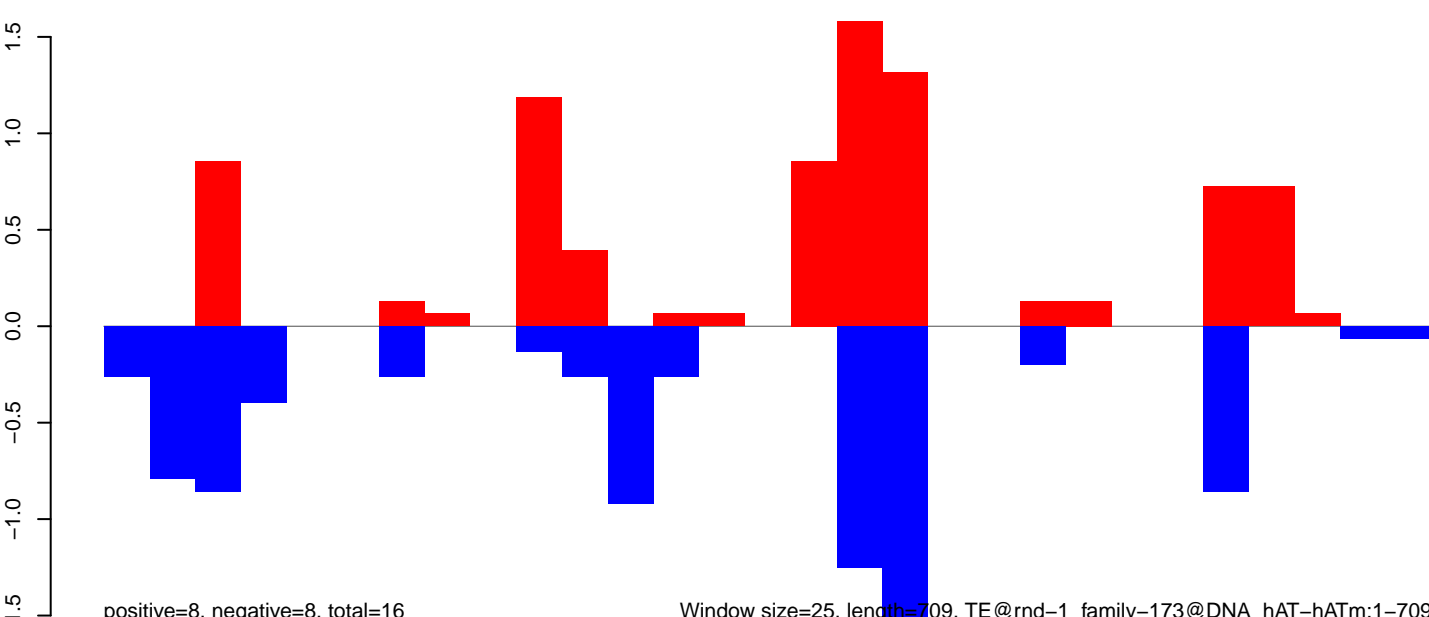

positive=8, negative=8, total=16

Window size=25, length=709, TE@rnd-1\_family-173@DNA\_hAT-hATm:1-709

AeAlbo\_FemaleWhole\_BF\_CT.18\_23.rep

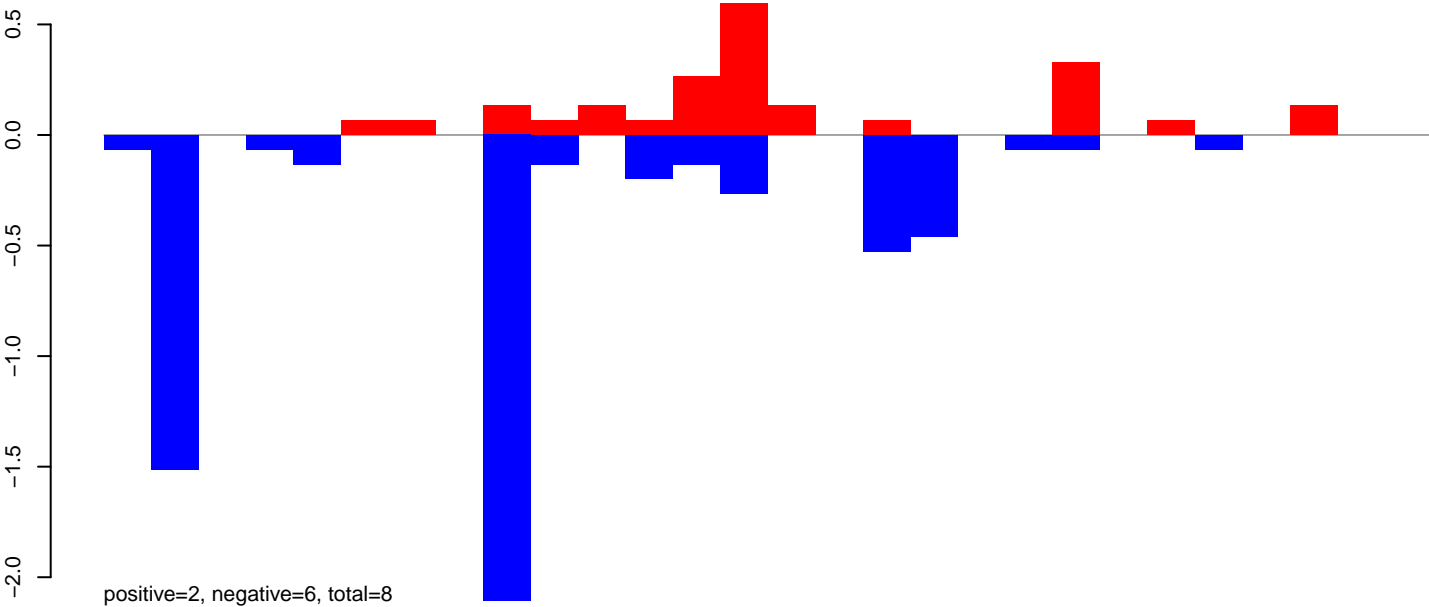

AeAlbo\_FemaleWhole\_BF\_CT.24\_35.rep

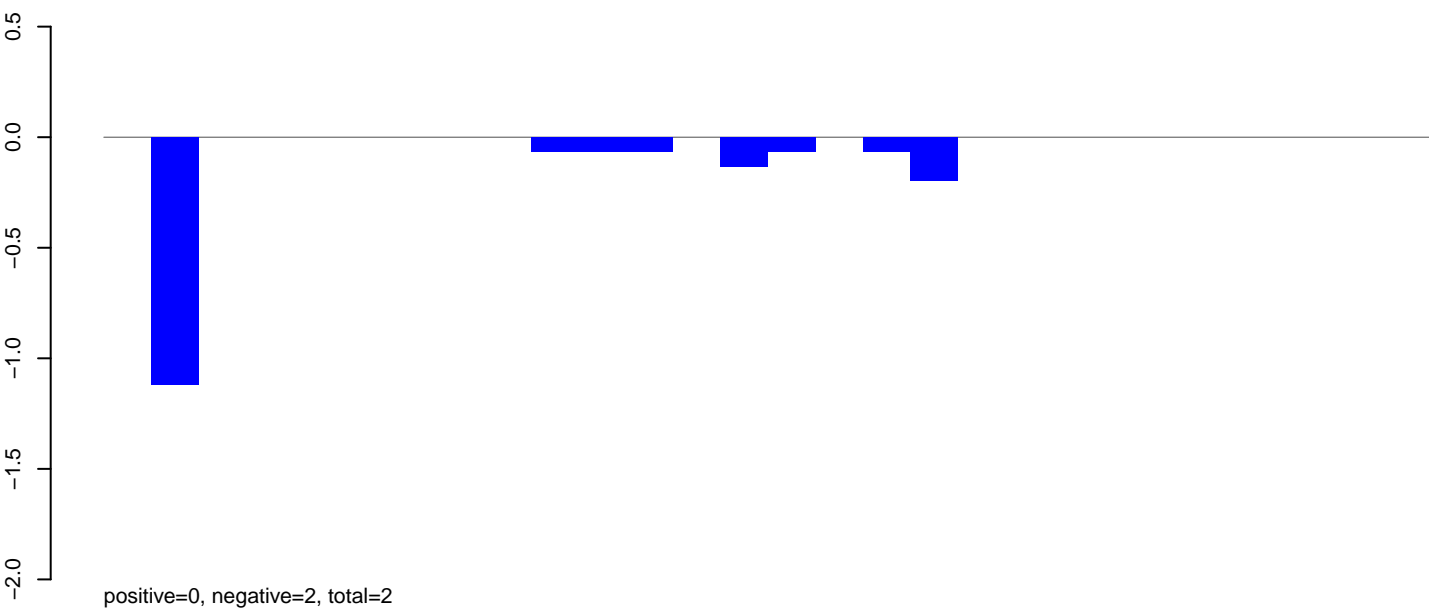

AeAlbo\_FemaleWhole\_BF\_CT.rep

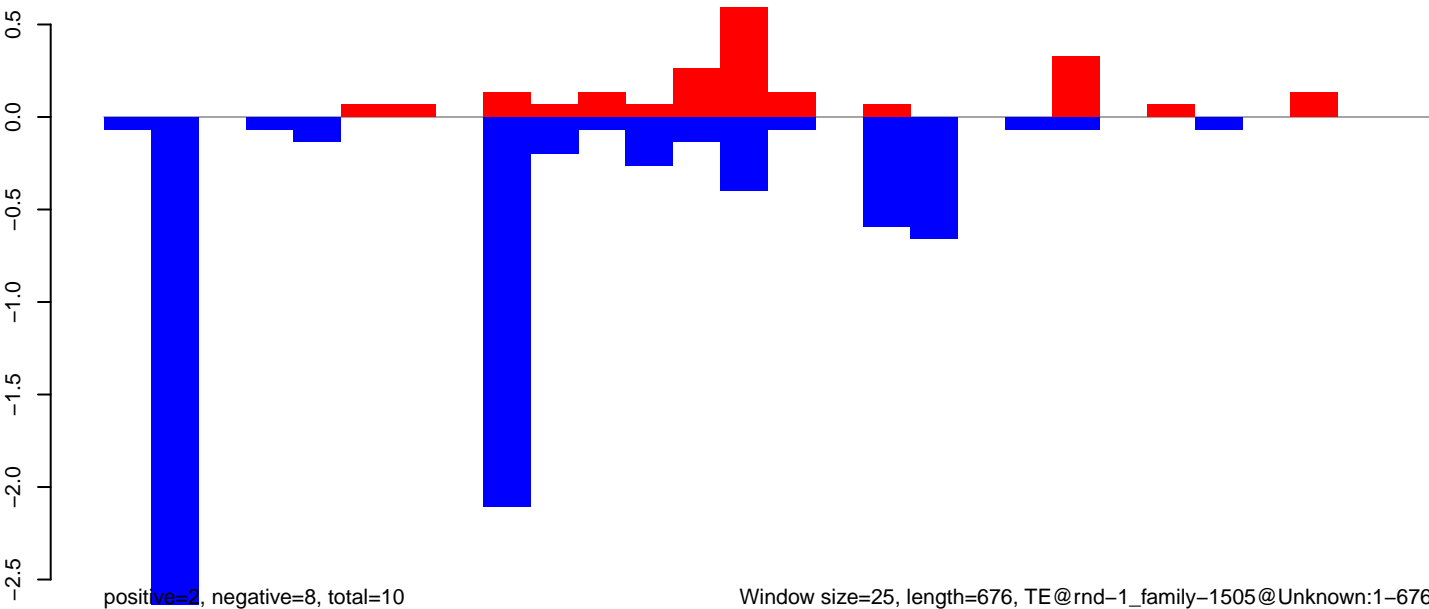

AeAlbo\_FemaleWhole\_BF\_CT.18\_23.rep

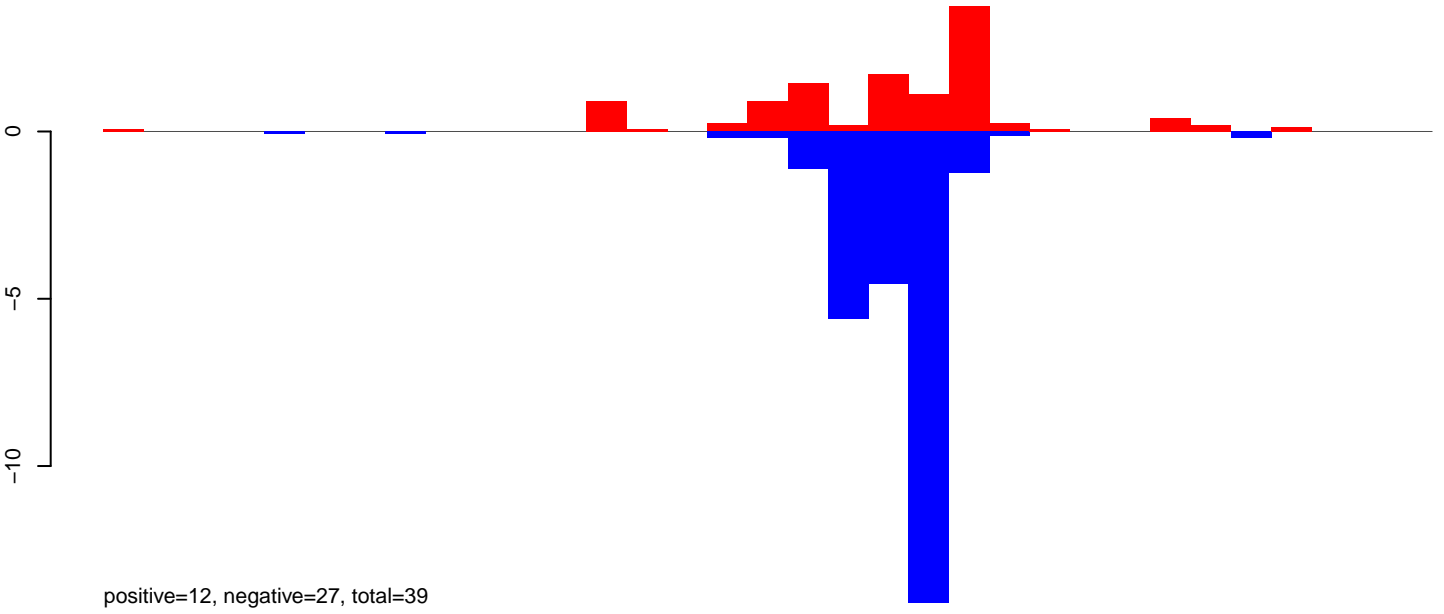

AeAlbo\_FemaleWhole\_BF\_CT.24\_35.rep

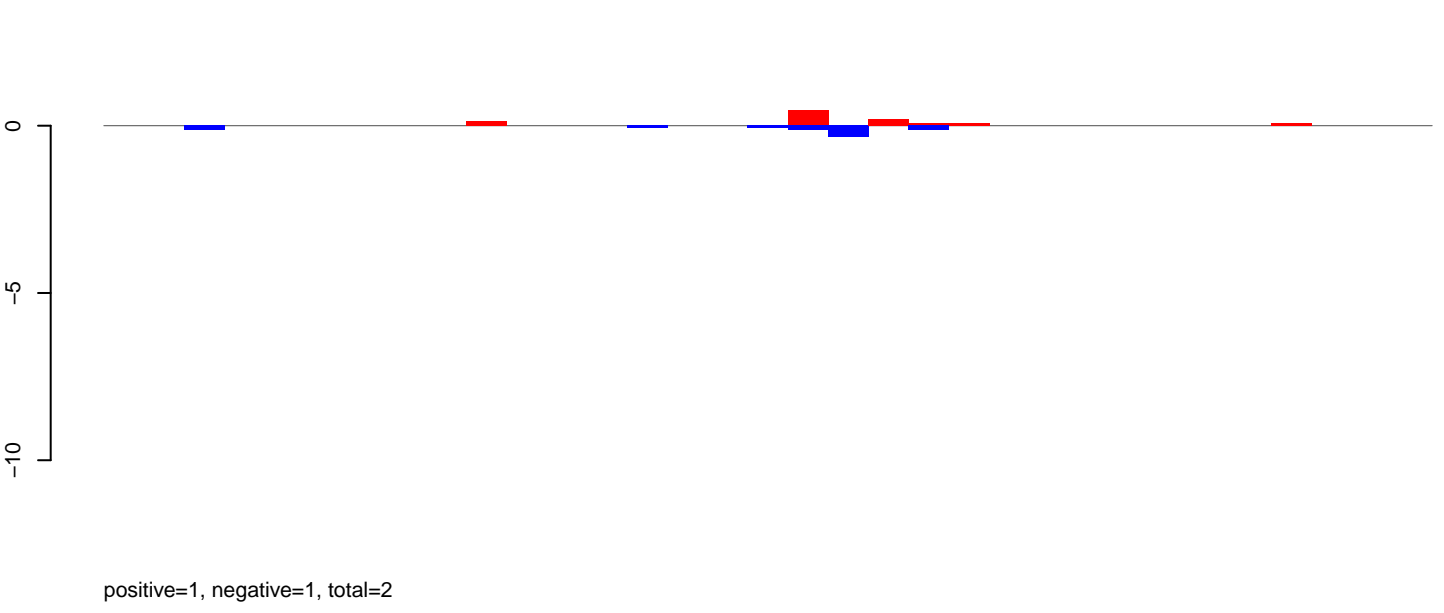

AeAlbo\_FemaleWhole\_BF\_CT.rep

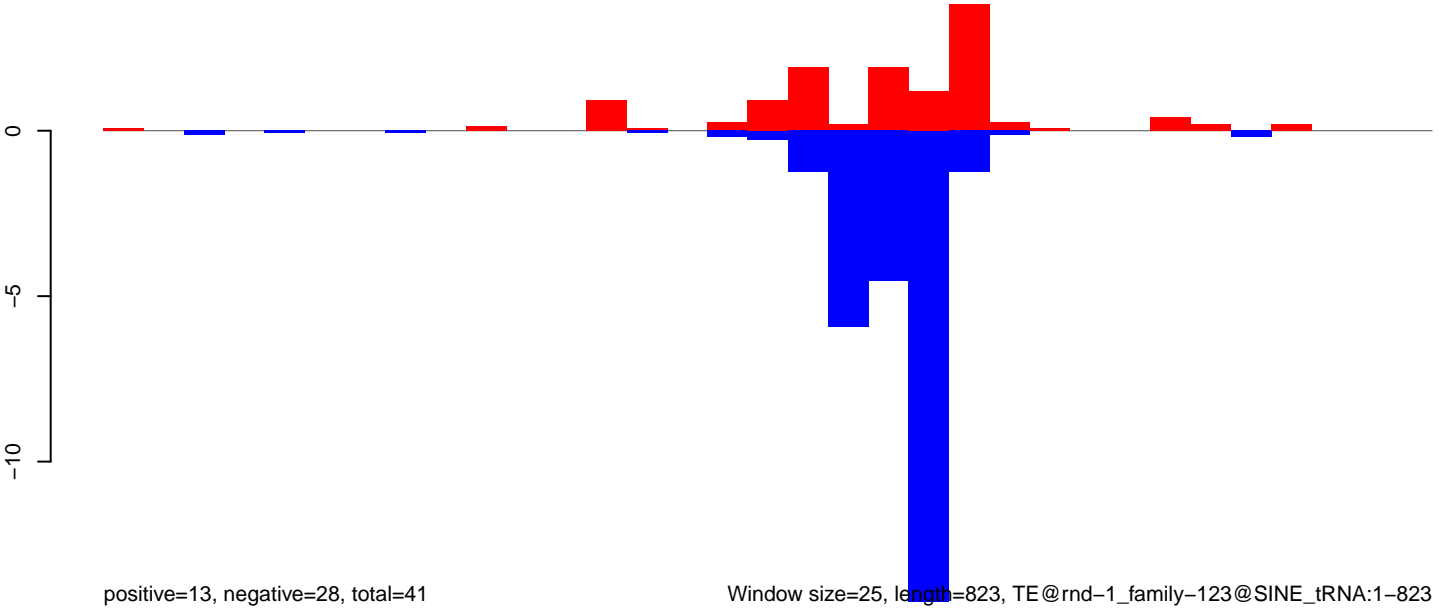

Window size=25, length=823, TE@rnd-1\_family-123@SINE\_tRNA:1-823

0 200 400 600 800

AeAlbo\_FemaleWhole\_BF\_CT.18\_23.rep

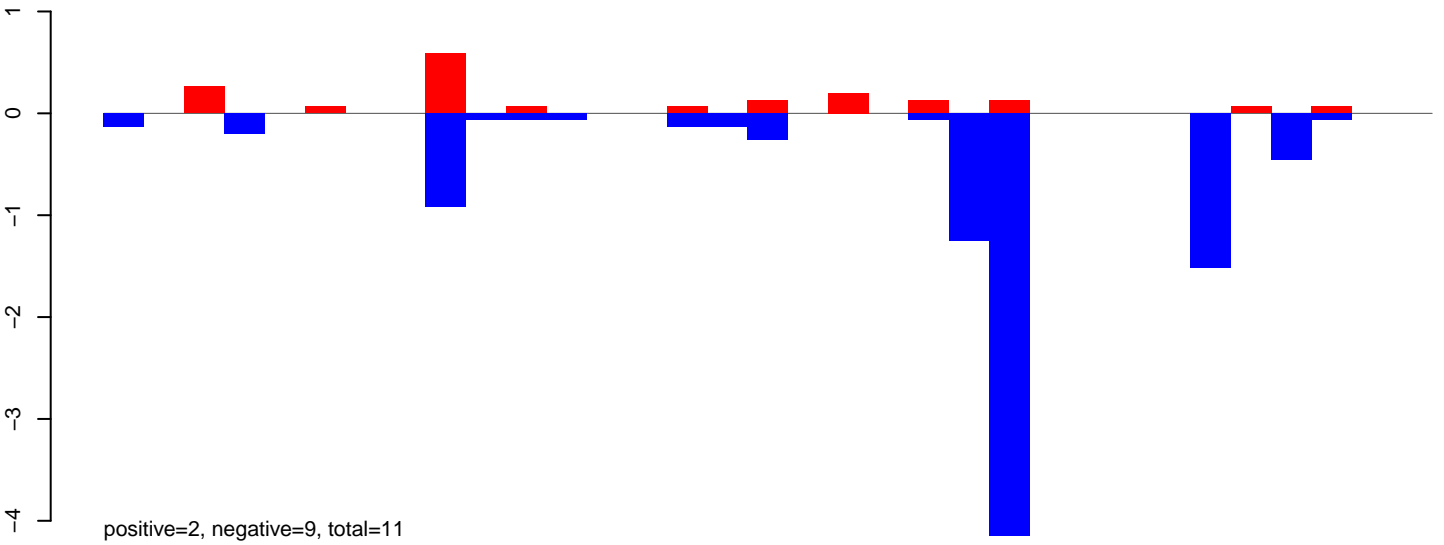

AeAlbo\_FemaleWhole\_BF\_CT.24\_35.rep

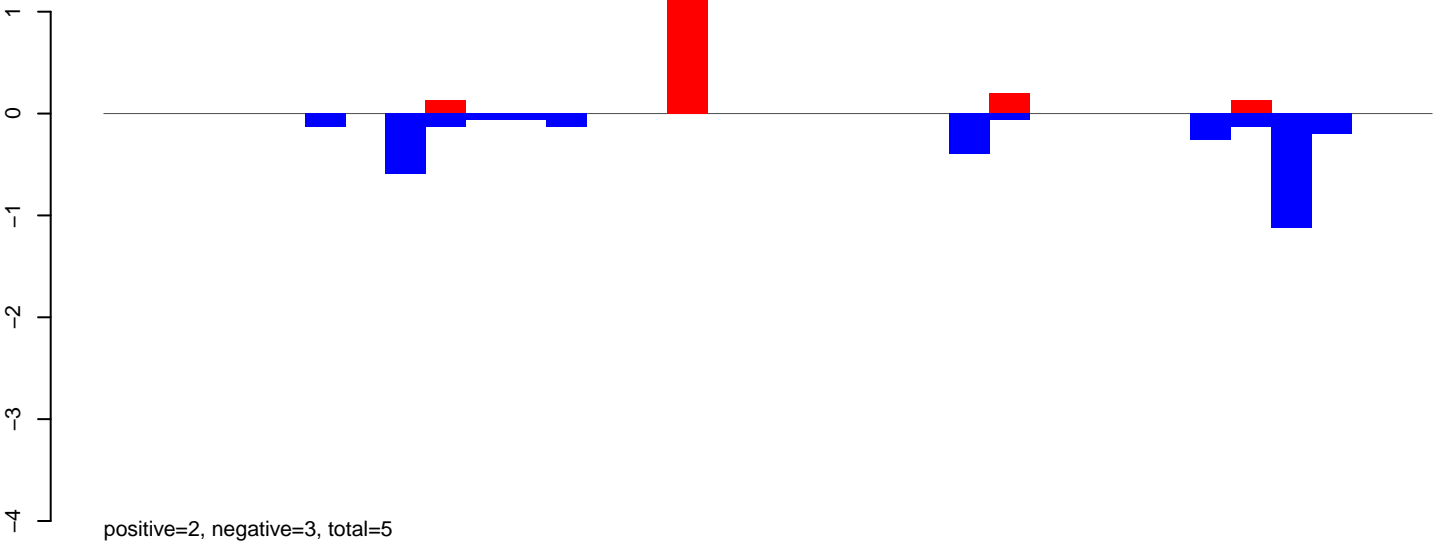

AeAlbo\_FemaleWhole\_BF\_CT.rep

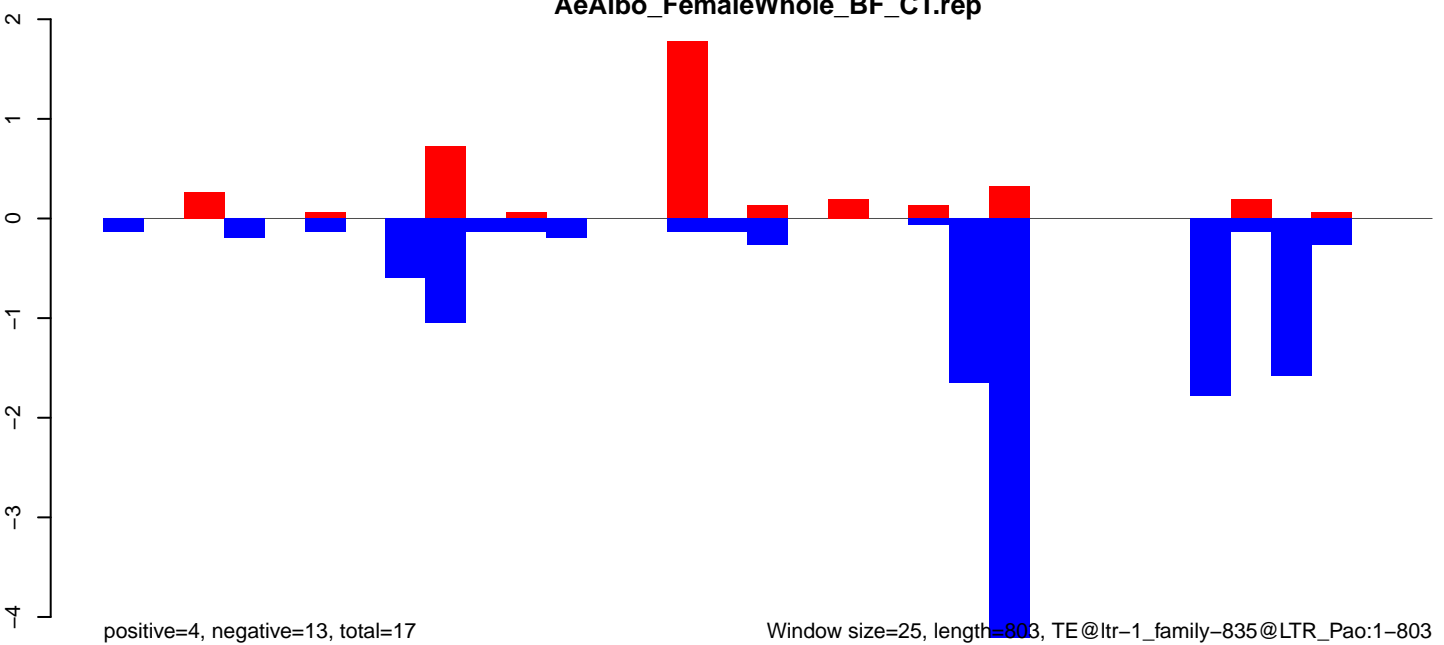

AeAlbo\_FemaleWhole\_BF\_CT.18\_23.rep

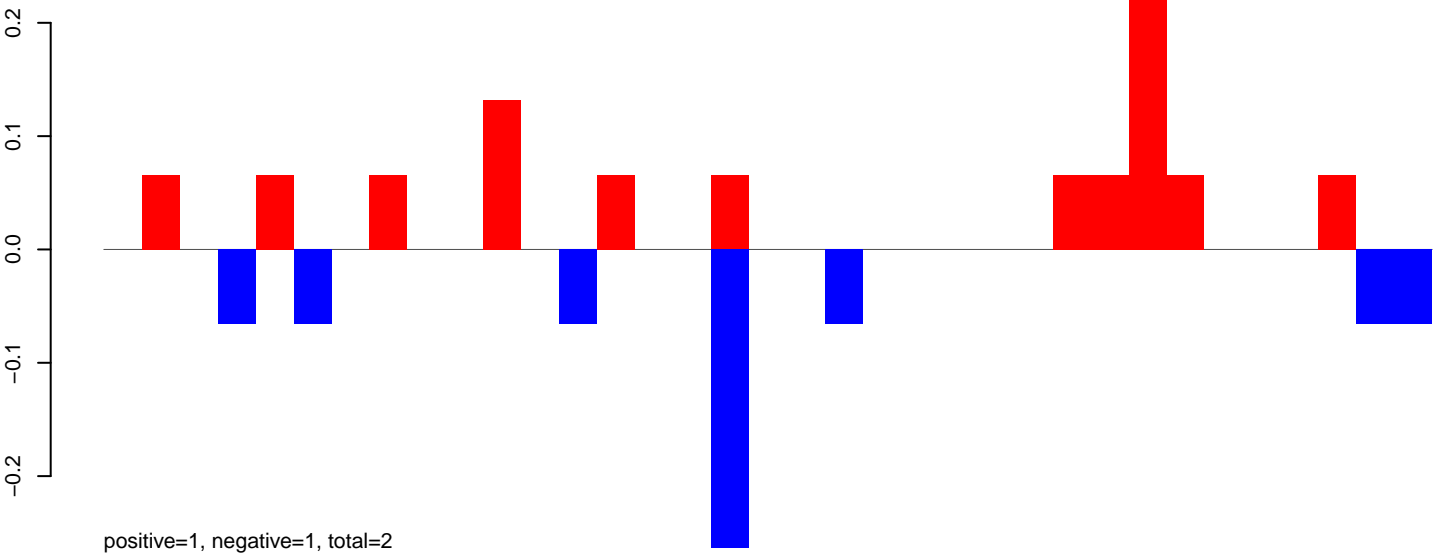

AeAlbo\_FemaleWhole\_BF\_CT.24\_35.rep

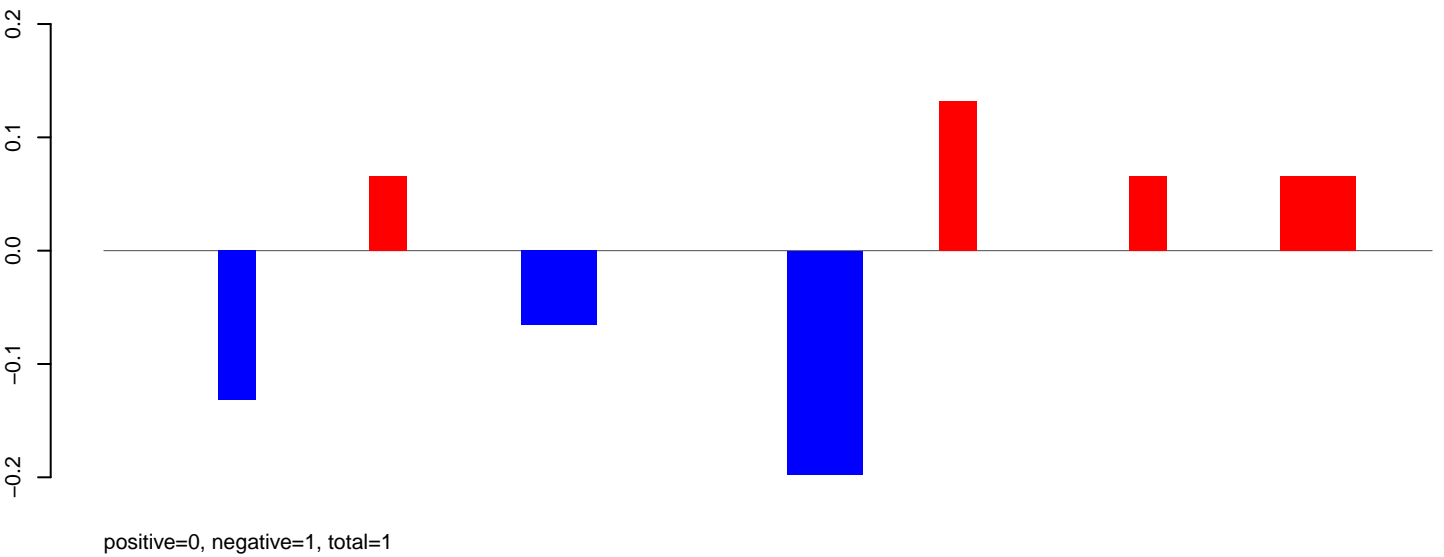

AeAlbo\_FemaleWhole\_BF\_CT.rep

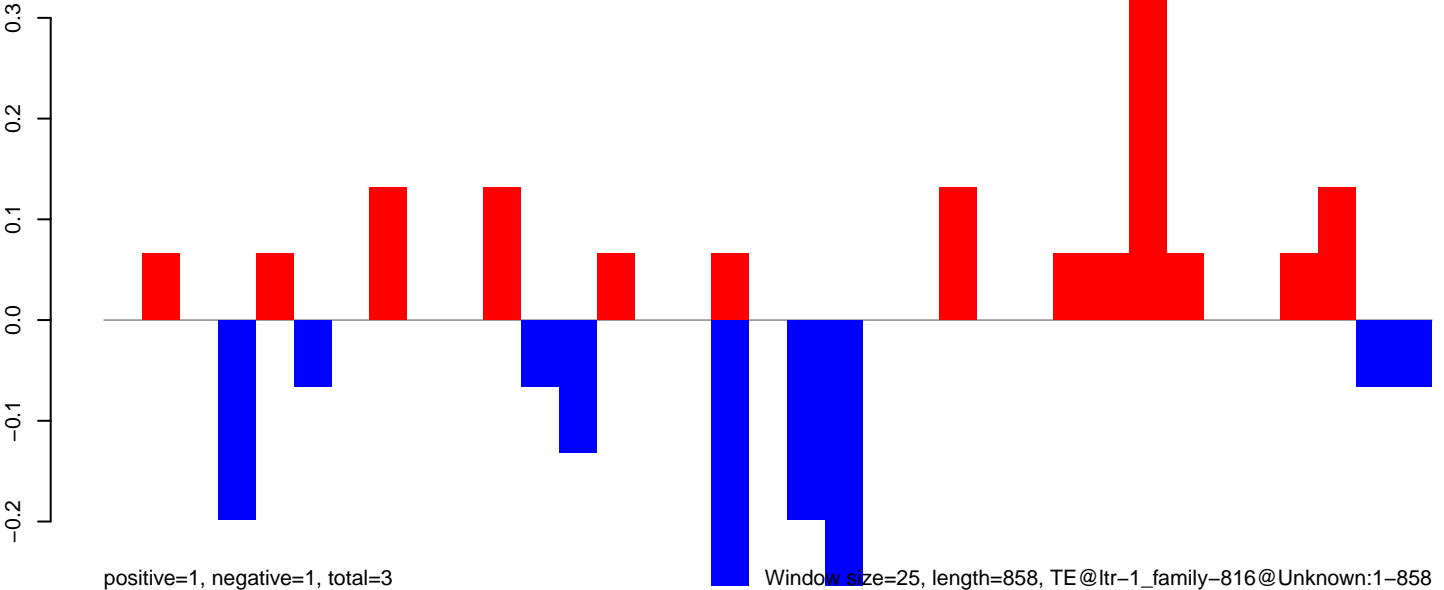

AeAlbo\_FemaleWhole\_BF\_CT.18\_23.rep

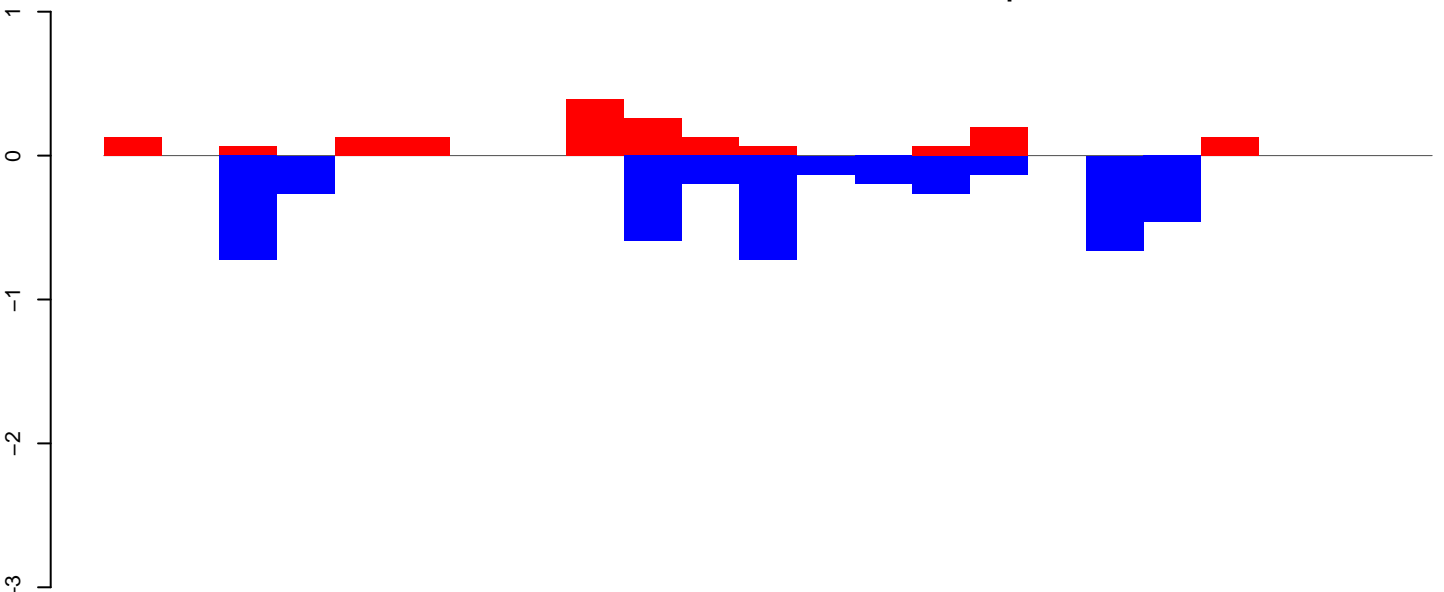

positive=2, negative=4, total=6

AeAlbo\_FemaleWhole\_BF\_CT.24\_35.rep

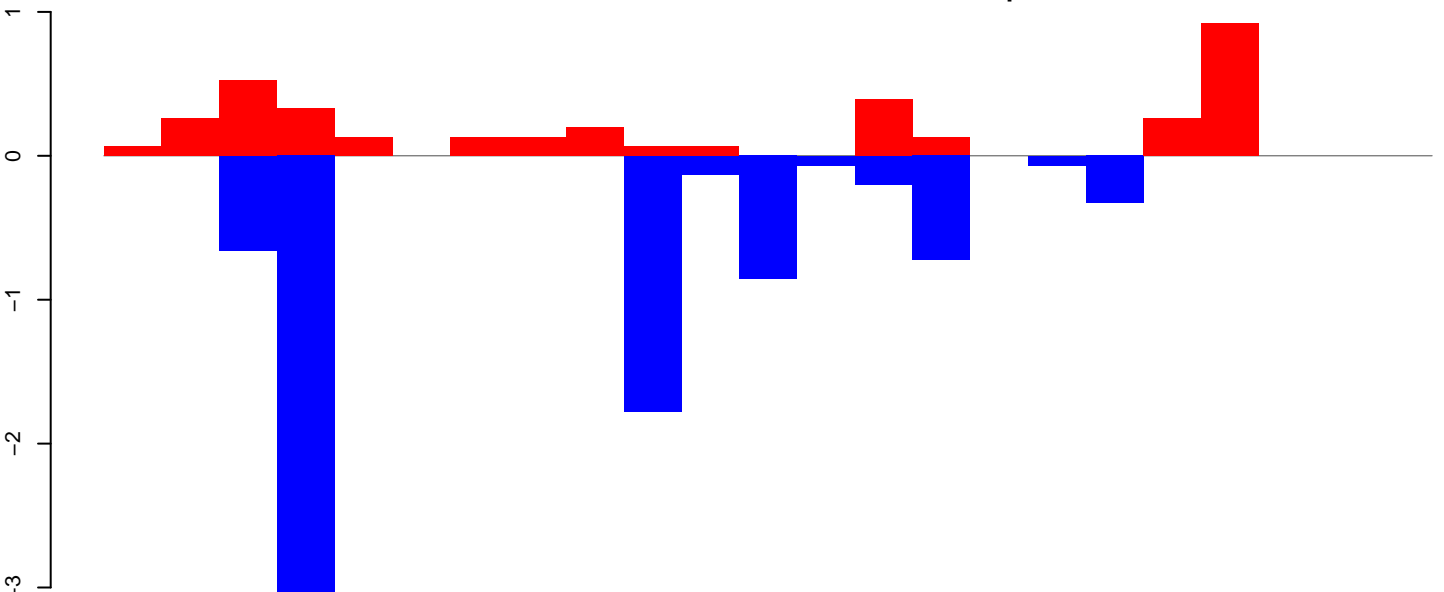

positive=4, negative=8, total=12

AeAlbo\_FemaleWhole\_BF\_CT.rep

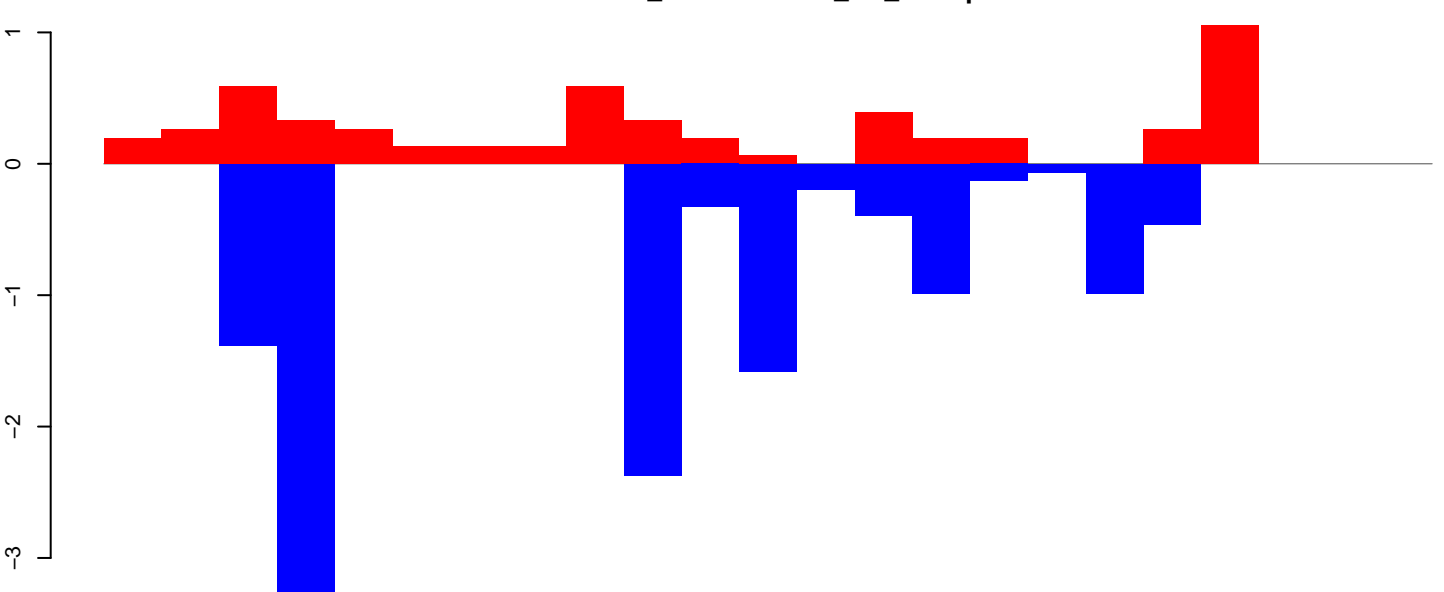

positive=5, negative=12, total=18

Window size=25, length=551, TE@ltr-1\_family-730@LINE\_Penelope:1-551



AeAlbo\_FemaleWhole\_BF\_CT.18\_23.rep

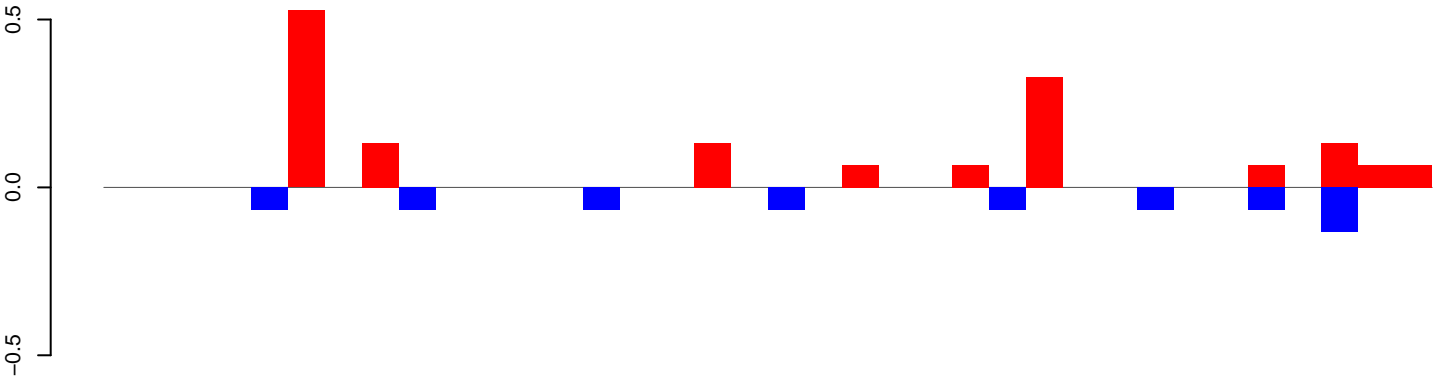

positive=2, negative=1, total=2

AeAlbo\_FemaleWhole\_BF\_CT.24\_35.rep

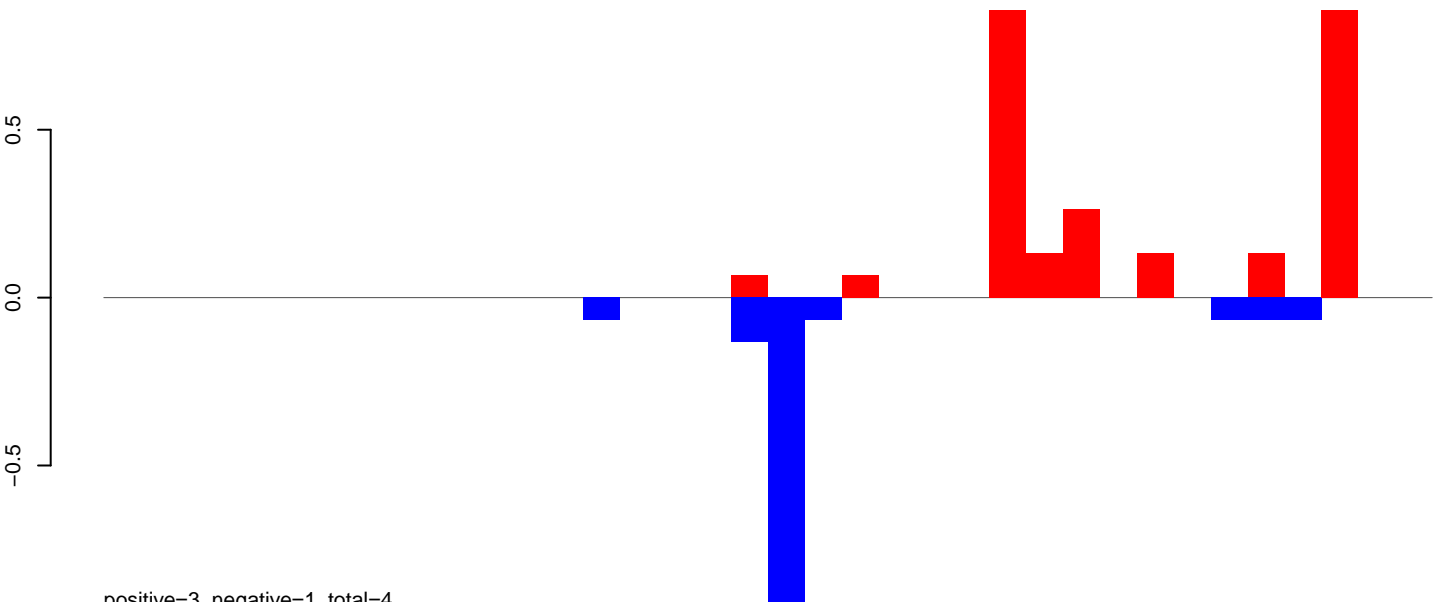

positive=3, negative=1, total=4

AeAlbo\_FemaleWhole\_BF\_CT.rep

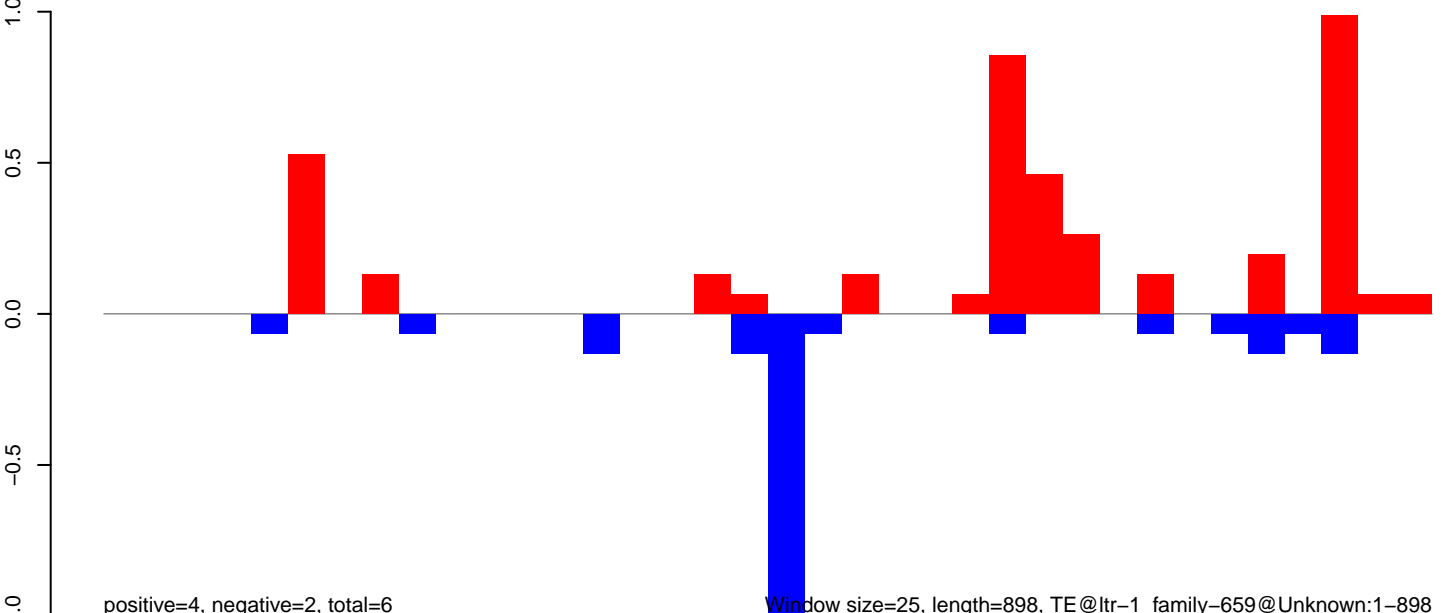

positive=4, negative=2, total=6

Window size=25, length=898, TE@ltr-1\_family-659@Unknown:1-898

AeAlbo\_FemaleWhole\_BF\_CT.18\_23.rep

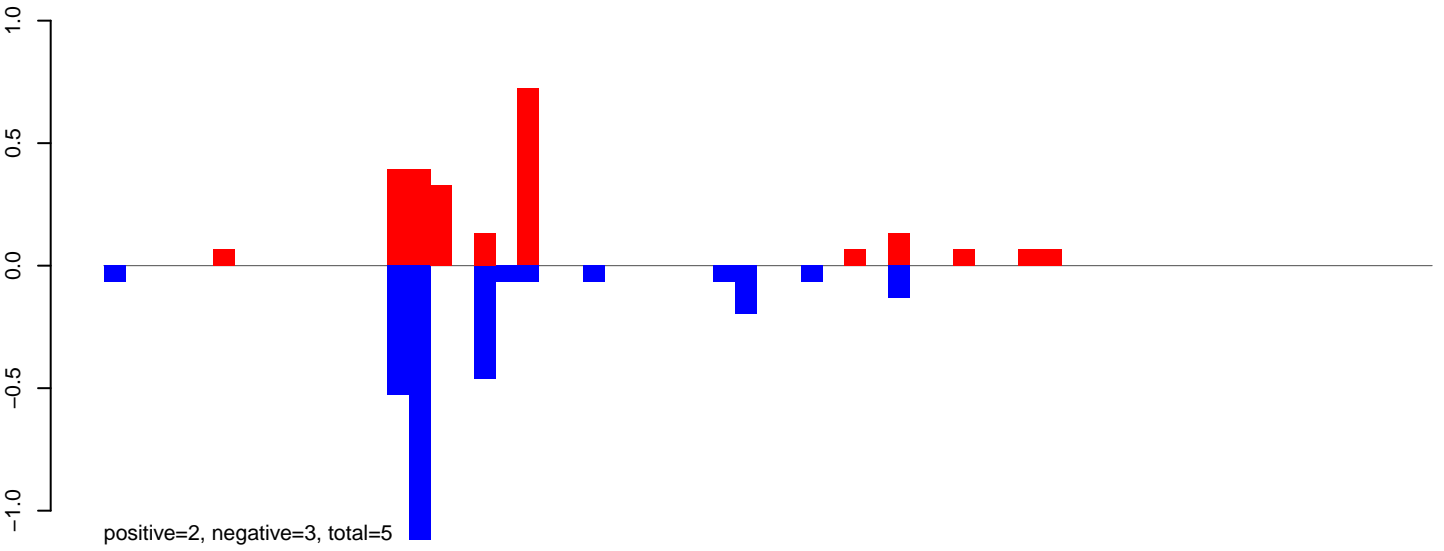

AeAlbo\_FemaleWhole\_BF\_CT.24\_35.rep

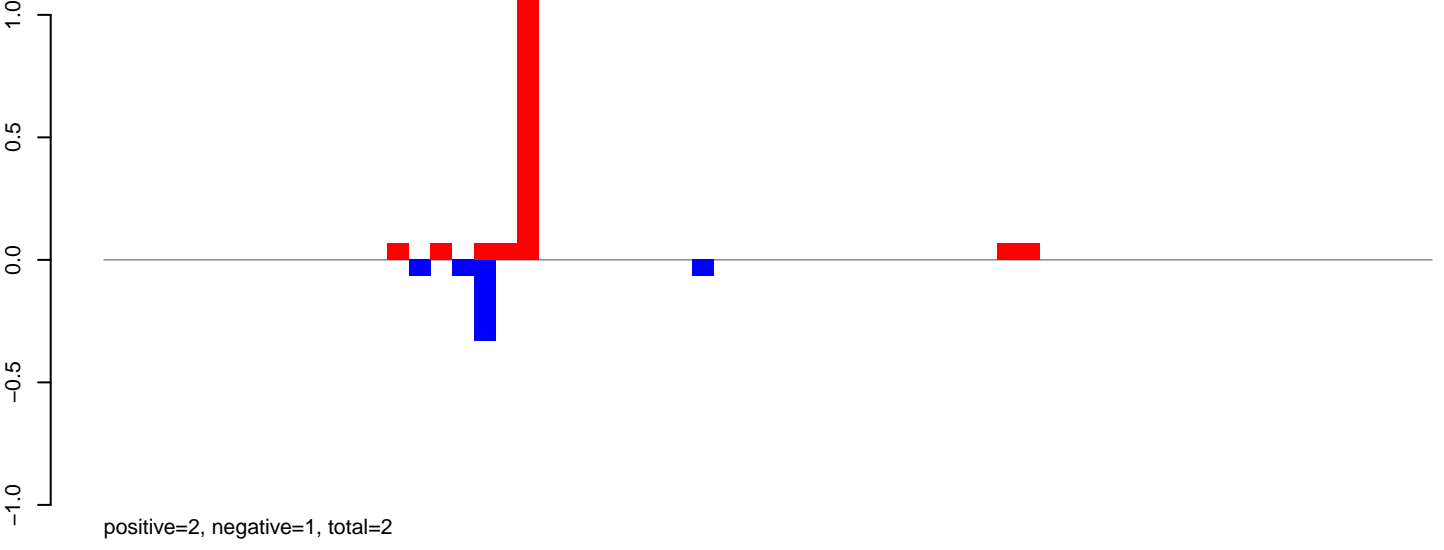

AeAlbo\_FemaleWhole\_BF\_CT.rep

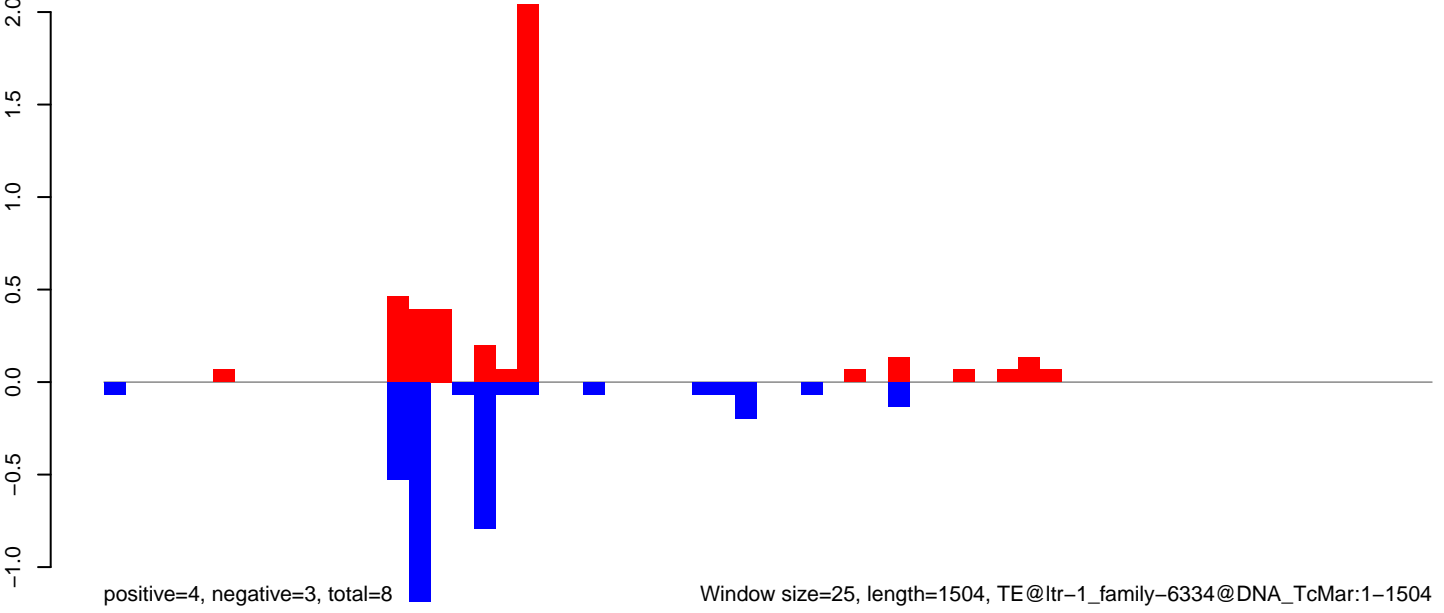

AeAlbo\_FemaleWhole\_BF\_CT.18\_23.rep

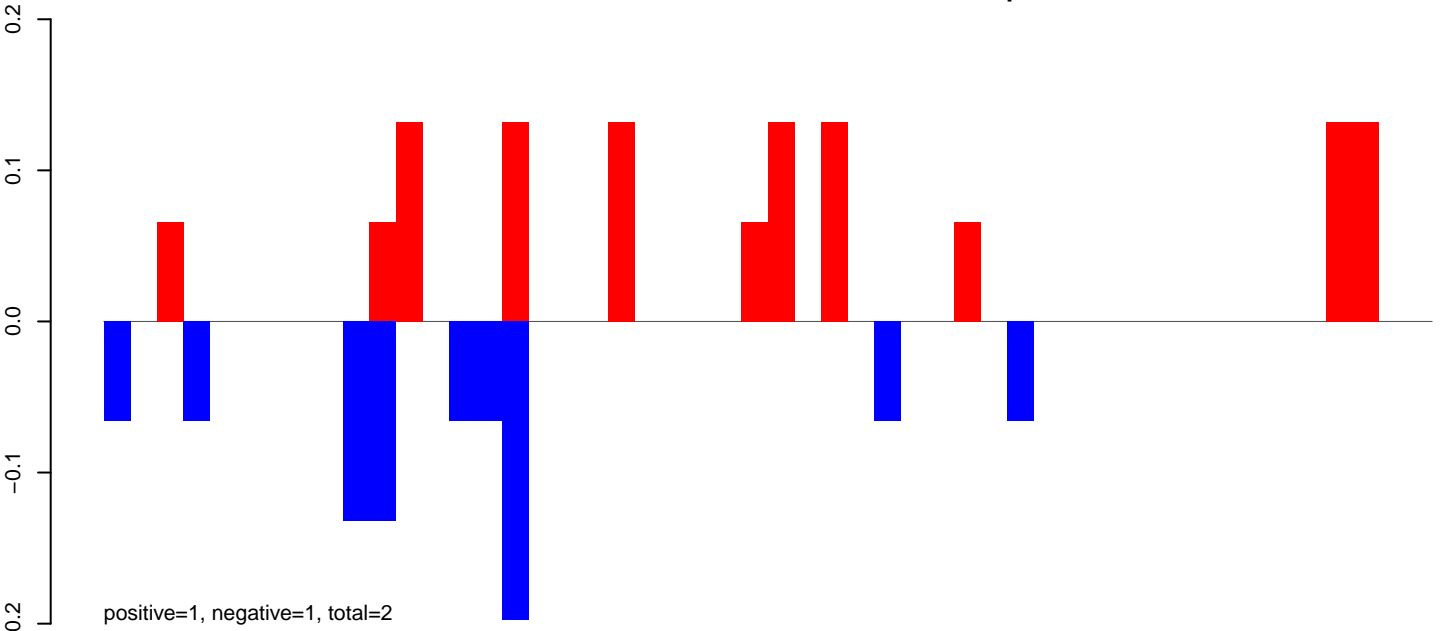

AeAlbo\_FemaleWhole\_BF\_CT.24\_35.rep

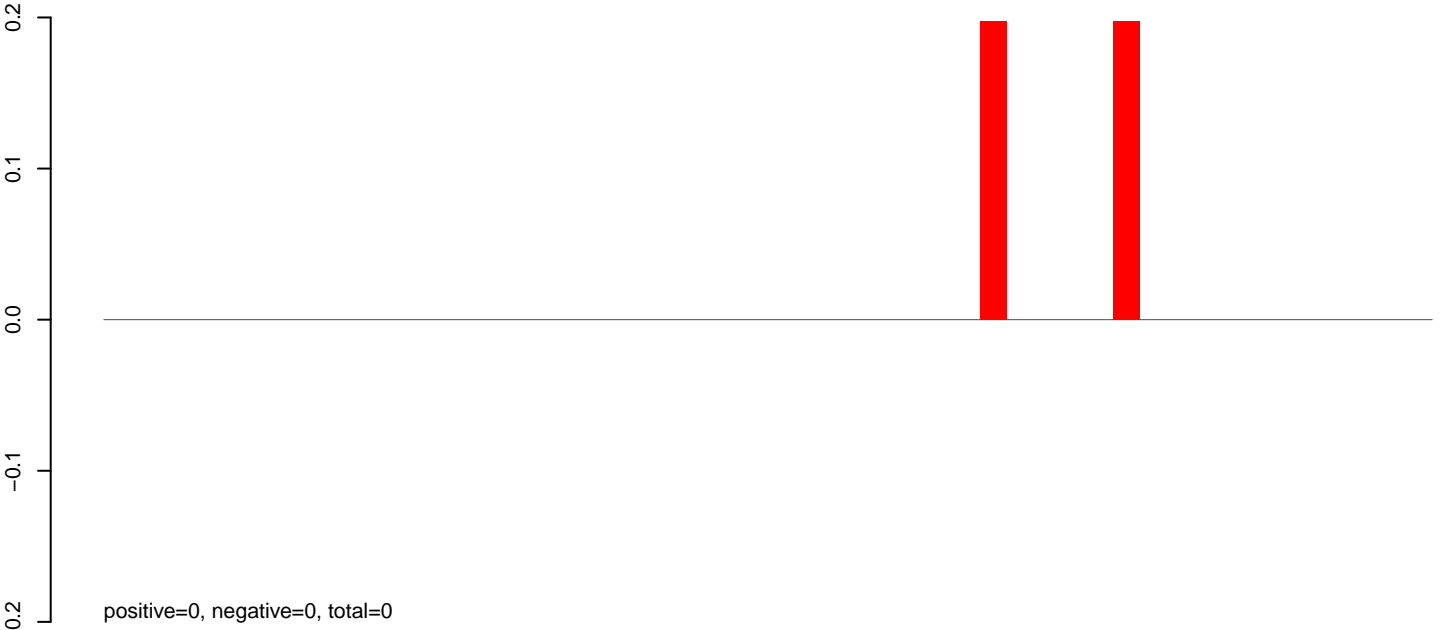

AeAlbo\_FemaleWhole\_BF\_CT.rep

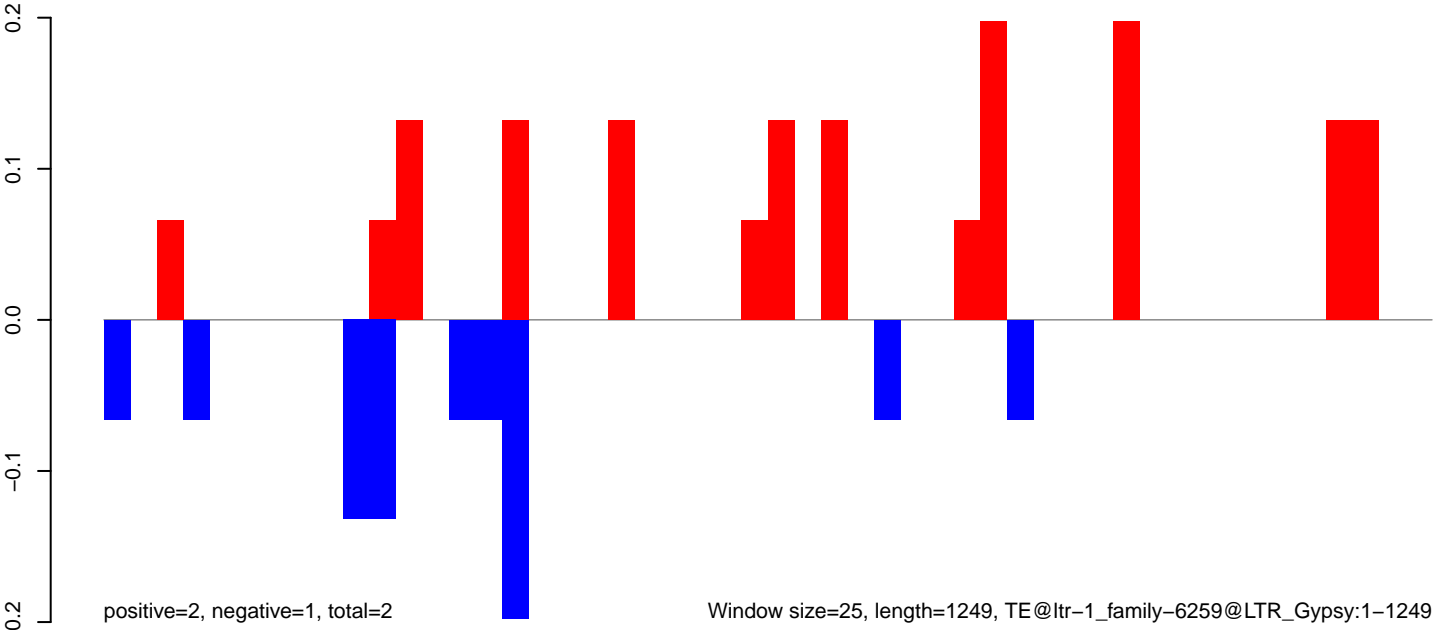

AeAlbo\_FemaleWhole\_BF\_CT.18\_23.rep

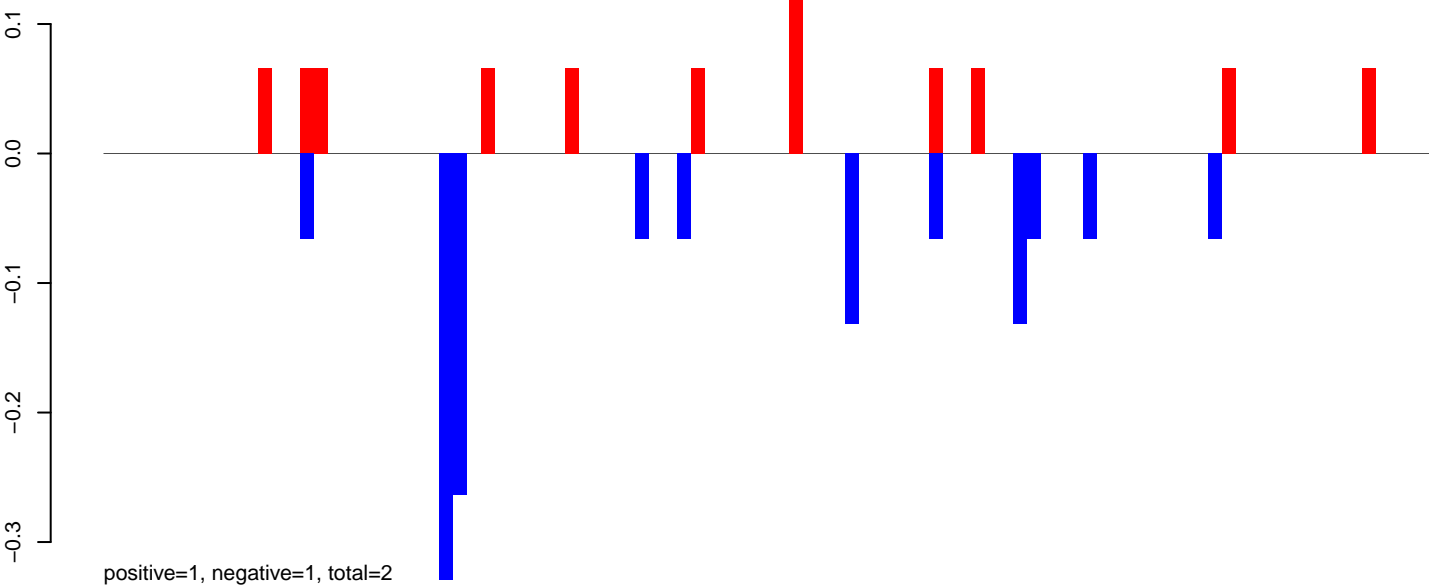

AeAlbo\_FemaleWhole\_BF\_CT.24\_35.rep

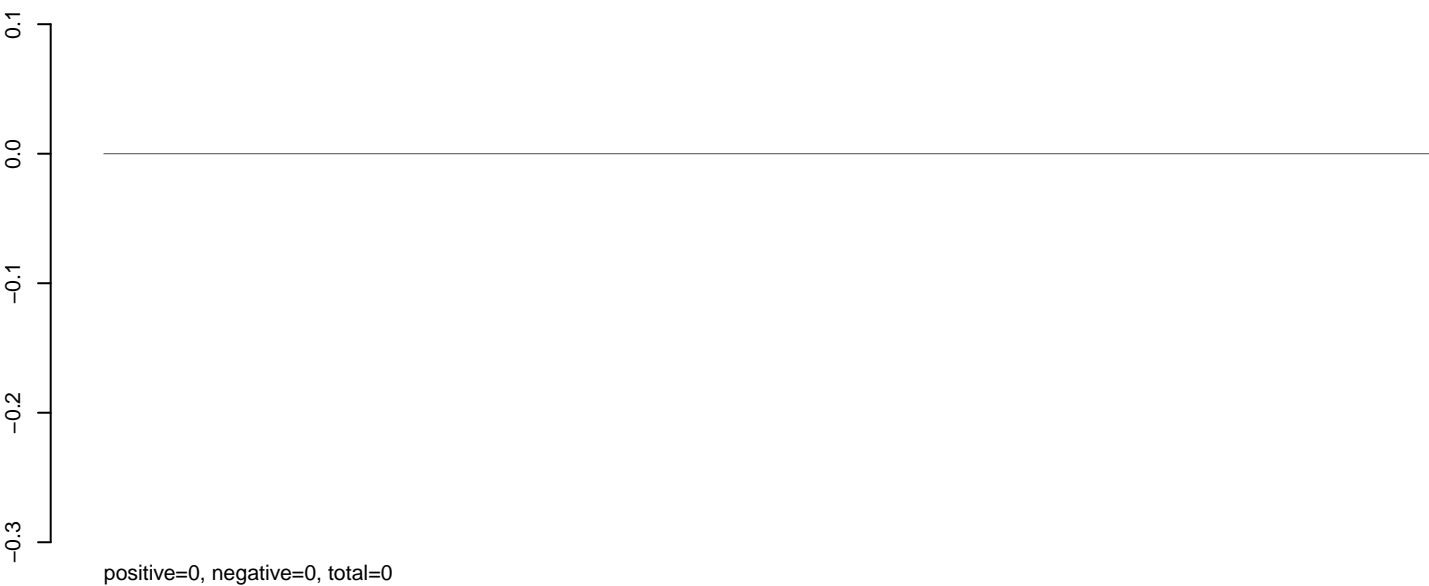

AeAlbo\_FemaleWhole\_BF\_CT.rep

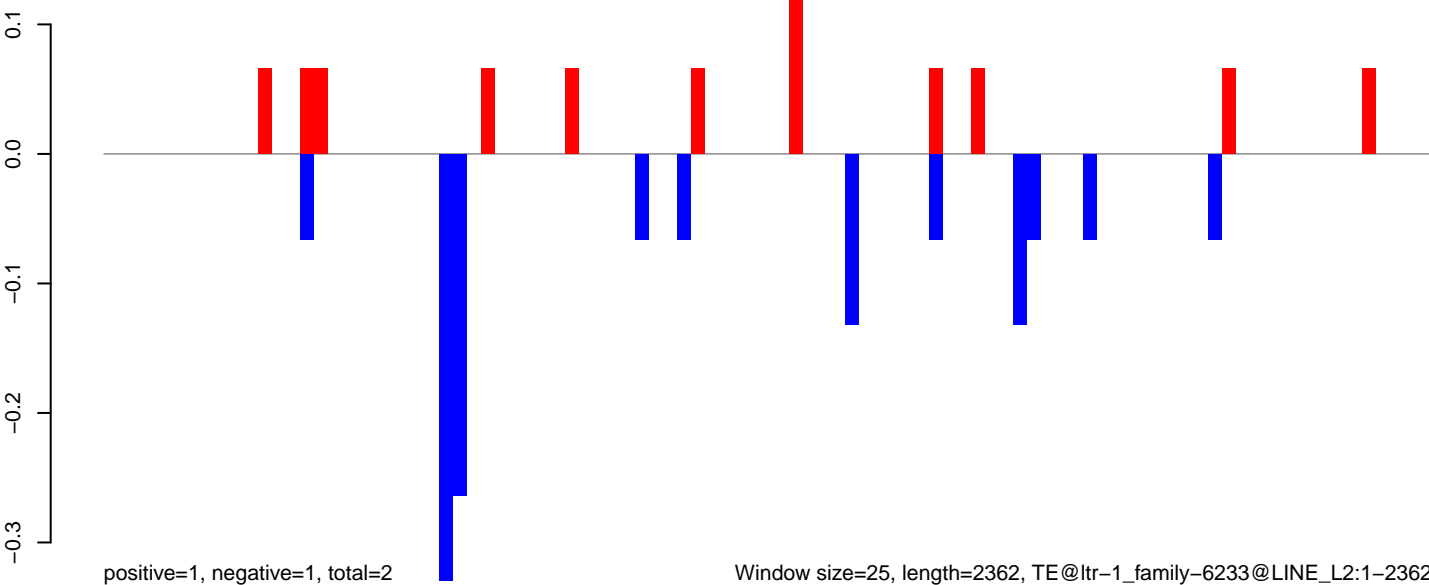

Window size=25, length=2362, TE@ltr-1\_family-6233@LINE\_L2:1-2362

AeAlbo\_FemaleWhole\_BF\_CT.18\_23.rep

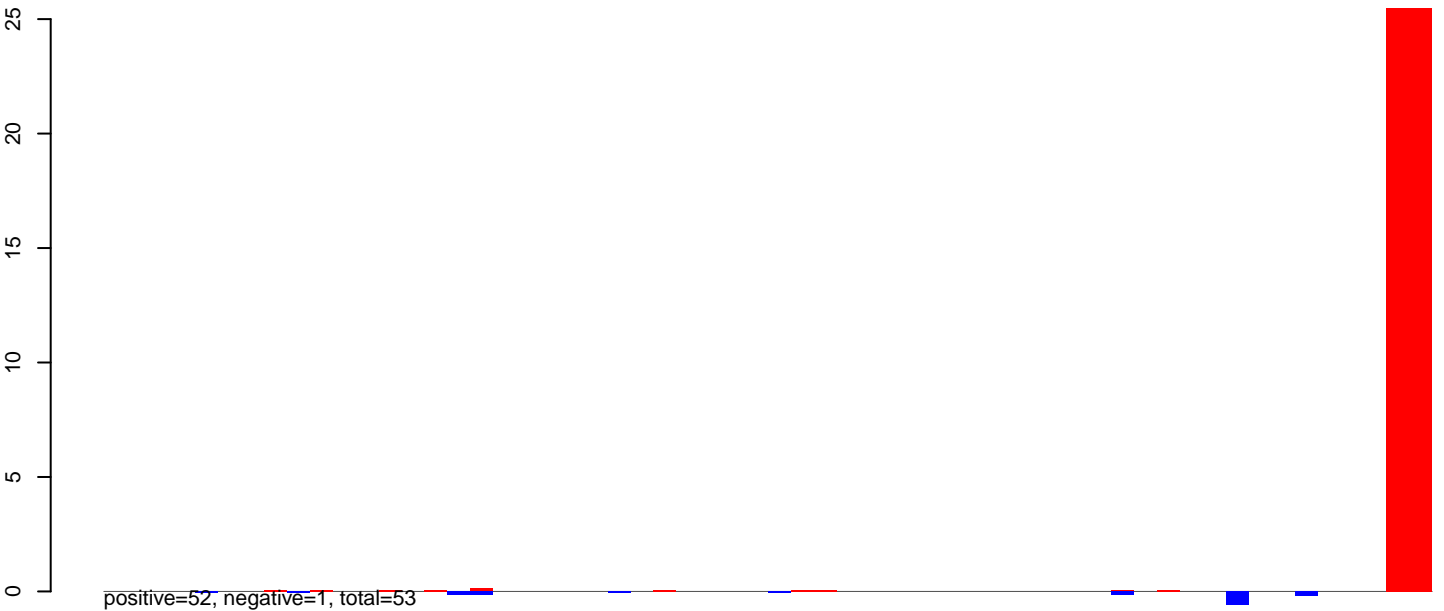

AeAlbo\_FemaleWhole\_BF\_CT.24\_35.rep

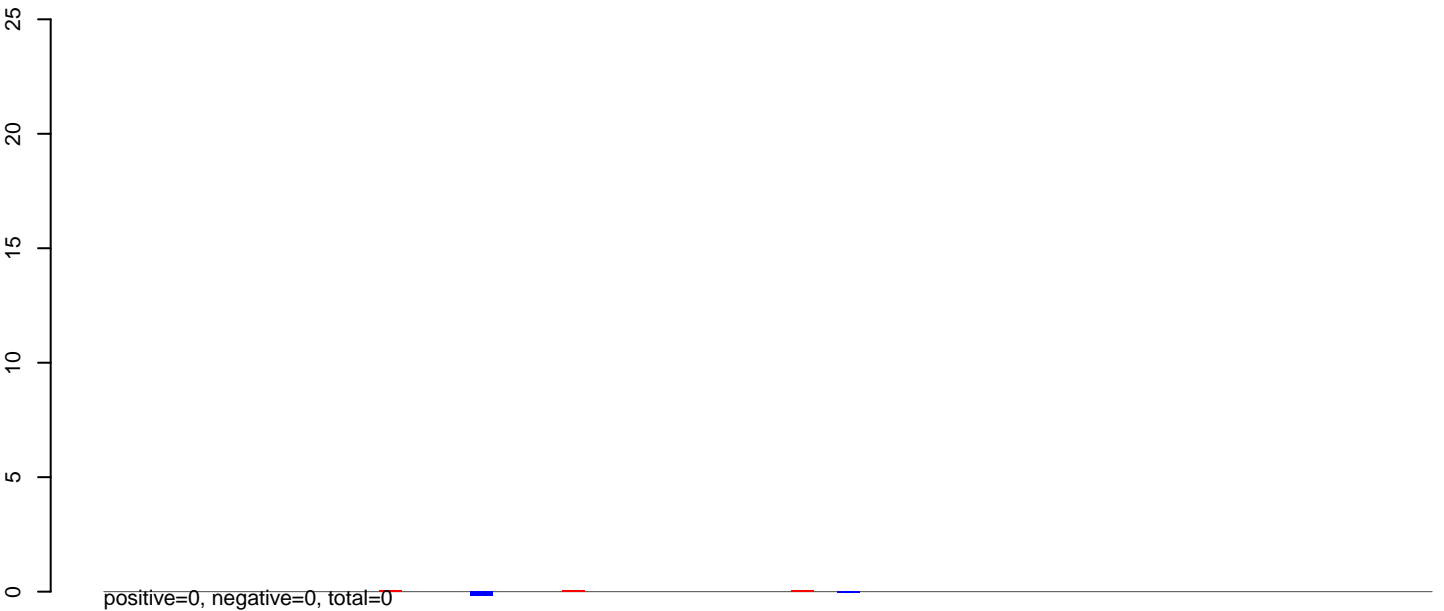

AeAlbo\_FemaleWhole\_BF\_CT.rep

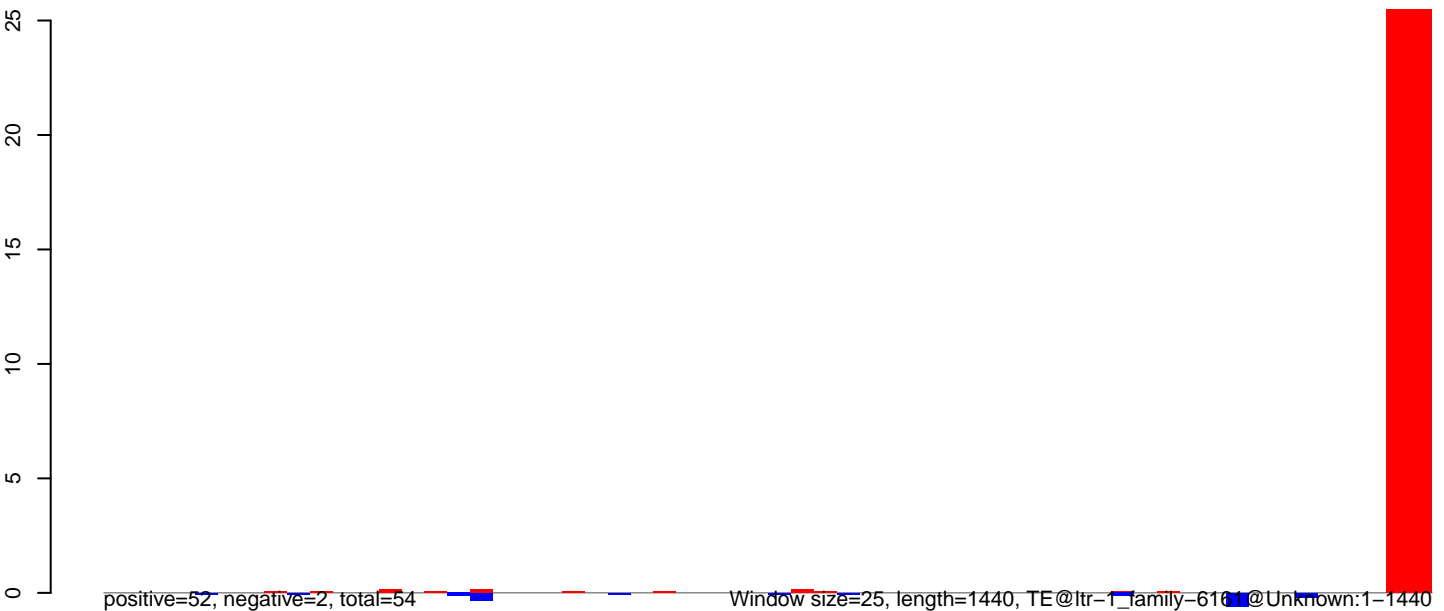

AeAlbo\_FemaleWhole\_BF\_CT.18\_23.rep

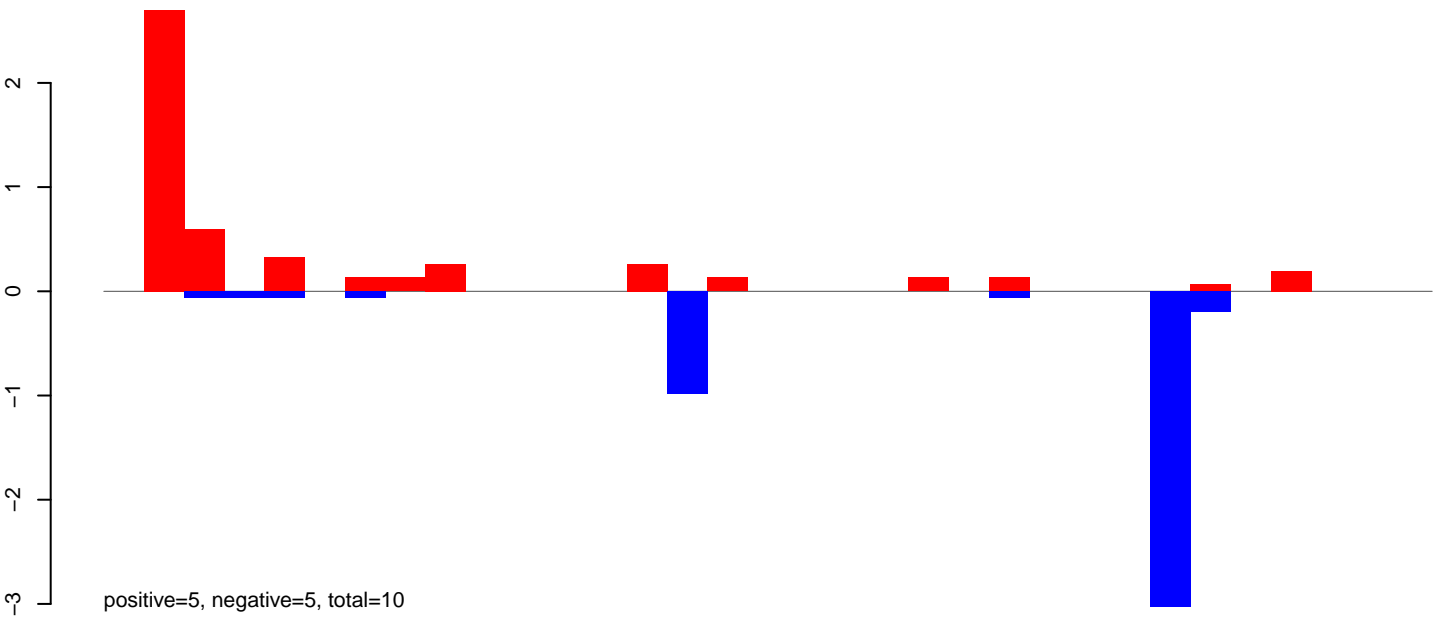

AeAlbo\_FemaleWhole\_BF\_CT.24\_35.rep

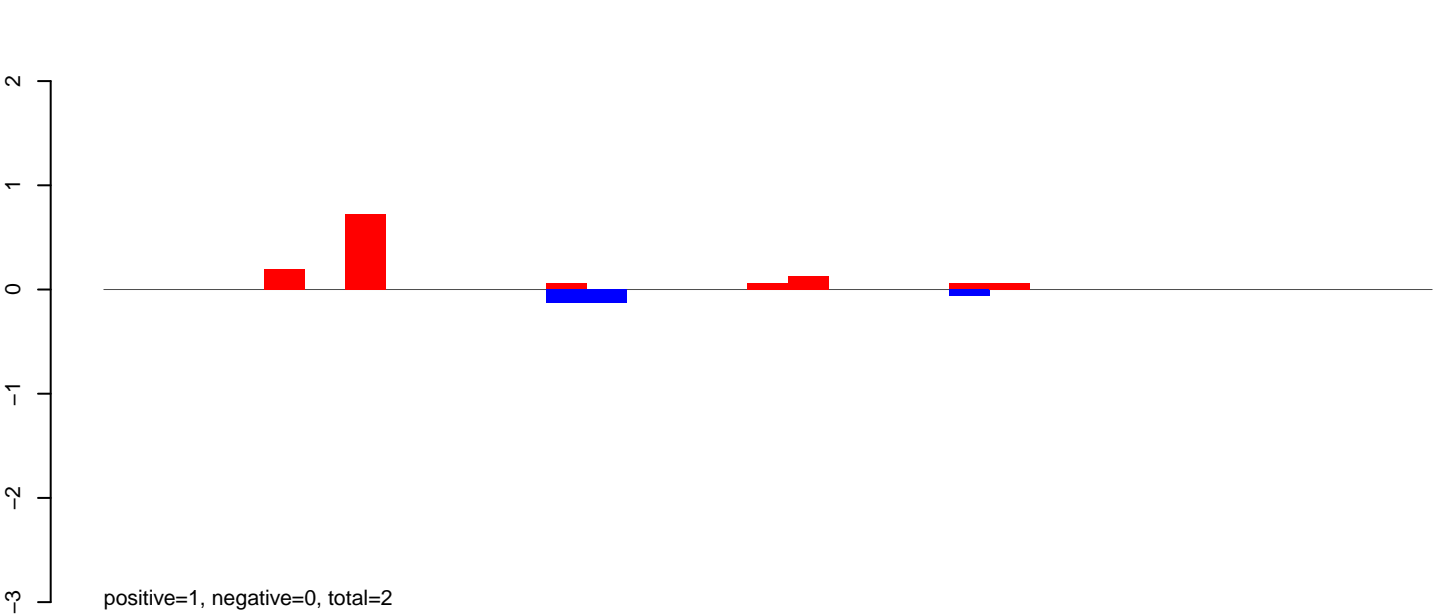

AeAlbo\_FemaleWhole\_BF\_CT.rep

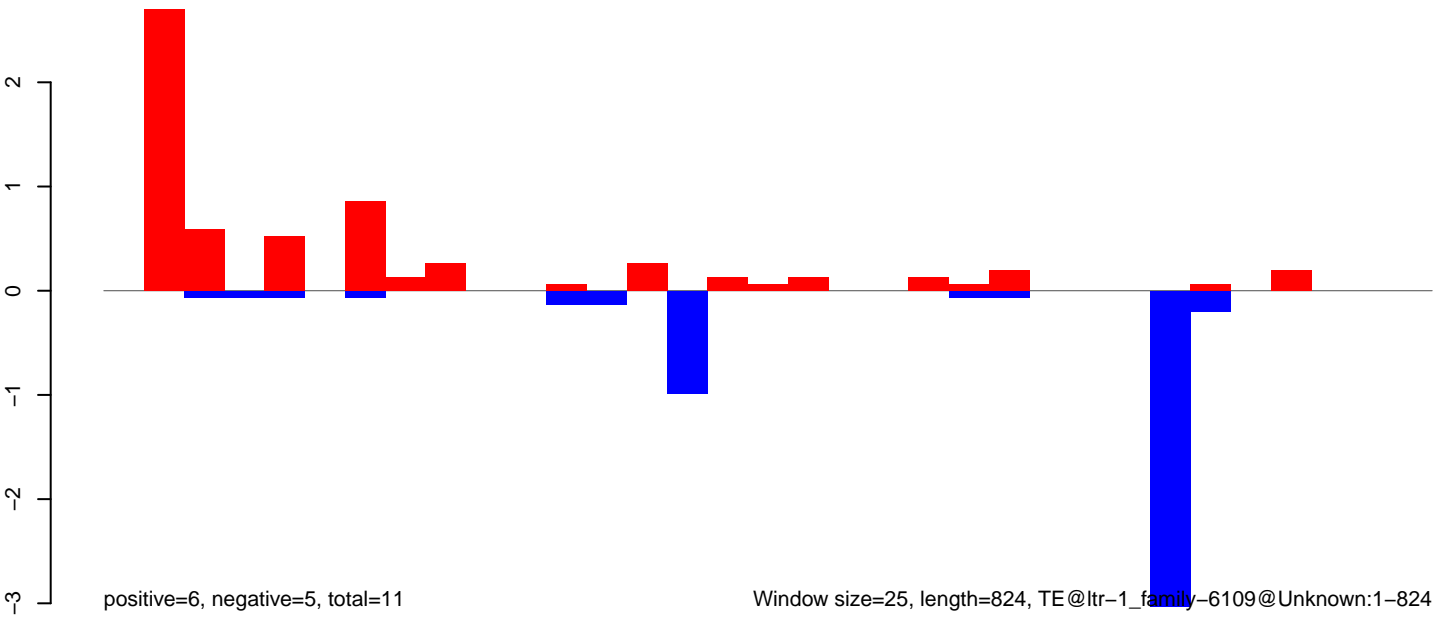

AeAlbo\_FemaleWhole\_BF\_CT.18\_23.rep

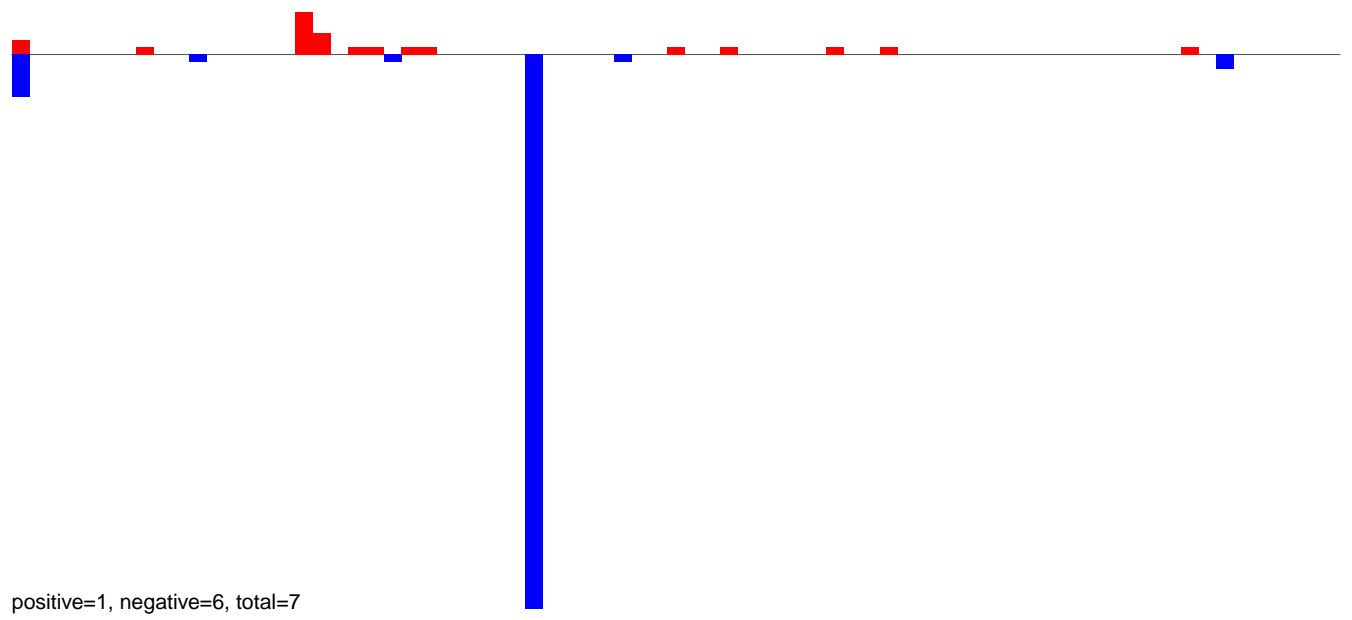

AeAlbo\_FemaleWhole\_BF\_CT.24\_35.rep

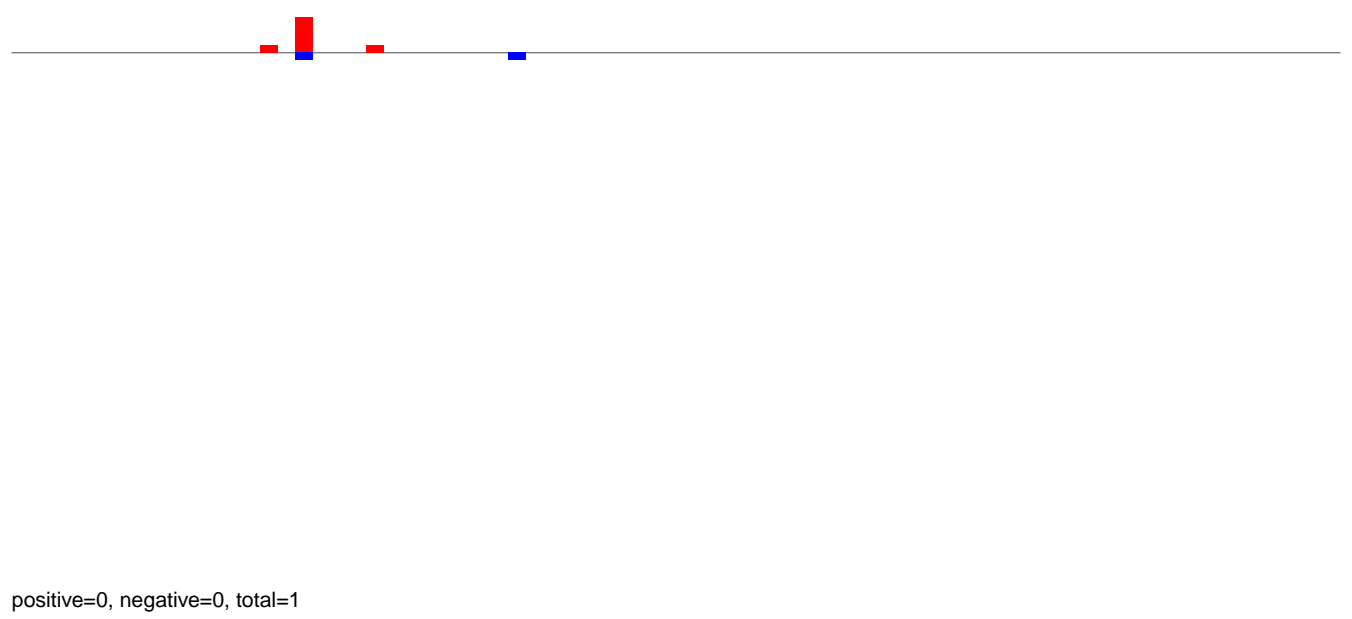

AeAlbo\_FemaleWhole\_BF\_CT.rep

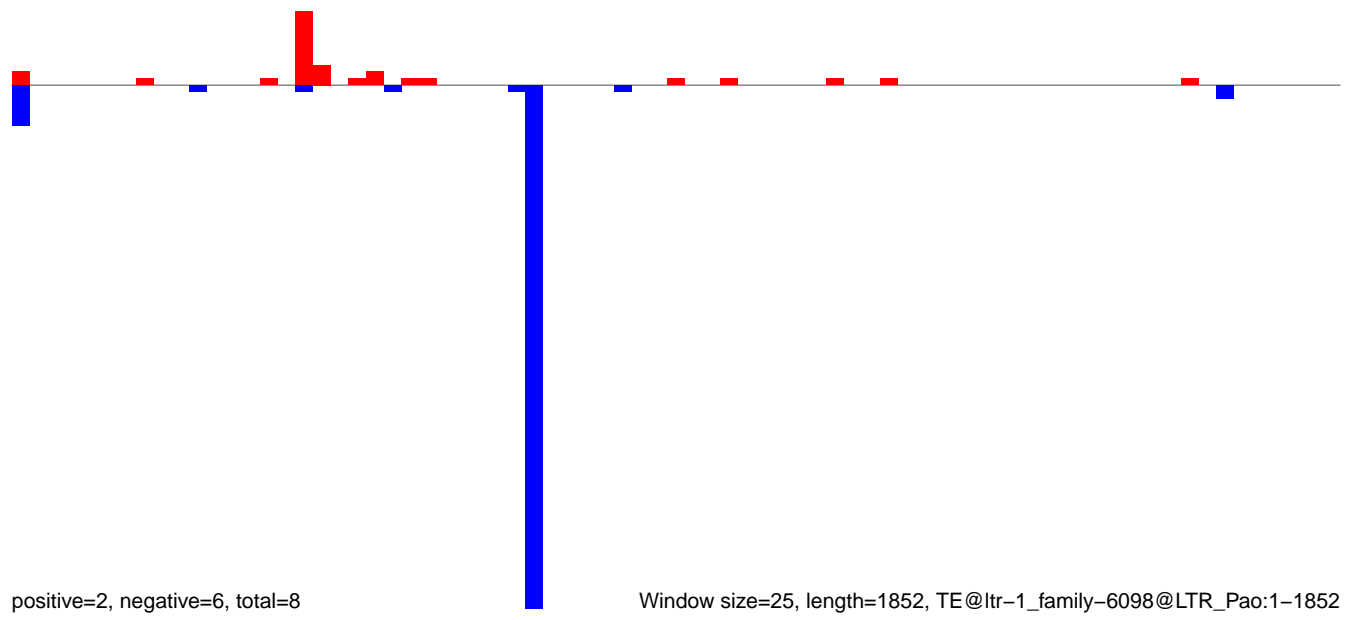

Window size=25, length=1852, TE@ltr-1\_family-6098@LTR\_Pao:1-1852

AeAlbo\_FemaleWhole\_BF\_CT.18\_23.rep

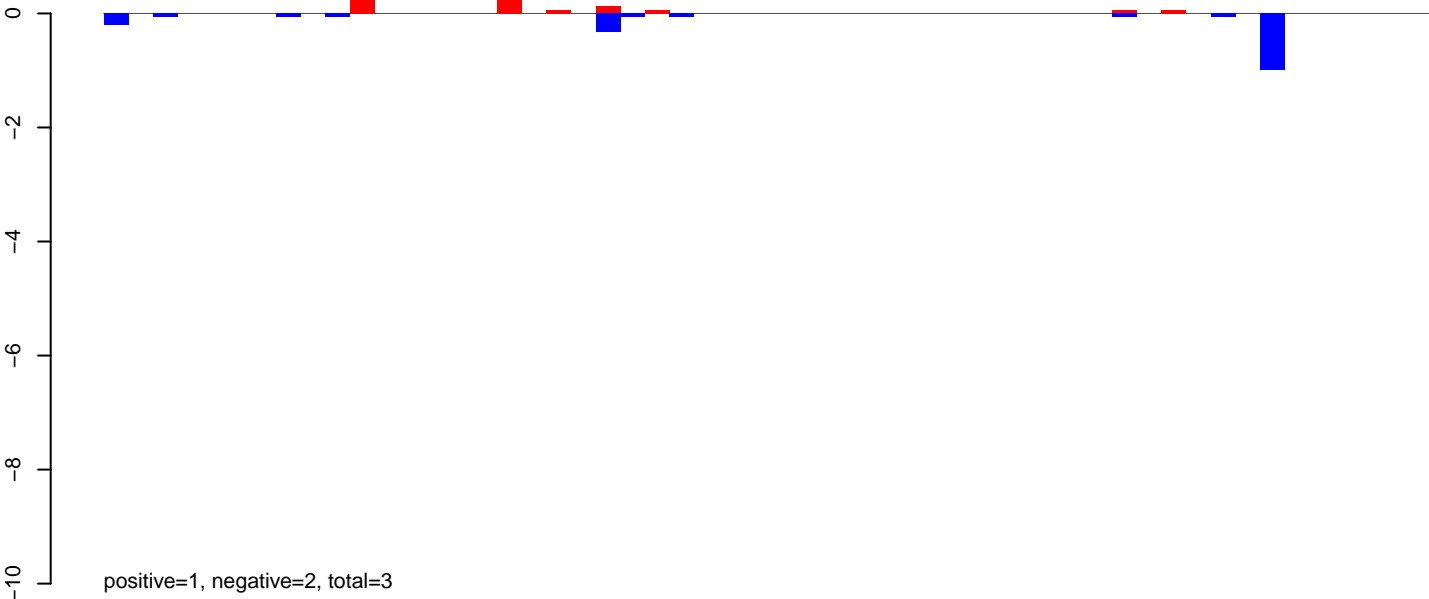

AeAlbo\_FemaleWhole\_BF\_CT.24\_35.rep

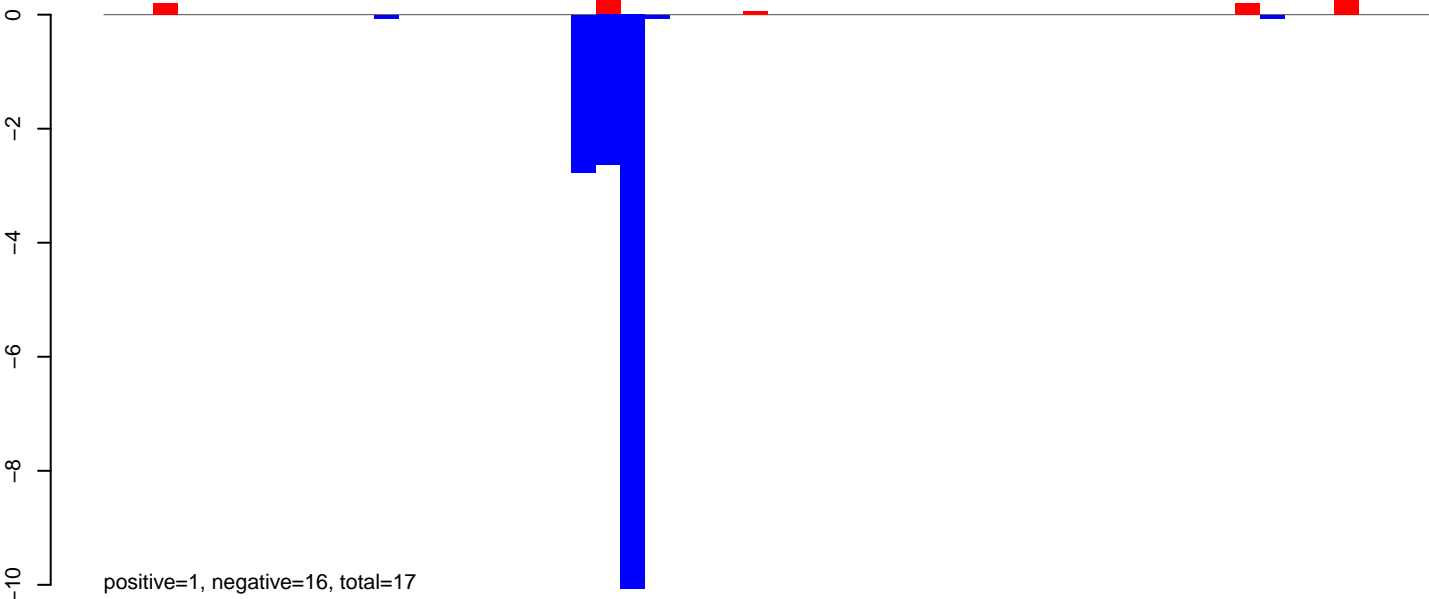

AeAlbo\_FemaleWhole\_BF\_CT.rep

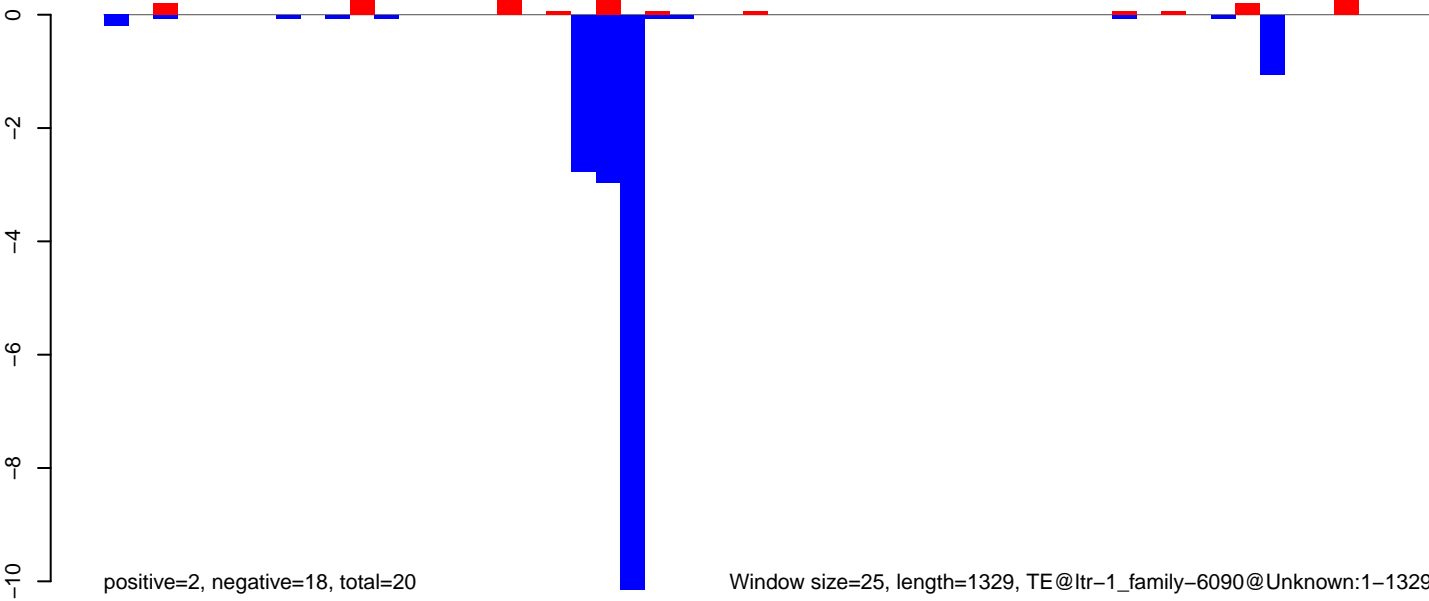



AeAlbo\_FemaleWhole\_BF\_CT.18\_23.rep

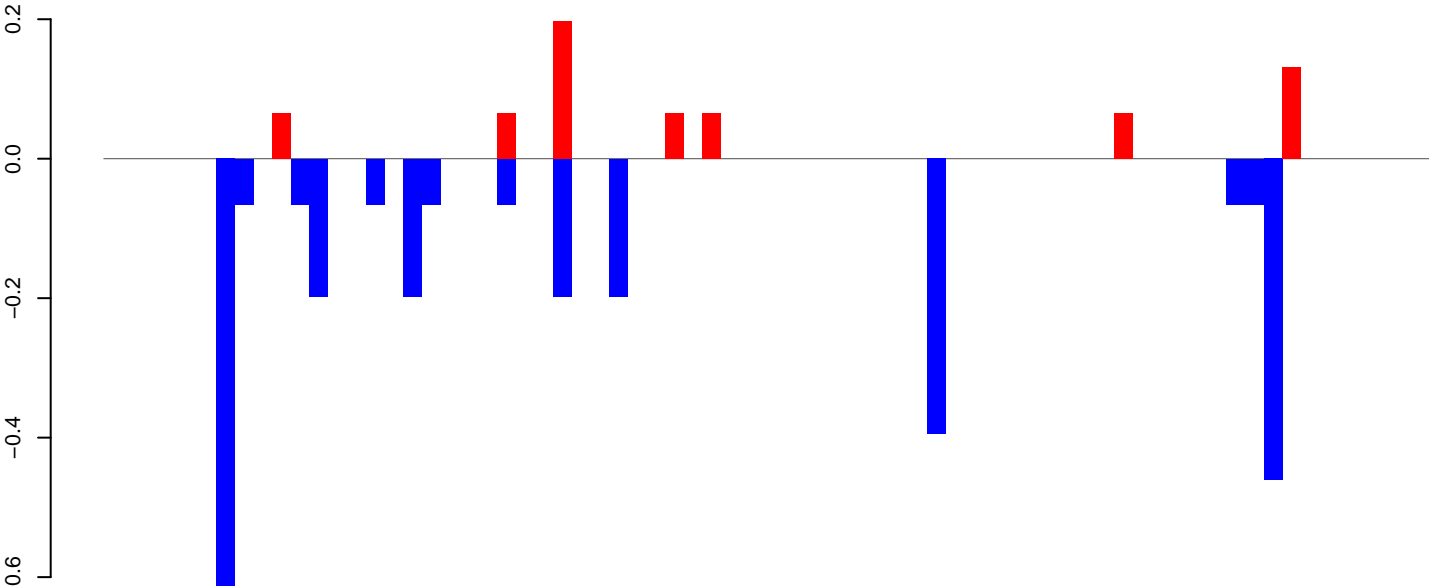

AeAlbo\_FemaleWhole\_BF\_CT.24\_35.rep



AeAlbo\_FemaleWhole\_BF\_CT.rep

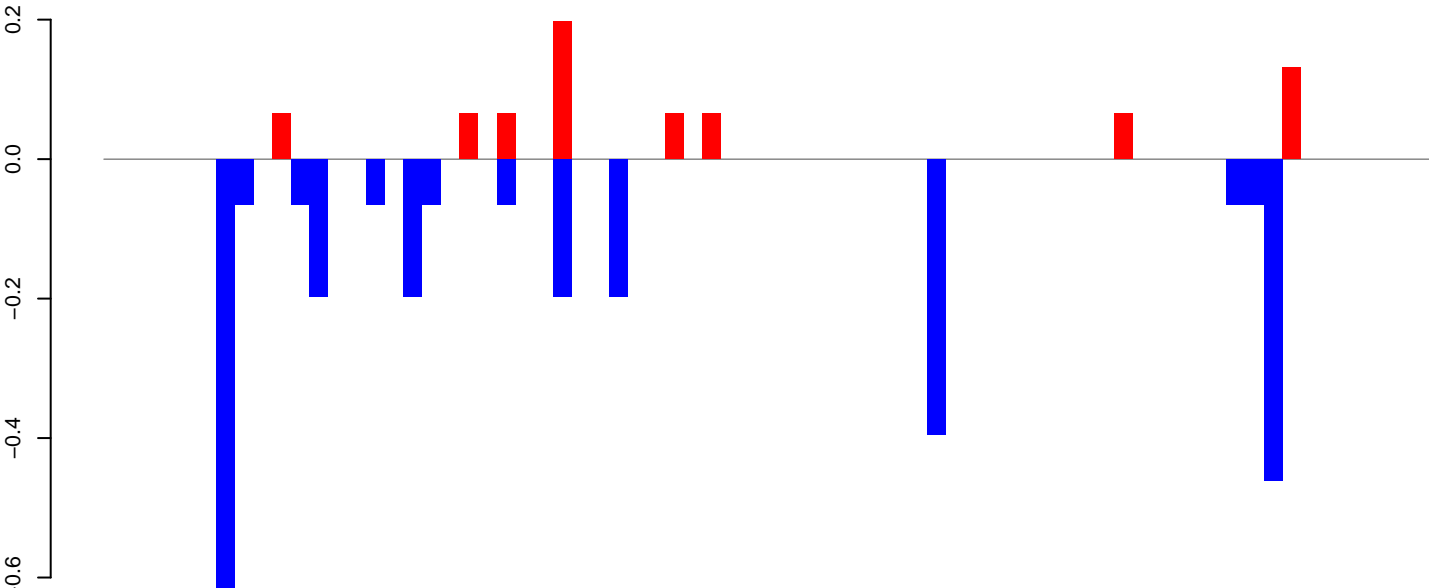

AeAlbo\_FemaleWhole\_BF\_CT.18\_23.rep

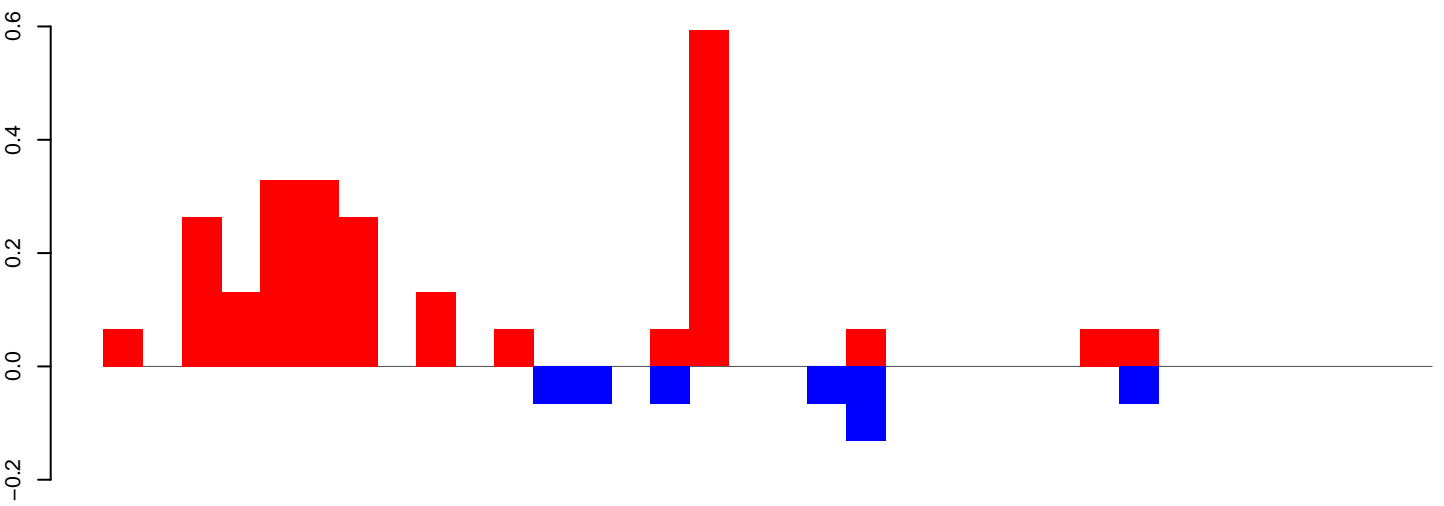

positive=2, negative=0, total=3

AeAlbo\_FemaleWhole\_BF\_CT.24\_35.rep

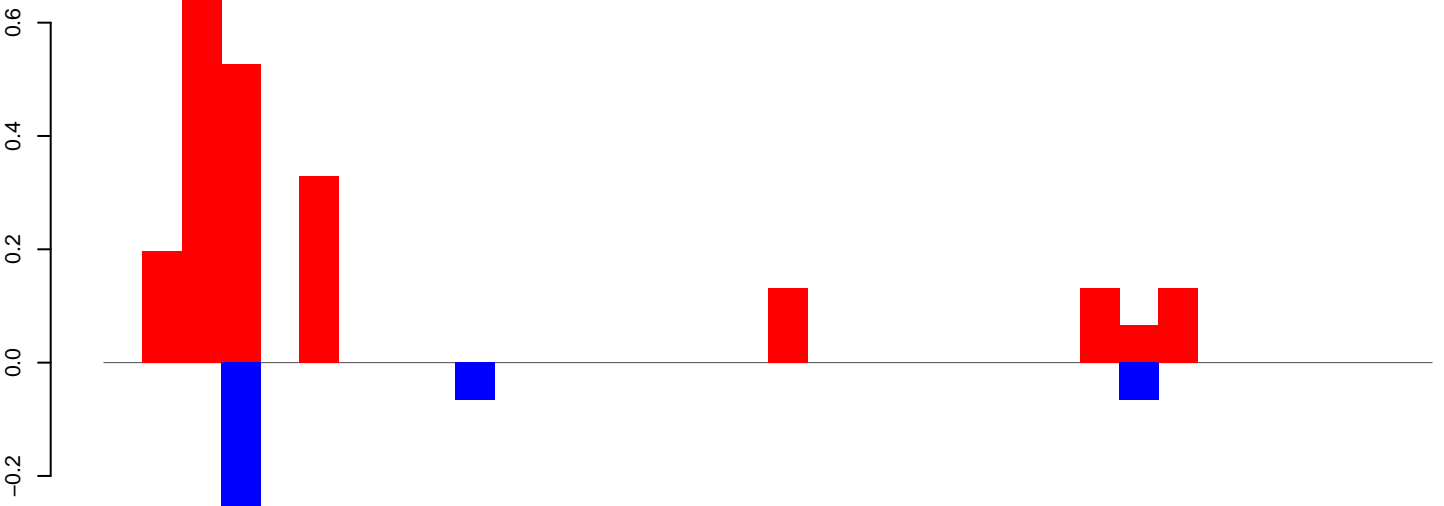

positive=2, negative=0, total=3

AeAlbo\_FemaleWhole\_BF\_CT.rep

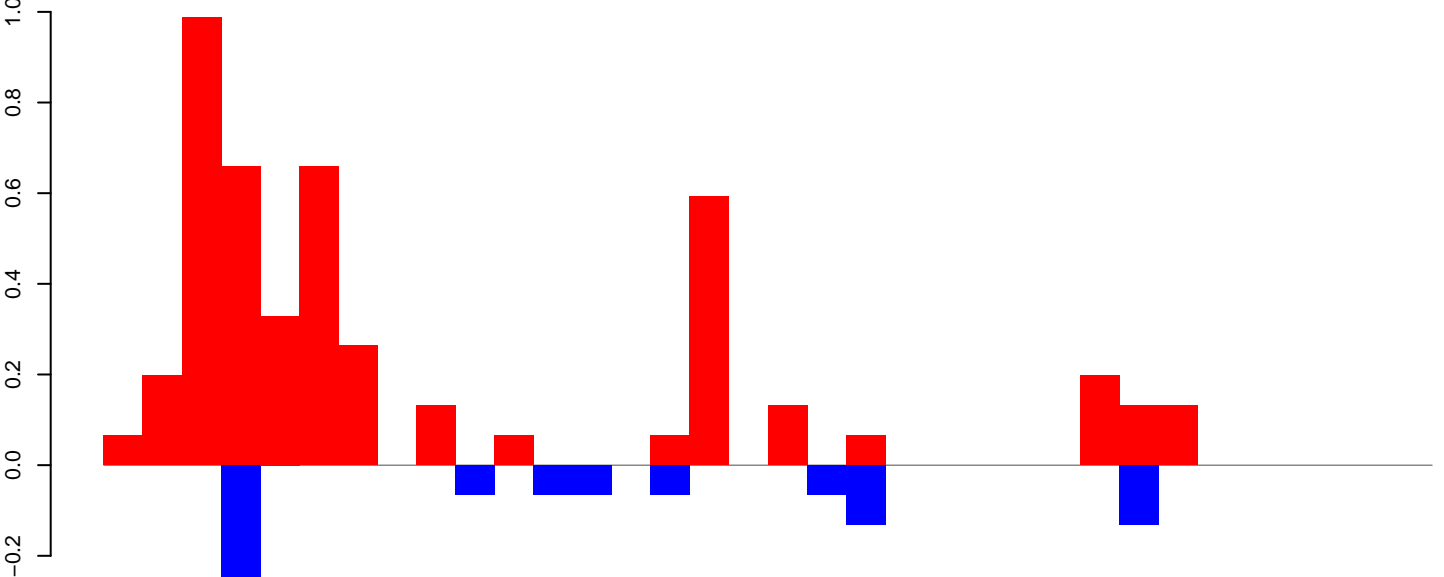

positive=5, negative=1, total=6

Window size=25, length=835, TE@ltr-1\_family-5938@Unknown:1-835

AeAlbo\_FemaleWhole\_BF\_CT.18\_23.rep

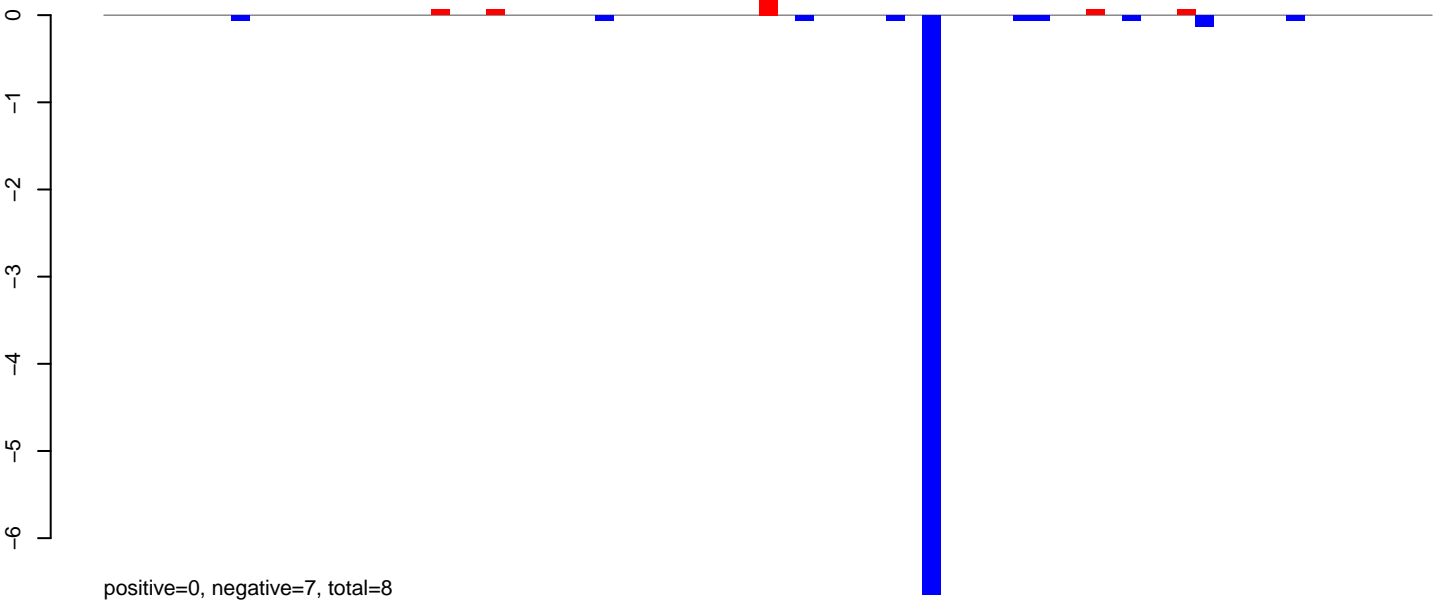

AeAlbo\_FemaleWhole\_BF\_CT.24\_35.rep



AeAlbo\_FemaleWhole\_BF\_CT.rep

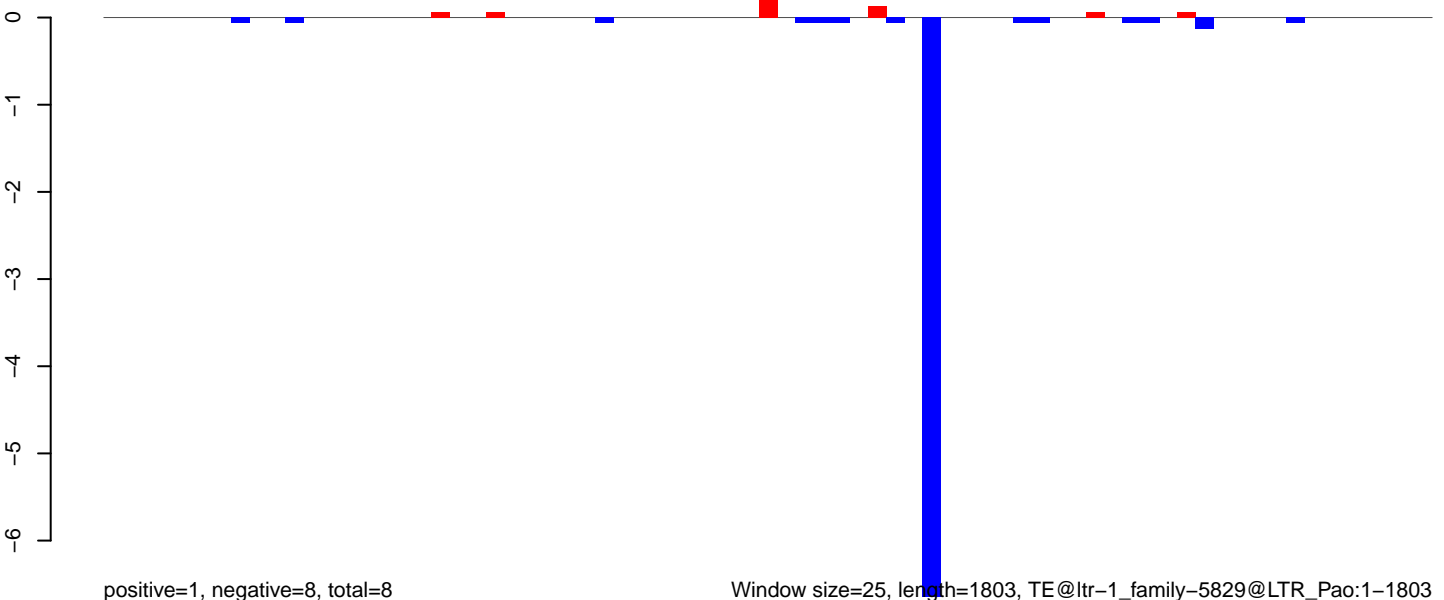

Window size=25, length=1803, TE@ltr-1\_family-5829@LTR\_Pao:1-1803

AeAlbo\_FemaleWhole\_BF\_CT.18\_23.rep

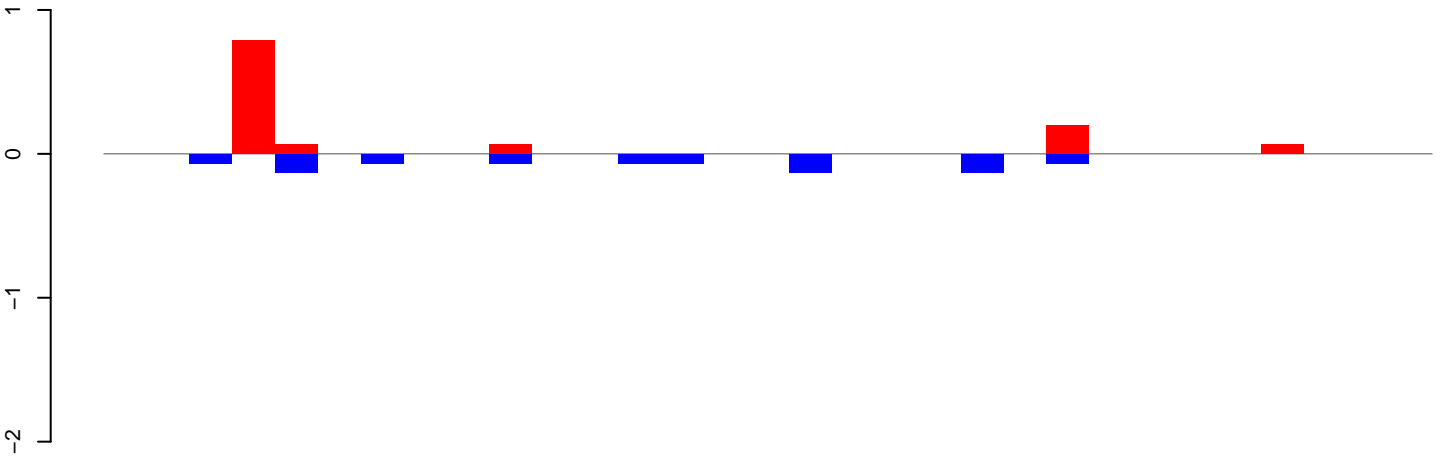

positive=1, negative=1, total=2

AeAlbo\_FemaleWhole\_BF\_CT.24\_35.rep

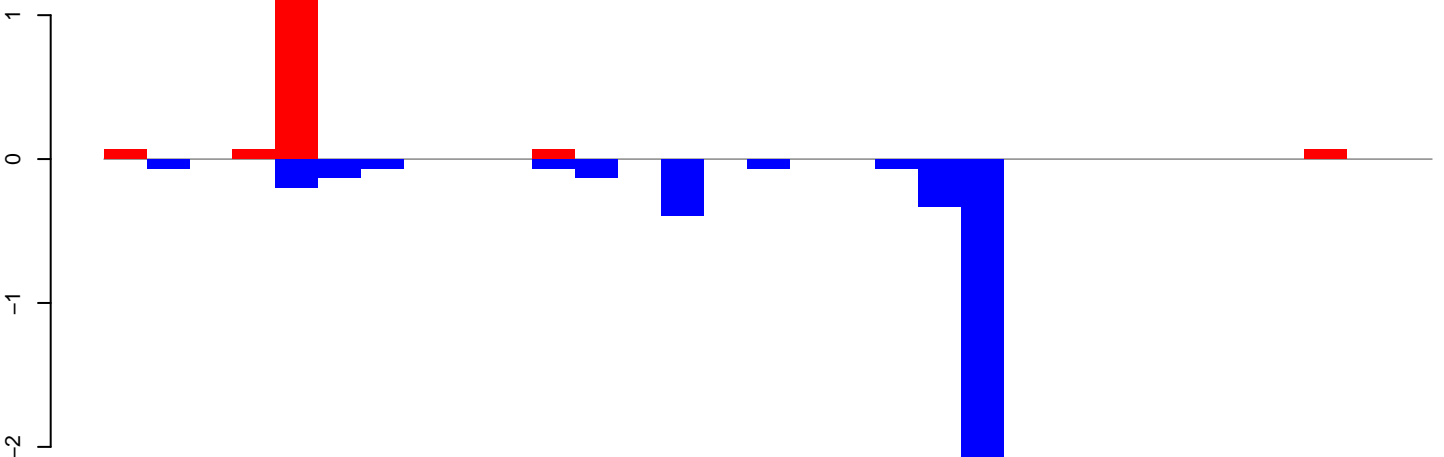

positive=2, negative=4, total=6

AeAlbo\_FemaleWhole\_BF\_CT.rep

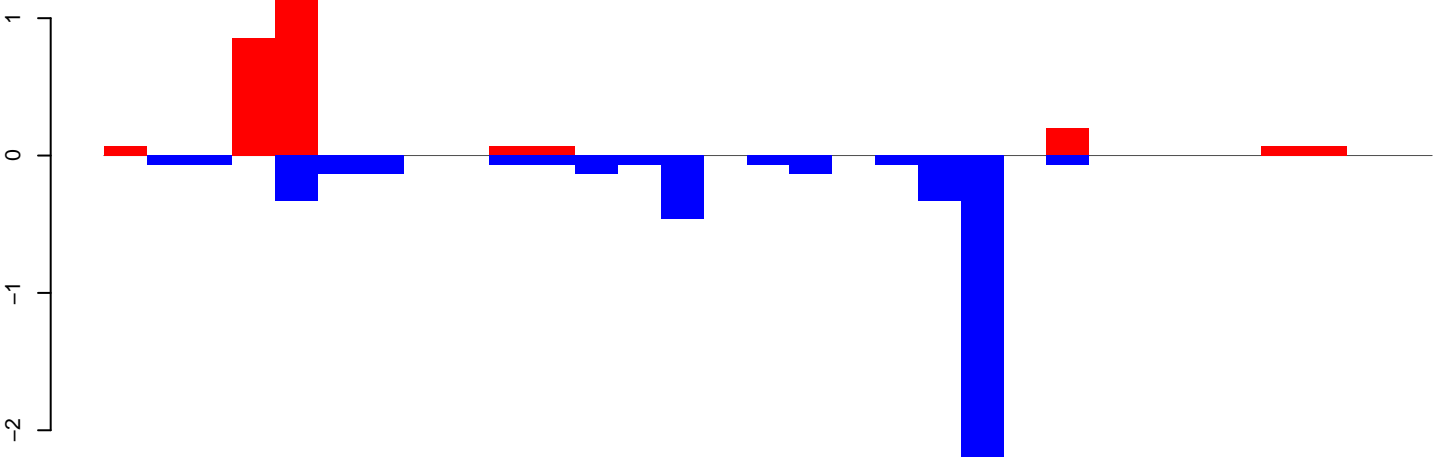

positive=3, negative=5, total=8

Window size=25, length=775, TE@ltr-1\_family-5747@Unknown:1-775

AeAlbo\_FemaleWhole\_BF\_CT.18\_23.rep

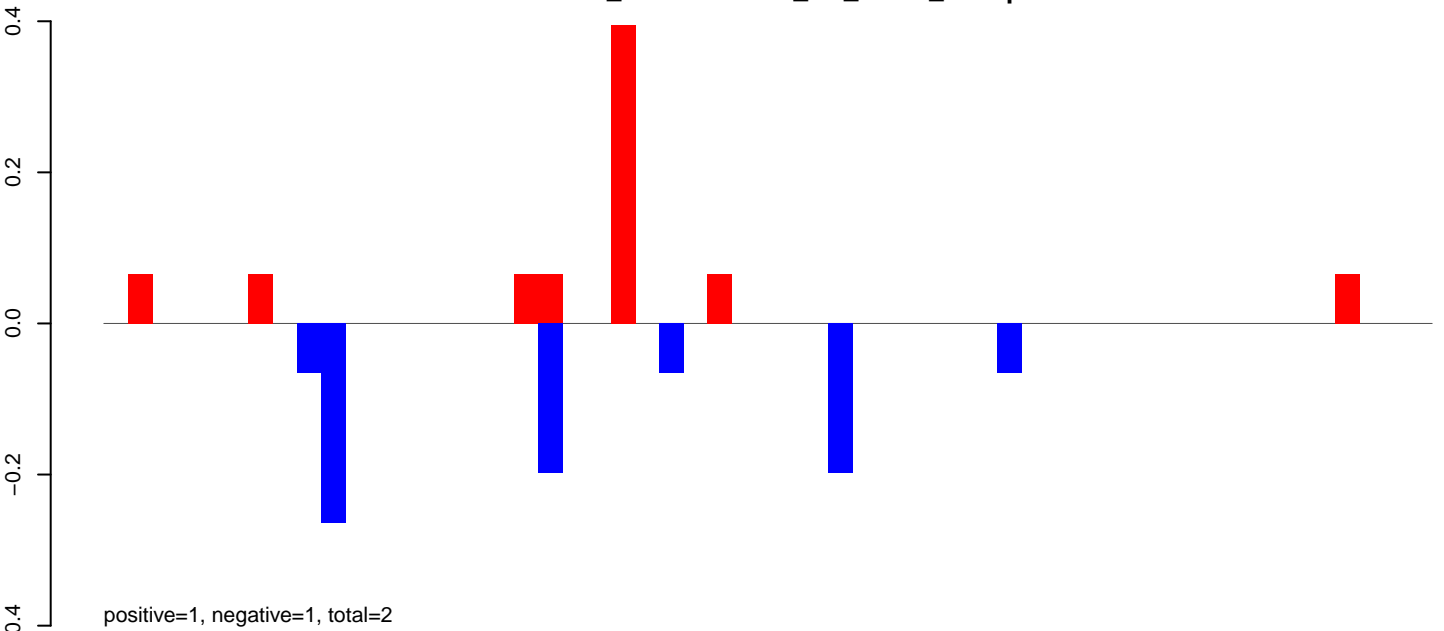

AeAlbo\_FemaleWhole\_BF\_CT.24\_35.rep

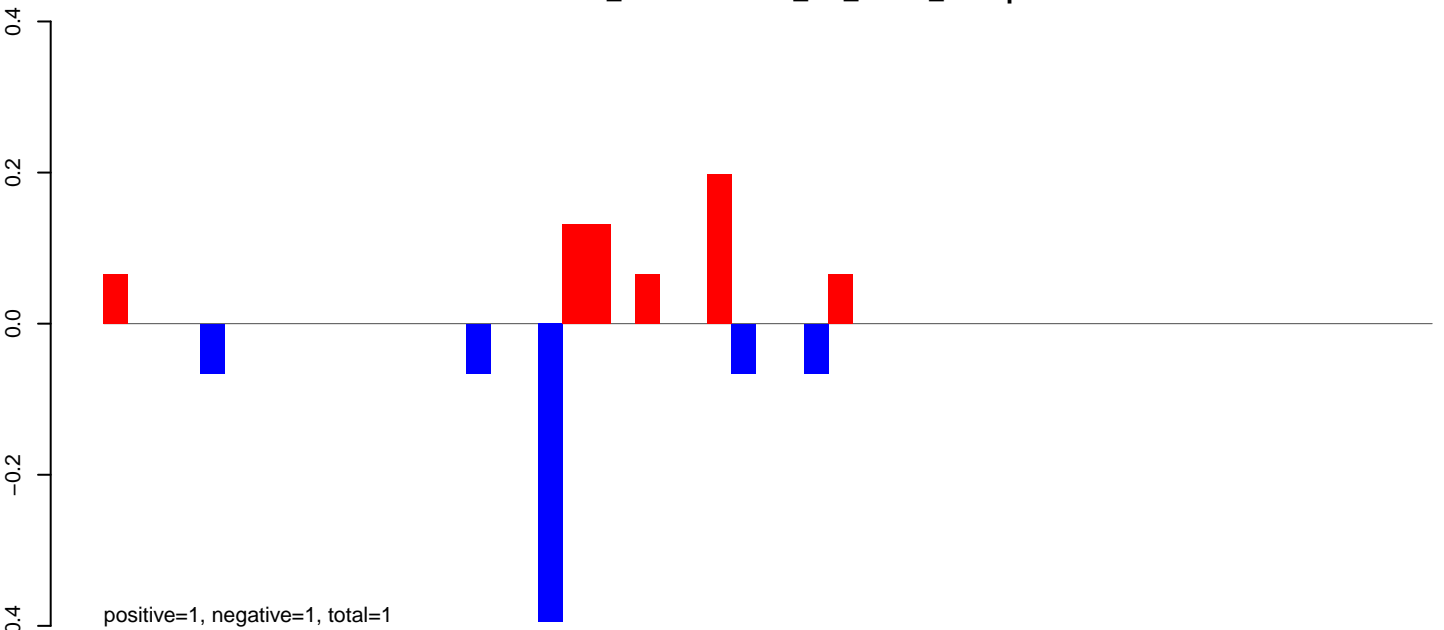

AeAlbo\_FemaleWhole\_BF\_CT.rep

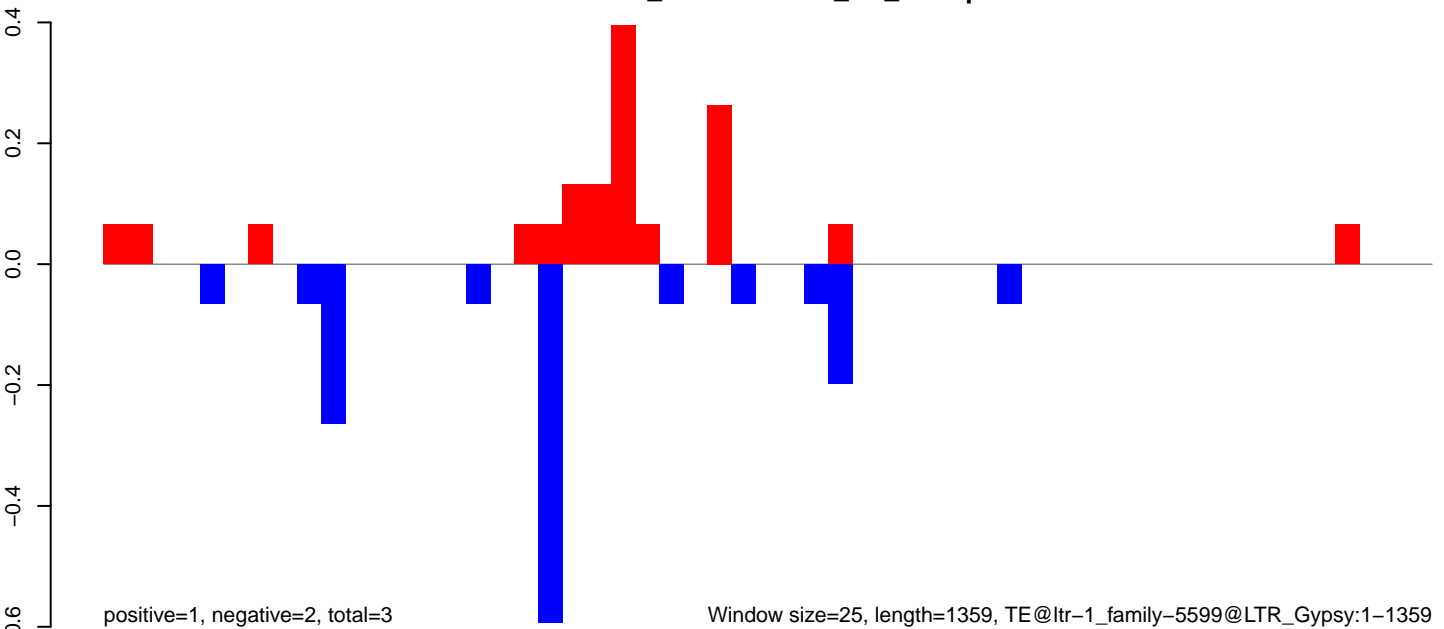

Window size=25, length=1359, TE@ltr-1\_family-5599@LTR\_Gypsy:1-1359

AeAlbo\_FemaleWhole\_BF\_CT.18\_23.rep

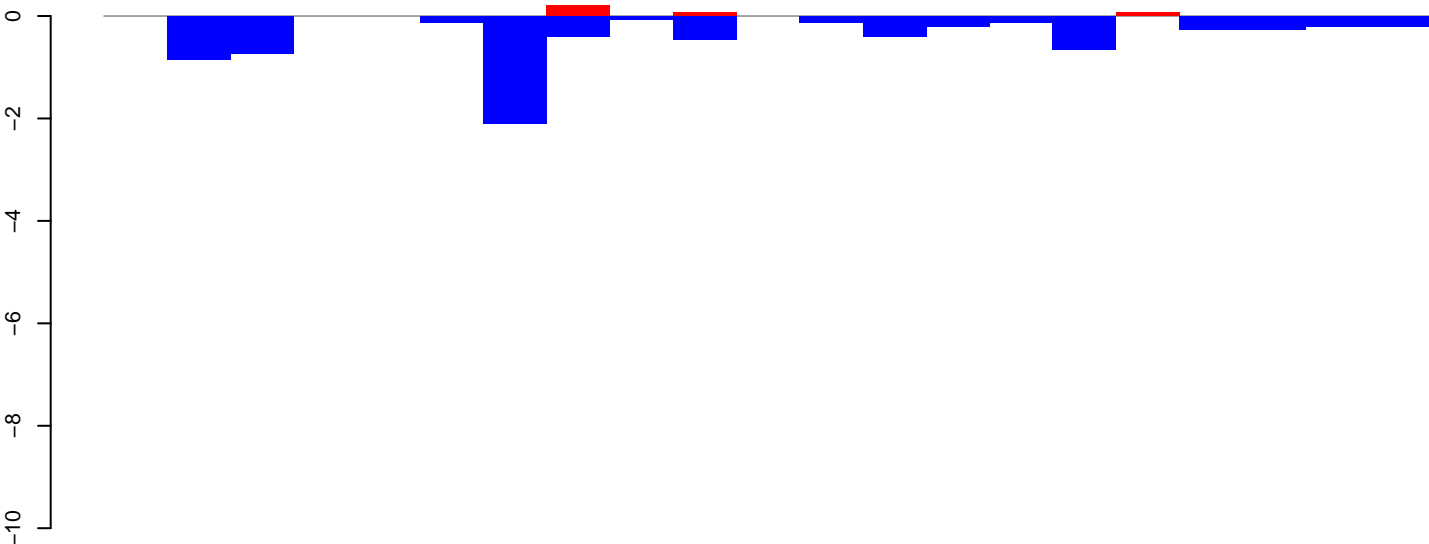

positive=0, negative=7, total=8

AeAlbo\_FemaleWhole\_BF\_CT.24\_35.rep

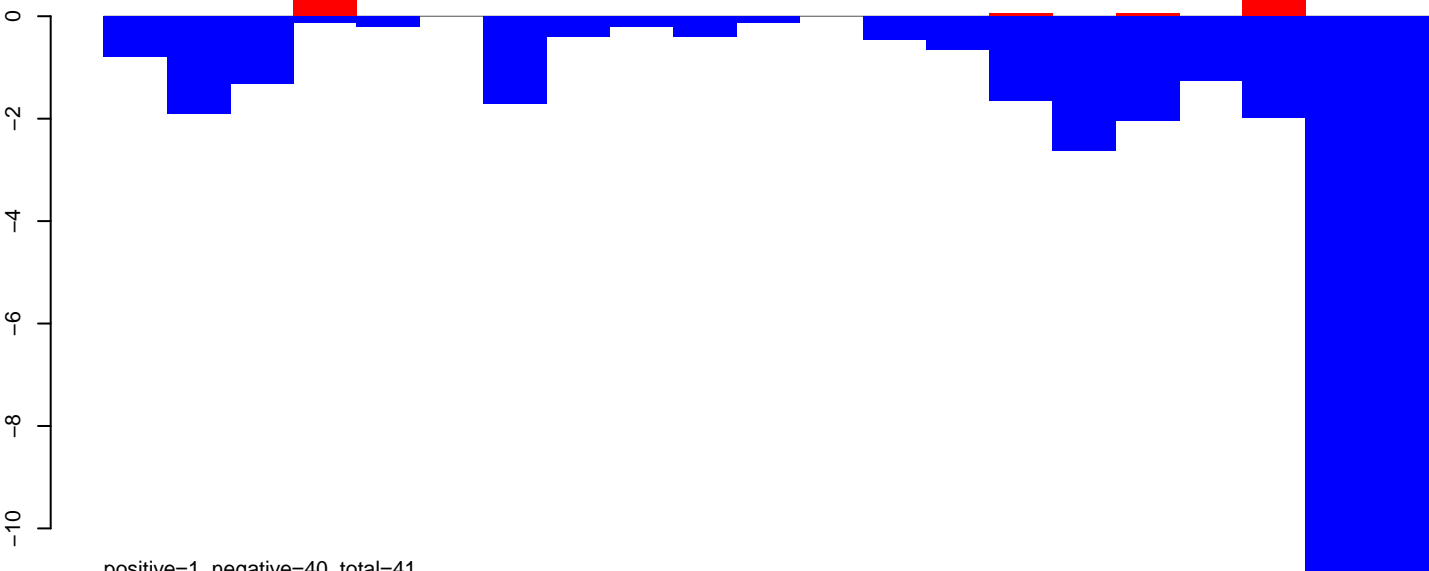

positive=1, negative=40, total=41

AeAlbo\_FemaleWhole\_BF\_CT.rep

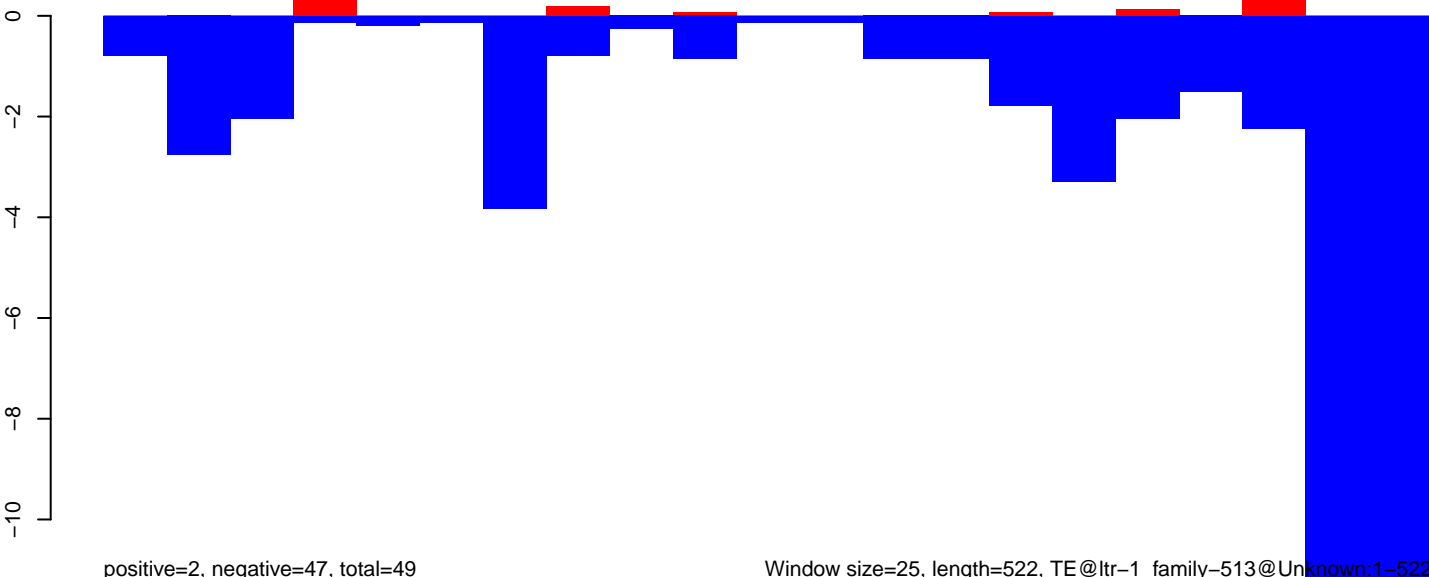

positive=2, negative=47, total=49

Window size=25, length=522, TE@ltr-1\_family-513@Unknown:1-522

100

200

300

400

500

AeAlbo\_FemaleWhole\_BF\_CT.18\_23.rep

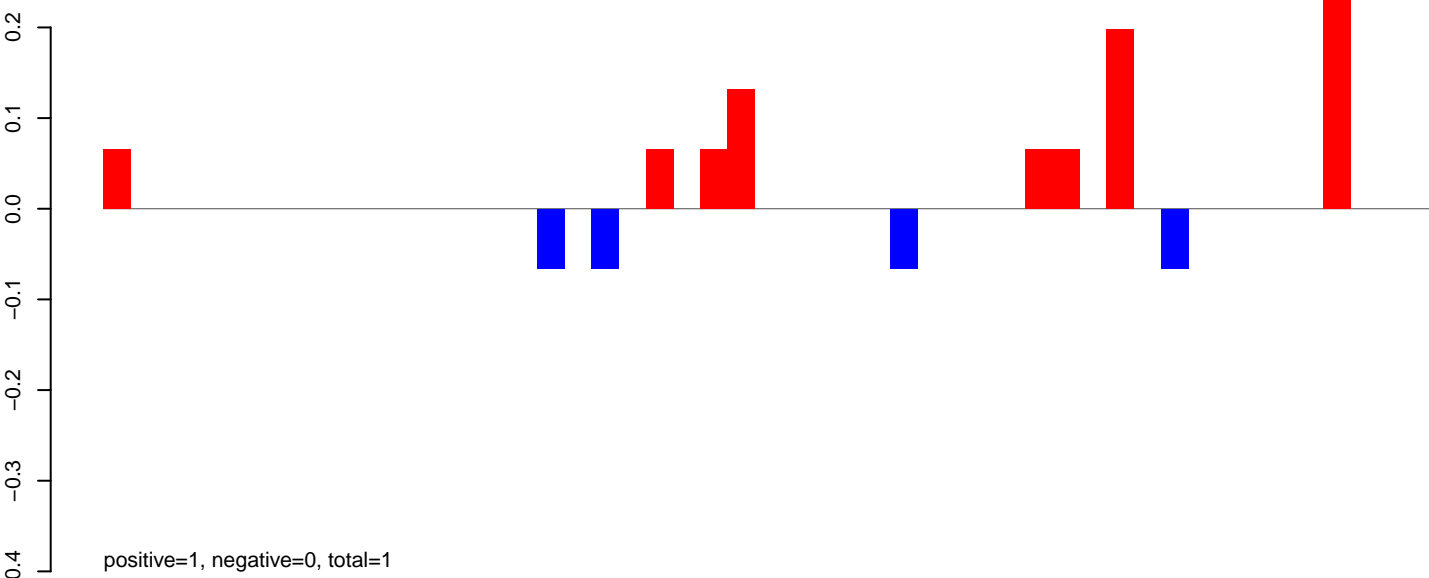

AeAlbo\_FemaleWhole\_BF\_CT.24\_35.rep

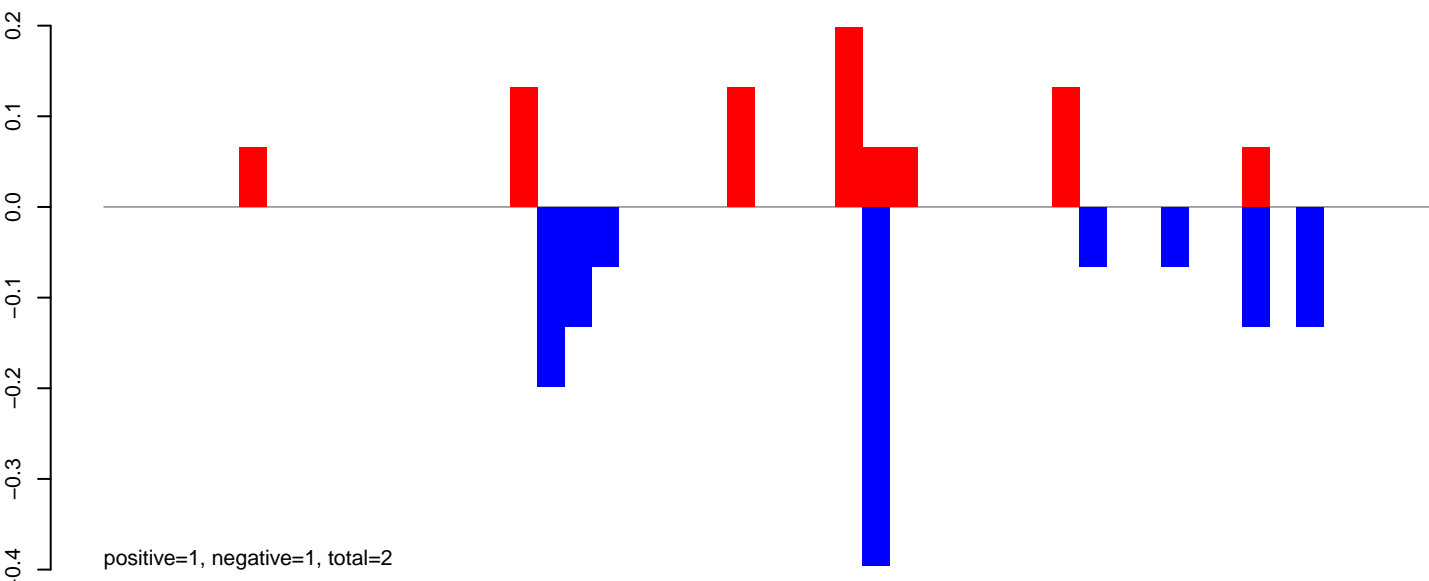

AeAlbo\_FemaleWhole\_BF\_CT.rep

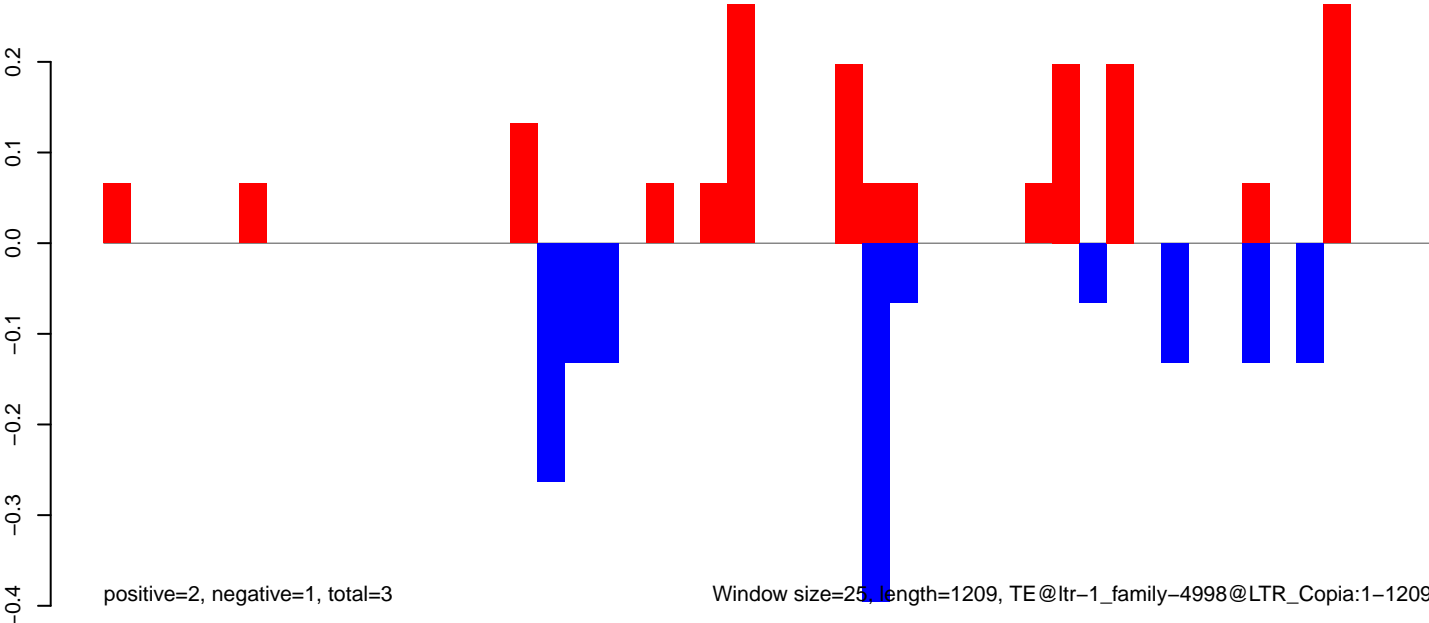

AeAlbo\_FemaleWhole\_BF\_CT.18\_23.rep

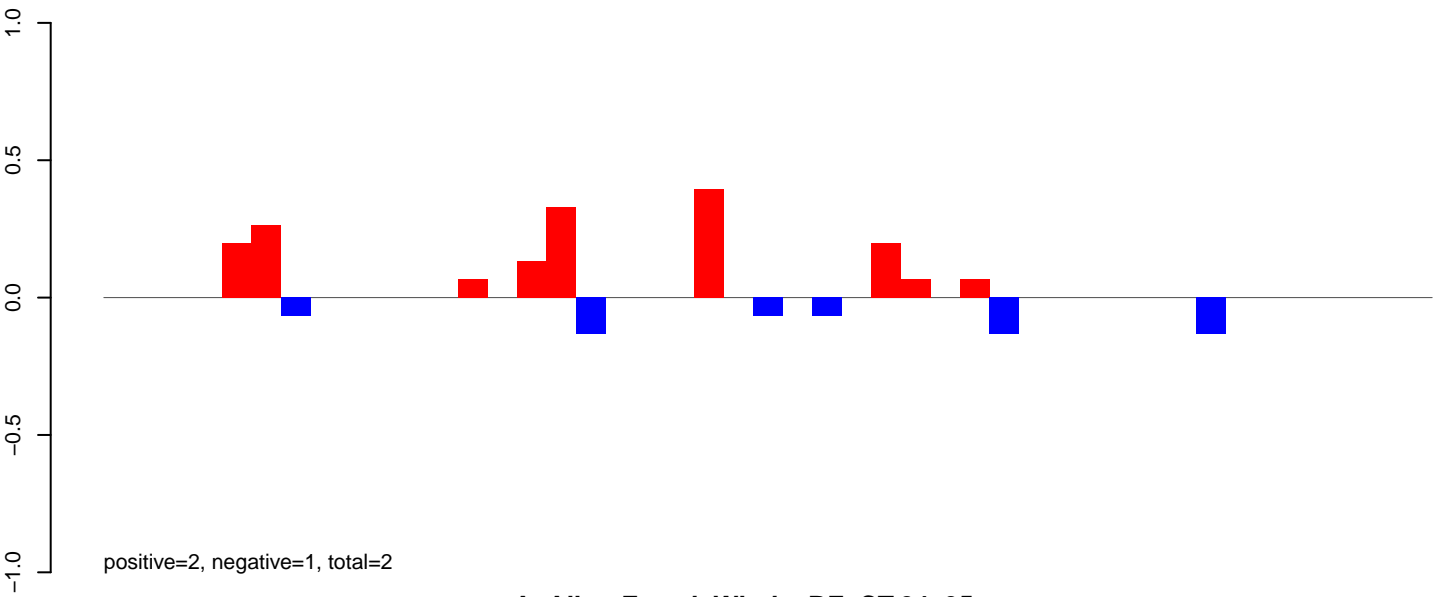

AeAlbo\_FemaleWhole\_BF\_CT.24\_35.rep

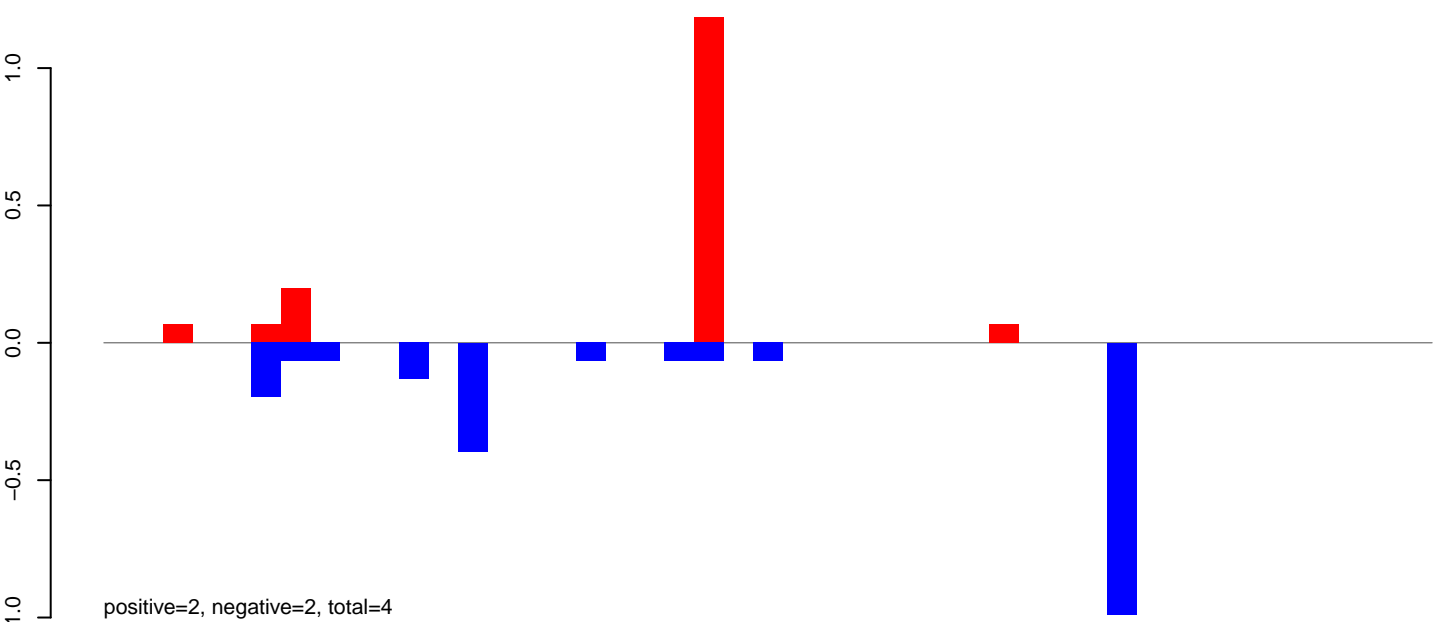

AeAlbo\_FemaleWhole\_BF\_CT.rep

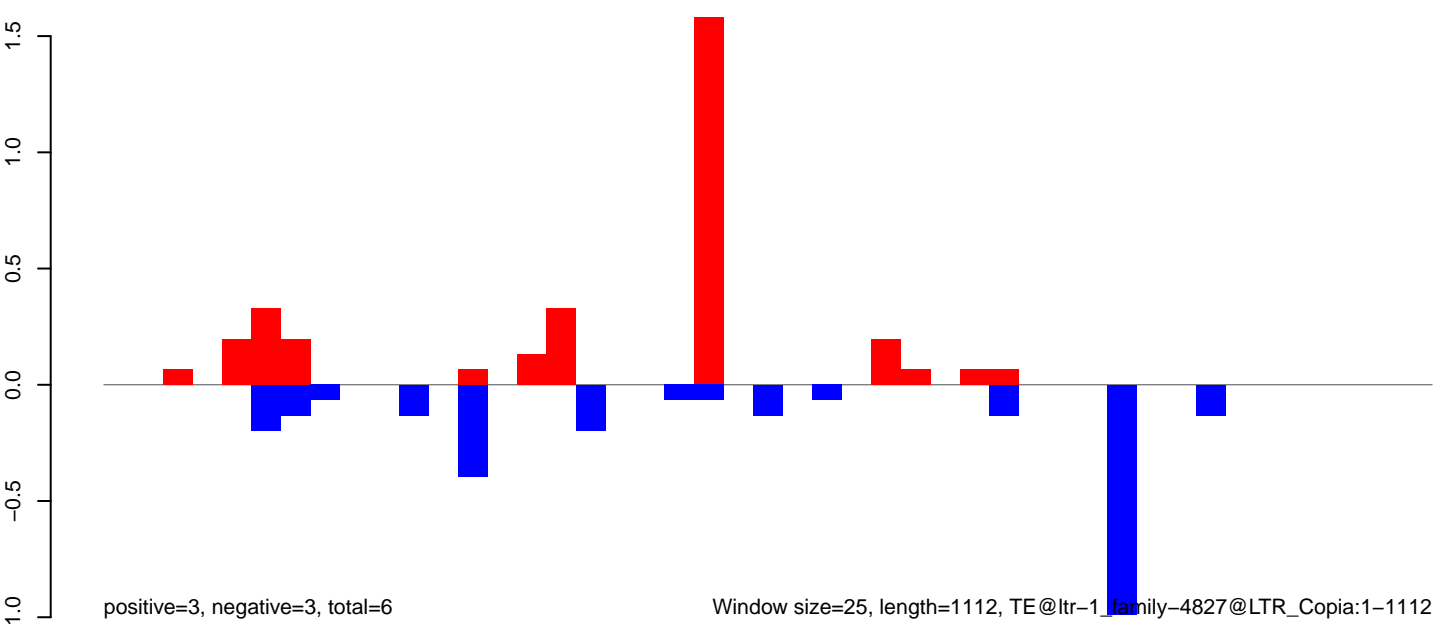

Window size=25, length=1112, TE@ltr-1\_family-4827@LTR\_Copia:1-1112



AeAlbo\_FemaleWhole\_BF\_CT.18\_23.rep

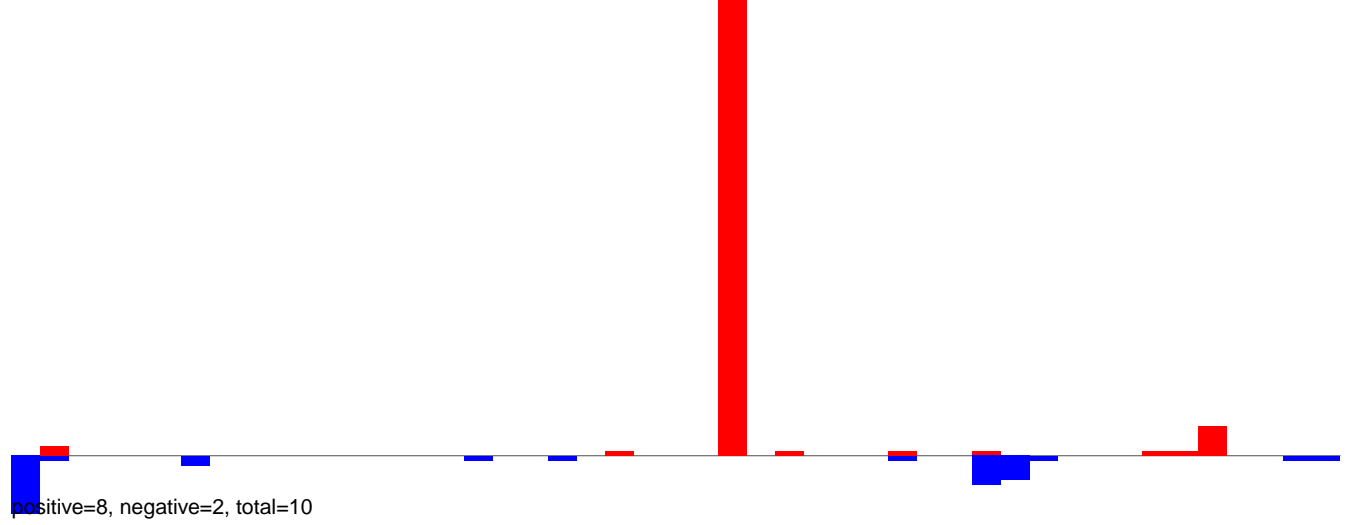

AeAlbo\_FemaleWhole\_BF\_CT.24\_35.rep

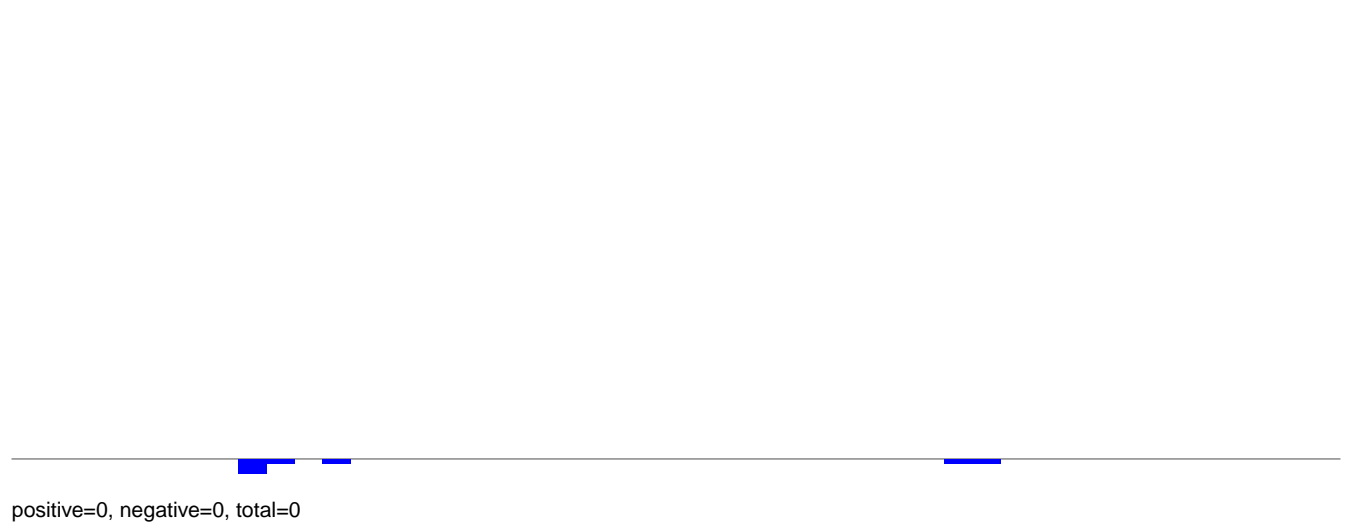

AeAlbo\_FemaleWhole\_BF\_CT.rep

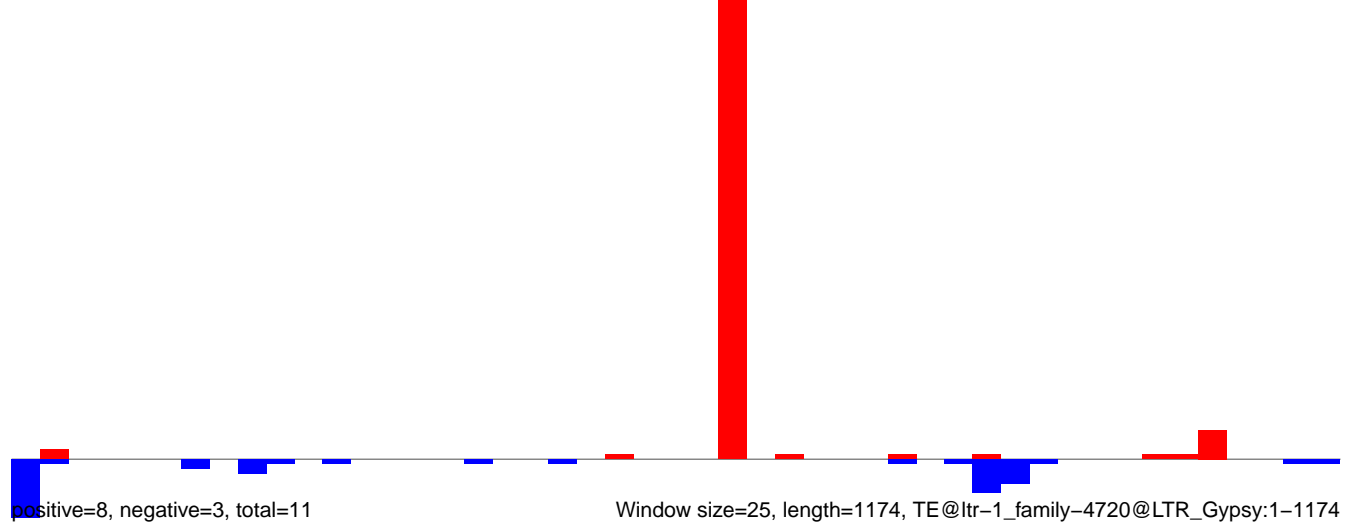

AeAlbo\_FemaleWhole\_BF\_CT.18\_23.rep

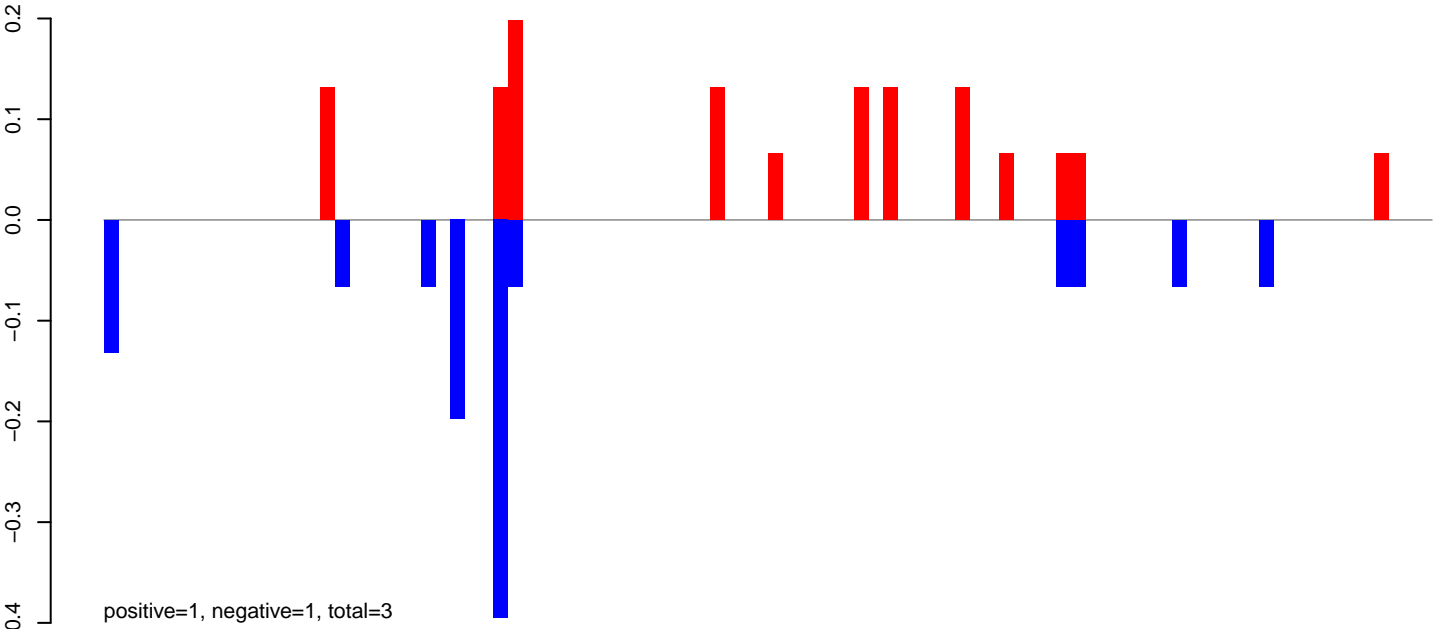

AeAlbo\_FemaleWhole\_BF\_CT.24\_35.rep

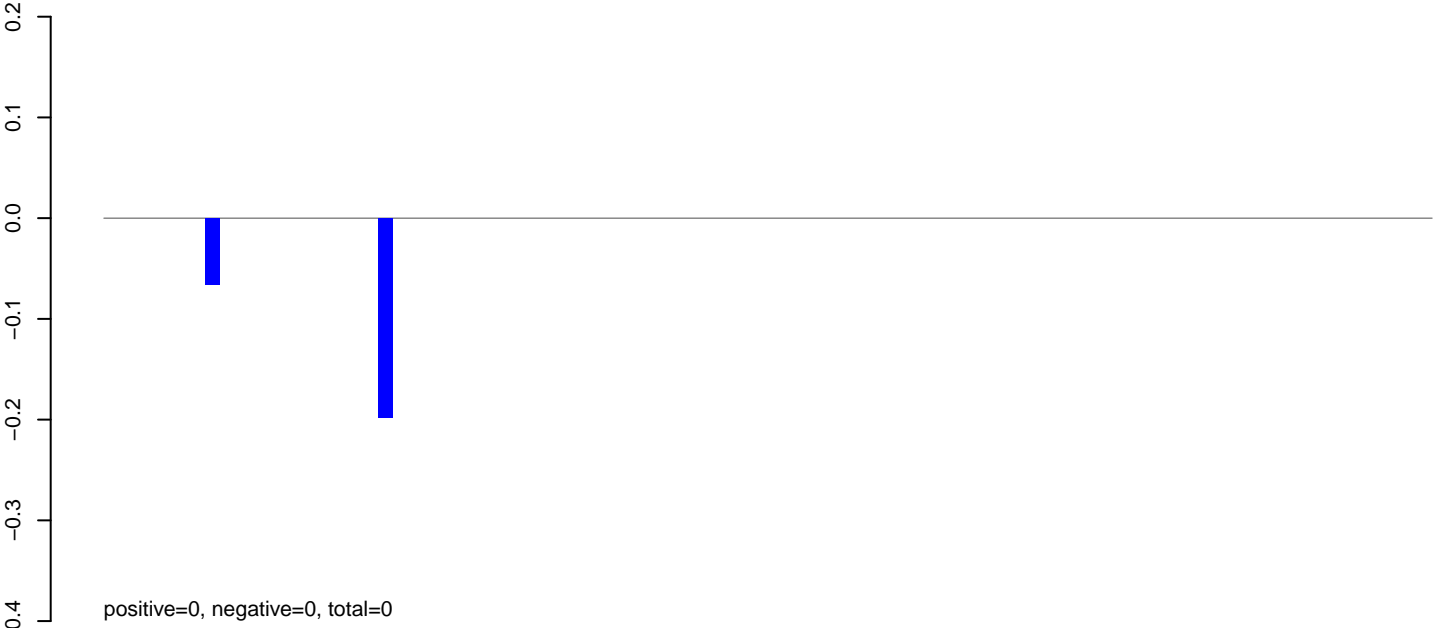

AeAlbo\_FemaleWhole\_BF\_CT.rep

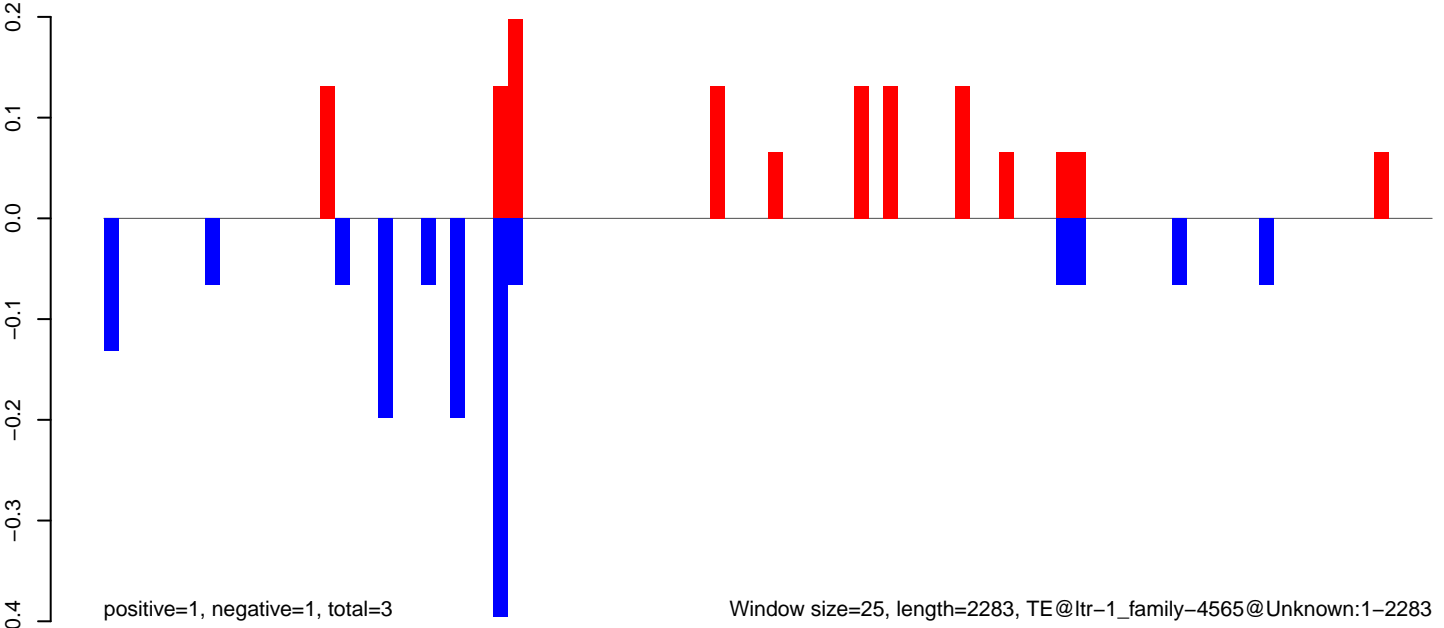

AeAlbo\_FemaleWhole\_BF\_CT.18\_23.rep

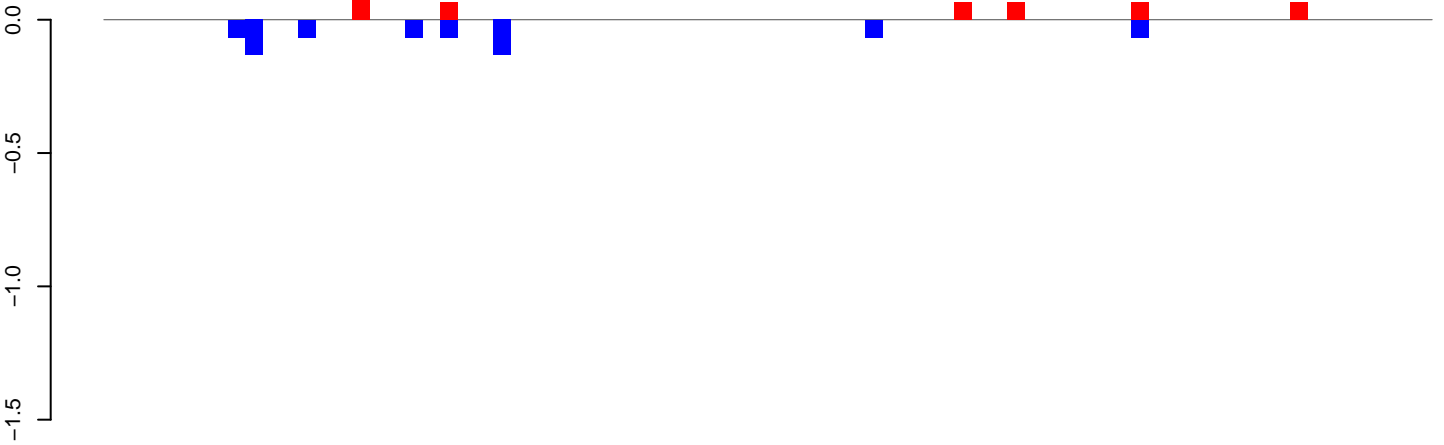

positive=1, negative=1, total=1

AeAlbo\_FemaleWhole\_BF\_CT.24\_35.rep

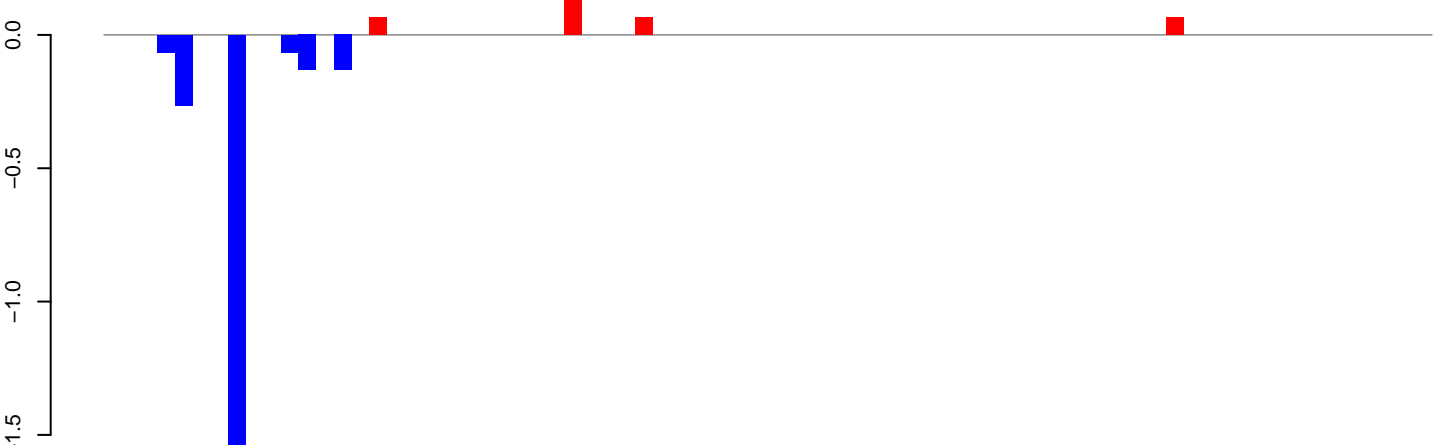

positive=1, negative=3, total=3

AeAlbo\_FemaleWhole\_BF\_CT.rep

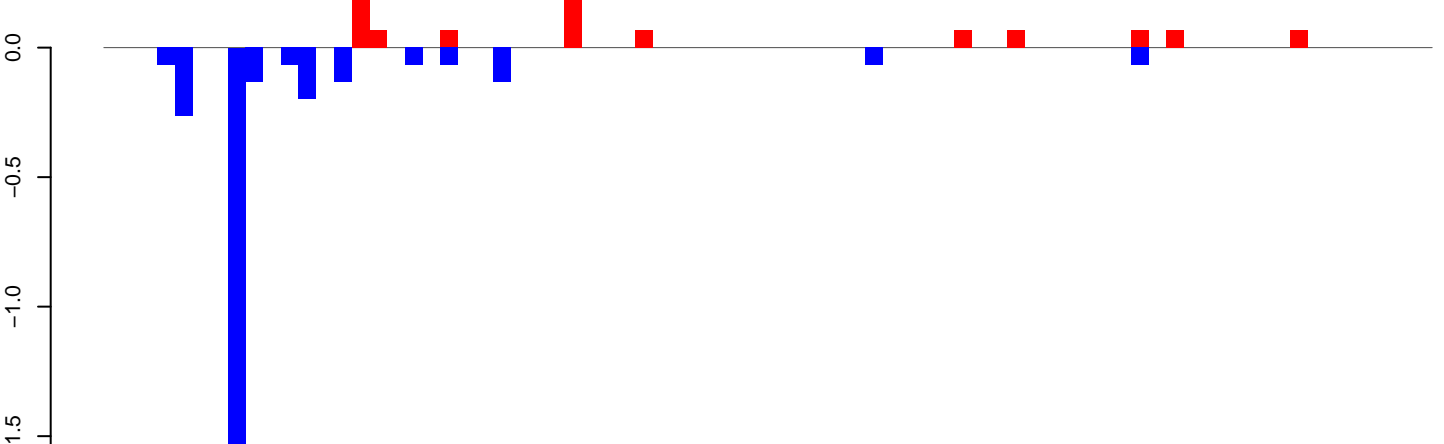

positive=1, negative=3, total=4

Window size=25, length=1865, TE@ltr-1\_family-4463@LTR\_Gypsy:1-1865

AeAlbo\_FemaleWhole\_BF\_CT.18\_23.rep

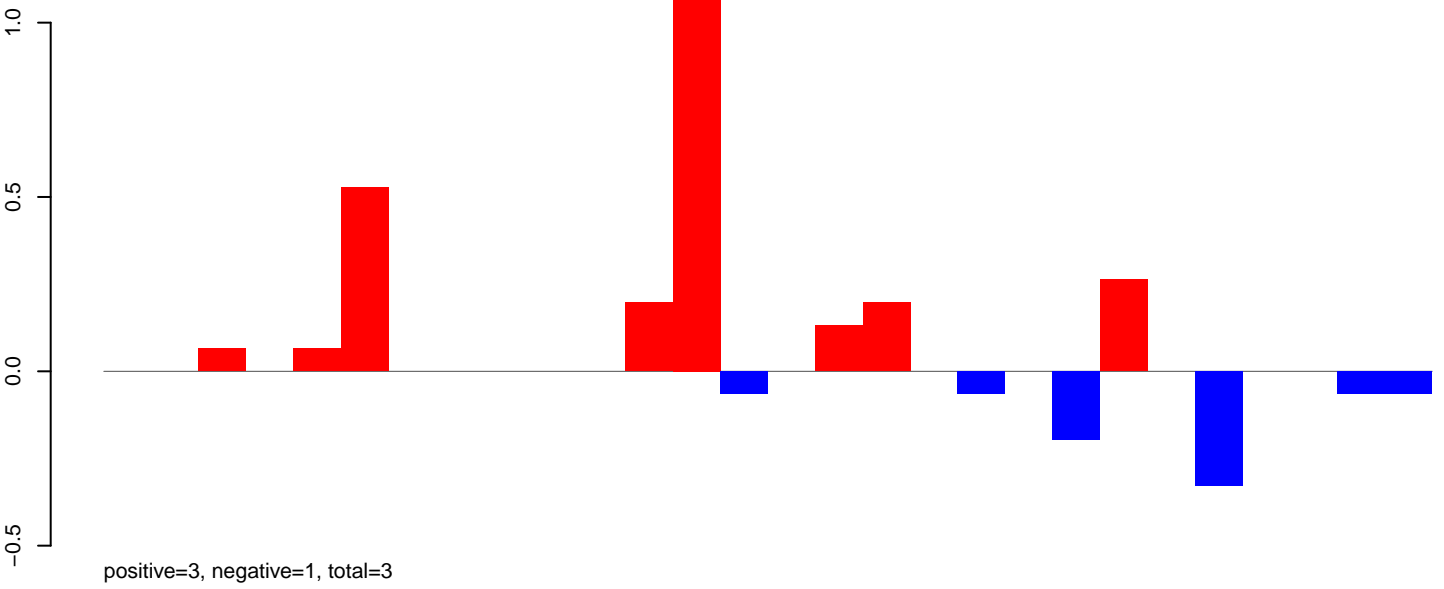

AeAlbo\_FemaleWhole\_BF\_CT.24\_35.rep

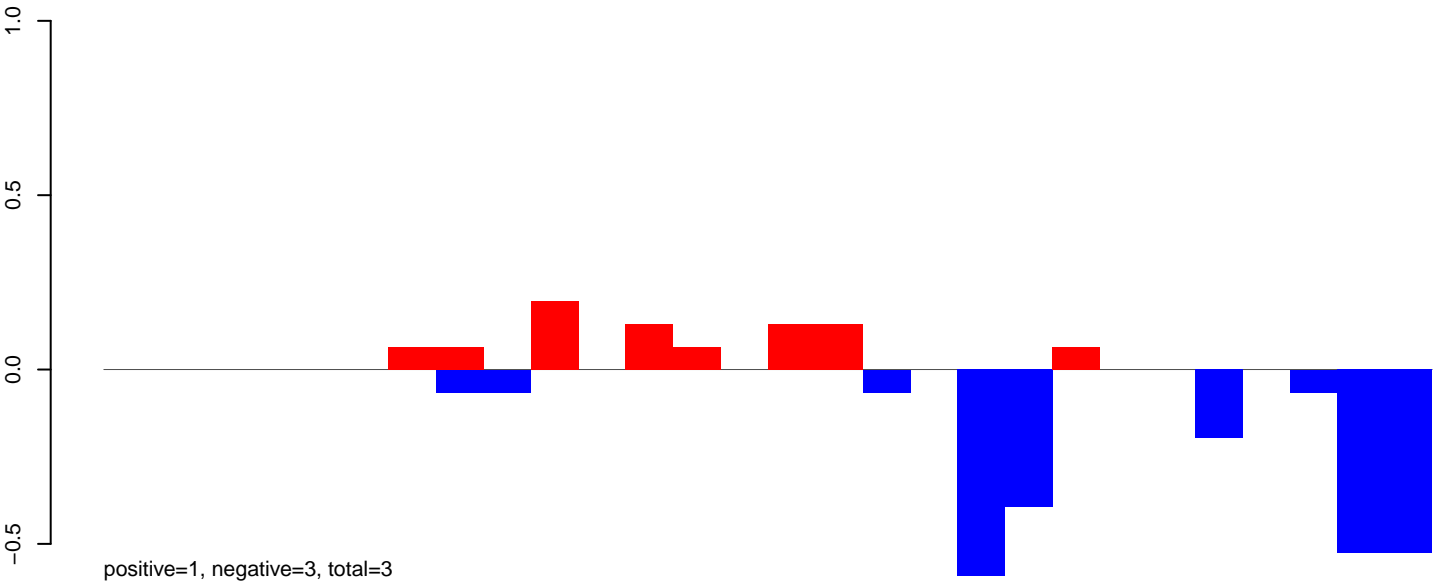

AeAlbo\_FemaleWhole\_BF\_CT.rep

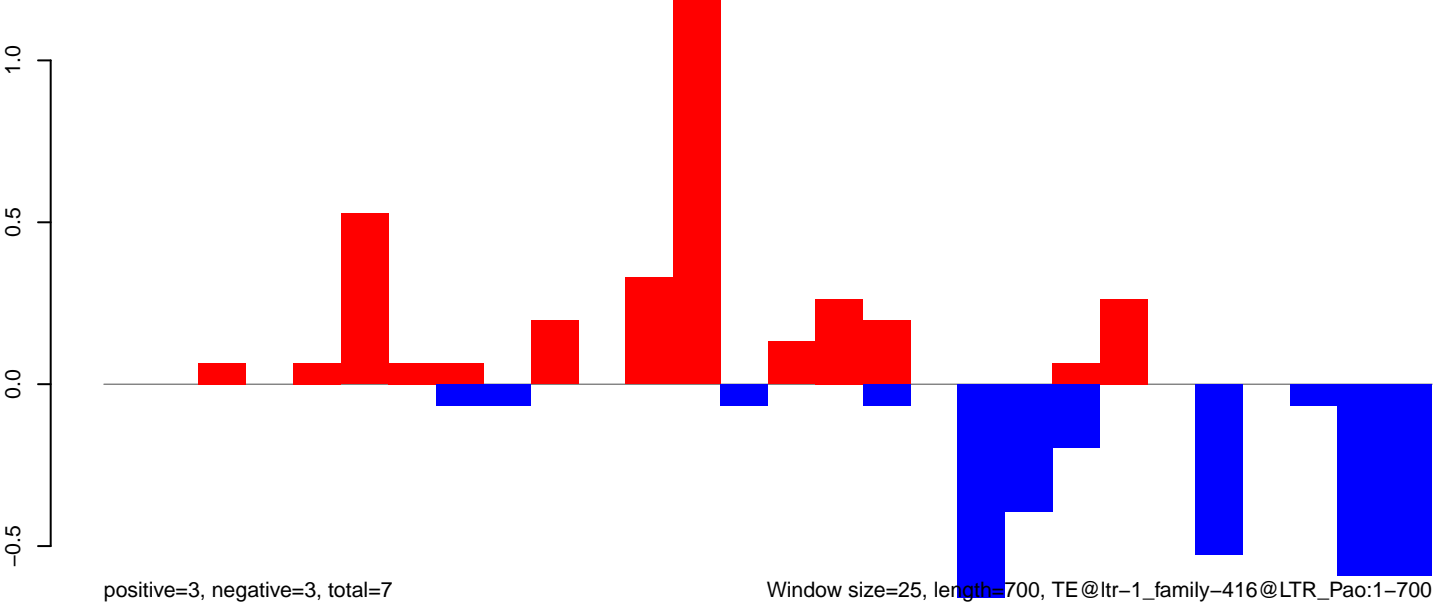

AeAlbo\_FemaleWhole\_BF\_CT.18\_23.rep

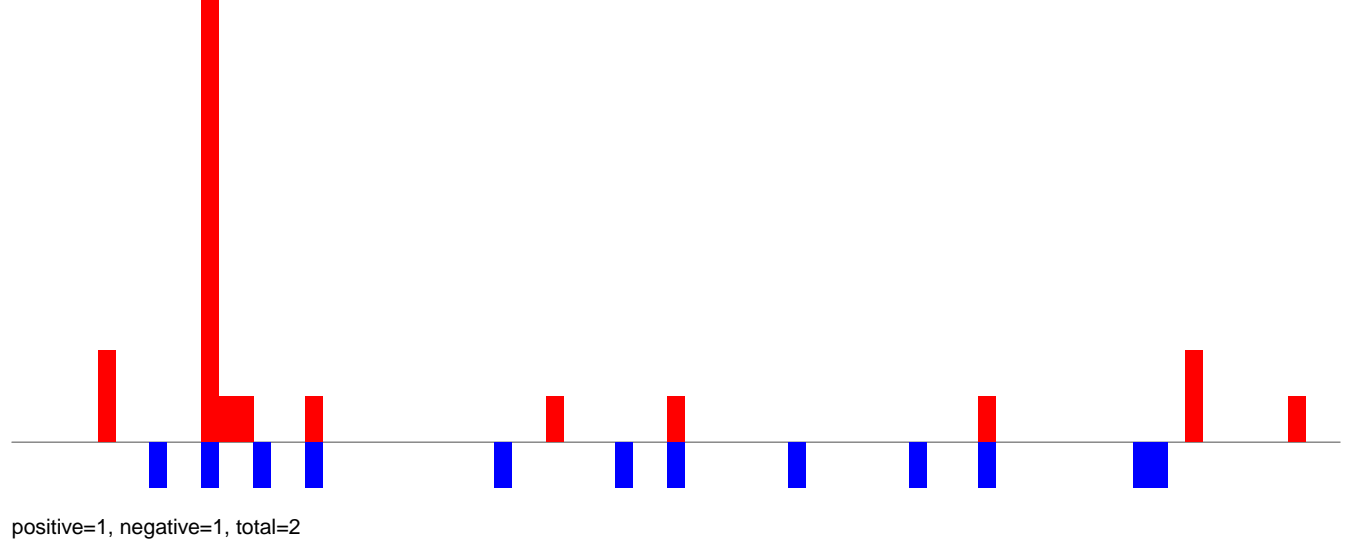

AeAlbo\_FemaleWhole\_BF\_CT.24\_35.rep

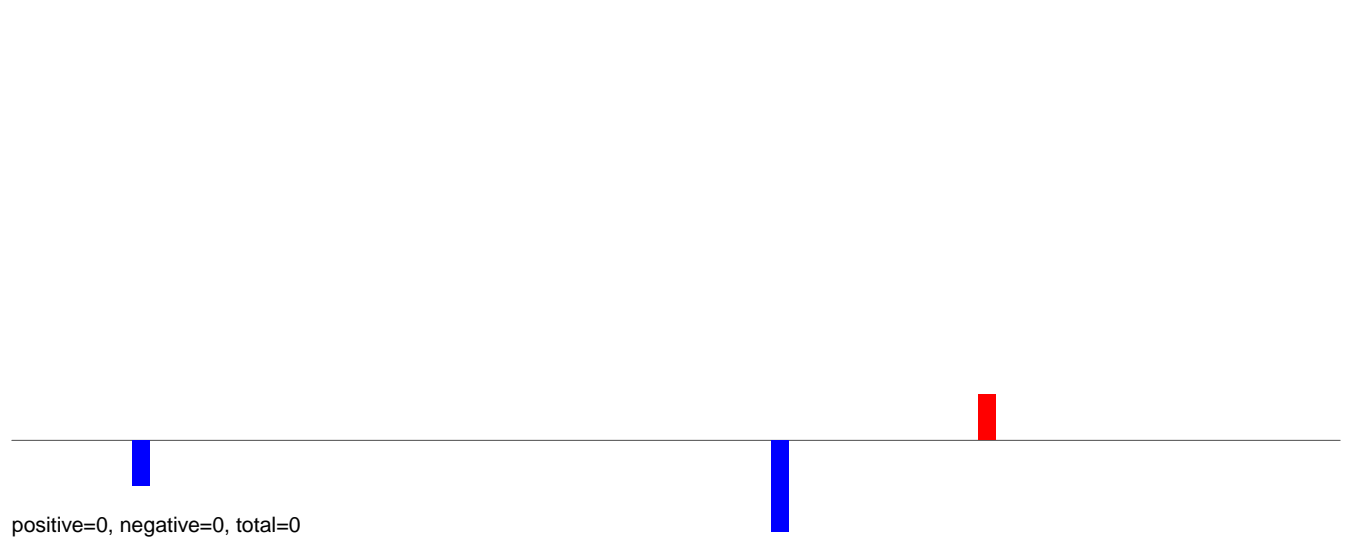

AeAlbo\_FemaleWhole\_BF\_CT.rep

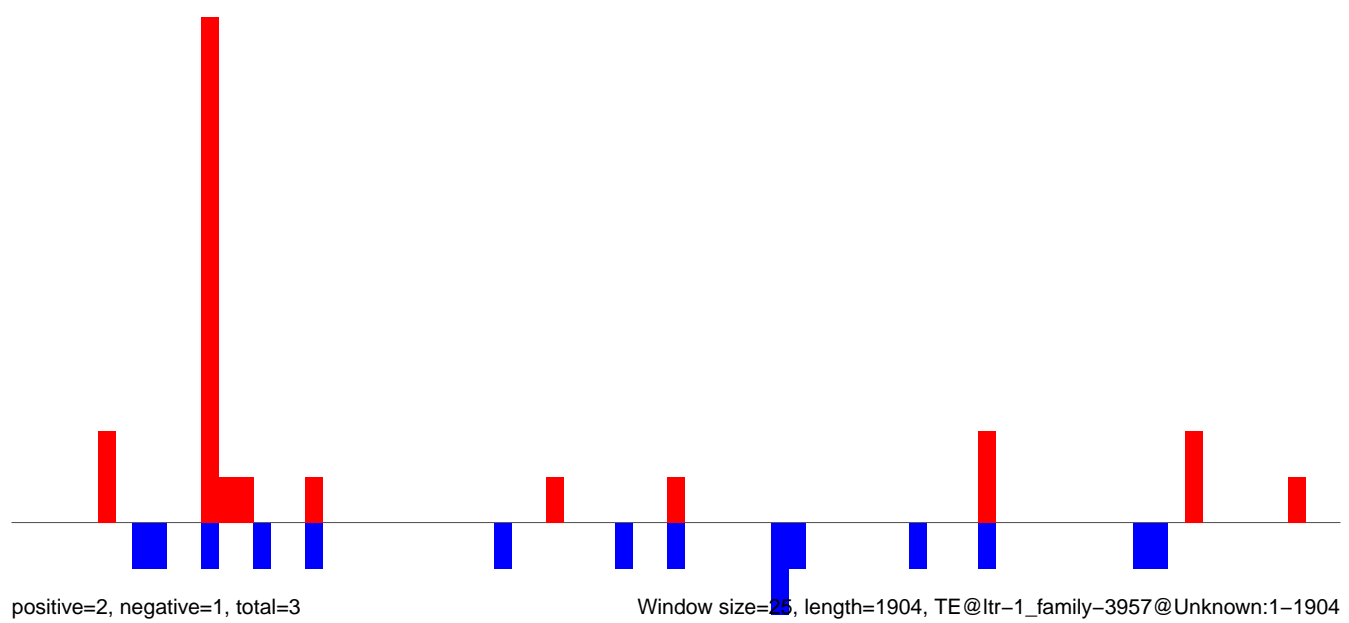

AeAlbo\_FemaleWhole\_BF\_CT.18\_23.rep

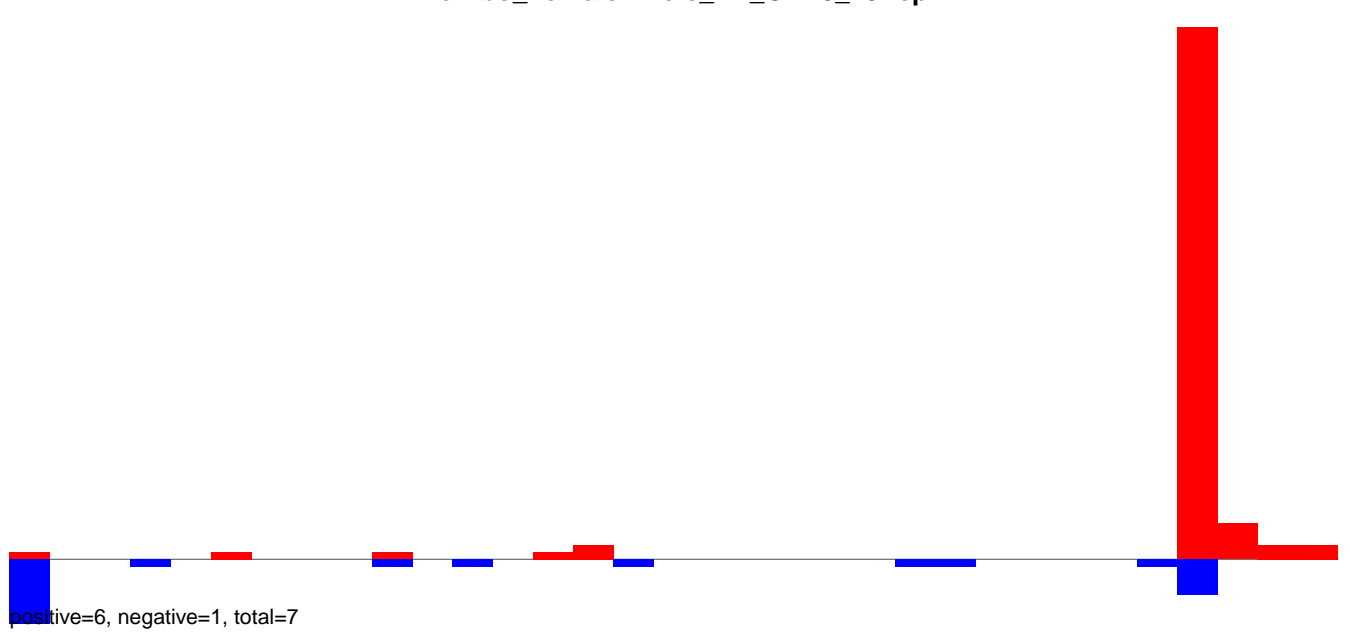

AeAlbo\_FemaleWhole\_BF\_CT.24\_35.rep

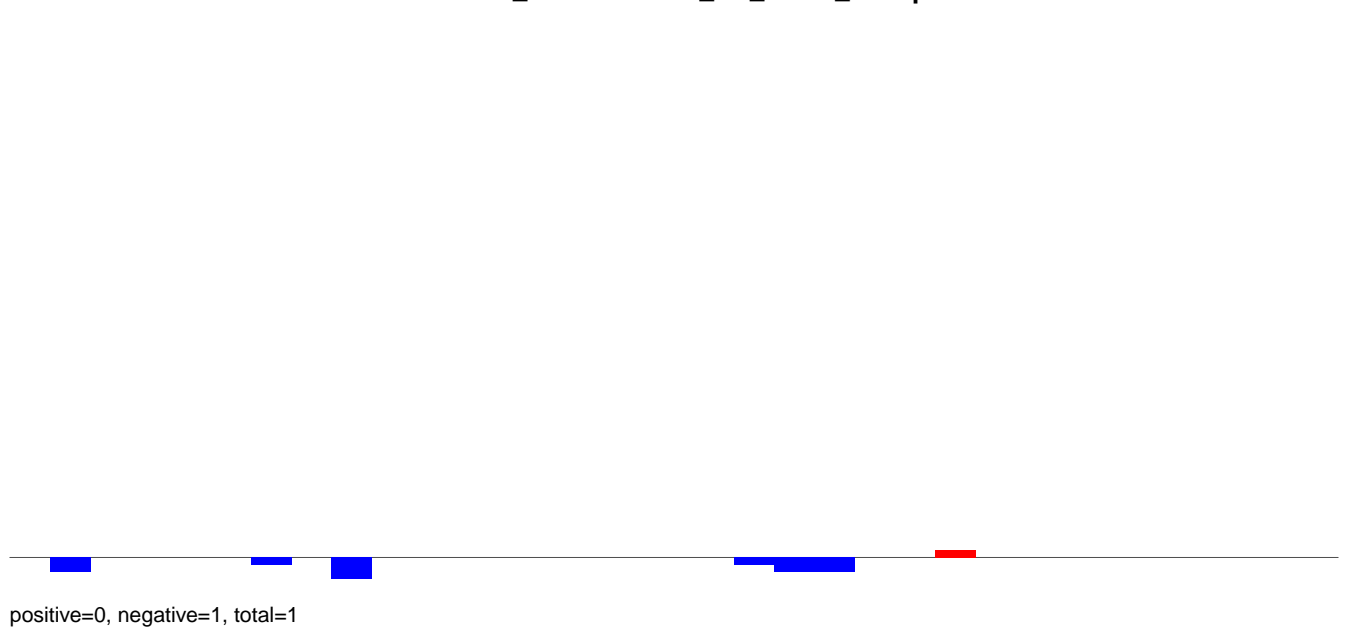

AeAlbo\_FemaleWhole\_BF\_CT.rep

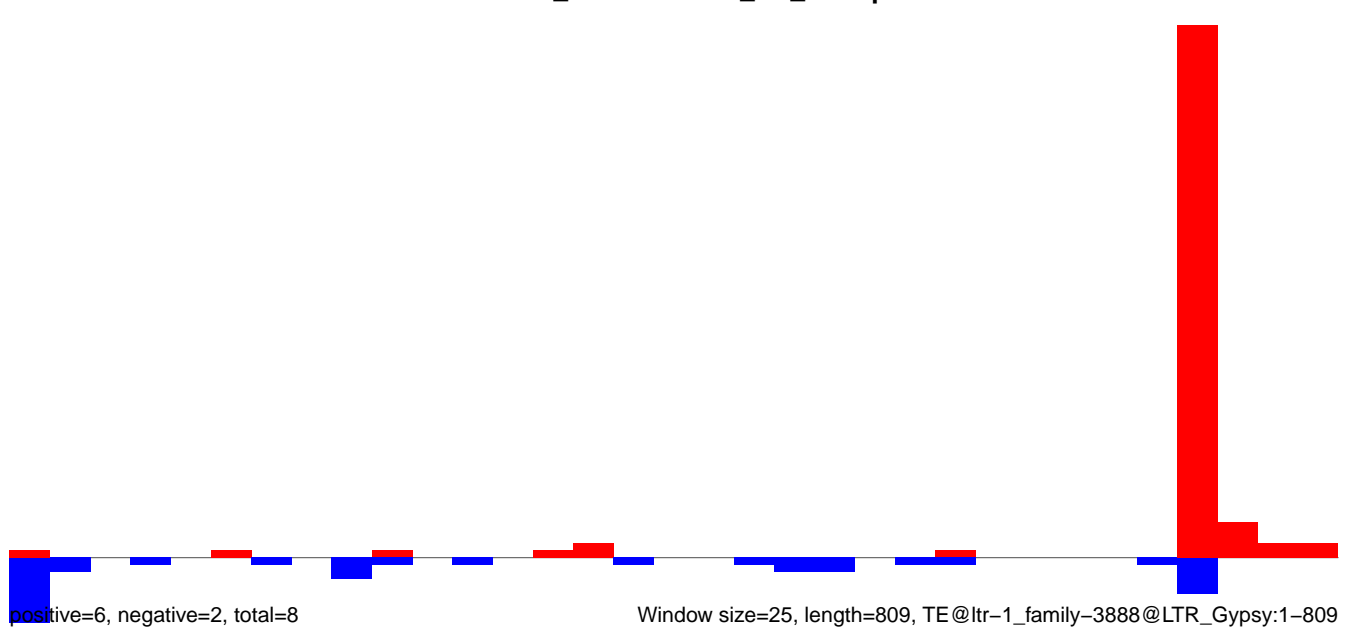

AeAlbo\_FemaleWhole\_BF\_CT.18\_23.rep

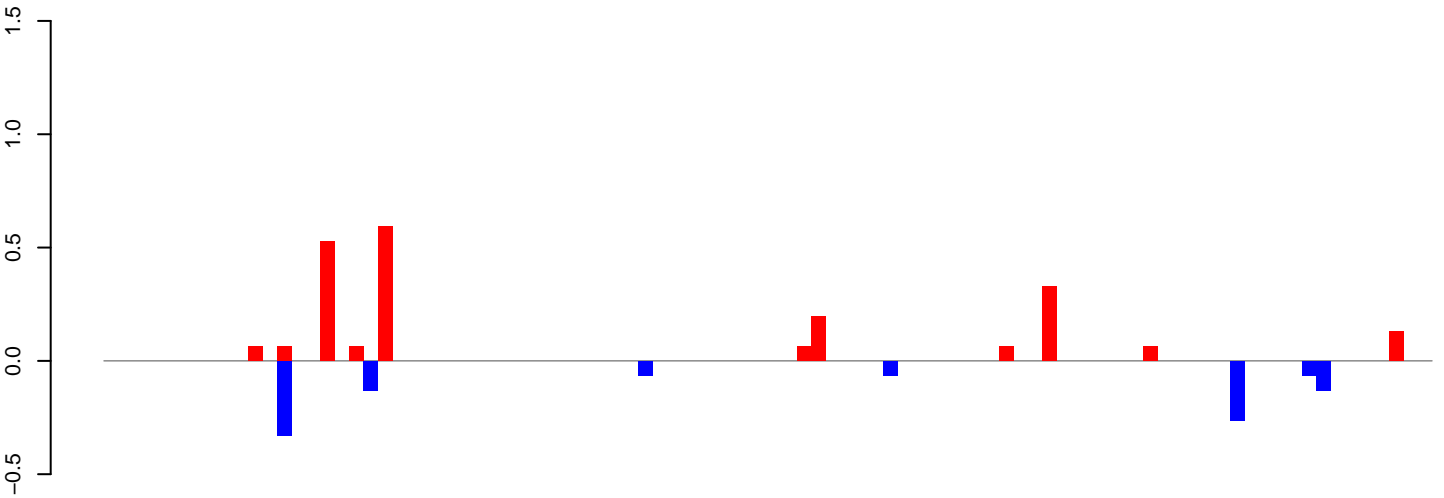

AeAlbo\_FemaleWhole\_BF\_CT.24\_35.rep

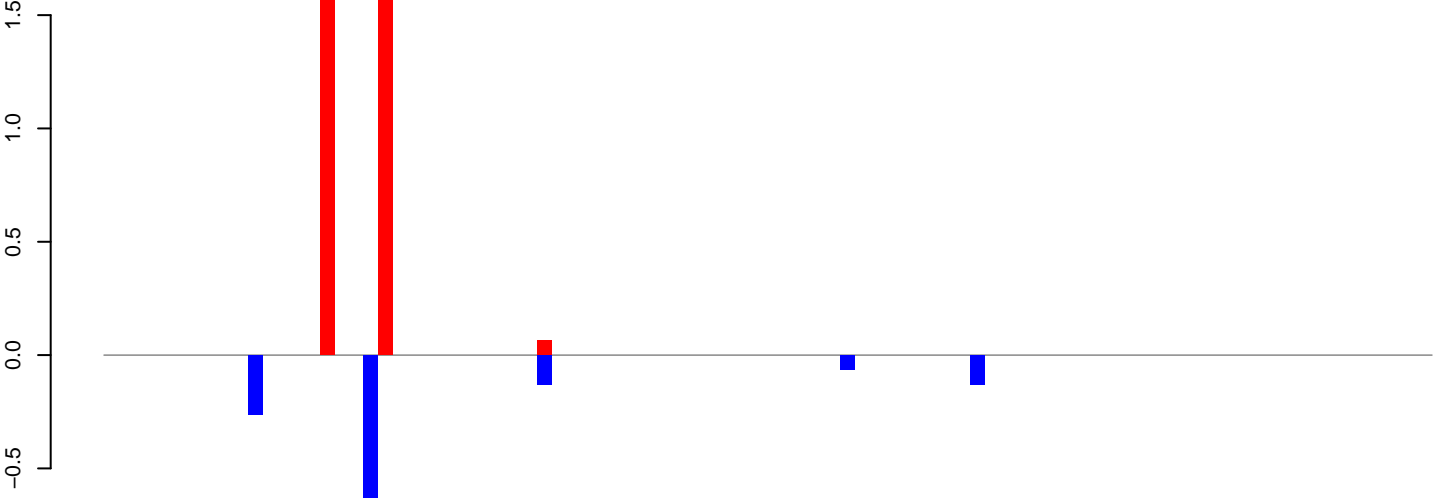

AeAlbo\_FemaleWhole\_BF\_CT.rep

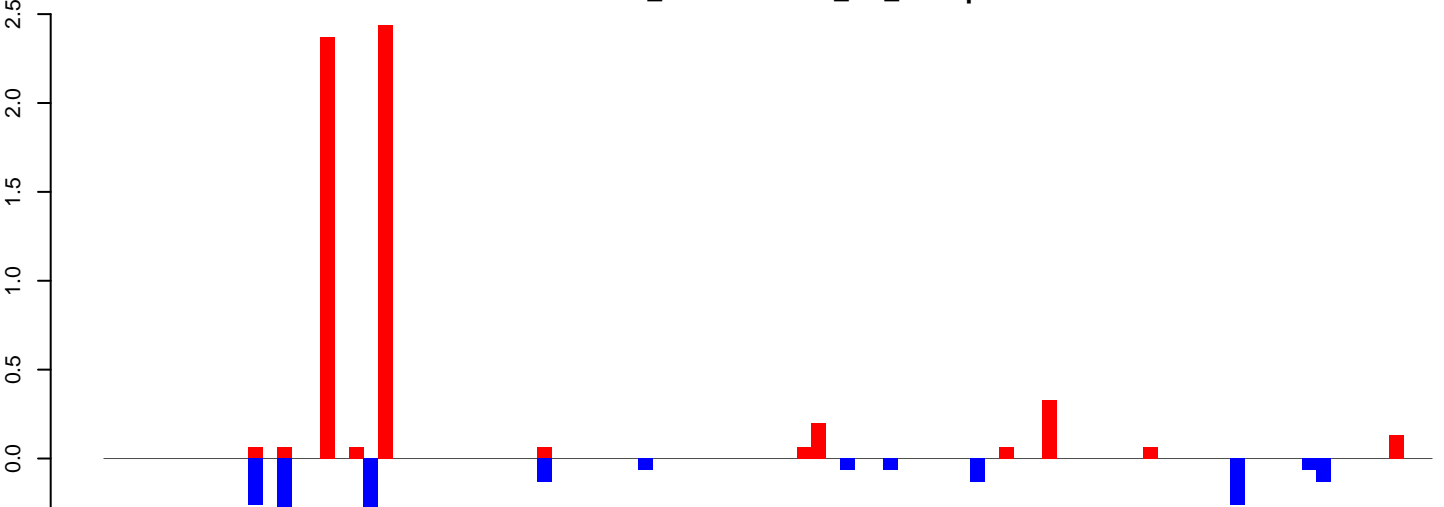

Window size=25, length=2277, TE@ltr-1\_family-3724@LTR\_Gypsy:1-2277

AeAlbo\_FemaleWhole\_BF\_CT.18\_23.rep

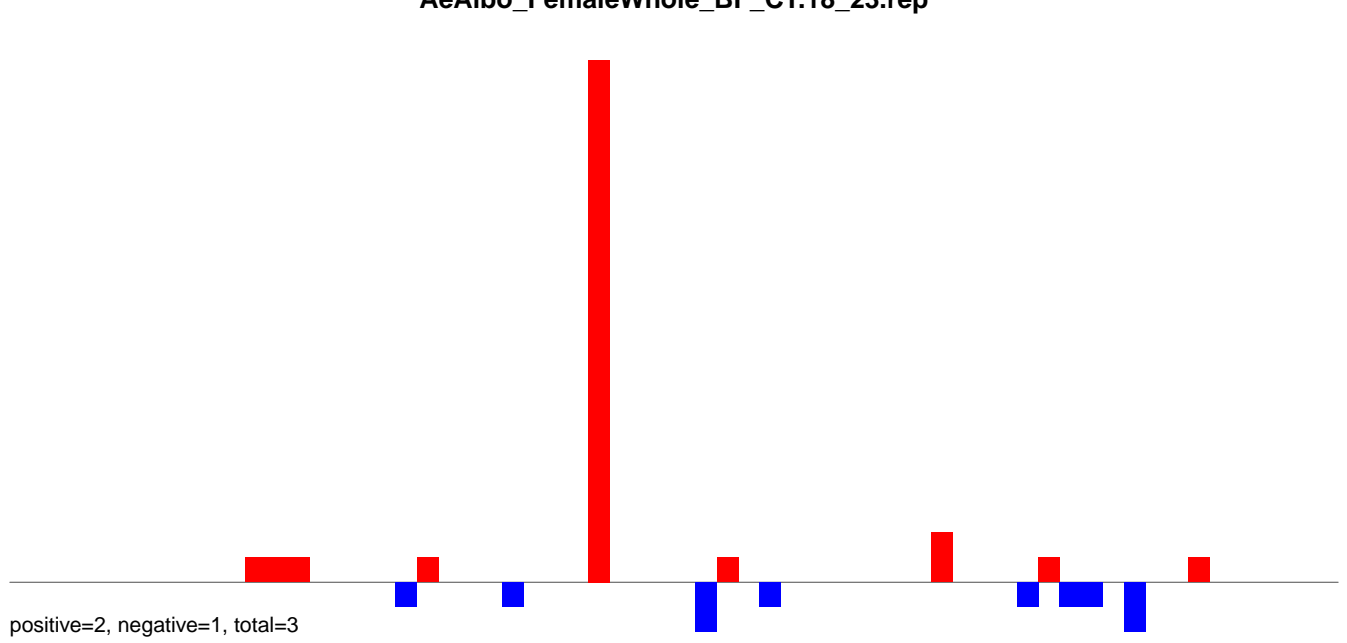

AeAlbo\_FemaleWhole\_BF\_CT.24\_35.rep

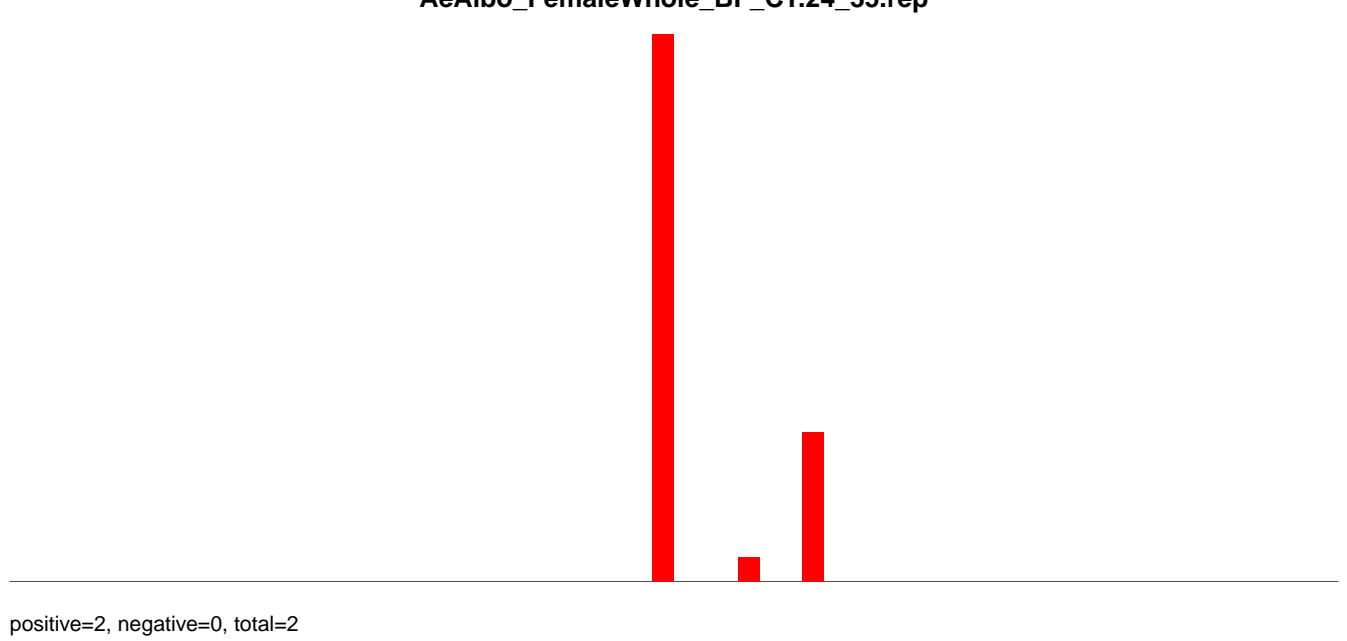

AeAlbo\_FemaleWhole\_BF\_CT.rep

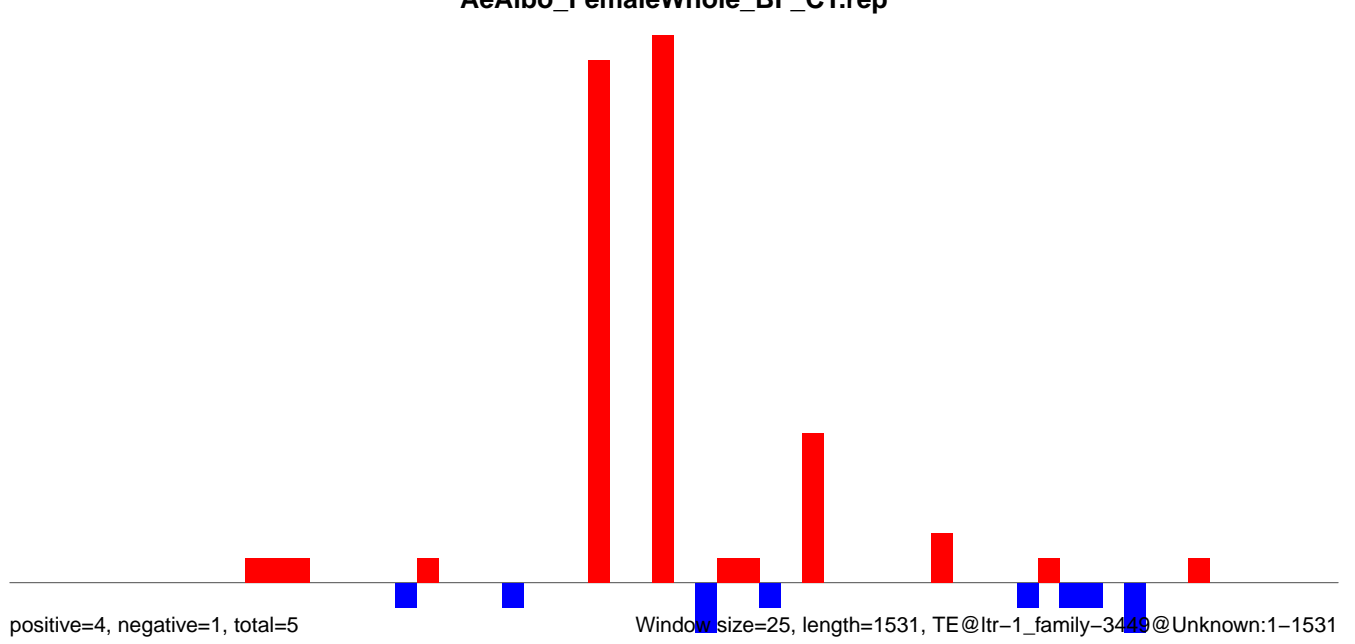



AeAlbo\_FemaleWhole\_BF\_CT.18\_23.rep

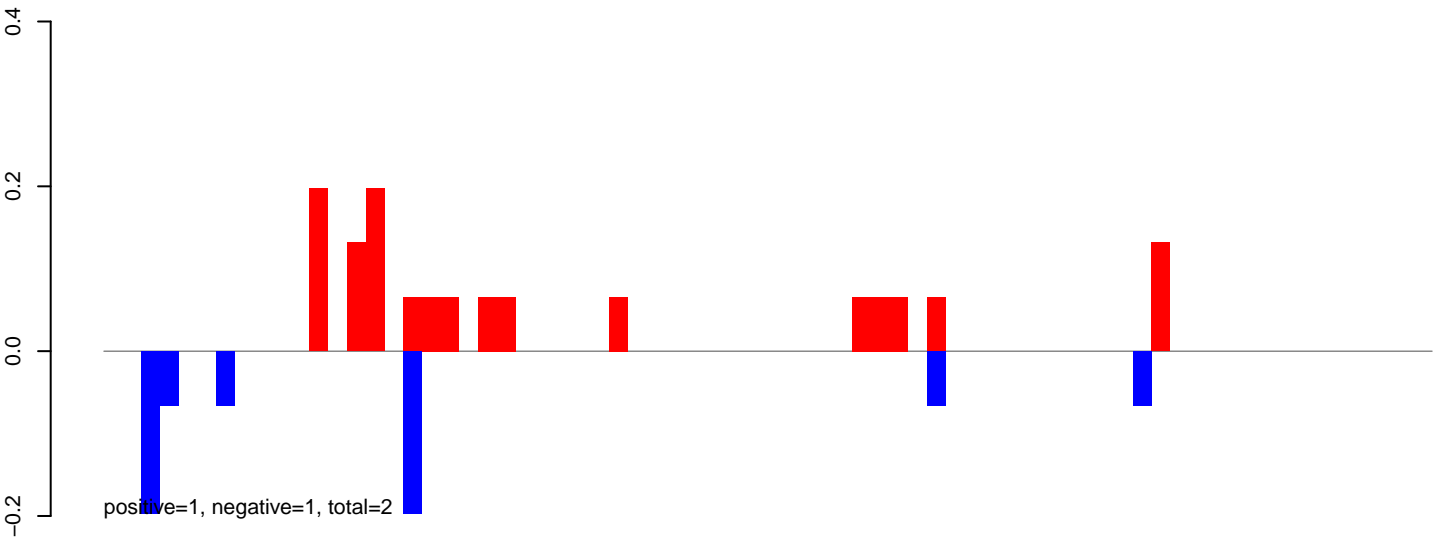

AeAlbo\_FemaleWhole\_BF\_CT.24\_35.rep

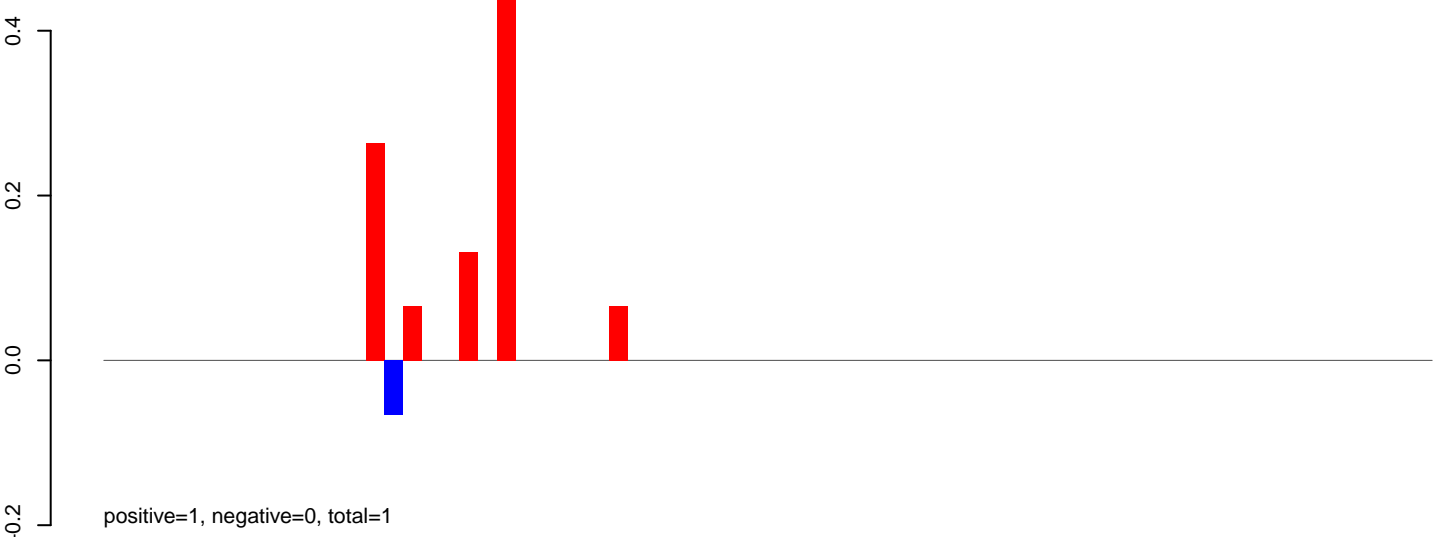

AeAlbo\_FemaleWhole\_BF\_CT.rep

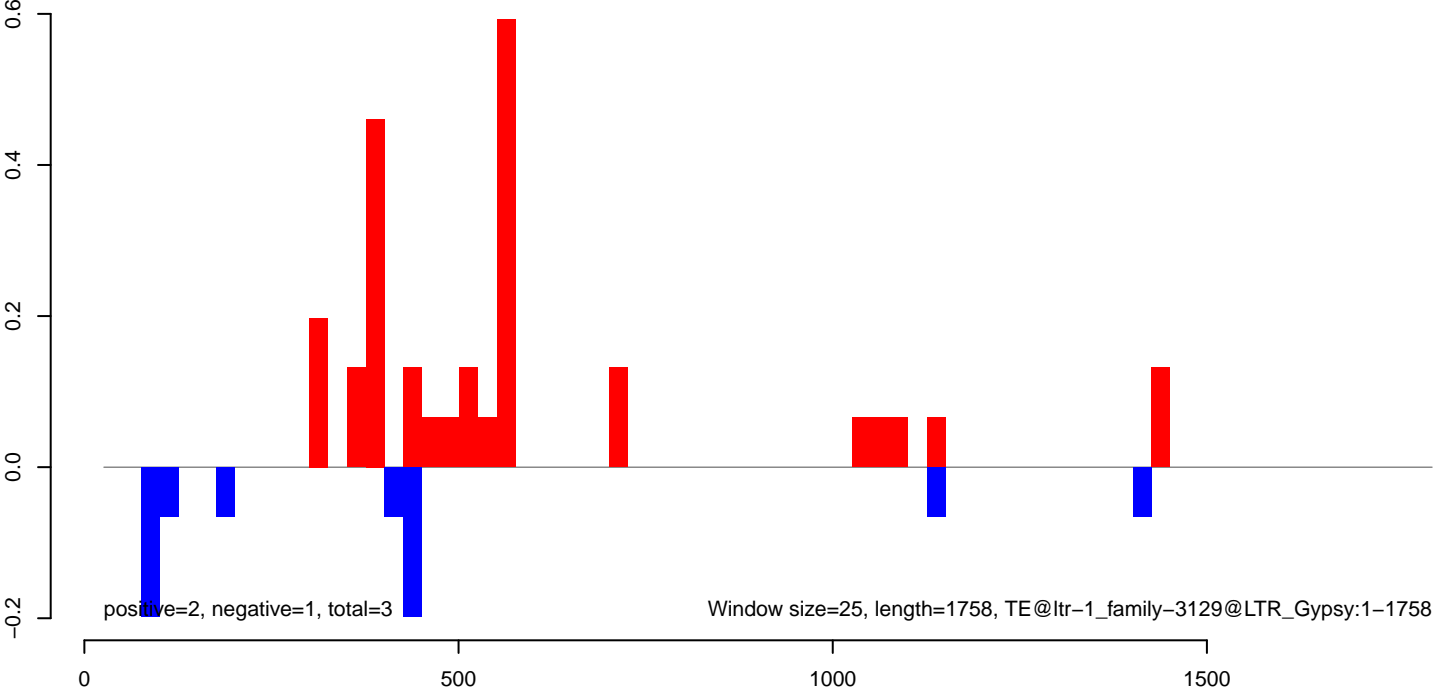

AeAlbo\_FemaleWhole\_BF\_CT.18\_23.rep

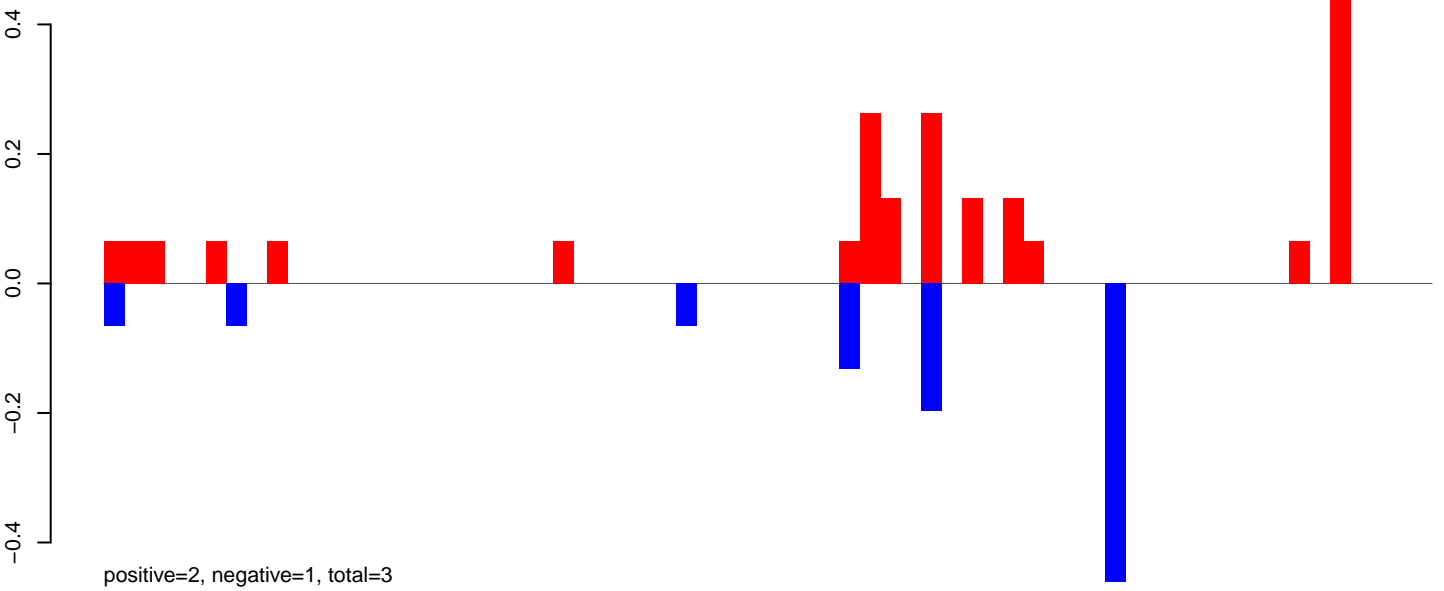

AeAlbo\_FemaleWhole\_BF\_CT.24\_35.rep

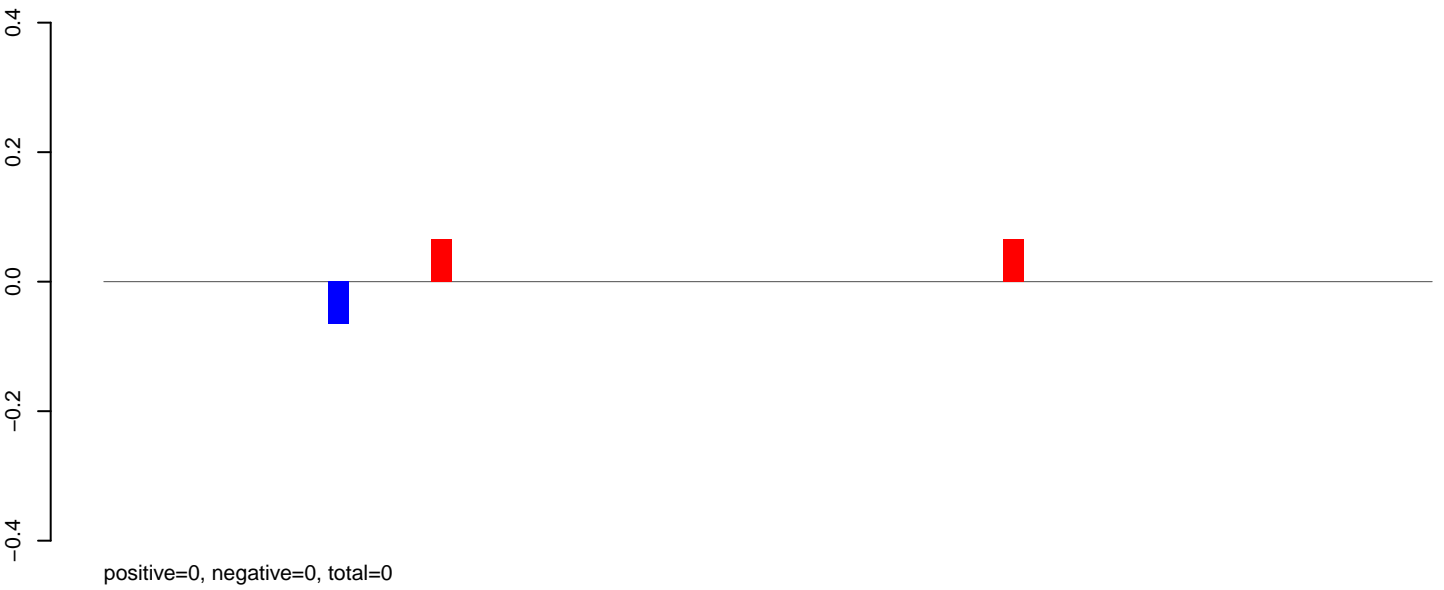

AeAlbo\_FemaleWhole\_BF\_CT.rep

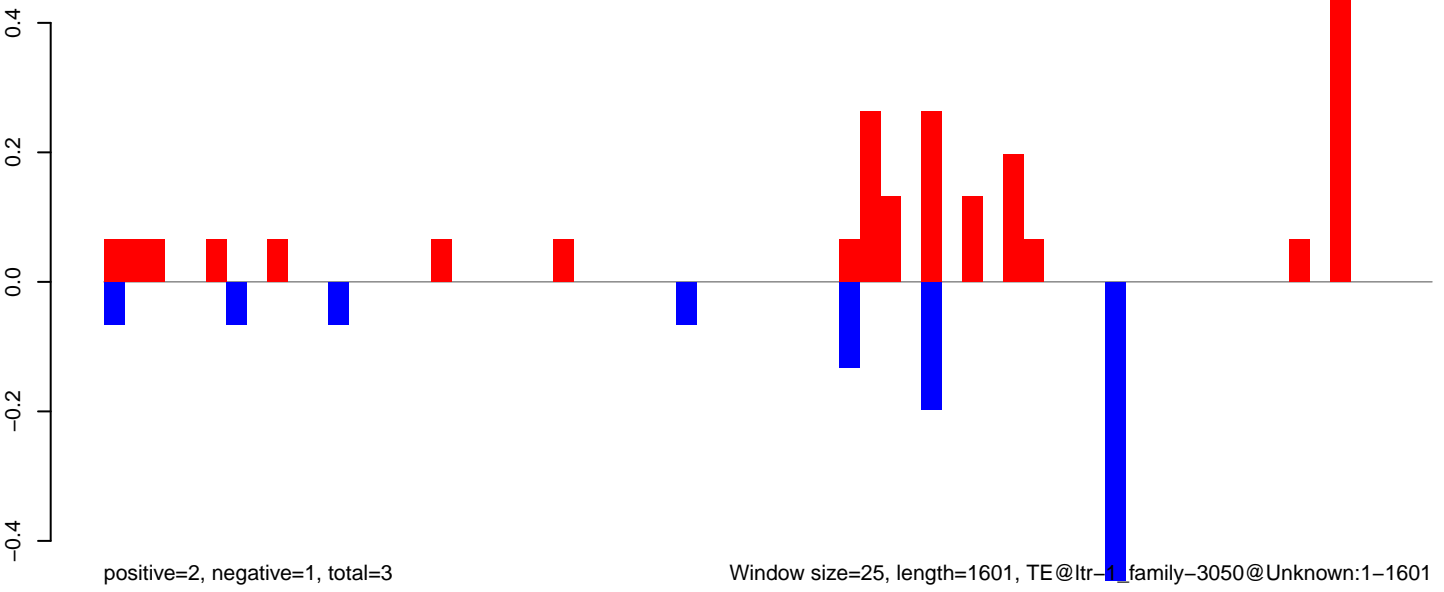

AeAlbo\_FemaleWhole\_BF\_CT.18\_23.rep

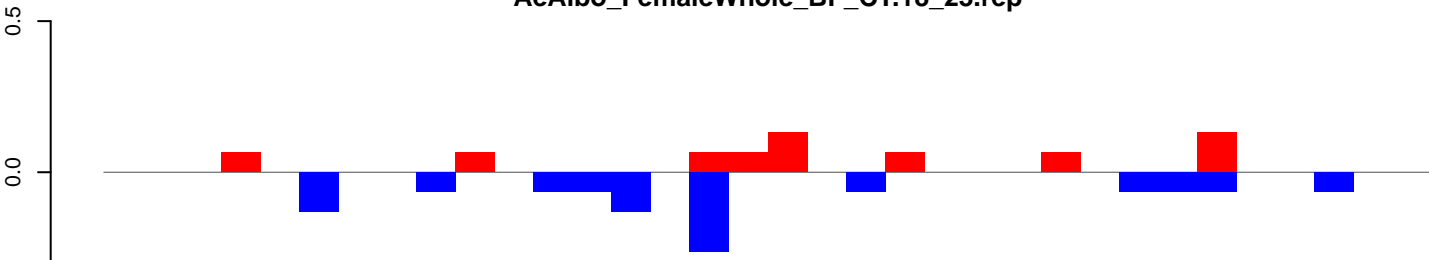

positive=1, negative=1, total=2

AeAlbo\_FemaleWhole\_BF\_CT.24\_35.rep

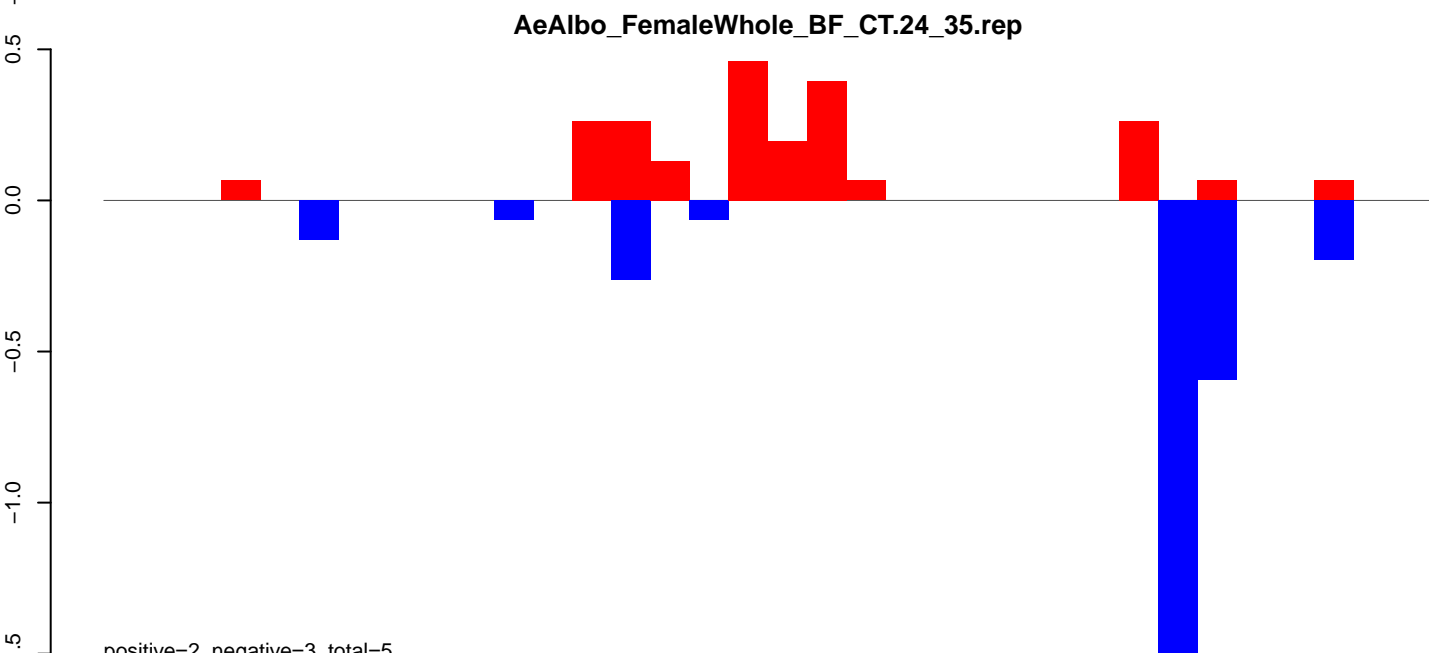

positive=2, negative=3, total=5

AeAlbo\_FemaleWhole\_BF\_CT.rep

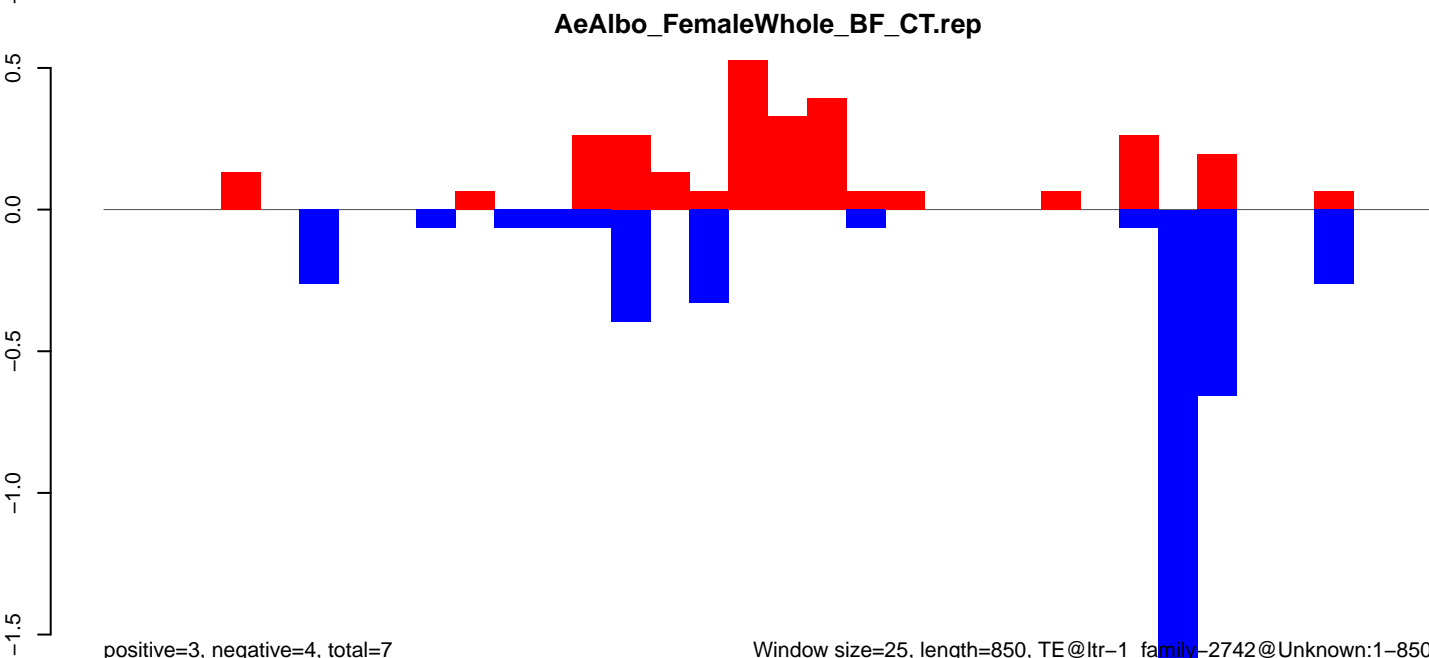

positive=3, negative=4, total=7

Window size=25, length=850, TE@ltr-1\_family-2742@Unknown:1-850

AeAlbo\_FemaleWhole\_BF\_CT.18\_23.rep

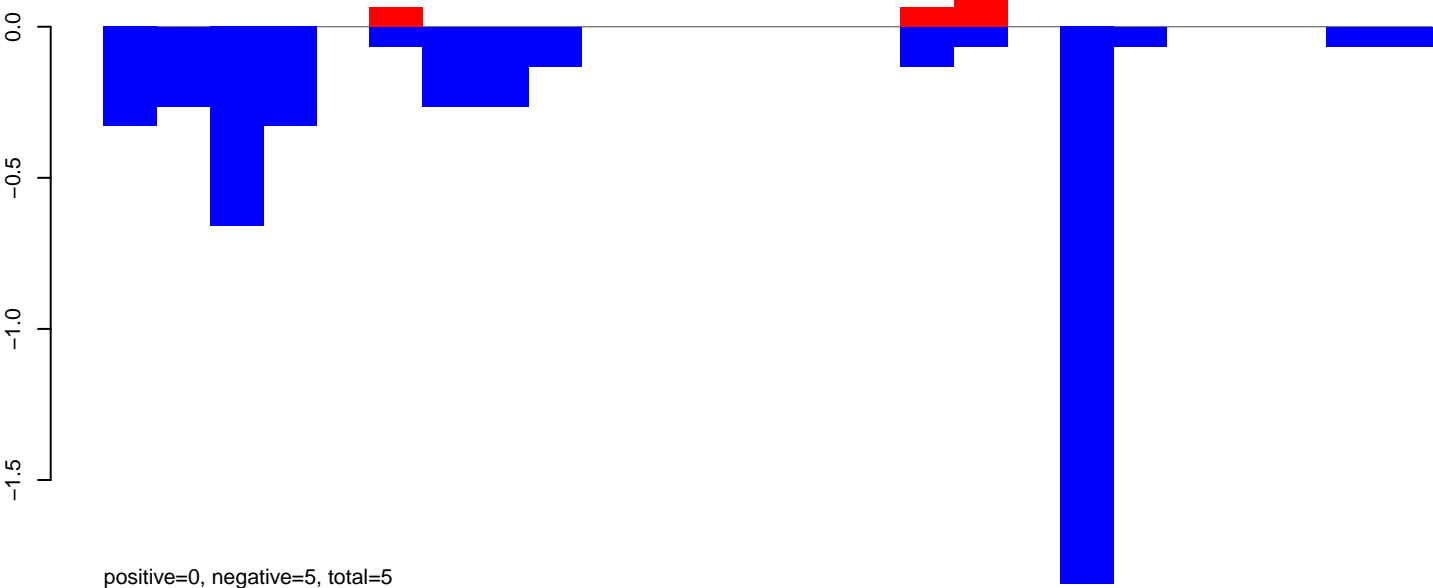

AeAlbo\_FemaleWhole\_BF\_CT.24\_35.rep

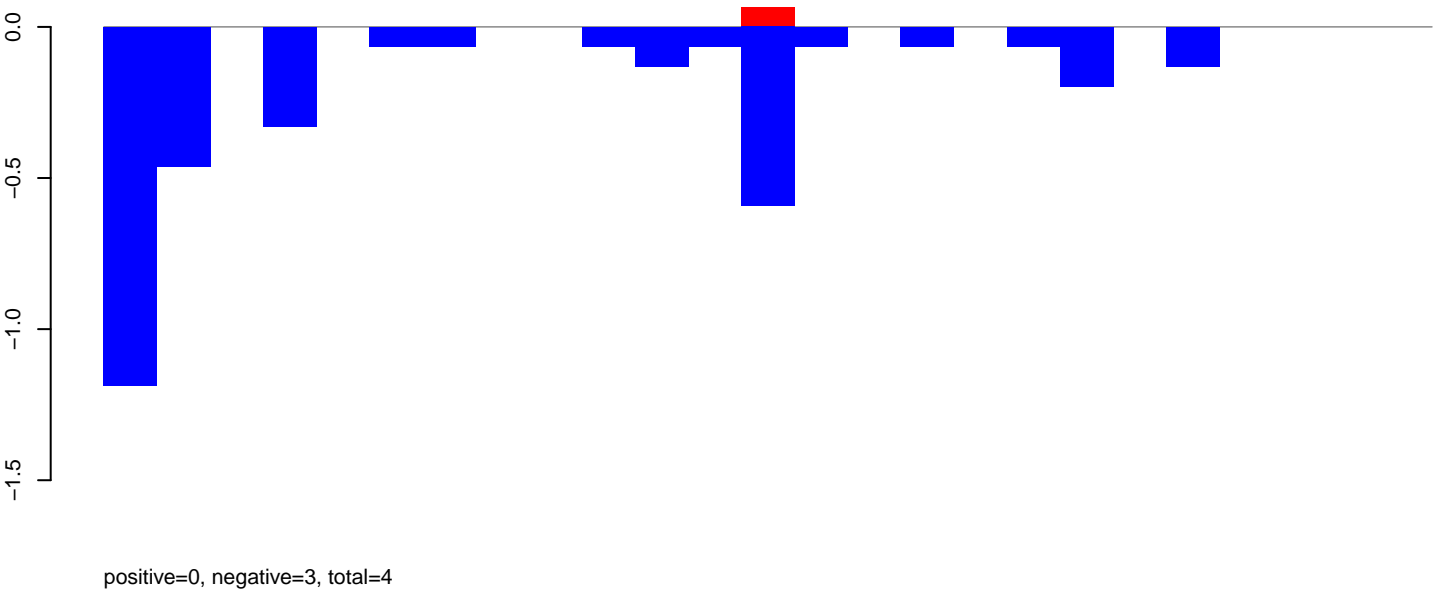

AeAlbo\_FemaleWhole\_BF\_CT.rep

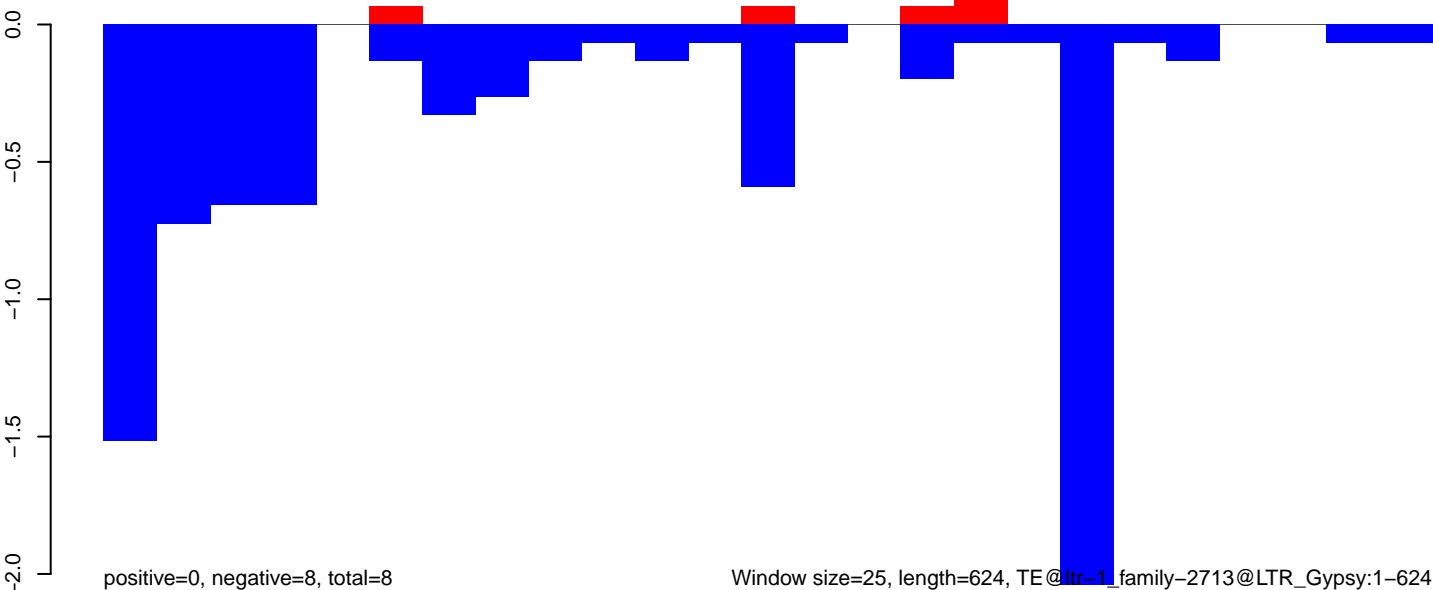

AeAlbo\_FemaleWhole\_BF\_CT.18\_23.rep

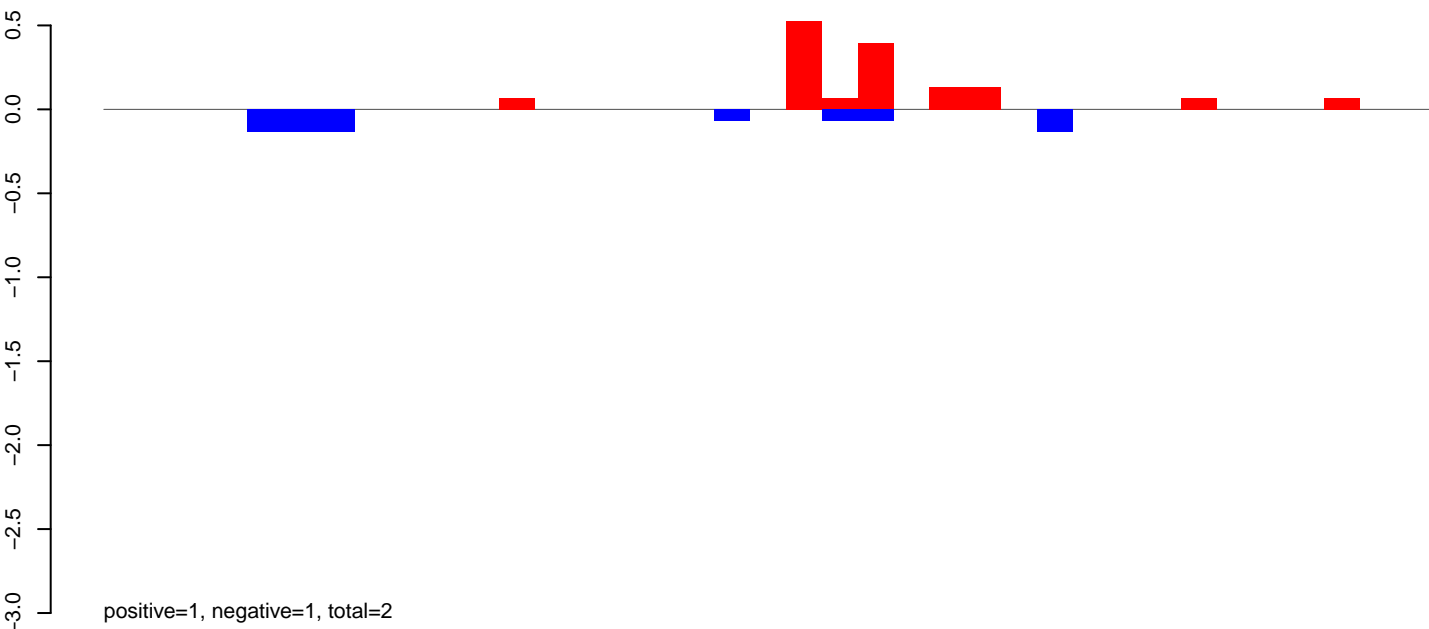

AeAlbo\_FemaleWhole\_BF\_CT.24\_35.rep

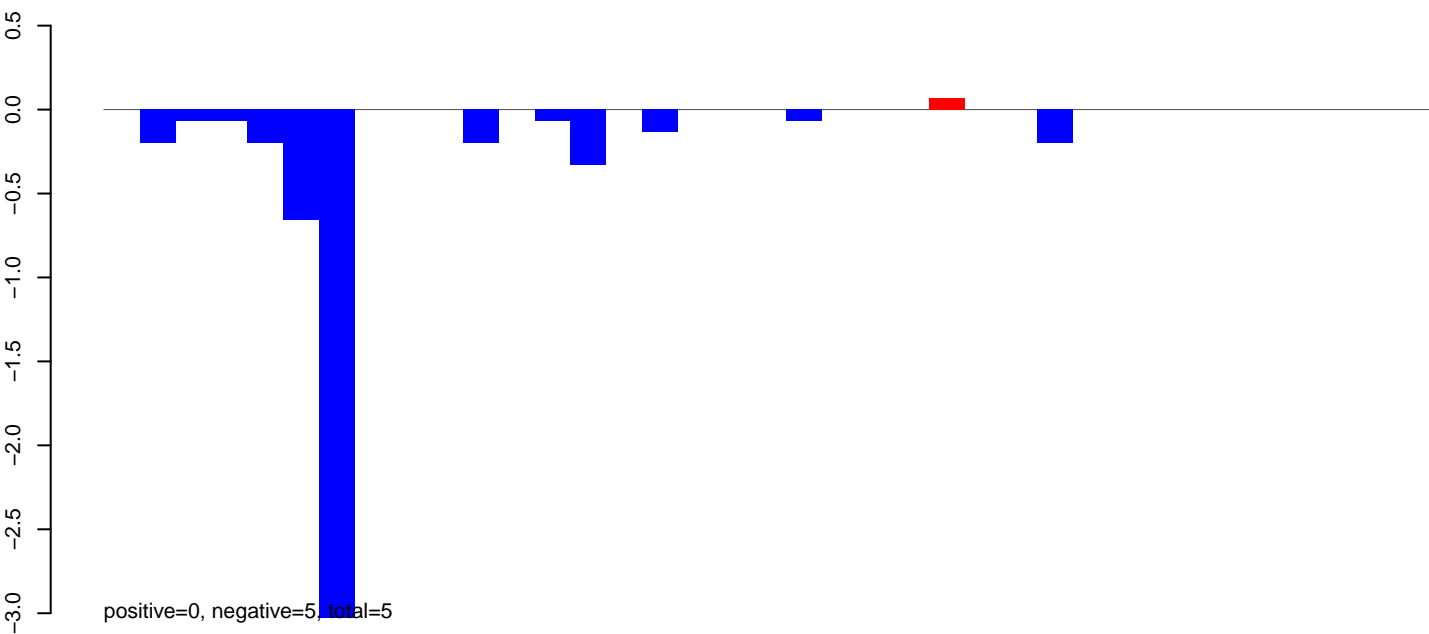

AeAlbo\_FemaleWhole\_BF\_CT.rep

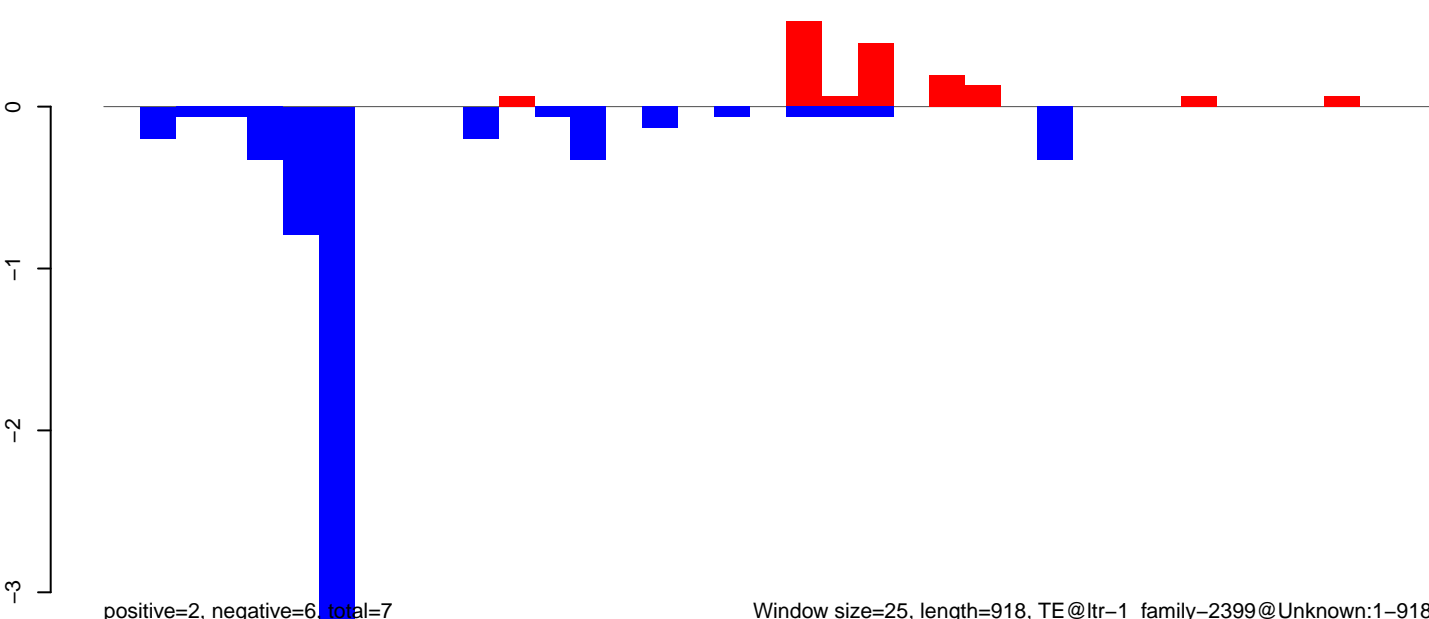

AeAlbo\_FemaleWhole\_BF\_CT.18\_23.rep

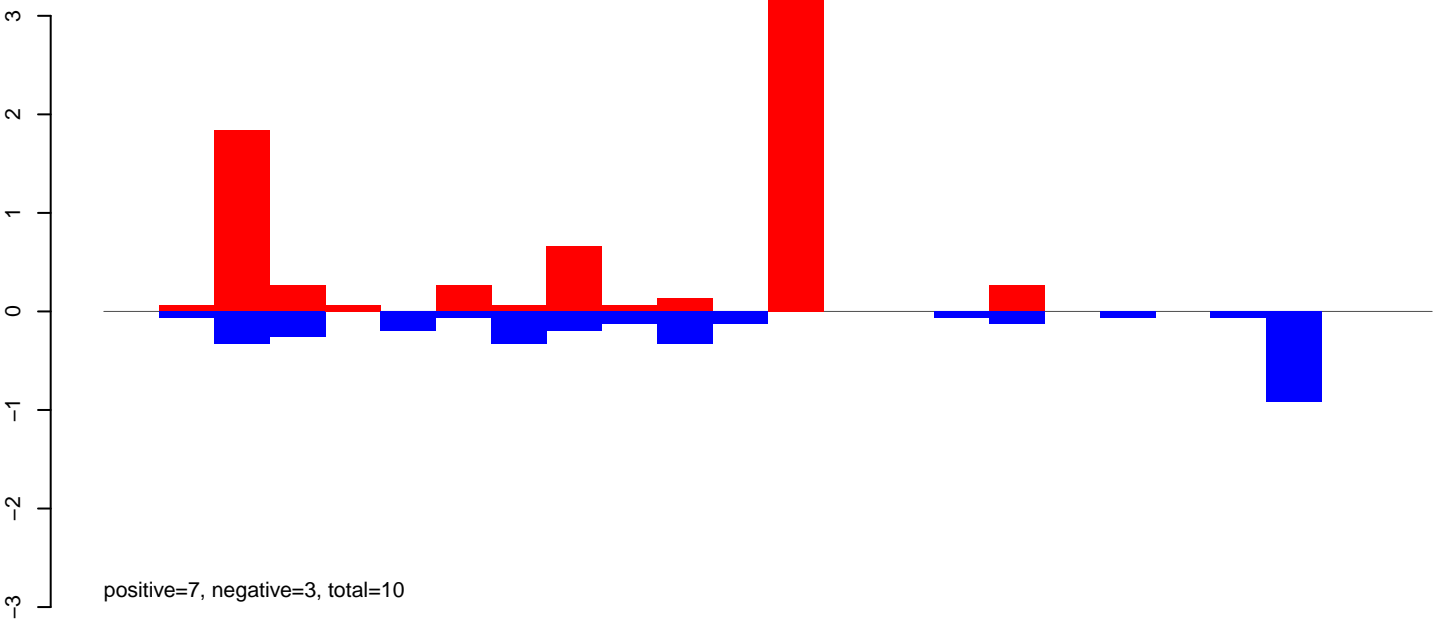

AeAlbo\_FemaleWhole\_BF\_CT.24\_35.rep

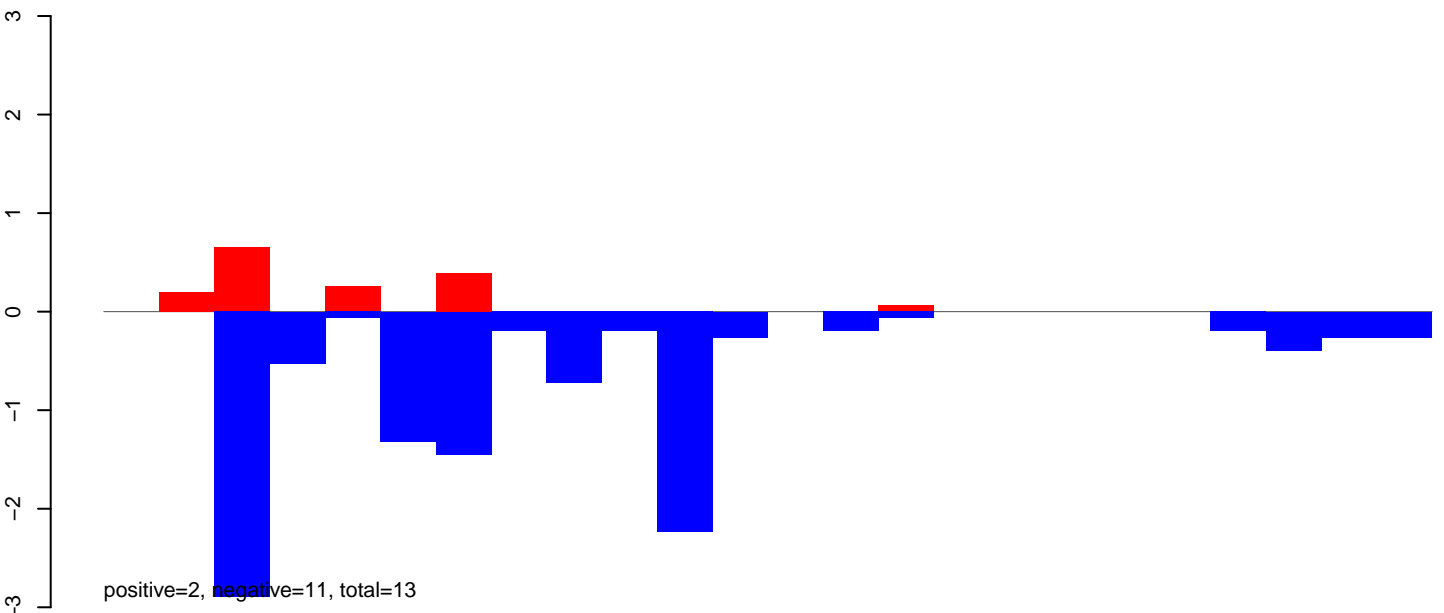

AeAlbo\_FemaleWhole\_BF\_CT.rep

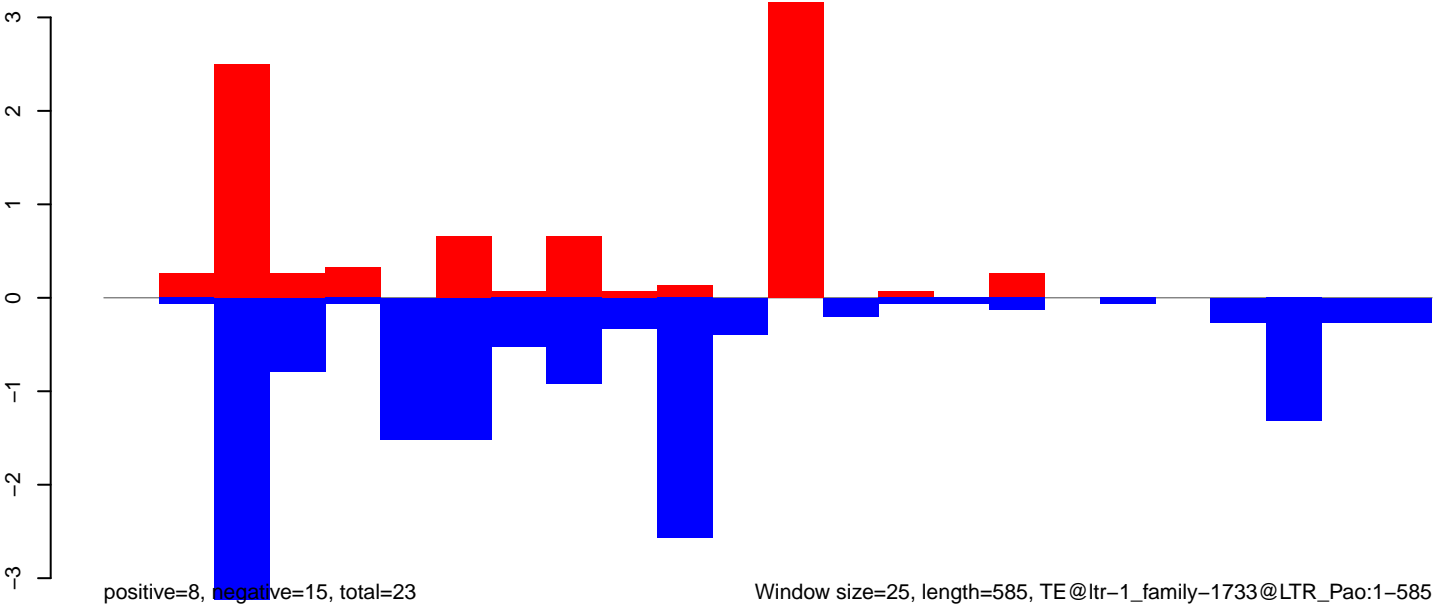

Window size=25, length=585, TE@ltr-1\_family-1733@LTR\_Pao:1-585

AeAlbo\_FemaleWhole\_BF\_CT.18\_23.rep

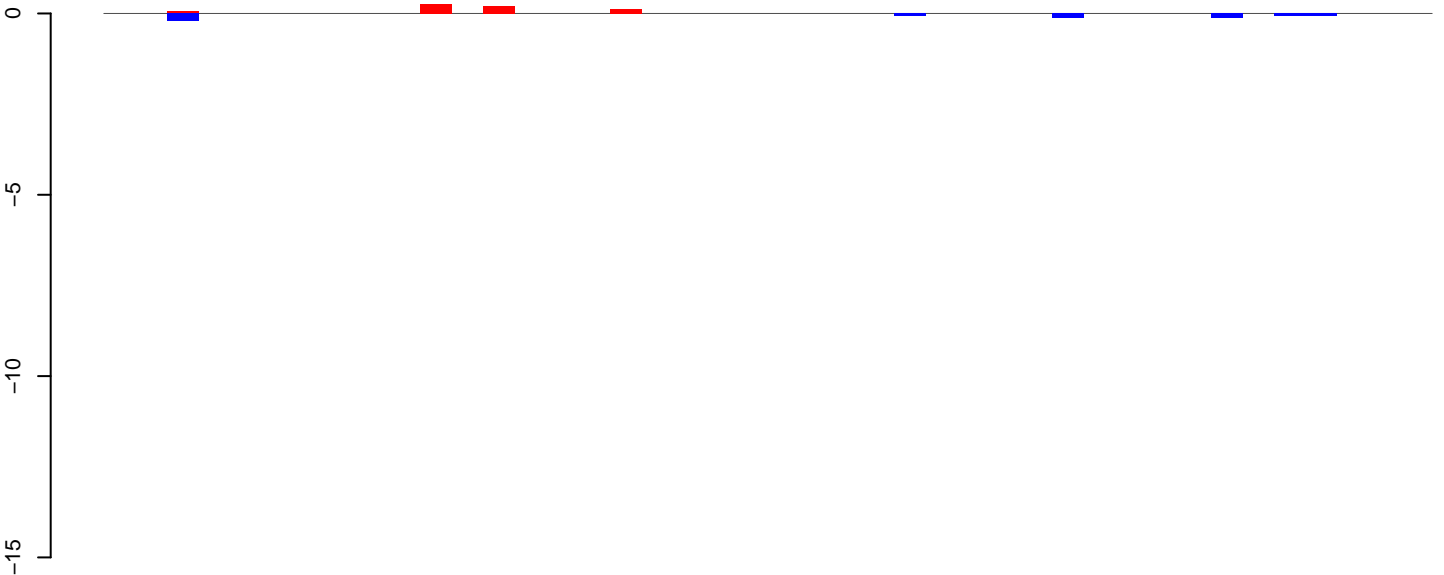

positive=1, negative=1, total=1

AeAlbo\_FemaleWhole\_BF\_CT.24\_35.rep

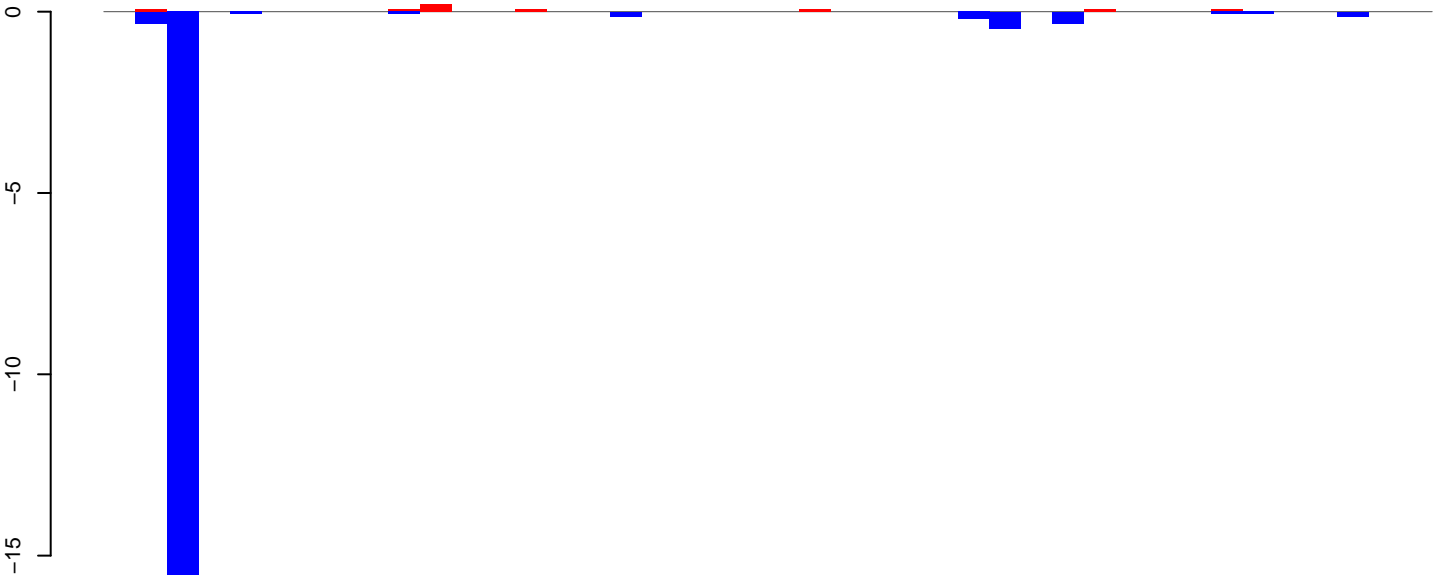

positive=1, negative=18, total=19

AeAlbo\_FemaleWhole\_BF\_CT.rep

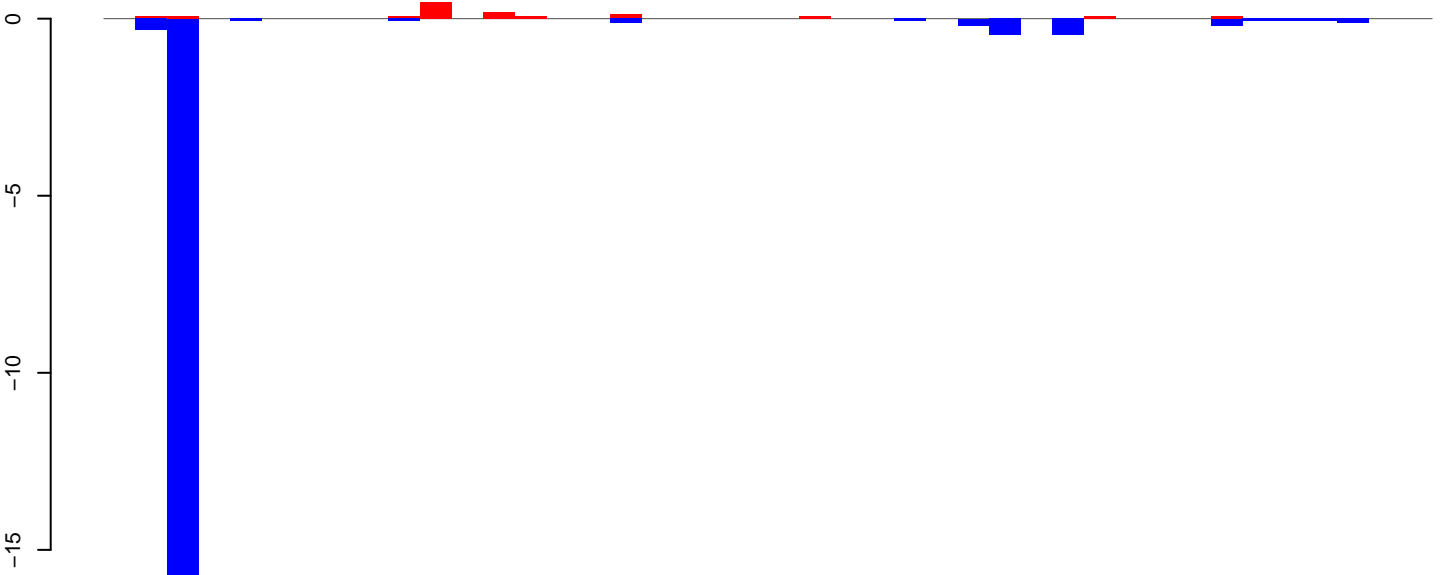

positive=1, negative=19, total=20

Window size=25, length=1040, TE@rnd-6\_family-8041@LTR\_Gypsy:1-1040

AeAlbo\_FemaleWhole\_BF\_CT.18\_23.rep

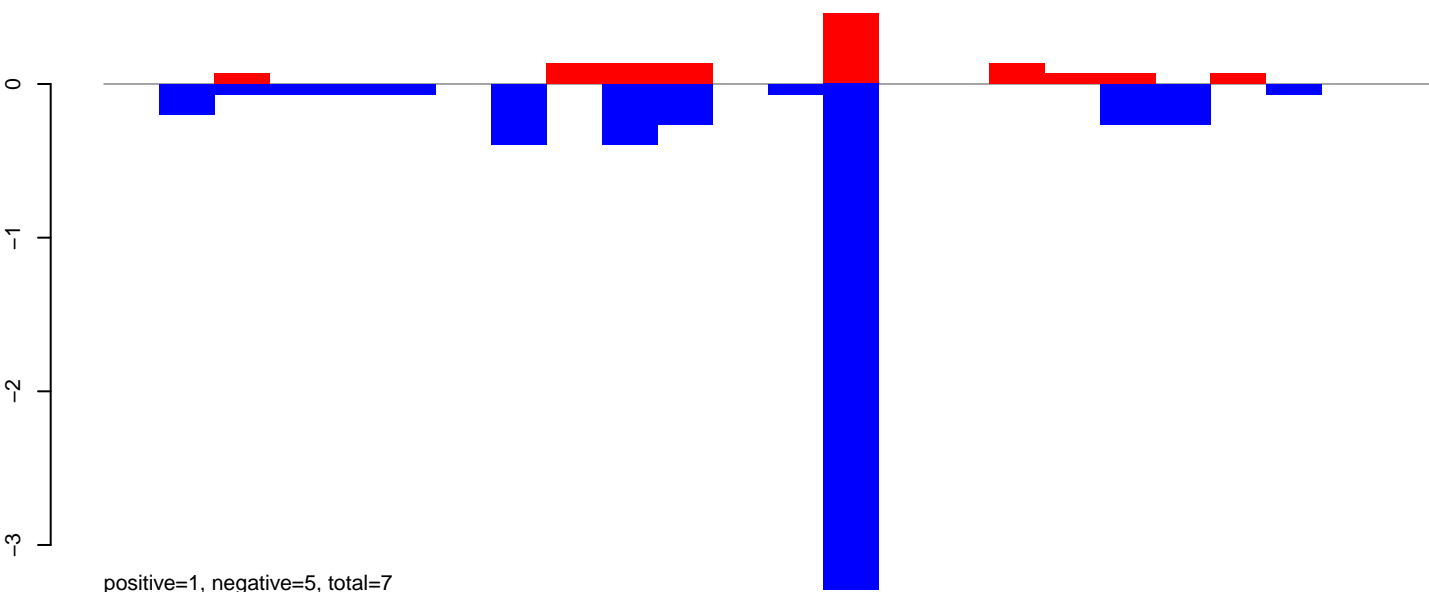

positive=1, negative=5, total=7

AeAlbo\_FemaleWhole\_BF\_CT.24\_35.rep

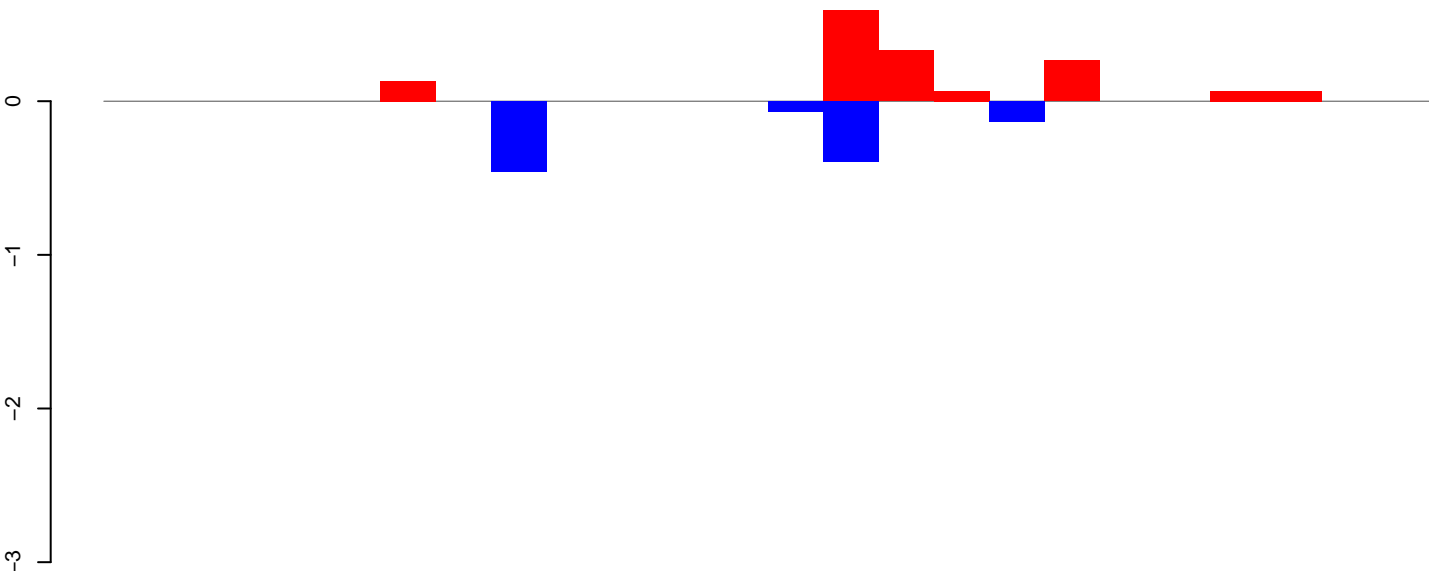

positive=2, negative=1, total=3

AeAlbo\_FemaleWhole\_BF\_CT.rep

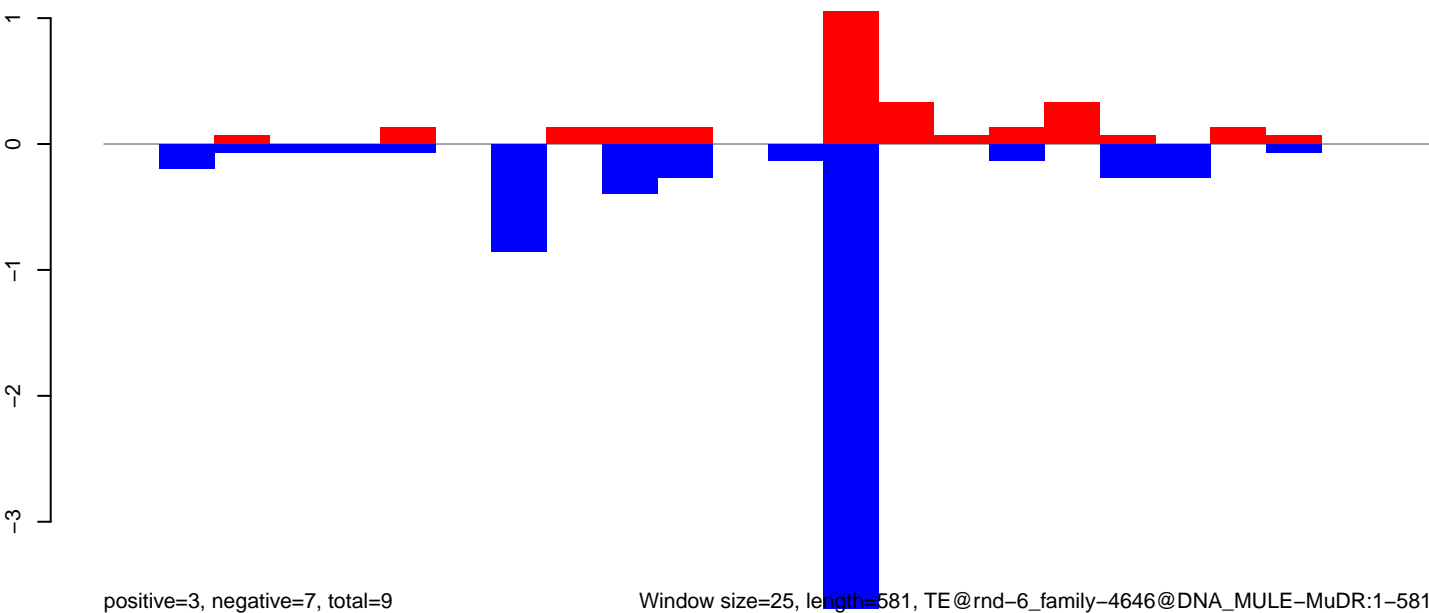

positive=3, negative=7, total=9

Window size=25, length=581, TE@rnd-6\_family-4646@DNA\_MULE-MuDR:1-581



AeAlbo\_FemaleWhole\_BF\_CT.18\_23.rep

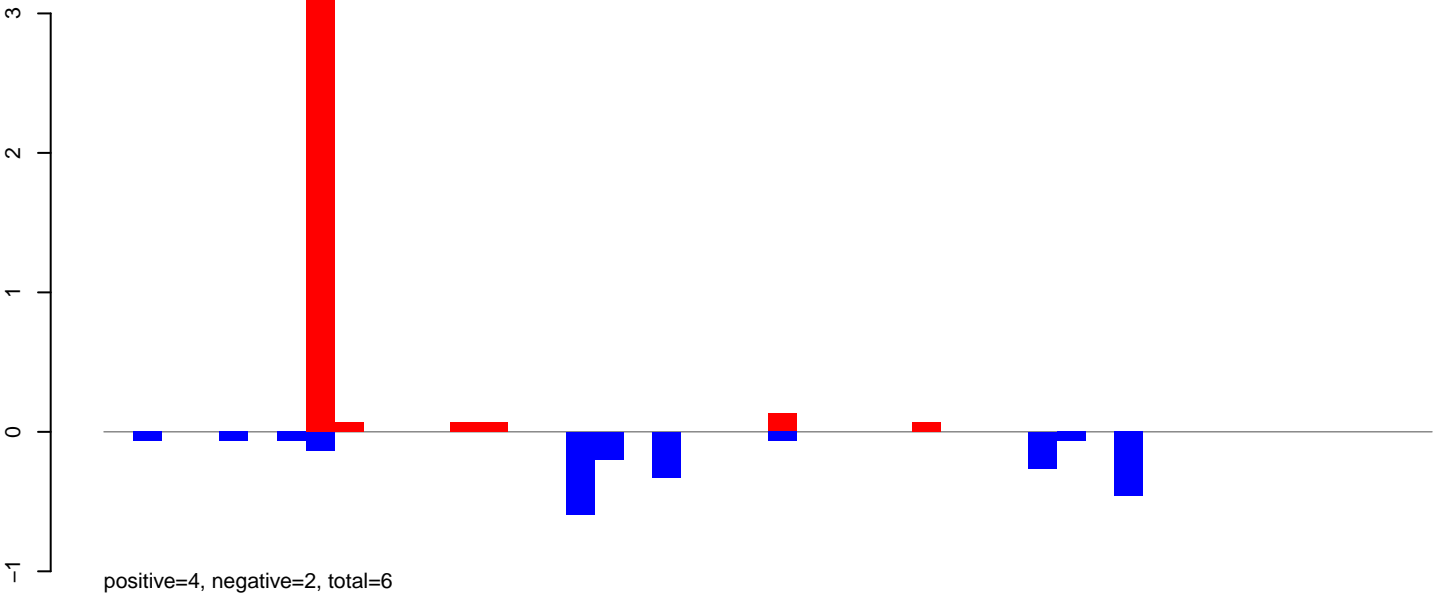

AeAlbo\_FemaleWhole\_BF\_CT.24\_35.rep

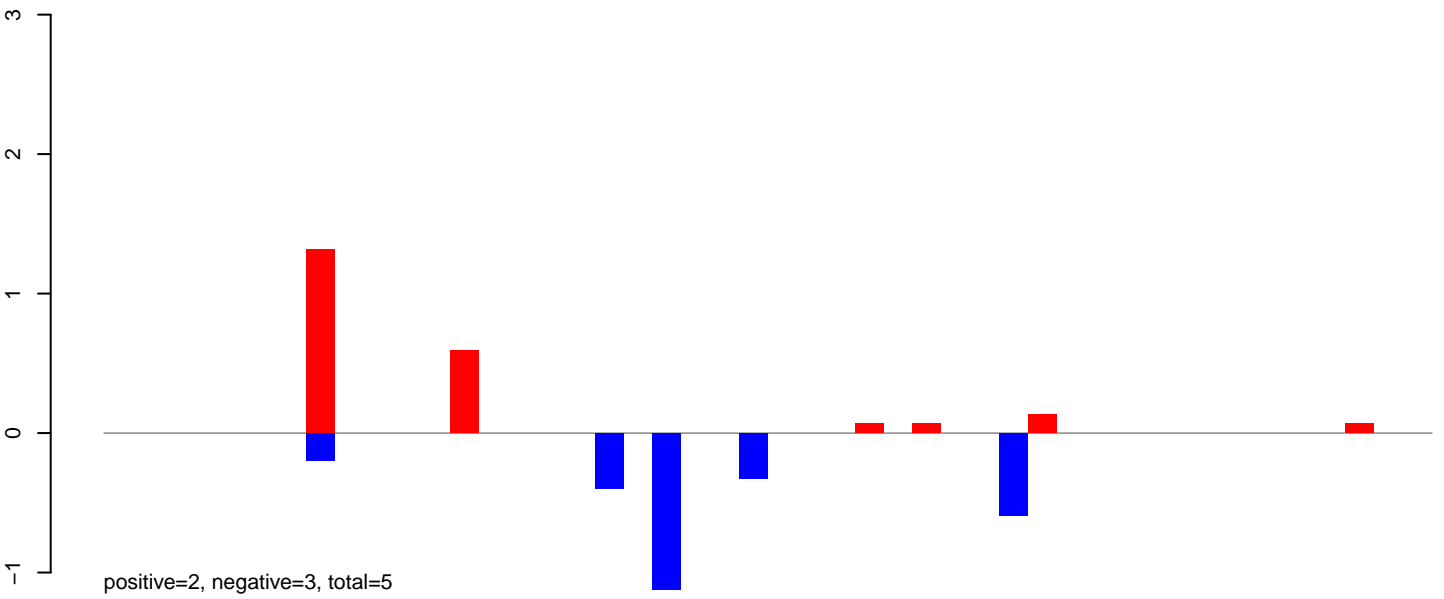

AeAlbo\_FemaleWhole\_BF\_CT.rep

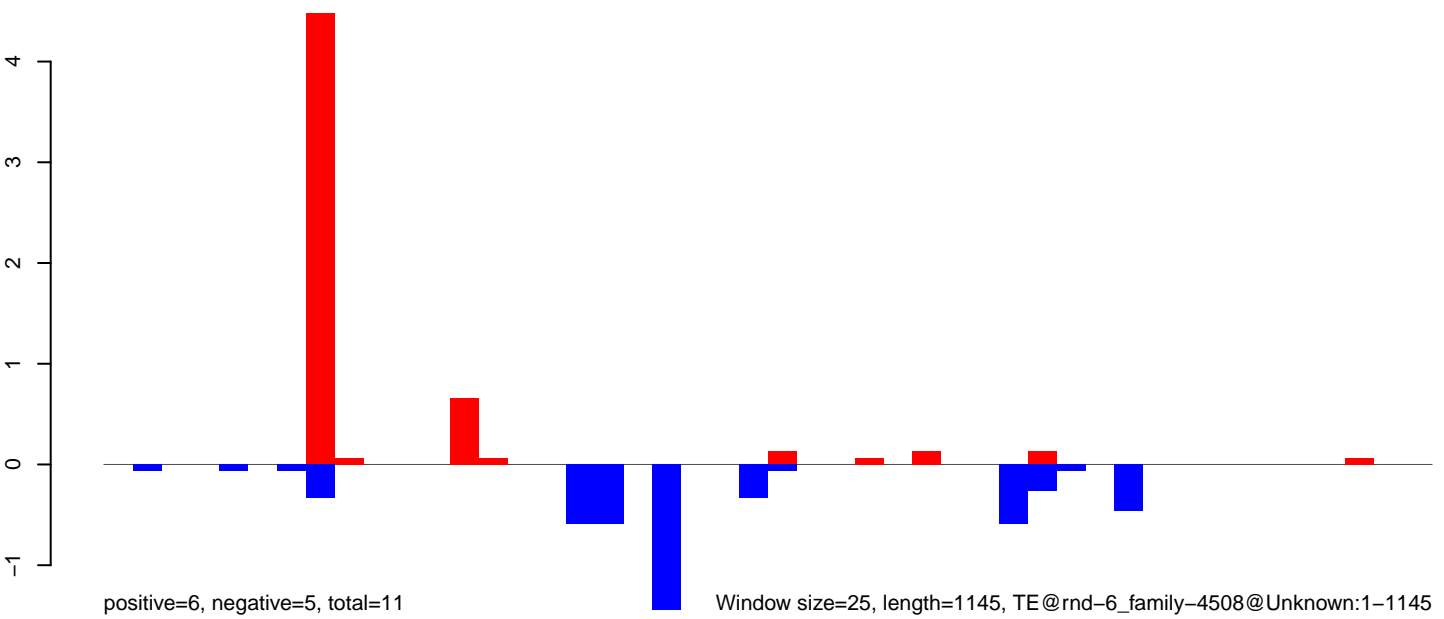

AeAlbo\_FemaleWhole\_BF\_CT.18\_23.rep

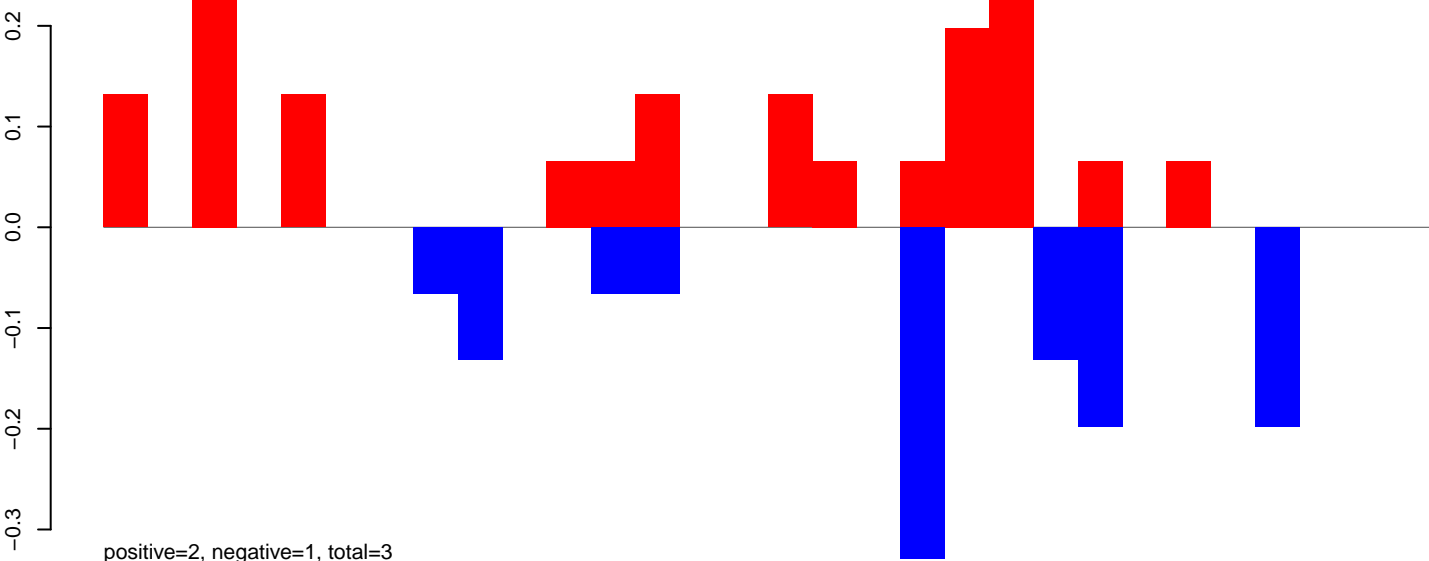

AeAlbo\_FemaleWhole\_BF\_CT.24\_35.rep

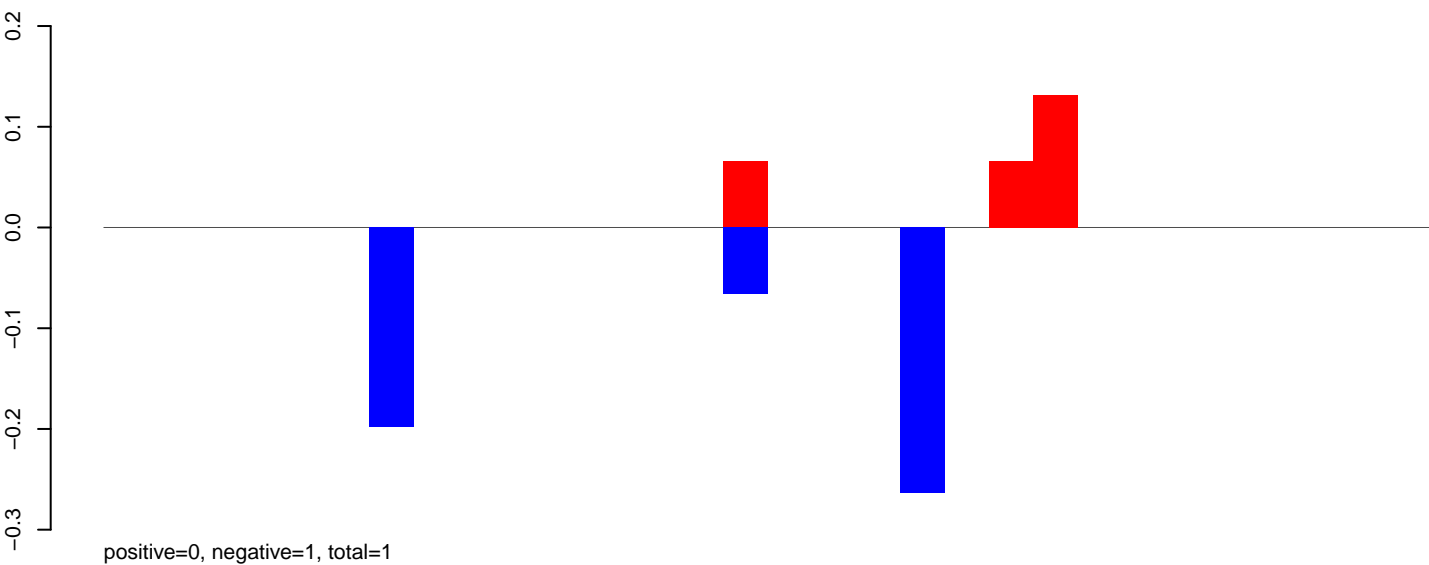

AeAlbo\_FemaleWhole\_BF\_CT.rep

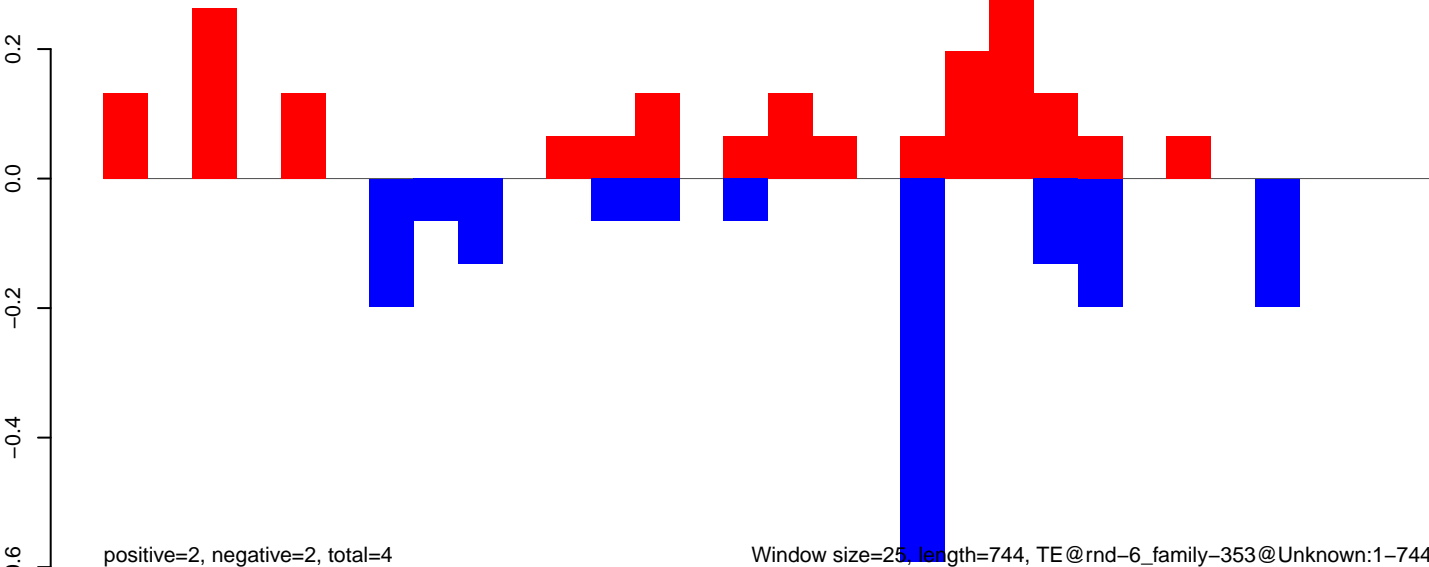

AeAlbo\_FemaleWhole\_BF\_CT.18\_23.rep

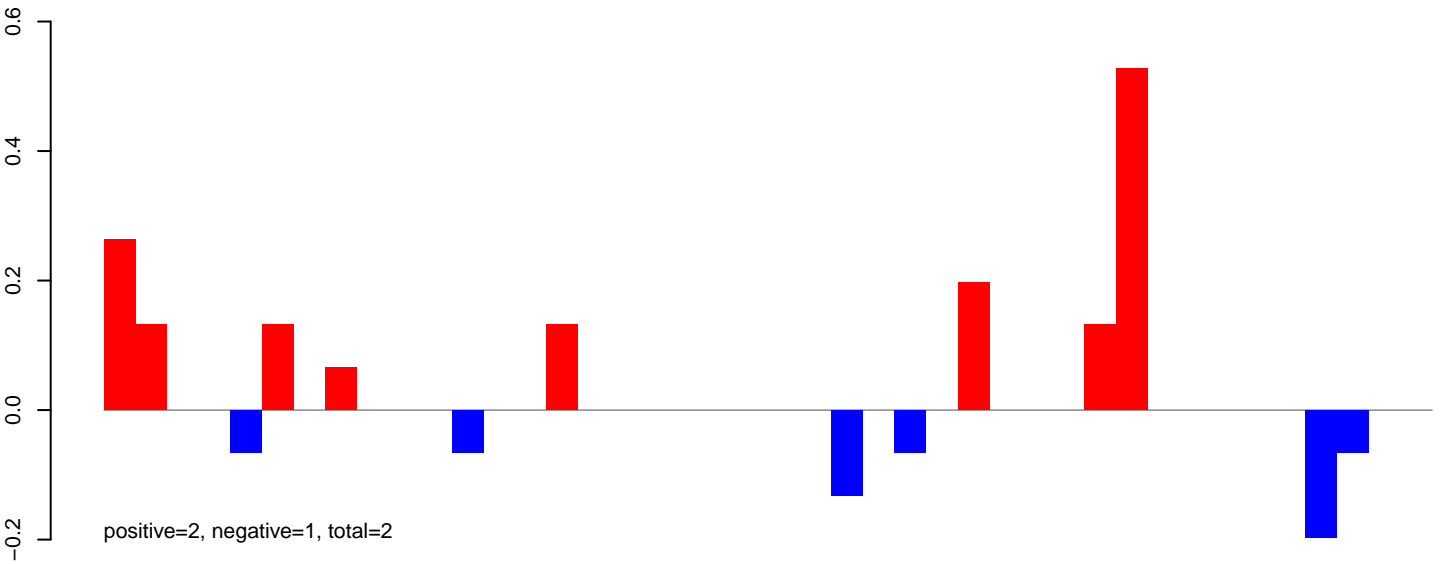

AeAlbo\_FemaleWhole\_BF\_CT.24\_35.rep

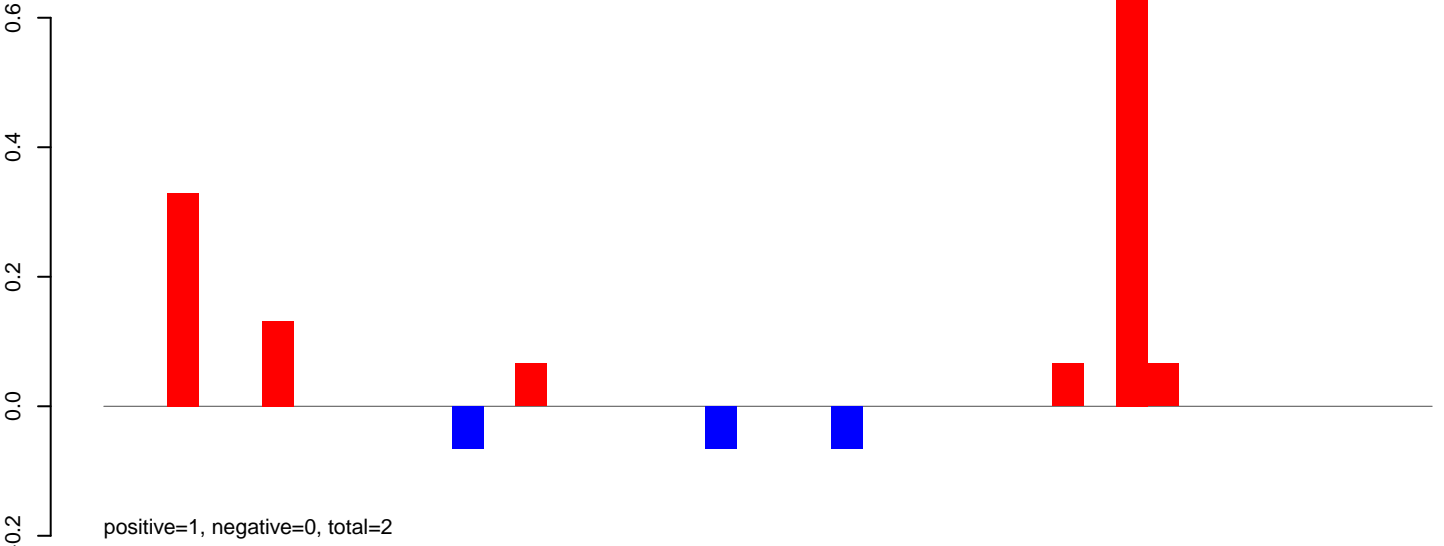

AeAlbo\_FemaleWhole\_BF\_CT.rep

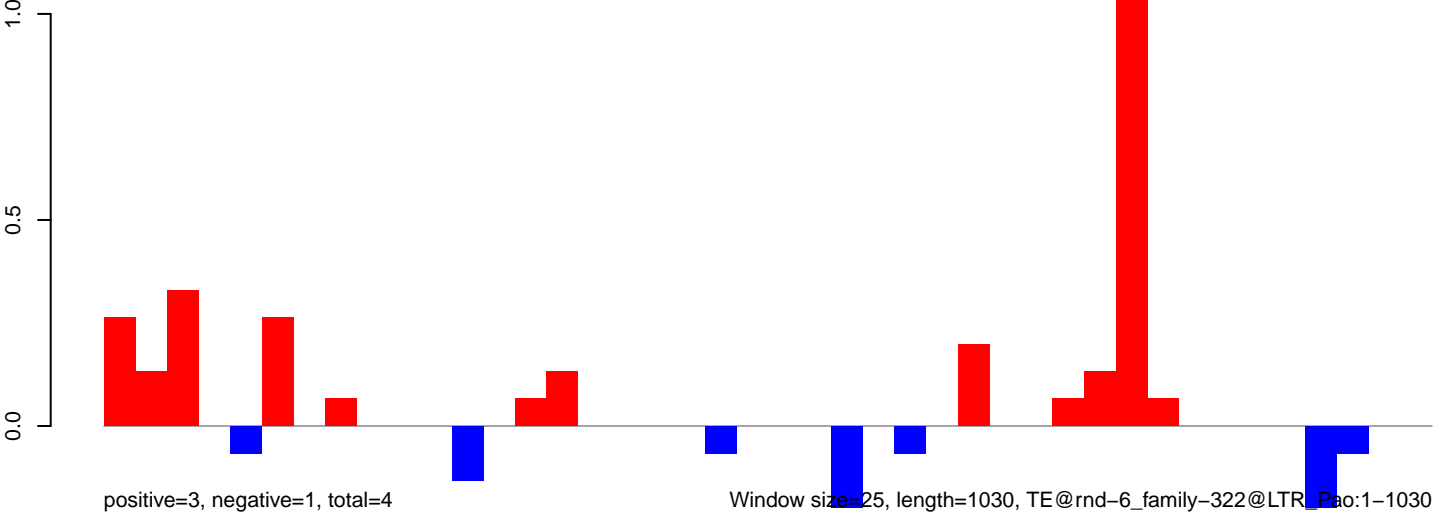

AeAlbo\_FemaleWhole\_BF\_CT.18\_23.rep

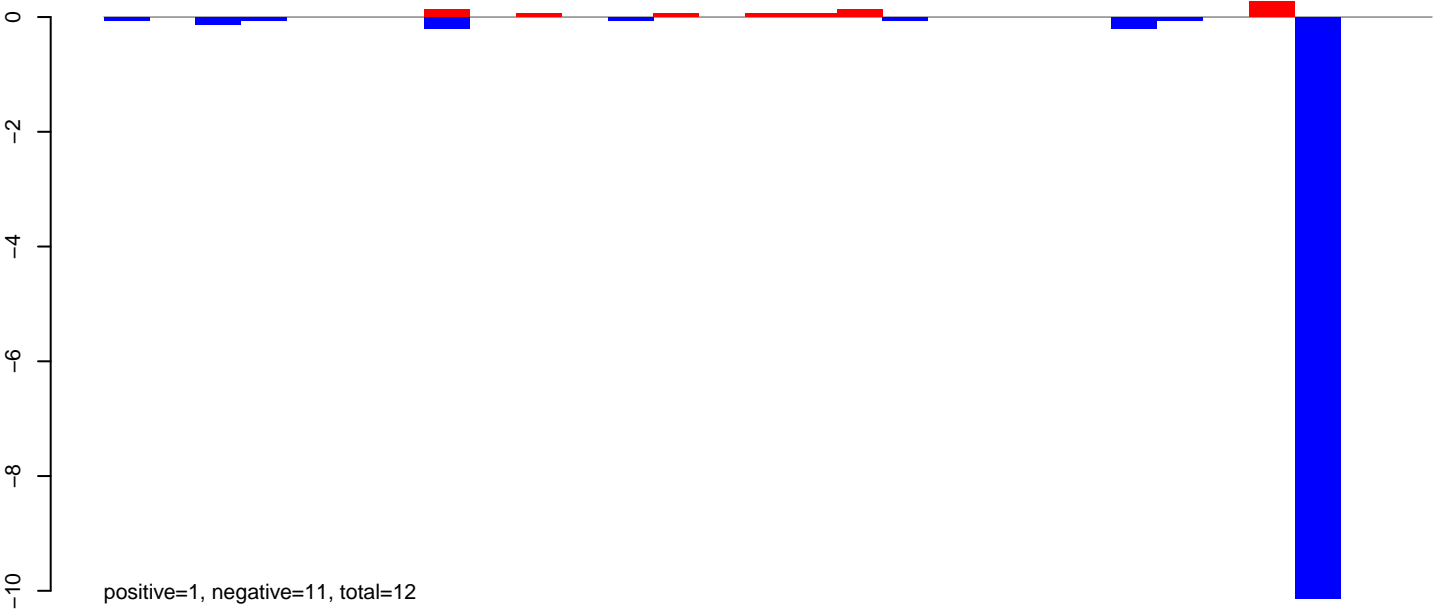

AeAlbo\_FemaleWhole\_BF\_CT.24\_35.rep

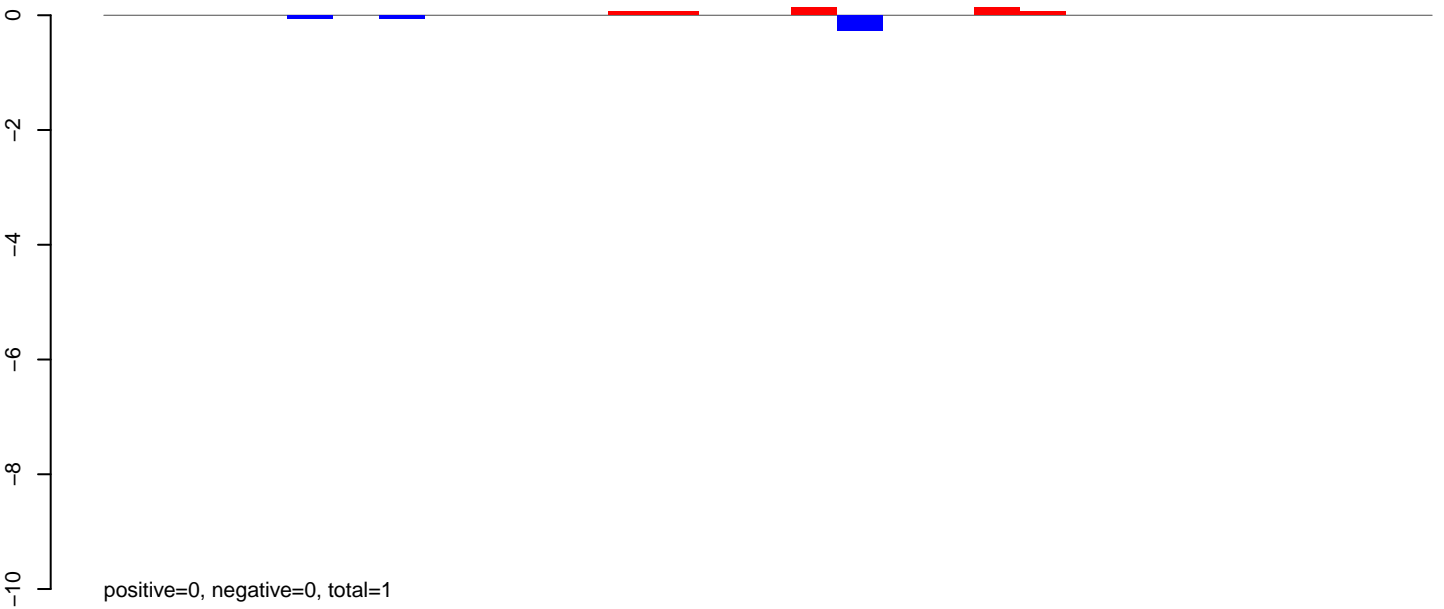

AeAlbo\_FemaleWhole\_BF\_CT.rep

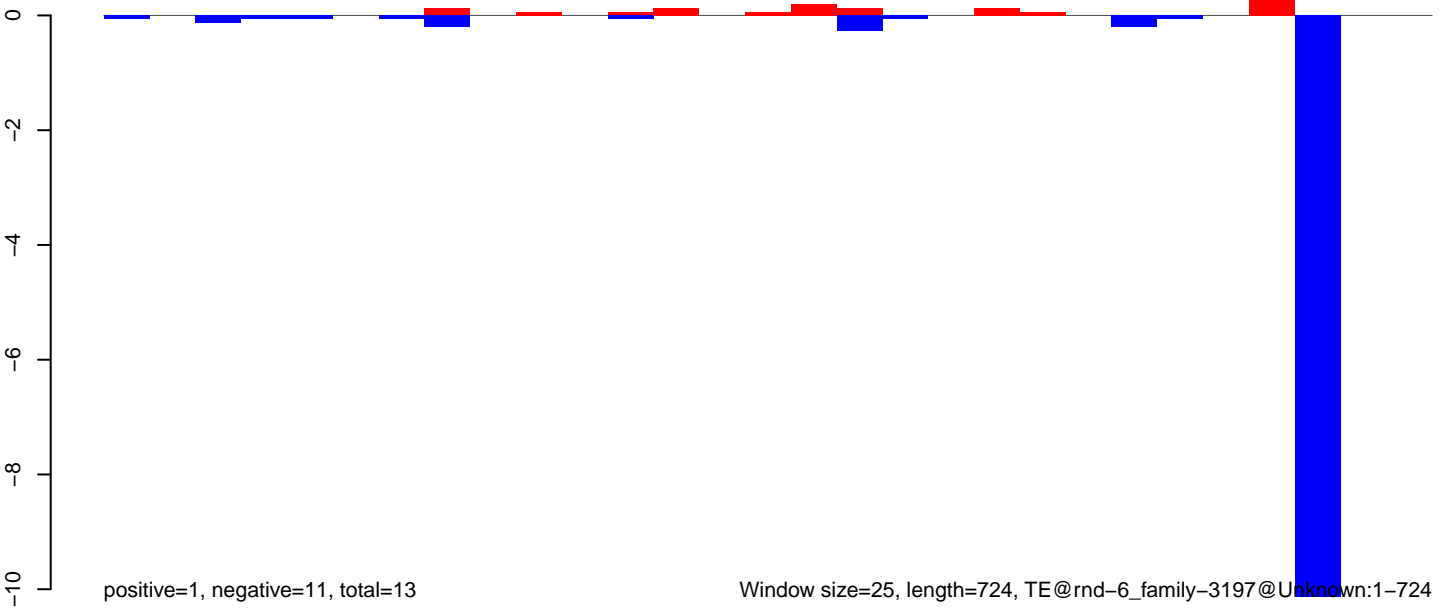

AeAlbo\_FemaleWhole\_BF\_CT.18\_23.rep

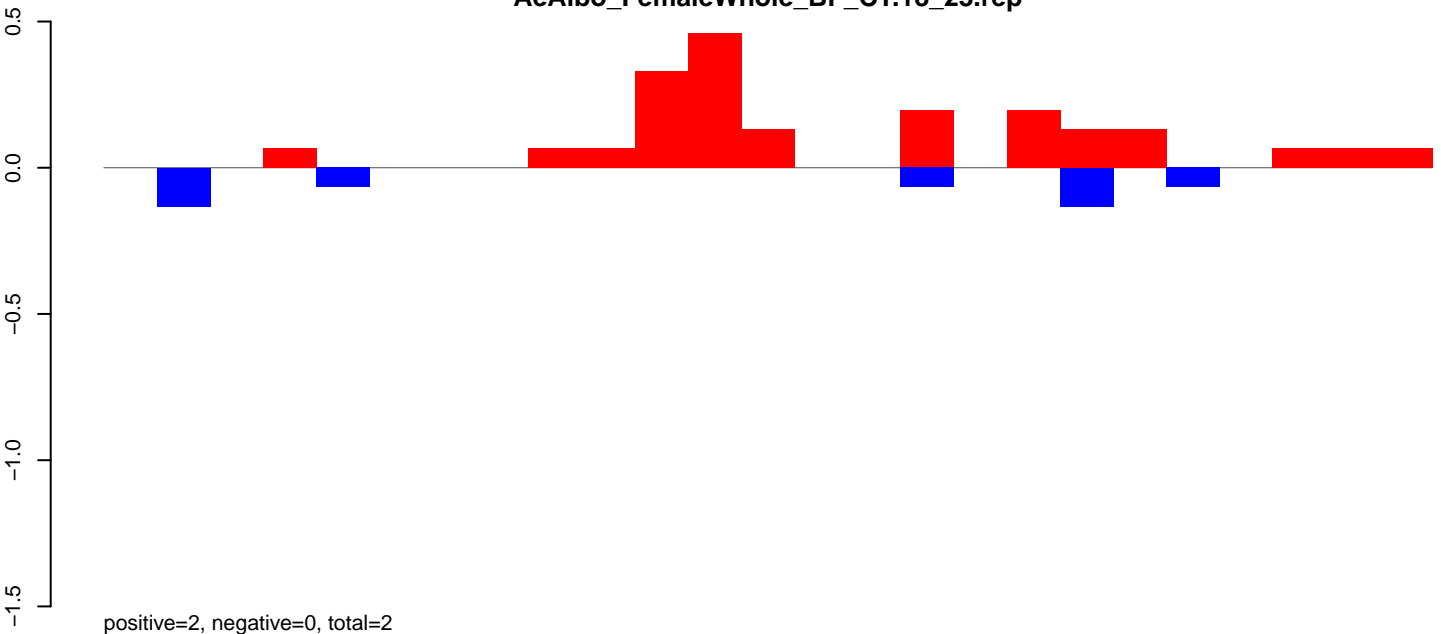

AeAlbo\_FemaleWhole\_BF\_CT.24\_35.rep

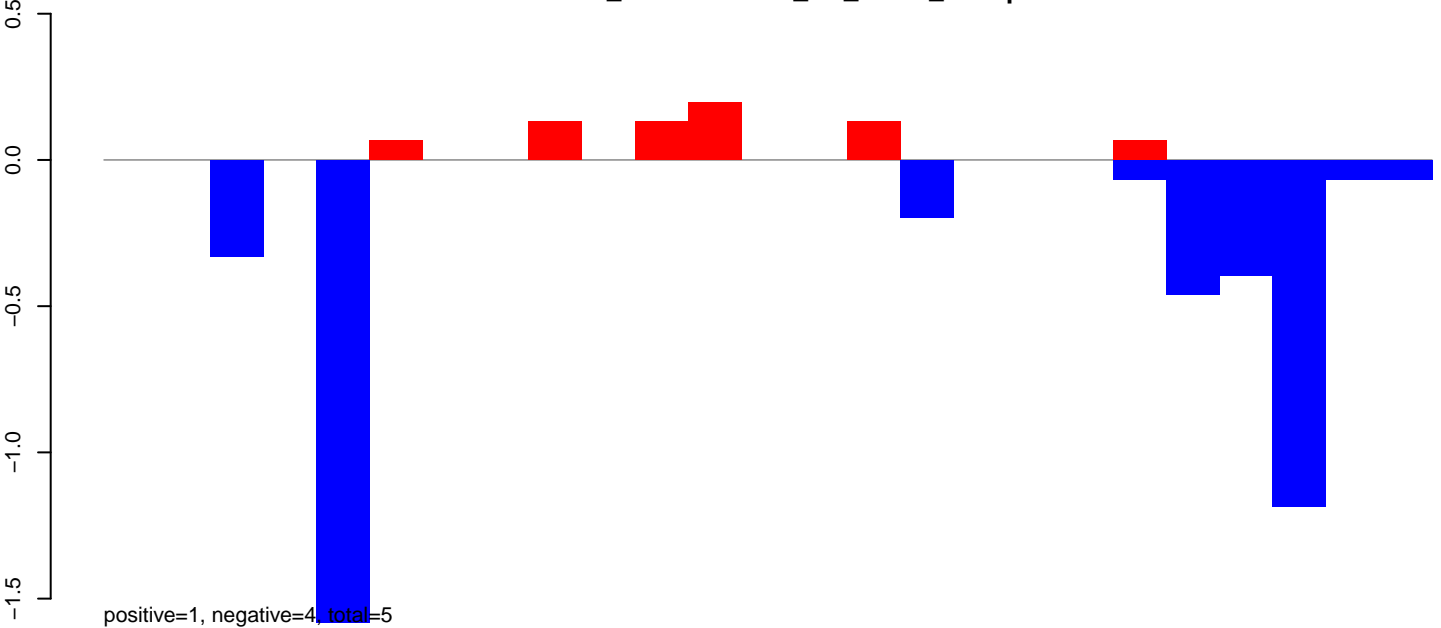

AeAlbo\_FemaleWhole\_BF\_CT.rep

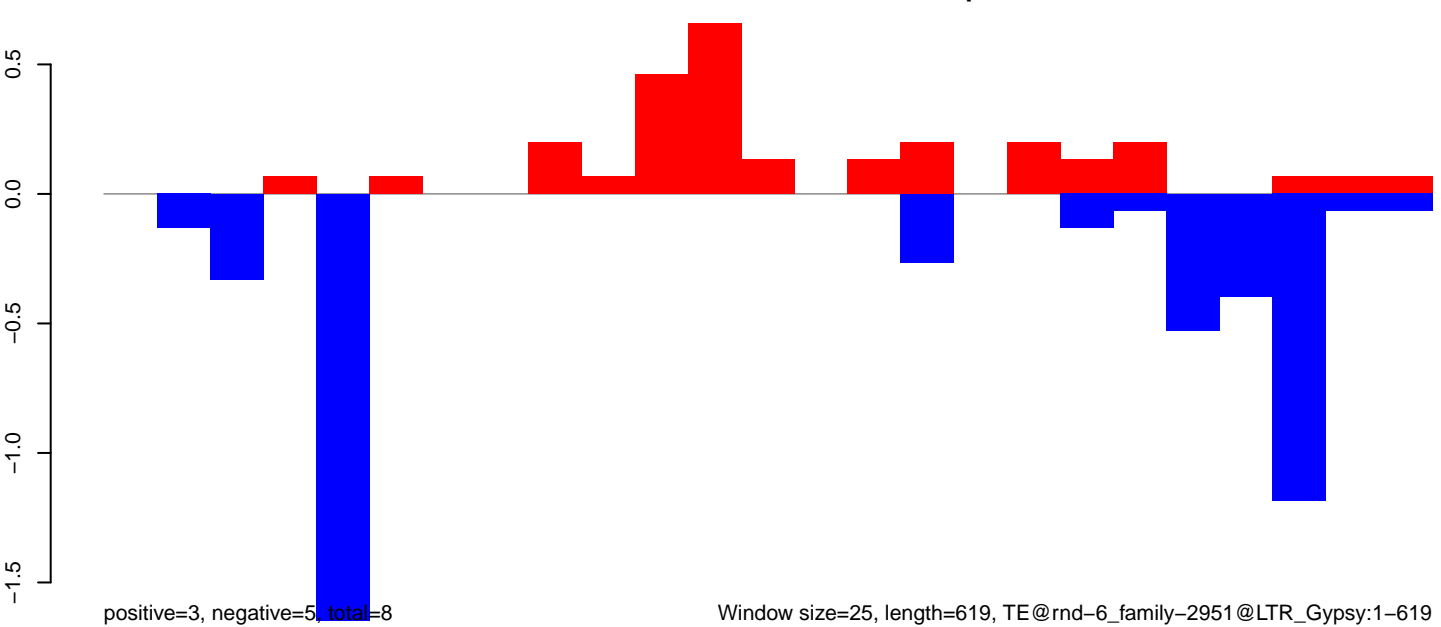

AeAlbo\_FemaleWhole\_BF\_CT.18\_23.rep

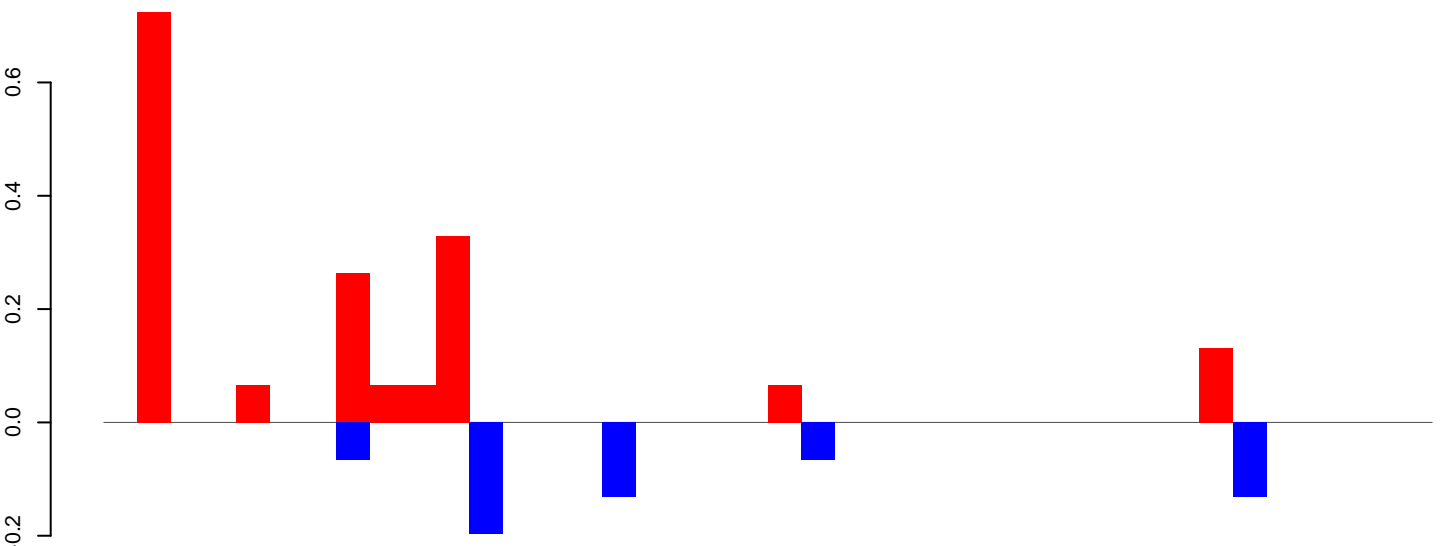

positive=2, negative=1, total=2

AeAlbo\_FemaleWhole\_BF\_CT.24\_35.rep

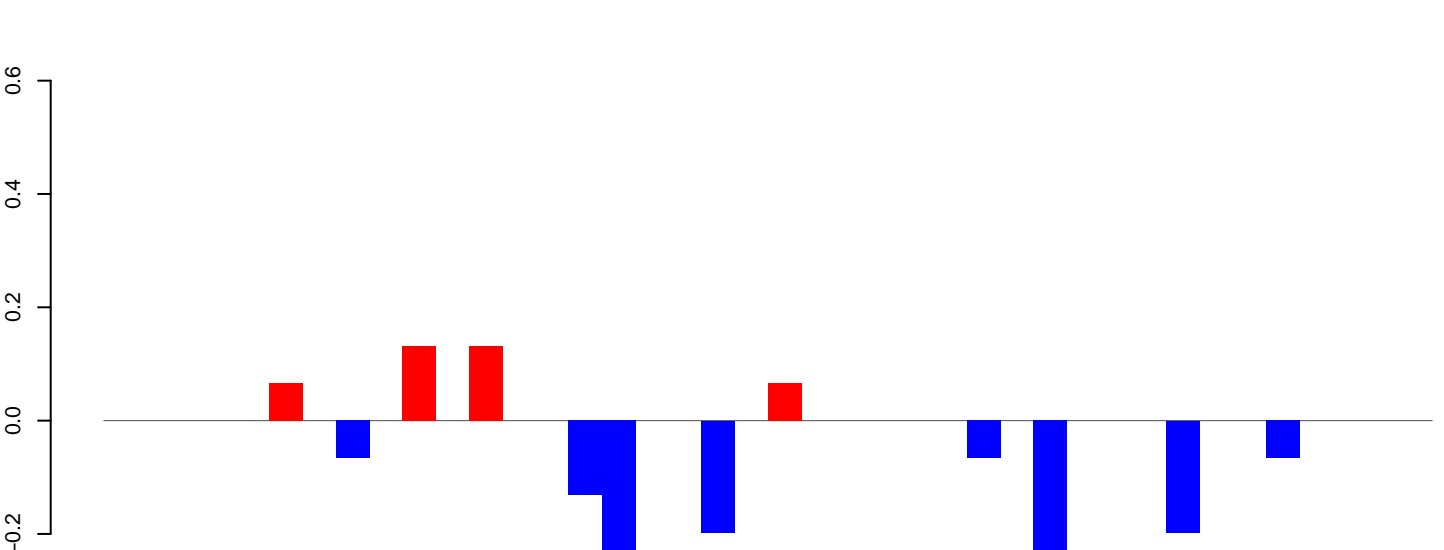

positive=0, negative=1, total=2

AeAlbo\_FemaleWhole\_BF\_CT.rep

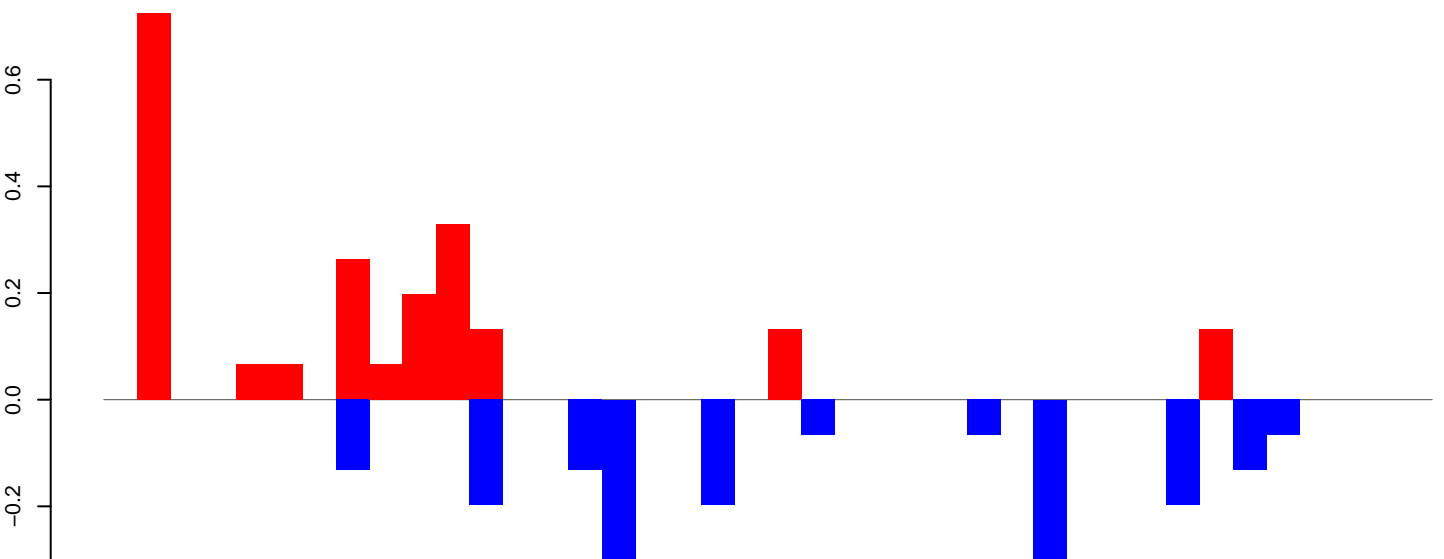

positive=2, negative=2, total=4

Window size=25, length=985, TE@rnd-6\_family-2421@LTR\_Gypsy:1-985

AeAlbo\_FemaleWhole\_BF\_CT.18\_23.rep

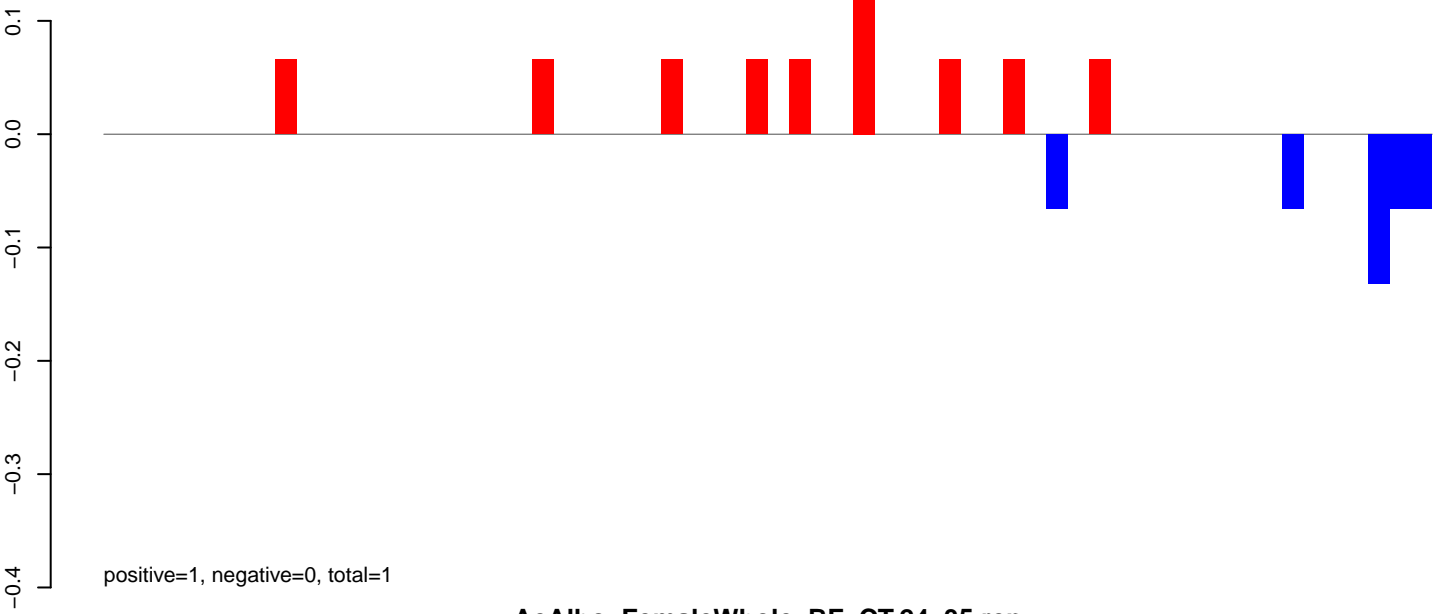

AeAlbo\_FemaleWhole\_BF\_CT.24\_35.rep

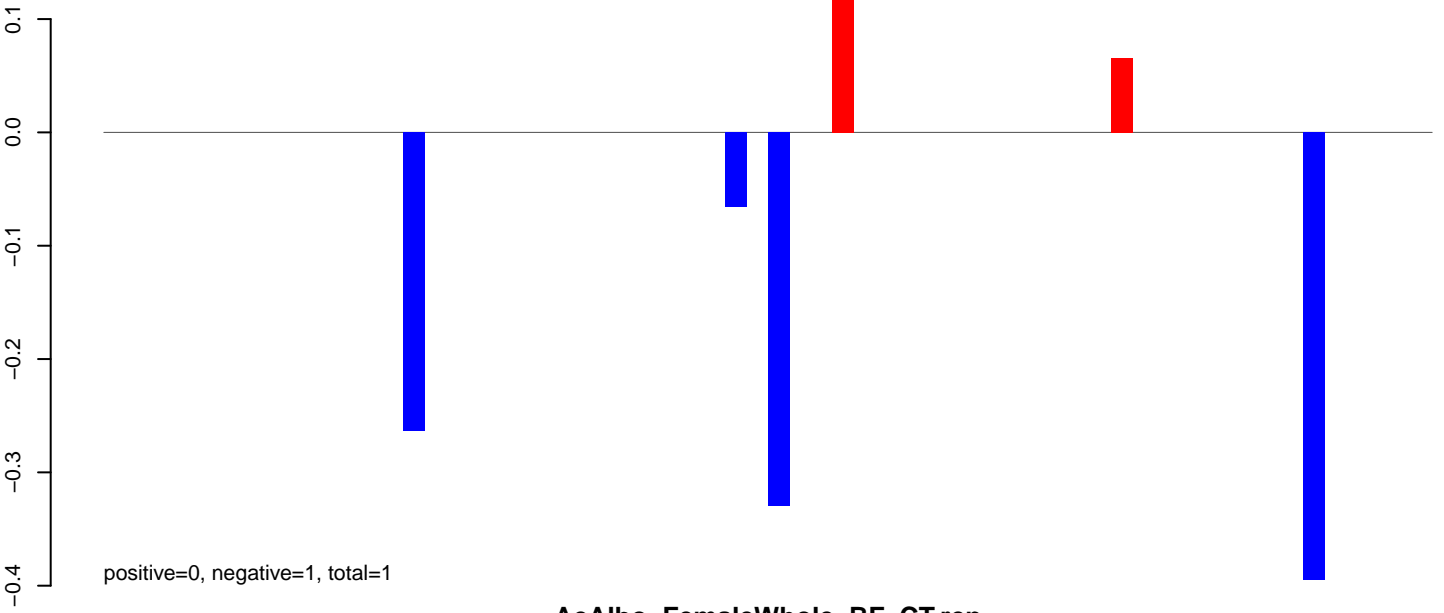

AeAlbo\_FemaleWhole\_BF\_CT.rep

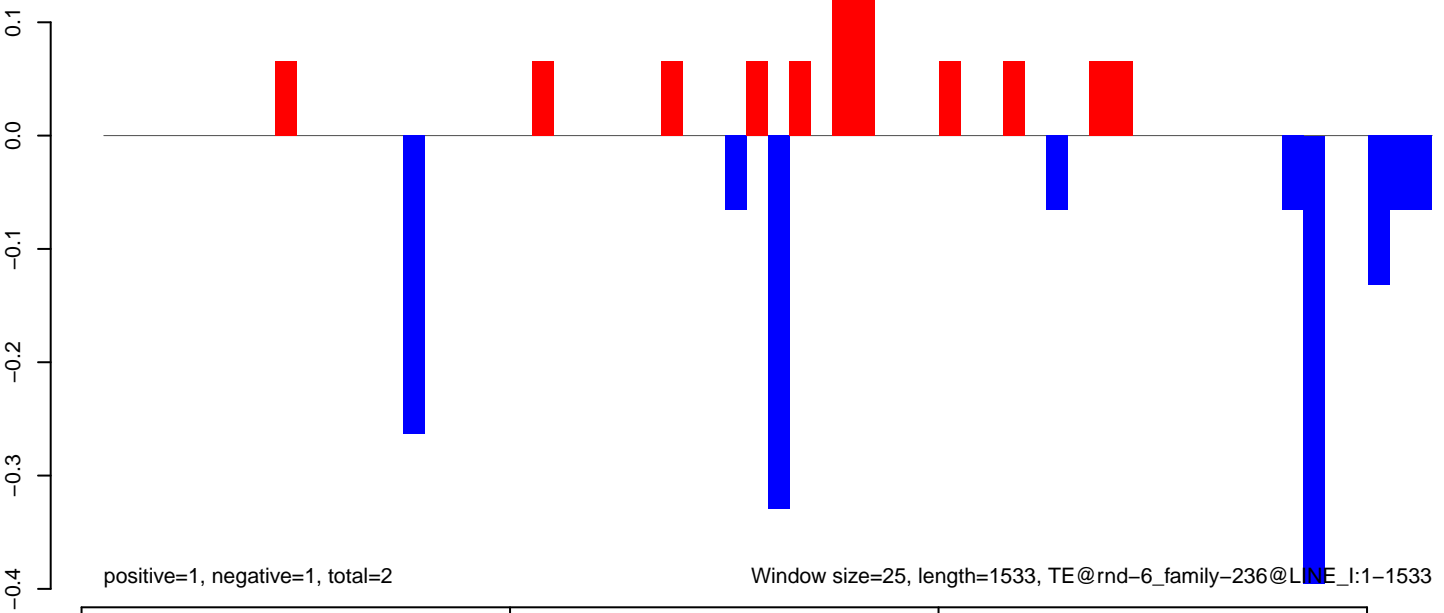

Window size=25, length=1533, TE@rnd-6\_family-236@LINE\_I:1-1533

AeAlbo\_FemaleWhole\_BF\_CT.18\_23.rep

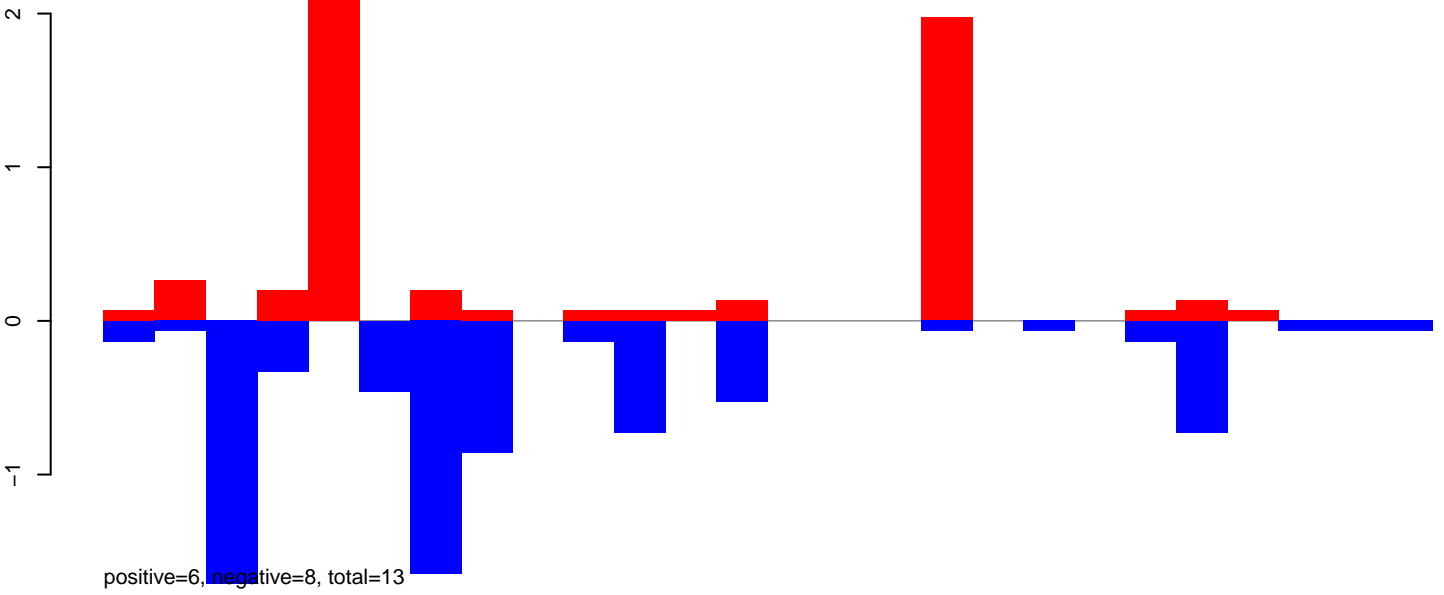

AeAlbo\_FemaleWhole\_BF\_CT.24\_35.rep

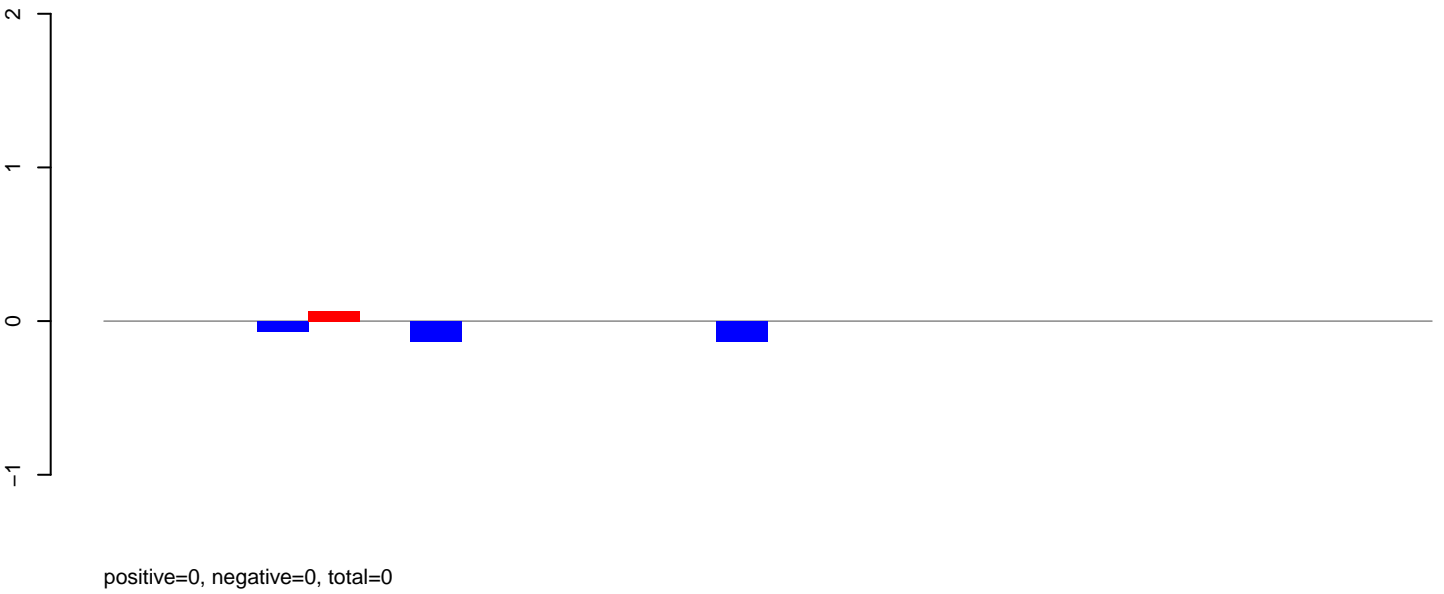

AeAlbo\_FemaleWhole\_BF\_CT.rep

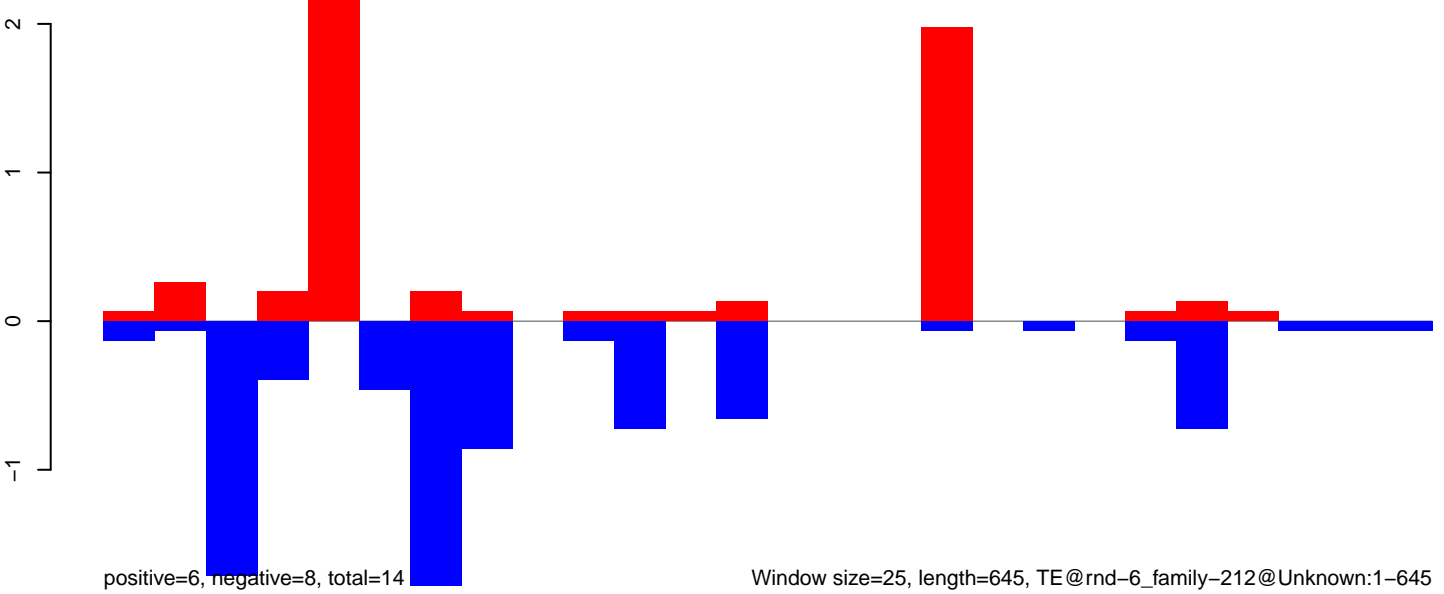



AeAlbo\_FemaleWhole\_BF\_CT.18\_23.rep

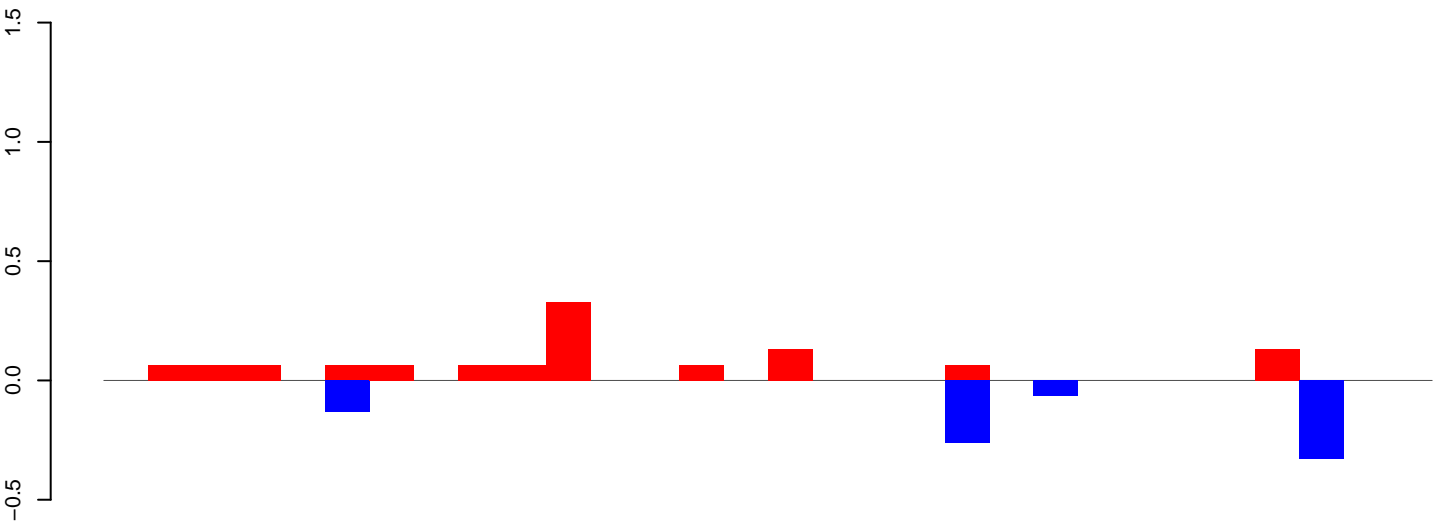

positive=1, negative=1, total=2

AeAlbo\_FemaleWhole\_BF\_CT.24\_35.rep

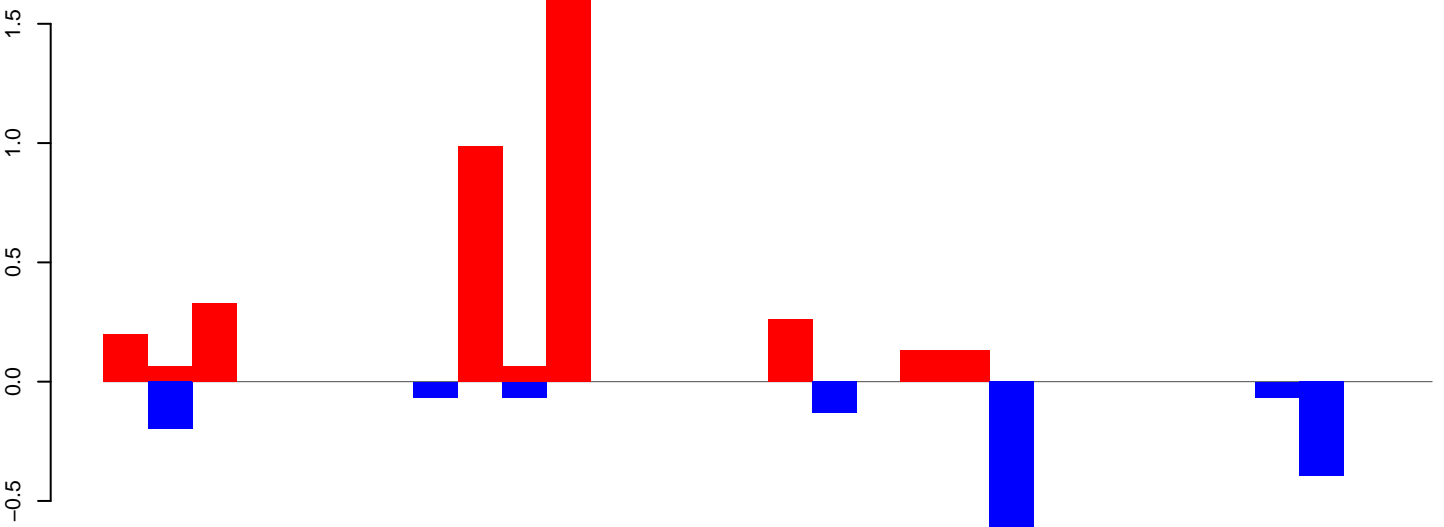

positive=4, negative=2, total=6

AeAlbo\_FemaleWhole\_BF\_CT.rep

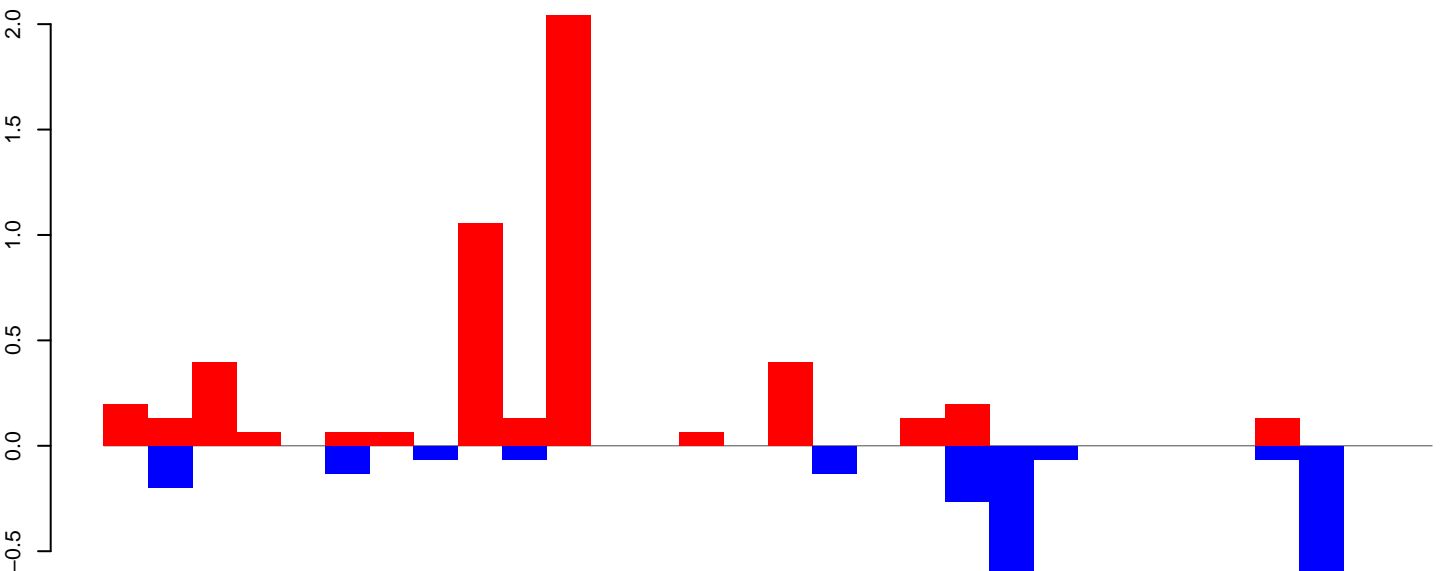

positive=5, negative=3, total=8

Window size=25, length=745, TE@rnd-6\_family-1783@Unknown:1-745

AeAlbo\_FemaleWhole\_BF\_CT.18\_23.rep

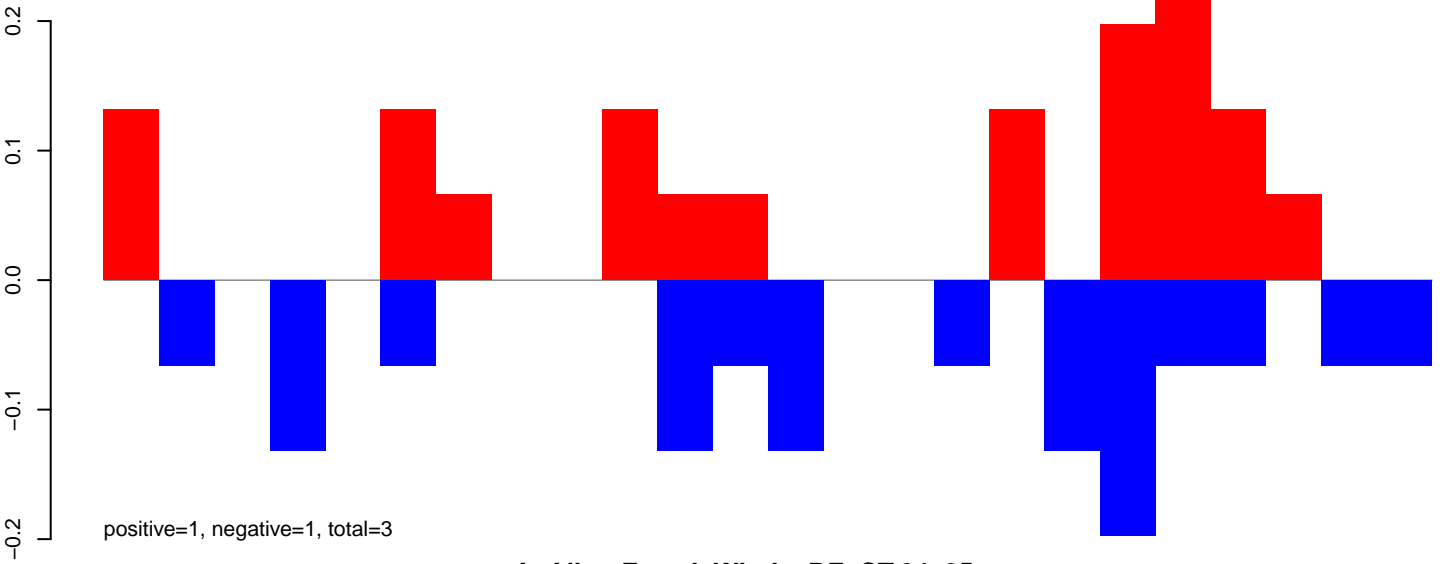

AeAlbo\_FemaleWhole\_BF\_CT.24\_35.rep

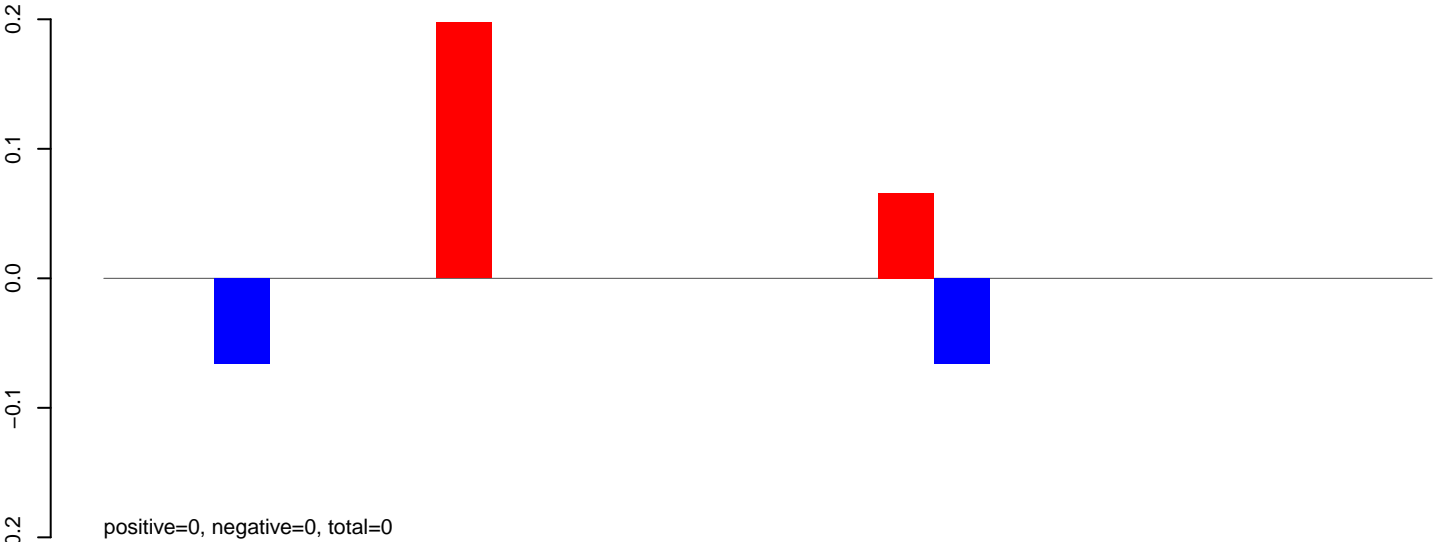

AeAlbo\_FemaleWhole\_BF\_CT.rep

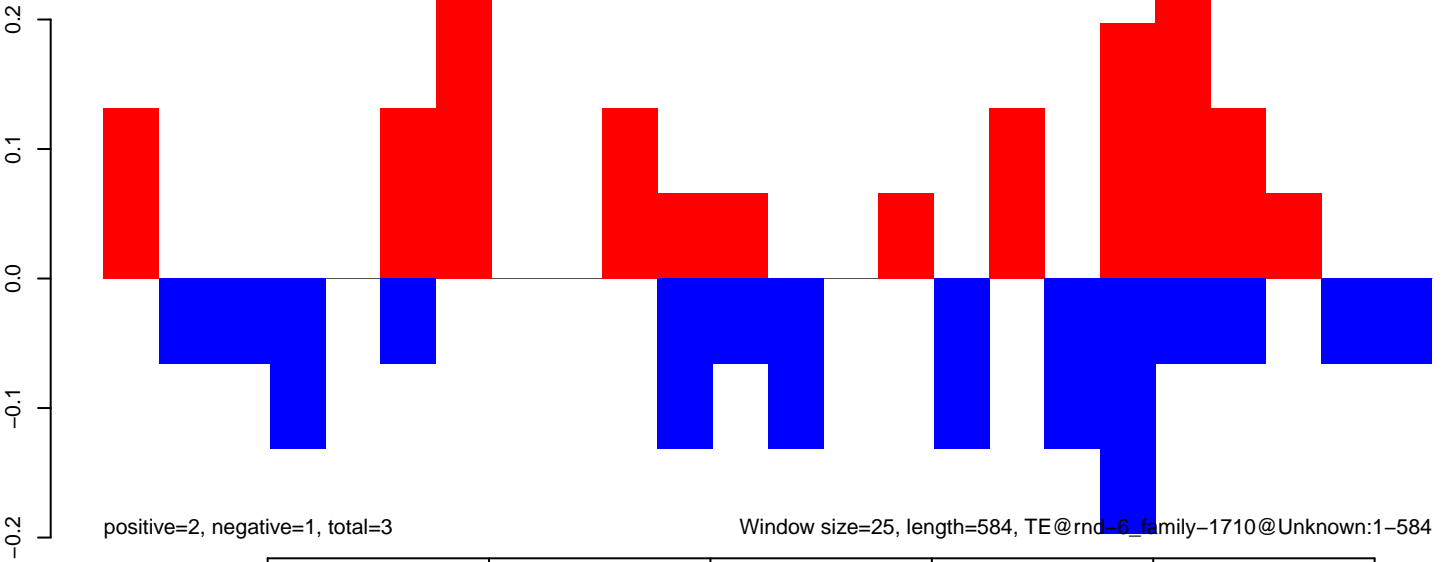

AeAlbo\_FemaleWhole\_BF\_CT.18\_23.rep

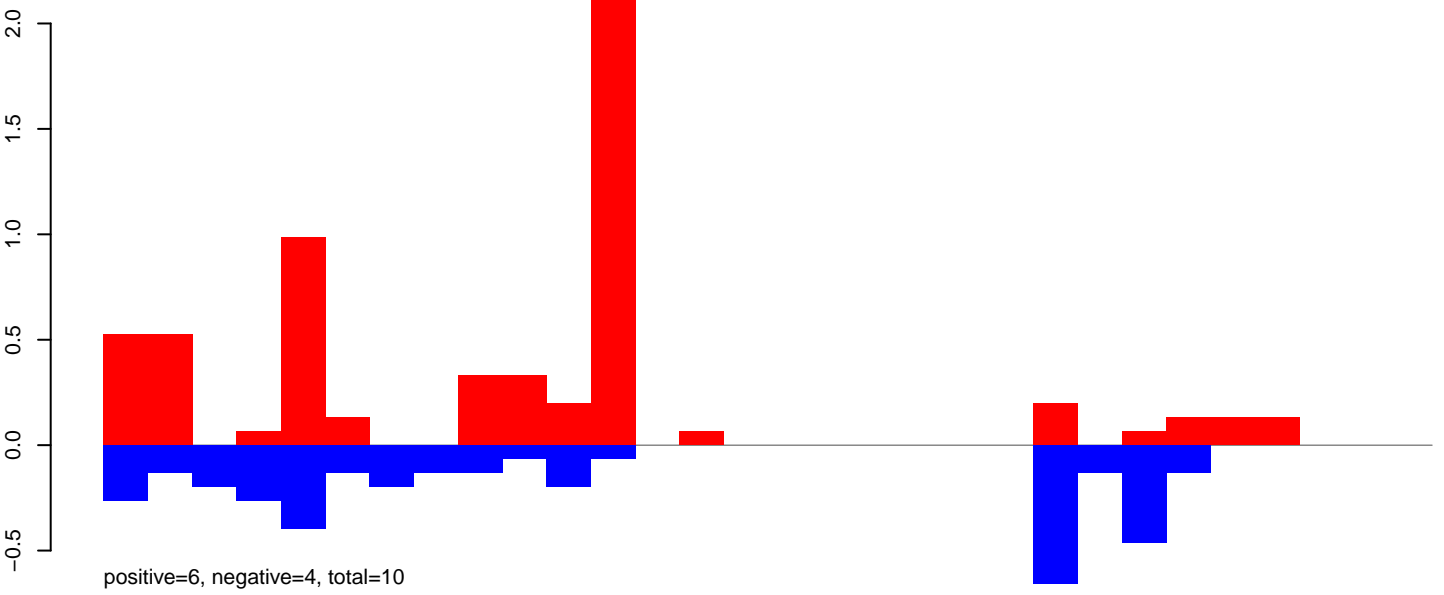

AeAlbo\_FemaleWhole\_BF\_CT.24\_35.rep

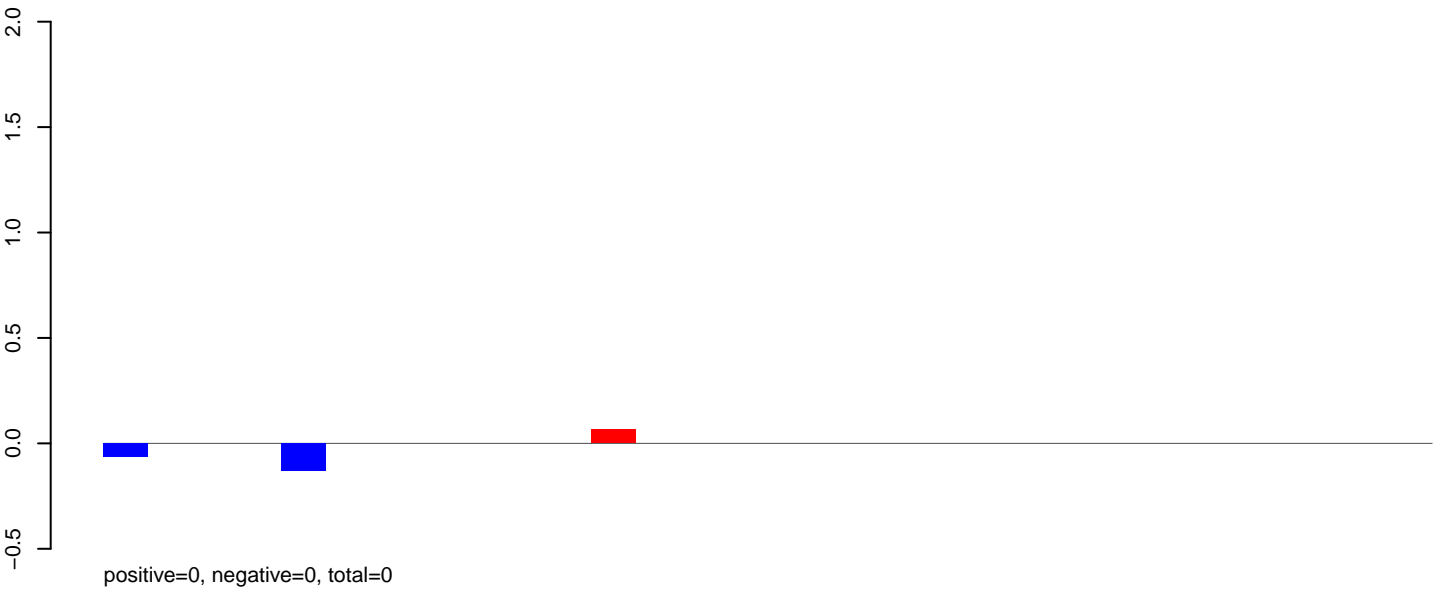

AeAlbo\_FemaleWhole\_BF\_CT.rep

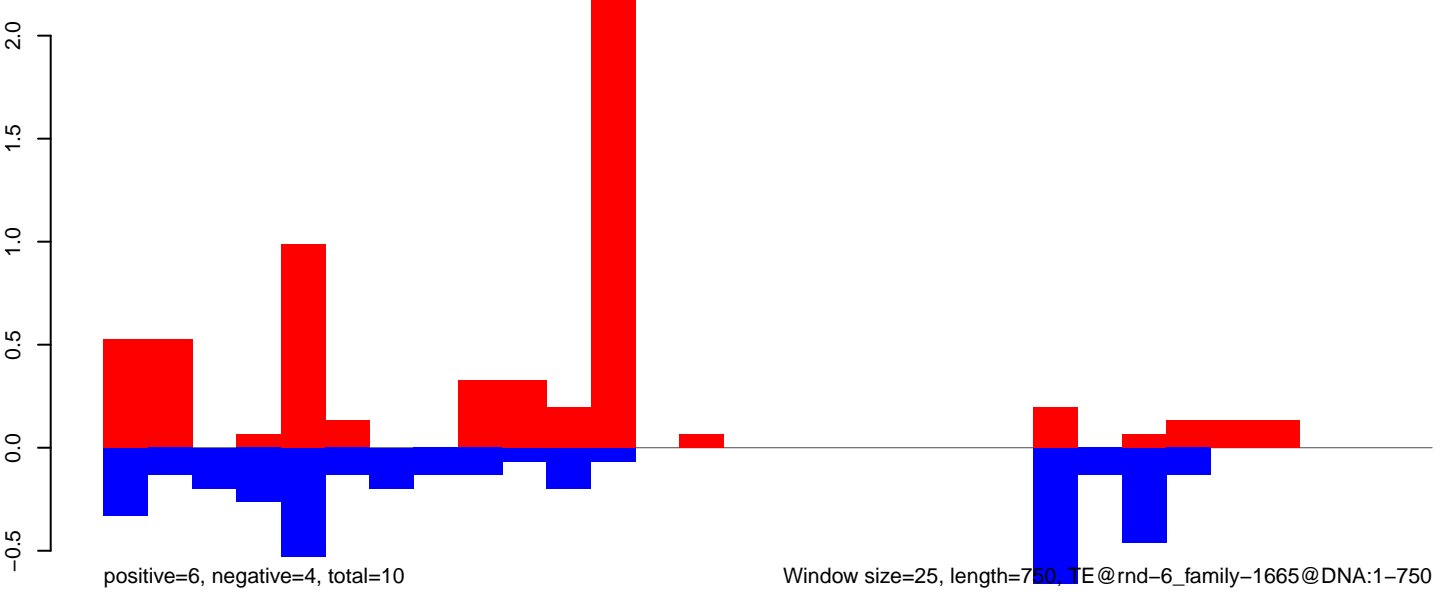

Window size=25, length=750, TE@rnd-6\_family-1665@DNA:1-750

AeAlbo\_FemaleWhole\_BF\_CT.18\_23.rep

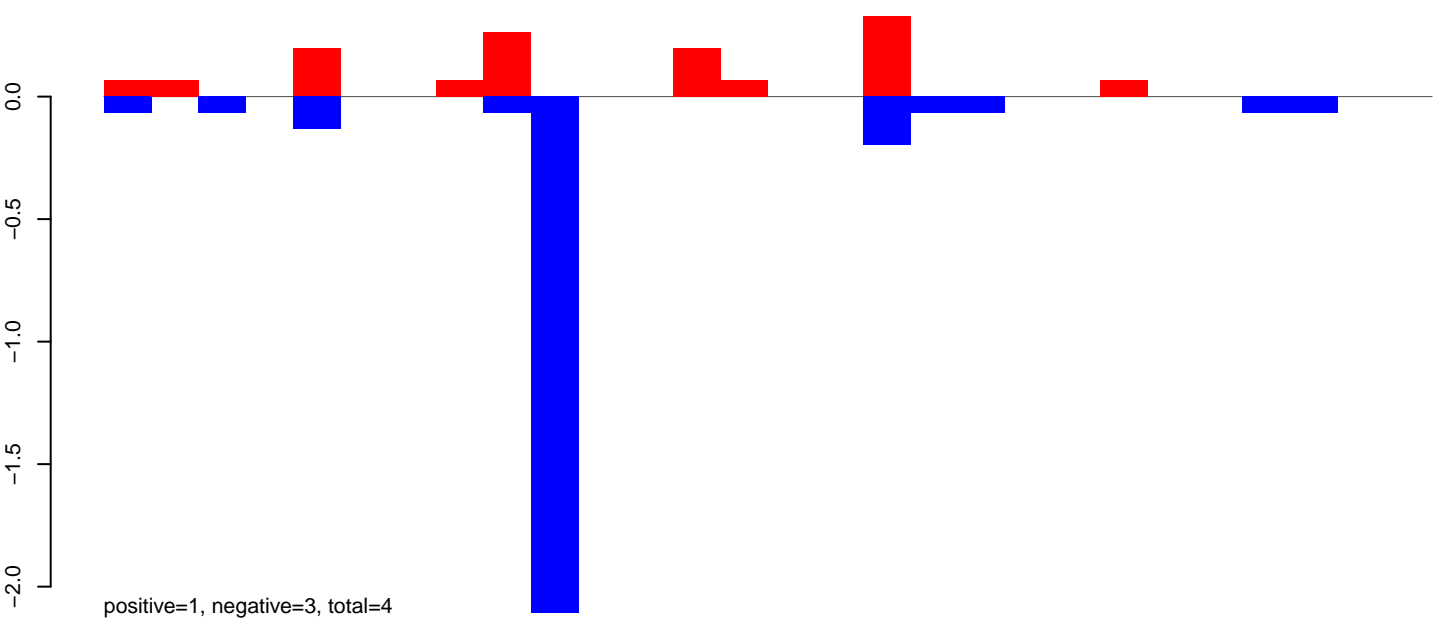

AeAlbo\_FemaleWhole\_BF\_CT.24\_35.rep

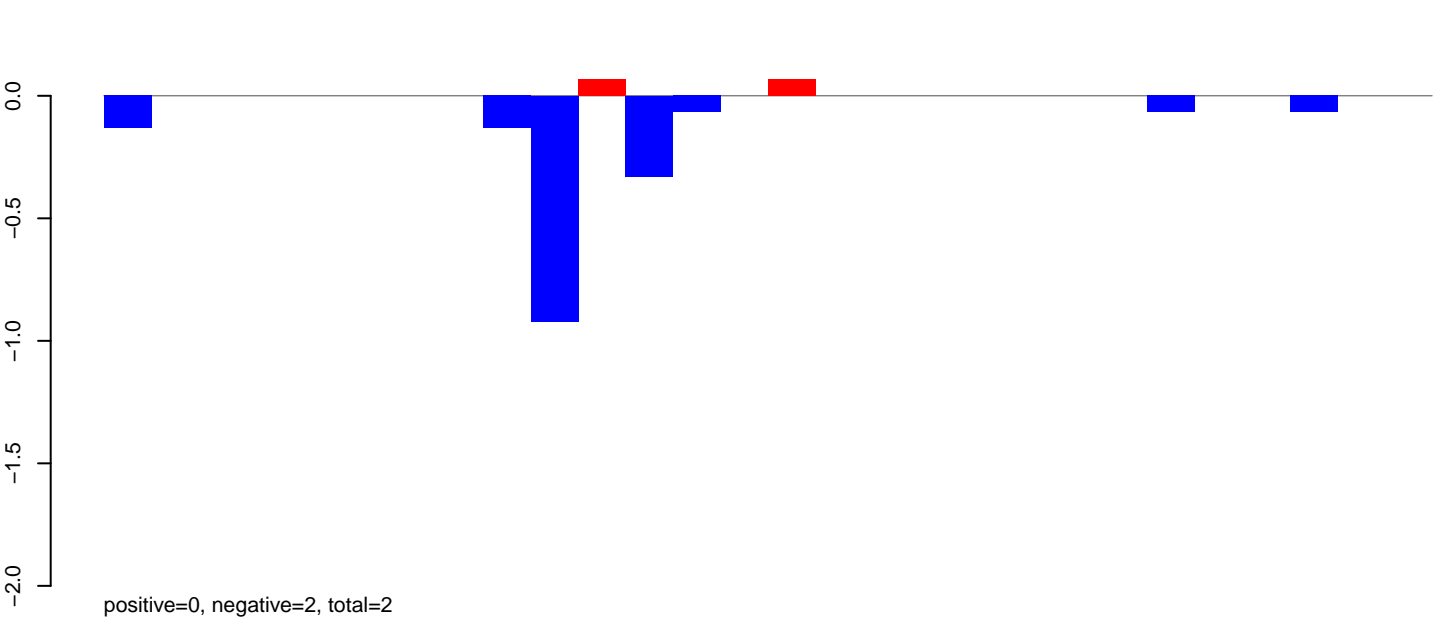

AeAlbo\_FemaleWhole\_BF\_CT.rep

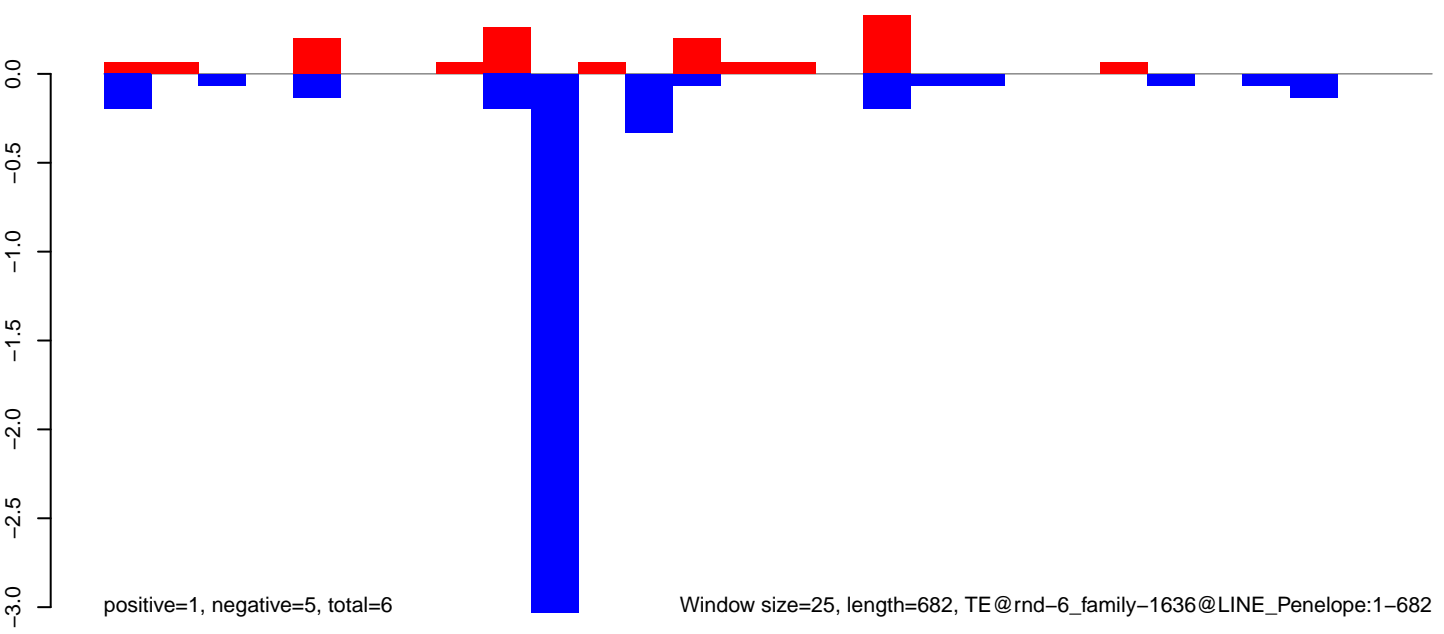

AeAlbo\_FemaleWhole\_BF\_CT.18\_23.rep

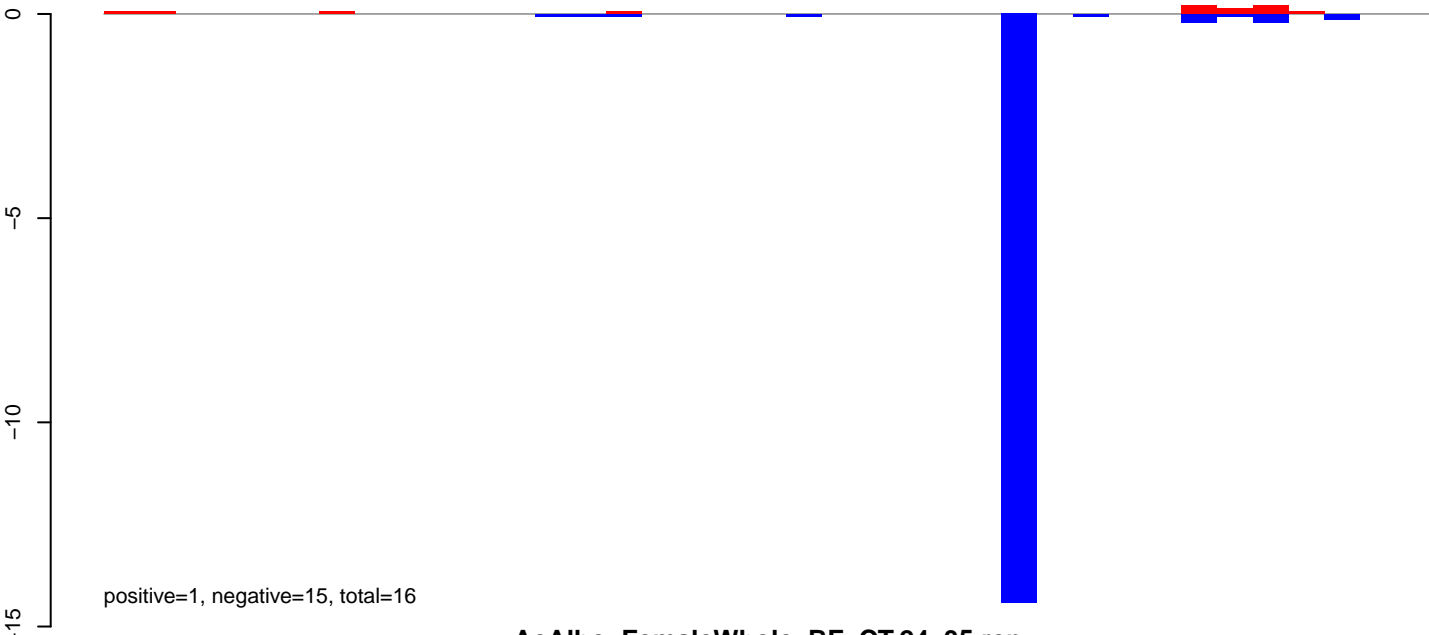

AeAlbo\_FemaleWhole\_BF\_CT.24\_35.rep

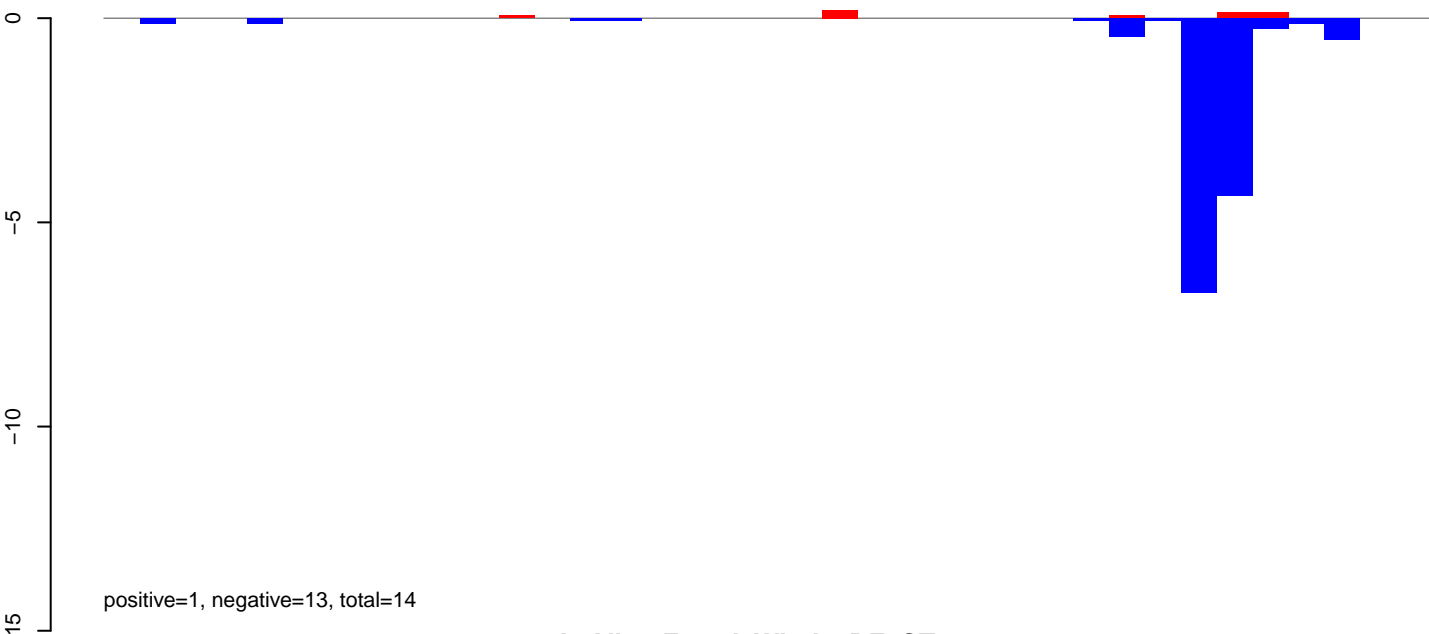

AeAlbo\_FemaleWhole\_BF\_CT.rep

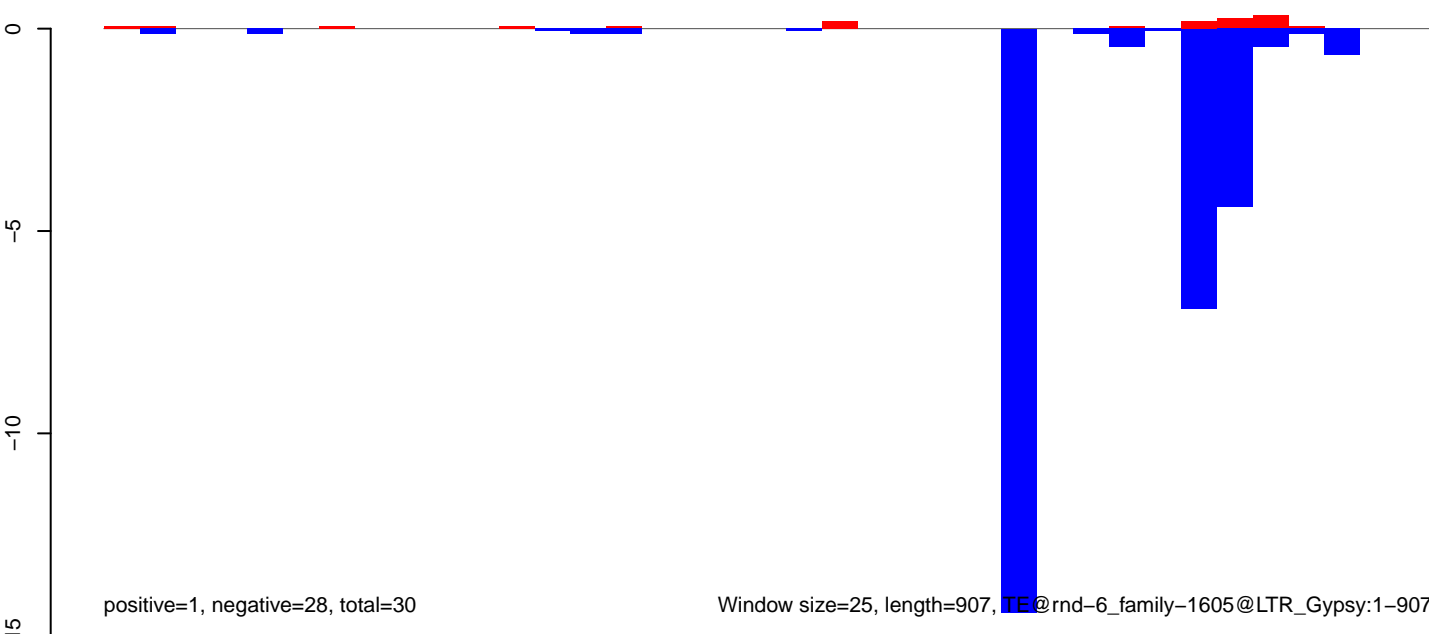

AeAlbo\_FemaleWhole\_BF\_CT.18\_23.rep

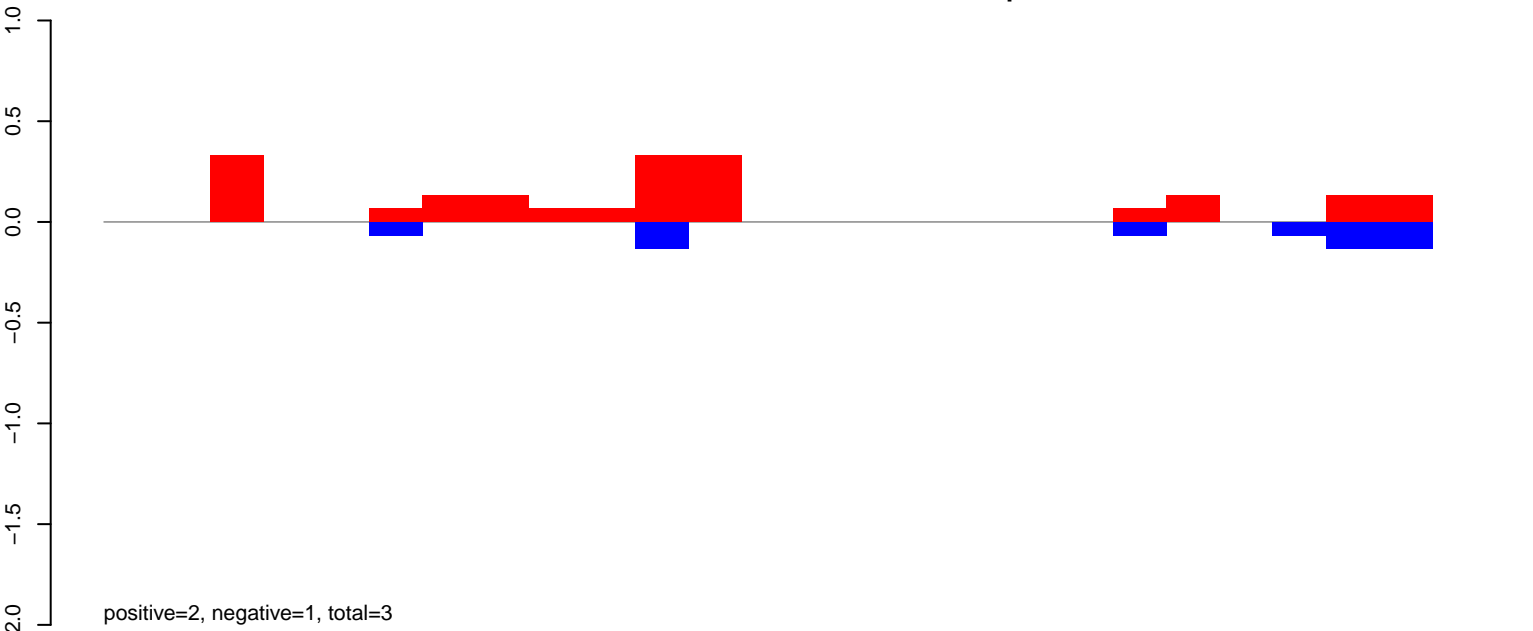

AeAlbo\_FemaleWhole\_BF\_CT.24\_35.rep

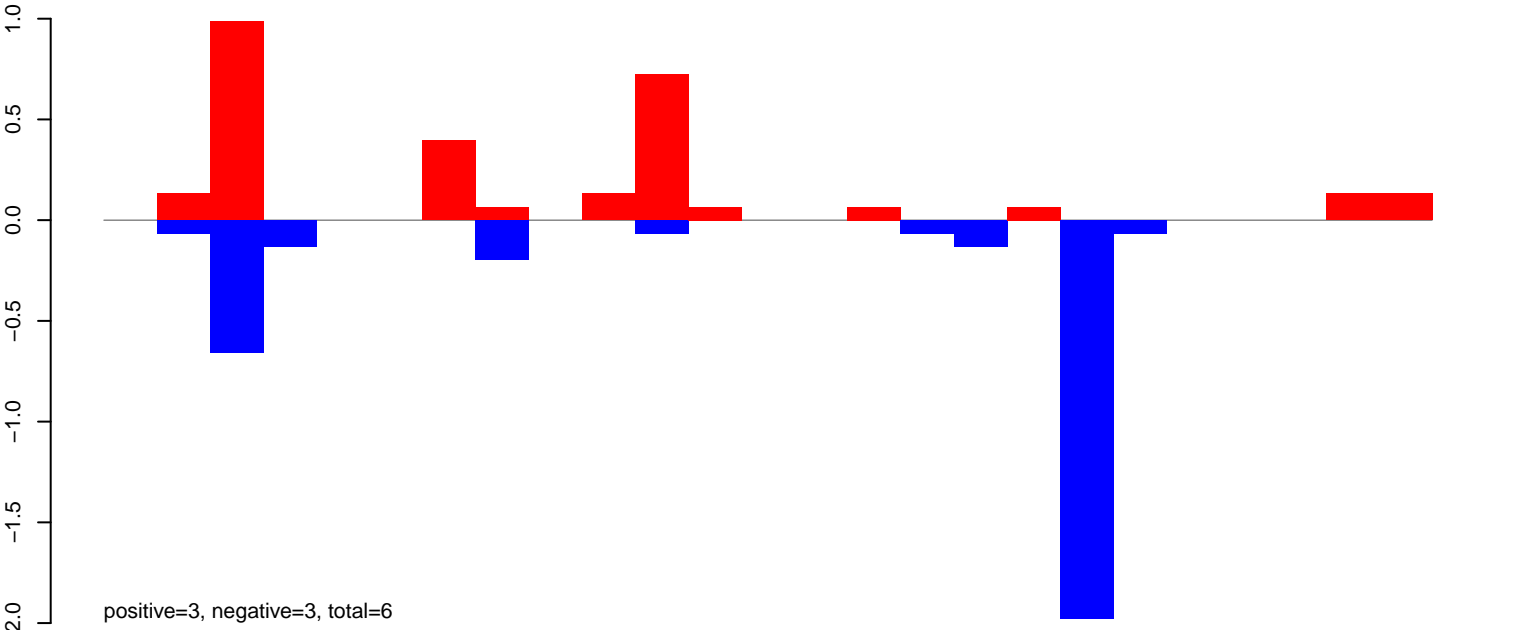

AeAlbo\_FemaleWhole\_BF\_CT.rep

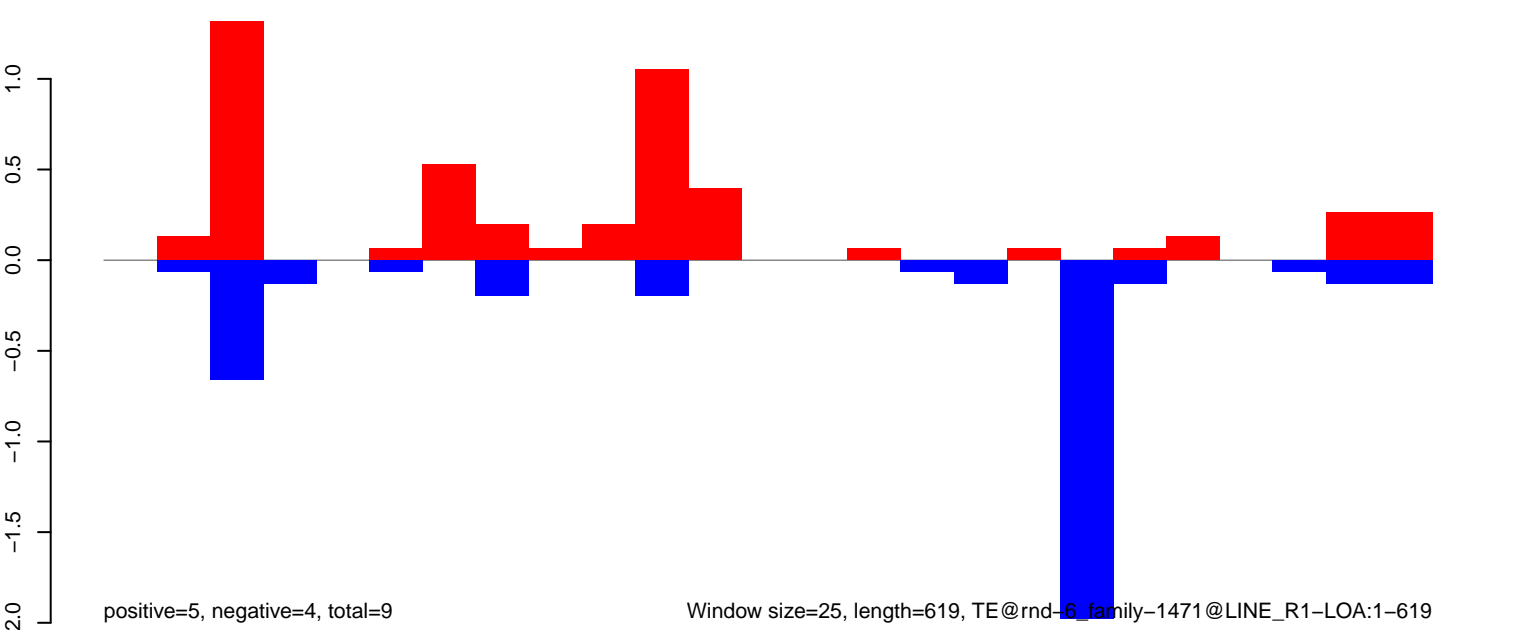



AeAlbo\_FemaleWhole\_BF\_CT.18\_23.rep

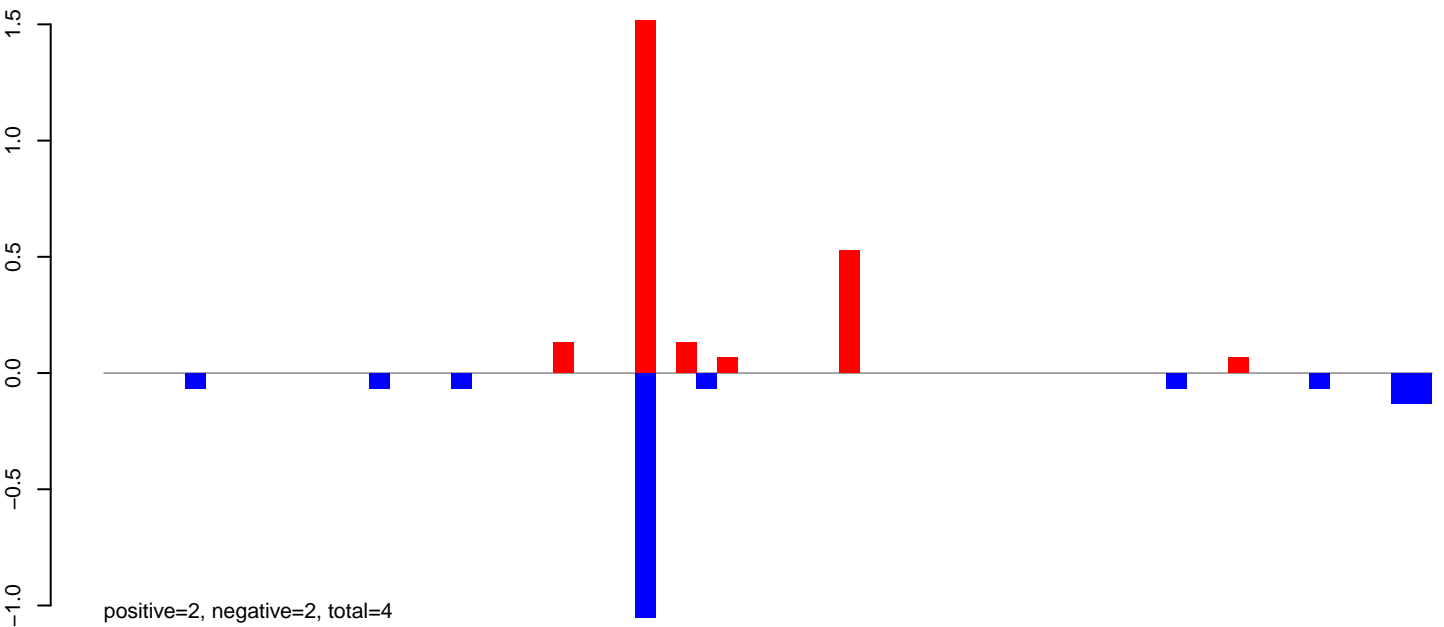

AeAlbo\_FemaleWhole\_BF\_CT.24\_35.rep

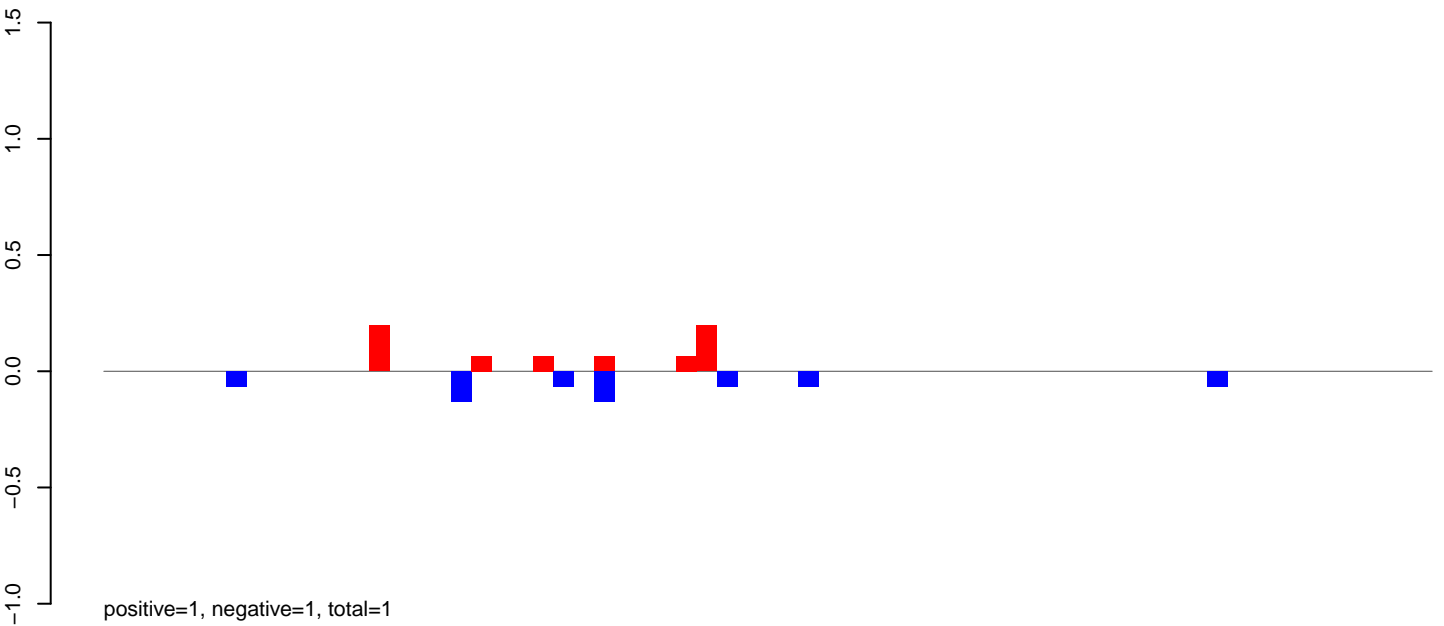

AeAlbo\_FemaleWhole\_BF\_CT.rep

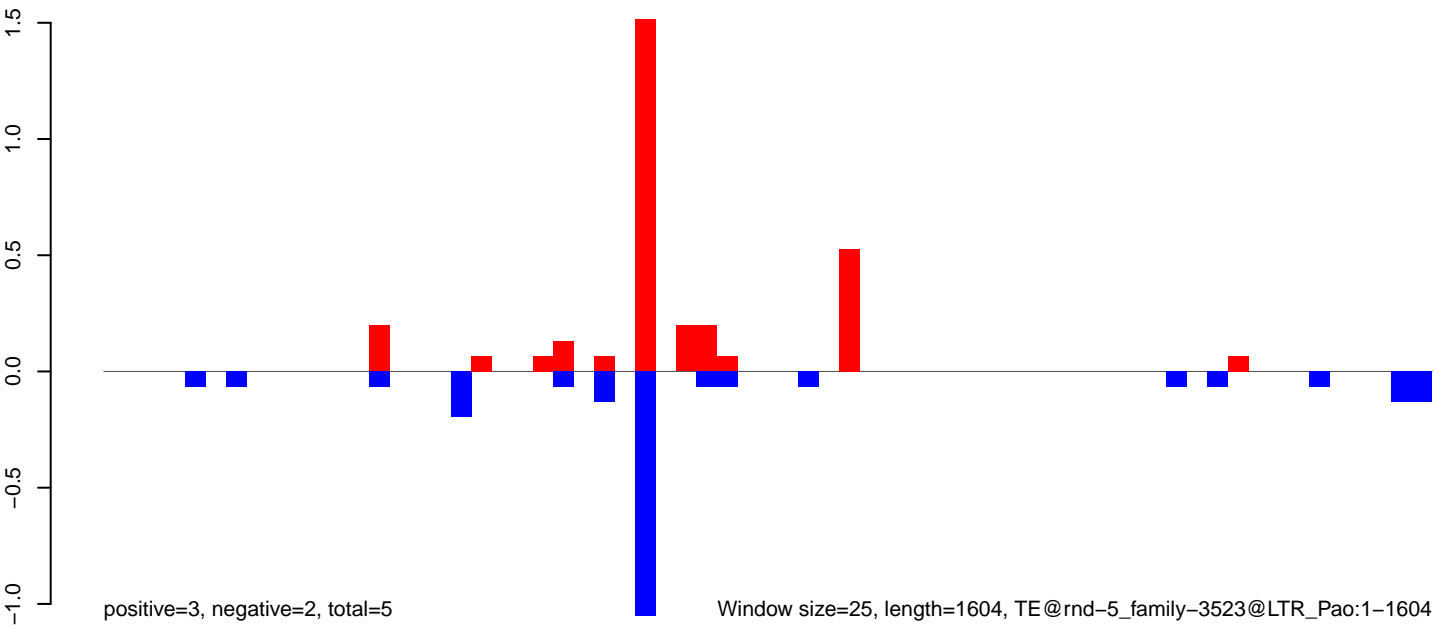



**AeAlbo\_FemaleWhole\_BF\_CT.18\_23.rep**

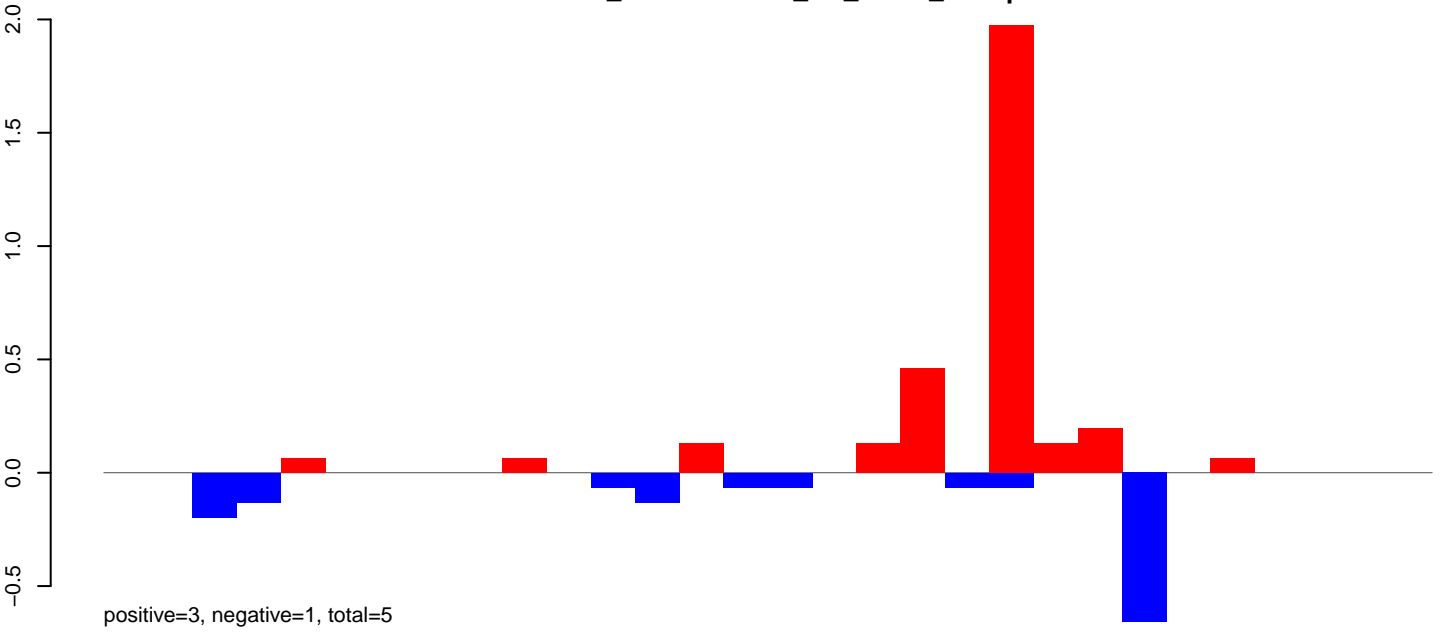

**AeAlbo\_FemaleWhole\_BF\_CT.24\_35.rep**

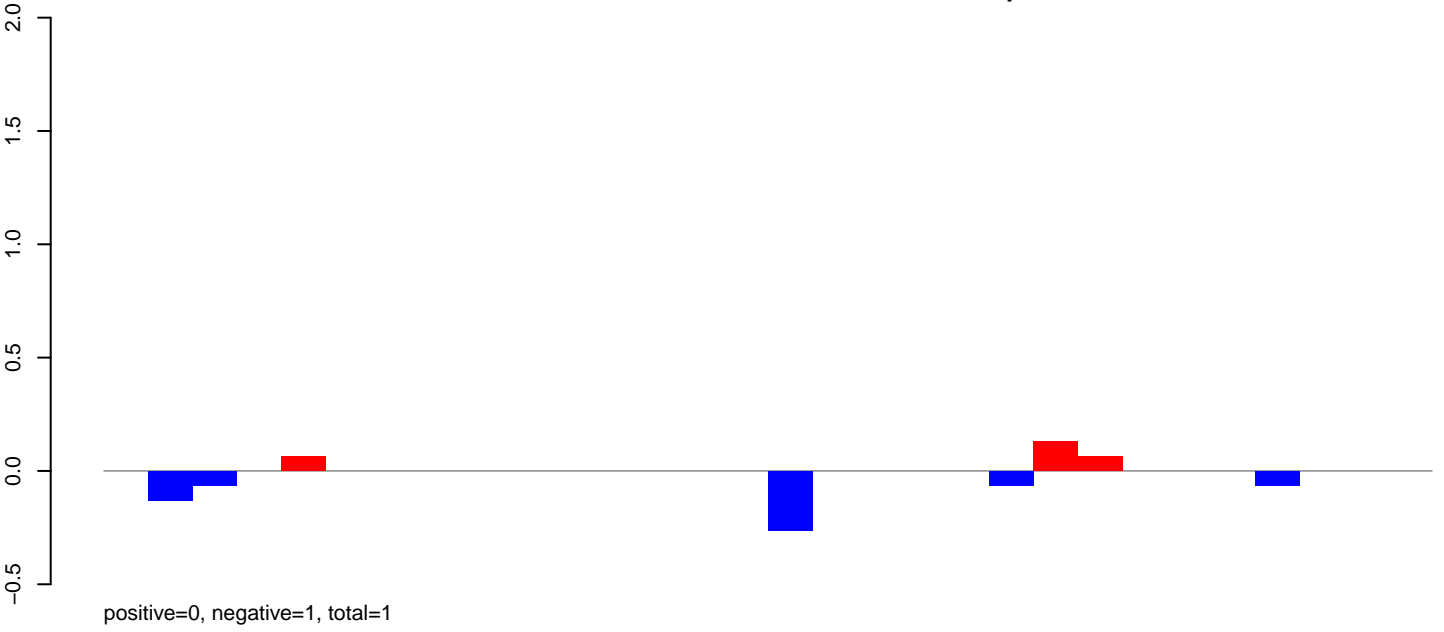

**AeAlbo\_FemaleWhole\_BF\_CT.rep**

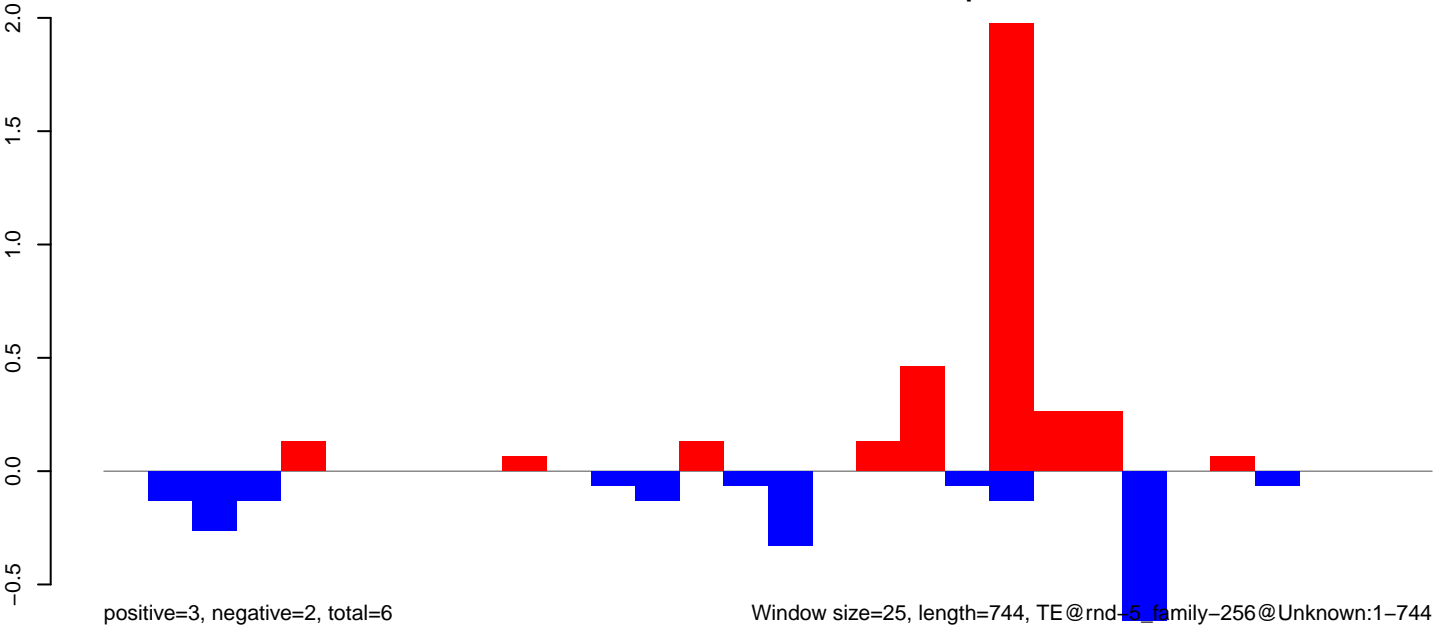

AeAlbo\_FemaleWhole\_BF\_CT.18\_23.rep

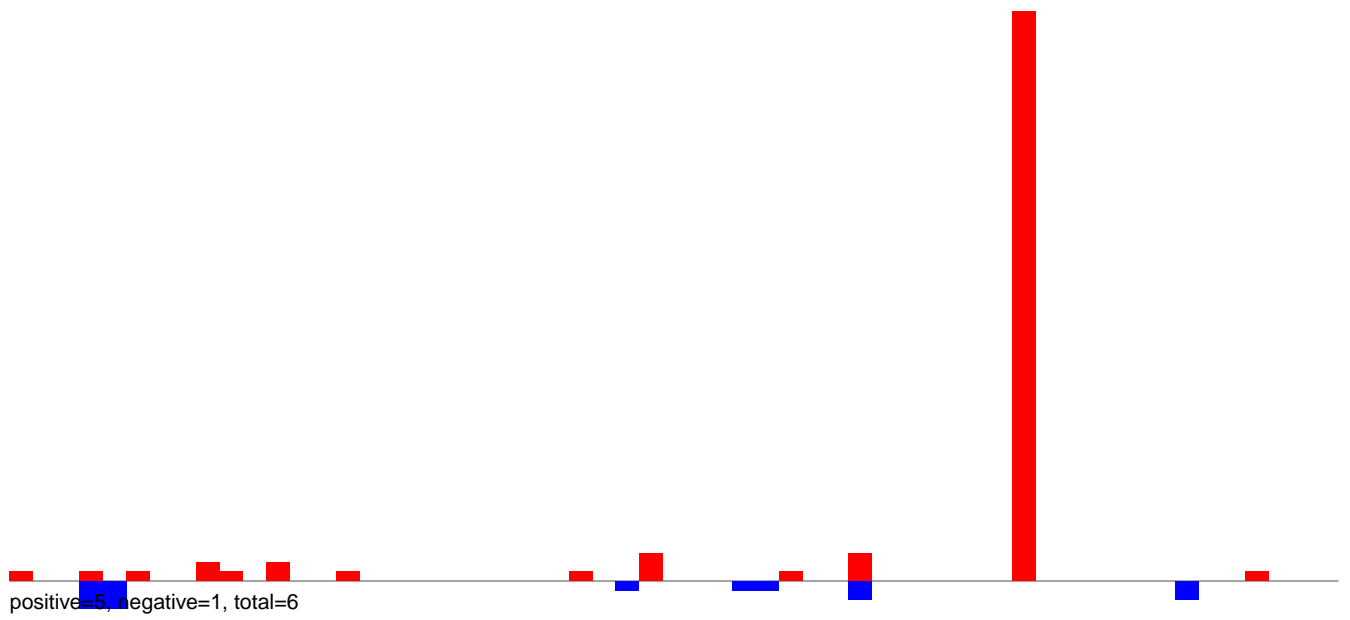

AeAlbo\_FemaleWhole\_BF\_CT.24\_35.rep

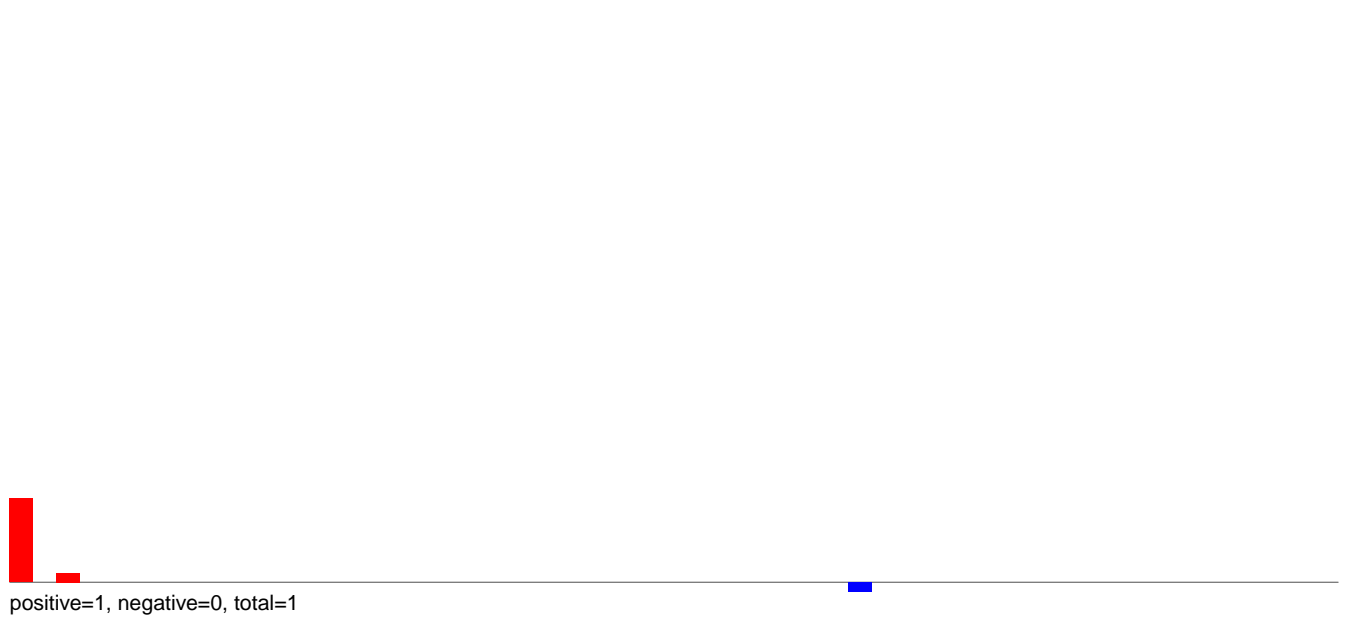

AeAlbo\_FemaleWhole\_BF\_CT.rep

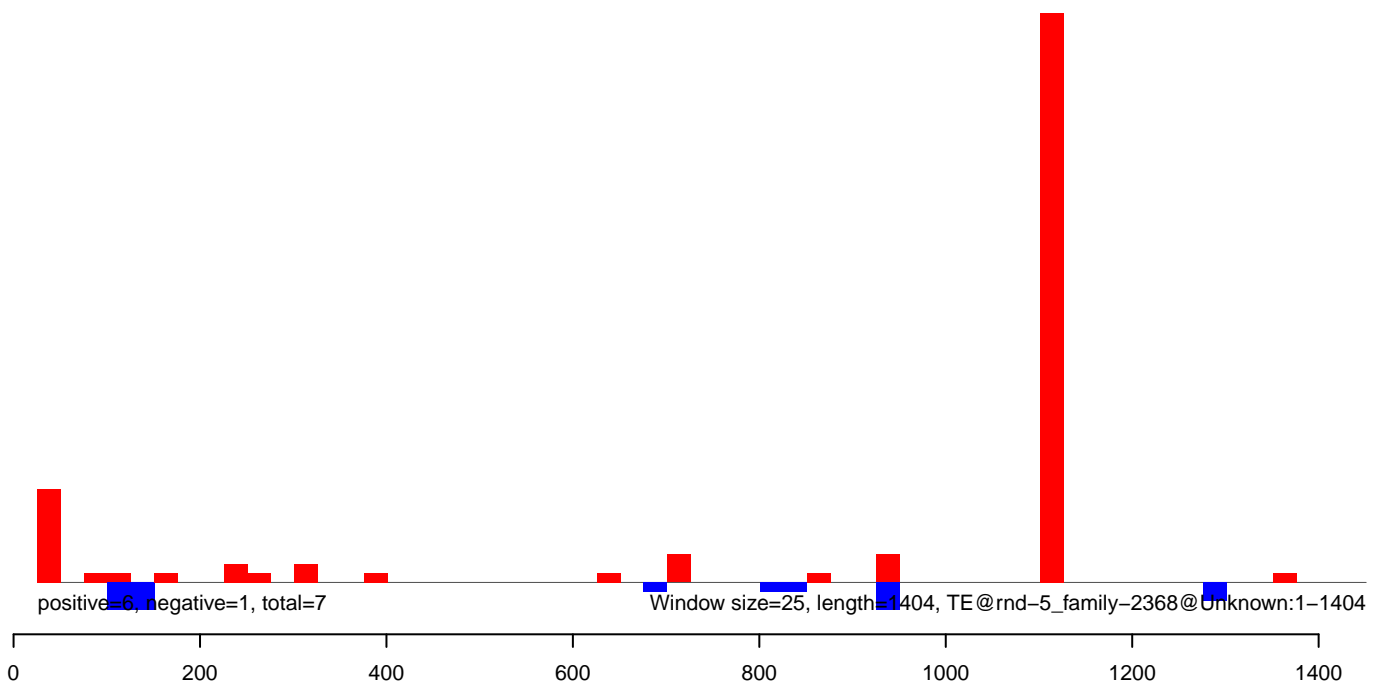

AeAlbo\_FemaleWhole\_BF\_CT.18\_23.rep

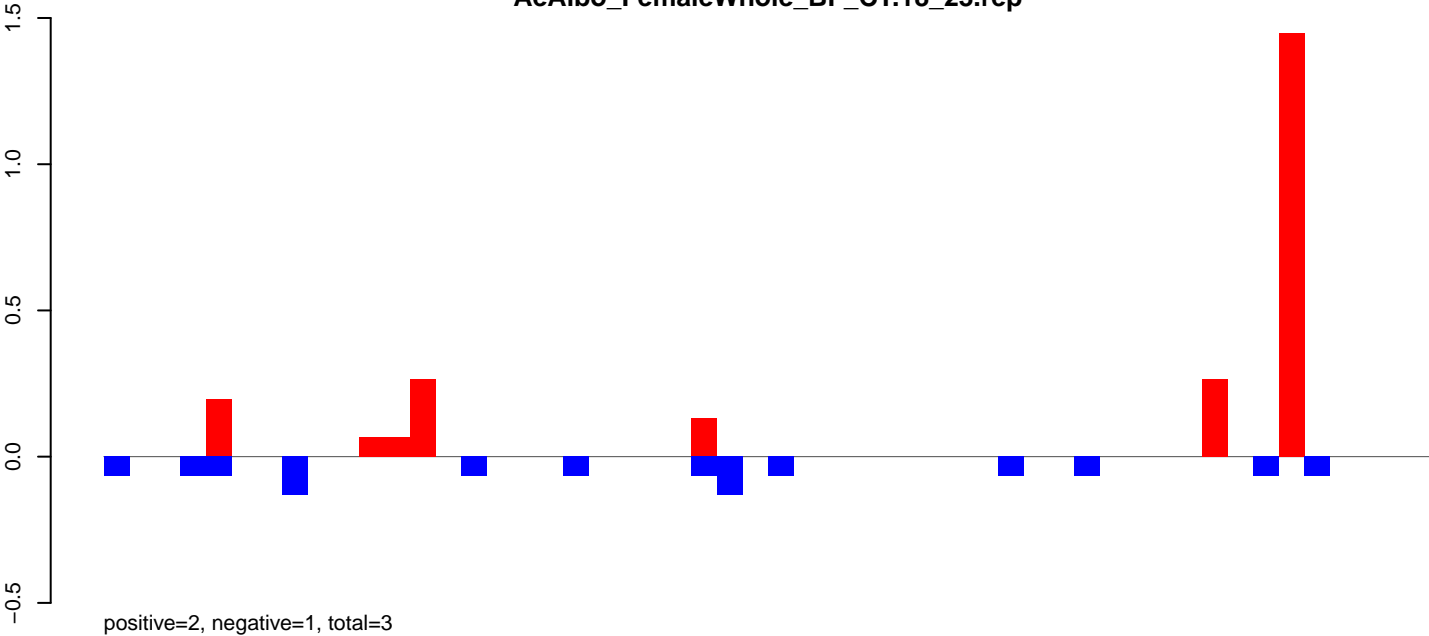

AeAlbo\_FemaleWhole\_BF\_CT.24\_35.rep



AeAlbo\_FemaleWhole\_BF\_CT.rep

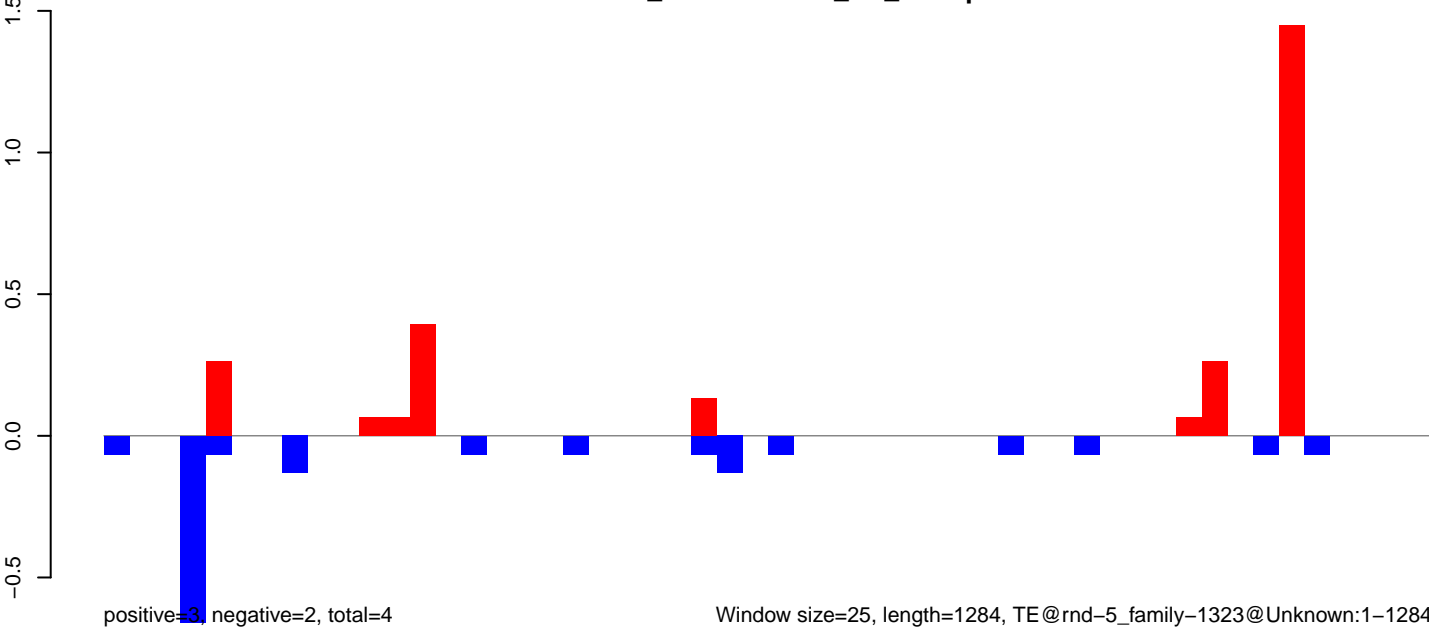

Window size=25, length=1284, TE@rnd-5\_family-1323@Unknown:1-1284

AeAlbo\_FemaleWhole\_BF\_CT.18\_23.rep

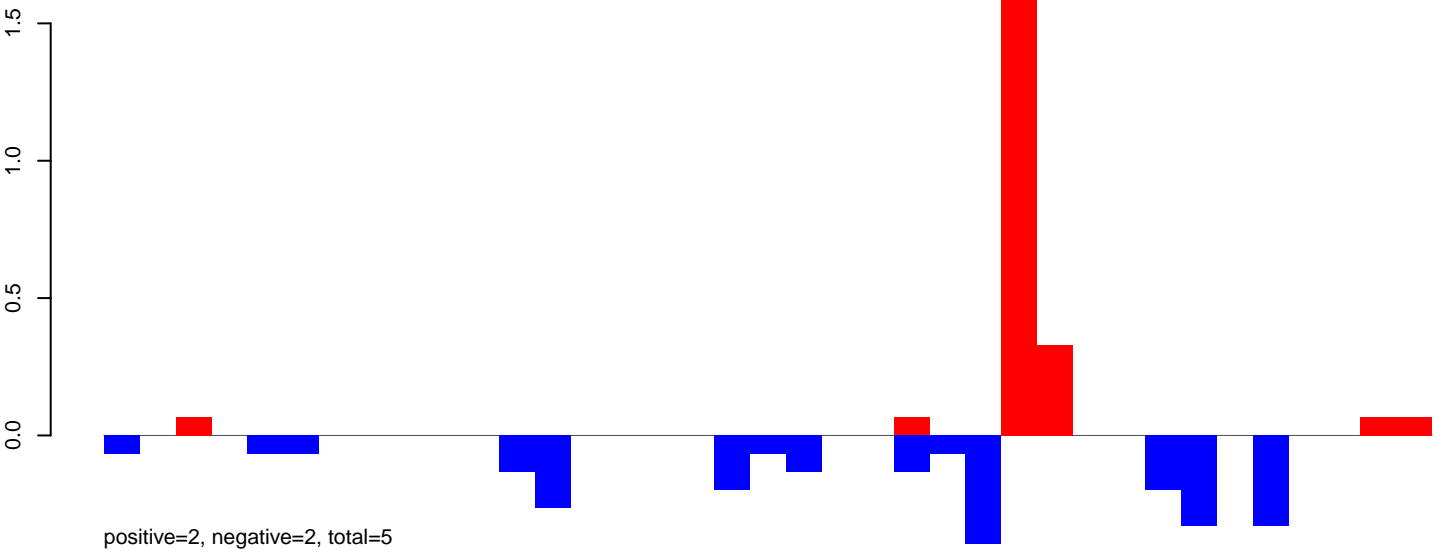

AeAlbo\_FemaleWhole\_BF\_CT.24\_35.rep

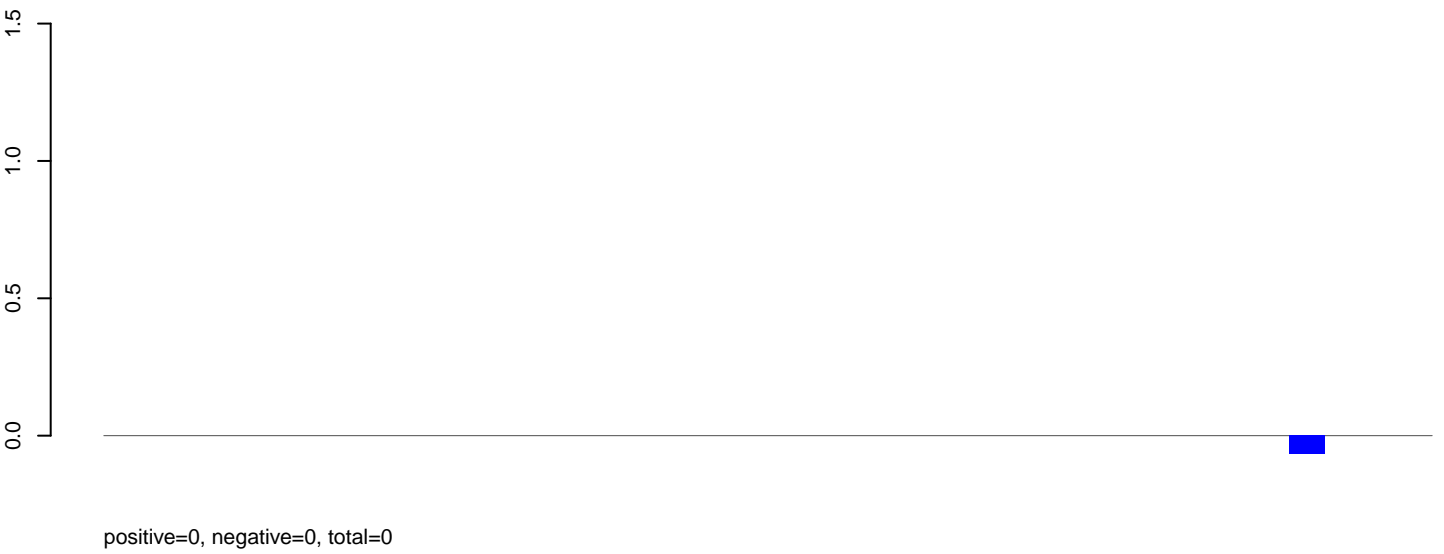

AeAlbo\_FemaleWhole\_BF\_CT.rep

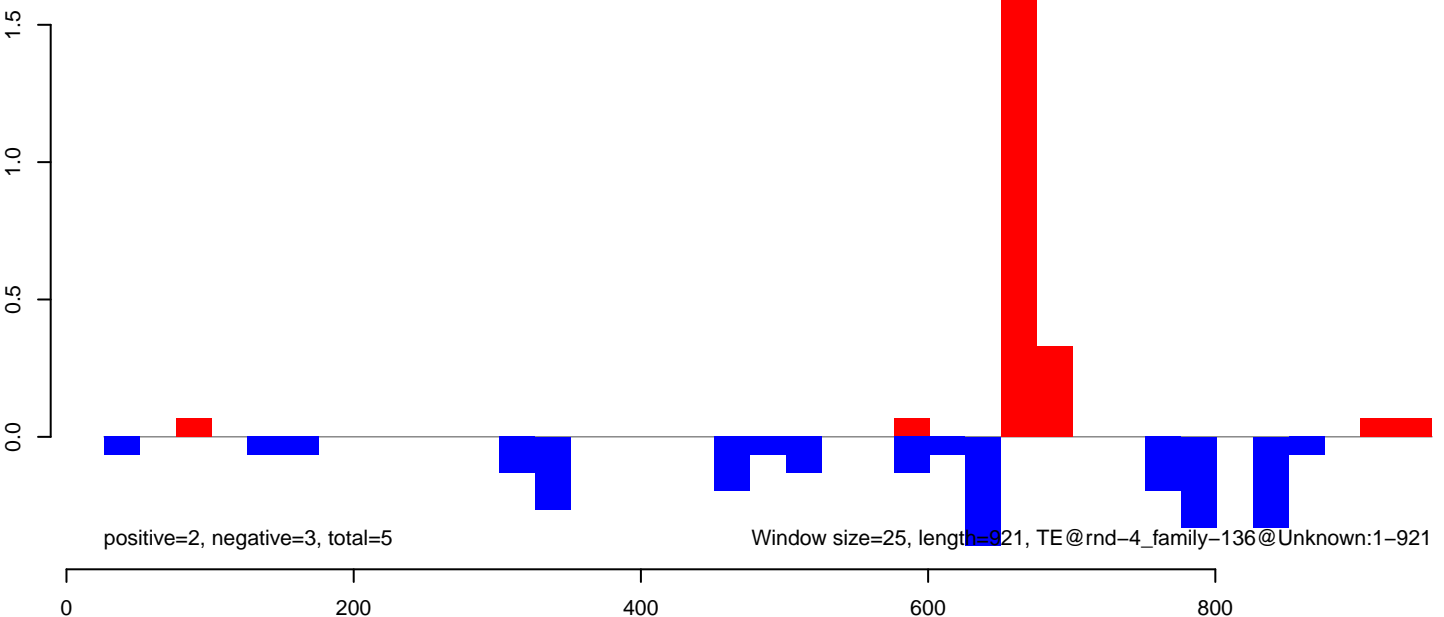

AeAlbo\_FemaleWhole\_BF\_CT.18\_23.rep

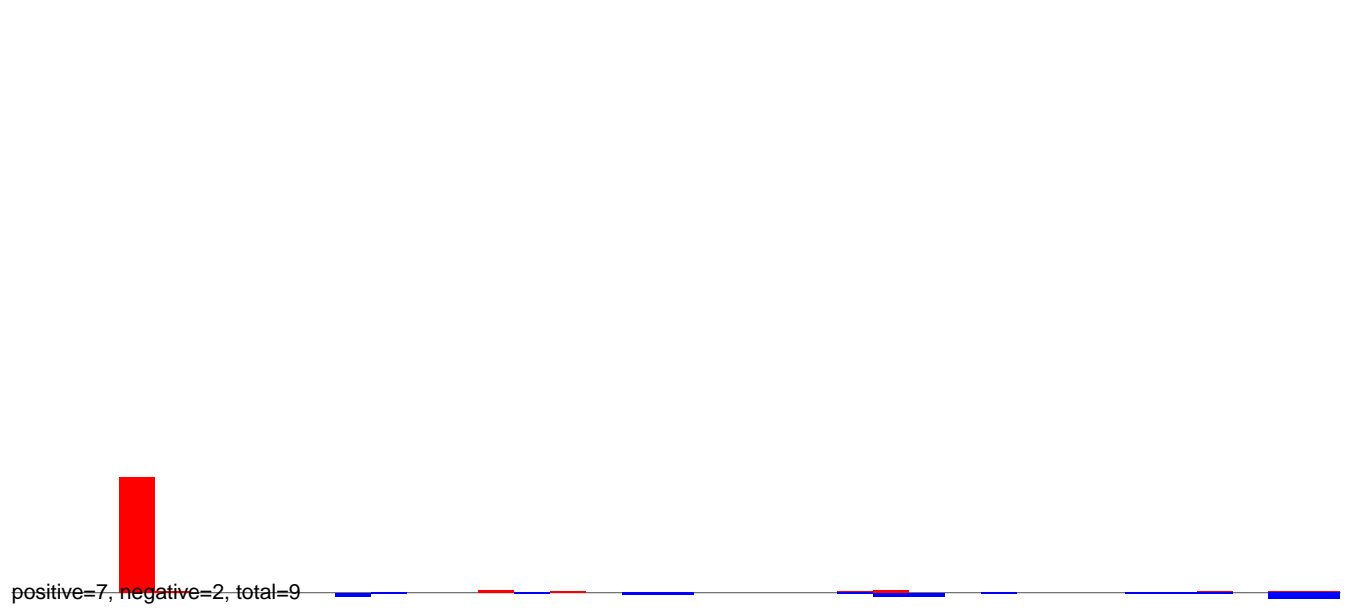

AeAlbo\_FemaleWhole\_BF\_CT.24\_35.rep

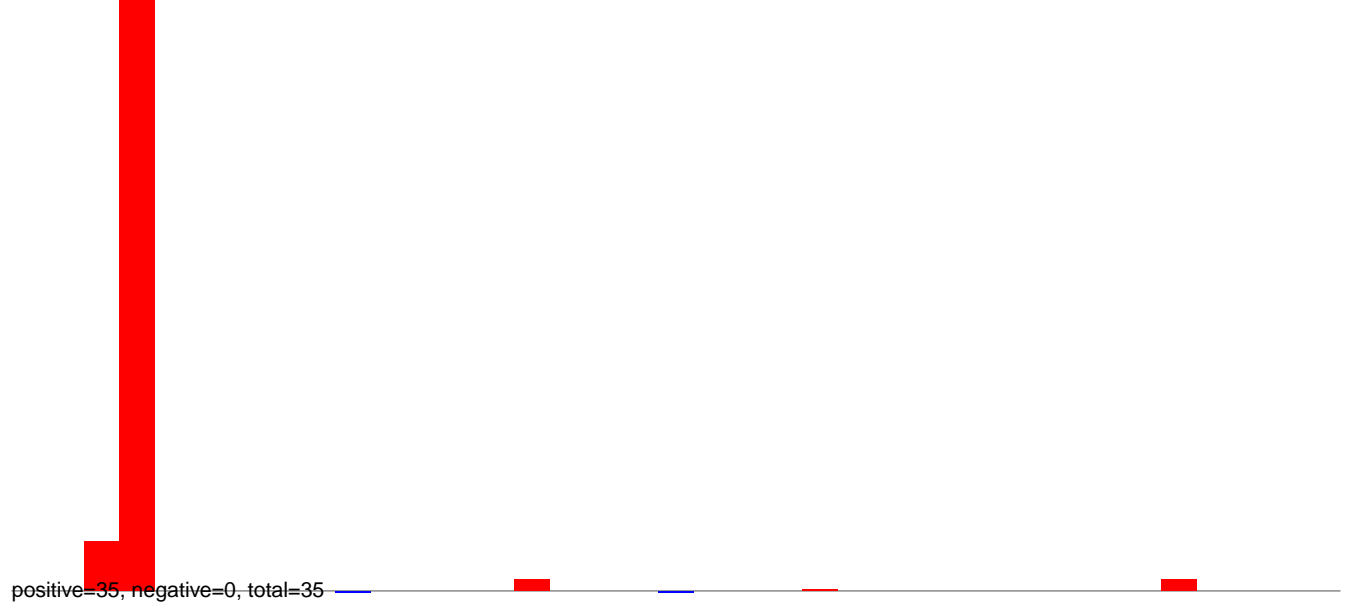

AeAlbo\_FemaleWhole\_BF\_CT.rep

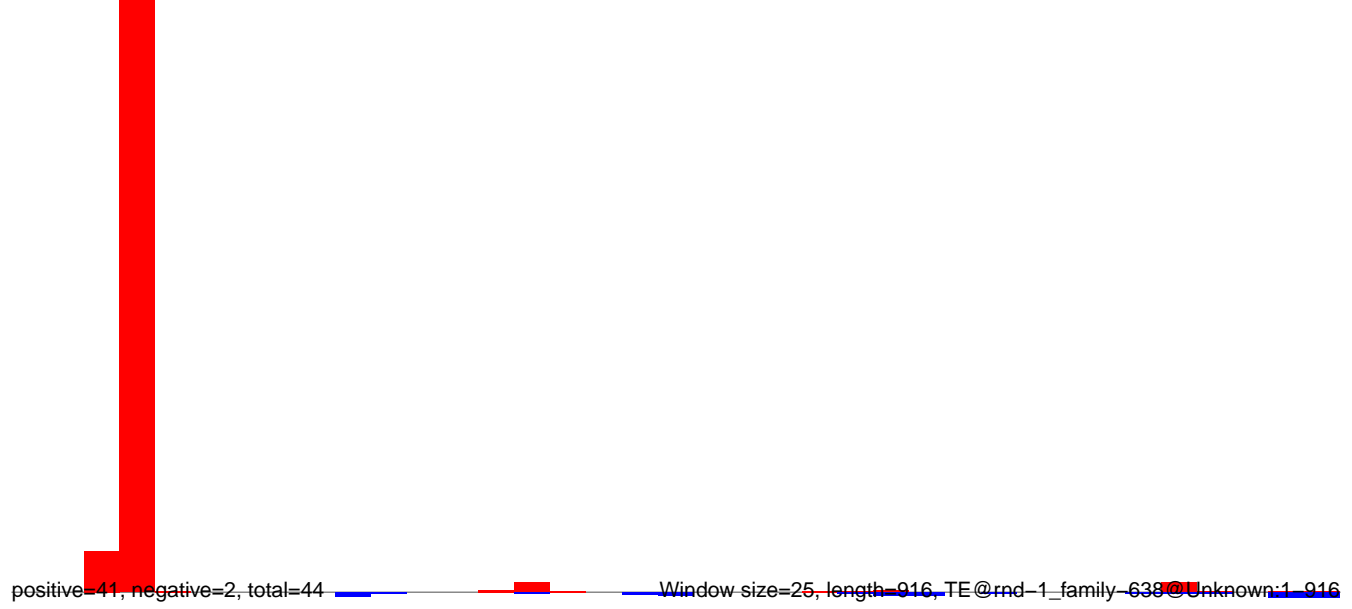

AeAlbo\_FemaleWhole\_BF\_CT.18\_23.rep

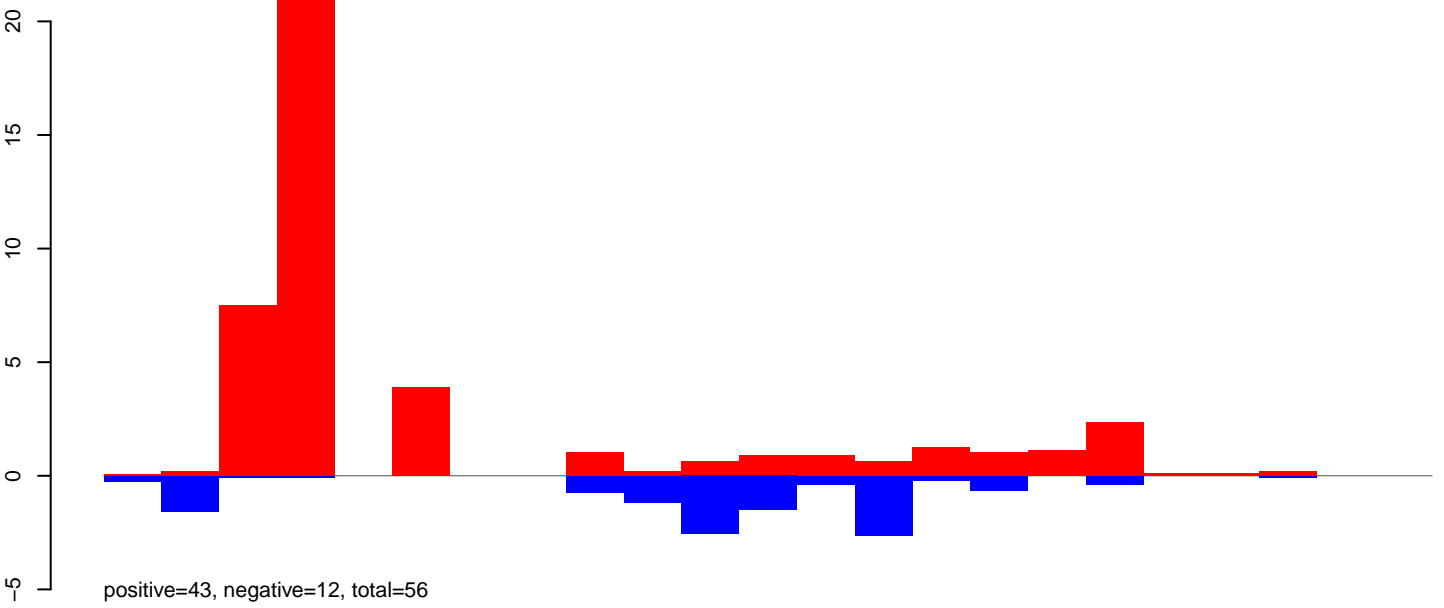

AeAlbo\_FemaleWhole\_BF\_CT.24\_35.rep

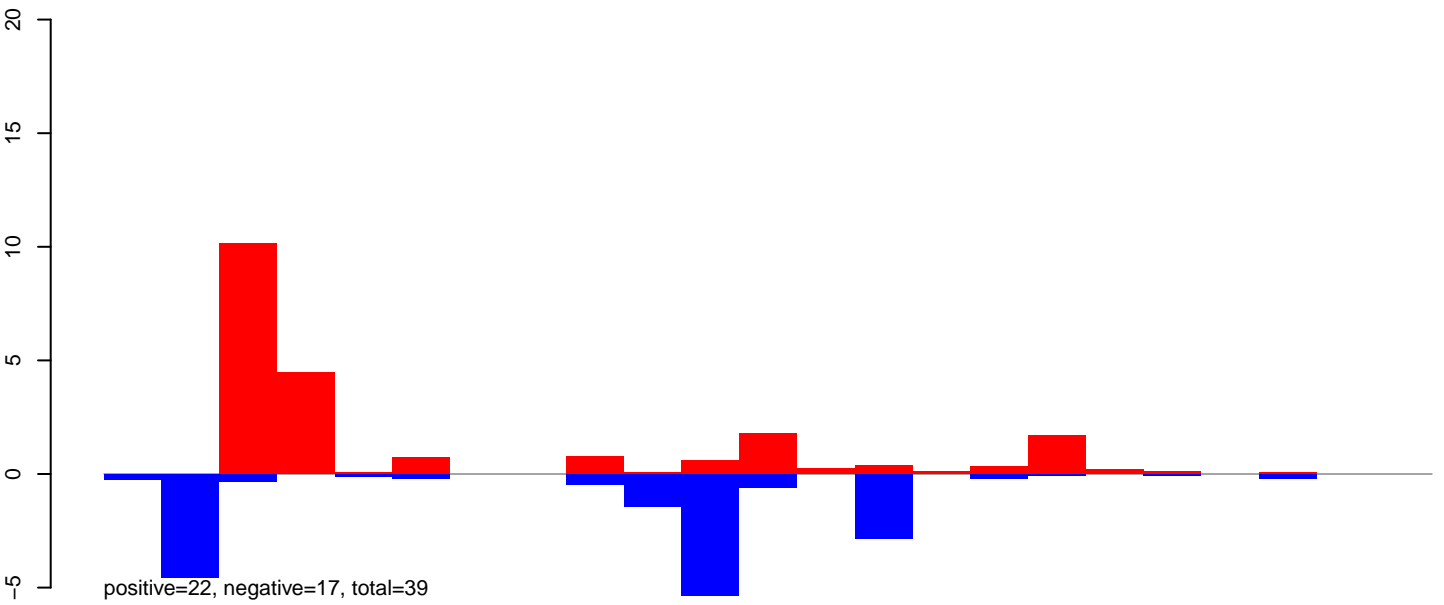

AeAlbo\_FemaleWhole\_BF\_CT.rep

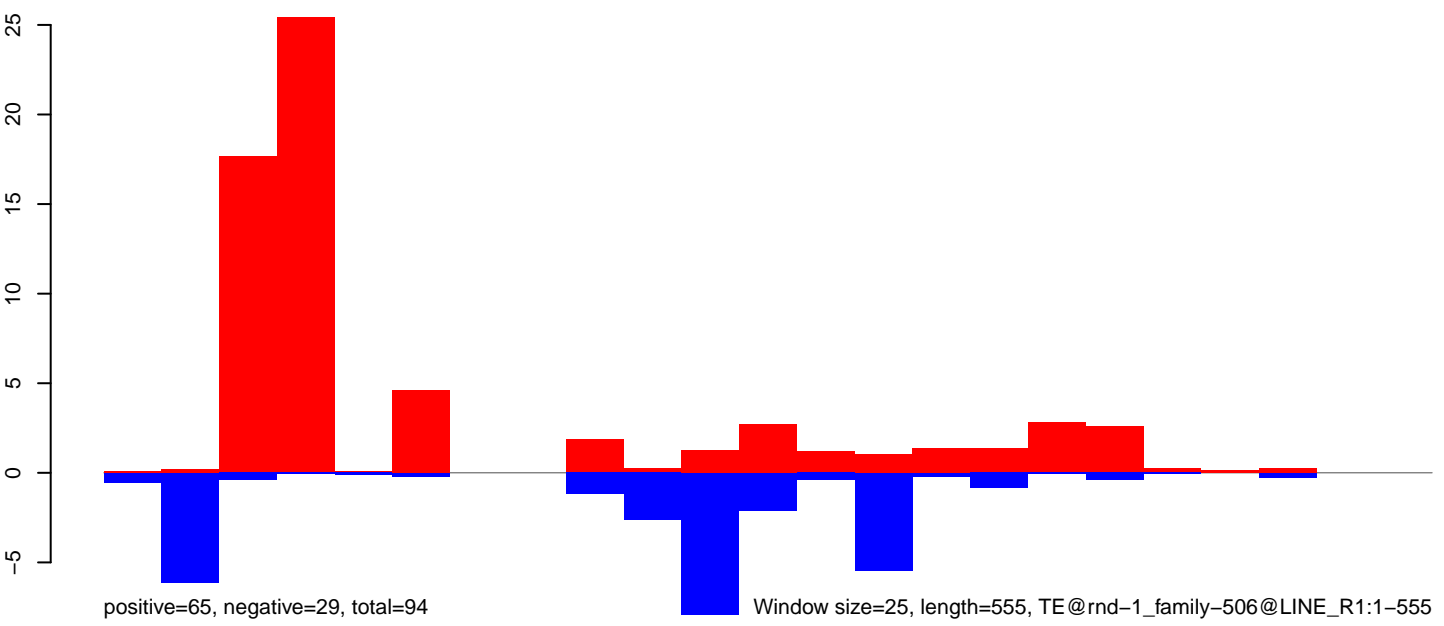

AeAlbo\_FemaleWhole\_BF\_CT.18\_23.rep

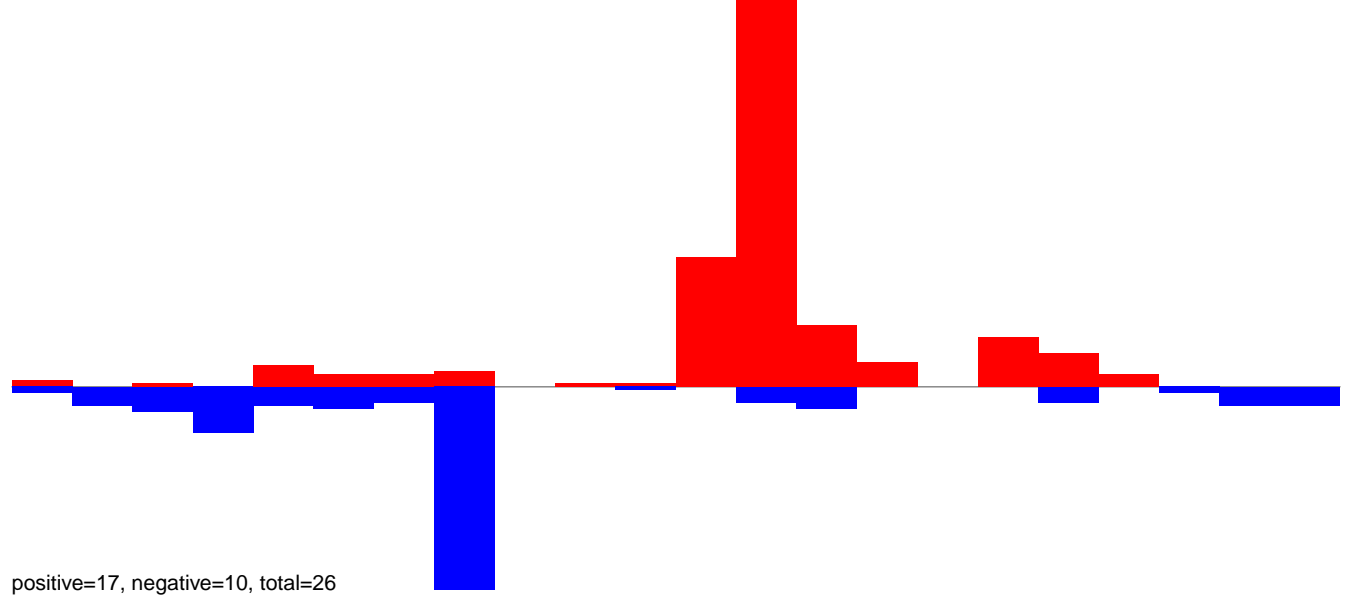

AeAlbo\_FemaleWhole\_BF\_CT.24\_35.rep

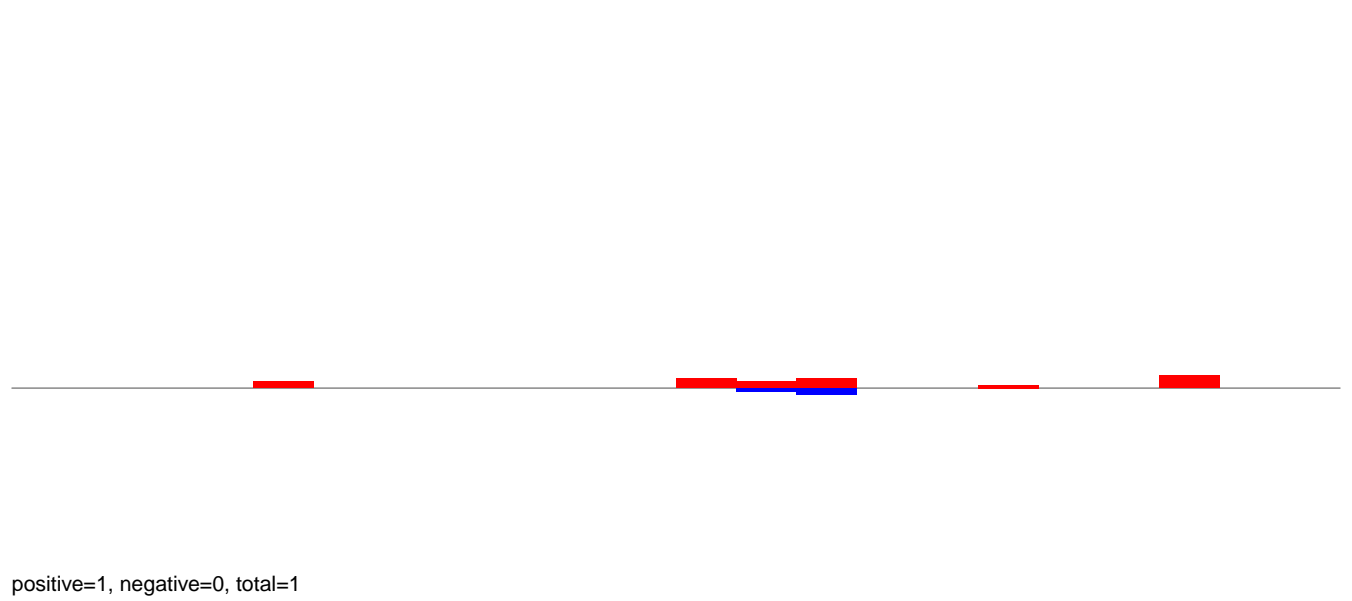

AeAlbo\_FemaleWhole\_BF\_CT.rep

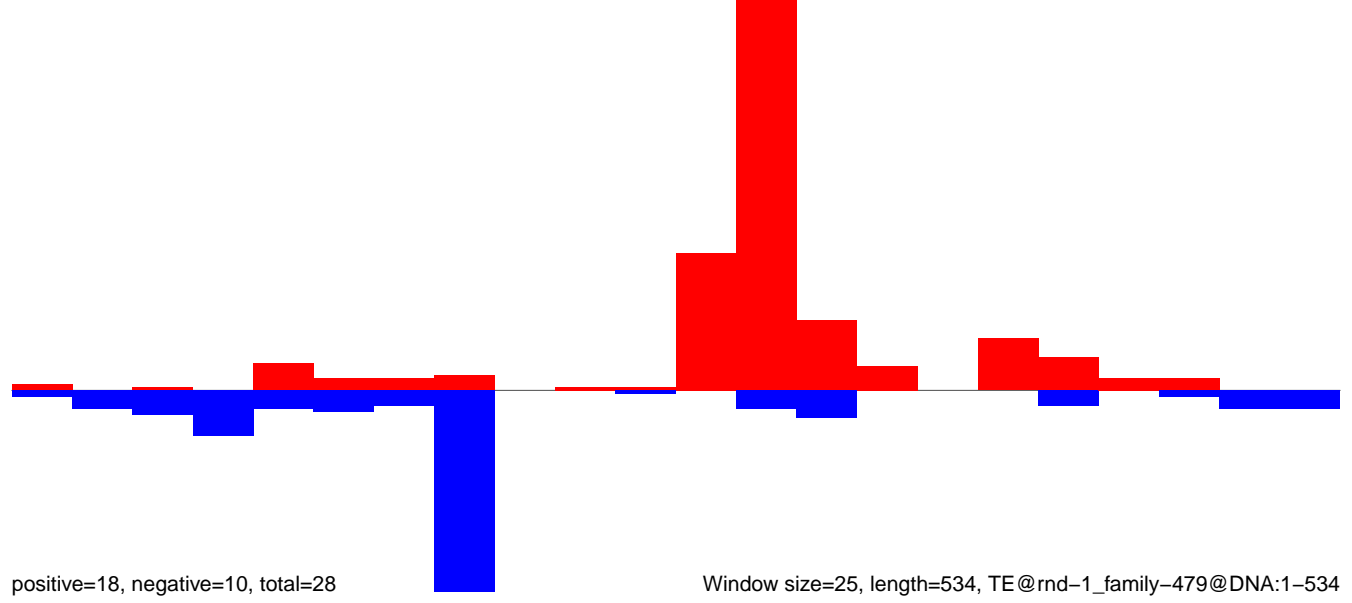

AeAlbo\_FemaleWhole\_BF\_CT.18\_23.rep

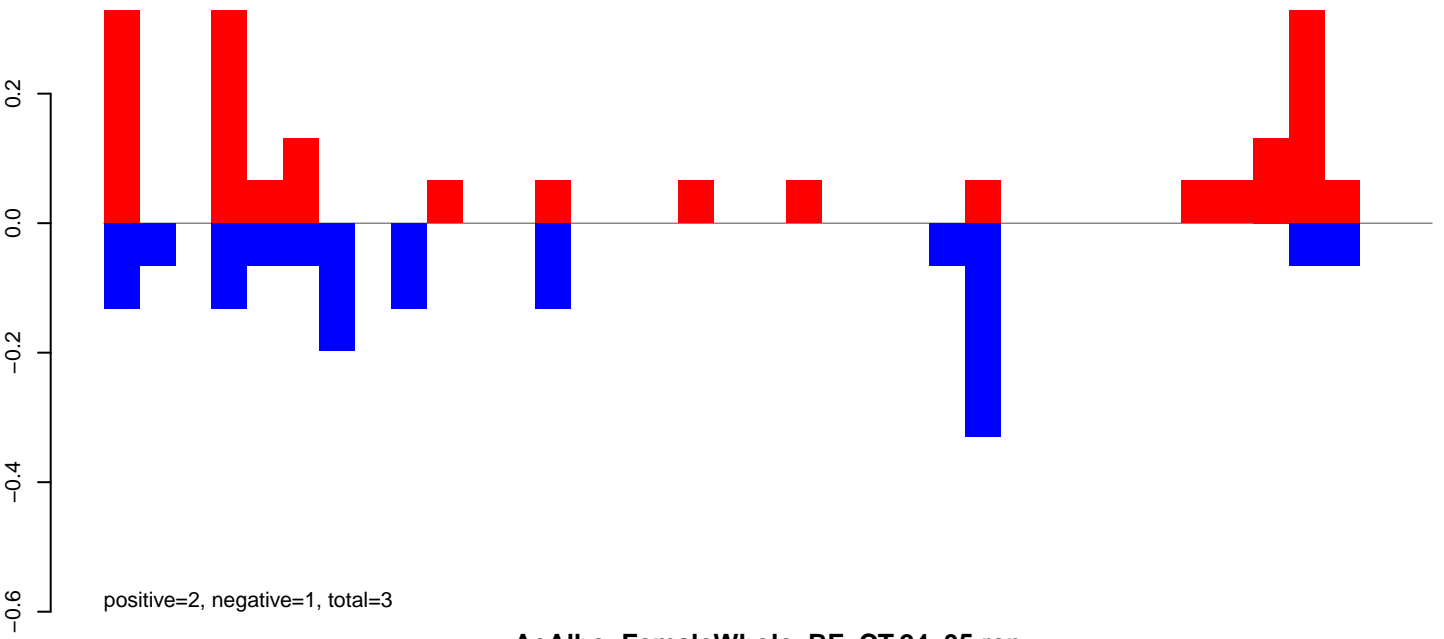

AeAlbo\_FemaleWhole\_BF\_CT.24\_35.rep

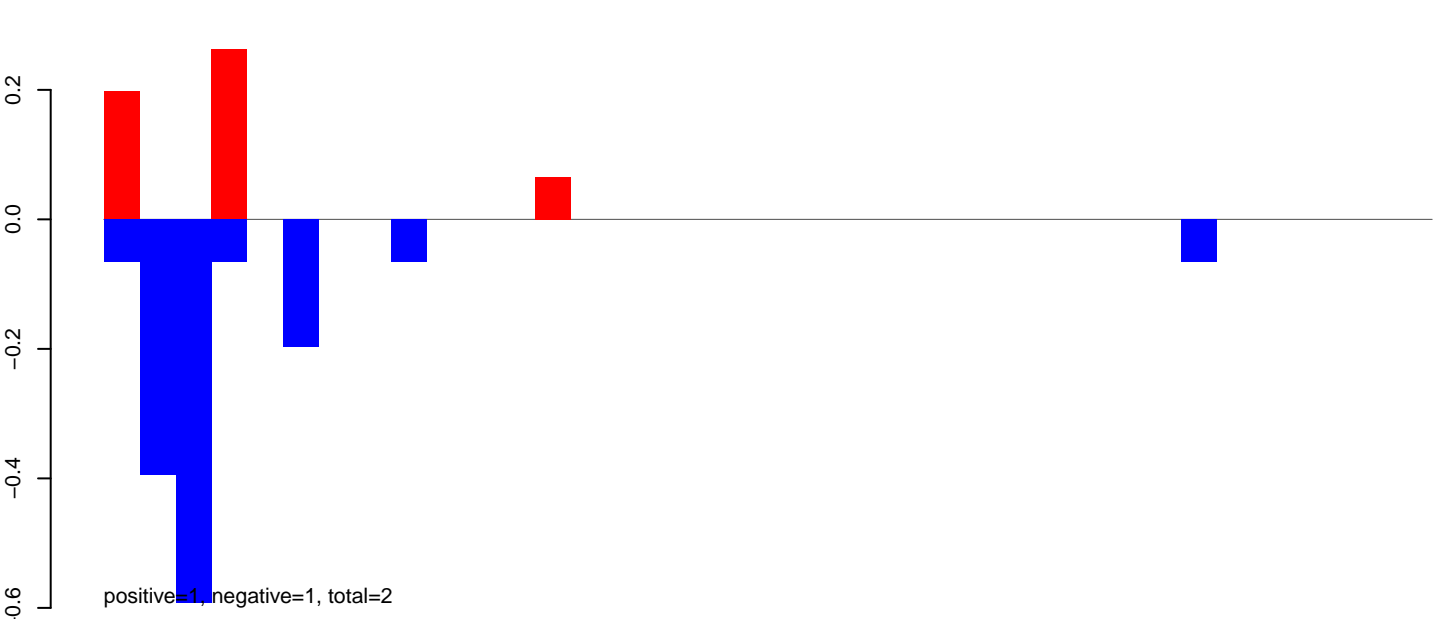

AeAlbo\_FemaleWhole\_BF\_CT.rep

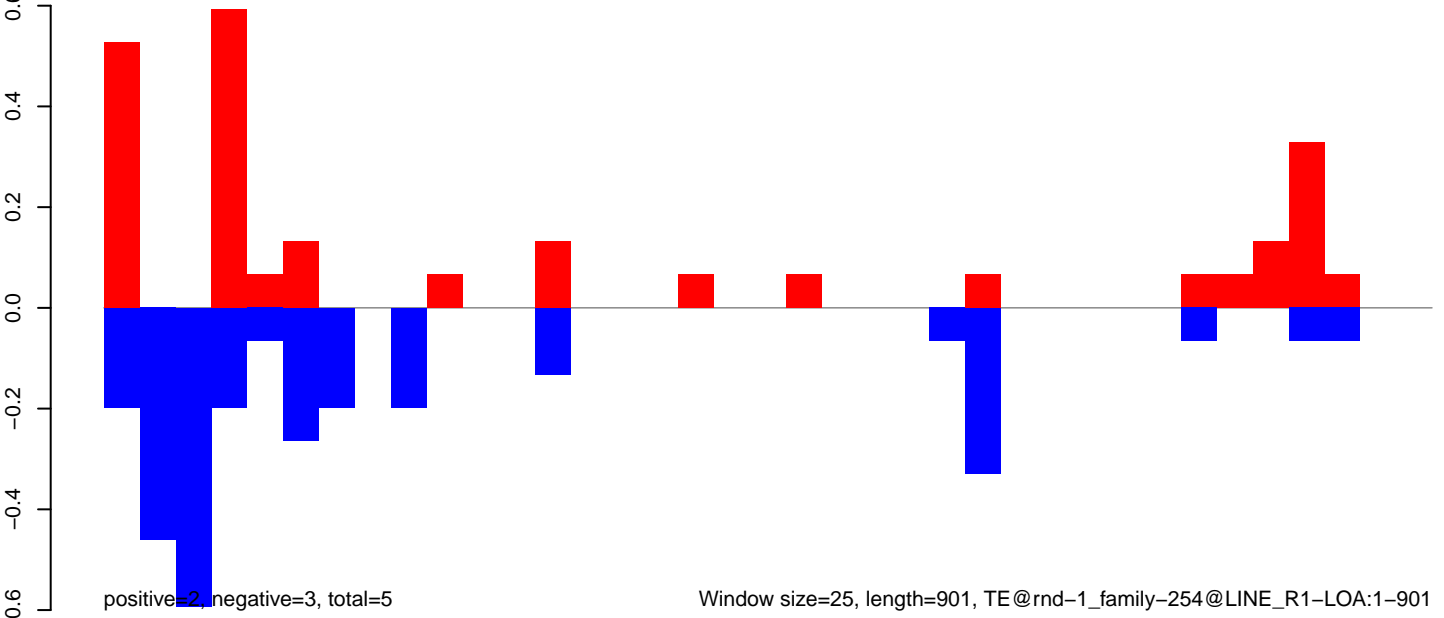



AeAlbo\_FemaleWhole\_BF\_CT.18\_23.rep

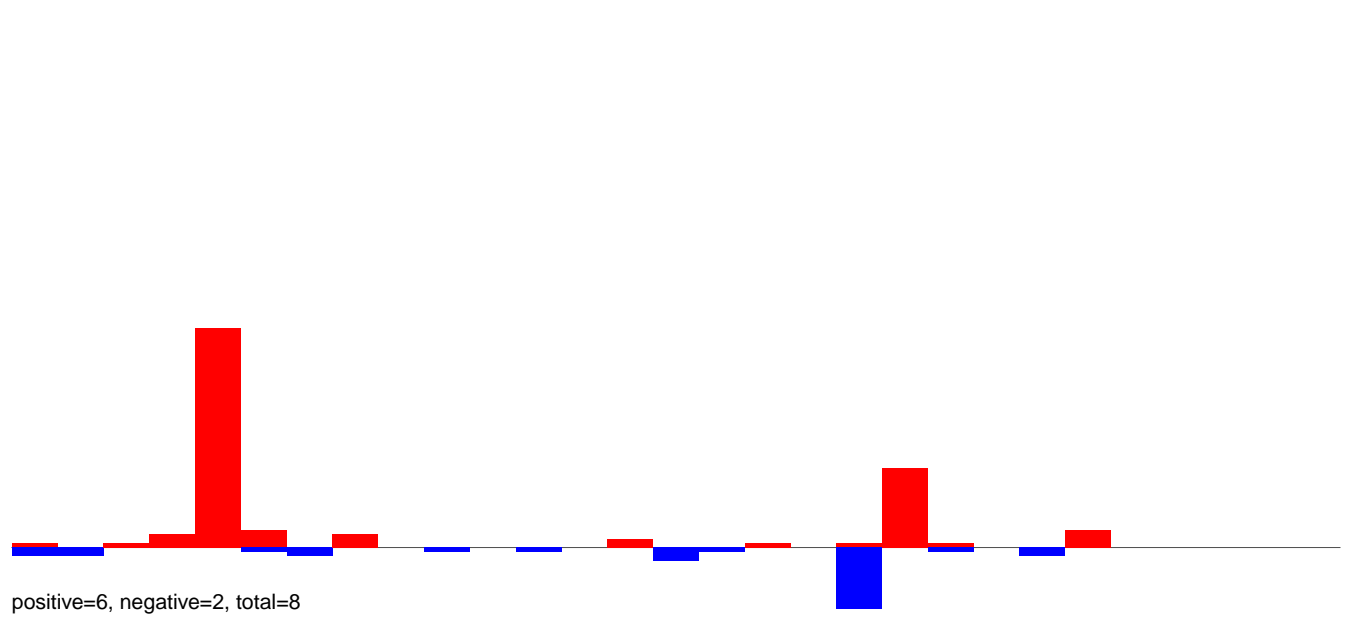

AeAlbo\_FemaleWhole\_BF\_CT.24\_35.rep

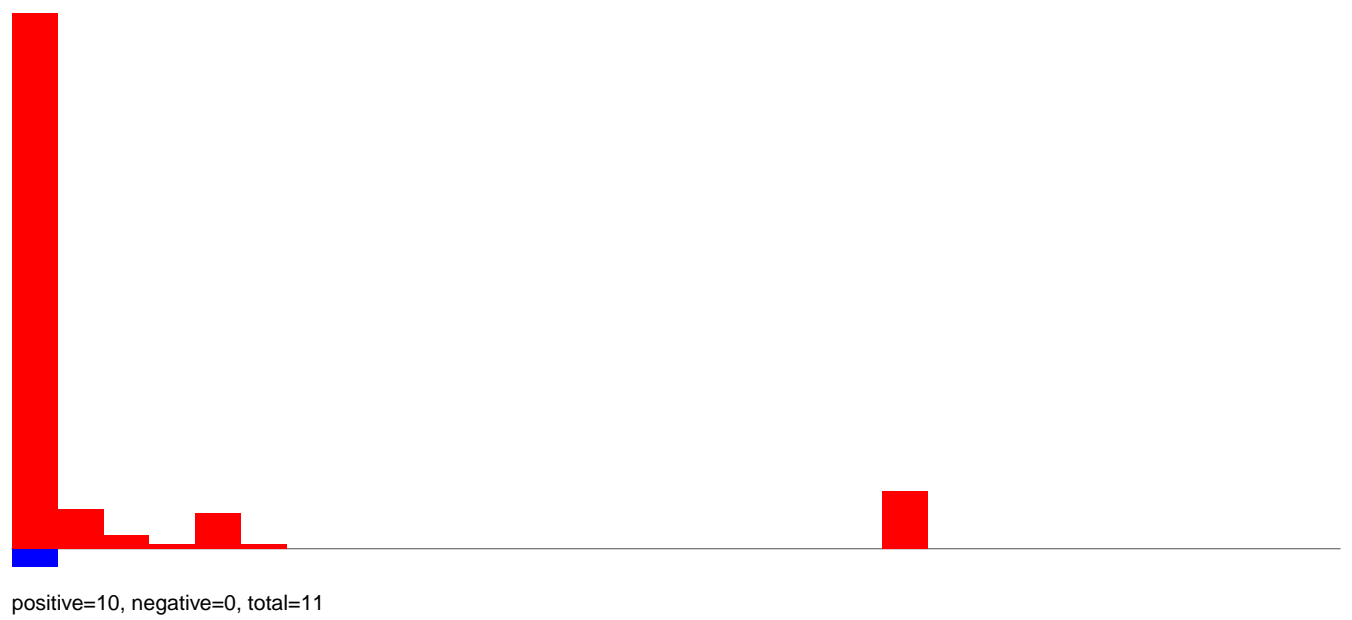

AeAlbo\_FemaleWhole\_BF\_CT.rep

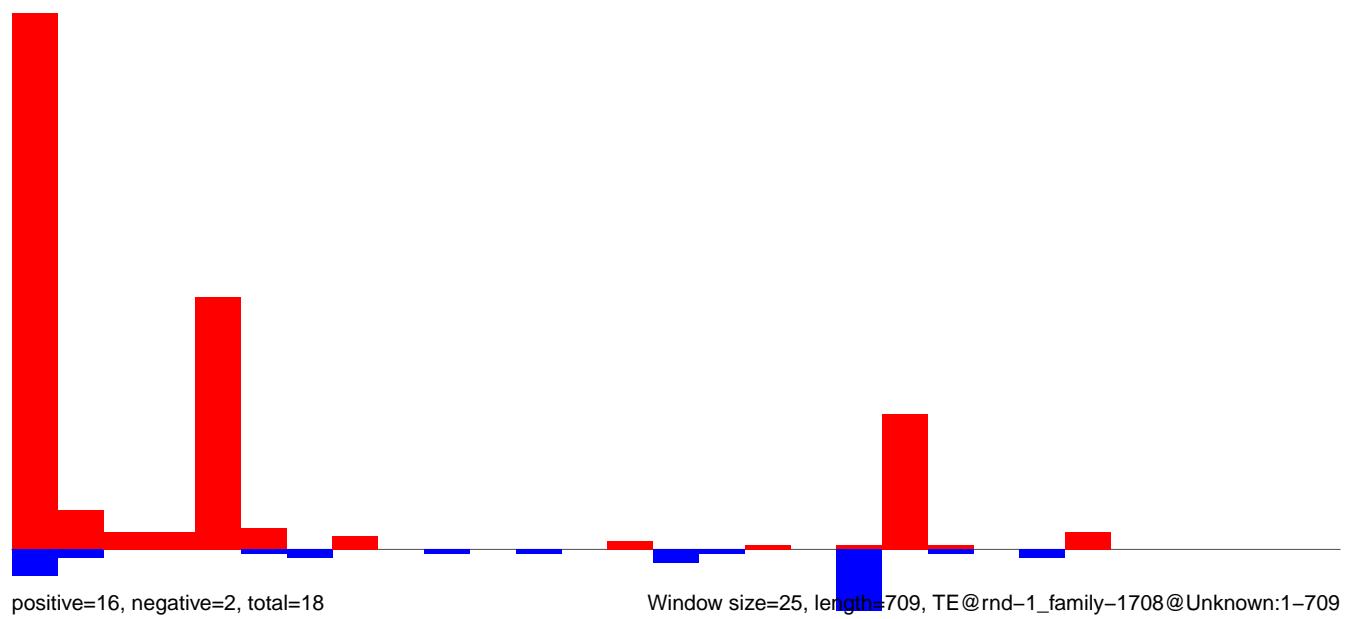

Window size=25, length=709, TE@rnd-1\_family-1708@Unknown:1-709

AeAlbo\_FemaleWhole\_BF\_CT.18\_23.rep

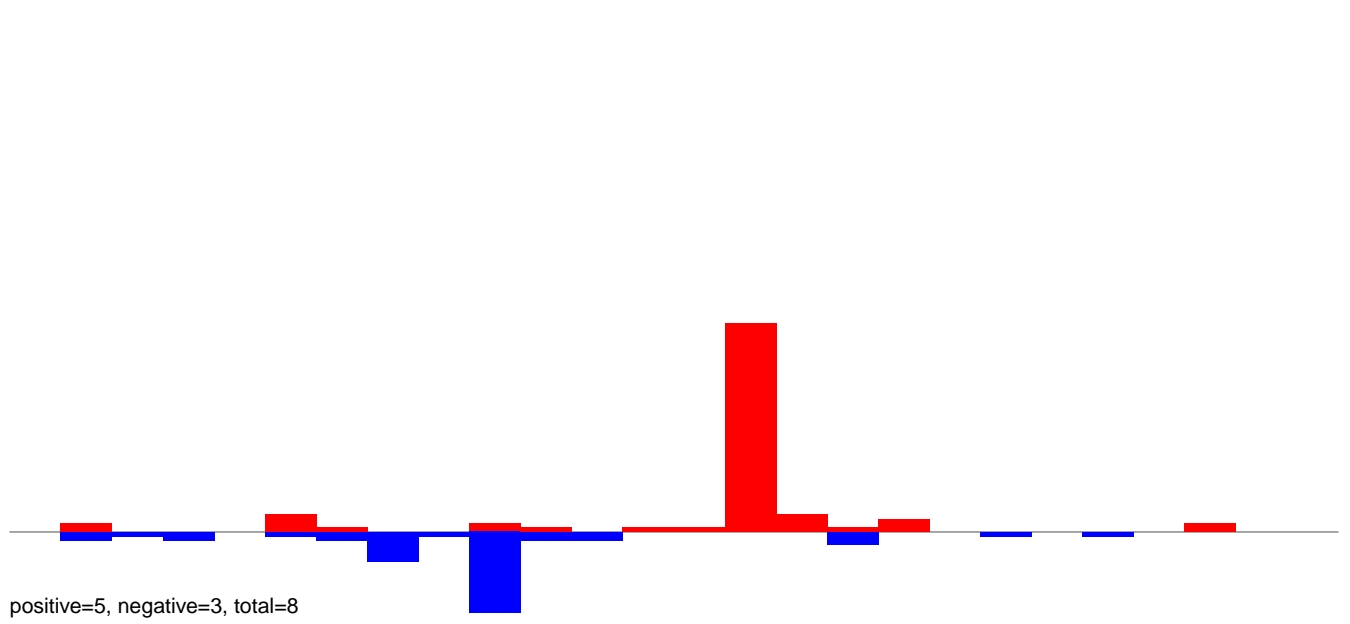

AeAlbo\_FemaleWhole\_BF\_CT.24\_35.rep

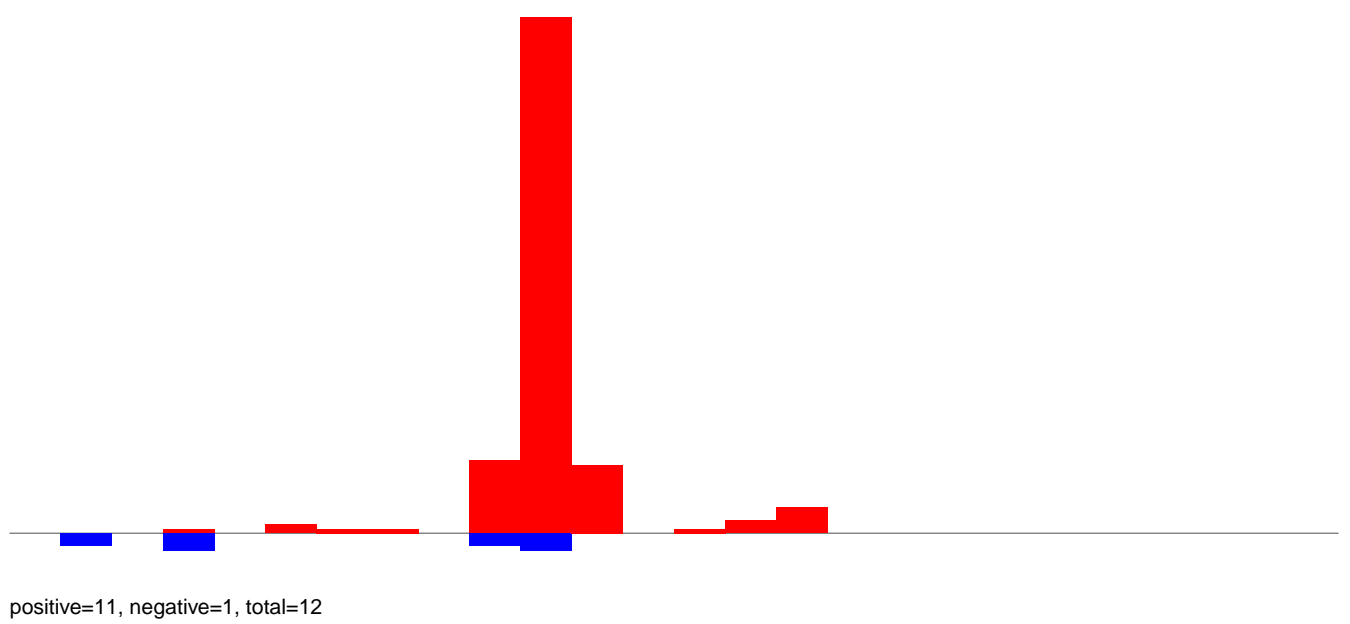

AeAlbo\_FemaleWhole\_BF\_CT.rep

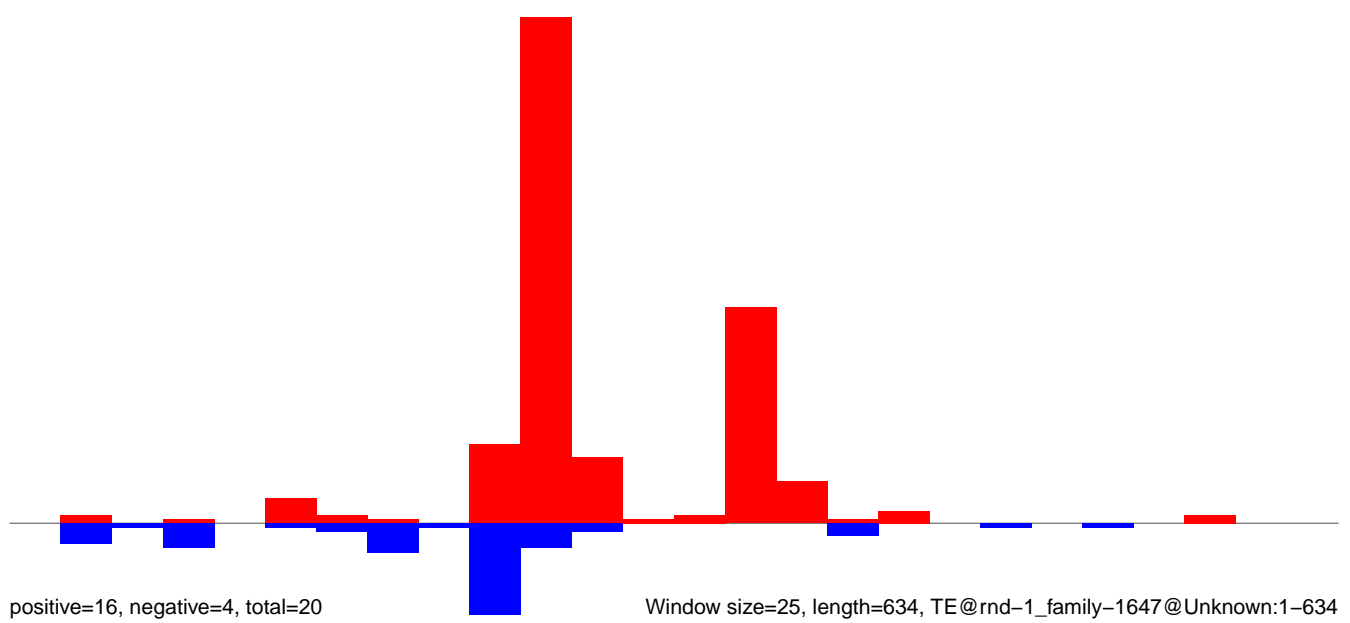

Window size=25, length=634, TE@rnd-1\_family-1647@Unknown:1-634

AeAlbo\_FemaleWhole\_BF\_CT.18\_23.rep

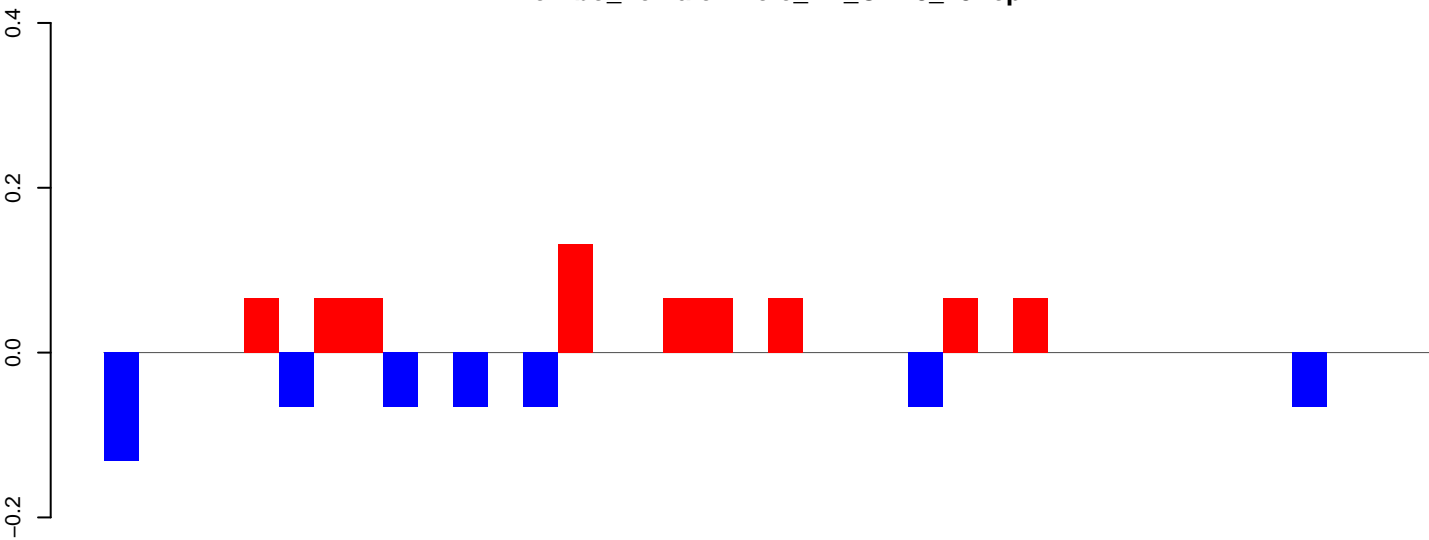

positive=1, negative=1, total=1

AeAlbo\_FemaleWhole\_BF\_CT.24\_35.rep

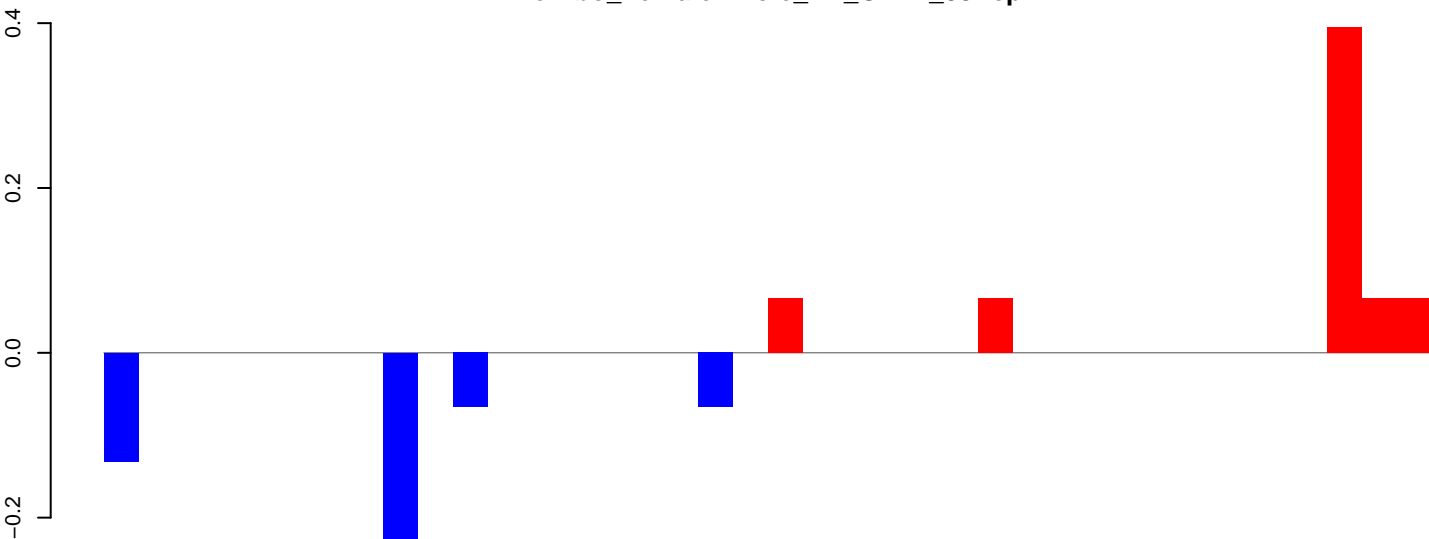

positive=1, negative=1, total=1

AeAlbo\_FemaleWhole\_BF\_CT.rep

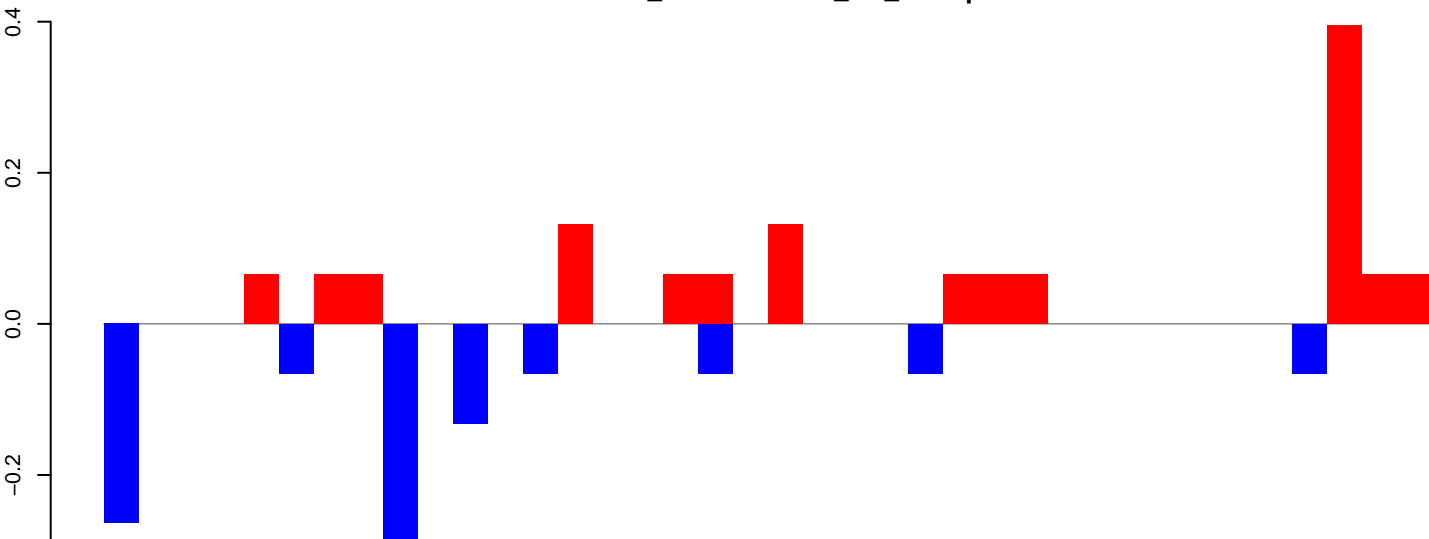

positive=1, negative=1, total=2

Window size=25, length=933, TE@rnd-1\_family-1565@DNA\_CMC-Transib:1-933

AeAlbo\_FemaleWhole\_BF\_CT.18\_23.rep

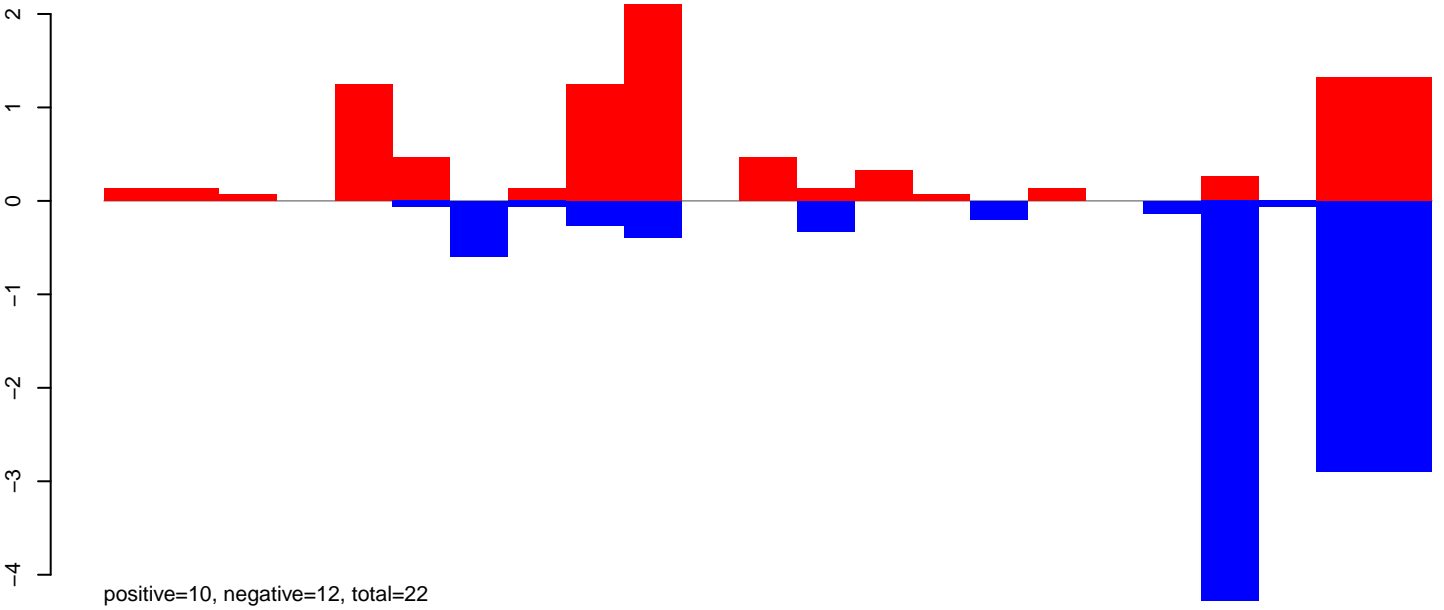

AeAlbo\_FemaleWhole\_BF\_CT.24\_35.rep

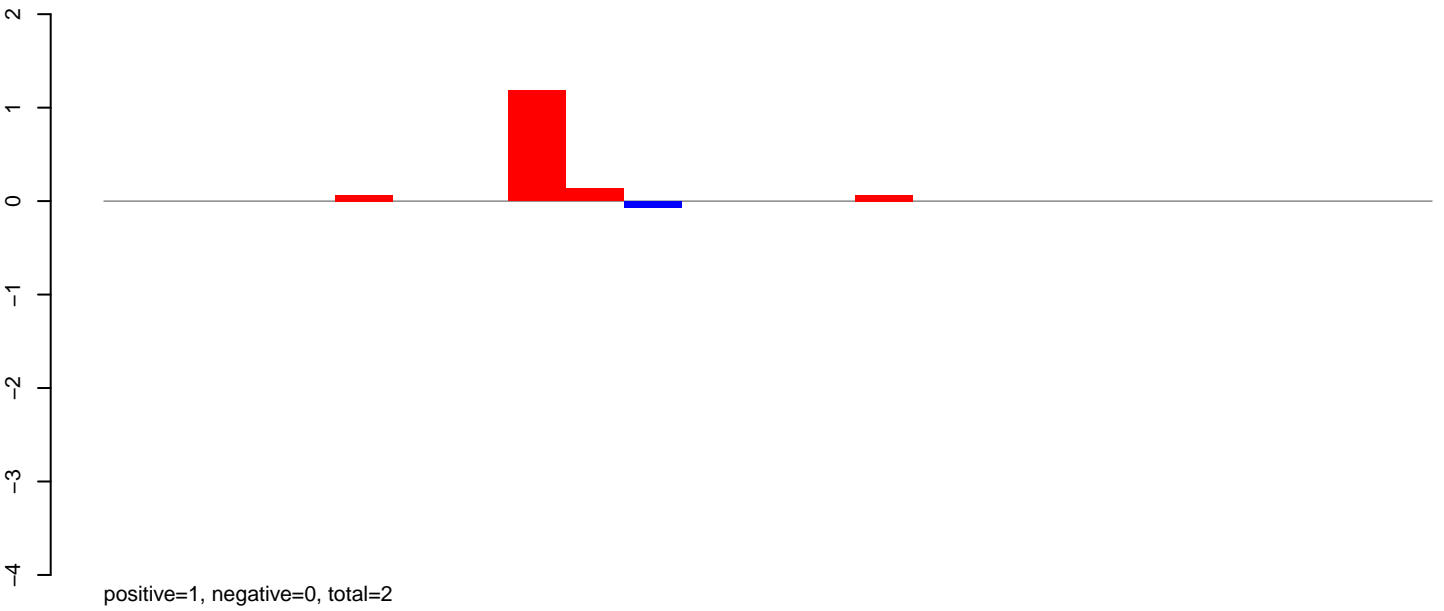

AeAlbo\_FemaleWhole\_BF\_CT.rep

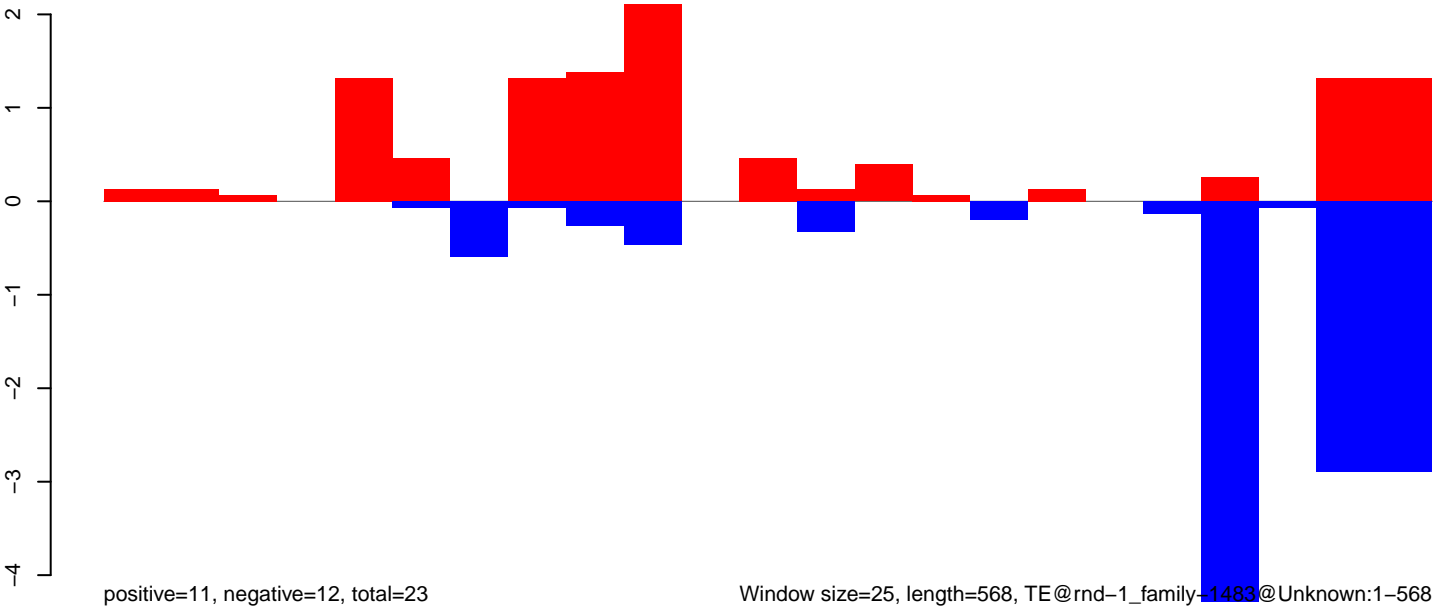

**AeAlbo\_FemaleWhole\_BF\_CT.18\_23.rep**

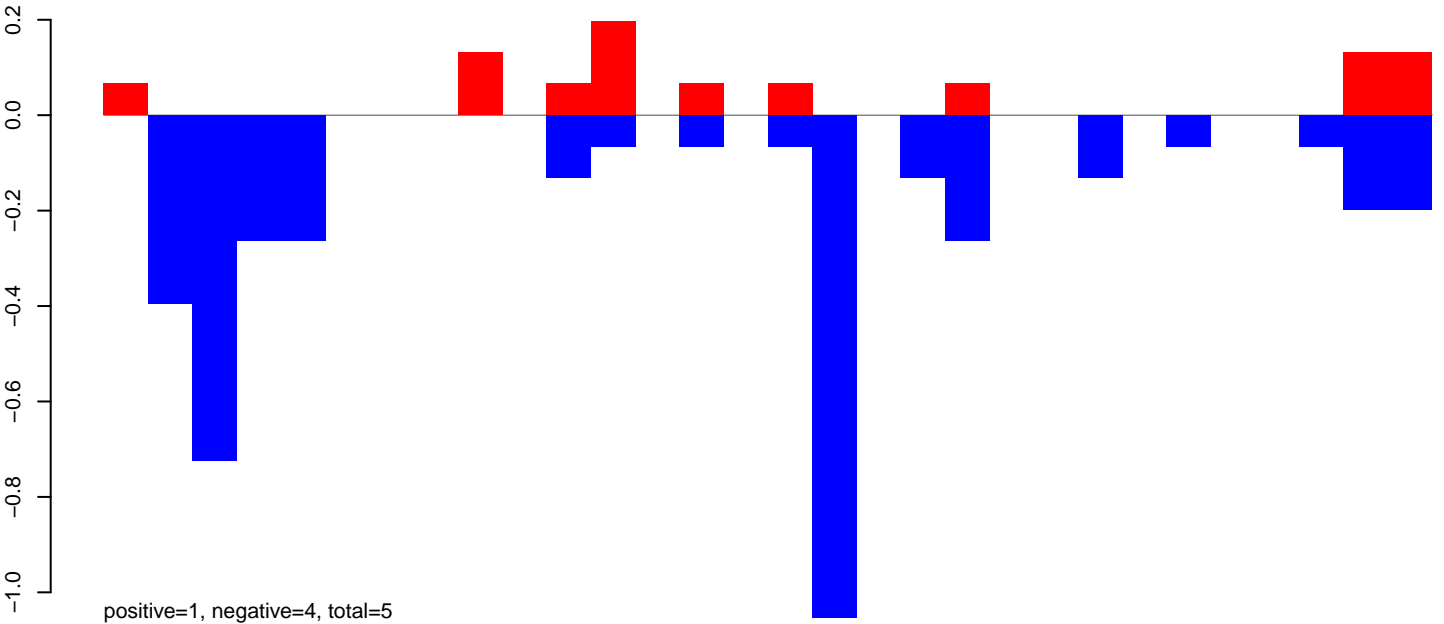

**AeAlbo\_FemaleWhole\_BF\_CT.24\_35.rep**

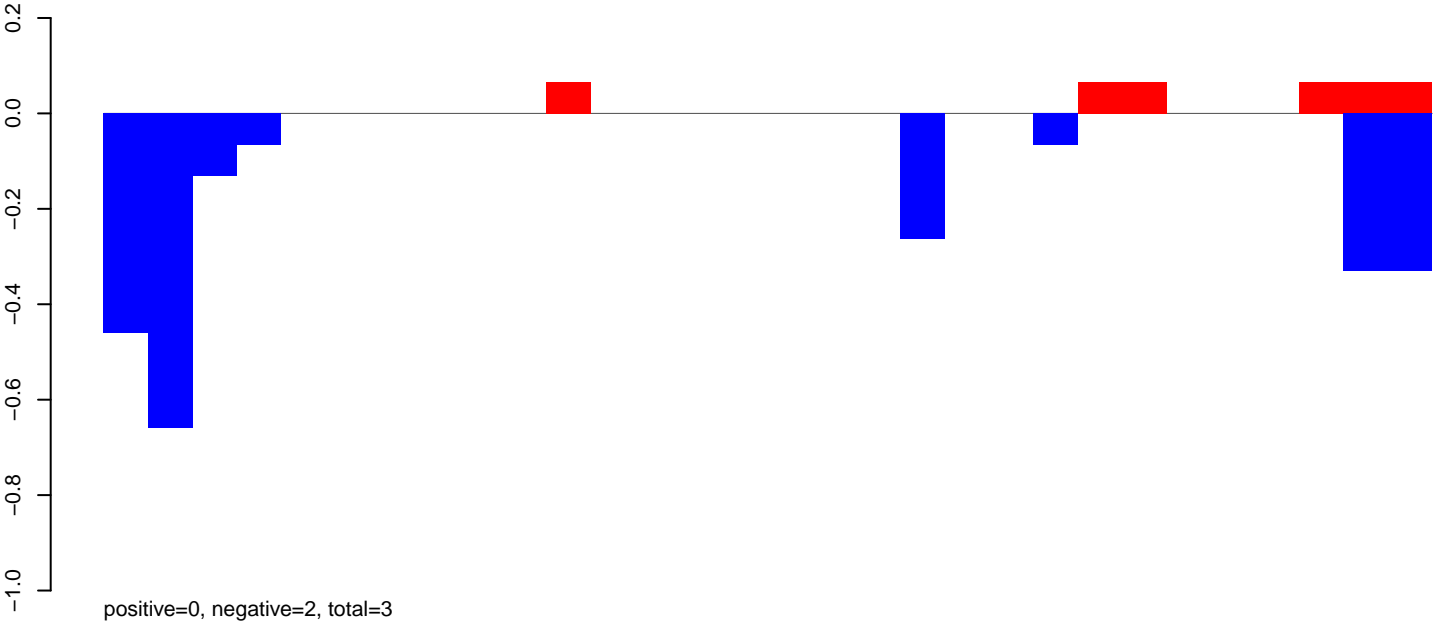

**AeAlbo\_FemaleWhole\_BF\_CT.rep**

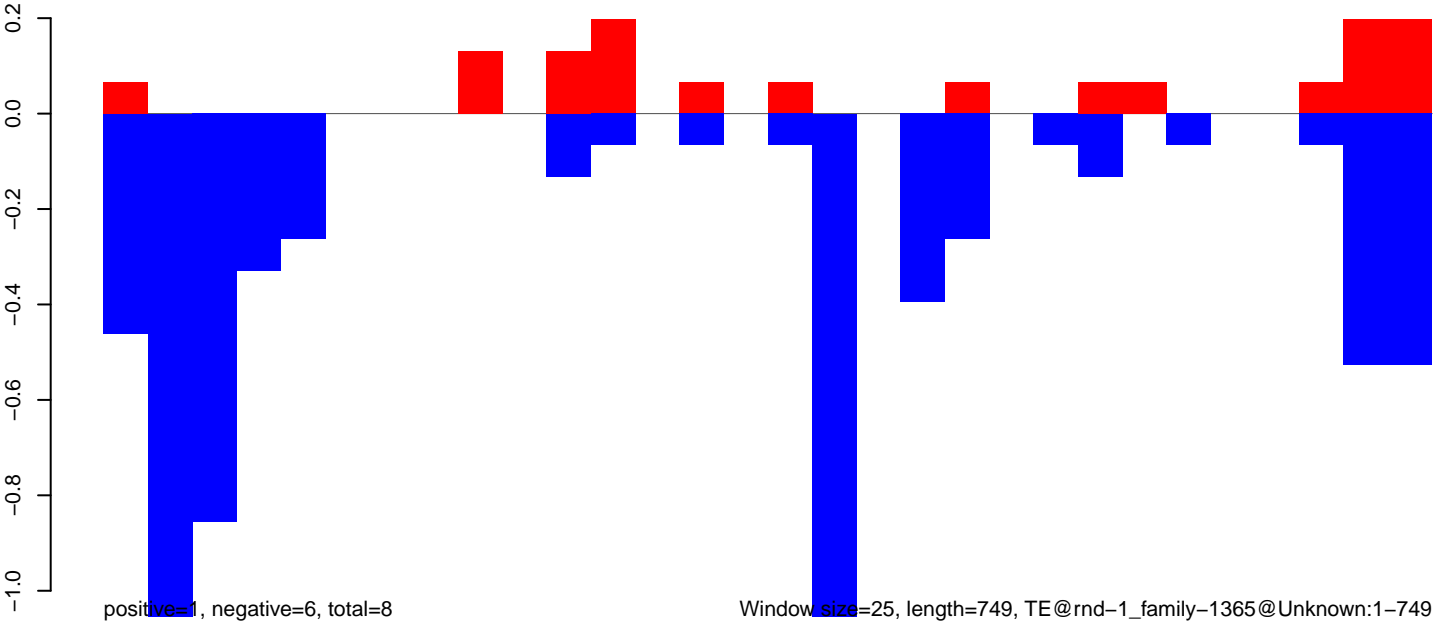

Window size=25, length=749, TE@rnd-1\_family-1365@Unknown:1-749

AeAlbo\_FemaleWhole\_BF\_CT.18\_23.rep

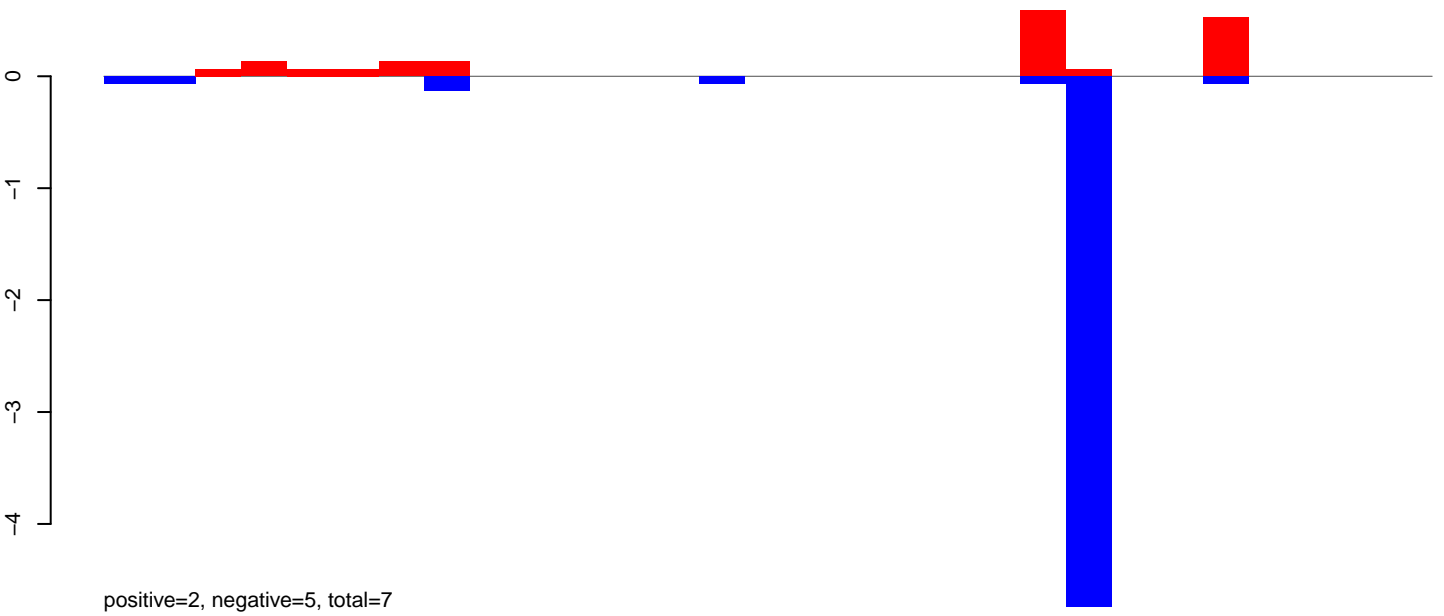

AeAlbo\_FemaleWhole\_BF\_CT.24\_35.rep

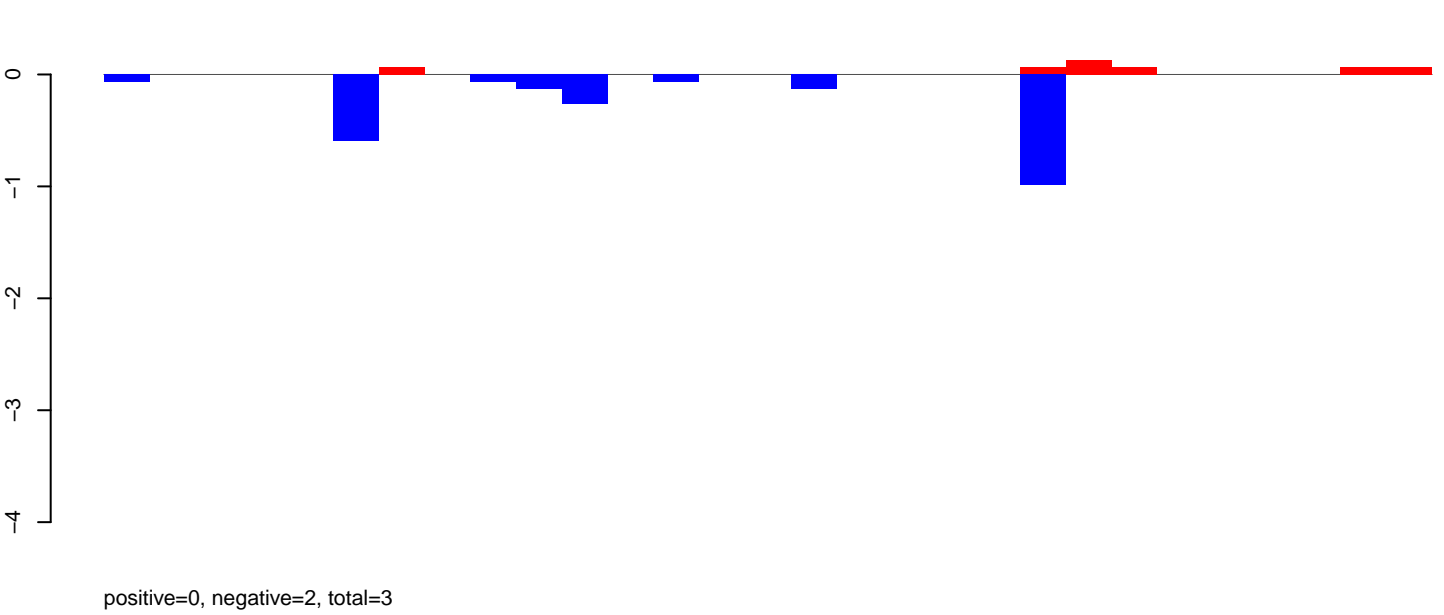

AeAlbo\_FemaleWhole\_BF\_CT.rep

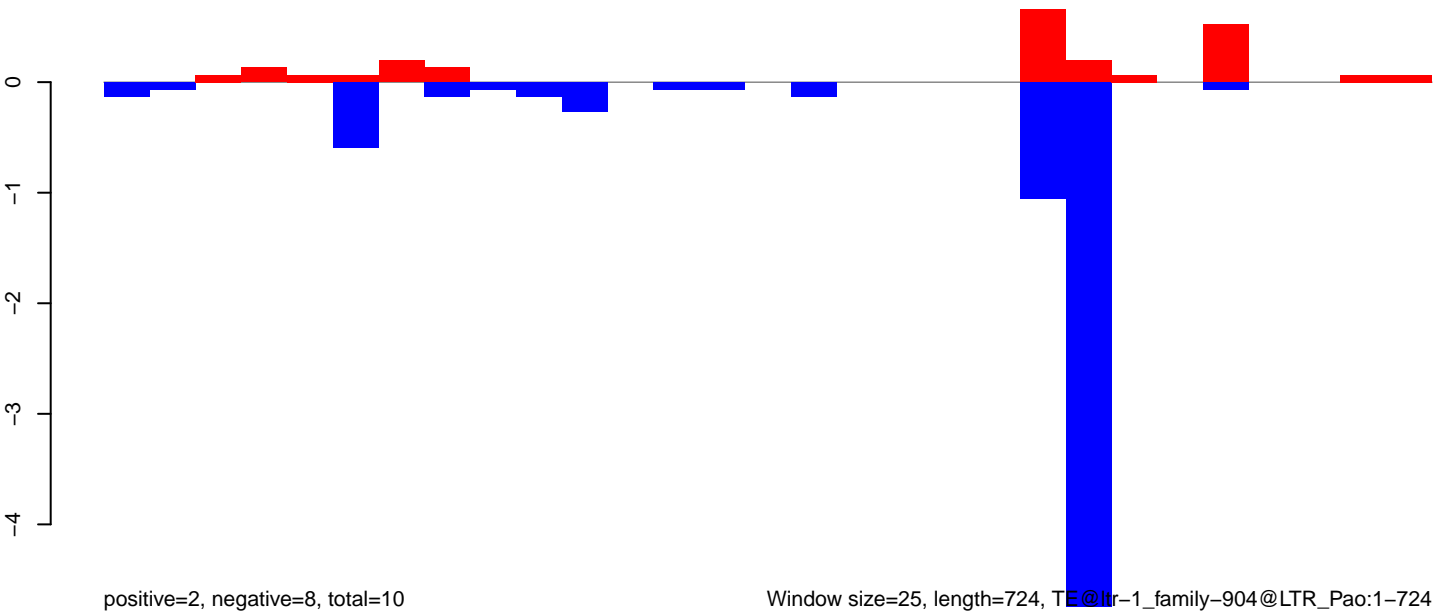

AeAlbo\_FemaleWhole\_BF\_CT.18\_23.rep

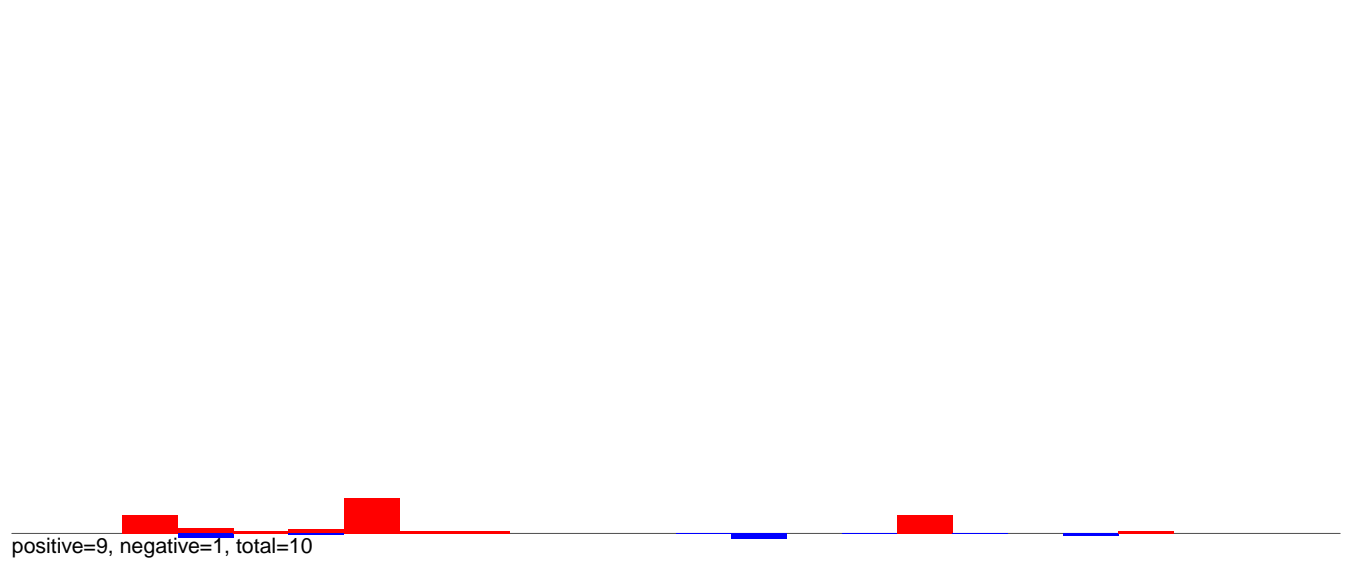

AeAlbo\_FemaleWhole\_BF\_CT.24\_35.rep

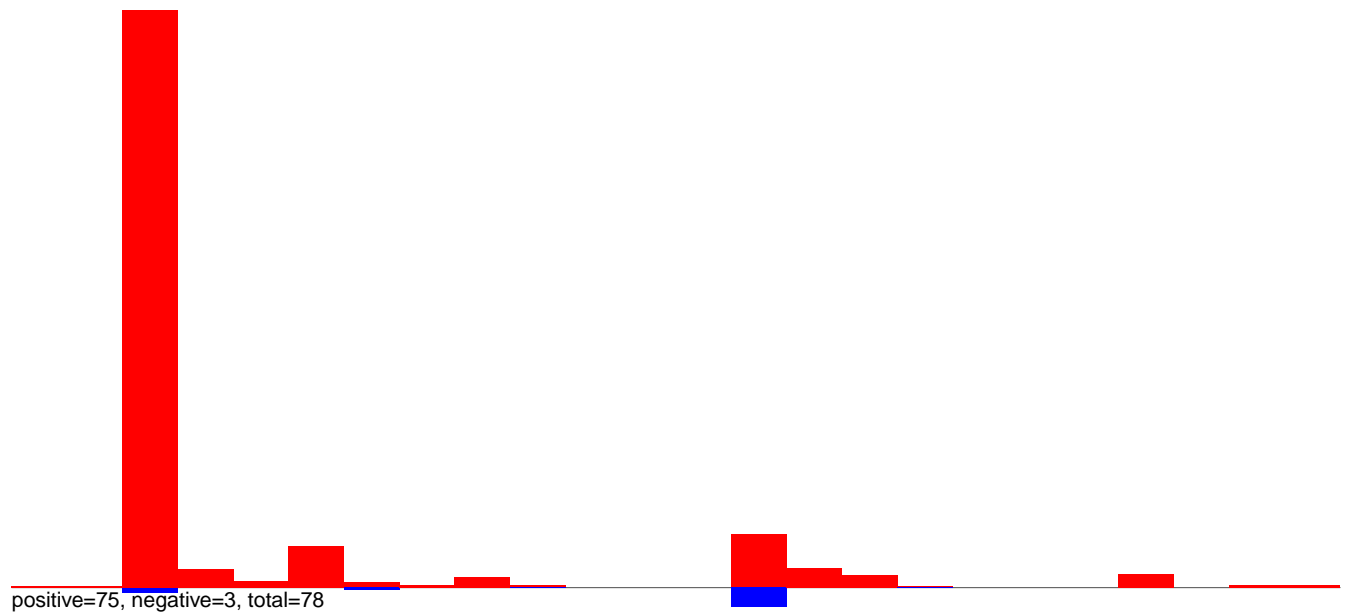

AeAlbo\_FemaleWhole\_BF\_CT.rep

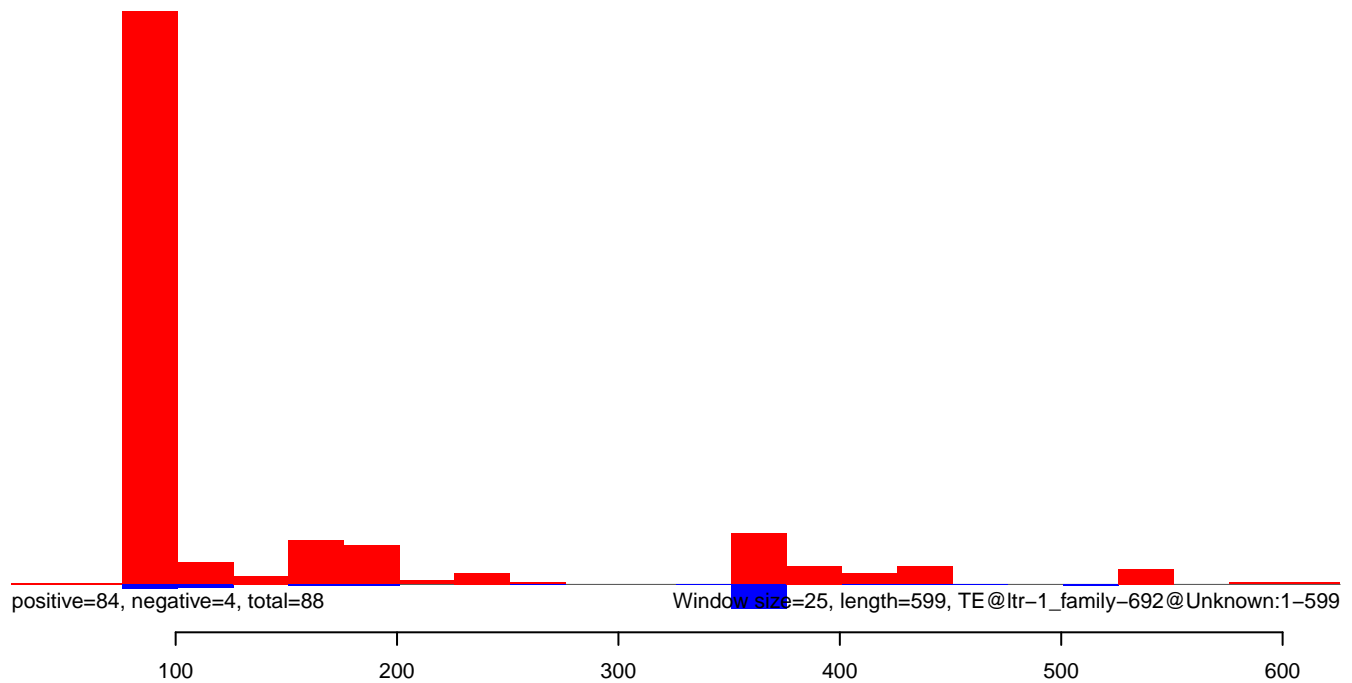

AeAlbo\_FemaleWhole\_BF\_CT.18\_23.rep

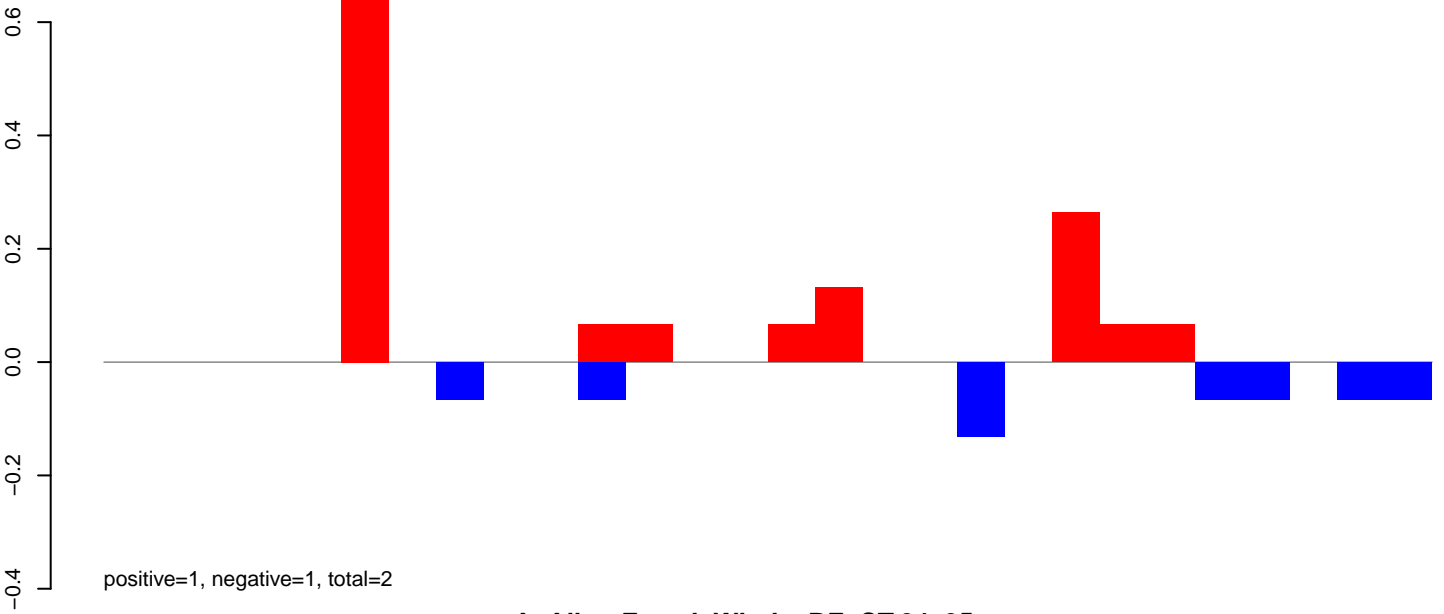

AeAlbo\_FemaleWhole\_BF\_CT.24\_35.rep

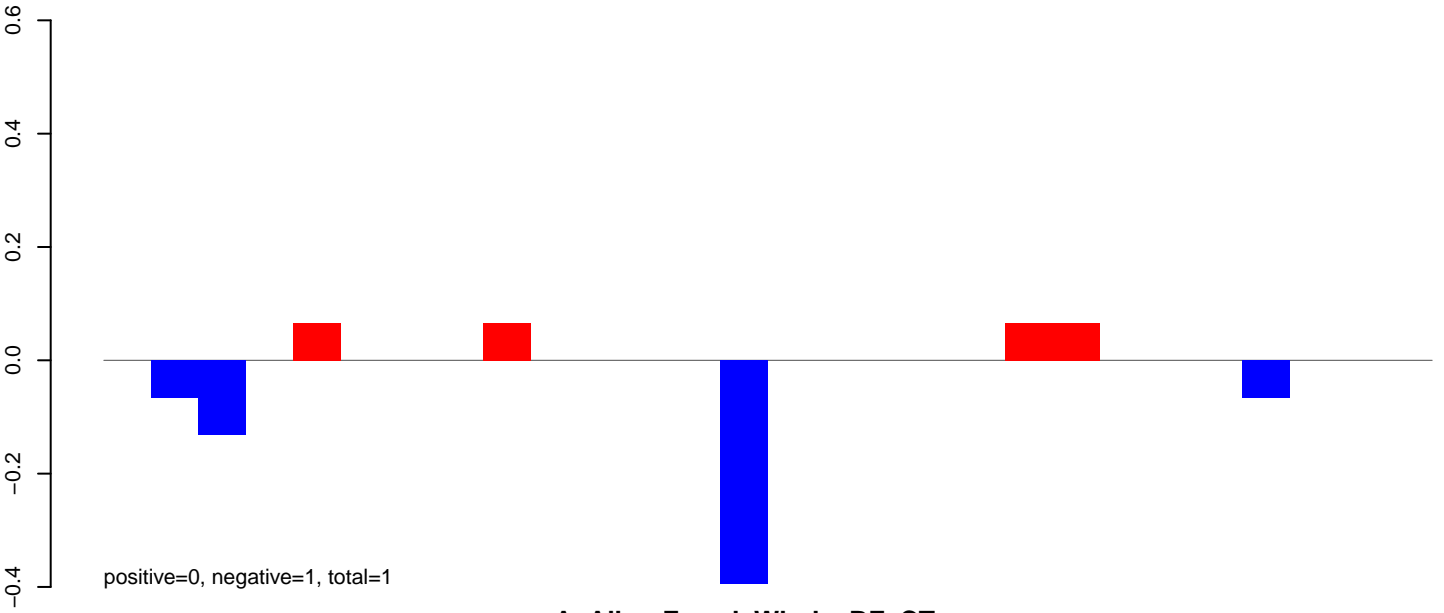

AeAlbo\_FemaleWhole\_BF\_CT.rep

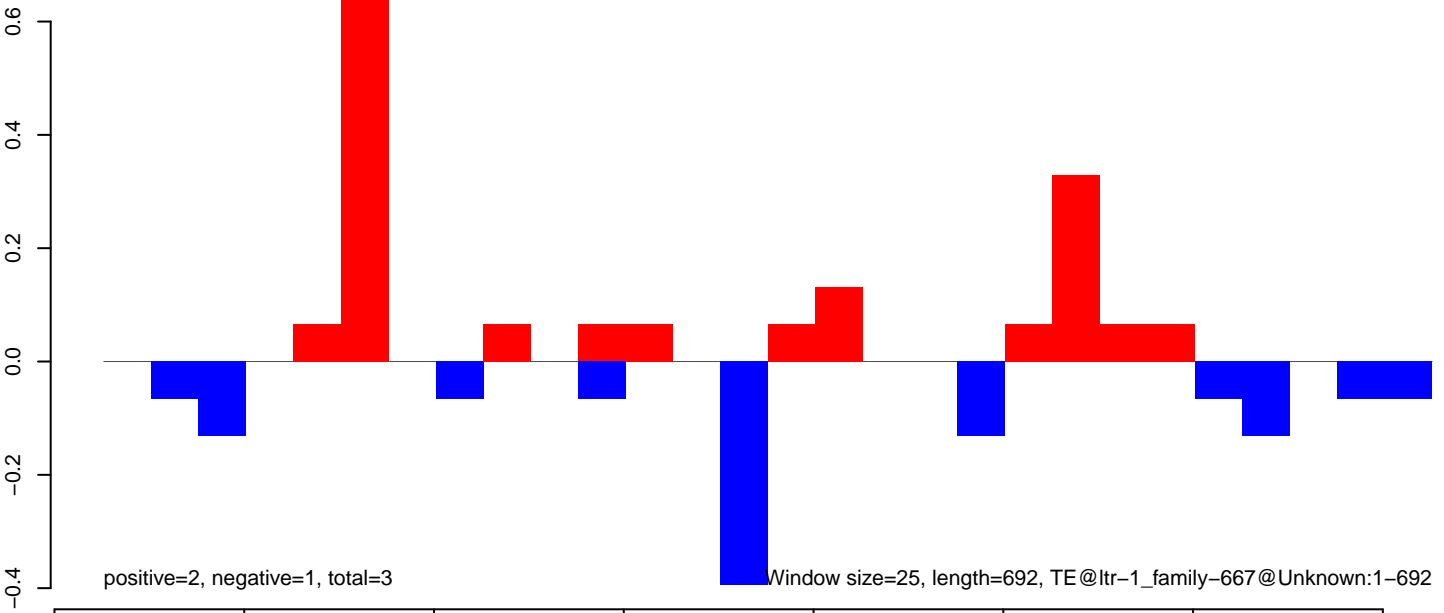



AeAlbo\_FemaleWhole\_BF\_CT.18\_23.rep

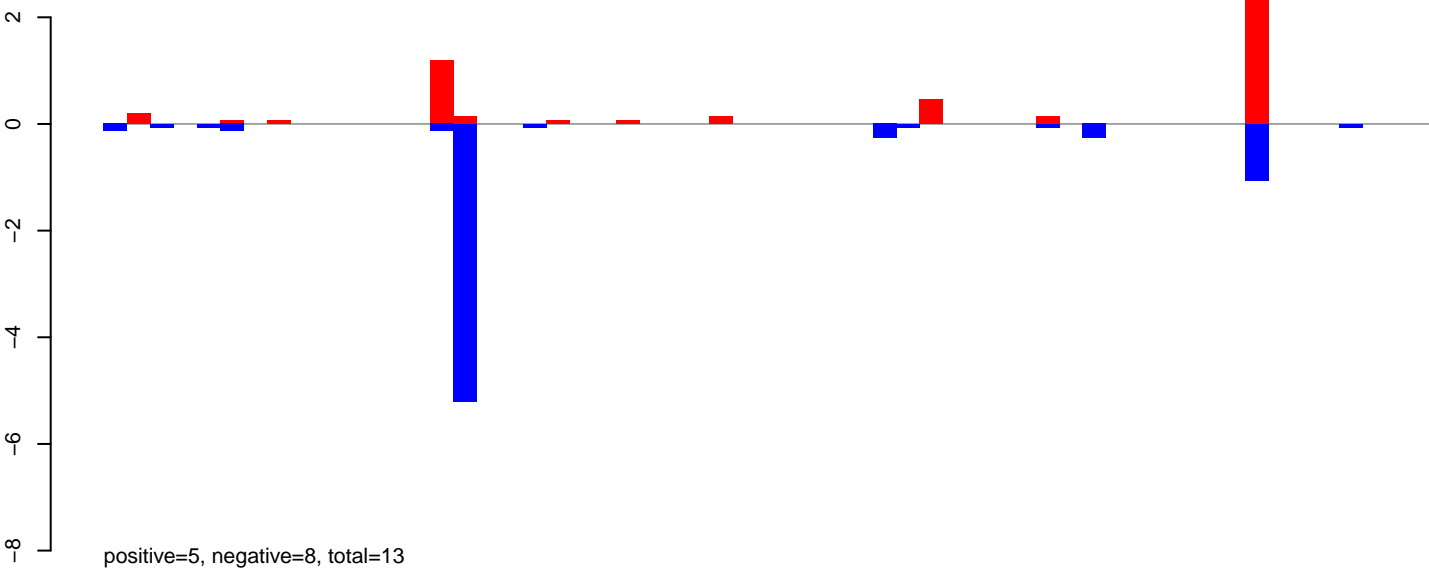

AeAlbo\_FemaleWhole\_BF\_CT.24\_35.rep

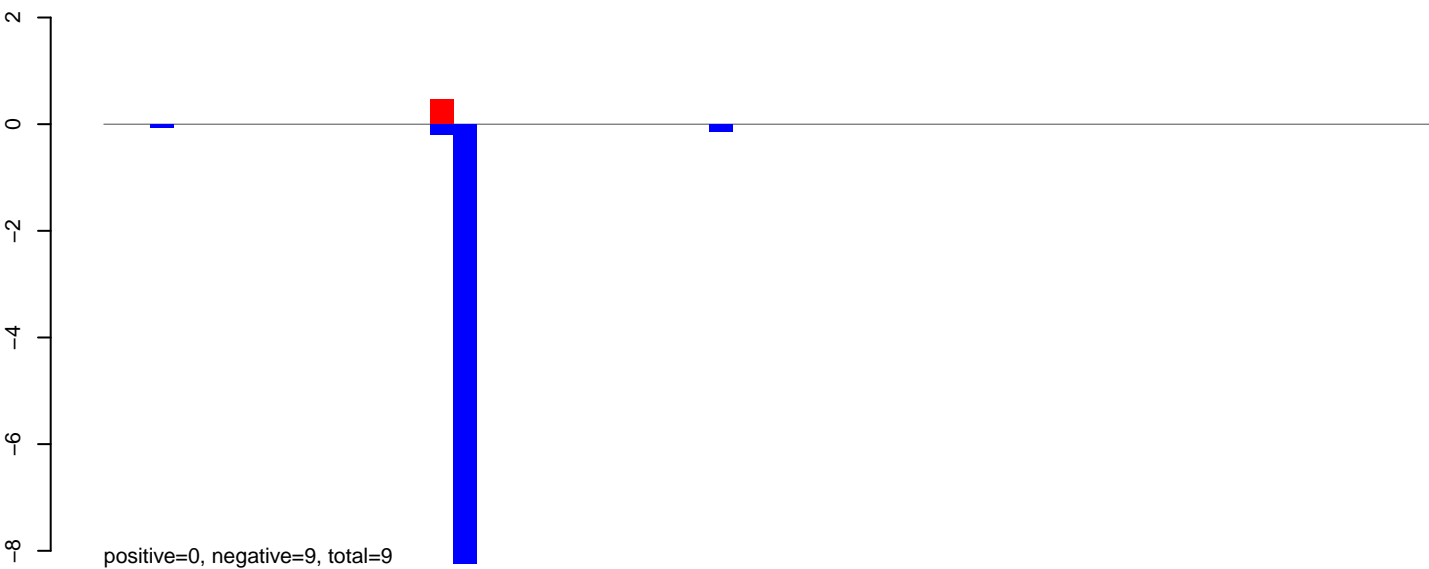

AeAlbo\_FemaleWhole\_BF\_CT.rep

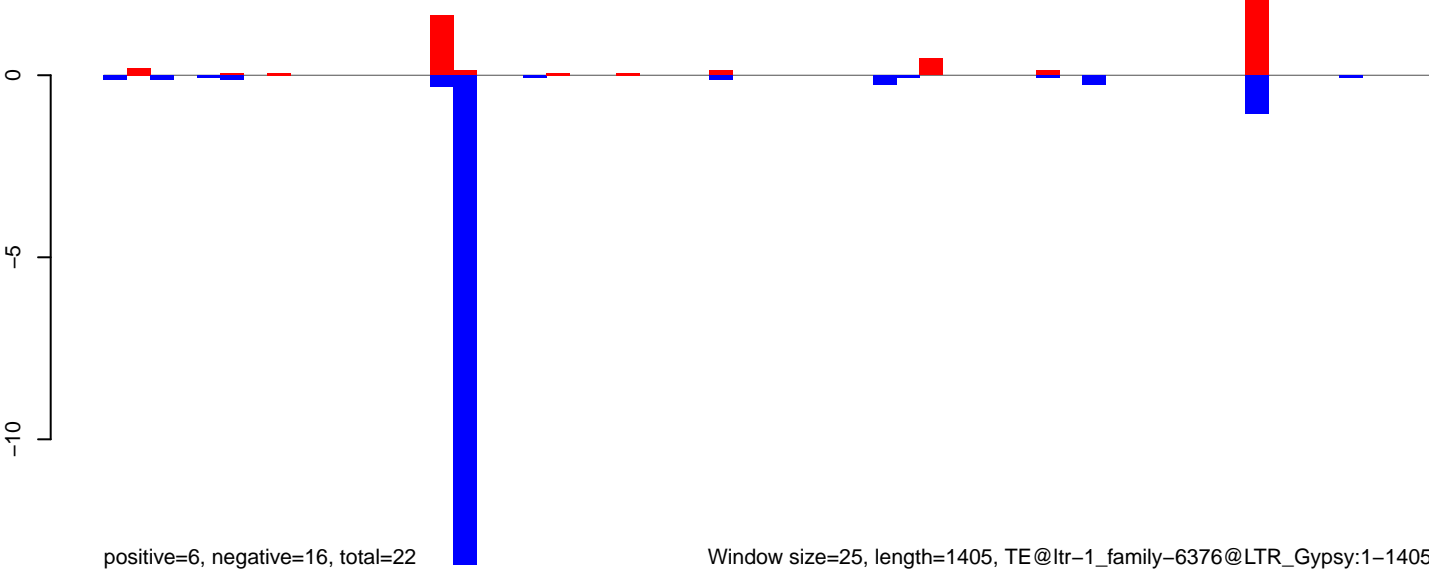

AeAlbo\_FemaleWhole\_BF\_CT.18\_23.rep

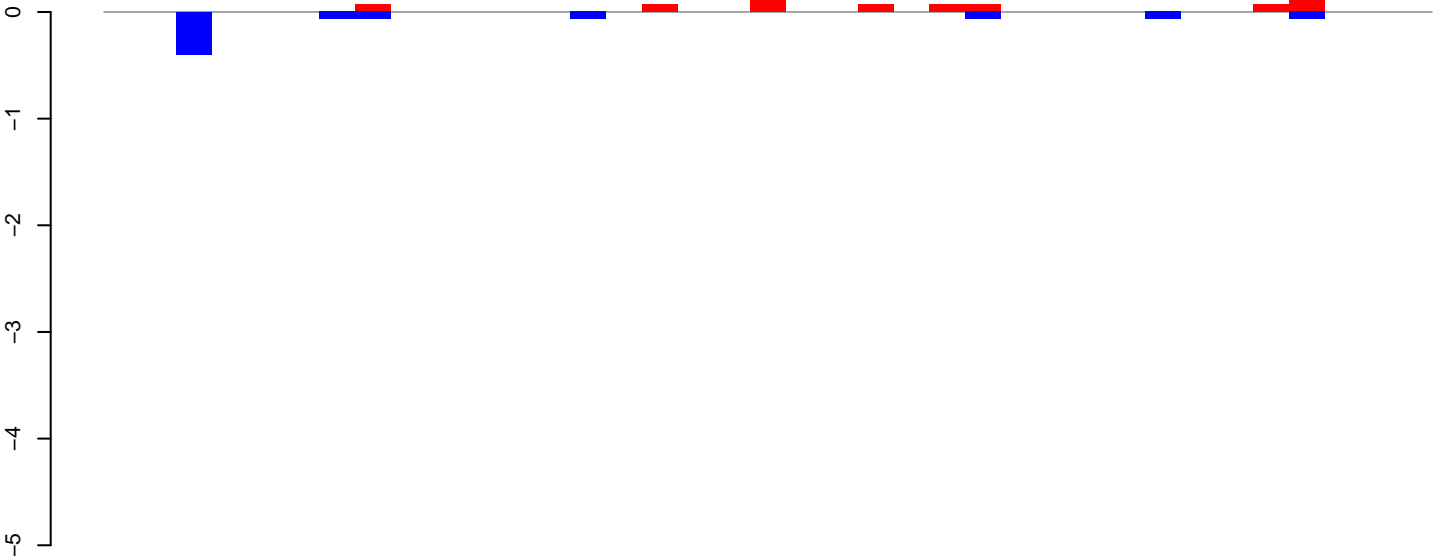

AeAlbo\_FemaleWhole\_BF\_CT.24\_35.rep

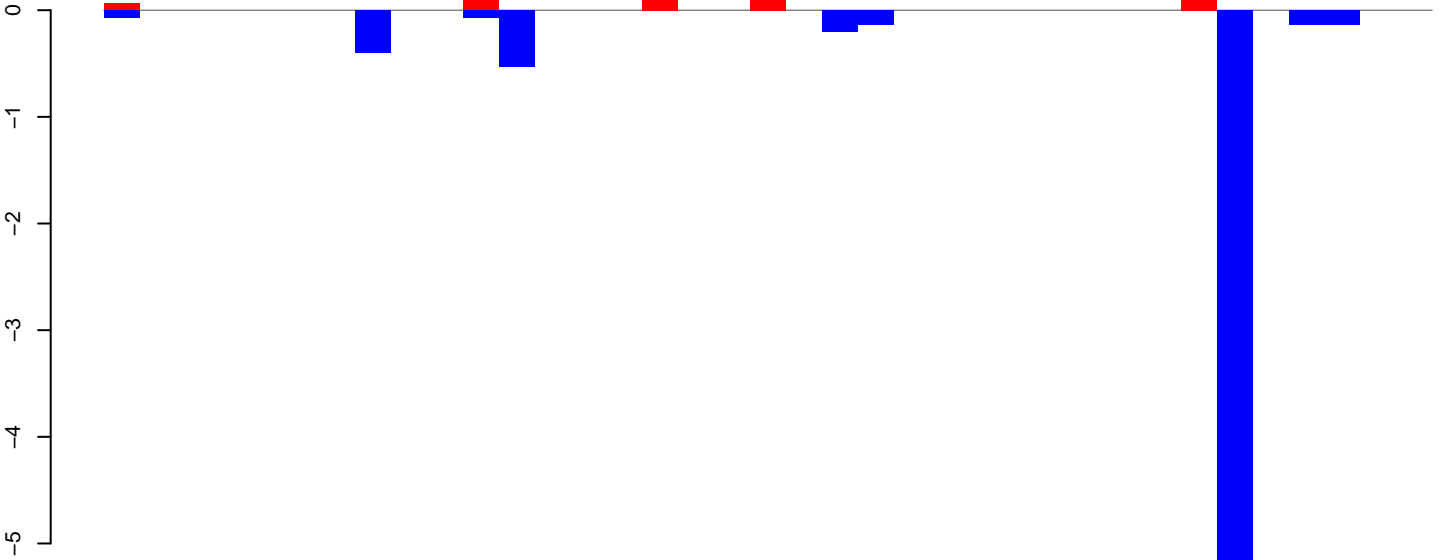

AeAlbo\_FemaleWhole\_BF\_CT.rep

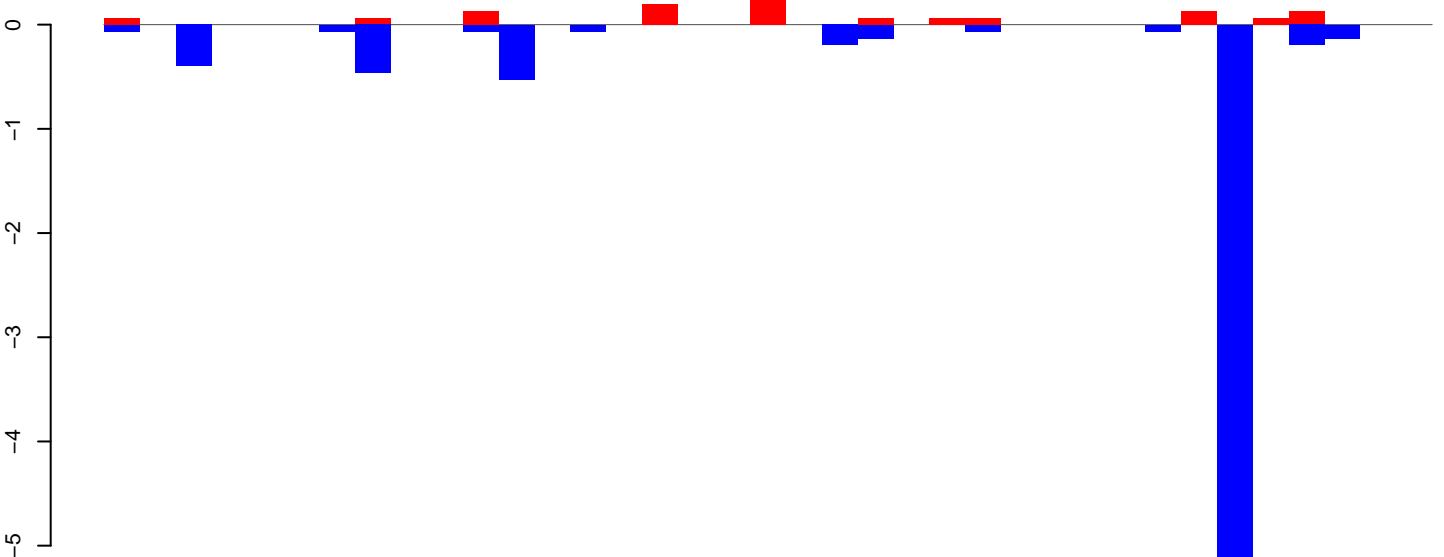

Window size=25, length=910, TE@ltr-1\_family-6320@LTR\_Pao:1-910

AeAlbo\_FemaleWhole\_BF\_CT.18\_23.rep

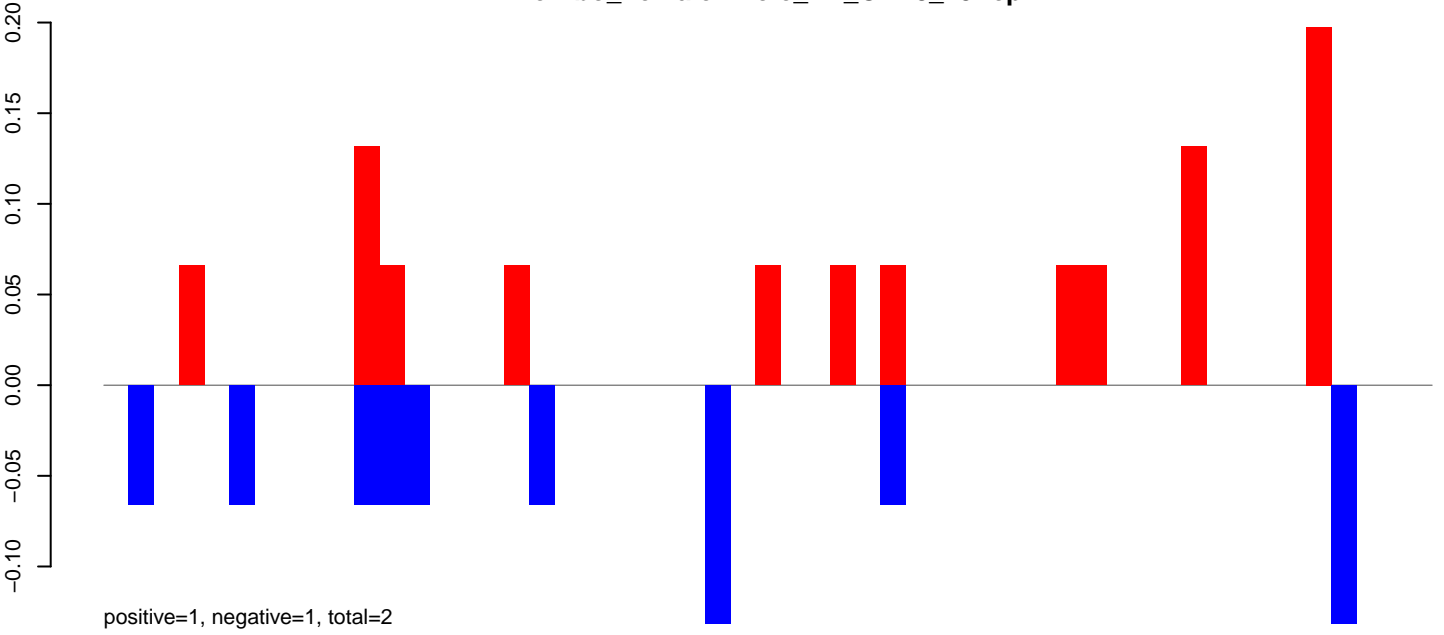

AeAlbo\_FemaleWhole\_BF\_CT.24\_35.rep

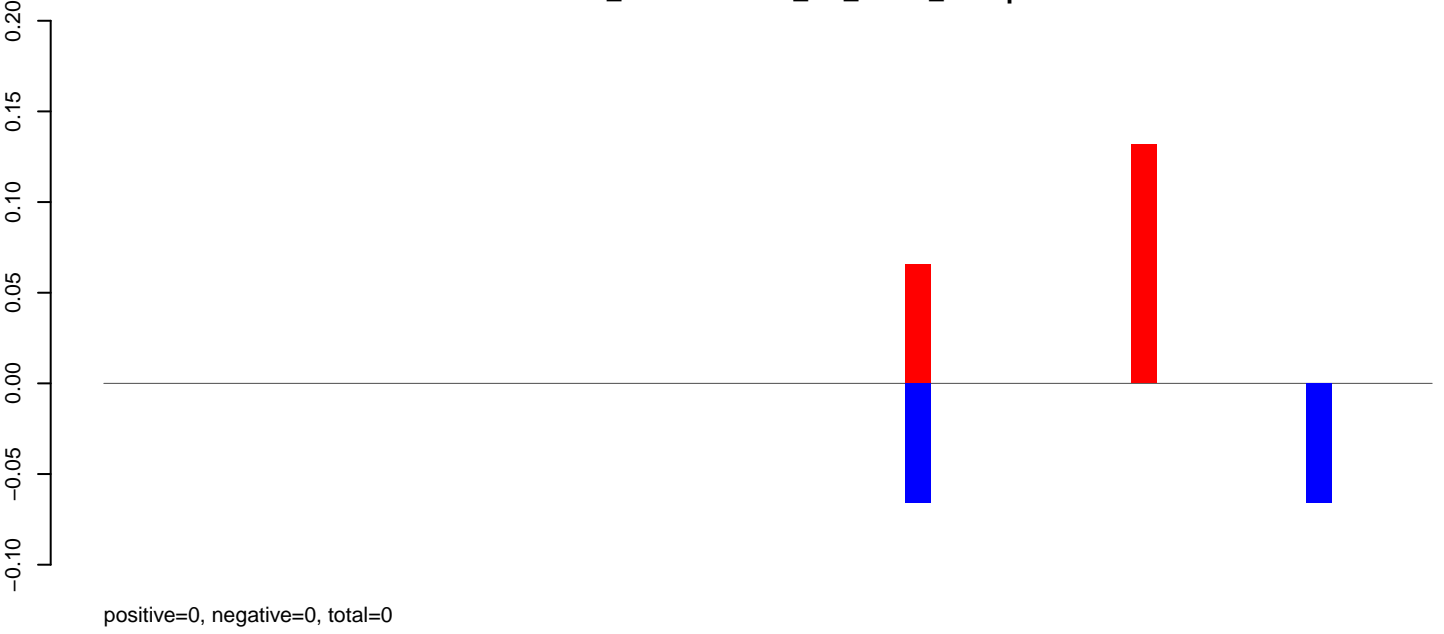

AeAlbo\_FemaleWhole\_BF\_CT.rep

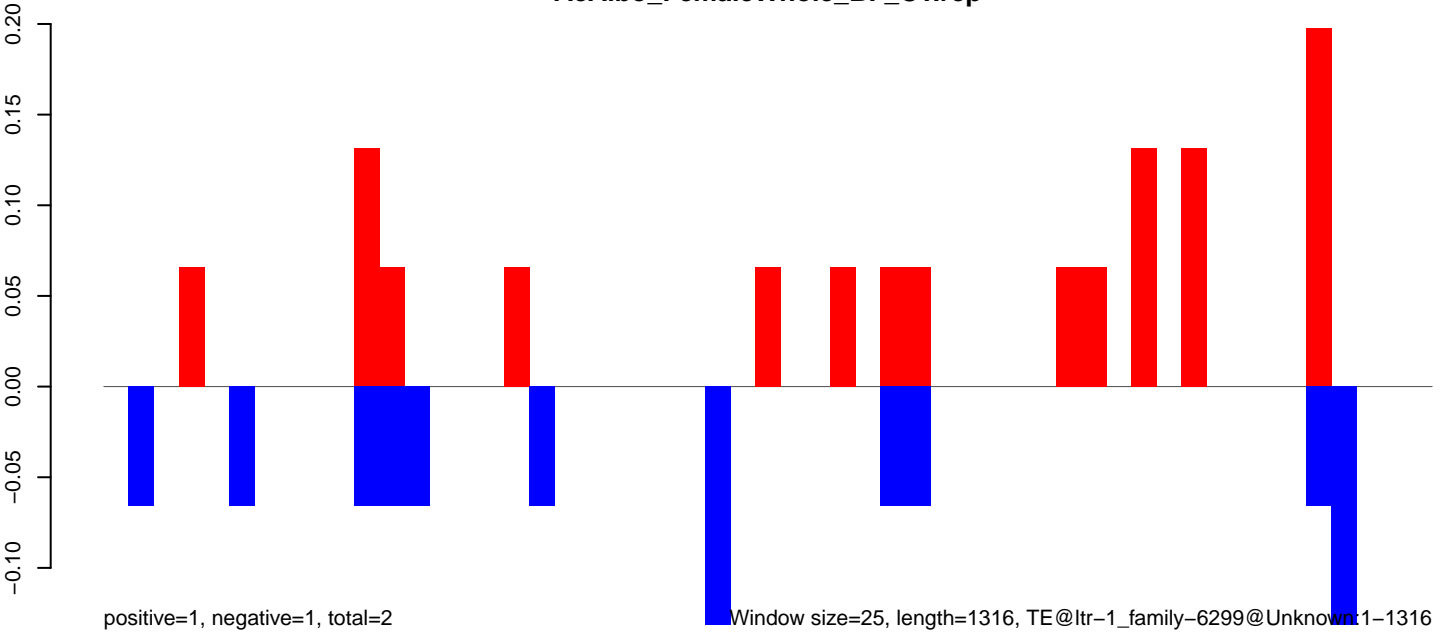

Window size=25, length=1316, TE@ltr-1\_family-6299@Unknown:1-1316

AeAlbo\_FemaleWhole\_BF\_CT.18\_23.rep

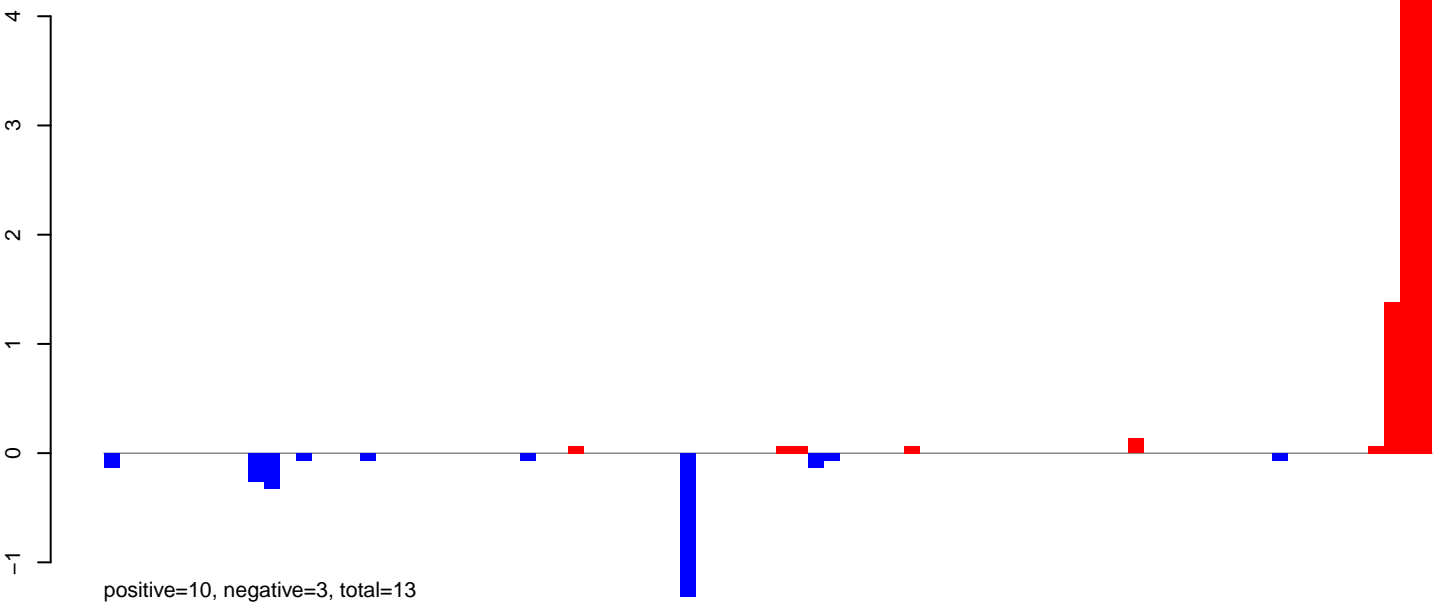

AeAlbo\_FemaleWhole\_BF\_CT.24\_35.rep

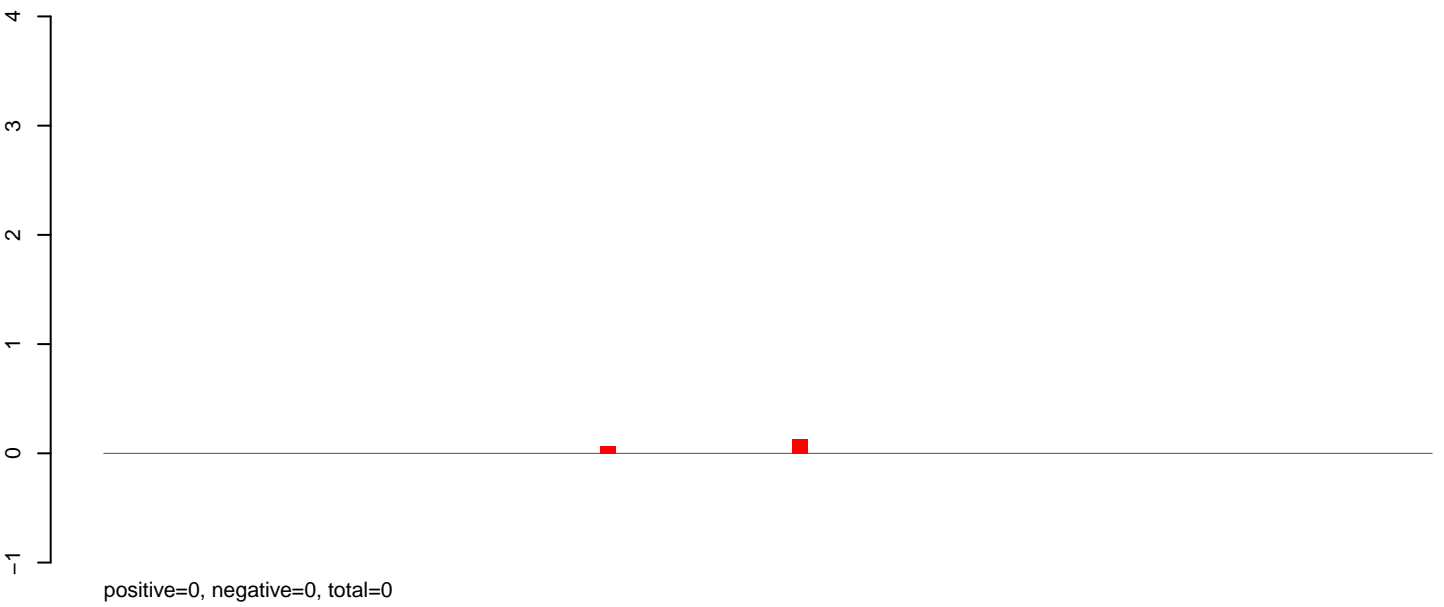

AeAlbo\_FemaleWhole\_BF\_CT.rep

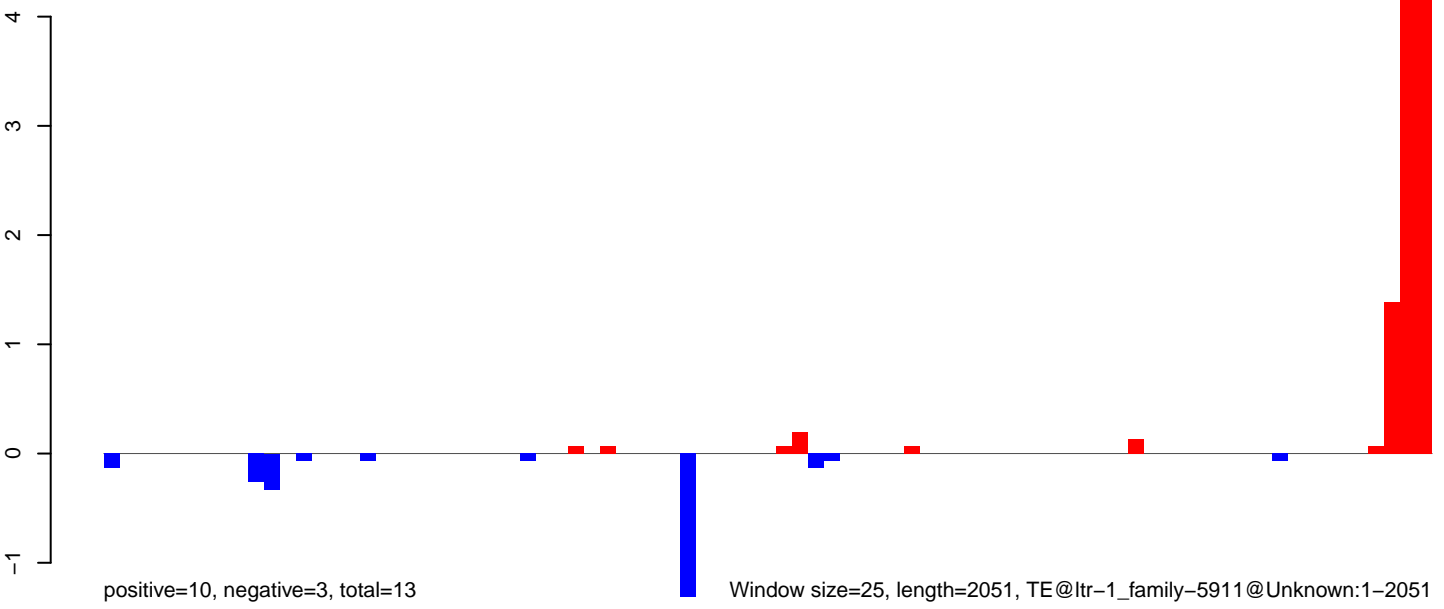

AeAlbo\_FemaleWhole\_BF\_CT.18\_23.rep

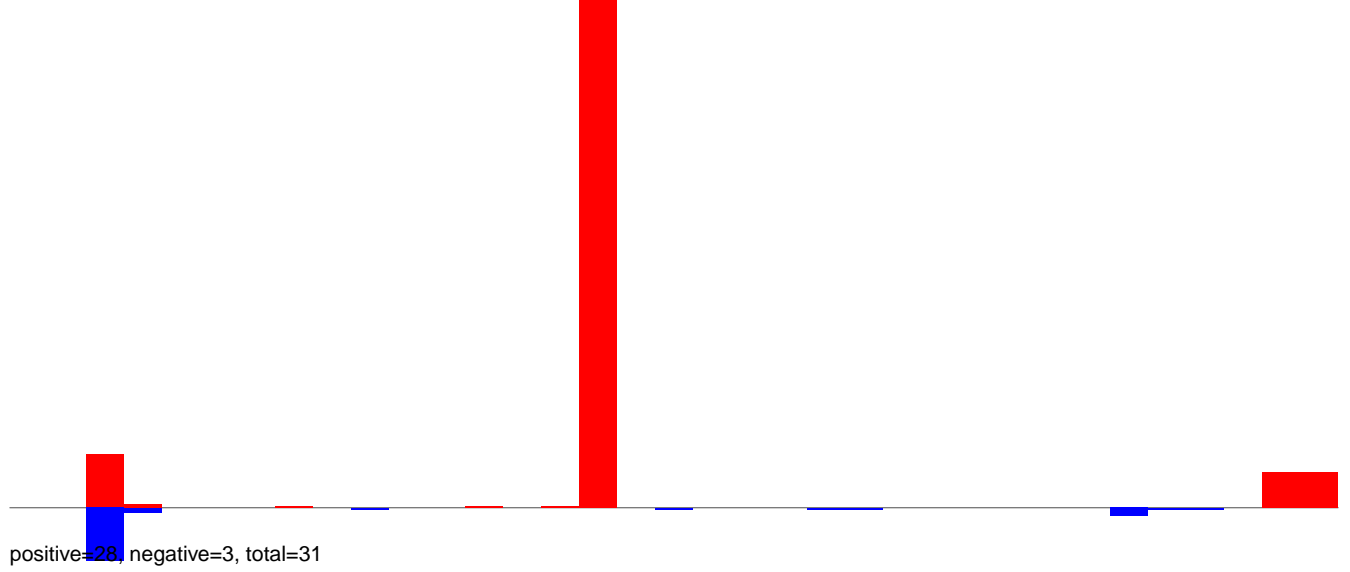

AeAlbo\_FemaleWhole\_BF\_CT.18\_23.rep

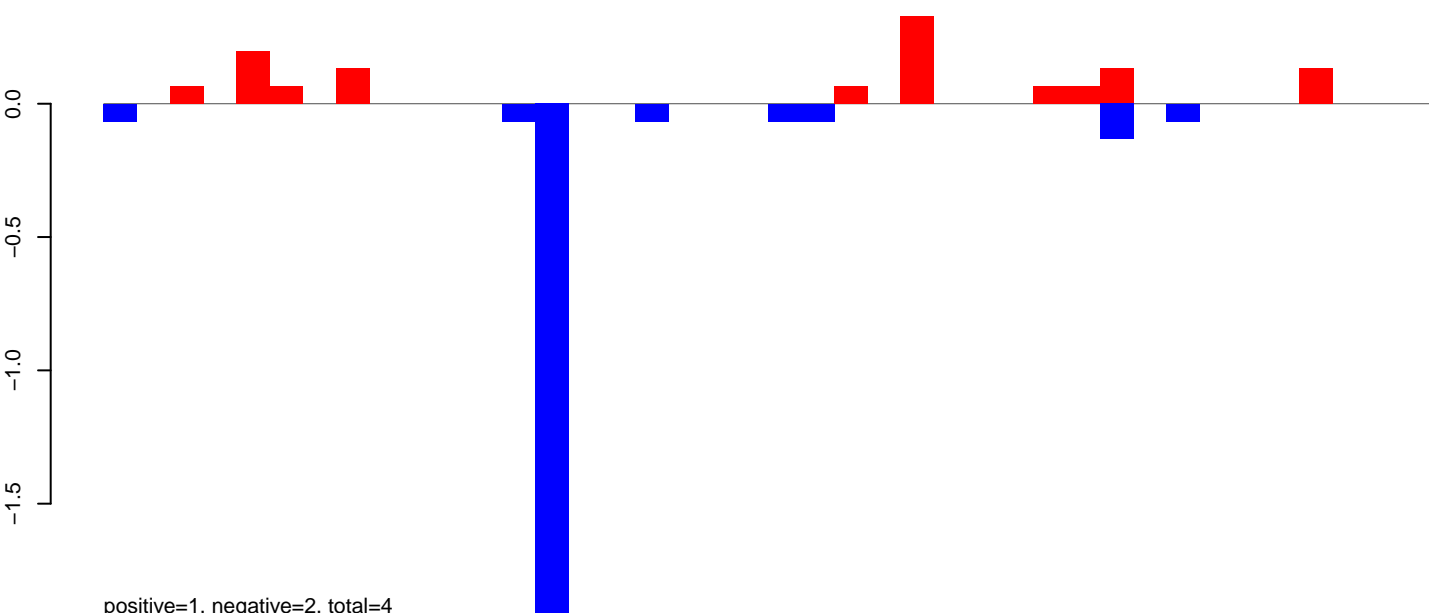

AeAlbo\_FemaleWhole\_BF\_CT.24\_35.rep

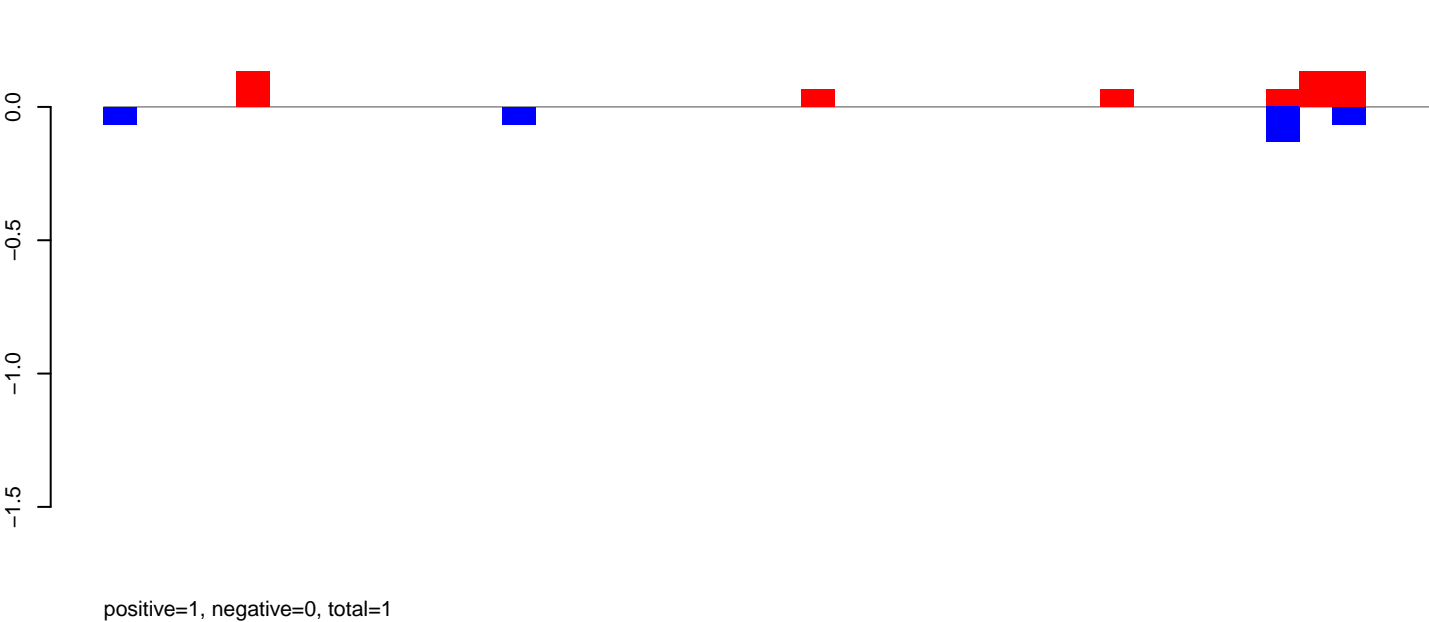

AeAlbo\_FemaleWhole\_BF\_CT.rep

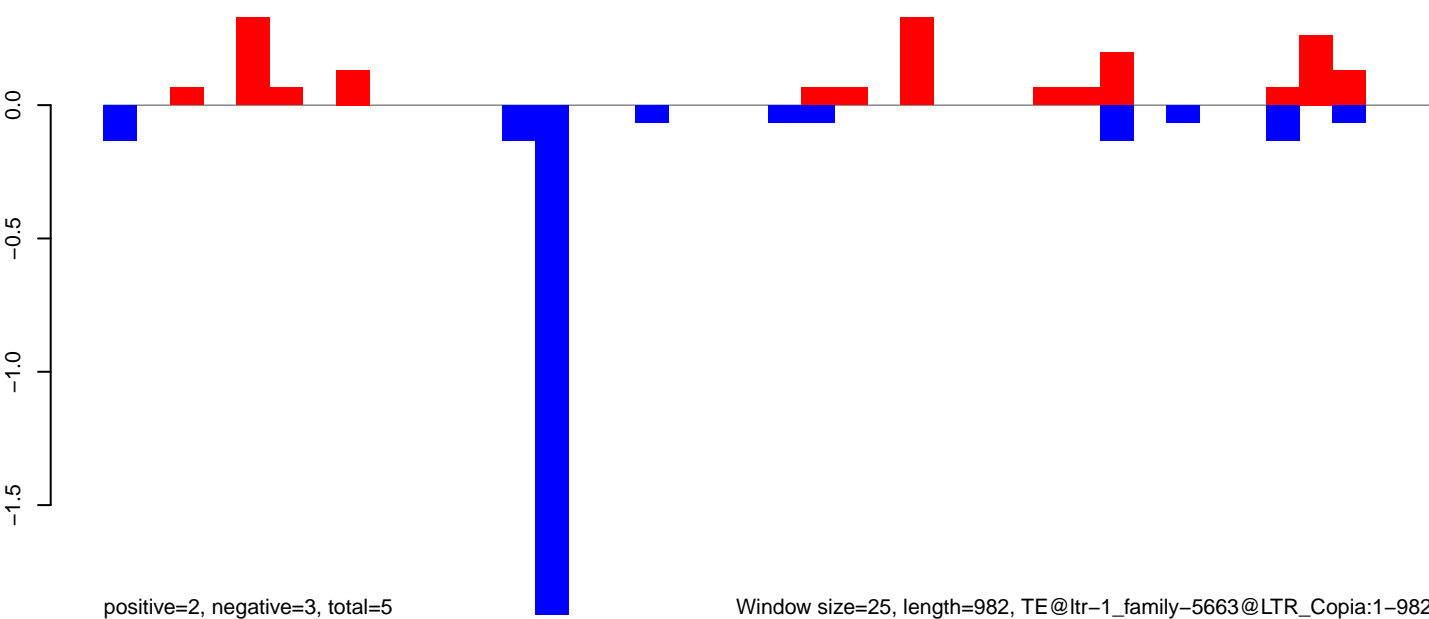

AeAlbo\_FemaleWhole\_BF\_CT.18\_23.rep

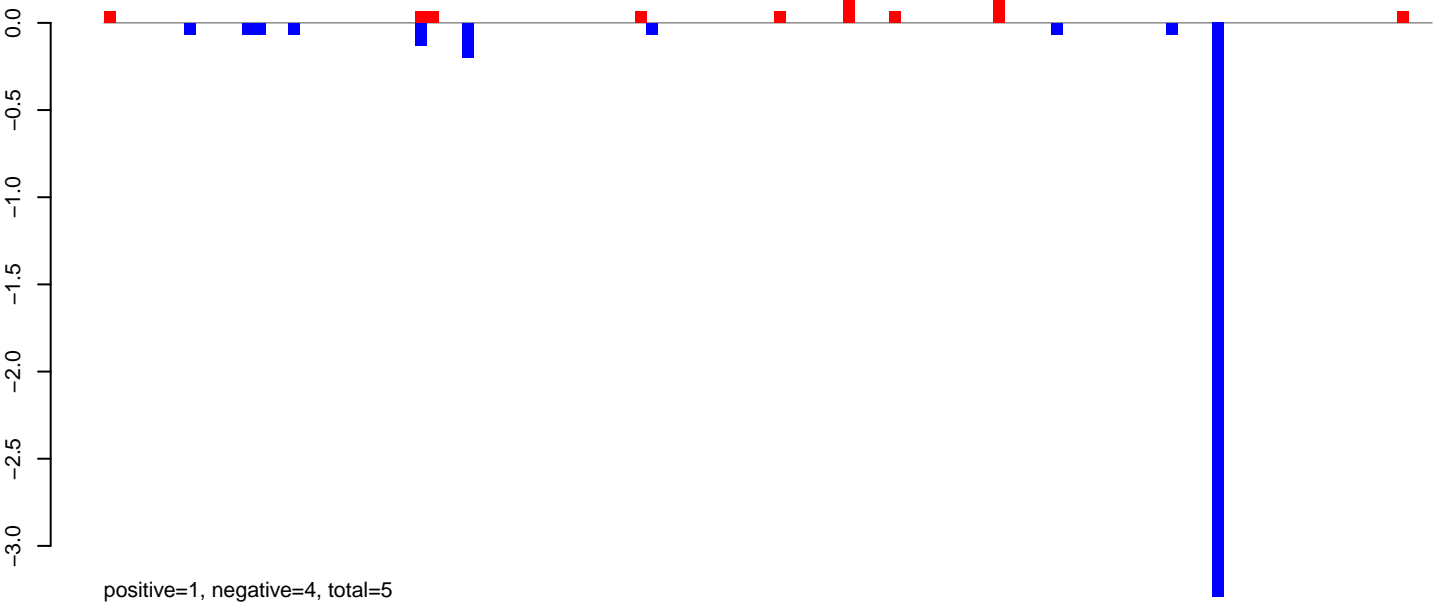

AeAlbo\_FemaleWhole\_BF\_CT.24\_35.rep

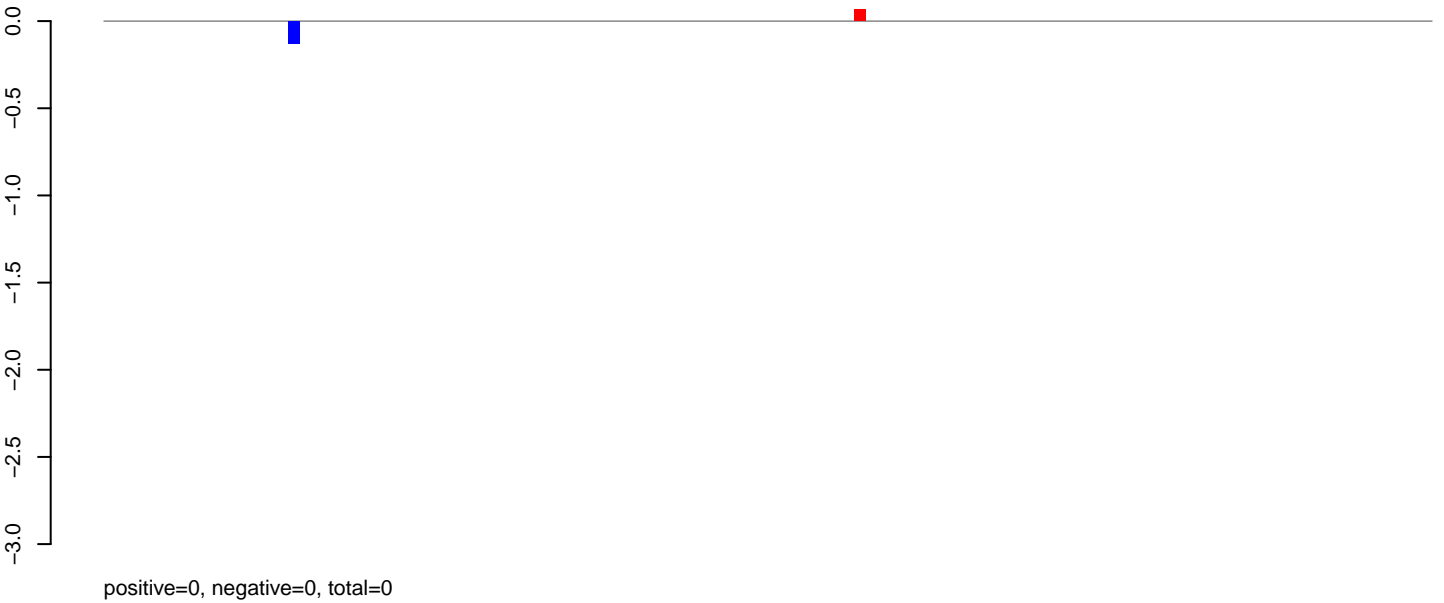

AeAlbo\_FemaleWhole\_BF\_CT.rep

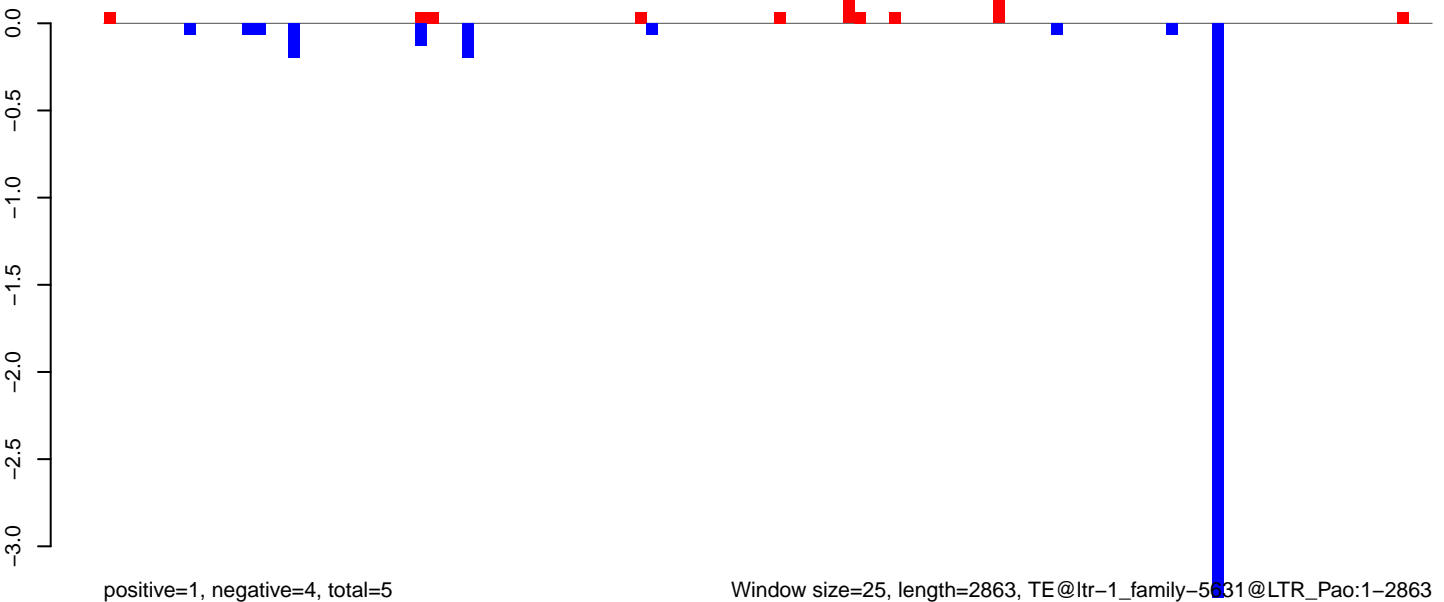

Window size=25, length=2863, TE@ltr-1\_family-5631@LTR\_Pao:1-2863

AeAlbo\_FemaleWhole\_BF\_CT.18\_23.rep

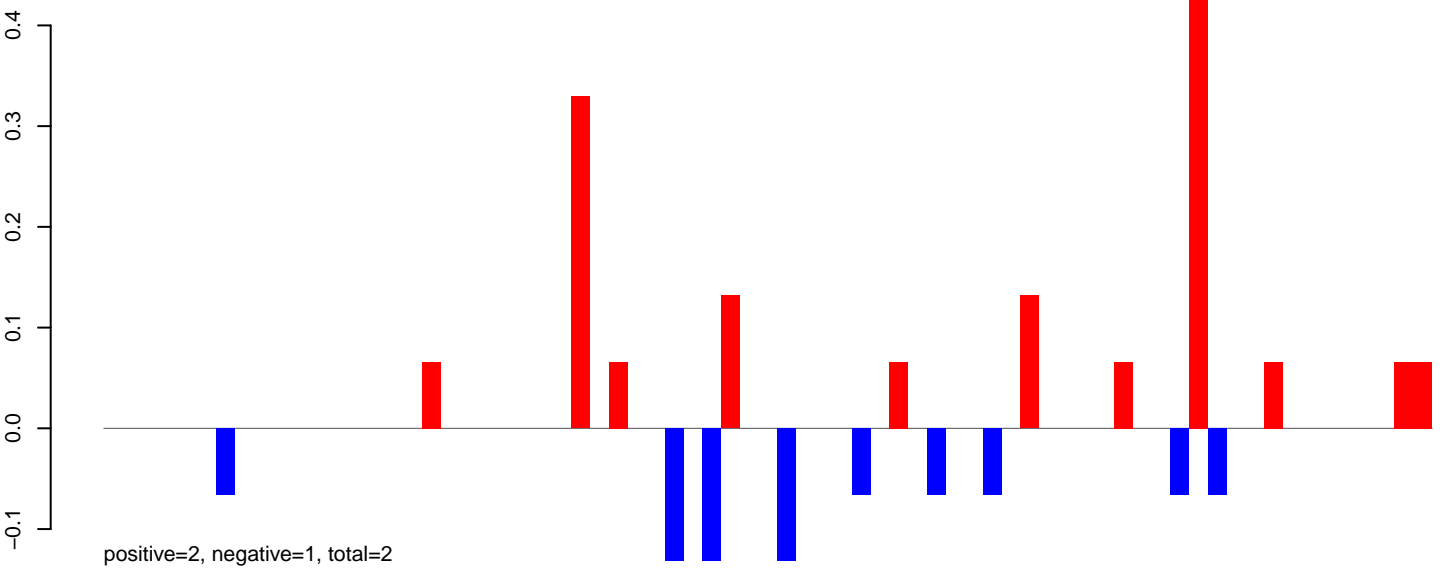

AeAlbo\_FemaleWhole\_BF\_CT.24\_35.rep

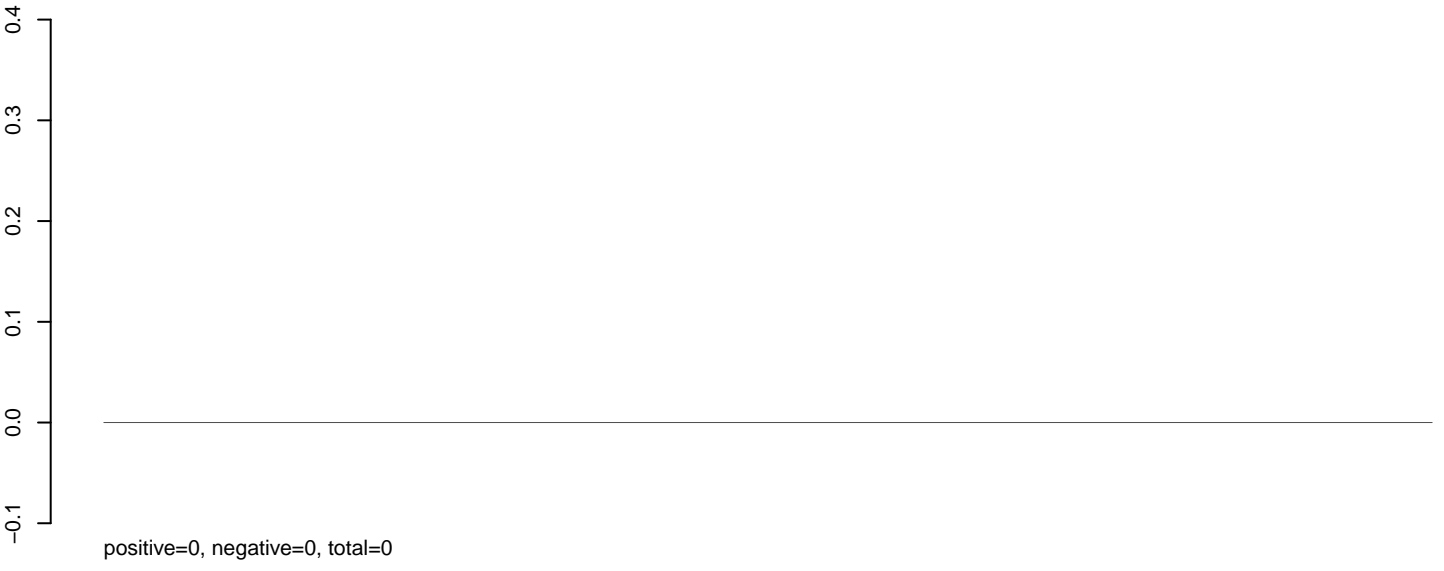

AeAlbo\_FemaleWhole\_BF\_CT.rep

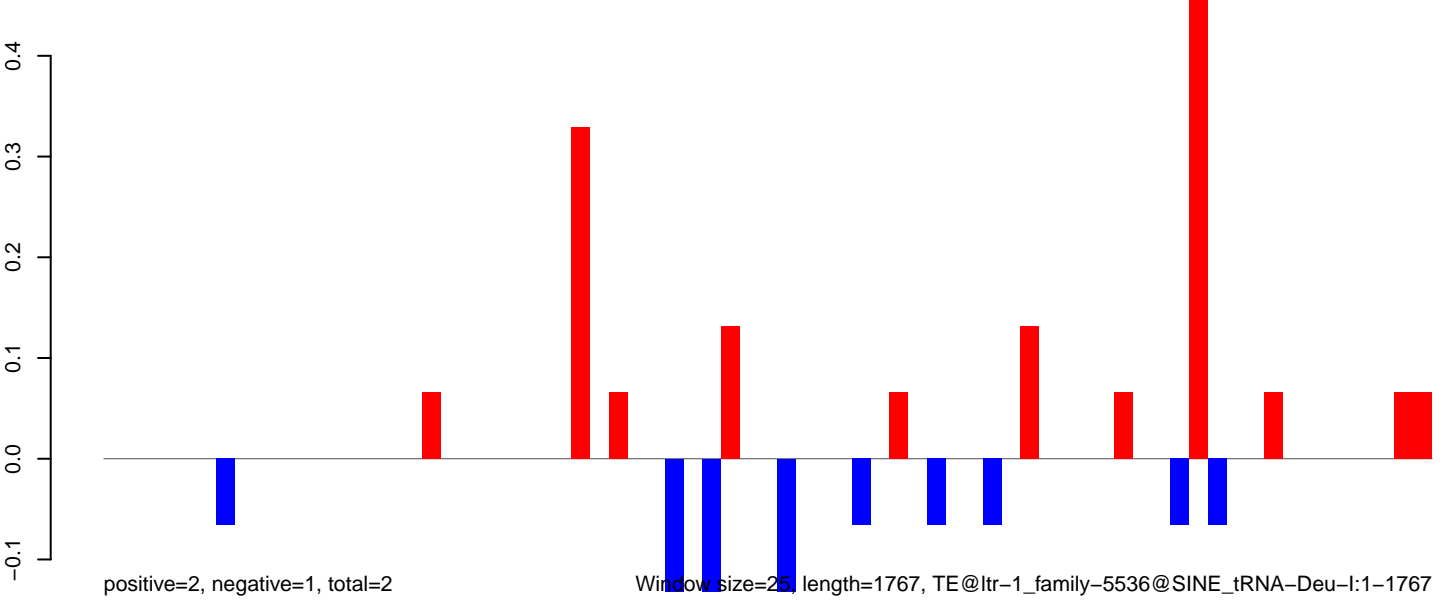



AeAlbo\_FemaleWhole\_BF\_CT.18\_23.rep

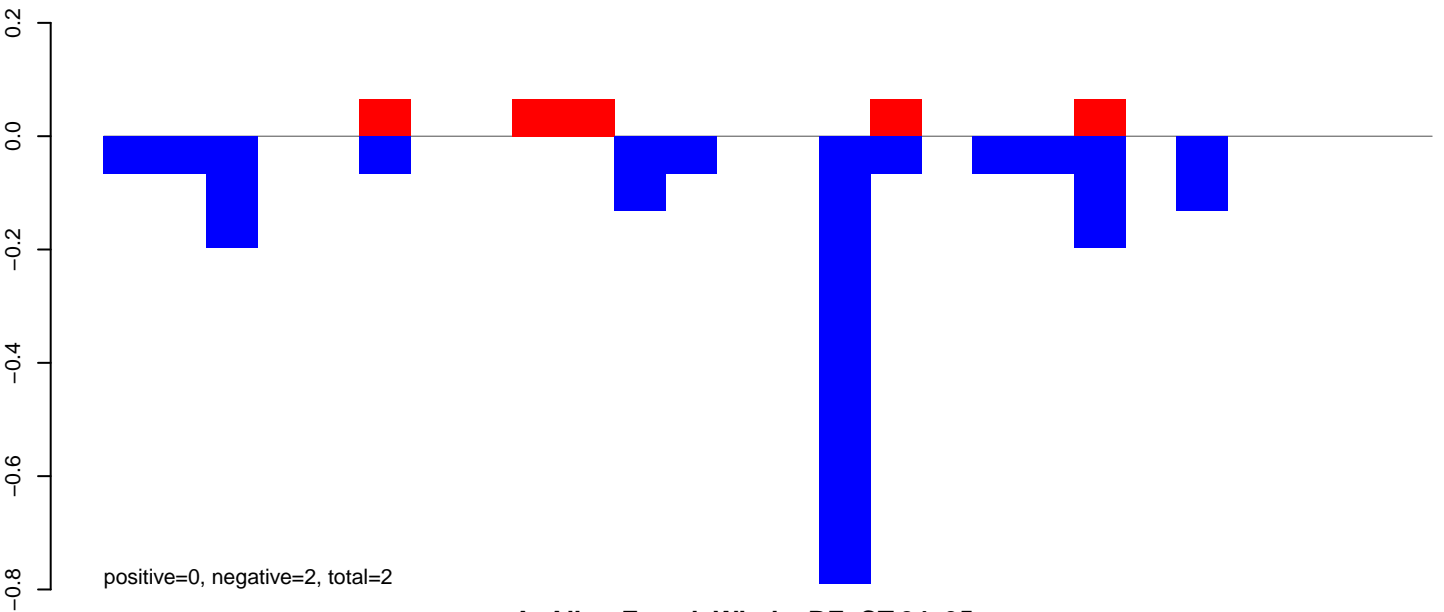

AeAlbo\_FemaleWhole\_BF\_CT.24\_35.rep

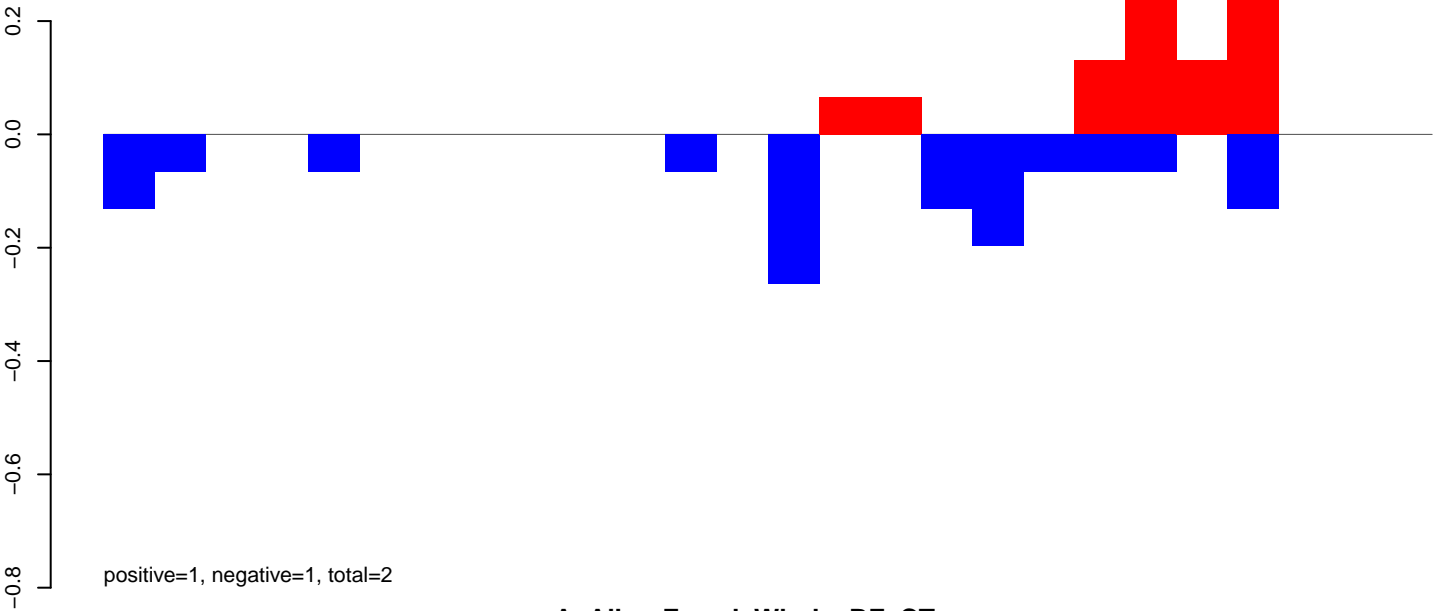

AeAlbo\_FemaleWhole\_BF\_CT.rep

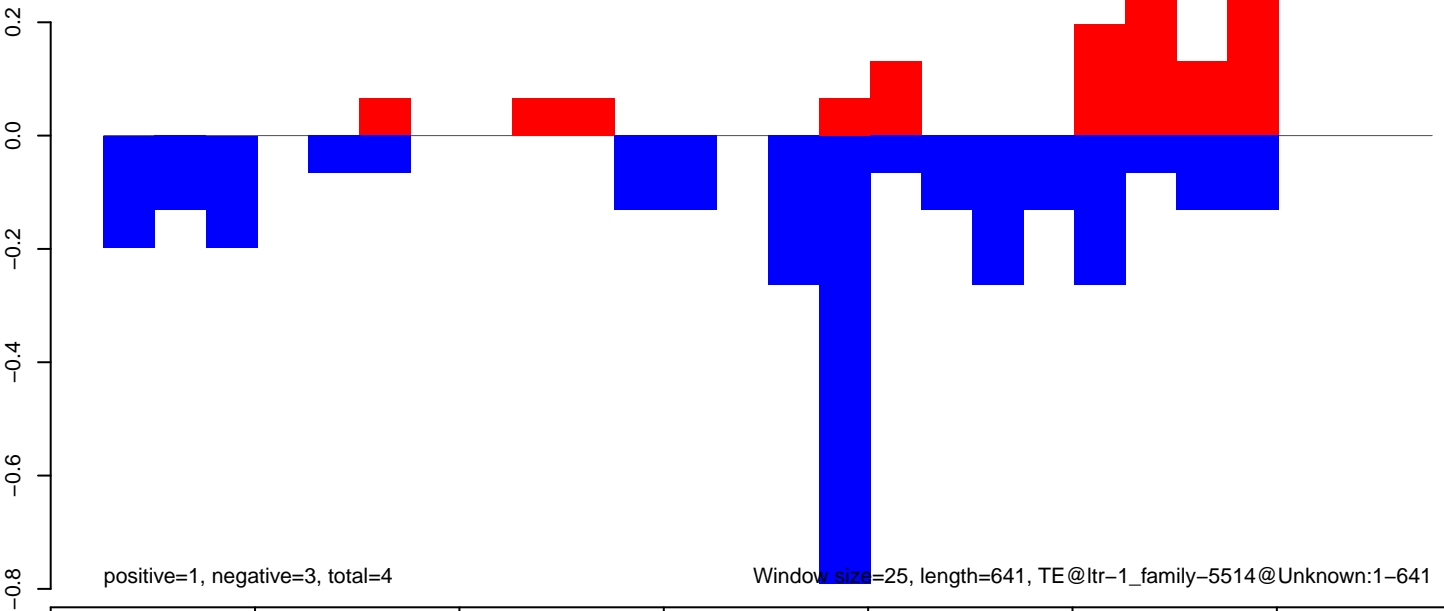

AeAlbo\_FemaleWhole\_BF\_CT.18\_23.rep

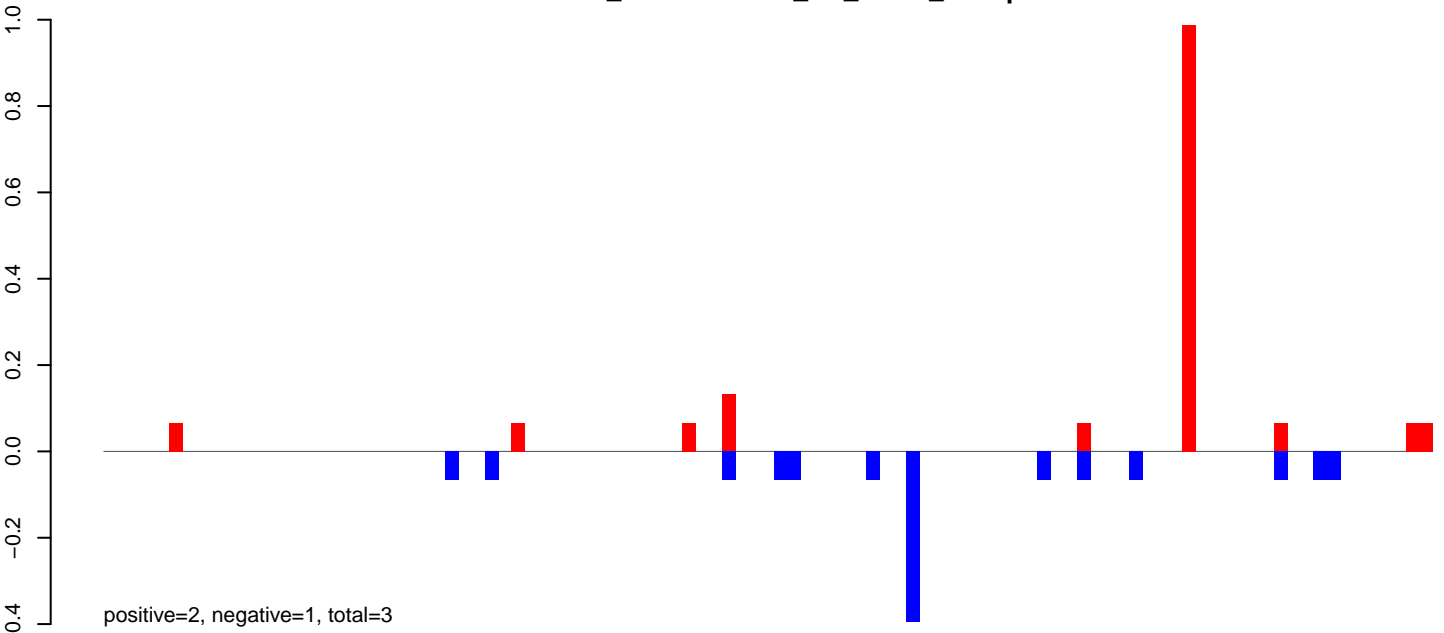

AeAlbo\_FemaleWhole\_BF\_CT.24\_35.rep

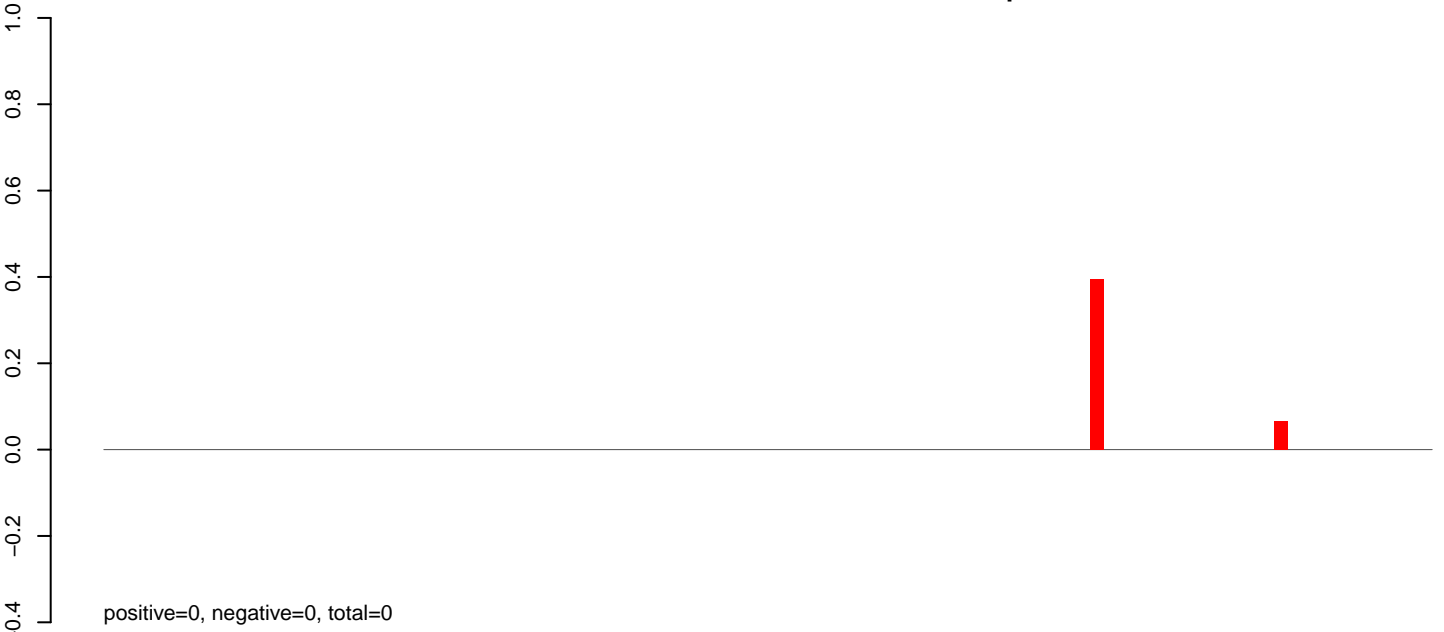

AeAlbo\_FemaleWhole\_BF\_CT.rep

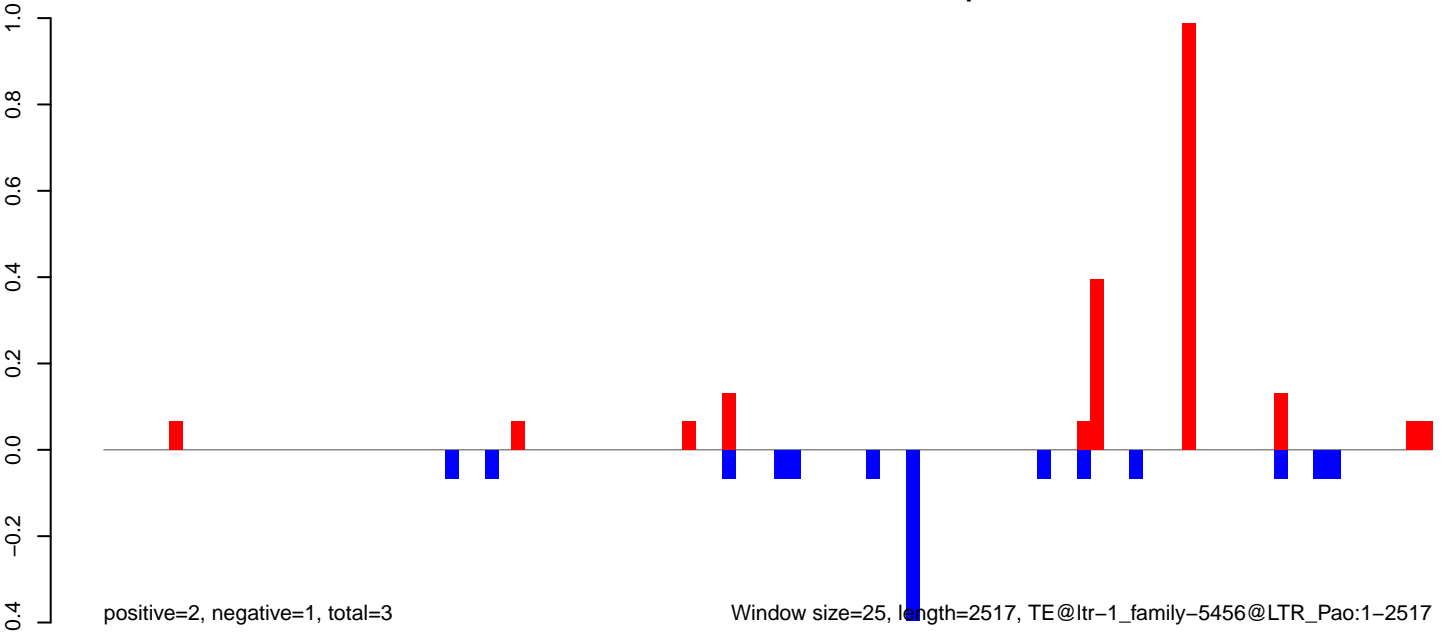

AeAlbo\_FemaleWhole\_BF\_CT.18\_23.rep

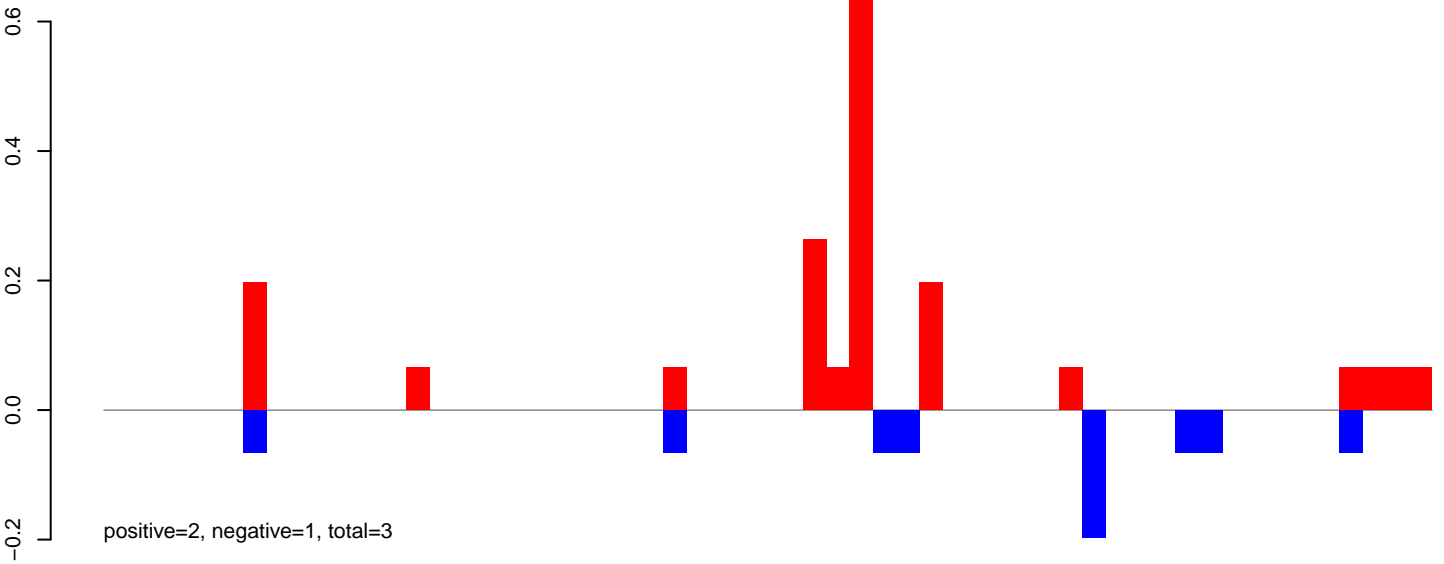

AeAlbo\_FemaleWhole\_BF\_CT.24\_35.rep

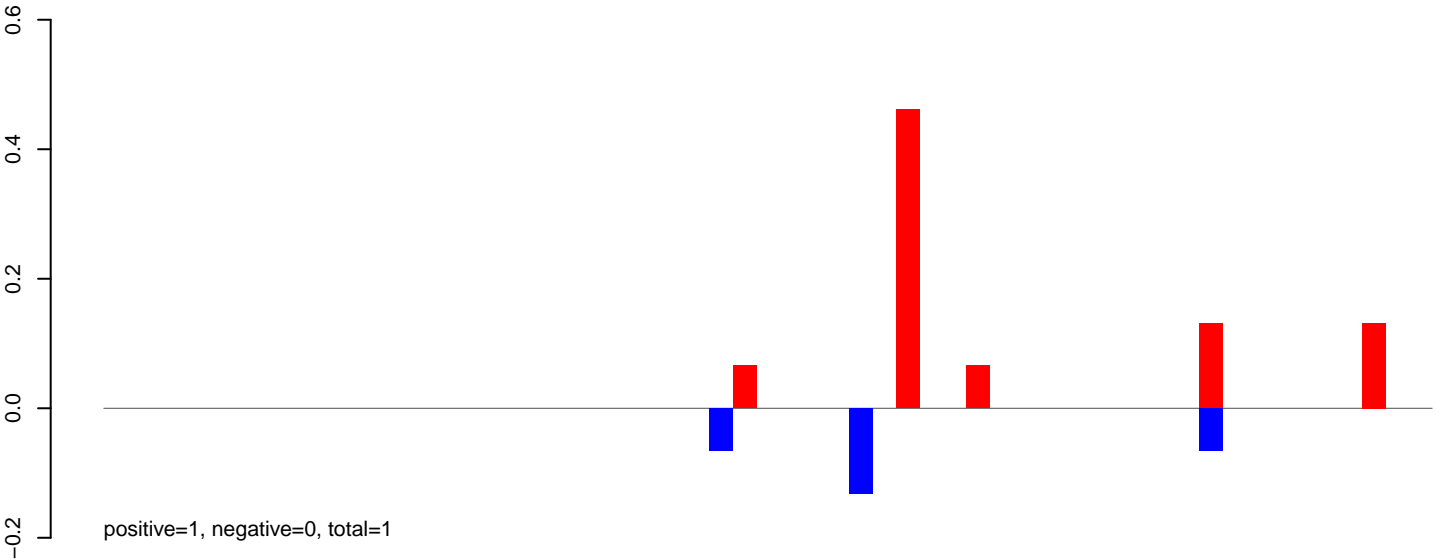

AeAlbo\_FemaleWhole\_BF\_CT.rep

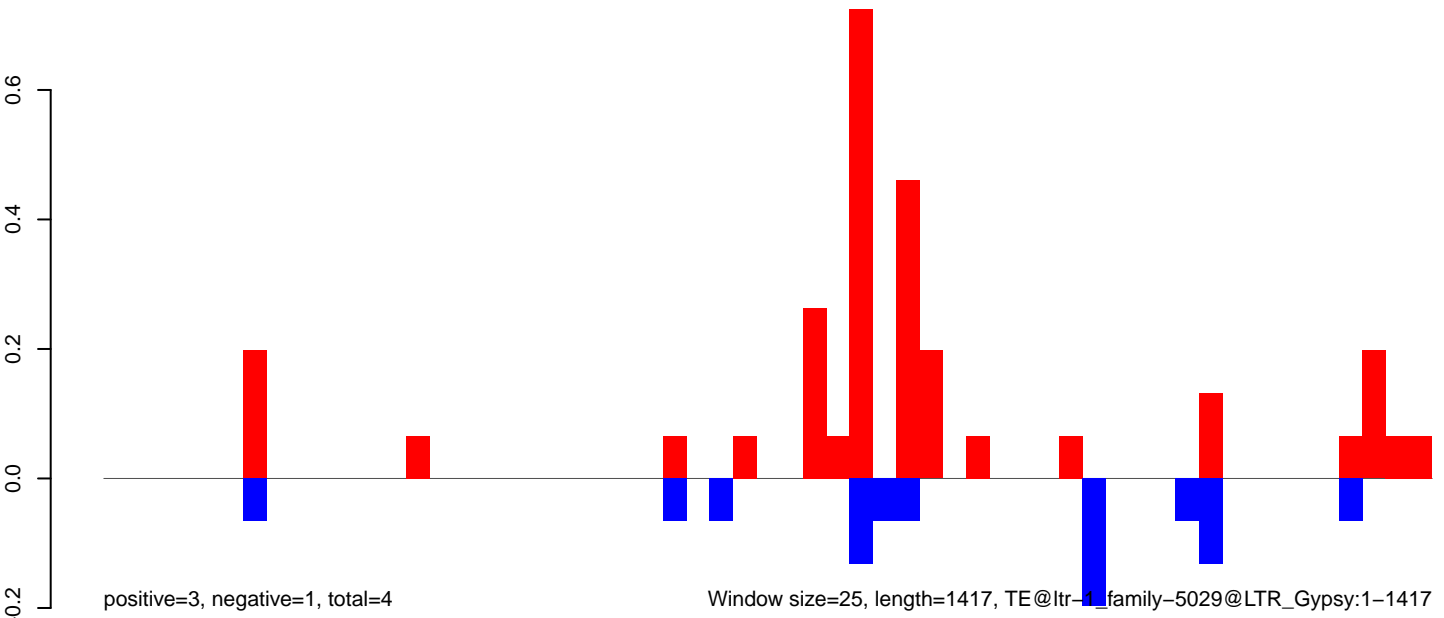

AeAlbo\_FemaleWhole\_BF\_CT.18\_23.rep

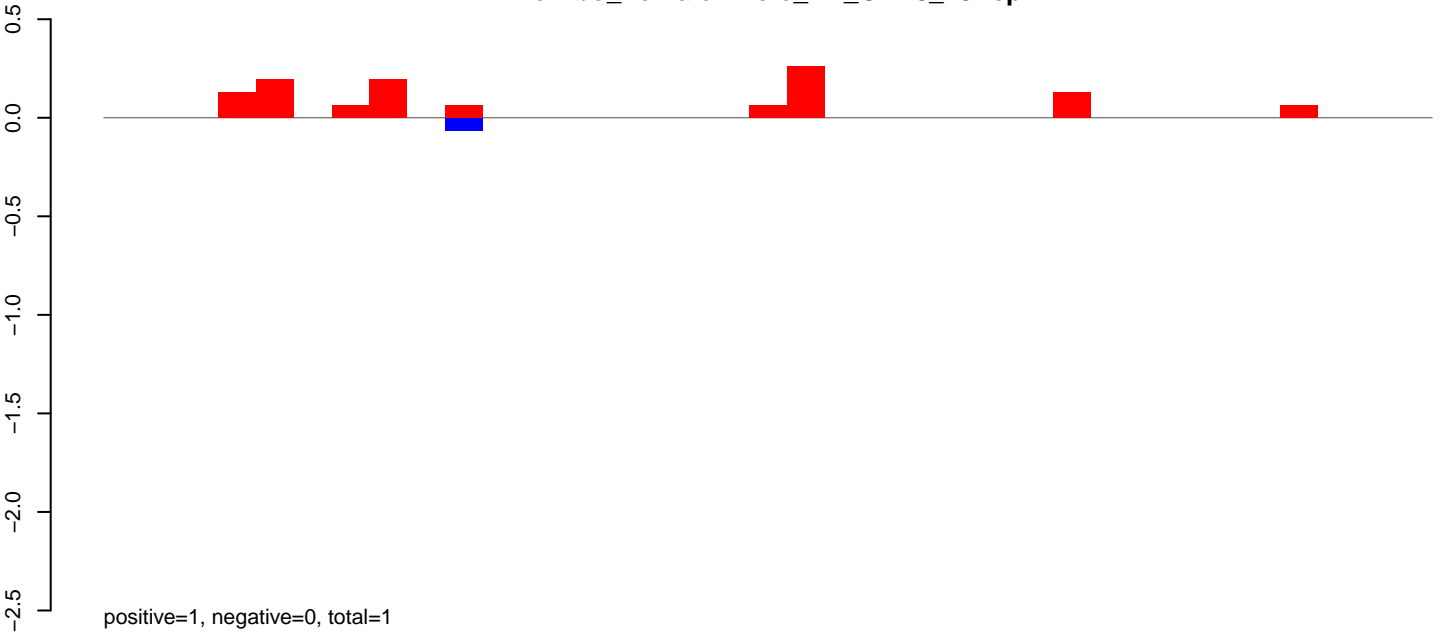

AeAlbo\_FemaleWhole\_BF\_CT.24\_35.rep

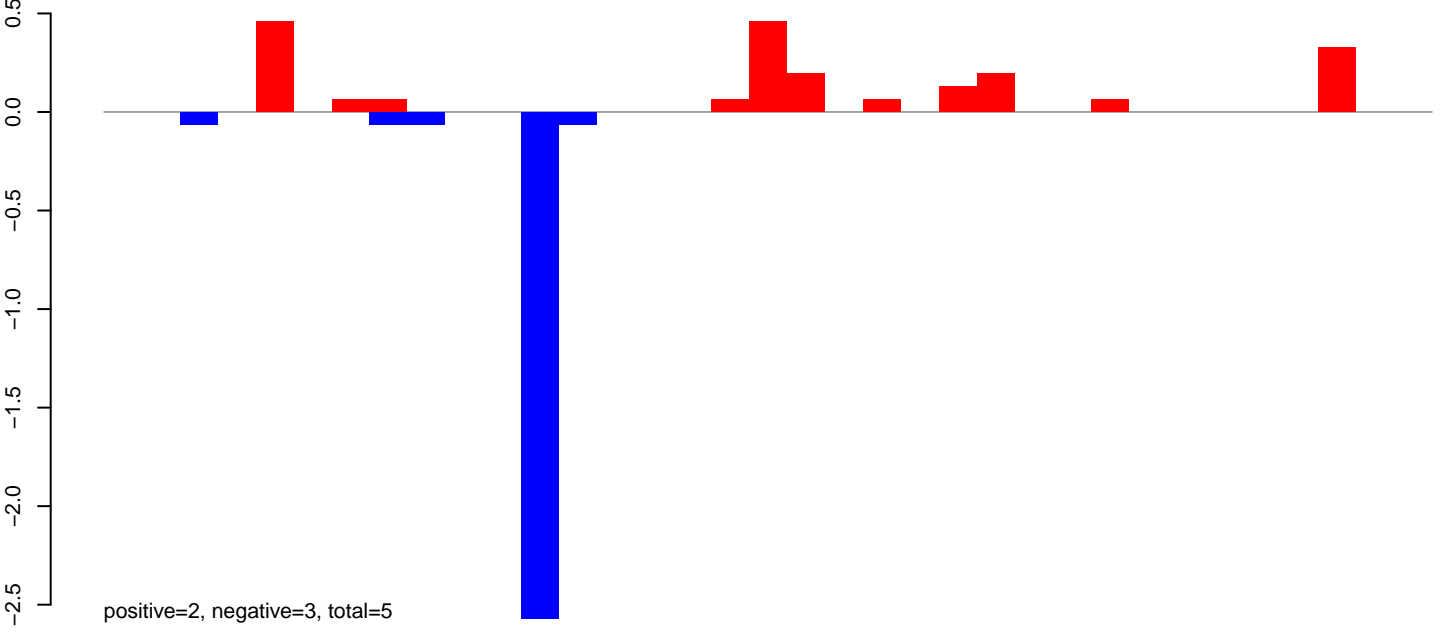

AeAlbo\_FemaleWhole\_BF\_CT.rep

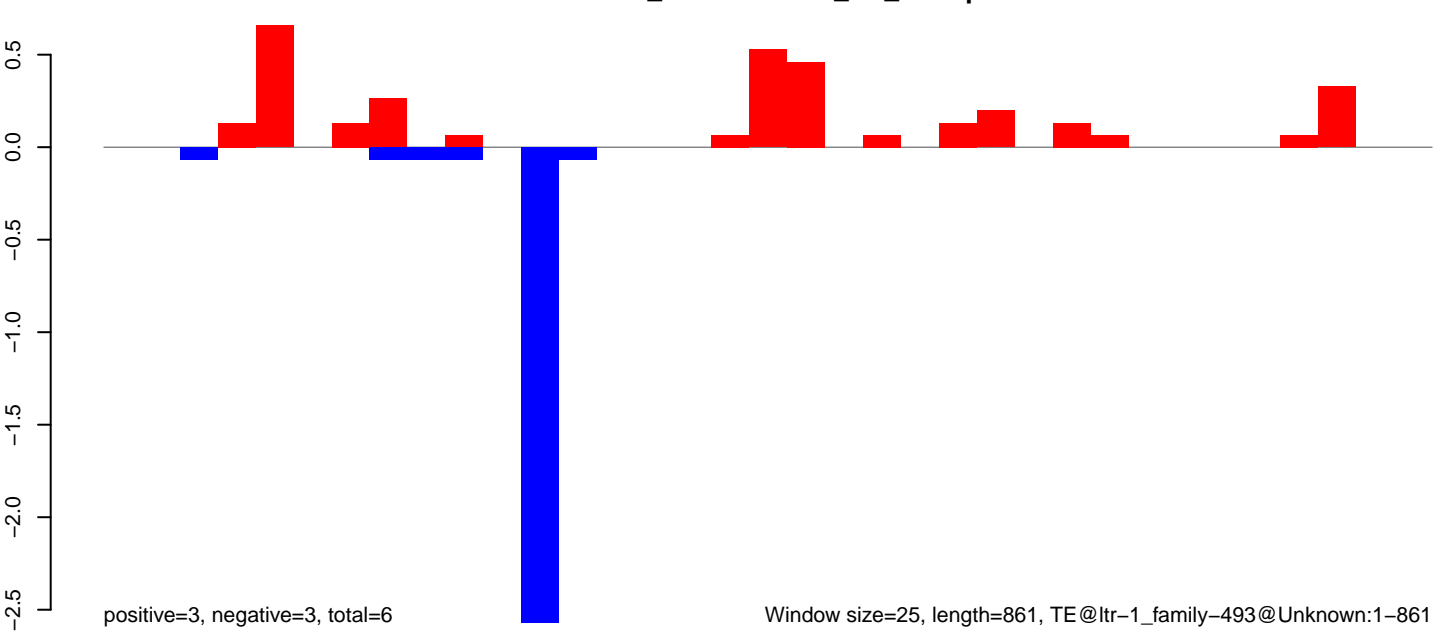

Window size=25, length=861, TE@ltr-1\_family-493@Unknown:1-861

0 200 400 600 800

AeAlbo\_FemaleWhole\_BF\_CT.18\_23.rep

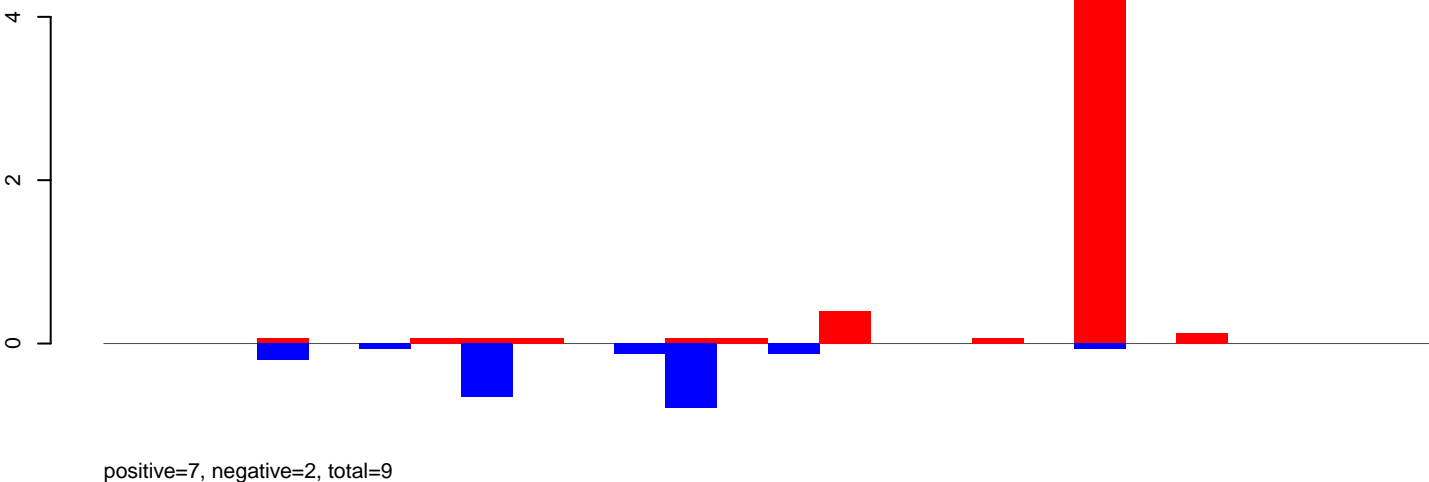

AeAlbo\_FemaleWhole\_BF\_CT.24\_35.rep

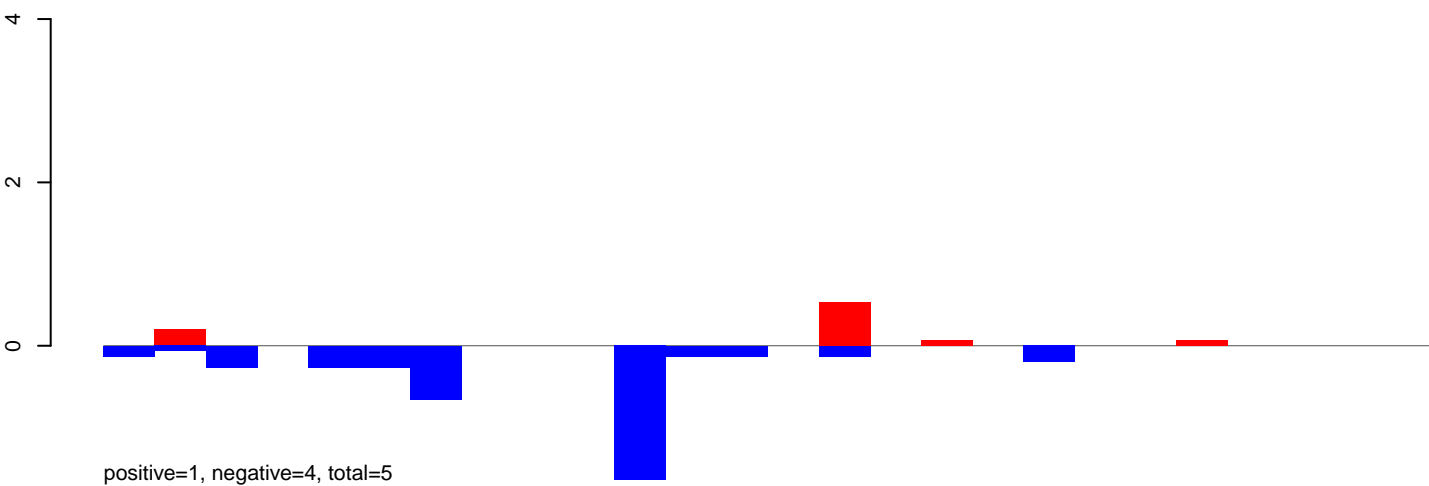

AeAlbo\_FemaleWhole\_BF\_CT.rep

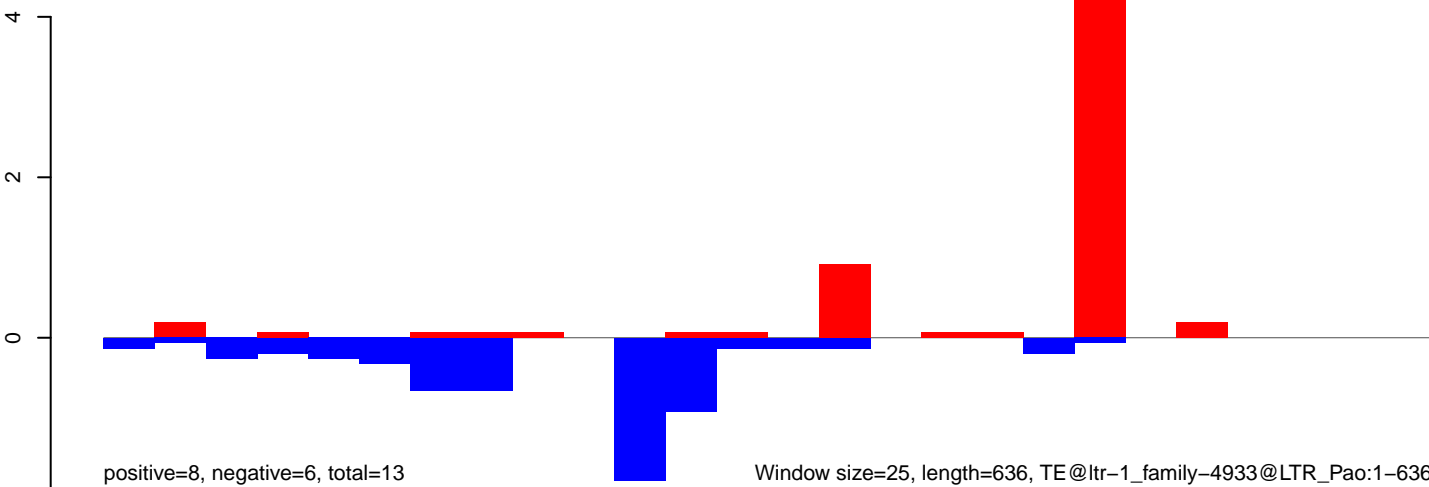

AeAlbo\_FemaleWhole\_BF\_CT.18\_23.rep

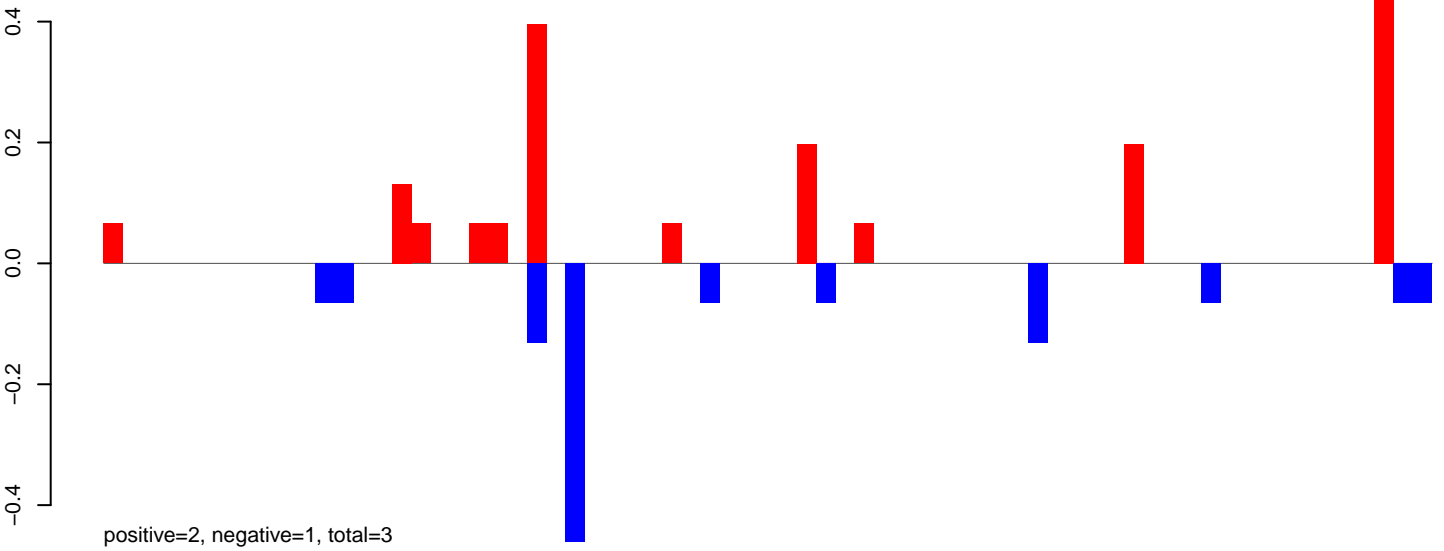

AeAlbo\_FemaleWhole\_BF\_CT.24\_35.rep

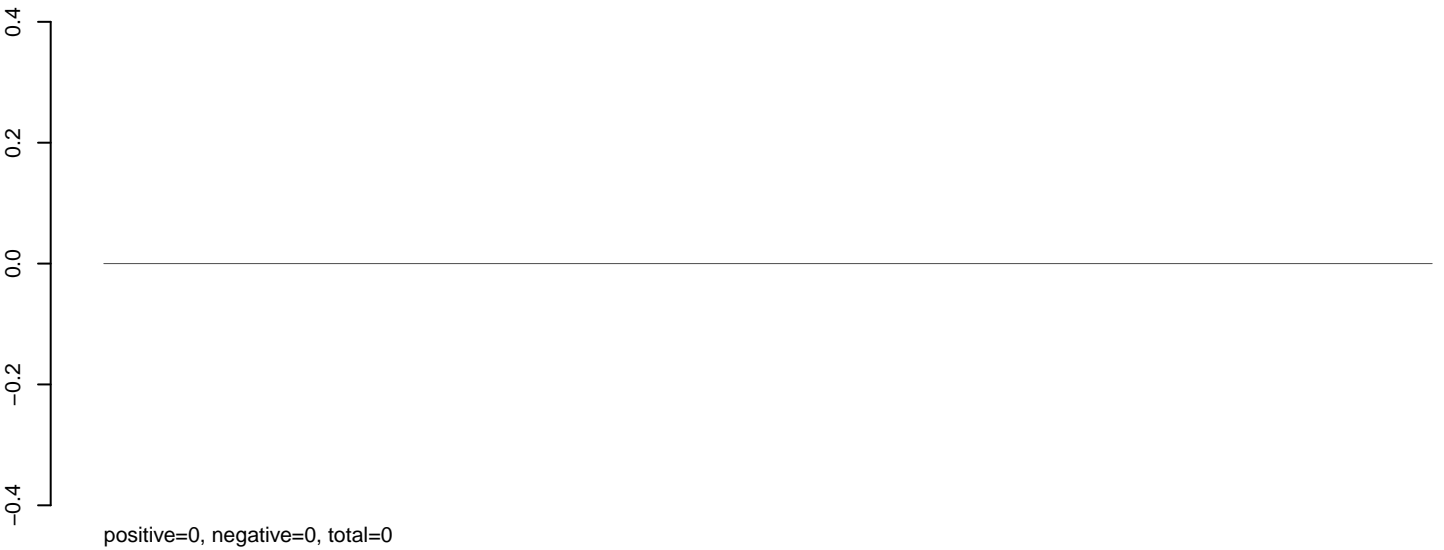

AeAlbo\_FemaleWhole\_BF\_CT.rep

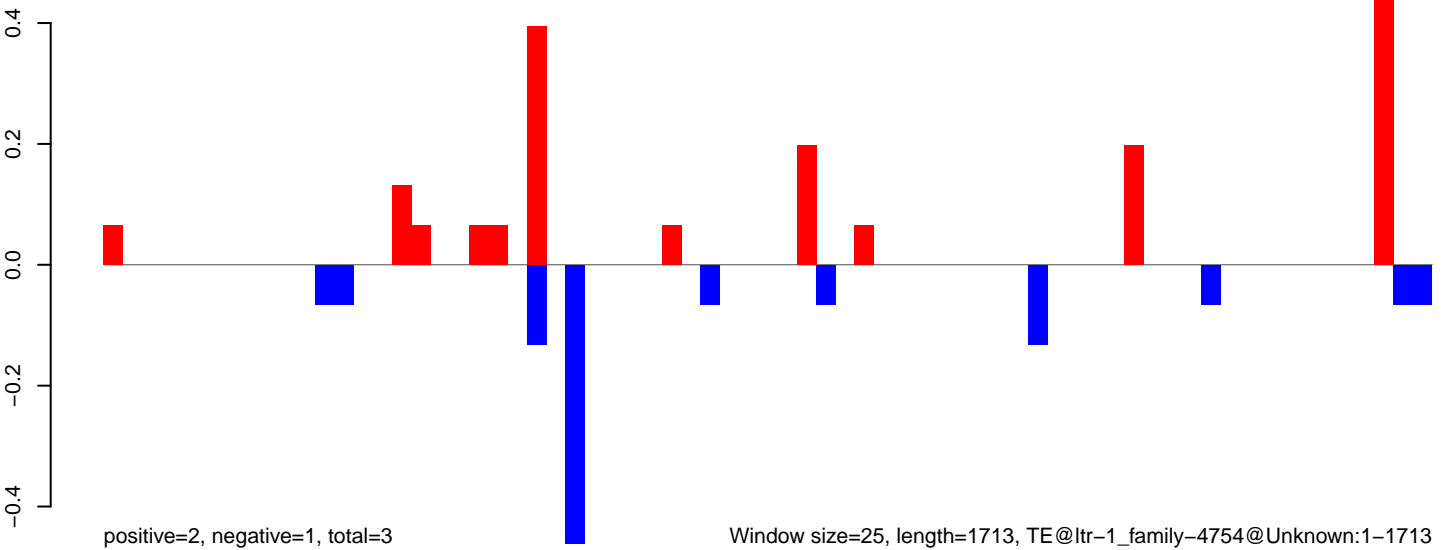

AeAlbo\_FemaleWhole\_BF\_CT.18\_23.rep

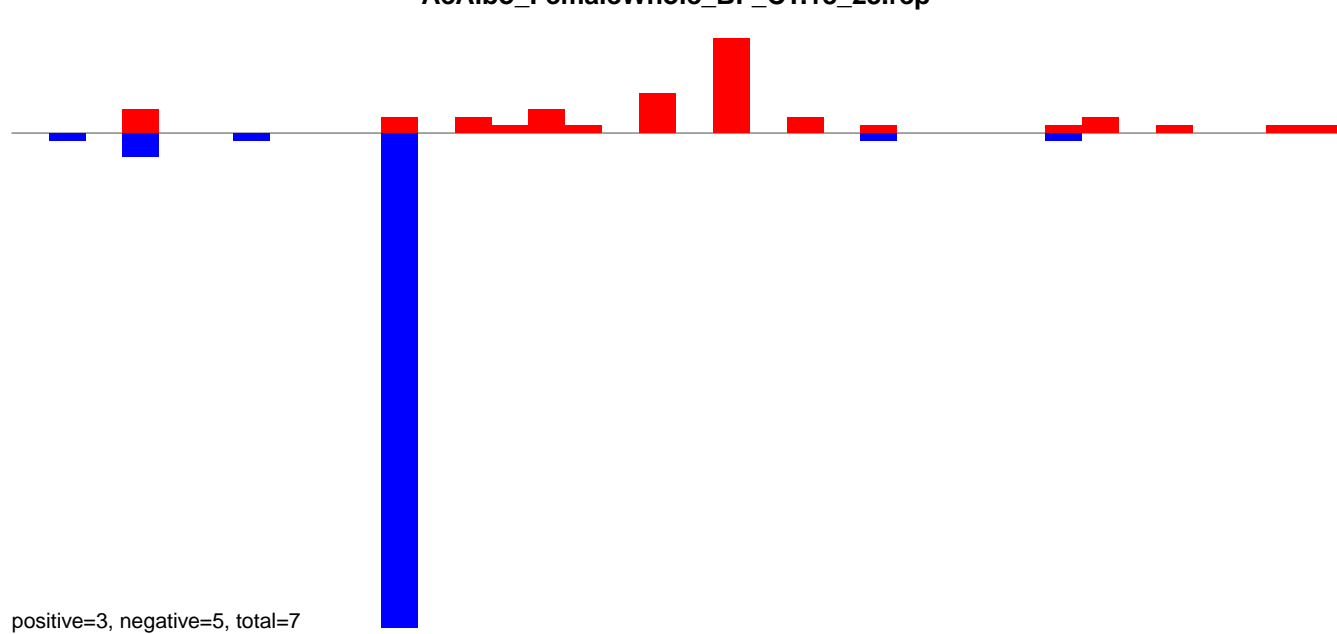

AeAlbo\_FemaleWhole\_BF\_CT.24\_35.rep

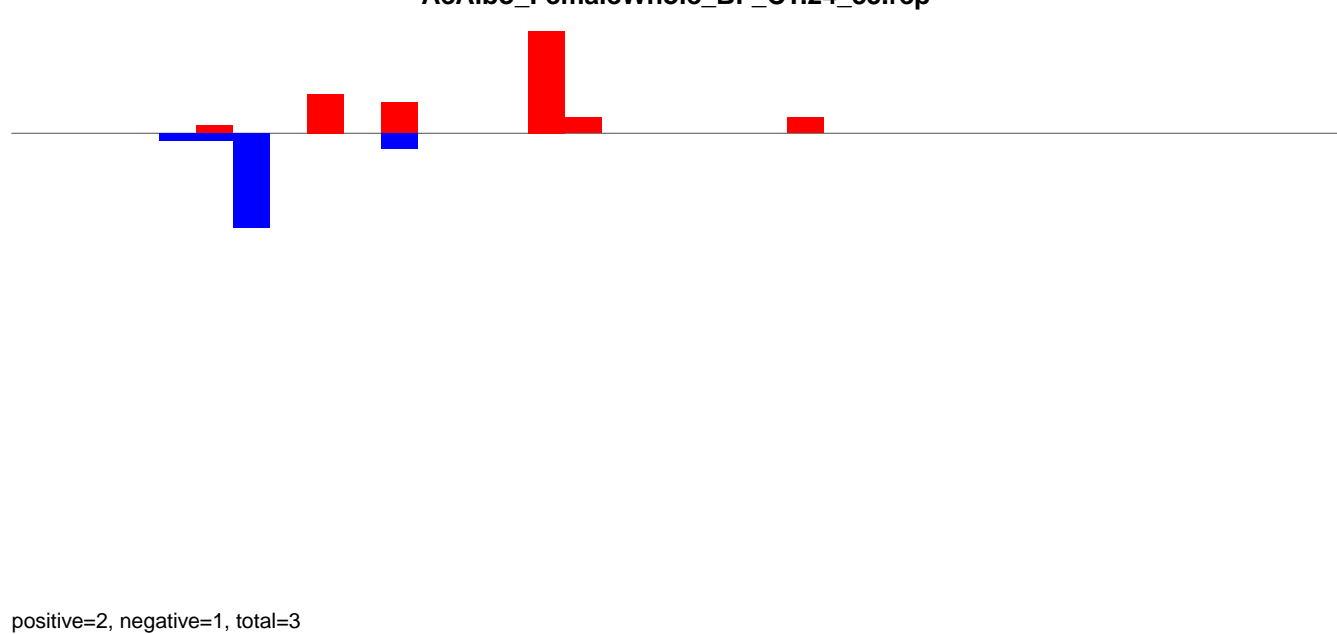

AeAlbo\_FemaleWhole\_BF\_CT.rep

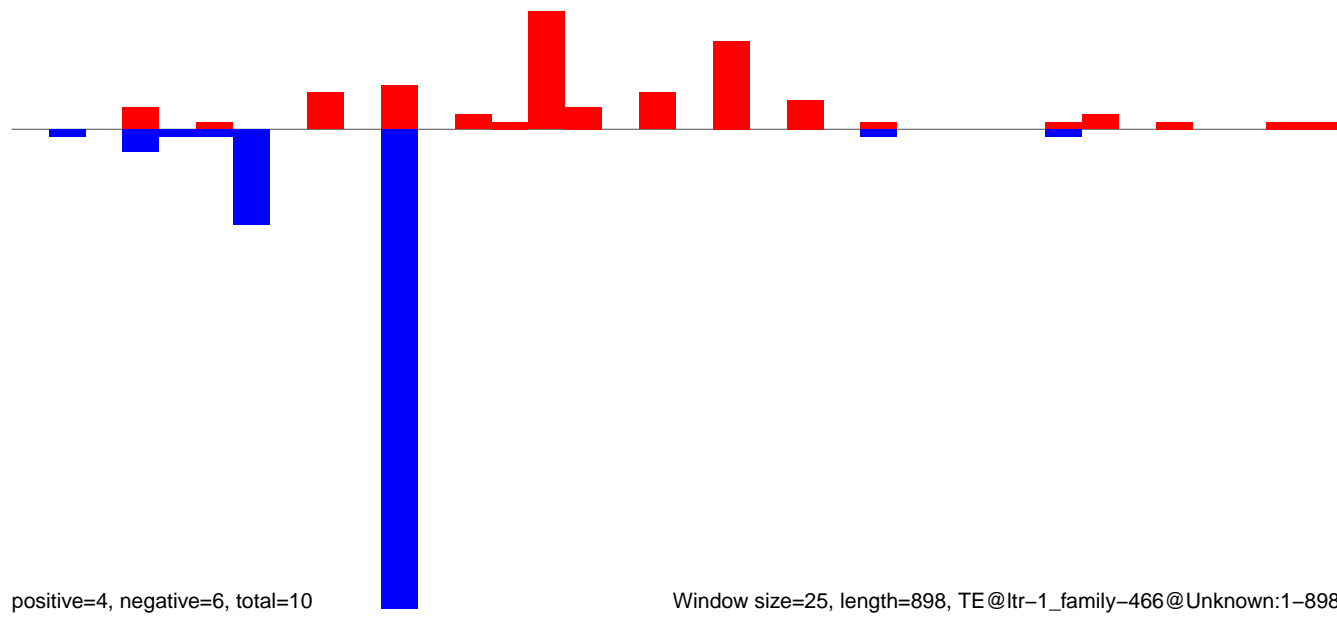

AeAlbo\_FemaleWhole\_BF\_CT.18\_23.rep

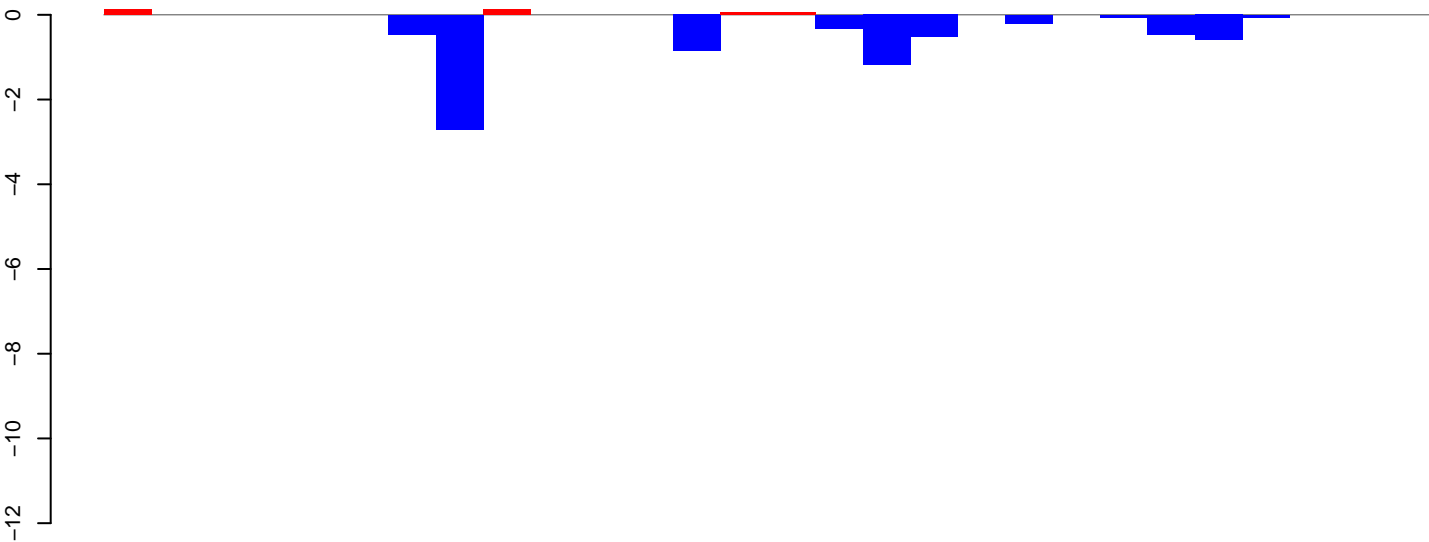

positive=0, negative=7, total=8

AeAlbo\_FemaleWhole\_BF\_CT.24\_35.rep

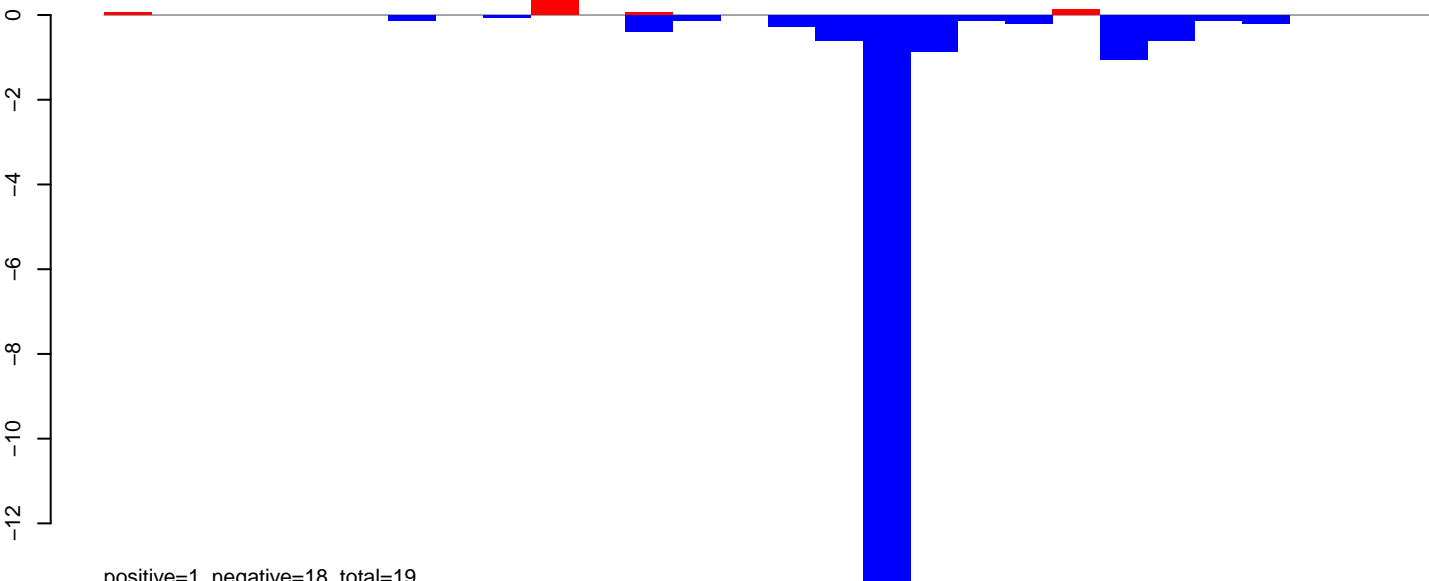

positive=1, negative=18, total=19

AeAlbo\_FemaleWhole\_BF\_CT.rep

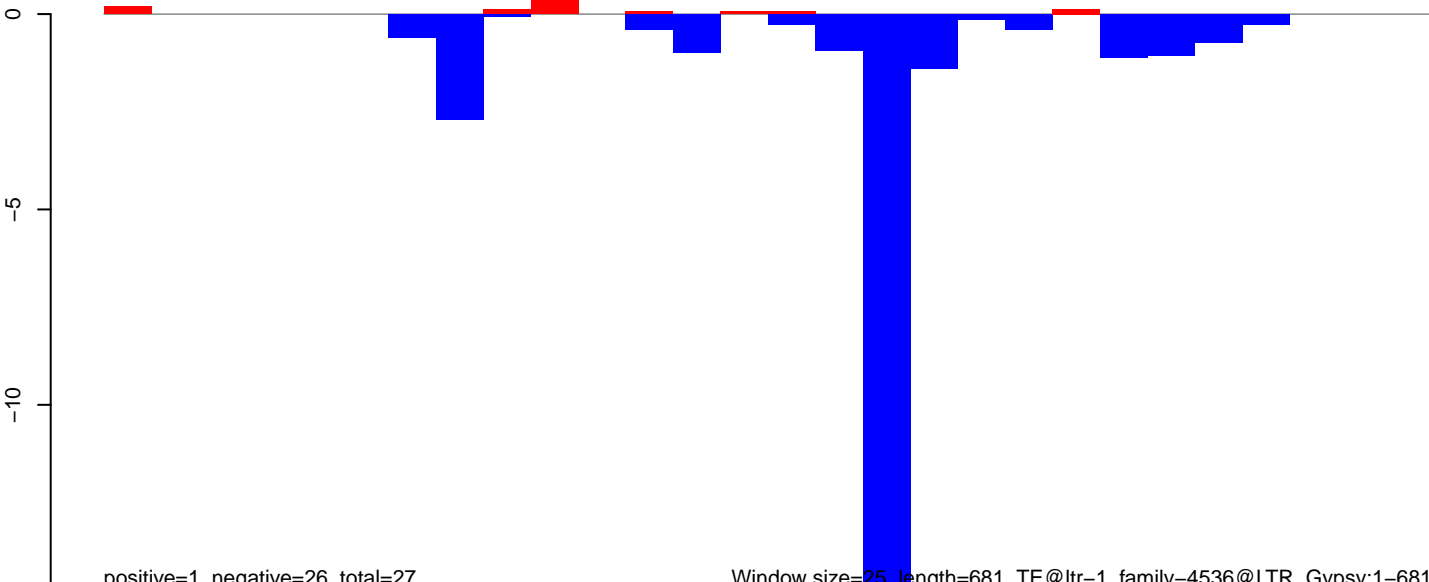

positive=1, negative=26, total=27

Window size=25, length=681, TE@ltr-1\_family-4536@LTR\_Gypsy:1-681



AeAlbo\_FemaleWhole\_BF\_CT.18\_23.rep

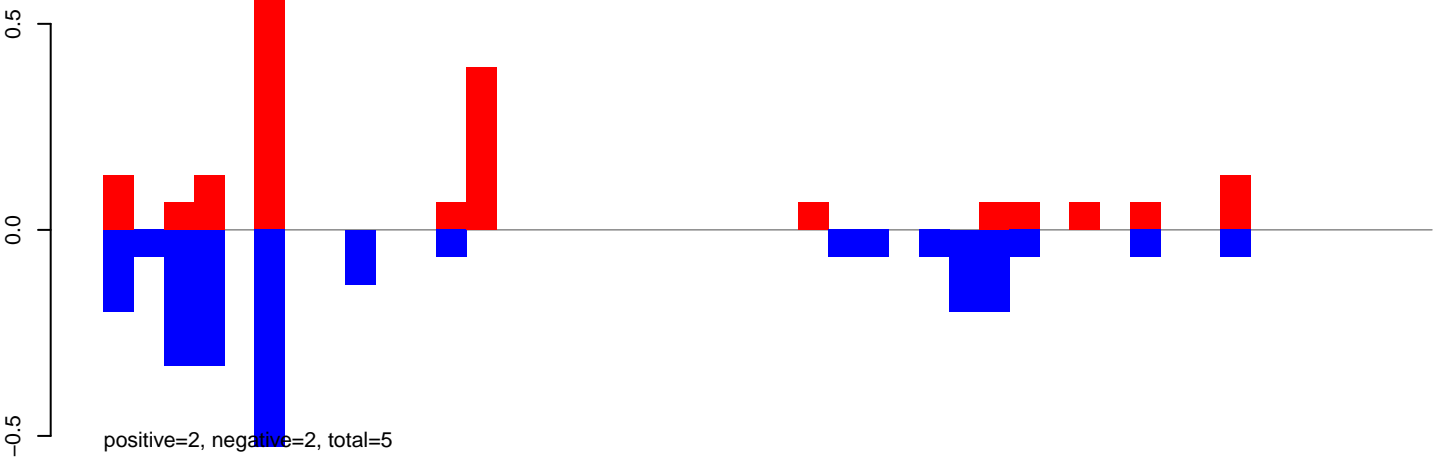

AeAlbo\_FemaleWhole\_BF\_CT.24\_35.rep

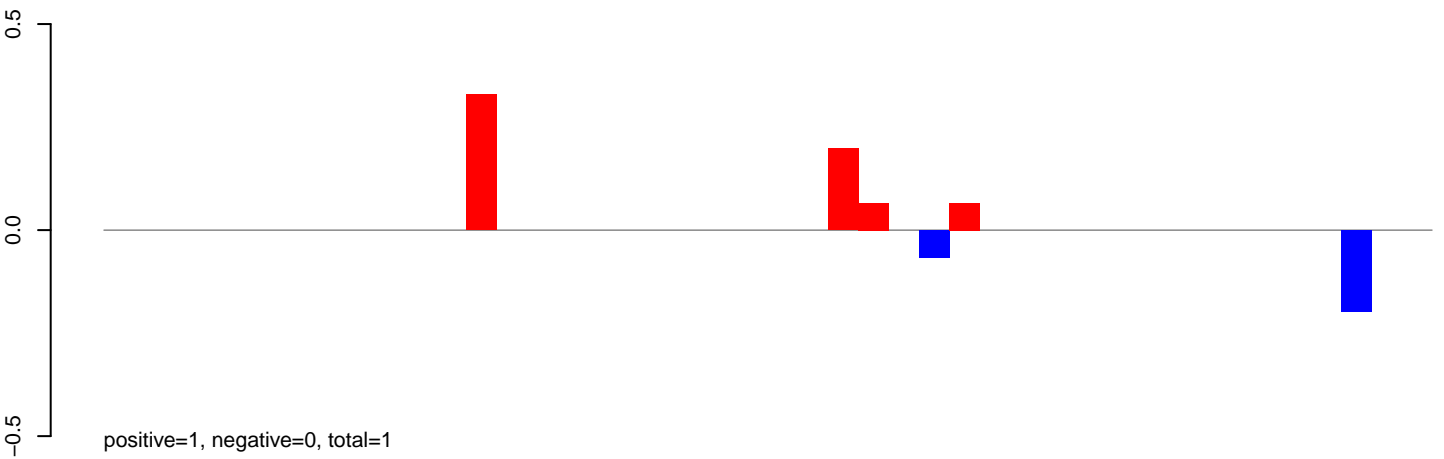

AeAlbo\_FemaleWhole\_BF\_CT.rep

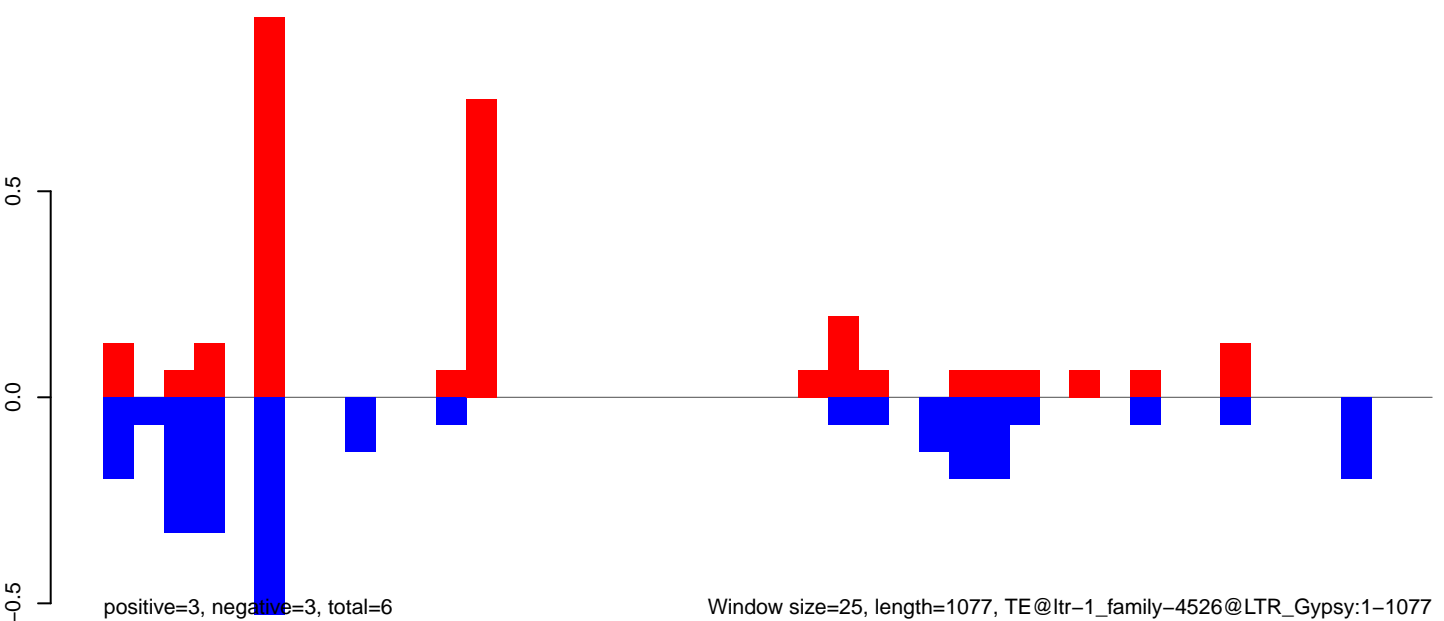

AeAlbo\_FemaleWhole\_BF\_CT.18\_23.rep

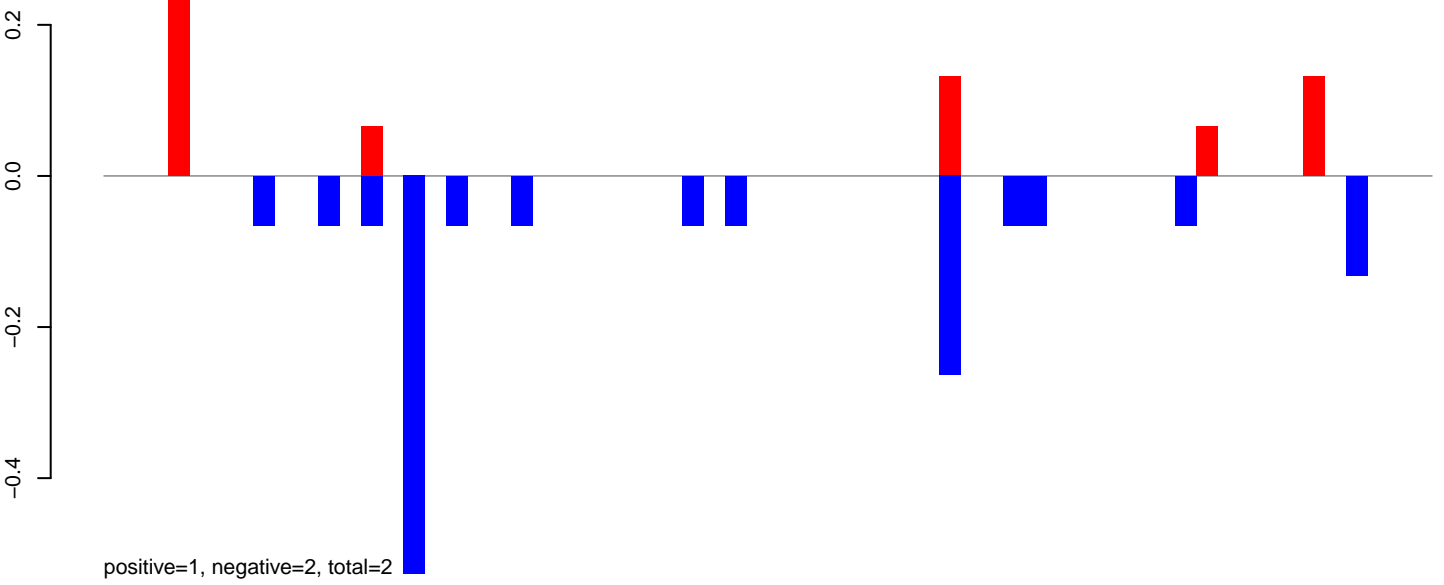

AeAlbo\_FemaleWhole\_BF\_CT.24\_35.rep



AeAlbo\_FemaleWhole\_BF\_CT.rep

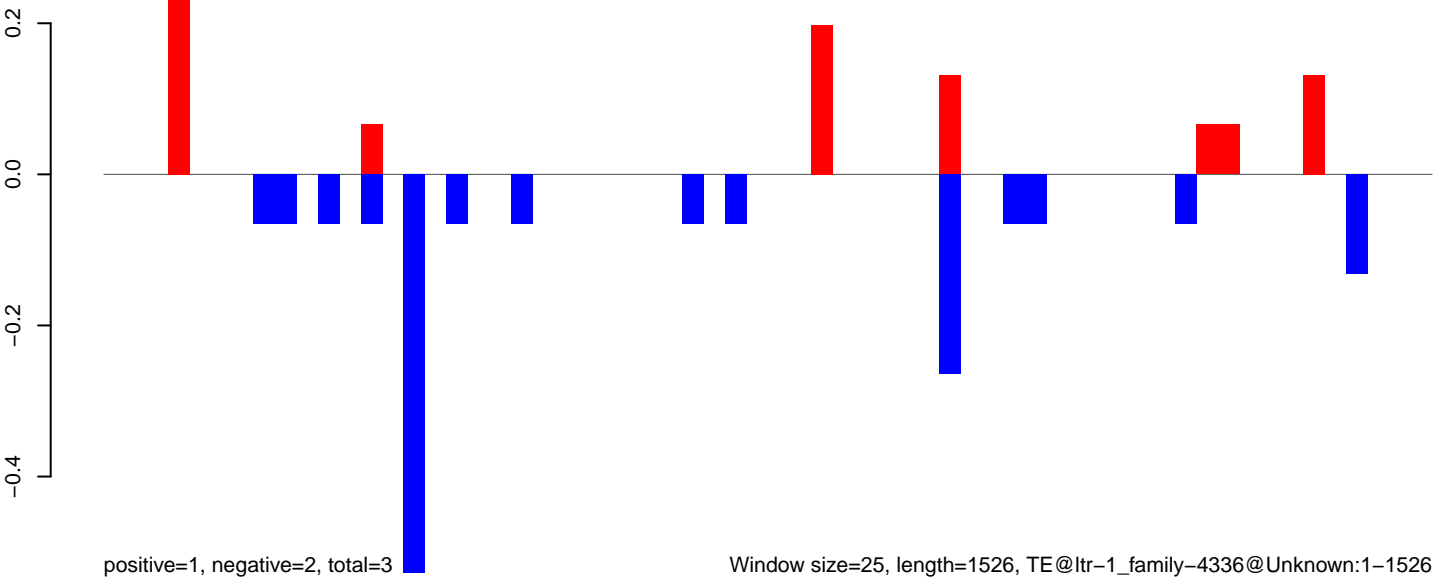

AeAlbo\_FemaleWhole\_BF\_CT.18\_23.rep

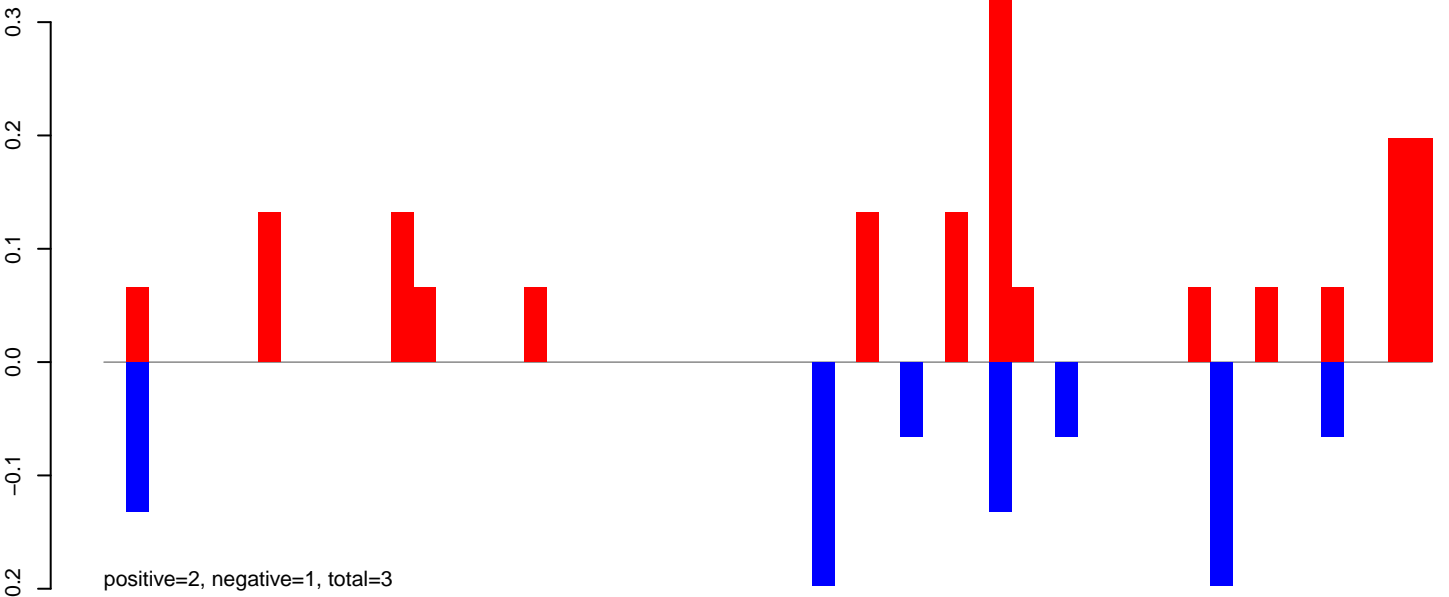

AeAlbo\_FemaleWhole\_BF\_CT.24\_35.rep

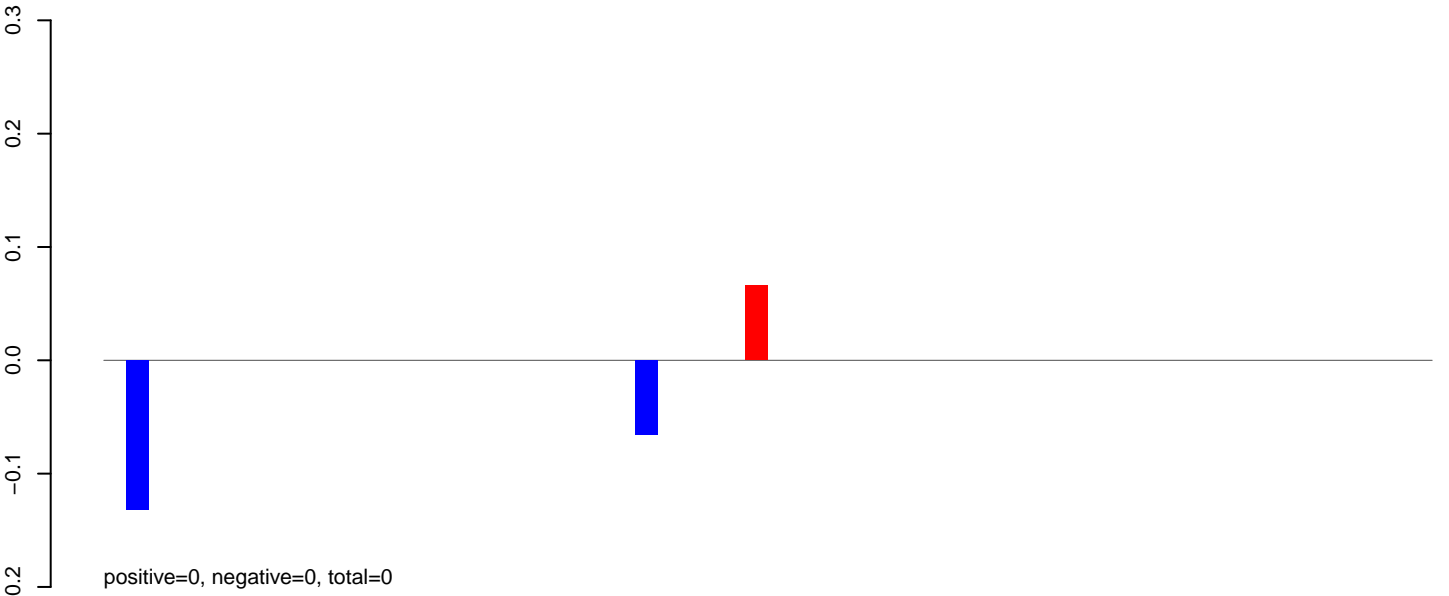

AeAlbo\_FemaleWhole\_BF\_CT.rep

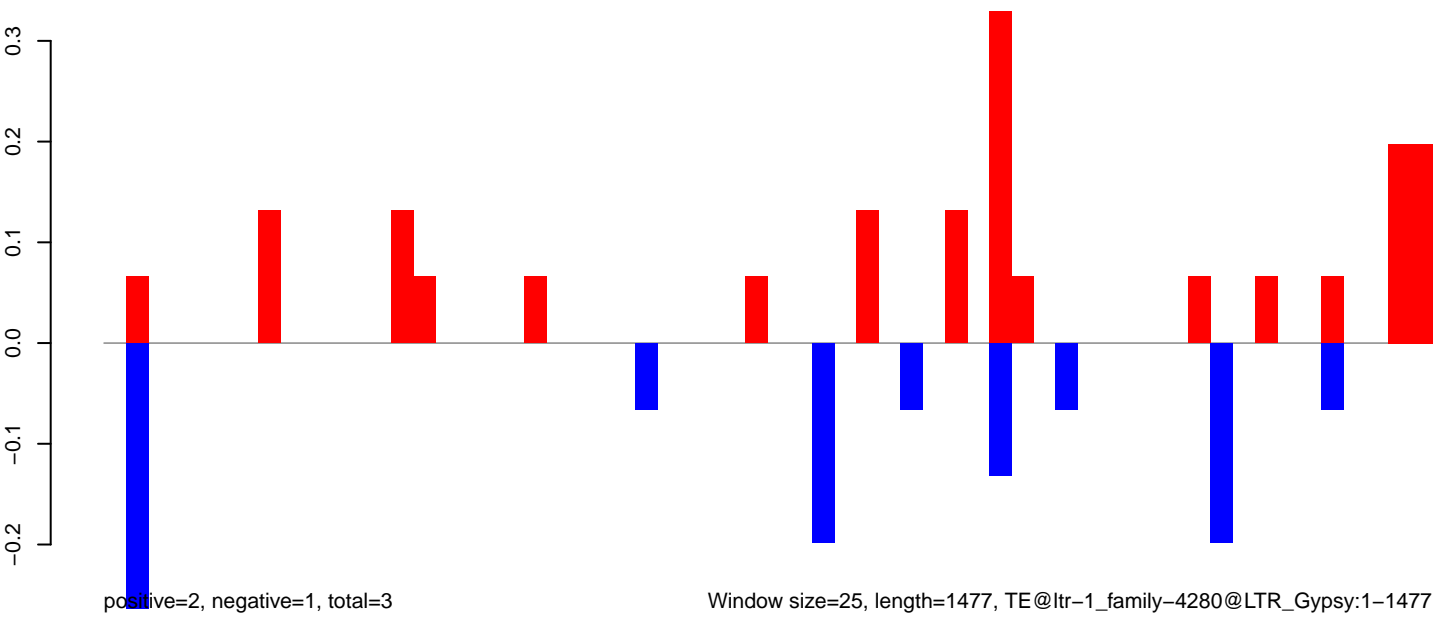

AeAlbo\_FemaleWhole\_BF\_CT.18\_23.rep

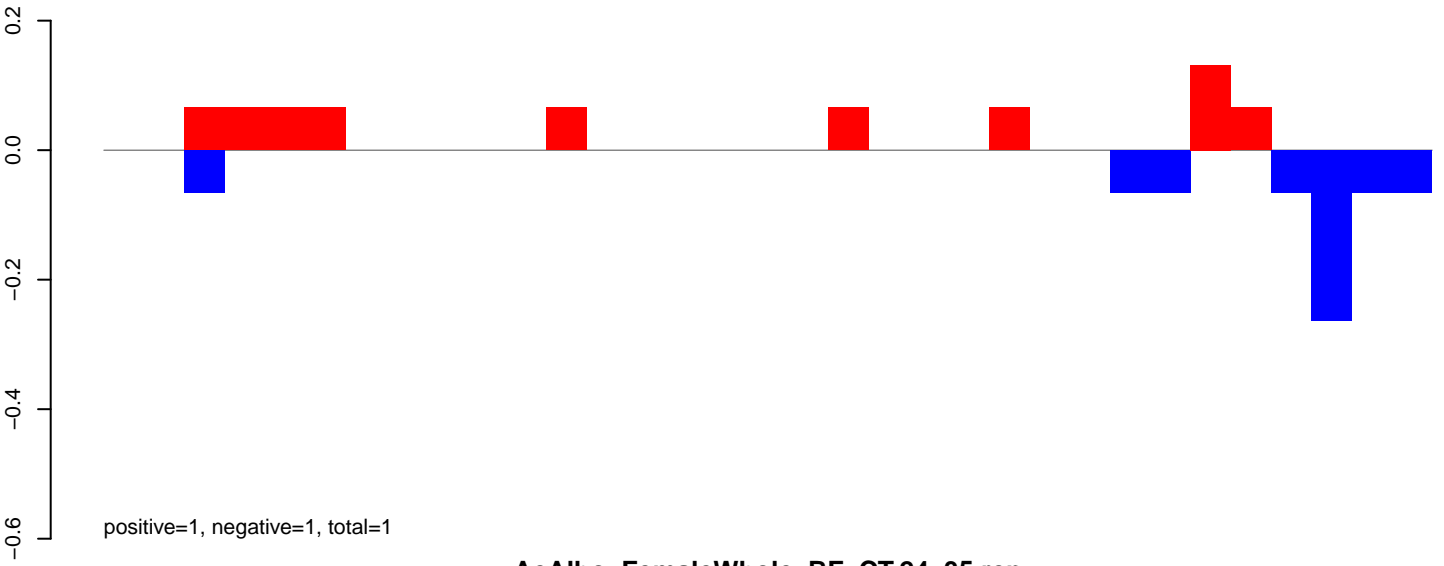

AeAlbo\_FemaleWhole\_BF\_CT.24\_35.rep

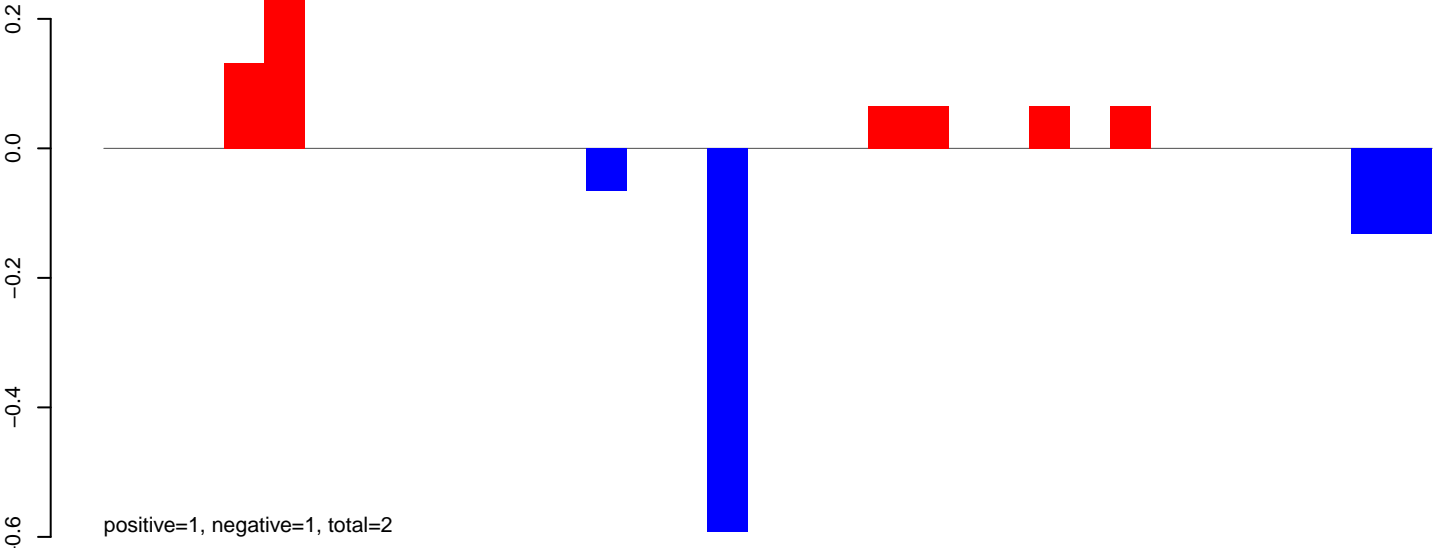

AeAlbo\_FemaleWhole\_BF\_CT.rep

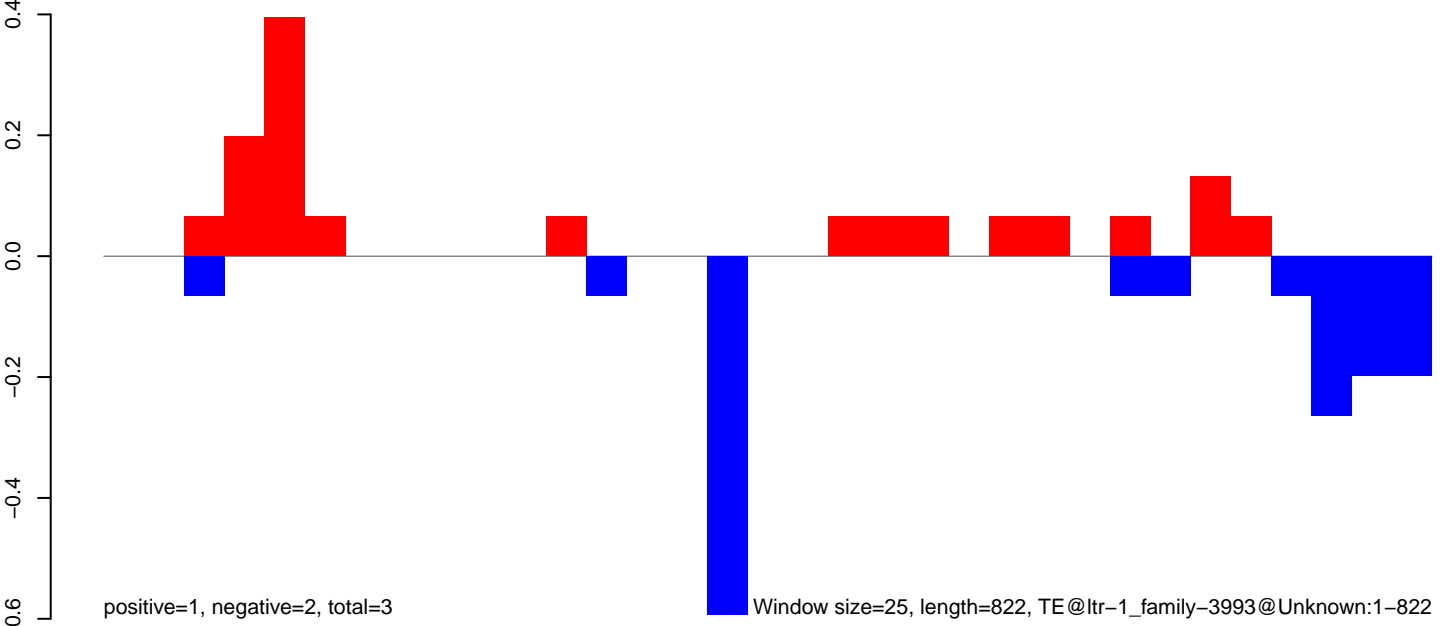

AeAlbo\_FemaleWhole\_BF\_CT.18\_23.rep

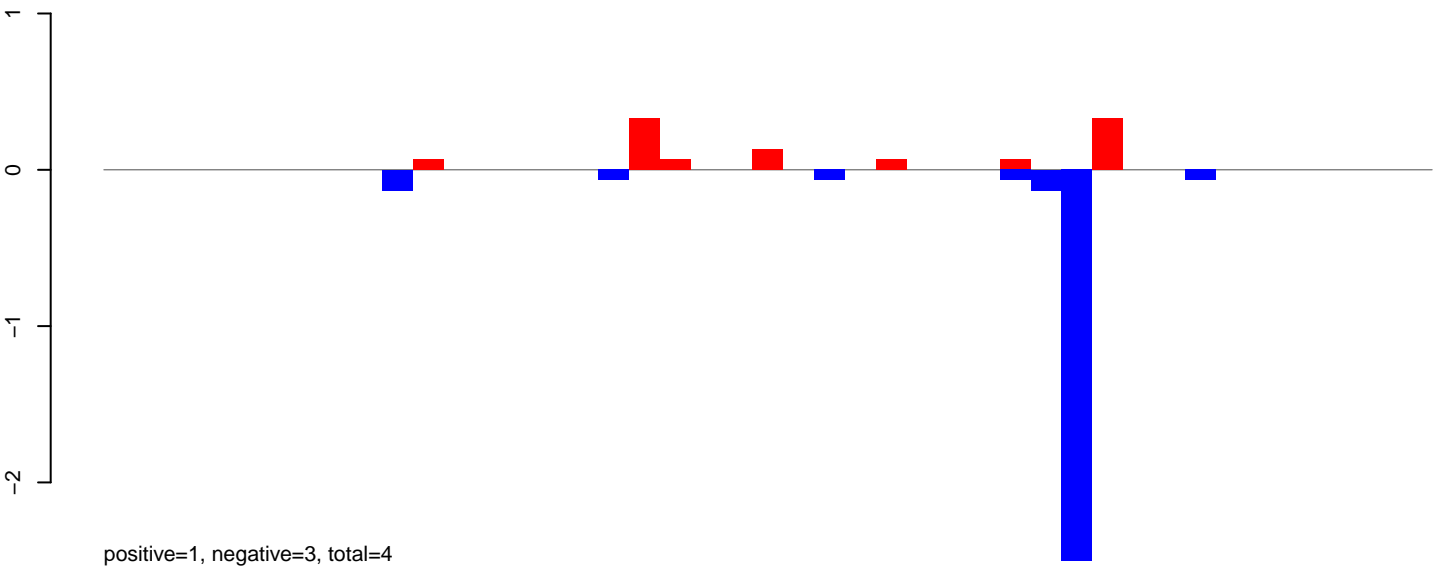

AeAlbo\_FemaleWhole\_BF\_CT.24\_35.rep

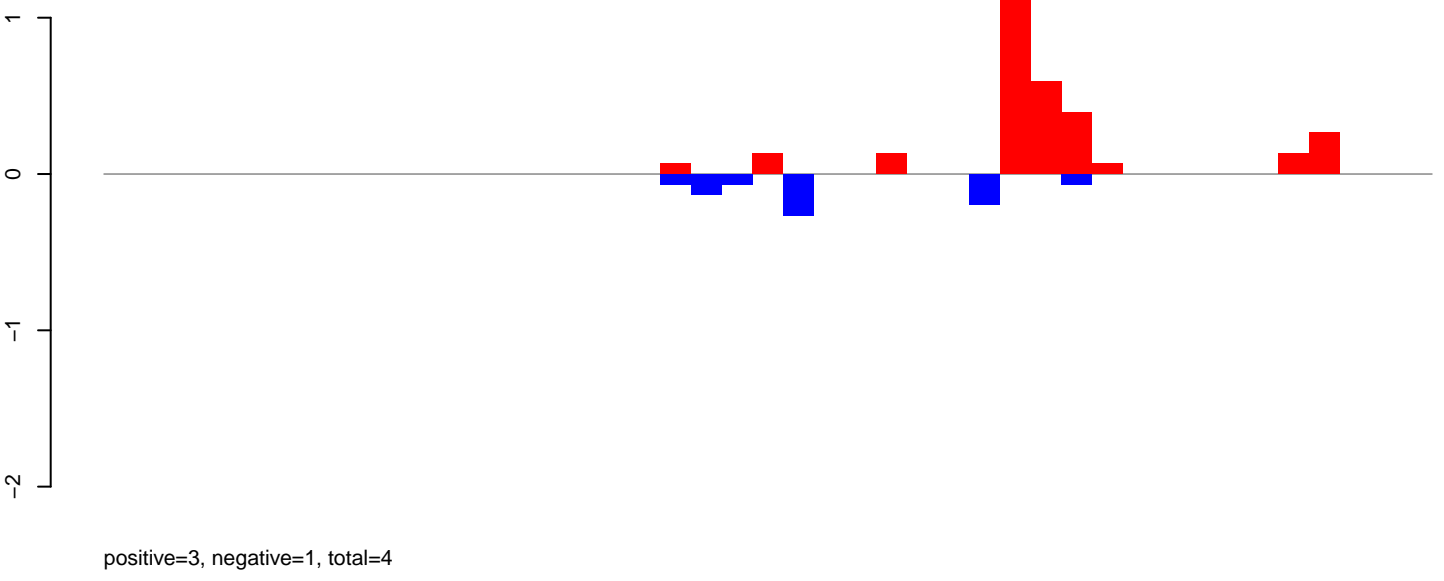

AeAlbo\_FemaleWhole\_BF\_CT.rep

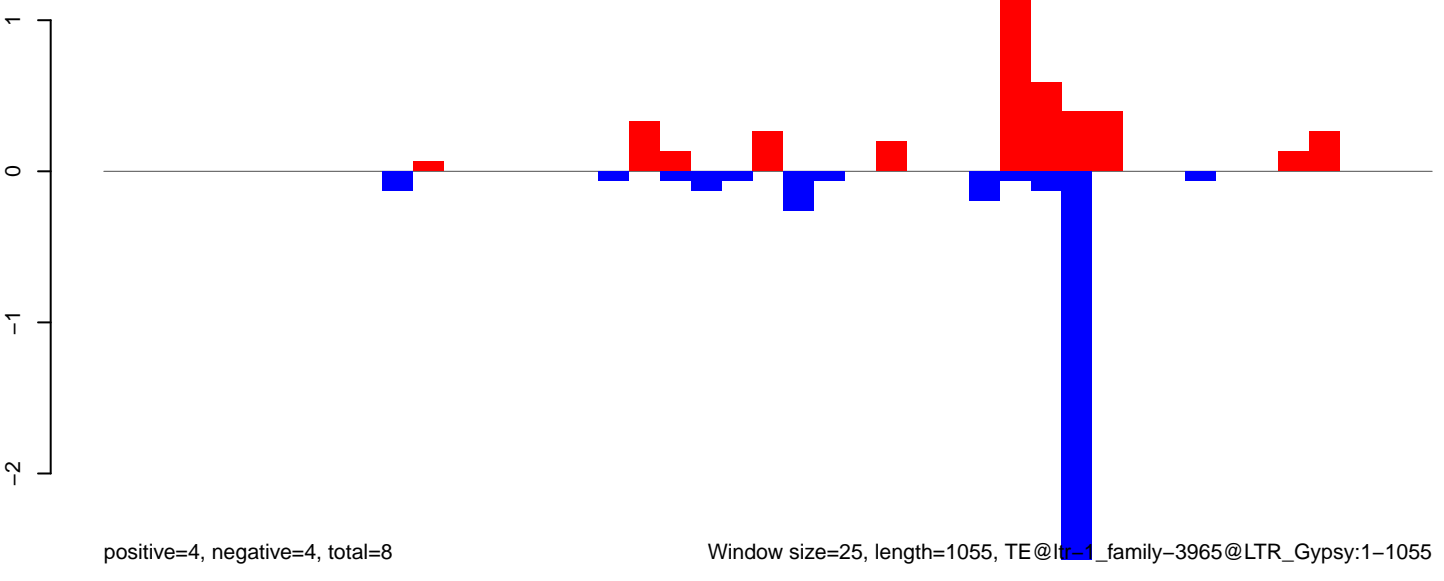

AeAlbo\_FemaleWhole\_BF\_CT.18\_23.rep

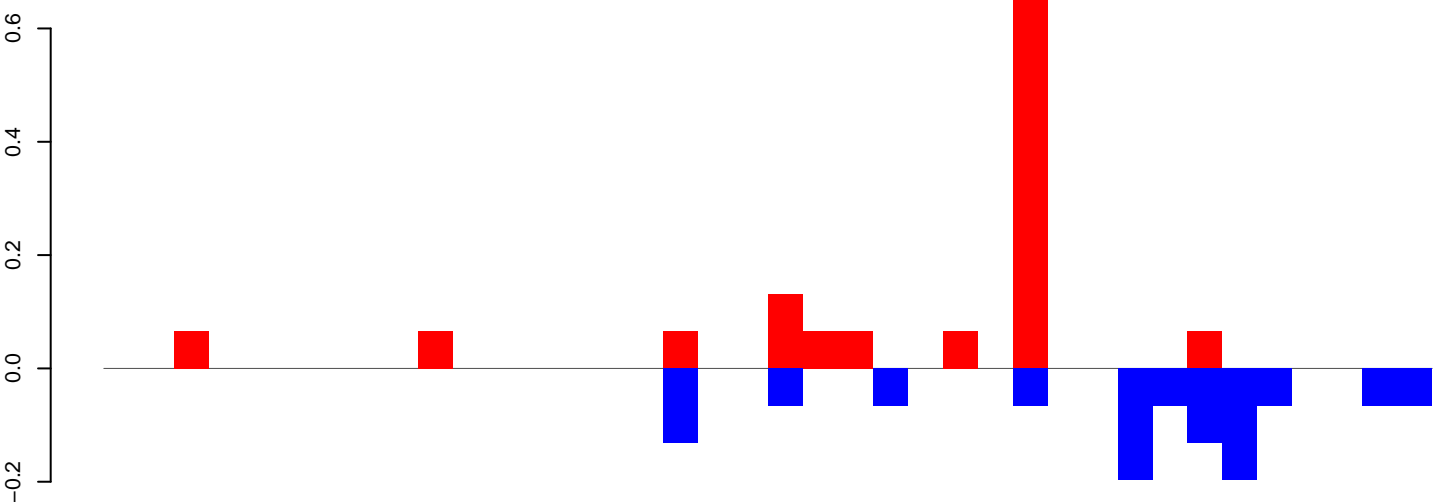

positive=1, negative=1, total=2

AeAlbo\_FemaleWhole\_BF\_CT.24\_35.rep

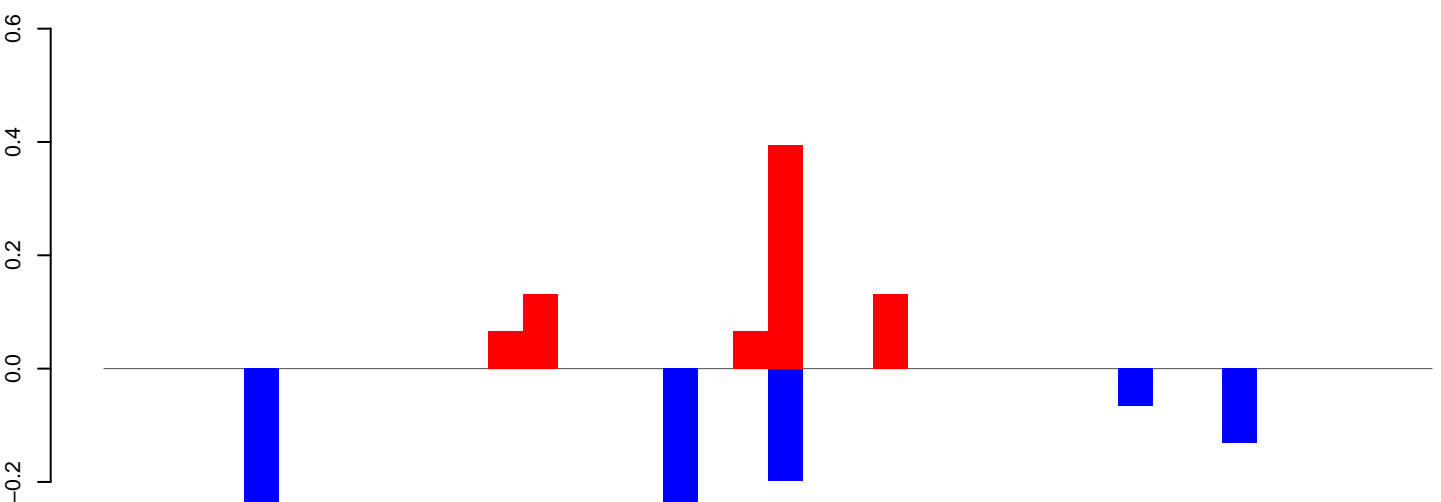

positive=1, negative=1, total=2

AeAlbo\_FemaleWhole\_BF\_CT.rep

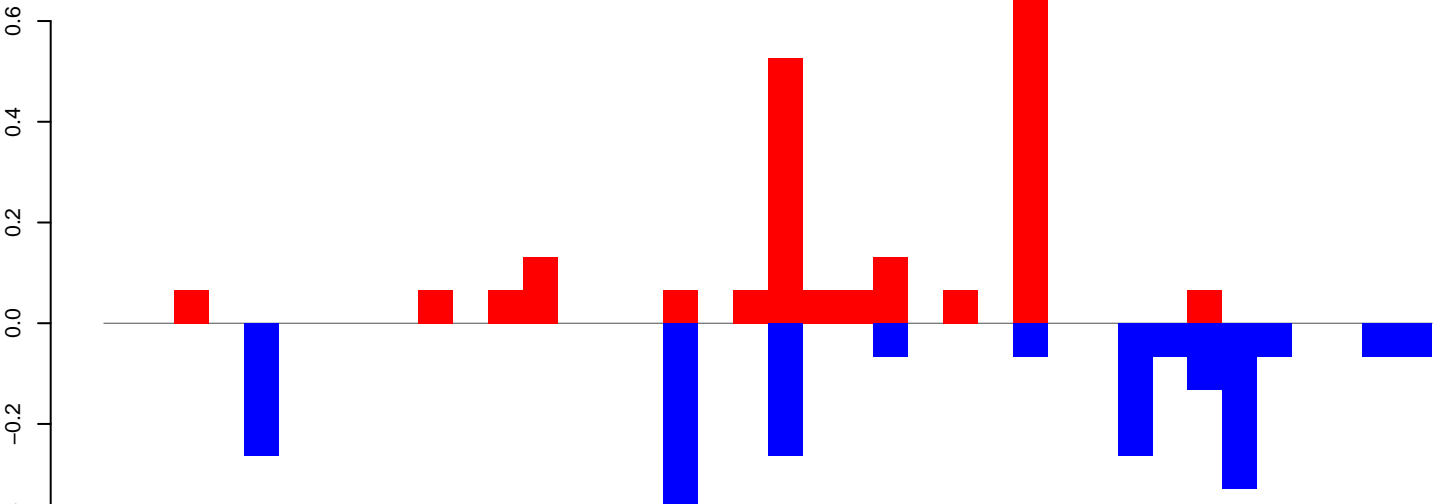

positive=2, negative=2, total=4

Window size=25, length=936, TE@ltr-1\_family-3788@Unknown:1-936

AeAlbo\_FemaleWhole\_BF\_CT.18\_23.rep

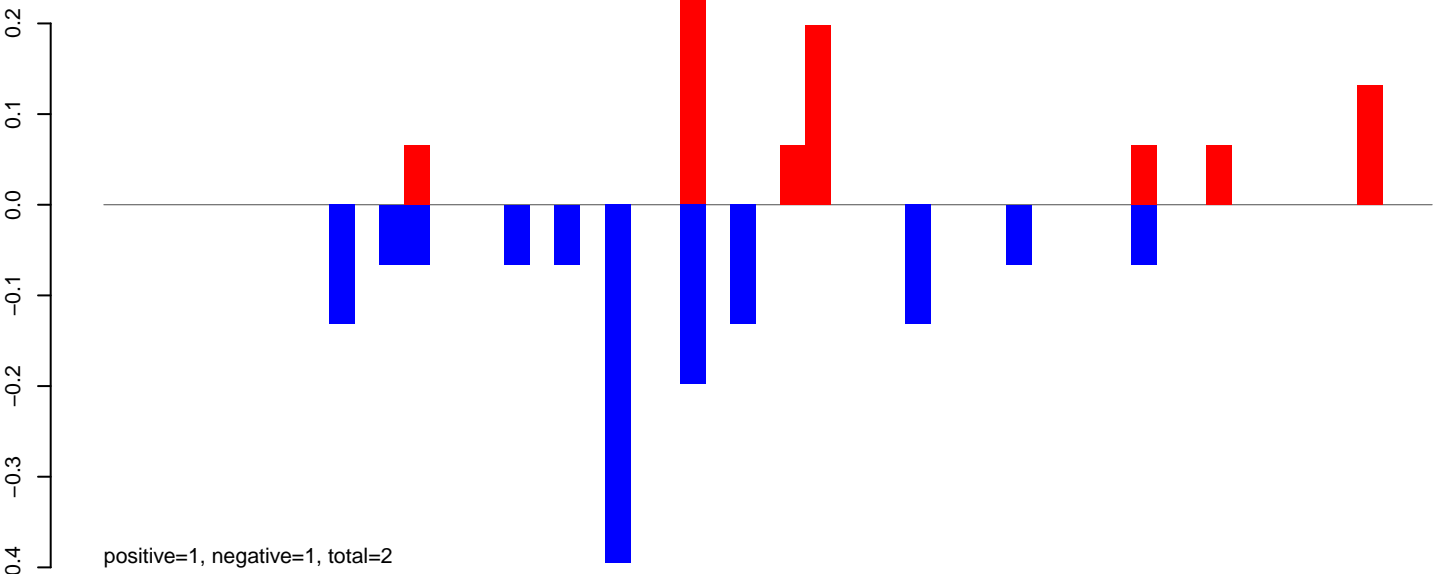

AeAlbo\_FemaleWhole\_BF\_CT.24\_35.rep

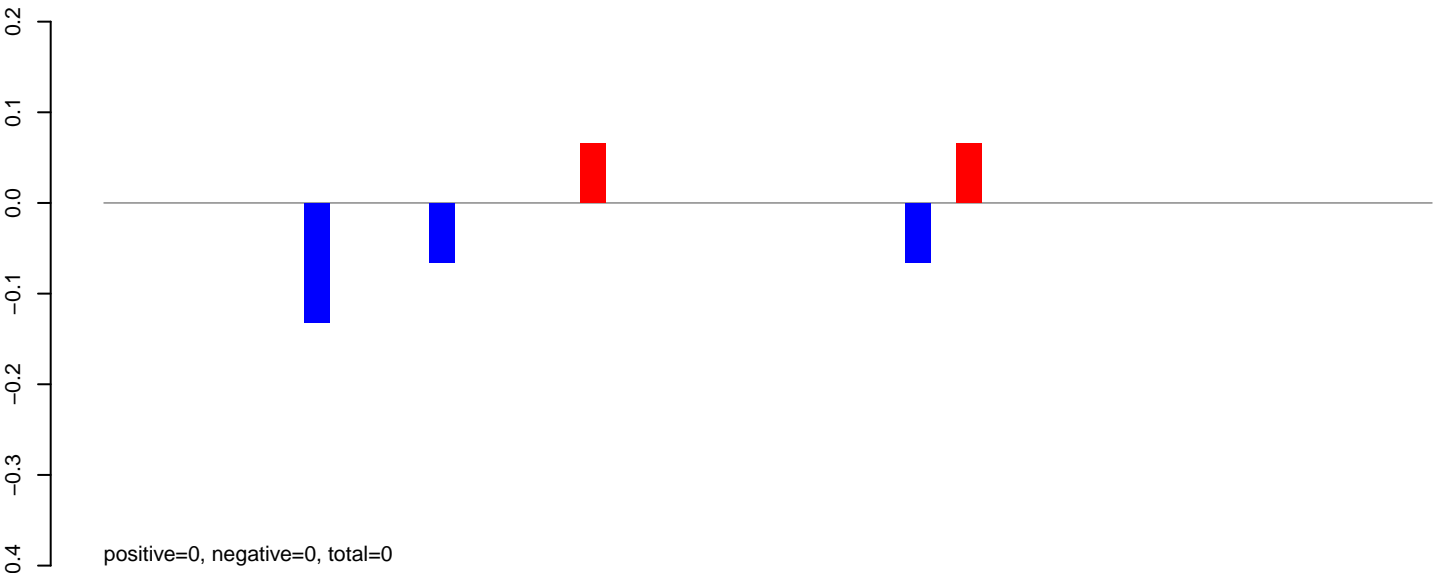

AeAlbo\_FemaleWhole\_BF\_CT.rep

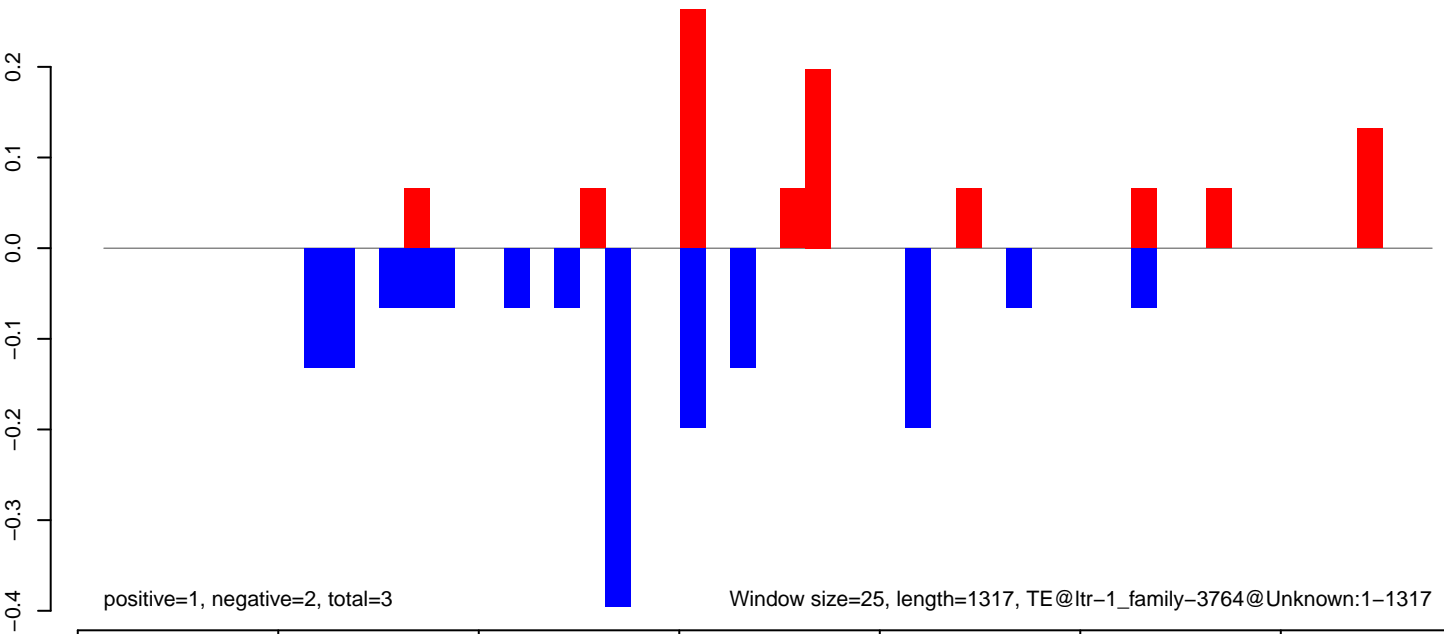

AeAlbo\_FemaleWhole\_BF\_CT.18\_23.rep

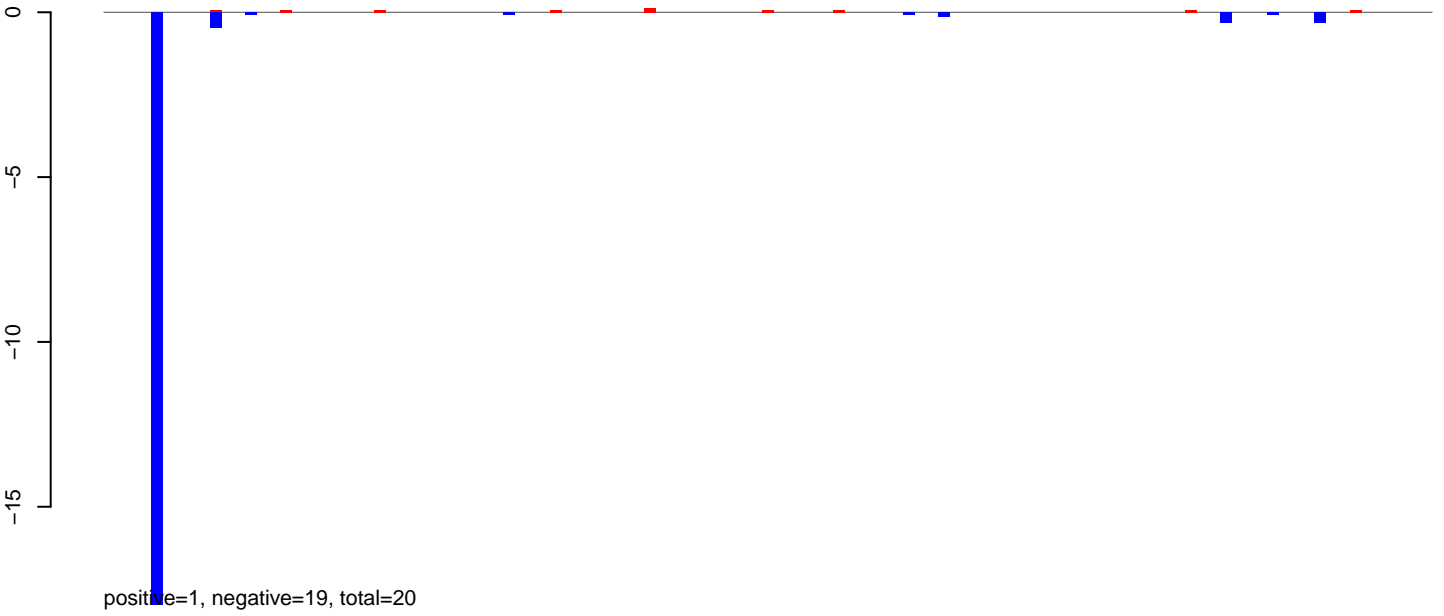

AeAlbo\_FemaleWhole\_BF\_CT.24\_35.rep



AeAlbo\_FemaleWhole\_BF\_CT.rep





AeAlbo\_FemaleWhole\_BF\_CT.18\_23.rep

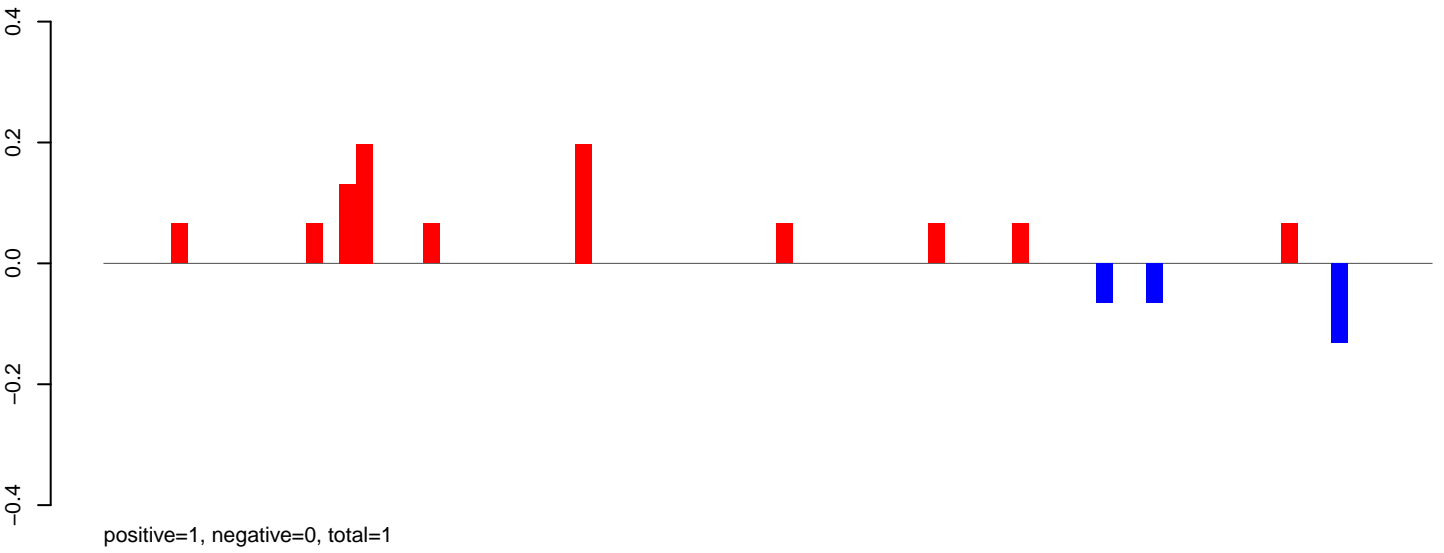

AeAlbo\_FemaleWhole\_BF\_CT.24\_35.rep

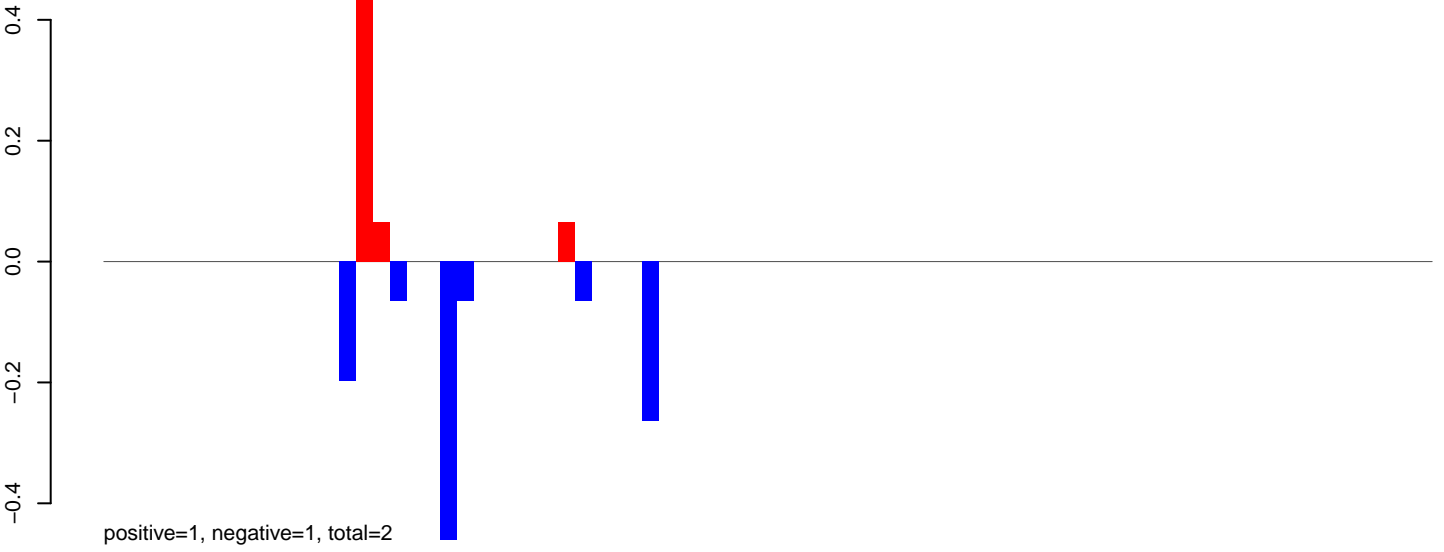

AeAlbo\_FemaleWhole\_BF\_CT.rep

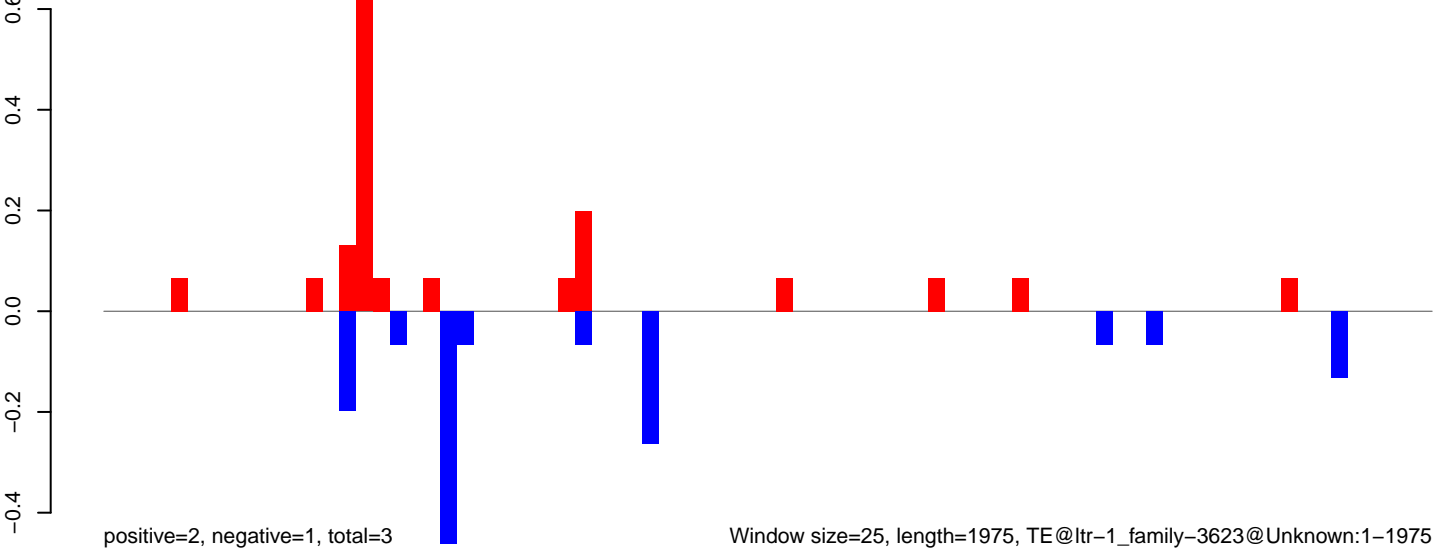

AeAlbo\_FemaleWhole\_BF\_CT.18\_23.rep

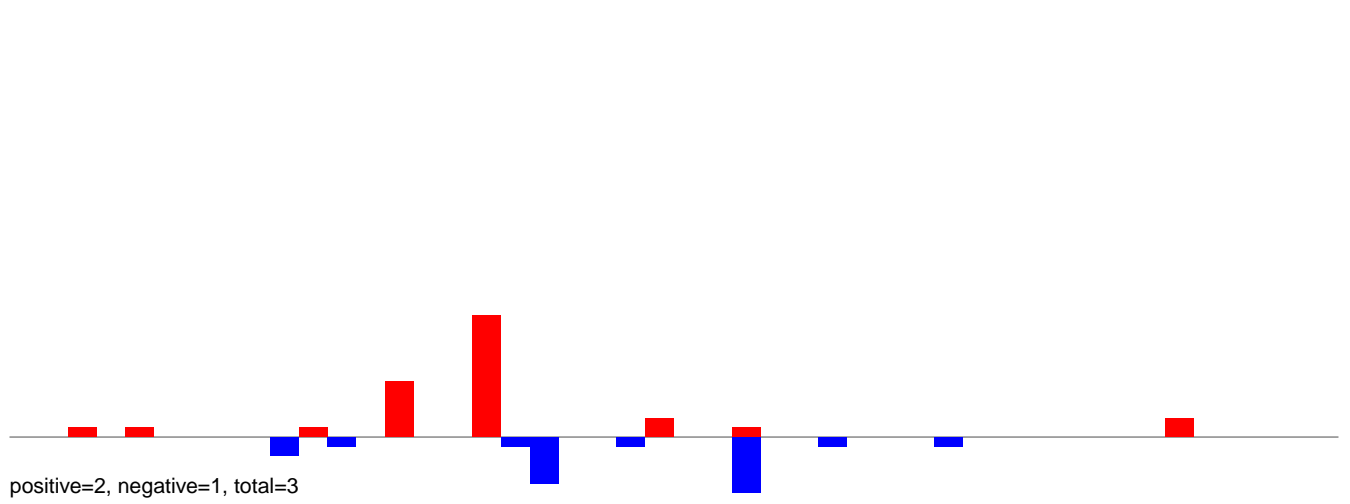

AeAlbo\_FemaleWhole\_BF\_CT.24\_35.rep

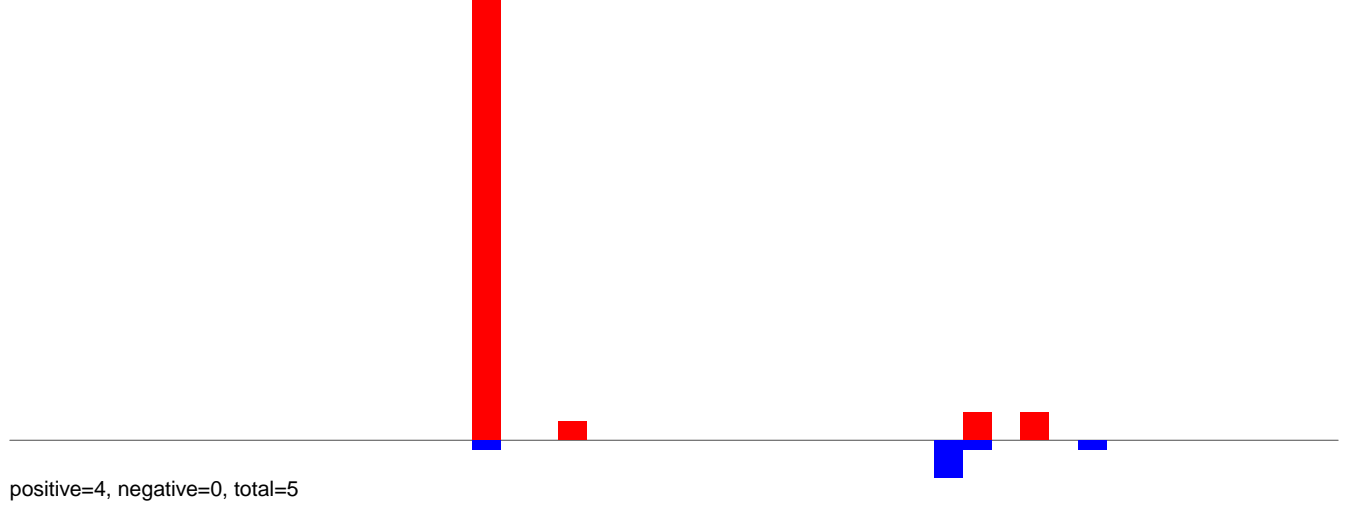

AeAlbo\_FemaleWhole\_BF\_CT.rep

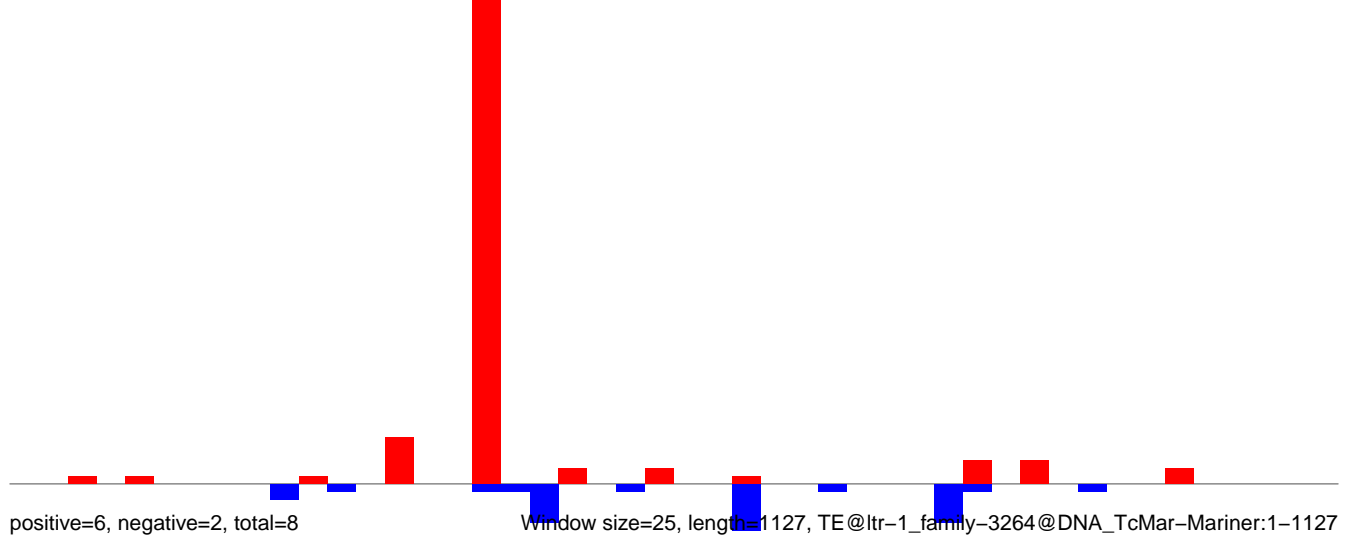

AeAlbo\_FemaleWhole\_BF\_CT.18\_23.rep

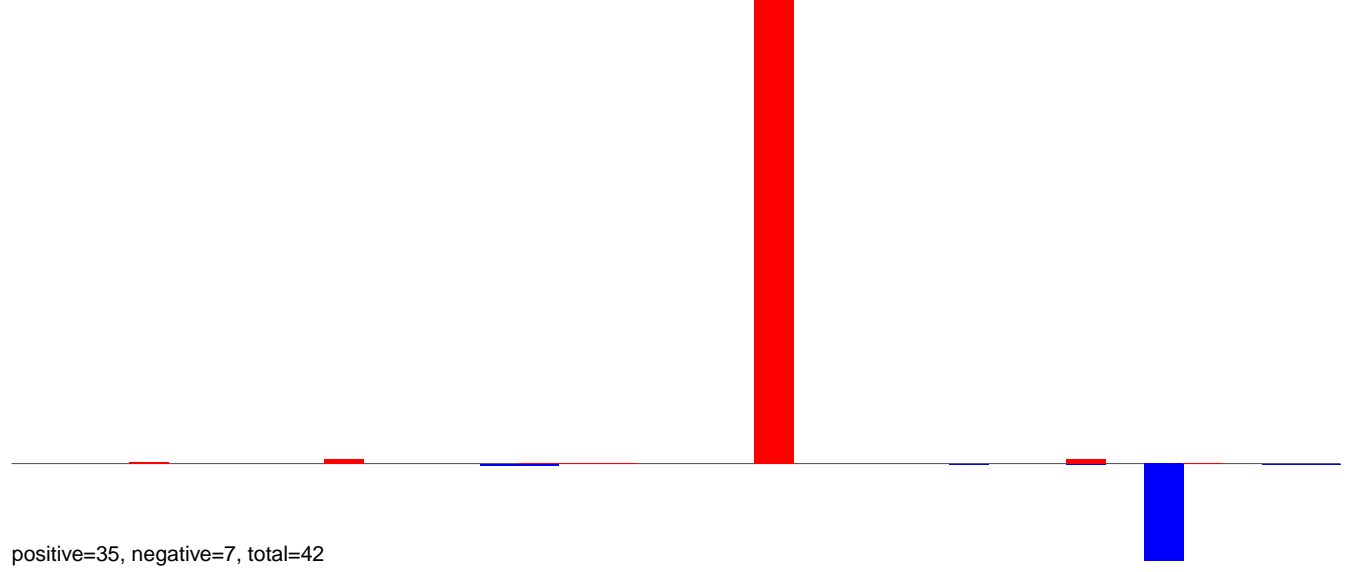

AeAlbo\_FemaleWhole\_BF\_CT.24\_35.rep

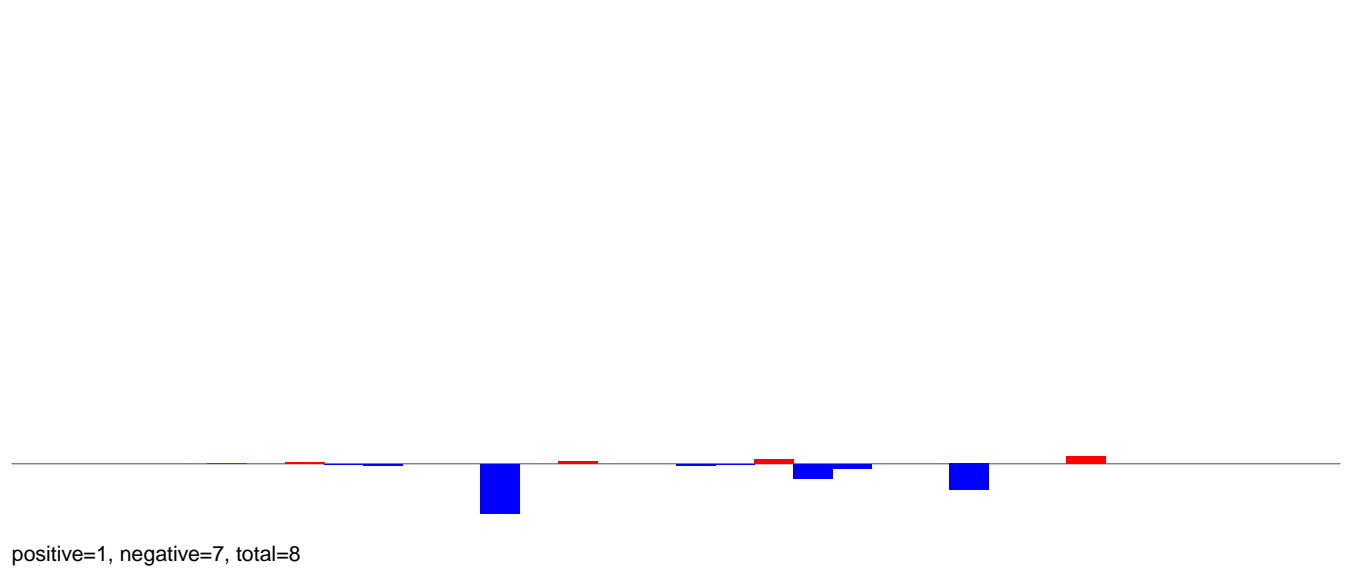

AeAlbo\_FemaleWhole\_BF\_CT.rep

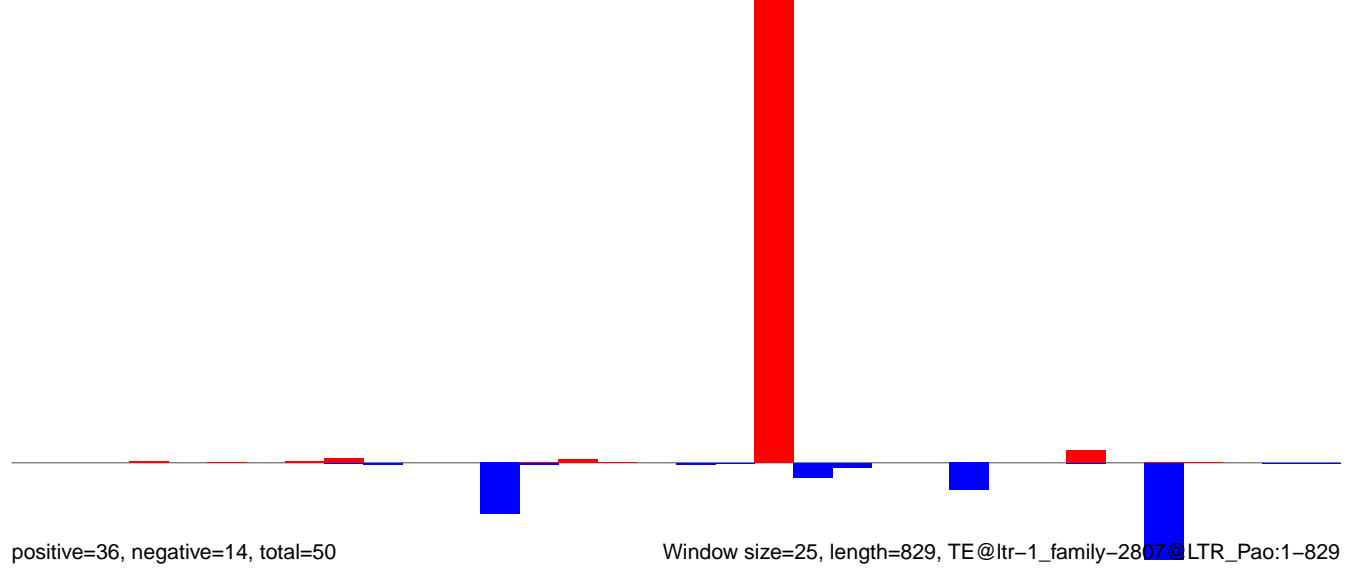

Window size=25, length=829, TE@ltr-1\_family-2807@LTR\_Pao:1-829

**AeAlbo\_FemaleWhole\_BF\_CT.18\_23.rep**

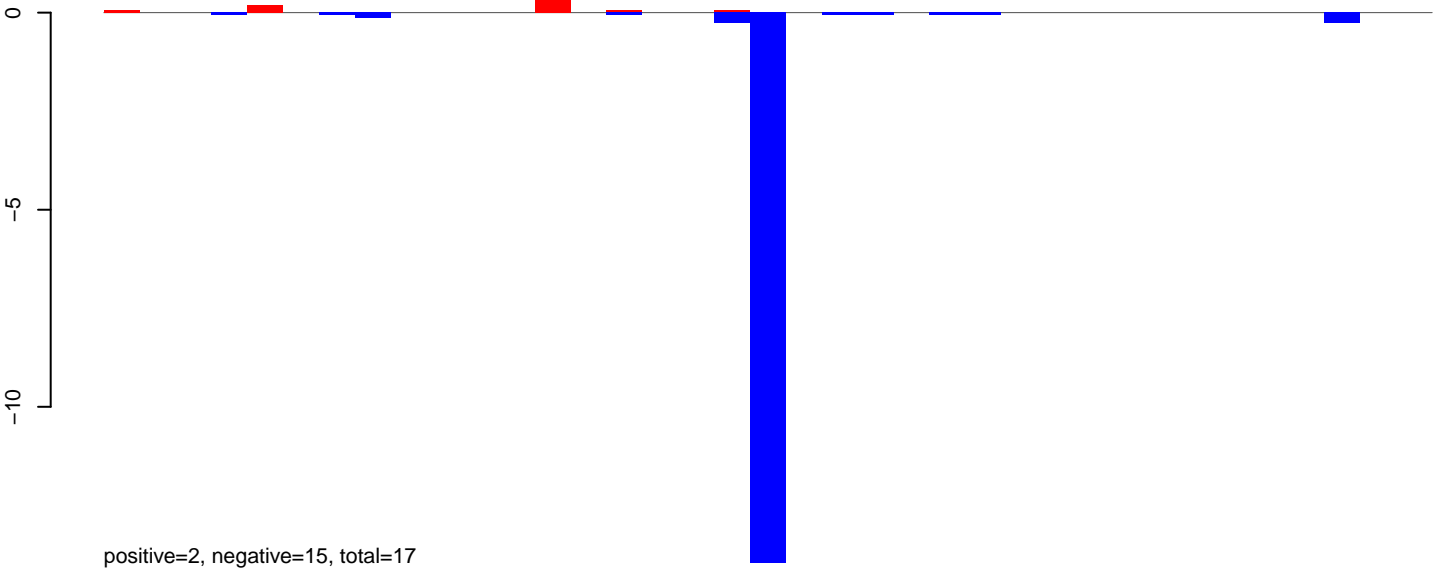

**AeAlbo\_FemaleWhole\_BF\_CT.24\_35.rep**

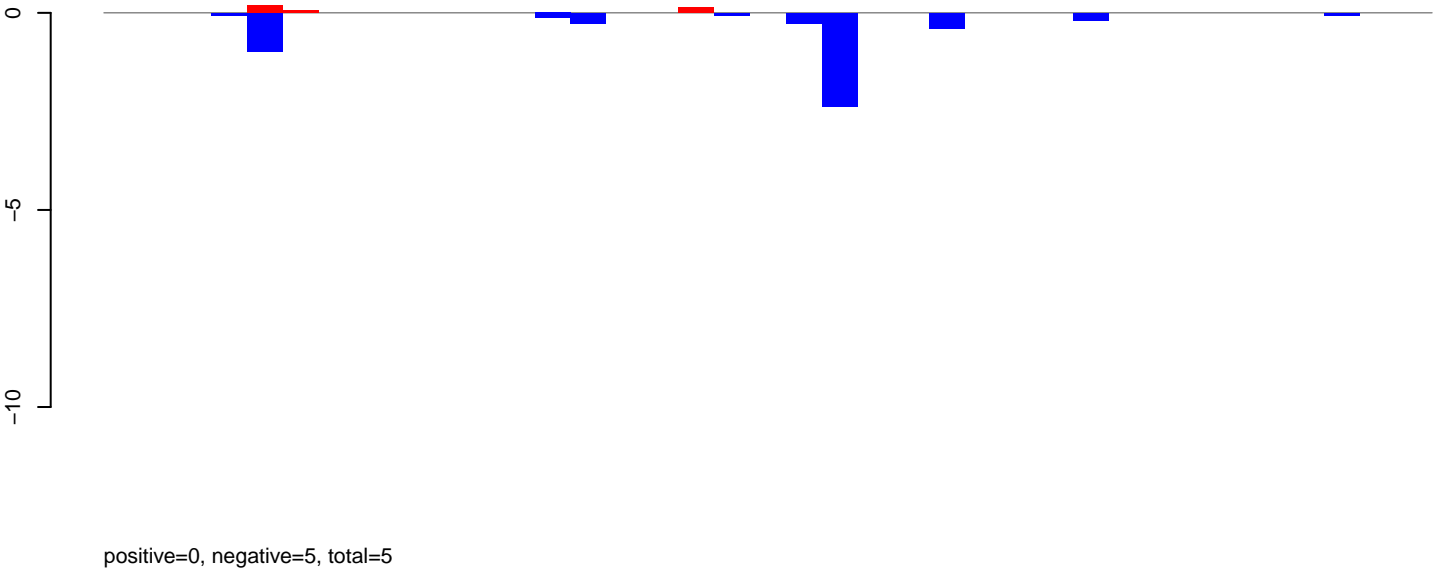

**AeAlbo\_FemaleWhole\_BF\_CT.rep**

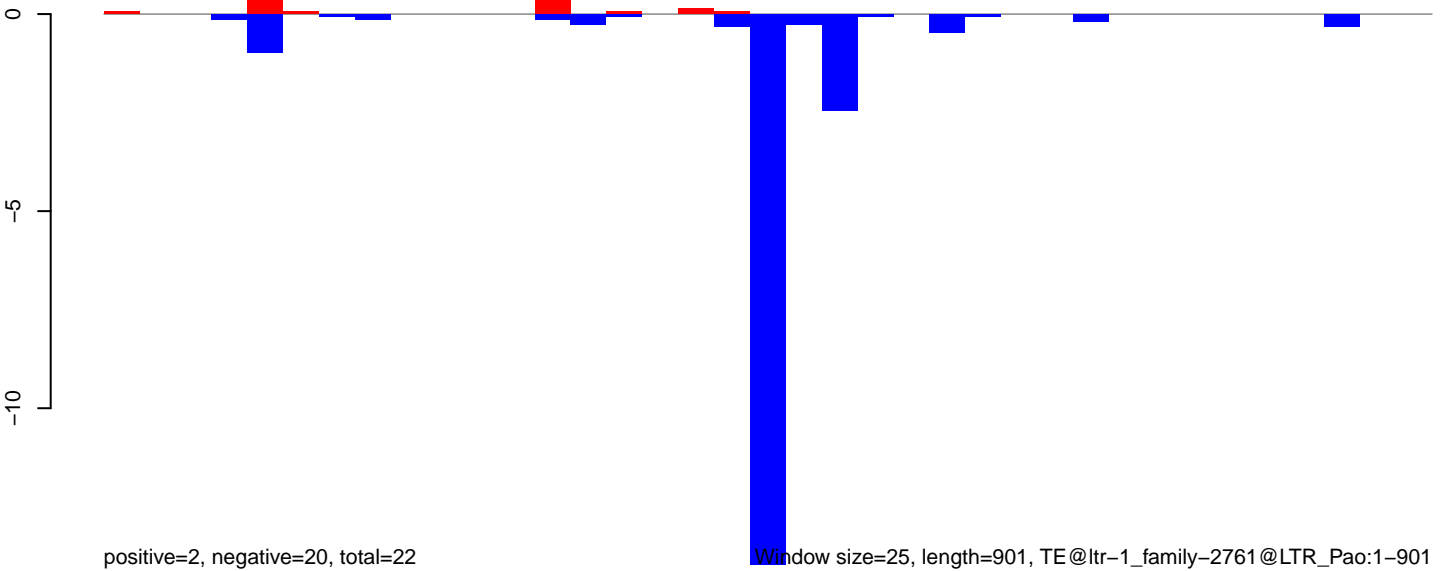

Window size=25, length=901, TE@ltr-1\_family-2761@LTR\_Pao:1-901

0 200 400 600 800

**AeAlbo\_FemaleWhole\_BF\_CT.18\_23.rep**

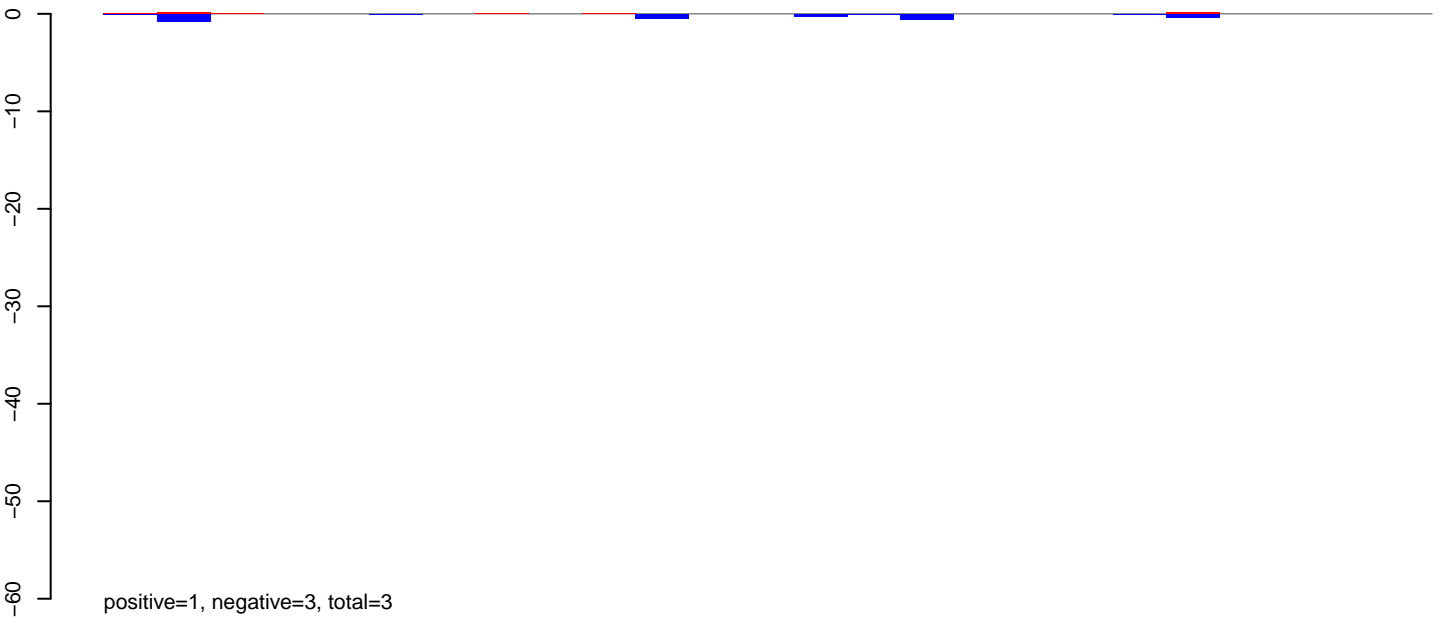

**AeAlbo\_FemaleWhole\_BF\_CT.24\_35.rep**

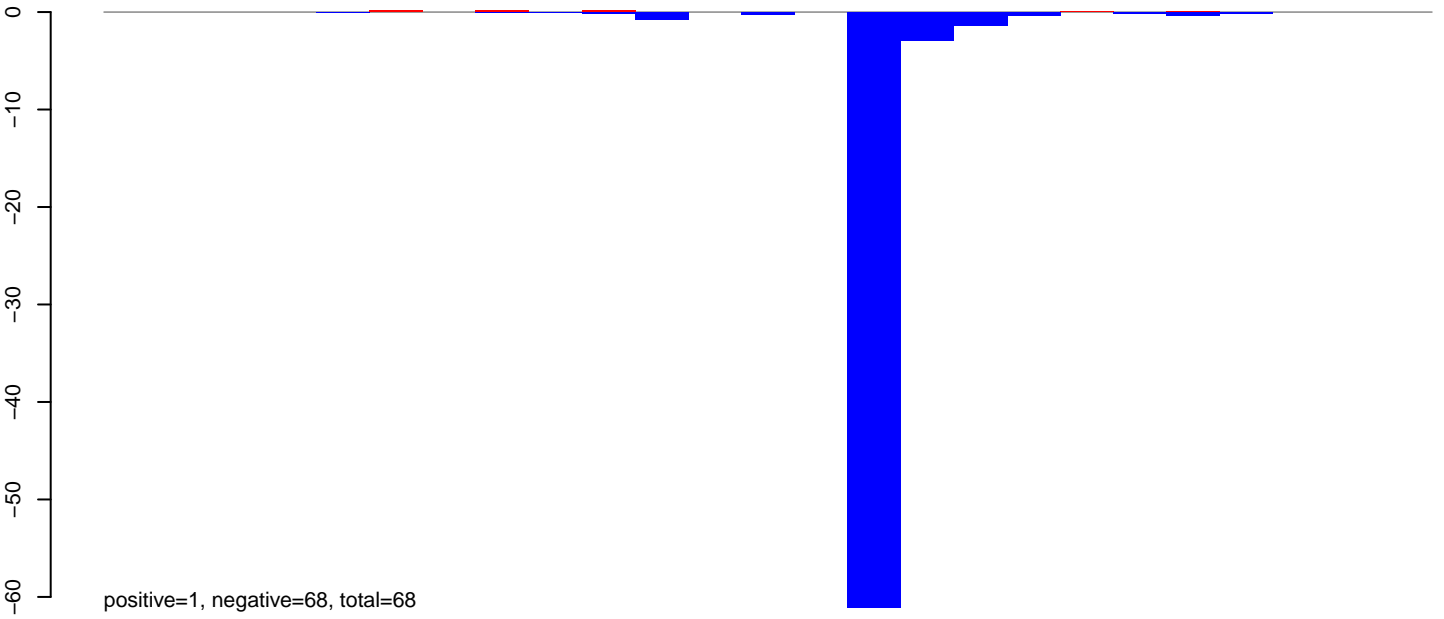

**AeAlbo\_FemaleWhole\_BF\_CT.rep**

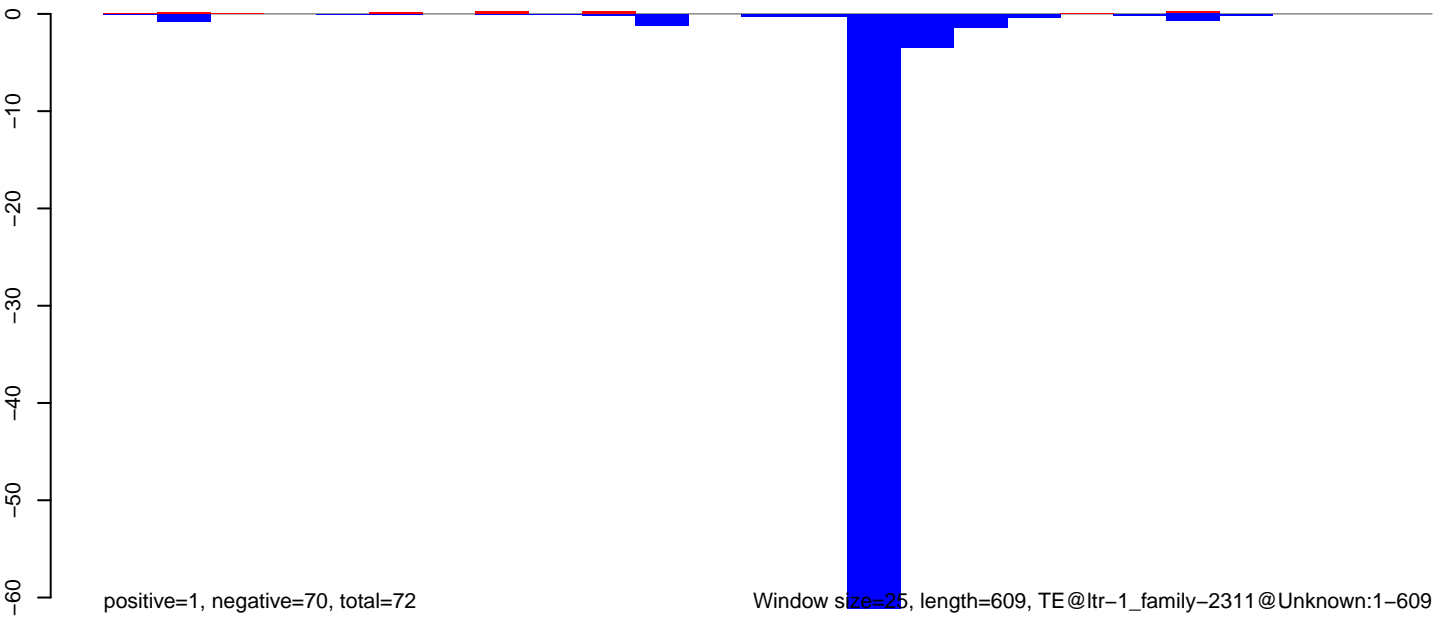

Window size=25, length=609, TE@ltr-1\_family-2311@Unknown:1-609

100 200 300 400 500 600

AeAlbo\_FemaleWhole\_BF\_CT.18\_23.rep

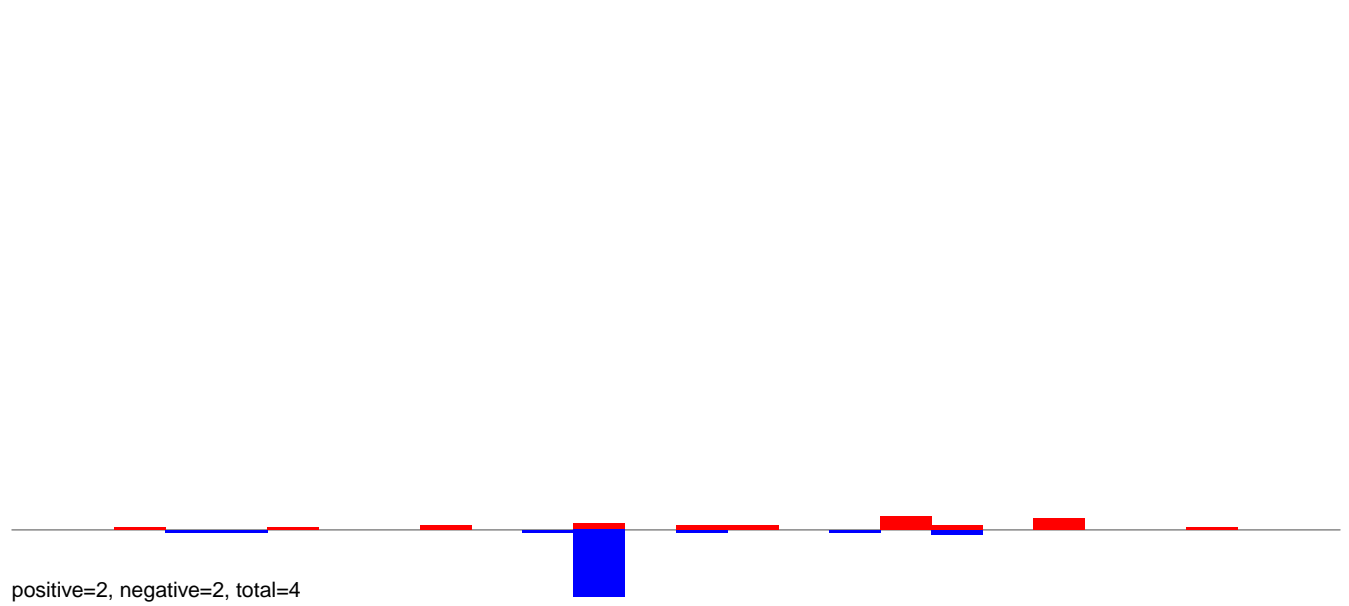

AeAlbo\_FemaleWhole\_BF\_CT.24\_35.rep

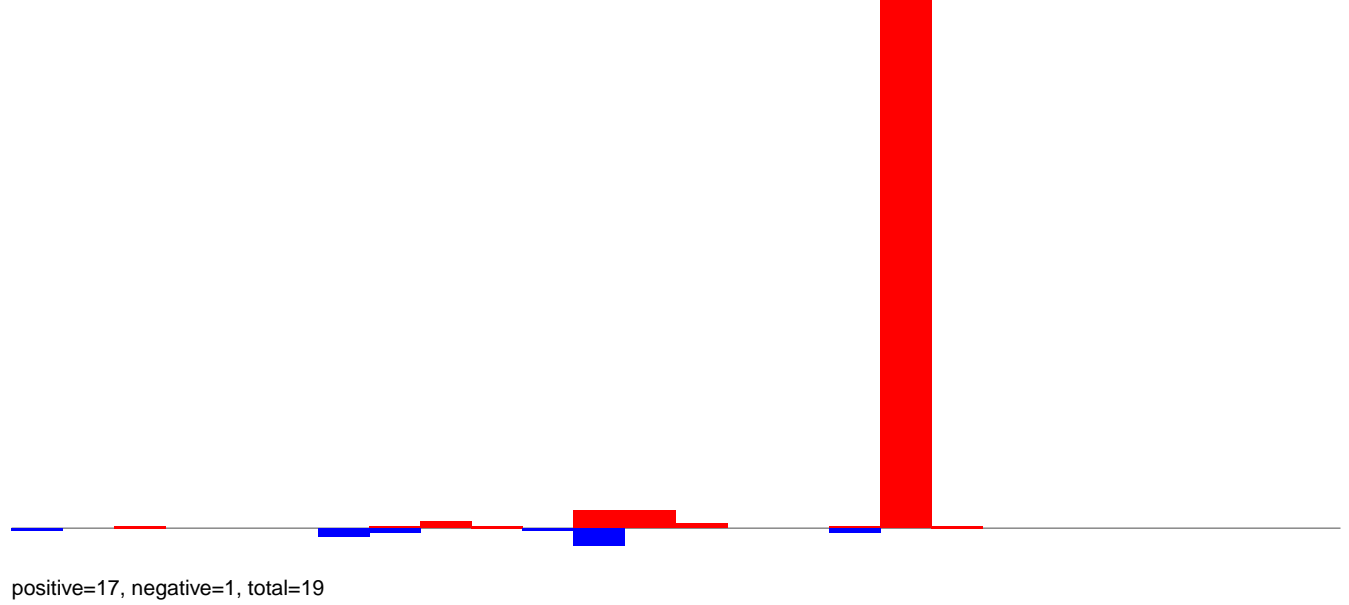

AeAlbo\_FemaleWhole\_BF\_CT.rep

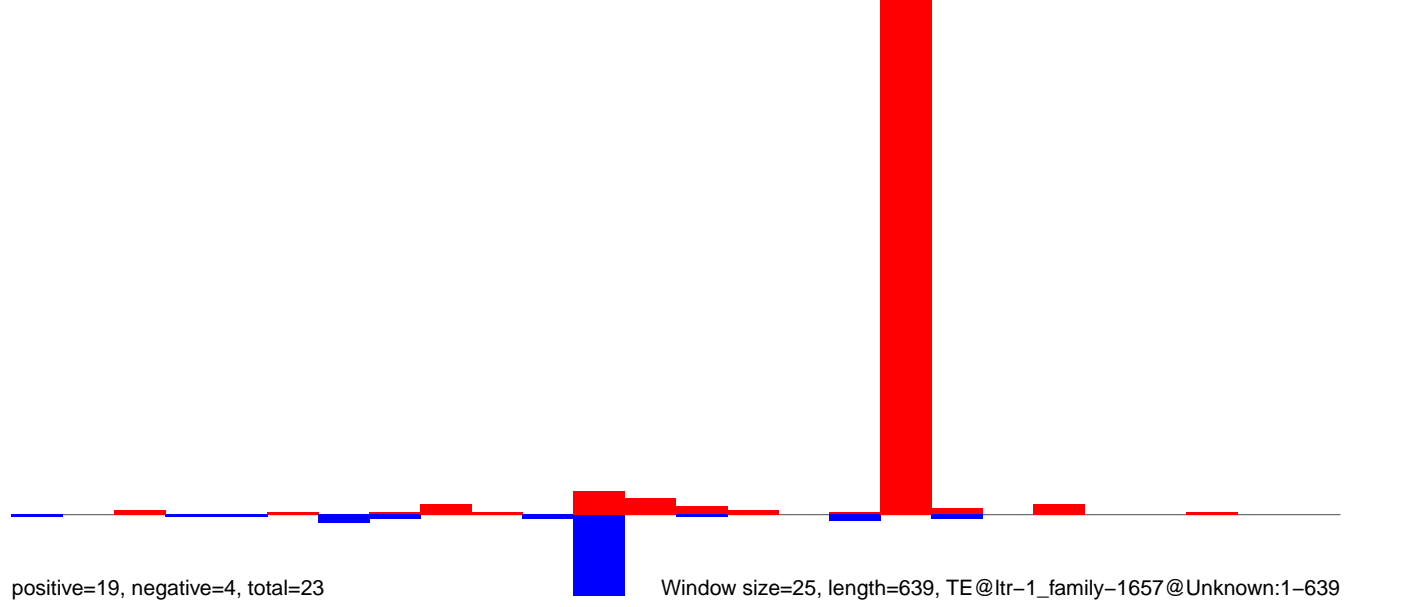

AeAlbo\_FemaleWhole\_BF\_CT.18\_23.rep

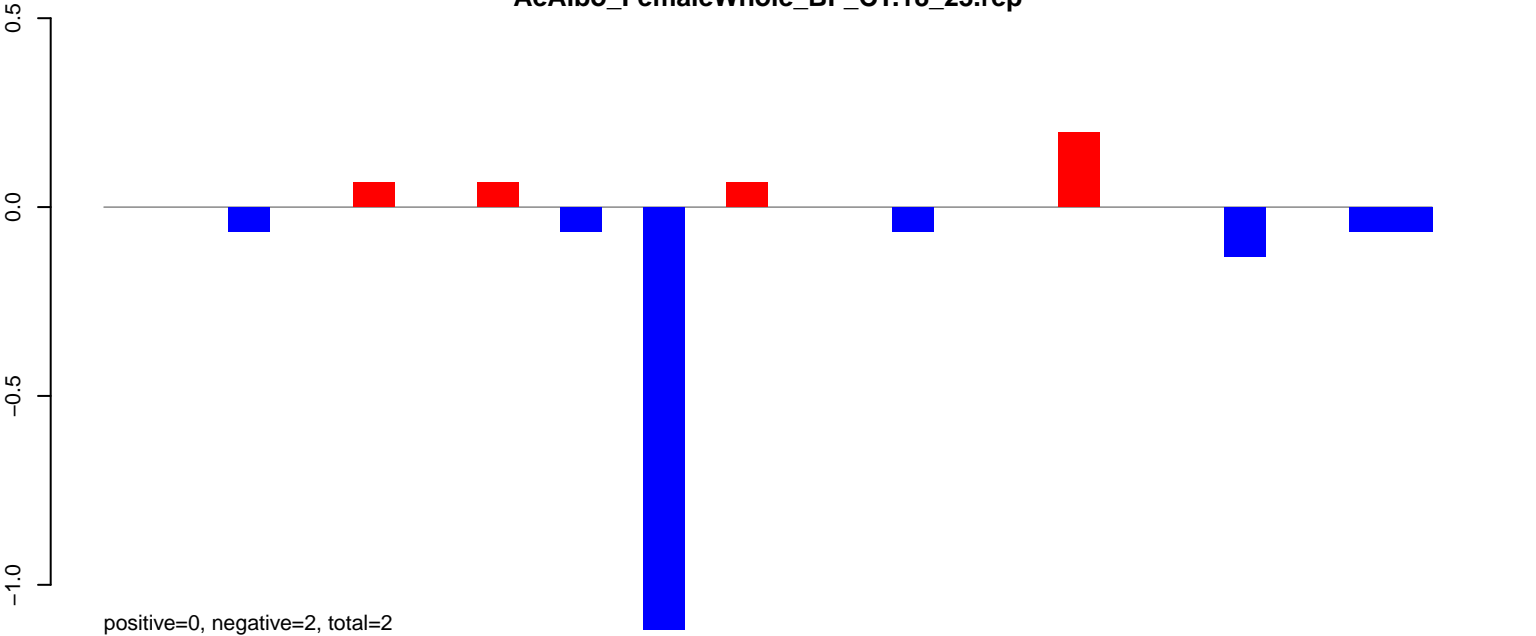

AeAlbo\_FemaleWhole\_BF\_CT.24\_35.rep

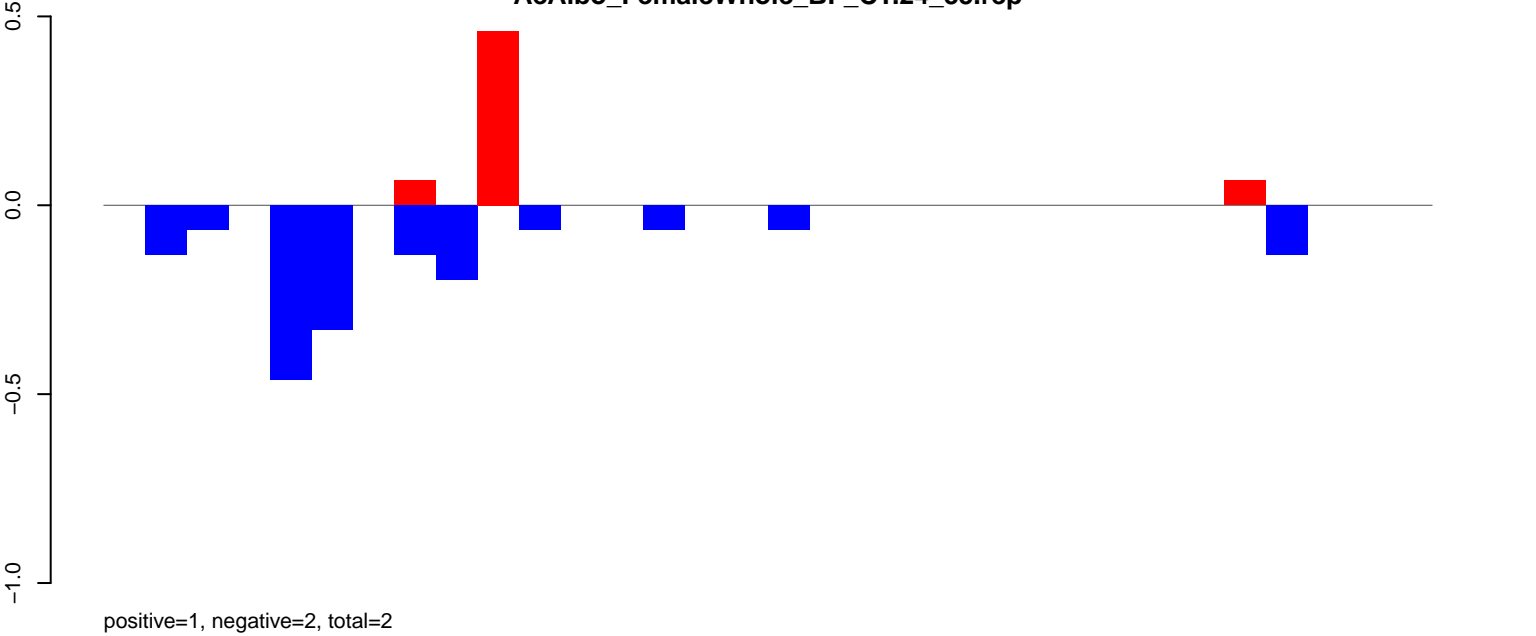

AeAlbo\_FemaleWhole\_BF\_CT.rep

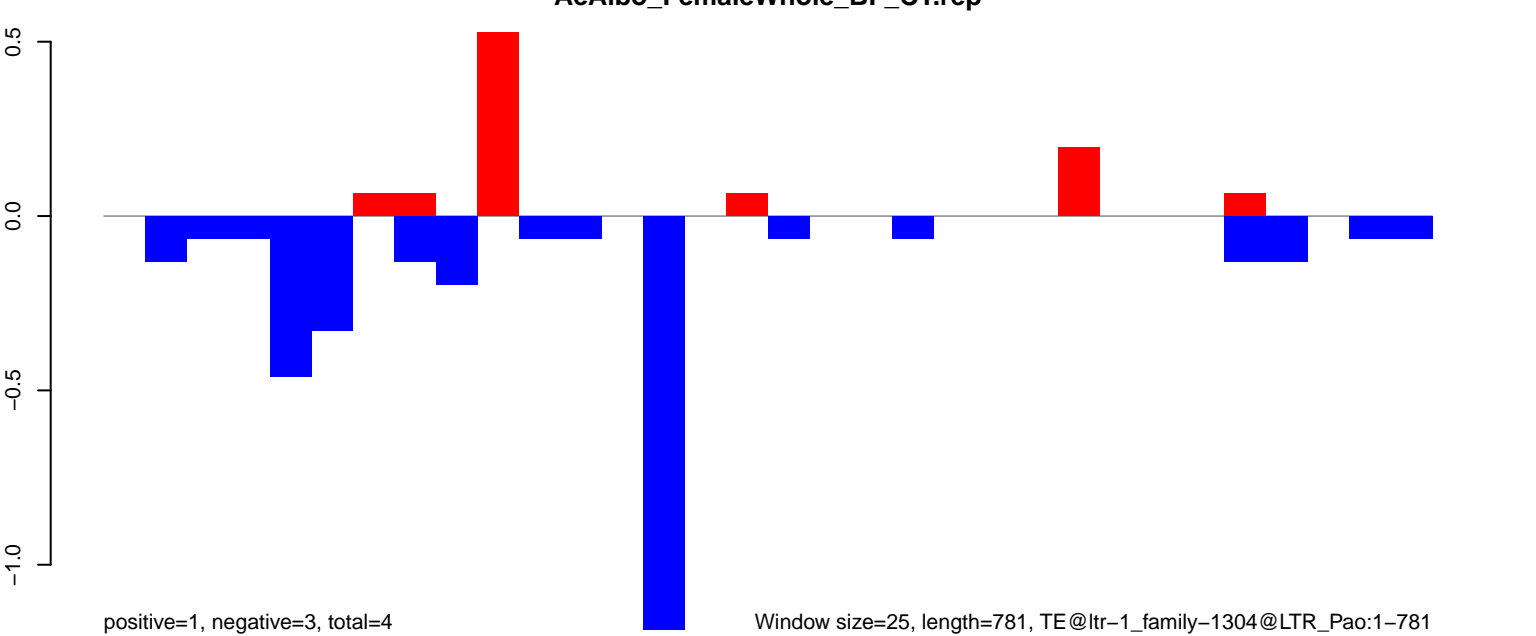

AeAlbo\_FemaleWhole\_BF\_CT.18\_23.rep

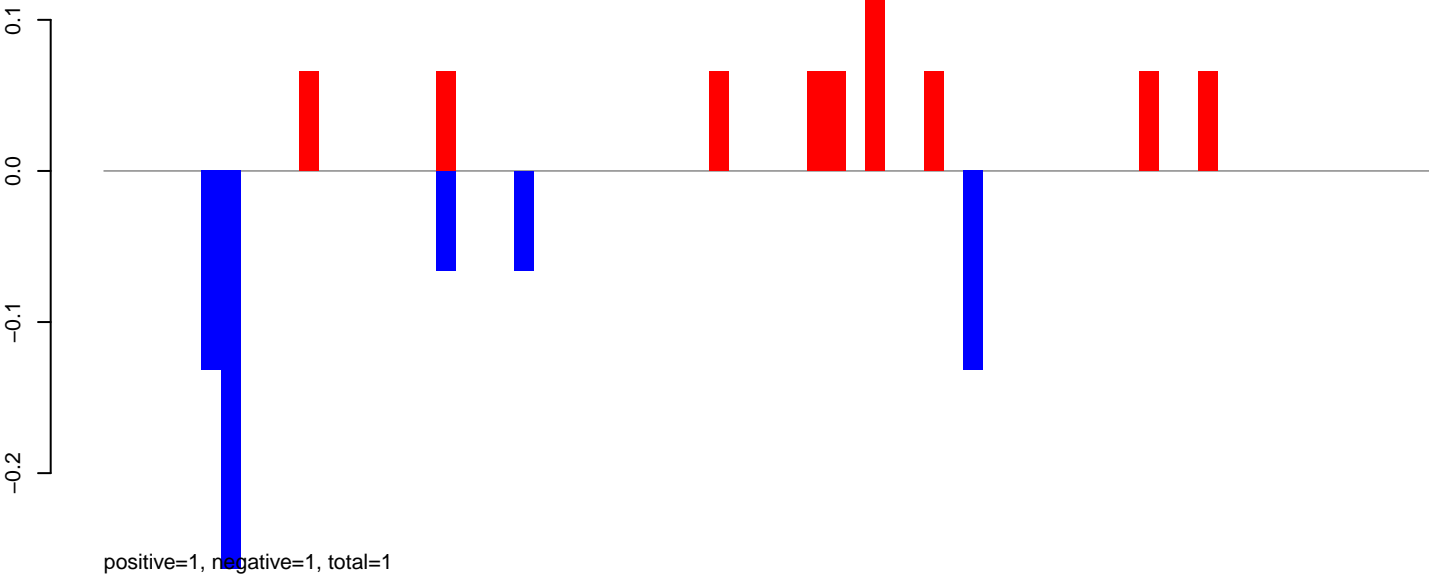

AeAlbo\_FemaleWhole\_BF\_CT.24\_35.rep

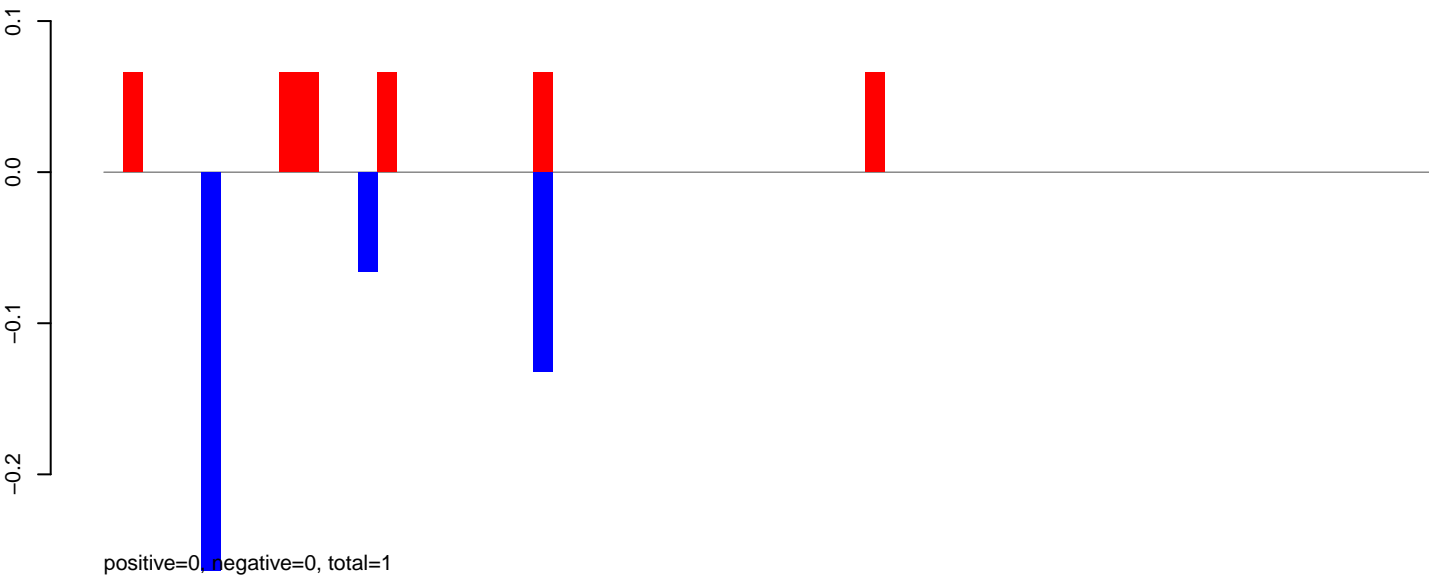

AeAlbo\_FemaleWhole\_BF\_CT.rep

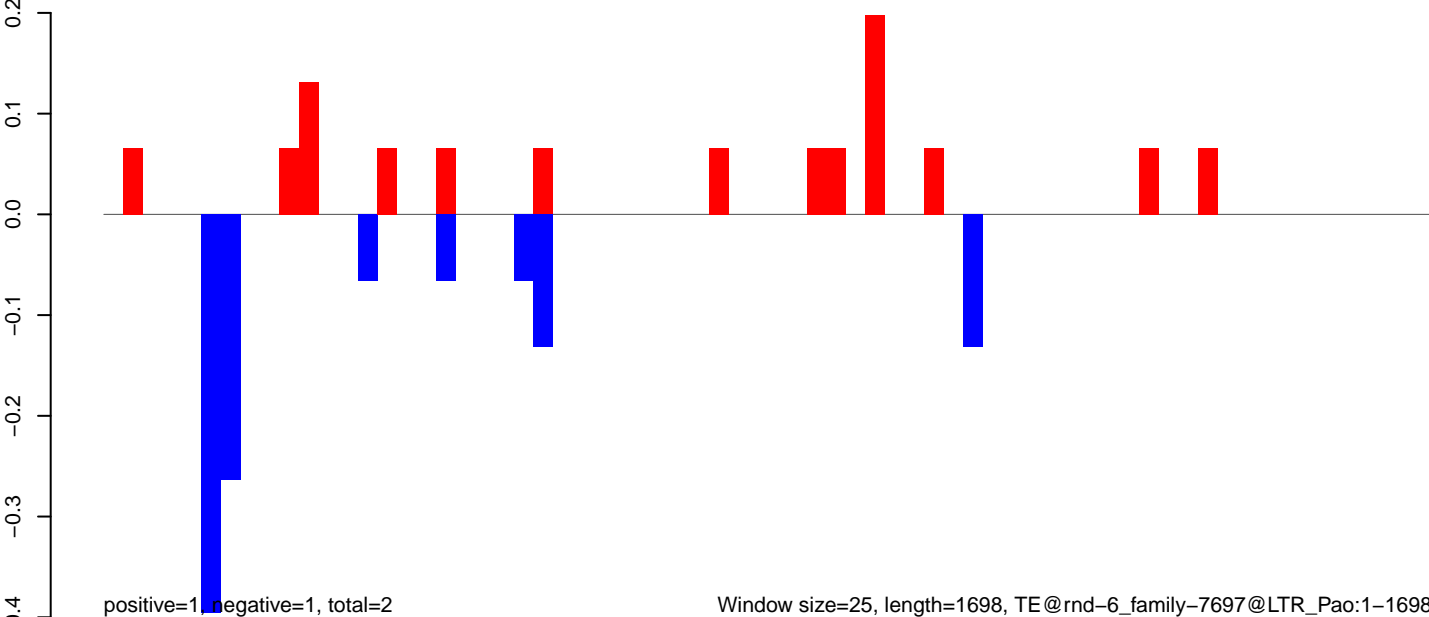



AeAlbo\_FemaleWhole\_BF\_CT.18\_23.rep

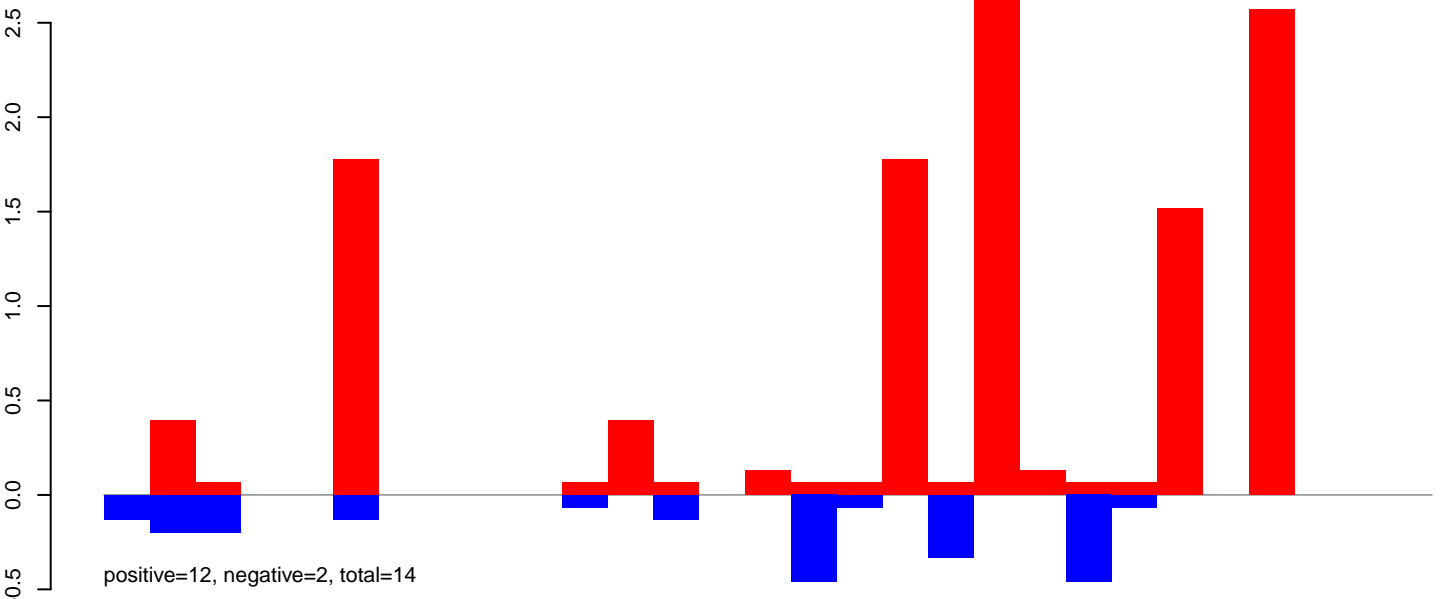

AeAlbo\_FemaleWhole\_BF\_CT.24\_35.rep

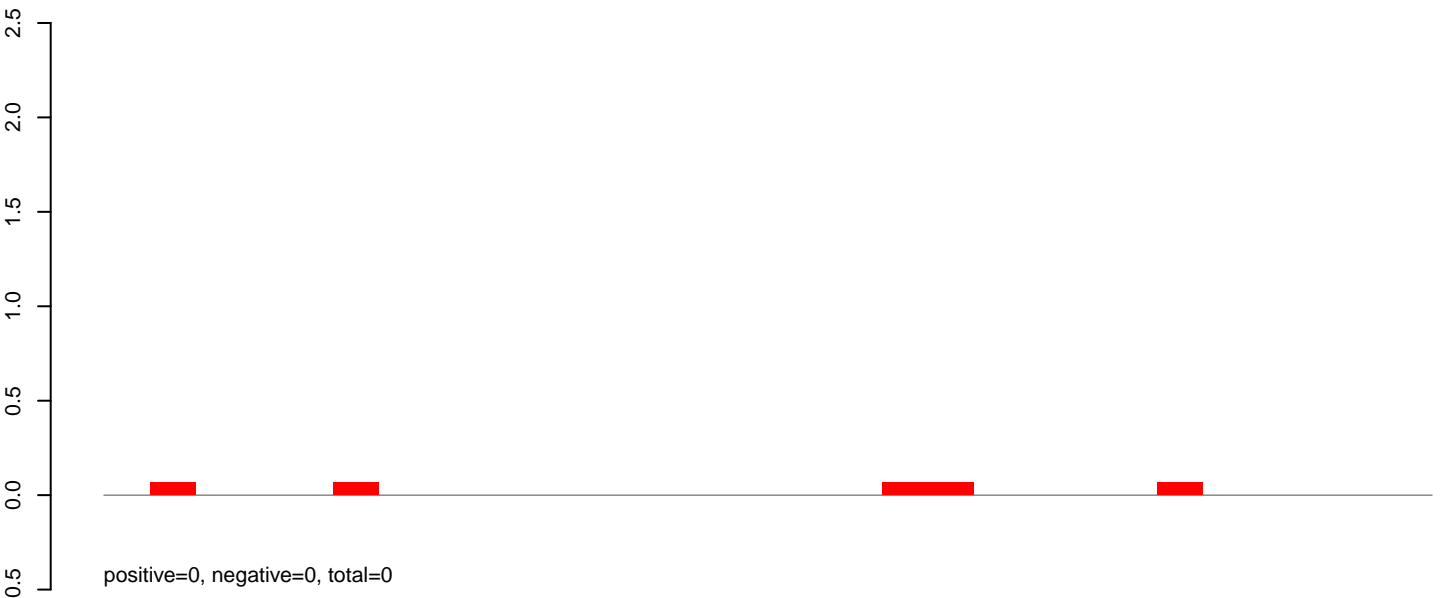

AeAlbo\_FemaleWhole\_BF\_CT.rep

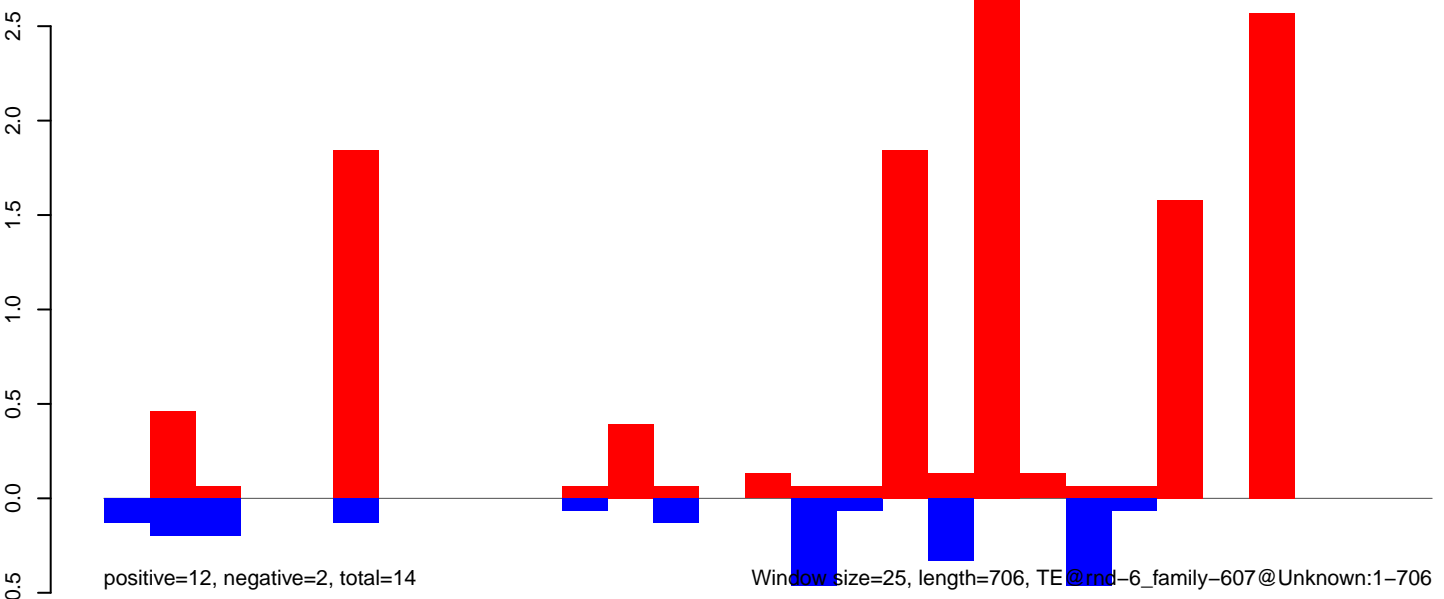

AeAlbo\_FemaleWhole\_BF\_CT.18\_23.rep

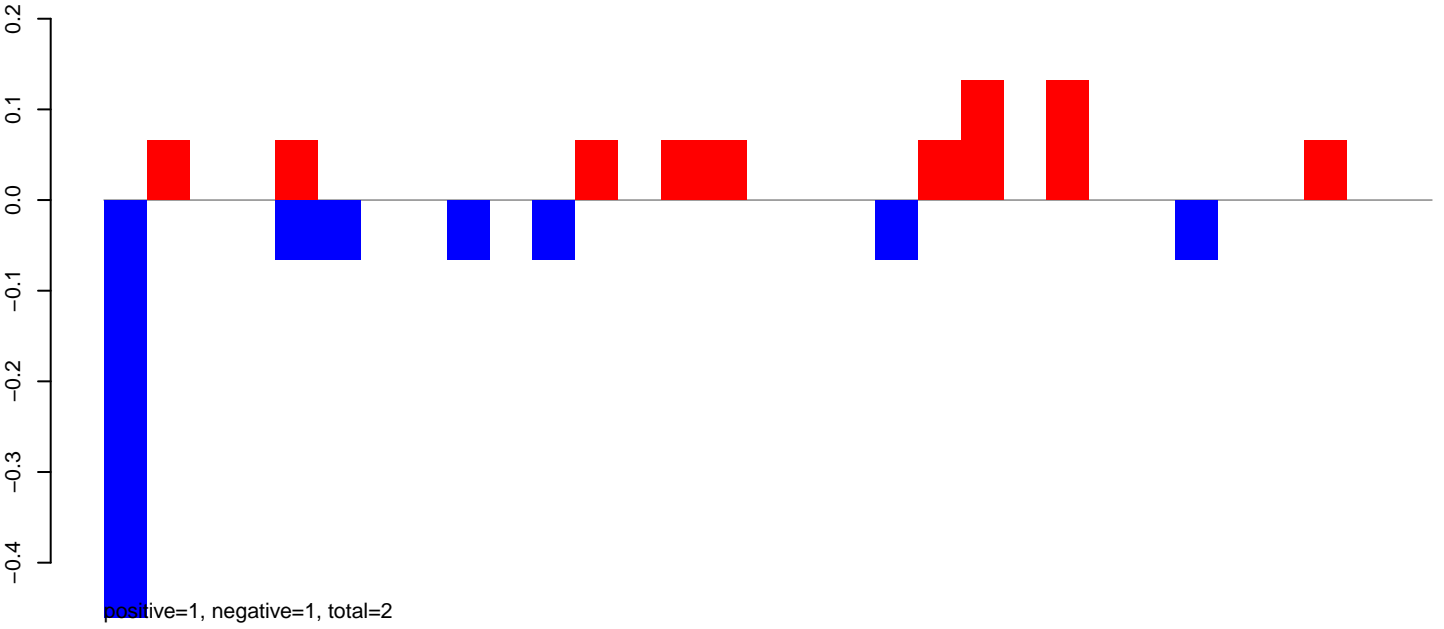

AeAlbo\_FemaleWhole\_BF\_CT.24\_35.rep



AeAlbo\_FemaleWhole\_BF\_CT.rep

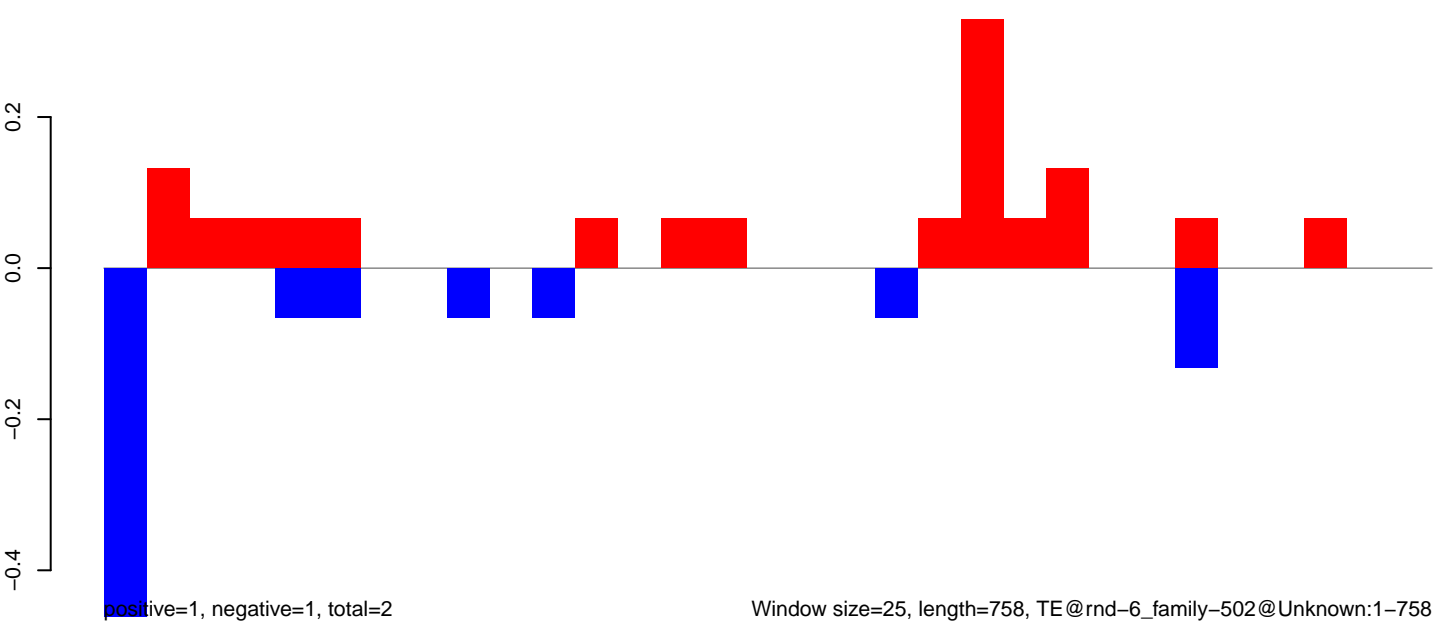

AeAlbo\_FemaleWhole\_BF\_CT.18\_23.rep

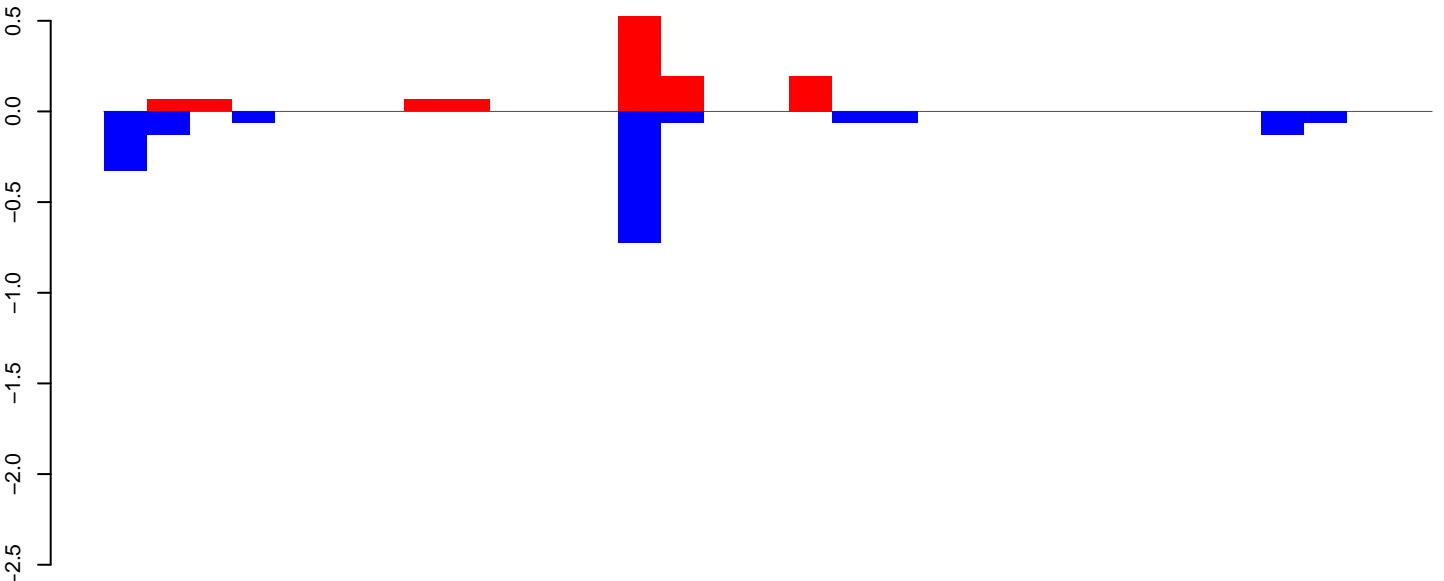

positive=1, negative=2, total=3

AeAlbo\_FemaleWhole\_BF\_CT.24\_35.rep

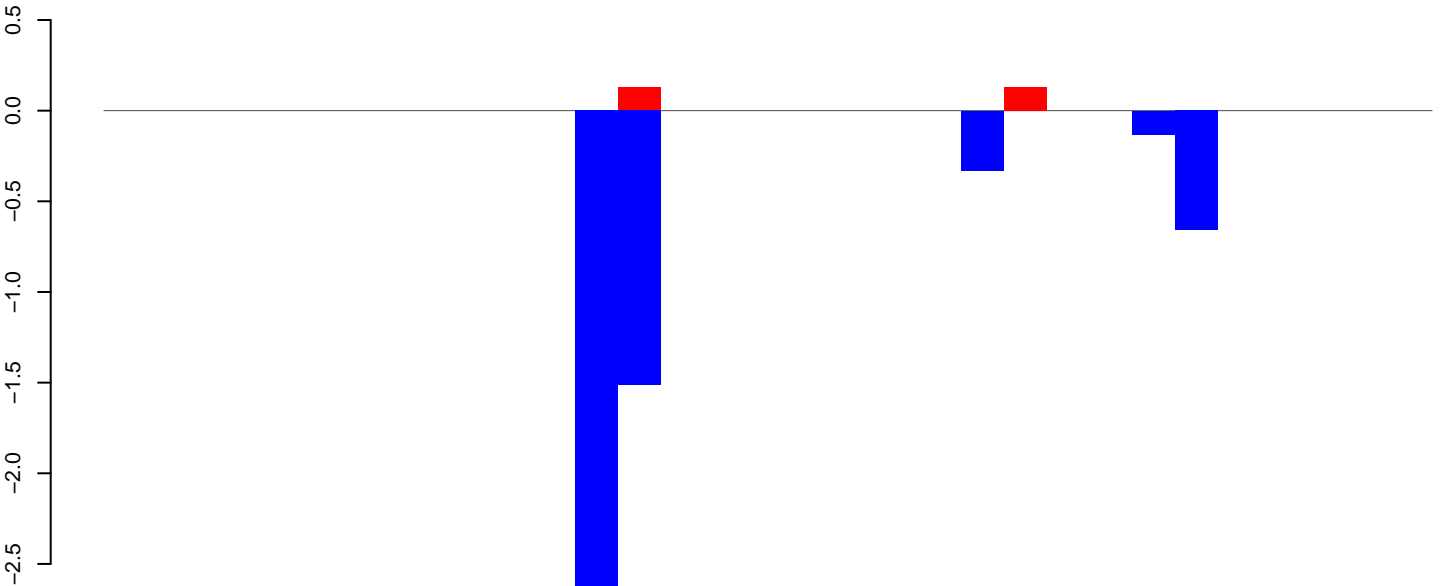

positive=0, negative=5, total=6

AeAlbo\_FemaleWhole\_BF\_CT.rep

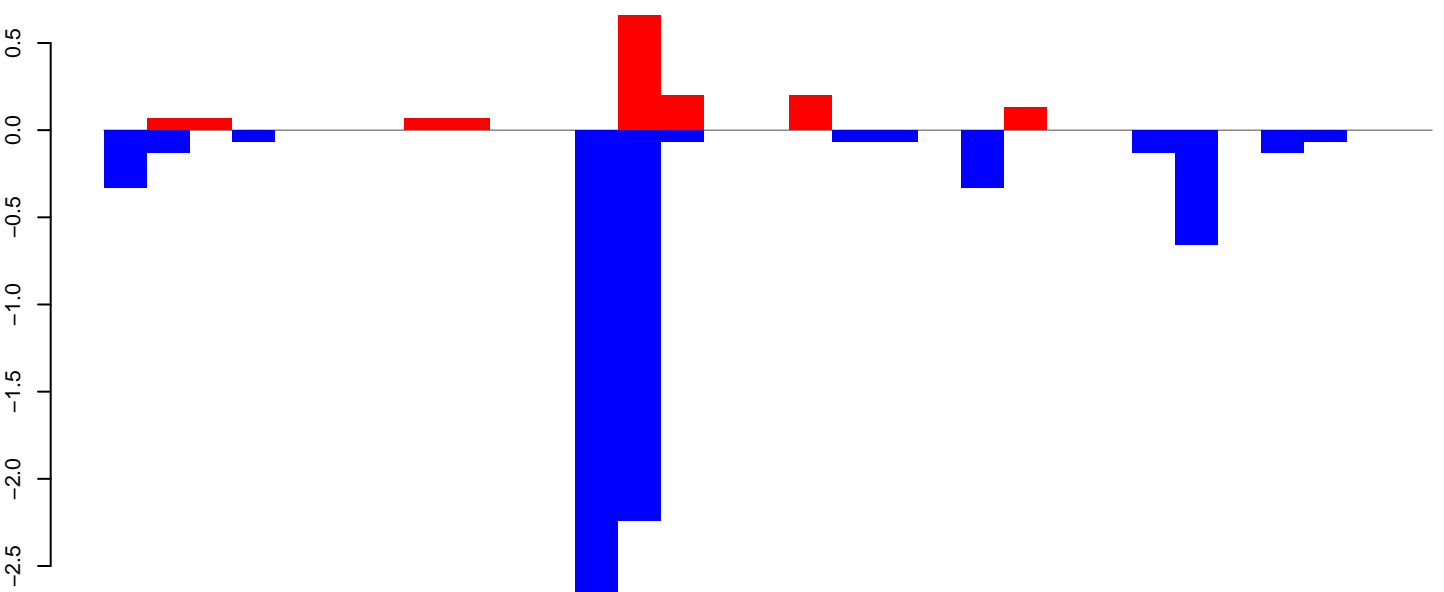

positive=1, negative=7, total=8

Window size=25, length=766, TE@rnd-6\_family-4972@Unknown:1-766

AeAlbo\_FemaleWhole\_BF\_CT.18\_23.rep

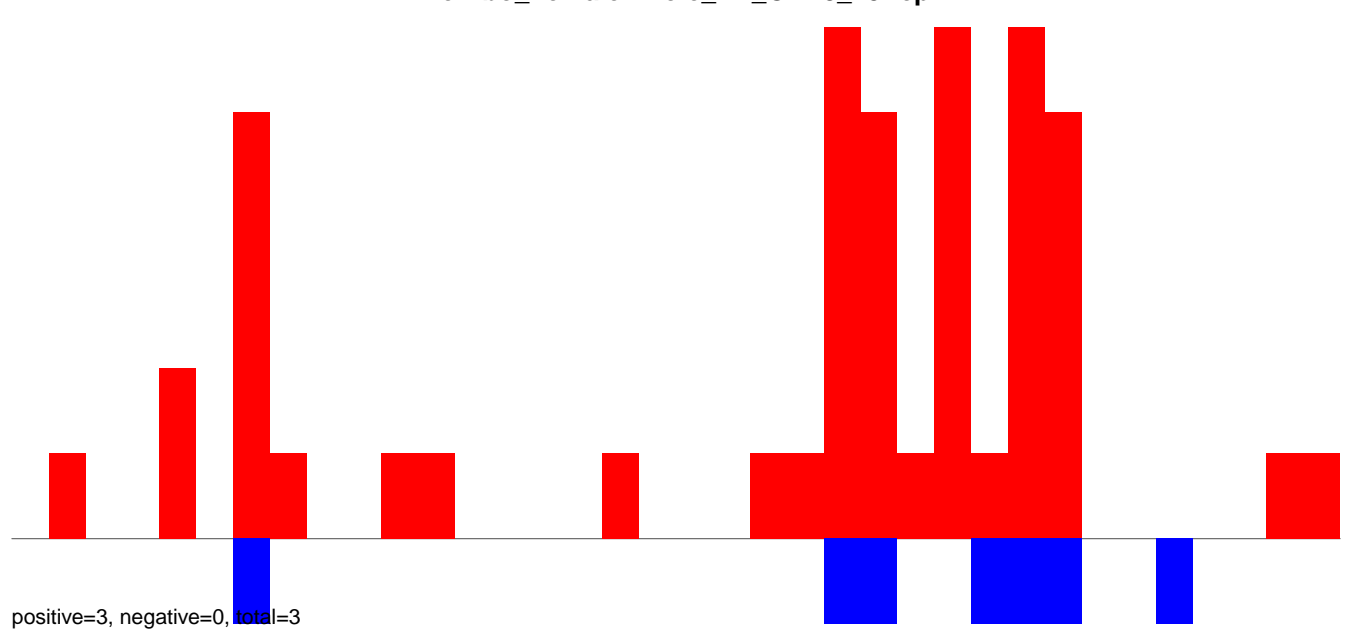

AeAlbo\_FemaleWhole\_BF\_CT.24\_35.rep

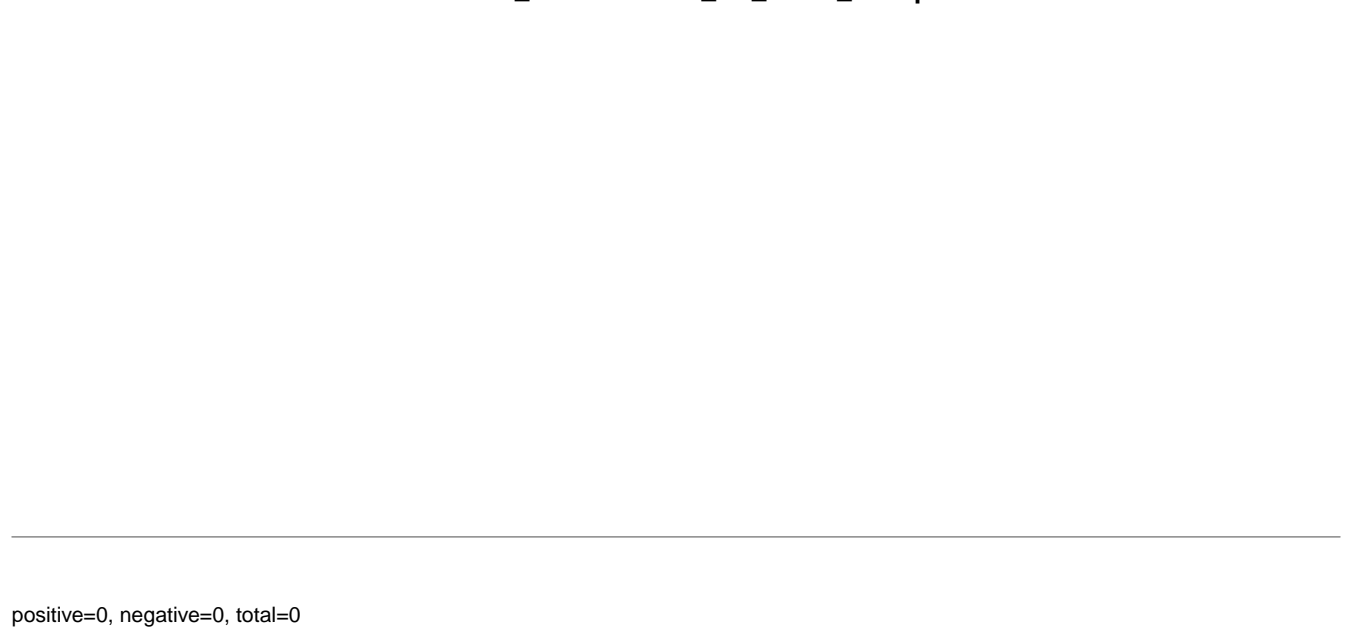

AeAlbo\_FemaleWhole\_BF\_CT.rep

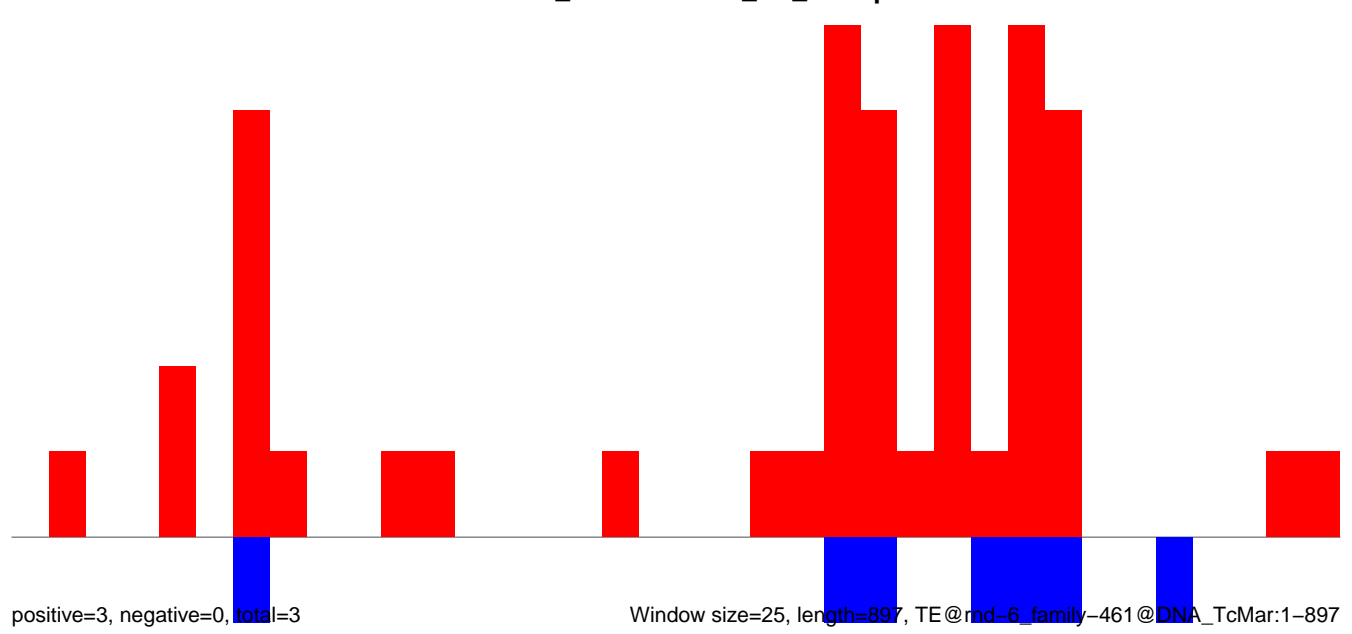

Window size=25, length=897, TE@rnd-6\_family-461@DNA\_TcMar:1-897

AeAlbo\_FemaleWhole\_BF\_CT.18\_23.rep

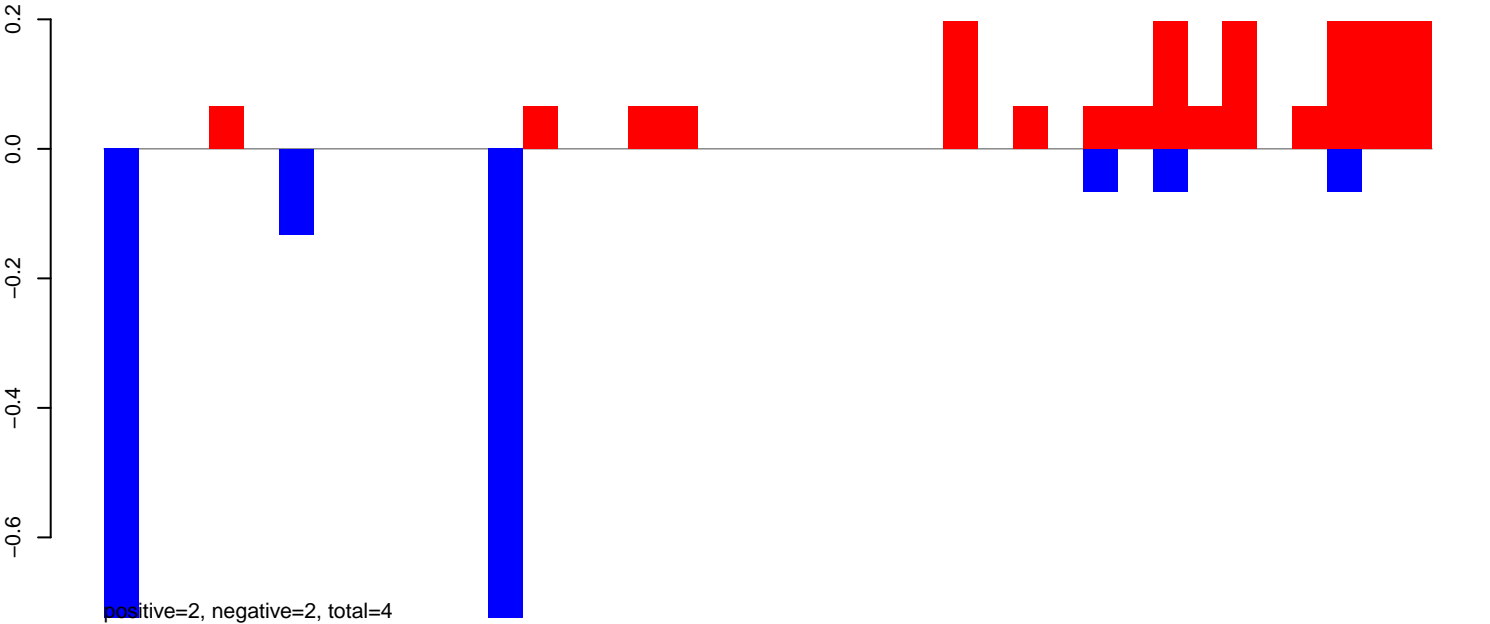

AeAlbo\_FemaleWhole\_BF\_CT.24\_35.rep

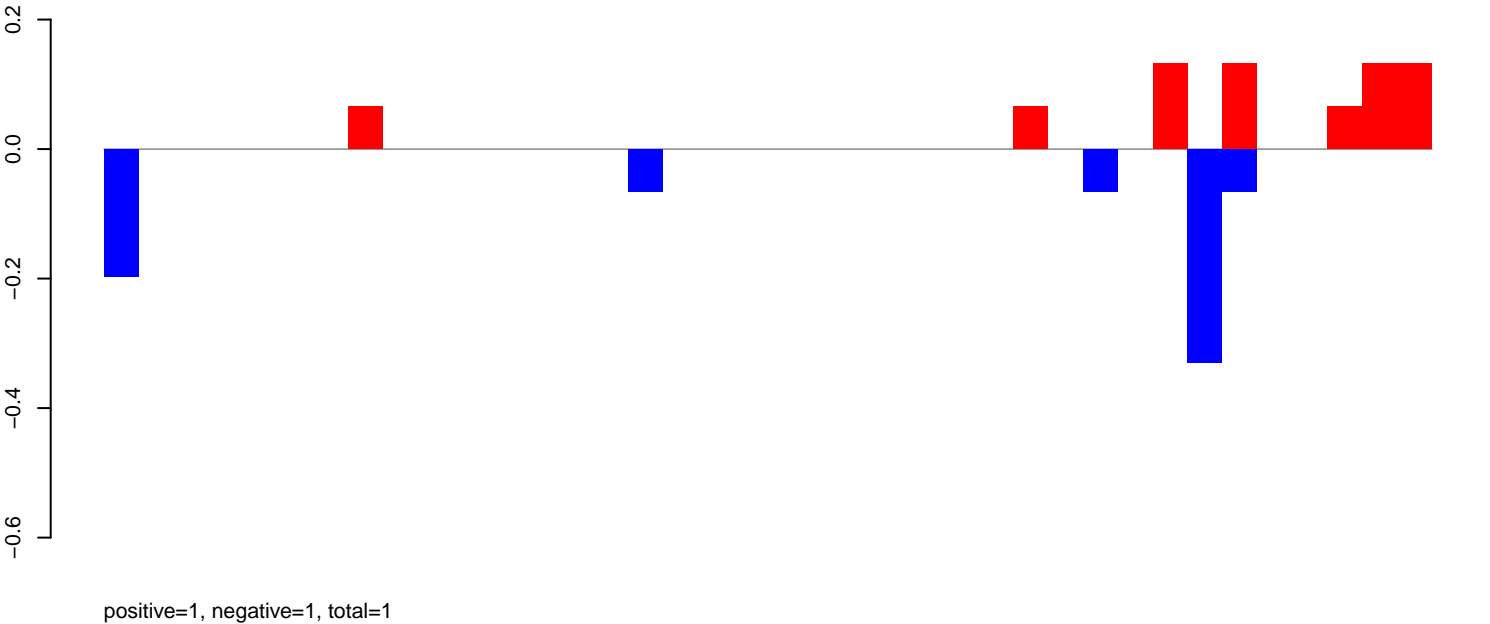

AeAlbo\_FemaleWhole\_BF\_CT.rep

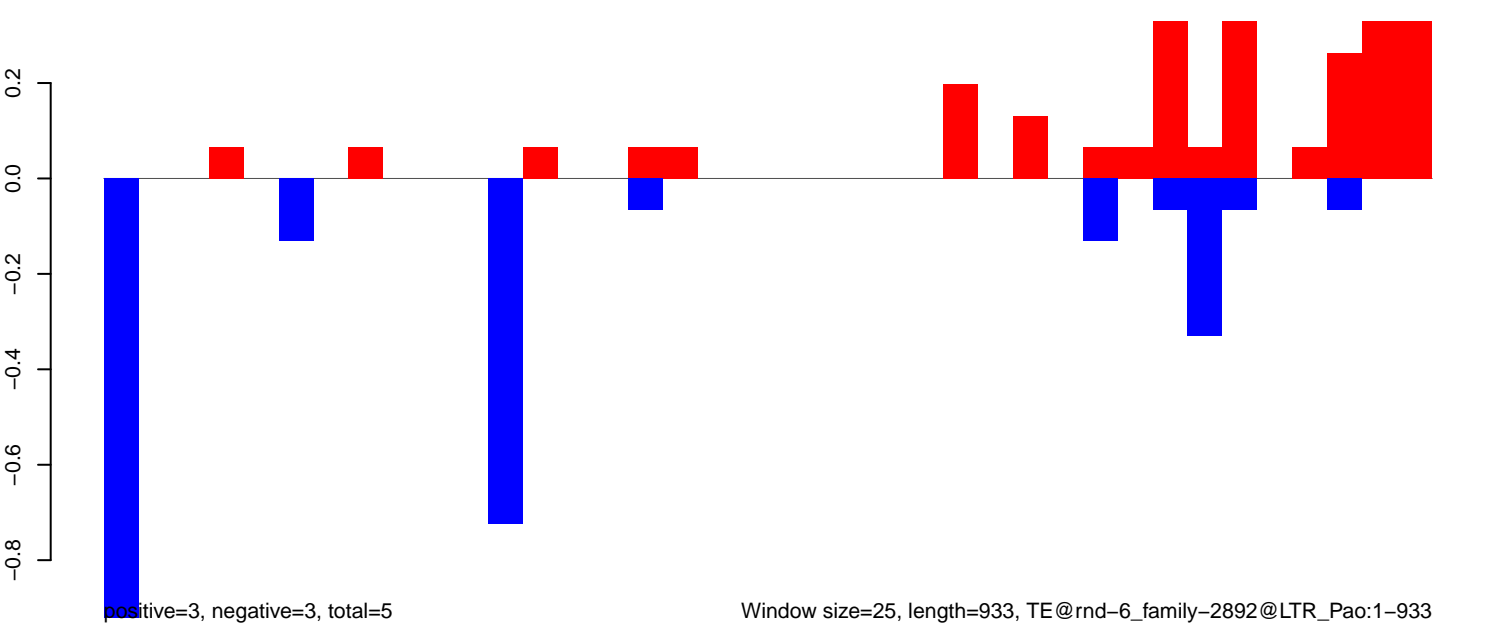

AeAlbo\_FemaleWhole\_BF\_CT.18\_23.rep

1.0  
0.5  
0.0  
-0.5

positive=1, negative=2, total=3

AeAlbo\_FemaleWhole\_BF\_CT.24\_35.rep

1.0  
0.5  
0.0  
-0.5

positive=0, negative=2, total=2

AeAlbo\_FemaleWhole\_BF\_CT.rep

1.0  
0.5  
0.0  
-0.5  
-1.0

positive=1, negative=4, total=6

Window size=25, length=595, TE@rnd-6\_family-2864@LTR\_Gypsy:1-595

100 200 300 400 500 600

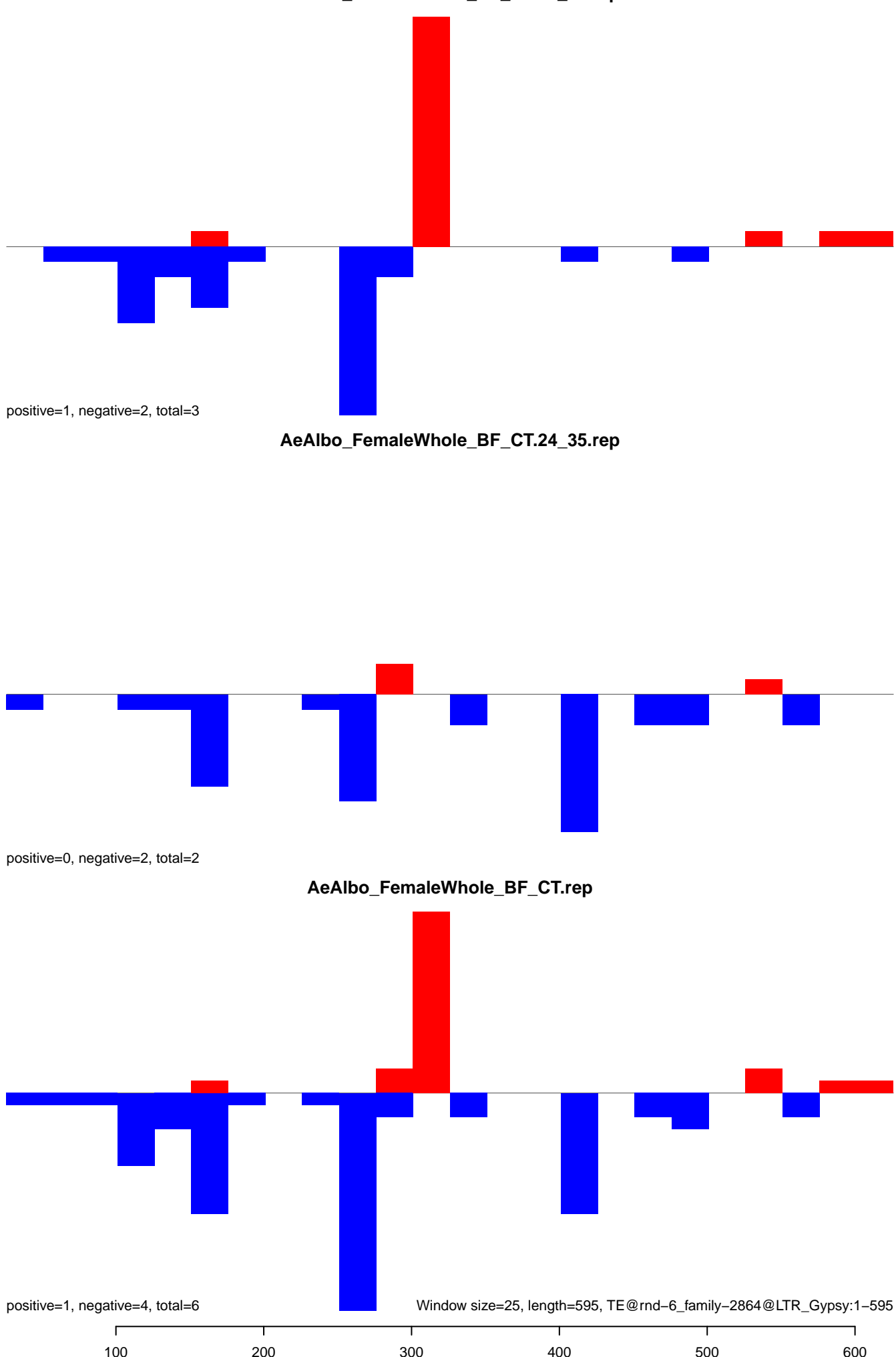

AeAlbo\_FemaleWhole\_BF\_CT.18\_23.rep

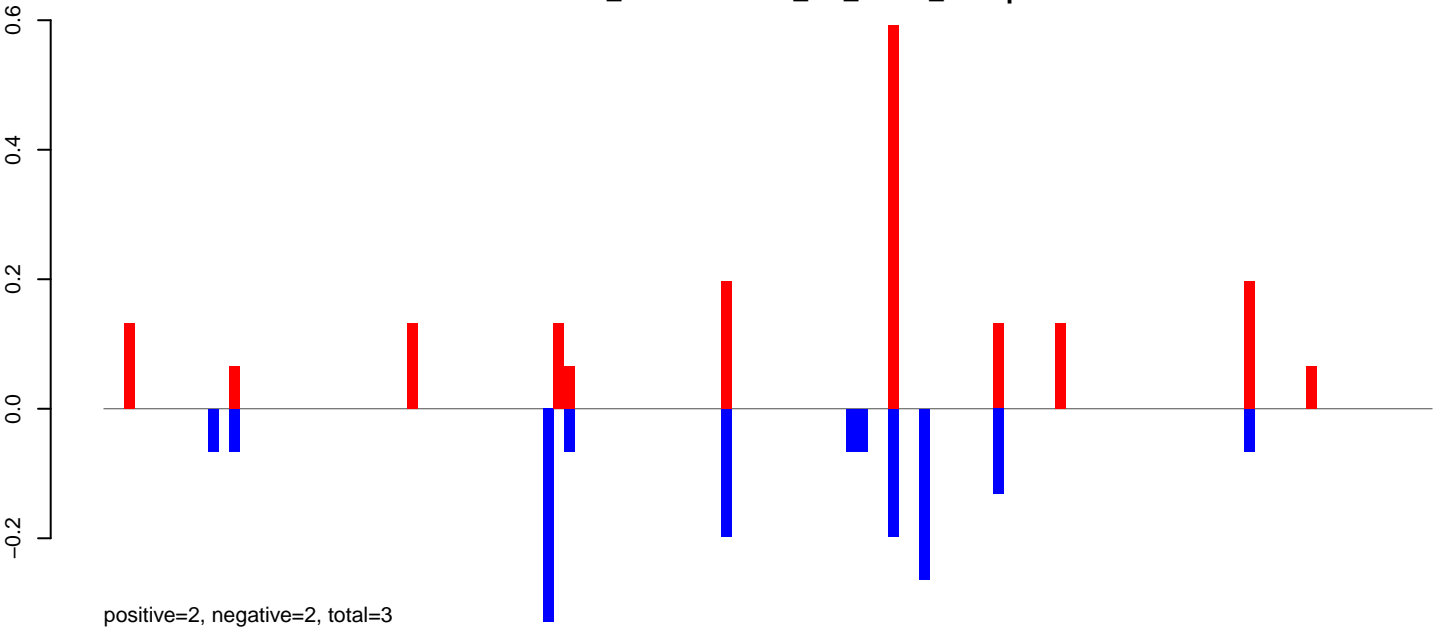

AeAlbo\_FemaleWhole\_BF\_CT.24\_35.rep



AeAlbo\_FemaleWhole\_BF\_CT.rep

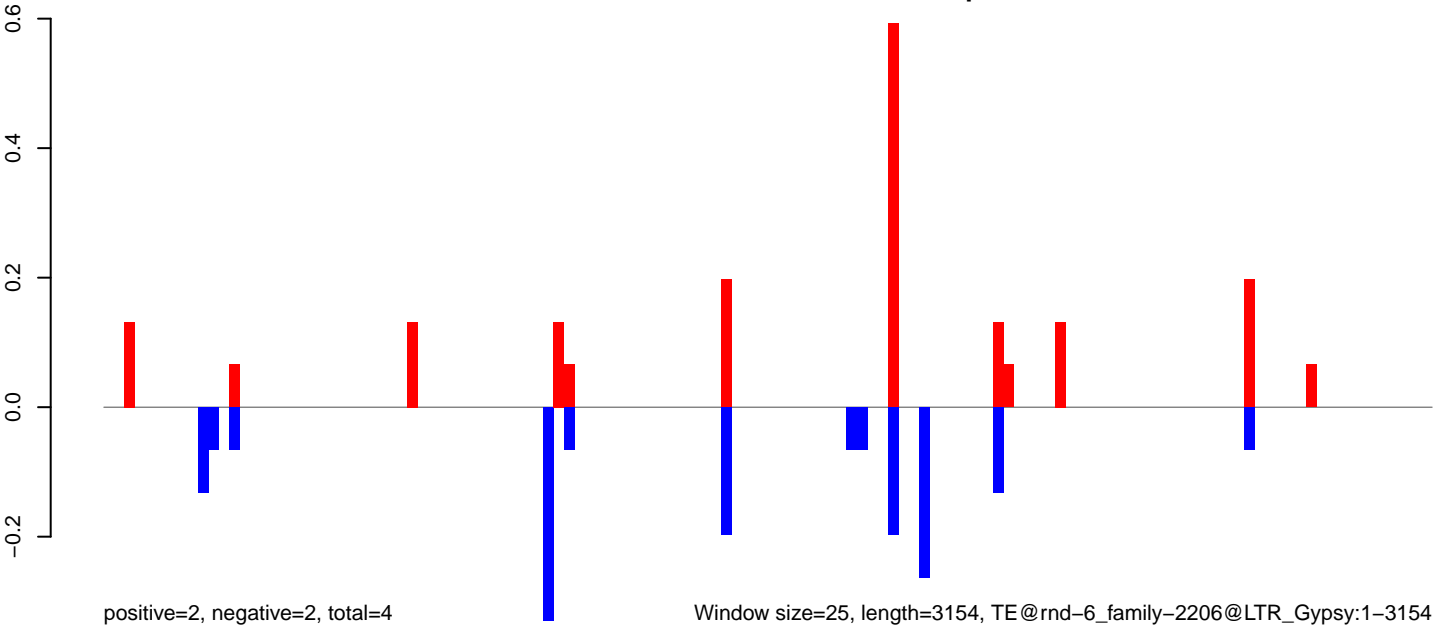

Window size=25, length=3154, TE@rnd-6\_family-2206@LTR\_Gypsy:1-3154

AeAlbo\_FemaleWhole\_BF\_CT.18\_23.rep

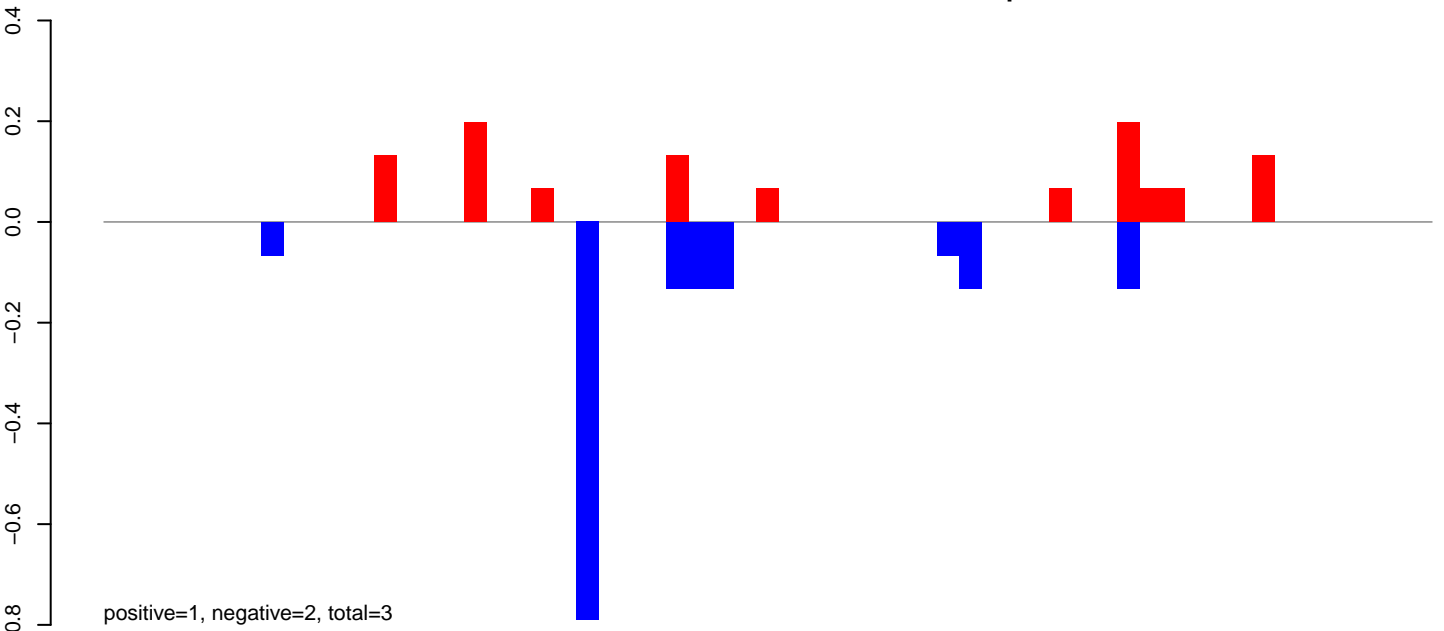

AeAlbo\_FemaleWhole\_BF\_CT.24\_35.rep

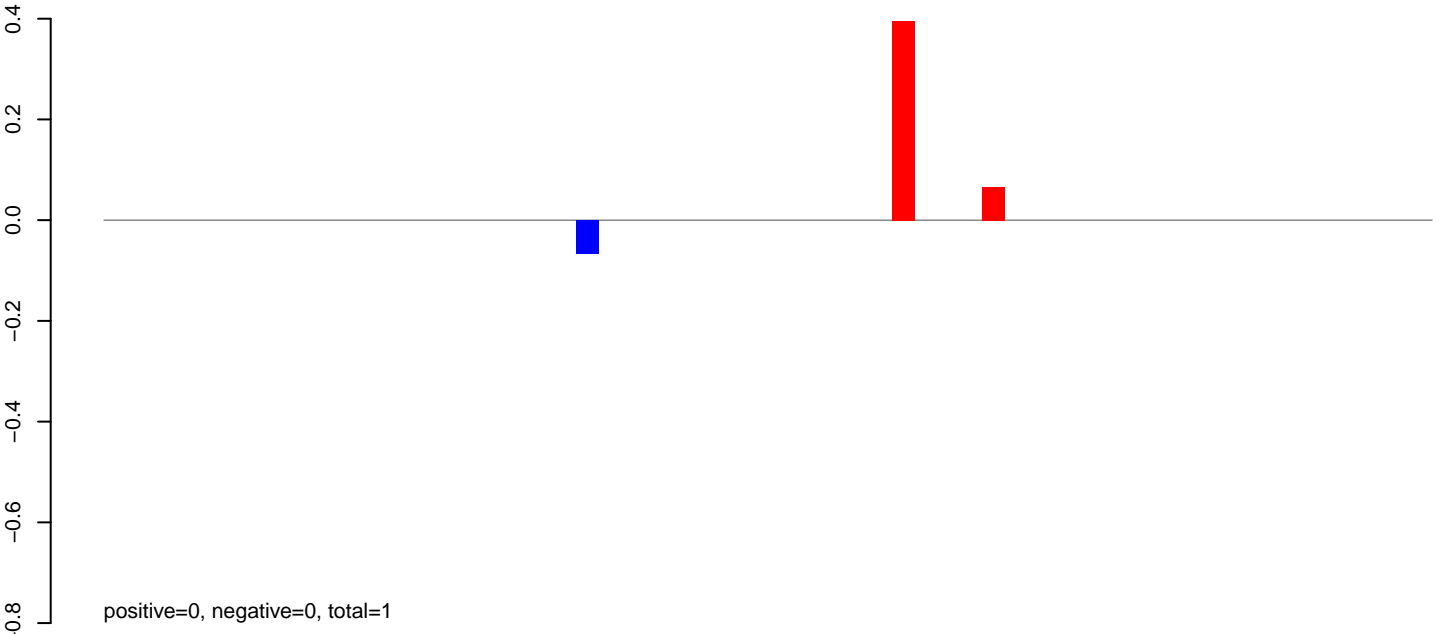

AeAlbo\_FemaleWhole\_BF\_CT.rep

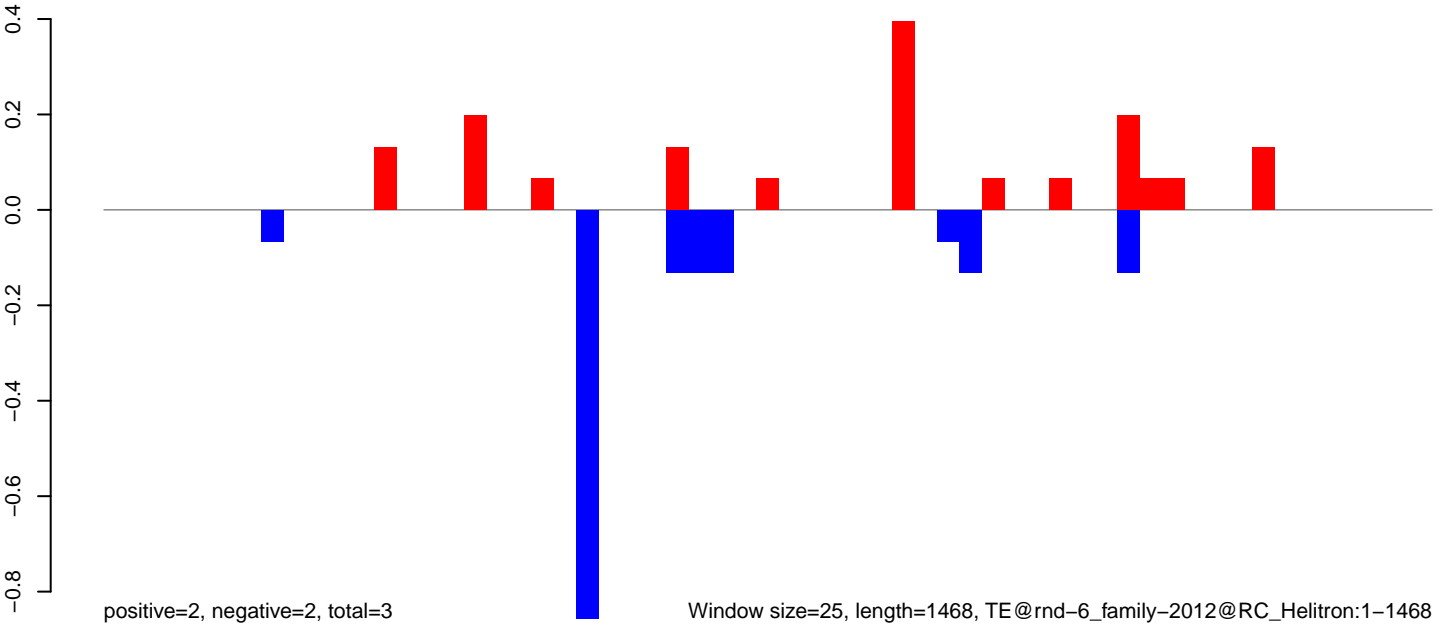



AeAlbo\_FemaleWhole\_BF\_CT.18\_23.rep

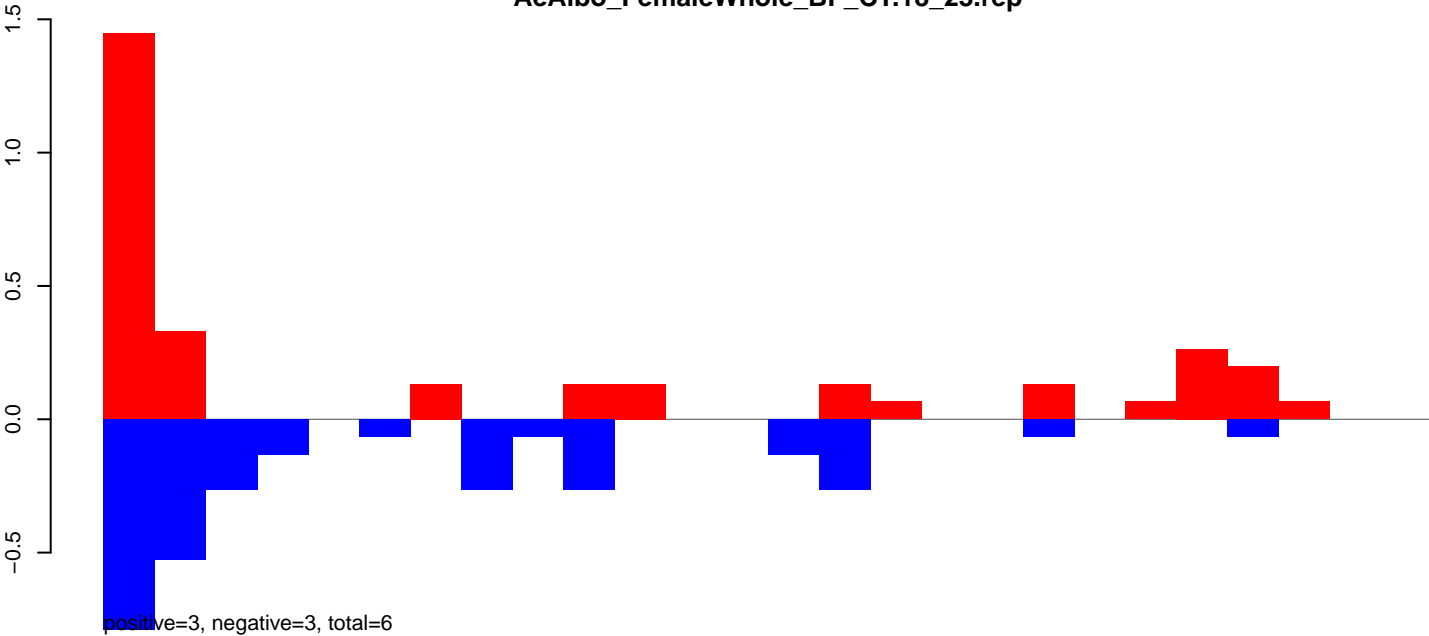

AeAlbo\_FemaleWhole\_BF\_CT.24\_35.rep

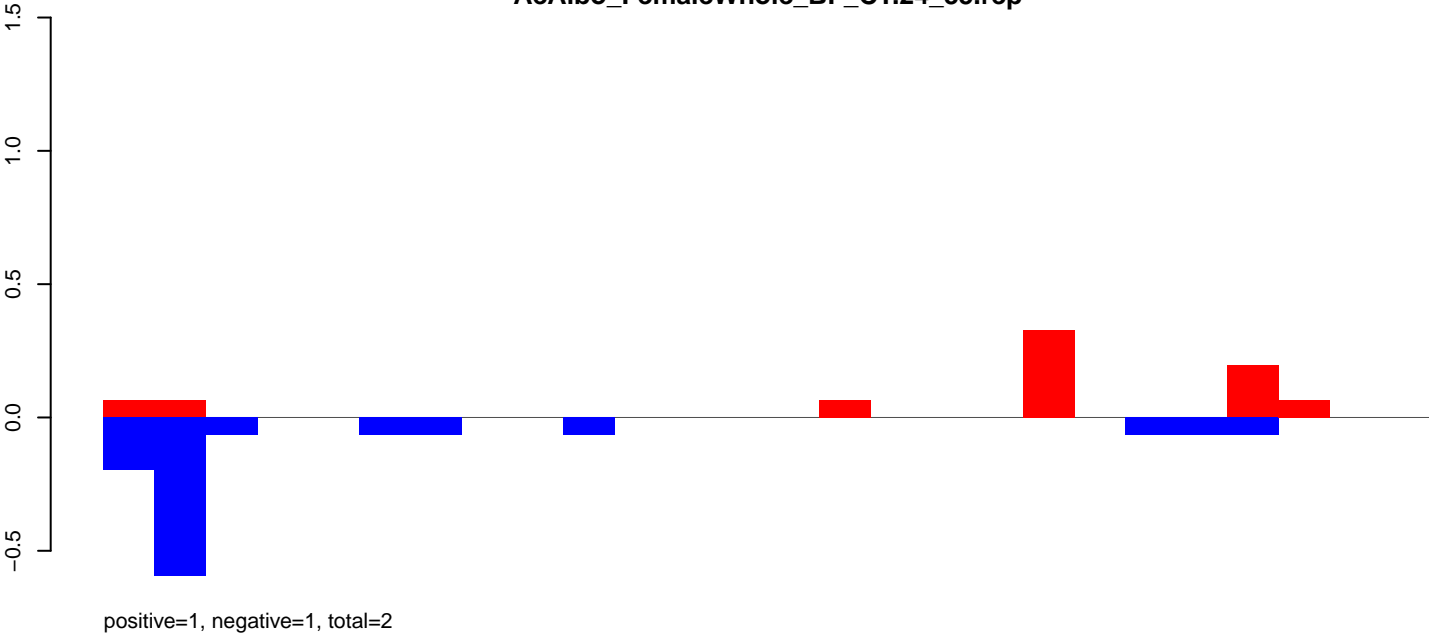

AeAlbo\_FemaleWhole\_BF\_CT.rep

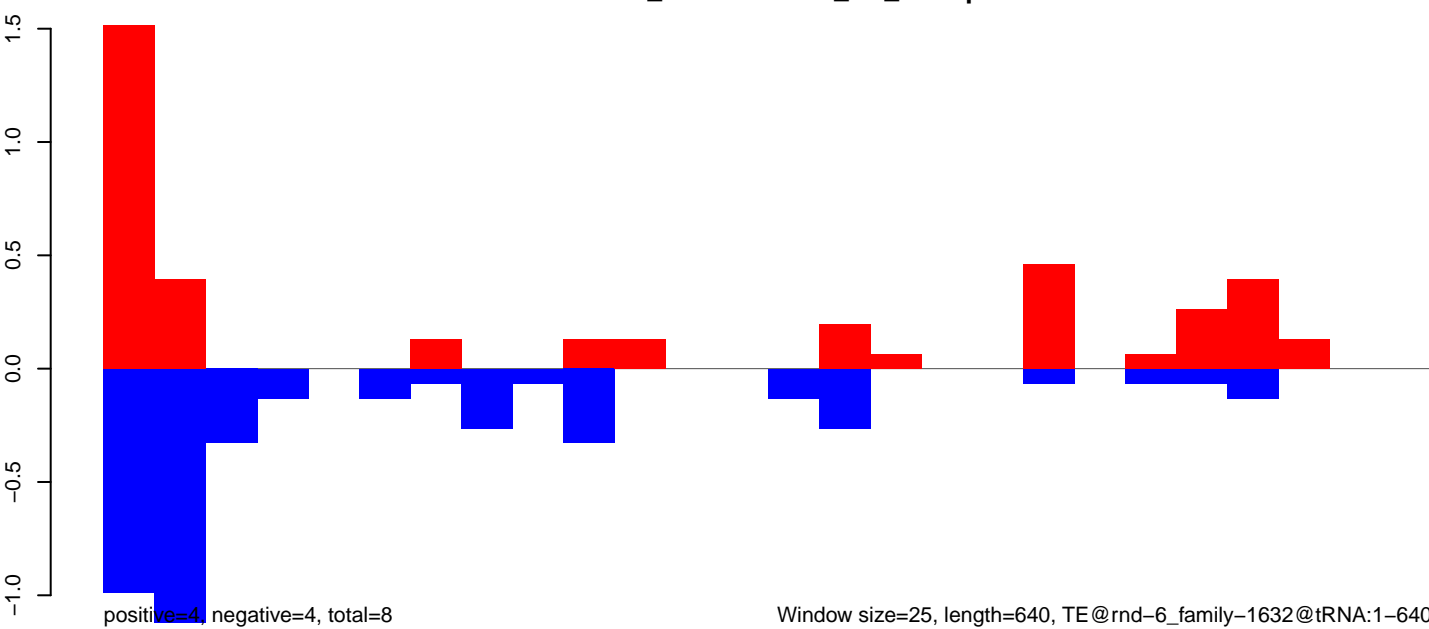

Window size=25, length=640, TE@rnd-6\_family-1632@tRNA:1-640

AeAlbo\_FemaleWhole\_BF\_CT.18\_23.rep

0.2  
0.0  
-0.2  
-0.4  
-0.6

positive=1, negative=1, total=2

AeAlbo\_FemaleWhole\_BF\_CT.24\_35.rep

0.2  
0.0  
-0.2  
-0.4  
-0.6

positive=0, negative=1, total=1

AeAlbo\_FemaleWhole\_BF\_CT.rep

0.2  
0.0  
-0.2  
-0.4  
-0.6  
-0.8  
-1.0

positive=1, negative=2, total=3

Window size=25, length=814, TE@rnd-6\_family-1300@Unknown:1-814

0 200 400 600 800

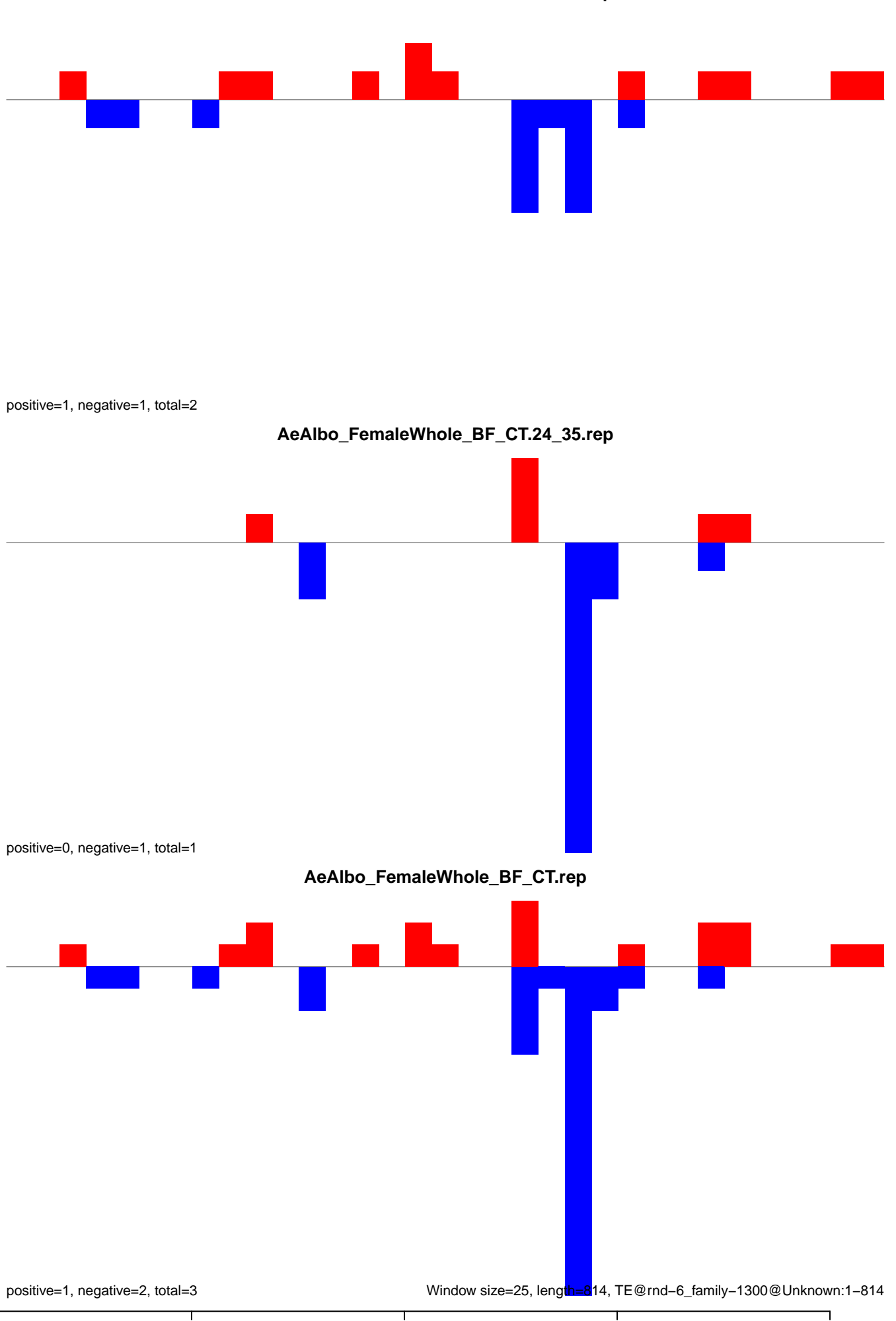

AeAlbo\_FemaleWhole\_BF\_CT.18\_23.rep

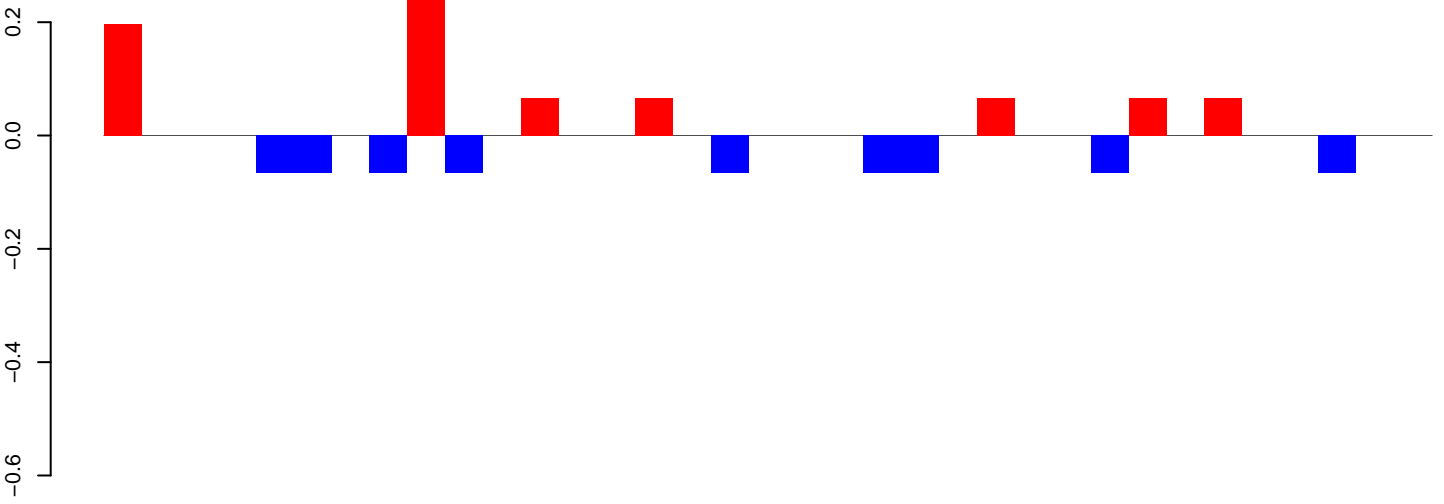

positive=1, negative=1, total=1

AeAlbo\_FemaleWhole\_BF\_CT.24\_35.rep

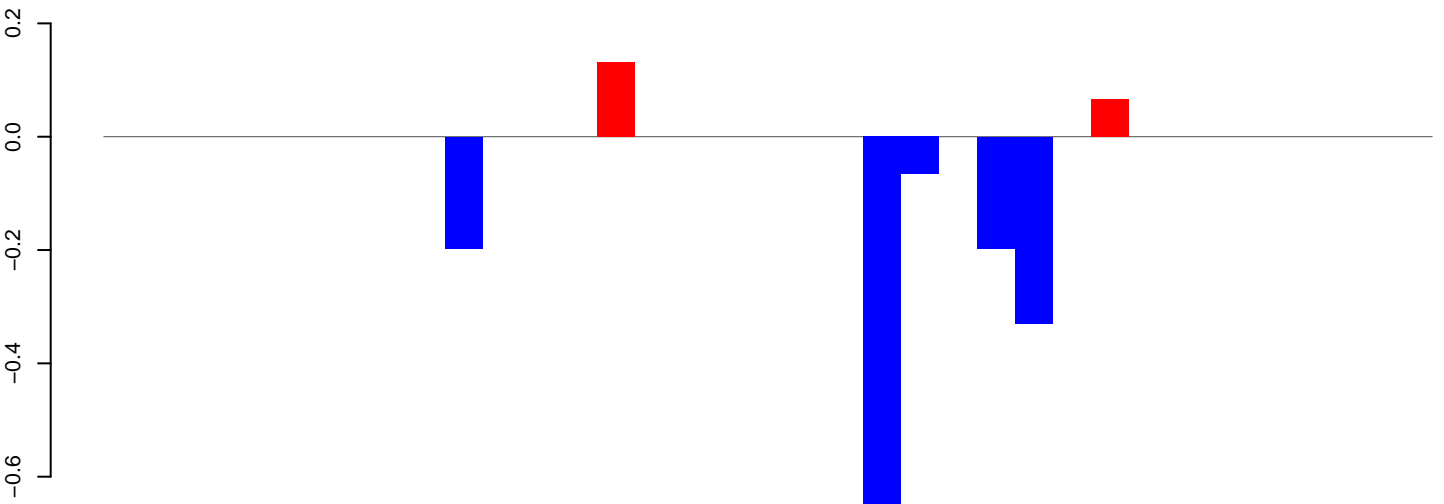

positive=0, negative=2, total=2

AeAlbo\_FemaleWhole\_BF\_CT.rep

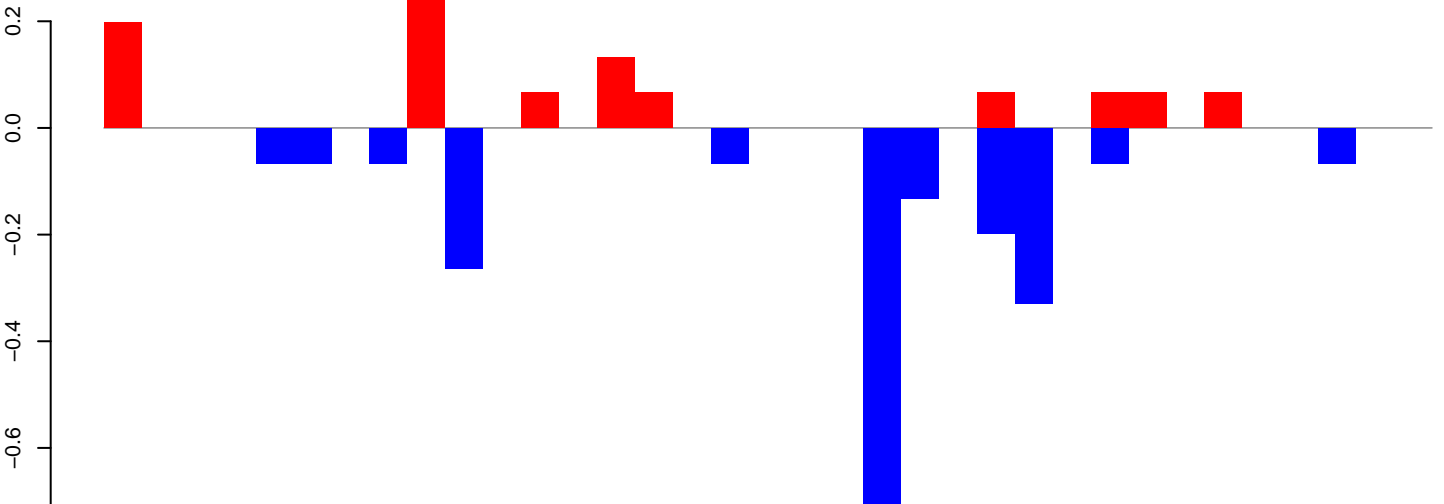

positive=1, negative=2, total=3

Window size=25, length=867, TE@rnd-6\_family-1291@Unknown:1-867

AeAlbo\_FemaleWhole\_BF\_CT.18\_23.rep

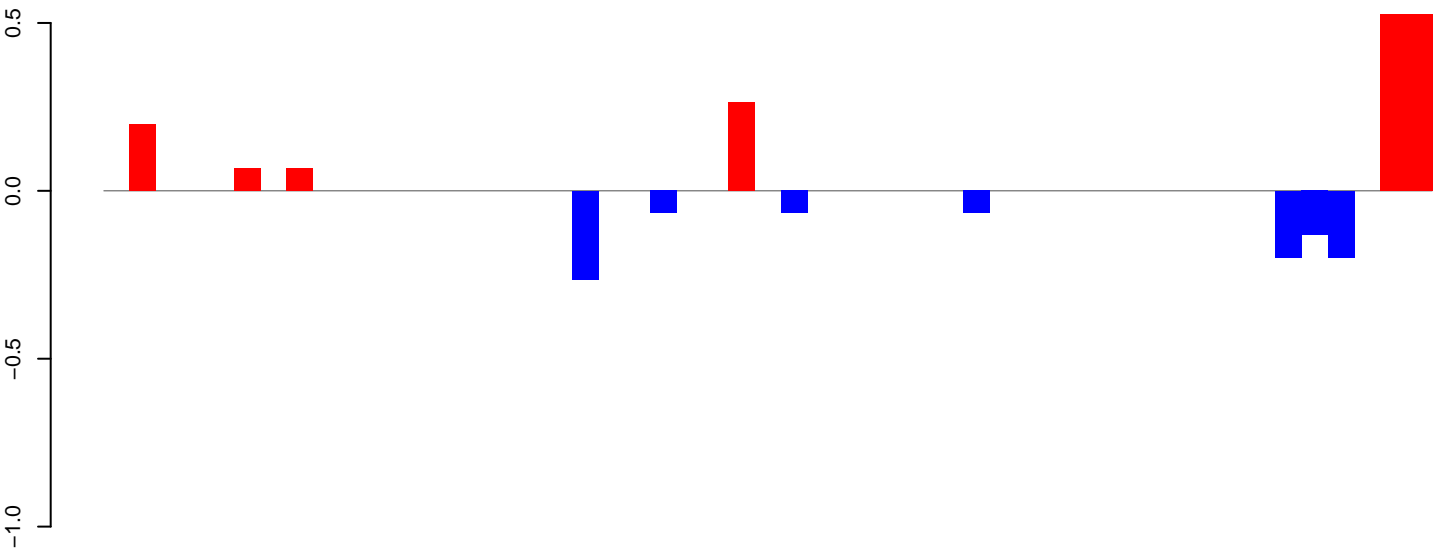

positive=2, negative=1, total=3

AeAlbo\_FemaleWhole\_BF\_CT.24\_35.rep

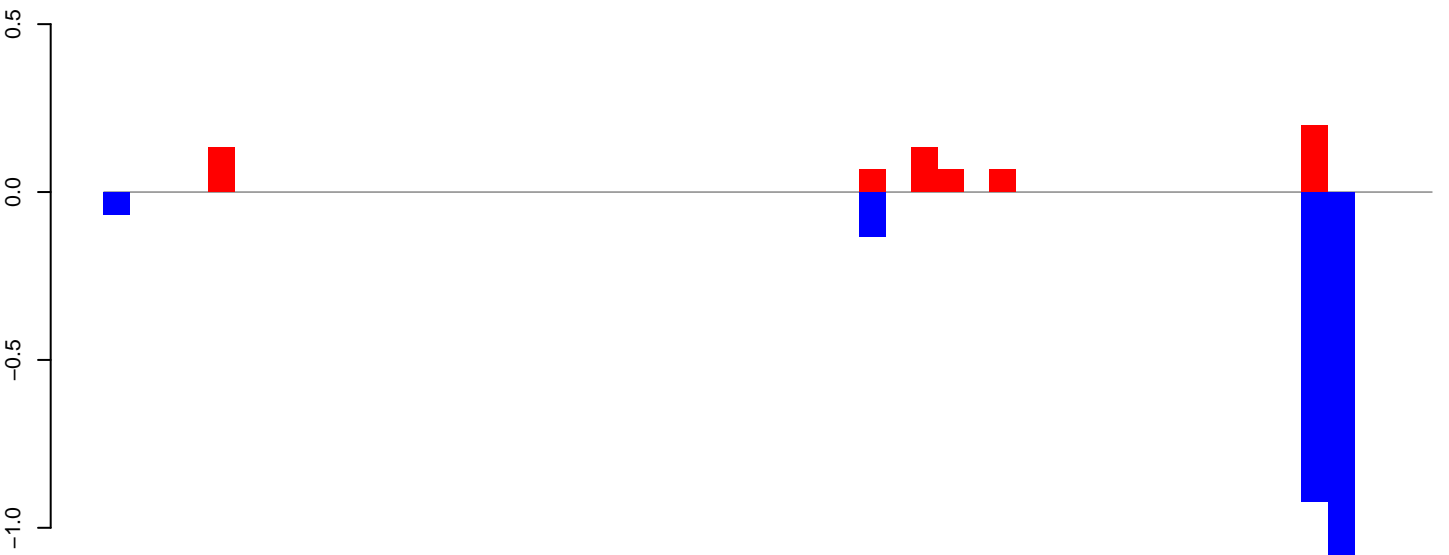

positive=1, negative=2, total=3

AeAlbo\_FemaleWhole\_BF\_CT.rep

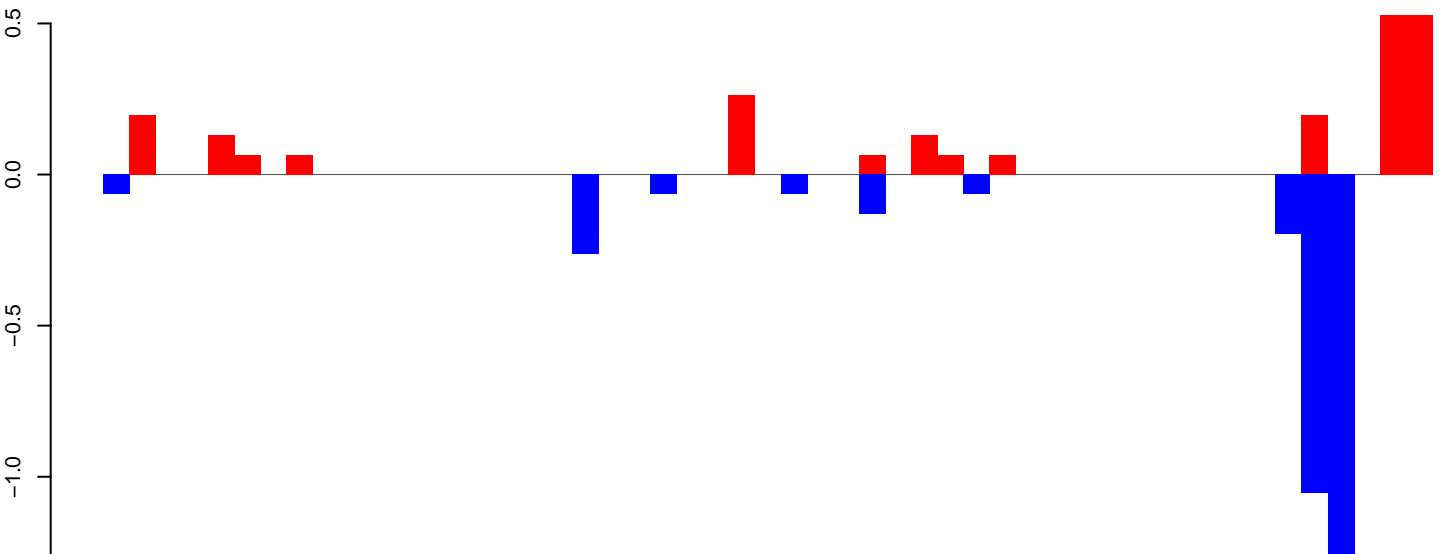

positive=2, negative=3, total=6

Window size=25, length=1257, TE@rnd-6\_family-11264@Unknown:1-1257

AeAlbo\_FemaleWhole\_BF\_CT.18\_23.rep

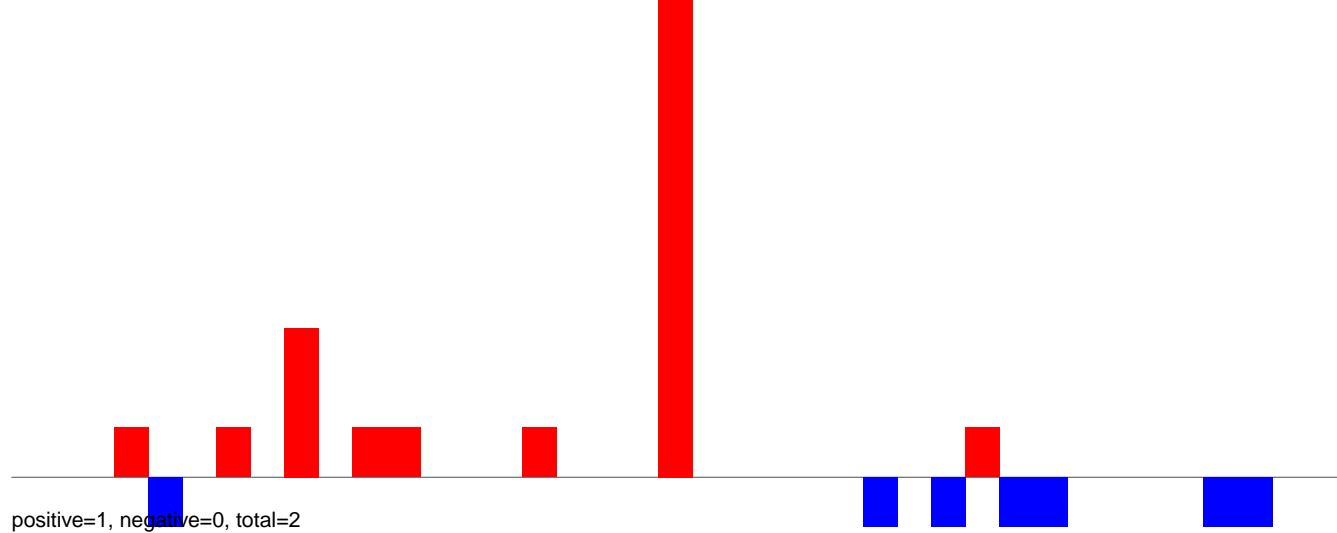

AeAlbo\_FemaleWhole\_BF\_CT.24\_35.rep

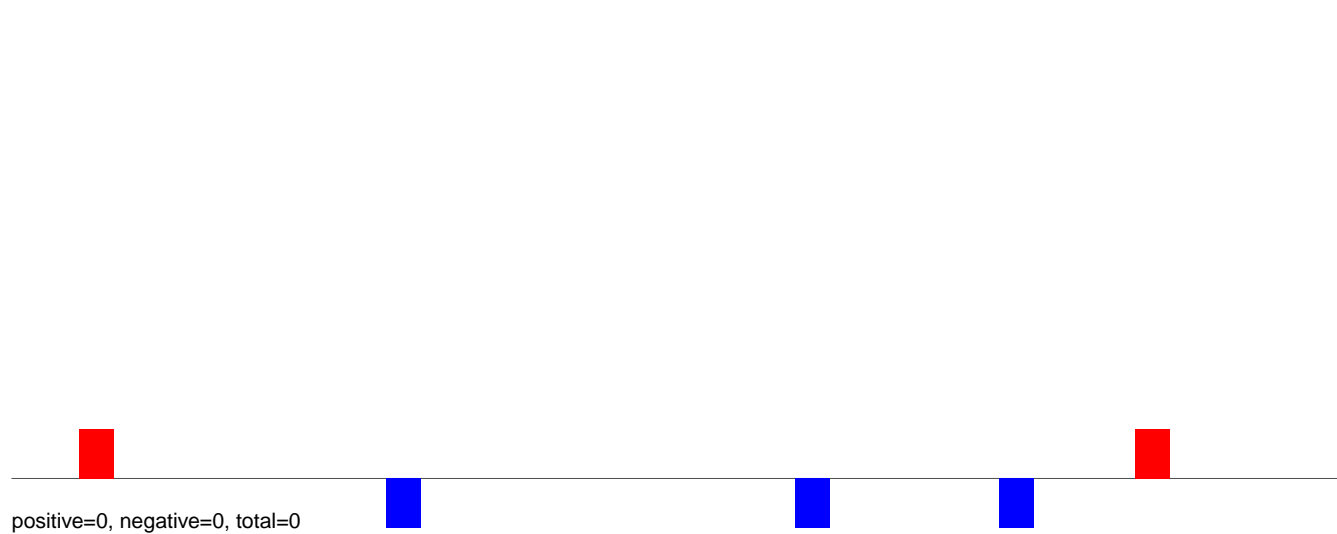

AeAlbo\_FemaleWhole\_BF\_CT.rep

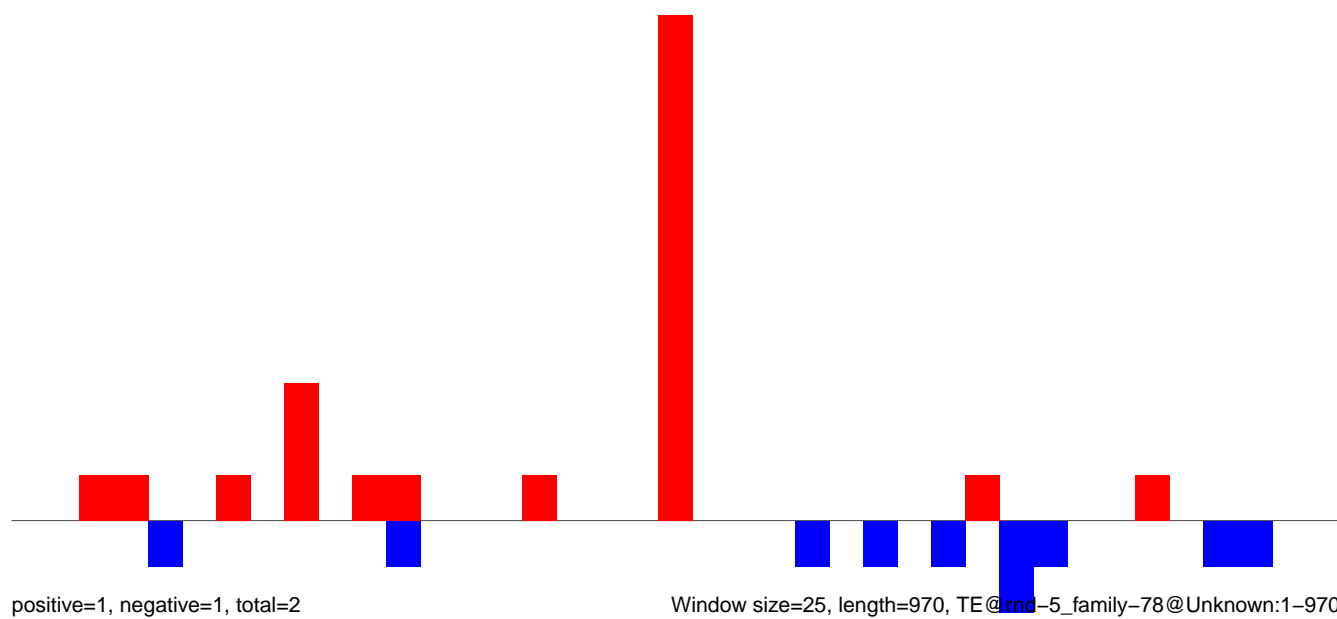

AeAlbo\_FemaleWhole\_BF\_CT.18\_23.rep

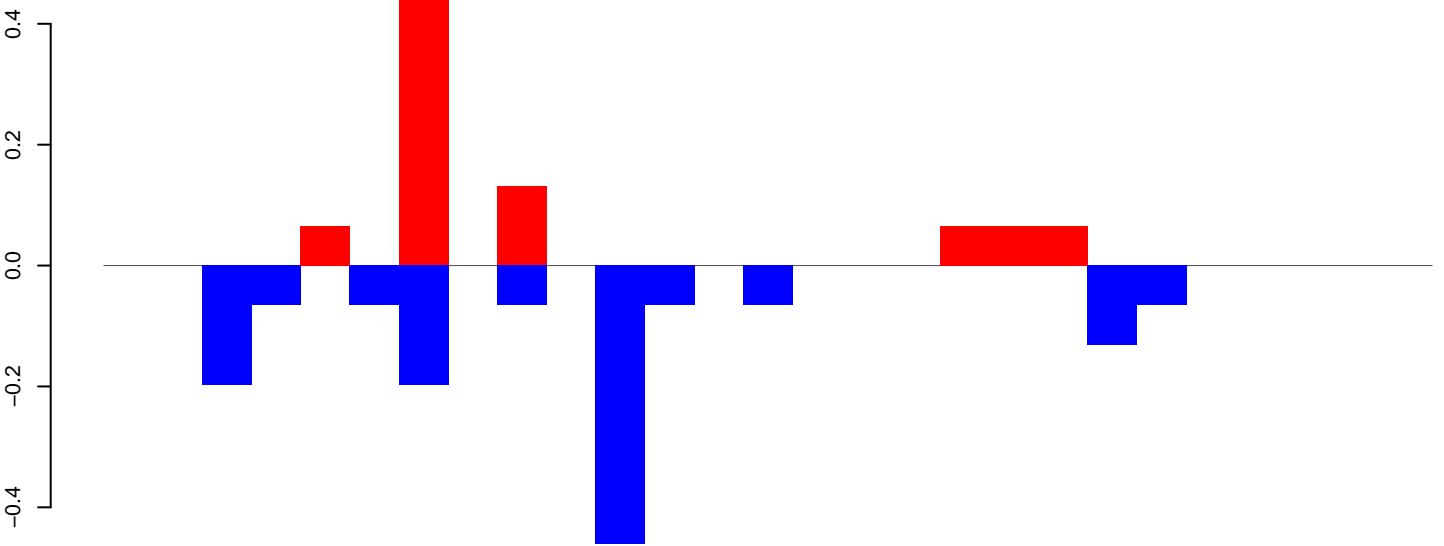

positive=1, negative=1, total=2

AeAlbo\_FemaleWhole\_BF\_CT.24\_35.rep

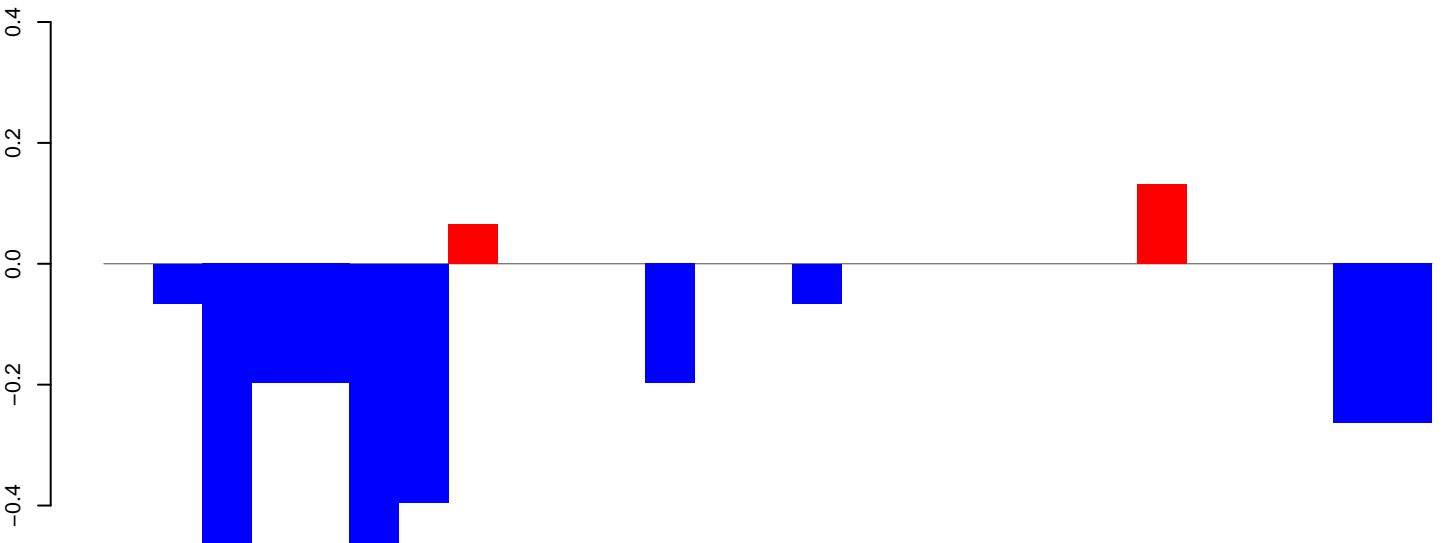

positive=0, negative=3, total=3

AeAlbo\_FemaleWhole\_BF\_CT.rep

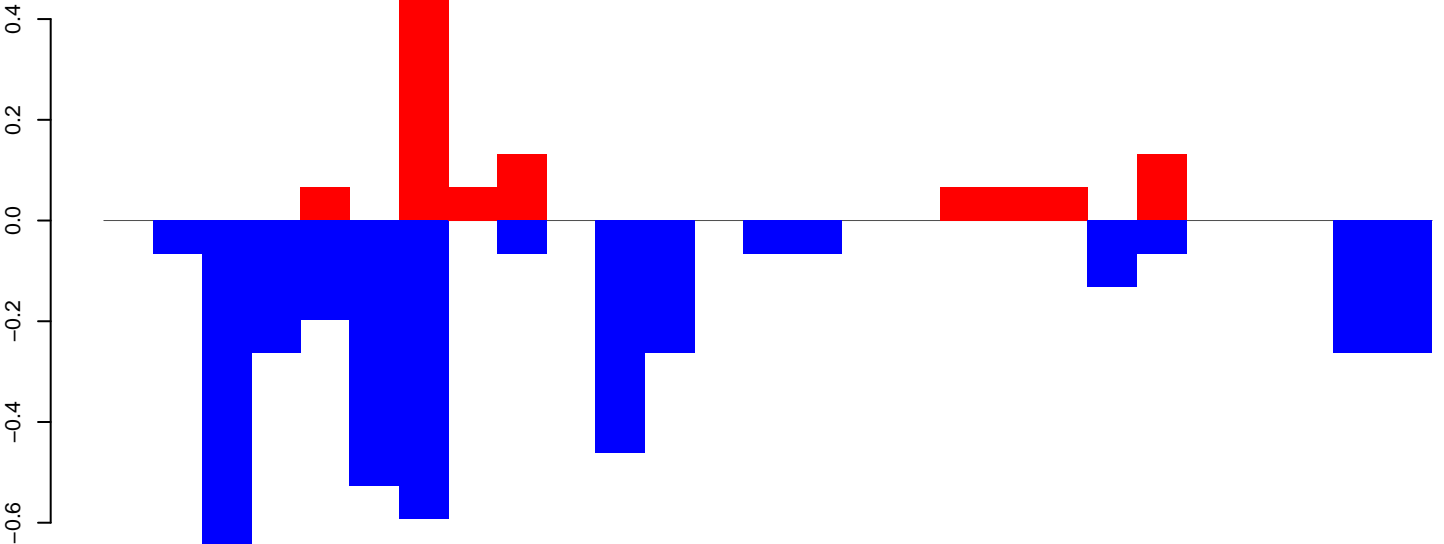

positive=1, negative=4, total=5

Window size=25, length=655, TE@rnd-5\_family-624@SINE\_tRNA:1-655

0 100 200 300 400 500 600 700

AeAlbo\_FemaleWhole\_BF\_CT.18\_23.rep

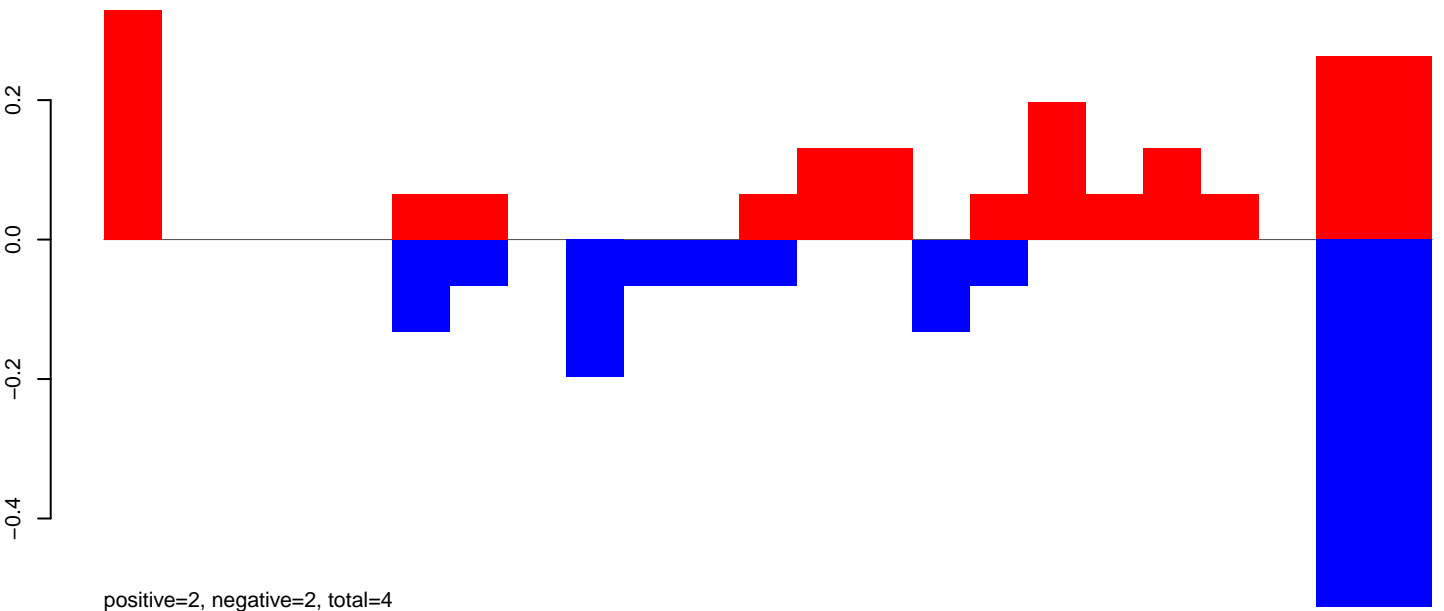

AeAlbo\_FemaleWhole\_BF\_CT.24\_35.rep

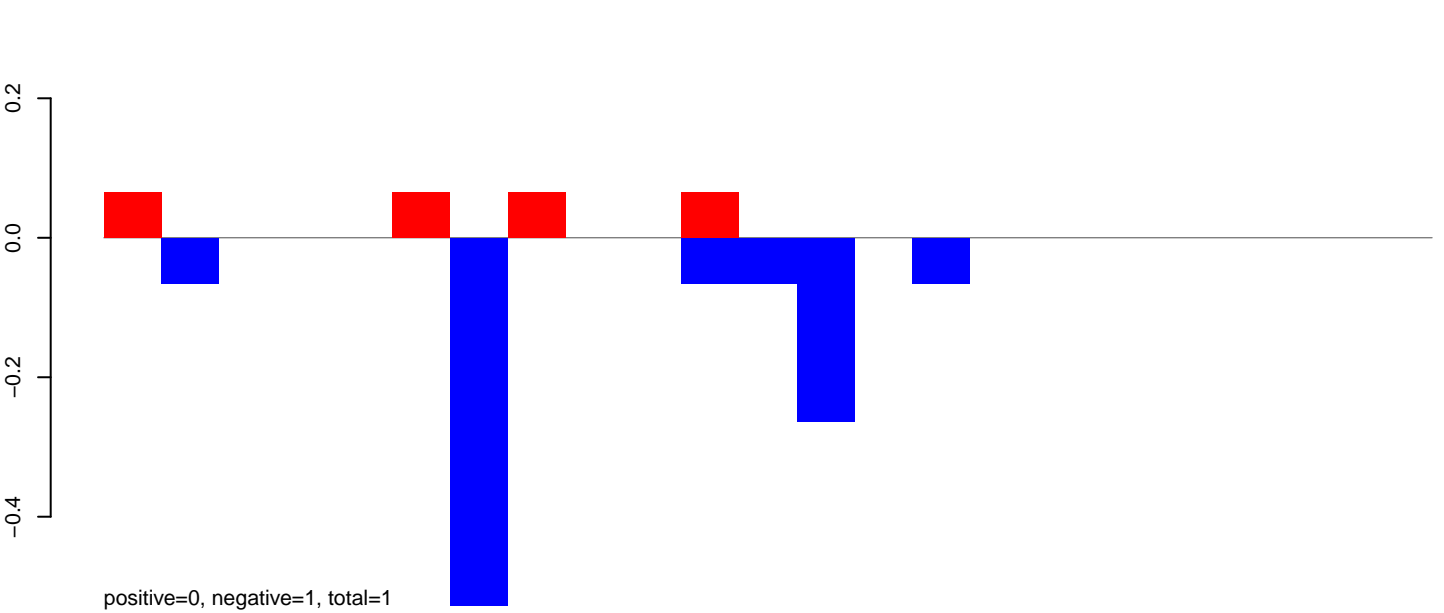

AeAlbo\_FemaleWhole\_BF\_CT.rep

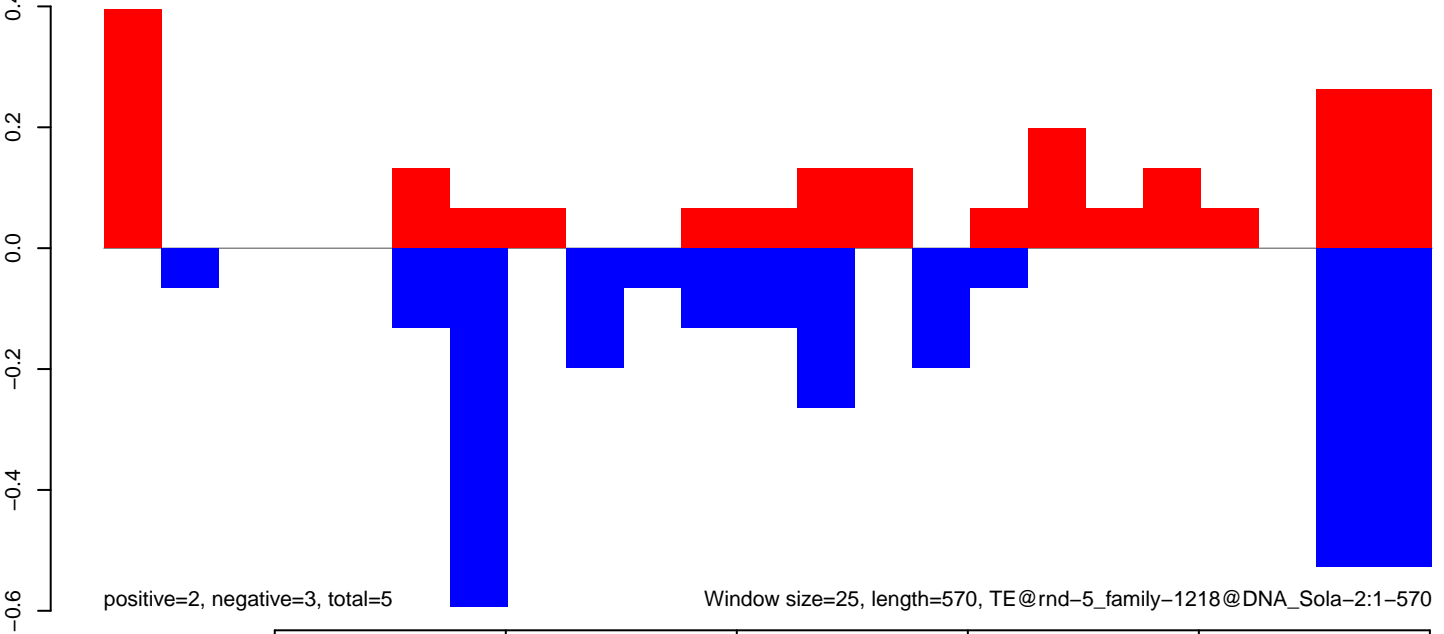

AeAlbo\_FemaleWhole\_BF\_CT.18\_23.rep

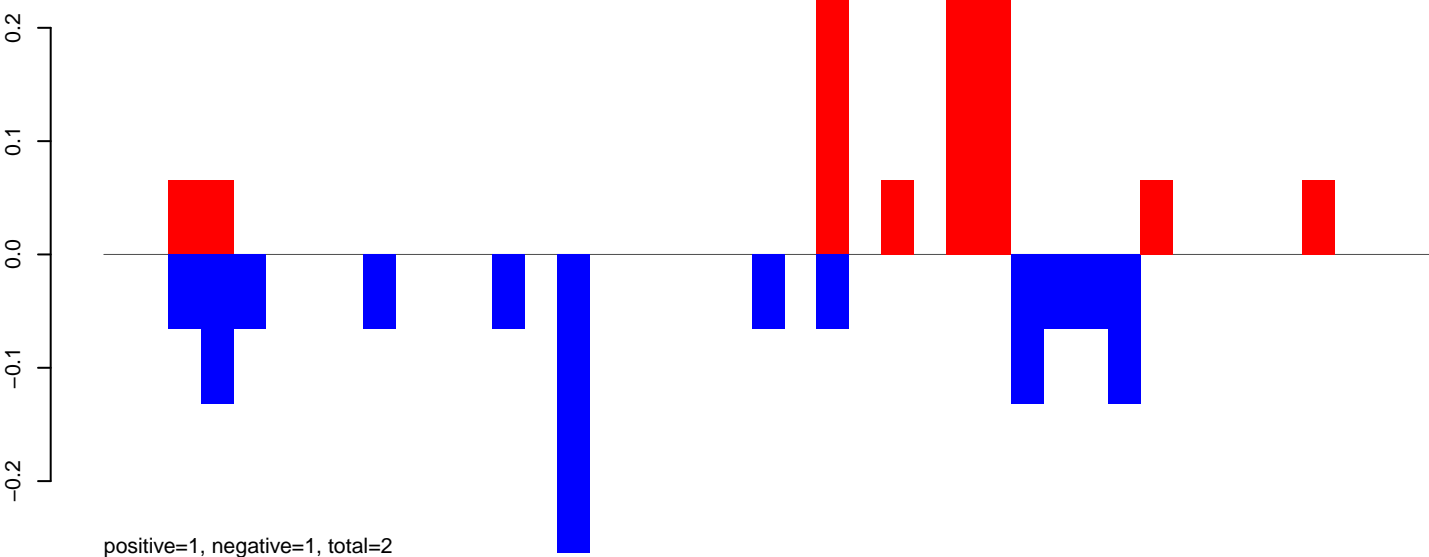

AeAlbo\_FemaleWhole\_BF\_CT.24\_35.rep

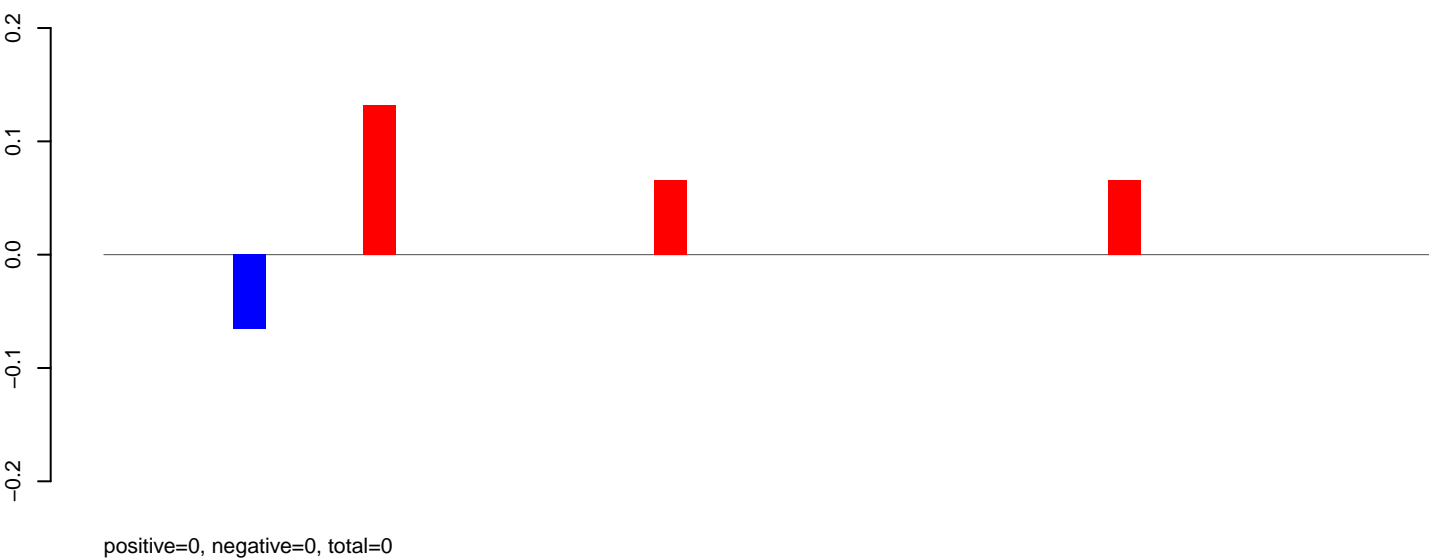

AeAlbo\_FemaleWhole\_BF\_CT.rep

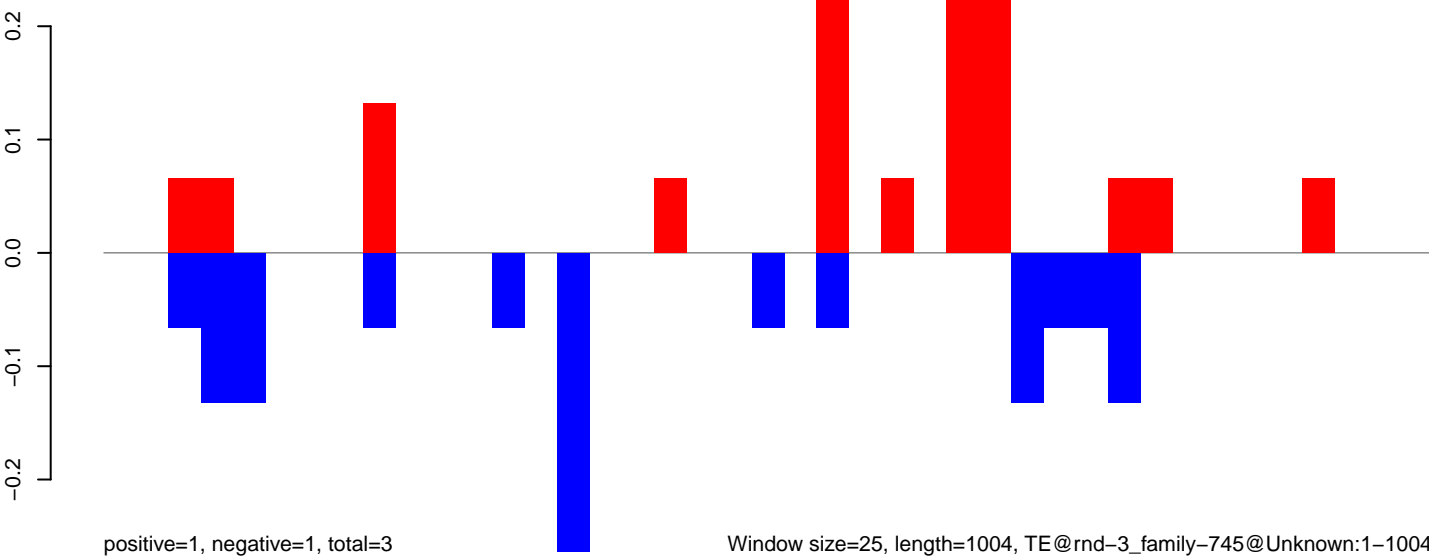

Window size=25, length=1004, TE@rnd-3\_family-745@Unknown:1-1004



AeAlbo\_FemaleWhole\_BF\_CT.18\_23.rep

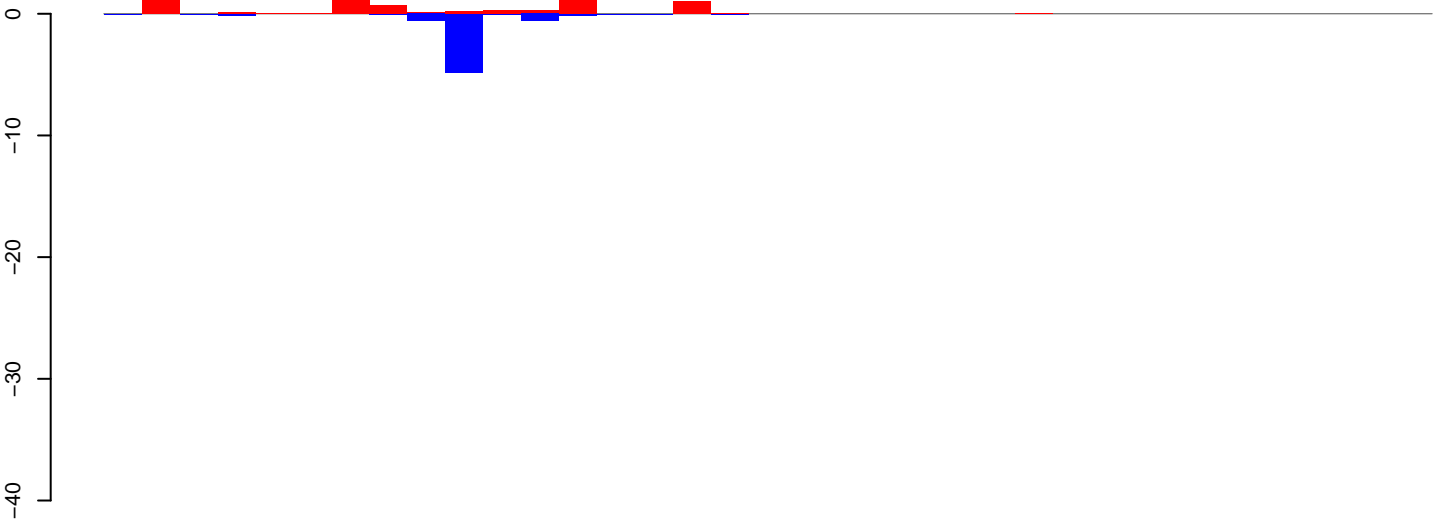

positive=8, negative=7, total=15

AeAlbo\_FemaleWhole\_BF\_CT.24\_35.rep

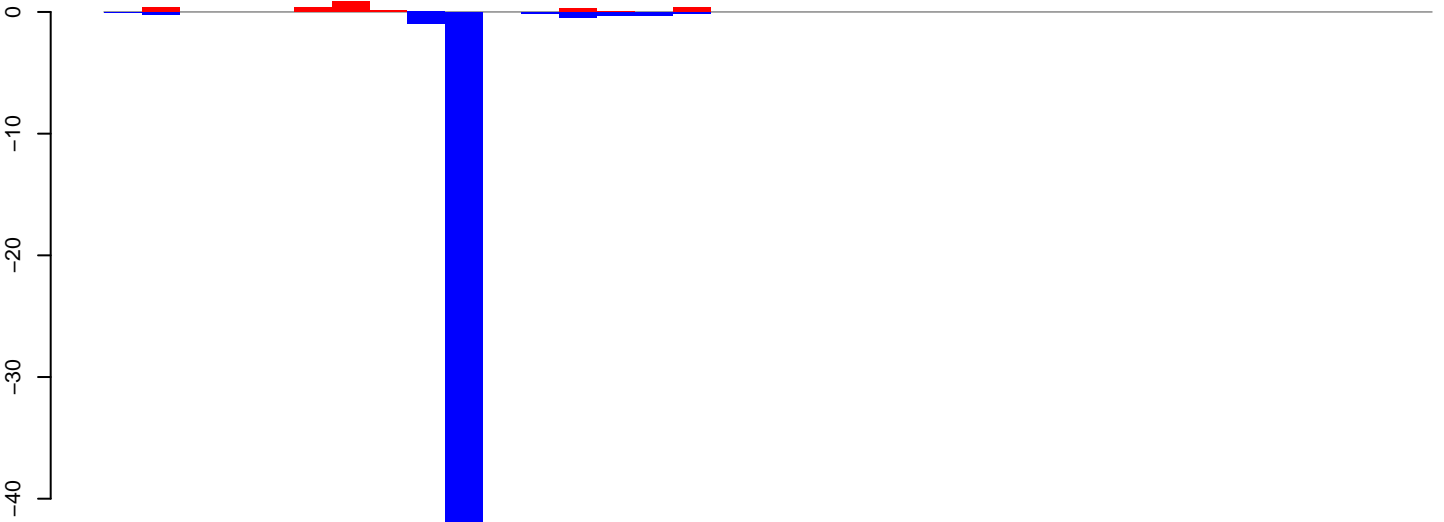

positive=3, negative=50, total=52

AeAlbo\_FemaleWhole\_BF\_CT.rep

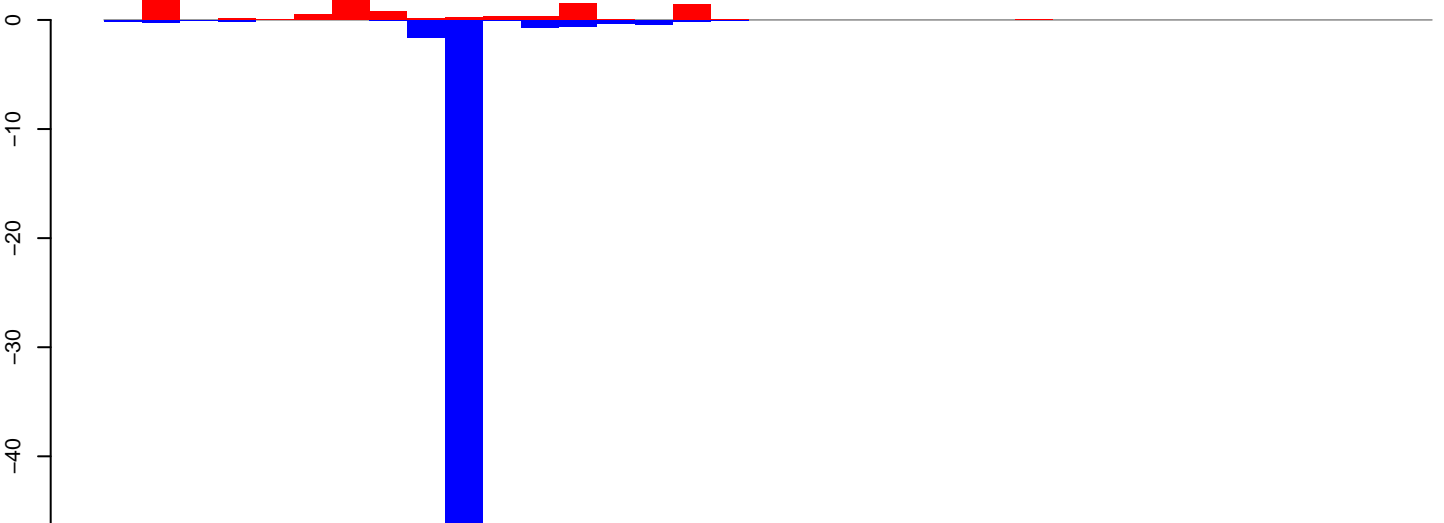

positive=10, negative=56, total=67

Window size=25, length=853, TE@rnd-2\_family-46@Satellite:1-853

AeAlbo\_FemaleWhole\_BF\_CT.18\_23.rep

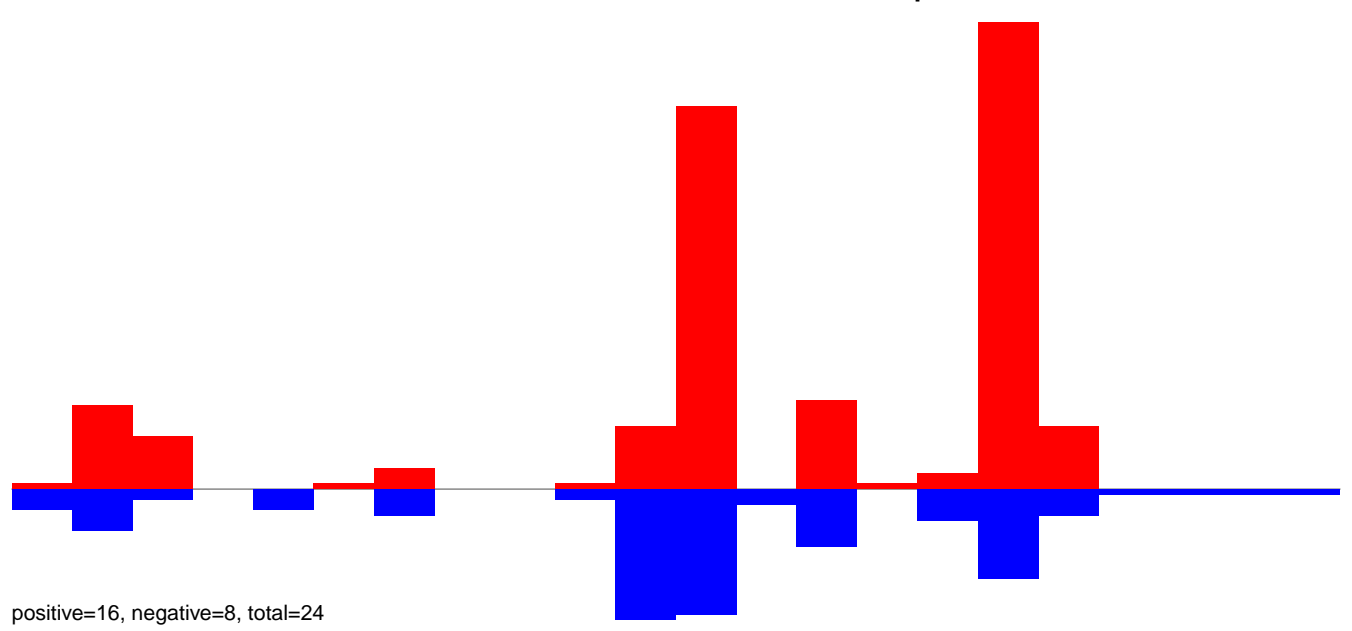

AeAlbo\_FemaleWhole\_BF\_CT.24\_35.rep

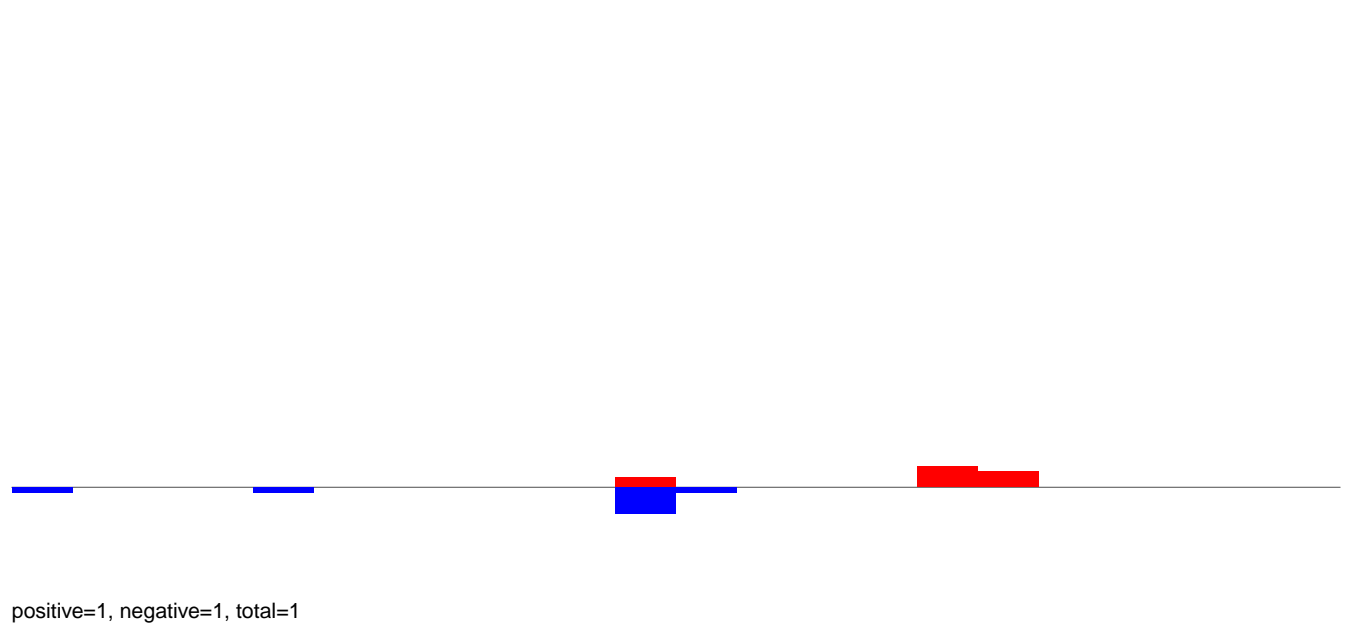

AeAlbo\_FemaleWhole\_BF\_CT.rep

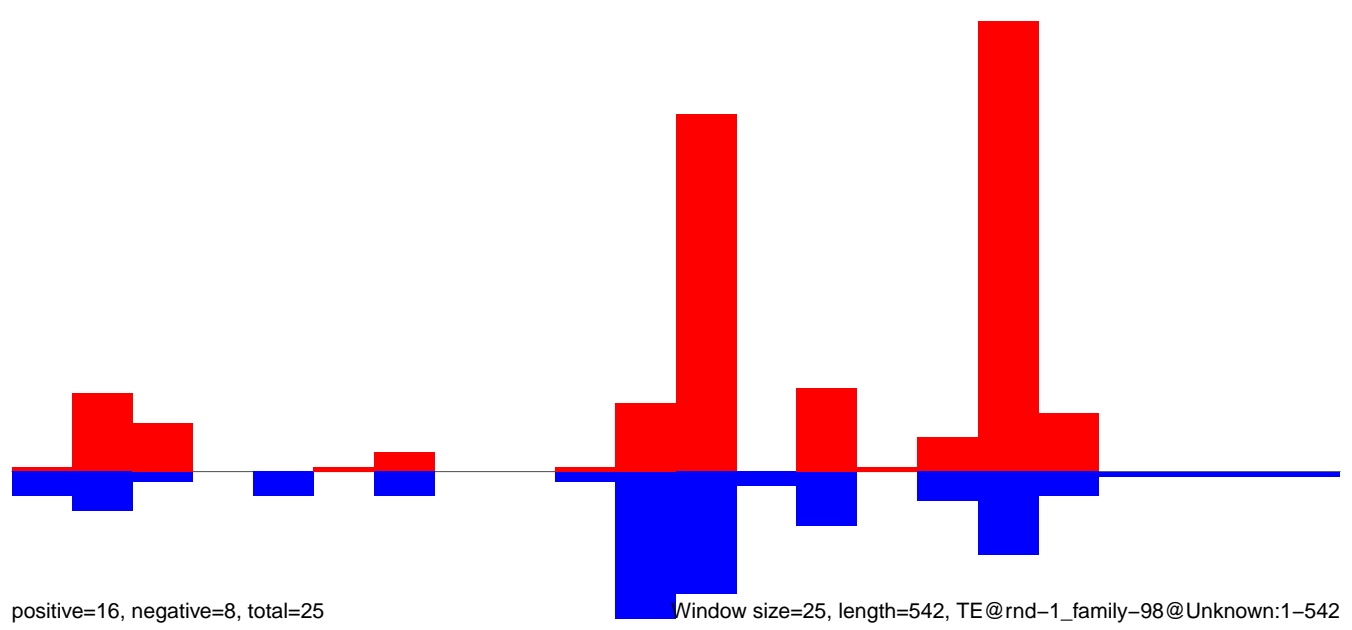

AeAlbo\_FemaleWhole\_BF\_CT.18\_23.rep

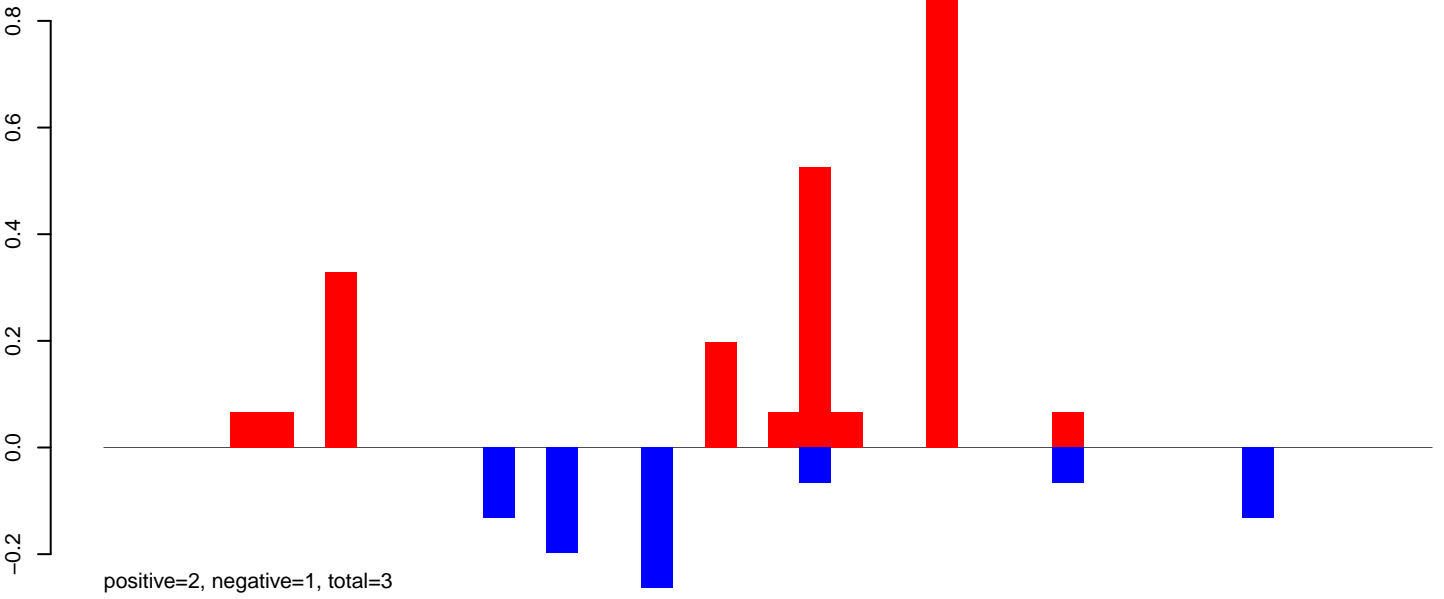

AeAlbo\_FemaleWhole\_BF\_CT.24\_35.rep

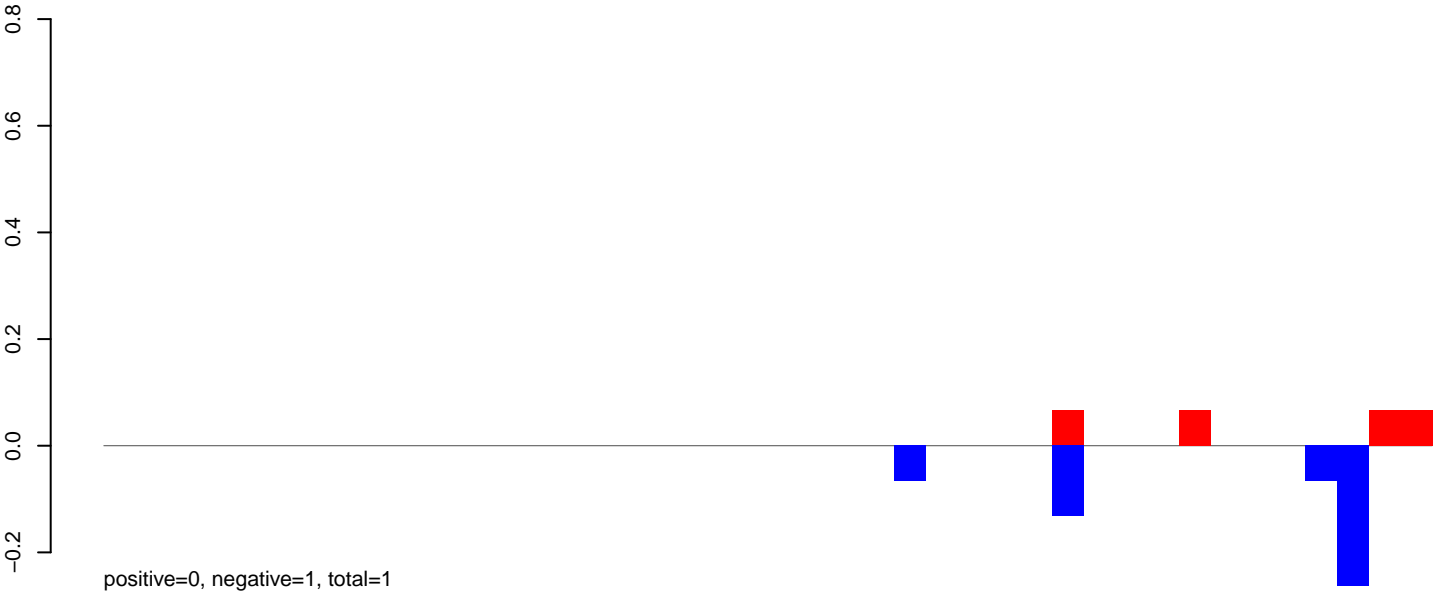

AeAlbo\_FemaleWhole\_BF\_CT.rep

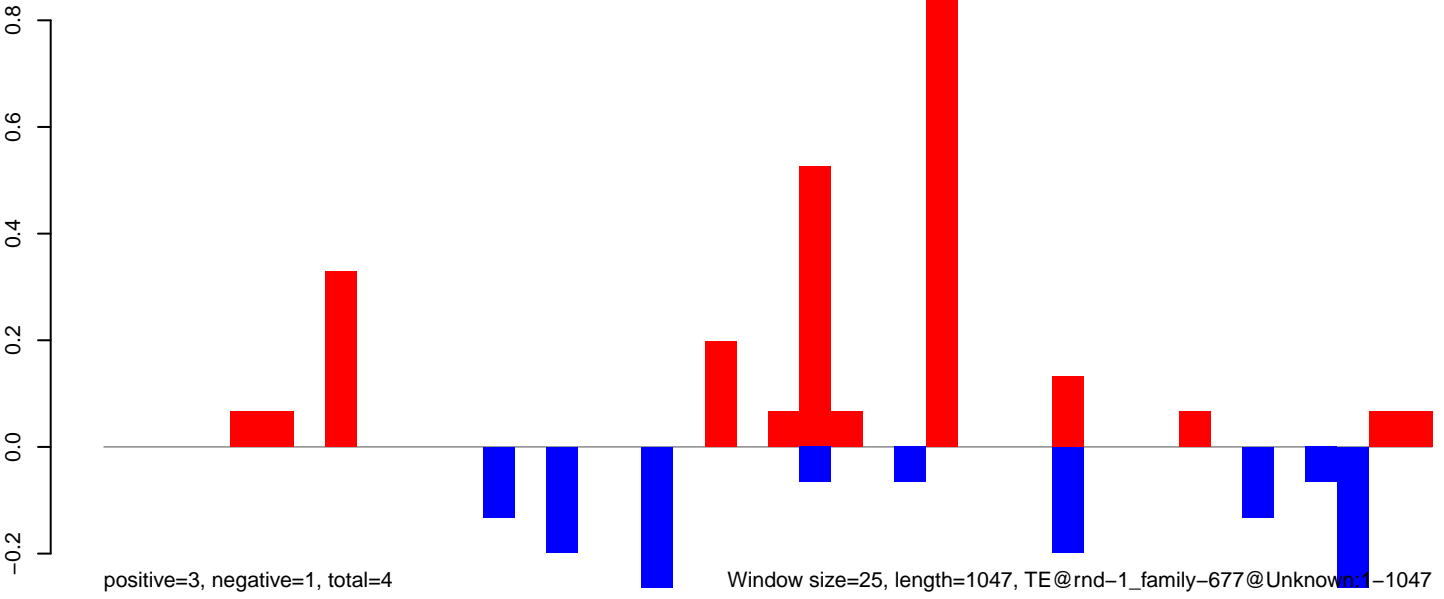

AeAlbo\_FemaleWhole\_BF\_CT.18\_23.rep

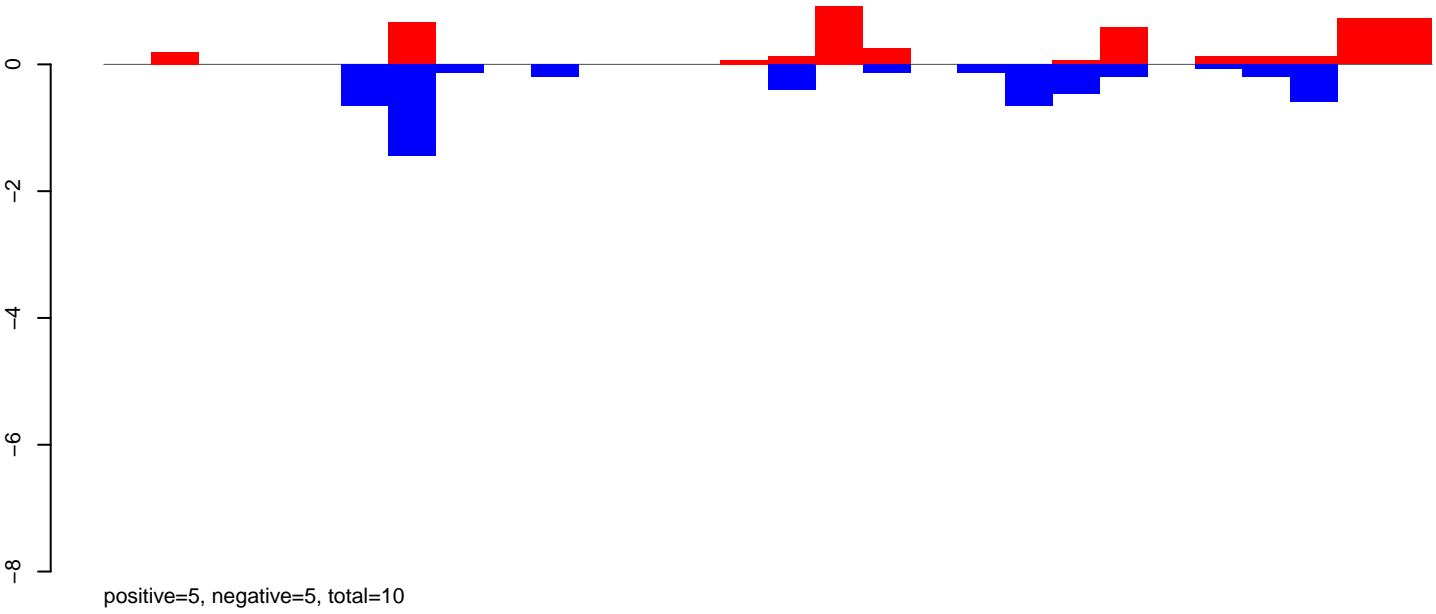

AeAlbo\_FemaleWhole\_BF\_CT.24\_35.rep

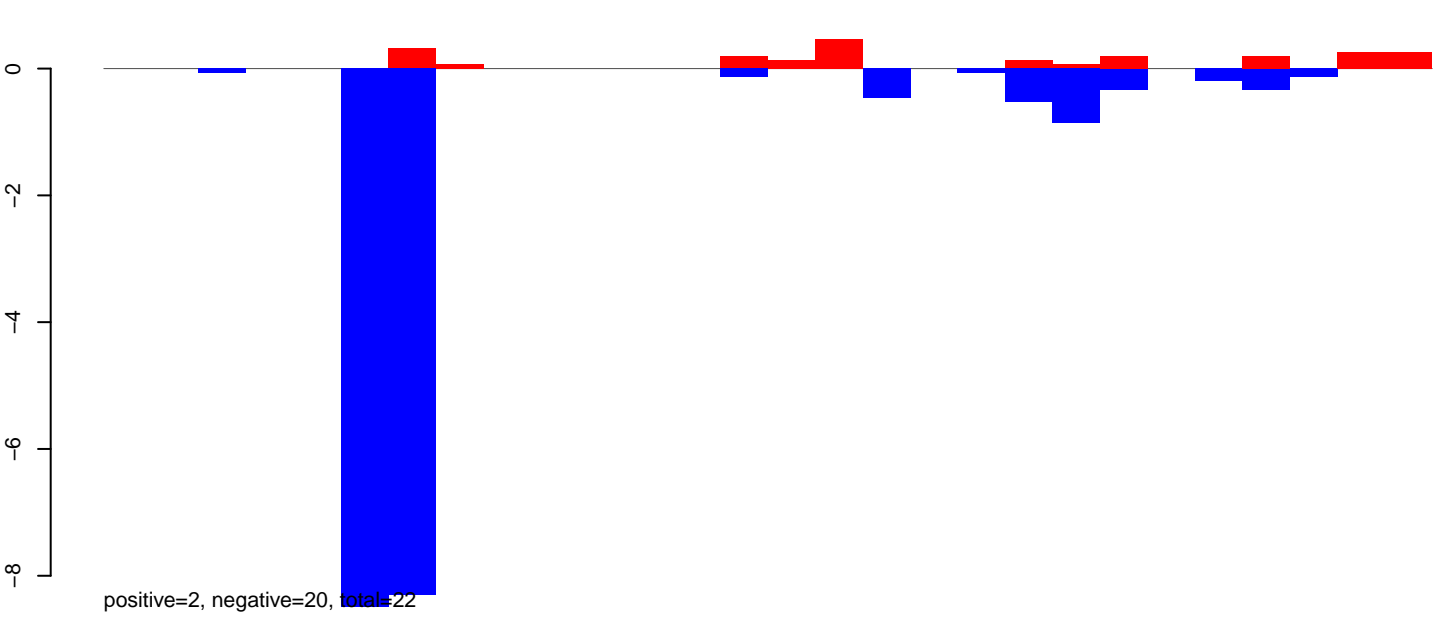

AeAlbo\_FemaleWhole\_BF\_CT.rep

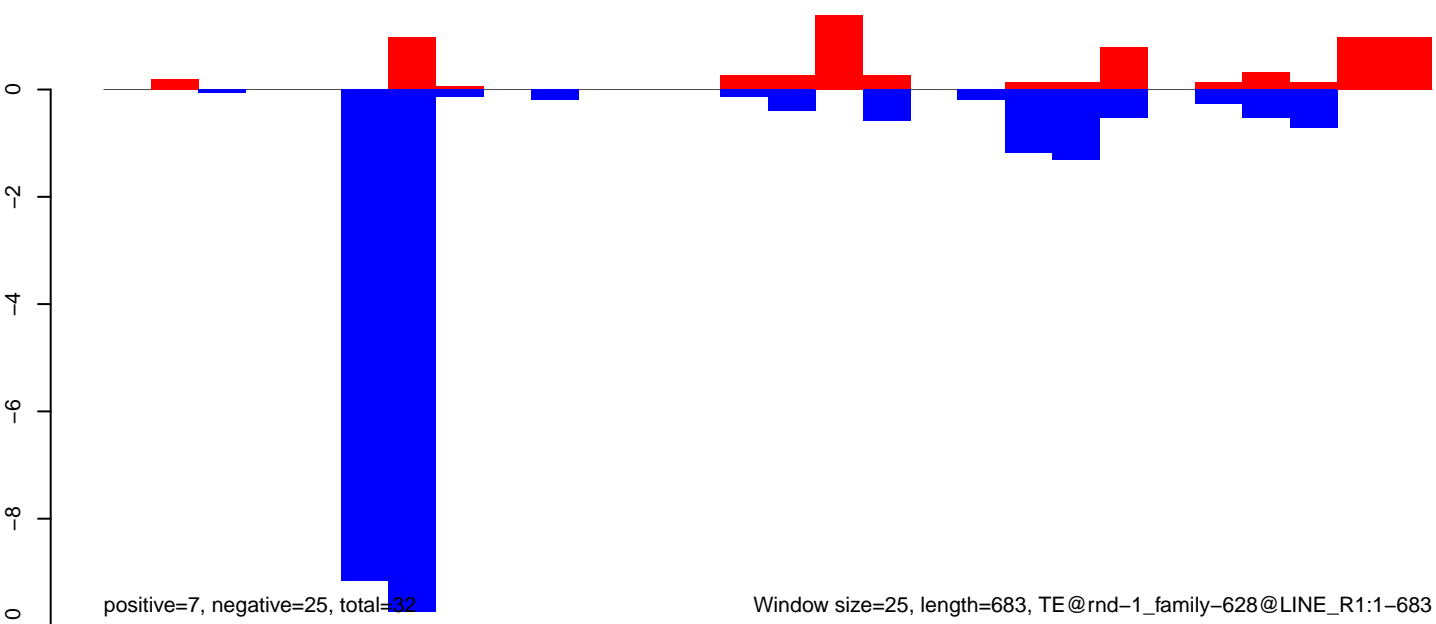

AeAlbo\_FemaleWhole\_BF\_CT.18\_23.rep

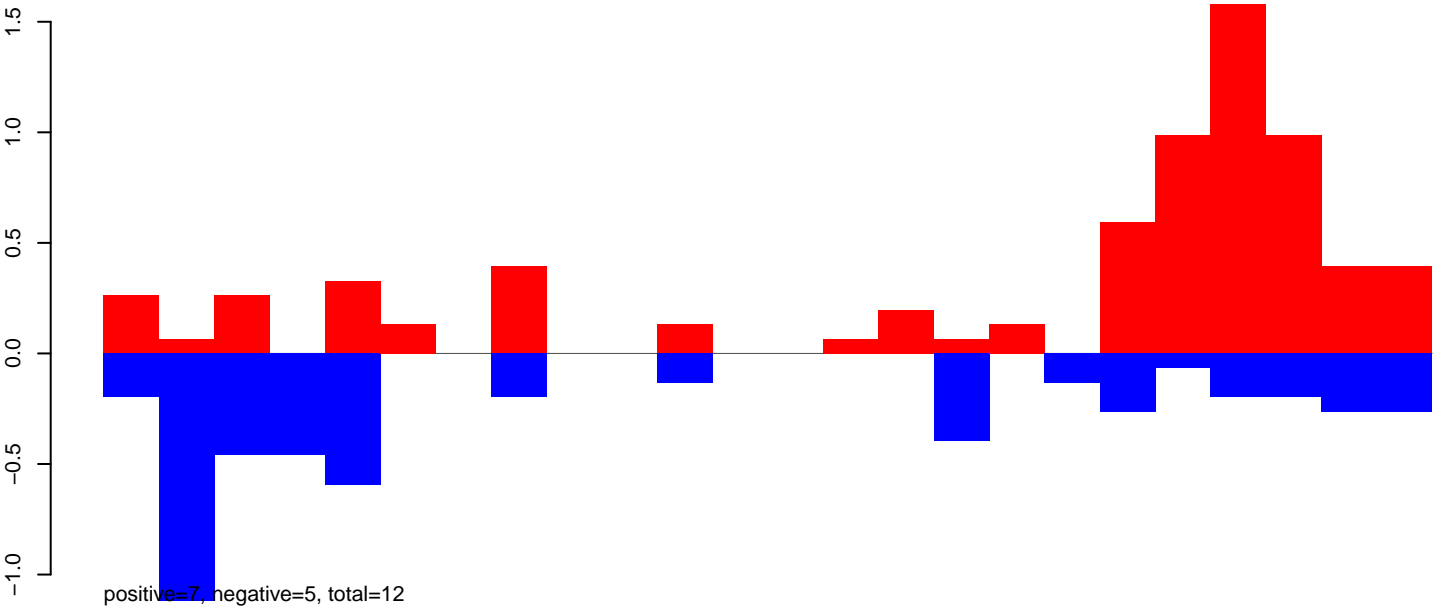

AeAlbo\_FemaleWhole\_BF\_CT.24\_35.rep

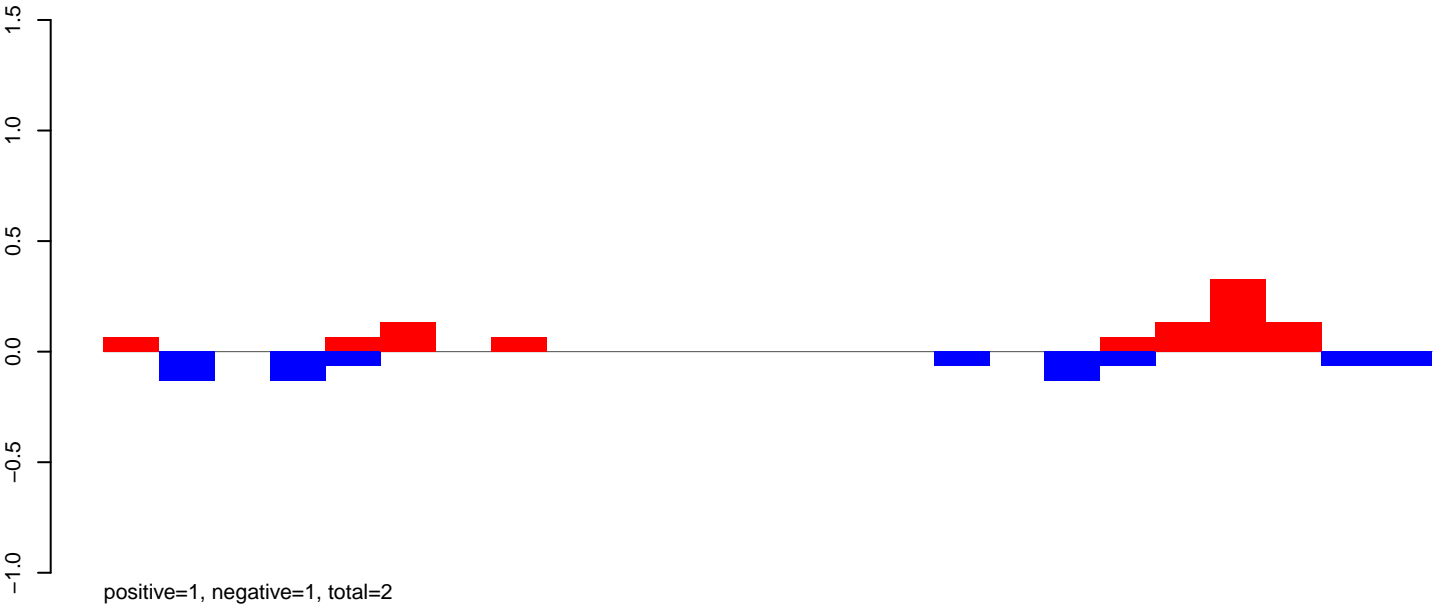

AeAlbo\_FemaleWhole\_BF\_CT.rep

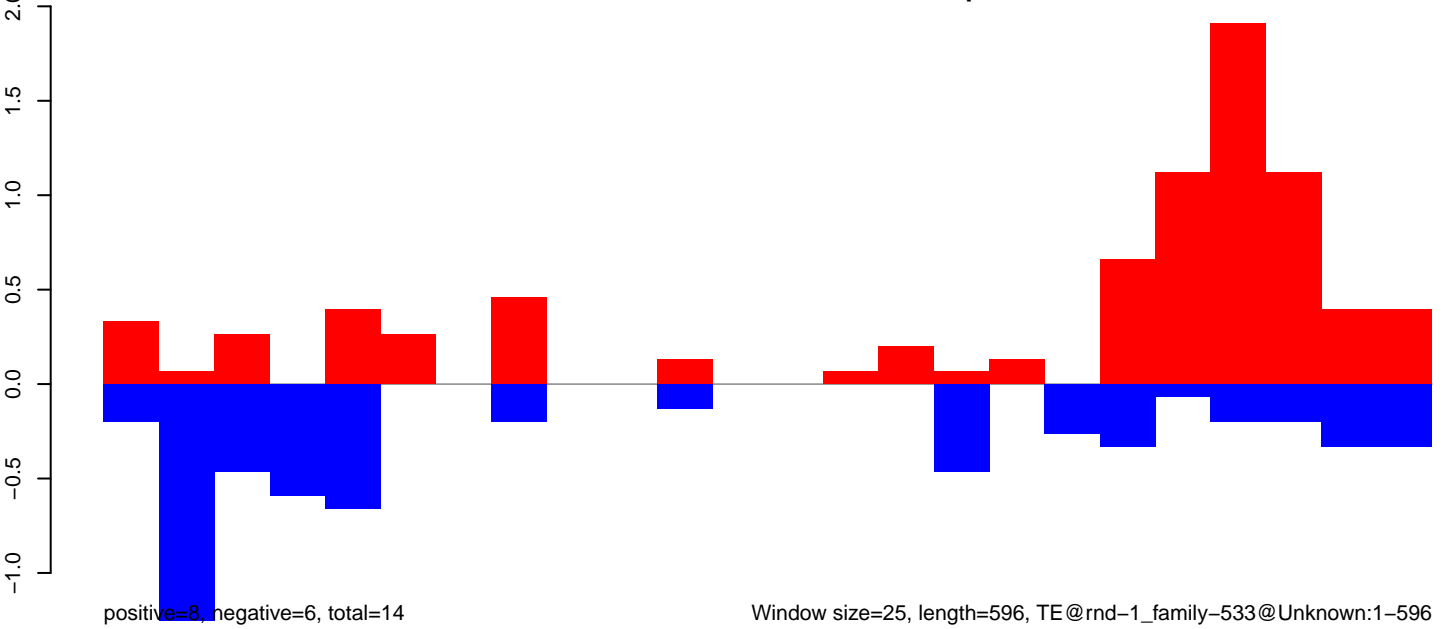

AeAlbo\_FemaleWhole\_BF\_CT.18\_23.rep

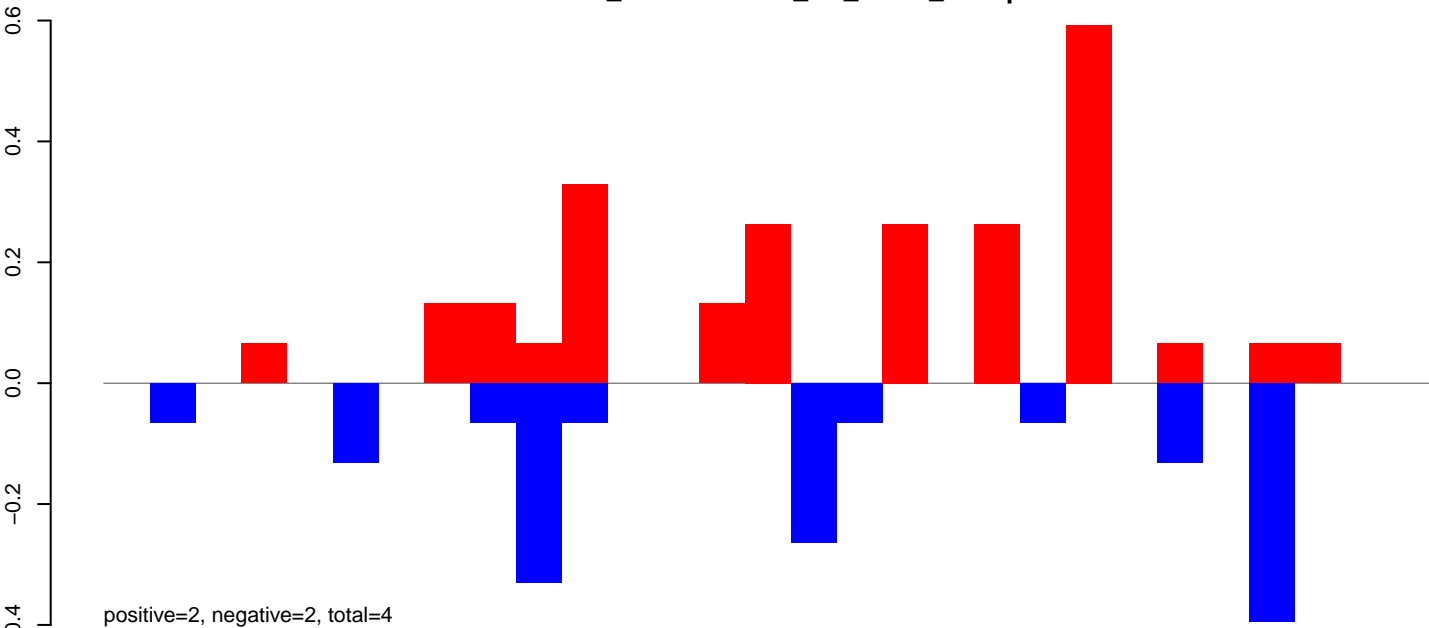

AeAlbo\_FemaleWhole\_BF\_CT.24\_35.rep

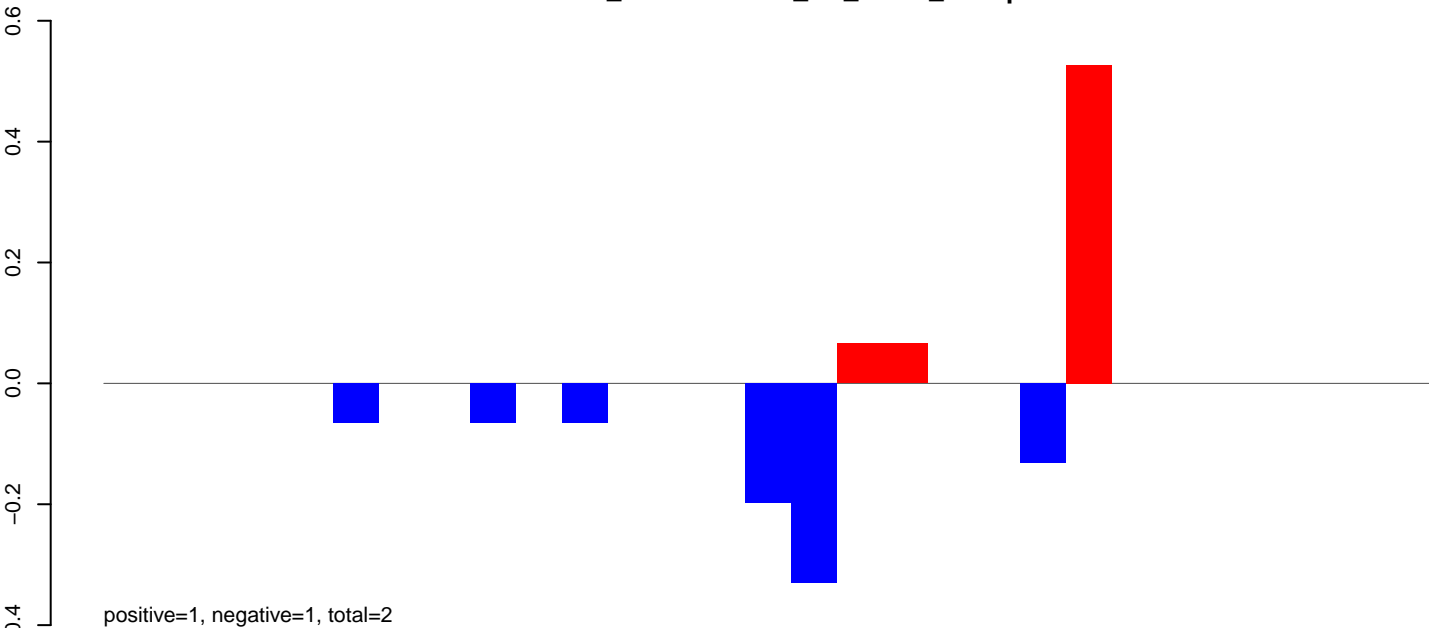

AeAlbo\_FemaleWhole\_BF\_CT.rep

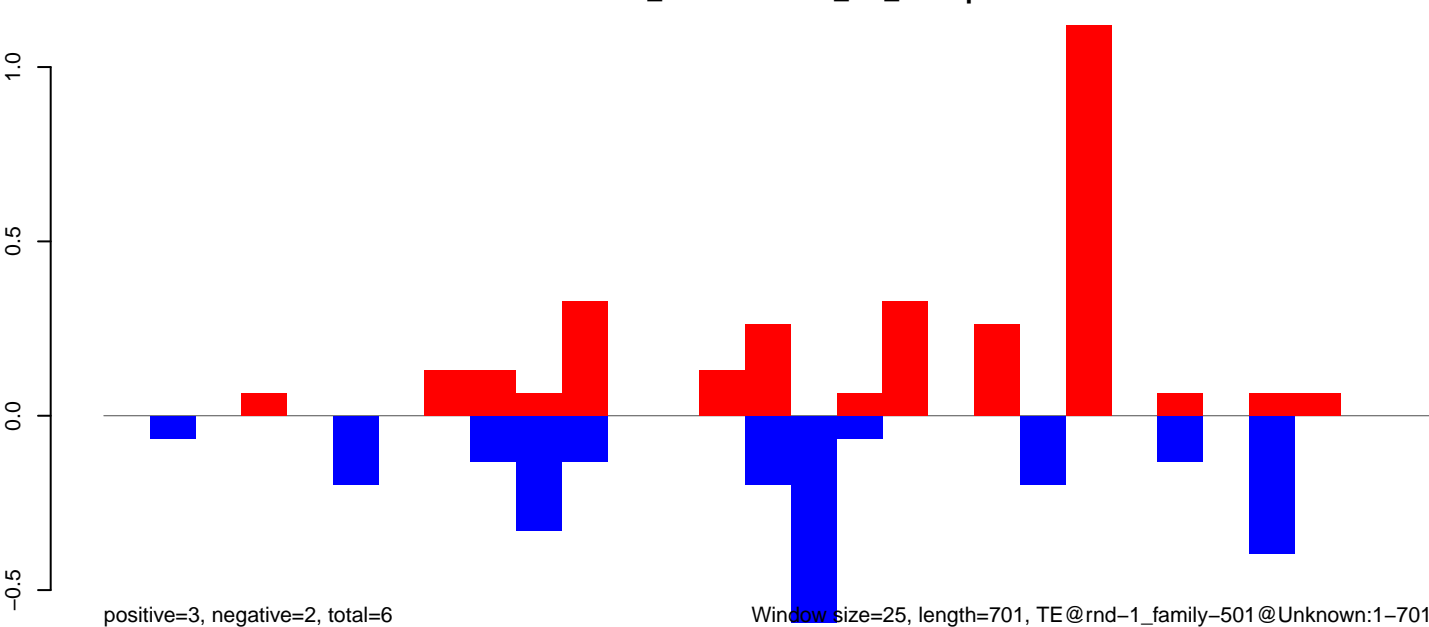

Window size=25, length=701, TE@rnd-1\_family-501@Unknown:1-701

AeAlbo\_FemaleWhole\_BF\_CT.18\_23.rep

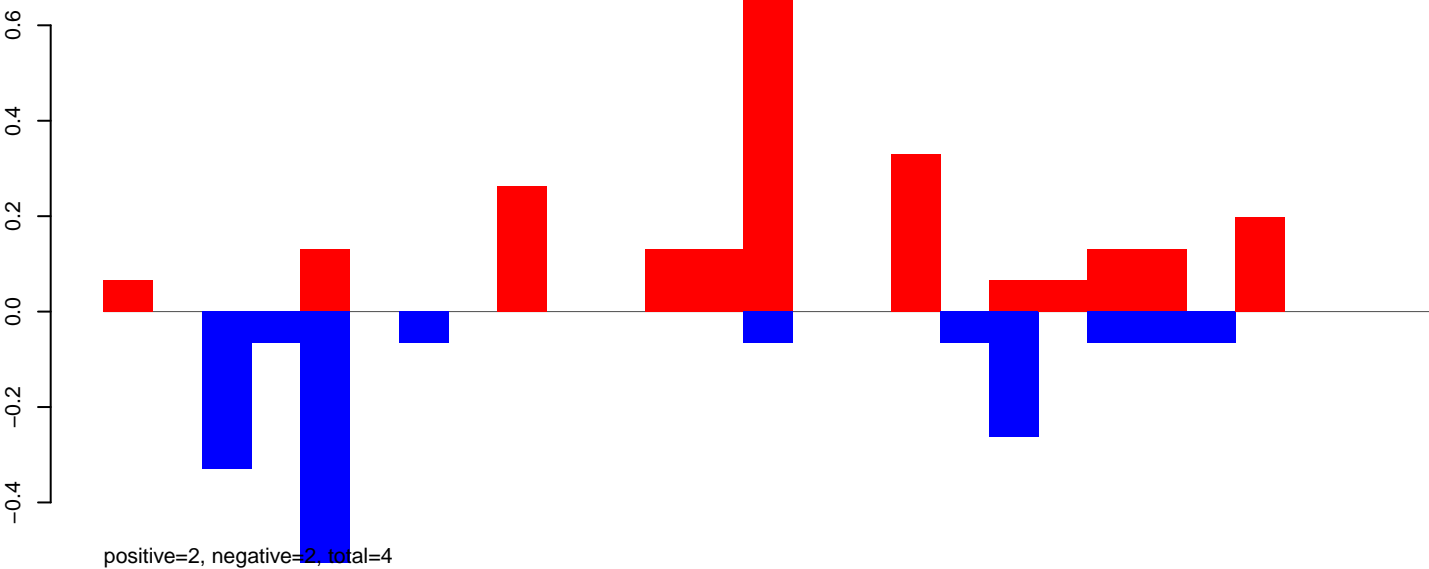

AeAlbo\_FemaleWhole\_BF\_CT.24\_35.rep

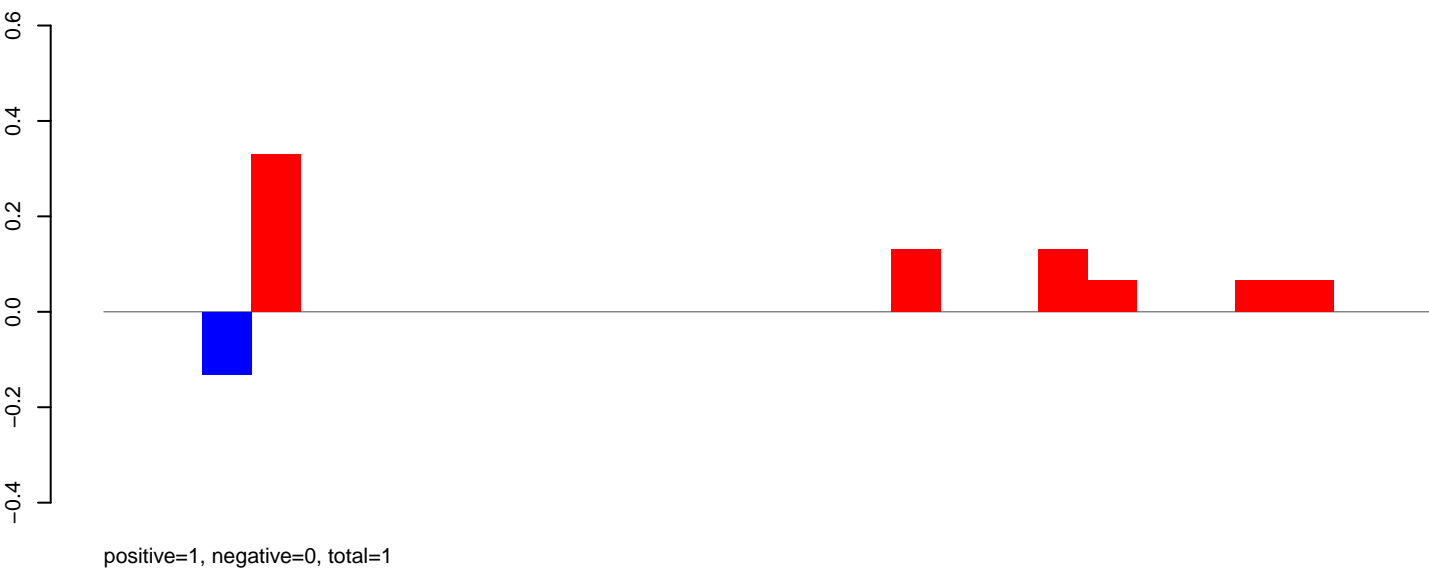

AeAlbo\_FemaleWhole\_BF\_CT.rep

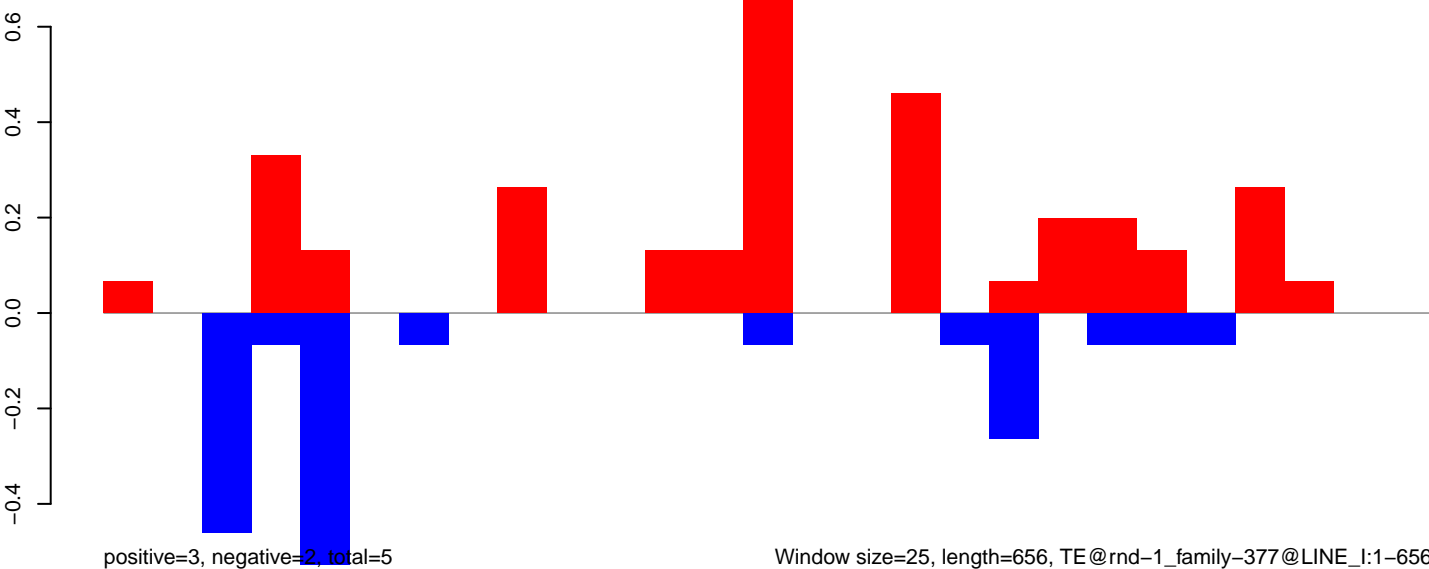

Window size=25, length=656, TE@rnd-1\_family-377@LINE\_I:1-656

AeAlbo\_FemaleWhole\_BF\_CT.18\_23.rep

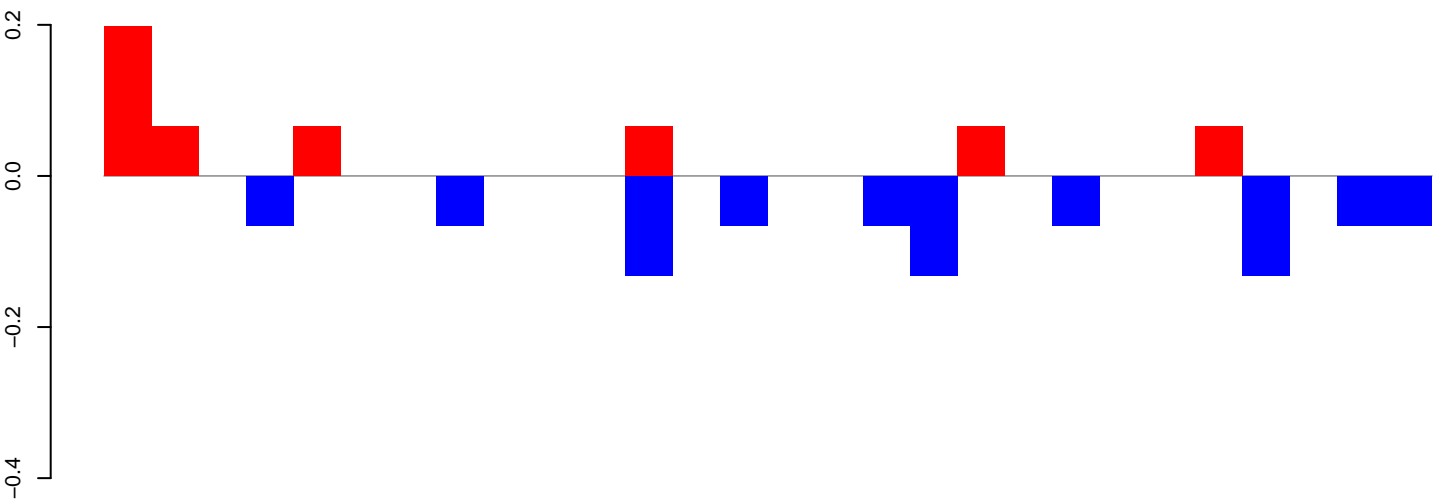

positive=1, negative=1, total=1

AeAlbo\_FemaleWhole\_BF\_CT.24\_35.rep

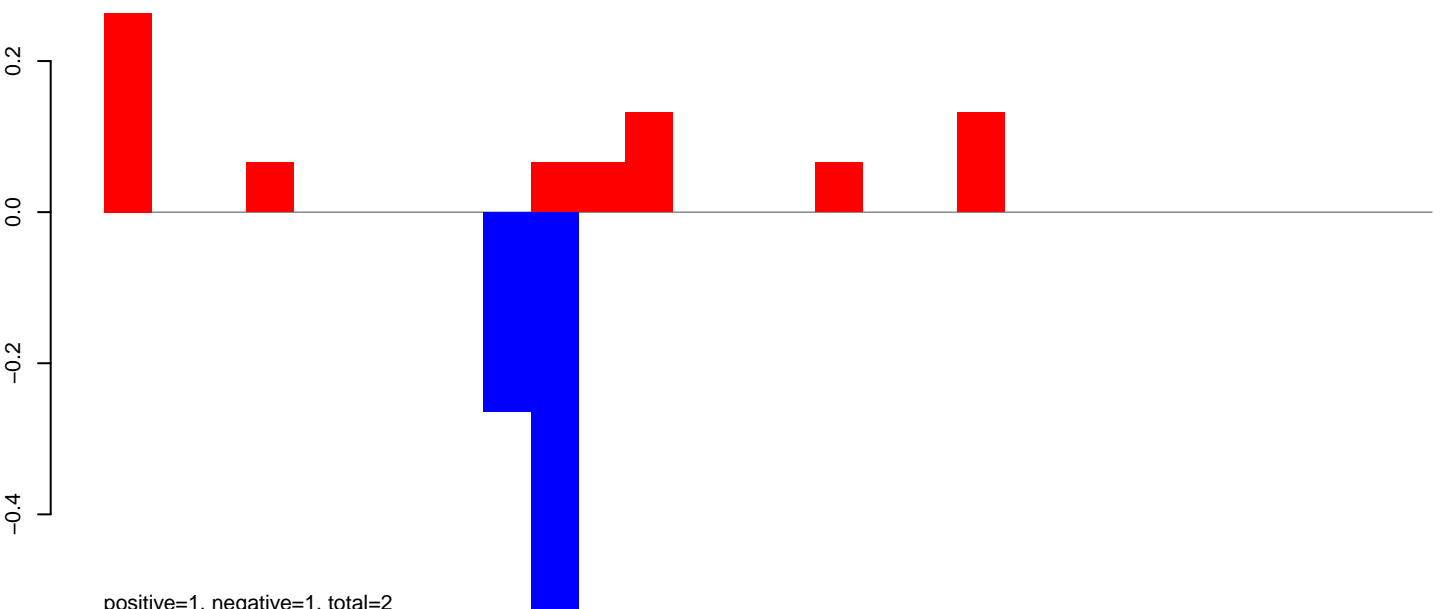

positive=1, negative=1, total=2

AeAlbo\_FemaleWhole\_BF\_CT.rep

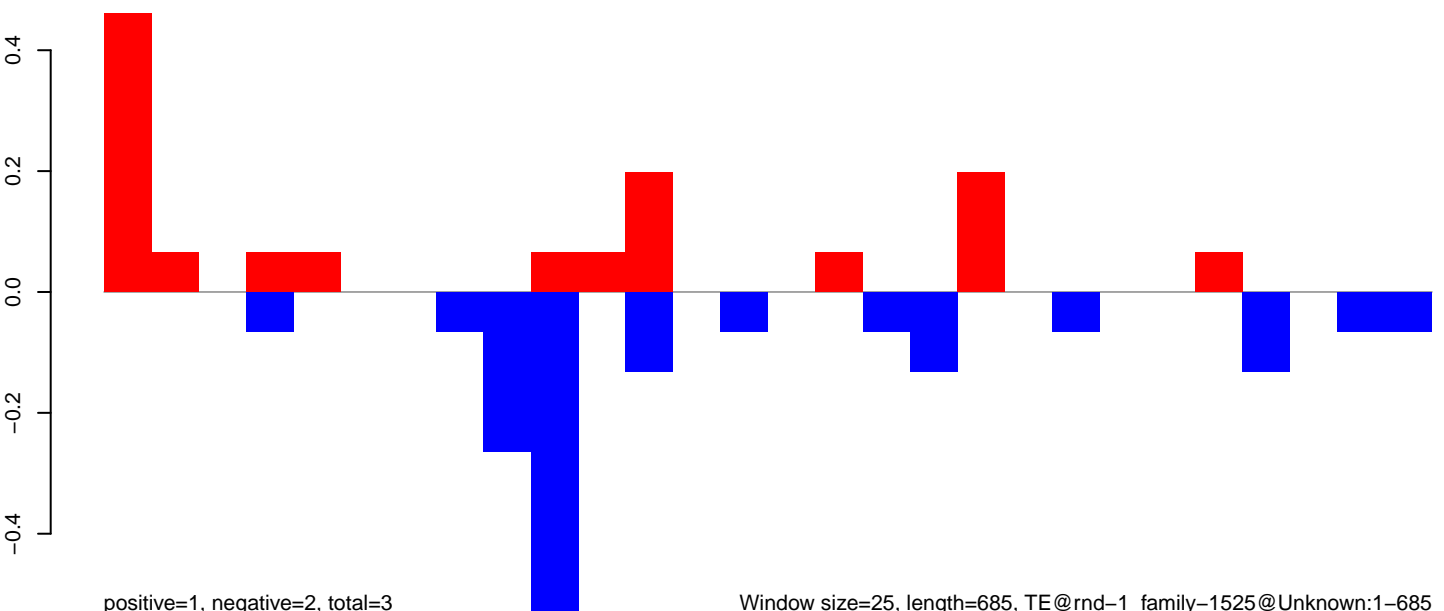

positive=1, negative=2, total=3

Window size=25, length=685, TE@rnd-1\_family-1525@Unknown:1-685



AeAlbo\_FemaleWhole\_BF\_CT.18\_23.rep

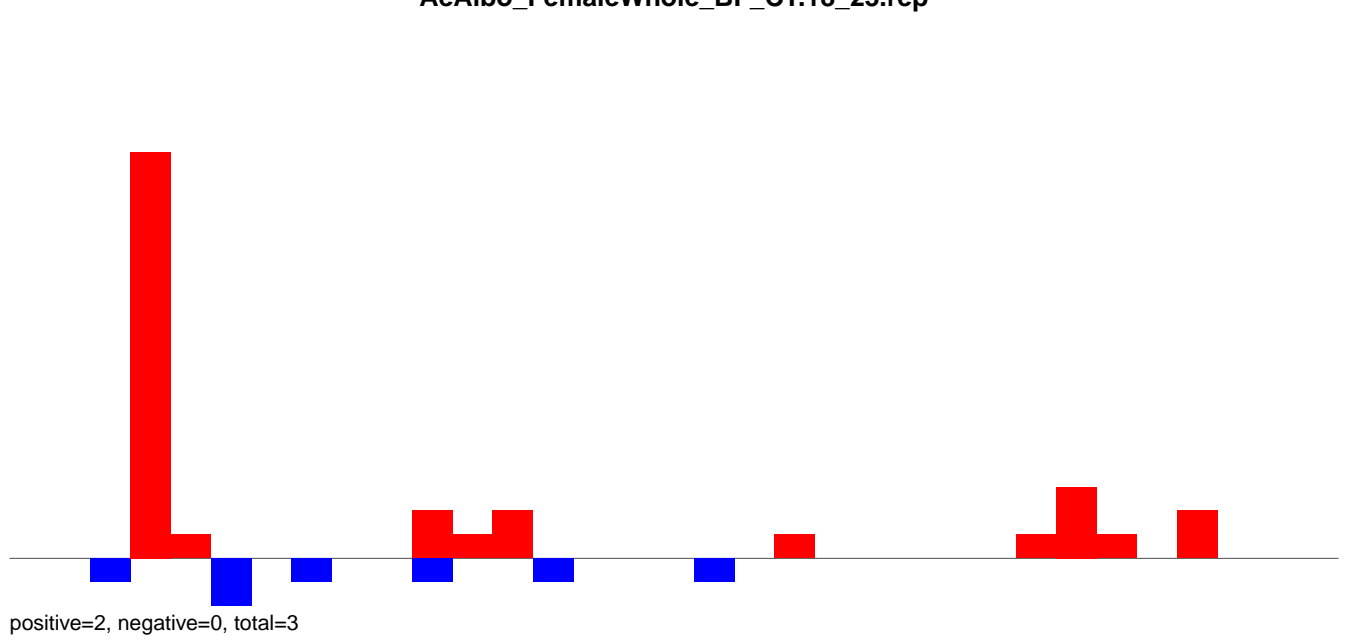

AeAlbo\_FemaleWhole\_BF\_CT.24\_35.rep

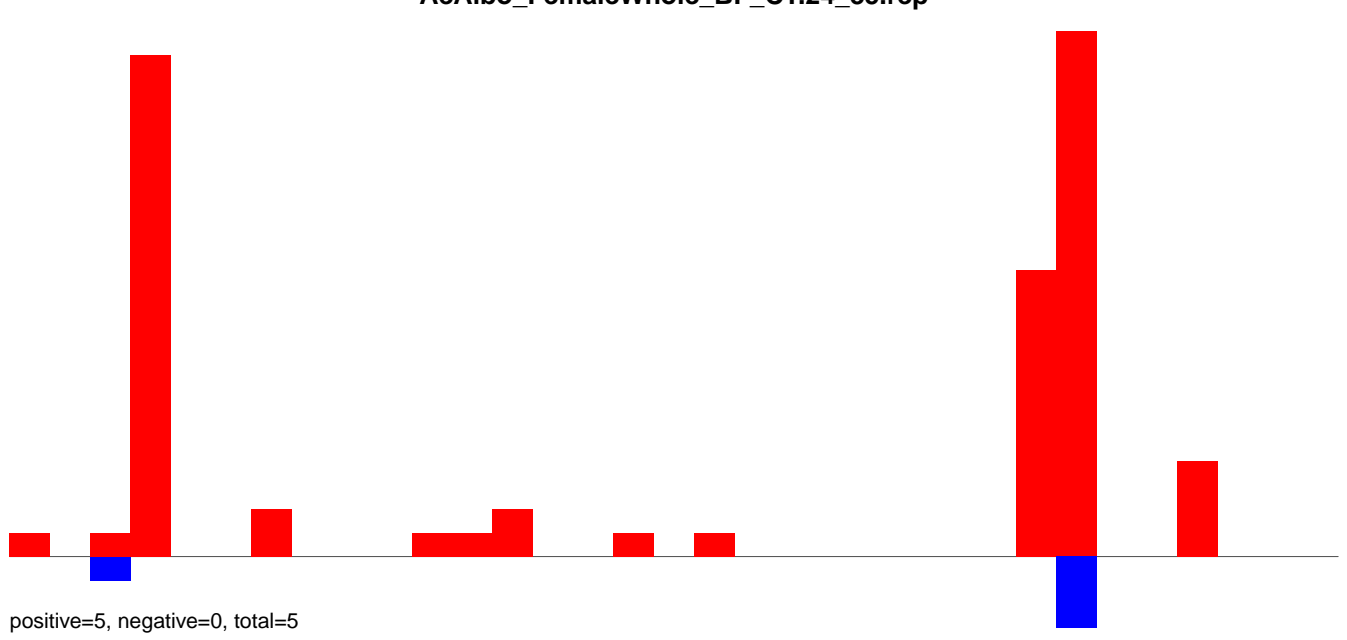

AeAlbo\_FemaleWhole\_BF\_CT.rep

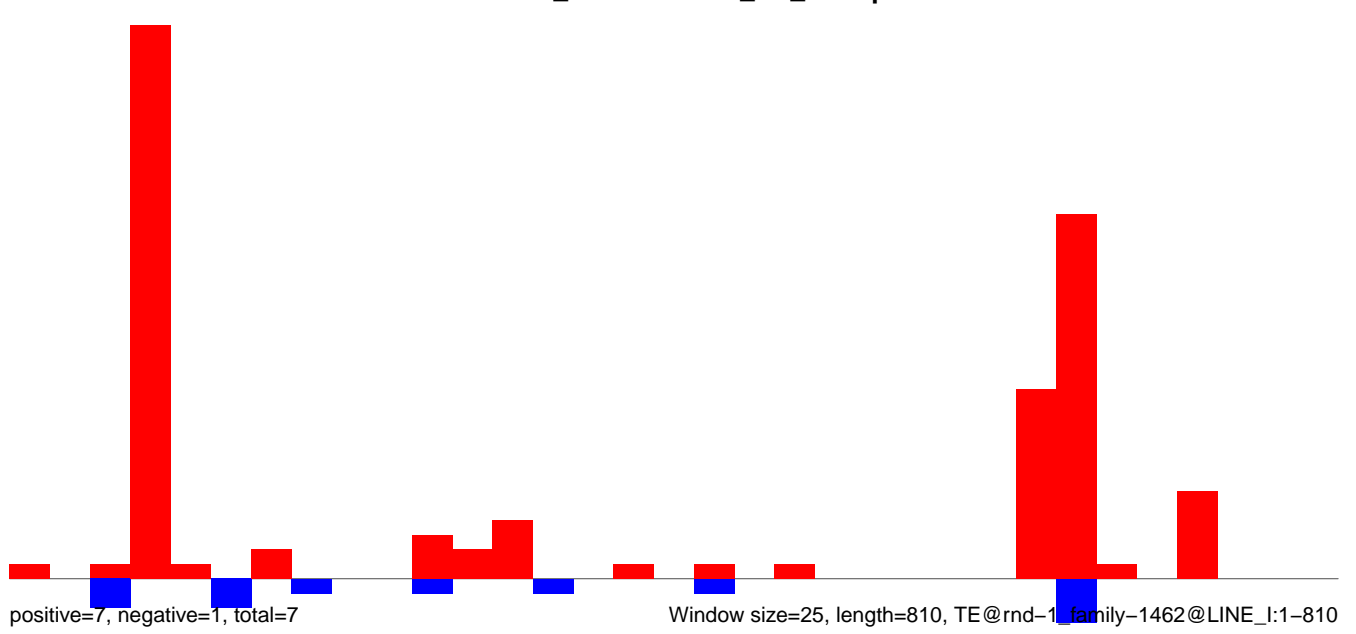

AeAlbo\_FemaleWhole\_BF\_CT.18\_23.rep

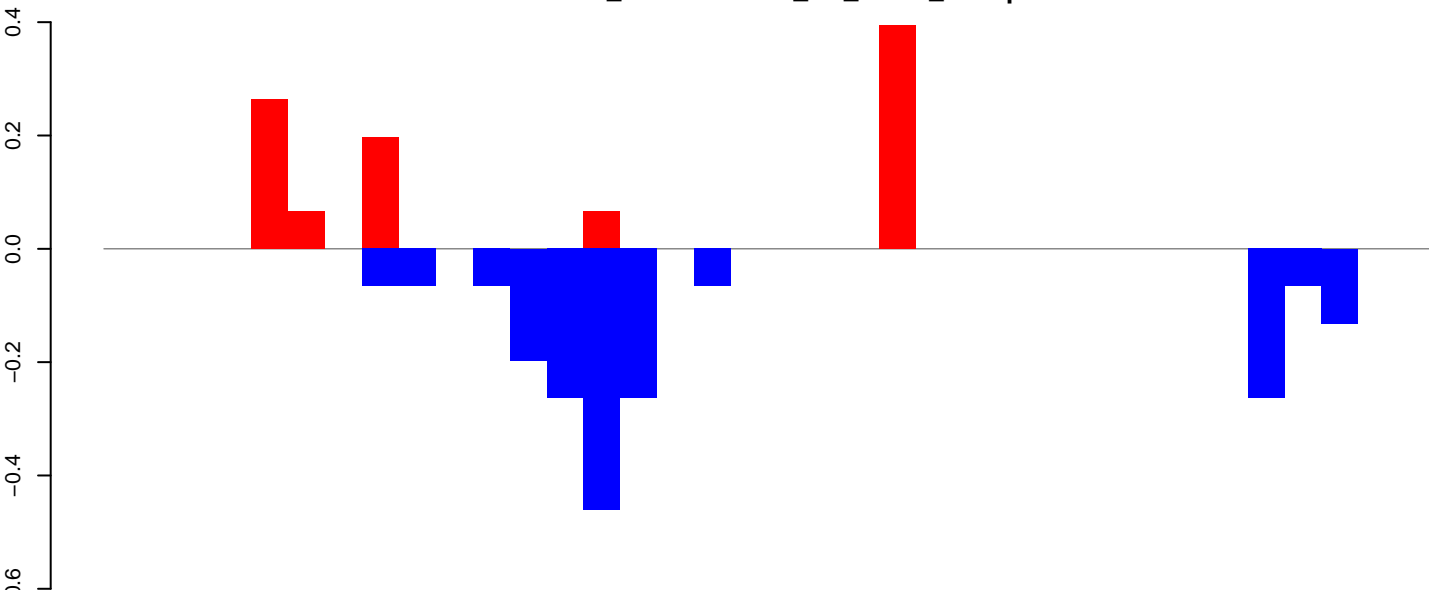

positive=1, negative=2, total=3

AeAlbo\_FemaleWhole\_BF\_CT.24\_35.rep

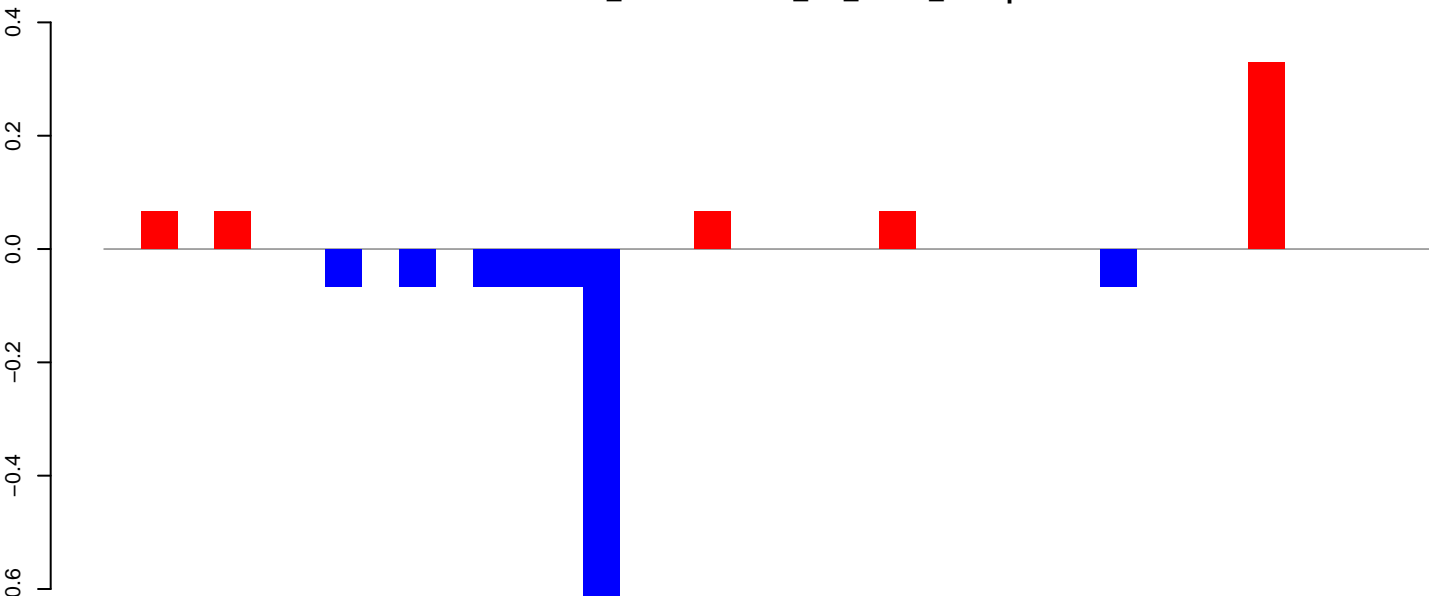

positive=1, negative=1, total=2

AeAlbo\_FemaleWhole\_BF\_CT.rep

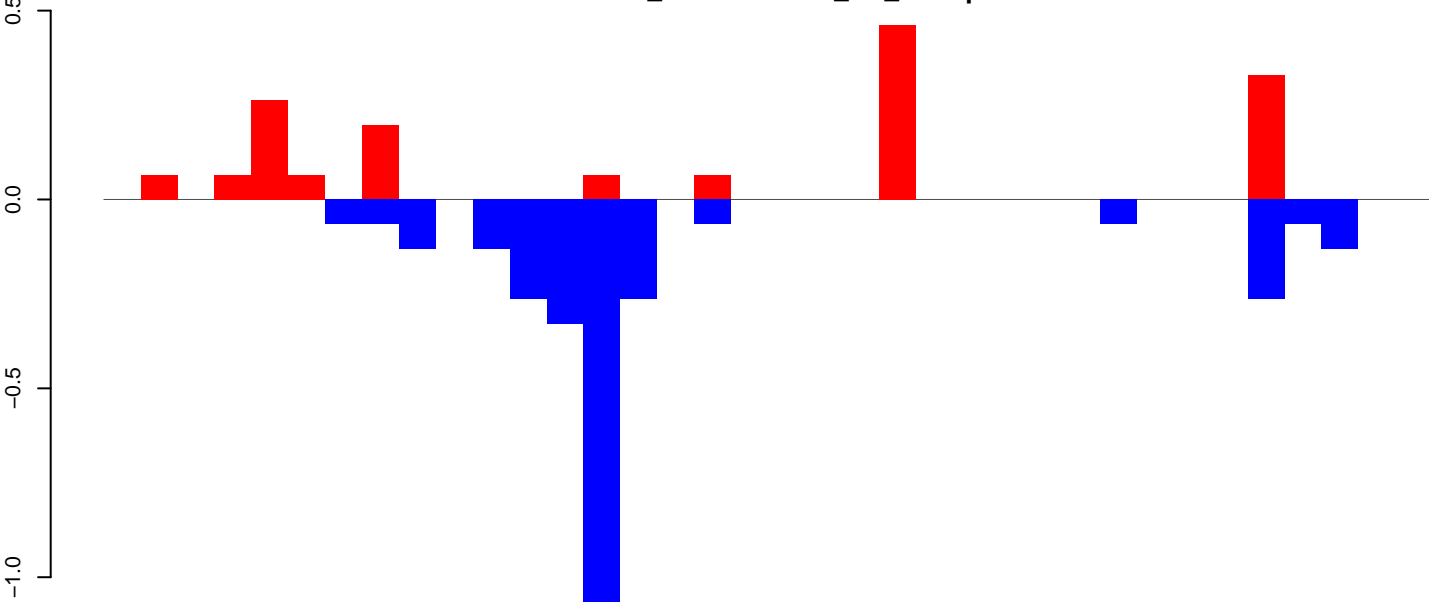

positive=2, negative=3, total=5

Window size=25, length=885, TE@rnd-1\_family-1353@Unknown:1-885

AeAlbo\_FemaleWhole\_BF\_CT.18\_23.rep

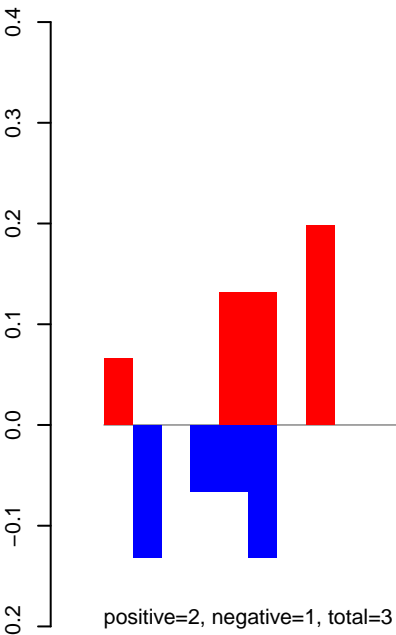

AeAlbo\_FemaleWhole\_BF\_CT.24\_35.rep

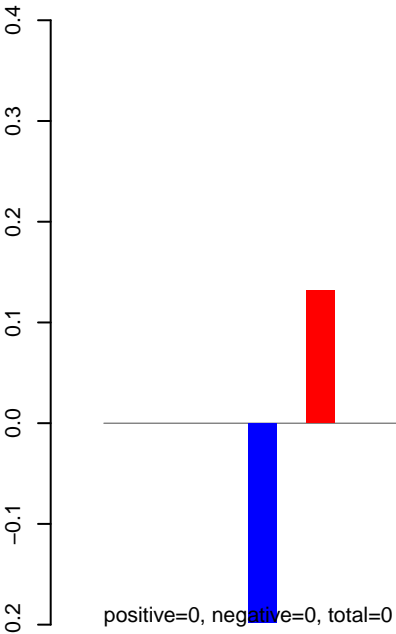

AeAlbo\_FemaleWhole\_BF\_CT.rep

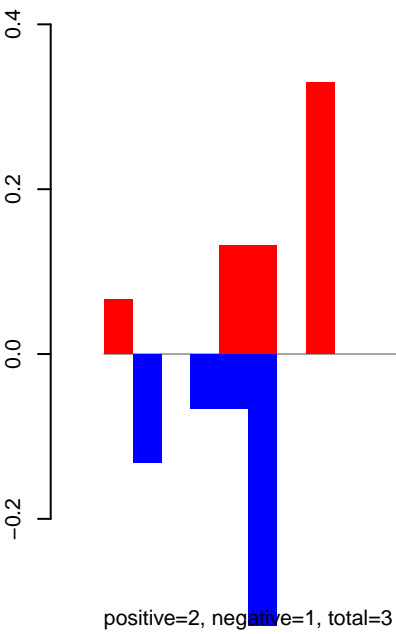

Window size=25, length=1143, TE@rnd-1\_family-111@DNA:1-1143

AeAlbo\_FemaleWhole\_BF\_CT.18\_23.rep

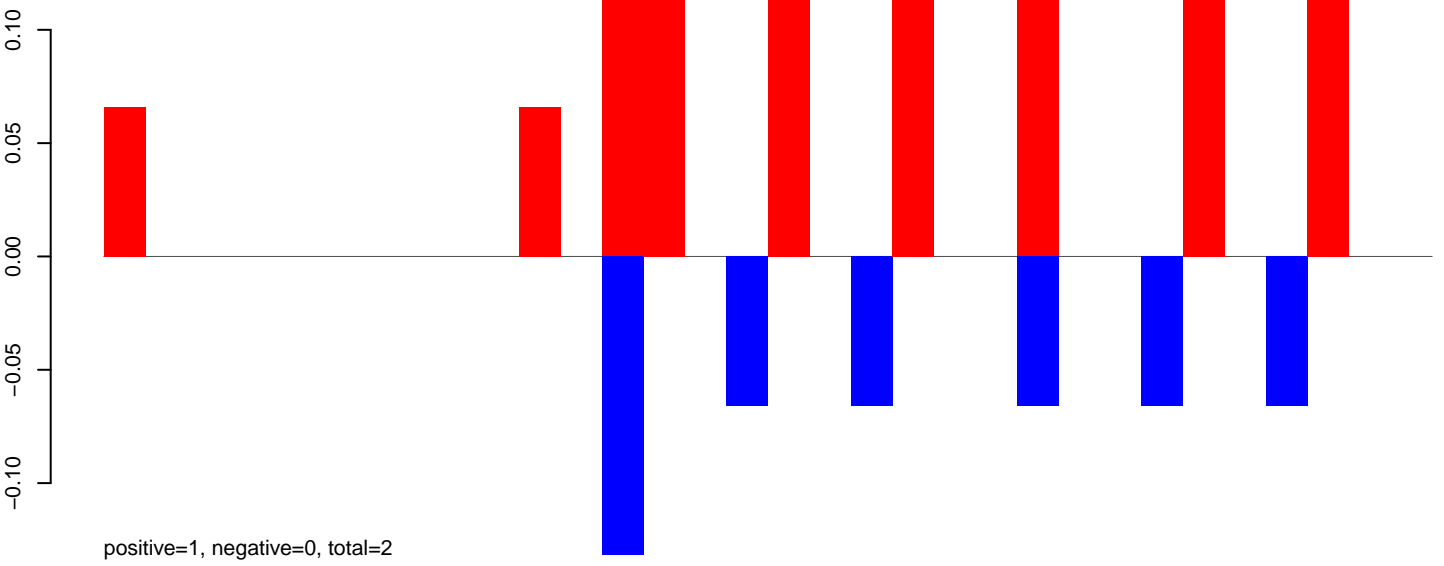

AeAlbo\_FemaleWhole\_BF\_CT.24\_35.rep

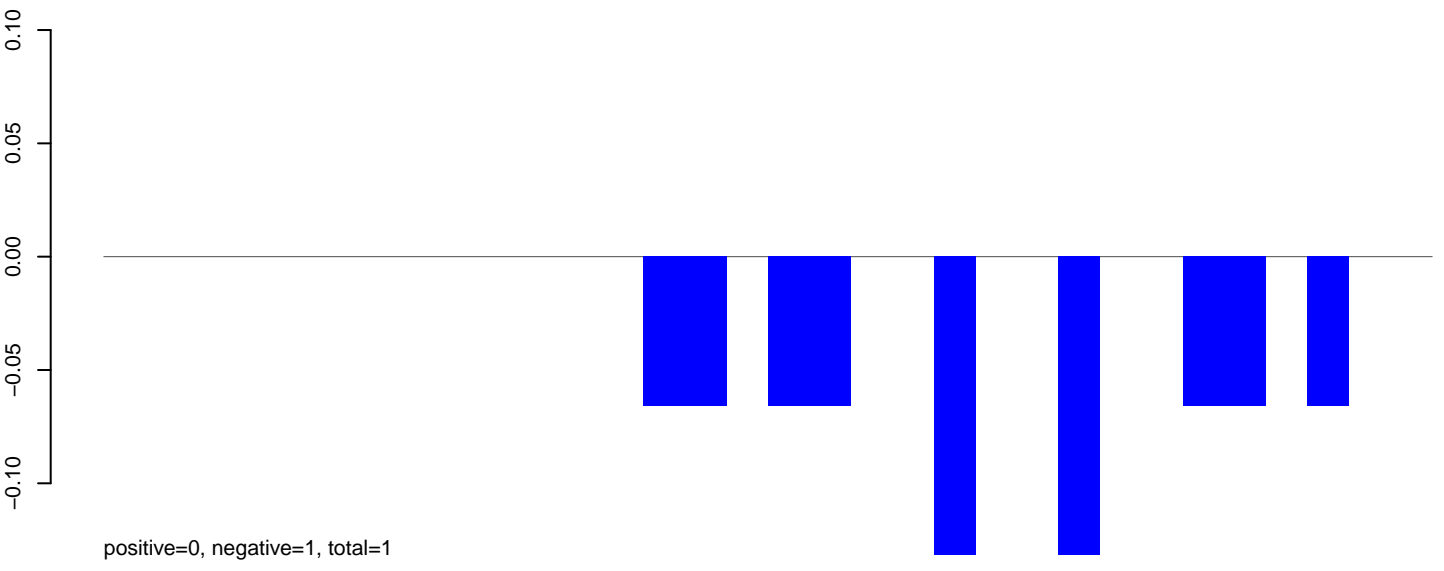

AeAlbo\_FemaleWhole\_BF\_CT.rep

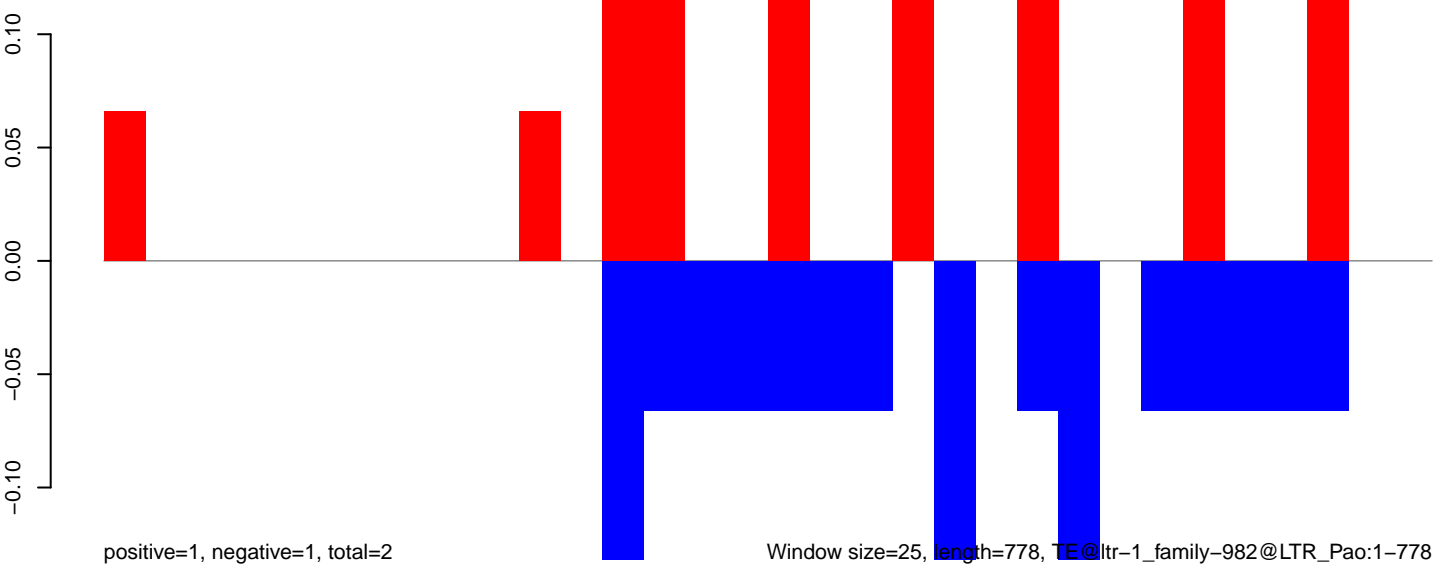

Window size=25, length=778, TE@ltr-1\_family-982@LTR\_Pao:1-778

AeAlbo\_FemaleWhole\_BF\_CT.18\_23.rep

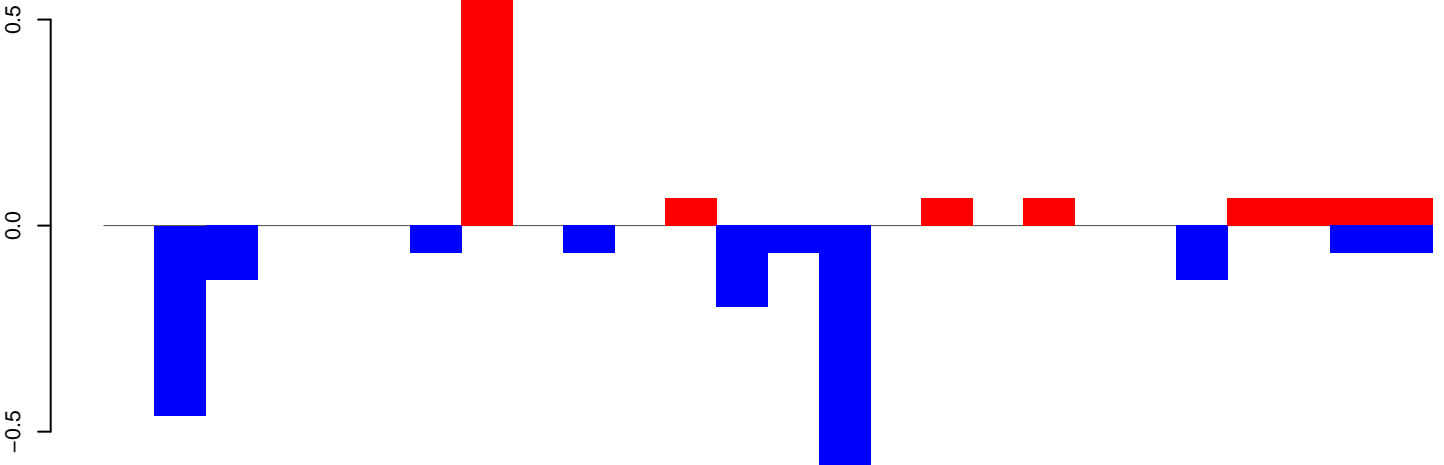

positive=1, negative=2, total=3

AeAlbo\_FemaleWhole\_BF\_CT.24\_35.rep

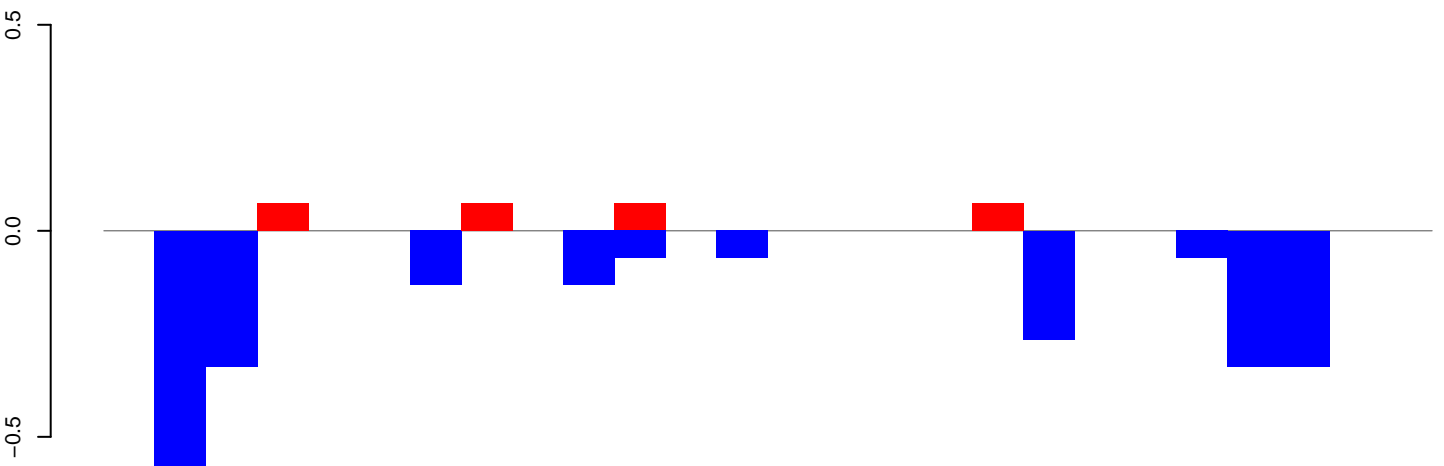

positive=0, negative=2, total=3

AeAlbo\_FemaleWhole\_BF\_CT.rep

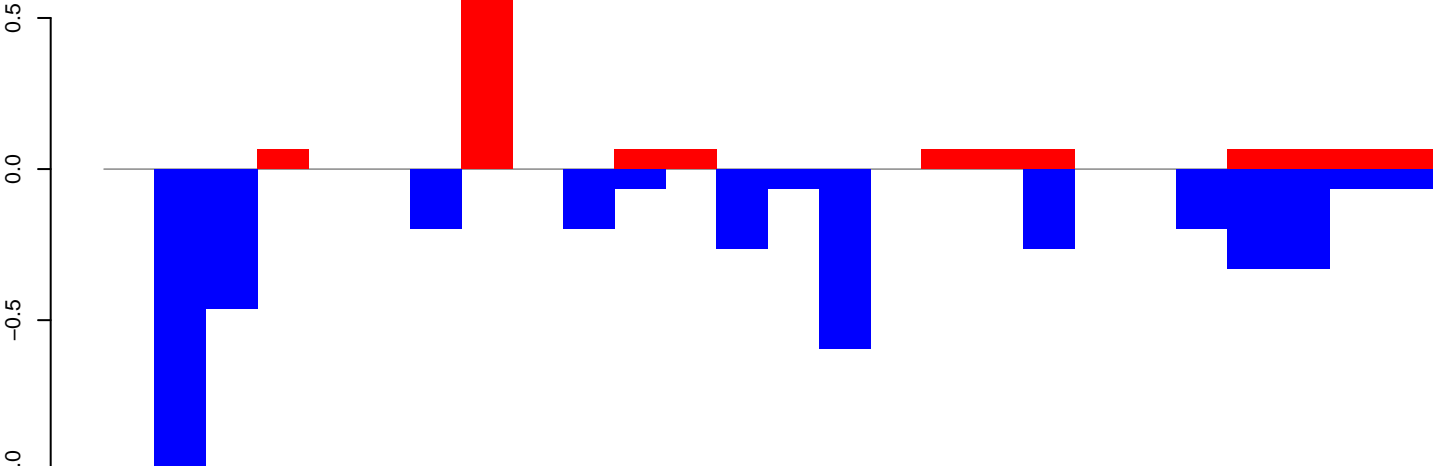

positive=2, negative=4, total=6

Window size=25, length=643, TE@ltr-1\_family-837@LTR\_Pao:1-643

AeAlbo\_FemaleWhole\_BF\_CT.18\_23.rep

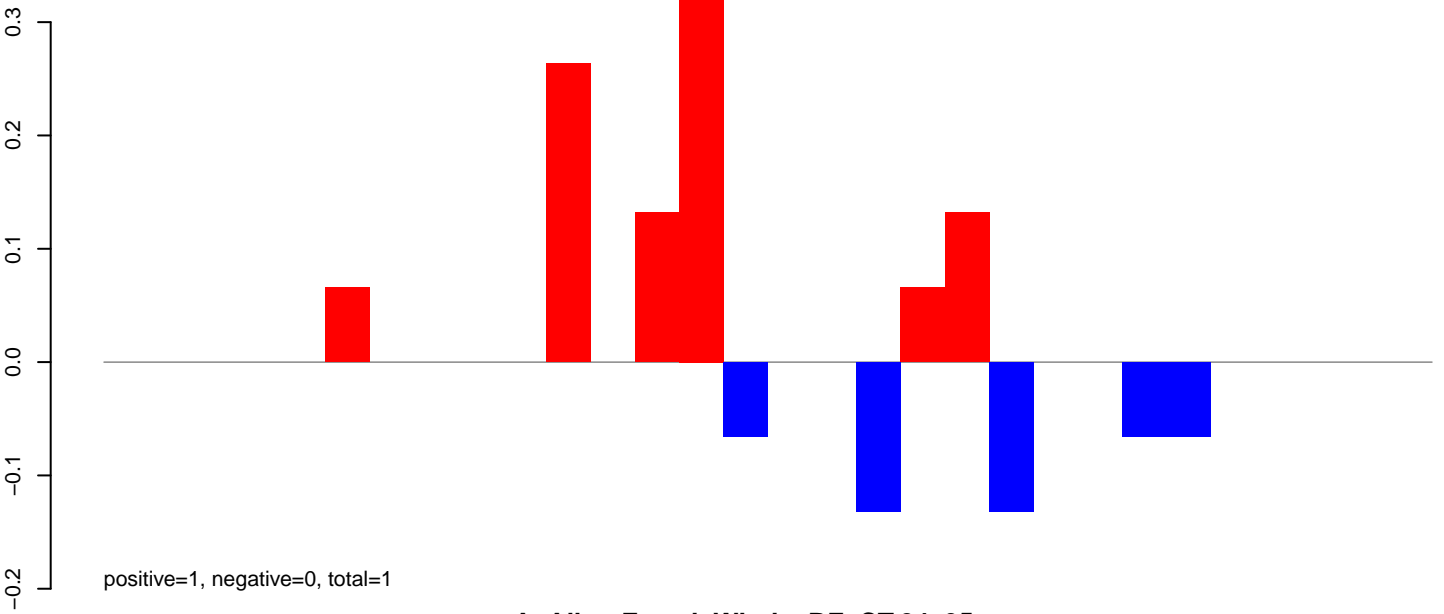

AeAlbo\_FemaleWhole\_BF\_CT.24\_35.rep

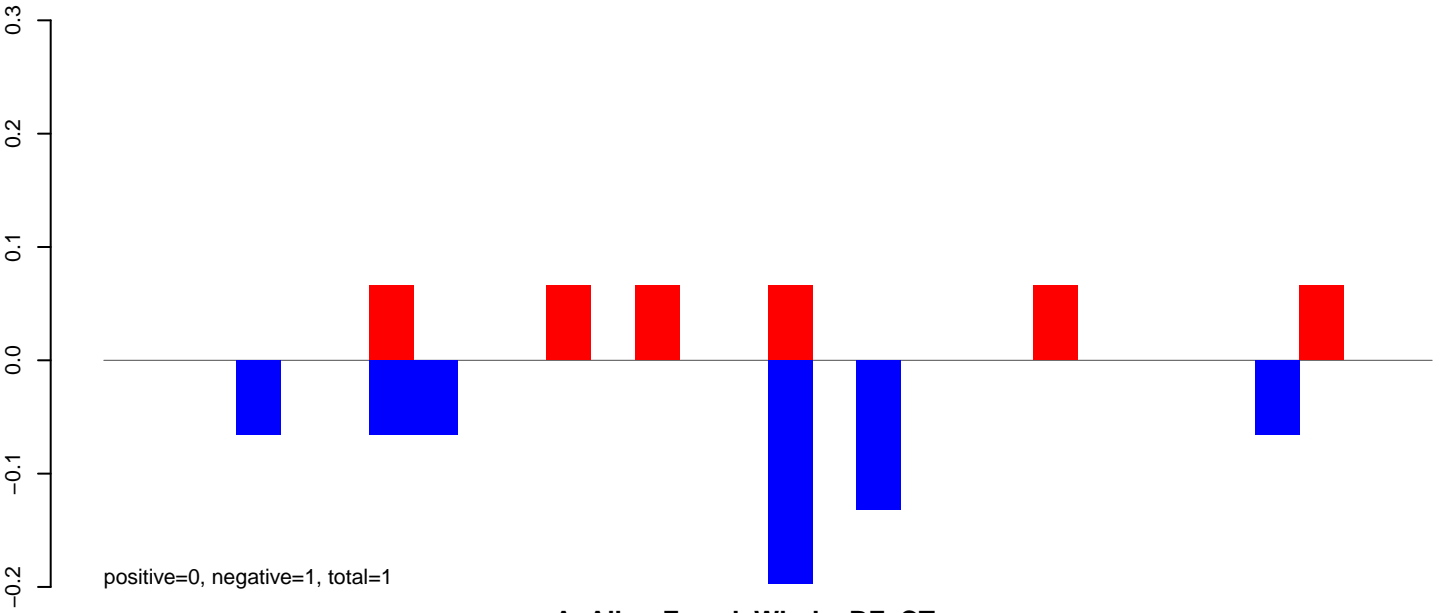

AeAlbo\_FemaleWhole\_BF\_CT.rep

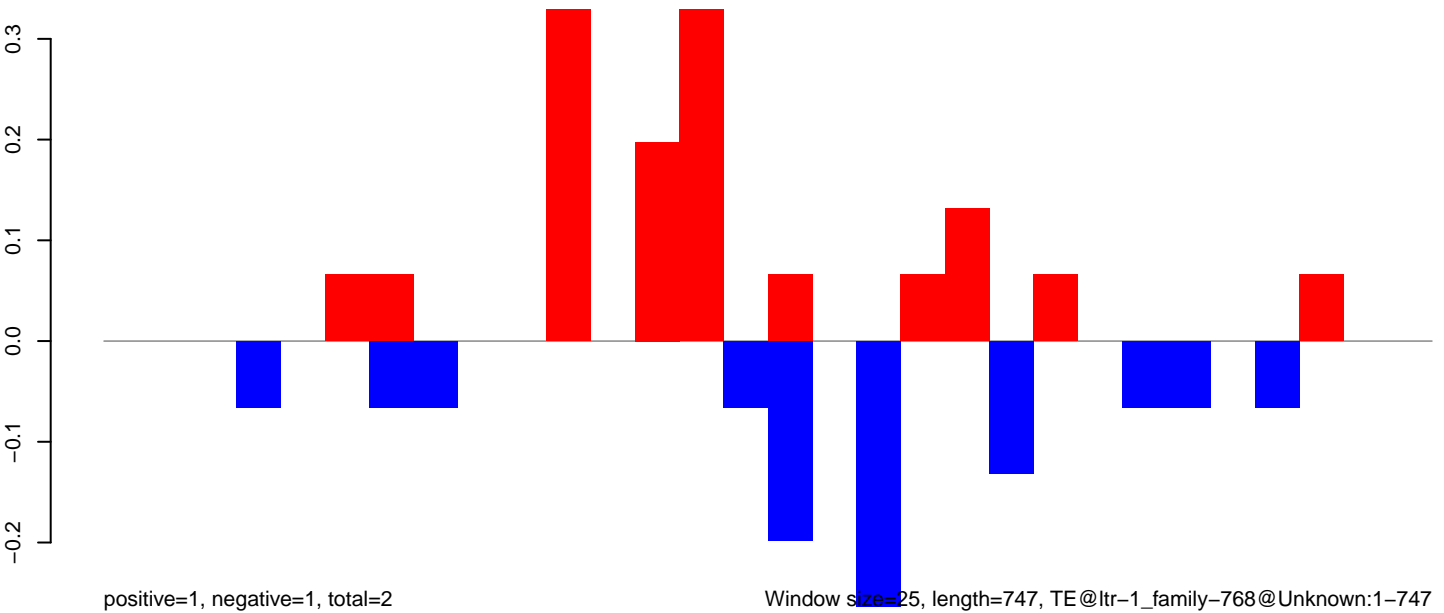

Window size=25, length=747, TE@ltr-1\_family-768@Unknown:1-747

AeAlbo\_FemaleWhole\_BF\_CT.18\_23.rep

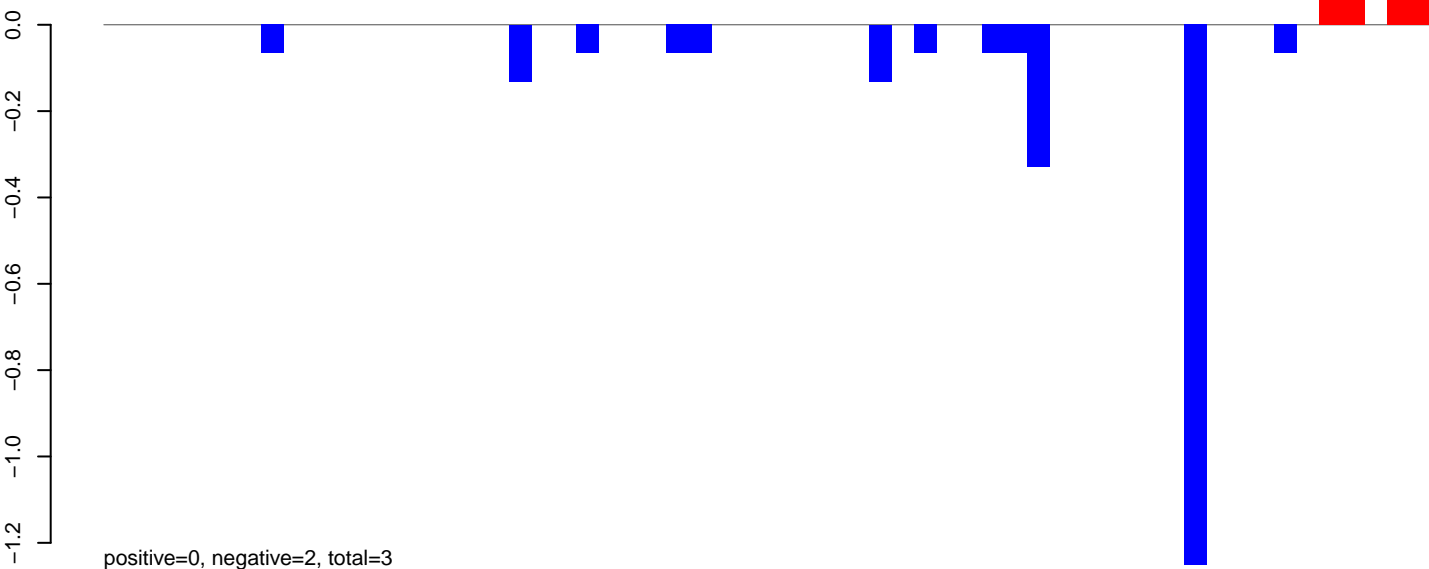

AeAlbo\_FemaleWhole\_BF\_CT.24\_35.rep

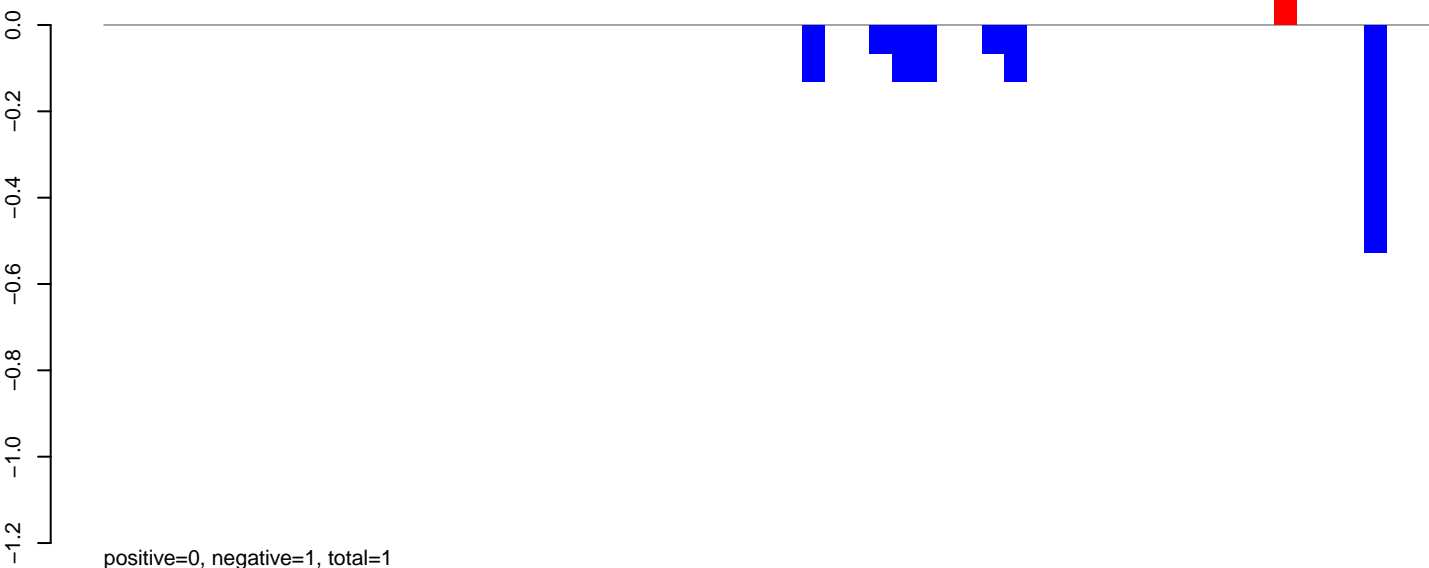

AeAlbo\_FemaleWhole\_BF\_CT.rep

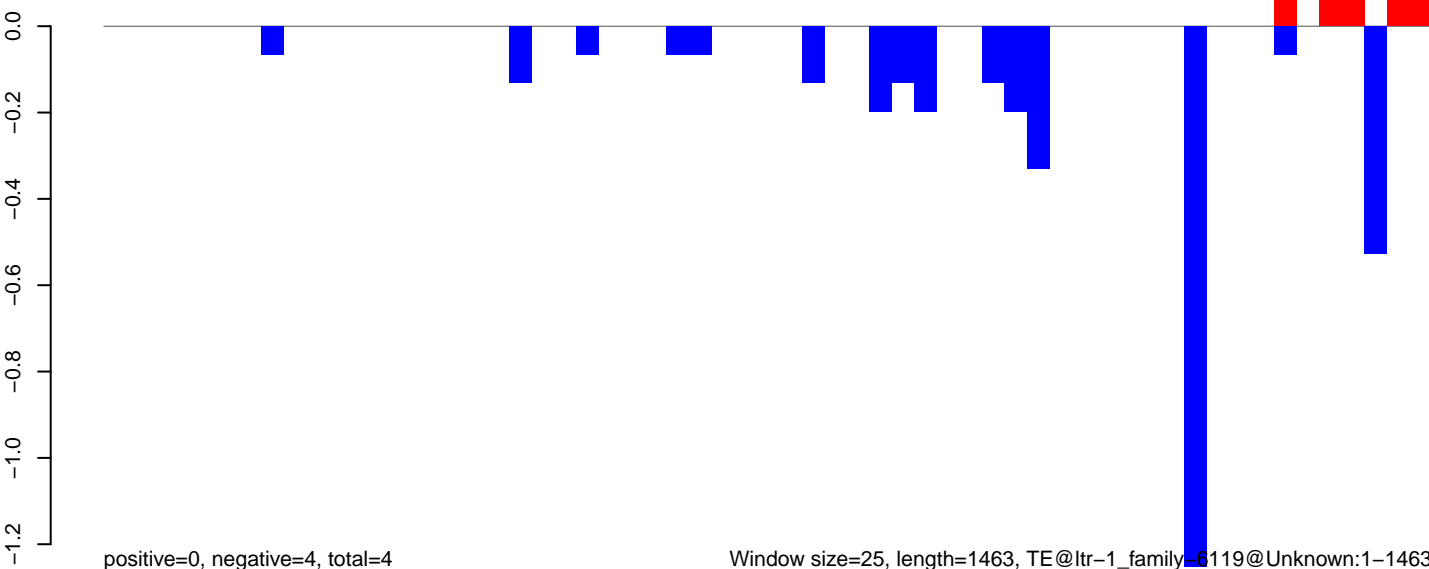

AeAlbo\_FemaleWhole\_BF\_CT.18\_23.rep

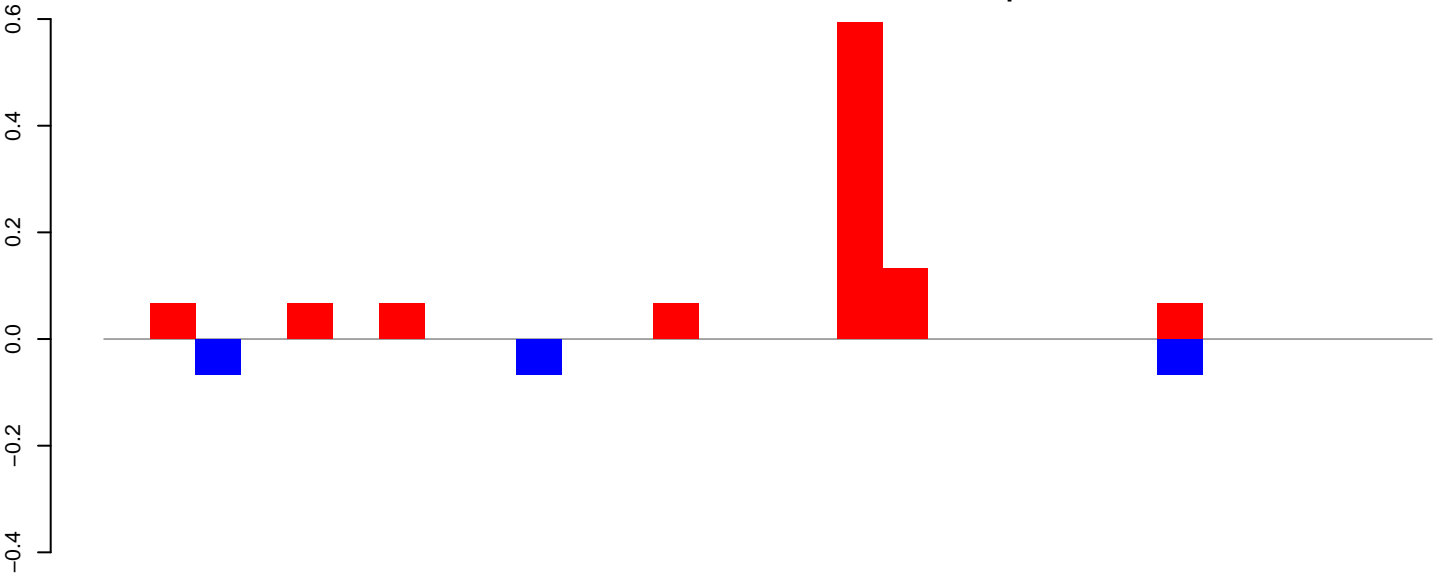

positive=1, negative=0, total=1

AeAlbo\_FemaleWhole\_BF\_CT.24\_35.rep

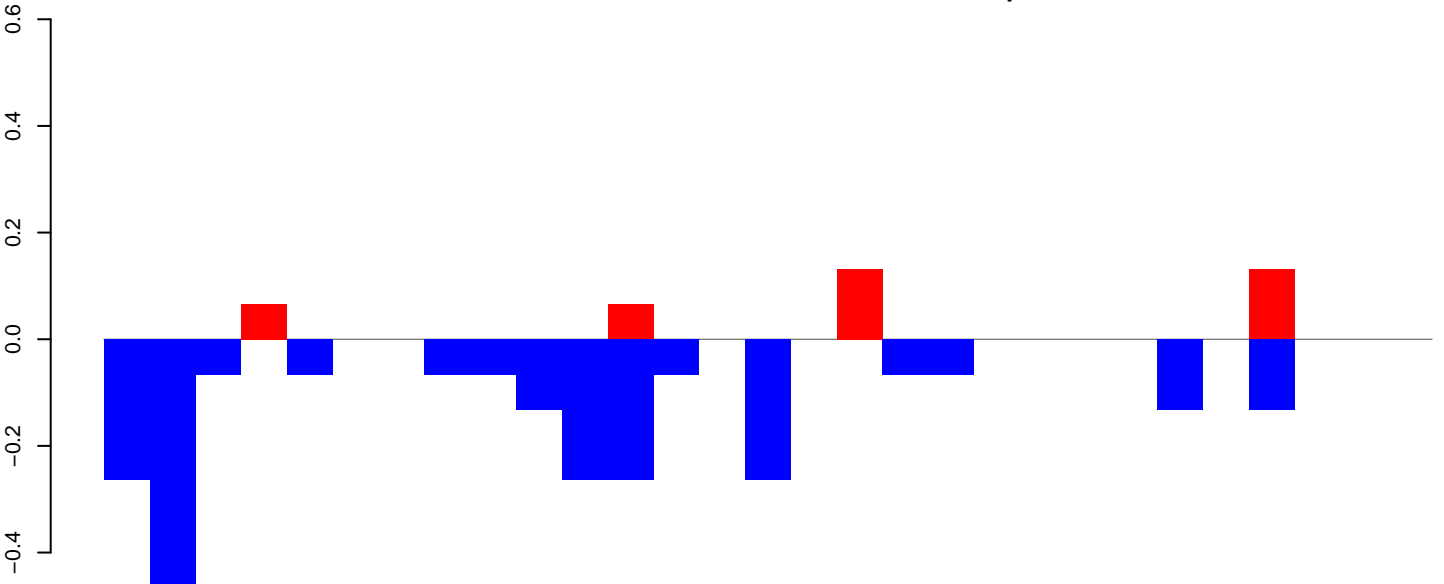

positive=0, negative=2, total=3

AeAlbo\_FemaleWhole\_BF\_CT.rep

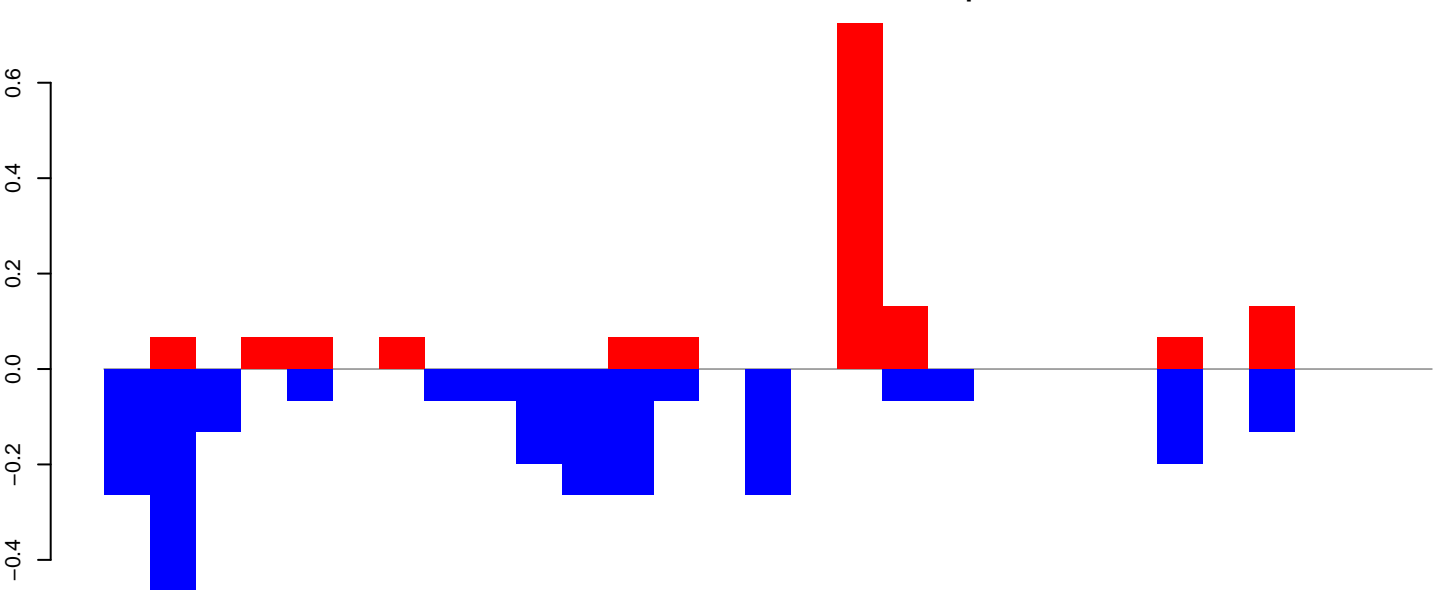

positive=1, negative=3, total=4

Window size=25, length=707, TE@ltr-1\_family-606@LTR\_Pao:1-707



AeAlbo\_FemaleWhole\_BF\_CT.18\_23.rep

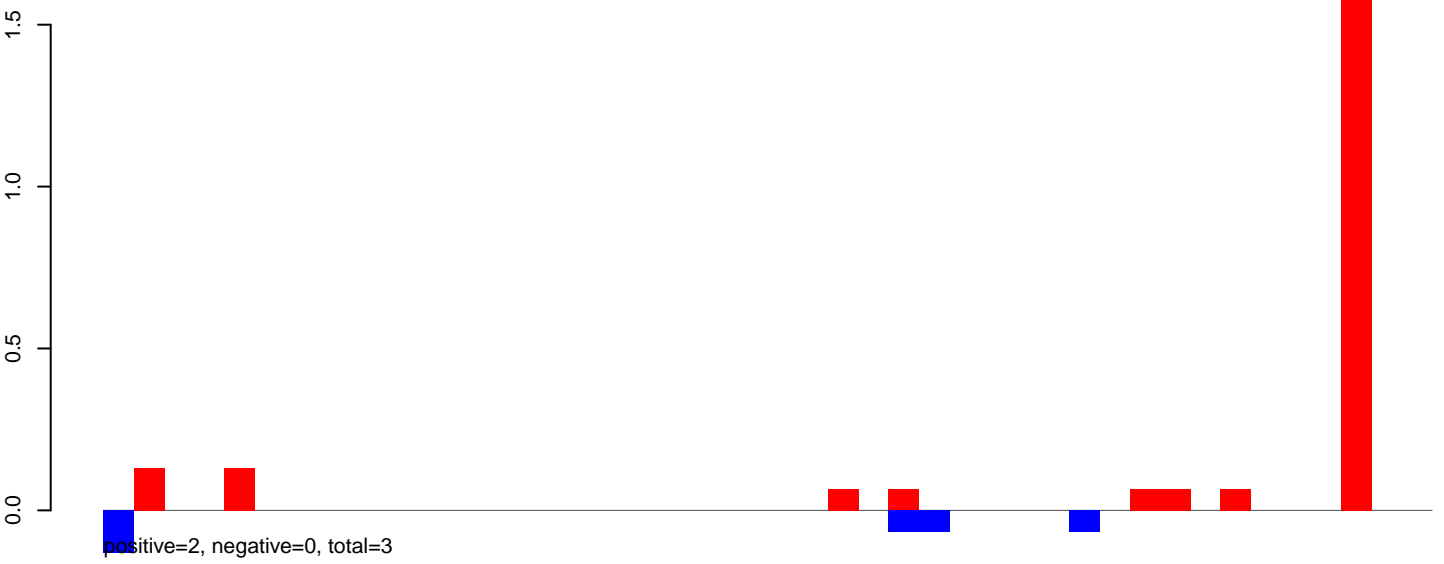

AeAlbo\_FemaleWhole\_BF\_CT.24\_35.rep

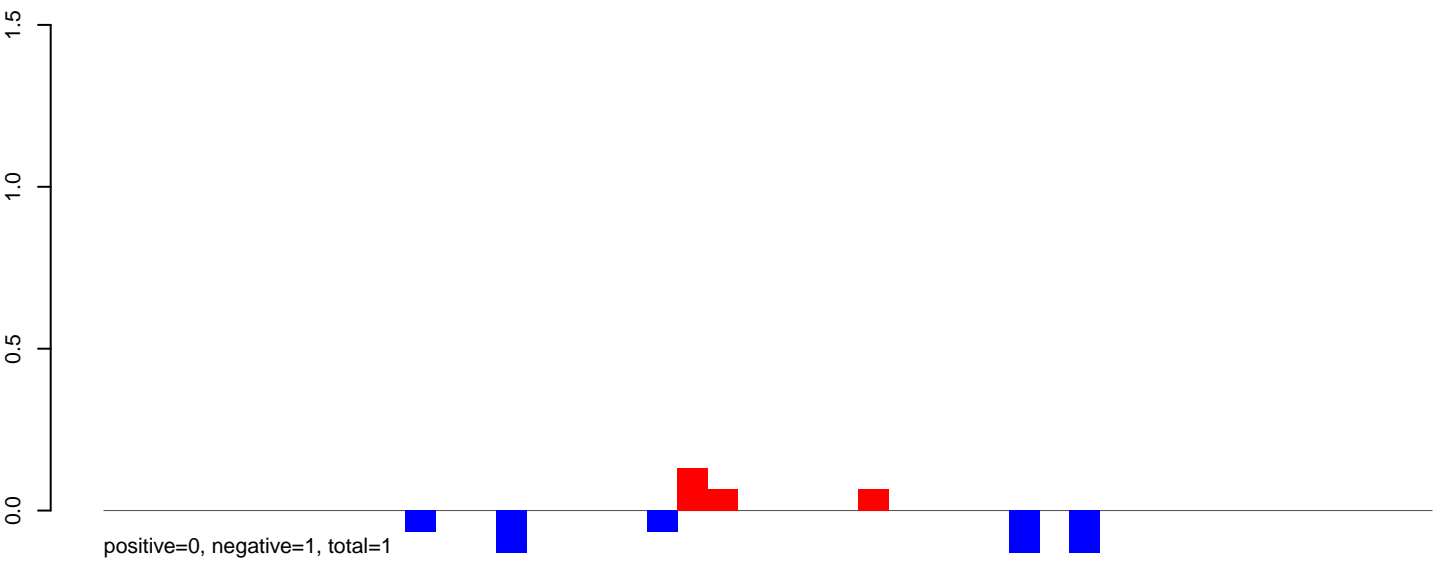

AeAlbo\_FemaleWhole\_BF\_CT.rep

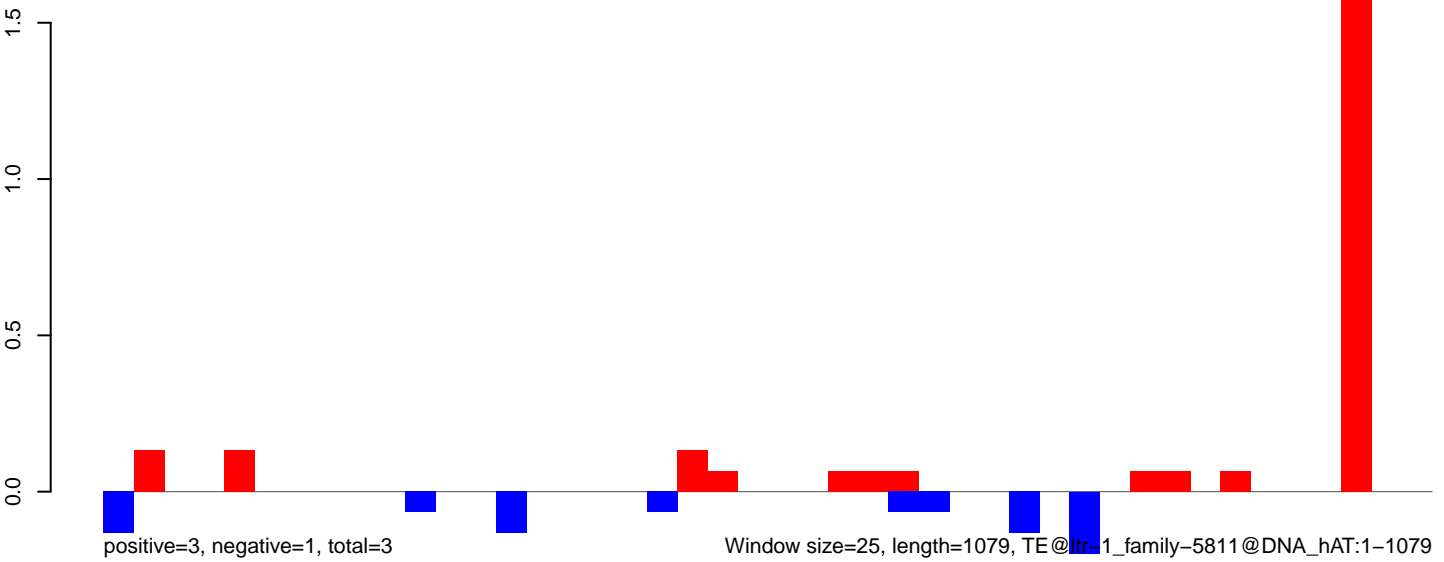

AeAlbo\_FemaleWhole\_BF\_CT.18\_23.rep

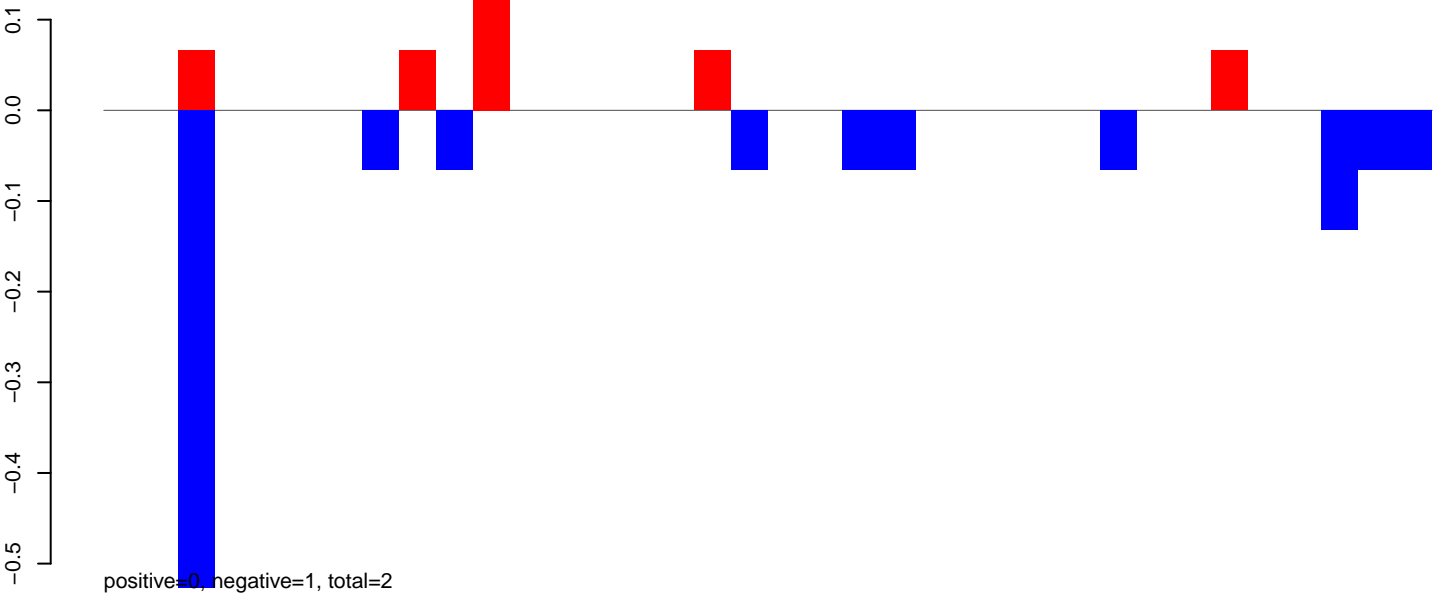

AeAlbo\_FemaleWhole\_BF\_CT.24\_35.rep

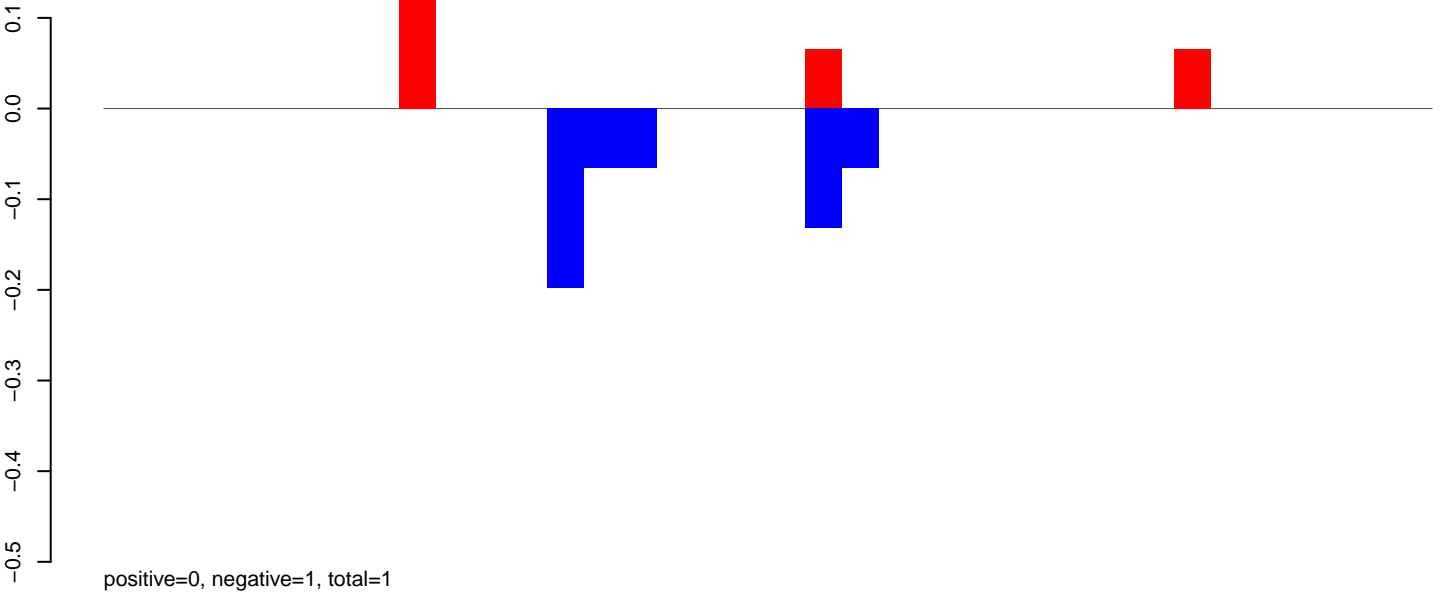

AeAlbo\_FemaleWhole\_BF\_CT.rep

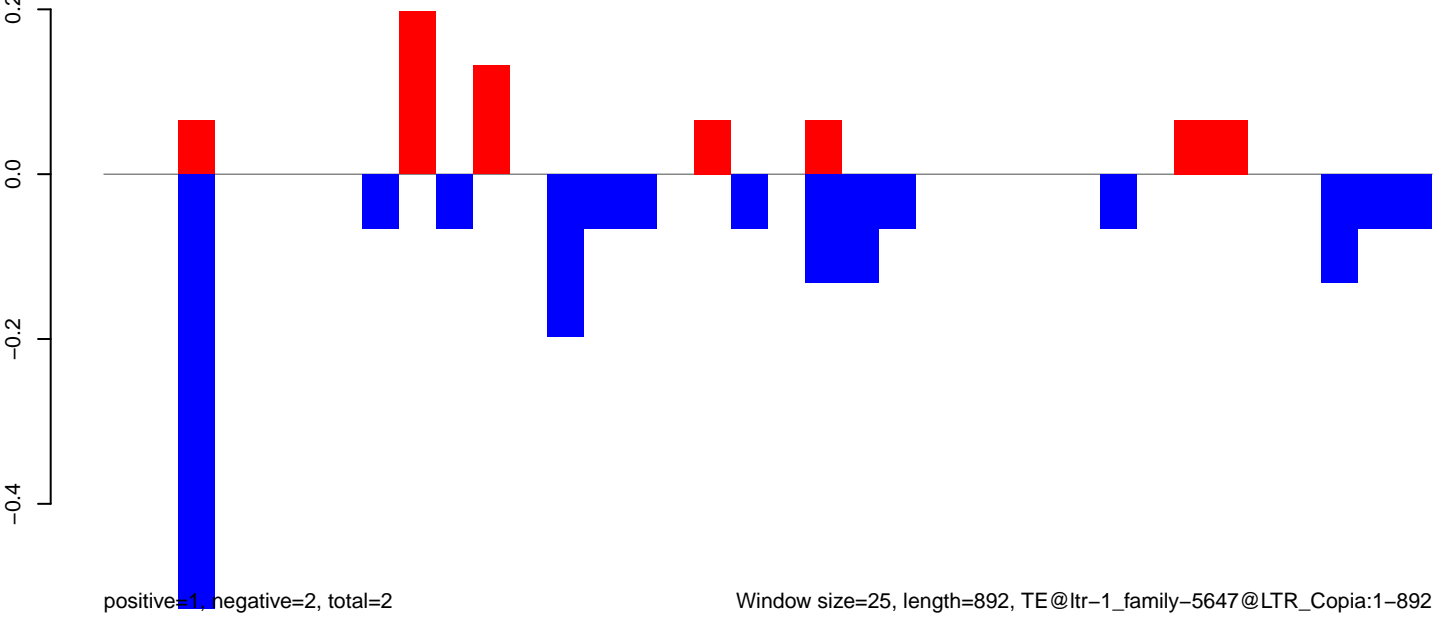

AeAlbo\_FemaleWhole\_BF\_CT.18\_23.rep

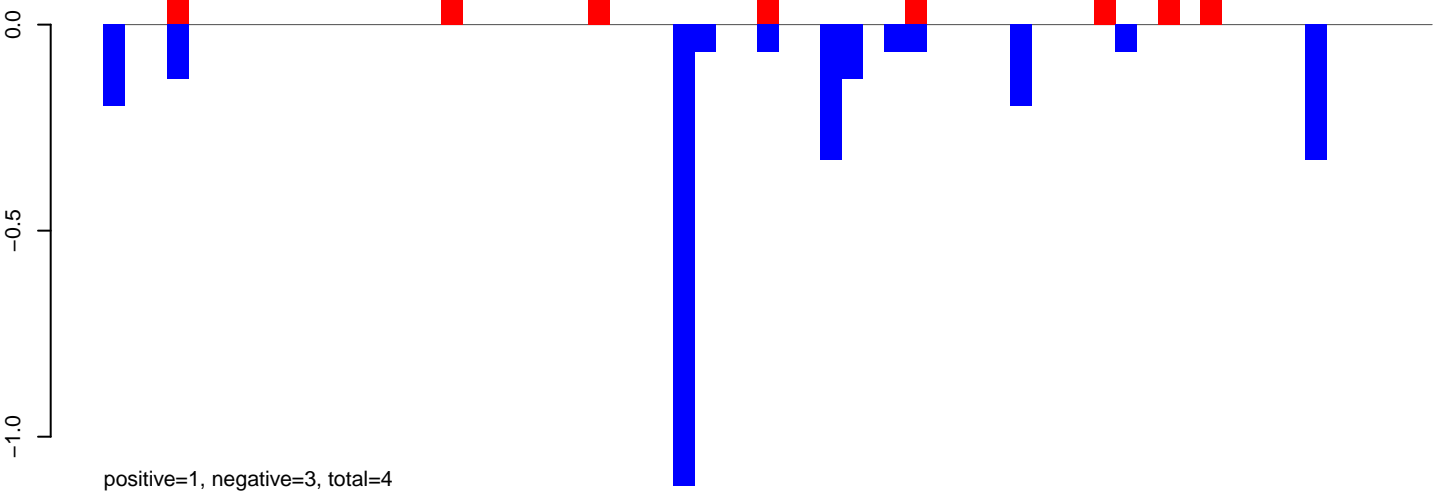

AeAlbo\_FemaleWhole\_BF\_CT.24\_35.rep

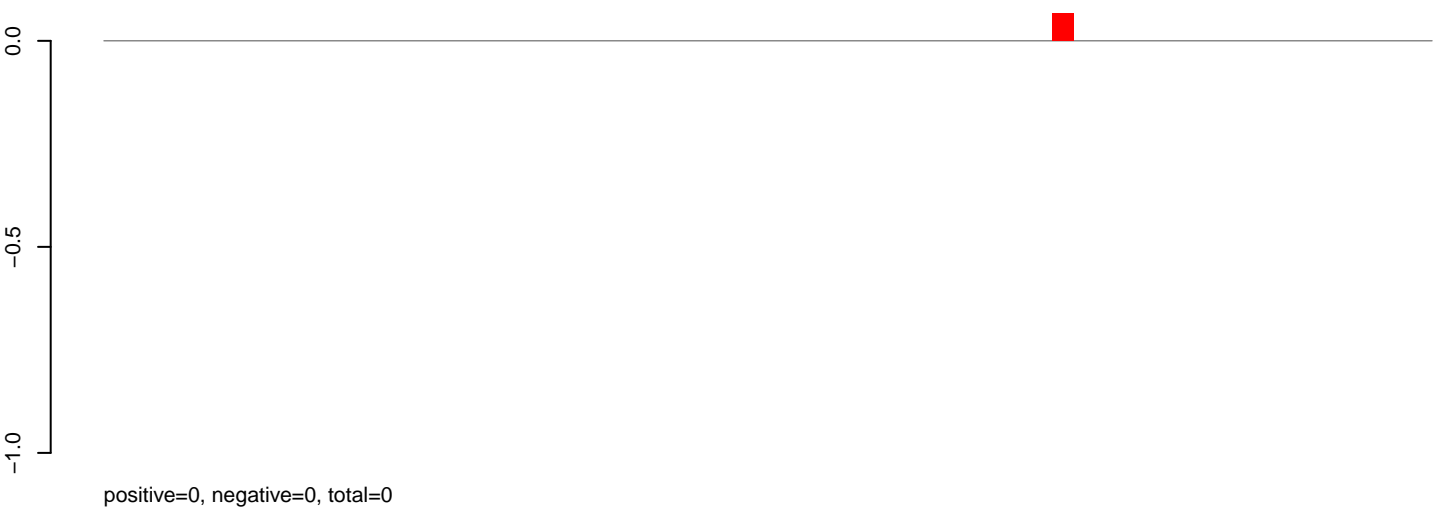

AeAlbo\_FemaleWhole\_BF\_CT.rep

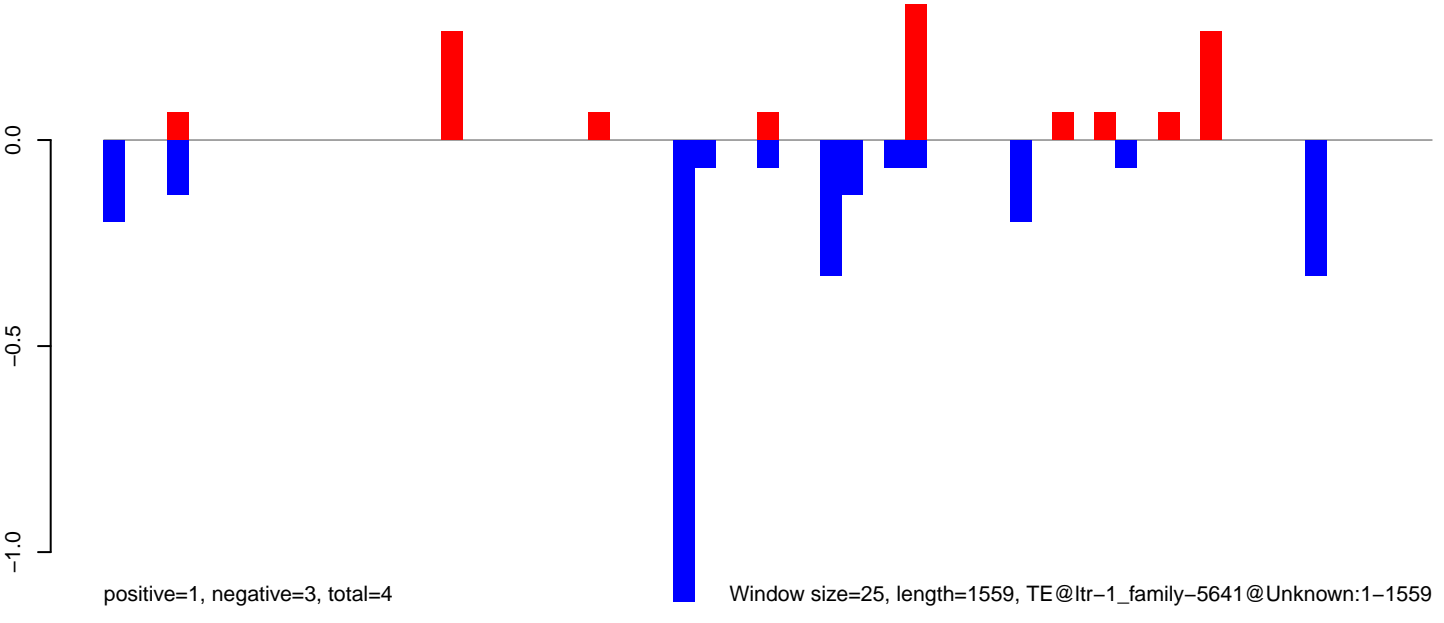

AeAlbo\_FemaleWhole\_BF\_CT.18\_23.rep

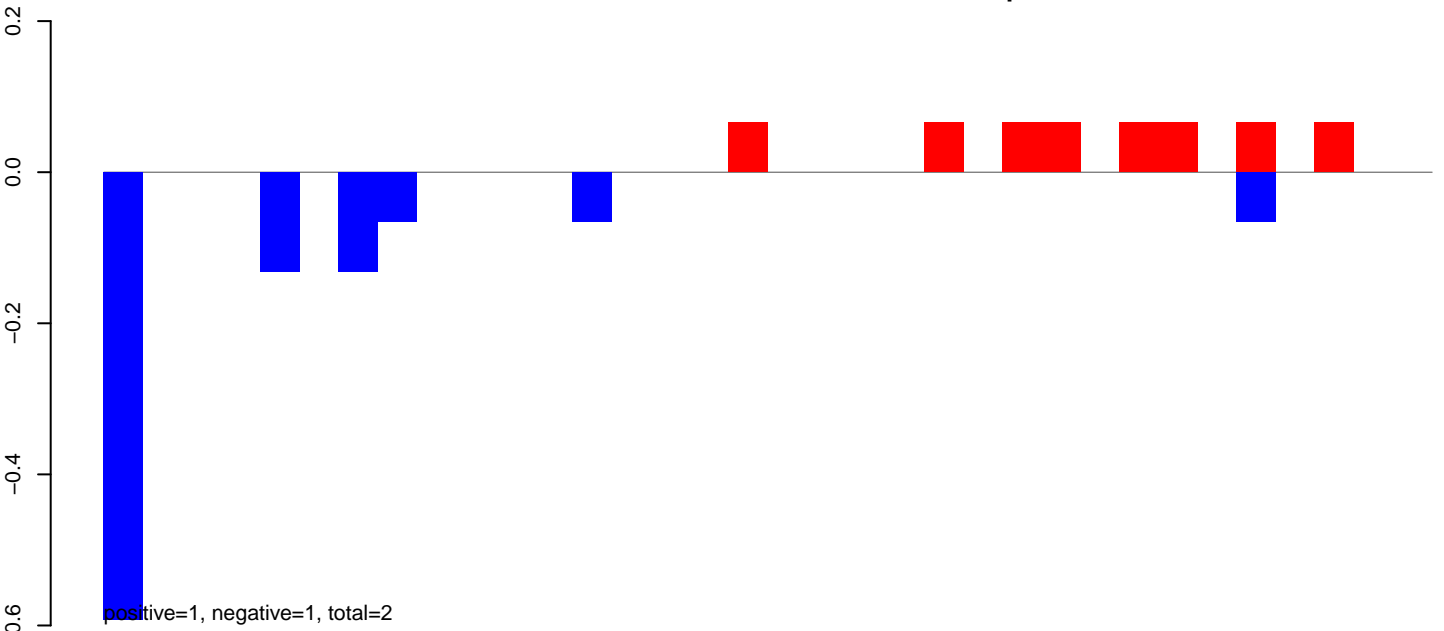

AeAlbo\_FemaleWhole\_BF\_CT.24\_35.rep

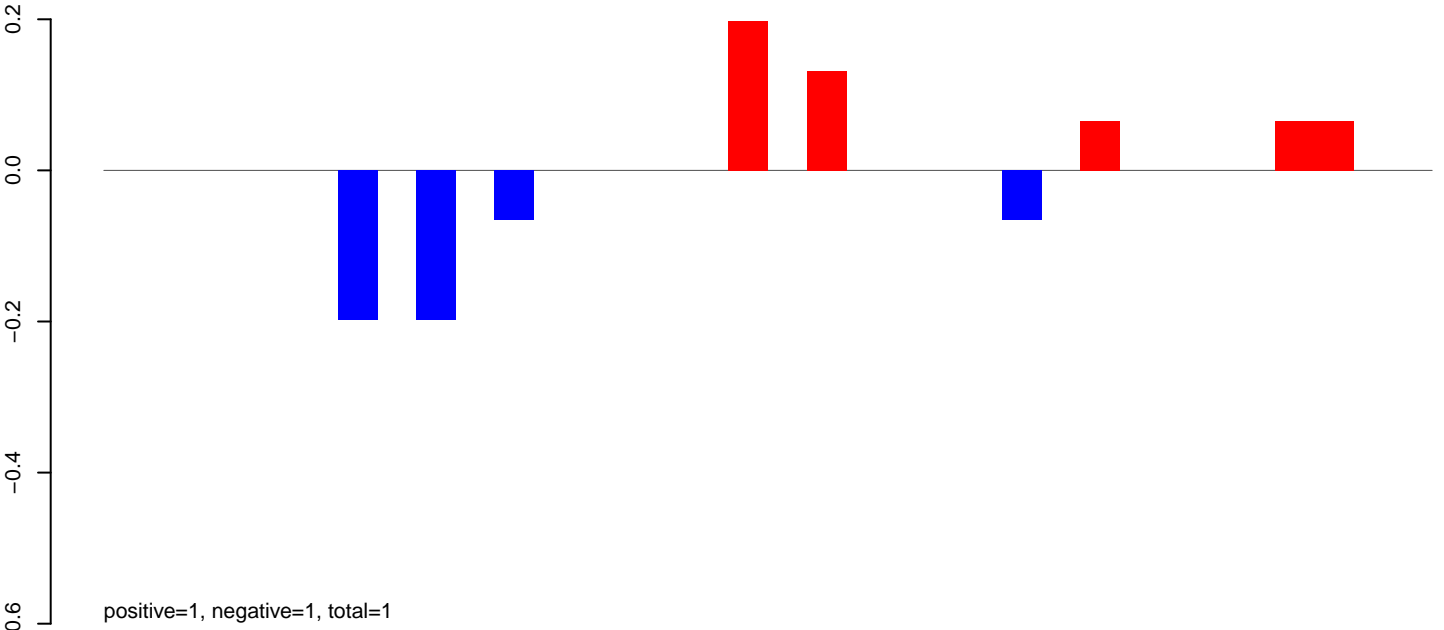

AeAlbo\_FemaleWhole\_BF\_CT.rep

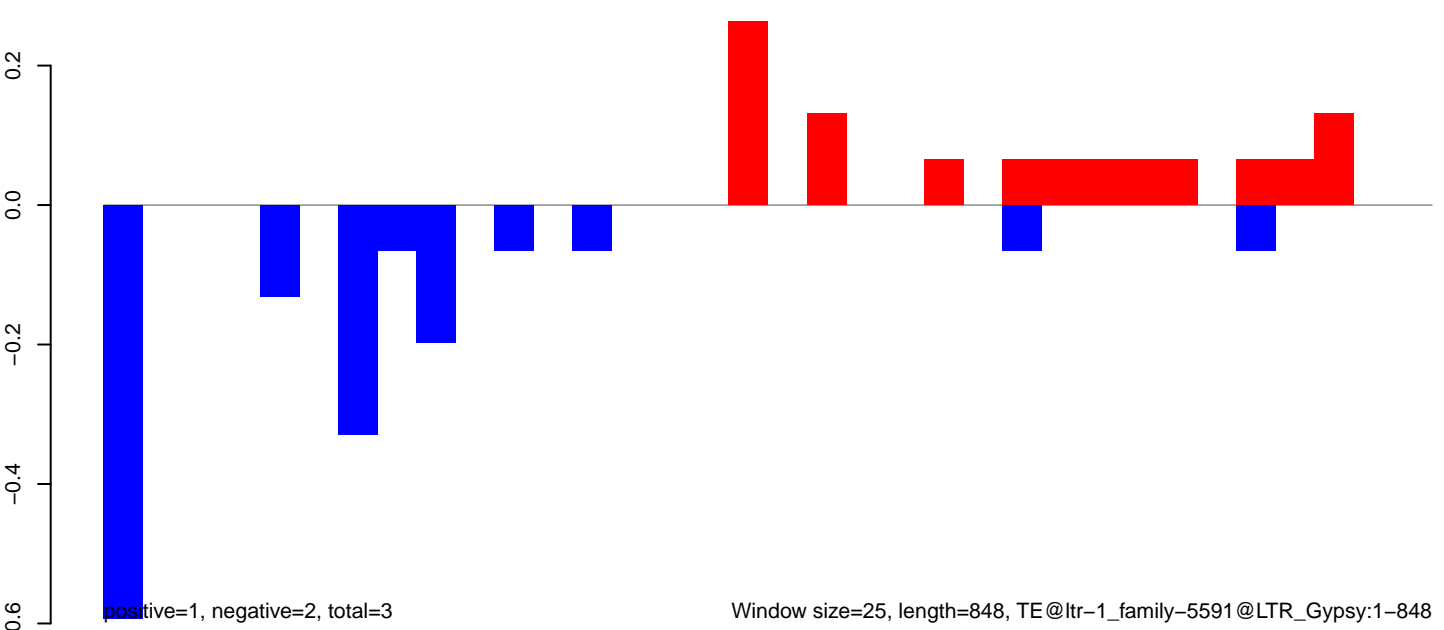

AeAlbo\_FemaleWhole\_BF\_CT.18\_23.rep

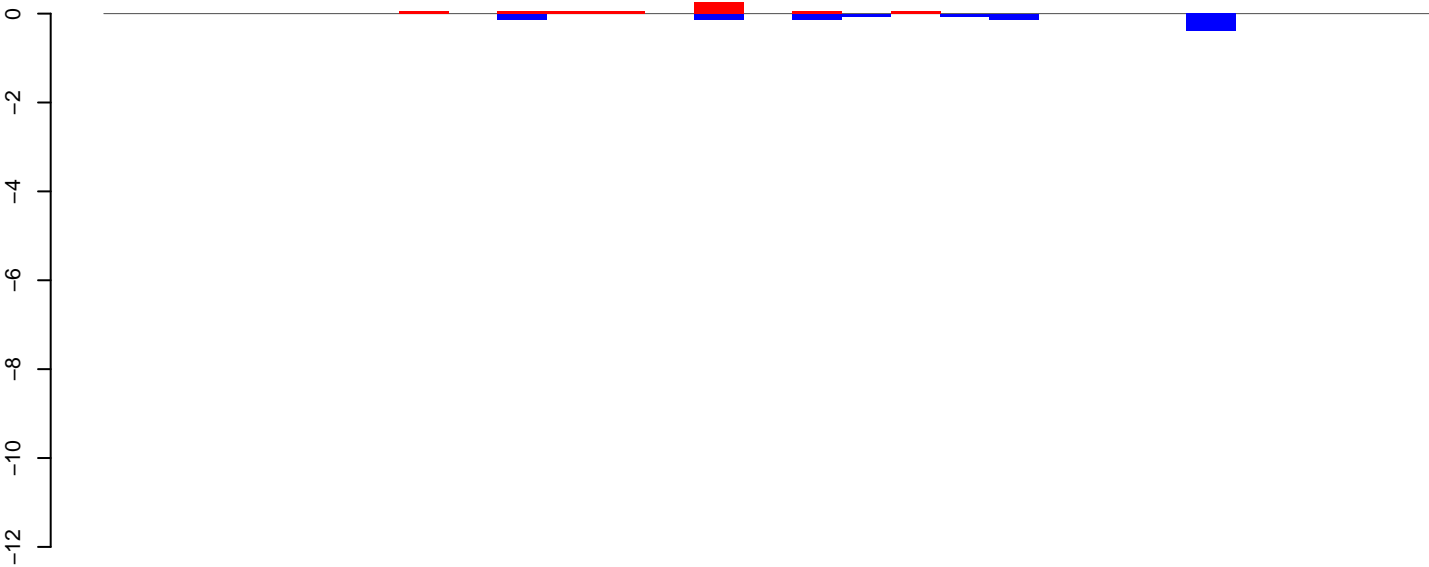

positive=1, negative=1, total=2

AeAlbo\_FemaleWhole\_BF\_CT.24\_35.rep

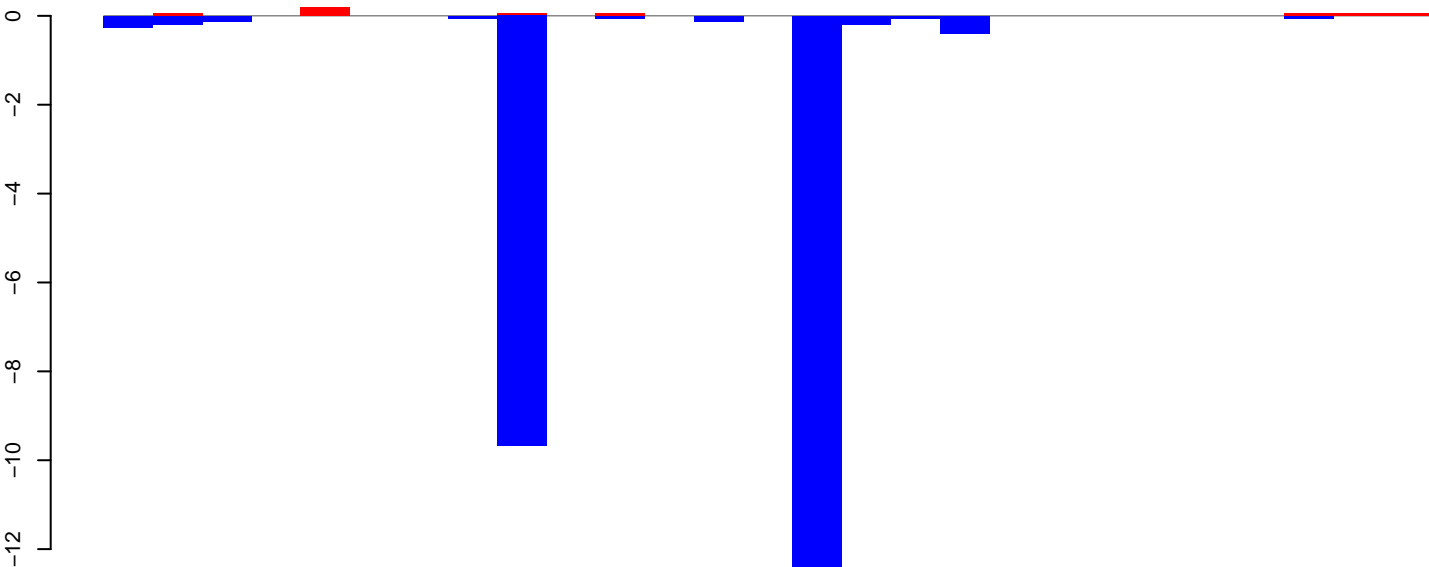

positive=1, negative=24, total=25

AeAlbo\_FemaleWhole\_BF\_CT.rep

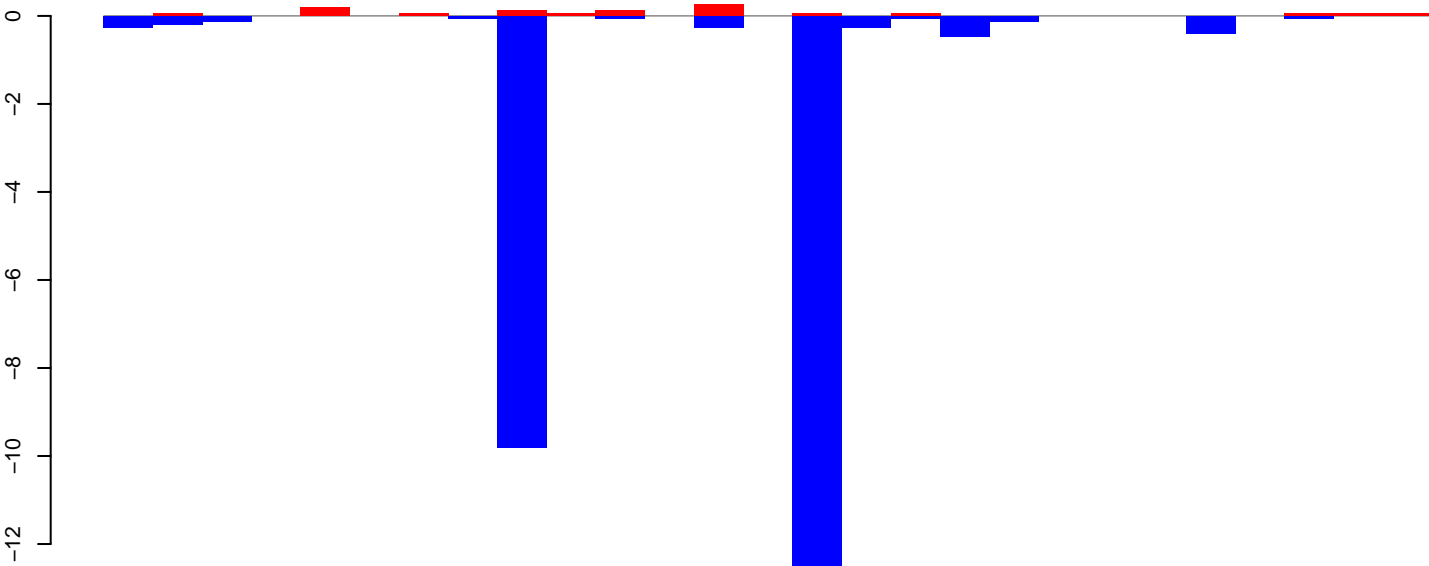

positive=1, negative=25, total=27

Window size=25, length=659, TE@ltr-1\_family-549@LTR\_Pao:1-659

AeAlbo\_FemaleWhole\_BF\_CT.18\_23.rep

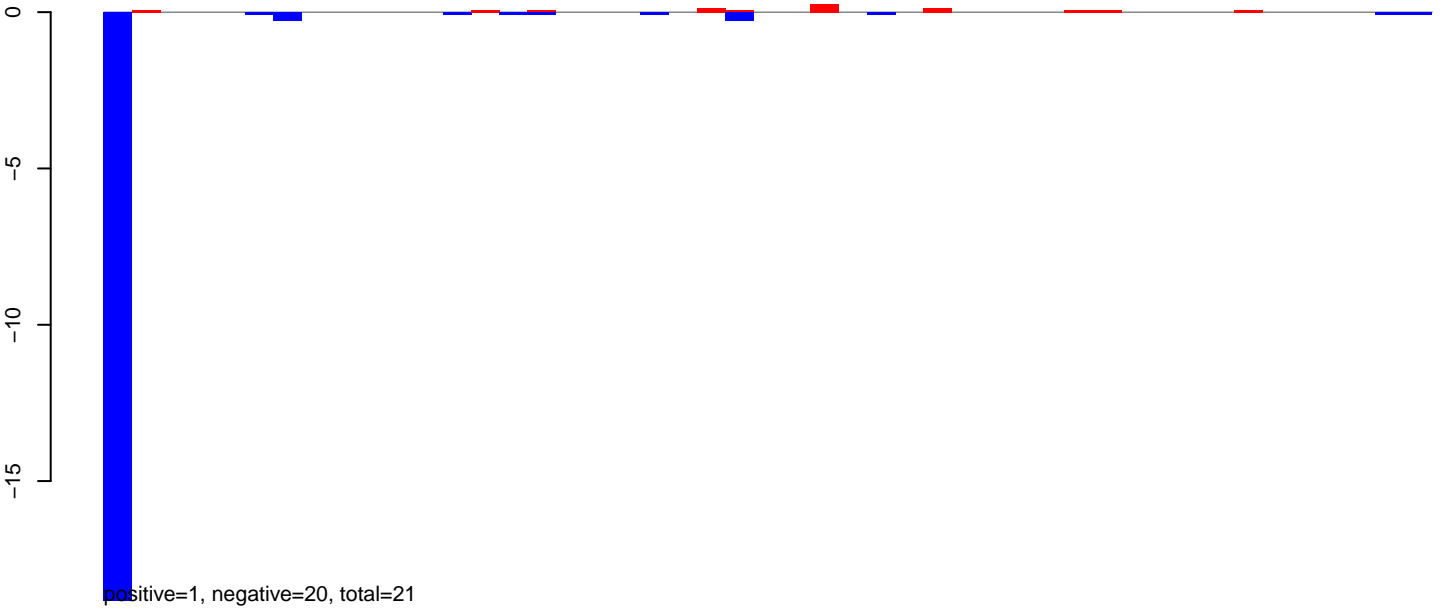

AeAlbo\_FemaleWhole\_BF\_CT.24\_35.rep

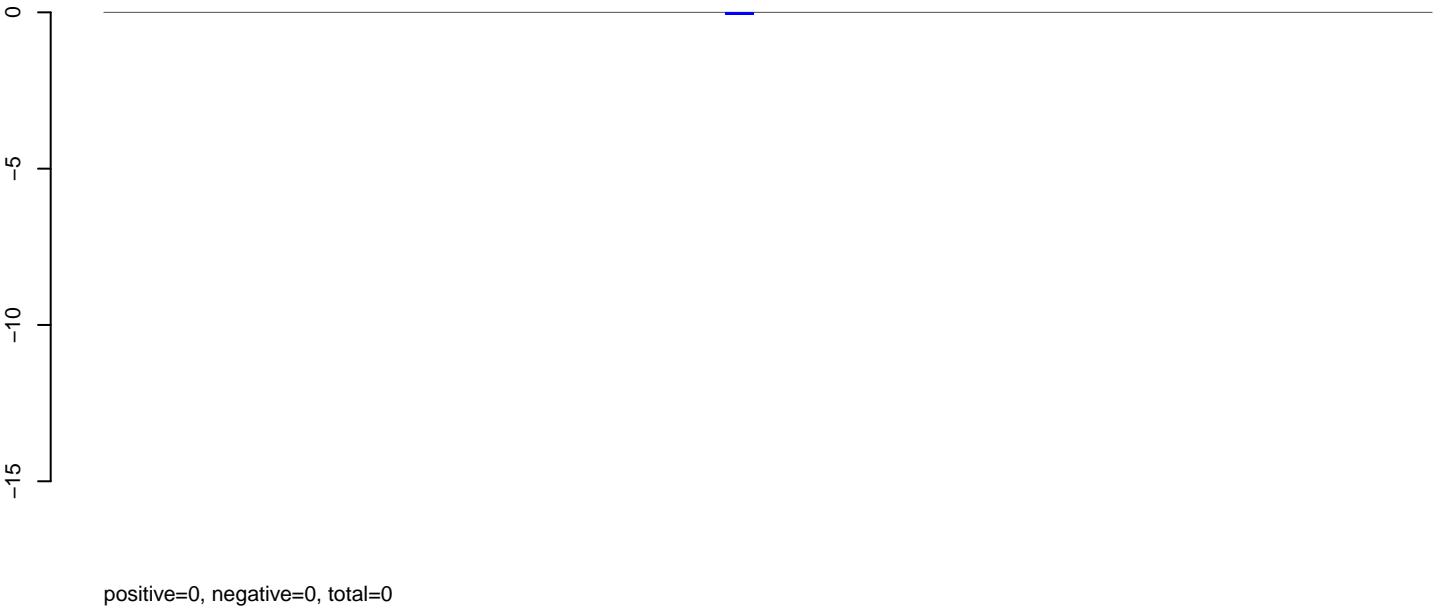

AeAlbo\_FemaleWhole\_BF\_CT.rep

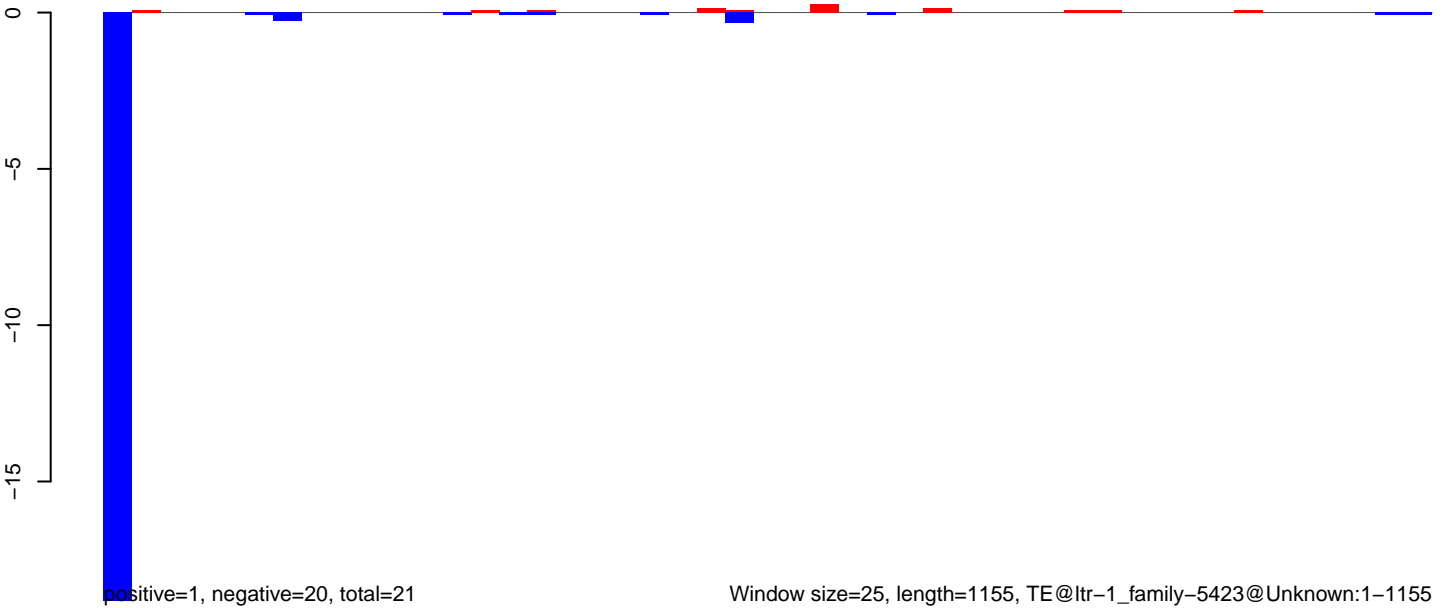

AeAlbo\_FemaleWhole\_BF\_CT.18\_23.rep

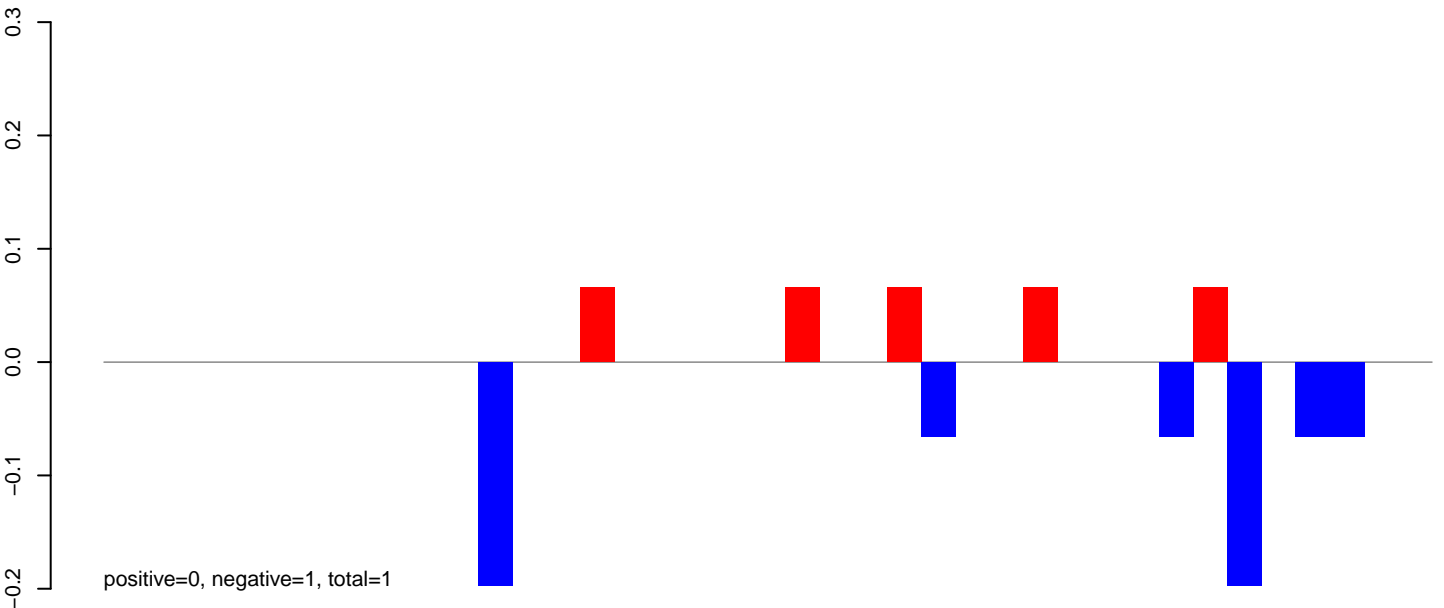

AeAlbo\_FemaleWhole\_BF\_CT.24\_35.rep

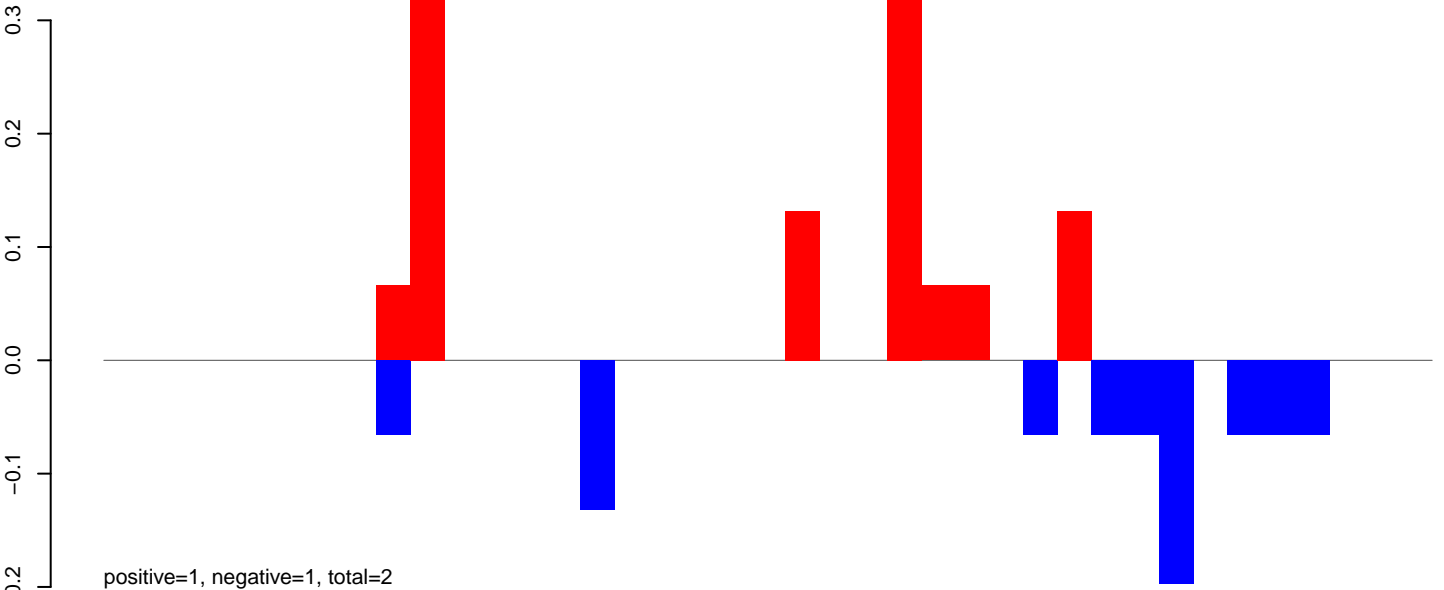

AeAlbo\_FemaleWhole\_BF\_CT.rep

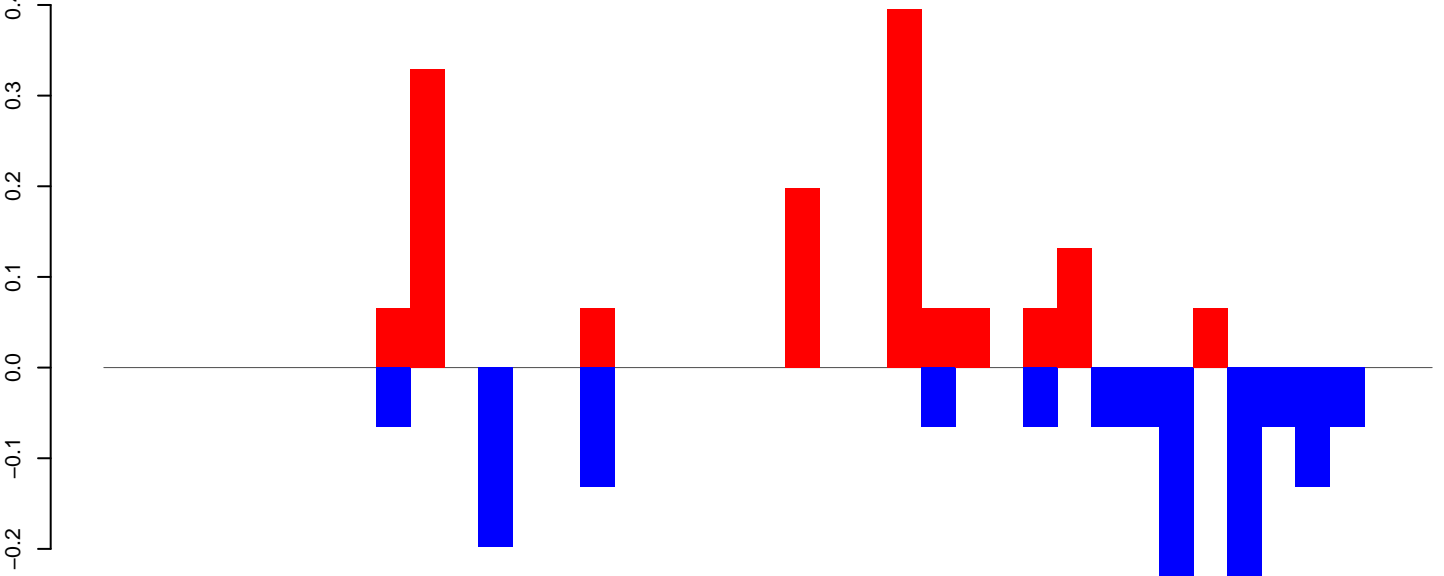

Window size=25, length=962, TE@ltr-1\_family-5276@Unknown:1-962

AeAlbo\_FemaleWhole\_BF\_CT.18\_23.rep

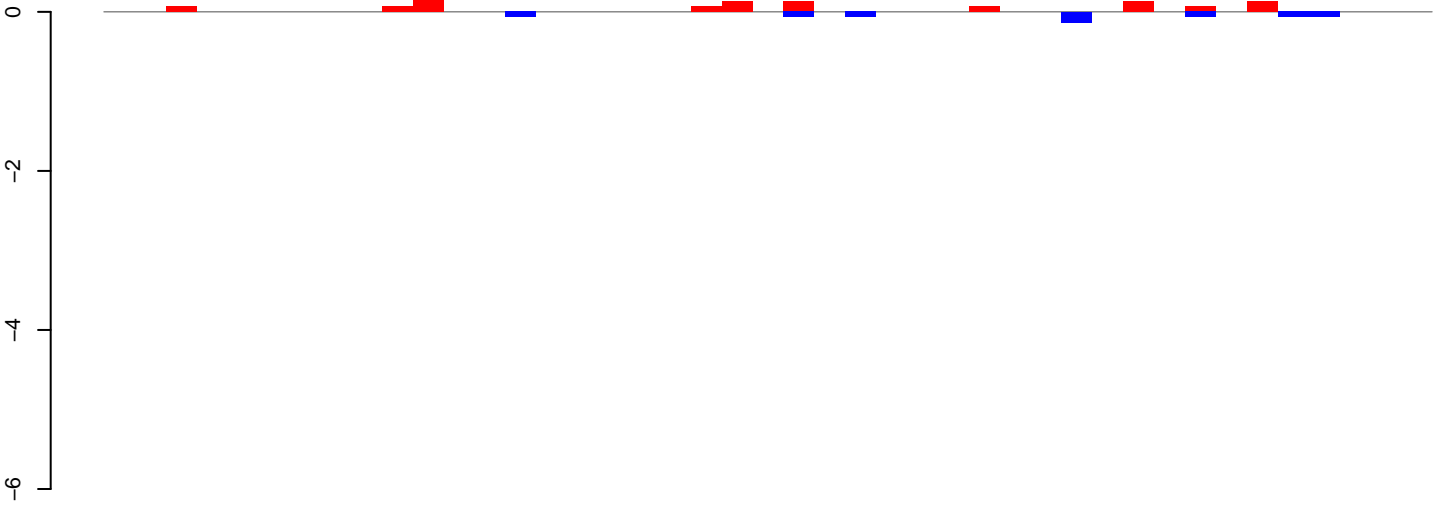

positive=1, negative=1, total=2

AeAlbo\_FemaleWhole\_BF\_CT.24\_35.rep

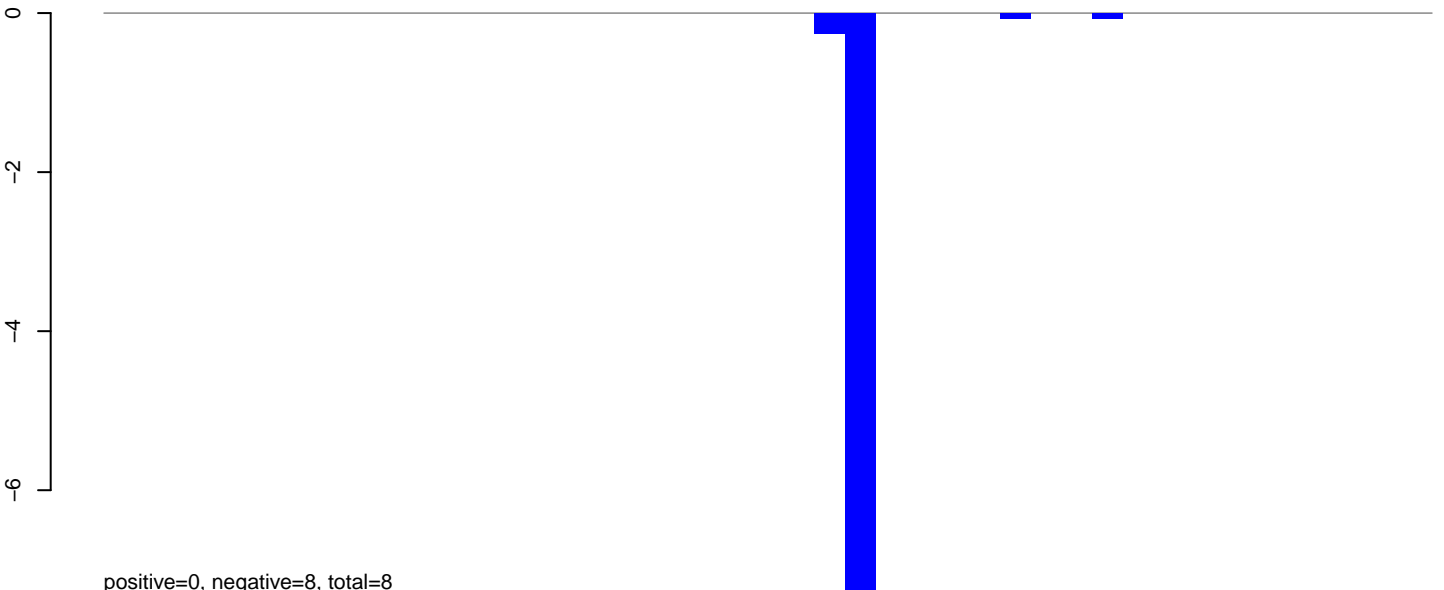

positive=0, negative=8, total=8

AeAlbo\_FemaleWhole\_BF\_CT.rep

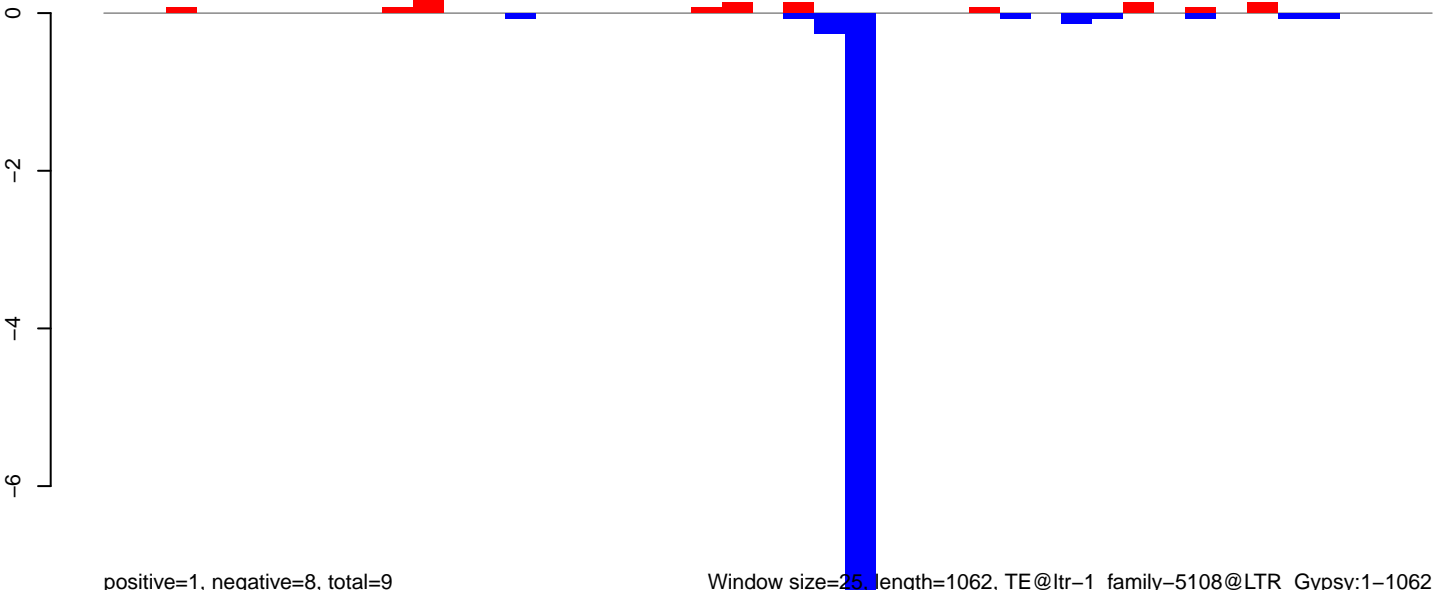

positive=1, negative=8, total=9

Window size=25, length=1062, TE@ltr-1\_family-5108@LTR\_Gypsy:1-1062



AeAlbo\_FemaleWhole\_BF\_CT.18\_23.rep

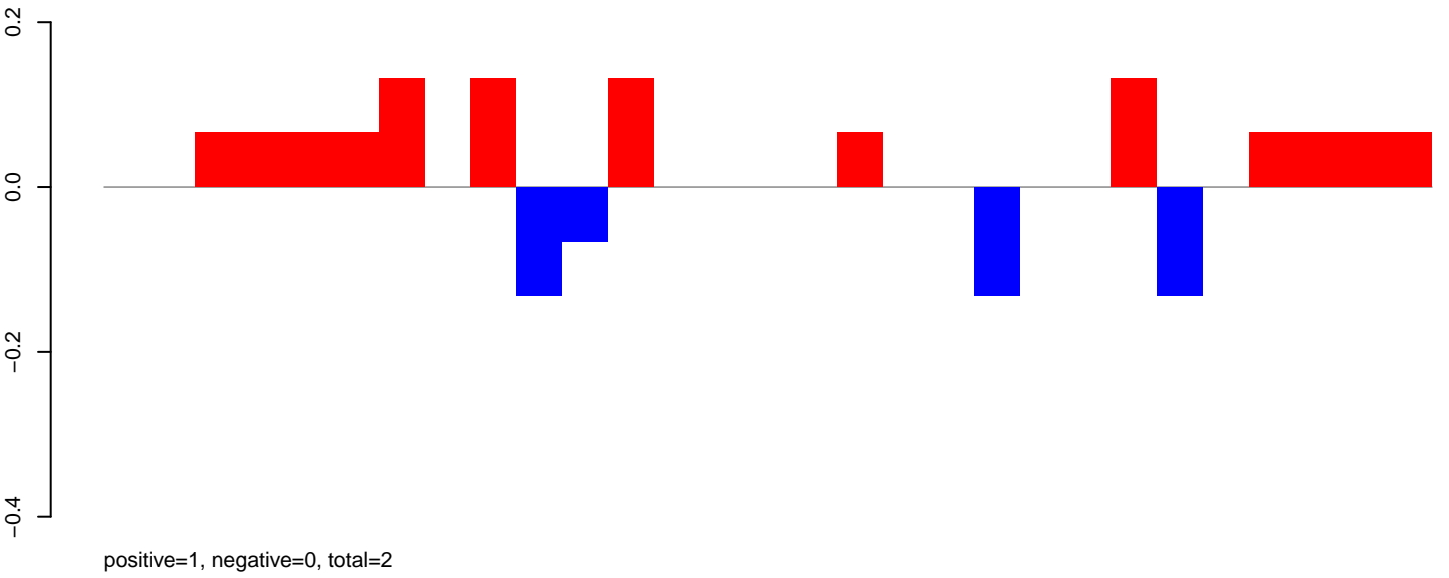

AeAlbo\_FemaleWhole\_BF\_CT.24\_35.rep

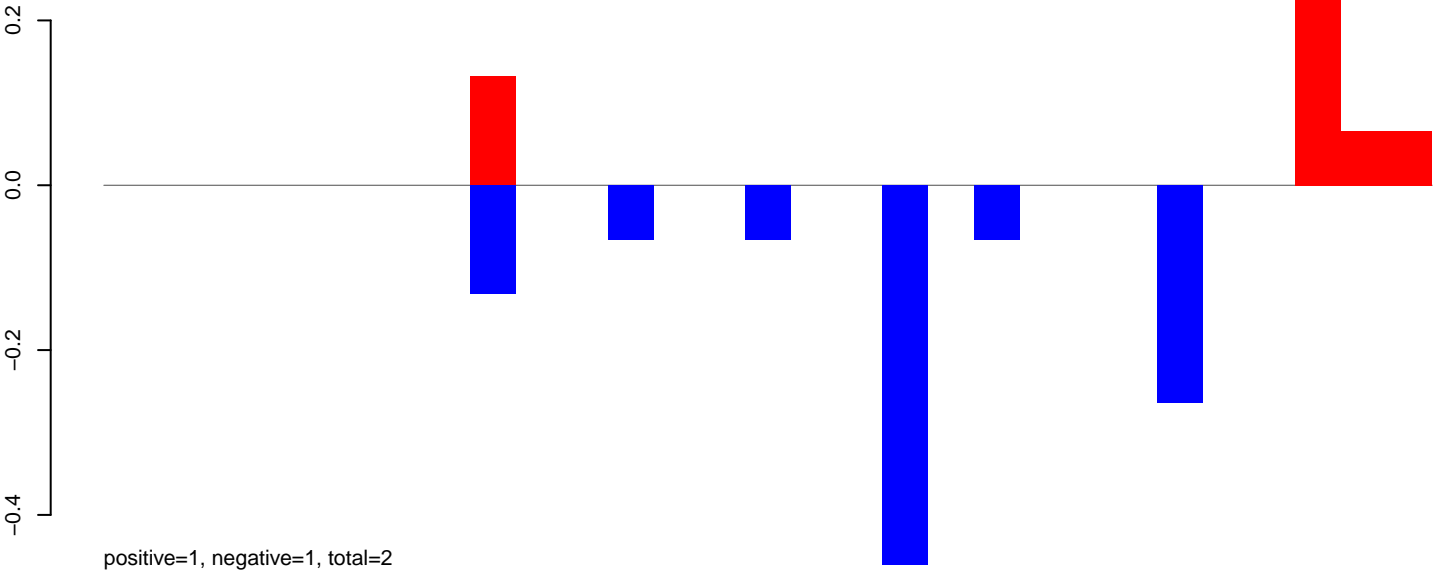

AeAlbo\_FemaleWhole\_BF\_CT.rep

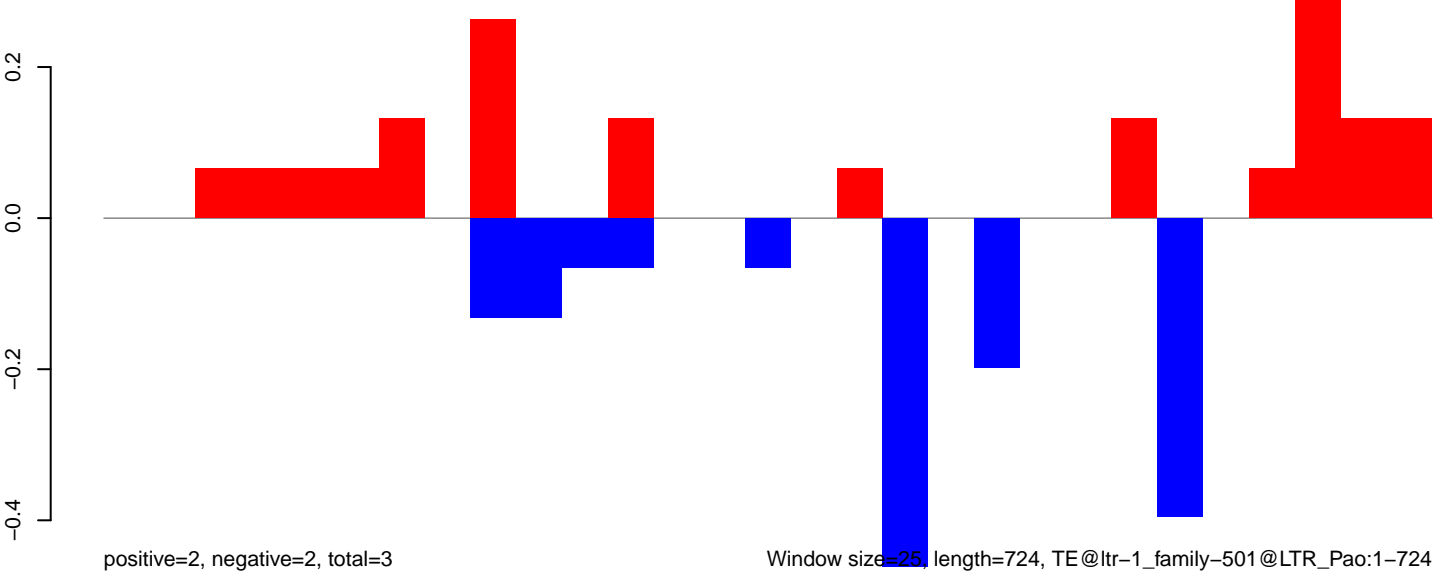

Window size=25, length=724, TE@ltr-1\_family-501@LTR\_Pao:1-724

AeAlbo\_FemaleWhole\_BF\_CT.18\_23.rep

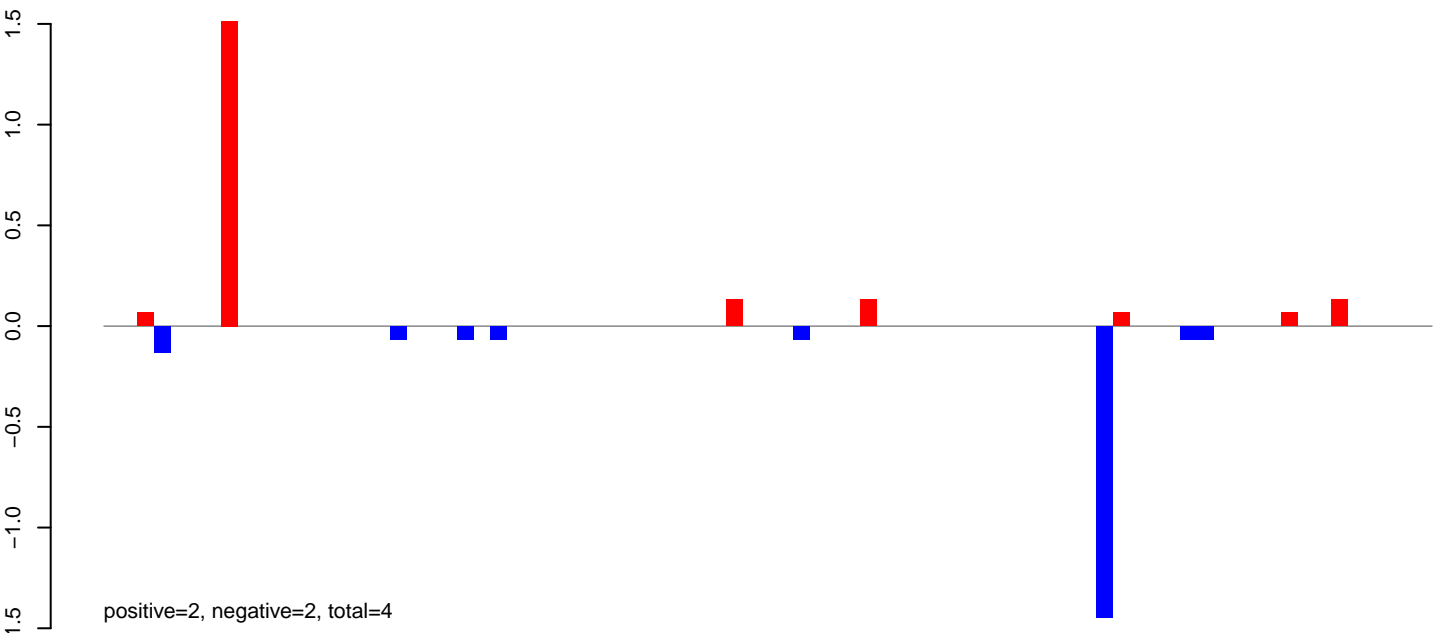

AeAlbo\_FemaleWhole\_BF\_CT.24\_35.rep

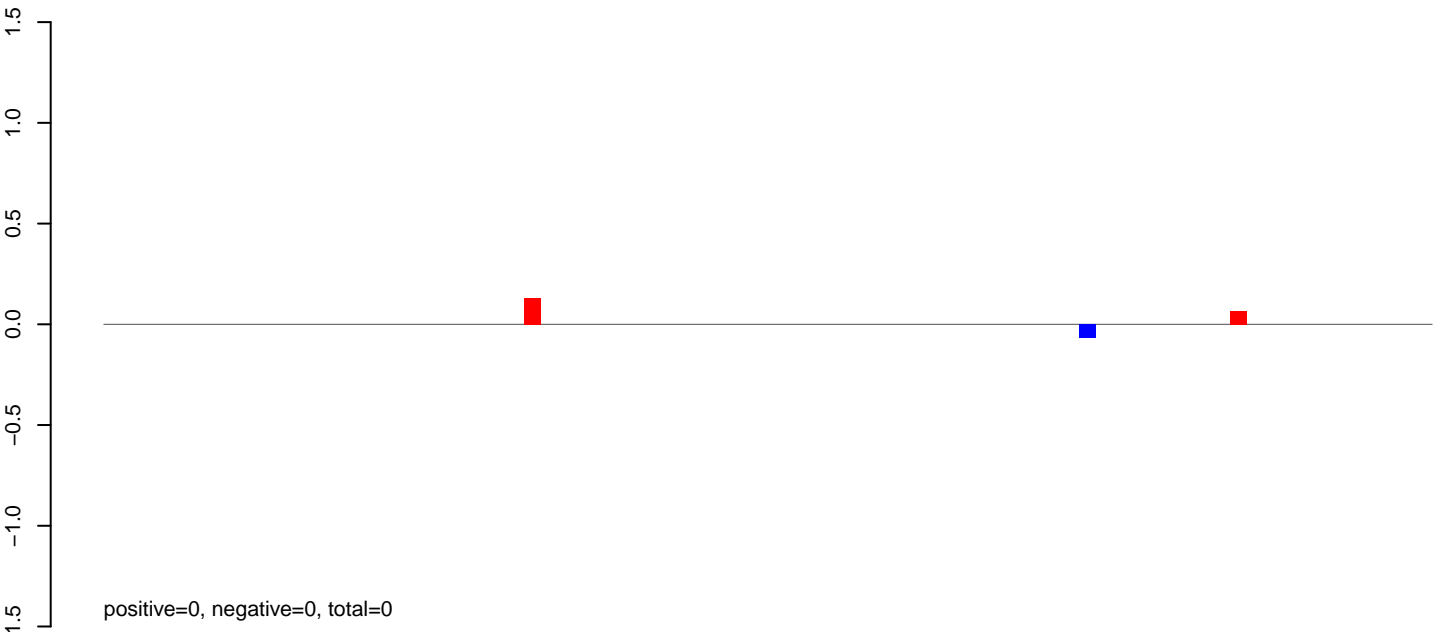

AeAlbo\_FemaleWhole\_BF\_CT.rep

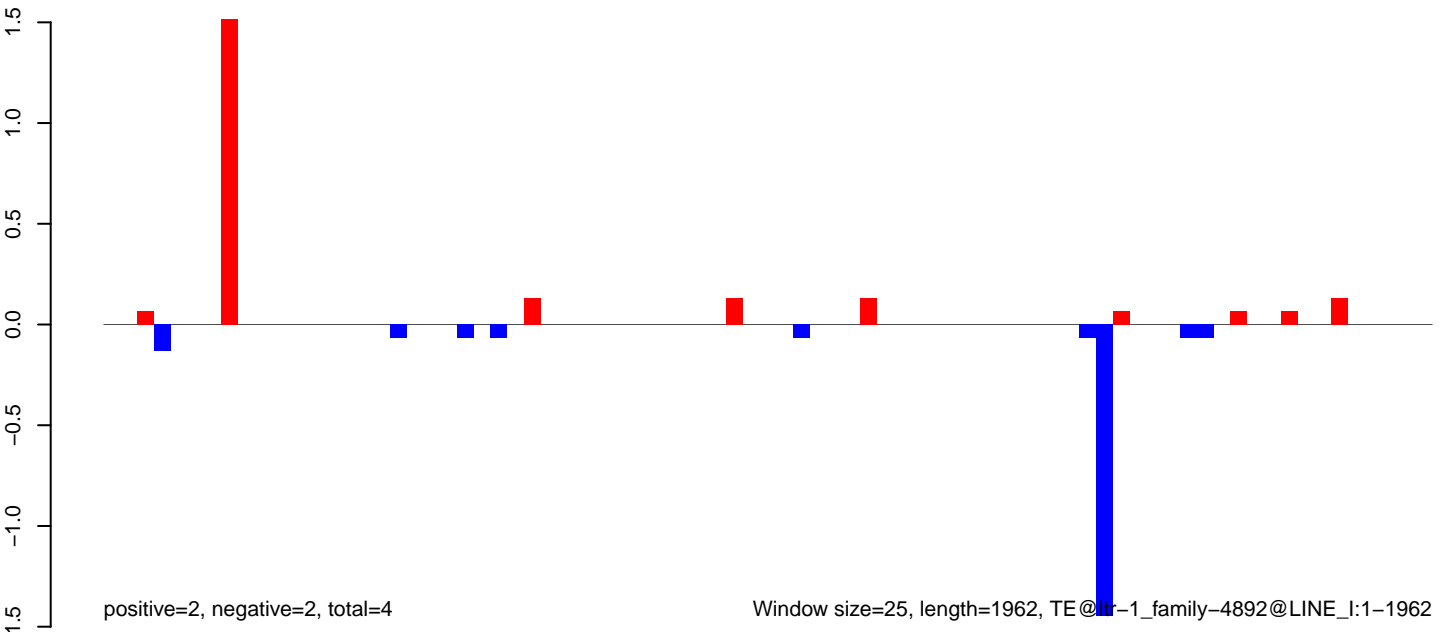

AeAlbo\_FemaleWhole\_BF\_CT.18\_23.rep

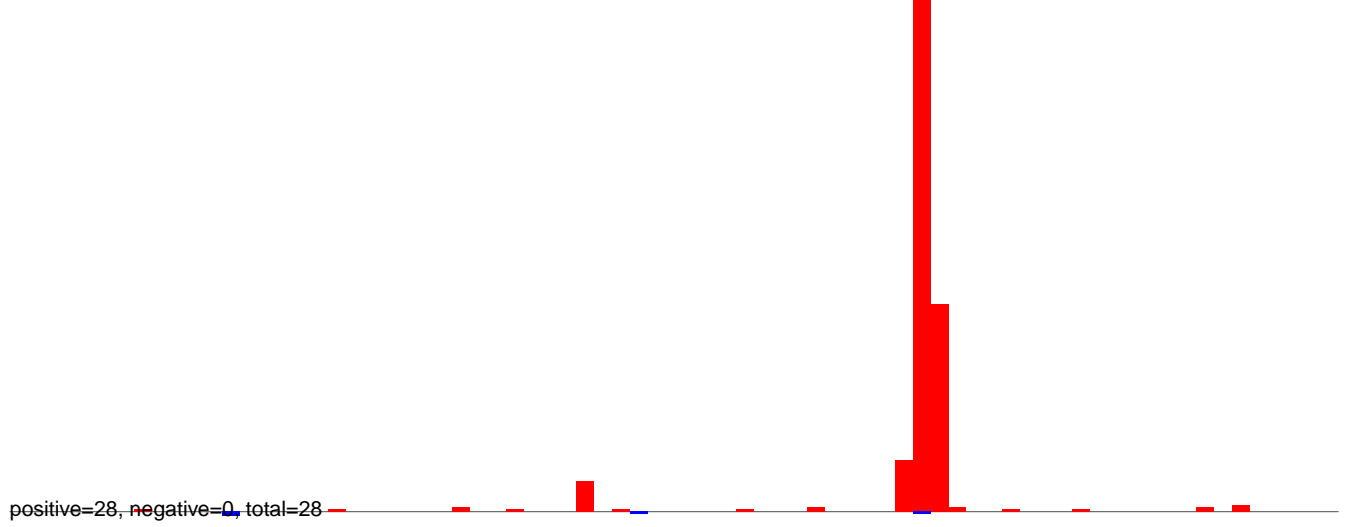

AeAlbo\_FemaleWhole\_BF\_CT.24\_35.rep



AeAlbo\_FemaleWhole\_BF\_CT.rep

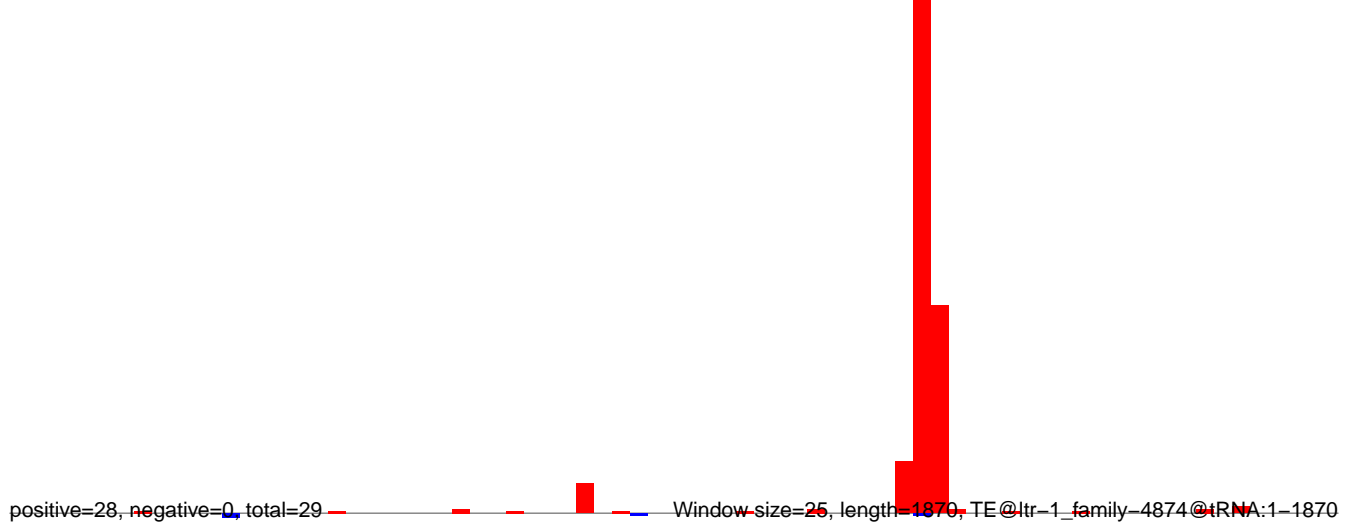

Window size=25, length=1870, TE@ltr-1\_family-4874@tRNA:1-1870

AeAlbo\_FemaleWhole\_BF\_CT.18\_23.rep

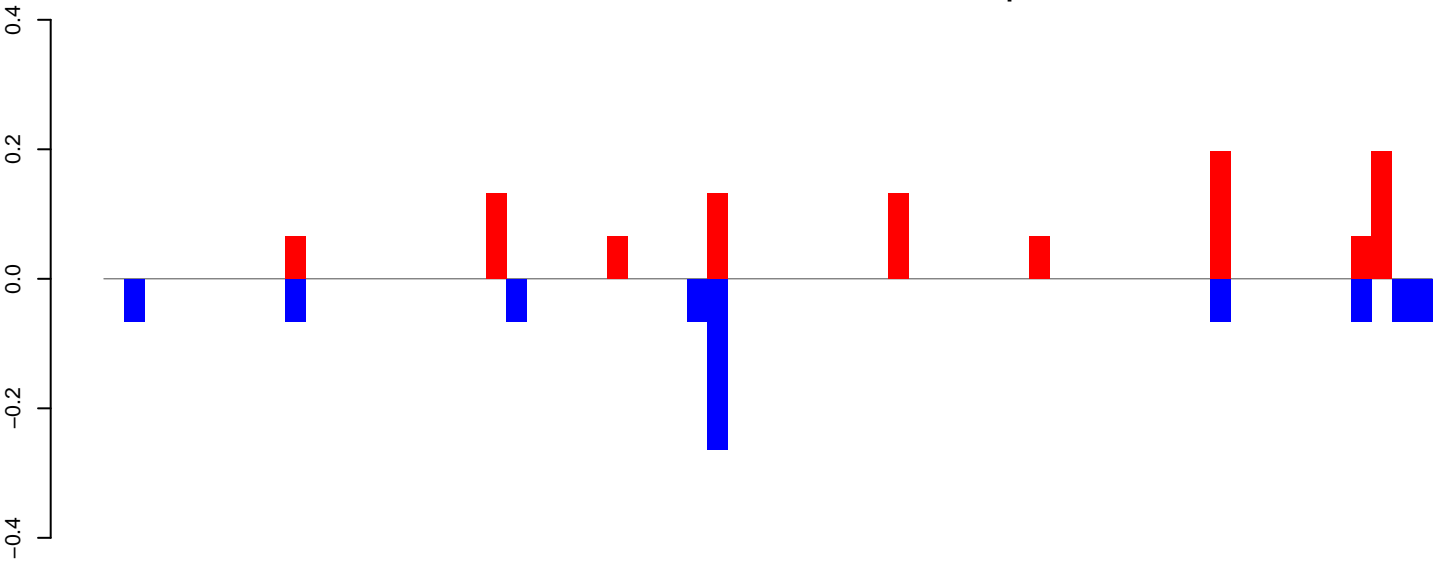

positive=1, negative=1, total=2

AeAlbo\_FemaleWhole\_BF\_CT.24\_35.rep

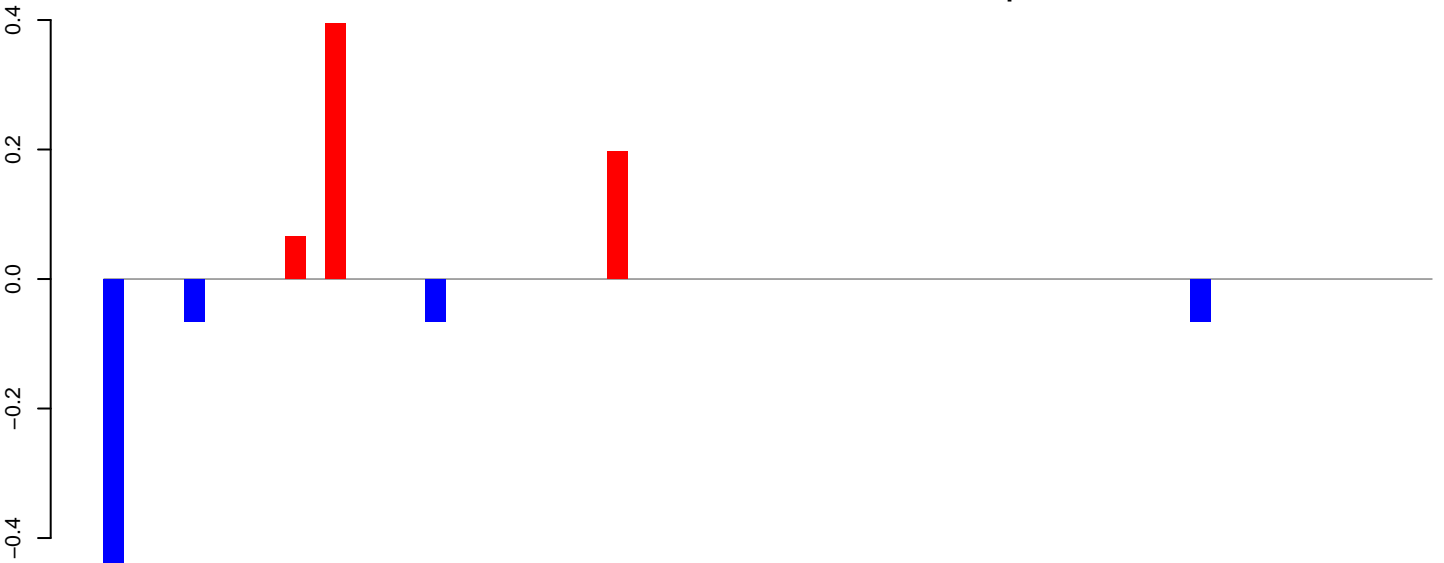

positive=1, negative=1, total=1

AeAlbo\_FemaleWhole\_BF\_CT.rep

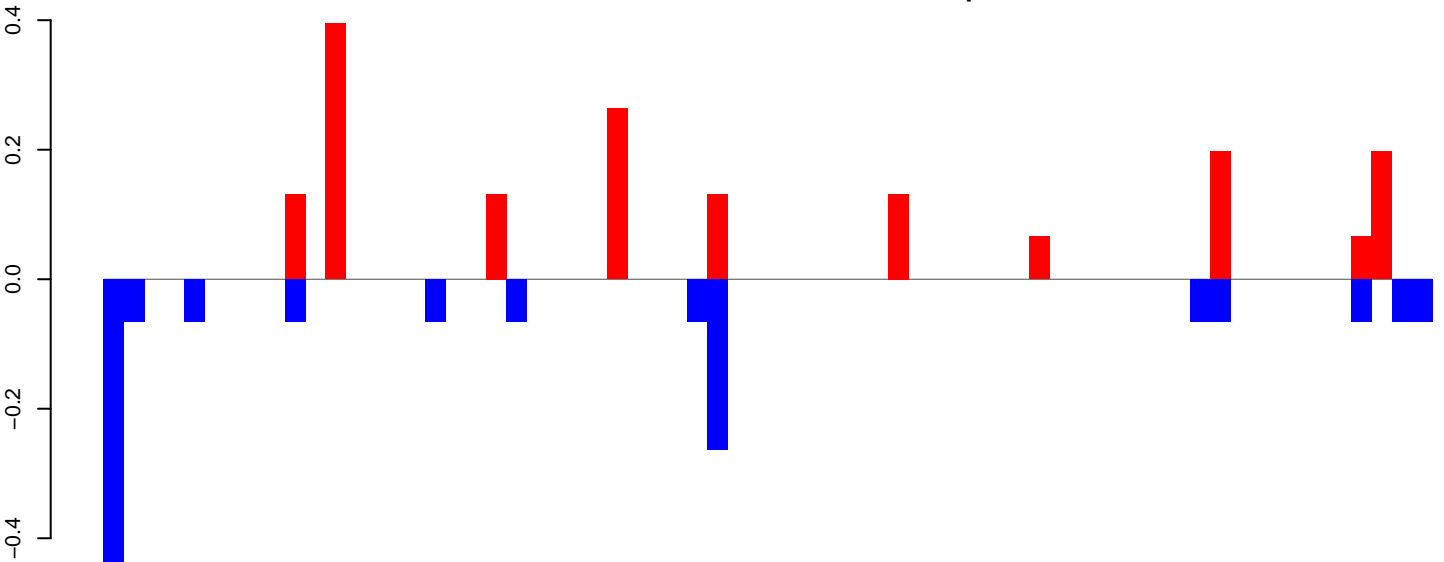

positive=2, negative=2, total=3

Window size=25, length=1633, TE@ltr-1\_family-4695@LTR\_Gypsy:1-1633

AeAlbo\_FemaleWhole\_BF\_CT.18\_23.rep

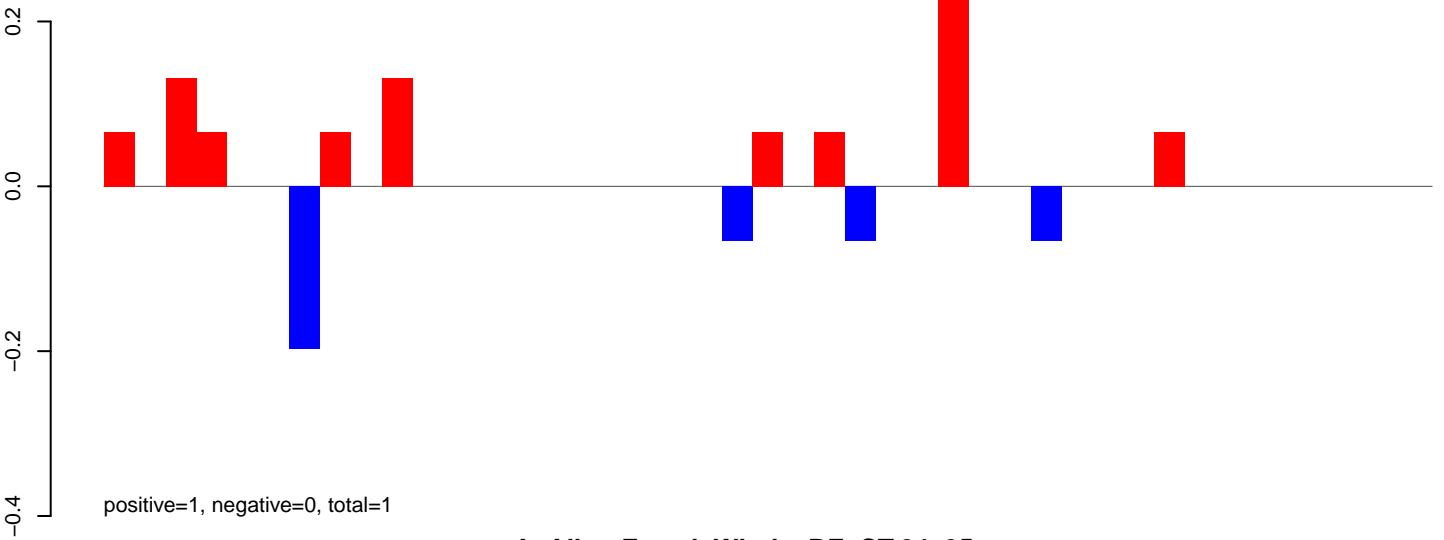

AeAlbo\_FemaleWhole\_BF\_CT.24\_35.rep

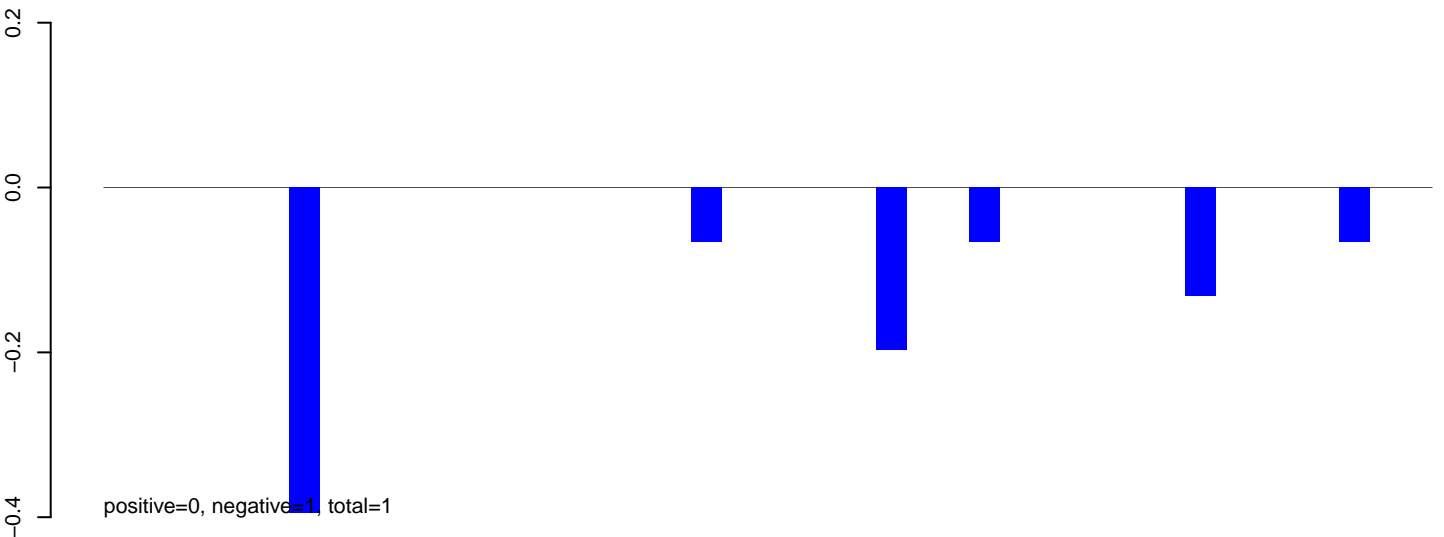

AeAlbo\_FemaleWhole\_BF\_CT.rep

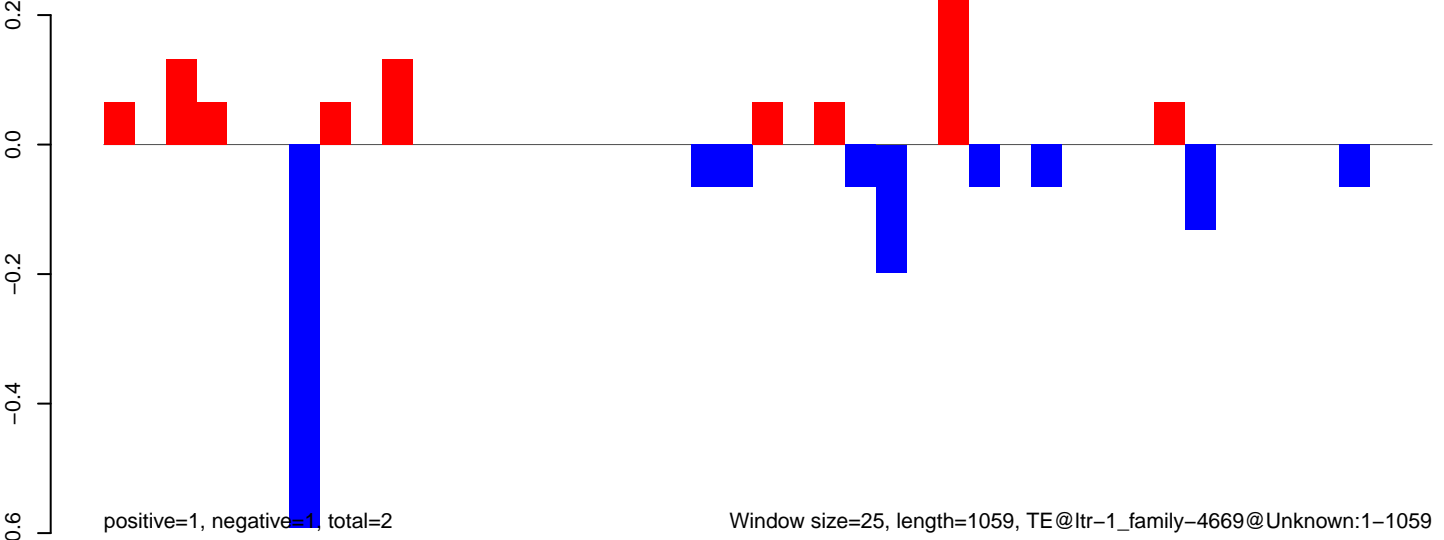

AeAlbo\_FemaleWhole\_BF\_CT.18\_23.rep

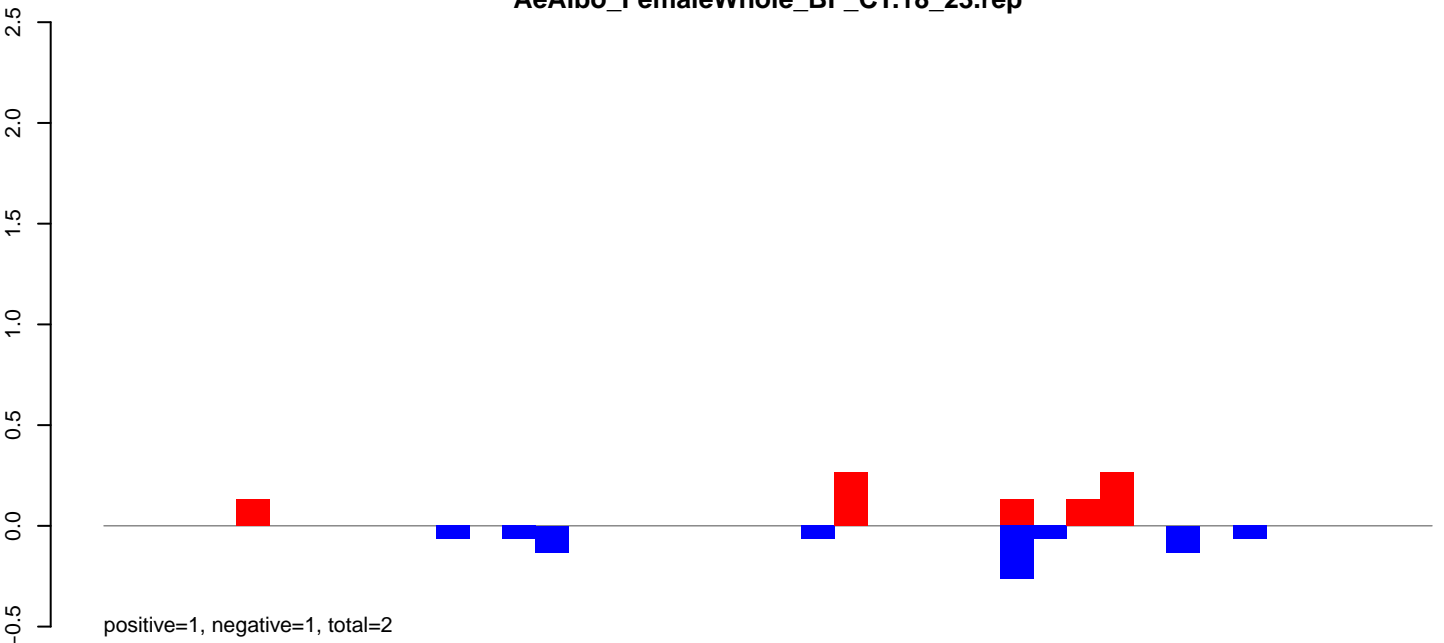

AeAlbo\_FemaleWhole\_BF\_CT.24\_35.rep

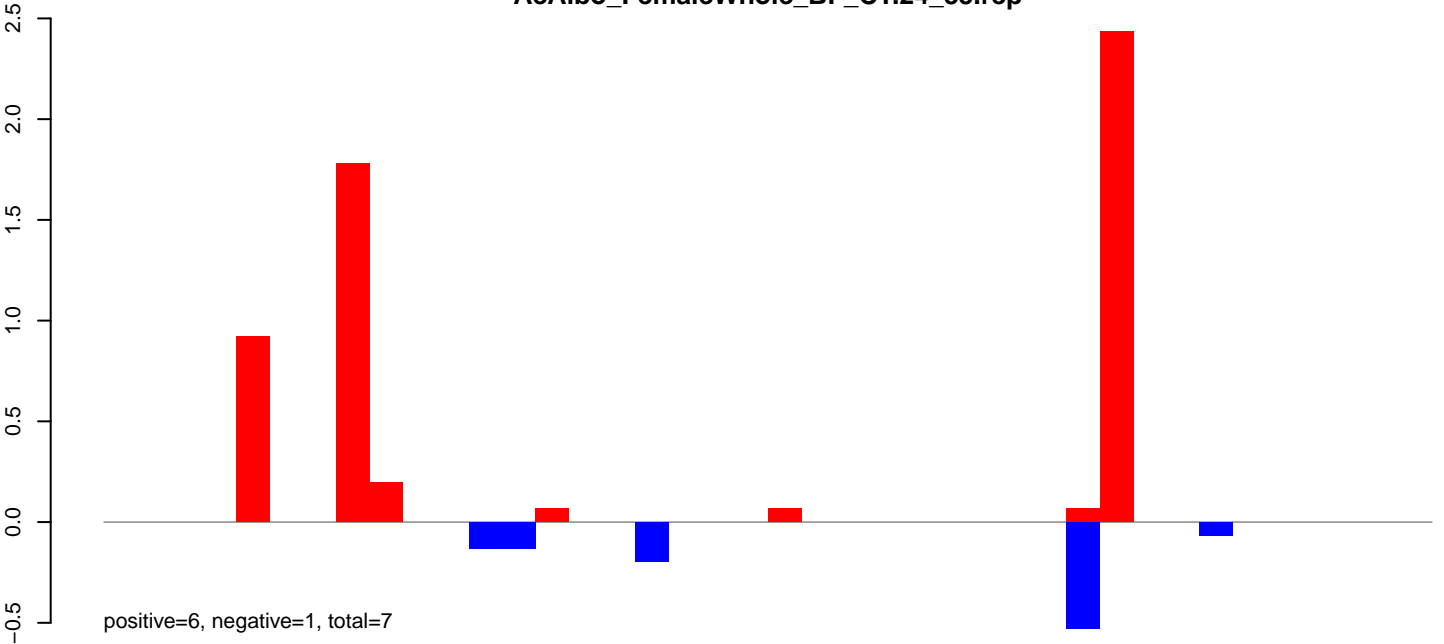

AeAlbo\_FemaleWhole\_BF\_CT.rep

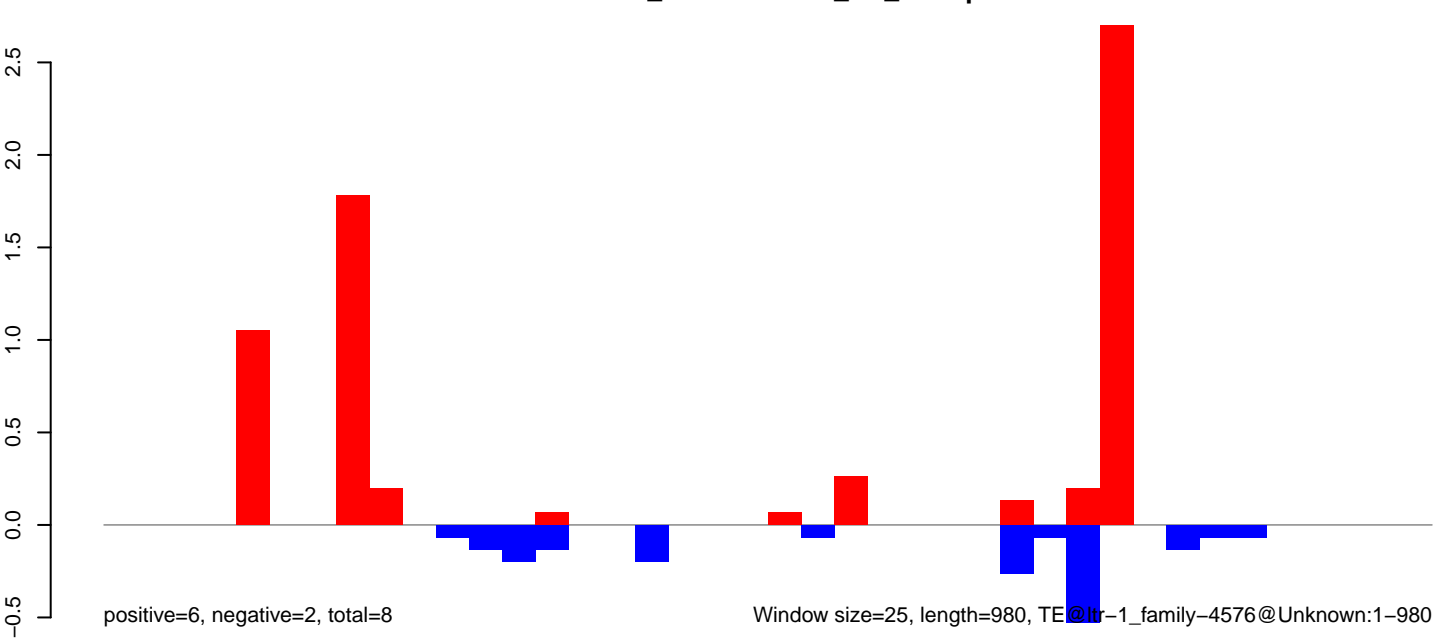

AeAlbo\_FemaleWhole\_BF\_CT.18\_23.rep

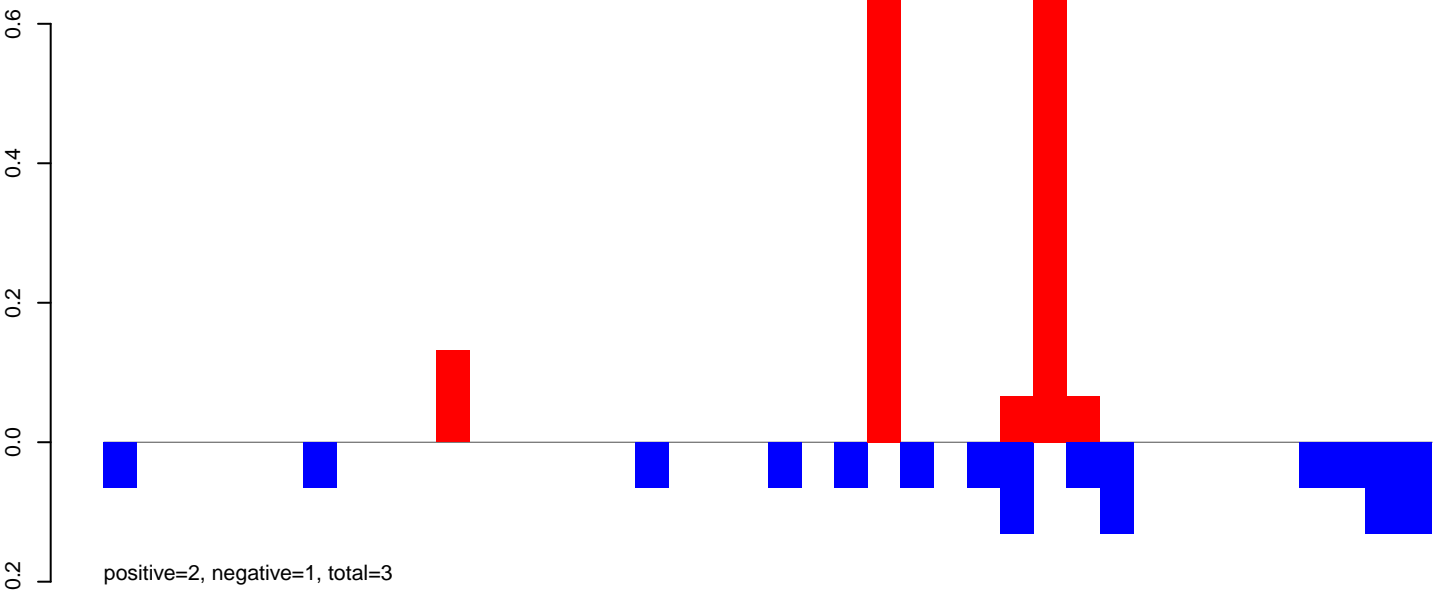

AeAlbo\_FemaleWhole\_BF\_CT.24\_35.rep

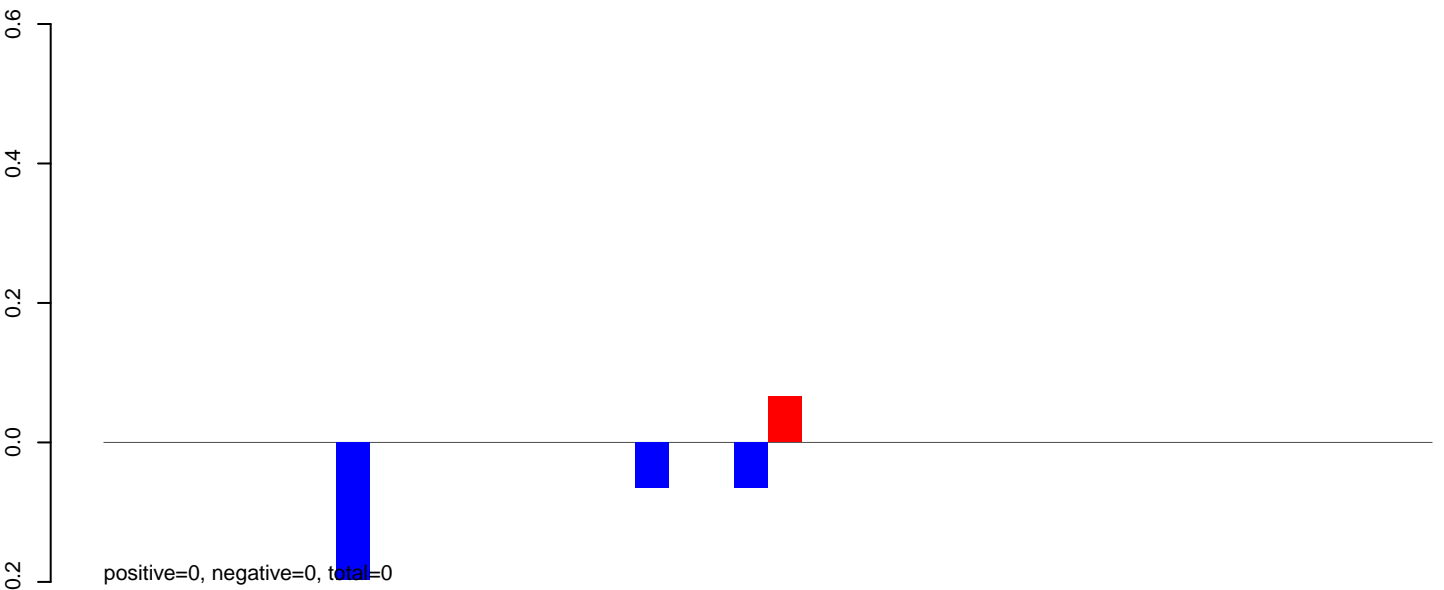

AeAlbo\_FemaleWhole\_BF\_CT.rep

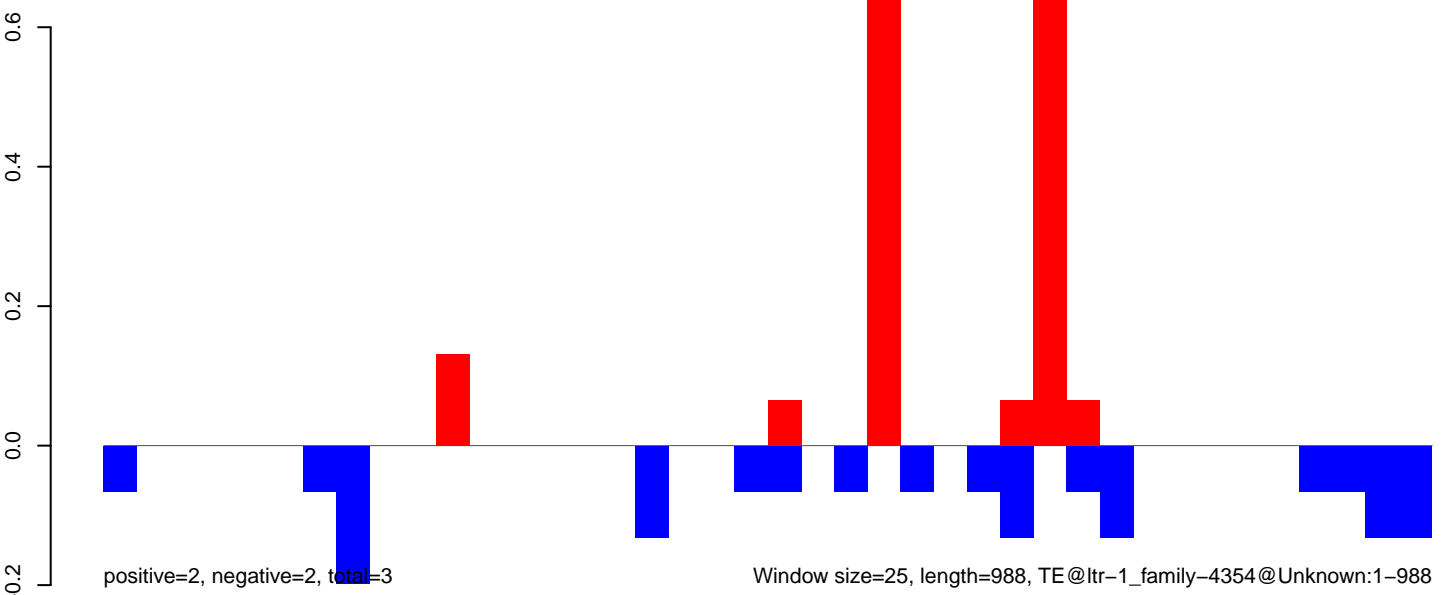

AeAlbo\_FemaleWhole\_BF\_CT.18\_23.rep

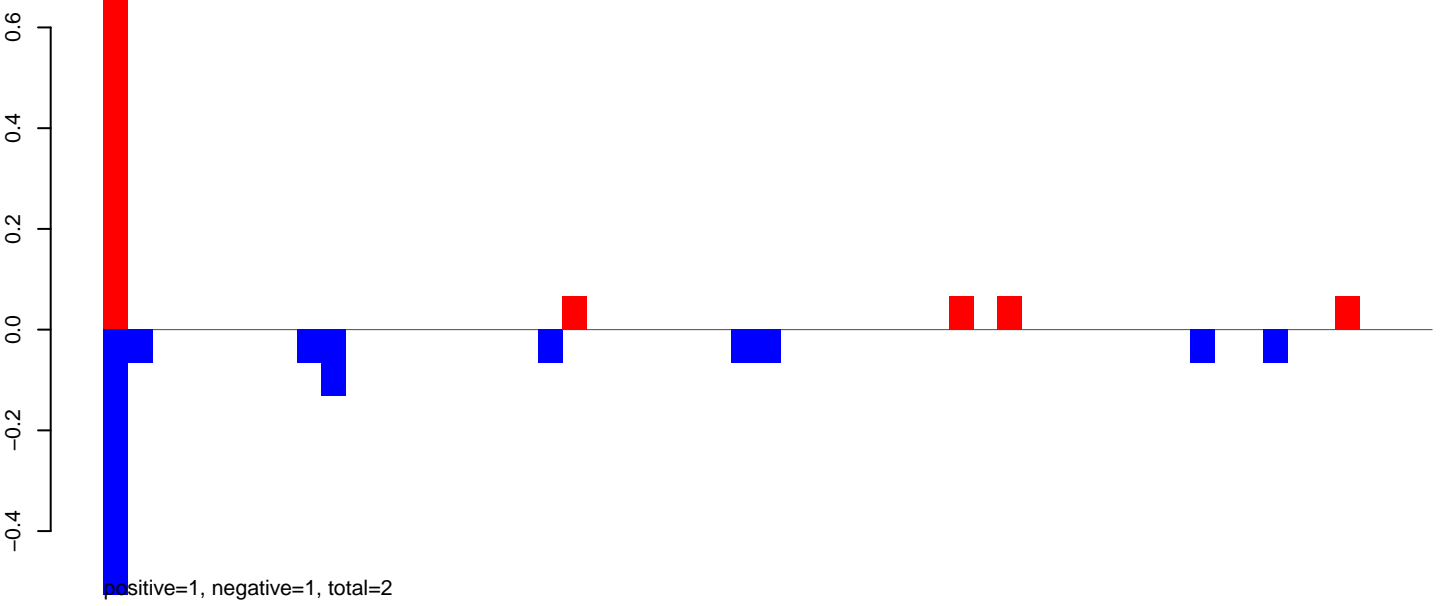

AeAlbo\_FemaleWhole\_BF\_CT.24\_35.rep

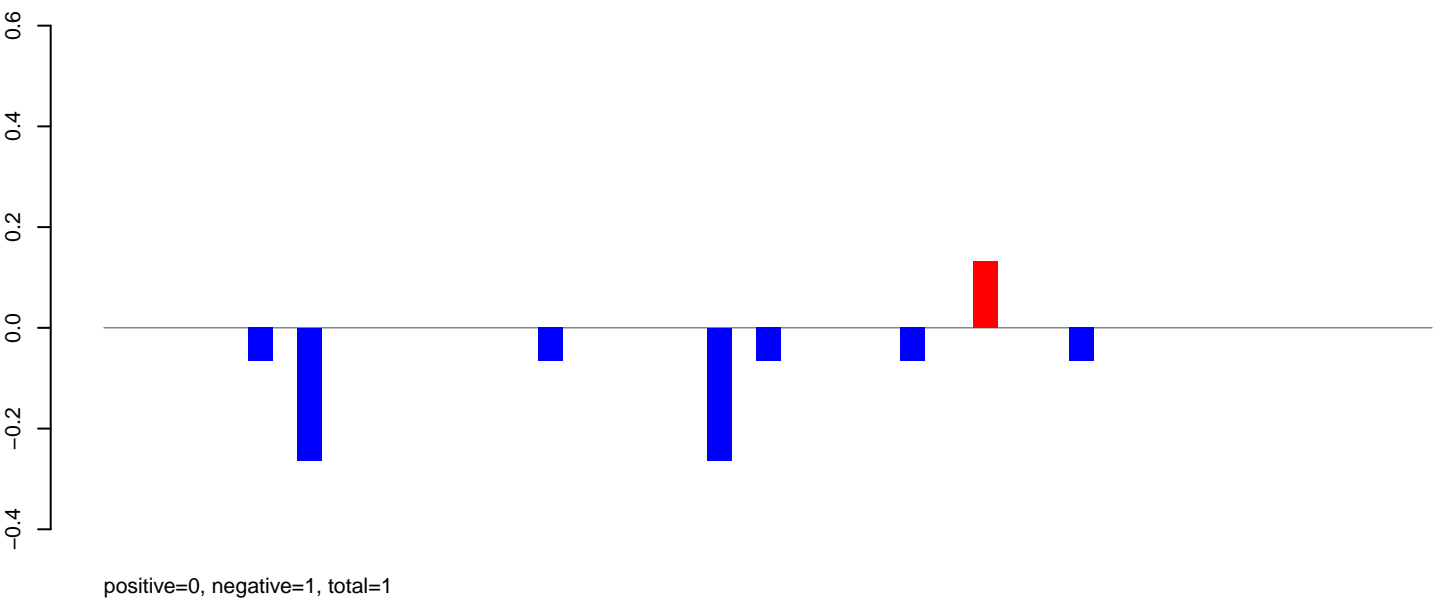

AeAlbo\_FemaleWhole\_BF\_CT.rep

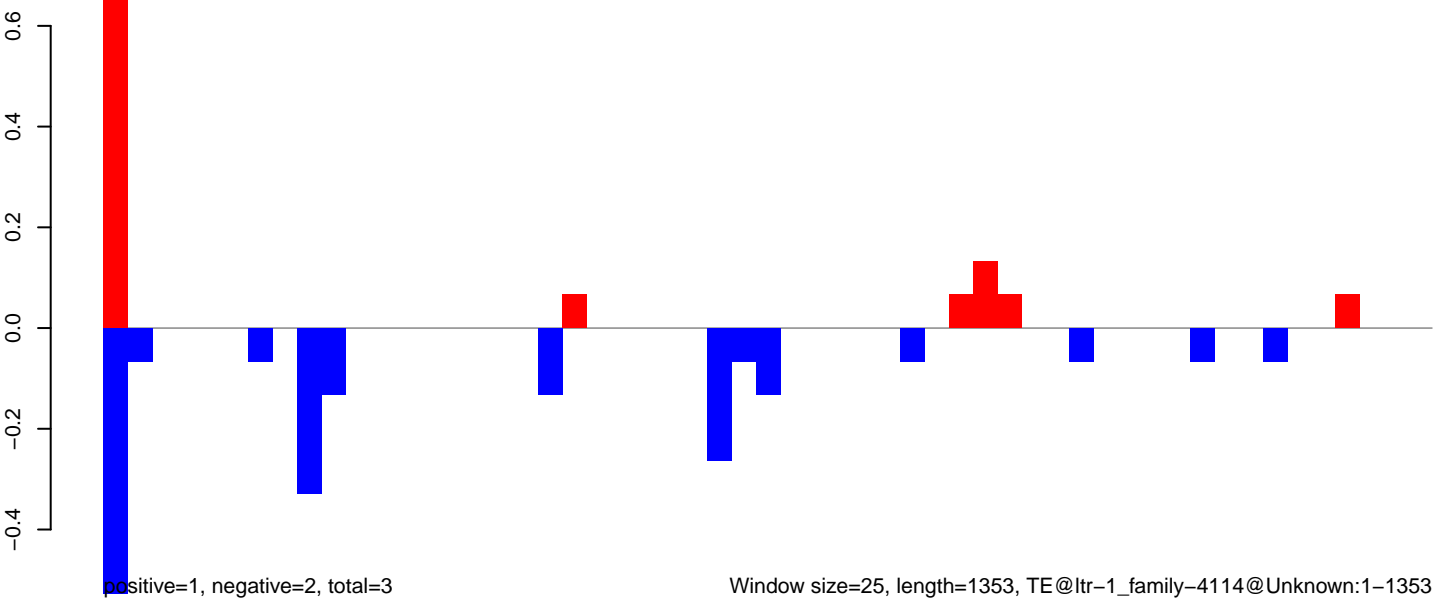

Window size=25, length=1353, TE@ltr-1\_family-4114@Unknown:1-1353



AeAlbo\_FemaleWhole\_BF\_CT.18\_23.rep

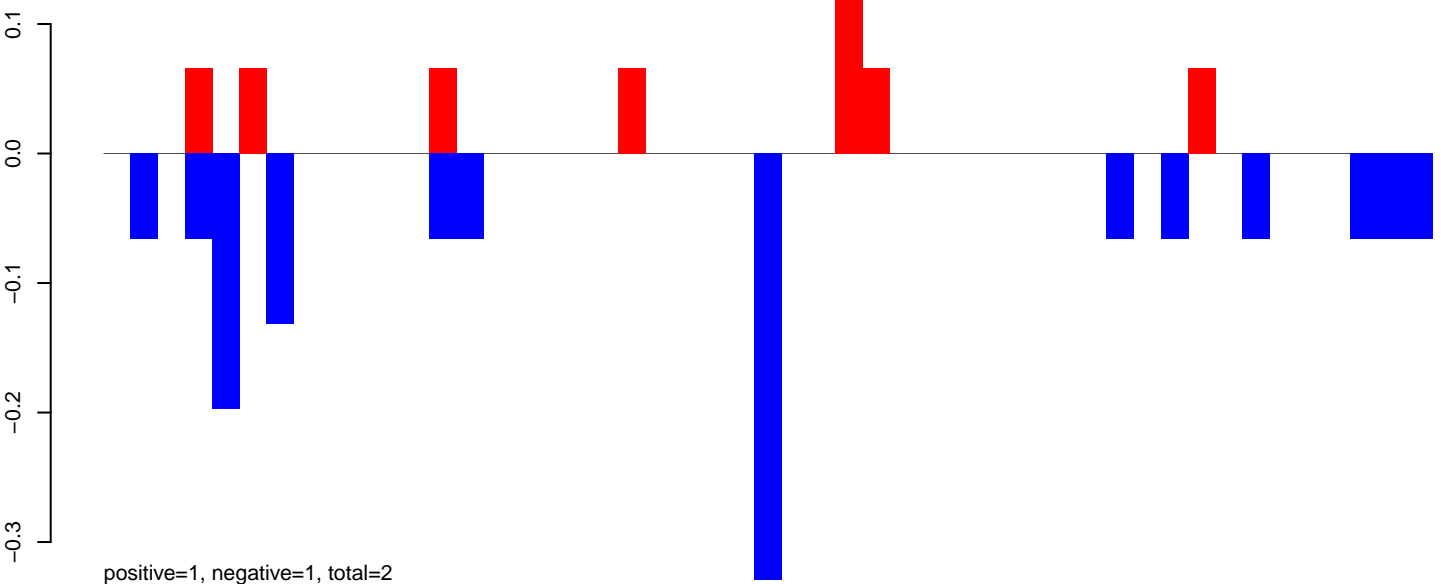

AeAlbo\_FemaleWhole\_BF\_CT.24\_35.rep



AeAlbo\_FemaleWhole\_BF\_CT.rep

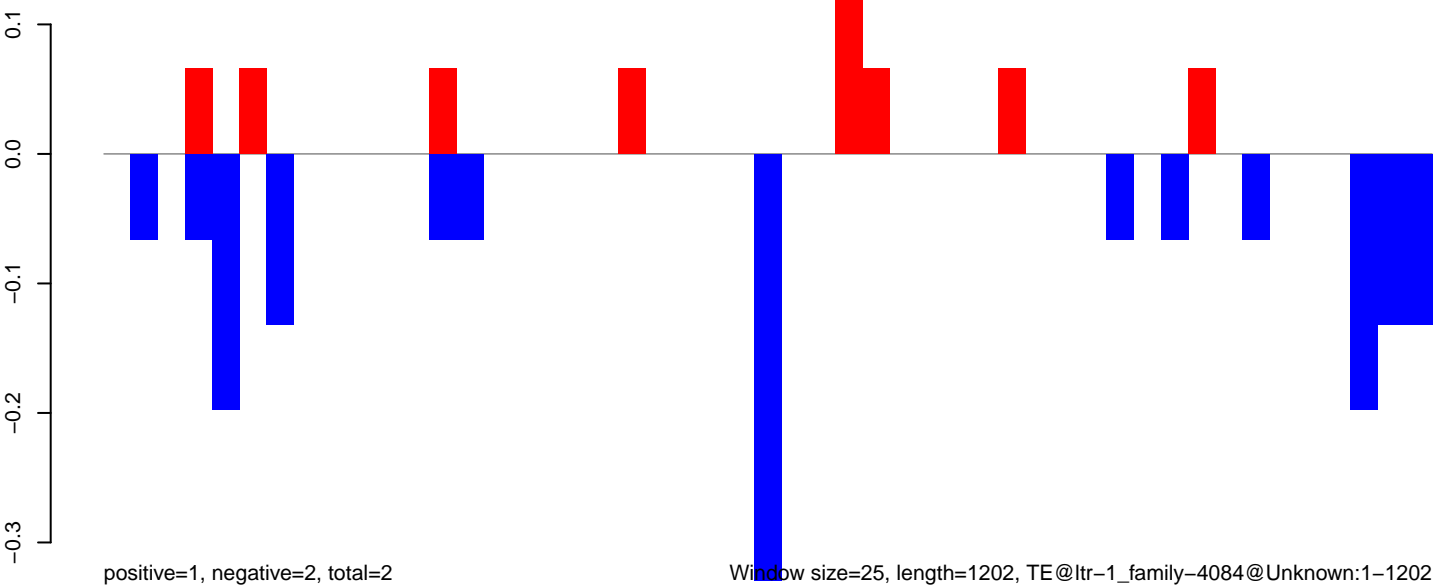

AeAlbo\_FemaleWhole\_BF\_CT.18\_23.rep

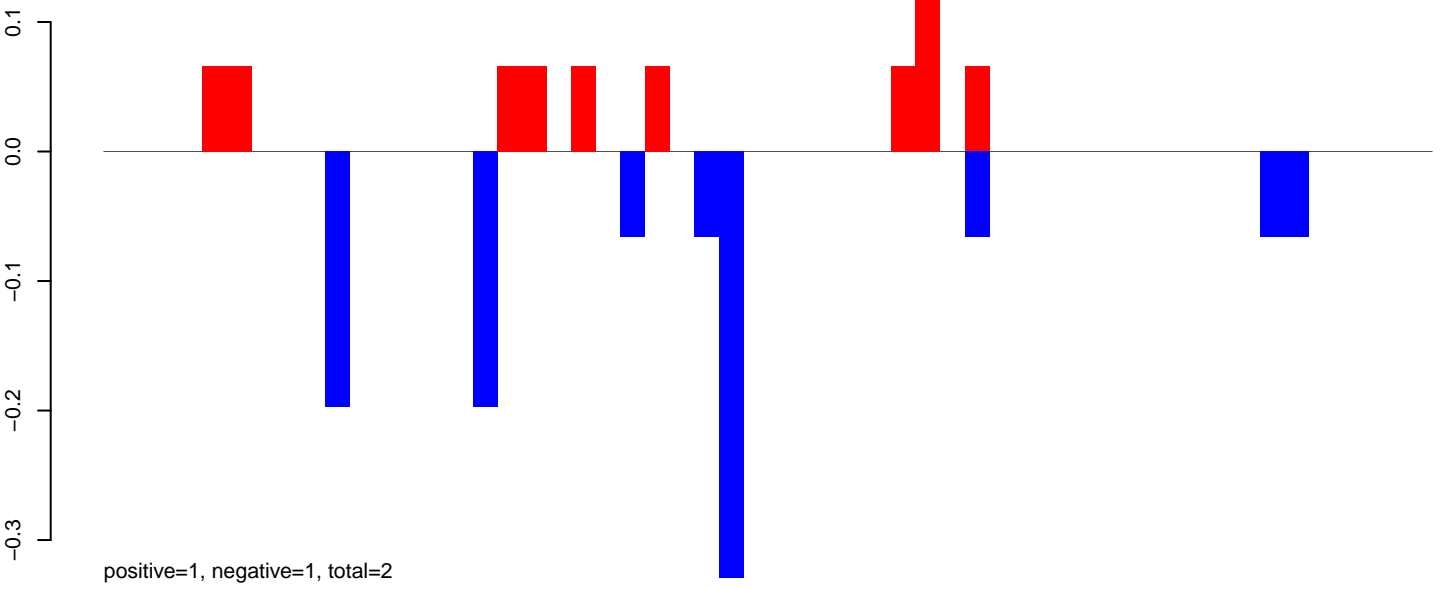

AeAlbo\_FemaleWhole\_BF\_CT.24\_35.rep

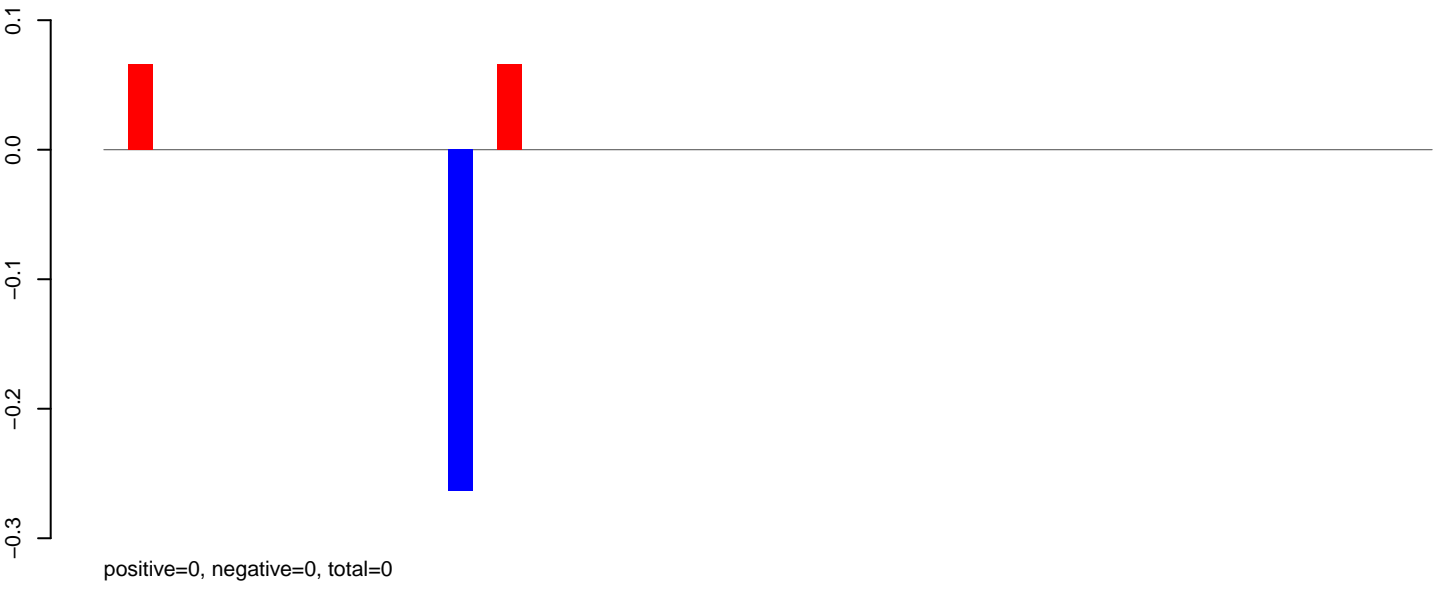

AeAlbo\_FemaleWhole\_BF\_CT.rep

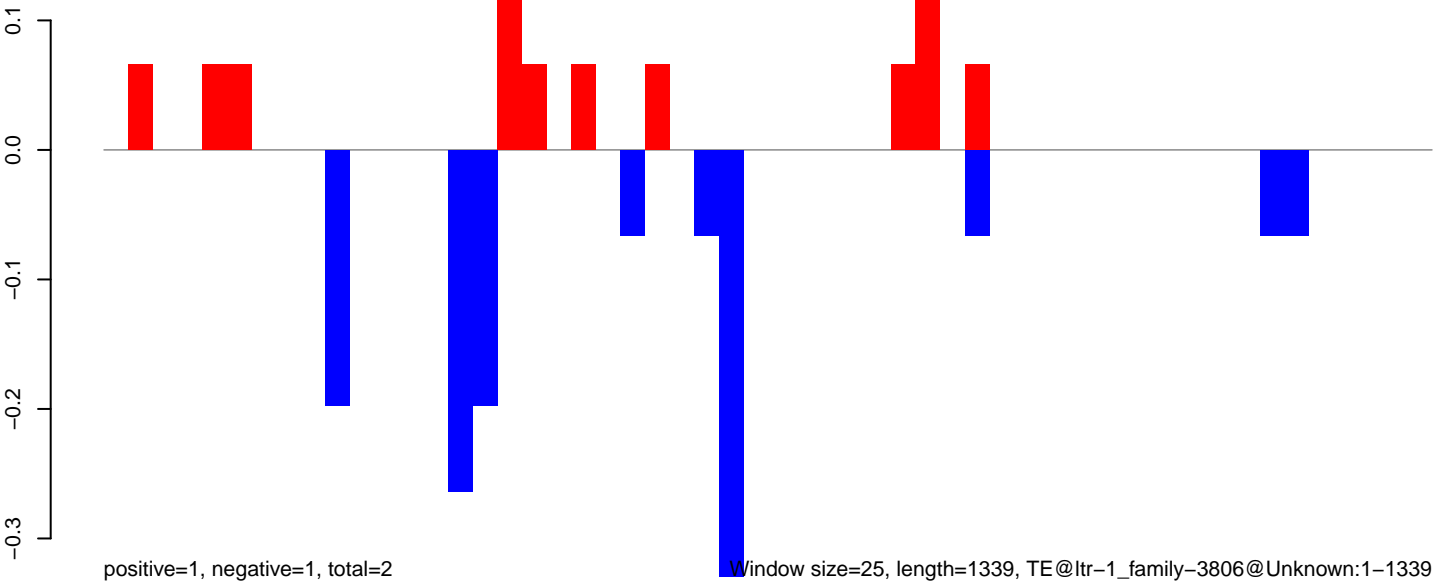

AeAlbo\_FemaleWhole\_BF\_CT.18\_23.rep

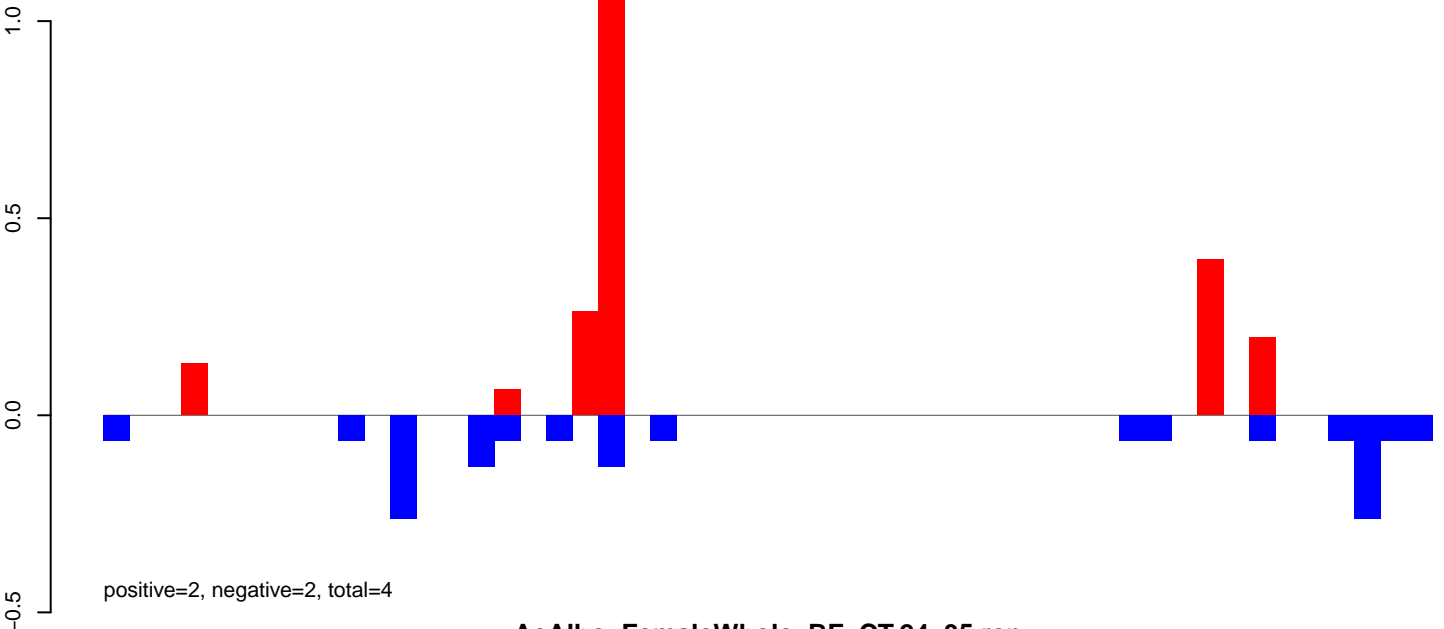

AeAlbo\_FemaleWhole\_BF\_CT.24\_35.rep

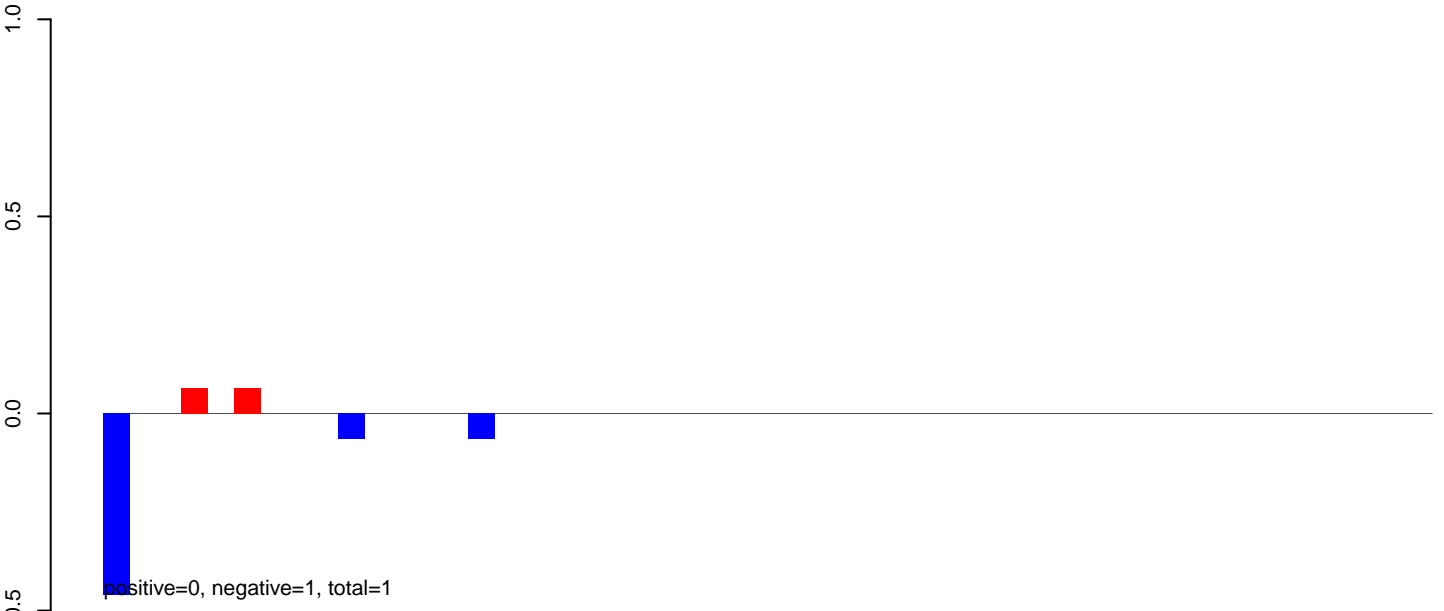

AeAlbo\_FemaleWhole\_BF\_CT.rep

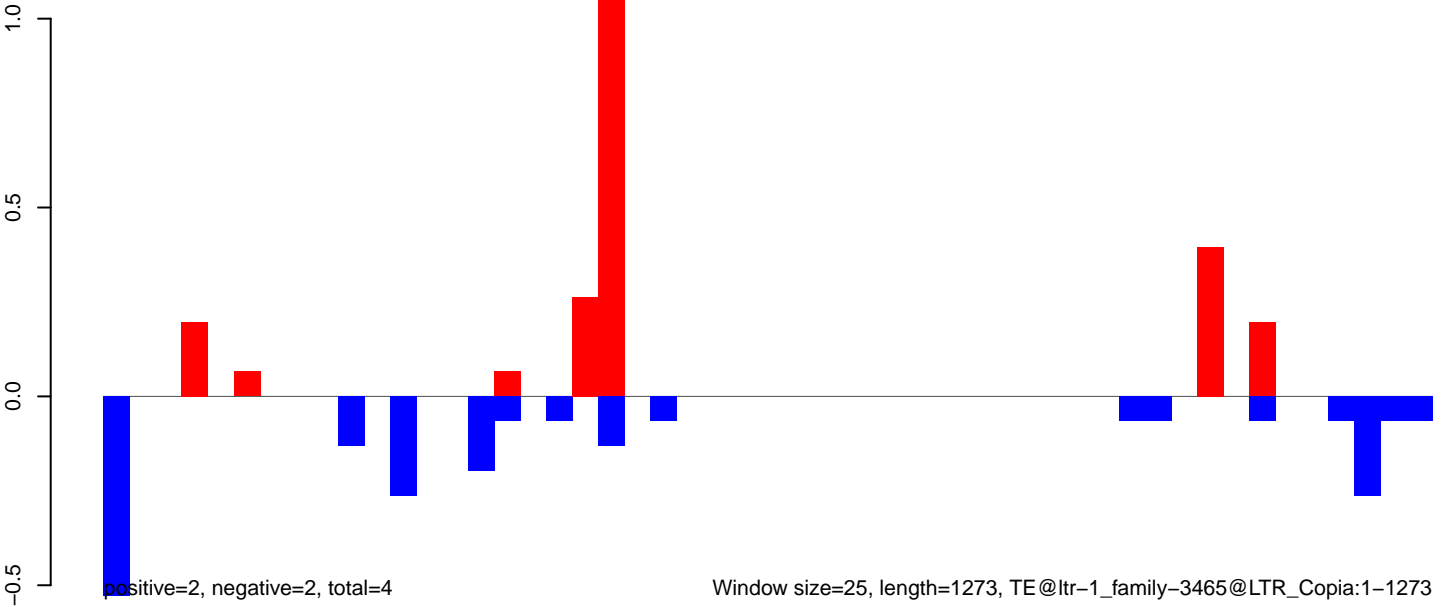

AeAlbo\_FemaleWhole\_BF\_CT.18\_23.rep

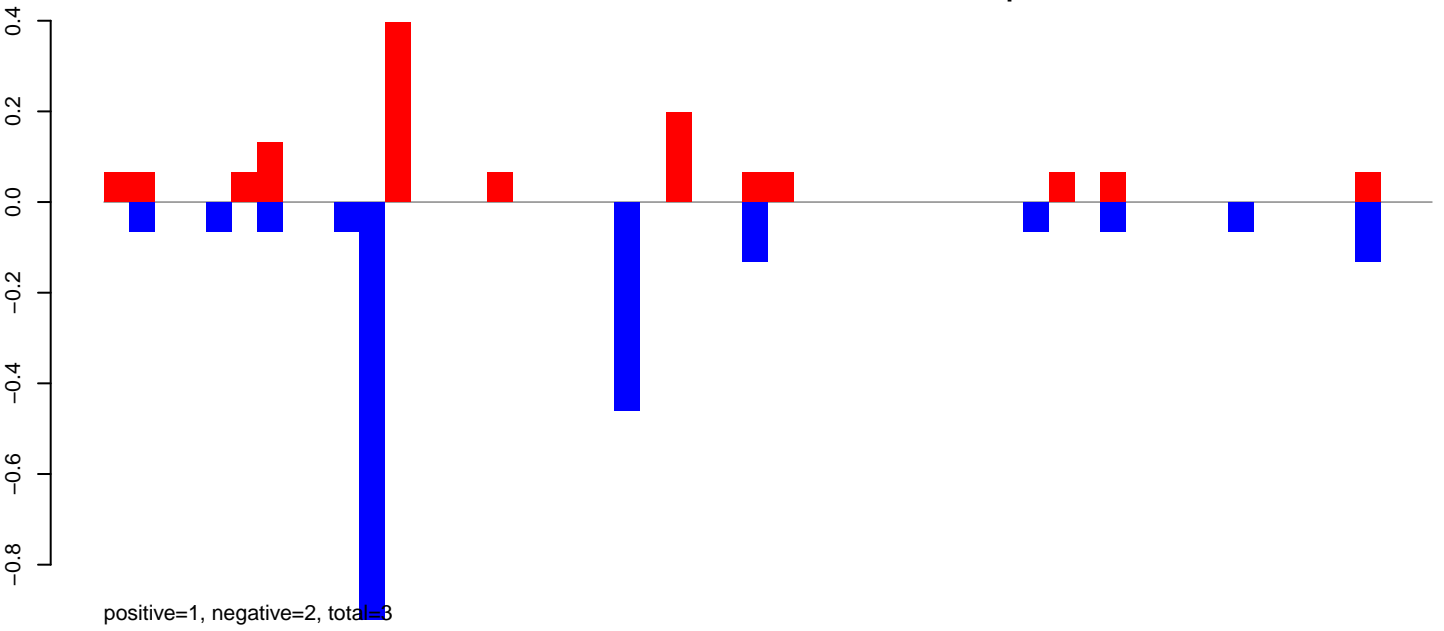

AeAlbo\_FemaleWhole\_BF\_CT.24\_35.rep

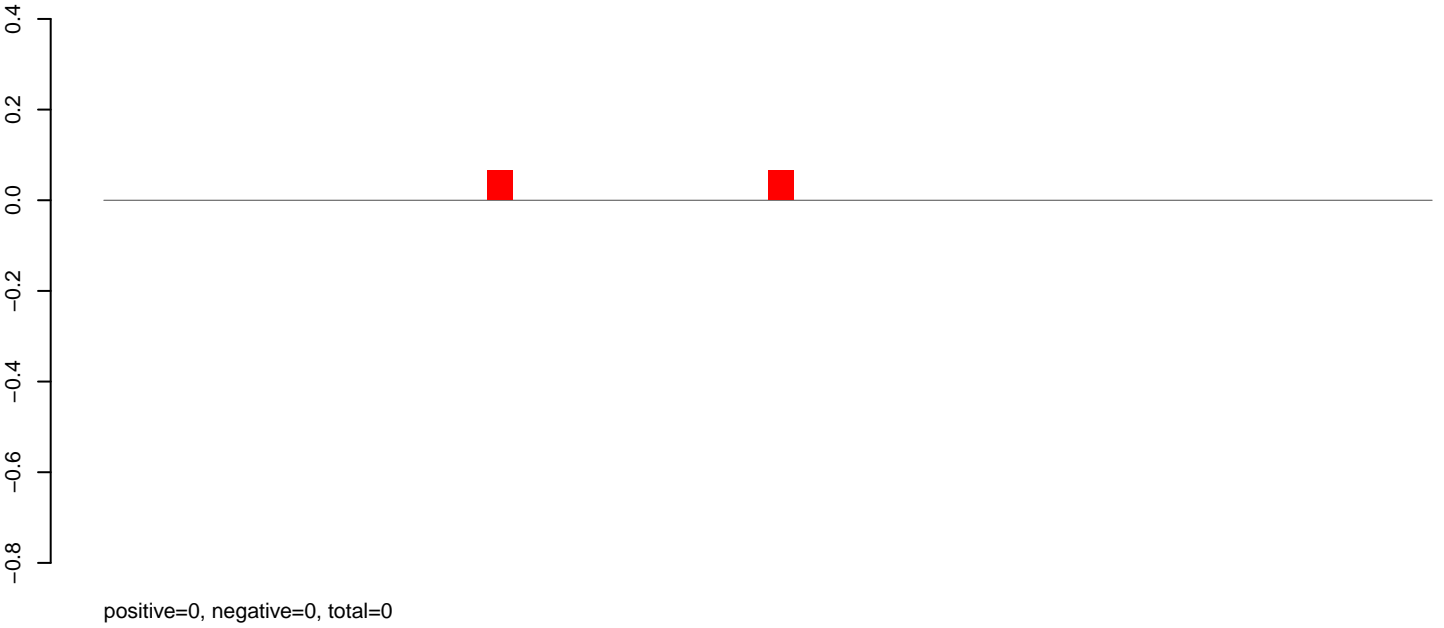

AeAlbo\_FemaleWhole\_BF\_CT.rep

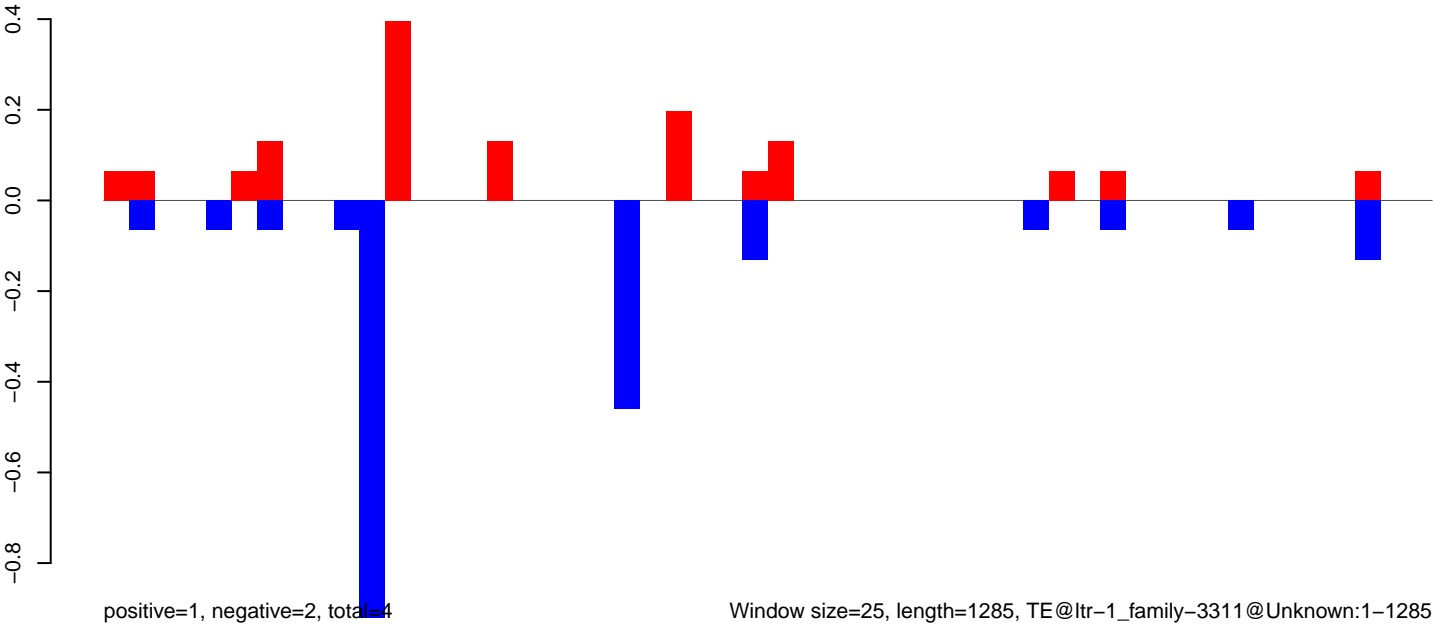

AeAlbo\_FemaleWhole\_BF\_CT.18\_23.rep

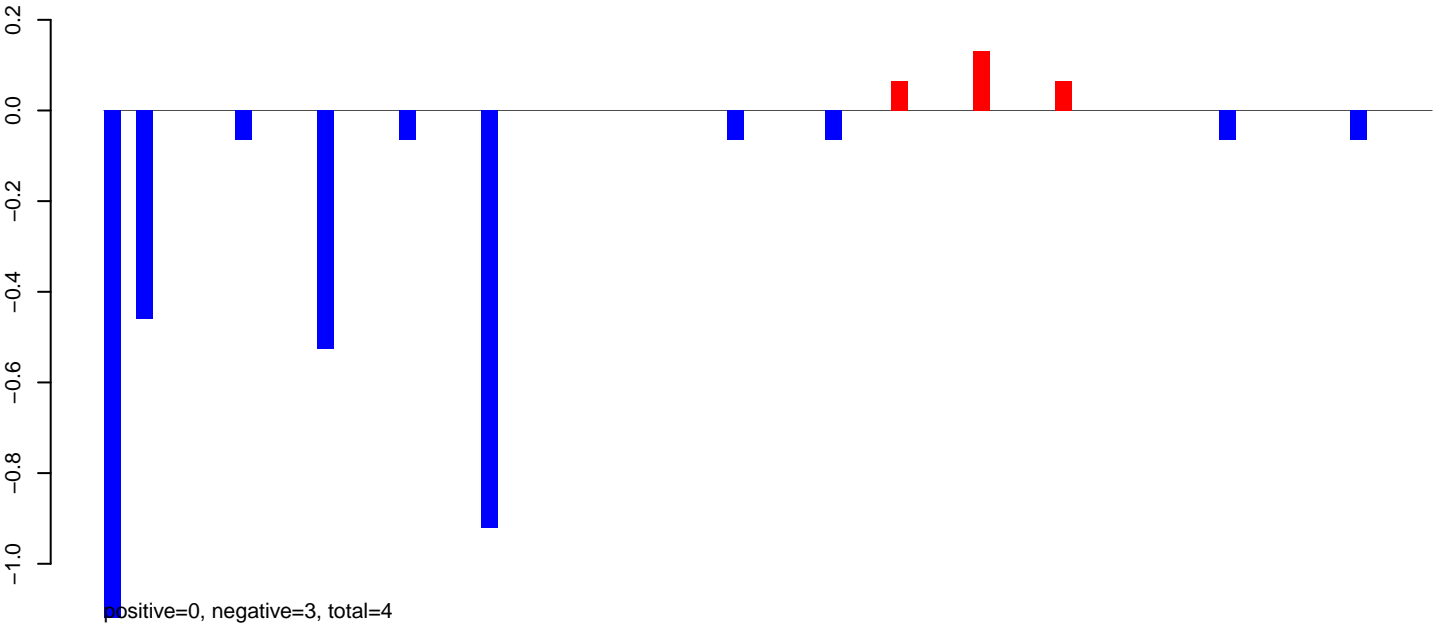

AeAlbo\_FemaleWhole\_BF\_CT.24\_35.rep

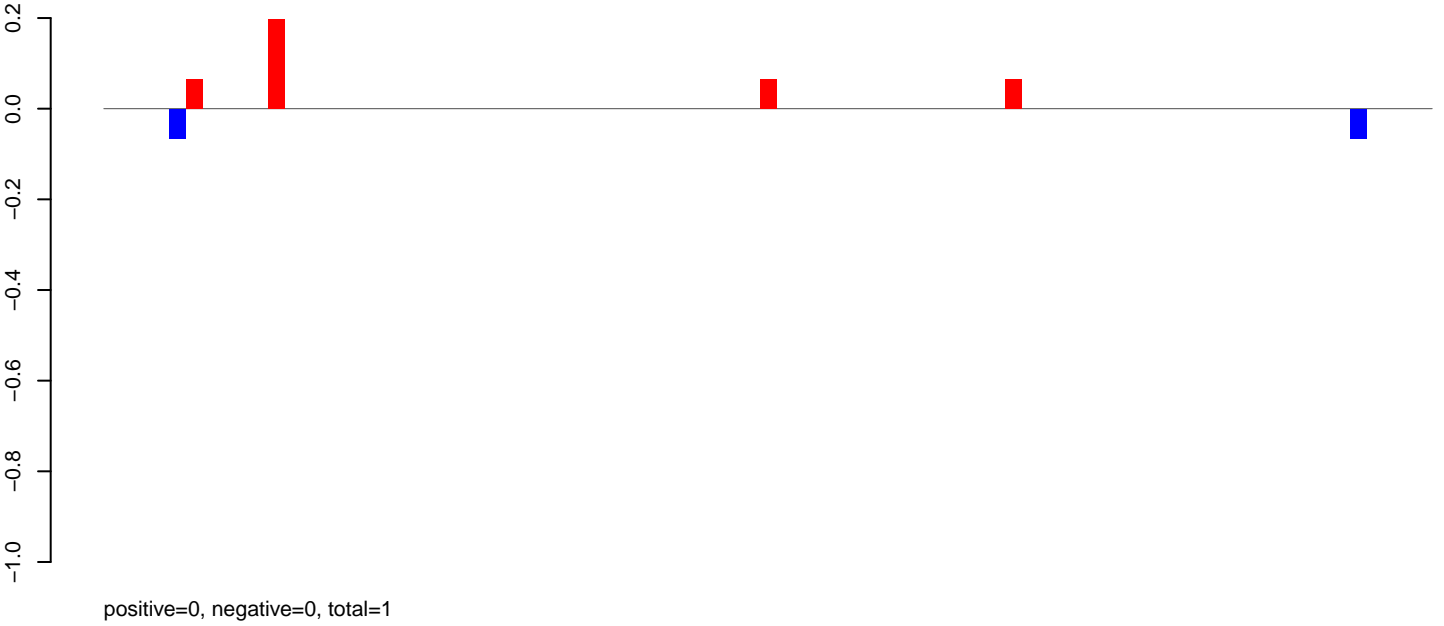

AeAlbo\_FemaleWhole\_BF\_CT.rep

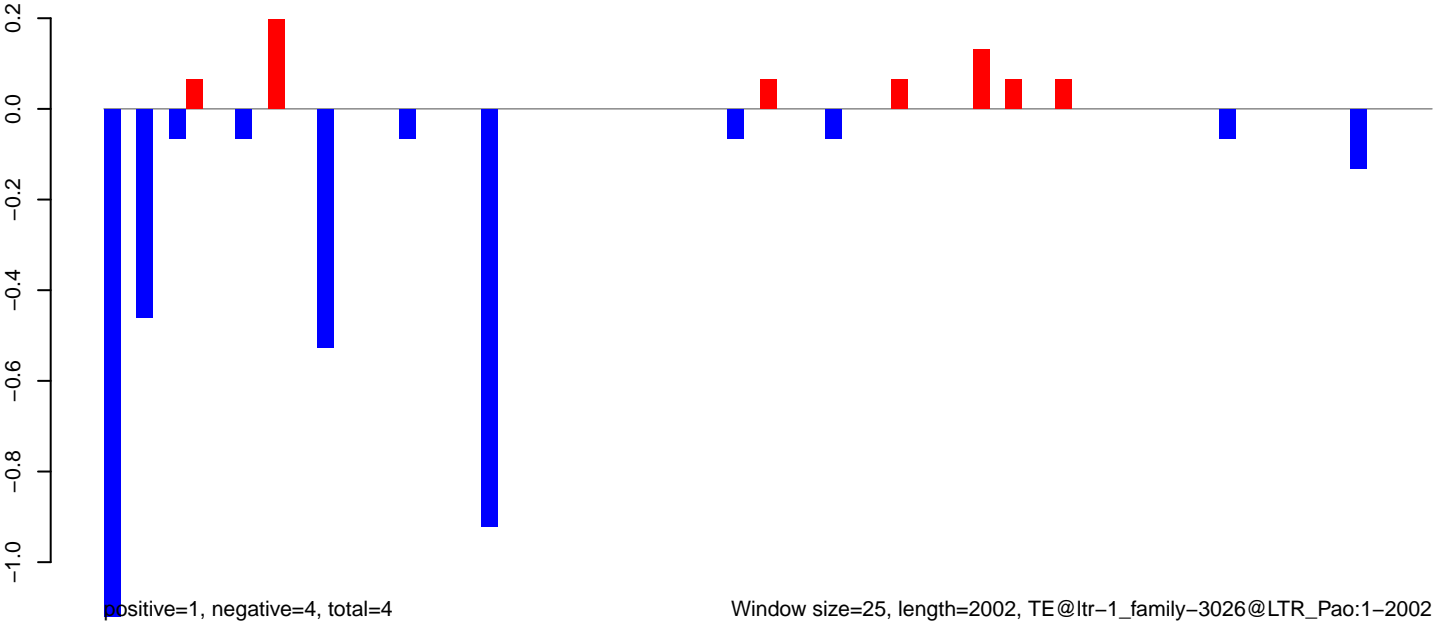

AeAlbo\_FemaleWhole\_BF\_CT.18\_23.rep

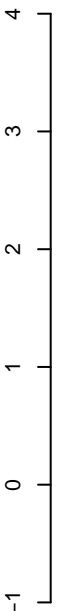

positive=1, negative=3, total=4

AeAlbo\_FemaleWhole\_BF\_CT.24\_35.rep

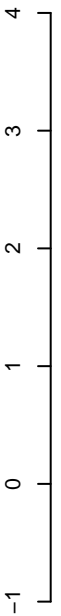

positive=6, negative=4, total=10

AeAlbo\_FemaleWhole\_BF\_CT.rep

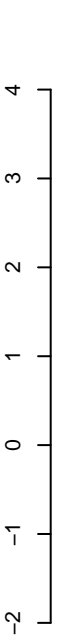

positive=7, negative=7, total=14

Window size=25, length=607, TE@ltr-1\_family-2707@LTR\_Pao:1-607

100 200 300 400 500 600

AeAlbo\_FemaleWhole\_BF\_CT.18\_23.rep

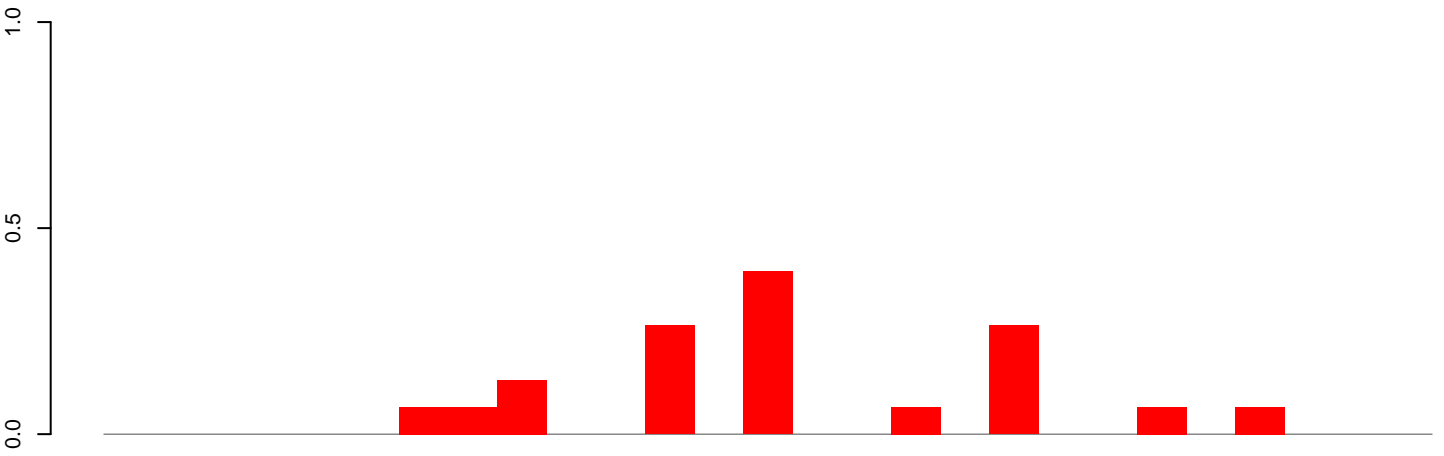

positive=1, negative=0, total=1

AeAlbo\_FemaleWhole\_BF\_CT.24\_35.rep

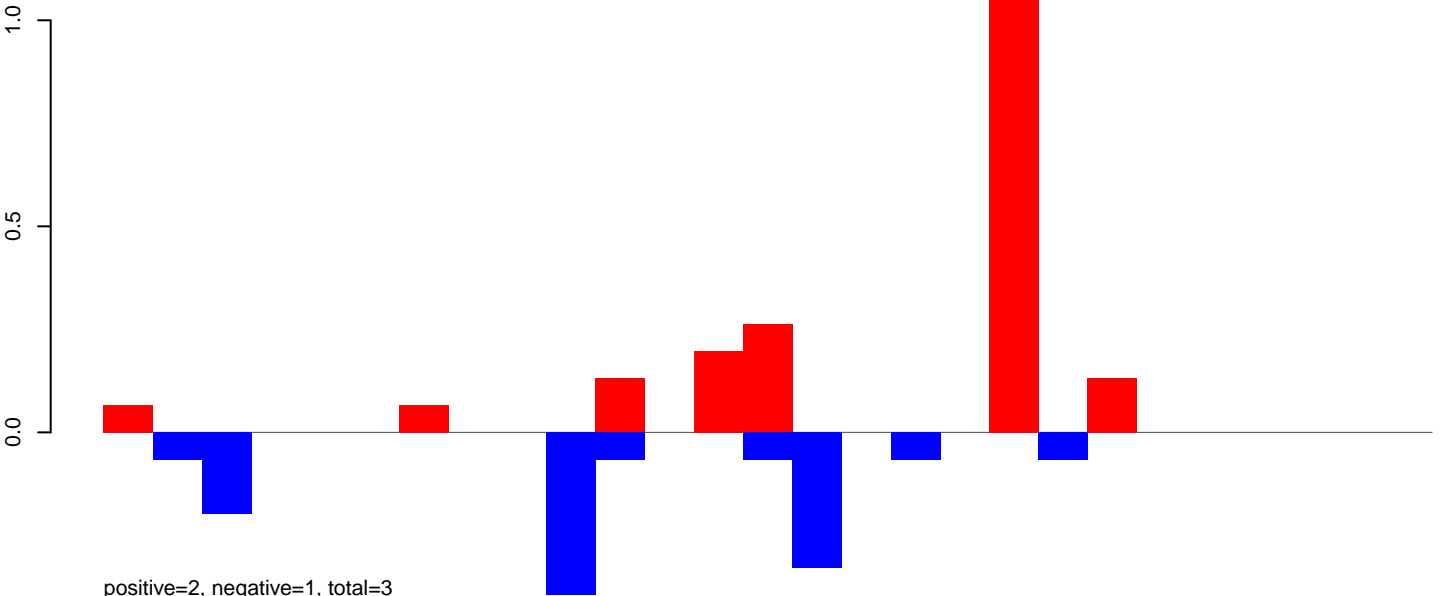

positive=2, negative=1, total=3

AeAlbo\_FemaleWhole\_BF\_CT.rep

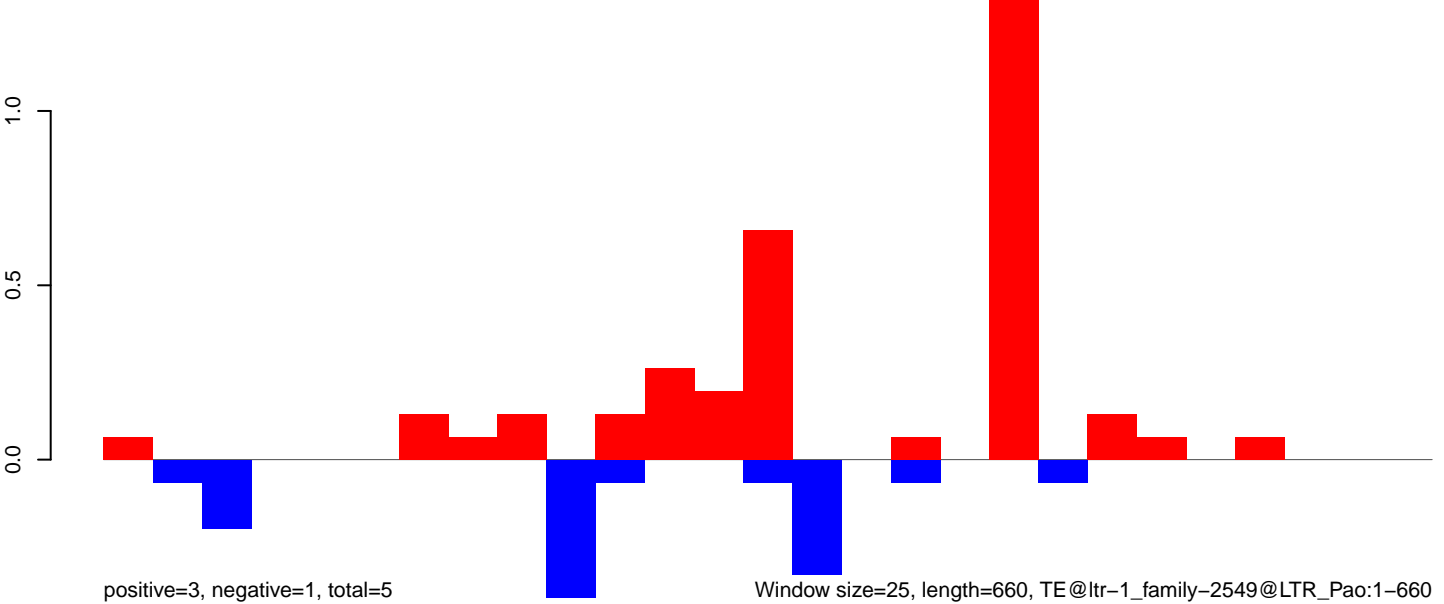

positive=3, negative=1, total=5

Window size=25, length=660, TE@ltr-1\_family-2549@LTR\_Pao:1-660

**AeAlbo\_FemaleWhole\_BF\_CT.18\_23.rep**

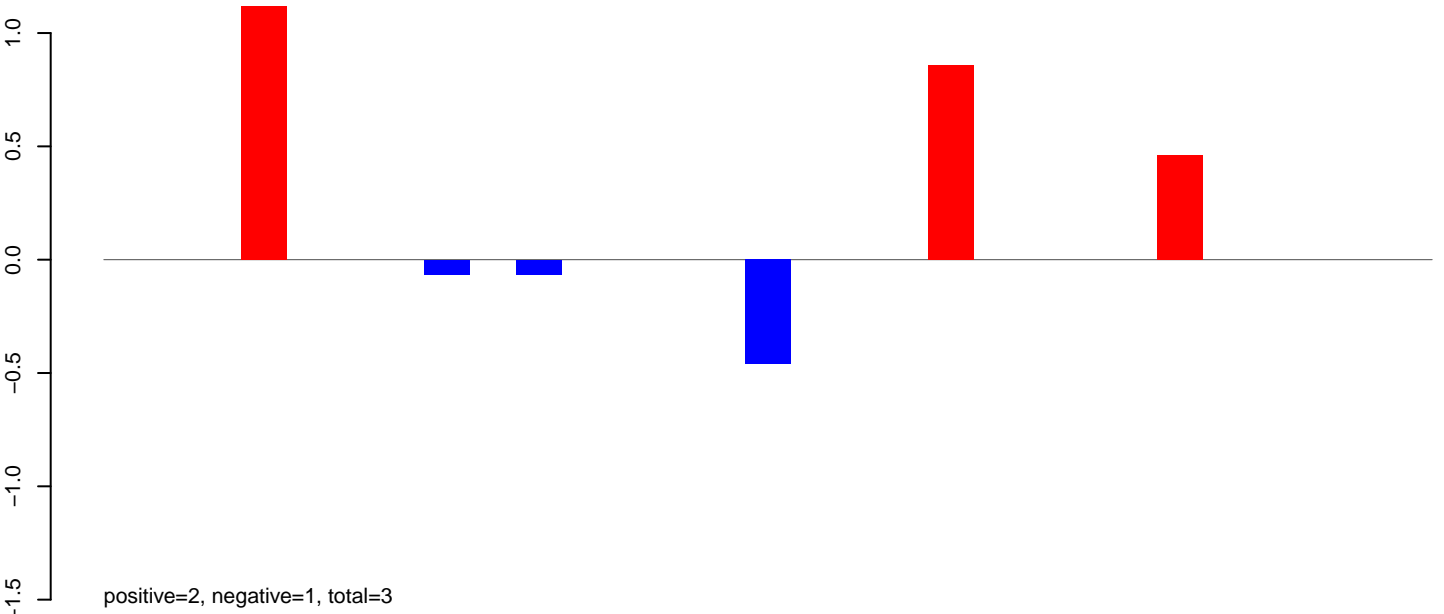

**AeAlbo\_FemaleWhole\_BF\_CT.24\_35.rep**

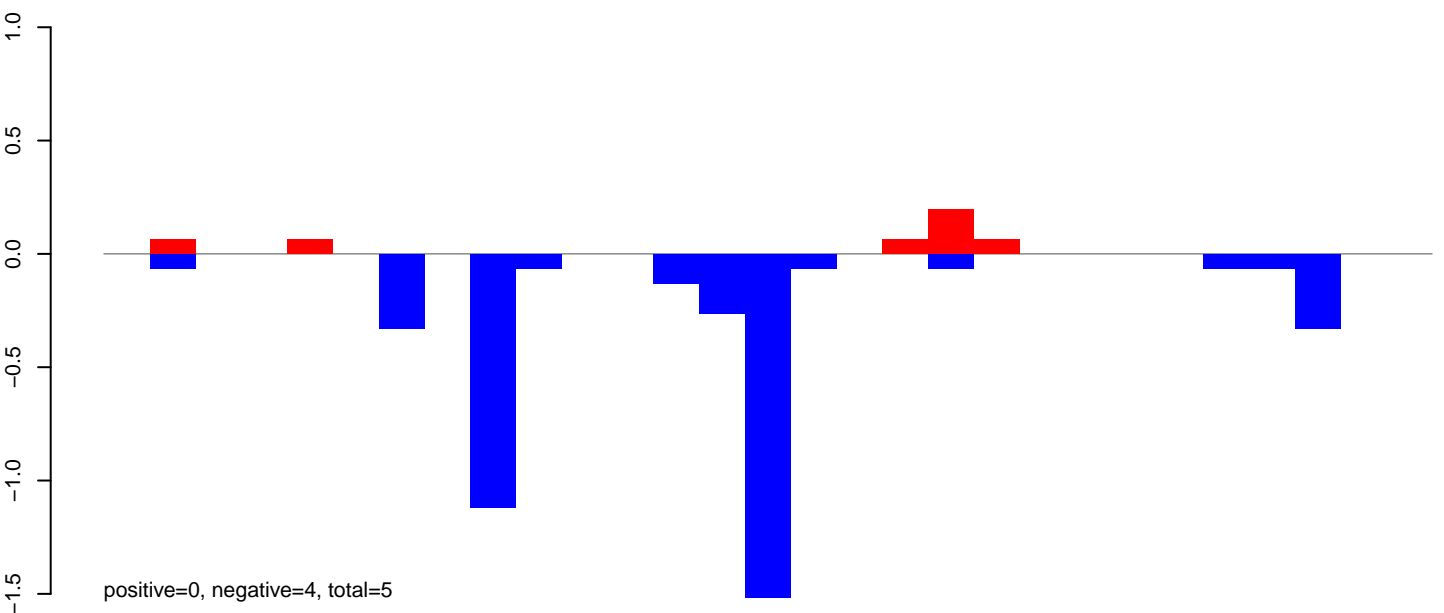

**AeAlbo\_FemaleWhole\_BF\_CT.rep**

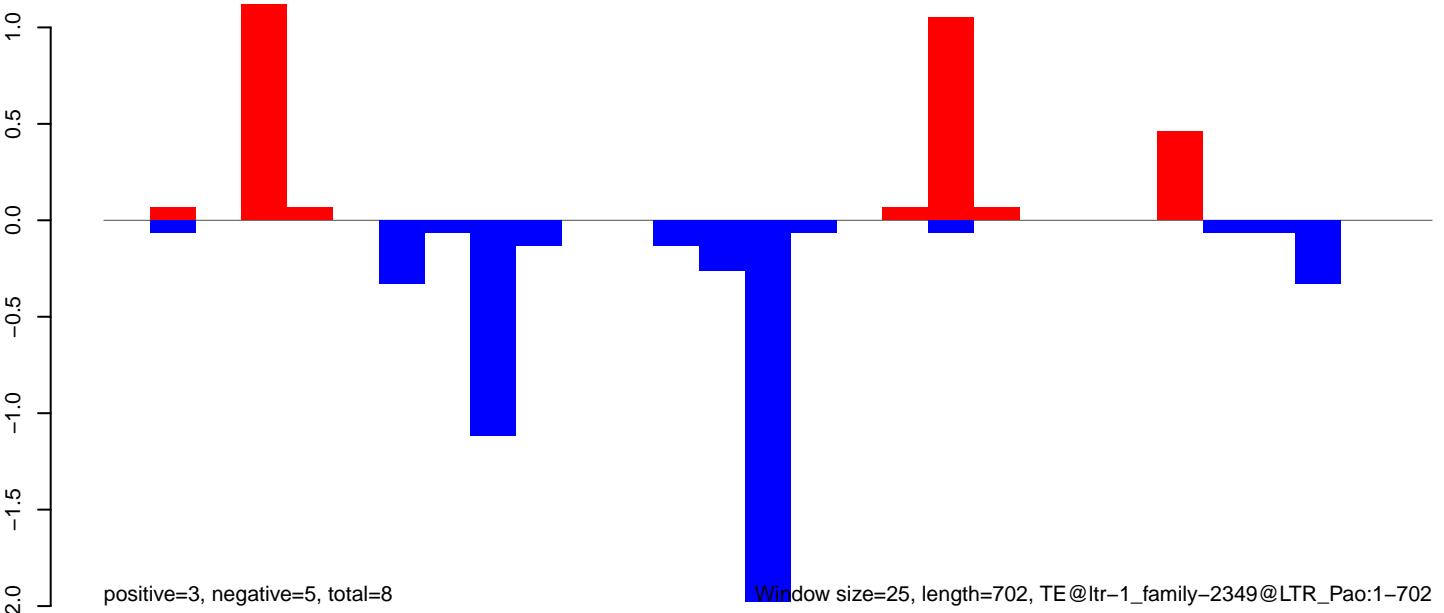

Window size=25, length=702, TE@ltr-1\_family-2349@LTR\_Pao:1-702



AeAlbo\_FemaleWhole\_BF\_CT.18\_23.rep

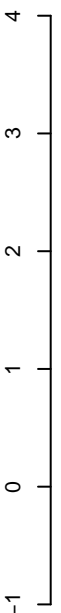

positive=2, negative=4, total=5

AeAlbo\_FemaleWhole\_BF\_CT.24\_35.rep

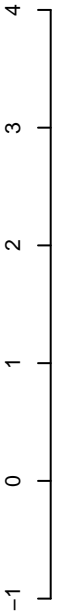

positive=6, negative=6, total=12

AeAlbo\_FemaleWhole\_BF\_CT.rep

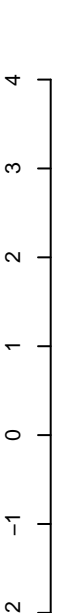

positive=7, negative=9, total=17

Window size=25, length=611, TE@ltr-1\_family-2124@LTR\_Pao:1-611



**AeAlbo\_FemaleWhole\_BF\_CT.18\_23.rep**

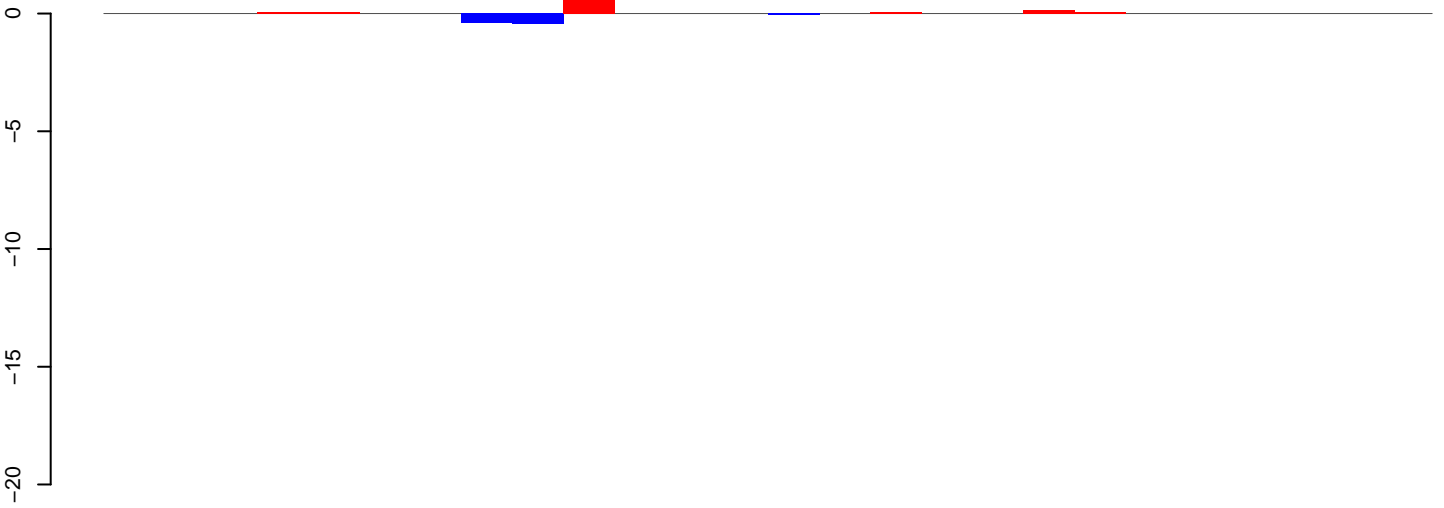

positive=3, negative=1, total=3

**AeAlbo\_FemaleWhole\_BF\_CT.24\_35.rep**

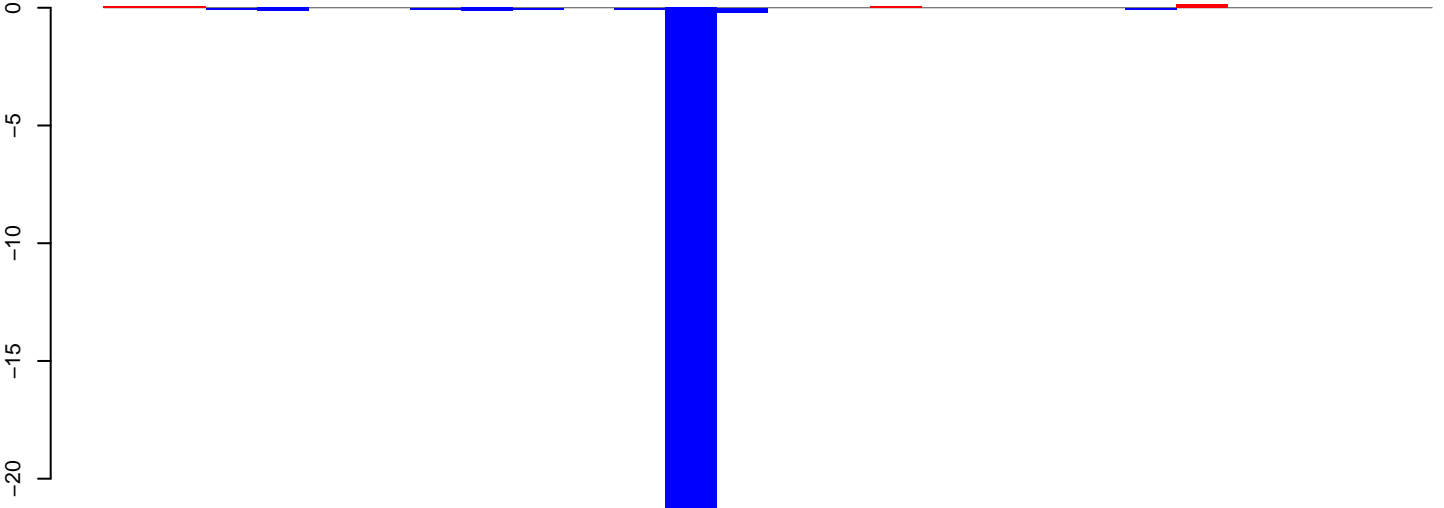

positive=0, negative=24, total=24

**AeAlbo\_FemaleWhole\_BF\_CT.rep**

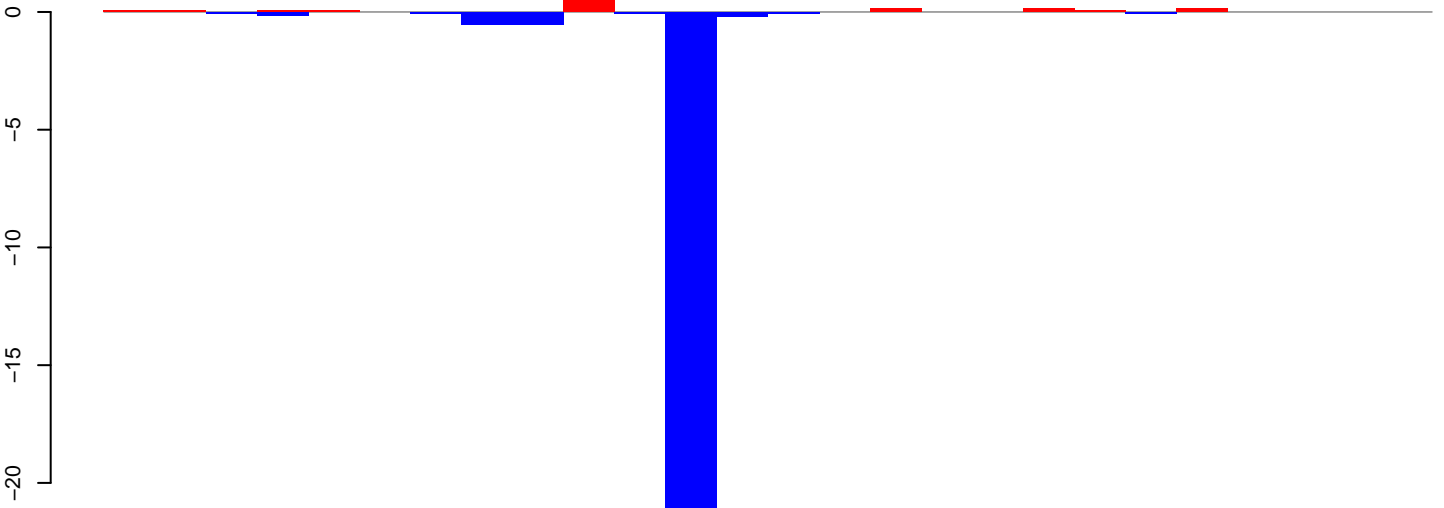

positive=3, negative=25, total=28

Window size=25, length=633, TE@ltr-1\_family-1774@LTR\_Pao:1-633

AeAlbo\_FemaleWhole\_BF\_CT.18\_23.rep

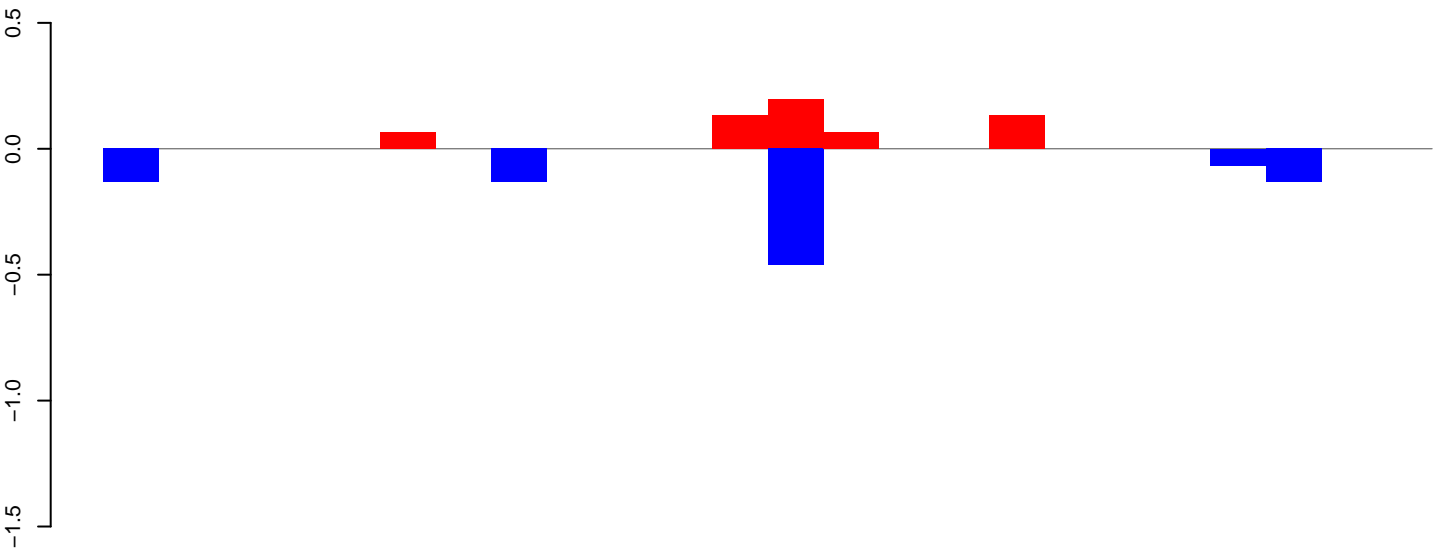

positive=1, negative=1, total=2

AeAlbo\_FemaleWhole\_BF\_CT.24\_35.rep

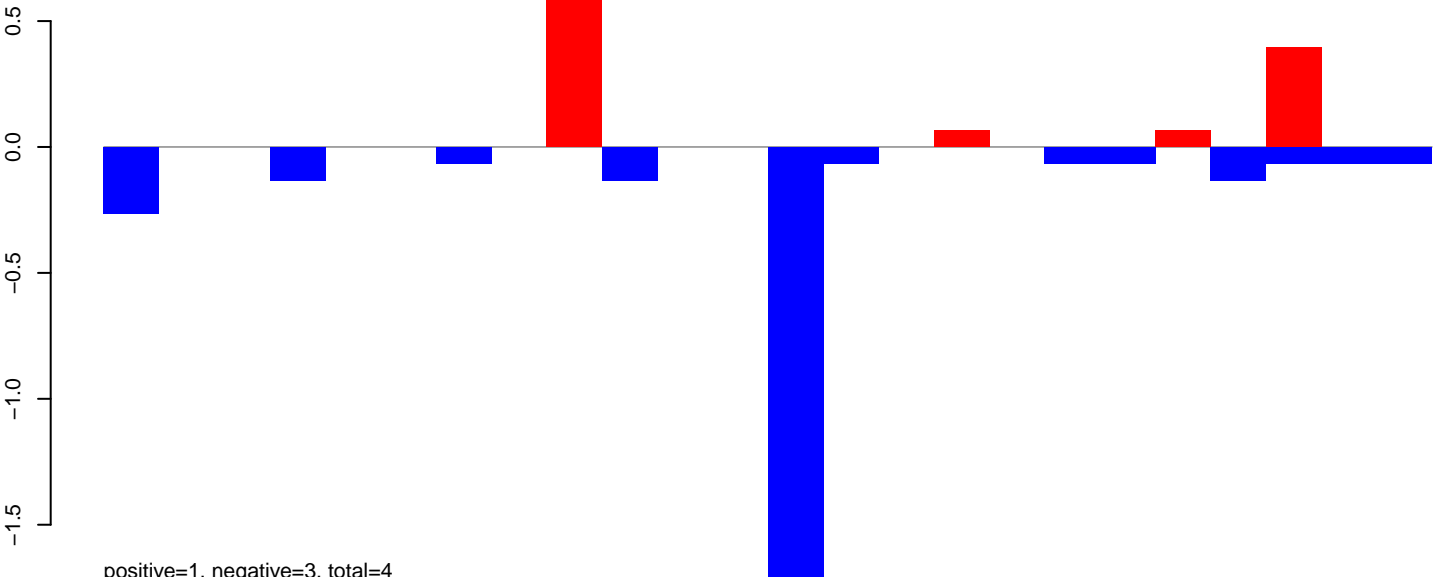

positive=1, negative=3, total=4

AeAlbo\_FemaleWhole\_BF\_CT.rep

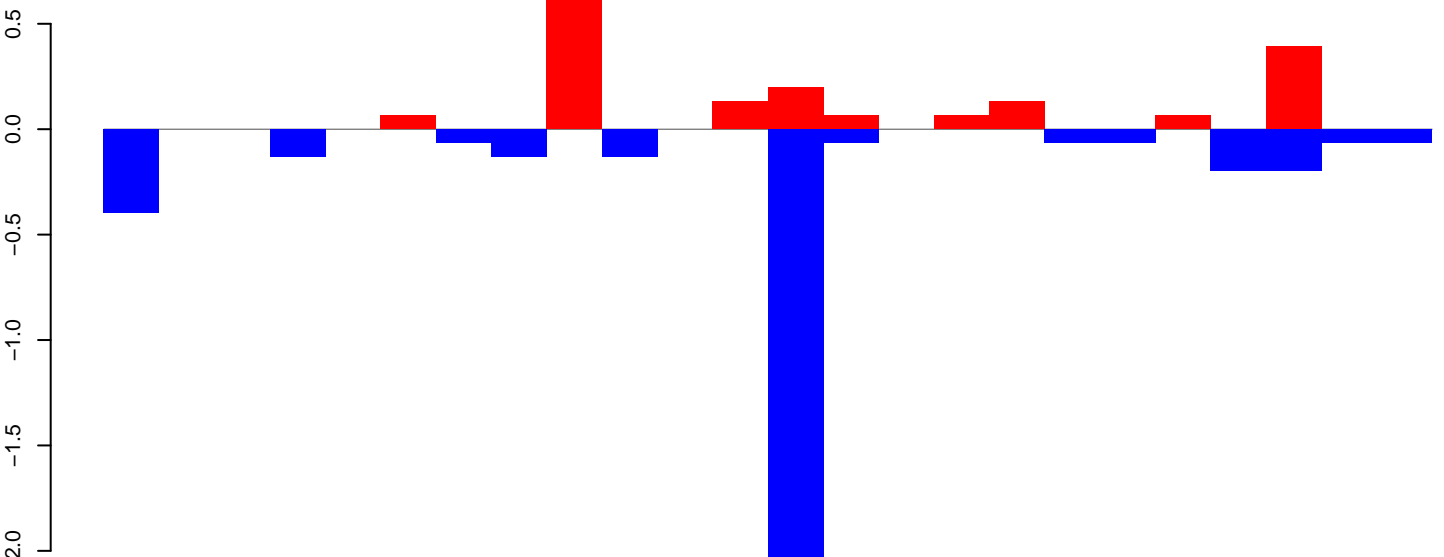

positive=2, negative=4, total=6

Window size=25, length=594, TE@ltr-1\_family-1770@Unknown:1-594

AeAlbo\_FemaleWhole\_BF\_CT.18\_23.rep

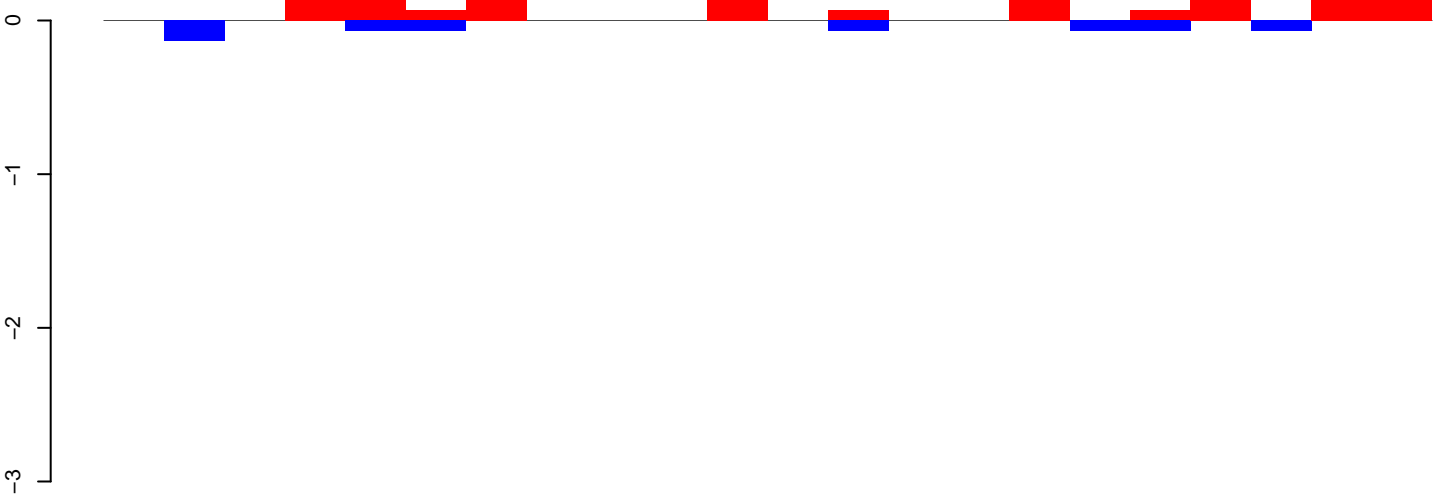

positive=2, negative=1, total=2

AeAlbo\_FemaleWhole\_BF\_CT.24\_35.rep

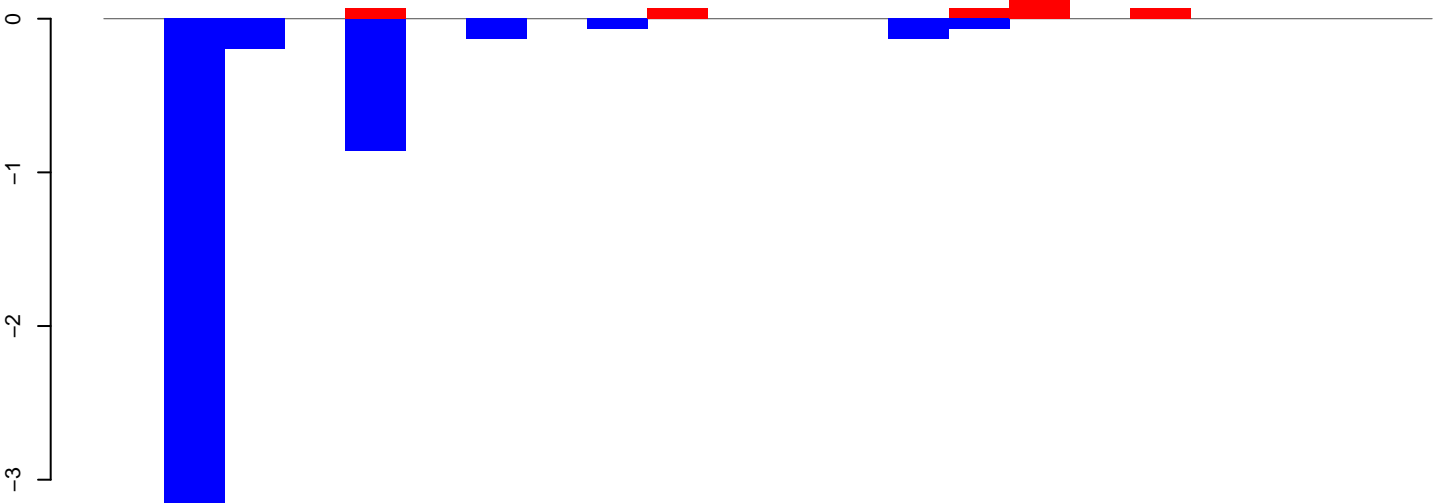

positive=1, negative=5, total=6

AeAlbo\_FemaleWhole\_BF\_CT.rep

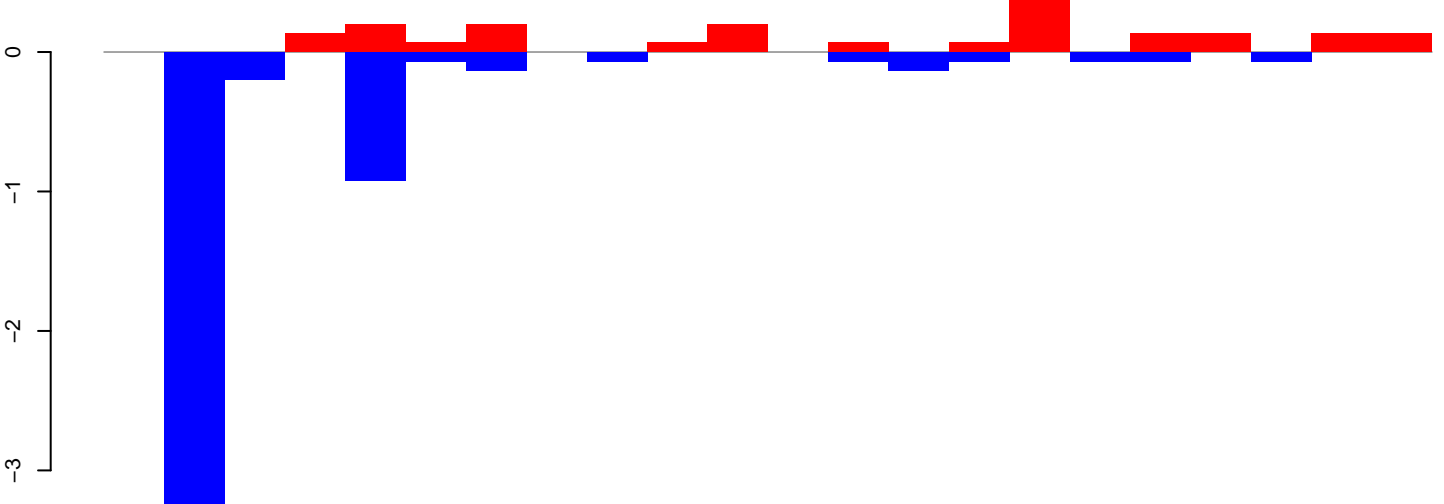

positive=2, negative=6, total=8

Window size=25, length=550, TE@ltr-1\_family-163@LTR\_Pao:1-550

AeAlbo\_FemaleWhole\_BF\_CT.18\_23.rep

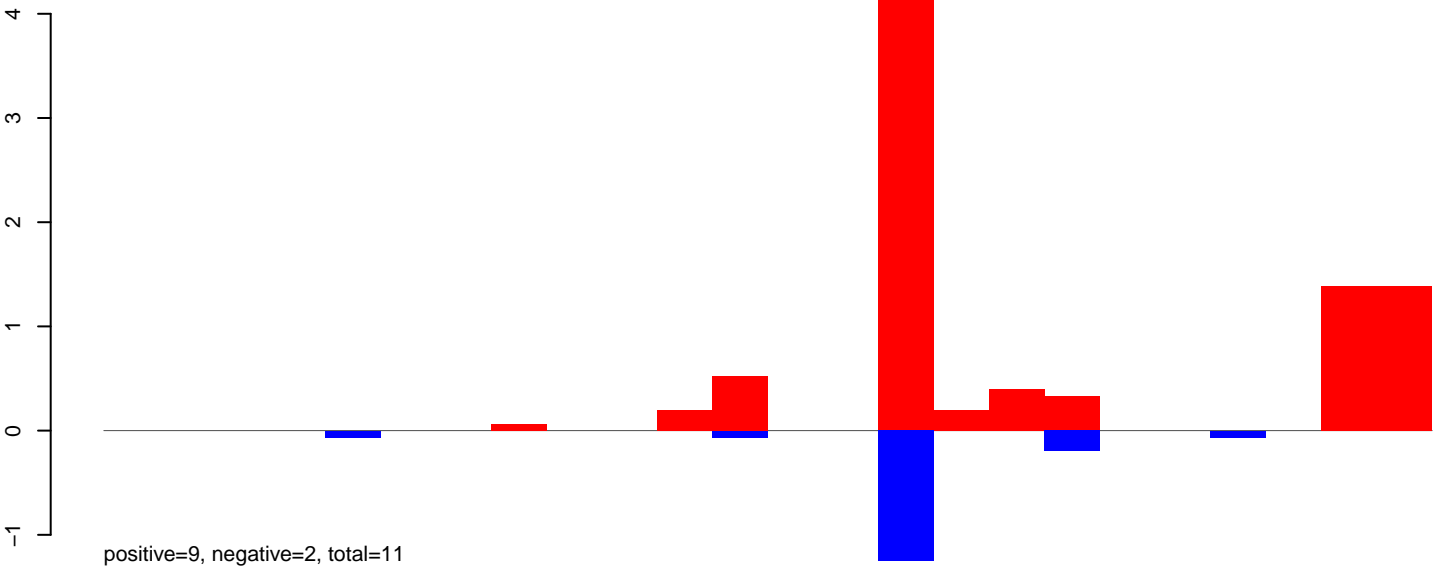

AeAlbo\_FemaleWhole\_BF\_CT.24\_35.rep

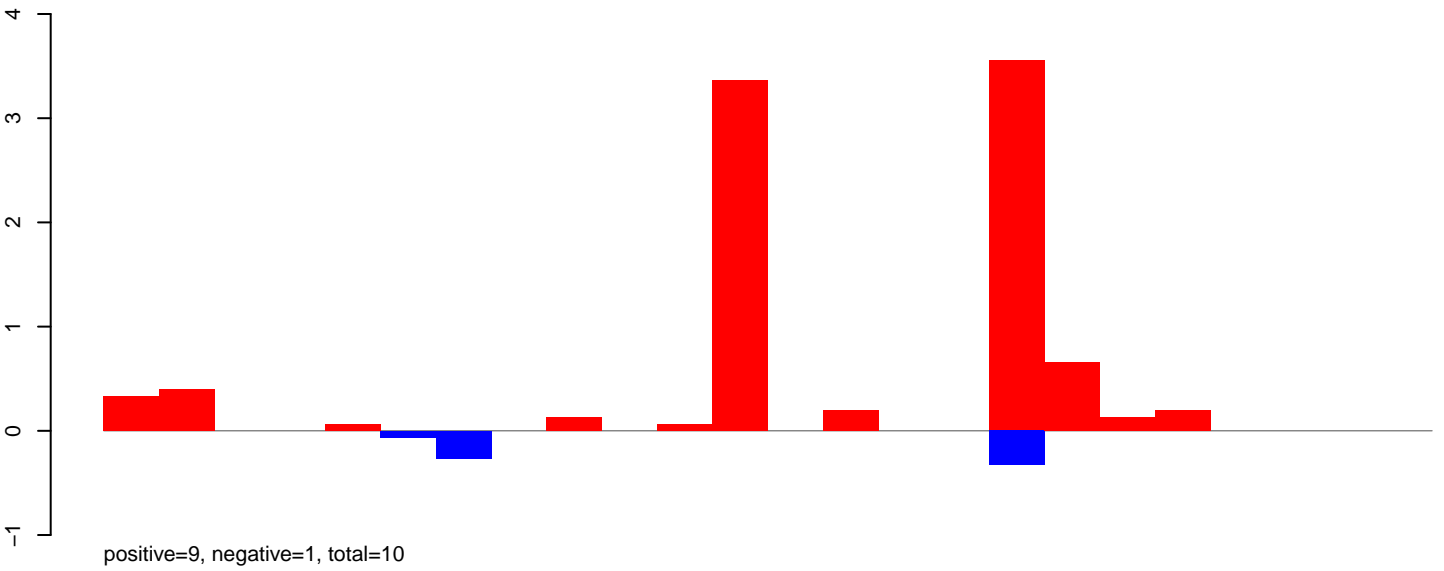

AeAlbo\_FemaleWhole\_BF\_CT.rep

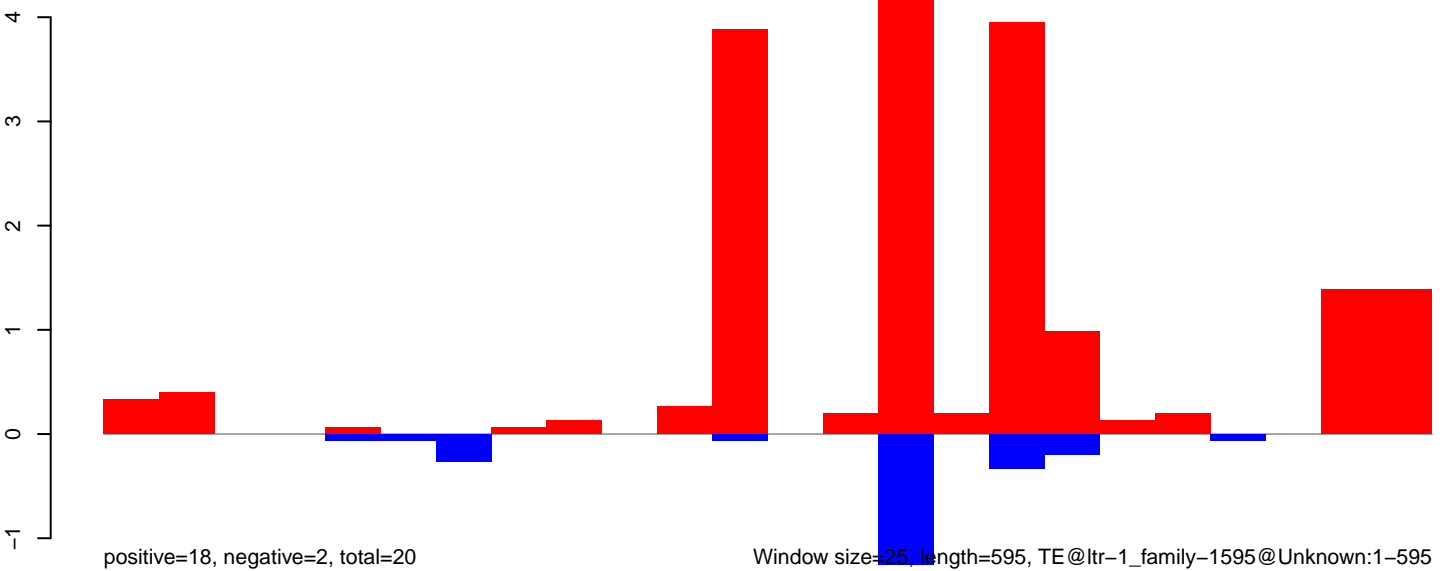

AeAlbo\_FemaleWhole\_BF\_CT.18\_23.rep

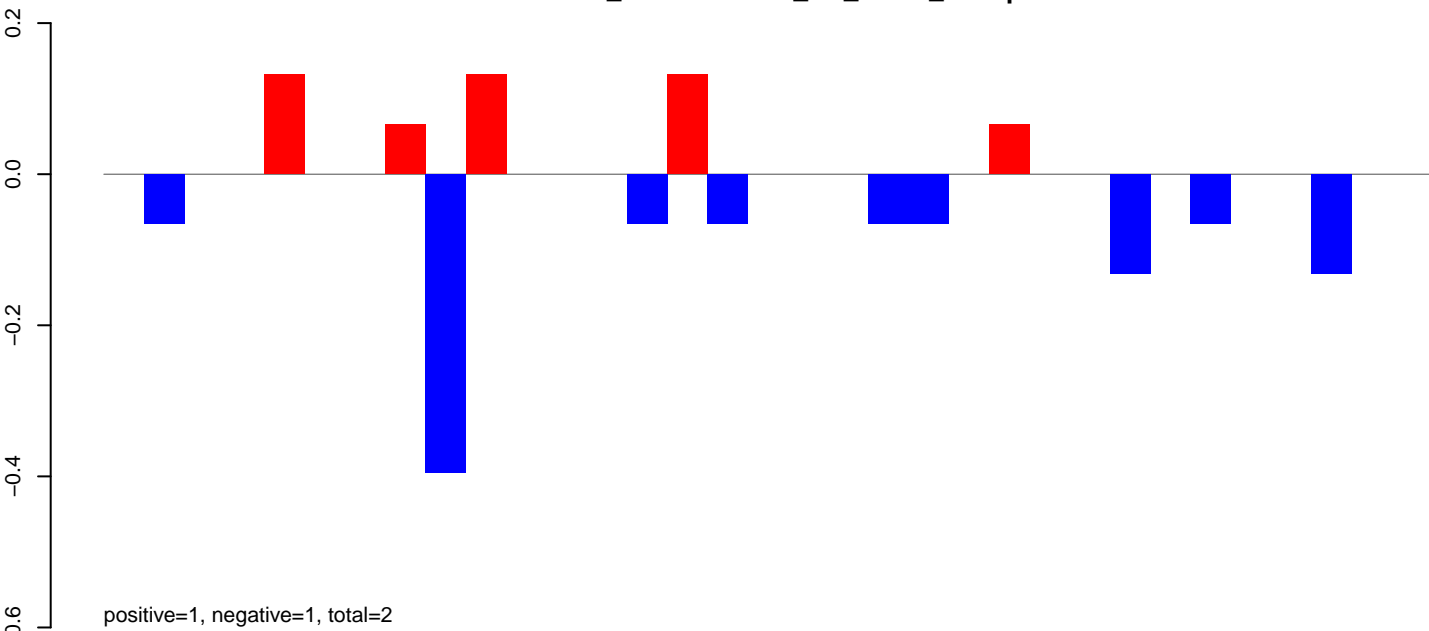

AeAlbo\_FemaleWhole\_BF\_CT.24\_35.rep

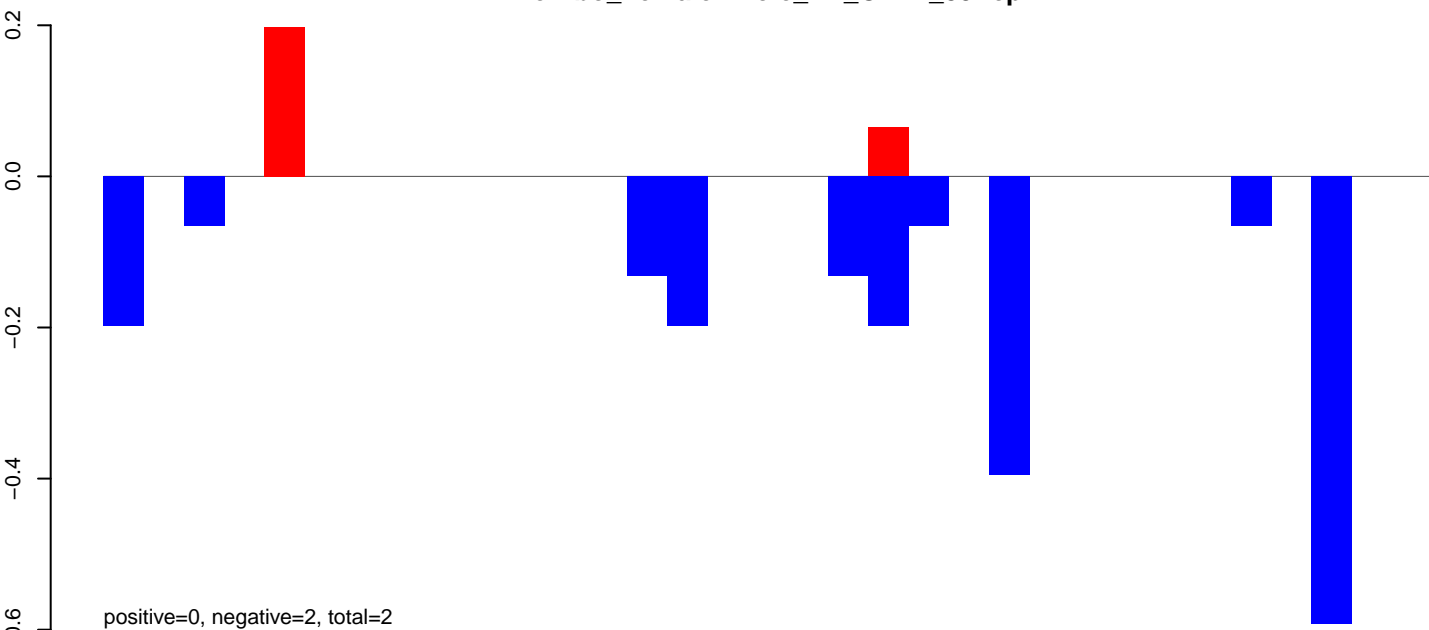

AeAlbo\_FemaleWhole\_BF\_CT.rep

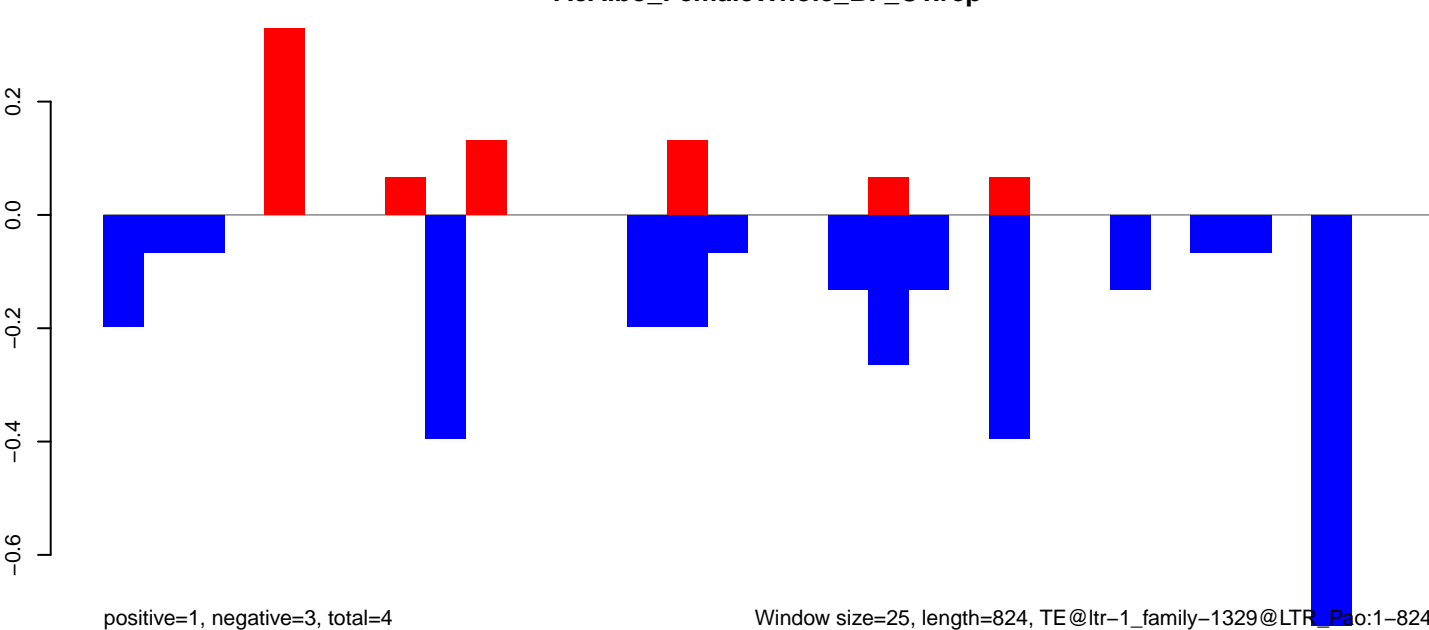

Window size=25, length=824, TE@ltr-1\_family-1329@LTR\_Pao:1-824

AeAlbo\_FemaleWhole\_BF\_CT.18\_23.rep

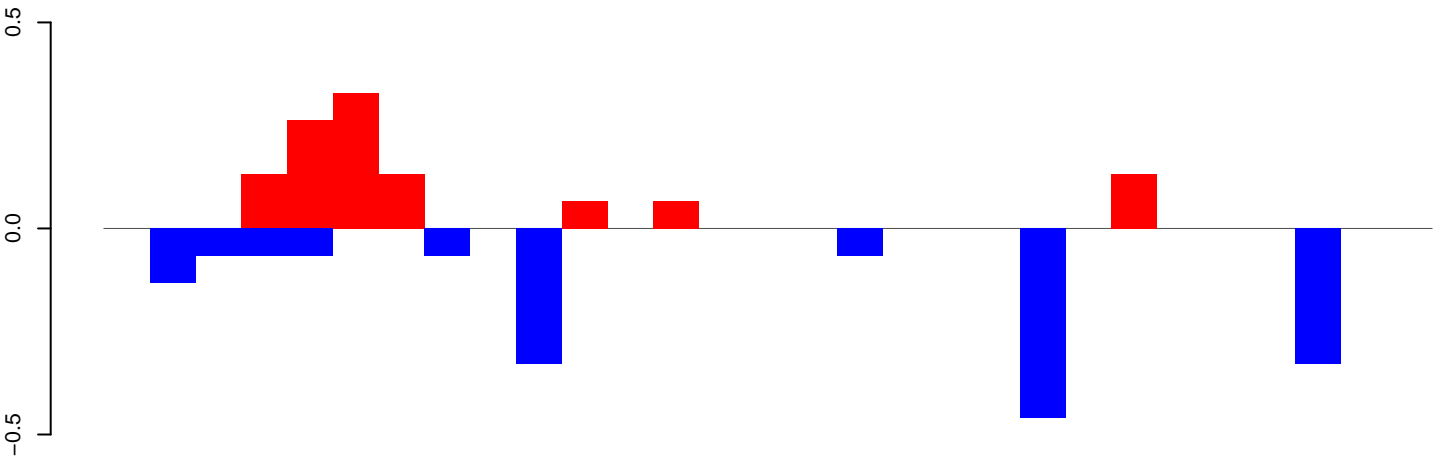

positive=1, negative=2, total=3

AeAlbo\_FemaleWhole\_BF\_CT.24\_35.rep

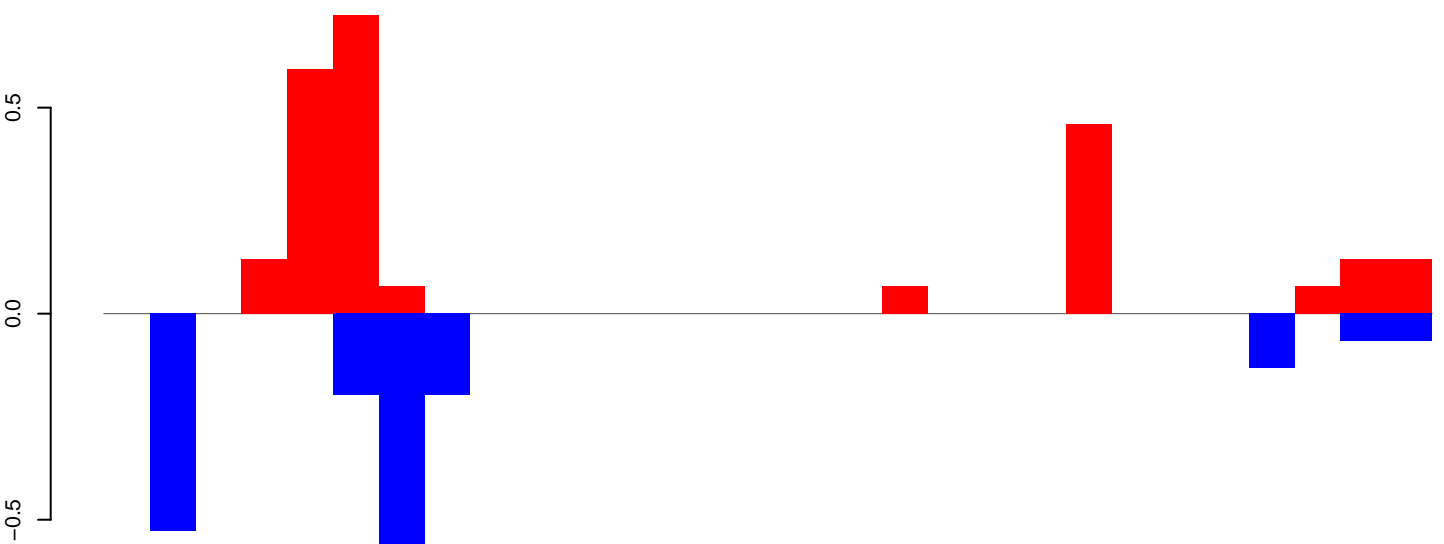

positive=2, negative=2, total=4

AeAlbo\_FemaleWhole\_BF\_CT.rep

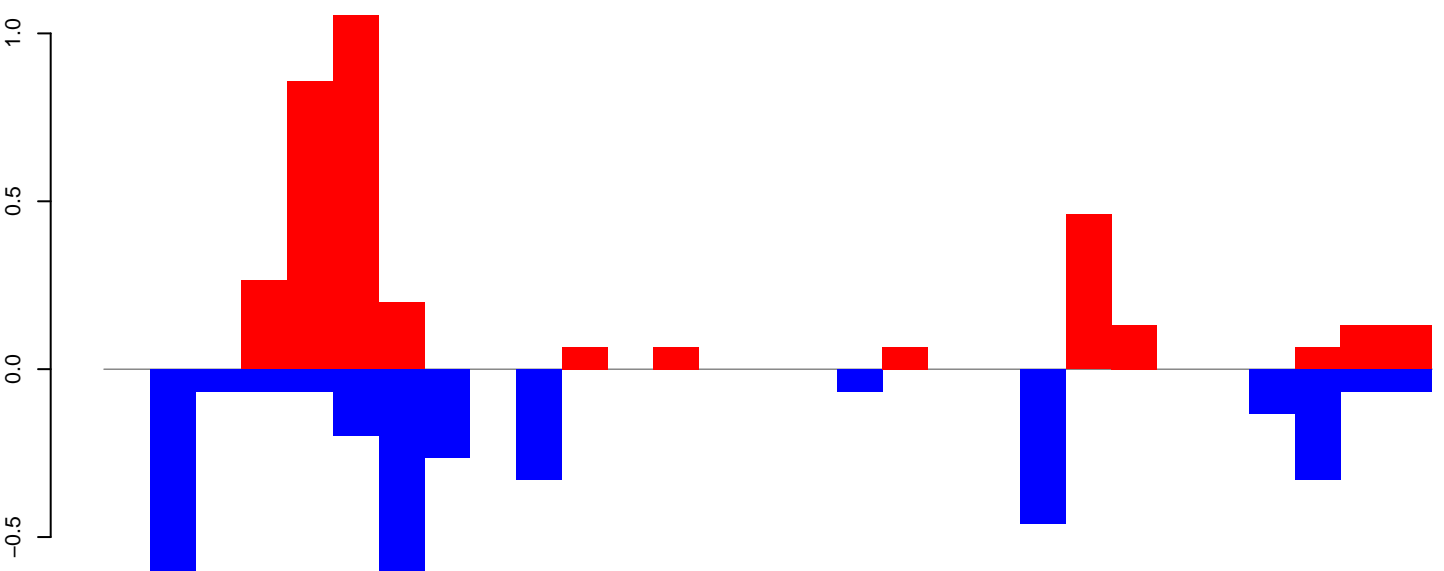

positive=3, negative=3, total=7

Window size=25, length=723, TE@ltr-1\_family-1296@LTR\_Pao:1-723

**AeAlbo\_FemaleWhole\_BF\_CT.18\_23.rep**

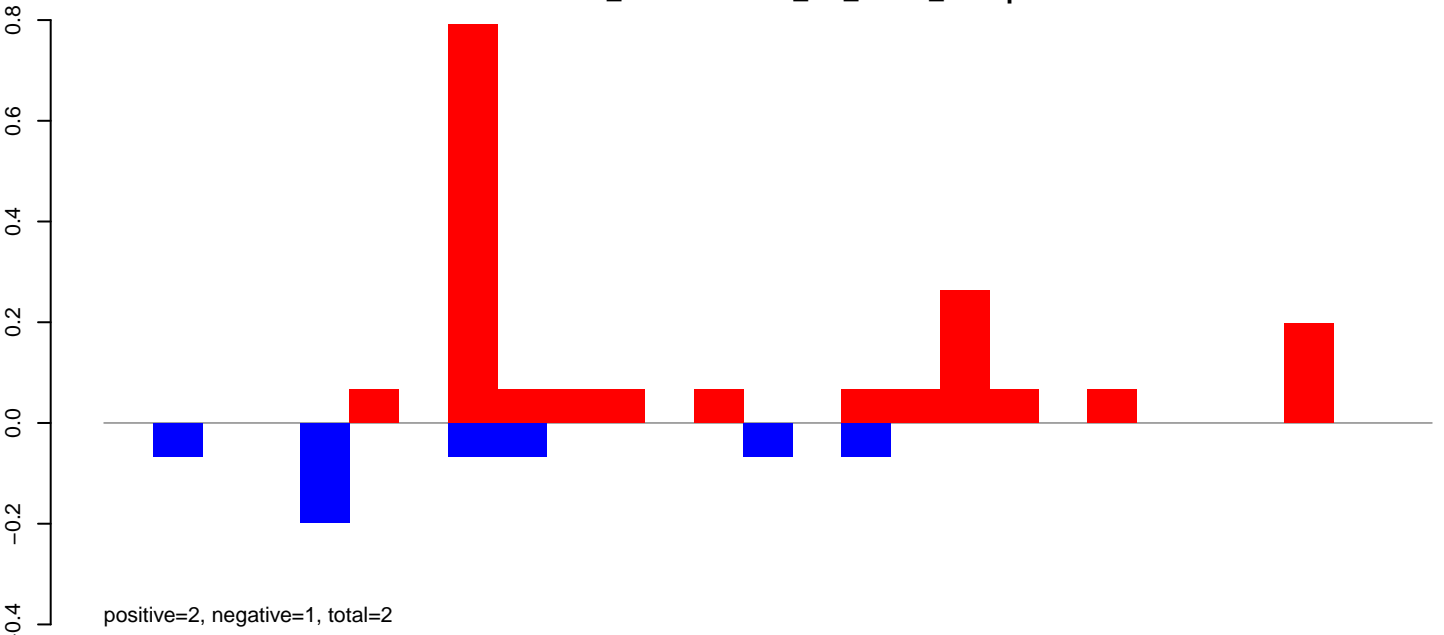

**AeAlbo\_FemaleWhole\_BF\_CT.24\_35.rep**

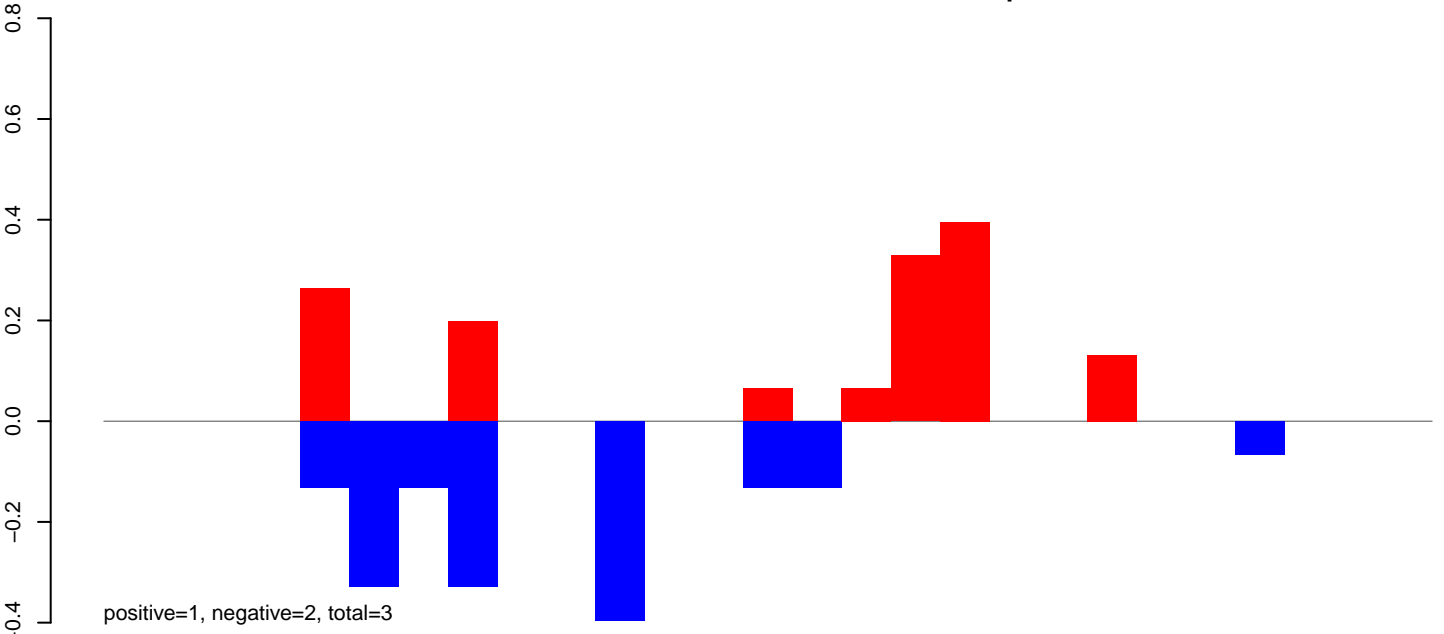

**AeAlbo\_FemaleWhole\_BF\_CT.rep**

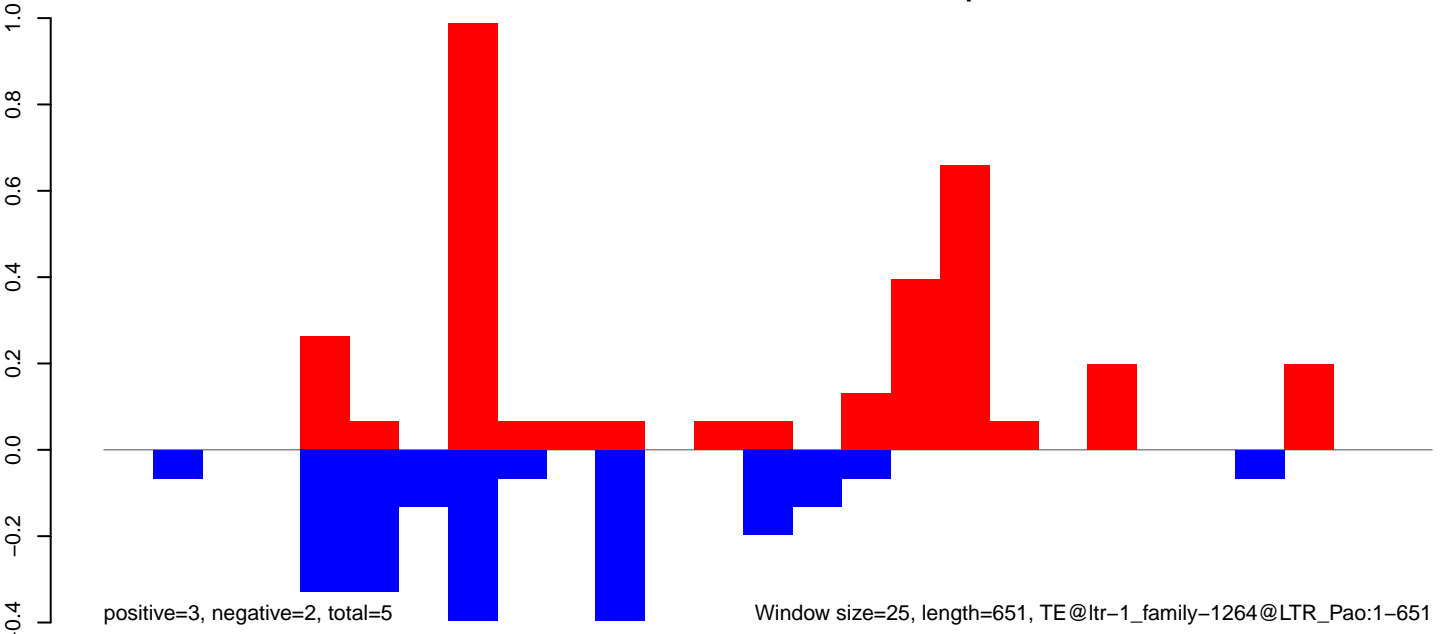



AeAlbo\_FemaleWhole\_BF\_CT.18\_23.rep

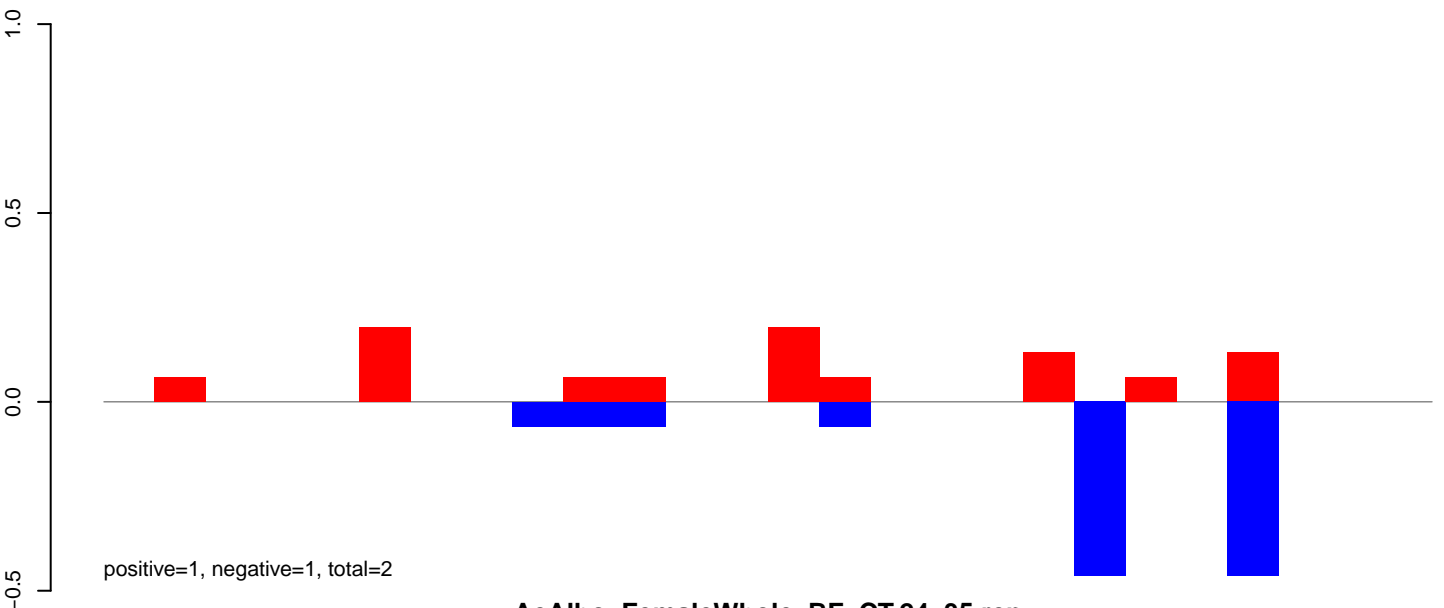

AeAlbo\_FemaleWhole\_BF\_CT.24\_35.rep

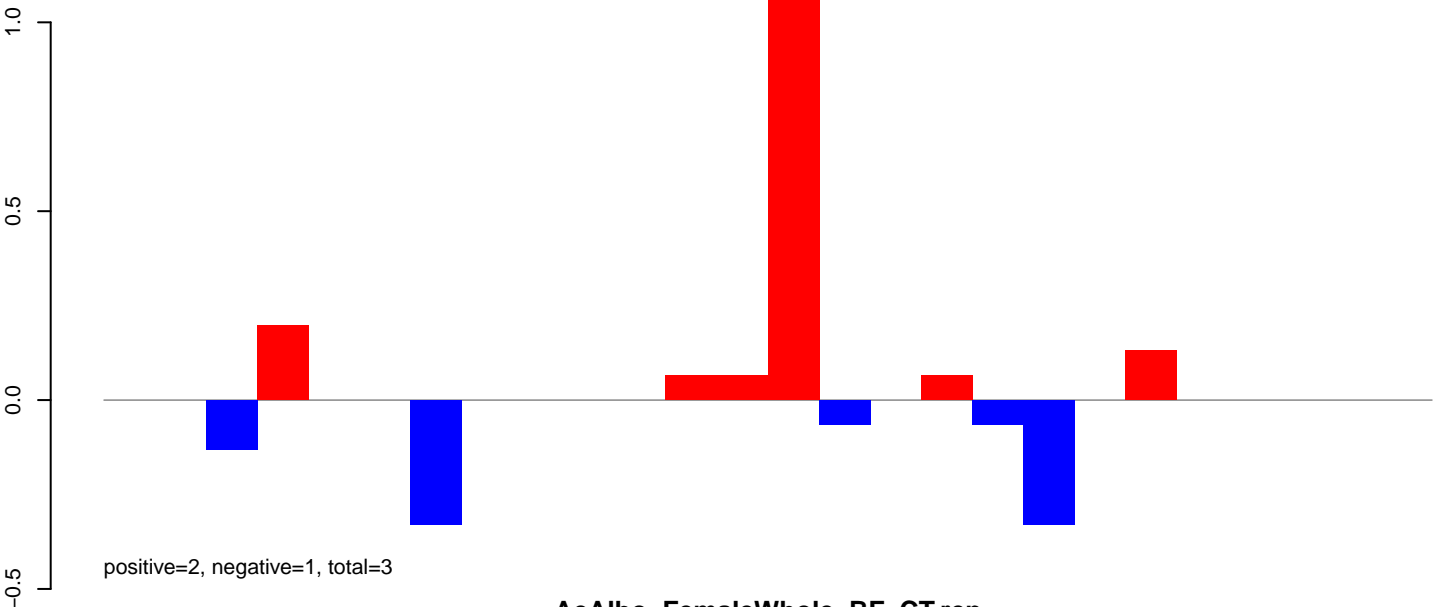

AeAlbo\_FemaleWhole\_BF\_CT.rep

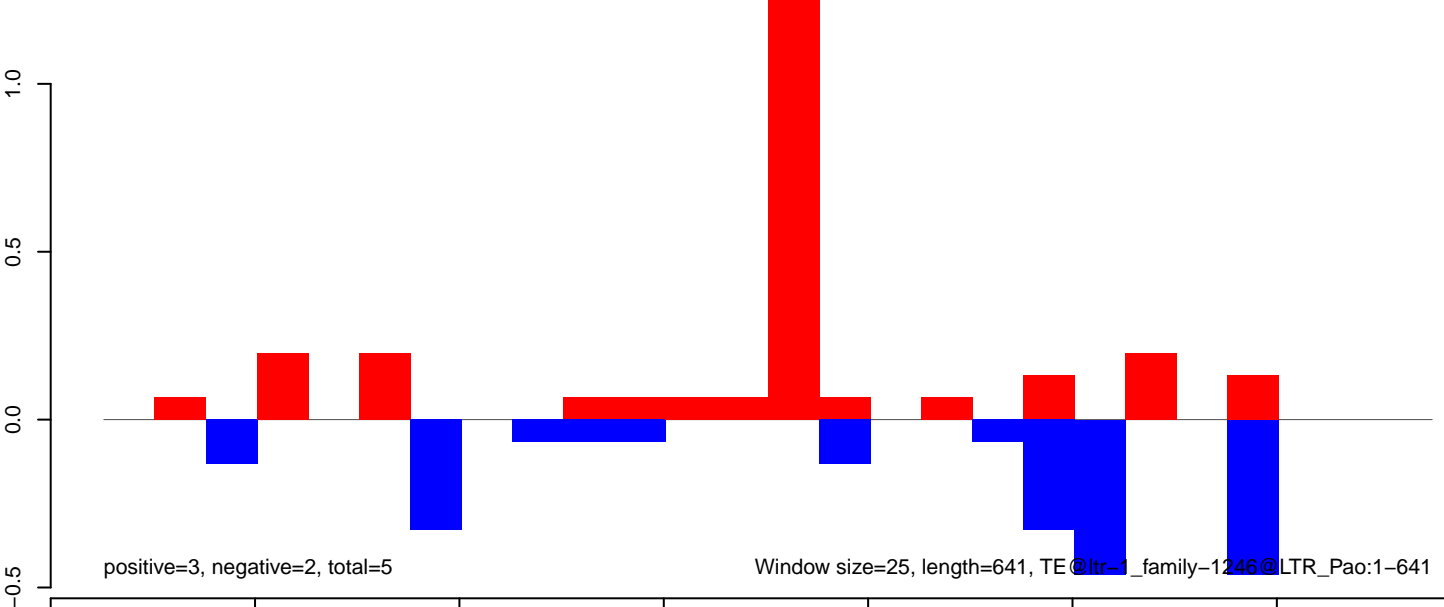

AeAlbo\_FemaleWhole\_BF\_CT.18\_23.rep

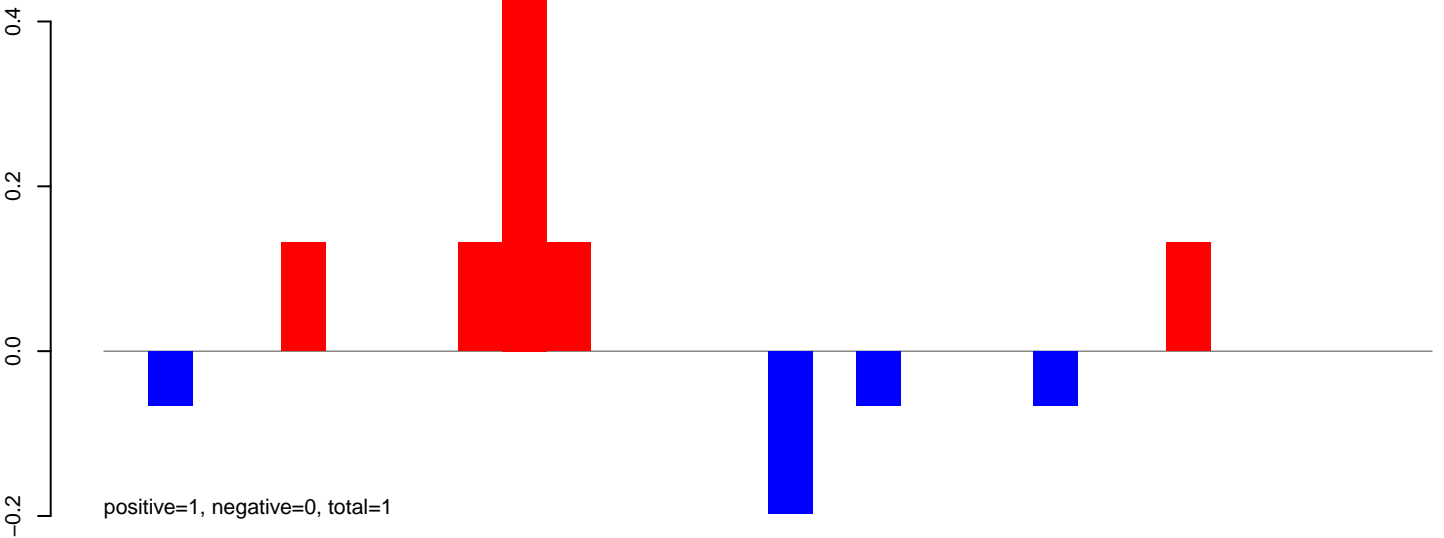

AeAlbo\_FemaleWhole\_BF\_CT.24\_35.rep

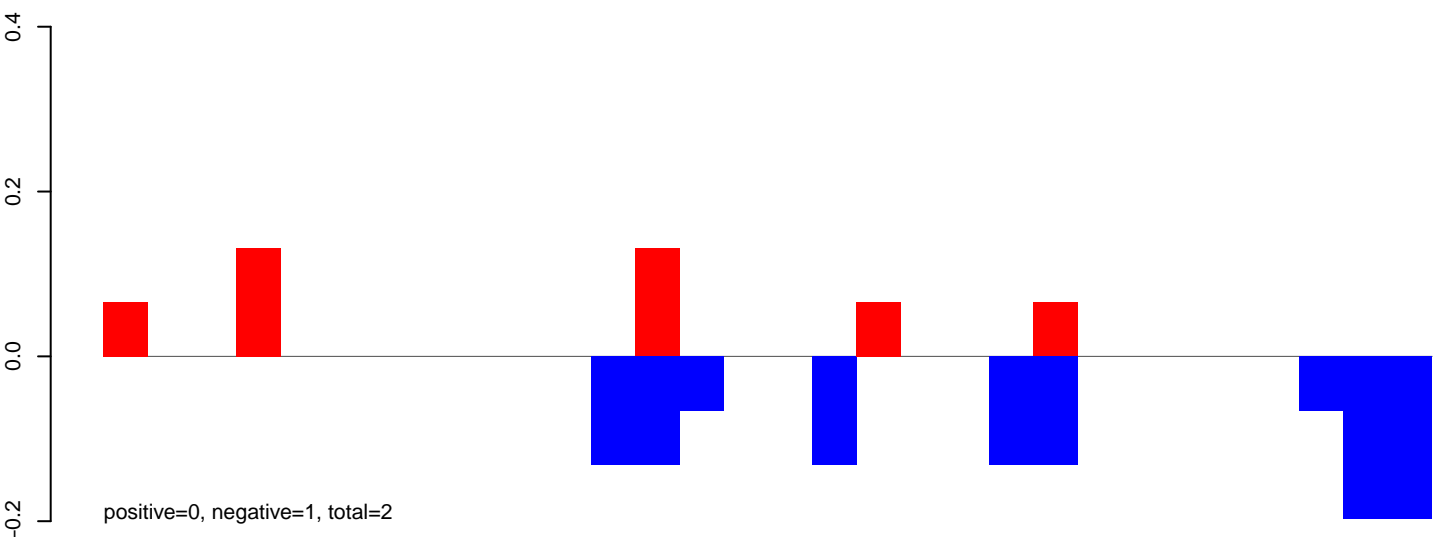

AeAlbo\_FemaleWhole\_BF\_CT.rep

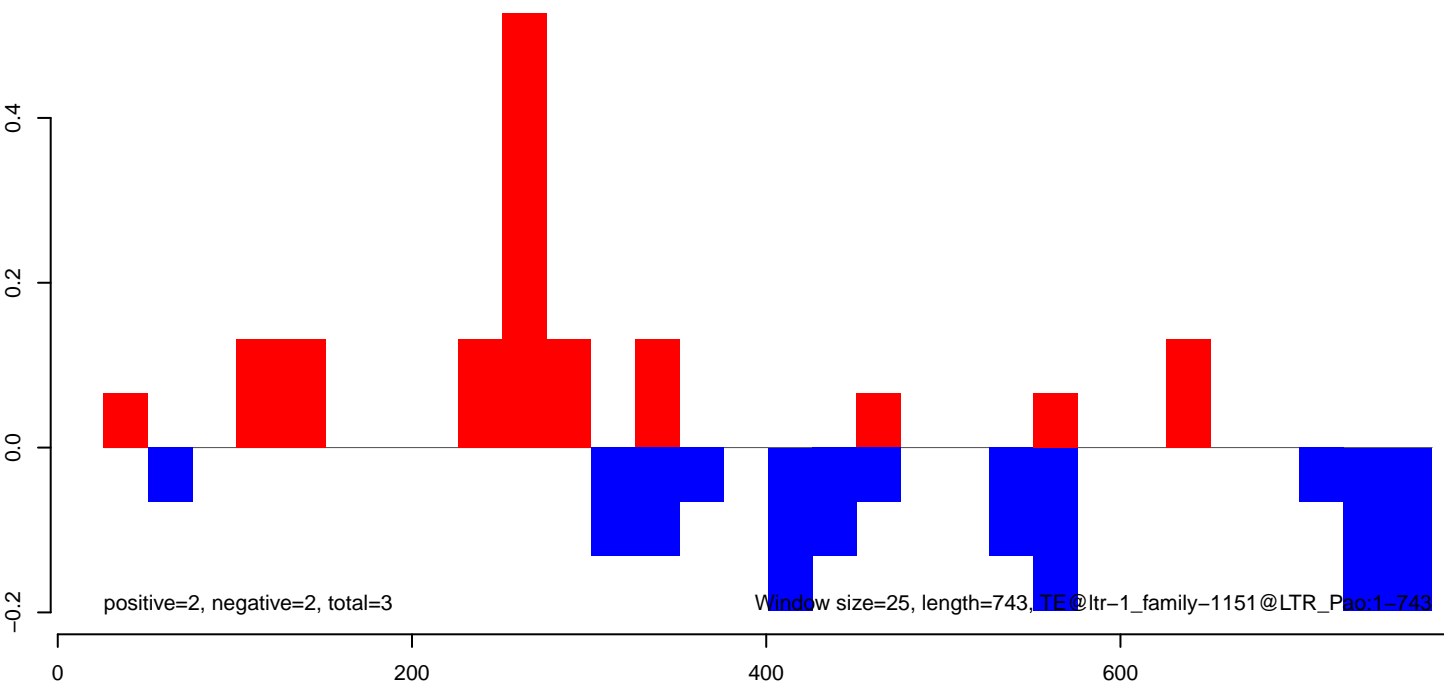

AeAlbo\_FemaleWhole\_BF\_CT.18\_23.rep

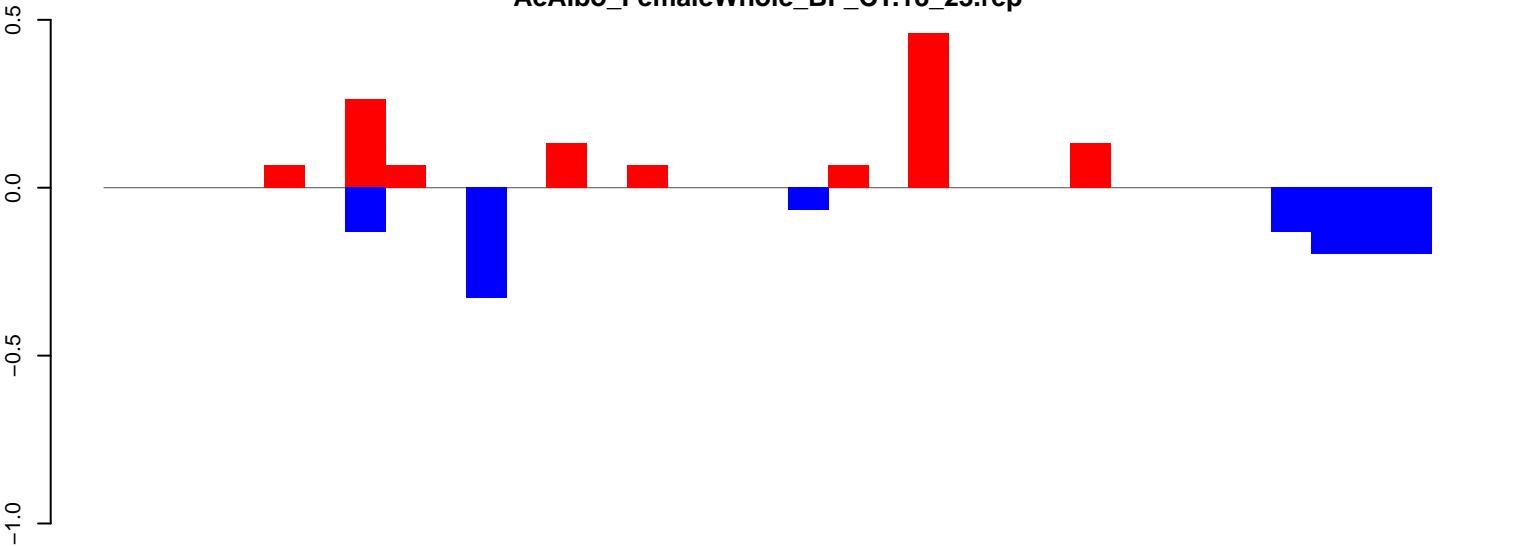

positive=1, negative=1, total=3

AeAlbo\_FemaleWhole\_BF\_CT.24\_35.rep

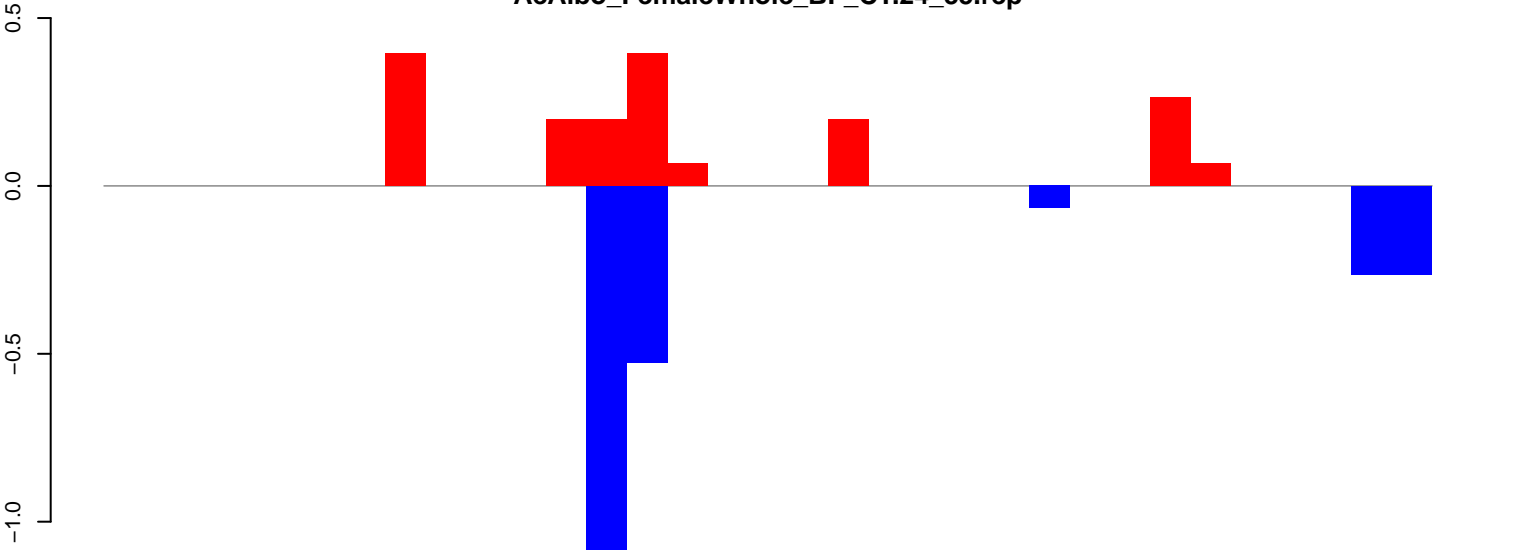

positive=2, negative=2, total=4

AeAlbo\_FemaleWhole\_BF\_CT.rep

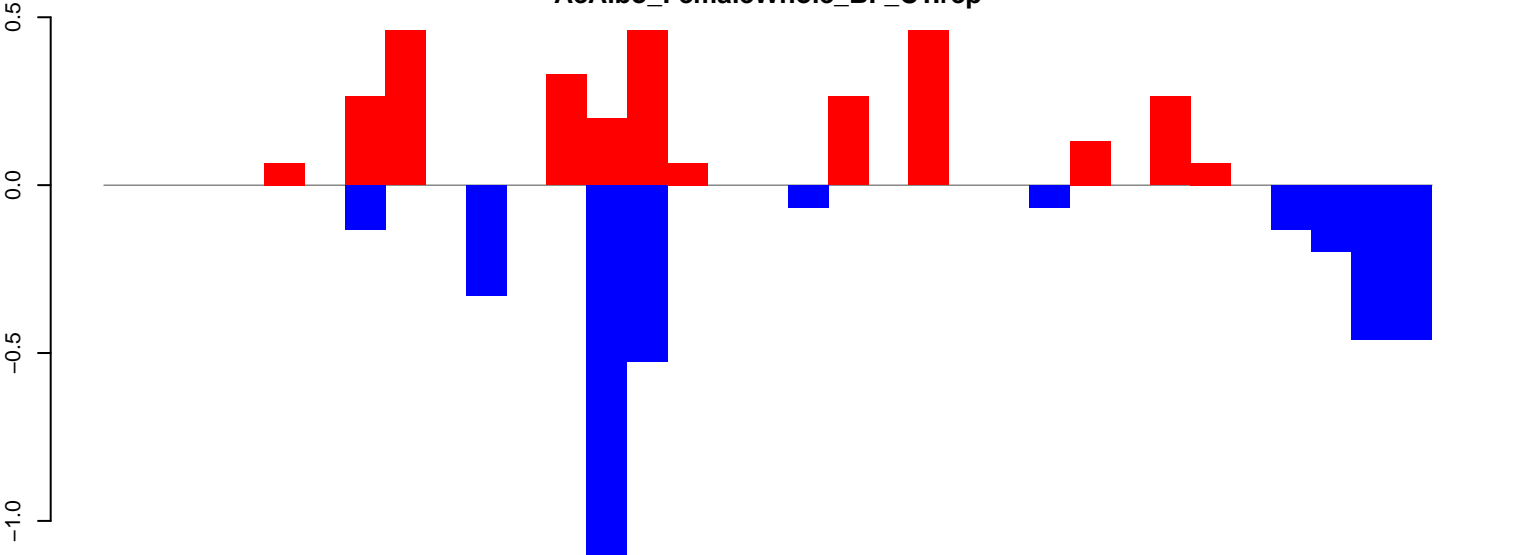

positive=3, negative=4, total=7

Window size=25, length=817, TE@ltr-1\_family-1131@Unknown:1-817

AeAlbo\_FemaleWhole\_BF\_CT.18\_23.rep

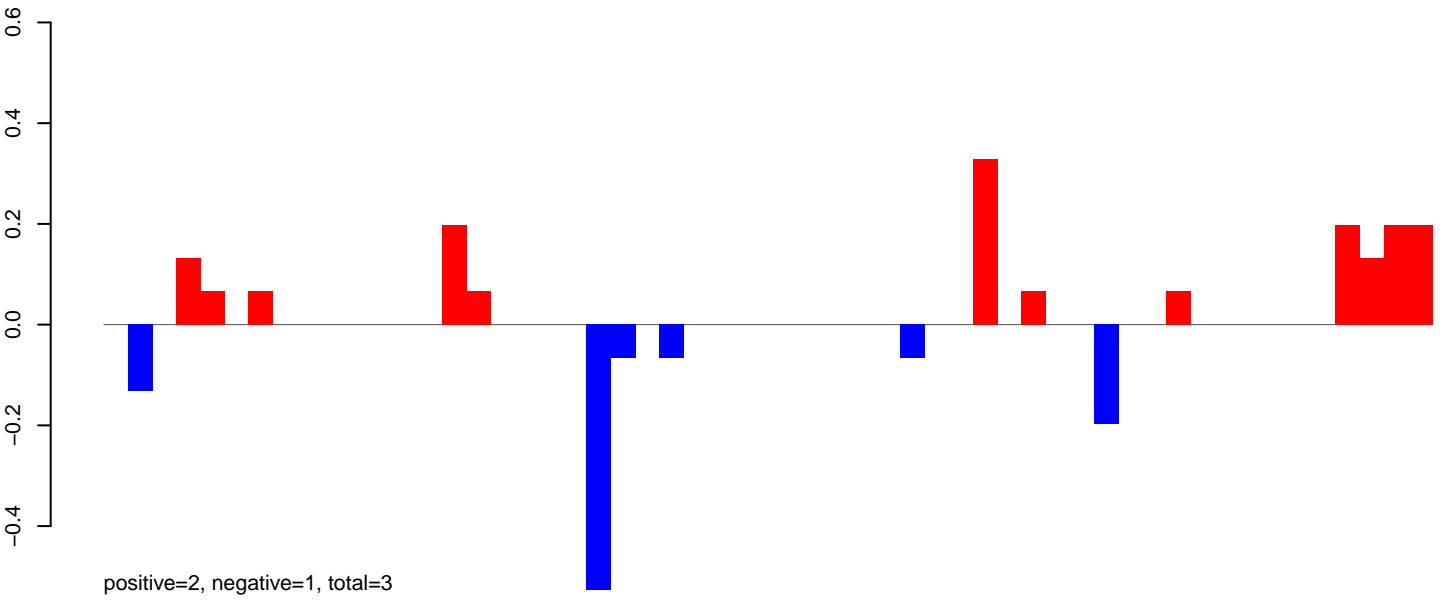

AeAlbo\_FemaleWhole\_BF\_CT.24\_35.rep



AeAlbo\_FemaleWhole\_BF\_CT.rep

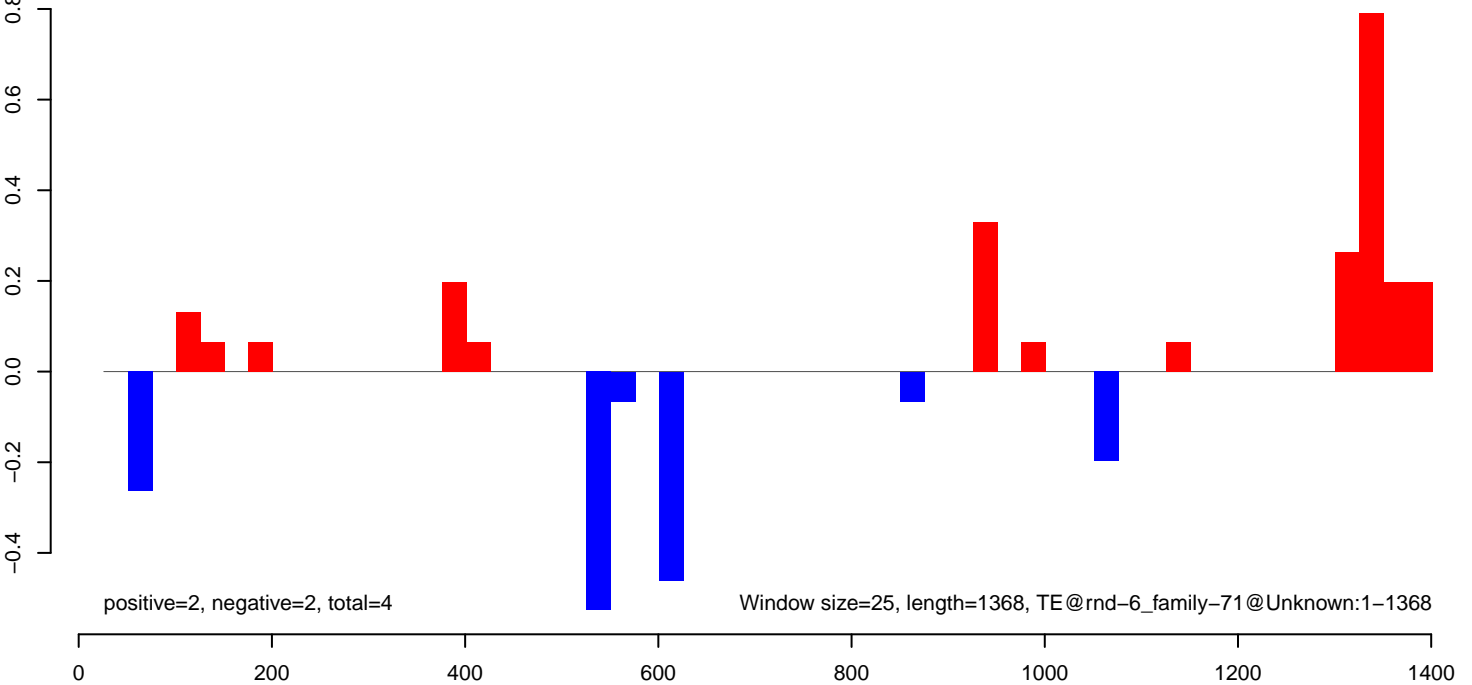

AeAlbo\_FemaleWhole\_BF\_CT.18\_23.rep

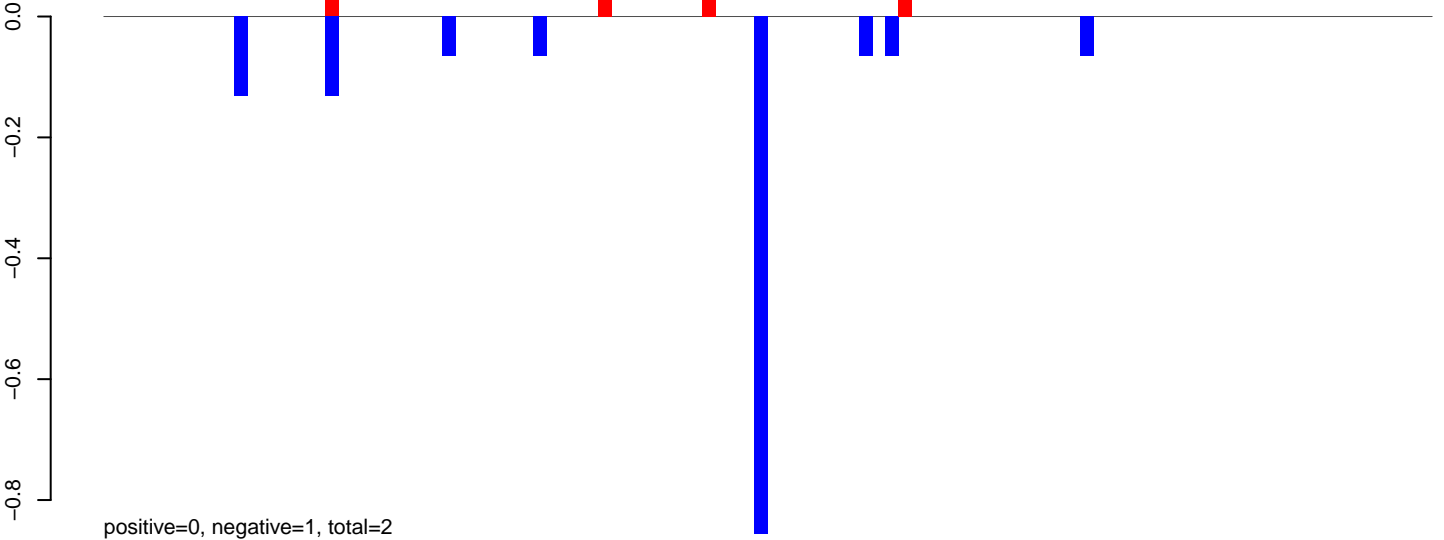

AeAlbo\_FemaleWhole\_BF\_CT.24\_35.rep

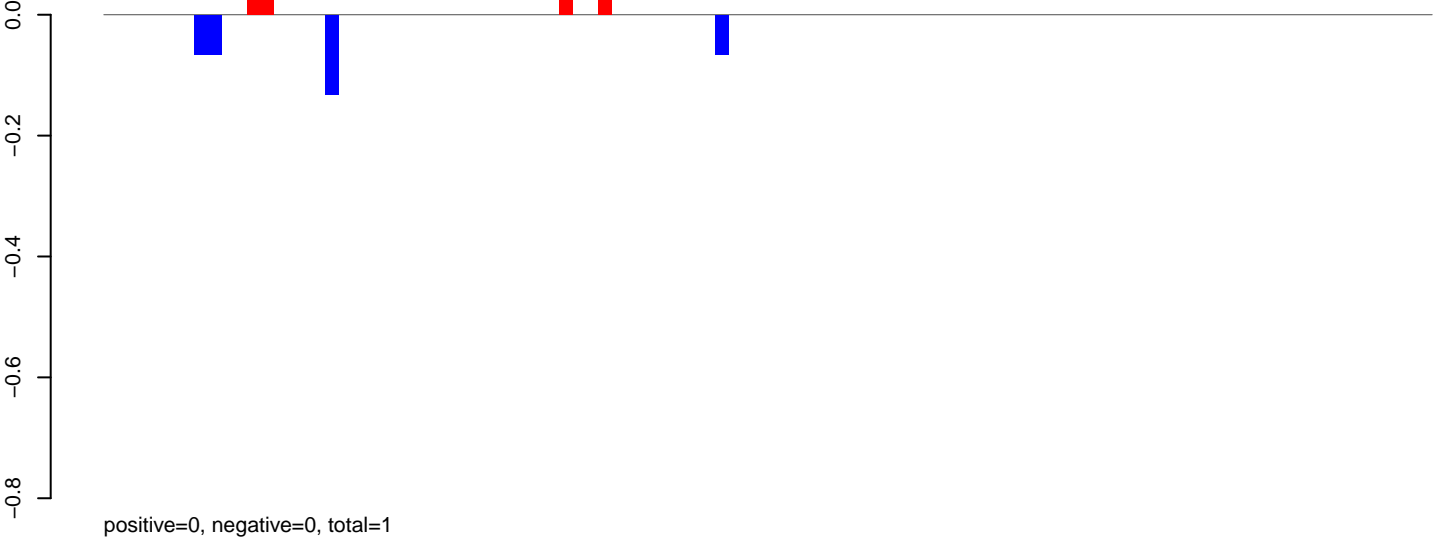

AeAlbo\_FemaleWhole\_BF\_CT.rep

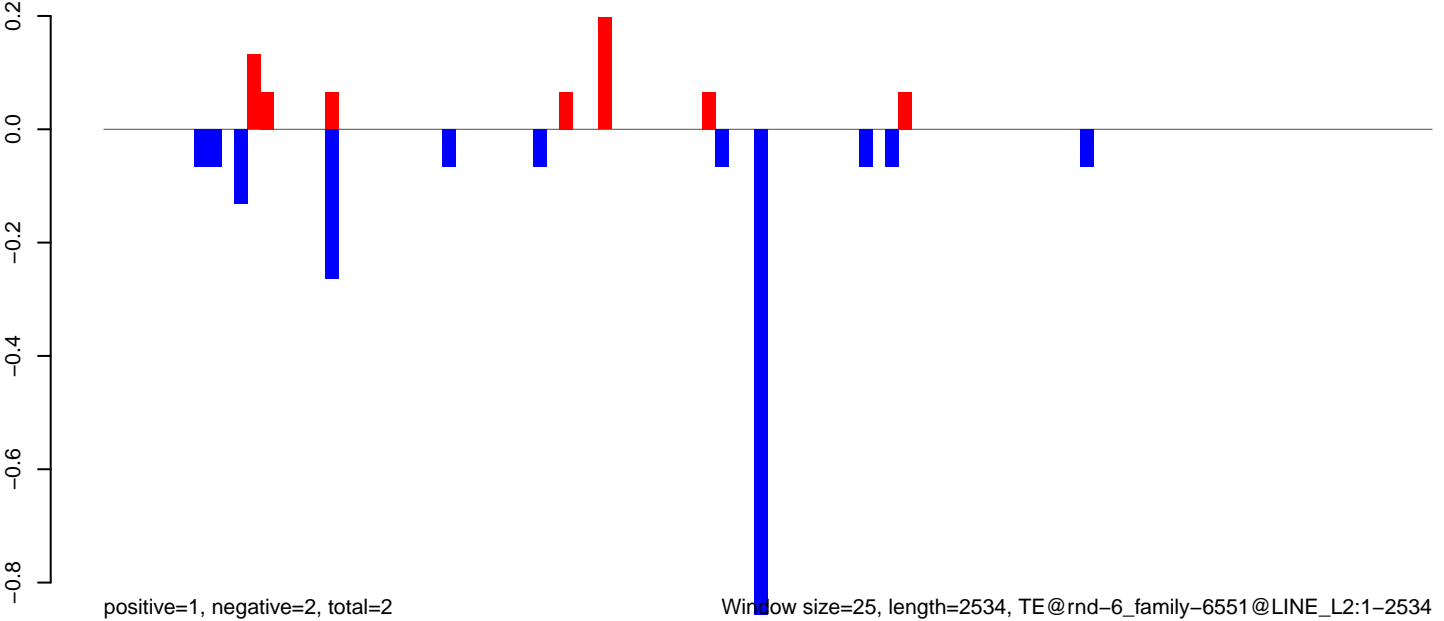

AeAlbo\_FemaleWhole\_BF\_CT.18\_23.rep

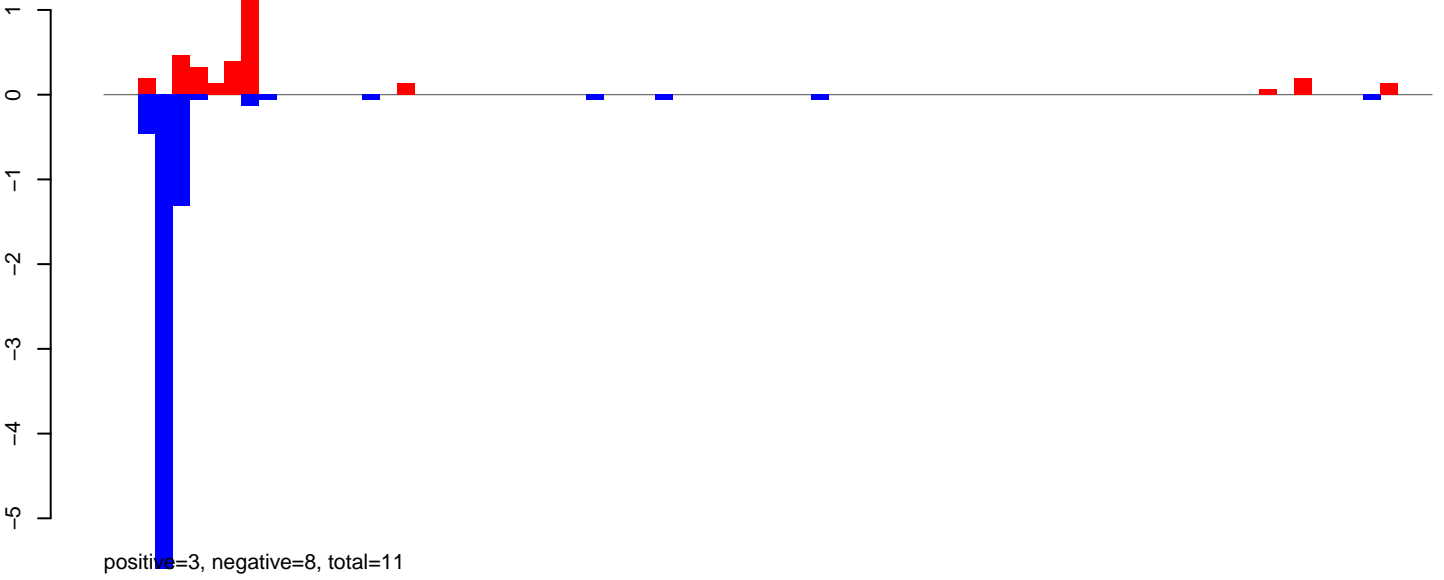

AeAlbo\_FemaleWhole\_BF\_CT.24\_35.rep

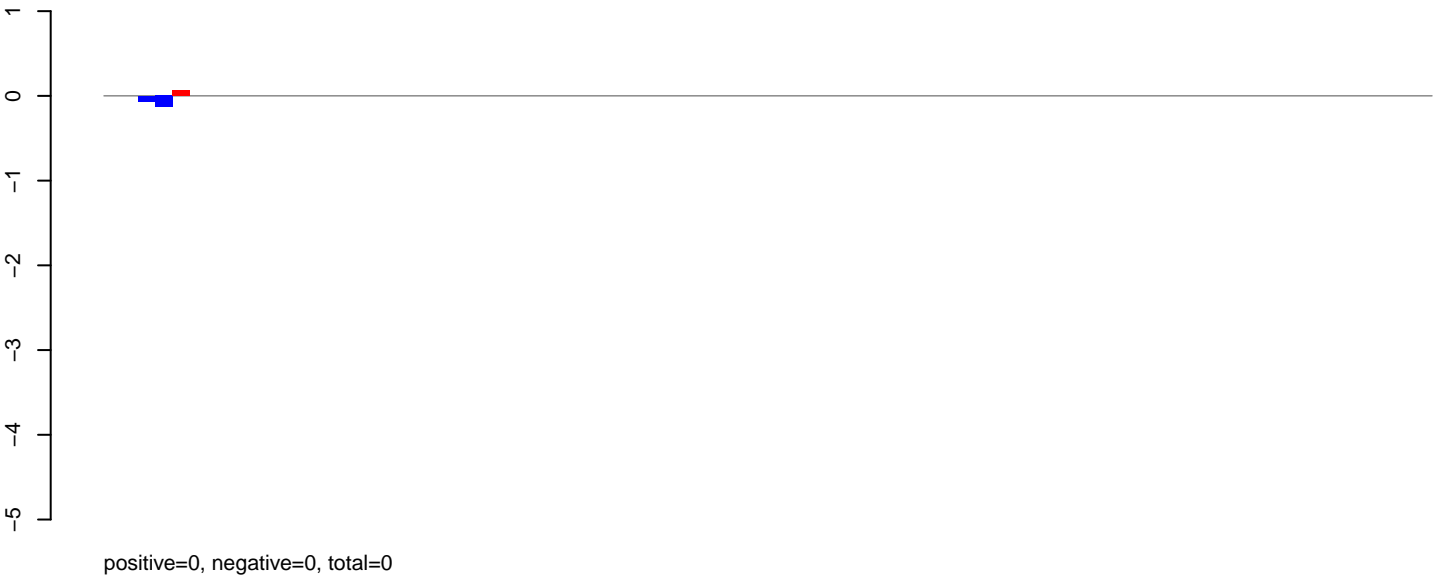

AeAlbo\_FemaleWhole\_BF\_CT.rep

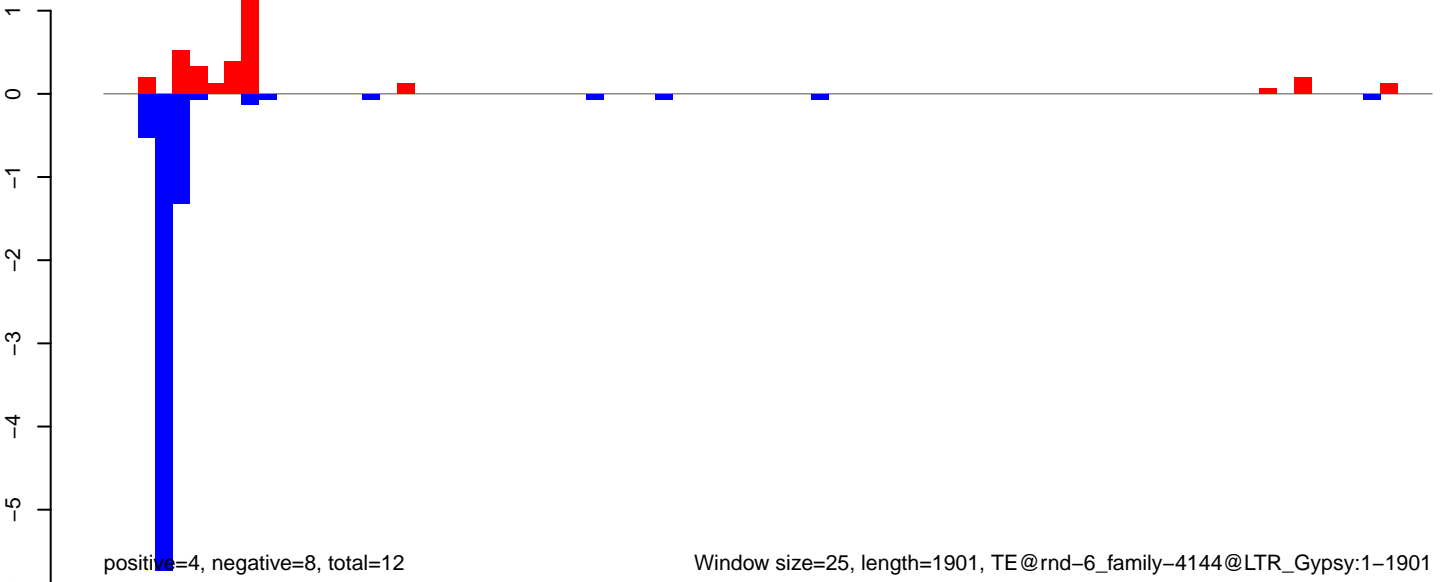

AeAlbo\_FemaleWhole\_BF\_CT.18\_23.rep

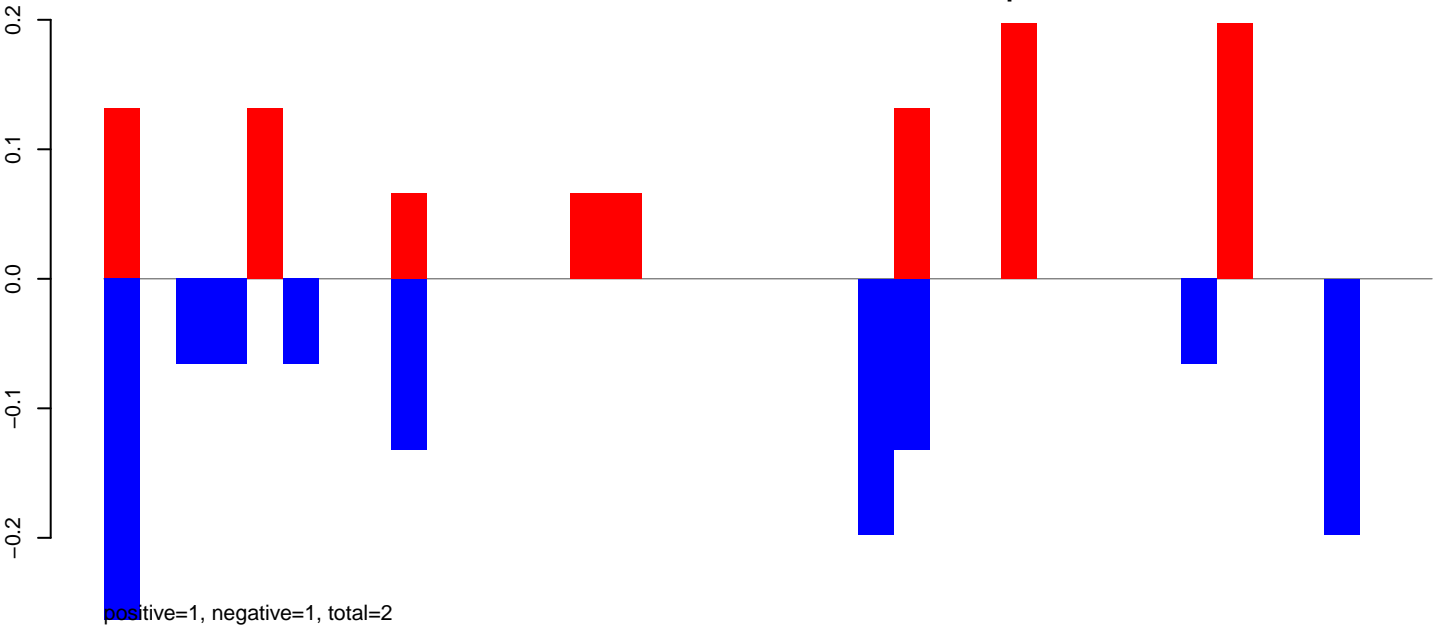

AeAlbo\_FemaleWhole\_BF\_CT.24\_35.rep

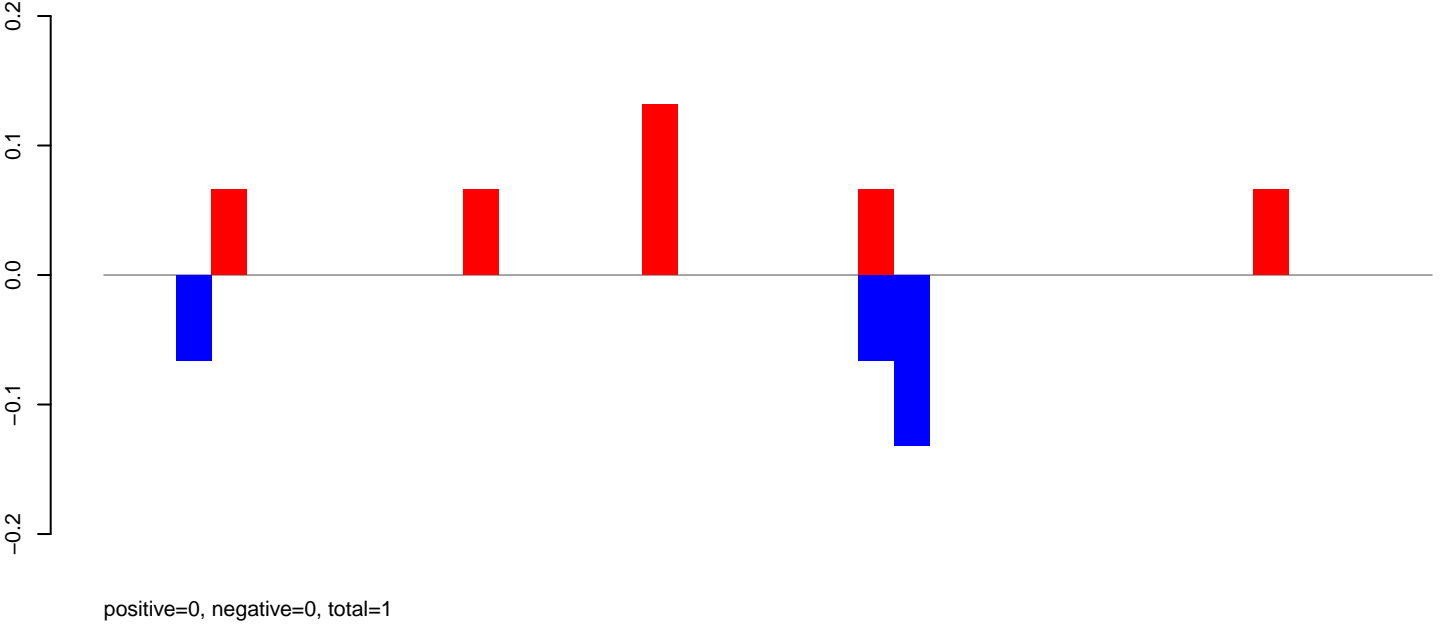

AeAlbo\_FemaleWhole\_BF\_CT.rep

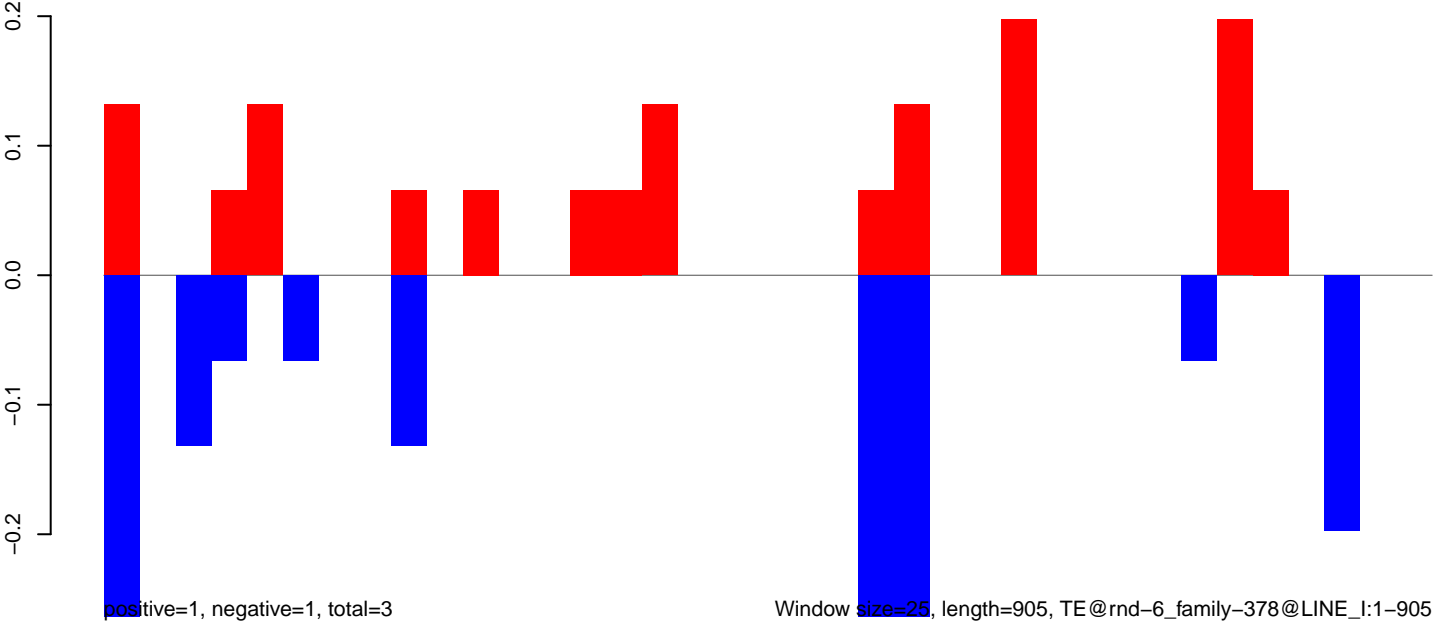

AeAlbo\_FemaleWhole\_BF\_CT.18\_23.rep

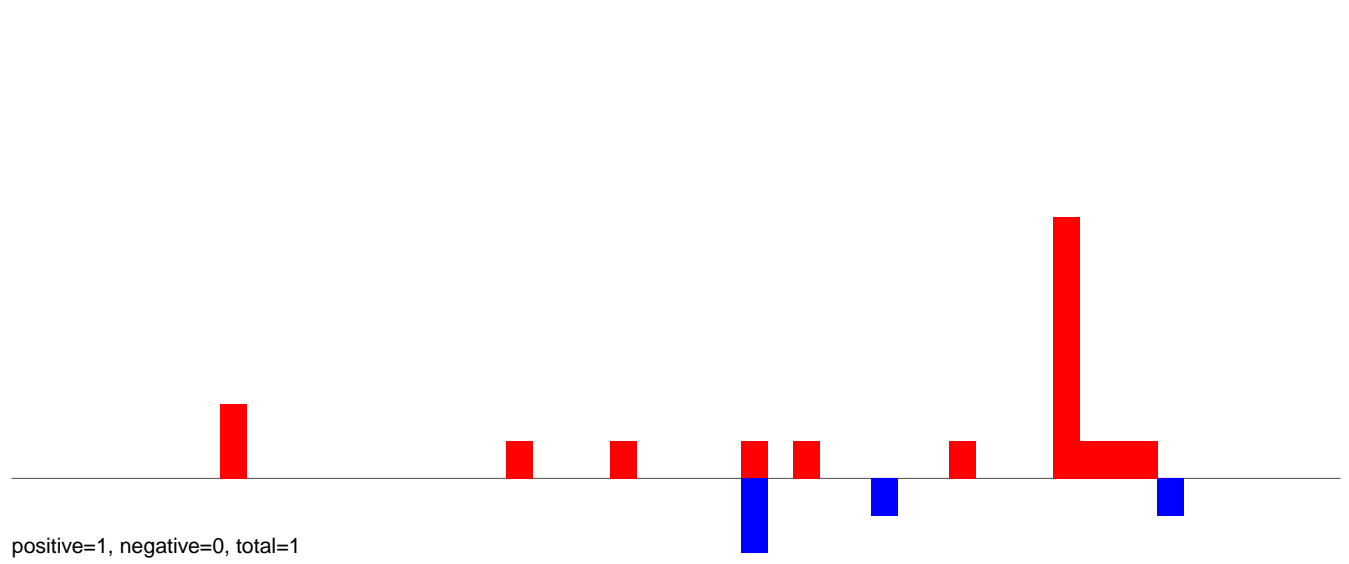

AeAlbo\_FemaleWhole\_BF\_CT.24\_35.rep

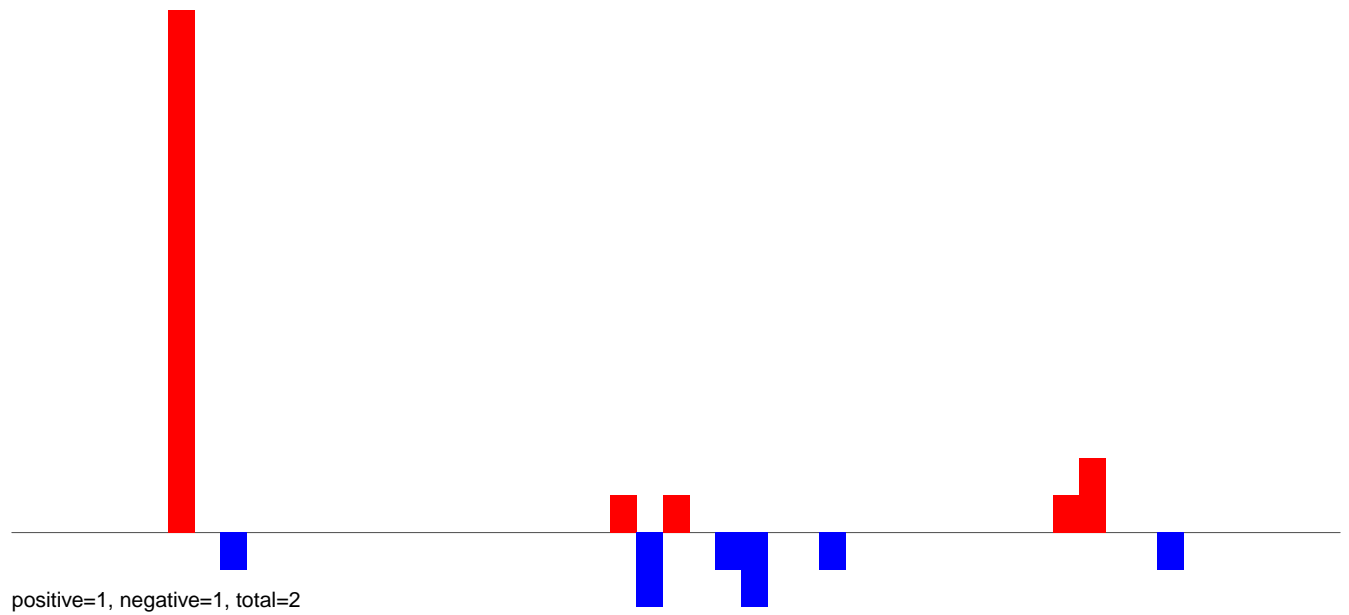

AeAlbo\_FemaleWhole\_BF\_CT.rep

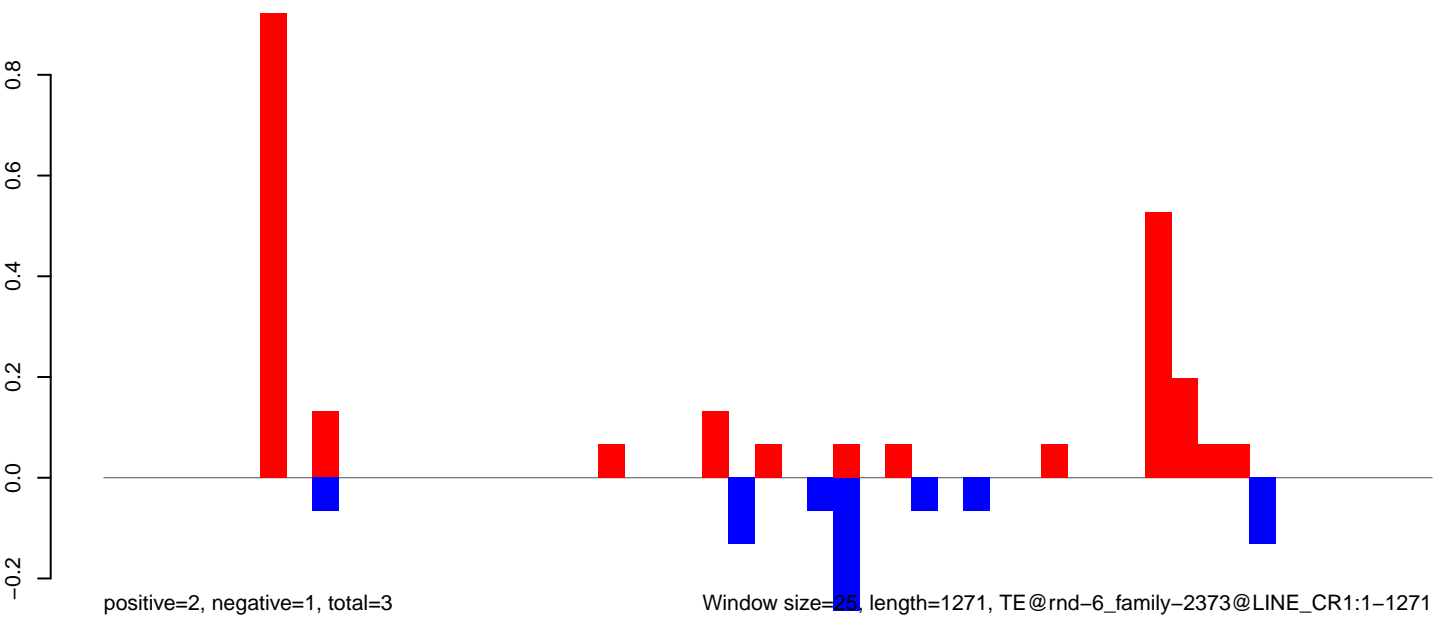



AeAlbo\_FemaleWhole\_BF\_CT.18\_23.rep

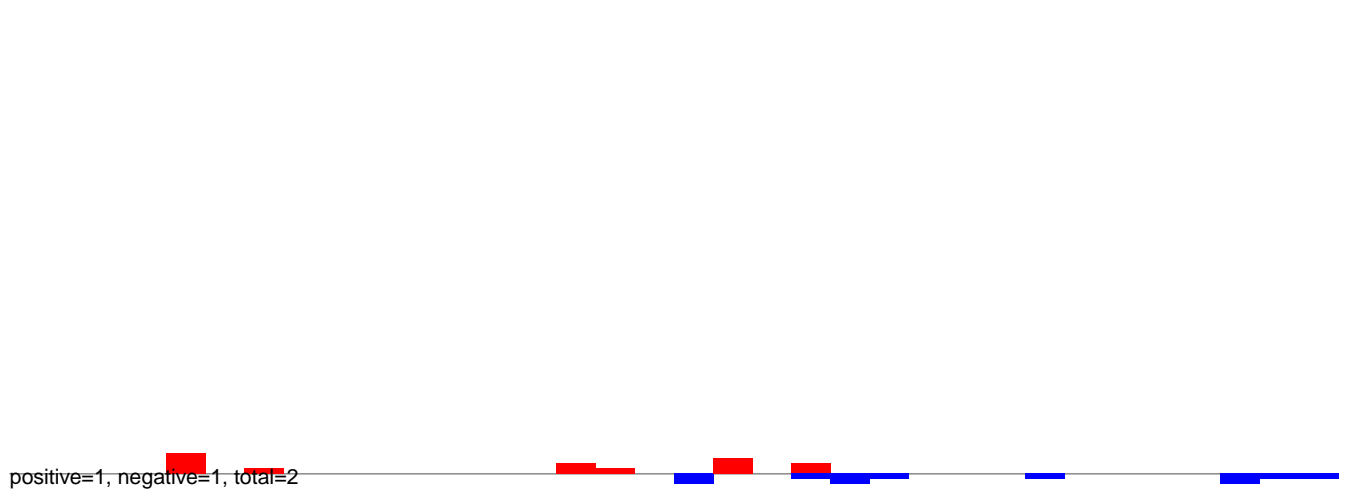

AeAlbo\_FemaleWhole\_BF\_CT.24\_35.rep



AeAlbo\_FemaleWhole\_BF\_CT.rep

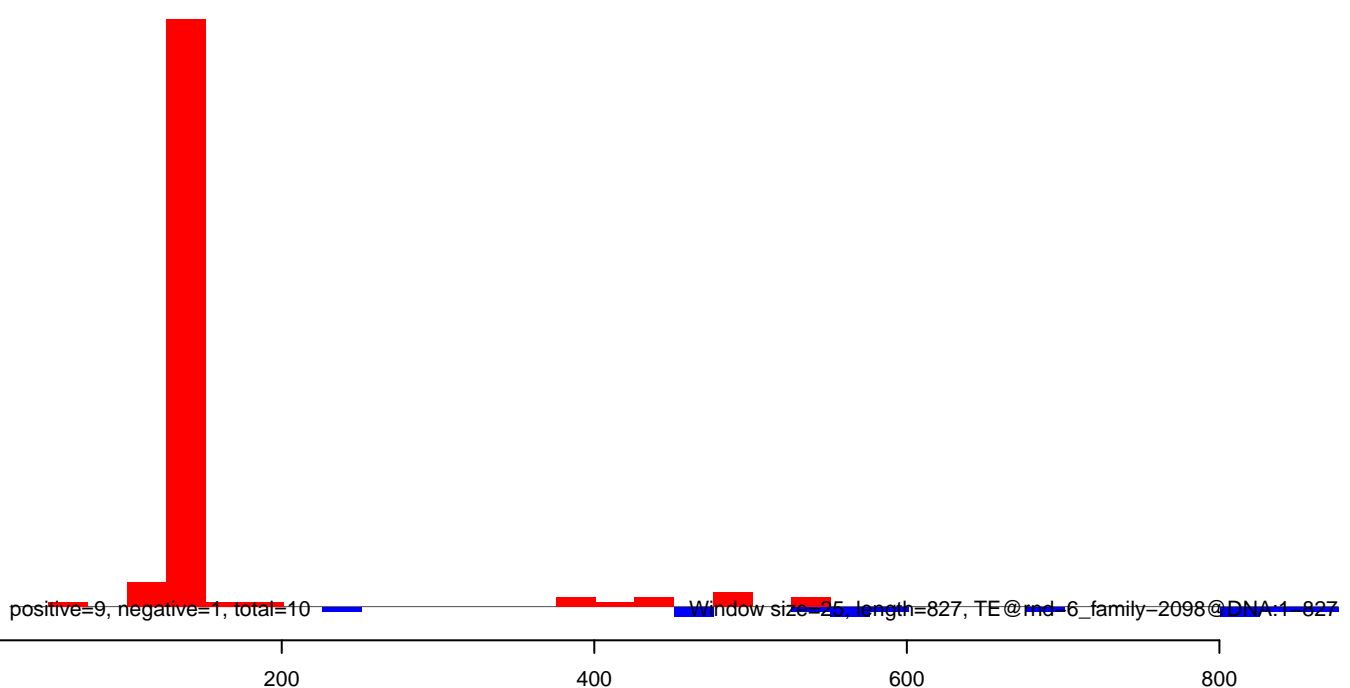

AeAlbo\_FemaleWhole\_BF\_CT.18\_23.rep

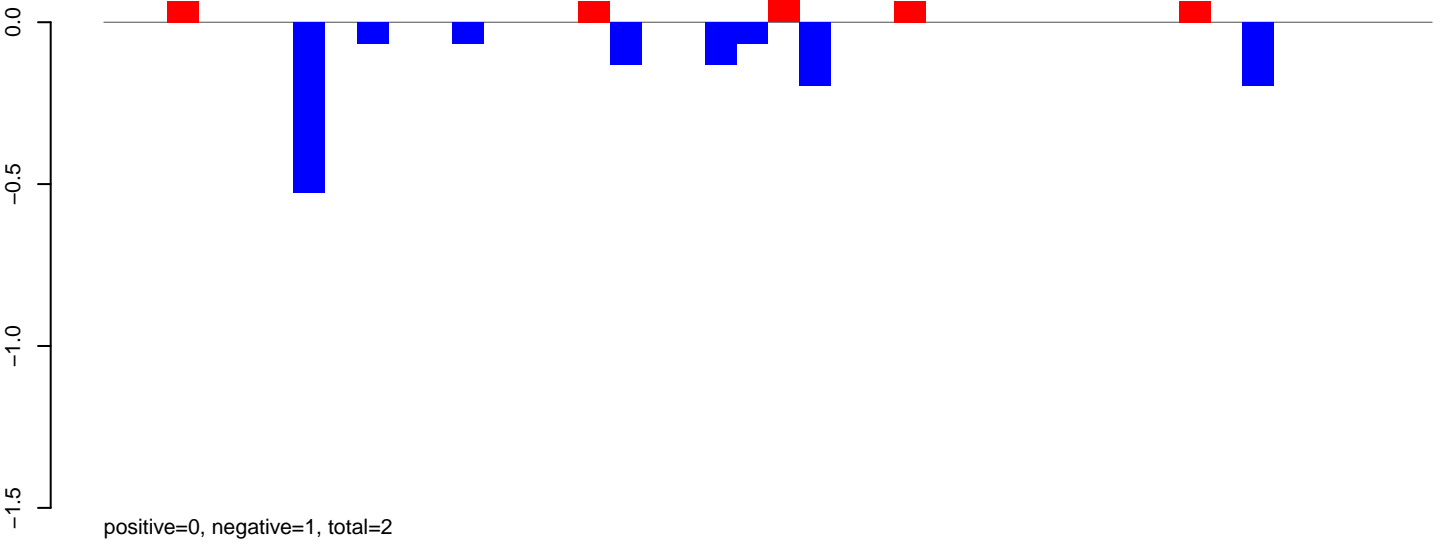

AeAlbo\_FemaleWhole\_BF\_CT.24\_35.rep

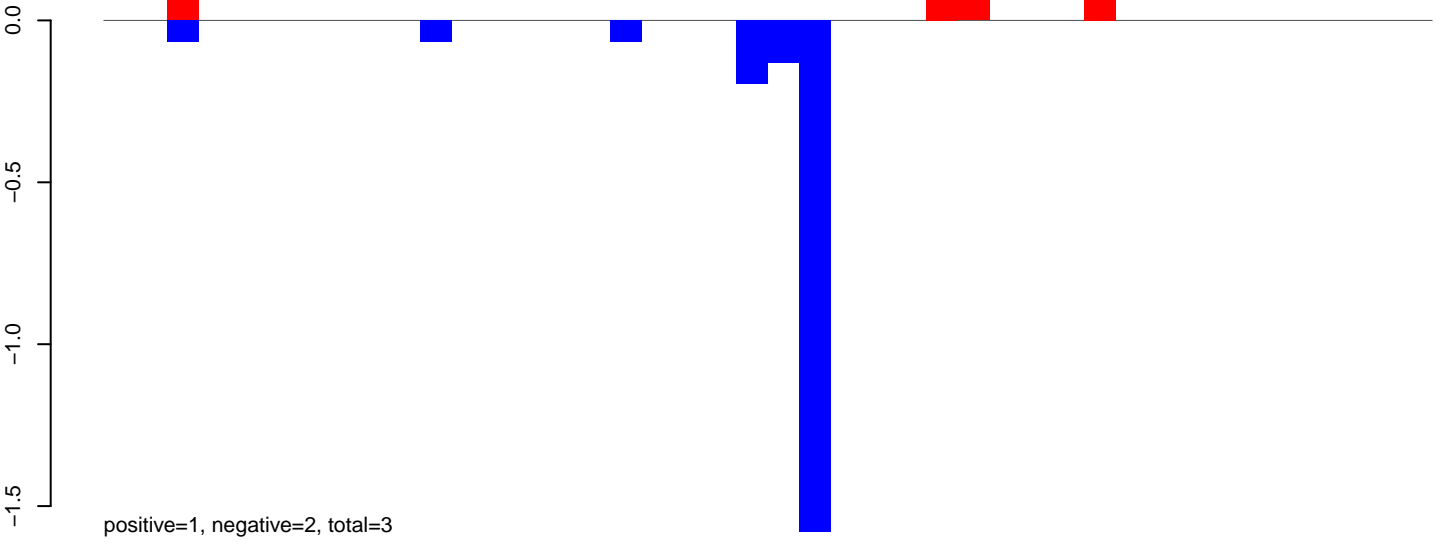

AeAlbo\_FemaleWhole\_BF\_CT.rep

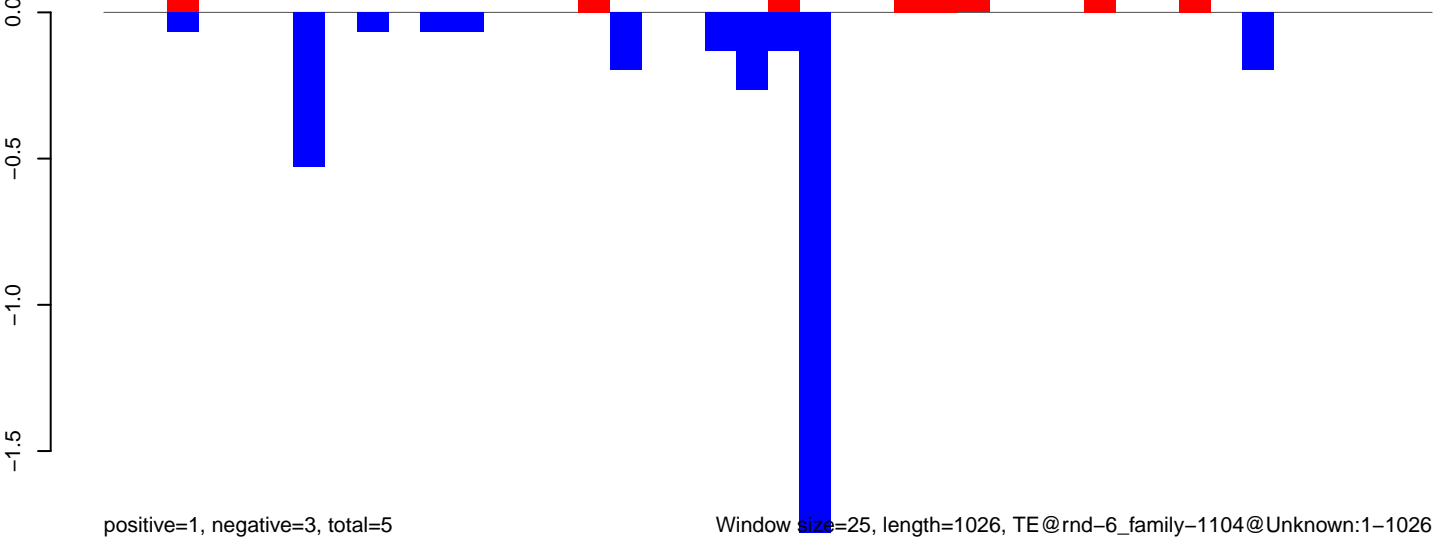

Window size=25, length=1026, TE@rnd-6\_family-1104@Unknown:1-1026

0 200 400 600 800 1000

AeAlbo\_FemaleWhole\_BF\_CT.18\_23.rep

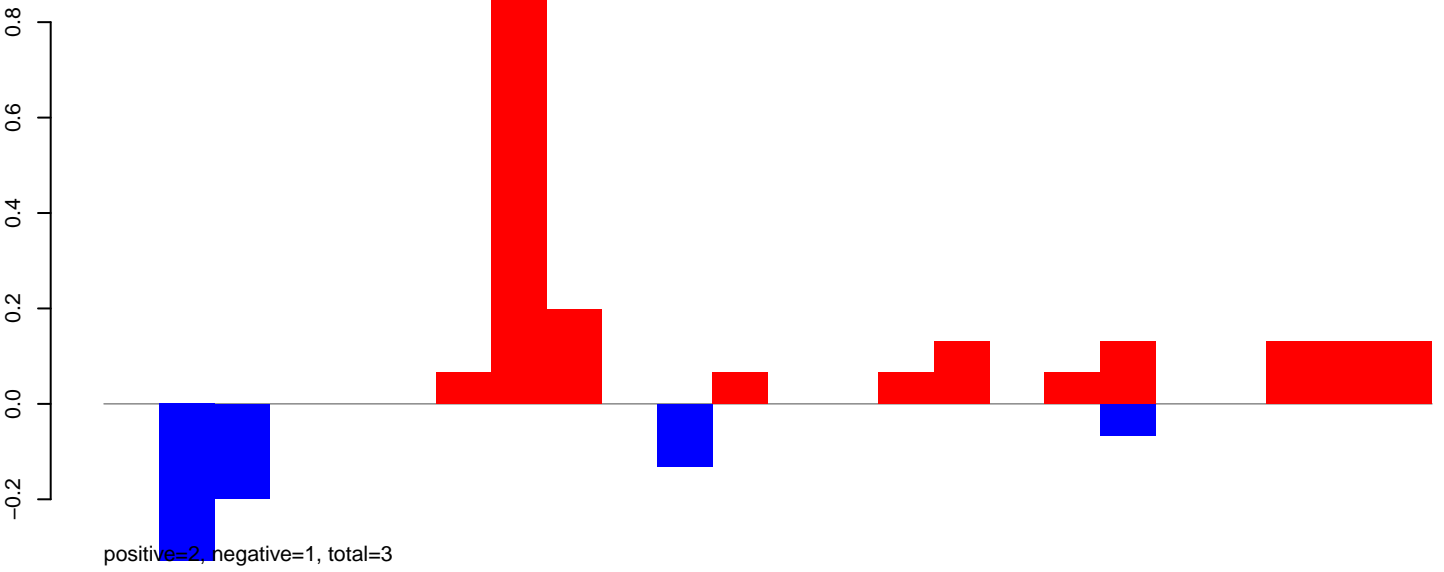

AeAlbo\_FemaleWhole\_BF\_CT.24\_35.rep

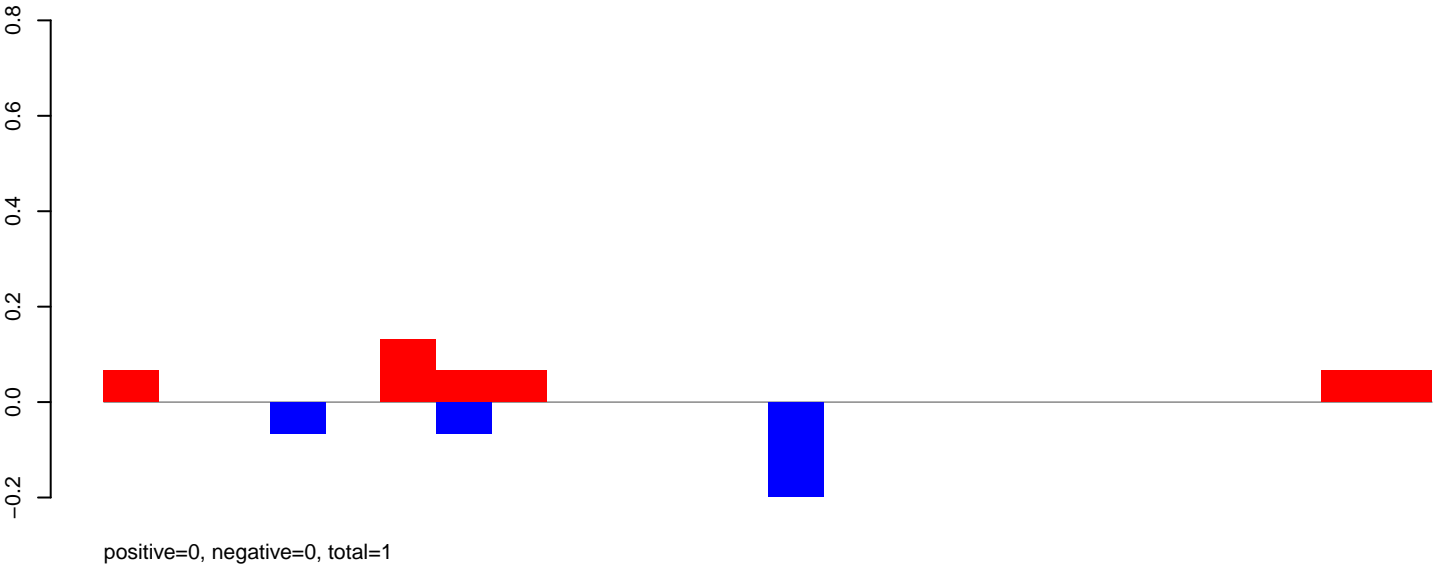

AeAlbo\_FemaleWhole\_BF\_CT.rep

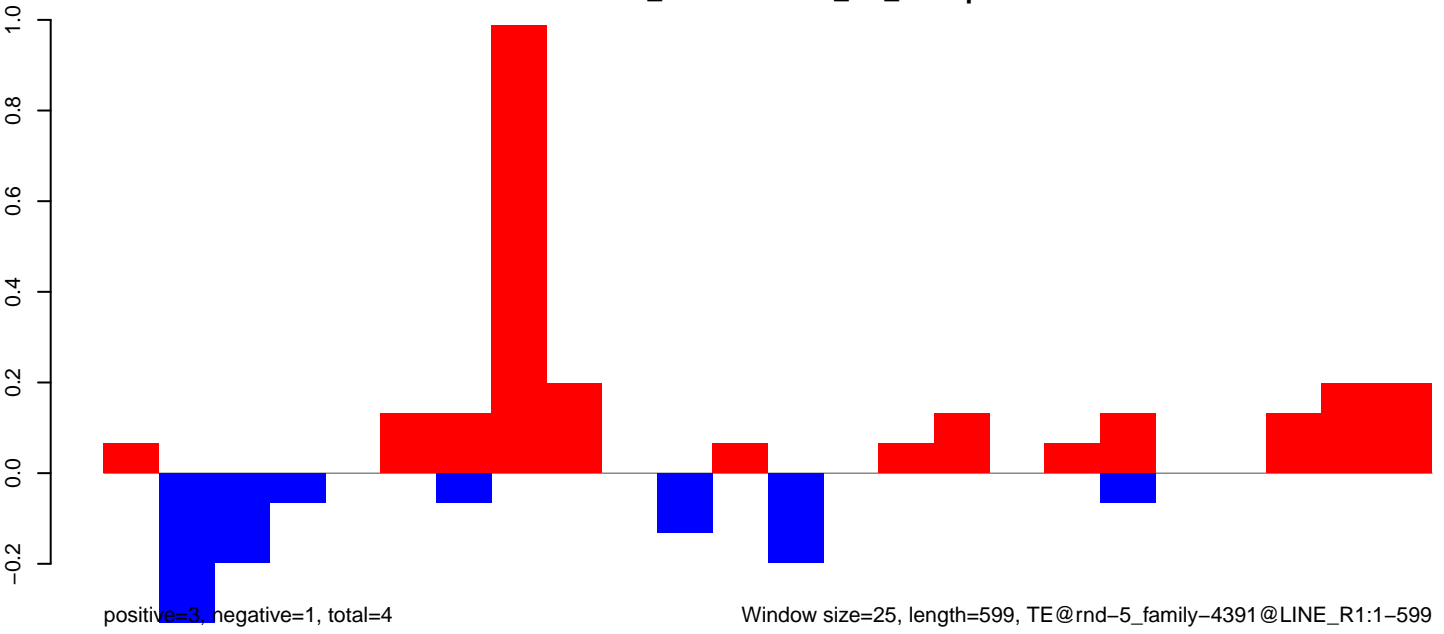

Window size=25, length=599, TE@rnd-5\_family-4391@LINE\_R1:1-599

AeAlbo\_FemaleWhole\_BF\_CT.18\_23.rep

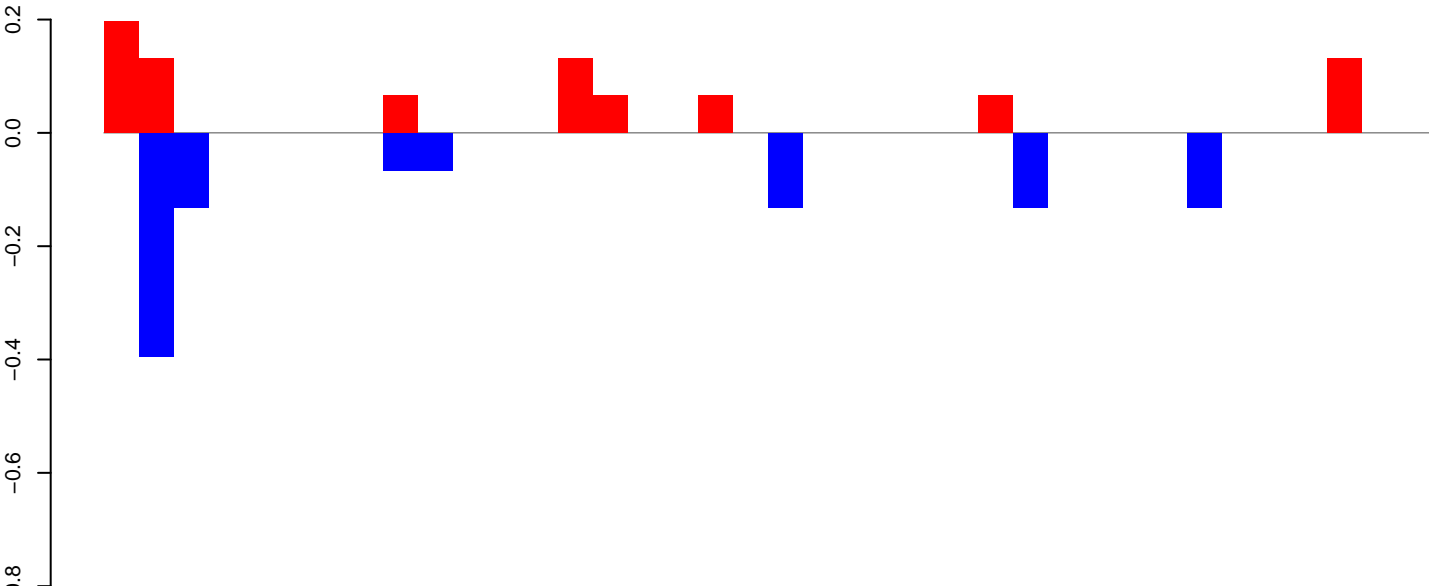

positive=1, negative=1, total=2

AeAlbo\_FemaleWhole\_BF\_CT.24\_35.rep

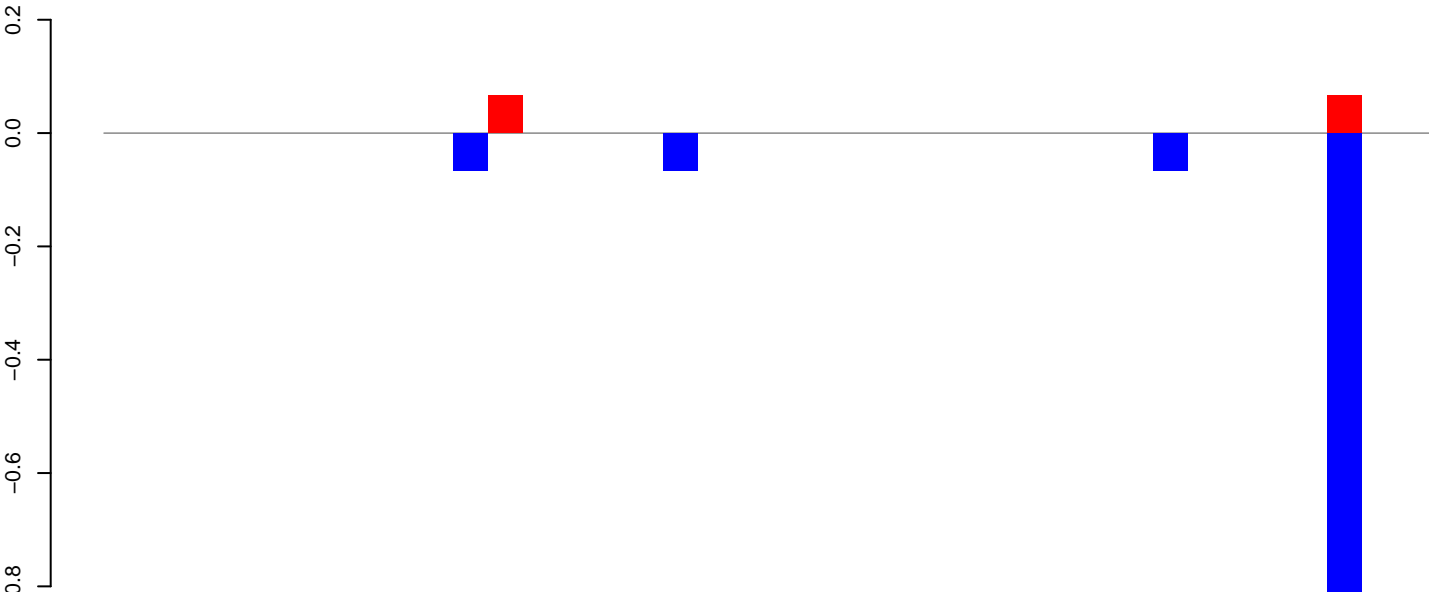

positive=0, negative=1, total=1

AeAlbo\_FemaleWhole\_BF\_CT.rep

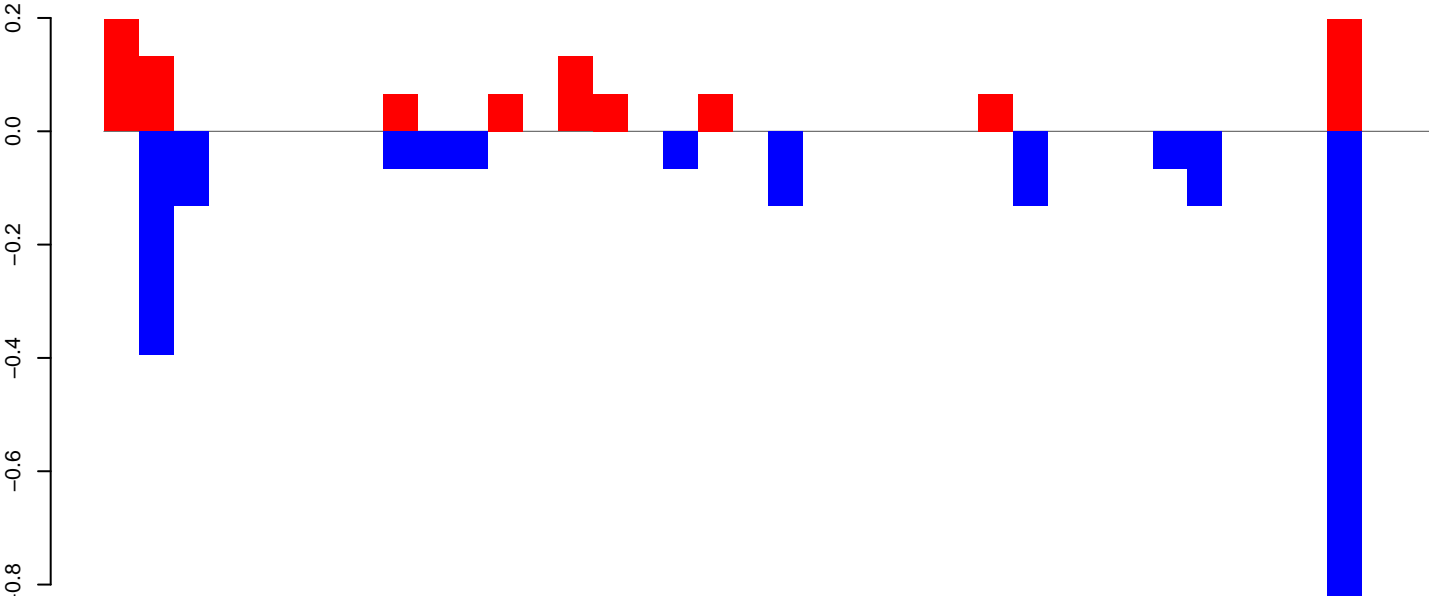

positive=1, negative=2, total=3

Window size=25, length=928, TE@rnd-5\_family-2566@Unknown:1-928

AeAlbo\_FemaleWhole\_BF\_CT.18\_23.rep

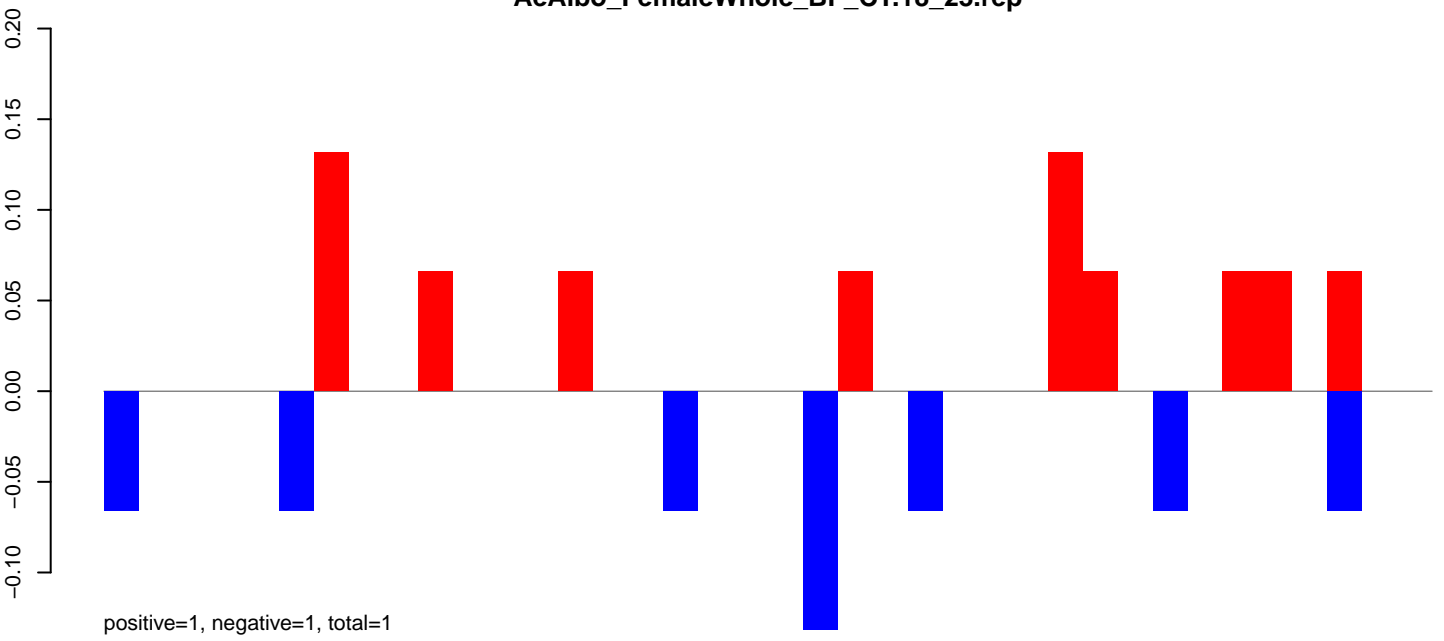

AeAlbo\_FemaleWhole\_BF\_CT.24\_35.rep

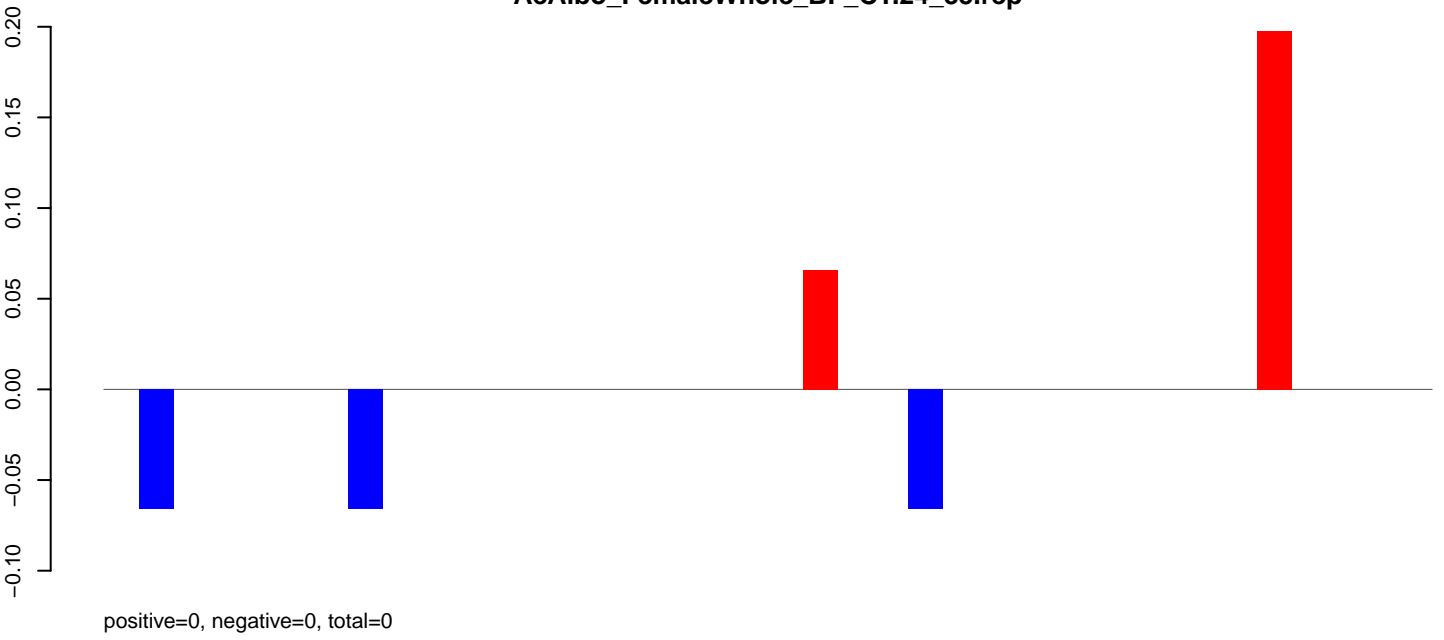

AeAlbo\_FemaleWhole\_BF\_CT.rep

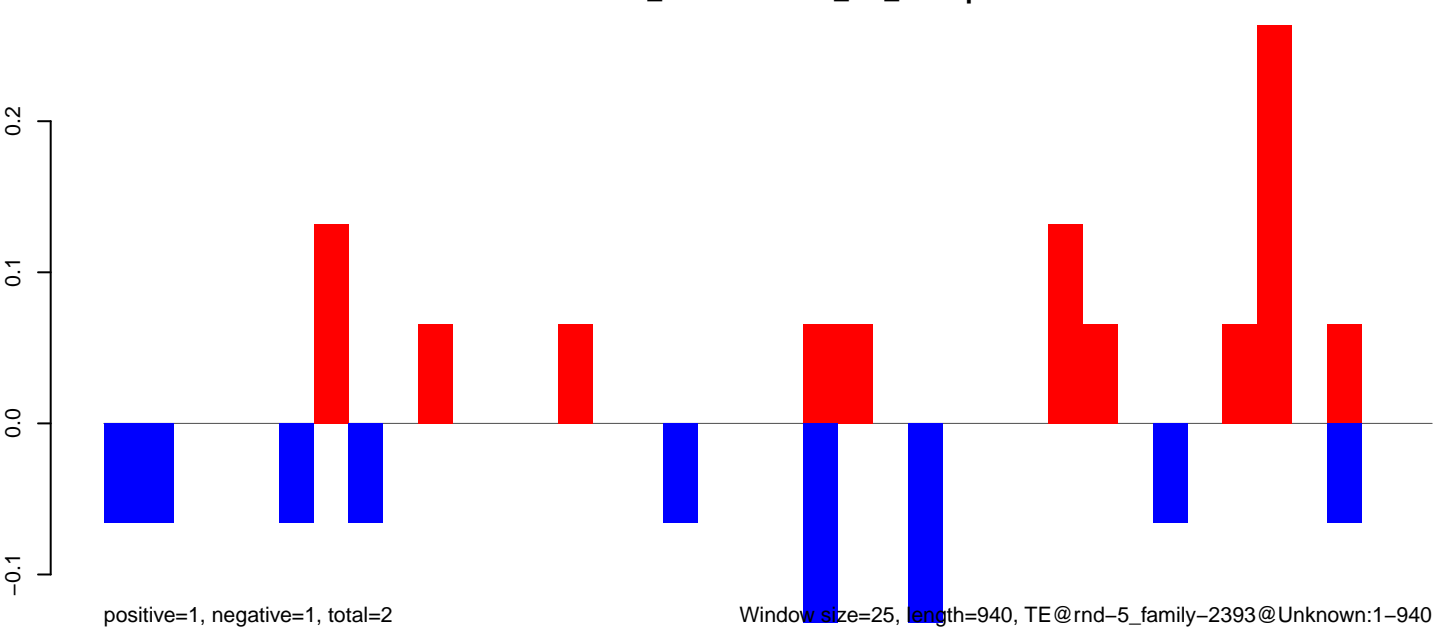

AeAlbo\_FemaleWhole\_BF\_CT.18\_23.rep

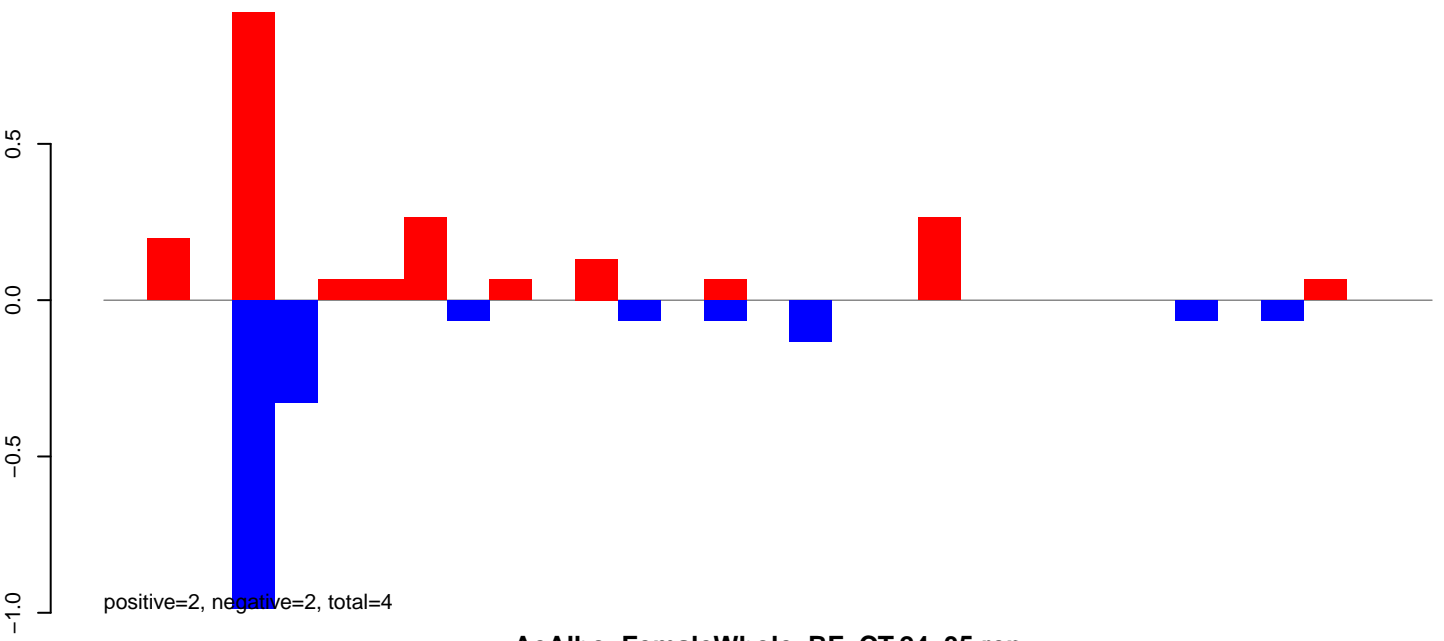

AeAlbo\_FemaleWhole\_BF\_CT.24\_35.rep

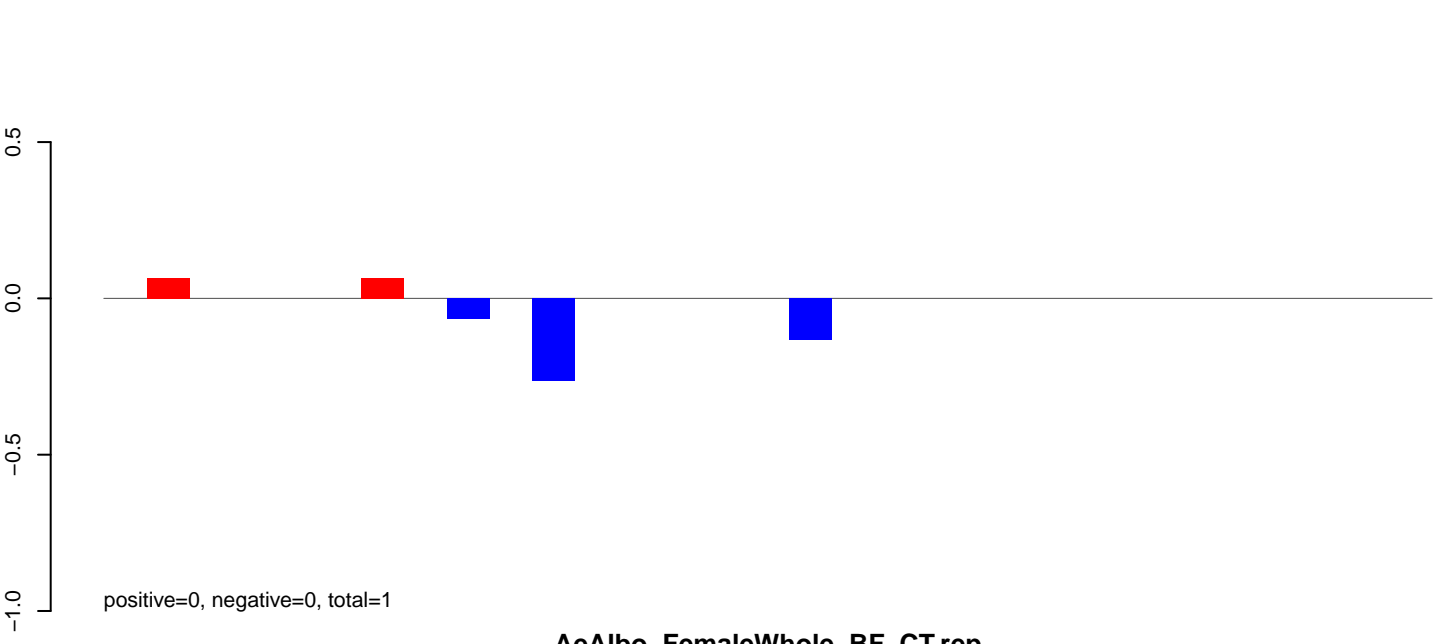

AeAlbo\_FemaleWhole\_BF\_CT.rep

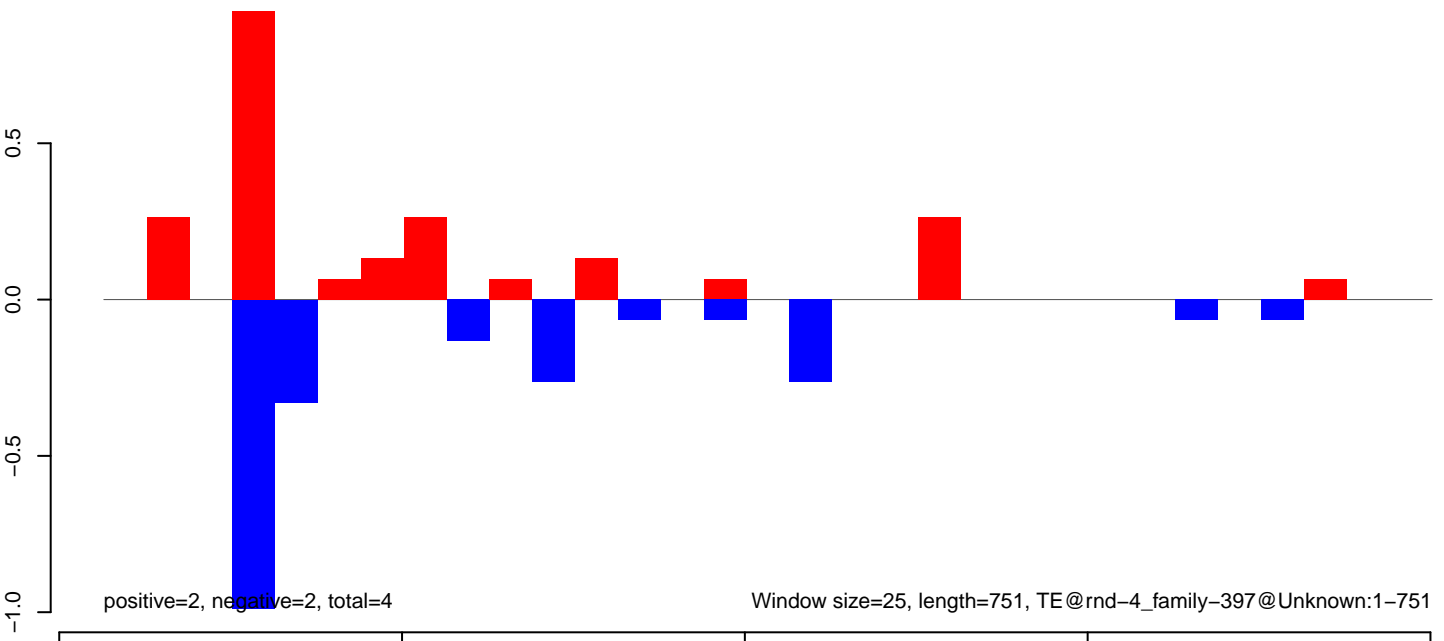

AeAlbo\_FemaleWhole\_BF\_CT.18\_23.rep

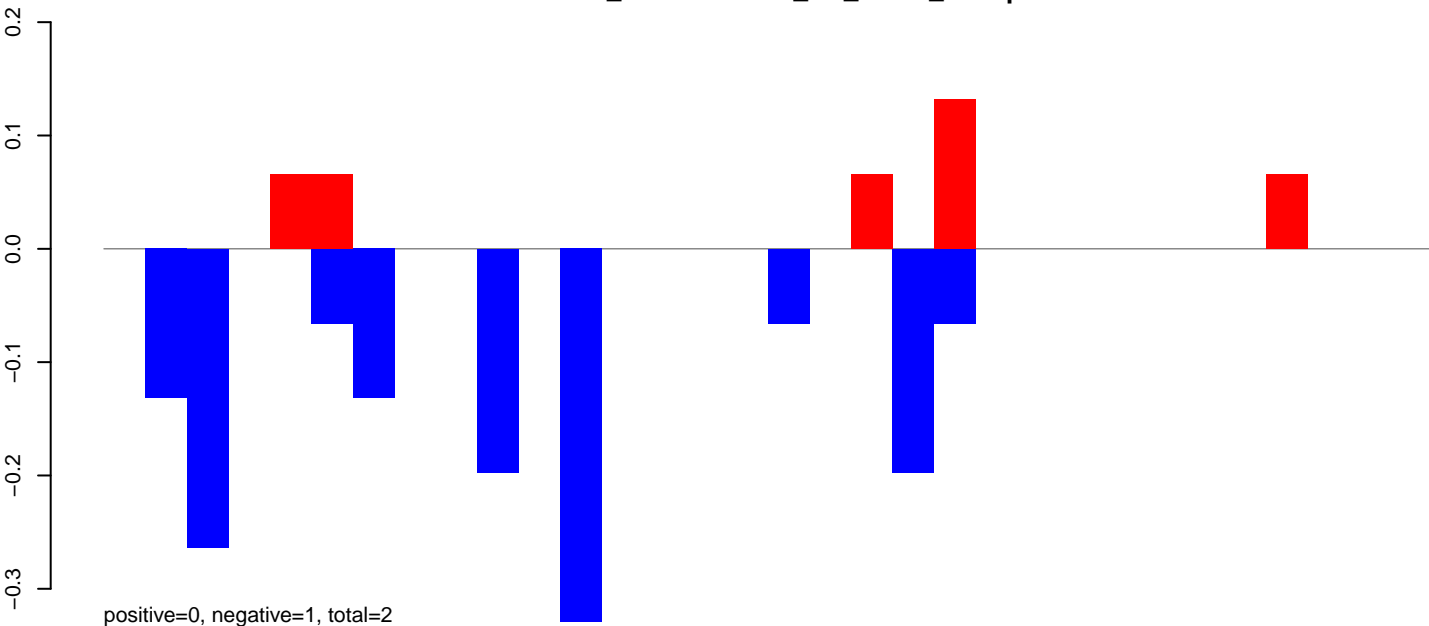

AeAlbo\_FemaleWhole\_BF\_CT.24\_35.rep

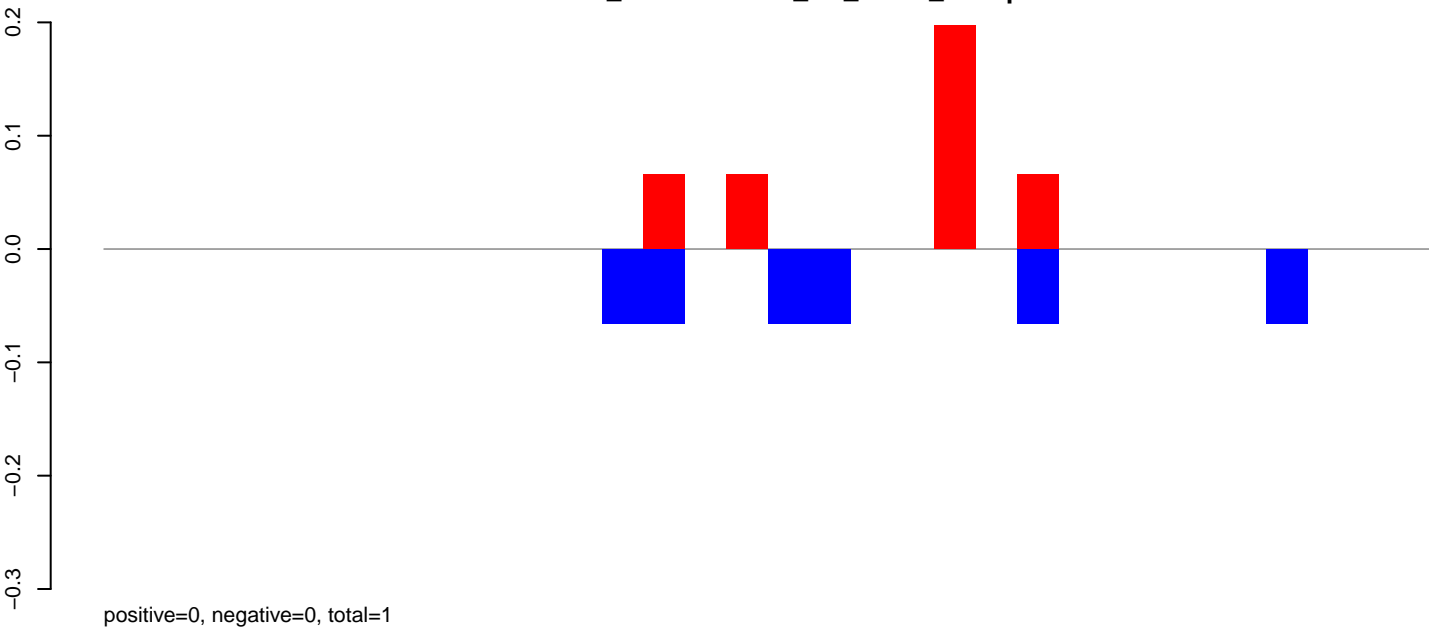

AeAlbo\_FemaleWhole\_BF\_CT.rep

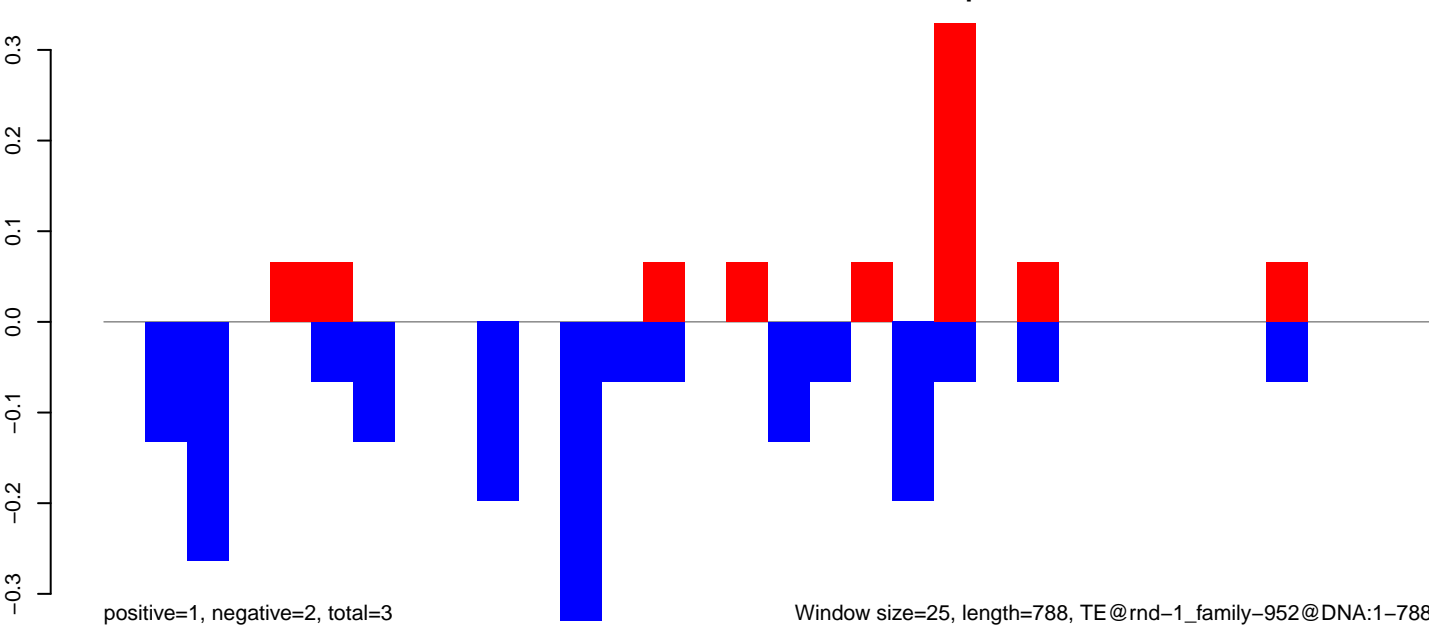

Window size=25, length=788, TE@rnd-1\_family-952@DNA:1-788

AeAlbo\_FemaleWhole\_BF\_CT.18\_23.rep



AeAlbo\_FemaleWhole\_BF\_CT.24\_35.rep



AeAlbo\_FemaleWhole\_BF\_CT.rep

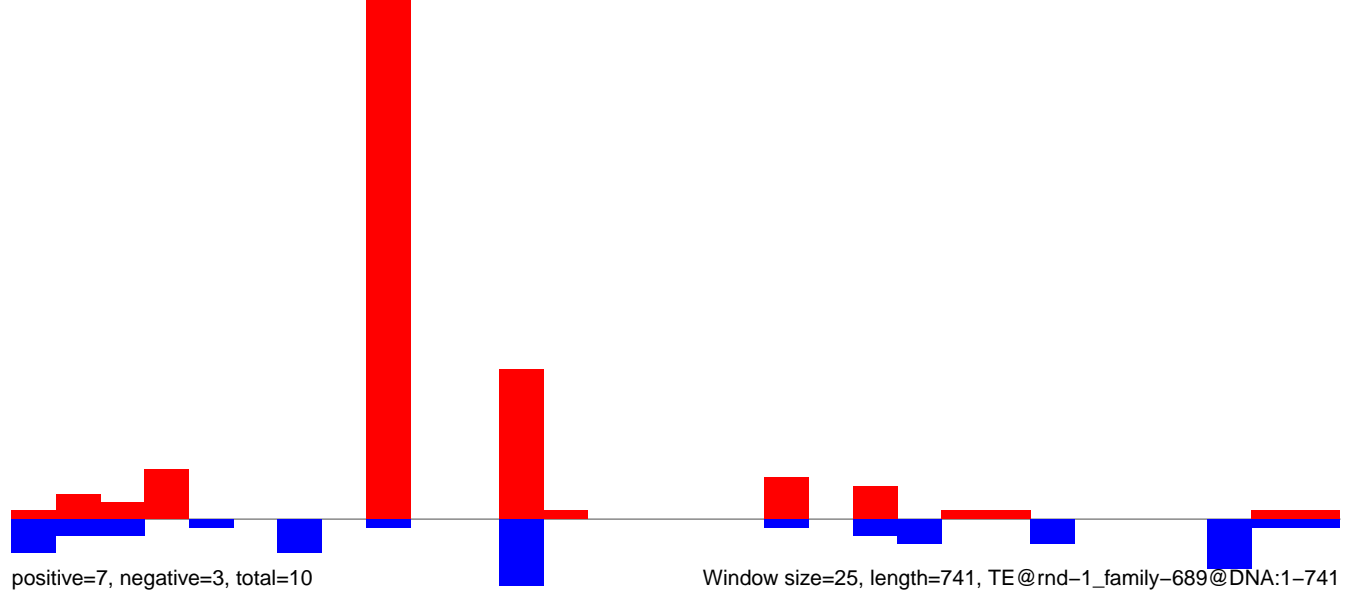



AeAlbo\_FemaleWhole\_BF\_CT.18\_23.rep

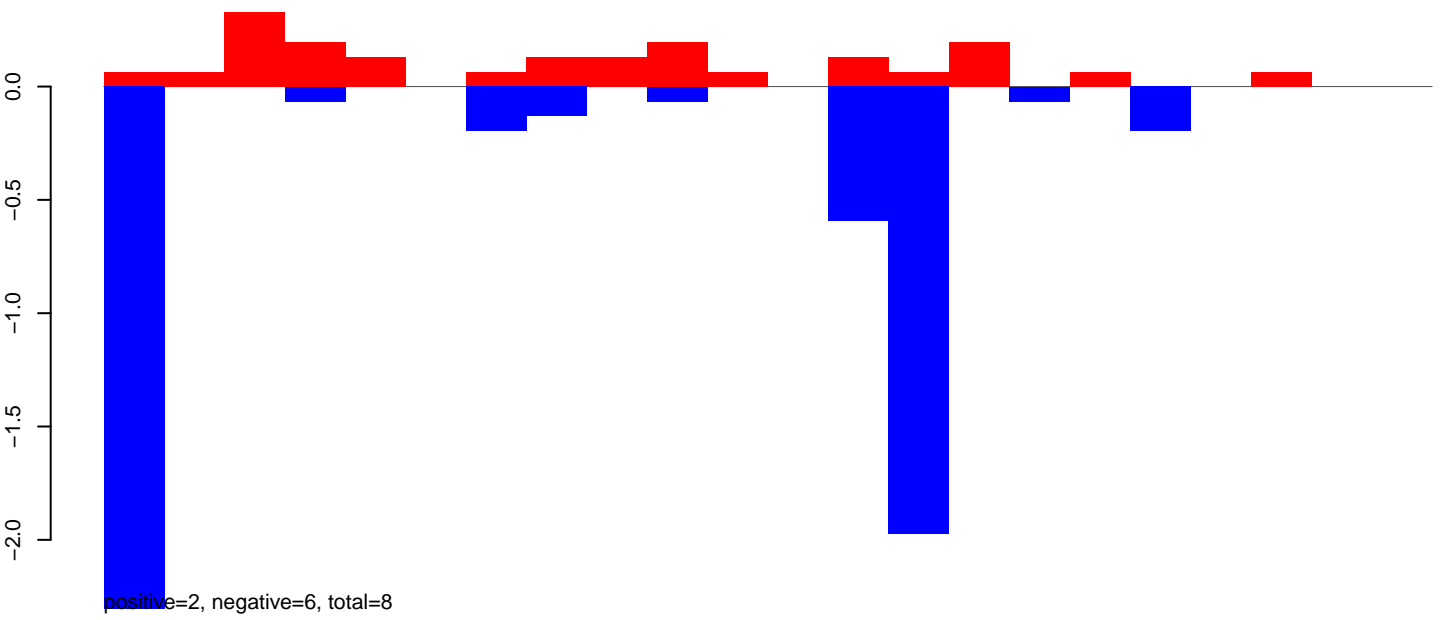

AeAlbo\_FemaleWhole\_BF\_CT.24\_35.rep

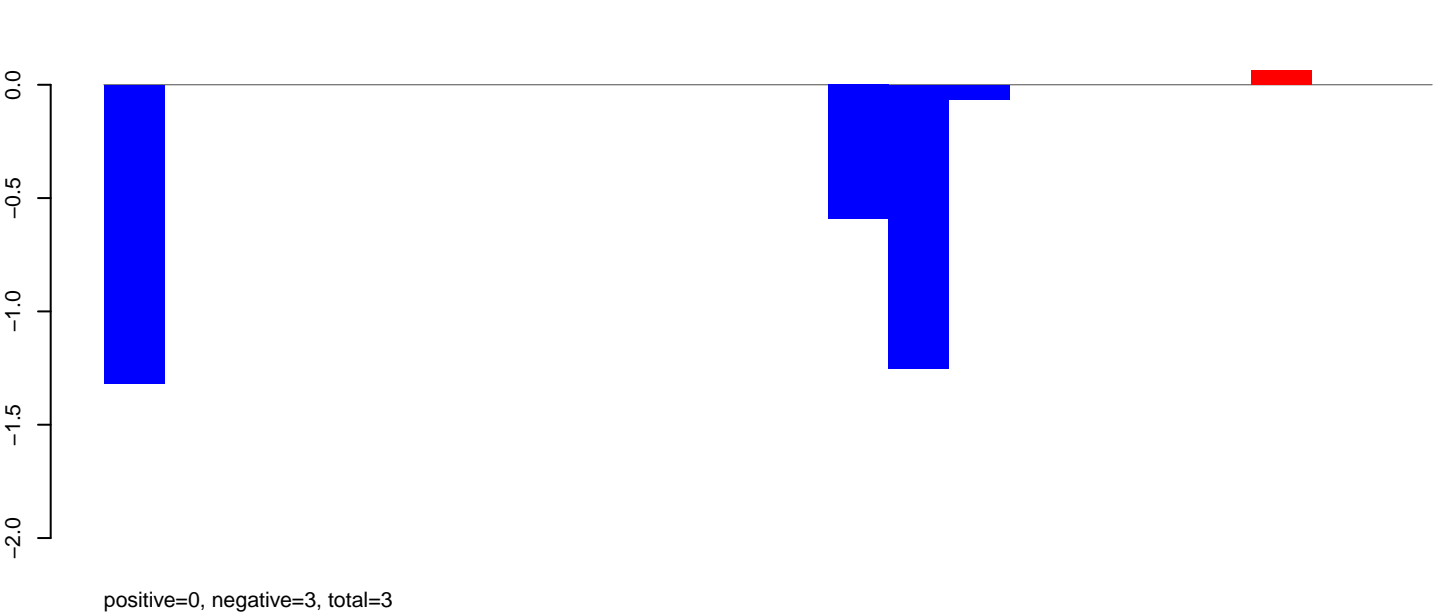

AeAlbo\_FemaleWhole\_BF\_CT.rep

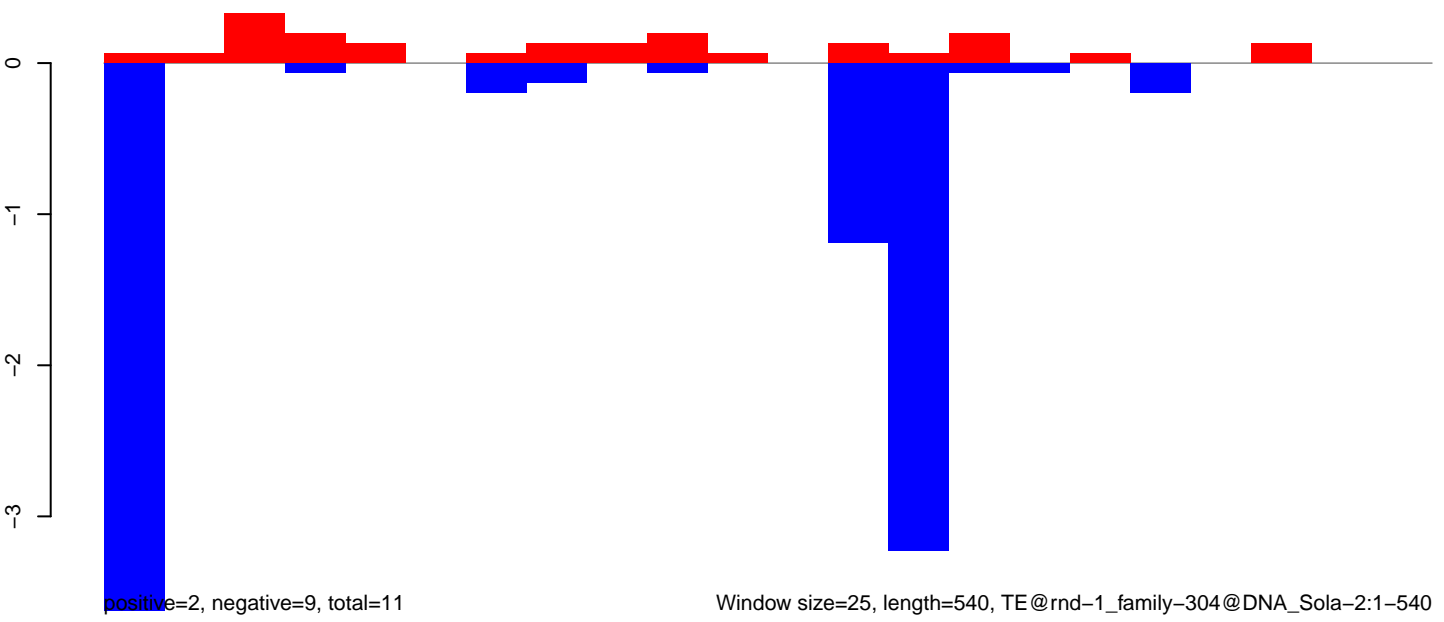

AeAlbo\_FemaleWhole\_BF\_CT.18\_23.rep

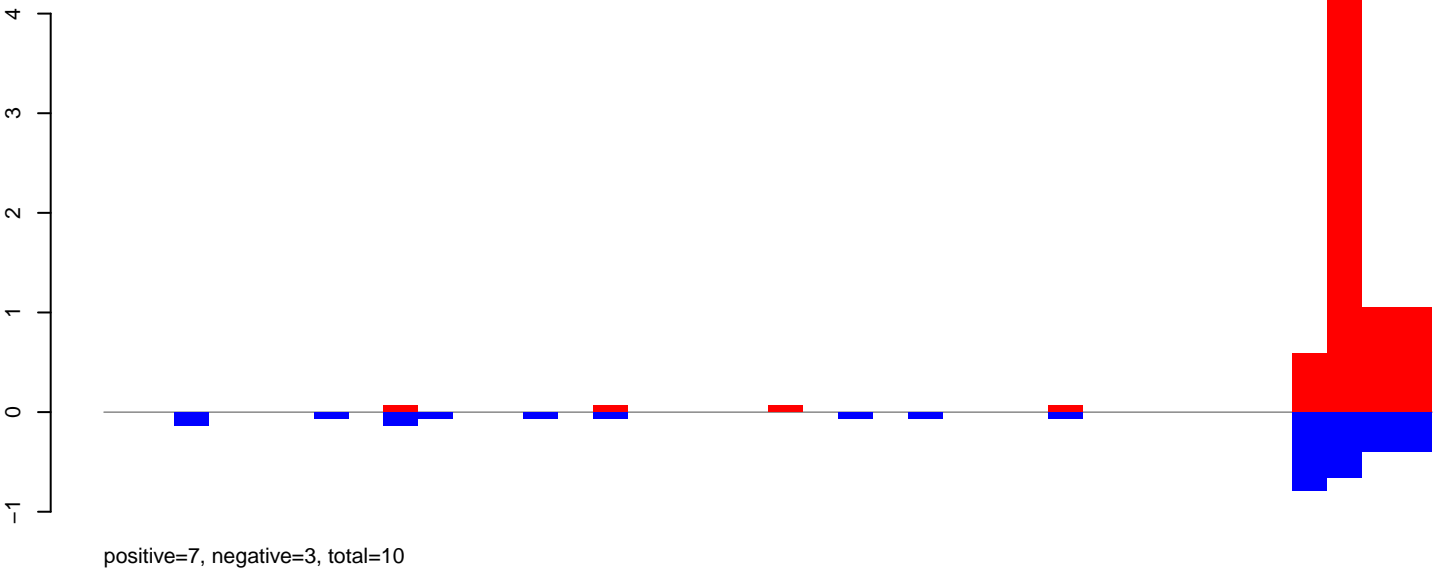

AeAlbo\_FemaleWhole\_BF\_CT.24\_35.rep



AeAlbo\_FemaleWhole\_BF\_CT.rep

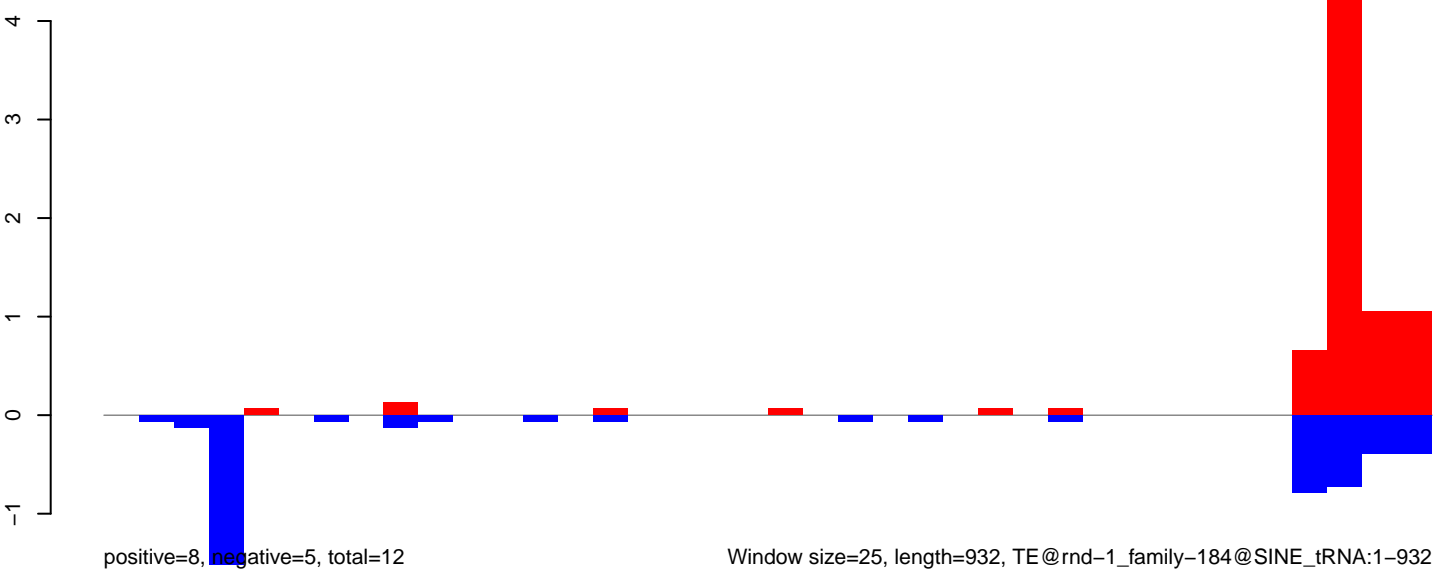

Window size=25, length=932, TE@rnd-1\_family-184@SINE\_tRNA:1-932

0 200 400 600 800 1000

AeAlbo\_FemaleWhole\_BF\_CT.18\_23.rep

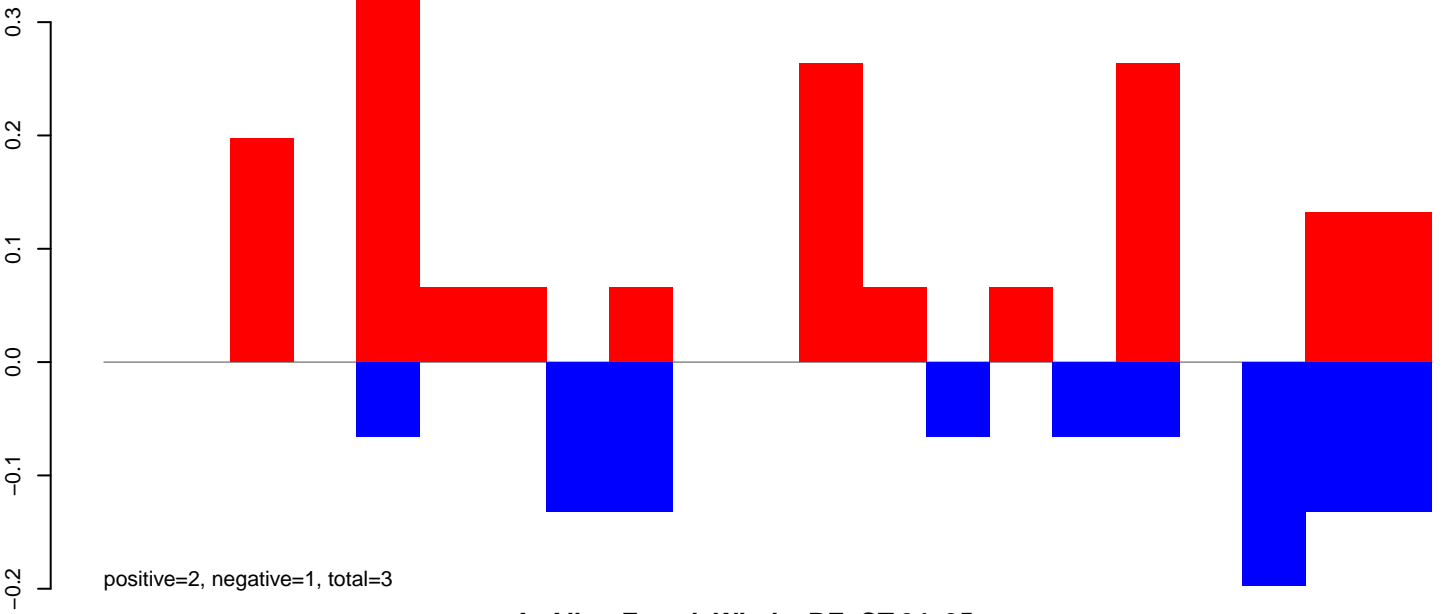

AeAlbo\_FemaleWhole\_BF\_CT.24\_35.rep

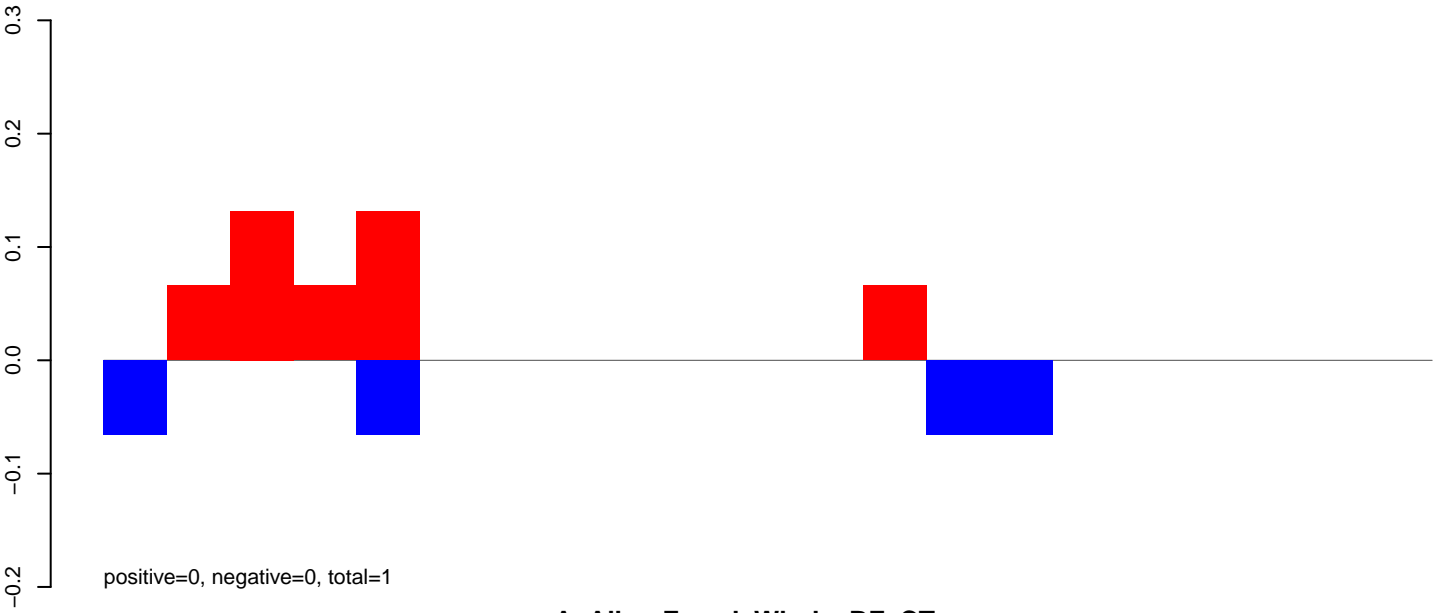

AeAlbo\_FemaleWhole\_BF\_CT.rep

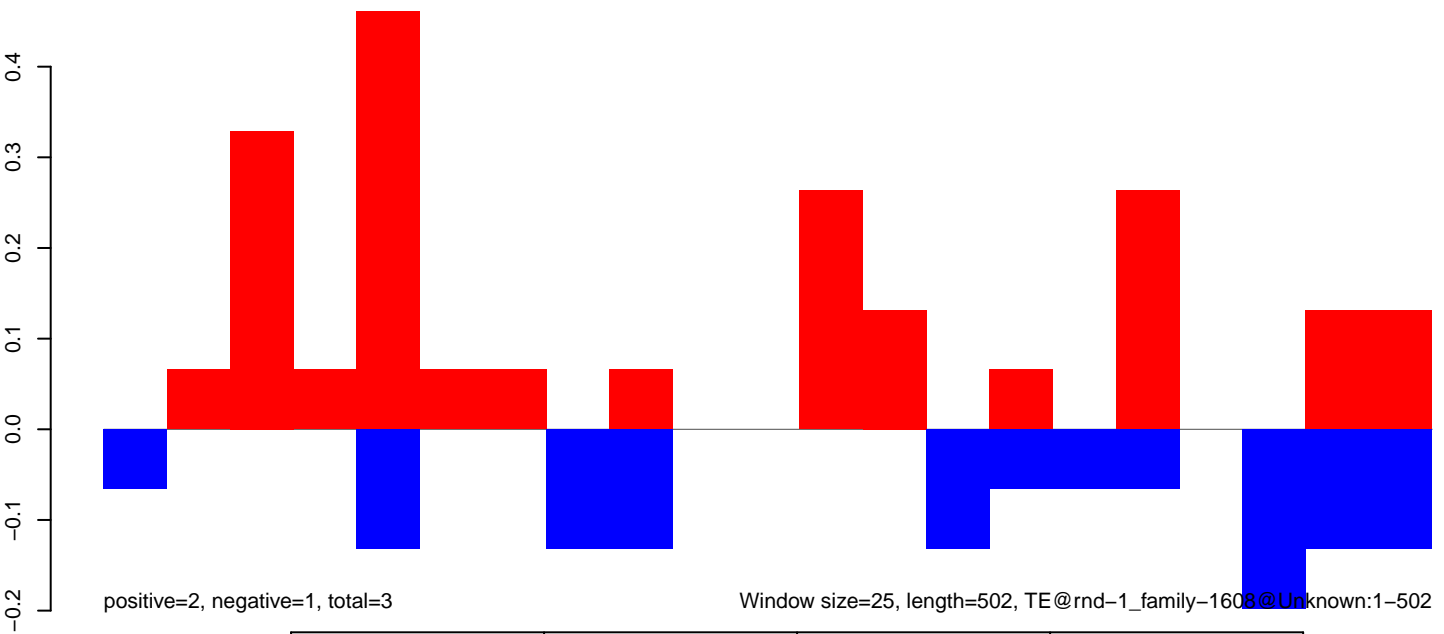

AeAlbo\_FemaleWhole\_BF\_CT.18\_23.rep

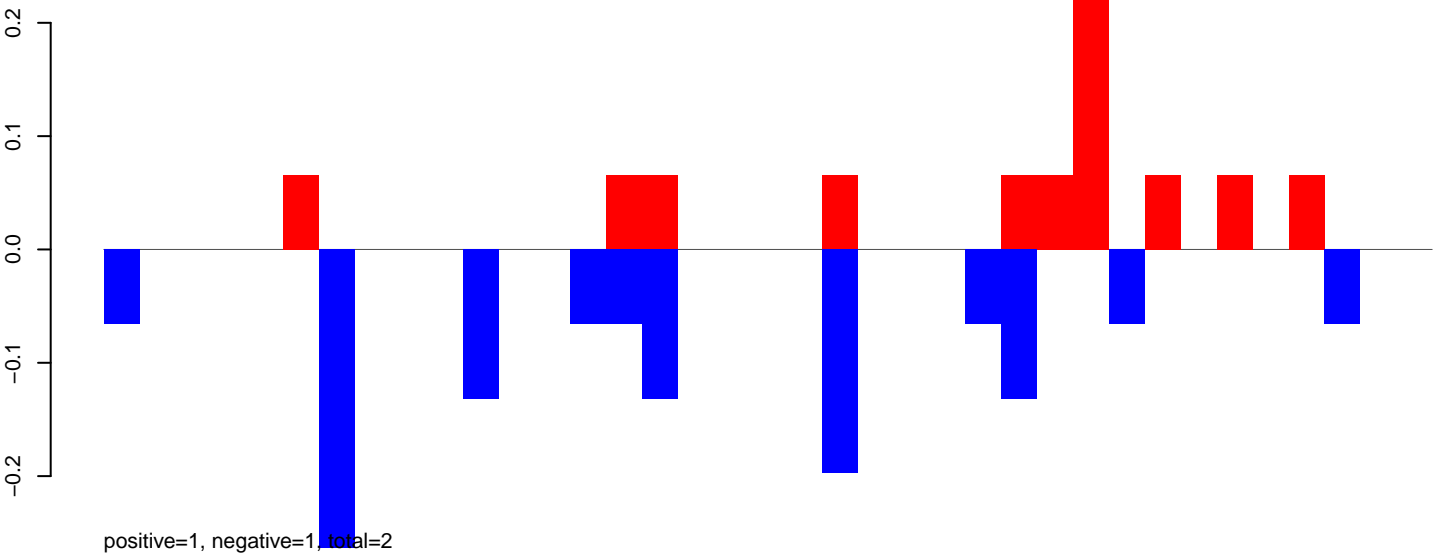

AeAlbo\_FemaleWhole\_BF\_CT.24\_35.rep

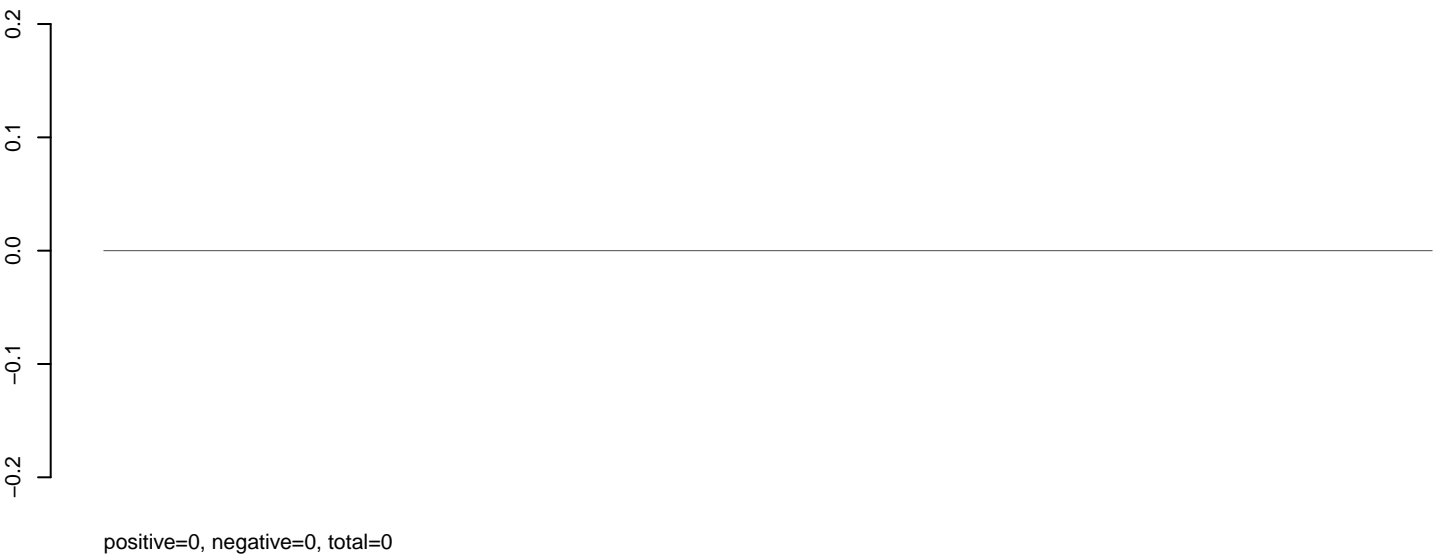

AeAlbo\_FemaleWhole\_BF\_CT.rep

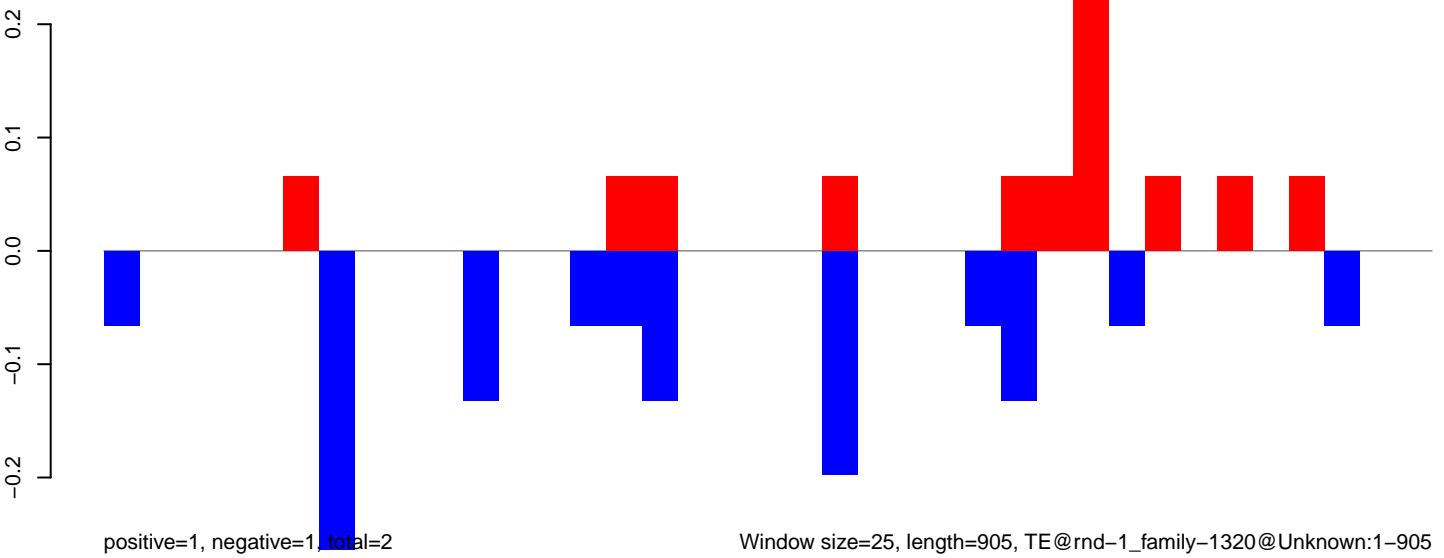

AeAlbo\_FemaleWhole\_BF\_CT.18\_23.rep

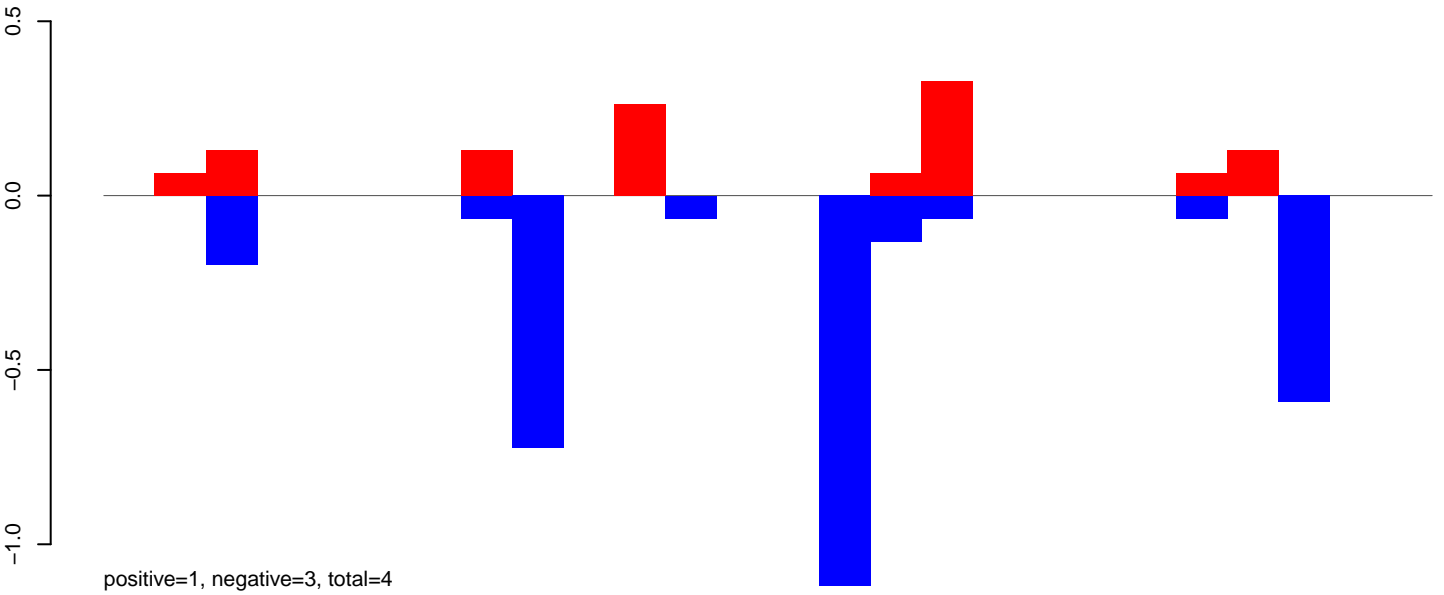

AeAlbo\_FemaleWhole\_BF\_CT.24\_35.rep

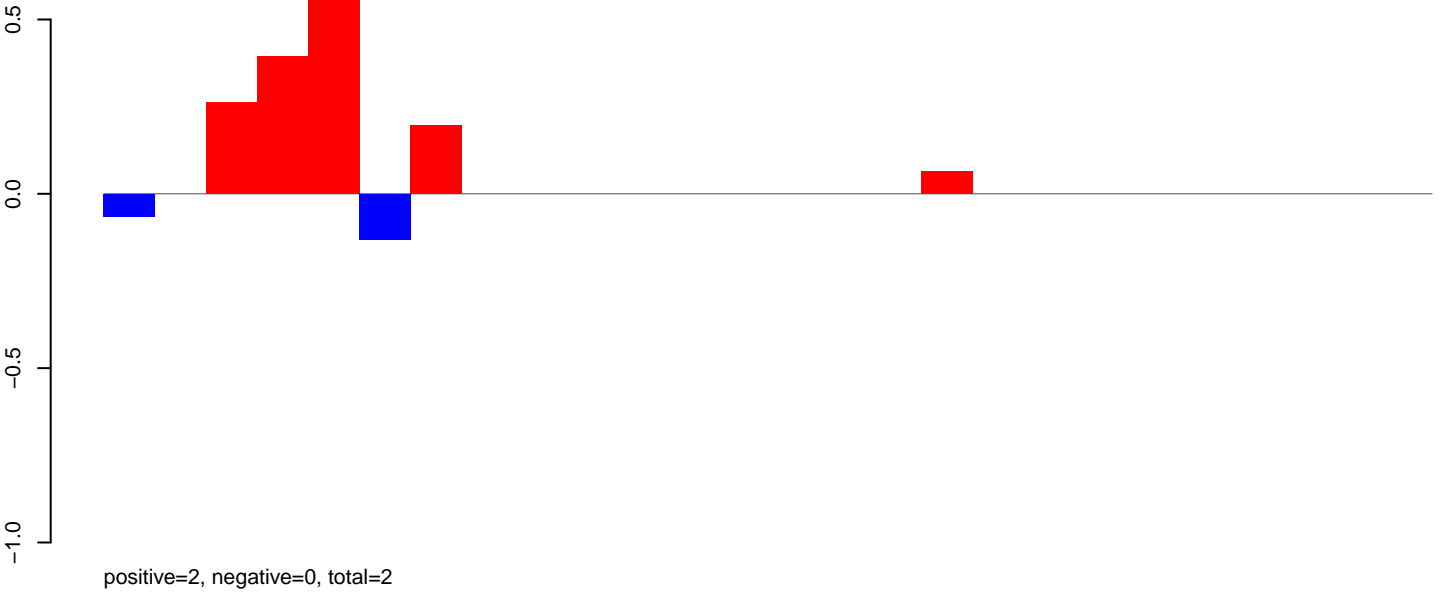

AeAlbo\_FemaleWhole\_BF\_CT.rep

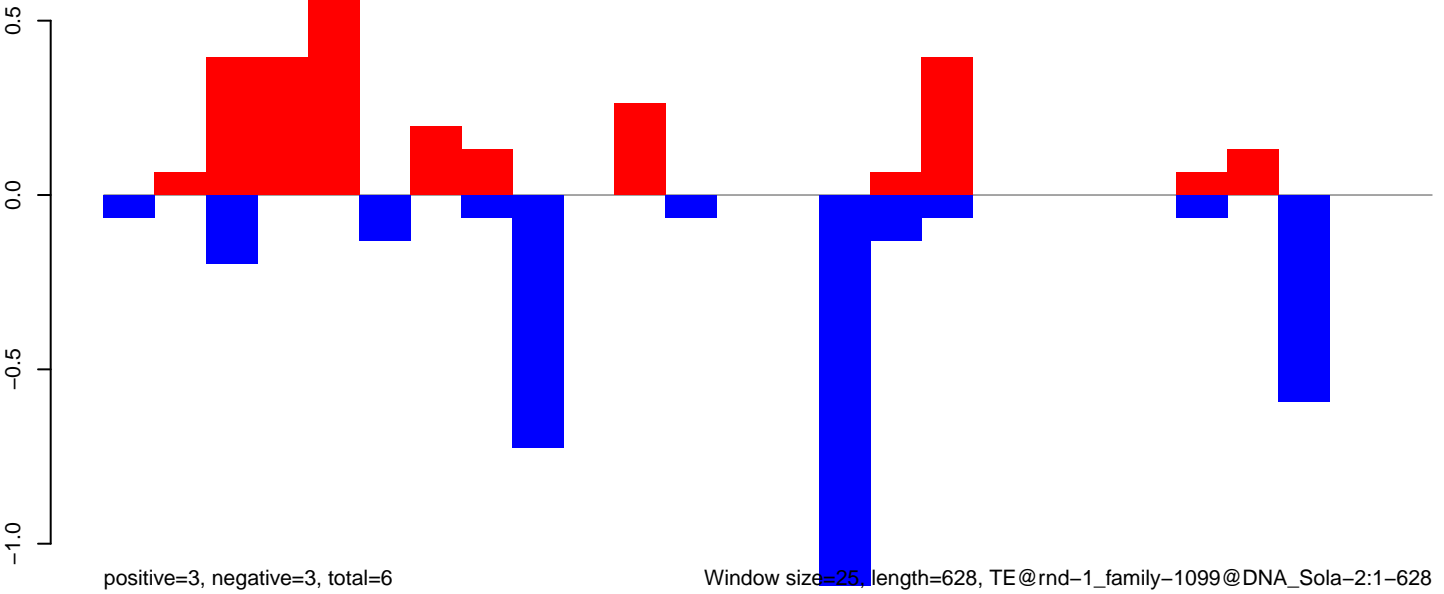

Window size=25, length=628, TE@rnd-1\_family-1099@DNA\_Sola-2:1-628

AeAlbo\_FemaleWhole\_BF\_CT.18\_23.rep

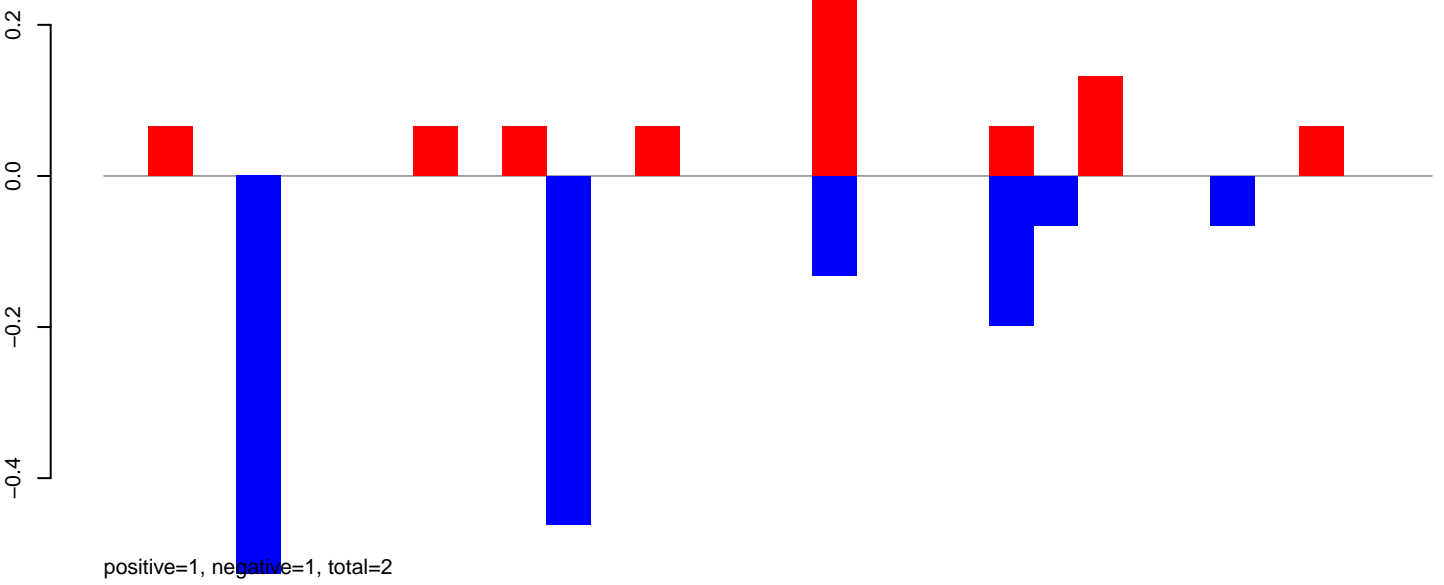

AeAlbo\_FemaleWhole\_BF\_CT.24\_35.rep

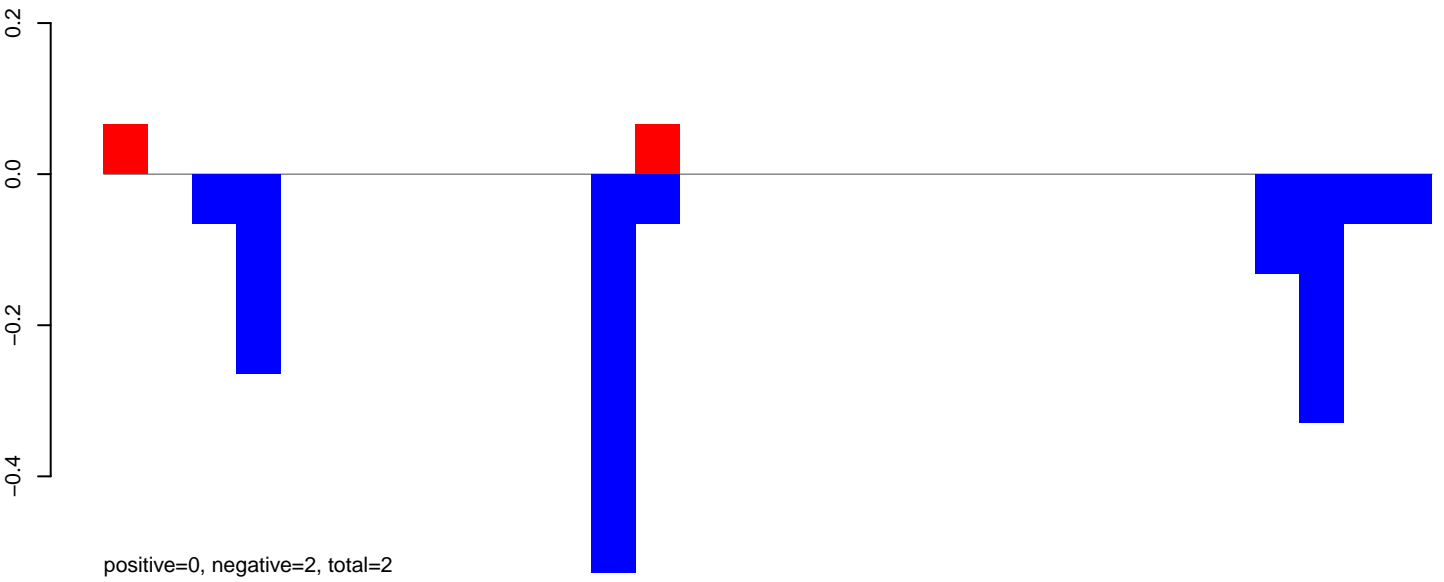

AeAlbo\_FemaleWhole\_BF\_CT.rep

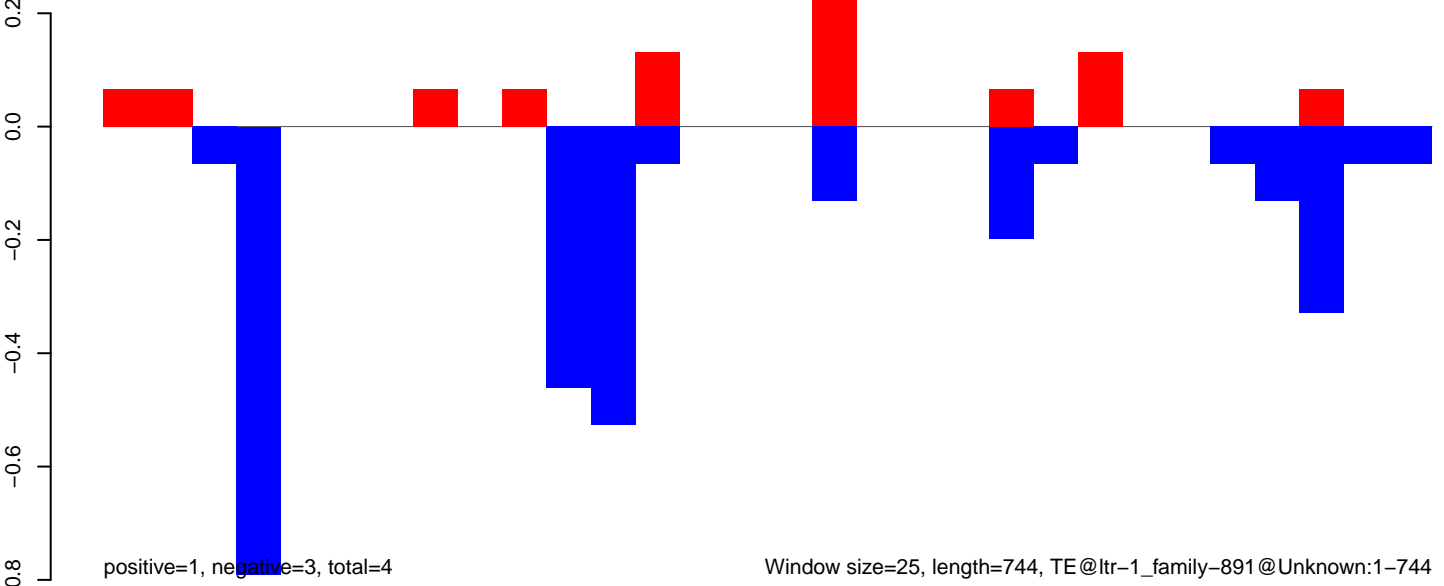

AeAlbo\_FemaleWhole\_BF\_CT.18\_23.rep

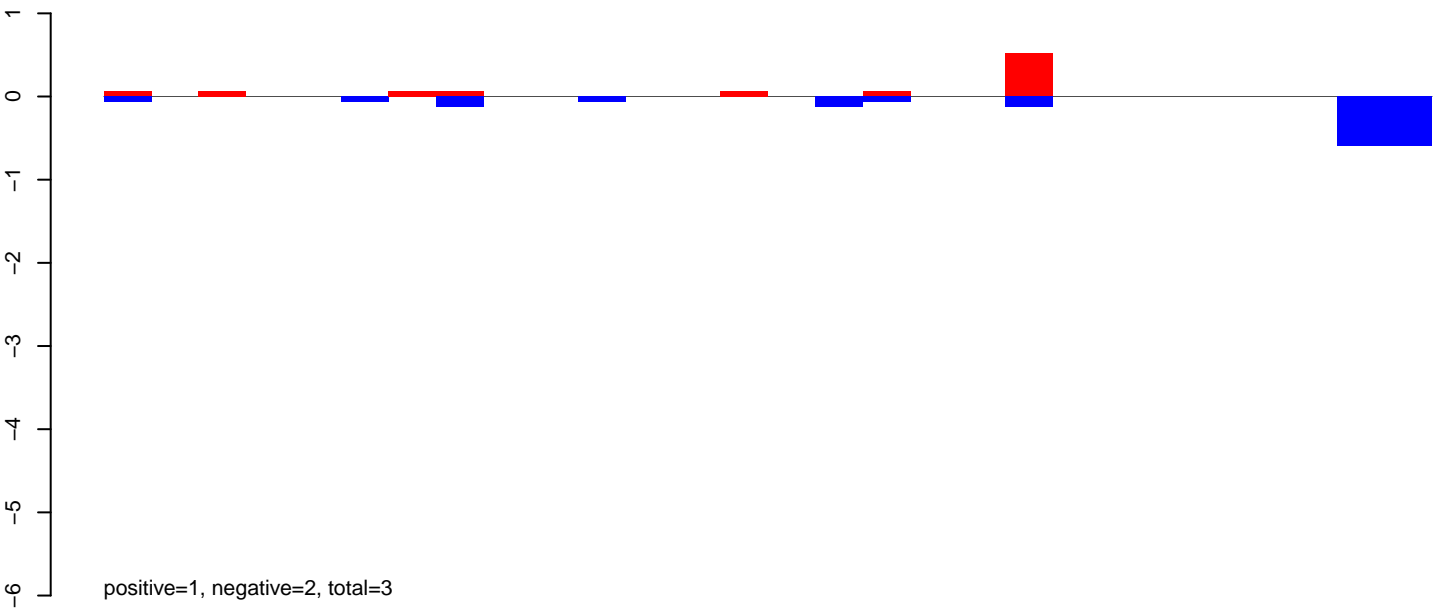

AeAlbo\_FemaleWhole\_BF\_CT.24\_35.rep

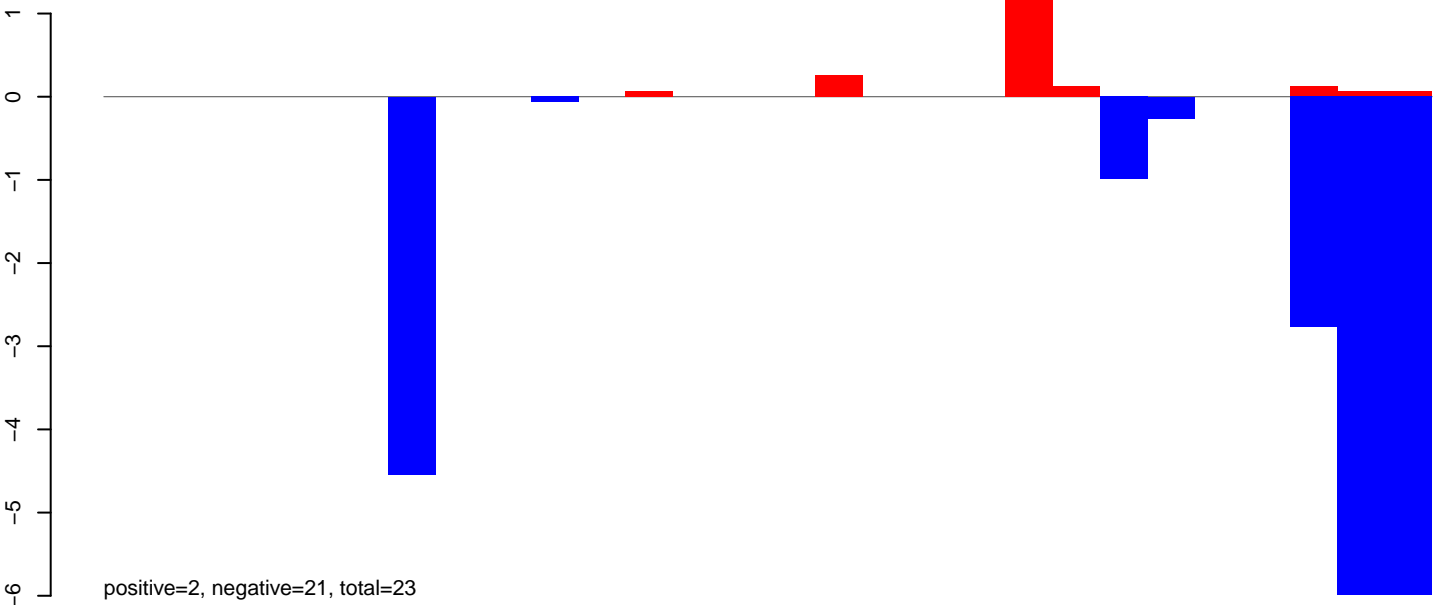

AeAlbo\_FemaleWhole\_BF\_CT.rep

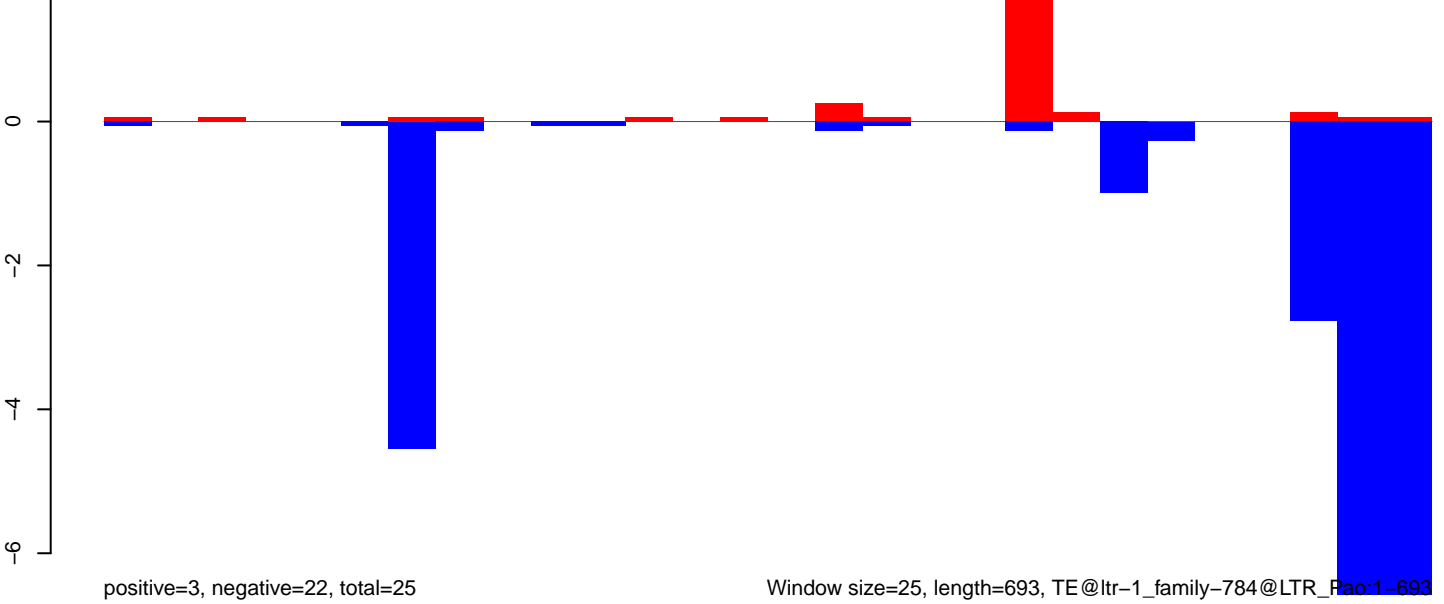

AeAlbo\_FemaleWhole\_BF\_CT.18\_23.rep

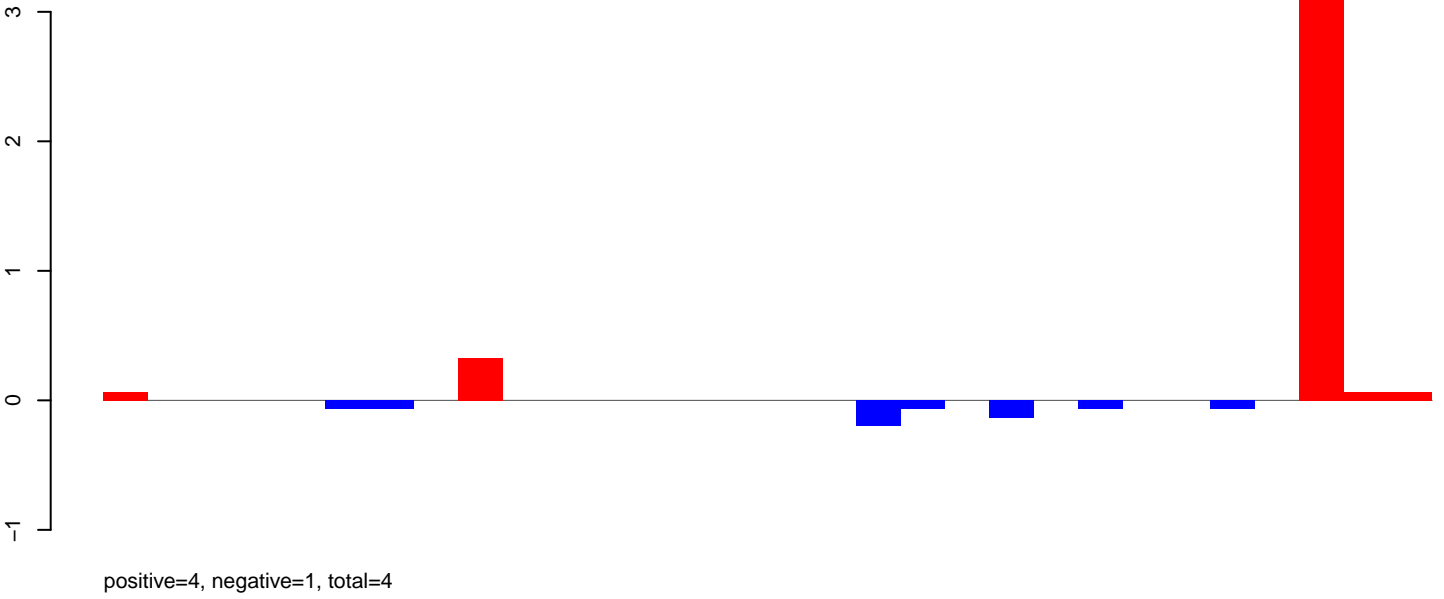

AeAlbo\_FemaleWhole\_BF\_CT.24\_35.rep

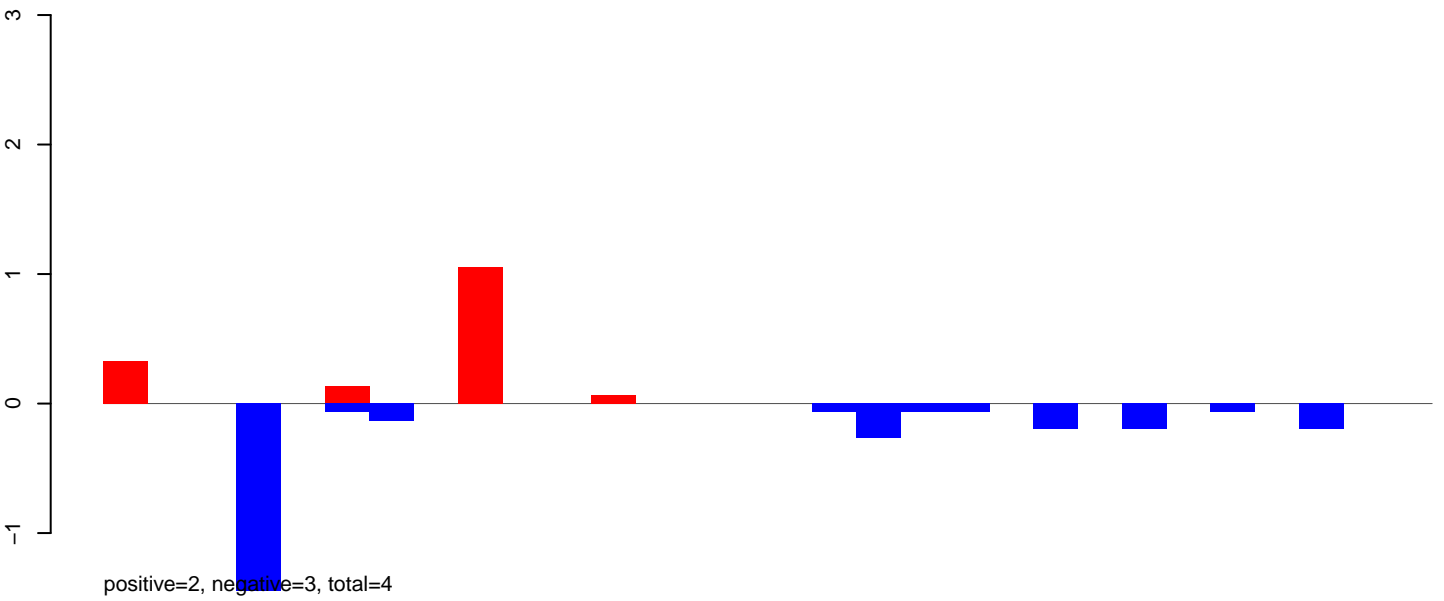

AeAlbo\_FemaleWhole\_BF\_CT.rep

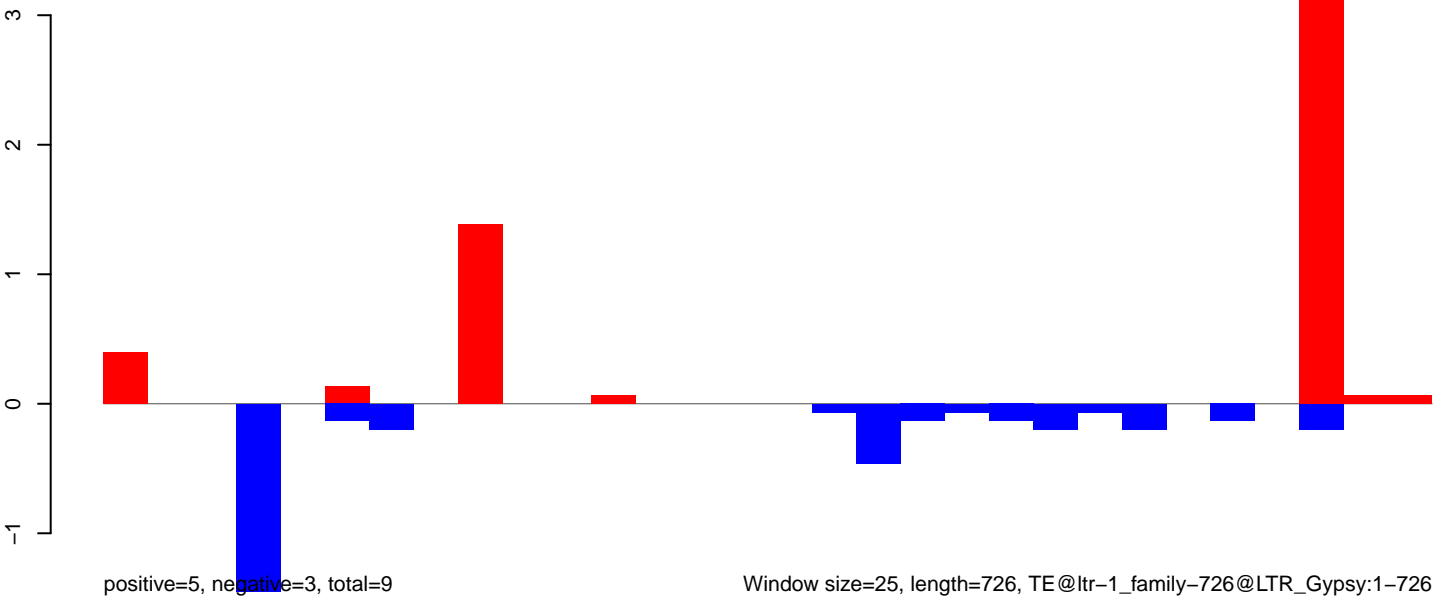



AeAlbo\_FemaleWhole\_BF\_CT.18\_23.rep

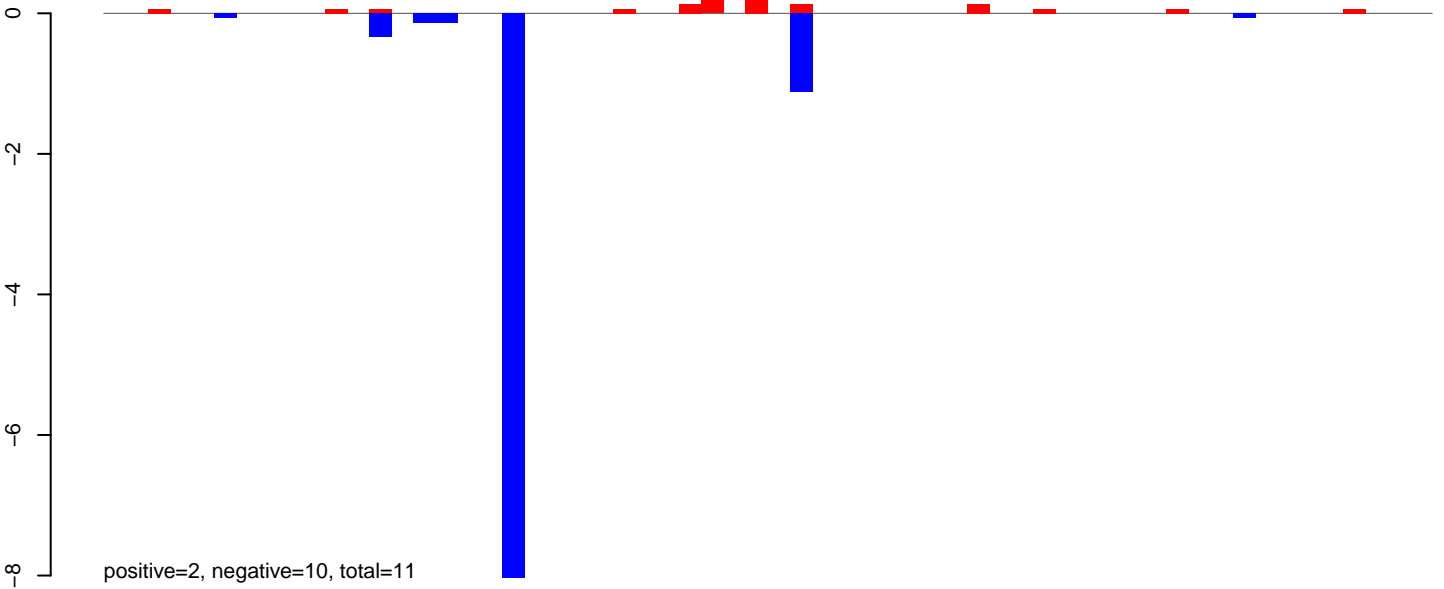

AeAlbo\_FemaleWhole\_BF\_CT.24\_35.rep

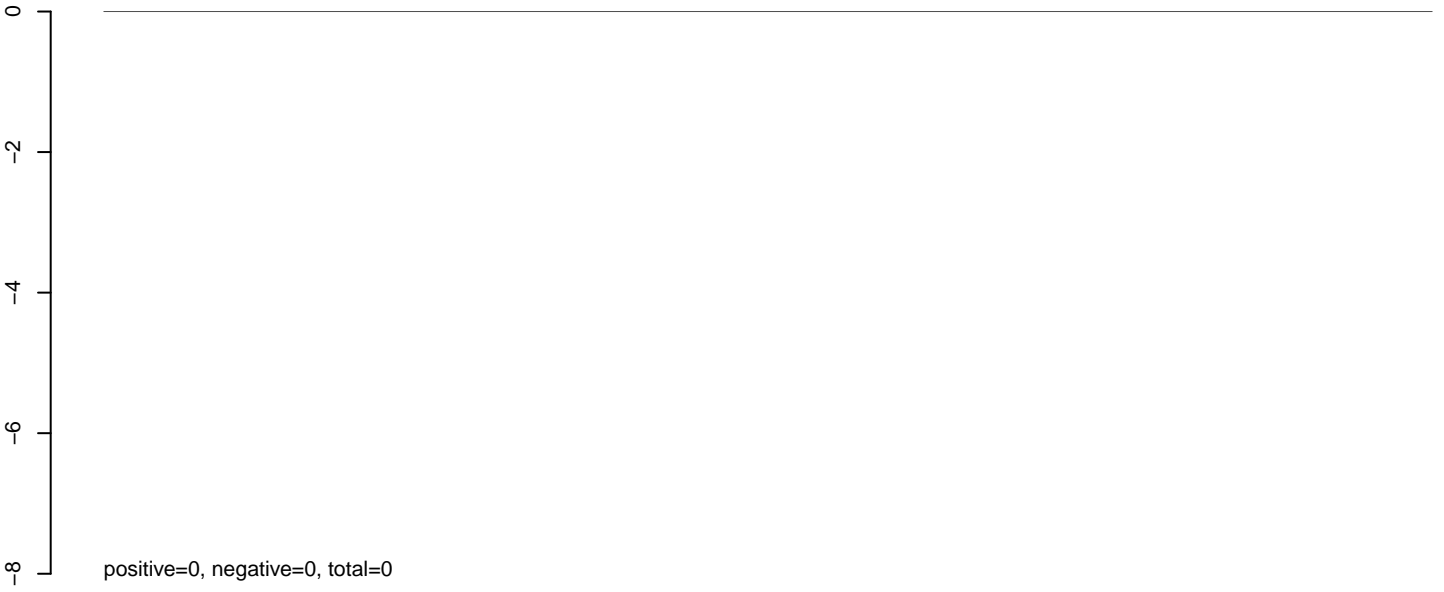

AeAlbo\_FemaleWhole\_BF\_CT.rep

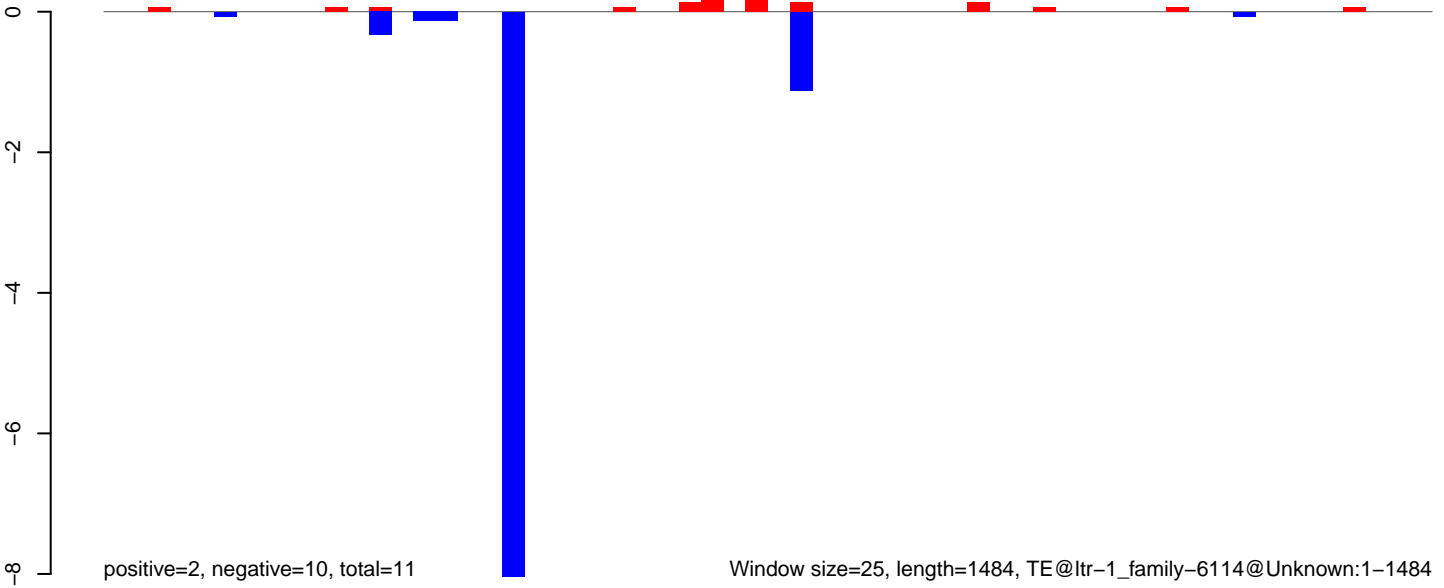

AeAlbo\_FemaleWhole\_BF\_CT.18\_23.rep

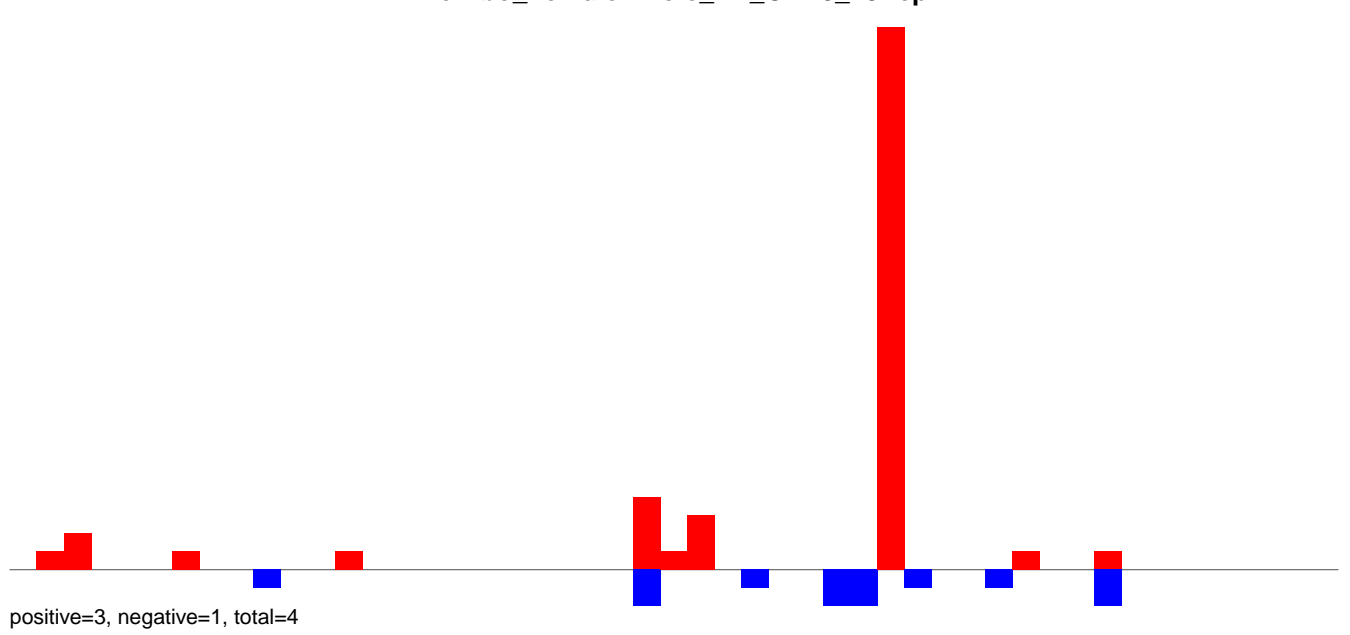

AeAlbo\_FemaleWhole\_BF\_CT.24\_35.rep

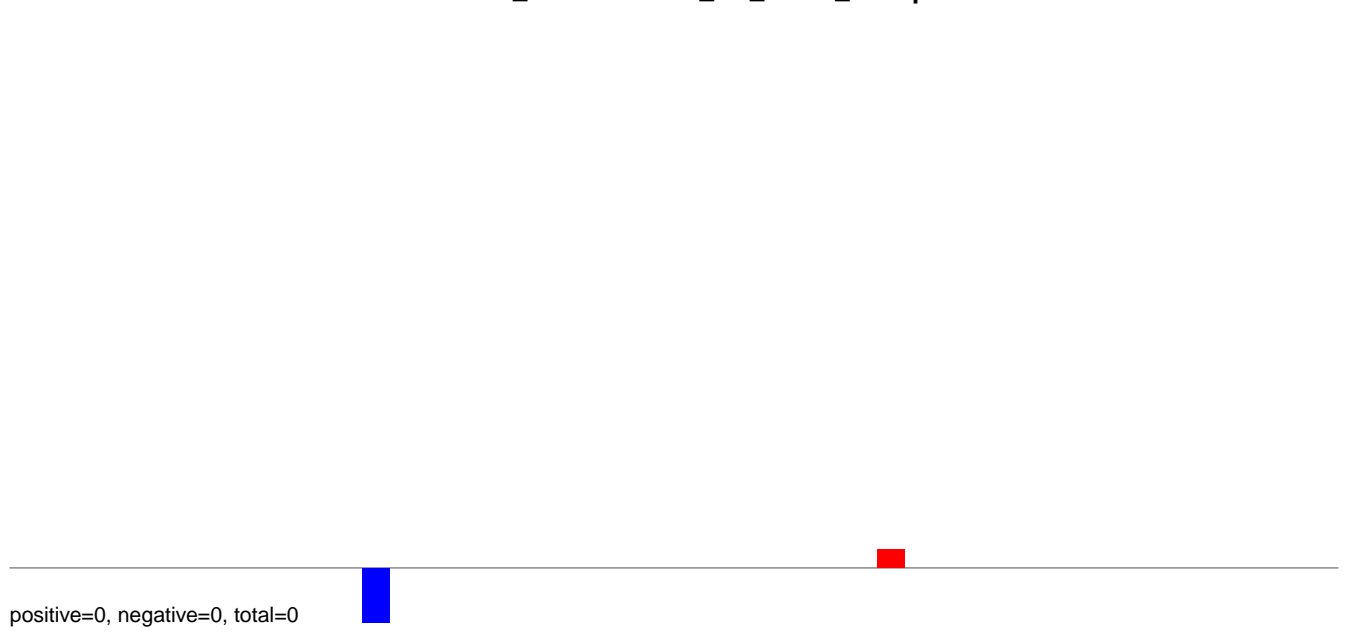

AeAlbo\_FemaleWhole\_BF\_CT.rep

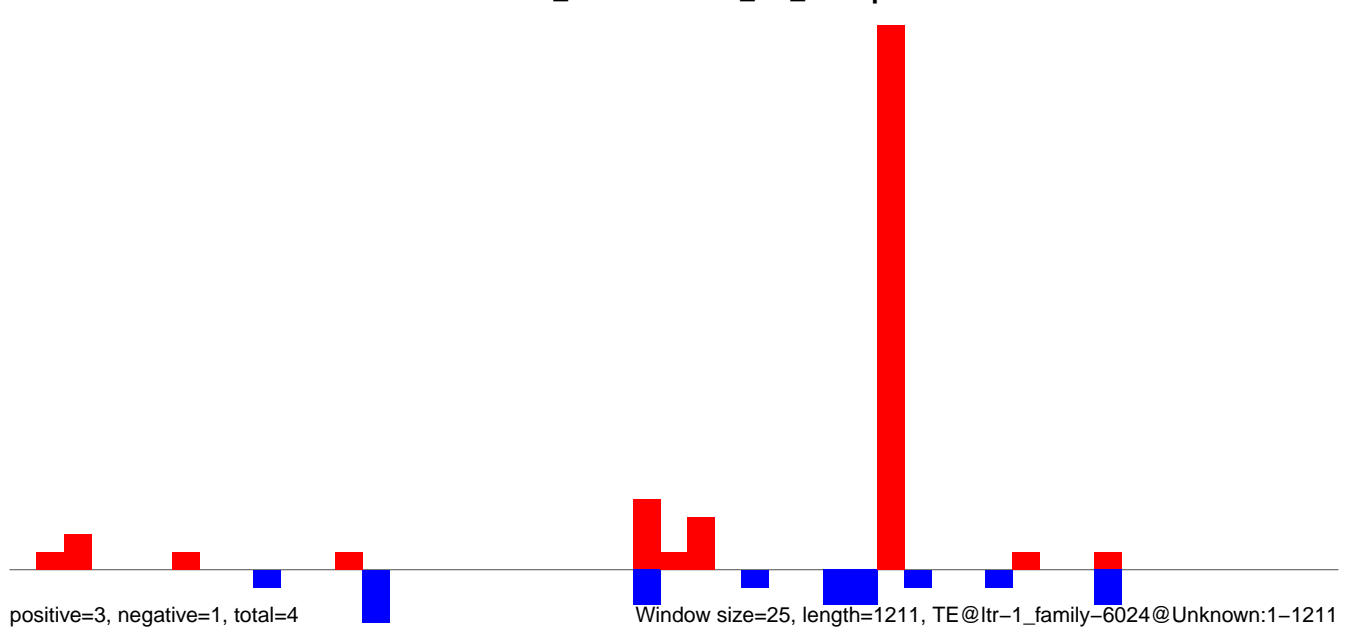

AeAlbo\_FemaleWhole\_BF\_CT.18\_23.rep

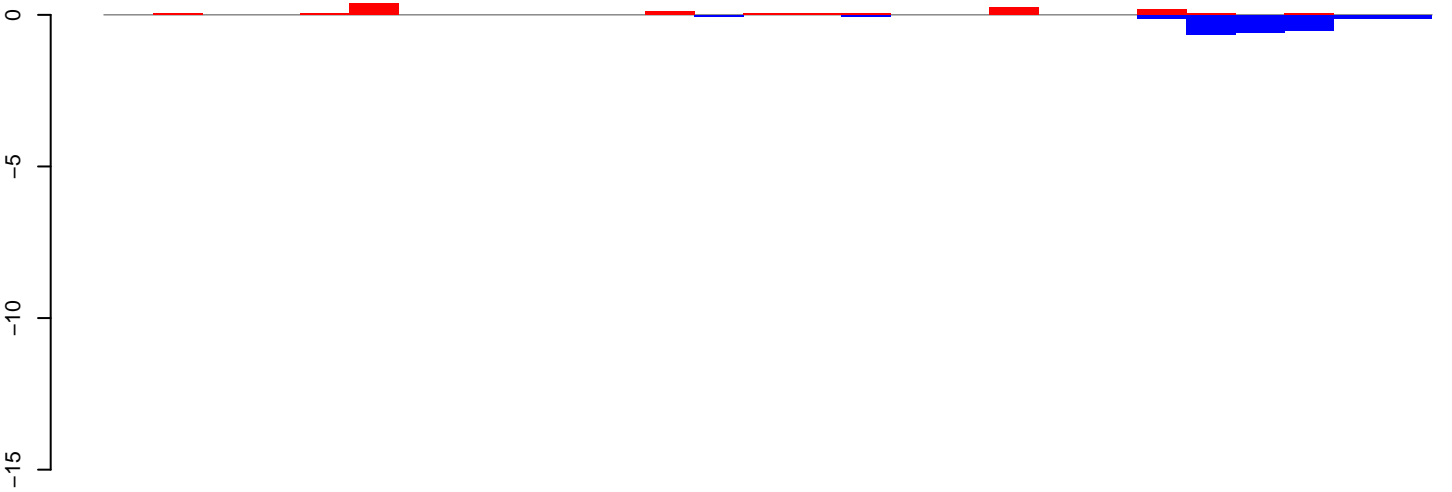

positive=1, negative=2, total=4

AeAlbo\_FemaleWhole\_BF\_CT.24\_35.rep



positive=1, negative=32, total=33

AeAlbo\_FemaleWhole\_BF\_CT.rep

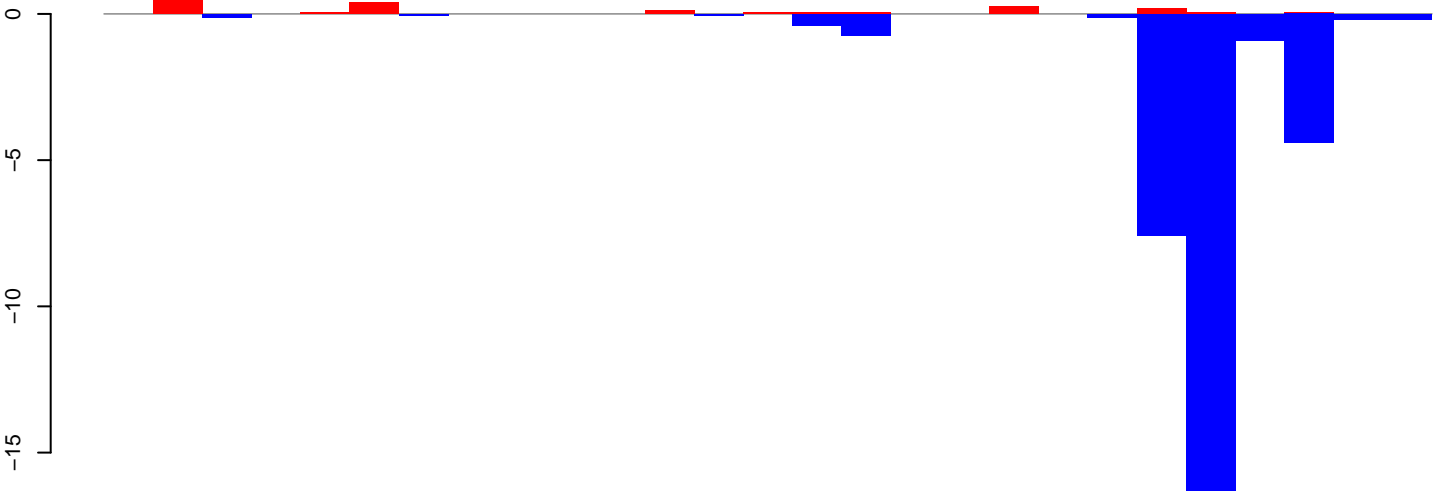

positive=3, negative=34, total=37

Window size=25, length=654, TE@ltr-1\_family-6019@LTR\_Copia:1-654

0 100 200 300 400 500 600 700

AeAlbo\_FemaleWhole\_BF\_CT.18\_23.rep



AeAlbo\_FemaleWhole\_BF\_CT.24\_35.rep



AeAlbo\_FemaleWhole\_BF\_CT.rep

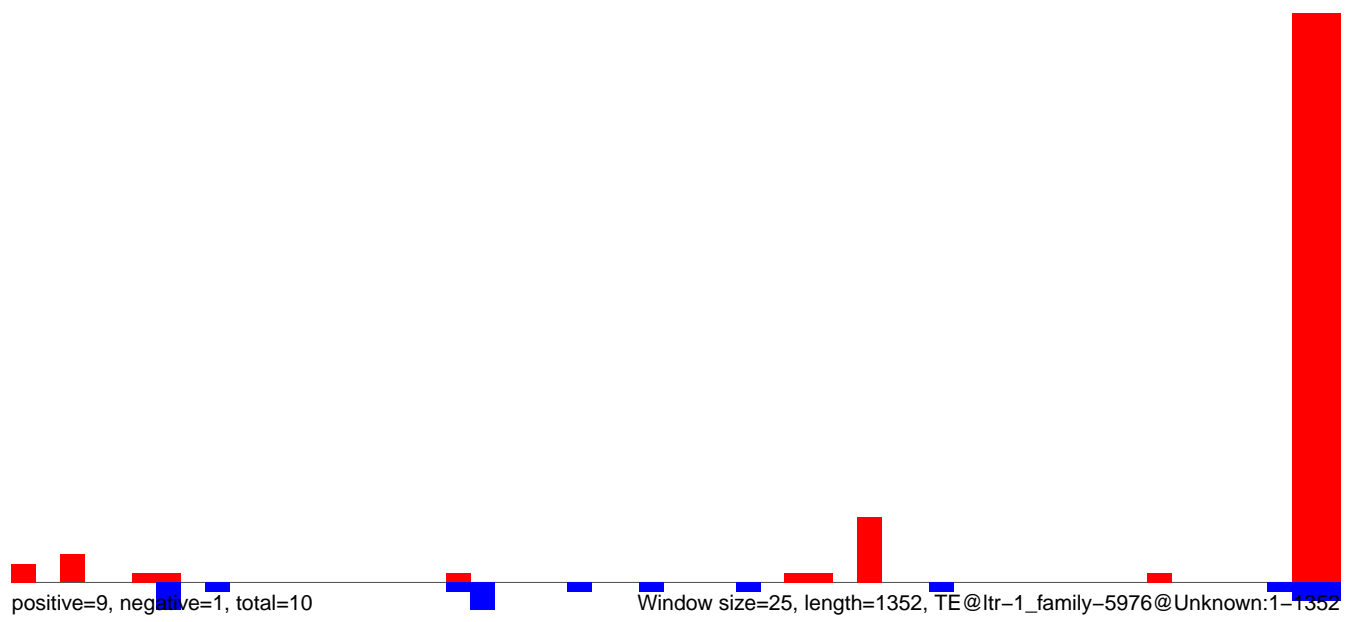

AeAlbo\_FemaleWhole\_BF\_CT.18\_23.rep

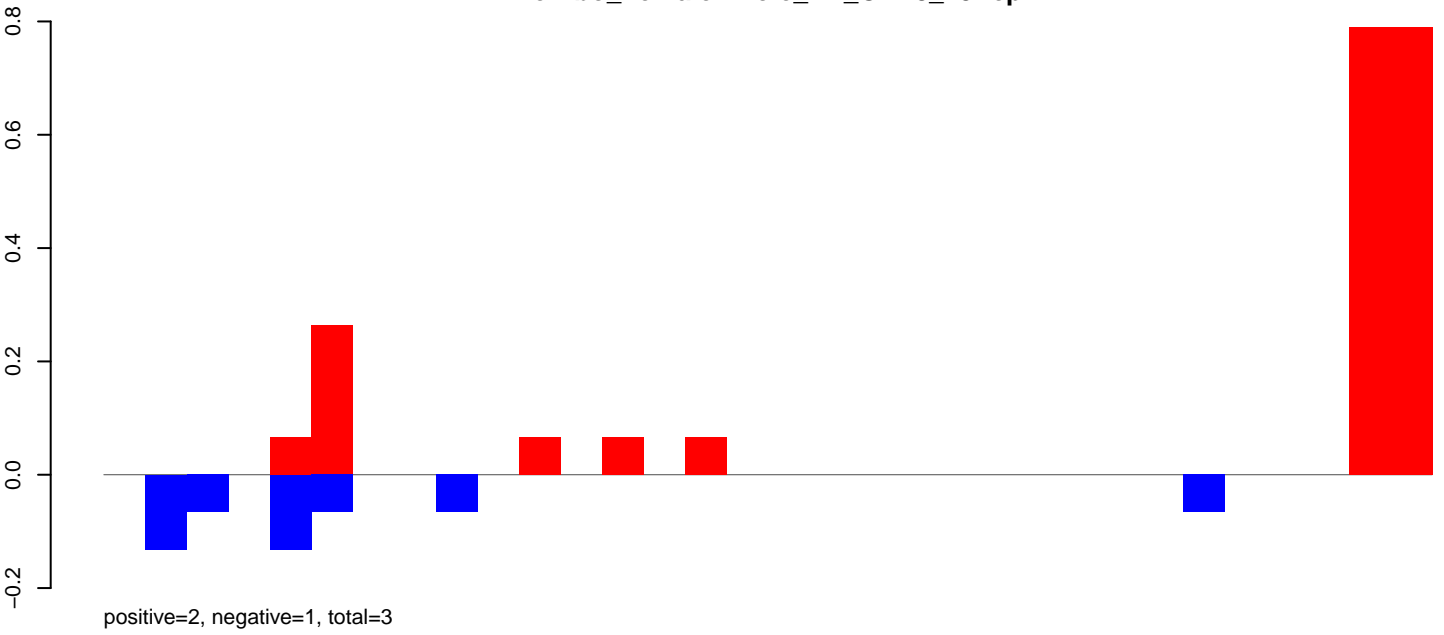

AeAlbo\_FemaleWhole\_BF\_CT.24\_35.rep

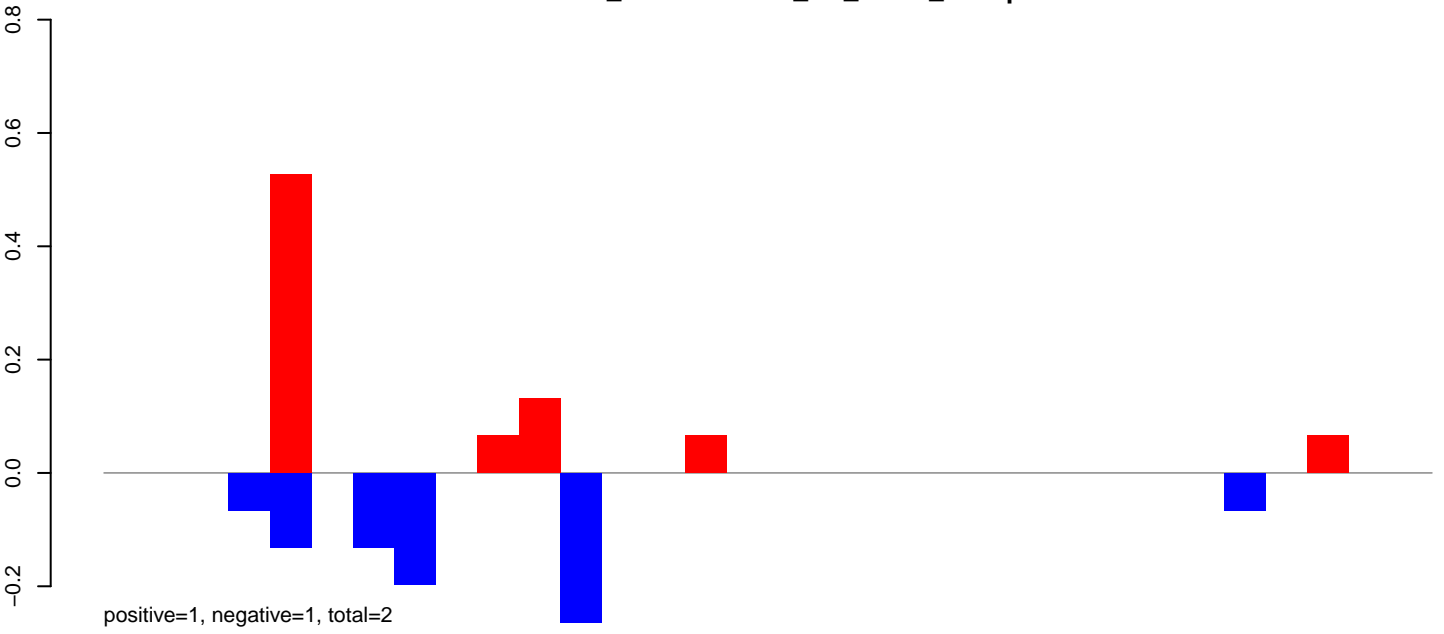

AeAlbo\_FemaleWhole\_BF\_CT.rep

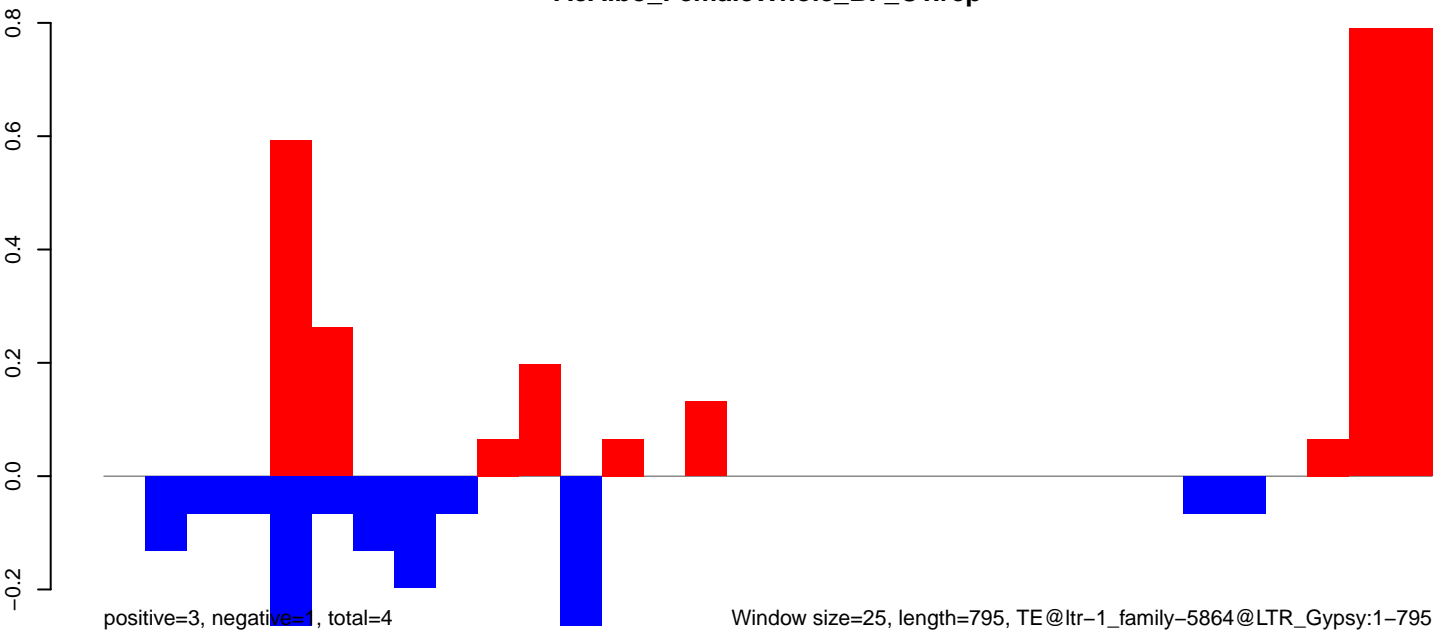

AeAlbo\_FemaleWhole\_BF\_CT.18\_23.rep

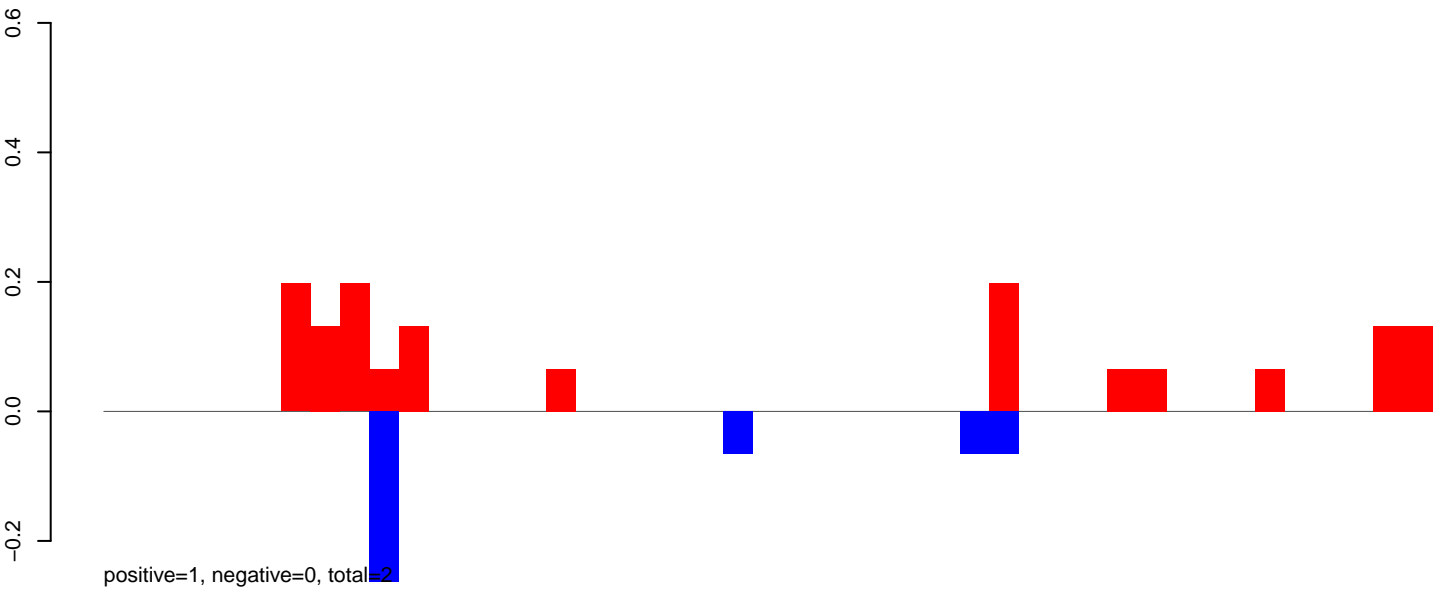

AeAlbo\_FemaleWhole\_BF\_CT.24\_35.rep

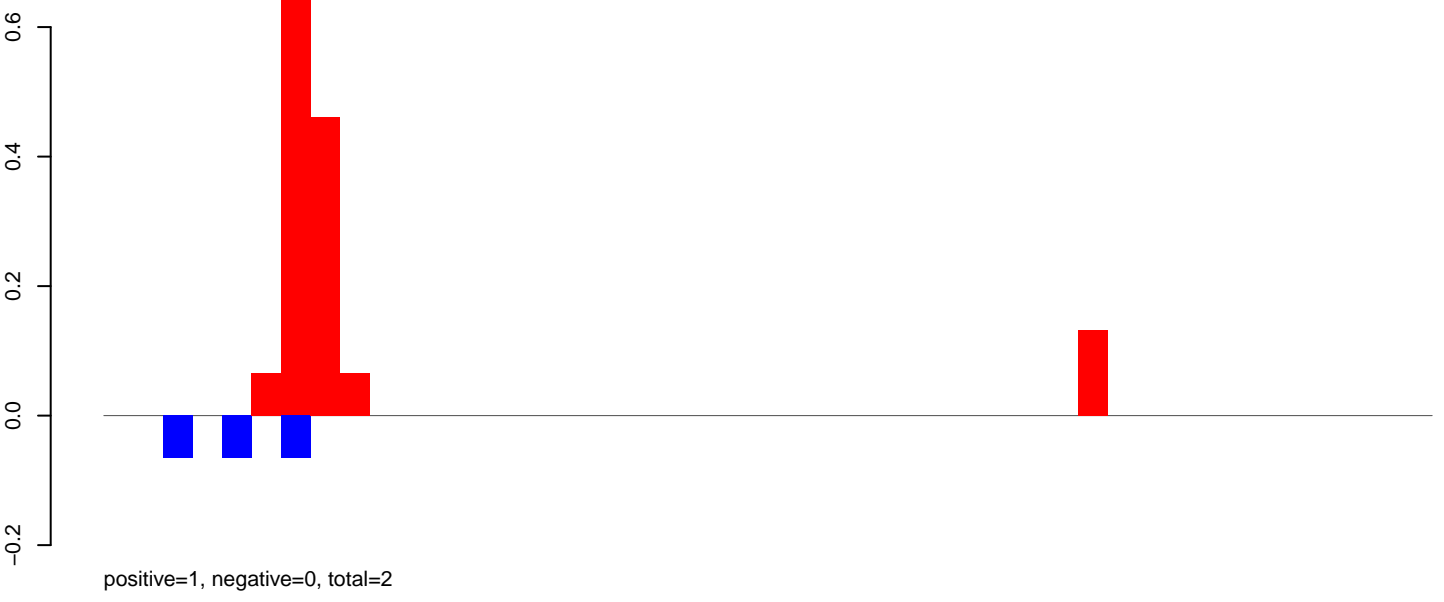

AeAlbo\_FemaleWhole\_BF\_CT.rep

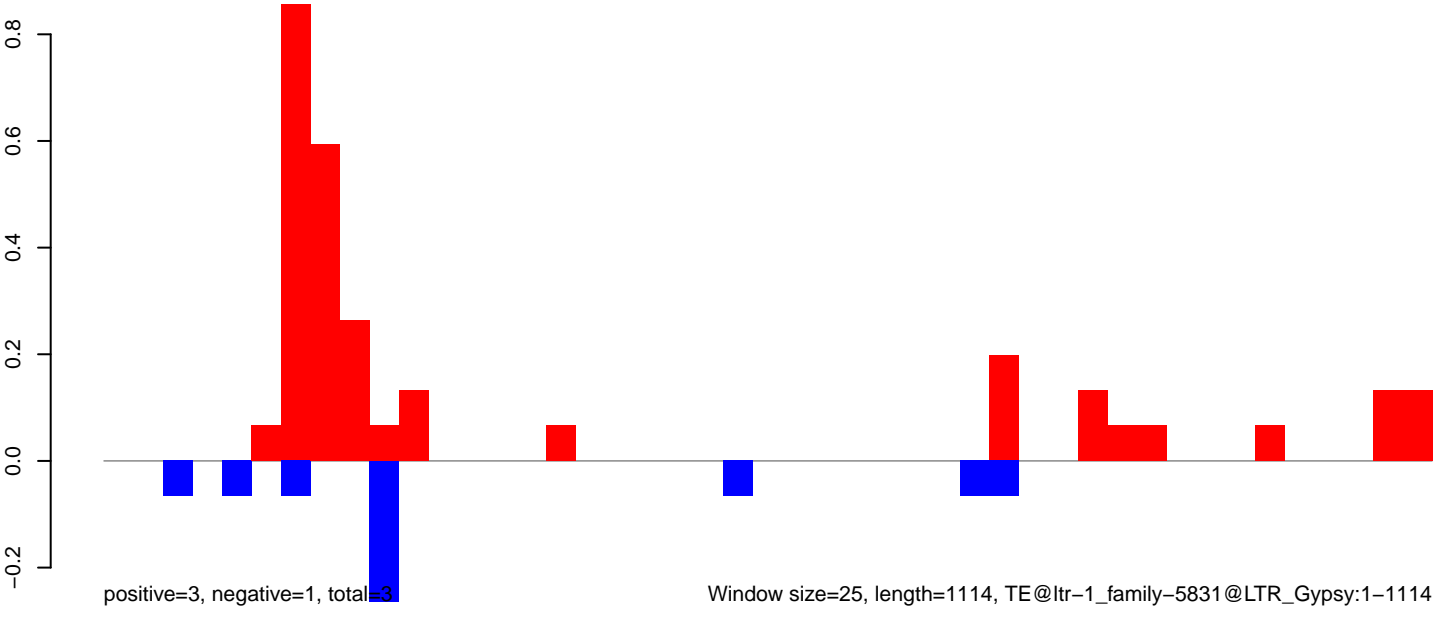

Window size=25, length=1114, TE@ltr-1\_family-5831@LTR\_Gypsy:1-1114

AeAlbo\_FemaleWhole\_BF\_CT.18\_23.rep

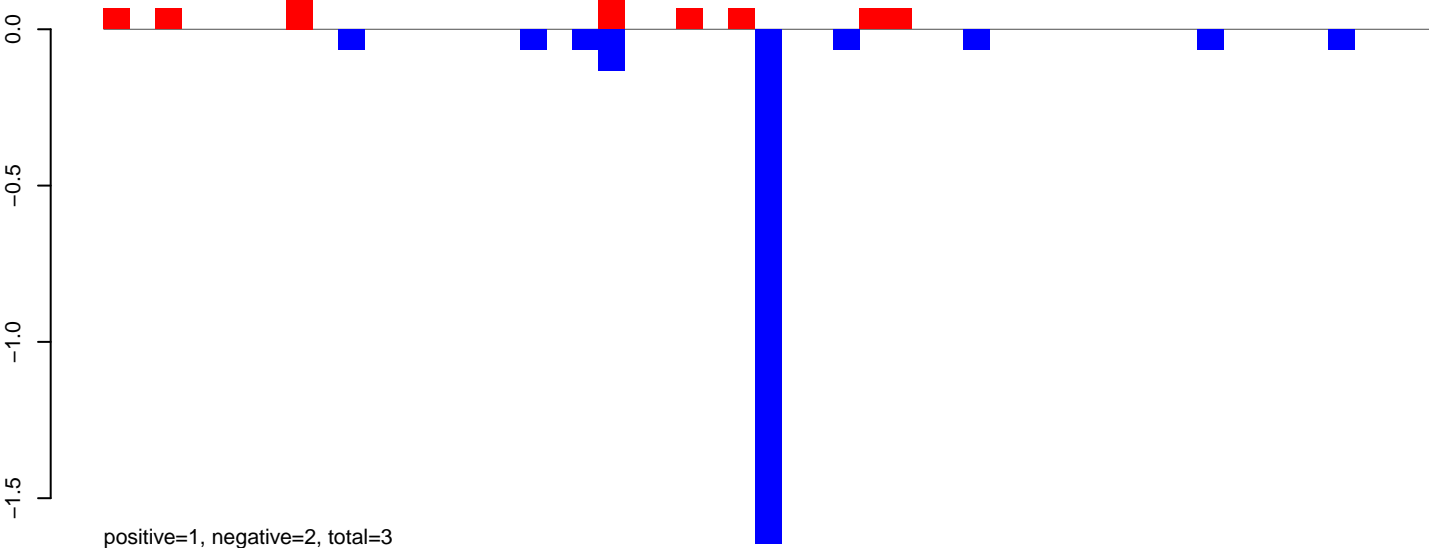

AeAlbo\_FemaleWhole\_BF\_CT.24\_35.rep

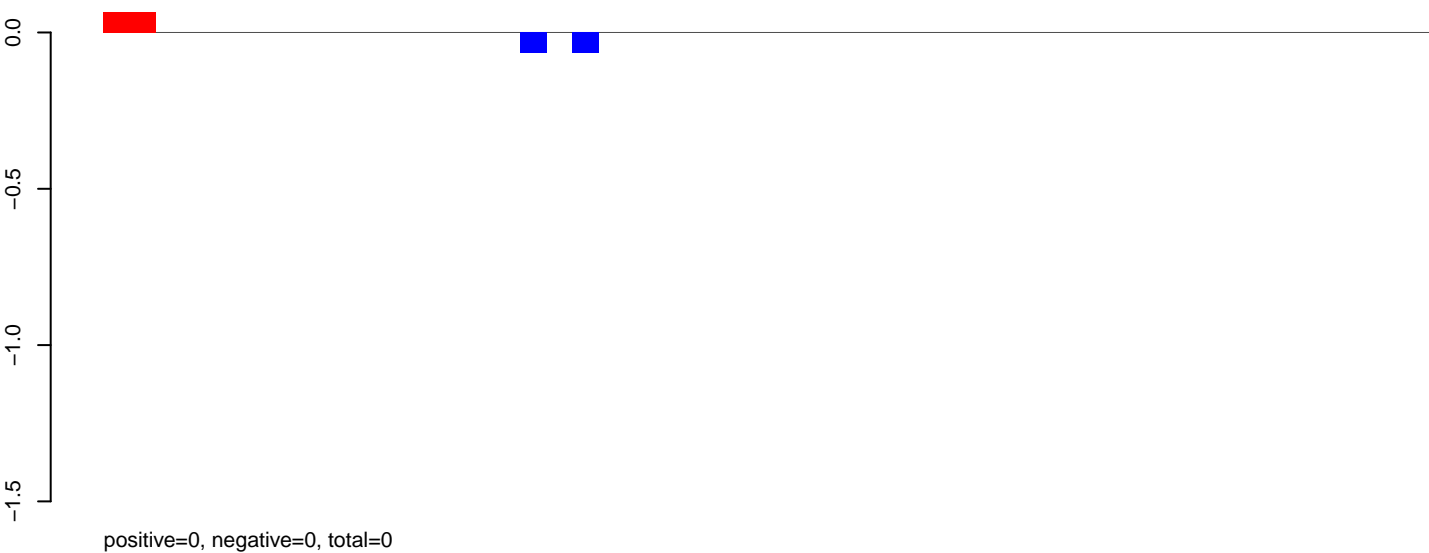

AeAlbo\_FemaleWhole\_BF\_CT.rep

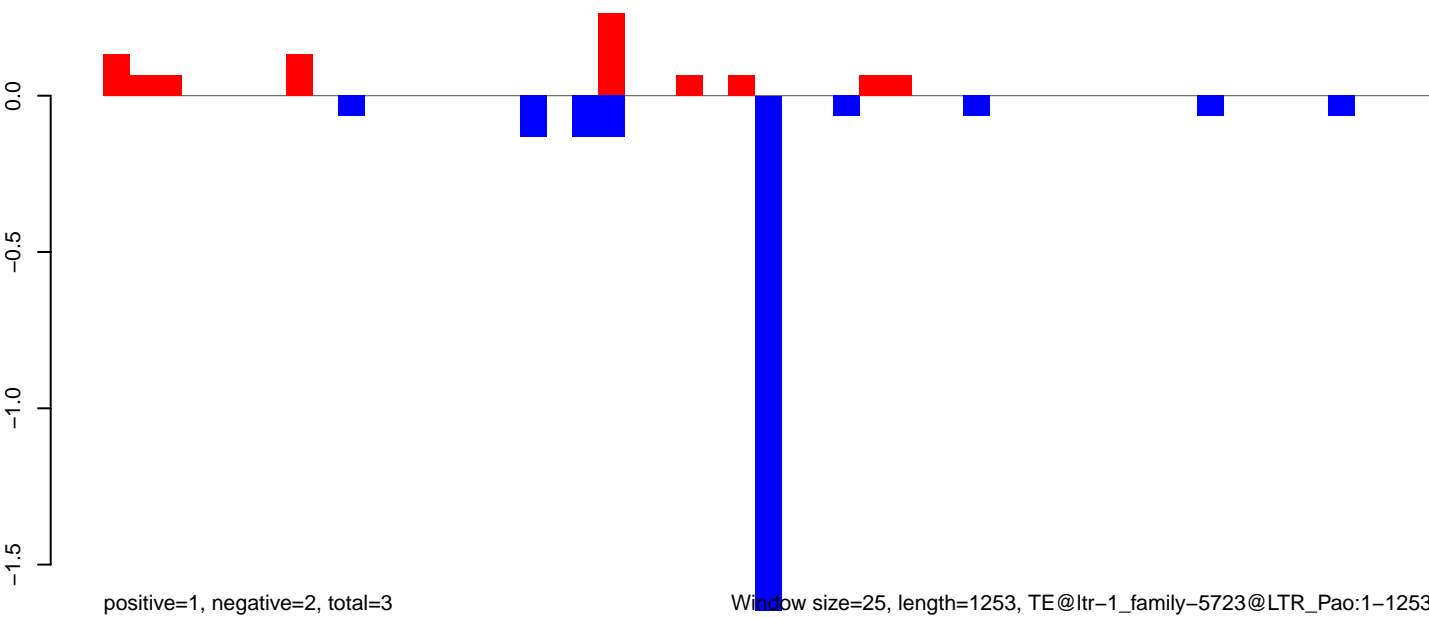

Window size=25, length=1253, TE@ltr-1\_family-5723@LTR\_Pao:1-1253

AeAlbo\_FemaleWhole\_BF\_CT.18\_23.rep

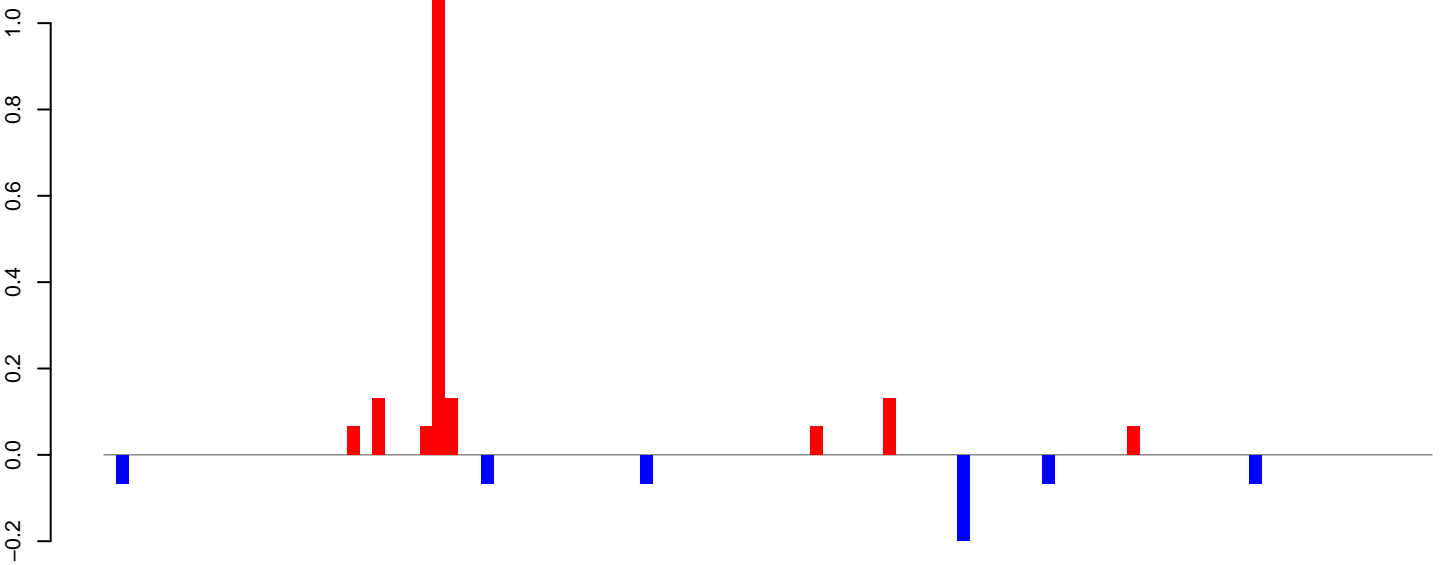

positive=2, negative=1, total=2

AeAlbo\_FemaleWhole\_BF\_CT.24\_35.rep

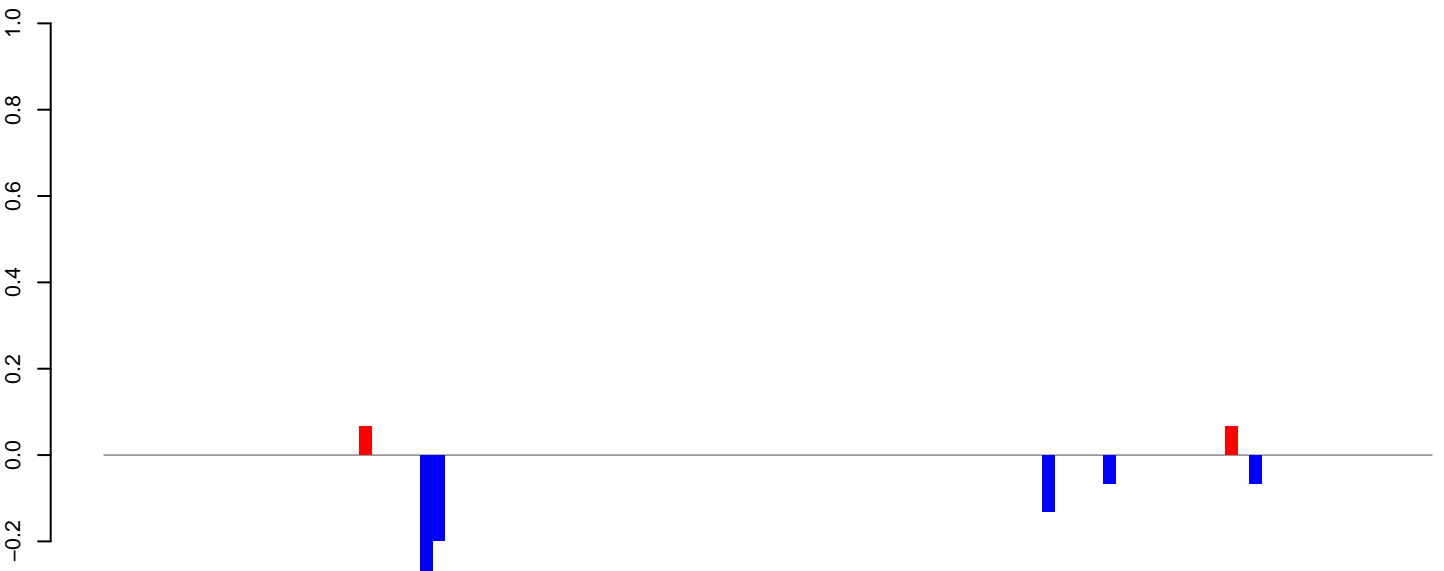

positive=0, negative=1, total=1

AeAlbo\_FemaleWhole\_BF\_CT.rep

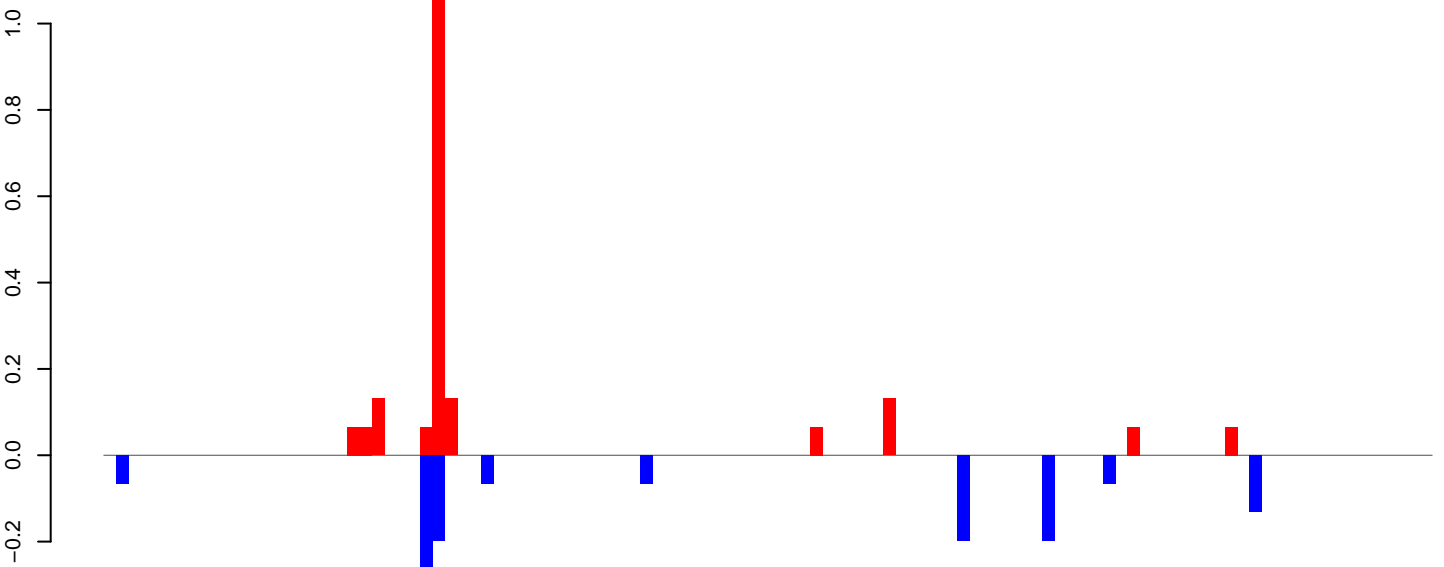

positive=2, negative=1, total=3

Window size=25, length=2720, TE@ltr-1\_family-5632@LTR\_Pao:1-2720

0 500 1000 1500 2000 2500



AeAlbo\_FemaleWhole\_BF\_CT.18\_23.rep

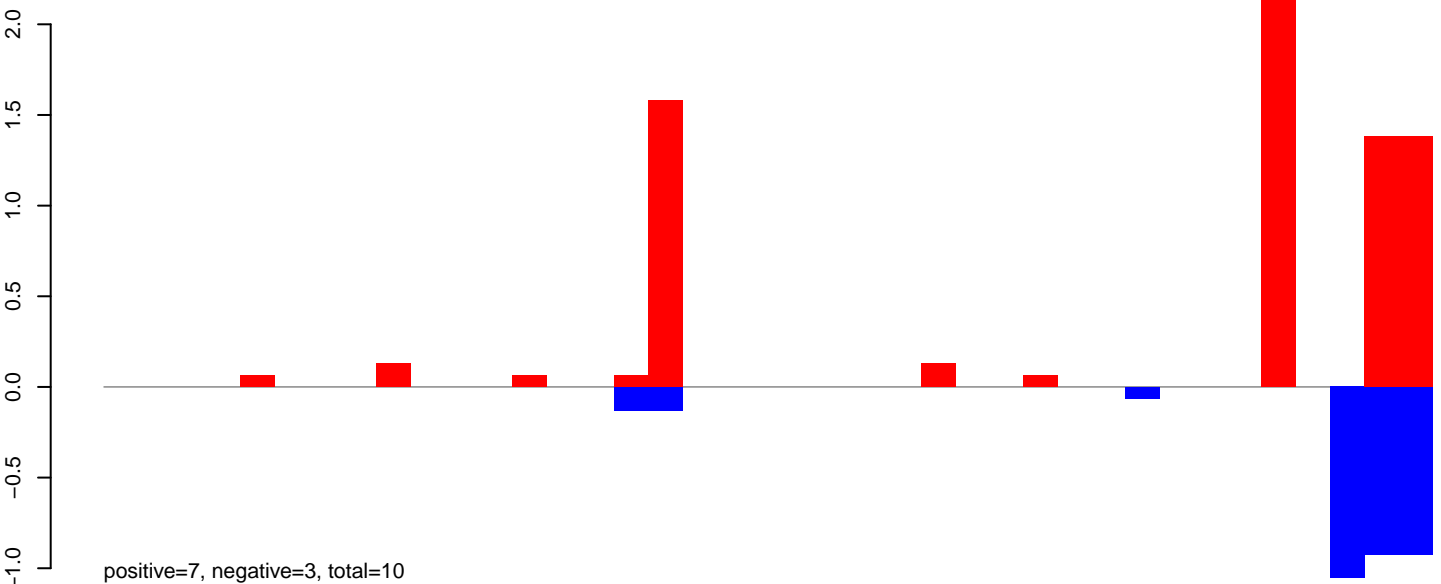

AeAlbo\_FemaleWhole\_BF\_CT.24\_35.rep

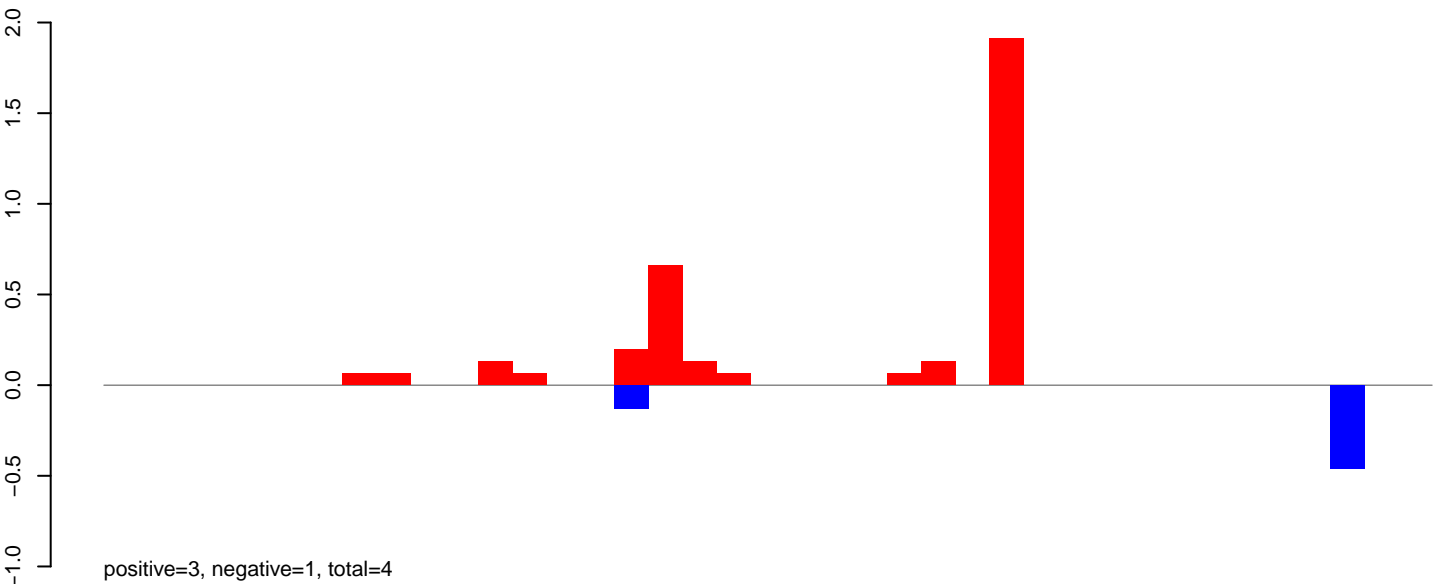

AeAlbo\_FemaleWhole\_BF\_CT.rep

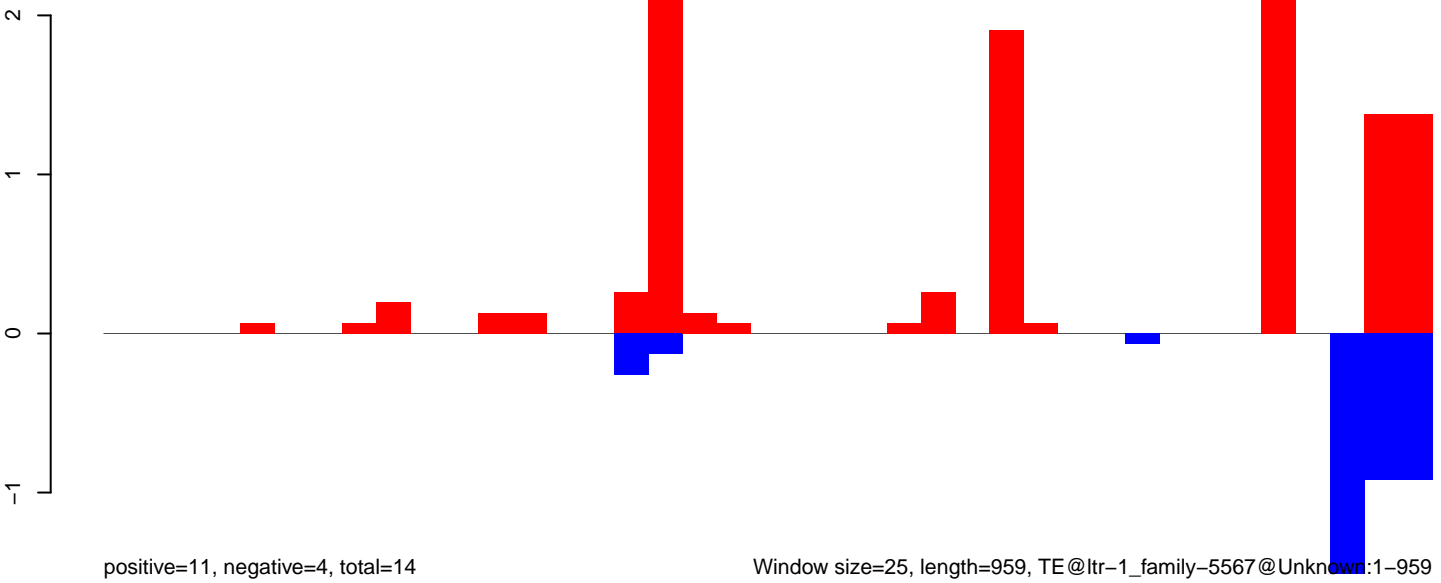

Window size=25, length=959, TE@ltr-1\_family-5567@Unknown:1-959

AeAlbo\_FemaleWhole\_BF\_CT.18\_23.rep

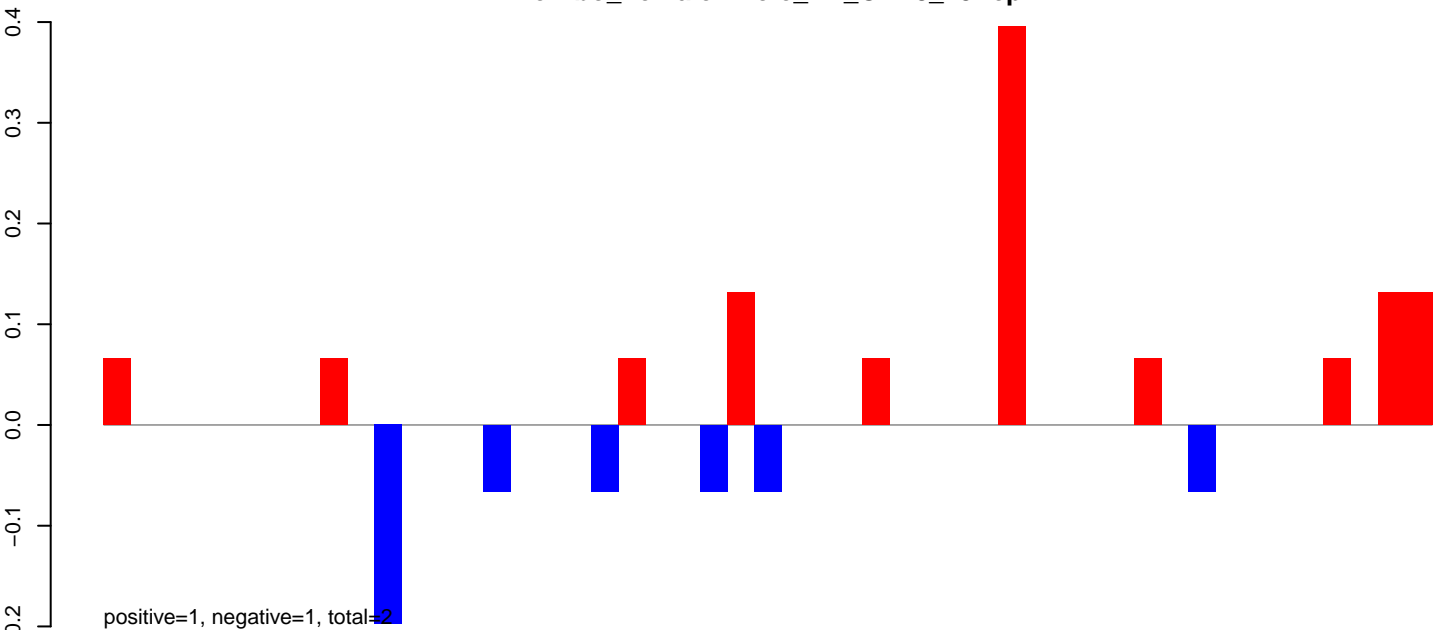

AeAlbo\_FemaleWhole\_BF\_CT.24\_35.rep

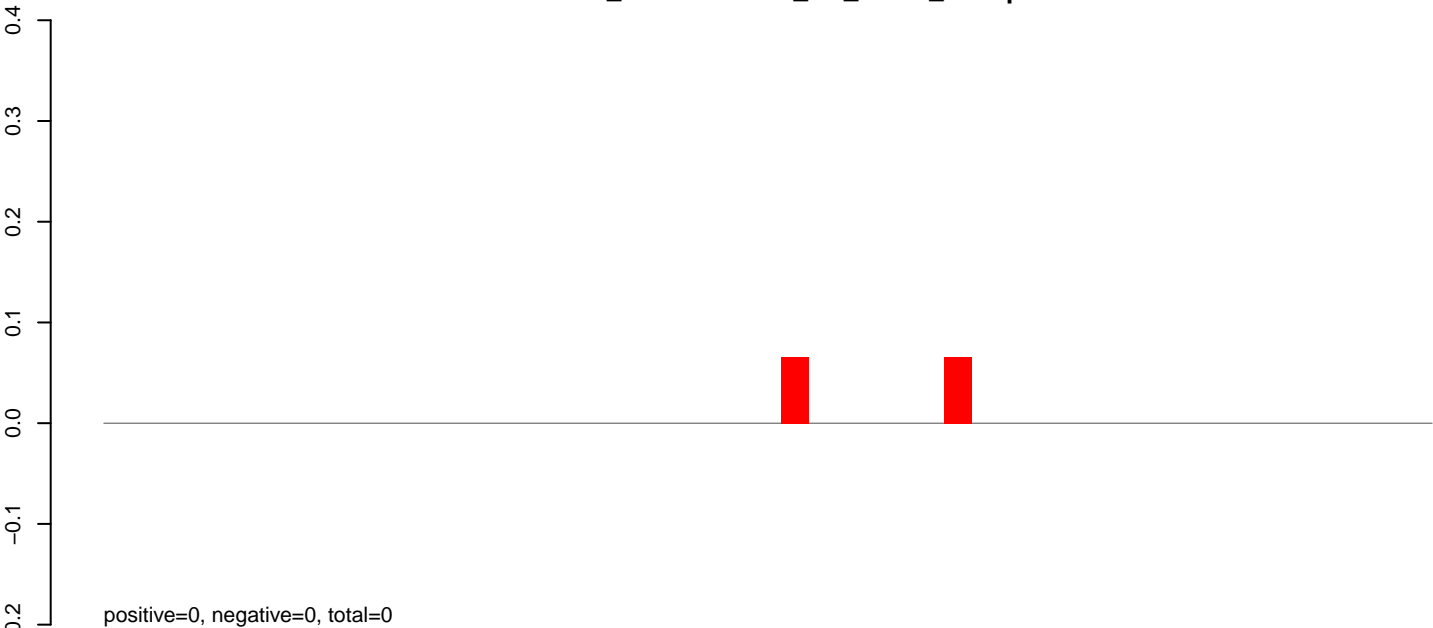

AeAlbo\_FemaleWhole\_BF\_CT.rep

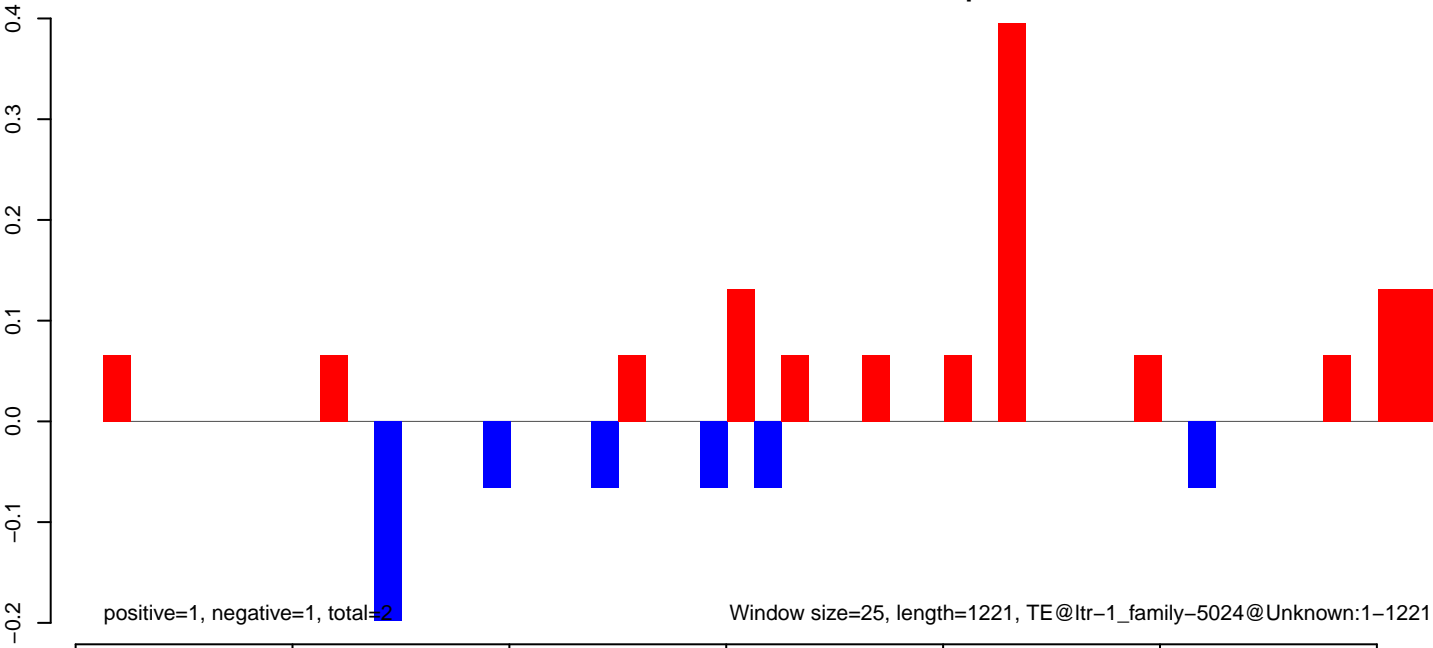

Window size=25, length=1221, TE@ltr-1\_family-5024@Unknown:1-1221

AeAlbo\_FemaleWhole\_BF\_CT.18\_23.rep

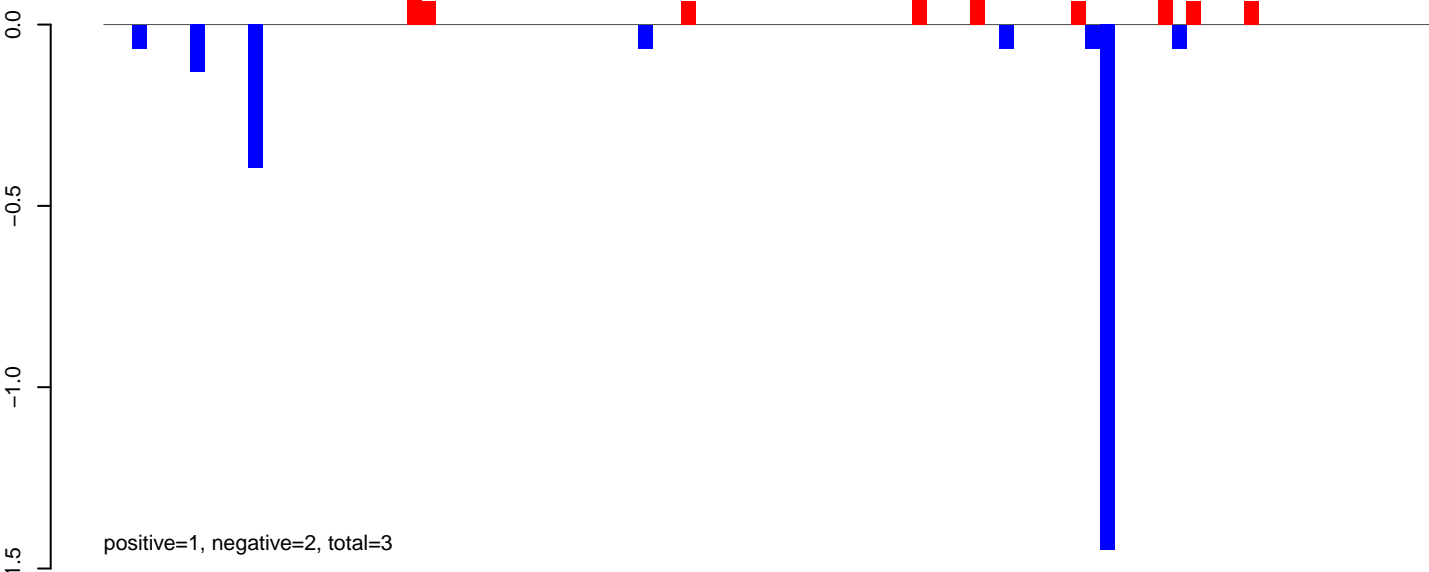

AeAlbo\_FemaleWhole\_BF\_CT.24\_35.rep

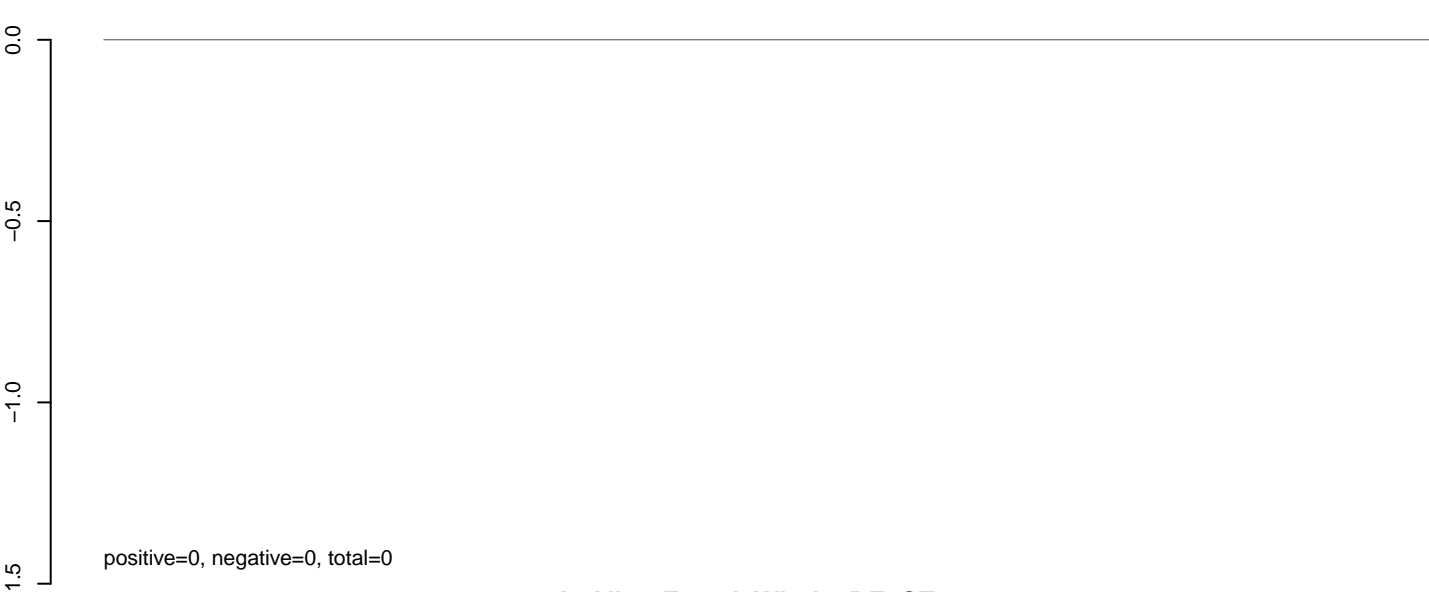

AeAlbo\_FemaleWhole\_BF\_CT.rep

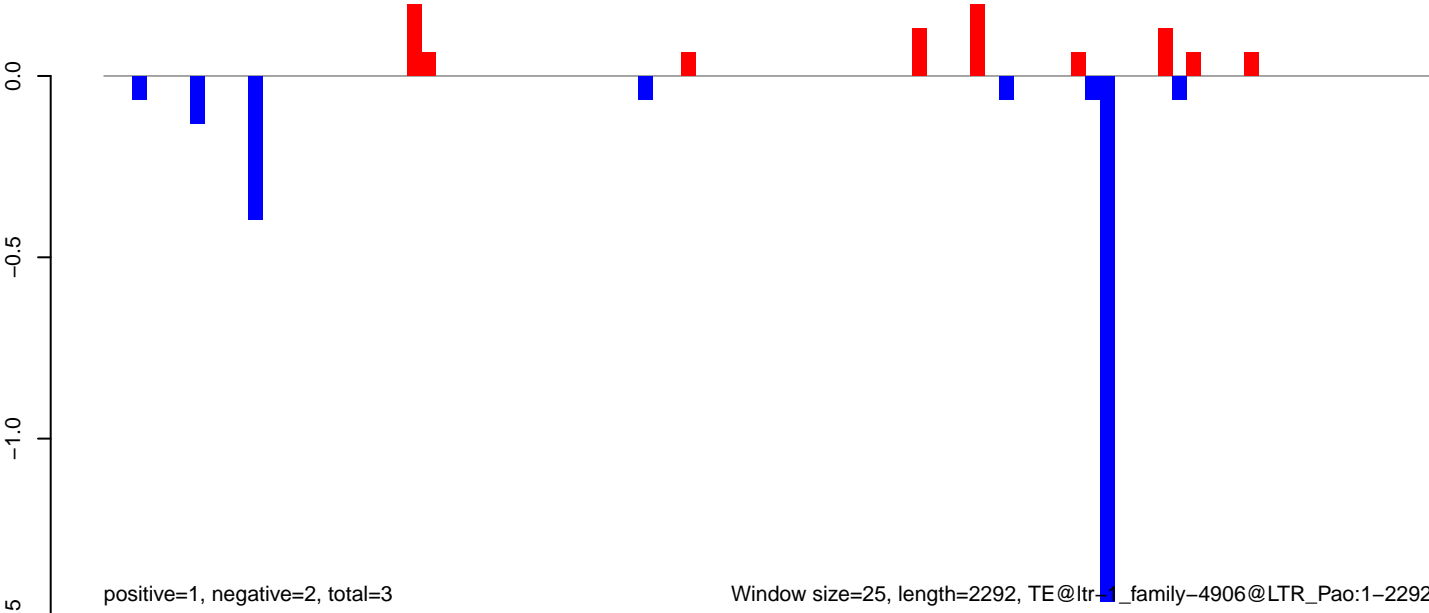

Window size=25, length=2292, TE@ltr-1\_family-4906@LTR\_Pao:1-2292

AeAlbo\_FemaleWhole\_BF\_CT.18\_23.rep

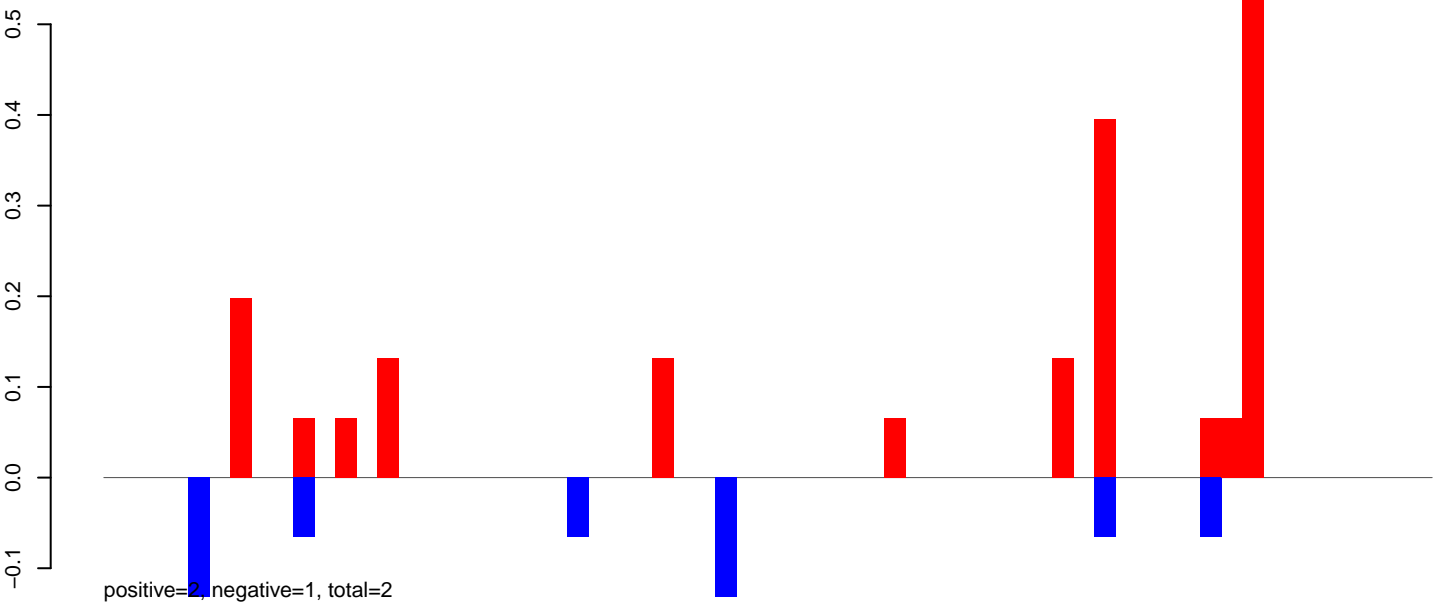

AeAlbo\_FemaleWhole\_BF\_CT.24\_35.rep

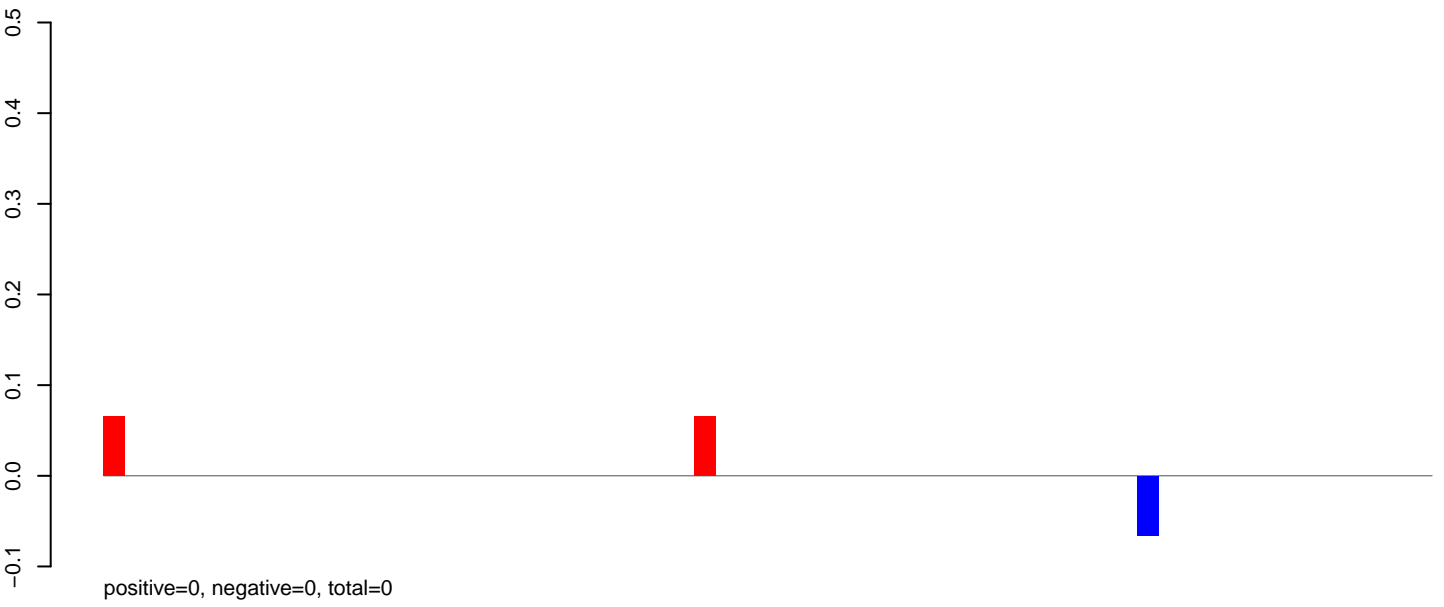

AeAlbo\_FemaleWhole\_BF\_CT.rep

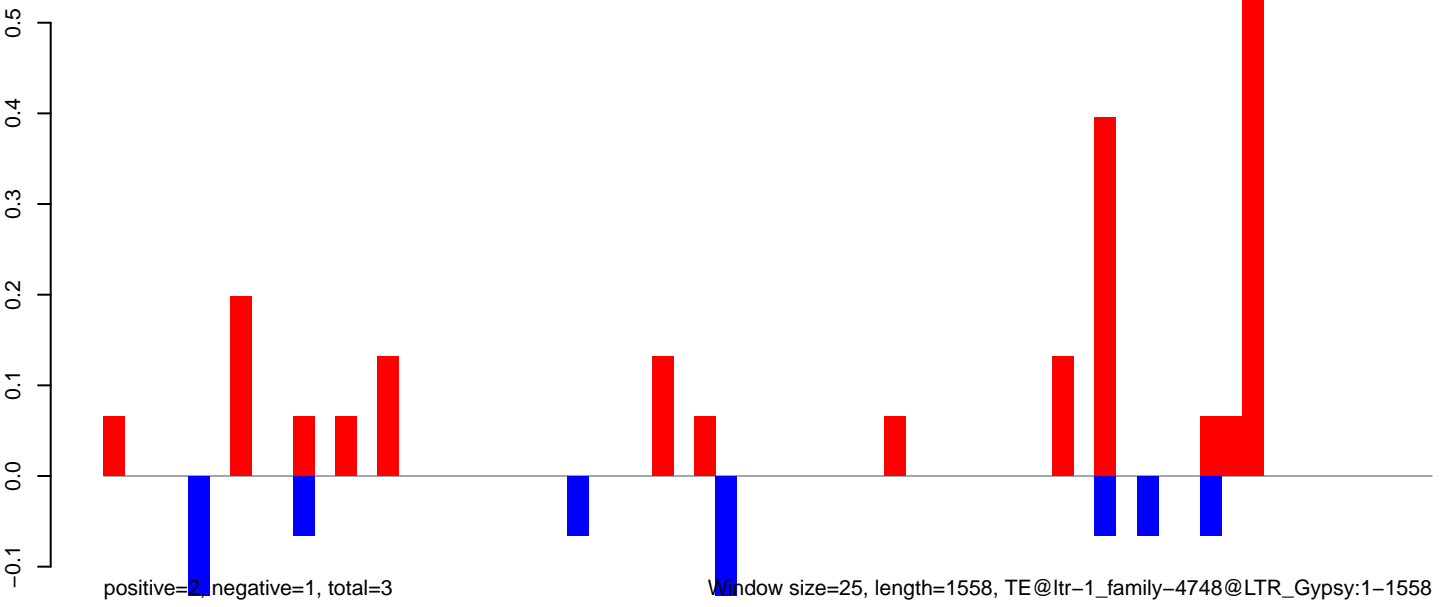

AeAlbo\_FemaleWhole\_BF\_CT.18\_23.rep

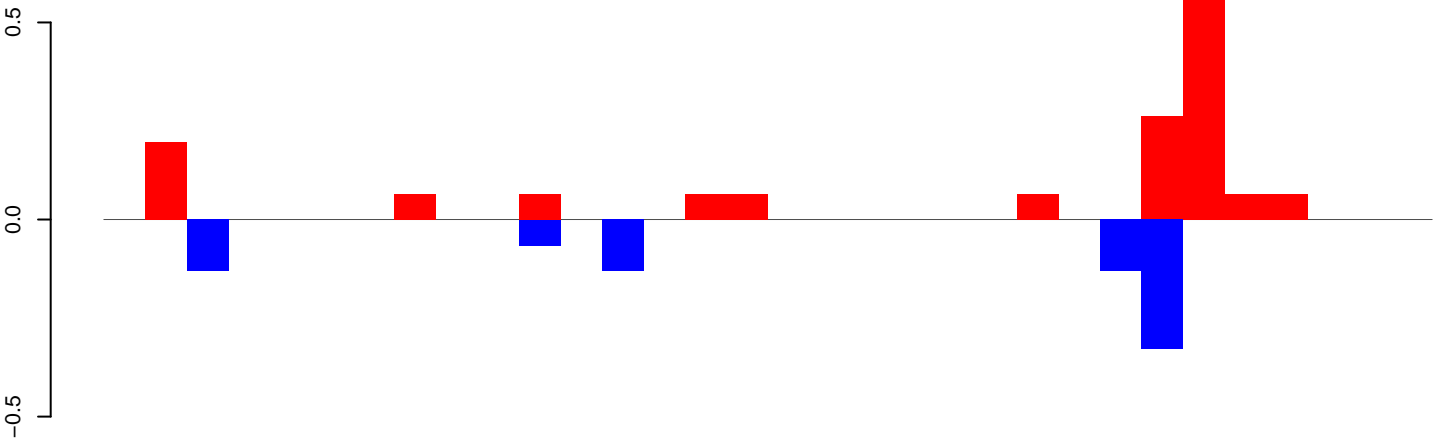

positive=2, negative=1, total=2

AeAlbo\_FemaleWhole\_BF\_CT.24\_35.rep

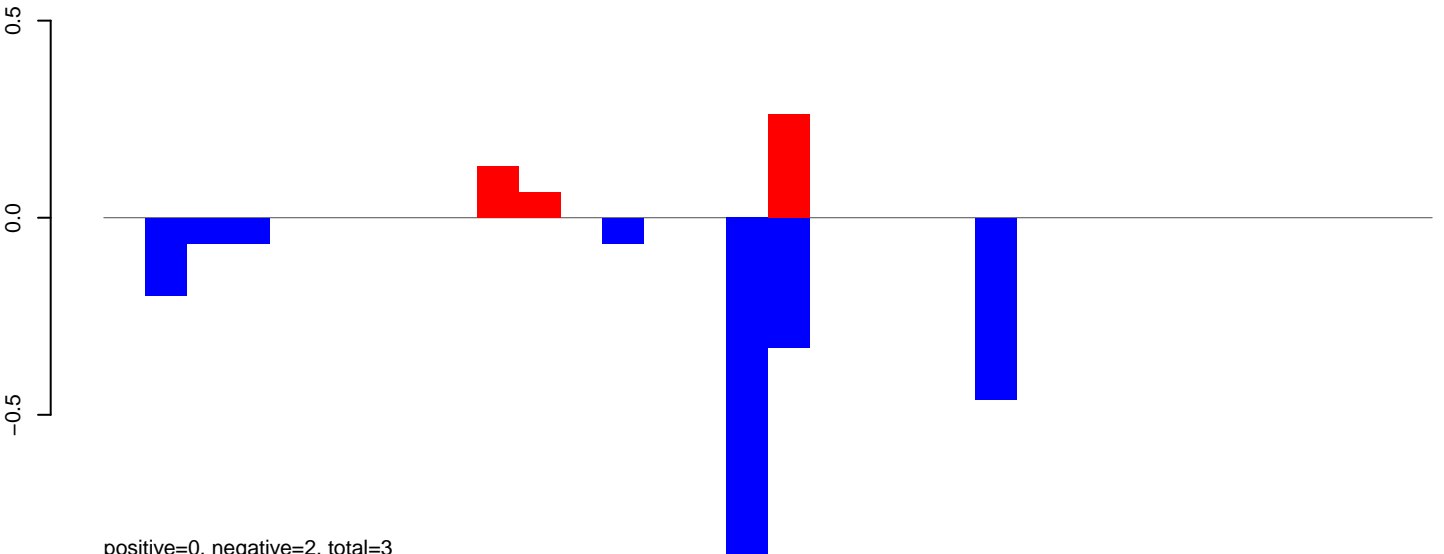

positive=0, negative=2, total=3

AeAlbo\_FemaleWhole\_BF\_CT.rep

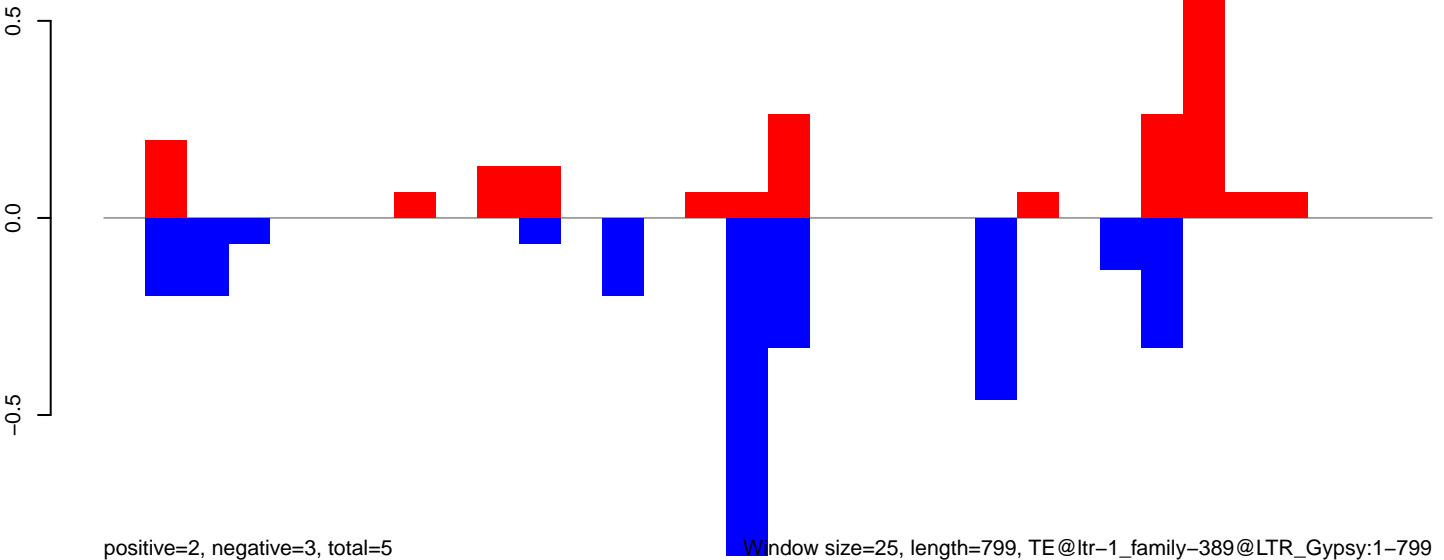

positive=2, negative=3, total=5

Window size=25, length=799, TE@ltr-1\_family-389@LTR\_Gypsy:1-799

AeAlbo\_FemaleWhole\_BF\_CT.18\_23.rep

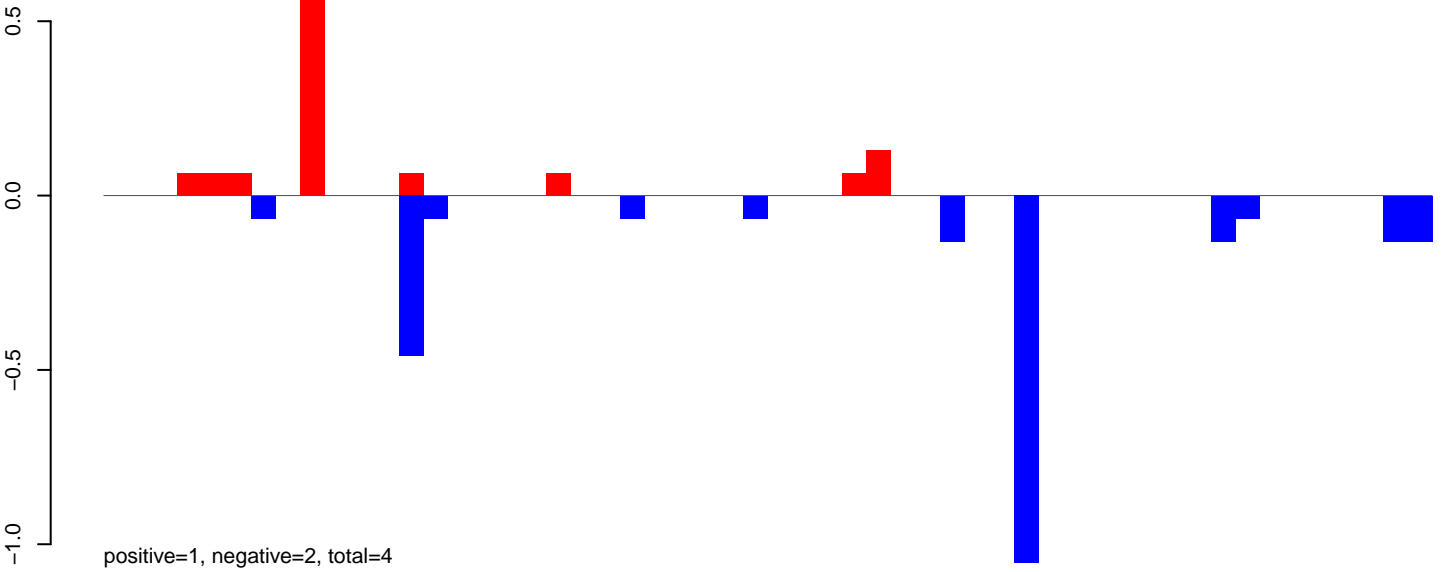

AeAlbo\_FemaleWhole\_BF\_CT.24\_35.rep

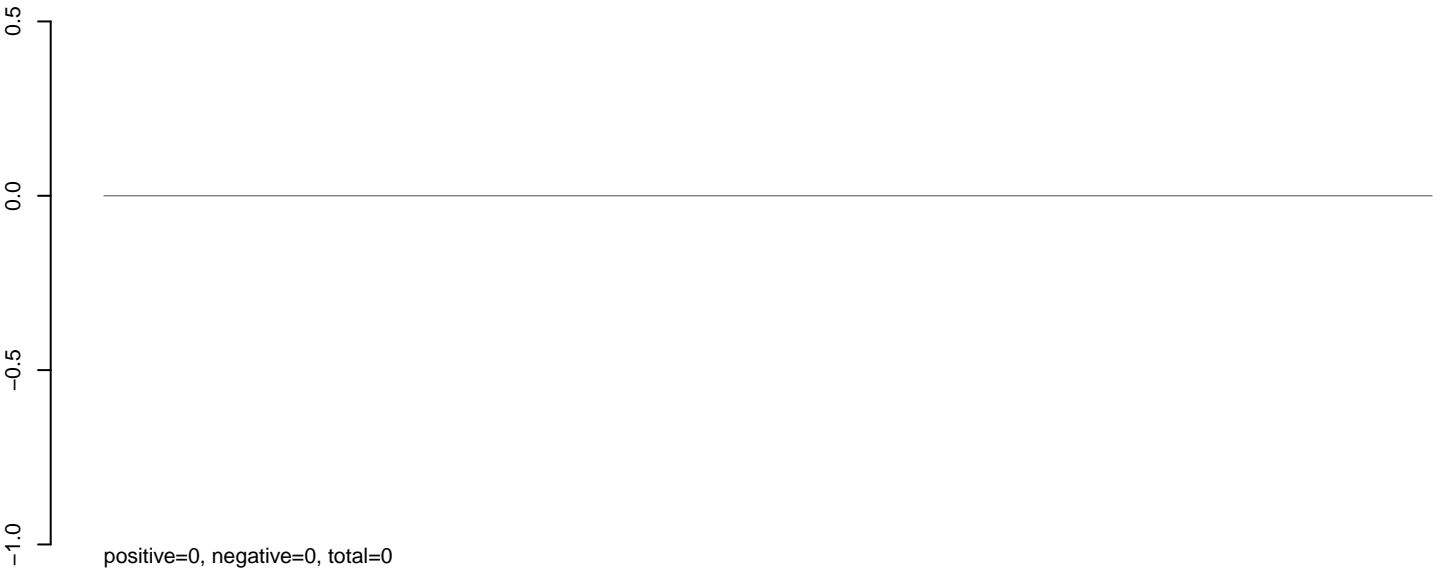

AeAlbo\_FemaleWhole\_BF\_CT.rep

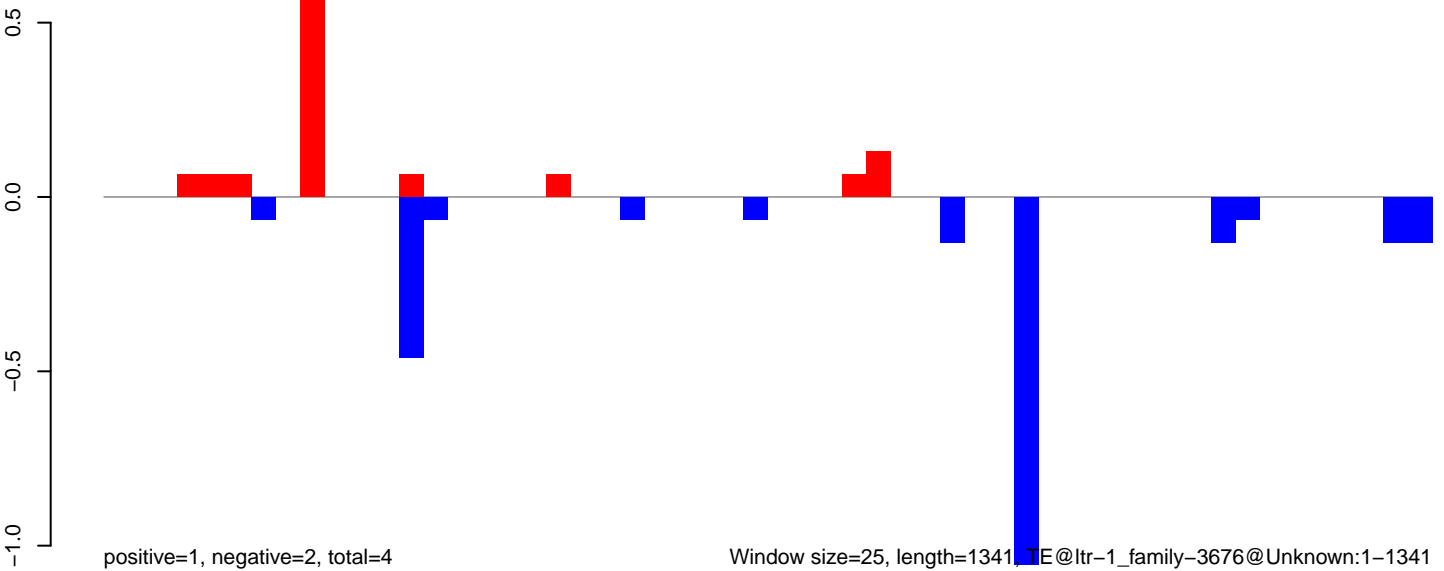

Window size=25, length=1341, TE@ltr-1\_family-3676@Unknown:1-1341

AeAlbo\_FemaleWhole\_BF\_CT.18\_23.rep

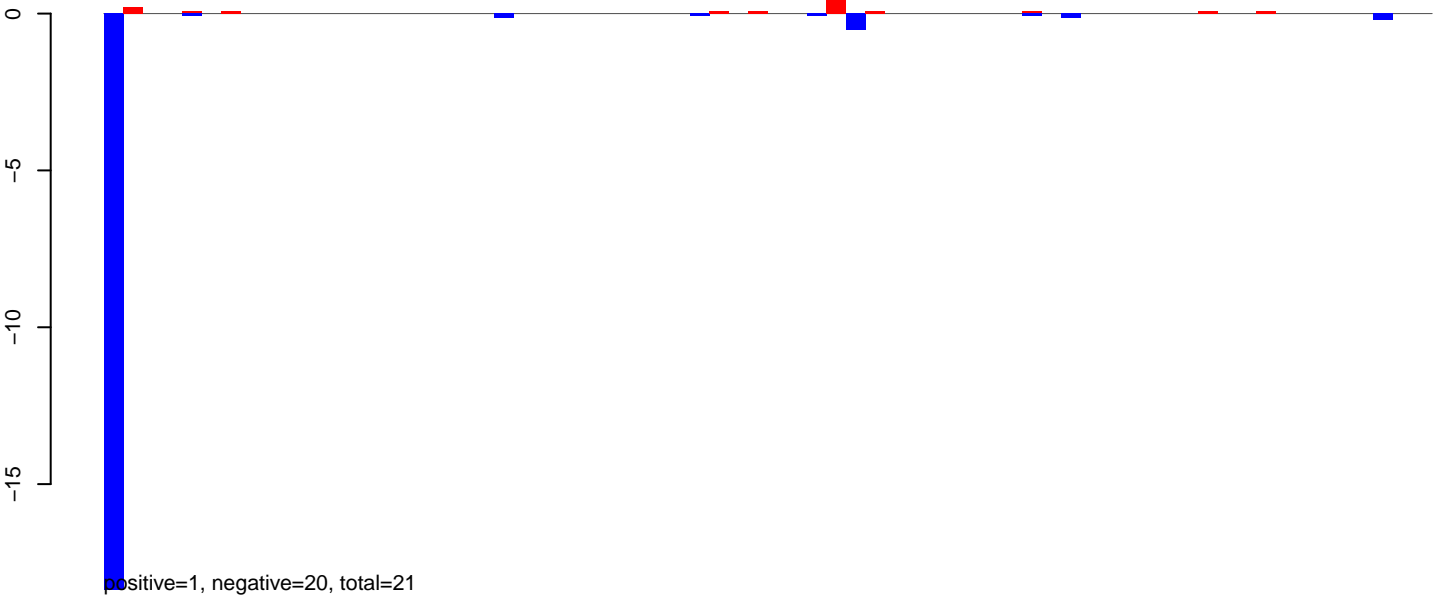

AeAlbo\_FemaleWhole\_BF\_CT.24\_35.rep

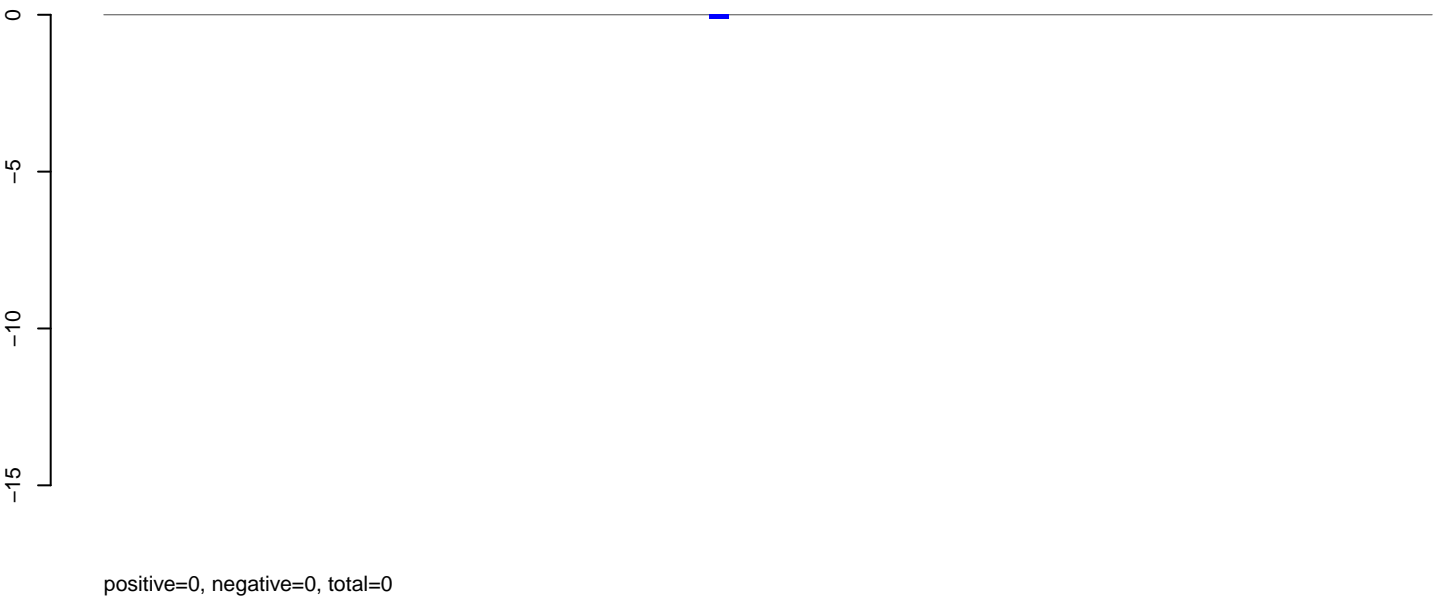

AeAlbo\_FemaleWhole\_BF\_CT.rep

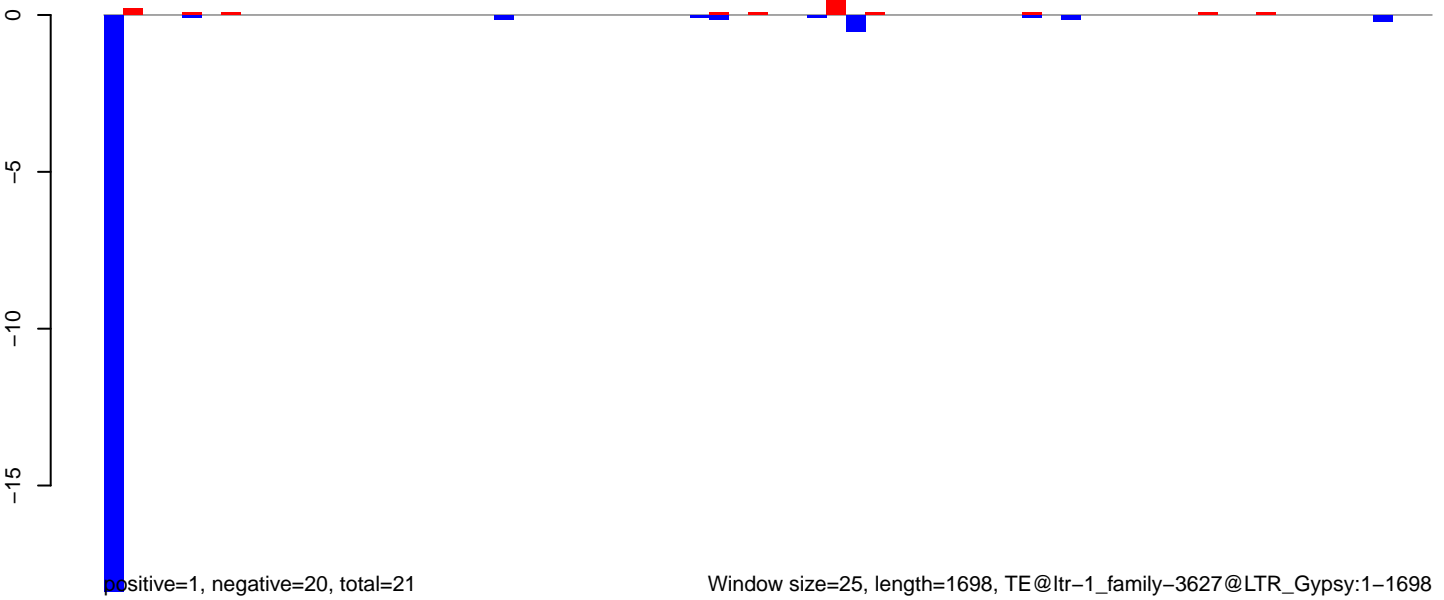

AeAlbo\_FemaleWhole\_BF\_CT.18\_23.rep

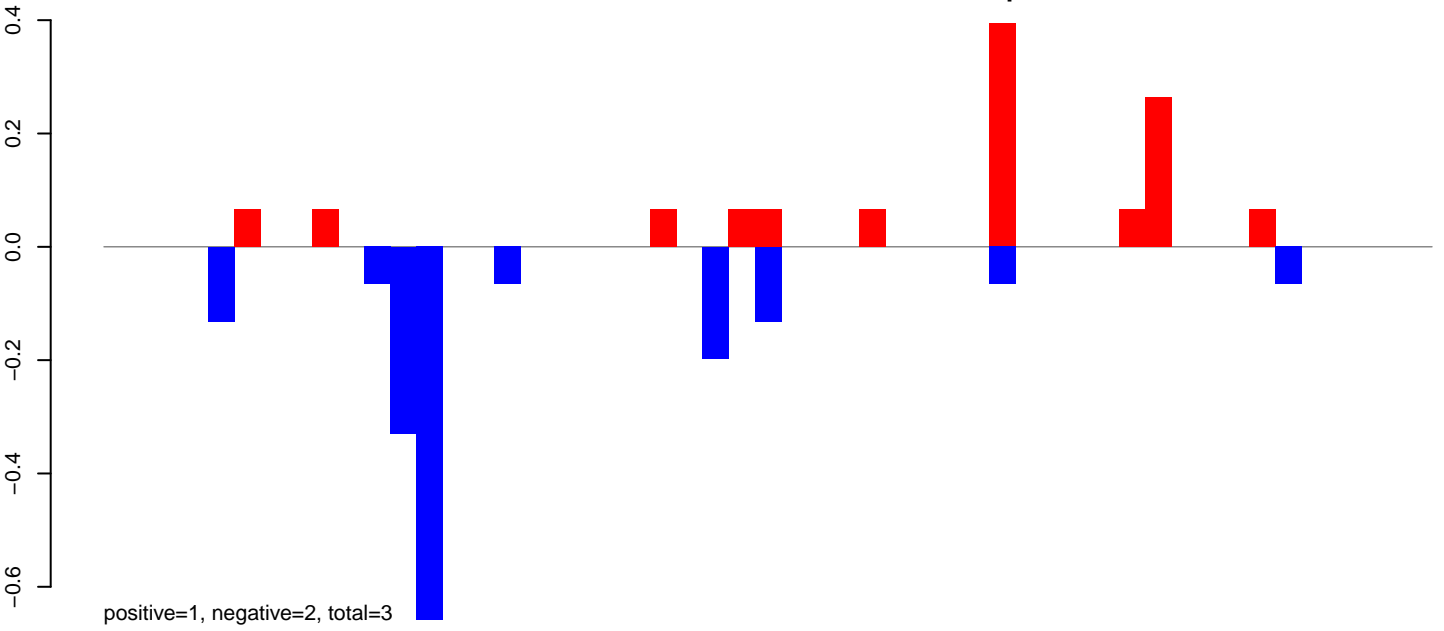

AeAlbo\_FemaleWhole\_BF\_CT.24\_35.rep

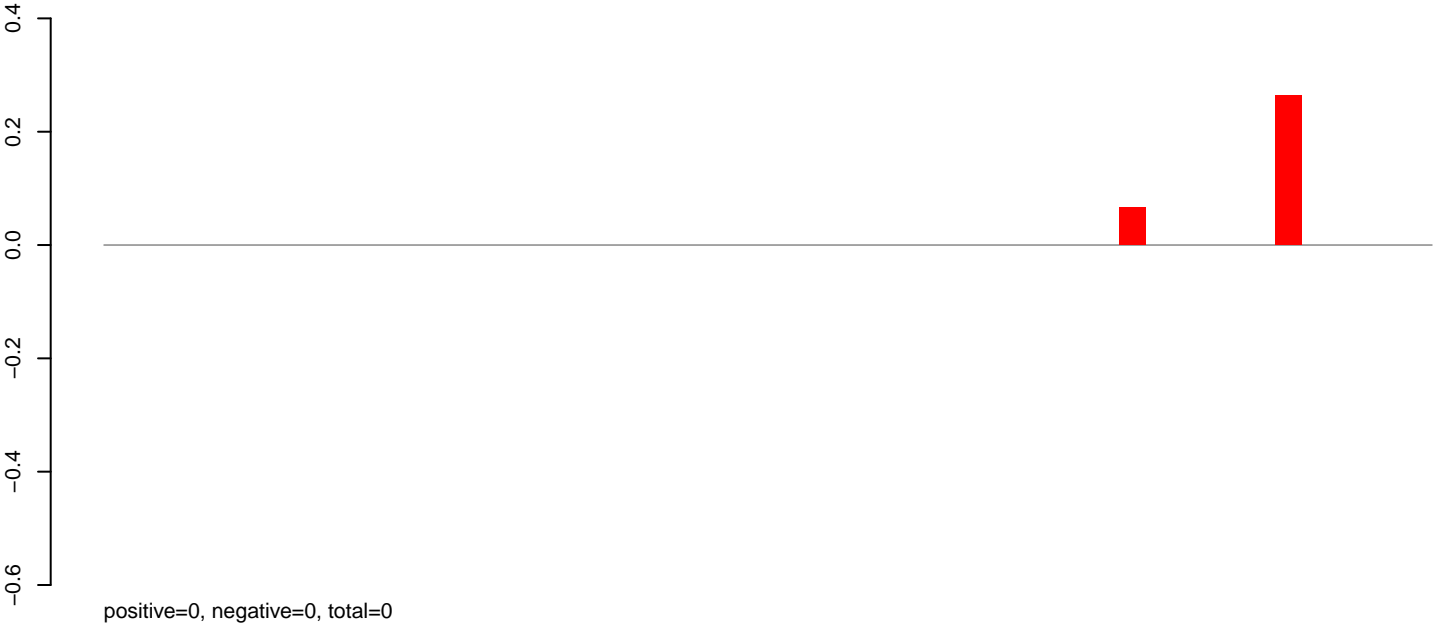

AeAlbo\_FemaleWhole\_BF\_CT.rep

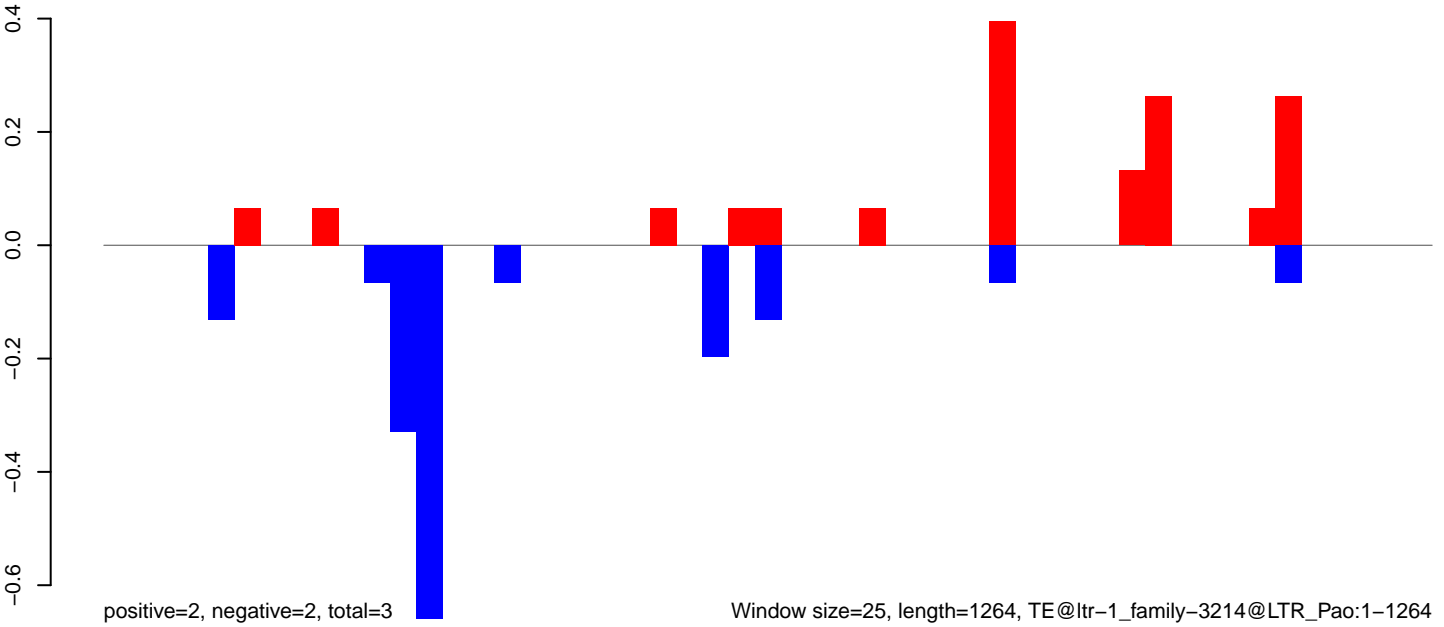



AeAlbo\_FemaleWhole\_BF\_CT.18\_23.rep

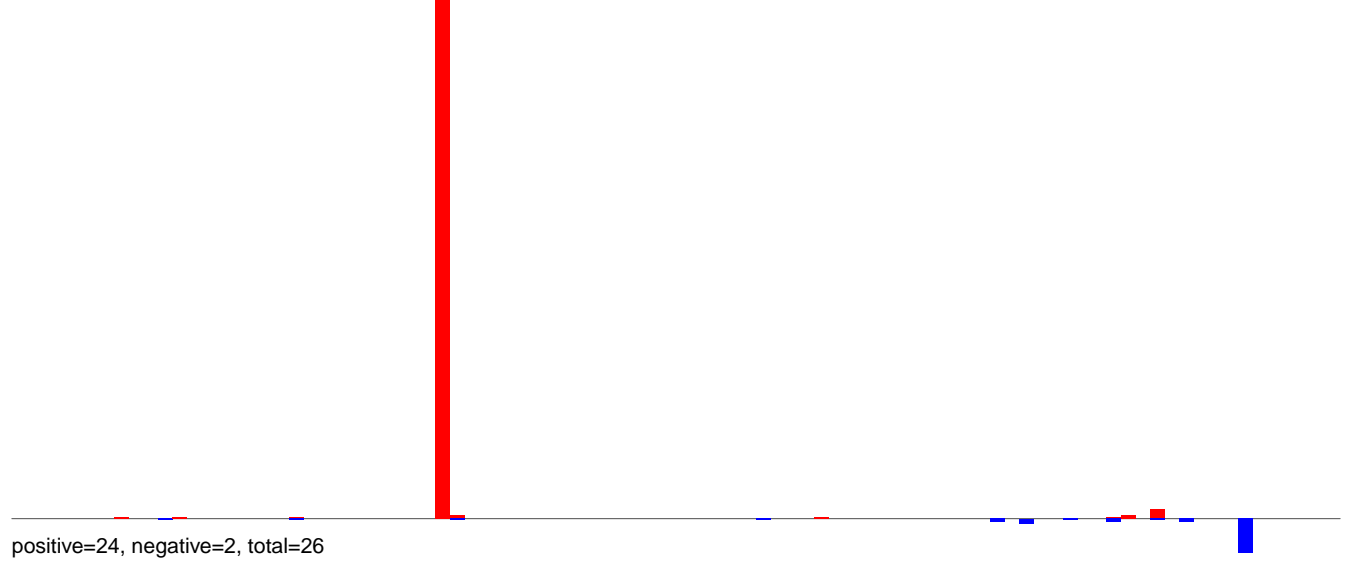

AeAlbo\_FemaleWhole\_BF\_CT.24\_35.rep

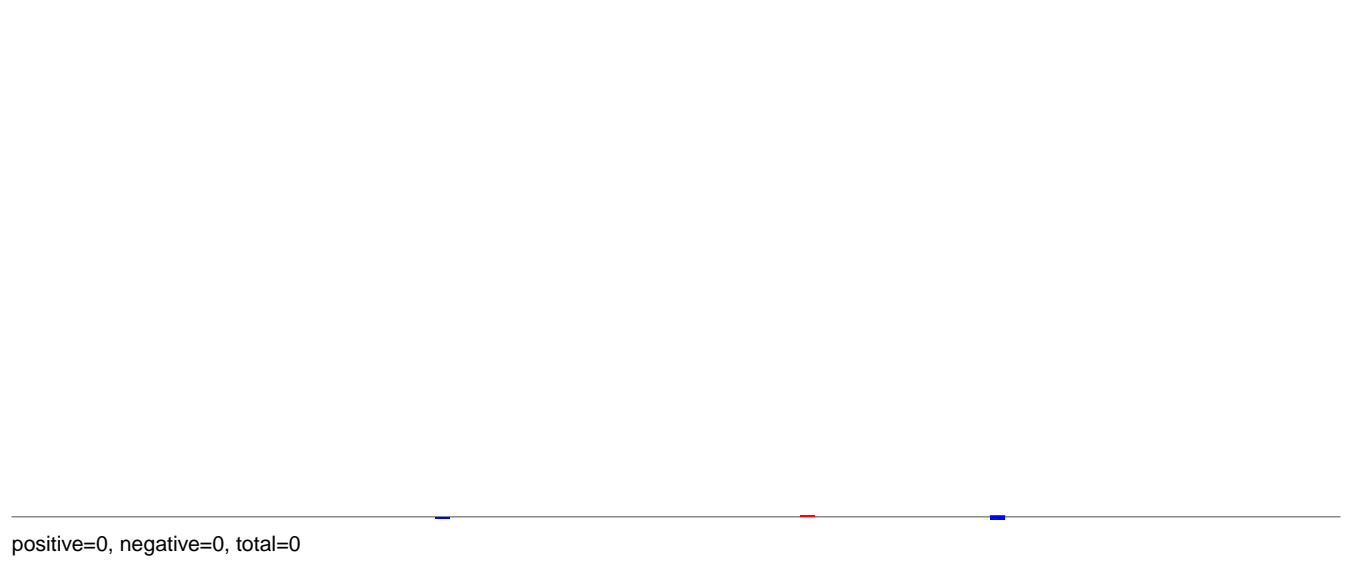

AeAlbo\_FemaleWhole\_BF\_CT.rep

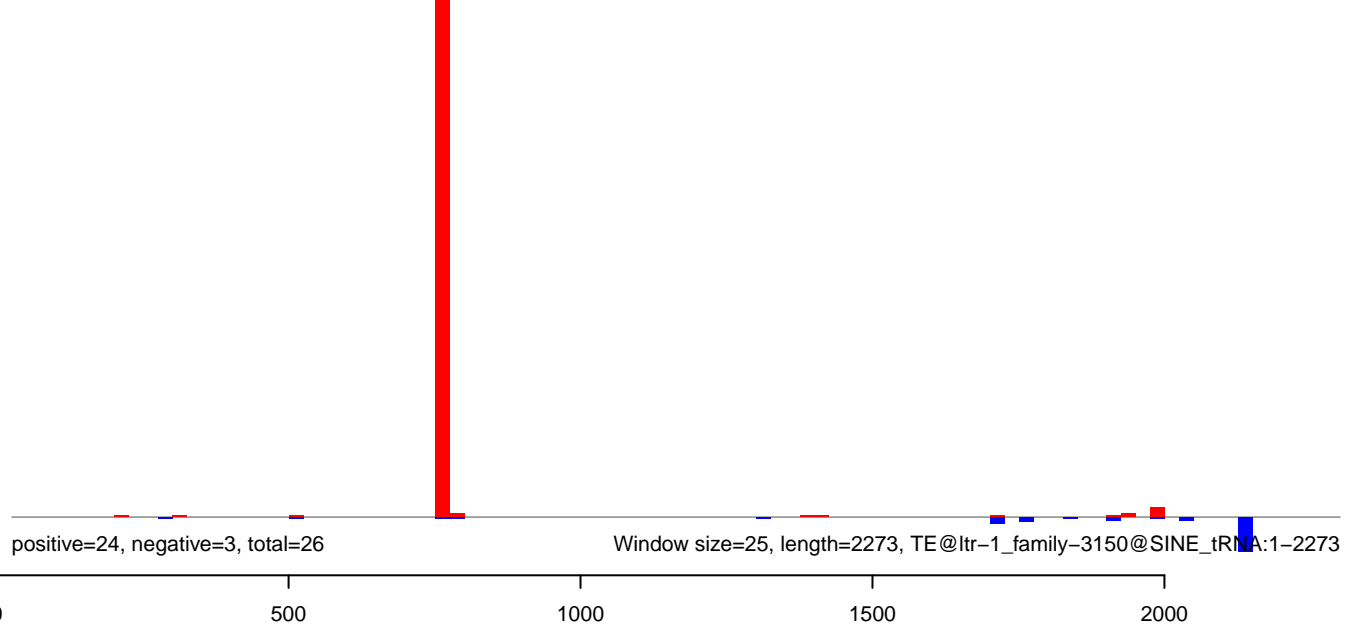

AeAlbo\_FemaleWhole\_BF\_CT.18\_23.rep

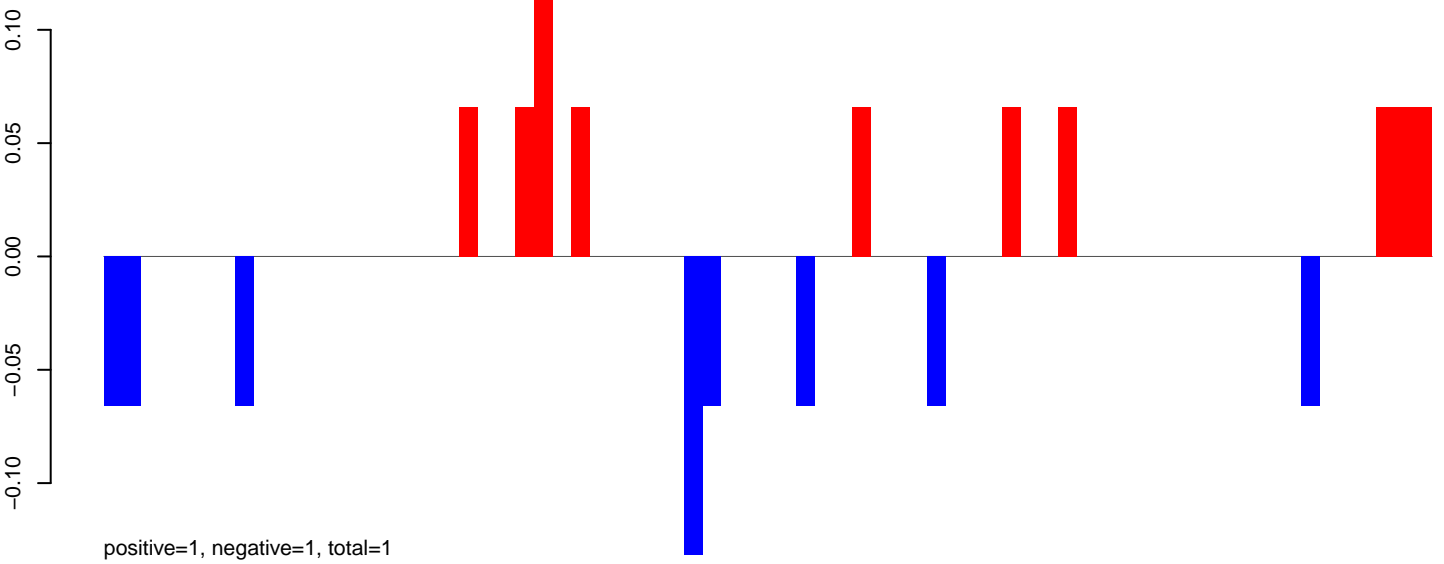

AeAlbo\_FemaleWhole\_BF\_CT.24\_35.rep

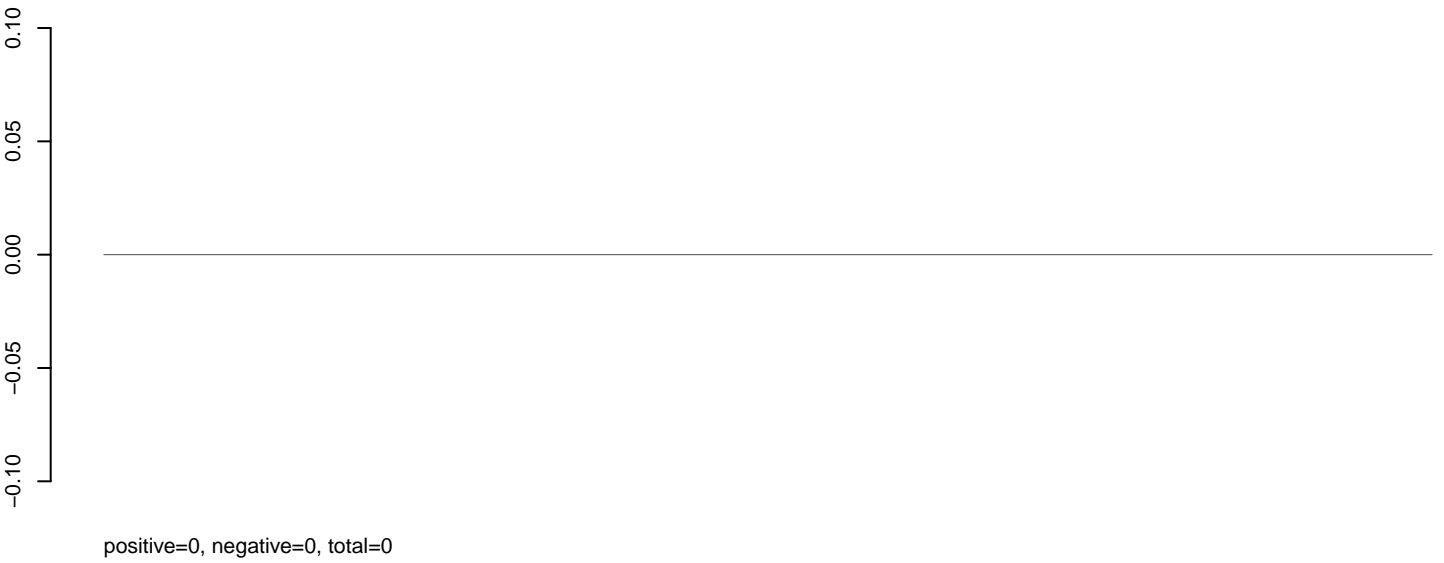

AeAlbo\_FemaleWhole\_BF\_CT.rep

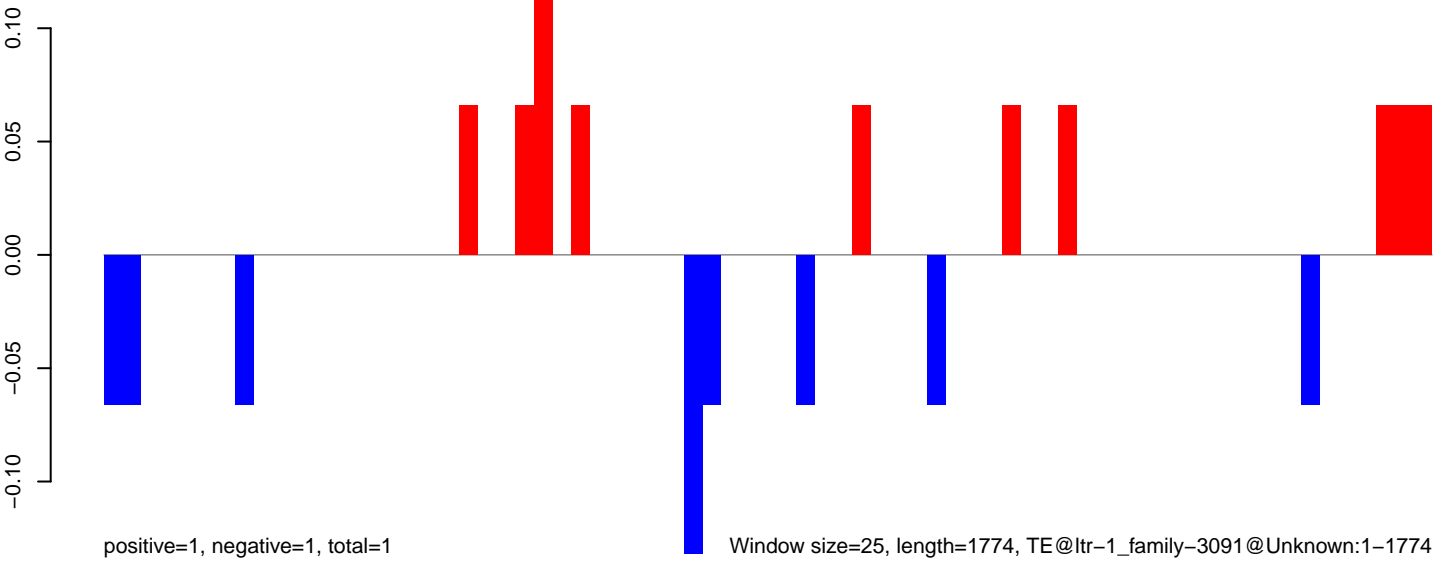

Window size=25, length=1774, TE@ltr-1\_family-3091@Unknown:1-1774

AeAlbo\_FemaleWhole\_BF\_CT.18\_23.rep

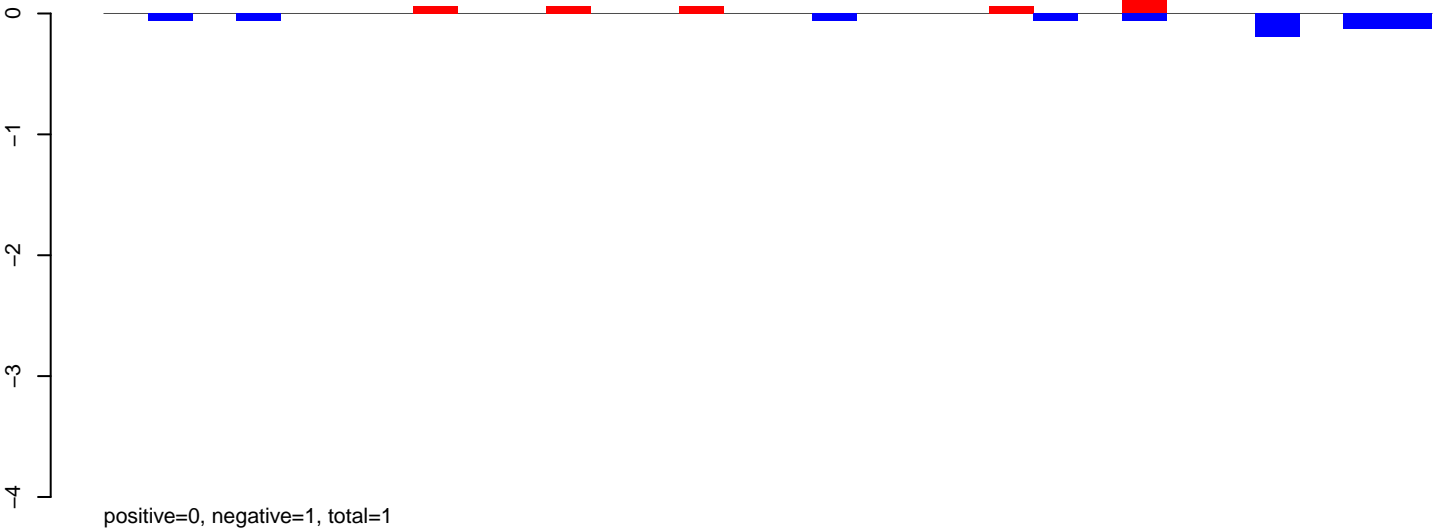

AeAlbo\_FemaleWhole\_BF\_CT.24\_35.rep

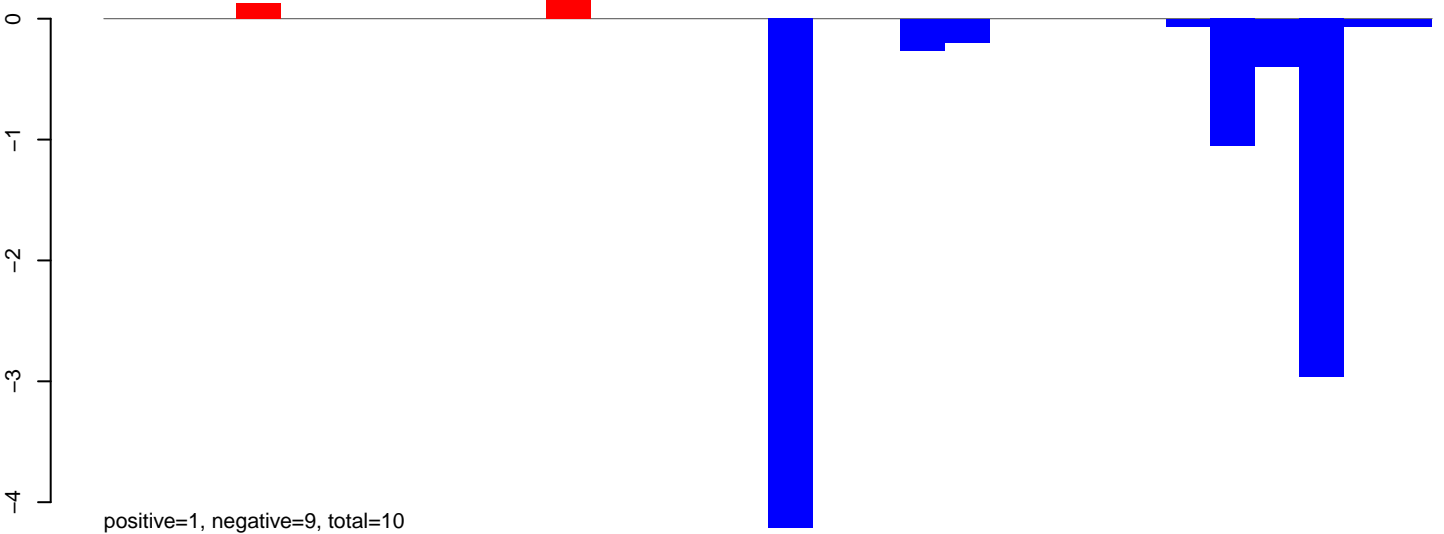

AeAlbo\_FemaleWhole\_BF\_CT.rep

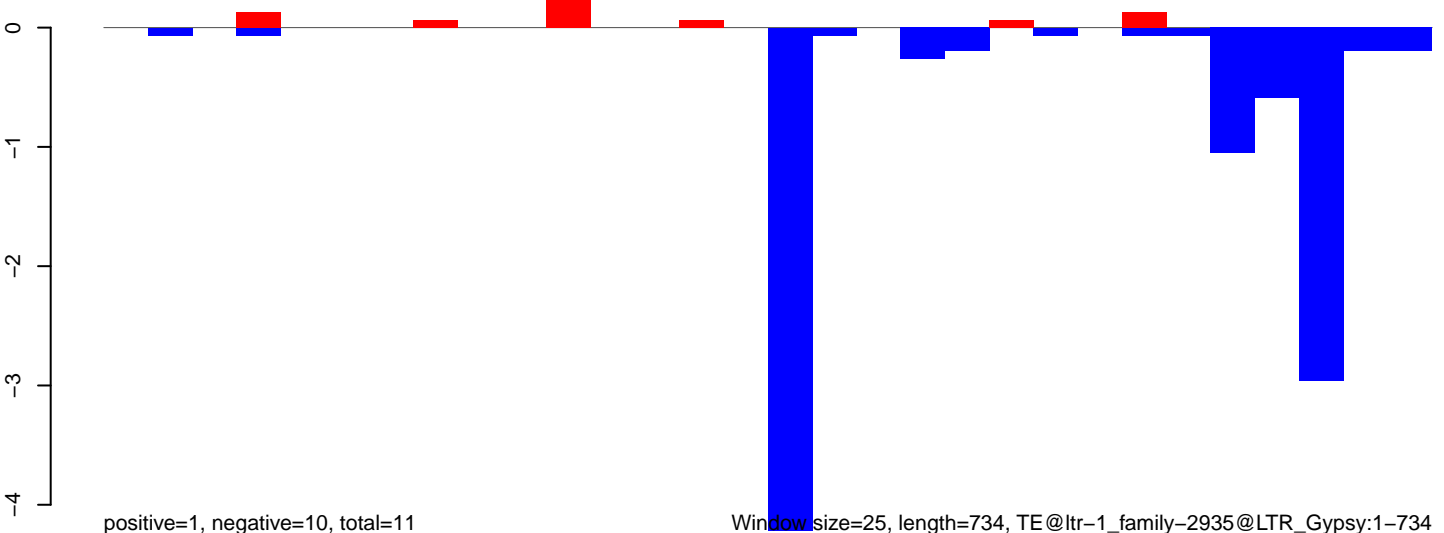

Window size=25, length=734, TE@ltr-1\_family-2935@LTR\_Gypsy:1-734

AeAlbo\_FemaleWhole\_BF\_CT.18\_23.rep

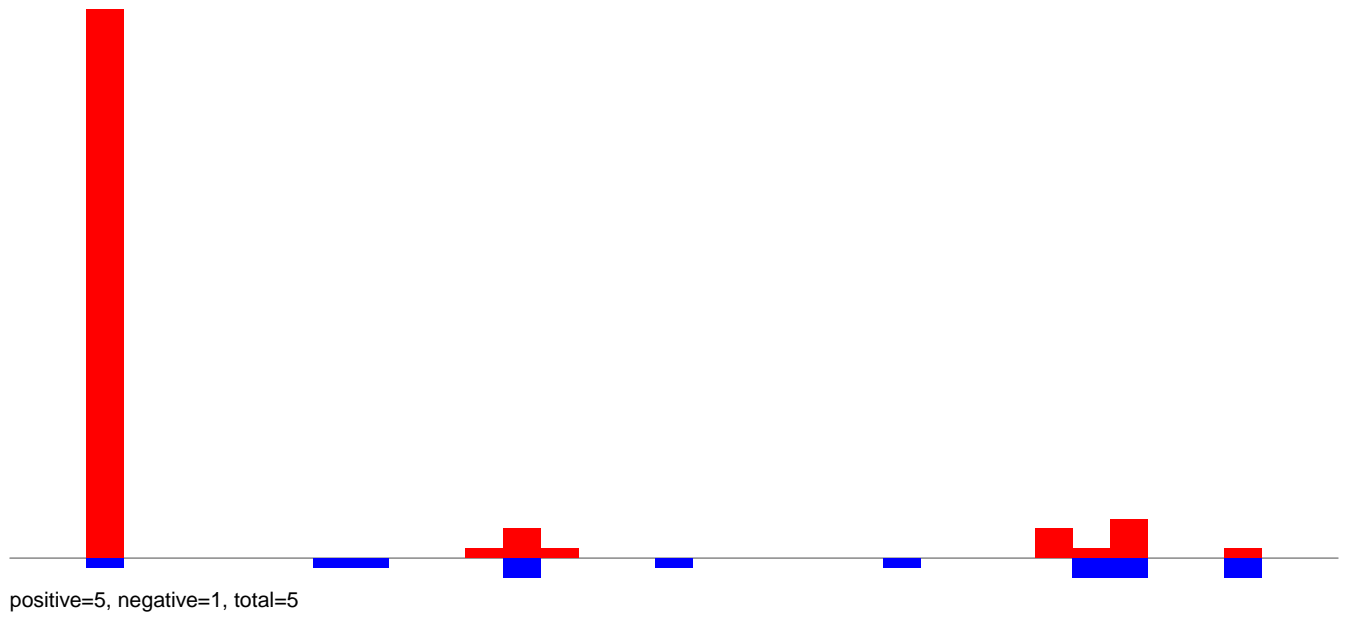

AeAlbo\_FemaleWhole\_BF\_CT.24\_35.rep

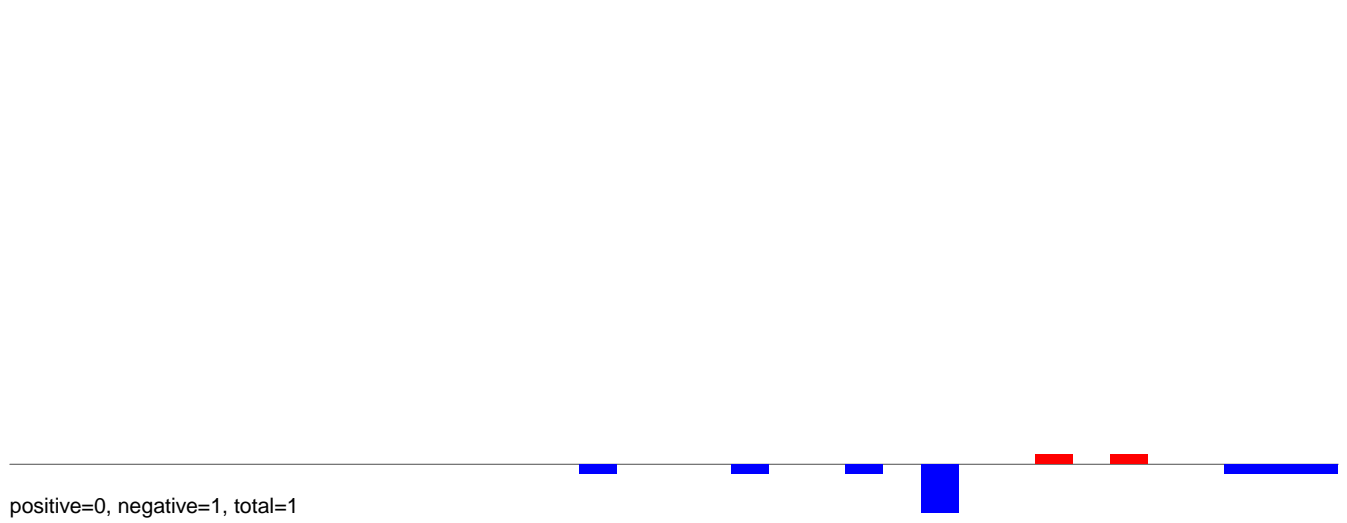

AeAlbo\_FemaleWhole\_BF\_CT.rep

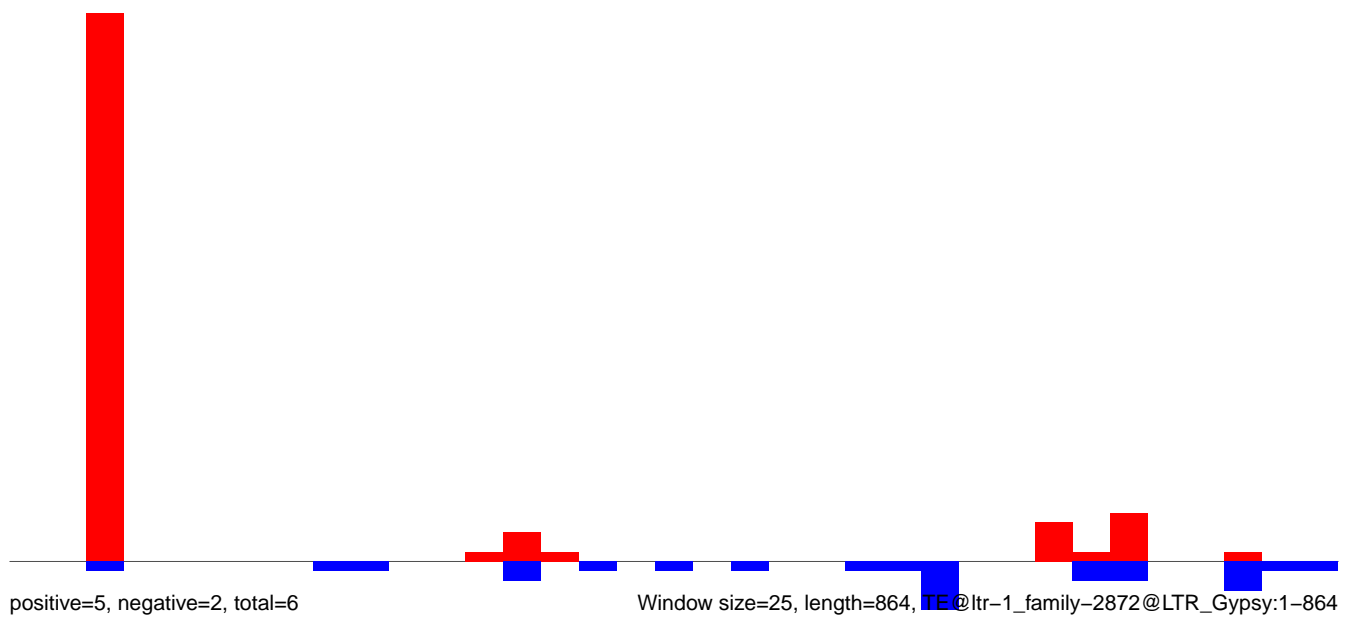

AeAlbo\_FemaleWhole\_BF\_CT.18\_23.rep

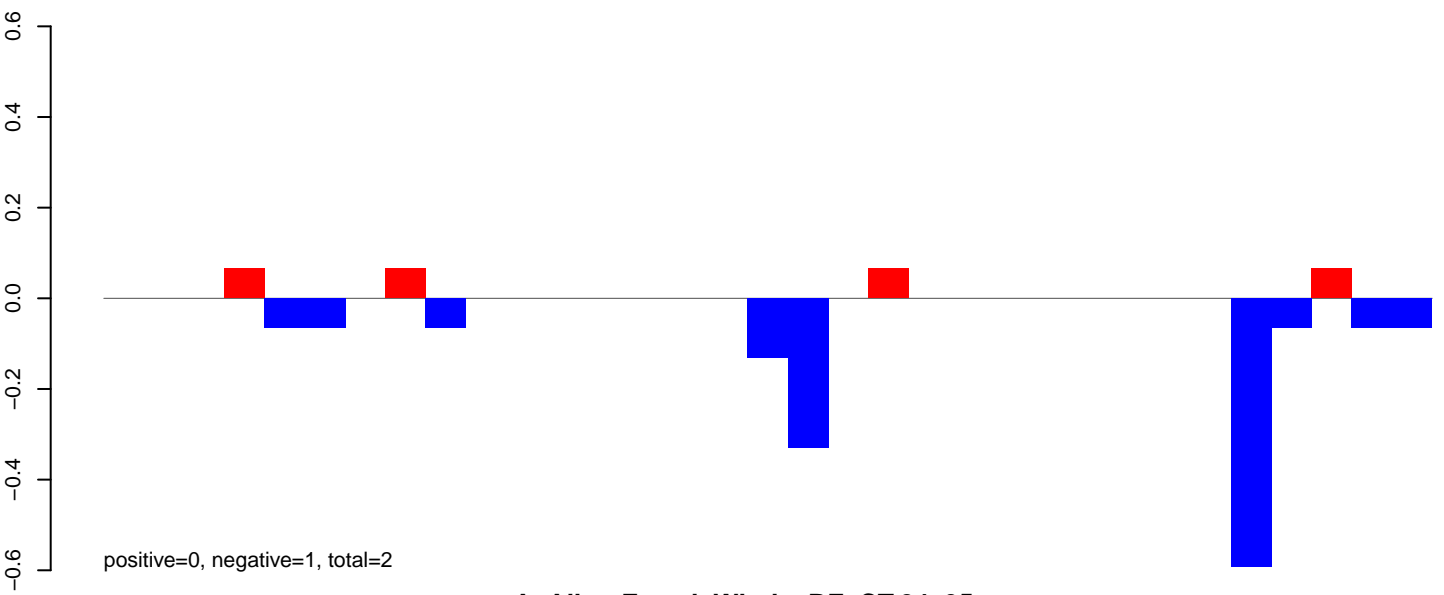

AeAlbo\_FemaleWhole\_BF\_CT.24\_35.rep

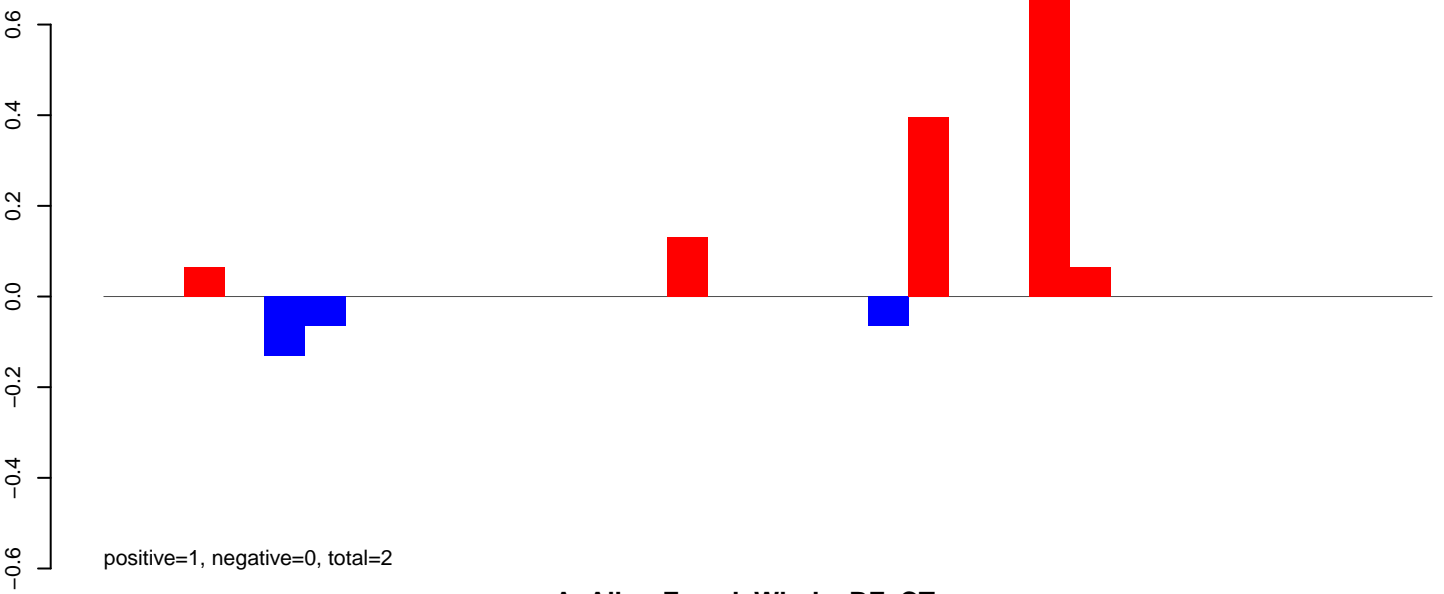

AeAlbo\_FemaleWhole\_BF\_CT.rep

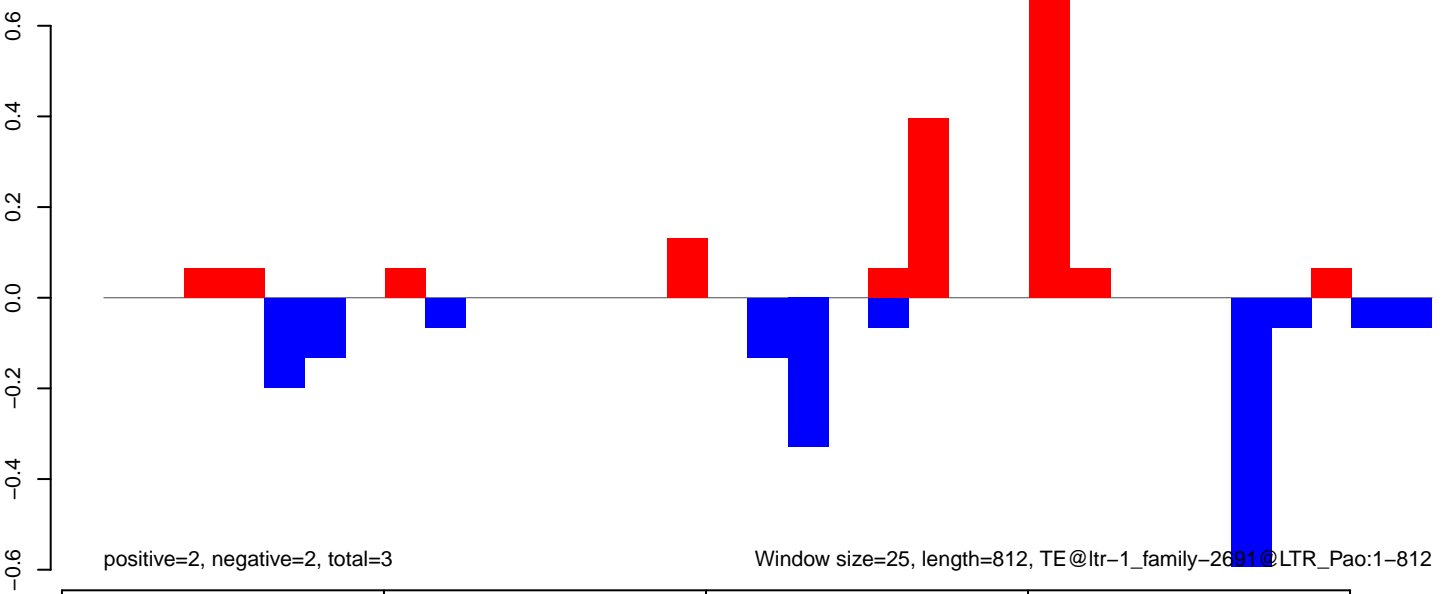

**AeAlbo\_FemaleWhole\_BF\_CT.18\_23.rep**

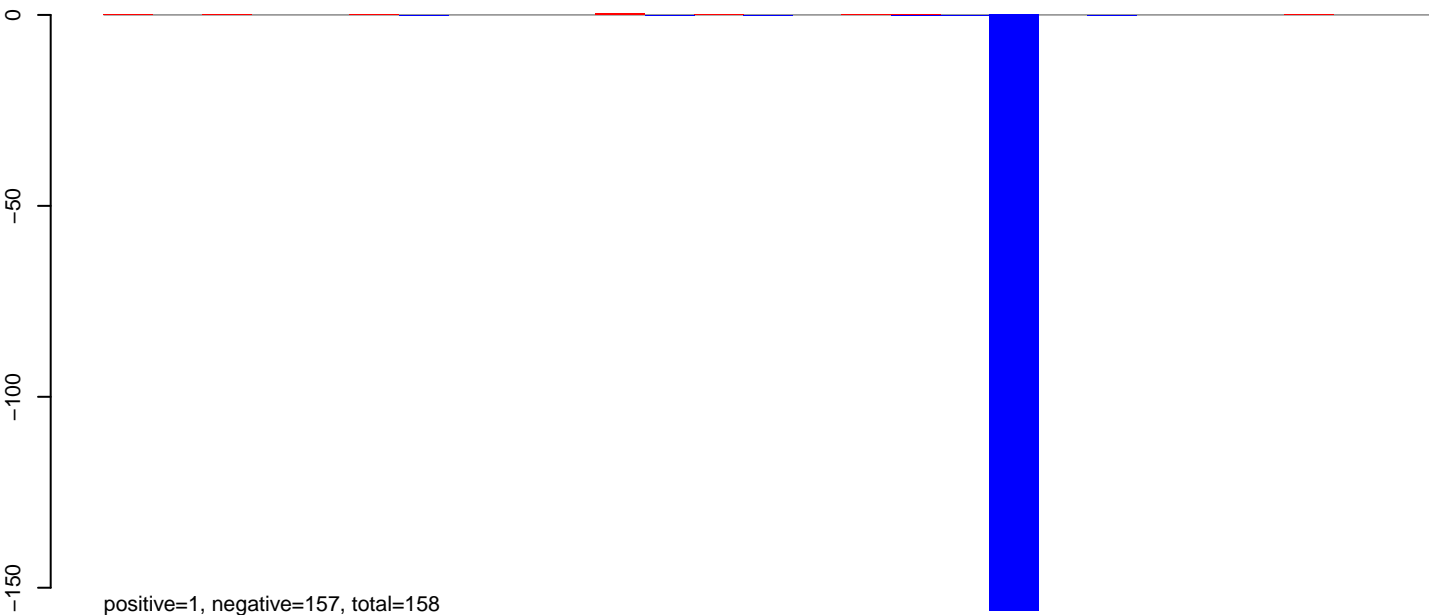

**AeAlbo\_FemaleWhole\_BF\_CT.24\_35.rep**

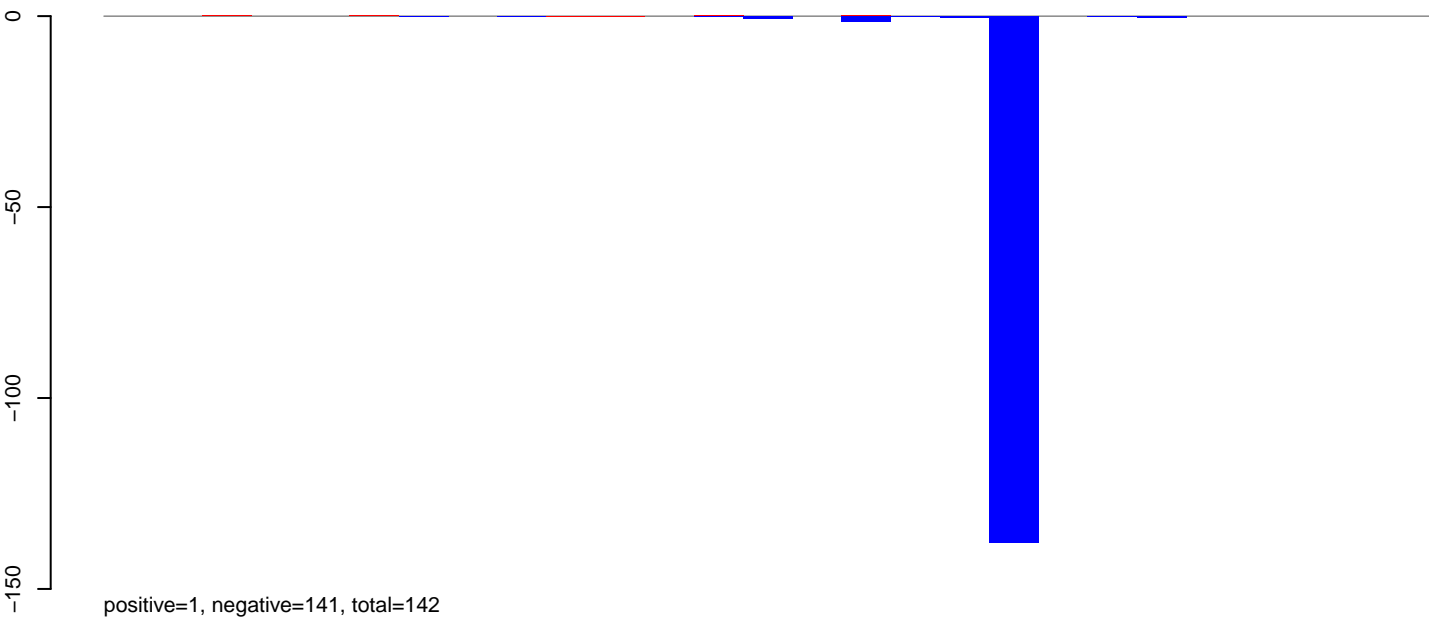

**AeAlbo\_FemaleWhole\_BF\_CT.rep**

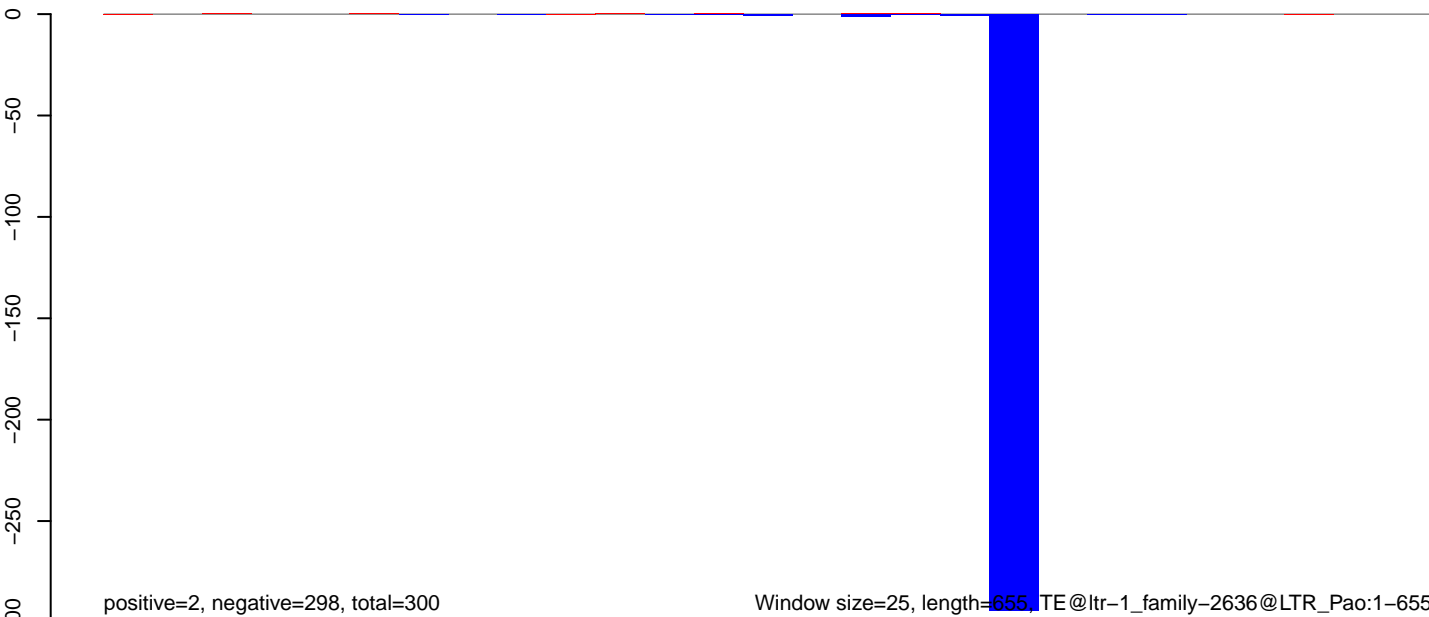

Window size=25, length=655, TE@ltr-1\_family-2636@LTR\_Pao:1-655

0 100 200 300 400 500 600 700

AeAlbo\_FemaleWhole\_BF\_CT.18\_23.rep

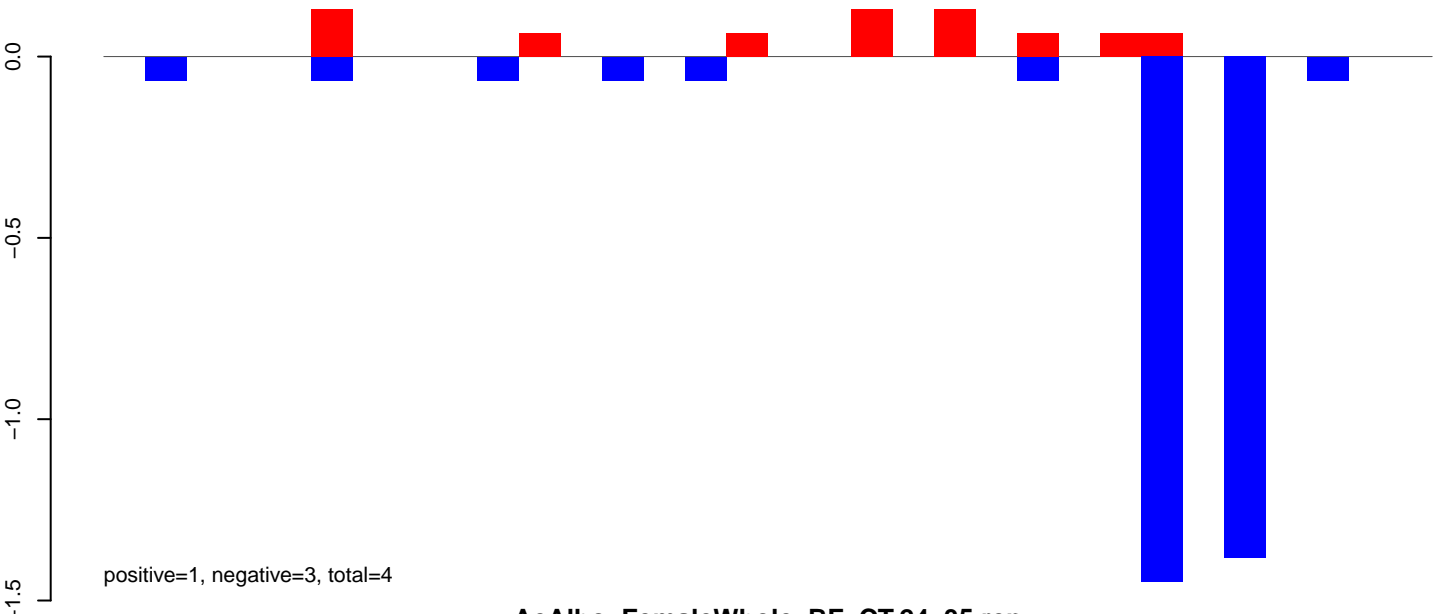

AeAlbo\_FemaleWhole\_BF\_CT.24\_35.rep

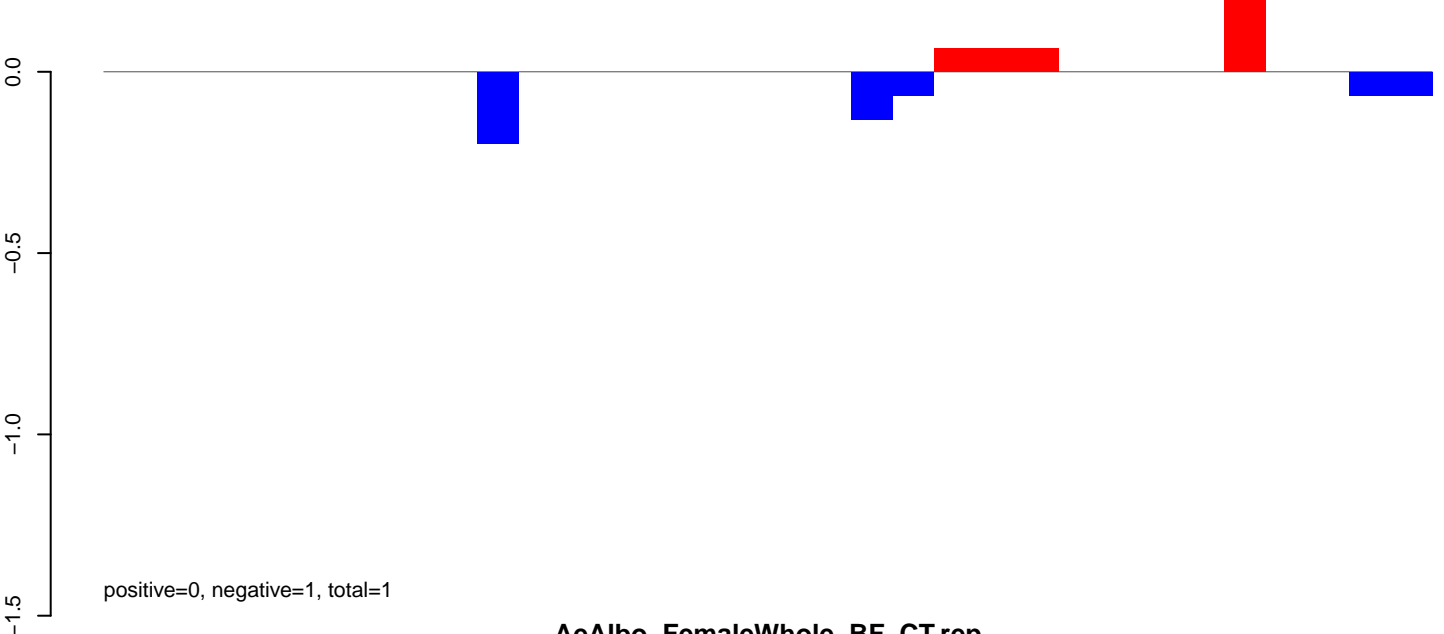

AeAlbo\_FemaleWhole\_BF\_CT.rep

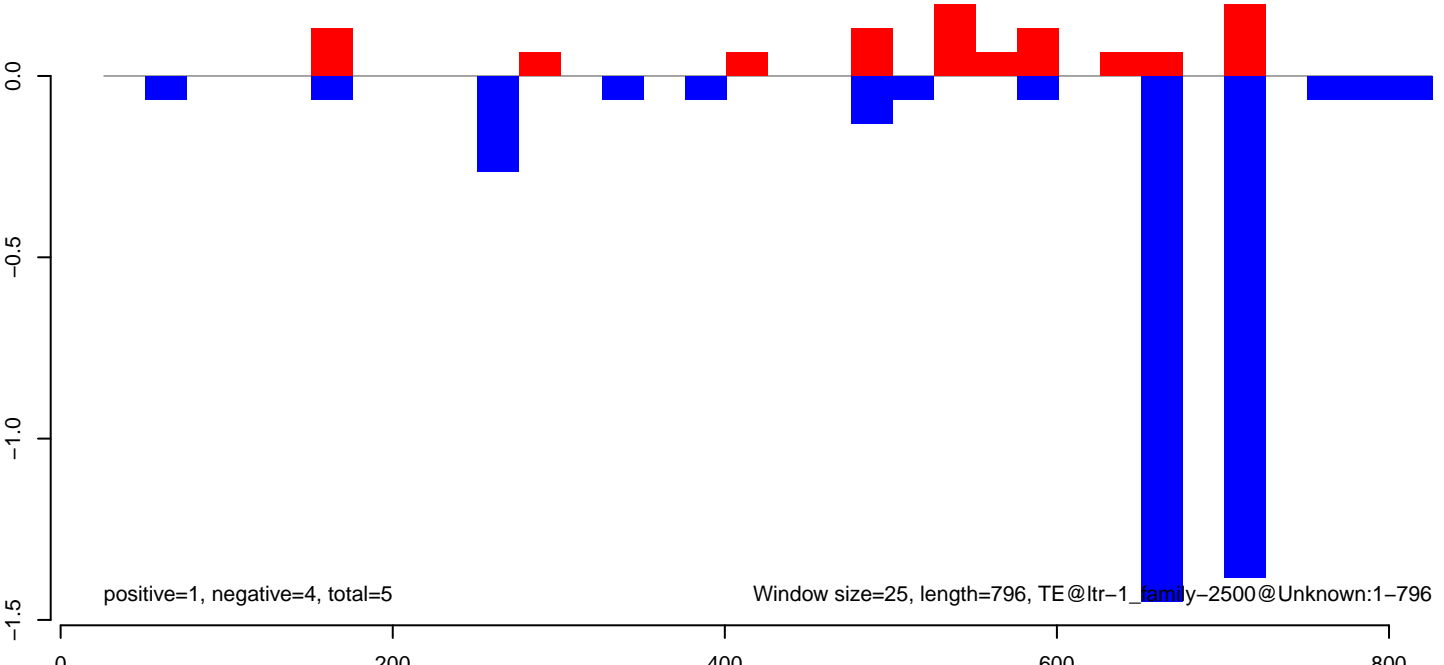

AeAlbo\_FemaleWhole\_BF\_CT.18\_23.rep

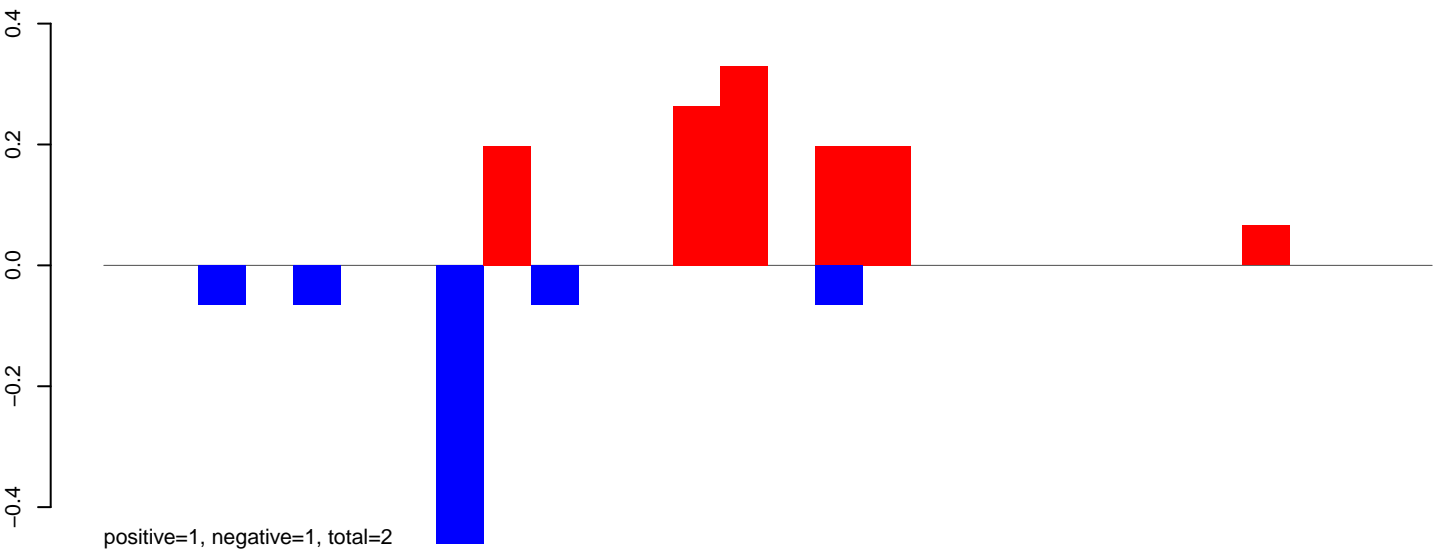

AeAlbo\_FemaleWhole\_BF\_CT.24\_35.rep

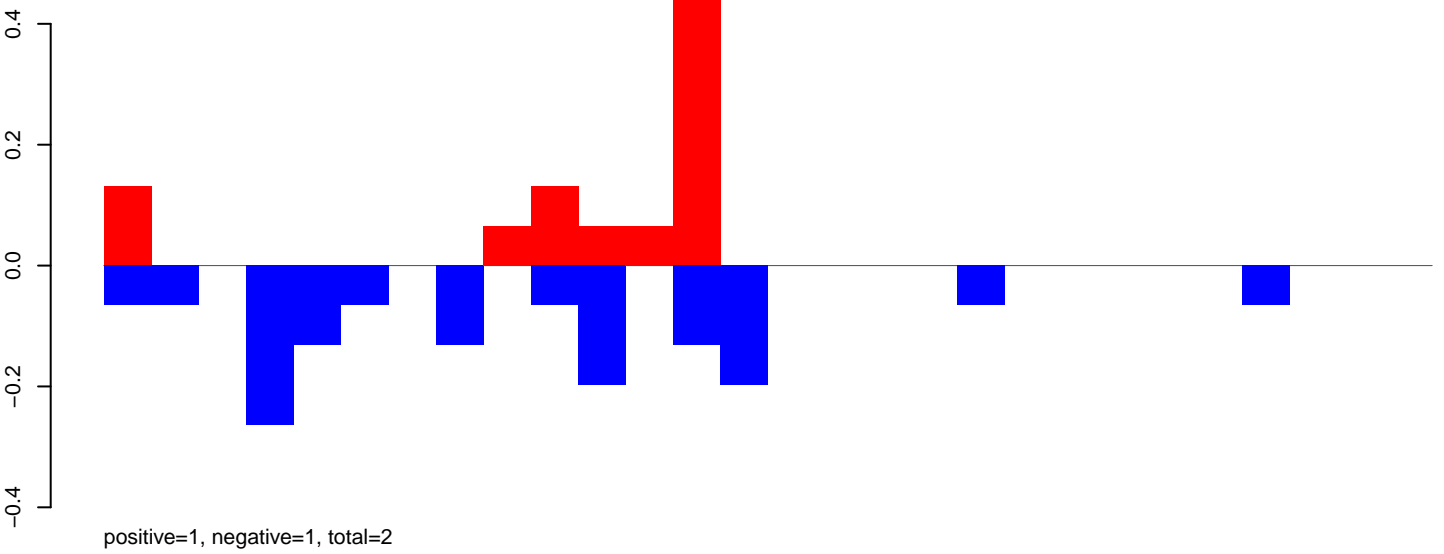

AeAlbo\_FemaleWhole\_BF\_CT.rep

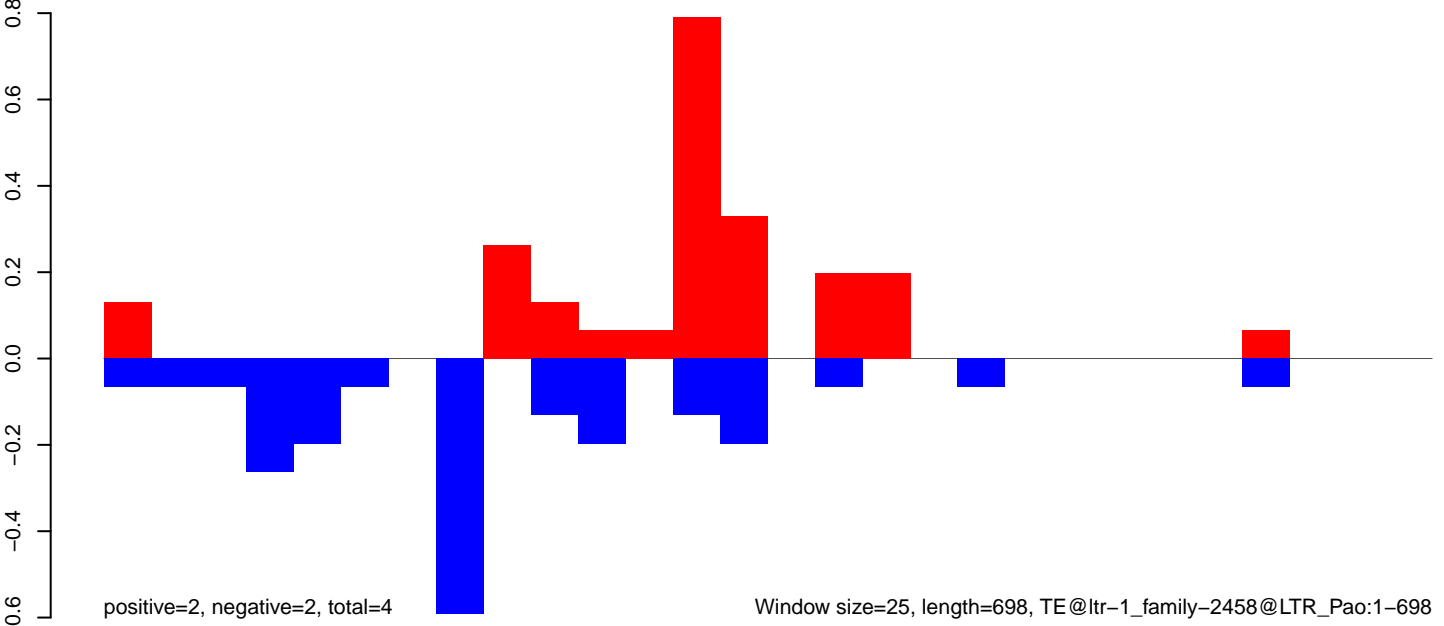



AeAlbo\_FemaleWhole\_BF\_CT.18\_23.rep

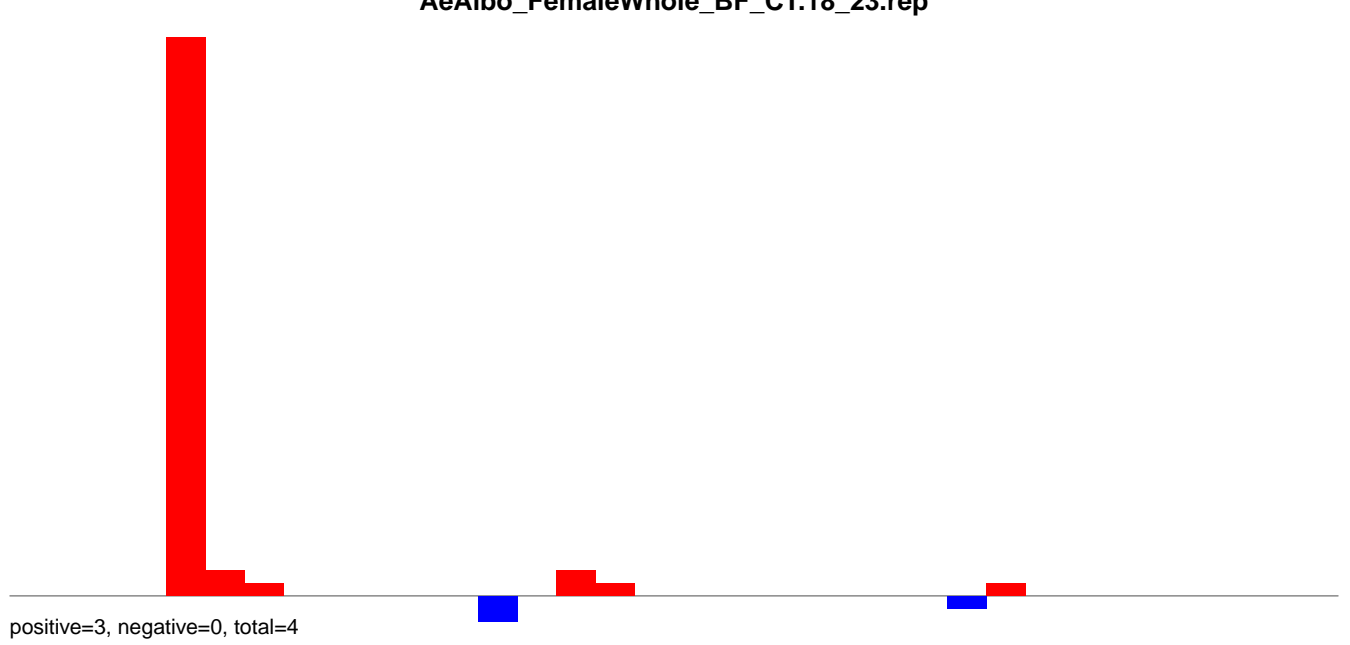

AeAlbo\_FemaleWhole\_BF\_CT.24\_35.rep

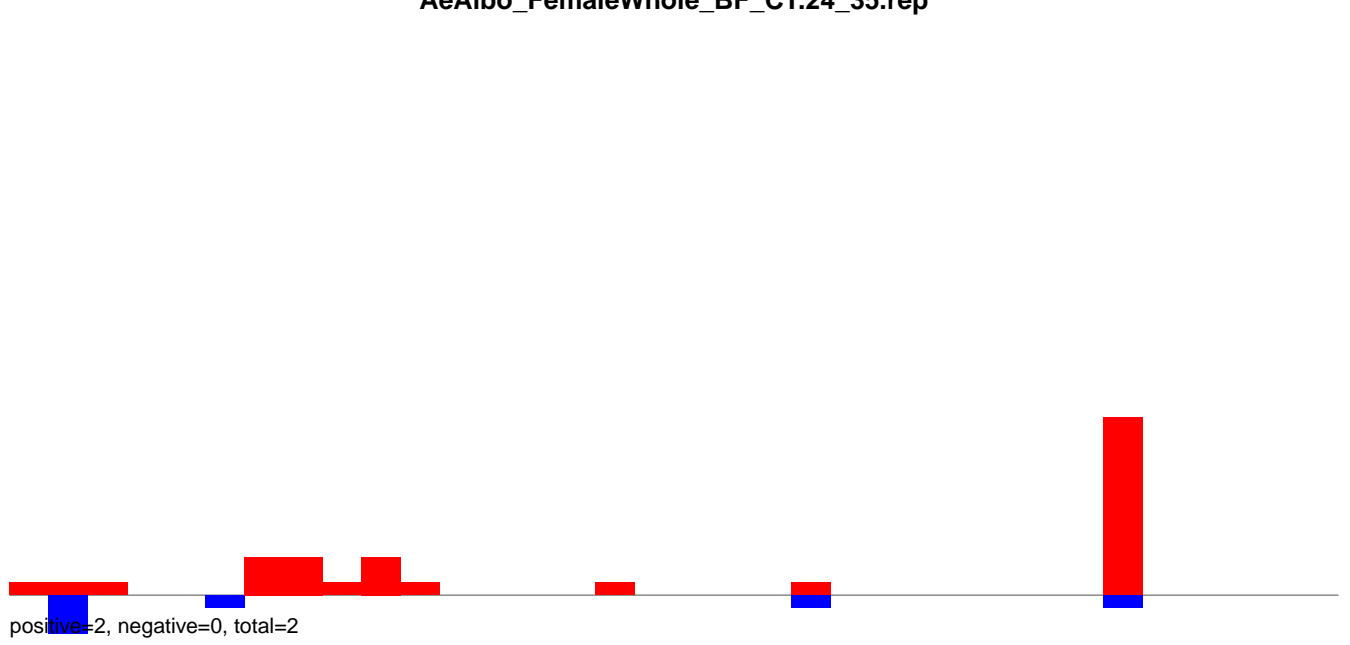

AeAlbo\_FemaleWhole\_BF\_CT.rep

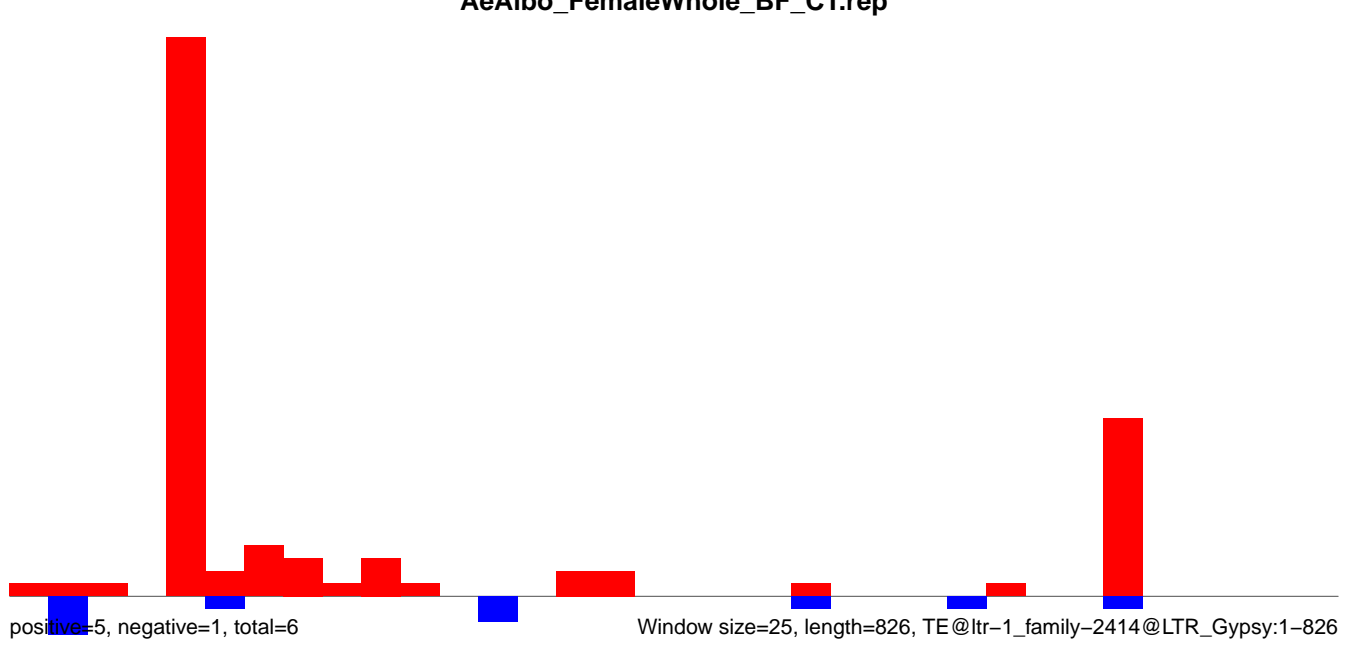

AeAlbo\_FemaleWhole\_BF\_CT.18\_23.rep

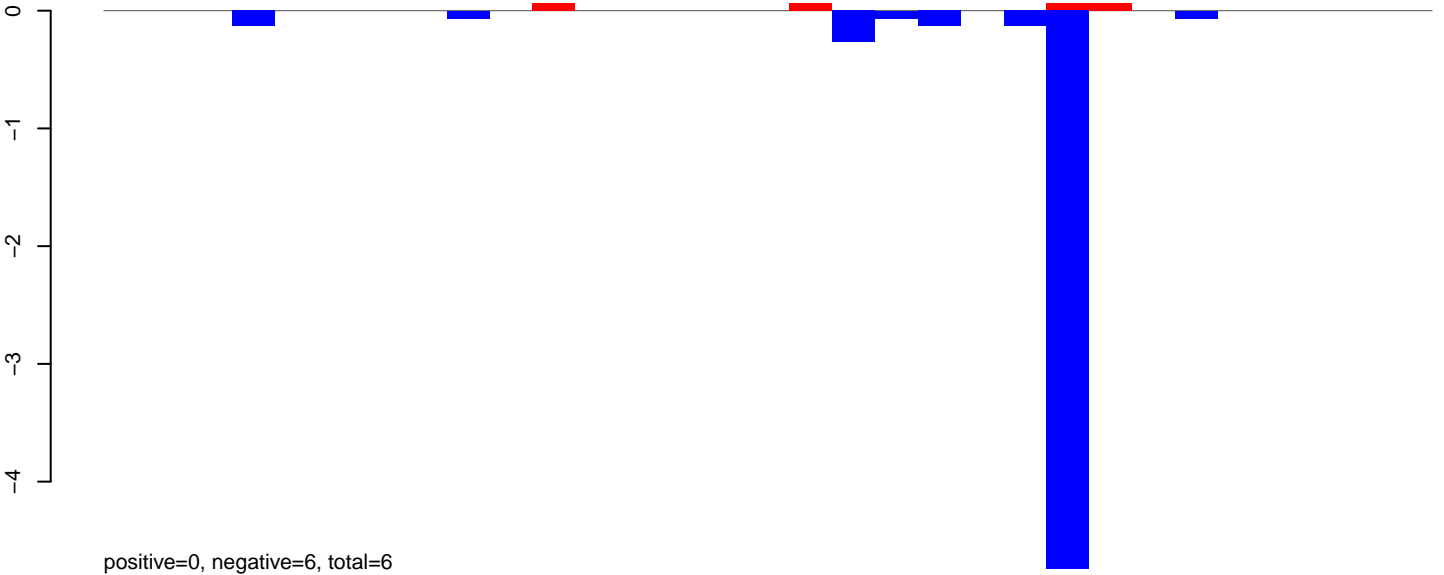

AeAlbo\_FemaleWhole\_BF\_CT.24\_35.rep

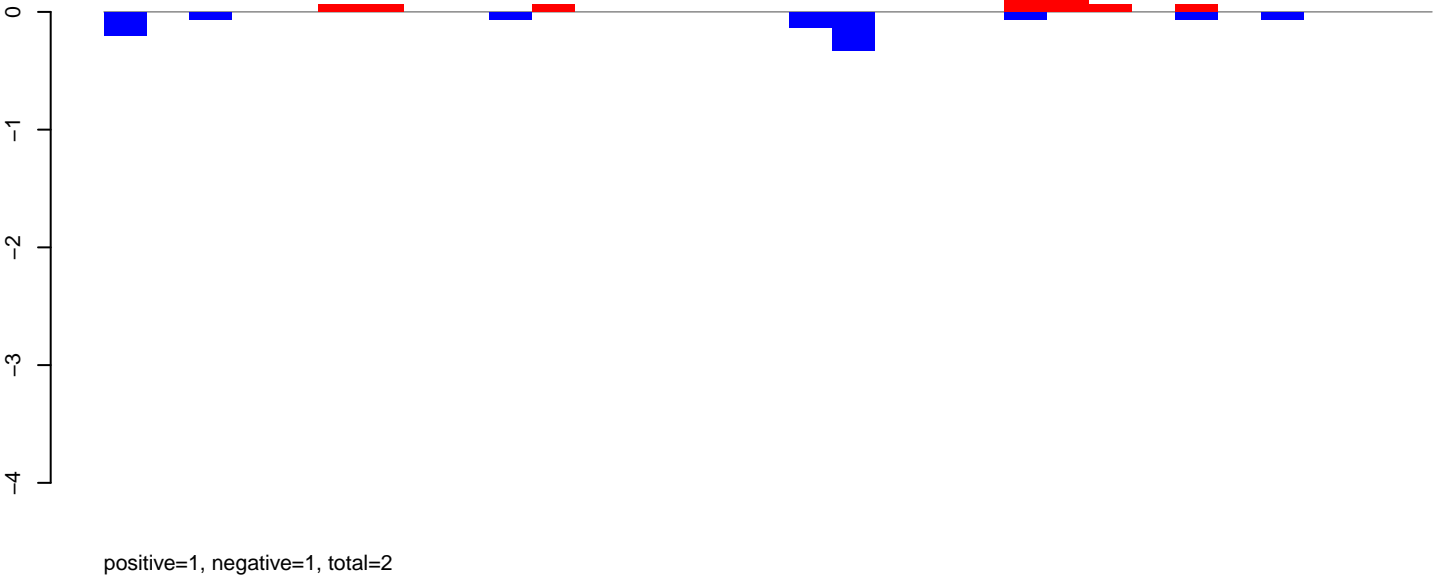

AeAlbo\_FemaleWhole\_BF\_CT.rep

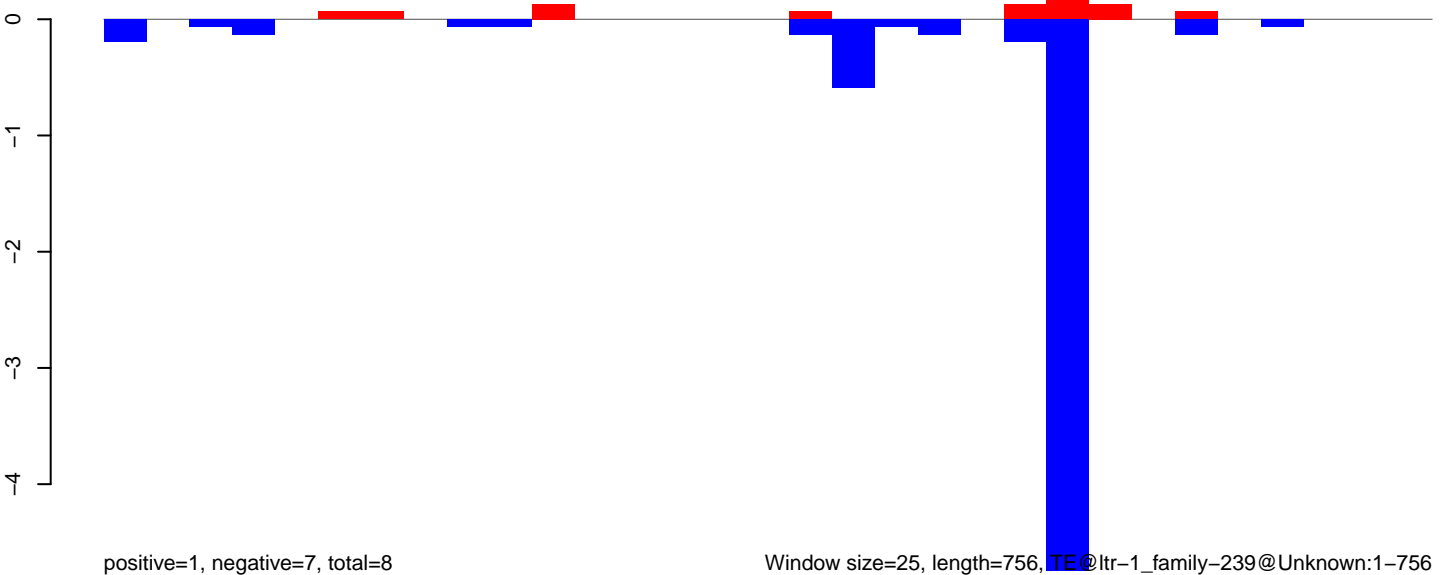

Window size=25, length=756, TE@ltr-1\_family-239@Unknown:1-756

AeAlbo\_FemaleWhole\_BF\_CT.18\_23.rep

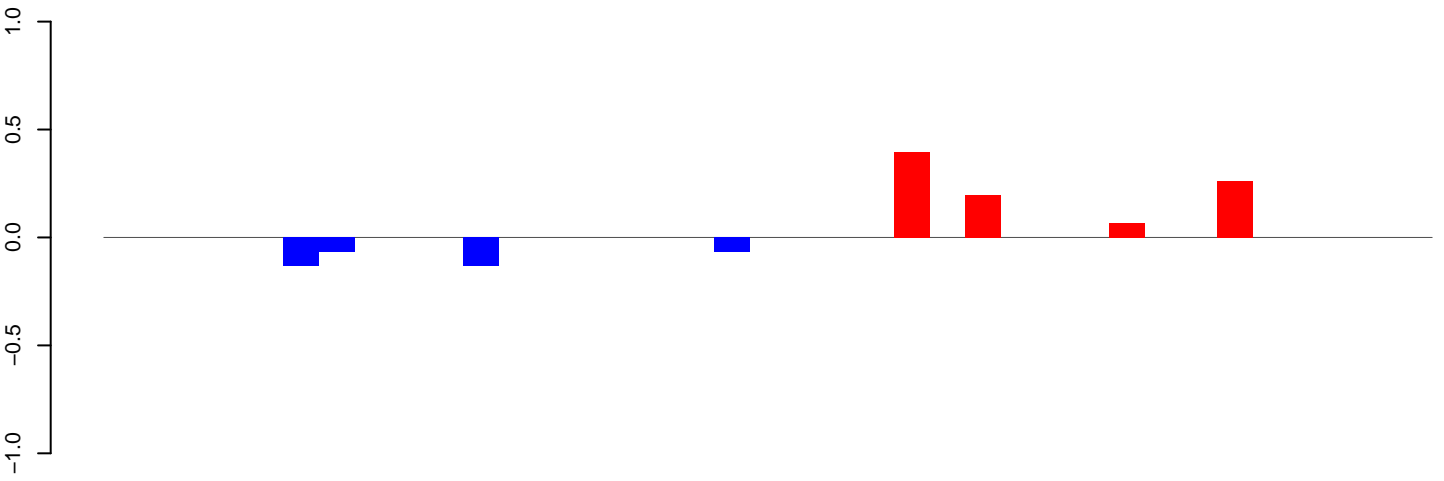

positive=1, negative=0, total=1

AeAlbo\_FemaleWhole\_BF\_CT.24\_35.rep

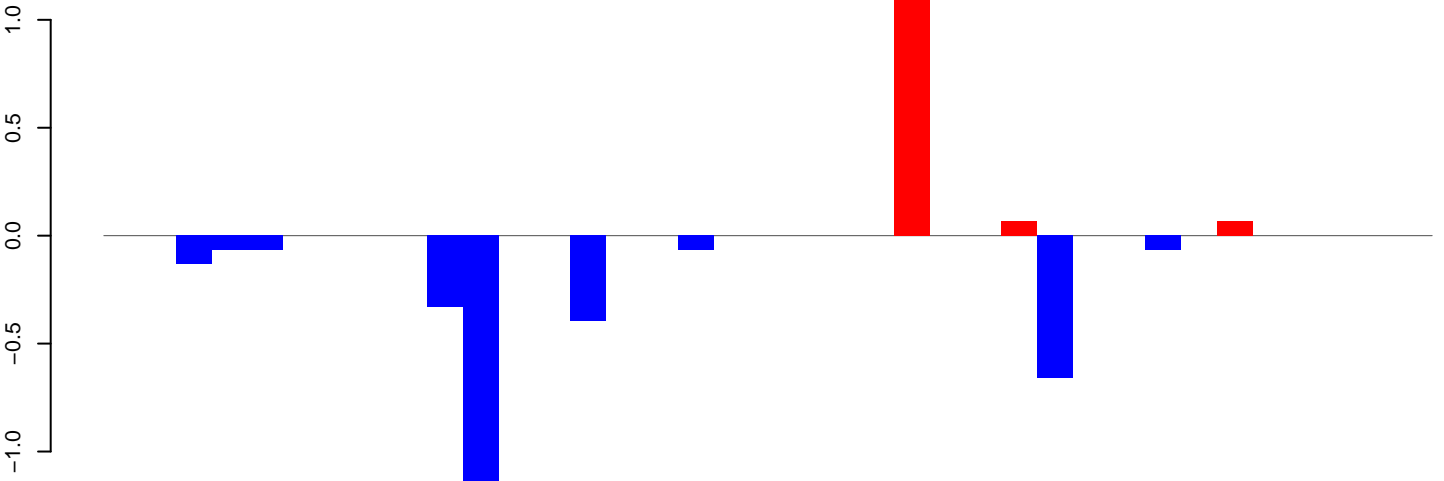

positive=2, negative=3, total=5

AeAlbo\_FemaleWhole\_BF\_CT.rep

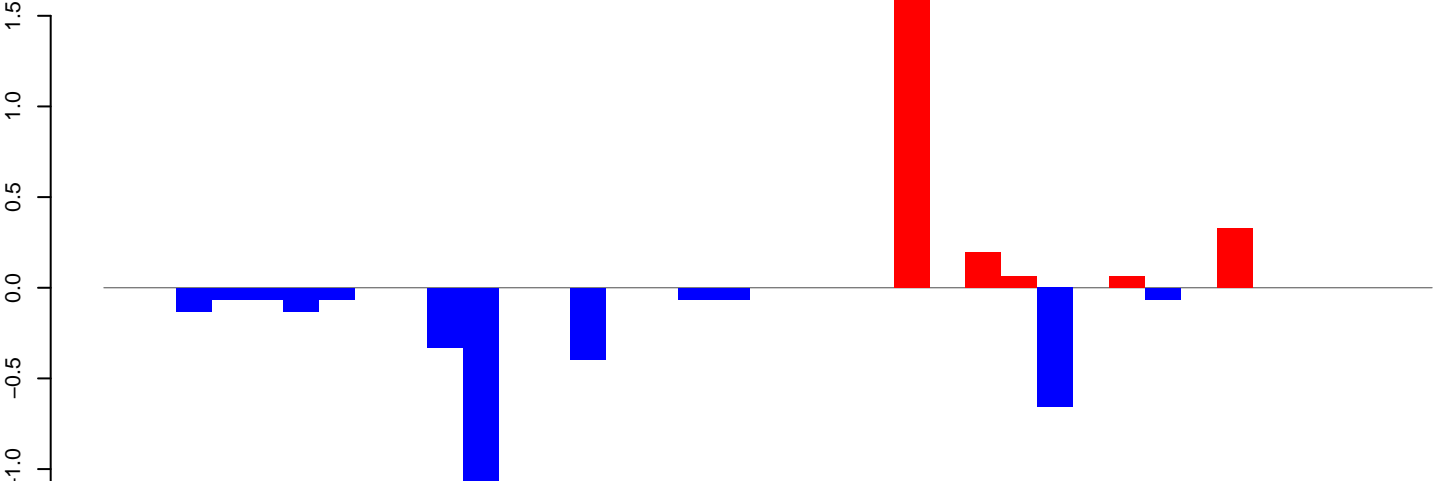

positive=2, negative=4, total=6

Window size=25, length=914, TE@ltr-1\_family-2255@LTR\_Gypsy:1-914

AeAlbo\_FemaleWhole\_BF\_CT.18\_23.rep

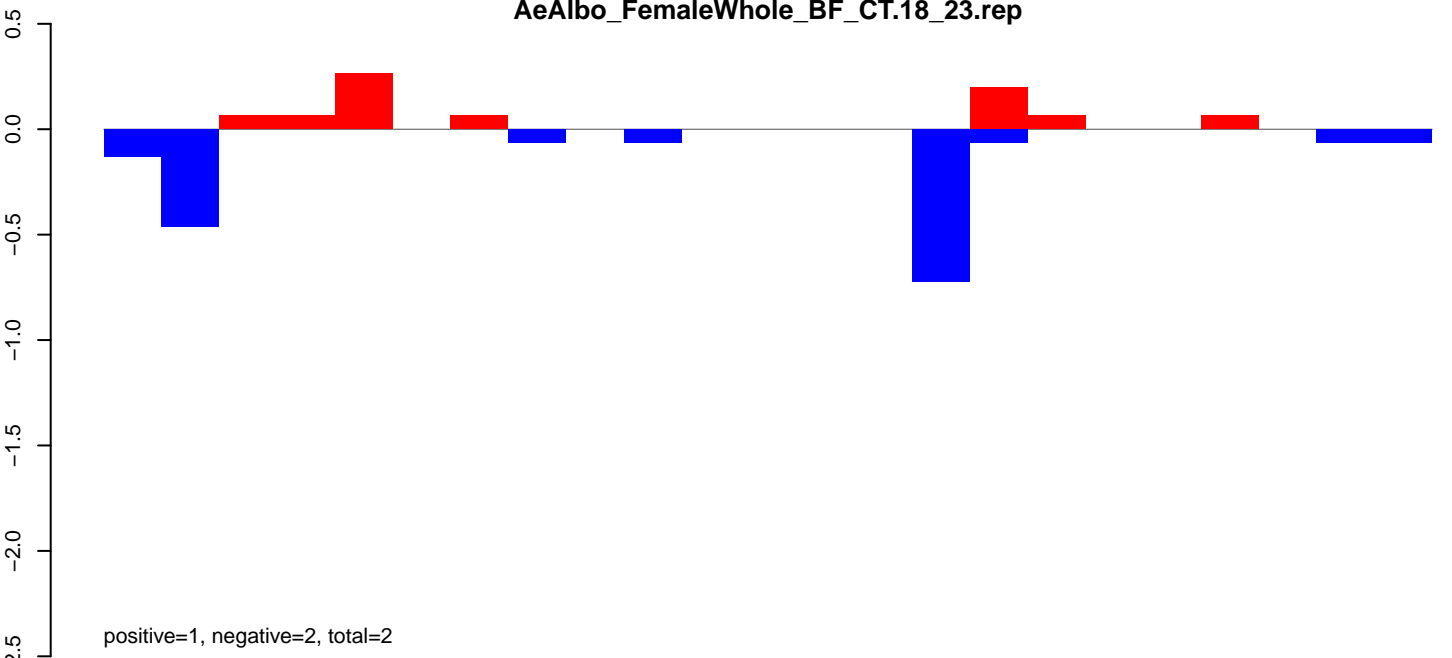

AeAlbo\_FemaleWhole\_BF\_CT.24\_35.rep

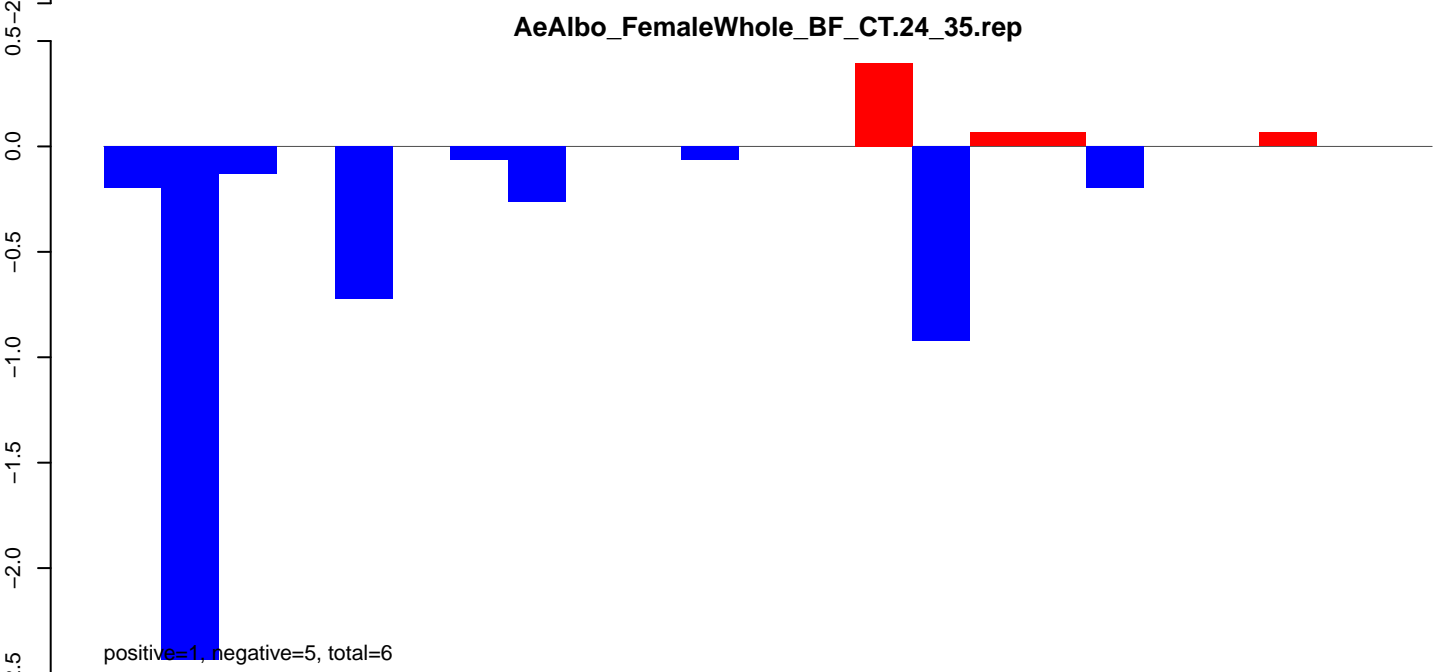

AeAlbo\_FemaleWhole\_BF\_CT.rep

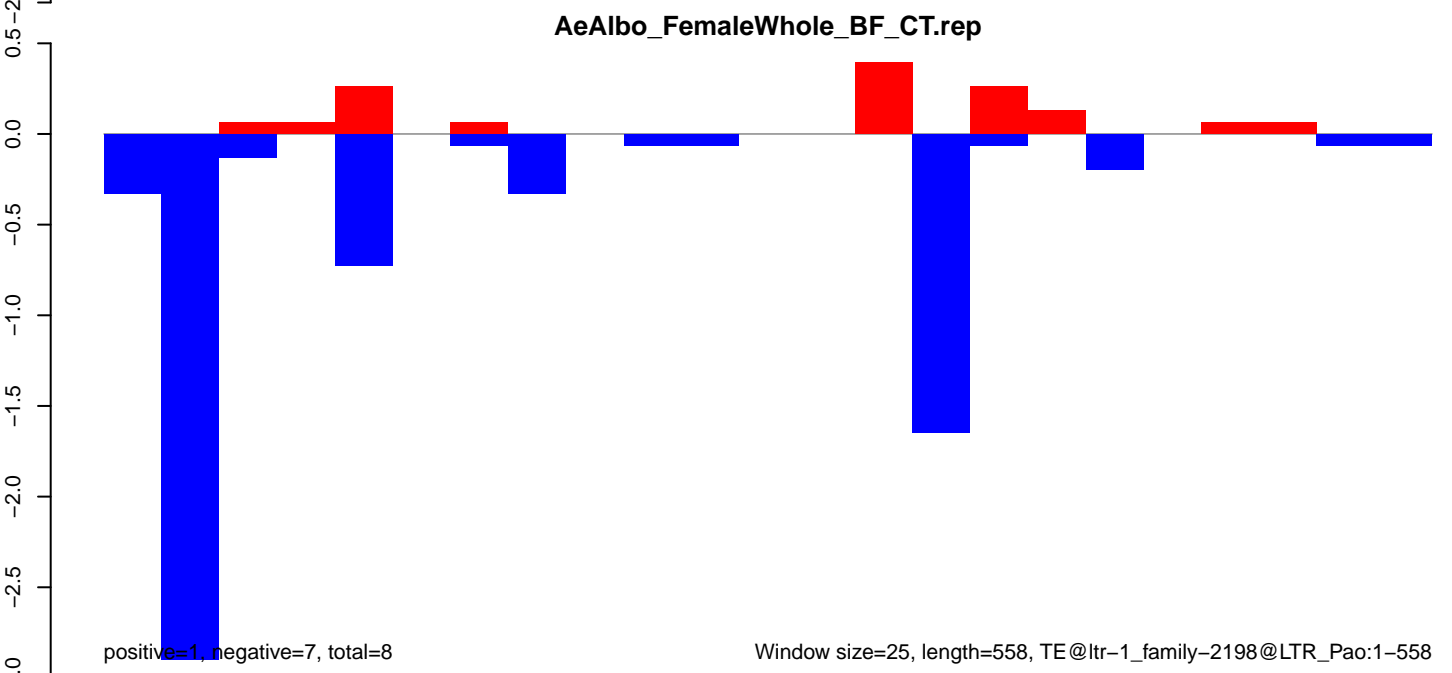

AeAlbo\_FemaleWhole\_BF\_CT.18\_23.rep

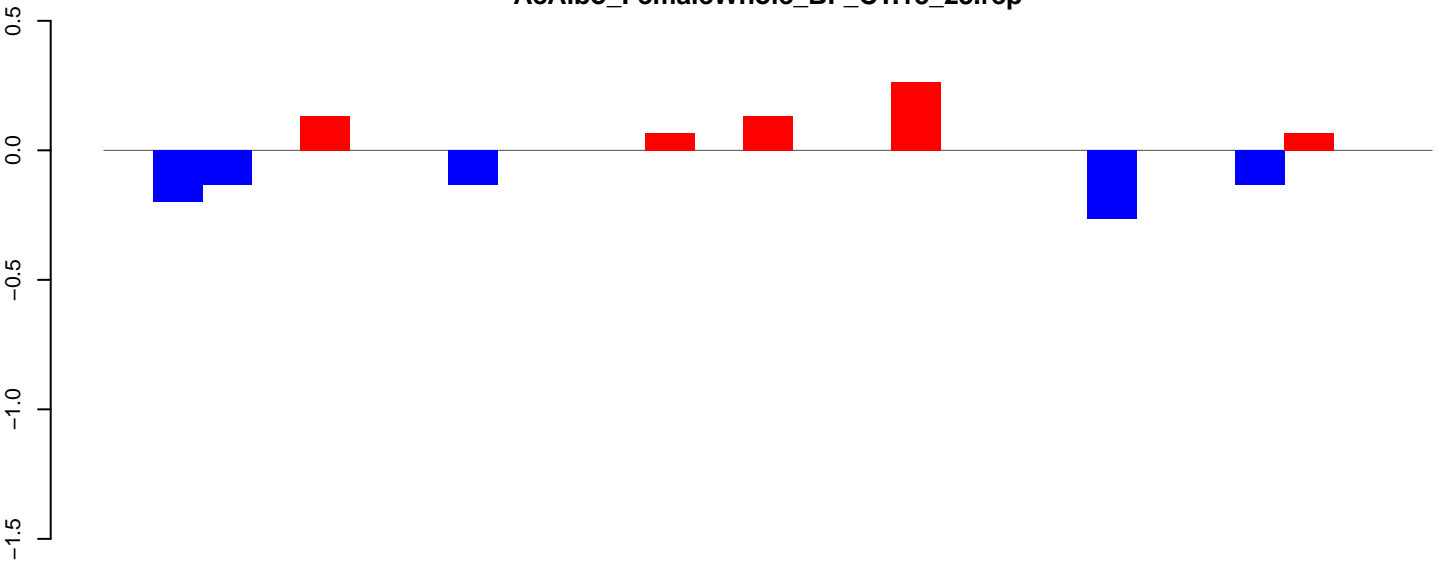

positive=1, negative=1, total=2

AeAlbo\_FemaleWhole\_BF\_CT.24\_35.rep



positive=1, negative=3, total=4

AeAlbo\_FemaleWhole\_BF\_CT.rep

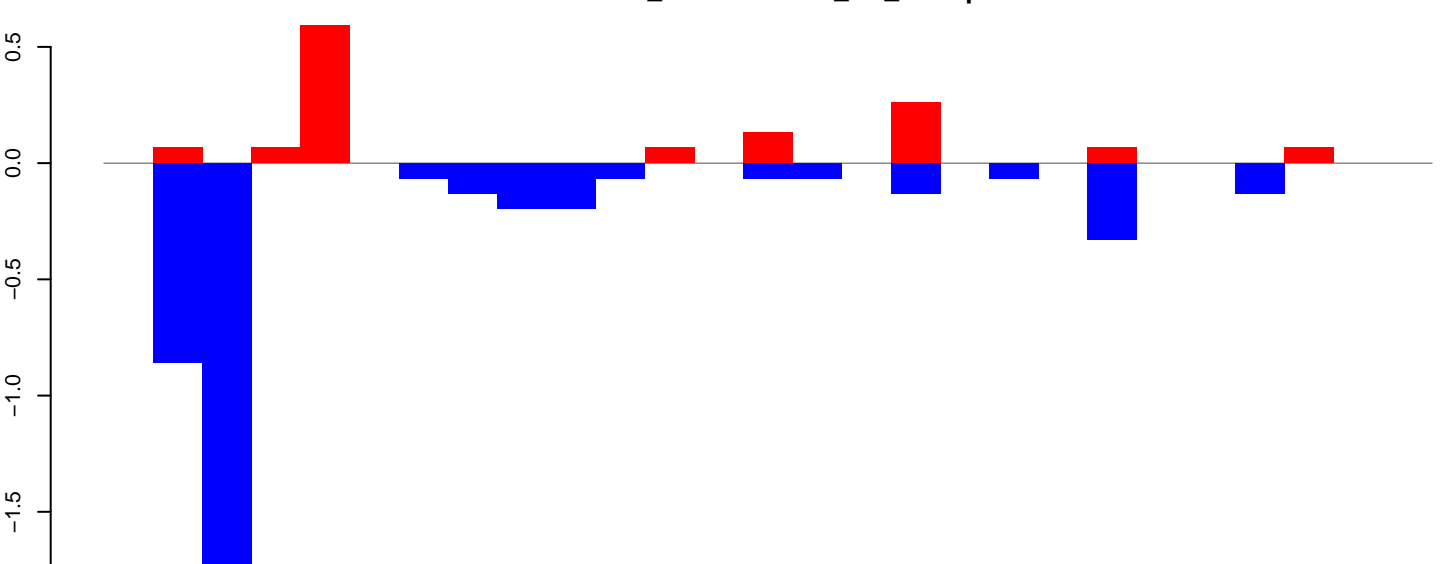

positive=1, negative=4, total=6

Window size=25, length=656, TE@ltr-1\_family-2142@LTR\_Pao:1-656

AeAlbo\_FemaleWhole\_BF\_CT.18\_23.rep

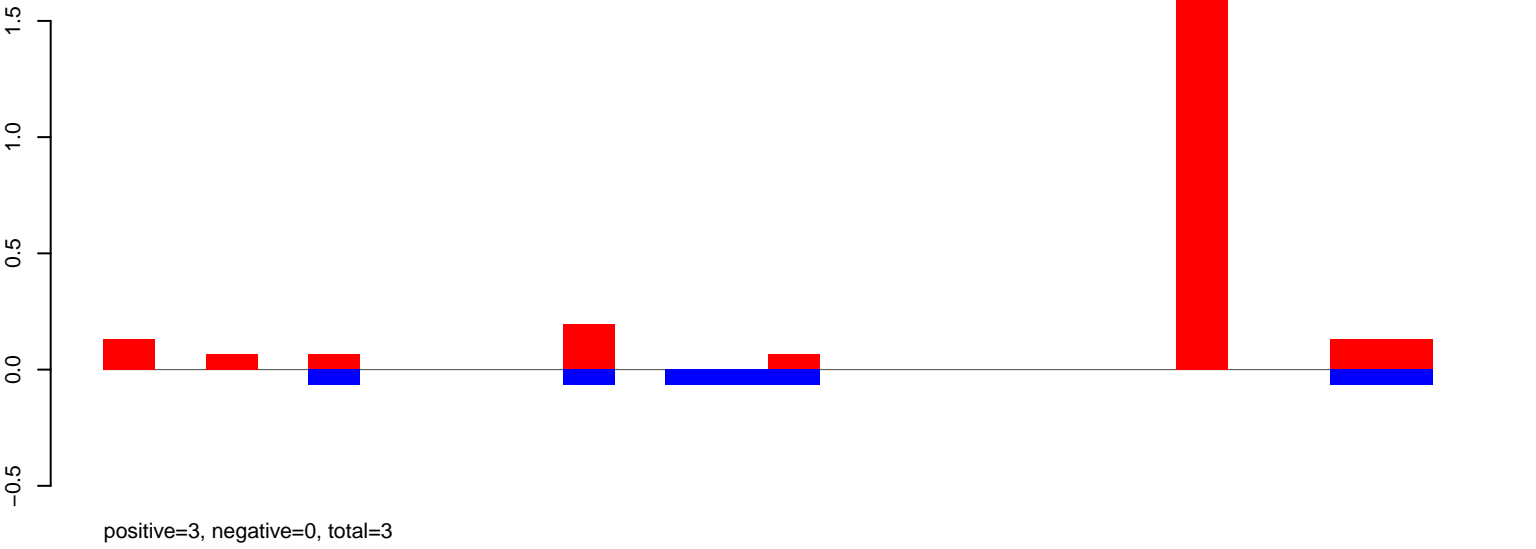

AeAlbo\_FemaleWhole\_BF\_CT.24\_35.rep

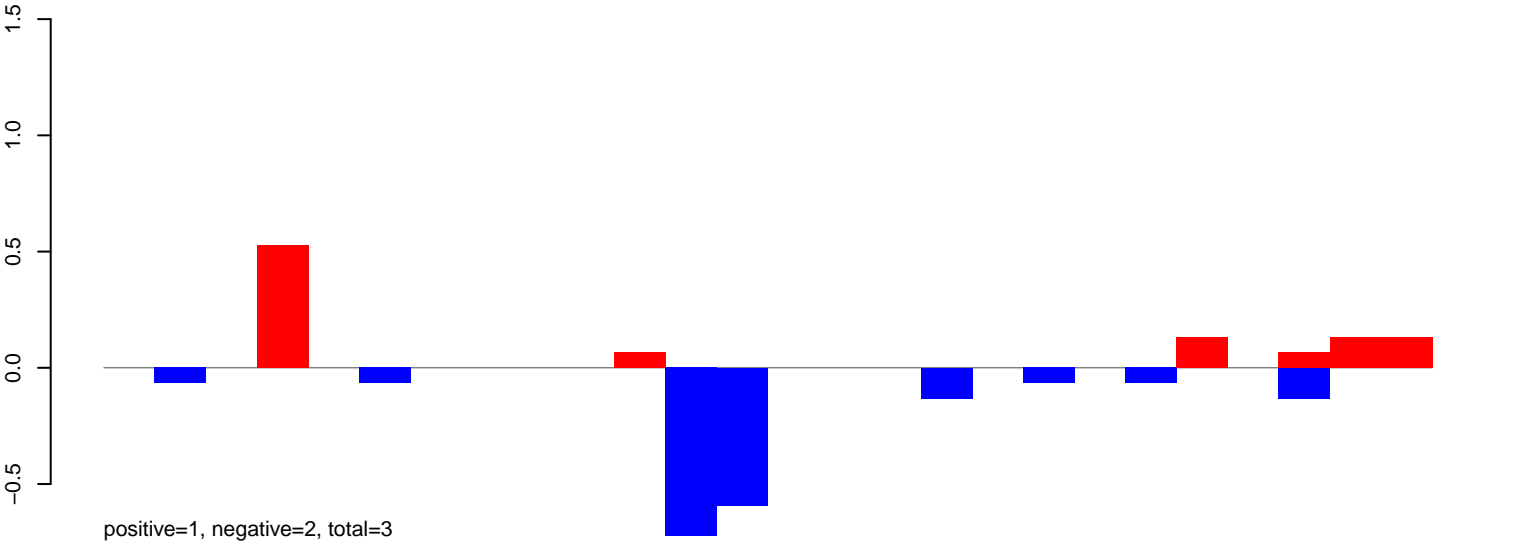

AeAlbo\_FemaleWhole\_BF\_CT.rep

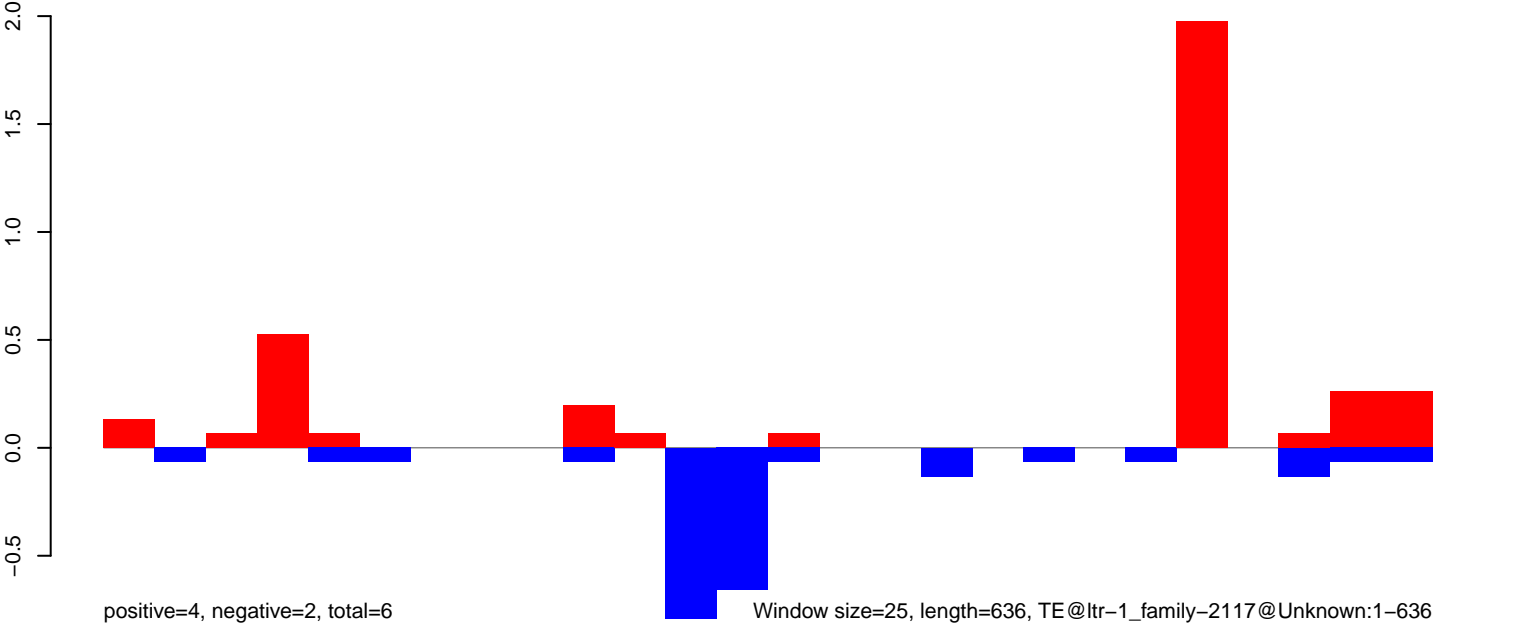

AeAlbo\_FemaleWhole\_BF\_CT.18\_23.rep

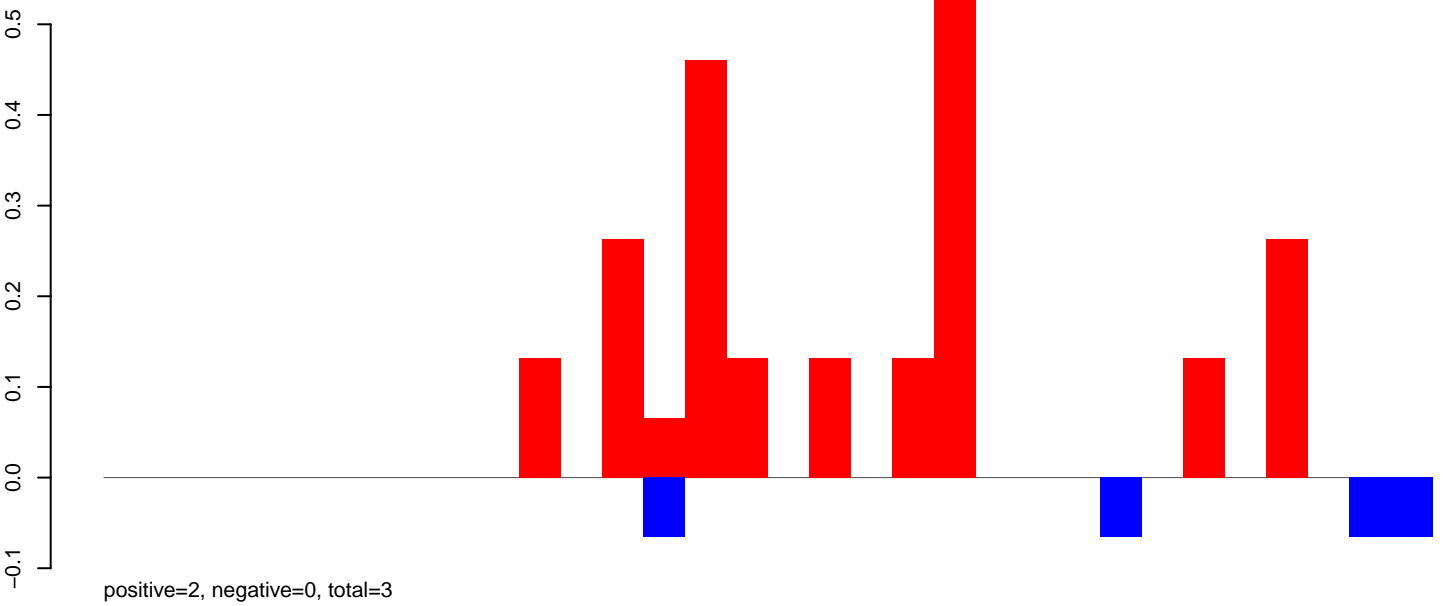

AeAlbo\_FemaleWhole\_BF\_CT.24\_35.rep

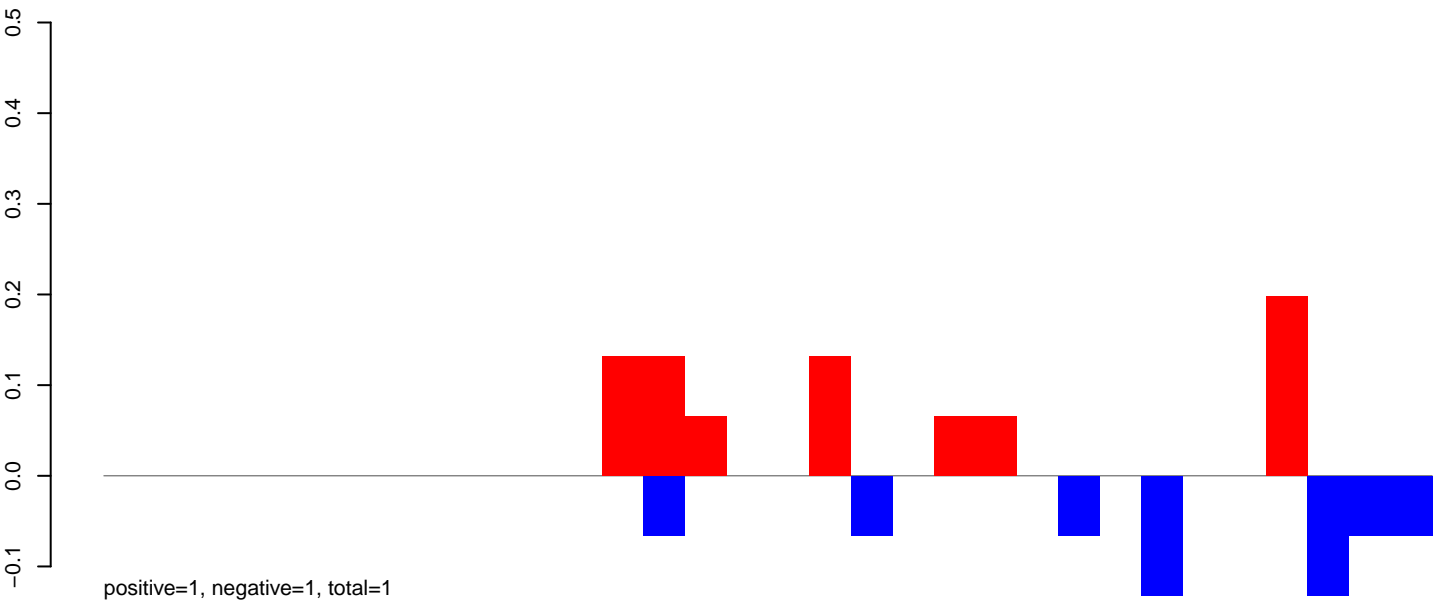

AeAlbo\_FemaleWhole\_BF\_CT.rep

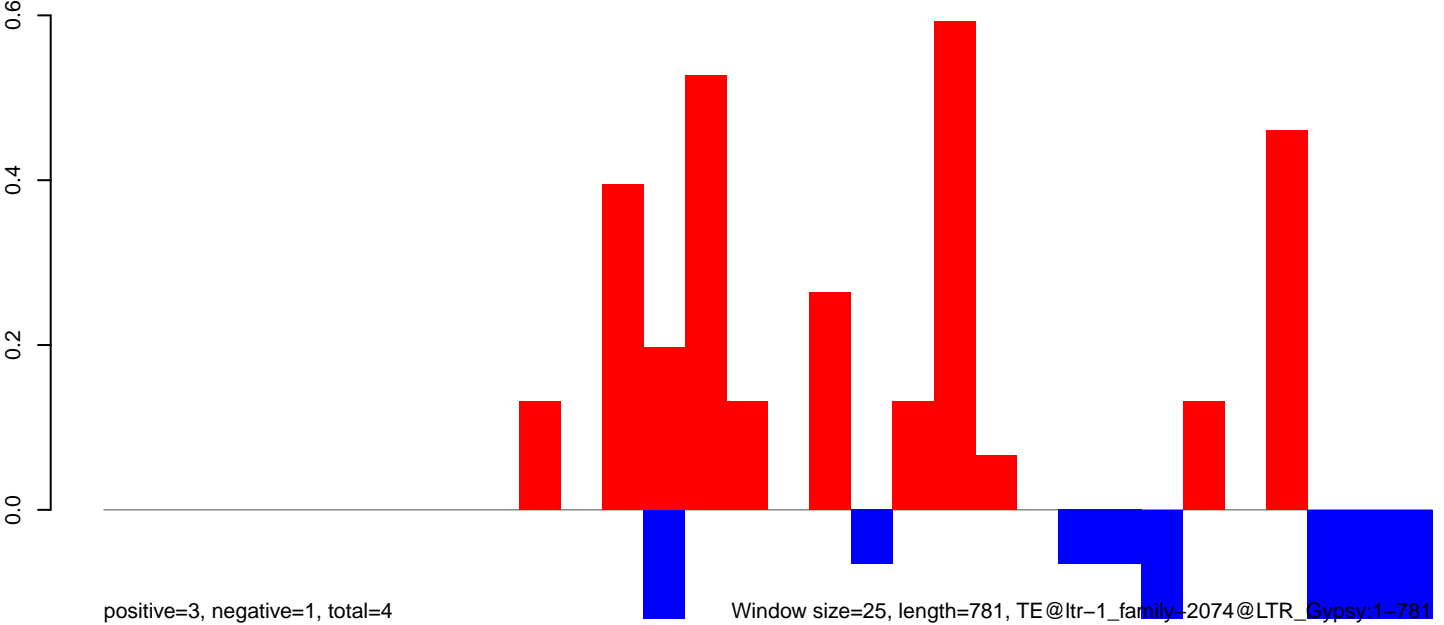

Window size=25, length=781, TE@ltr-1\_family-2074@LTR\_Gypsy:1-781

**AeAlbo\_FemaleWhole\_BF\_CT.18\_23.rep**

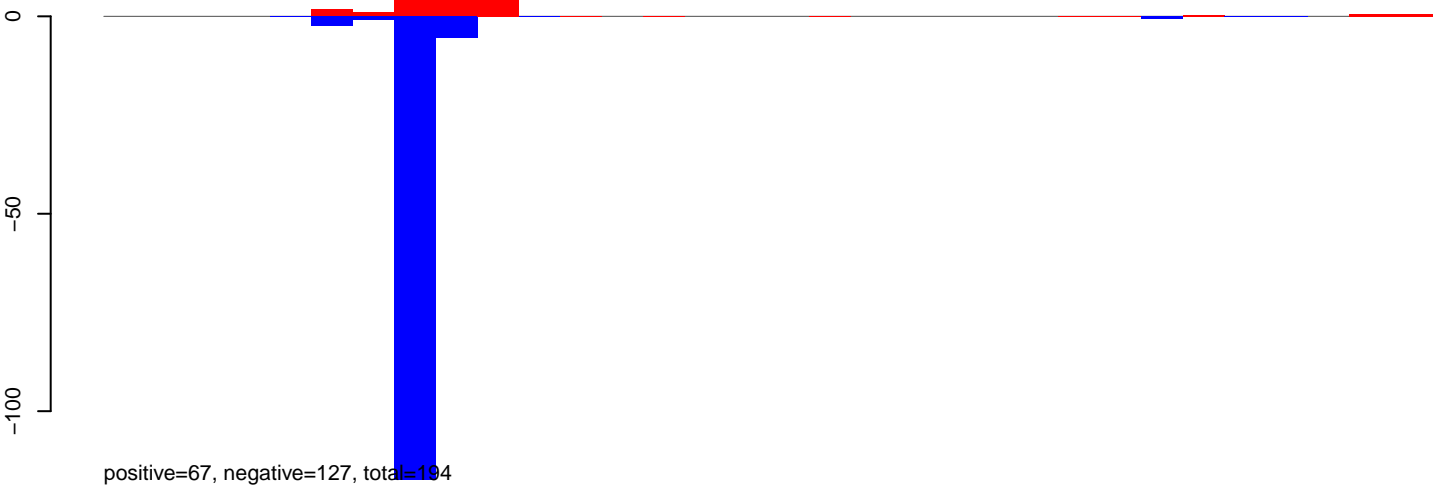

**AeAlbo\_FemaleWhole\_BF\_CT.24\_35.rep**

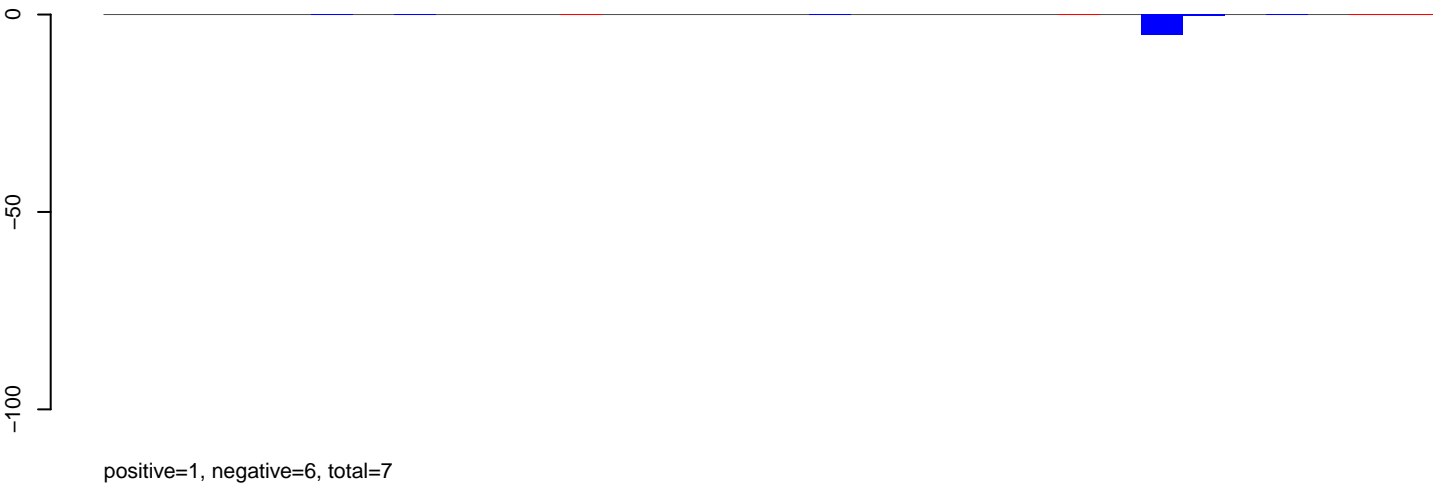

**AeAlbo\_FemaleWhole\_BF\_CT.rep**

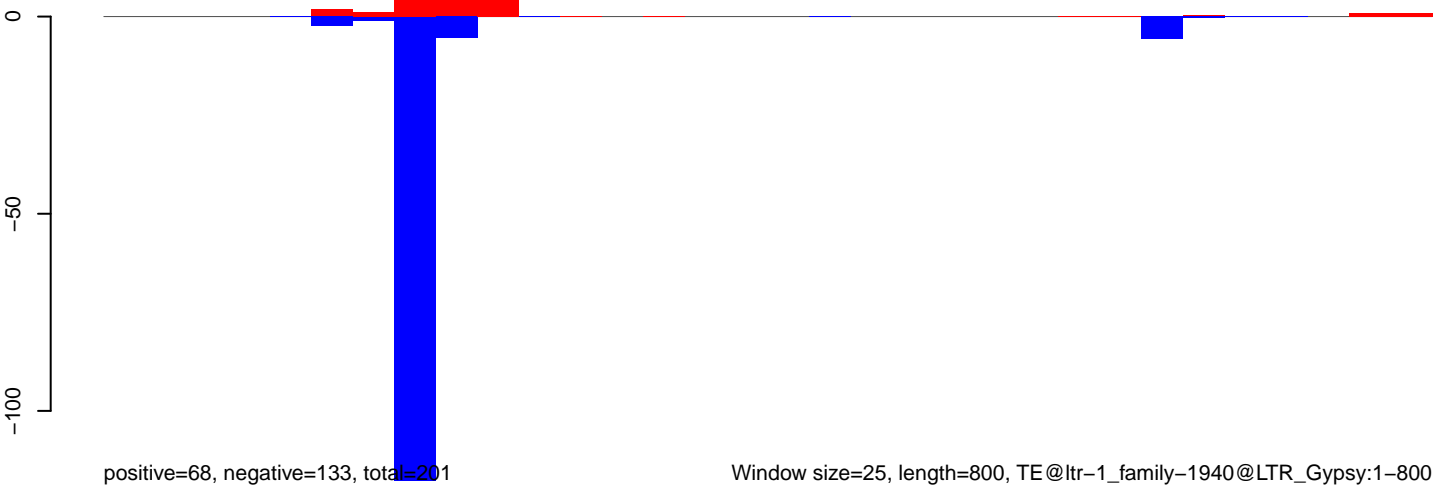

Window size=25, length=800, TE@ltr-1\_family-1940@LTR\_Gypsy:1-800



AeAlbo\_FemaleWhole\_BF\_CT.18\_23.rep

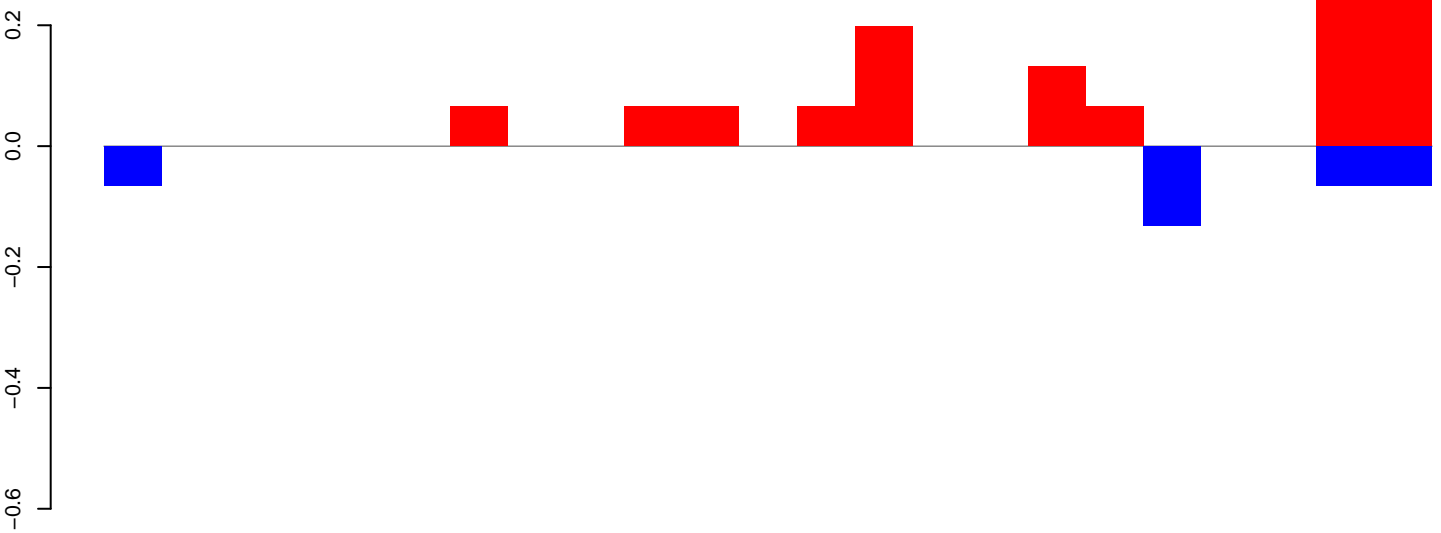

positive=1, negative=0, total=2

AeAlbo\_FemaleWhole\_BF\_CT.24\_35.rep

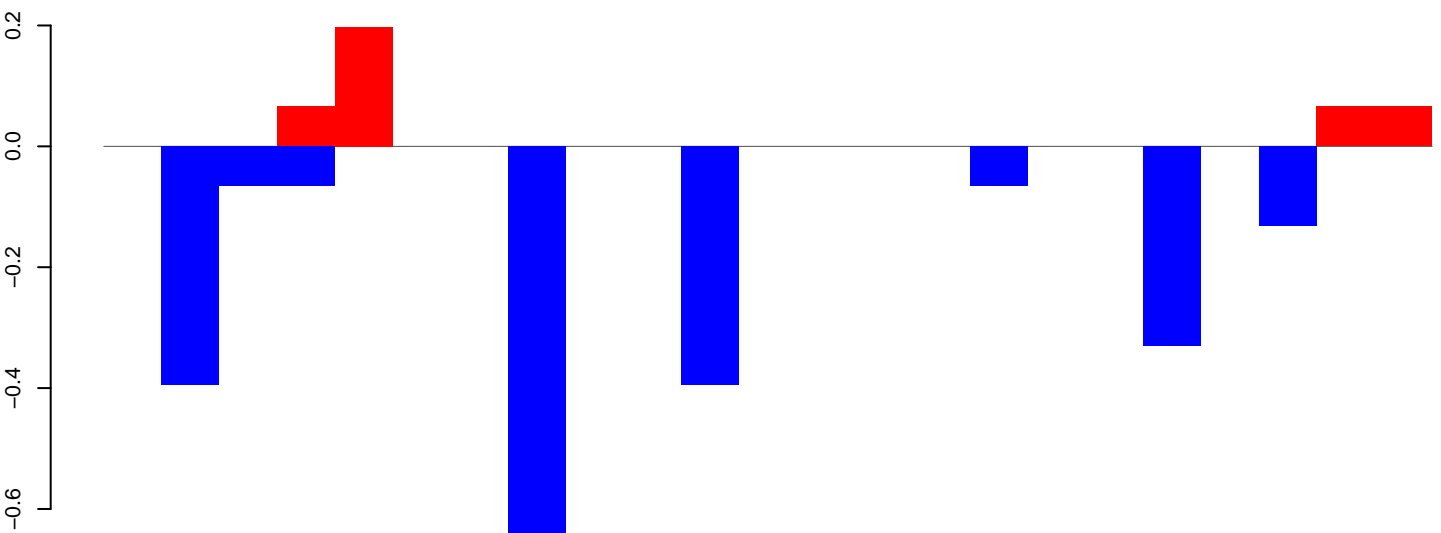

positive=0, negative=2, total=3

AeAlbo\_FemaleWhole\_BF\_CT.rep

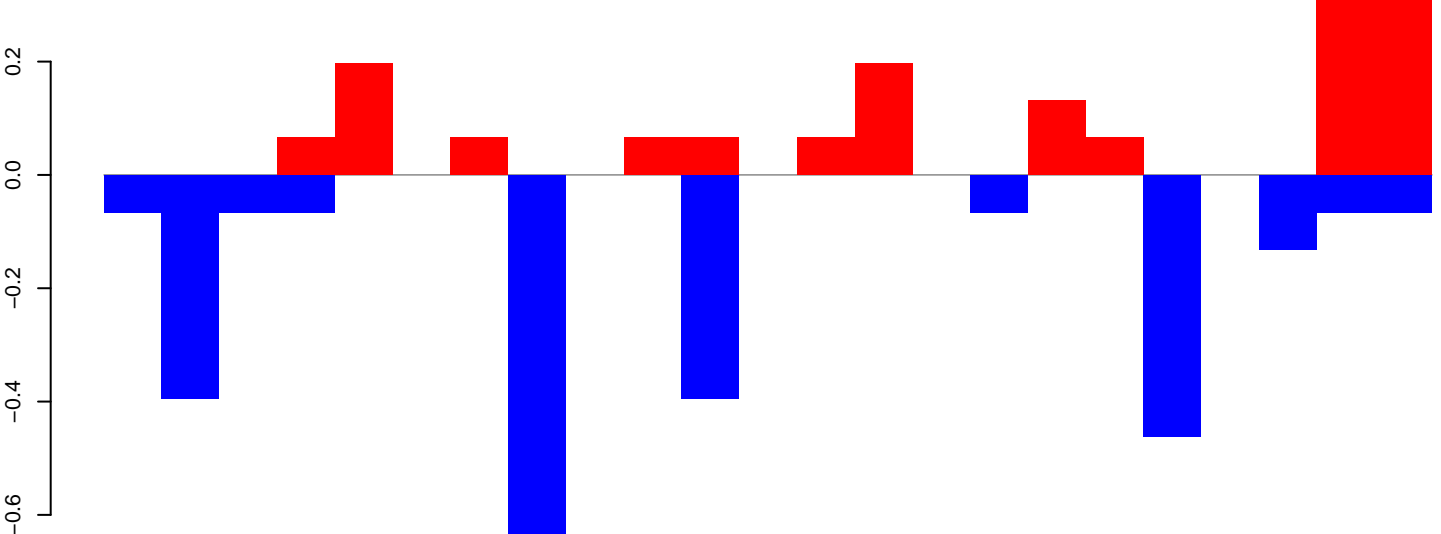

positive=2, negative=3, total=4

Window size=25, length=557, TE@ltr-1\_family-1771@Unknown:1-557

AeAlbo\_FemaleWhole\_BF\_CT.18\_23.rep

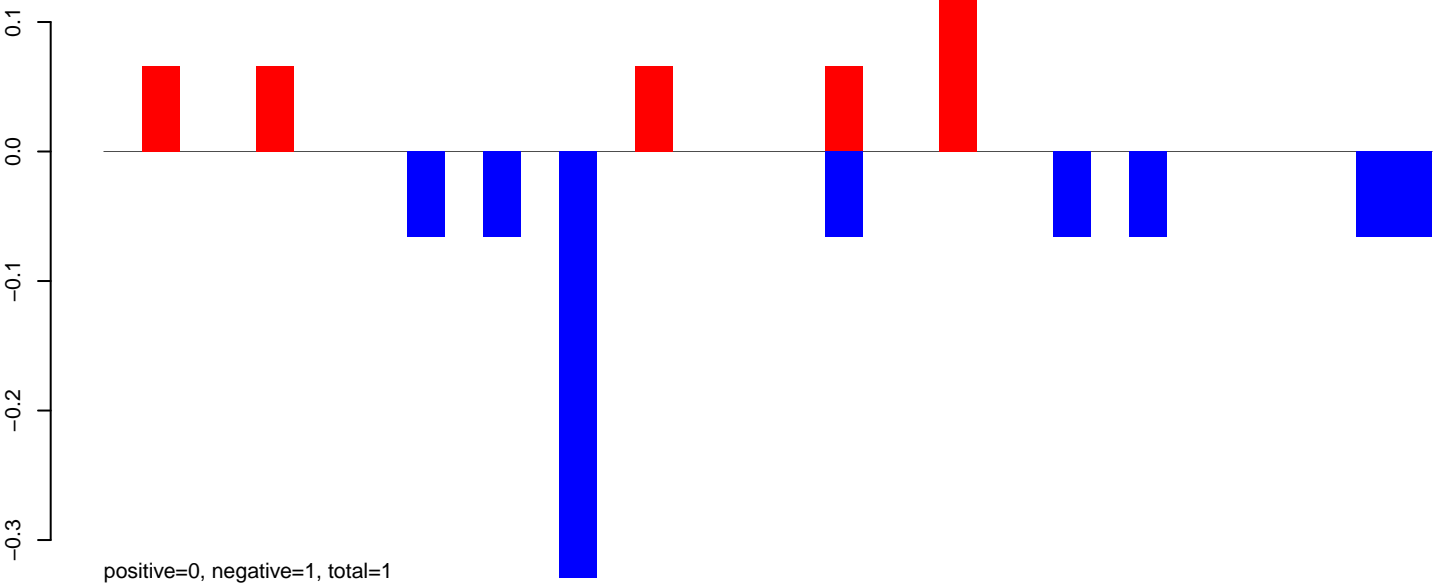

AeAlbo\_FemaleWhole\_BF\_CT.24\_35.rep

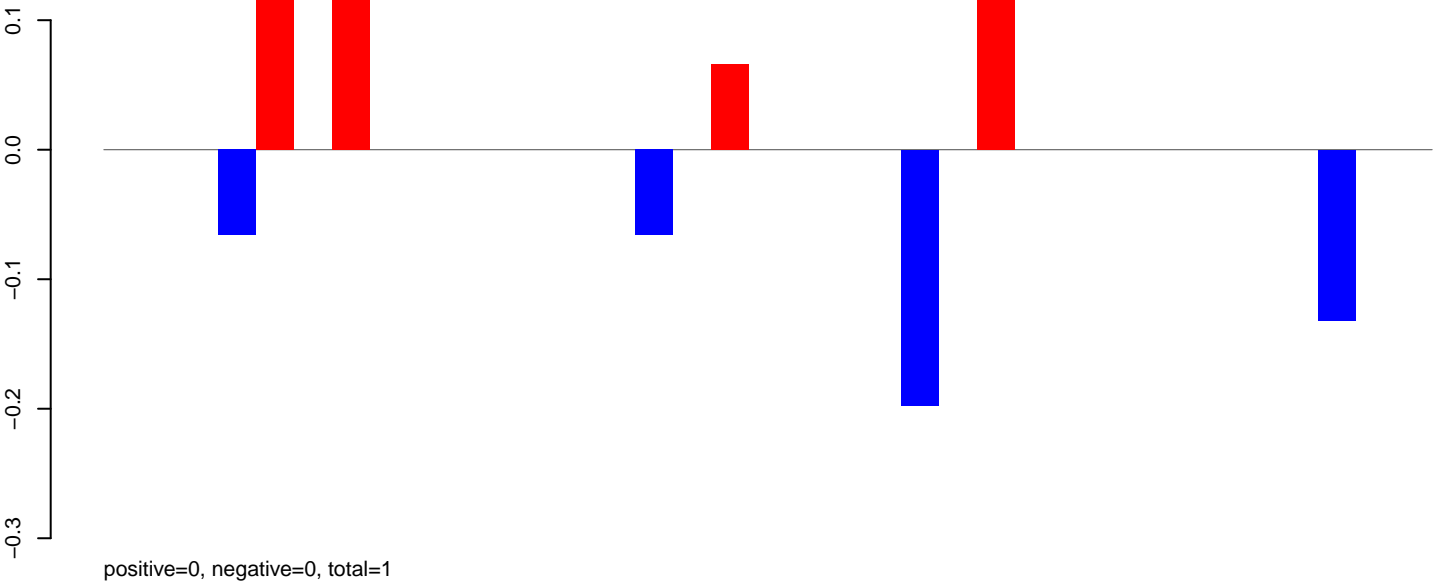

AeAlbo\_FemaleWhole\_BF\_CT.rep

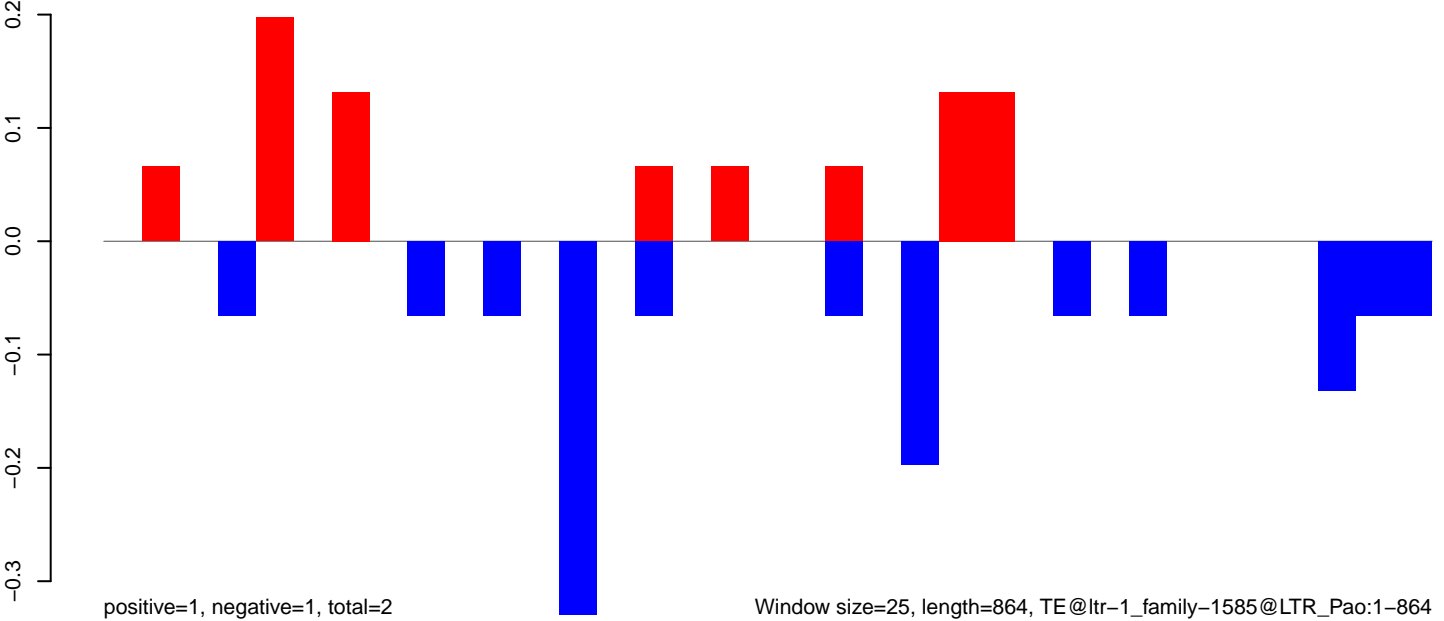

AeAlbo\_FemaleWhole\_BF\_CT.18\_23.rep

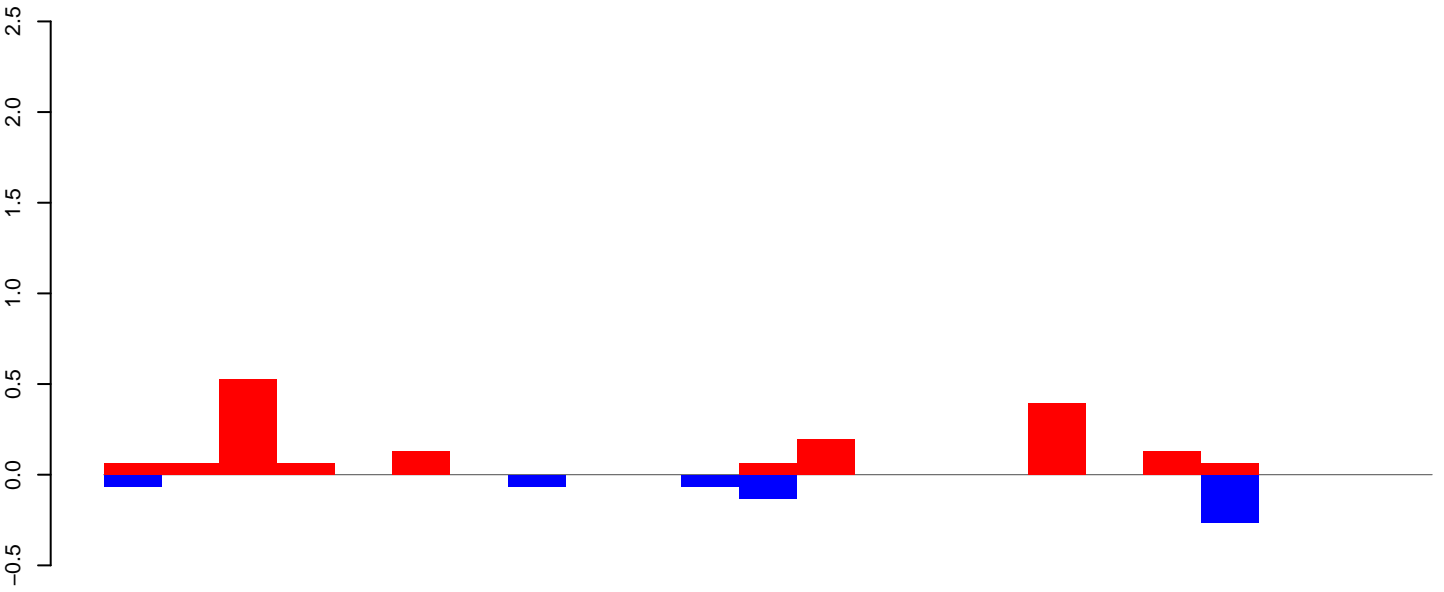

positive=2, negative=1, total=2

AeAlbo\_FemaleWhole\_BF\_CT.24\_35.rep

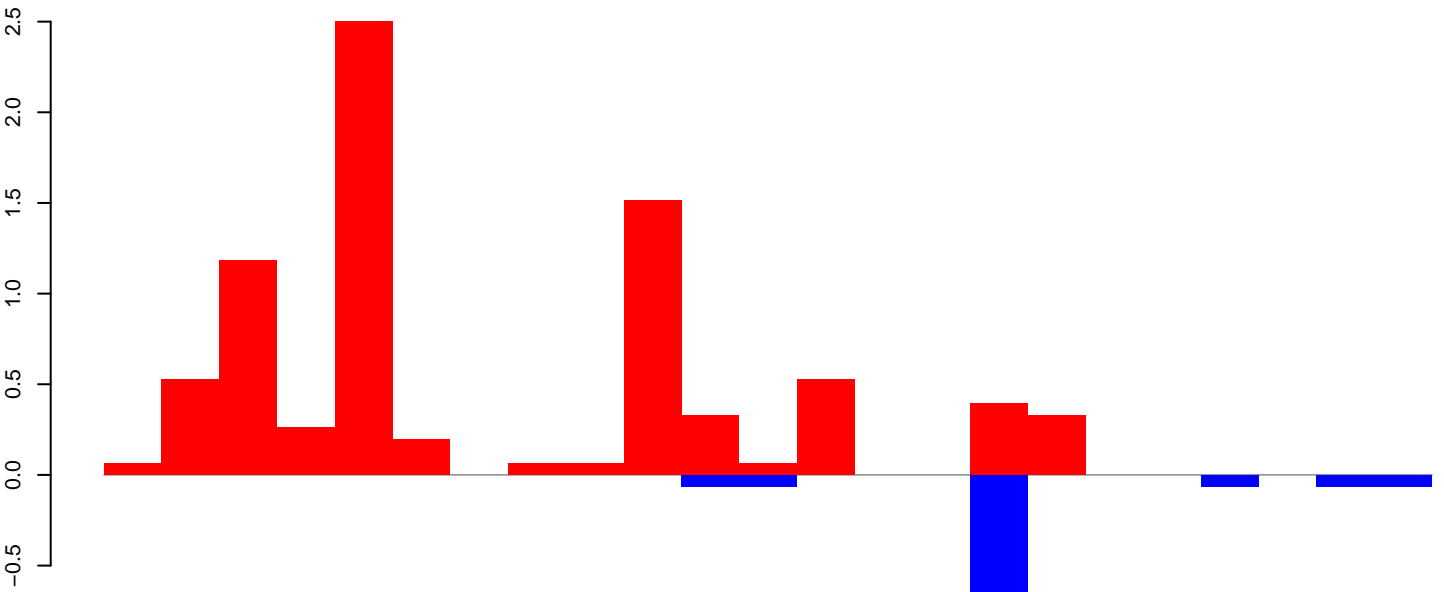

positive=8, negative=1, total=9

AeAlbo\_FemaleWhole\_BF\_CT.rep

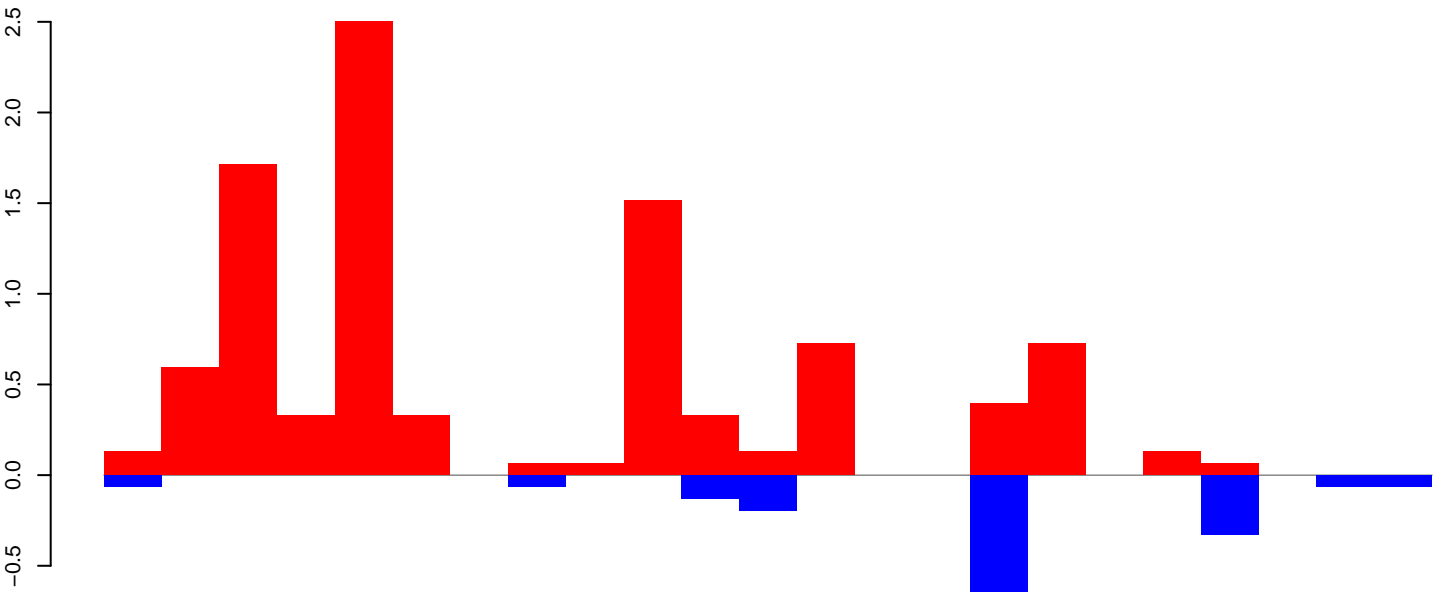

positive=10, negative=2, total=11

Window size=25, length=564, TE@ltr-1\_family-1490@Unknown:1-564

AeAlbo\_FemaleWhole\_BF\_CT.18\_23.rep

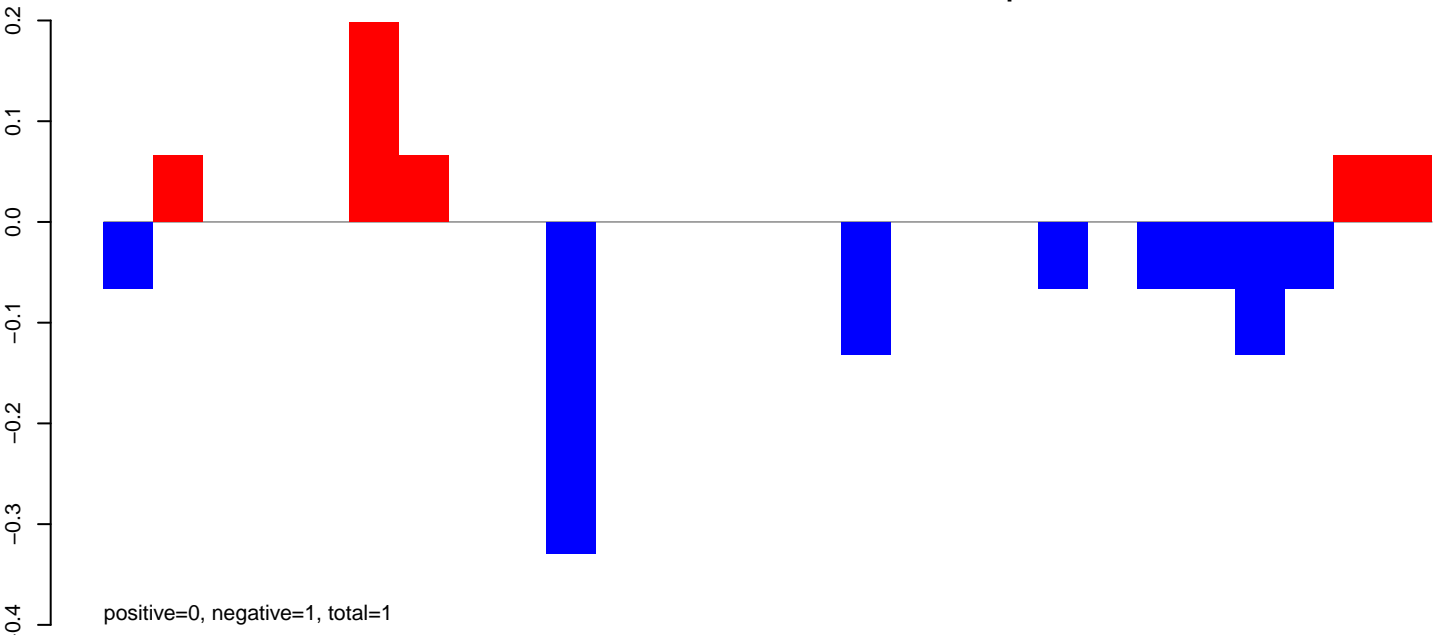

AeAlbo\_FemaleWhole\_BF\_CT.24\_35.rep

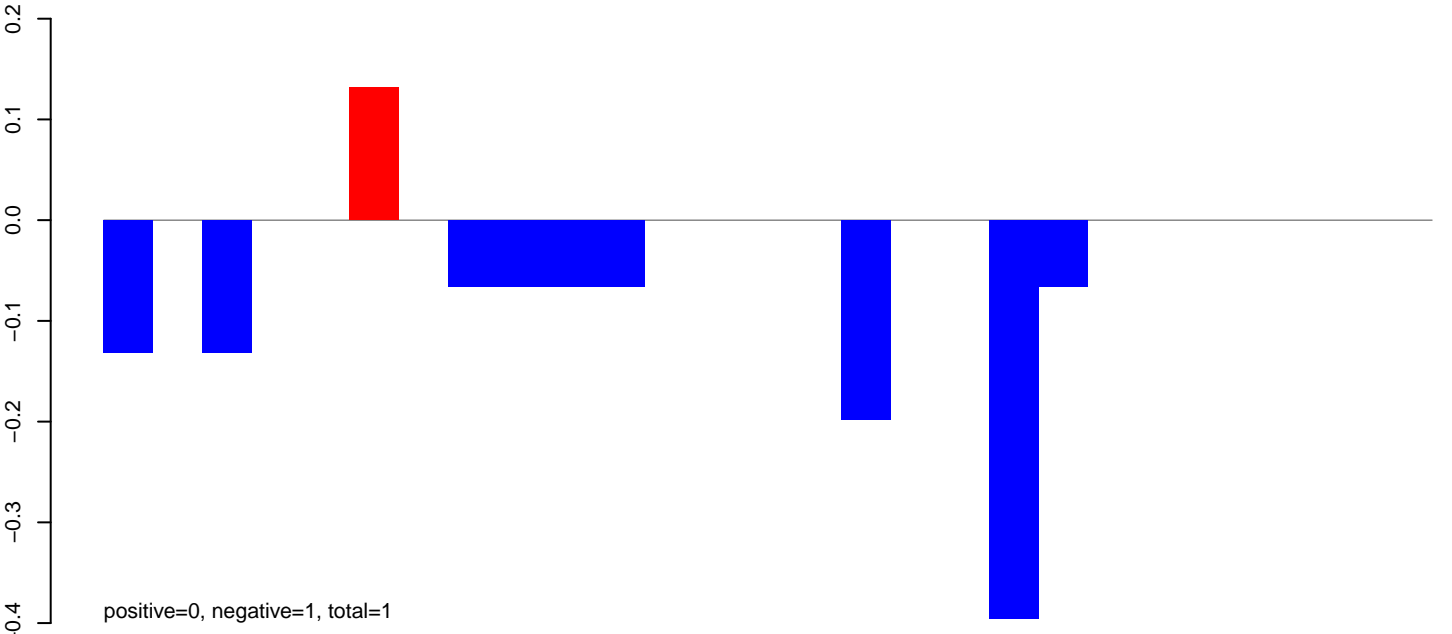

AeAlbo\_FemaleWhole\_BF\_CT.rep

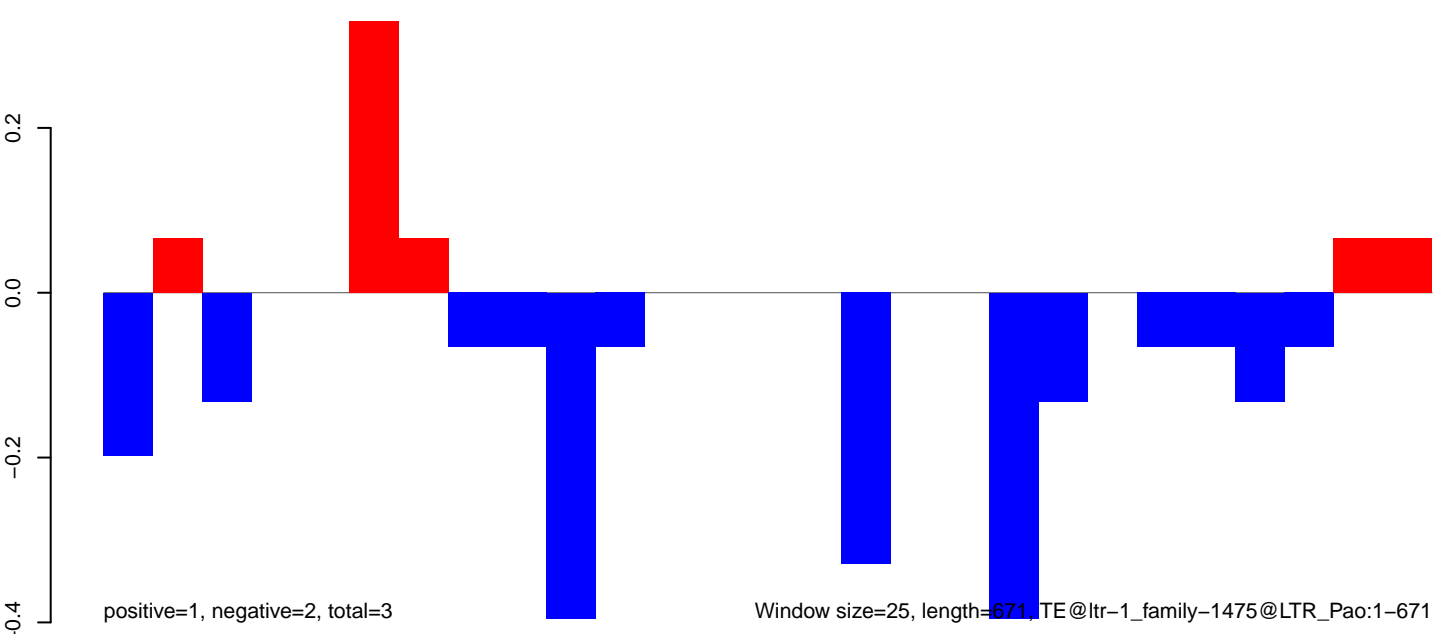

AeAlbo\_FemaleWhole\_BF\_CT.18\_23.rep

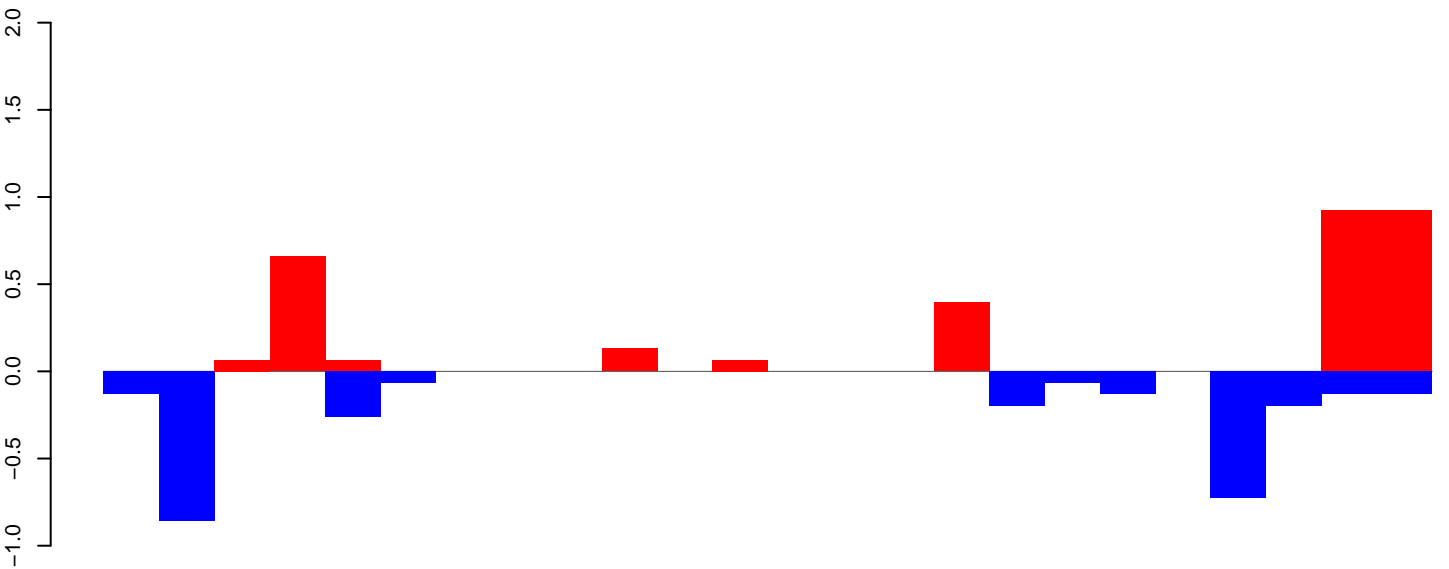

AeAlbo\_FemaleWhole\_BF\_CT.24\_35.rep

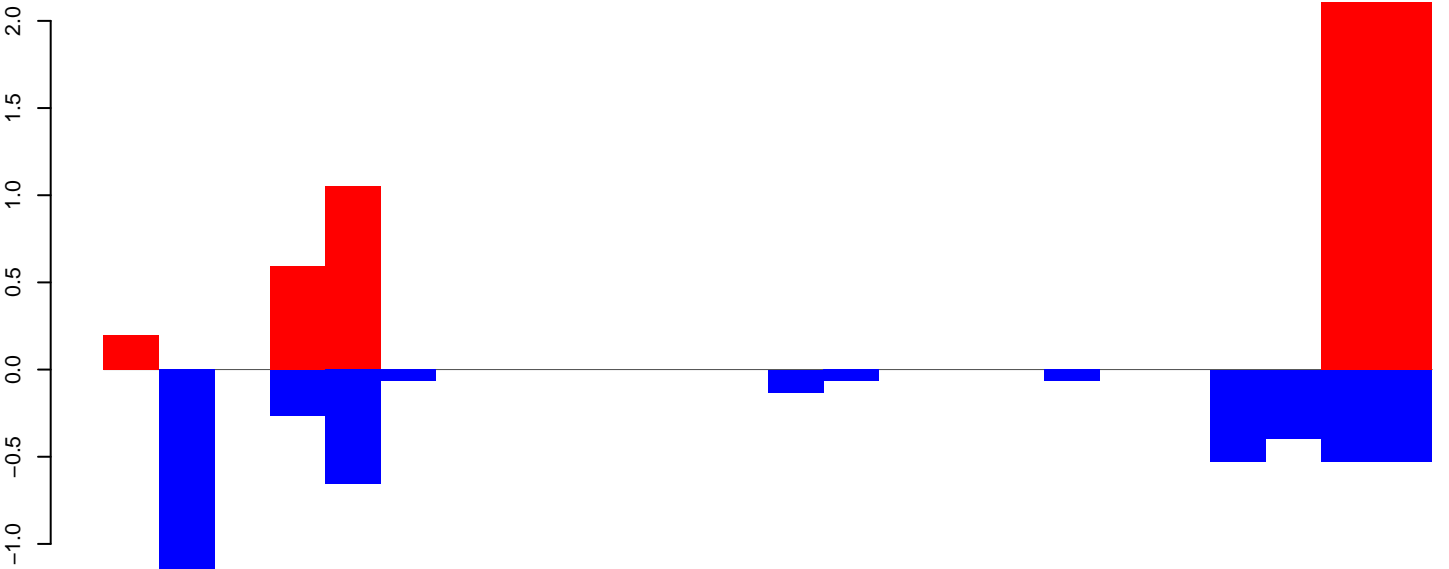

AeAlbo\_FemaleWhole\_BF\_CT.rep

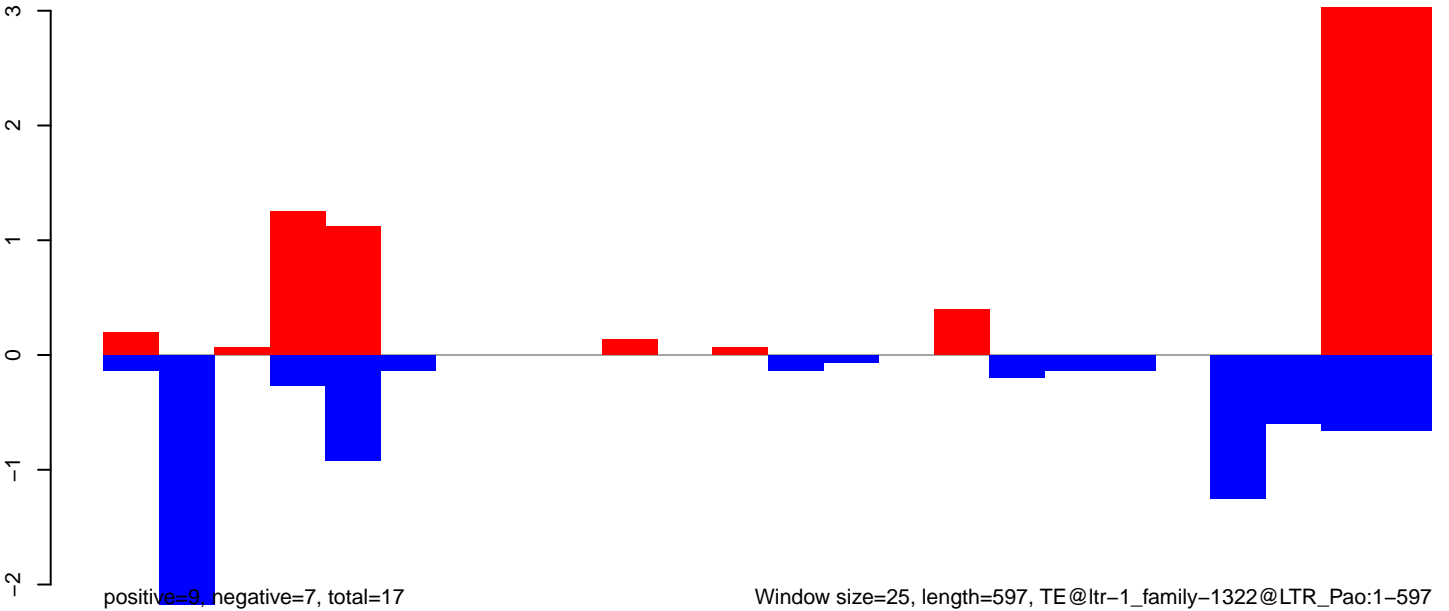

Window size=25, length=597, TE@ltr-1\_family-1322@LTR\_Pao:1-597

AeAlbo\_FemaleWhole\_BF\_CT.18\_23.rep

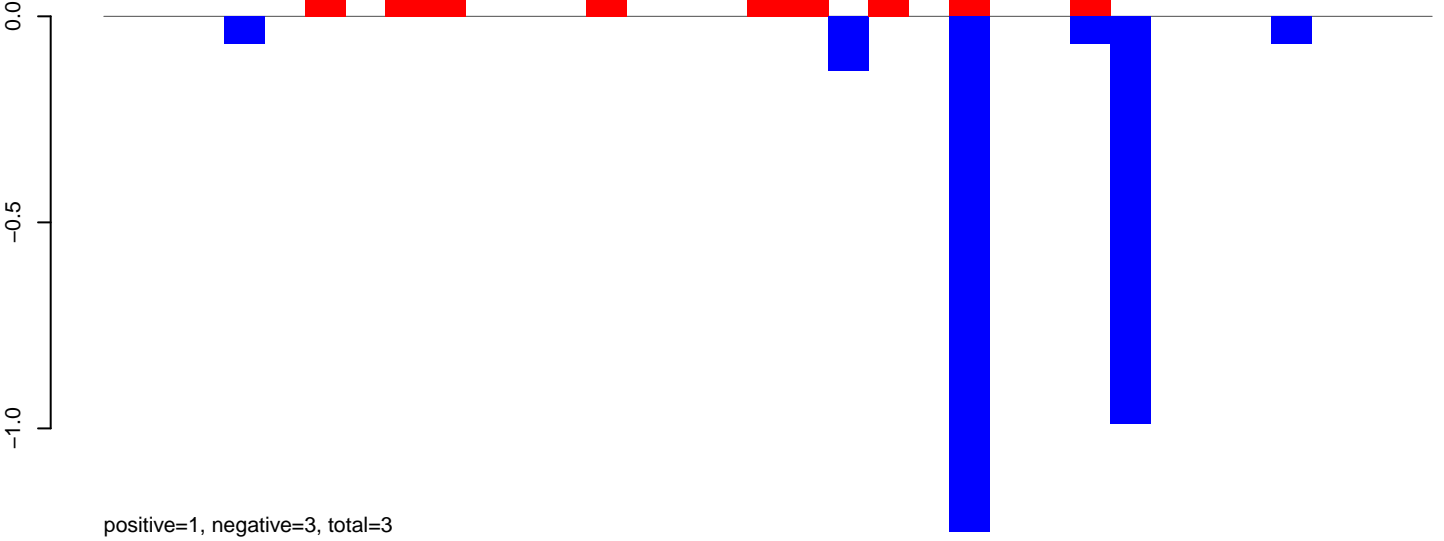

AeAlbo\_FemaleWhole\_BF\_CT.24\_35.rep

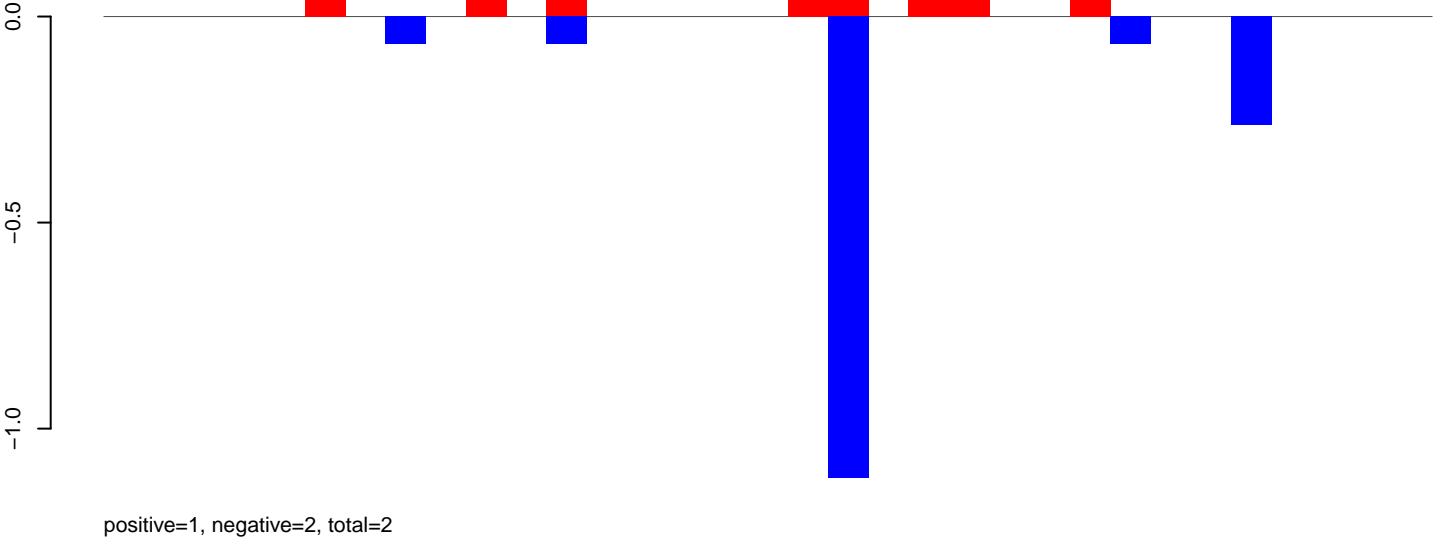

AeAlbo\_FemaleWhole\_BF\_CT.rep

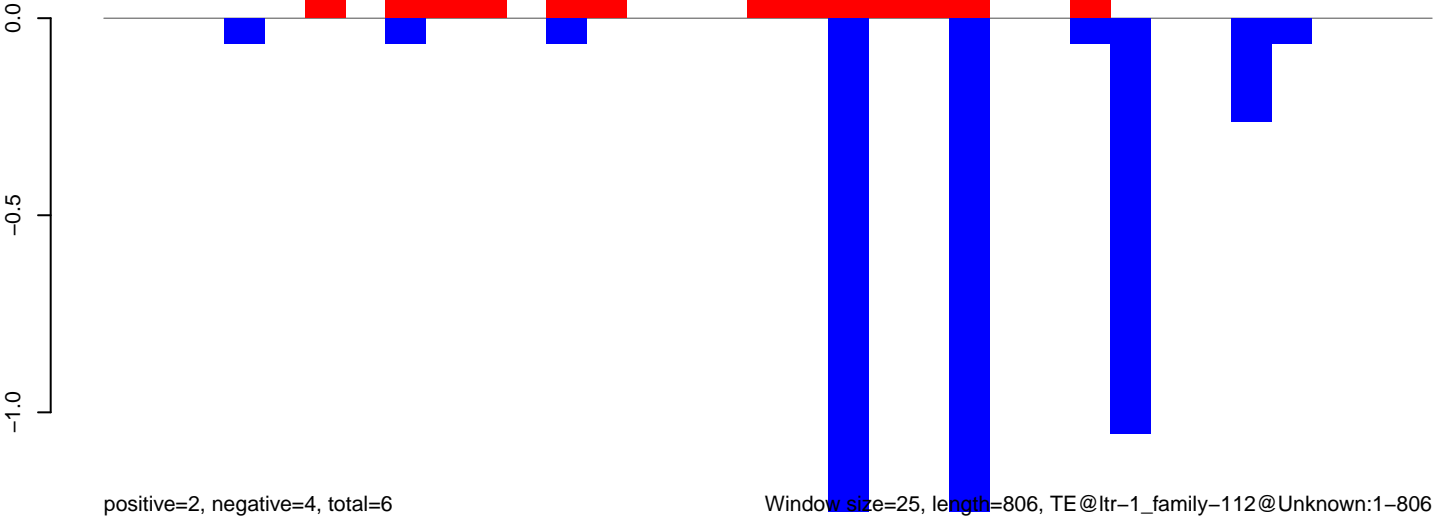

AeAlbo\_FemaleWhole\_BF\_CT.18\_23.rep

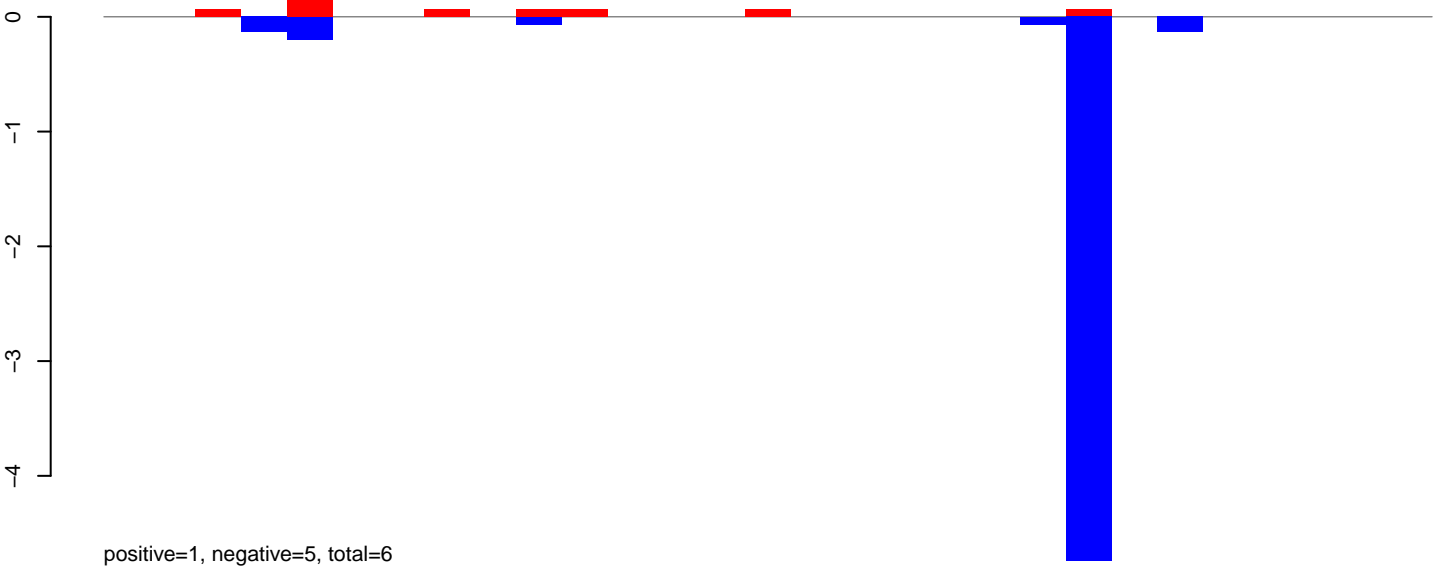

AeAlbo\_FemaleWhole\_BF\_CT.24\_35.rep

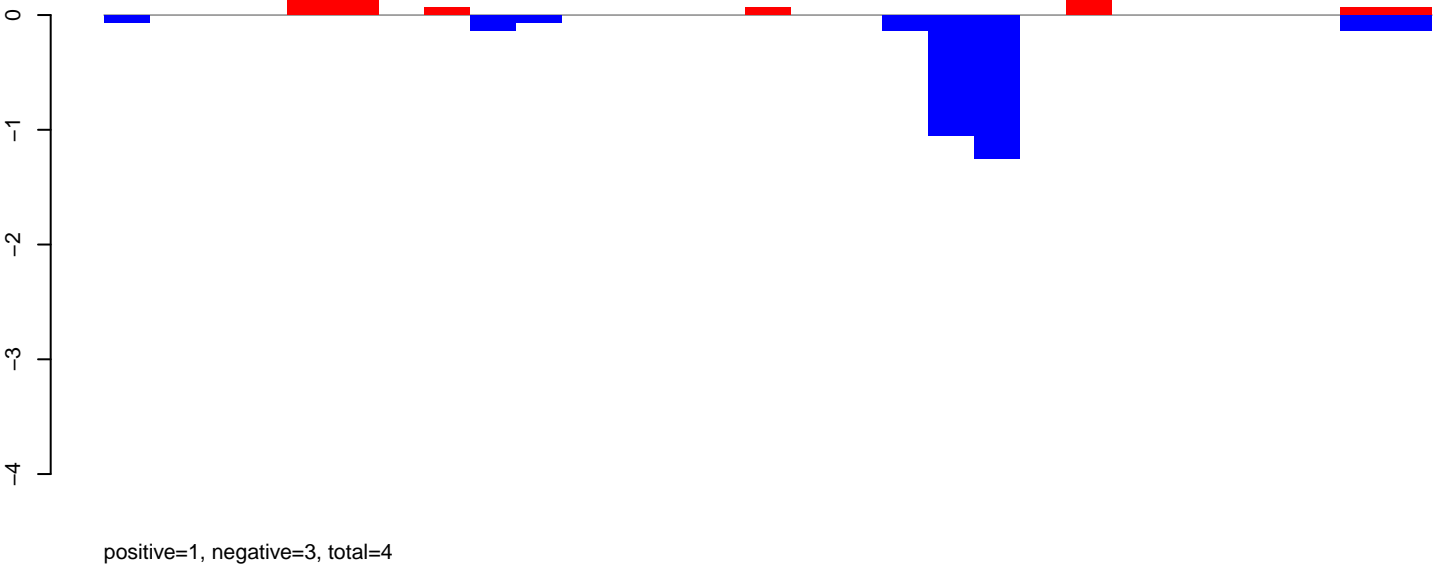

AeAlbo\_FemaleWhole\_BF\_CT.rep



AeAlbo\_FemaleWhole\_BF\_CT.18\_23.rep

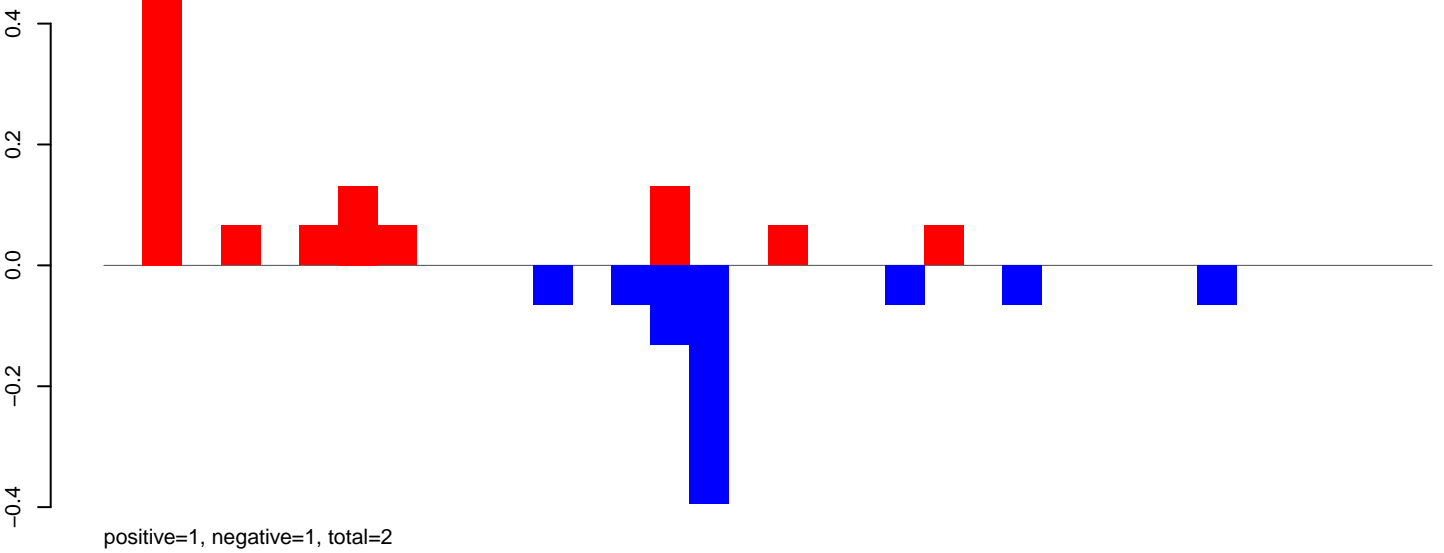

AeAlbo\_FemaleWhole\_BF\_CT.24\_35.rep

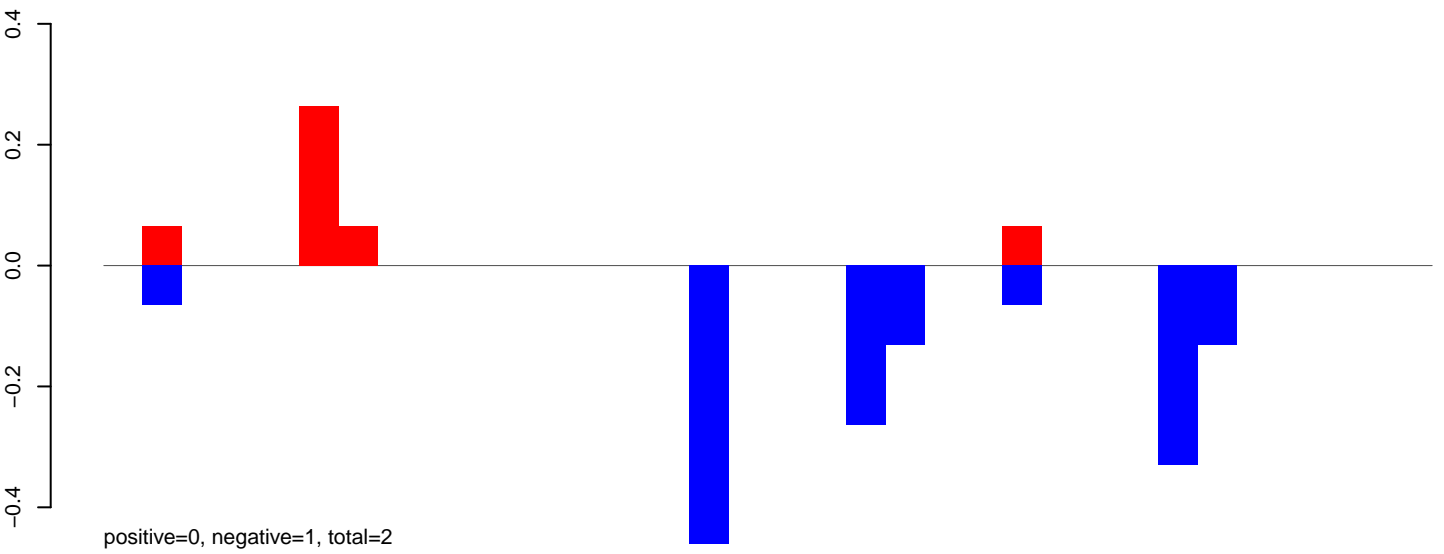

AeAlbo\_FemaleWhole\_BF\_CT.rep

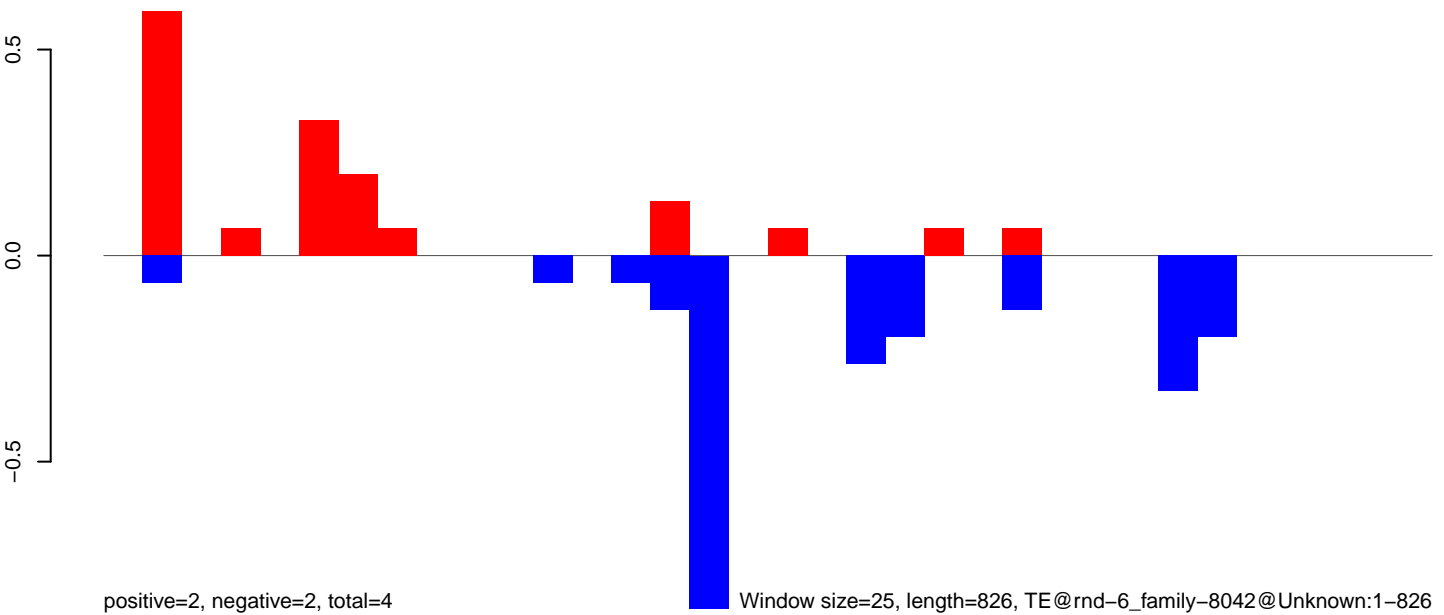

Window size=25, length=826, TE@rnd-6\_family-8042@Unknown:1-826

0 200 400 600 800



AeAlbo\_FemaleWhole\_BF\_CT.18\_23.rep

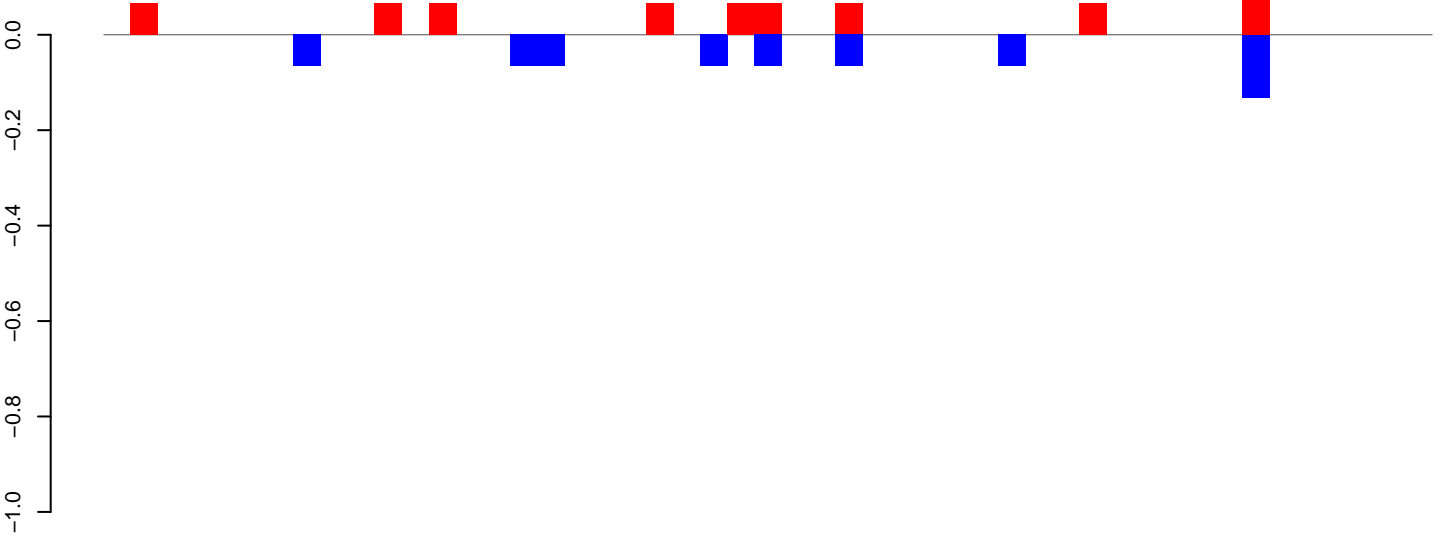

positive=1, negative=1, total=1

AeAlbo\_FemaleWhole\_BF\_CT.24\_35.rep

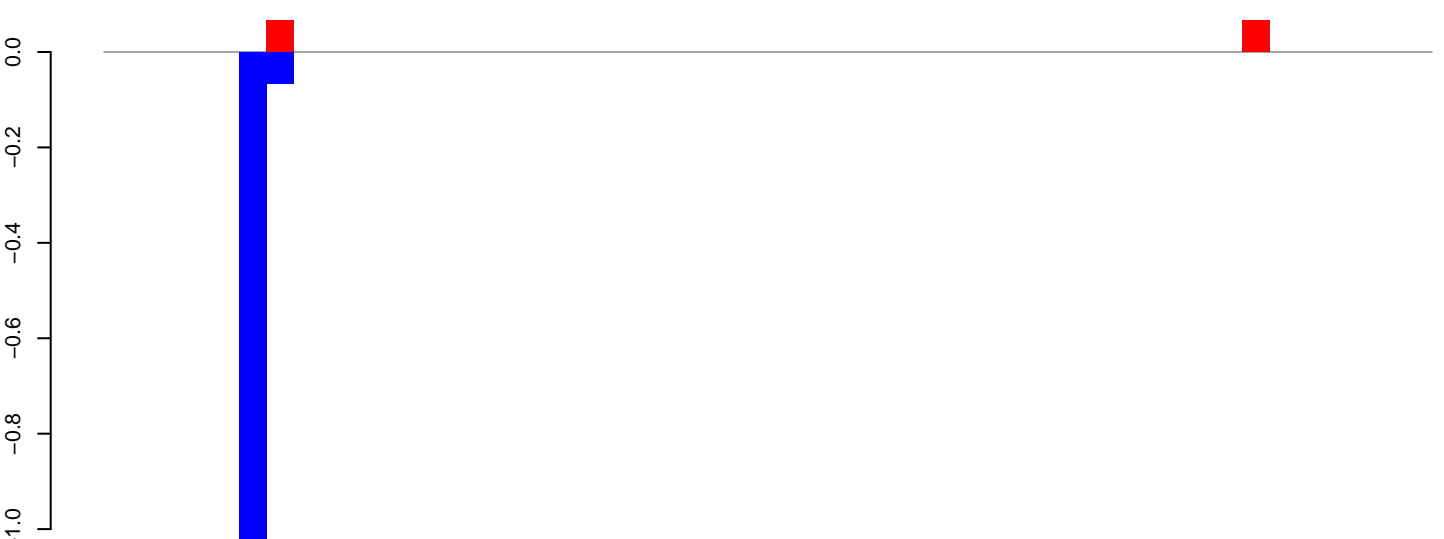

positive=0, negative=1, total=1

AeAlbo\_FemaleWhole\_BF\_CT.rep

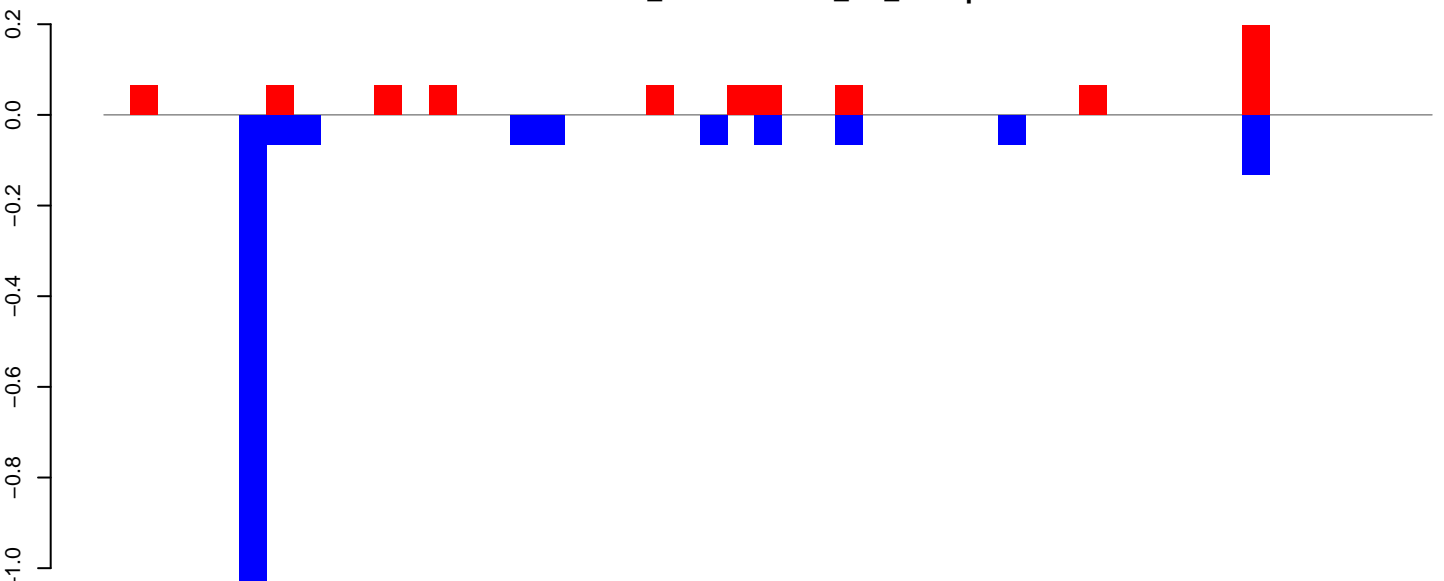

positive=1, negative=2, total=3

Window size=25, length=1210, TE@rnd-6\_family-660@LINE\_I:1-1210

AeAlbo\_FemaleWhole\_BF\_CT.18\_23.rep

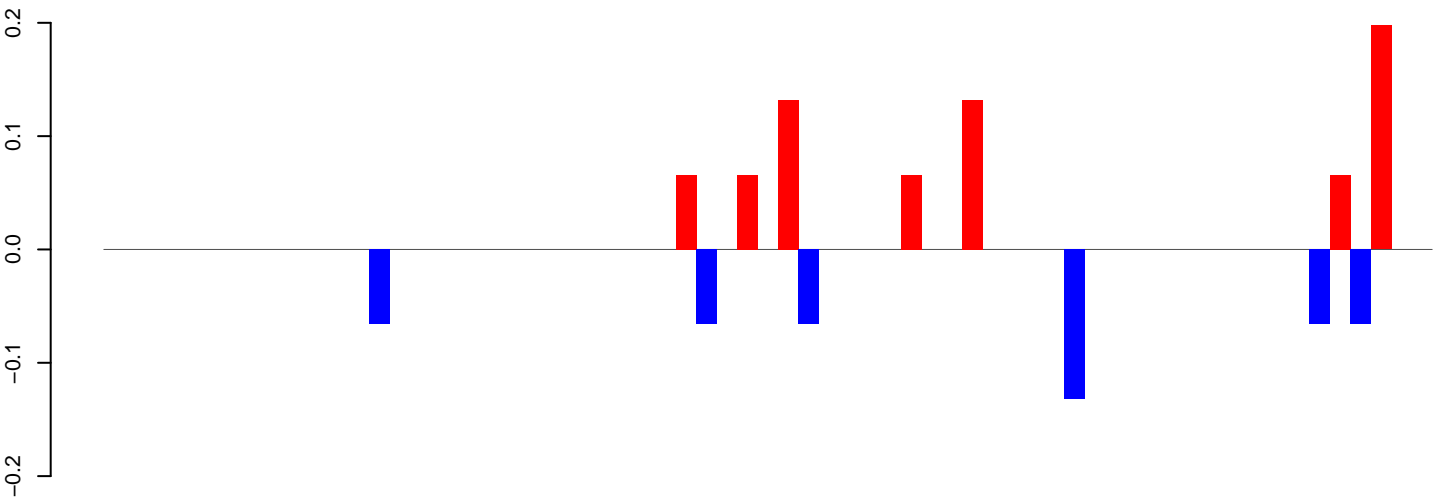

positive=1, negative=0, total=1

AeAlbo\_FemaleWhole\_BF\_CT.24\_35.rep

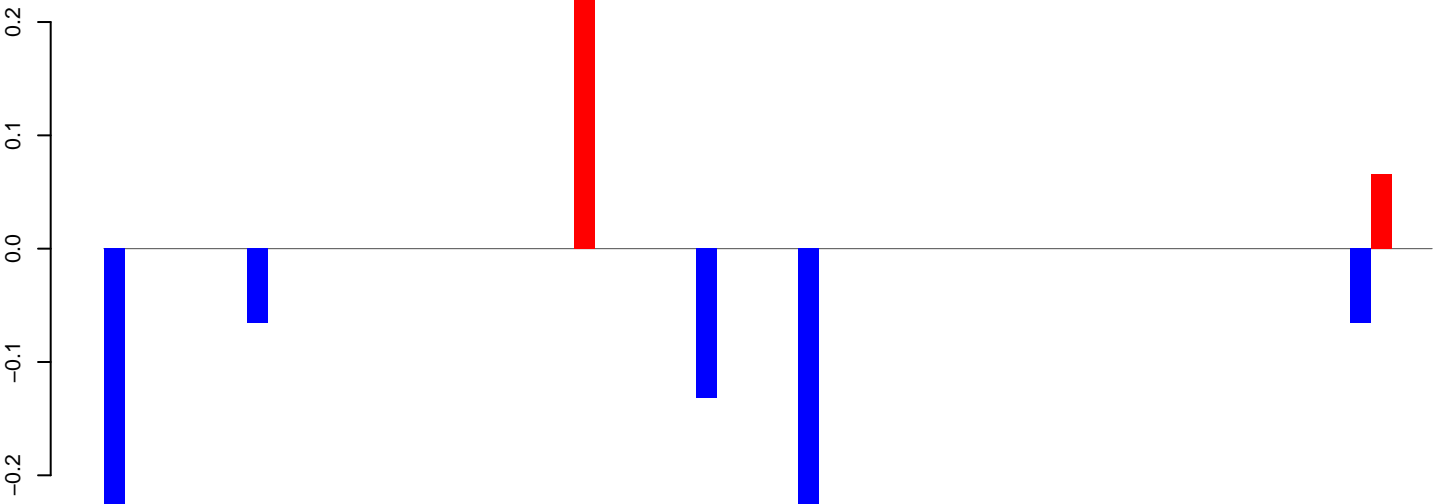

positive=0, negative=1, total=1

AeAlbo\_FemaleWhole\_BF\_CT.rep

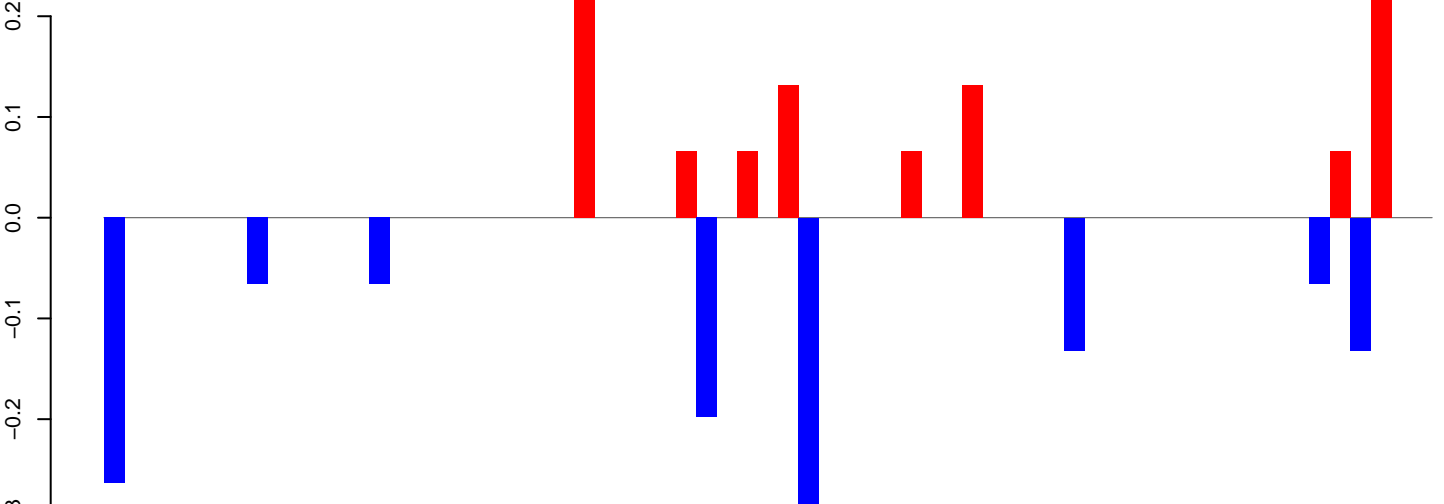

positive=1, negative=1, total=2

Window size=25, length=1616, TE@rnd-6\_family-5567@Unknown:1-1616

AeAlbo\_FemaleWhole\_BF\_CT.18\_23.rep

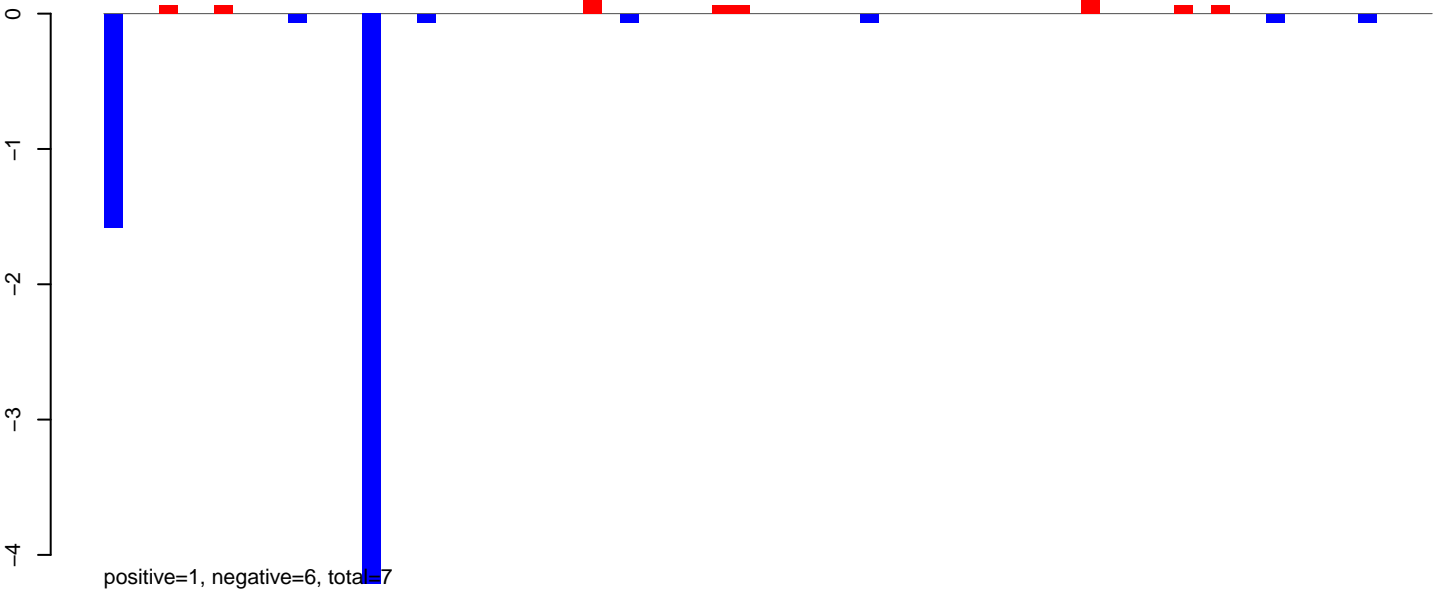

AeAlbo\_FemaleWhole\_BF\_CT.24\_35.rep

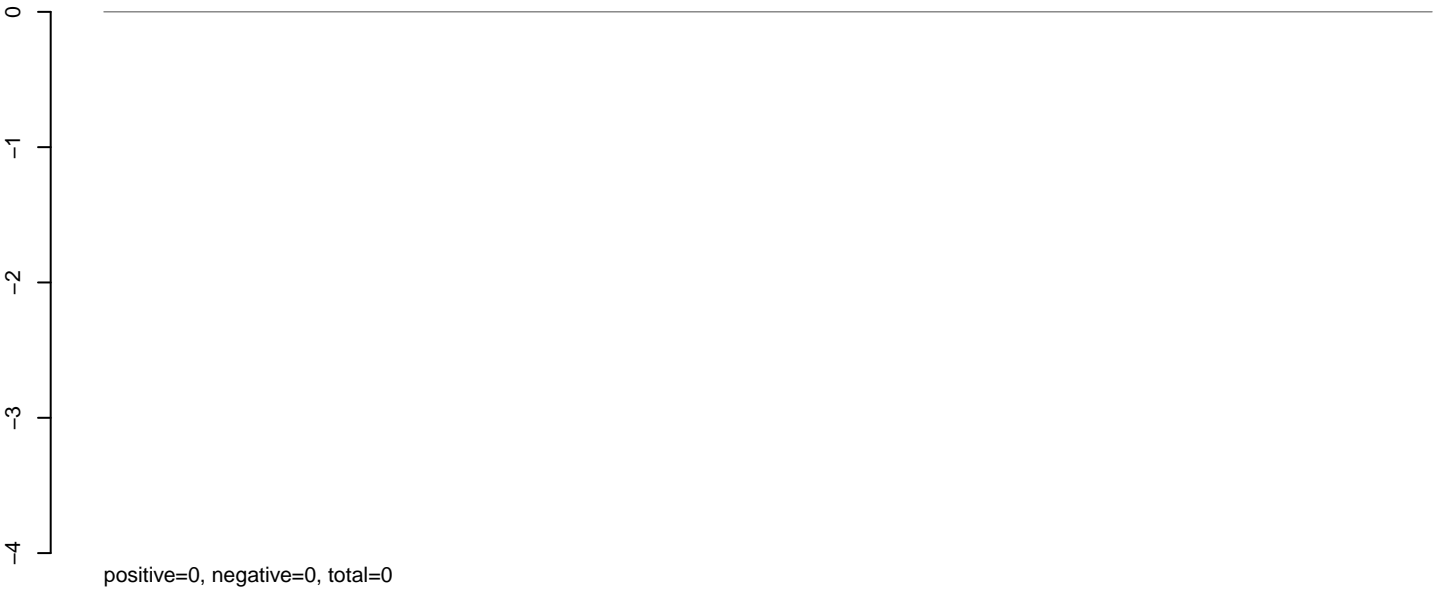

AeAlbo\_FemaleWhole\_BF\_CT.rep

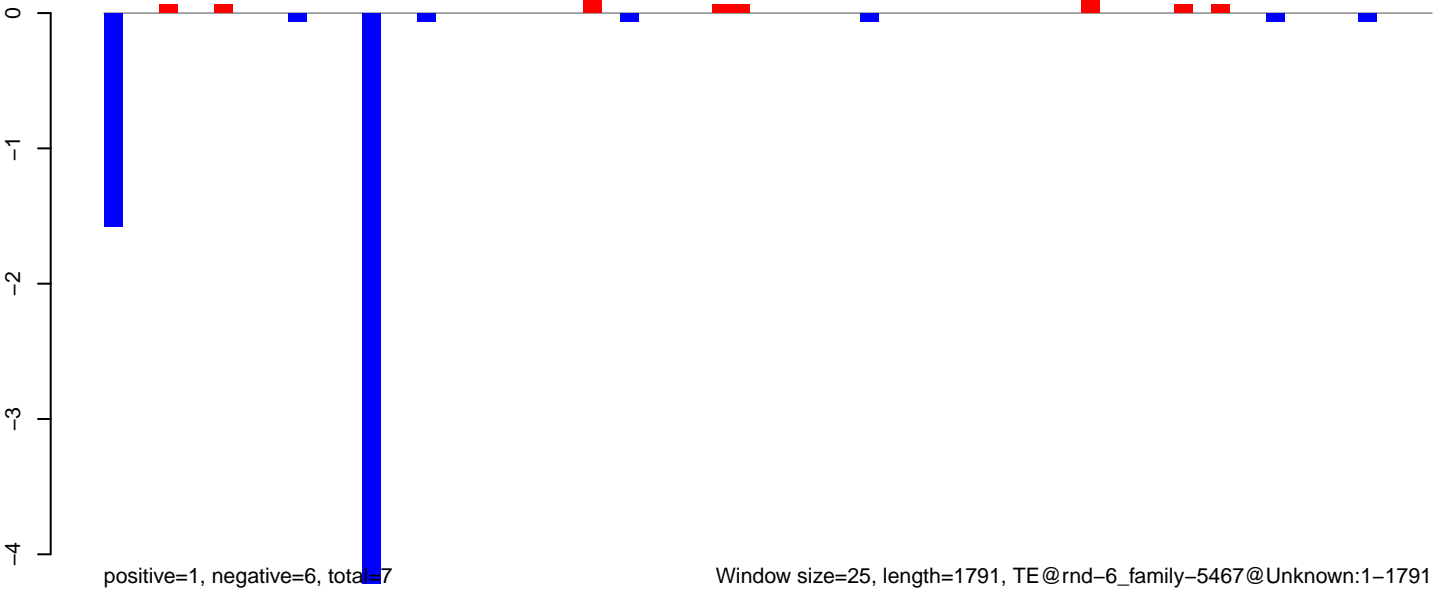

AeAlbo\_FemaleWhole\_BF\_CT.18\_23.rep

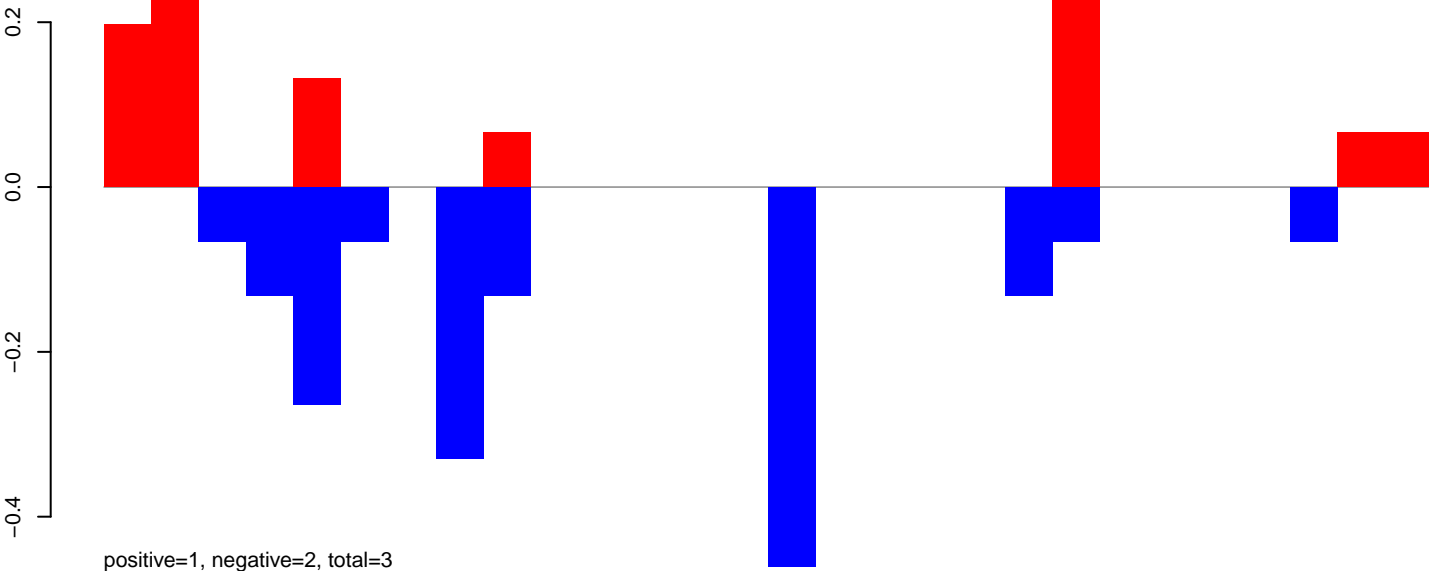

AeAlbo\_FemaleWhole\_BF\_CT.24\_35.rep

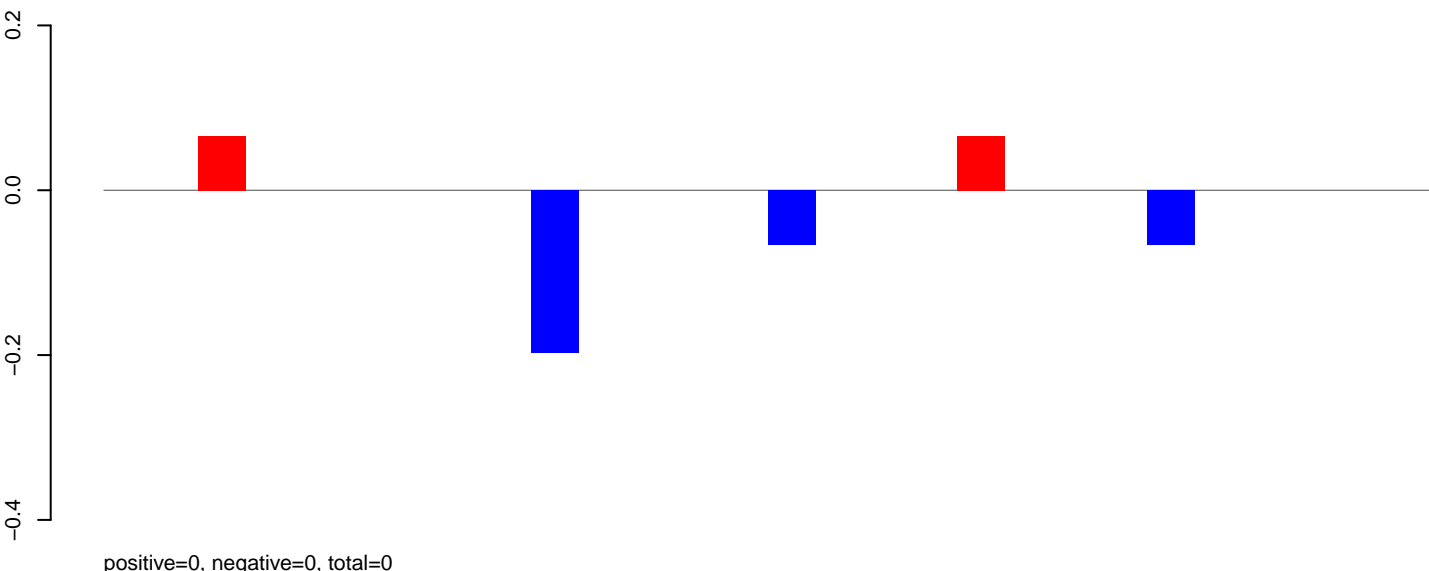

AeAlbo\_FemaleWhole\_BF\_CT.rep

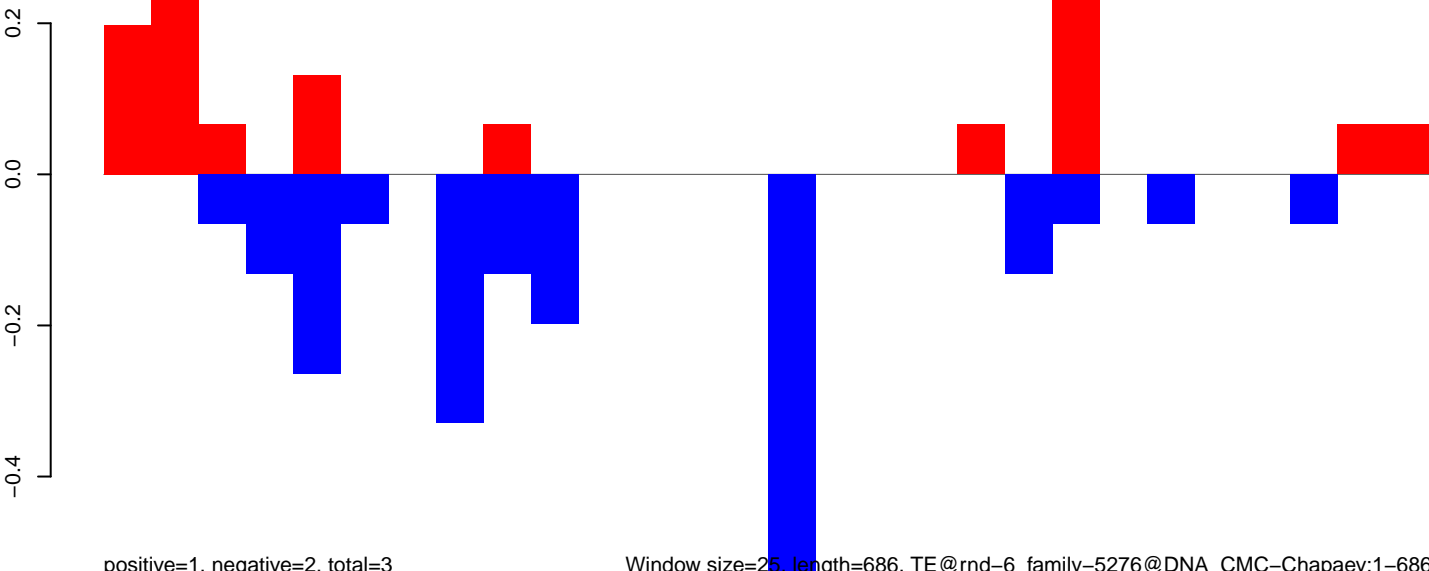

AeAlbo\_FemaleWhole\_BF\_CT.18\_23.rep

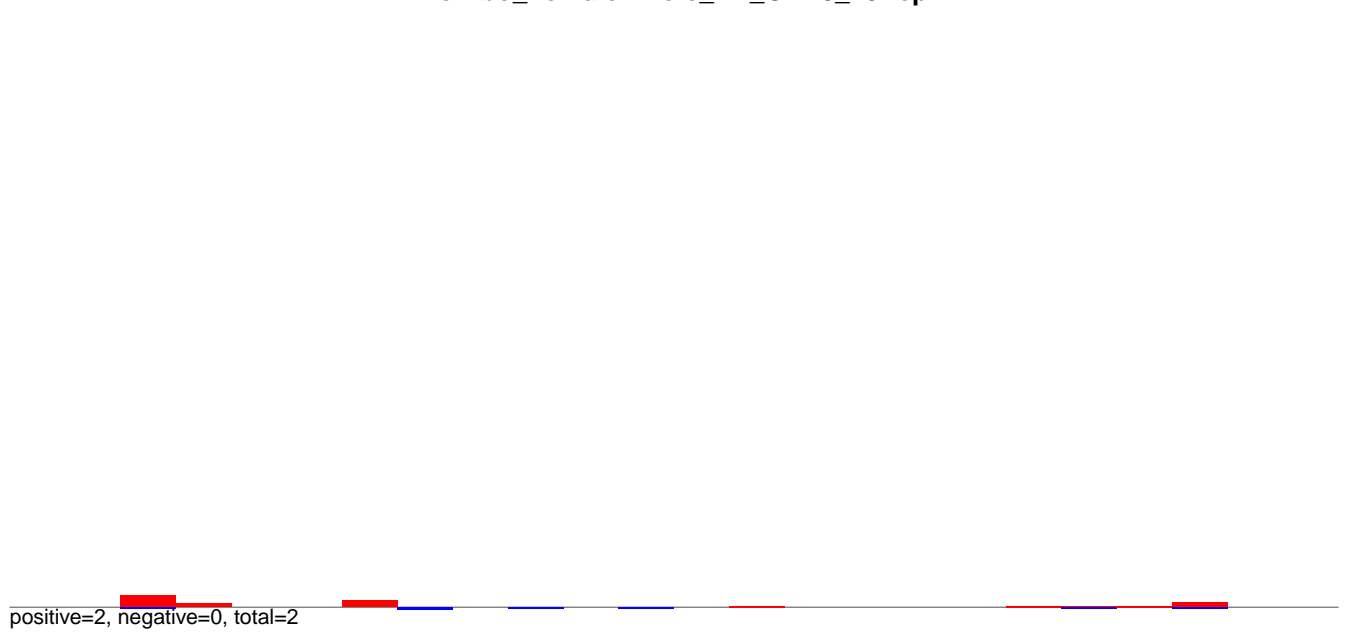

AeAlbo\_FemaleWhole\_BF\_CT.24\_35.rep

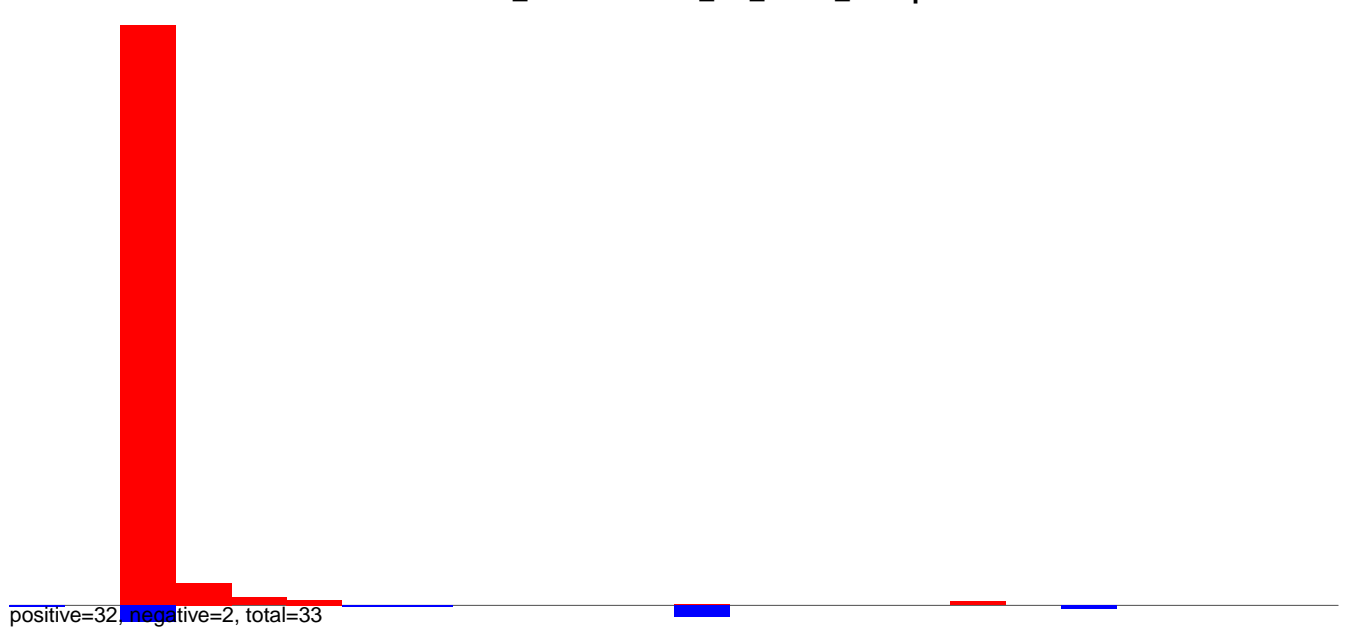

AeAlbo\_FemaleWhole\_BF\_CT.rep

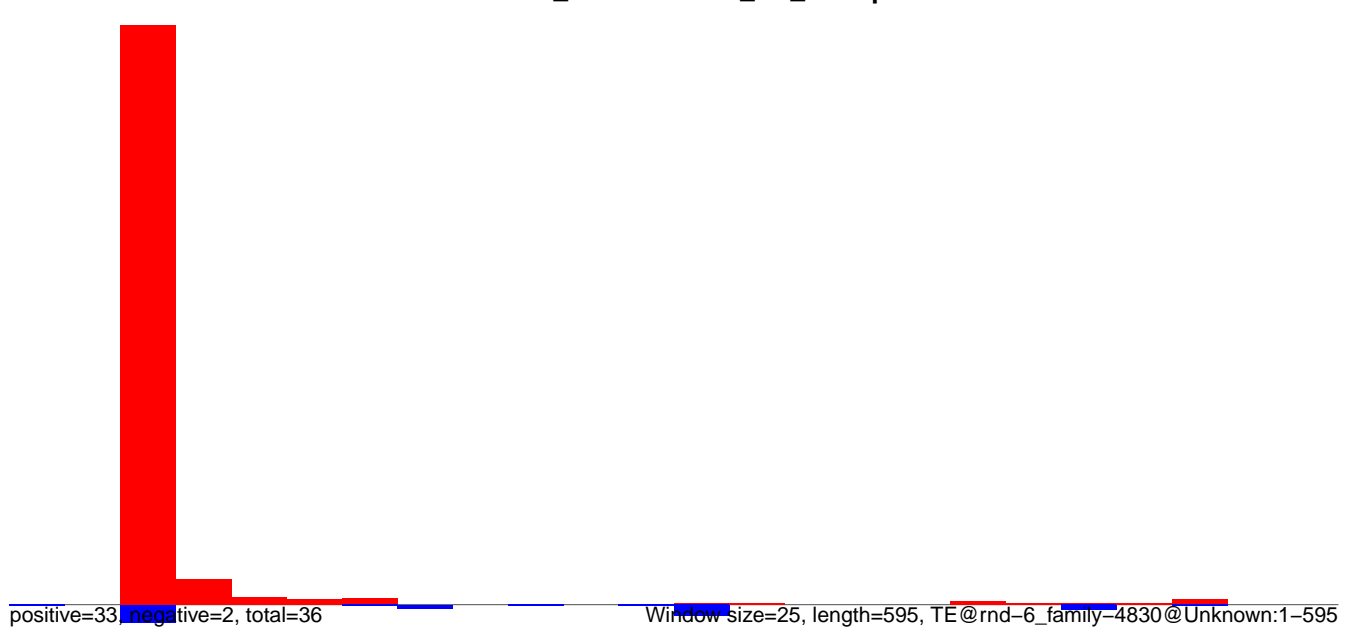

AeAlbo\_FemaleWhole\_BF\_CT.18\_23.rep

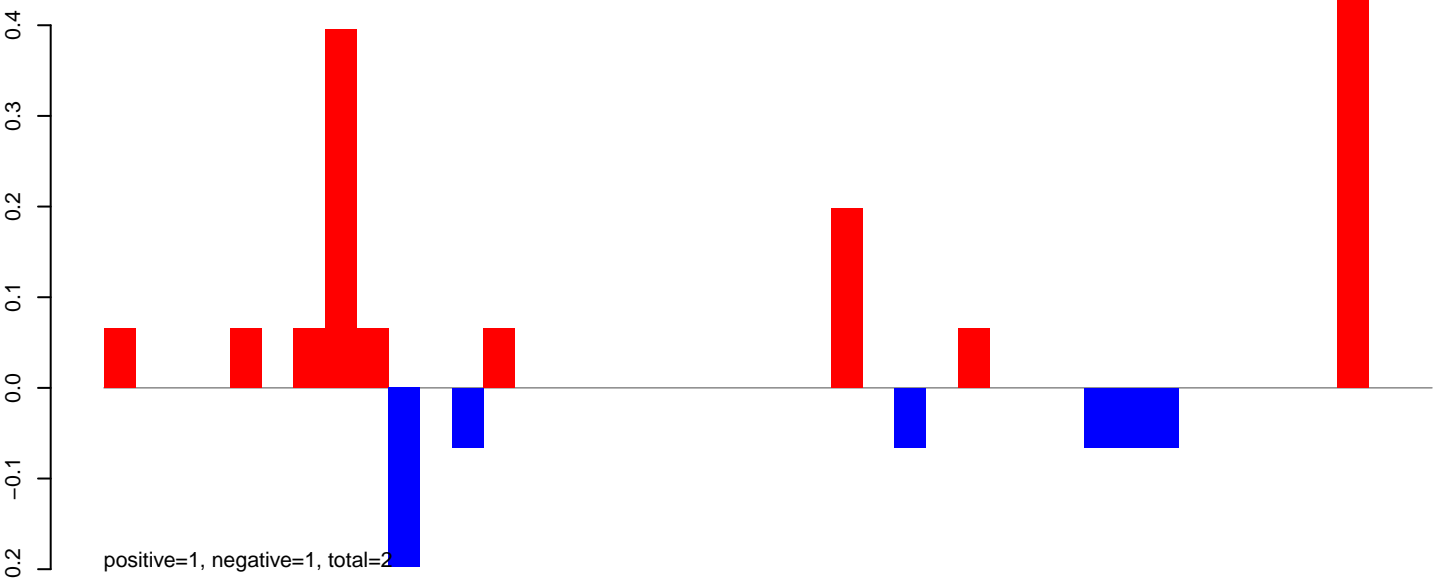

AeAlbo\_FemaleWhole\_BF\_CT.24\_35.rep

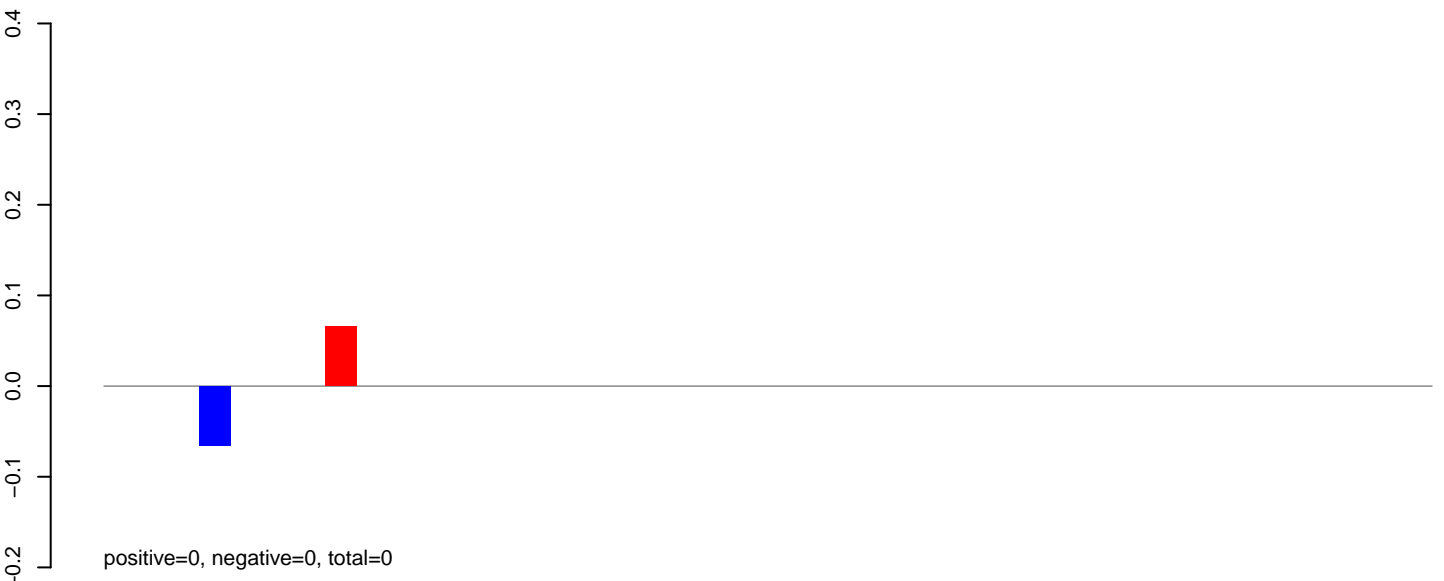

AeAlbo\_FemaleWhole\_BF\_CT.rep

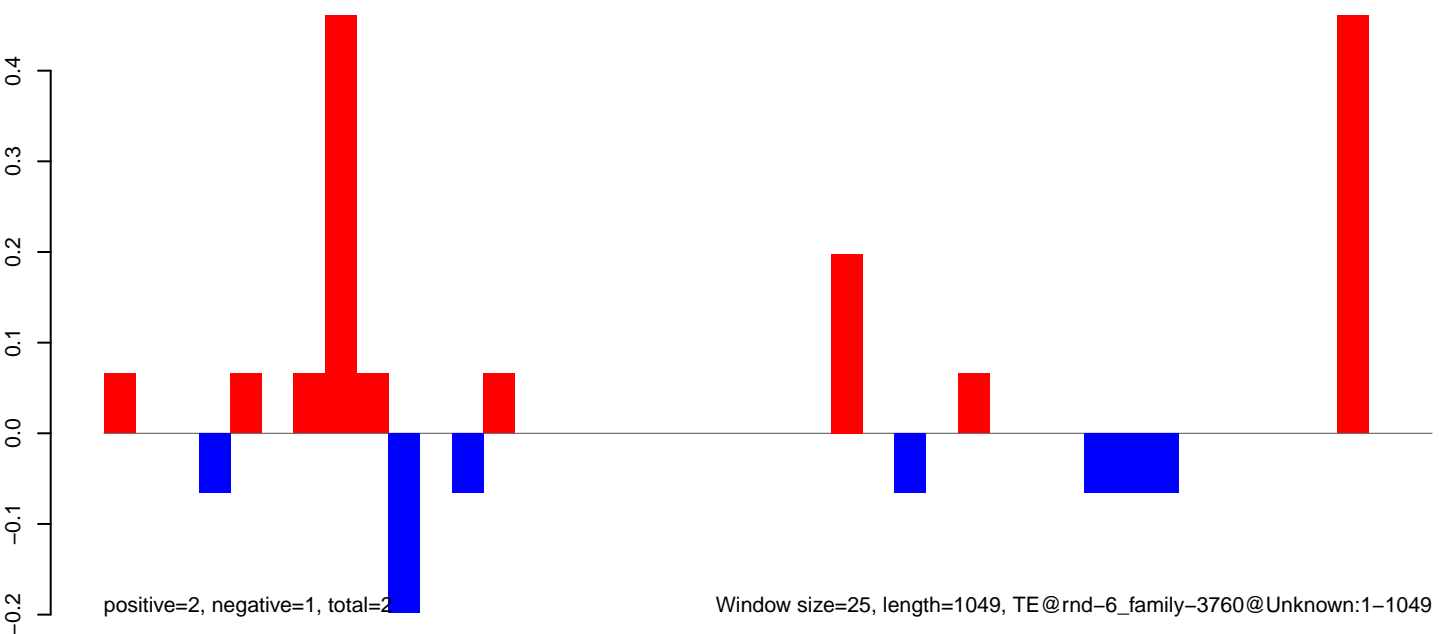

AeAlbo\_FemaleWhole\_BF\_CT.18\_23.rep

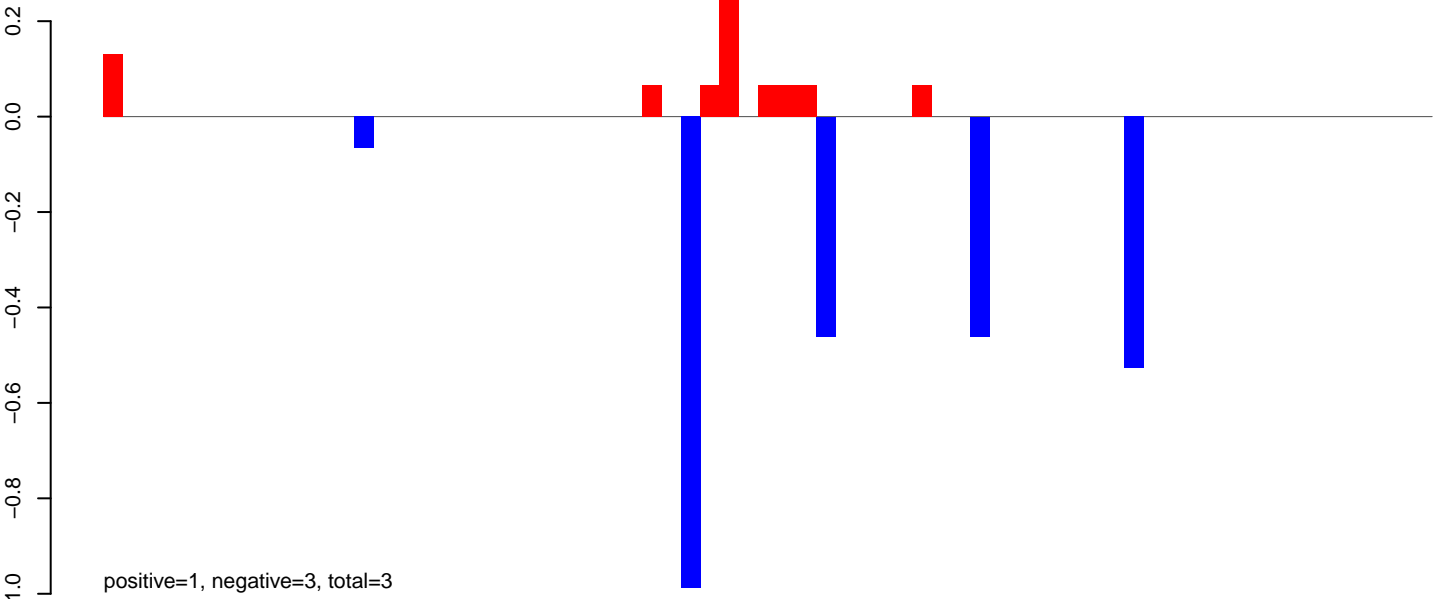

AeAlbo\_FemaleWhole\_BF\_CT.24\_35.rep

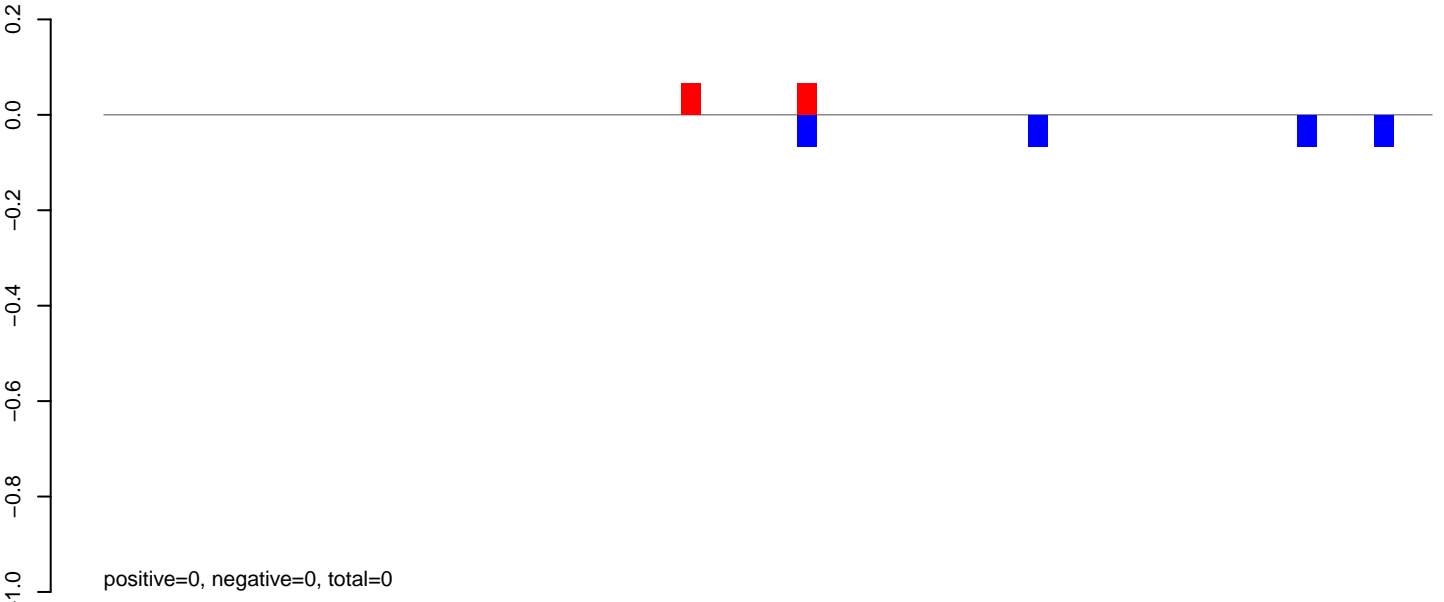

AeAlbo\_FemaleWhole\_BF\_CT.rep

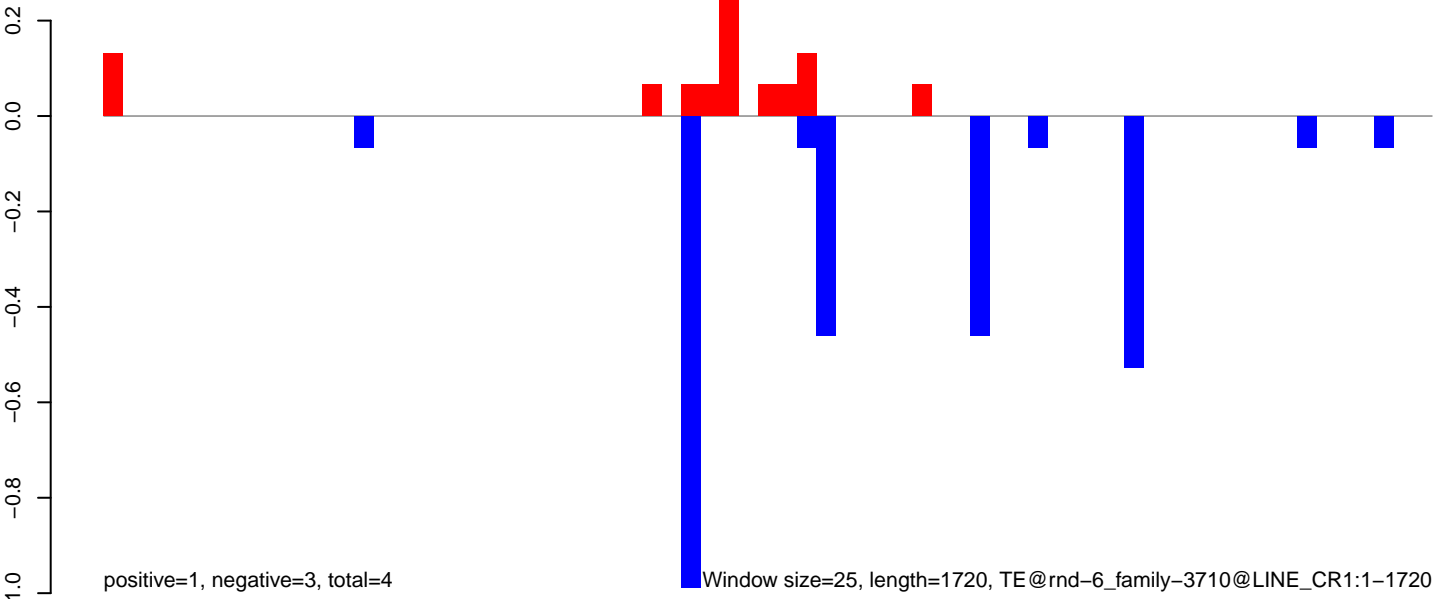

Window size=25, length=1720, TE@rnd-6\_family-3710@LINE\_CR1:1-1720

AeAlbo\_FemaleWhole\_BF\_CT.18\_23.rep

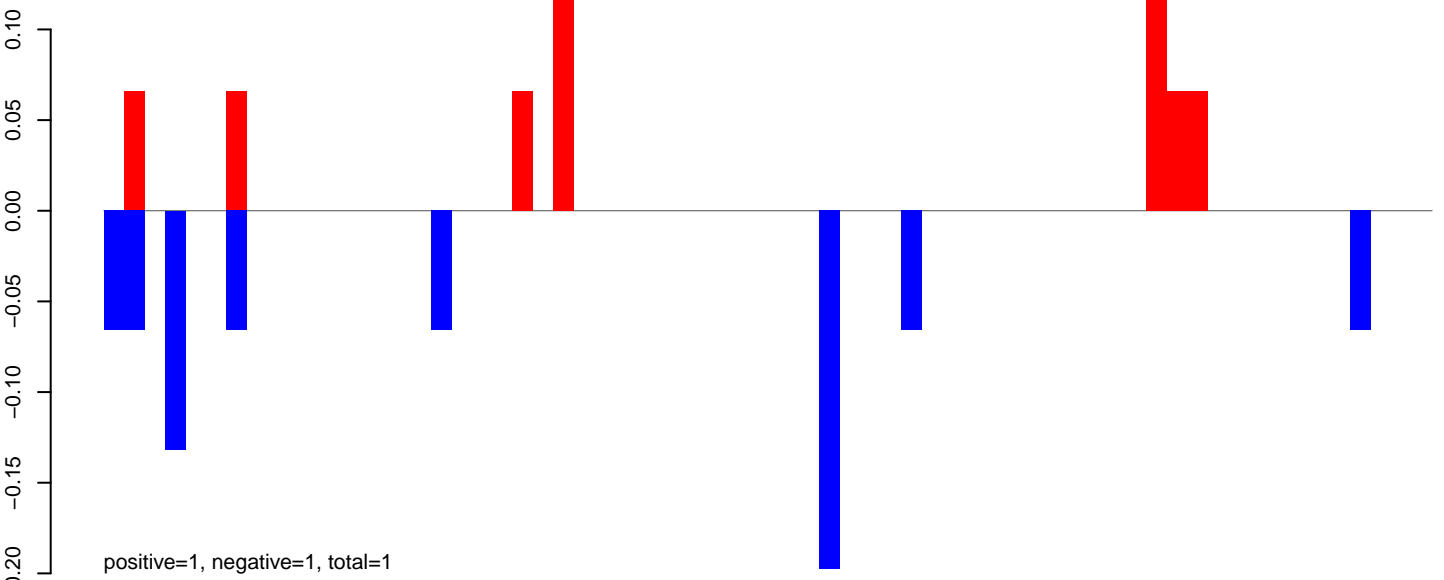

AeAlbo\_FemaleWhole\_BF\_CT.24\_35.rep

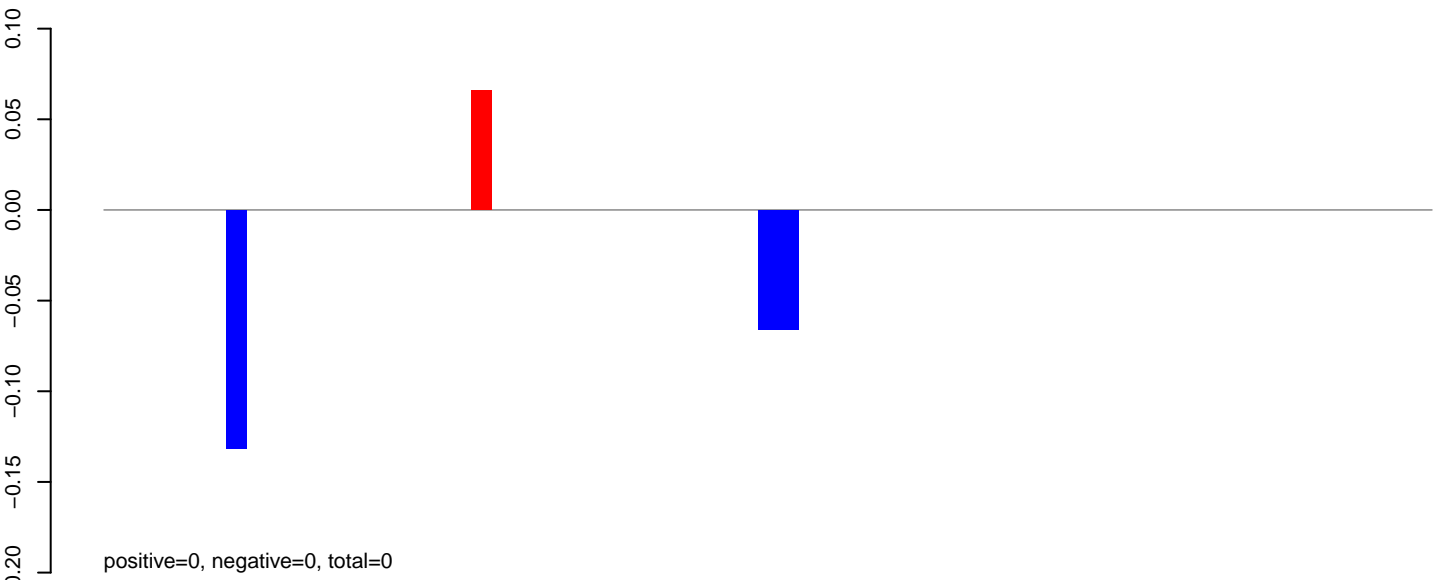

AeAlbo\_FemaleWhole\_BF\_CT.rep

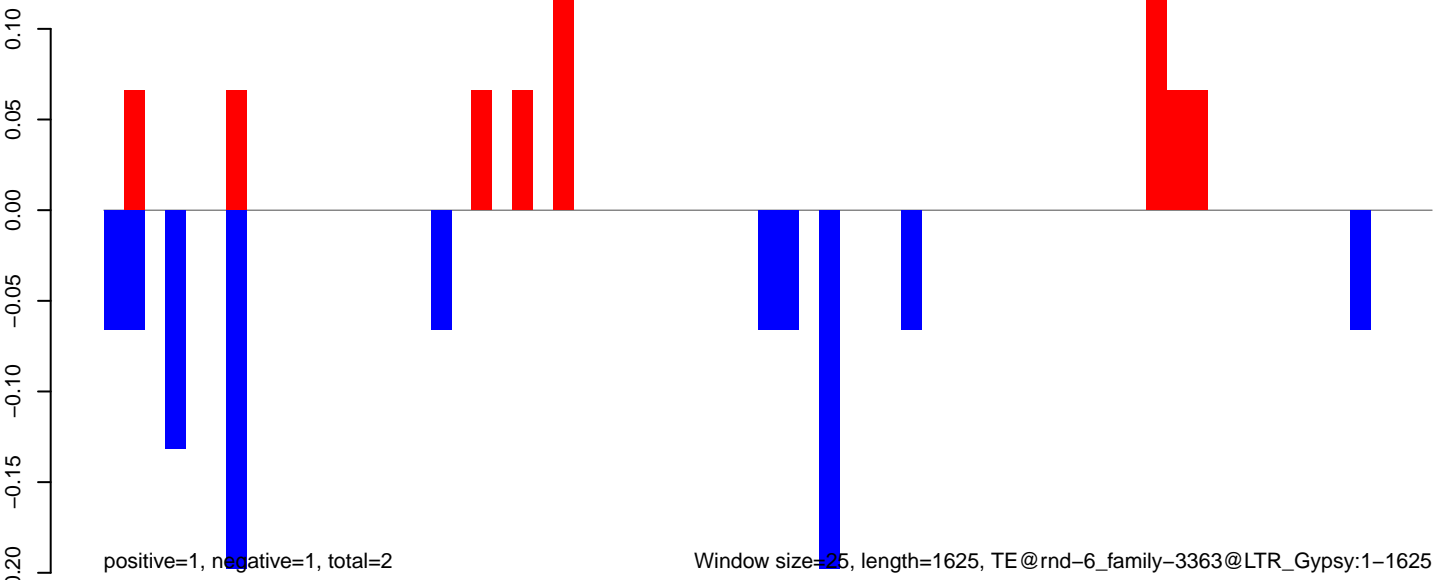



AeAlbo\_FemaleWhole\_BF\_CT.18\_23.rep

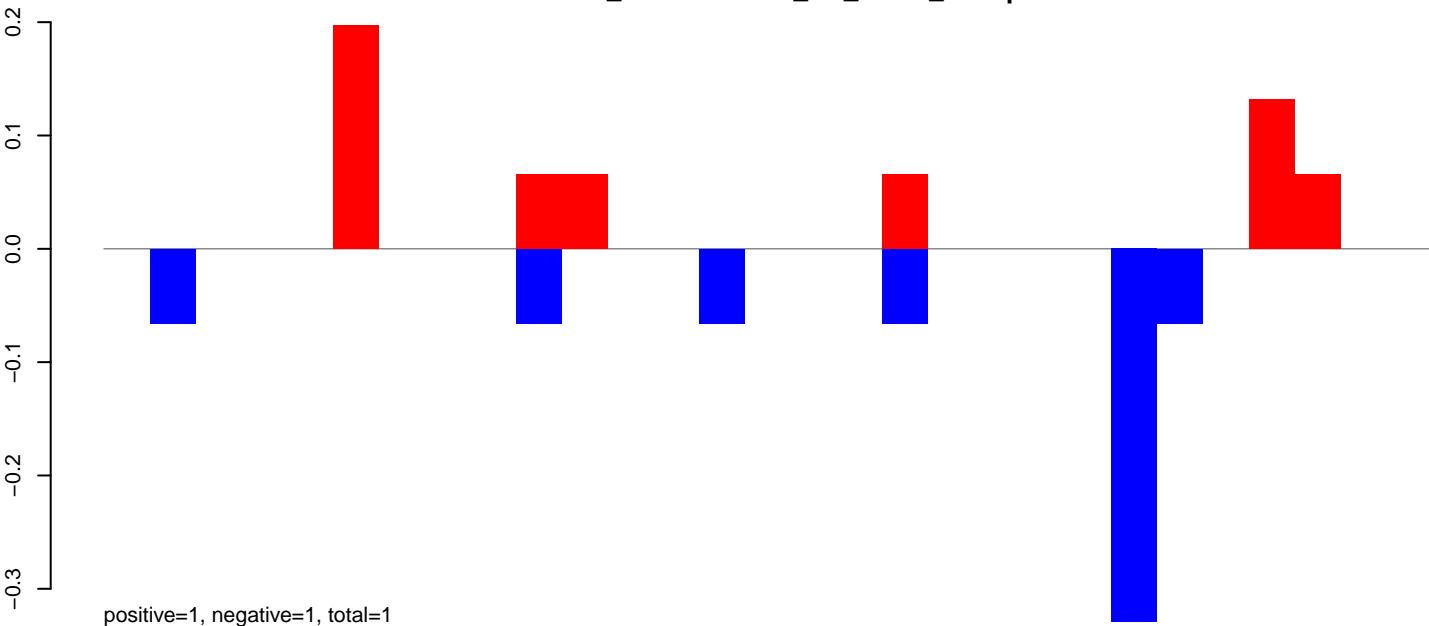

AeAlbo\_FemaleWhole\_BF\_CT.24\_35.rep

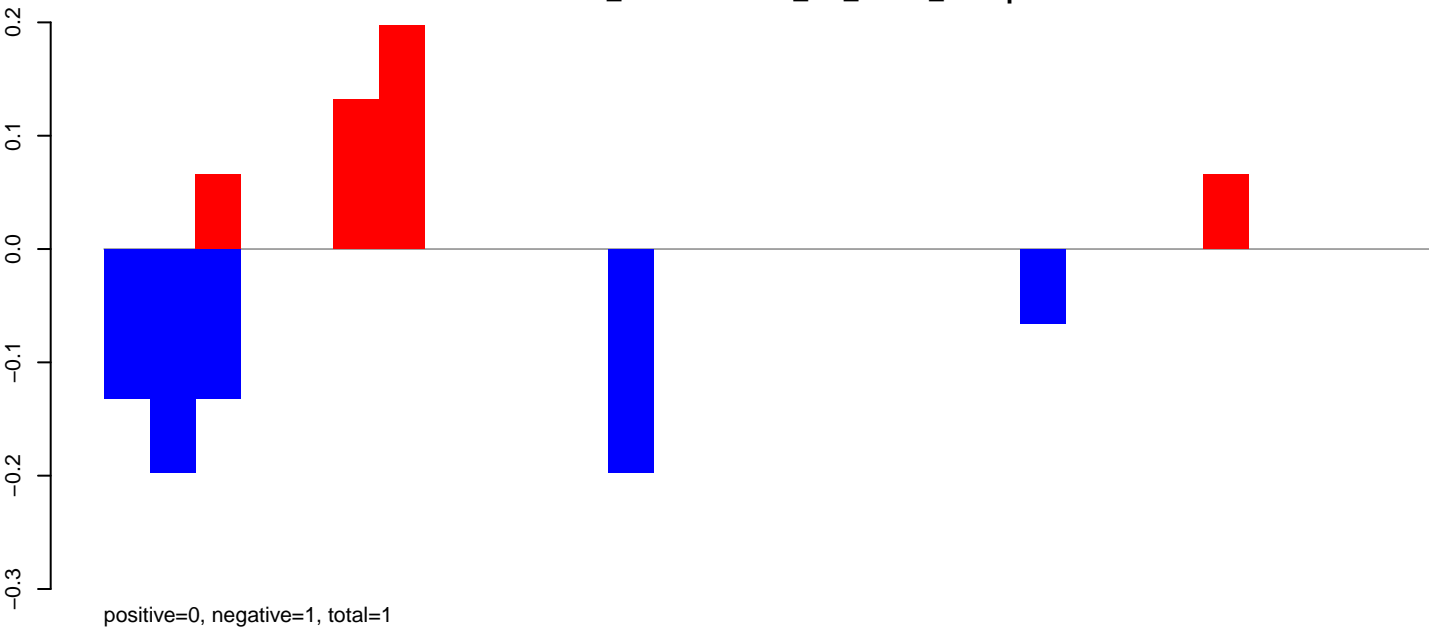

AeAlbo\_FemaleWhole\_BF\_CT.rep

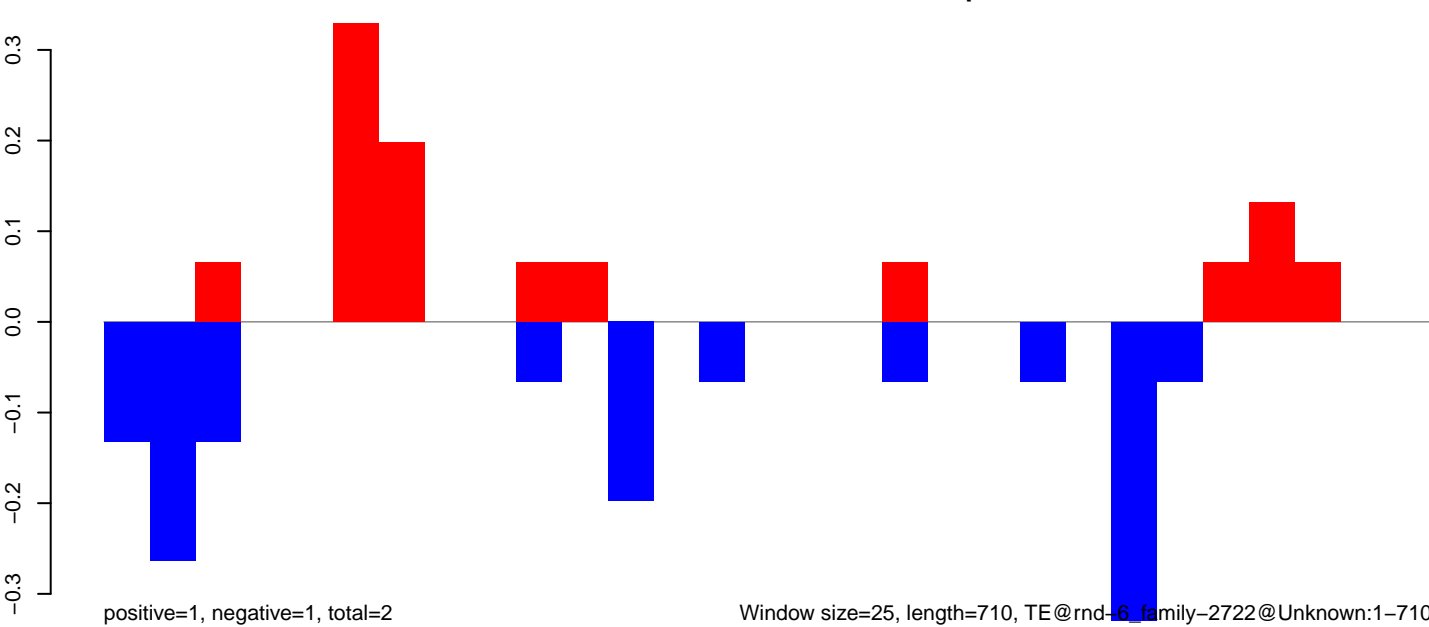

Window size=25, length=710, TE@rnd-6, family-2722@Unknown:1-710

AeAlbo\_FemaleWhole\_BF\_CT.18\_23.rep

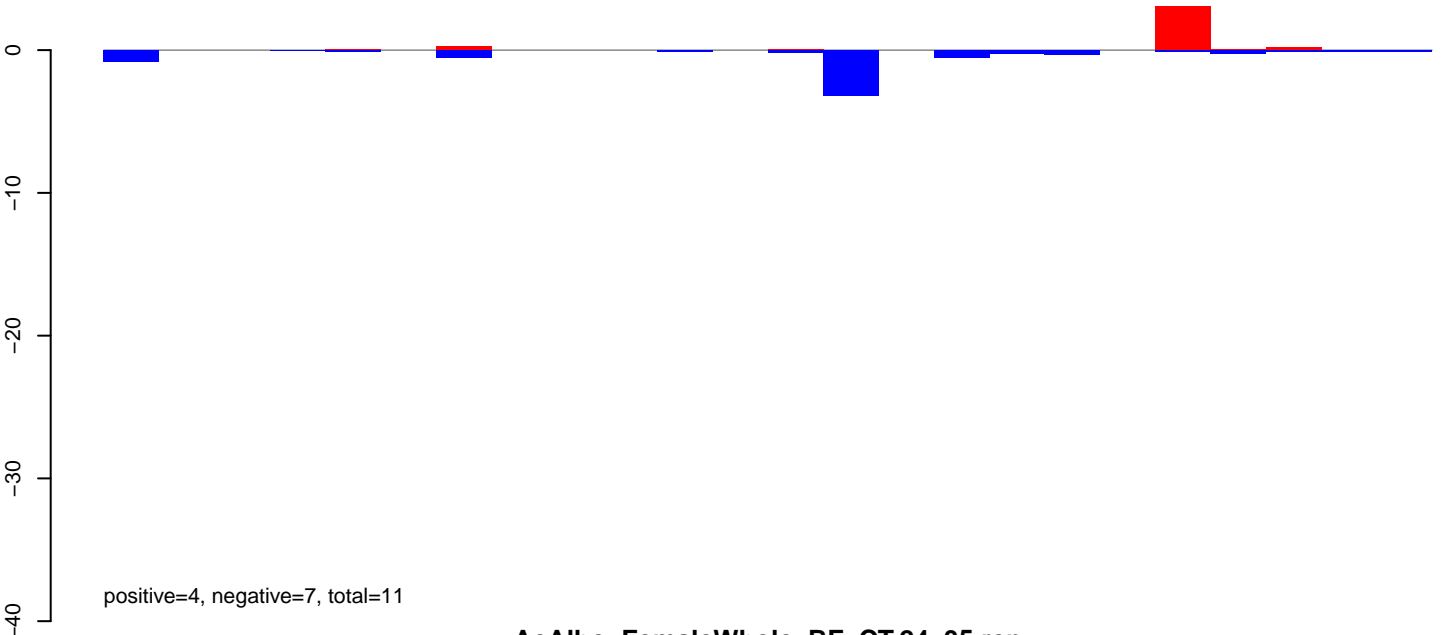

AeAlbo\_FemaleWhole\_BF\_CT.24\_35.rep

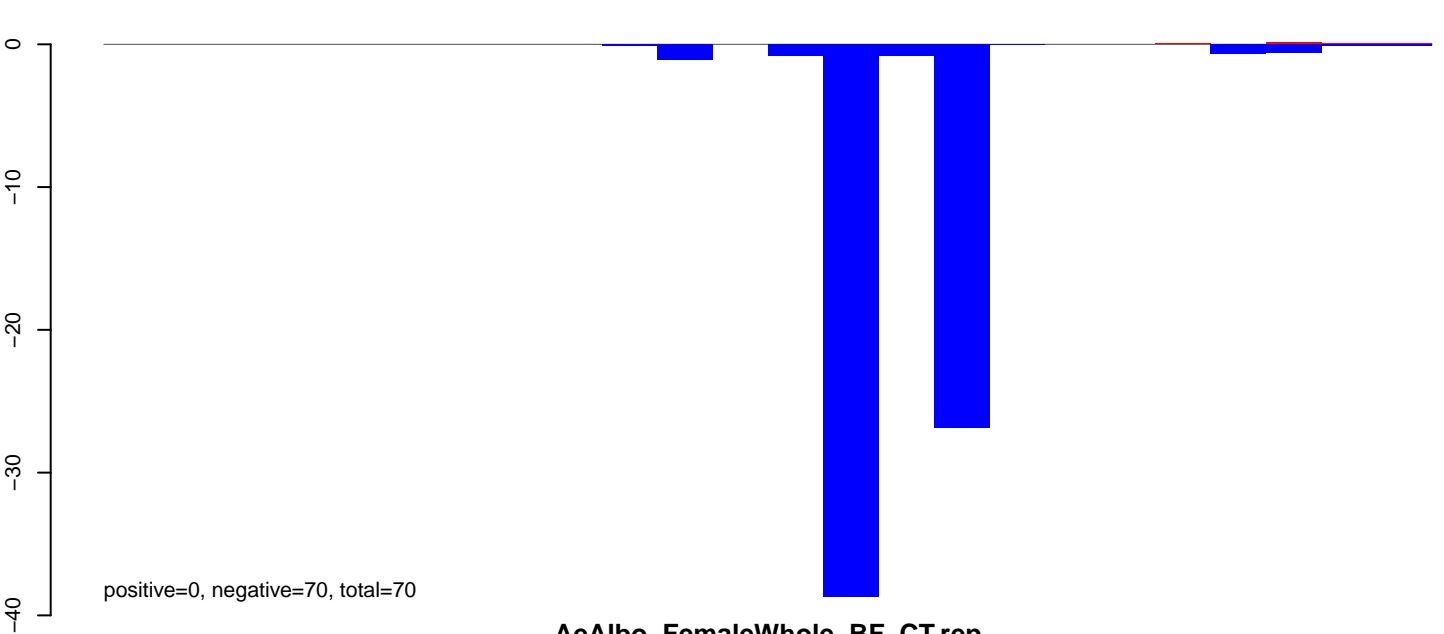

AeAlbo\_FemaleWhole\_BF\_CT.rep

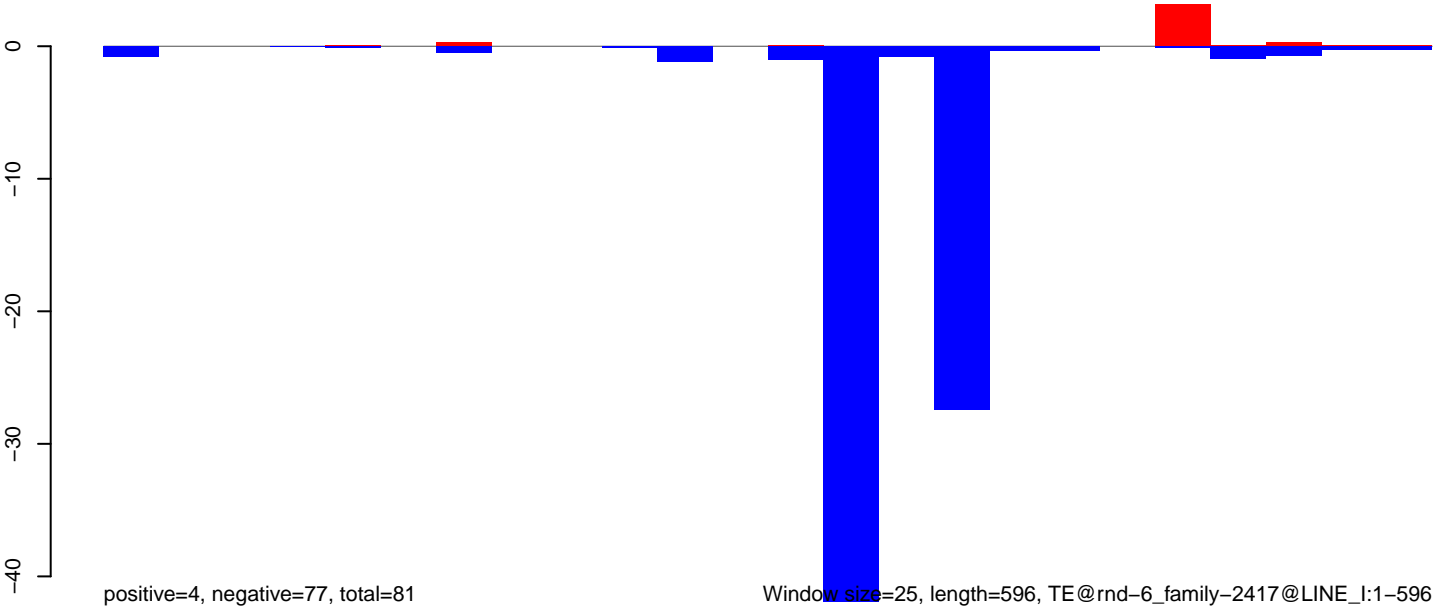

100 200 300 400 500 600

AeAlbo\_FemaleWhole\_BF\_CT.18\_23.rep

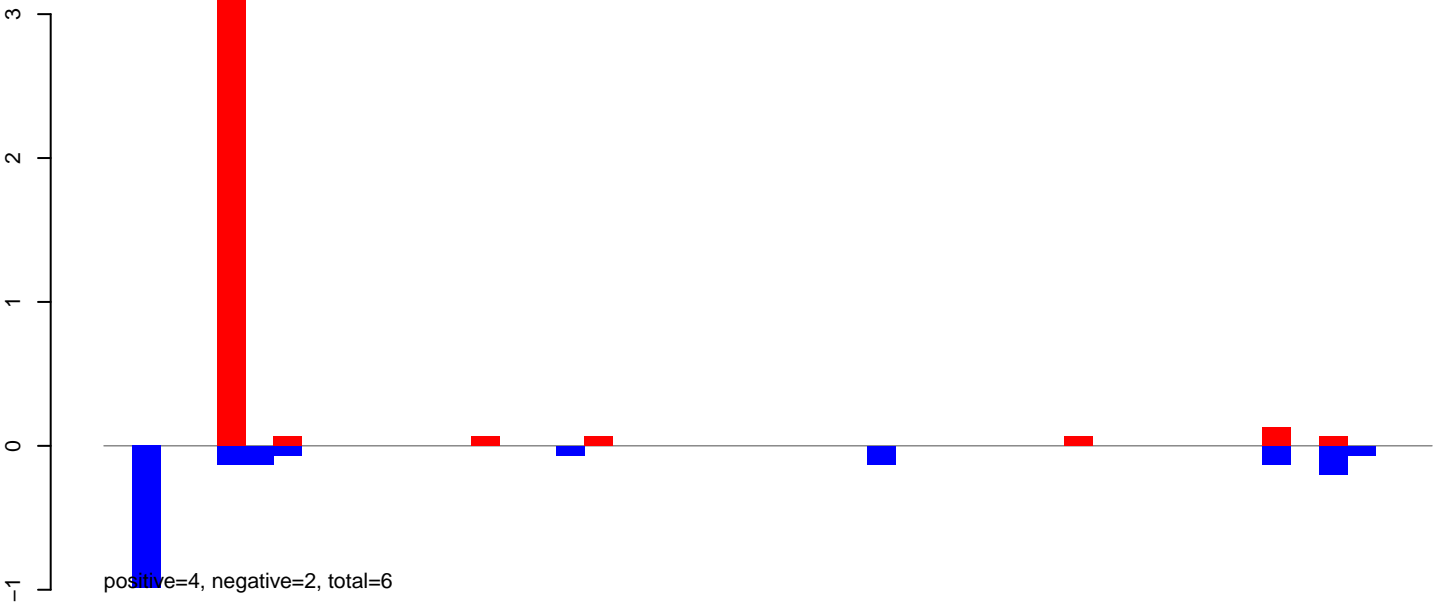

AeAlbo\_FemaleWhole\_BF\_CT.24\_35.rep



AeAlbo\_FemaleWhole\_BF\_CT.rep

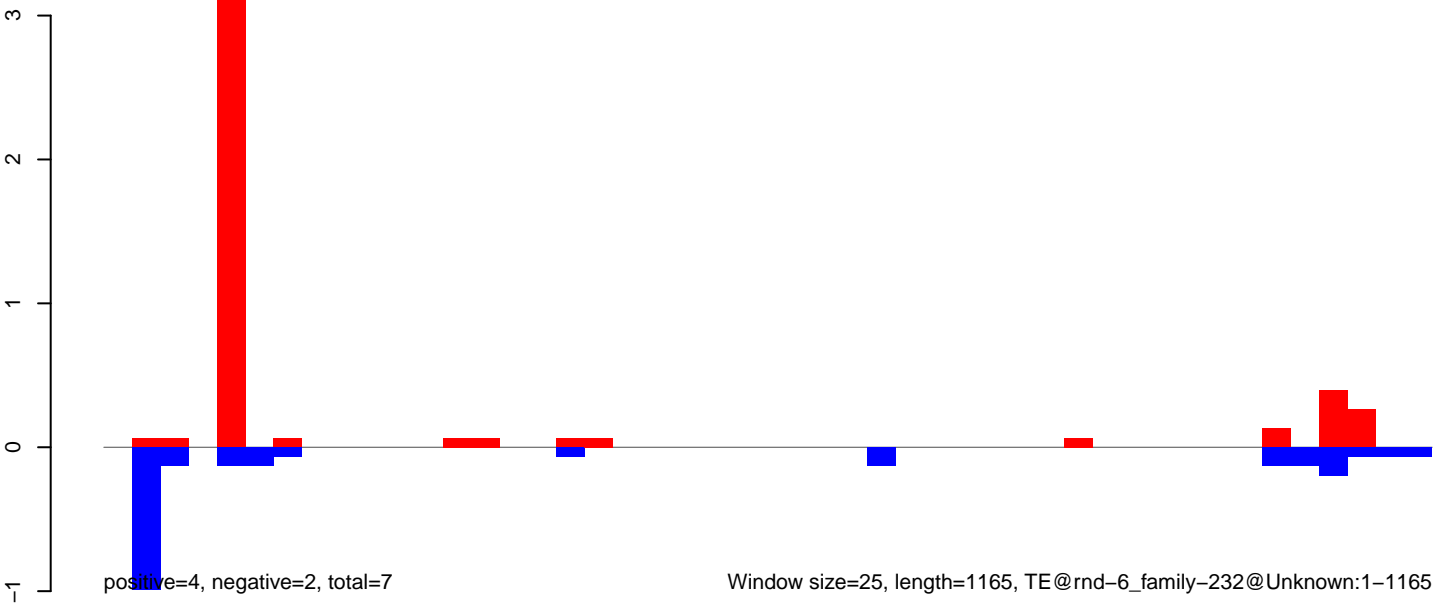

AeAlbo\_FemaleWhole\_BF\_CT.18\_23.rep

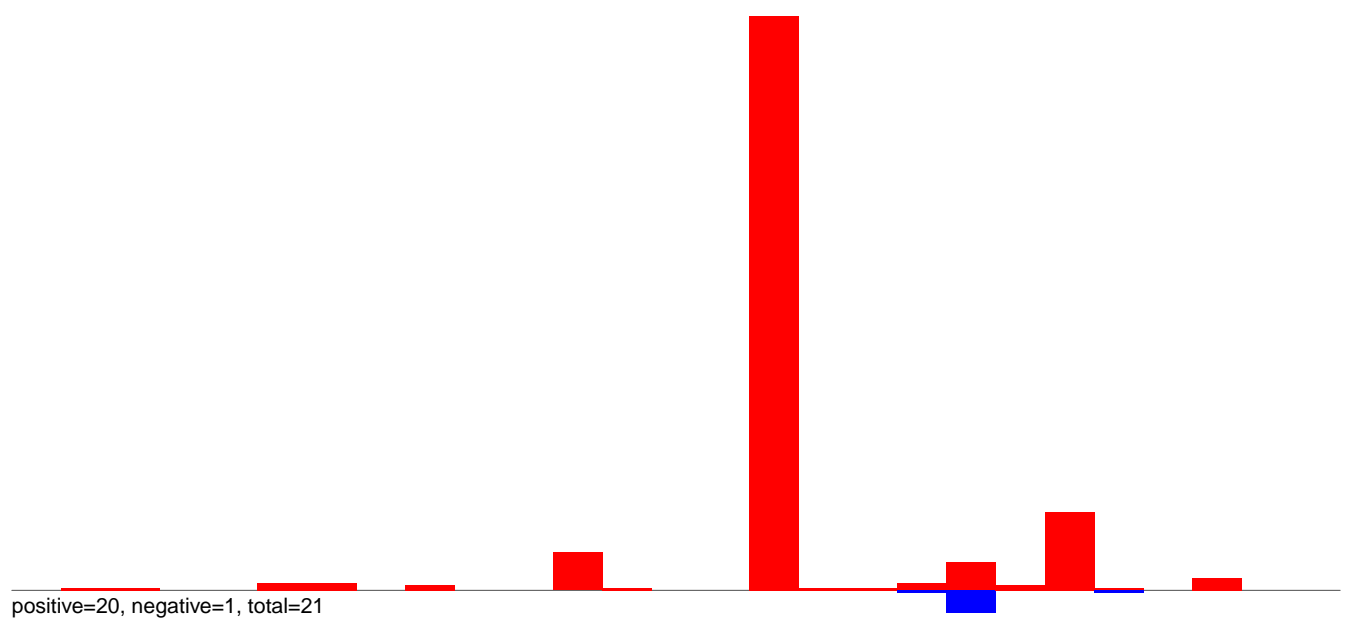

AeAlbo\_FemaleWhole\_BF\_CT.24\_35.rep

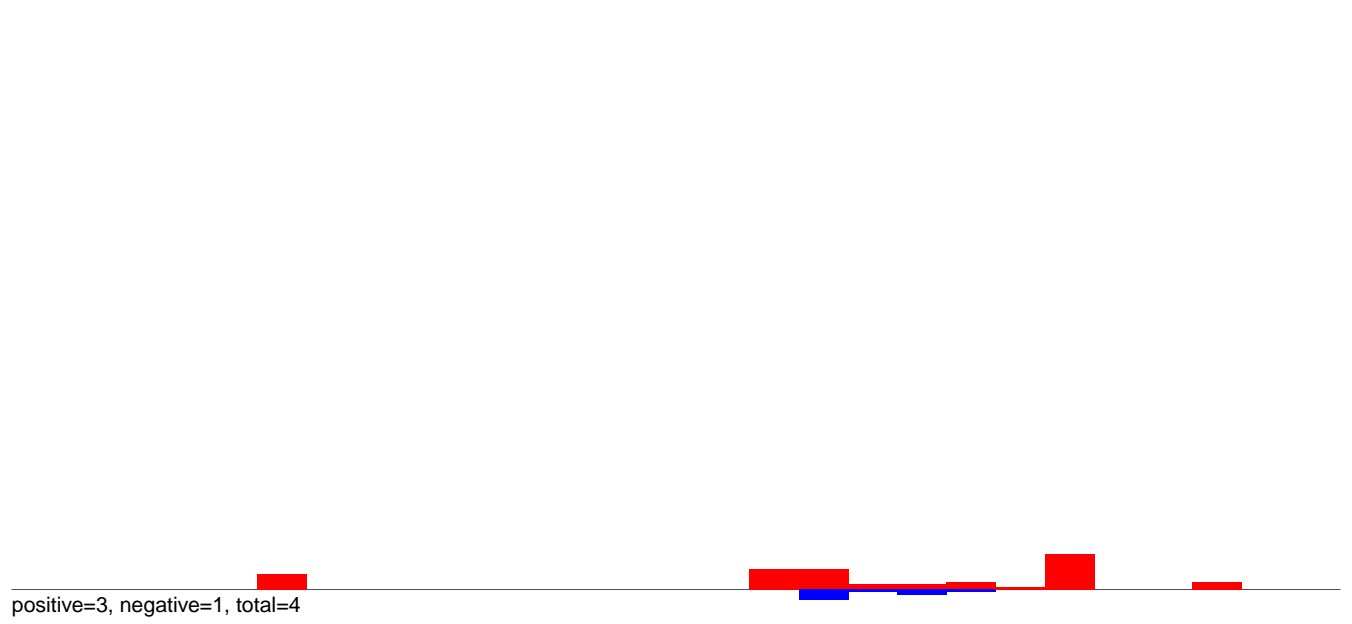

AeAlbo\_FemaleWhole\_BF\_CT.rep

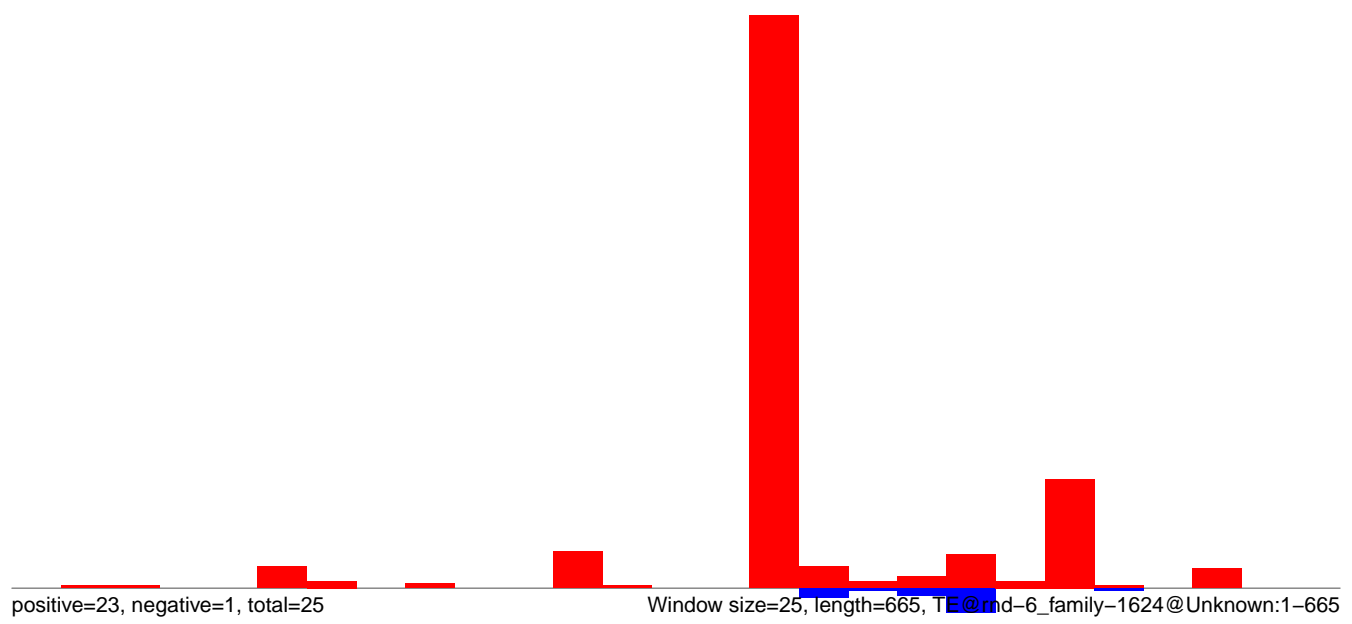

AeAlbo\_FemaleWhole\_BF\_CT.18\_23.rep

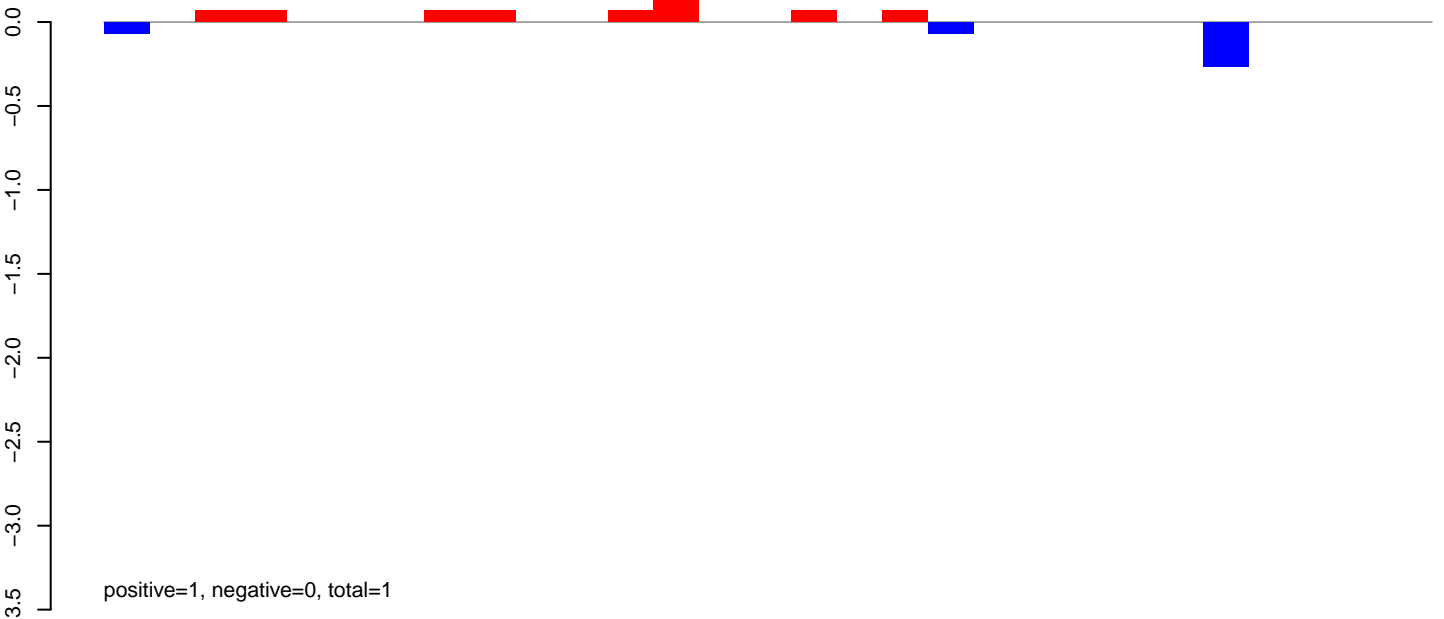

AeAlbo\_FemaleWhole\_BF\_CT.24\_35.rep

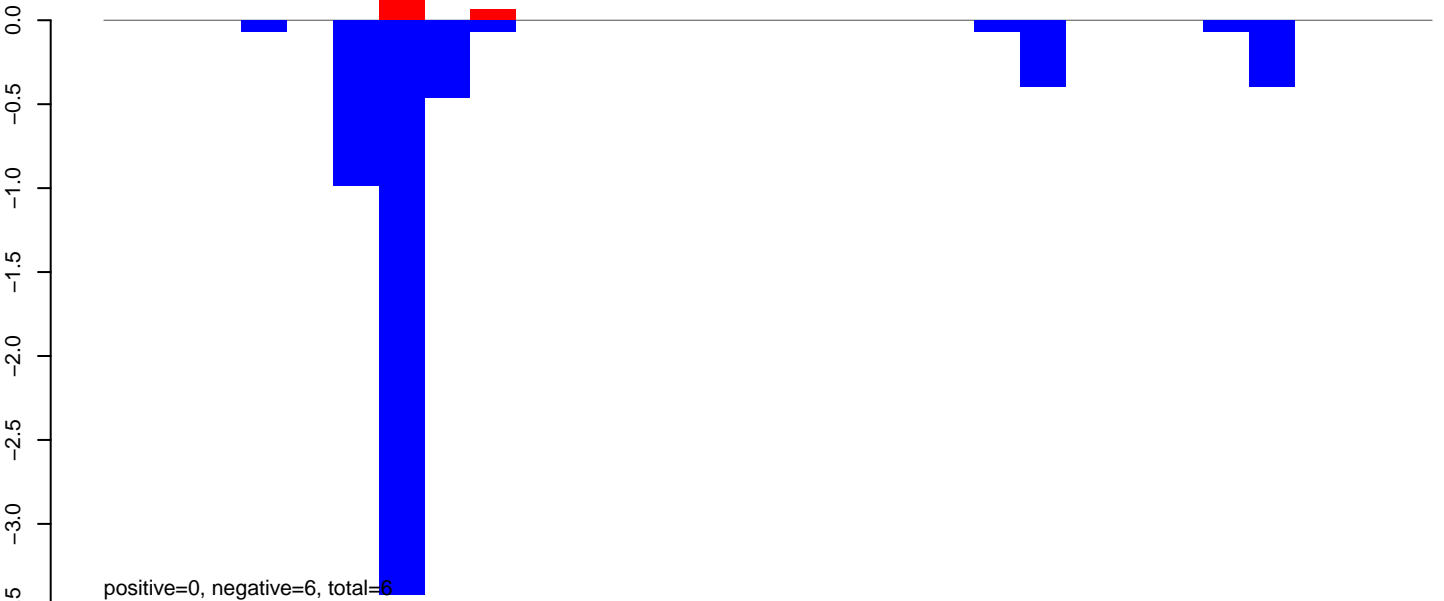

AeAlbo\_FemaleWhole\_BF\_CT.rep

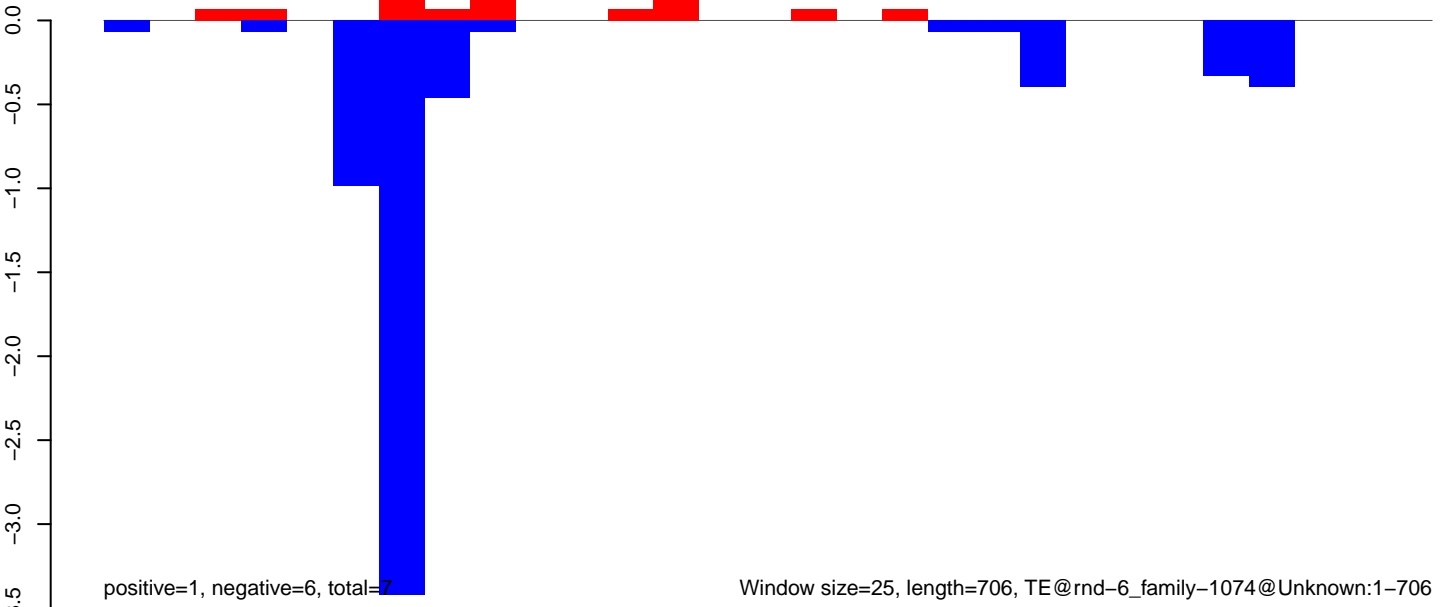

AeAlbo\_FemaleWhole\_BF\_CT.18\_23.rep

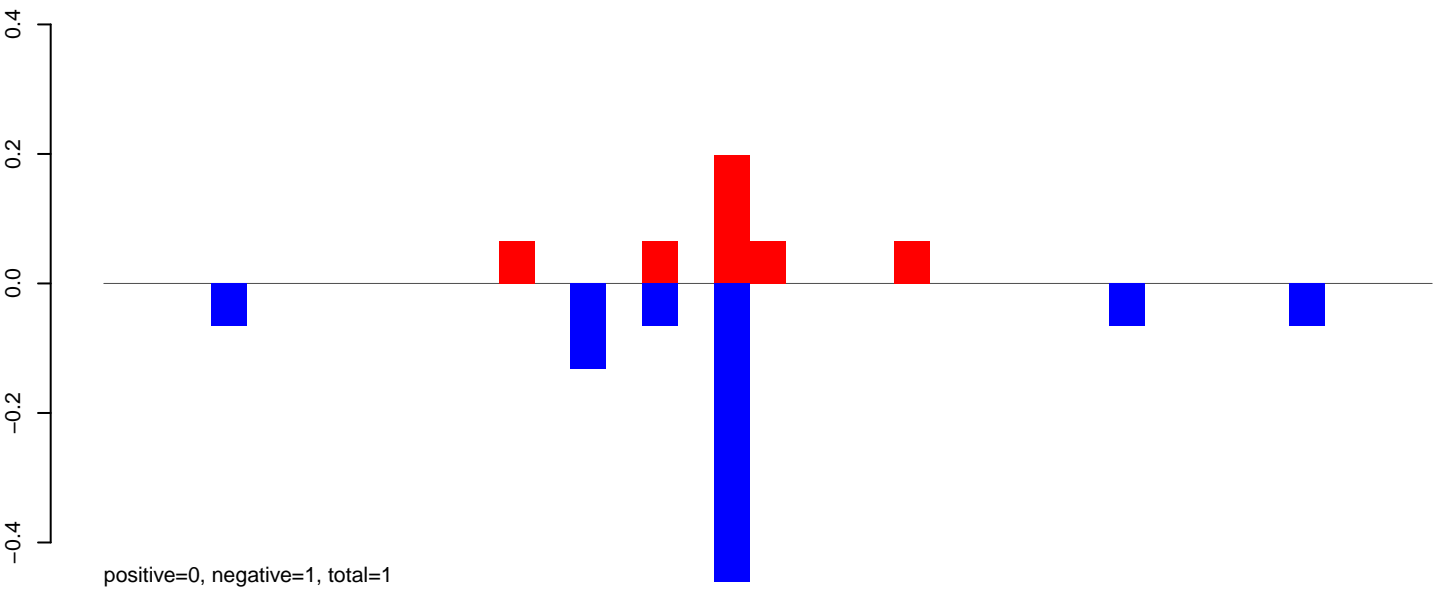

AeAlbo\_FemaleWhole\_BF\_CT.24\_35.rep

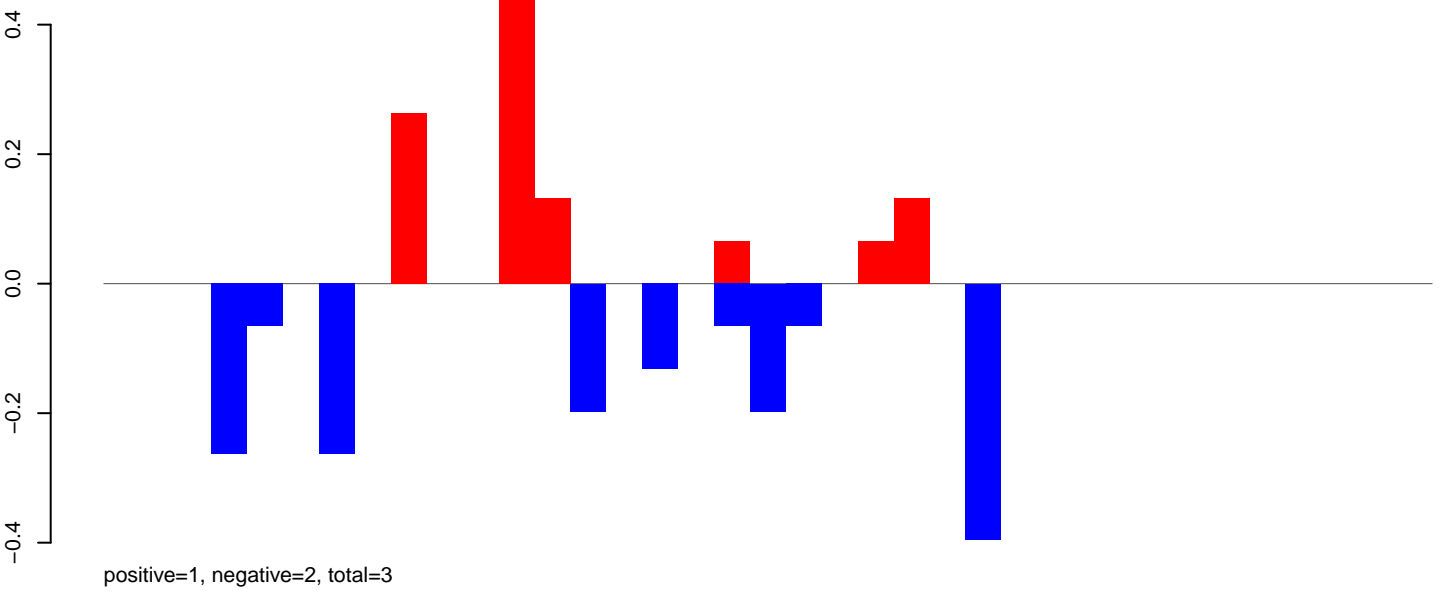

AeAlbo\_FemaleWhole\_BF\_CT.rep

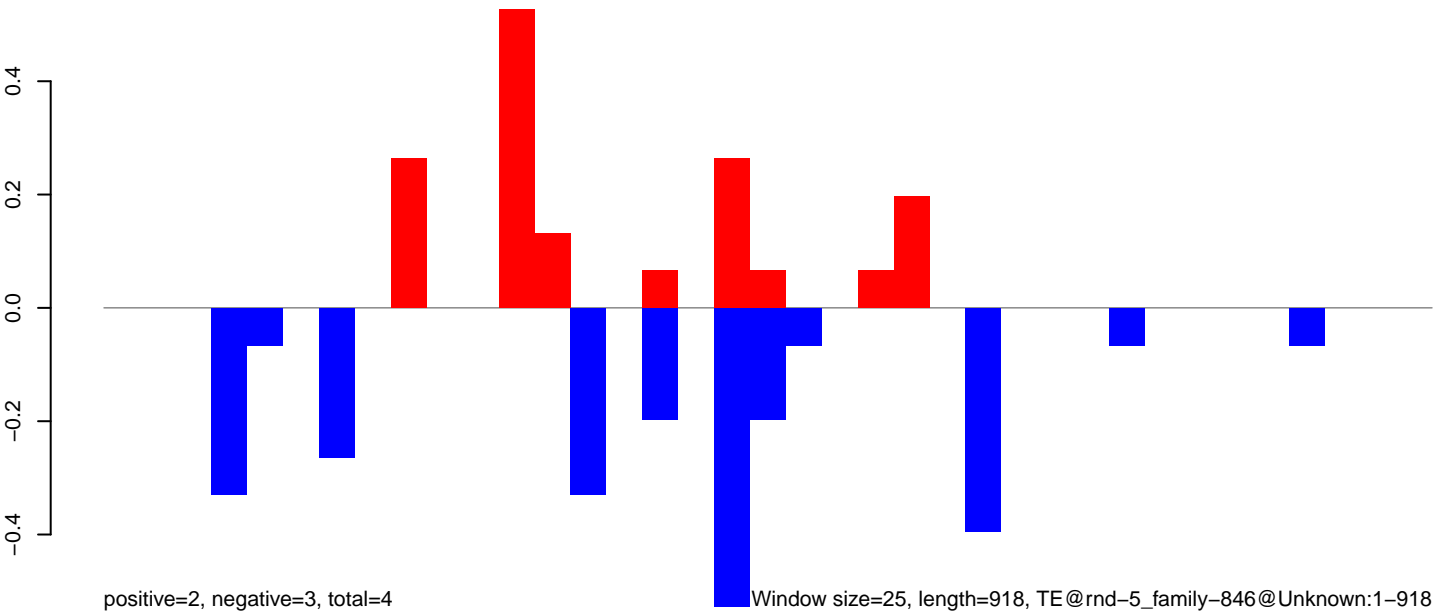

AeAlbo\_FemaleWhole\_BF\_CT.18\_23.rep

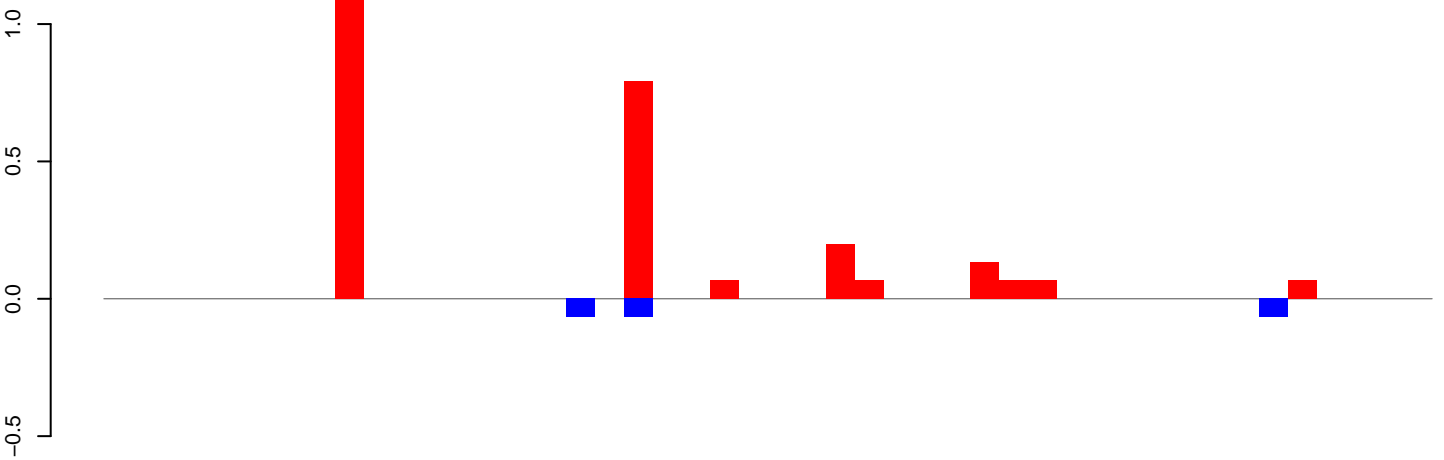

positive=3, negative=0, total=3

AeAlbo\_FemaleWhole\_BF\_CT.24\_35.rep

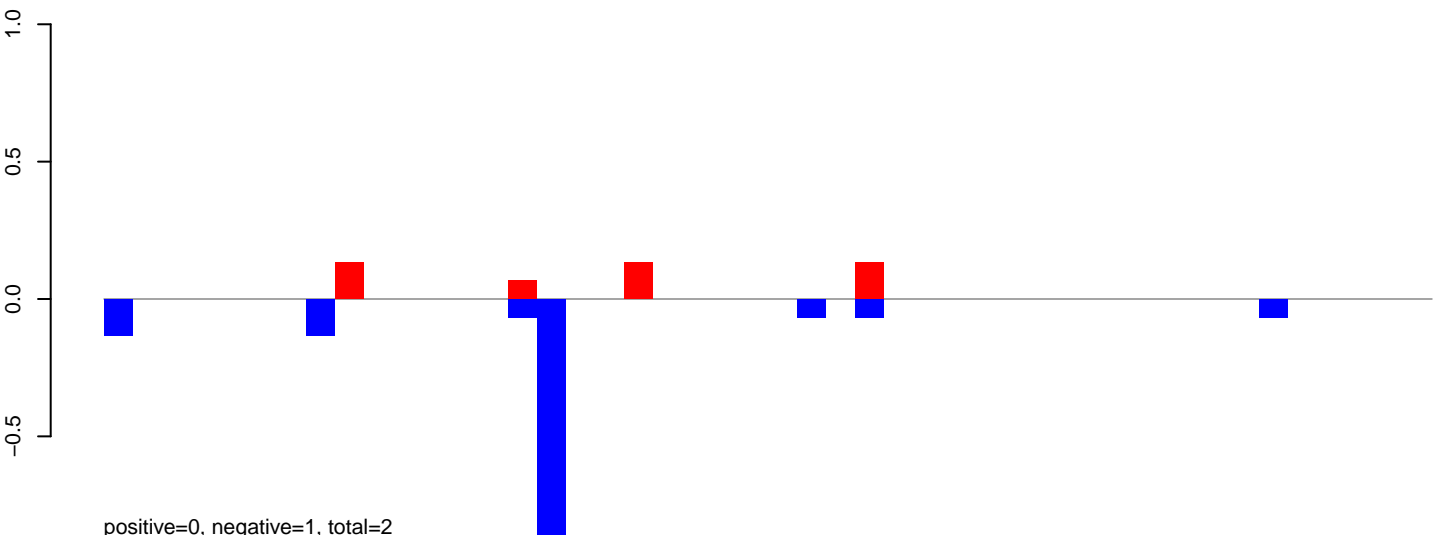

positive=0, negative=1, total=2

AeAlbo\_FemaleWhole\_BF\_CT.rep

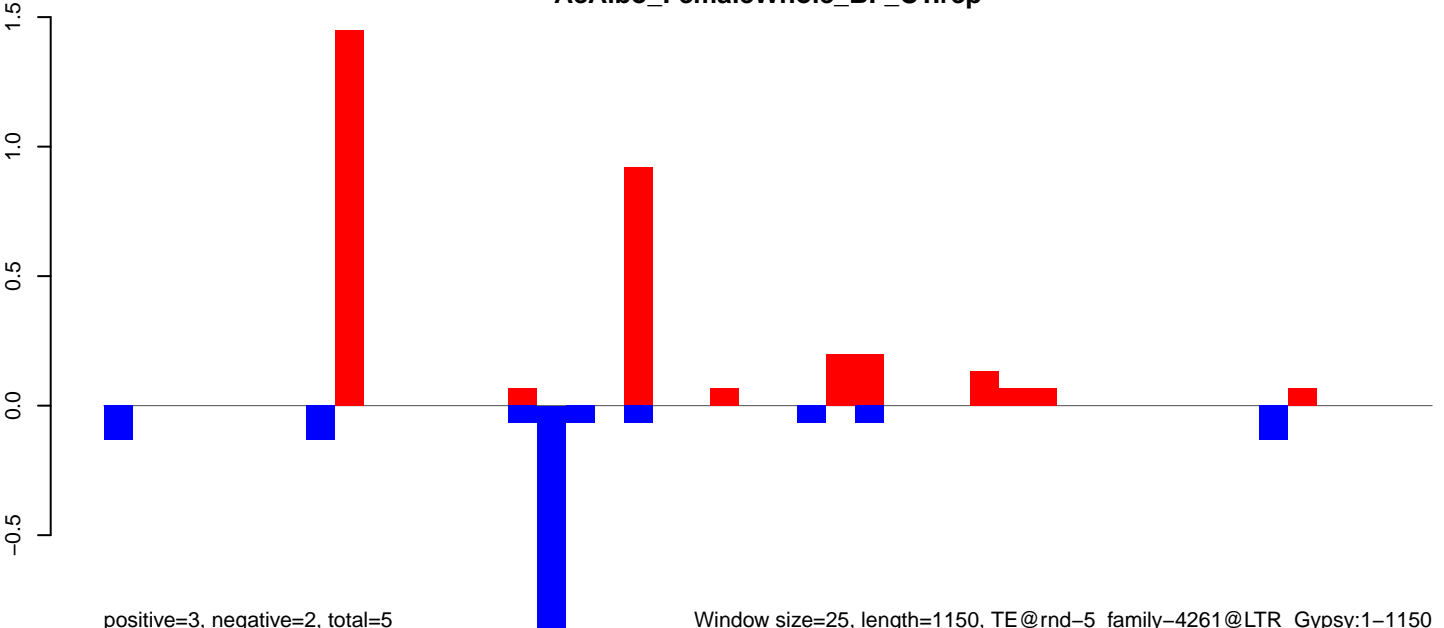

positive=3, negative=2, total=5

Window size=25, length=1150, TE@rnd-5\_family-4261@LTR\_Gypsy:1-1150

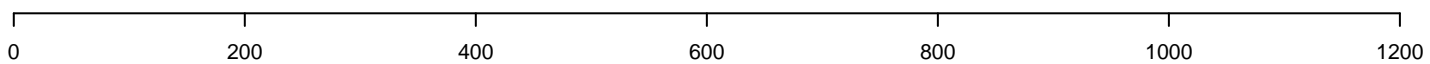

AeAlbo\_FemaleWhole\_BF\_CT.18\_23.rep

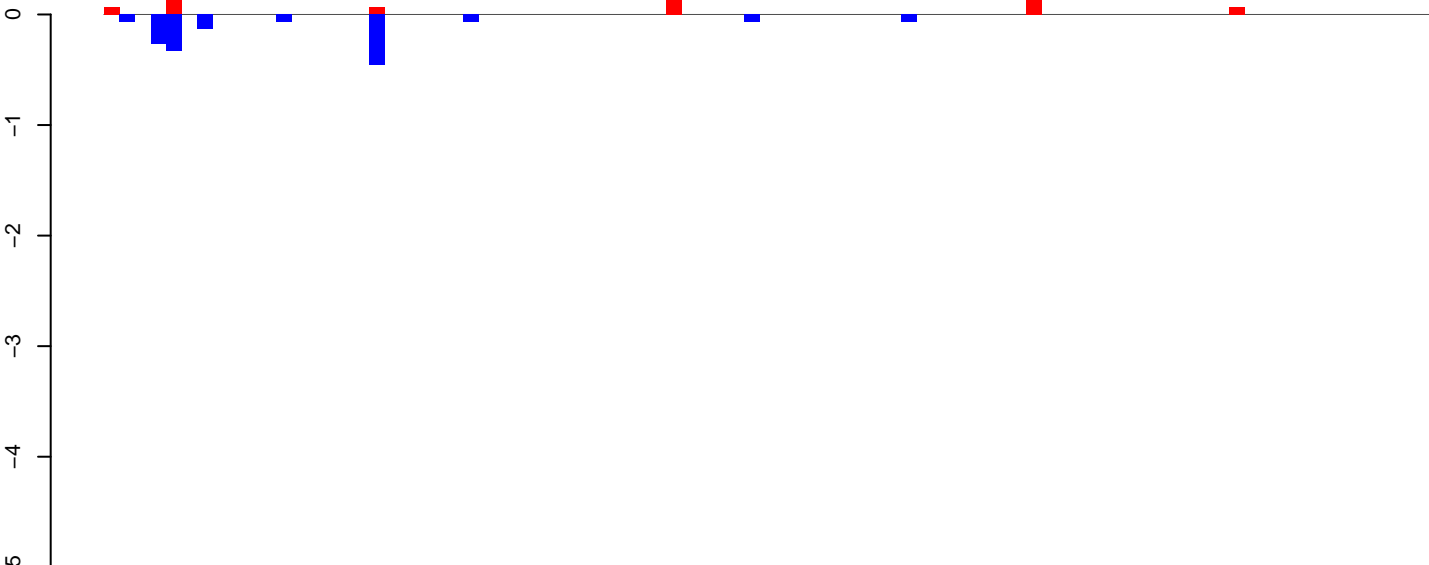

positive=1, negative=2, total=2

AeAlbo\_FemaleWhole\_BF\_CT.24\_35.rep

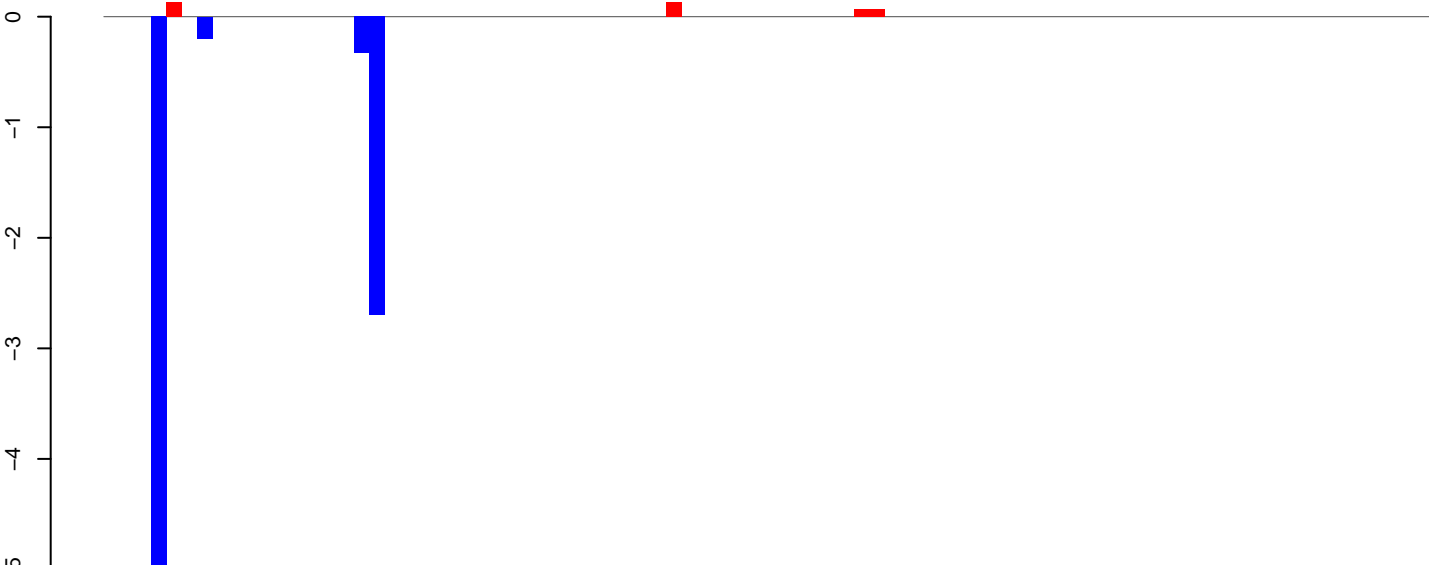

positive=0, negative=8, total=9

AeAlbo\_FemaleWhole\_BF\_CT.rep

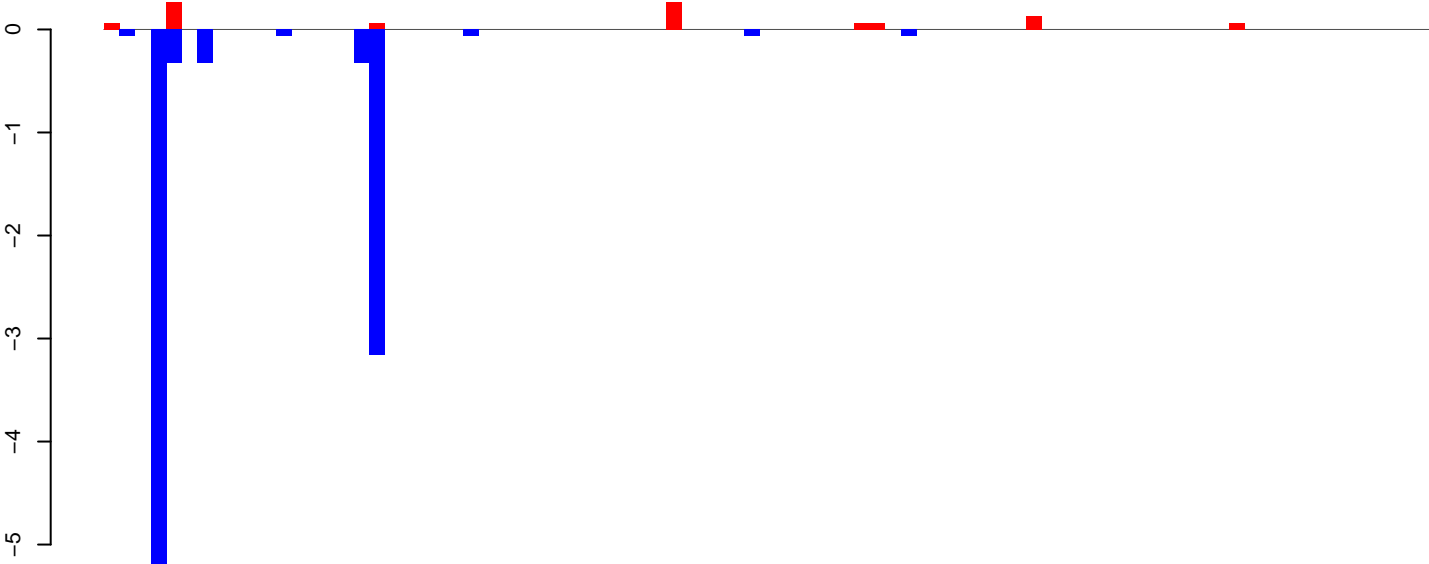

positive=1, negative=10, total=11

Window size=25, length=2120, TE@rnd-5\_family-3275@LINE\_CR1:1-2120



AeAlbo\_FemaleWhole\_BF\_CT.18\_23.rep

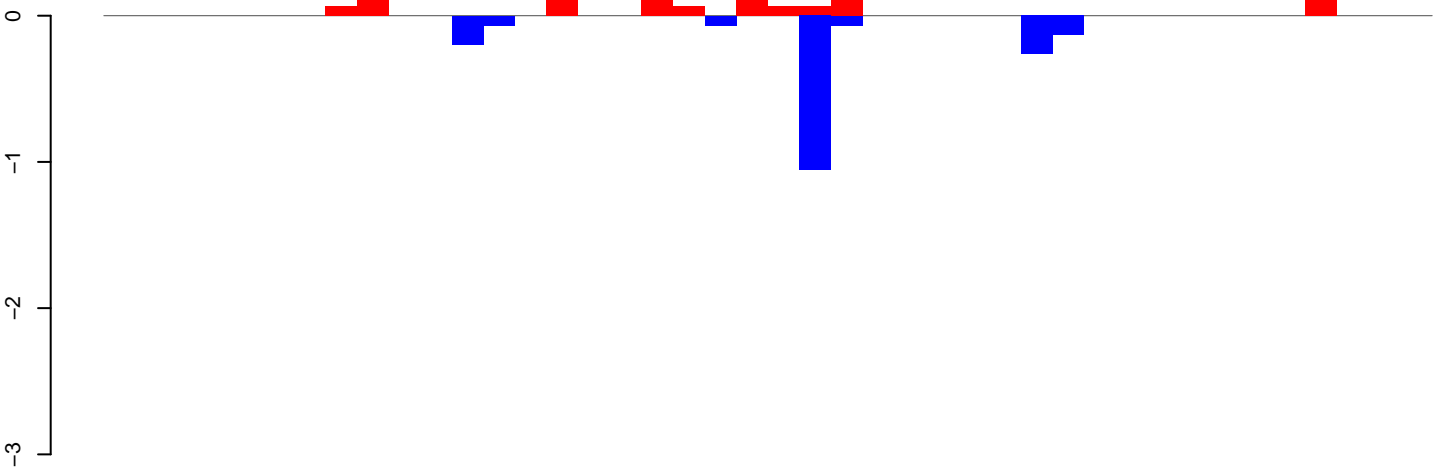

positive=2, negative=2, total=3

AeAlbo\_FemaleWhole\_BF\_CT.24\_35.rep

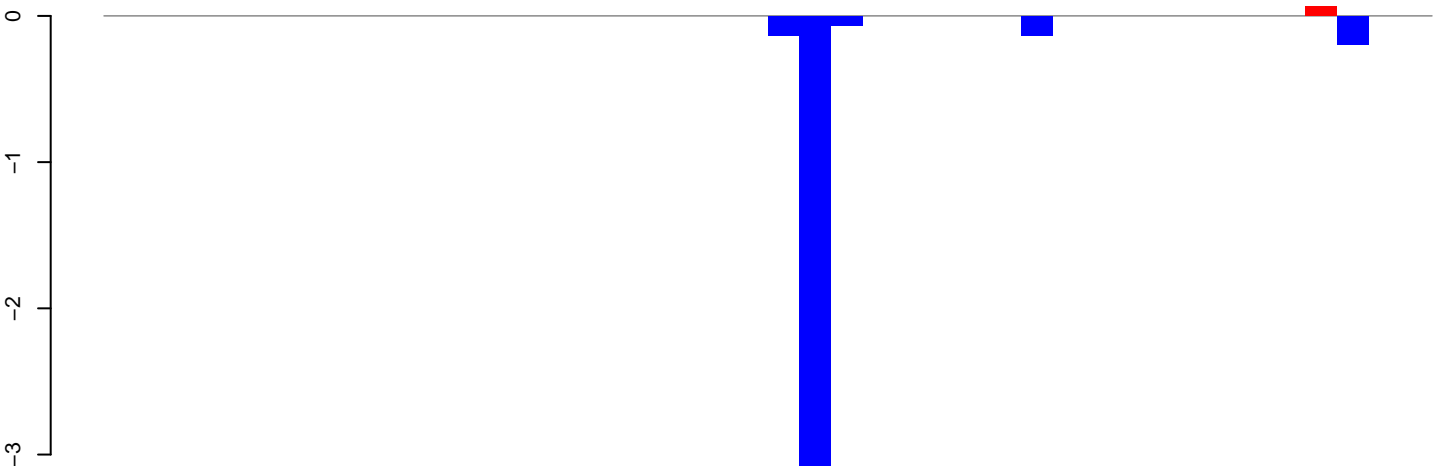

positive=0, negative=4, total=4

AeAlbo\_FemaleWhole\_BF\_CT.rep

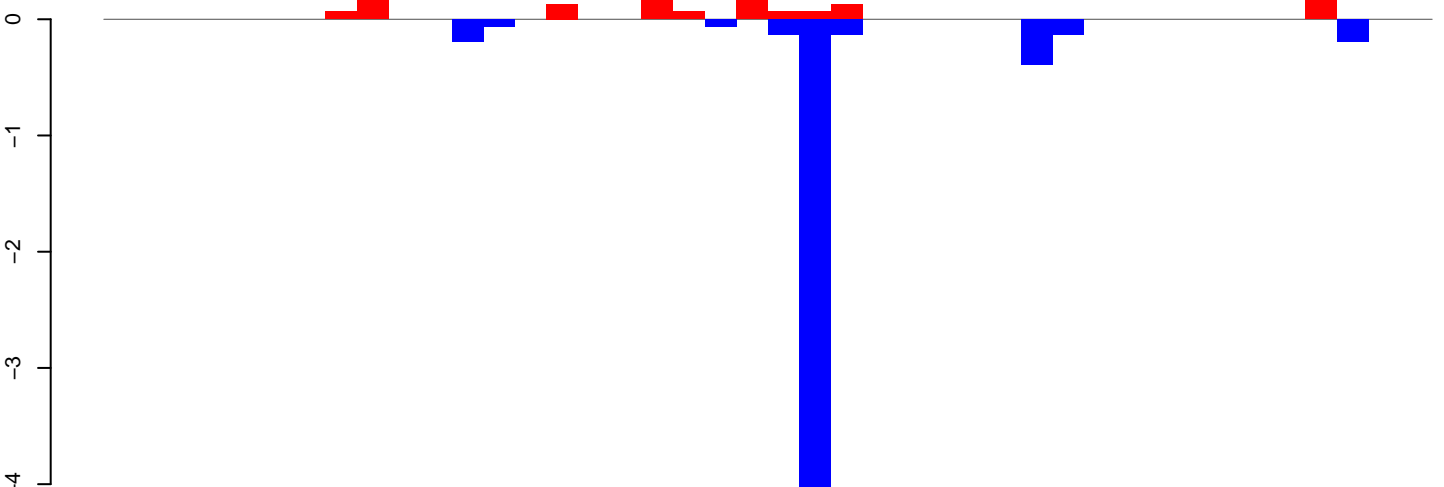

positive=2, negative=6, total=8

Window size=25, length=1049, TE@rnd-5\_family-2161@LINE\_Penelope:1-1049

AeAlbo\_FemaleWhole\_BF\_CT.18\_23.rep

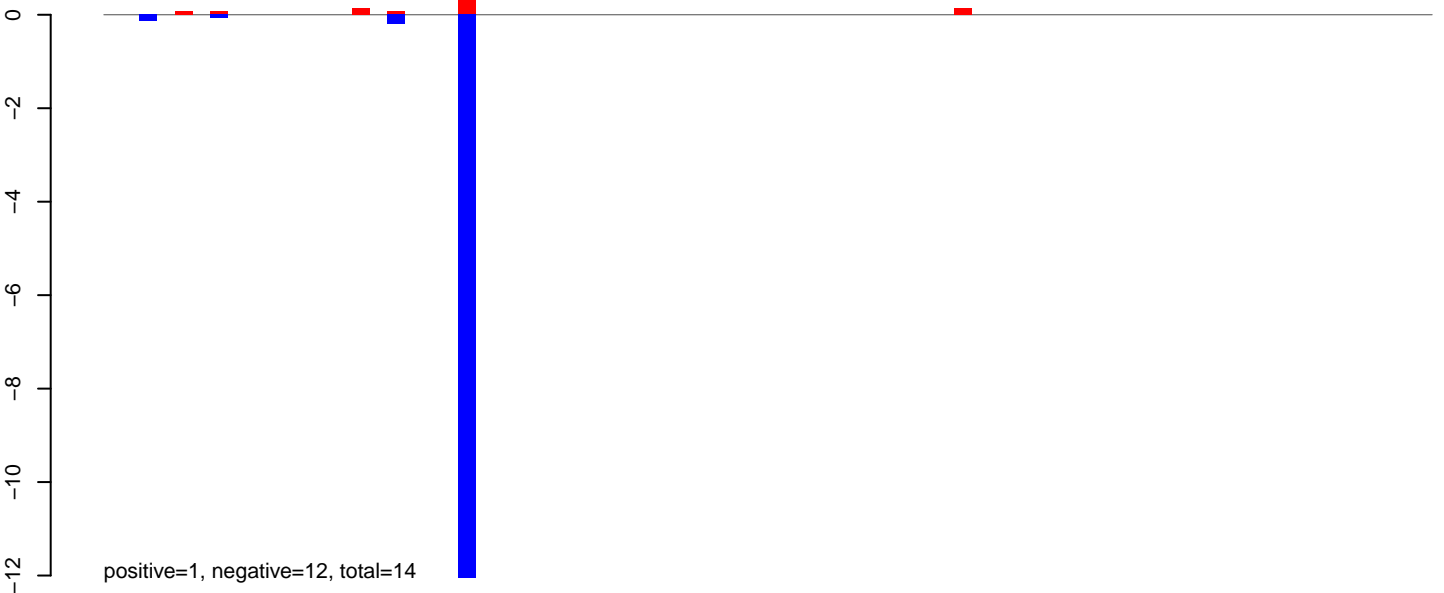

AeAlbo\_FemaleWhole\_BF\_CT.24\_35.rep

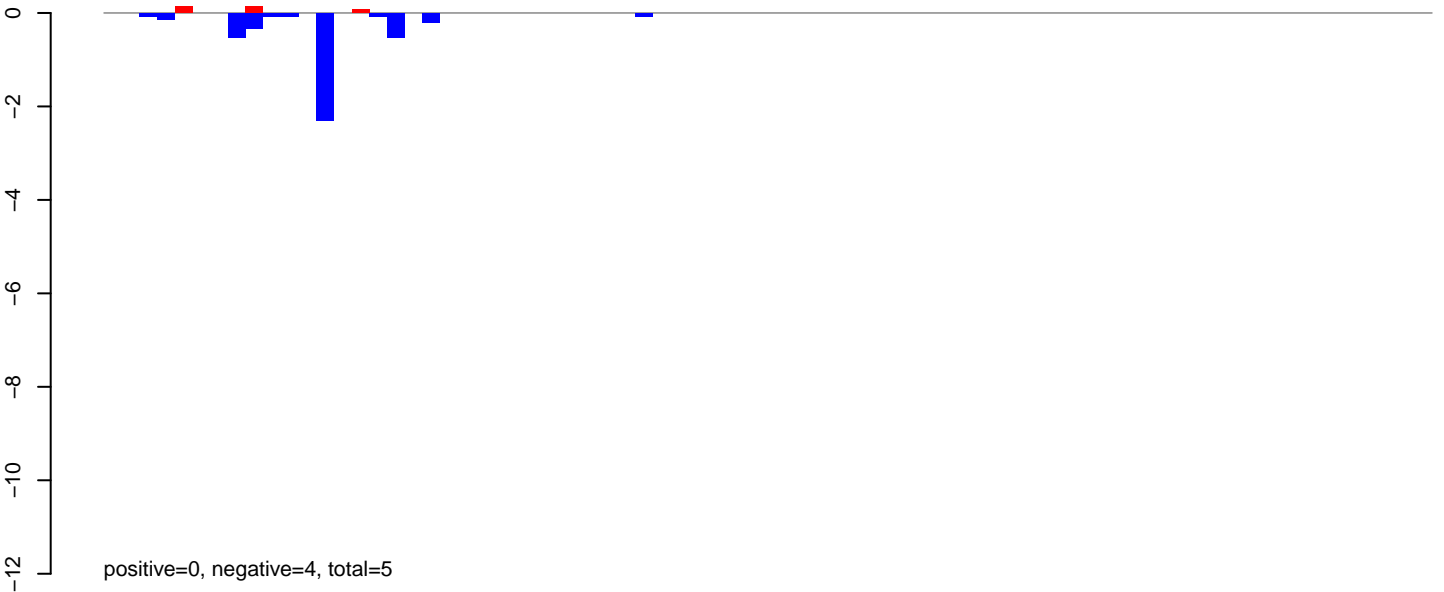

AeAlbo\_FemaleWhole\_BF\_CT.rep

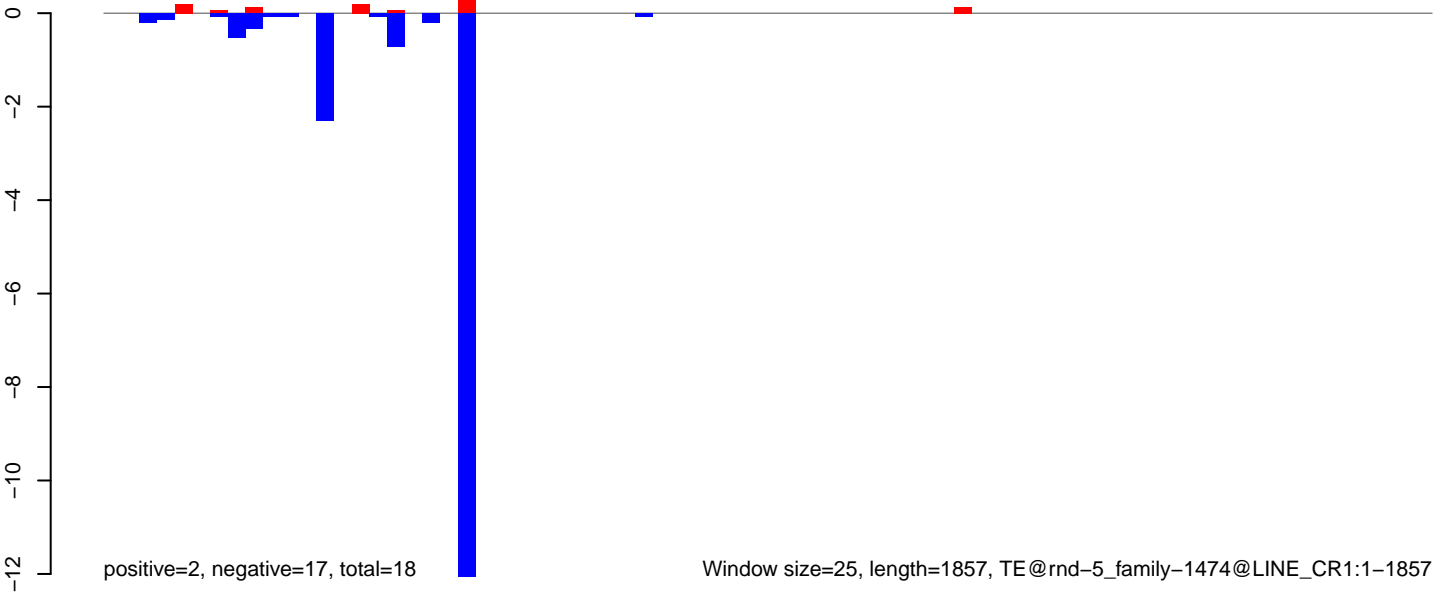

AeAlbo\_FemaleWhole\_BF\_CT.18\_23.rep

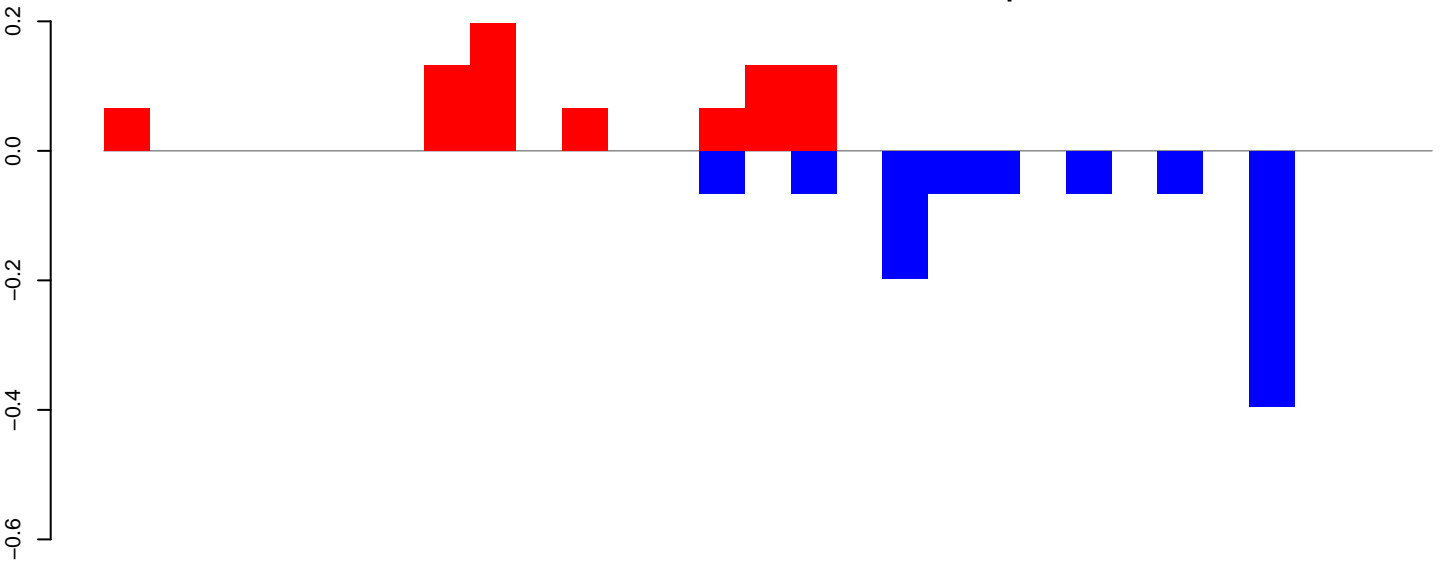

positive=1, negative=1, total=2

AeAlbo\_FemaleWhole\_BF\_CT.24\_35.rep



positive=0, negative=1, total=1

AeAlbo\_FemaleWhole\_BF\_CT.rep

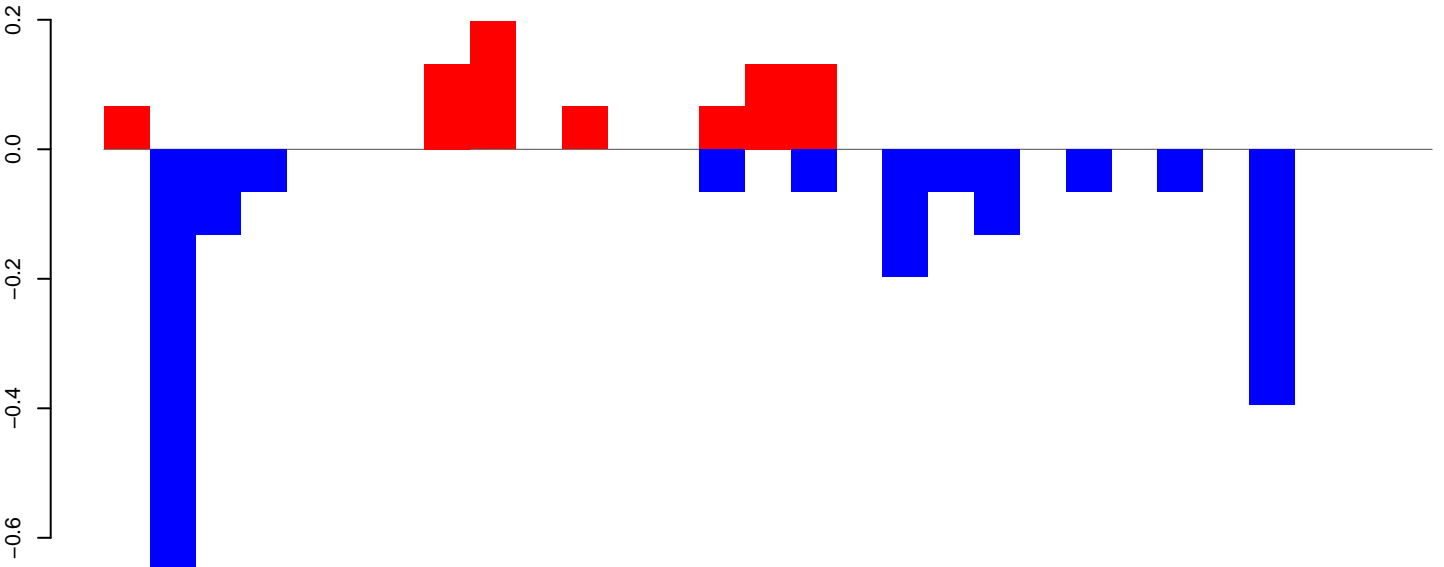

positive=1, negative=2, total=3

Window size=25, length=723, TE@rnd-5\_family-1246@DNA\_CMC-Transib:1-723

AeAlbo\_FemaleWhole\_BF\_CT.18\_23.rep

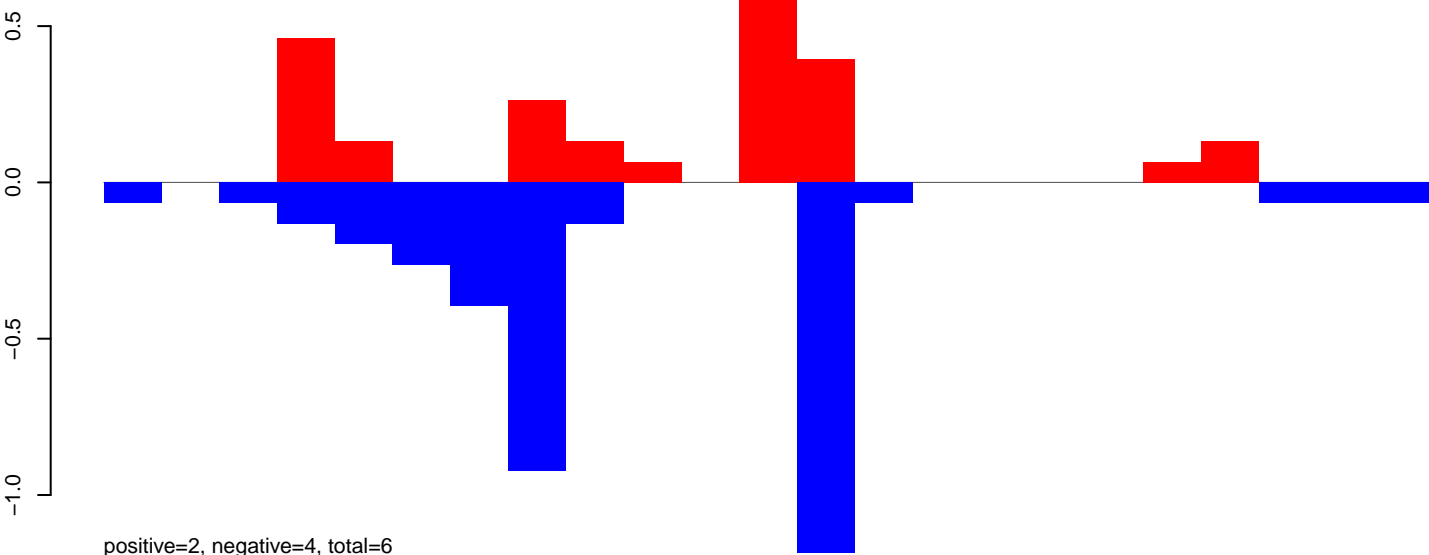

AeAlbo\_FemaleWhole\_BF\_CT.24\_35.rep

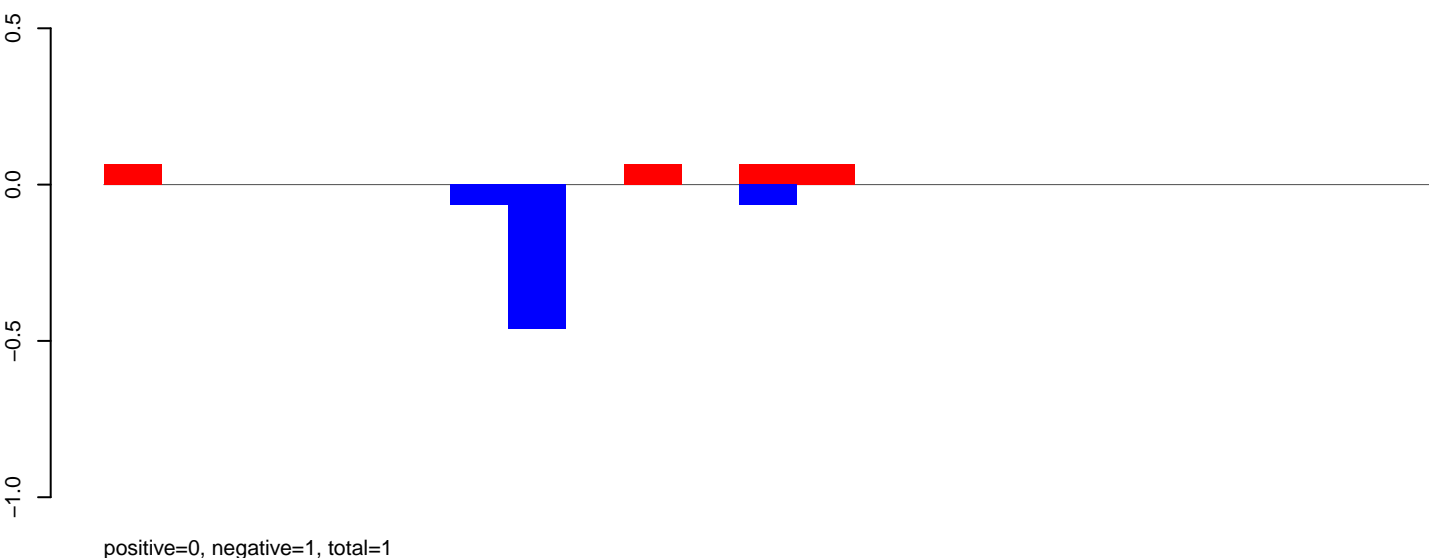

AeAlbo\_FemaleWhole\_BF\_CT.rep

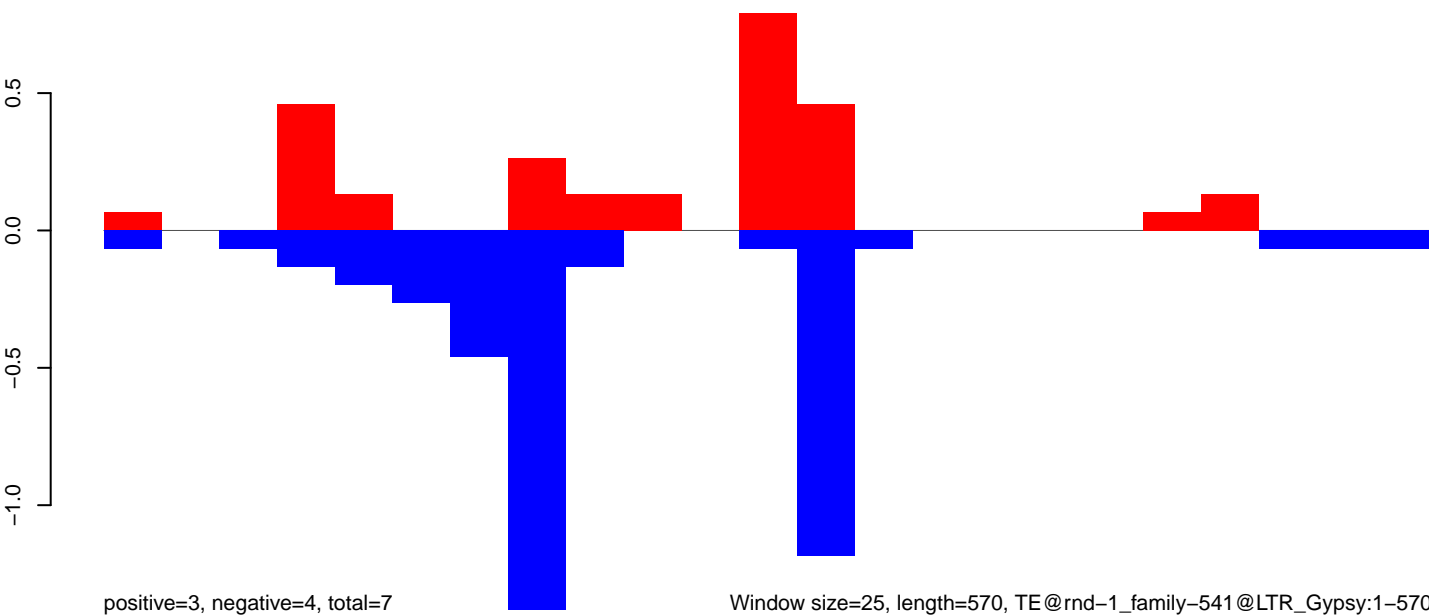

Window size=25, length=570, TE@rnd-1\_family-541@LTR\_Gypsy:1-570

AeAlbo\_FemaleWhole\_BF\_CT.18\_23.rep

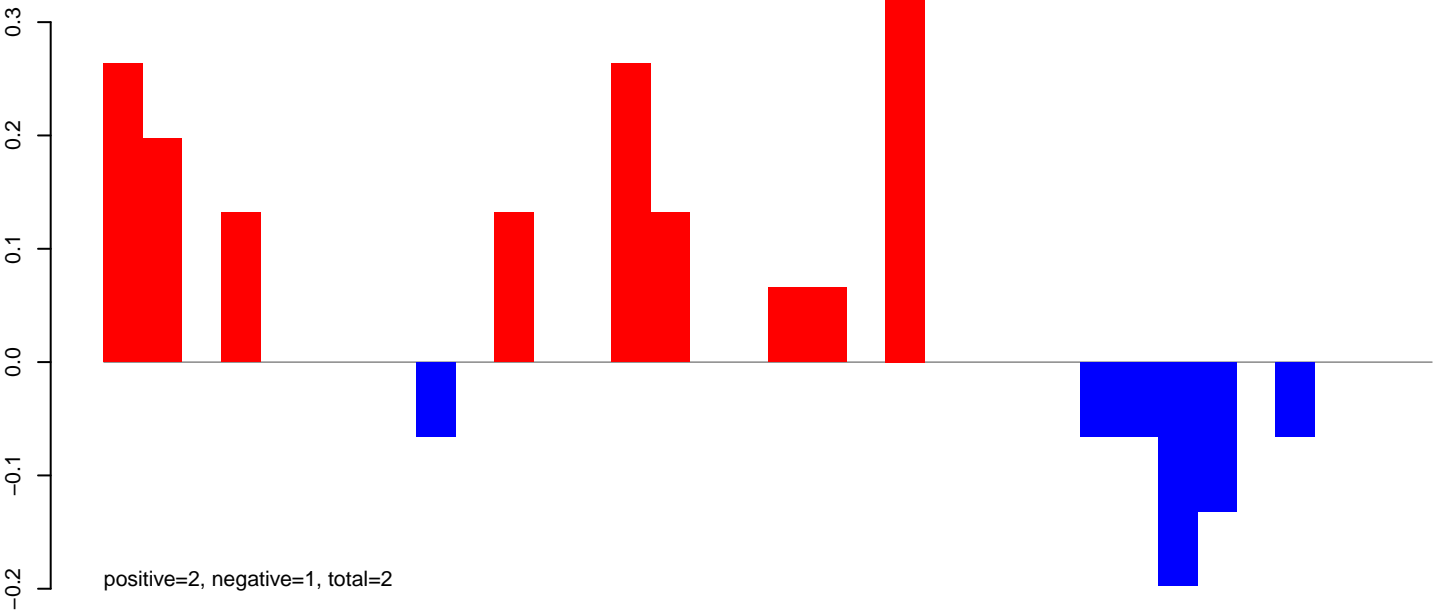

AeAlbo\_FemaleWhole\_BF\_CT.24\_35.rep

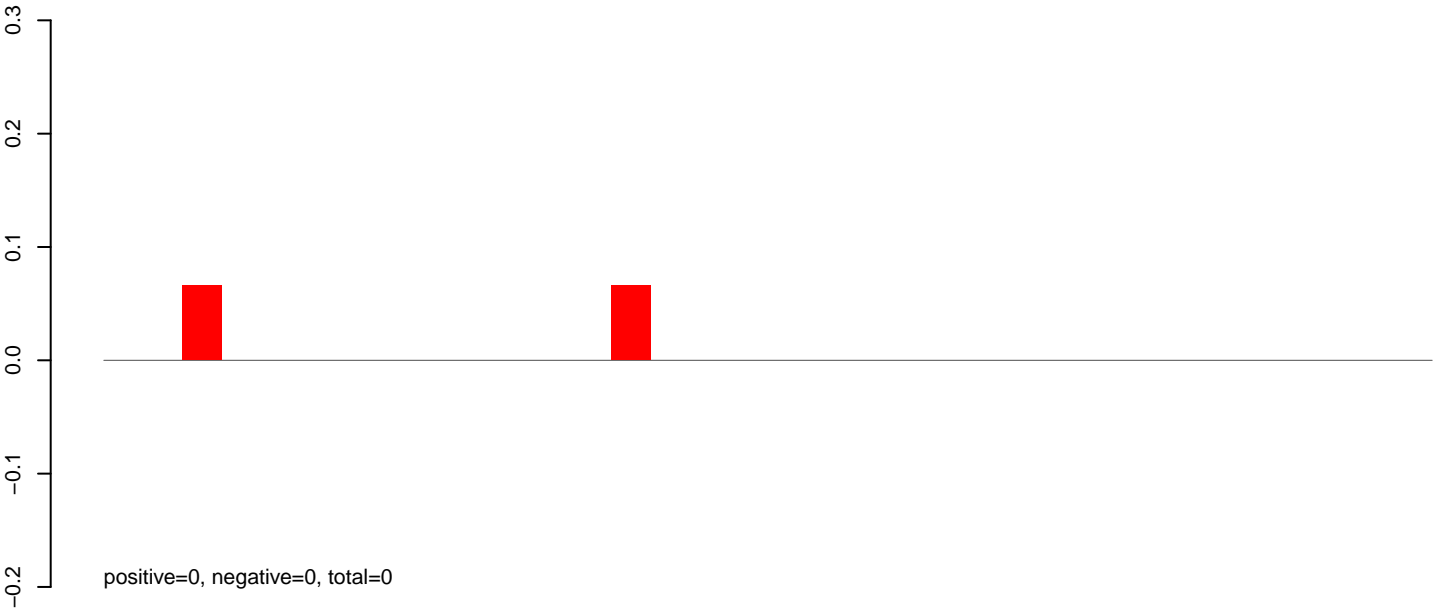

AeAlbo\_FemaleWhole\_BF\_CT.rep

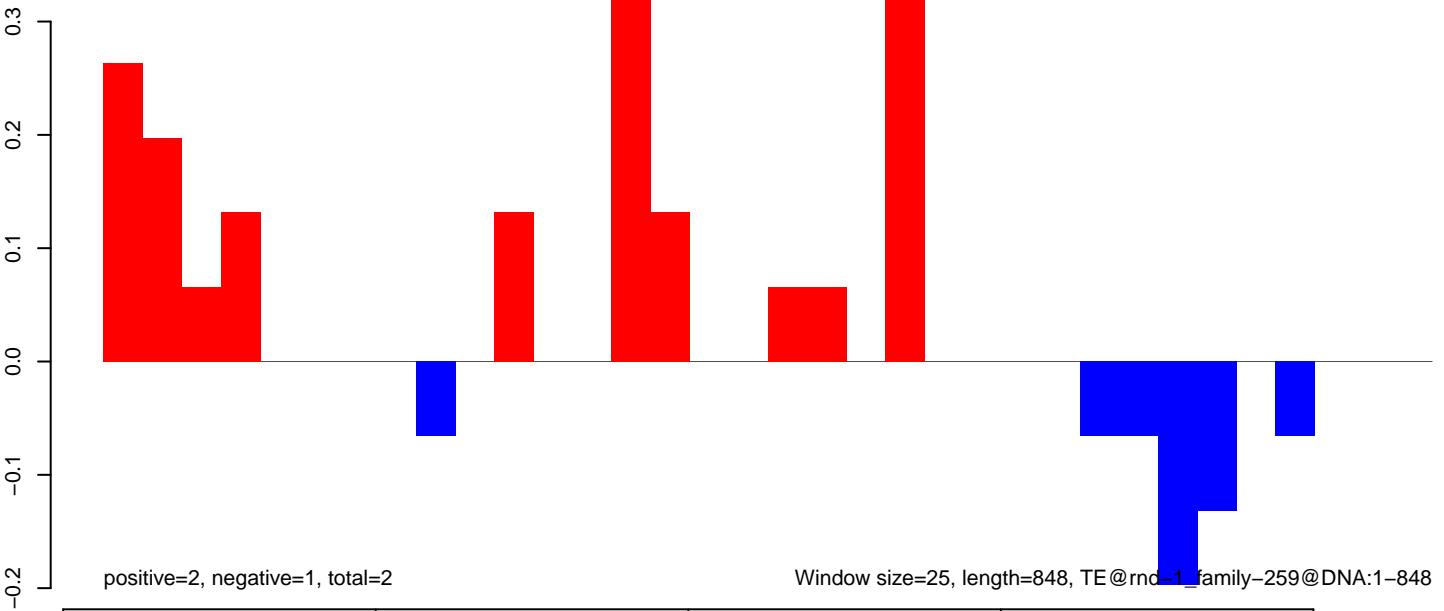

AeAlbo\_FemaleWhole\_BF\_CT.18\_23.rep

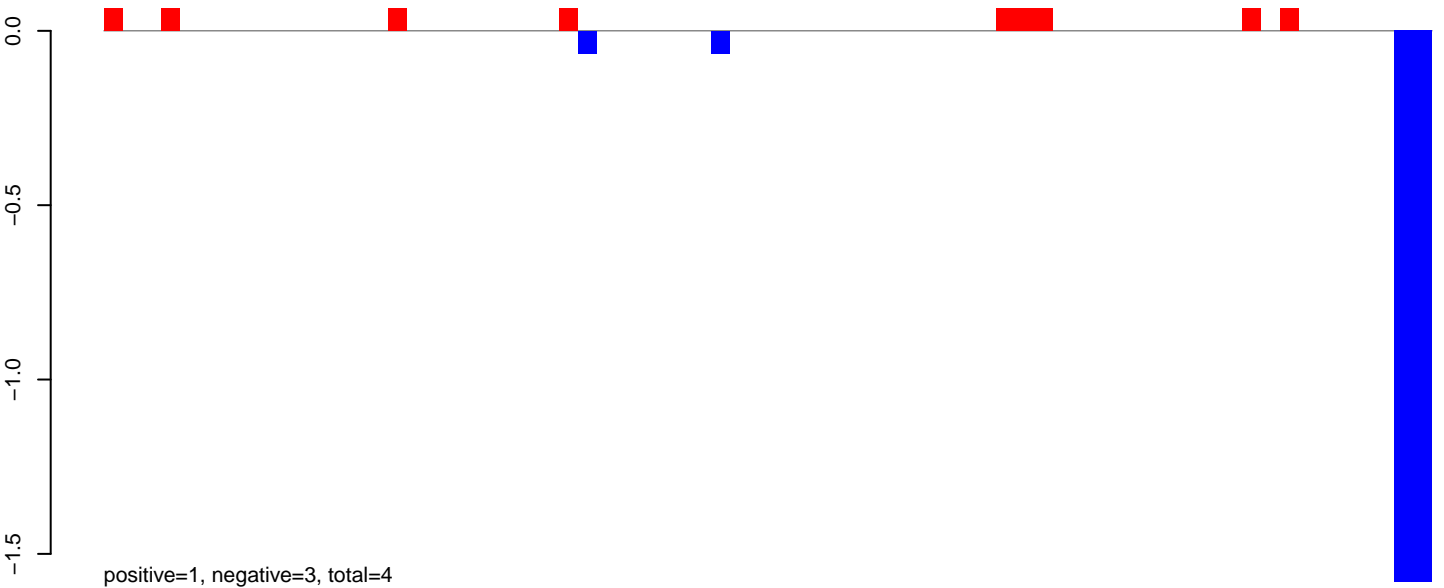

AeAlbo\_FemaleWhole\_BF\_CT.24\_35.rep

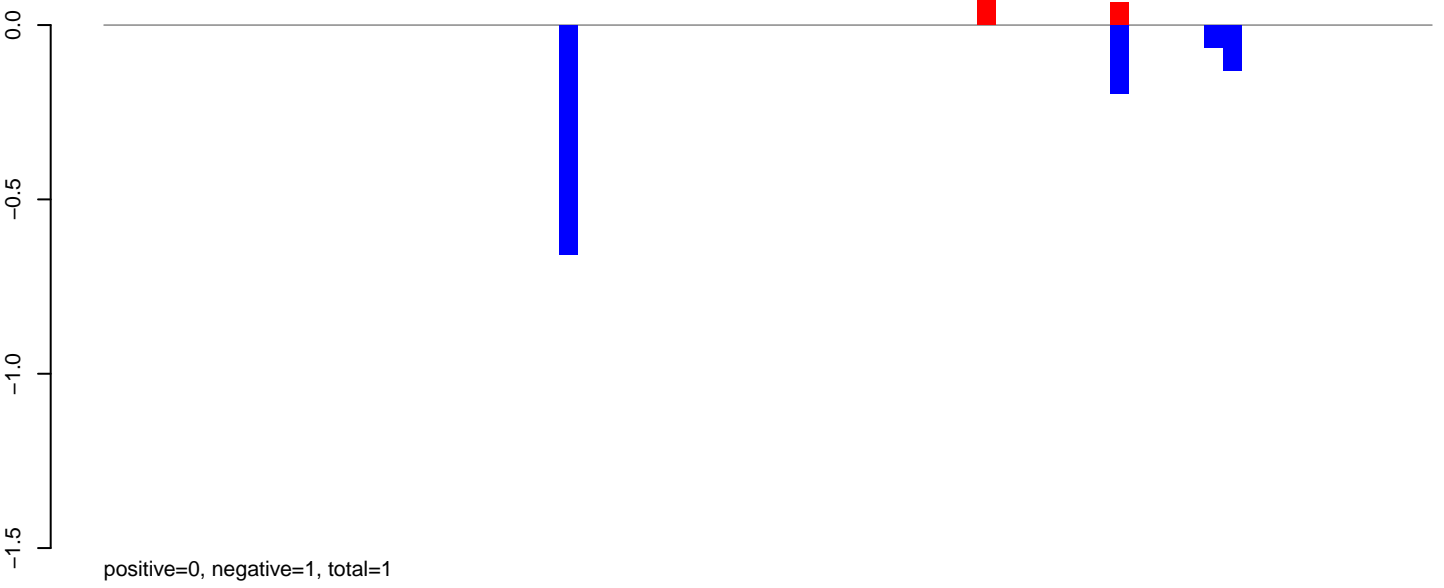

AeAlbo\_FemaleWhole\_BF\_CT.rep

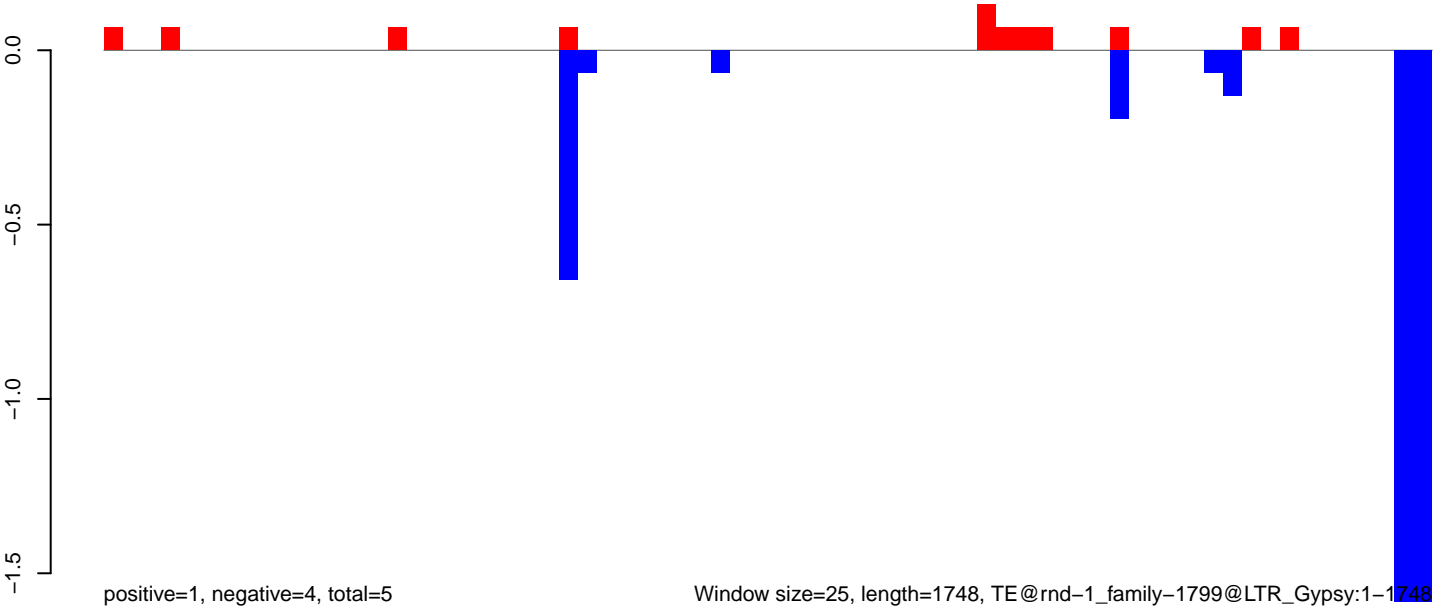

AeAlbo\_FemaleWhole\_BF\_CT.18\_23.rep

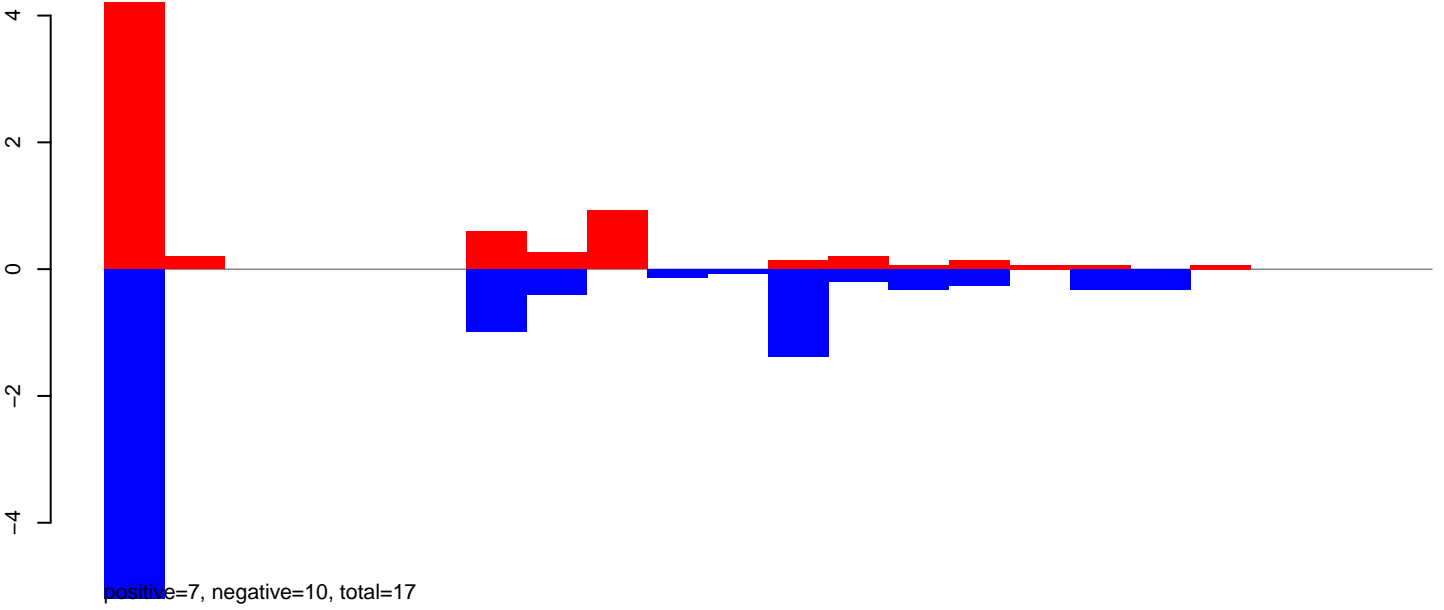

AeAlbo\_FemaleWhole\_BF\_CT.24\_35.rep

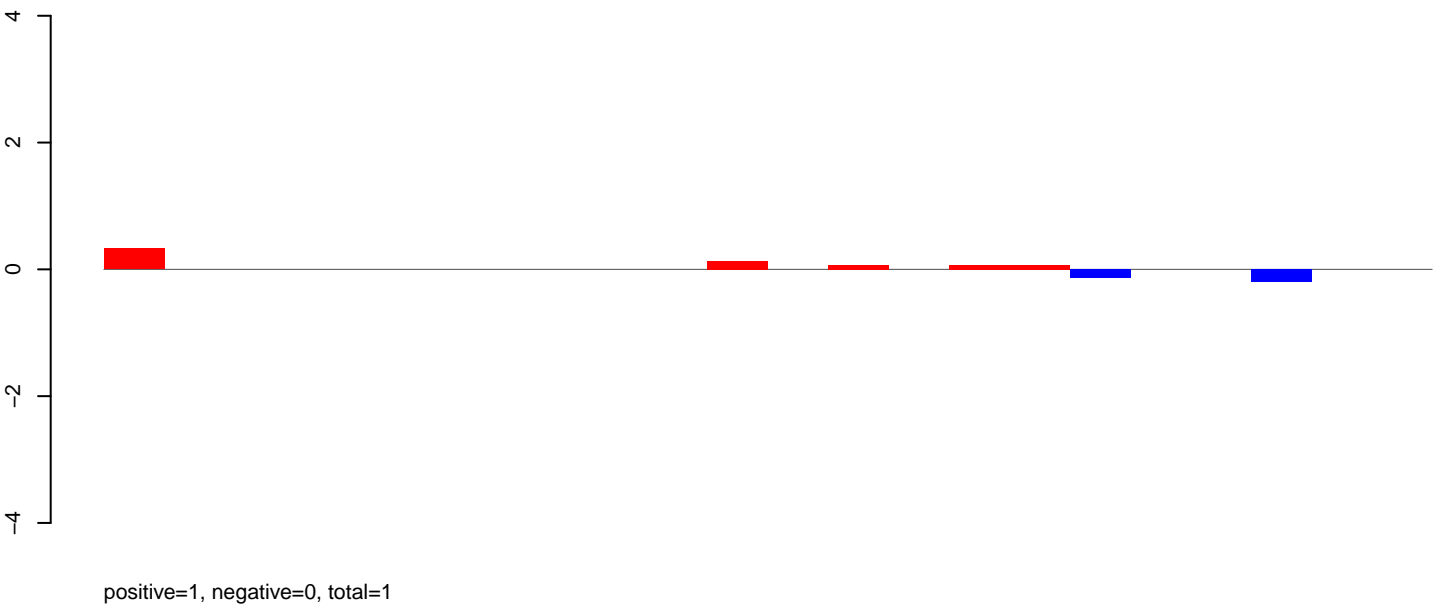

AeAlbo\_FemaleWhole\_BF\_CT.rep

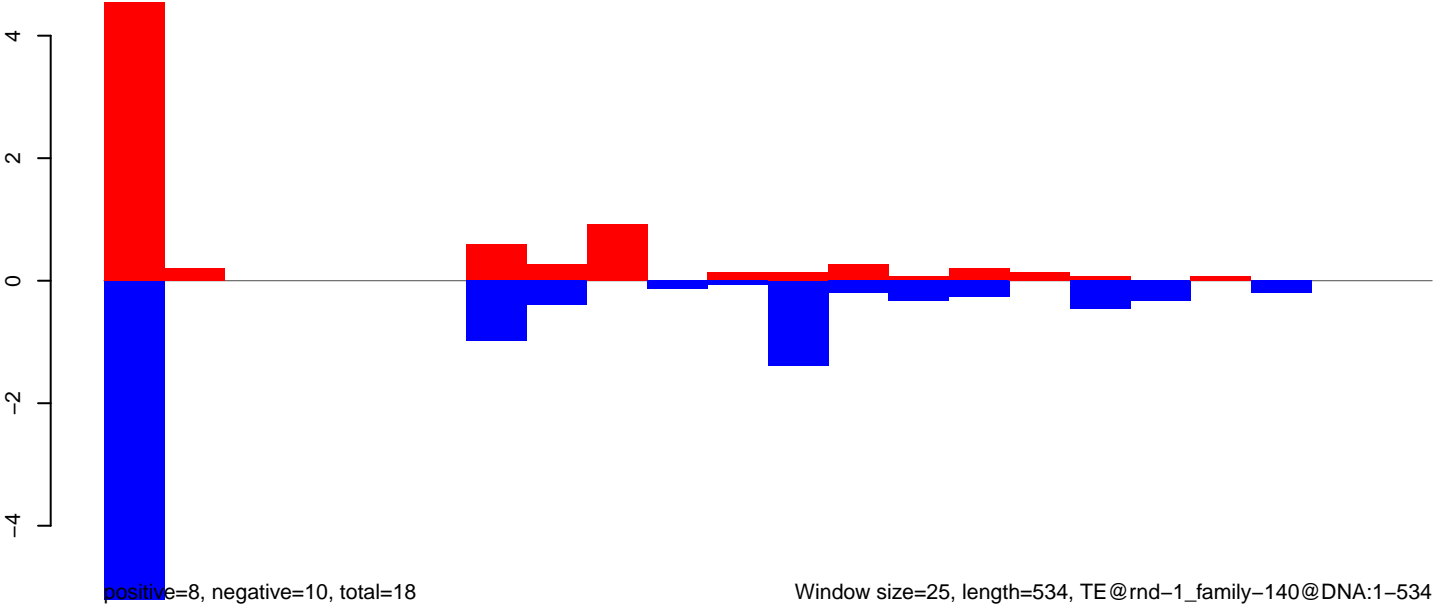

AeAlbo\_FemaleWhole\_BF\_CT.18\_23.rep

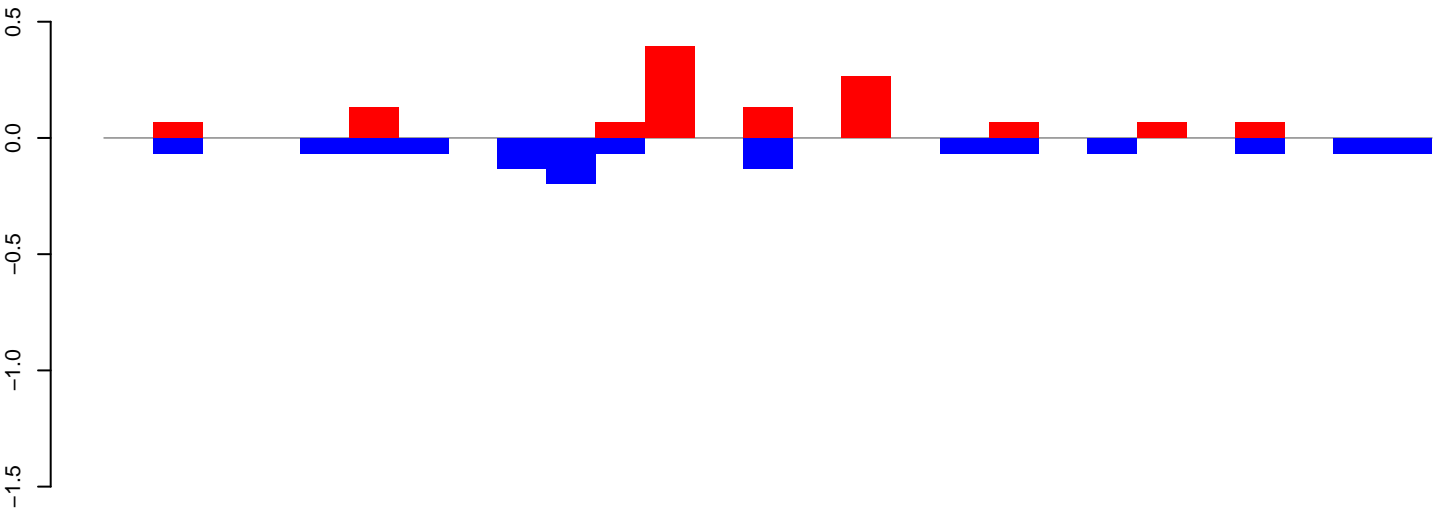

AeAlbo\_FemaleWhole\_BF\_CT.24\_35.rep

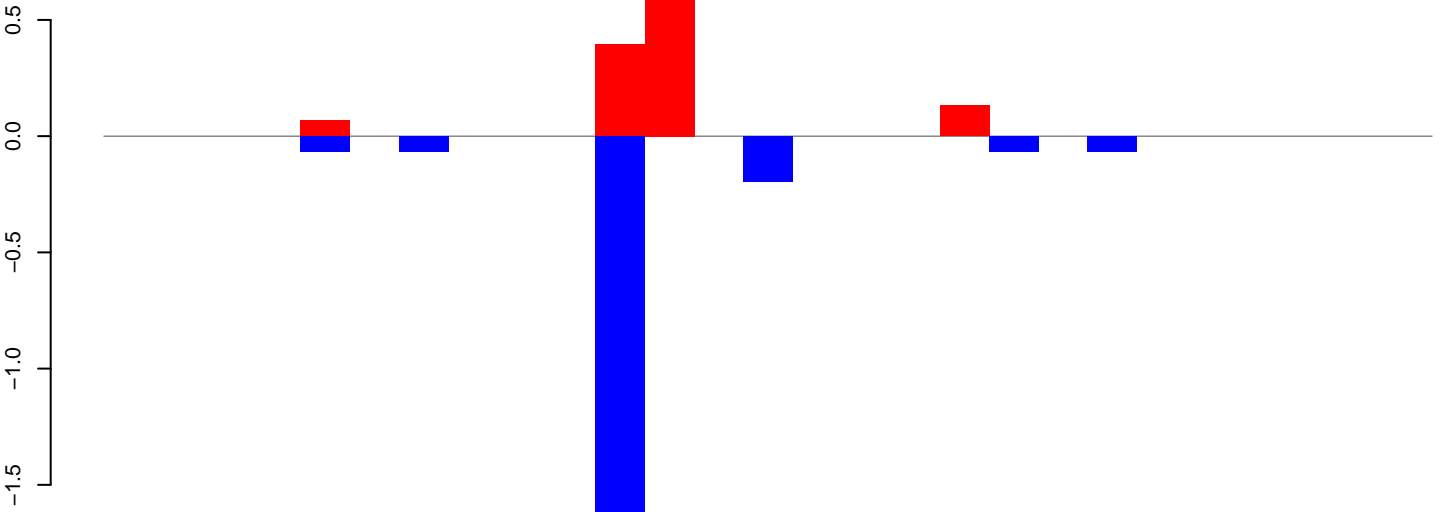

AeAlbo\_FemaleWhole\_BF\_CT.rep

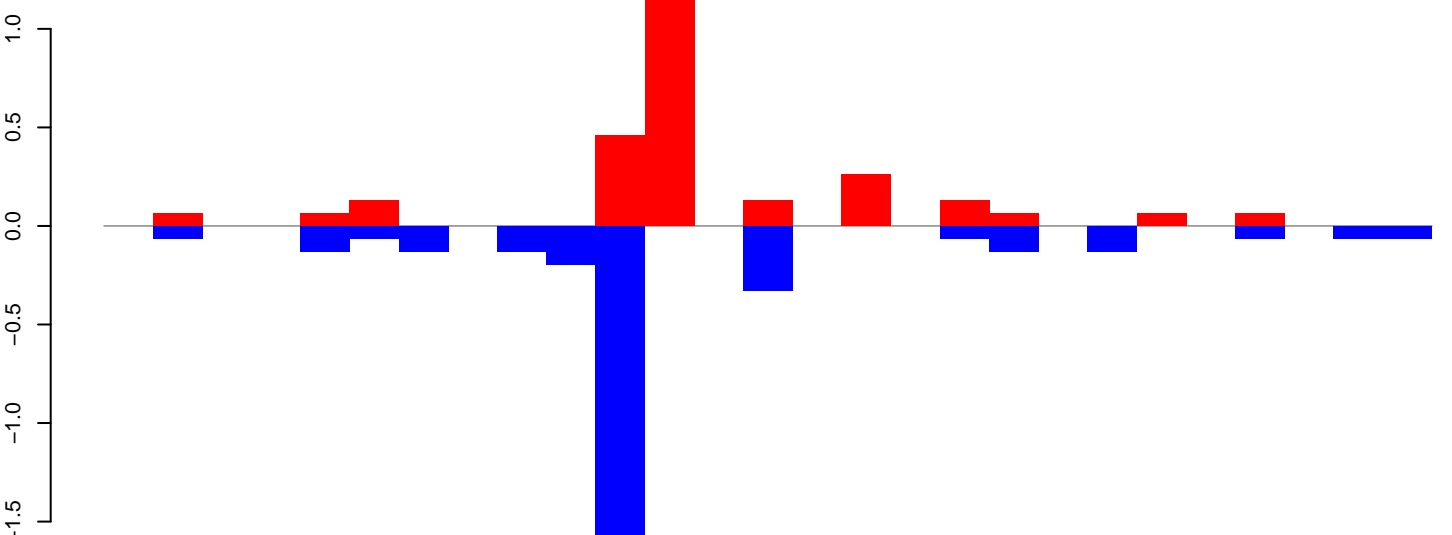

Window size=25, length=672, TE@rnd-1\_family-1110@DNA\_TcMar-Tc1:1-672



AeAlbo\_FemaleWhole\_BF\_CT.18\_23.rep

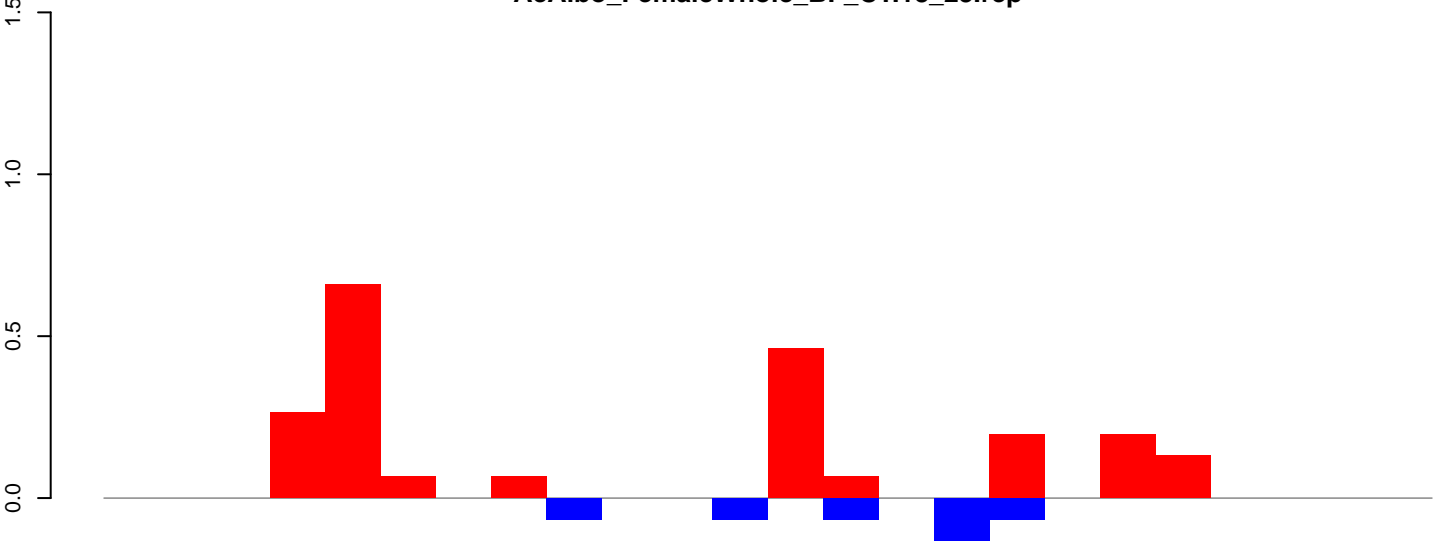

positive=2, negative=0, total=3

AeAlbo\_FemaleWhole\_BF\_CT.24\_35.rep

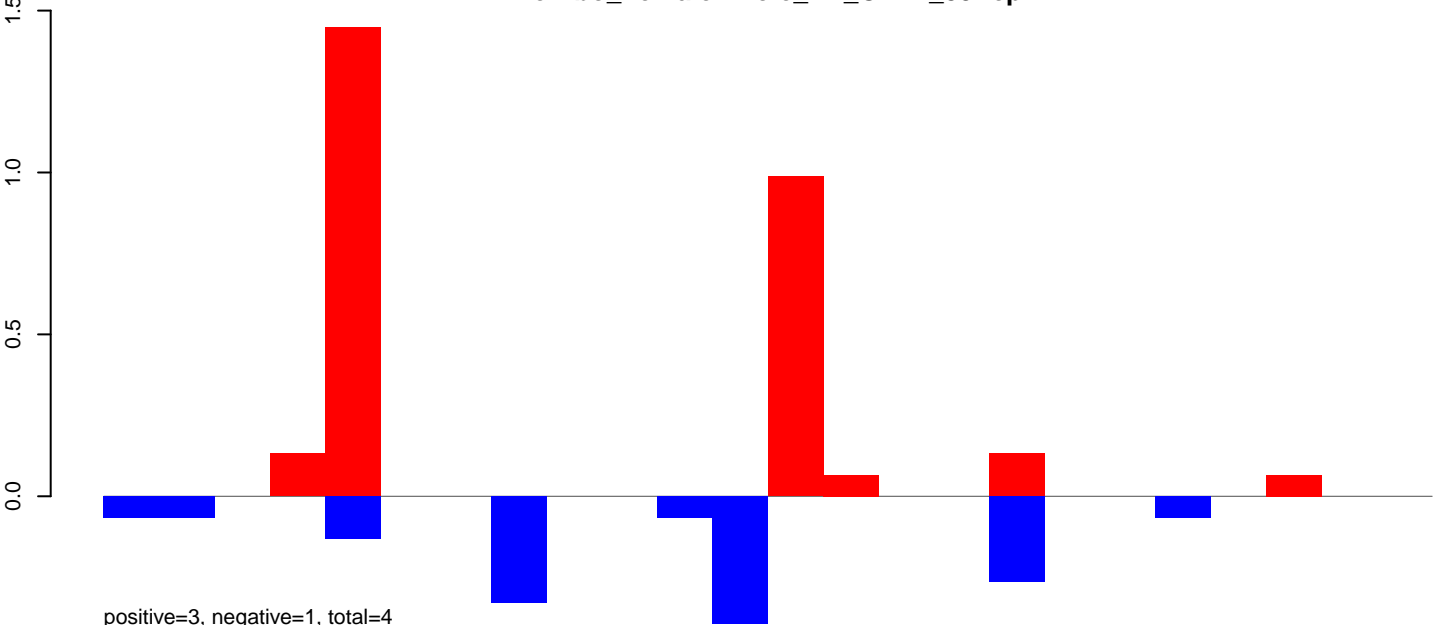

positive=3, negative=1, total=4

AeAlbo\_FemaleWhole\_BF\_CT.rep

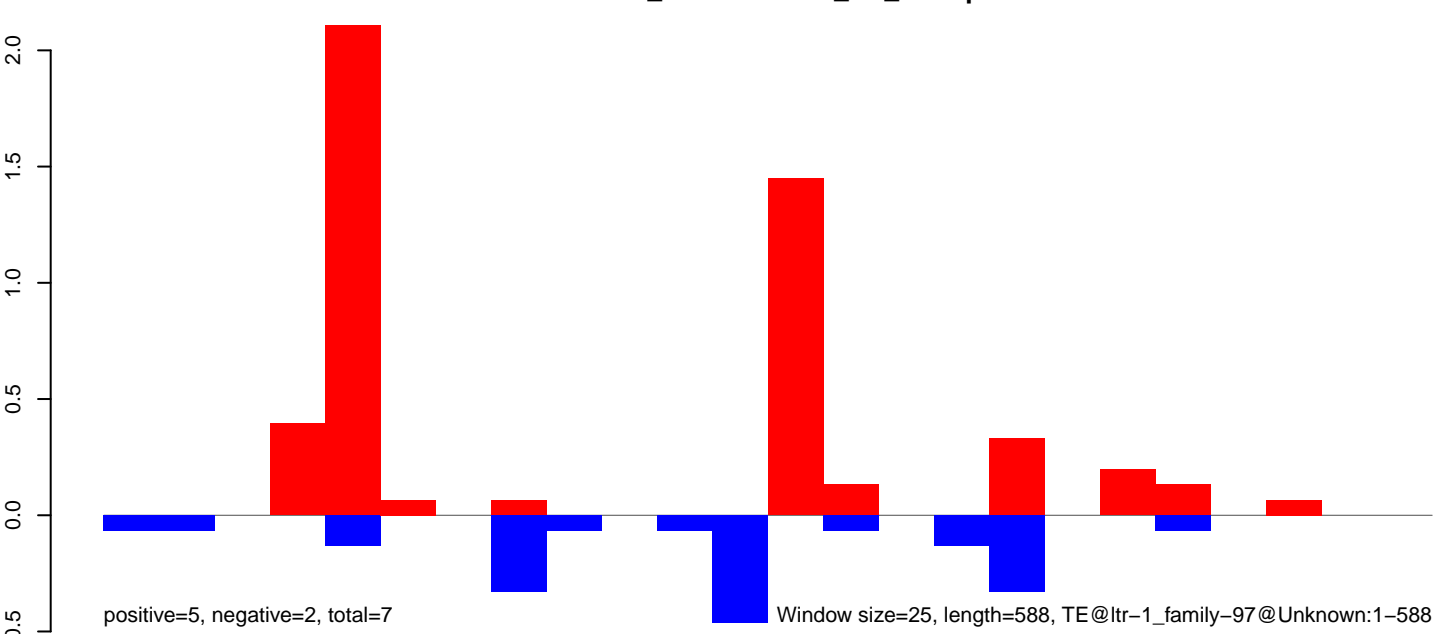

positive=5, negative=2, total=7

Window size=25, length=588, TE@ltr-1\_family-97@Unknown:1-588

AeAlbo\_FemaleWhole\_BF\_CT.18\_23.rep

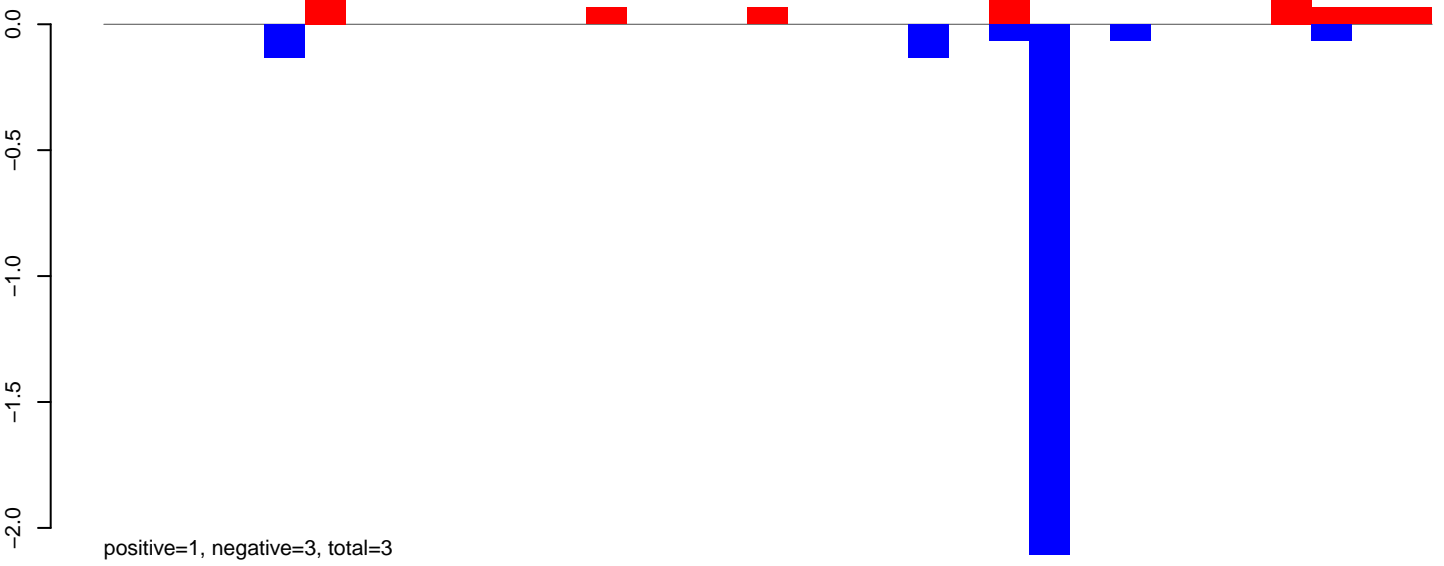

AeAlbo\_FemaleWhole\_BF\_CT.24\_35.rep

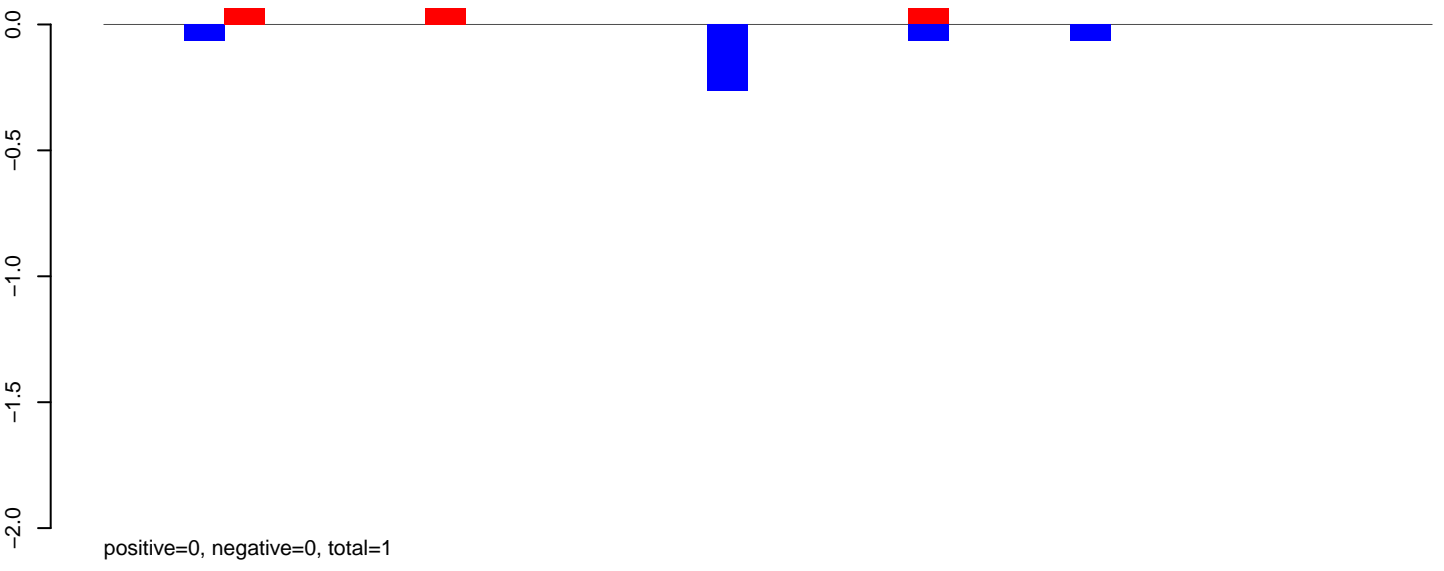

AeAlbo\_FemaleWhole\_BF\_CT.rep

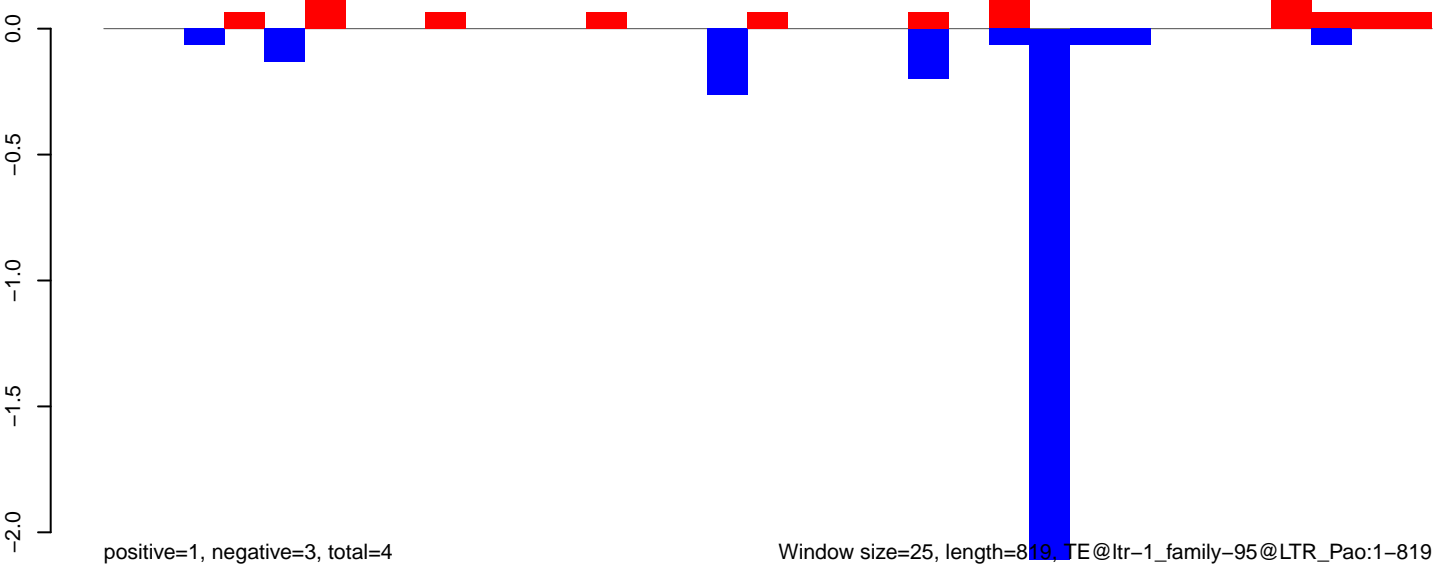

Window size=25, length=819, TE@ltr-1\_family-95@LTR\_Pao:1-819

AeAlbo\_FemaleWhole\_BF\_CT.18\_23.rep

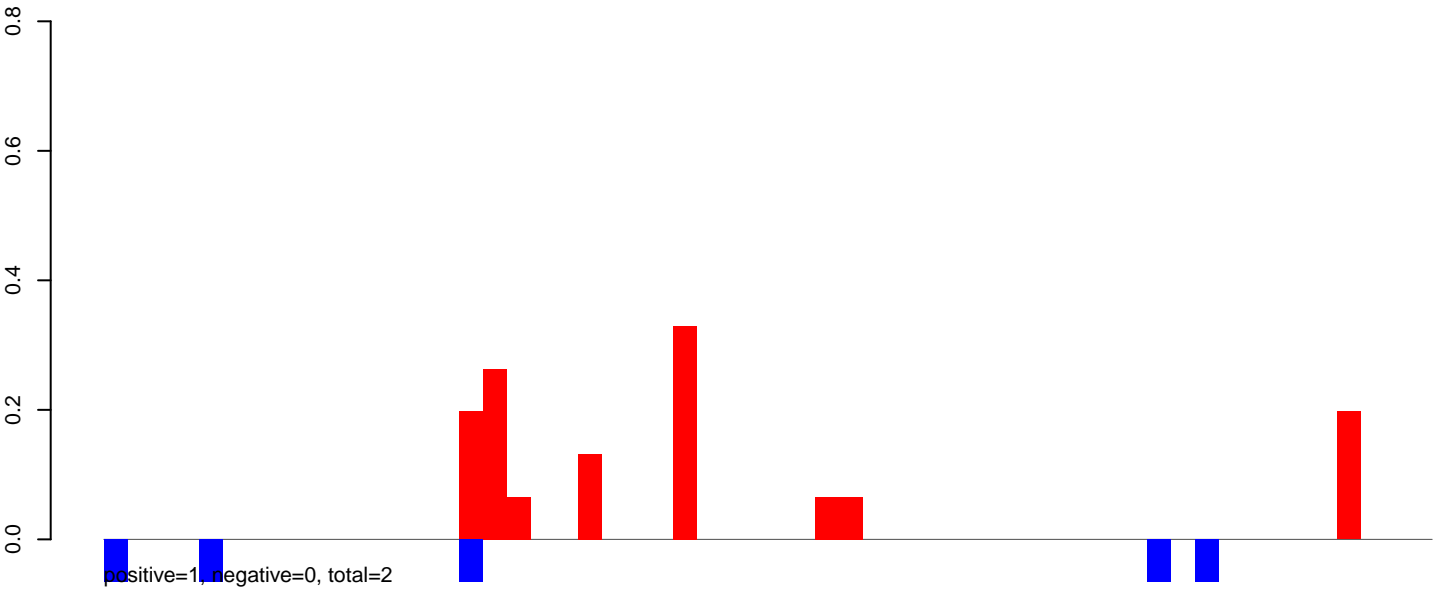

AeAlbo\_FemaleWhole\_BF\_CT.24\_35.rep

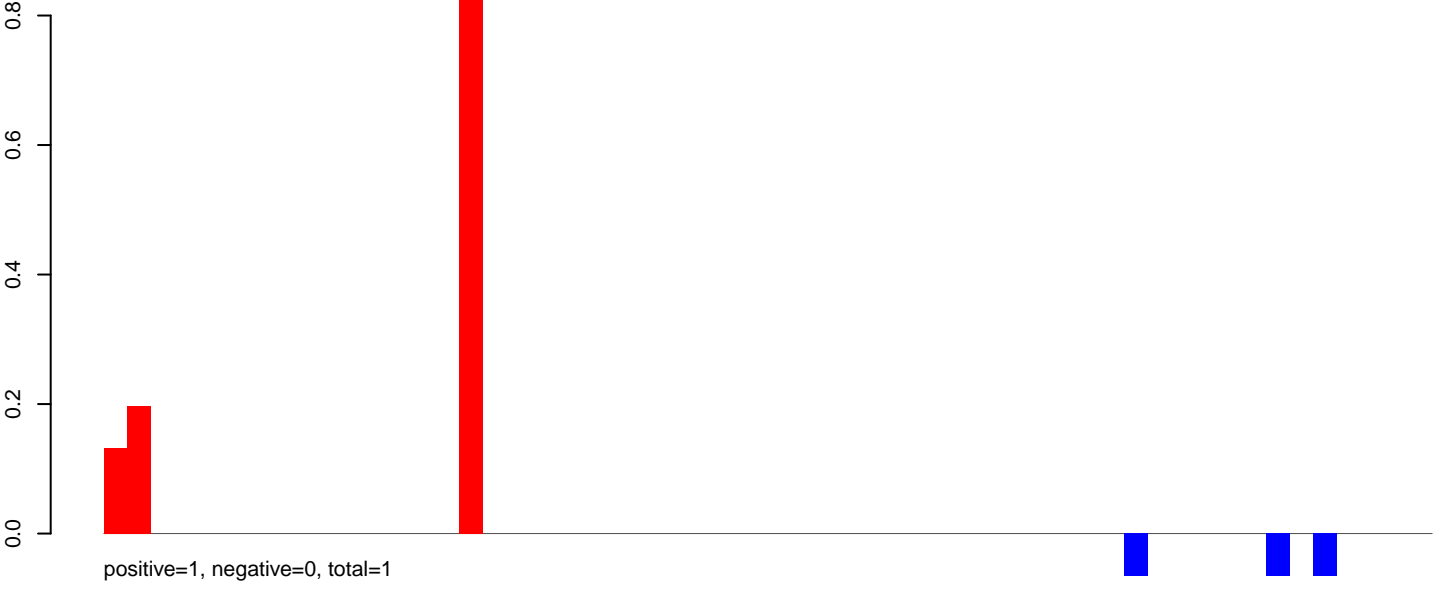

AeAlbo\_FemaleWhole\_BF\_CT.rep

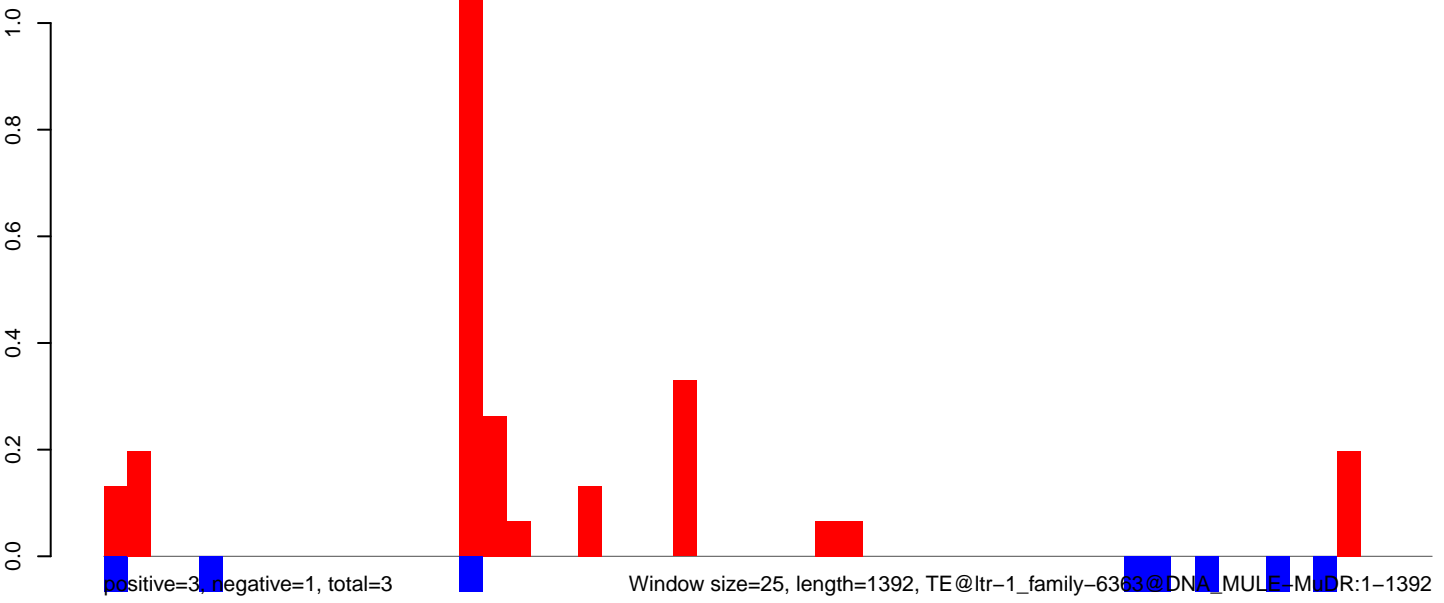

AeAlbo\_FemaleWhole\_BF\_CT.18\_23.rep

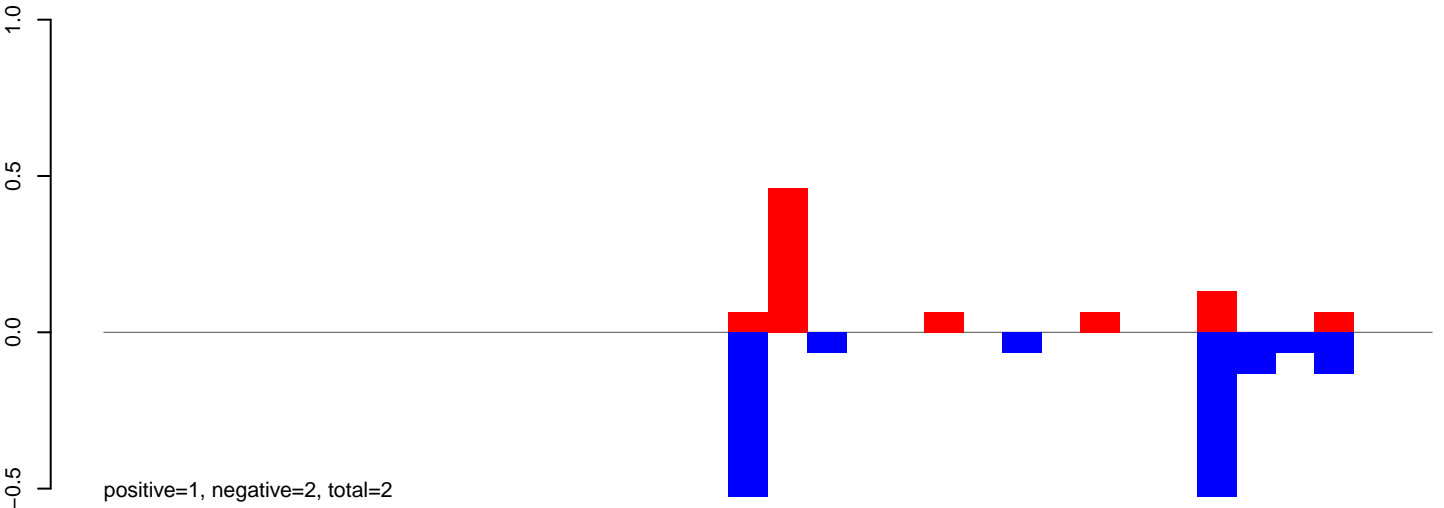

AeAlbo\_FemaleWhole\_BF\_CT.24\_35.rep

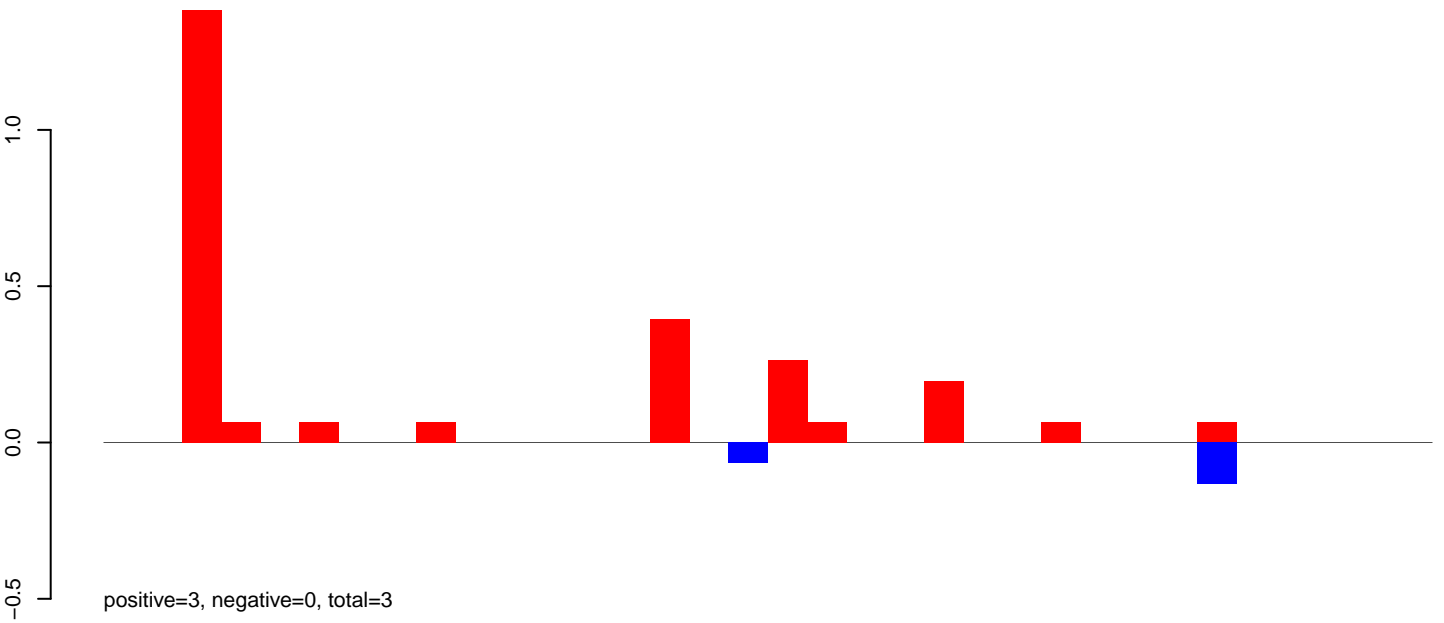

AeAlbo\_FemaleWhole\_BF\_CT.rep

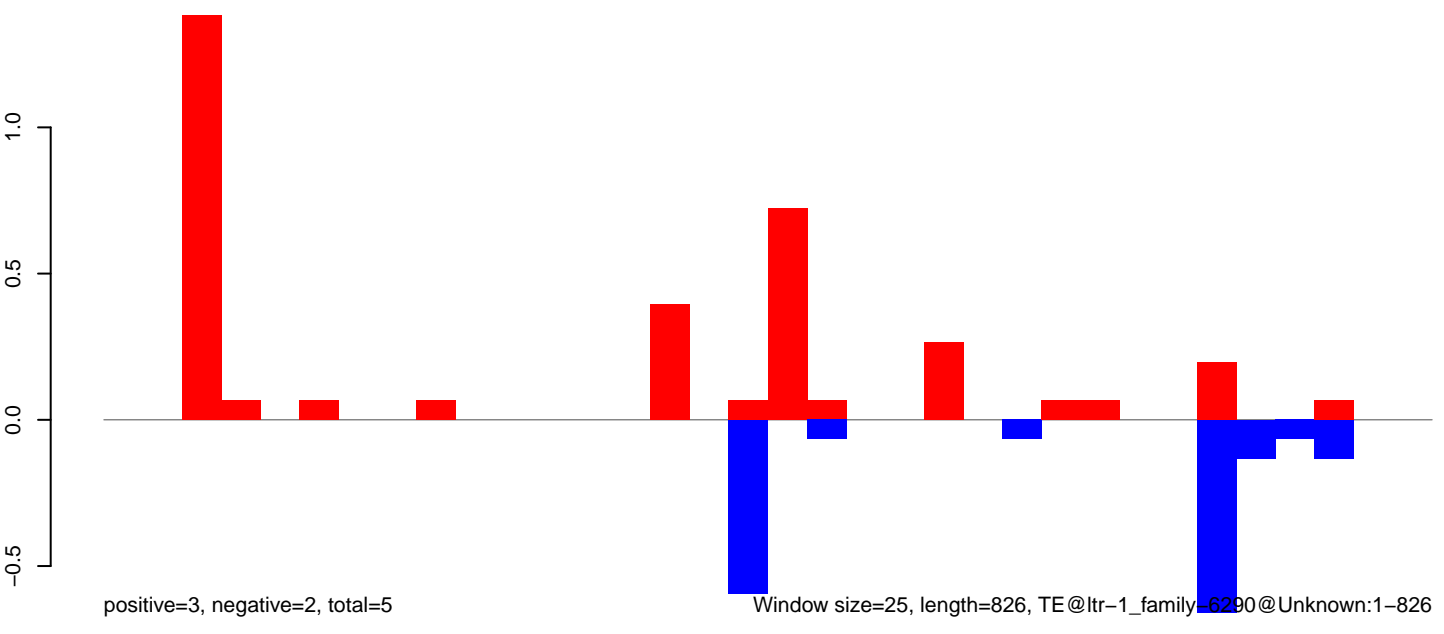

AeAlbo\_FemaleWhole\_BF\_CT.18\_23.rep

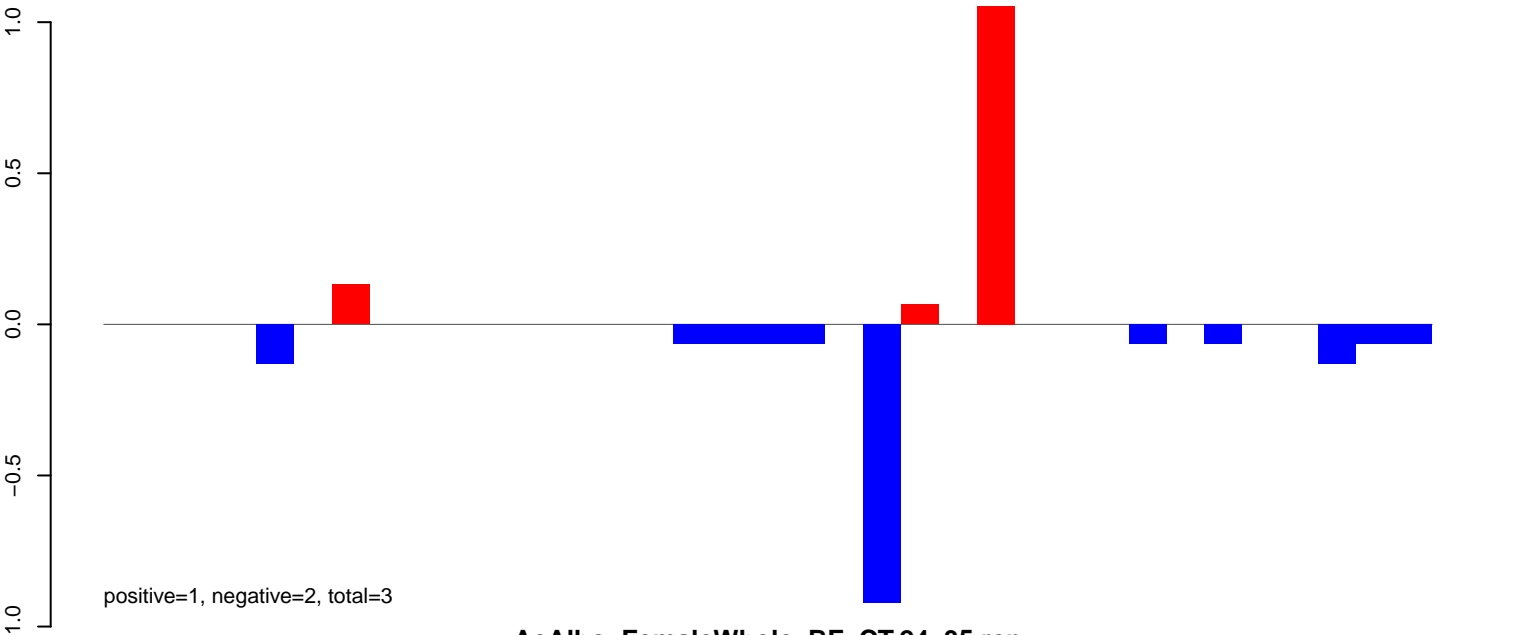

AeAlbo\_FemaleWhole\_BF\_CT.24\_35.rep

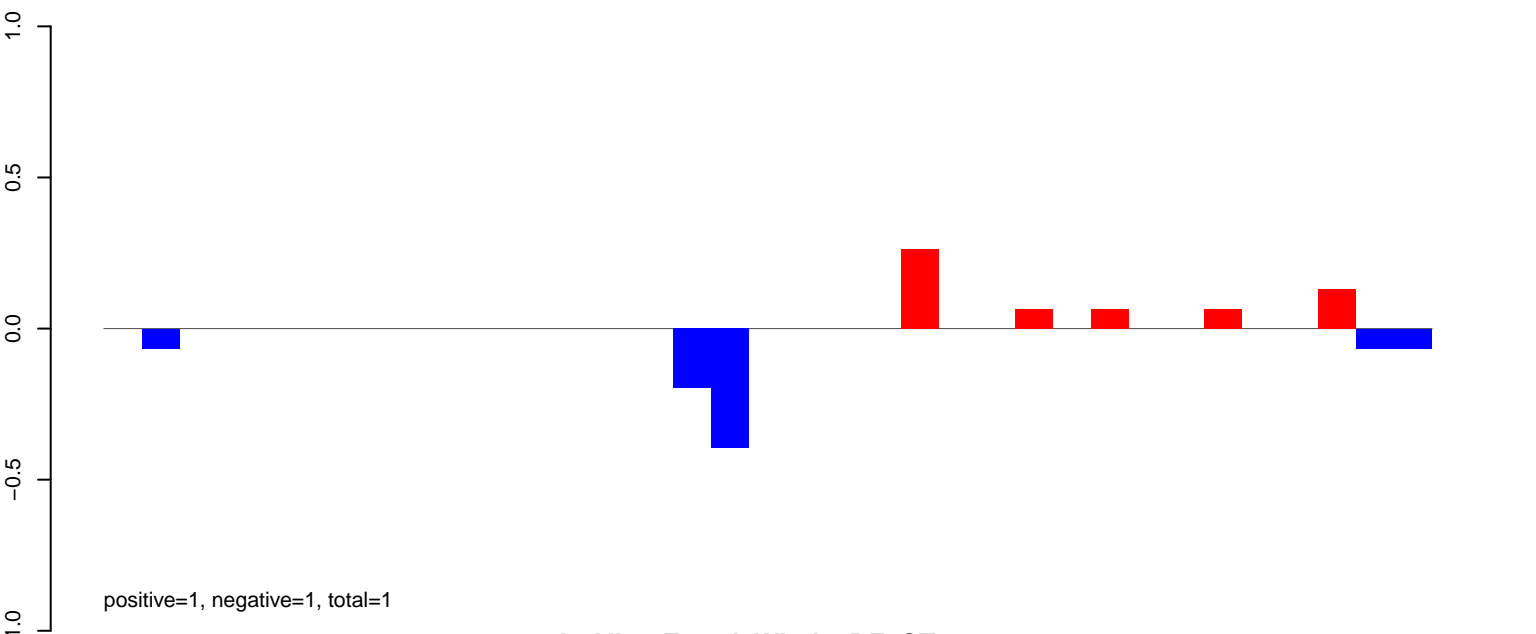

AeAlbo\_FemaleWhole\_BF\_CT.rep

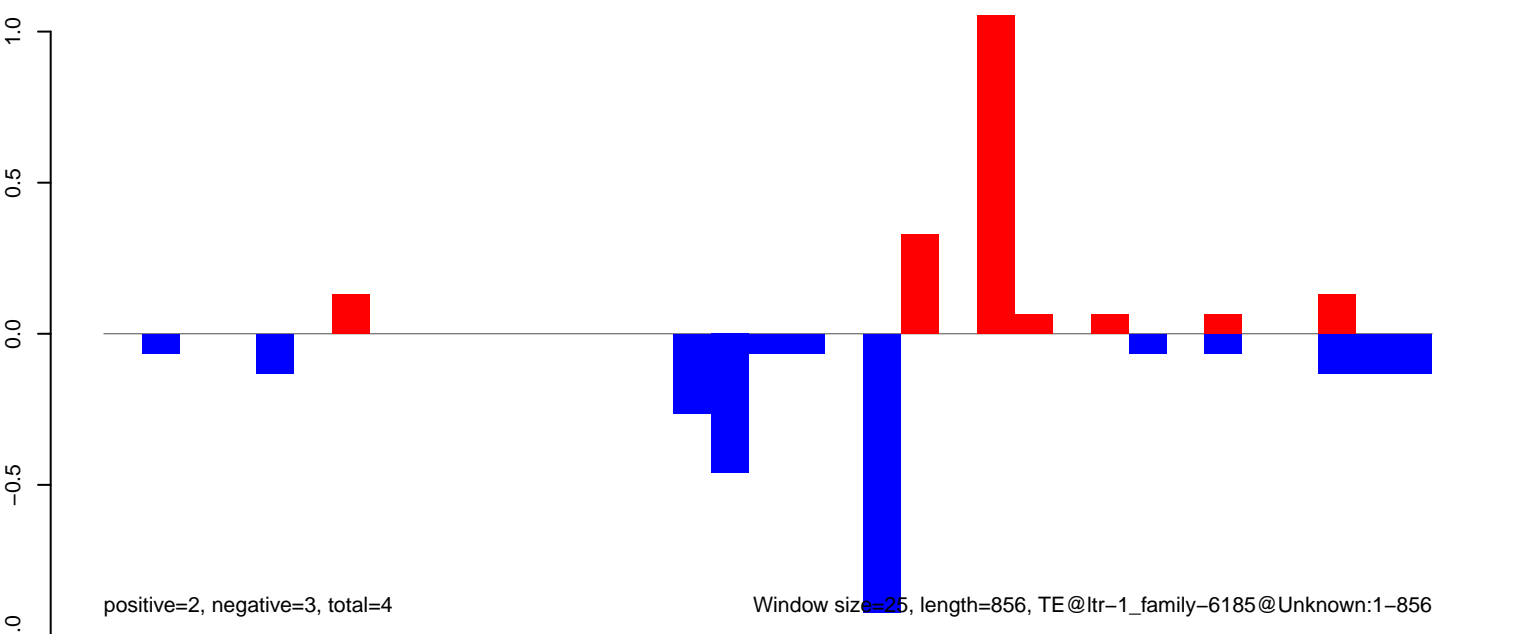

AeAlbo\_FemaleWhole\_BF\_CT.18\_23.rep

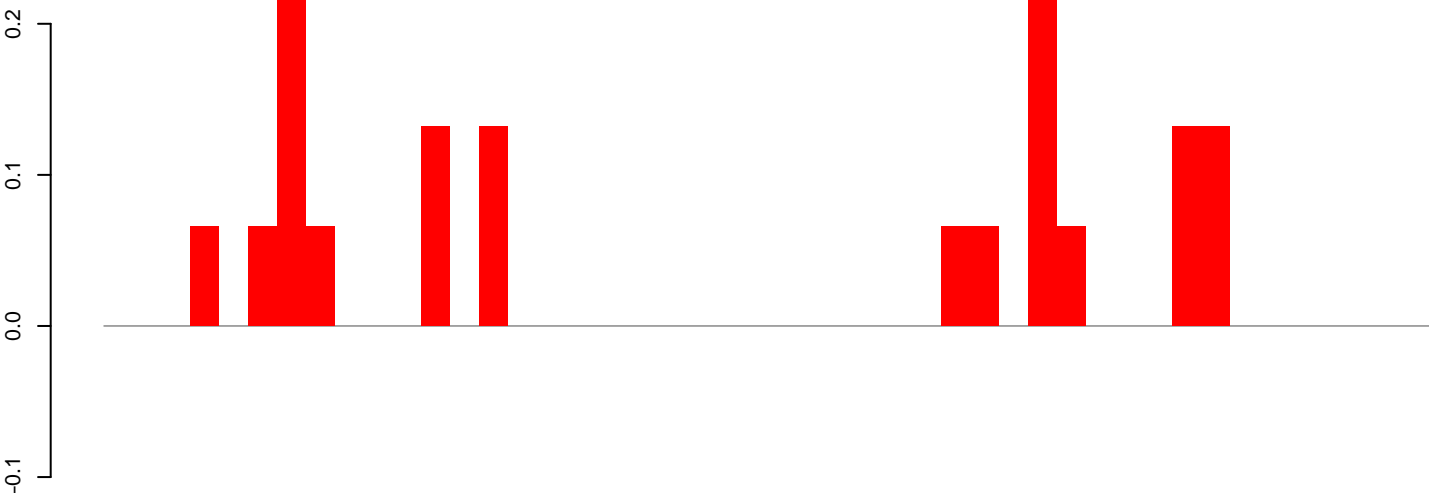

AeAlbo\_FemaleWhole\_BF\_CT.24\_35.rep

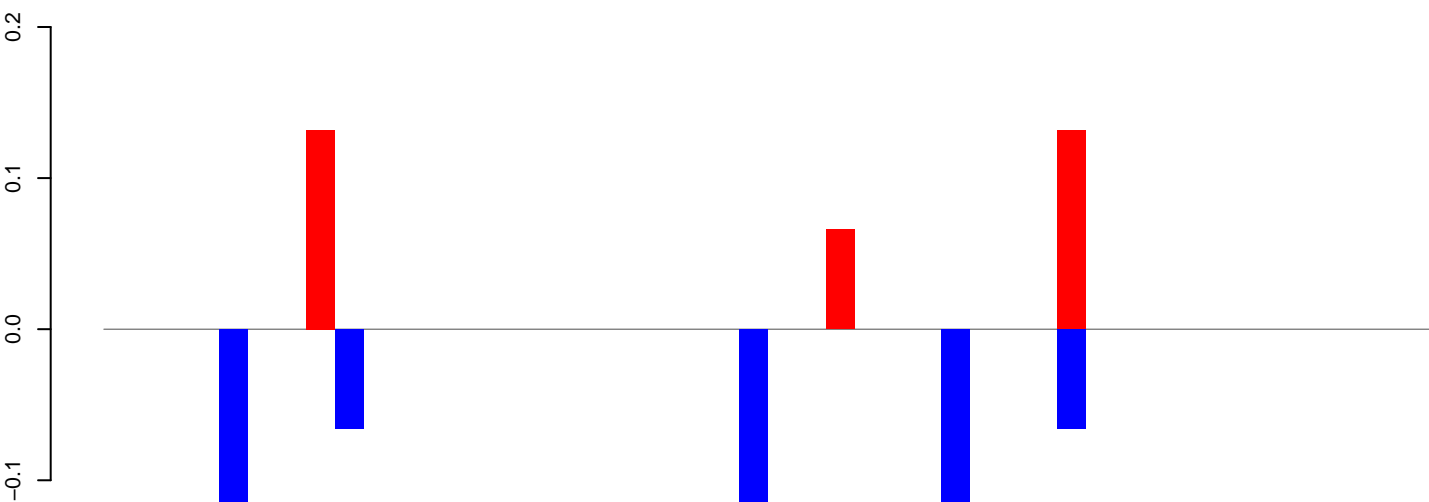

AeAlbo\_FemaleWhole\_BF\_CT.rep

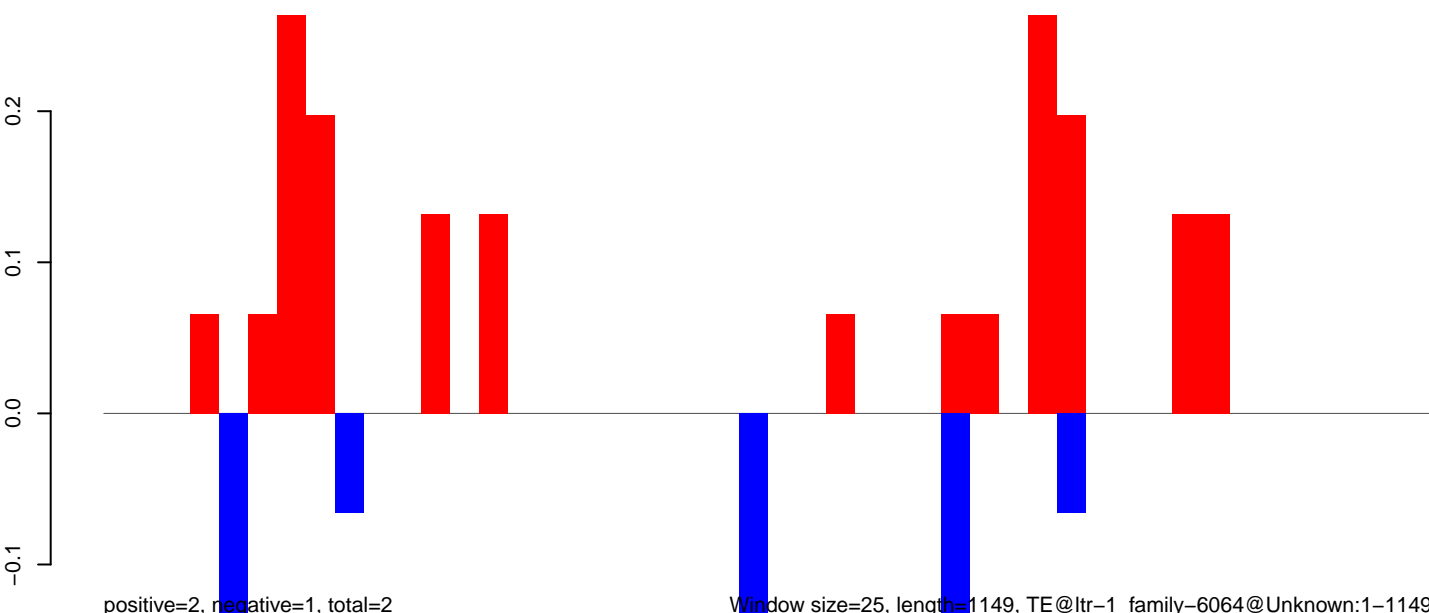

Window size=25, length=1149, TE@ltr-1\_family-6064@Unknown:1-1149

AeAlbo\_FemaleWhole\_BF\_CT.18\_23.rep

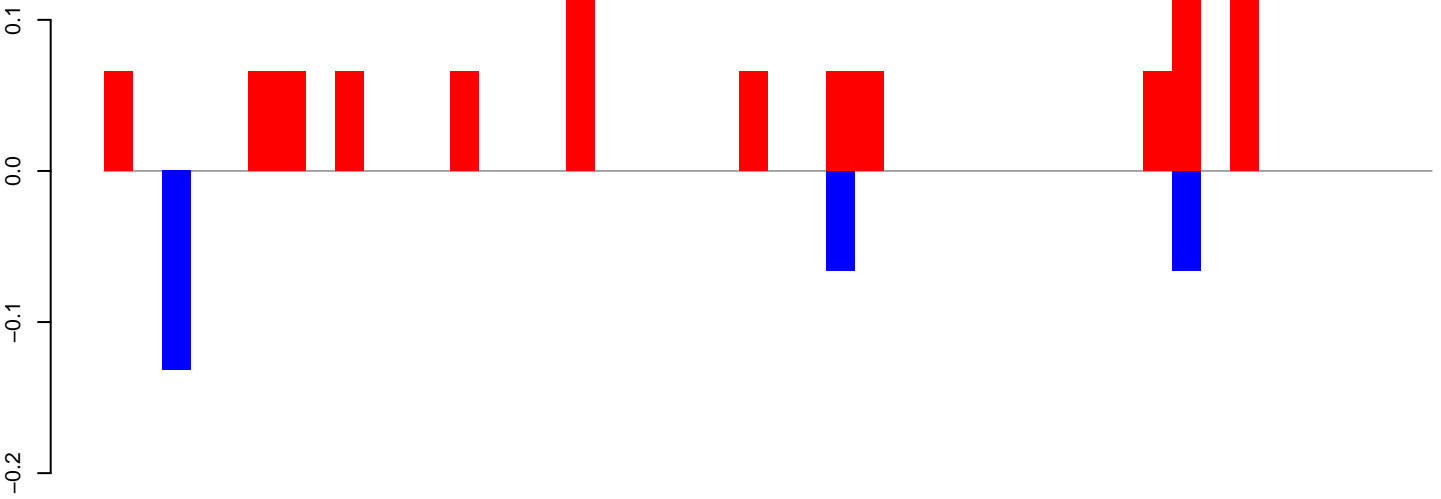

positive=1, negative=0, total=1

AeAlbo\_FemaleWhole\_BF\_CT.24\_35.rep

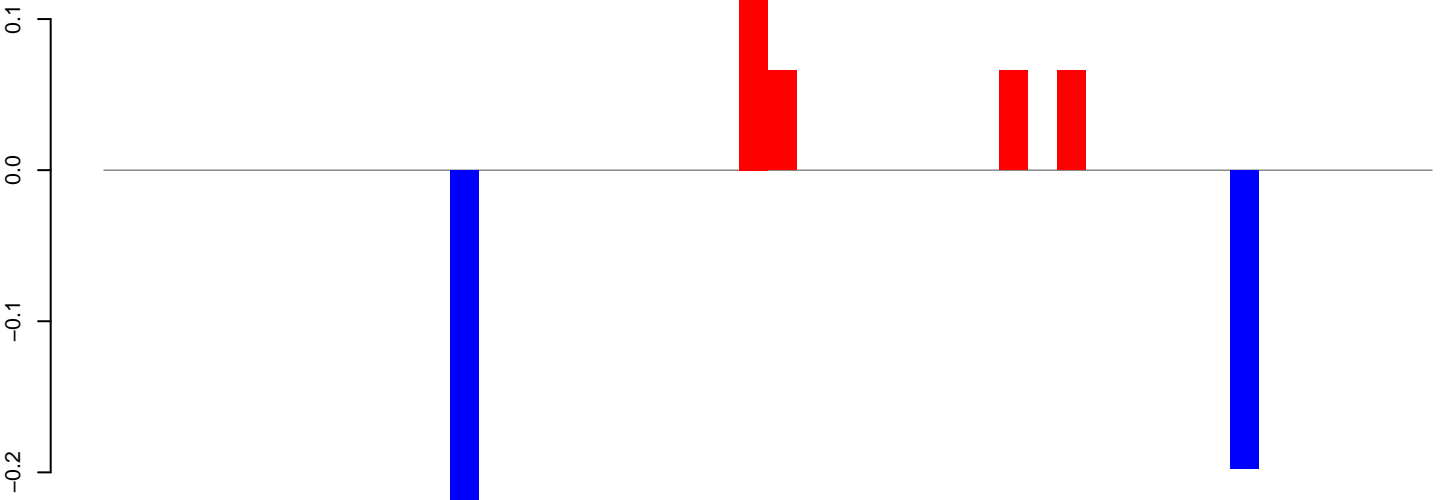

positive=0, negative=0, total=1

AeAlbo\_FemaleWhole\_BF\_CT.rep

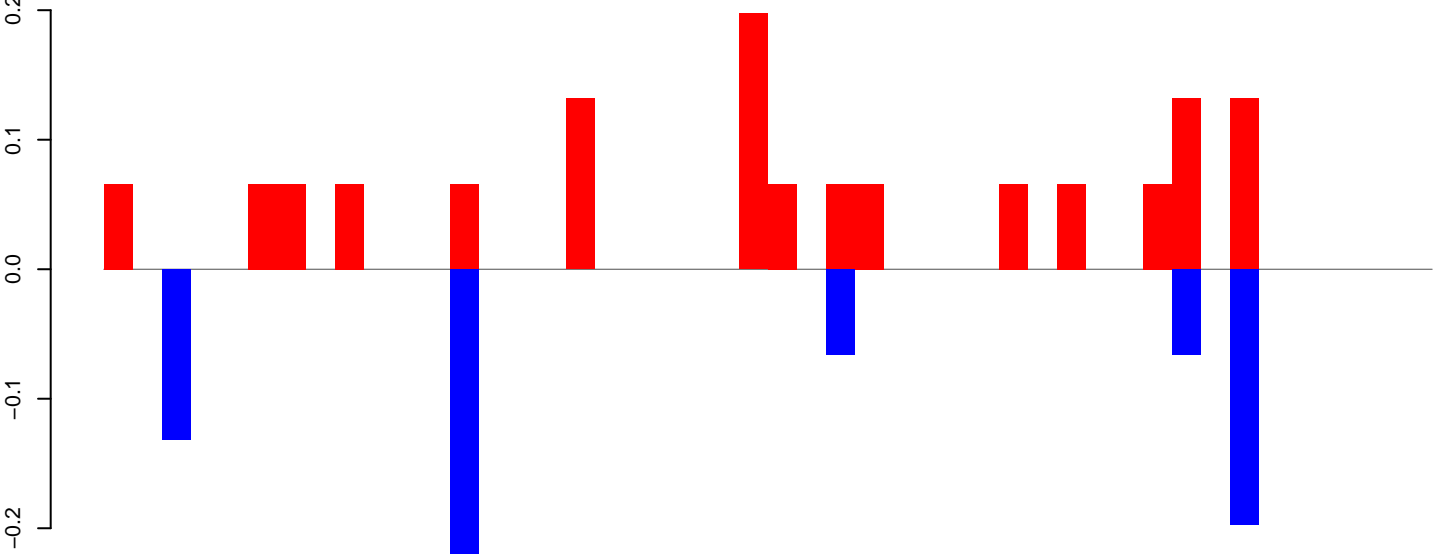

positive=1, negative=1, total=2

Window size=25, length=1137, TE@ltr-1\_family-5985@Unknown:1-1137

0 200 400 600 800 1000 1200

AeAlbo\_FemaleWhole\_BF\_CT.18\_23.rep

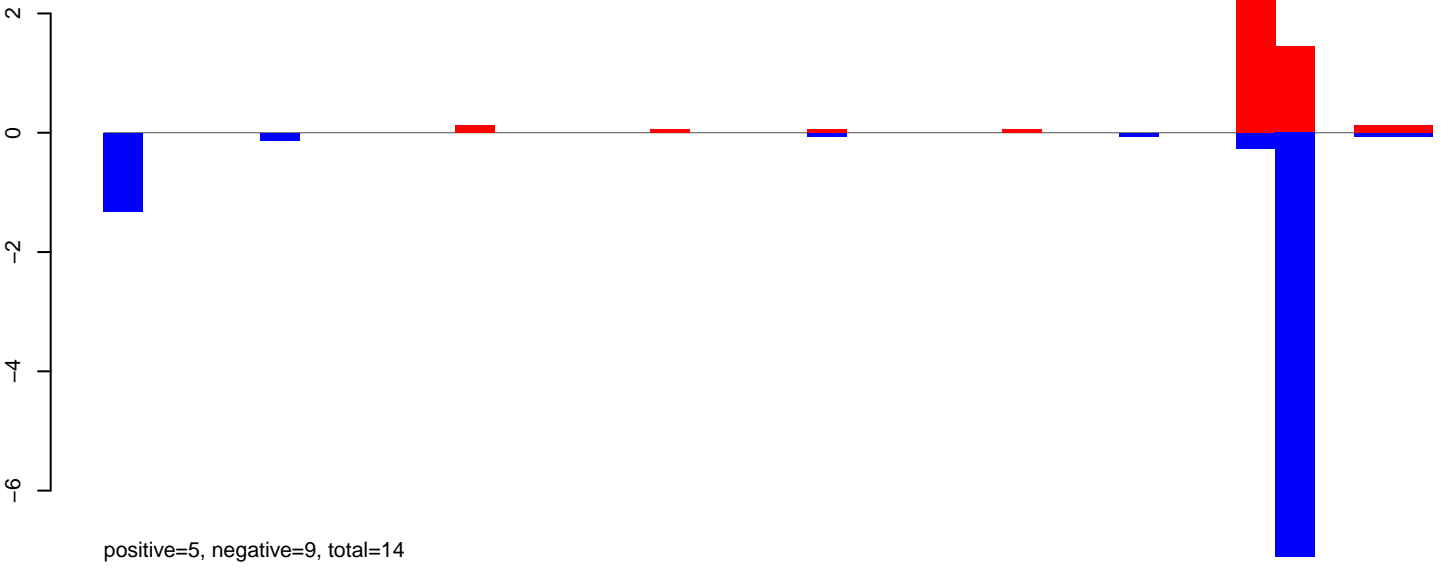

AeAlbo\_FemaleWhole\_BF\_CT.24\_35.rep

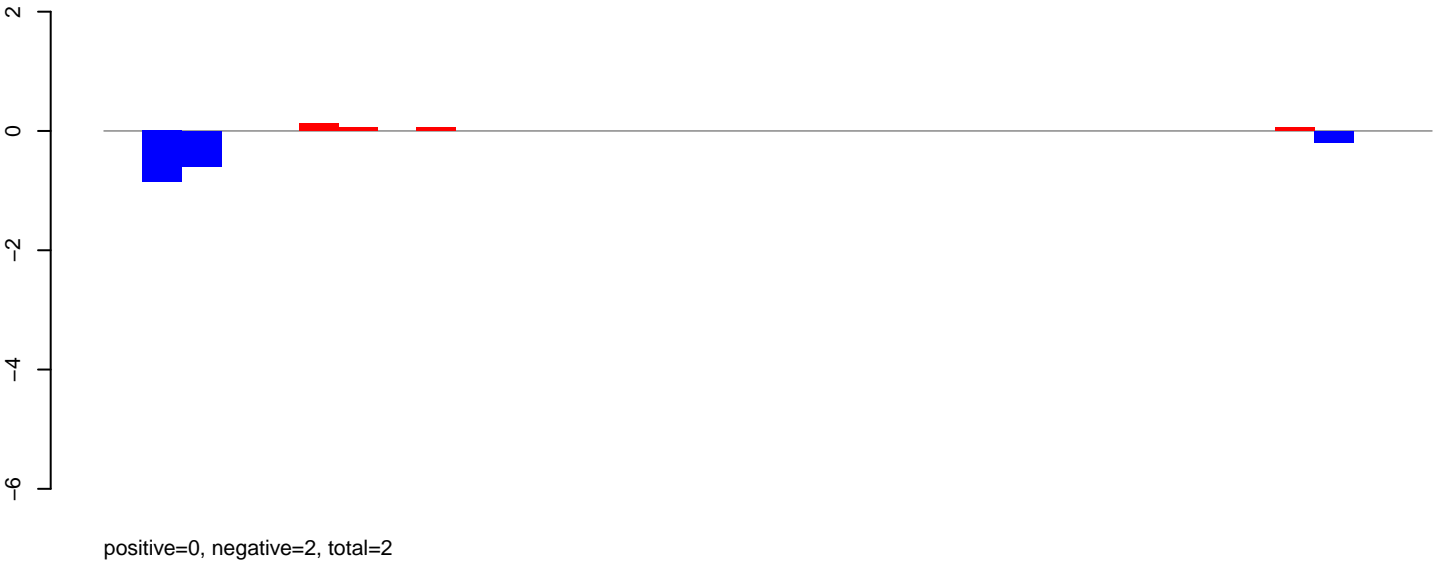

AeAlbo\_FemaleWhole\_BF\_CT.rep

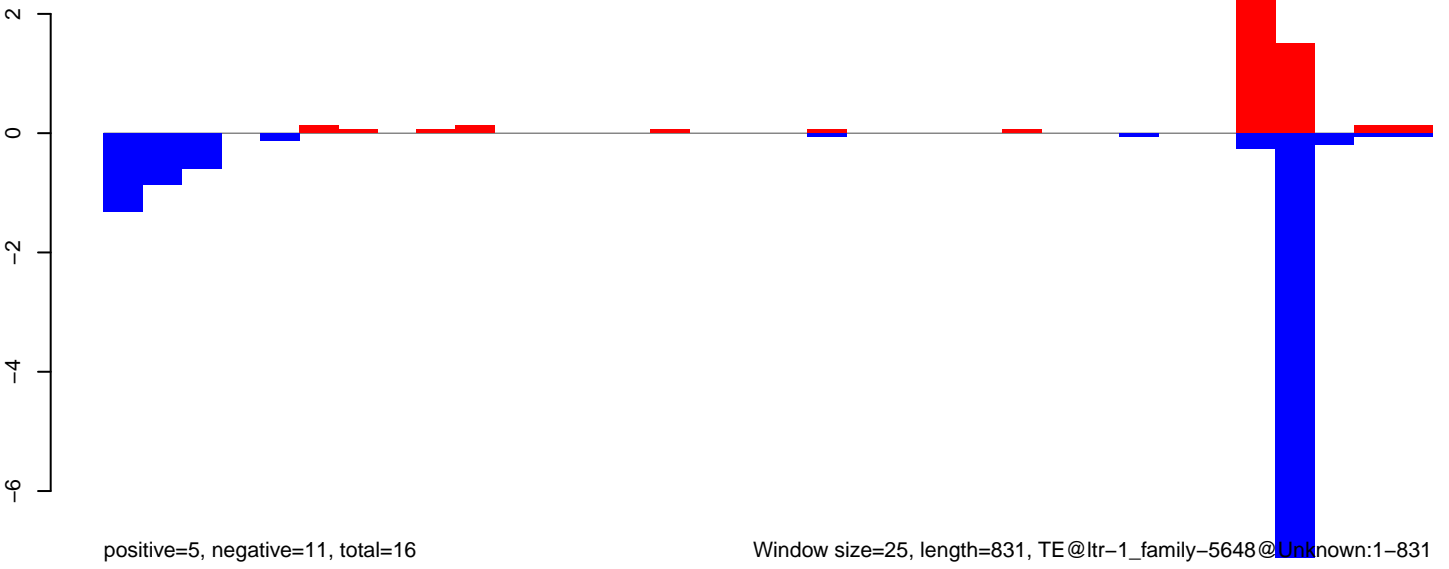



AeAlbo\_FemaleWhole\_BF\_CT.18\_23.rep

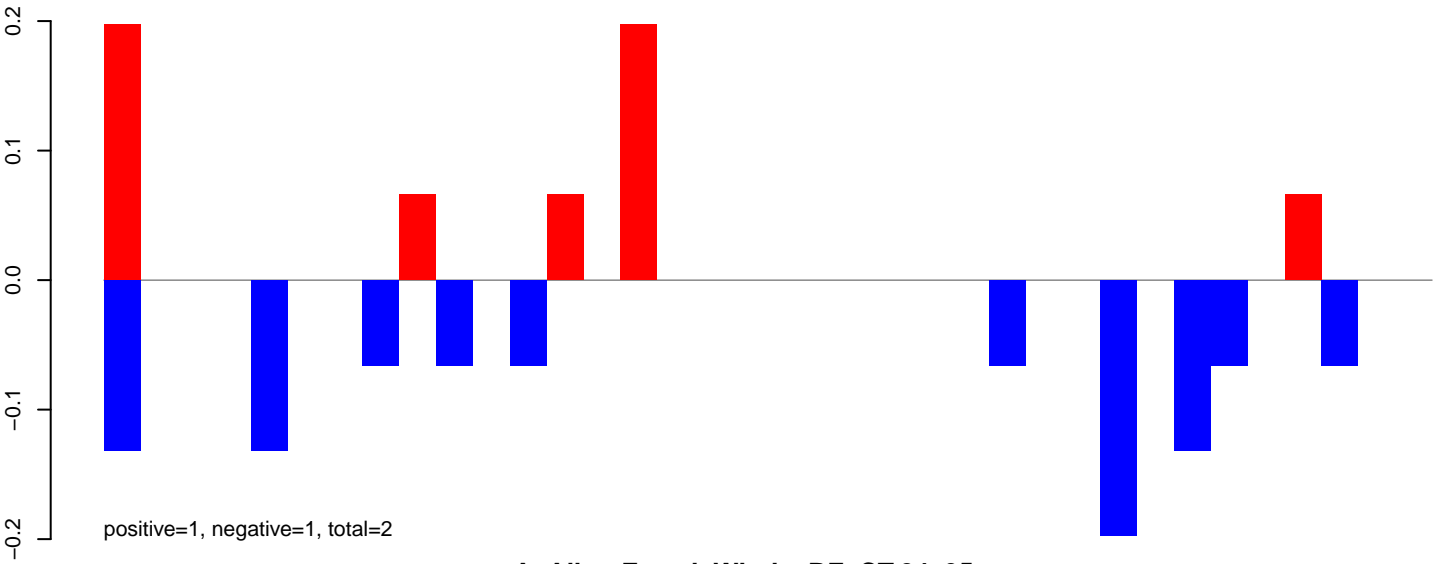

AeAlbo\_FemaleWhole\_BF\_CT.24\_35.rep

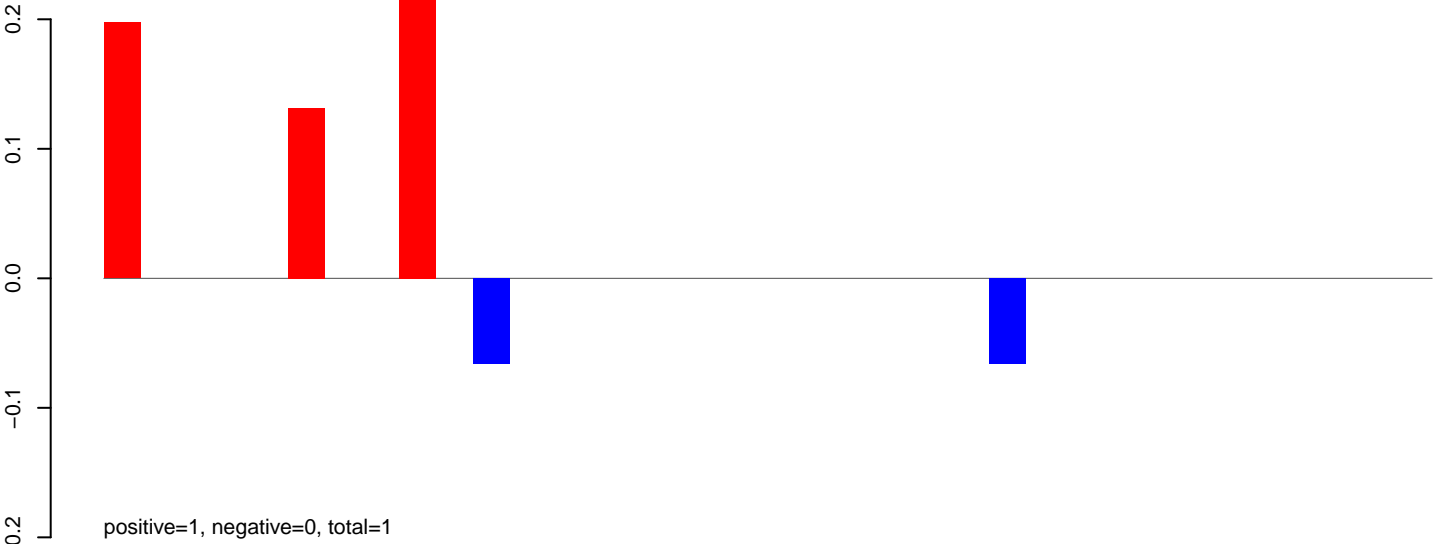

AeAlbo\_FemaleWhole\_BF\_CT.rep

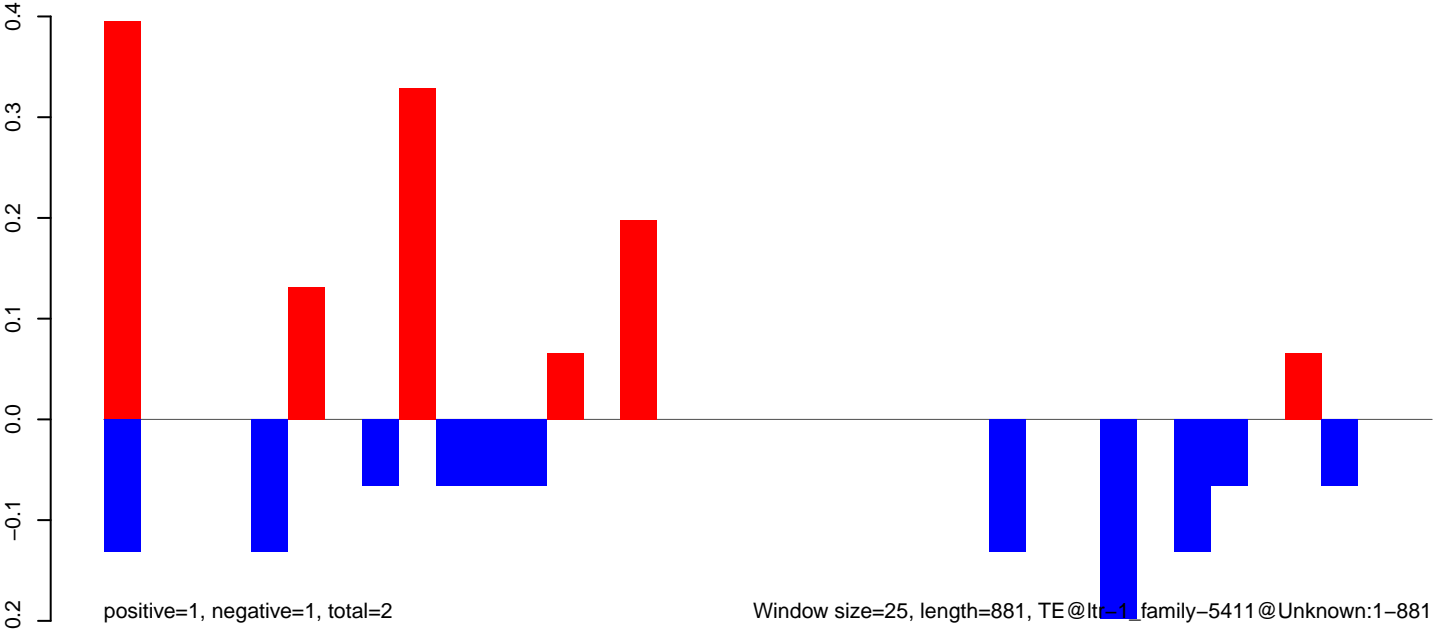

AeAlbo\_FemaleWhole\_BF\_CT.18\_23.rep

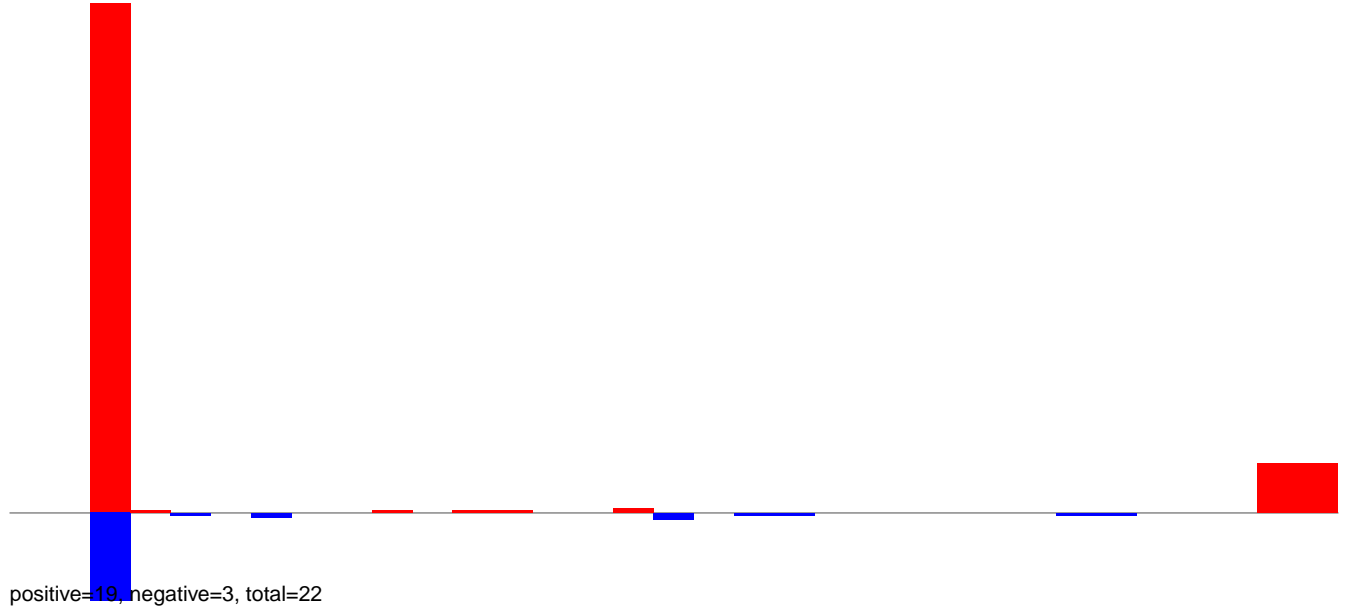

AeAlbo\_FemaleWhole\_BF\_CT.24\_35.rep



AeAlbo\_FemaleWhole\_BF\_CT.rep

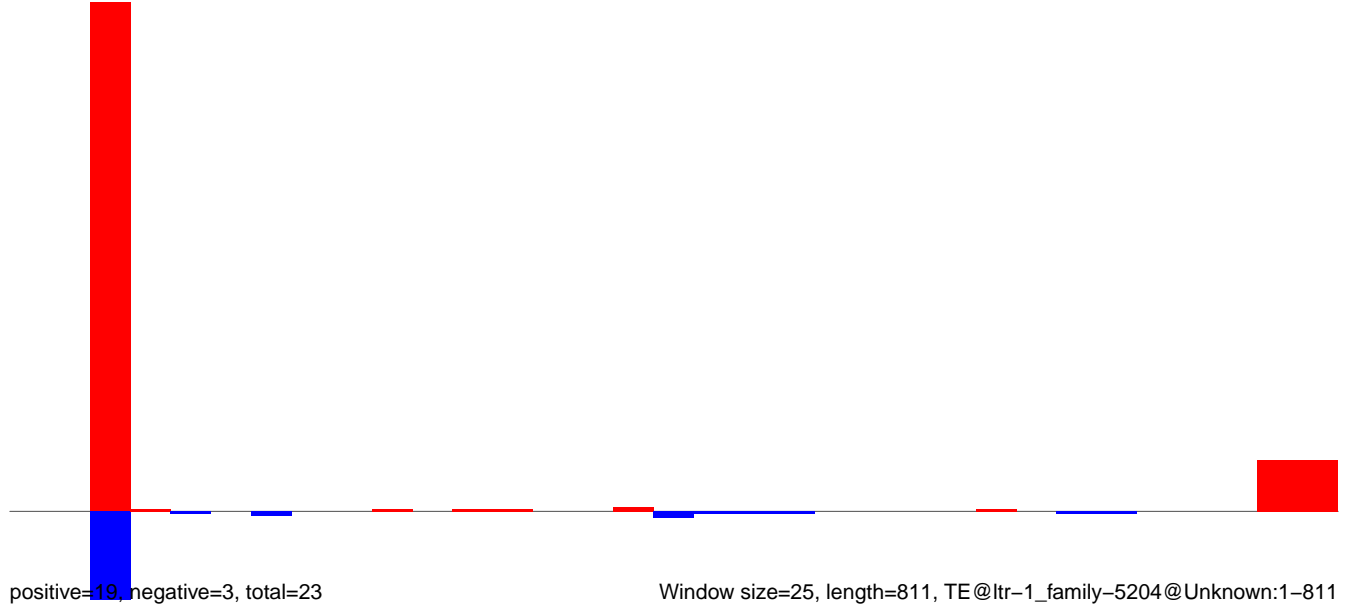

Window size=25, length=811, TE@ltr-1\_family-5204@Unknown:1-811

0 200 400 600 800

AeAlbo\_FemaleWhole\_BF\_CT.18\_23.rep

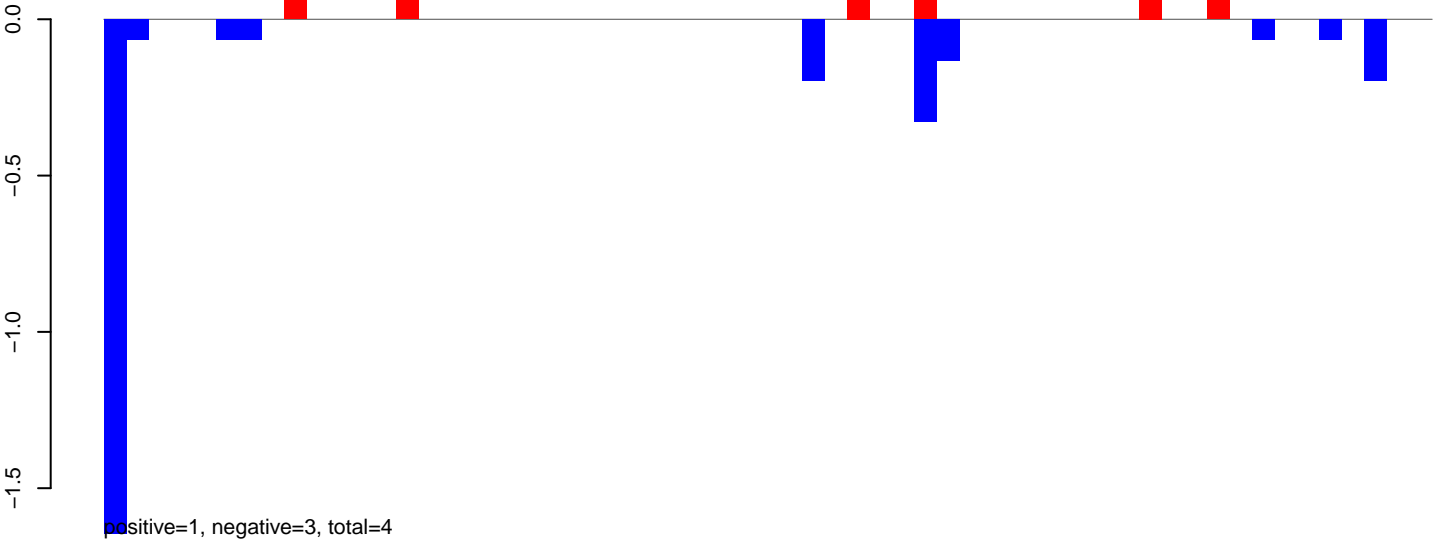

AeAlbo\_FemaleWhole\_BF\_CT.24\_35.rep



AeAlbo\_FemaleWhole\_BF\_CT.rep

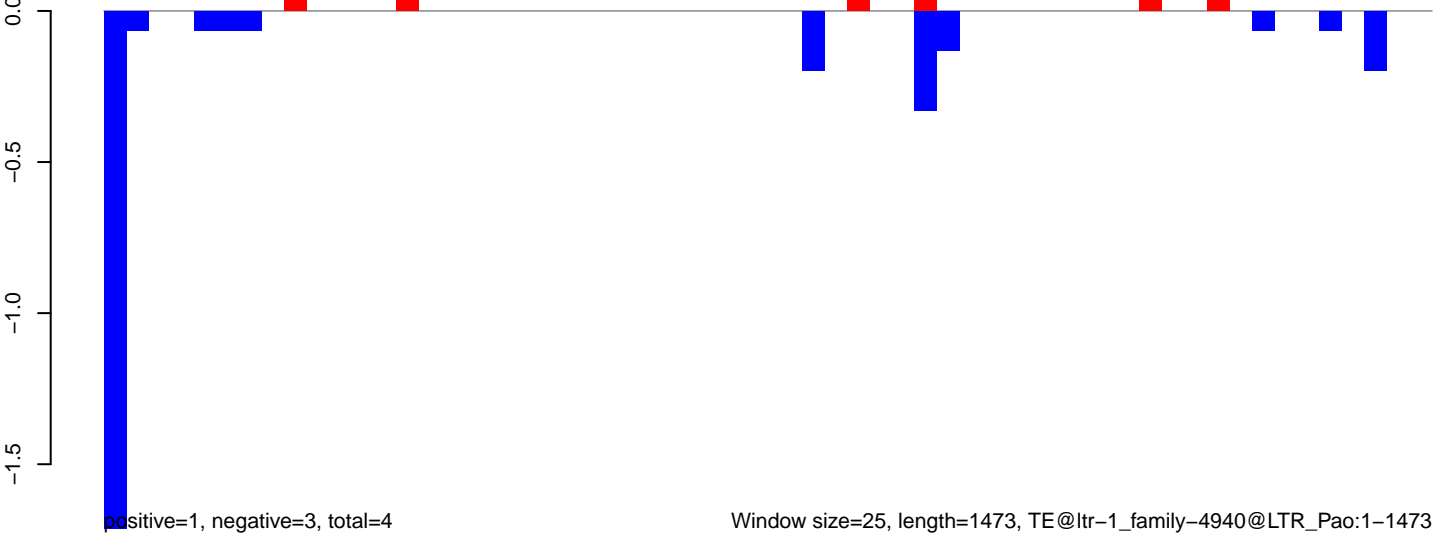

AeAlbo\_FemaleWhole\_BF\_CT.18\_23.rep



AeAlbo\_FemaleWhole\_BF\_CT.24\_35.rep

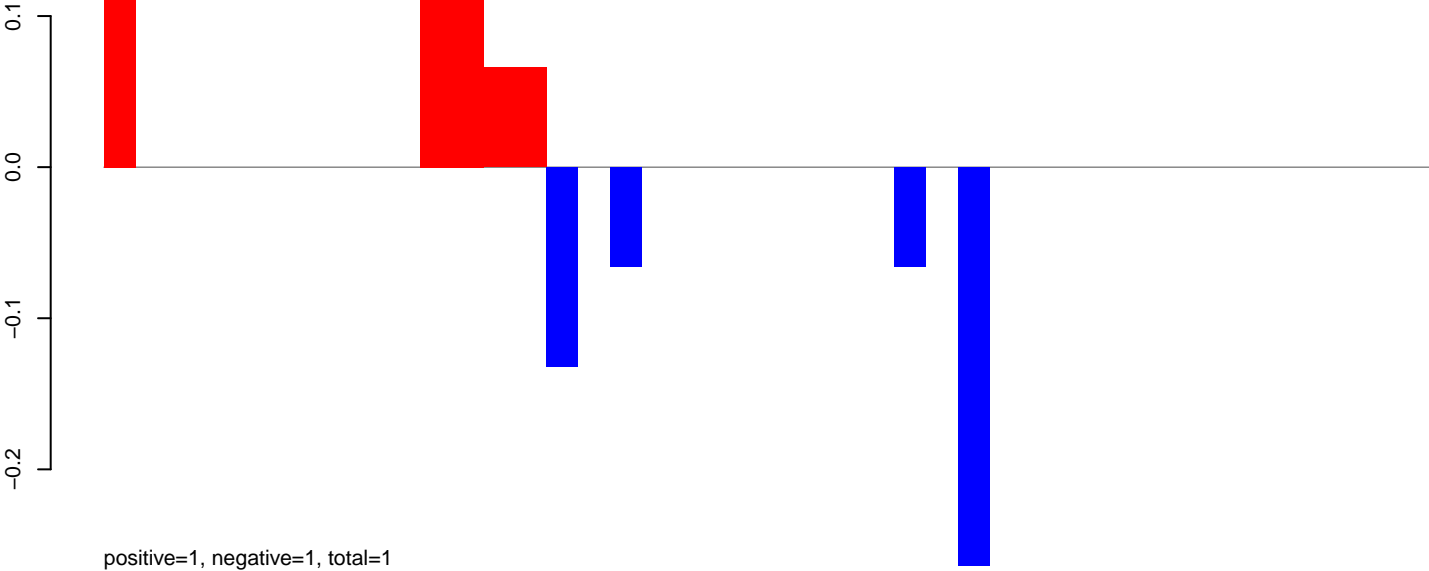

AeAlbo\_FemaleWhole\_BF\_CT.rep

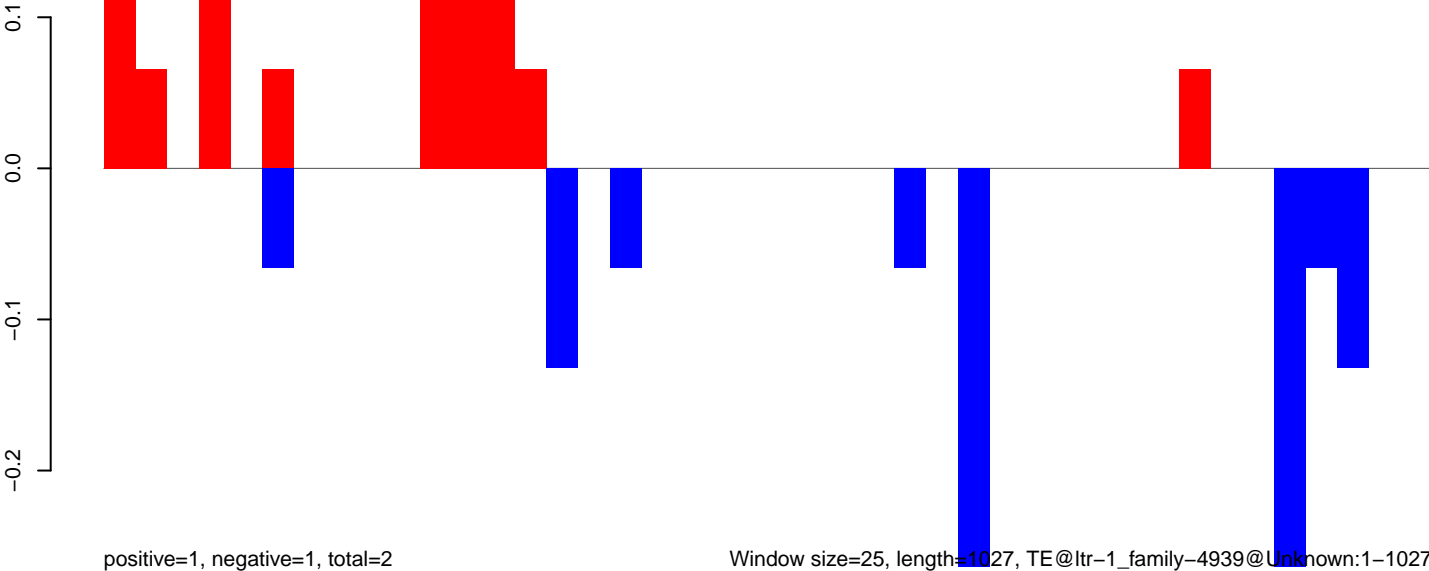

Window size=25, length=1027, TE@ltr-1\_family-4939@Unknown:1-1027

AeAlbo\_FemaleWhole\_BF\_CT.18\_23.rep

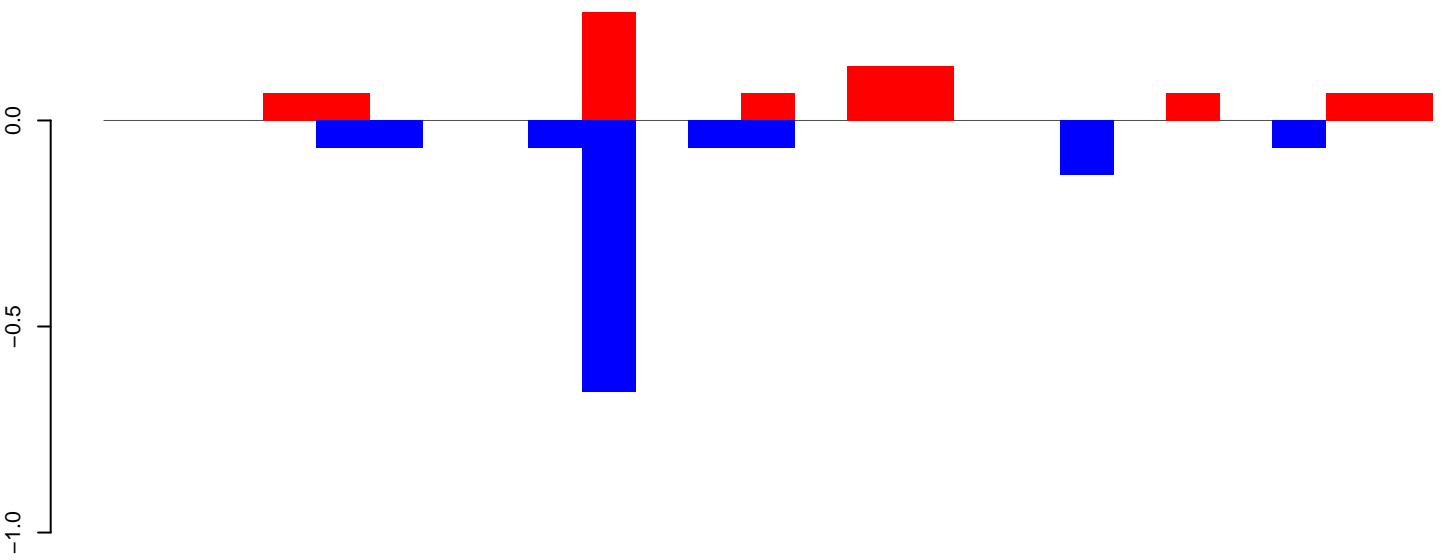

positive=1, negative=1, total=2

AeAlbo\_FemaleWhole\_BF\_CT.24\_35.rep

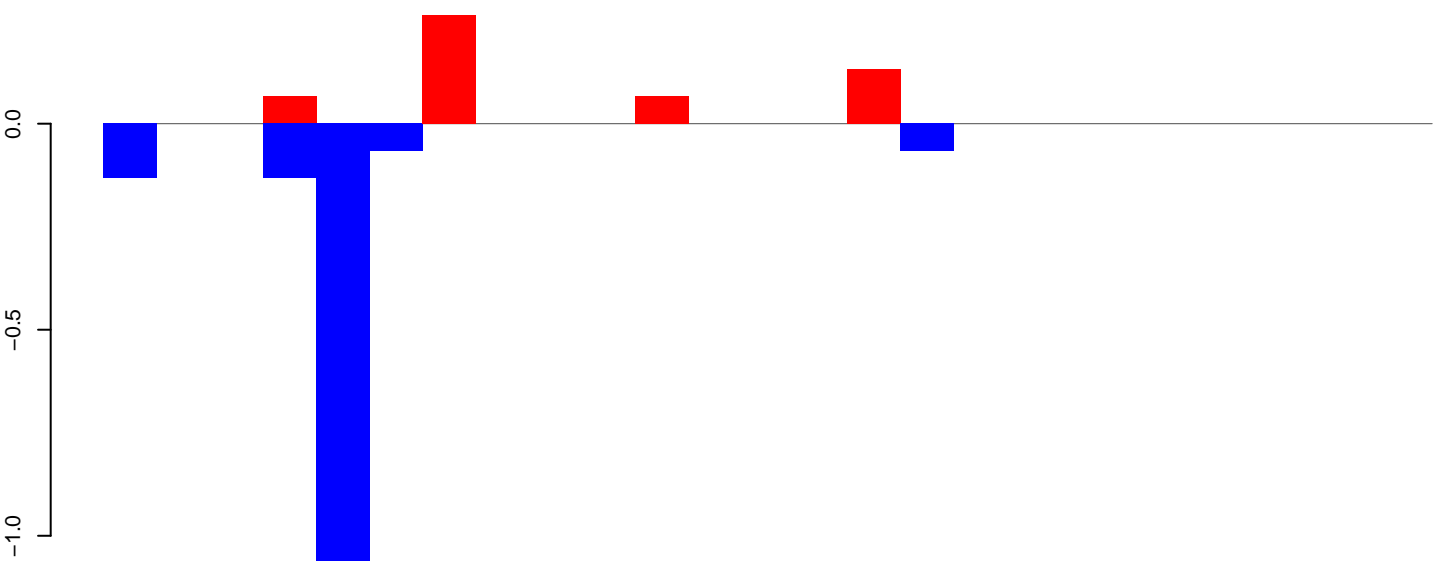

positive=1, negative=2, total=2

AeAlbo\_FemaleWhole\_BF\_CT.rep

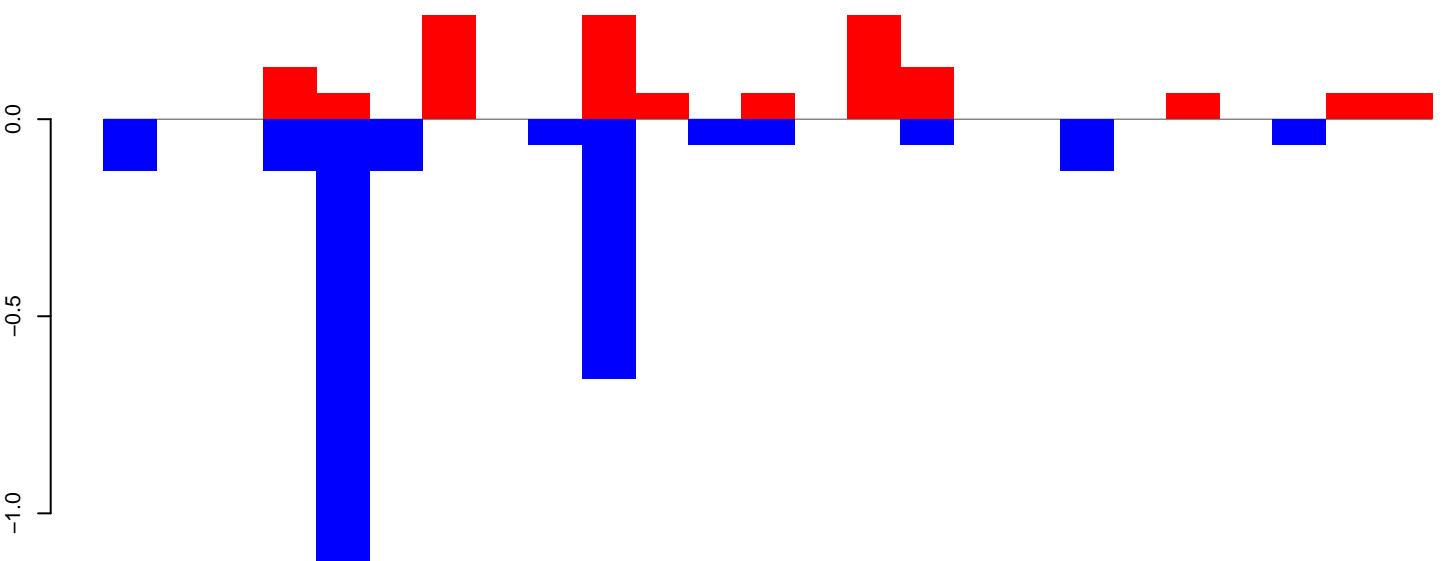

positive=1, negative=3, total=4

Window size=25, length=612, TE@ltr-1\_family-432@Unknown:1-612

AeAlbo\_FemaleWhole\_BF\_CT.18\_23.rep

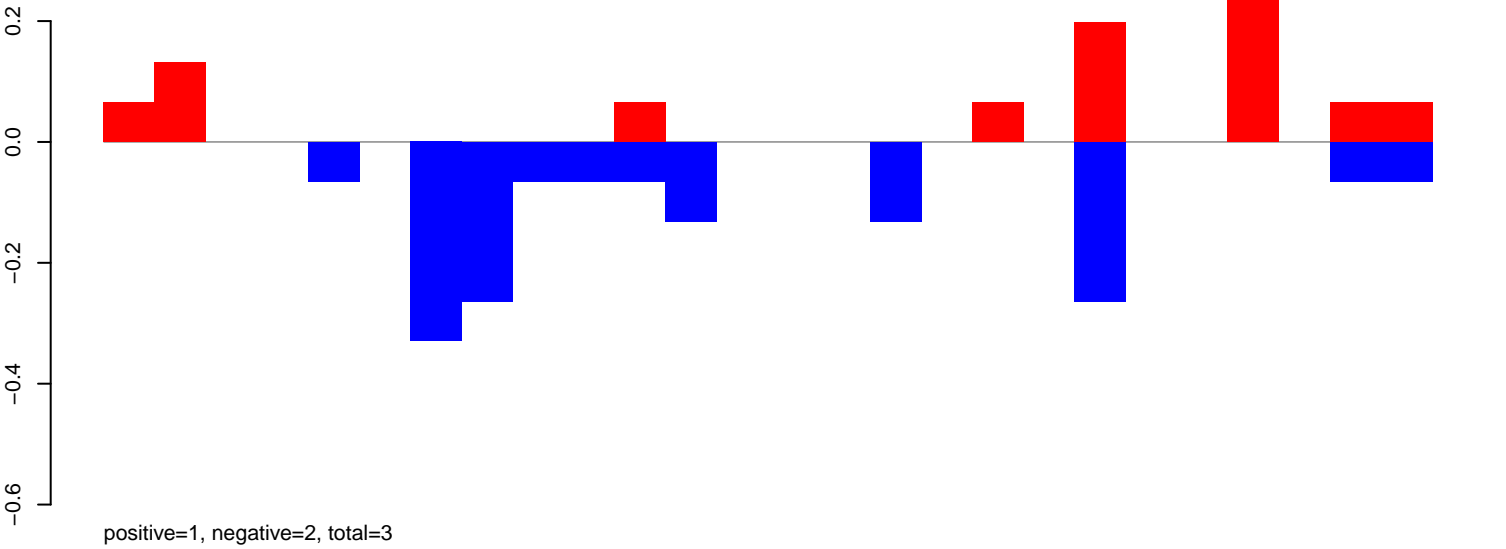

AeAlbo\_FemaleWhole\_BF\_CT.24\_35.rep

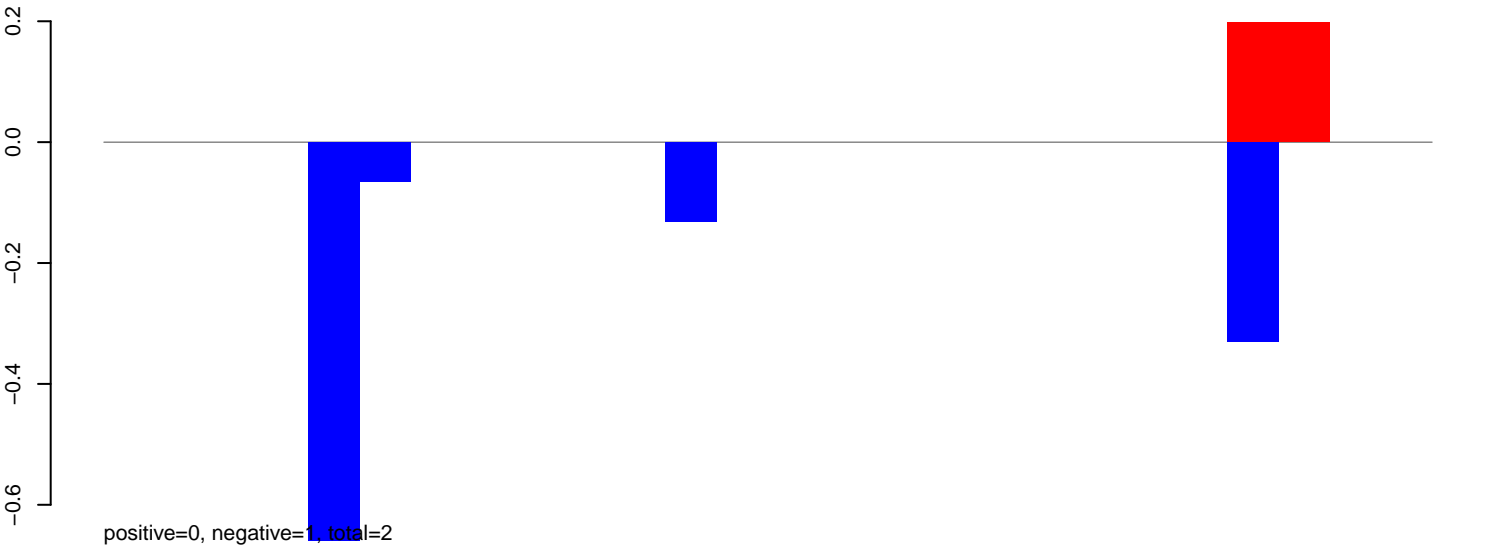

AeAlbo\_FemaleWhole\_BF\_CT.rep

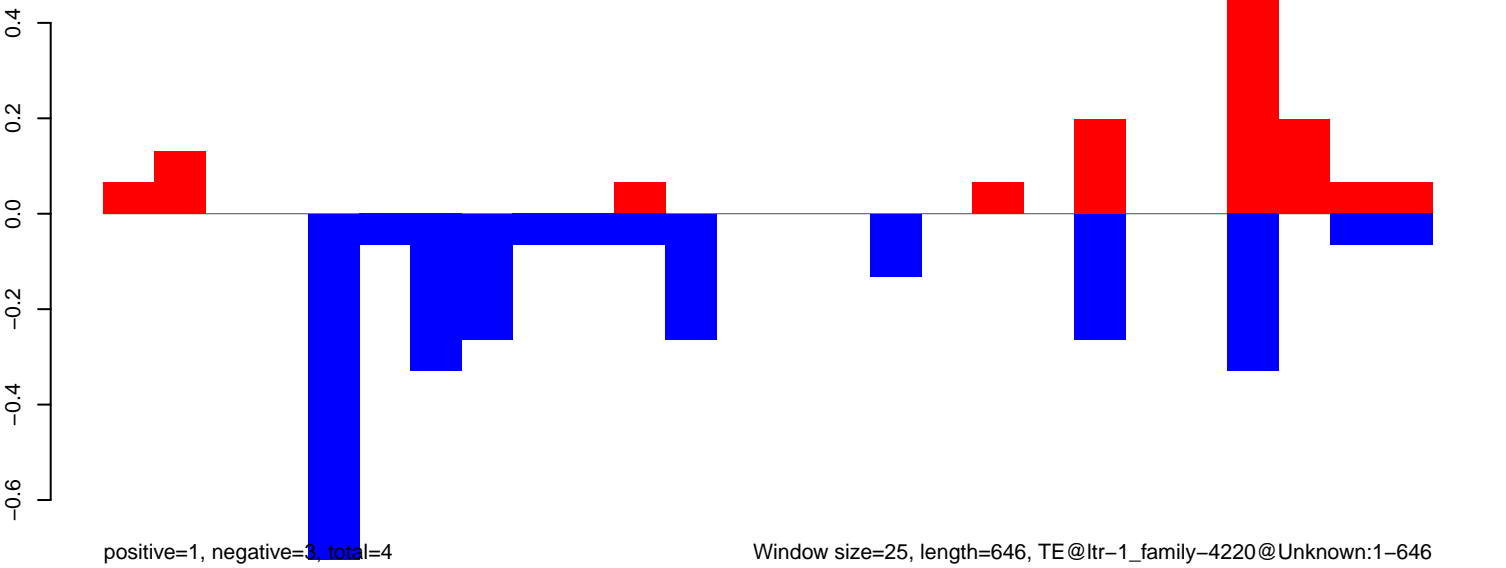

AeAlbo\_FemaleWhole\_BF\_CT.18\_23.rep

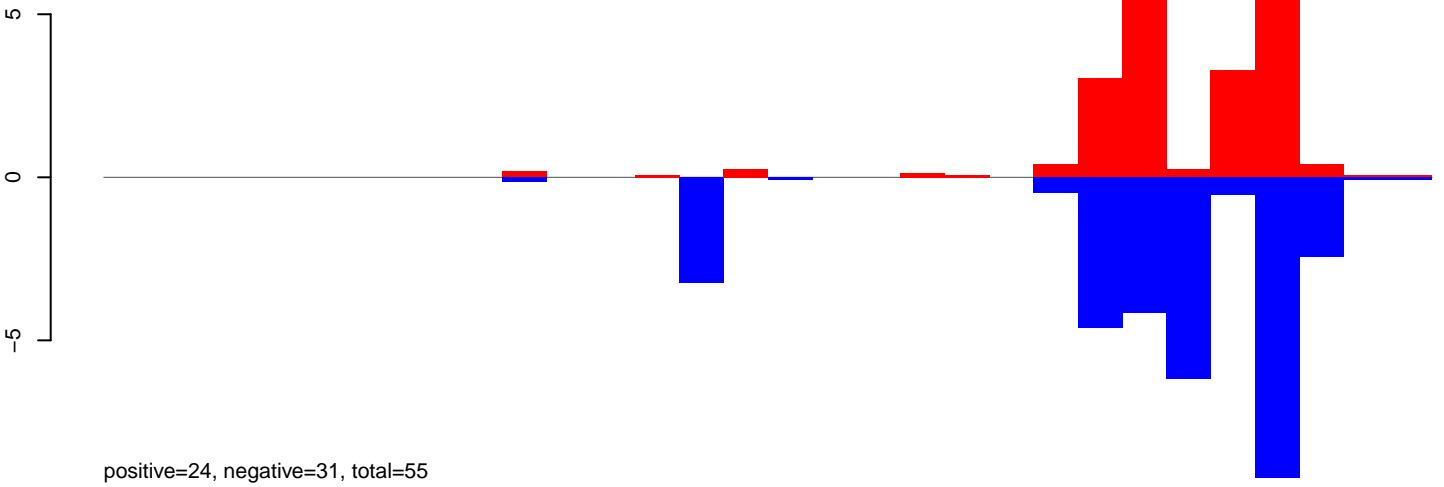

AeAlbo\_FemaleWhole\_BF\_CT.24\_35.rep

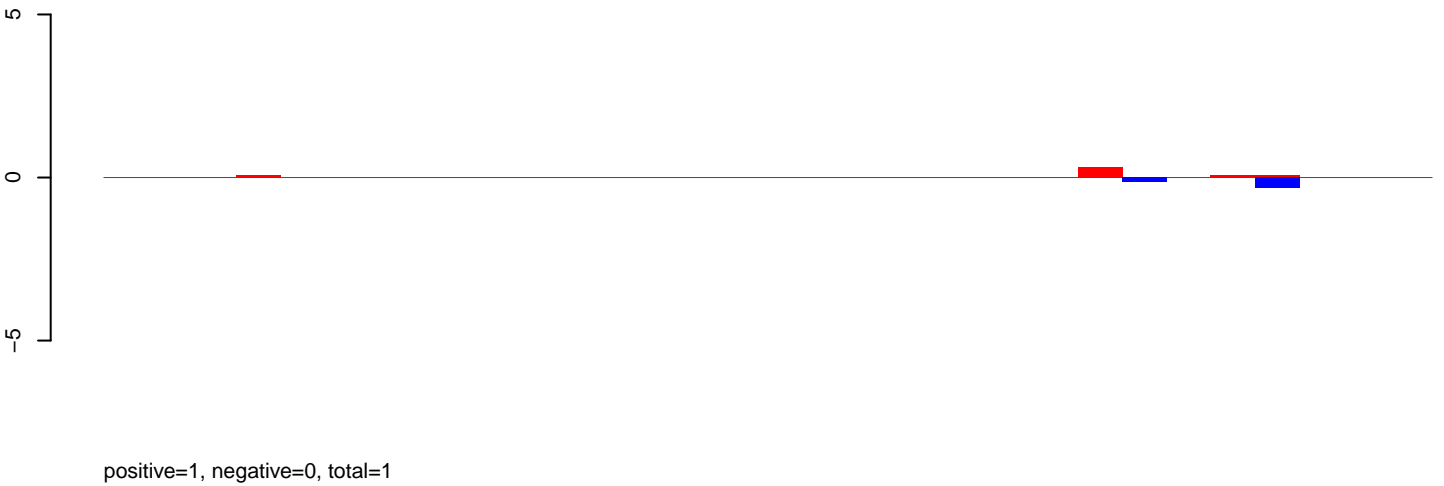

AeAlbo\_FemaleWhole\_BF\_CT.rep

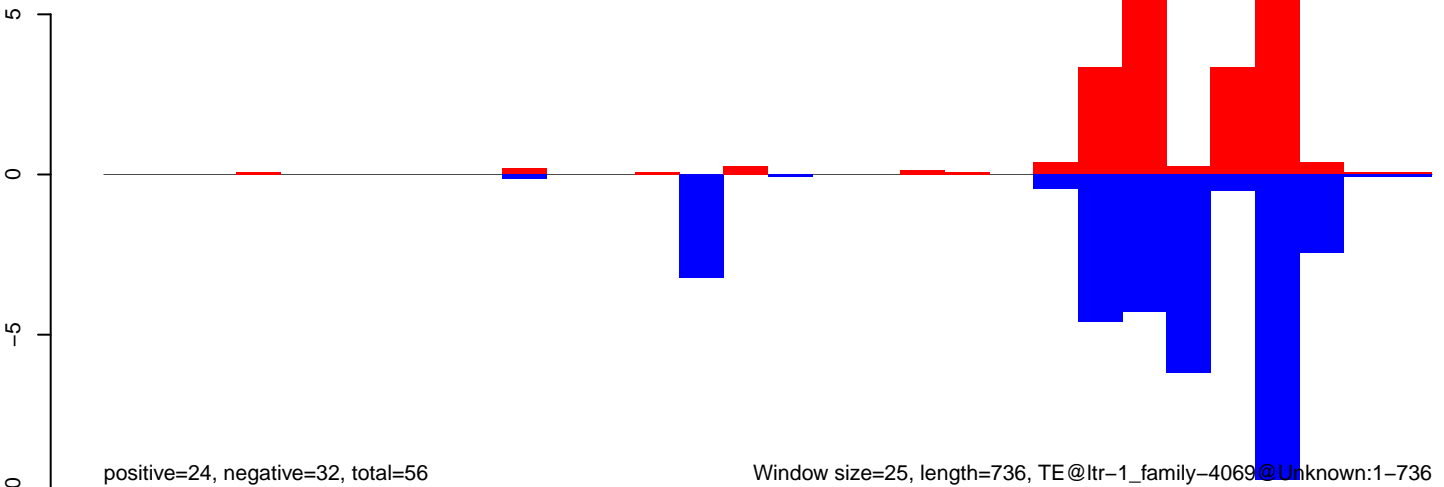

AeAlbo\_FemaleWhole\_BF\_CT.18\_23.rep

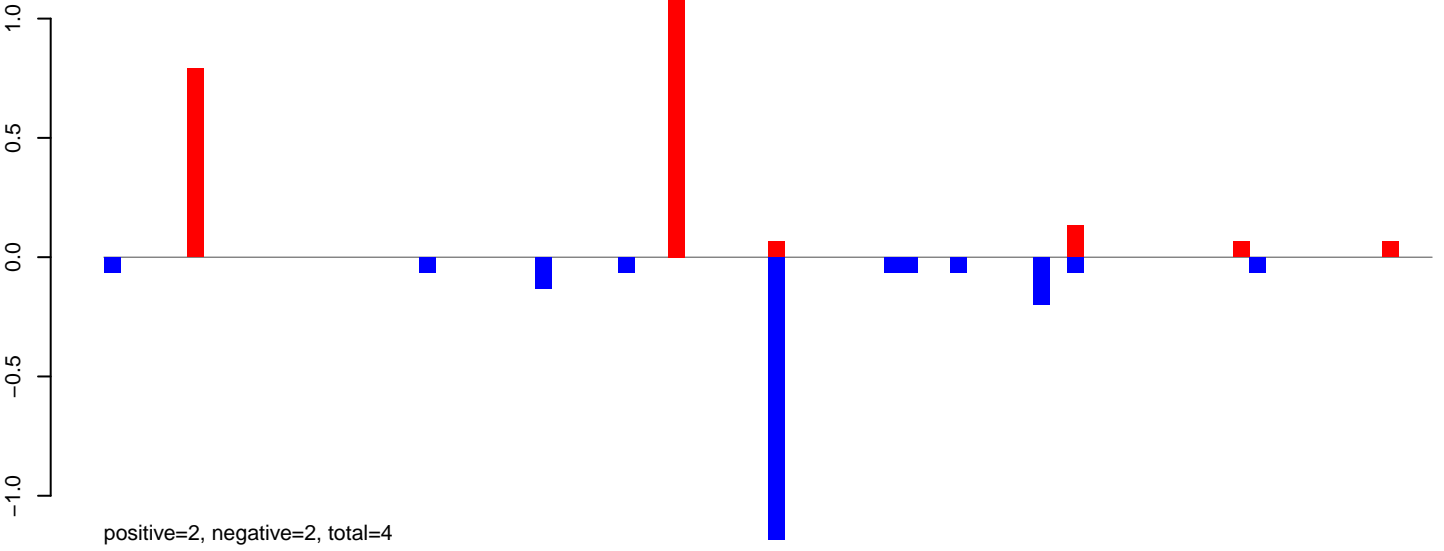

AeAlbo\_FemaleWhole\_BF\_CT.24\_35.rep

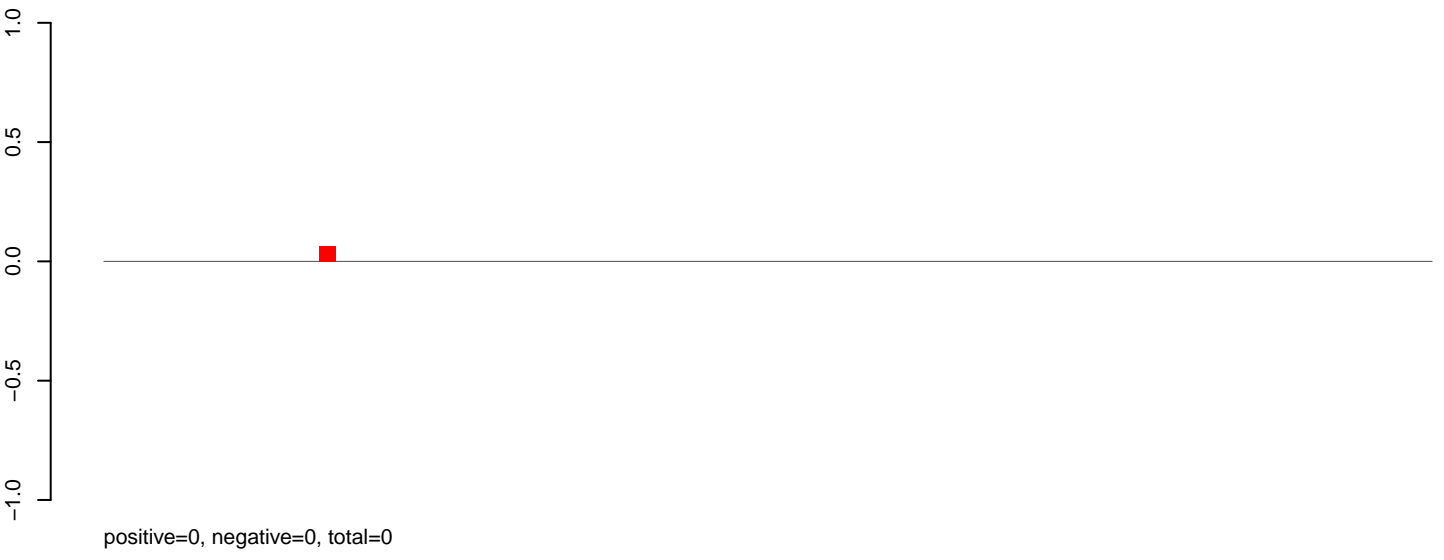

AeAlbo\_FemaleWhole\_BF\_CT.rep

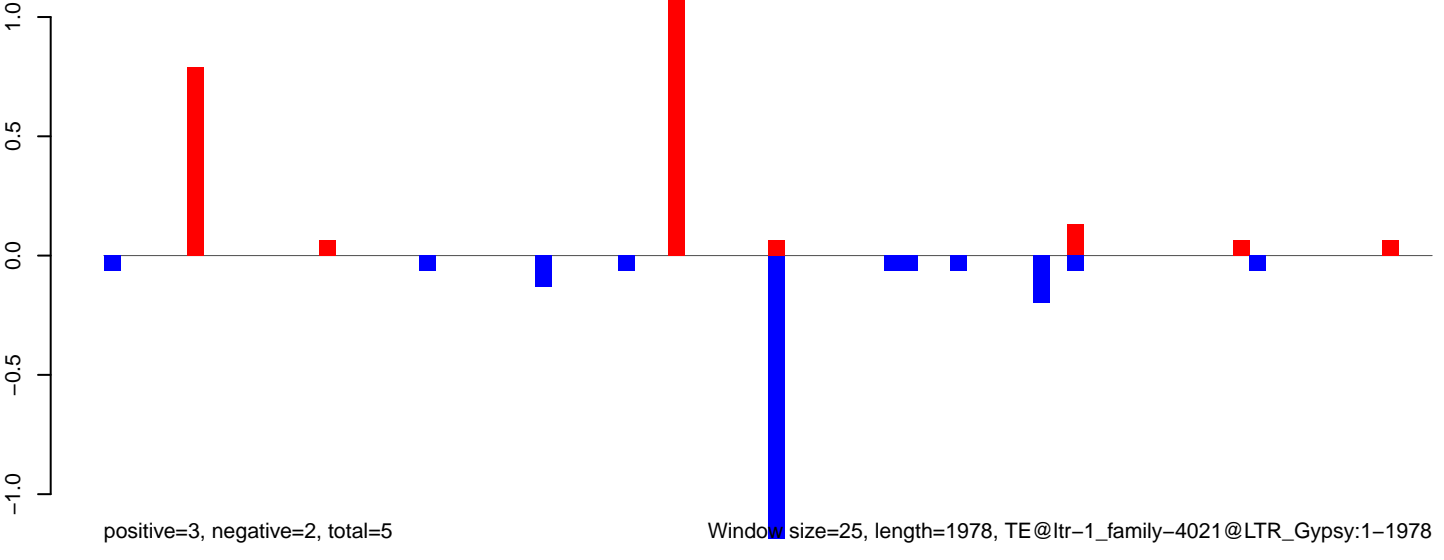

Window size=25, length=1978, TE@ltr-1\_family-4021@LTR\_Gypsy:1-1978

0 500 1000 1500 2000



AeAlbo\_FemaleWhole\_BF\_CT.18\_23.rep

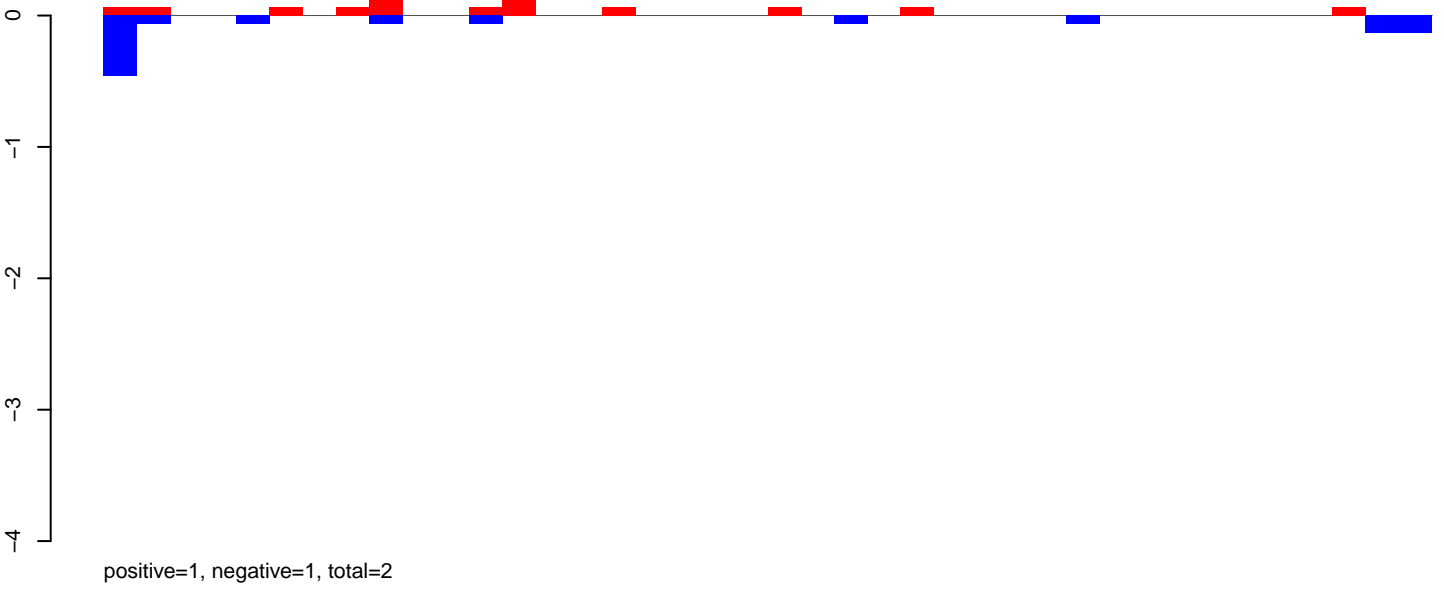

AeAlbo\_FemaleWhole\_BF\_CT.24\_35.rep

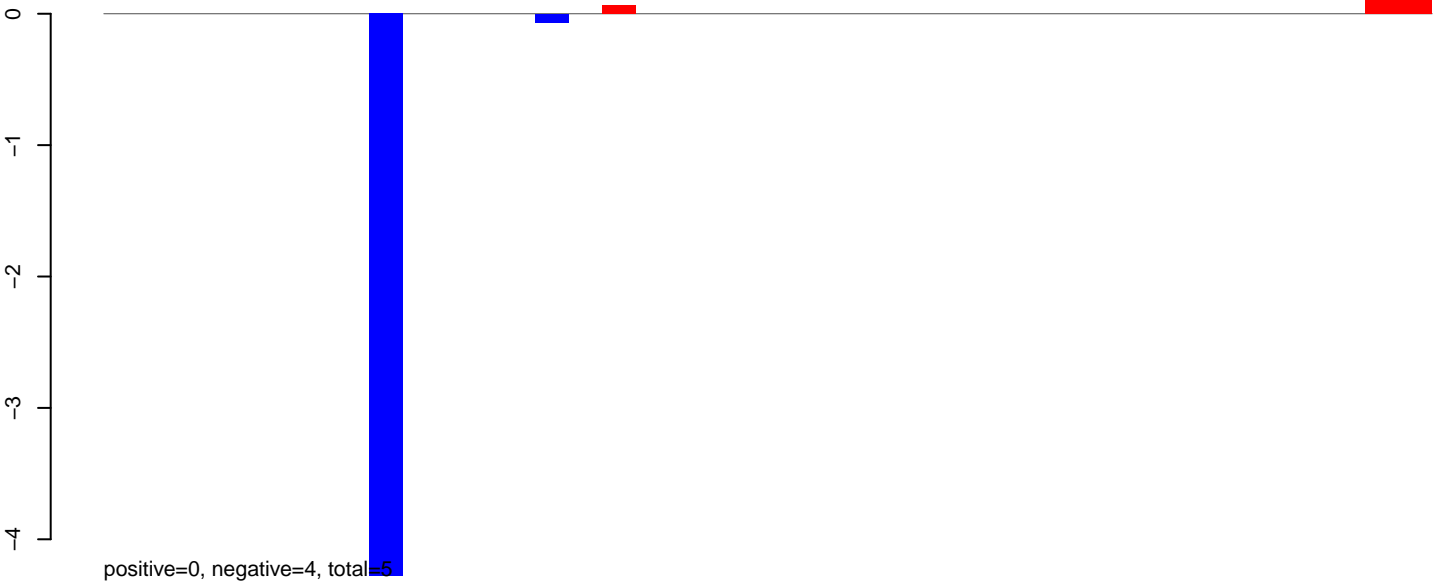

AeAlbo\_FemaleWhole\_BF\_CT.rep

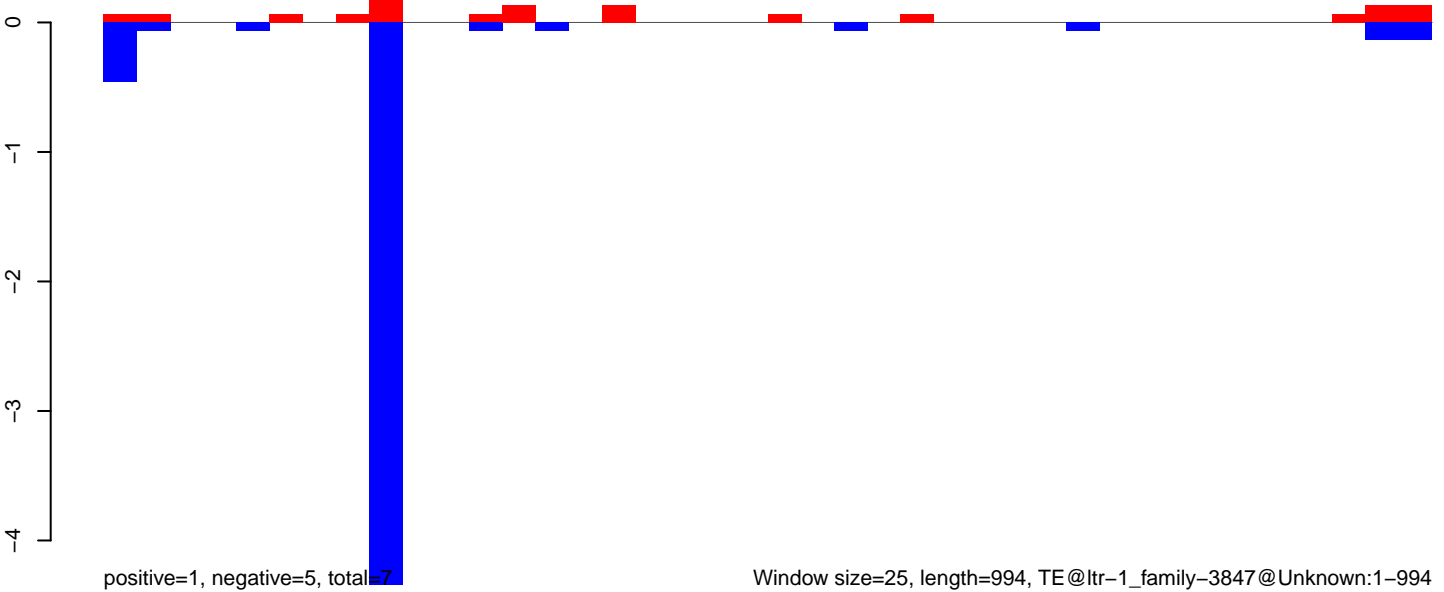

AeAlbo\_FemaleWhole\_BF\_CT.18\_23.rep

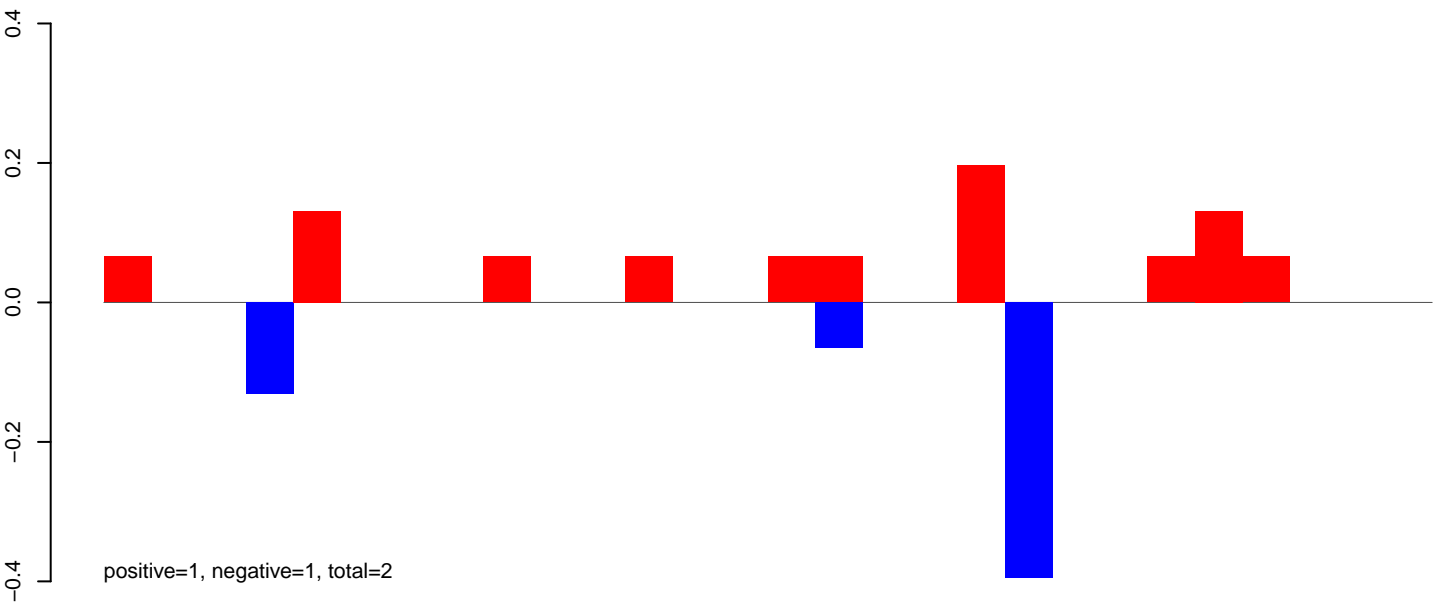

AeAlbo\_FemaleWhole\_BF\_CT.24\_35.rep

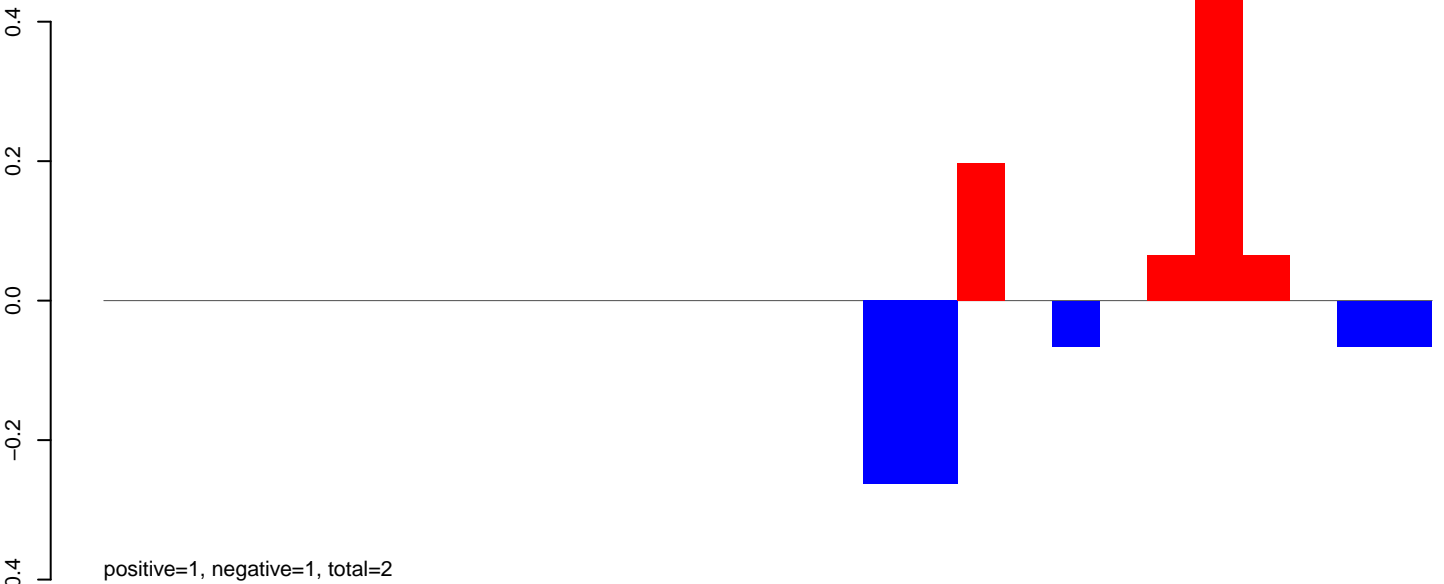

AeAlbo\_FemaleWhole\_BF\_CT.rep

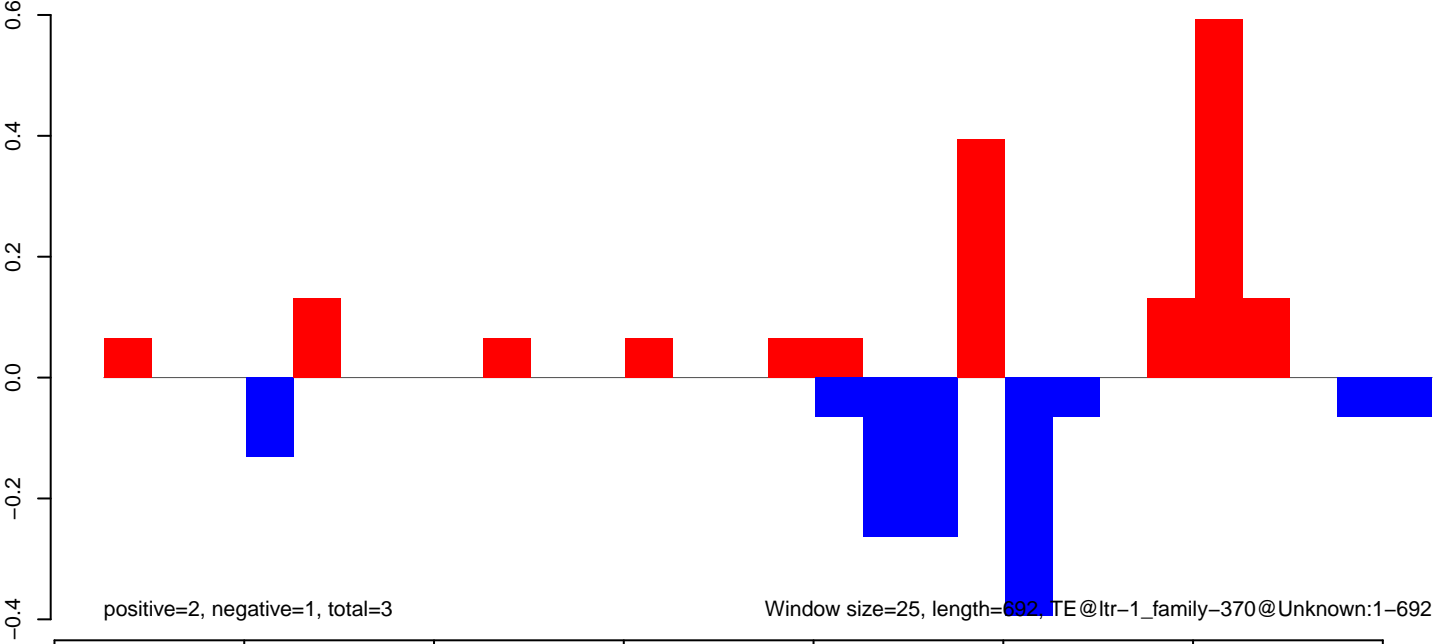

AeAlbo\_FemaleWhole\_BF\_CT.18\_23.rep

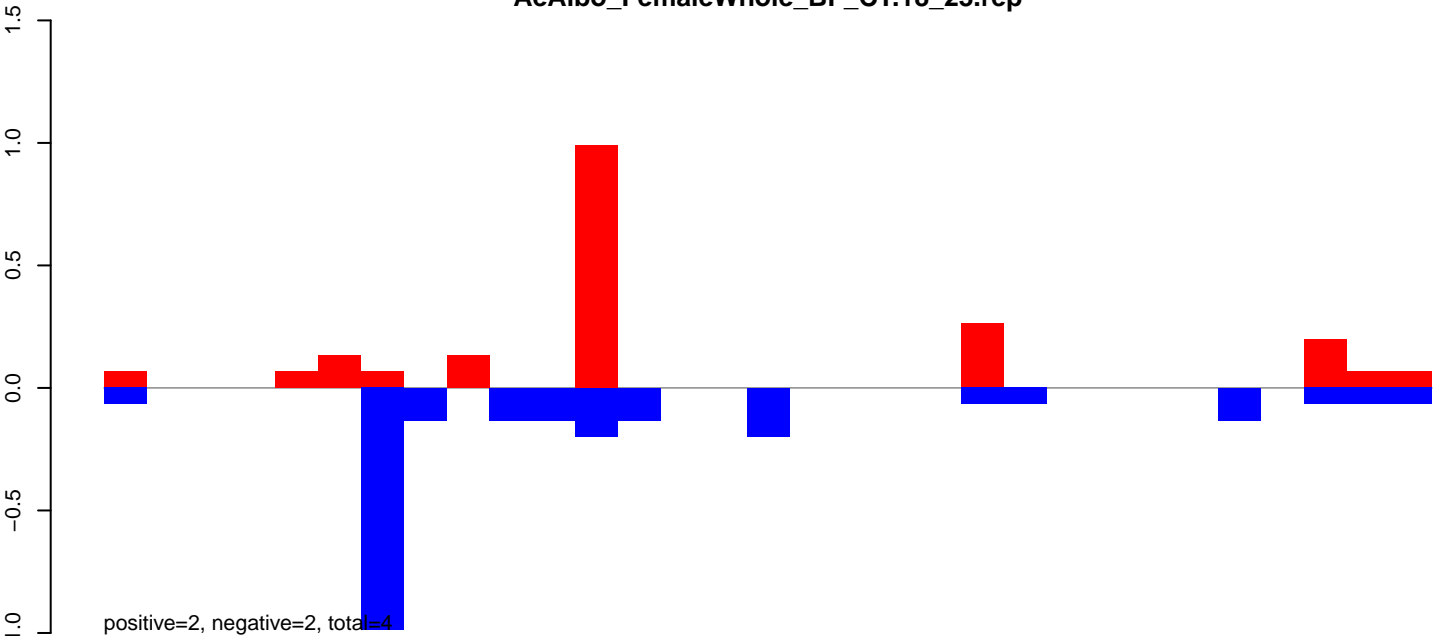

AeAlbo\_FemaleWhole\_BF\_CT.24\_35.rep

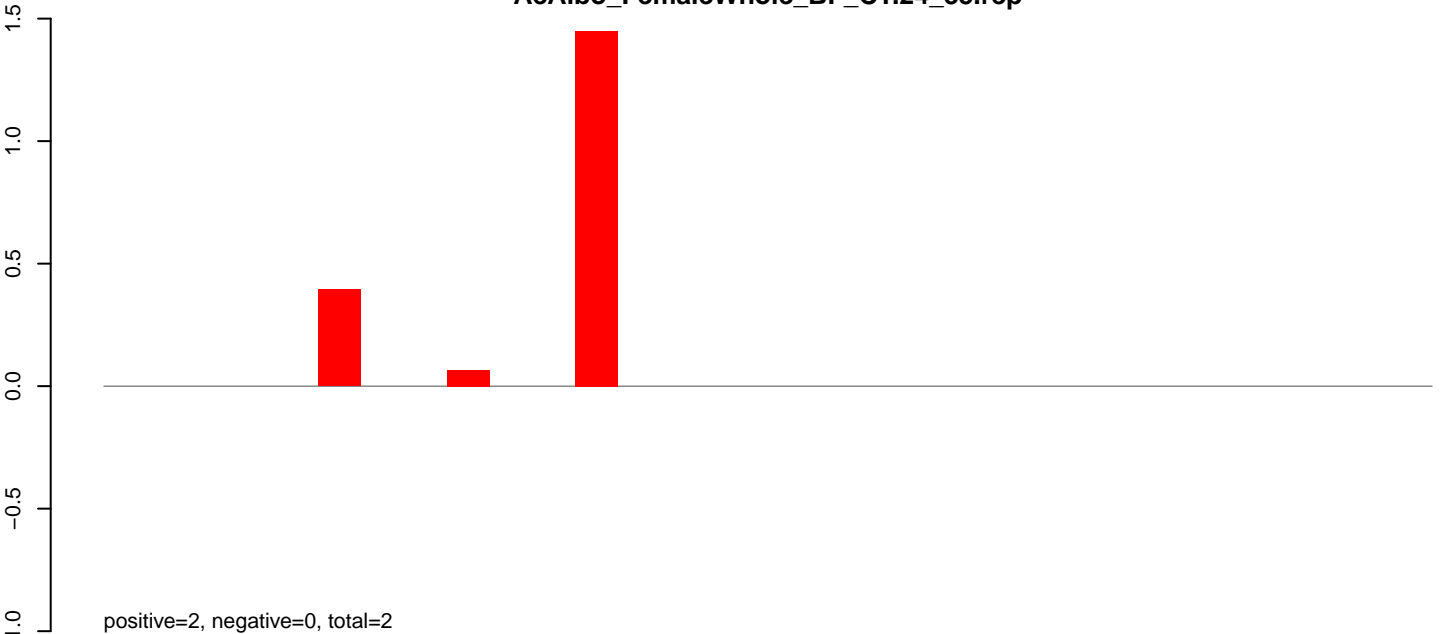

AeAlbo\_FemaleWhole\_BF\_CT.rep

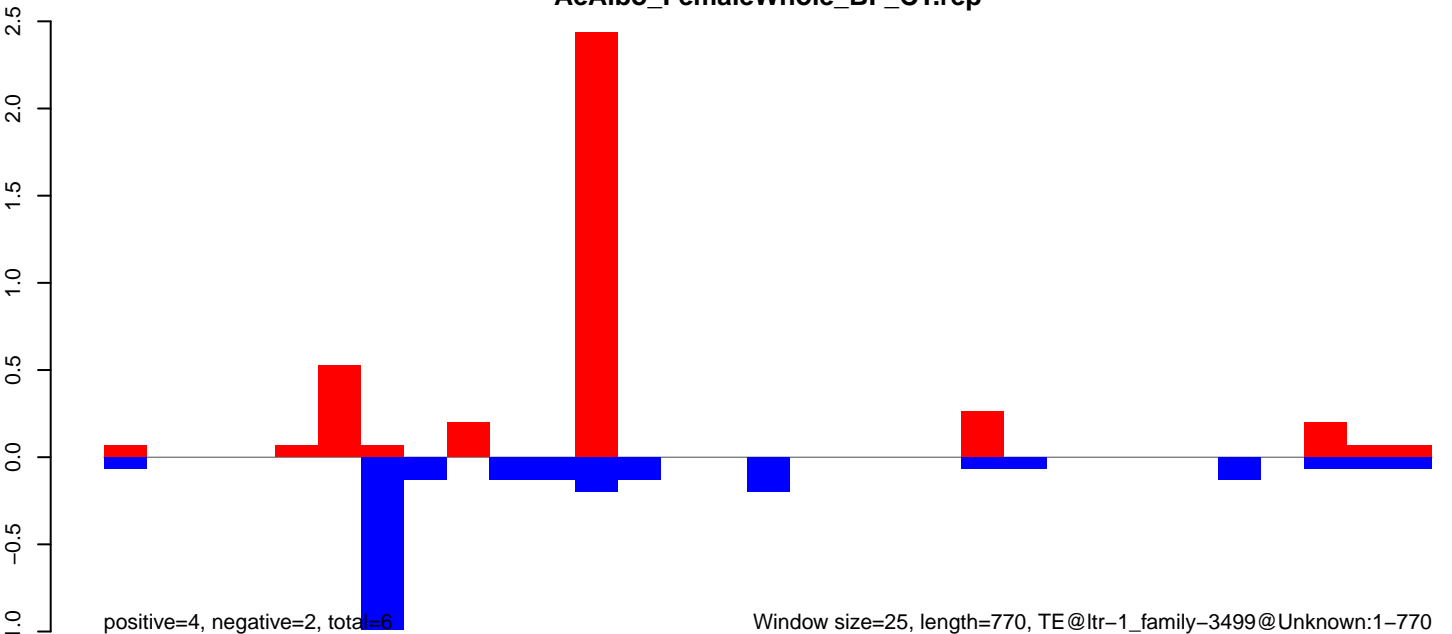

AeAlbo\_FemaleWhole\_BF\_CT.18\_23.rep

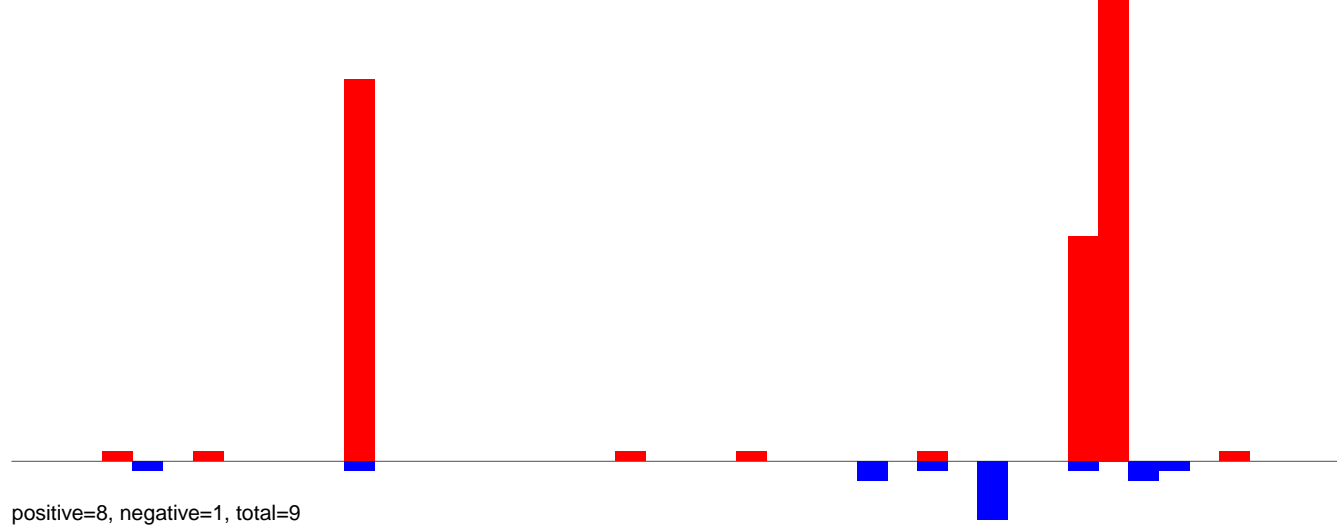

AeAlbo\_FemaleWhole\_BF\_CT.24\_35.rep

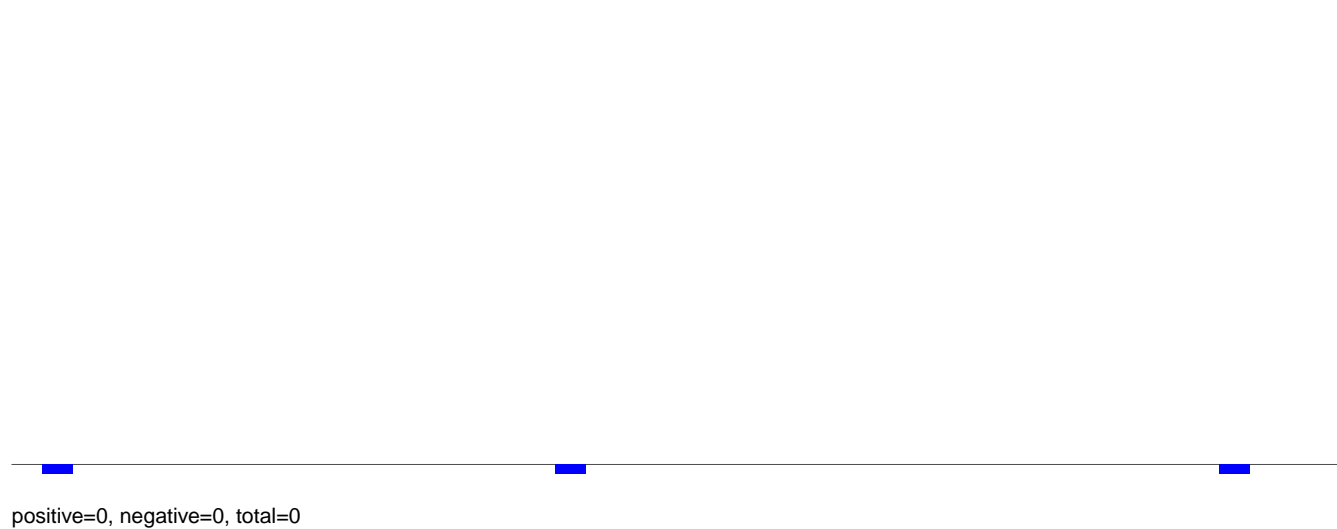

AeAlbo\_FemaleWhole\_BF\_CT.rep

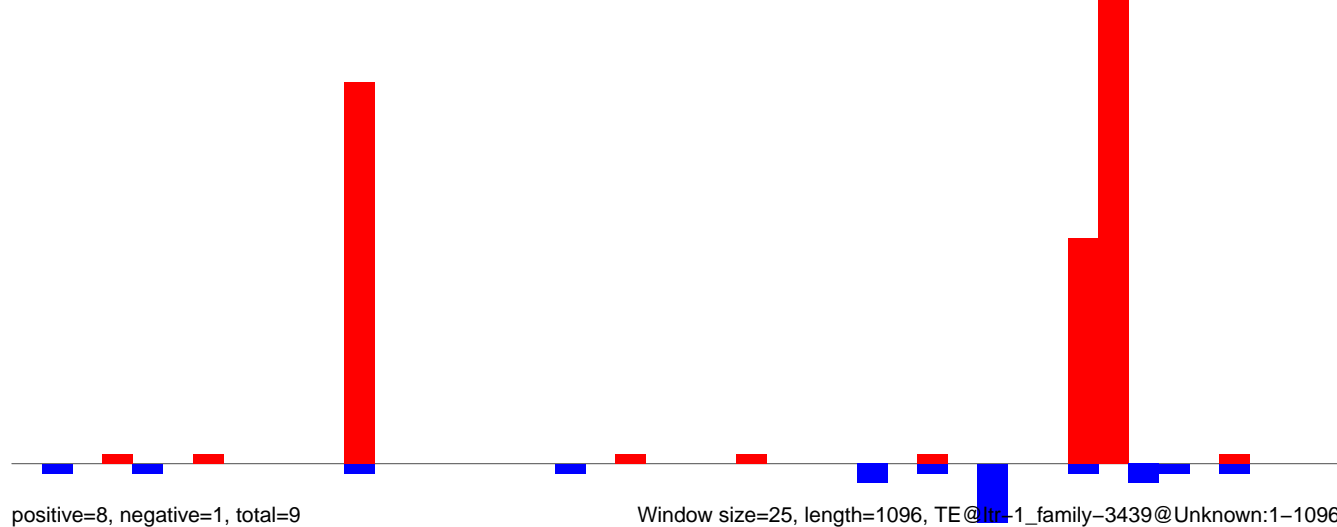

AeAlbo\_FemaleWhole\_BF\_CT.18\_23.rep

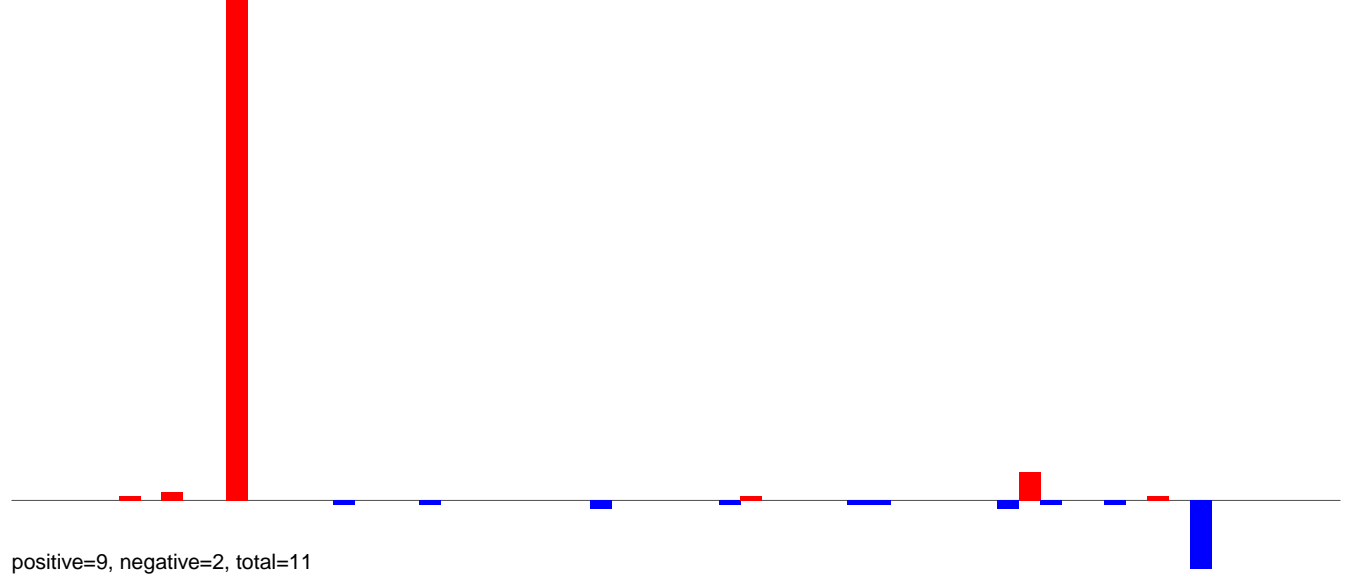

AeAlbo\_FemaleWhole\_BF\_CT.24\_35.rep

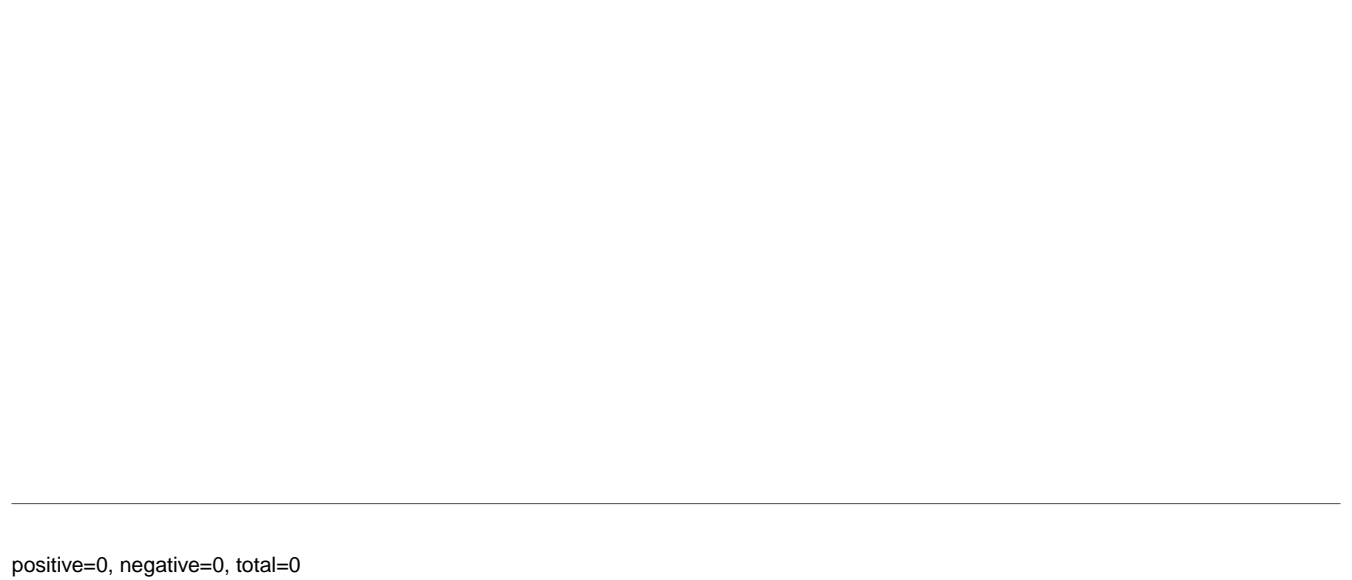

AeAlbo\_FemaleWhole\_BF\_CT.rep

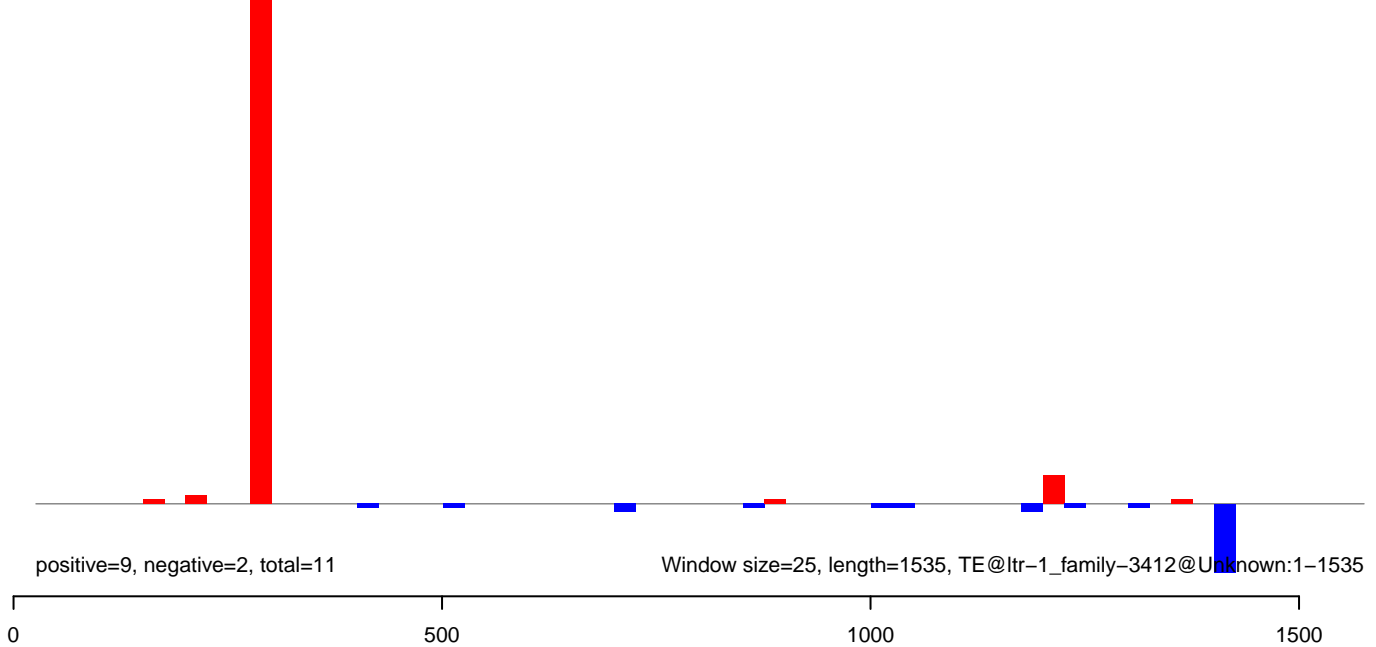

AeAlbo\_FemaleWhole\_BF\_CT.18\_23.rep

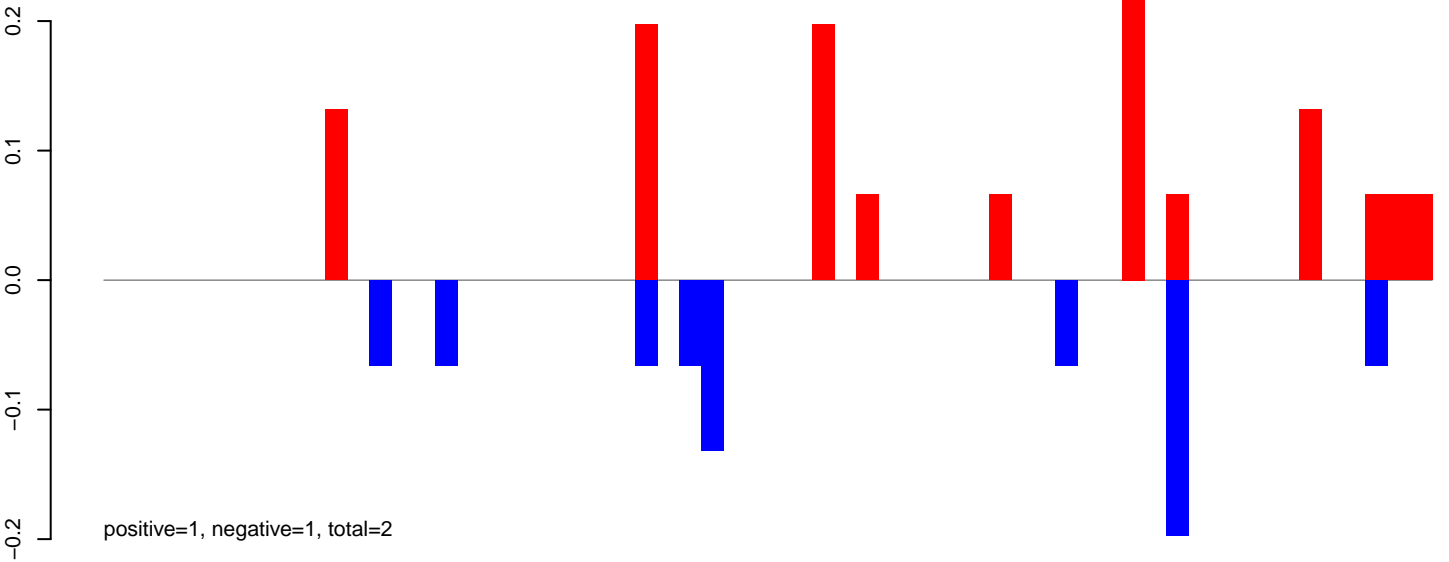

AeAlbo\_FemaleWhole\_BF\_CT.24\_35.rep

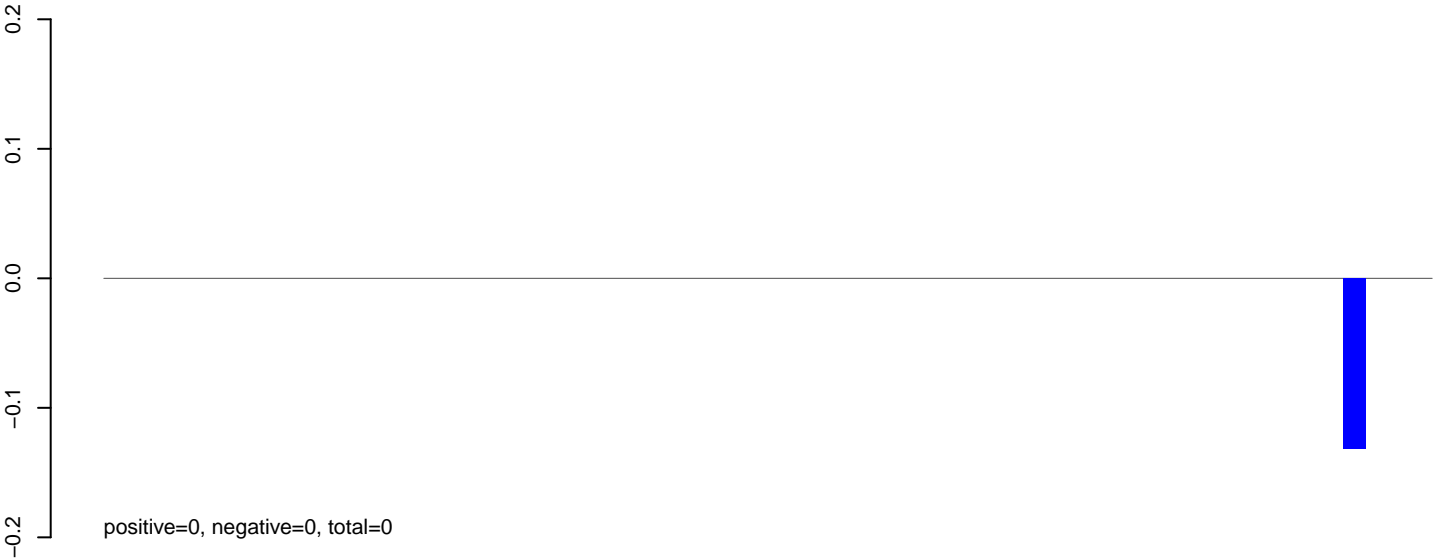

AeAlbo\_FemaleWhole\_BF\_CT.rep

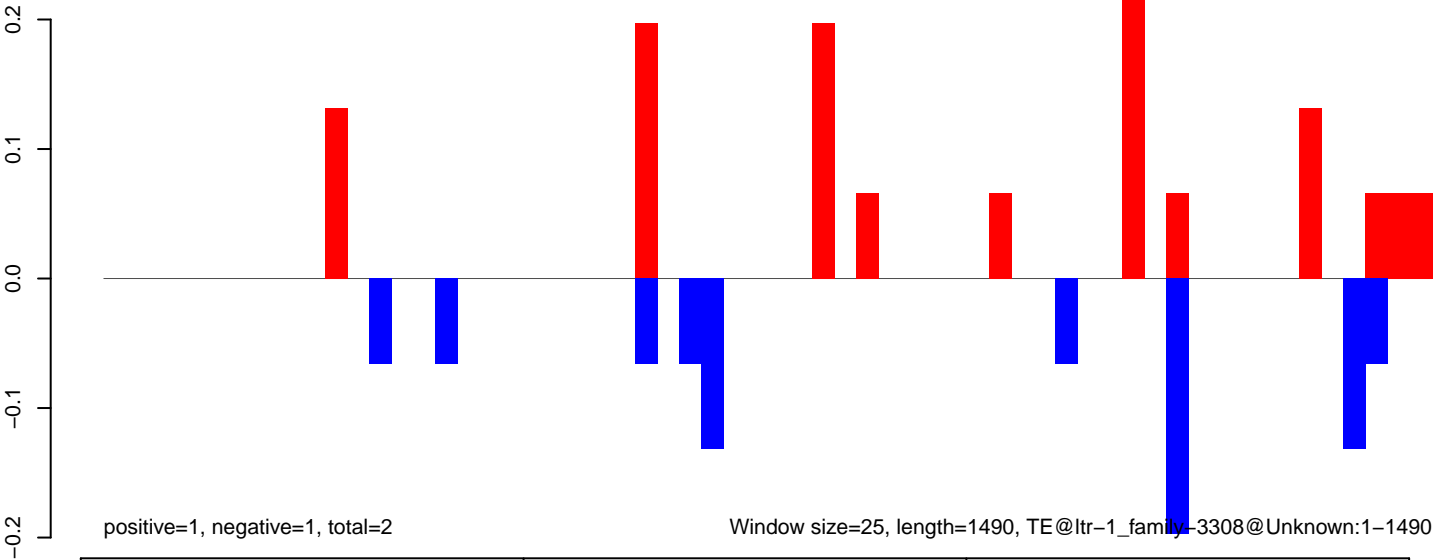

Window size=25, length=1490, TE@ltr-1\_family-3308@Unknown:1-1490

AeAlbo\_FemaleWhole\_BF\_CT.18\_23.rep

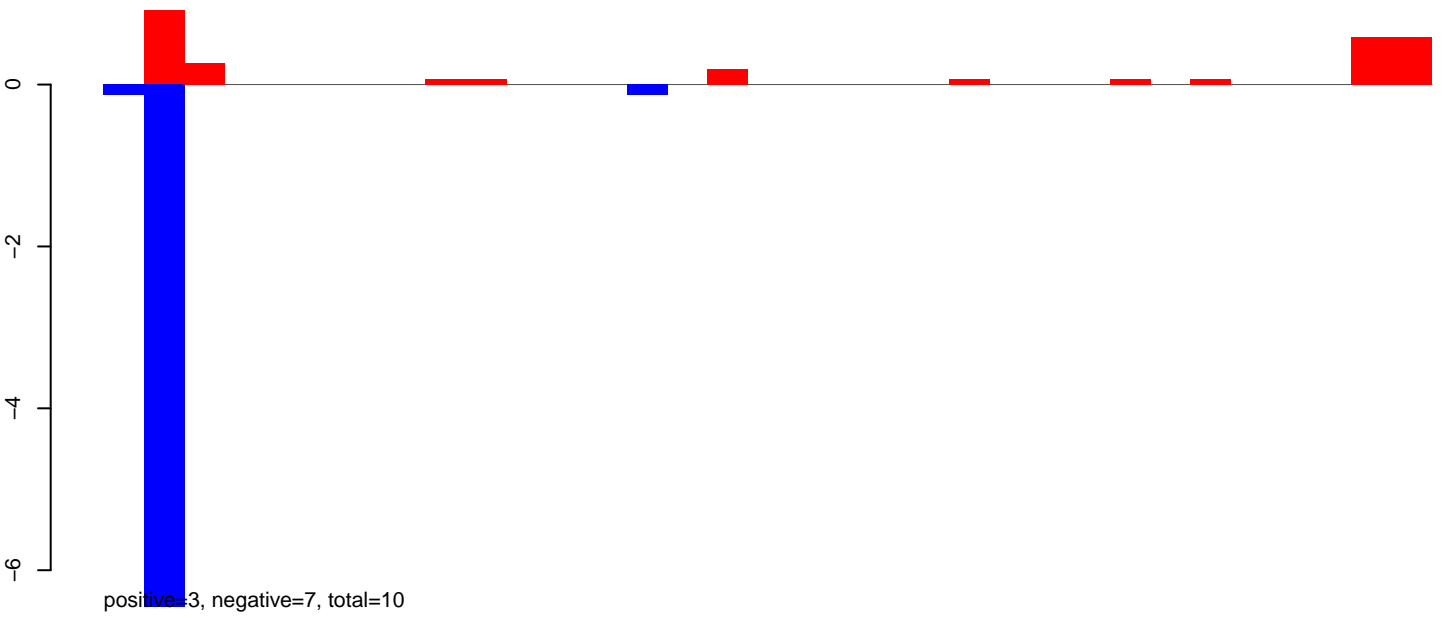

AeAlbo\_FemaleWhole\_BF\_CT.24\_35.rep



AeAlbo\_FemaleWhole\_BF\_CT.rep

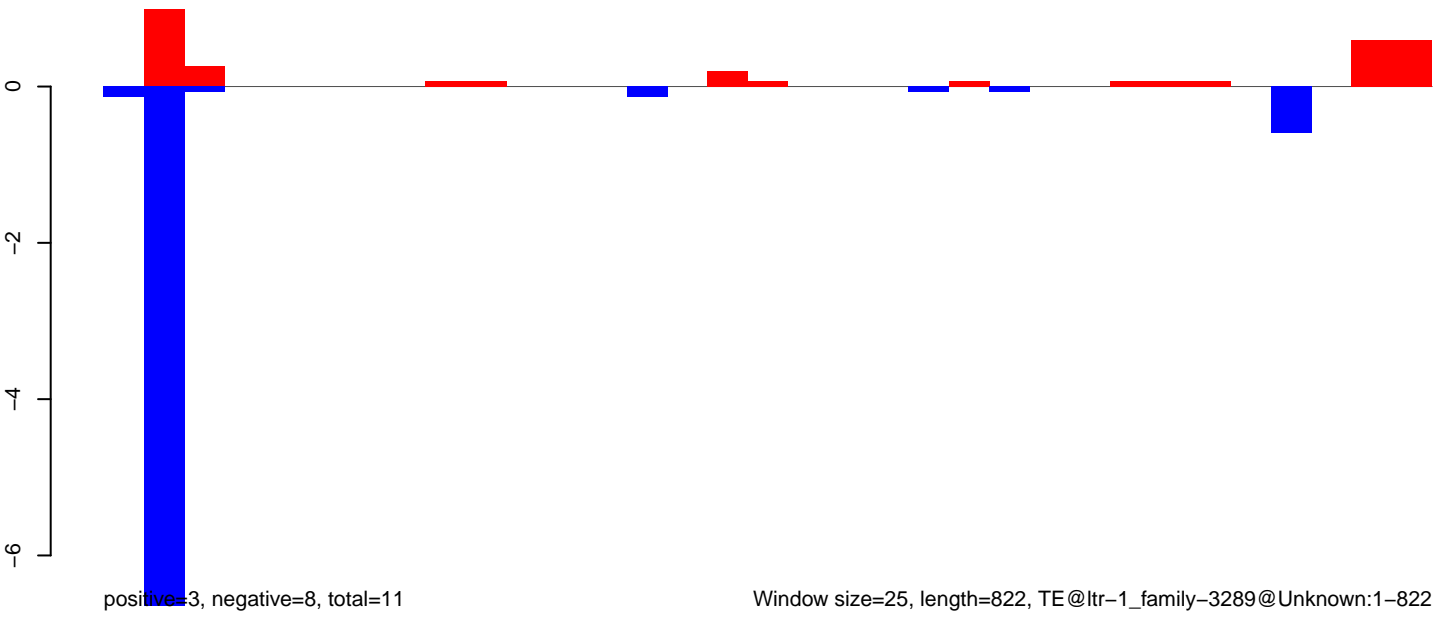

AeAlbo\_FemaleWhole\_BF\_CT.18\_23.rep

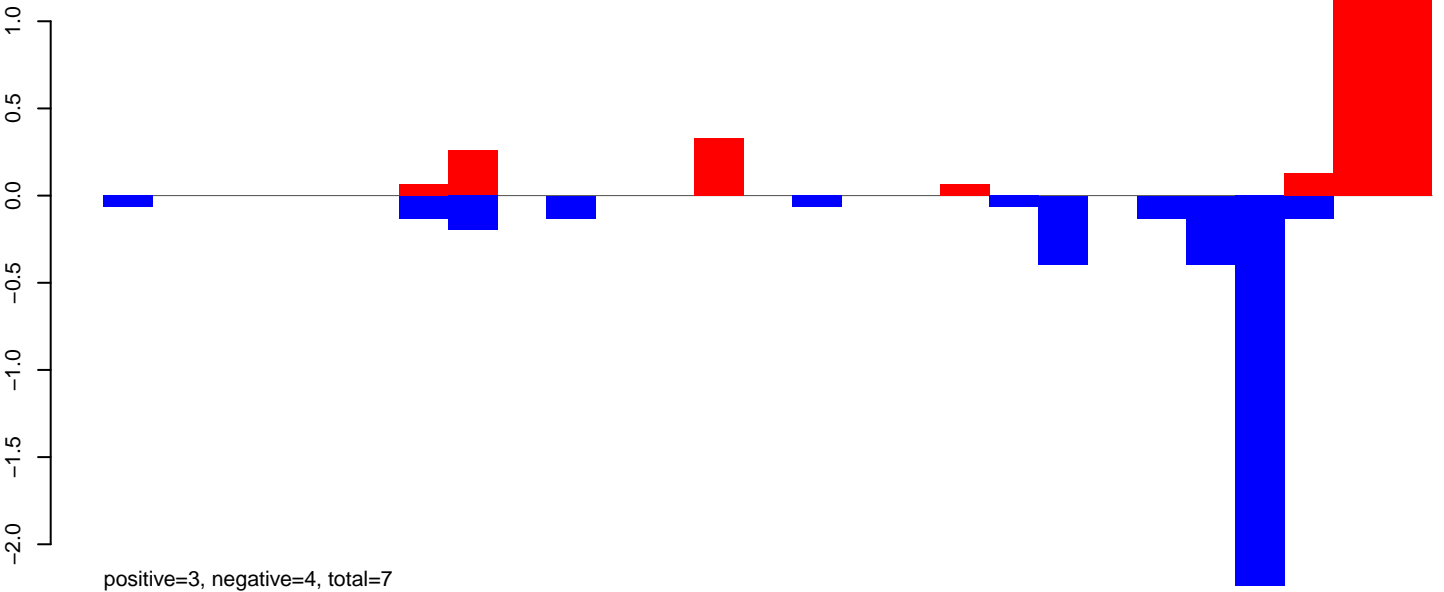

AeAlbo\_FemaleWhole\_BF\_CT.24\_35.rep

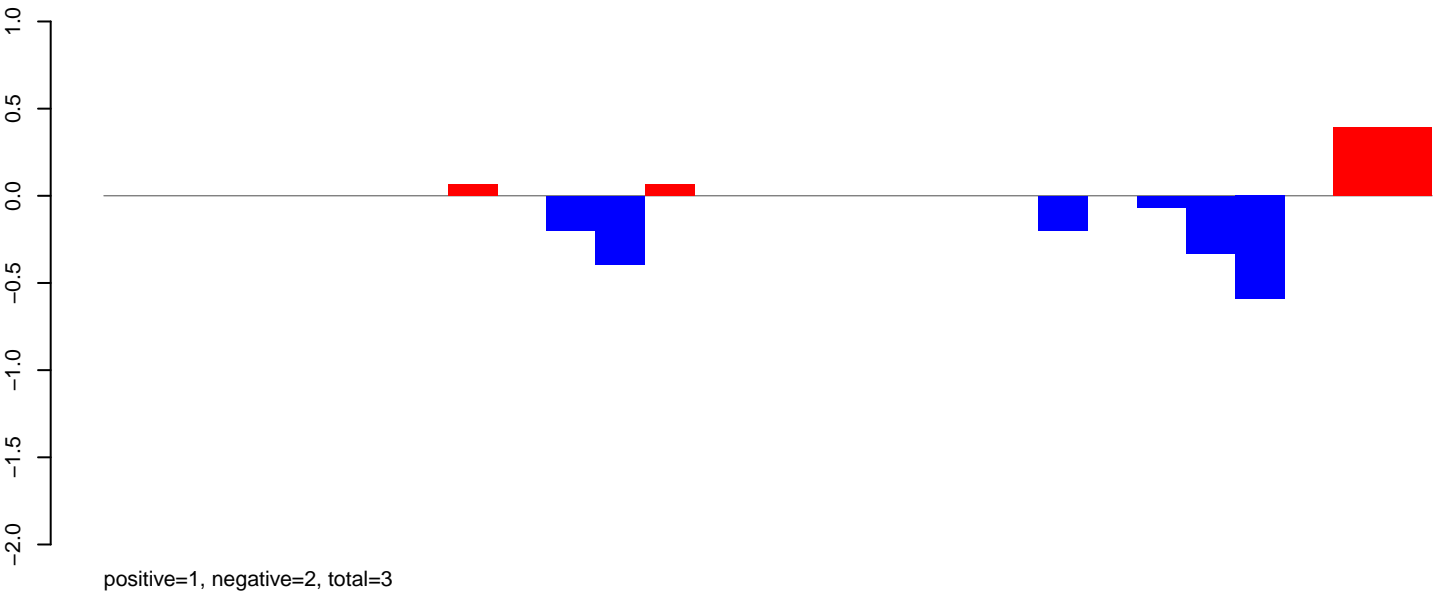

AeAlbo\_FemaleWhole\_BF\_CT.rep

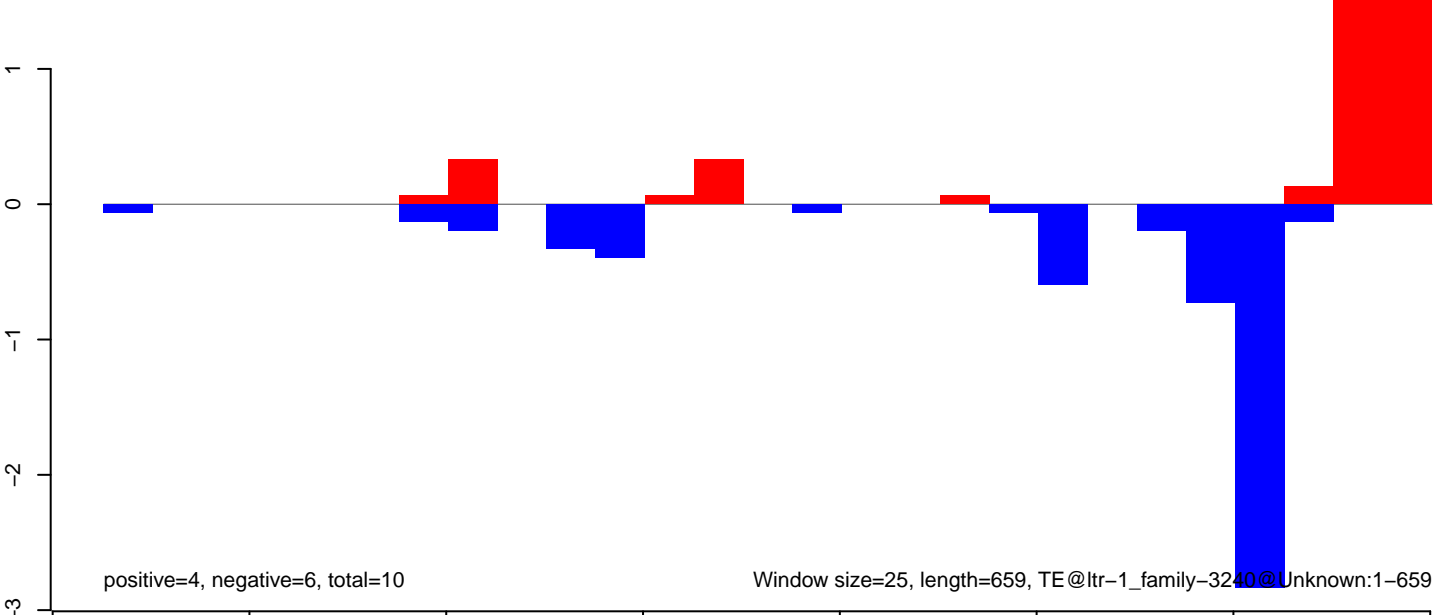



AeAlbo\_FemaleWhole\_BF\_CT.18\_23.rep

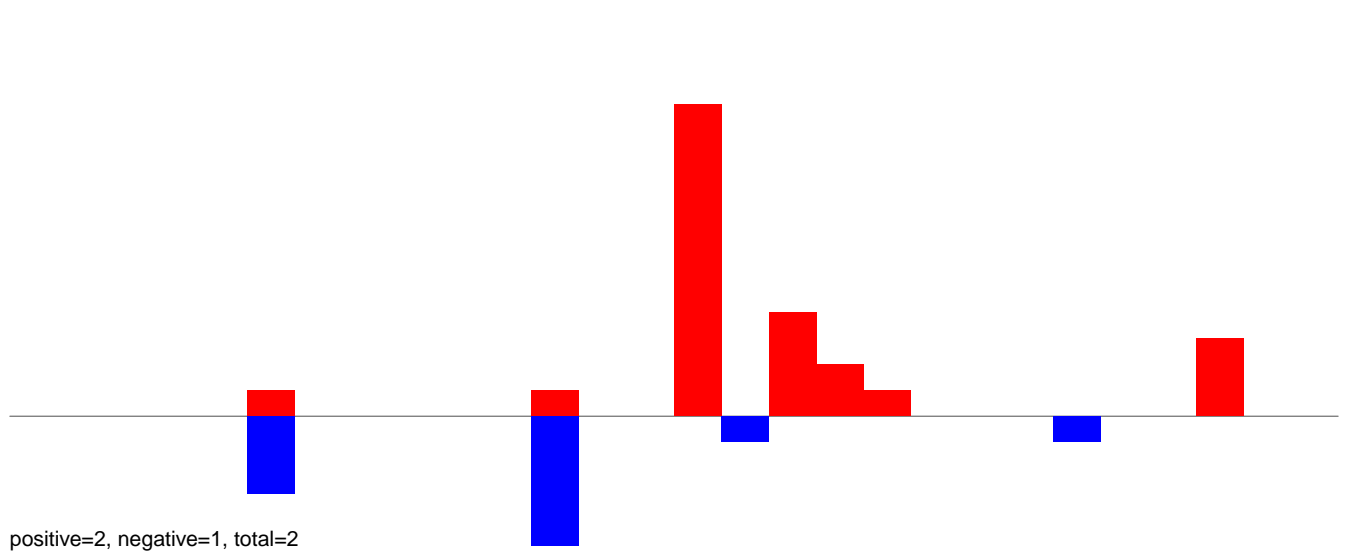

AeAlbo\_FemaleWhole\_BF\_CT.24\_35.rep

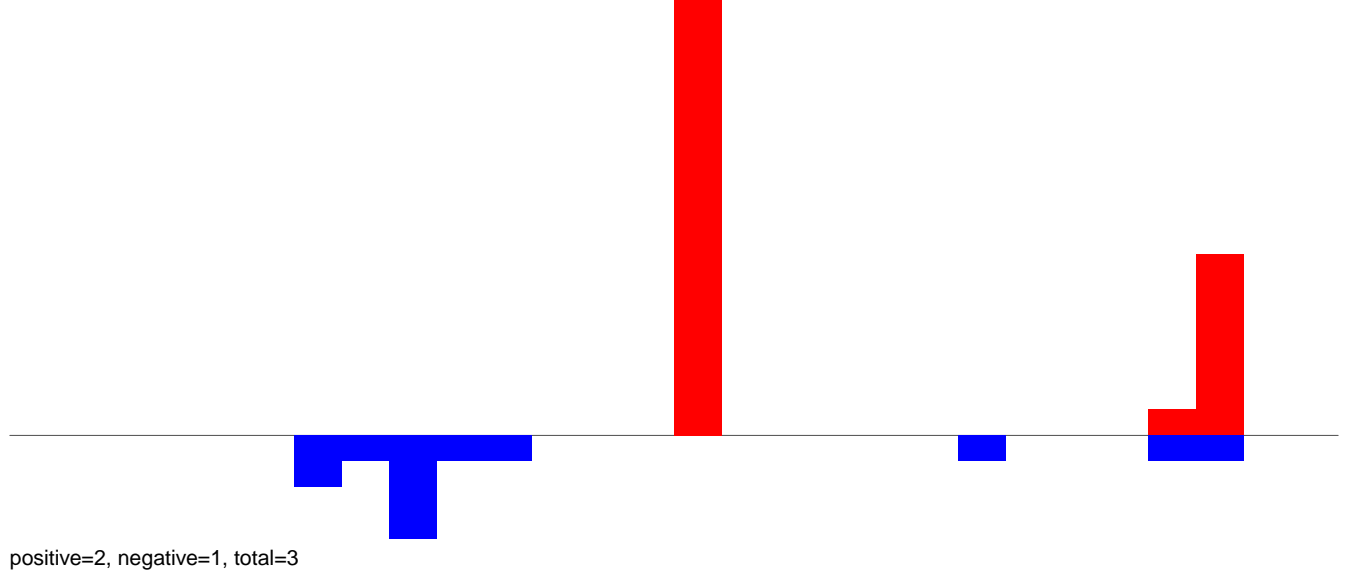

AeAlbo\_FemaleWhole\_BF\_CT.rep

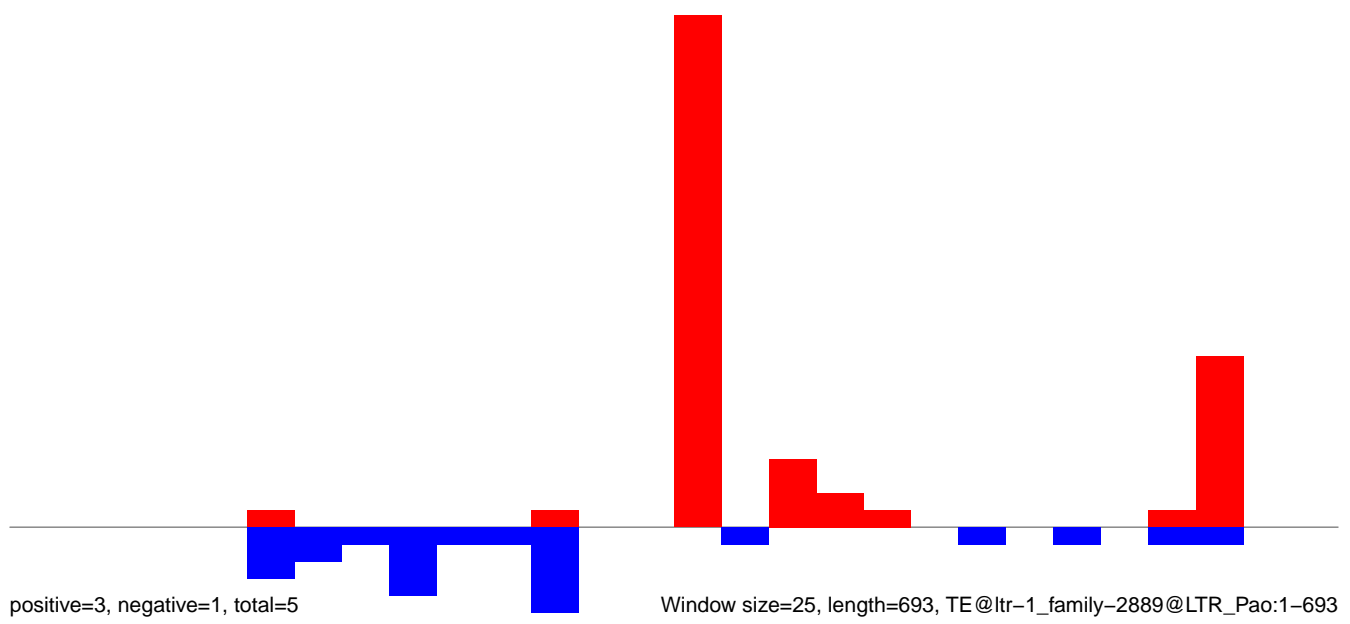

AeAlbo\_FemaleWhole\_BF\_CT.18\_23.rep

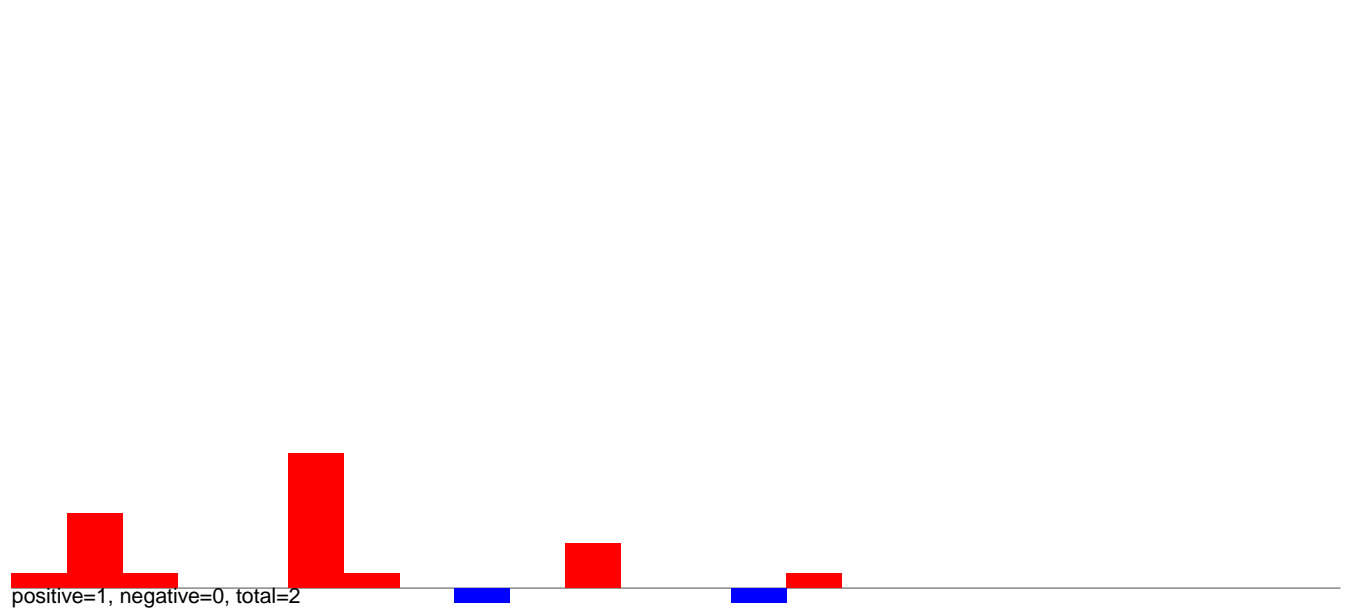

AeAlbo\_FemaleWhole\_BF\_CT.24\_35.rep

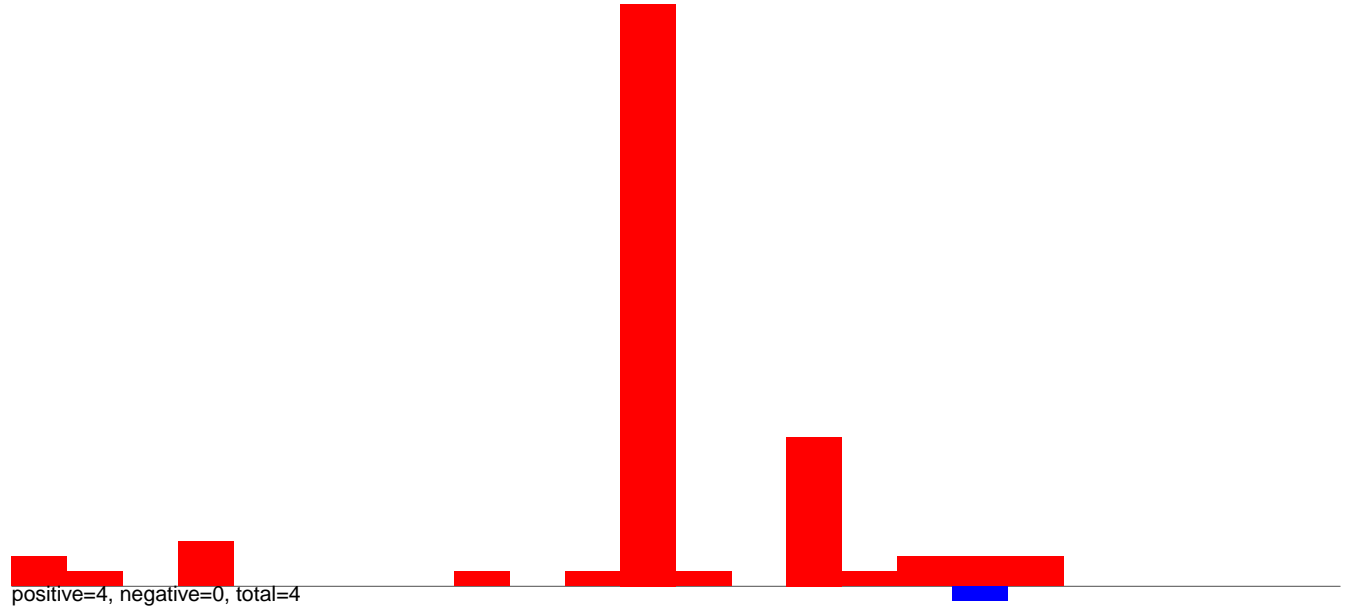

AeAlbo\_FemaleWhole\_BF\_CT.rep

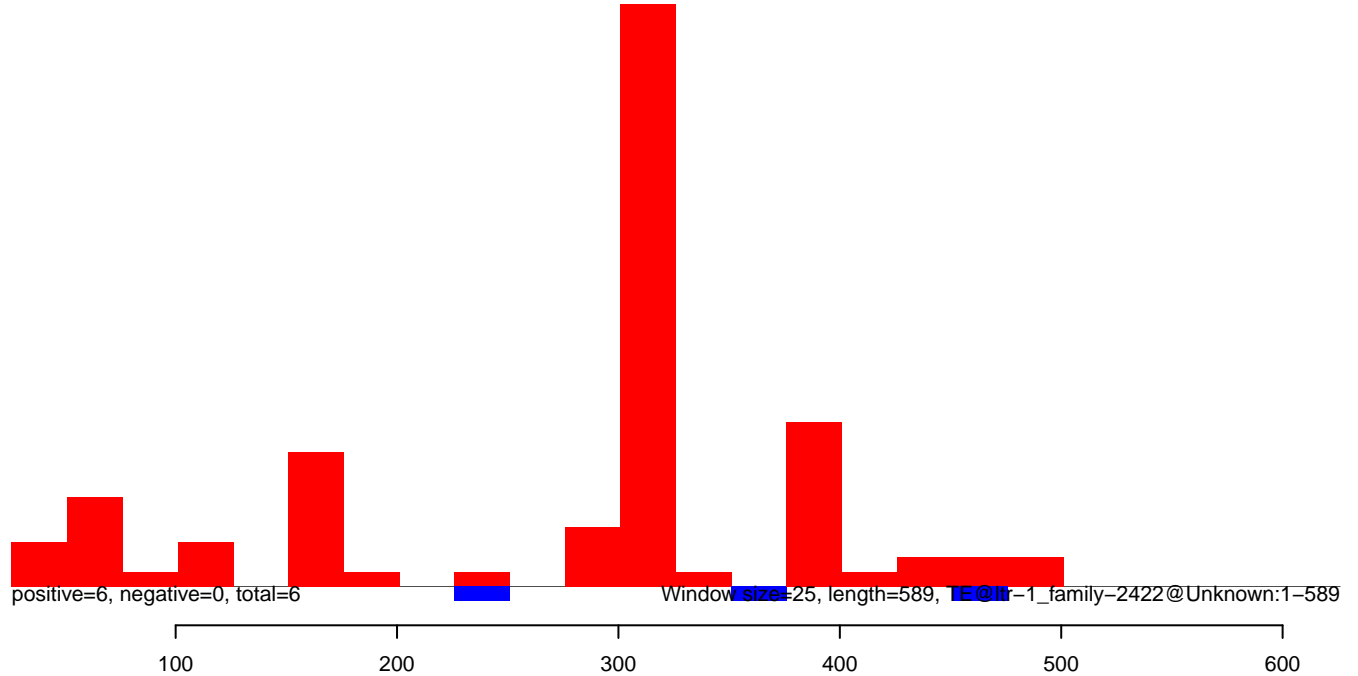

AeAlbo\_FemaleWhole\_BF\_CT.18\_23.rep

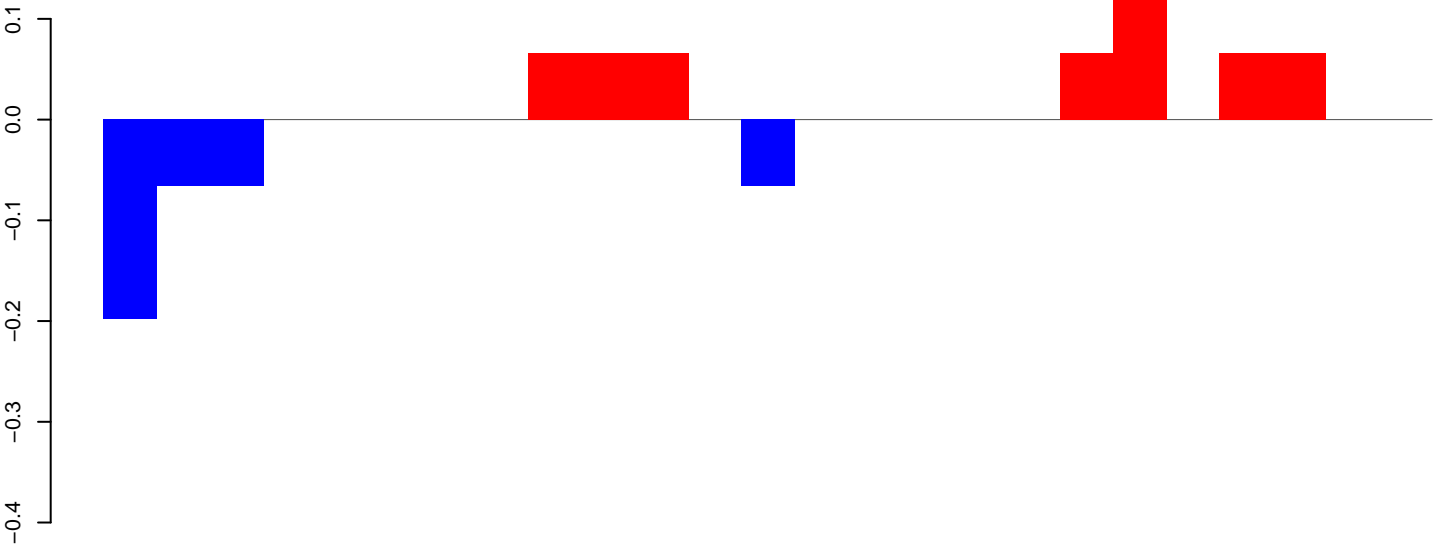

positive=1, negative=0, total=1

AeAlbo\_FemaleWhole\_BF\_CT.24\_35.rep

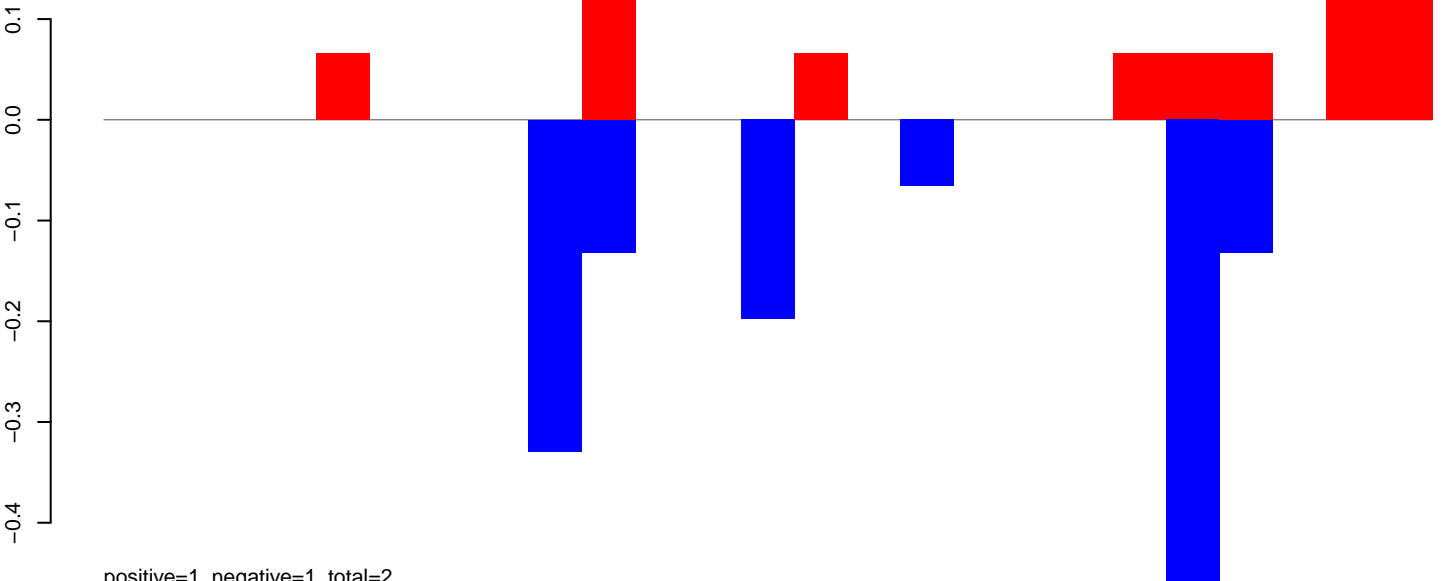

positive=1, negative=1, total=2

AeAlbo\_FemaleWhole\_BF\_CT.rep

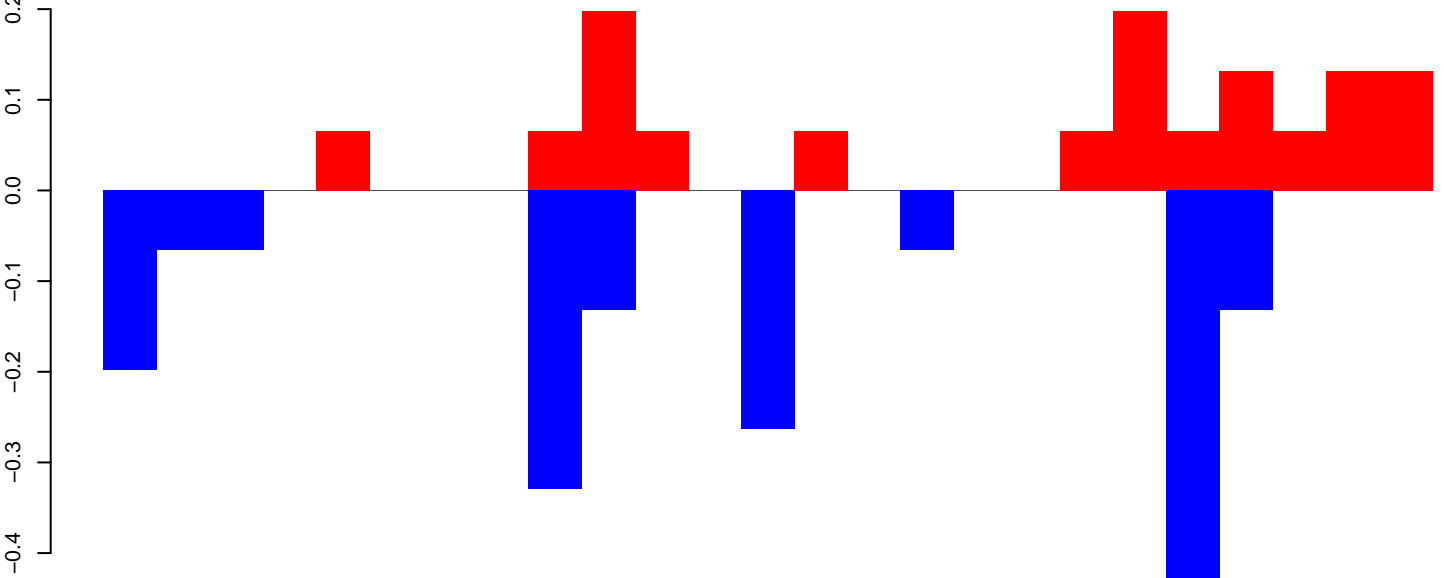

positive=1, negative=2, total=3

Window size=25, length=625, TE@ltr-1\_family-228@LTR\_Pao:1-625

AeAlbo\_FemaleWhole\_BF\_CT.18\_23.rep

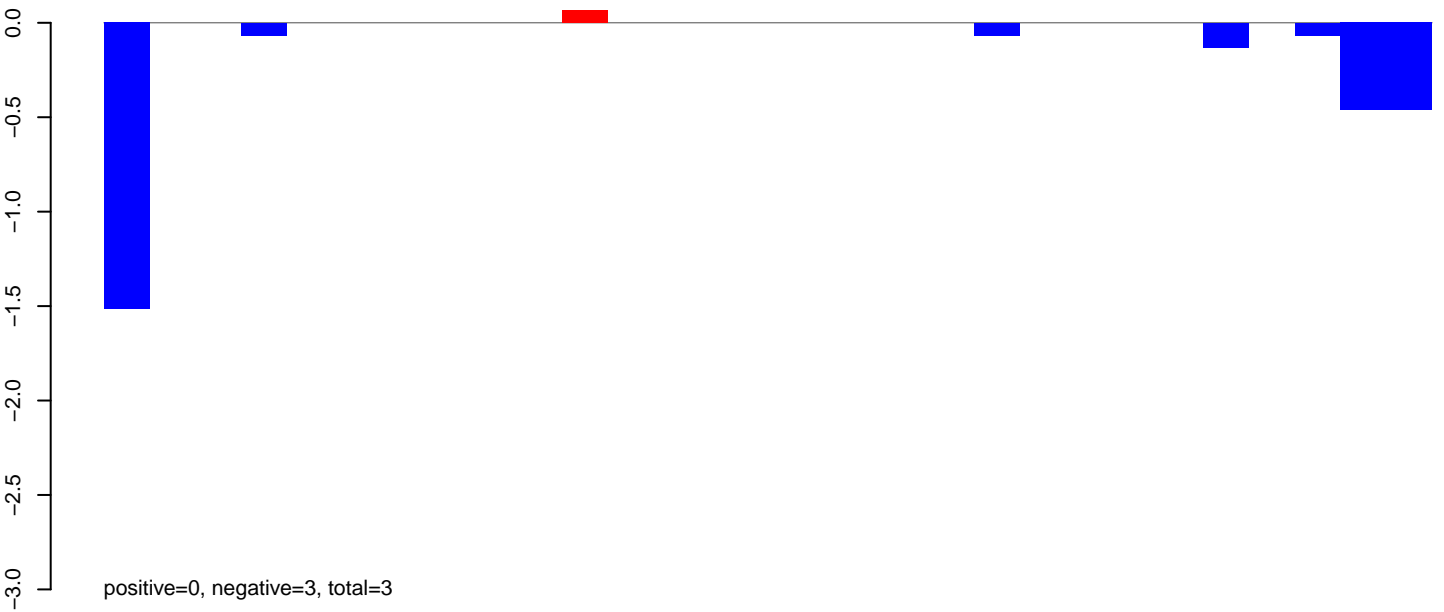

AeAlbo\_FemaleWhole\_BF\_CT.24\_35.rep

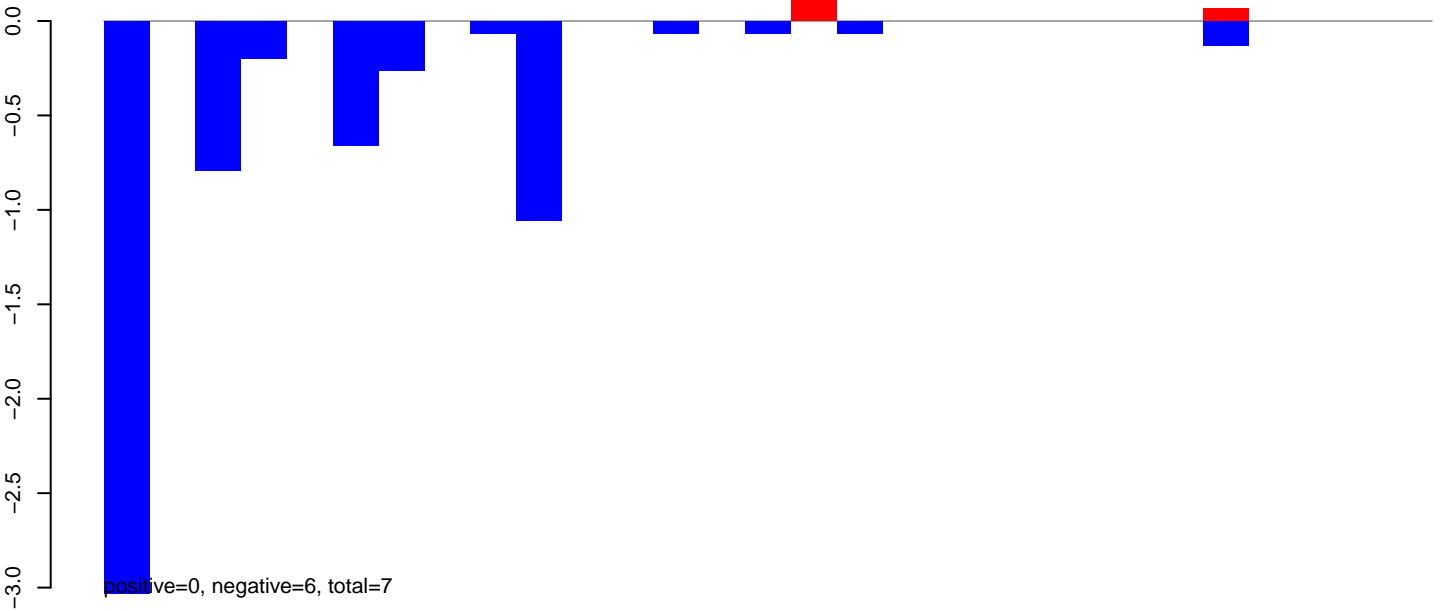

AeAlbo\_FemaleWhole\_BF\_CT.rep

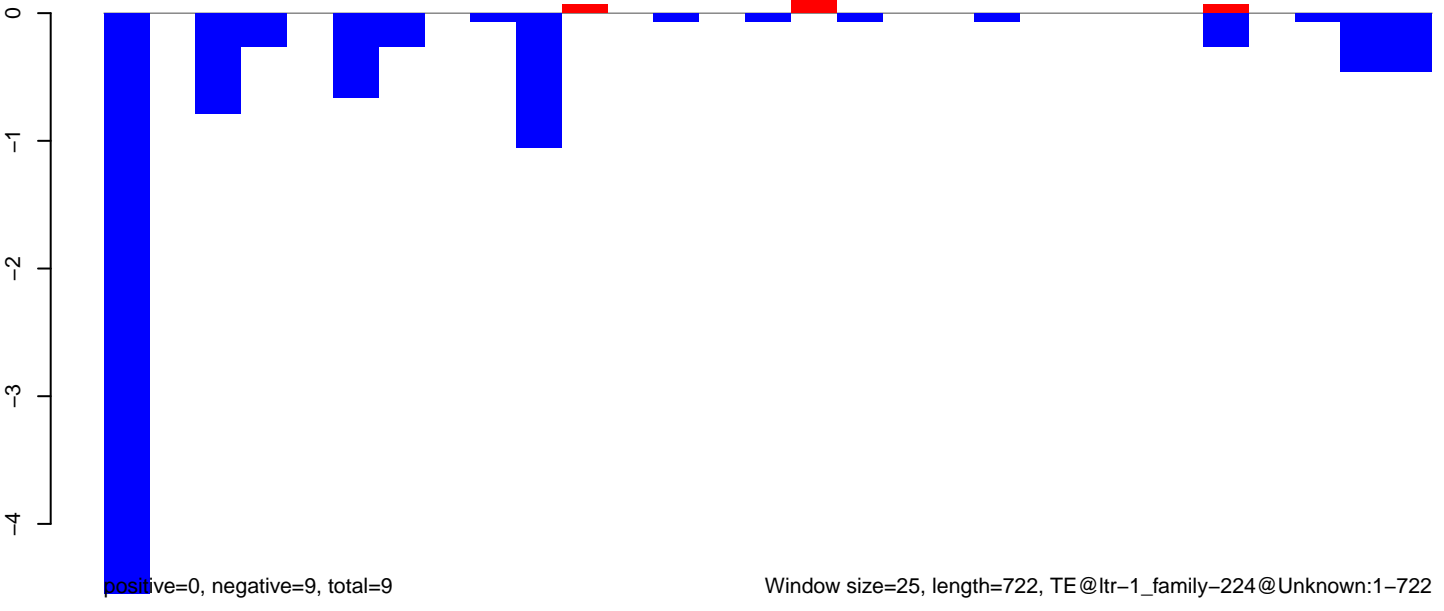

AeAlbo\_FemaleWhole\_BF\_CT.18\_23.rep

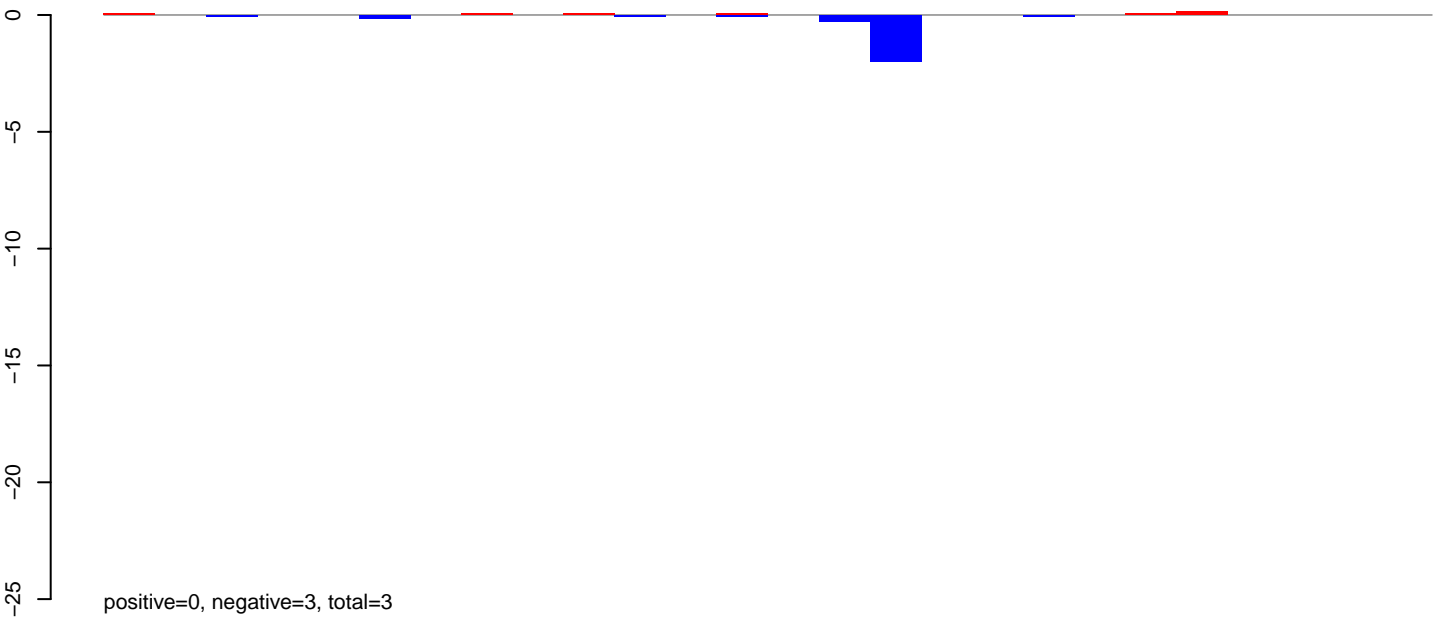

AeAlbo\_FemaleWhole\_BF\_CT.24\_35.rep

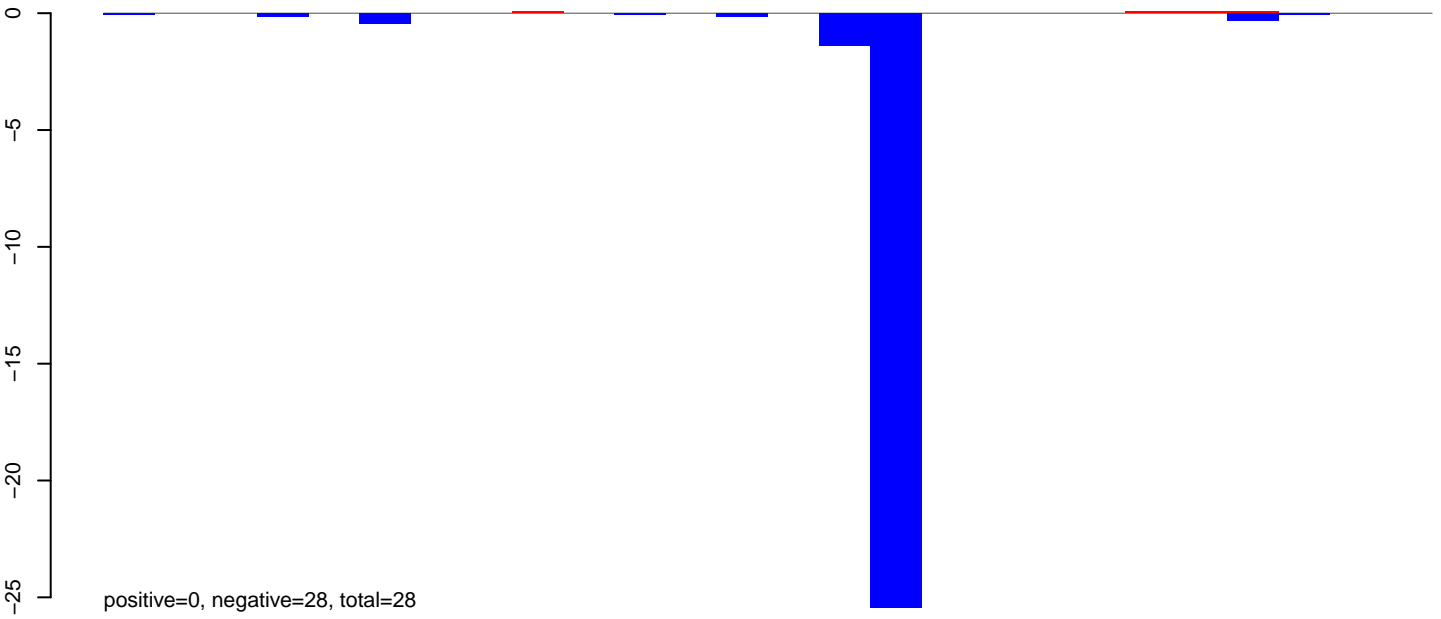

AeAlbo\_FemaleWhole\_BF\_CT.rep

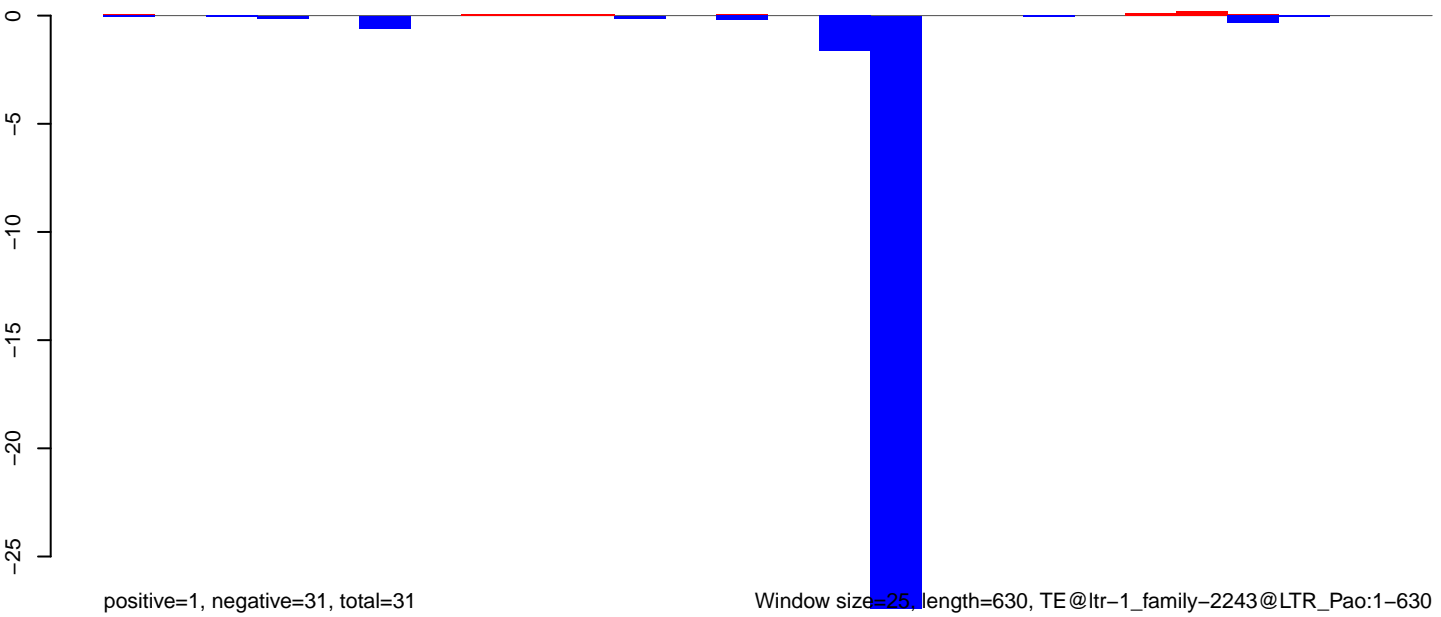

Window size=25, length=630, TE@ltr-1\_family-2243@LTR\_Pao:1-630

AeAlbo\_FemaleWhole\_BF\_CT.18\_23.rep

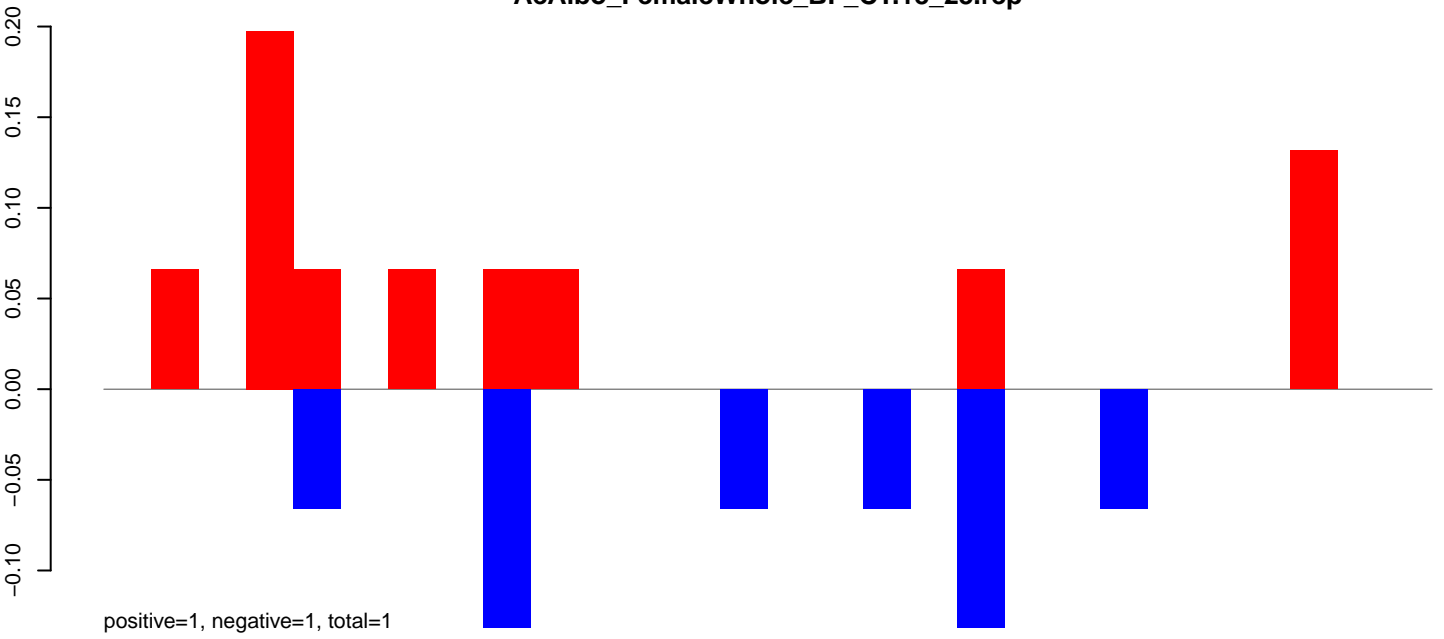

AeAlbo\_FemaleWhole\_BF\_CT.24\_35.rep

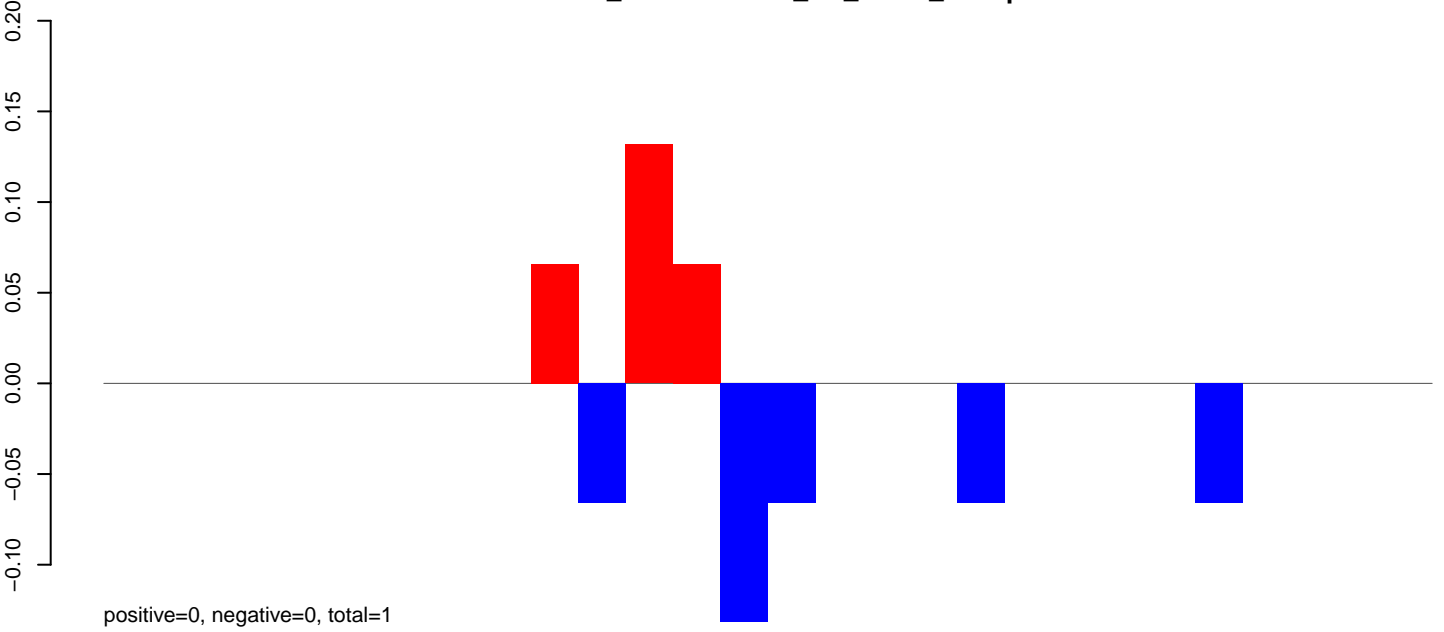

AeAlbo\_FemaleWhole\_BF\_CT.rep

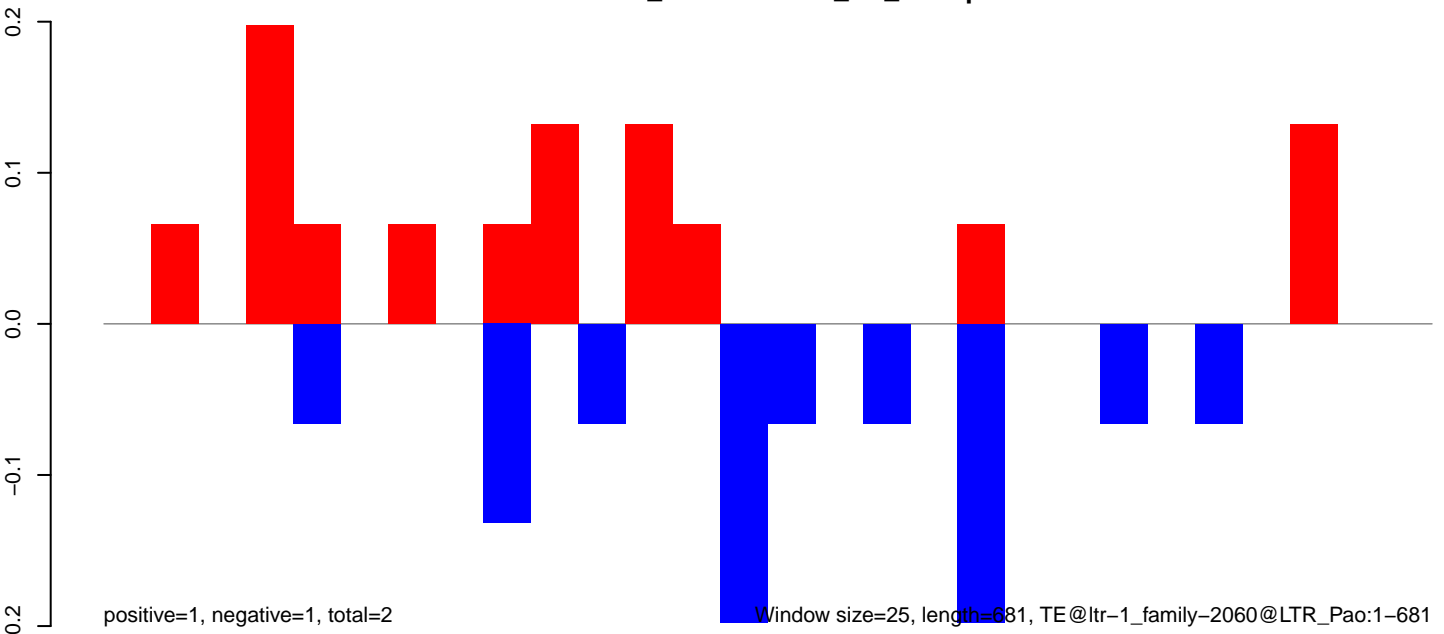

Window size=25, length=681, TE@ltr-1\_family-2060@LTR\_Pao:1-681

AeAlbo\_FemaleWhole\_BF\_CT.18\_23.rep

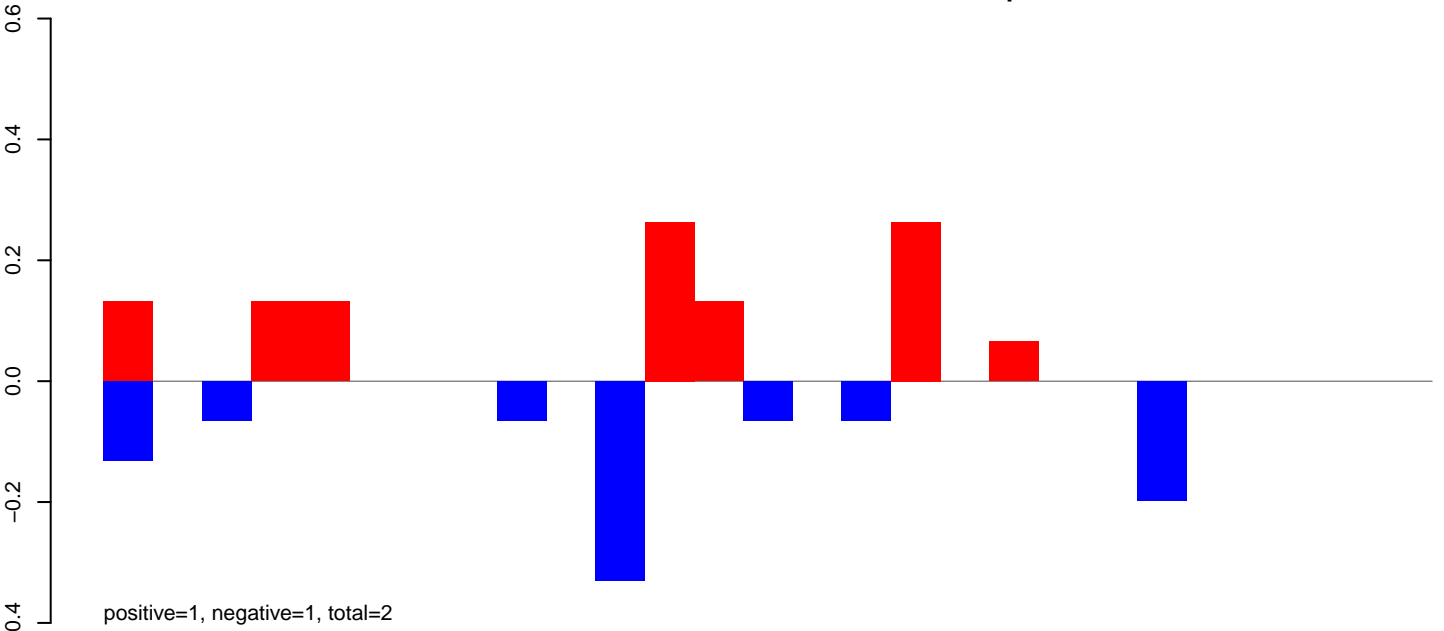

AeAlbo\_FemaleWhole\_BF\_CT.24\_35.rep

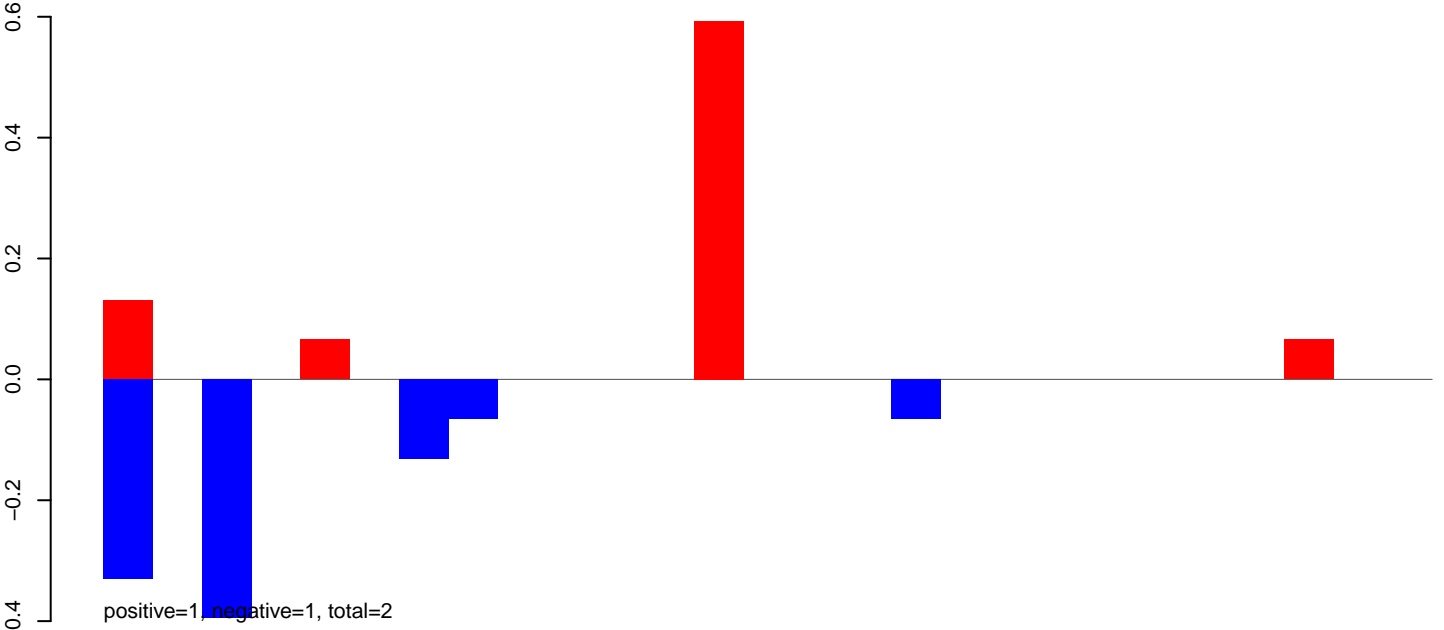

AeAlbo\_FemaleWhole\_BF\_CT.rep

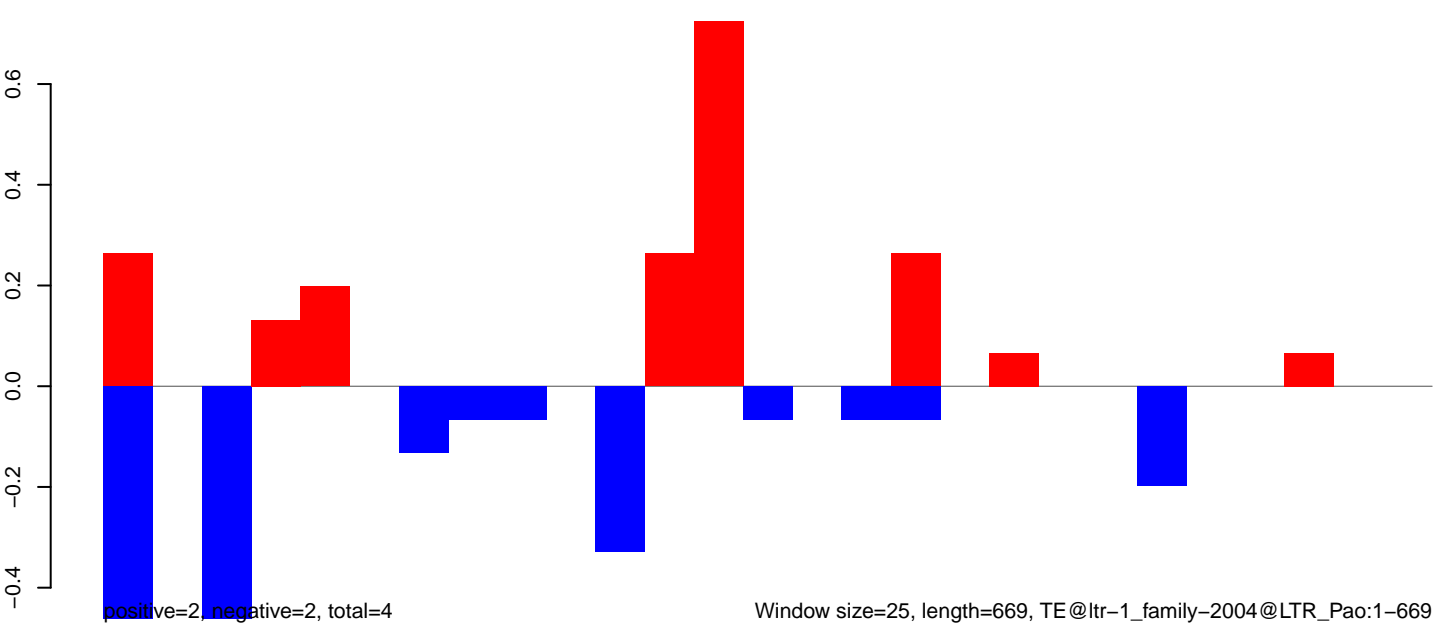

AeAlbo\_FemaleWhole\_BF\_CT.18\_23.rep

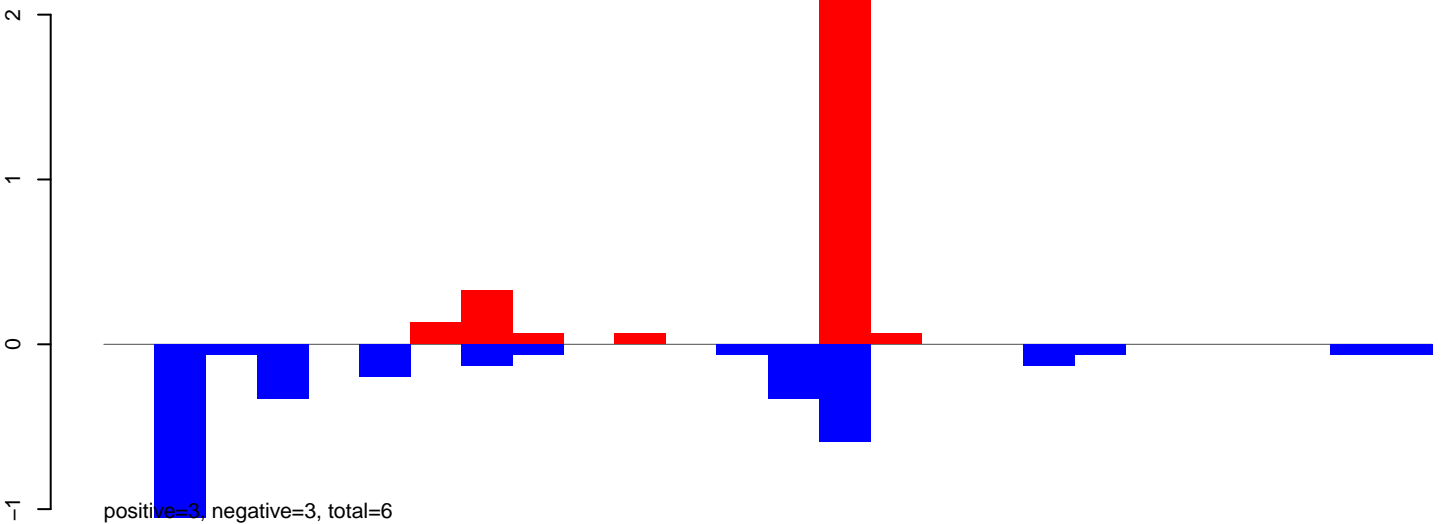

AeAlbo\_FemaleWhole\_BF\_CT.24\_35.rep

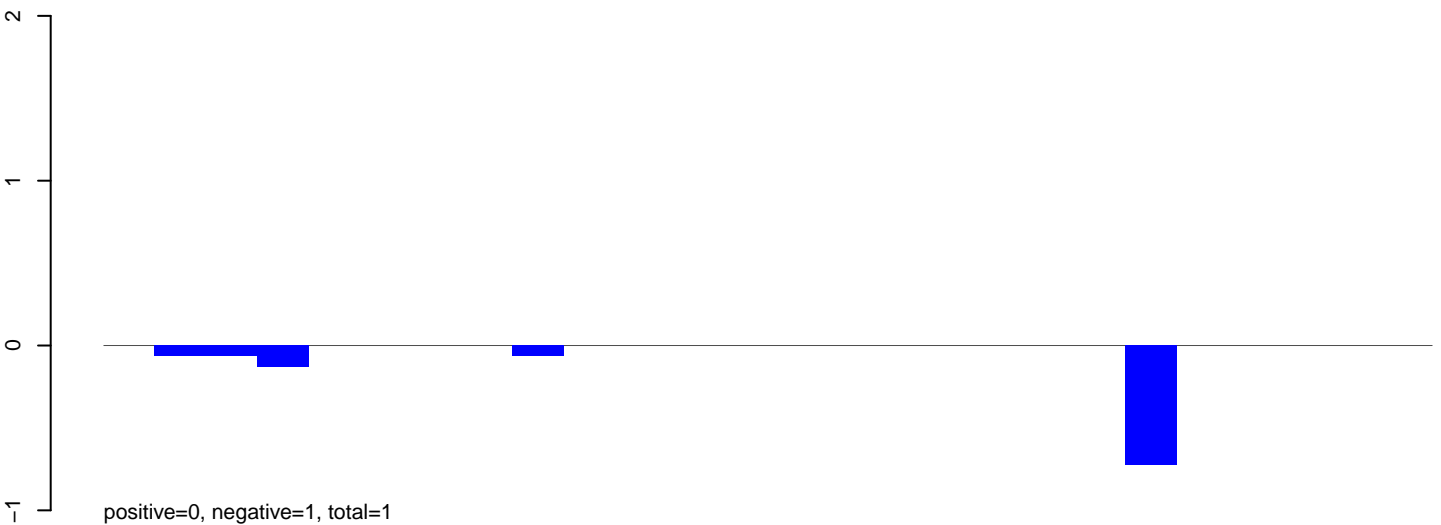

AeAlbo\_FemaleWhole\_BF\_CT.rep

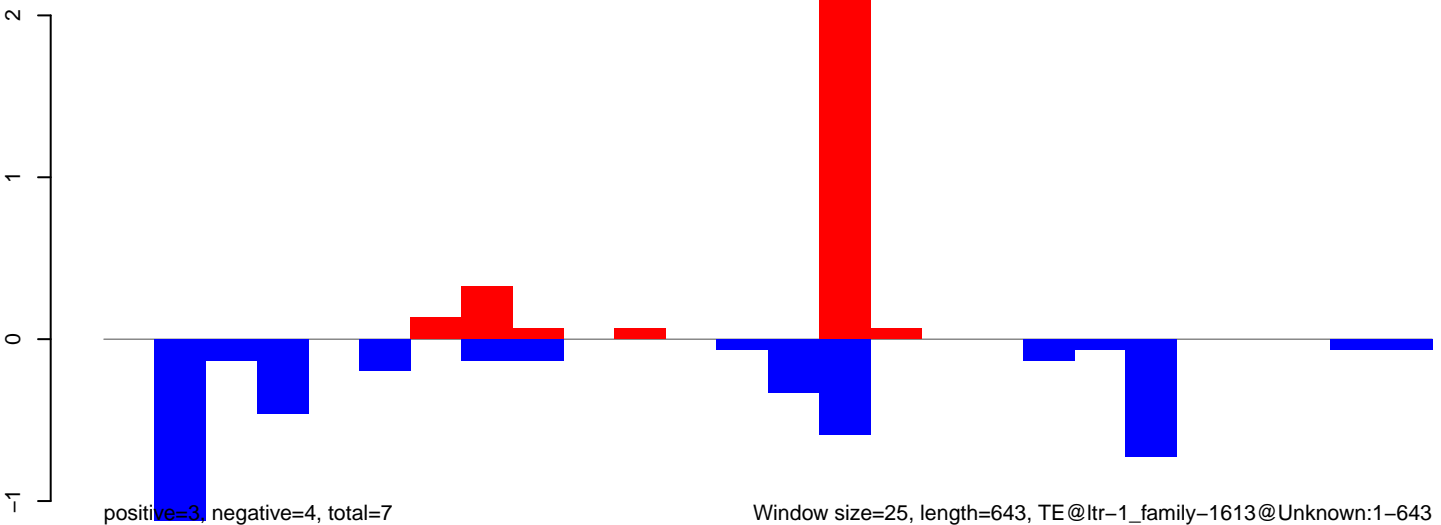



AeAlbo\_FemaleWhole\_BF\_CT.18\_23.rep

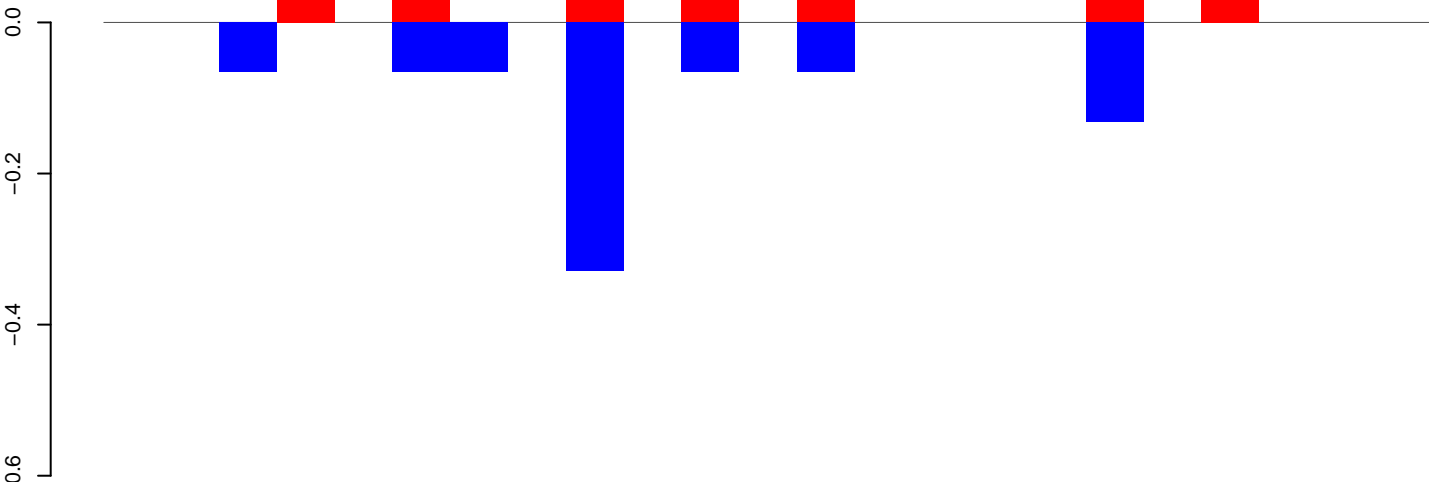

positive=1, negative=1, total=1

AeAlbo\_FemaleWhole\_BF\_CT.24\_35.rep

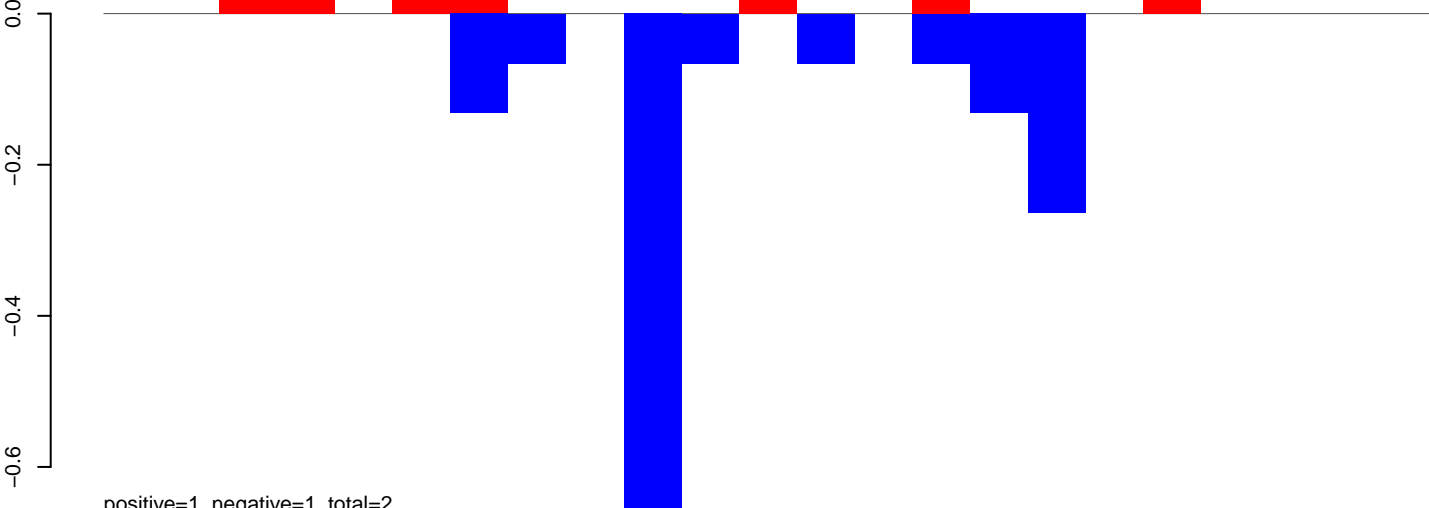

positive=1, negative=1, total=2

AeAlbo\_FemaleWhole\_BF\_CT.rep

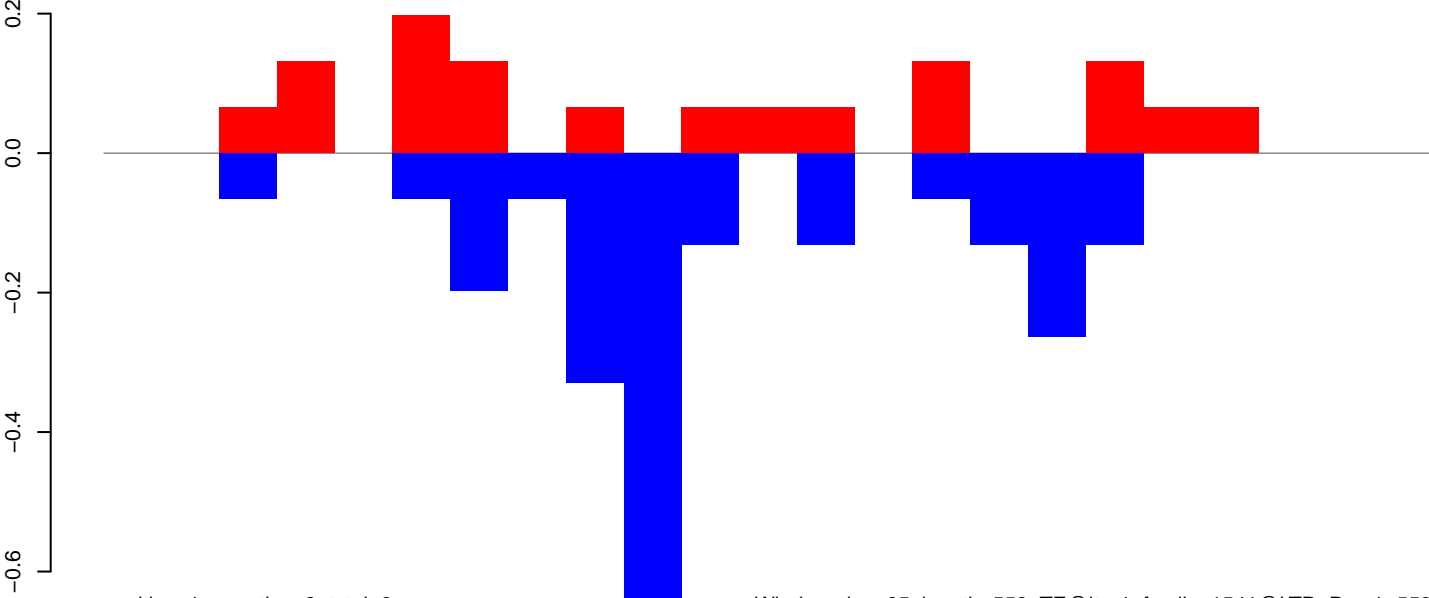

positive=1, negative=2, total=3

Window size=25, length=553, TE@ltr-1\_family-1541@LTR\_Pao:1-553

AeAlbo\_FemaleWhole\_BF\_CT.18\_23.rep

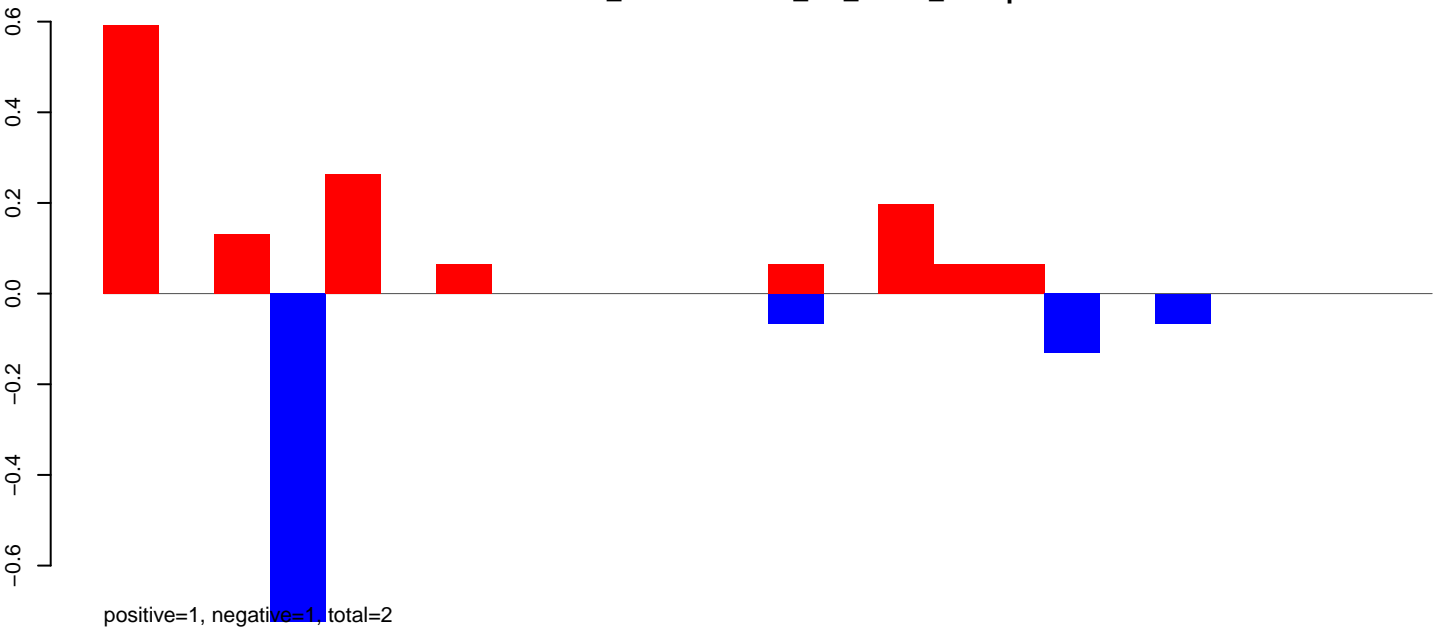

AeAlbo\_FemaleWhole\_BF\_CT.24\_35.rep

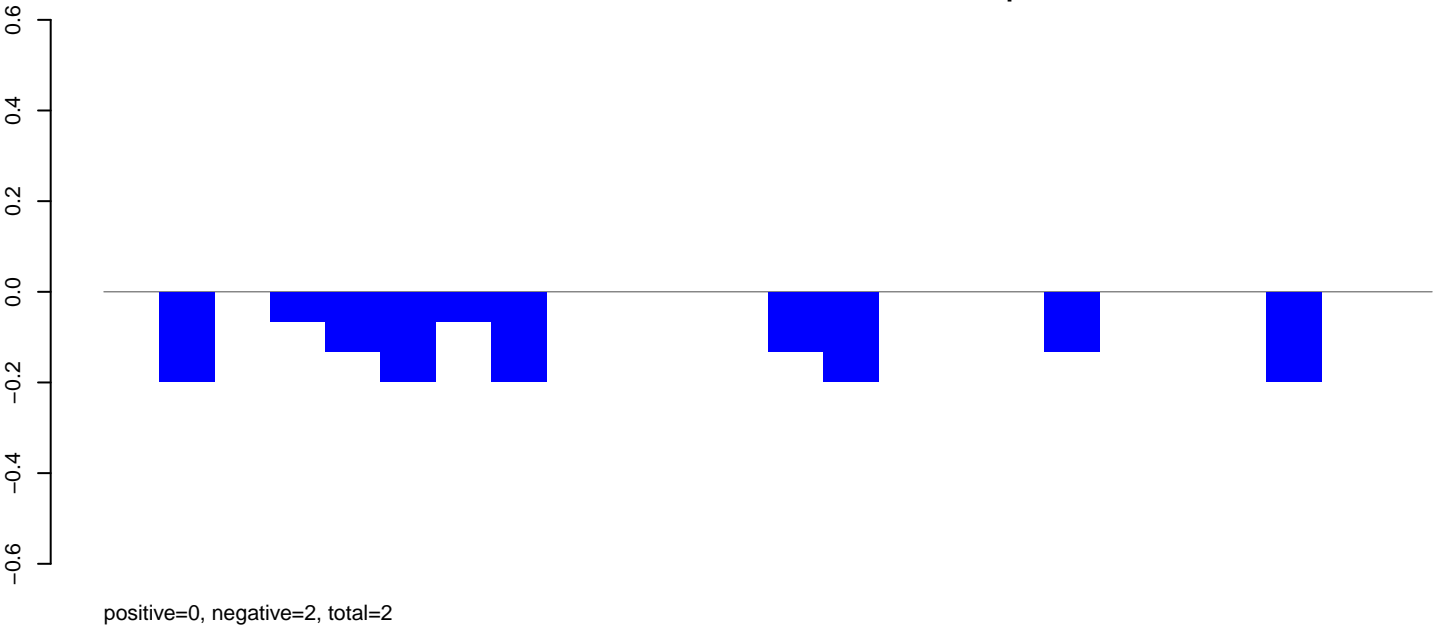

**AeAlbo\_FemaleWhole\_BF\_CT.18\_23.rep**

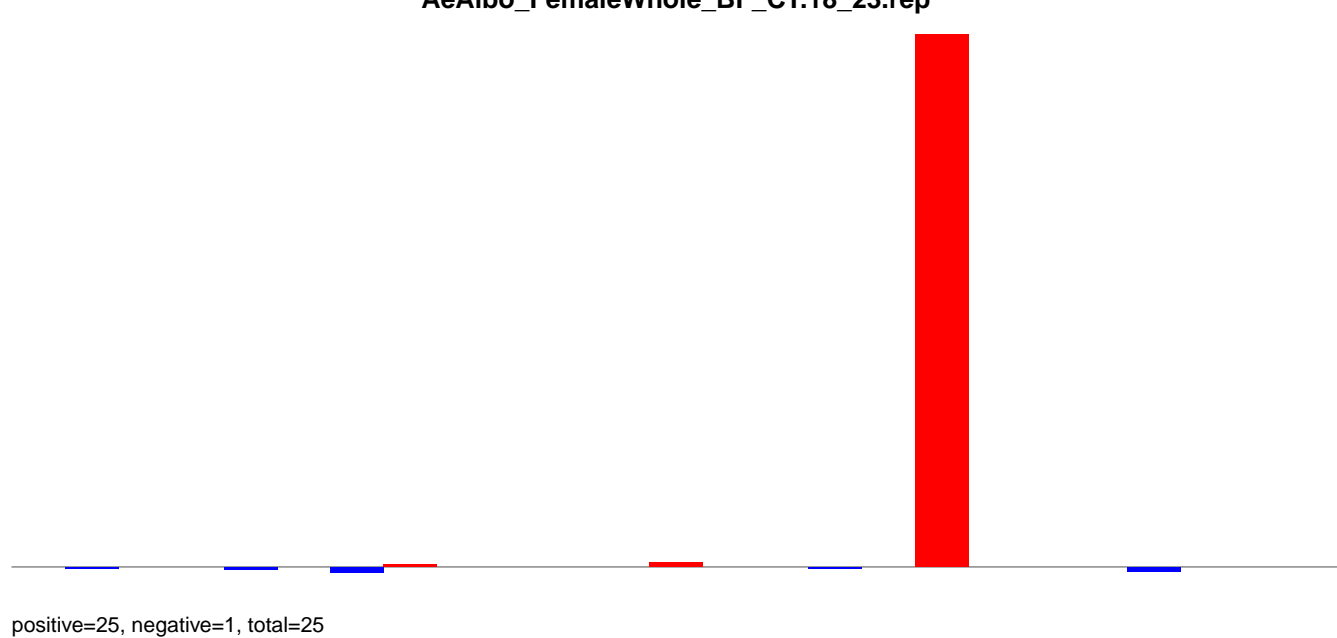

**AeAlbo\_FemaleWhole\_BF\_CT.24\_35.rep**

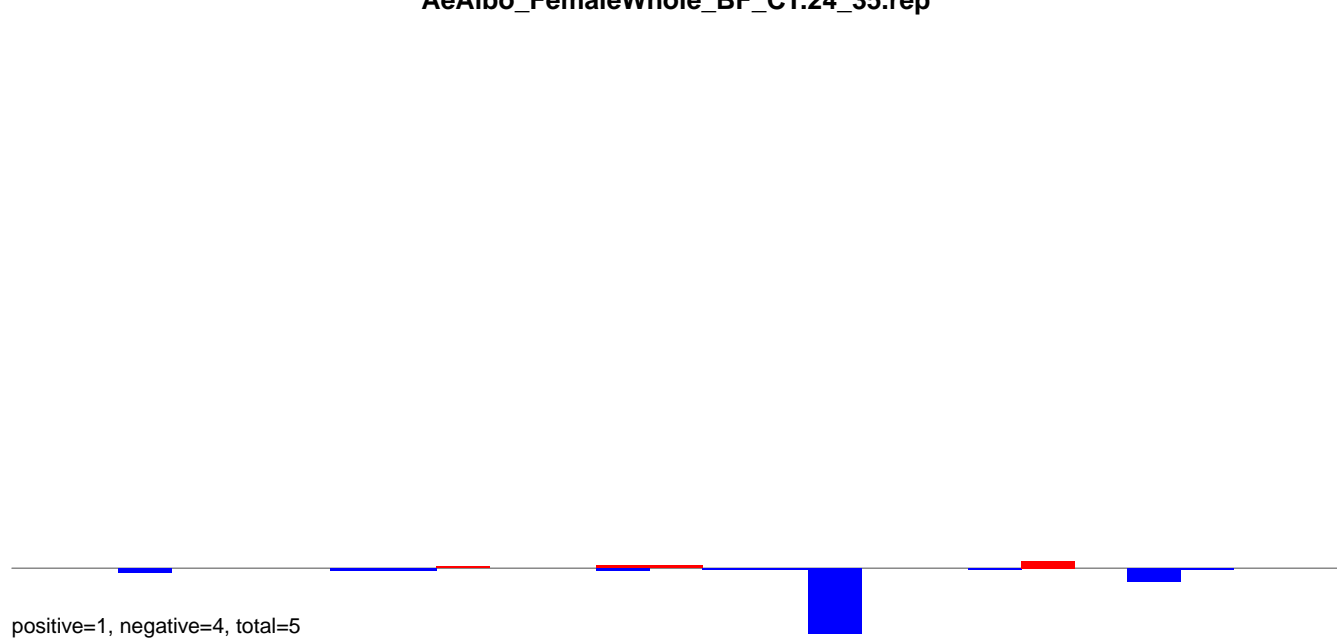

**AeAlbo\_FemaleWhole\_BF\_CT.rep**

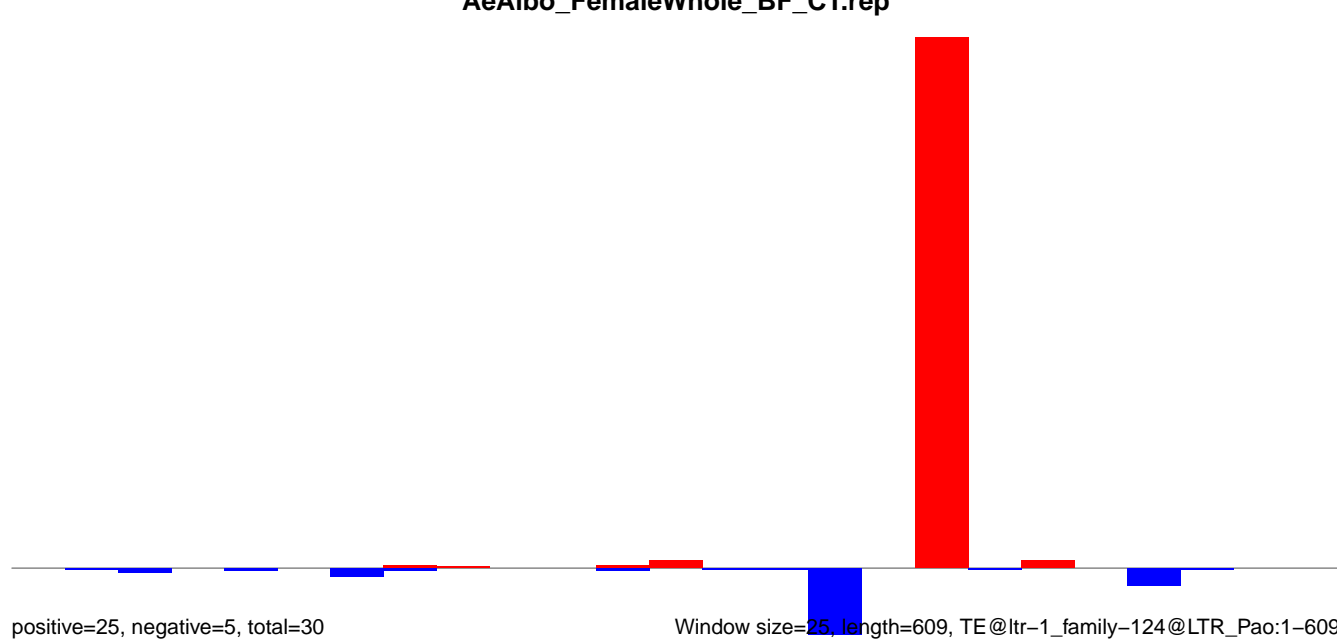

AeAlbo\_FemaleWhole\_BF\_CT.18\_23.rep

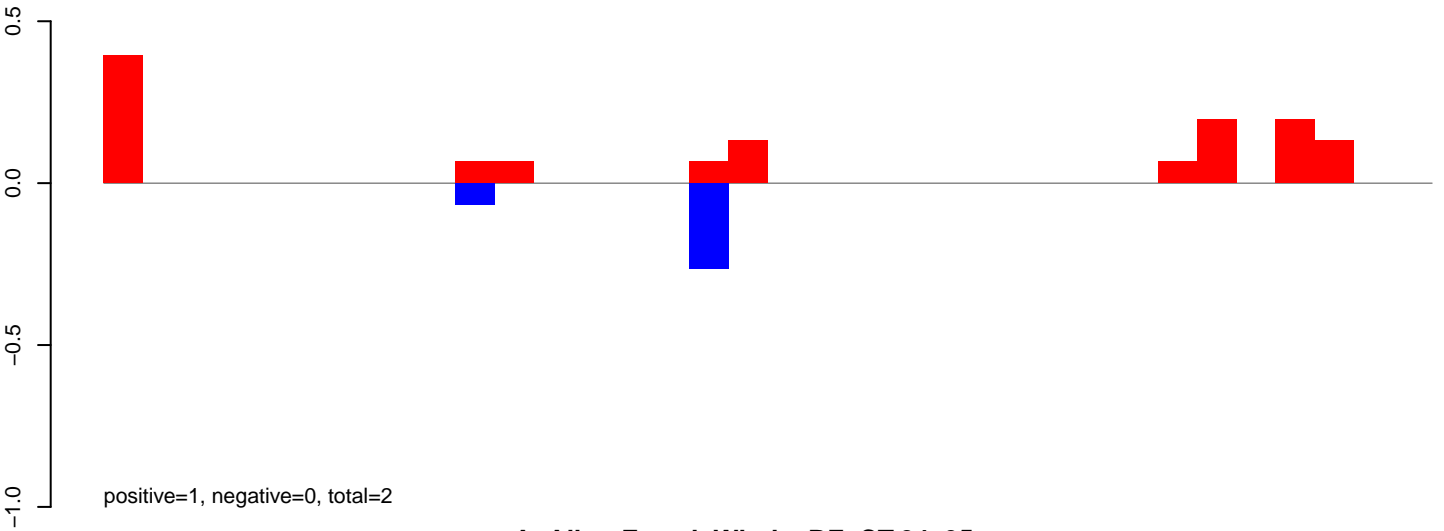

AeAlbo\_FemaleWhole\_BF\_CT.24\_35.rep

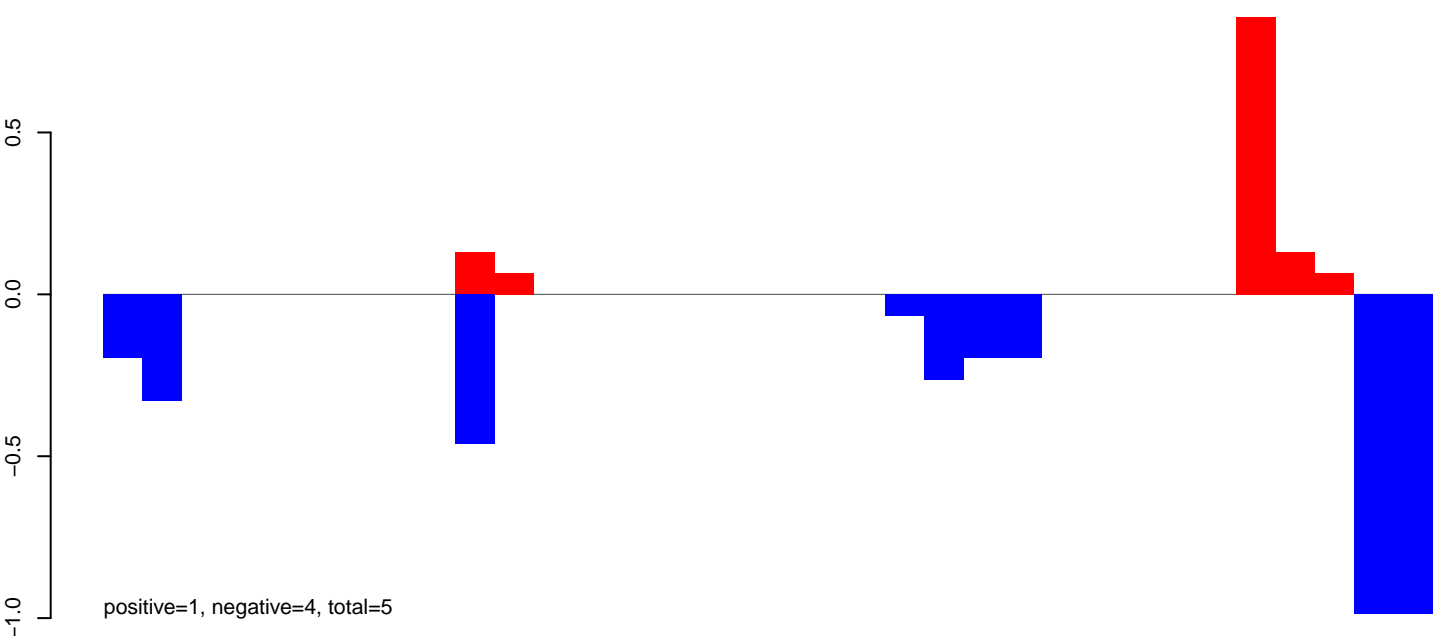

AeAlbo\_FemaleWhole\_BF\_CT.rep

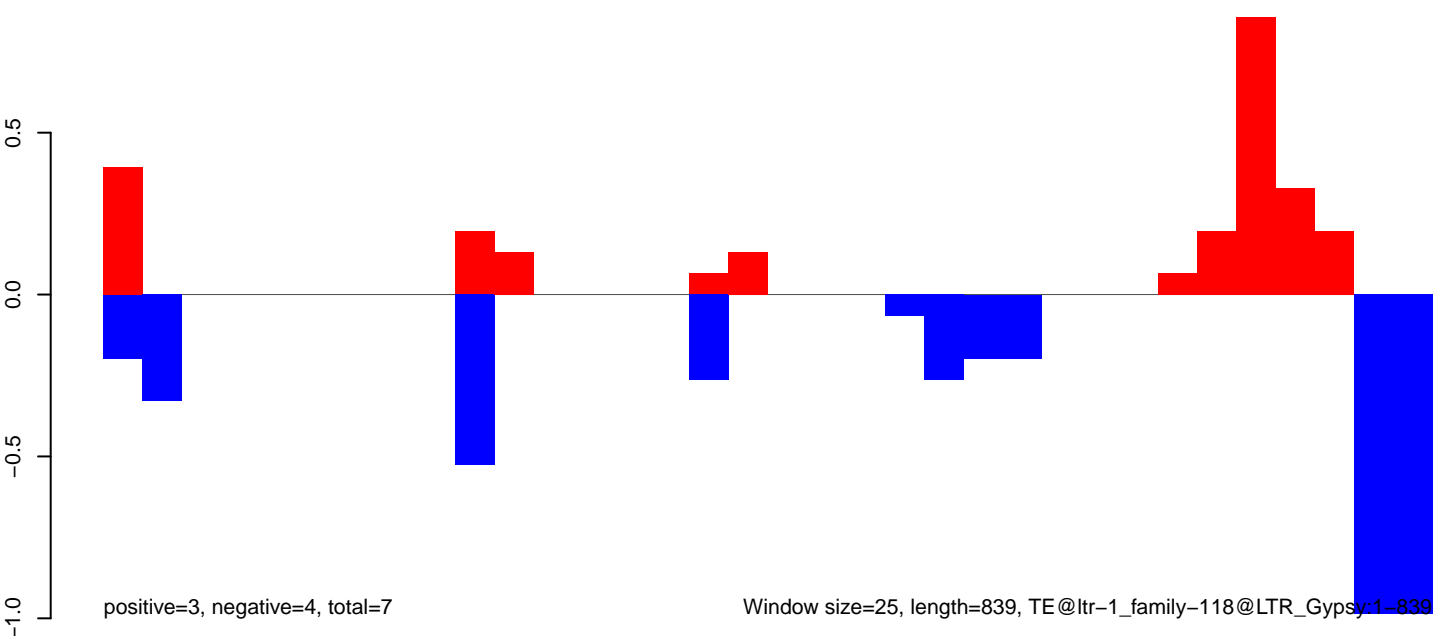

AeAlbo\_FemaleWhole\_BF\_CT.18\_23.rep

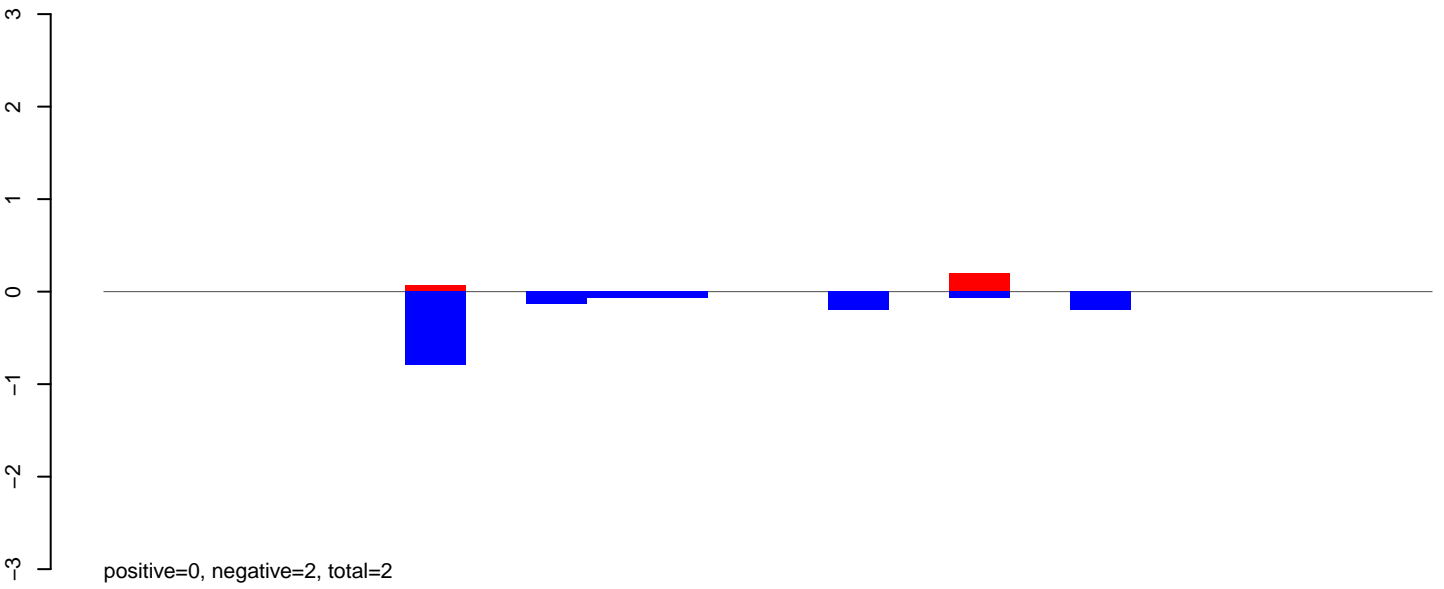

AeAlbo\_FemaleWhole\_BF\_CT.24\_35.rep

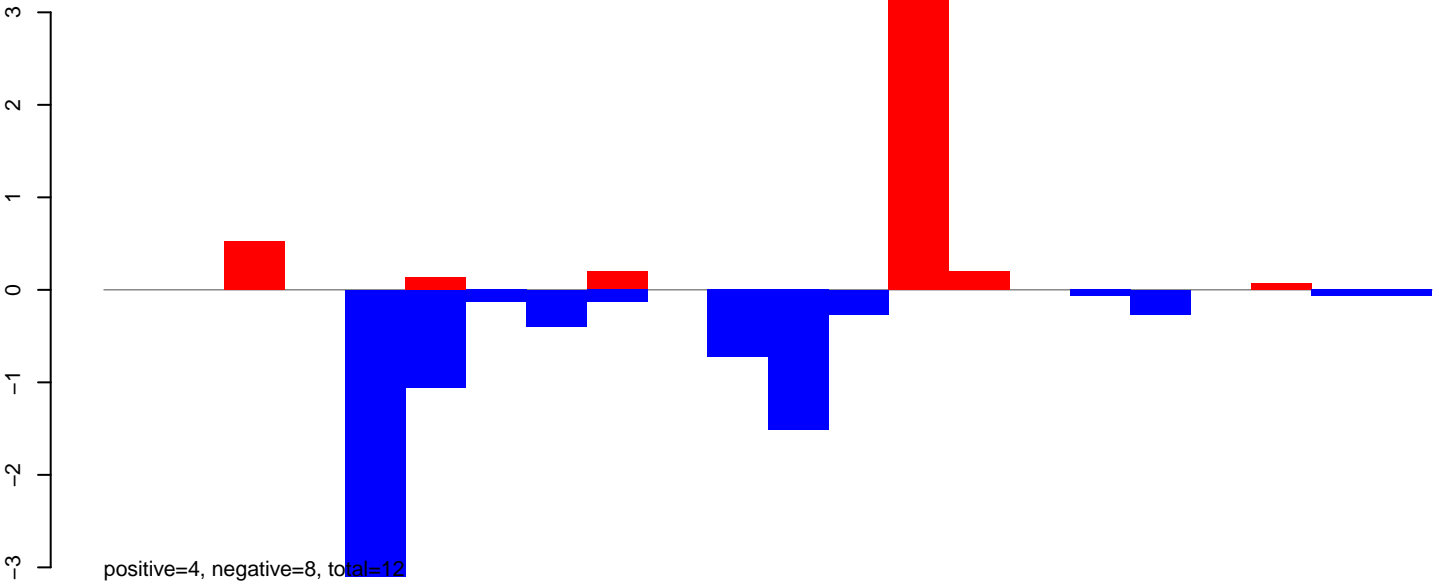

AeAlbo\_FemaleWhole\_BF\_CT.rep

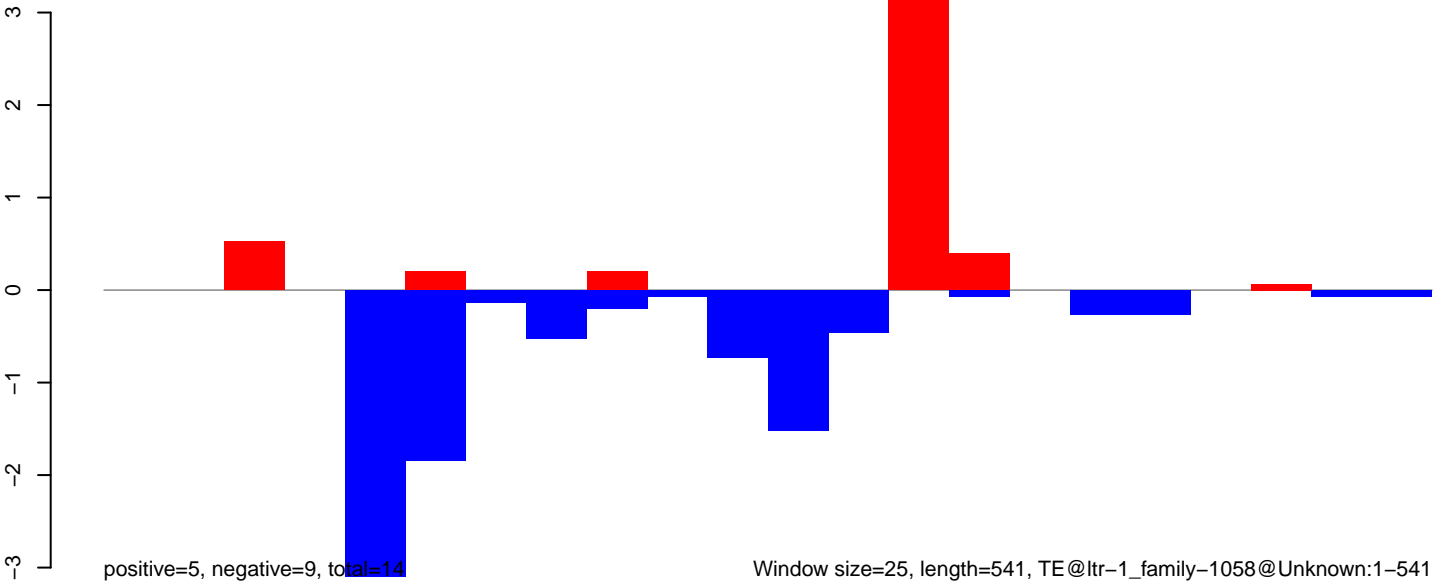

AeAlbo\_FemaleWhole\_BF\_CT.18\_23.rep

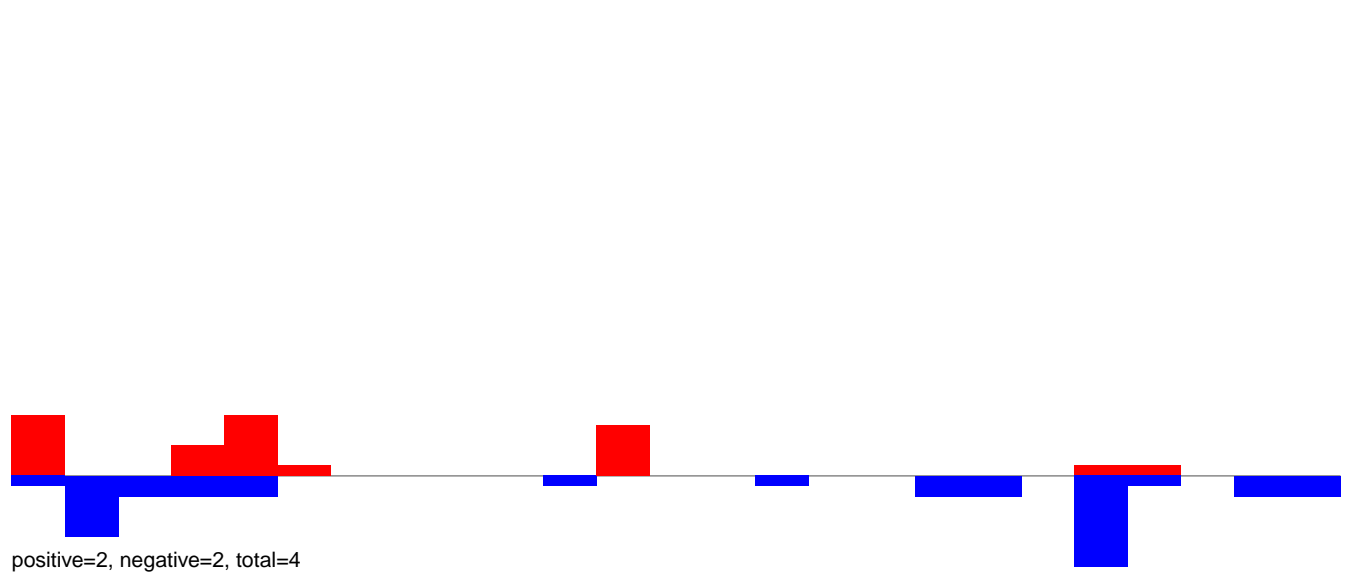

AeAlbo\_FemaleWhole\_BF\_CT.24\_35.rep

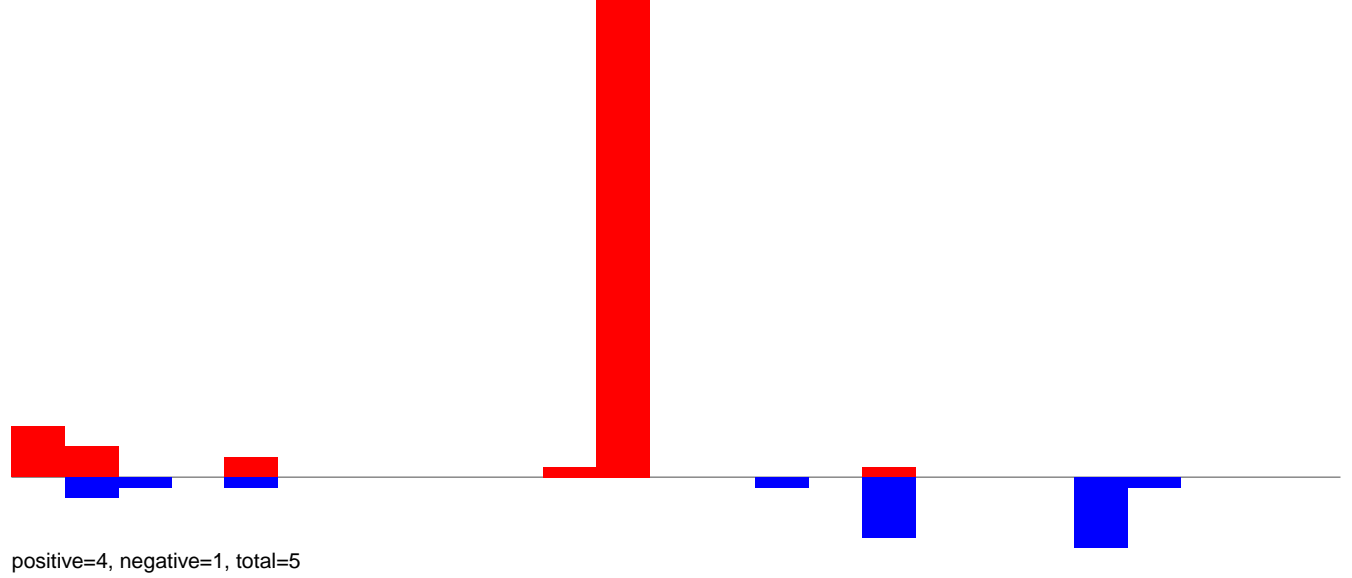

AeAlbo\_FemaleWhole\_BF\_CT.rep

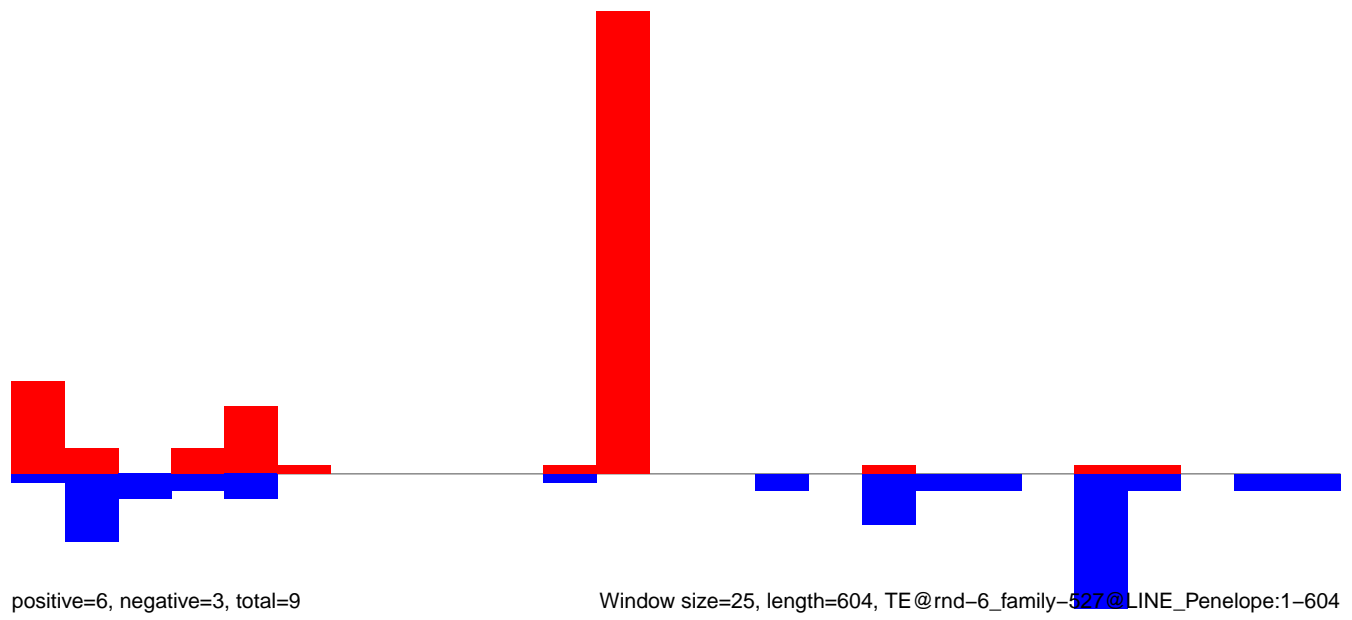

AeAlbo\_FemaleWhole\_BF\_CT.18\_23.rep

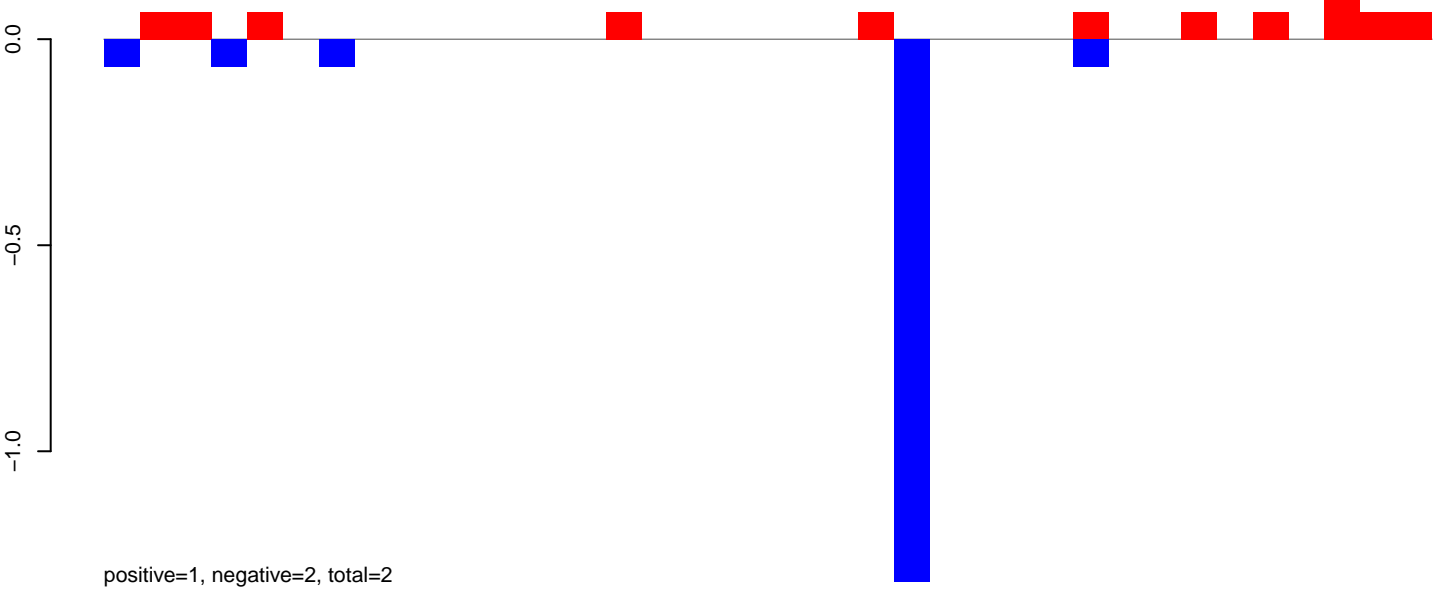

AeAlbo\_FemaleWhole\_BF\_CT.24\_35.rep

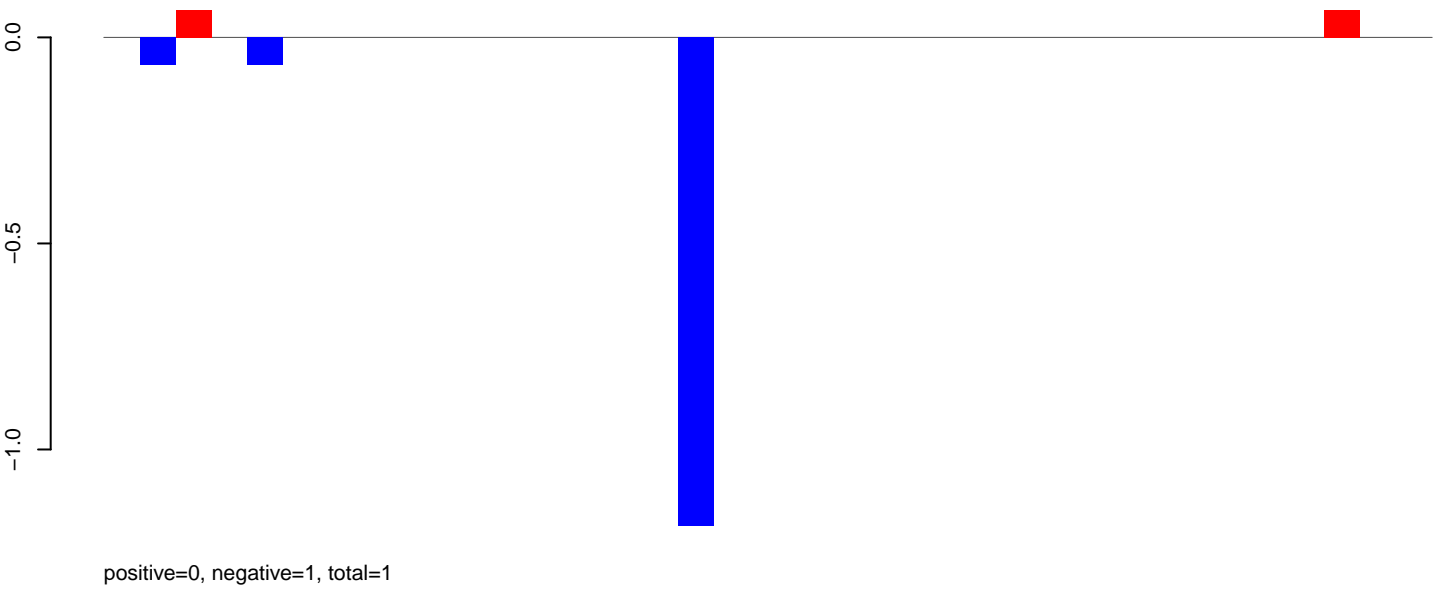

AeAlbo\_FemaleWhole\_BF\_CT.rep

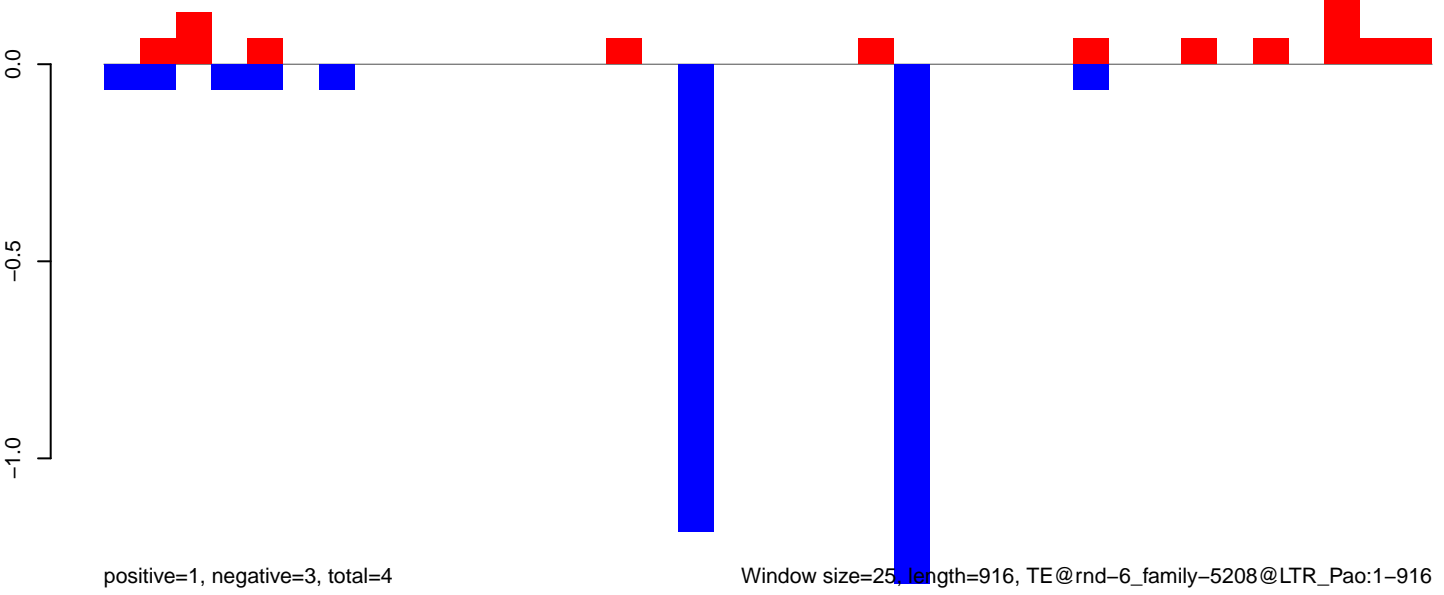

AeAlbo\_FemaleWhole\_BF\_CT.18\_23.rep

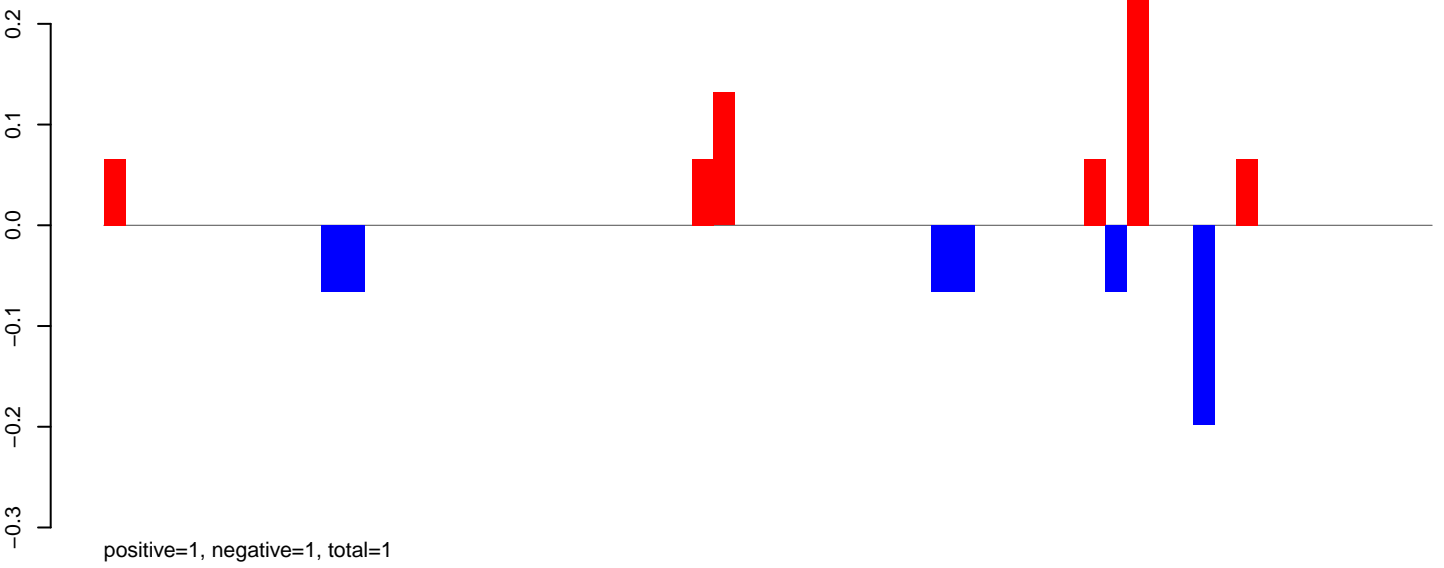

AeAlbo\_FemaleWhole\_BF\_CT.24\_35.rep

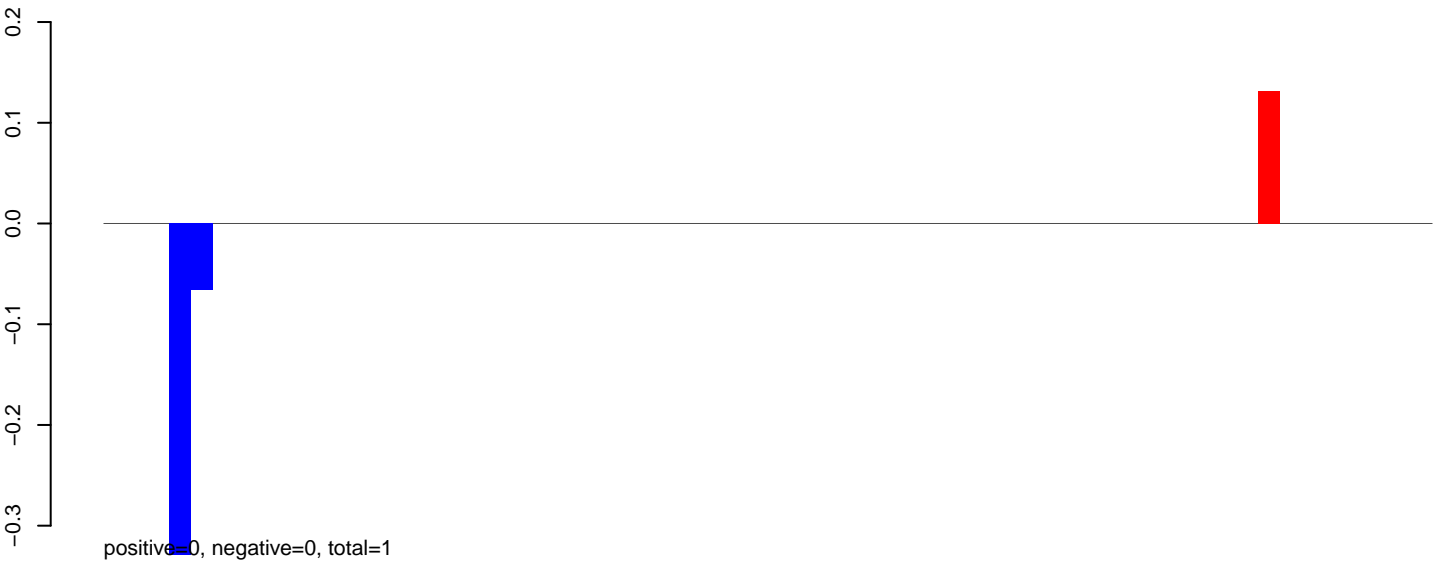

AeAlbo\_FemaleWhole\_BF\_CT.rep

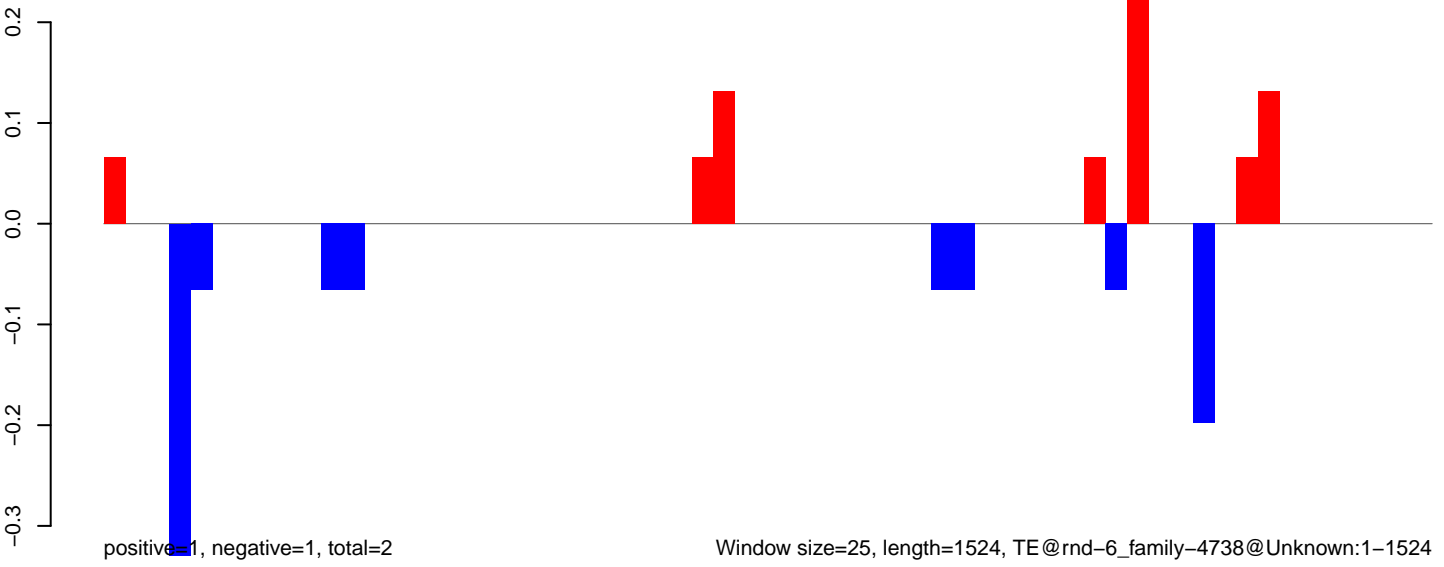



AeAlbo\_FemaleWhole\_BF\_CT.18\_23.rep

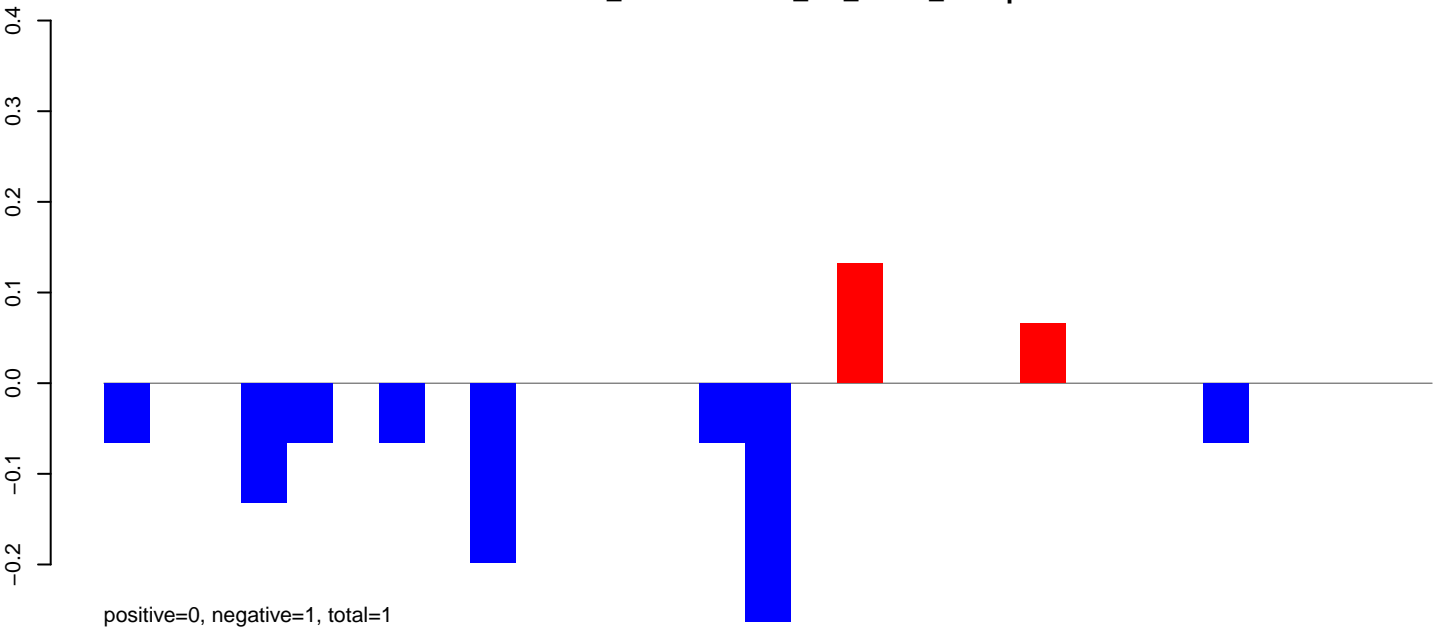

AeAlbo\_FemaleWhole\_BF\_CT.24\_35.rep

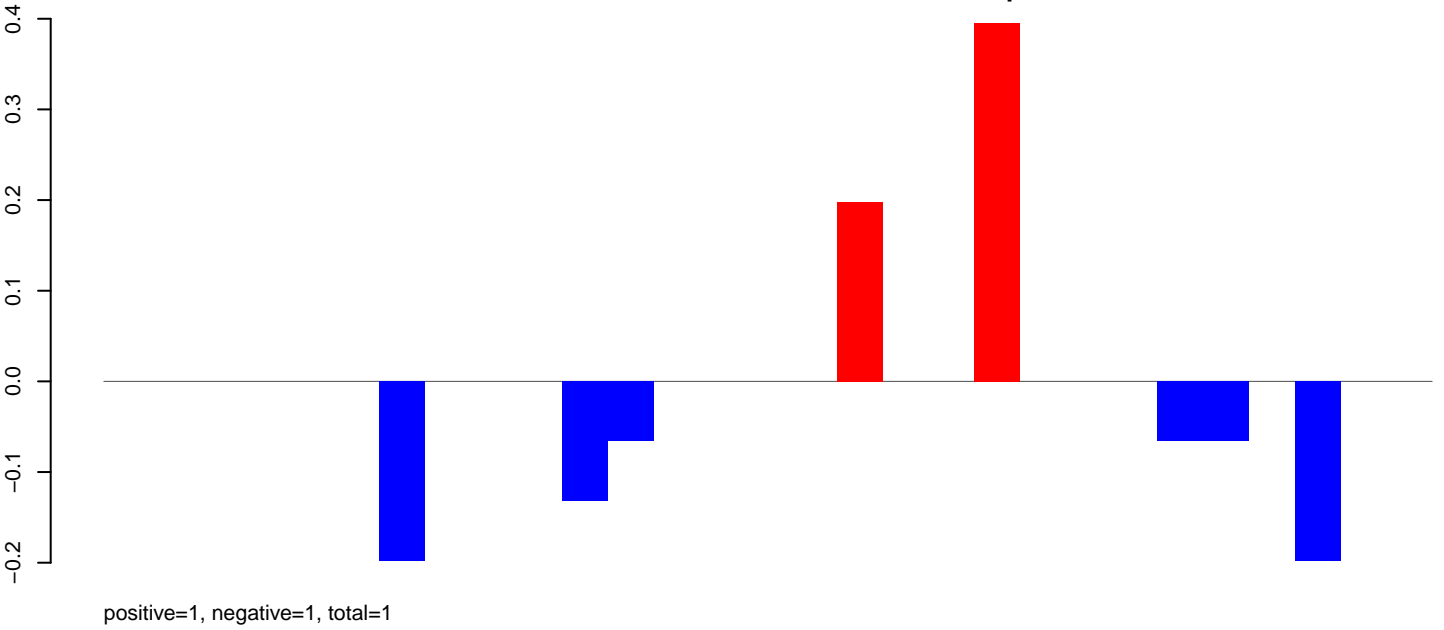

AeAlbo\_FemaleWhole\_BF\_CT.rep

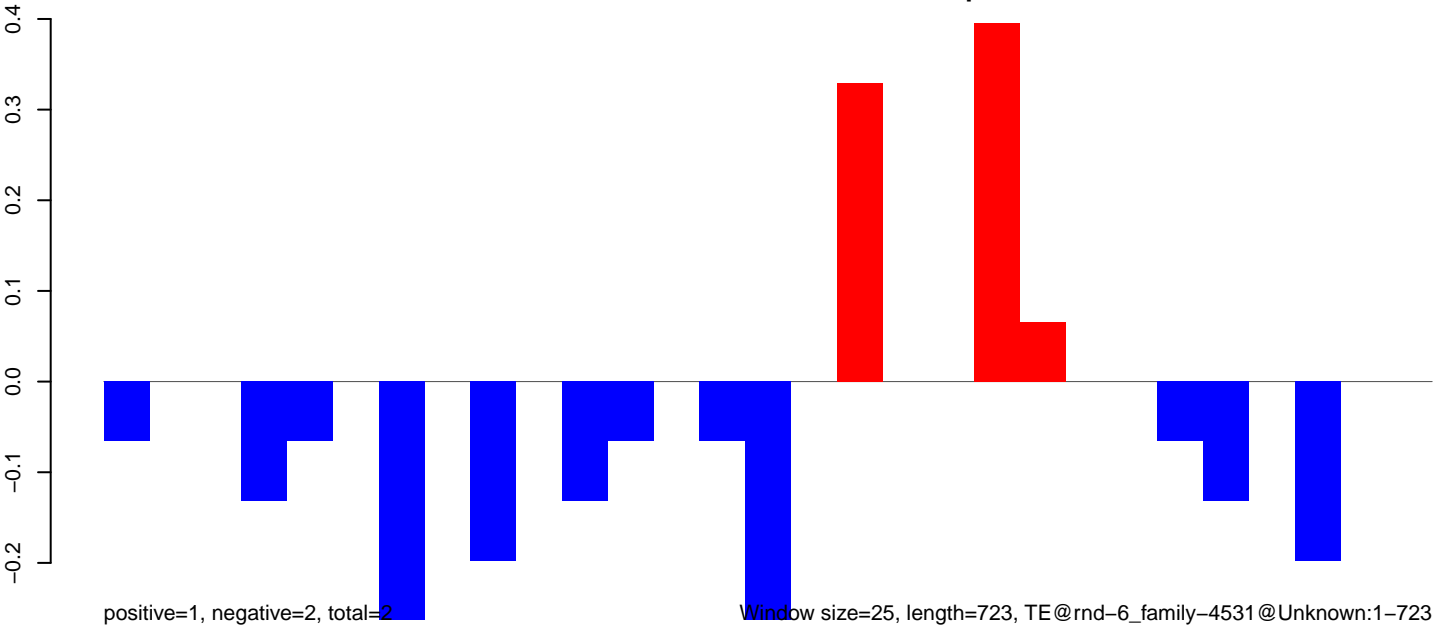

Window size=25, length=723, TE@rnd-6\_family-4531@Unknown:1-723

AeAlbo\_FemaleWhole\_BF\_CT.18\_23.rep

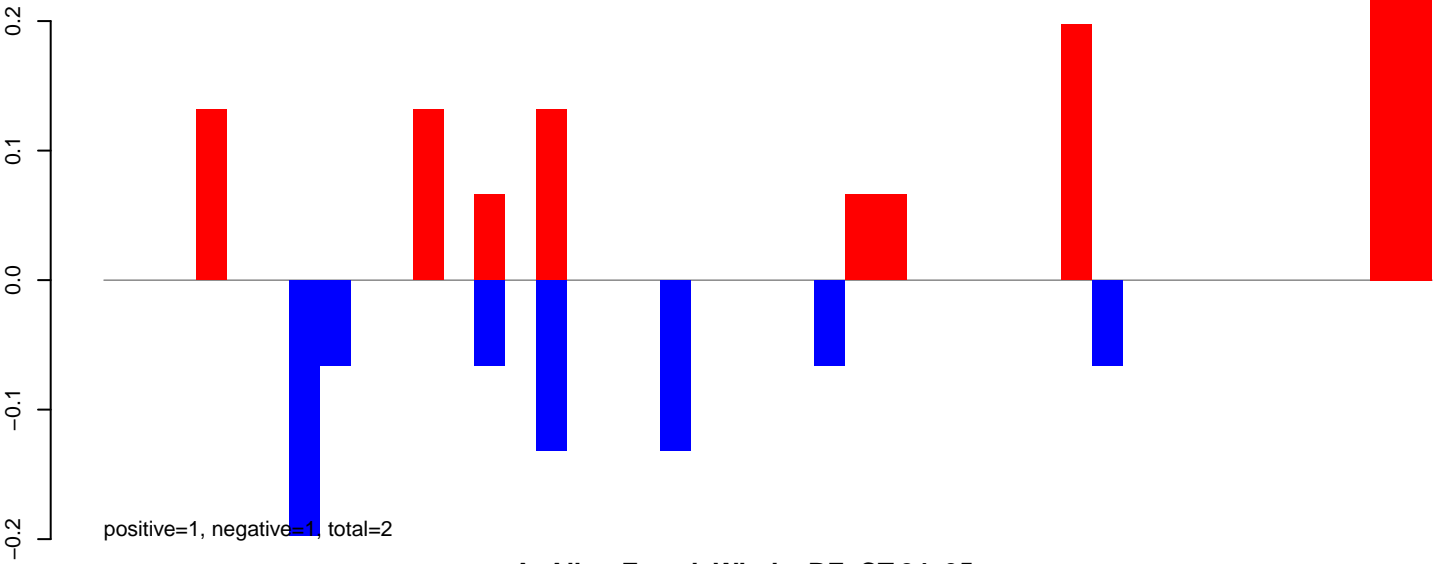

AeAlbo\_FemaleWhole\_BF\_CT.24\_35.rep

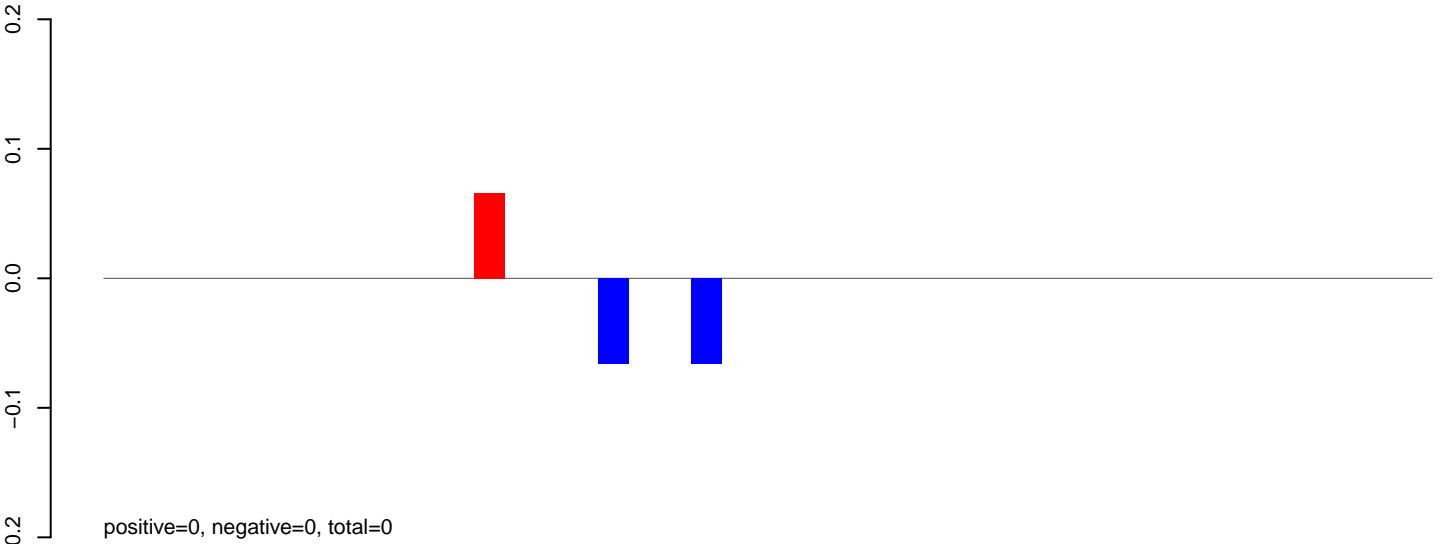

AeAlbo\_FemaleWhole\_BF\_CT.rep

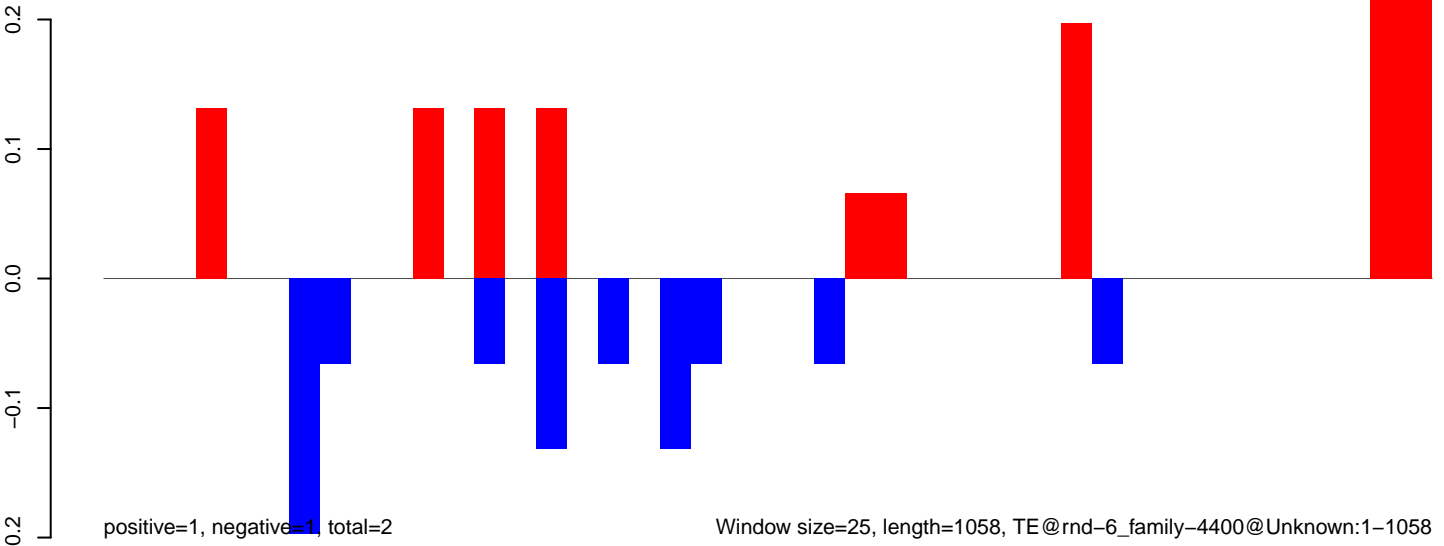

AeAlbo\_FemaleWhole\_BF\_CT.18\_23.rep

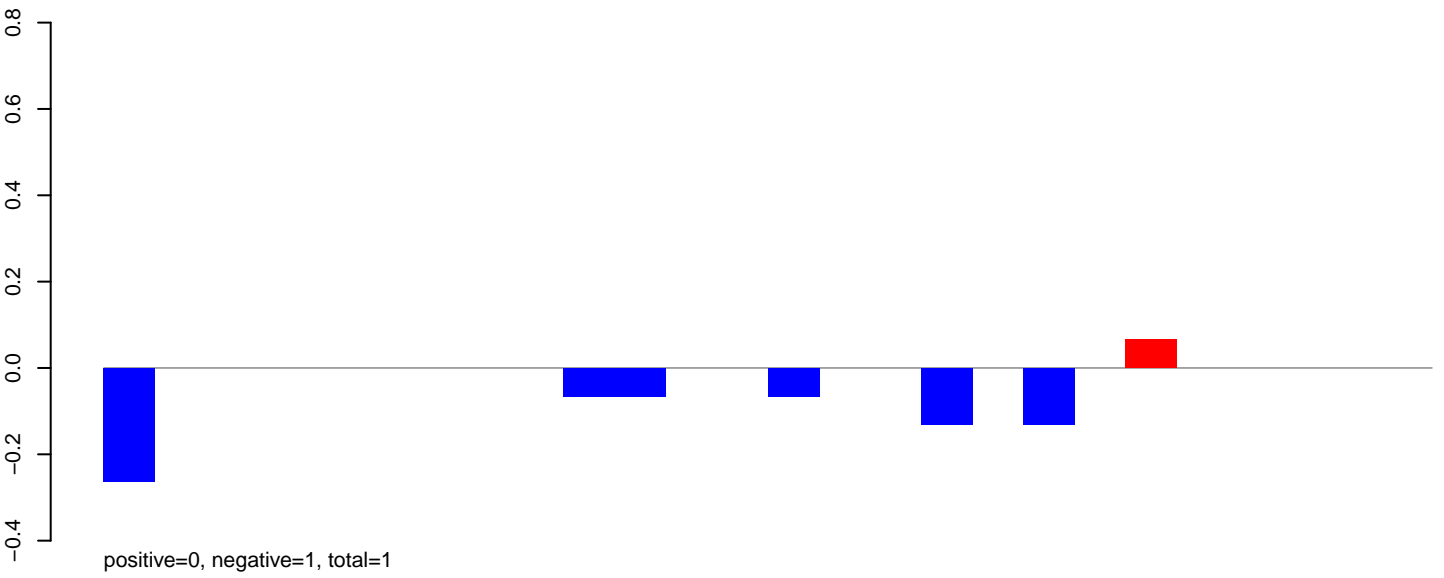

AeAlbo\_FemaleWhole\_BF\_CT.24\_35.rep

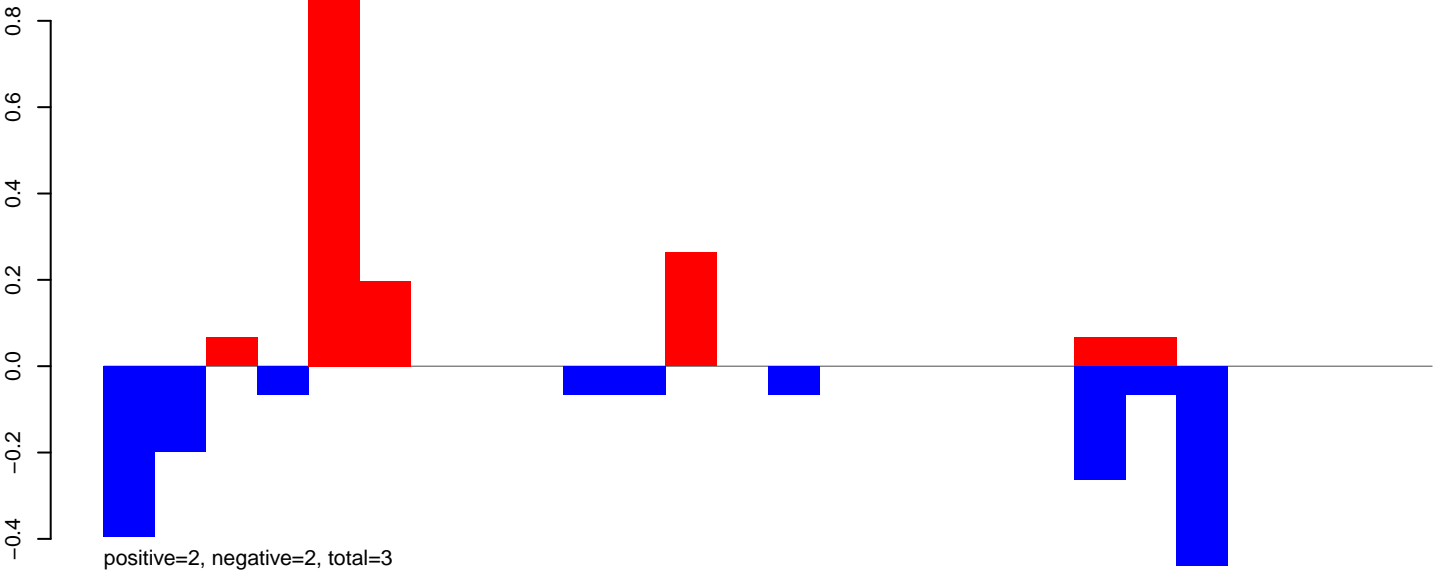

AeAlbo\_FemaleWhole\_BF\_CT.rep

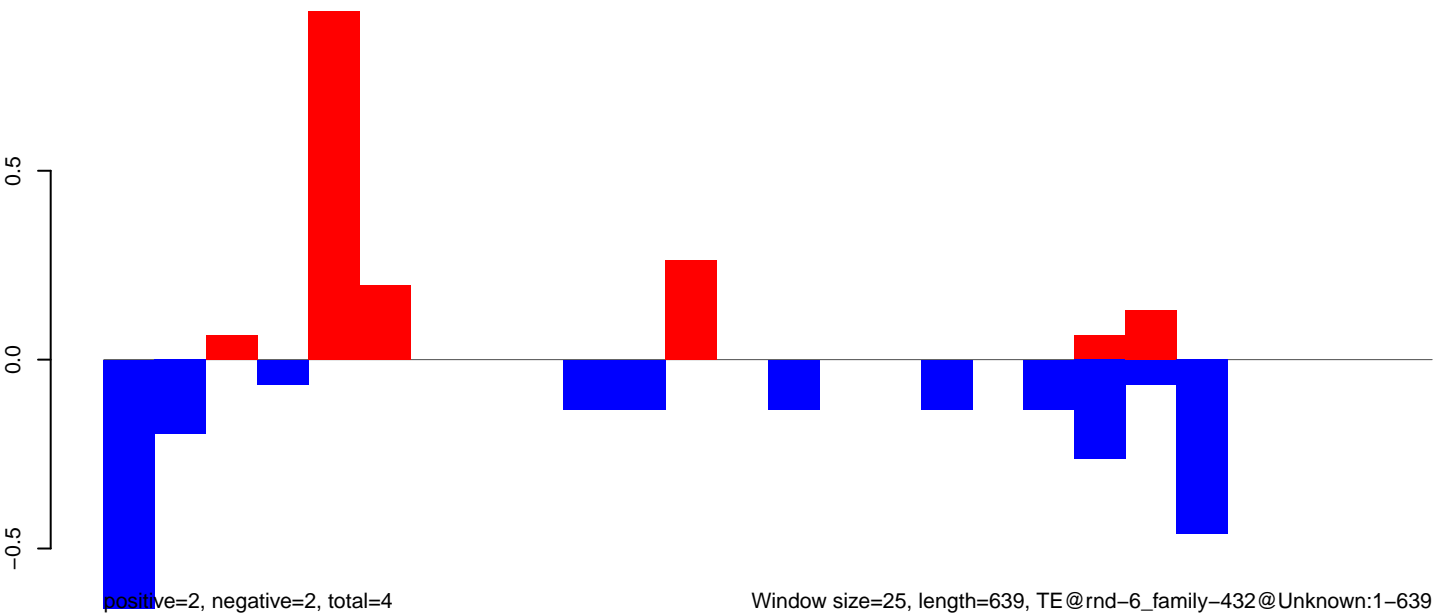

AeAlbo\_FemaleWhole\_BF\_CT.18\_23.rep

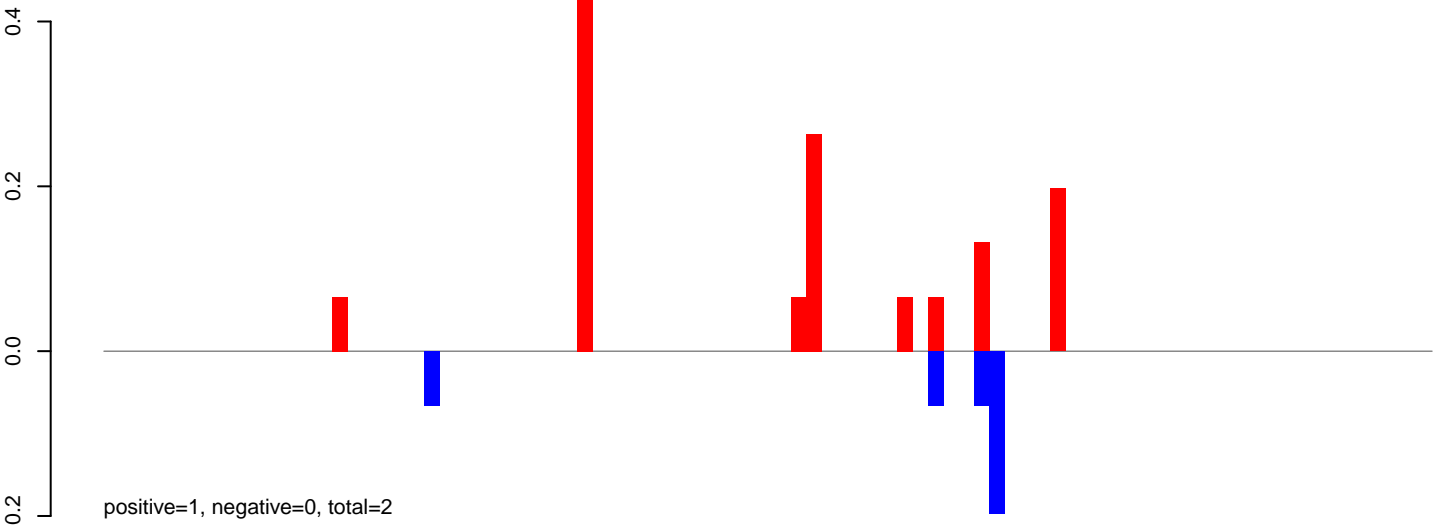

AeAlbo\_FemaleWhole\_BF\_CT.24\_35.rep

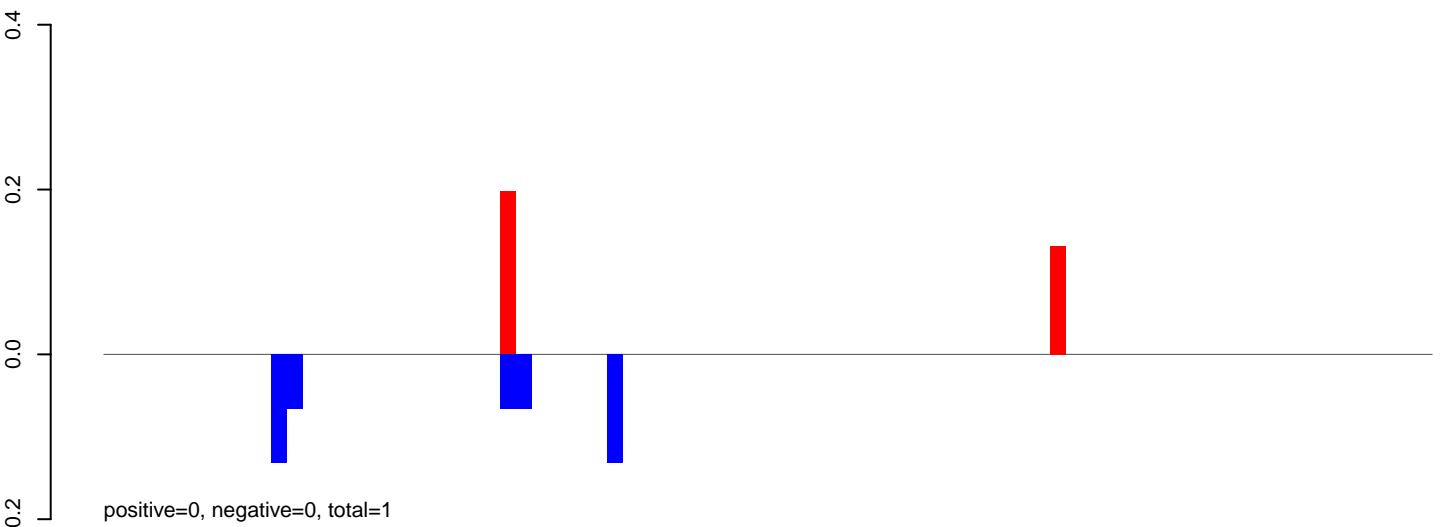

AeAlbo\_FemaleWhole\_BF\_CT.rep

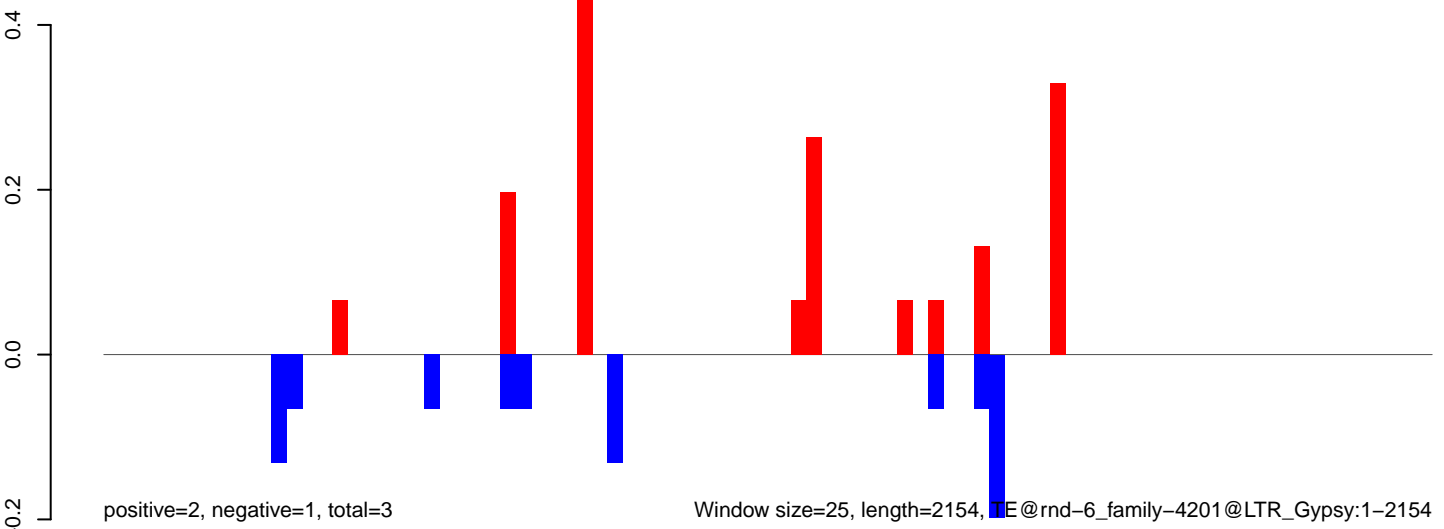

Window size=25, length=2154, TE@rnd-6\_family-4201@LTR\_Gypsy:1-2154

AeAlbo\_FemaleWhole\_BF\_CT.18\_23.rep

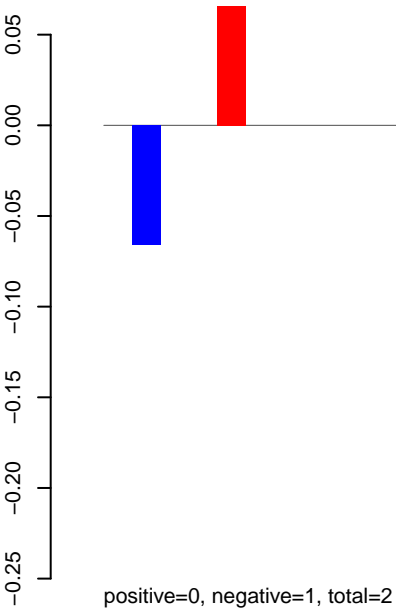

AeAlbo\_FemaleWhole\_BF\_CT.24\_35.rep

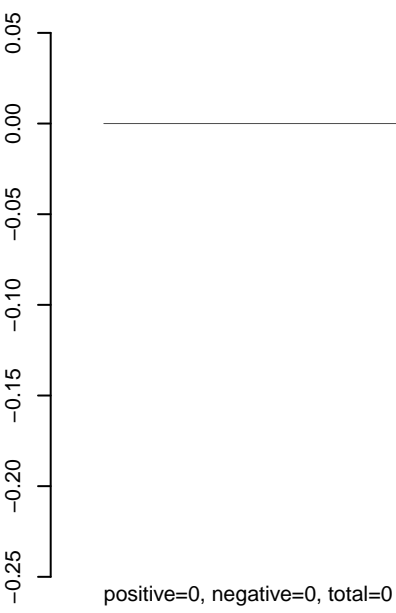

AeAlbo\_FemaleWhole\_BF\_CT.rep

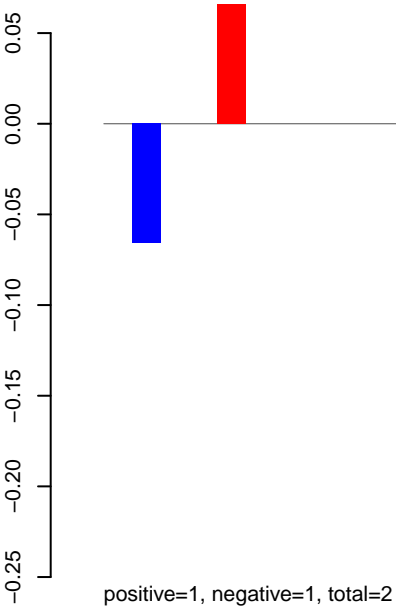

AeAlbo\_FemaleWhole\_BF\_CT.18\_23.rep

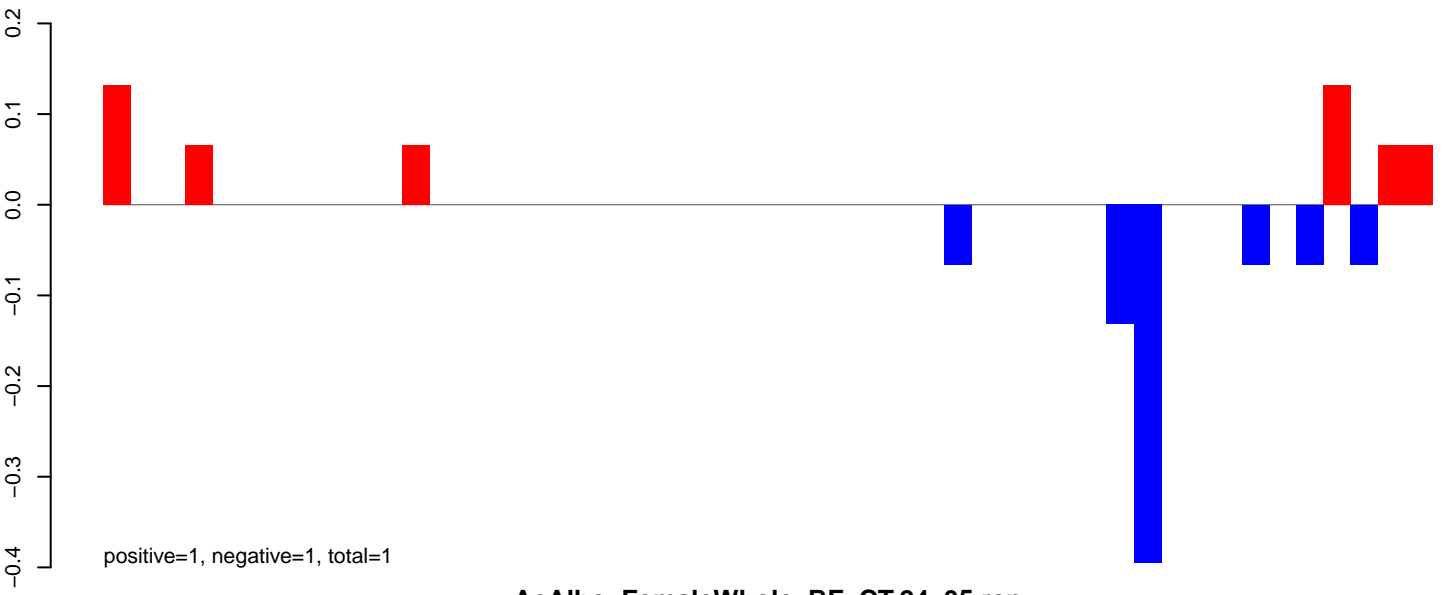

AeAlbo\_FemaleWhole\_BF\_CT.24\_35.rep

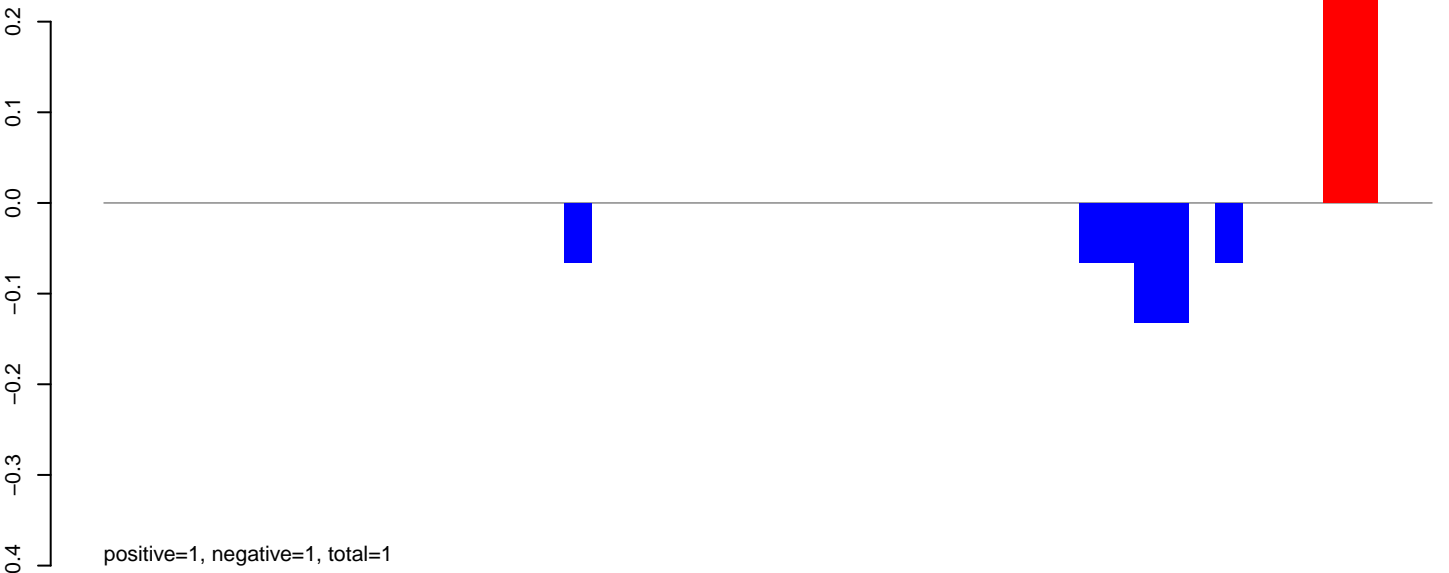

AeAlbo\_FemaleWhole\_BF\_CT.rep

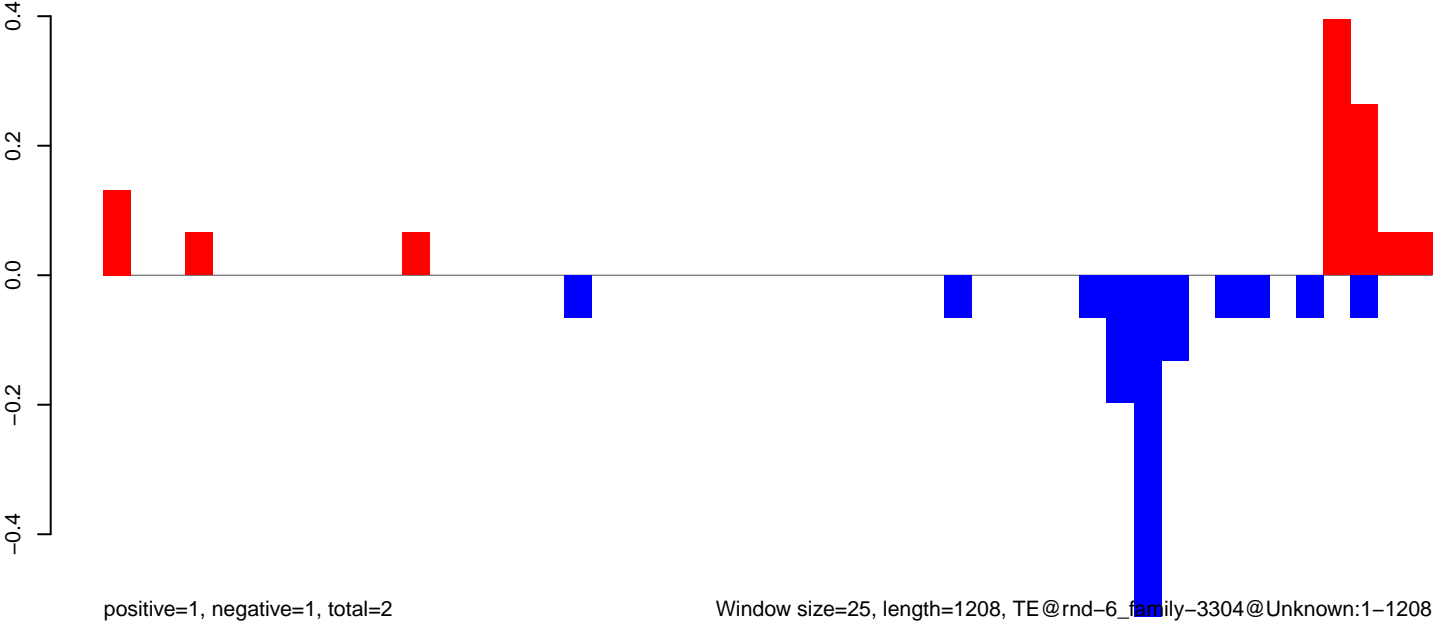

AeAlbo\_FemaleWhole\_BF\_CT.18\_23.rep

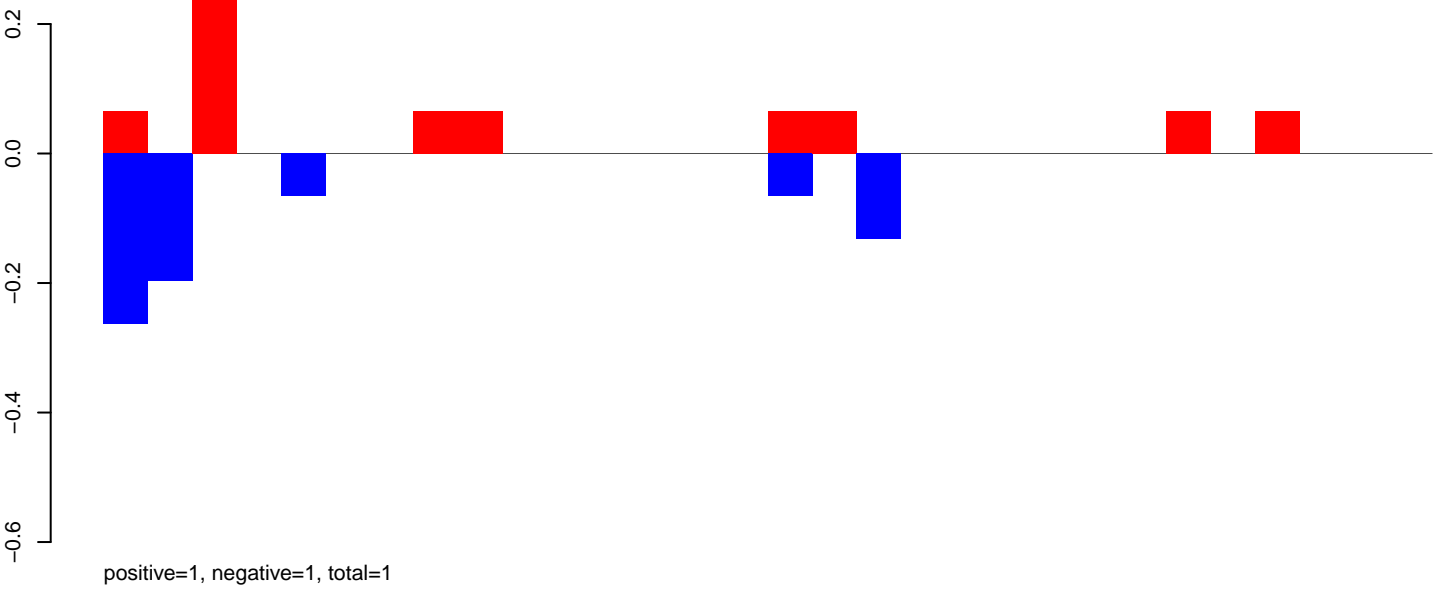

AeAlbo\_FemaleWhole\_BF\_CT.24\_35.rep

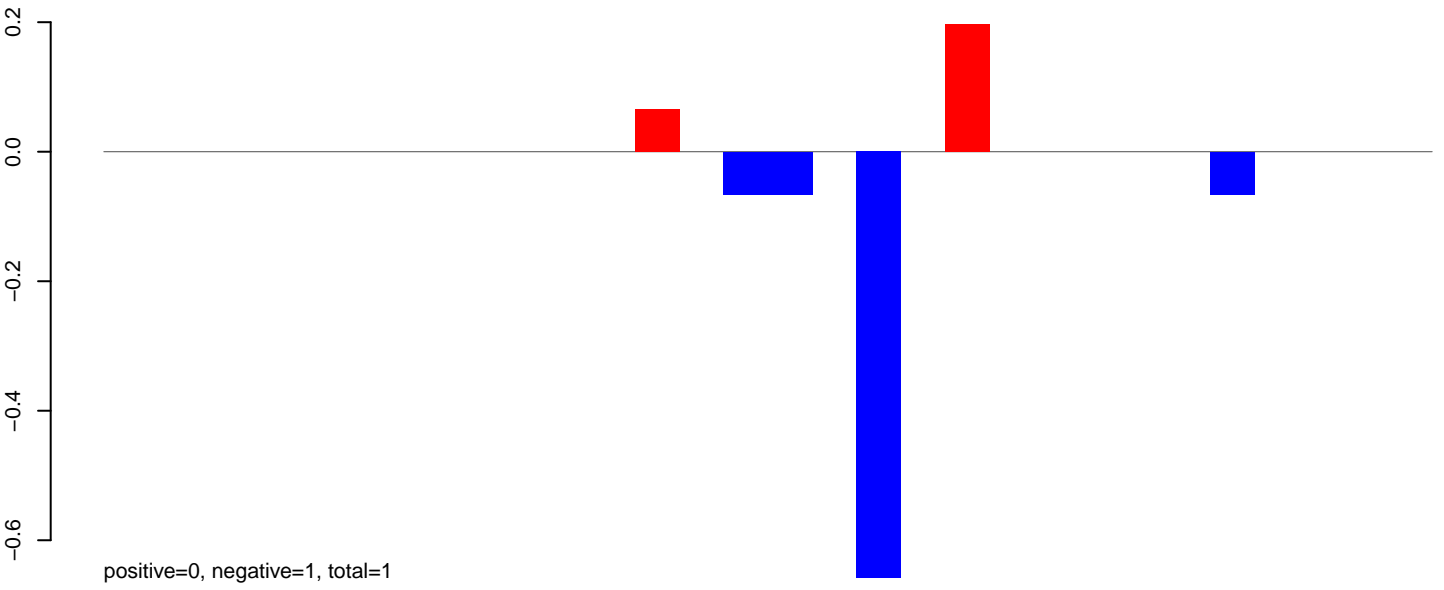

AeAlbo\_FemaleWhole\_BF\_CT.rep

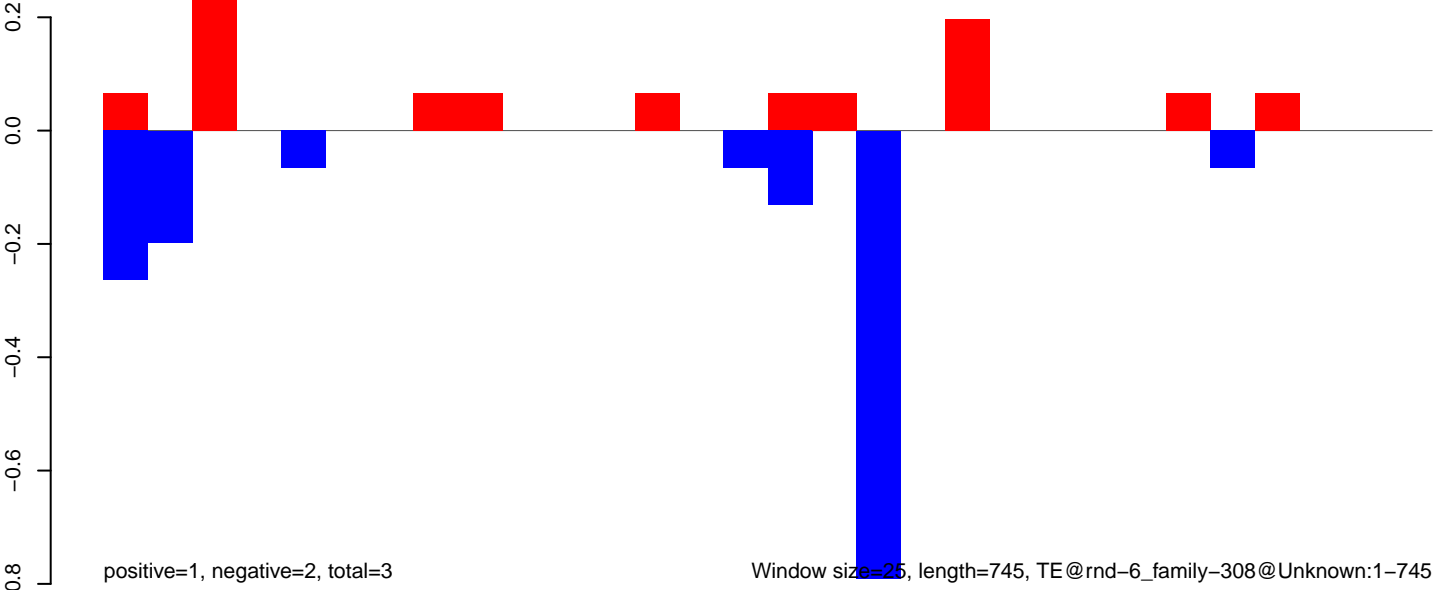

Window size=25, length=745, TE@rnd-6\_family-308@Unknown:1-745

AeAlbo\_FemaleWhole\_BF\_CT.18\_23.rep

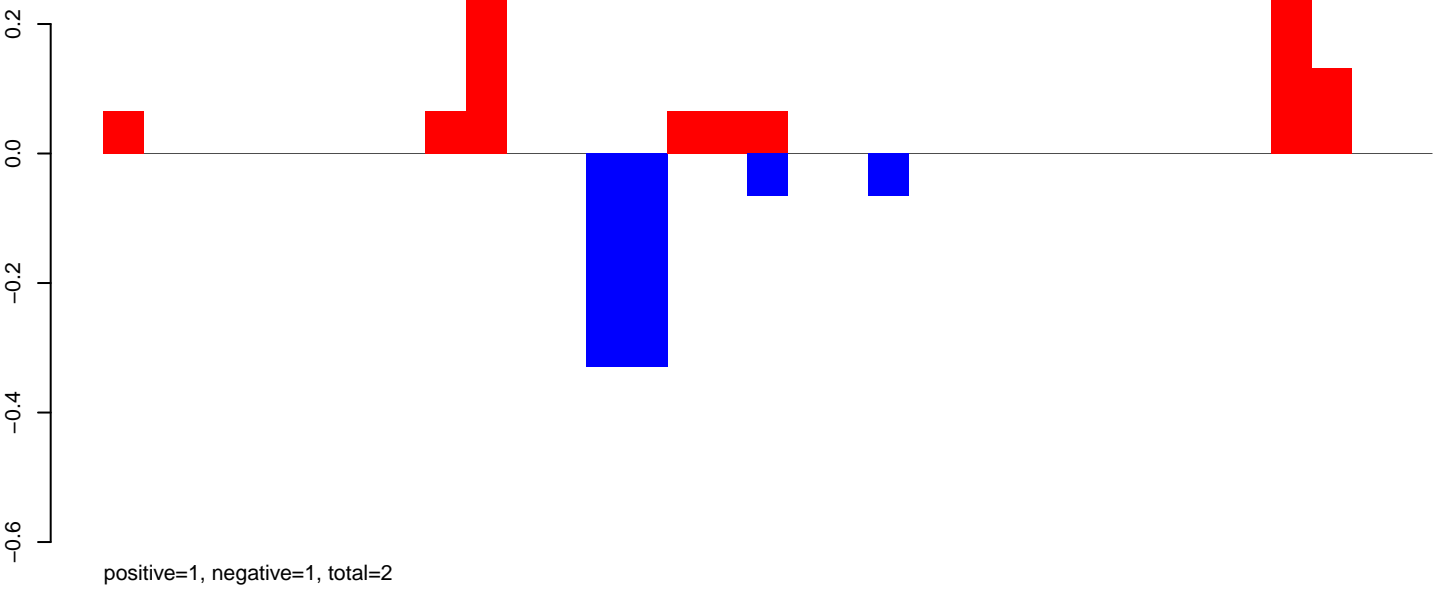

AeAlbo\_FemaleWhole\_BF\_CT.24\_35.rep

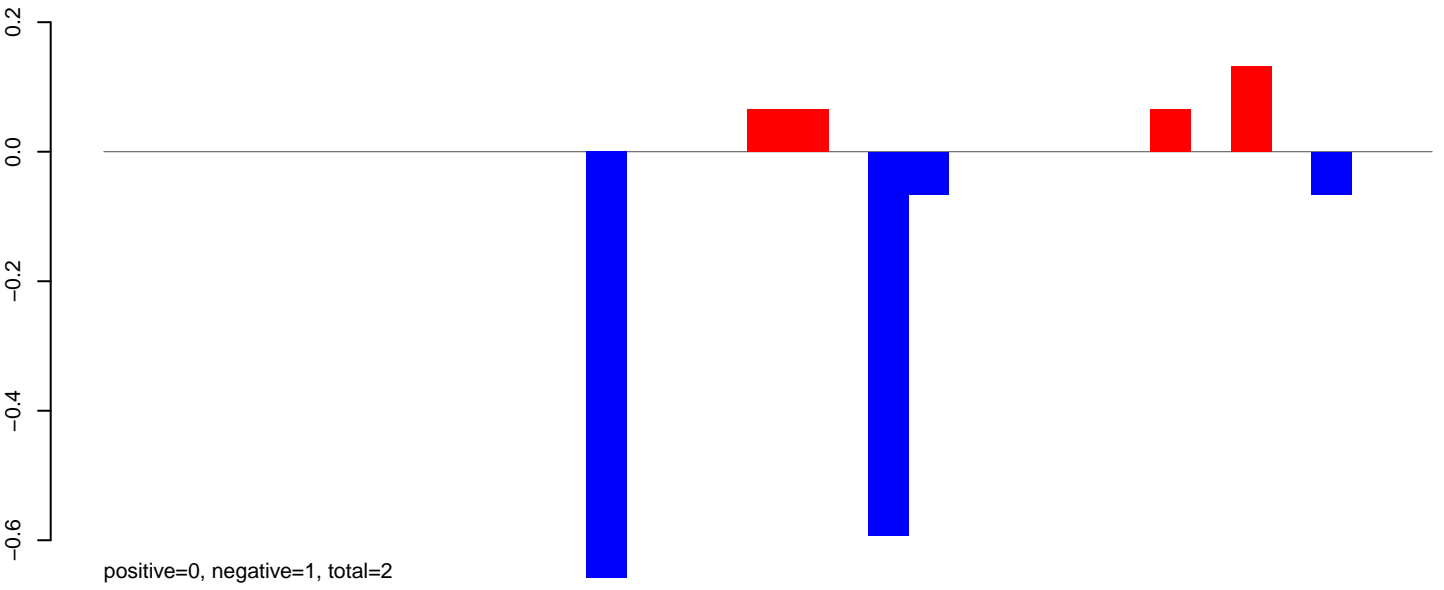

AeAlbo\_FemaleWhole\_BF\_CT.rep

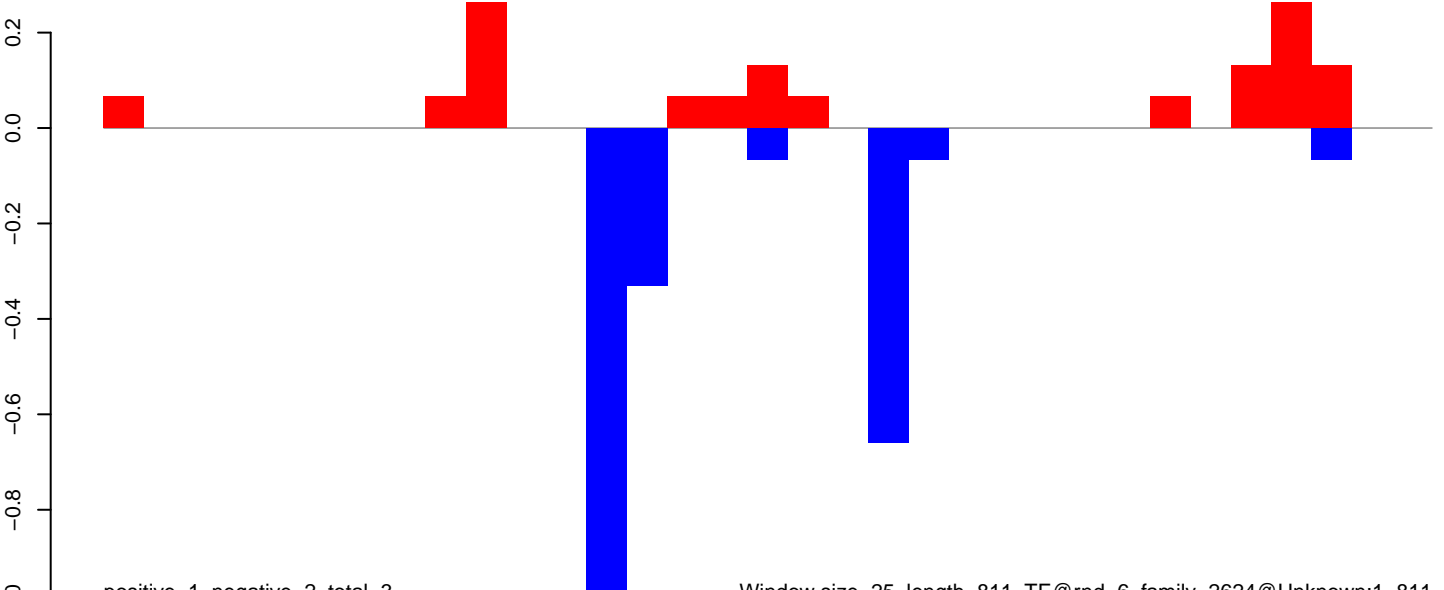

Window size=25, length=811, TE@rnd-6\_family-2624@Unknown:1-811



AeAlbo\_FemaleWhole\_BF\_CT.18\_23.rep

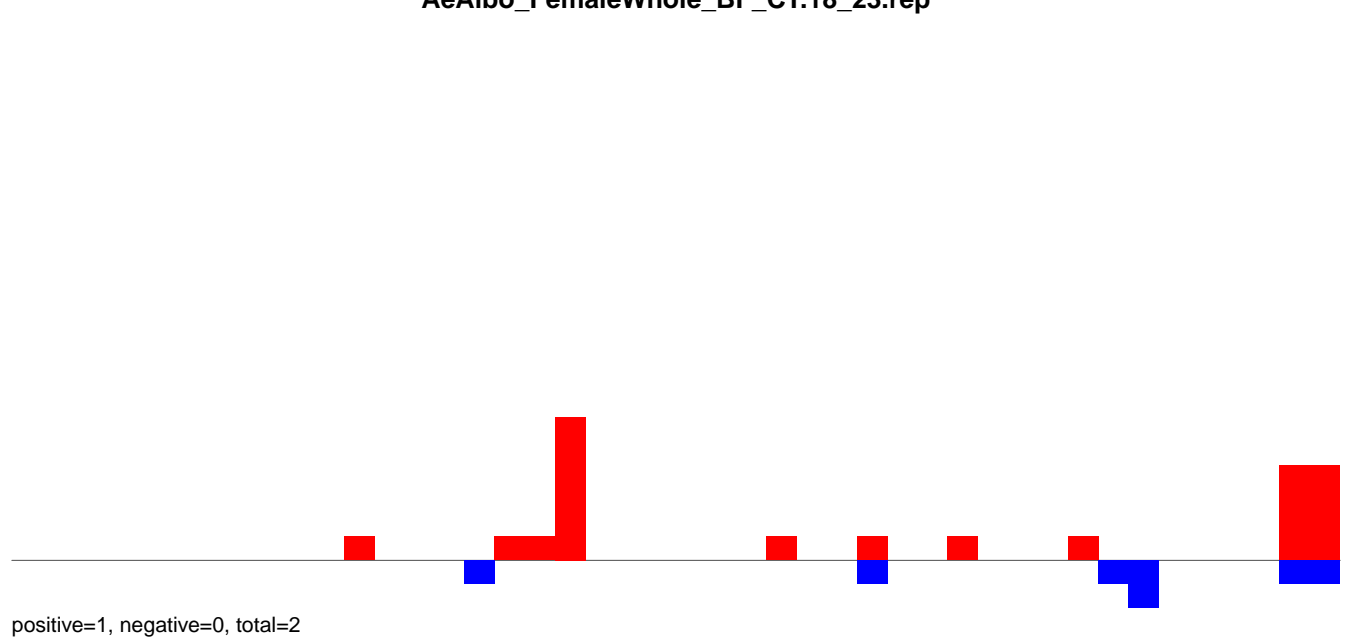

AeAlbo\_FemaleWhole\_BF\_CT.24\_35.rep

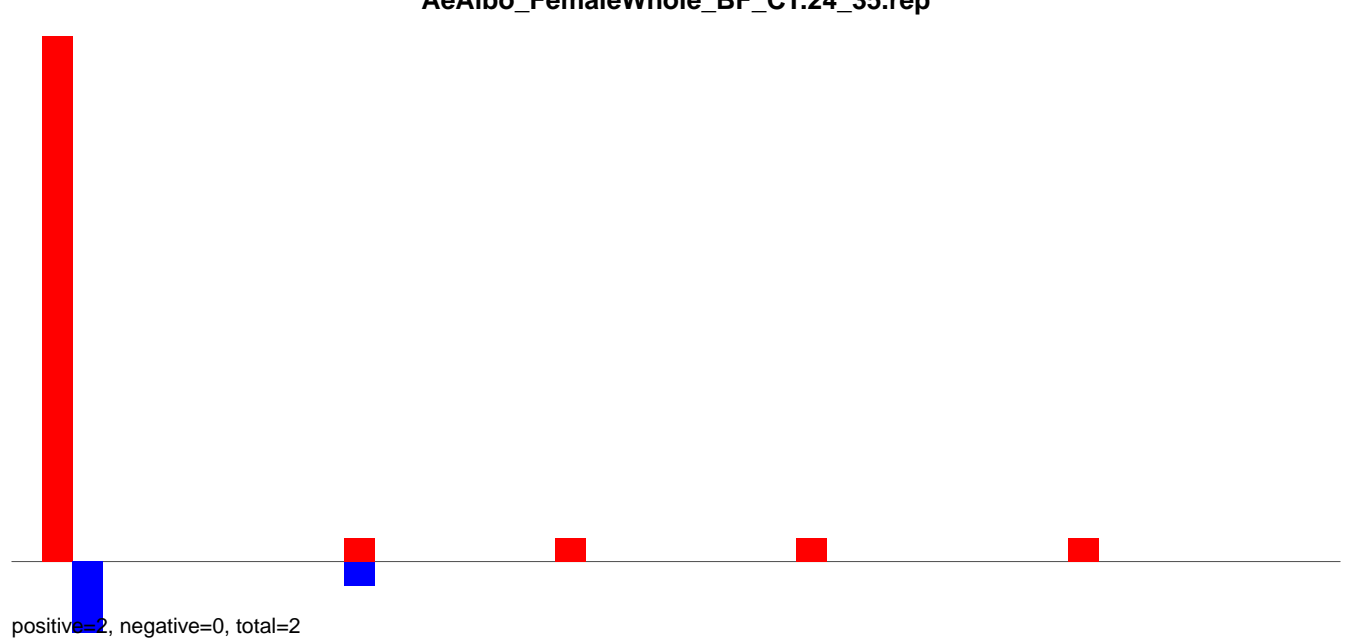

AeAlbo\_FemaleWhole\_BF\_CT.rep

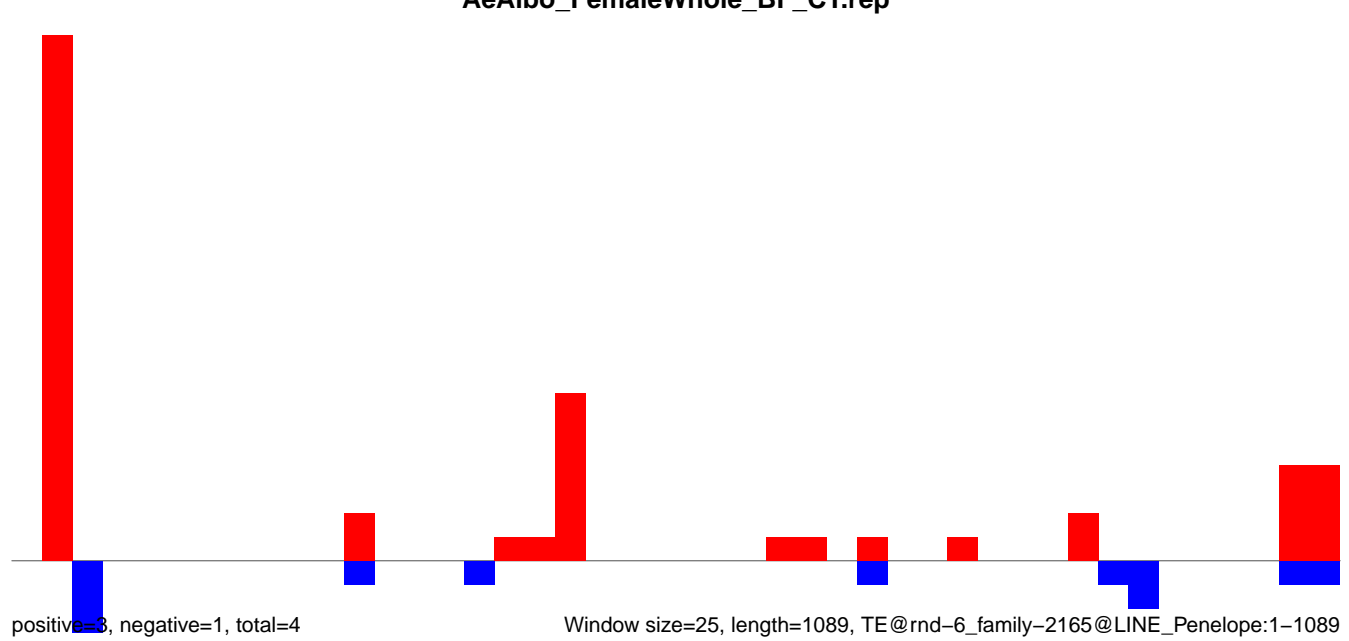

AeAlbo\_FemaleWhole\_BF\_CT.18\_23.rep

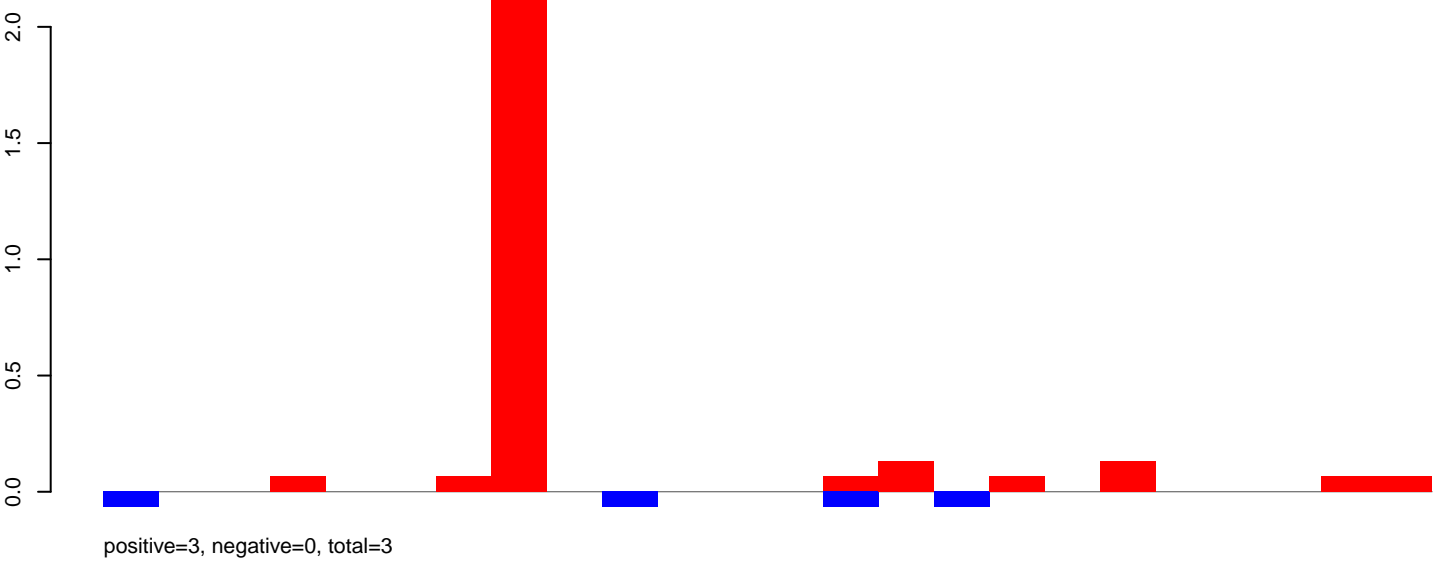

AeAlbo\_FemaleWhole\_BF\_CT.24\_35.rep

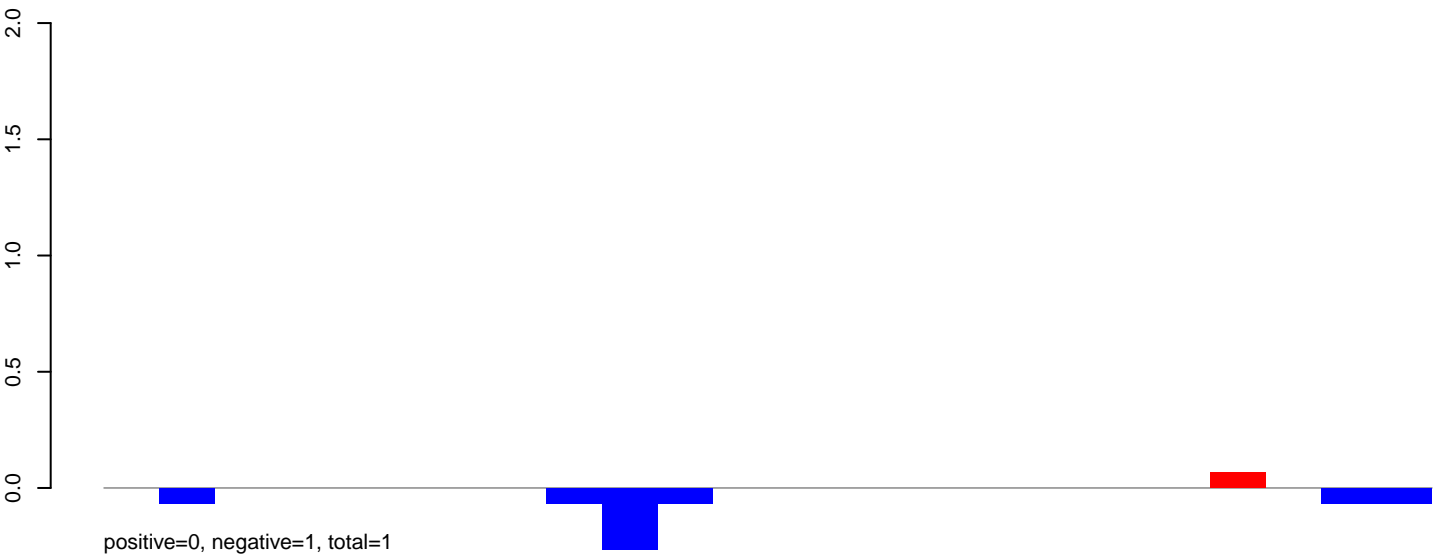

AeAlbo\_FemaleWhole\_BF\_CT.rep

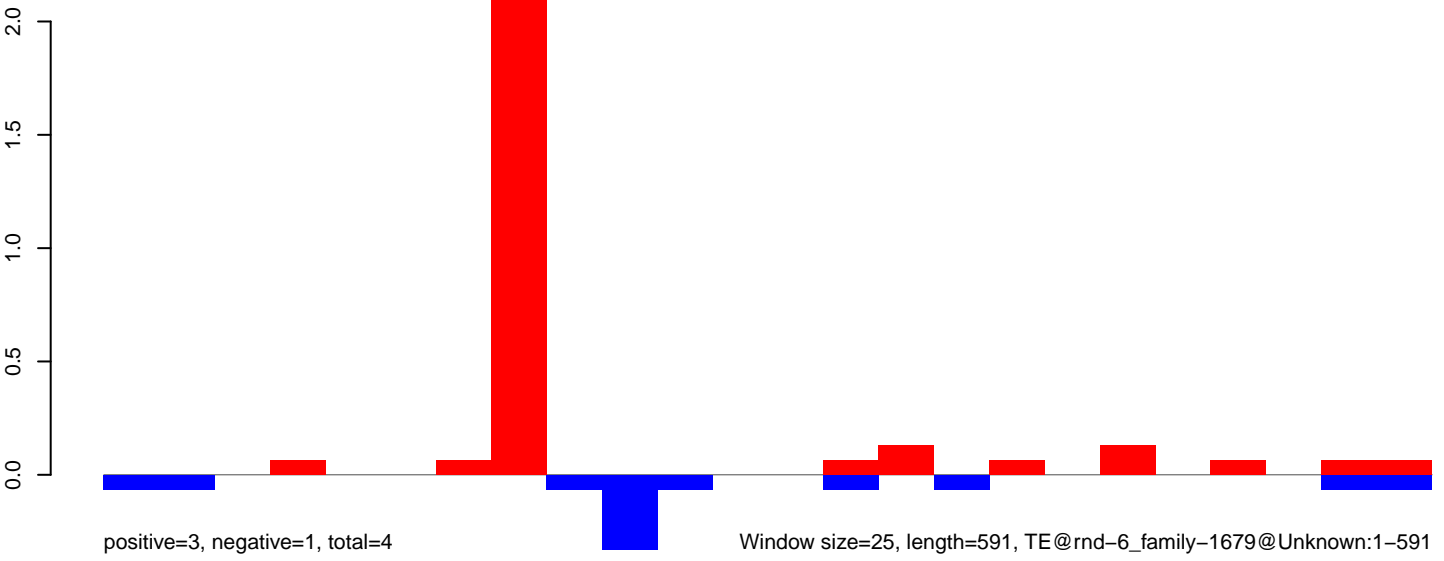

AeAlbo\_FemaleWhole\_BF\_CT.18\_23.rep

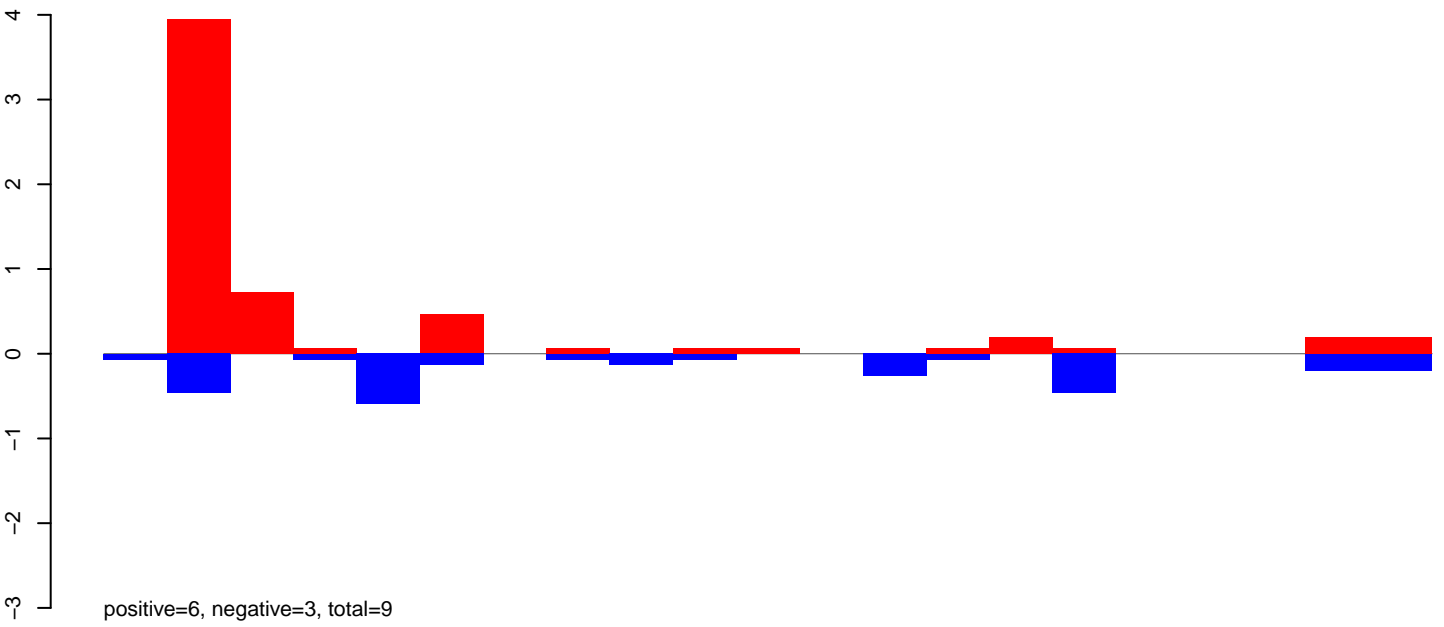

AeAlbo\_FemaleWhole\_BF\_CT.24\_35.rep

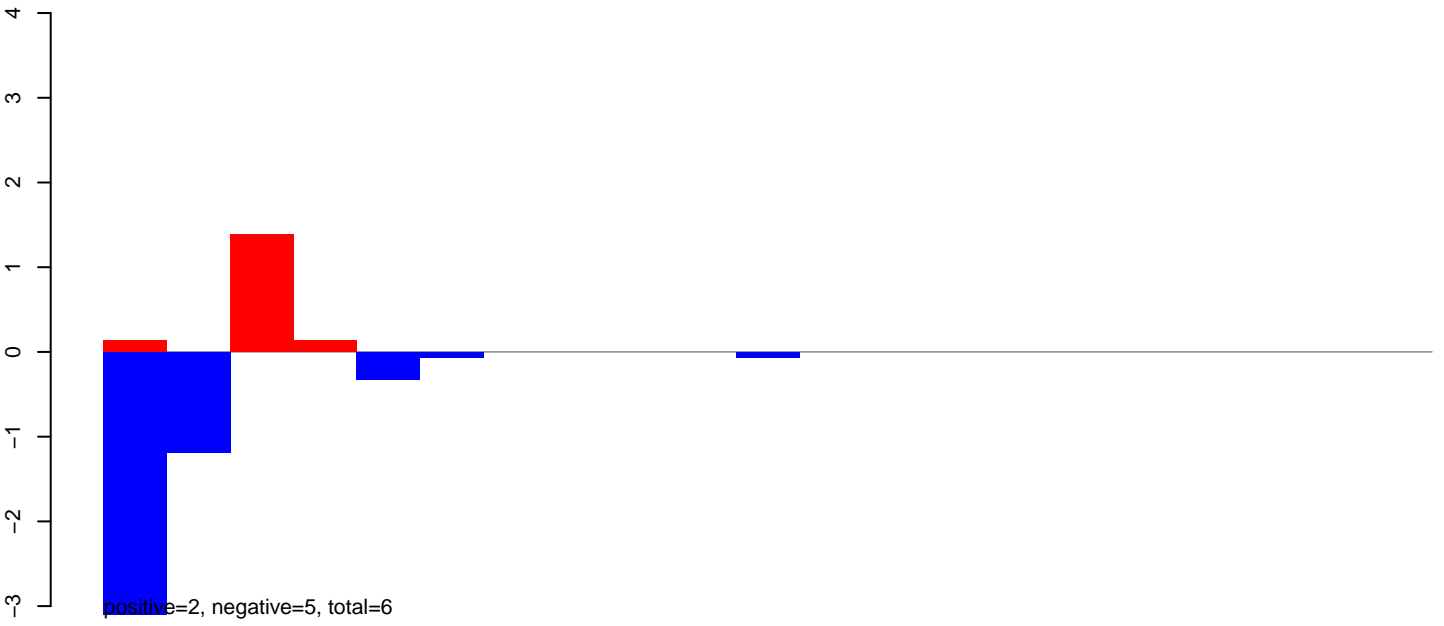

AeAlbo\_FemaleWhole\_BF\_CT.rep

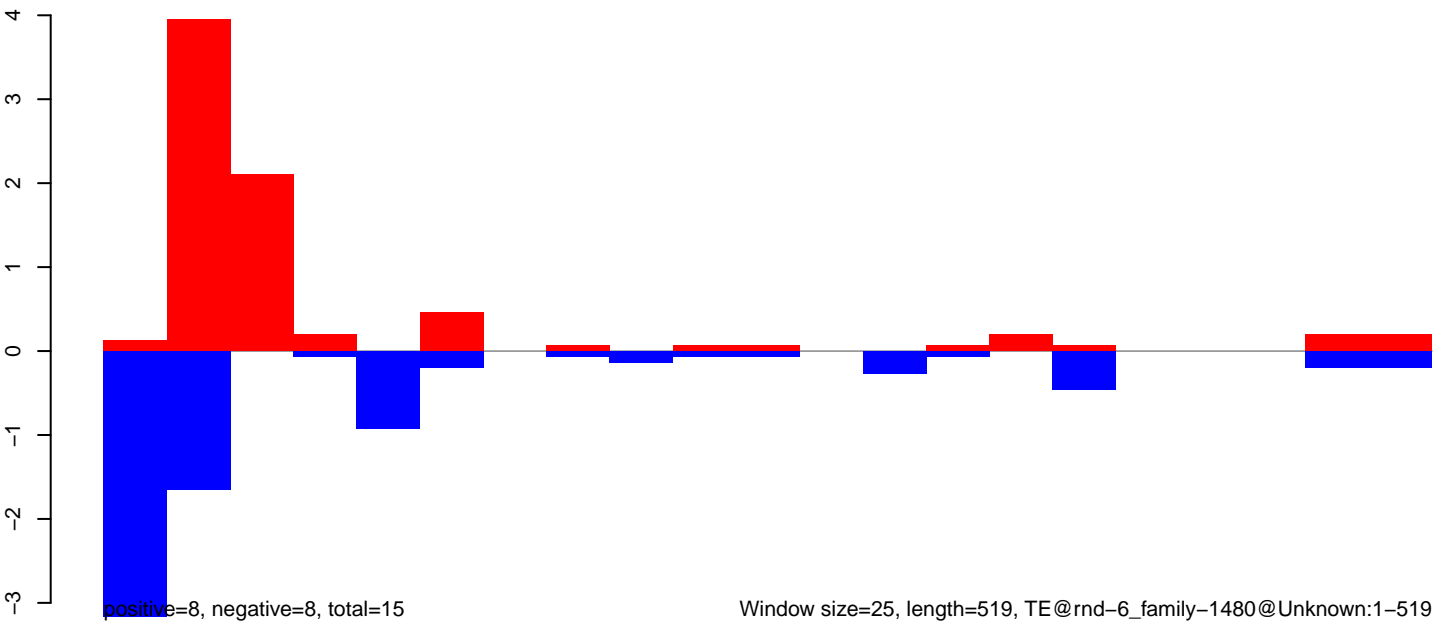

AeAlbo\_FemaleWhole\_BF\_CT.18\_23.rep

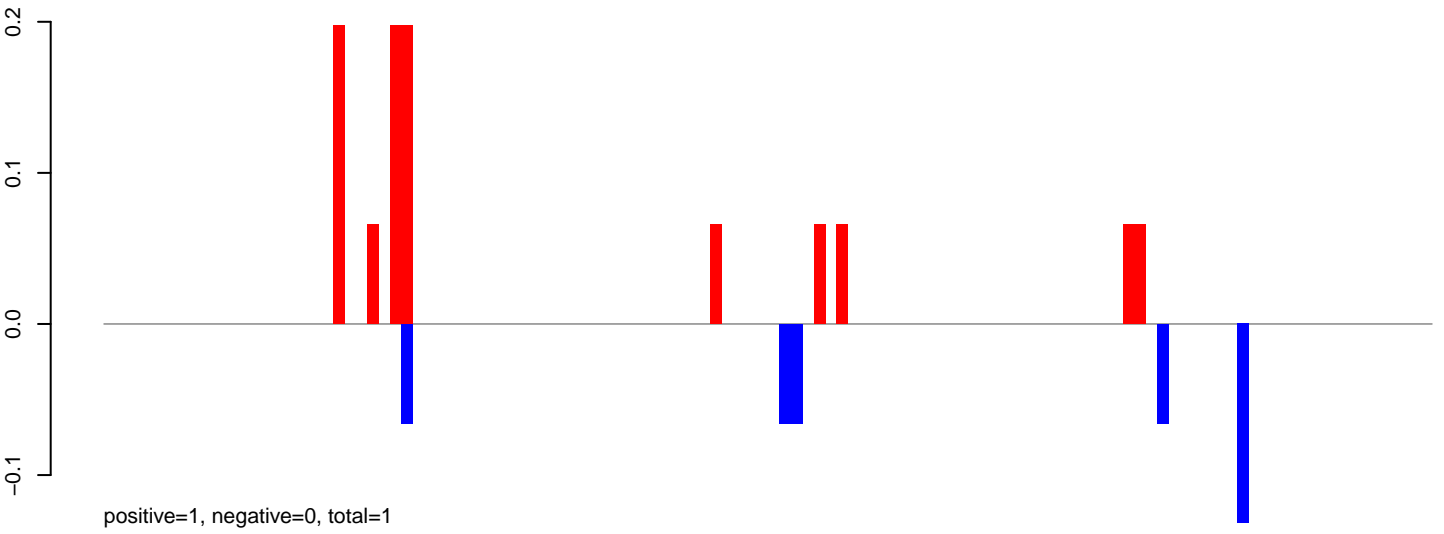

AeAlbo\_FemaleWhole\_BF\_CT.24\_35.rep

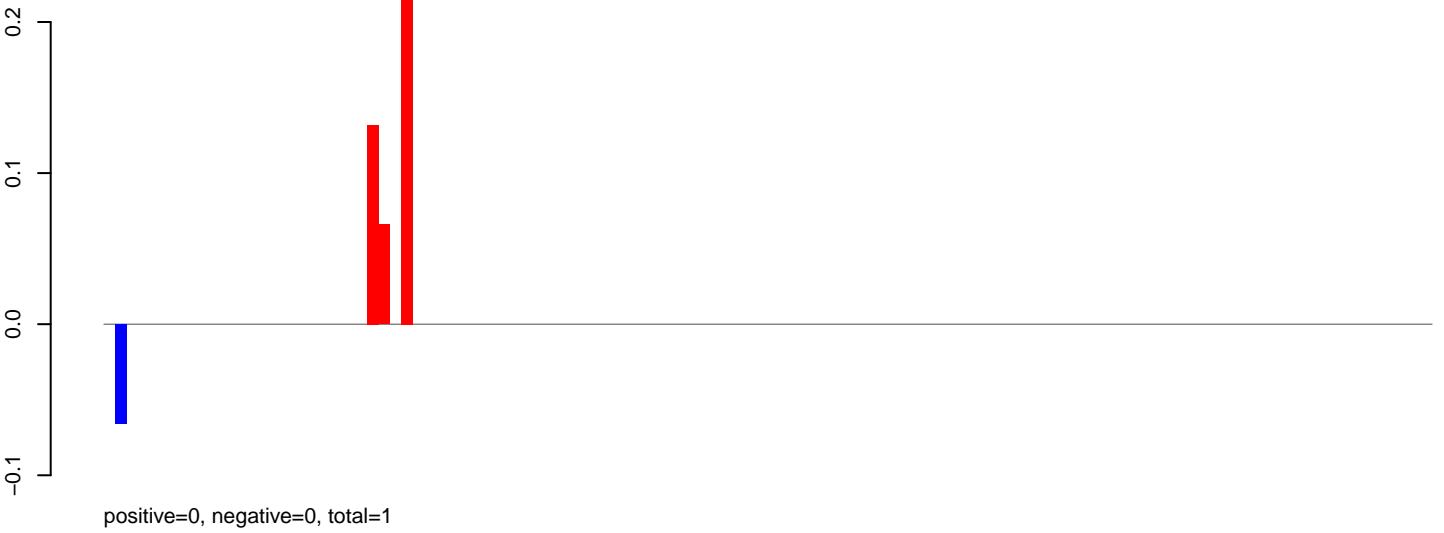

AeAlbo\_FemaleWhole\_BF\_CT.rep

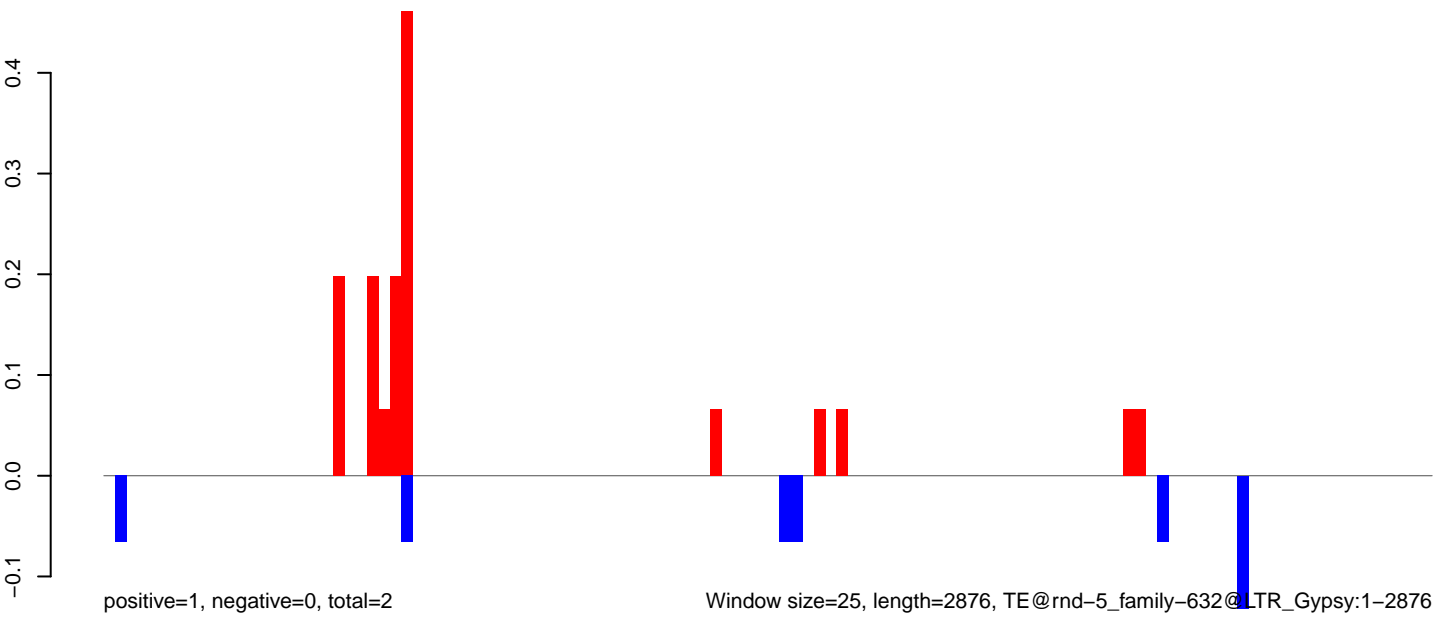

AeAlbo\_FemaleWhole\_BF\_CT.18\_23.rep

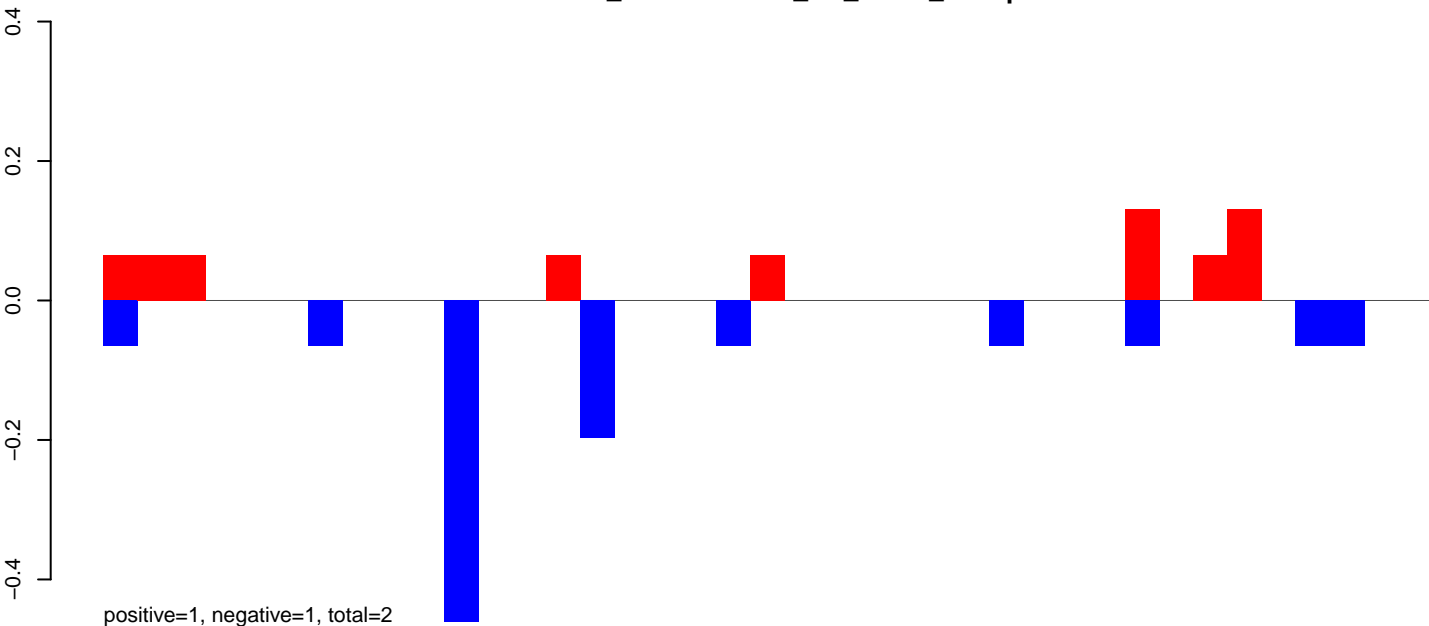

AeAlbo\_FemaleWhole\_BF\_CT.24\_35.rep

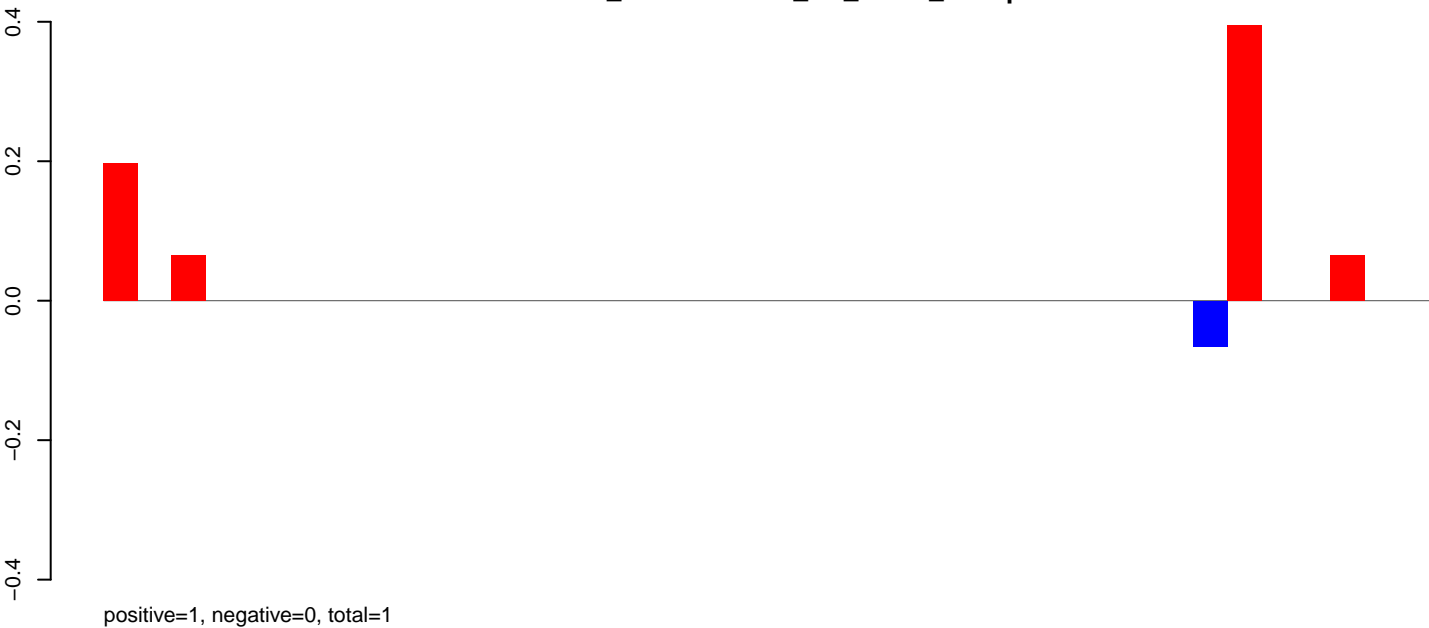

AeAlbo\_FemaleWhole\_BF\_CT.rep

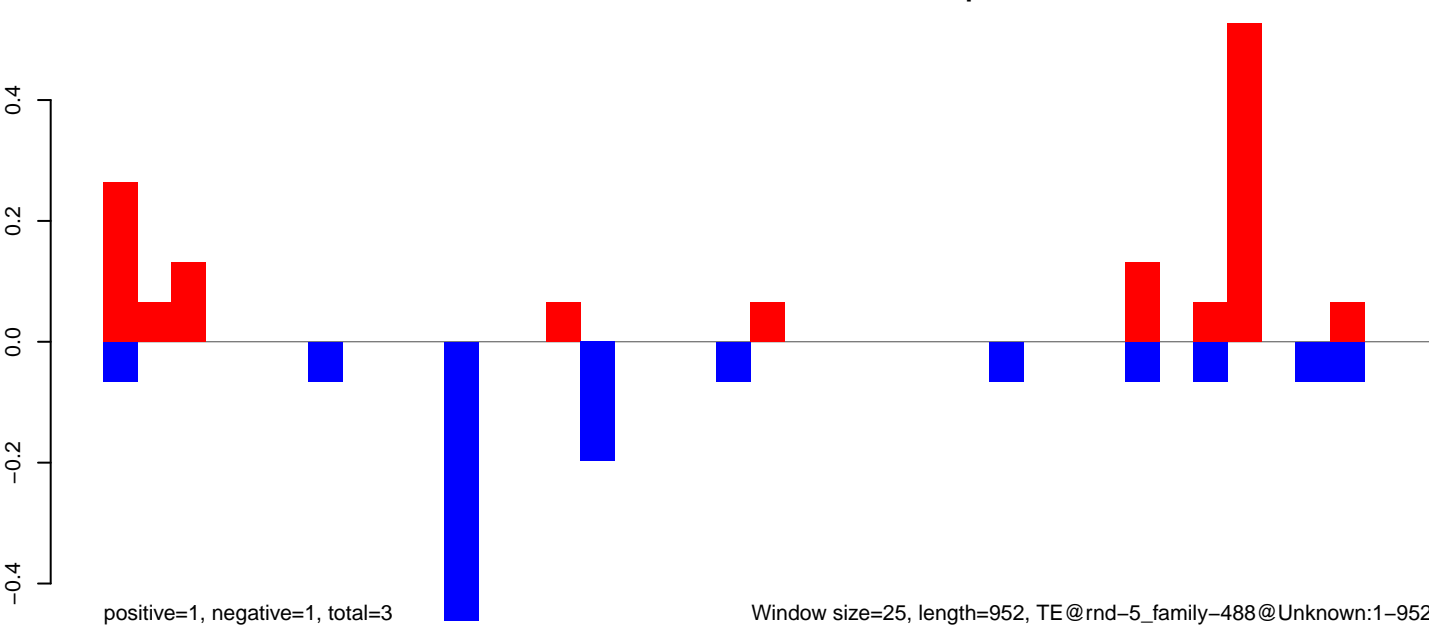

Window size=25, length=952, TE@rnd-5\_family-488@Unknown:1-952

AeAlbo\_FemaleWhole\_BF\_CT.18\_23.rep

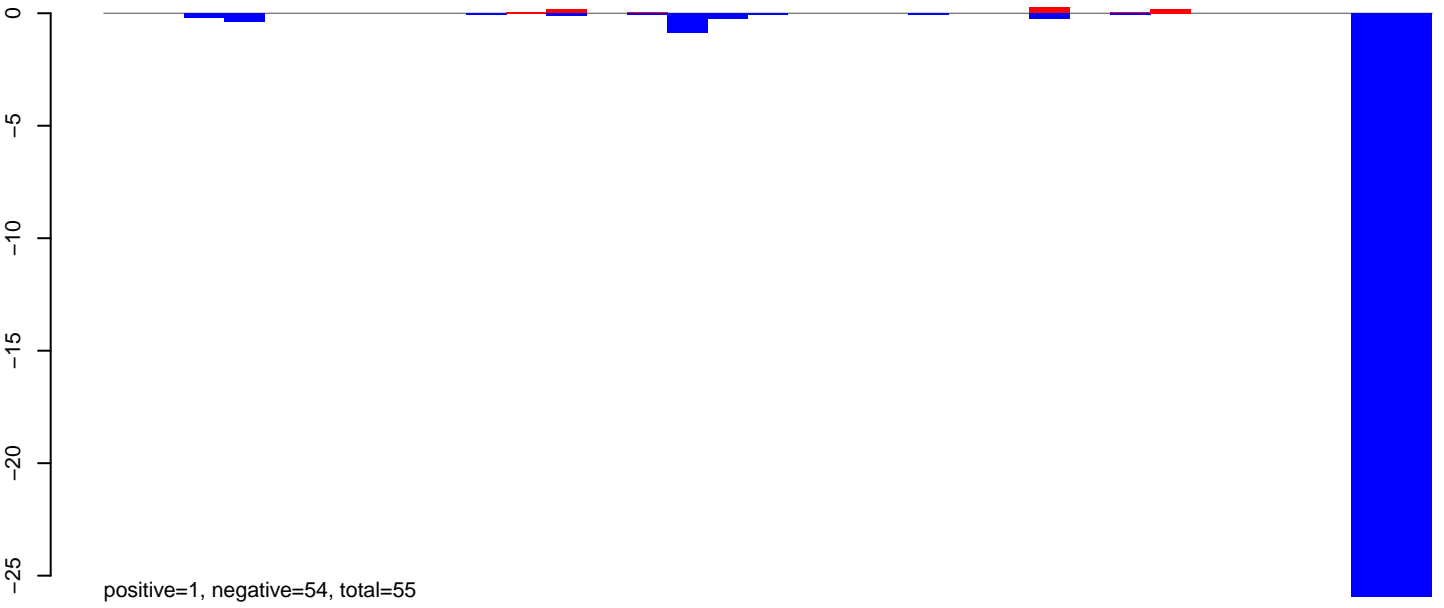

AeAlbo\_FemaleWhole\_BF\_CT.24\_35.rep

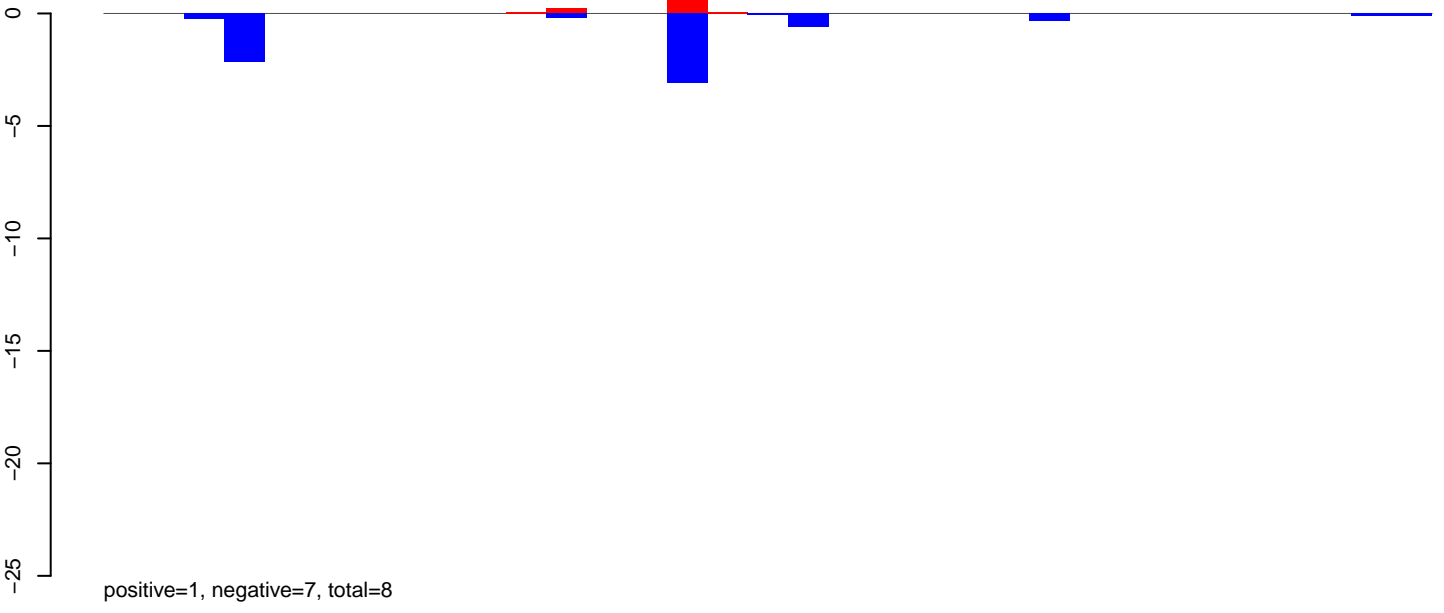

AeAlbo\_FemaleWhole\_BF\_CT.rep

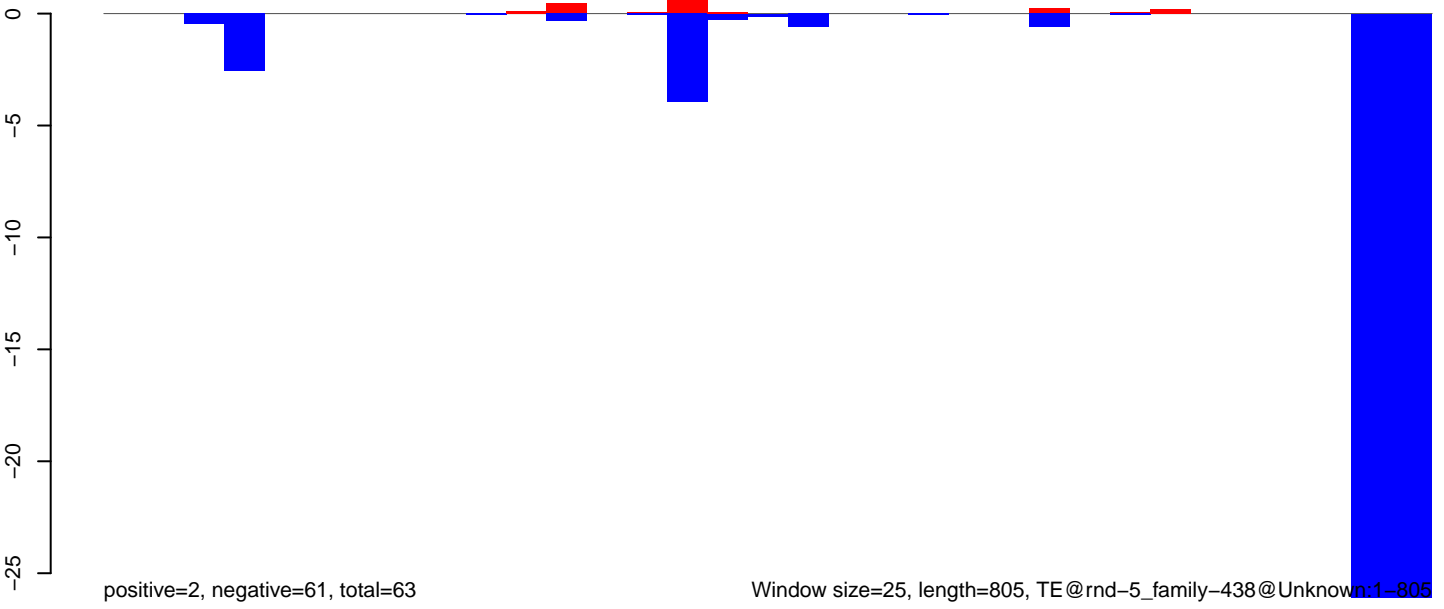

AeAlbo\_FemaleWhole\_BF\_CT.18\_23.rep

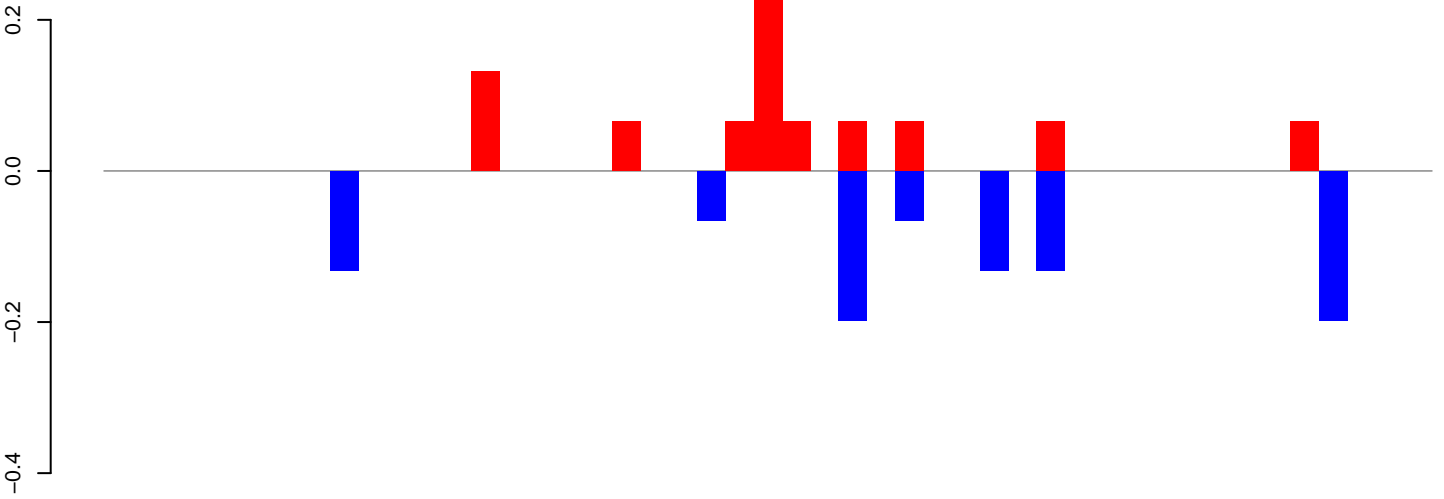

positive=1, negative=1, total=2

AeAlbo\_FemaleWhole\_BF\_CT.24\_35.rep

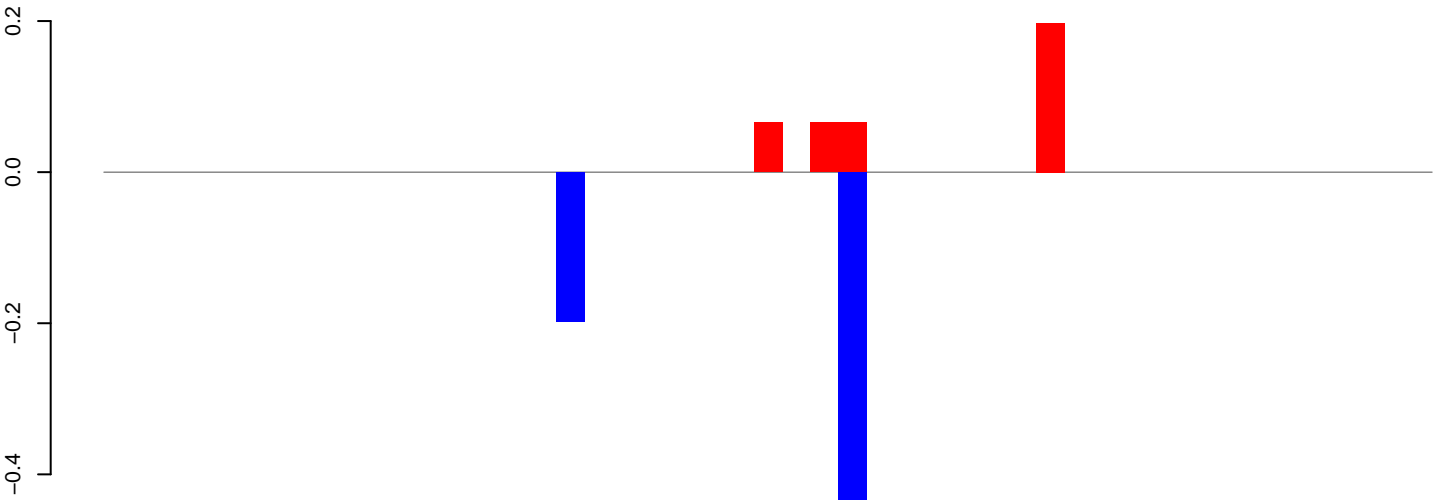

positive=0, negative=1, total=1

AeAlbo\_FemaleWhole\_BF\_CT.rep

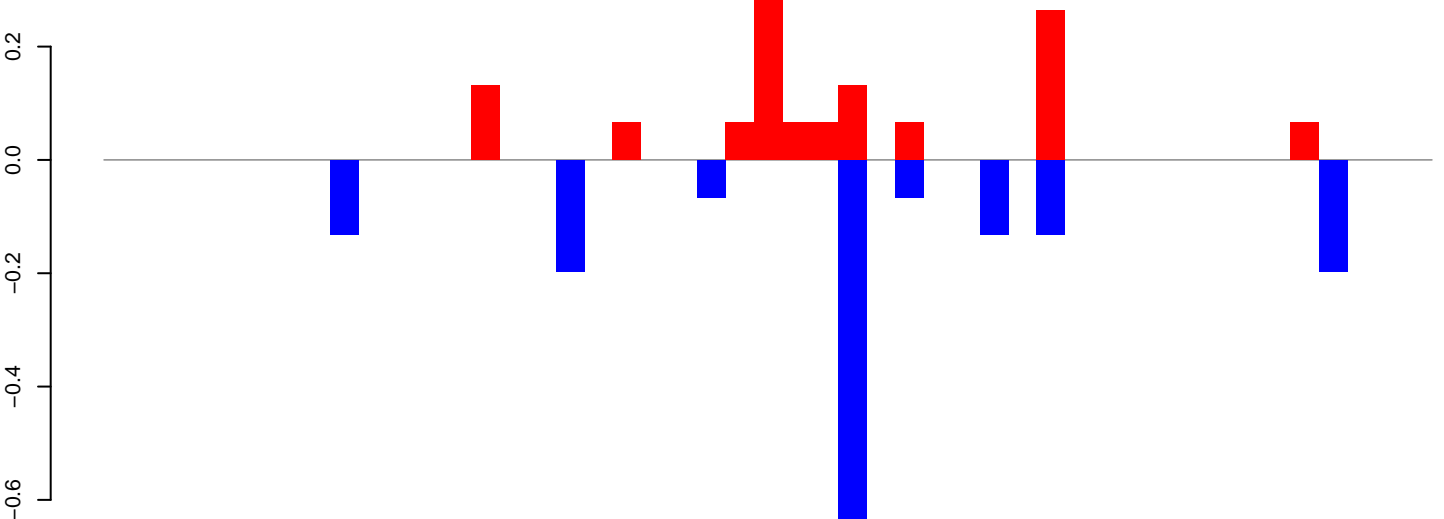

positive=1, negative=2, total=3

Window size=25, length=1170, TE@rnd-5\_family-4064@DNA\_TcMar-Fot1:1-1170

0 200 400 600 800 1000 1200

AeAlbo\_FemaleWhole\_BF\_CT.18\_23.rep

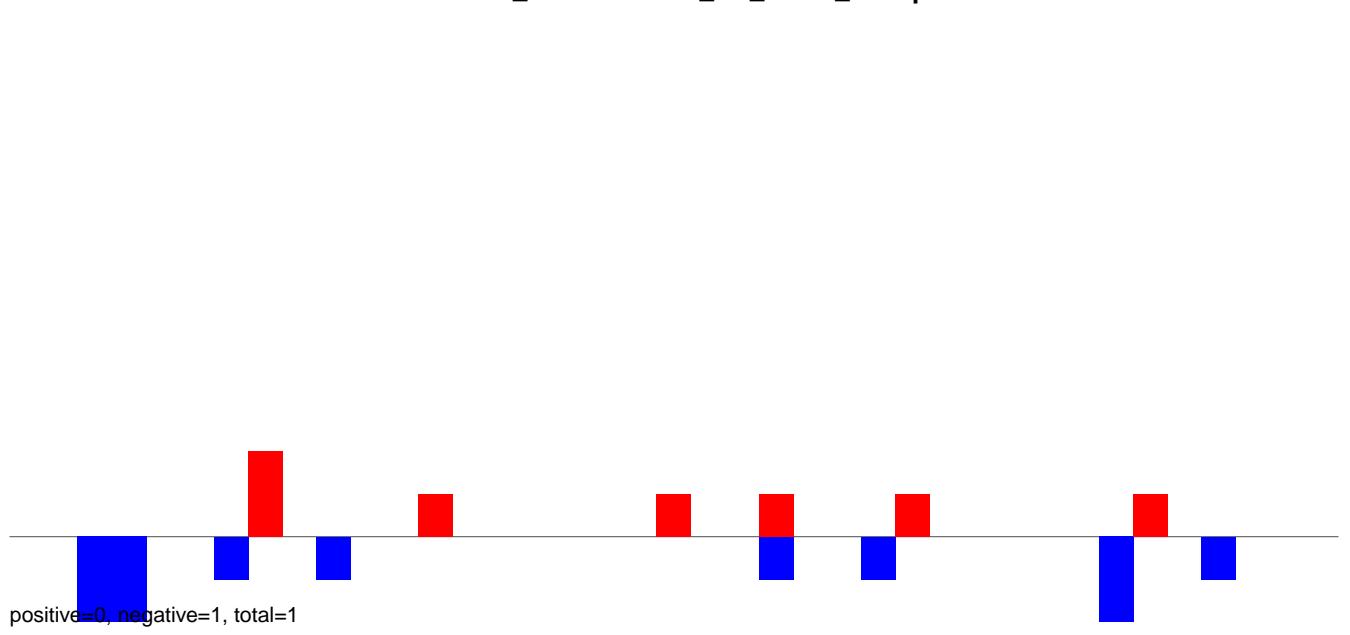

AeAlbo\_FemaleWhole\_BF\_CT.24\_35.rep

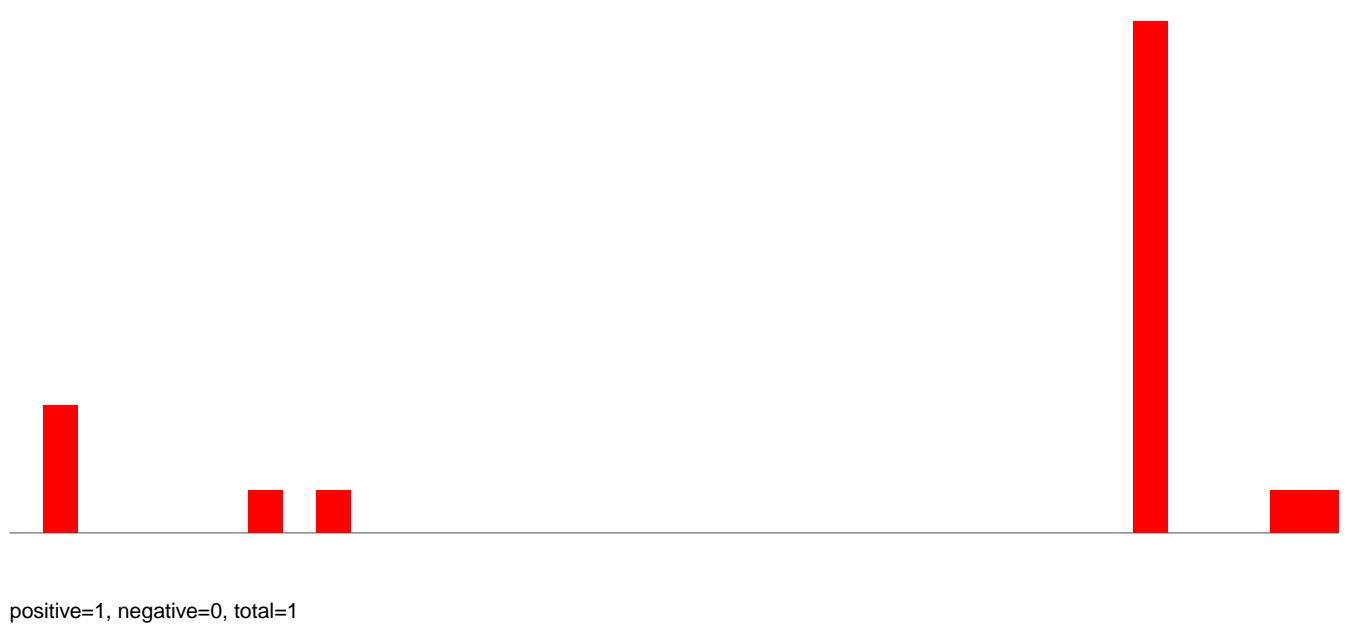

AeAlbo\_FemaleWhole\_BF\_CT.rep

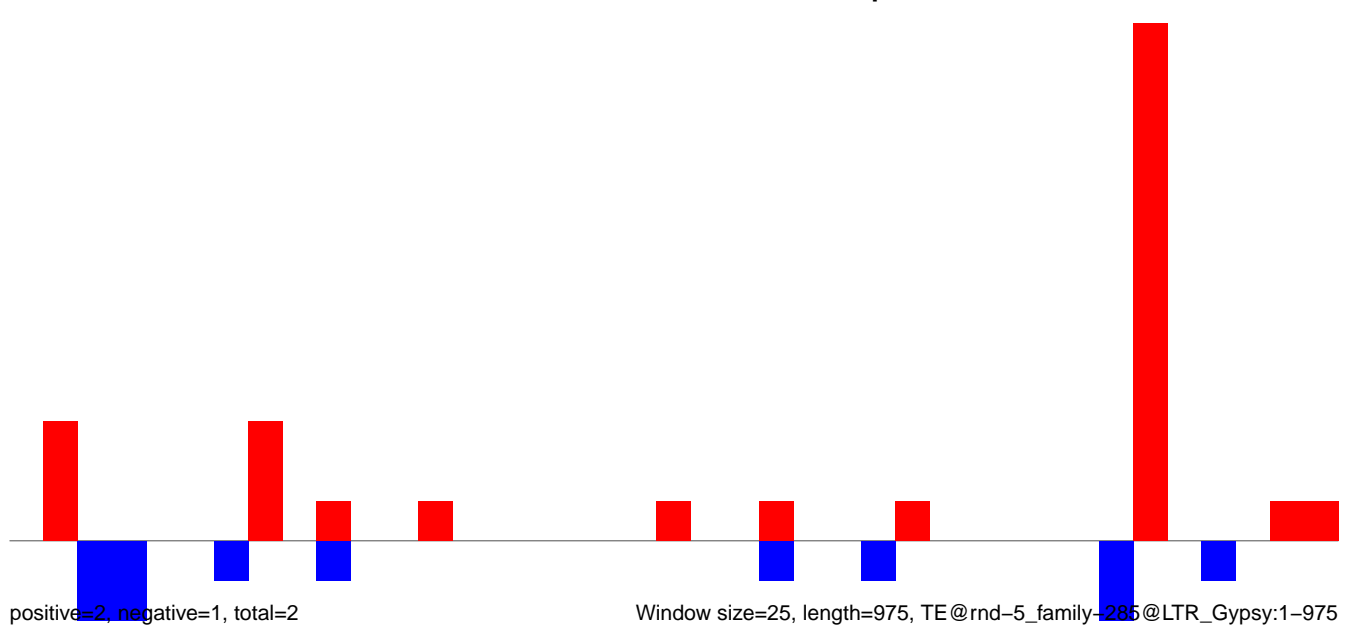



AeAlbo\_FemaleWhole\_BF\_CT.18\_23.rep

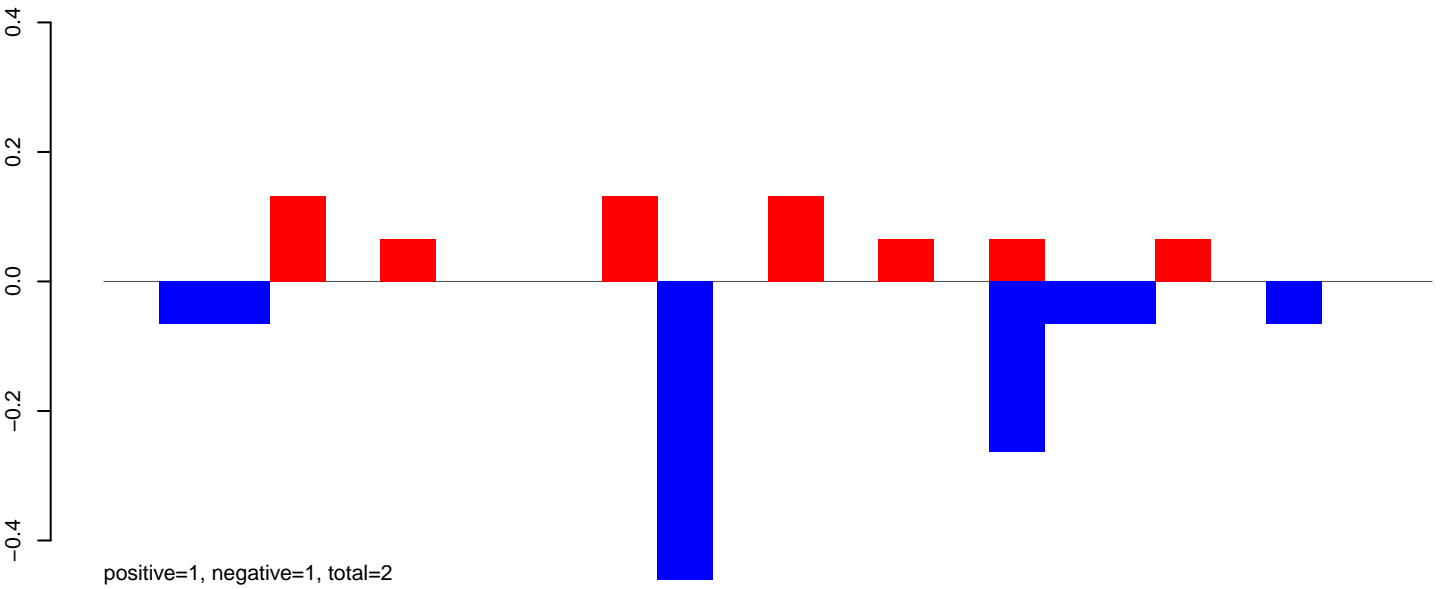

AeAlbo\_FemaleWhole\_BF\_CT.24\_35.rep

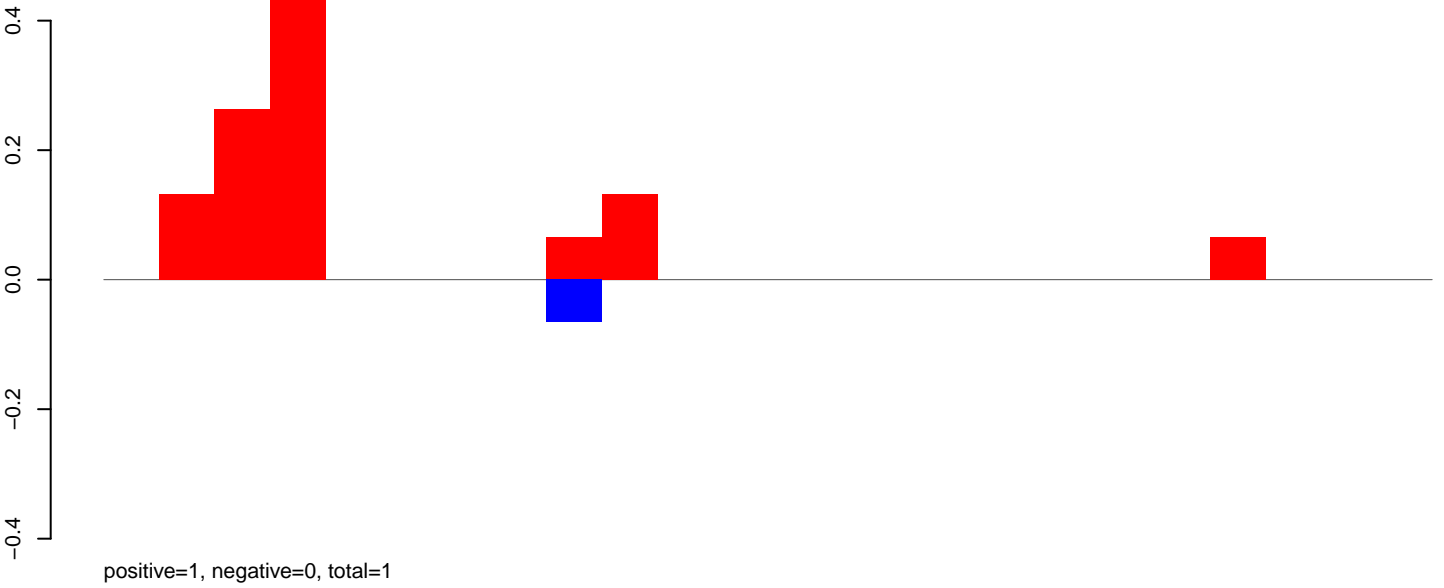

AeAlbo\_FemaleWhole\_BF\_CT.rep

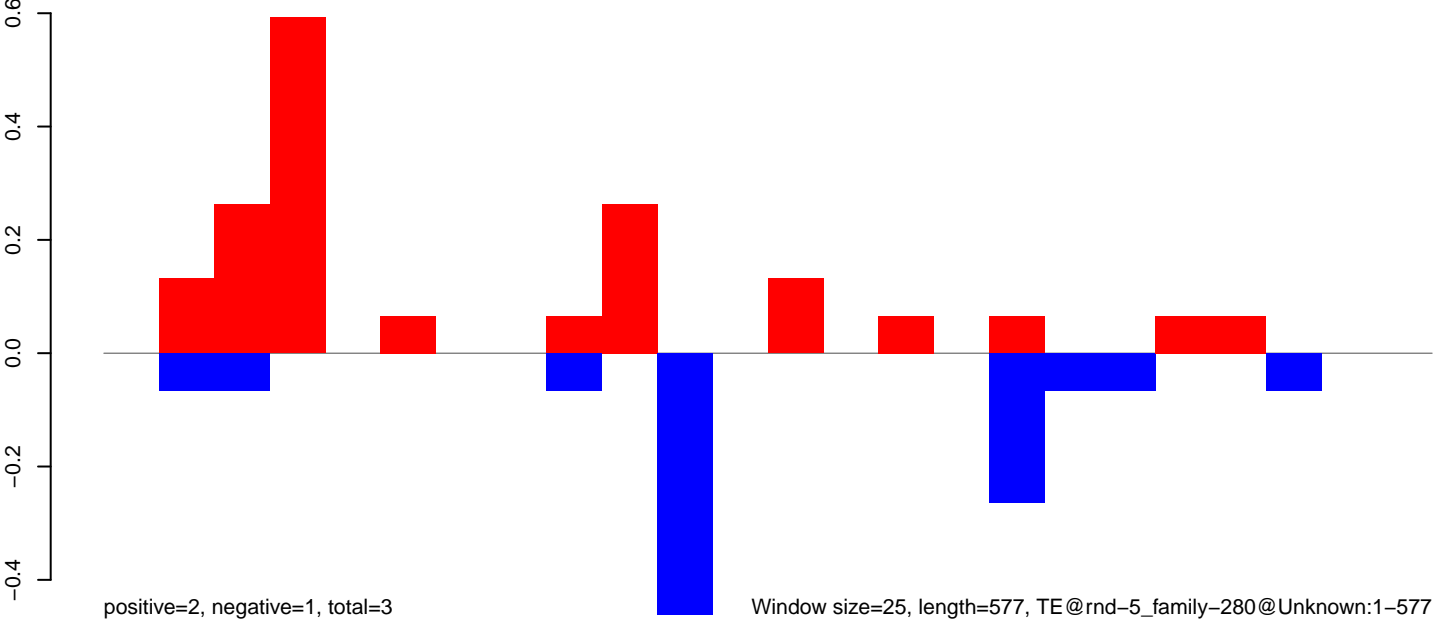

AeAlbo\_FemaleWhole\_BF\_CT.18\_23.rep

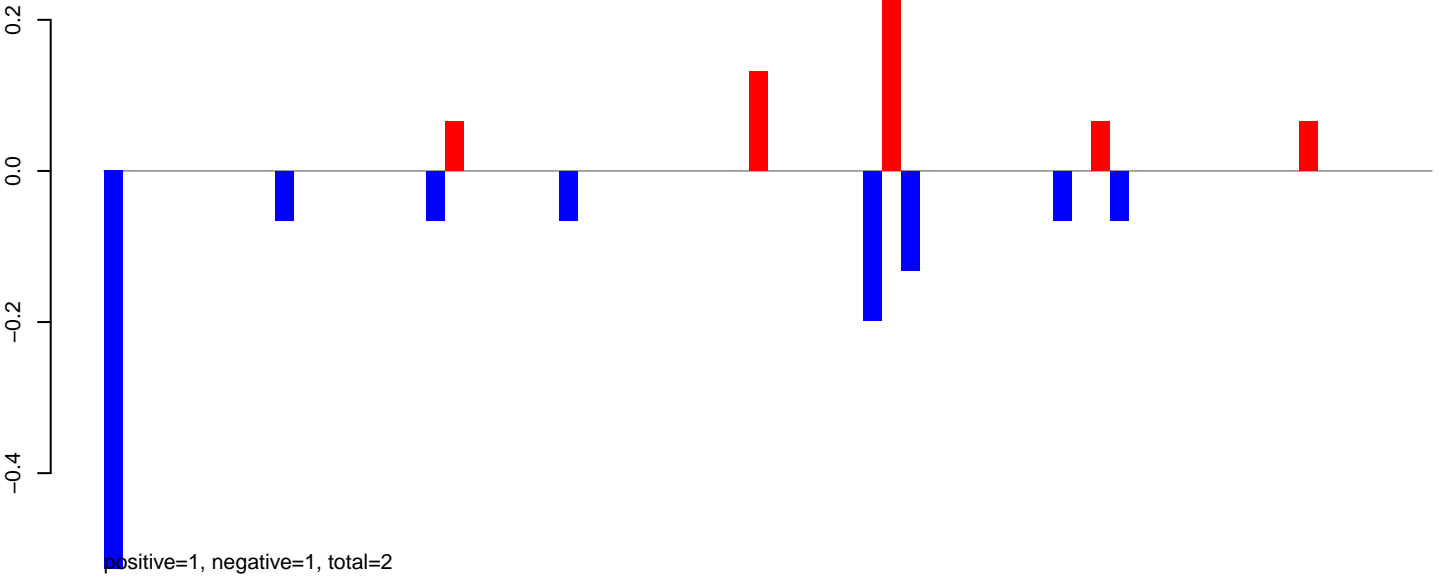

AeAlbo\_FemaleWhole\_BF\_CT.24\_35.rep

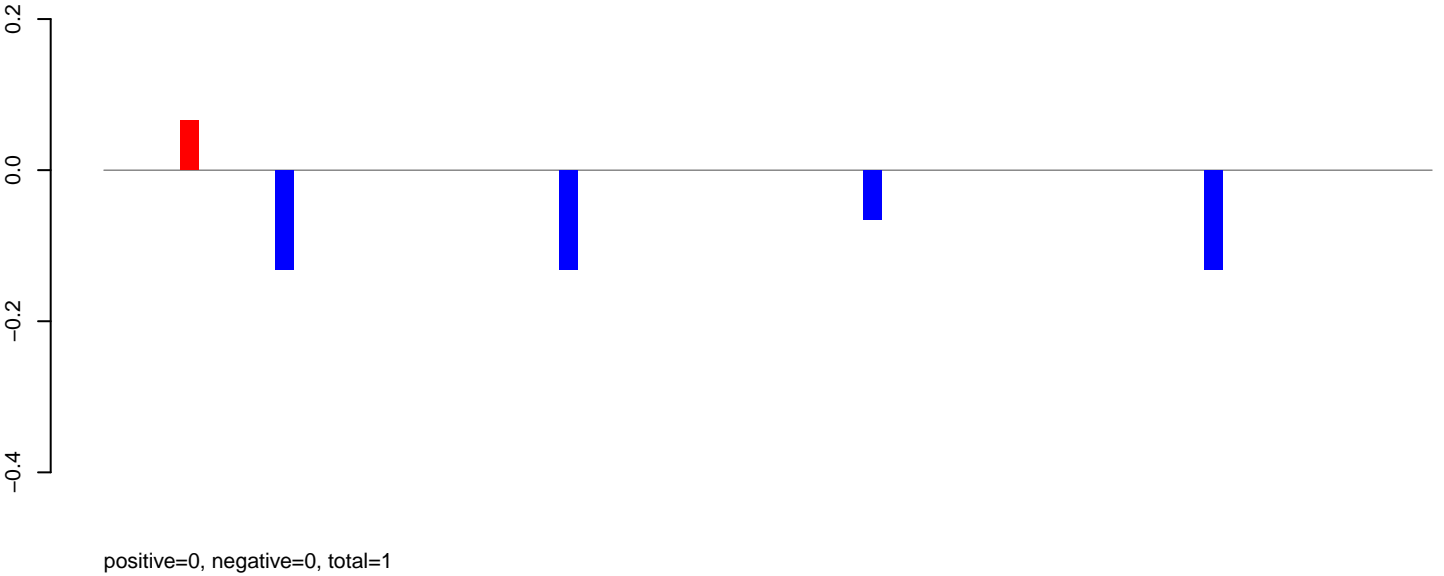

AeAlbo\_FemaleWhole\_BF\_CT.rep

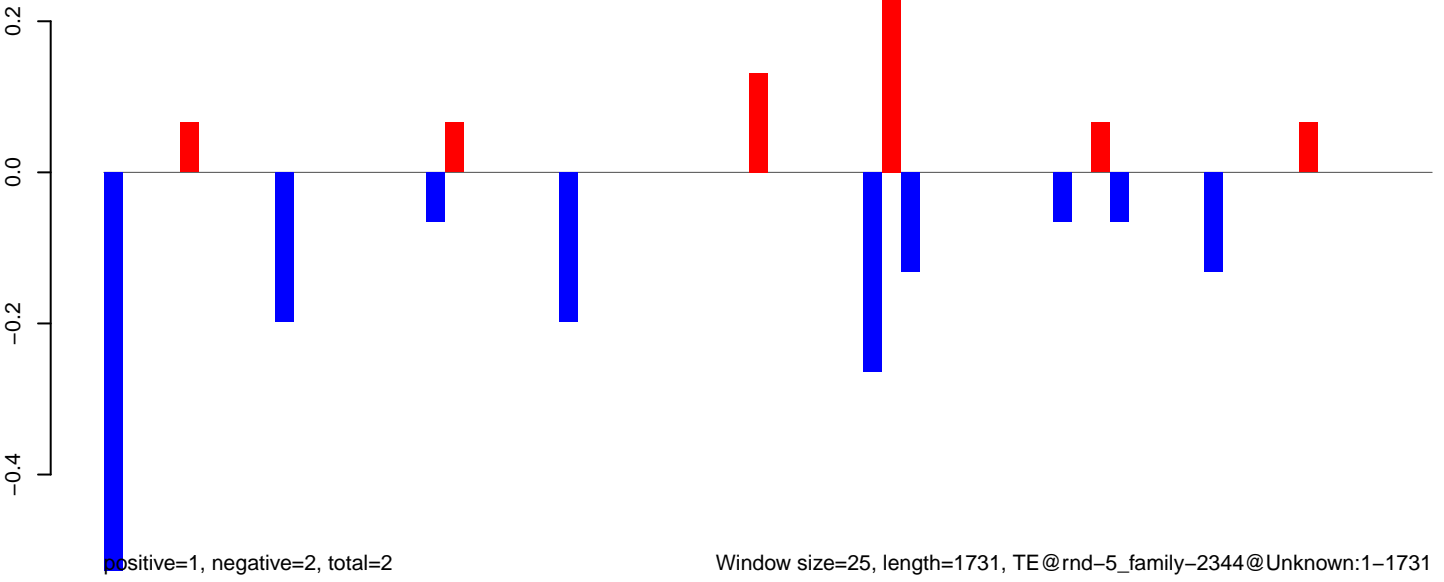

AeAlbo\_FemaleWhole\_BF\_CT.18\_23.rep

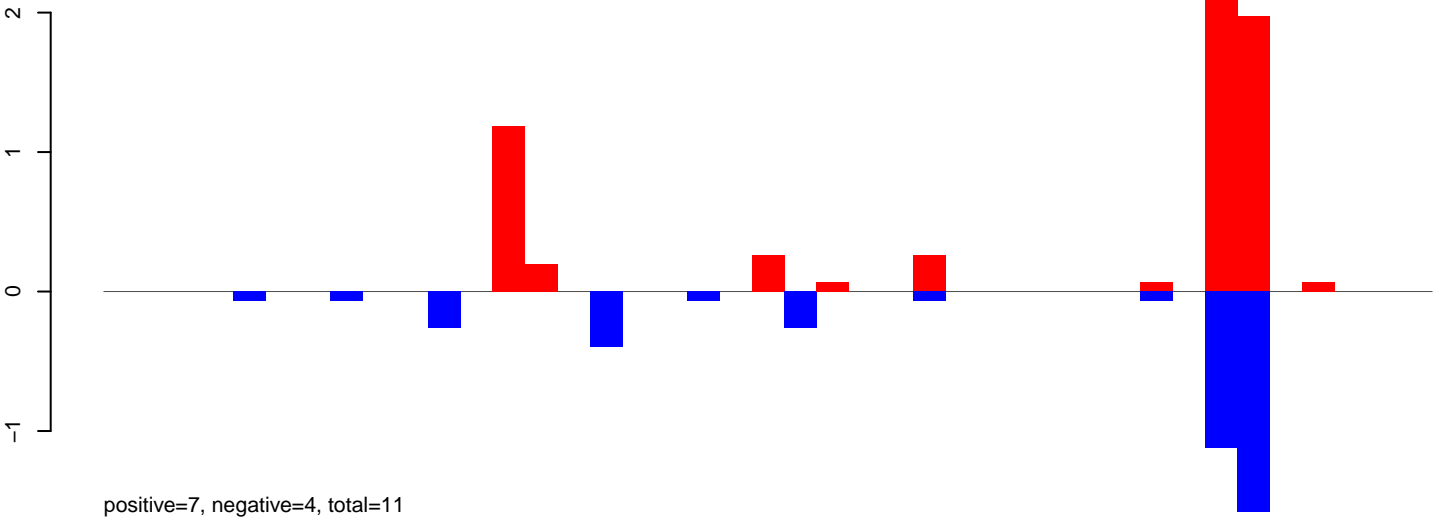

AeAlbo\_FemaleWhole\_BF\_CT.24\_35.rep

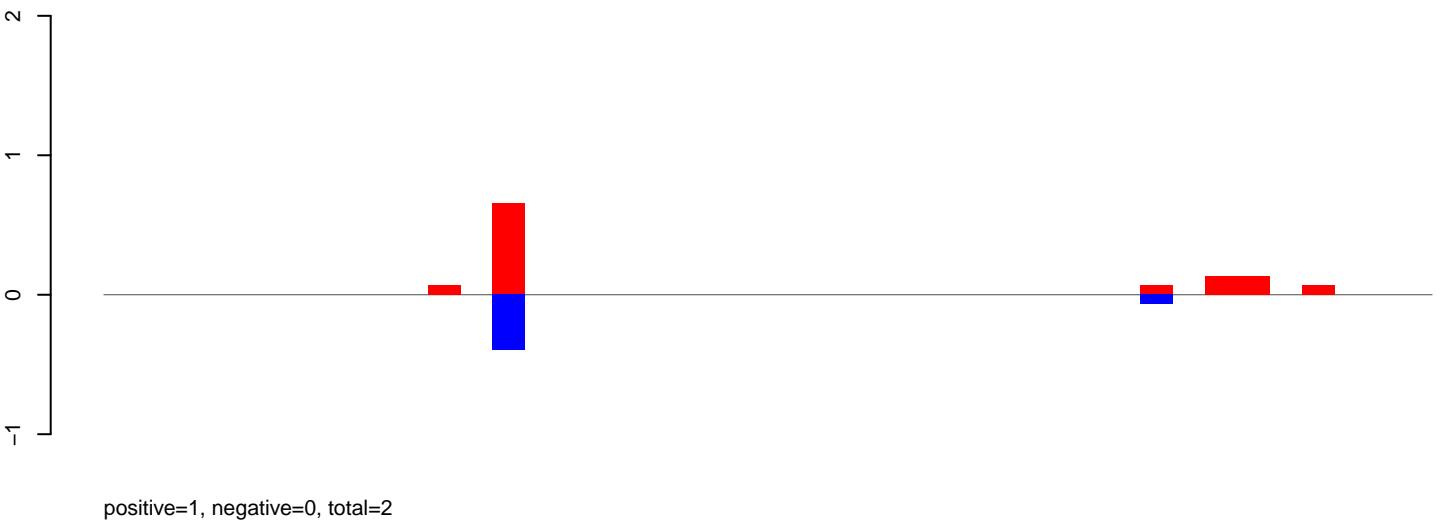

AeAlbo\_FemaleWhole\_BF\_CT.rep

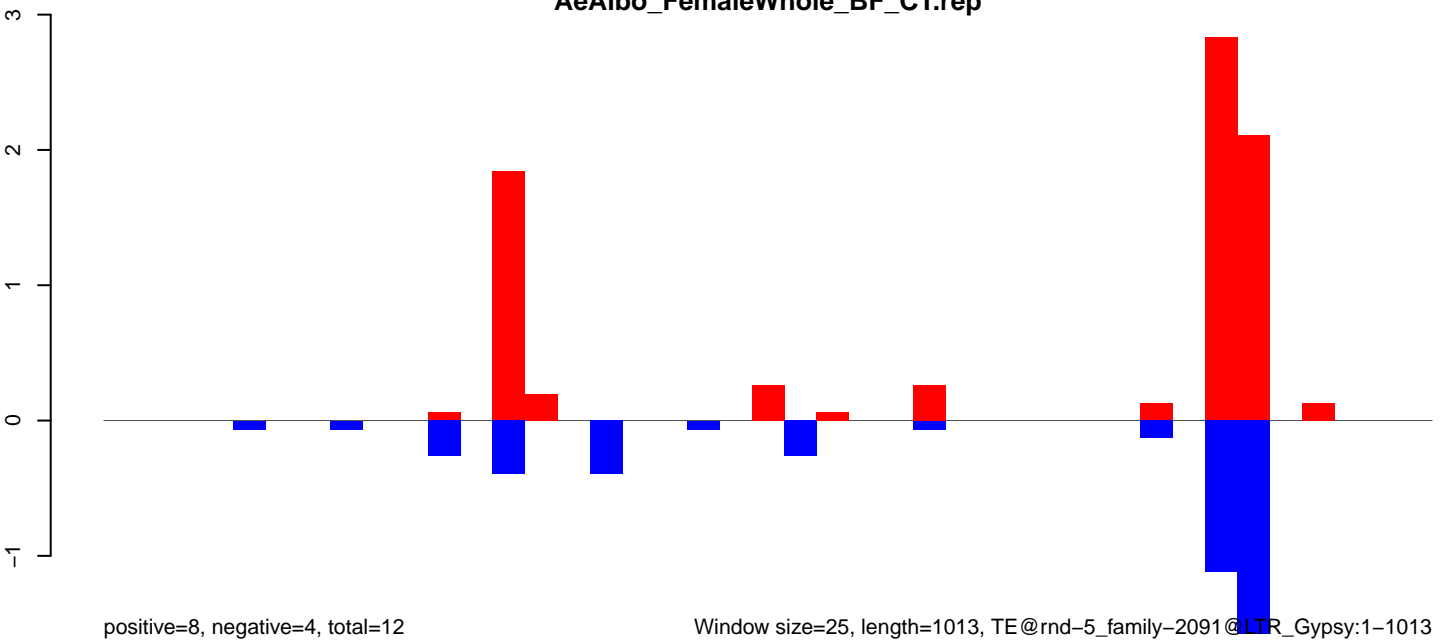

Window size=25, length=1013, TE@rnd-5\_family-2091@LTR\_Gypsy:1-1013

0 200 400 600 800 1000

AeAlbo\_FemaleWhole\_BF\_CT.18\_23.rep

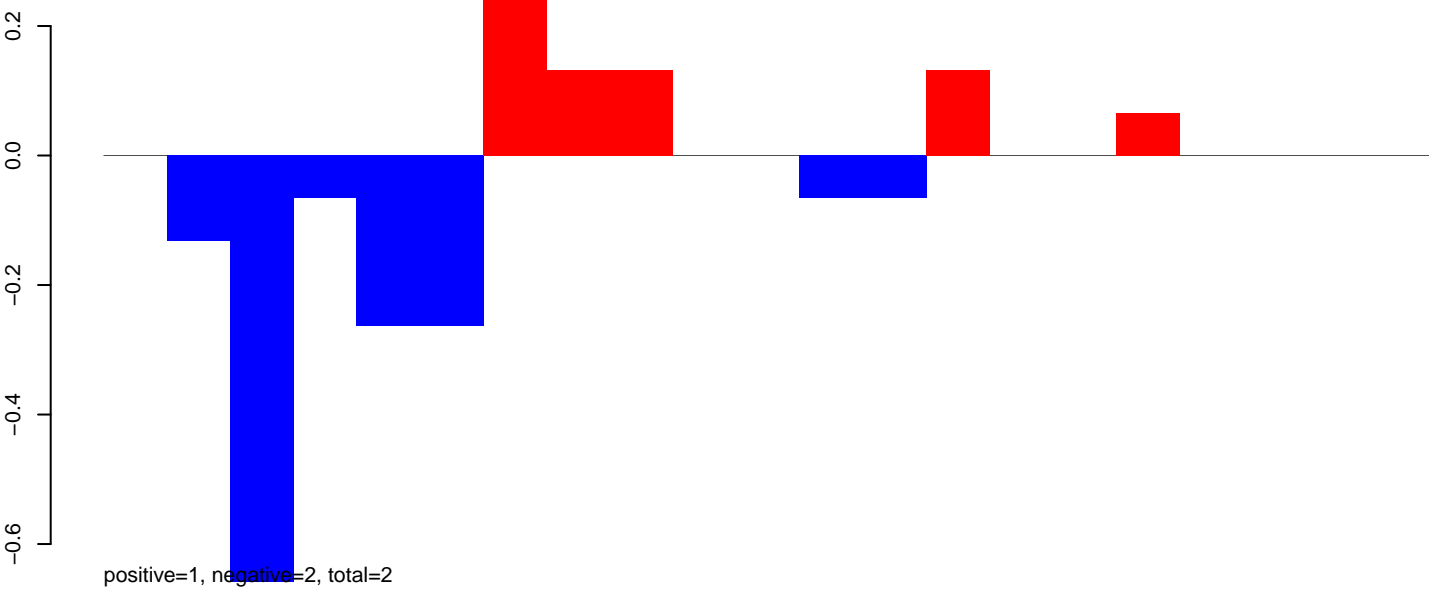

AeAlbo\_FemaleWhole\_BF\_CT.24\_35.rep

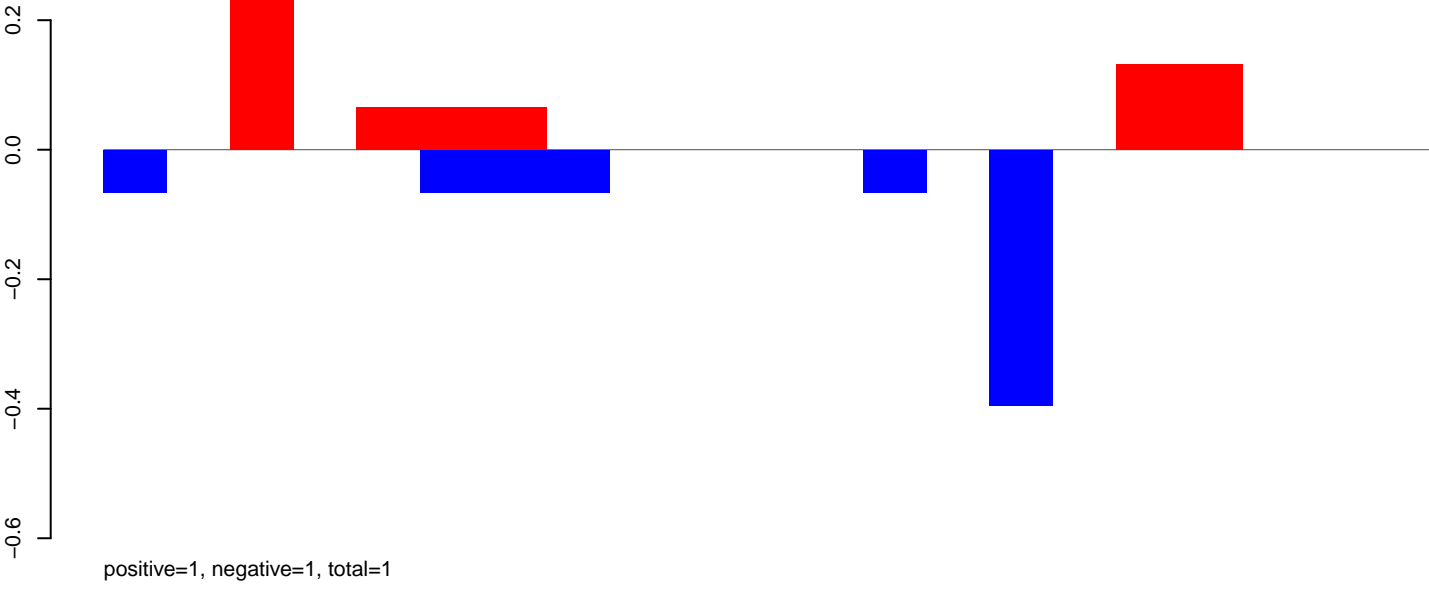

AeAlbo\_FemaleWhole\_BF\_CT.rep

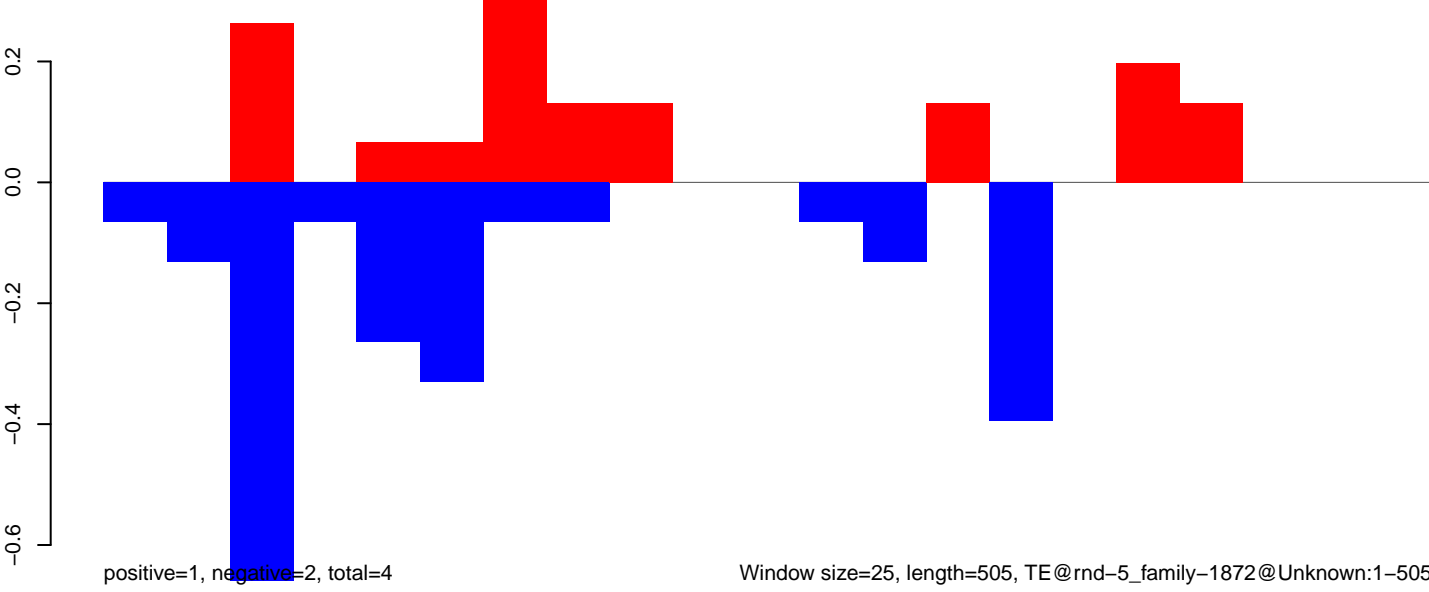

AeAlbo\_FemaleWhole\_BF\_CT.18\_23.rep

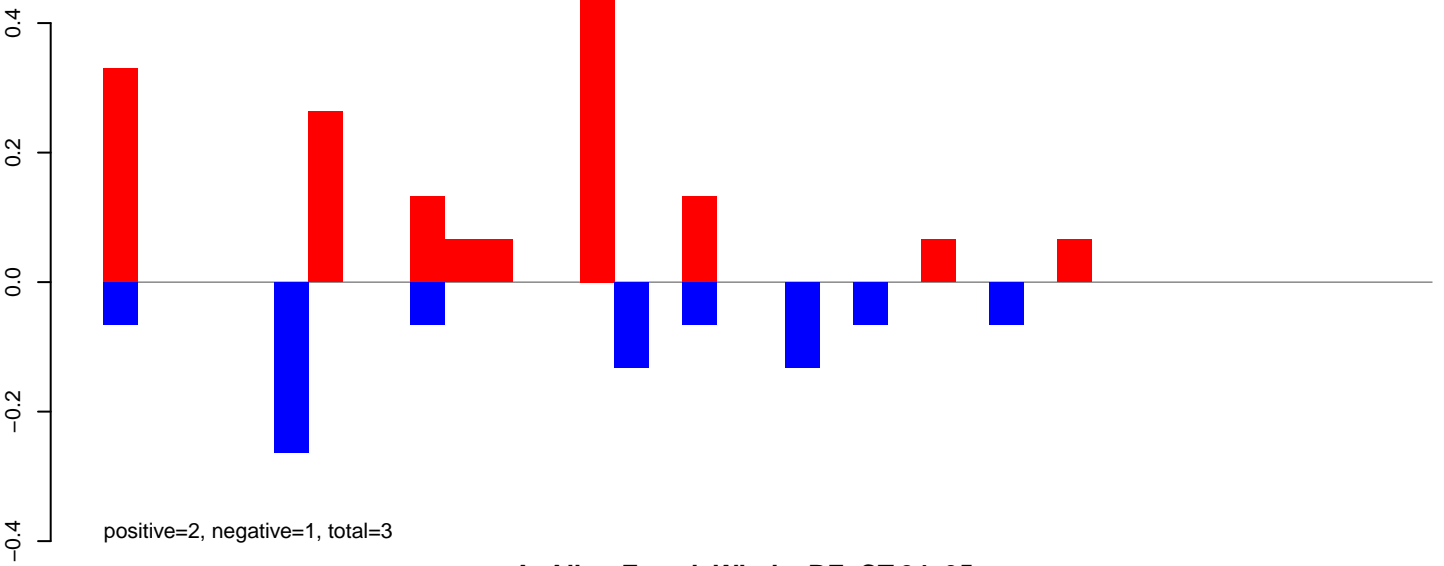

AeAlbo\_FemaleWhole\_BF\_CT.24\_35.rep

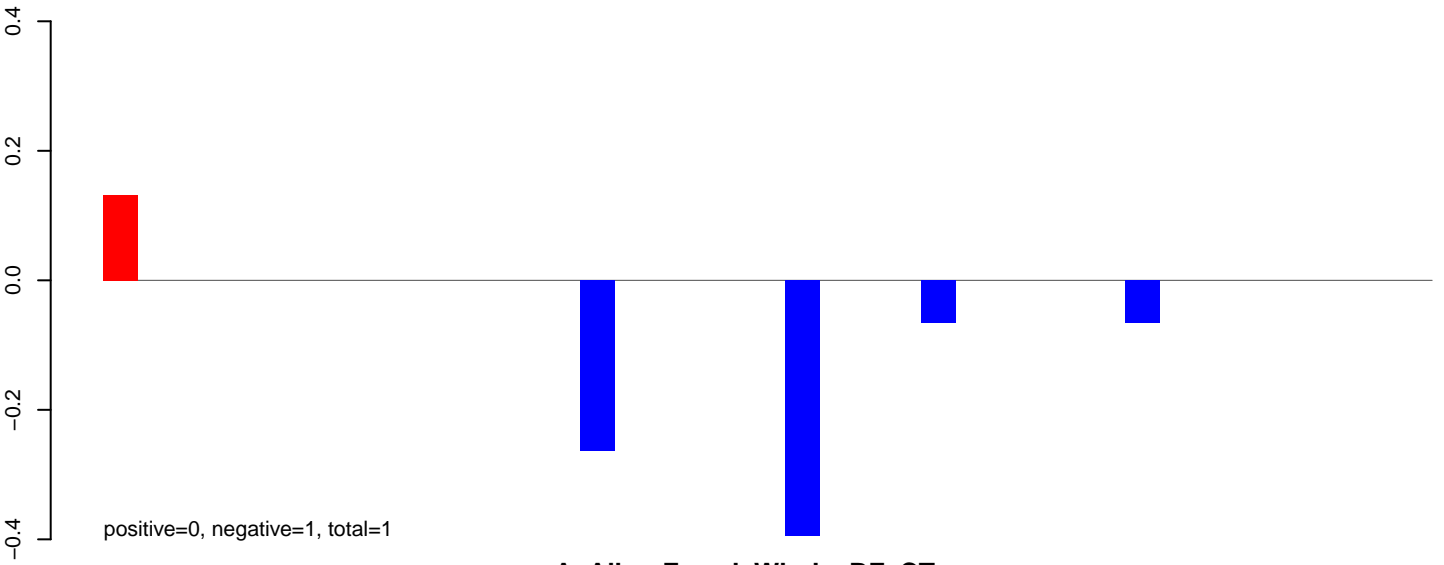

AeAlbo\_FemaleWhole\_BF\_CT.rep

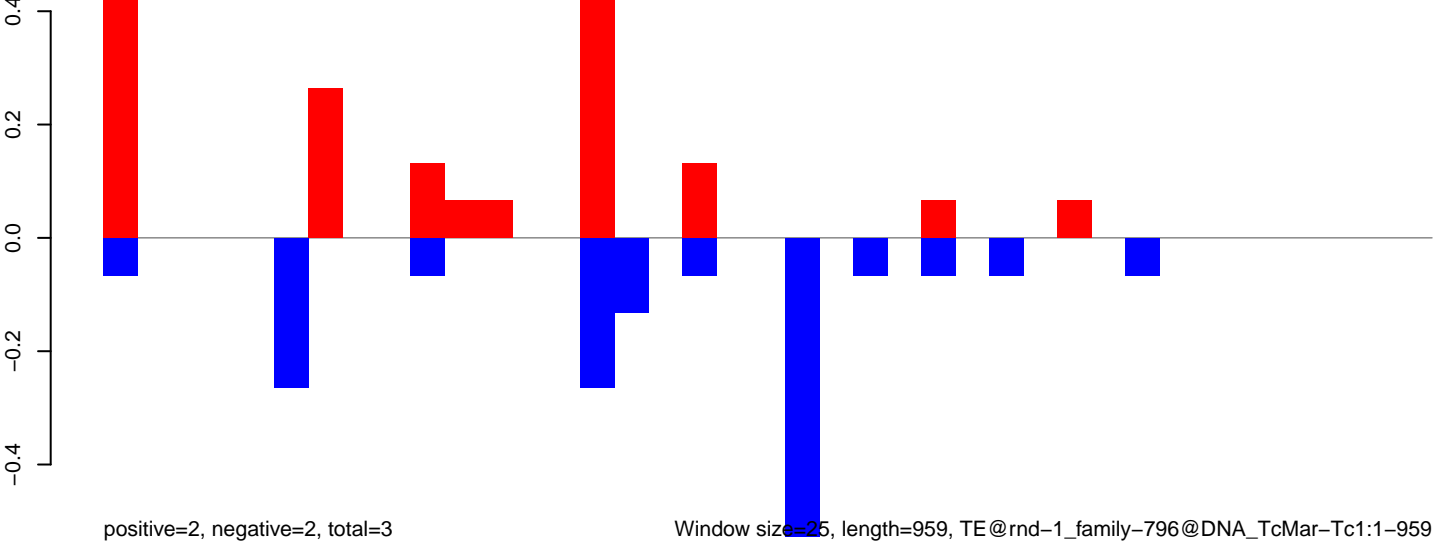

AeAlbo\_FemaleWhole\_BF\_CT.18\_23.rep

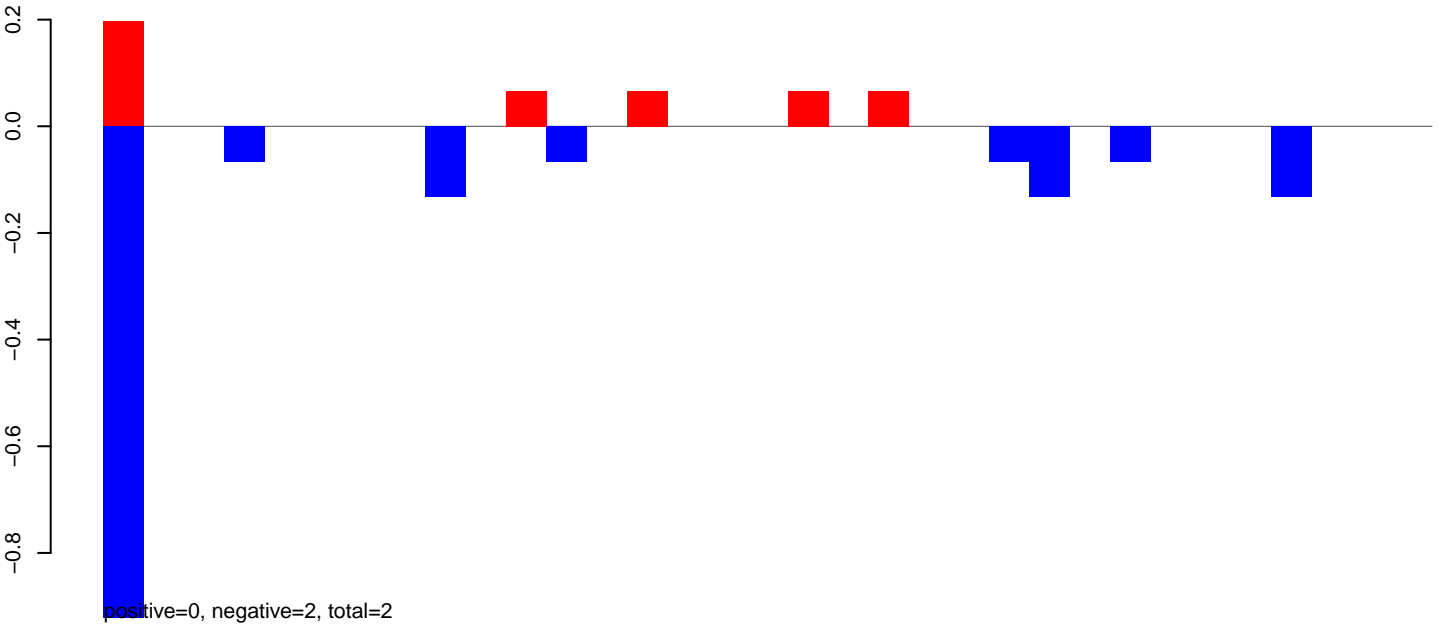

AeAlbo\_FemaleWhole\_BF\_CT.24\_35.rep

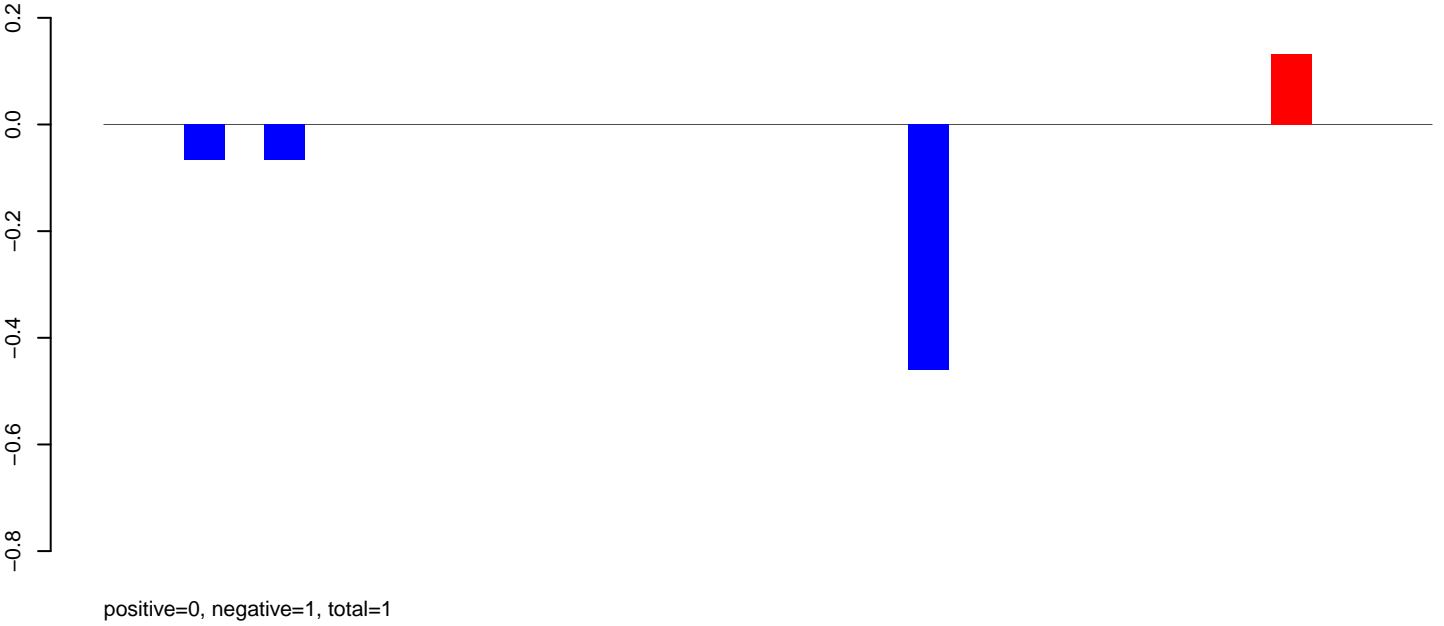

AeAlbo\_FemaleWhole\_BF\_CT.rep

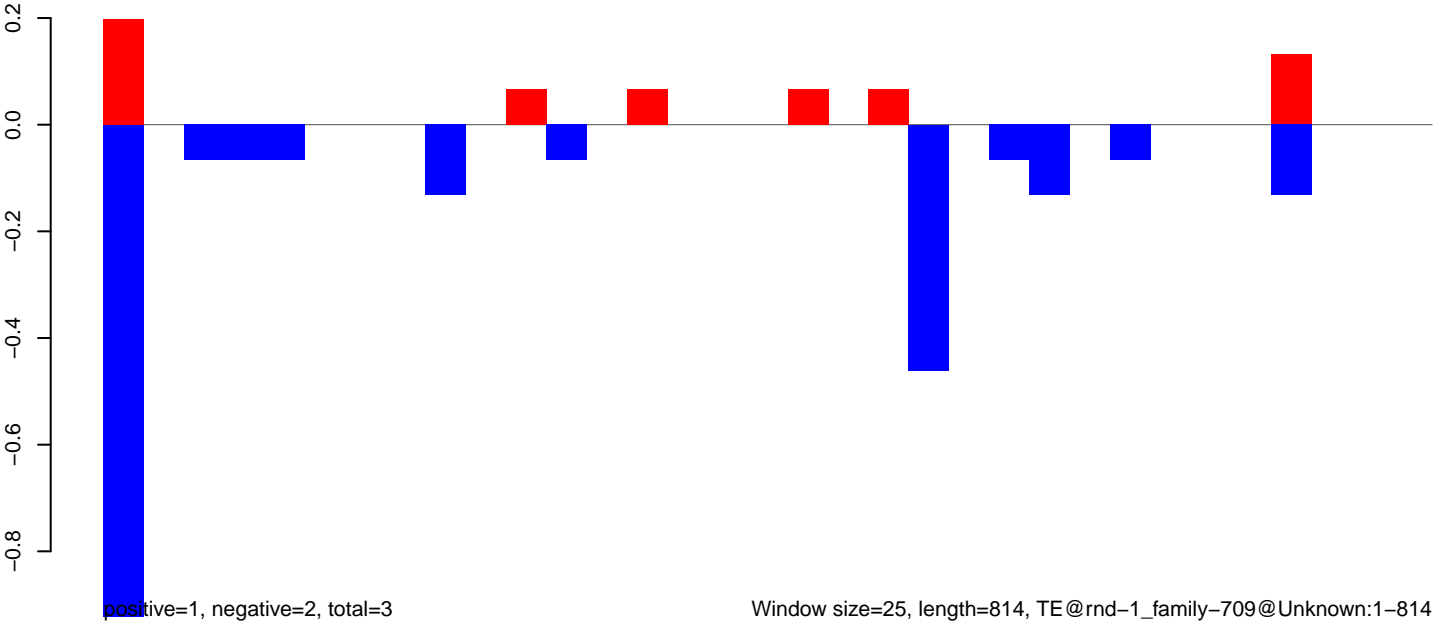

AeAlbo\_FemaleWhole\_BF\_CT.18\_23.rep

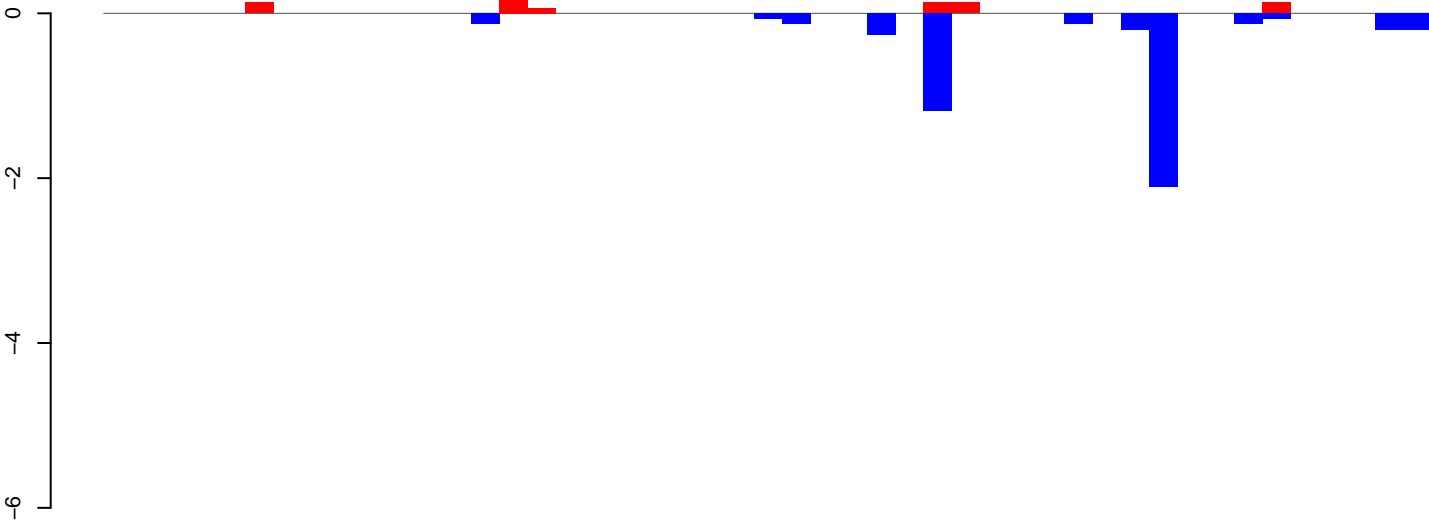

positive=1, negative=5, total=6

AeAlbo\_FemaleWhole\_BF\_CT.24\_35.rep

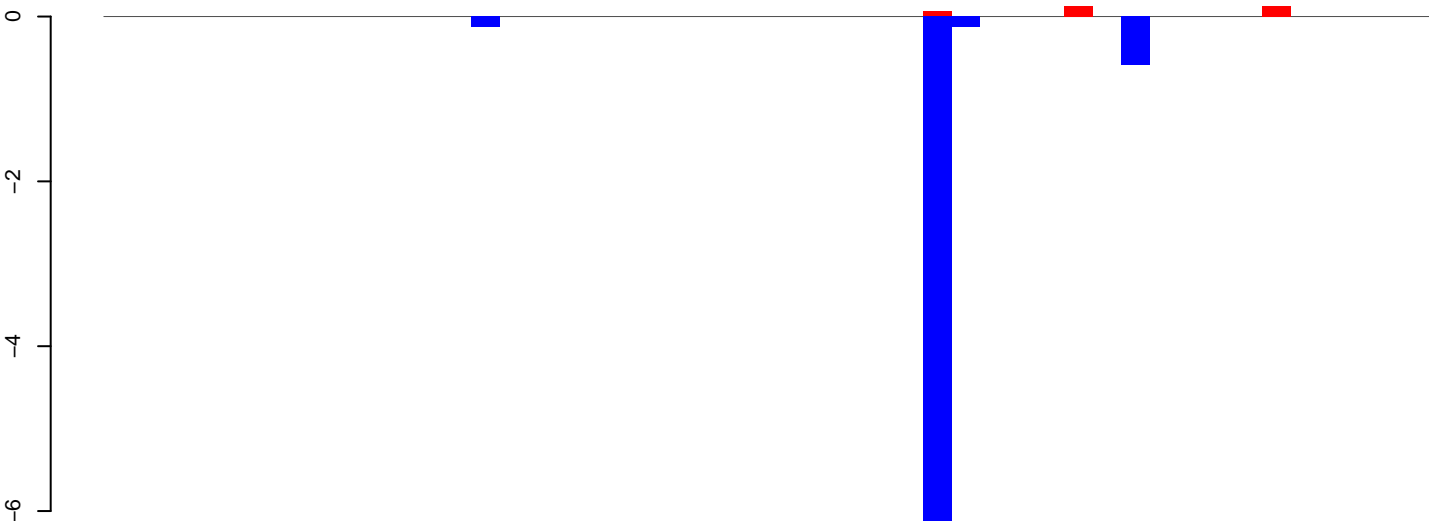

positive=0, negative=8, total=8

AeAlbo\_FemaleWhole\_BF\_CT.rep

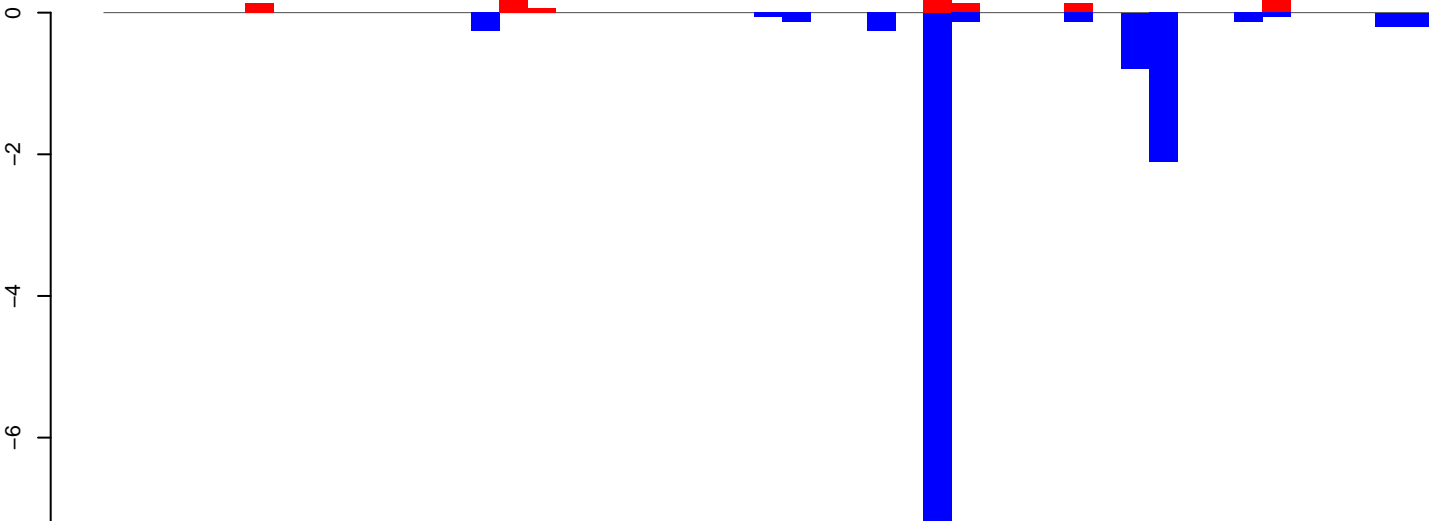

positive=1, negative=12, total=14

Window size=25, length=1159, TE@rnd-1\_family-660@LINE\_I:1-1159

AeAlbo\_FemaleWhole\_BF\_CT.18\_23.rep

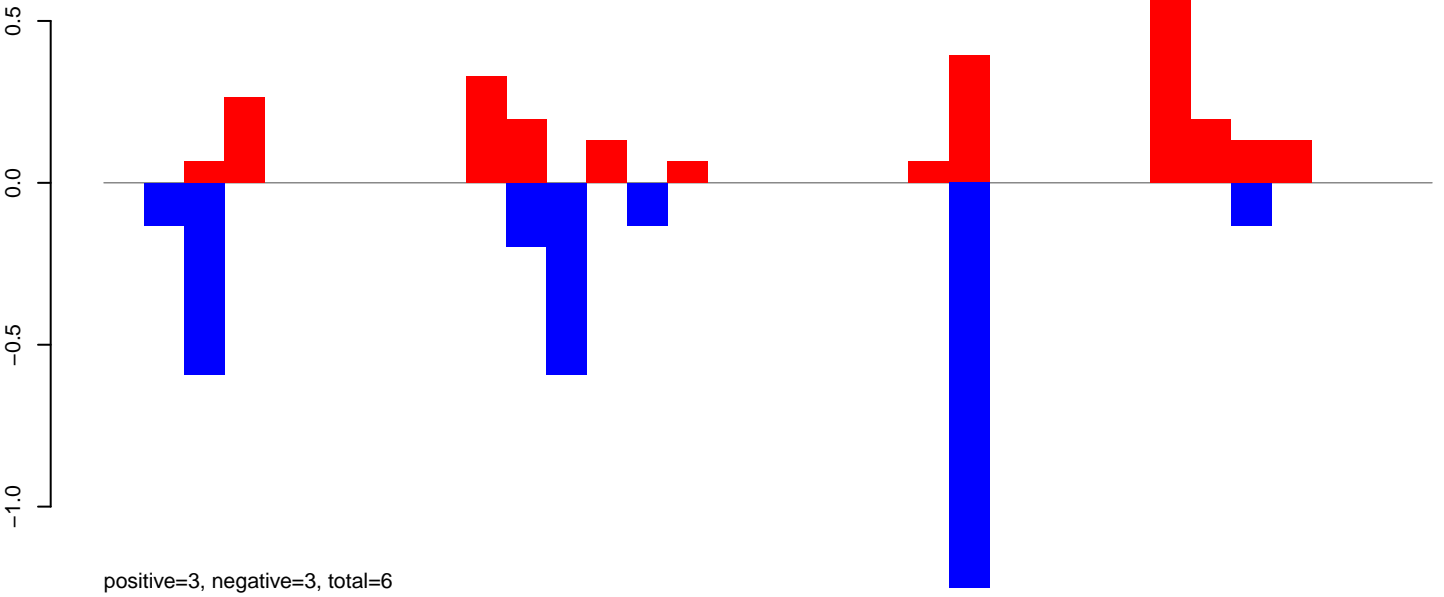

AeAlbo\_FemaleWhole\_BF\_CT.24\_35.rep

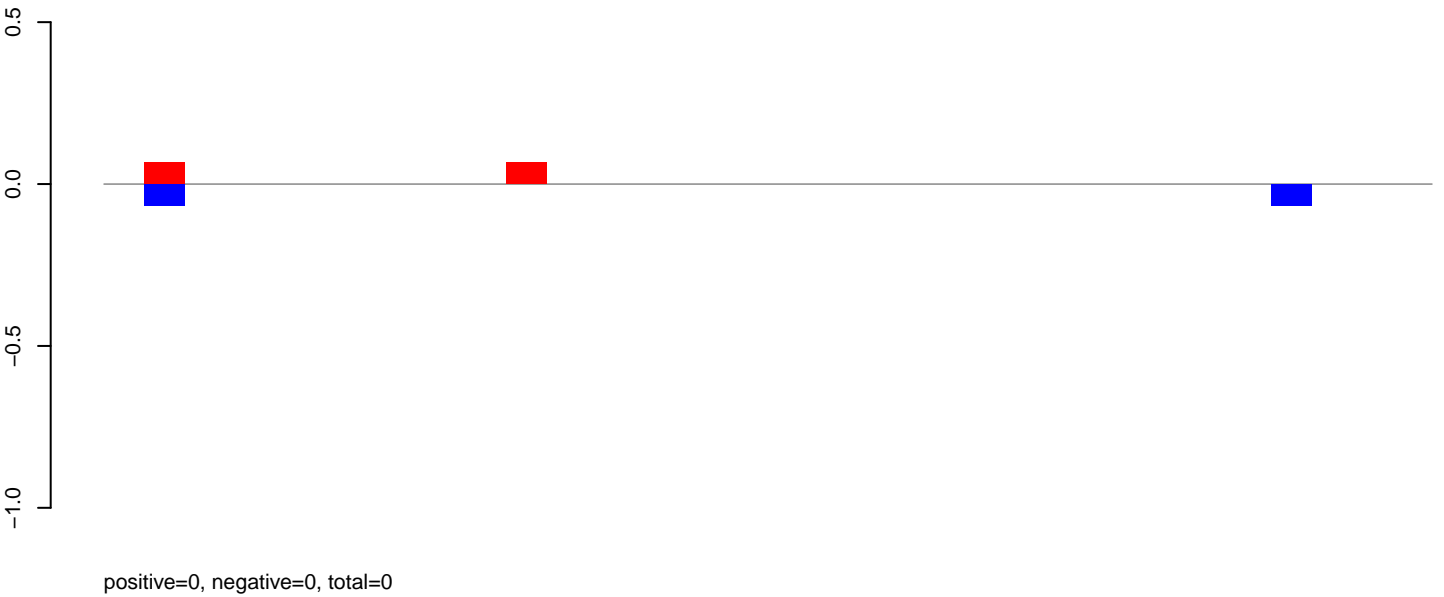

AeAlbo\_FemaleWhole\_BF\_CT.rep

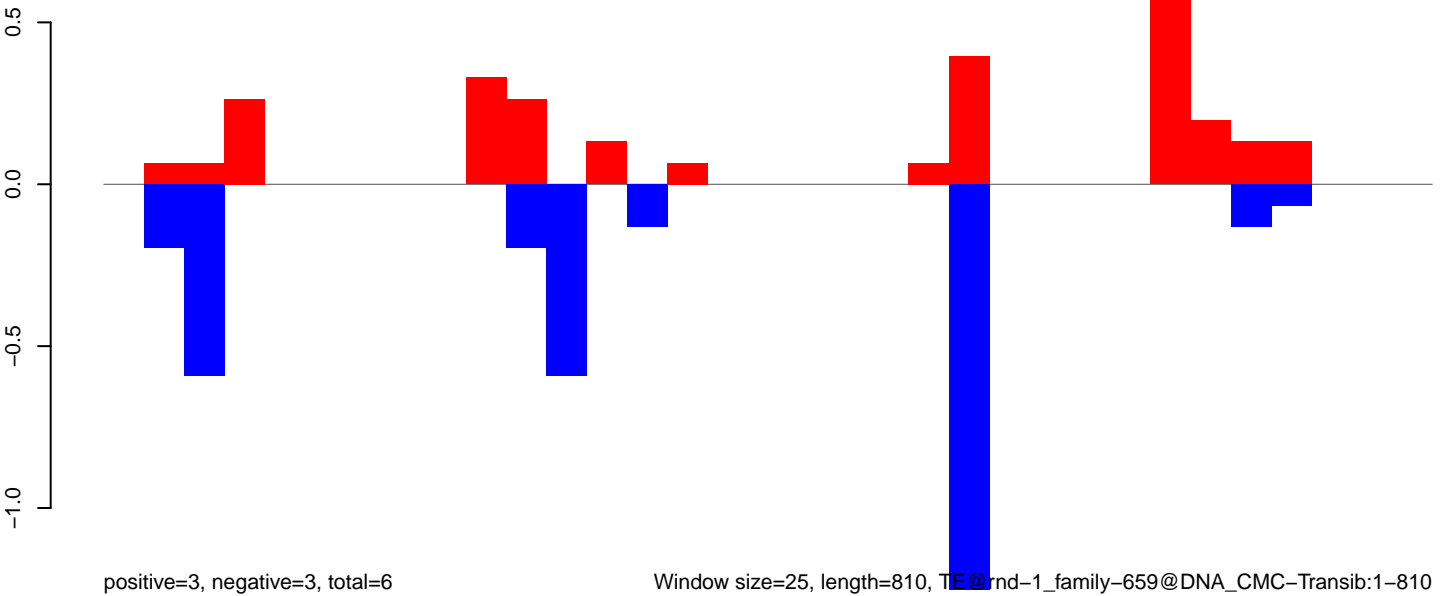



AeAlbo\_FemaleWhole\_BF\_CT.18\_23.rep

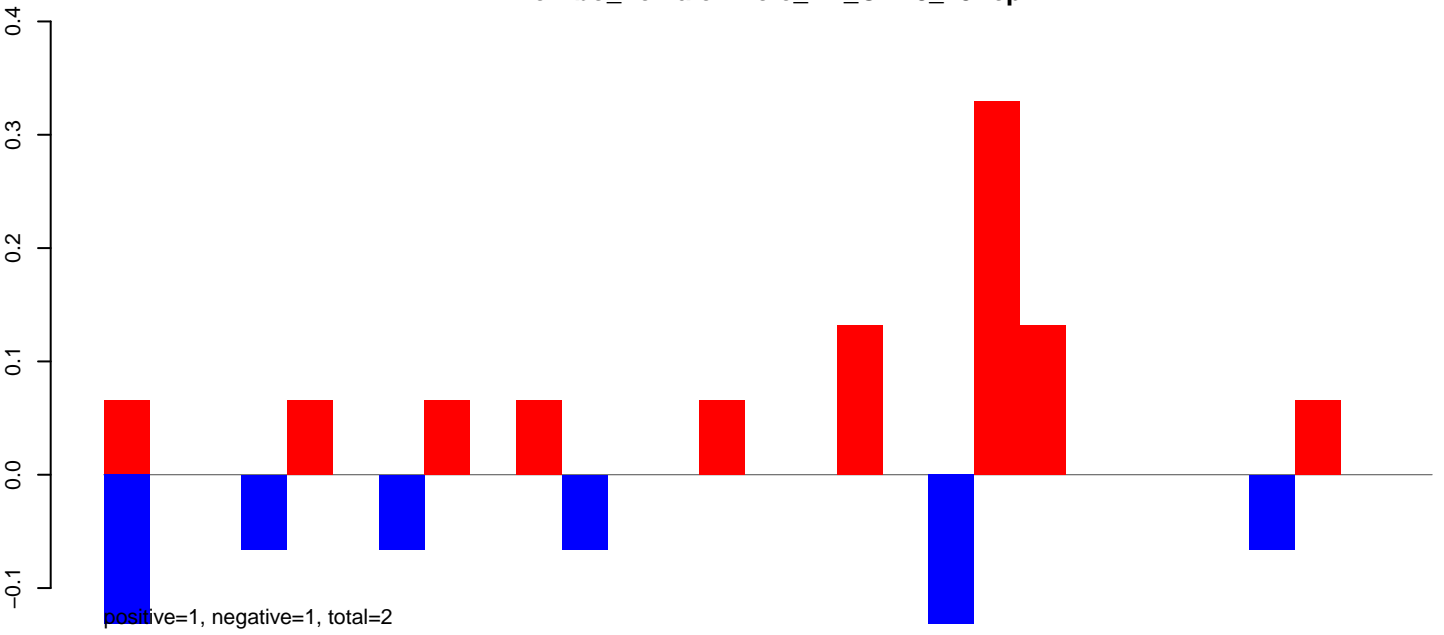

AeAlbo\_FemaleWhole\_BF\_CT.24\_35.rep

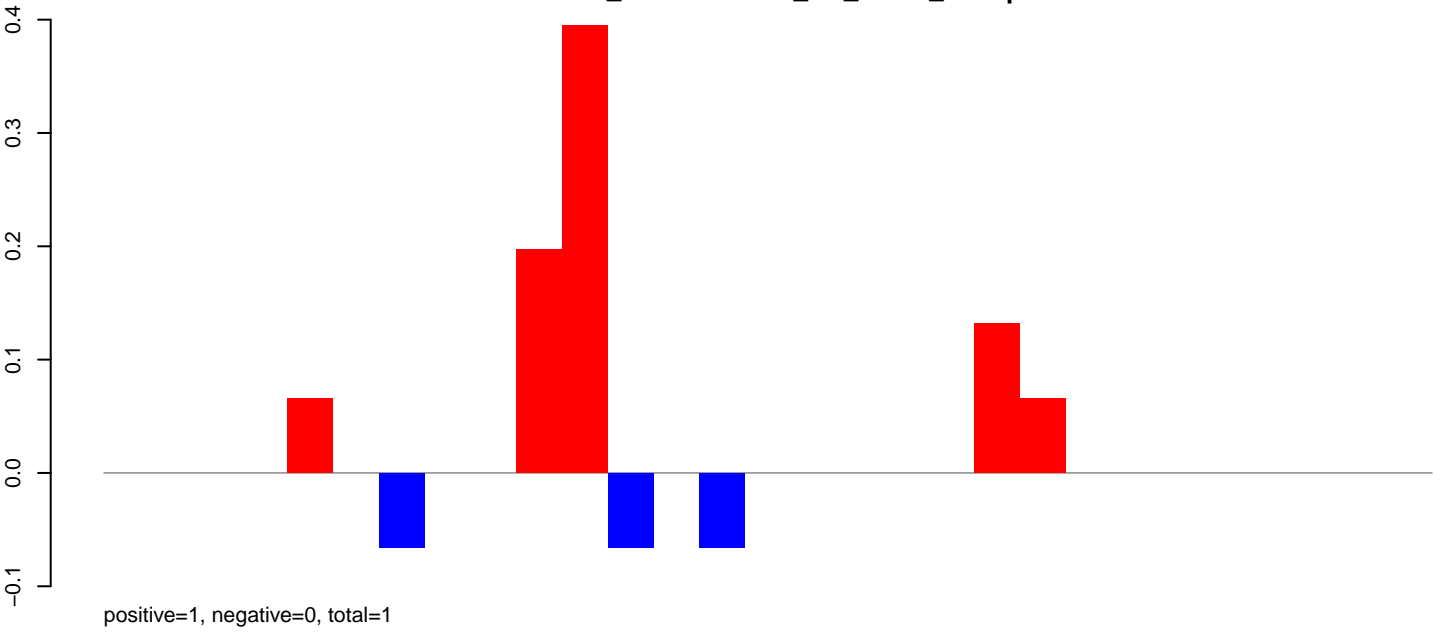

AeAlbo\_FemaleWhole\_BF\_CT.rep

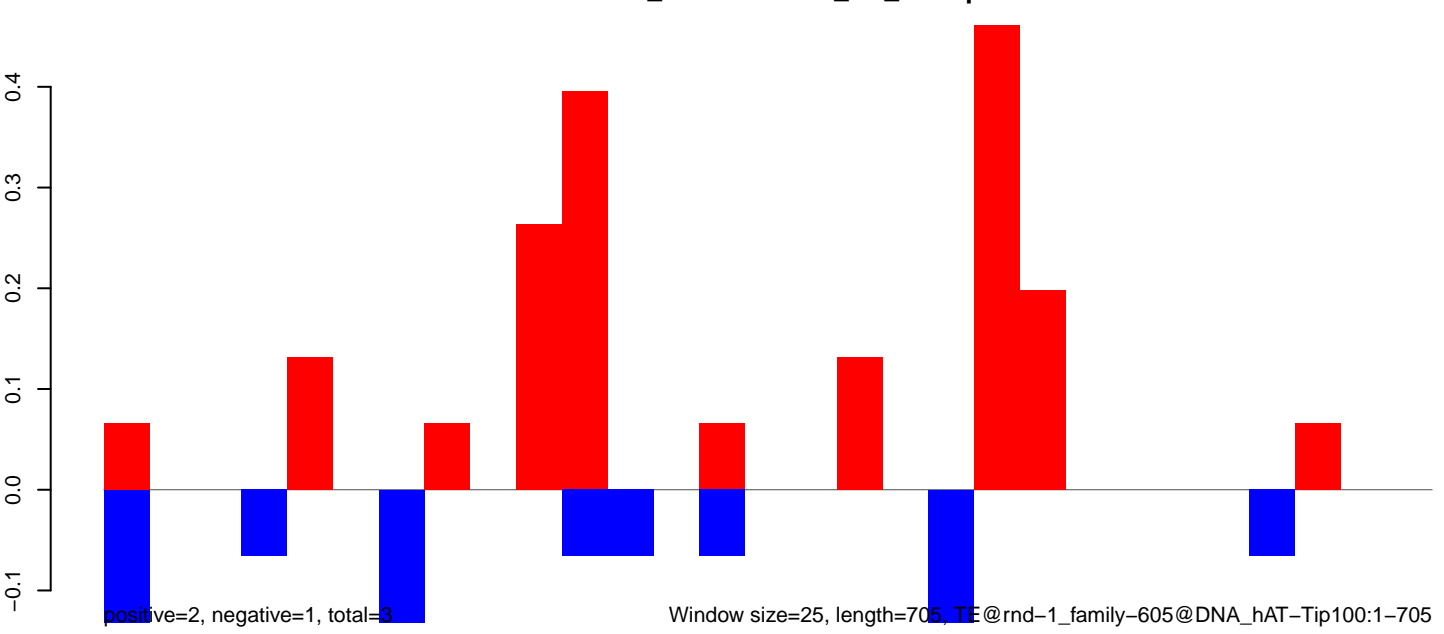

AeAlbo\_FemaleWhole\_BF\_CT.18\_23.rep

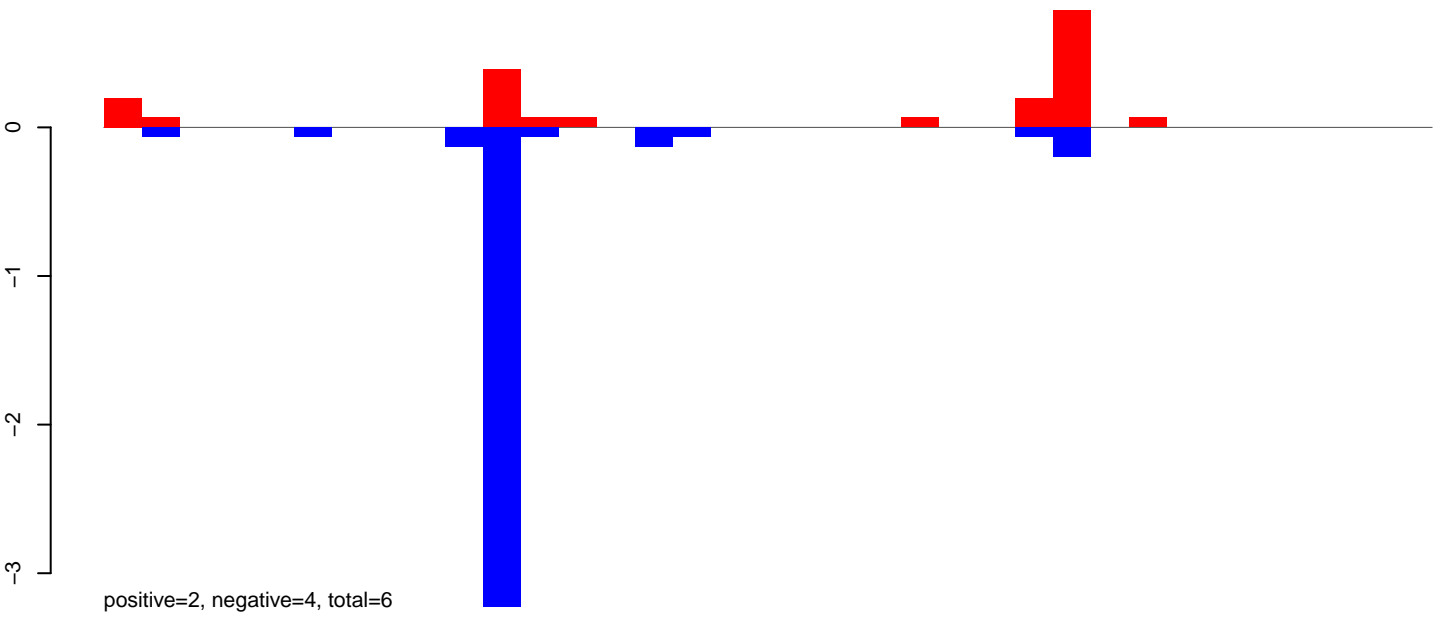

AeAlbo\_FemaleWhole\_BF\_CT.24\_35.rep

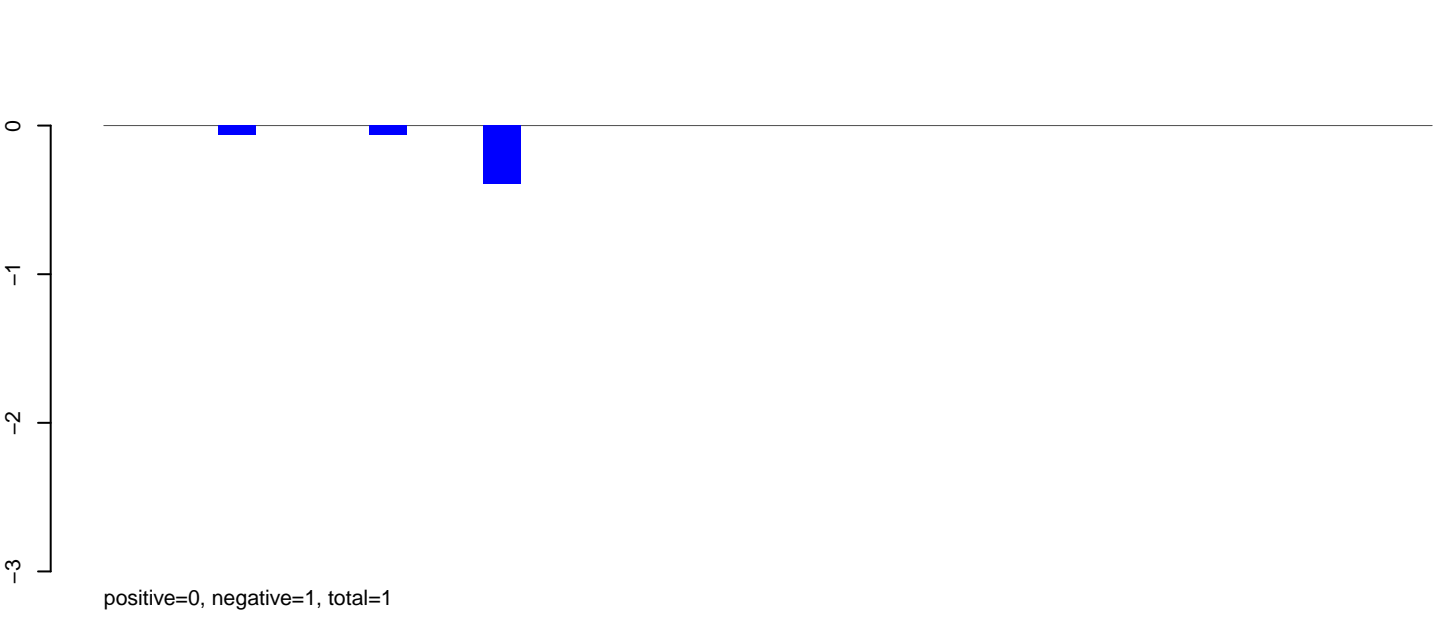

AeAlbo\_FemaleWhole\_BF\_CT.rep

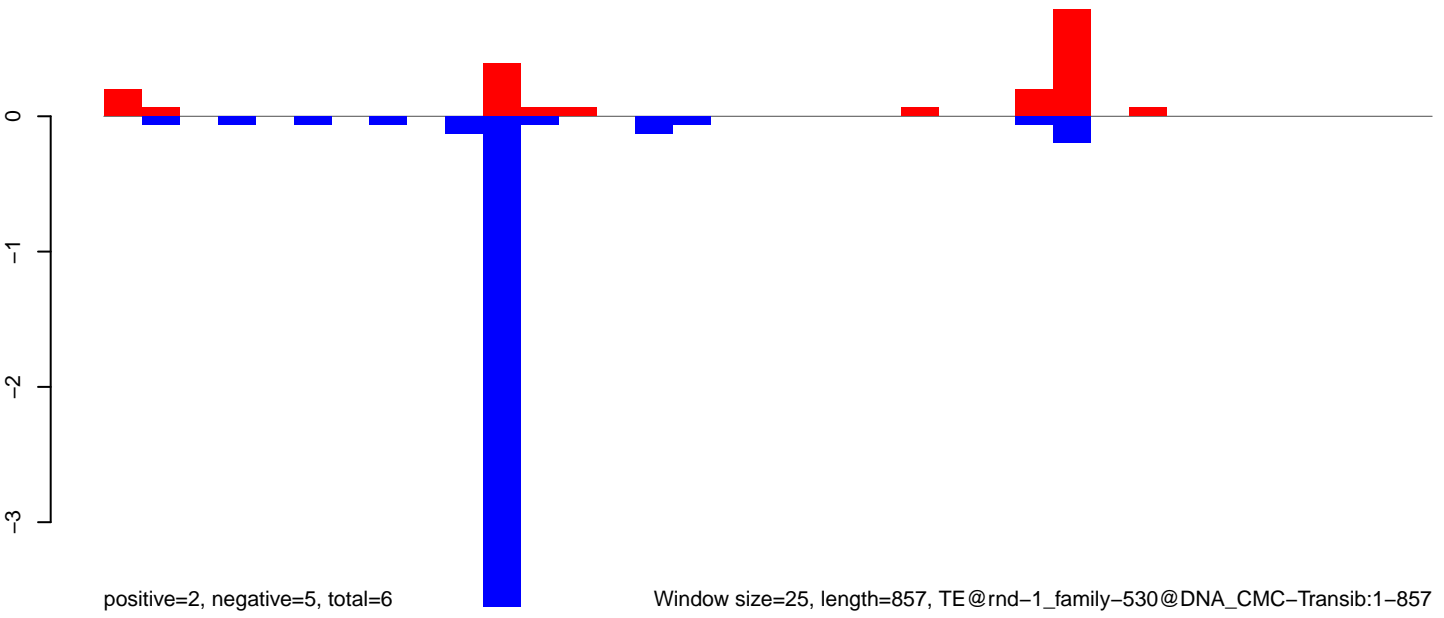

AeAlbo\_FemaleWhole\_BF\_CT.18\_23.rep

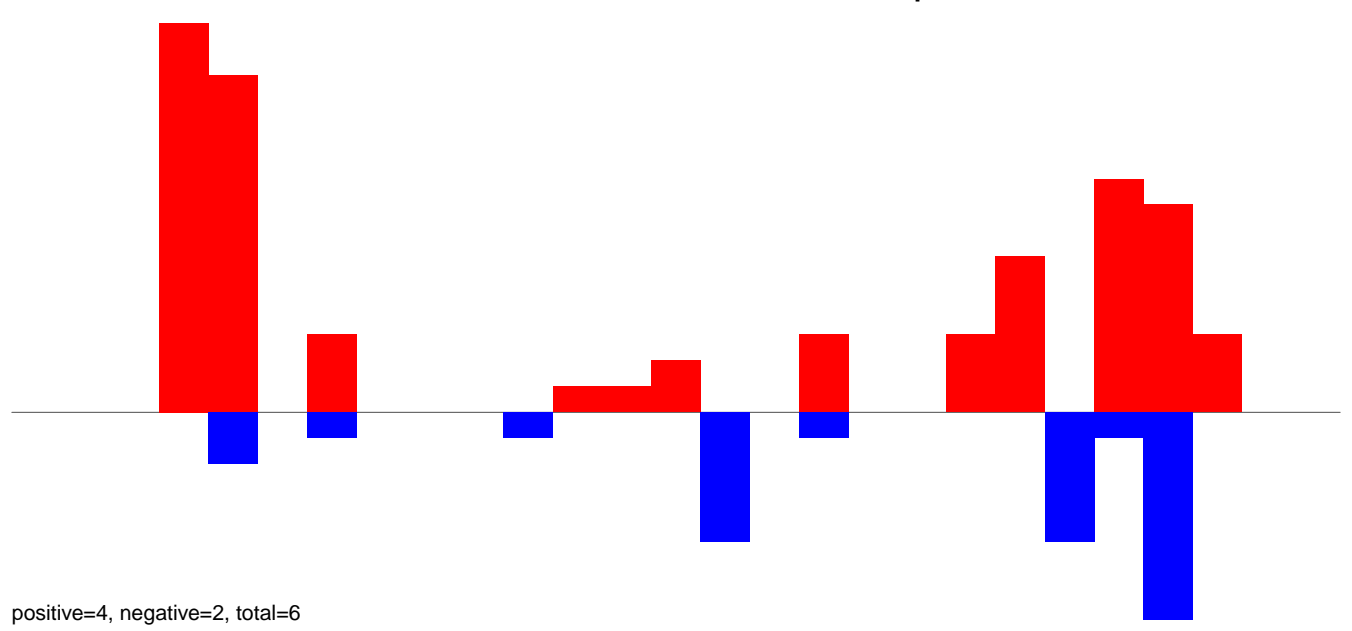

AeAlbo\_FemaleWhole\_BF\_CT.24\_35.rep



AeAlbo\_FemaleWhole\_BF\_CT.rep

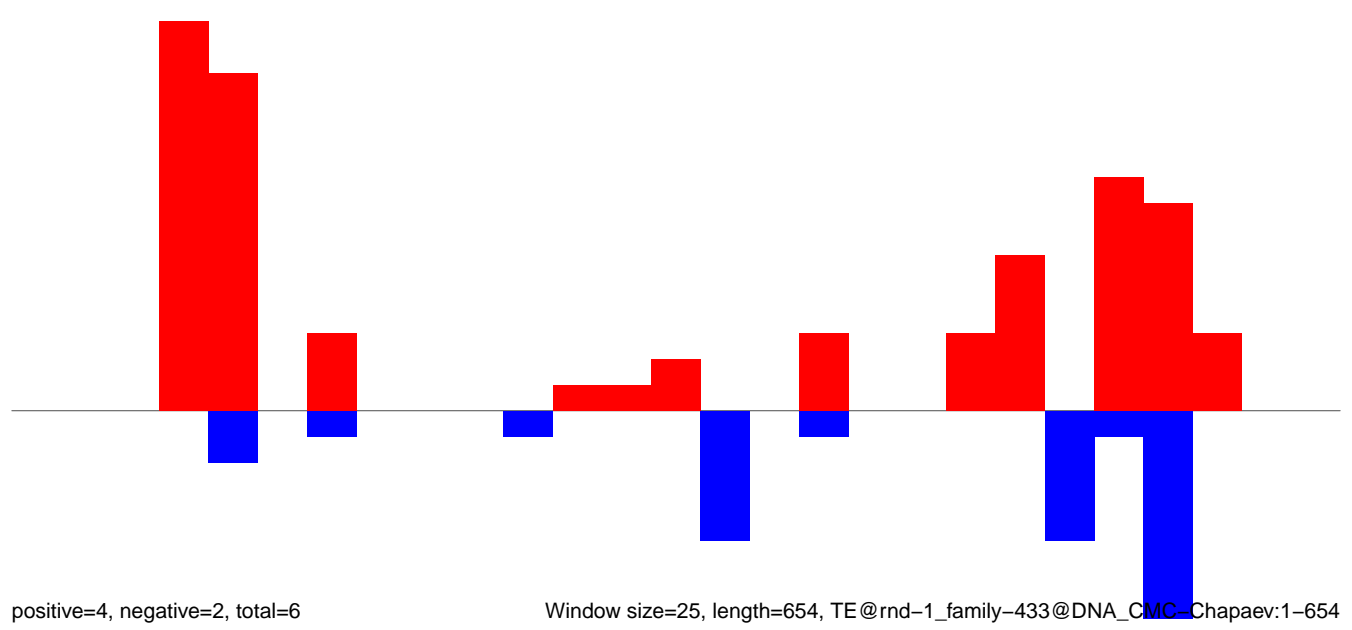

AeAlbo\_FemaleWhole\_BF\_CT.18\_23.rep

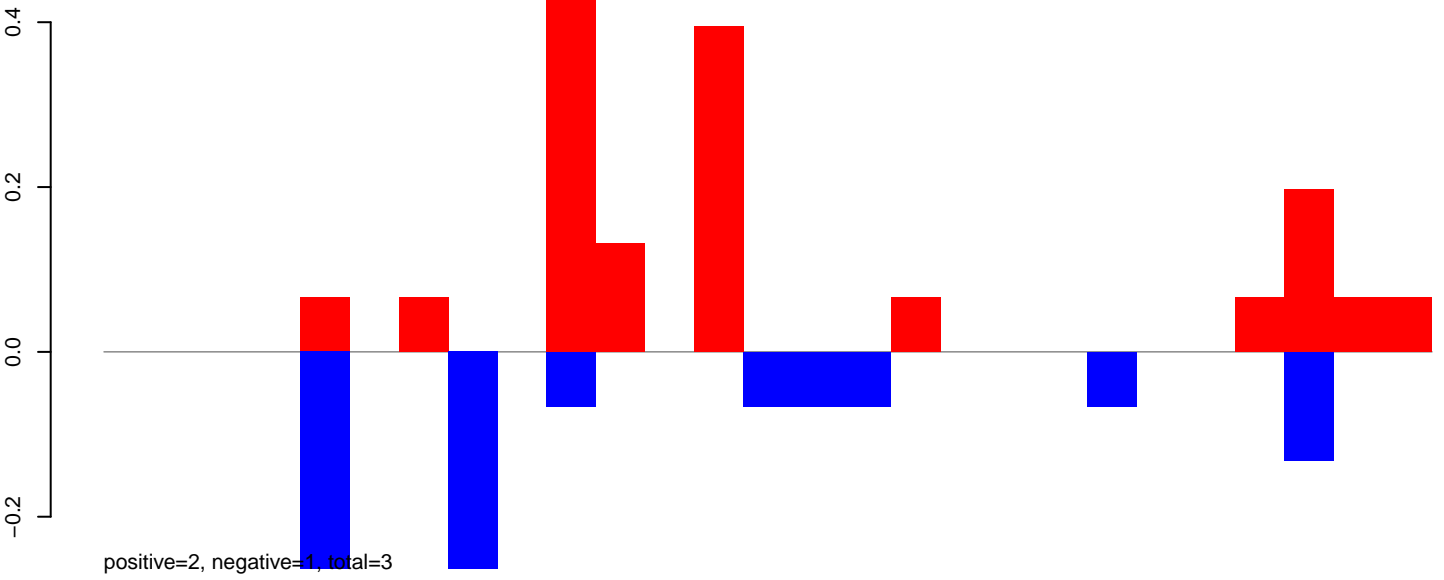

AeAlbo\_FemaleWhole\_BF\_CT.24\_35.rep

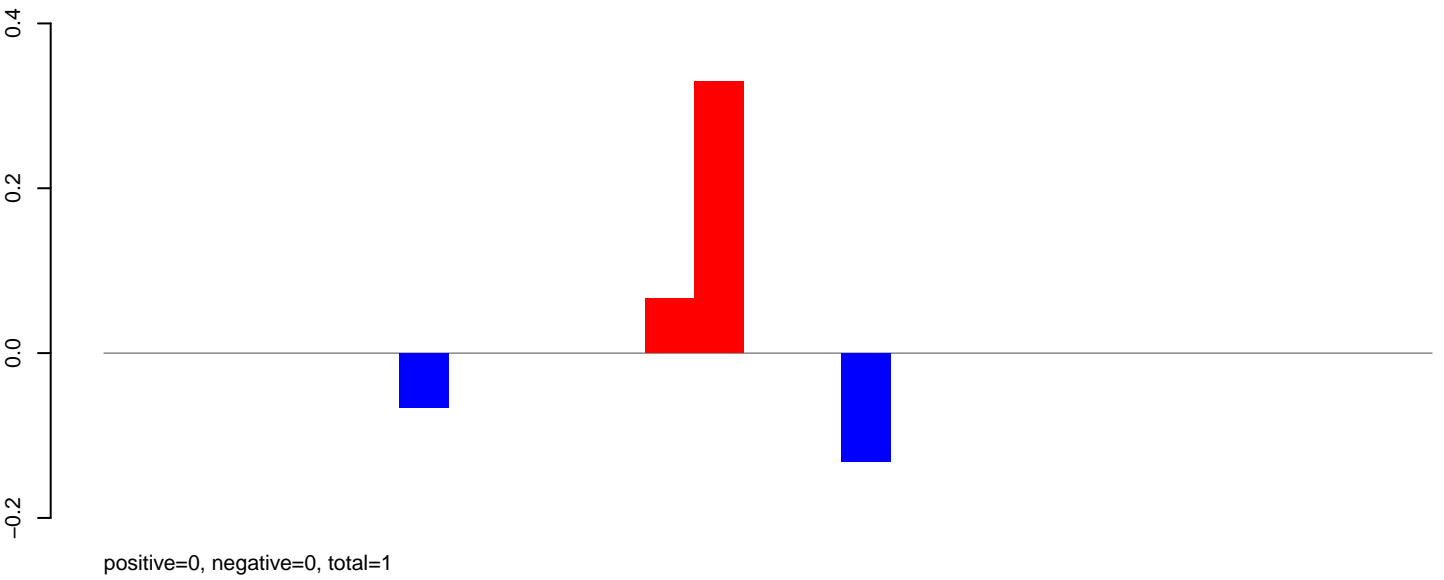

AeAlbo\_FemaleWhole\_BF\_CT.rep

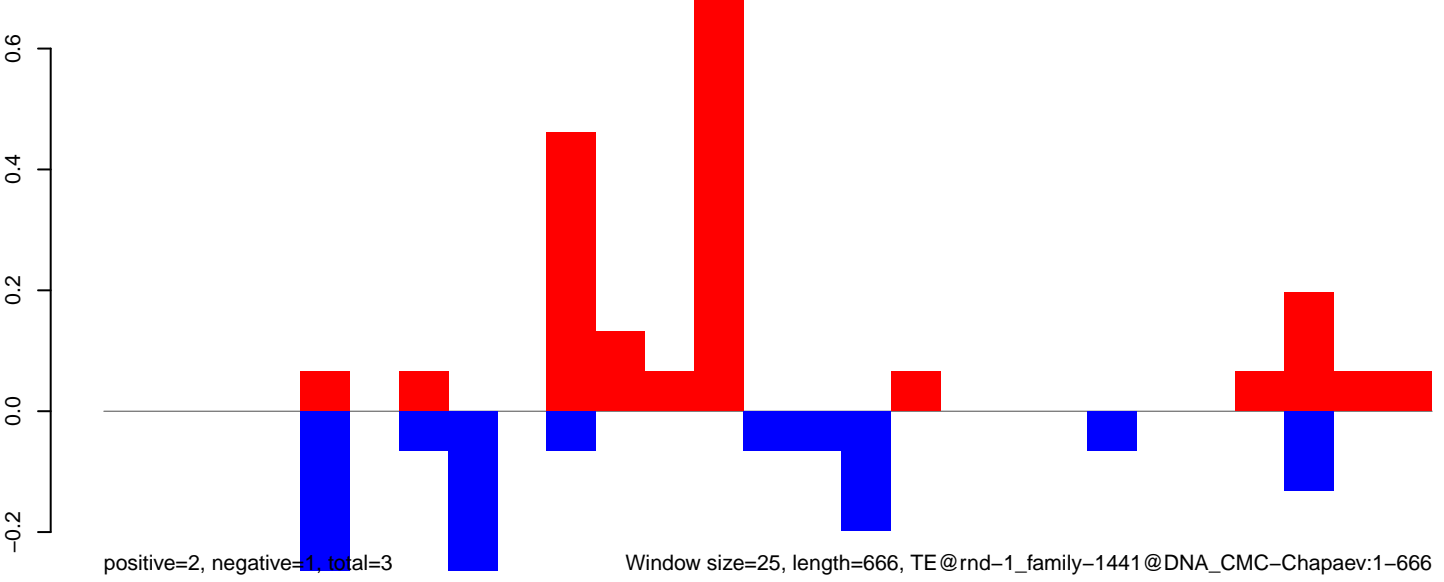

AeAlbo\_FemaleWhole\_BF\_CT.18\_23.rep

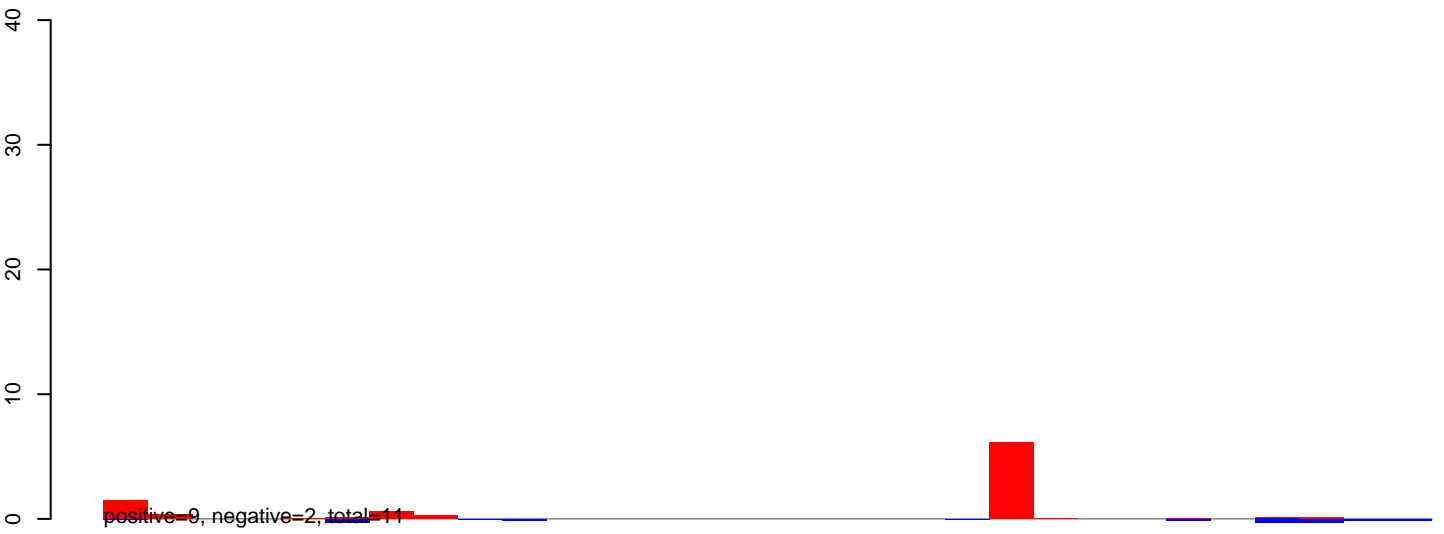

AeAlbo\_FemaleWhole\_BF\_CT.18\_23.rep

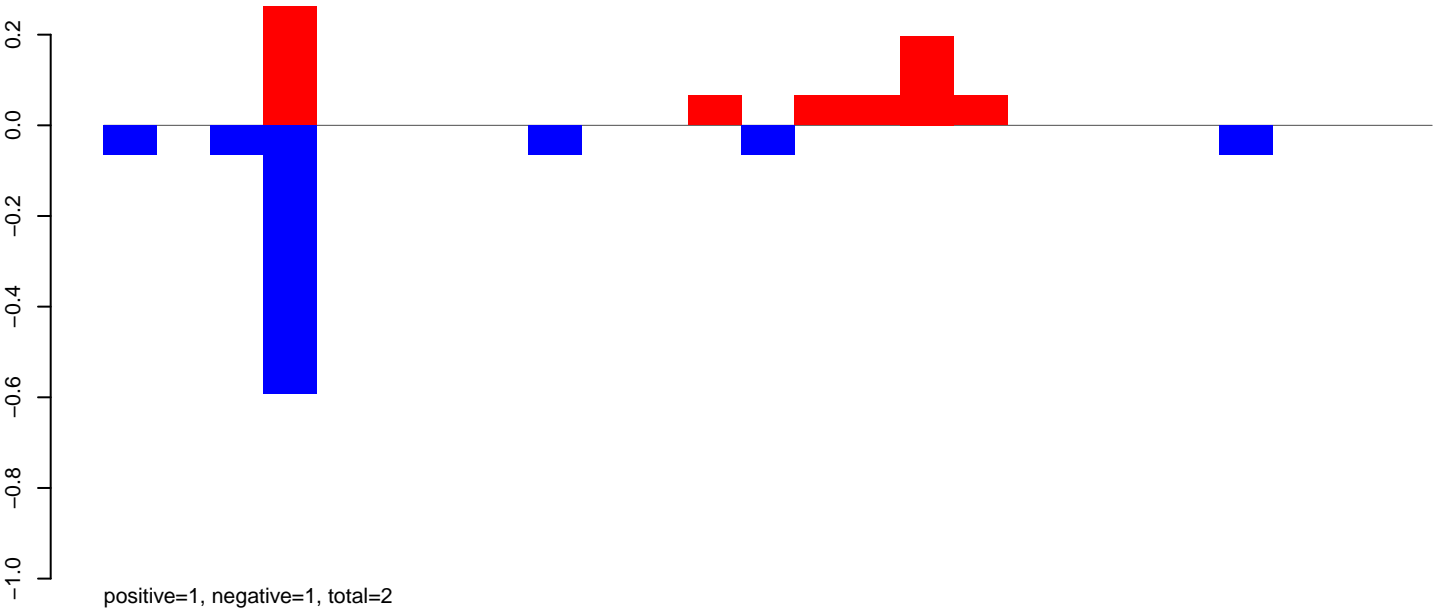

AeAlbo\_FemaleWhole\_BF\_CT.24\_35.rep

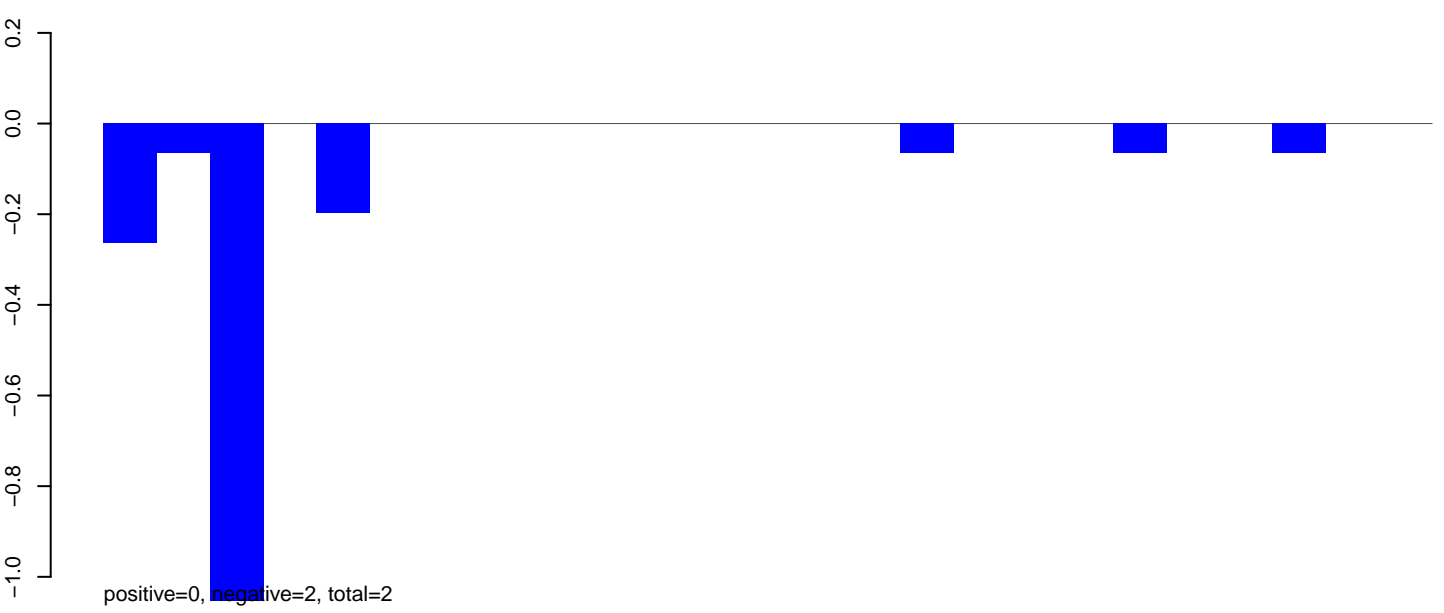

AeAlbo\_FemaleWhole\_BF\_CT.rep

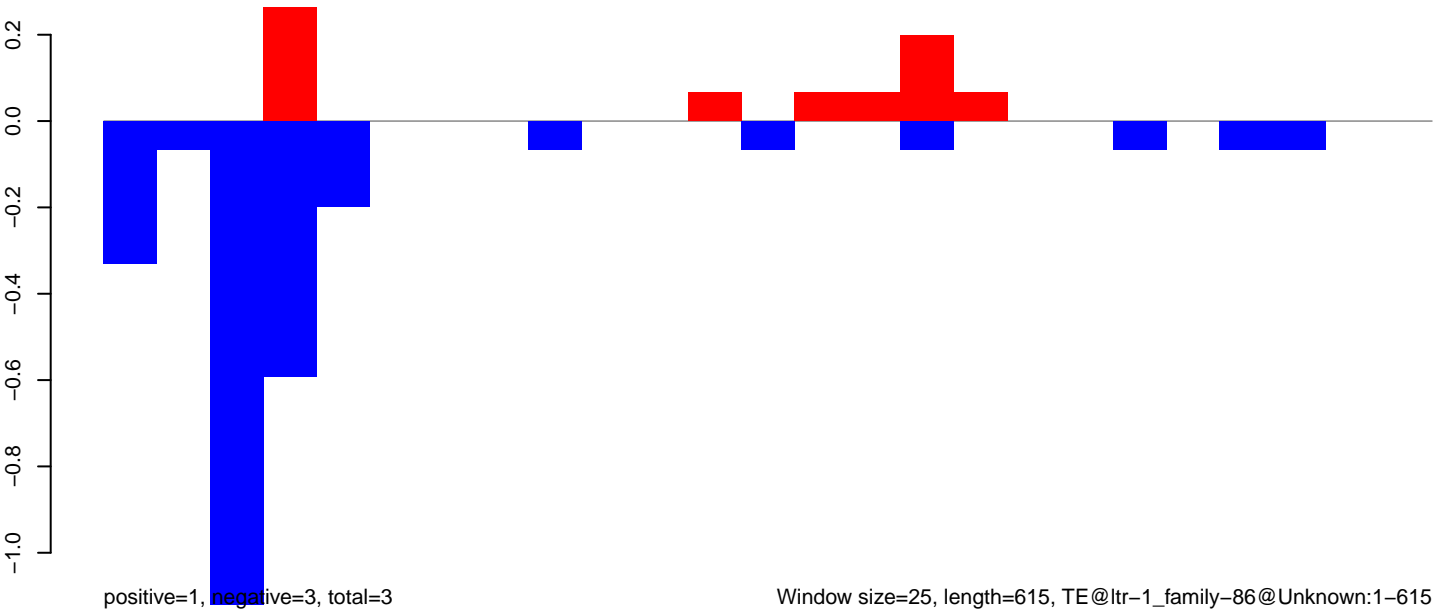

AeAlbo\_FemaleWhole\_BF\_CT.18\_23.rep

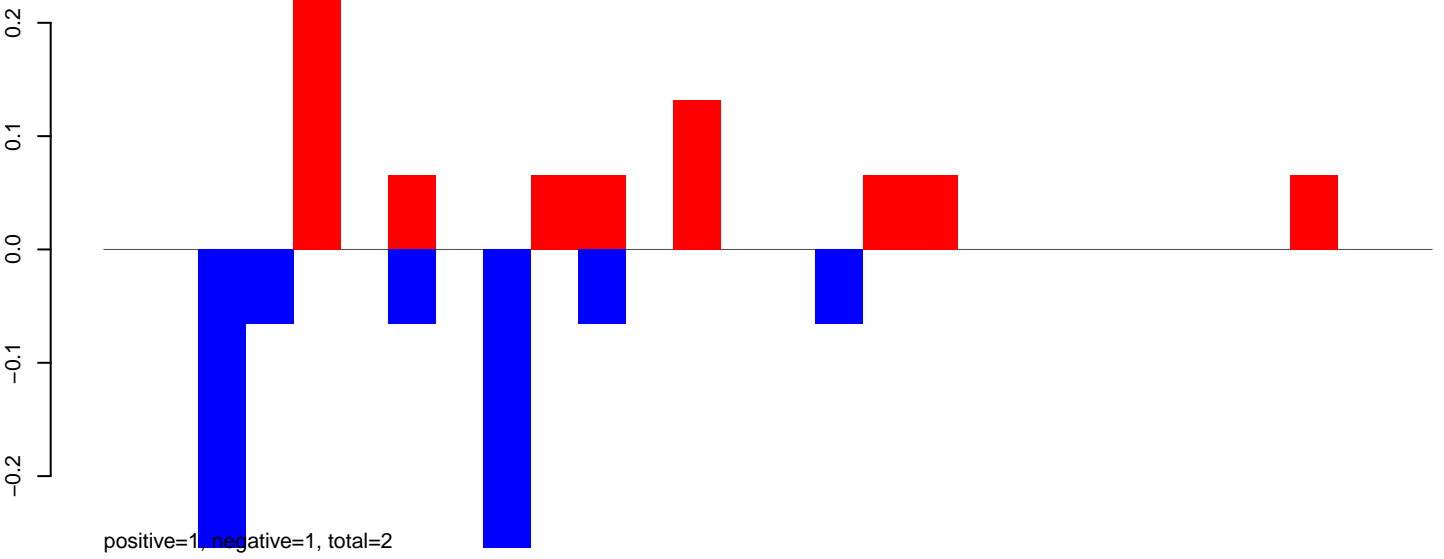

AeAlbo\_FemaleWhole\_BF\_CT.24\_35.rep

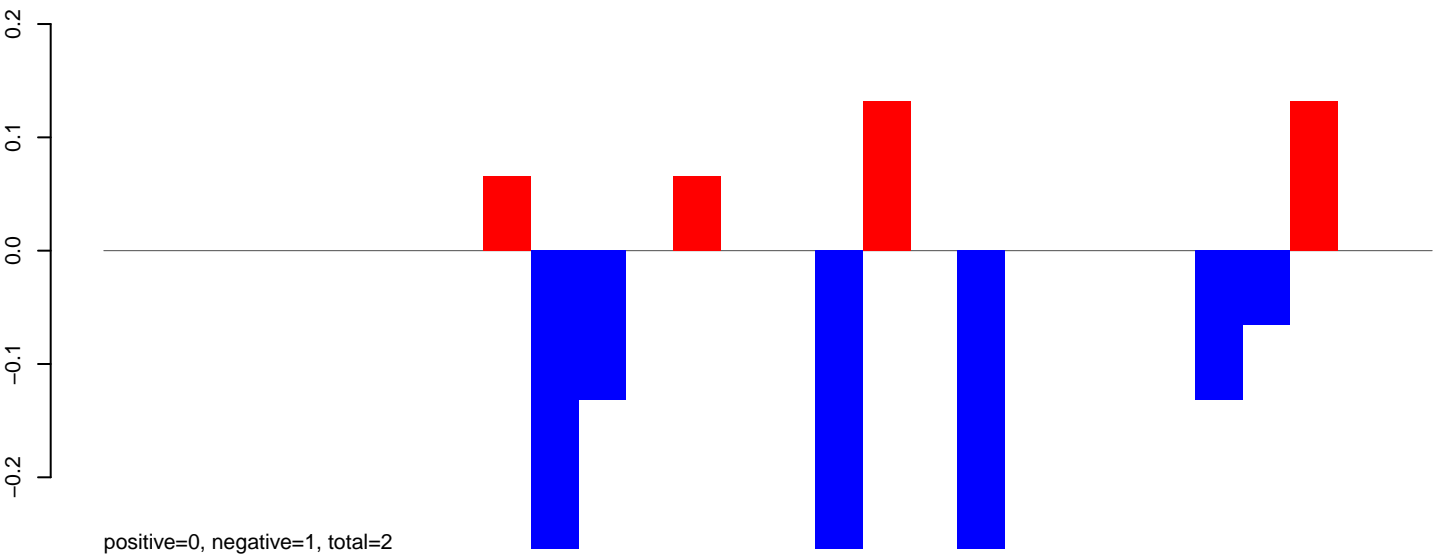

AeAlbo\_FemaleWhole\_BF\_CT.rep

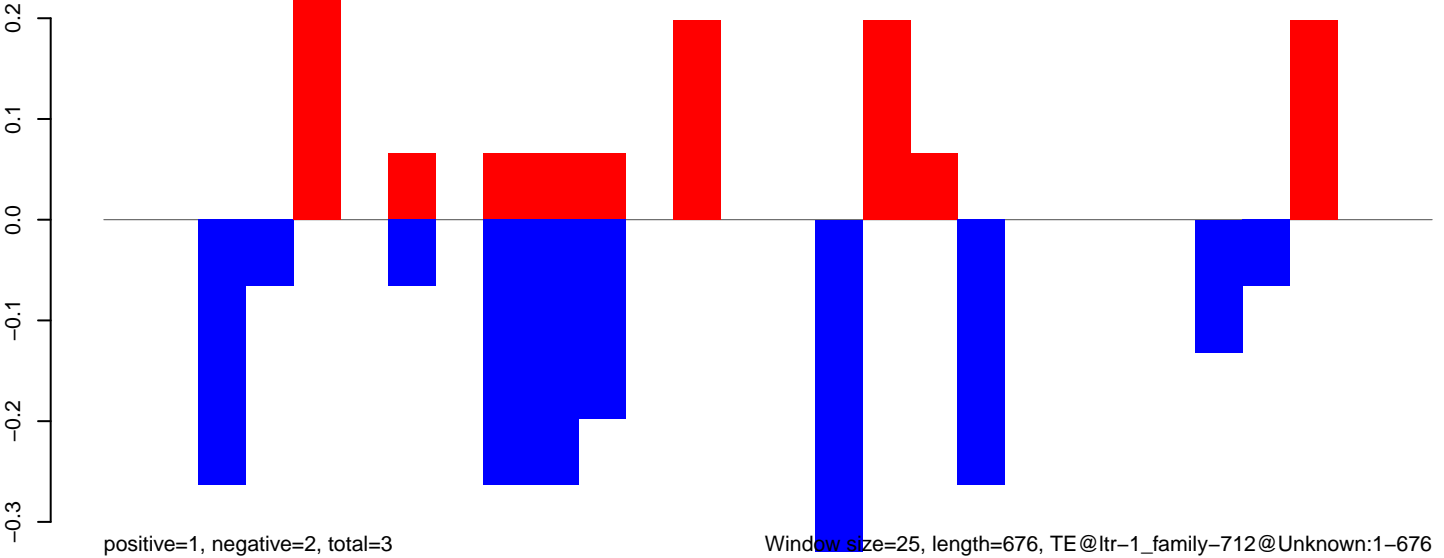

AeAlbo\_FemaleWhole\_BF\_CT.18\_23.rep

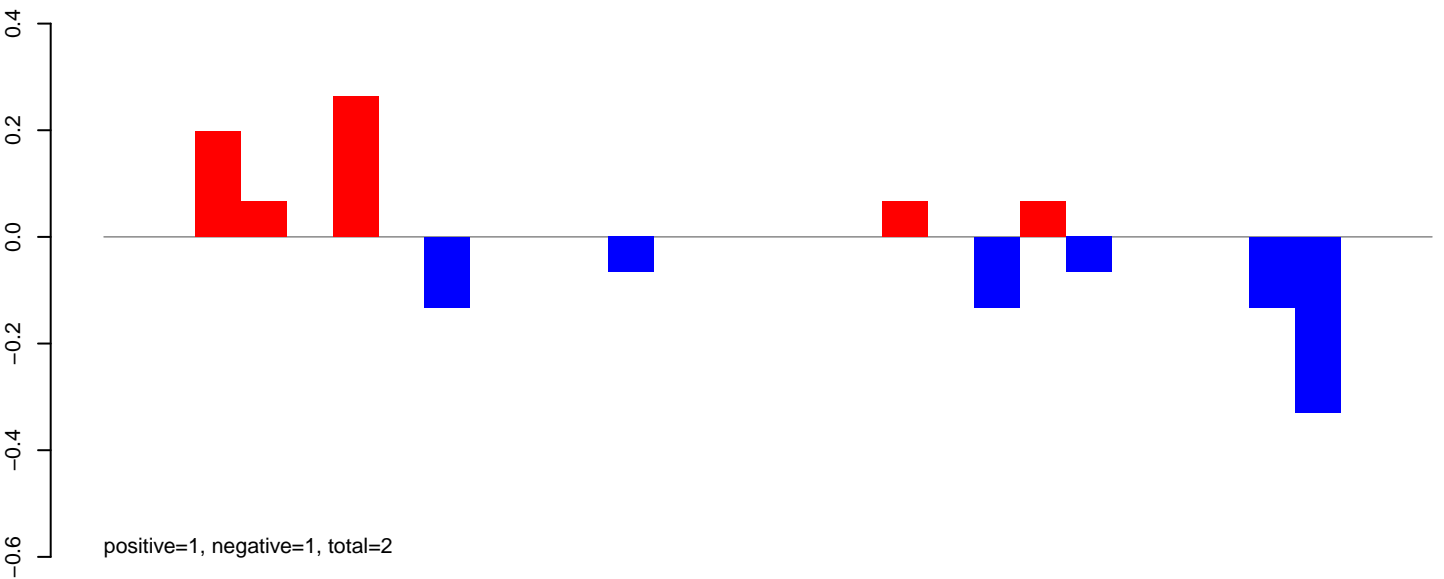

AeAlbo\_FemaleWhole\_BF\_CT.24\_35.rep

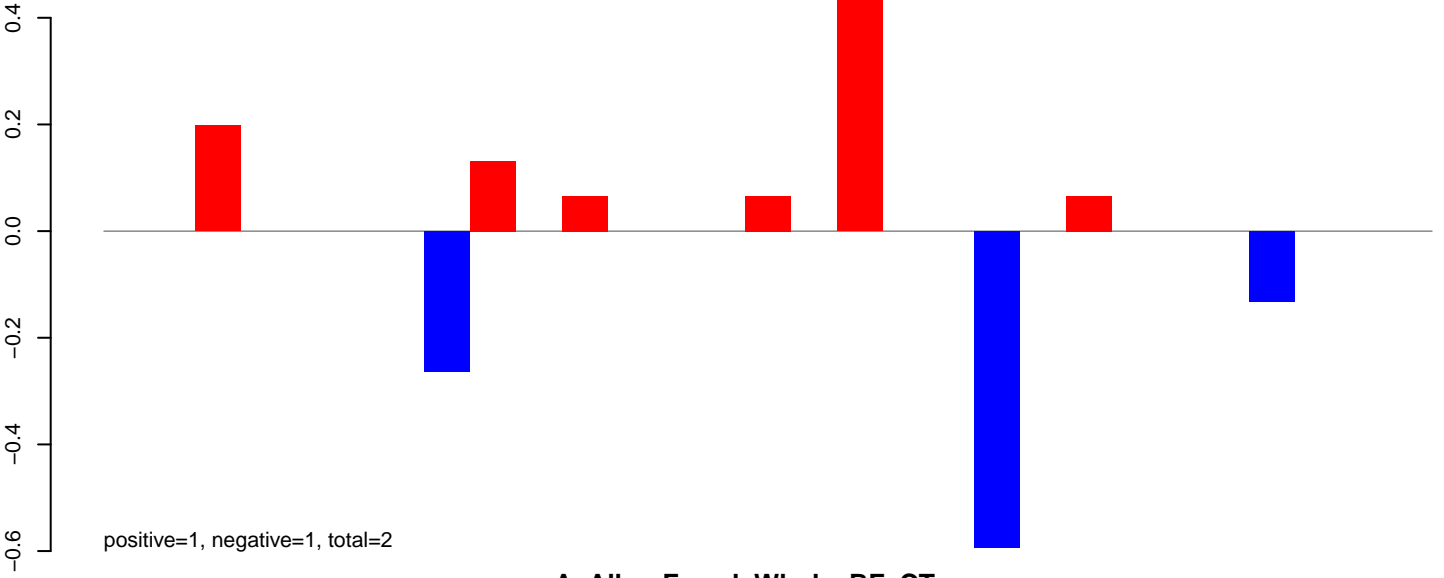

AeAlbo\_FemaleWhole\_BF\_CT.rep

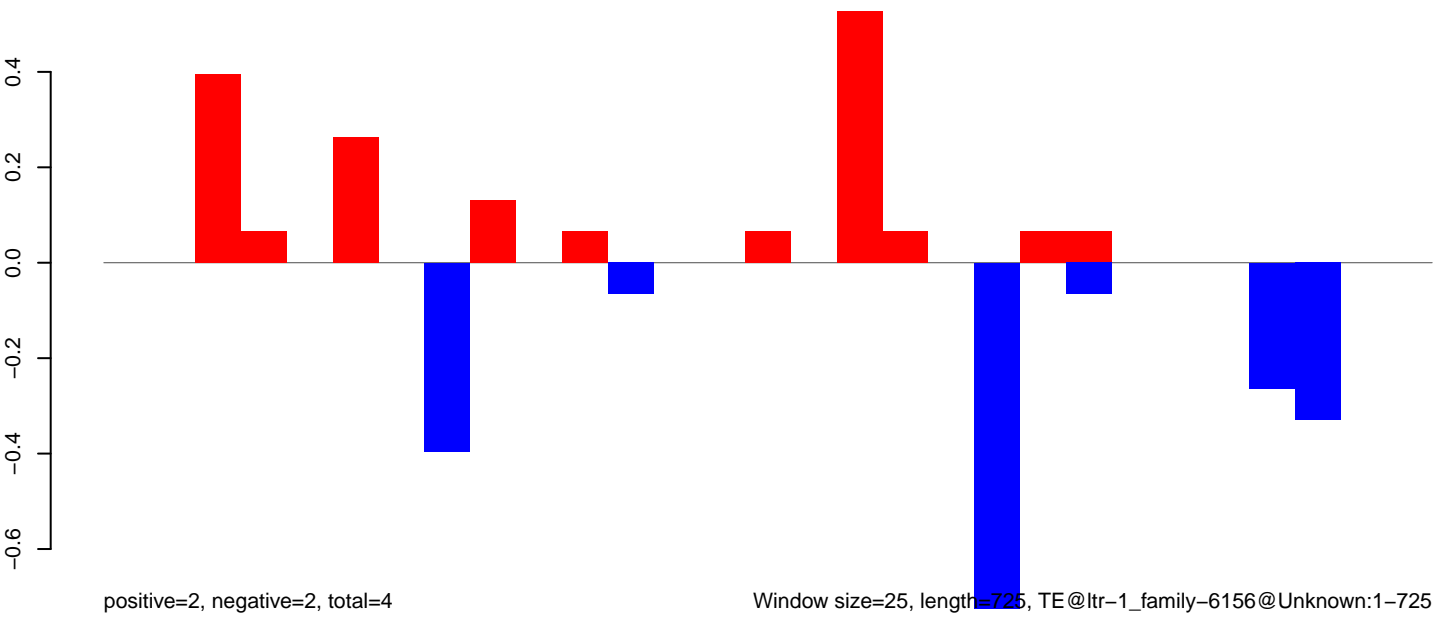

Window size=25, length=725, TE@ltr-1\_family-6156@Unknown:1-725



AeAlbo\_FemaleWhole\_BF\_CT.18\_23.rep

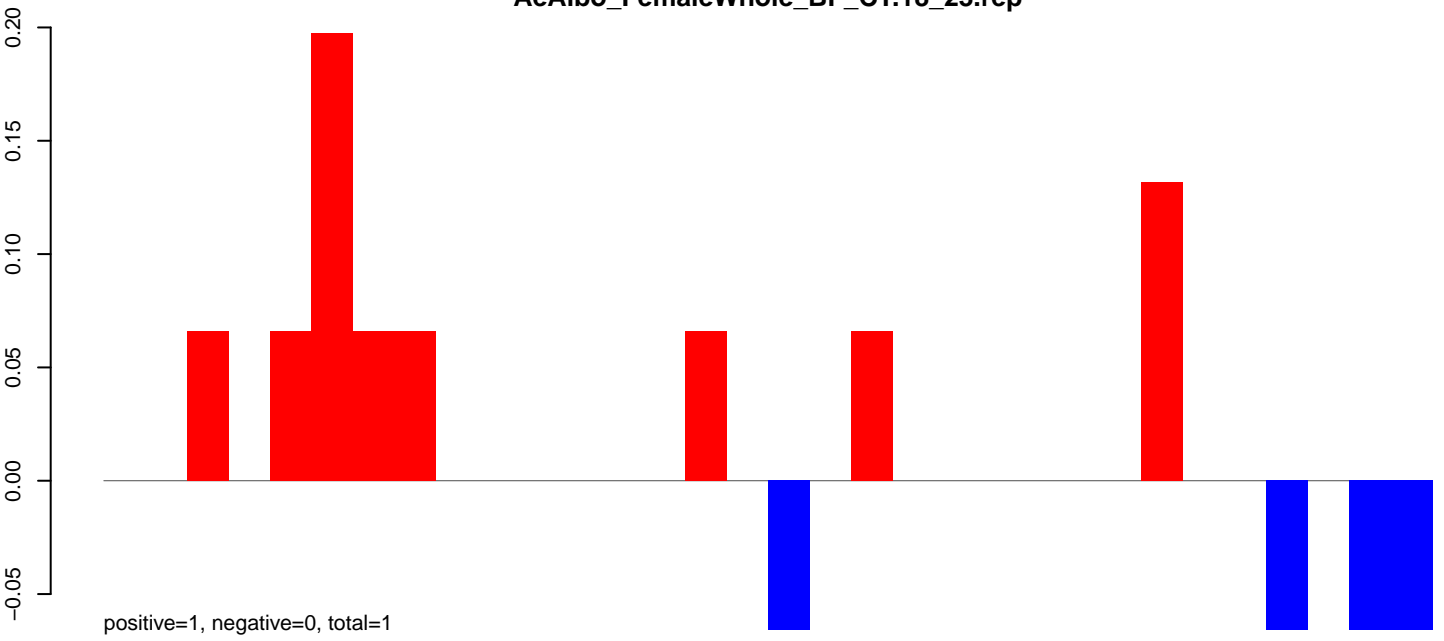

AeAlbo\_FemaleWhole\_BF\_CT.24\_35.rep

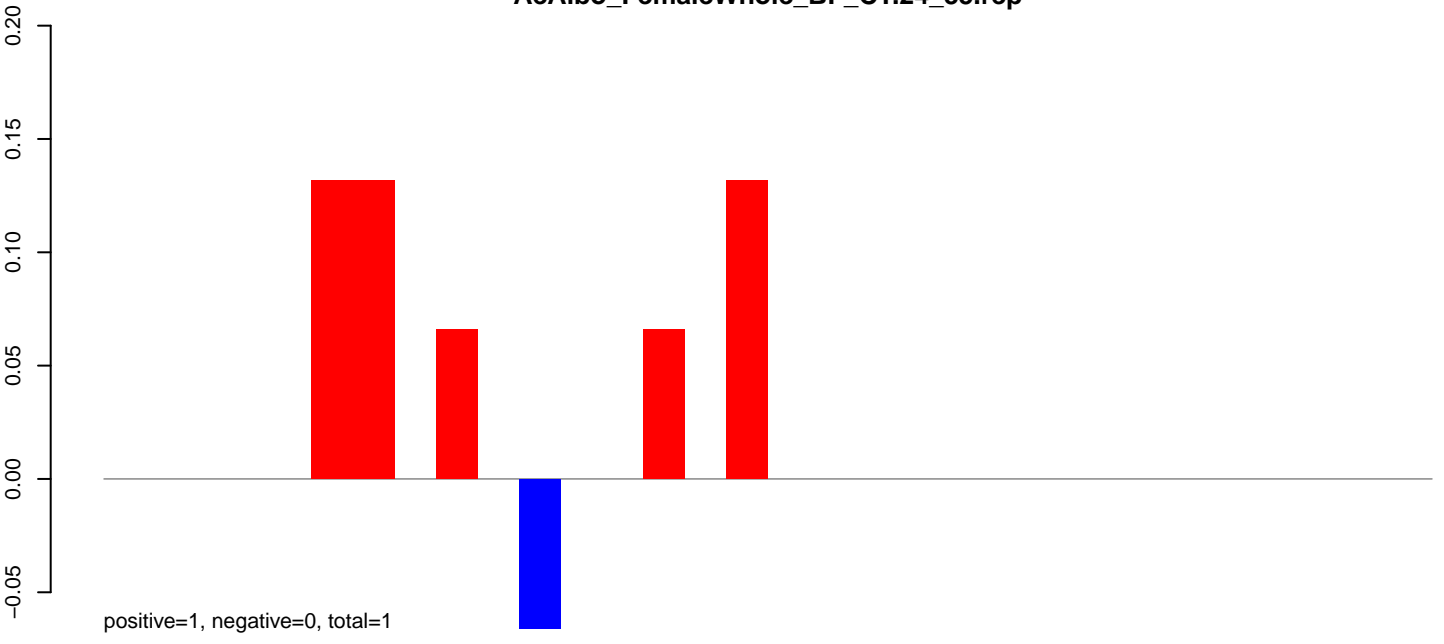

AeAlbo\_FemaleWhole\_BF\_CT.rep

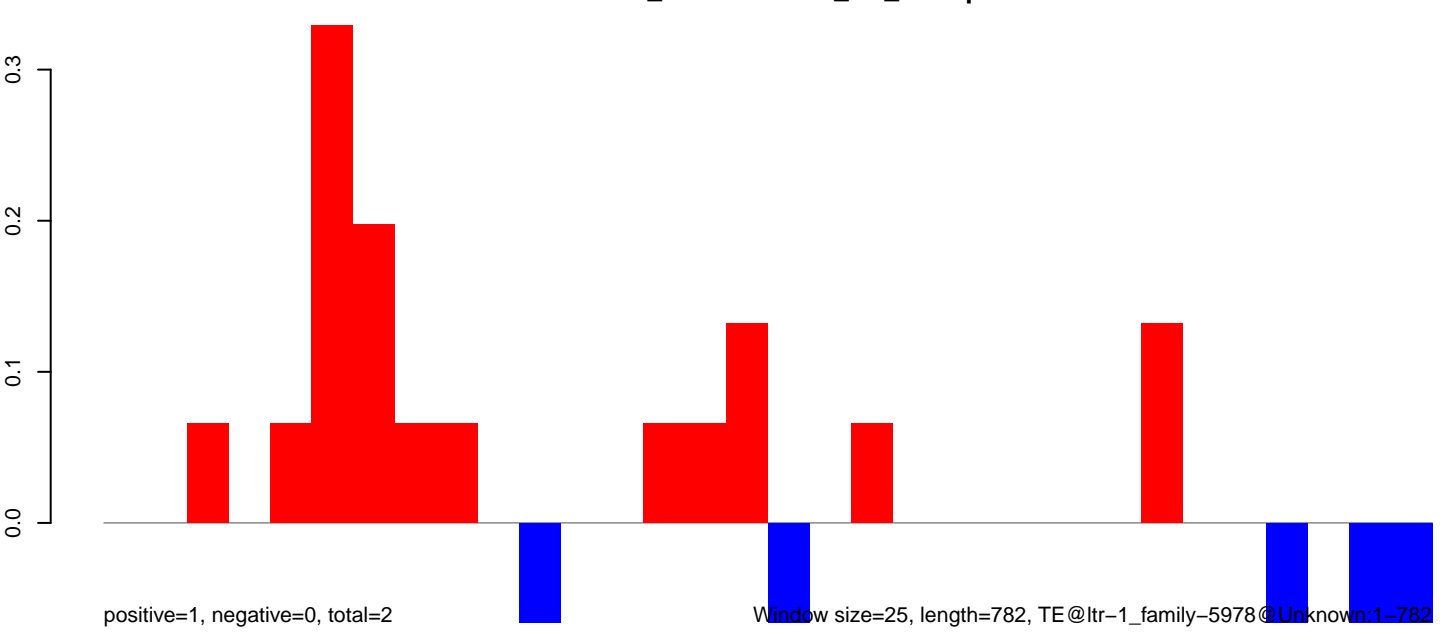

AeAlbo\_FemaleWhole\_BF\_CT.18\_23.rep

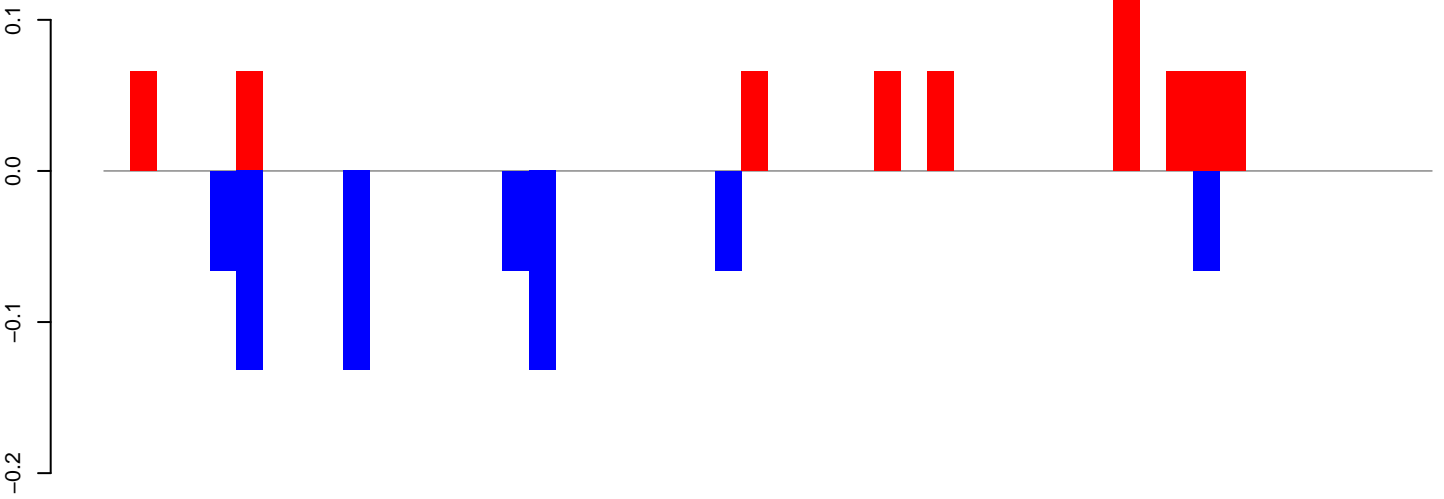

positive=1, negative=1, total=1

AeAlbo\_FemaleWhole\_BF\_CT.24\_35.rep

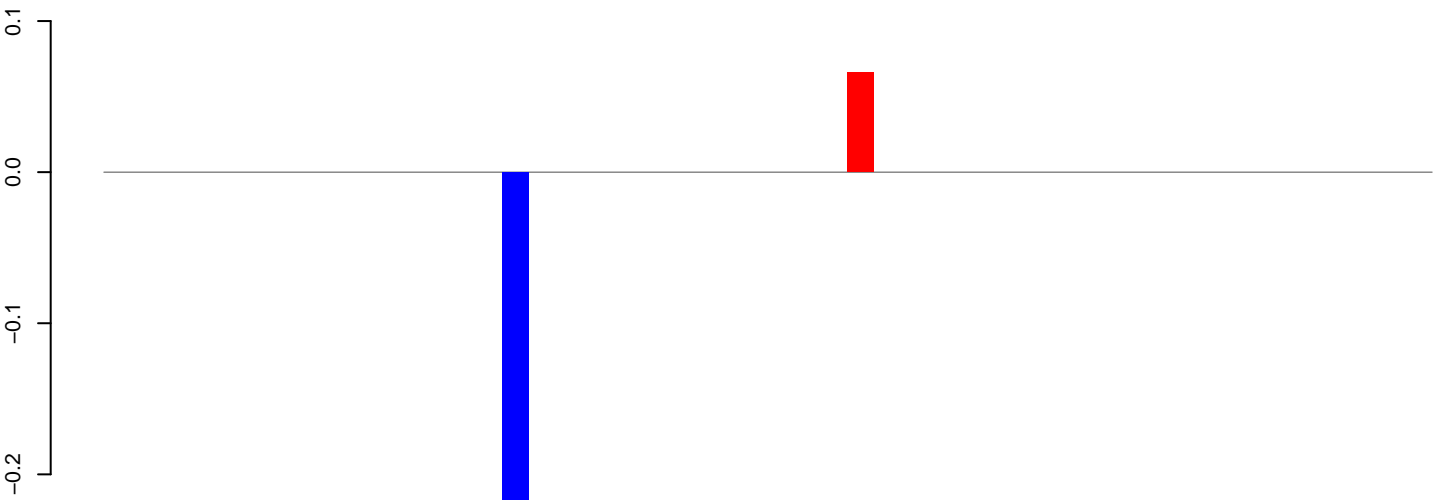

positive=0, negative=0, total=0

AeAlbo\_FemaleWhole\_BF\_CT.rep

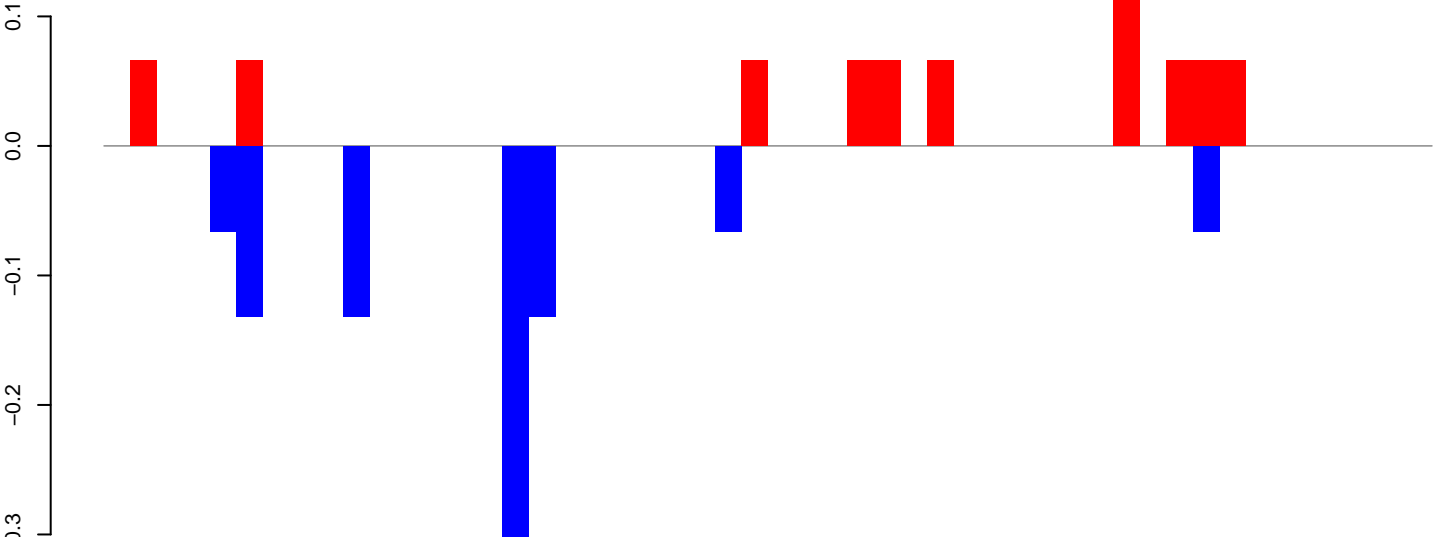

positive=1, negative=1, total=2

Window size=25, length=1237, TE@ltr-1\_family-5953@Unknown:1-1237

AeAlbo\_FemaleWhole\_BF\_CT.18\_23.rep

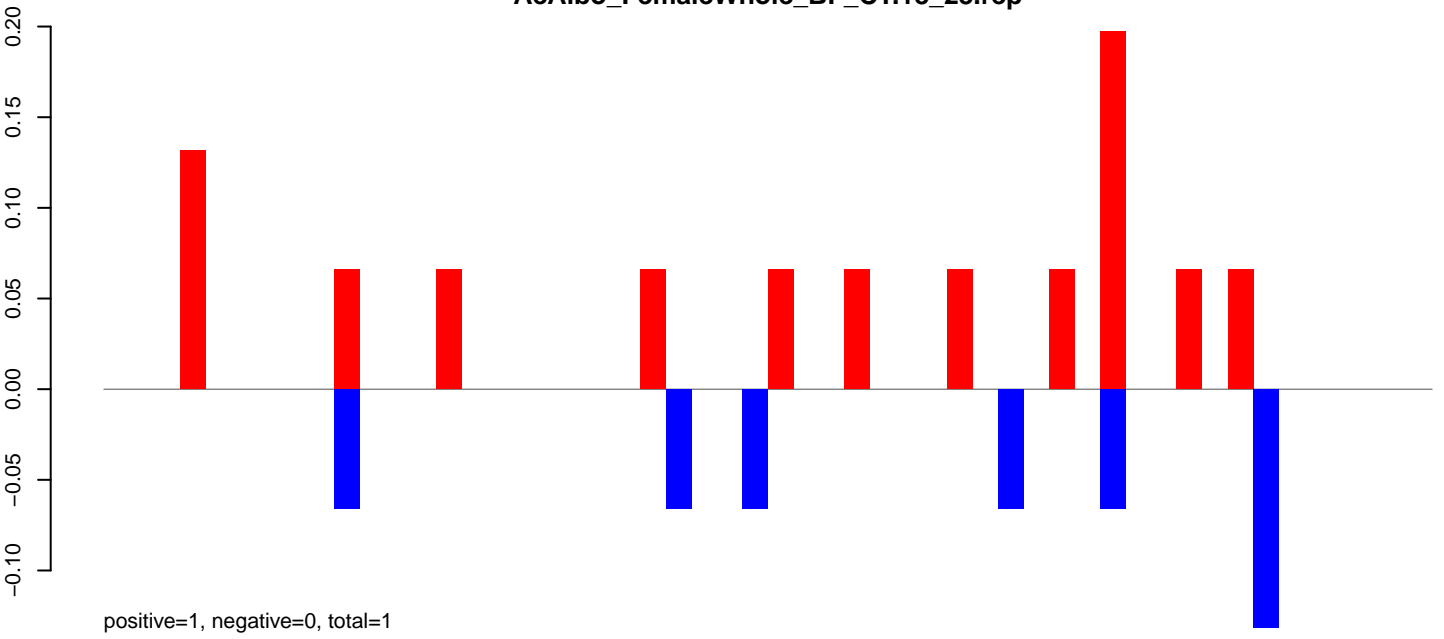

AeAlbo\_FemaleWhole\_BF\_CT.24\_35.rep

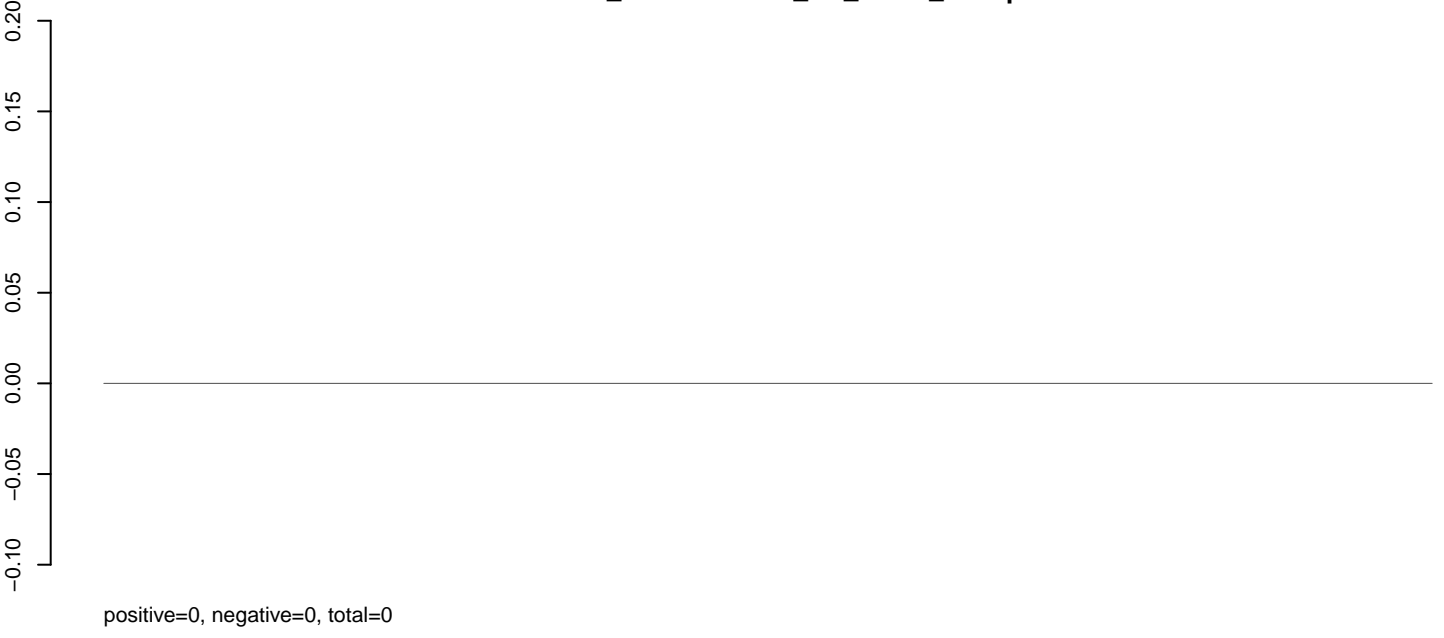

AeAlbo\_FemaleWhole\_BF\_CT.rep

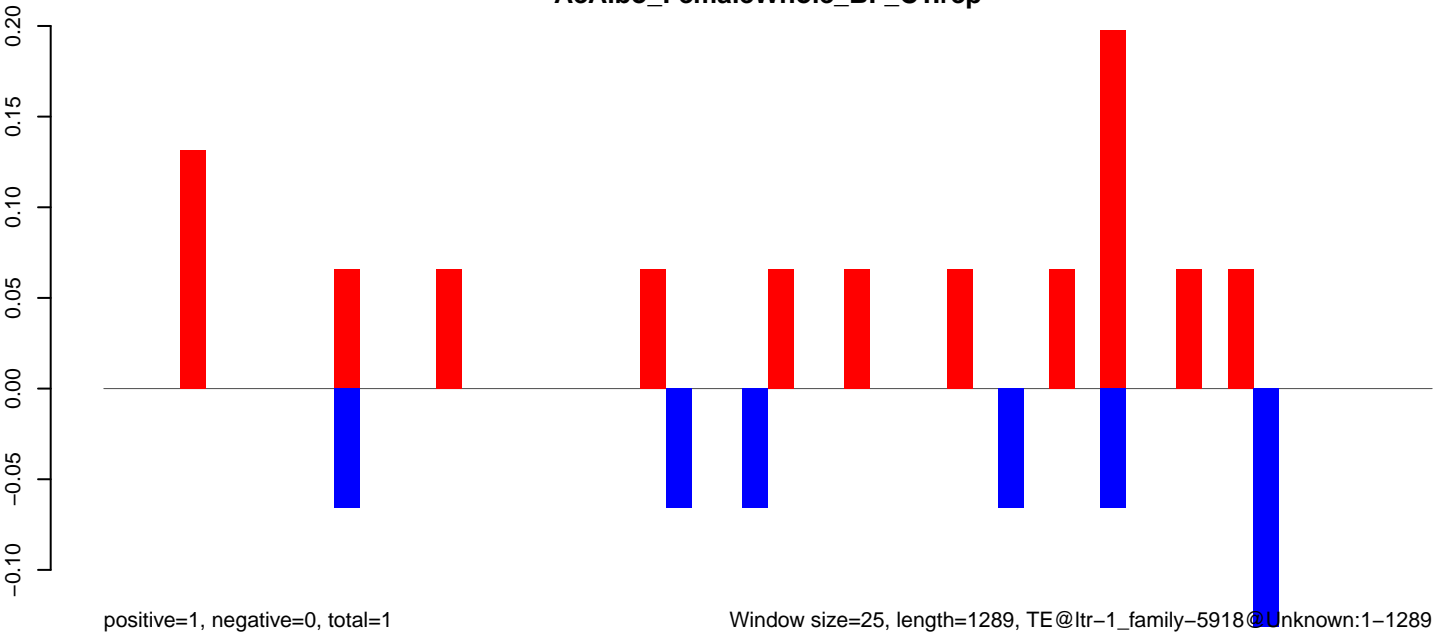

Window size=25, length=1289, TE@ltr-1\_family-5918@Unknown:1-1289

0 200 400 600 800 1000 1200

AeAlbo\_FemaleWhole\_BF\_CT.18\_23.rep

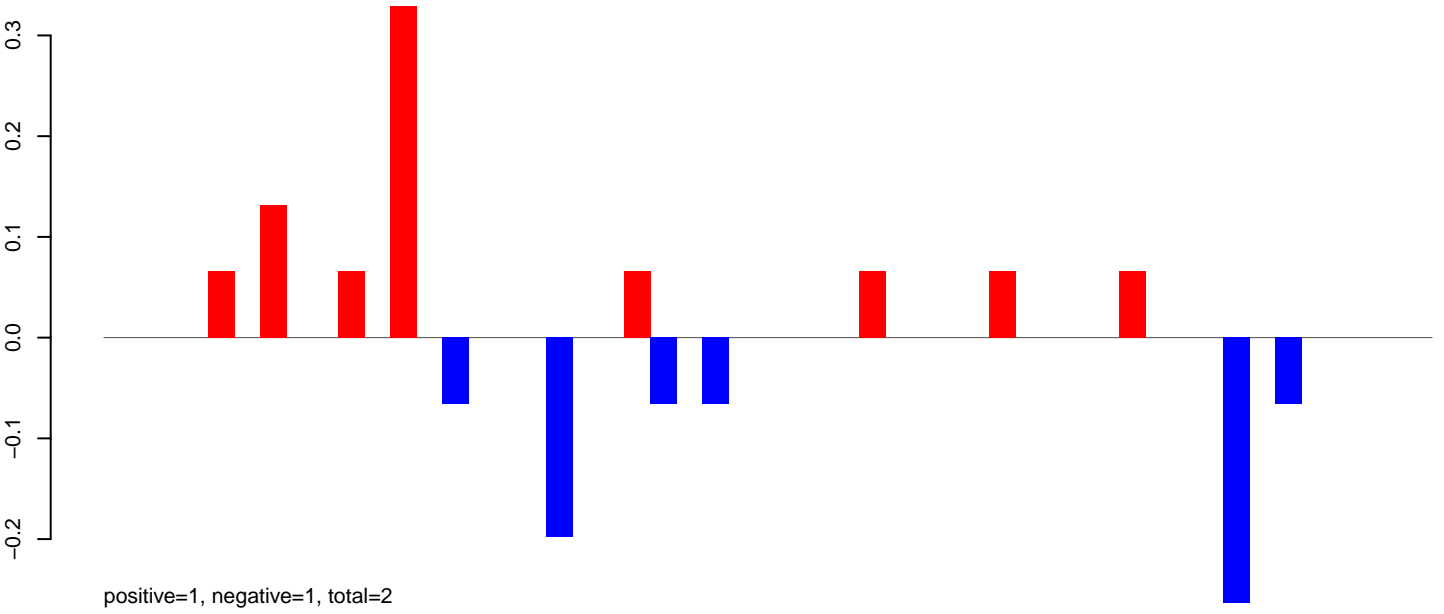

AeAlbo\_FemaleWhole\_BF\_CT.24\_35.rep

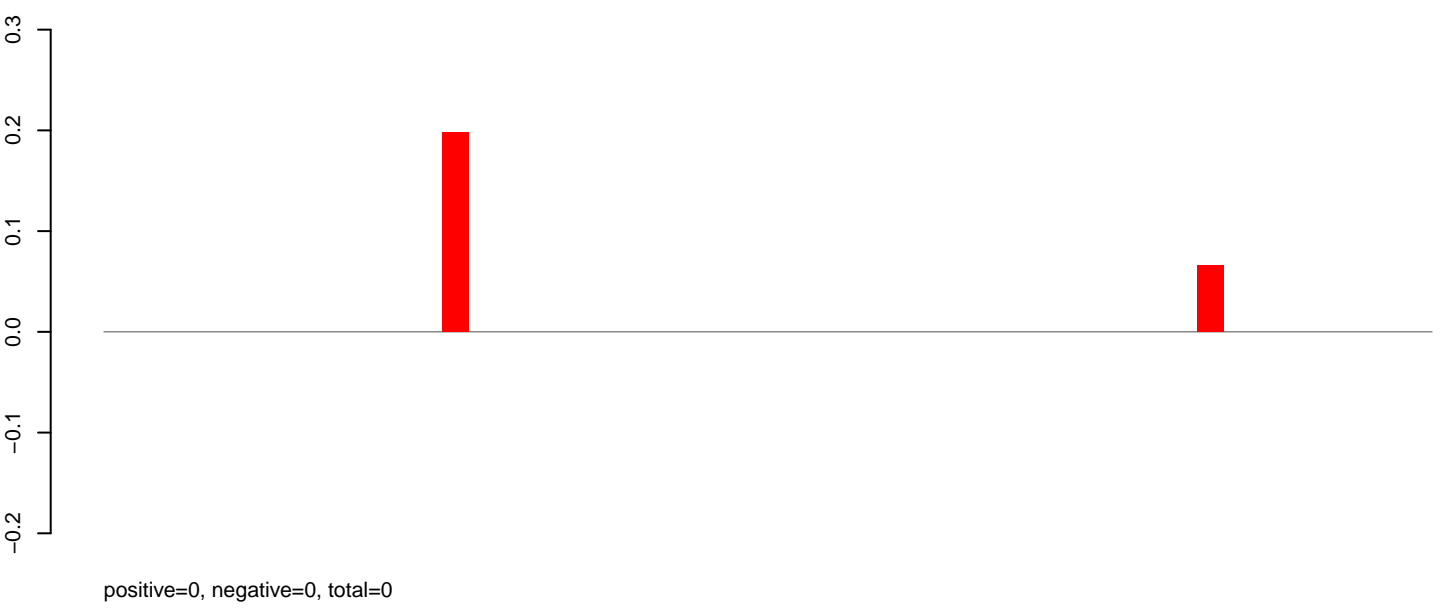

AeAlbo\_FemaleWhole\_BF\_CT.rep

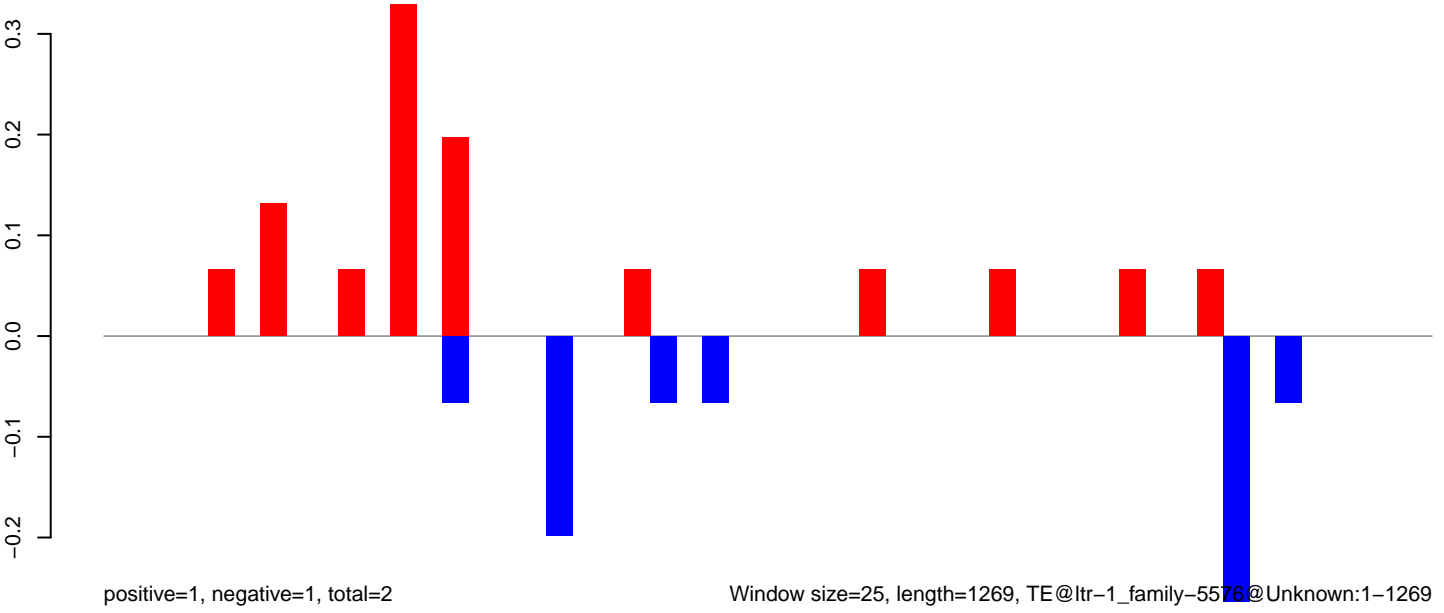

Window size=25, length=1269, TE@ltr-1\_family-5576@Unknown:1-1269

AeAlbo\_FemaleWhole\_BF\_CT.18\_23.rep

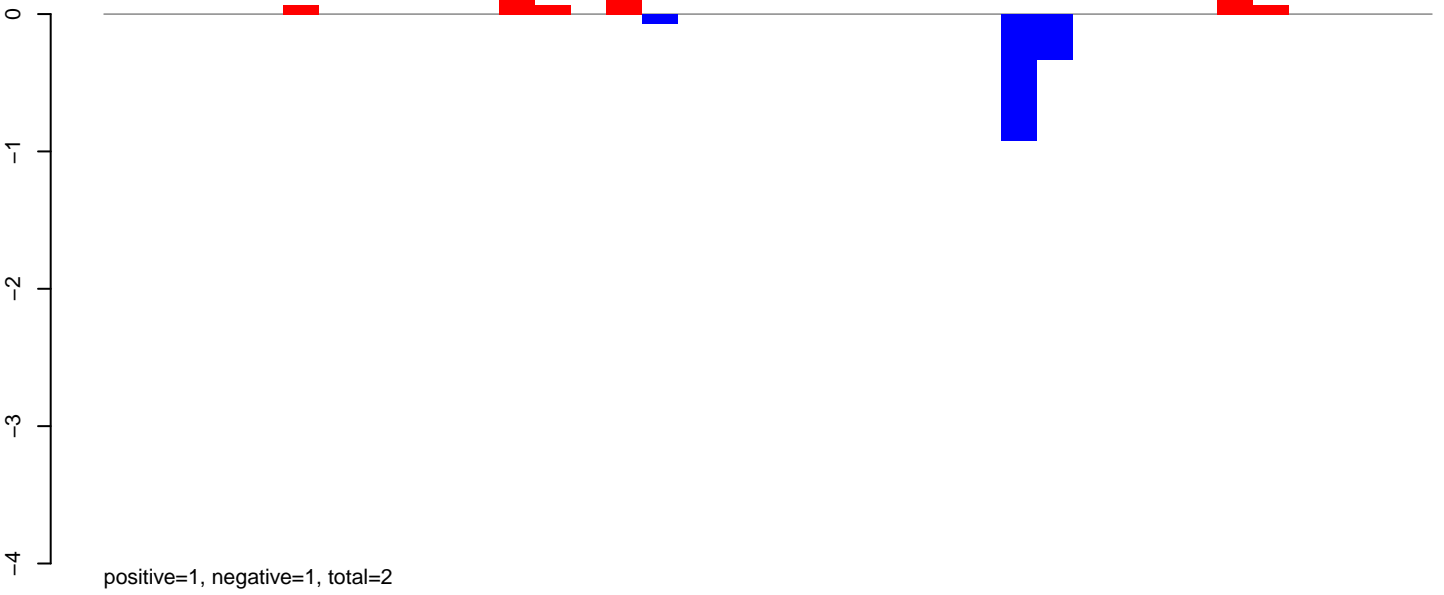

AeAlbo\_FemaleWhole\_BF\_CT.24\_35.rep

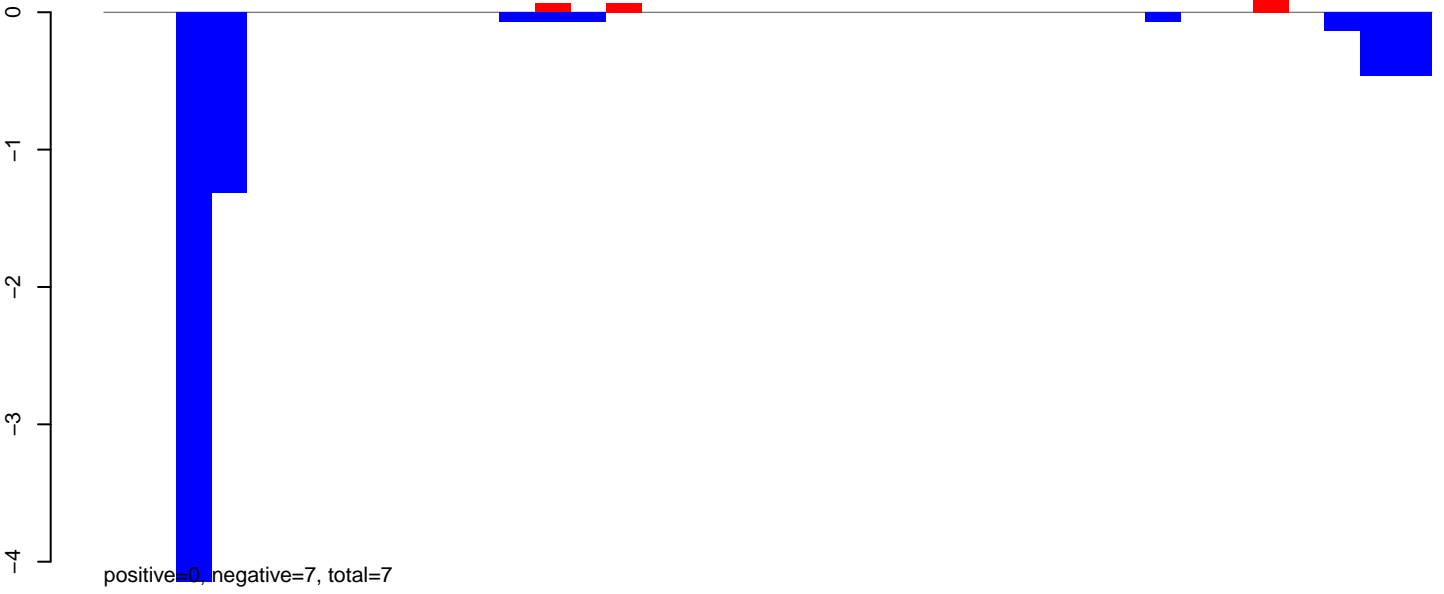

AeAlbo\_FemaleWhole\_BF\_CT.rep

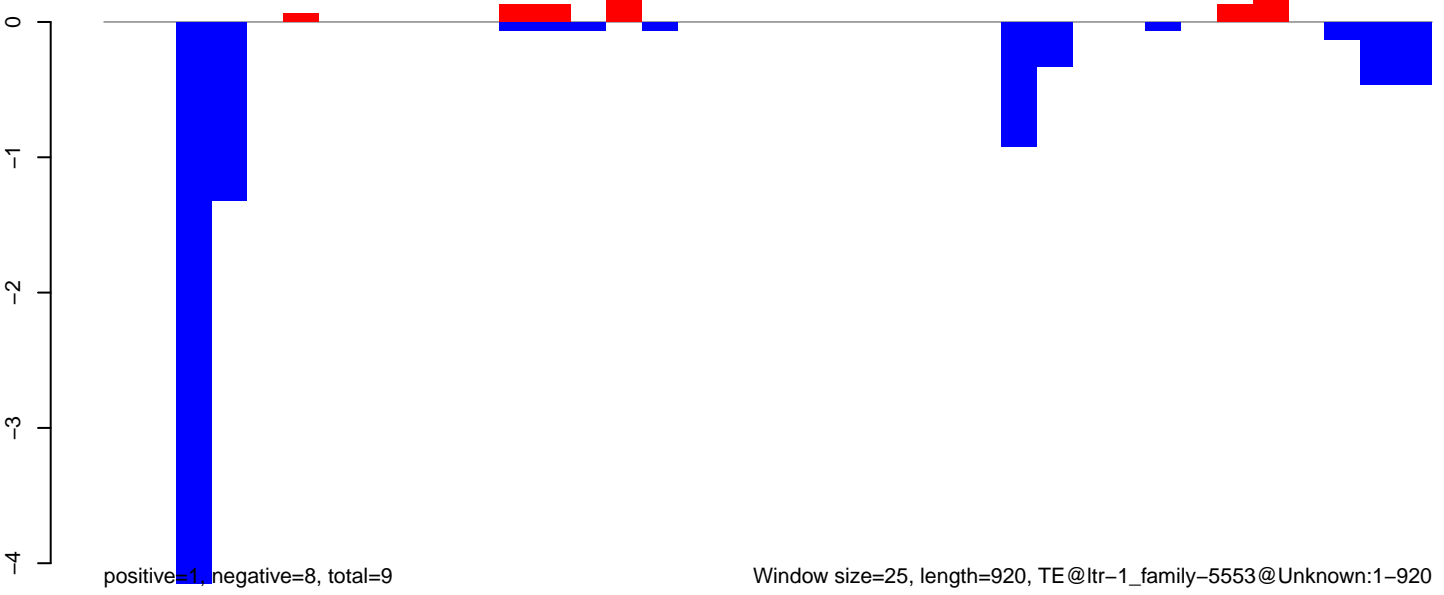

AeAlbo\_FemaleWhole\_BF\_CT.18\_23.rep

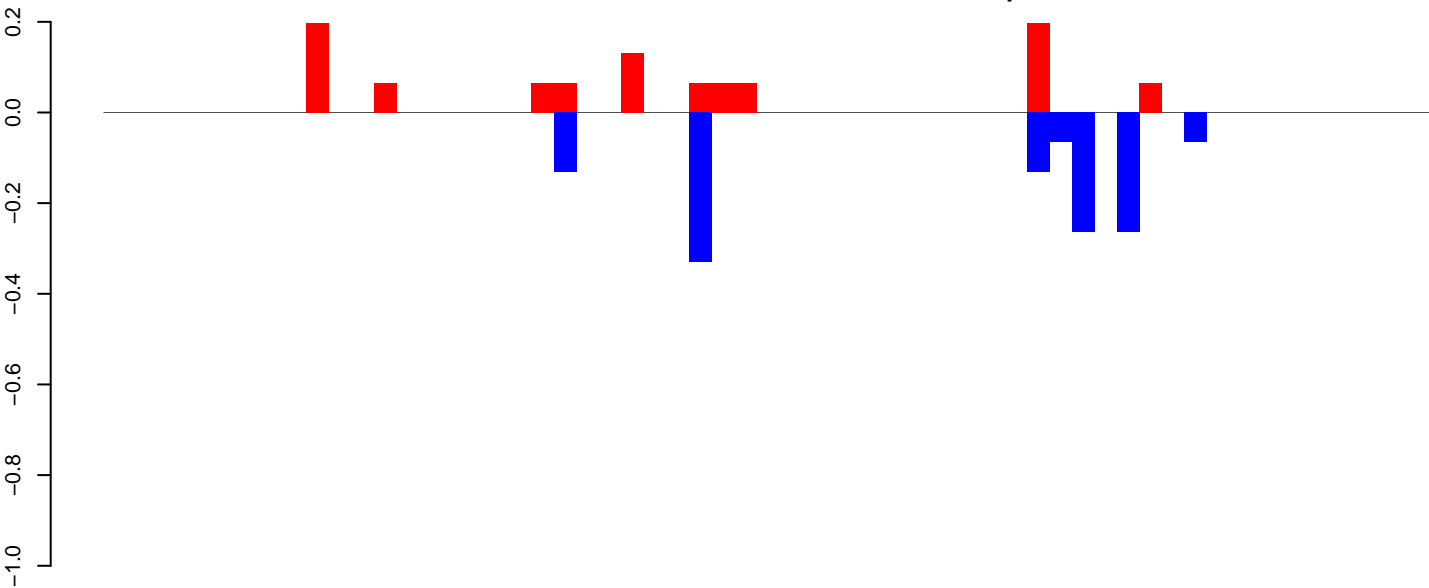

positive=1, negative=1, total=2

AeAlbo\_FemaleWhole\_BF\_CT.24\_35.rep



positive=0, negative=1, total=1

AeAlbo\_FemaleWhole\_BF\_CT.rep

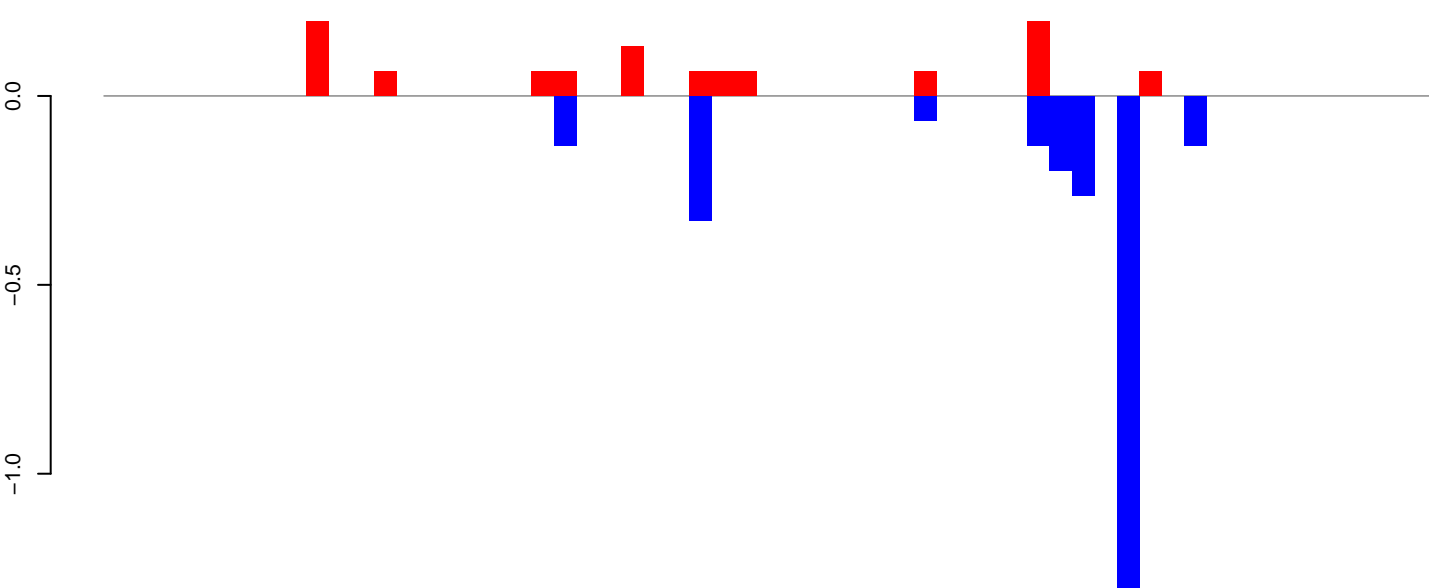

positive=1, negative=3, total=4

Window size=25, length=1455, TE@ltr-1\_family-5469@LTR\_Gypsy:1-1455

AeAlbo\_FemaleWhole\_BF\_CT.18\_23.rep

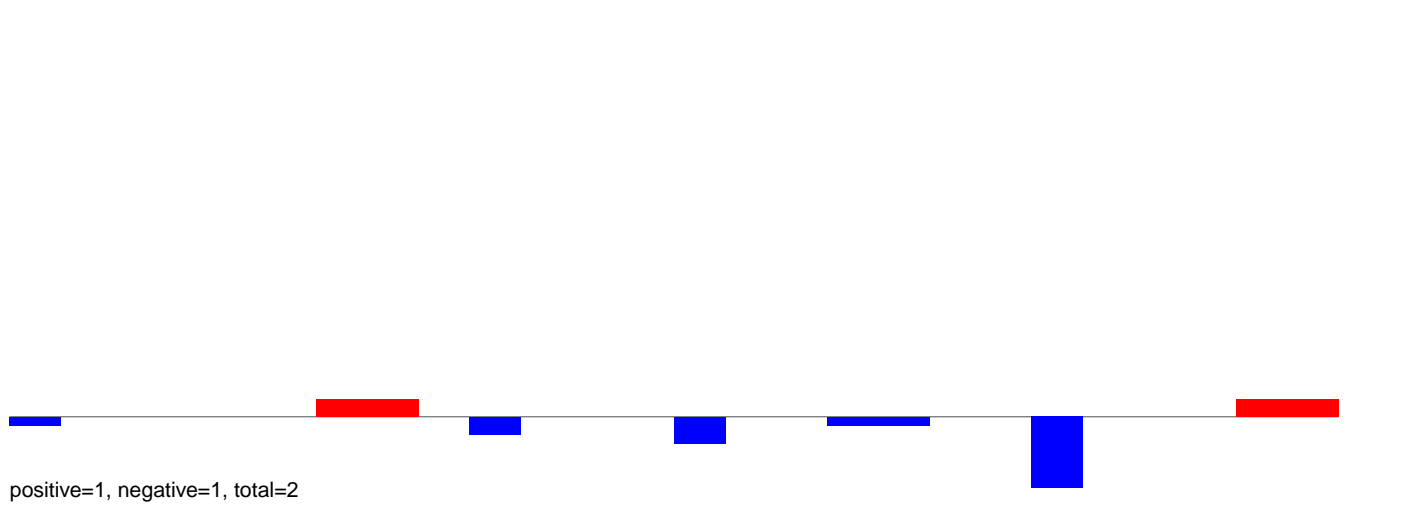

AeAlbo\_FemaleWhole\_BF\_CT.24\_35.rep

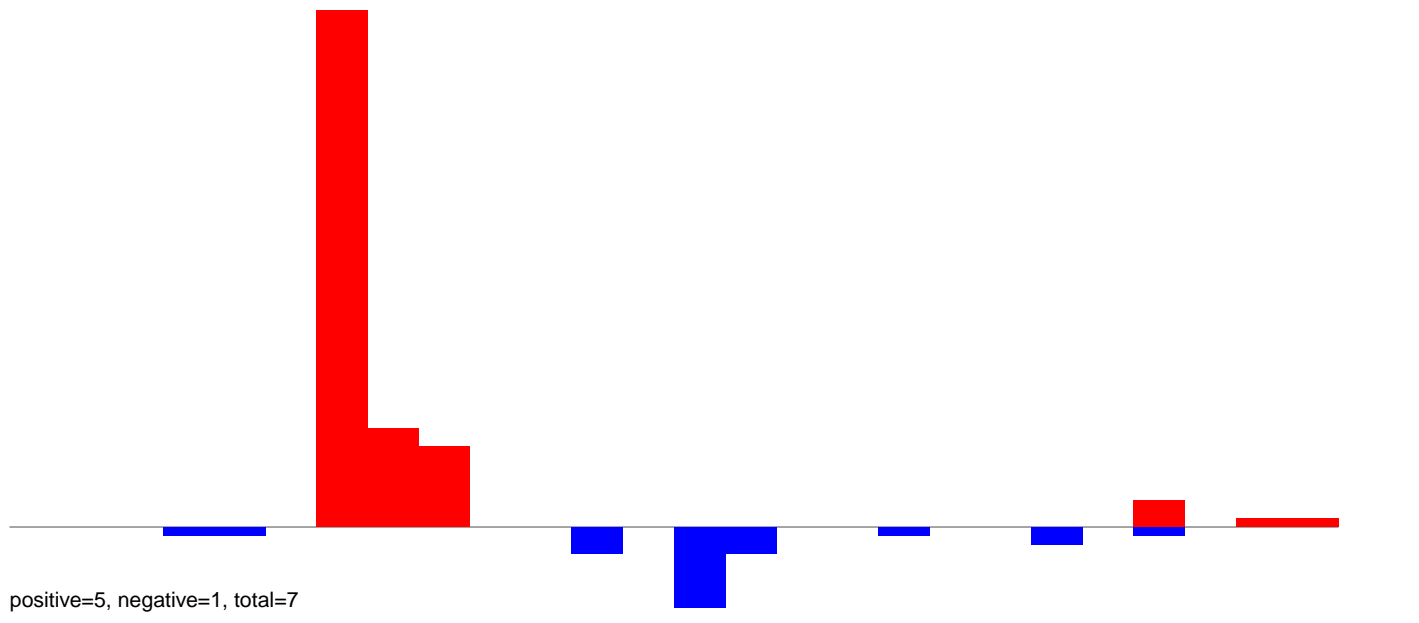

AeAlbo\_FemaleWhole\_BF\_CT.rep

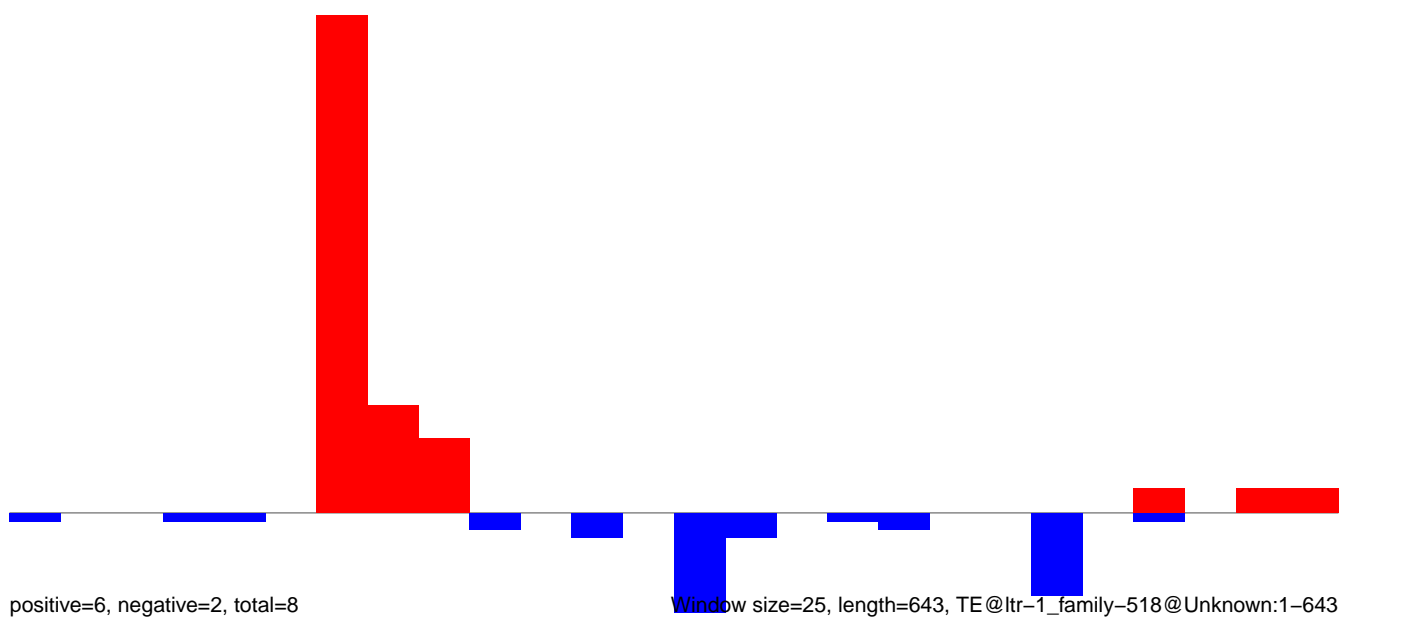

AeAlbo\_FemaleWhole\_BF\_CT.18\_23.rep

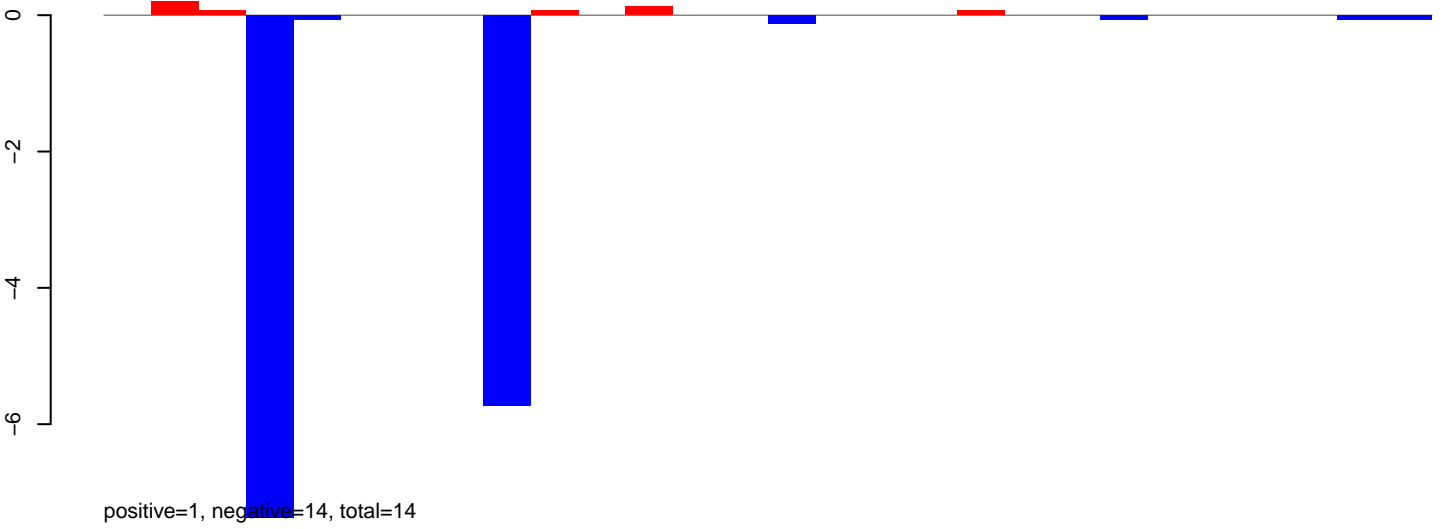

AeAlbo\_FemaleWhole\_BF\_CT.24\_35.rep

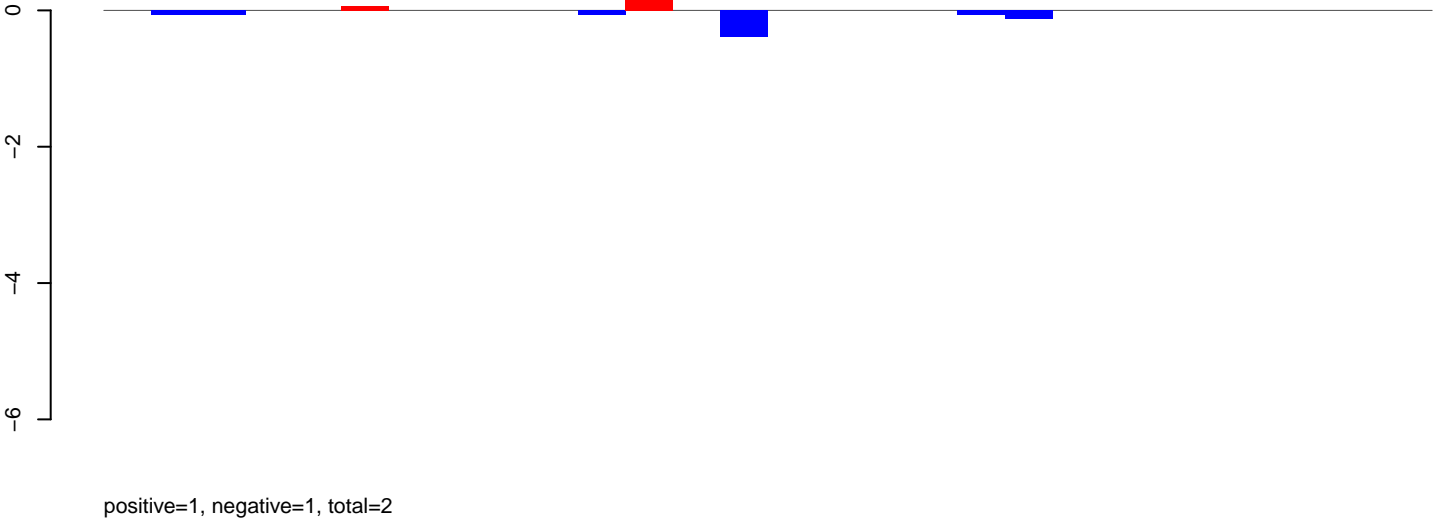

AeAlbo\_FemaleWhole\_BF\_CT.rep

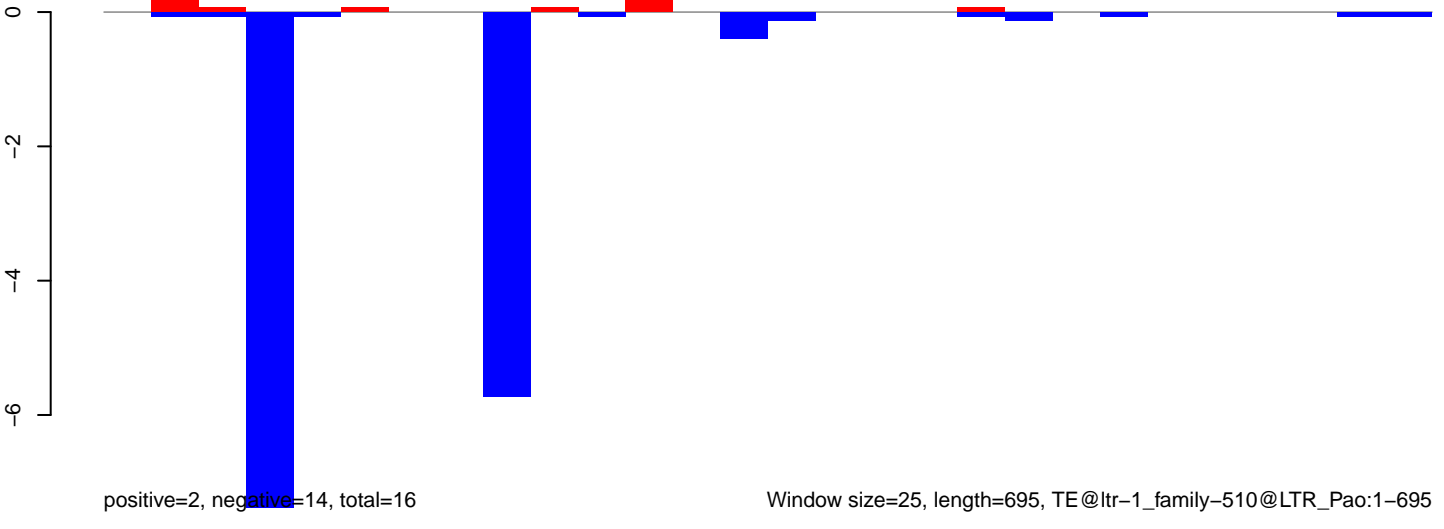



AeAlbo\_FemaleWhole\_BF\_CT.18\_23.rep

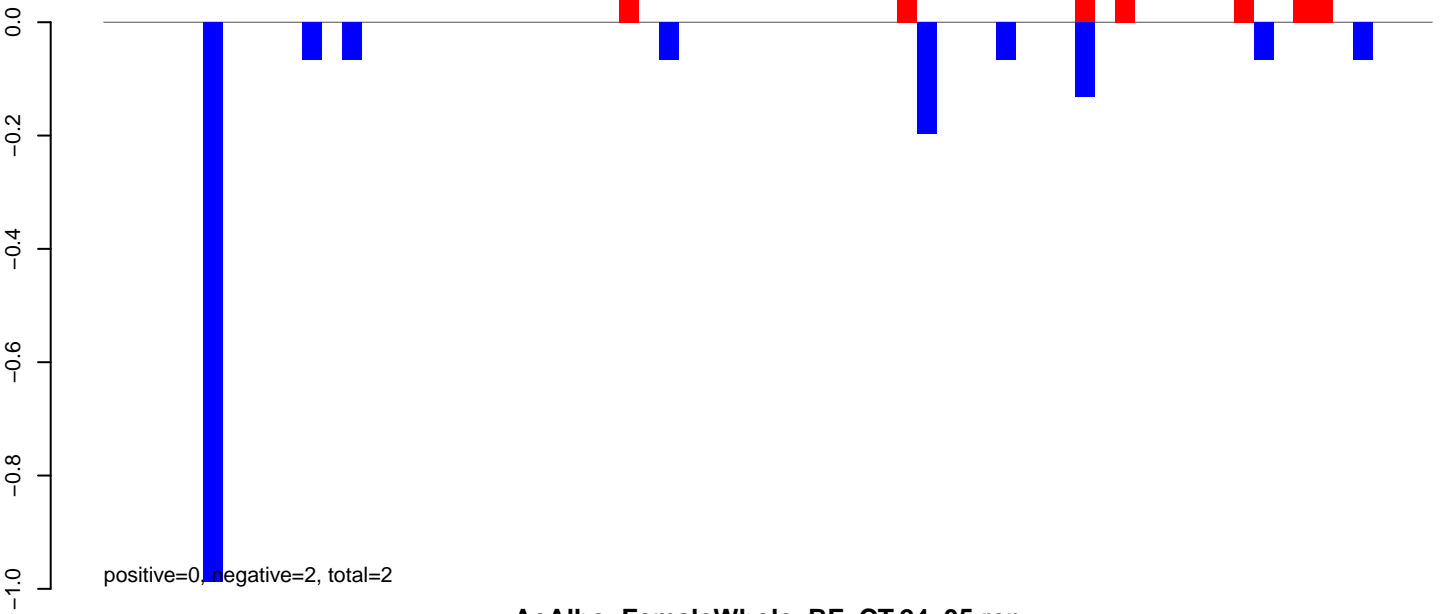

AeAlbo\_FemaleWhole\_BF\_CT.24\_35.rep

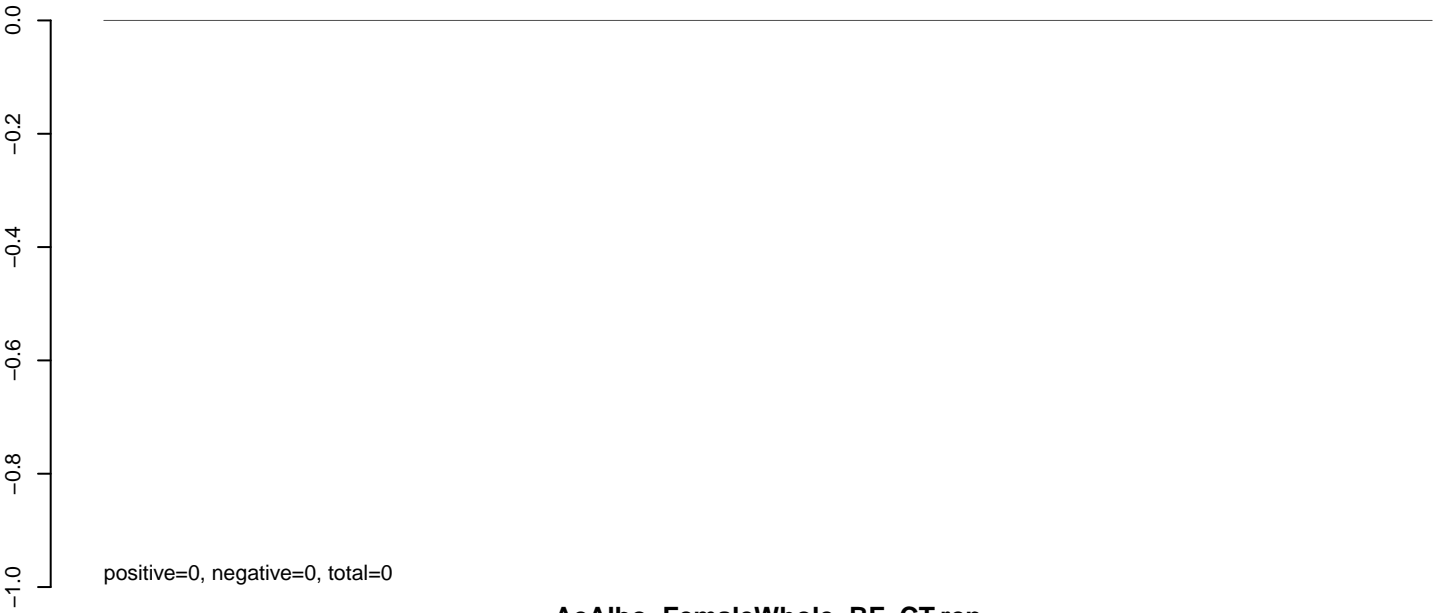

AeAlbo\_FemaleWhole\_BF\_CT.rep

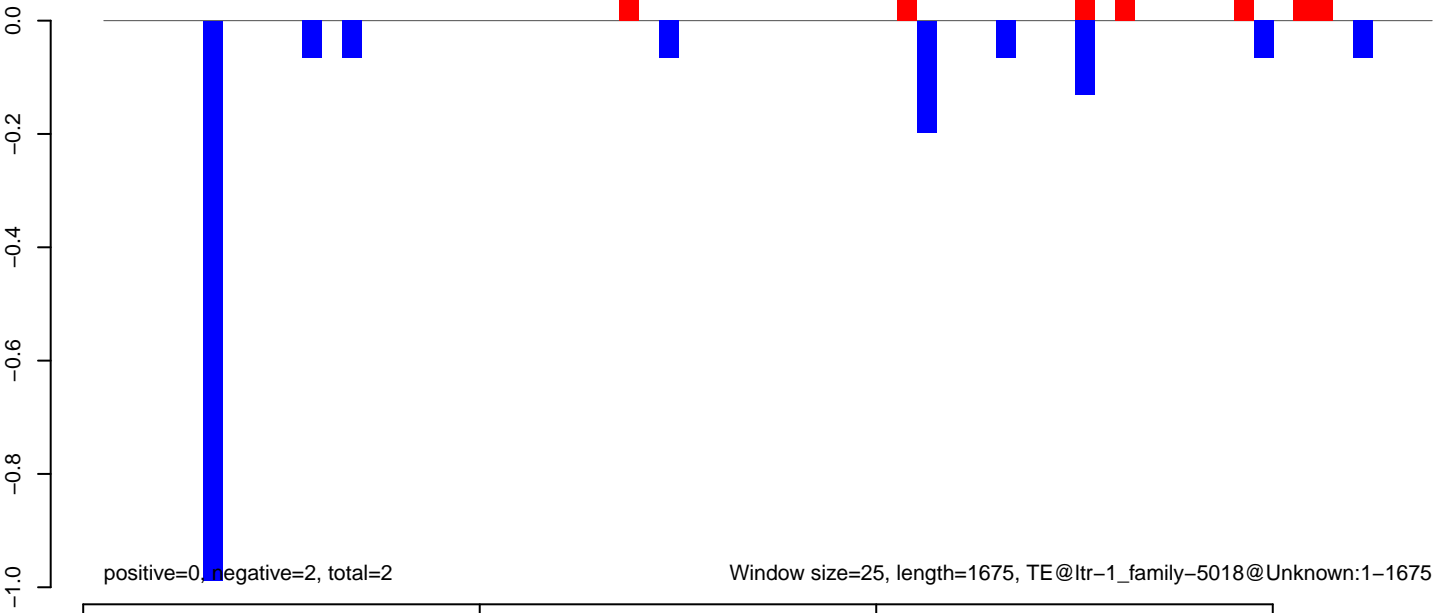

AeAlbo\_FemaleWhole\_BF\_CT.18\_23.rep

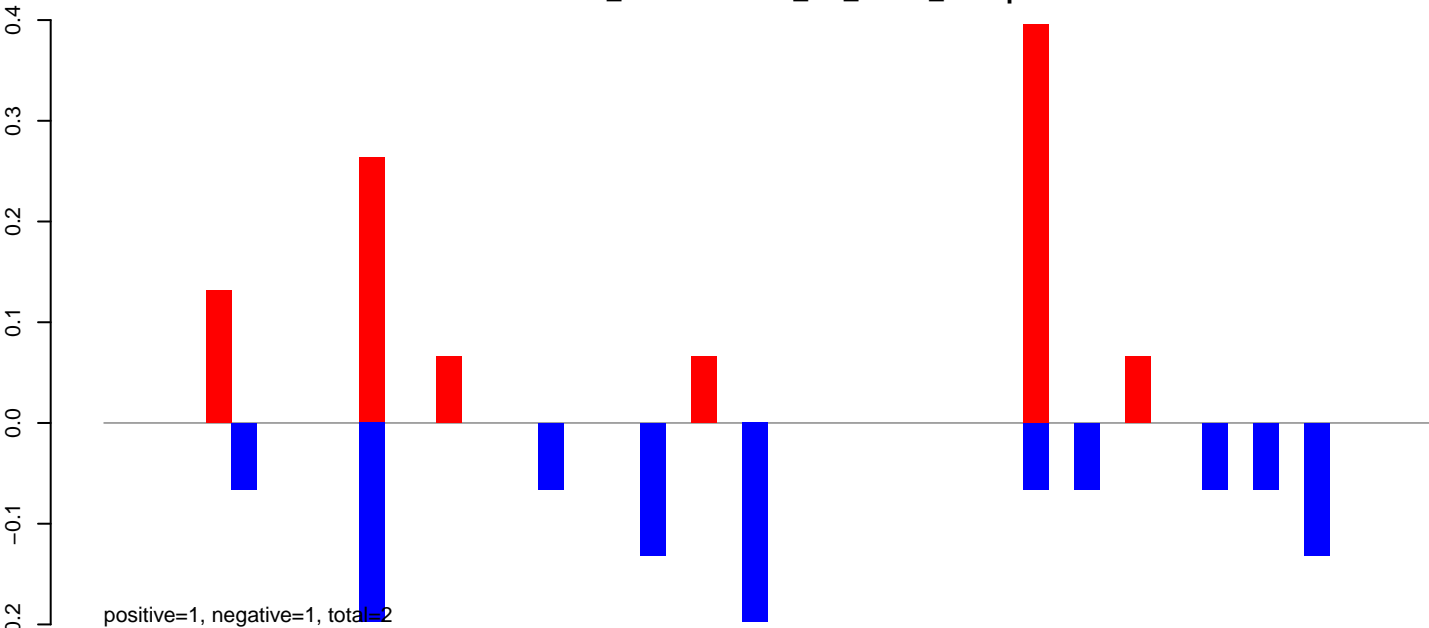

AeAlbo\_FemaleWhole\_BF\_CT.24\_35.rep

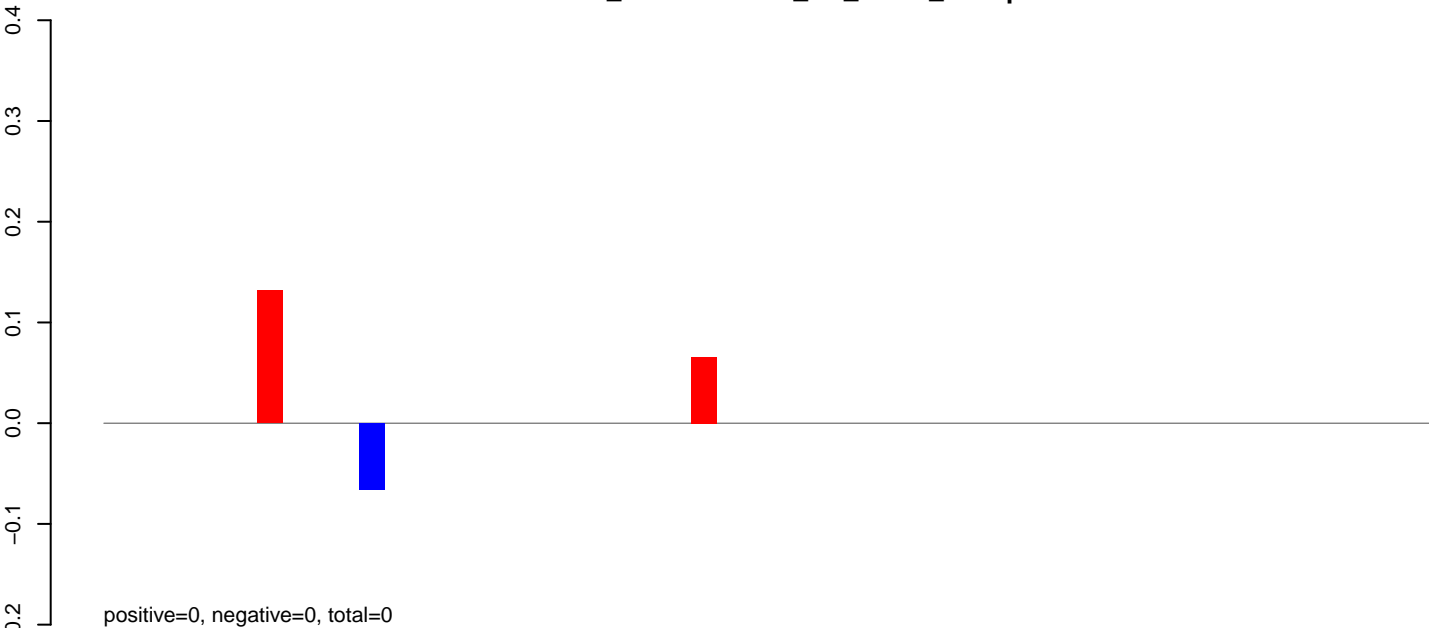

AeAlbo\_FemaleWhole\_BF\_CT.rep

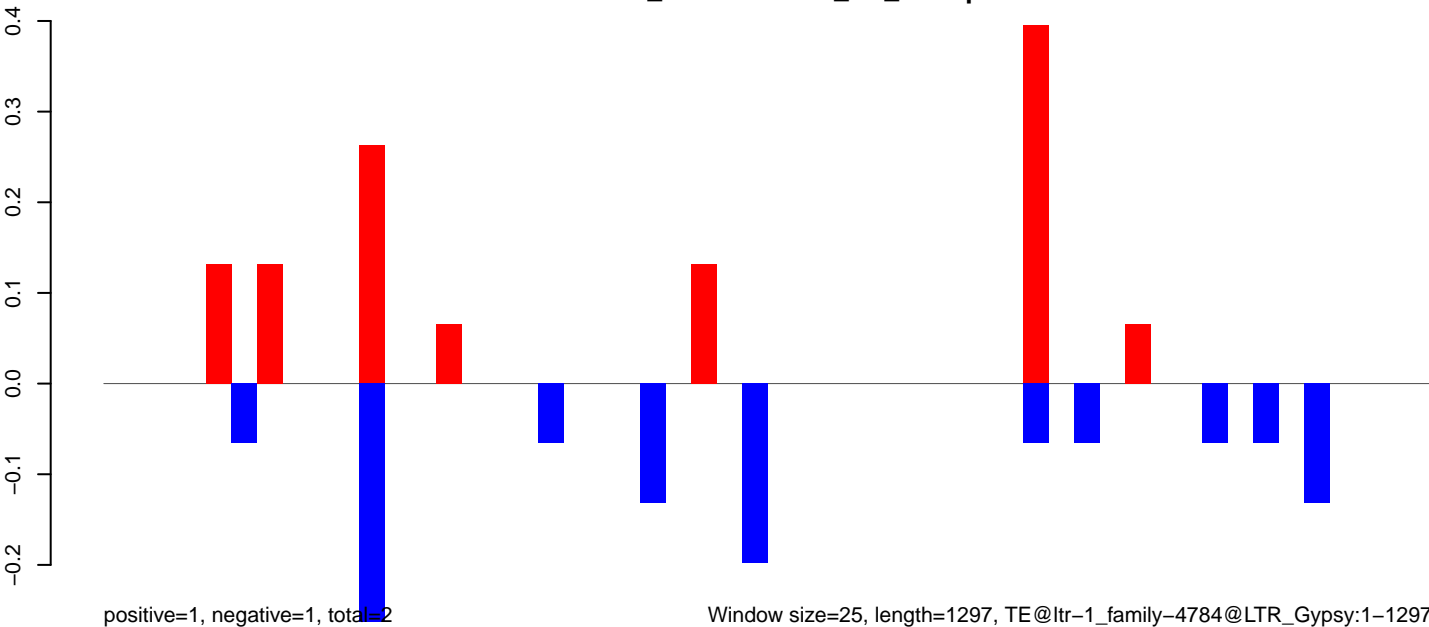

Window size=25, length=1297, TE@ltr-1\_family-4784@LTR\_Gypsy:1-1297

0 200 400 600 800 1000 1200

AeAlbo\_FemaleWhole\_BF\_CT.18\_23.rep

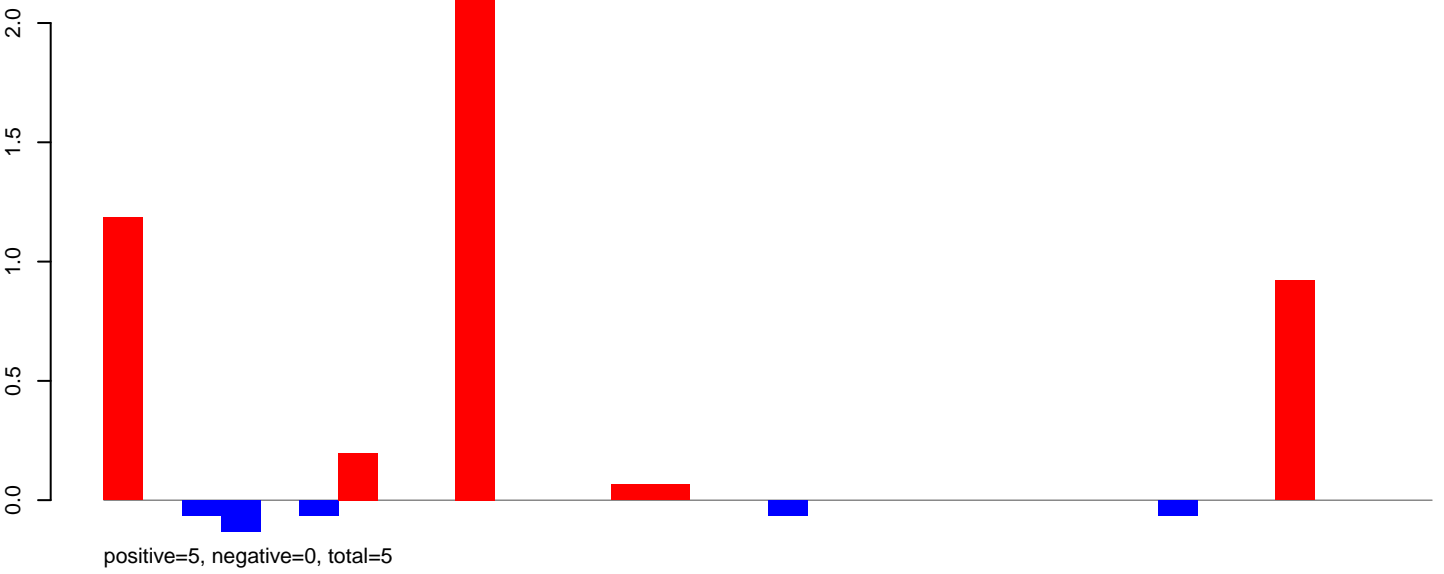

AeAlbo\_FemaleWhole\_BF\_CT.24\_35.rep

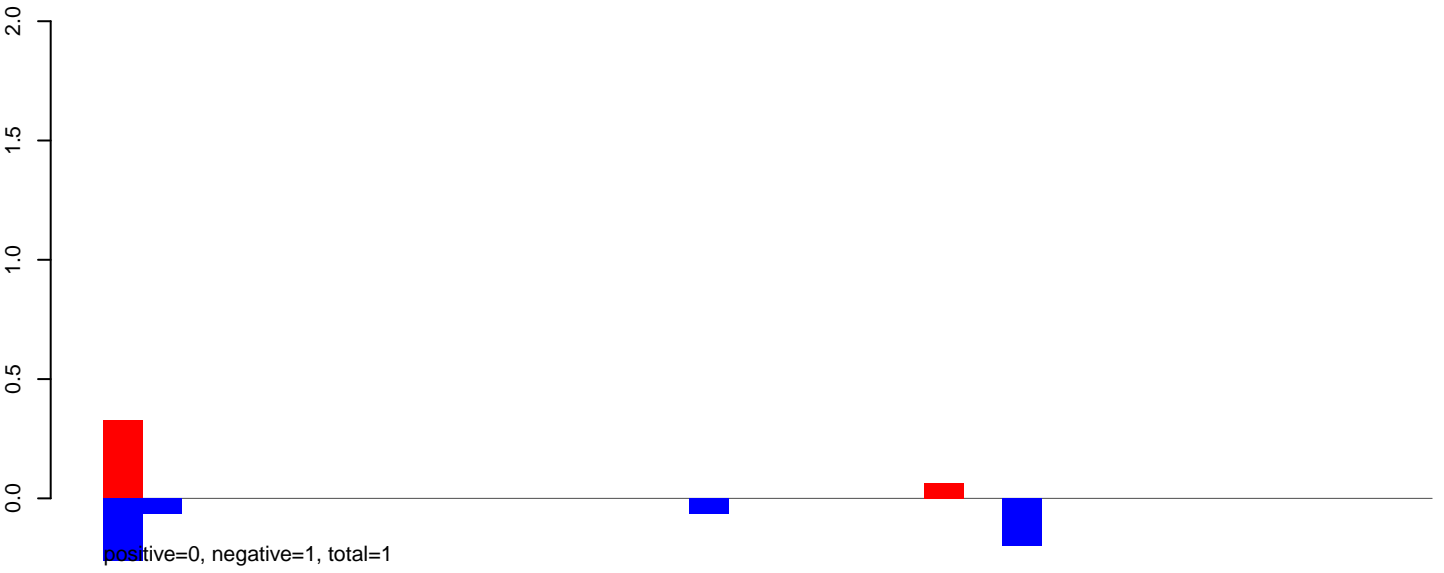

AeAlbo\_FemaleWhole\_BF\_CT.rep

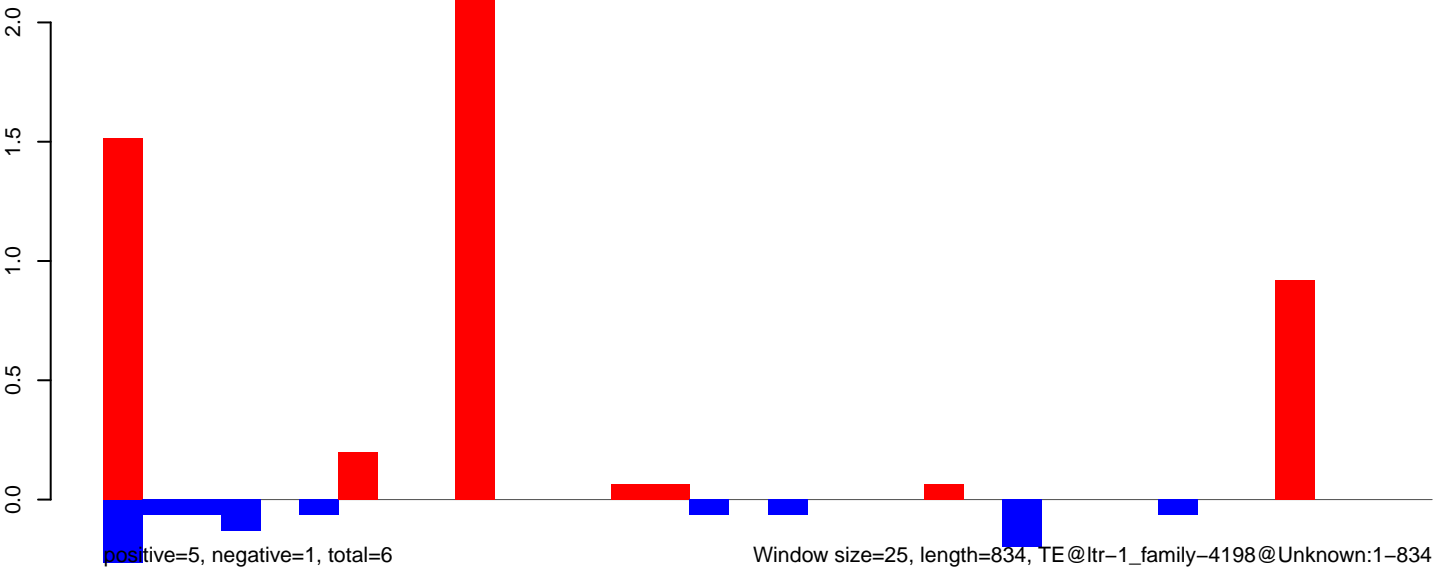

AeAlbo\_FemaleWhole\_BF\_CT.18\_23.rep

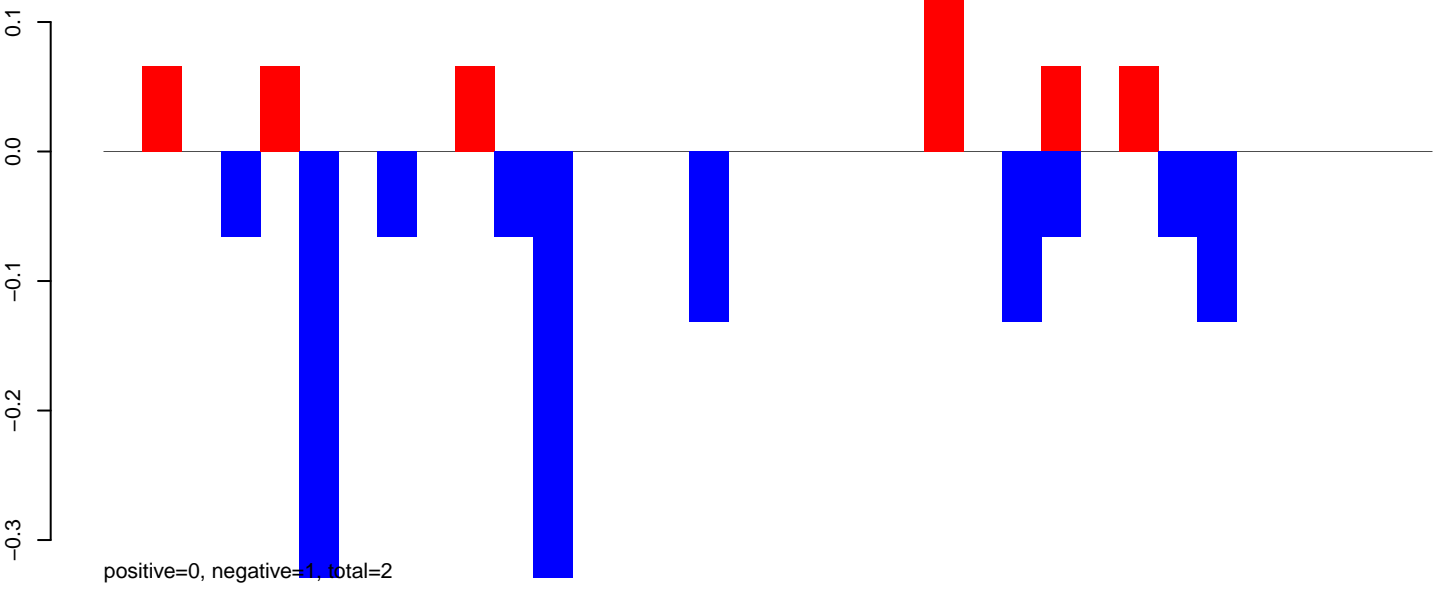

AeAlbo\_FemaleWhole\_BF\_CT.24\_35.rep

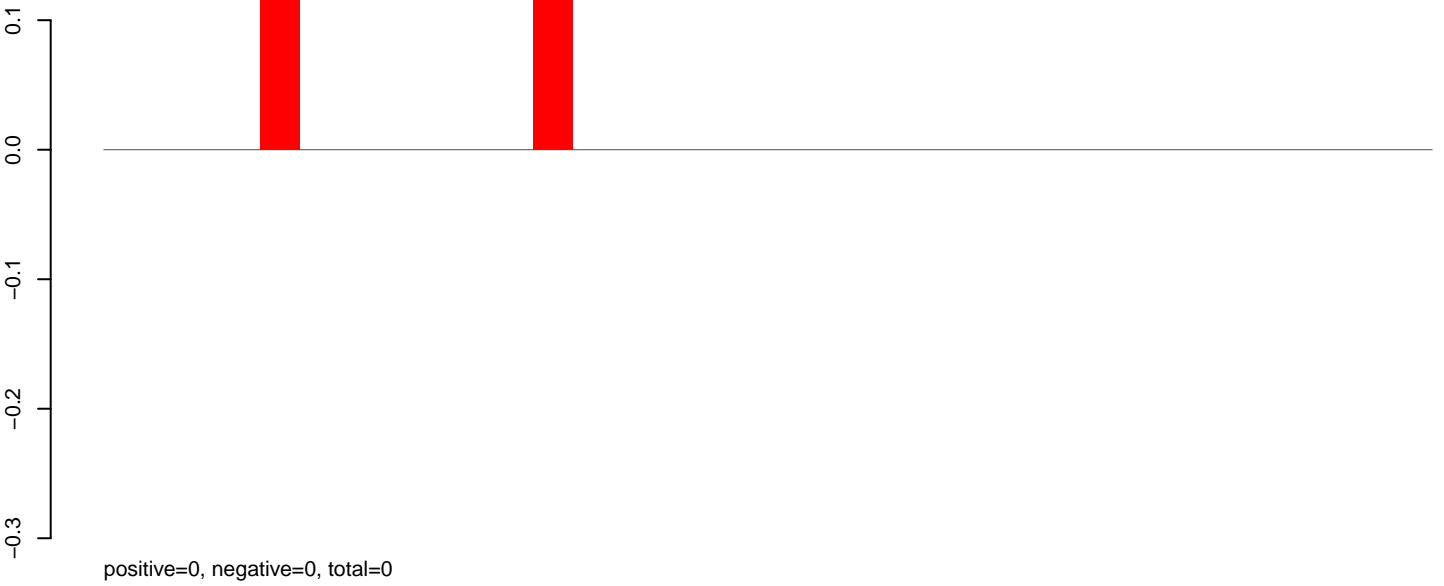

AeAlbo\_FemaleWhole\_BF\_CT.rep

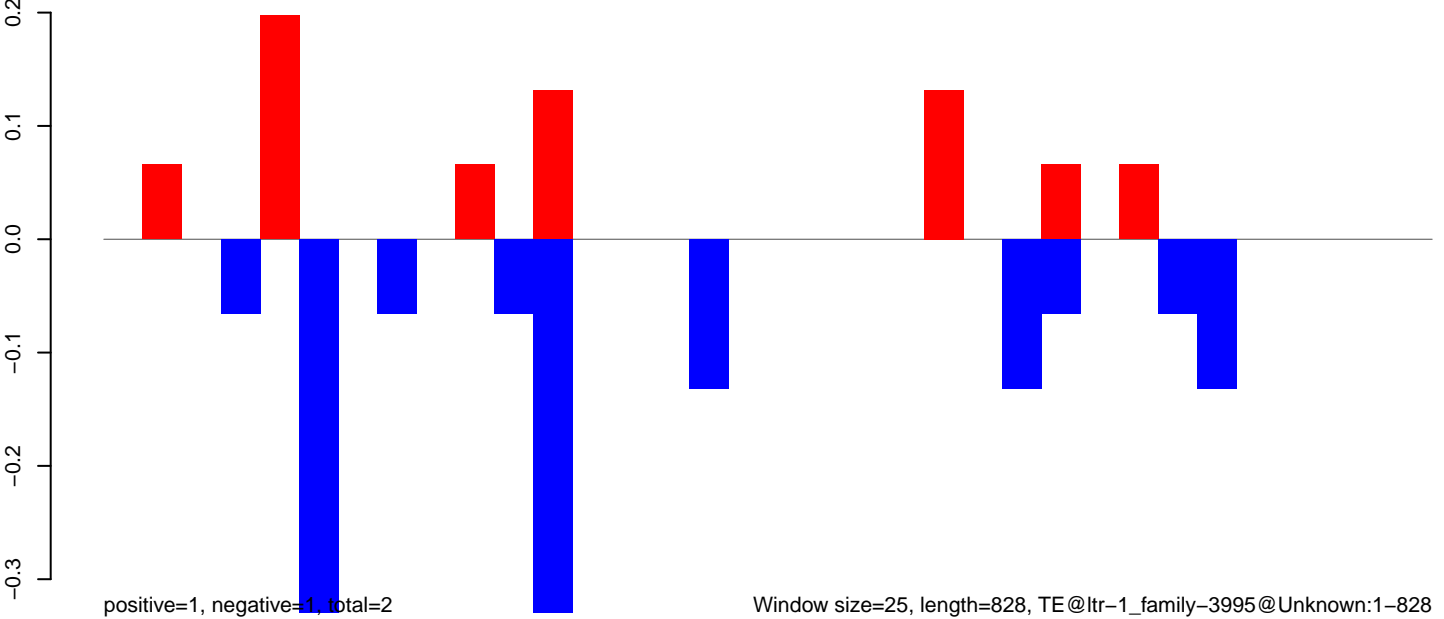

AeAlbo\_FemaleWhole\_BF\_CT.18\_23.rep

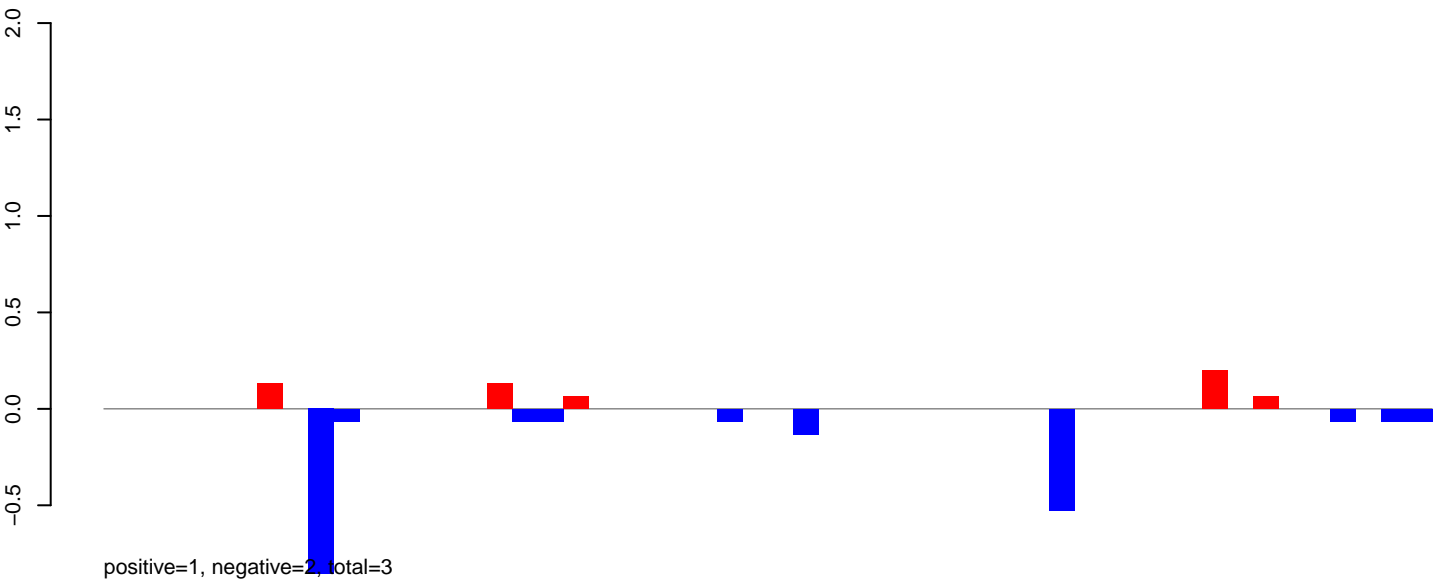

AeAlbo\_FemaleWhole\_BF\_CT.24\_35.rep

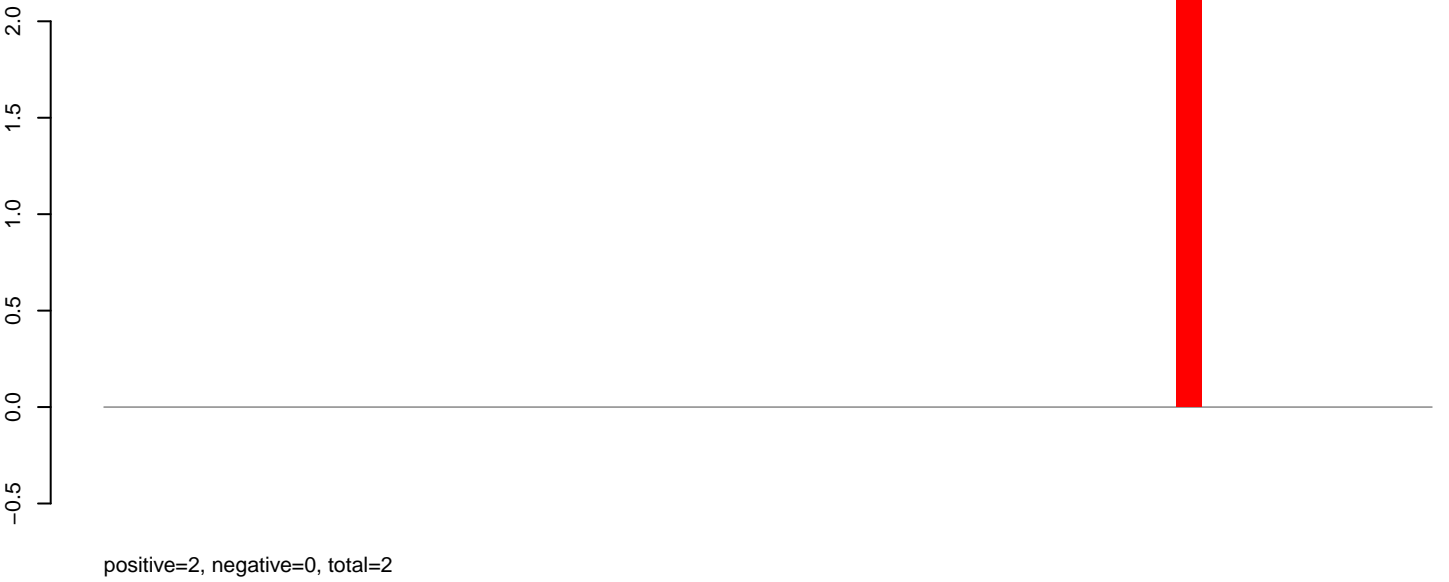

AeAlbo\_FemaleWhole\_BF\_CT.rep

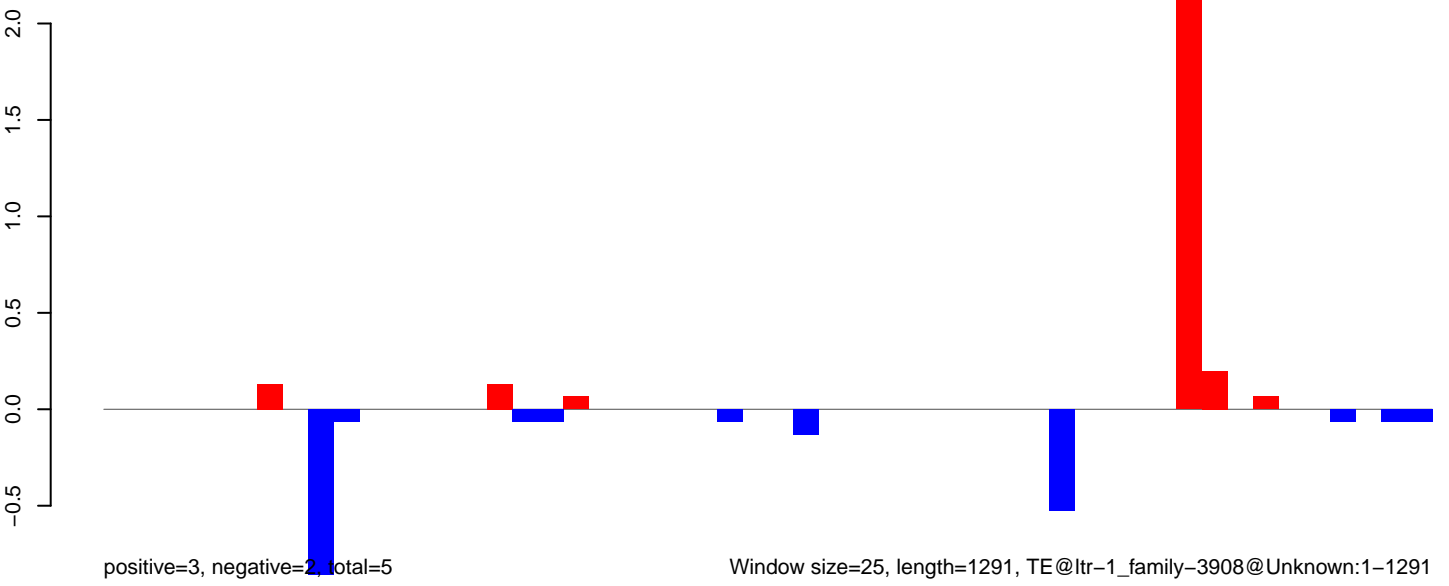

Window size=25, length=1291, TE@ltr-1\_family-3908@Unknown:1-1291

AeAlbo\_FemaleWhole\_BF\_CT.18\_23.rep

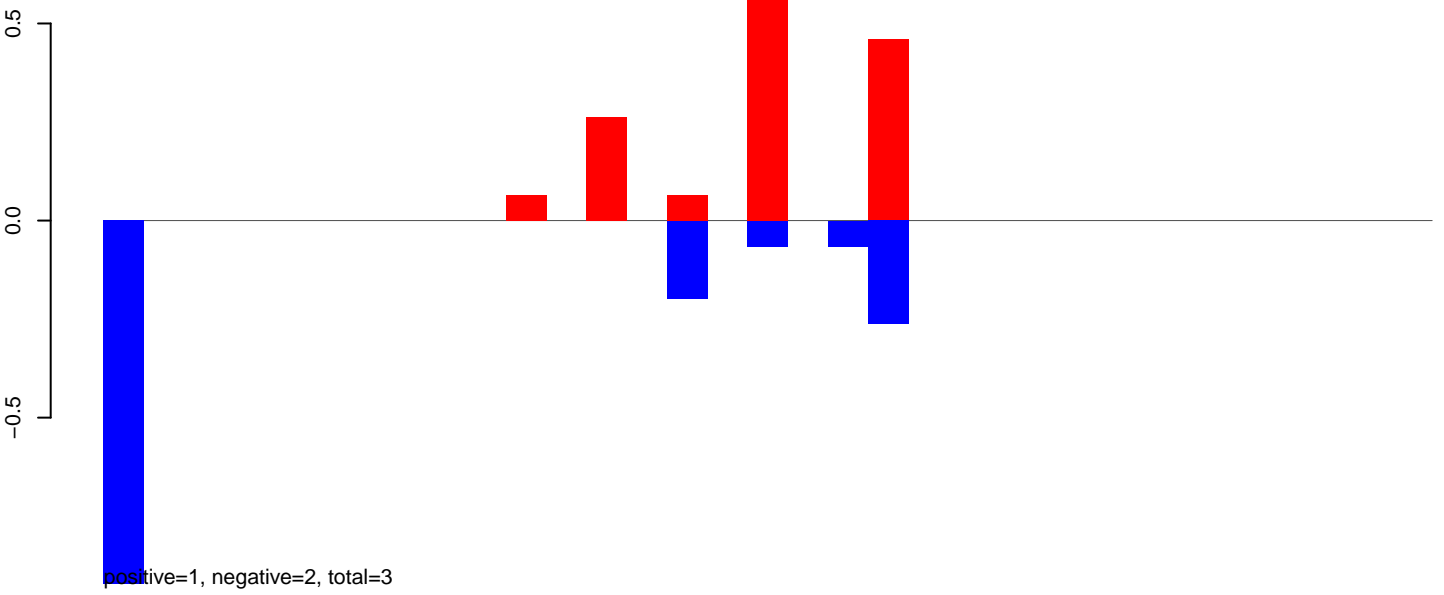

AeAlbo\_FemaleWhole\_BF\_CT.24\_35.rep

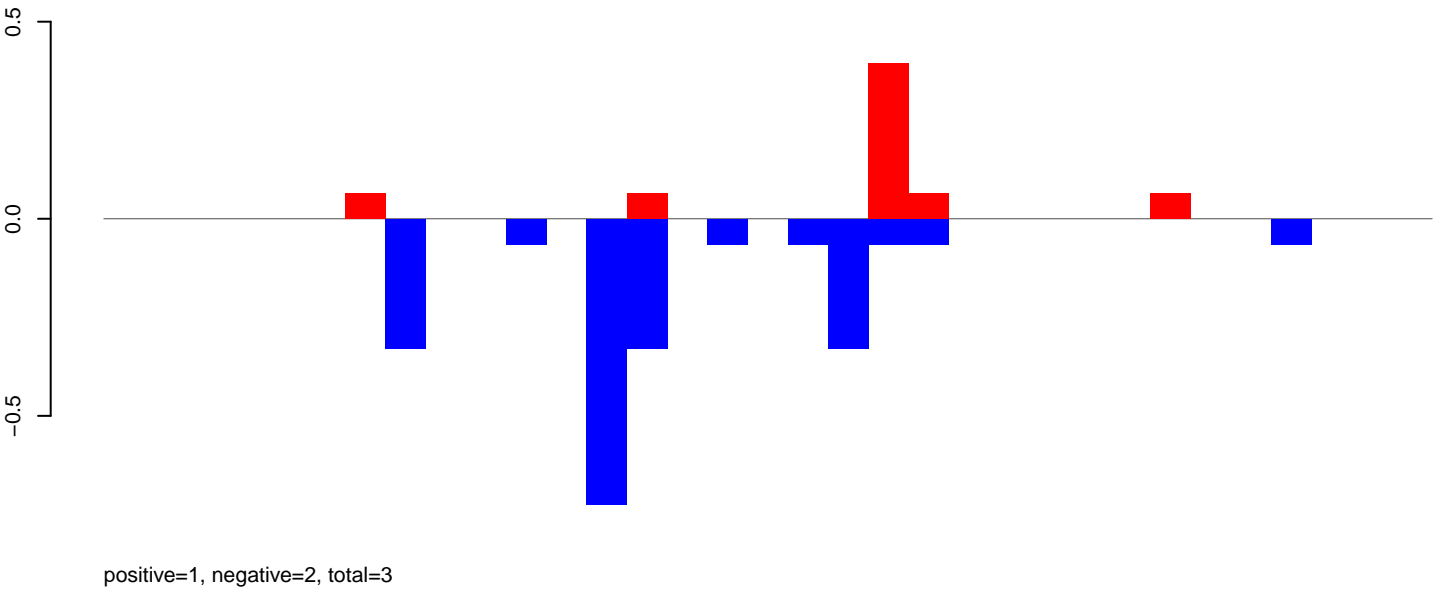

AeAlbo\_FemaleWhole\_BF\_CT.rep

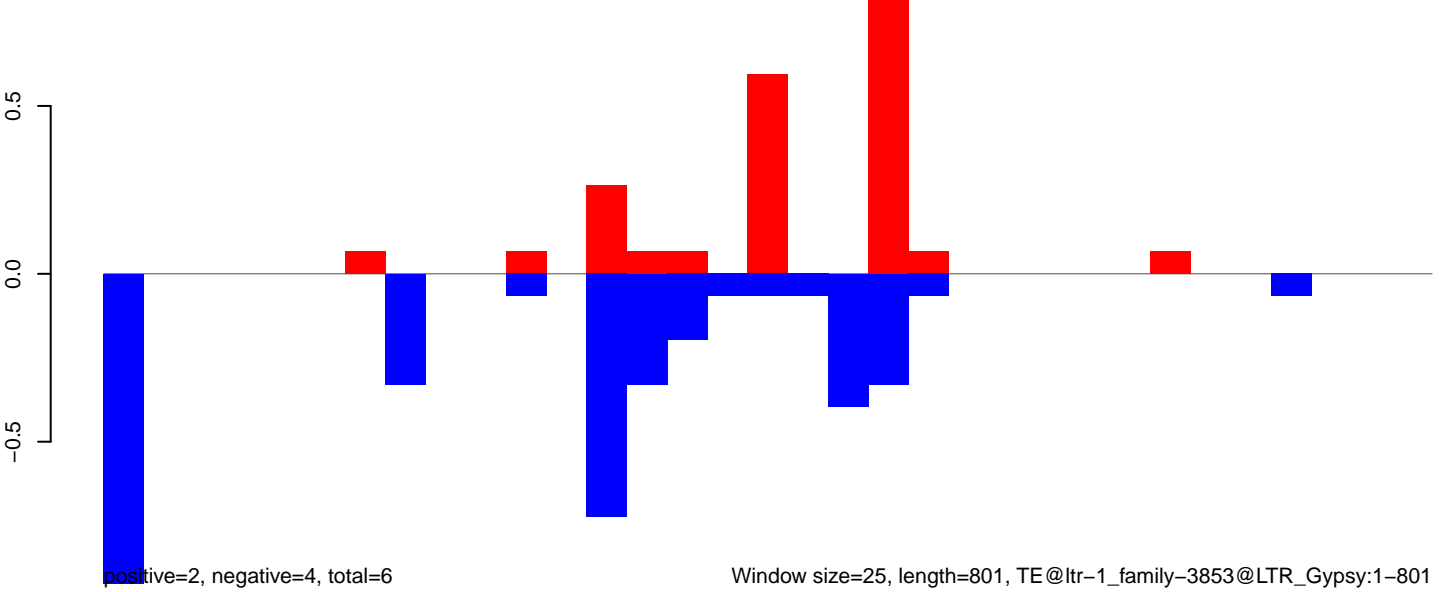

Window size=25, length=801, TE@ltr-1\_family-3853@LTR\_Gypsy:1-801

AeAlbo\_FemaleWhole\_BF\_CT.18\_23.rep

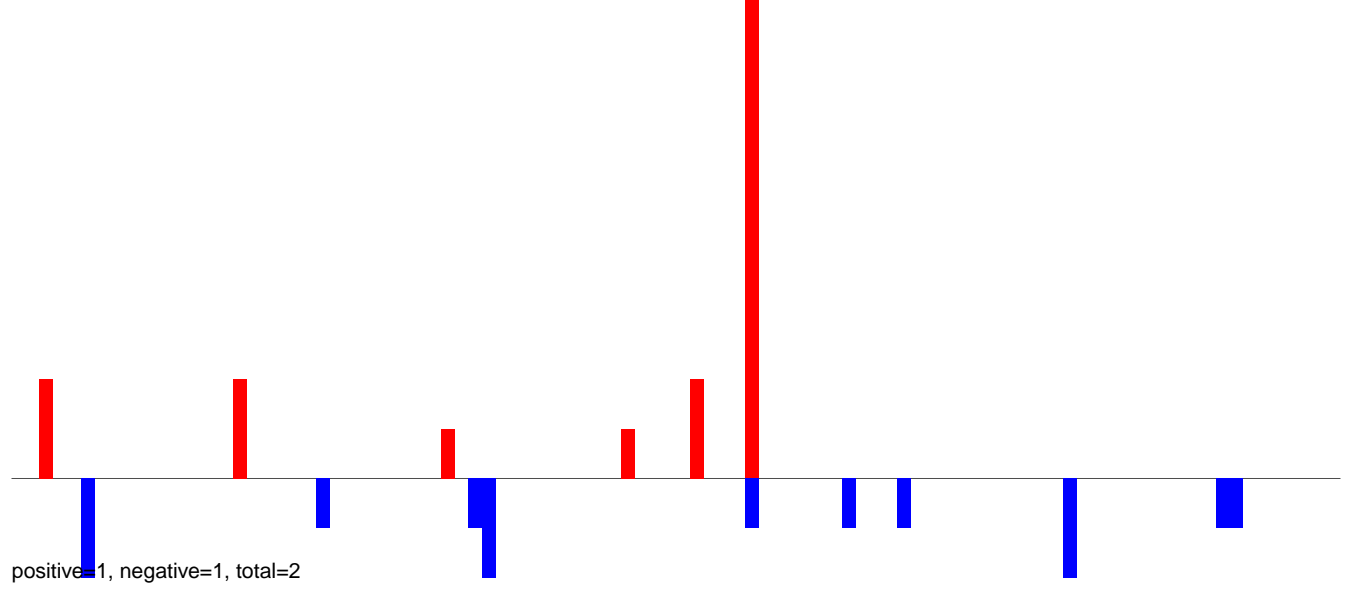

AeAlbo\_FemaleWhole\_BF\_CT.24\_35.rep

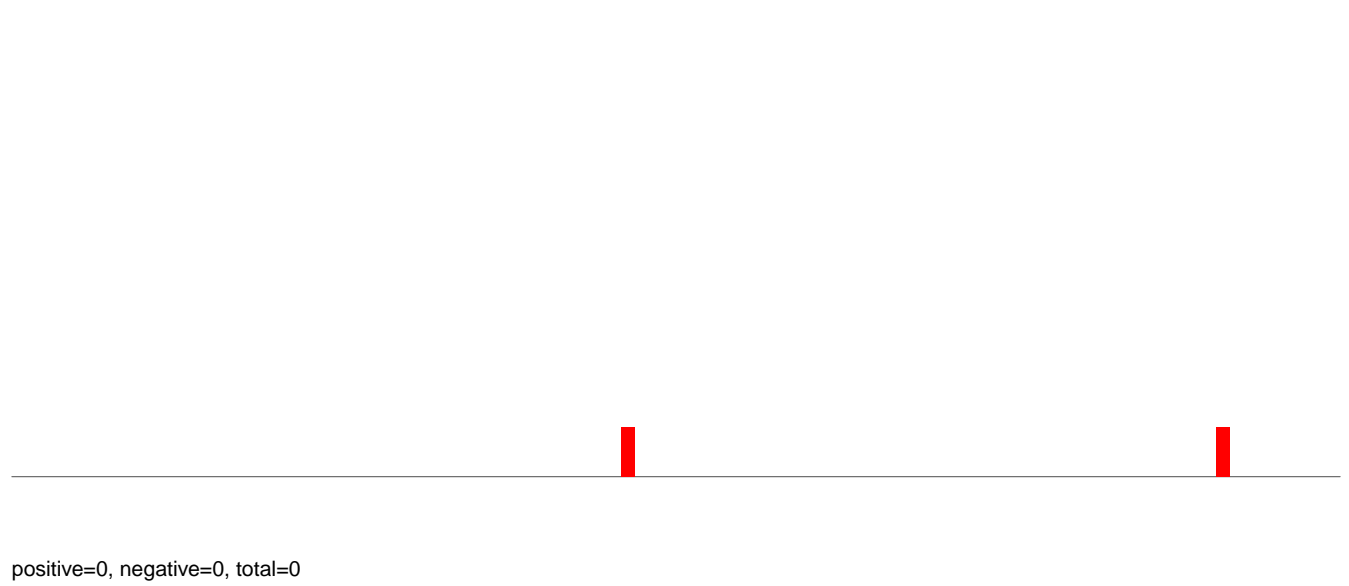

AeAlbo\_FemaleWhole\_BF\_CT.rep

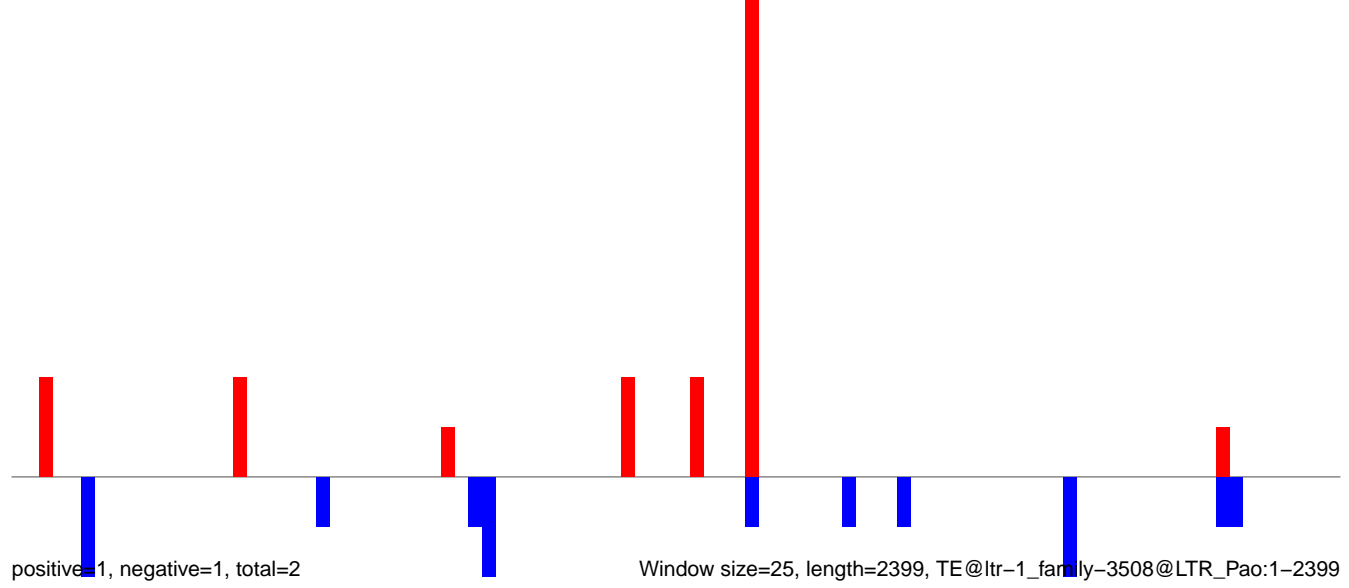

0 500 1000 1500 2000 2500

AeAlbo\_FemaleWhole\_BF\_CT.18\_23.rep

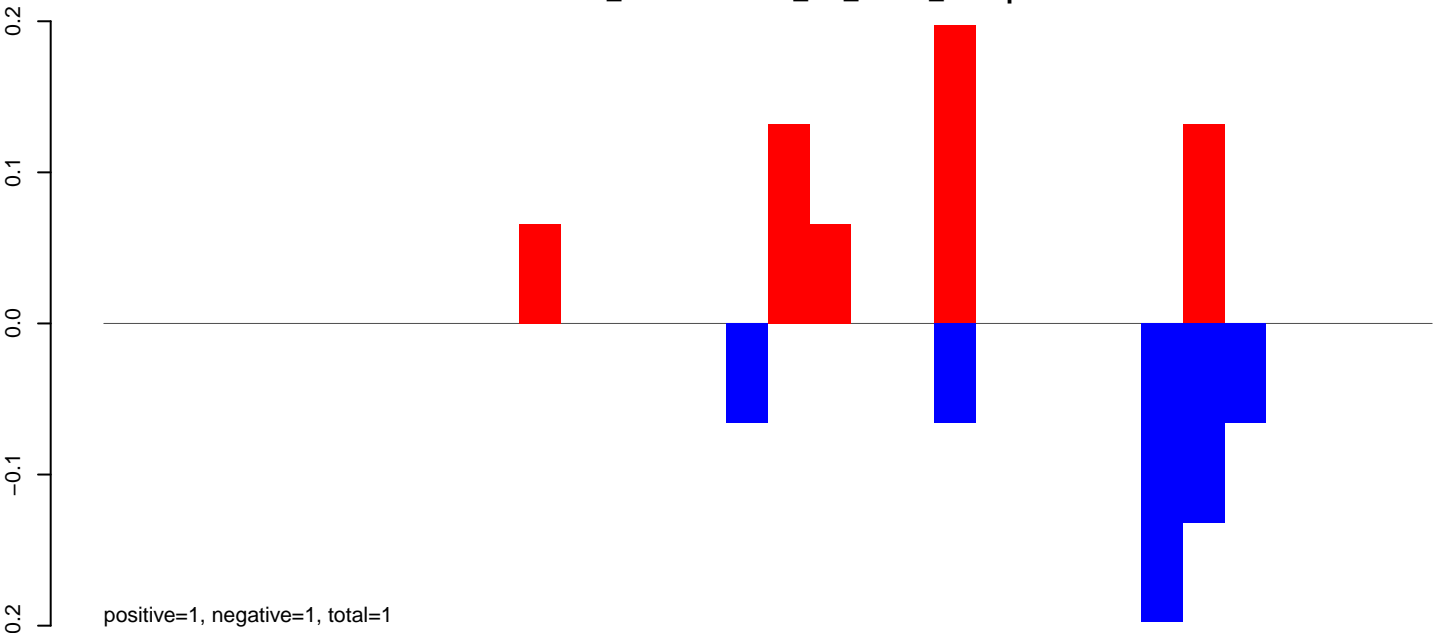

AeAlbo\_FemaleWhole\_BF\_CT.24\_35.rep

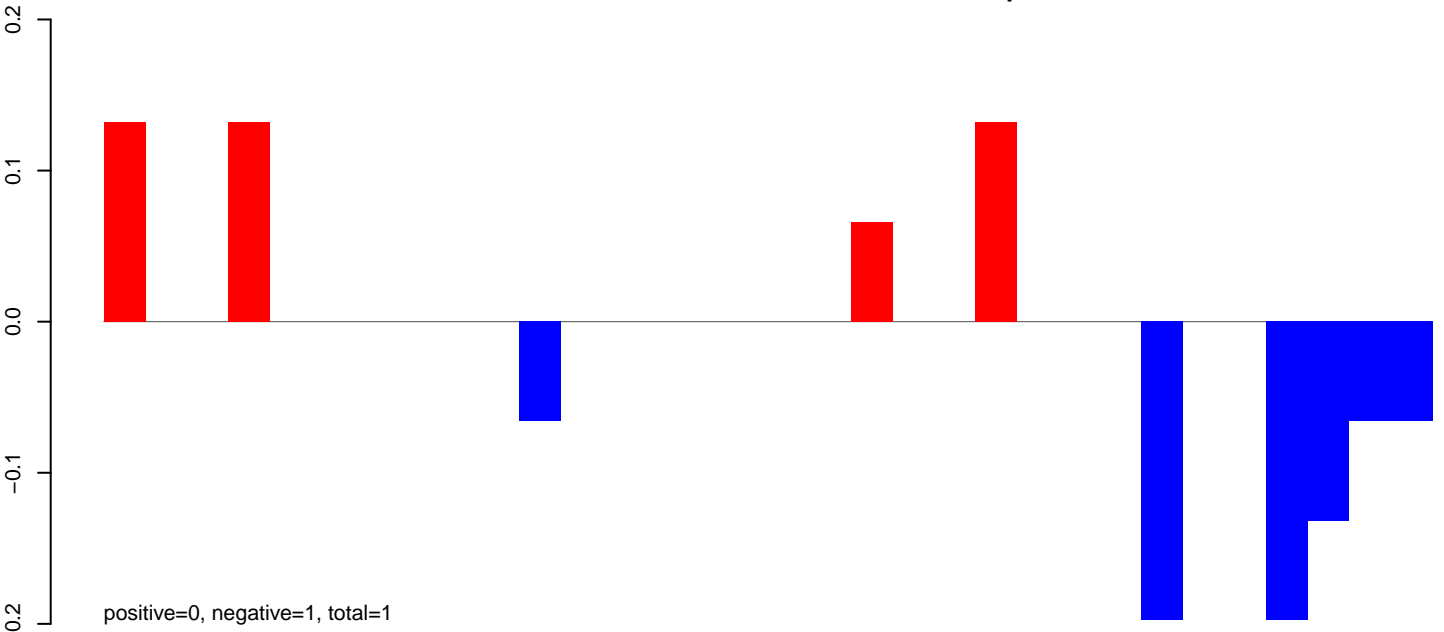

AeAlbo\_FemaleWhole\_BF\_CT.rep

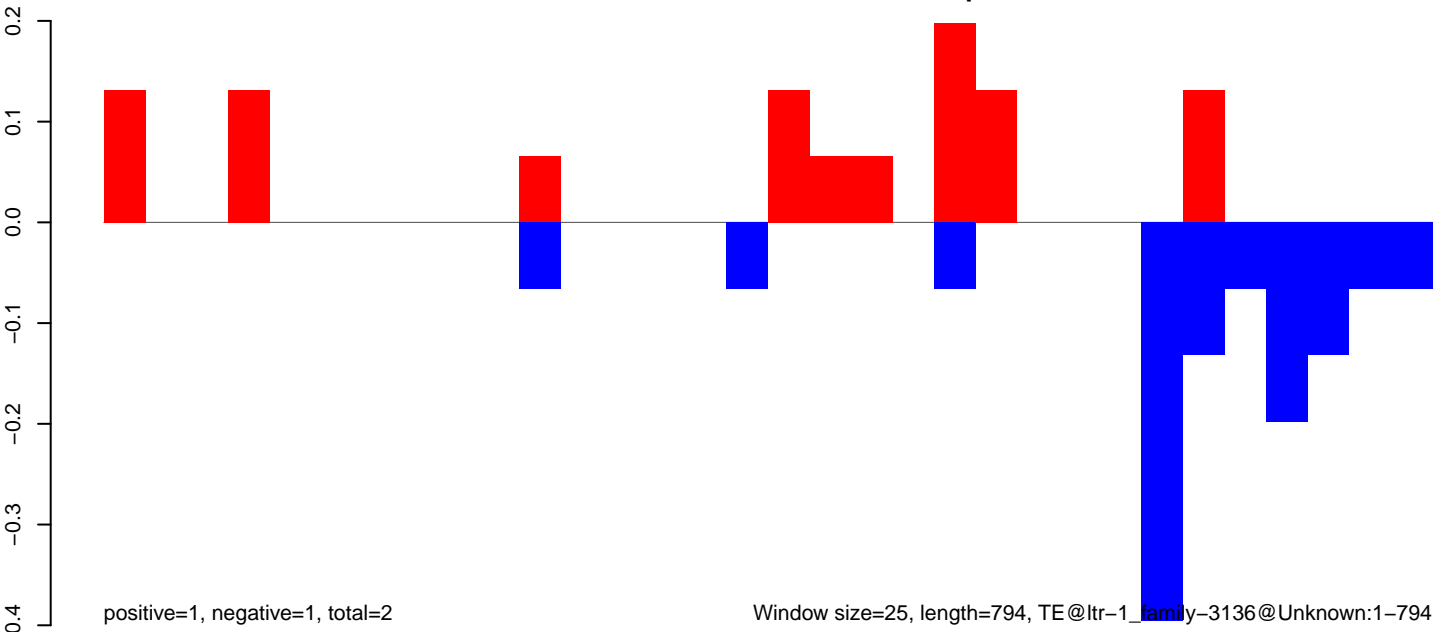



AeAlbo\_FemaleWhole\_BF\_CT.18\_23.rep

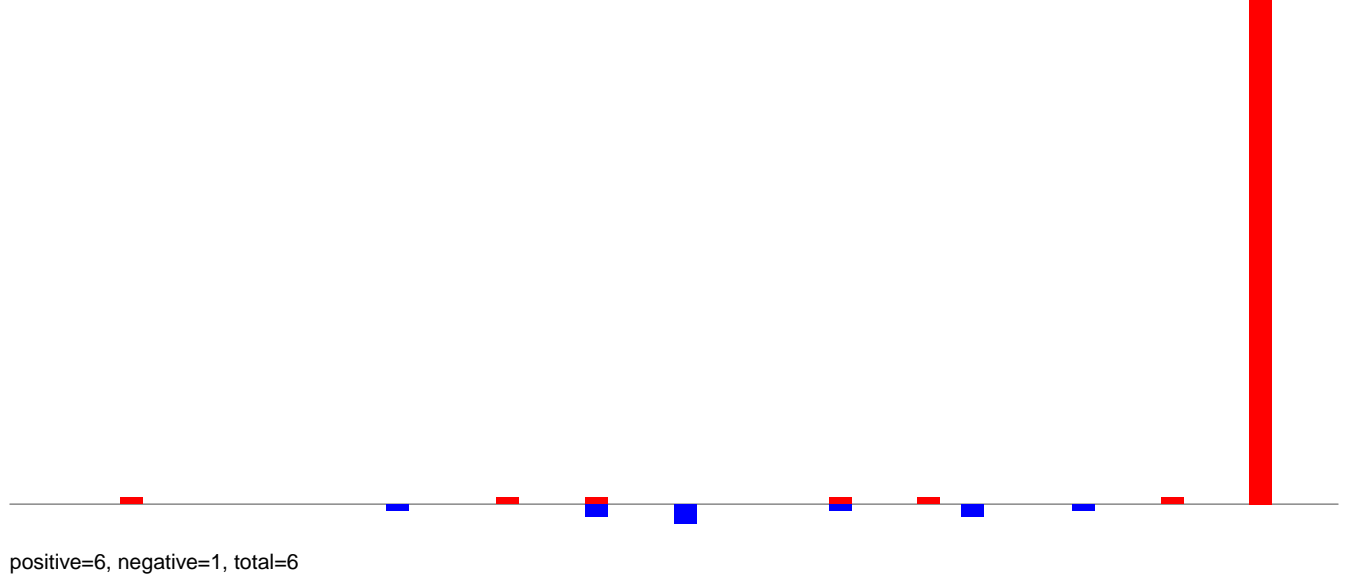

AeAlbo\_FemaleWhole\_BF\_CT.24\_35.rep

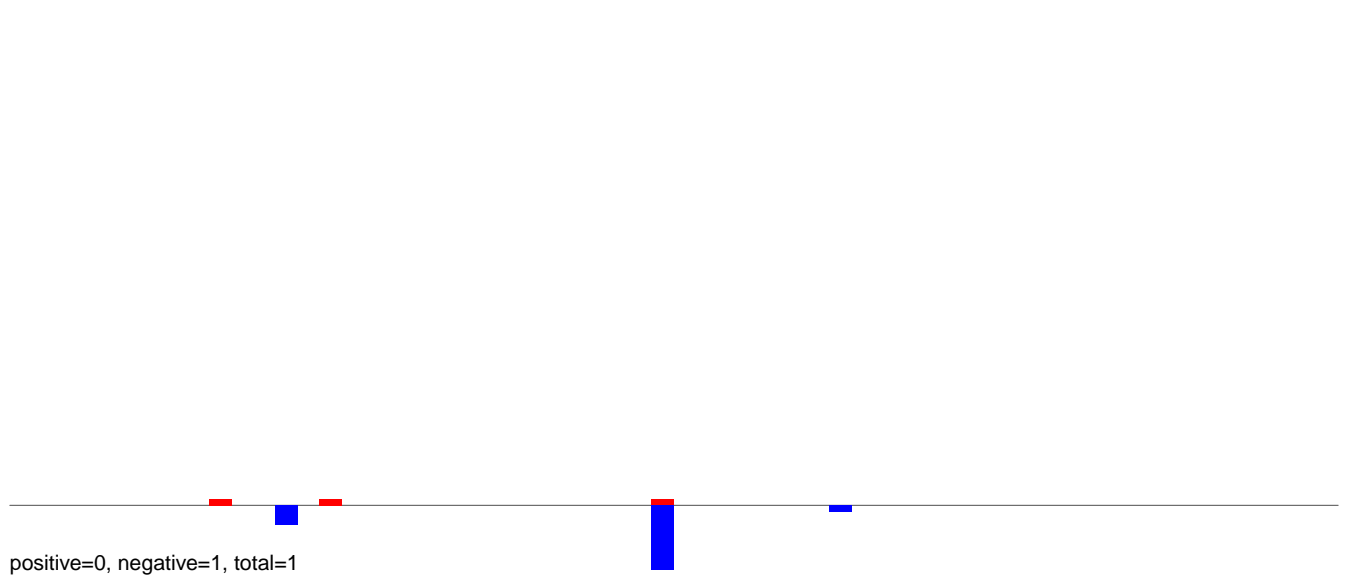

AeAlbo\_FemaleWhole\_BF\_CT.rep

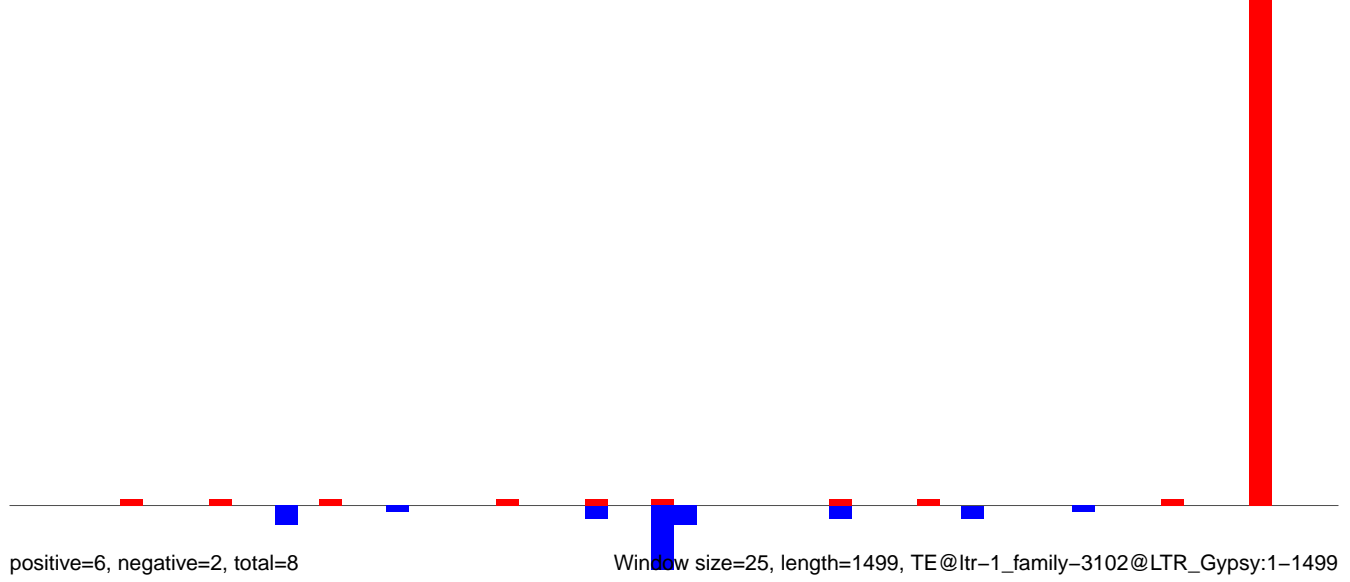

Window size=25, length=1499, TE@ltr-1\_family-3102@LTR\_Gypsy:1-1499

AeAlbo\_FemaleWhole\_BF\_CT.18\_23.rep

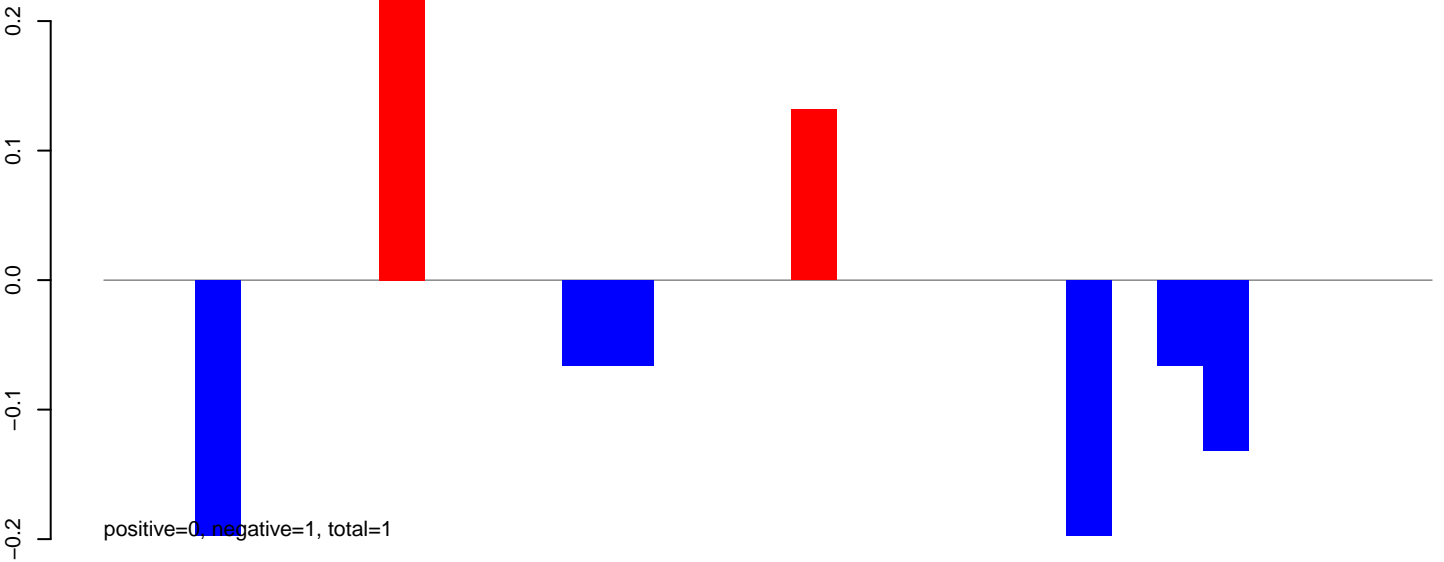

AeAlbo\_FemaleWhole\_BF\_CT.24\_35.rep

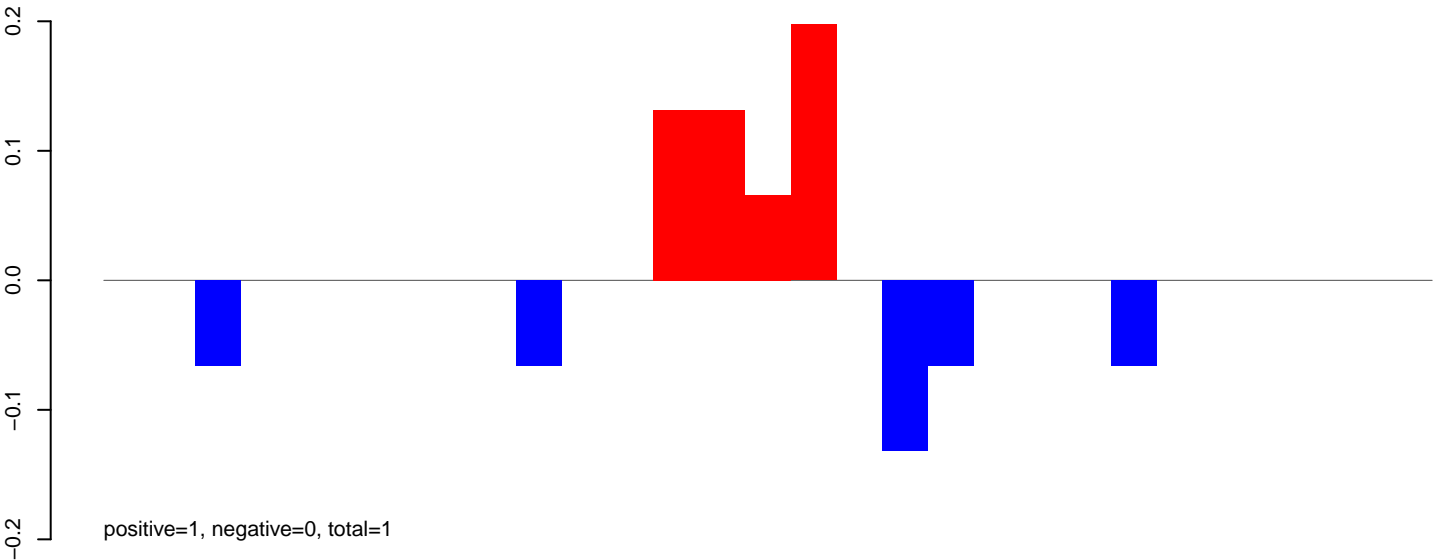

AeAlbo\_FemaleWhole\_BF\_CT.rep

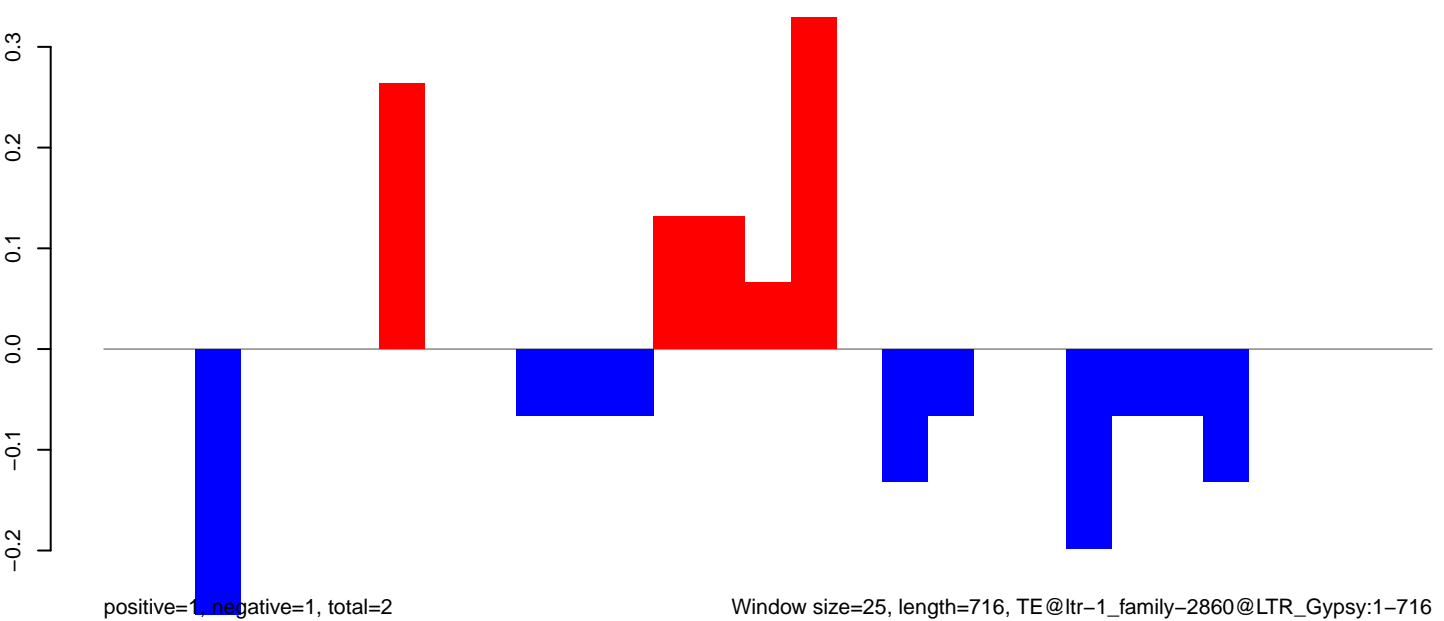

Window size=25, length=716, TE@ltr-1\_family-2860@LTR\_Gypsy:1-716

AeAlbo\_FemaleWhole\_BF\_CT.18\_23.rep

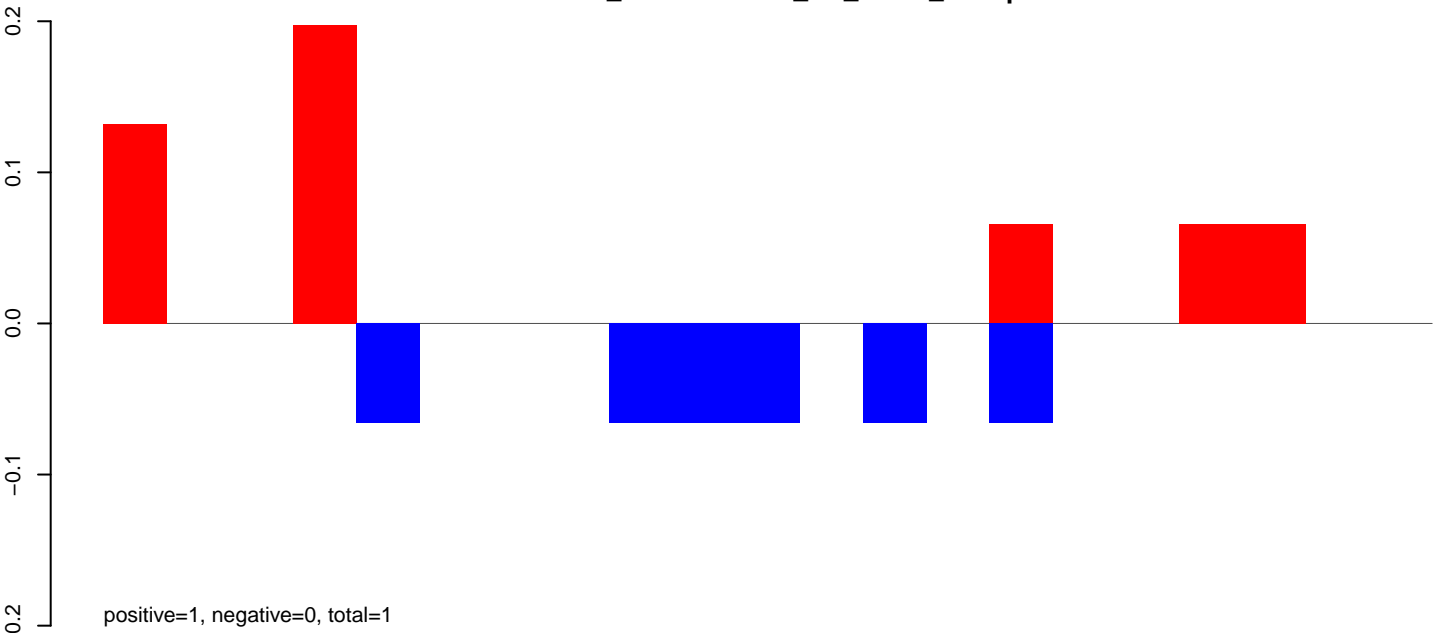

AeAlbo\_FemaleWhole\_BF\_CT.24\_35.rep

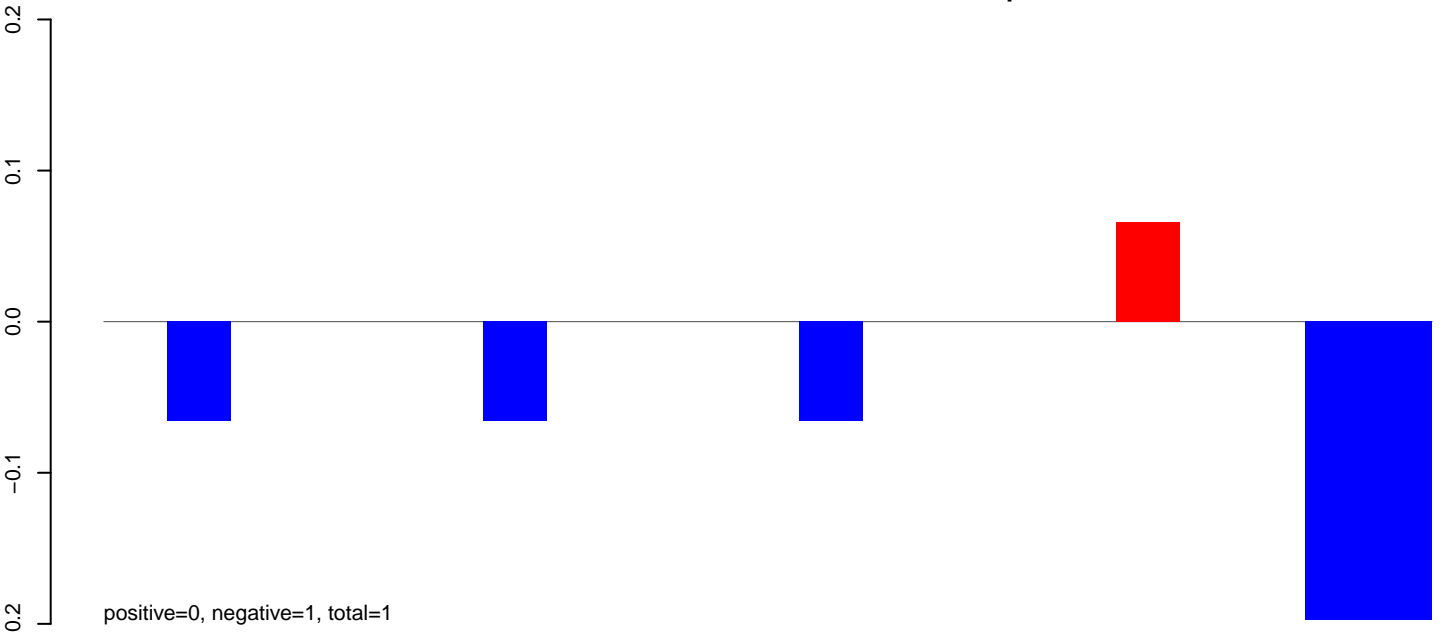

AeAlbo\_FemaleWhole\_BF\_CT.rep

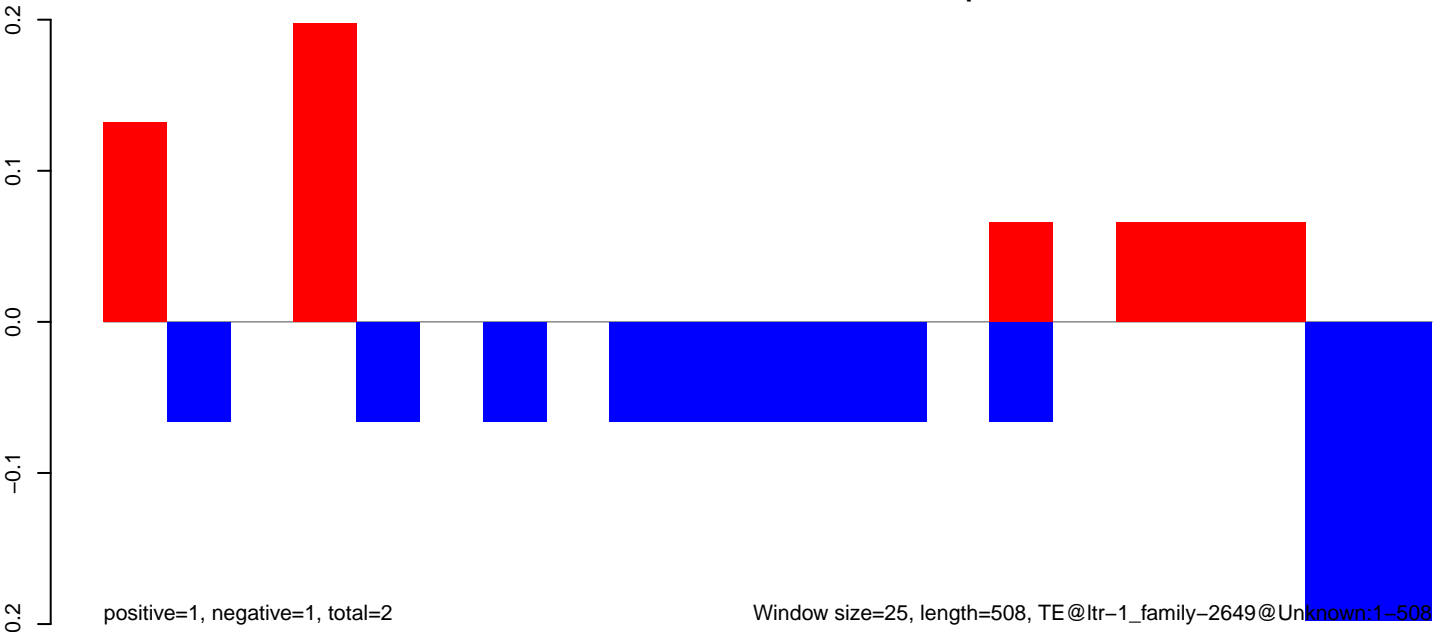

AeAlbo\_FemaleWhole\_BF\_CT.18\_23.rep

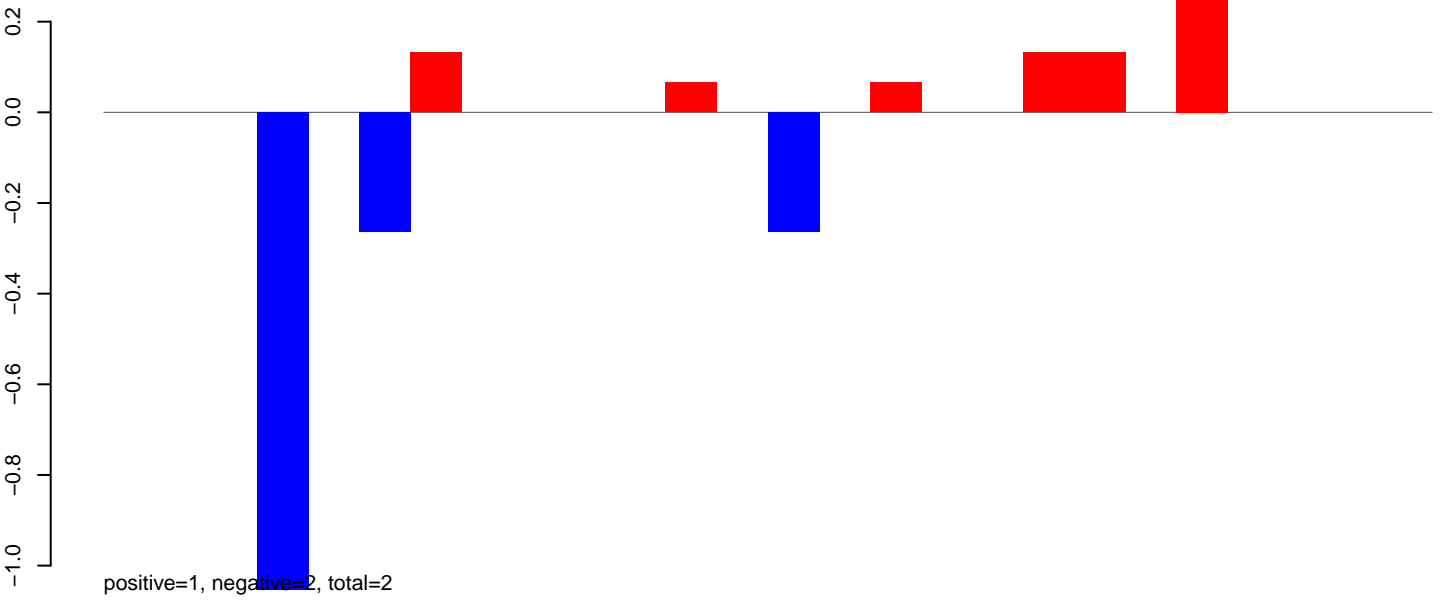

AeAlbo\_FemaleWhole\_BF\_CT.24\_35.rep

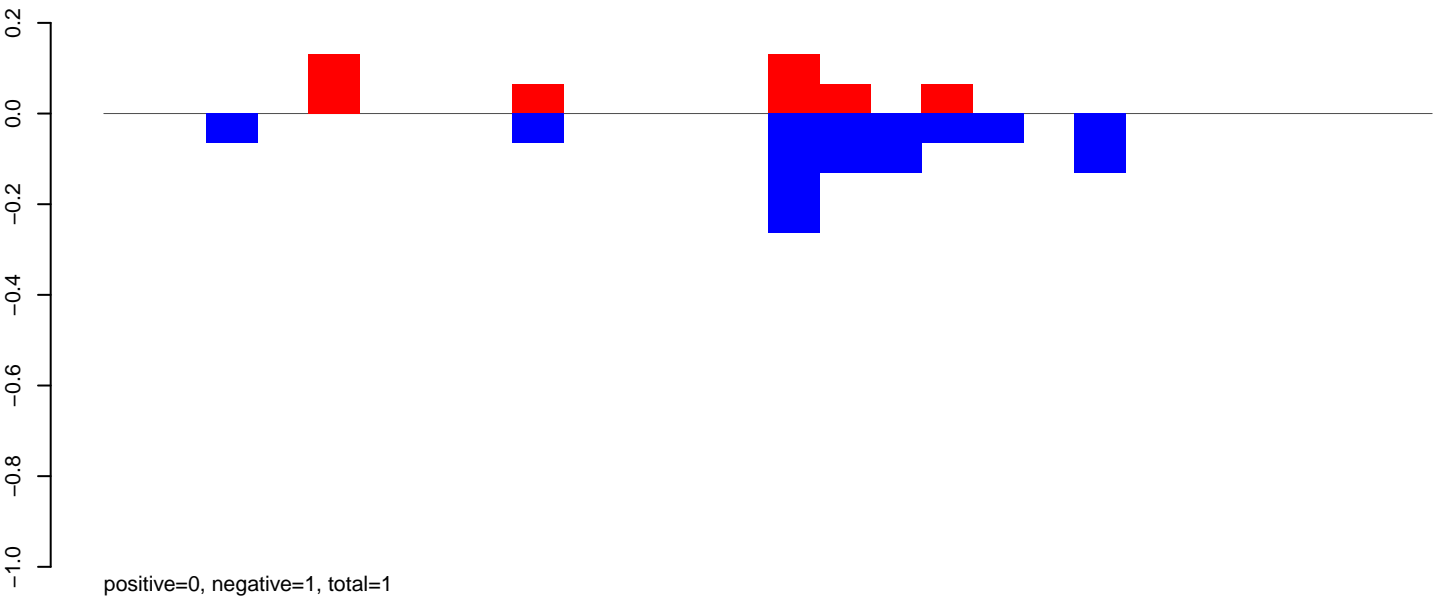

AeAlbo\_FemaleWhole\_BF\_CT.rep

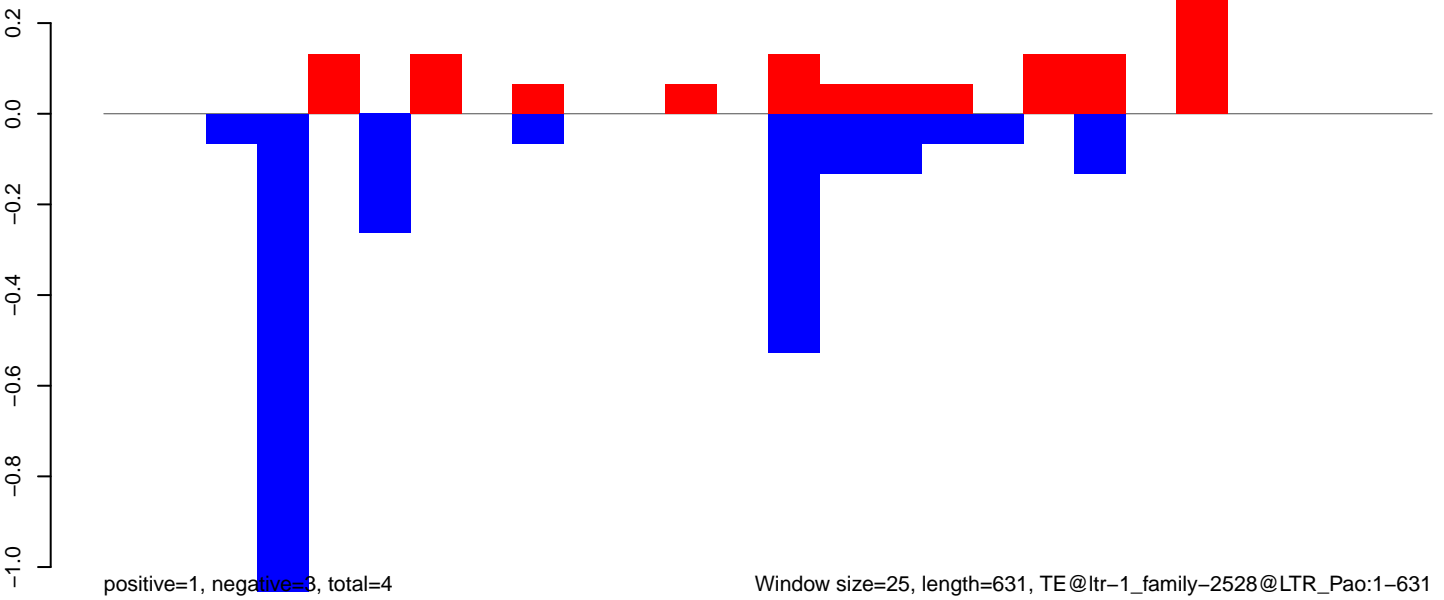

Window size=25, length=631, TE@ltr-1\_family-2528@LTR\_Pao:1-631

**AeAlbo\_FemaleWhole\_BF\_CT.18\_23.rep**

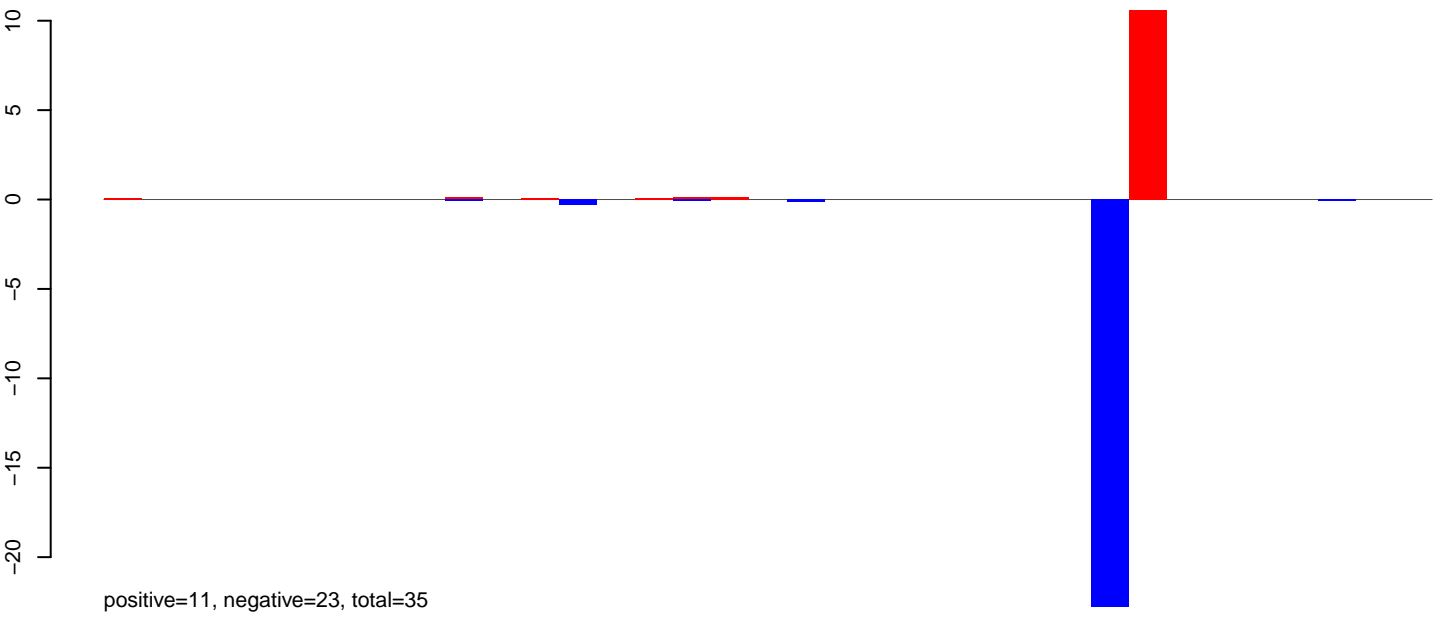

**AeAlbo\_FemaleWhole\_BF\_CT.24\_35.rep**

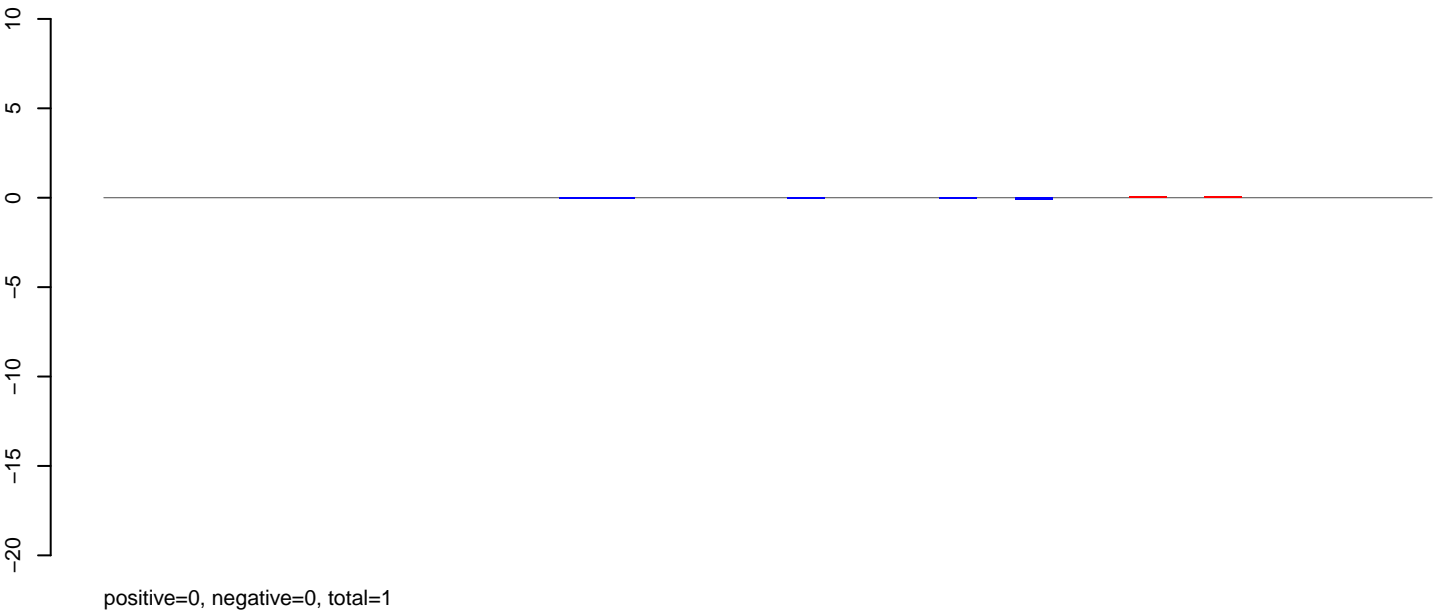

**AeAlbo\_FemaleWhole\_BF\_CT.rep**

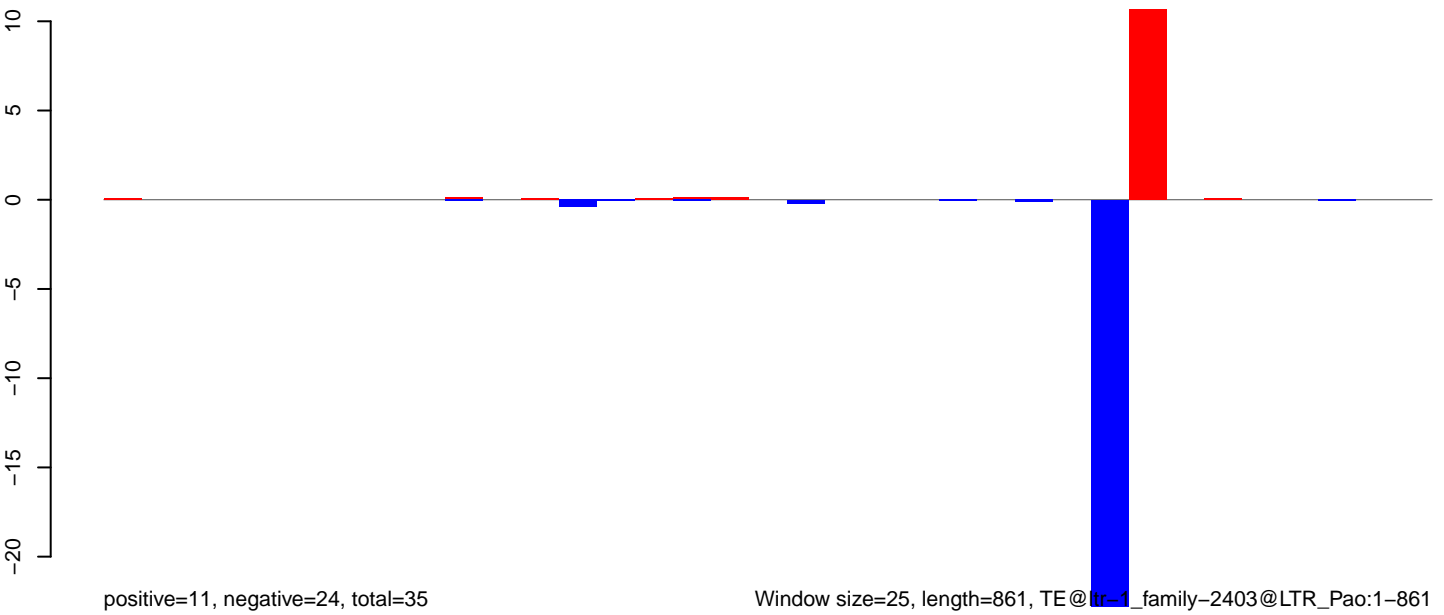

Window size=25, length=861, TE@tr-1\_family-2403@LTR\_Pao:1-861

0 200 400 600 800

**AeAlbo\_FemaleWhole\_BF\_CT.18\_23.rep**

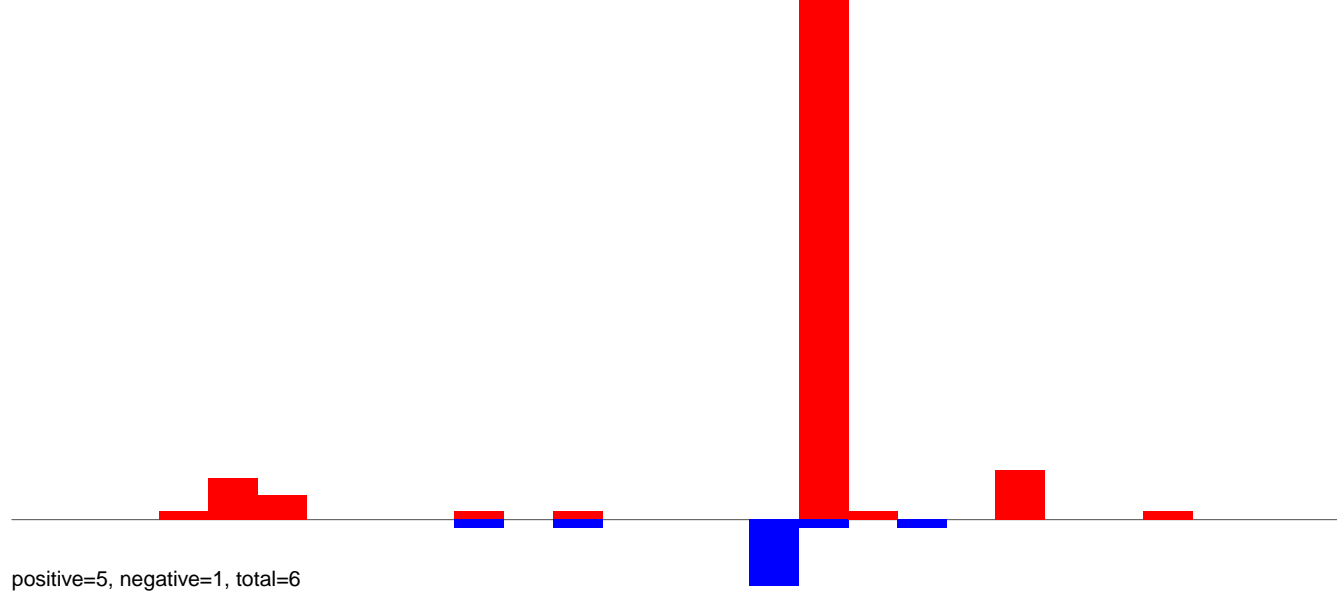

**AeAlbo\_FemaleWhole\_BF\_CT.24\_35.rep**

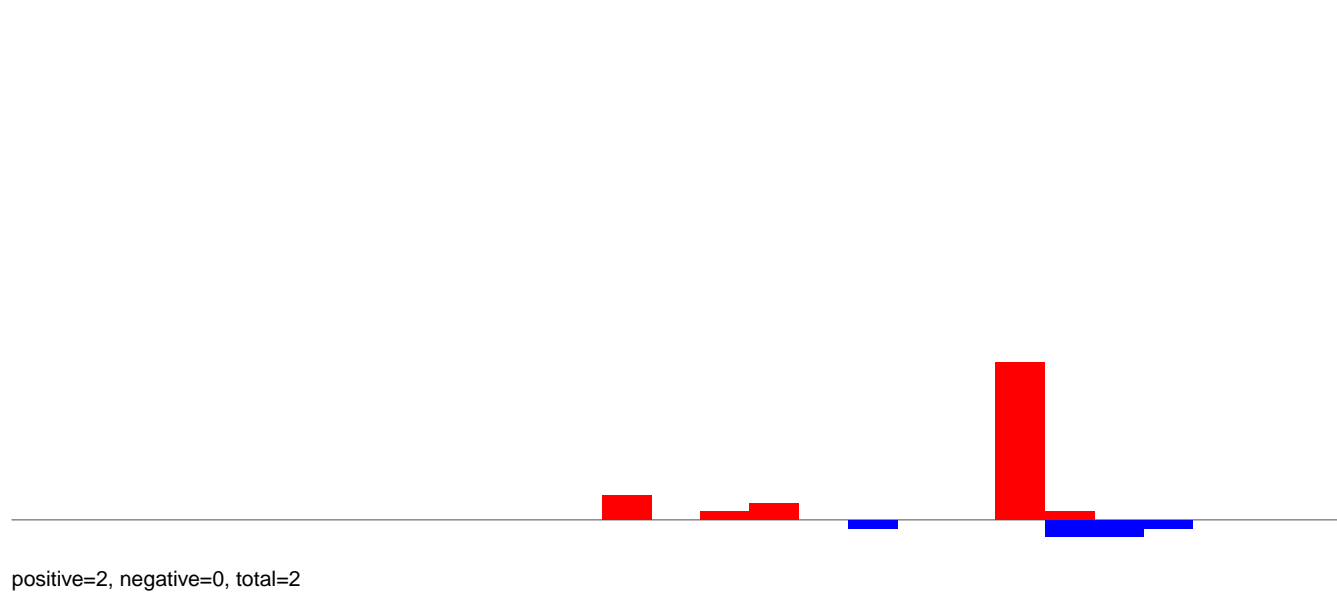

**AeAlbo\_FemaleWhole\_BF\_CT.rep**

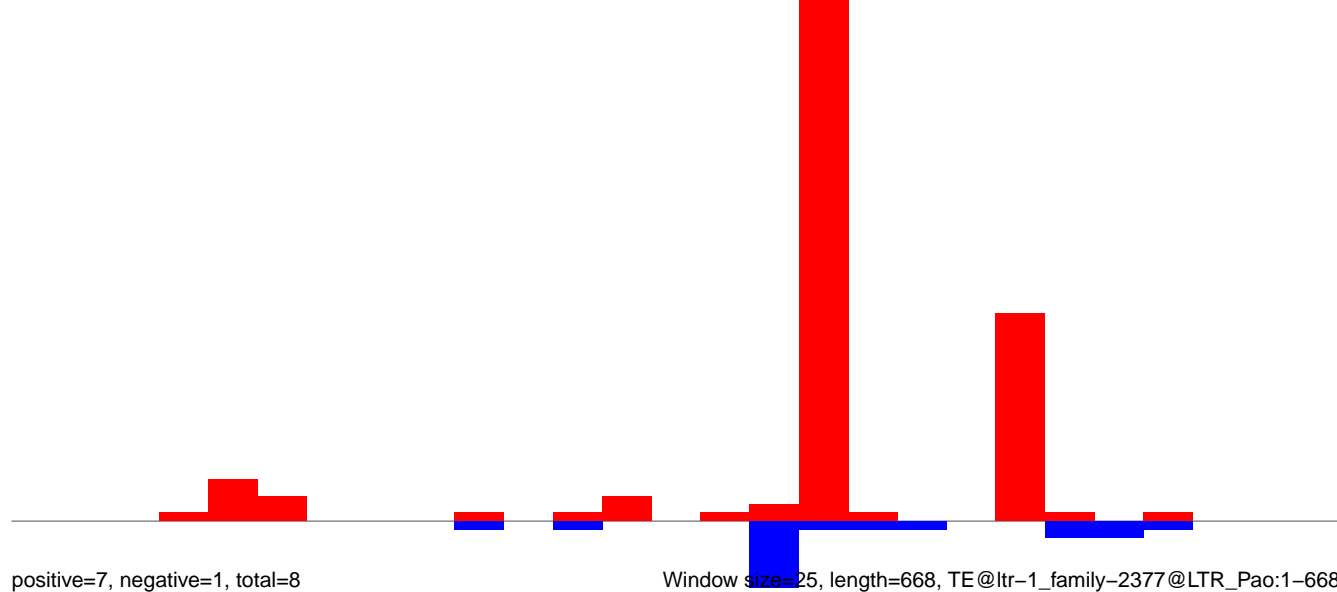

Window size=25, length=668, TE@ltr-1\_family-2377@LTR\_Pao:1-668

**AeAlbo\_FemaleWhole\_BF\_CT.18\_23.rep**

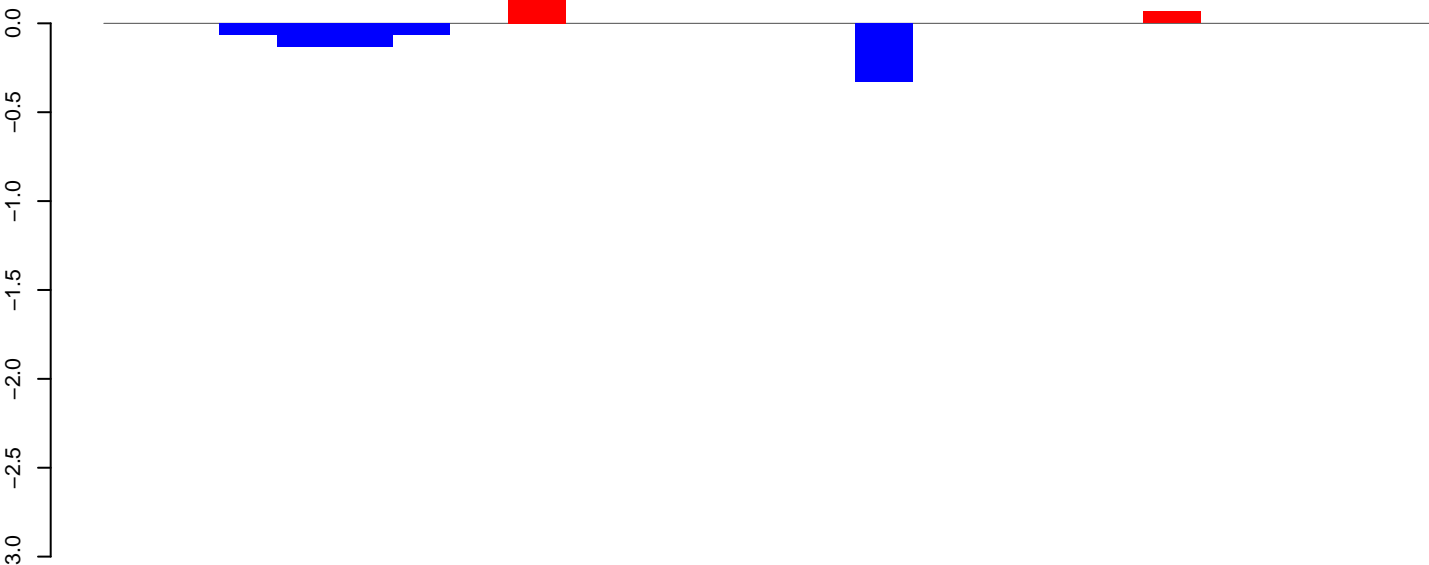

**AeAlbo\_FemaleWhole\_BF\_CT.24\_35.rep**

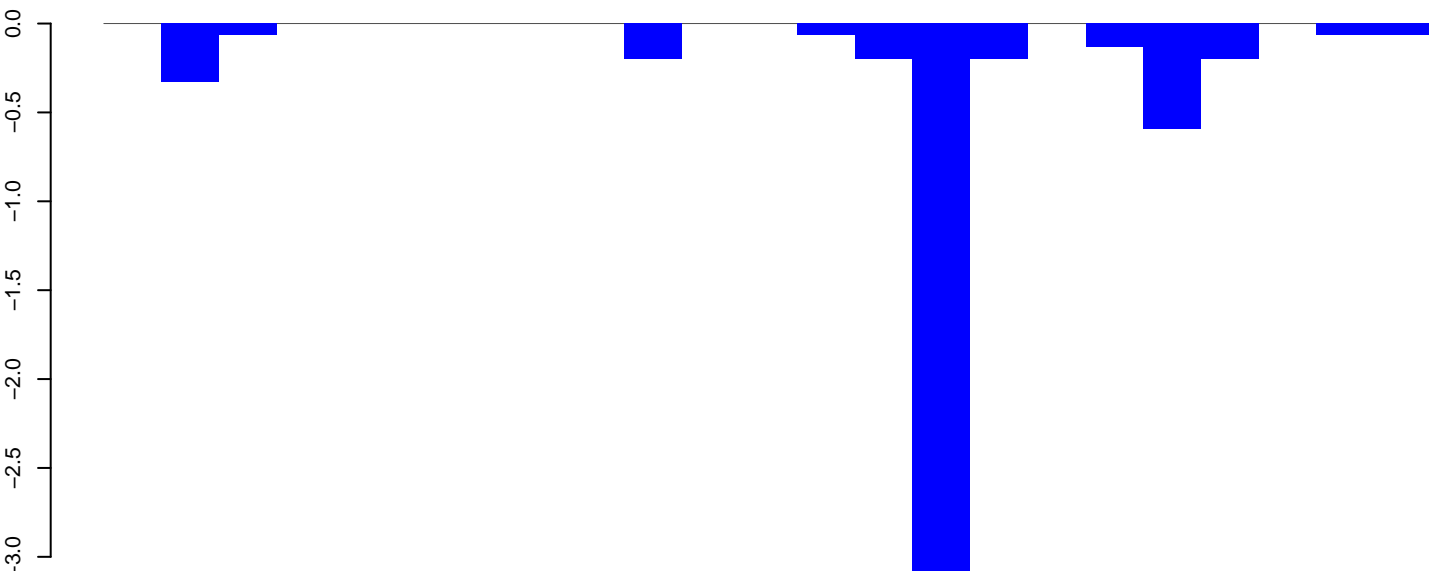

**AeAlbo\_FemaleWhole\_BF\_CT.rep**

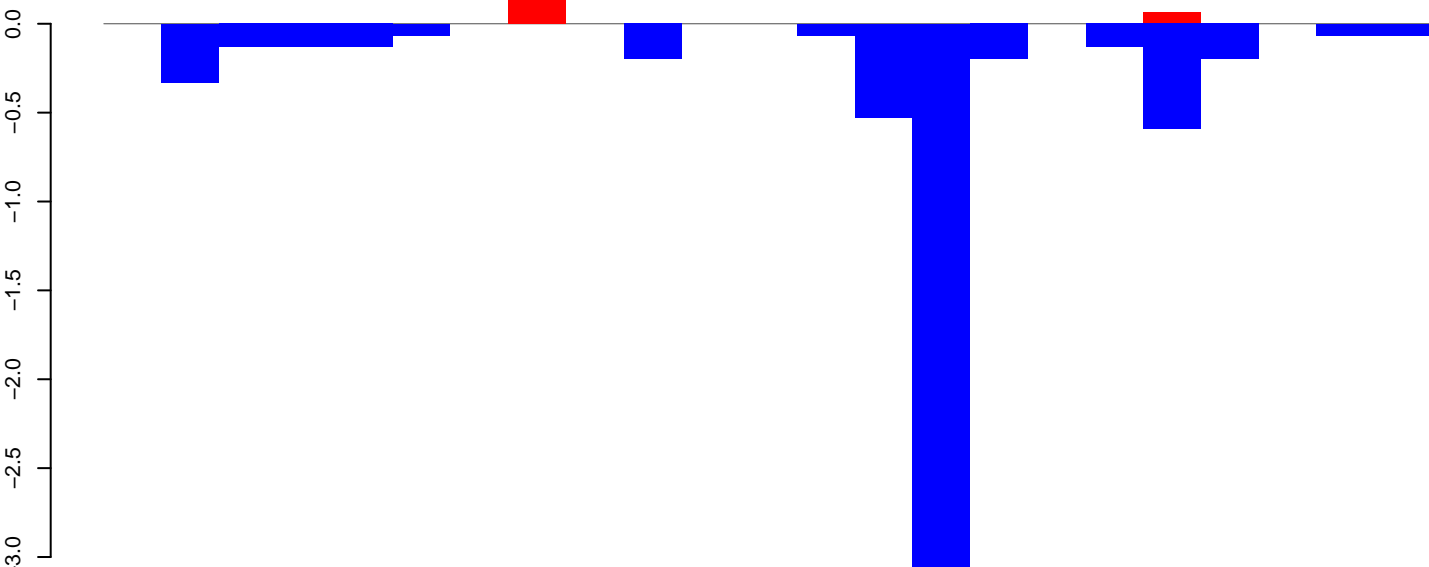

Window size=25, length=565, TE@ltr-1\_family-2321@LTR\_Pao:1-565

**AeAlbo\_FemaleWhole\_BF\_CT.18\_23.rep**

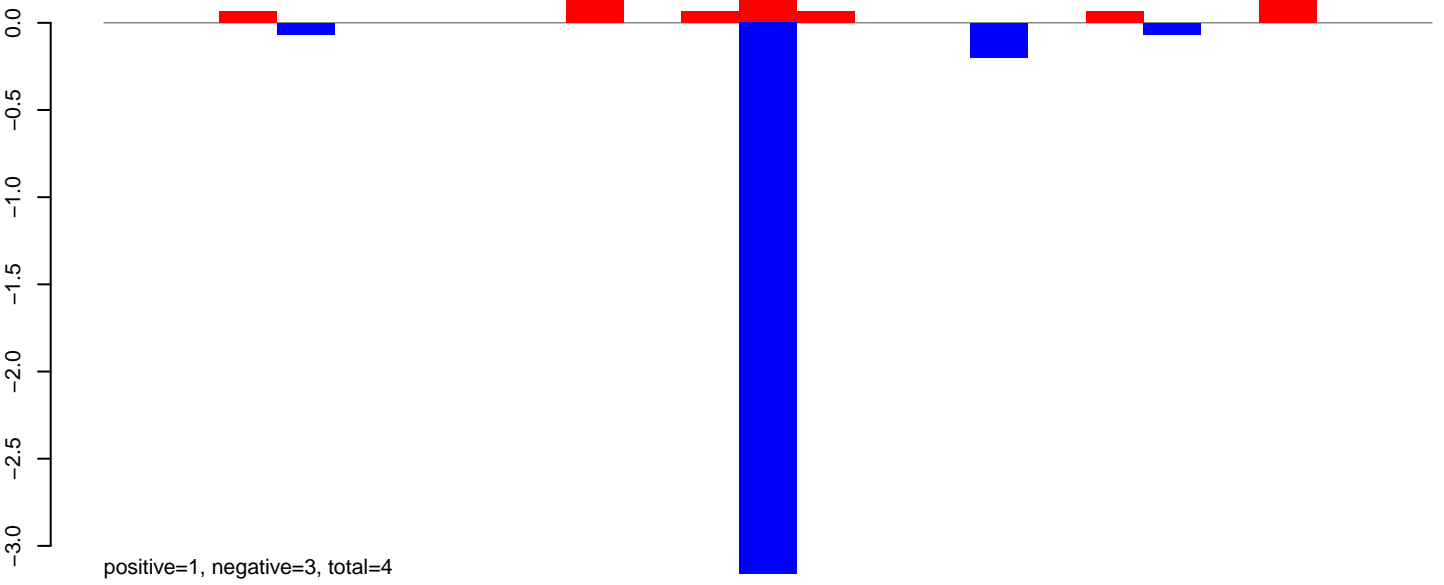

**AeAlbo\_FemaleWhole\_BF\_CT.24\_35.rep**

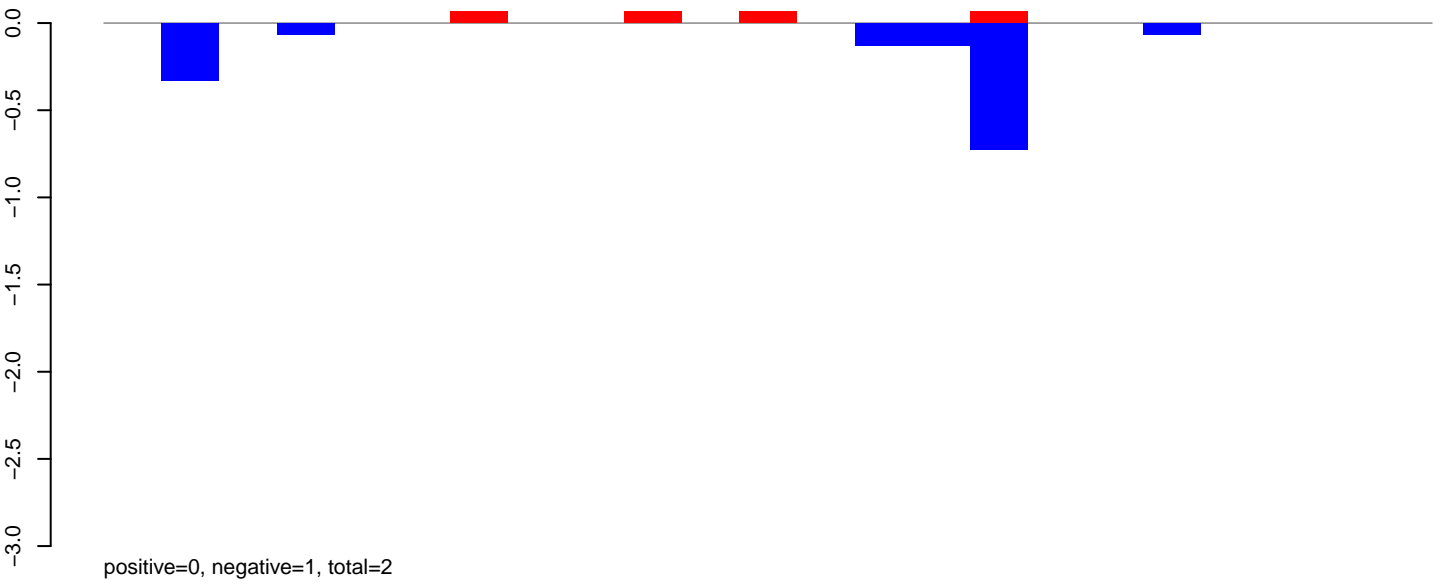

**AeAlbo\_FemaleWhole\_BF\_CT.rep**

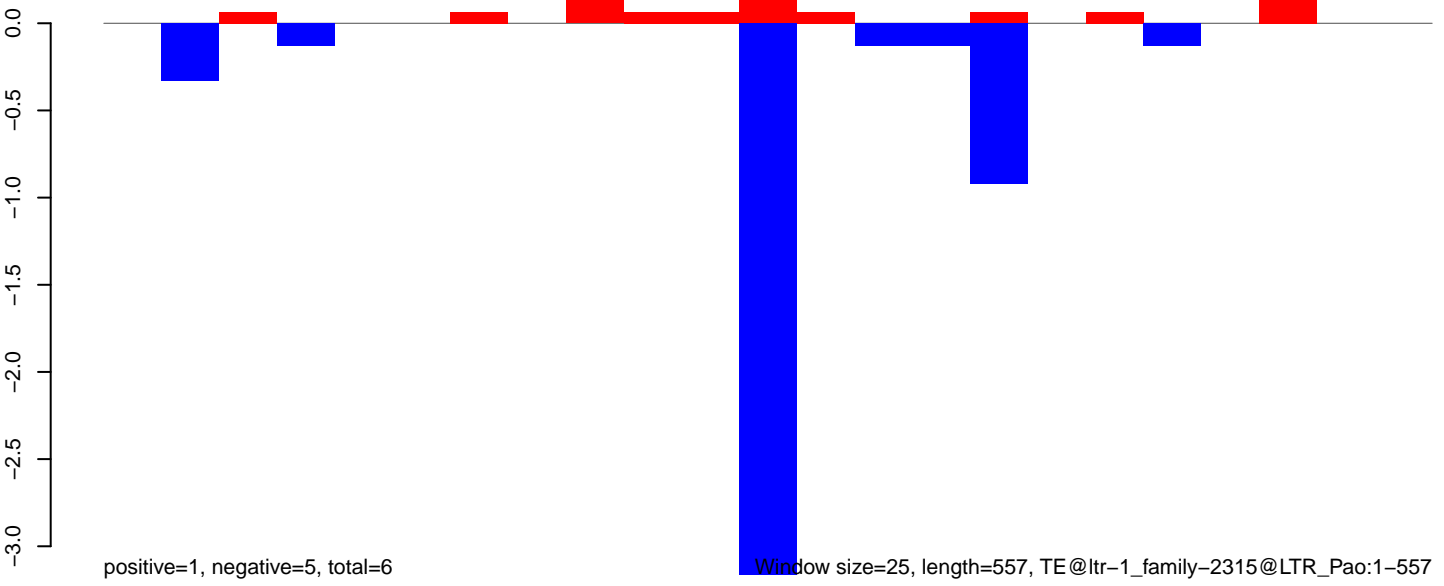



AeAlbo\_FemaleWhole\_BF\_CT.18\_23.rep



positive=2, negative=1, total=3

AeAlbo\_FemaleWhole\_BF\_CT.24\_35.rep

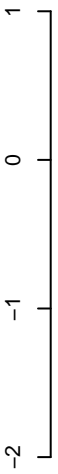

positive=0, negative=3, total=3

AeAlbo\_FemaleWhole\_BF\_CT.rep



positive=2, negative=4, total=6

Window size=25, length=654, TE@ltr-1\_family-2232@LTR\_Pao:1-654

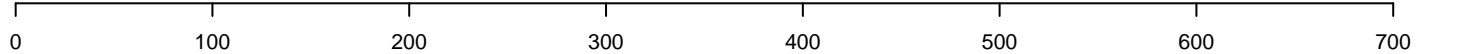

AeAlbo\_FemaleWhole\_BF\_CT.18\_23.rep

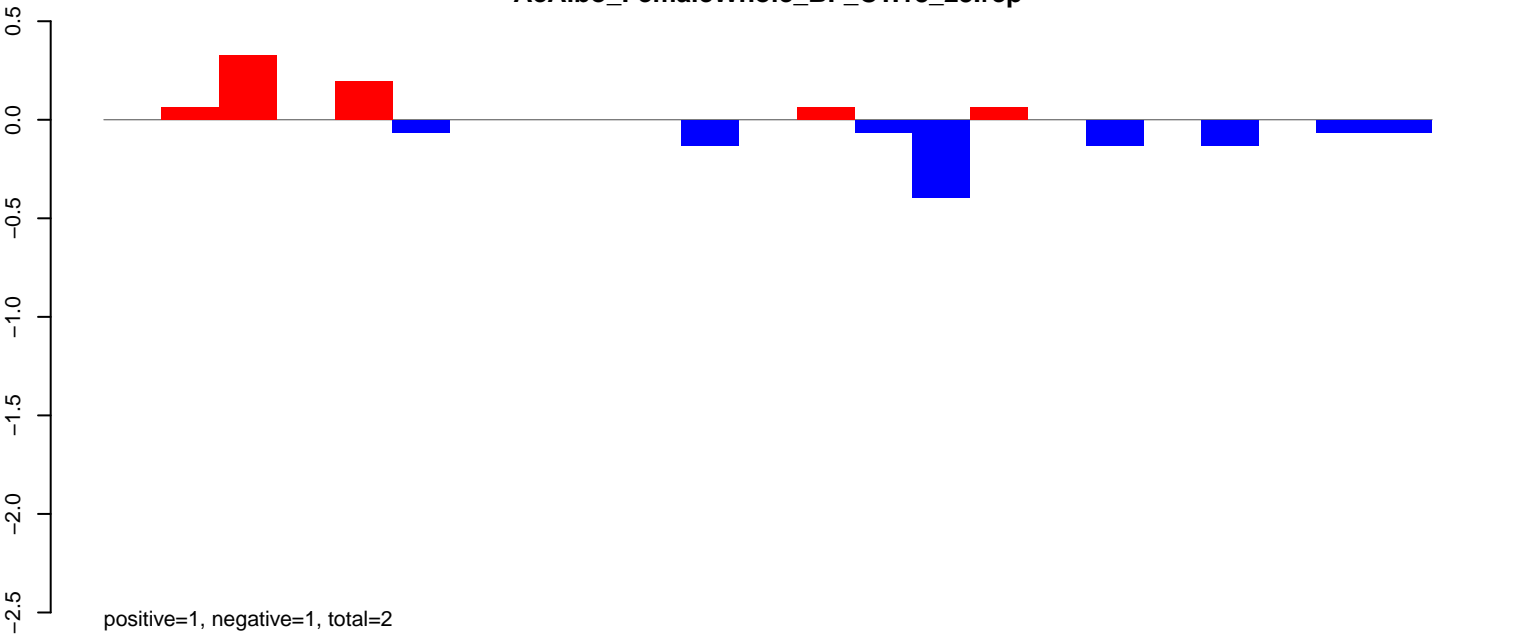

AeAlbo\_FemaleWhole\_BF\_CT.24\_35.rep

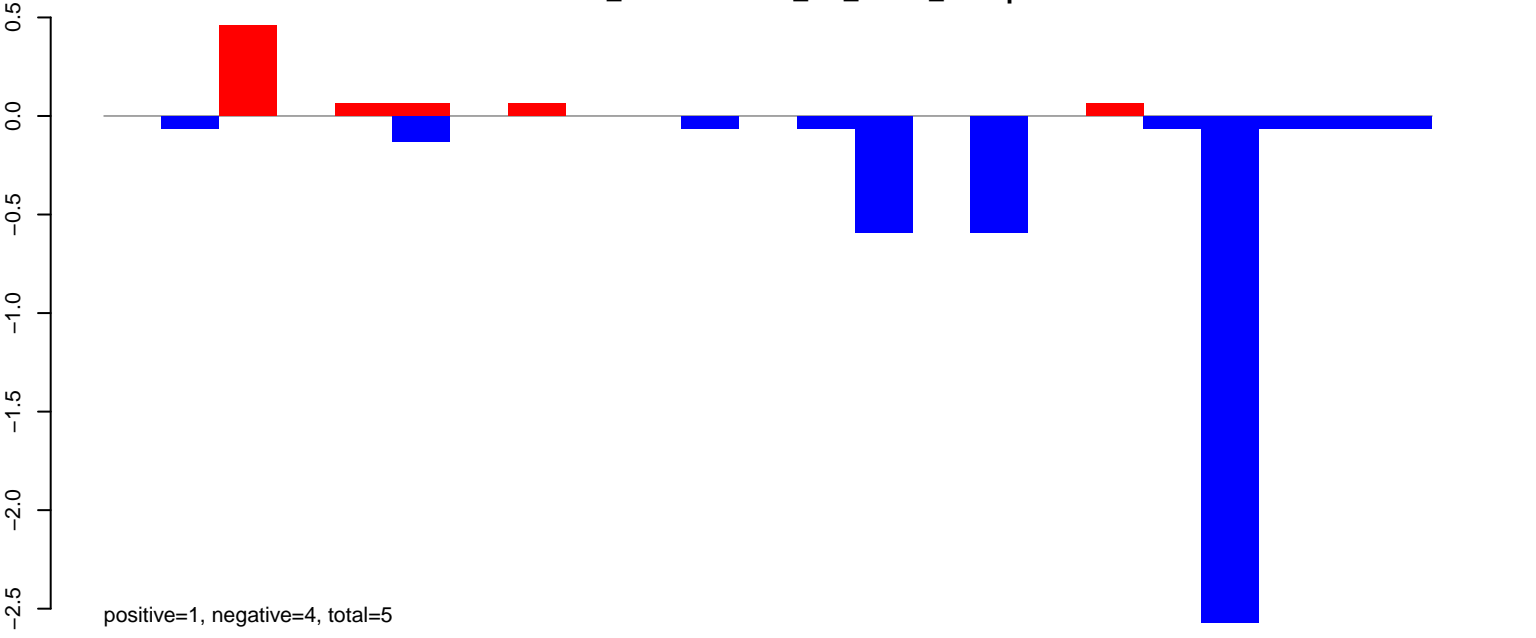

AeAlbo\_FemaleWhole\_BF\_CT.rep

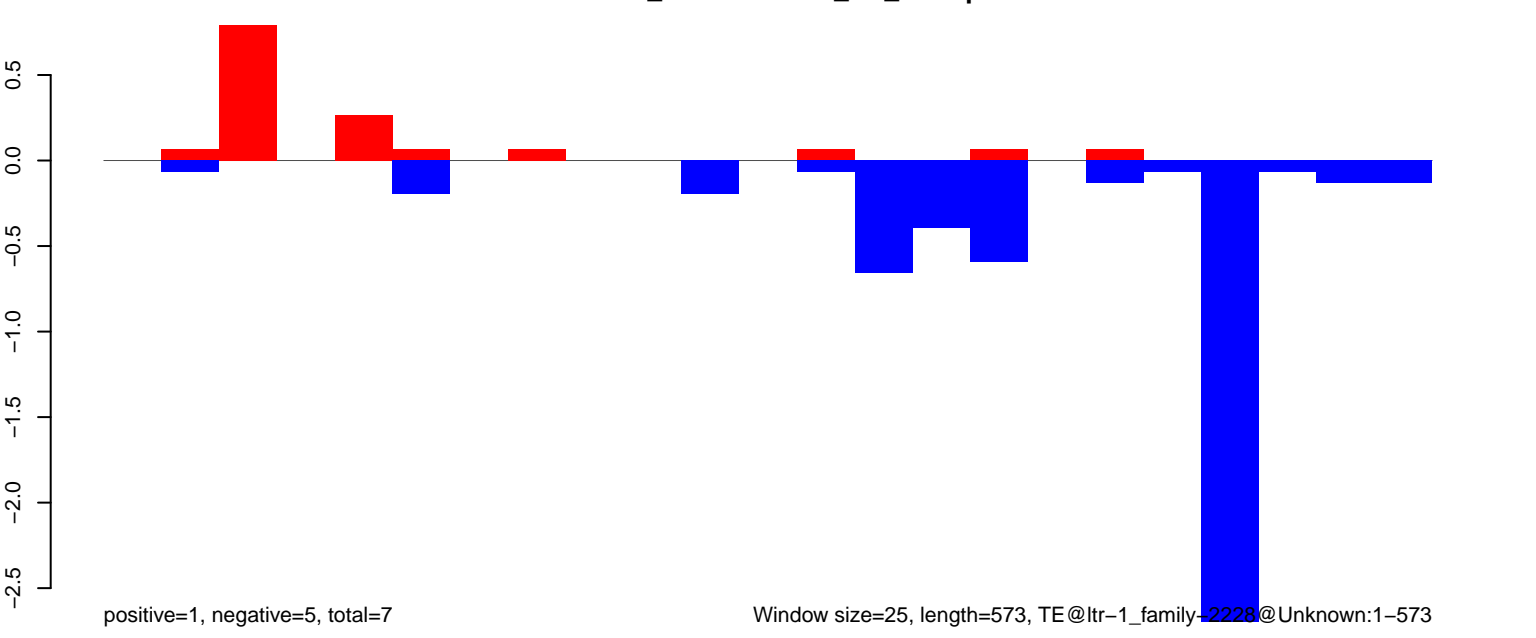

AeAlbo\_FemaleWhole\_BF\_CT.18\_23.rep

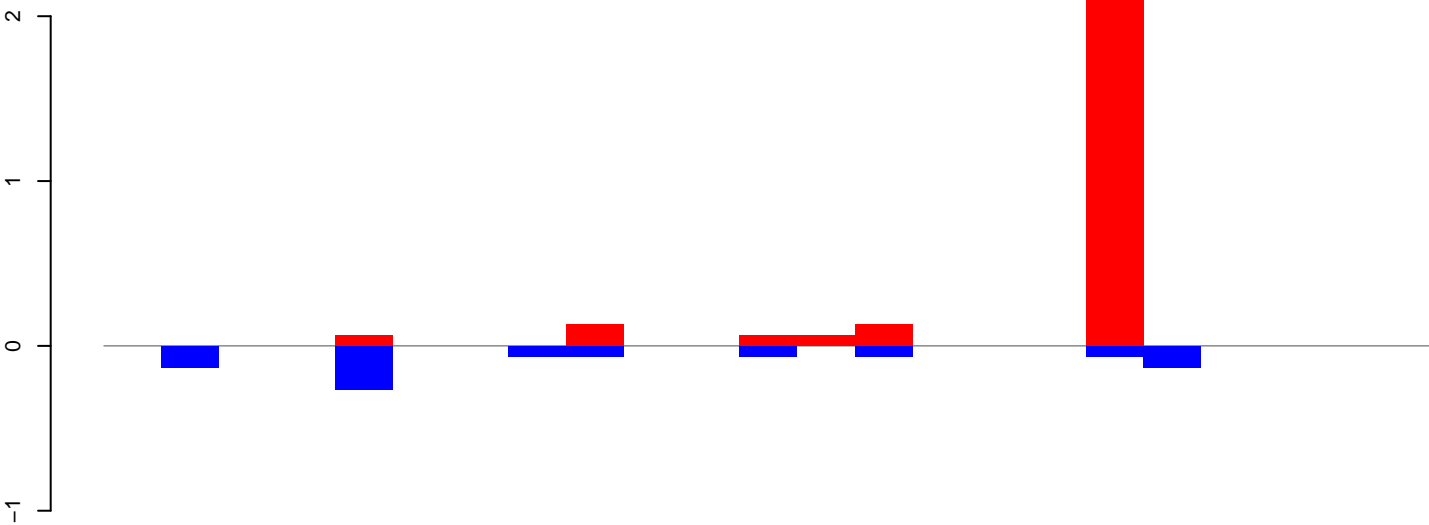

positive=3, negative=1, total=4

AeAlbo\_FemaleWhole\_BF\_CT.24\_35.rep

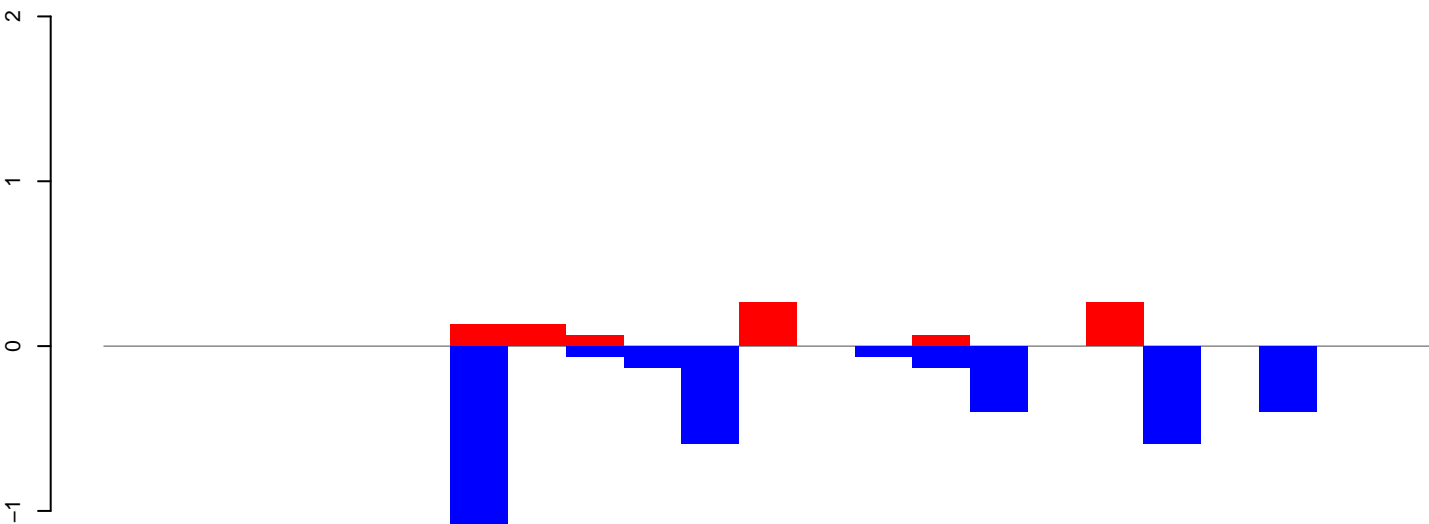

positive=1, negative=4, total=5

AeAlbo\_FemaleWhole\_BF\_CT.rep

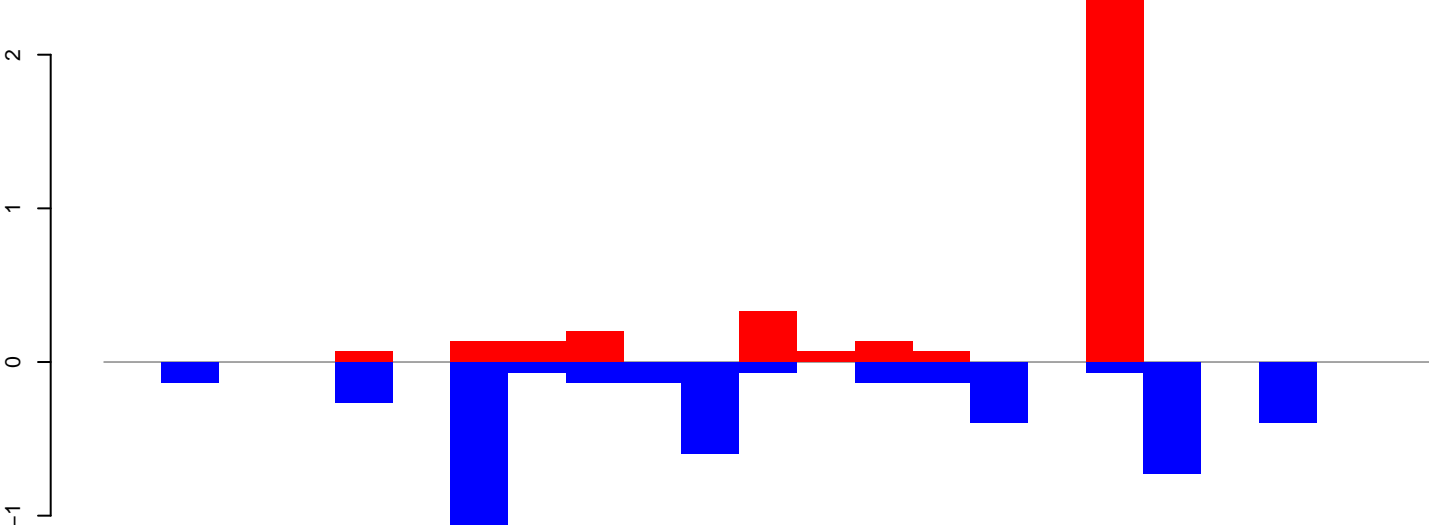

positive=4, negative=5, total=8

Window size=25, length=565, TE@ltr-1\_family-2214@Unknown:1-565

AeAlbo\_FemaleWhole\_BF\_CT.18\_23.rep

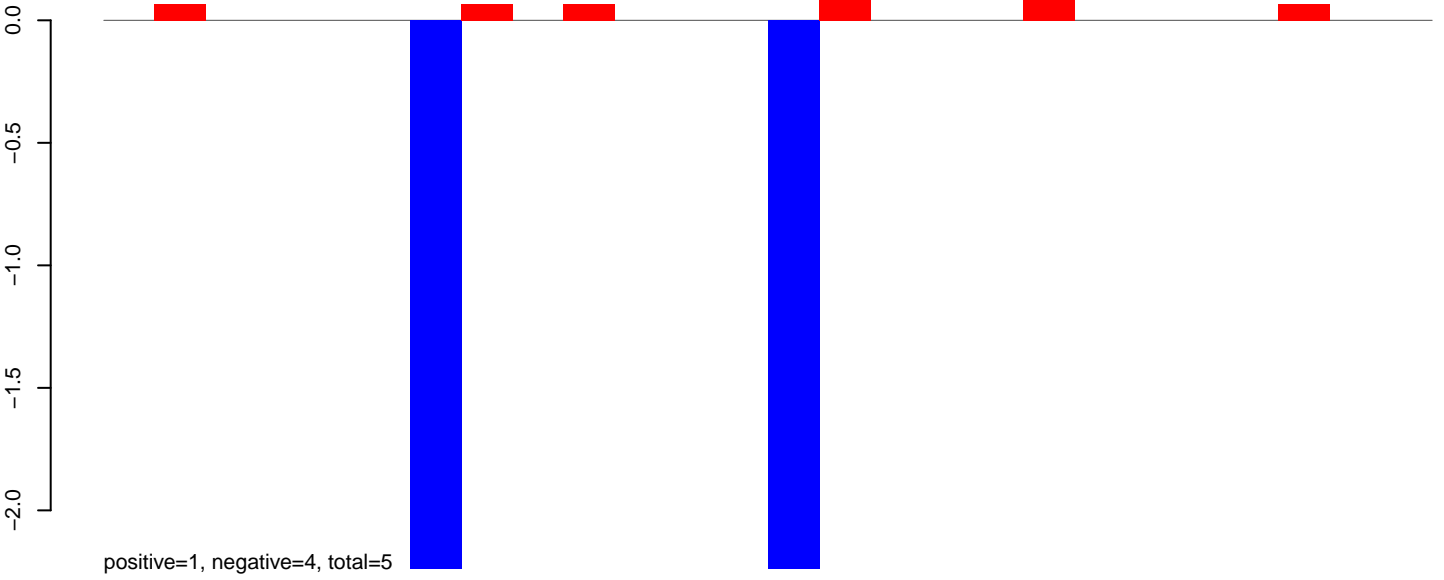

AeAlbo\_FemaleWhole\_BF\_CT.24\_35.rep

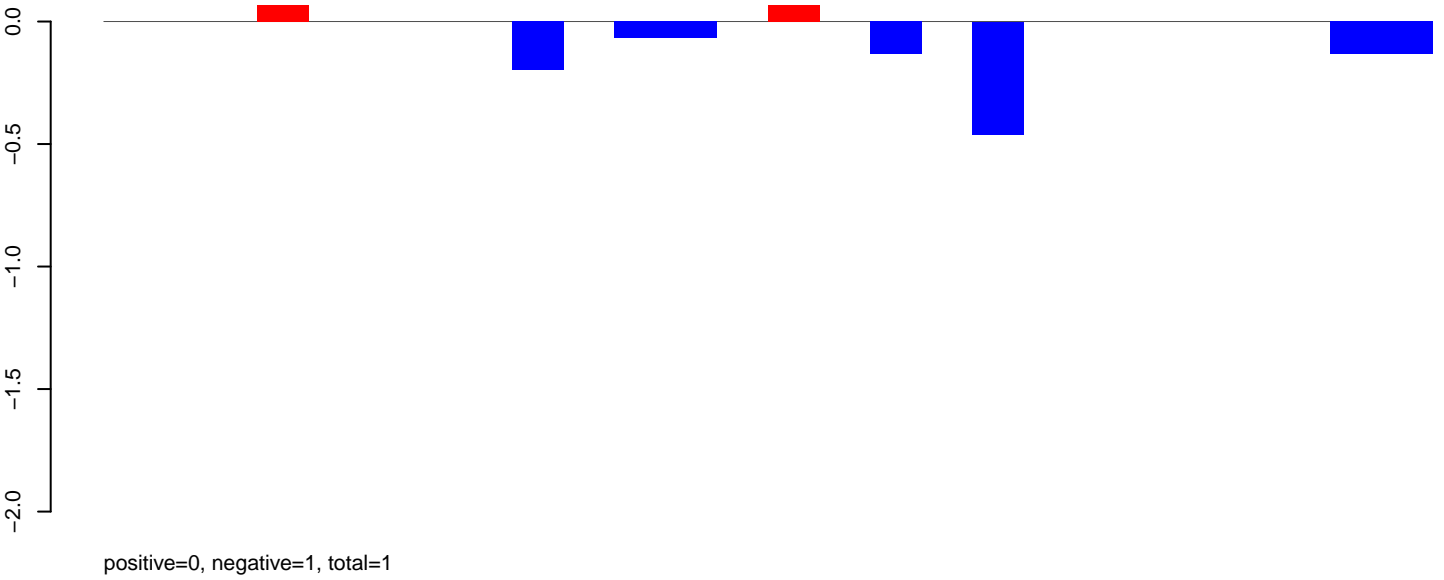

AeAlbo\_FemaleWhole\_BF\_CT.rep

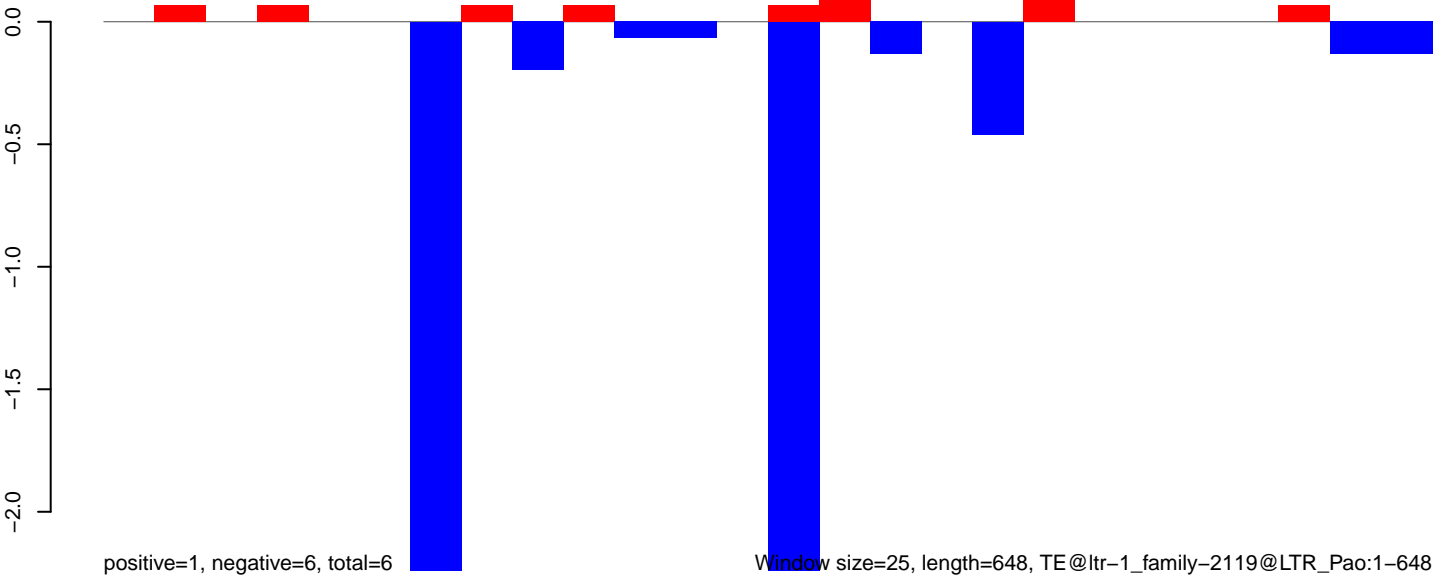

AeAlbo\_FemaleWhole\_BF\_CT.18\_23.rep

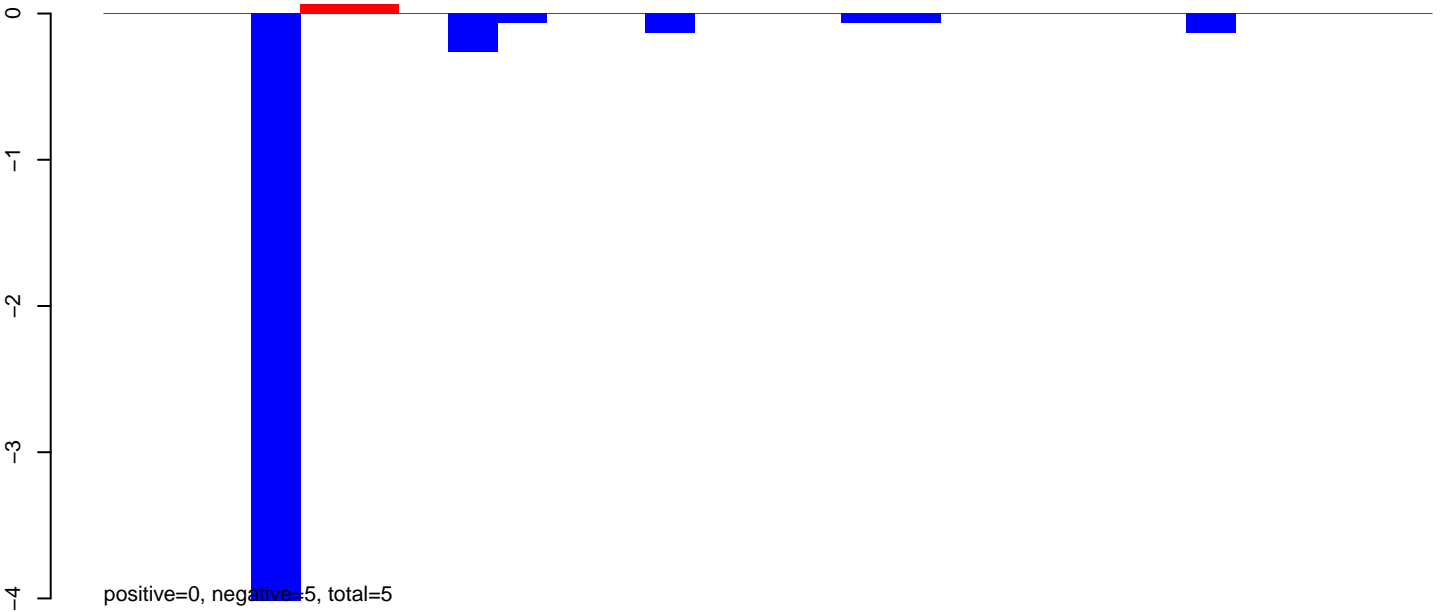

AeAlbo\_FemaleWhole\_BF\_CT.24\_35.rep

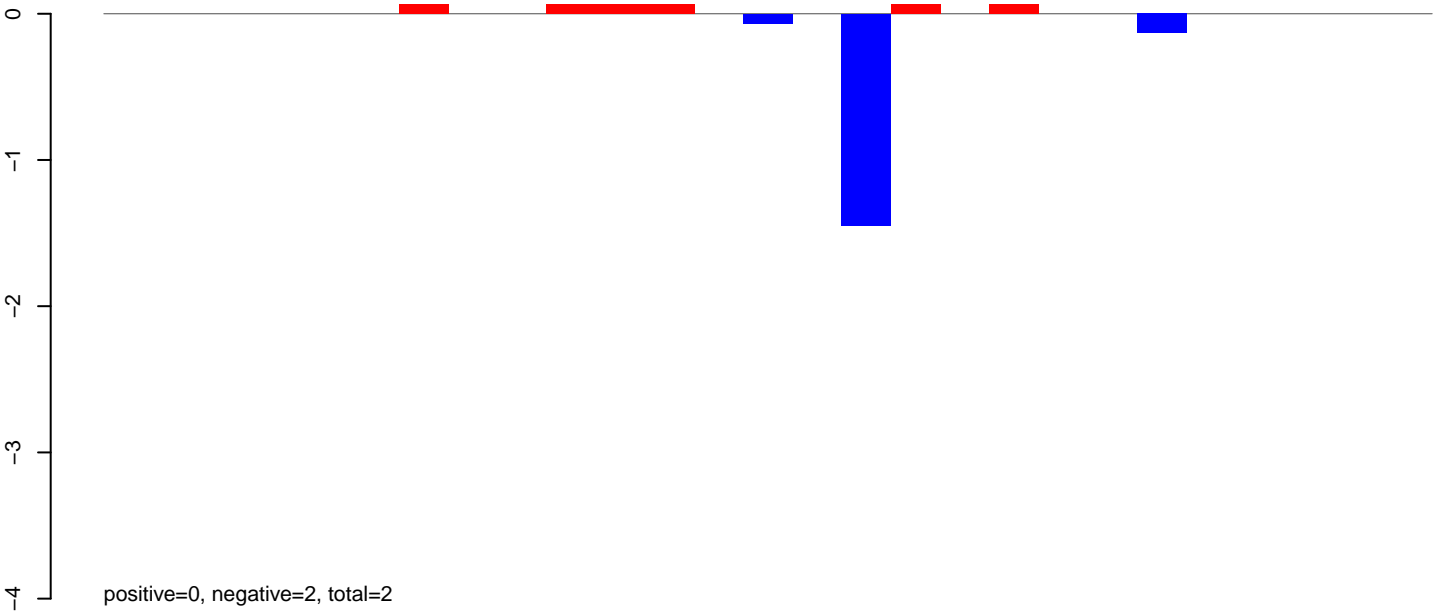

AeAlbo\_FemaleWhole\_BF\_CT.rep

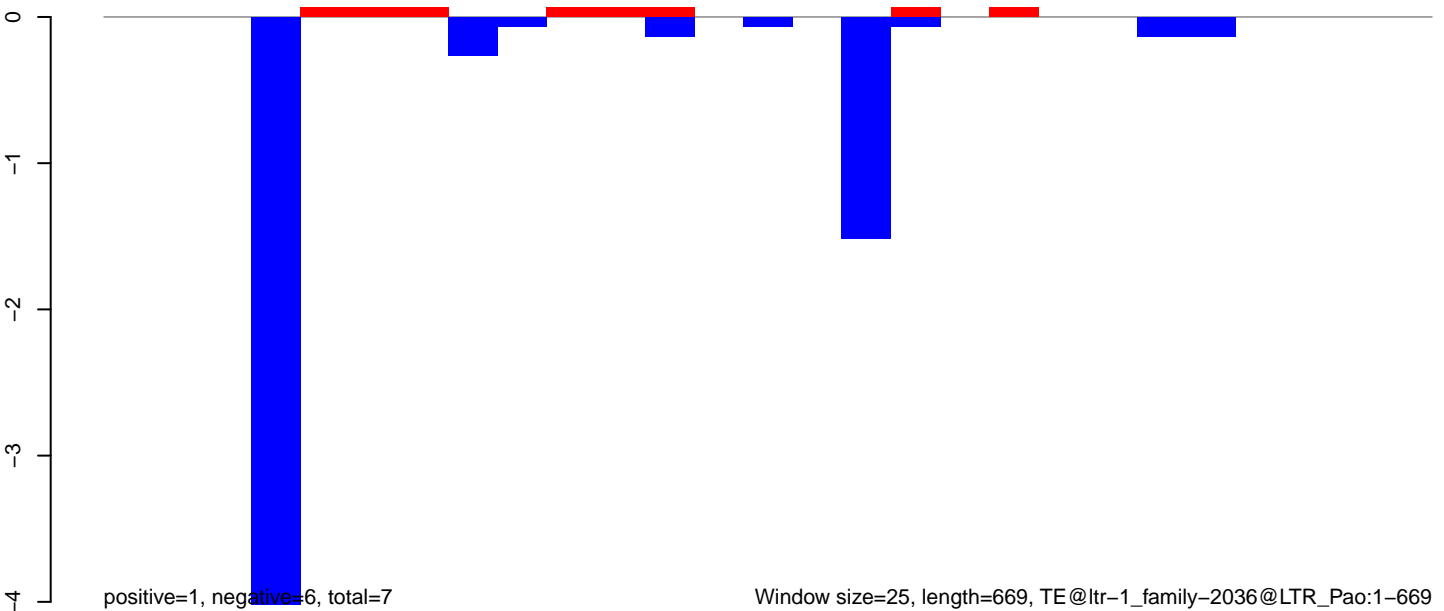

AeAlbo\_FemaleWhole\_BF\_CT.18\_23.rep

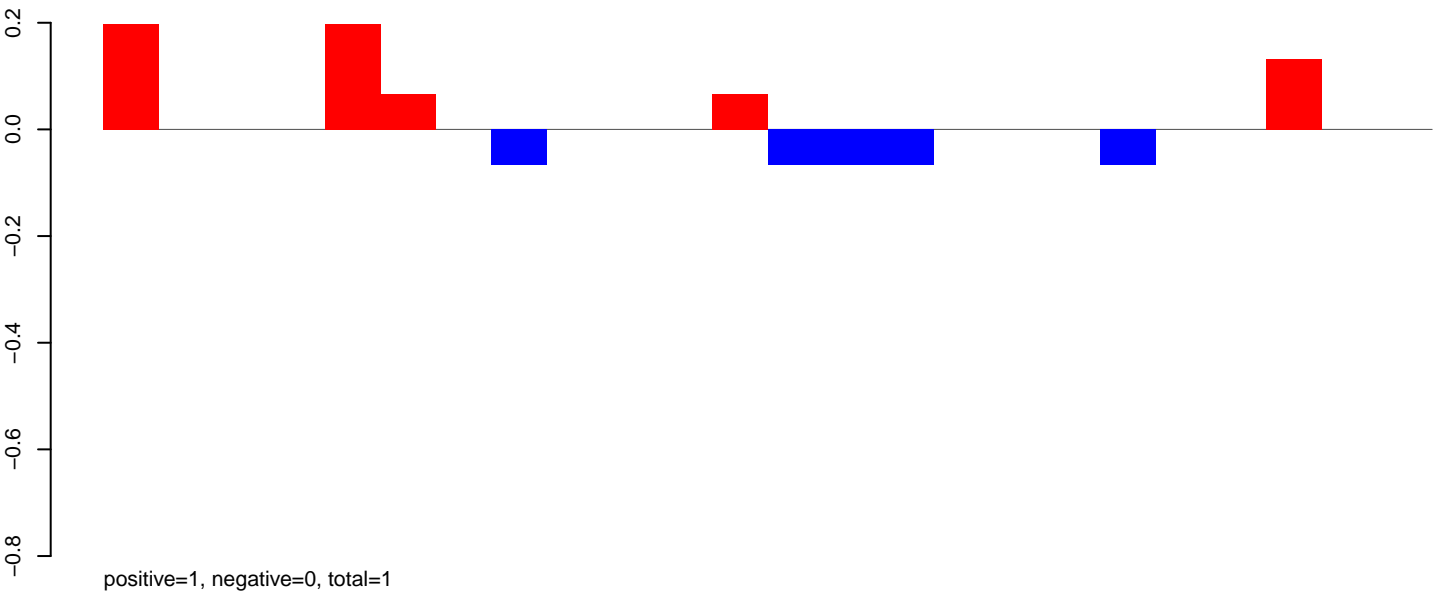

AeAlbo\_FemaleWhole\_BF\_CT.24\_35.rep

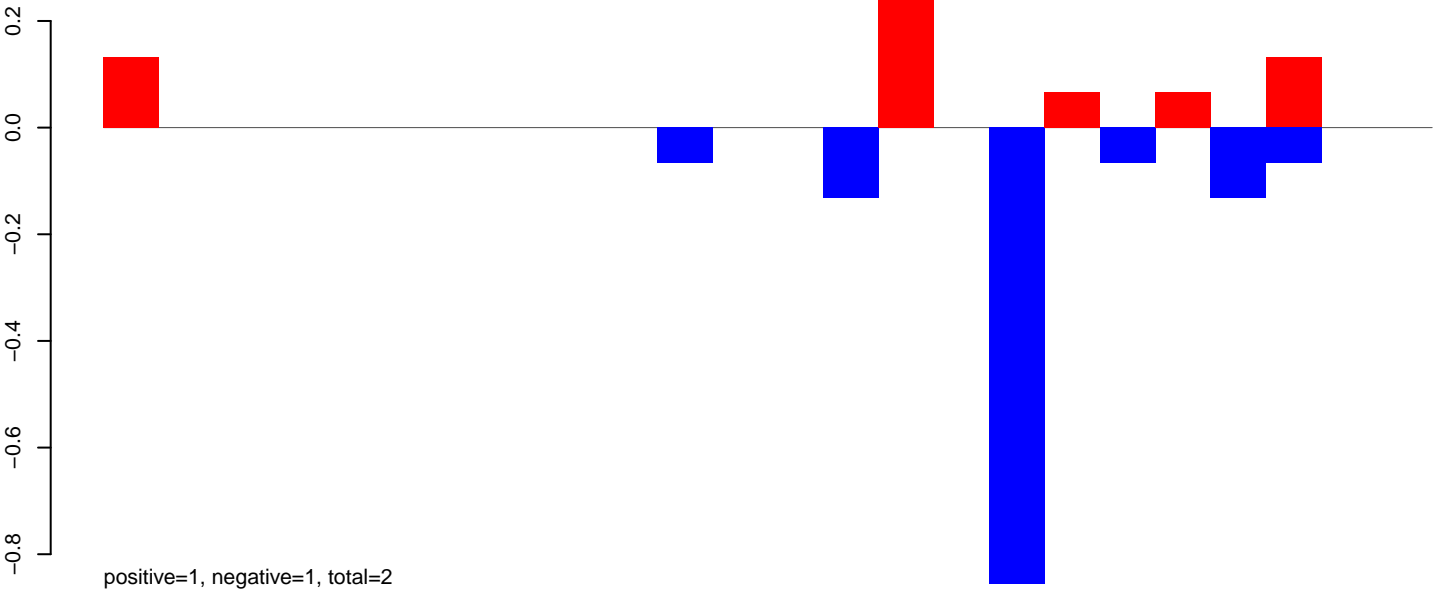

AeAlbo\_FemaleWhole\_BF\_CT.rep

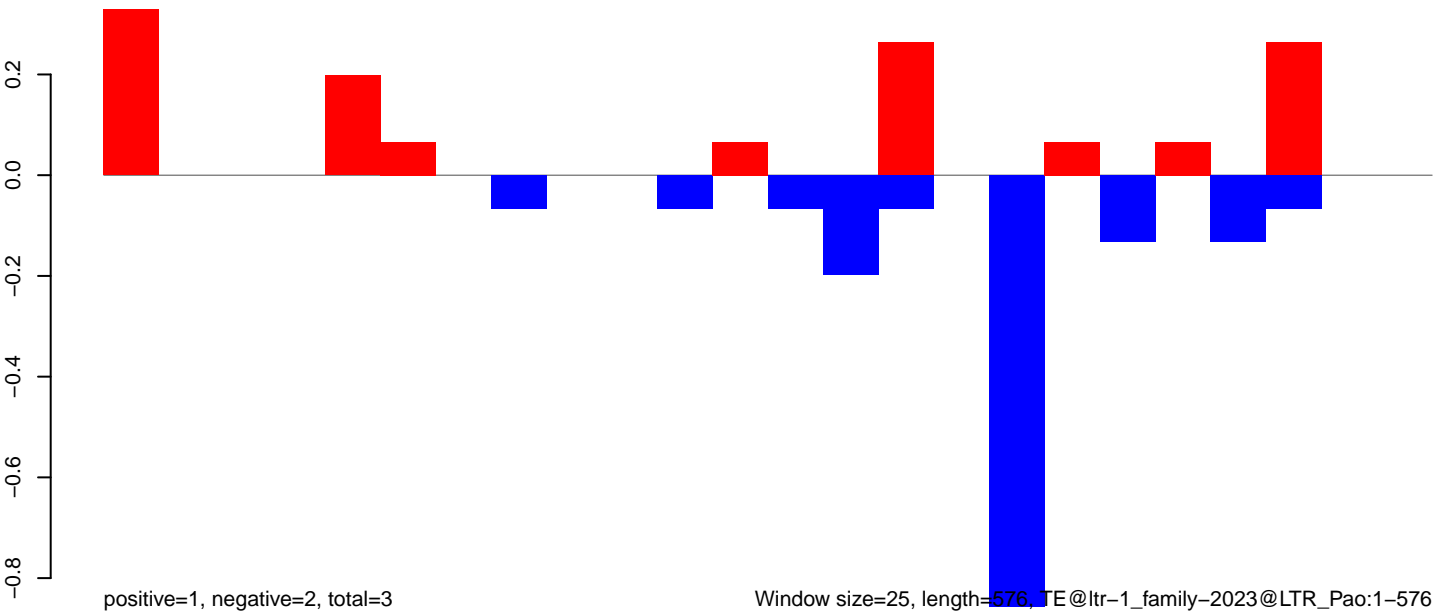

AeAlbo\_FemaleWhole\_BF\_CT.18\_23.rep

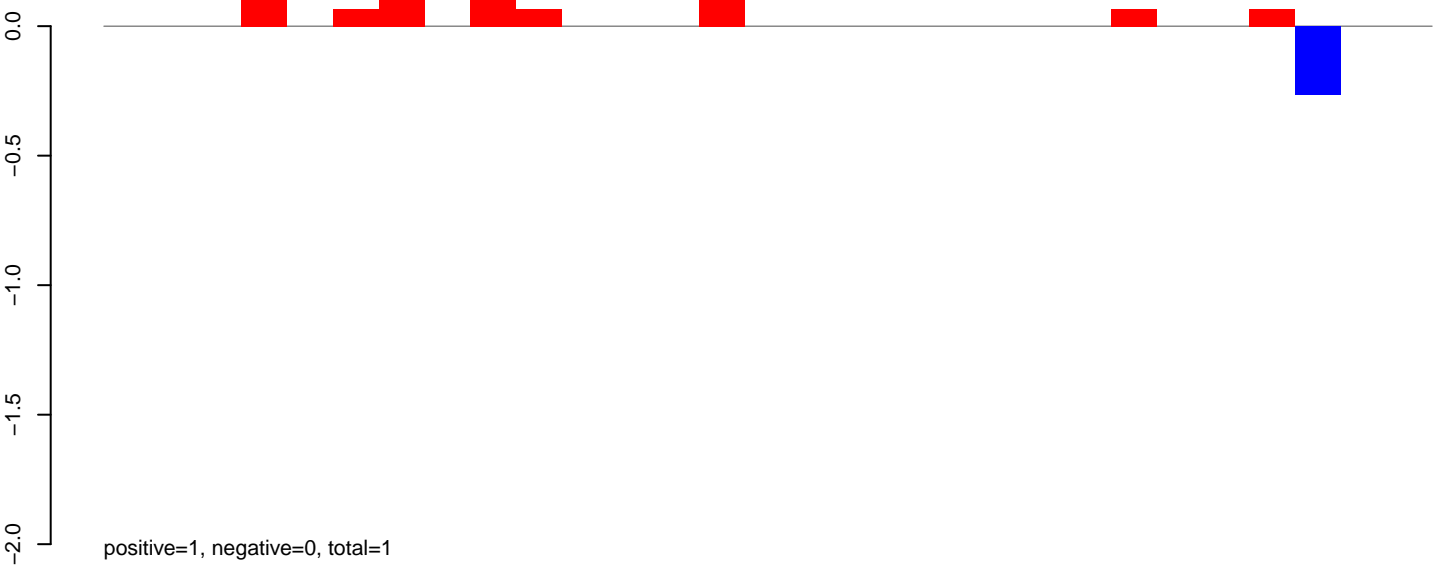

AeAlbo\_FemaleWhole\_BF\_CT.24\_35.rep

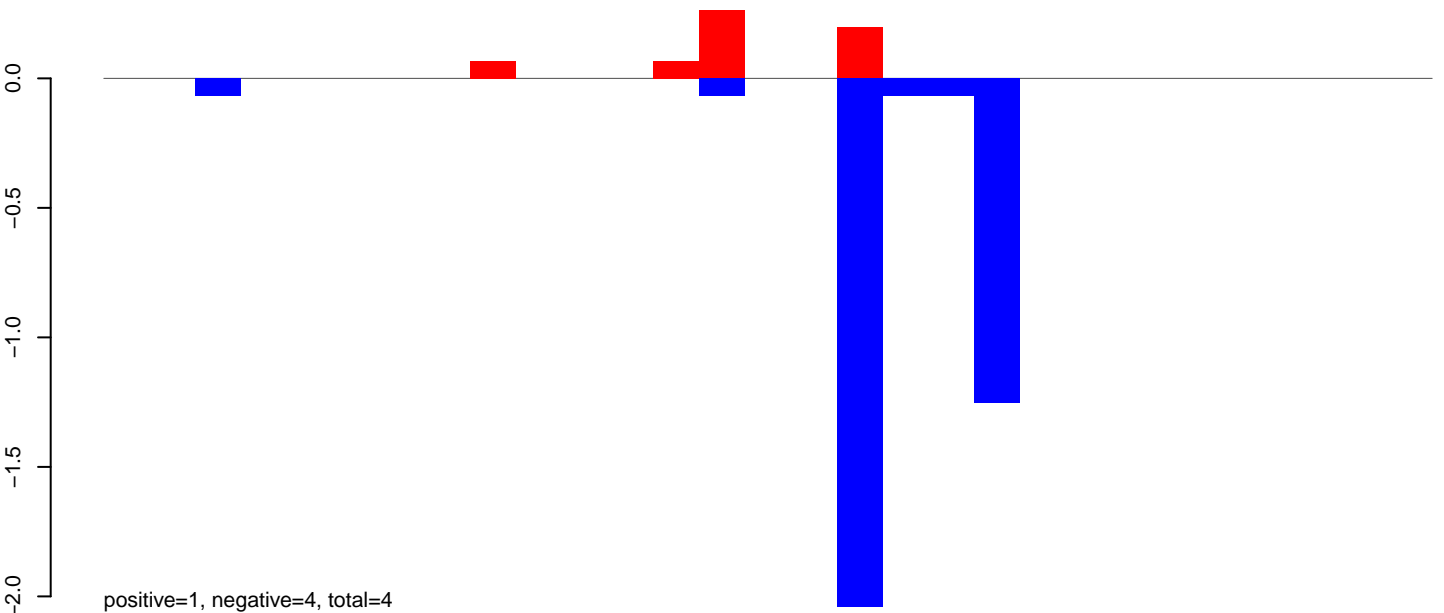

AeAlbo\_FemaleWhole\_BF\_CT.rep

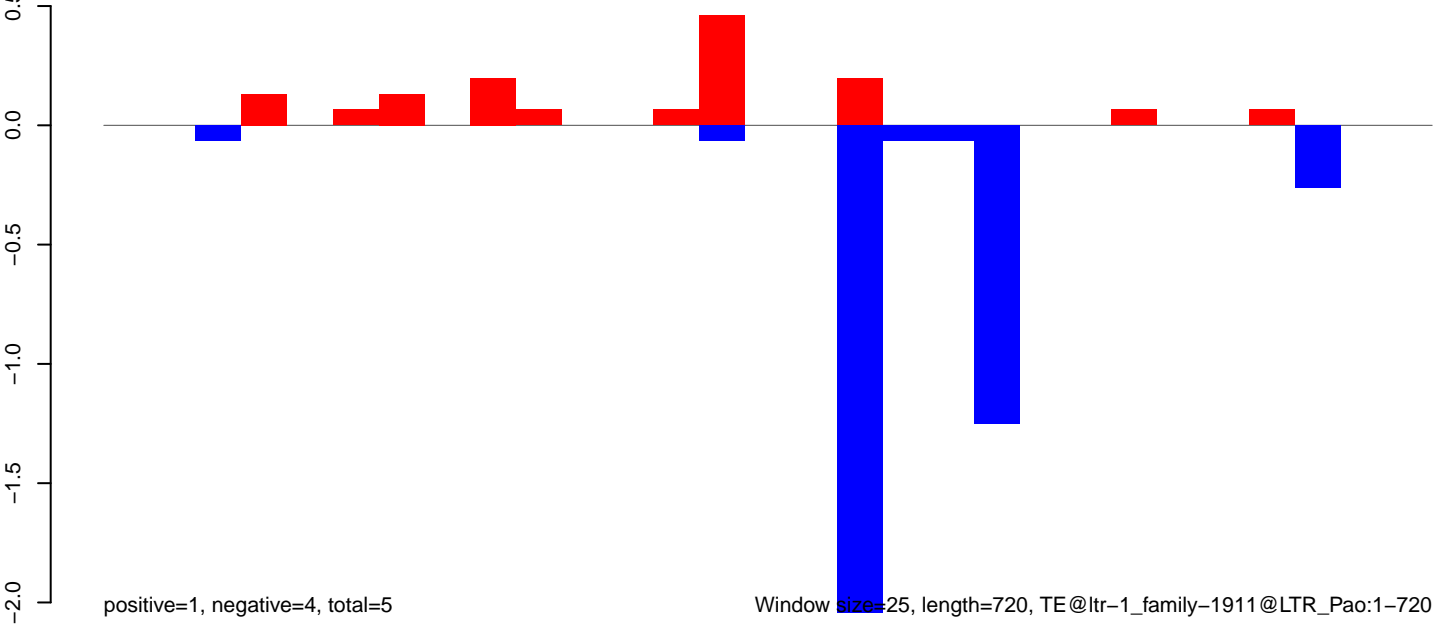

AeAlbo\_FemaleWhole\_BF\_CT.18\_23.rep

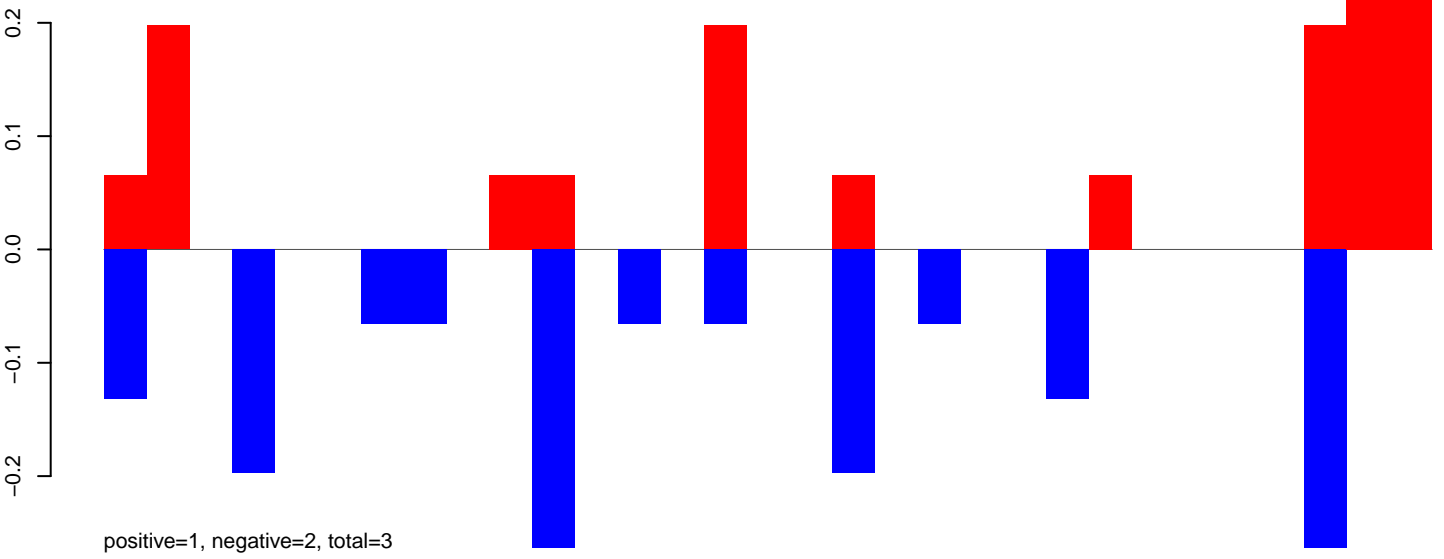

AeAlbo\_FemaleWhole\_BF\_CT.24\_35.rep

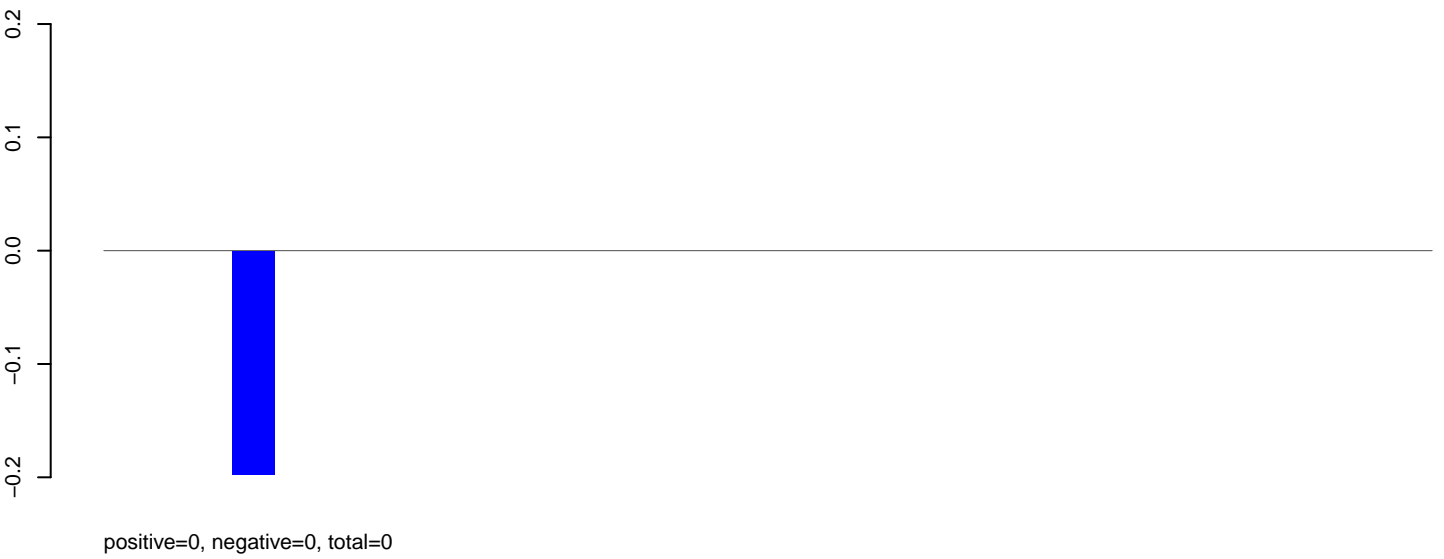

AeAlbo\_FemaleWhole\_BF\_CT.rep

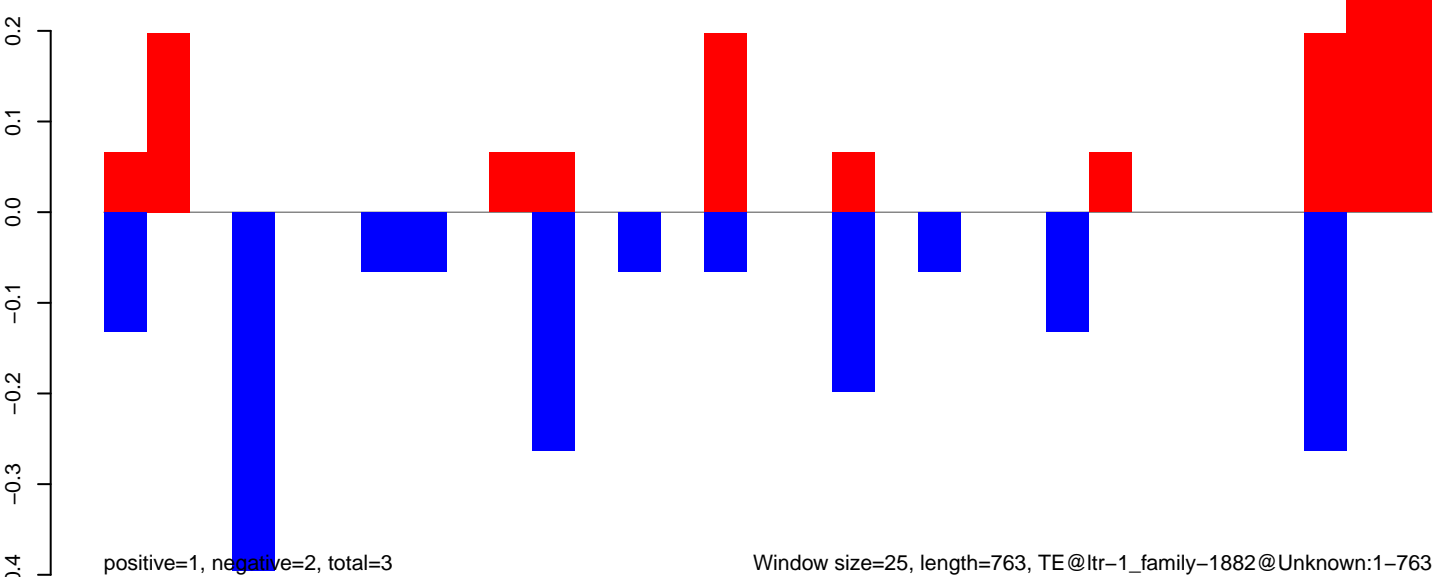



**AeAlbo\_FemaleWhole\_BF\_CT.18\_23.rep**

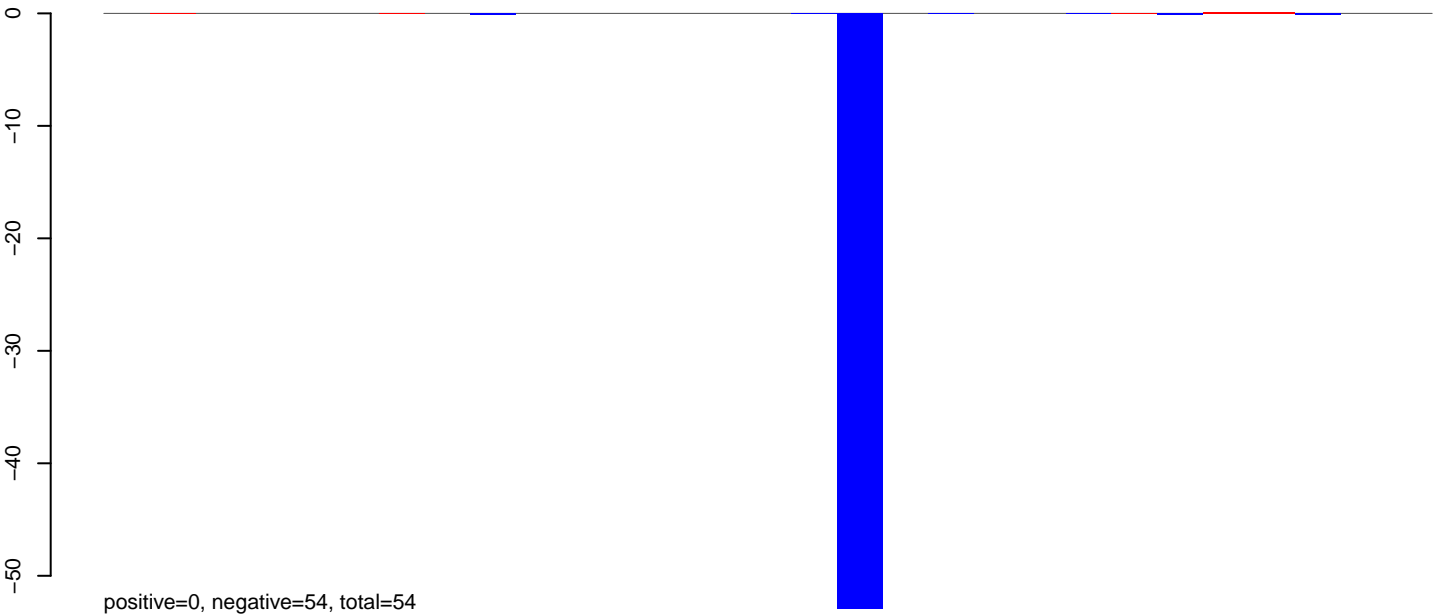

**AeAlbo\_FemaleWhole\_BF\_CT.24\_35.rep**

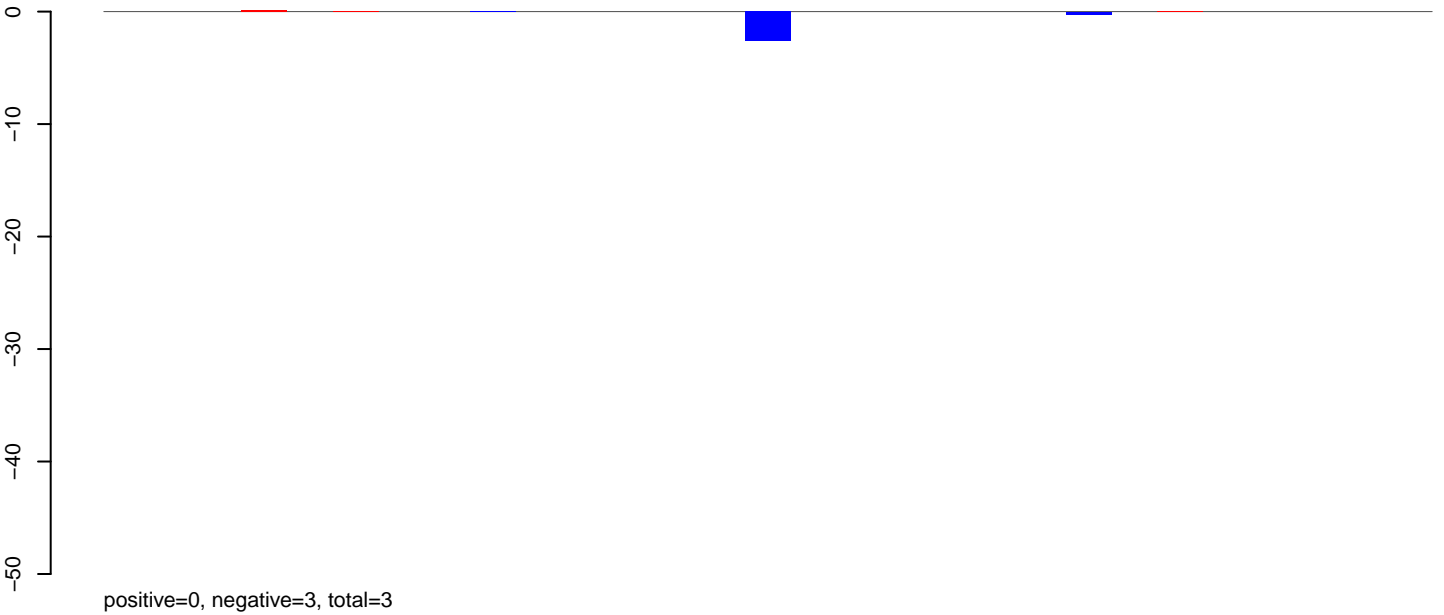

**AeAlbo\_FemaleWhole\_BF\_CT.rep**

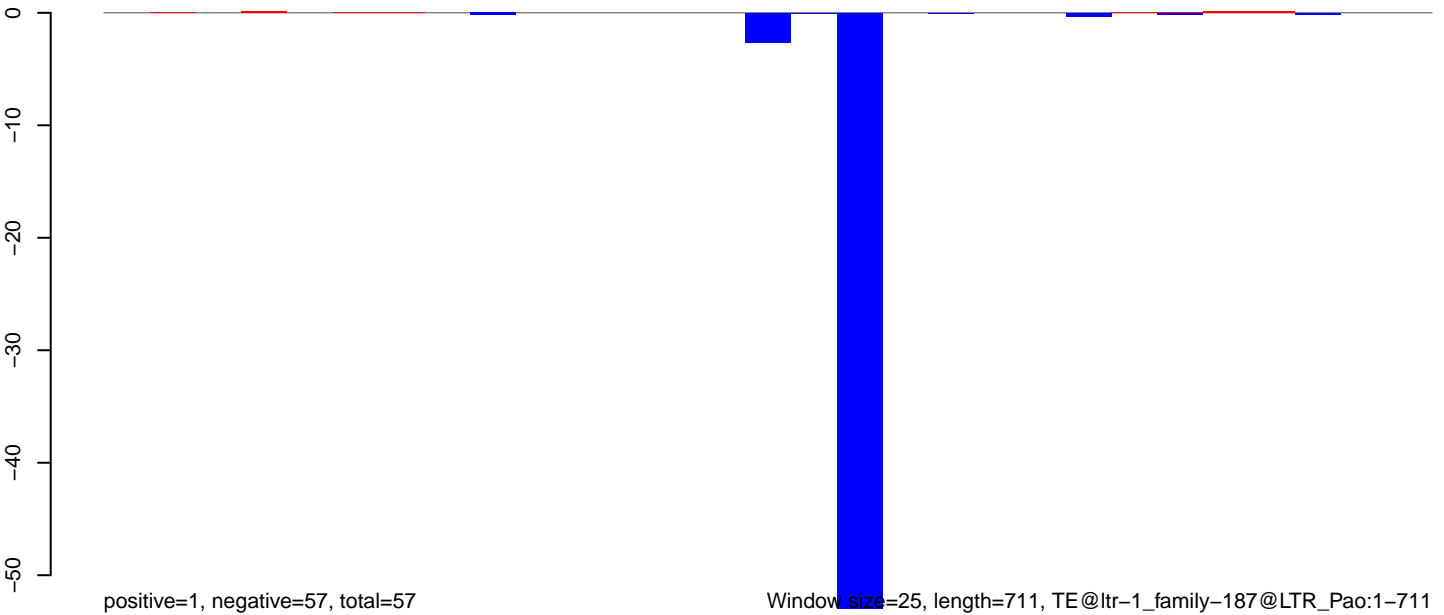

Window size=25, length=711, TE@ltr-1\_family-187@LTR\_Pao:1-711

0 200 400 600

AeAlbo\_FemaleWhole\_BF\_CT.18\_23.rep

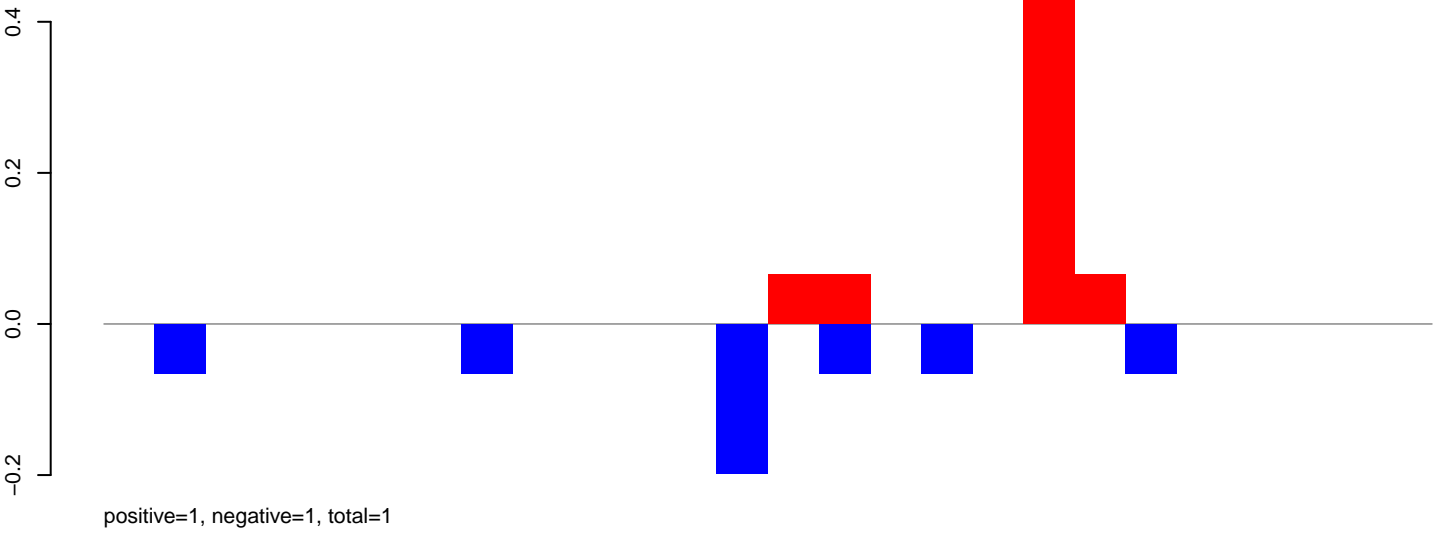

AeAlbo\_FemaleWhole\_BF\_CT.24\_35.rep

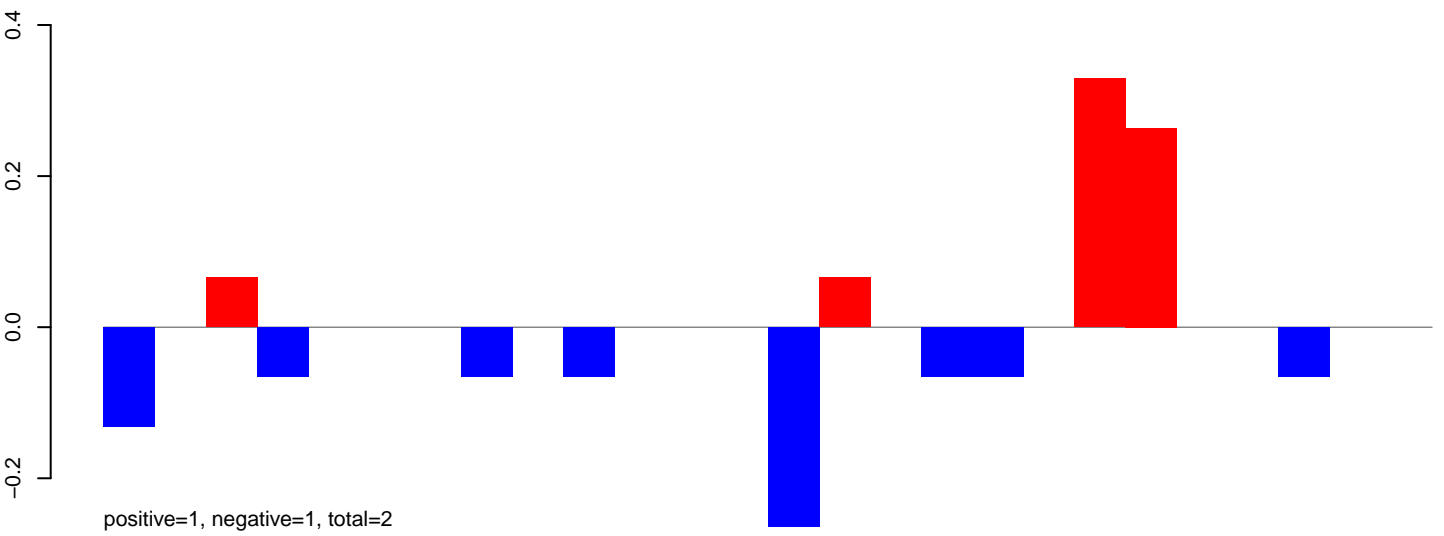

AeAlbo\_FemaleWhole\_BF\_CT.rep

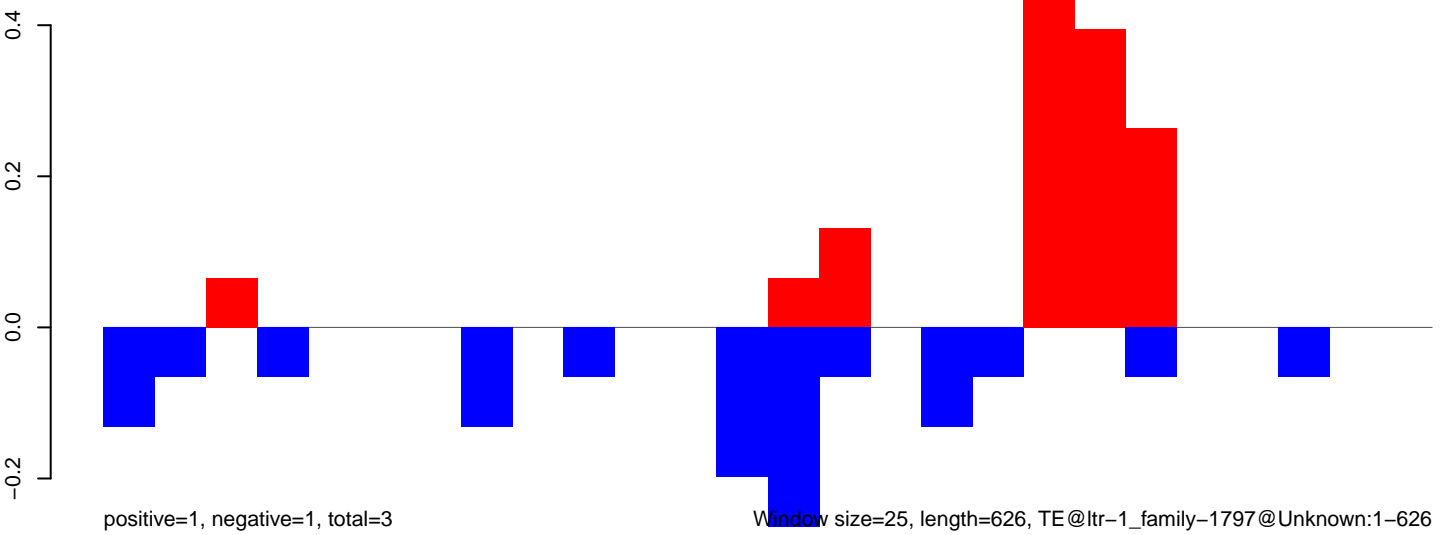

**AeAlbo\_FemaleWhole\_BF\_CT.18\_23.rep**

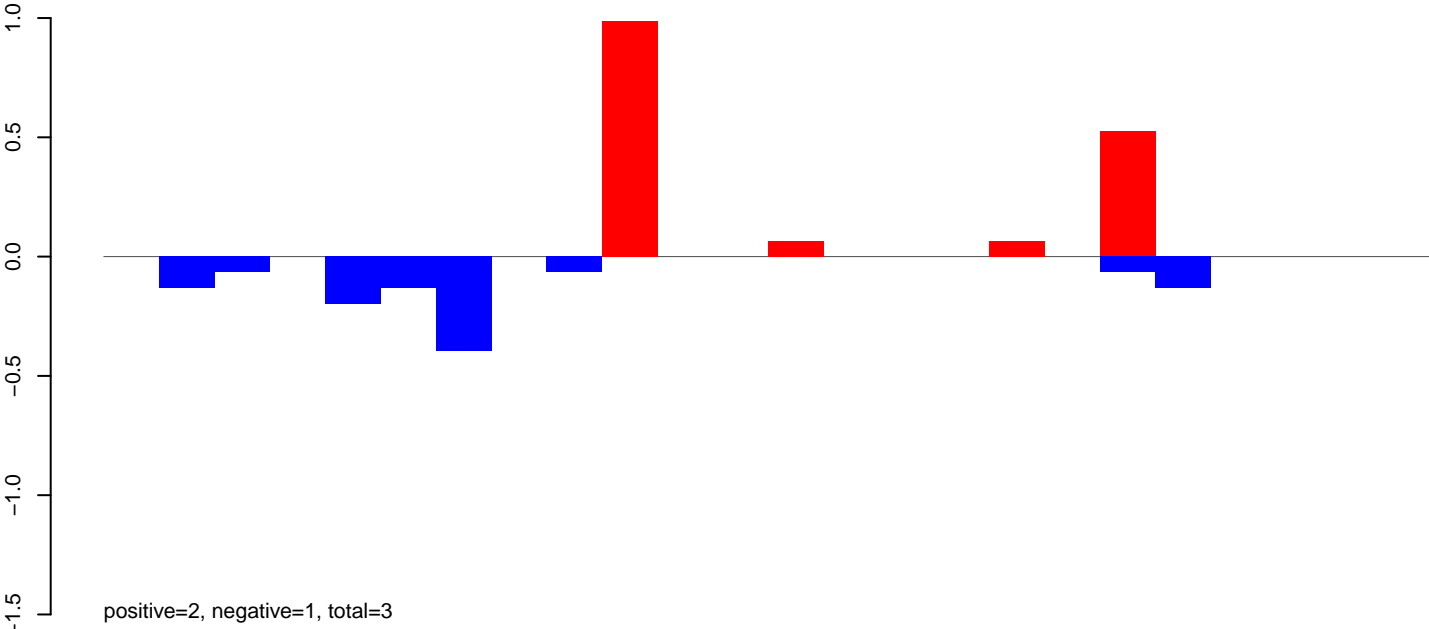

**AeAlbo\_FemaleWhole\_BF\_CT.24\_35.rep**

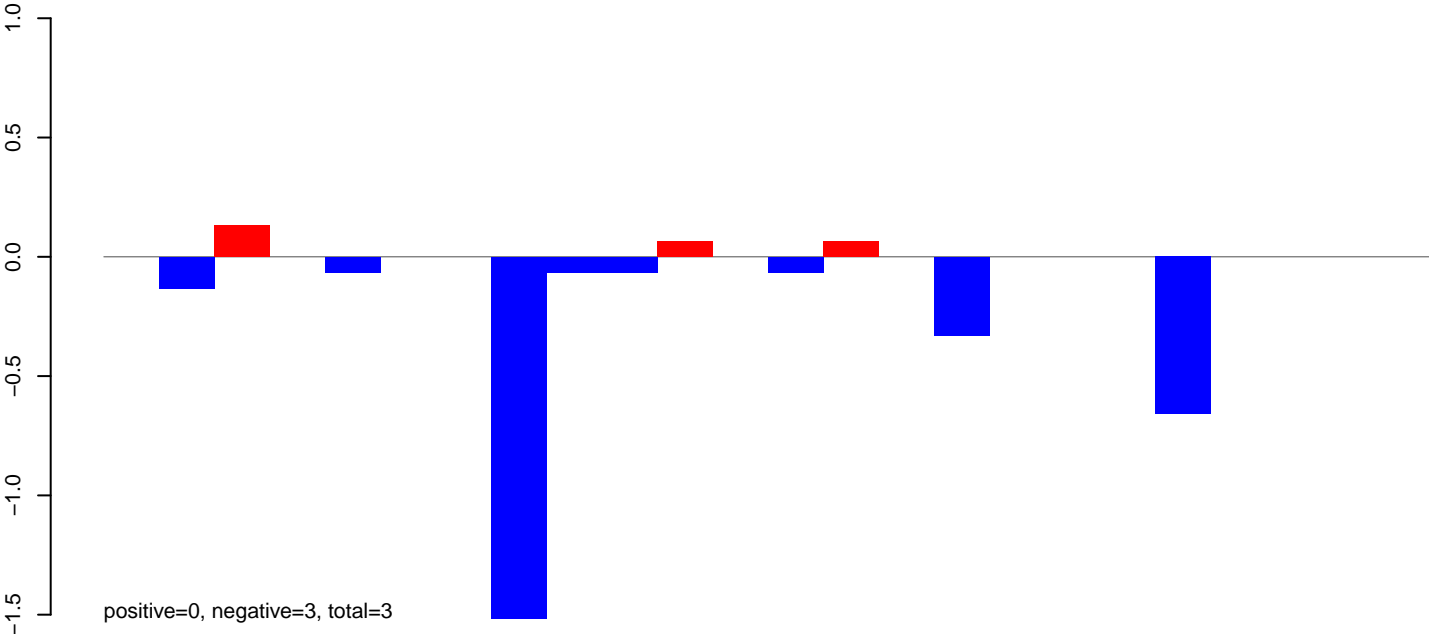

**AeAlbo\_FemaleWhole\_BF\_CT.rep**

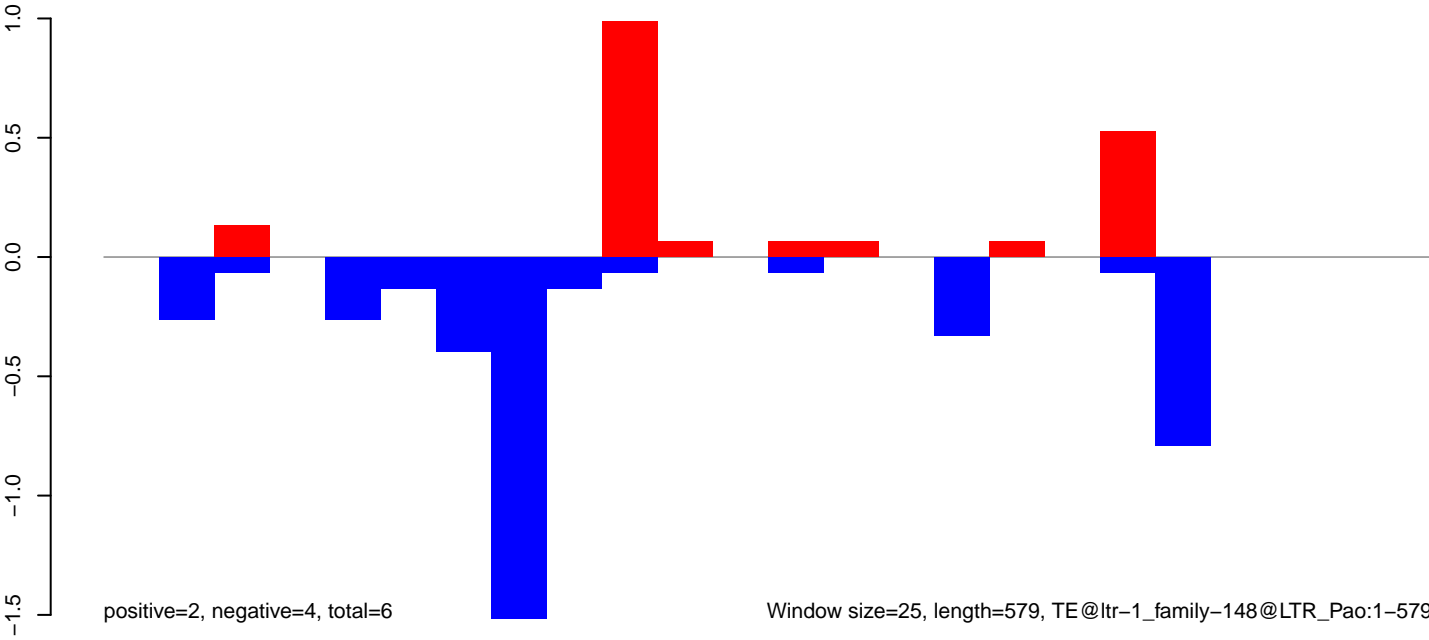

AeAlbo\_FemaleWhole\_BF\_CT.18\_23.rep

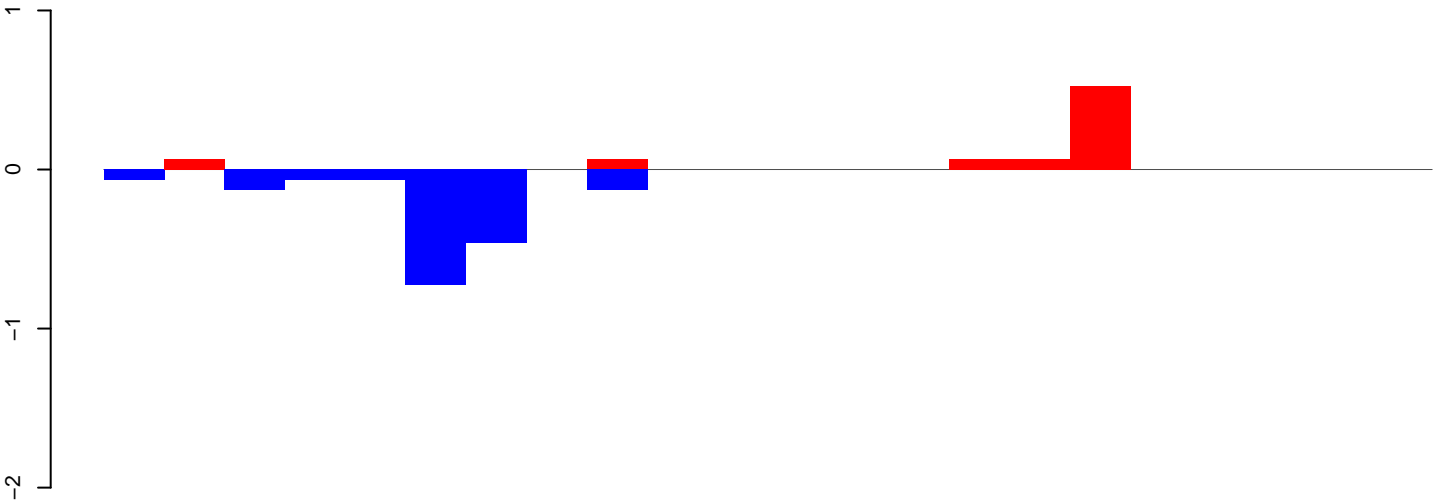

positive=1, negative=2, total=2

AeAlbo\_FemaleWhole\_BF\_CT.24\_35.rep

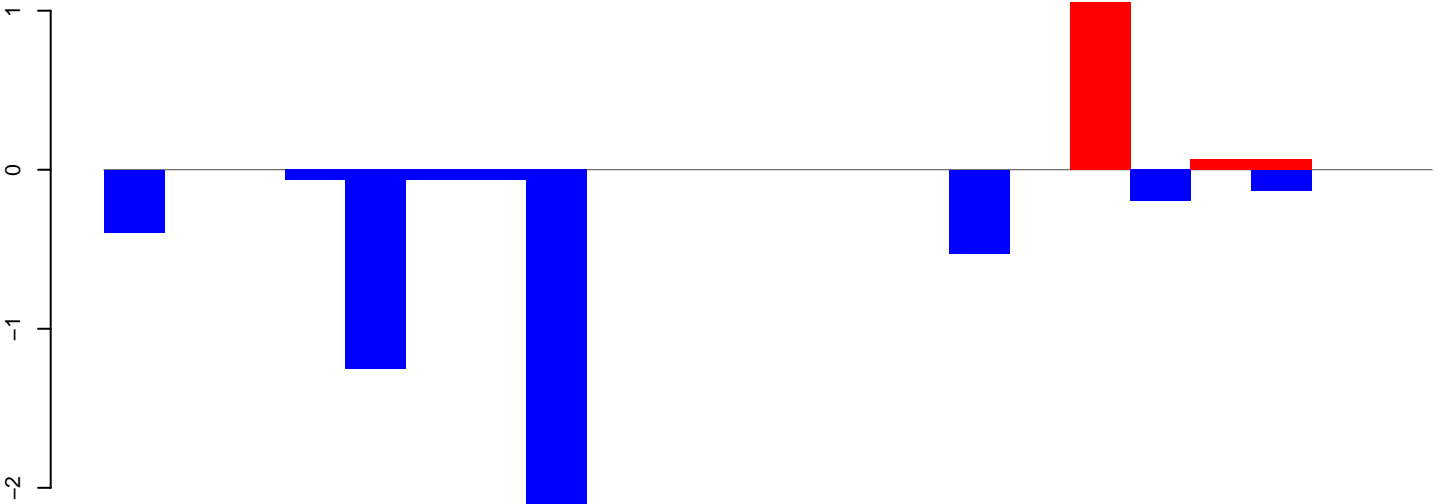

positive=1, negative=5, total=7

AeAlbo\_FemaleWhole\_BF\_CT.rep

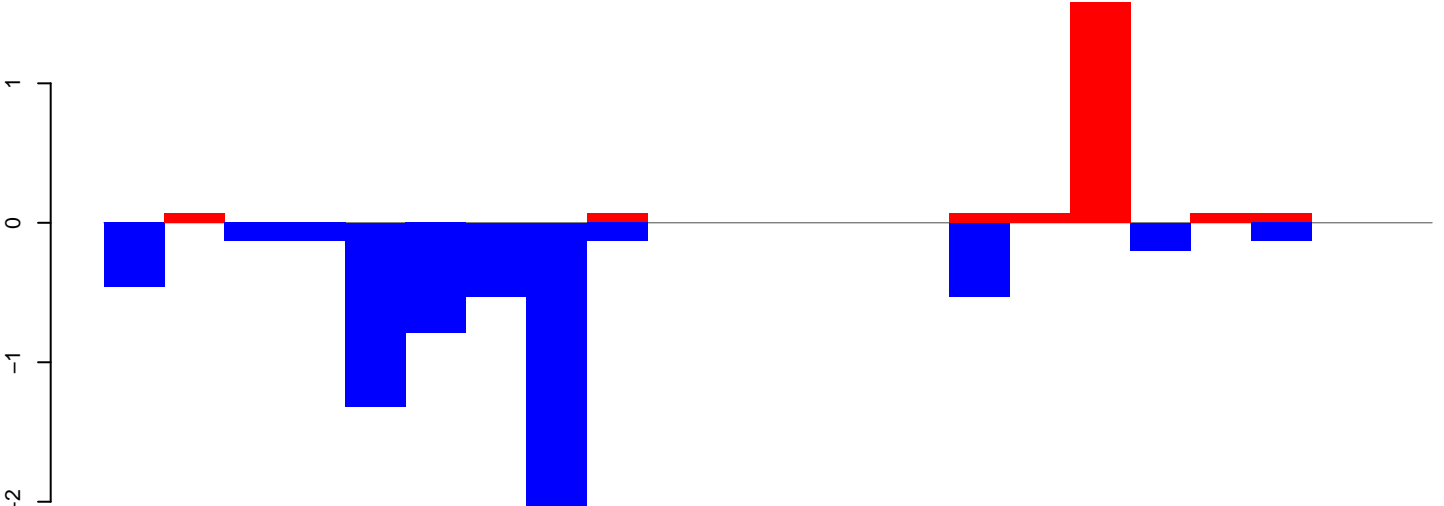

positive=2, negative=7, total=9

Window size=25, length=539, TE@ltr-1\_family-1447@LTR\_Pao:1-539

AeAlbo\_FemaleWhole\_BF\_CT.18\_23.rep

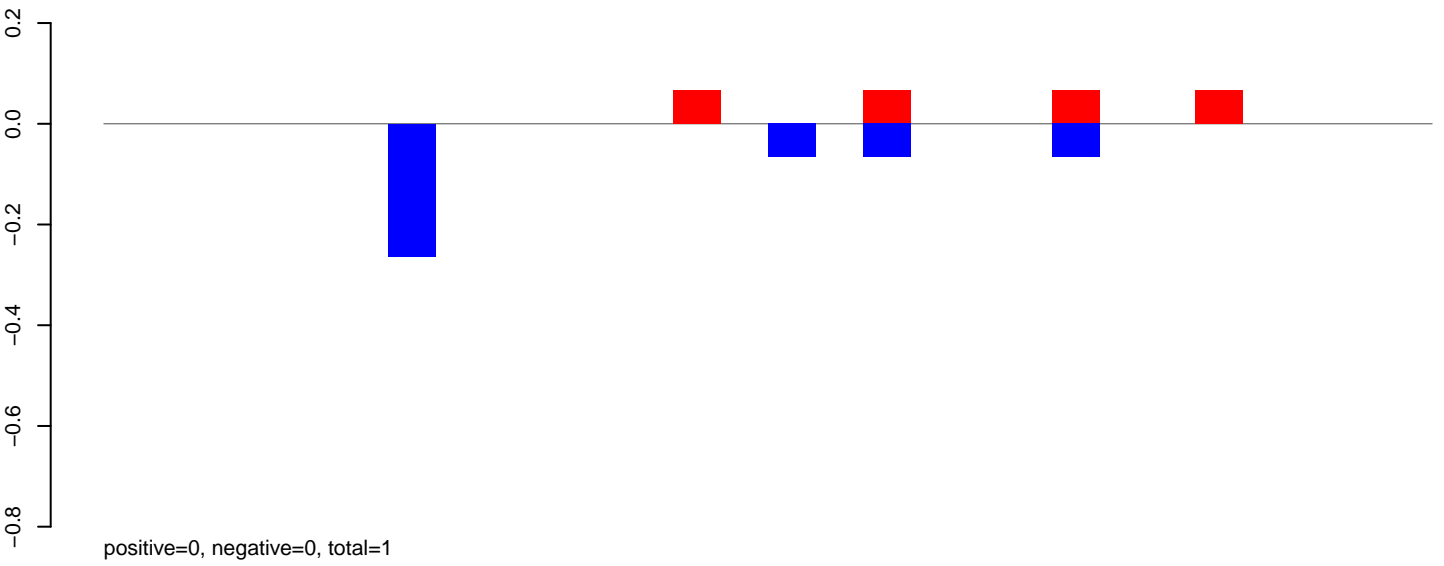

AeAlbo\_FemaleWhole\_BF\_CT.24\_35.rep

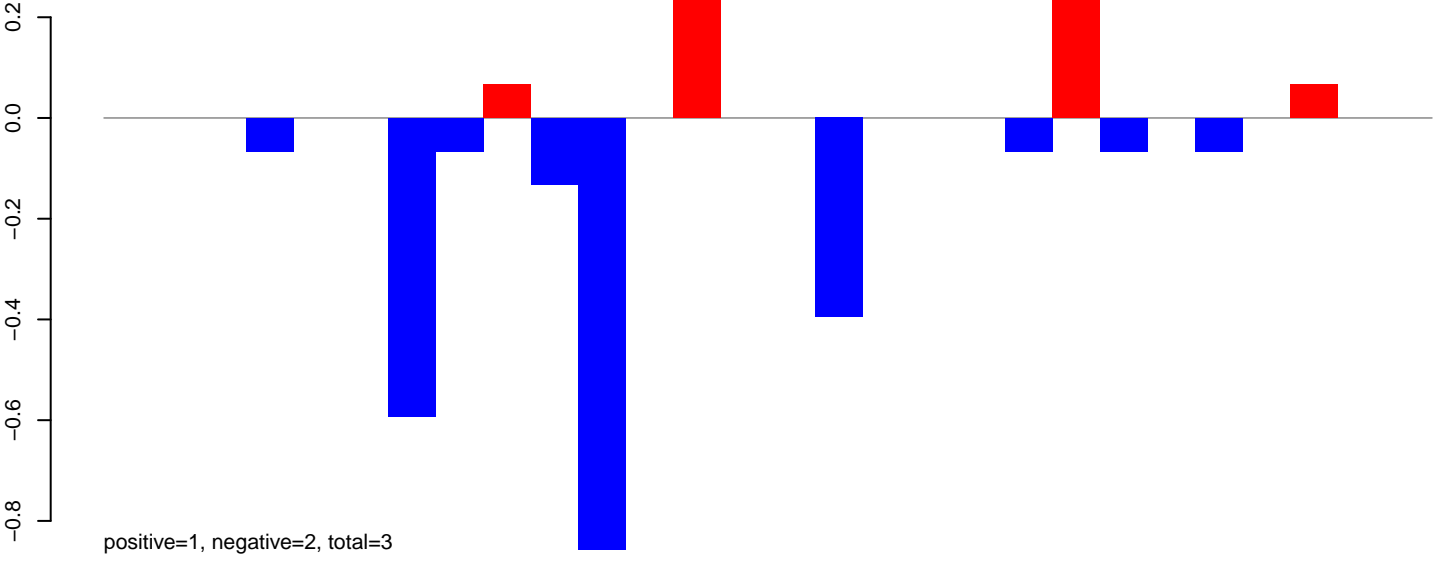

AeAlbo\_FemaleWhole\_BF\_CT.rep

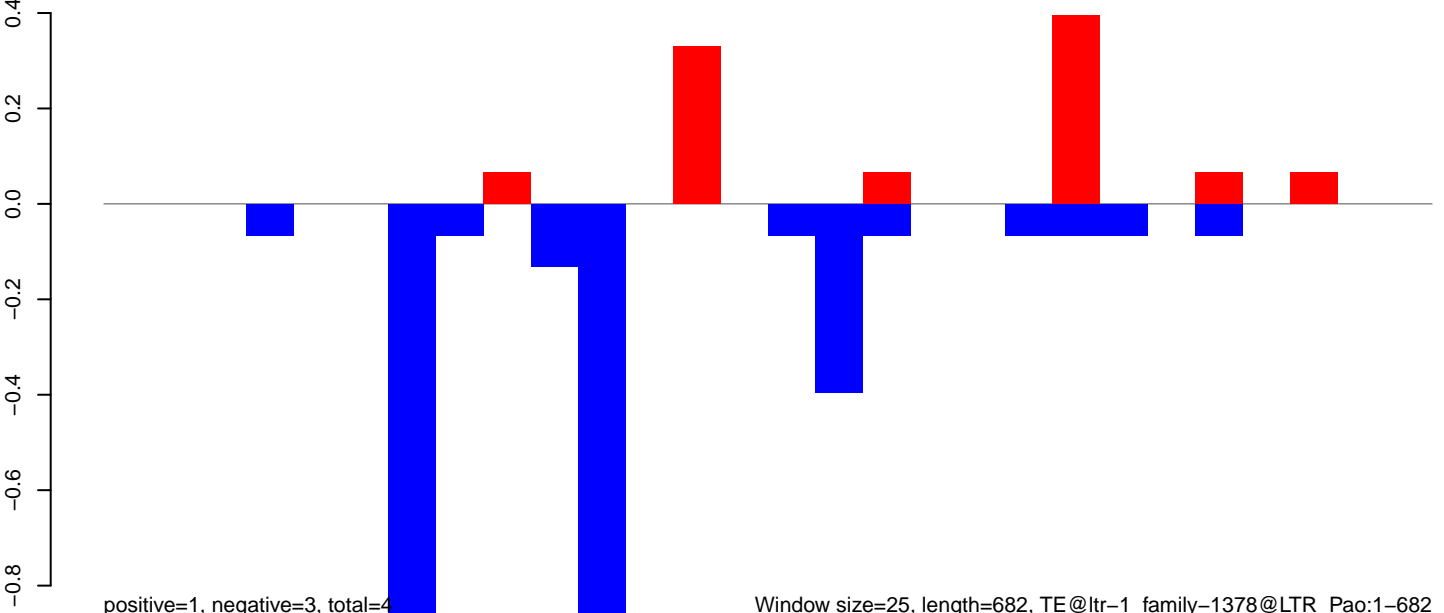

Window size=25, length=682, TE@ltr-1\_family-1378@LTR\_Pao:1-682

AeAlbo\_FemaleWhole\_BF\_CT.18\_23.rep

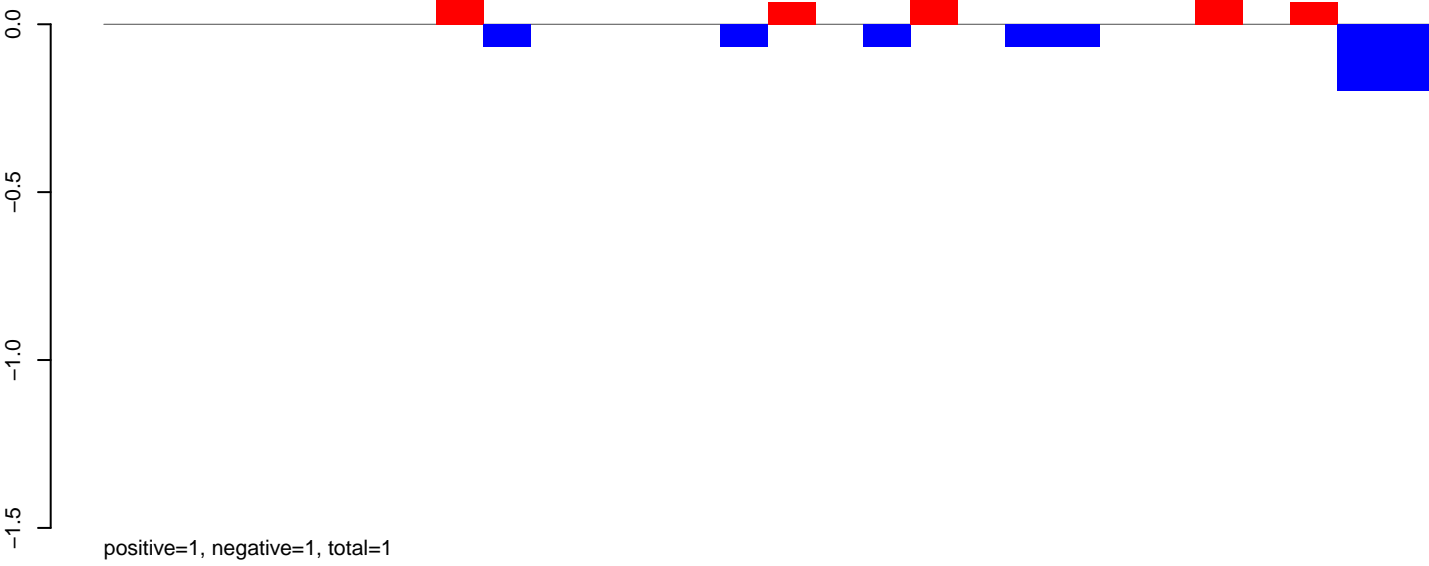

AeAlbo\_FemaleWhole\_BF\_CT.24\_35.rep

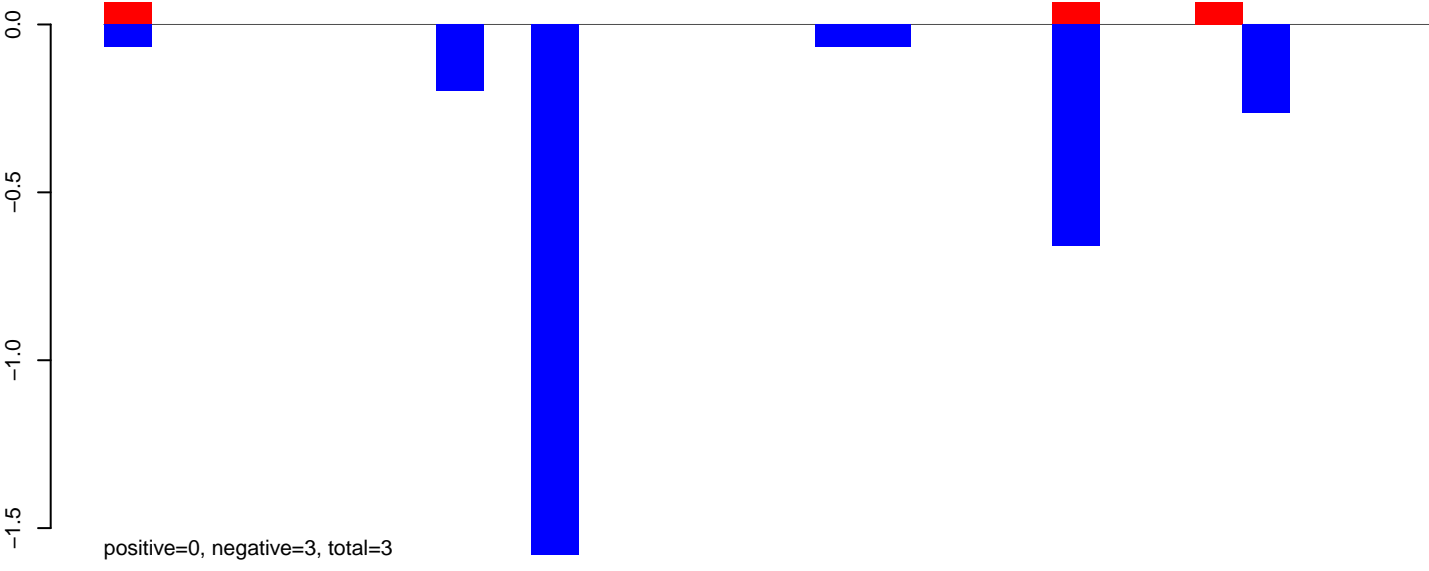

AeAlbo\_FemaleWhole\_BF\_CT.rep

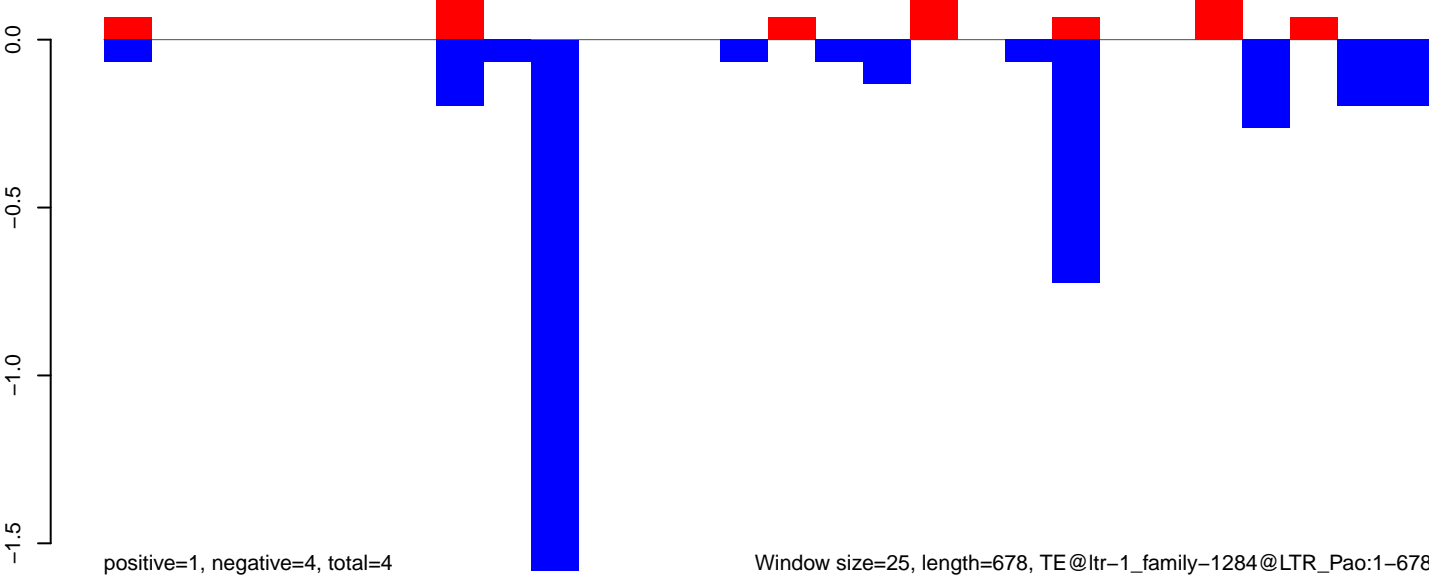

AeAlbo\_FemaleWhole\_BF\_CT.18\_23.rep

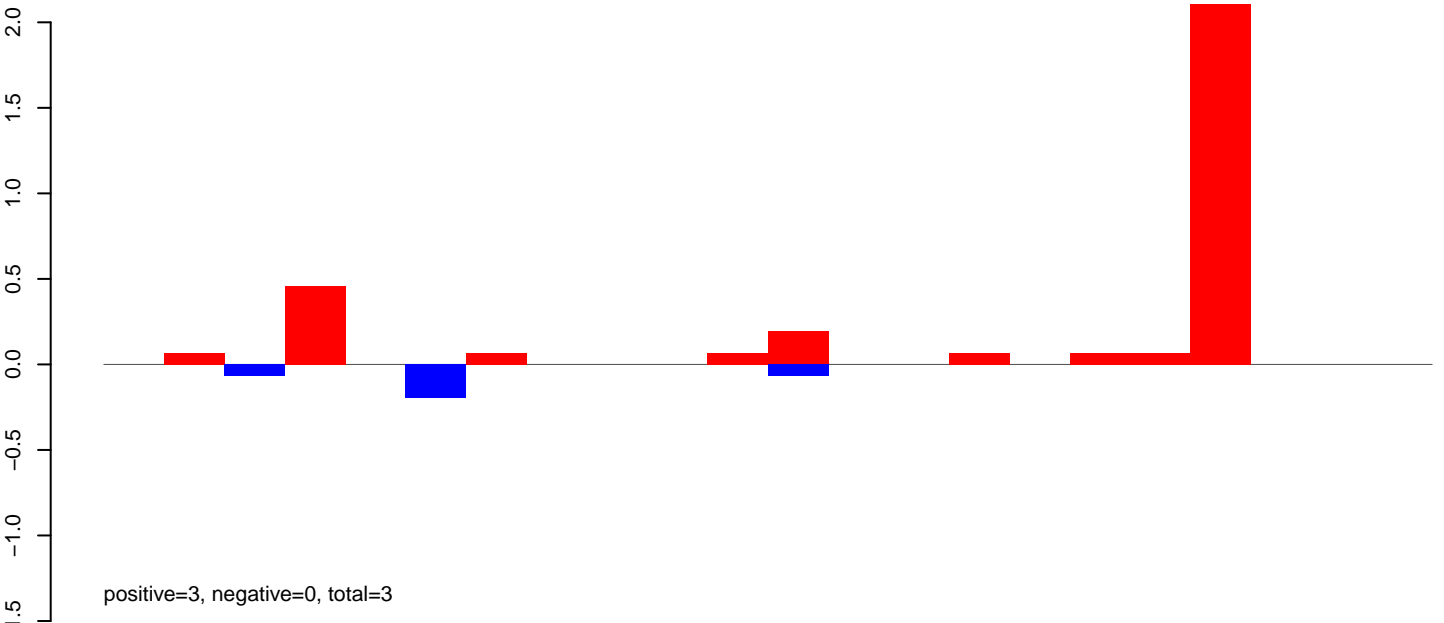

AeAlbo\_FemaleWhole\_BF\_CT.24\_35.rep

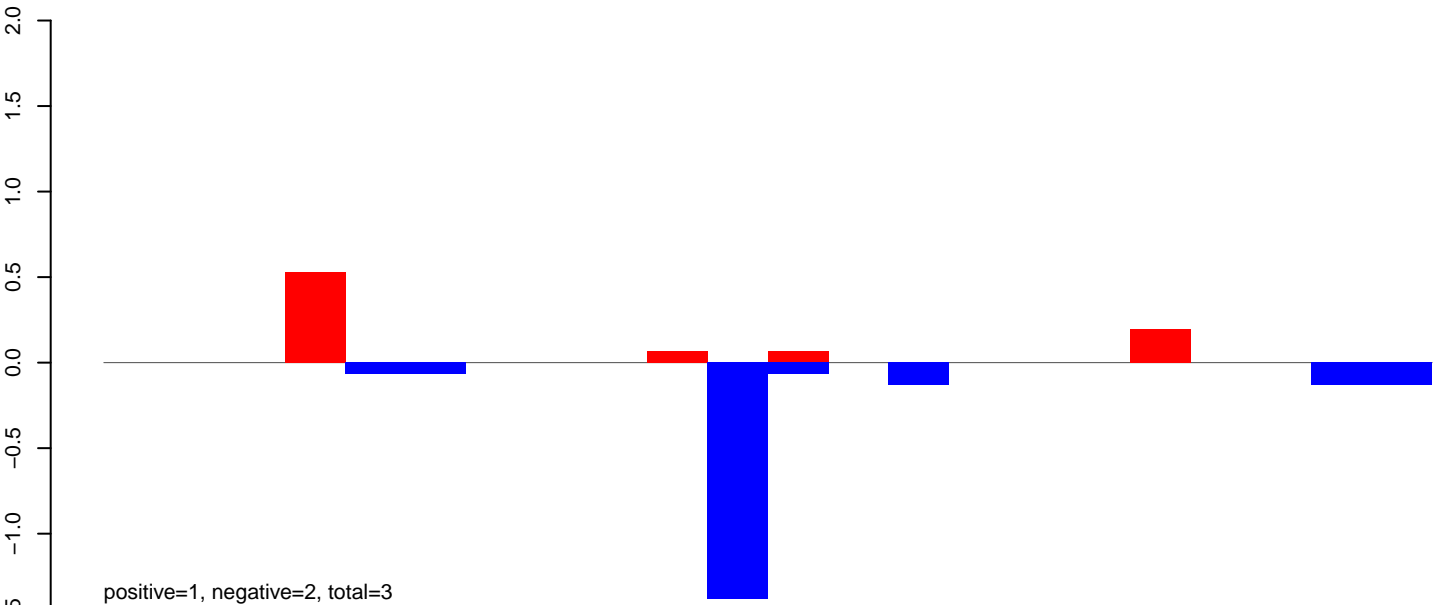

AeAlbo\_FemaleWhole\_BF\_CT.rep

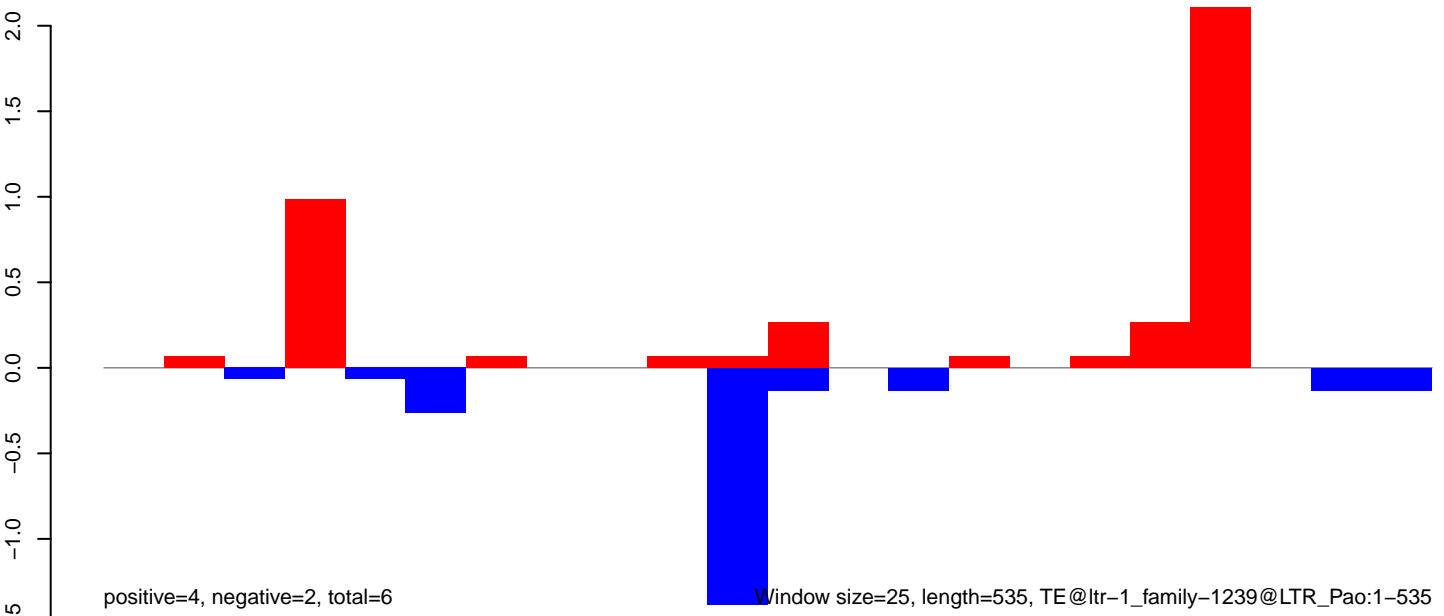

AeAlbo\_FemaleWhole\_BF\_CT.18\_23.rep

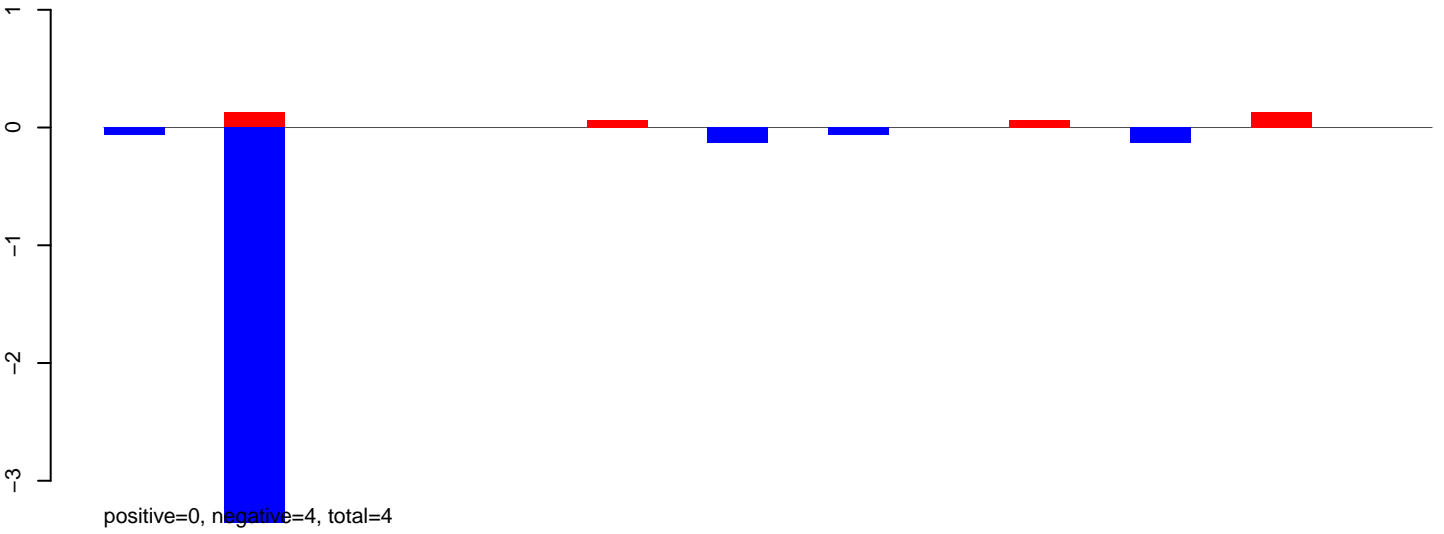

AeAlbo\_FemaleWhole\_BF\_CT.24\_35.rep

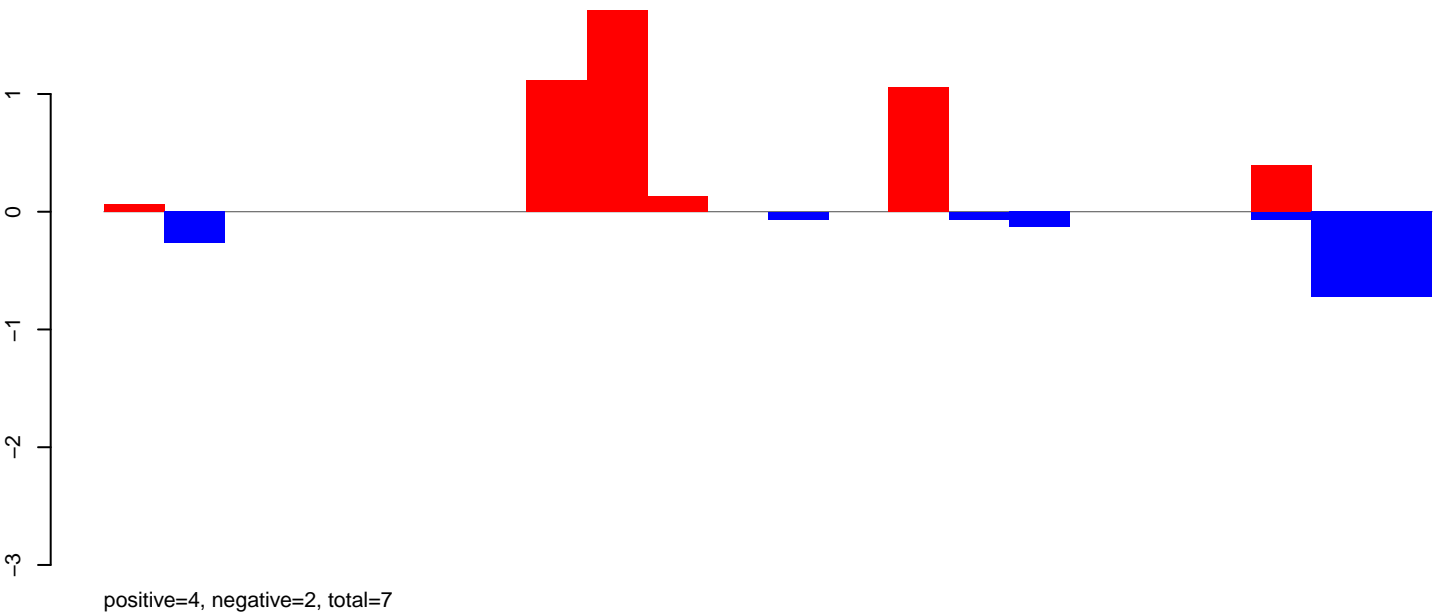

AeAlbo\_FemaleWhole\_BF\_CT.rep

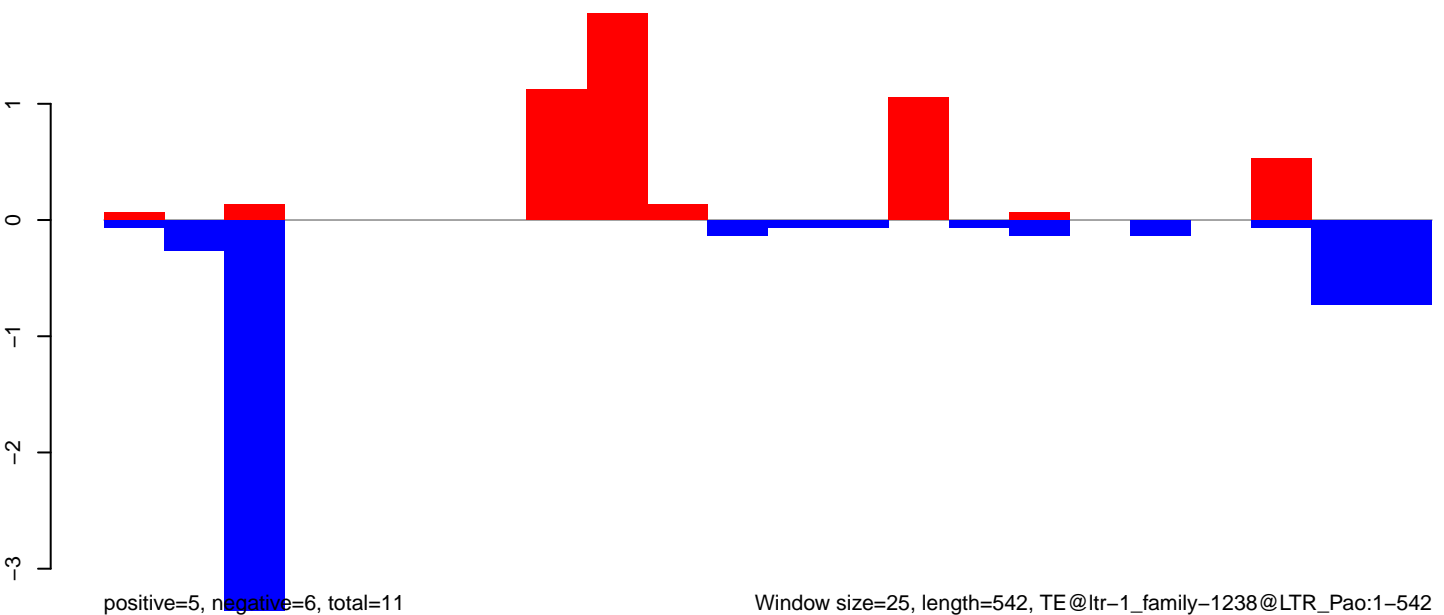

positive=5, negative=6, total=11

Window size=25, length=542, TE@ltr-1\_family-1238@LTR\_Pao:1-542



AeAlbo\_FemaleWhole\_BF\_CT.18\_23.rep

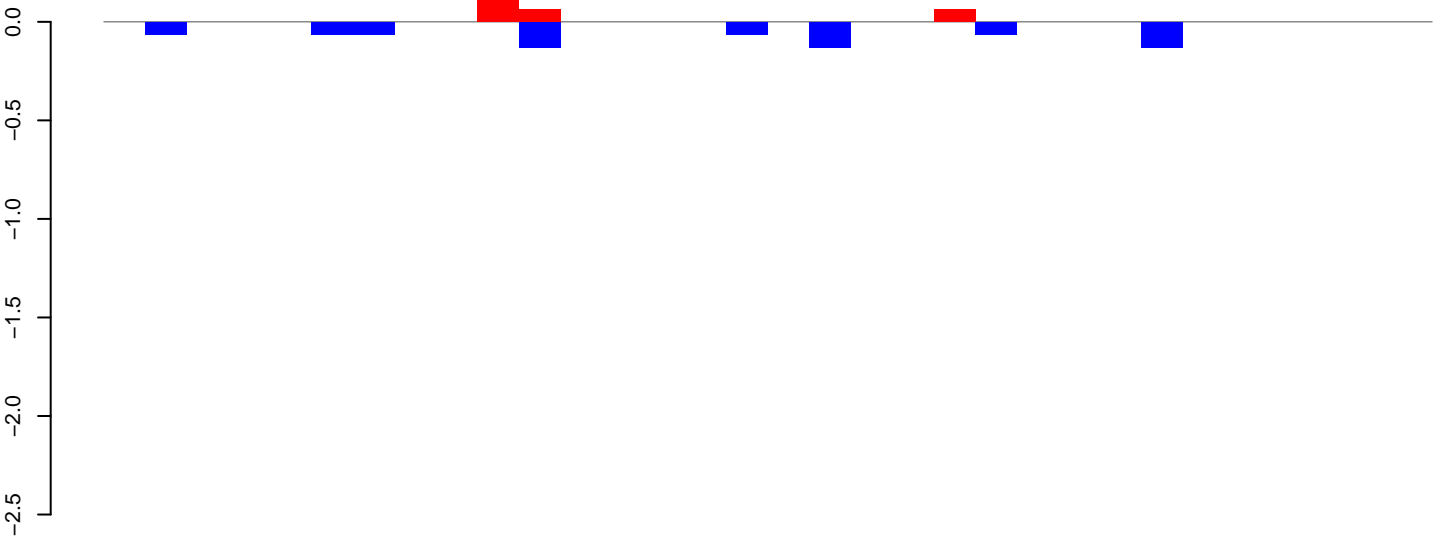

positive=0, negative=1, total=1

AeAlbo\_FemaleWhole\_BF\_CT.24\_35.rep

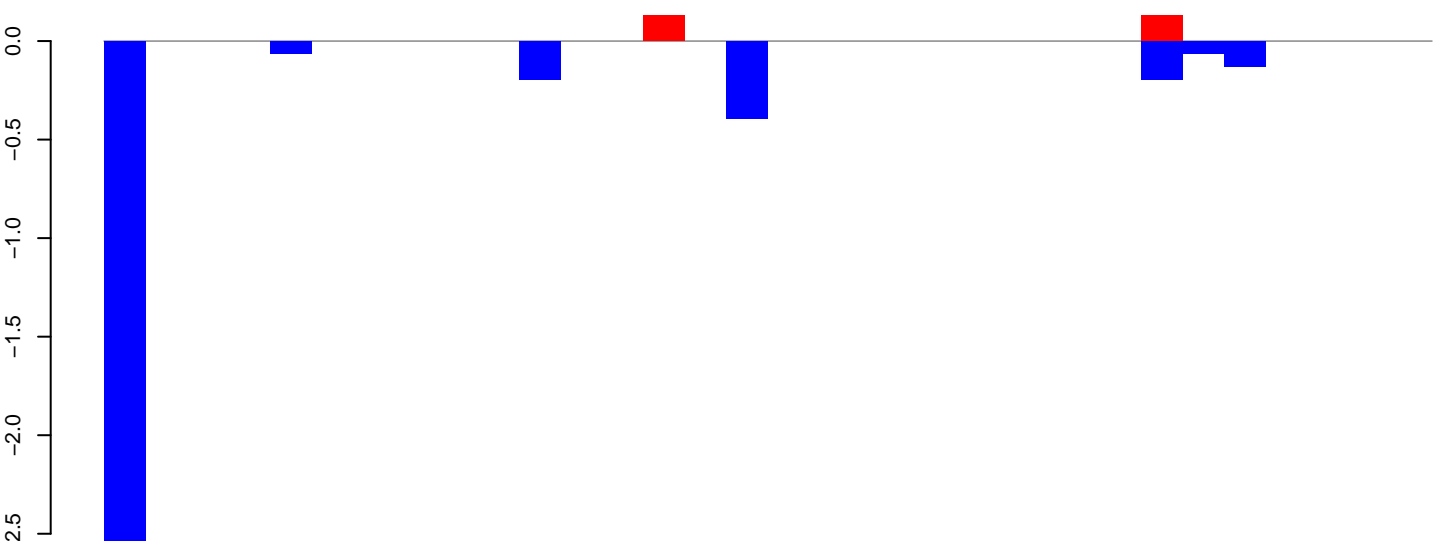

positive=0, negative=4, total=4

AeAlbo\_FemaleWhole\_BF\_CT.rep

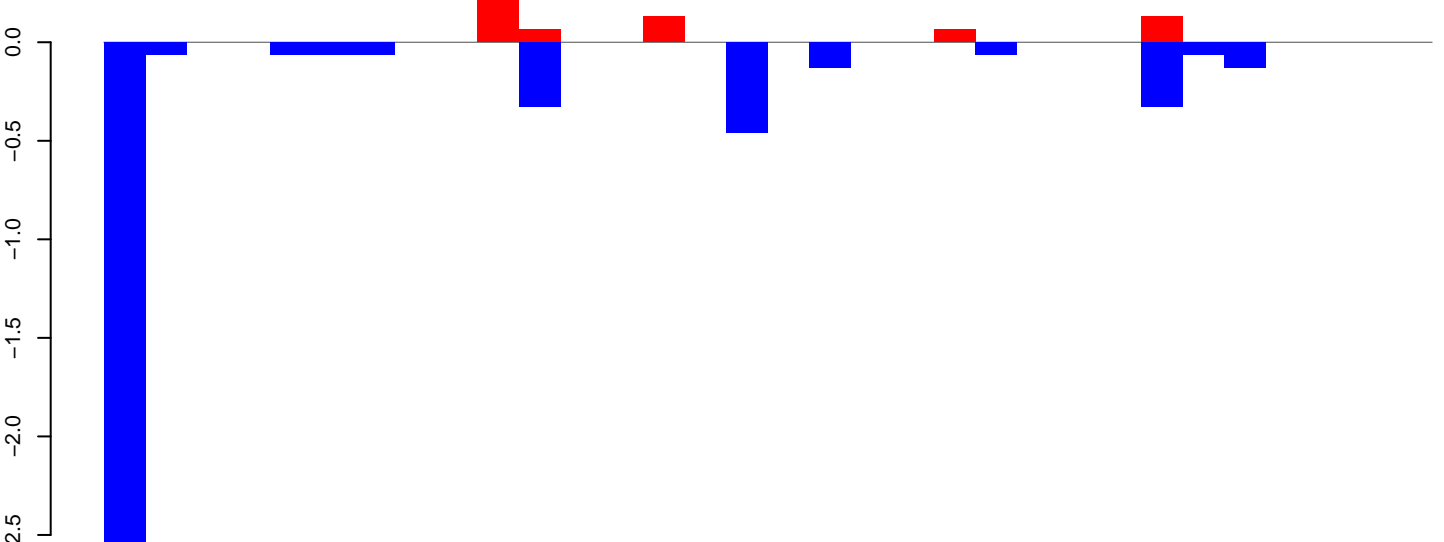

positive=1, negative=5, total=5

Window size=25, length=781, TE@ltr-1\_family-121@LTR\_Gypsy:1-781

AeAlbo\_FemaleWhole\_BF\_CT.18\_23.rep

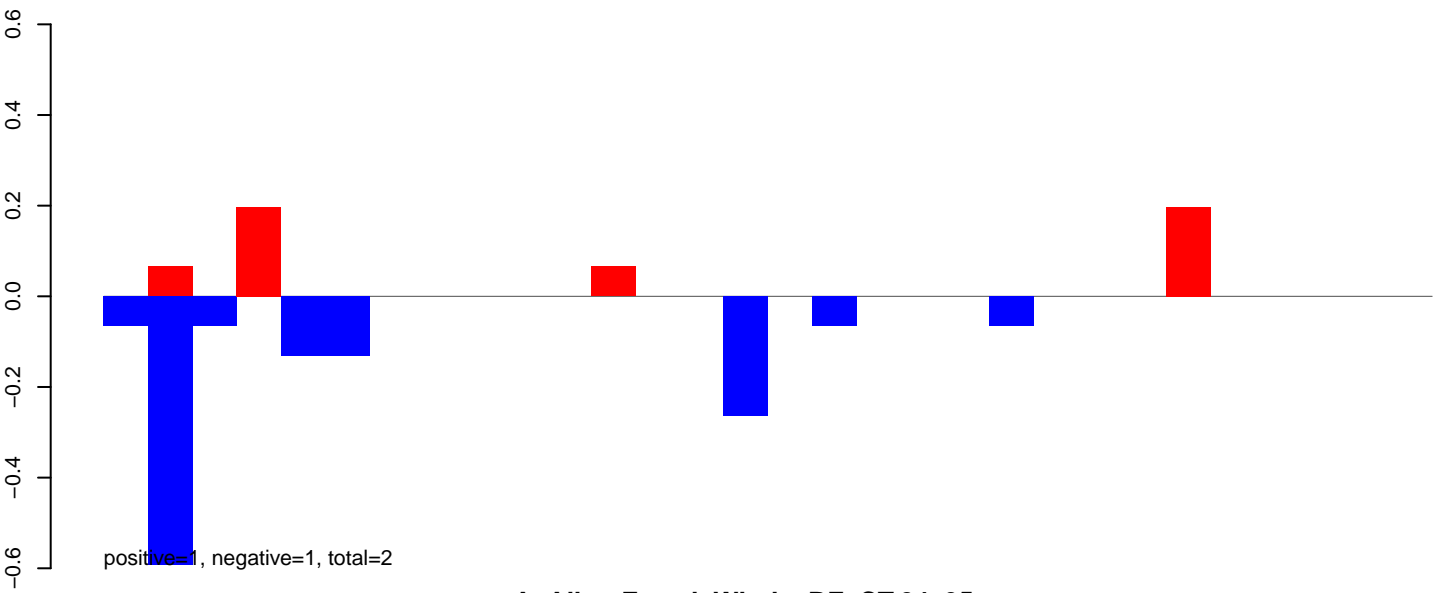

AeAlbo\_FemaleWhole\_BF\_CT.24\_35.rep

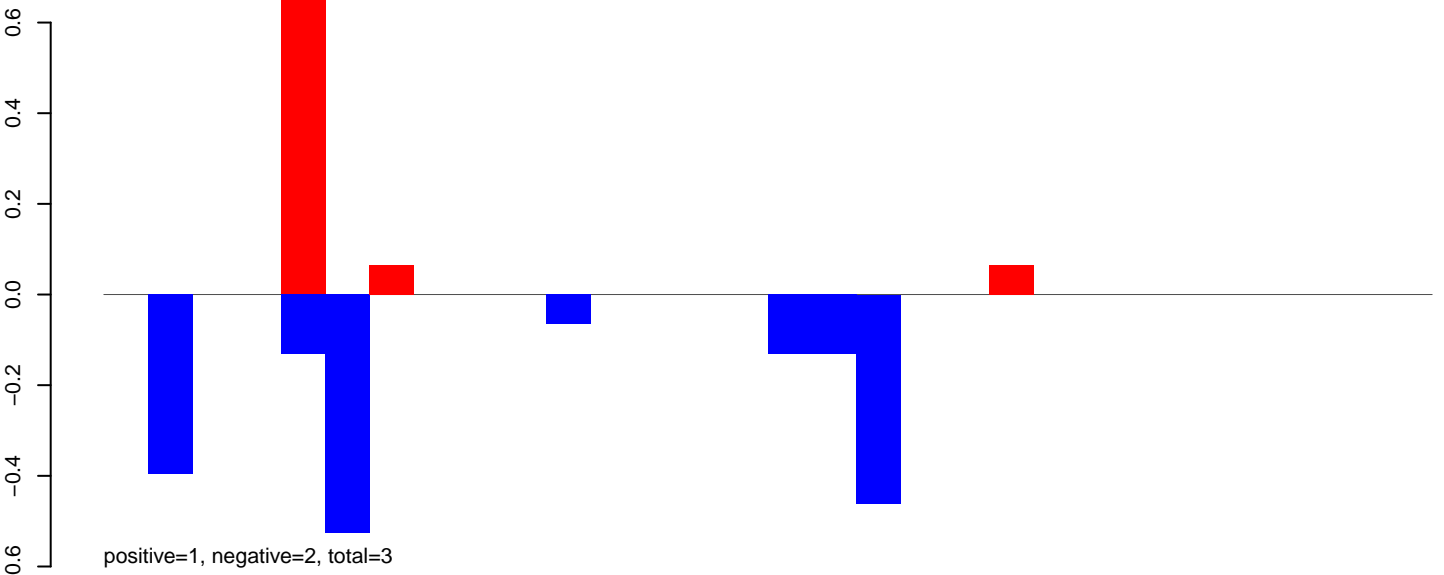

AeAlbo\_FemaleWhole\_BF\_CT.rep

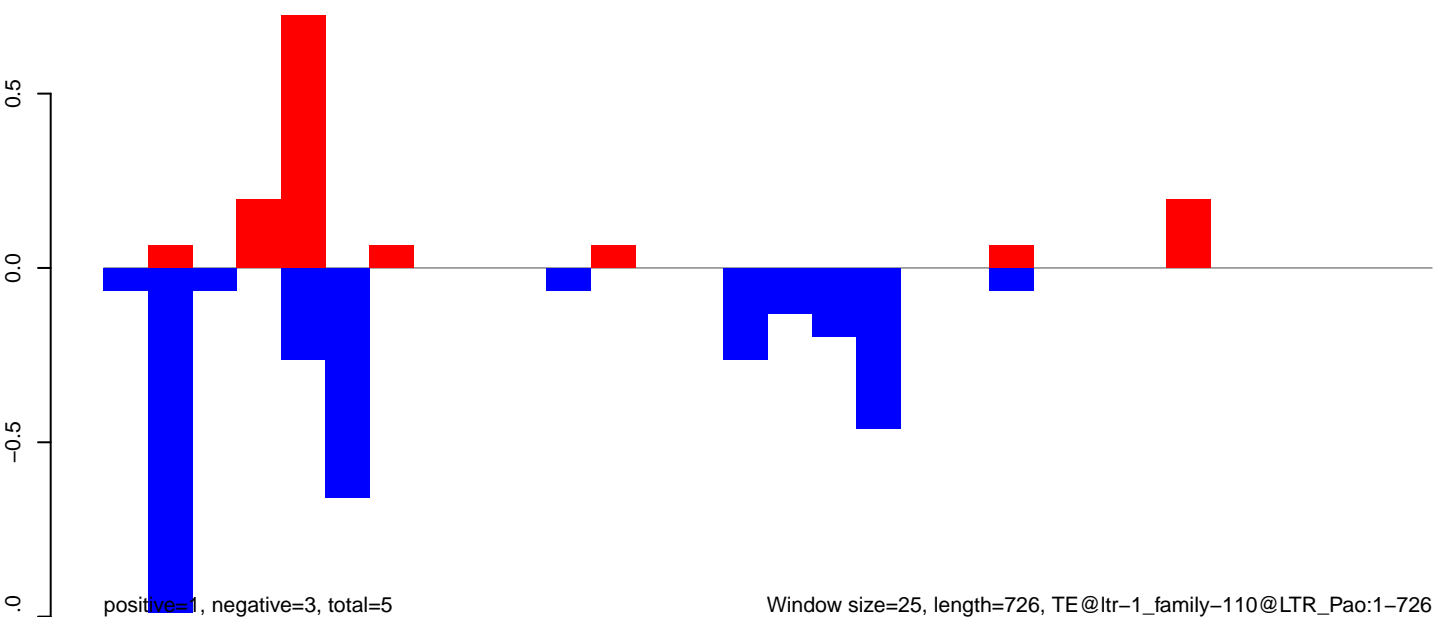

AeAlbo\_FemaleWhole\_BF\_CT.18\_23.rep

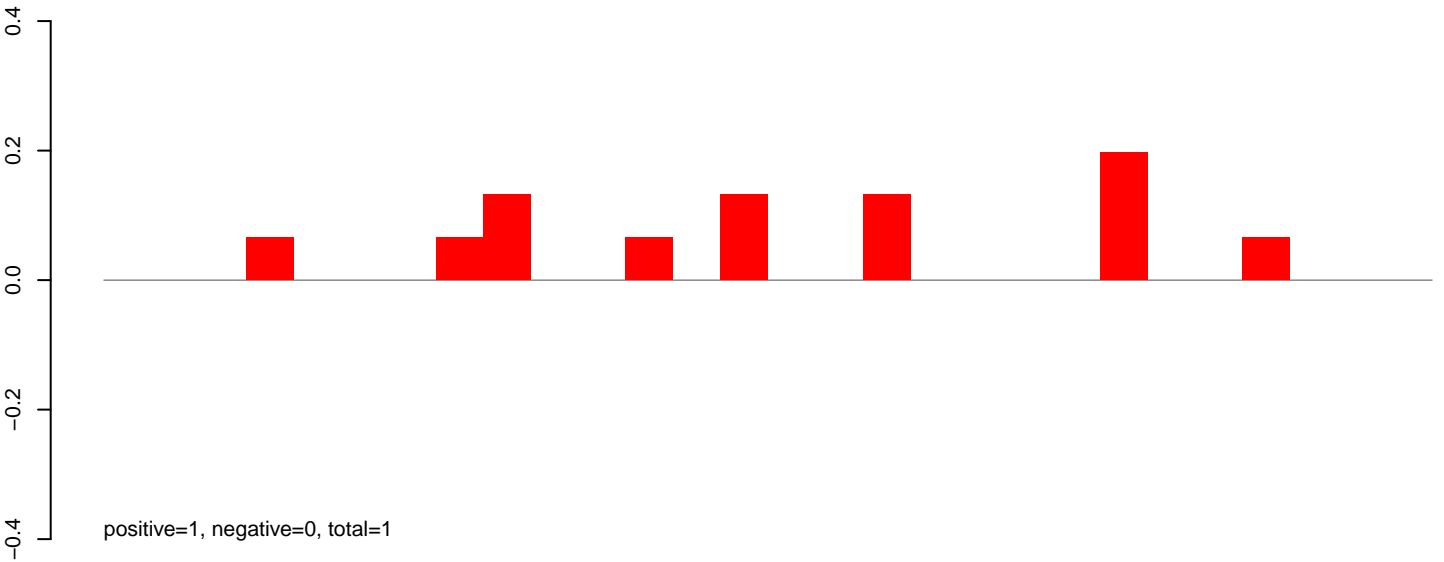

AeAlbo\_FemaleWhole\_BF\_CT.24\_35.rep

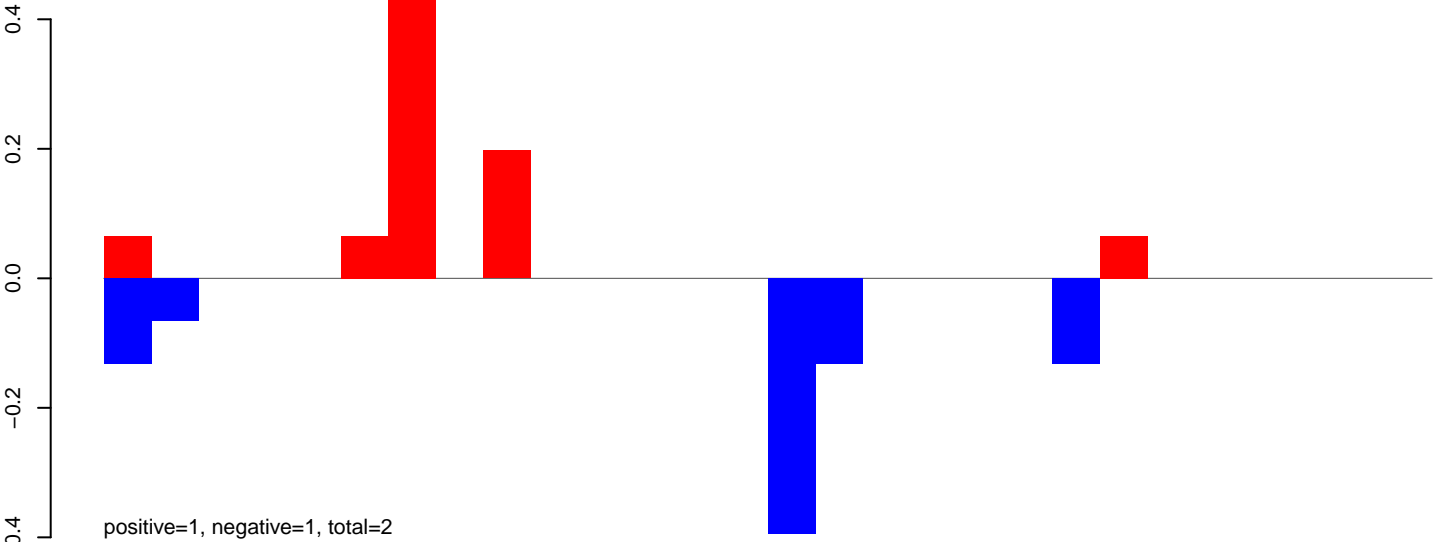

AeAlbo\_FemaleWhole\_BF\_CT.rep

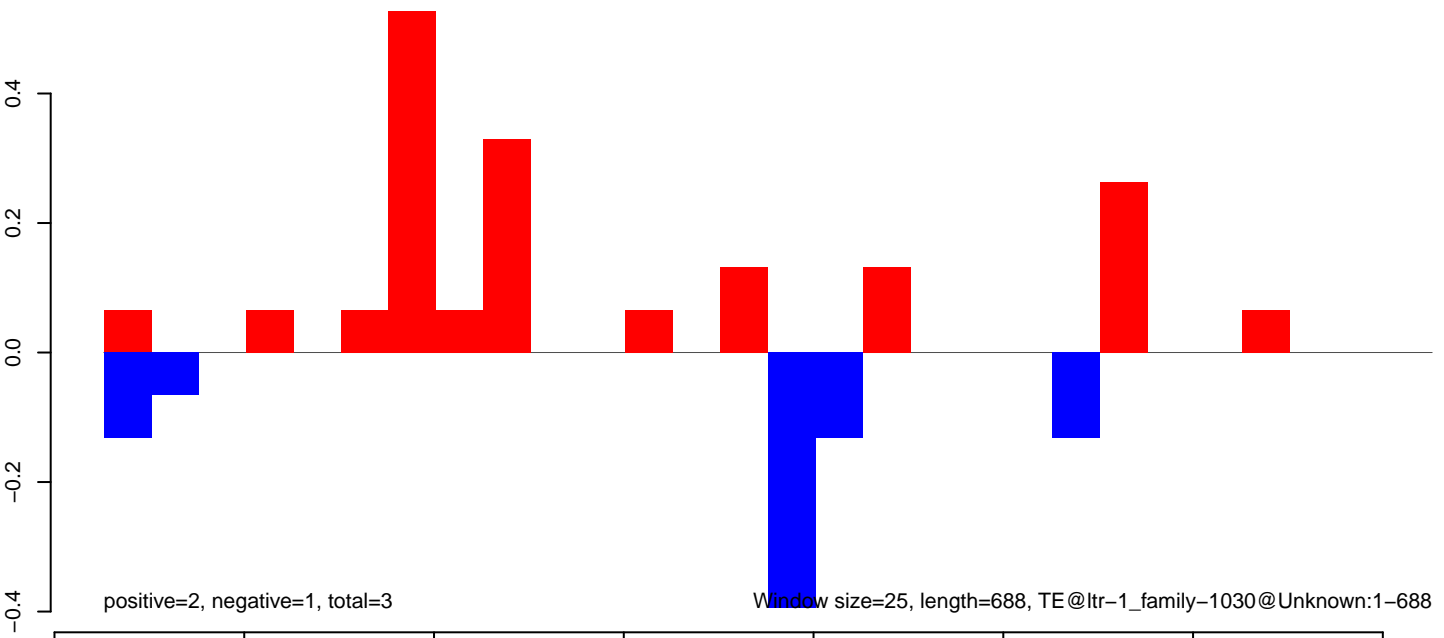

AeAlbo\_FemaleWhole\_BF\_CT.18\_23.rep

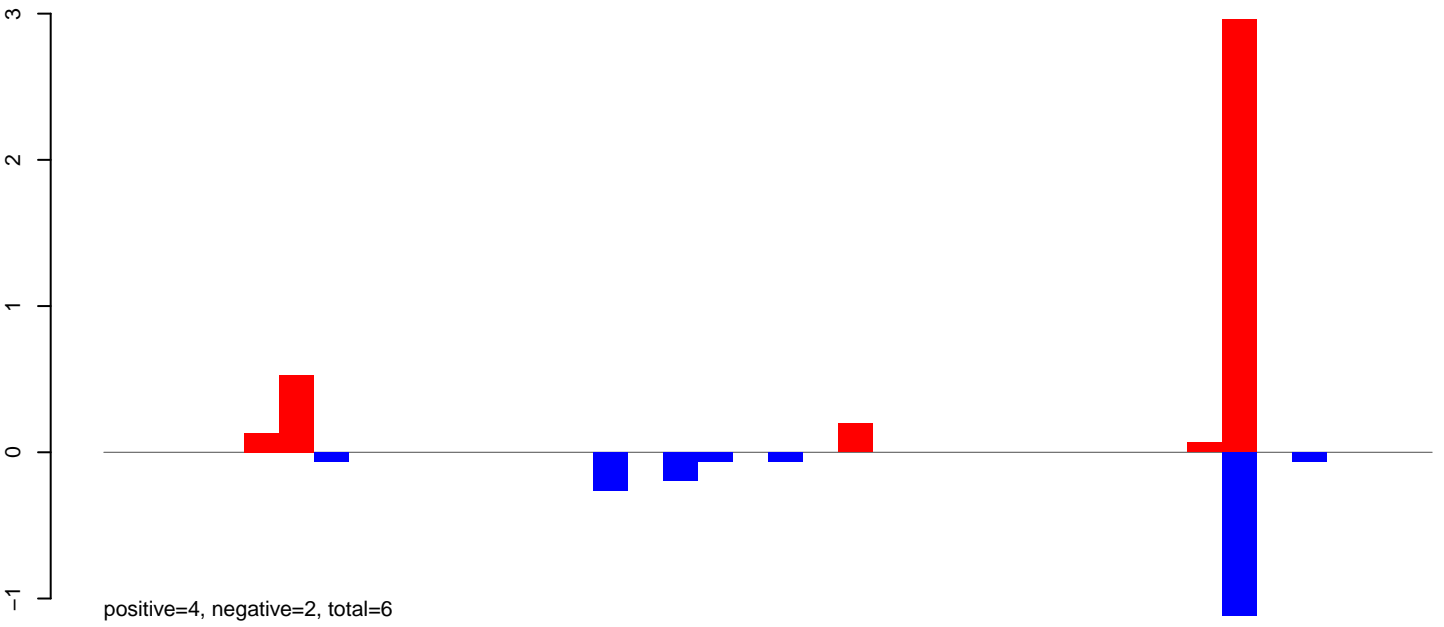

AeAlbo\_FemaleWhole\_BF\_CT.24\_35.rep

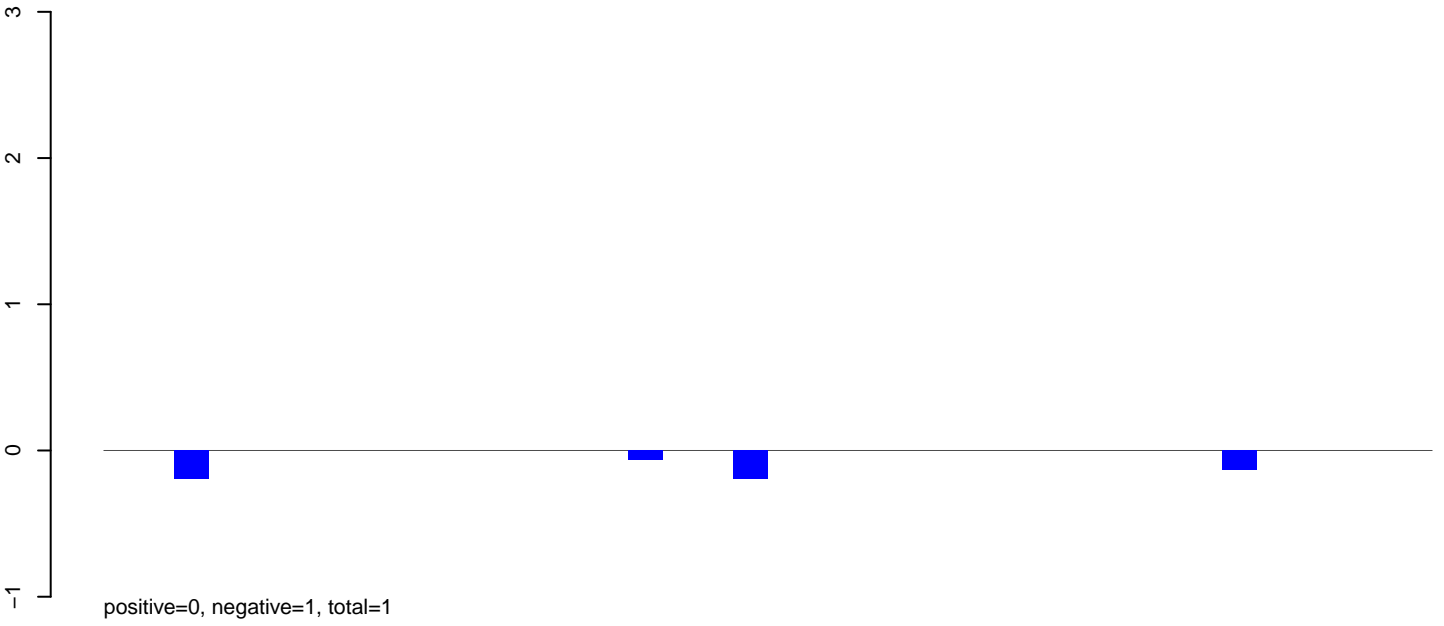

AeAlbo\_FemaleWhole\_BF\_CT.rep

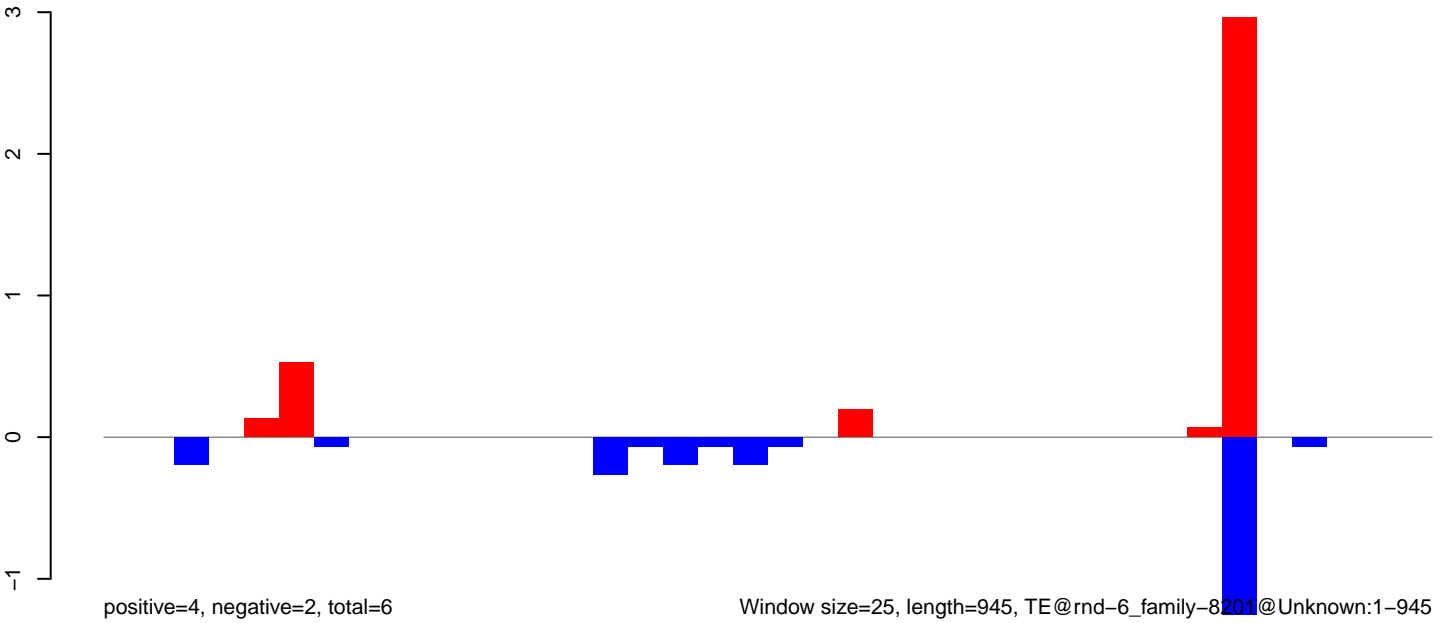

AeAlbo\_FemaleWhole\_BF\_CT.18\_23.rep

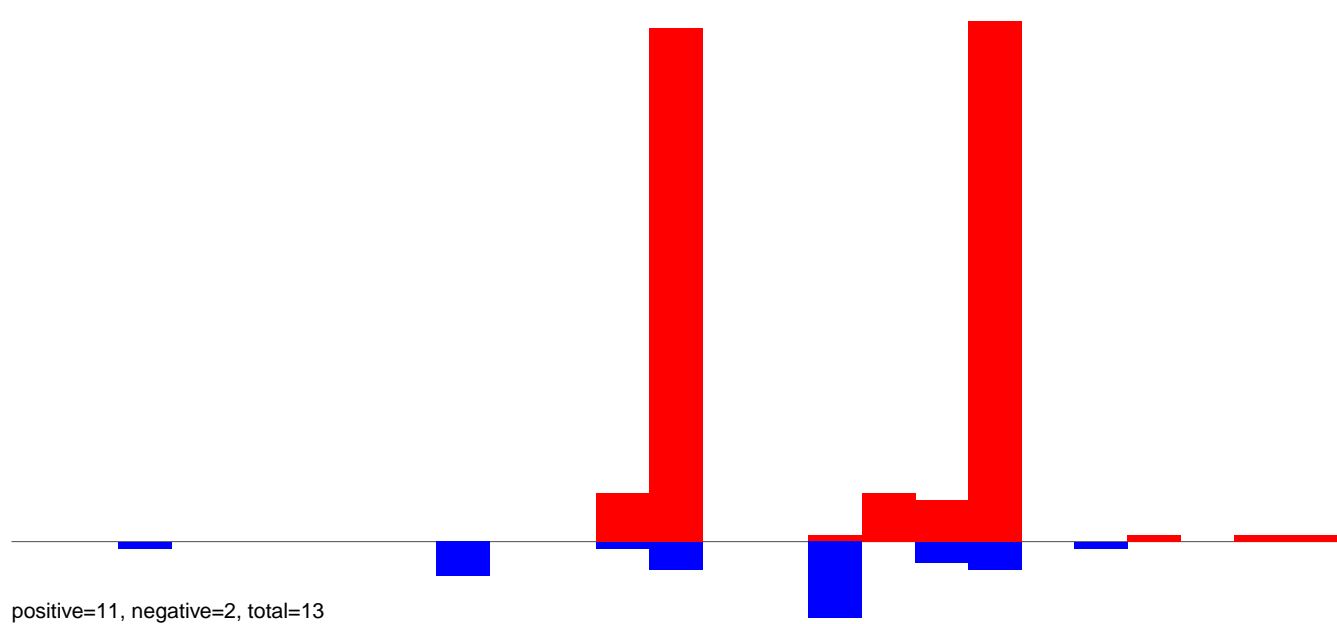

AeAlbo\_FemaleWhole\_BF\_CT.24\_35.rep

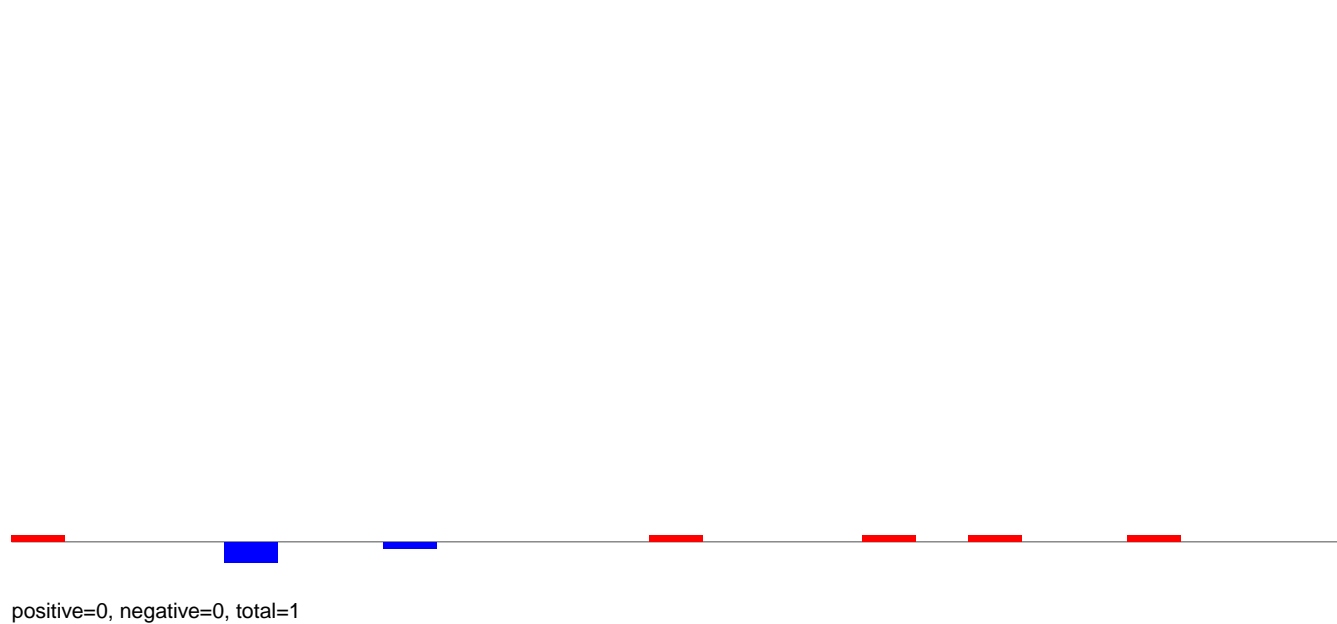

AeAlbo\_FemaleWhole\_BF\_CT.rep

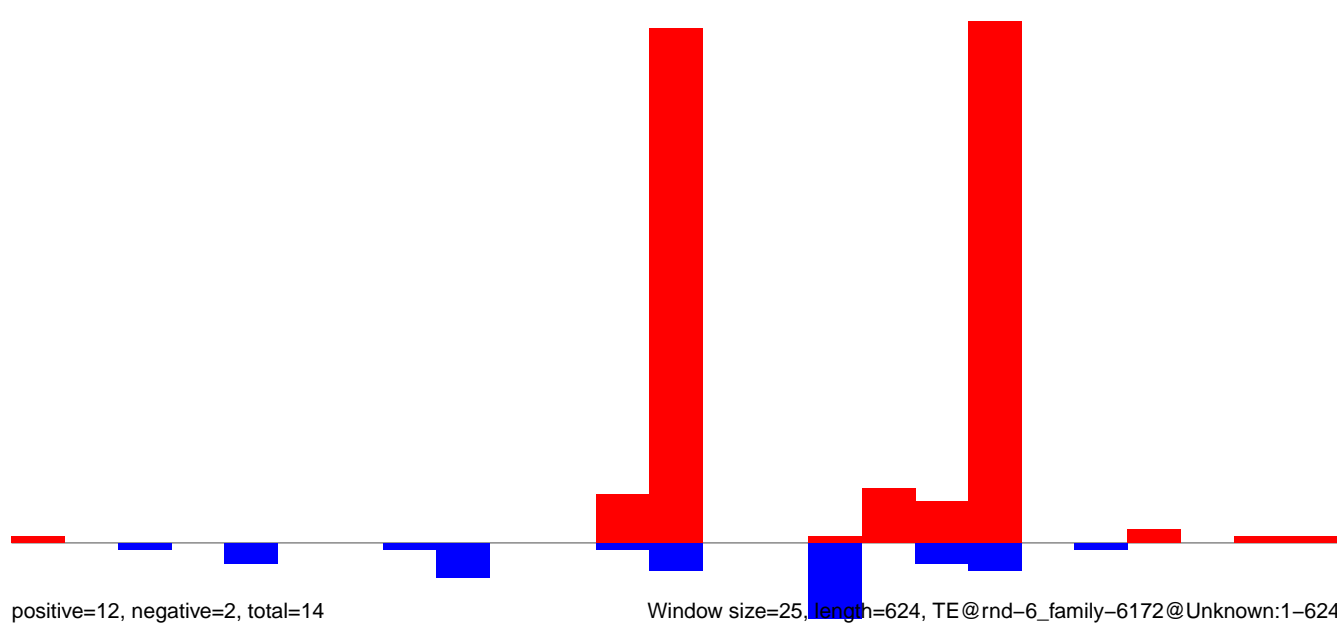

Window size=25, length=624, TE@rnd-6\_family-6172@Unknown:1-624

AeAlbo\_FemaleWhole\_BF\_CT.18\_23.rep

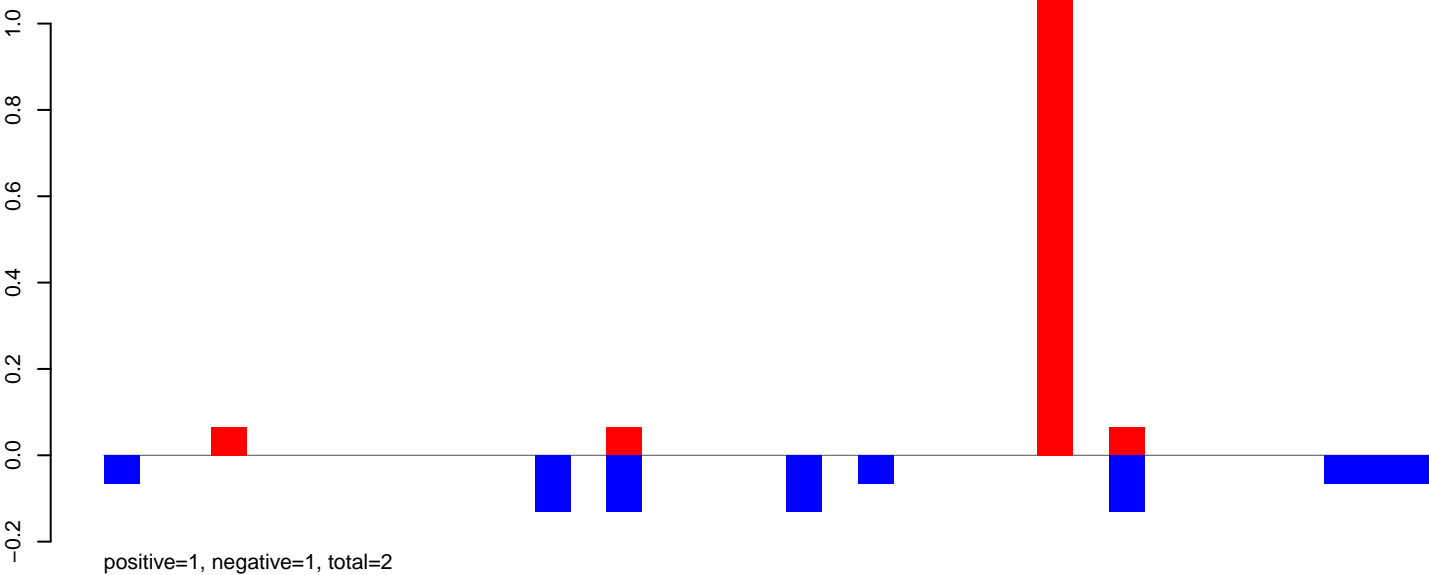

AeAlbo\_FemaleWhole\_BF\_CT.24\_35.rep

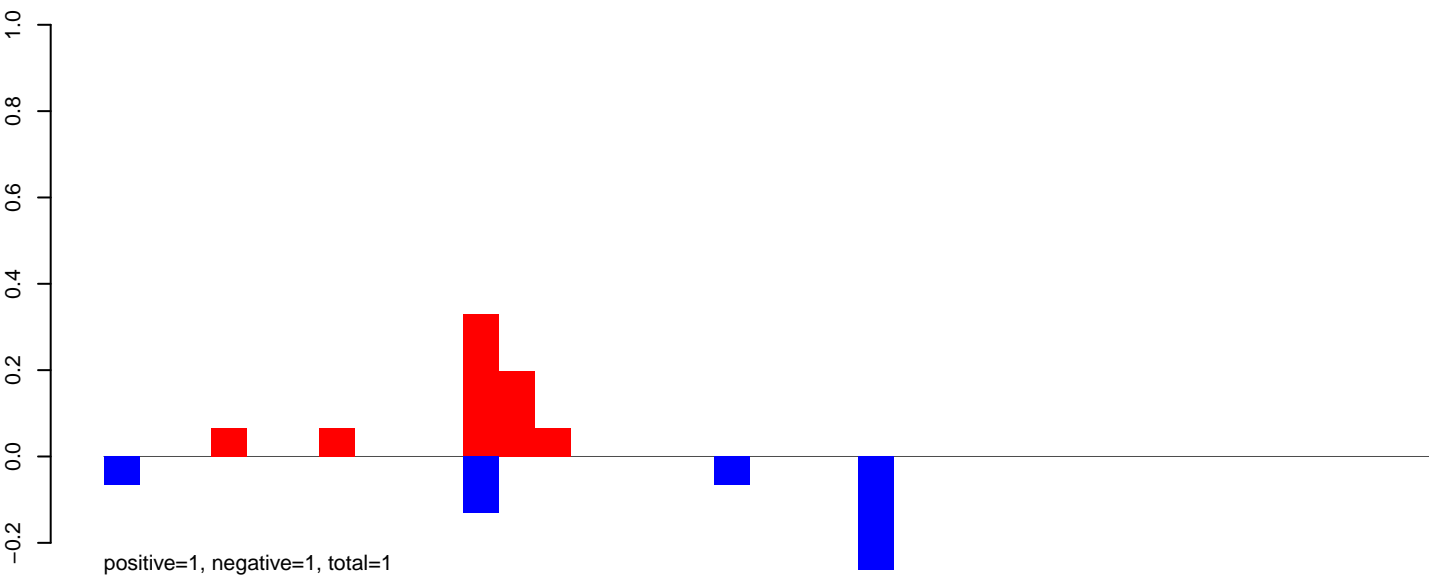

AeAlbo\_FemaleWhole\_BF\_CT.rep

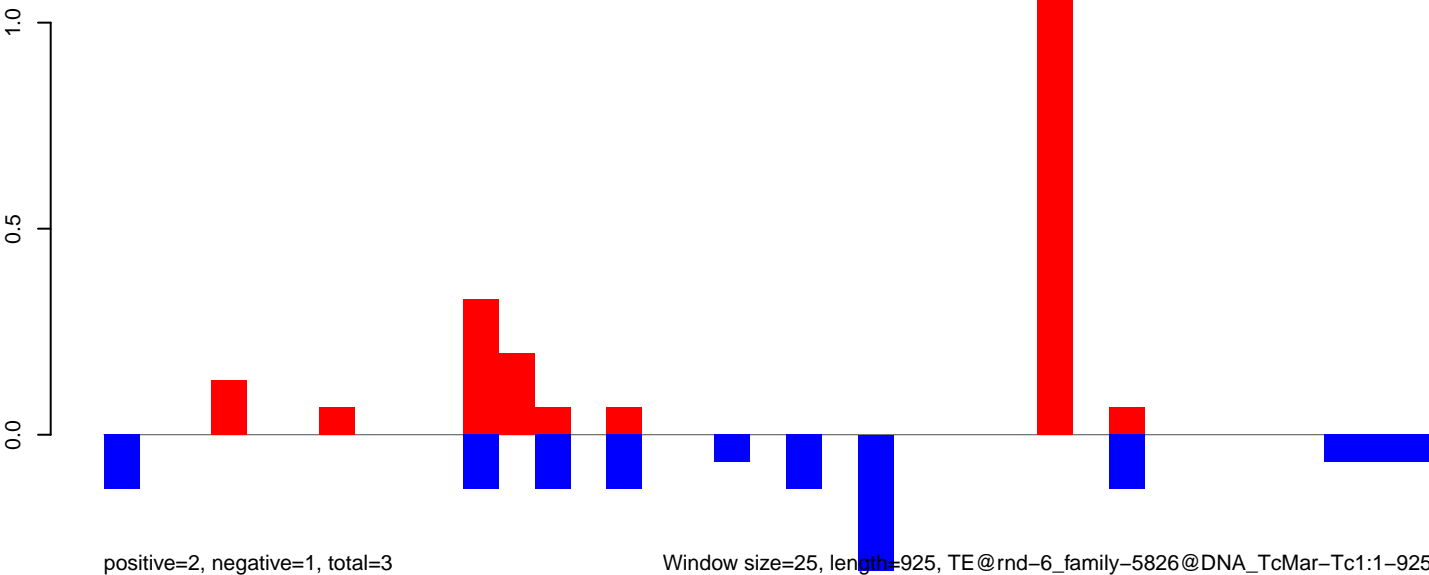

AeAlbo\_FemaleWhole\_BF\_CT.18\_23.rep

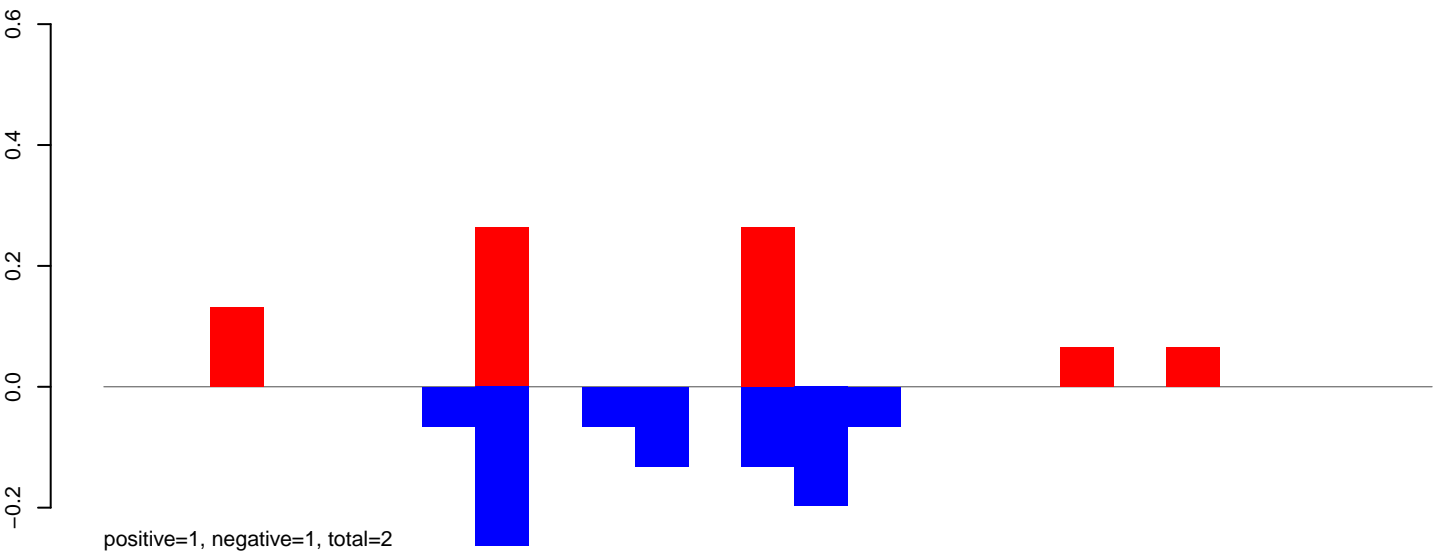

AeAlbo\_FemaleWhole\_BF\_CT.24\_35.rep

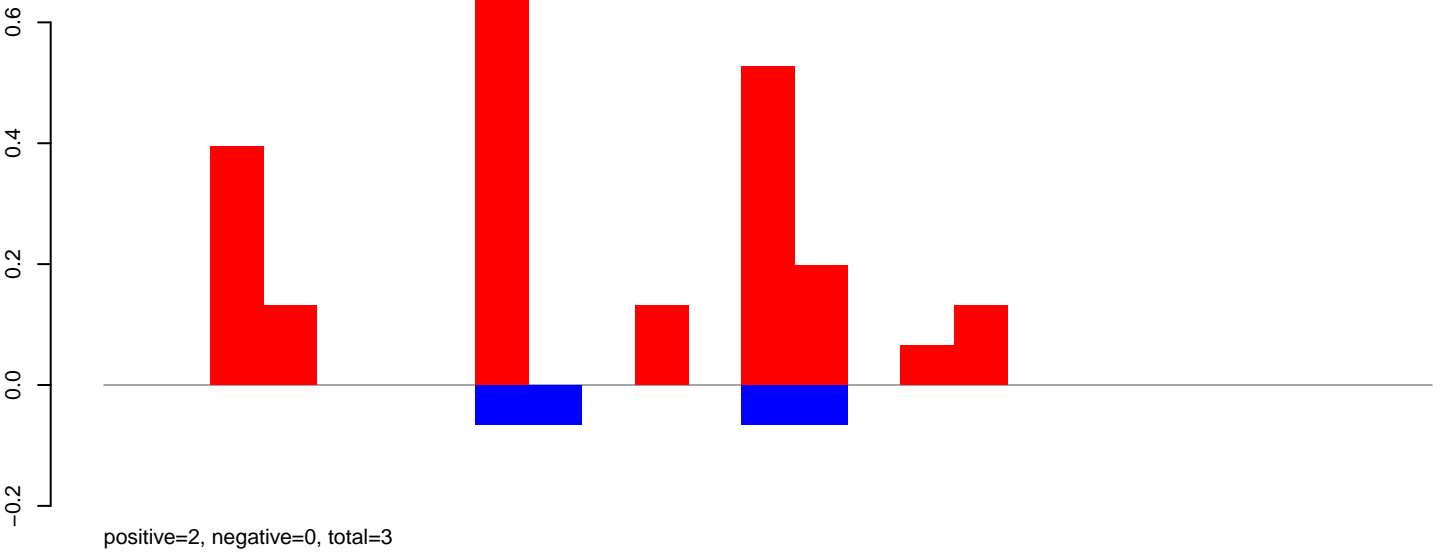

AeAlbo\_FemaleWhole\_BF\_CT.rep

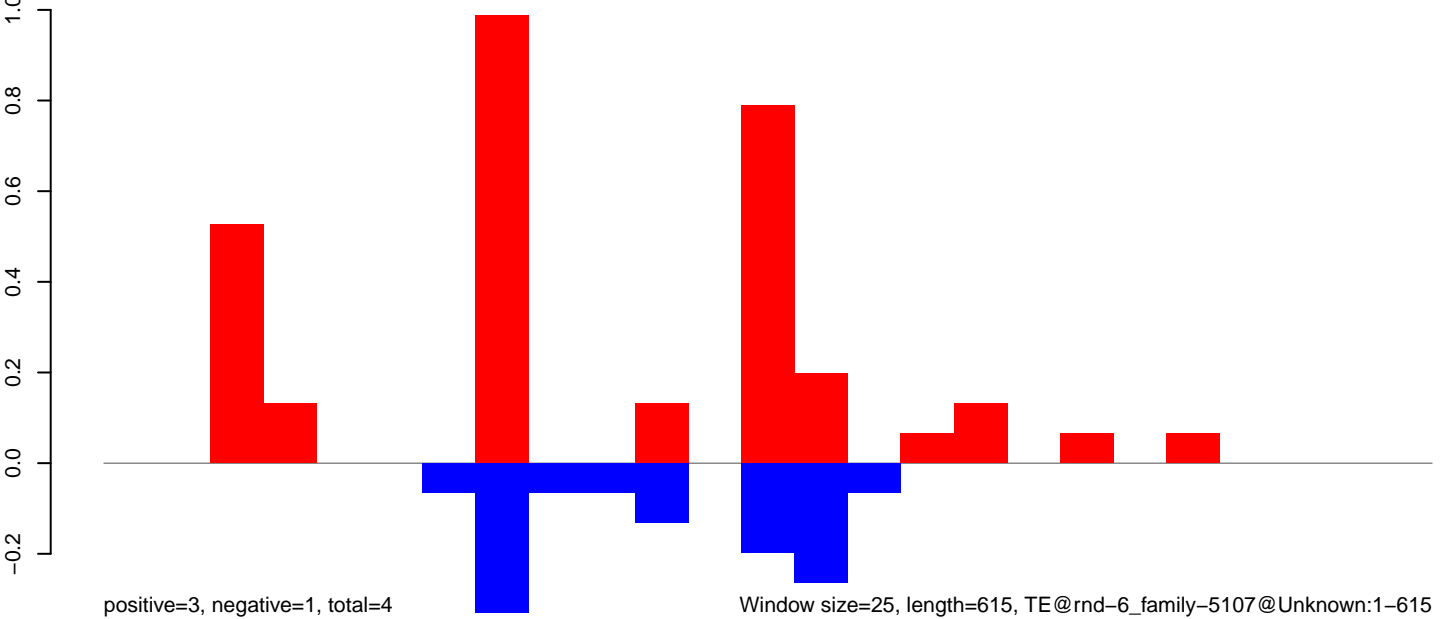

AeAlbo\_FemaleWhole\_BF\_CT.18\_23.rep

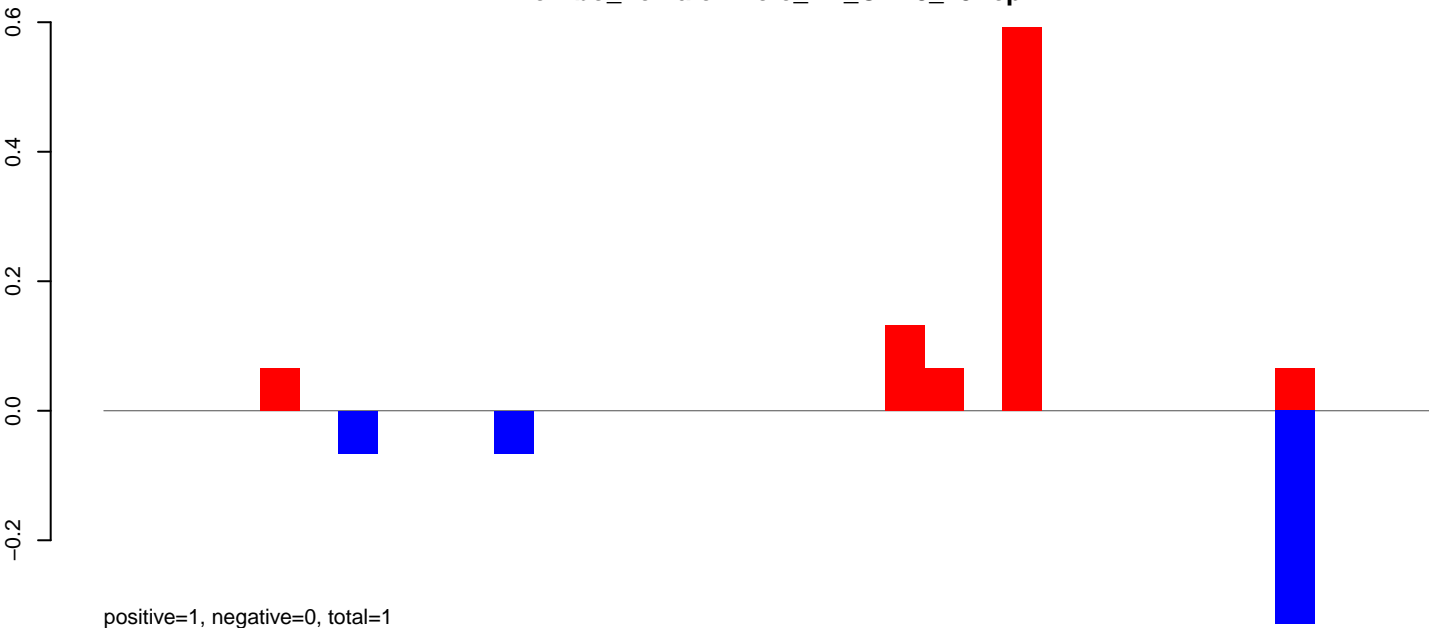

AeAlbo\_FemaleWhole\_BF\_CT.24\_35.rep

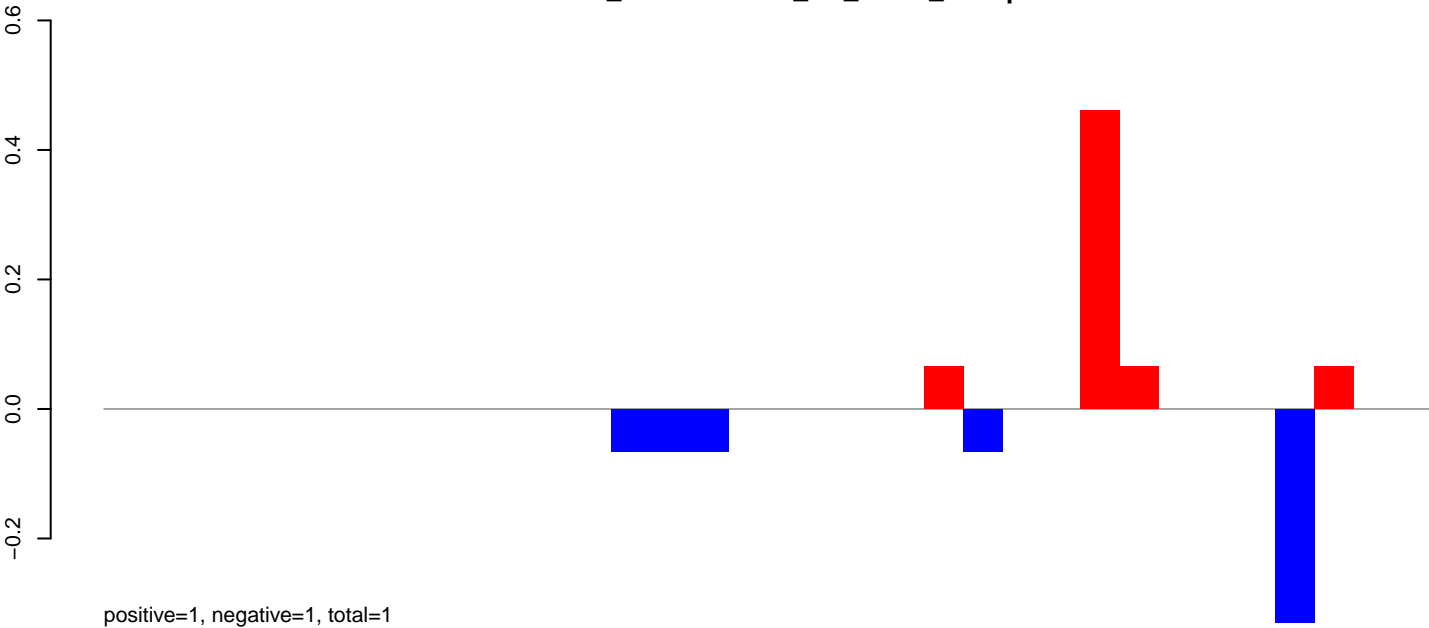

AeAlbo\_FemaleWhole\_BF\_CT.rep

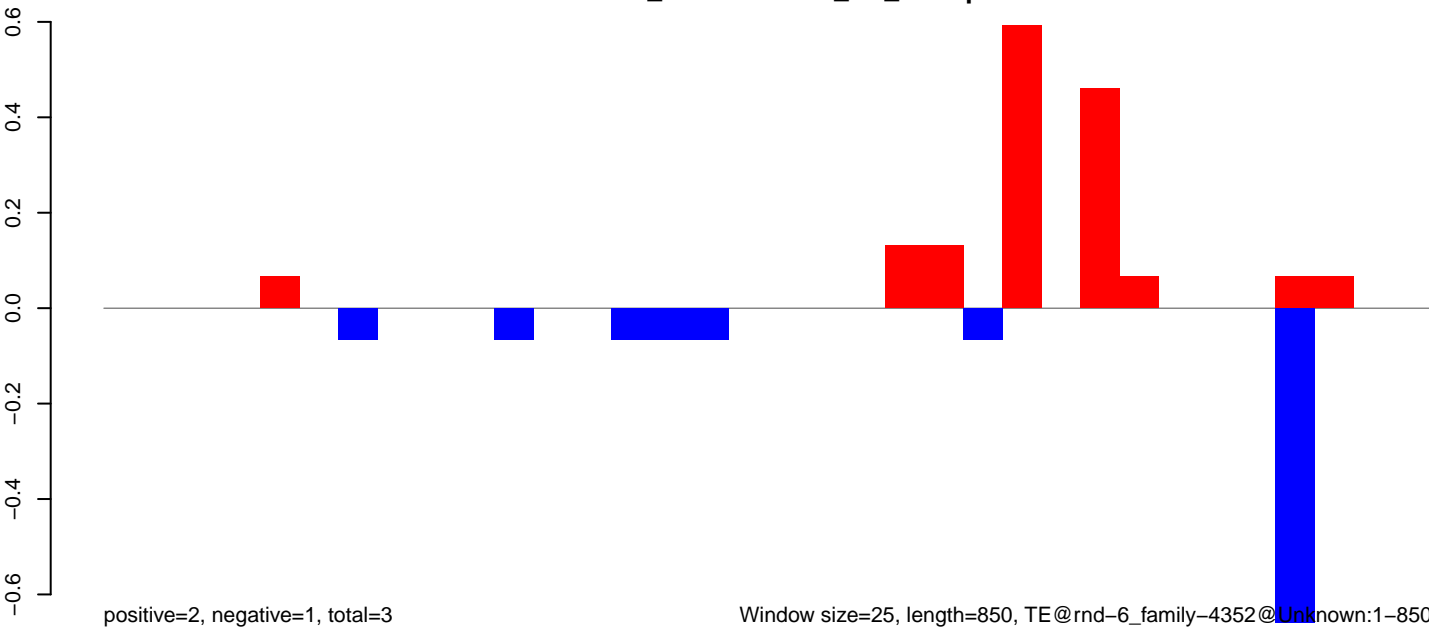



AeAlbo\_FemaleWhole\_BF\_CT.18\_23.rep

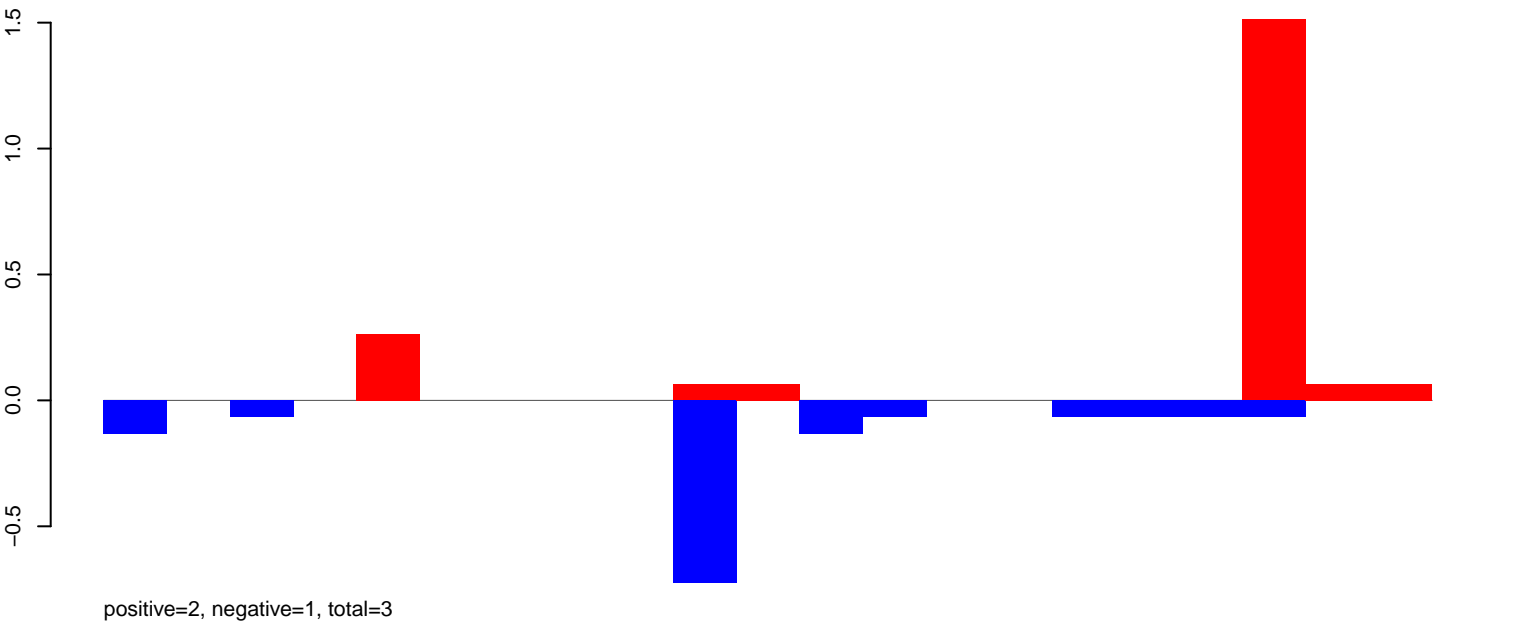

AeAlbo\_FemaleWhole\_BF\_CT.24\_35.rep

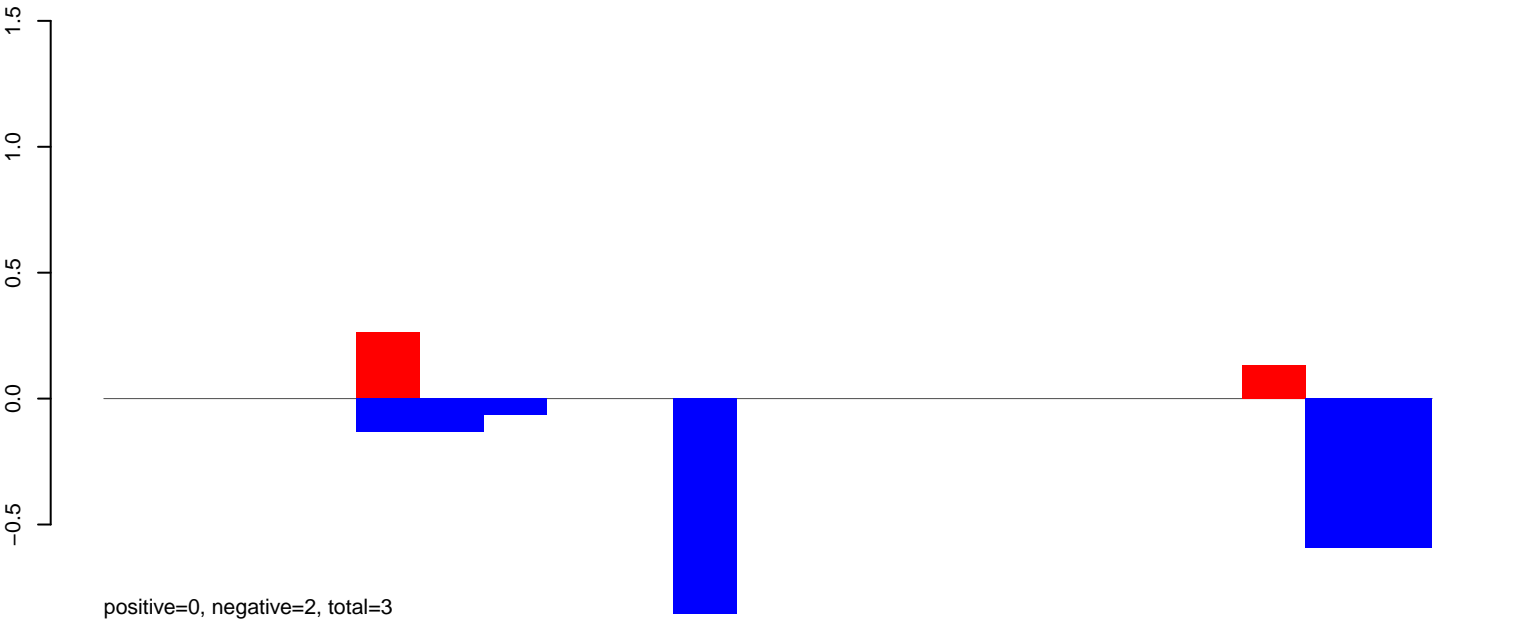

AeAlbo\_FemaleWhole\_BF\_CT.rep

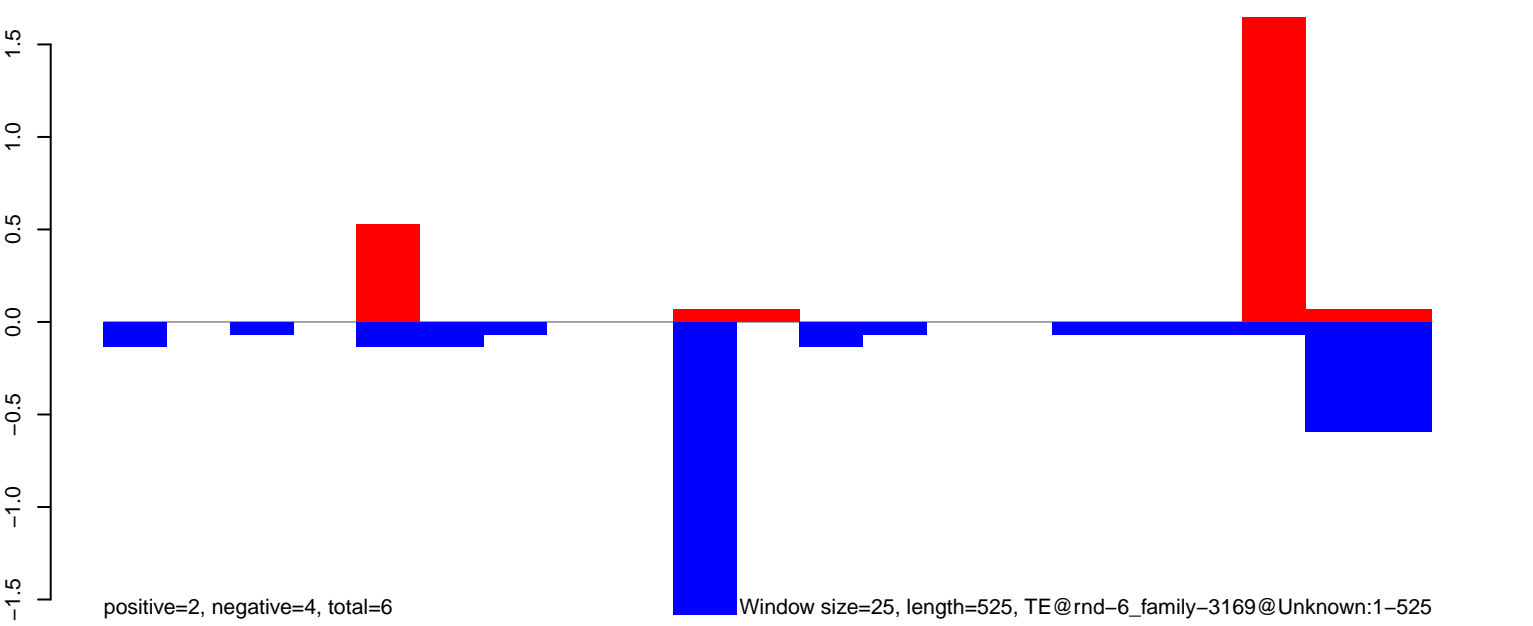

Window size=25, length=525, TE@rnd-6\_family-3169@Unknown:1-525

AeAlbo\_FemaleWhole\_BF\_CT.18\_23.rep

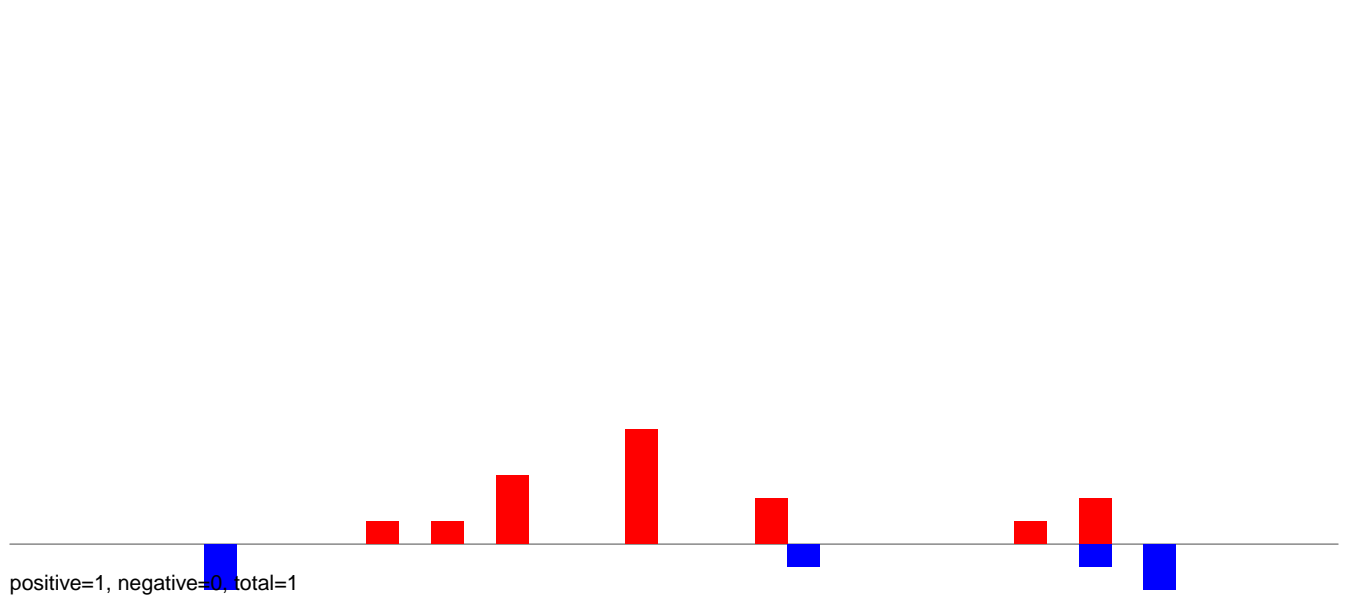

AeAlbo\_FemaleWhole\_BF\_CT.24\_35.rep

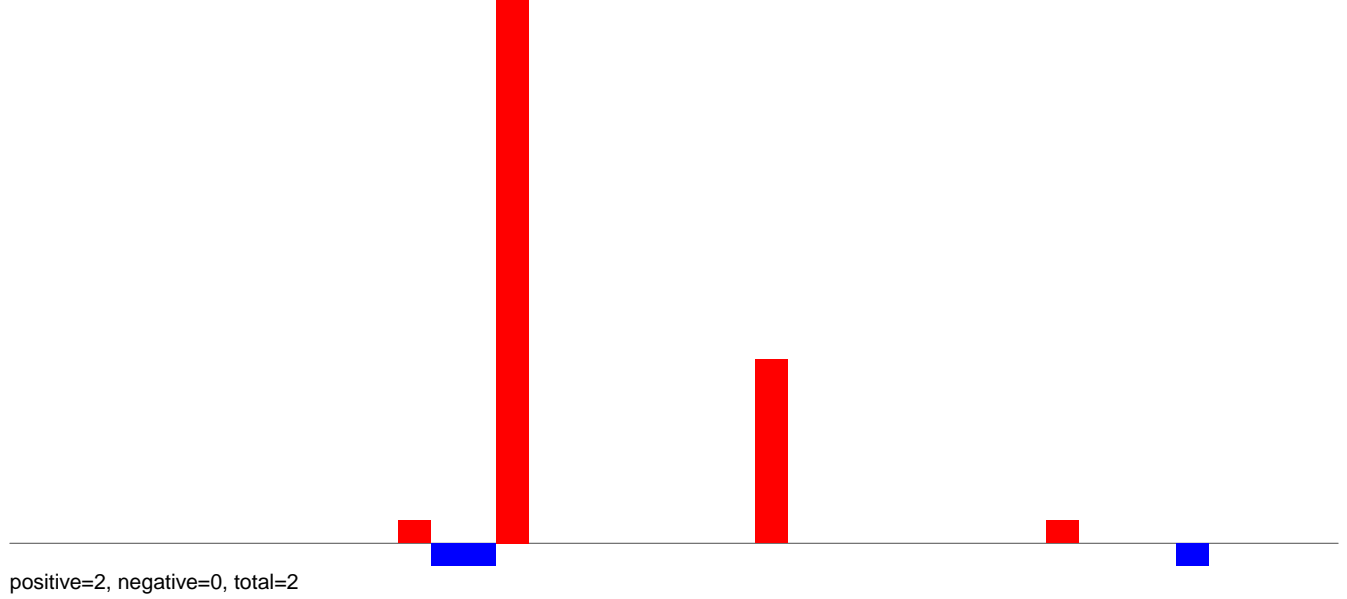

AeAlbo\_FemaleWhole\_BF\_CT.rep

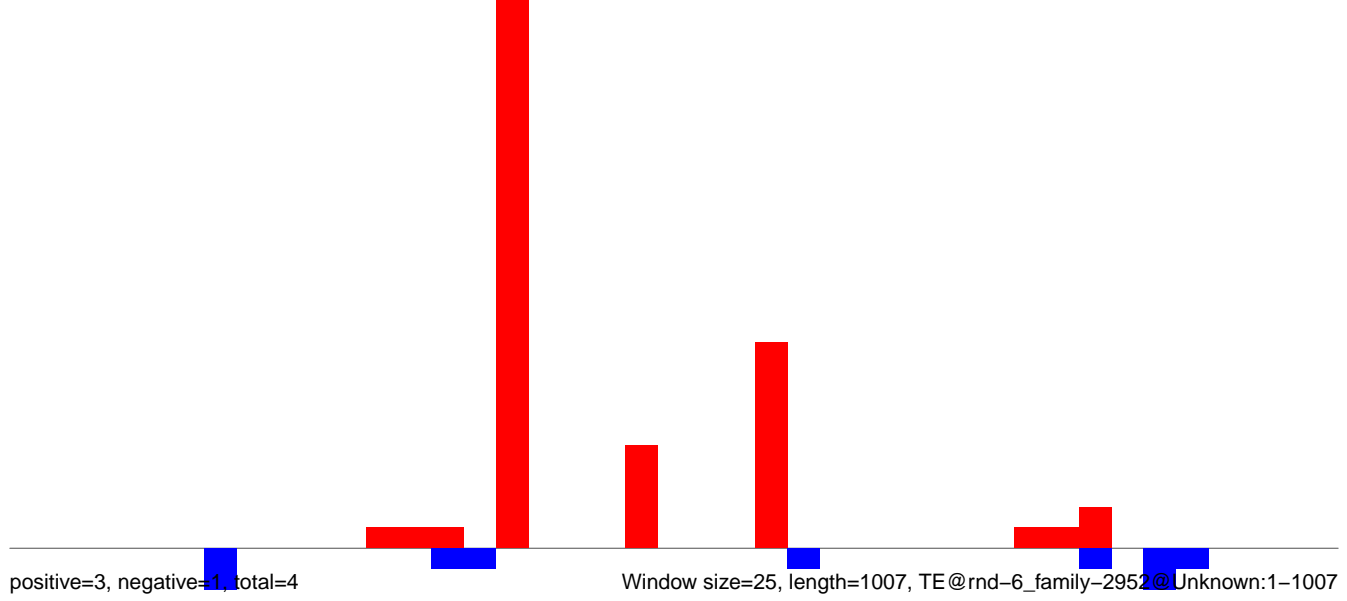

AeAlbo\_FemaleWhole\_BF\_CT.18\_23.rep

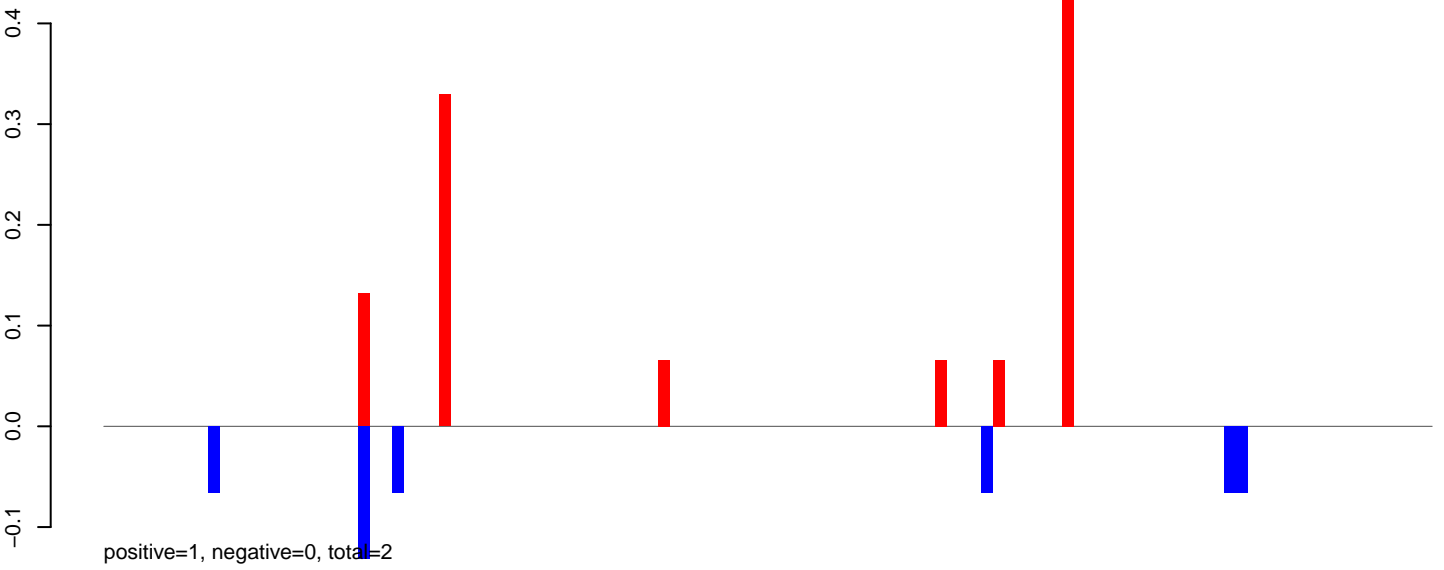

AeAlbo\_FemaleWhole\_BF\_CT.24\_35.rep

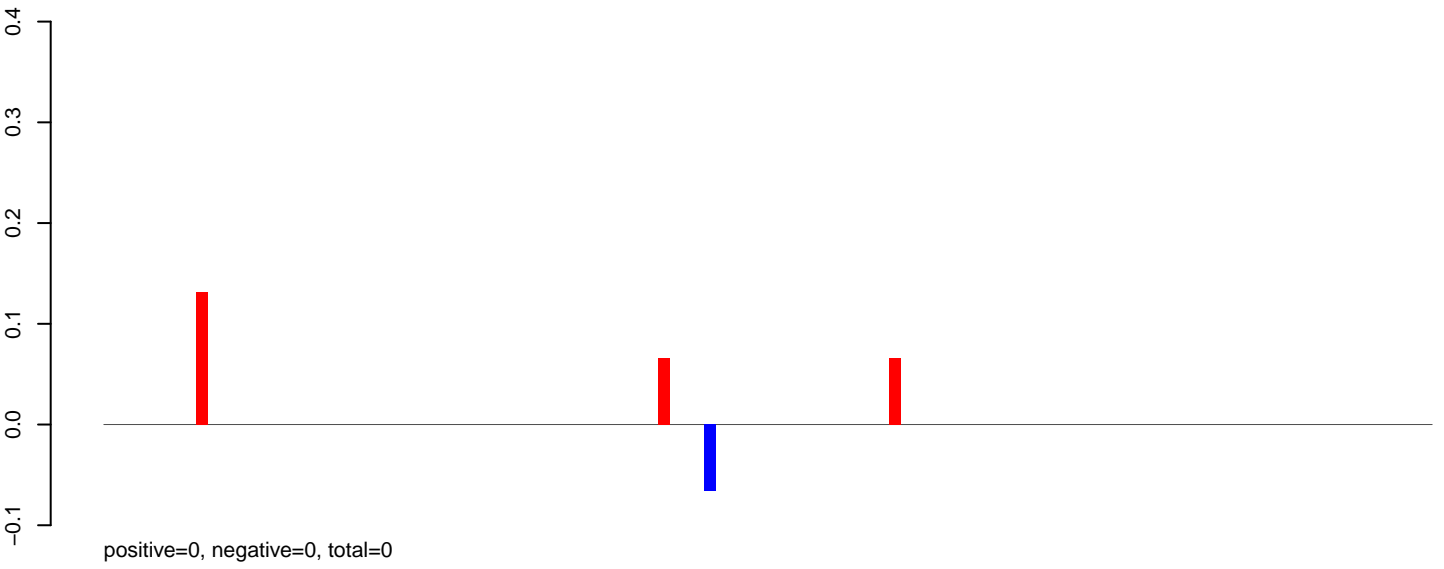

AeAlbo\_FemaleWhole\_BF\_CT.rep

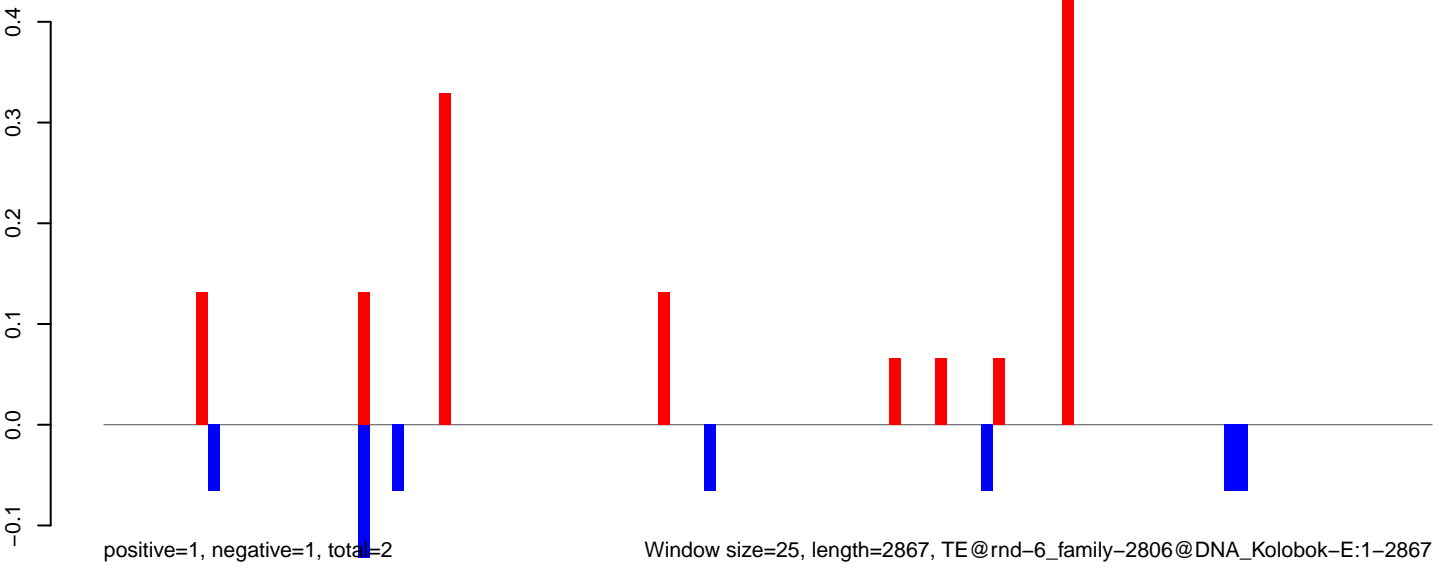

AeAlbo\_FemaleWhole\_BF\_CT.18\_23.rep

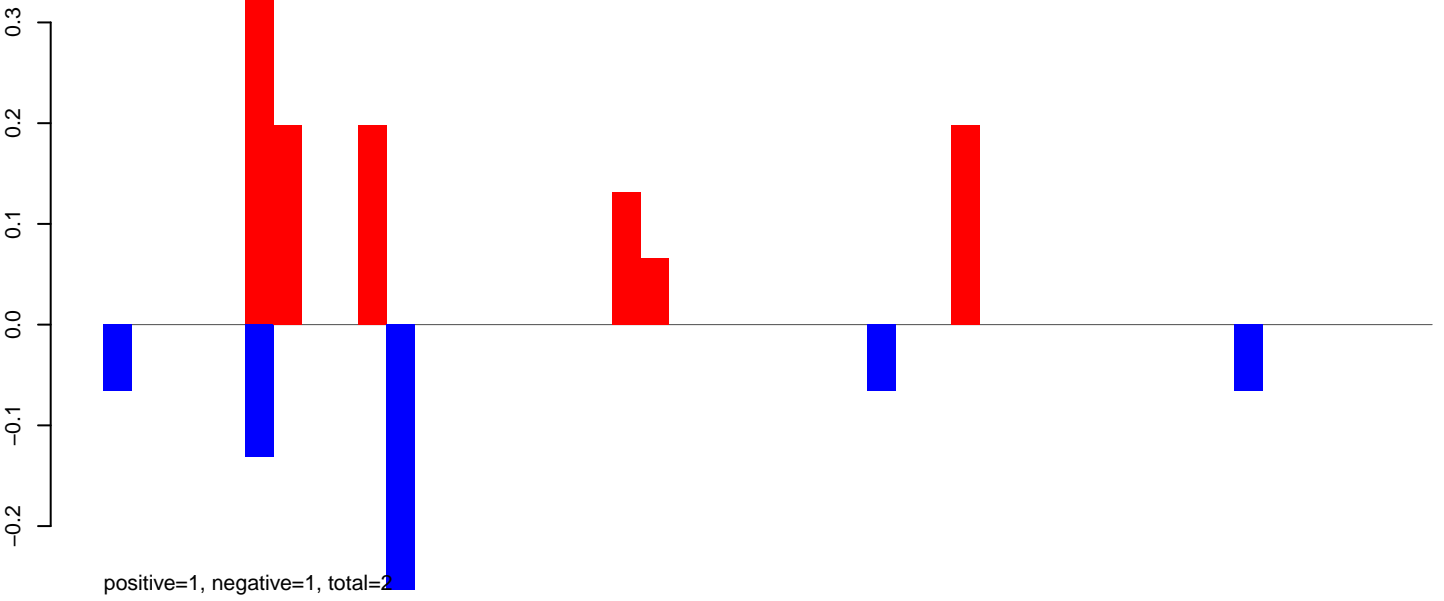

AeAlbo\_FemaleWhole\_BF\_CT.24\_35.rep

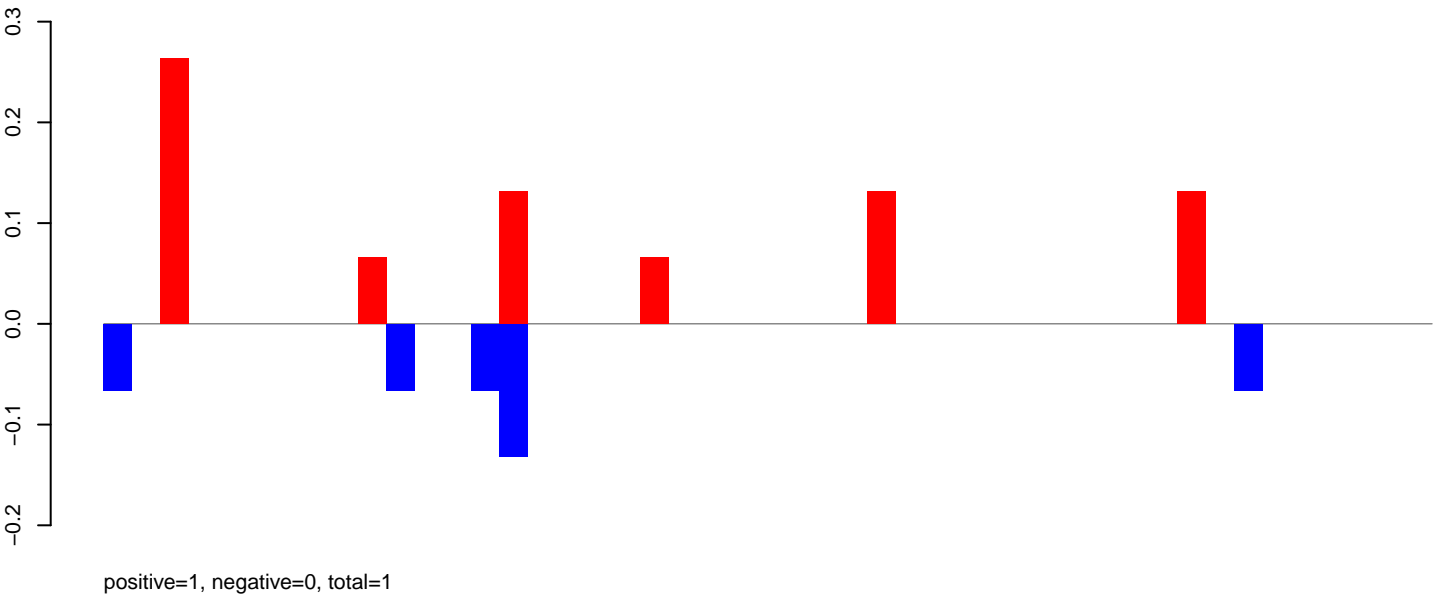

AeAlbo\_FemaleWhole\_BF\_CT.rep

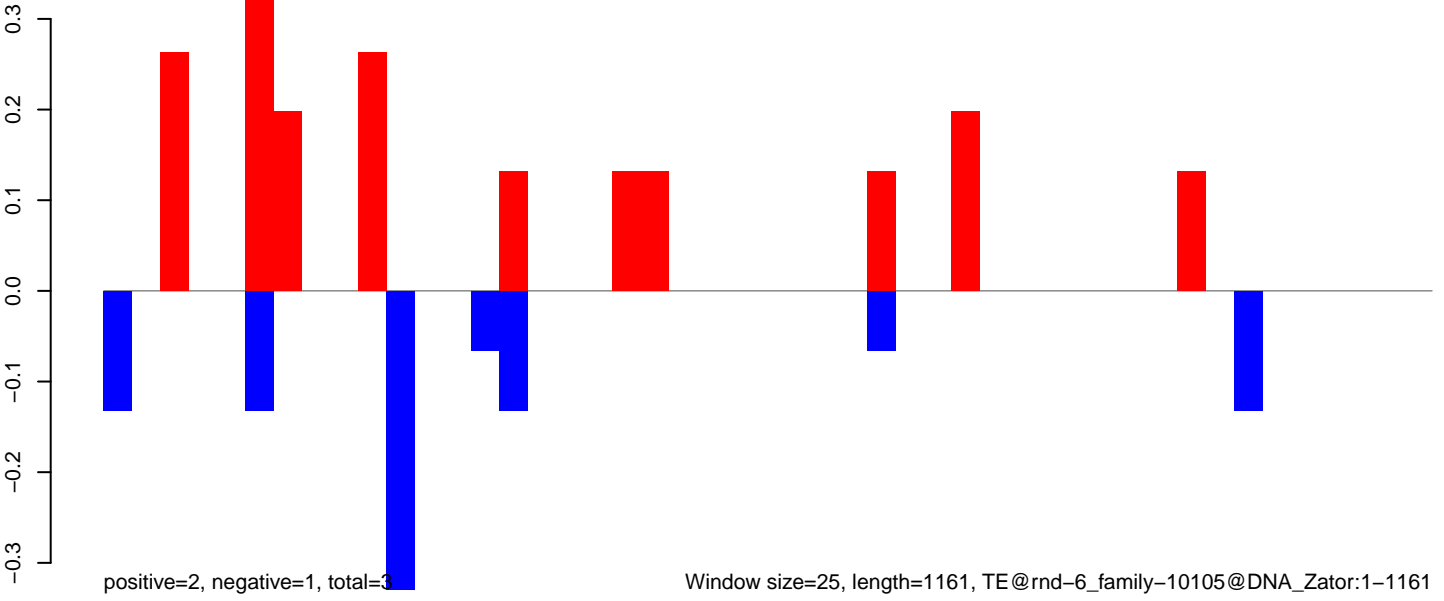

AeAlbo\_FemaleWhole\_BF\_CT.18\_23.rep

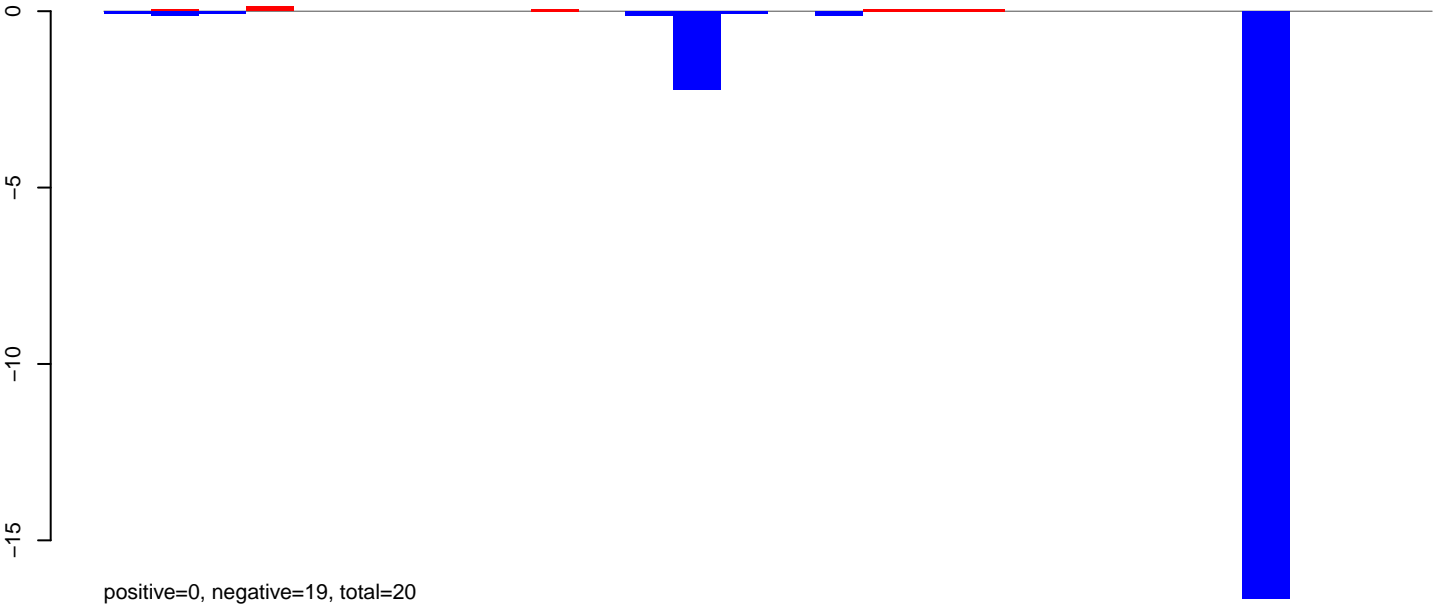

AeAlbo\_FemaleWhole\_BF\_CT.24\_35.rep

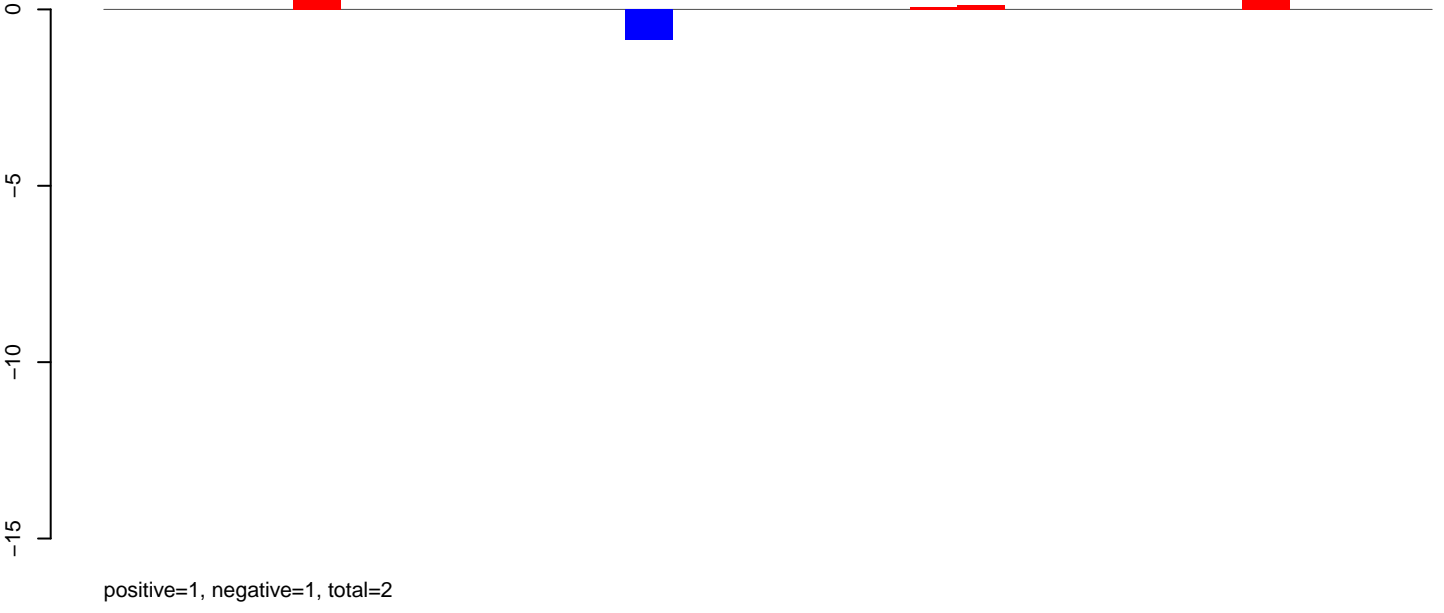

AeAlbo\_FemaleWhole\_BF\_CT.rep

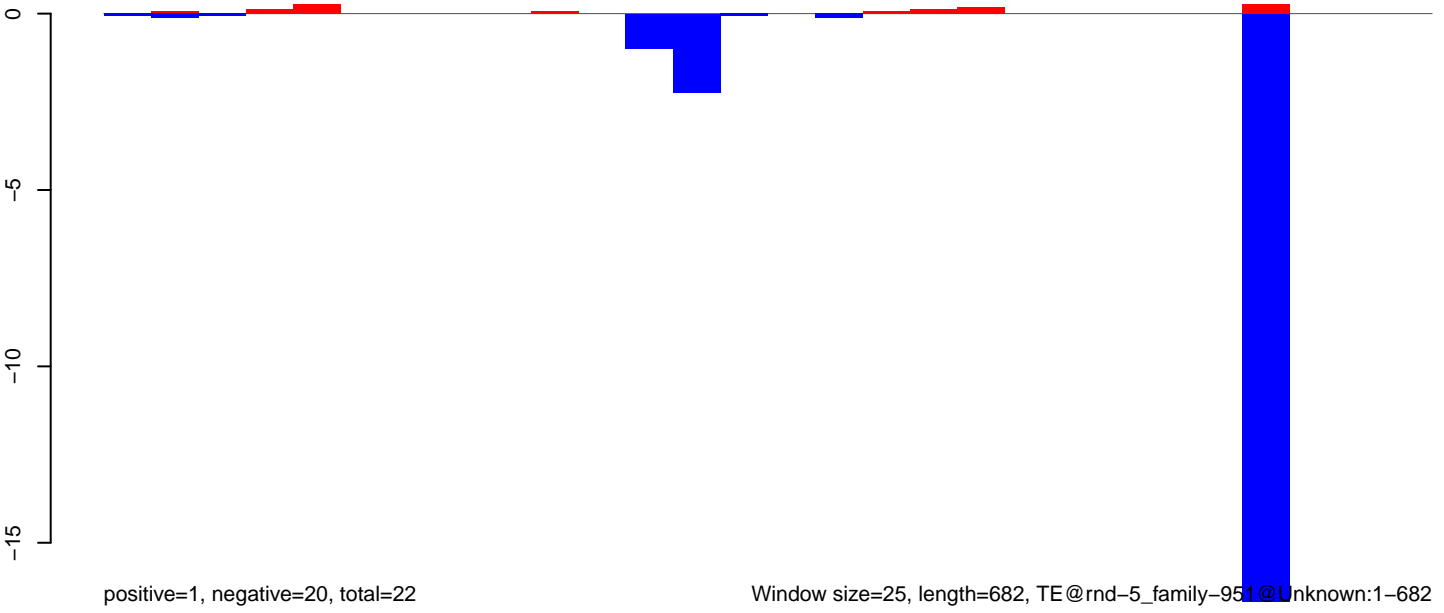

AeAlbo\_FemaleWhole\_BF\_CT.18\_23.rep

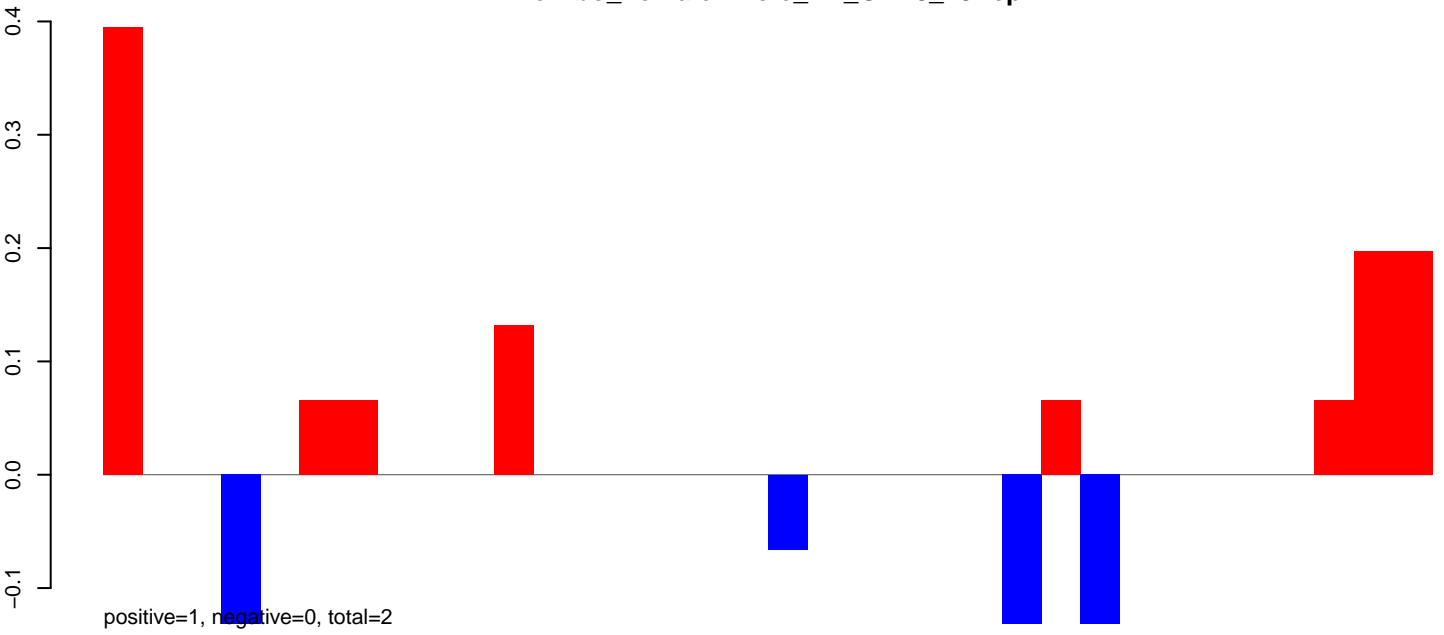

AeAlbo\_FemaleWhole\_BF\_CT.24\_35.rep

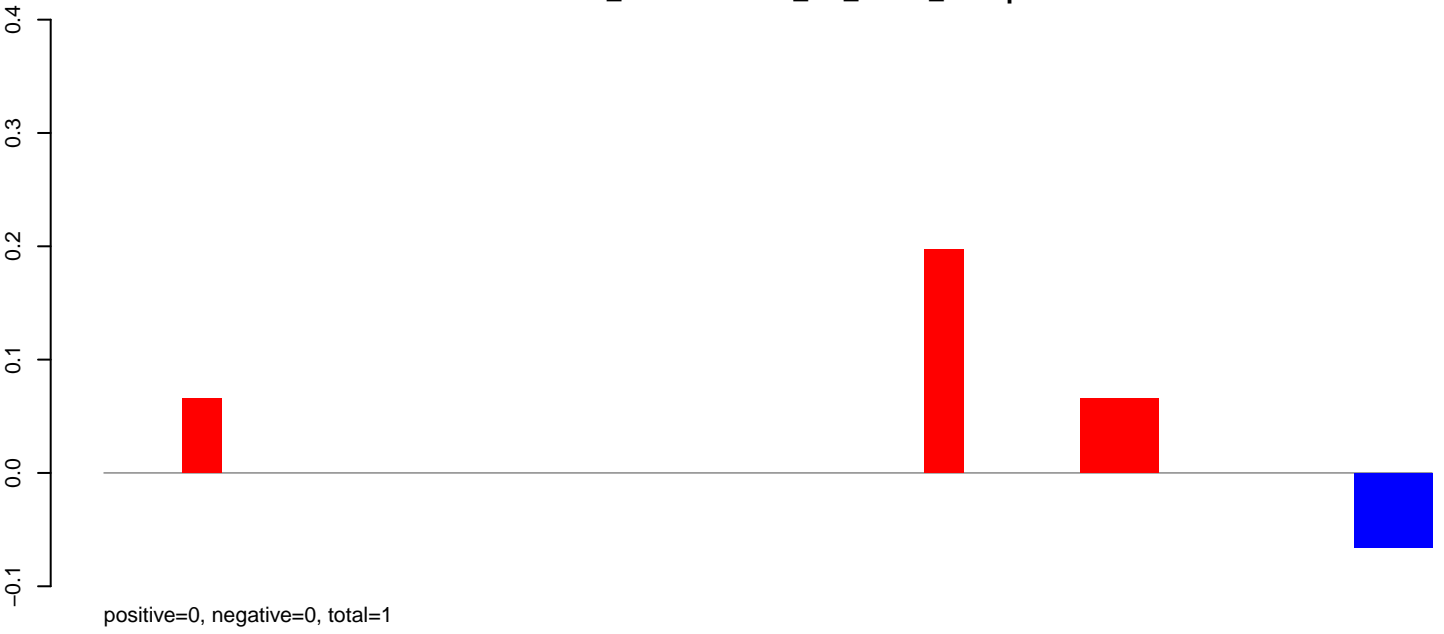

AeAlbo\_FemaleWhole\_BF\_CT.rep

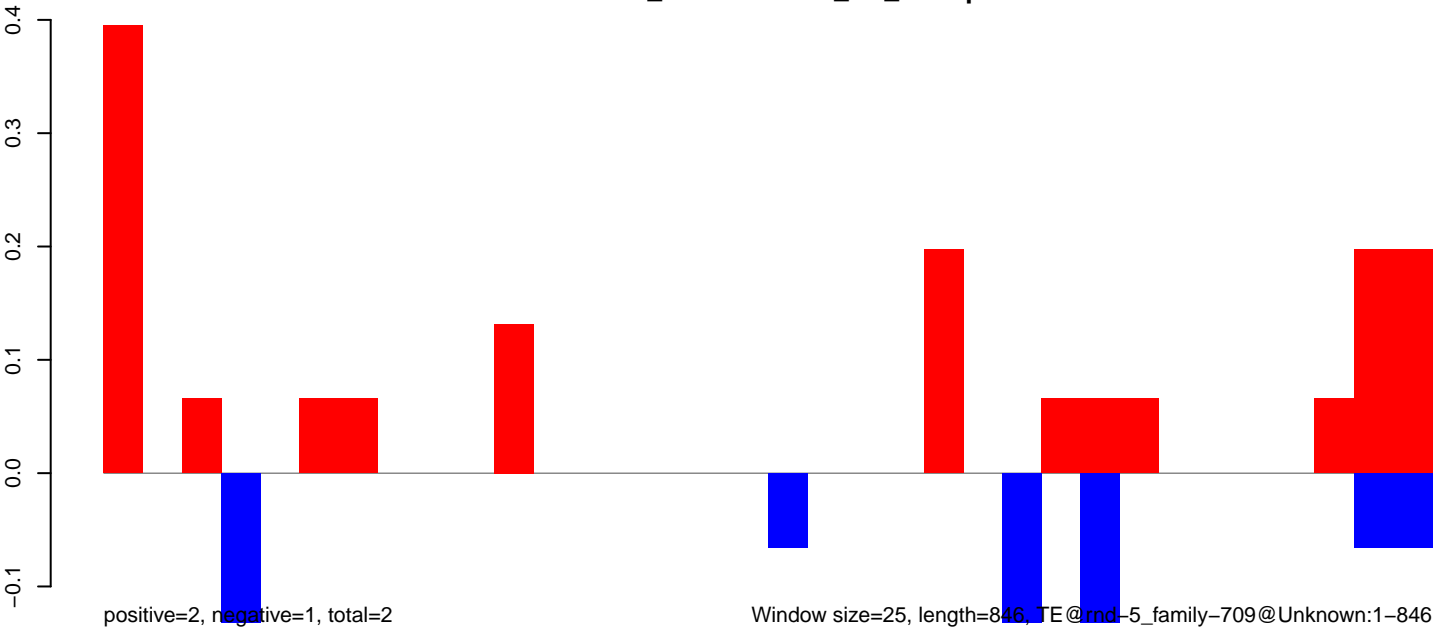

AeAlbo\_FemaleWhole\_BF\_CT.18\_23.rep

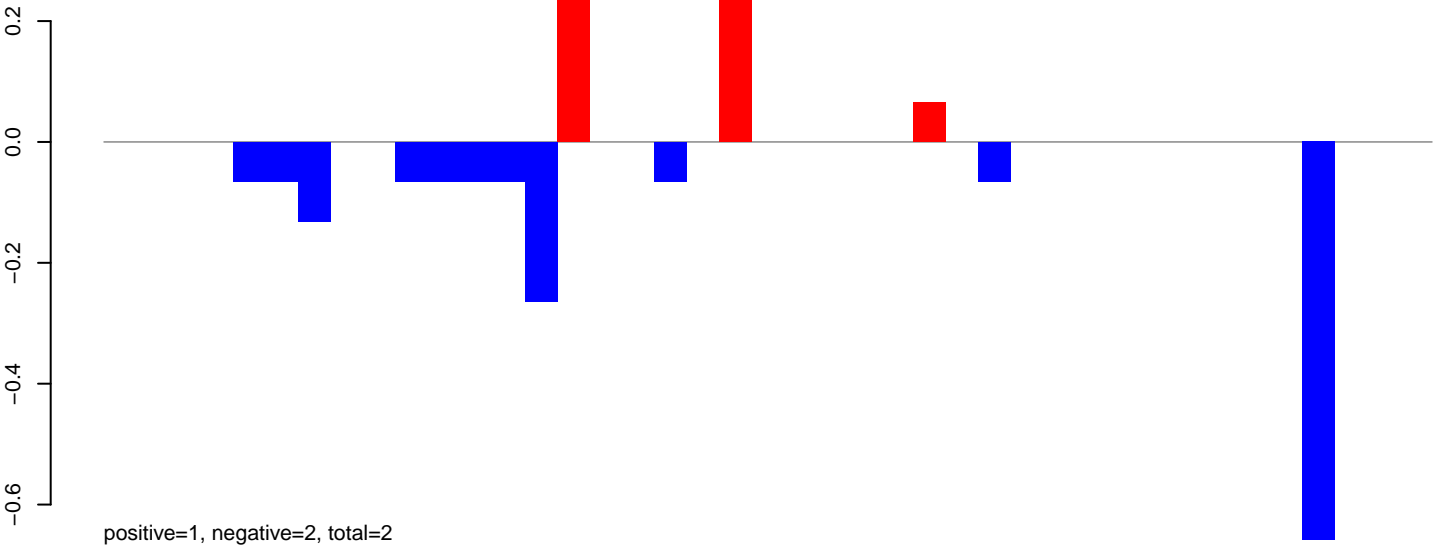

AeAlbo\_FemaleWhole\_BF\_CT.24\_35.rep

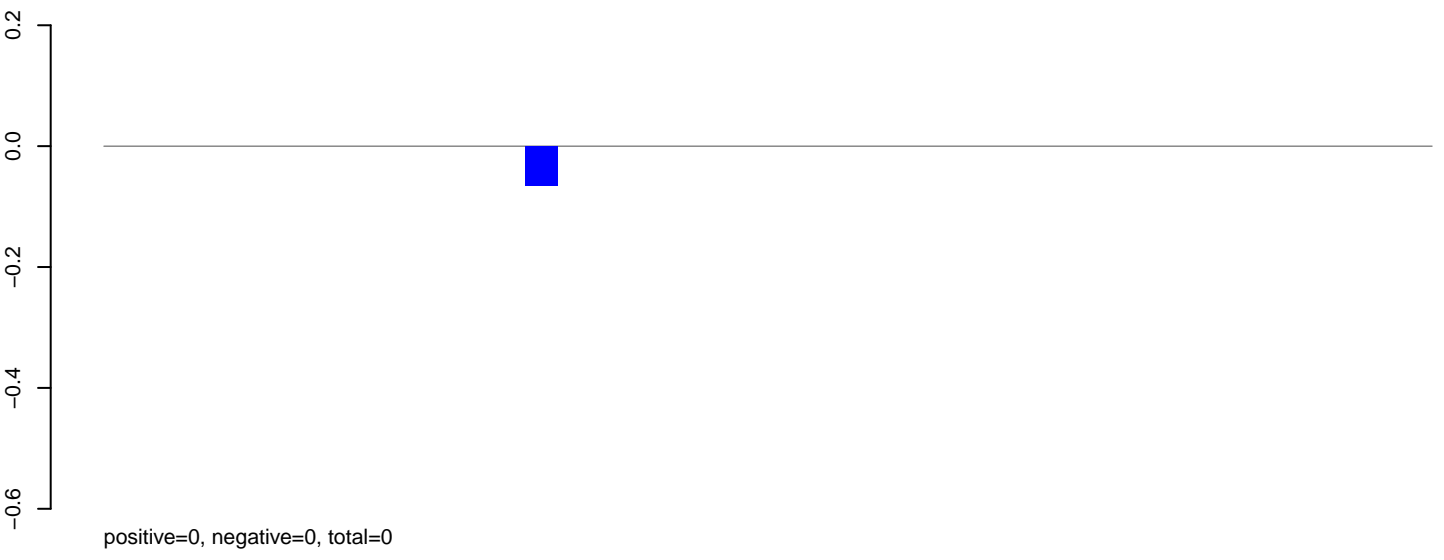

AeAlbo\_FemaleWhole\_BF\_CT.rep

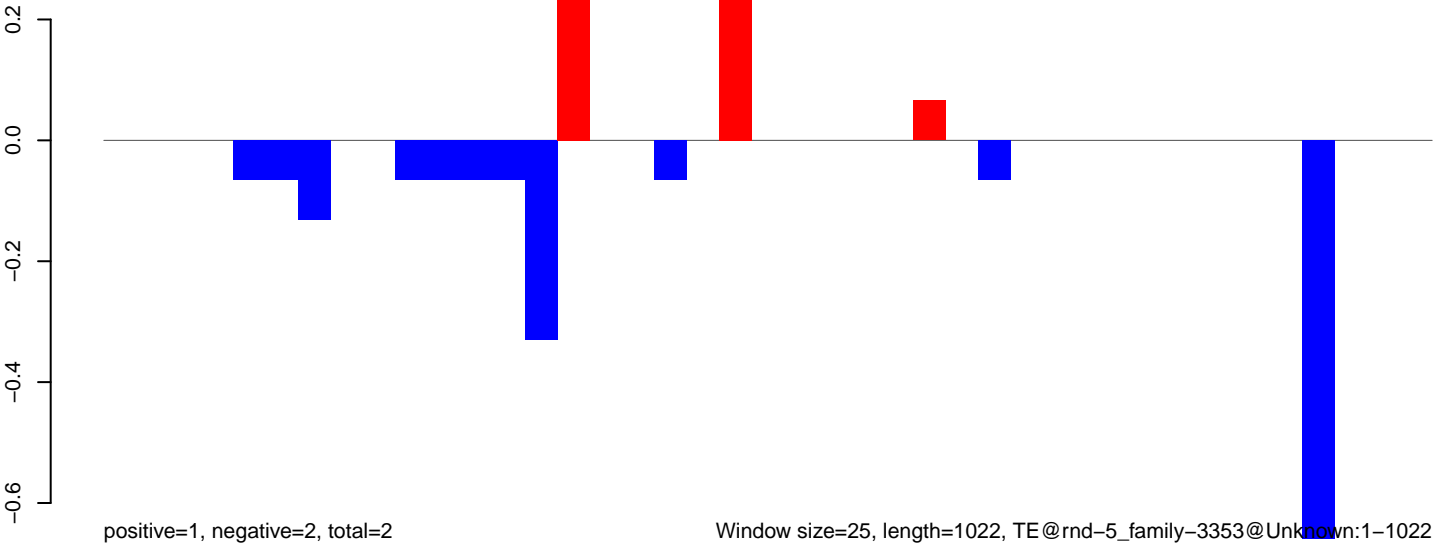

AeAlbo\_FemaleWhole\_BF\_CT.18\_23.rep

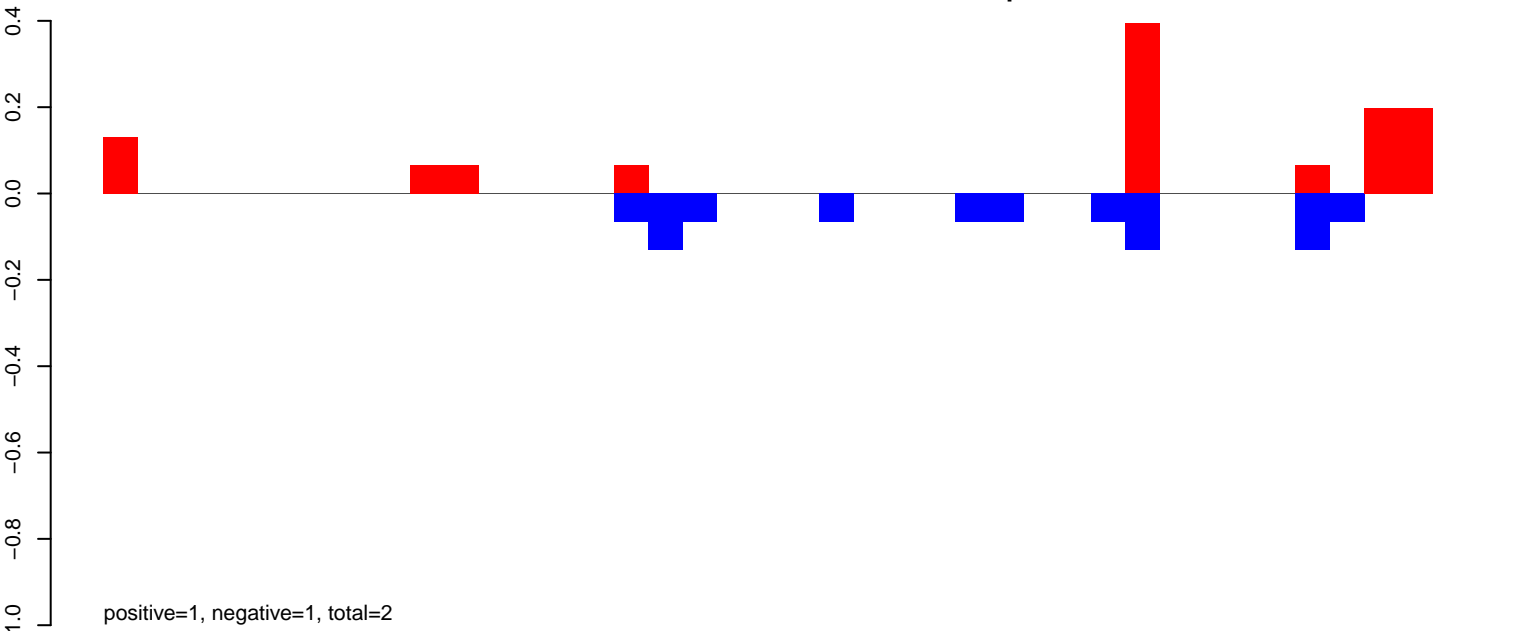

AeAlbo\_FemaleWhole\_BF\_CT.24\_35.rep

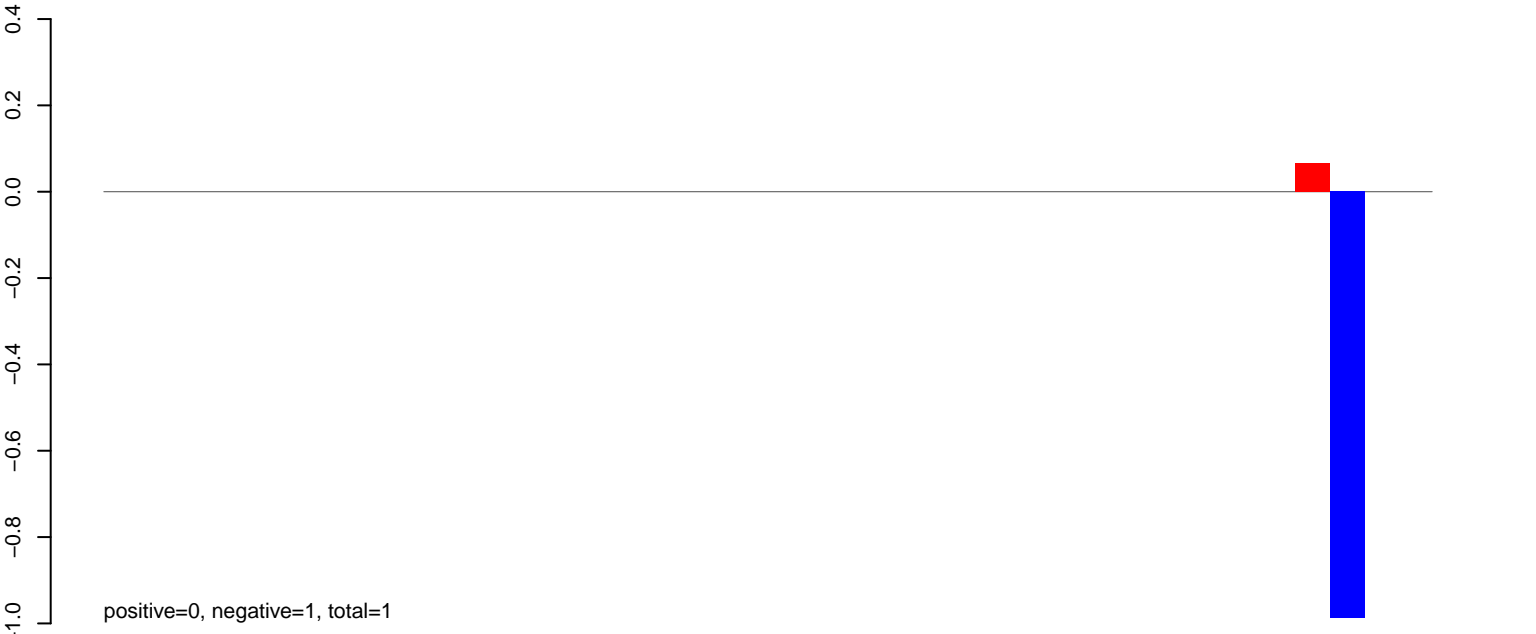

AeAlbo\_FemaleWhole\_BF\_CT.rep

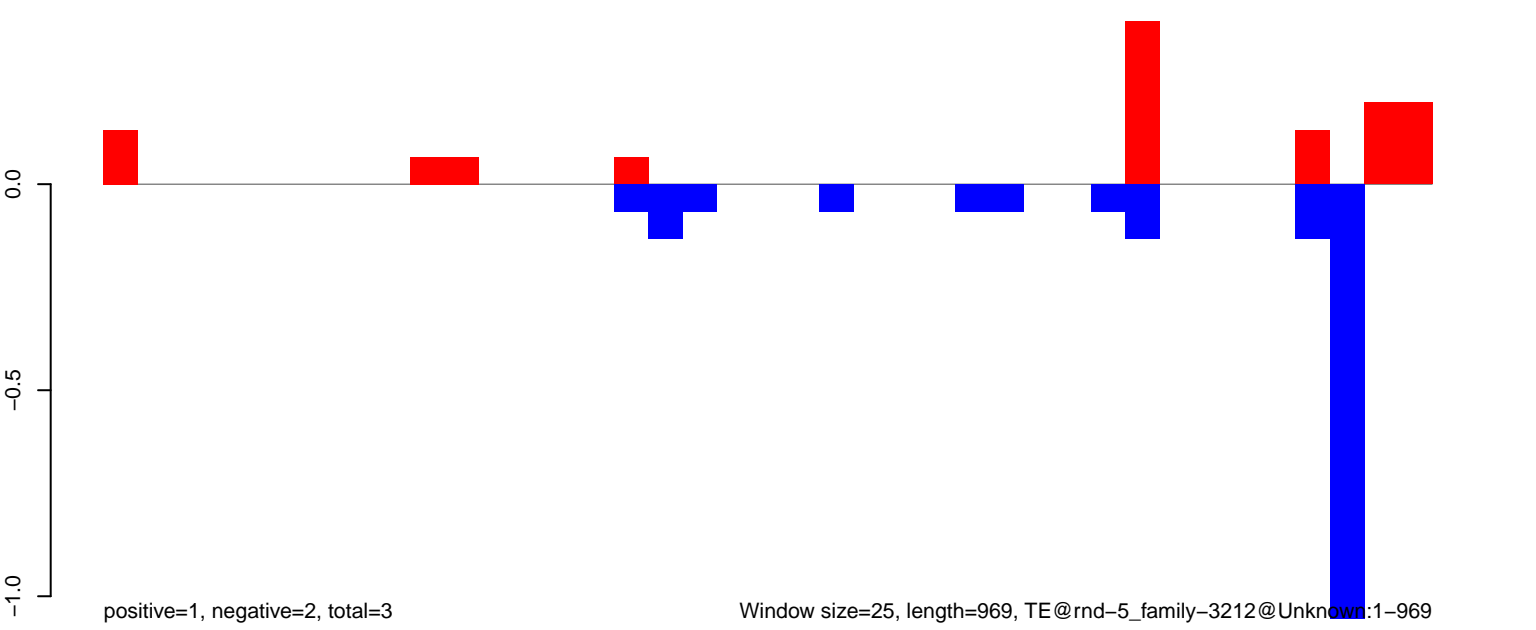



AeAlbo\_FemaleWhole\_BF\_CT.18\_23.rep

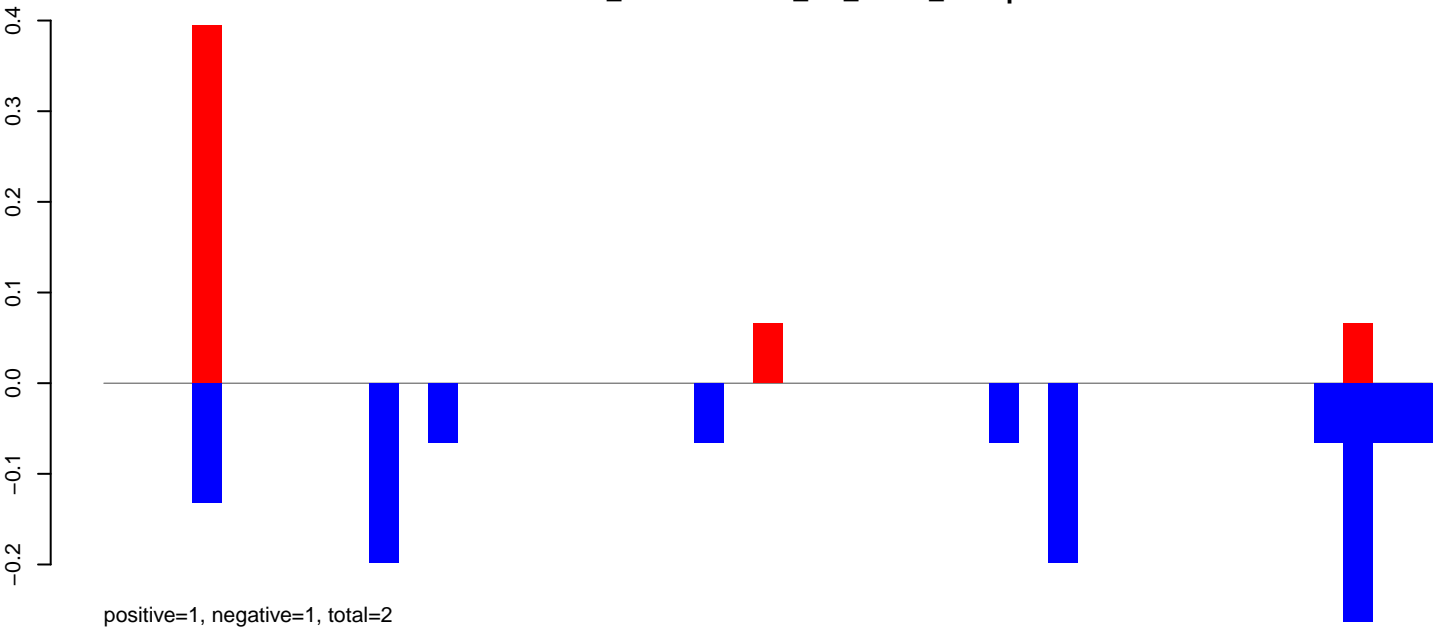

AeAlbo\_FemaleWhole\_BF\_CT.24\_35.rep

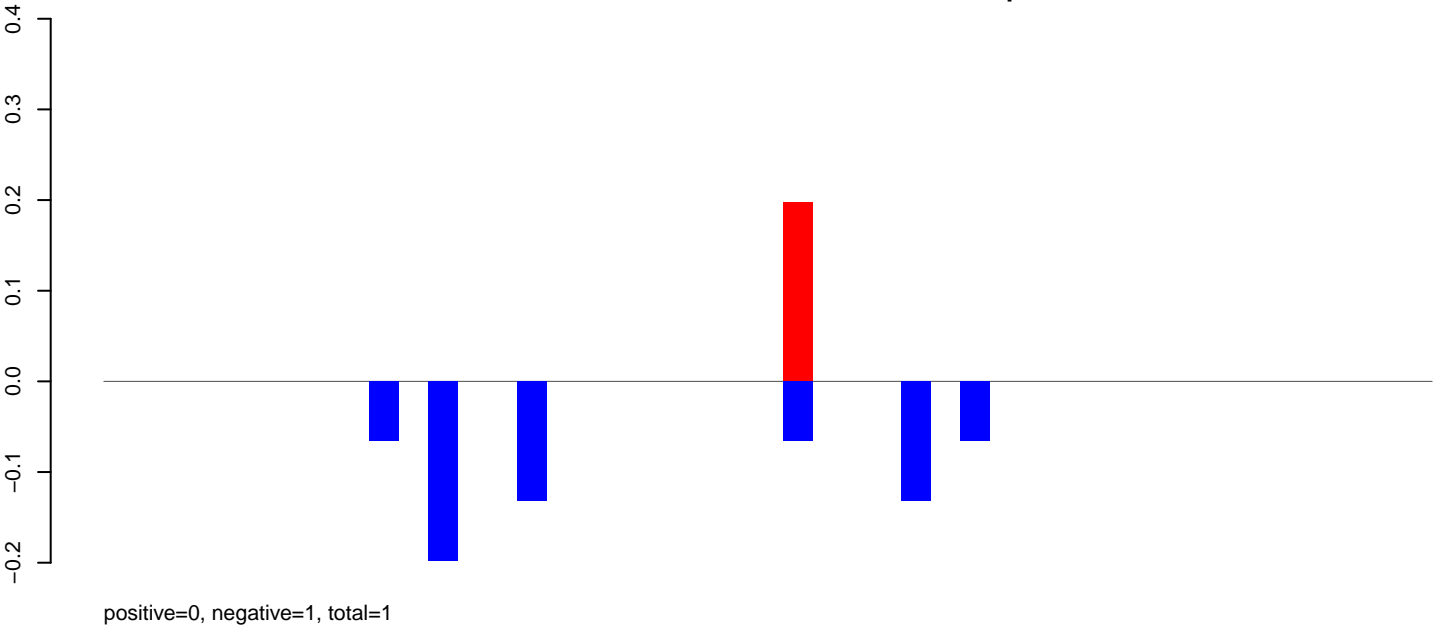

AeAlbo\_FemaleWhole\_BF\_CT.rep

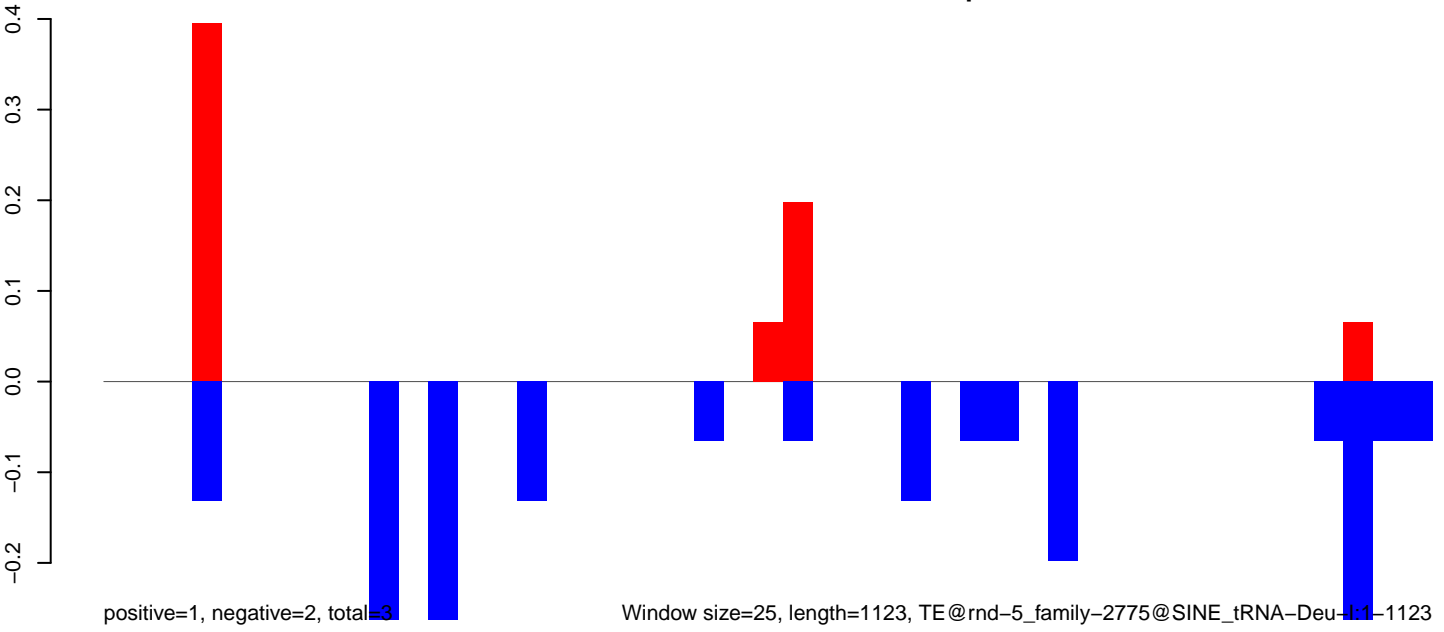

AeAlbo\_FemaleWhole\_BF\_CT.18\_23.rep

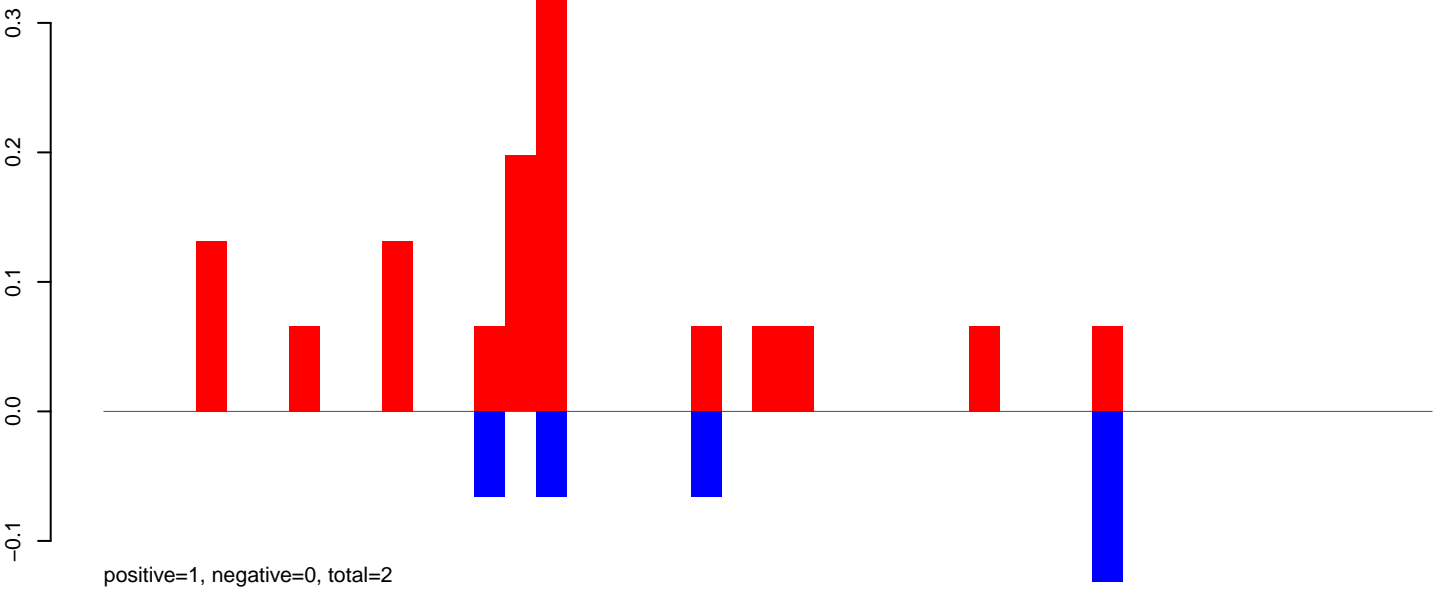

AeAlbo\_FemaleWhole\_BF\_CT.24\_35.rep

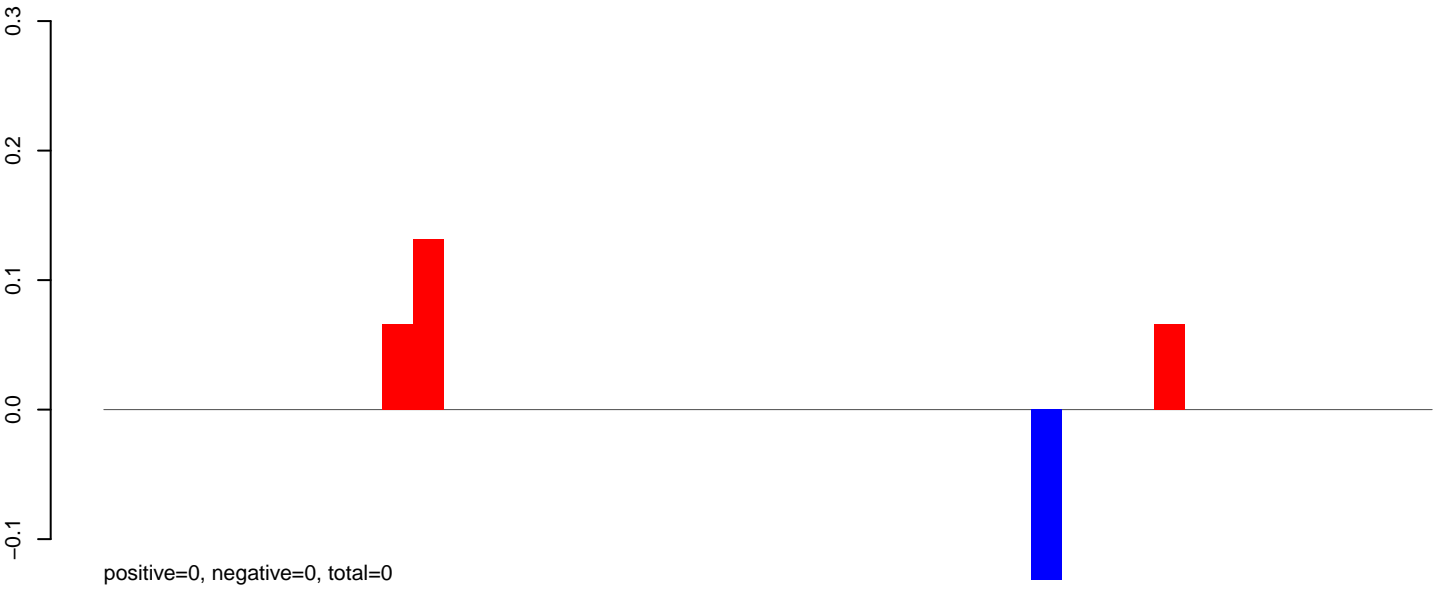

AeAlbo\_FemaleWhole\_BF\_CT.rep

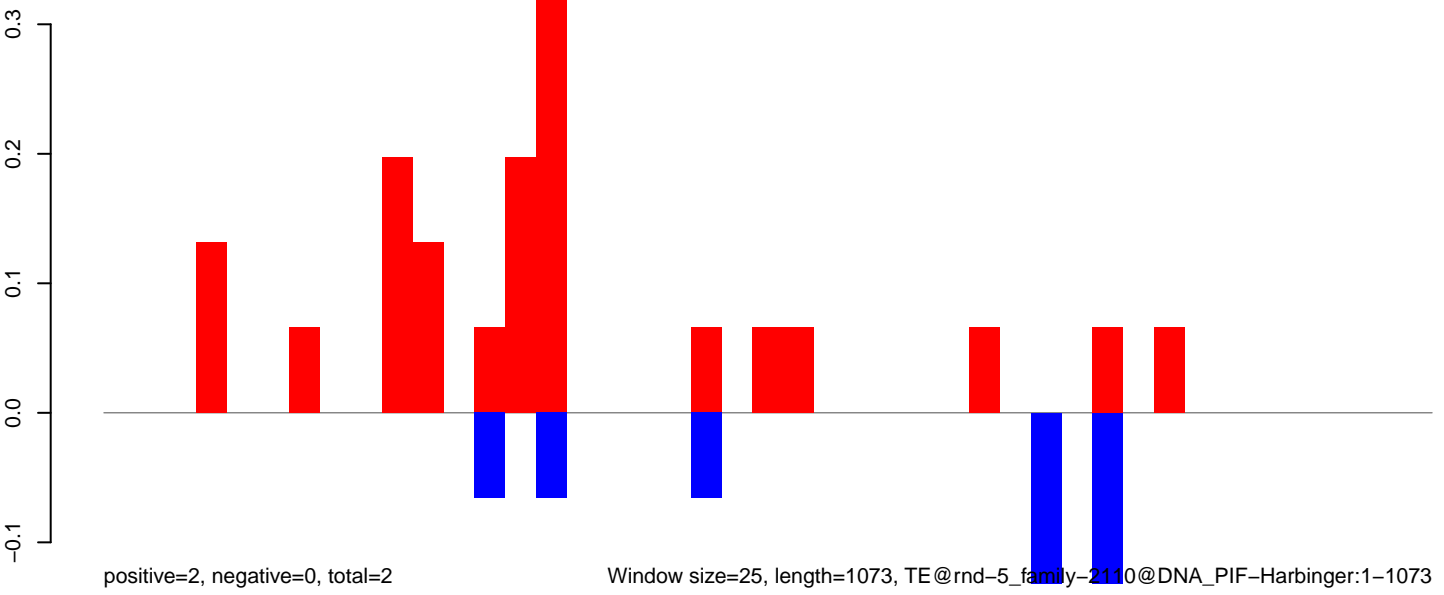

AeAlbo\_FemaleWhole\_BF\_CT.18\_23.rep

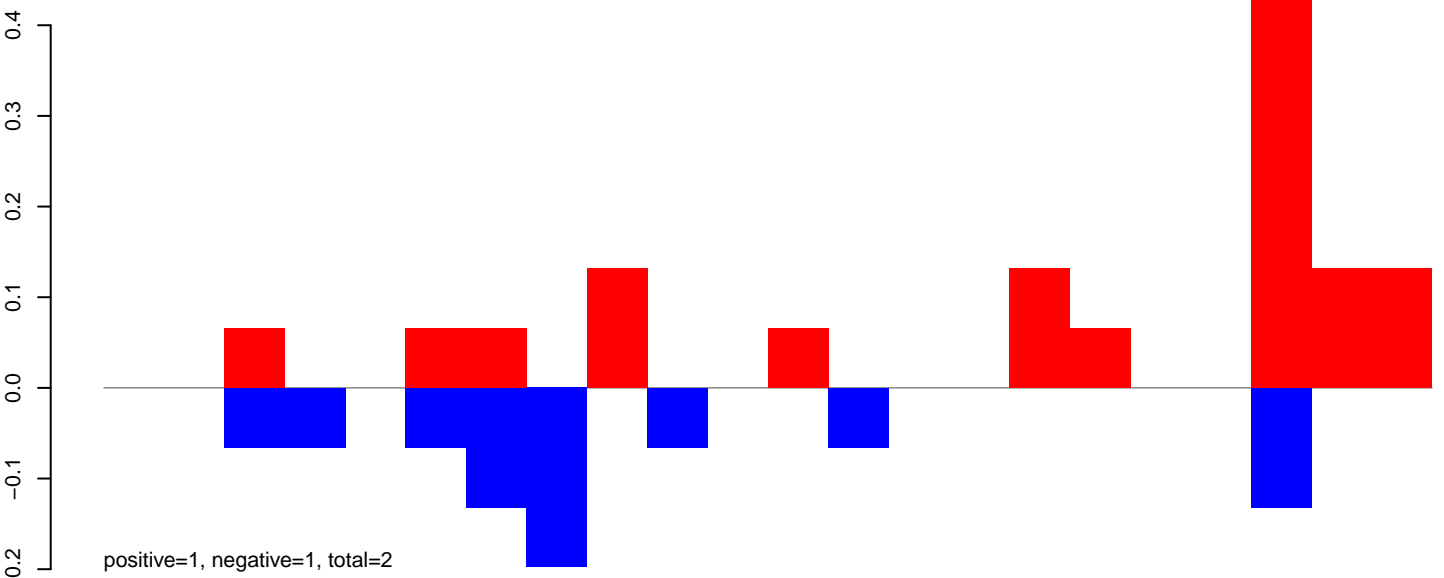

AeAlbo\_FemaleWhole\_BF\_CT.24\_35.rep

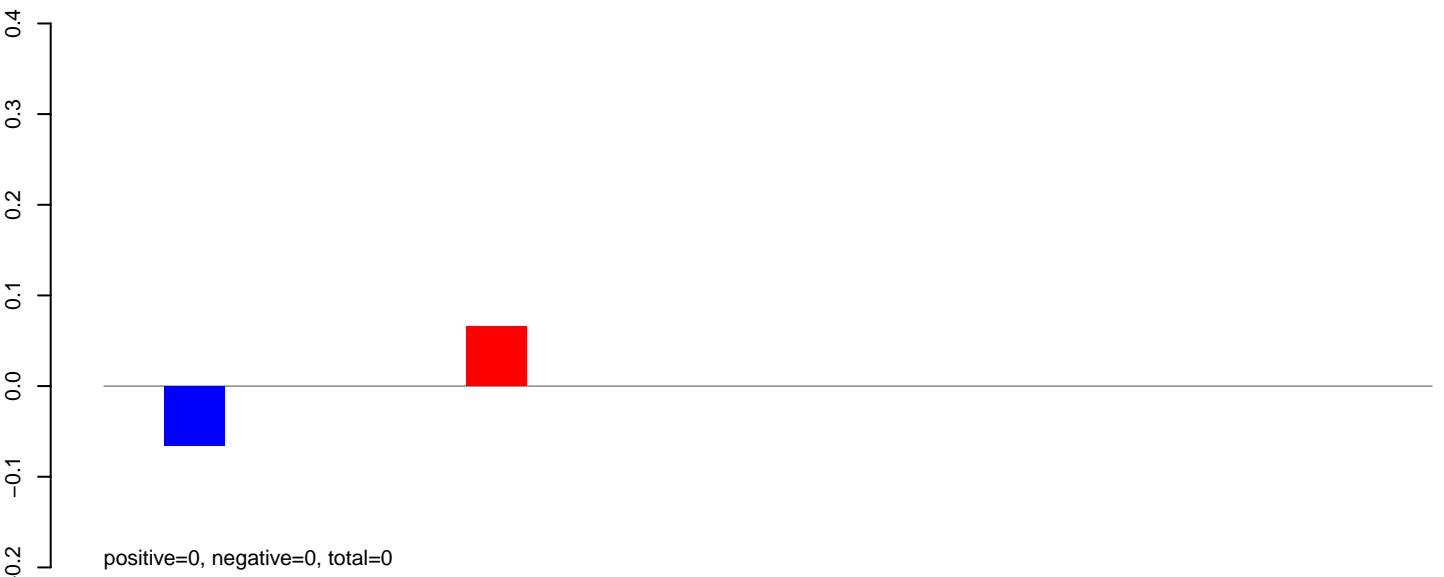

AeAlbo\_FemaleWhole\_BF\_CT.rep

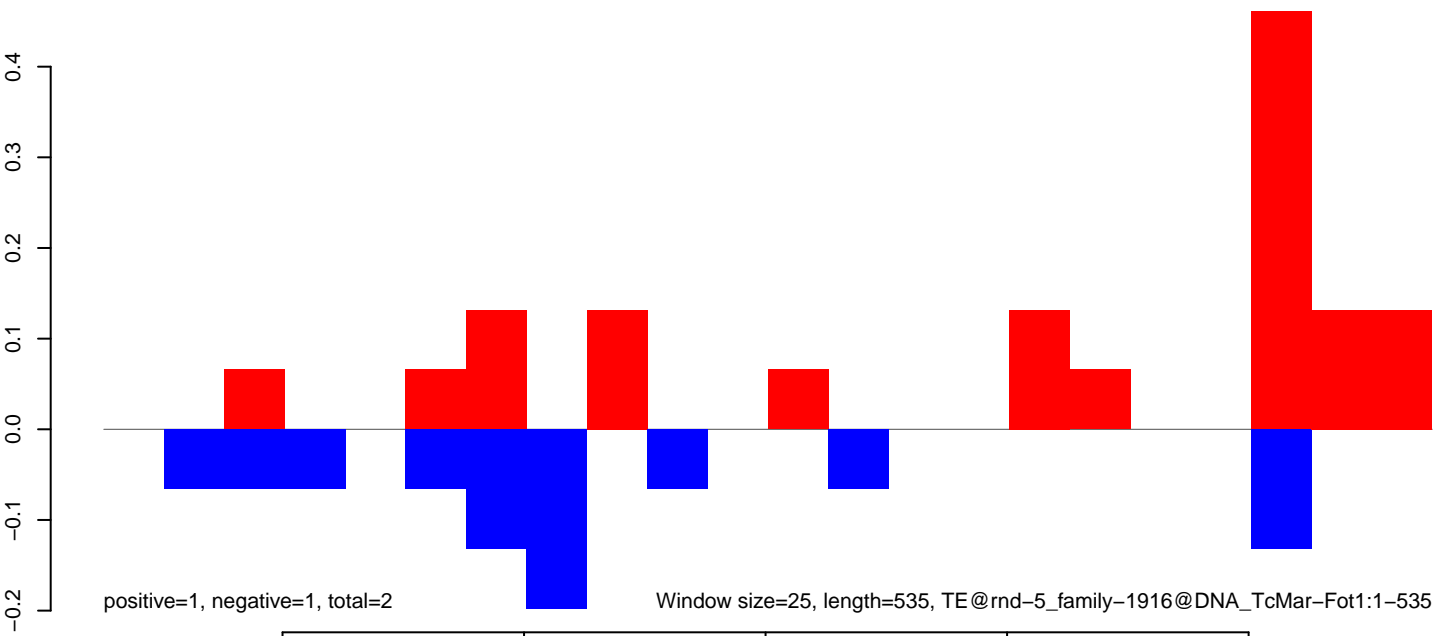

AeAlbo\_FemaleWhole\_BF\_CT.18\_23.rep

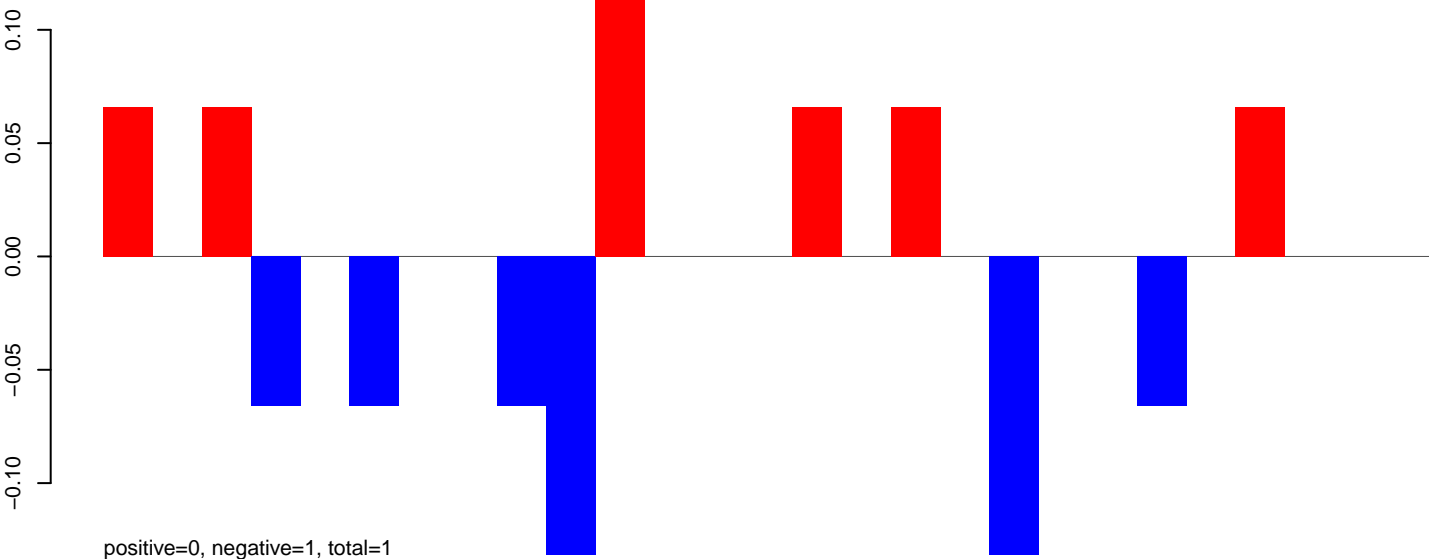

AeAlbo\_FemaleWhole\_BF\_CT.24\_35.rep

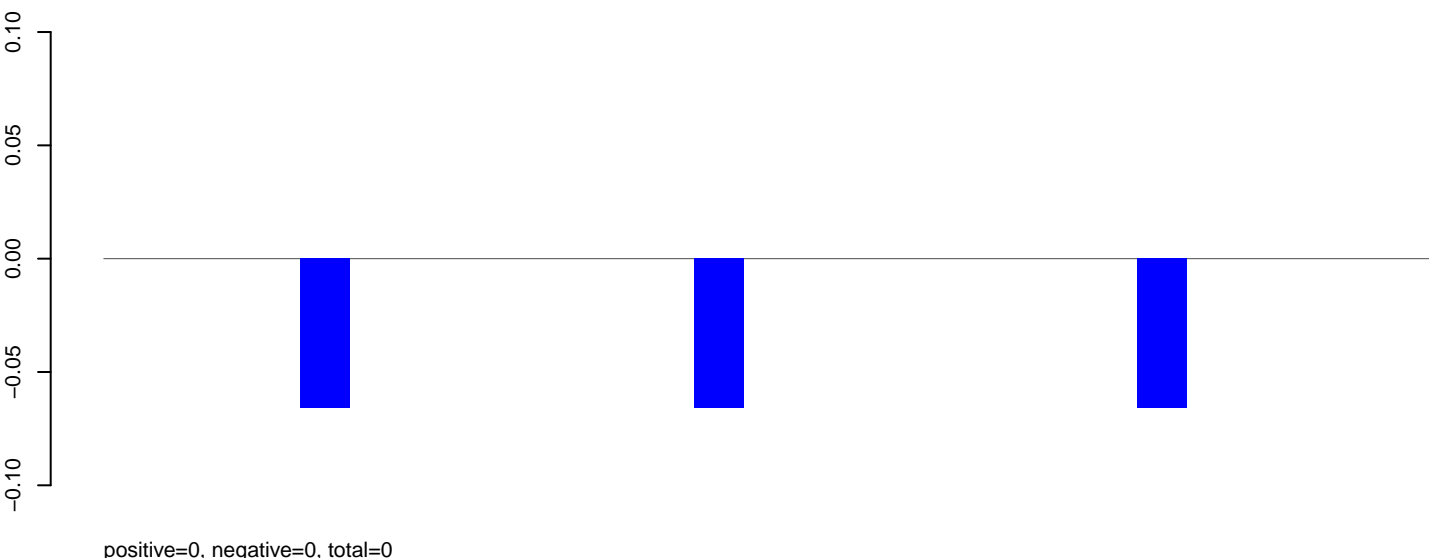

AeAlbo\_FemaleWhole\_BF\_CT.rep

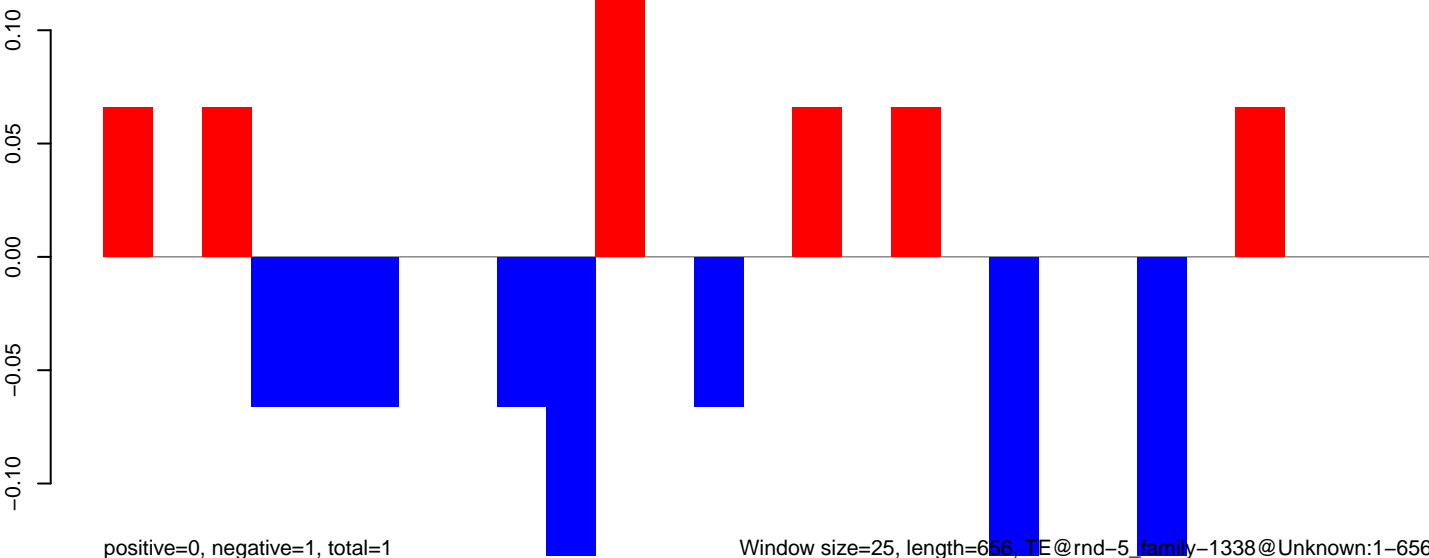

AeAlbo\_FemaleWhole\_BF\_CT.18\_23.rep

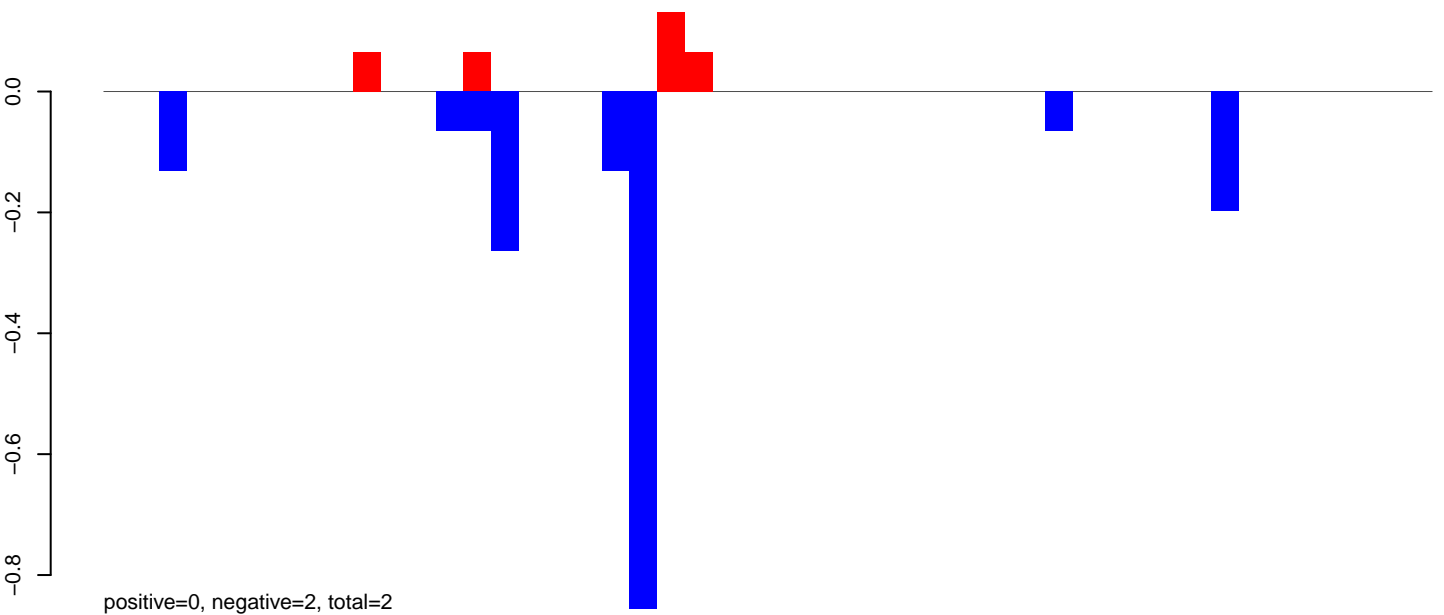

AeAlbo\_FemaleWhole\_BF\_CT.24\_35.rep

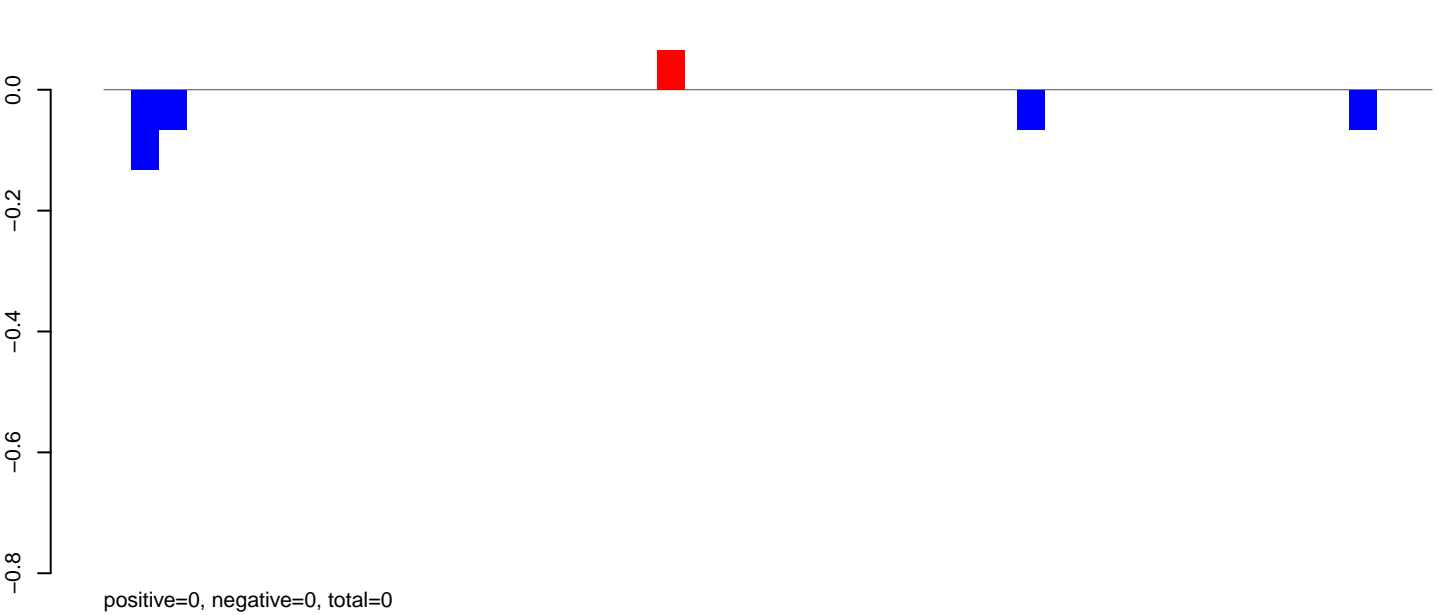

AeAlbo\_FemaleWhole\_BF\_CT.rep

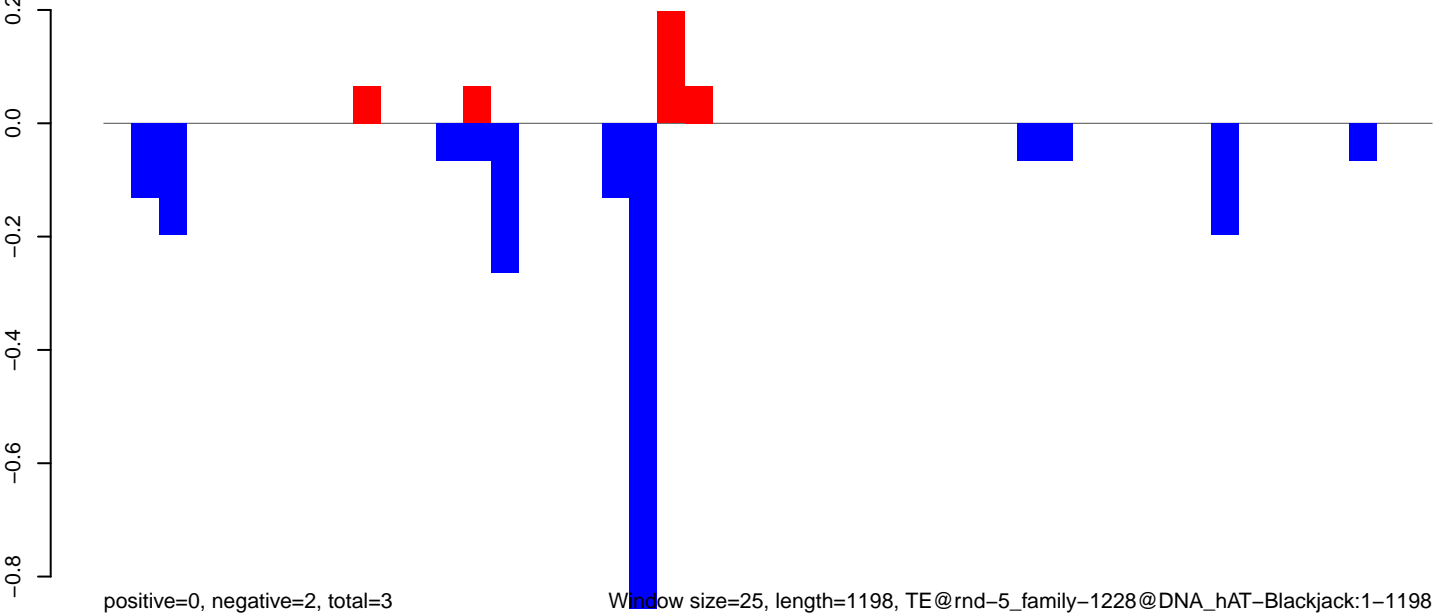

Window size=25, length=1198, TE@rnd-5\_family-1228@DNA\_hAT-Blackjack:1-1198

AeAlbo\_FemaleWhole\_BF\_CT.18\_23.rep

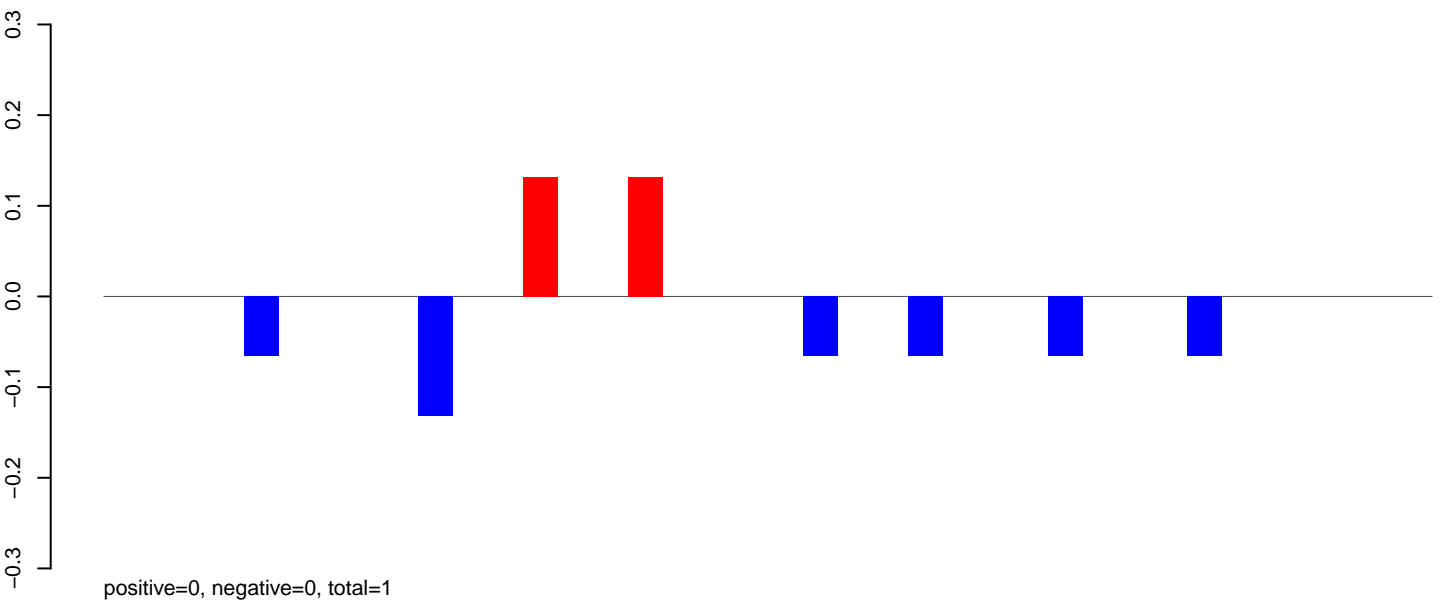

AeAlbo\_FemaleWhole\_BF\_CT.24\_35.rep

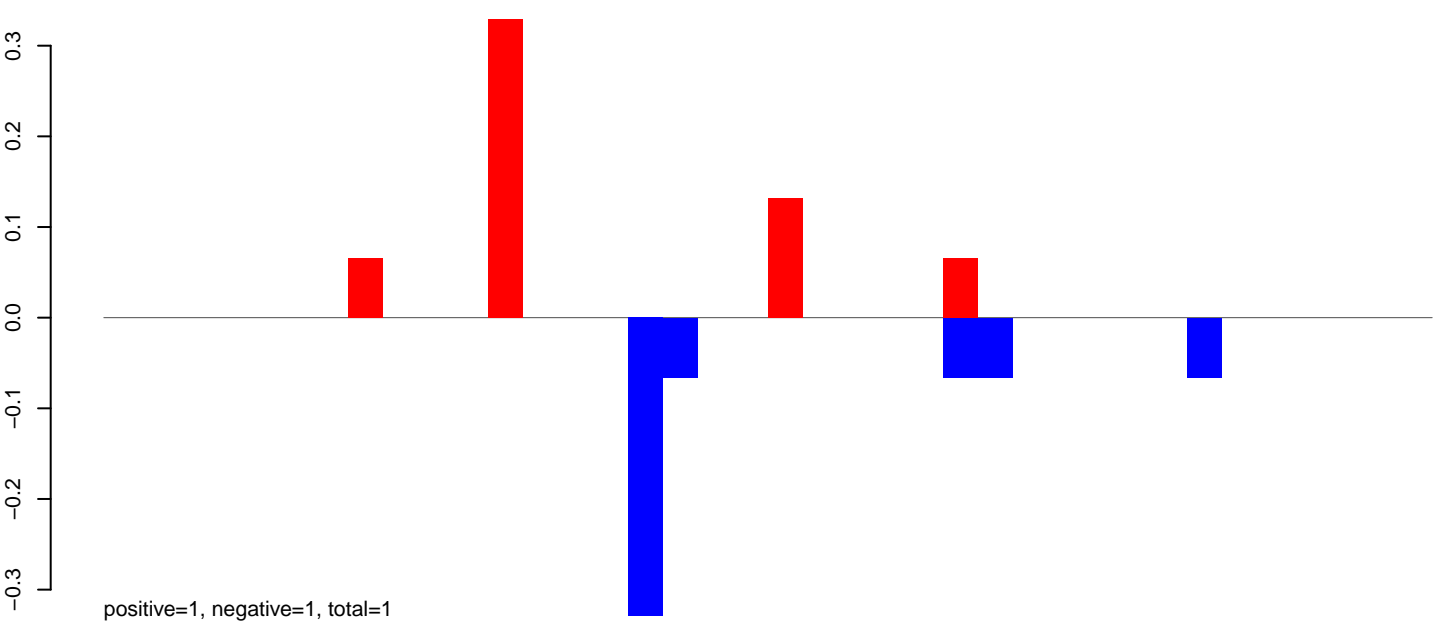

AeAlbo\_FemaleWhole\_BF\_CT.rep

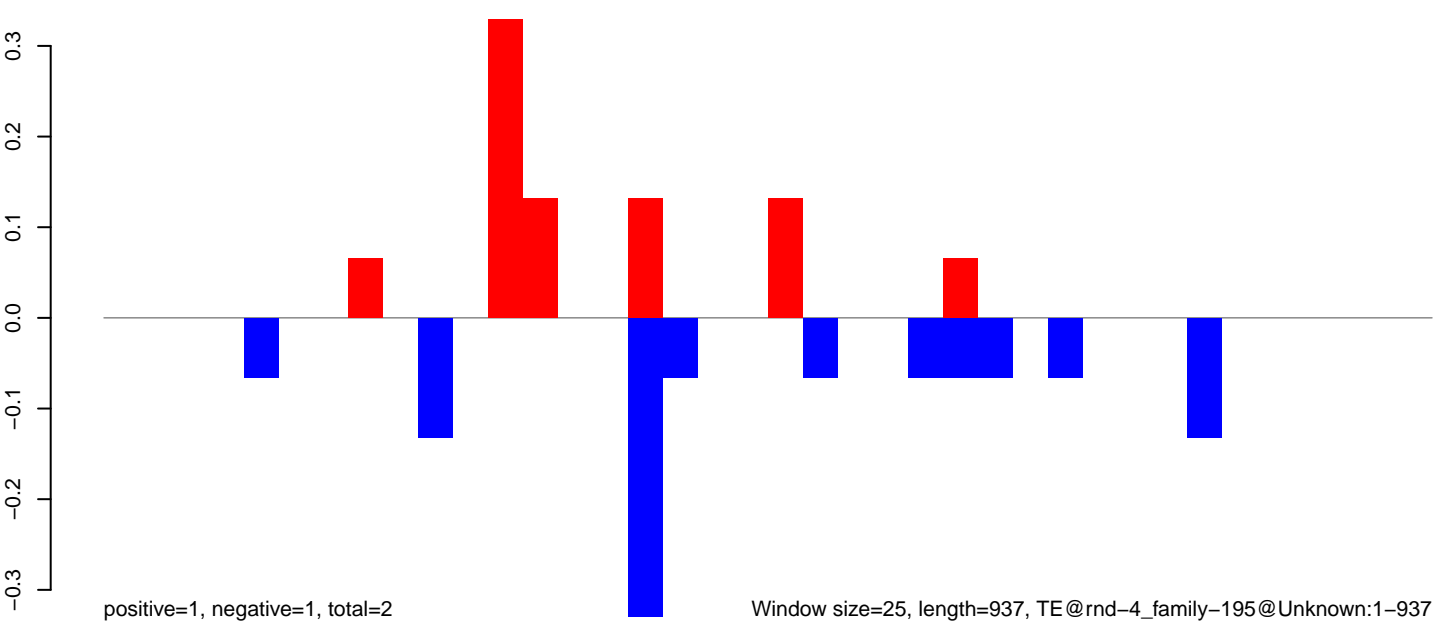

AeAlbo\_FemaleWhole\_BF\_CT.18\_23.rep

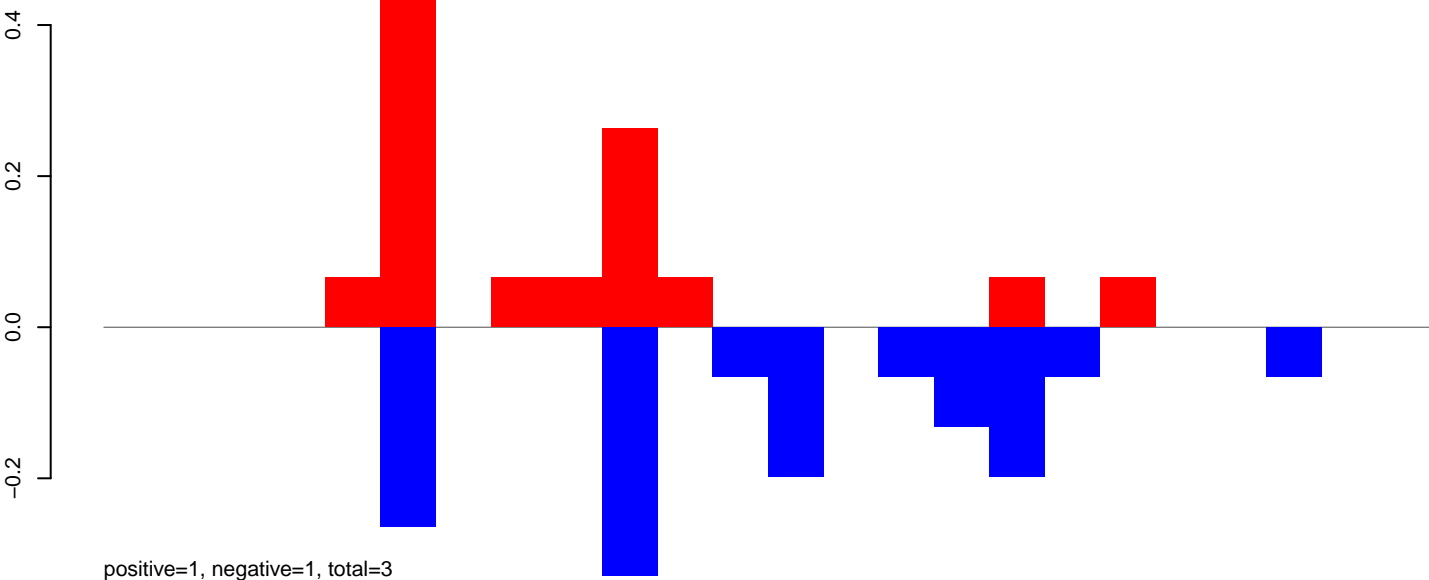

AeAlbo\_FemaleWhole\_BF\_CT.24\_35.rep

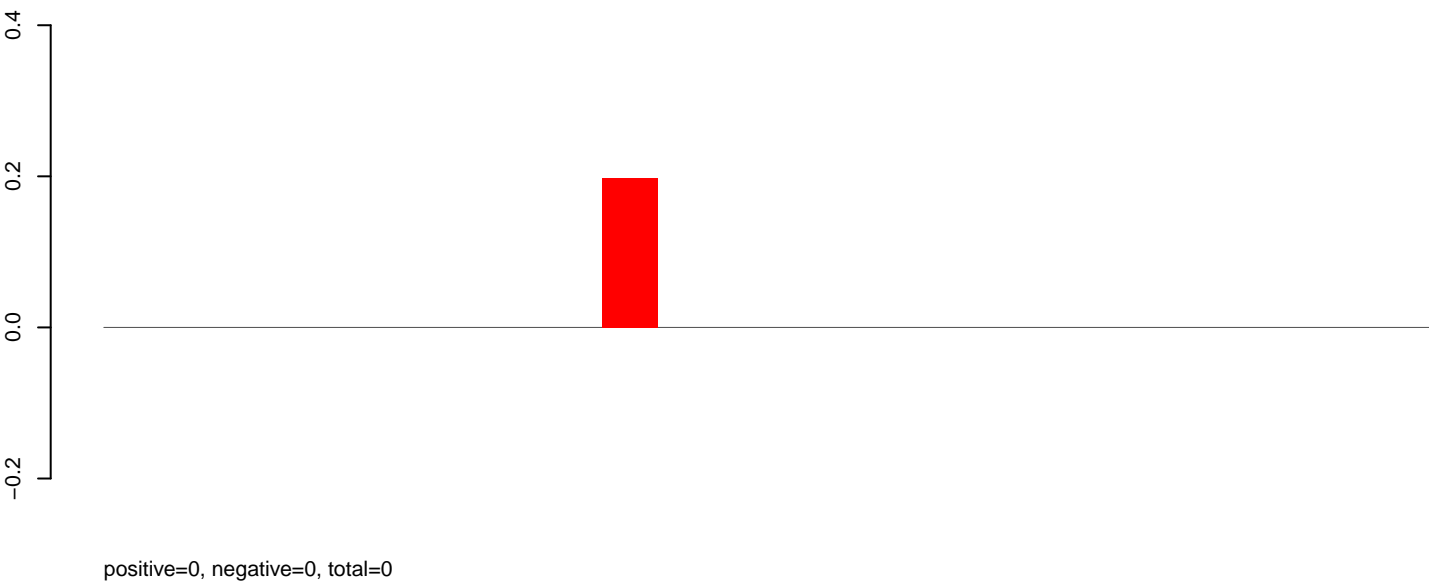

AeAlbo\_FemaleWhole\_BF\_CT.rep

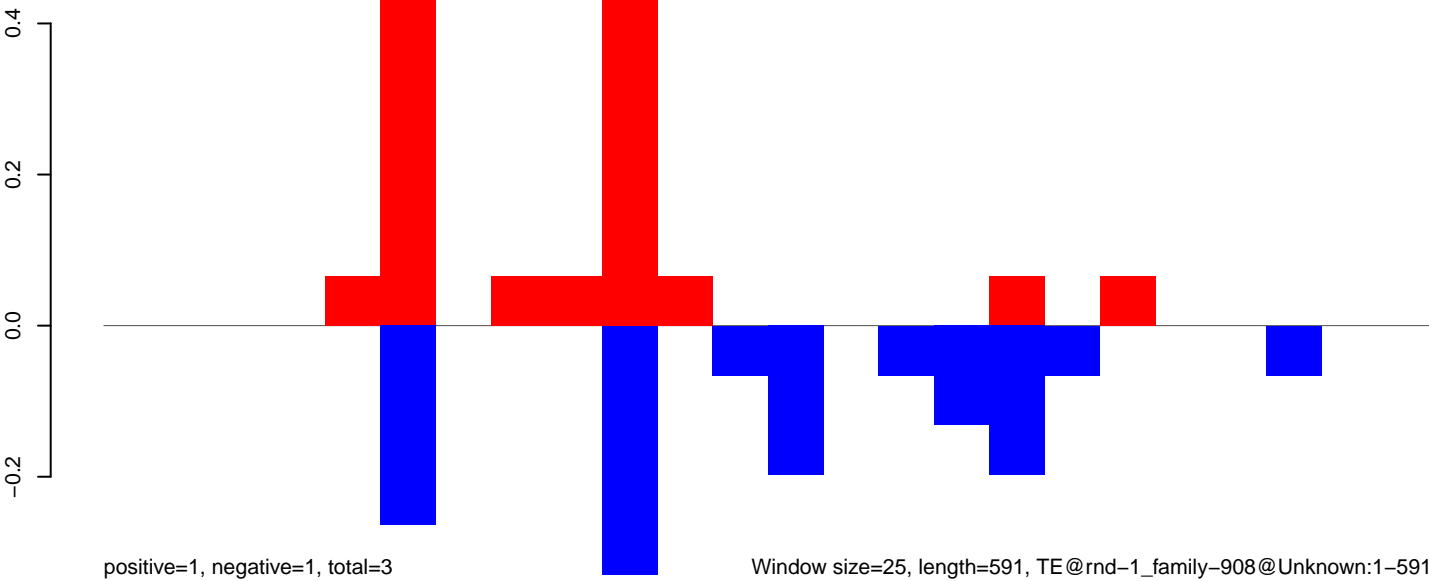

AeAlbo\_FemaleWhole\_BF\_CT.18\_23.rep

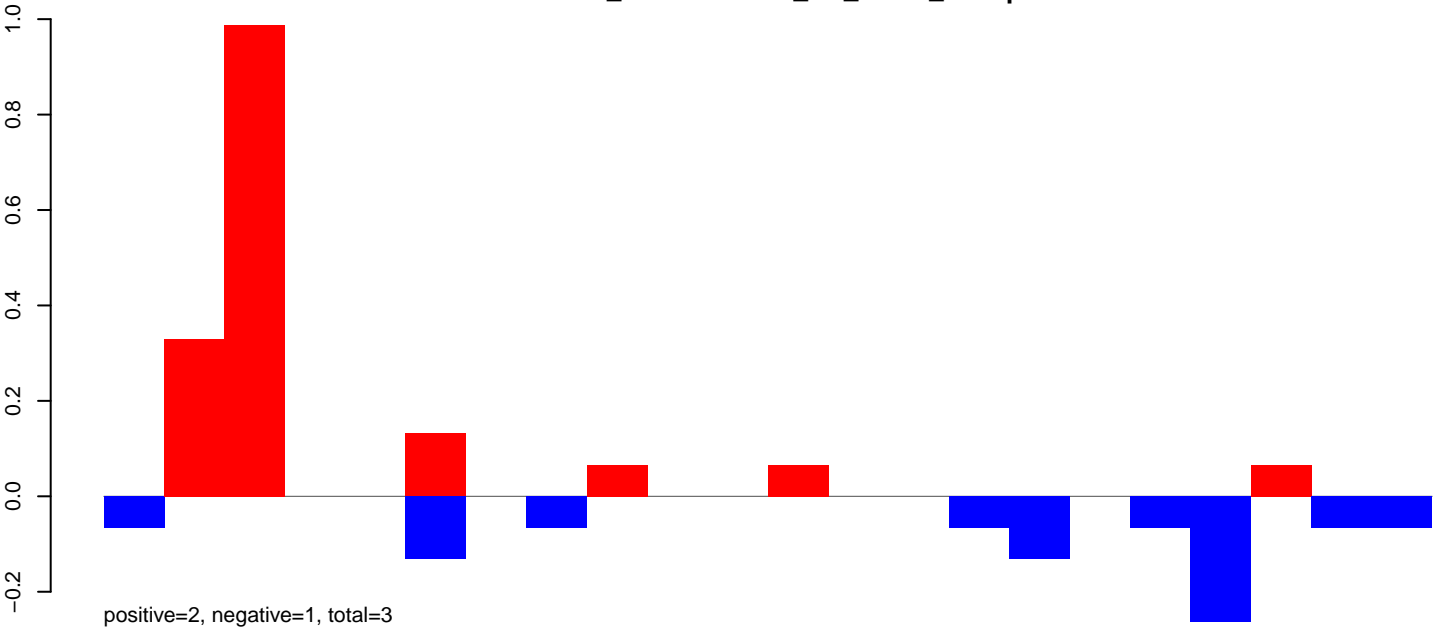

AeAlbo\_FemaleWhole\_BF\_CT.24\_35.rep

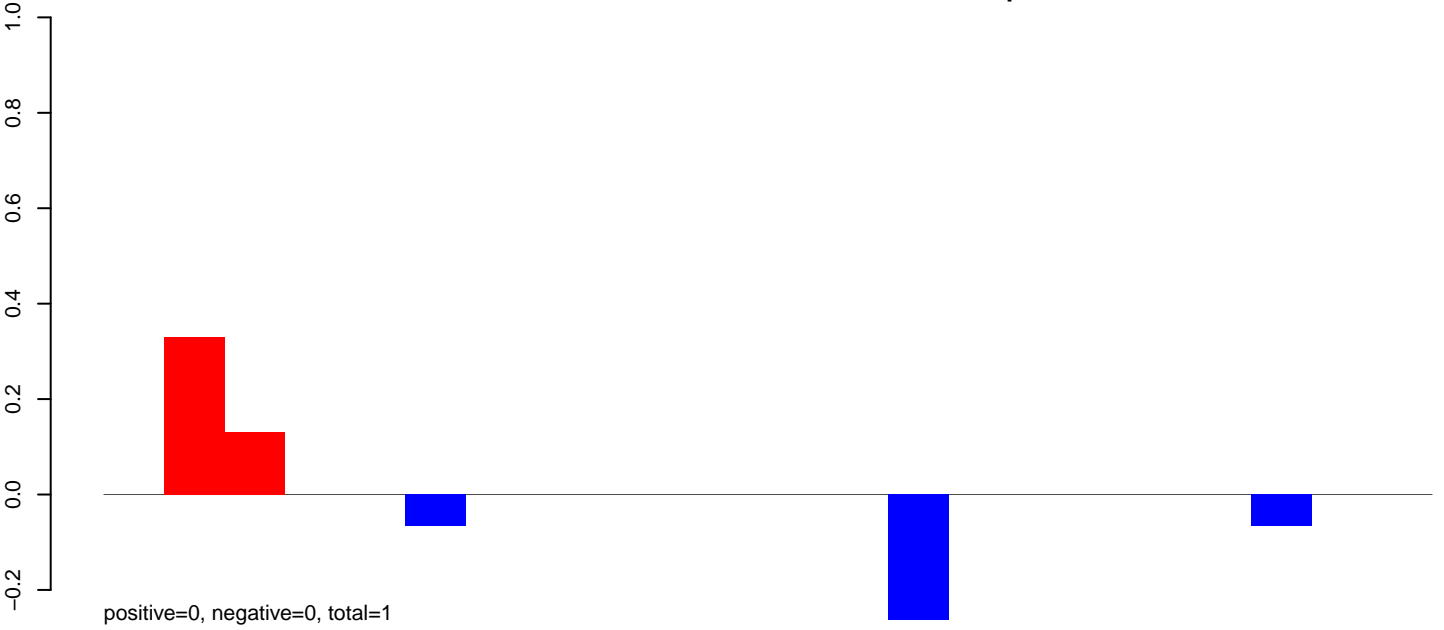

AeAlbo\_FemaleWhole\_BF\_CT.rep

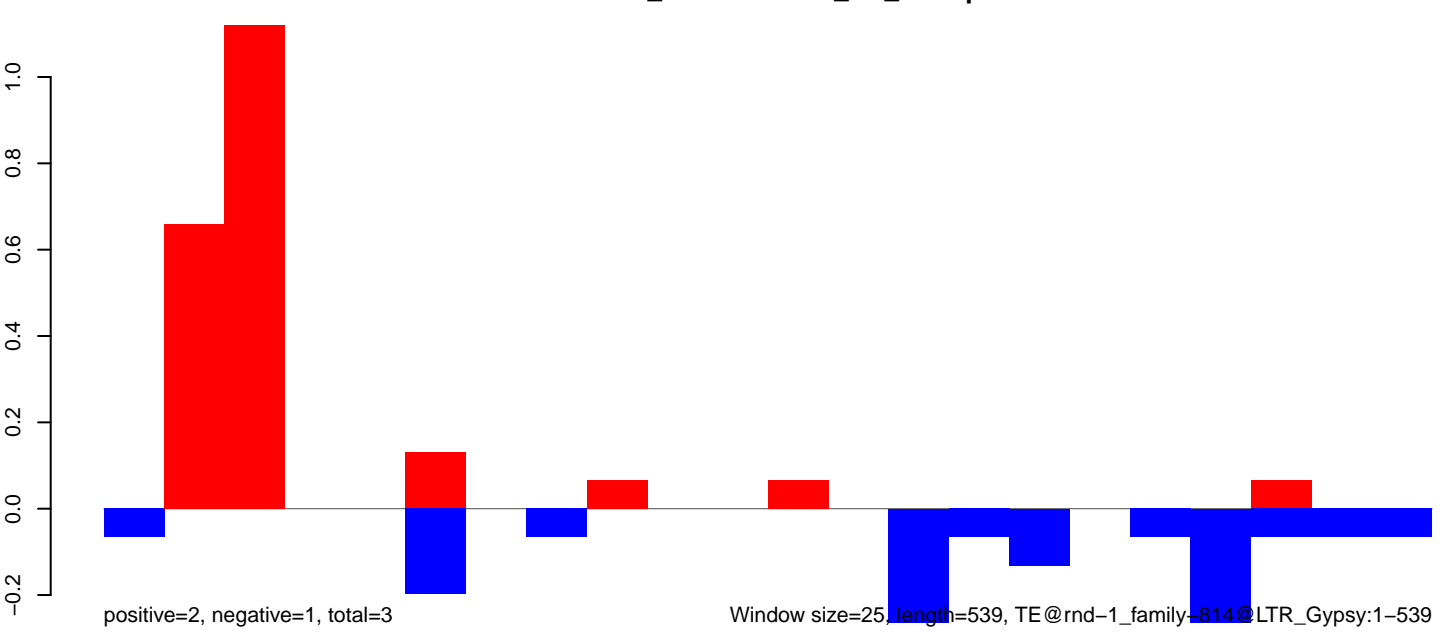



AeAlbo\_FemaleWhole\_BF\_CT.18\_23.rep

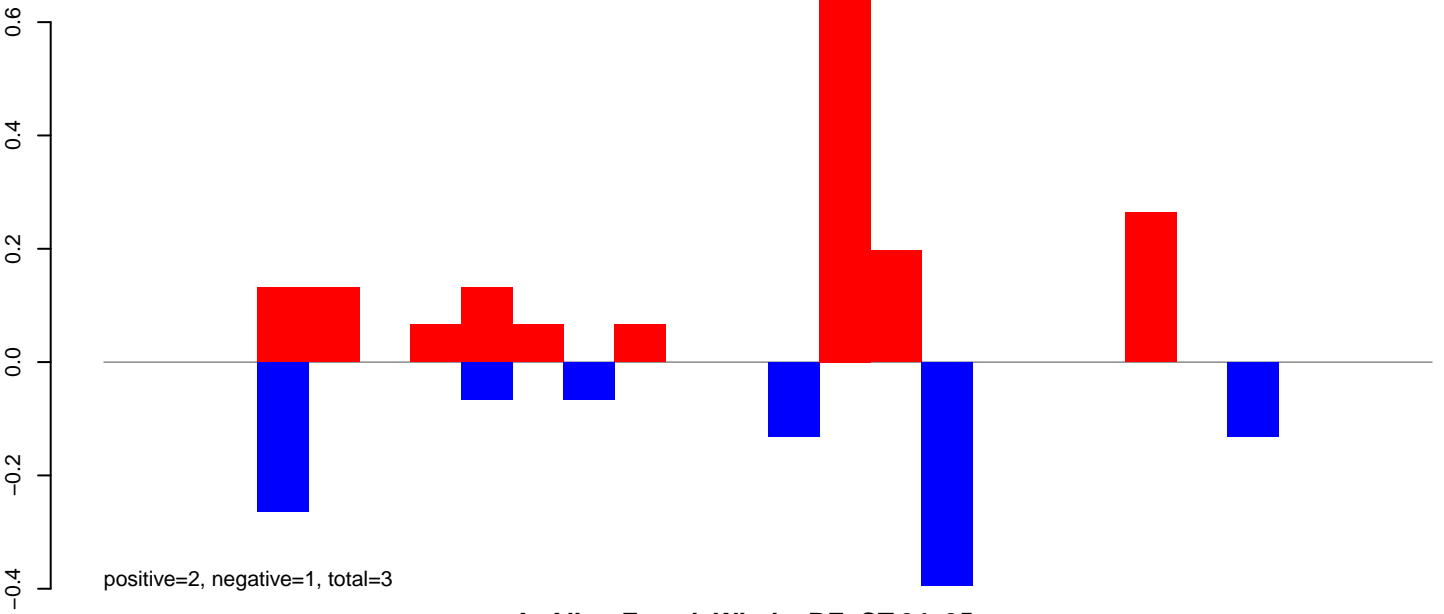

AeAlbo\_FemaleWhole\_BF\_CT.24\_35.rep

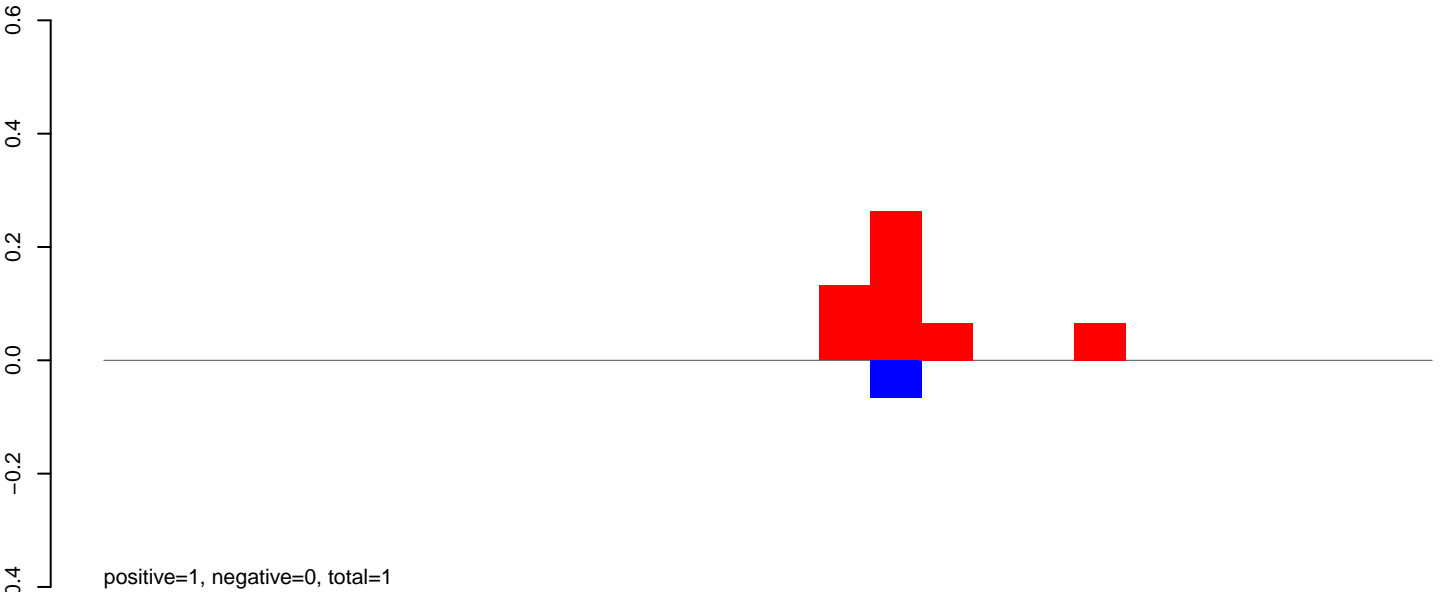

AeAlbo\_FemaleWhole\_BF\_CT.rep

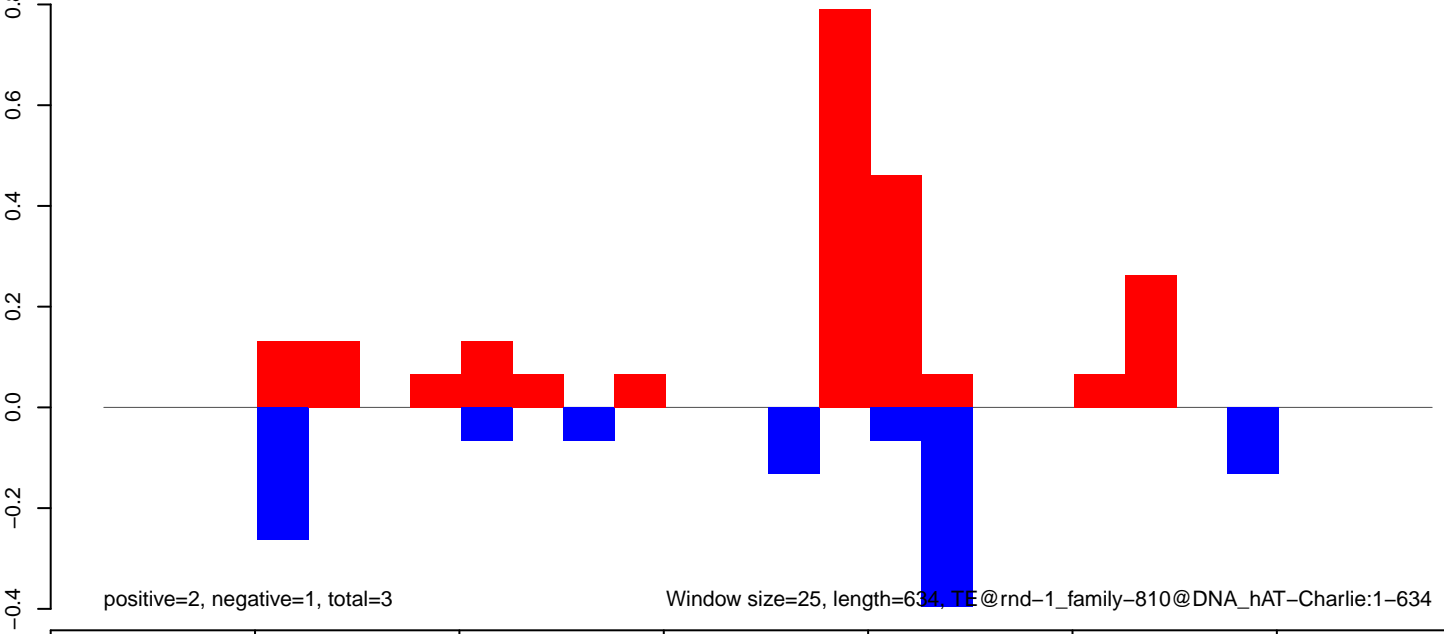

AeAlbo\_FemaleWhole\_BF\_CT.18\_23.rep

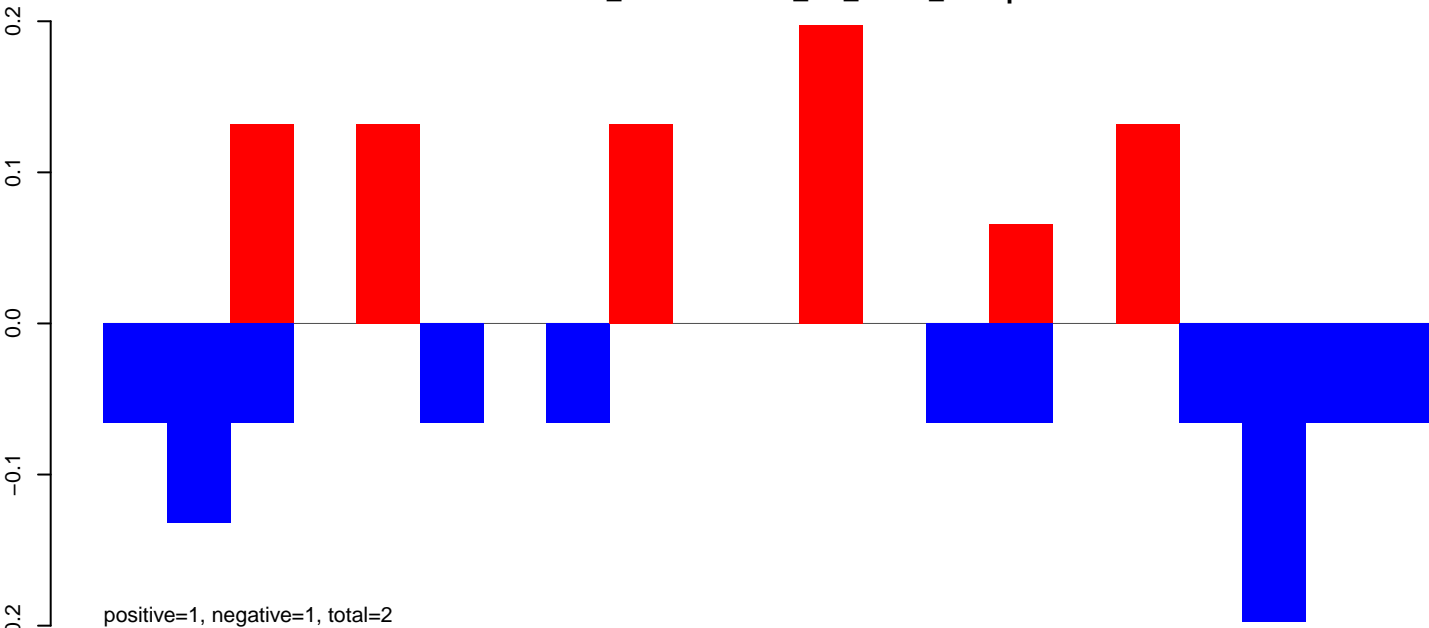

AeAlbo\_FemaleWhole\_BF\_CT.24\_35.rep



AeAlbo\_FemaleWhole\_BF\_CT.rep

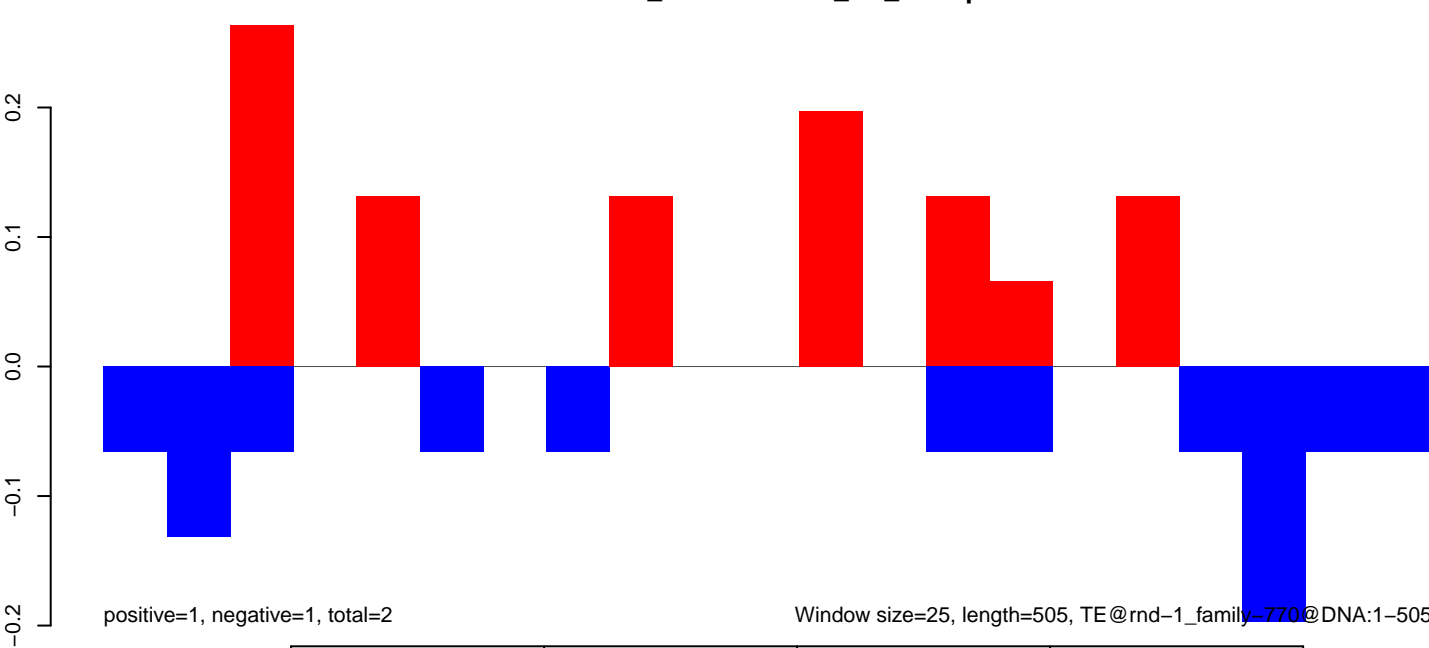

AeAlbo\_FemaleWhole\_BF\_CT.18\_23.rep

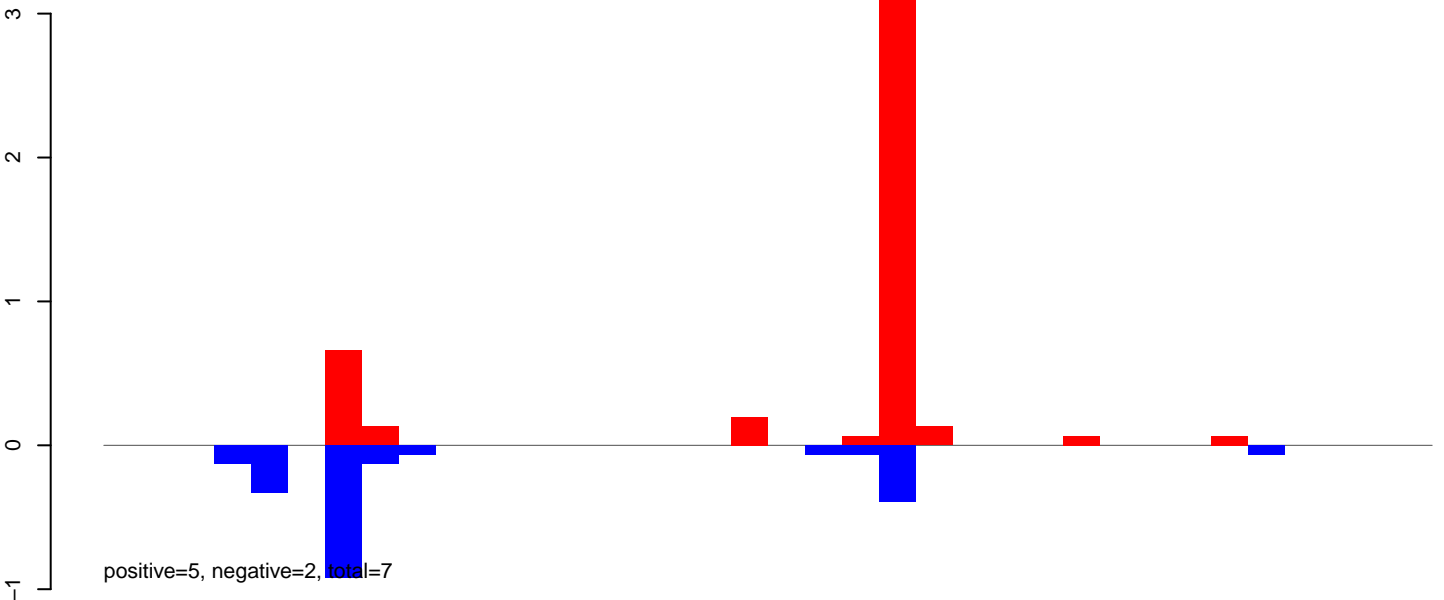

AeAlbo\_FemaleWhole\_BF\_CT.24\_35.rep

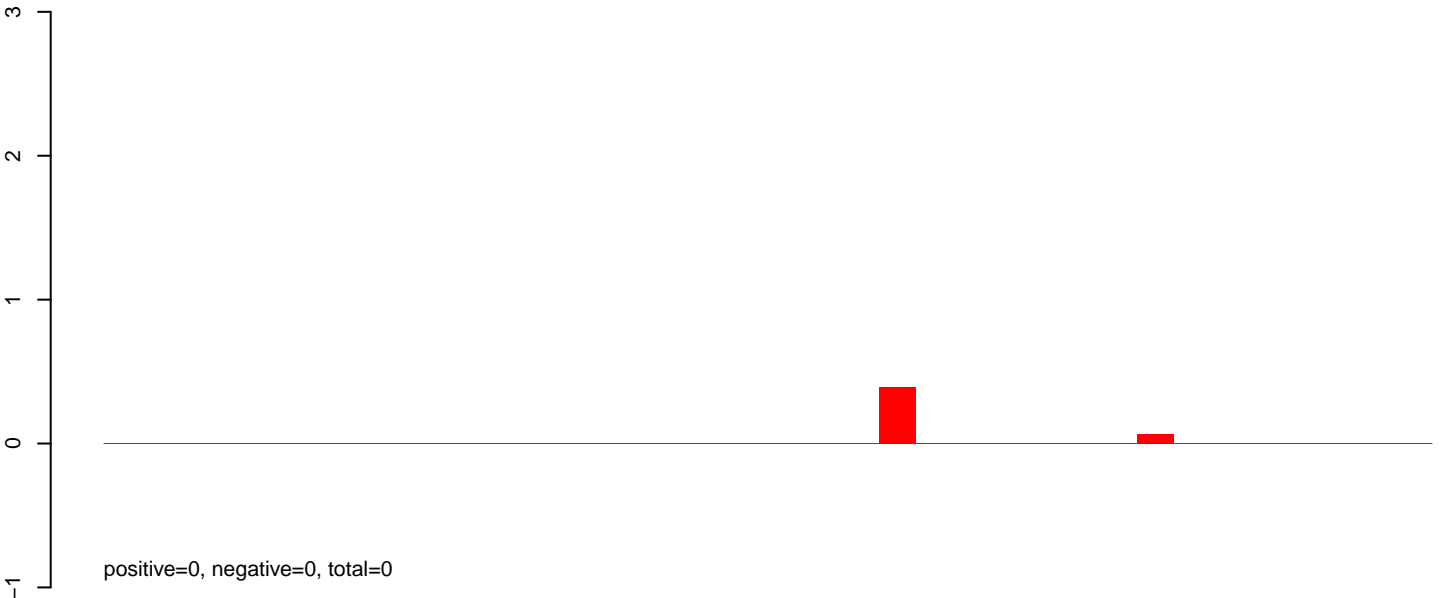

AeAlbo\_FemaleWhole\_BF\_CT.rep

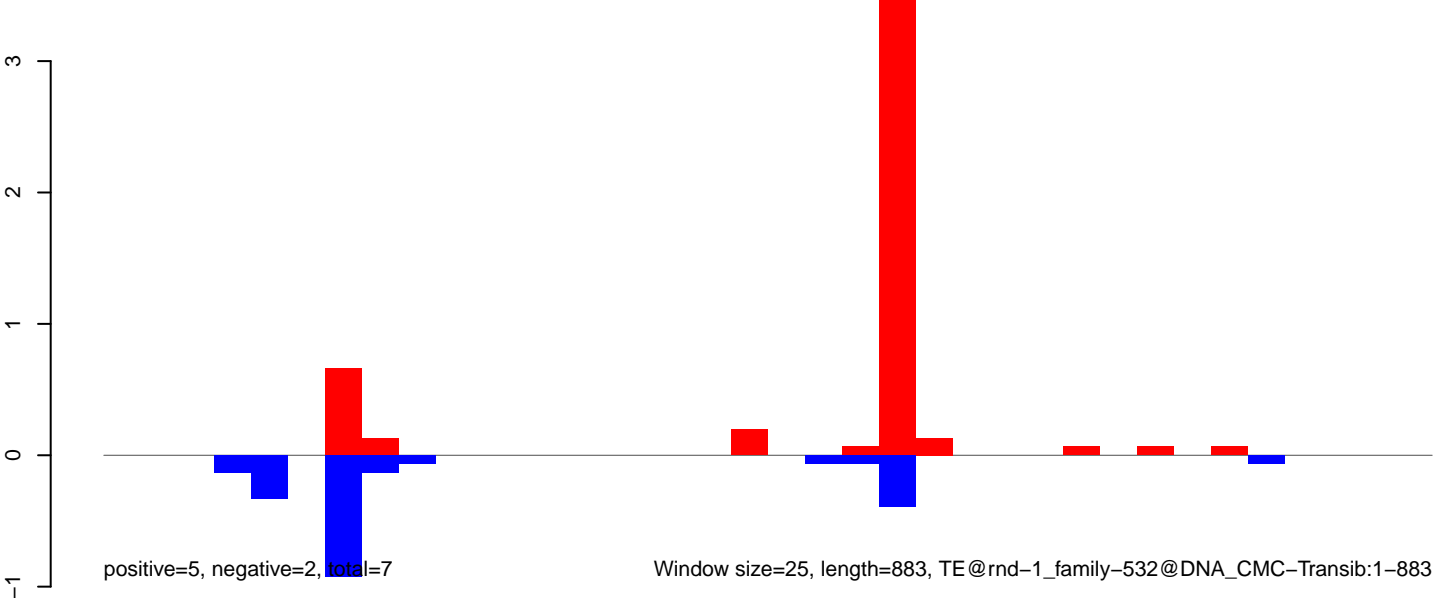

AeAlbo\_FemaleWhole\_BF\_CT.18\_23.rep

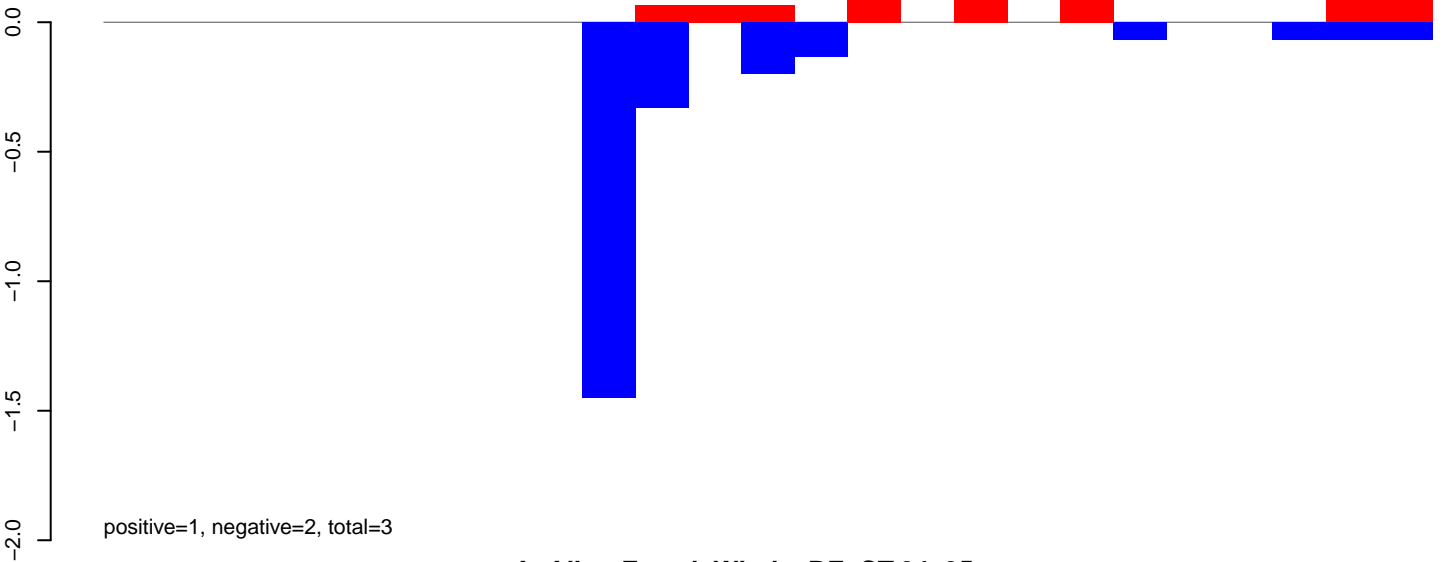

AeAlbo\_FemaleWhole\_BF\_CT.24\_35.rep

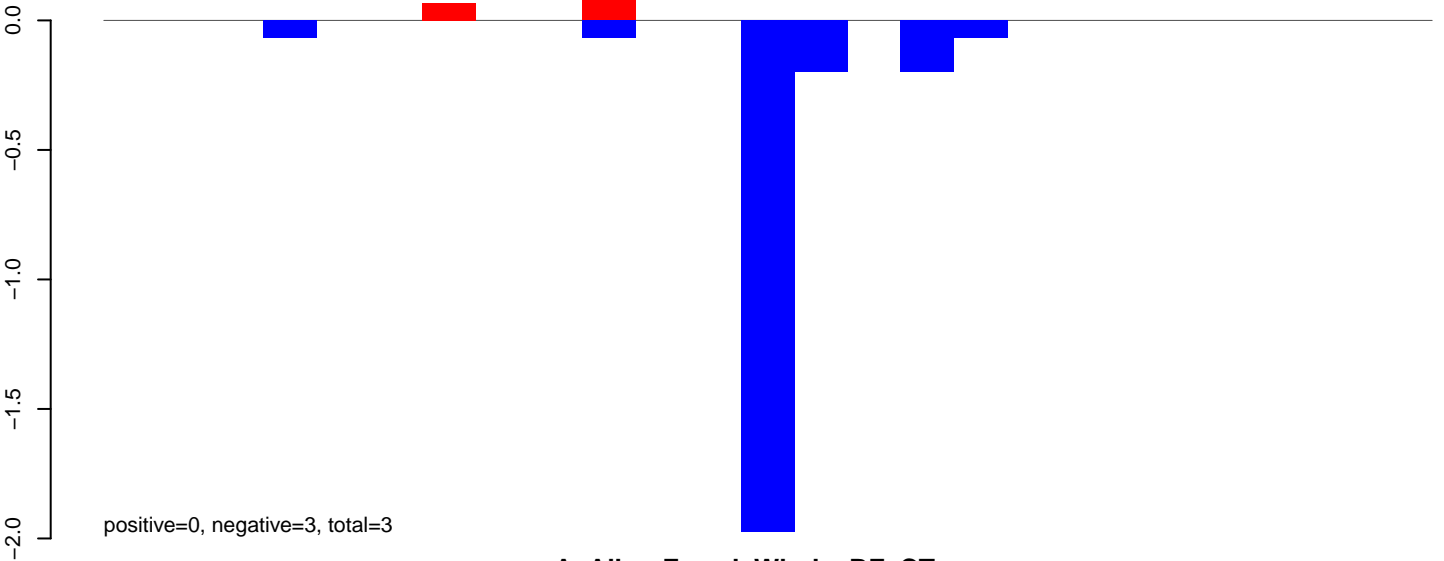

AeAlbo\_FemaleWhole\_BF\_CT.rep

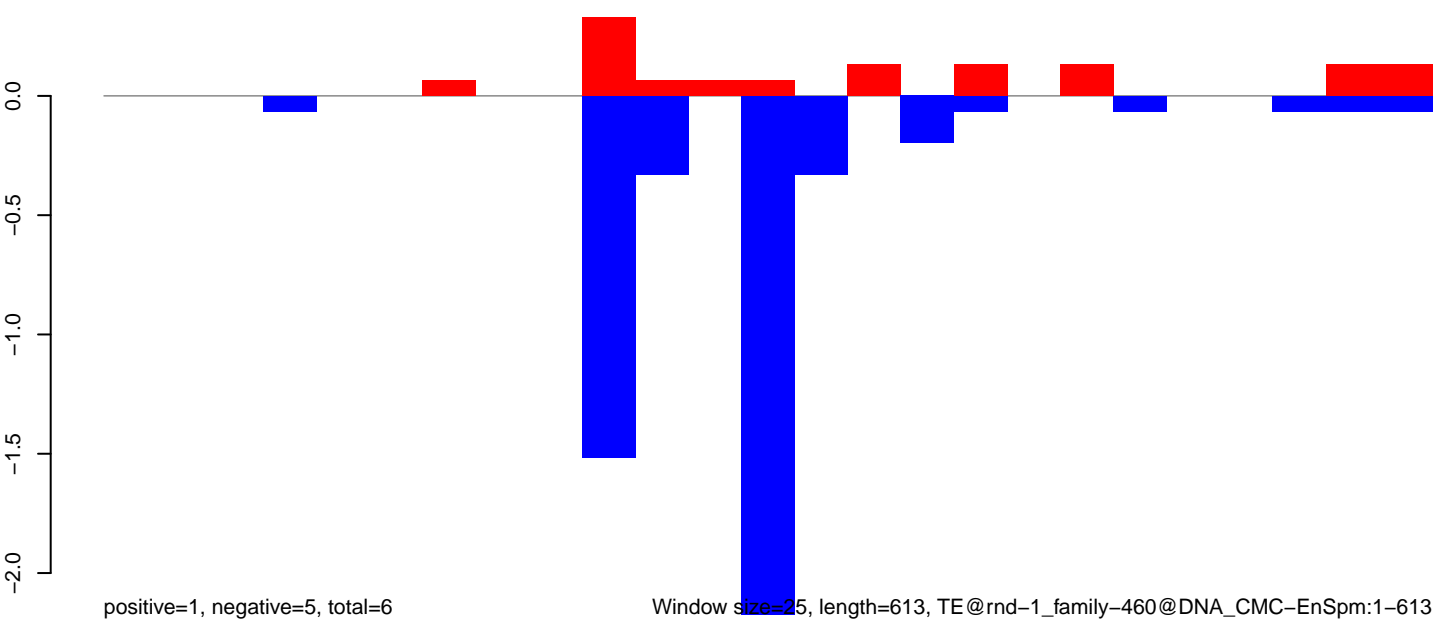

AeAlbo\_FemaleWhole\_BF\_CT.18\_23.rep

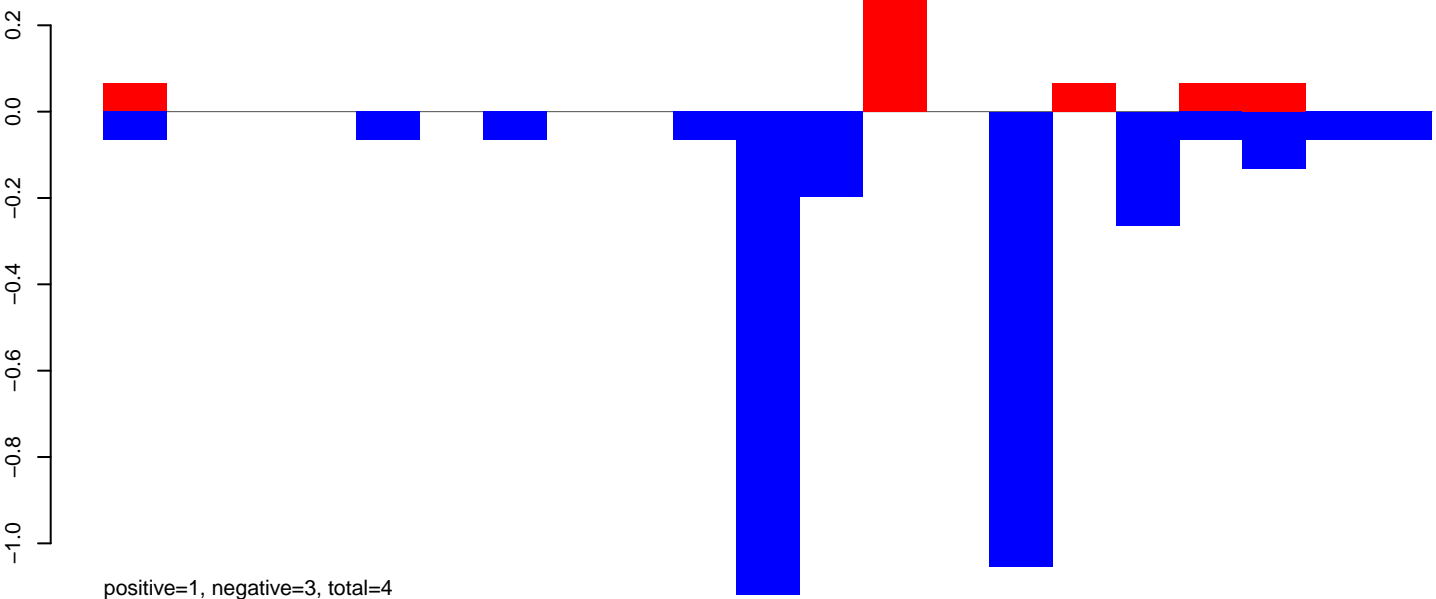

AeAlbo\_FemaleWhole\_BF\_CT.24\_35.rep

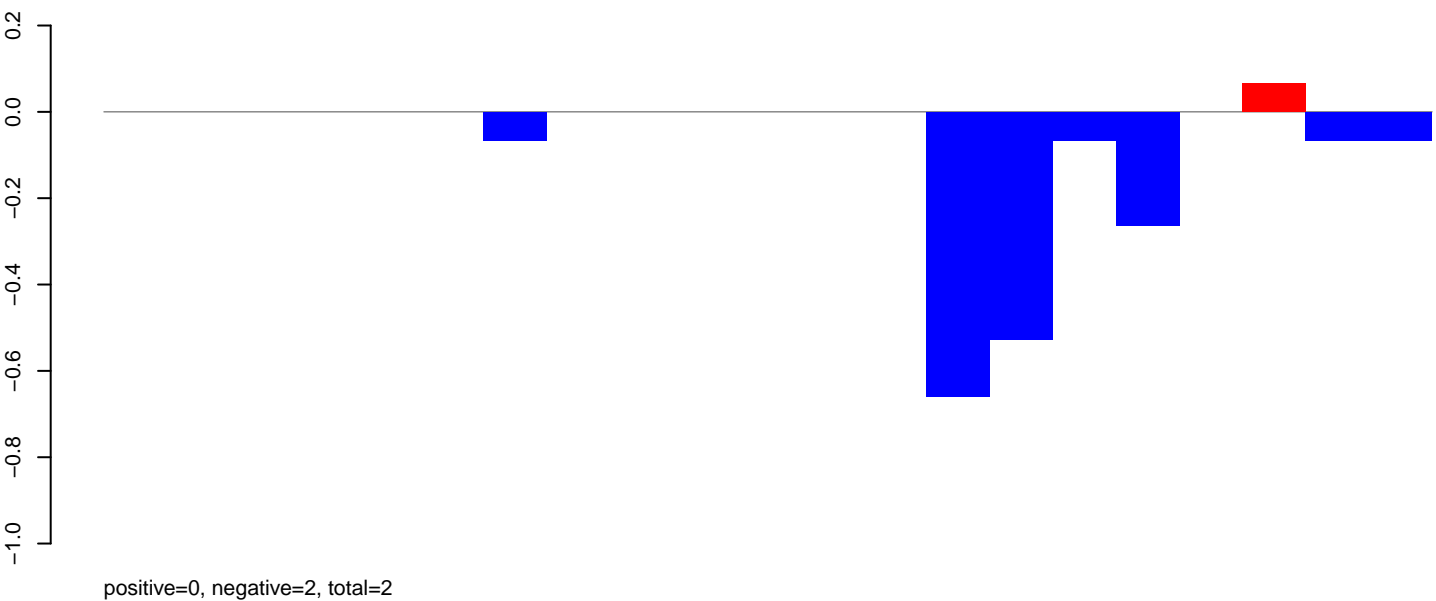

AeAlbo\_FemaleWhole\_BF\_CT.rep

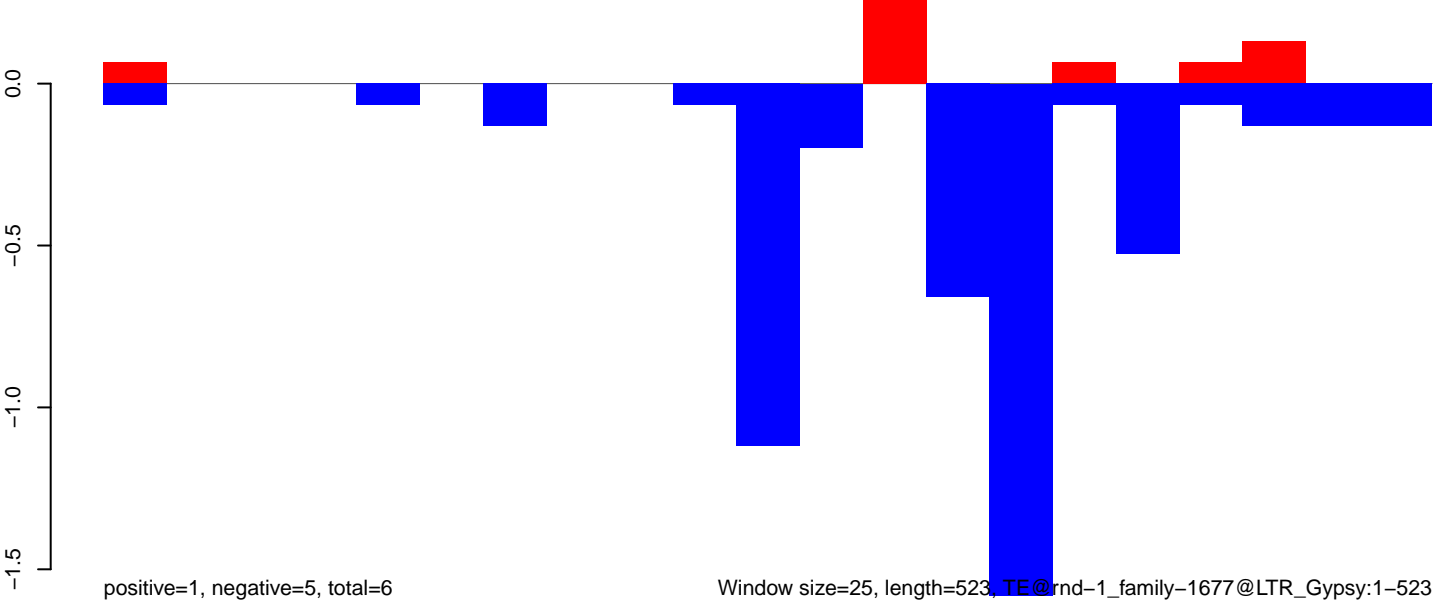

AeAlbo\_FemaleWhole\_BF\_CT.18\_23.rep

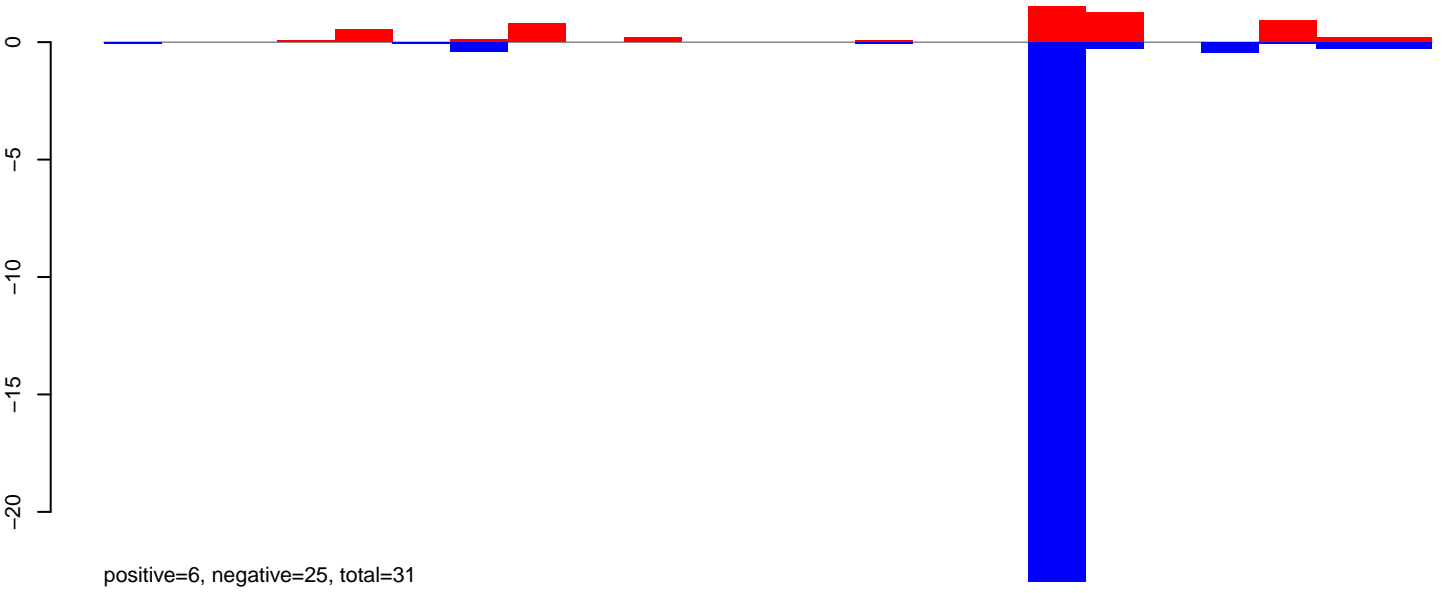

AeAlbo\_FemaleWhole\_BF\_CT.24\_35.rep

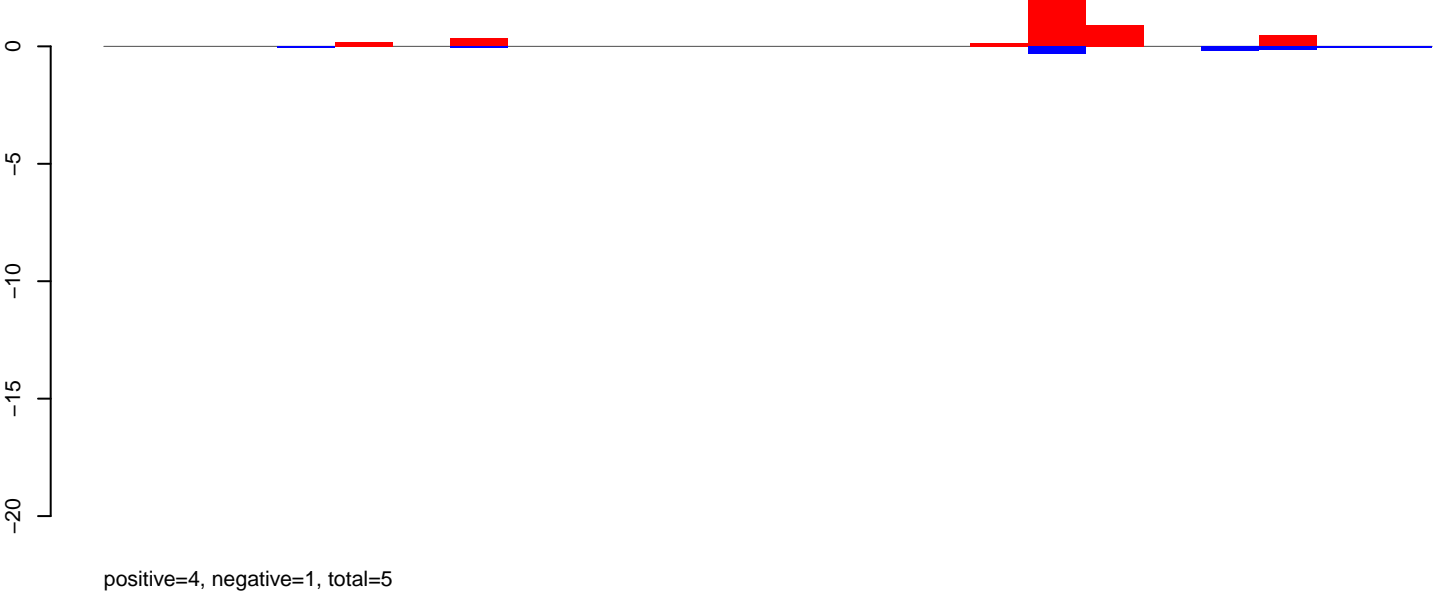

AeAlbo\_FemaleWhole\_BF\_CT.rep

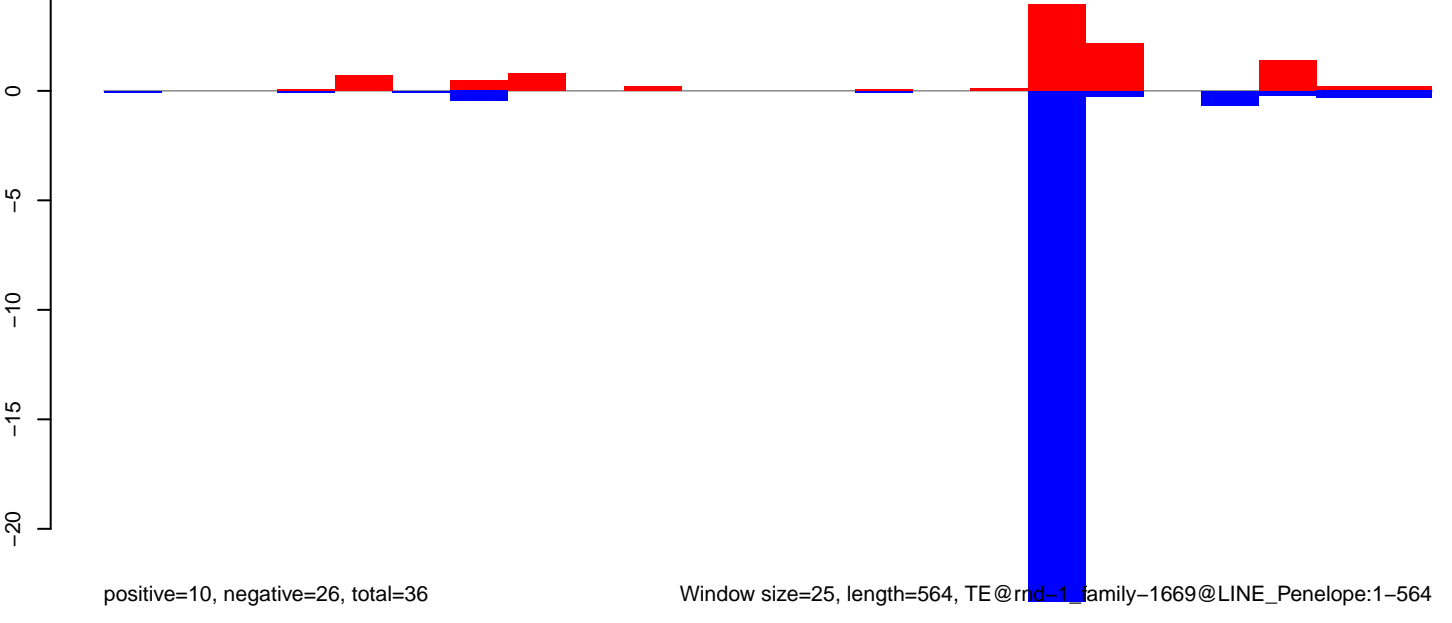

AeAlbo\_FemaleWhole\_BF\_CT.18\_23.rep

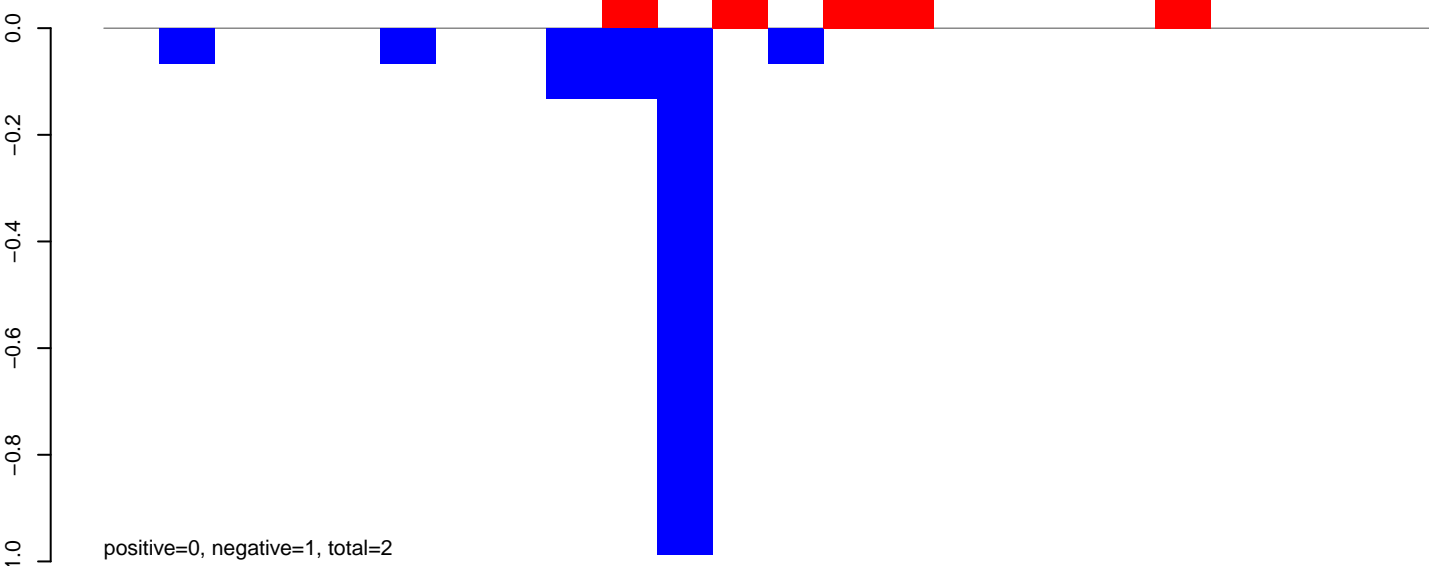

AeAlbo\_FemaleWhole\_BF\_CT.24\_35.rep

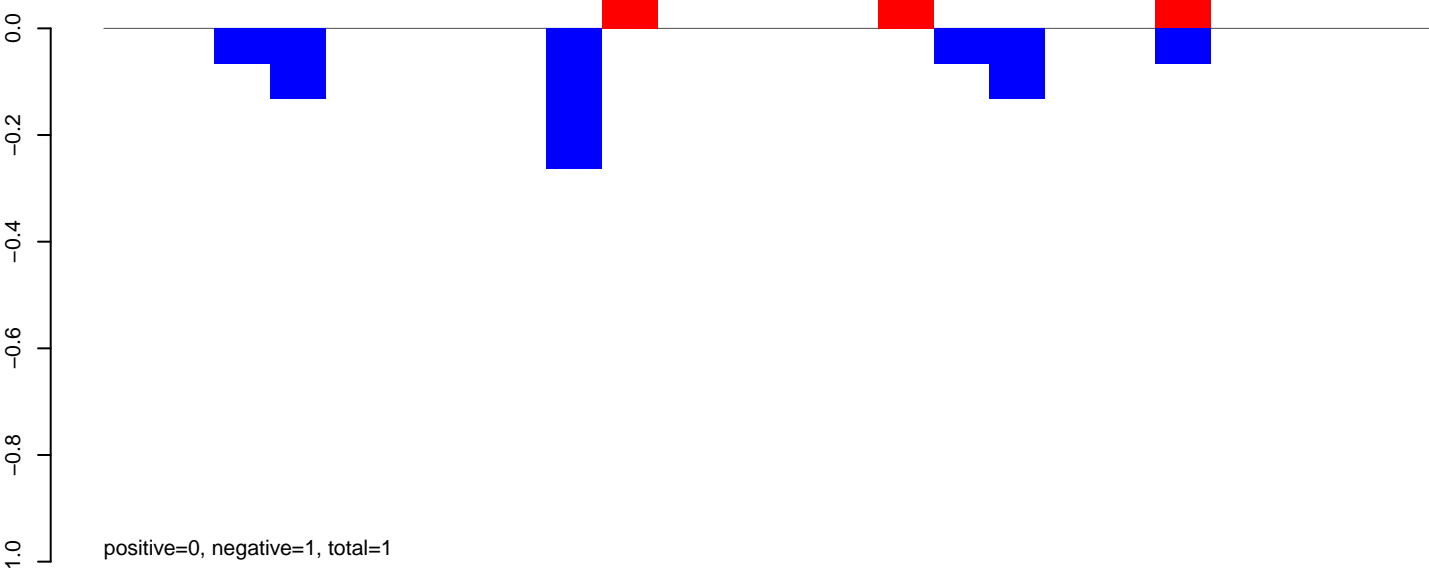

AeAlbo\_FemaleWhole\_BF\_CT.rep

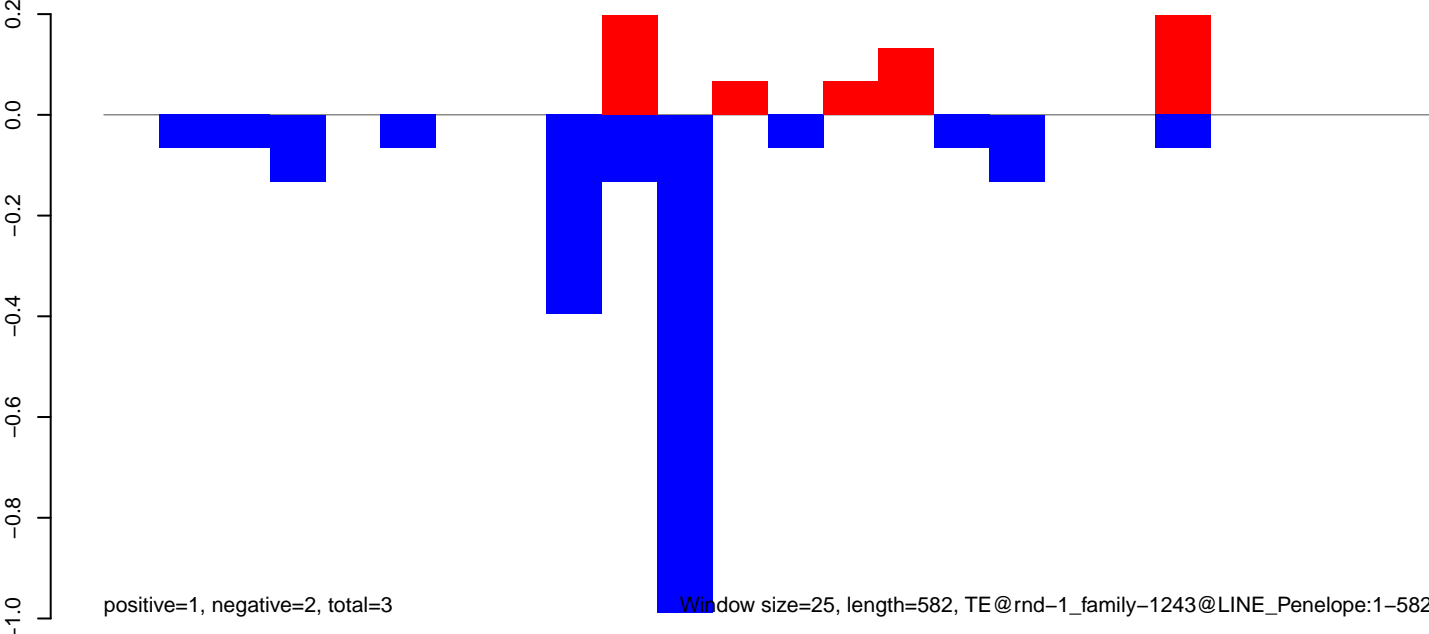

AeAlbo\_FemaleWhole\_BF\_CT.18\_23.rep

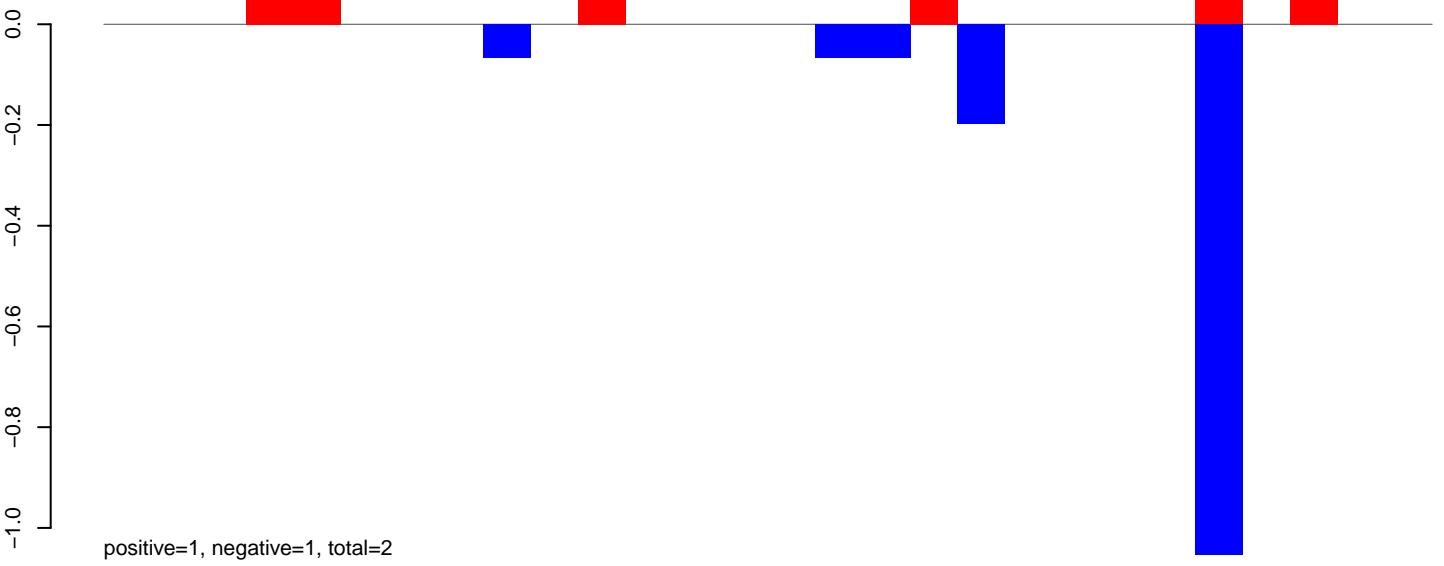

AeAlbo\_FemaleWhole\_BF\_CT.24\_35.rep

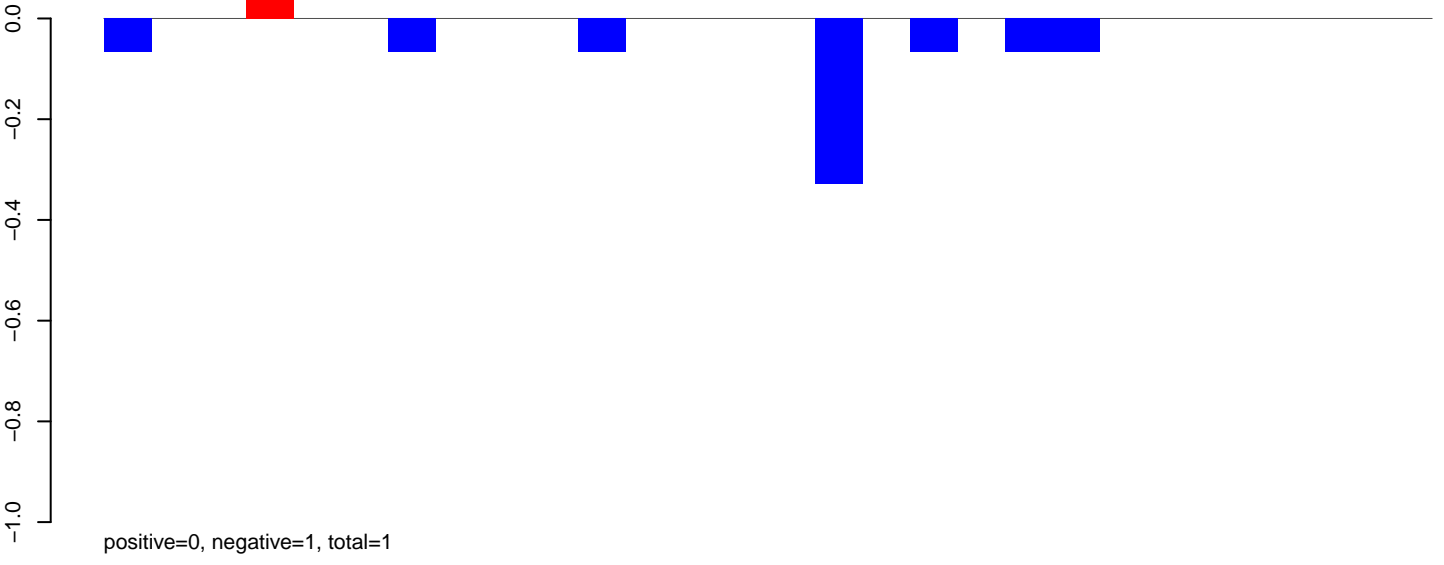

AeAlbo\_FemaleWhole\_BF\_CT.rep

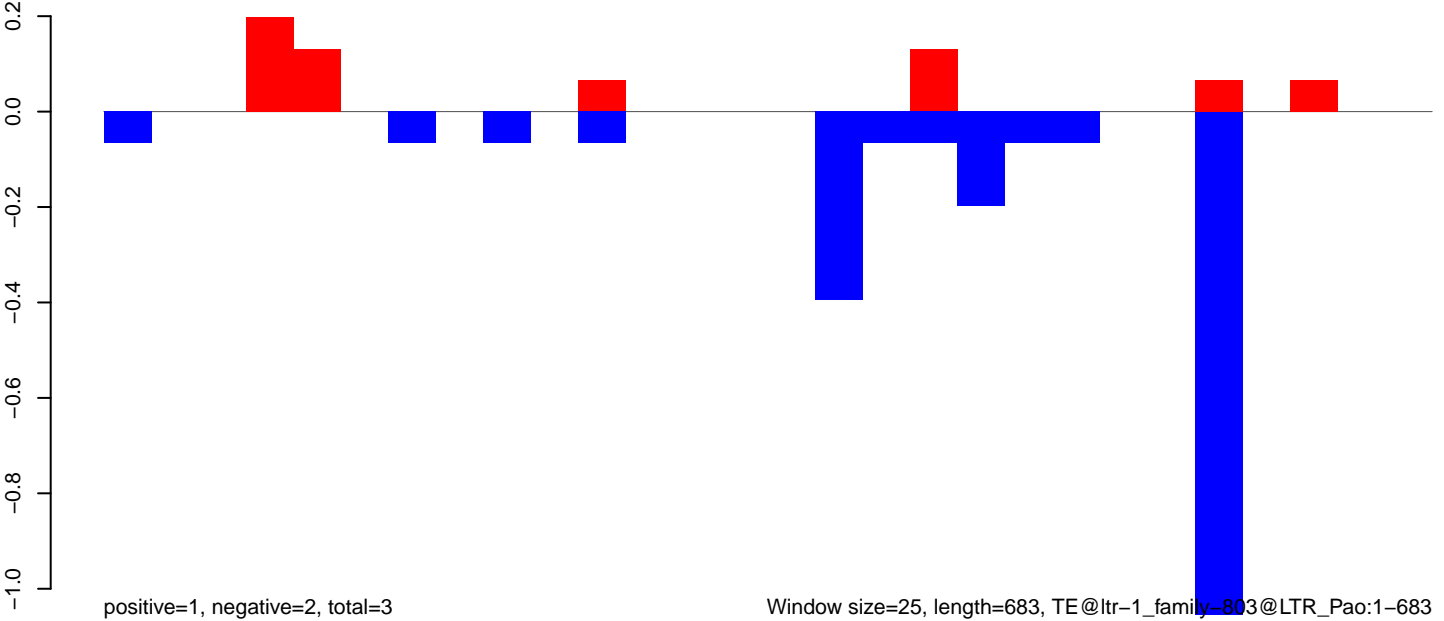



AeAlbo\_FemaleWhole\_BF\_CT.18\_23.rep

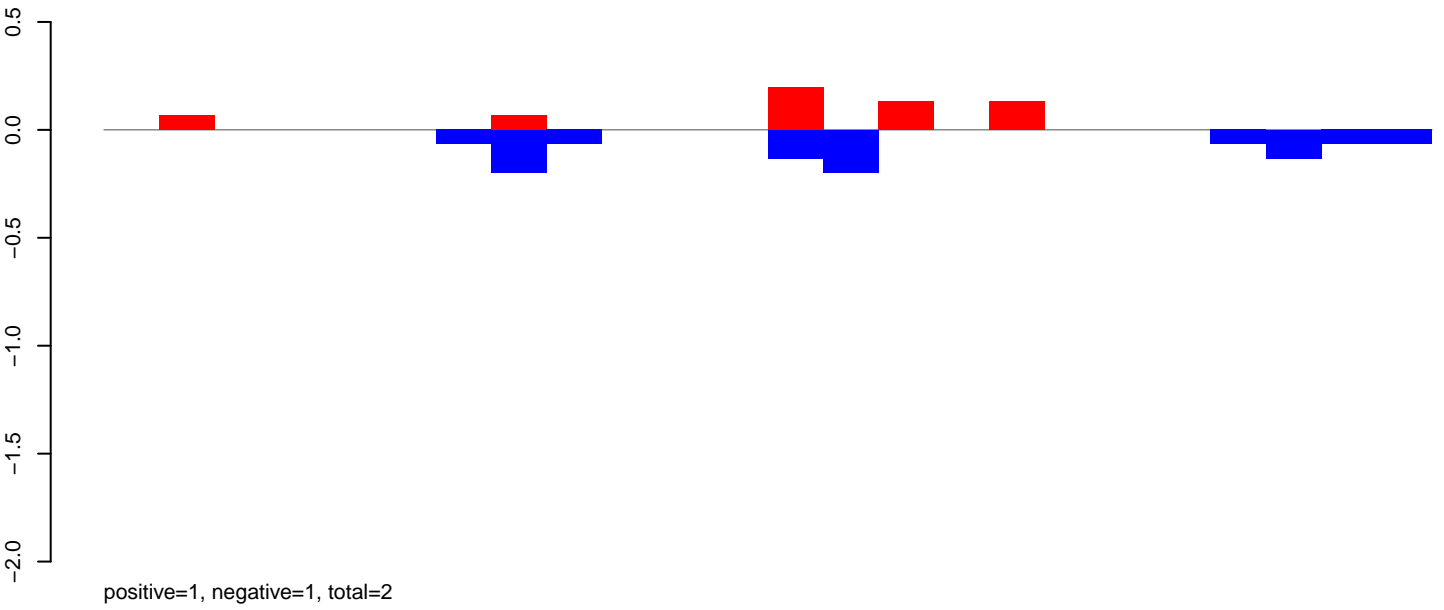

AeAlbo\_FemaleWhole\_BF\_CT.24\_35.rep

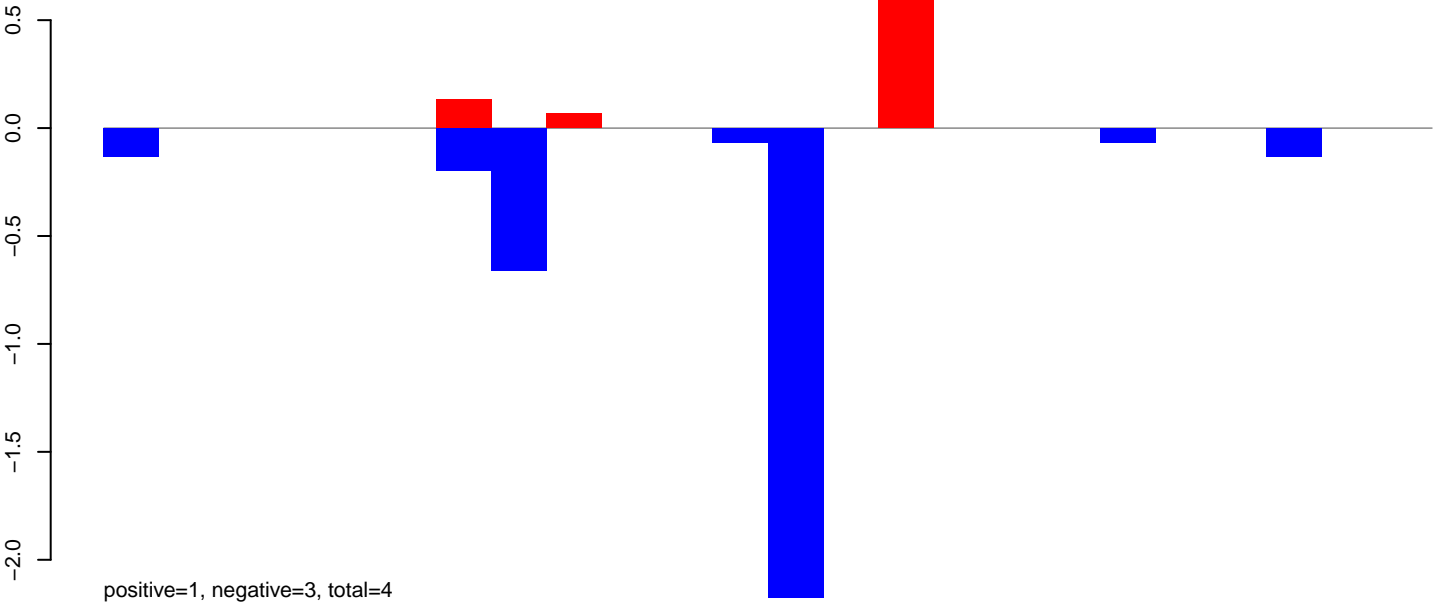

AeAlbo\_FemaleWhole\_BF\_CT.rep

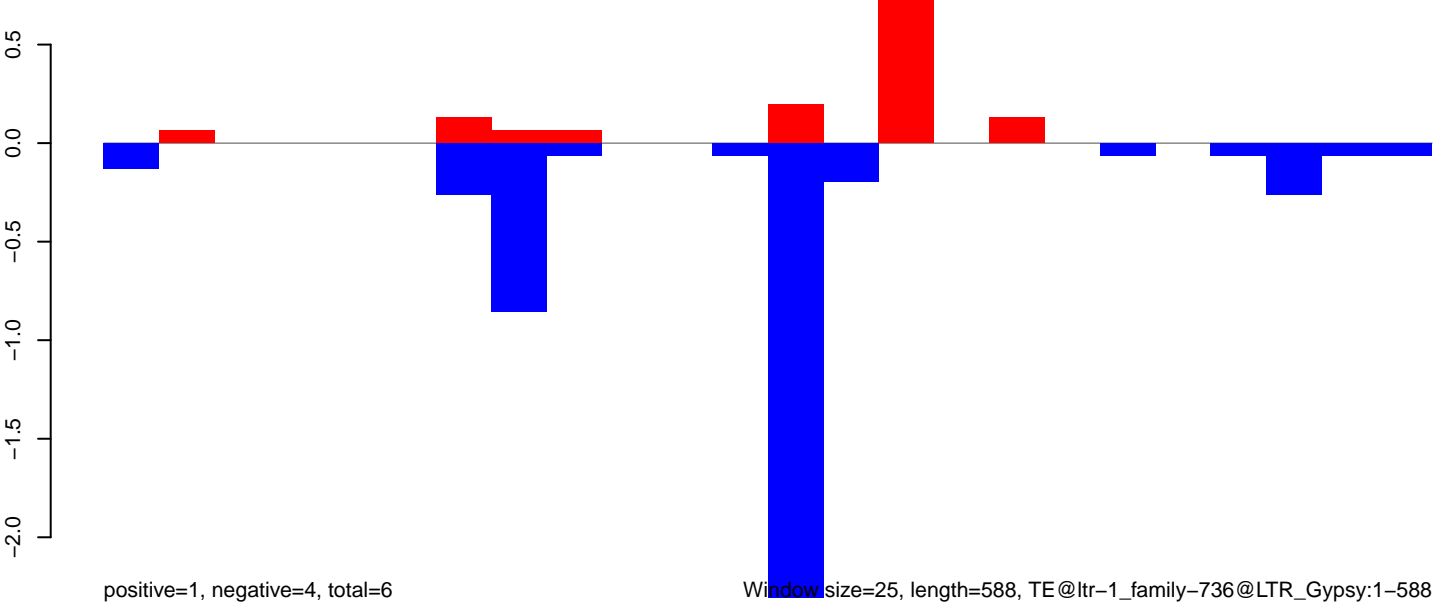

AeAlbo\_FemaleWhole\_BF\_CT.18\_23.rep

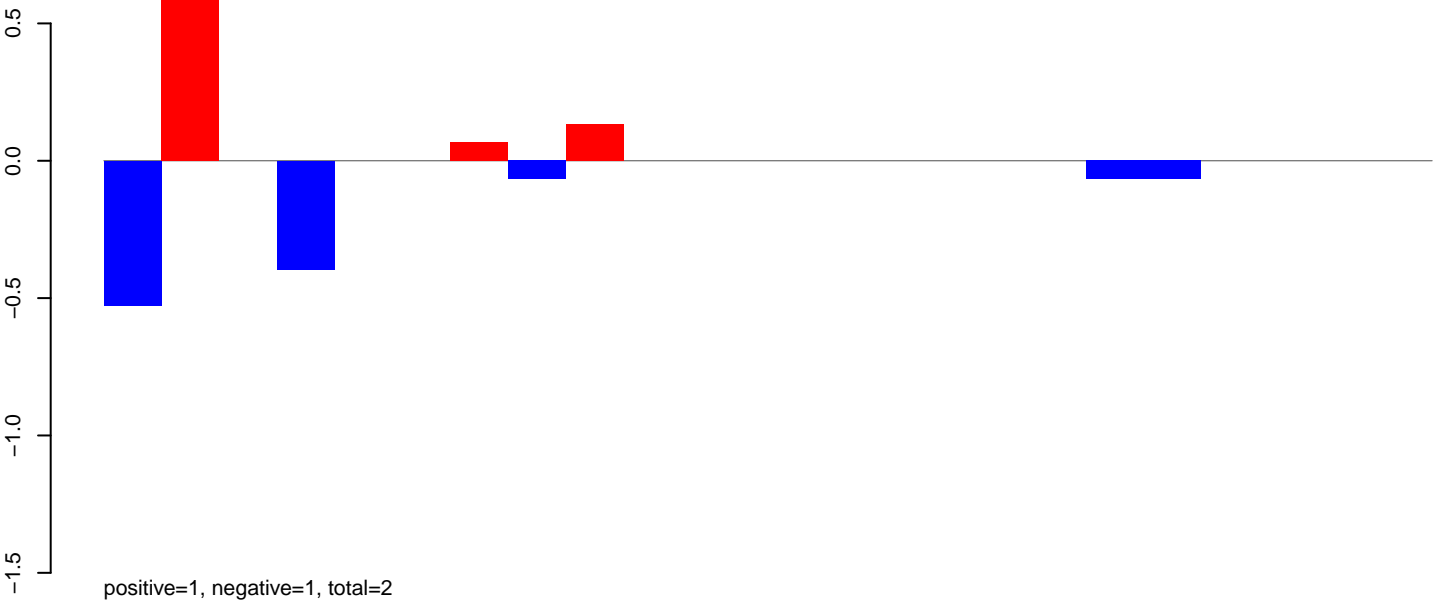

AeAlbo\_FemaleWhole\_BF\_CT.24\_35.rep

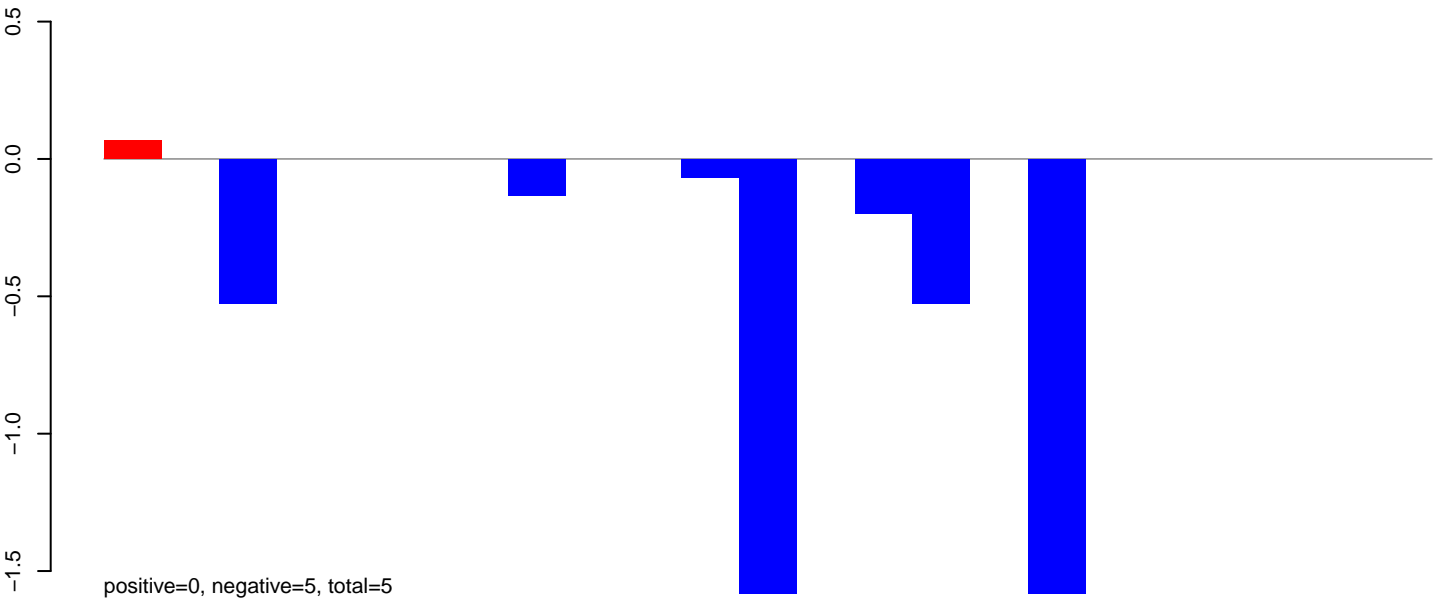

AeAlbo\_FemaleWhole\_BF\_CT.rep

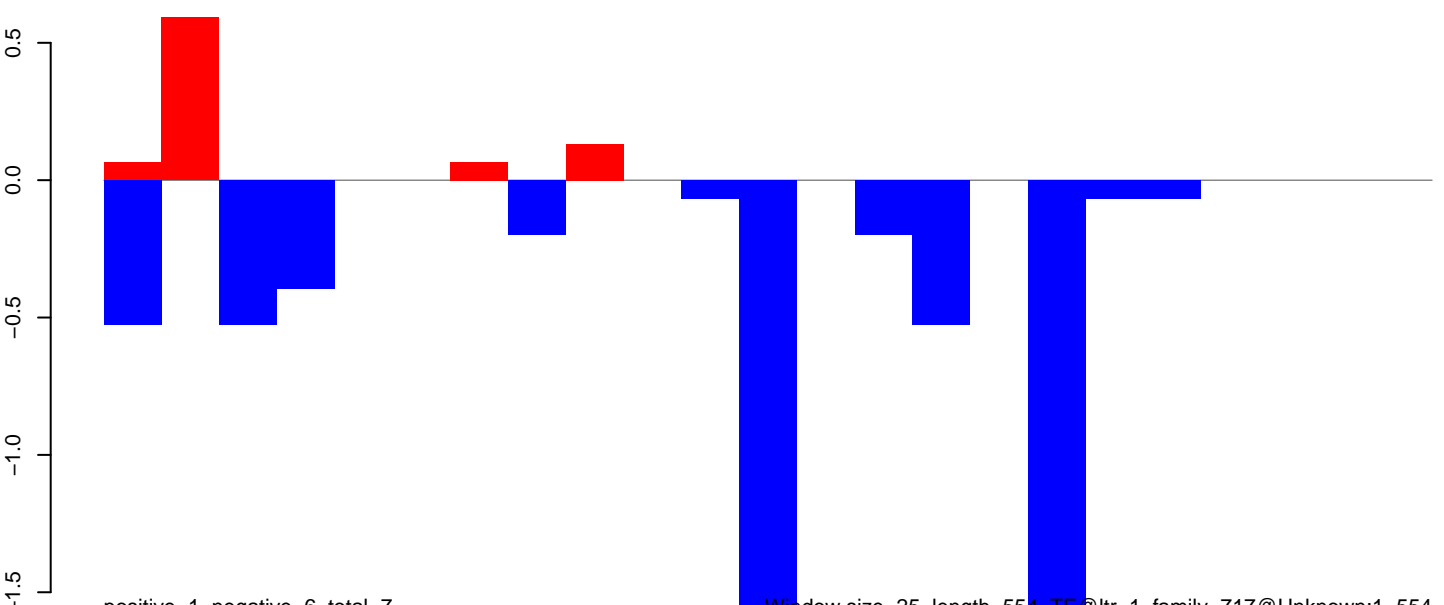

Window size=25, length=554, TE@ltr-1\_family-717@Unknown:1-554

AeAlbo\_FemaleWhole\_BF\_CT.18\_23.rep

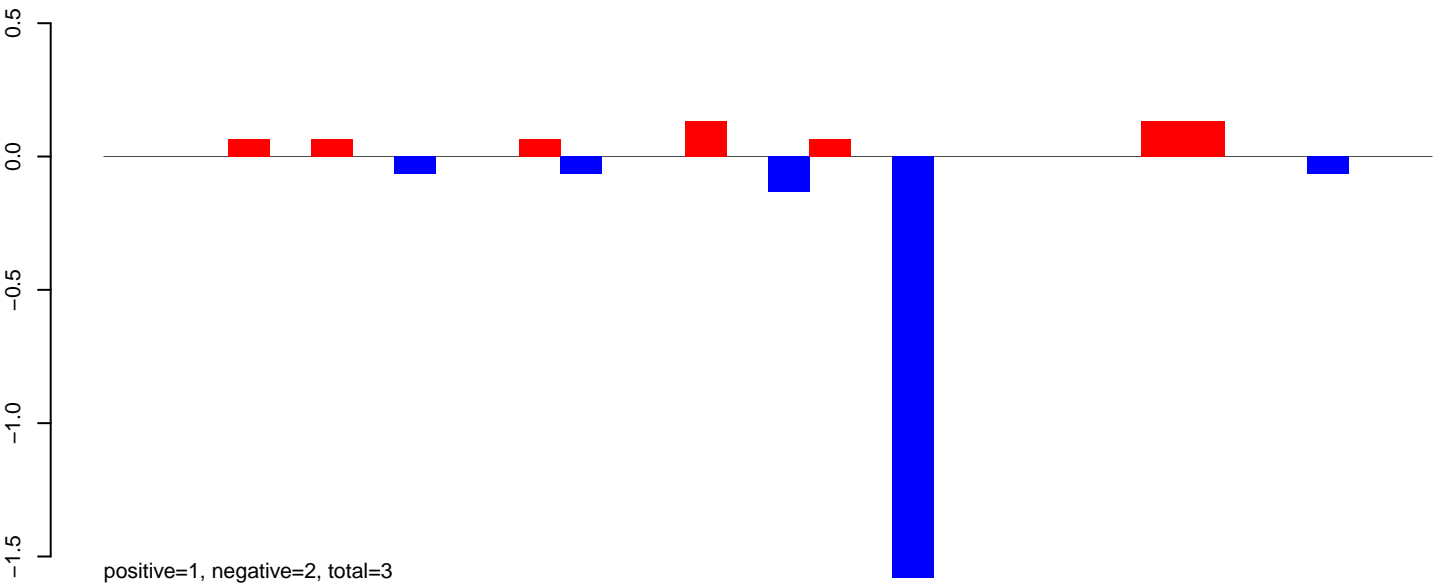

AeAlbo\_FemaleWhole\_BF\_CT.24\_35.rep

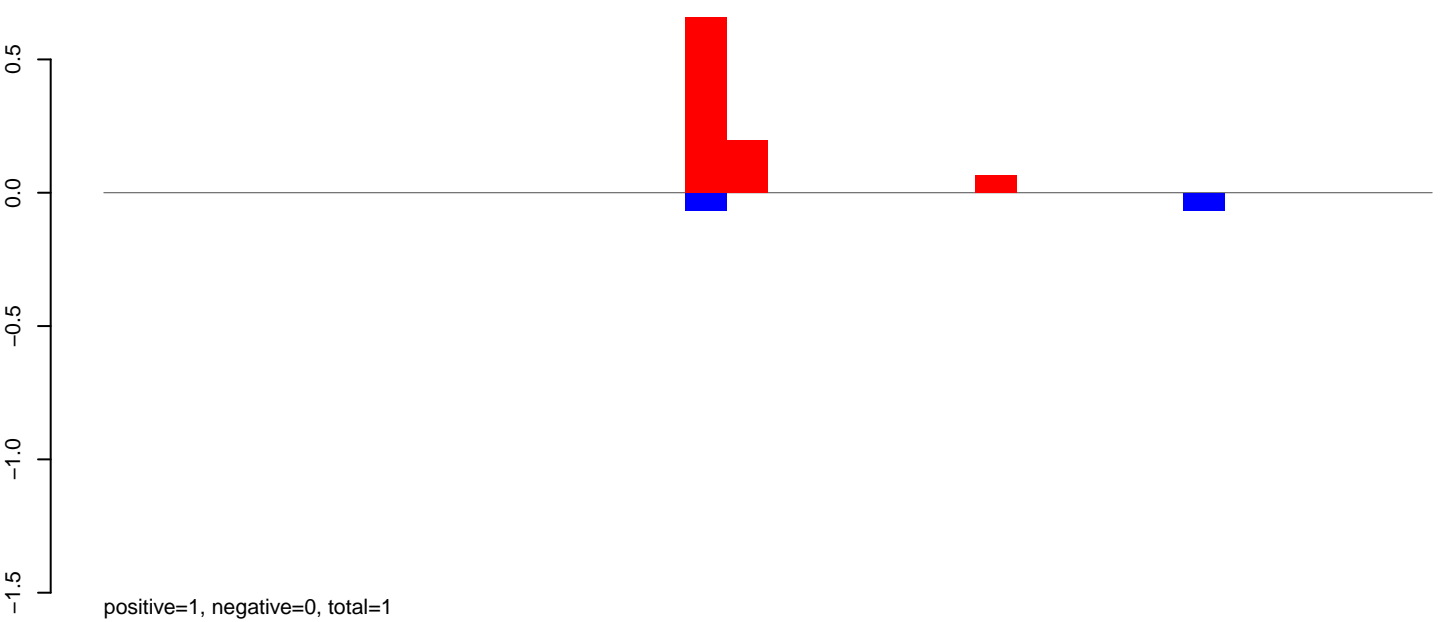

AeAlbo\_FemaleWhole\_BF\_CT.rep

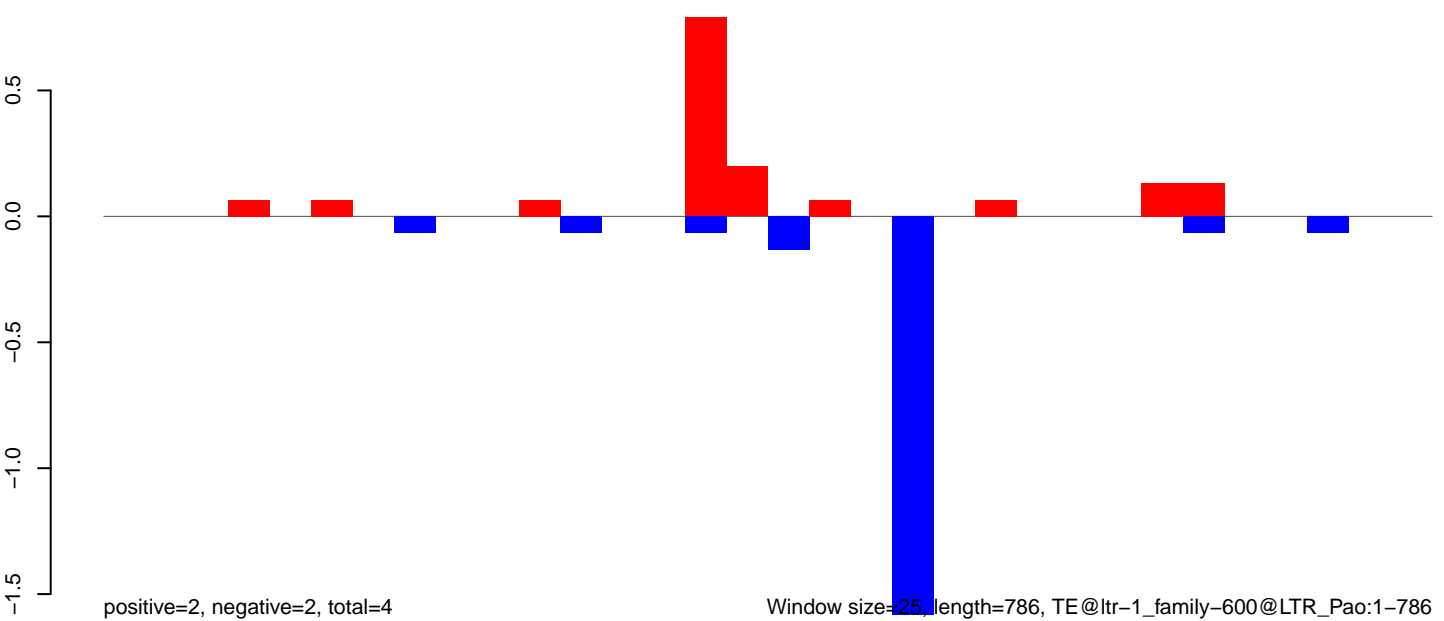

Window size=25, length=786, TE@ltr-1\_family-600@LTR\_Pao:1-786

AeAlbo\_FemaleWhole\_BF\_CT.18\_23.rep

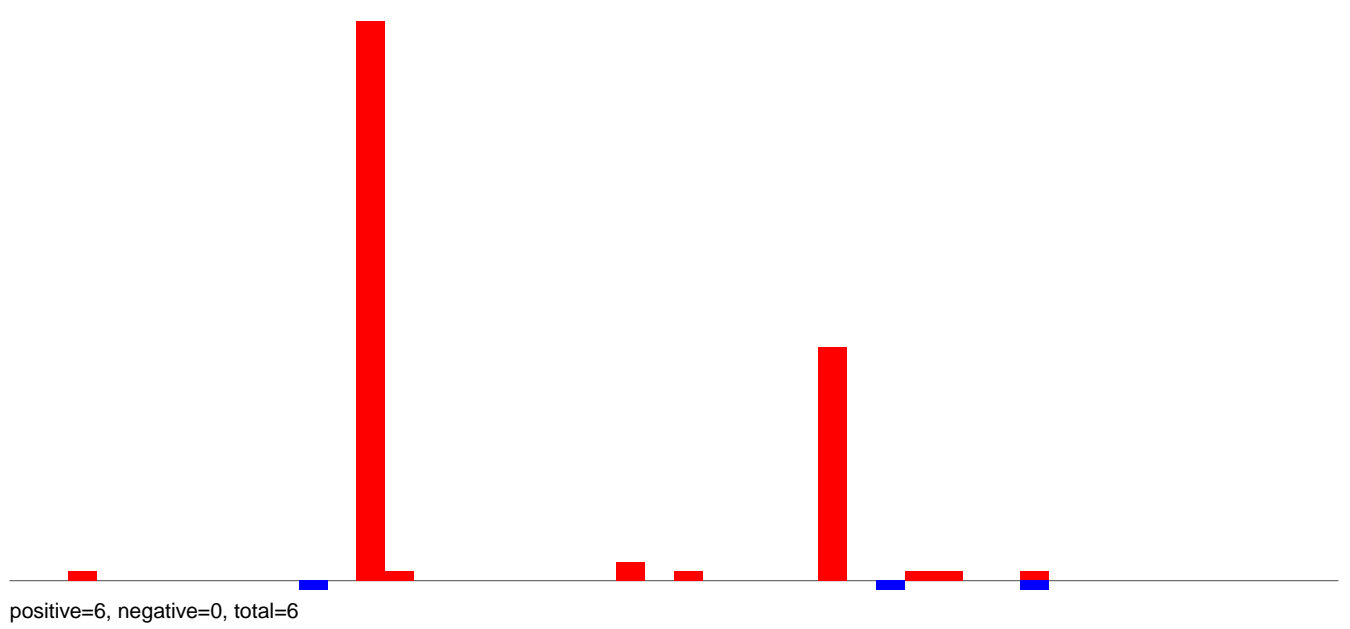

AeAlbo\_FemaleWhole\_BF\_CT.24\_35.rep

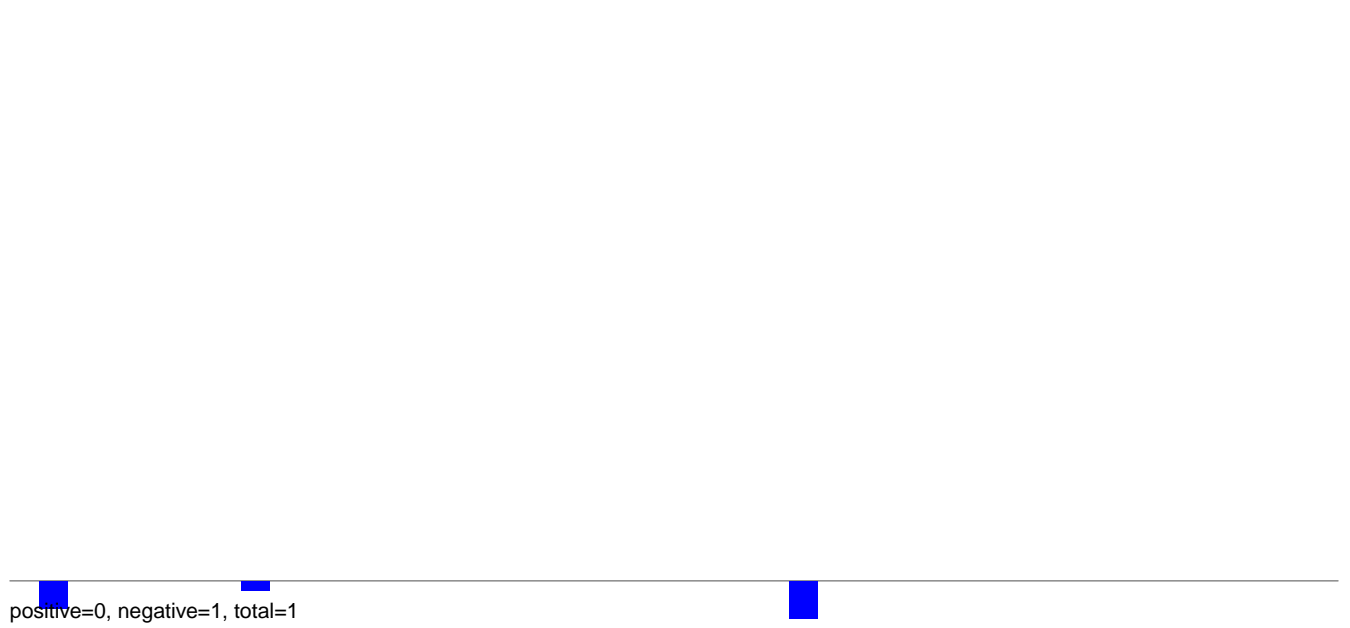

AeAlbo\_FemaleWhole\_BF\_CT.rep

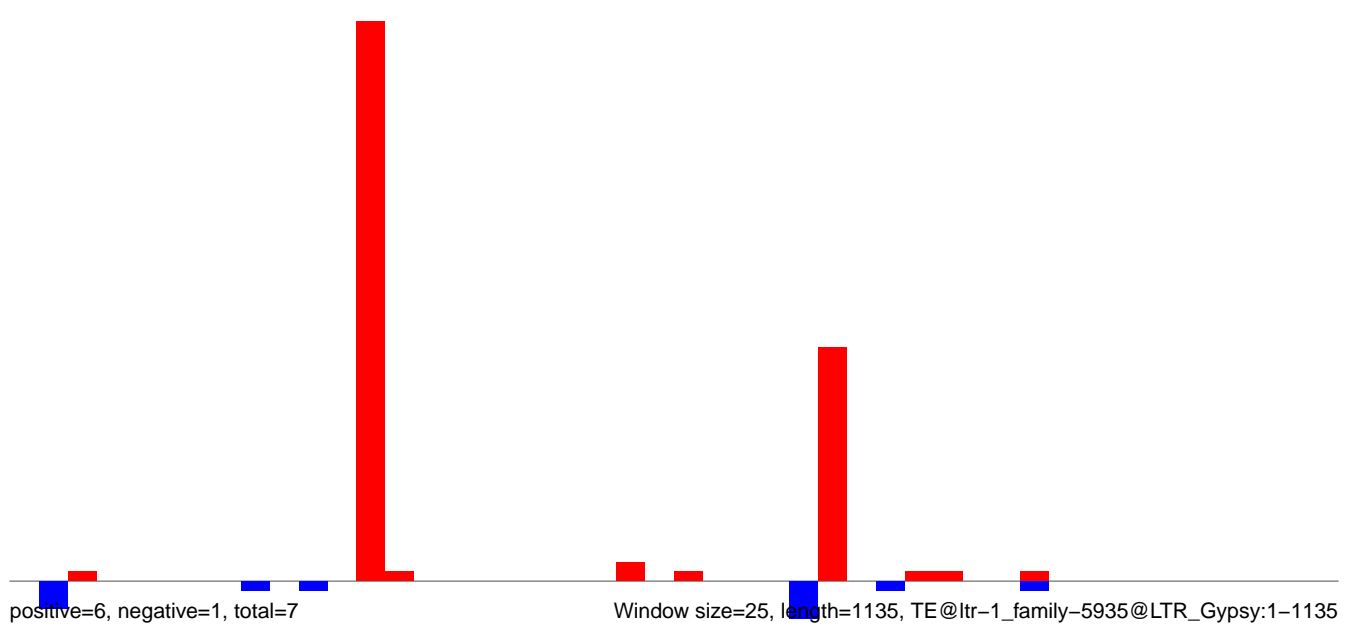

AeAlbo\_FemaleWhole\_BF\_CT.18\_23.rep

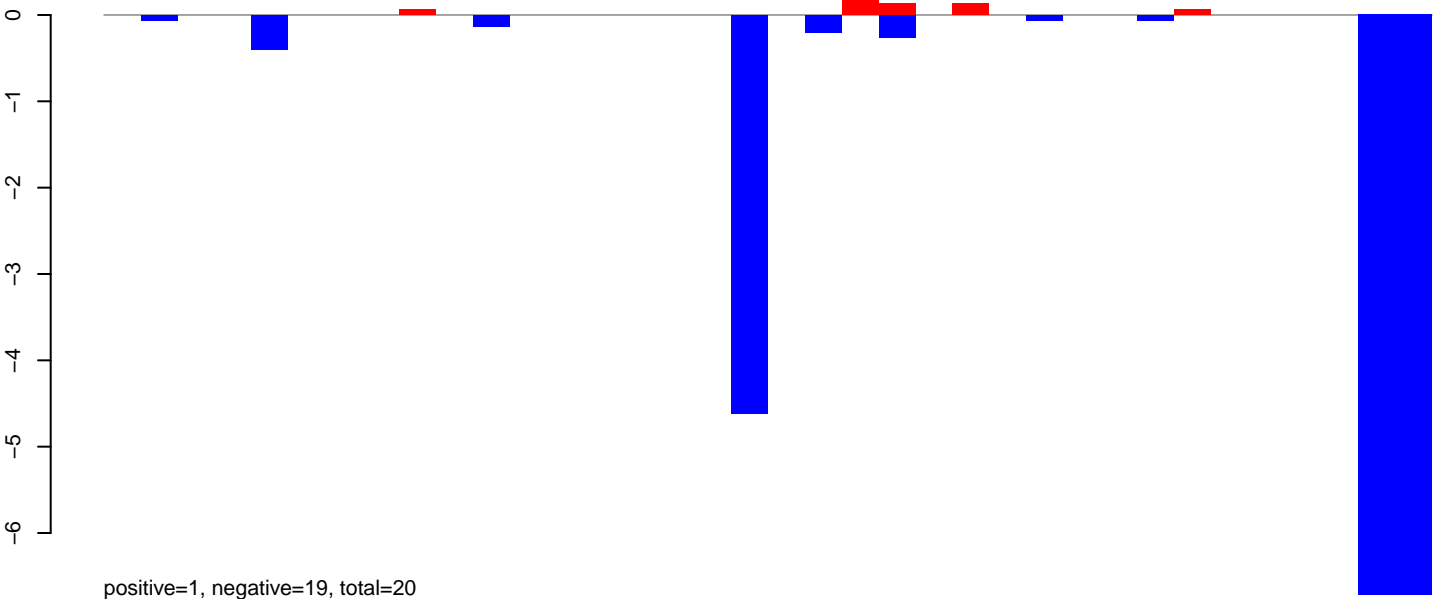

AeAlbo\_FemaleWhole\_BF\_CT.24\_35.rep

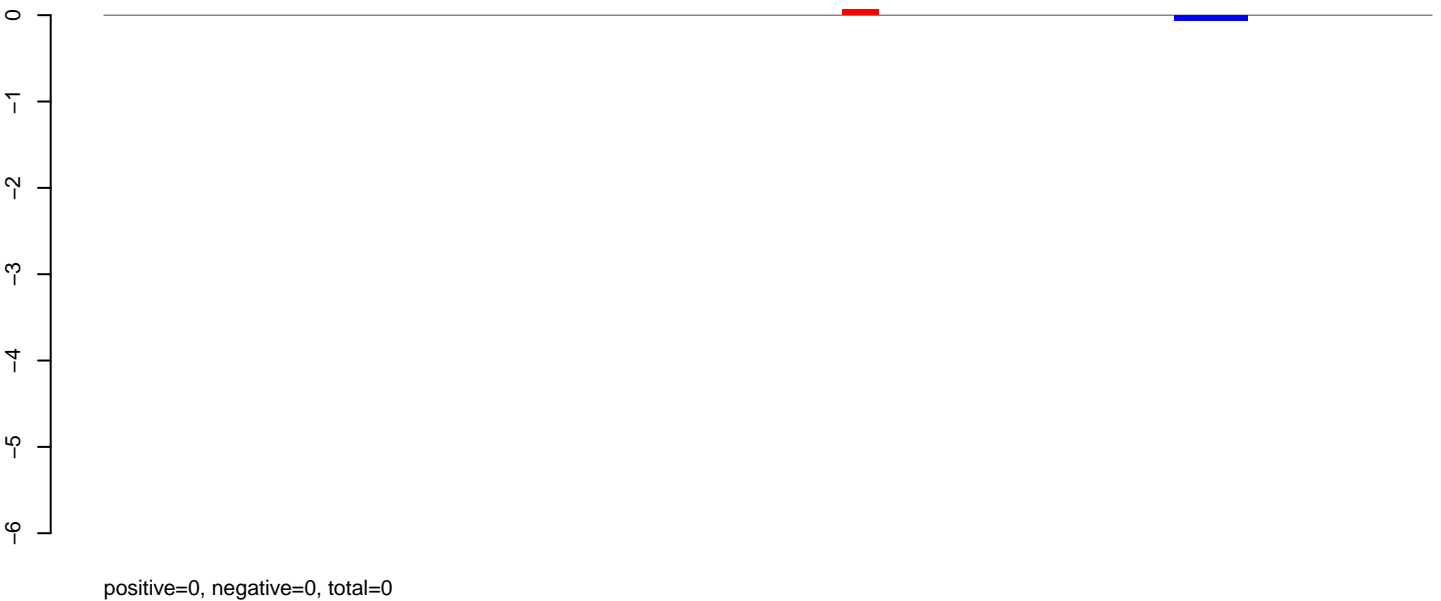

AeAlbo\_FemaleWhole\_BF\_CT.rep

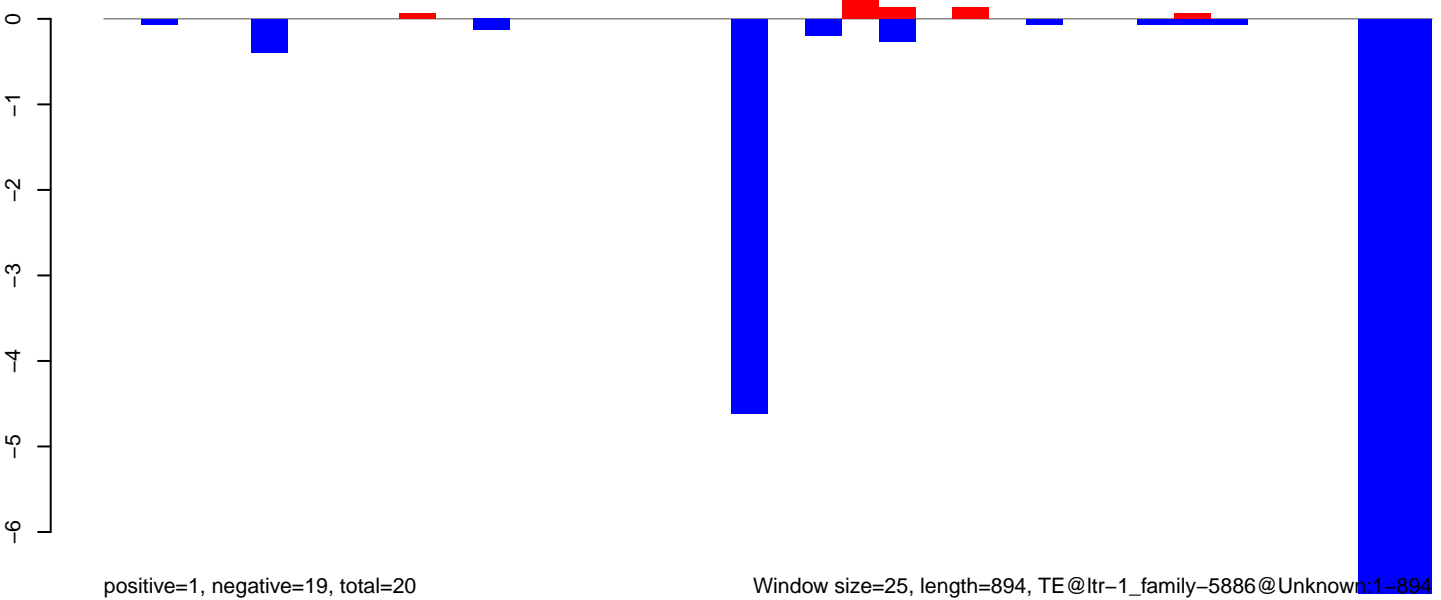

AeAlbo\_FemaleWhole\_BF\_CT.18\_23.rep

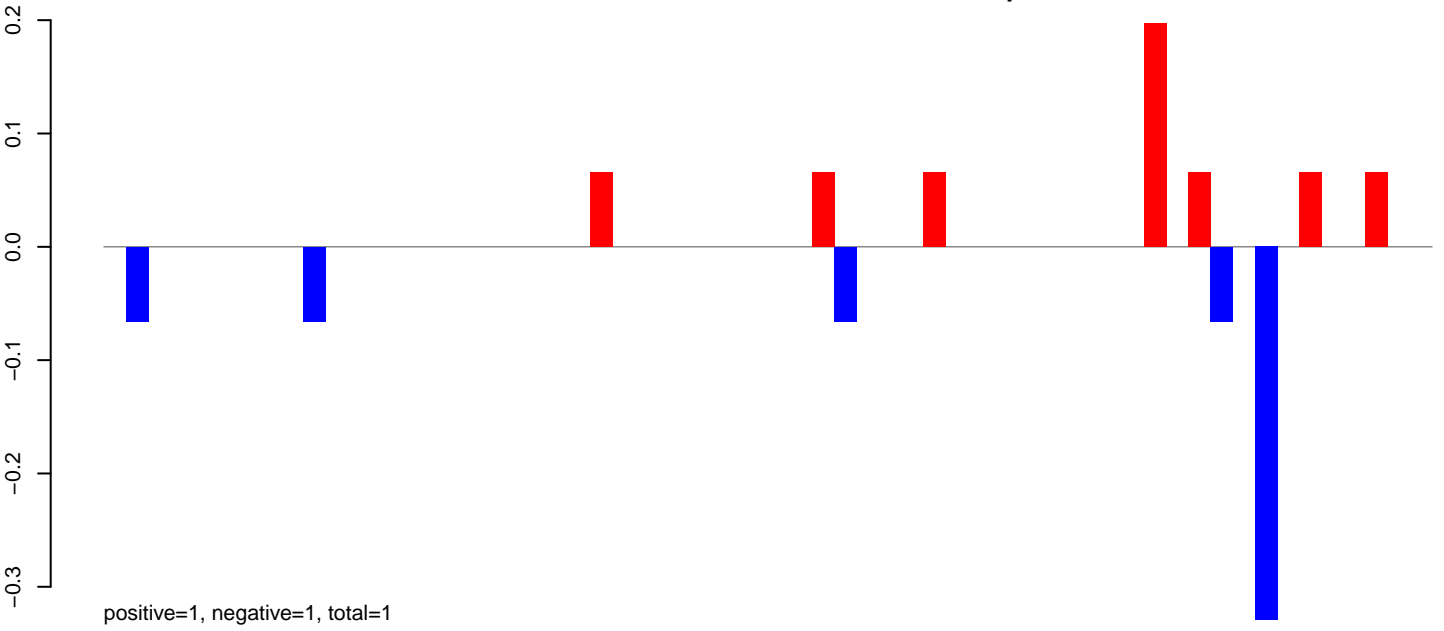

AeAlbo\_FemaleWhole\_BF\_CT.24\_35.rep



AeAlbo\_FemaleWhole\_BF\_CT.rep

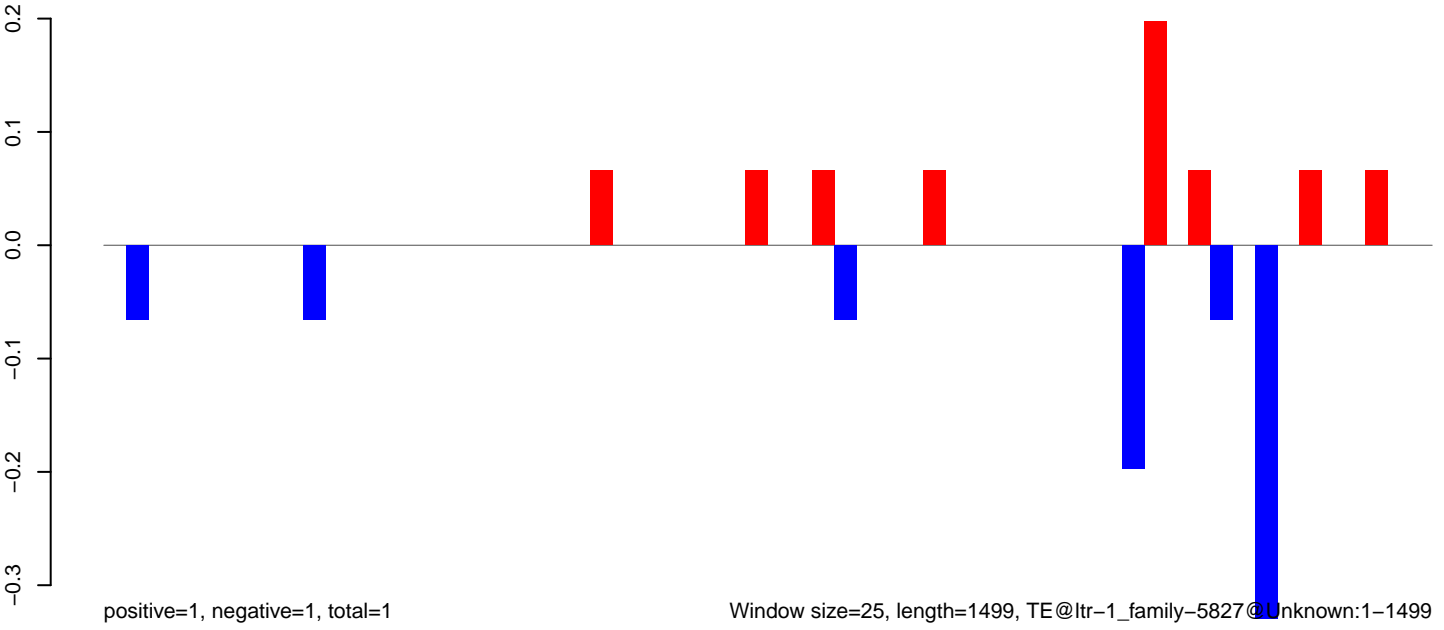

AeAlbo\_FemaleWhole\_BF\_CT.18\_23.rep

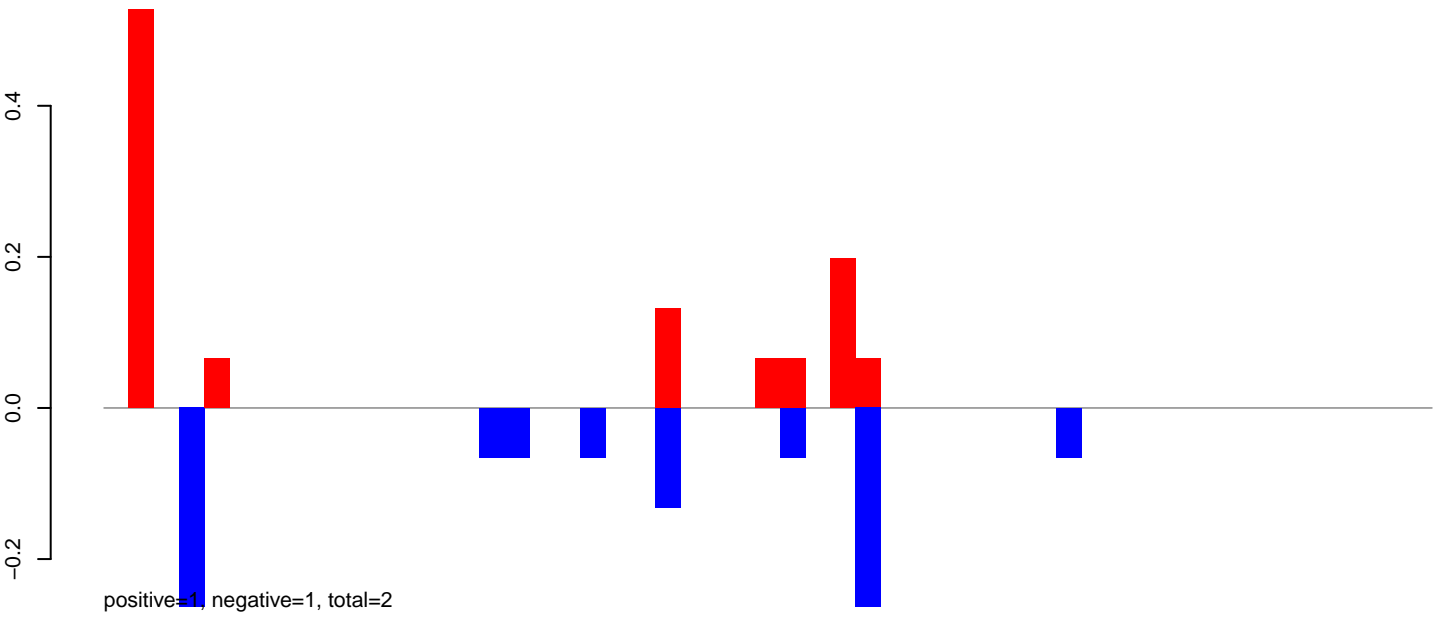

AeAlbo\_FemaleWhole\_BF\_CT.24\_35.rep

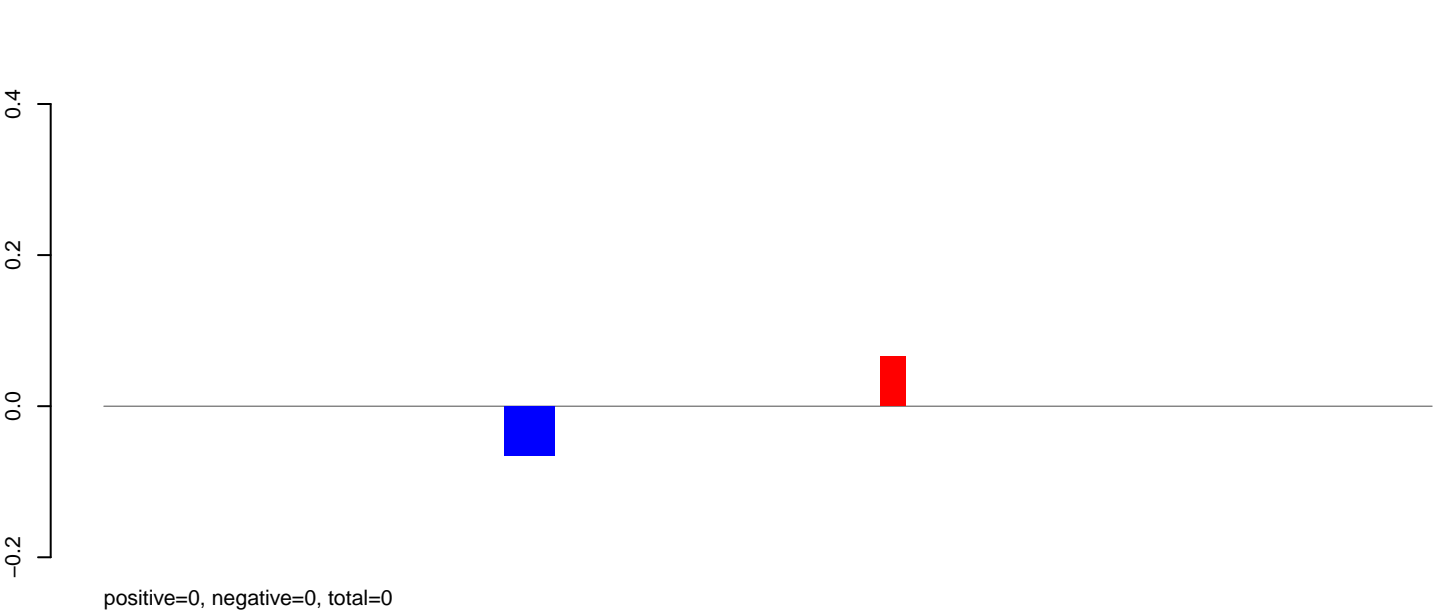

AeAlbo\_FemaleWhole\_BF\_CT.rep

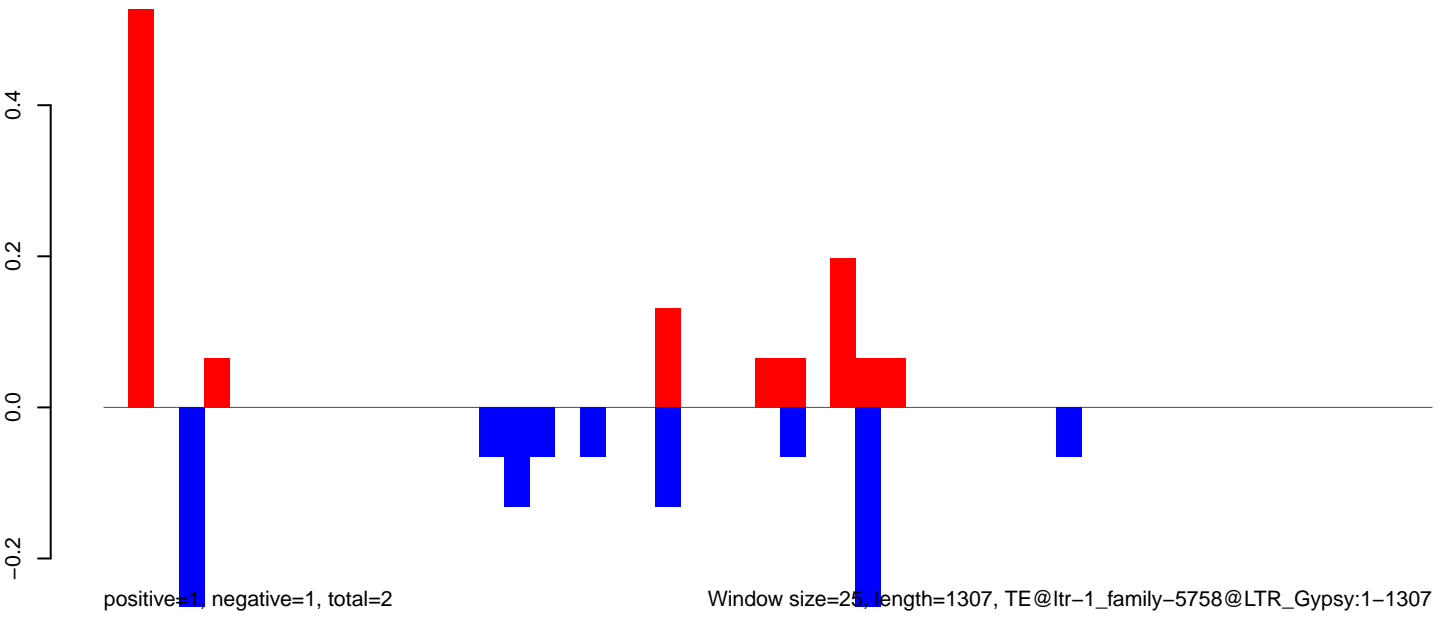

AeAlbo\_FemaleWhole\_BF\_CT.18\_23.rep

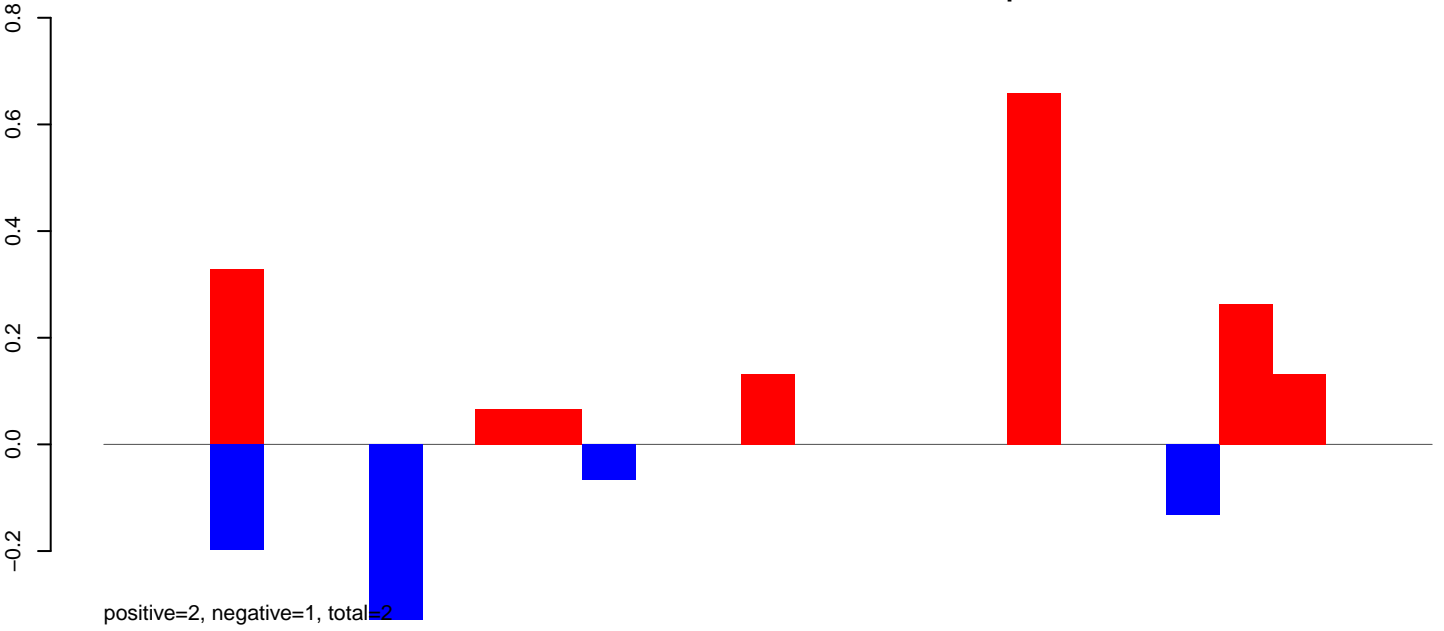

AeAlbo\_FemaleWhole\_BF\_CT.24\_35.rep

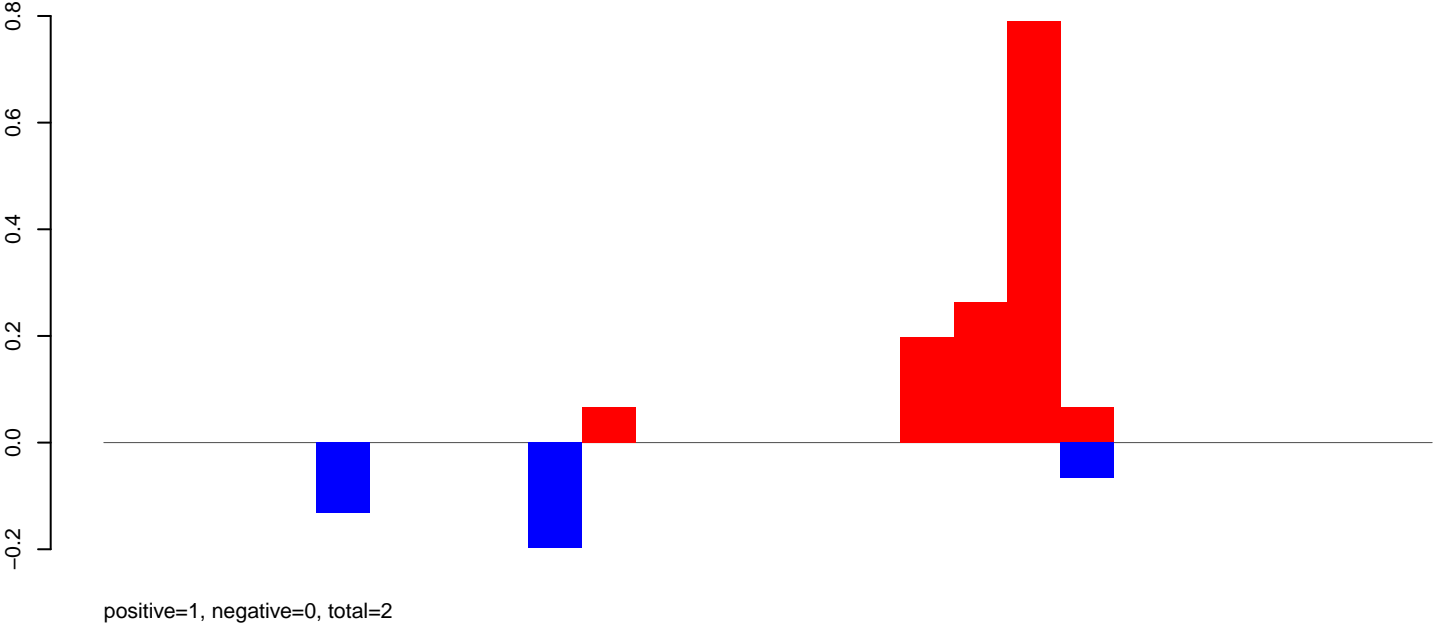

AeAlbo\_FemaleWhole\_BF\_CT.rep

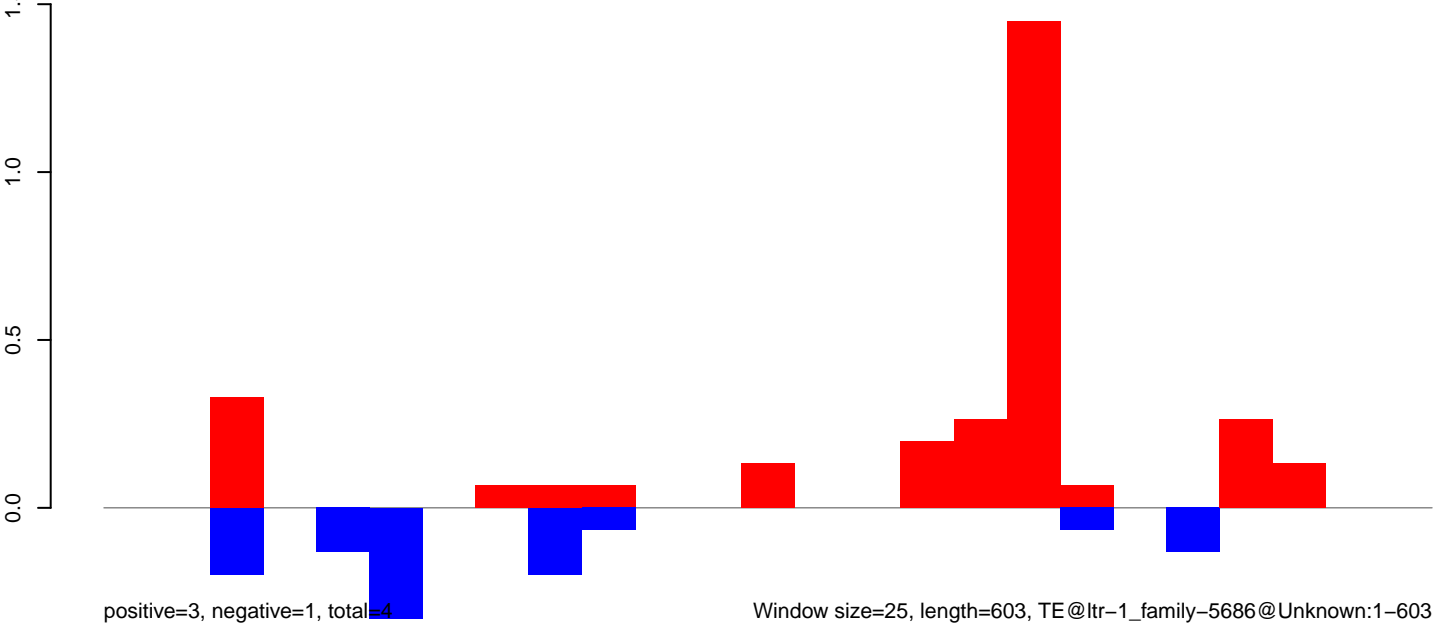

Window size=25, length=603, TE@ltr-1\_family-5686@Unknown:1-603



AeAlbo\_FemaleWhole\_BF\_CT.18\_23.rep

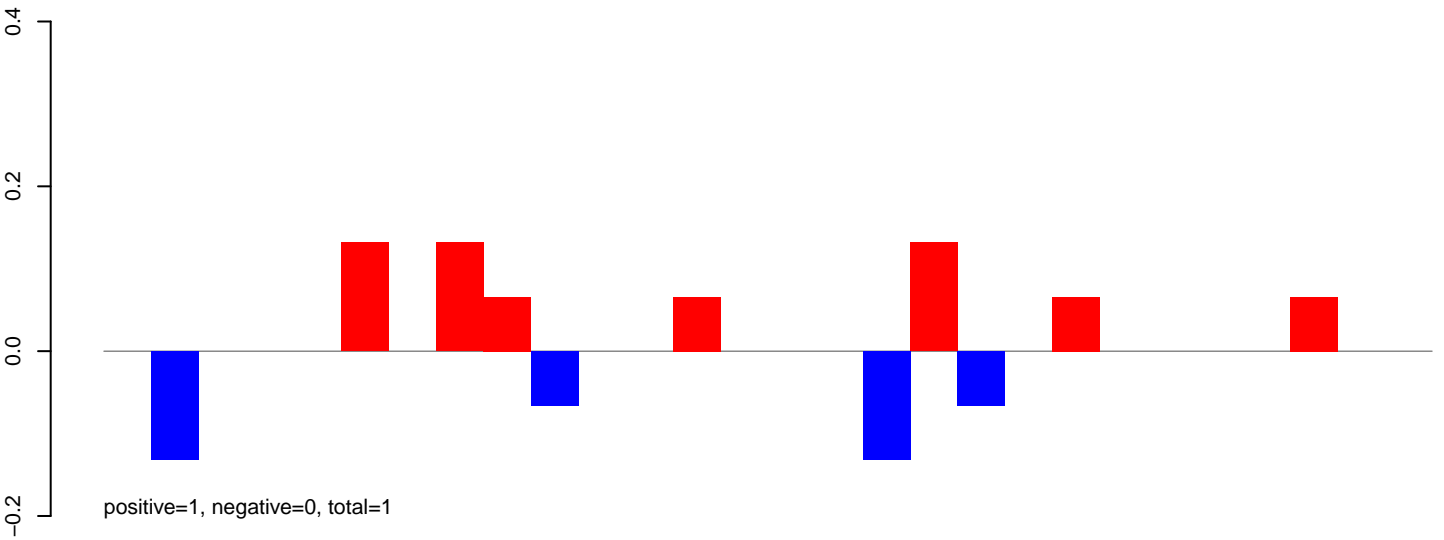

AeAlbo\_FemaleWhole\_BF\_CT.24\_35.rep

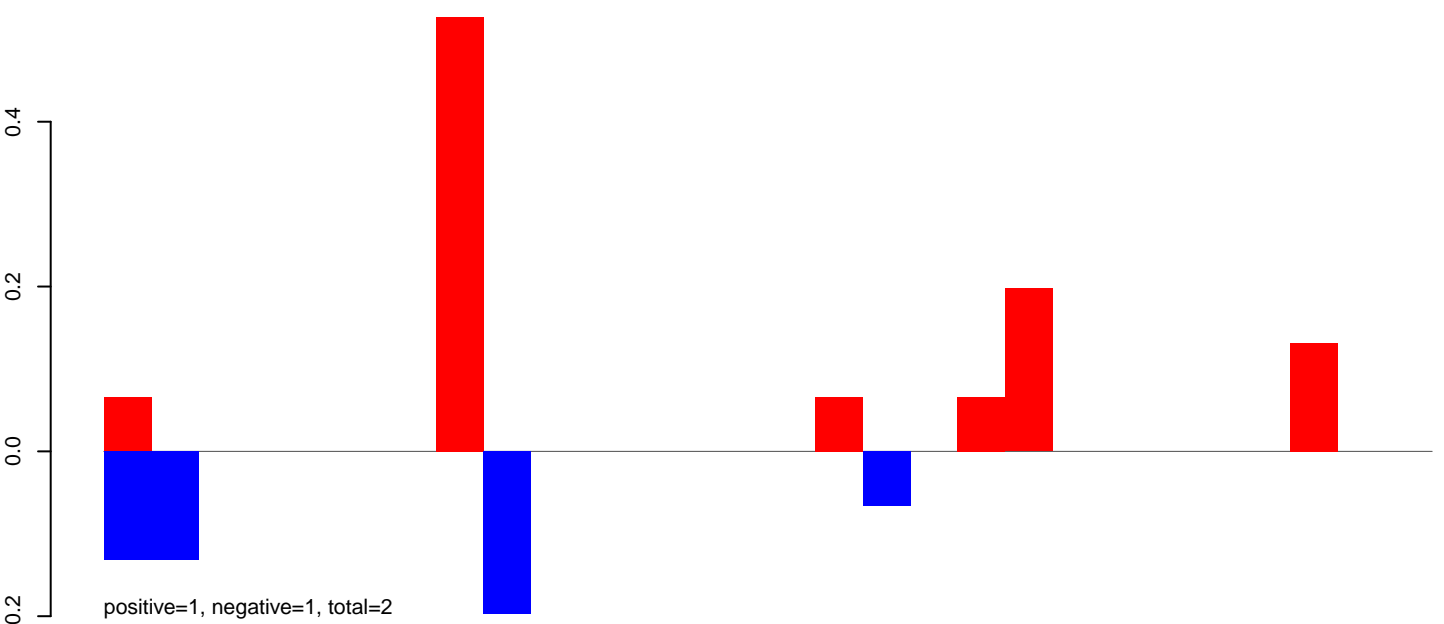

AeAlbo\_FemaleWhole\_BF\_CT.rep

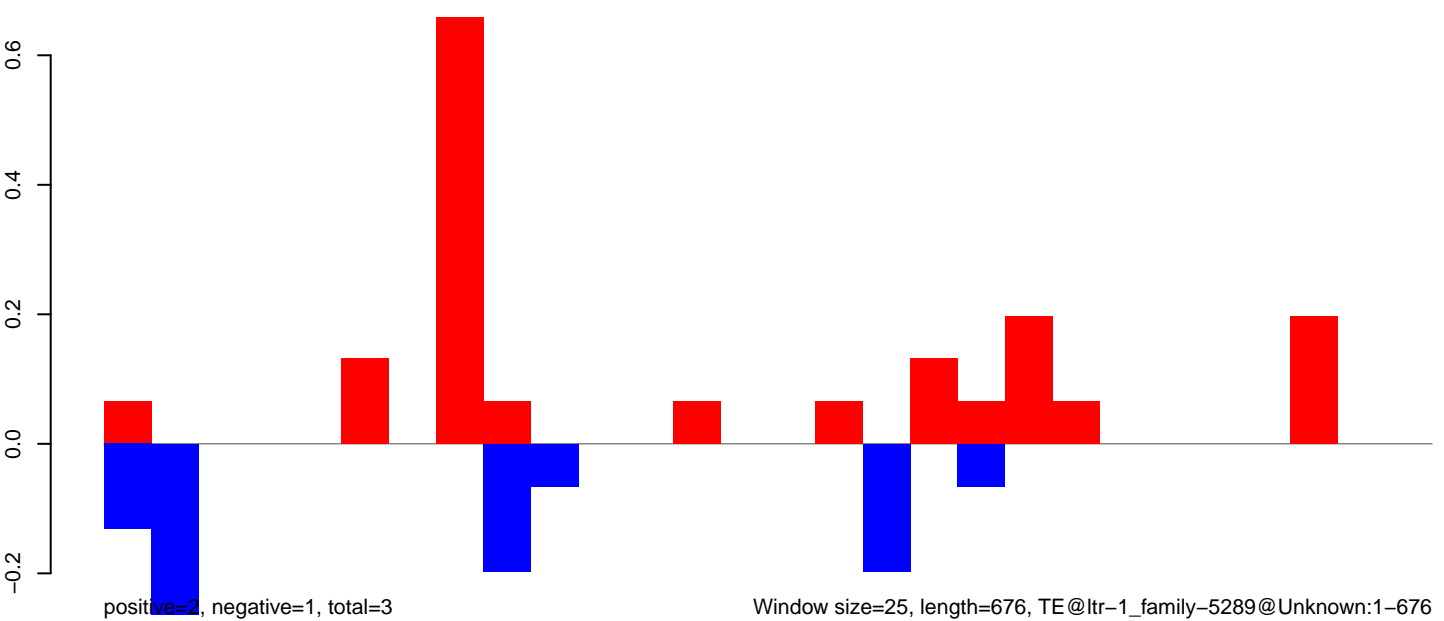

AeAlbo\_FemaleWhole\_BF\_CT.18\_23.rep

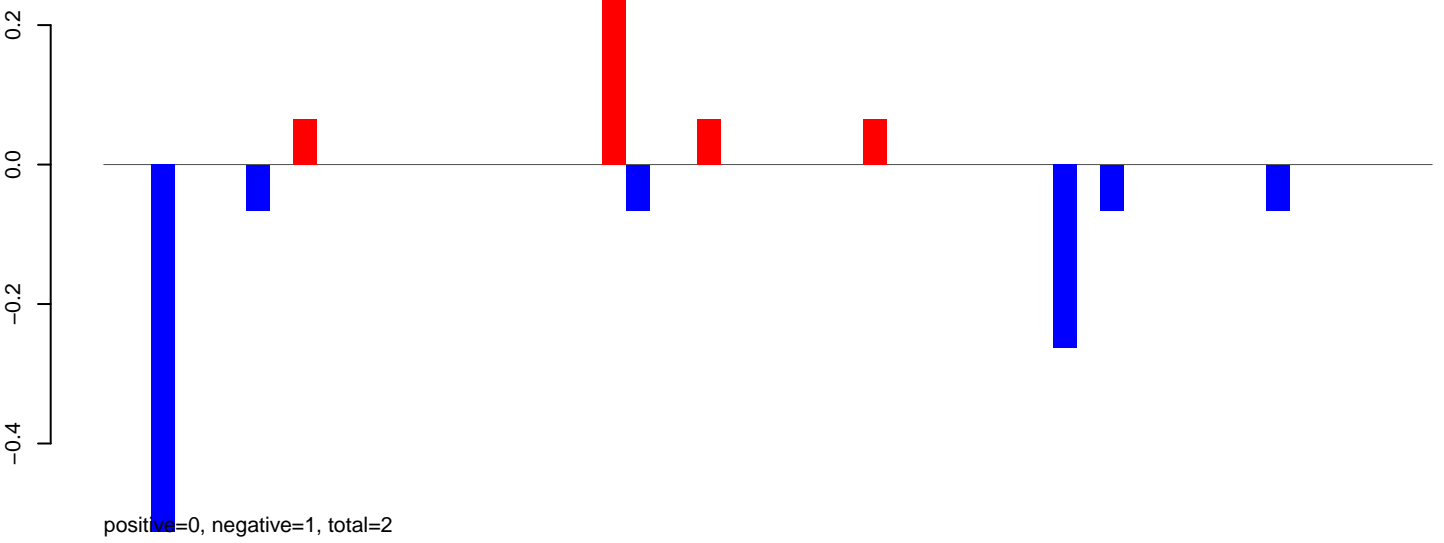

AeAlbo\_FemaleWhole\_BF\_CT.24\_35.rep

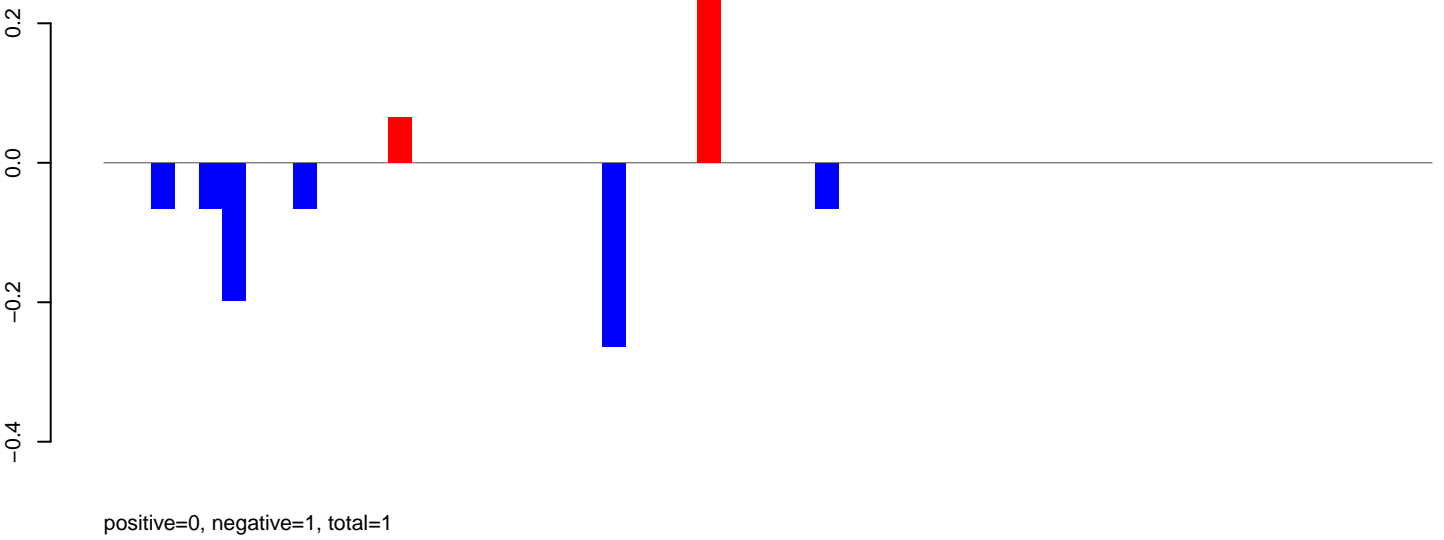

AeAlbo\_FemaleWhole\_BF\_CT.rep

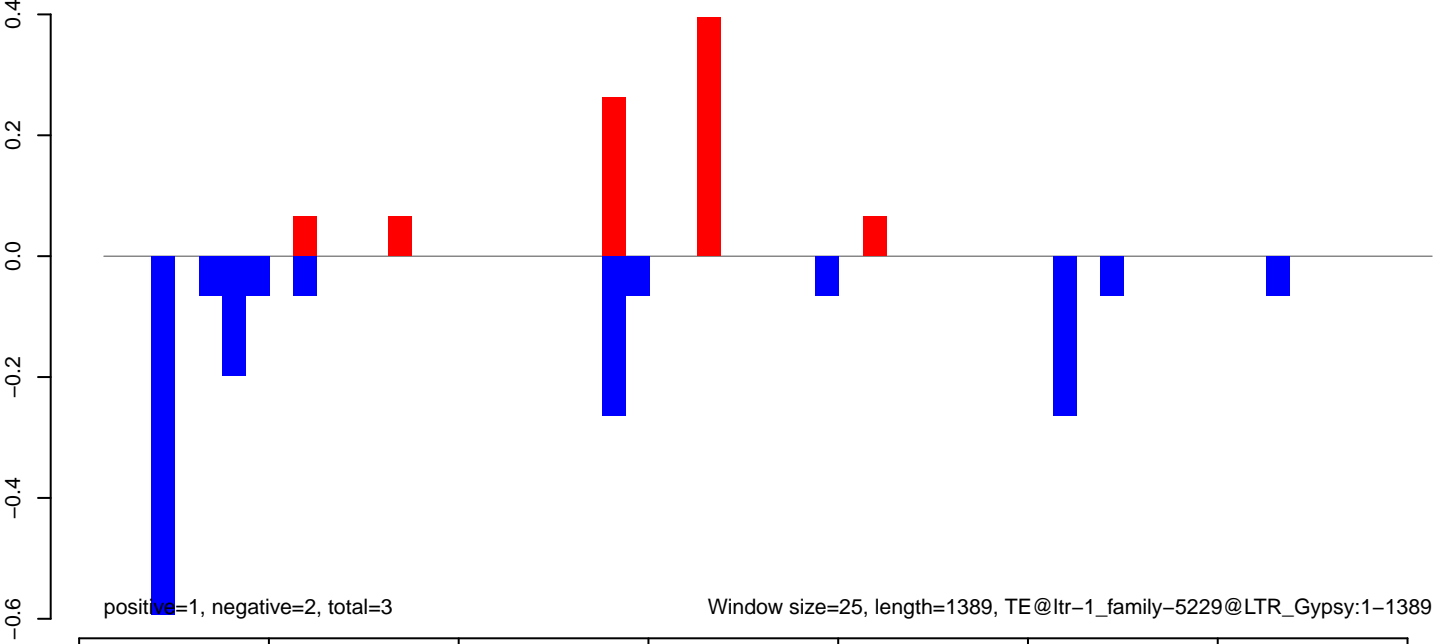

AeAlbo\_FemaleWhole\_BF\_CT.18\_23.rep

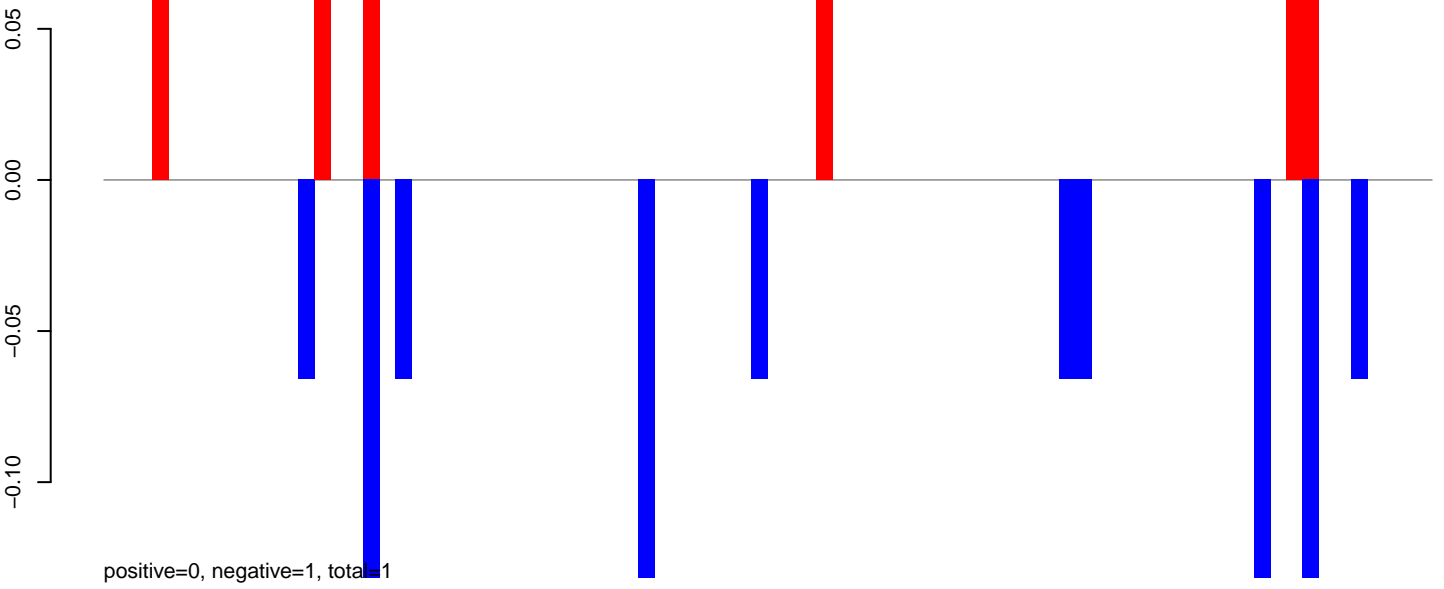

AeAlbo\_FemaleWhole\_BF\_CT.24\_35.rep

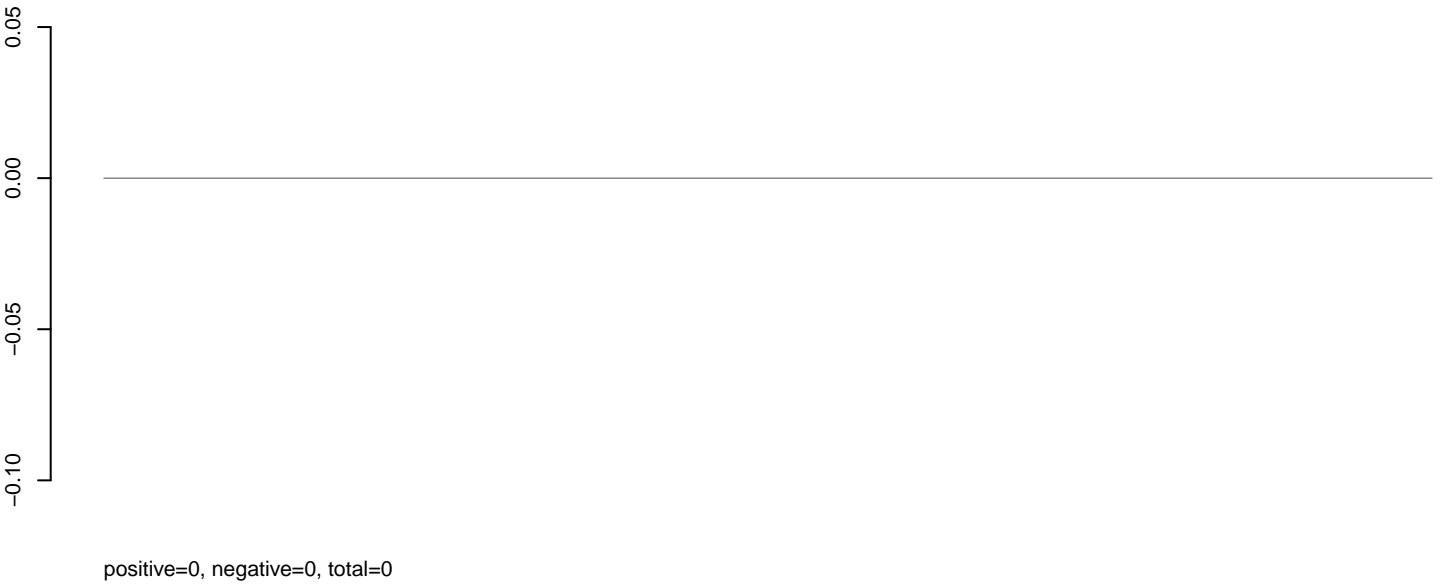

AeAlbo\_FemaleWhole\_BF\_CT.rep

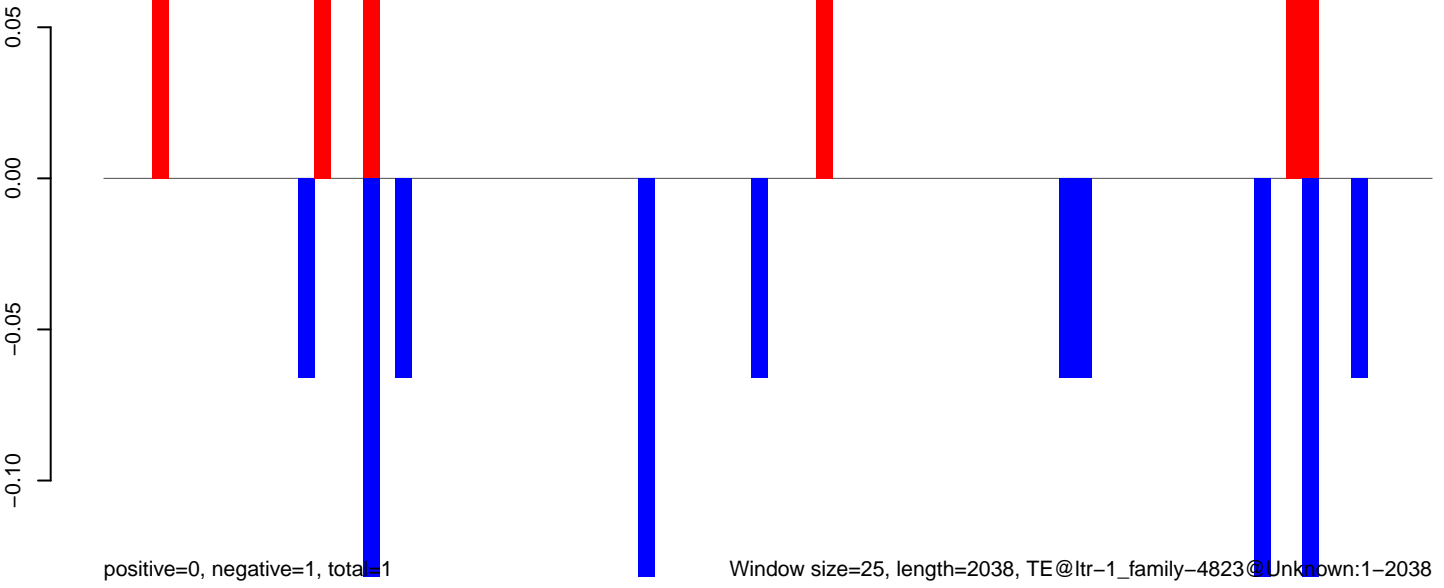

AeAlbo\_FemaleWhole\_BF\_CT.18\_23.rep

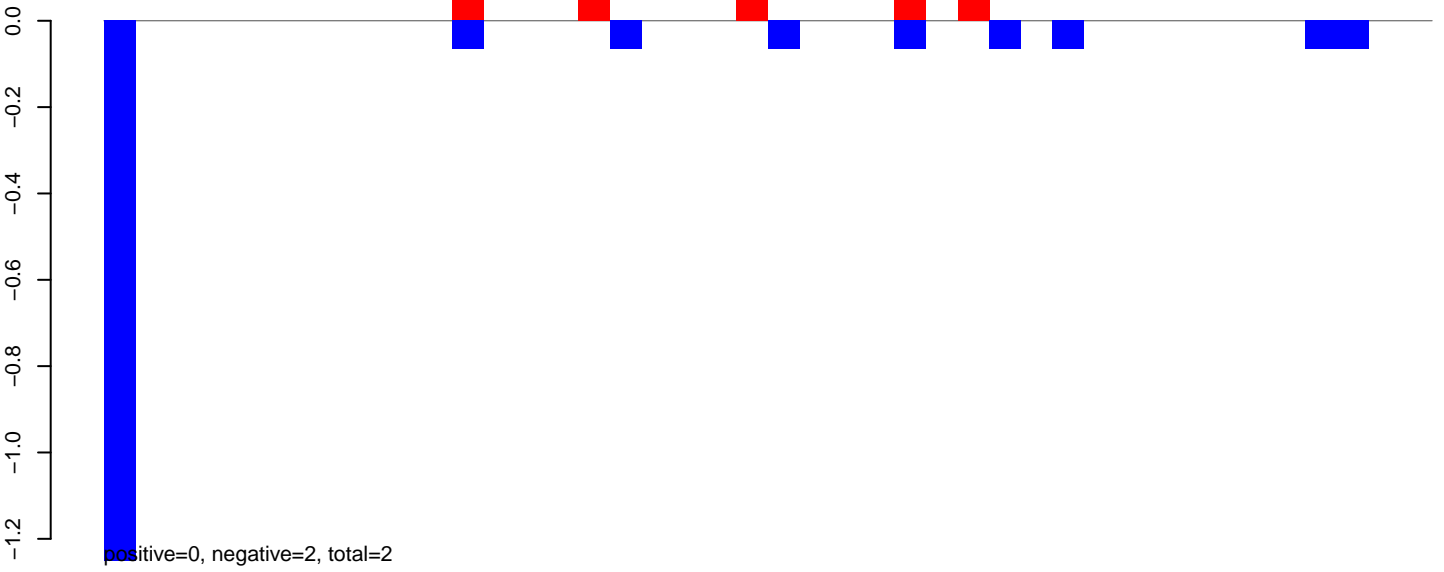

AeAlbo\_FemaleWhole\_BF\_CT.24\_35.rep

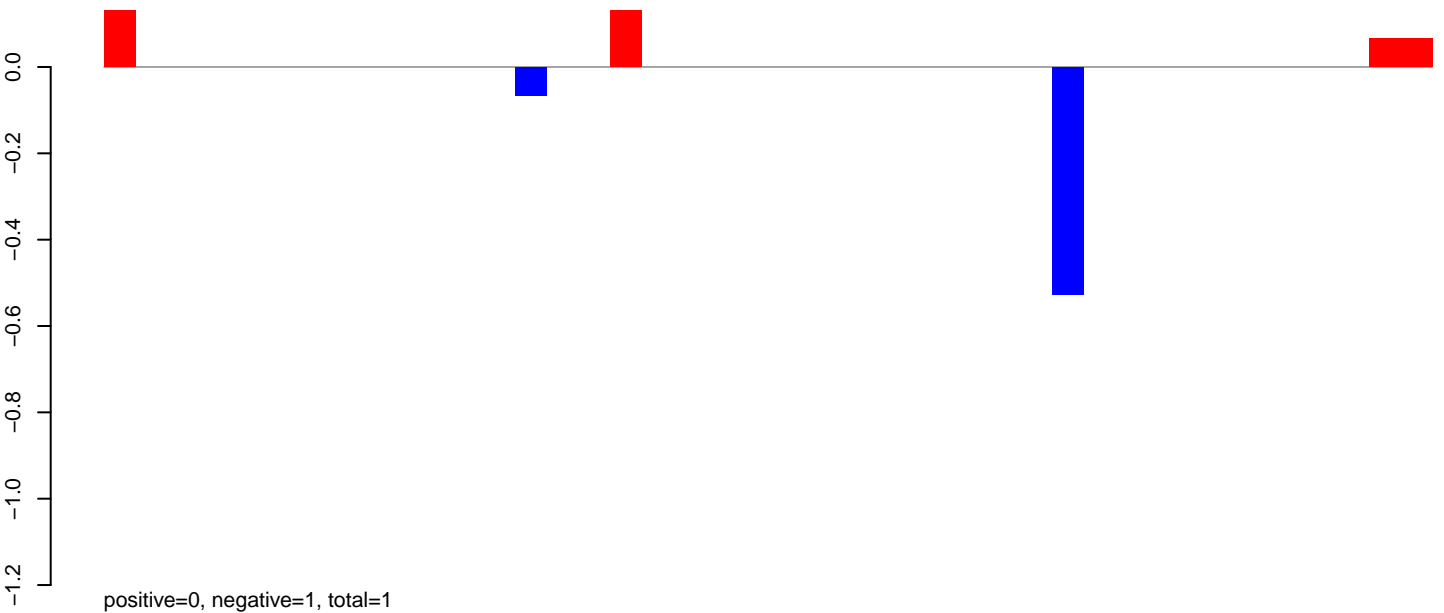

AeAlbo\_FemaleWhole\_BF\_CT.rep

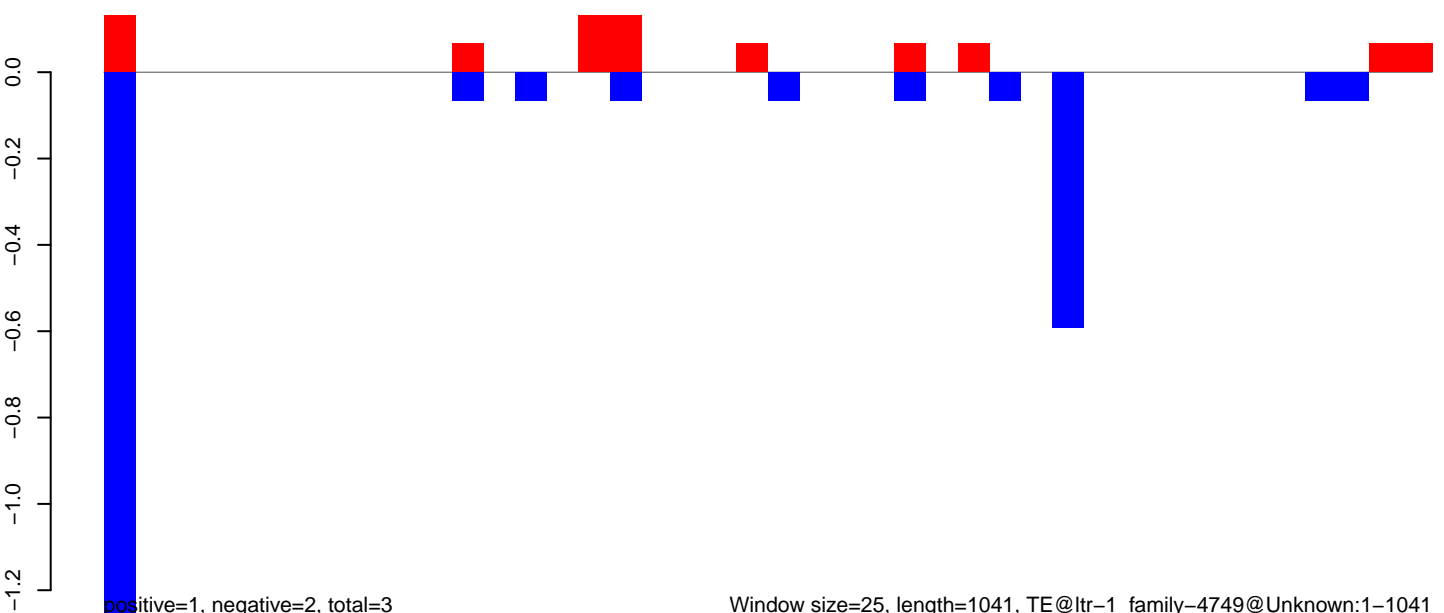

AeAlbo\_FemaleWhole\_BF\_CT.18\_23.rep

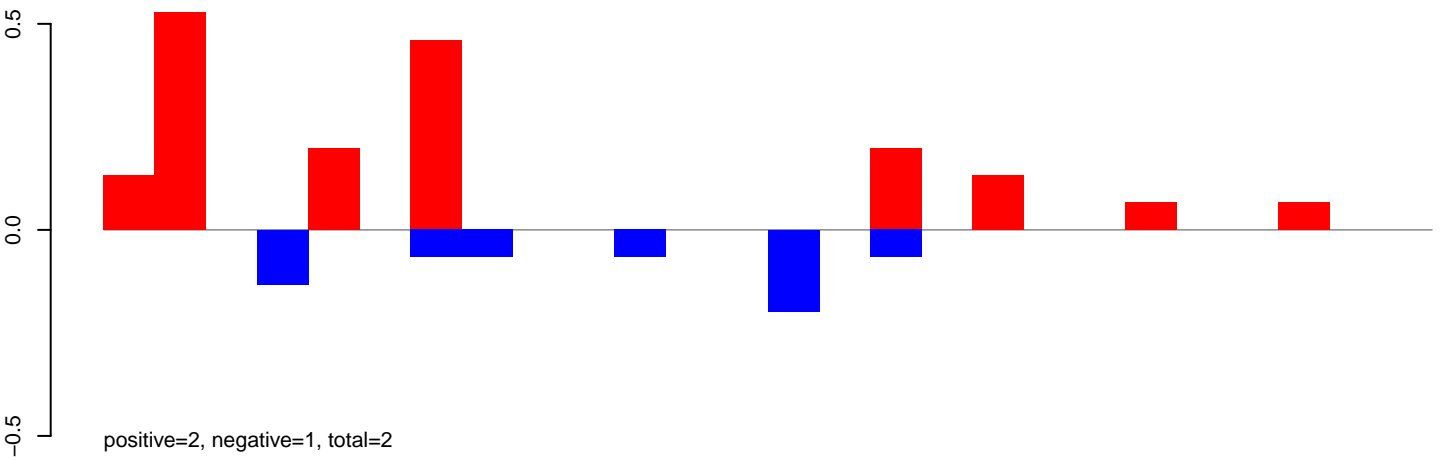

AeAlbo\_FemaleWhole\_BF\_CT.24\_35.rep

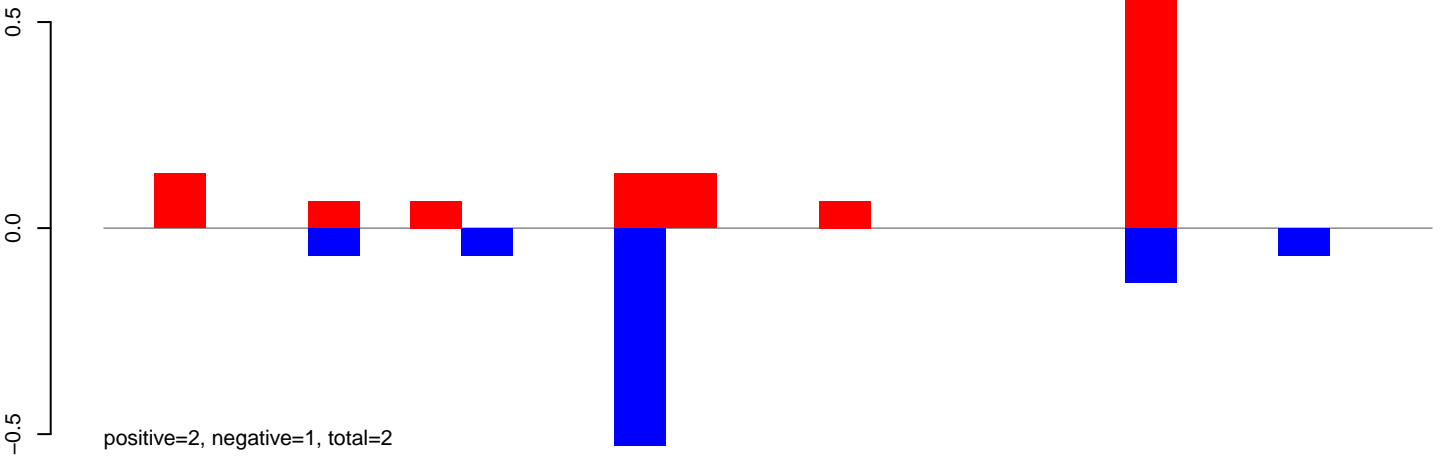

AeAlbo\_FemaleWhole\_BF\_CT.rep

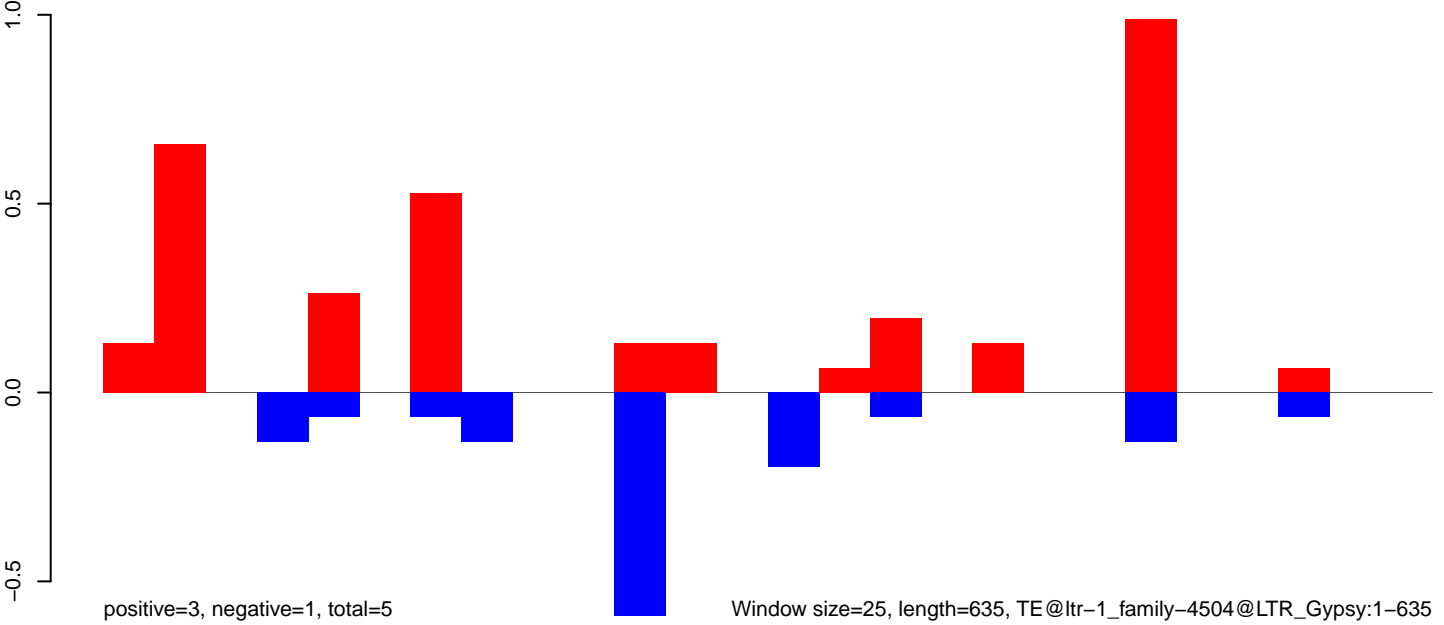

AeAlbo\_FemaleWhole\_BF\_CT.18\_23.rep

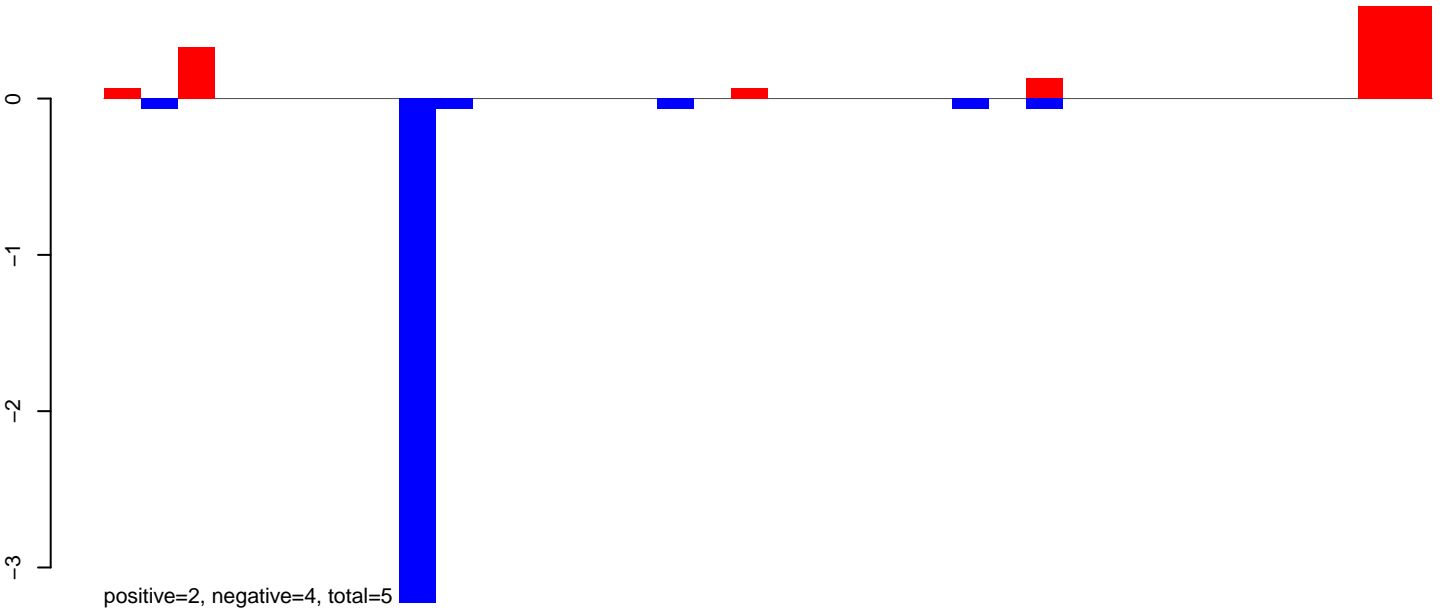

AeAlbo\_FemaleWhole\_BF\_CT.24\_35.rep

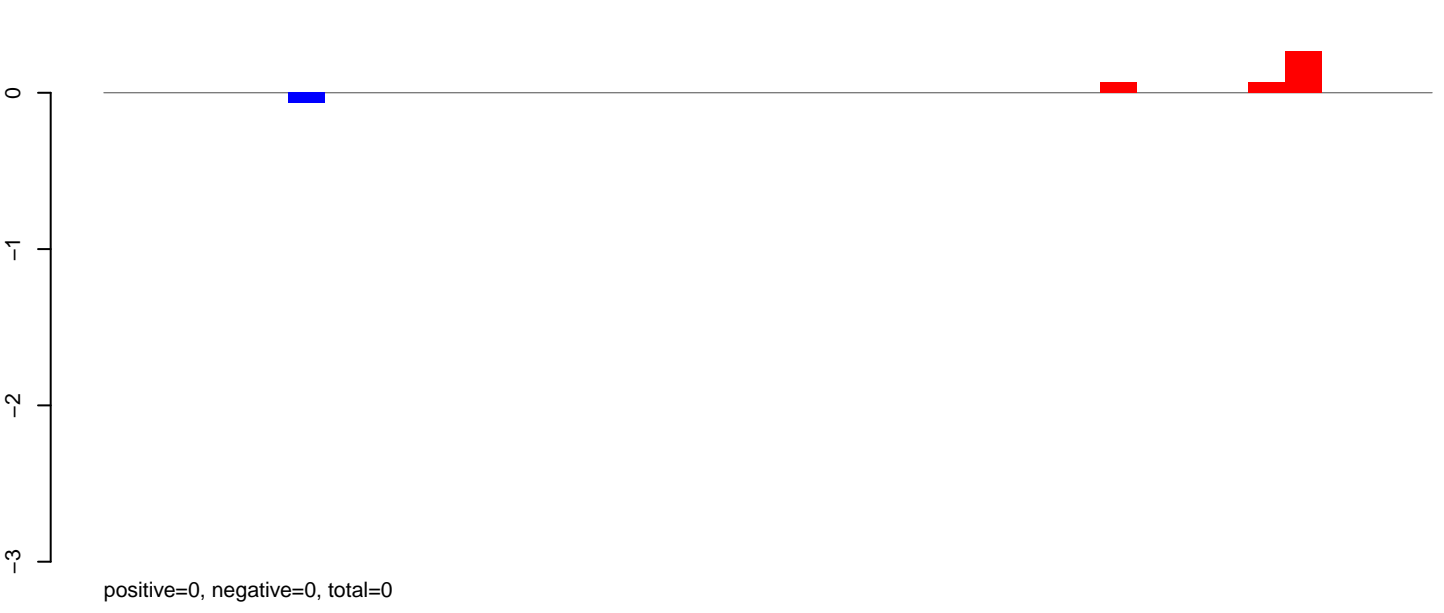

AeAlbo\_FemaleWhole\_BF\_CT.rep

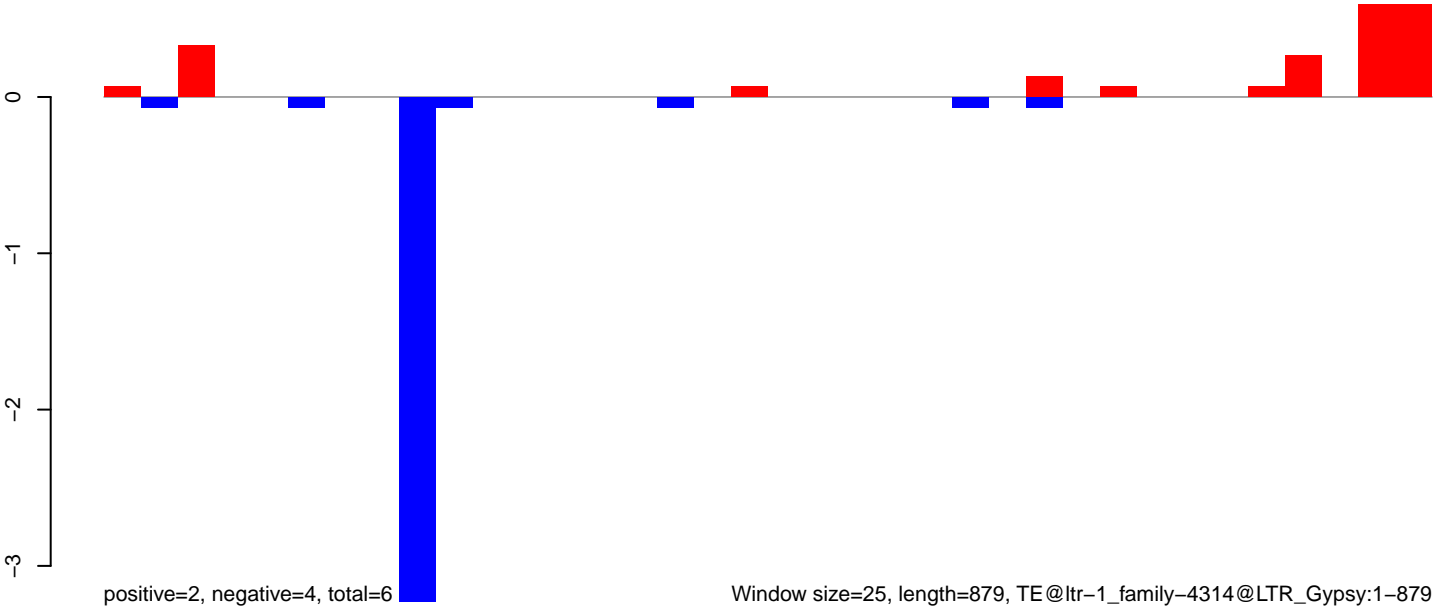

Window size=25, length=879, TE@ltr-1\_family-4314@LTR\_Gypsy:1-879

AeAlbo\_FemaleWhole\_BF\_CT.18\_23.rep

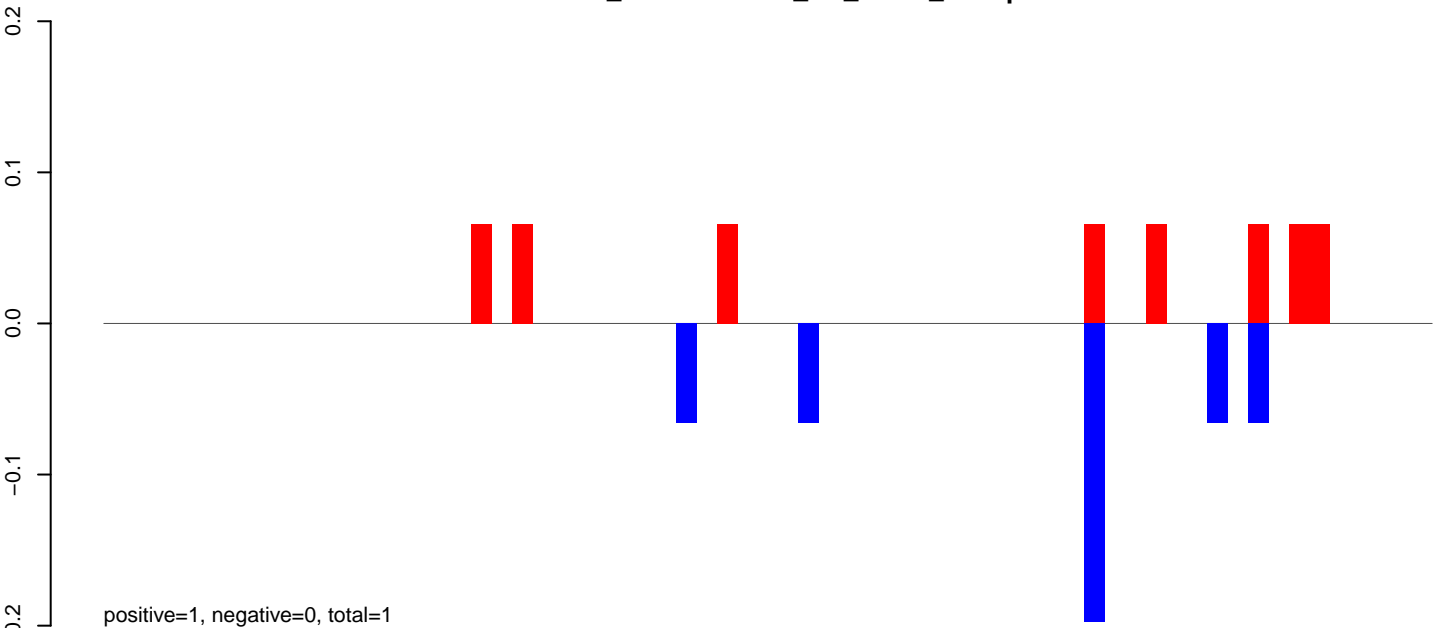

AeAlbo\_FemaleWhole\_BF\_CT.24\_35.rep

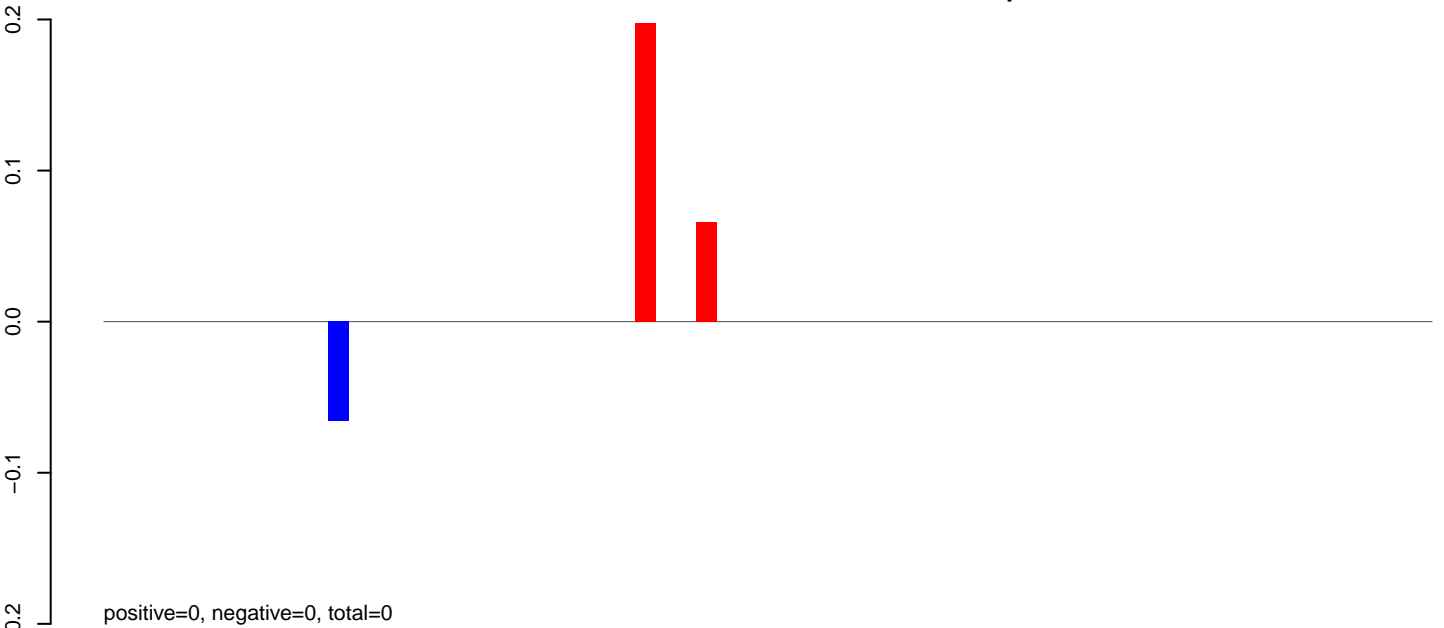

AeAlbo\_FemaleWhole\_BF\_CT.rep

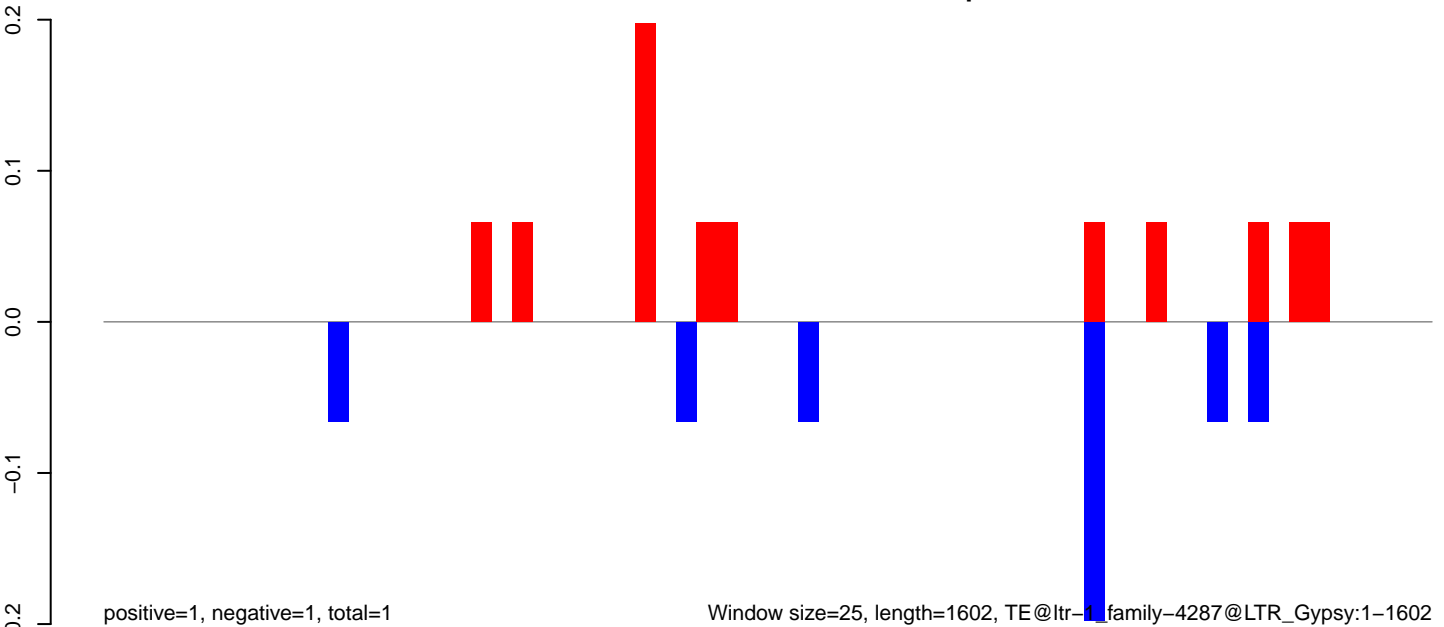

Window size=25, length=1602, TE@ltr-1 family-4287@LTR\_Gypsy:1-1602

AeAlbo\_FemaleWhole\_BF\_CT.18\_23.rep

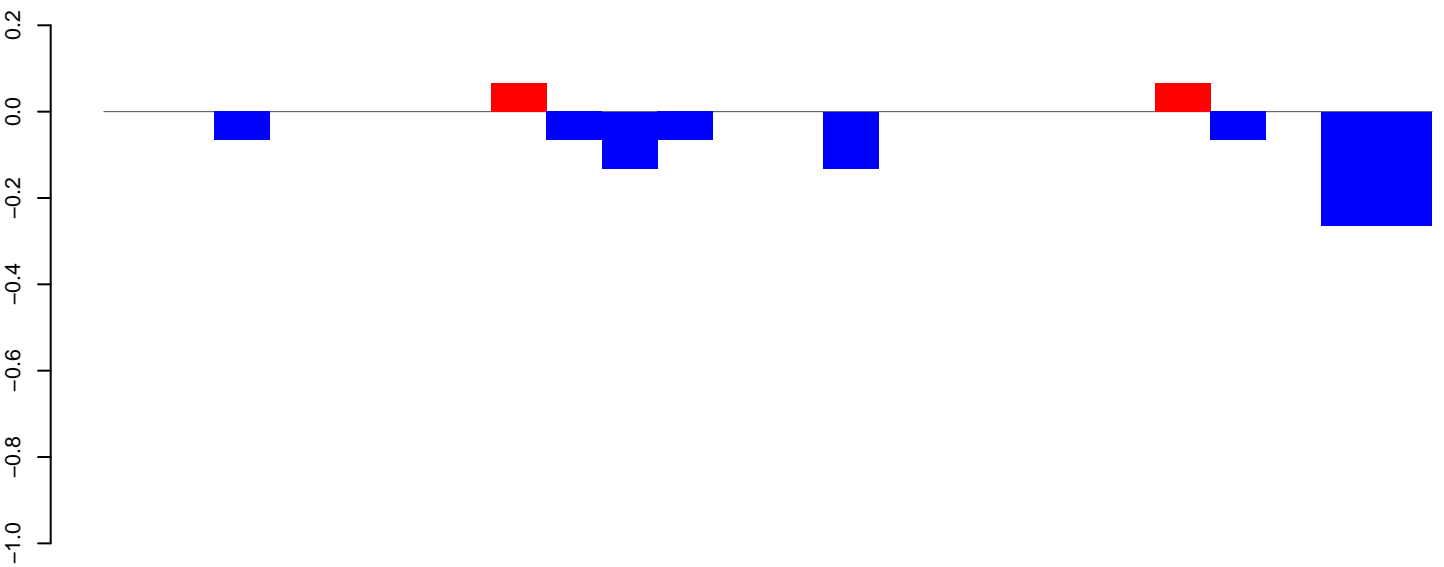

AeAlbo\_FemaleWhole\_BF\_CT.24\_35.rep

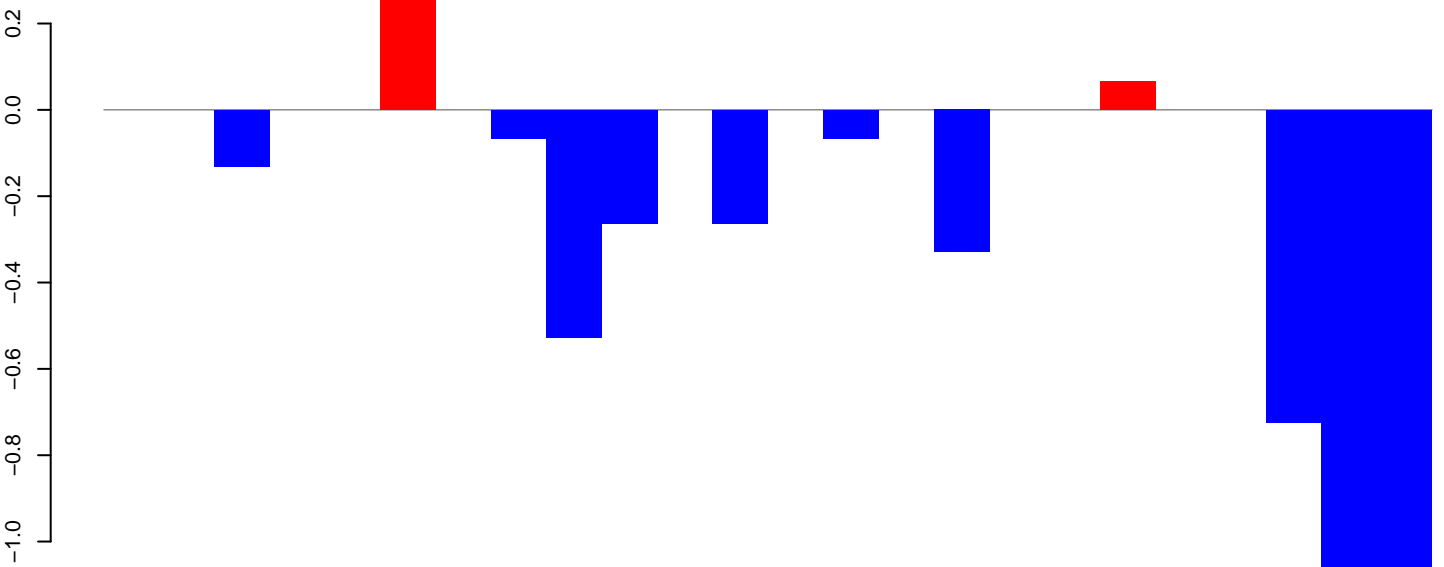

AeAlbo\_FemaleWhole\_BF\_CT.rep

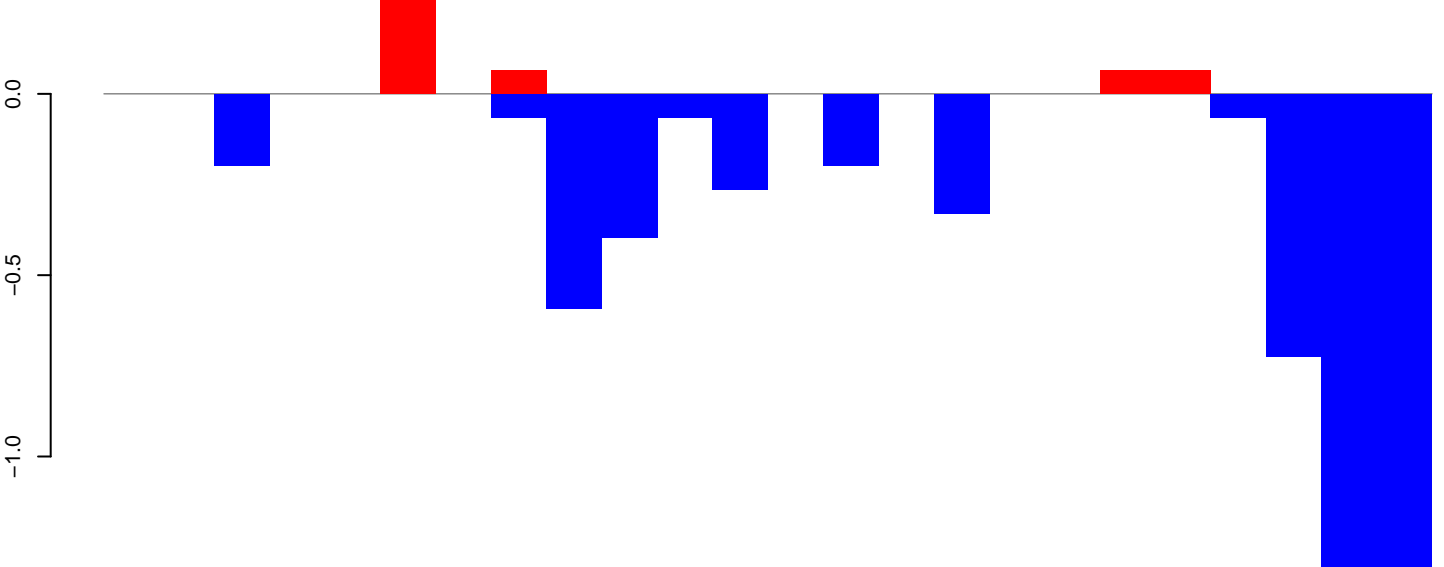



AeAlbo\_FemaleWhole\_BF\_CT.18\_23.rep

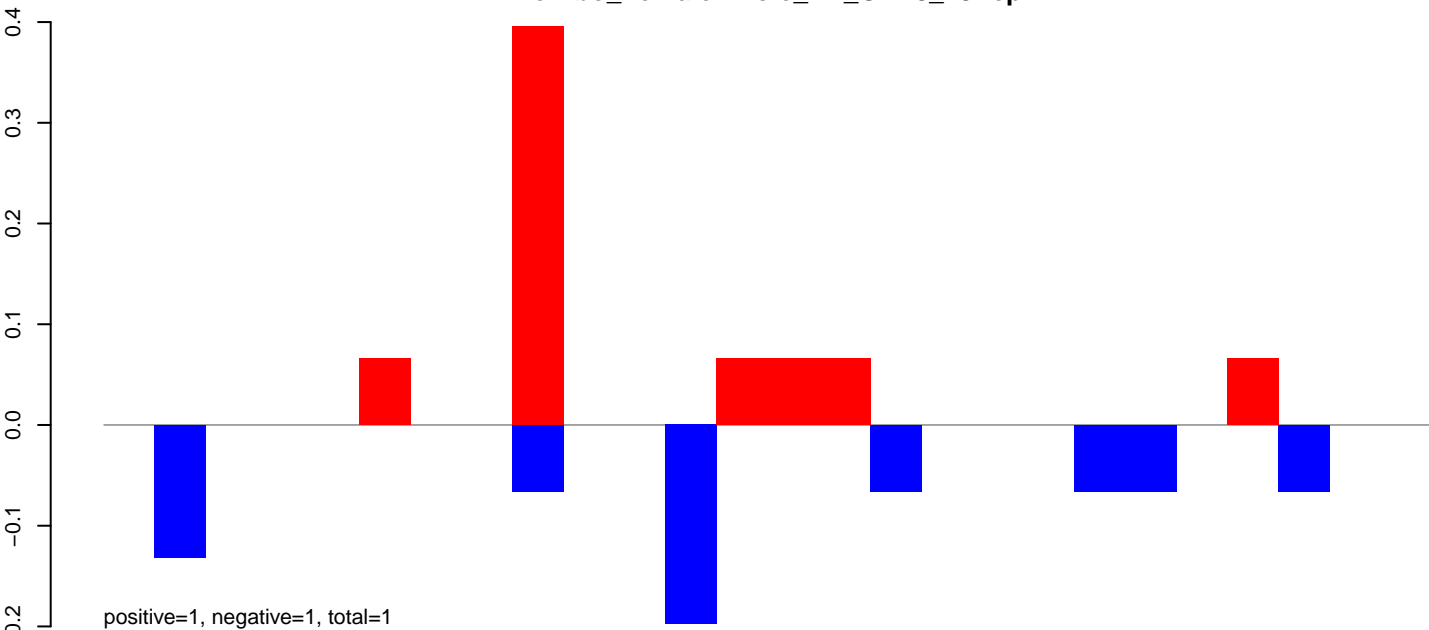

AeAlbo\_FemaleWhole\_BF\_CT.24\_35.rep

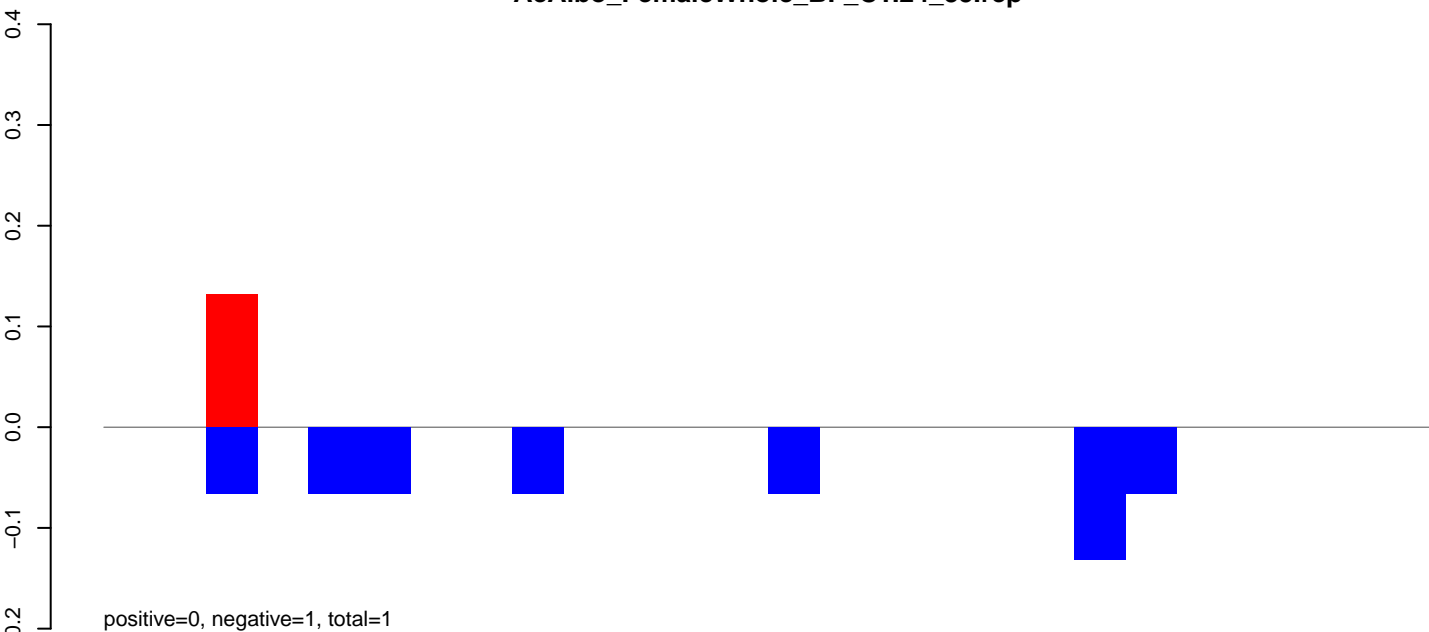

AeAlbo\_FemaleWhole\_BF\_CT.rep

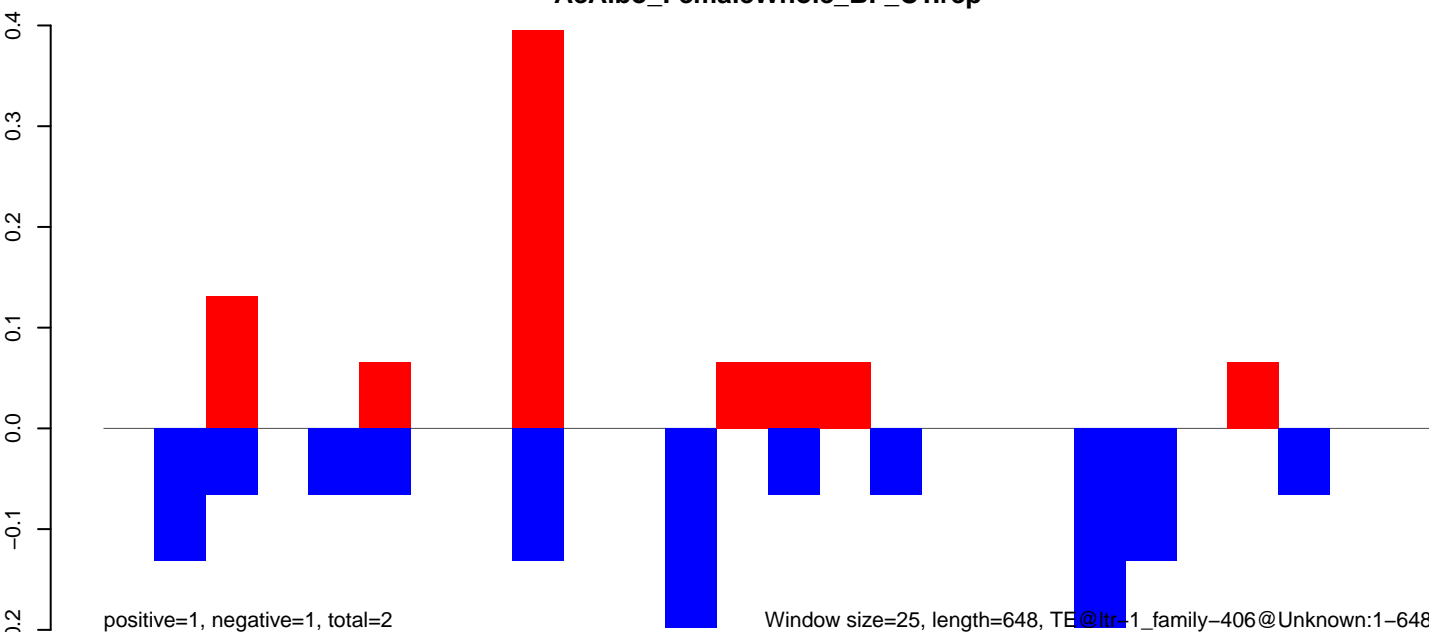

AeAlbo\_FemaleWhole\_BF\_CT.18\_23.rep

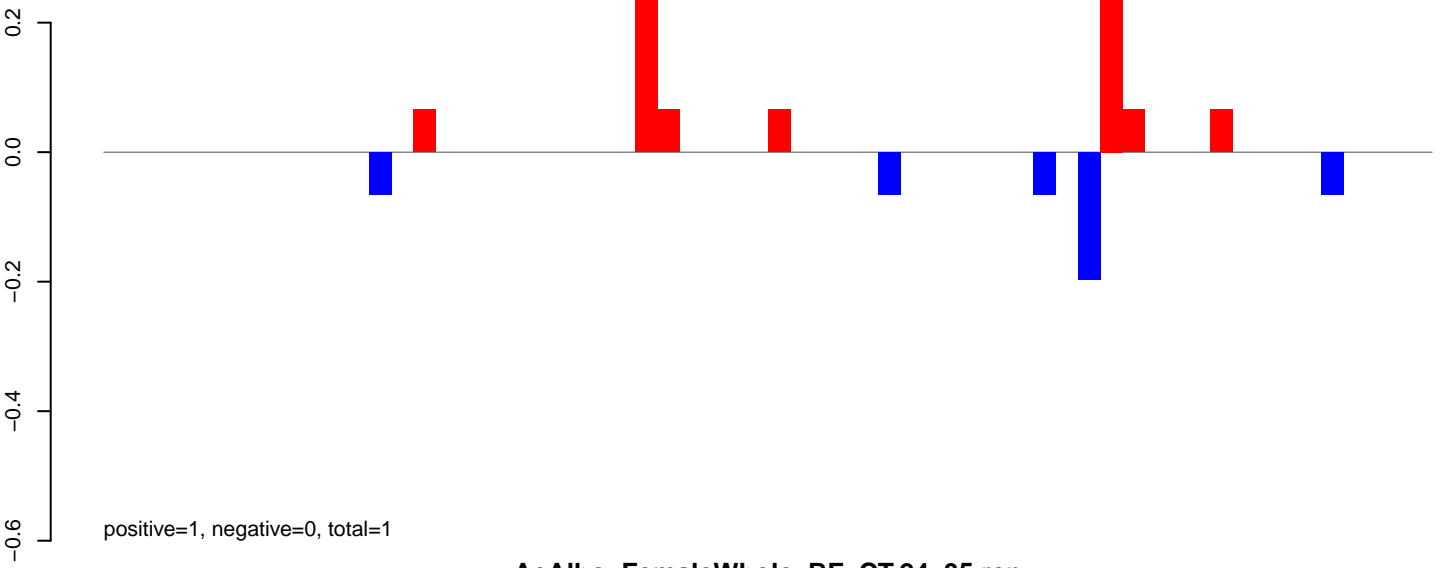

AeAlbo\_FemaleWhole\_BF\_CT.24\_35.rep

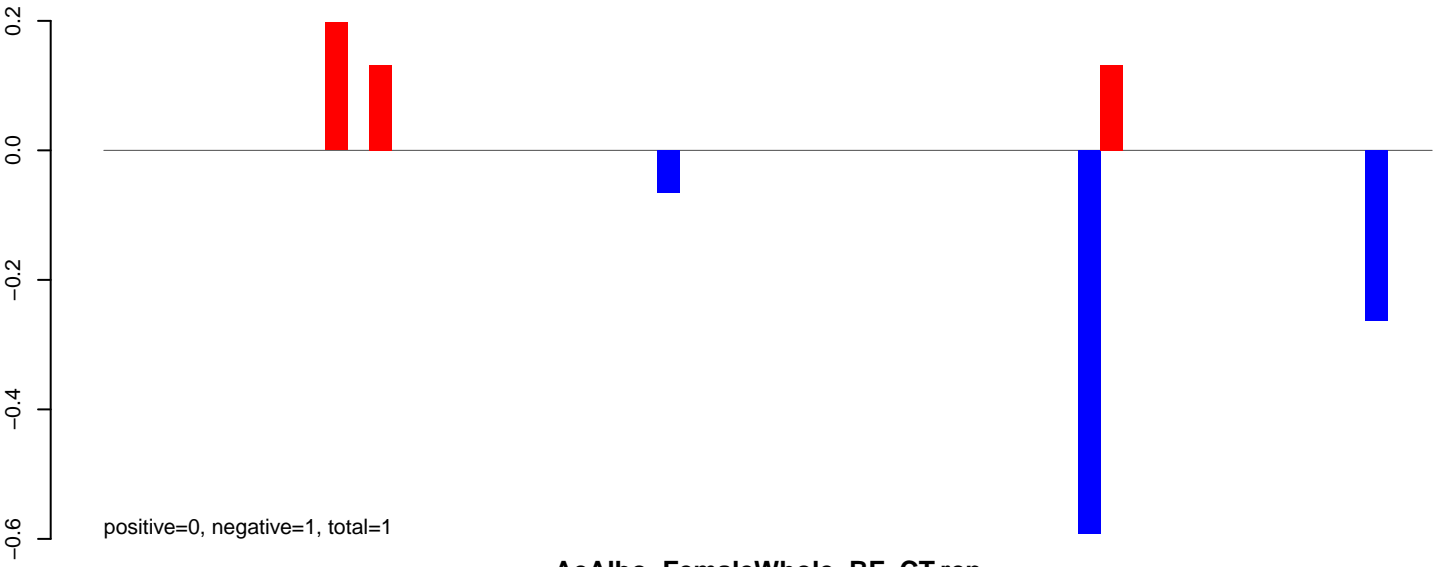

AeAlbo\_FemaleWhole\_BF\_CT.rep

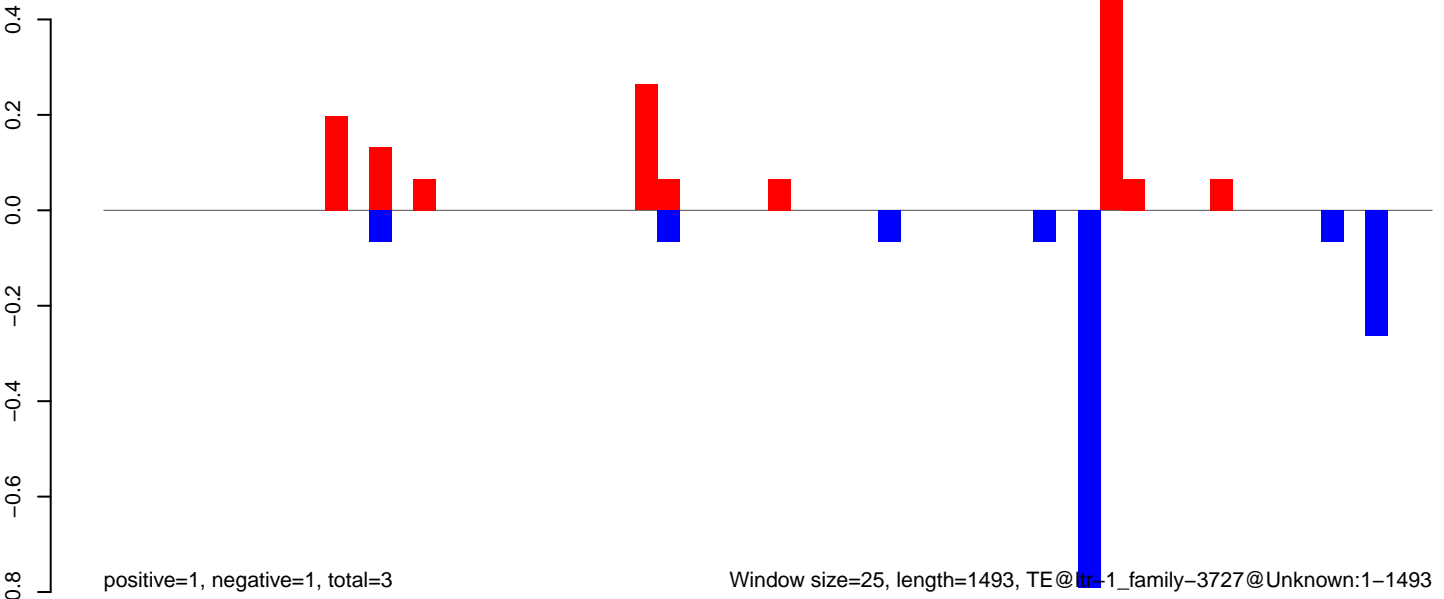

AeAlbo\_FemaleWhole\_BF\_CT.18\_23.rep

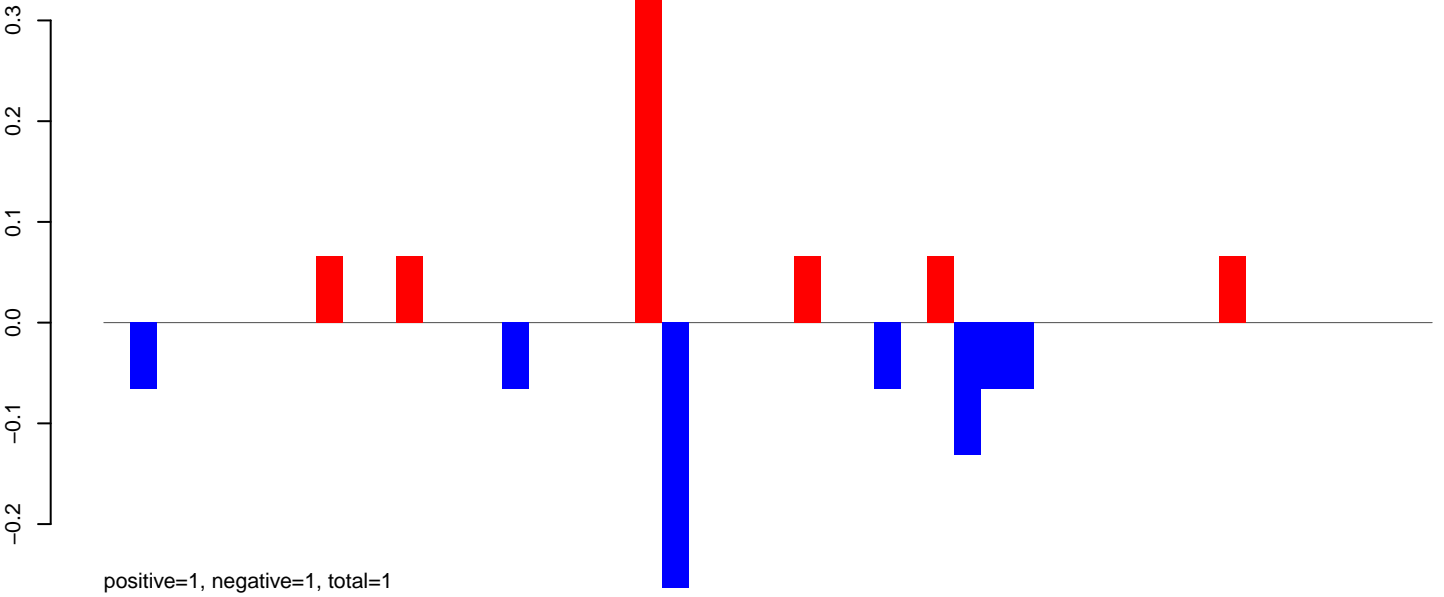

AeAlbo\_FemaleWhole\_BF\_CT.24\_35.rep

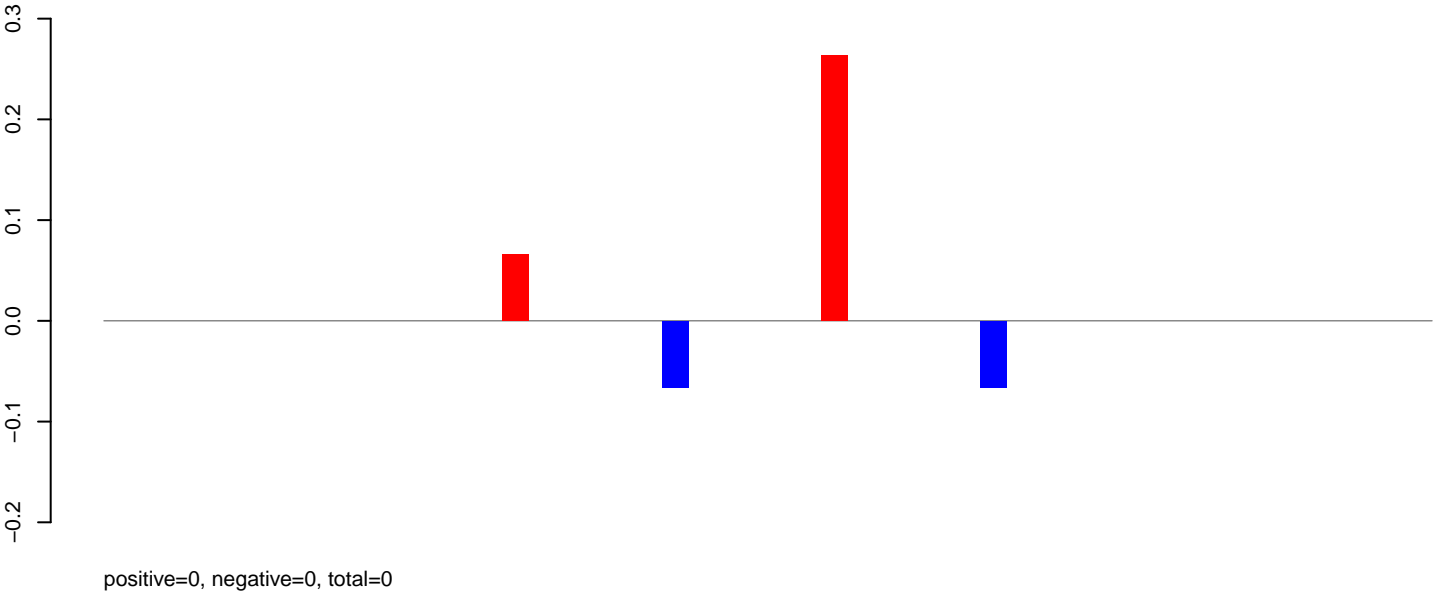

AeAlbo\_FemaleWhole\_BF\_CT.rep

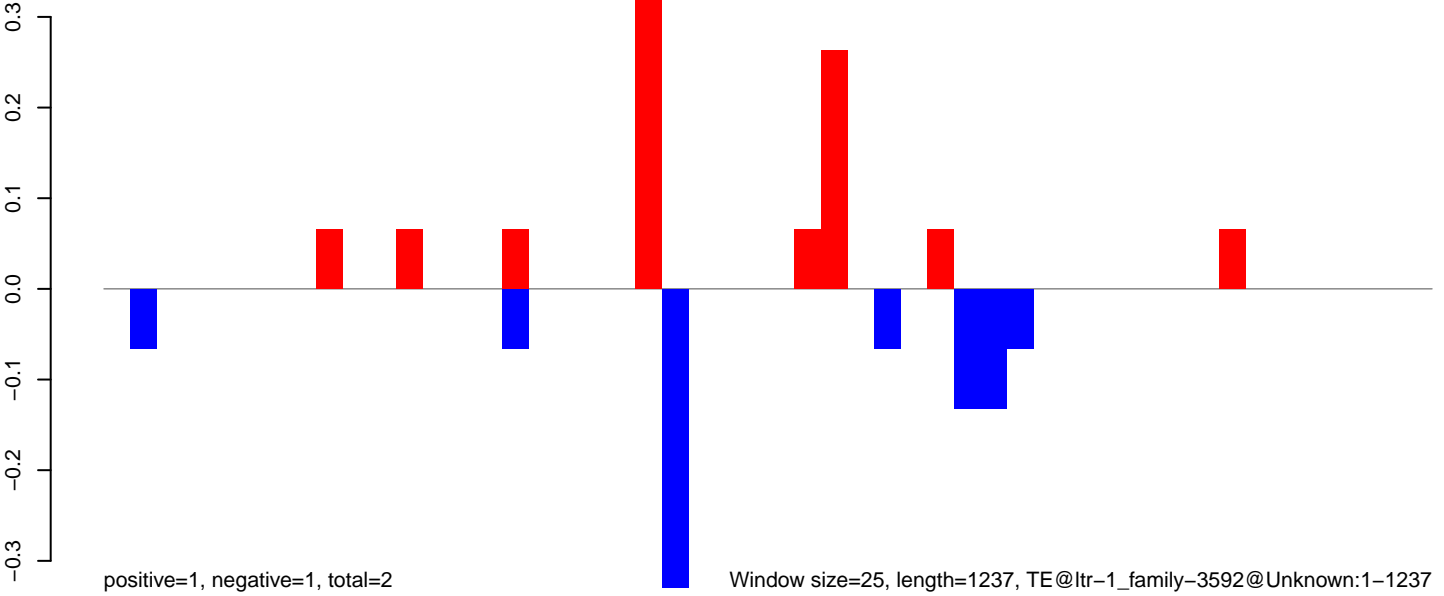

AeAlbo\_FemaleWhole\_BF\_CT.18\_23.rep

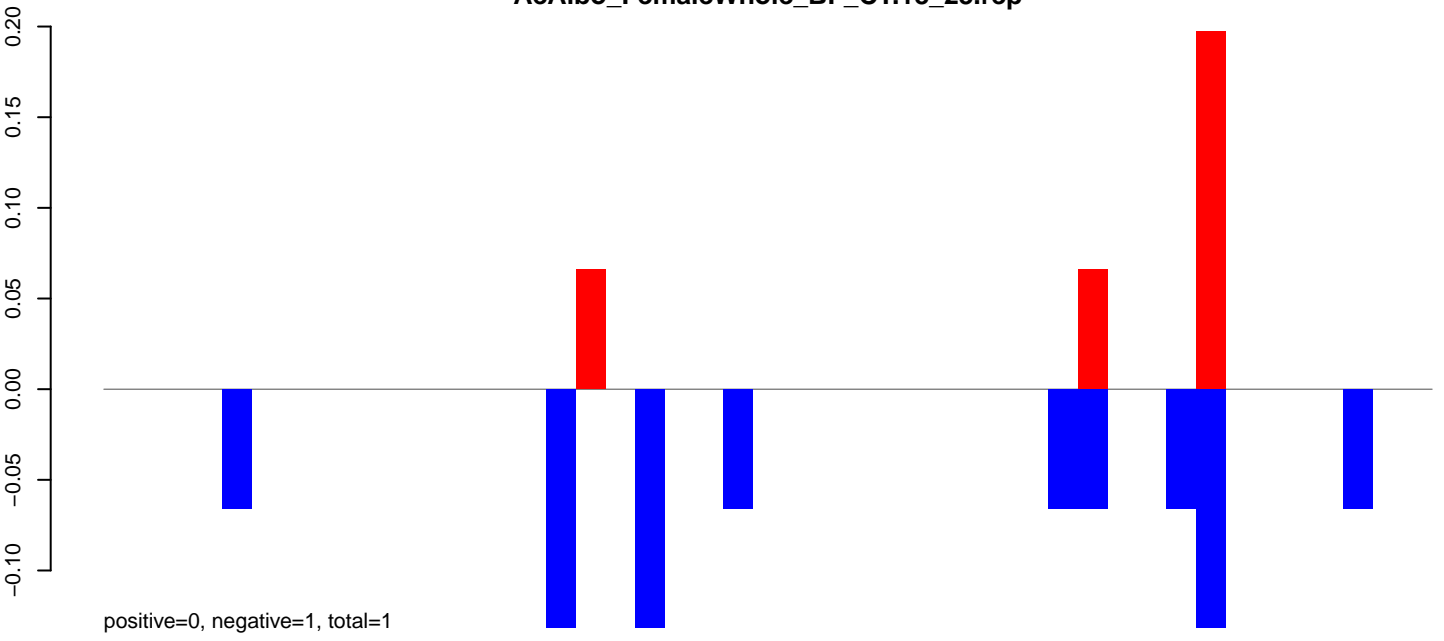

AeAlbo\_FemaleWhole\_BF\_CT.24\_35.rep

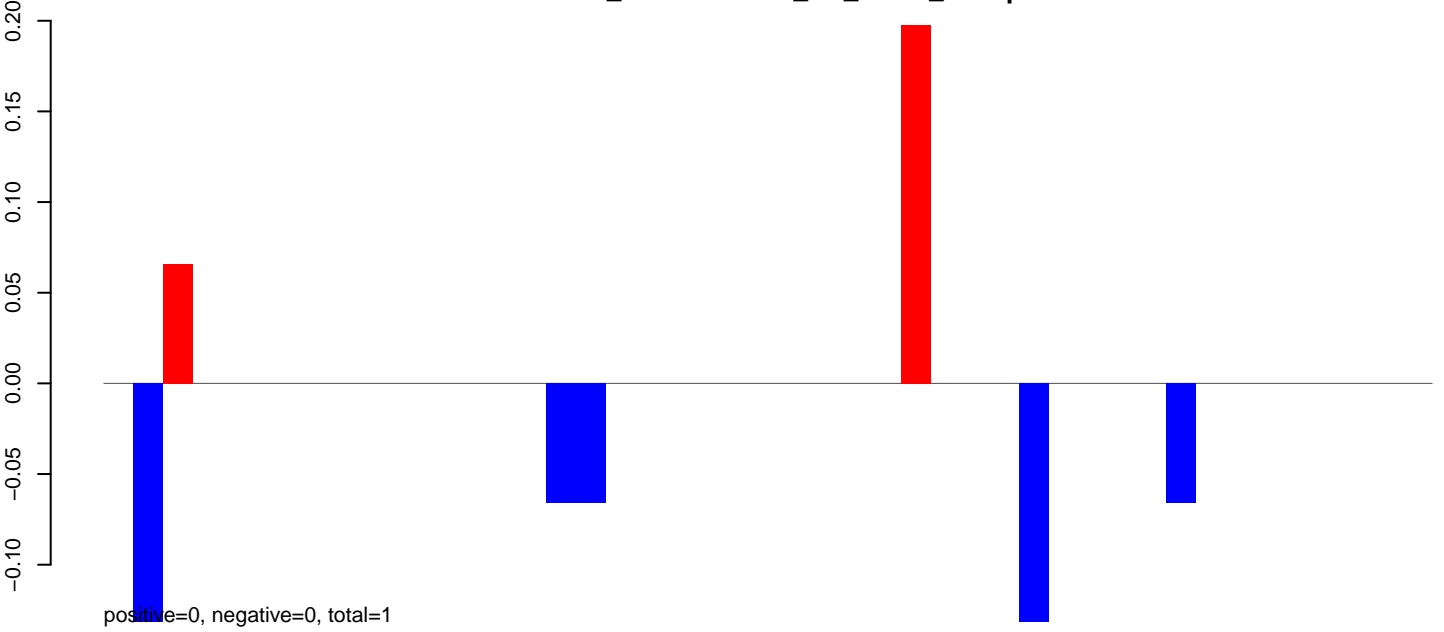

AeAlbo\_FemaleWhole\_BF\_CT.rep

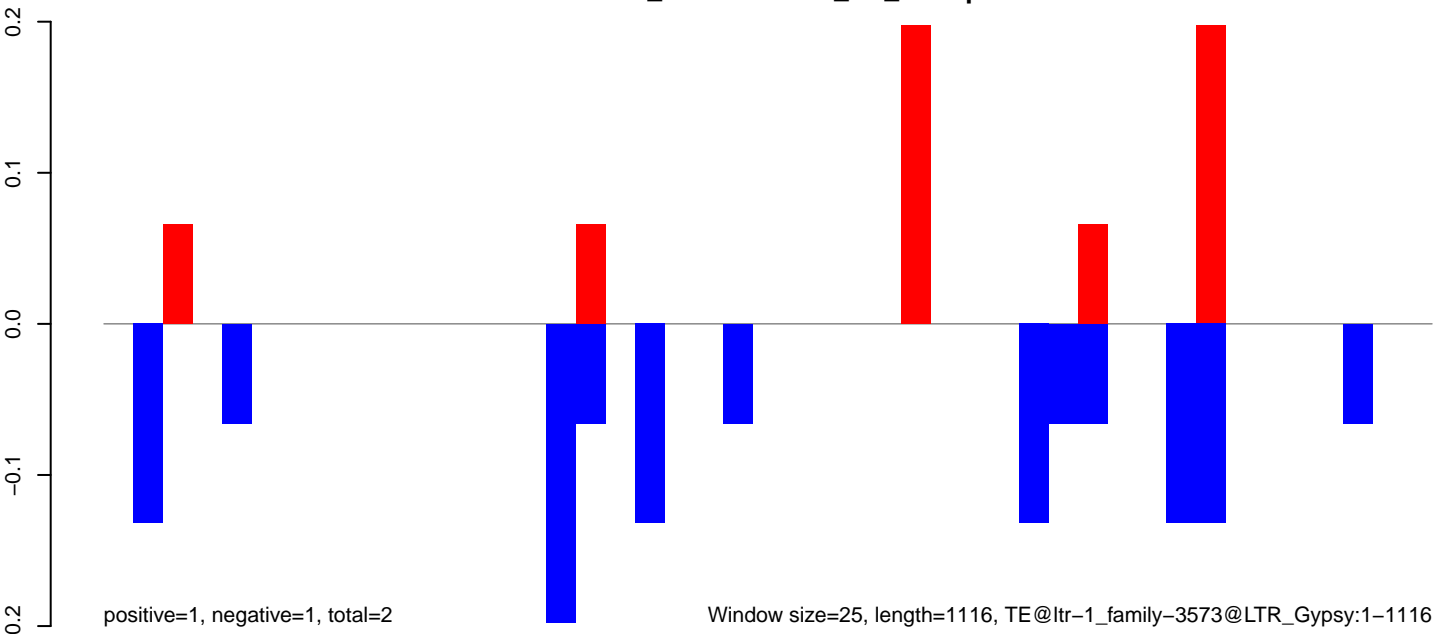

AeAlbo\_FemaleWhole\_BF\_CT.18\_23.rep

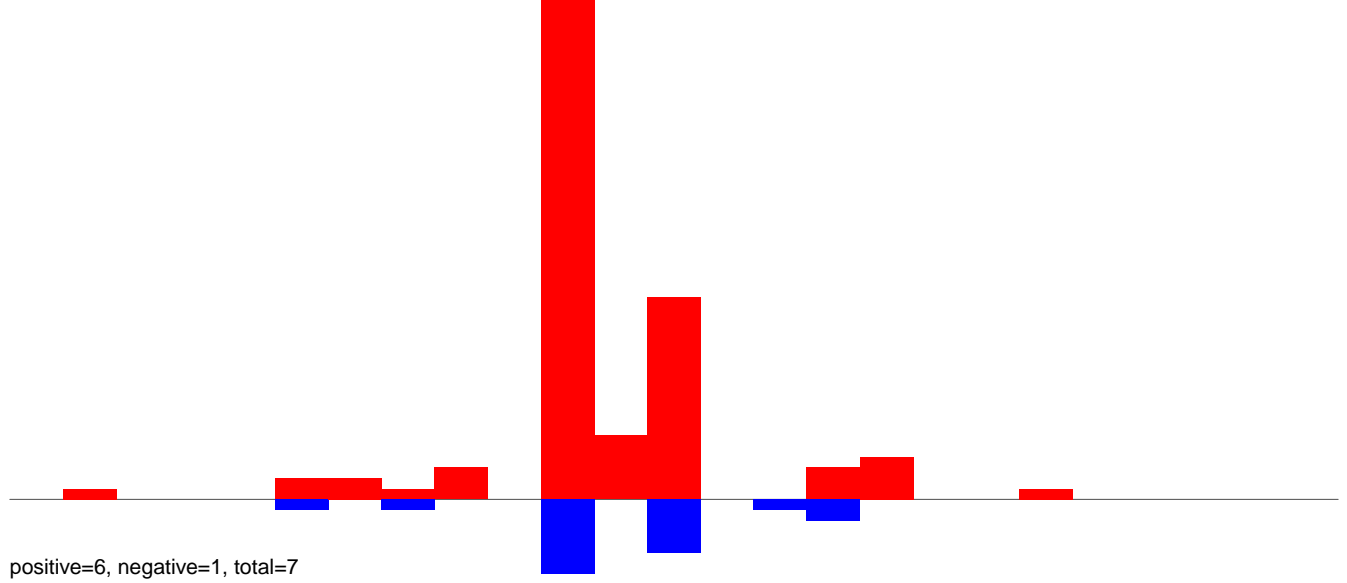

AeAlbo\_FemaleWhole\_BF\_CT.24\_35.rep

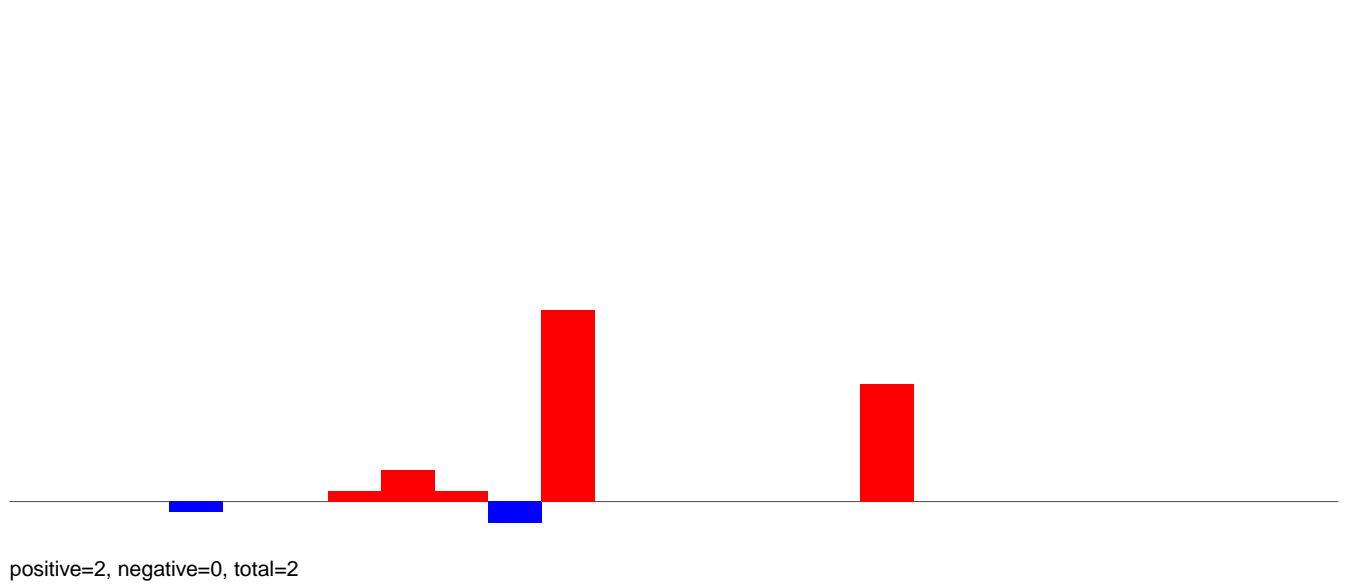

AeAlbo\_FemaleWhole\_BF\_CT.rep

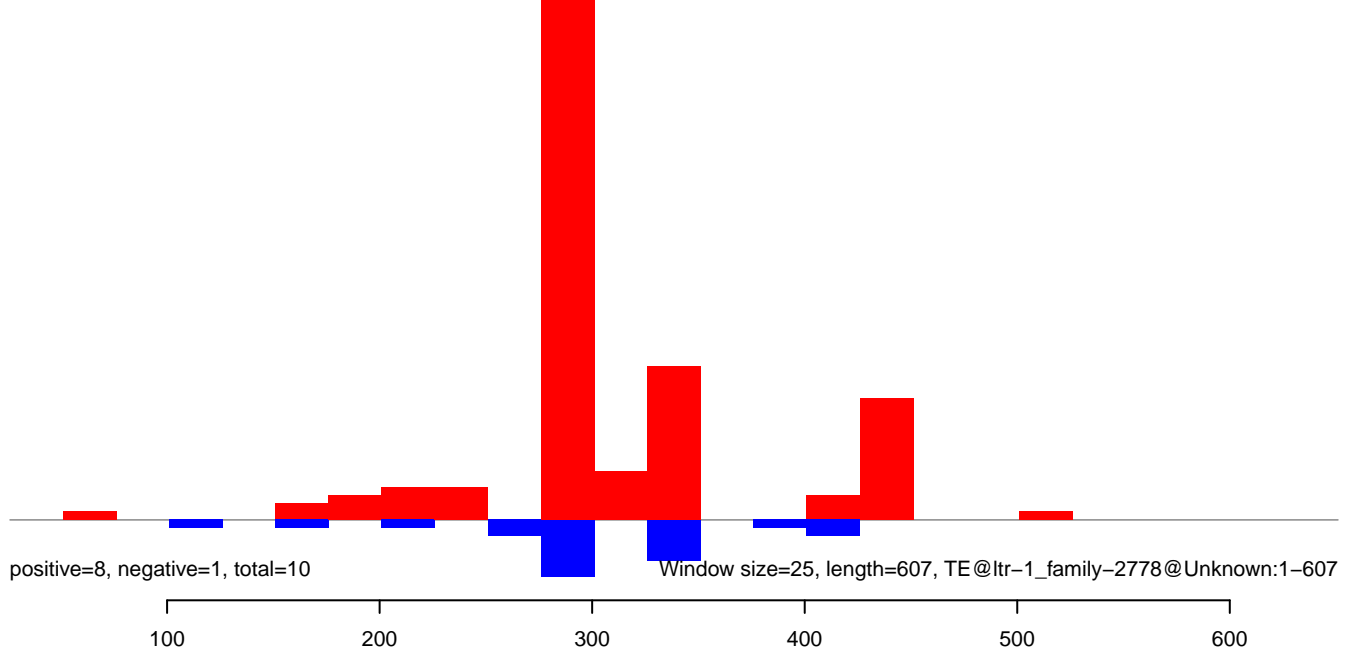

AeAlbo\_FemaleWhole\_BF\_CT.18\_23.rep

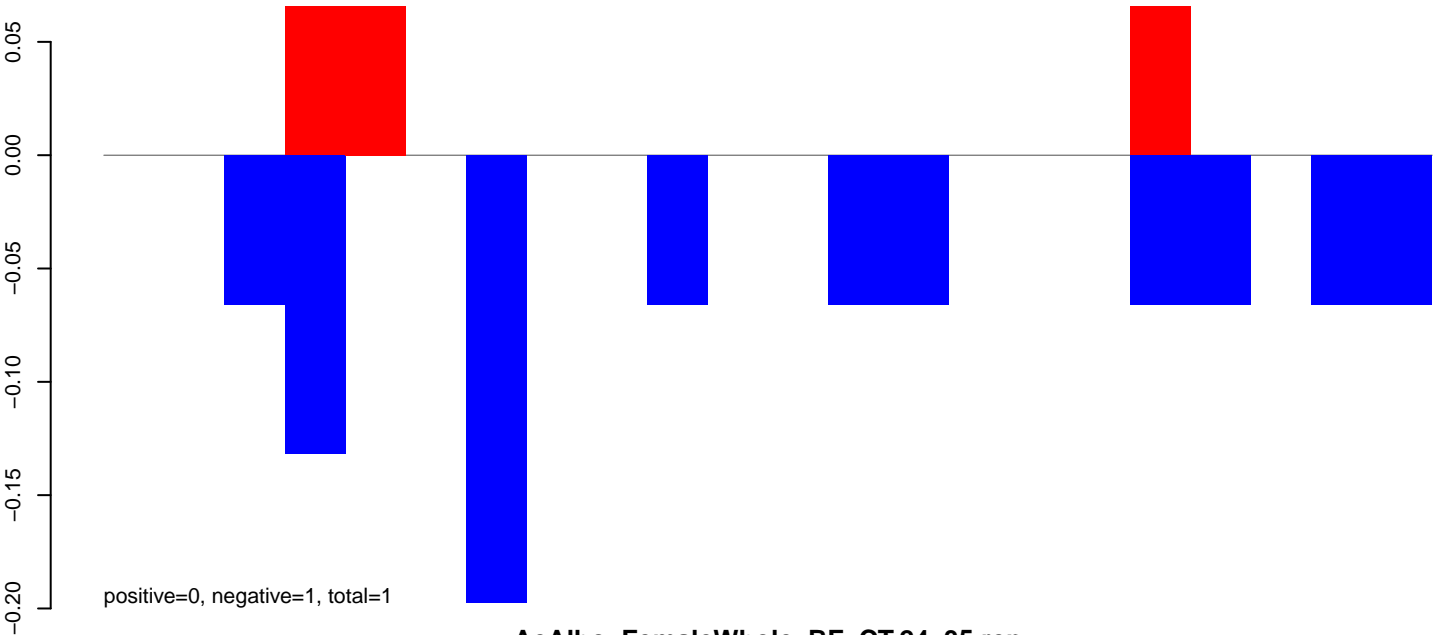

AeAlbo\_FemaleWhole\_BF\_CT.24\_35.rep

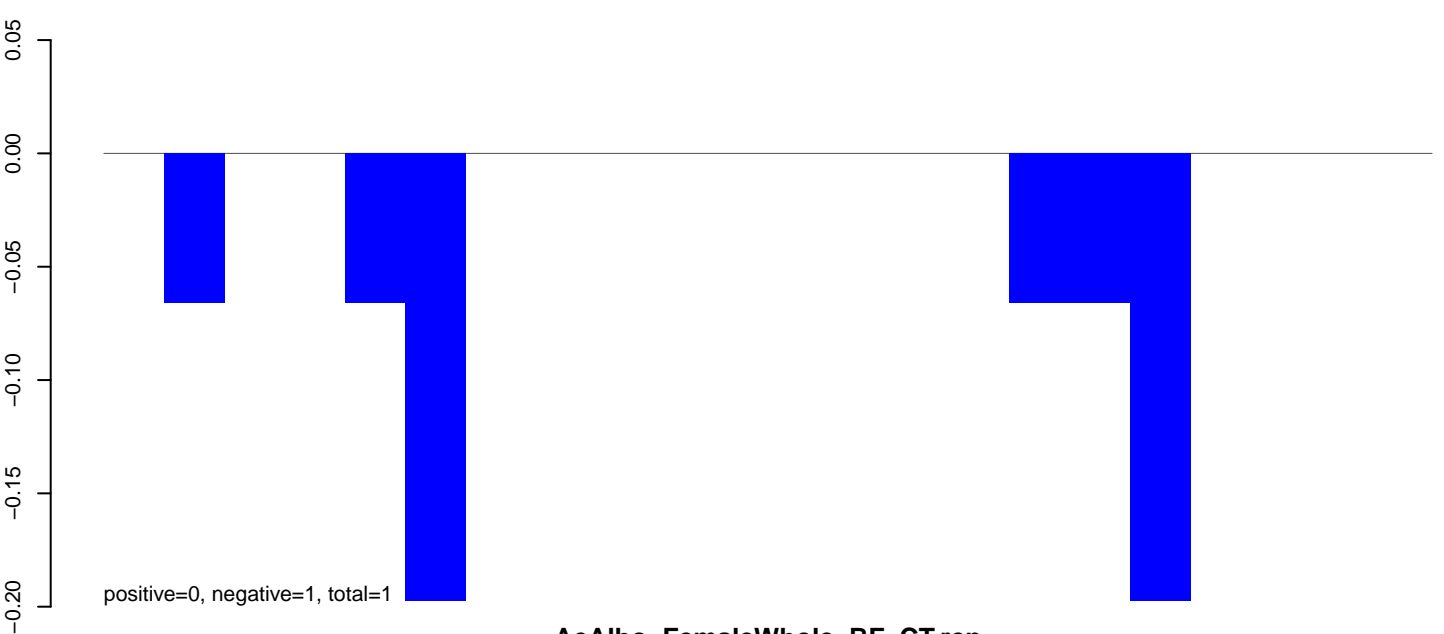

AeAlbo\_FemaleWhole\_BF\_CT.rep

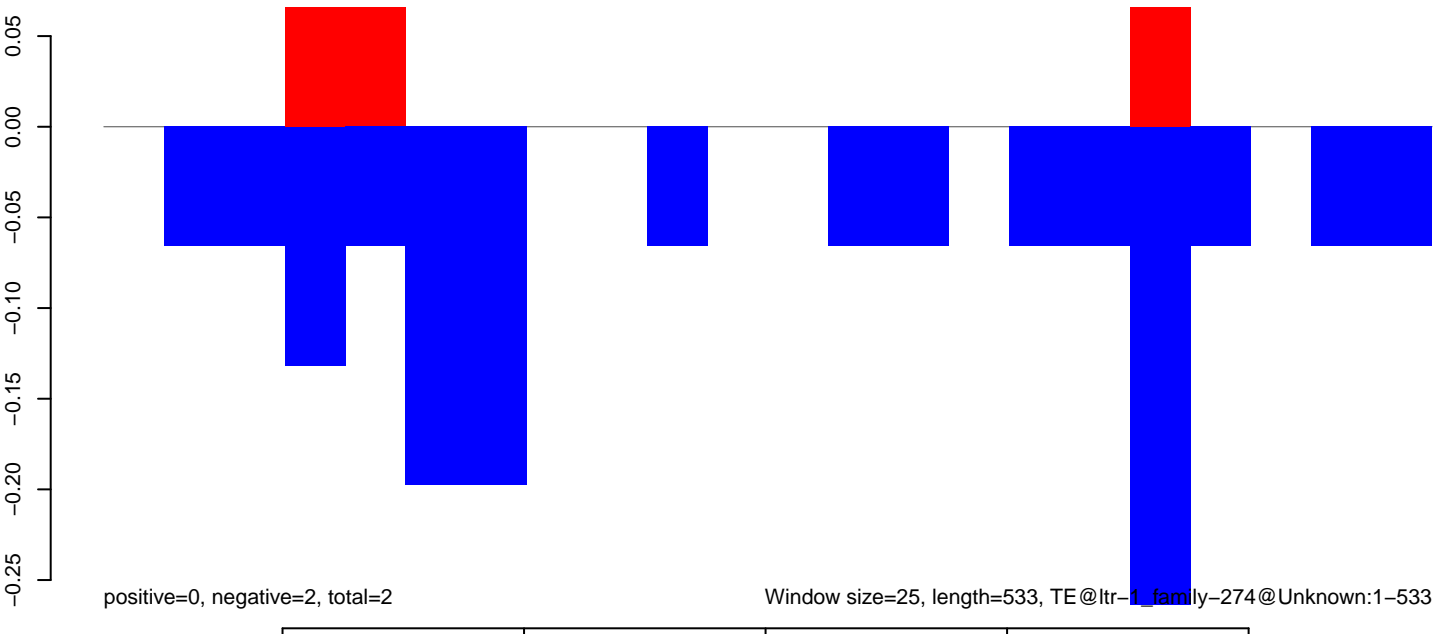

Window size=25, length=533, TE@ltr-1\_family-274@Unknown:1-533

AeAlbo\_FemaleWhole\_BF\_CT.18\_23.rep

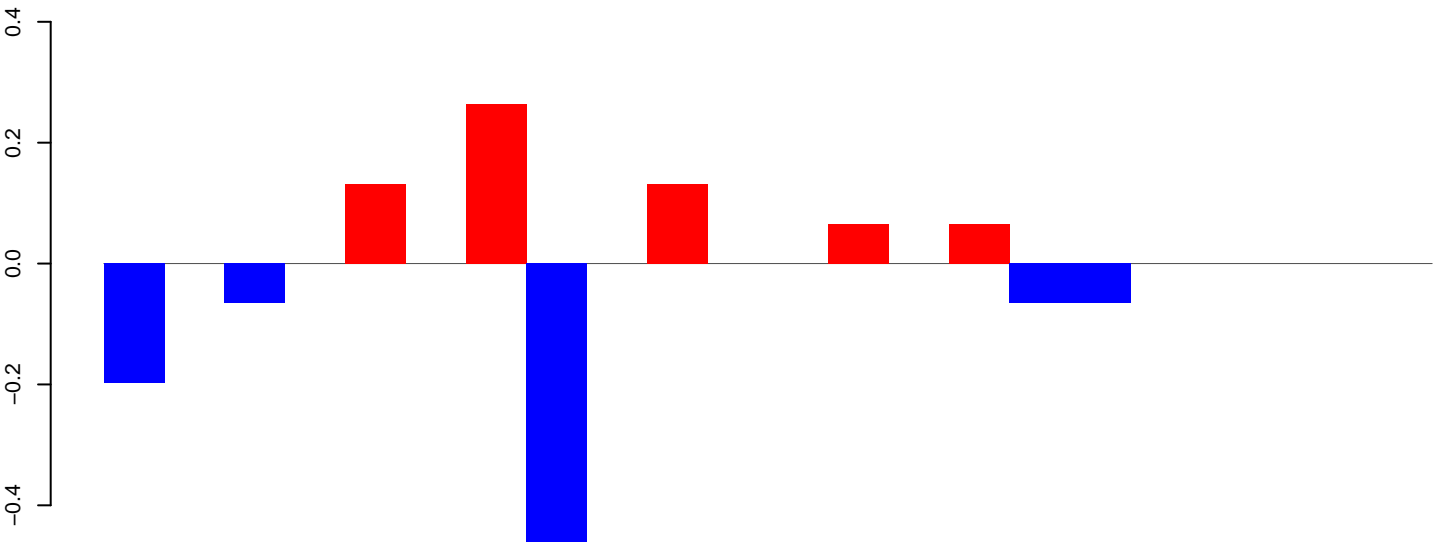

positive=1, negative=1, total=2

AeAlbo\_FemaleWhole\_BF\_CT.24\_35.rep

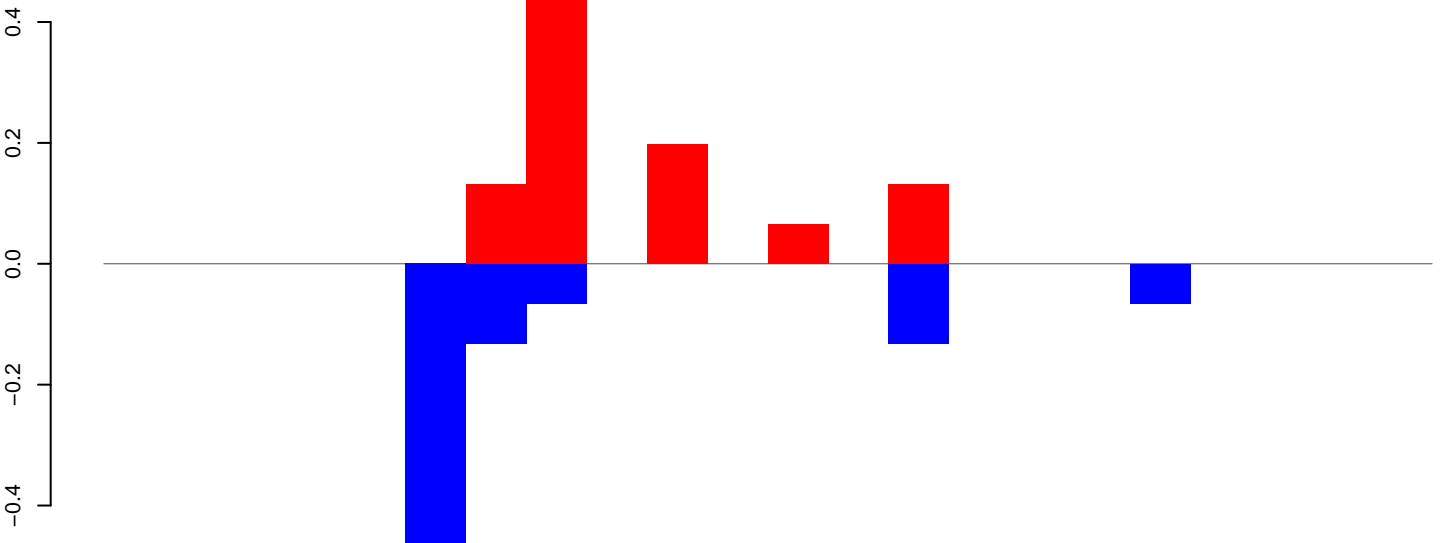

positive=1, negative=1, total=2

AeAlbo\_FemaleWhole\_BF\_CT.rep

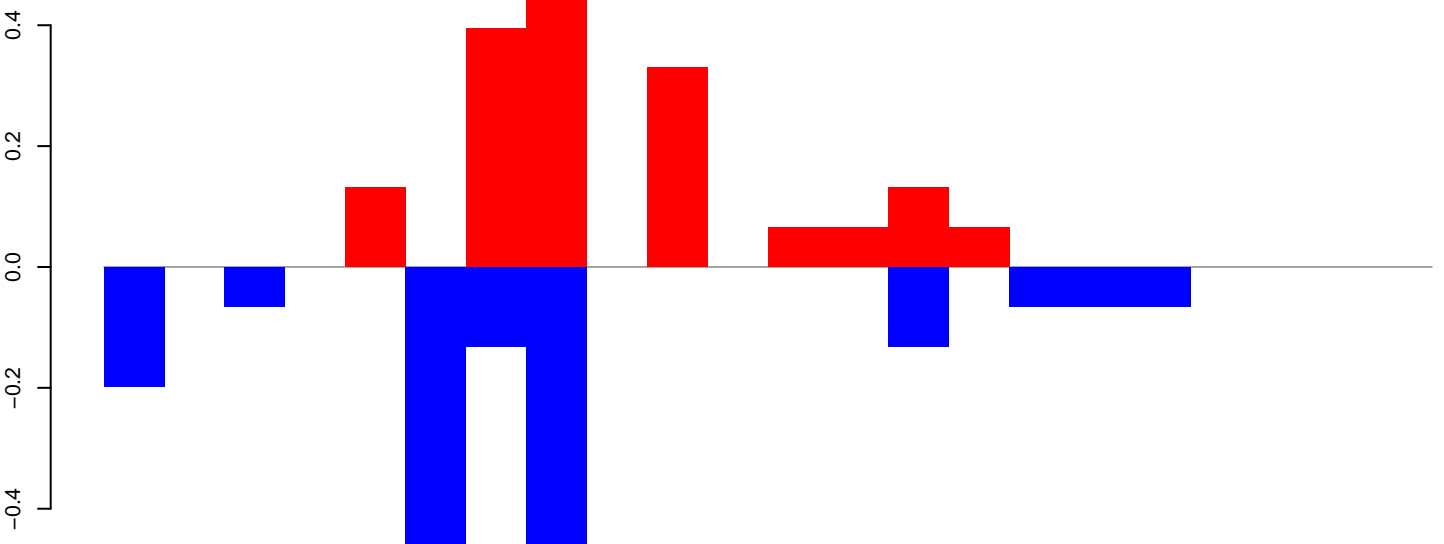

positive=2, negative=2, total=3

Window size=25, length=536, TE@ltr-1\_family-2745@LTR\_Gypsy:1-536

**AeAlbo\_FemaleWhole\_BF\_CT.18\_23.rep**

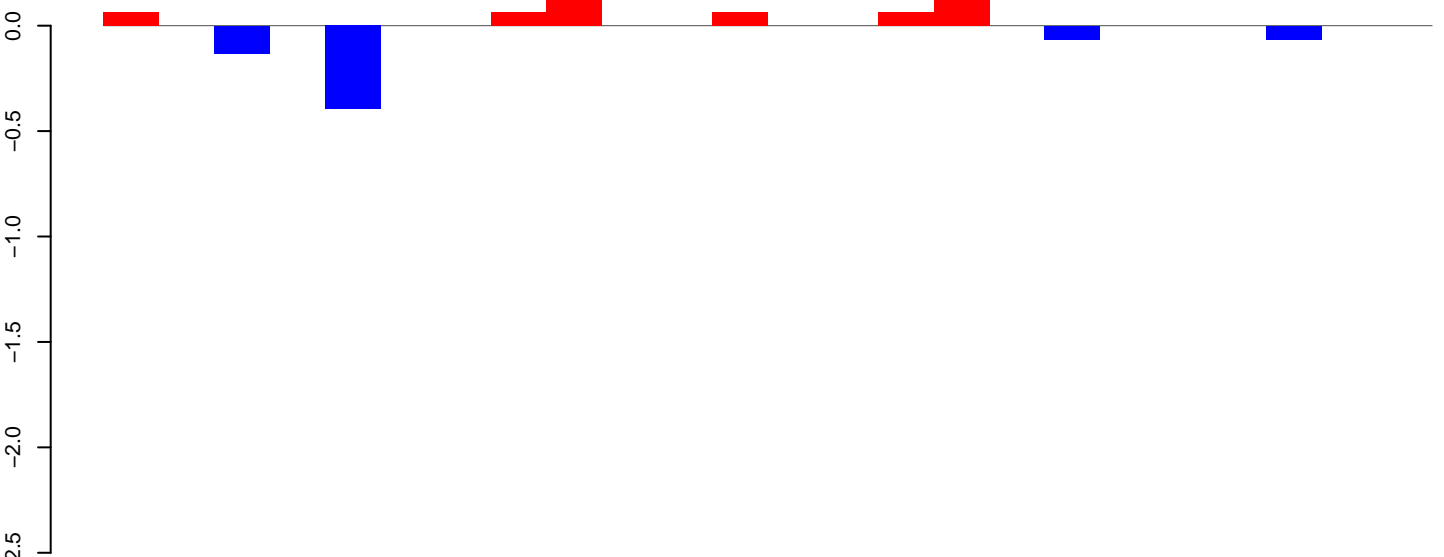

positive=1, negative=1, total=1

**AeAlbo\_FemaleWhole\_BF\_CT.24\_35.rep**

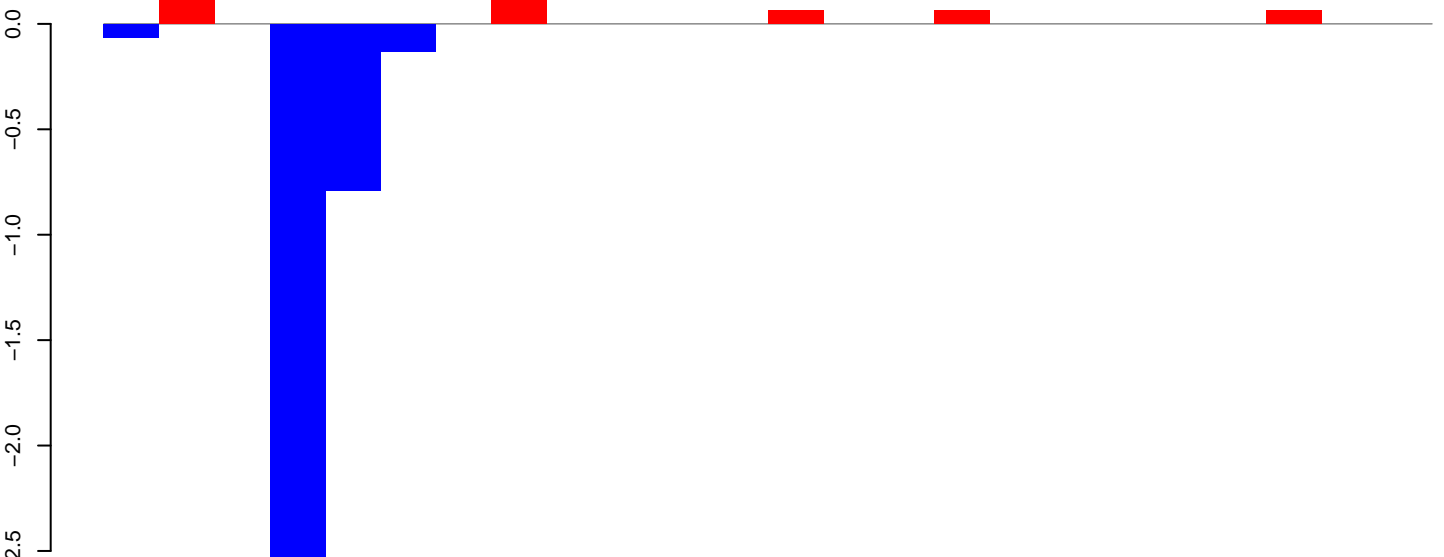

positive=0, negative=4, total=4

**AeAlbo\_FemaleWhole\_BF\_CT.rep**



positive=1, negative=4, total=5

Window size=25, length=576, TE@ltr-1\_family-2648@Unknown:1-576



AeAlbo\_FemaleWhole\_BF\_CT.18\_23.rep

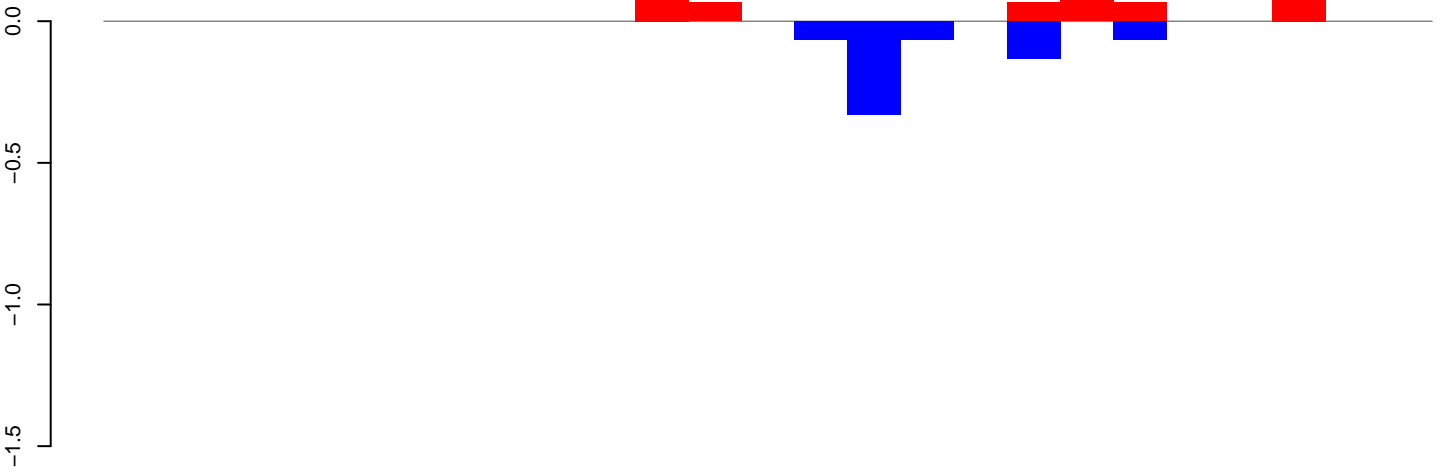

positive=1, negative=1, total=2

AeAlbo\_FemaleWhole\_BF\_CT.24\_35.rep

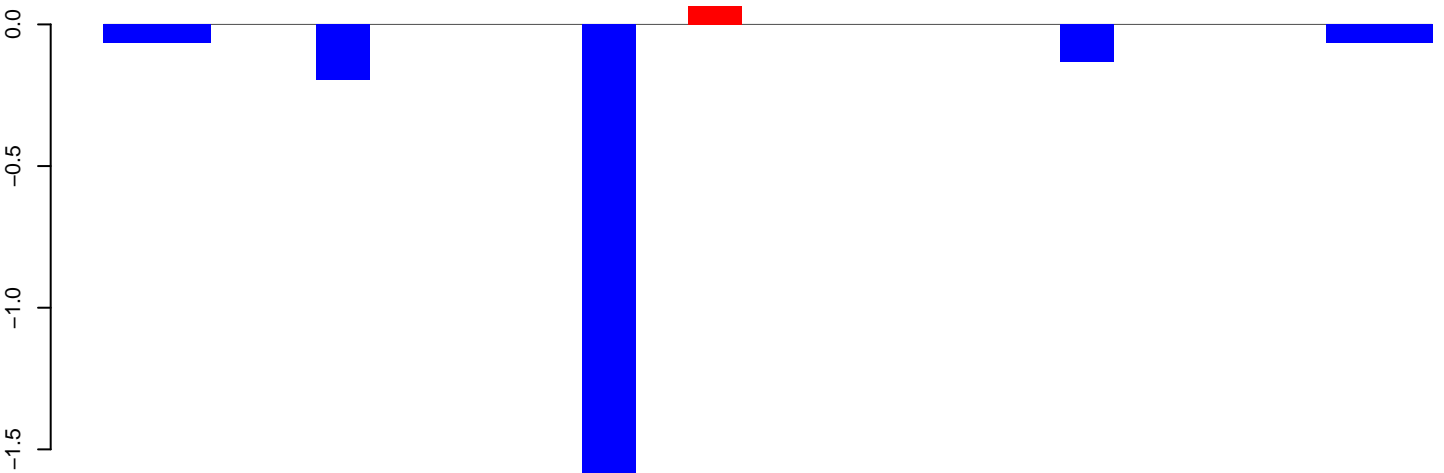

positive=0, negative=2, total=2

AeAlbo\_FemaleWhole\_BF\_CT.rep

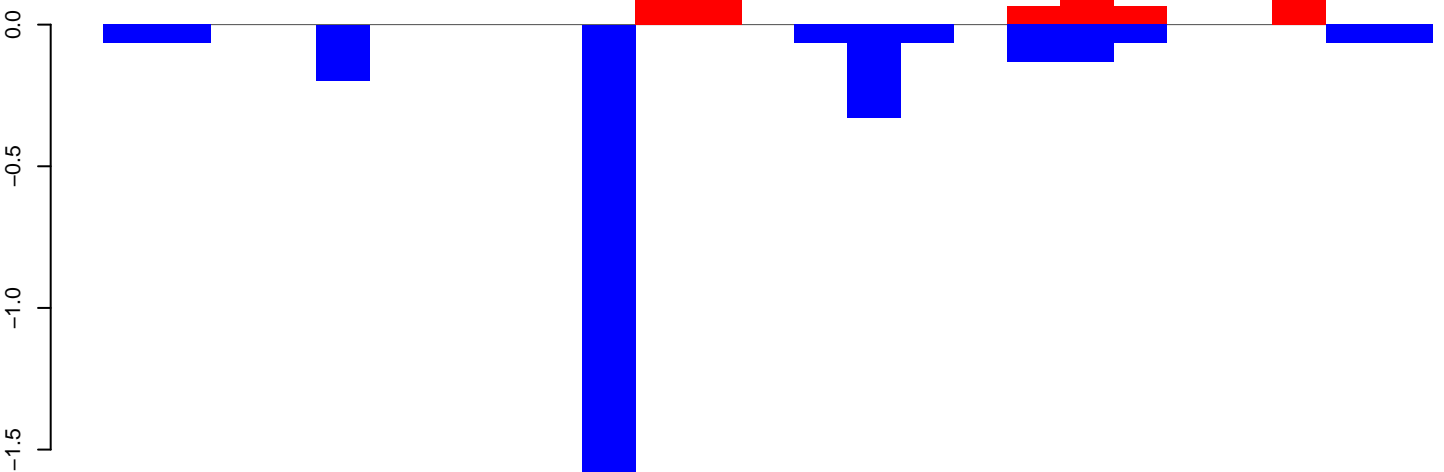

positive=1, negative=3, total=4

Window size=25, length=617, TE@ltr-1\_family-2386@LTR\_Gypsy:1-617

AeAlbo\_FemaleWhole\_BF\_CT.18\_23.rep

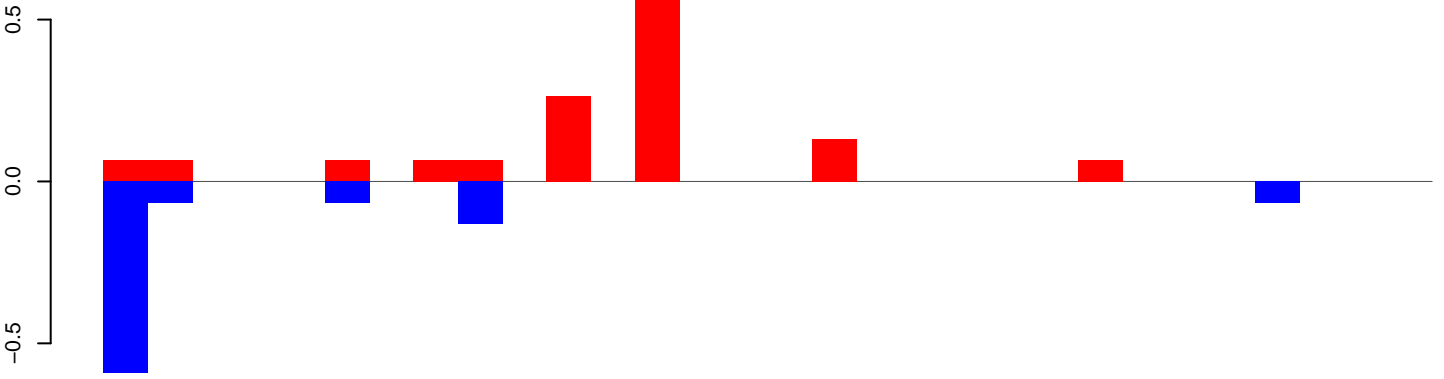

positive=2, negative=1, total=3

AeAlbo\_FemaleWhole\_BF\_CT.24\_35.rep



positive=0, negative=2, total=2

AeAlbo\_FemaleWhole\_BF\_CT.rep

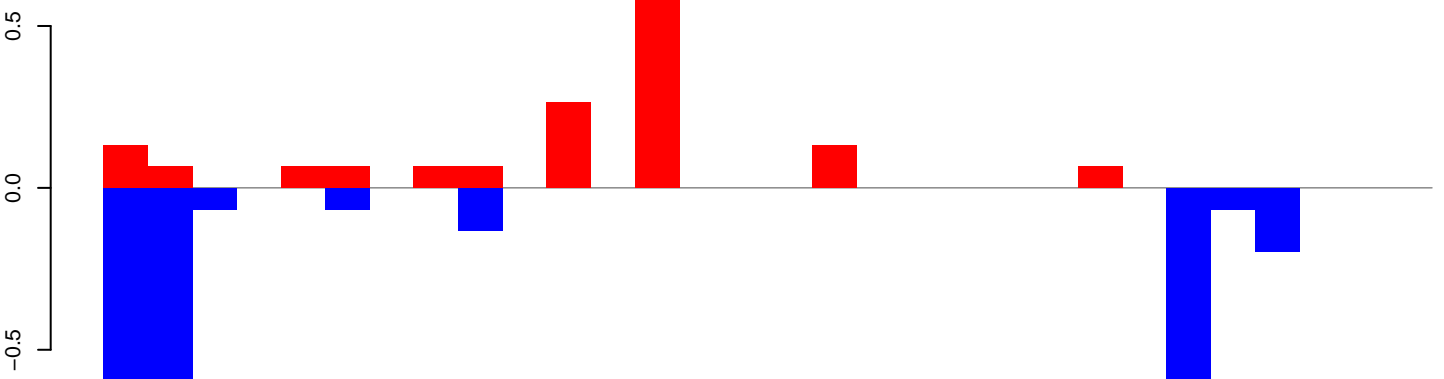

positive=2, negative=3, total=5

Window size=25, length=727, TE@ltr-1\_family\_2301@LTR\_Pao:1-727

AeAlbo\_FemaleWhole\_BF\_CT.18\_23.rep

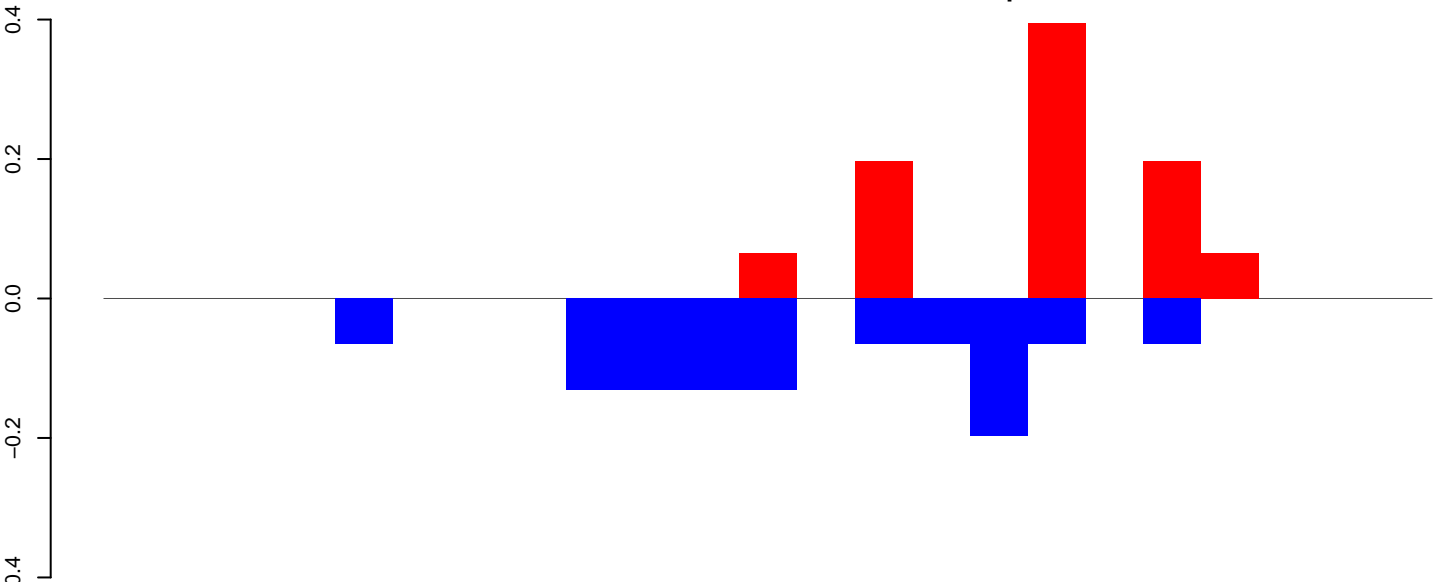

positive=1, negative=1, total=2

AeAlbo\_FemaleWhole\_BF\_CT.24\_35.rep

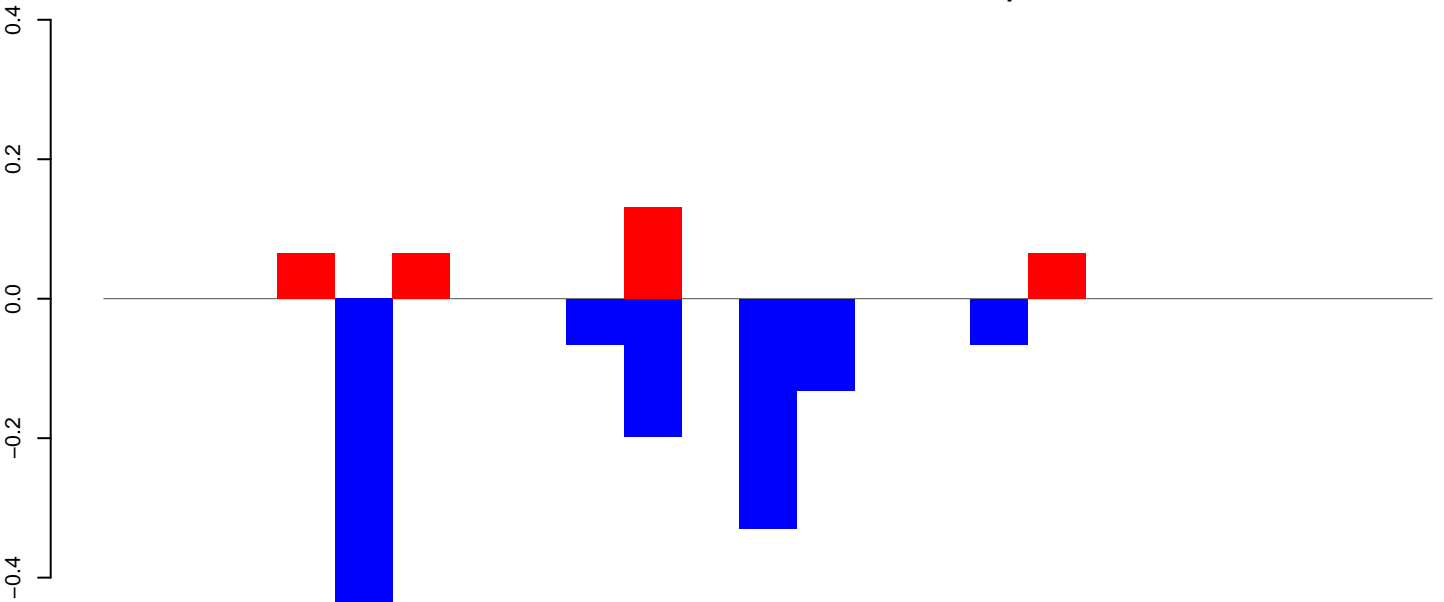

positive=0, negative=1, total=2

AeAlbo\_FemaleWhole\_BF\_CT.rep

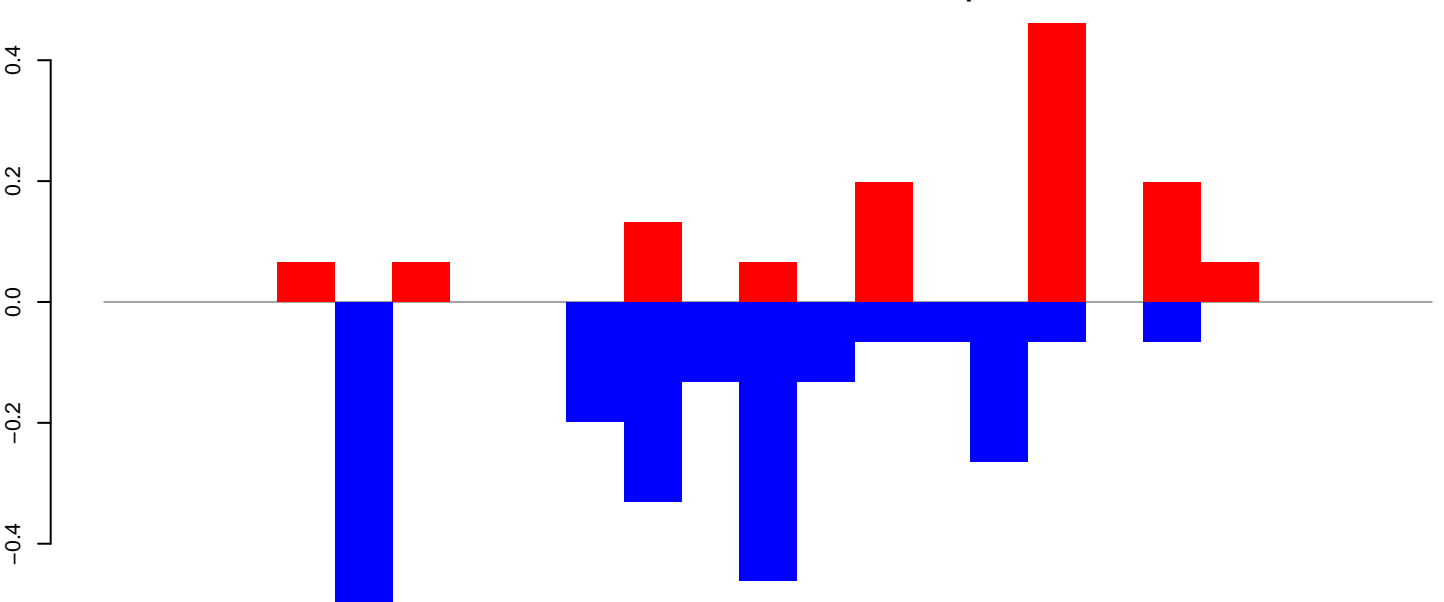

positive=1, negative=2, total=4

Window size=25, length=573, TE@ltr-1\_family-229@Unknown:1-573

AeAlbo\_FemaleWhole\_BF\_CT.18\_23.rep

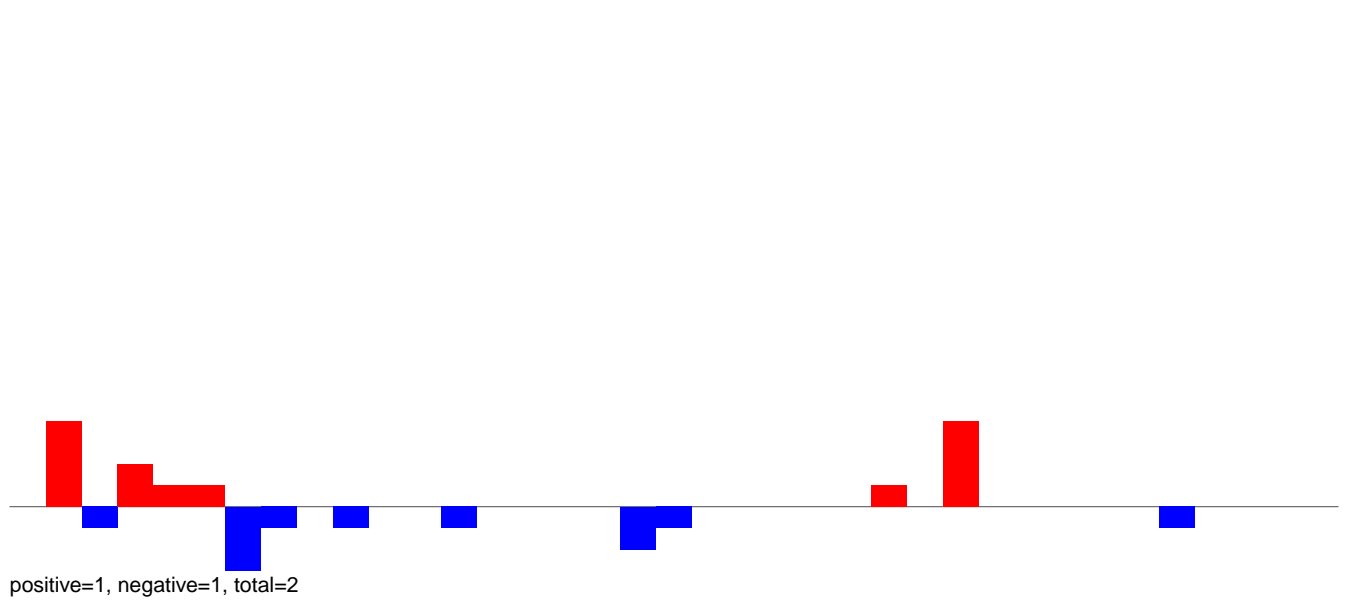

AeAlbo\_FemaleWhole\_BF\_CT.24\_35.rep



AeAlbo\_FemaleWhole\_BF\_CT.rep

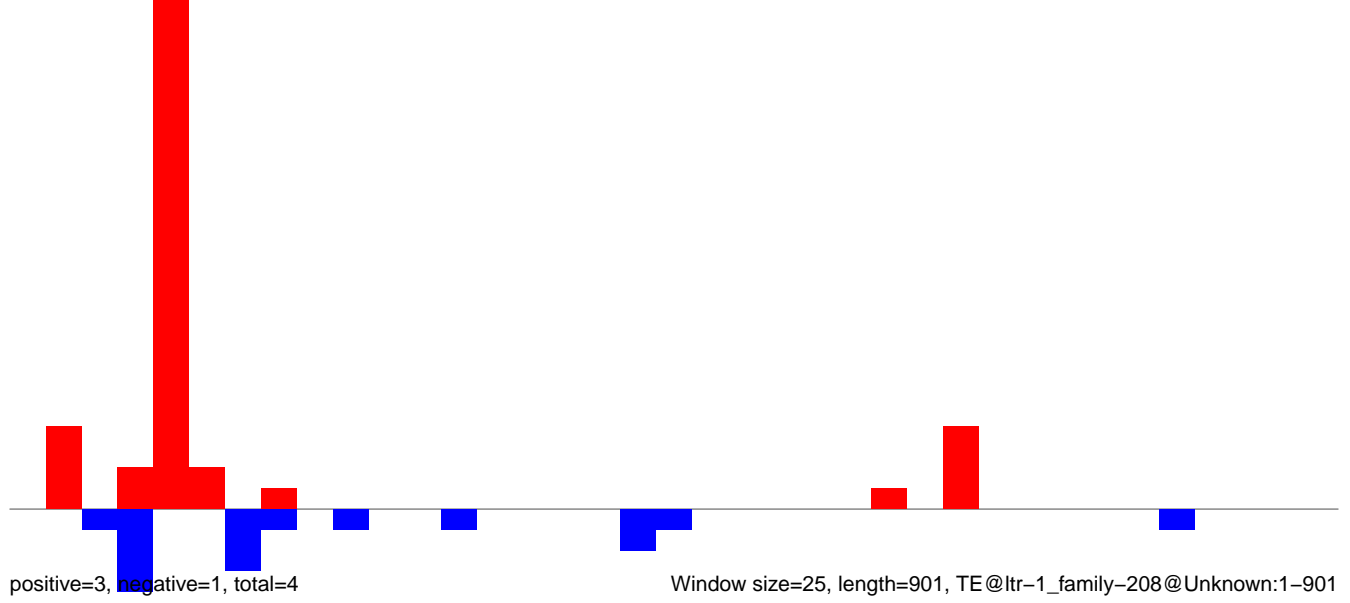

AeAlbo\_FemaleWhole\_BF\_CT.18\_23.rep

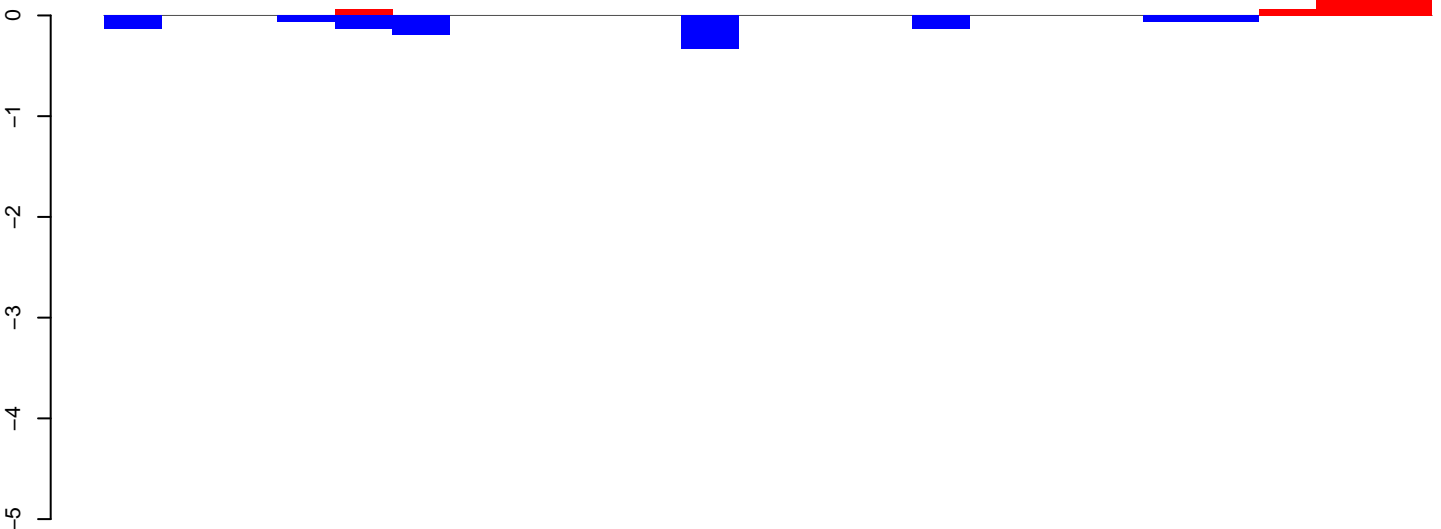

positive=1, negative=1, total=2

AeAlbo\_FemaleWhole\_BF\_CT.24\_35.rep



positive=0, negative=8, total=8

AeAlbo\_FemaleWhole\_BF\_CT.rep



positive=1, negative=9, total=10

Window size=25, length=571, TE@ltr-1\_family-1966@Unknown:1-571

100 200 300 400 500 600



AeAlbo\_FemaleWhole\_BF\_CT.18\_23.rep

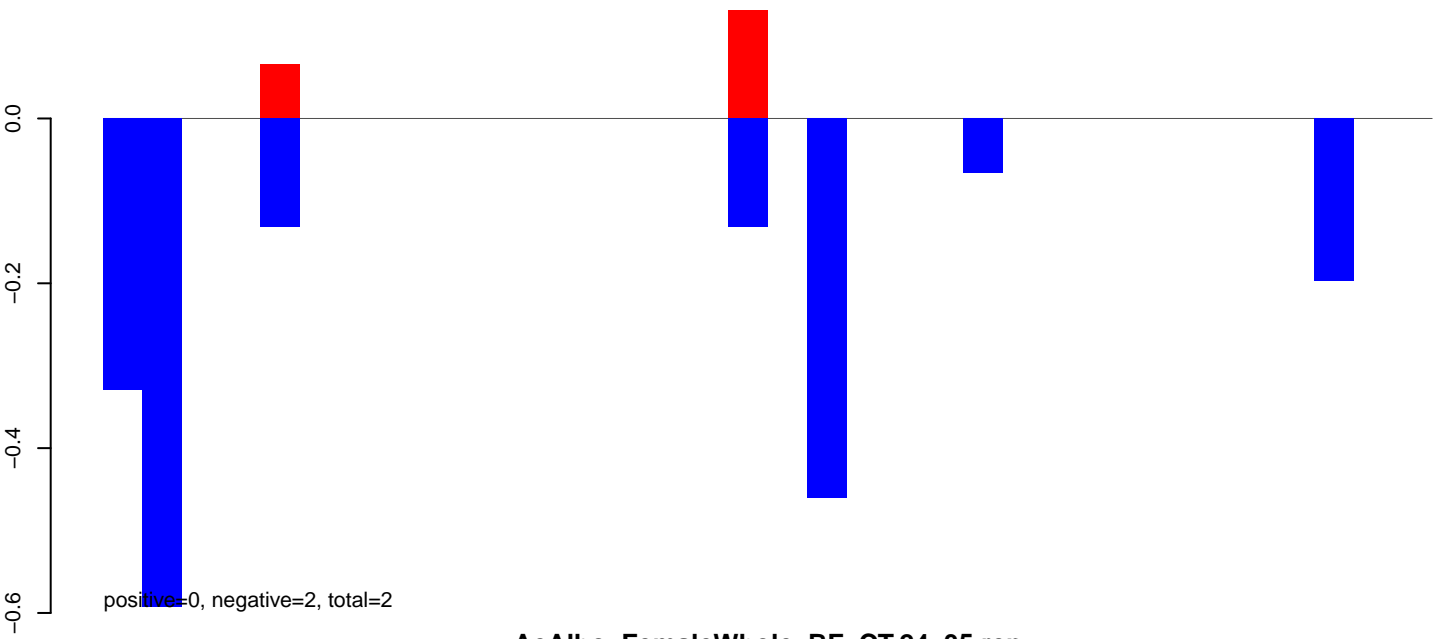

AeAlbo\_FemaleWhole\_BF\_CT.24\_35.rep

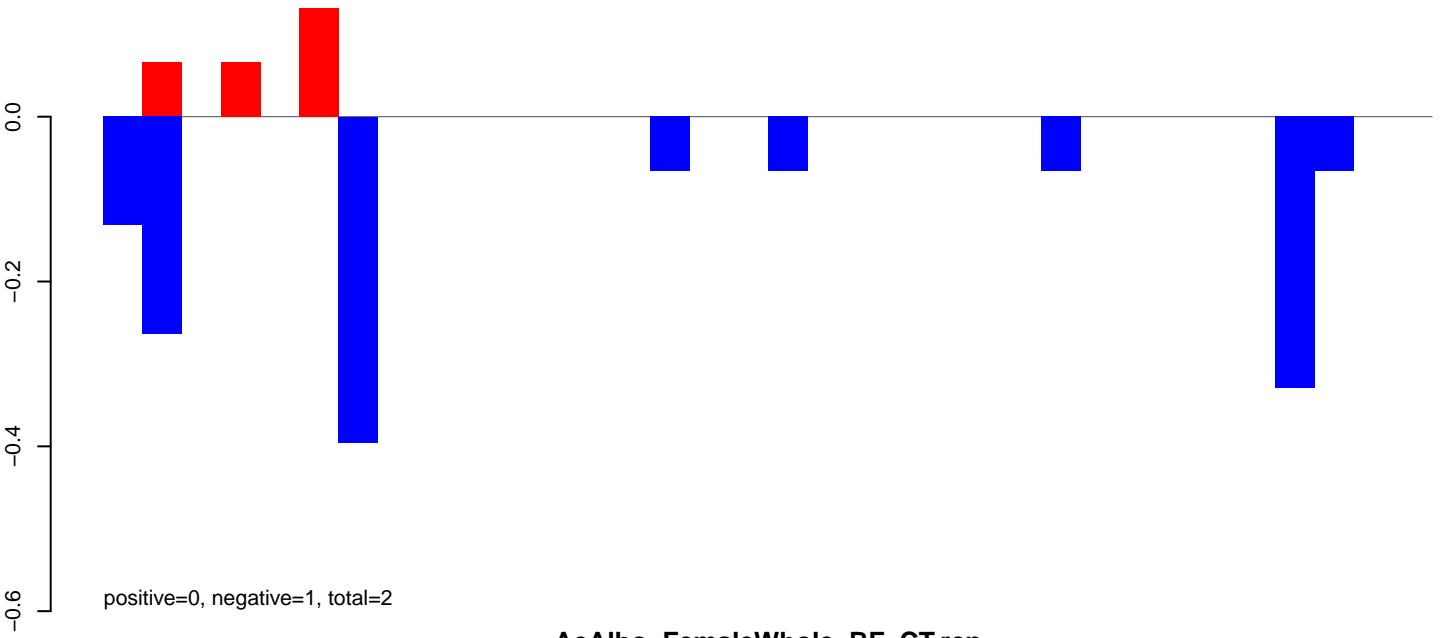

AeAlbo\_FemaleWhole\_BF\_CT.rep

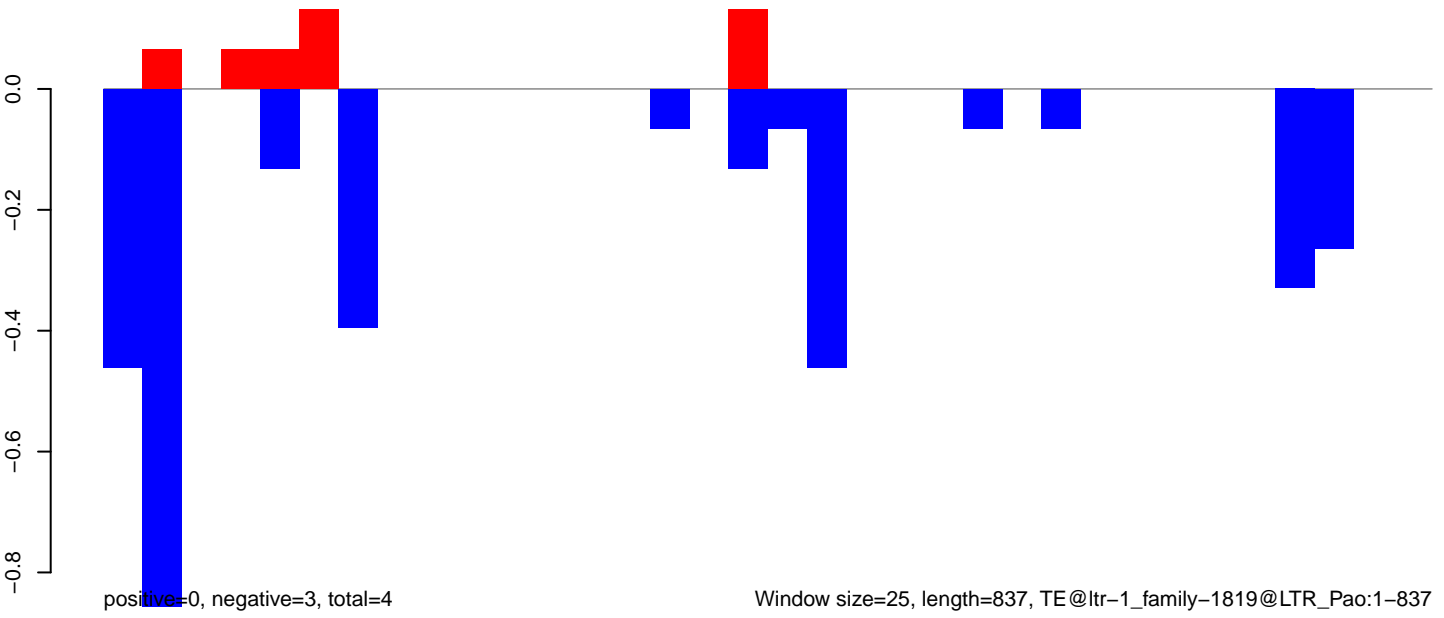

AeAlbo\_FemaleWhole\_BF\_CT.18\_23.rep

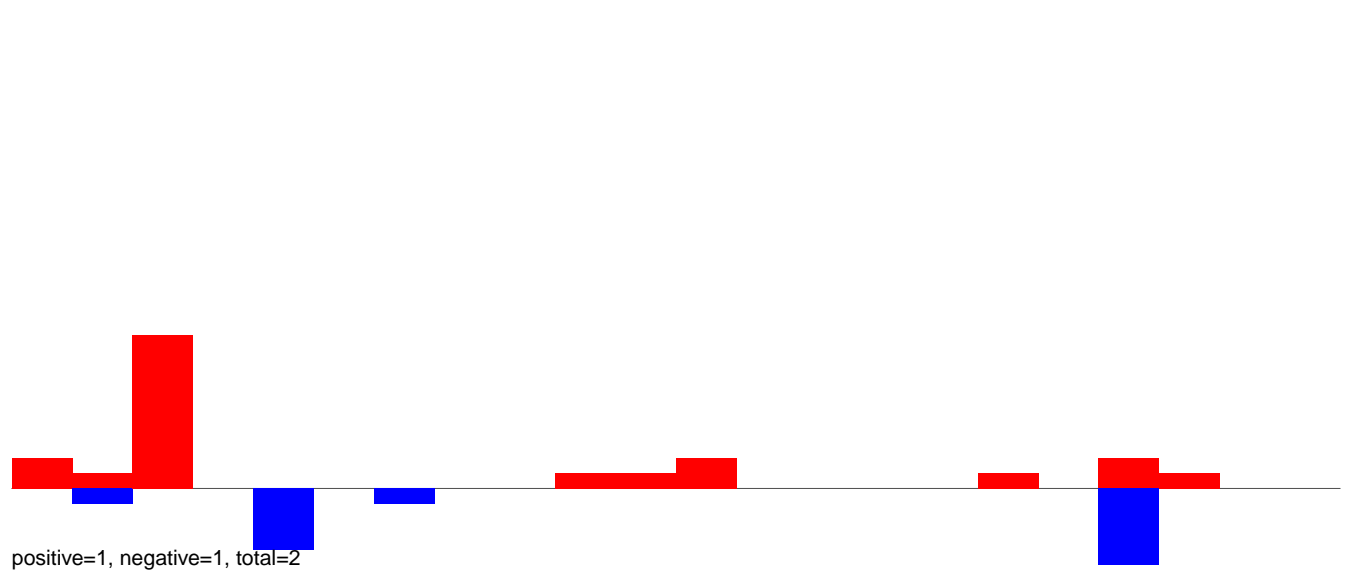

AeAlbo\_FemaleWhole\_BF\_CT.24\_35.rep

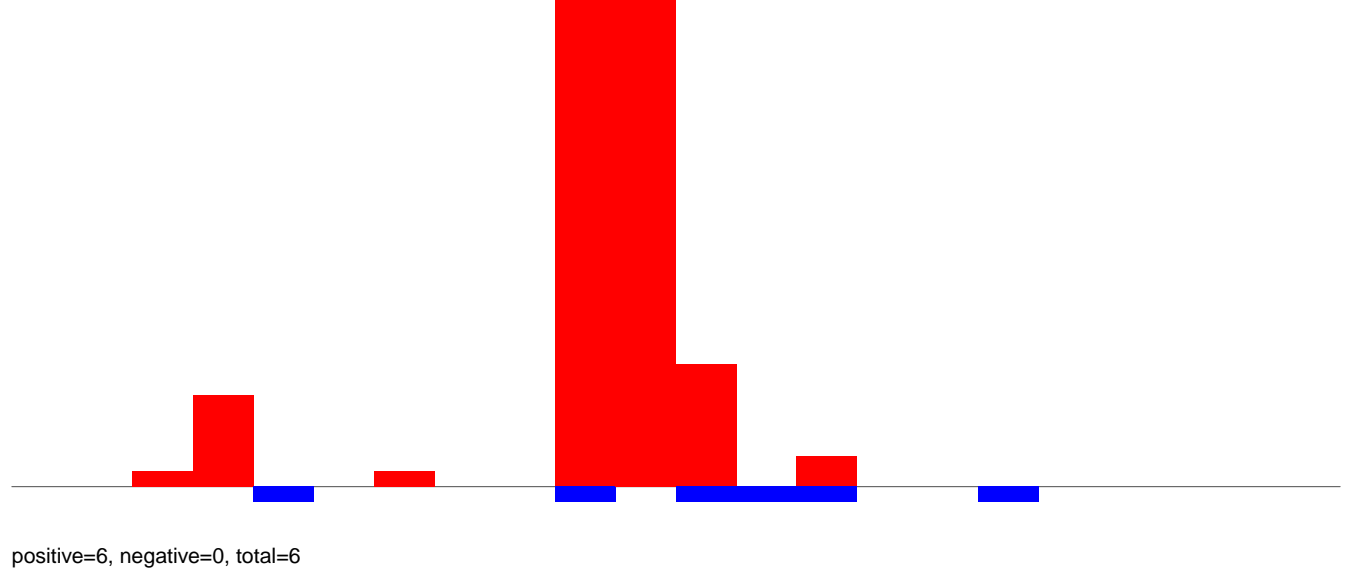

AeAlbo\_FemaleWhole\_BF\_CT.rep

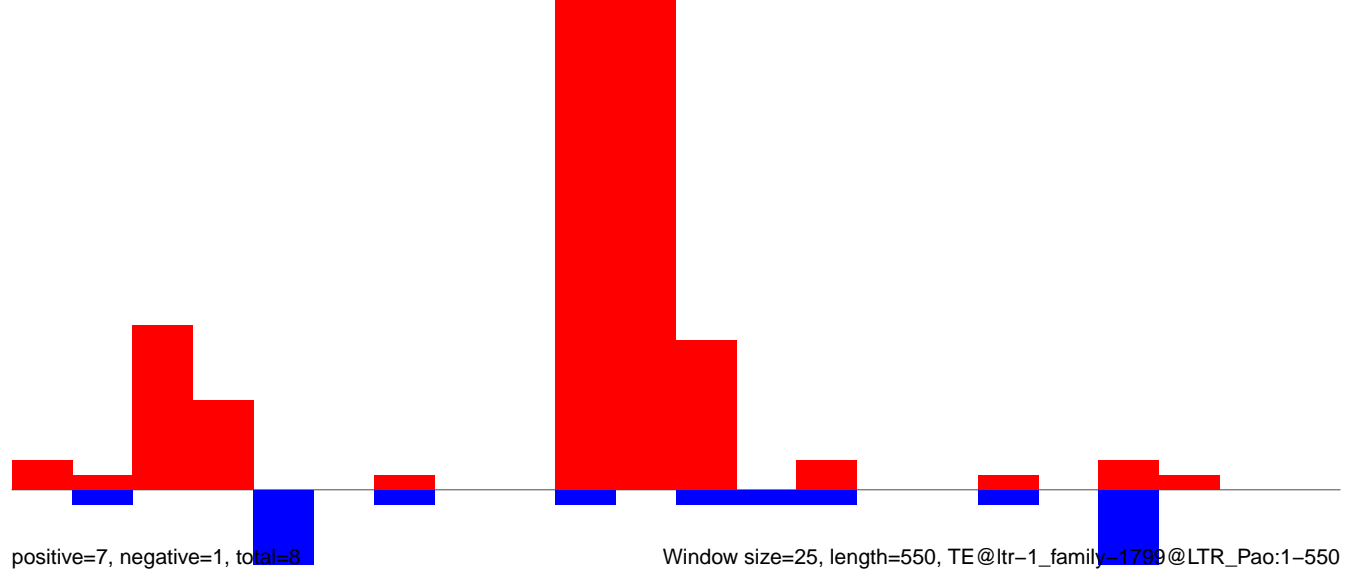



AeAlbo\_FemaleWhole\_BF\_CT.18\_23.rep

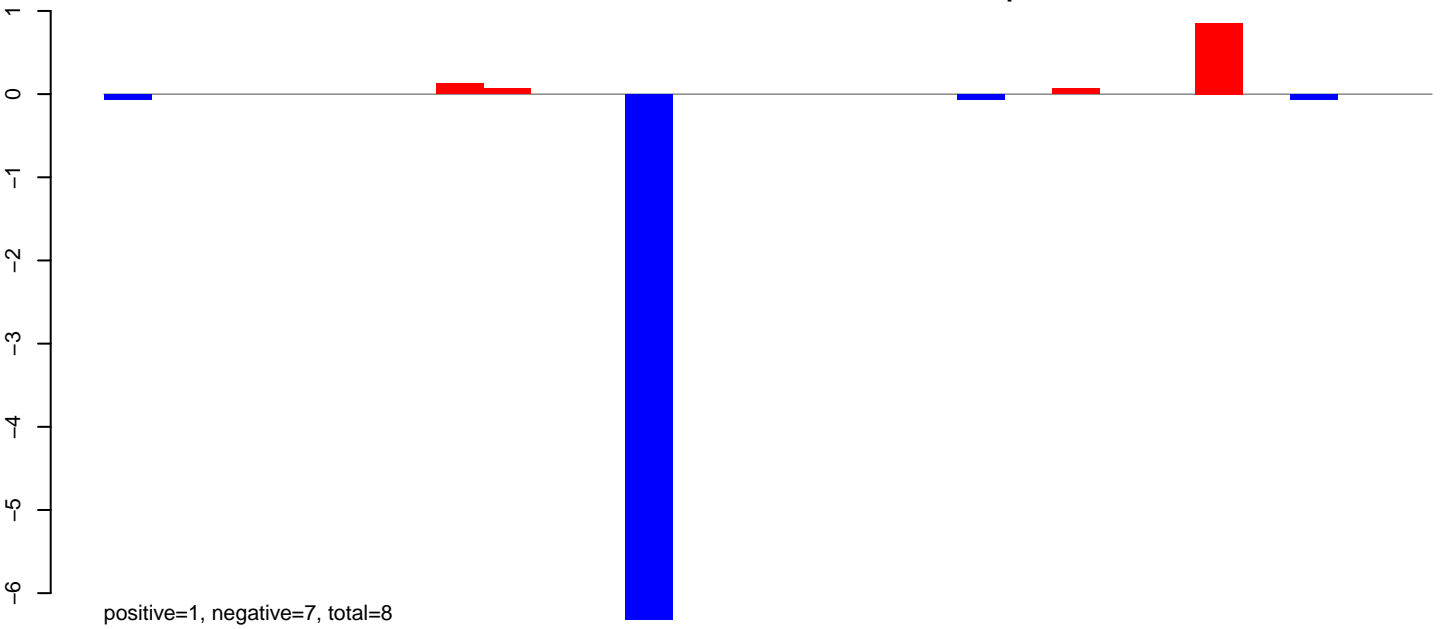

AeAlbo\_FemaleWhole\_BF\_CT.24\_35.rep



AeAlbo\_FemaleWhole\_BF\_CT.rep

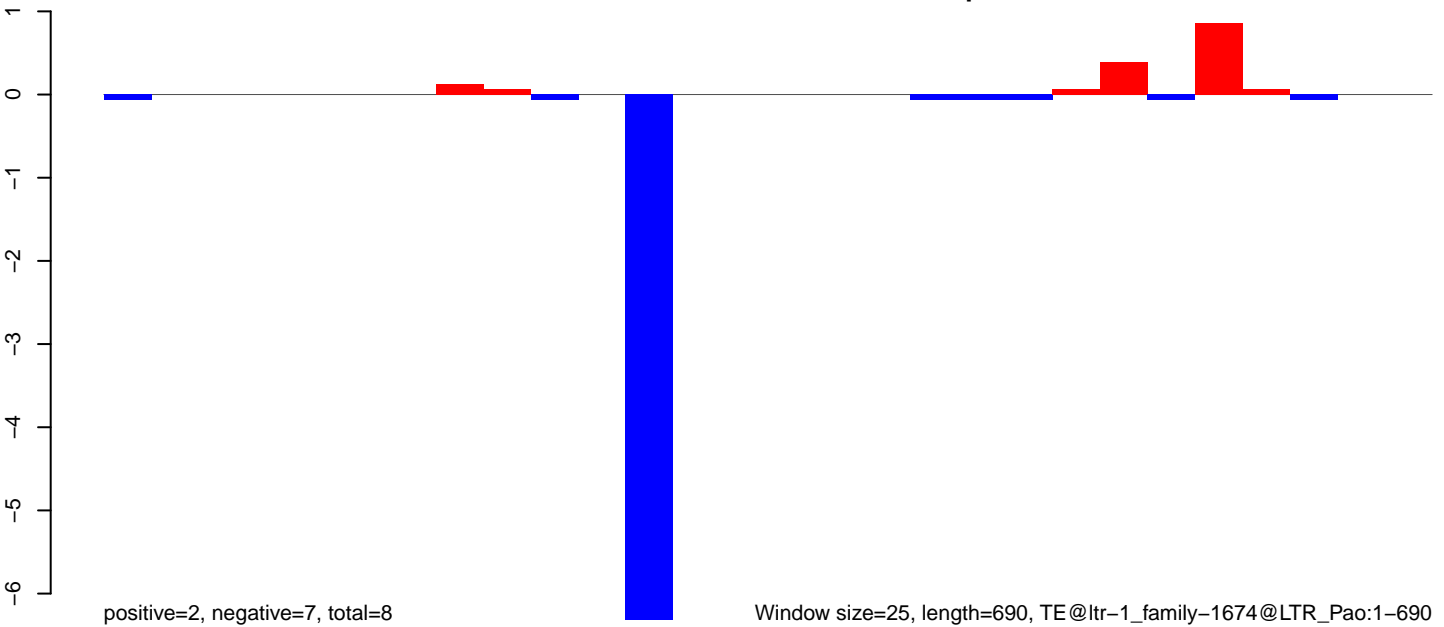

Window size=25, length=690, TE@ltr-1\_family-1674@LTR\_Pao:1-690

AeAlbo\_FemaleWhole\_BF\_CT.18\_23.rep

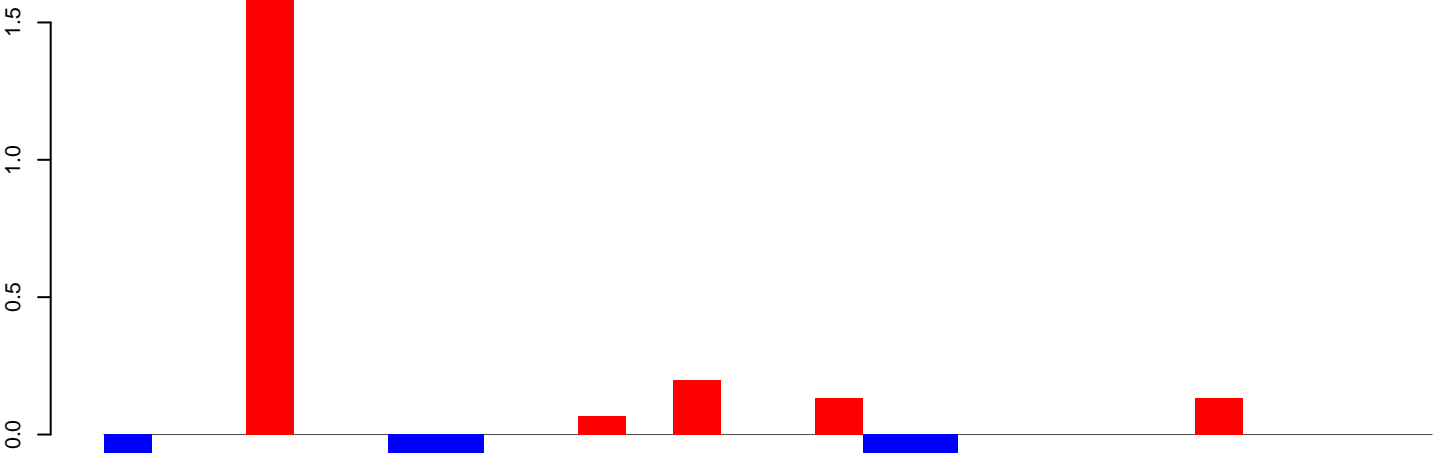

positive=2, negative=0, total=3

AeAlbo\_FemaleWhole\_BF\_CT.24\_35.rep

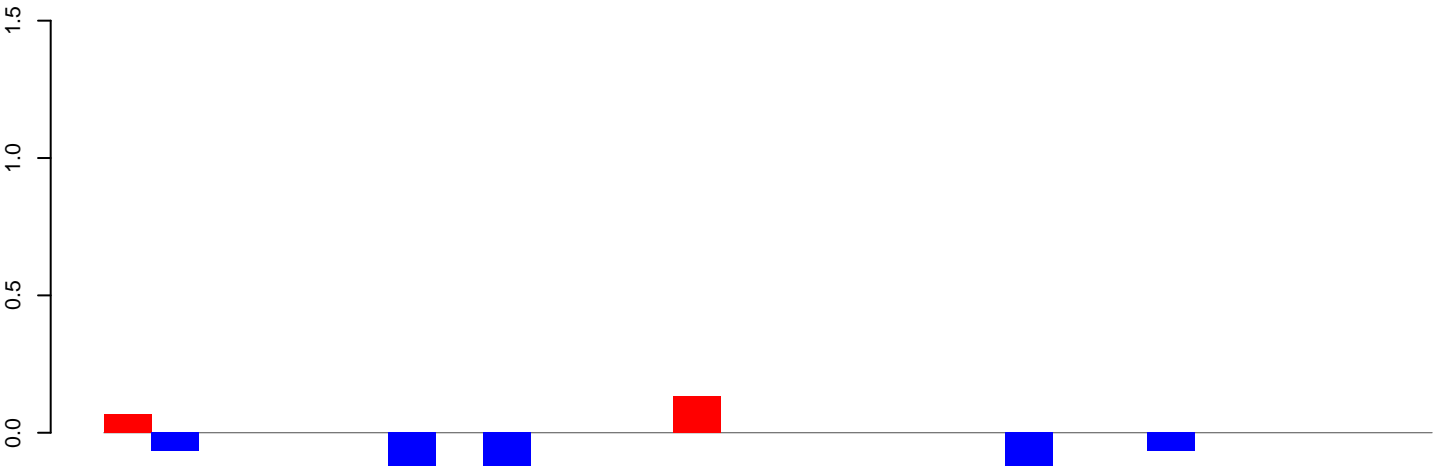

positive=0, negative=1, total=1

AeAlbo\_FemaleWhole\_BF\_CT.rep

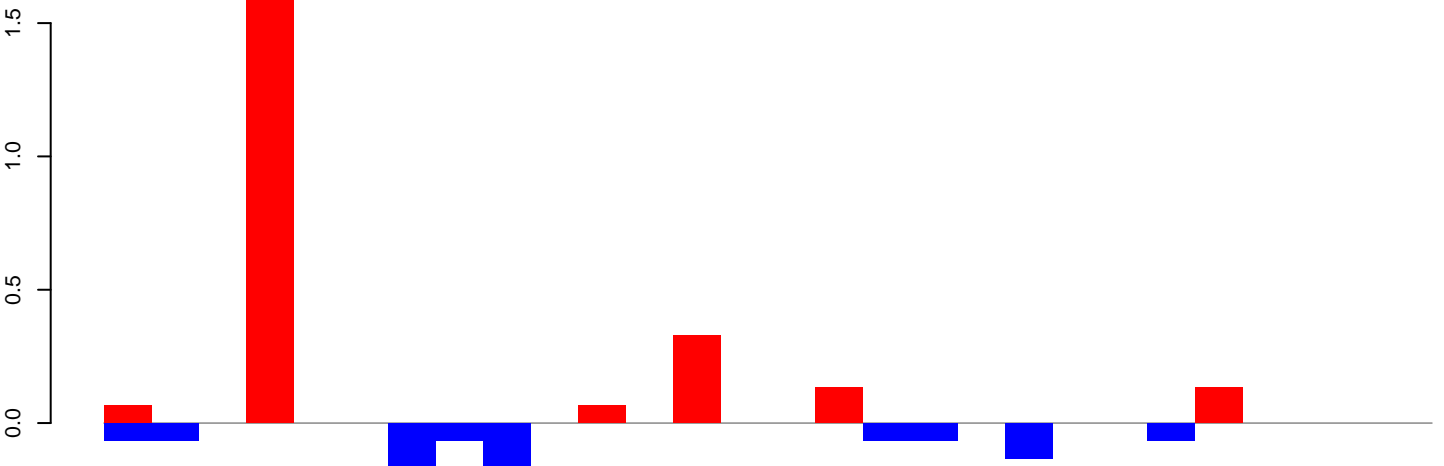

positive=3, negative=1, total=4

Window size=25, length=678, TE@ltr-1\_family-160@Unknown:1-678

AeAlbo\_FemaleWhole\_BF\_CT.18\_23.rep

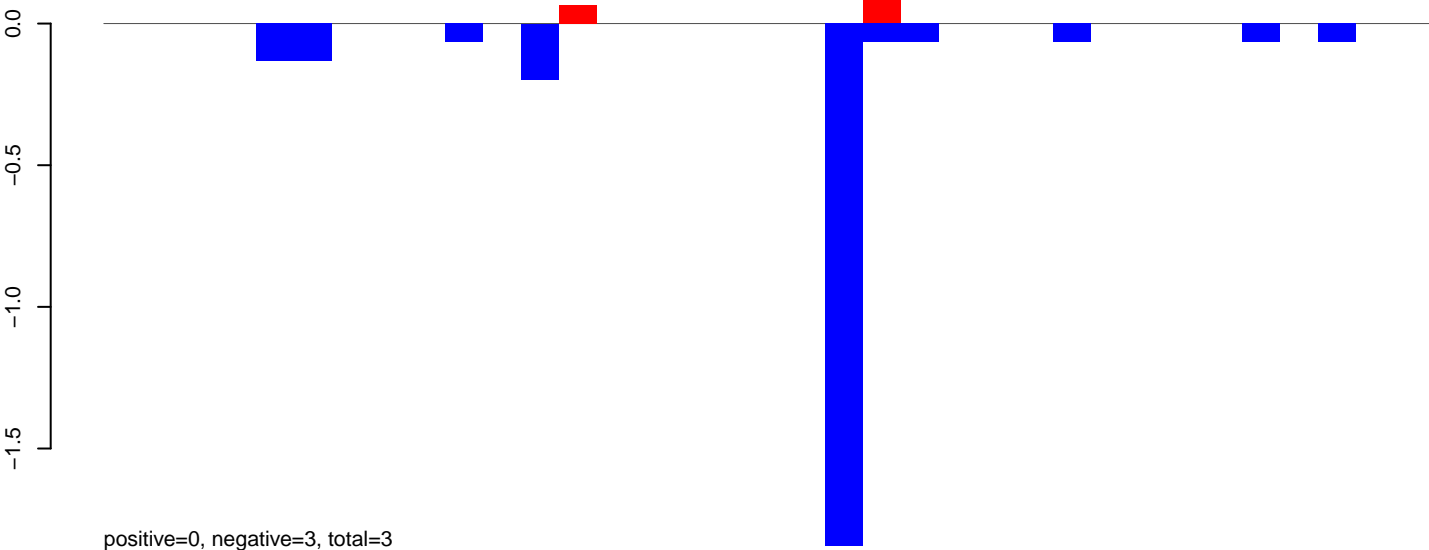

AeAlbo\_FemaleWhole\_BF\_CT.24\_35.rep

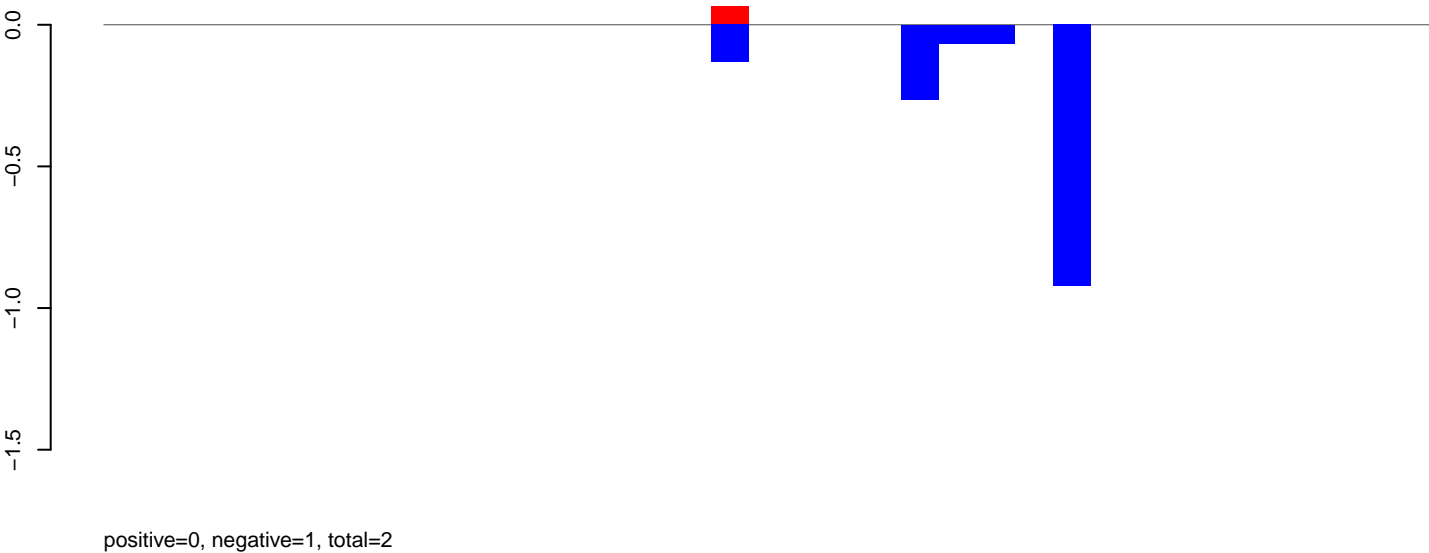

AeAlbo\_FemaleWhole\_BF\_CT.rep

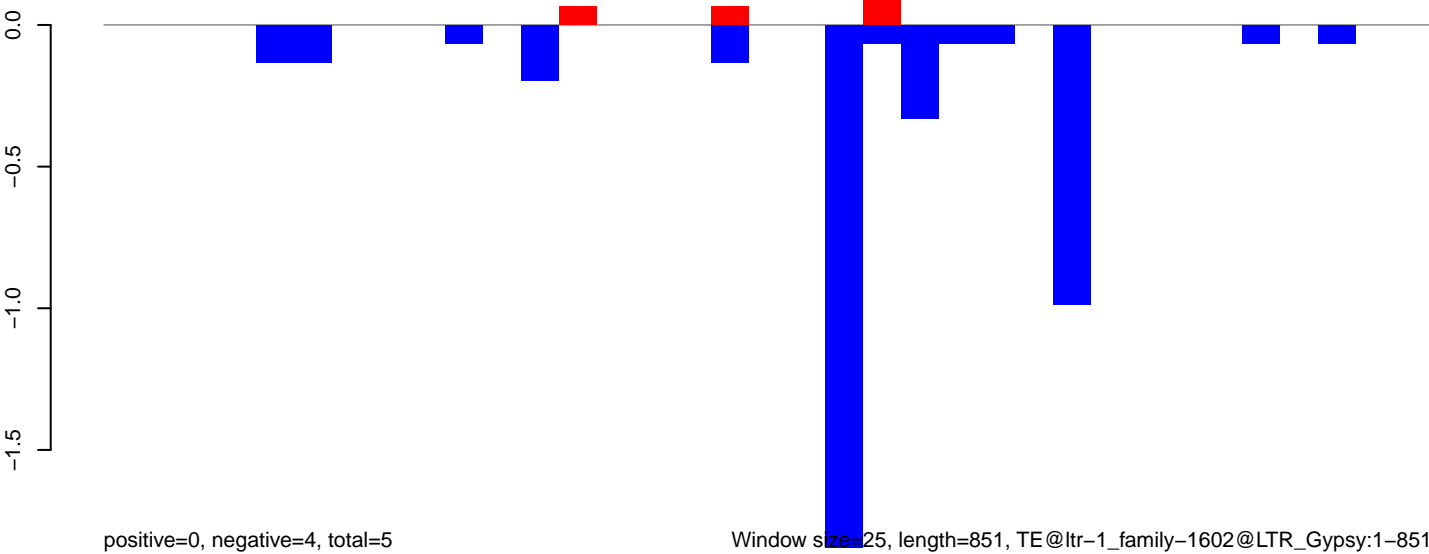

Window size=25, length=851, TE@ltr-1\_family-1602@LTR\_Gypsy:1-851

AeAlbo\_FemaleWhole\_BF\_CT.18\_23.rep

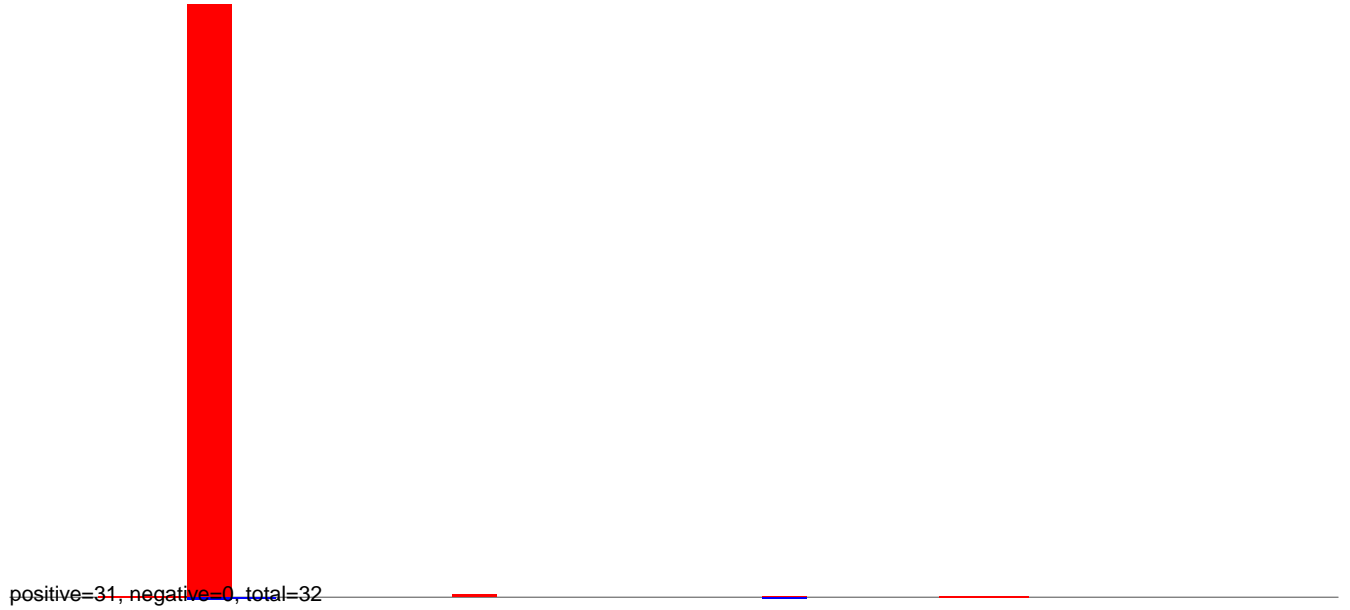

AeAlbo\_FemaleWhole\_BF\_CT.24\_35.rep

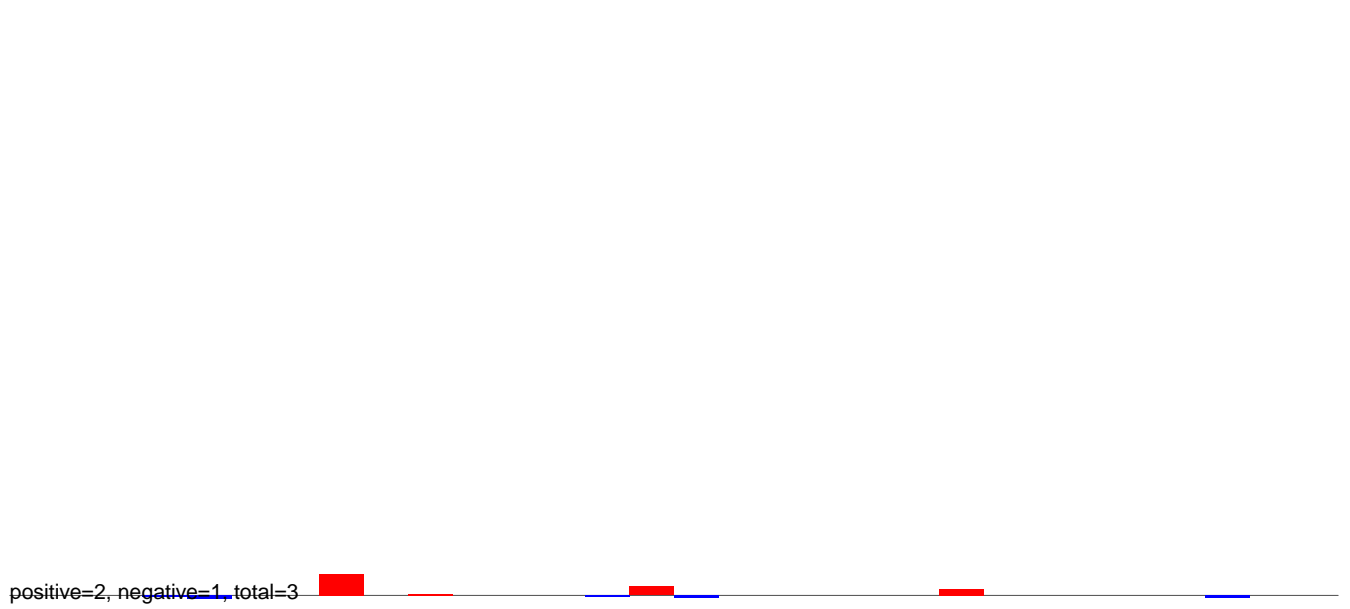

AeAlbo\_FemaleWhole\_BF\_CT.rep

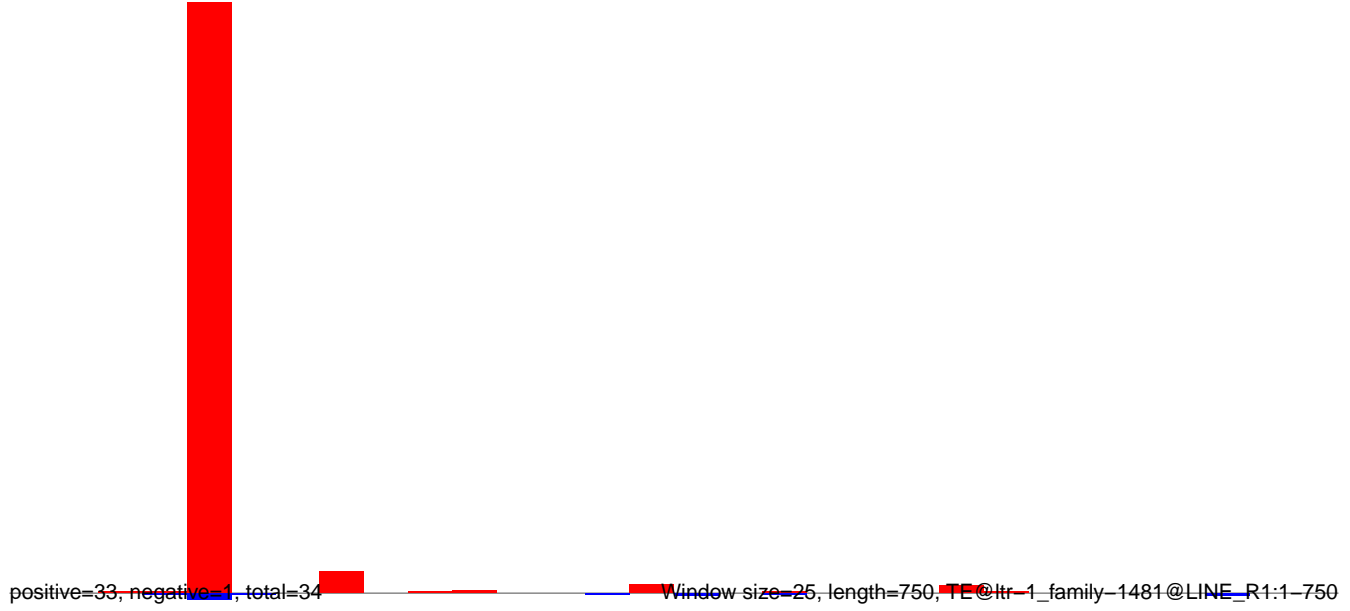

**AeAlbo\_FemaleWhole\_BF\_CT.18\_23.rep**

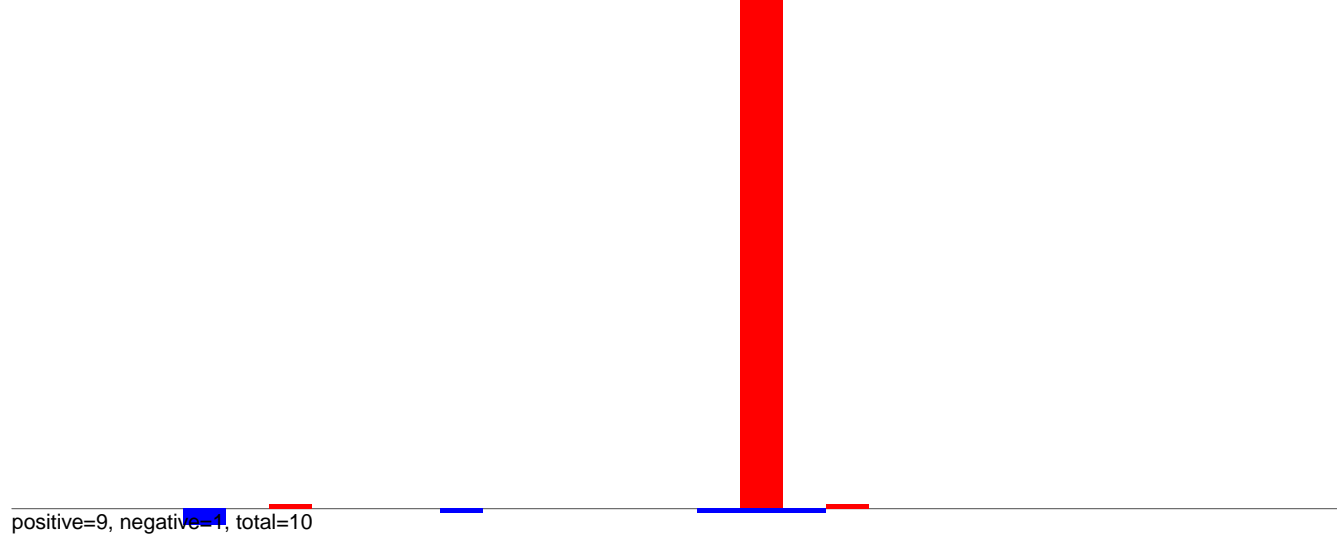

**AeAlbo\_FemaleWhole\_BF\_CT.24\_35.rep**

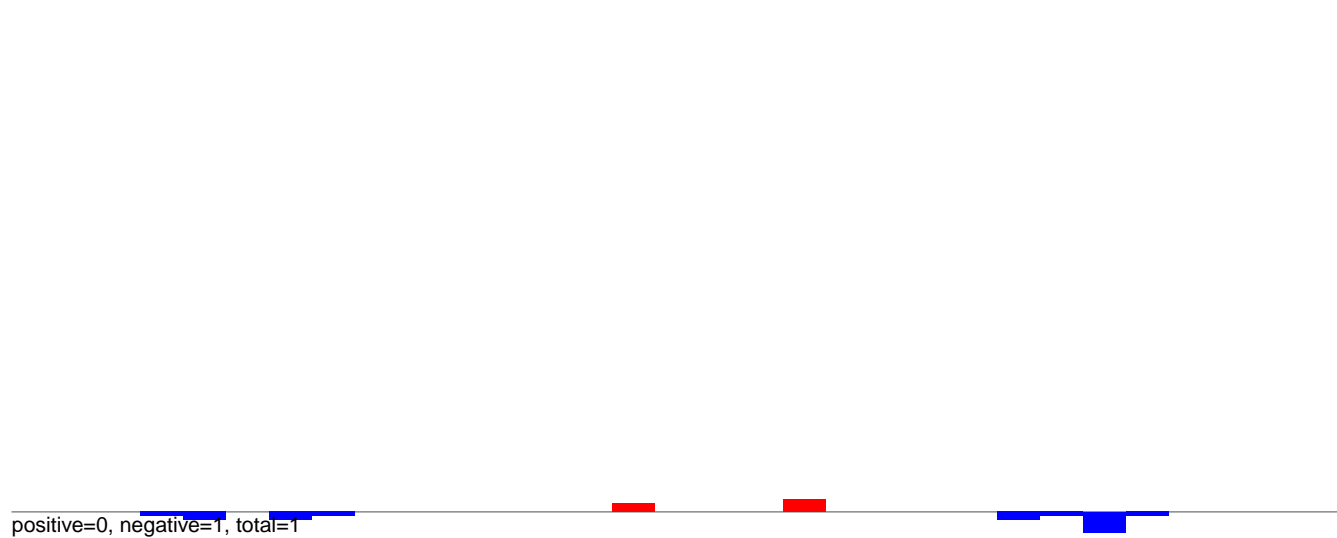

**AeAlbo\_FemaleWhole\_BF\_CT.rep**

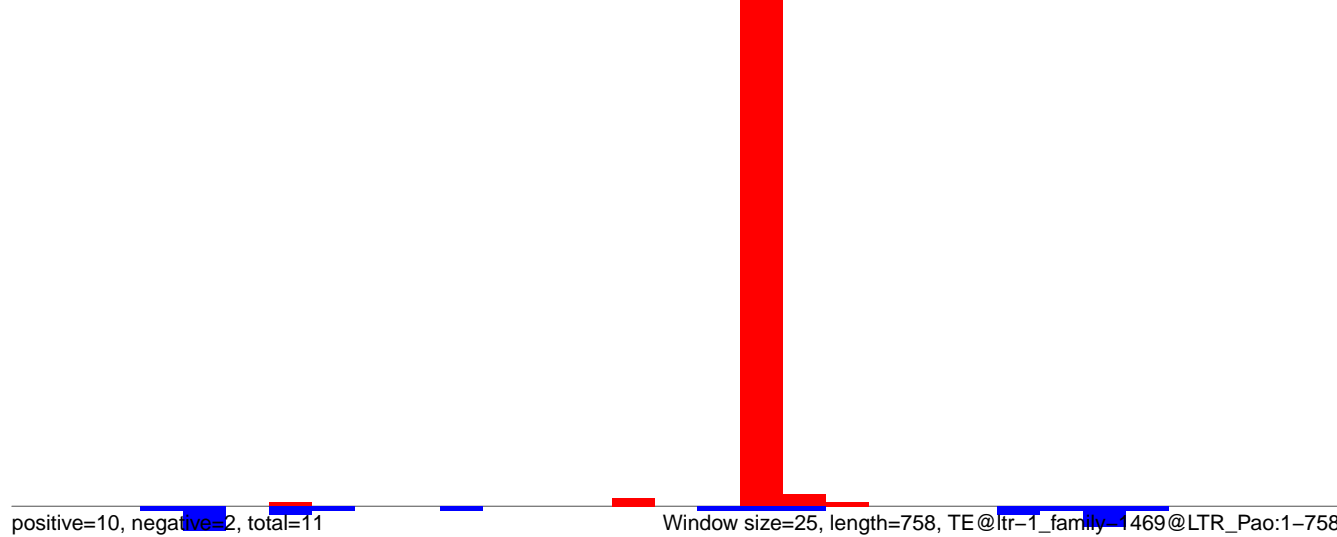

AeAlbo\_FemaleWhole\_BF\_CT.18\_23.rep

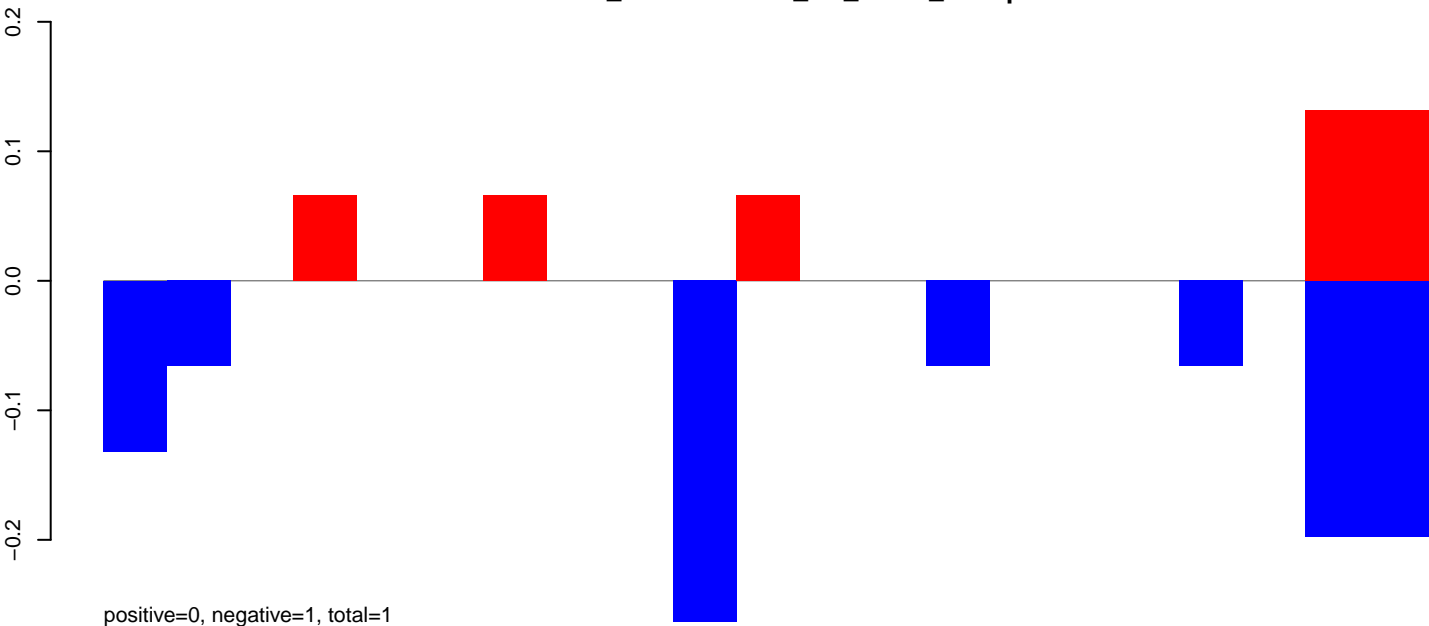

AeAlbo\_FemaleWhole\_BF\_CT.24\_35.rep

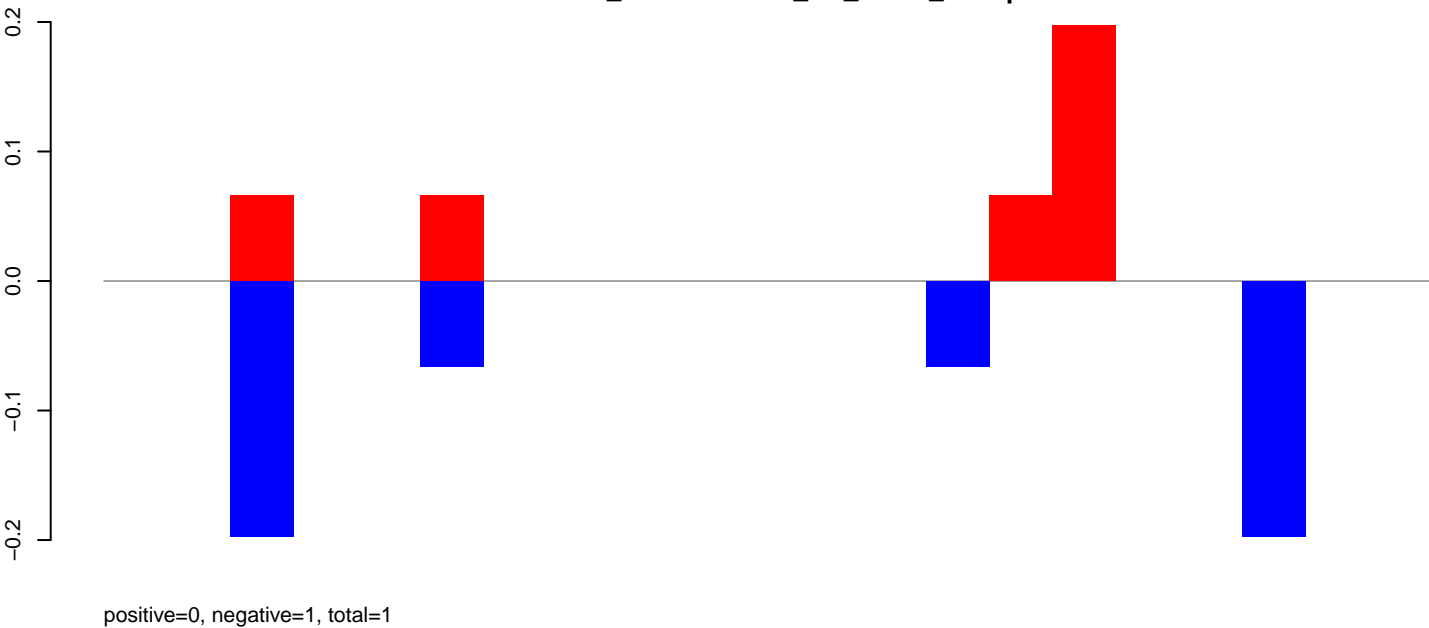

AeAlbo\_FemaleWhole\_BF\_CT.rep

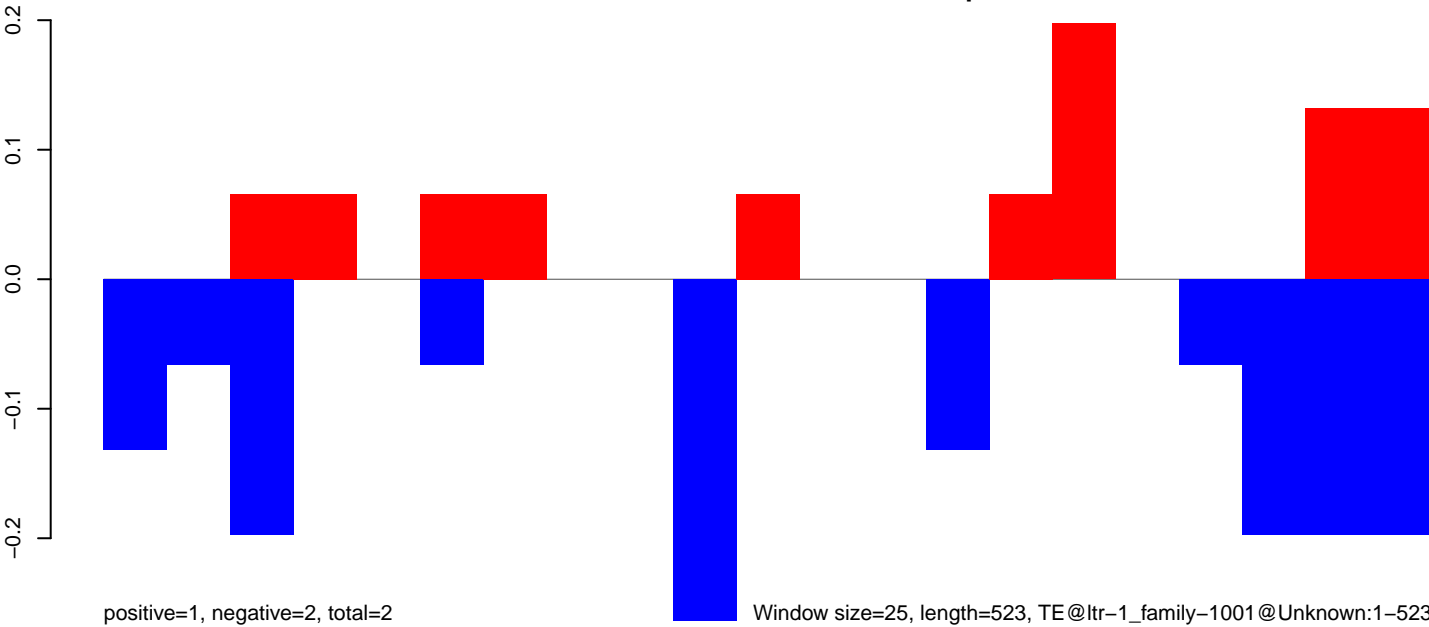

AeAlbo\_FemaleWhole\_BF\_CT.18\_23.rep

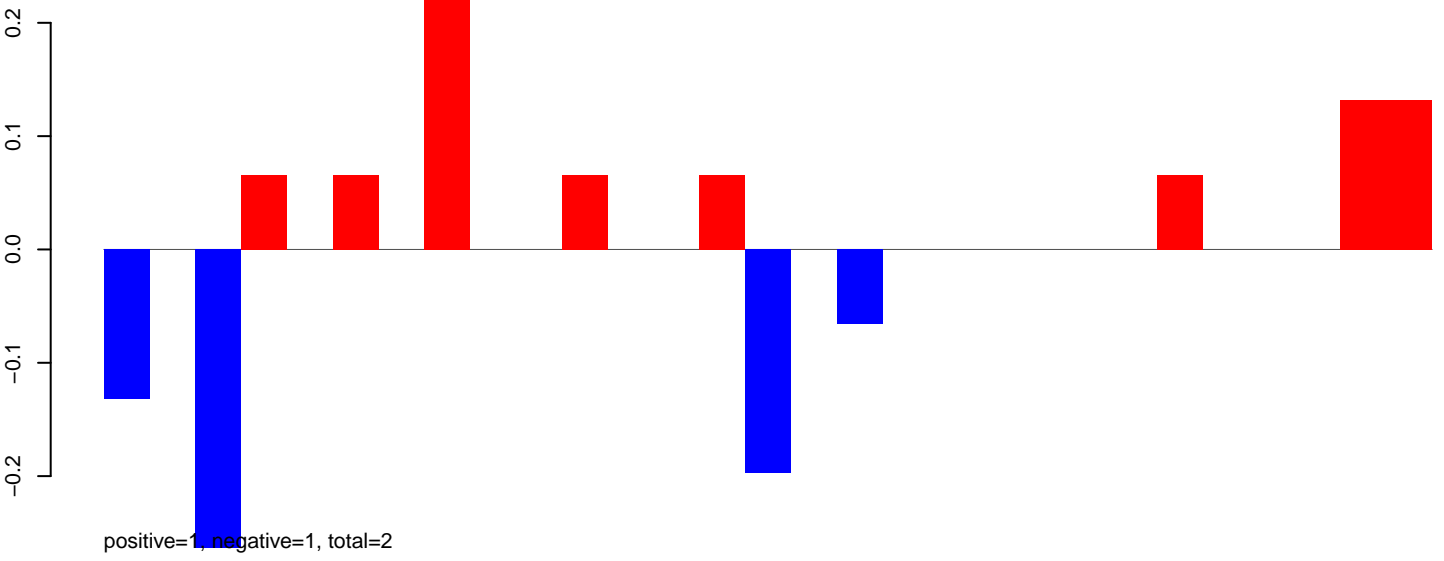

AeAlbo\_FemaleWhole\_BF\_CT.24\_35.rep

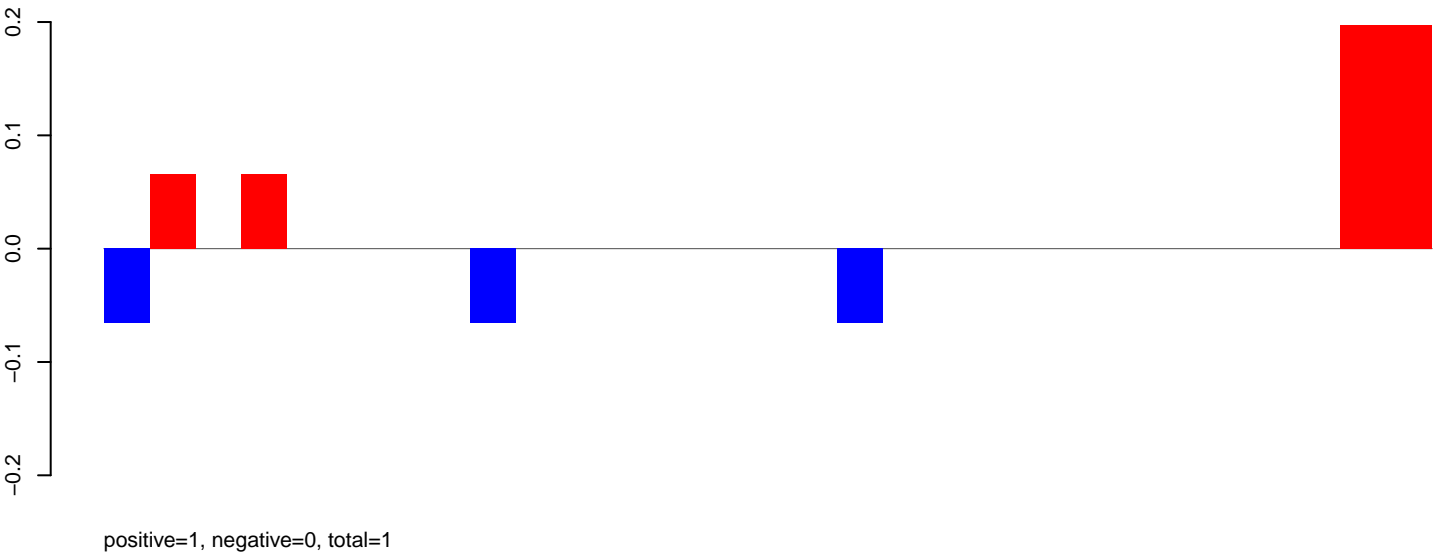

AeAlbo\_FemaleWhole\_BF\_CT.rep

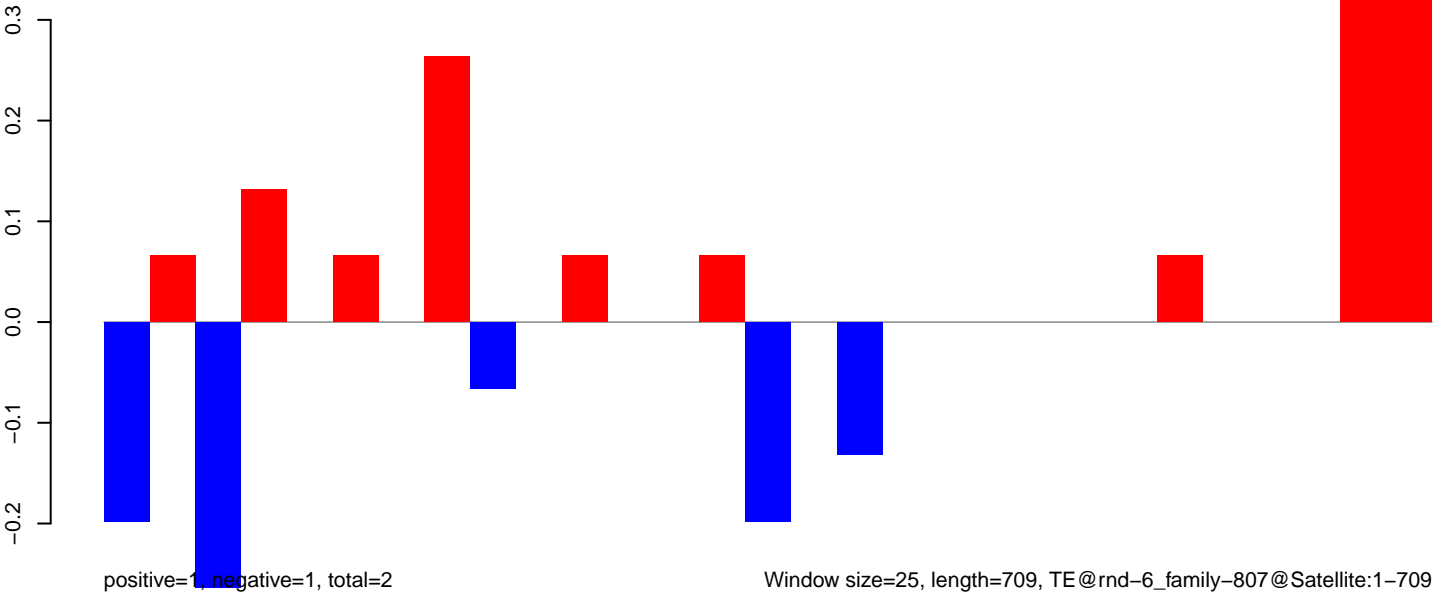

Window size=25, length=709, TE@rnd-6\_family-807@Satellite:1-709

AeAlbo\_FemaleWhole\_BF\_CT.18\_23.rep

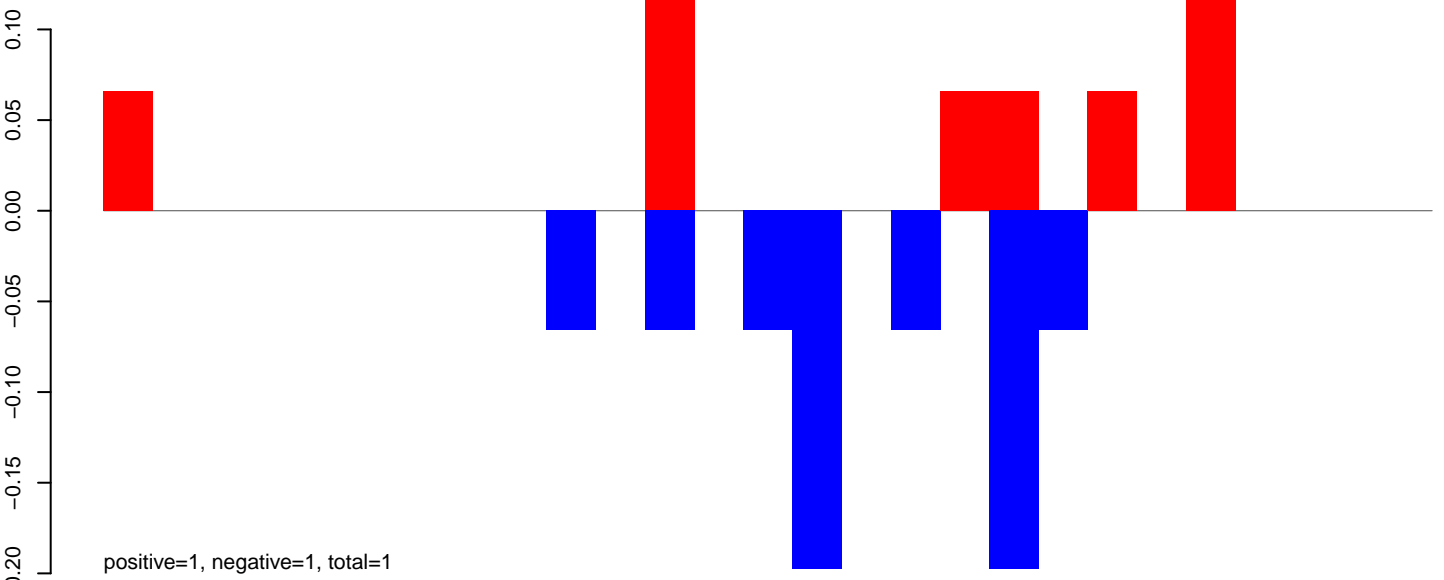

AeAlbo\_FemaleWhole\_BF\_CT.24\_35.rep

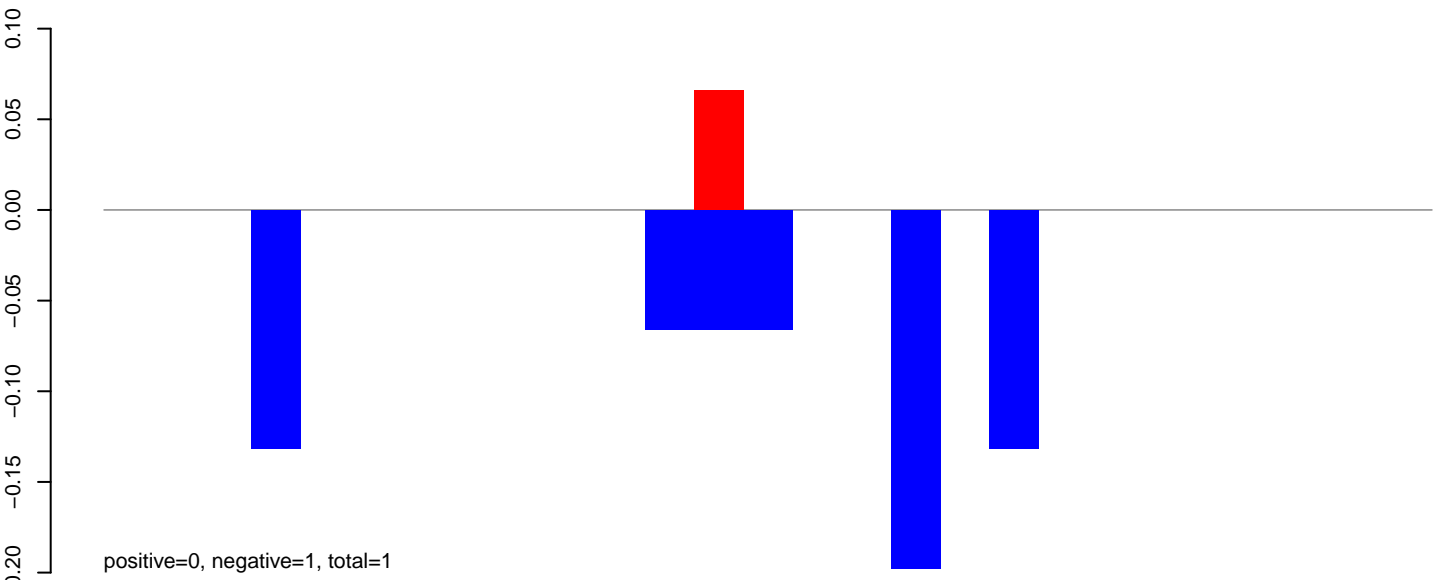

AeAlbo\_FemaleWhole\_BF\_CT.rep

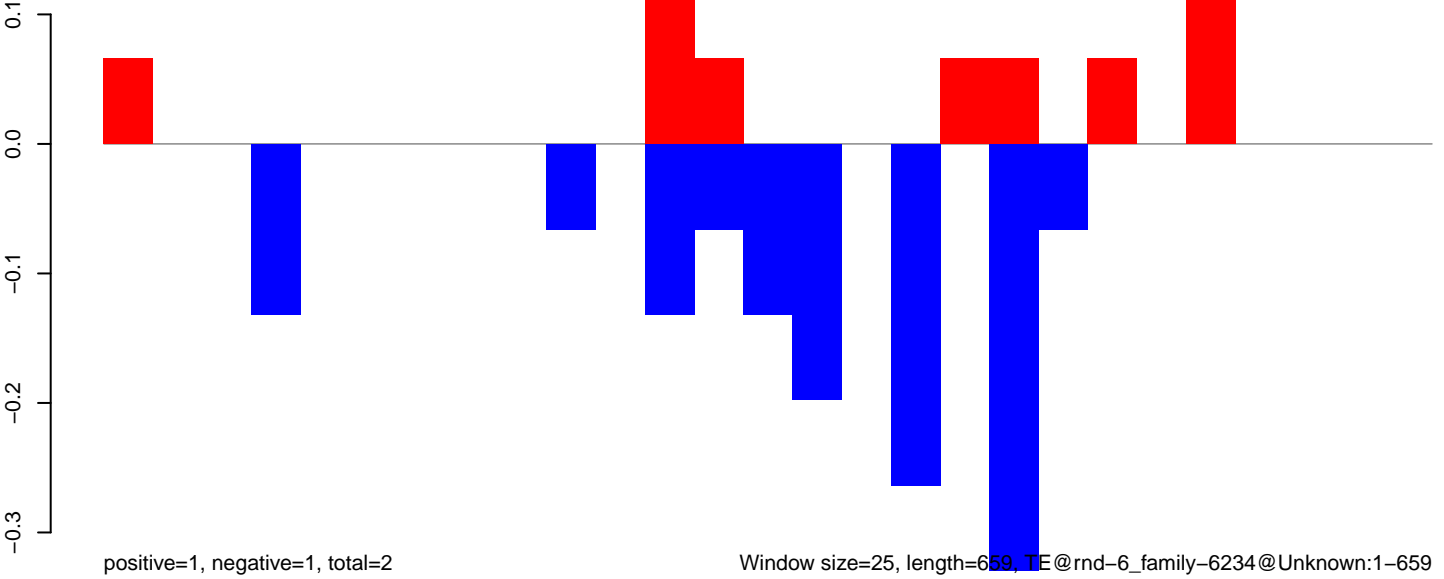



AeAlbo\_FemaleWhole\_BF\_CT.18\_23.rep

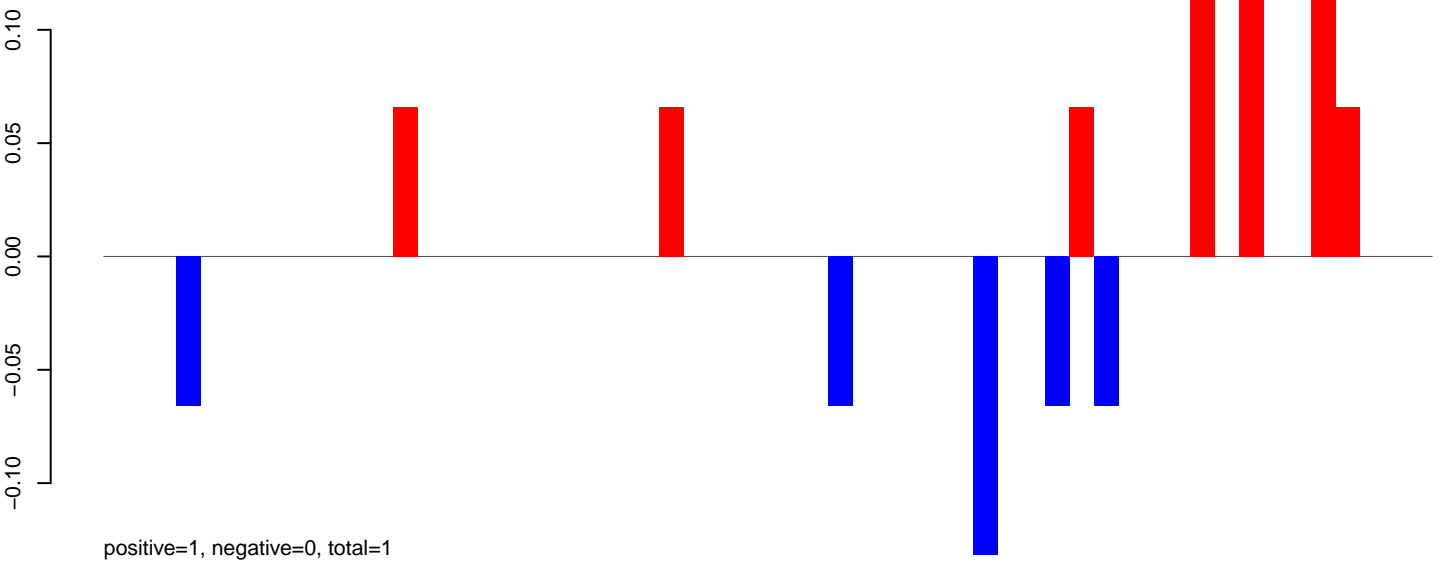

AeAlbo\_FemaleWhole\_BF\_CT.24\_35.rep

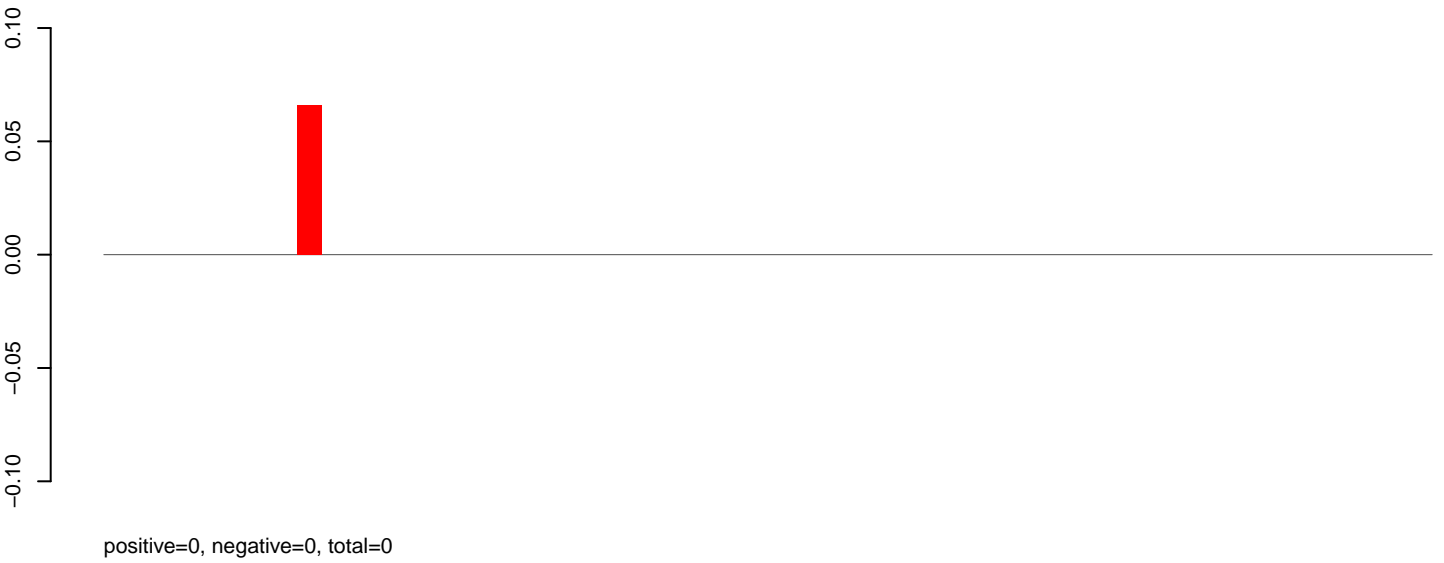

AeAlbo\_FemaleWhole\_BF\_CT.rep

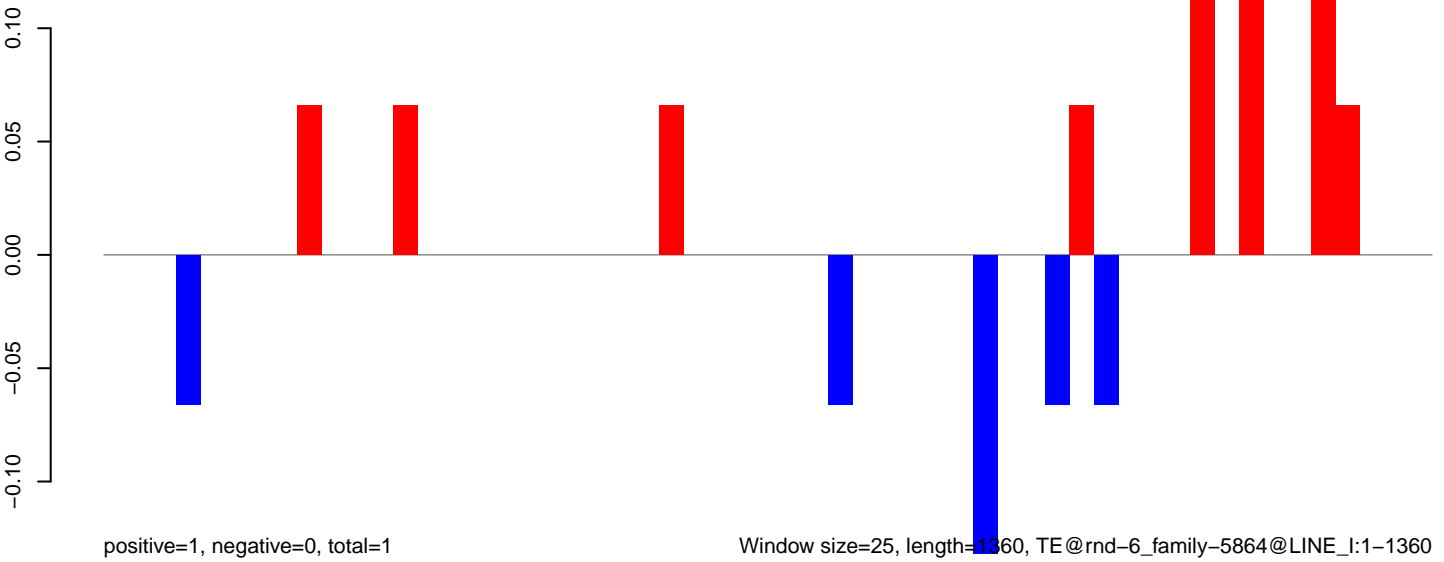

Window size=25, length=1360, TE@rnd-6\_family-5864@LINE\_I:1-1360

0 200 400 600 800 1000 1200 1400

AeAlbo\_FemaleWhole\_BF\_CT.18\_23.rep

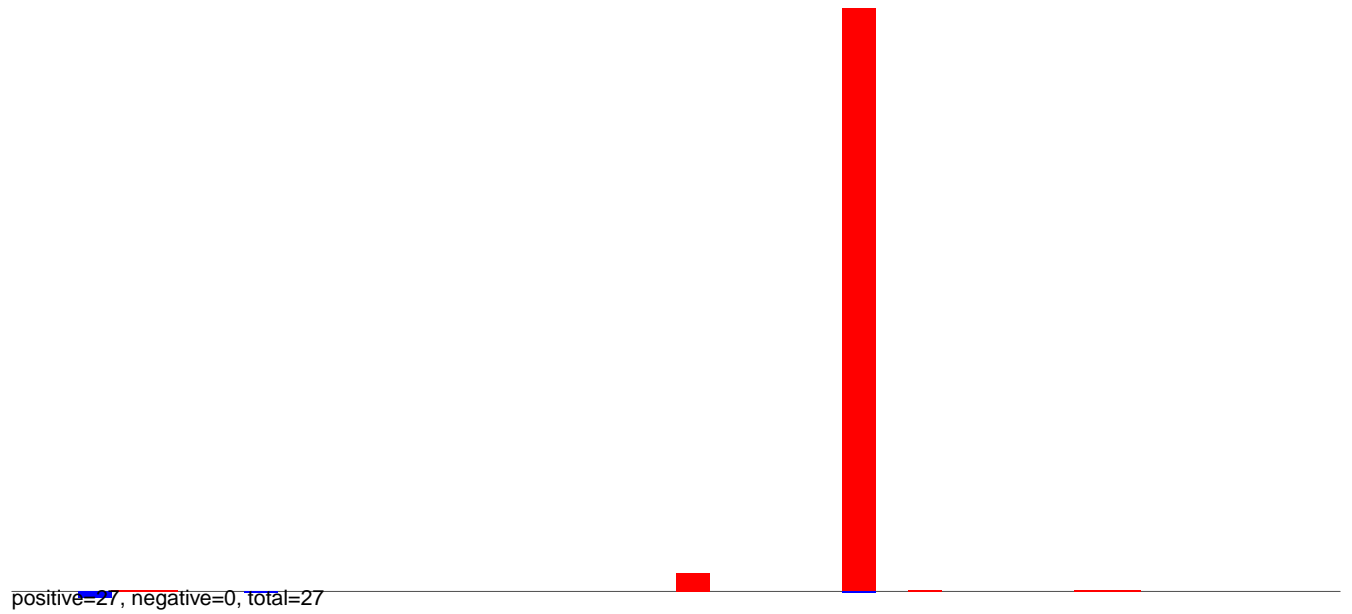

AeAlbo\_FemaleWhole\_BF\_CT.24\_35.rep

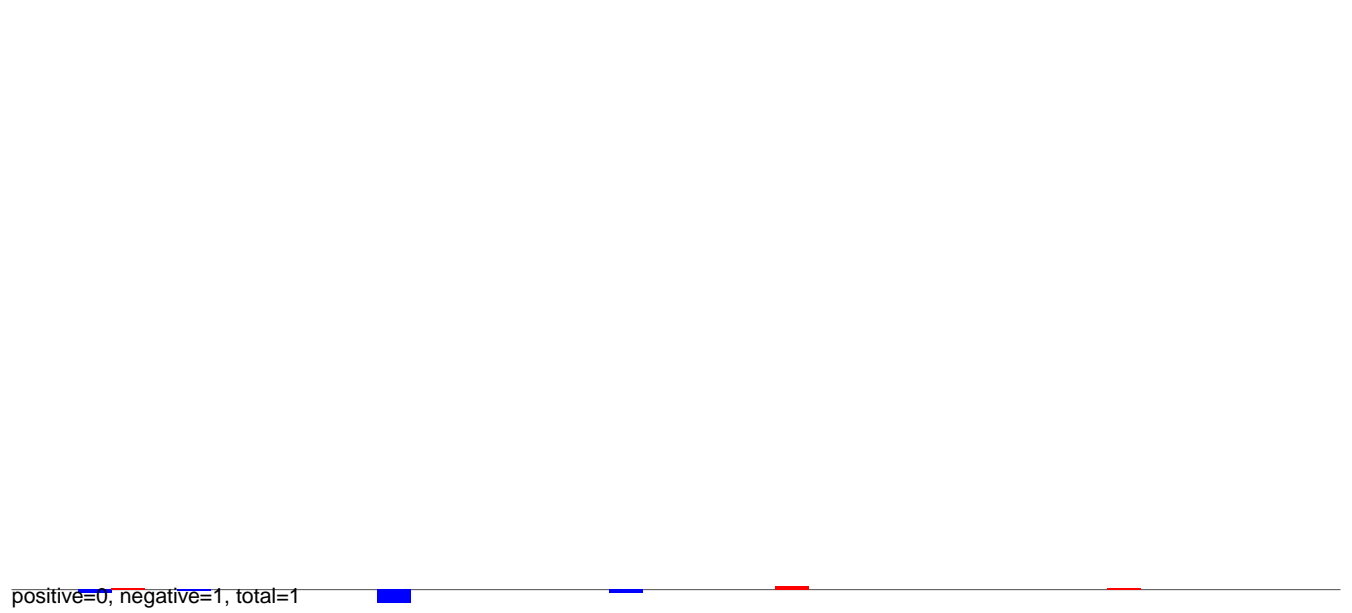

AeAlbo\_FemaleWhole\_BF\_CT.rep

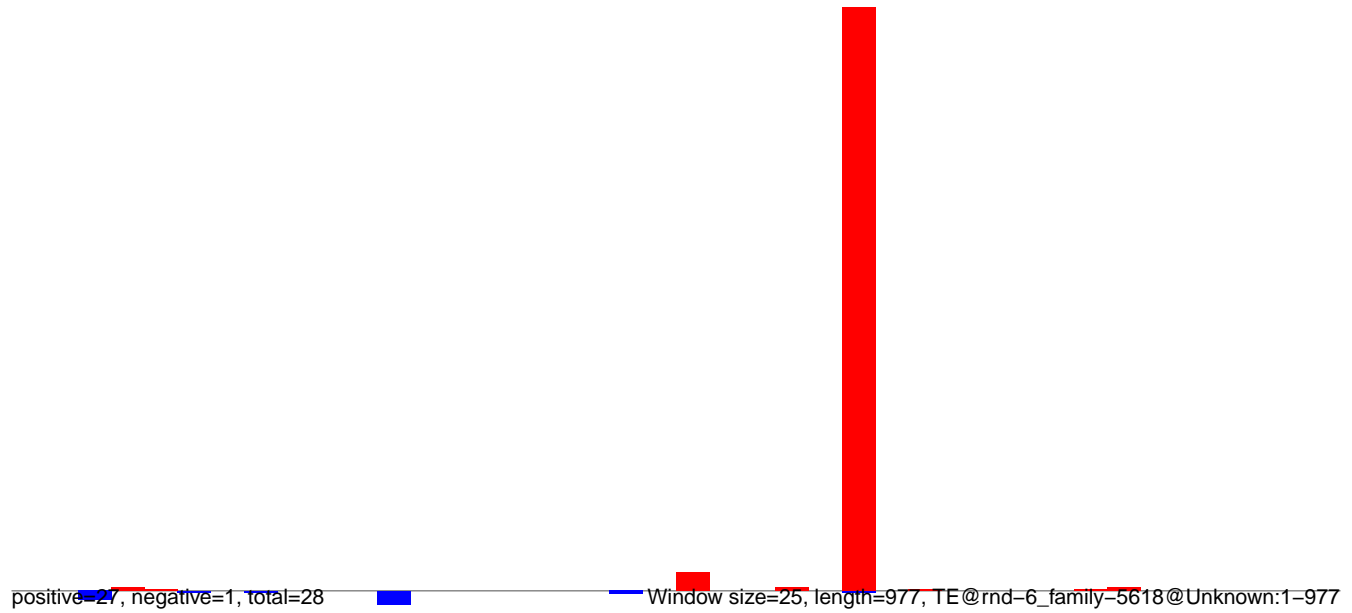

AeAlbo\_FemaleWhole\_BF\_CT.18\_23.rep

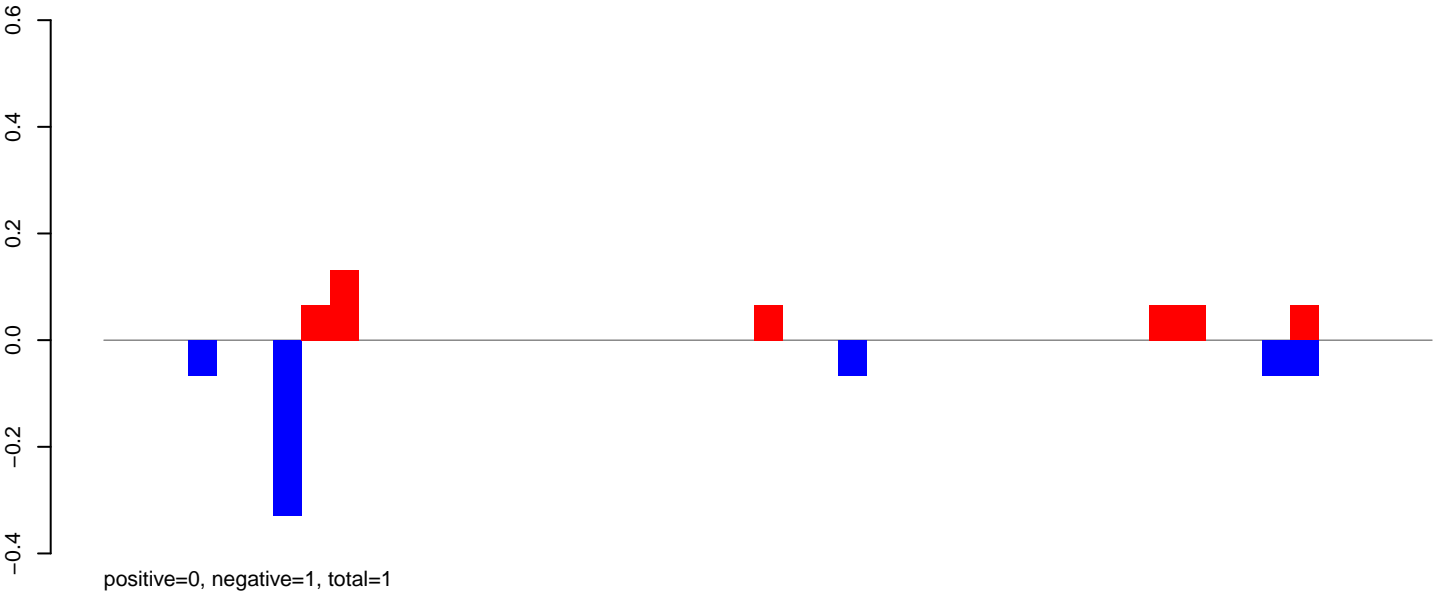

AeAlbo\_FemaleWhole\_BF\_CT.24\_35.rep

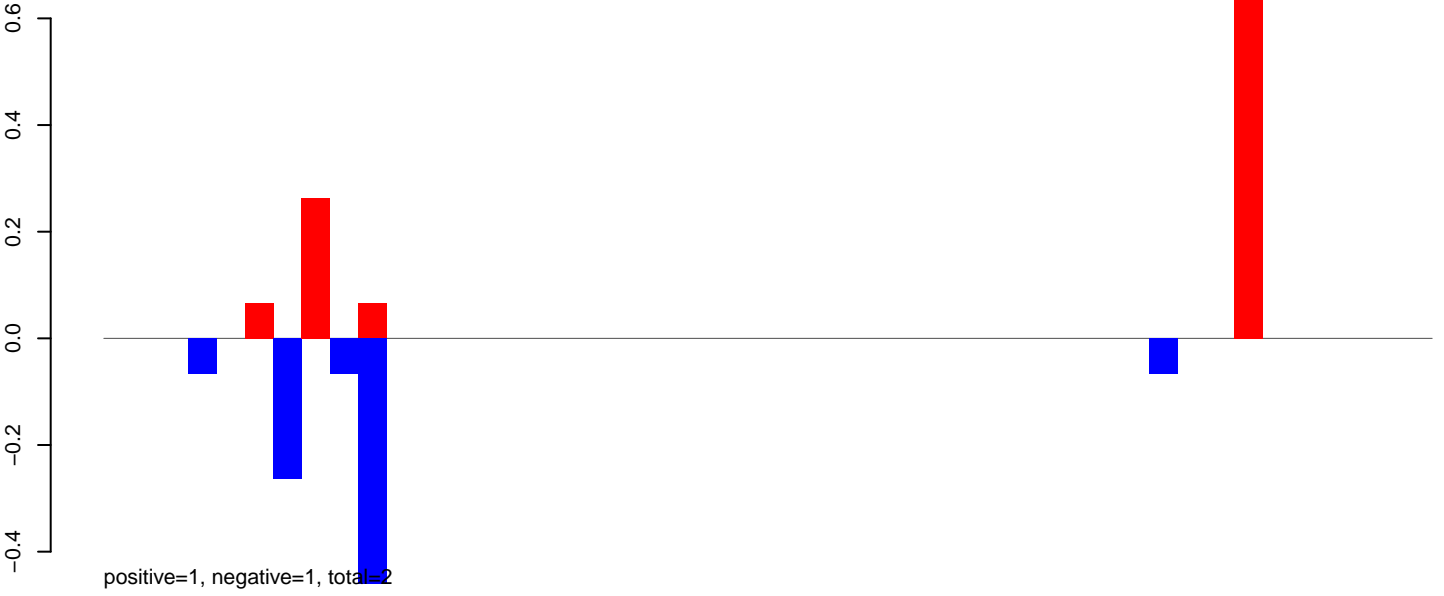

AeAlbo\_FemaleWhole\_BF\_CT.rep

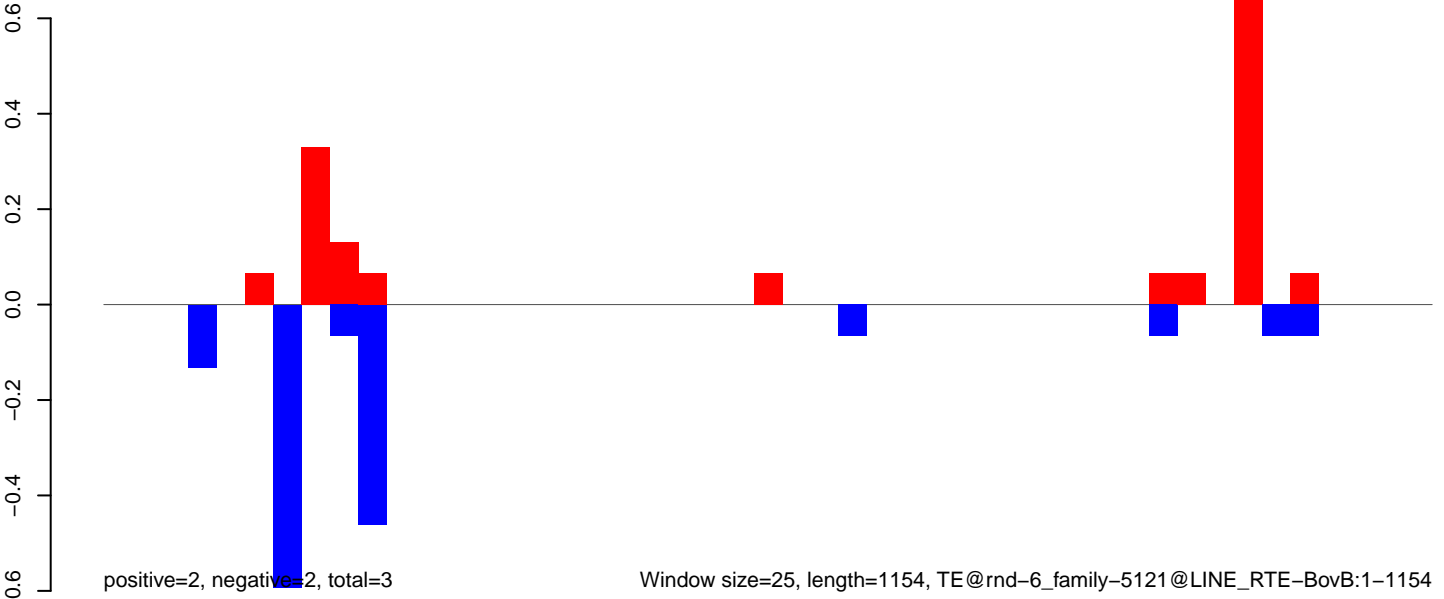

AeAlbo\_FemaleWhole\_BF\_CT.18\_23.rep

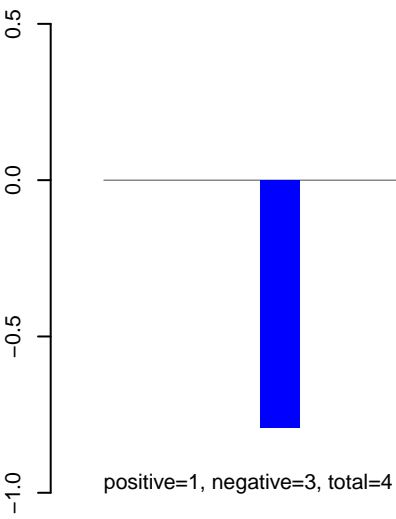

AeAlbo\_FemaleWhole\_BF\_CT.24\_35.rep

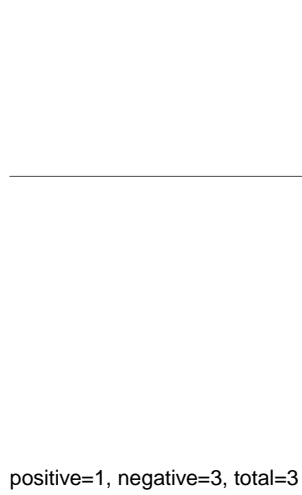

AeAlbo\_FemaleWhole\_BF\_CT.rep

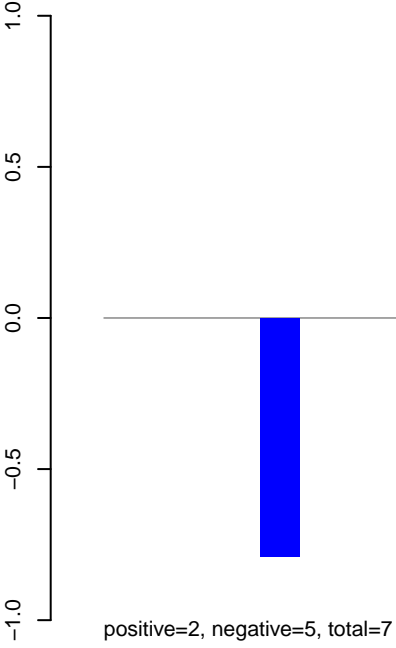

AeAlbo\_FemaleWhole\_BF\_CT.18\_23.rep

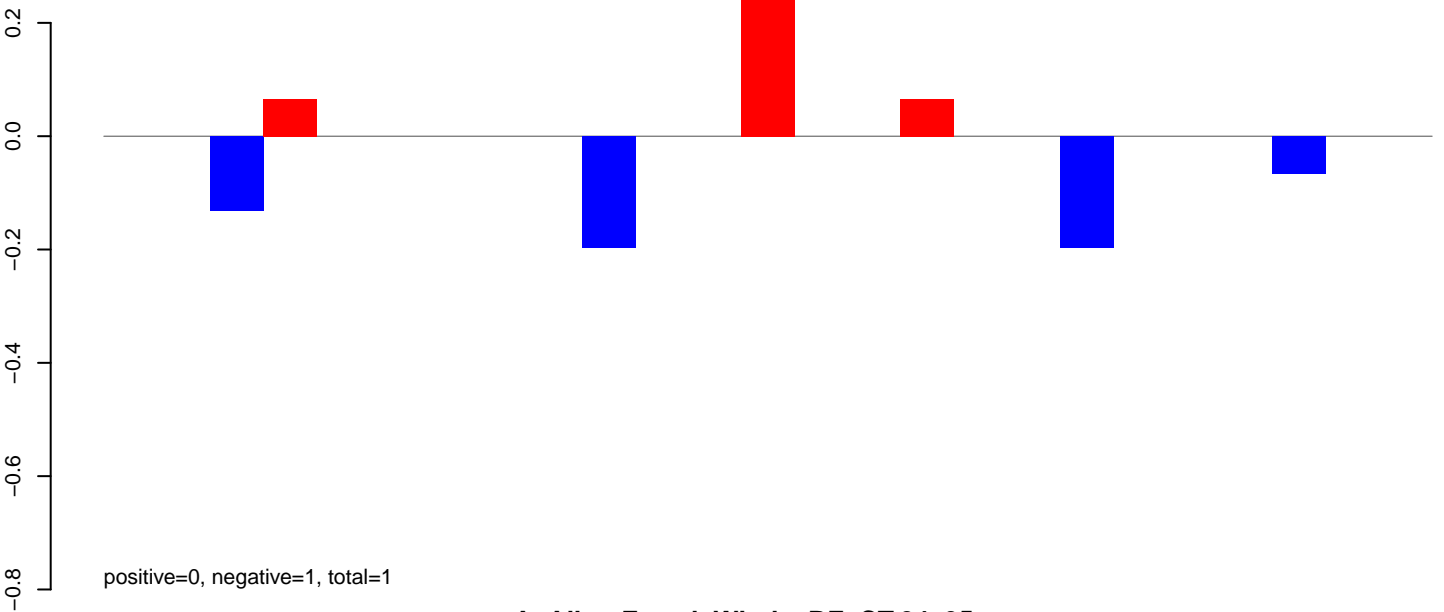

AeAlbo\_FemaleWhole\_BF\_CT.24\_35.rep

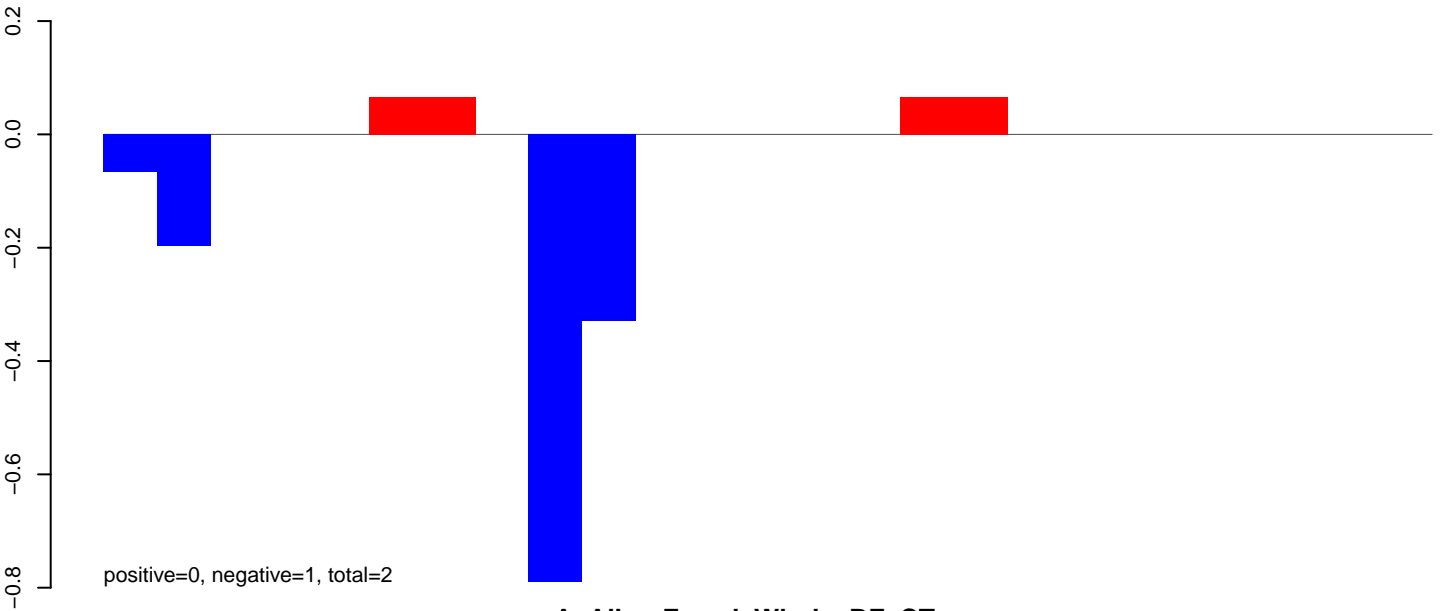

AeAlbo\_FemaleWhole\_BF\_CT.rep

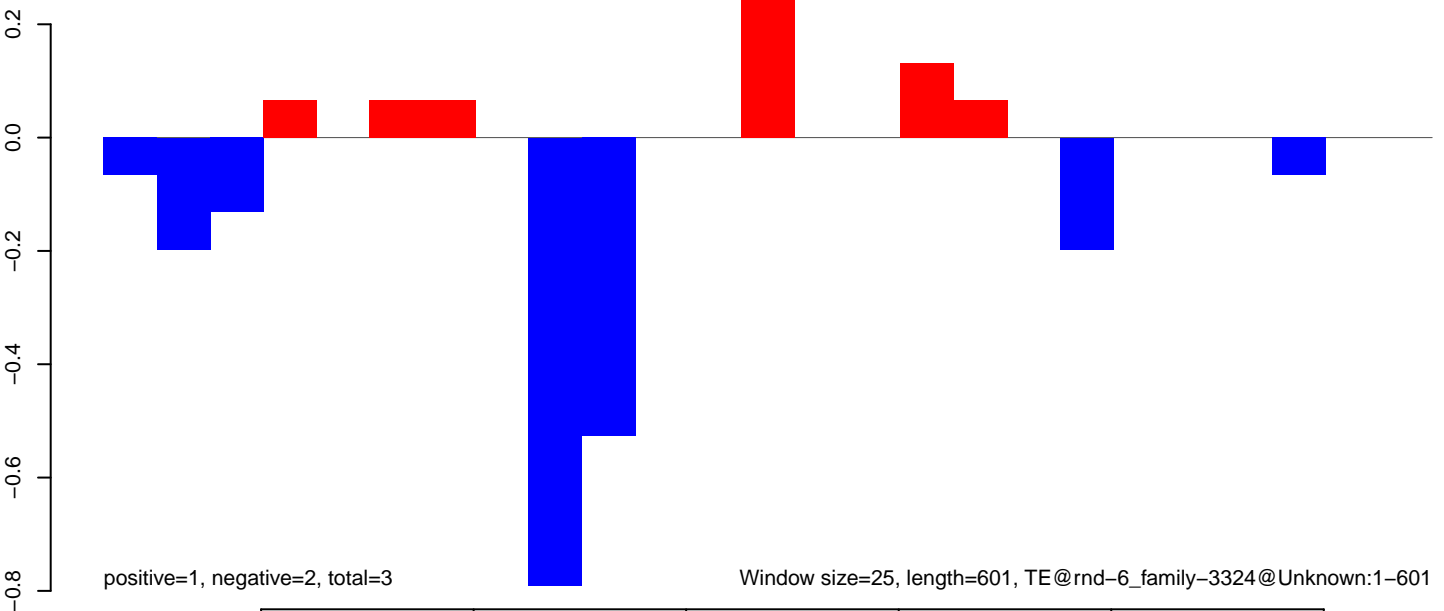

AeAlbo\_FemaleWhole\_BF\_CT.18\_23.rep

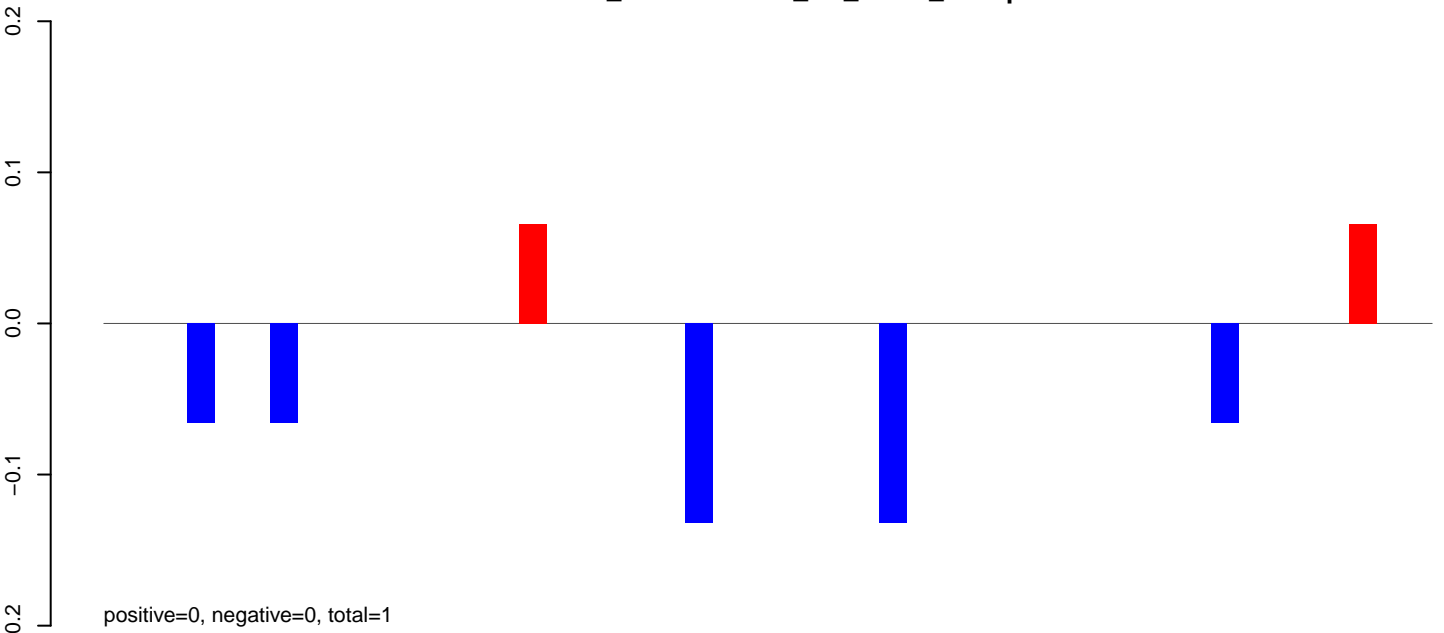

AeAlbo\_FemaleWhole\_BF\_CT.24\_35.rep

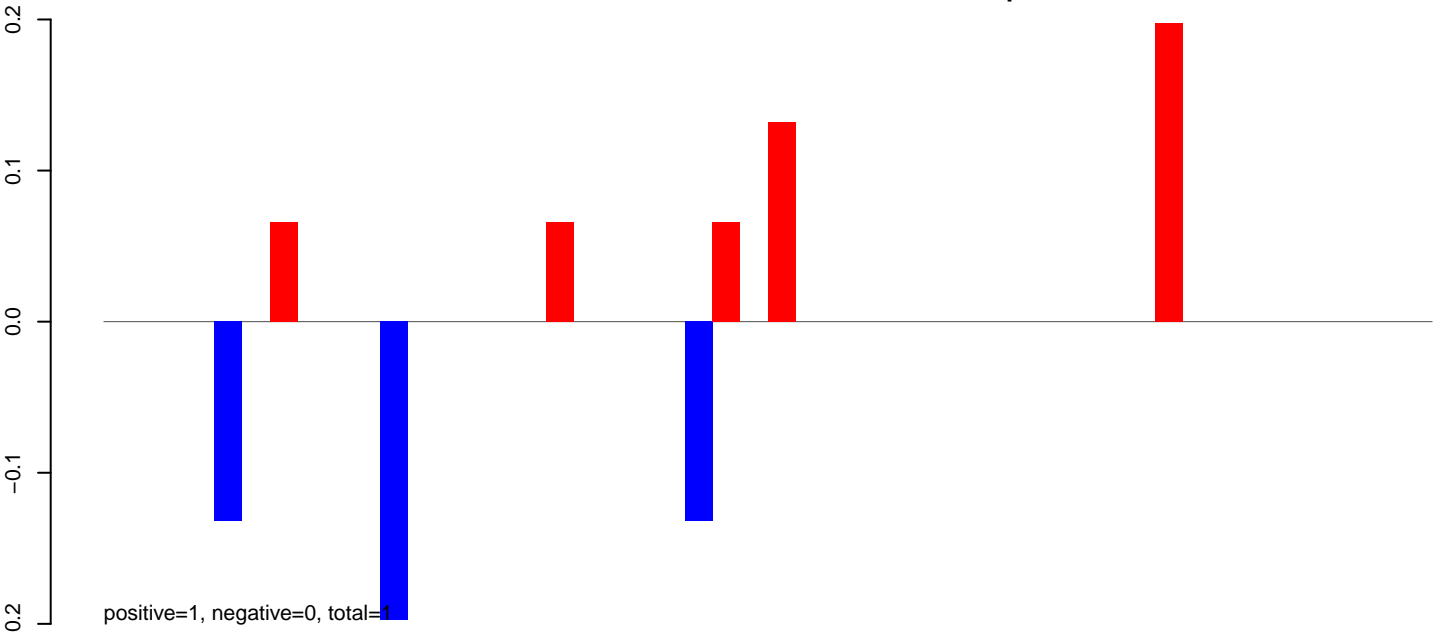

AeAlbo\_FemaleWhole\_BF\_CT.rep

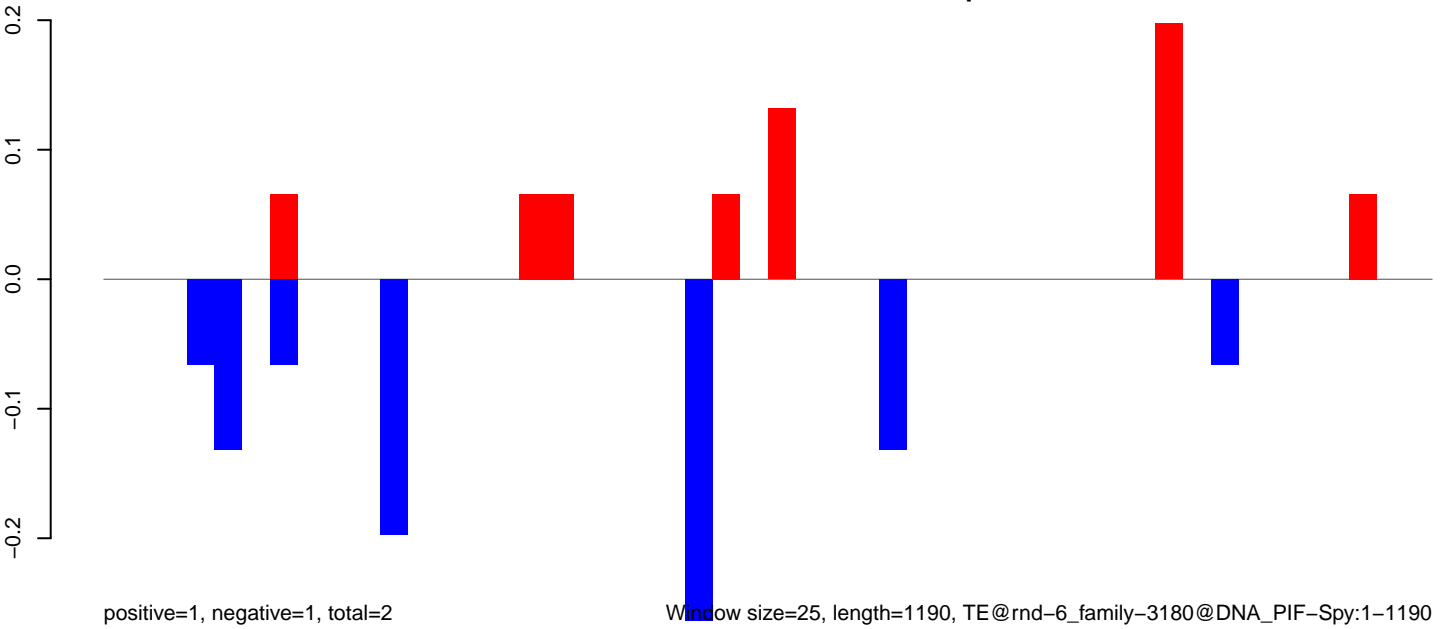

Window size=25, length=1190, TE@rnd-6\_family-3180@DNA\_PIF-Spy:1-1190

AeAlbo\_FemaleWhole\_BF\_CT.18\_23.rep

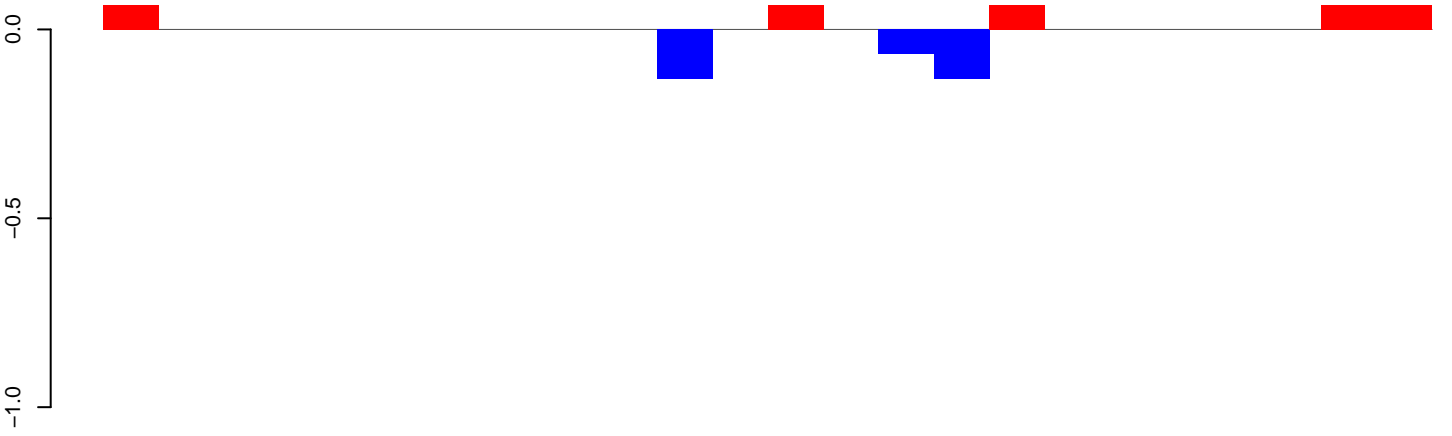

AeAlbo\_FemaleWhole\_BF\_CT.24\_35.rep

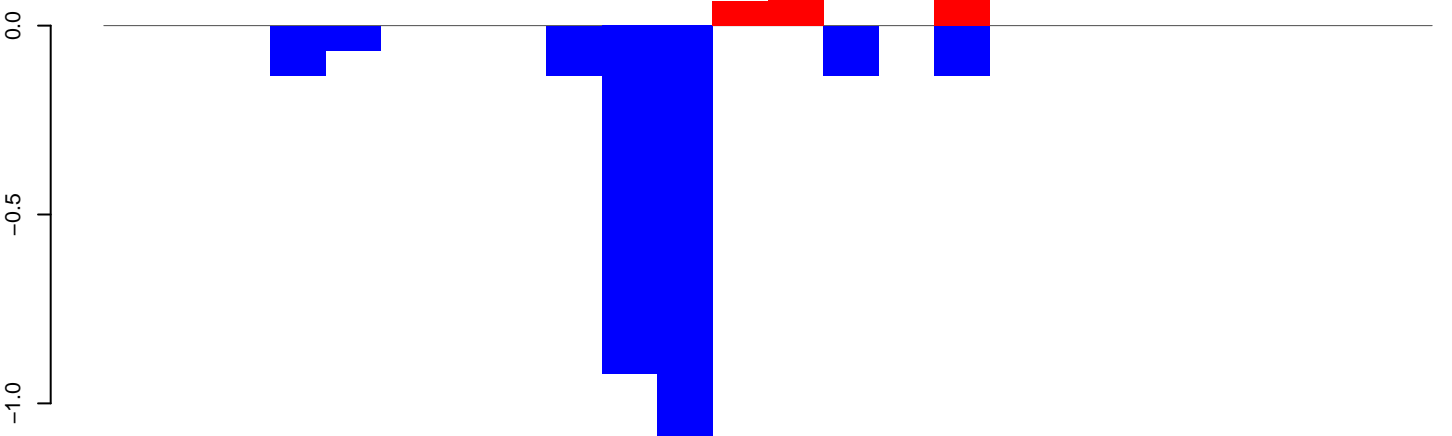

AeAlbo\_FemaleWhole\_BF\_CT.rep

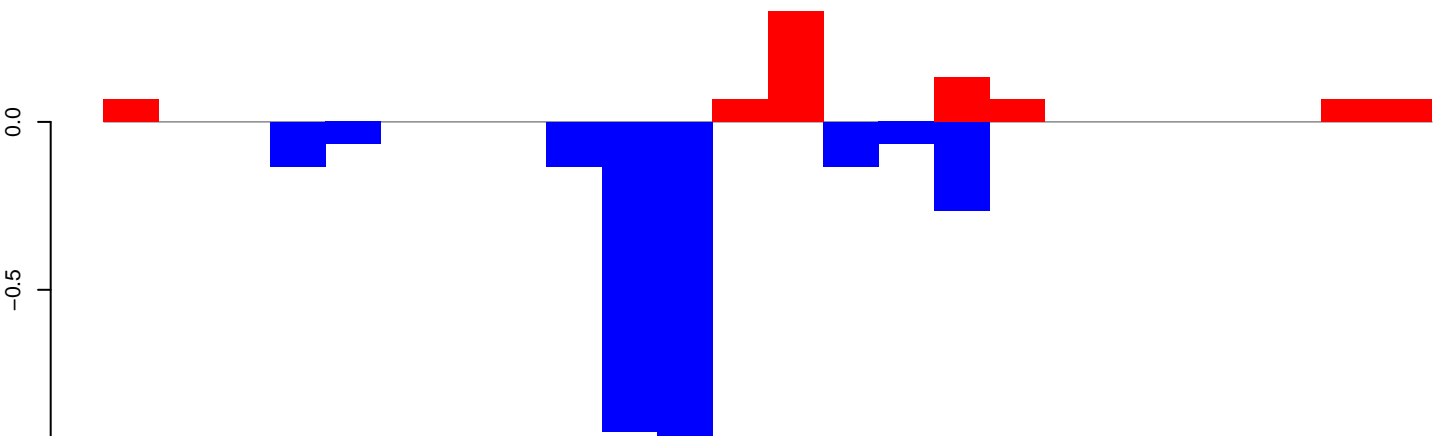

Window size=25, length=593, TE@rnd-6\_family-2659@LTR\_Gypsy:1-593





AeAlbo\_FemaleWhole\_BF\_CT.18\_23.rep

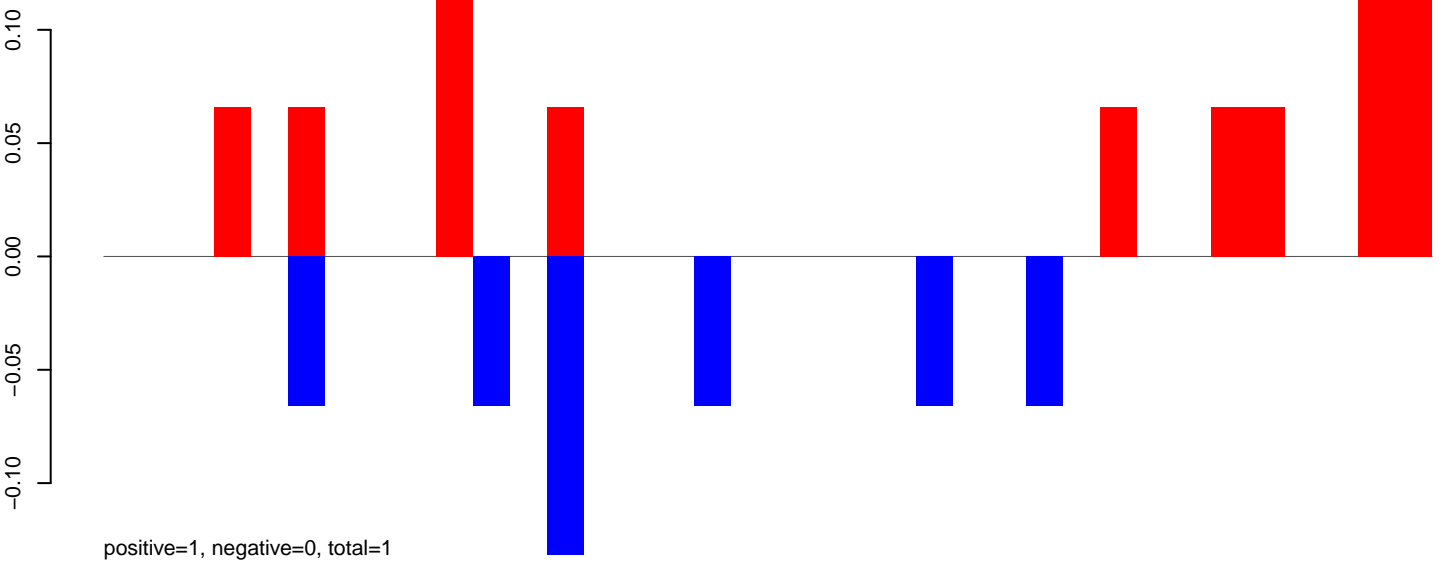

AeAlbo\_FemaleWhole\_BF\_CT.24\_35.rep

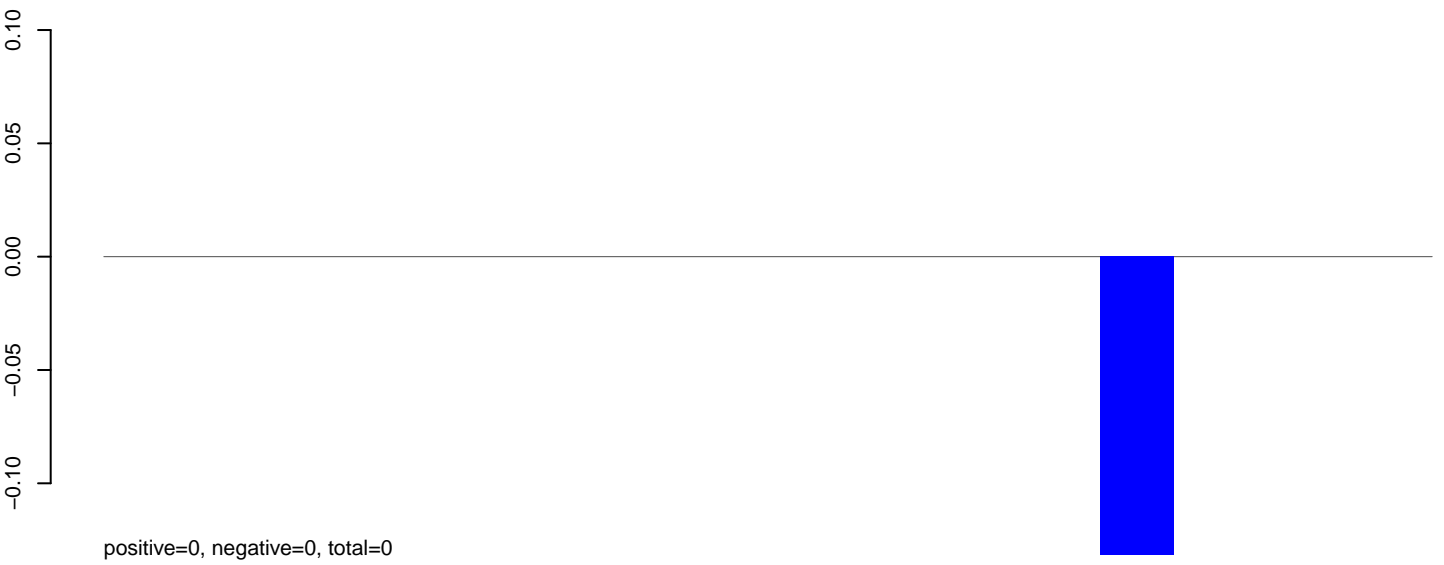

AeAlbo\_FemaleWhole\_BF\_CT.rep

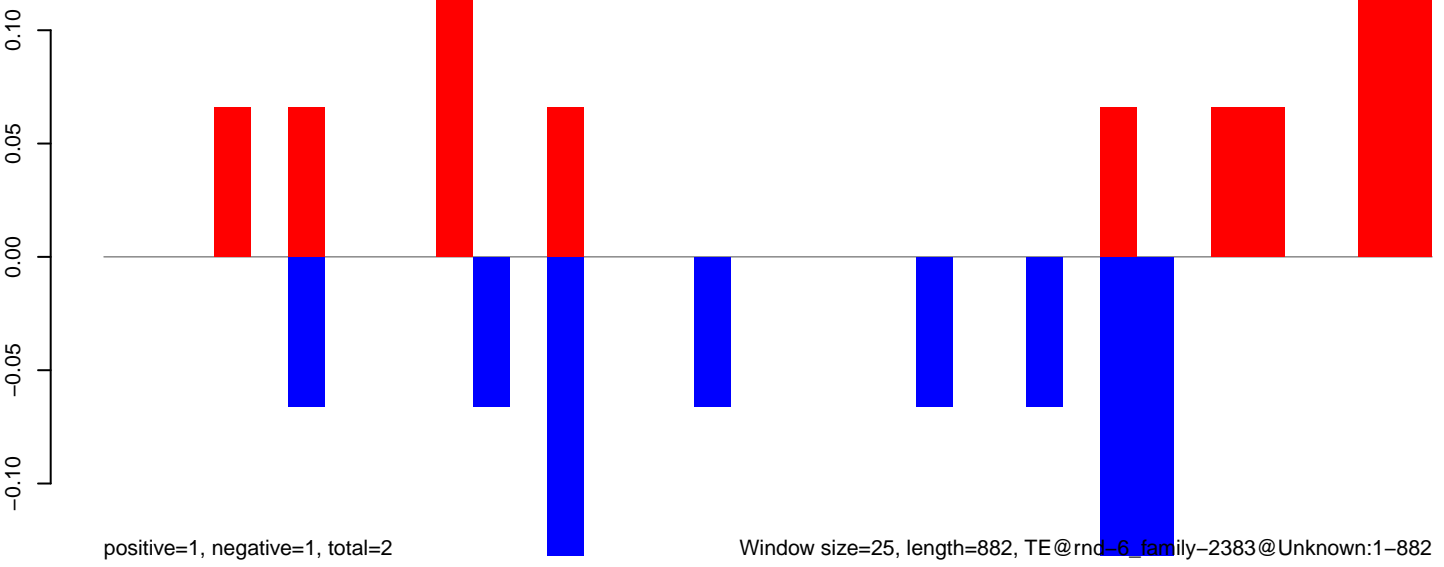

AeAlbo\_FemaleWhole\_BF\_CT.18\_23.rep

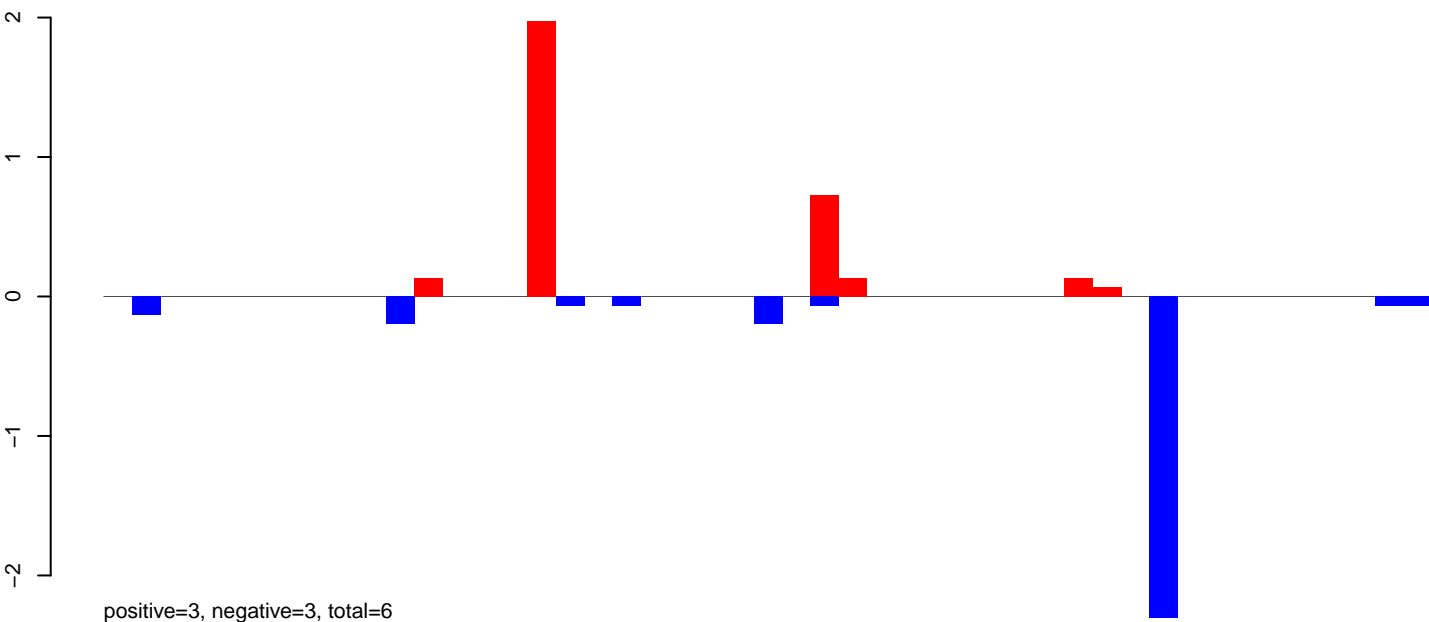

AeAlbo\_FemaleWhole\_BF\_CT.24\_35.rep

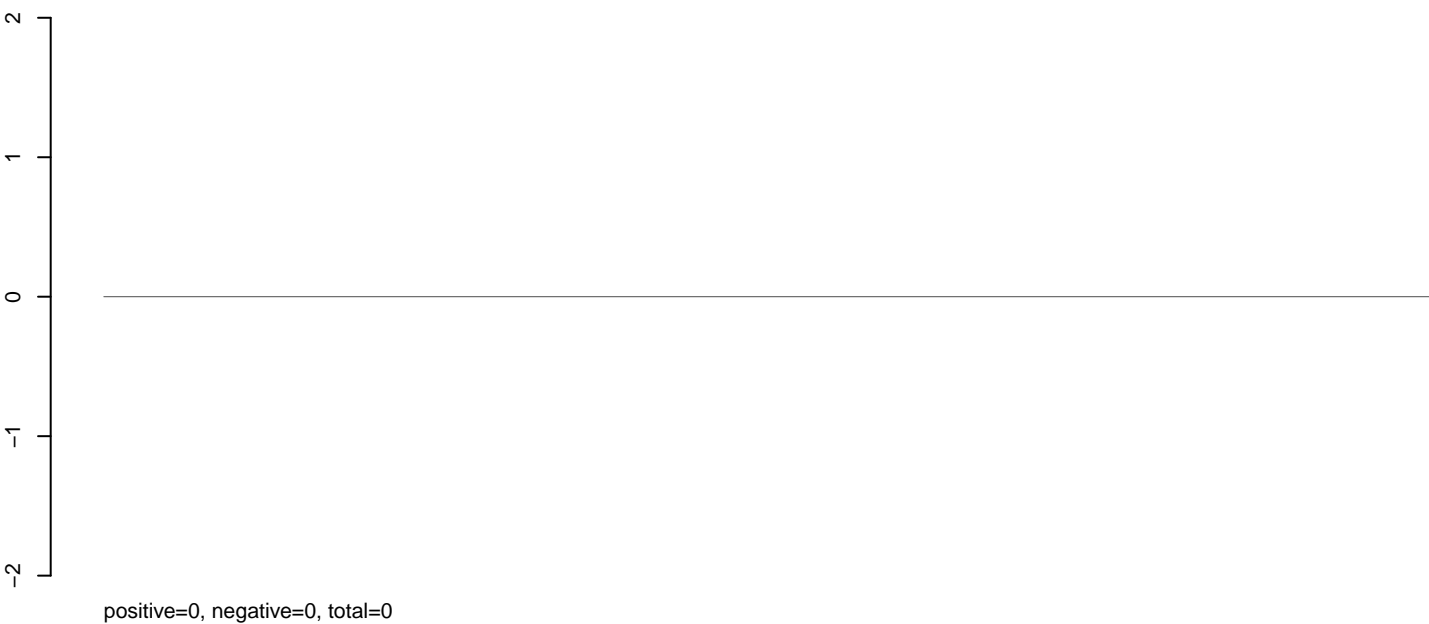

AeAlbo\_FemaleWhole\_BF\_CT.rep

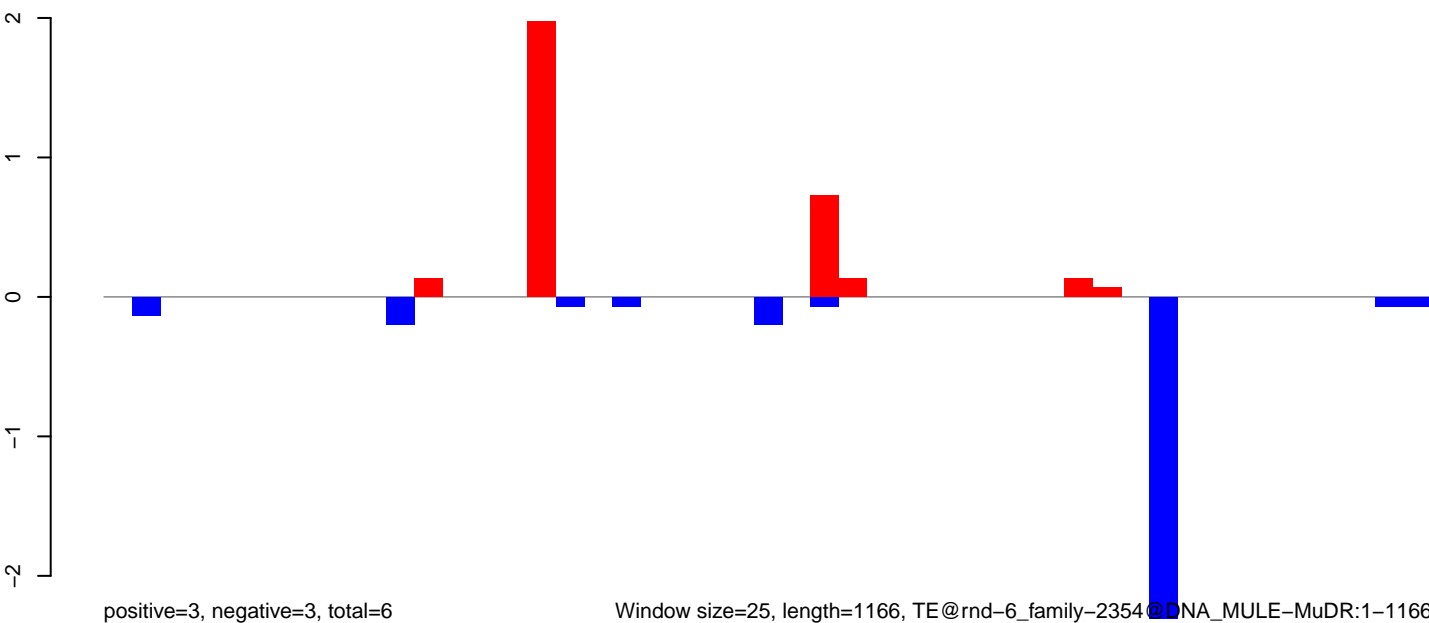

AeAlbo\_FemaleWhole\_BF\_CT.18\_23.rep

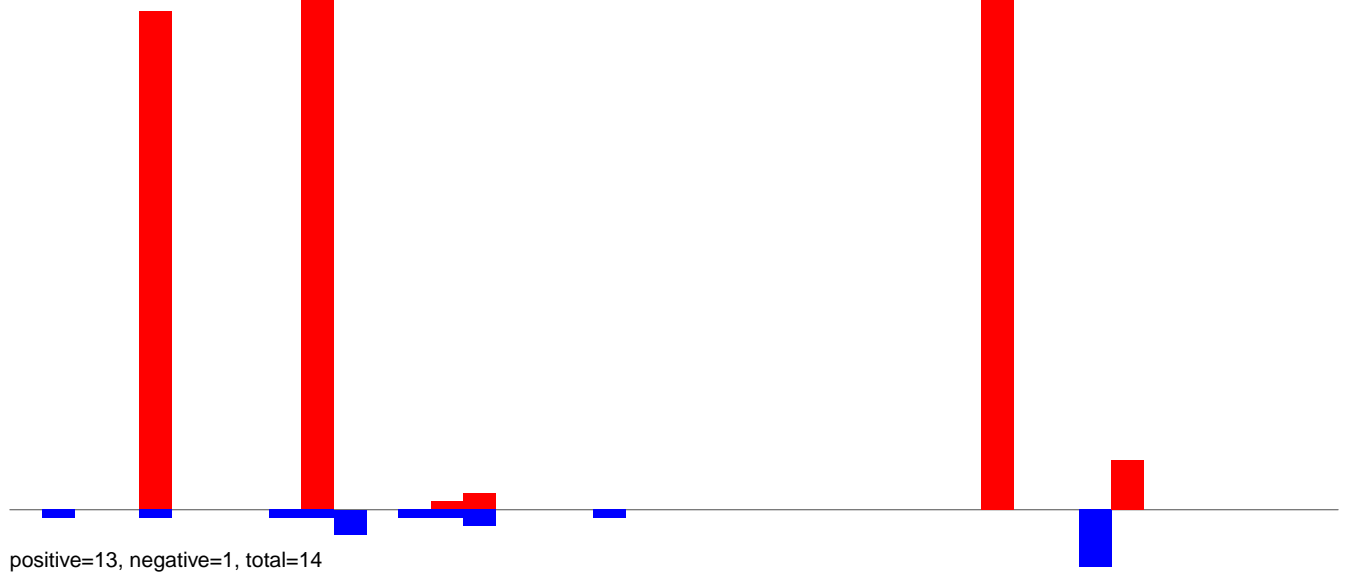

AeAlbo\_FemaleWhole\_BF\_CT.24\_35.rep

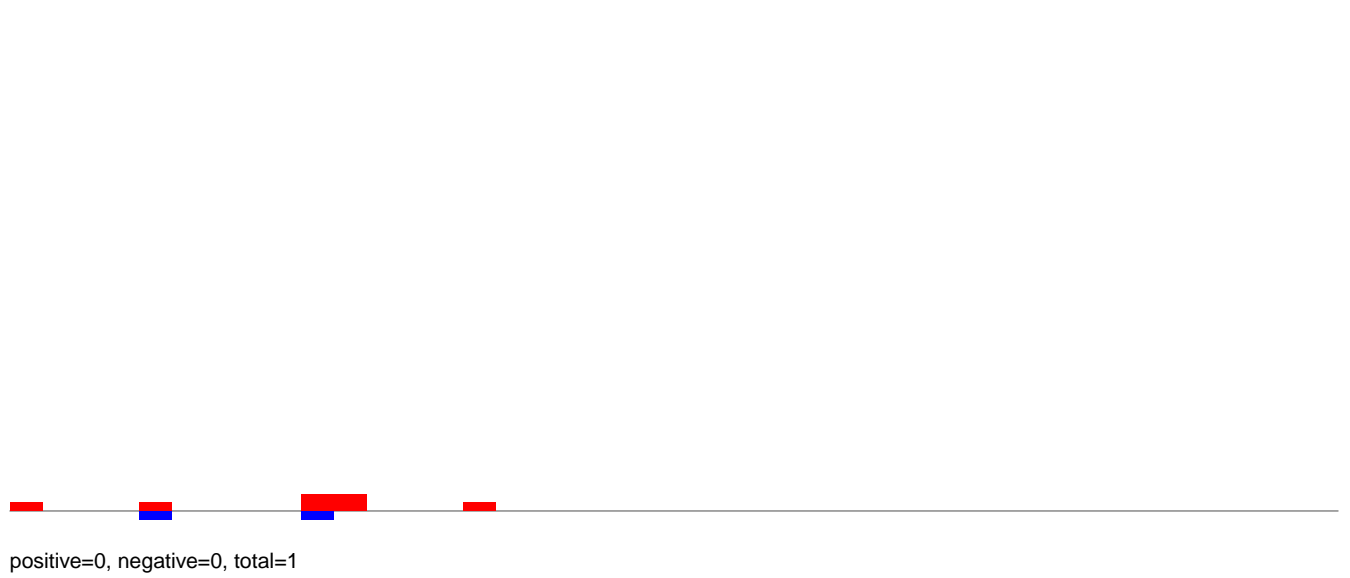

AeAlbo\_FemaleWhole\_BF\_CT.rep

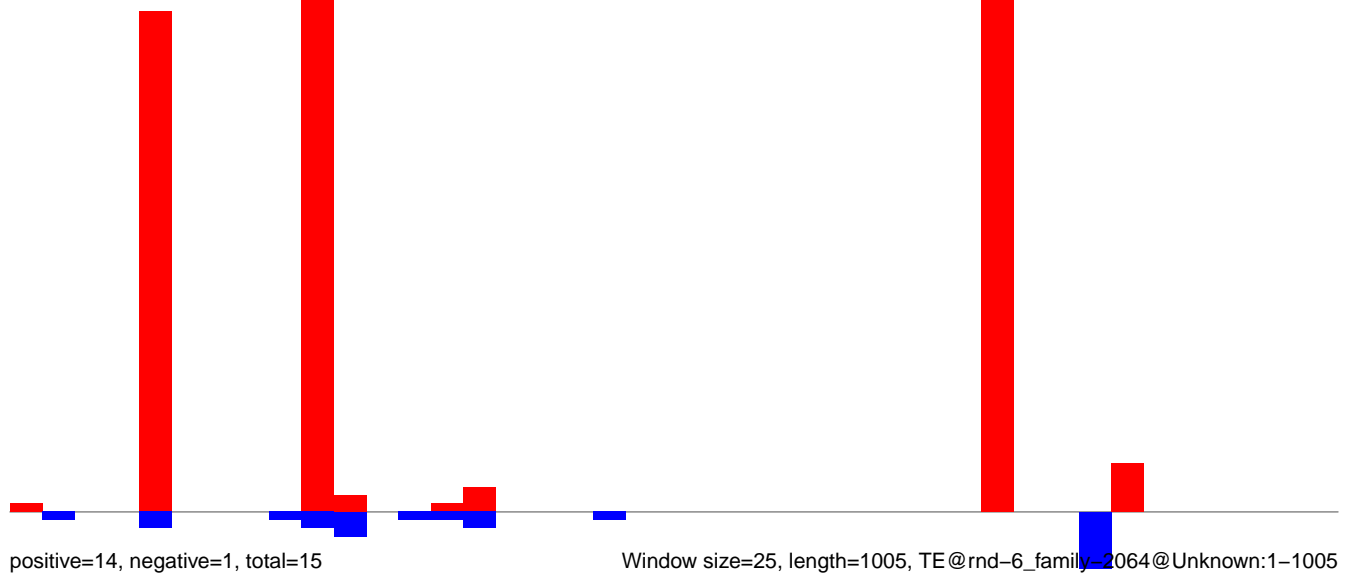

AeAlbo\_FemaleWhole\_BF\_CT.18\_23.rep

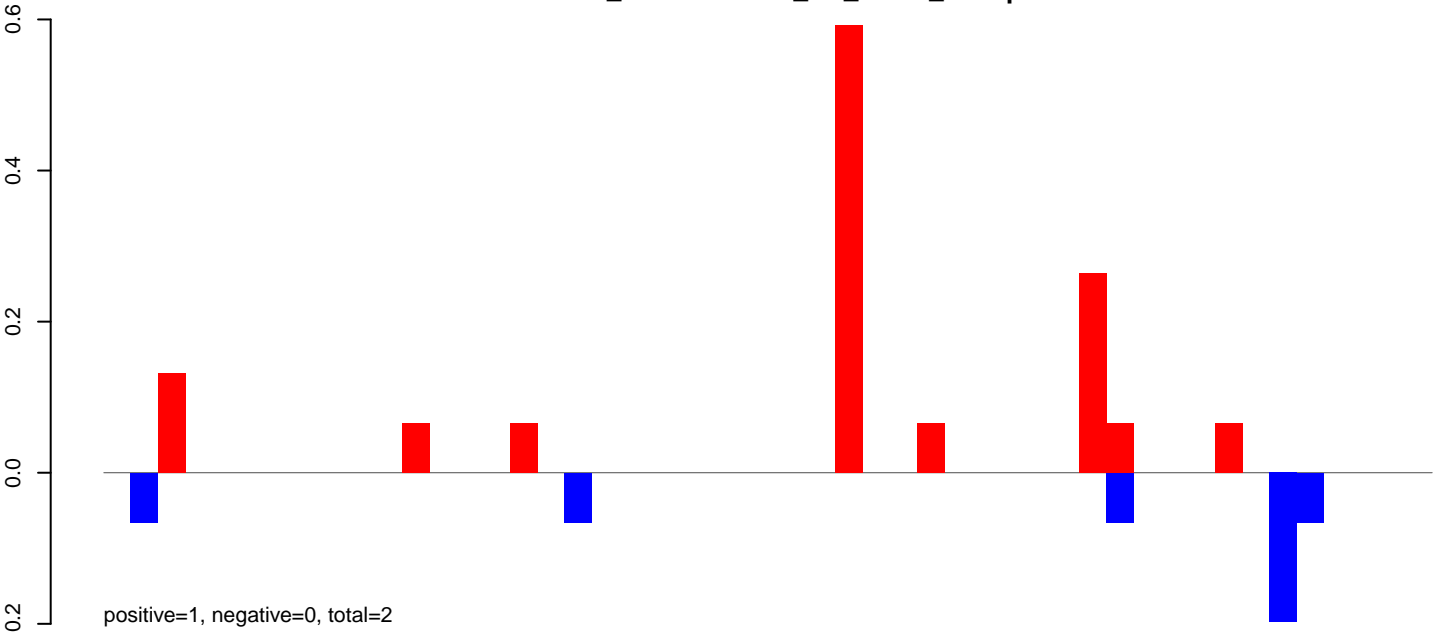

AeAlbo\_FemaleWhole\_BF\_CT.24\_35.rep

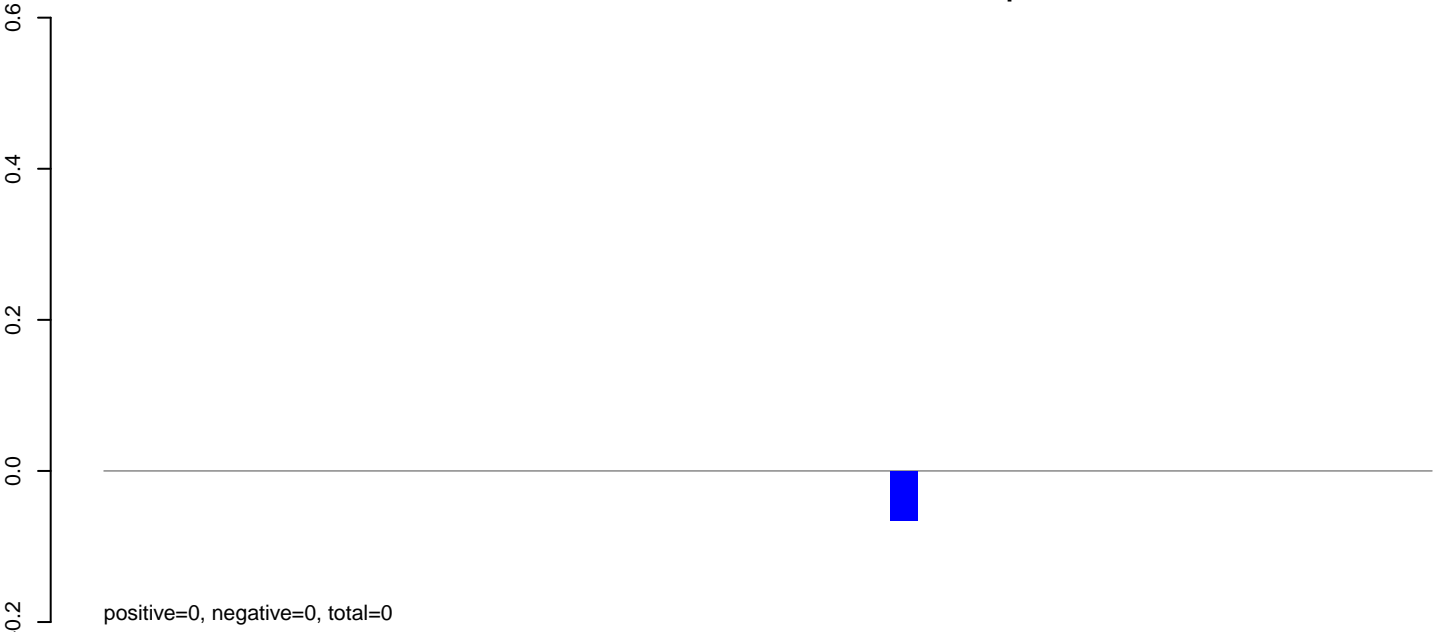

AeAlbo\_FemaleWhole\_BF\_CT.rep

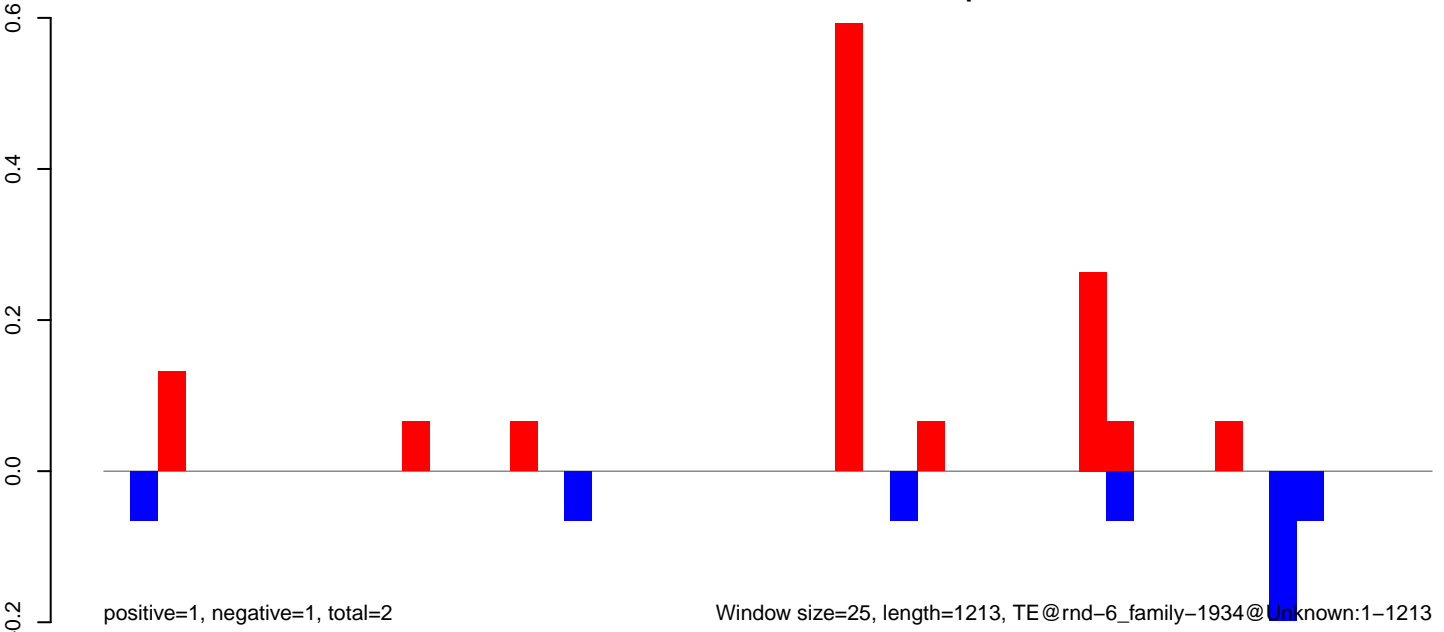

AeAlbo\_FemaleWhole\_BF\_CT.18\_23.rep

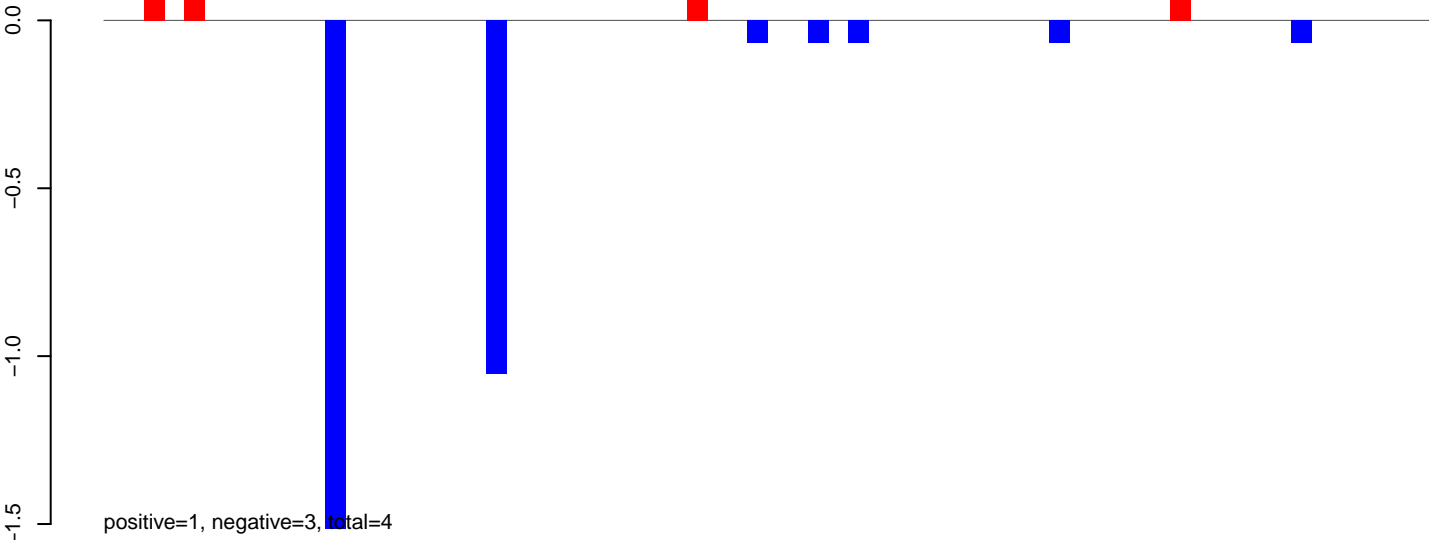

AeAlbo\_FemaleWhole\_BF\_CT.24\_35.rep

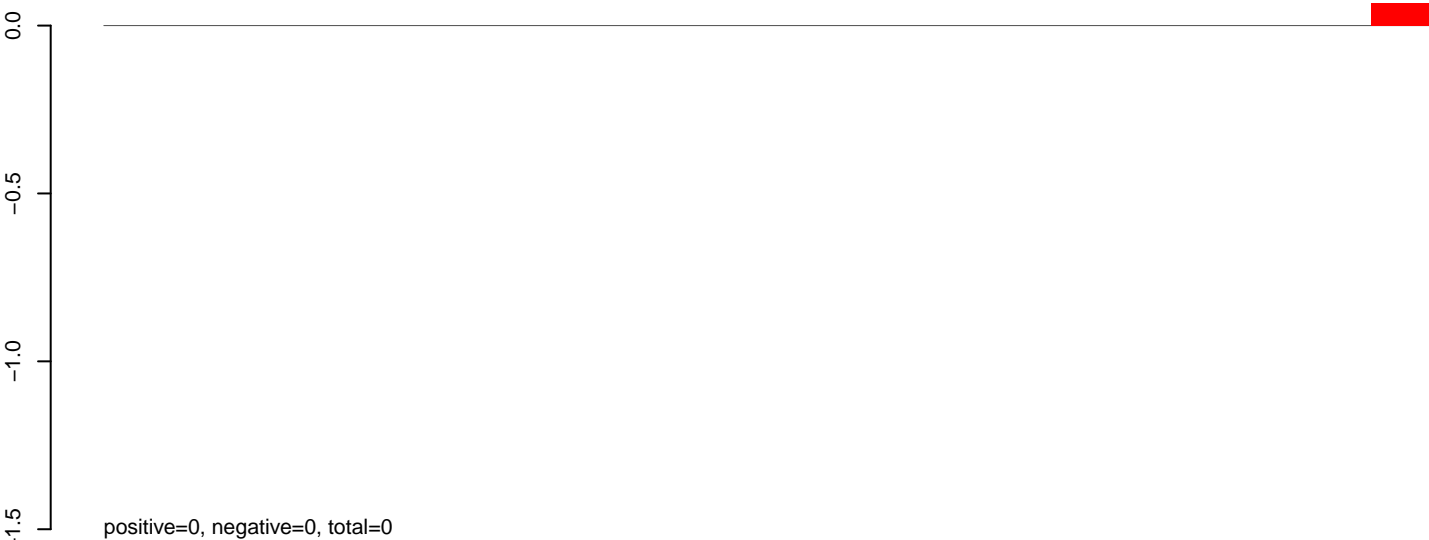

AeAlbo\_FemaleWhole\_BF\_CT.rep

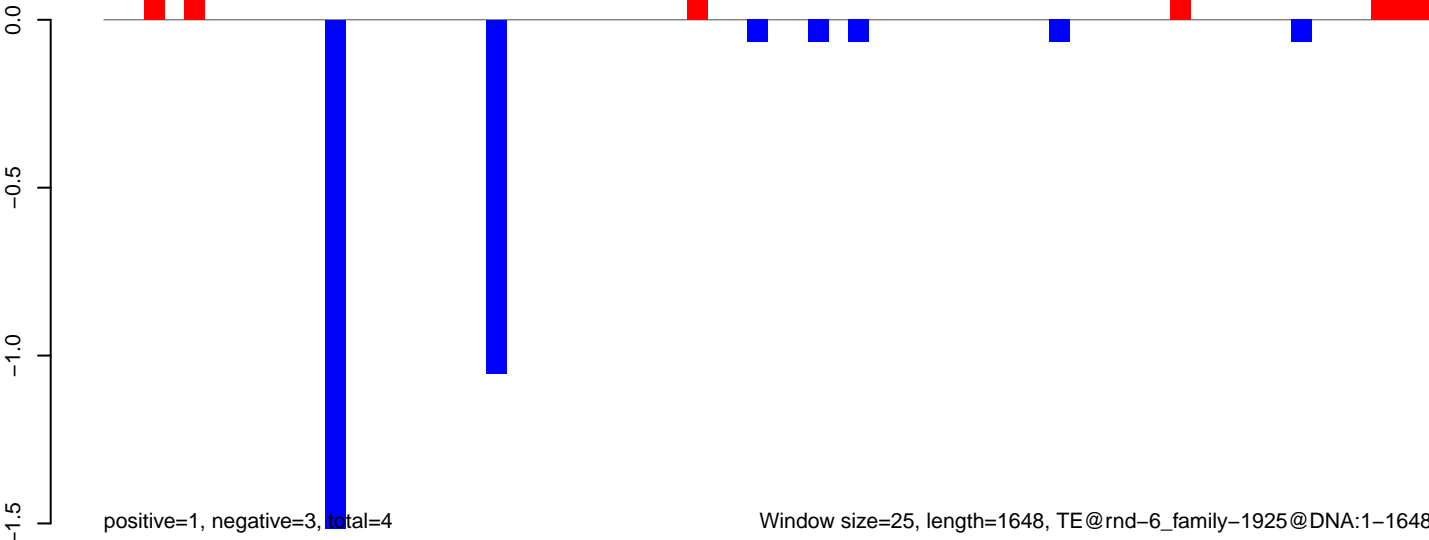

AeAlbo\_FemaleWhole\_BF\_CT.18\_23.rep

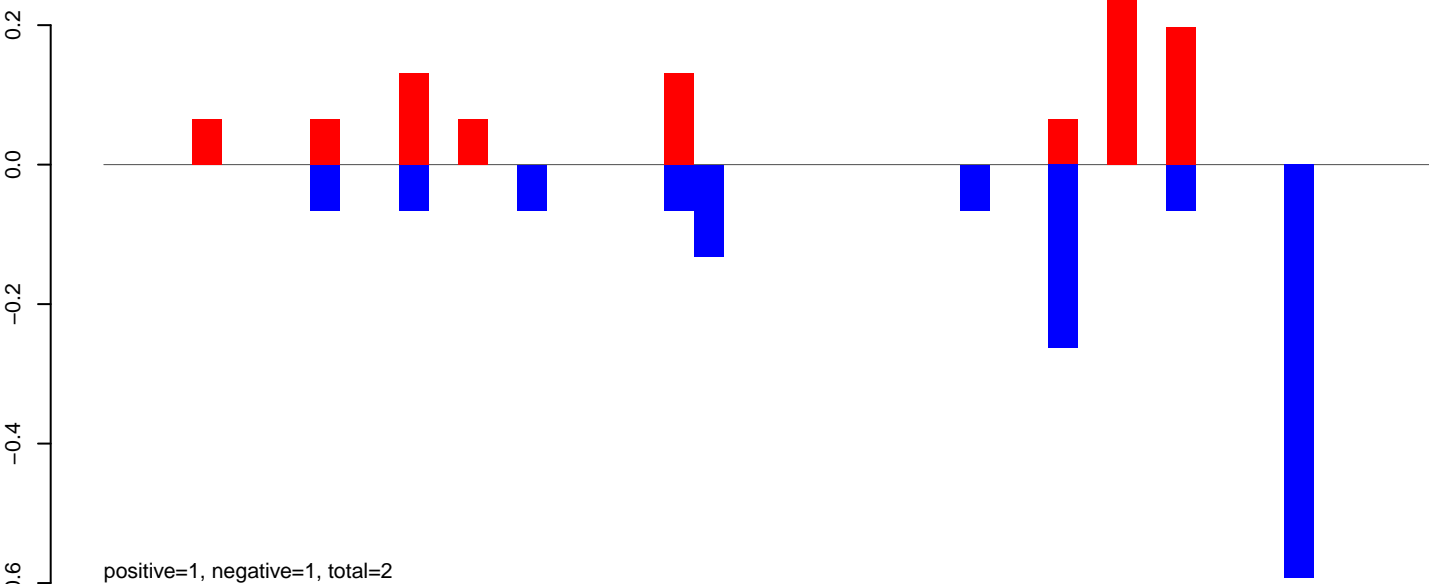

AeAlbo\_FemaleWhole\_BF\_CT.24\_35.rep

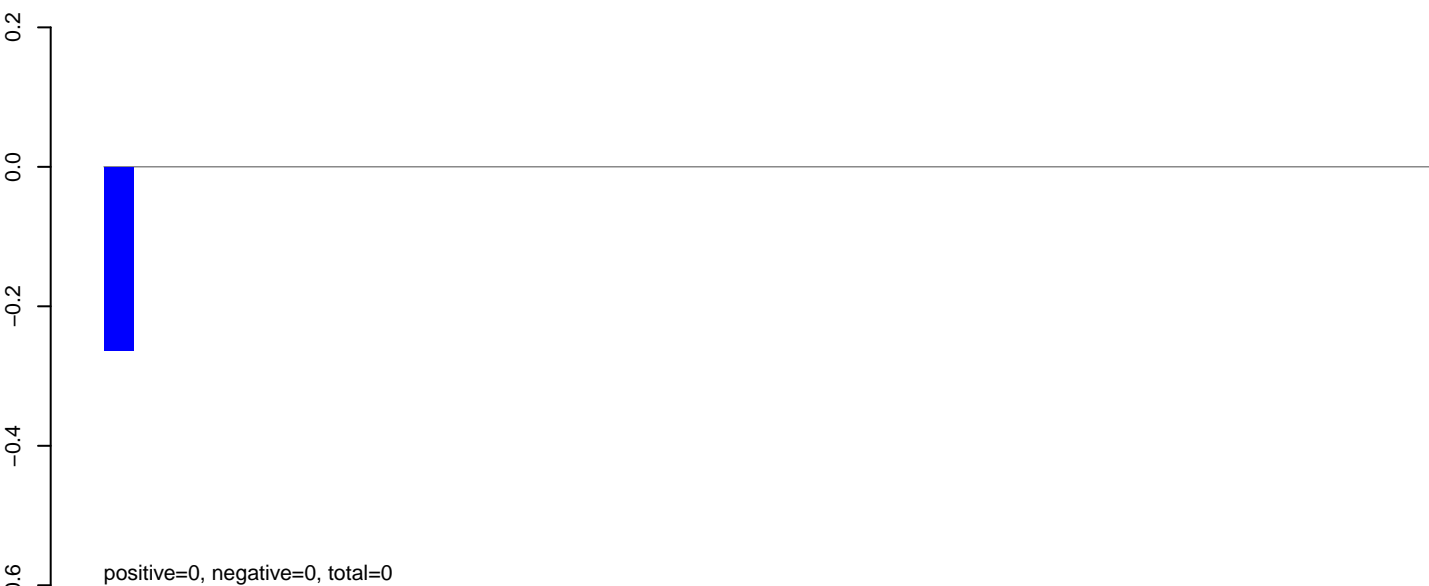

AeAlbo\_FemaleWhole\_BF\_CT.rep

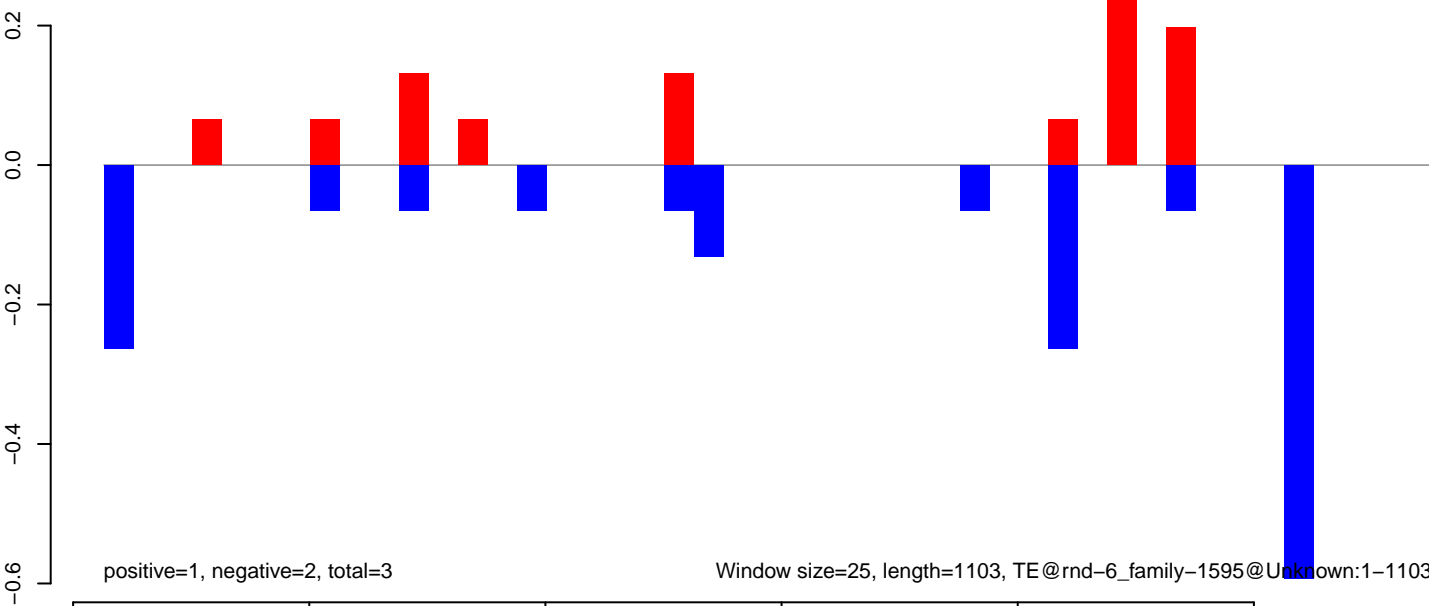

AeAlbo\_FemaleWhole\_BF\_CT.18\_23.rep

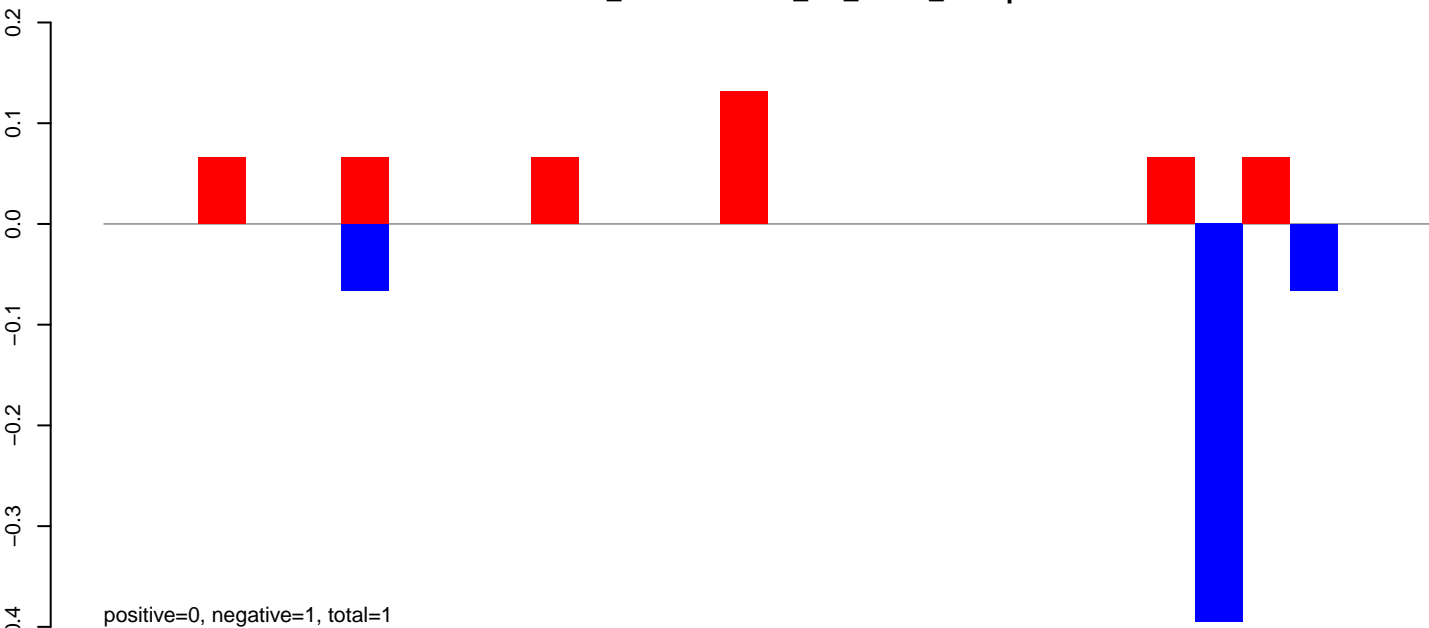

AeAlbo\_FemaleWhole\_BF\_CT.24\_35.rep

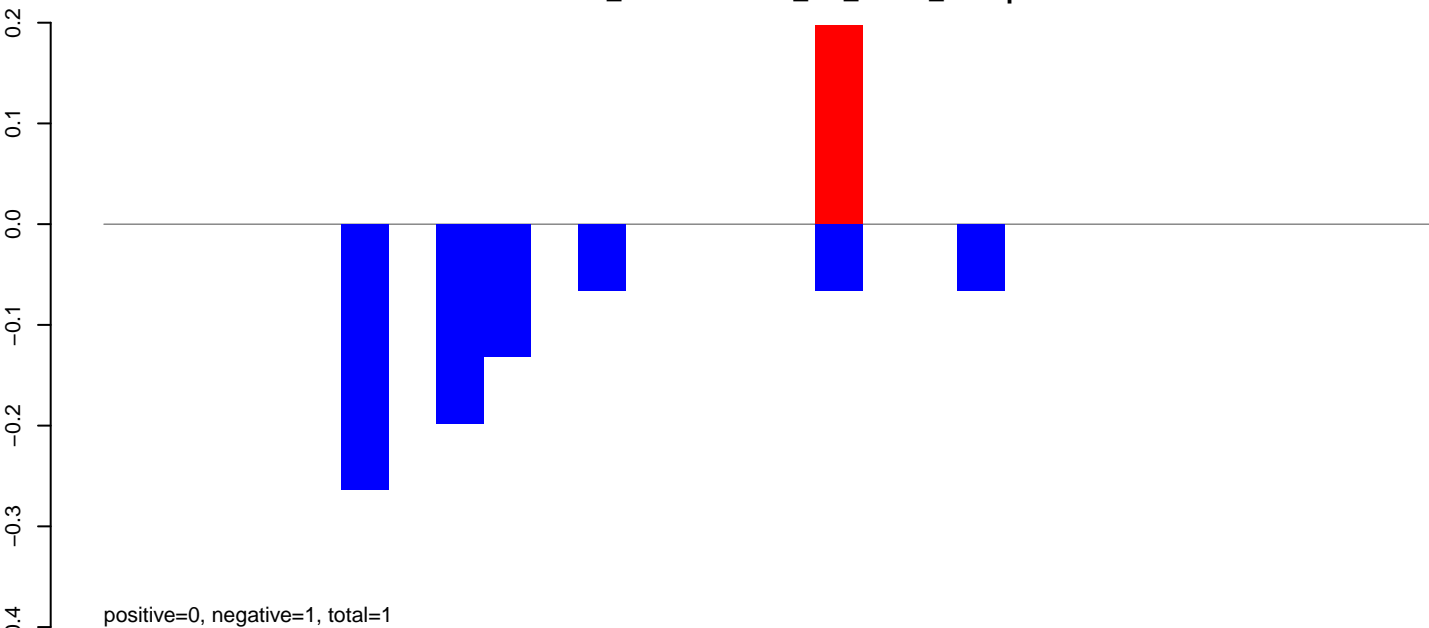

AeAlbo\_FemaleWhole\_BF\_CT.rep

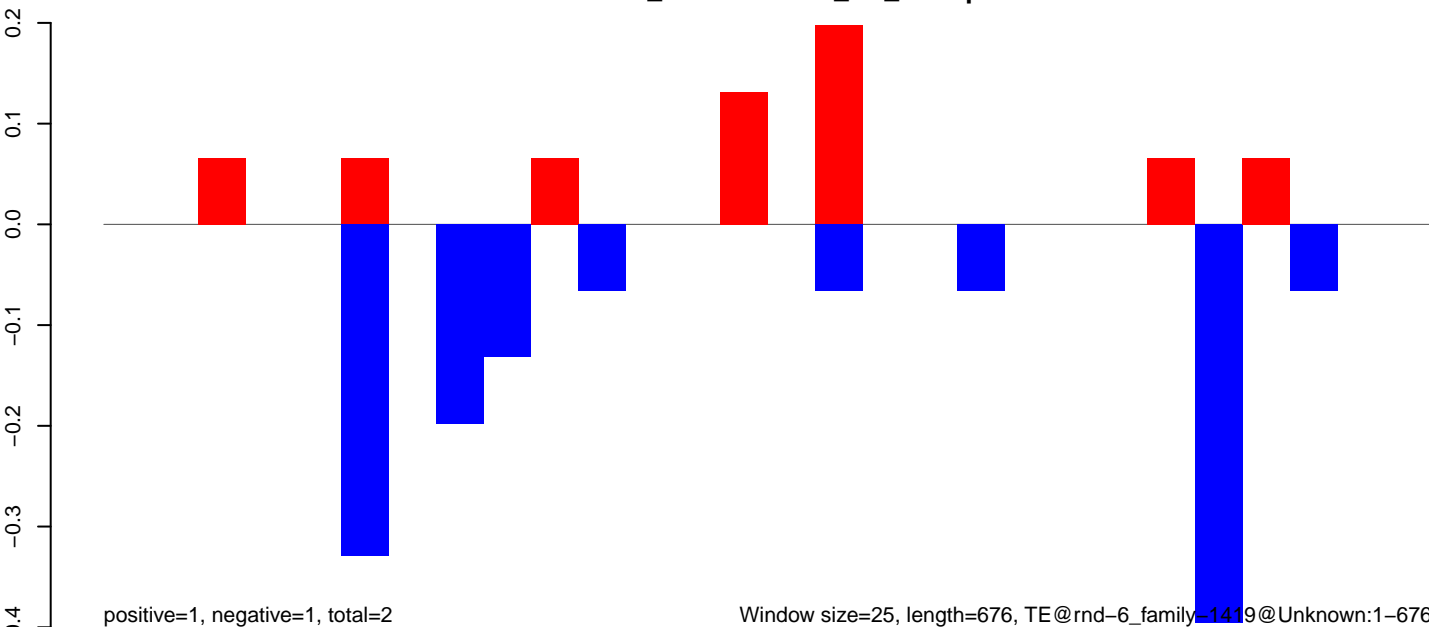

AeAlbo\_FemaleWhole\_BF\_CT.18\_23.rep

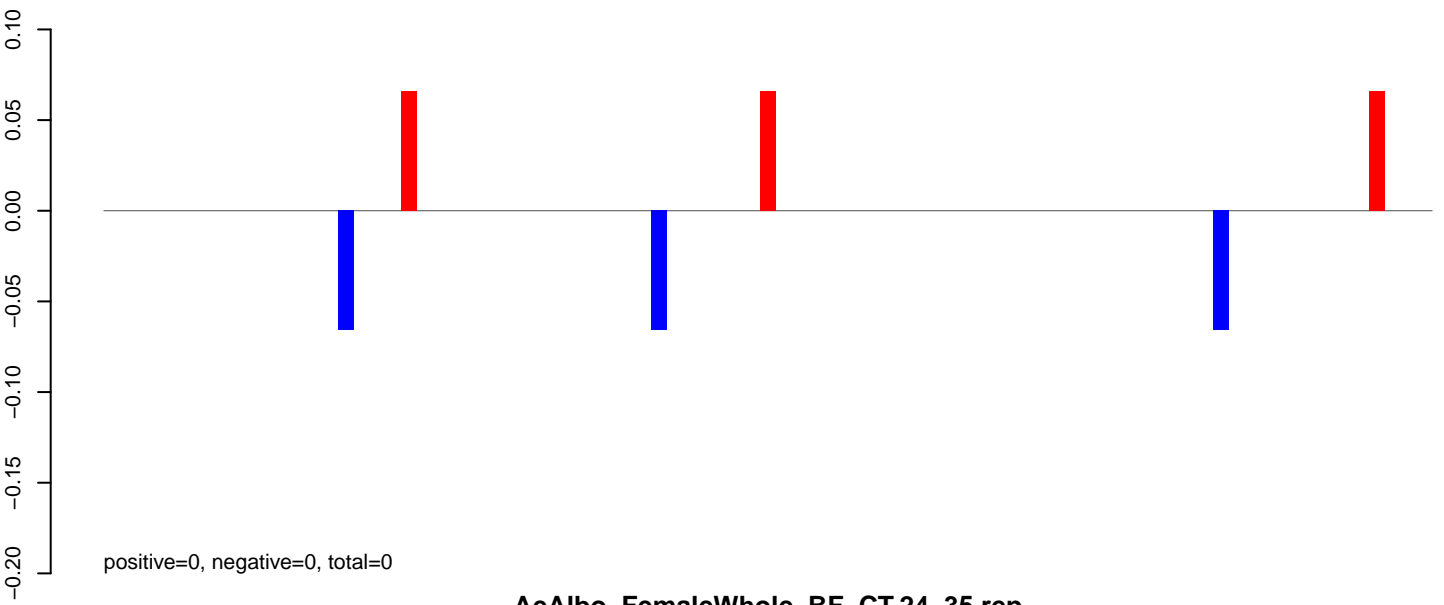

AeAlbo\_FemaleWhole\_BF\_CT.24\_35.rep

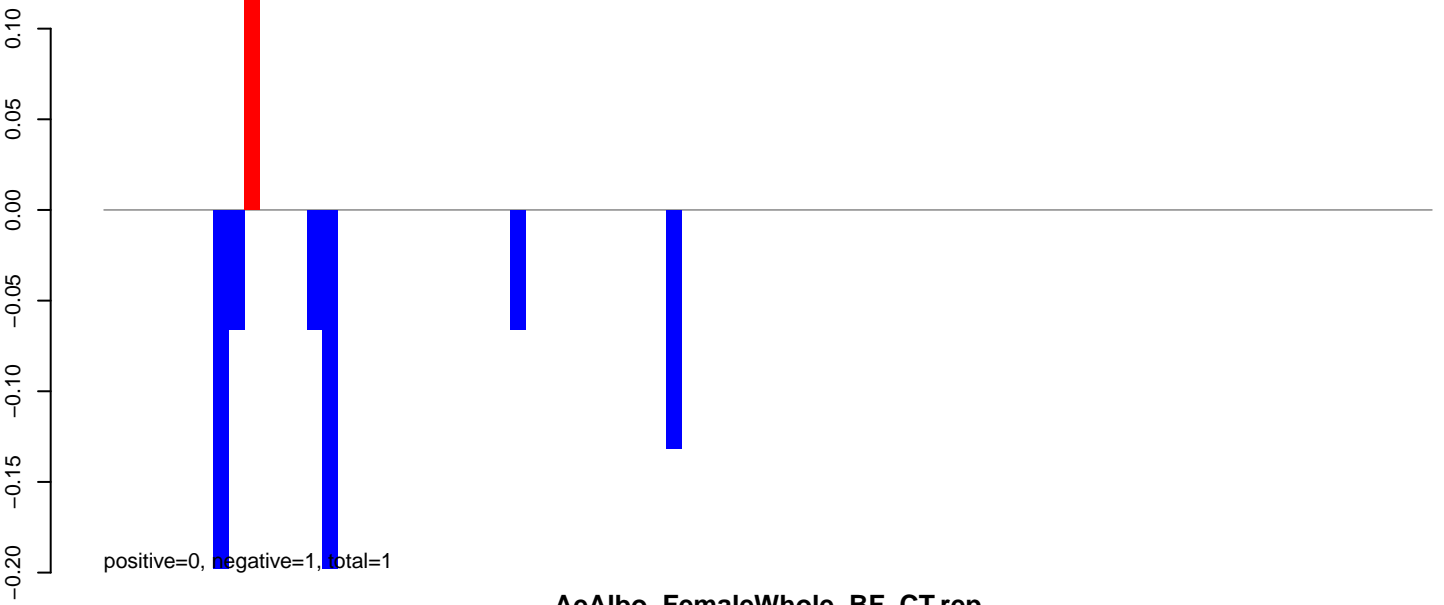

AeAlbo\_FemaleWhole\_BF\_CT.rep

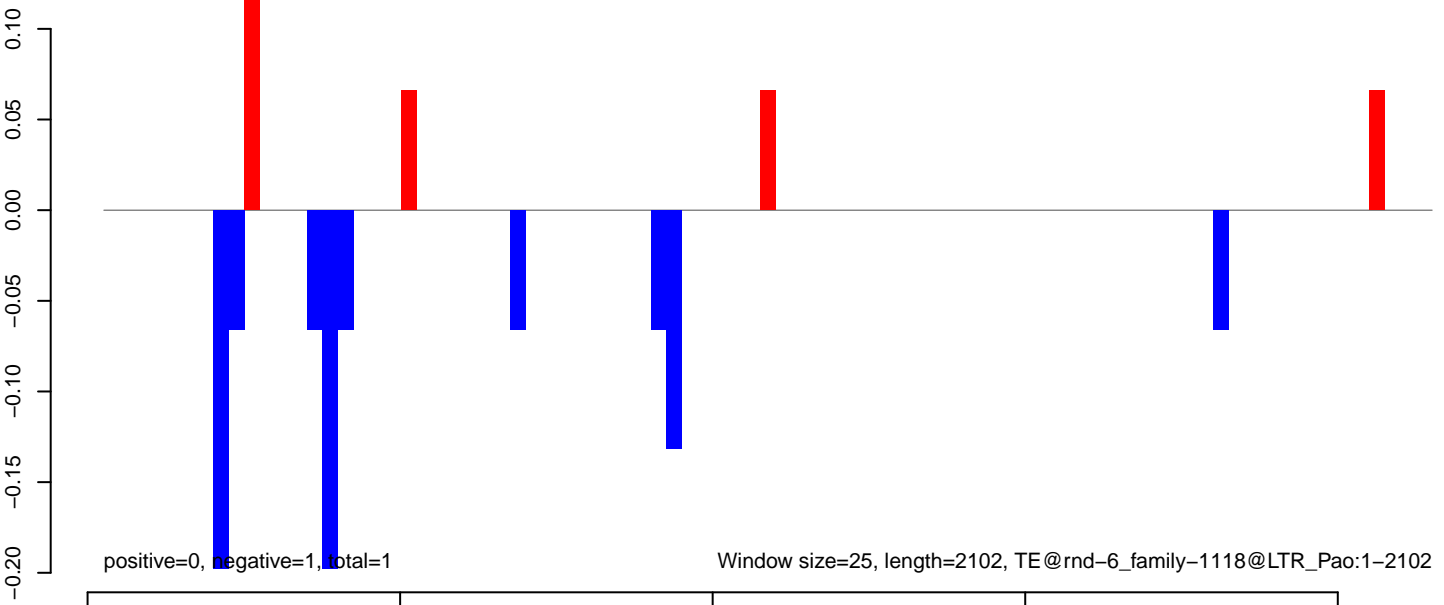



AeAlbo\_FemaleWhole\_BF\_CT.18\_23.rep

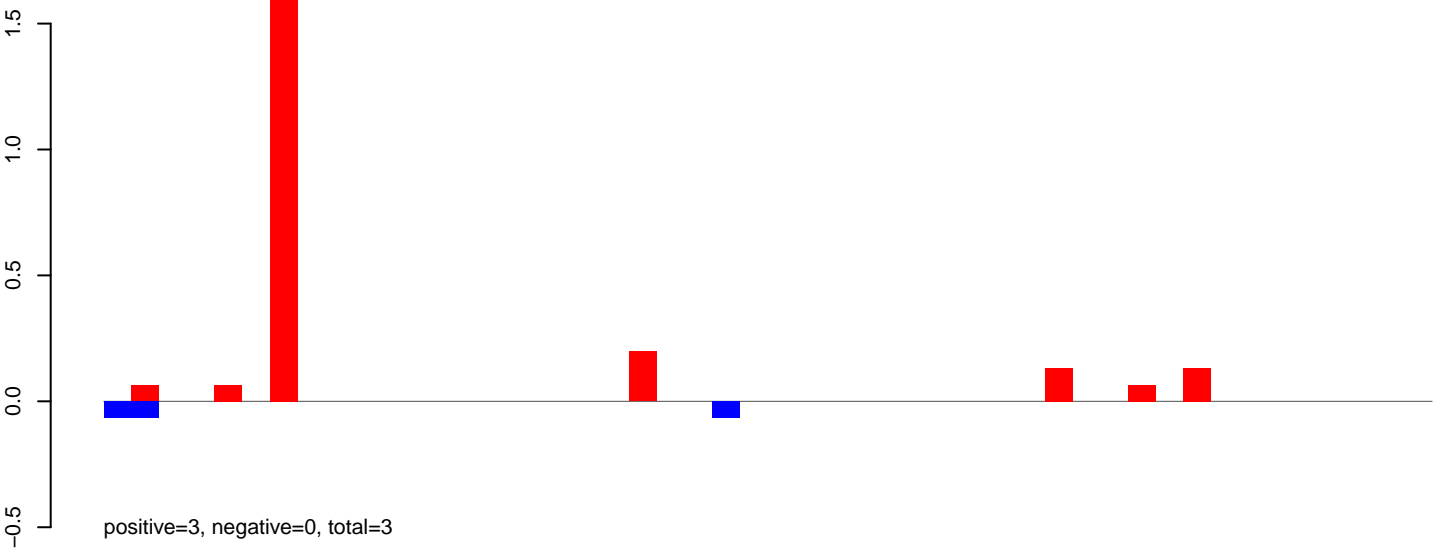

AeAlbo\_FemaleWhole\_BF\_CT.24\_35.rep

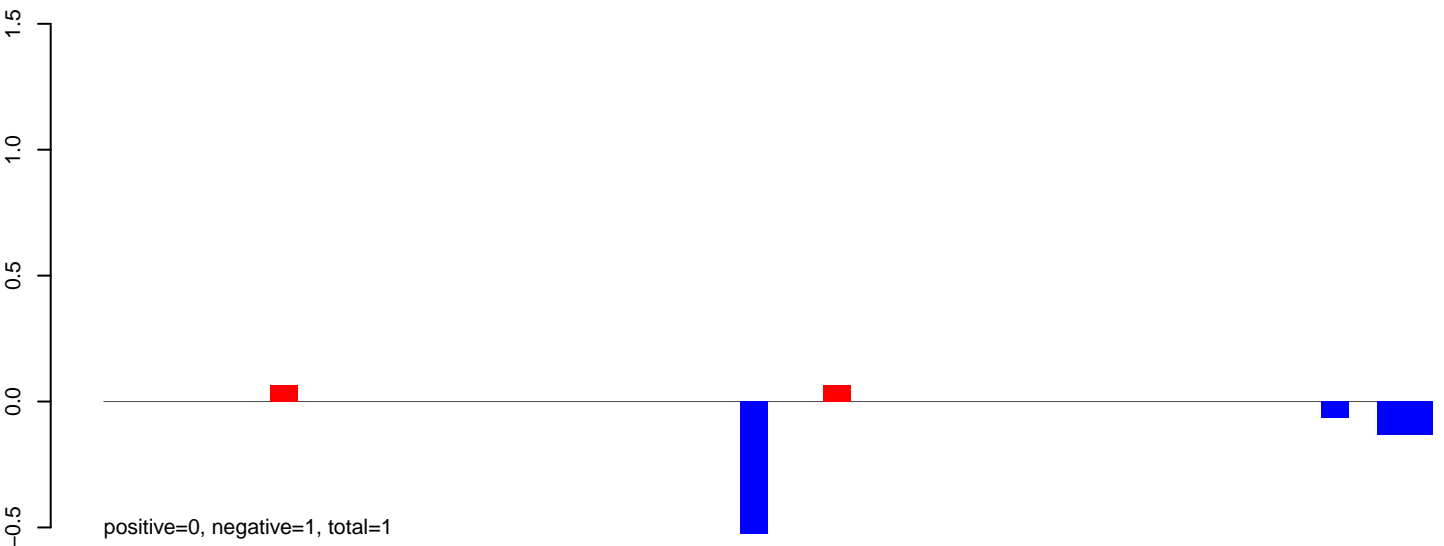

AeAlbo\_FemaleWhole\_BF\_CT.rep

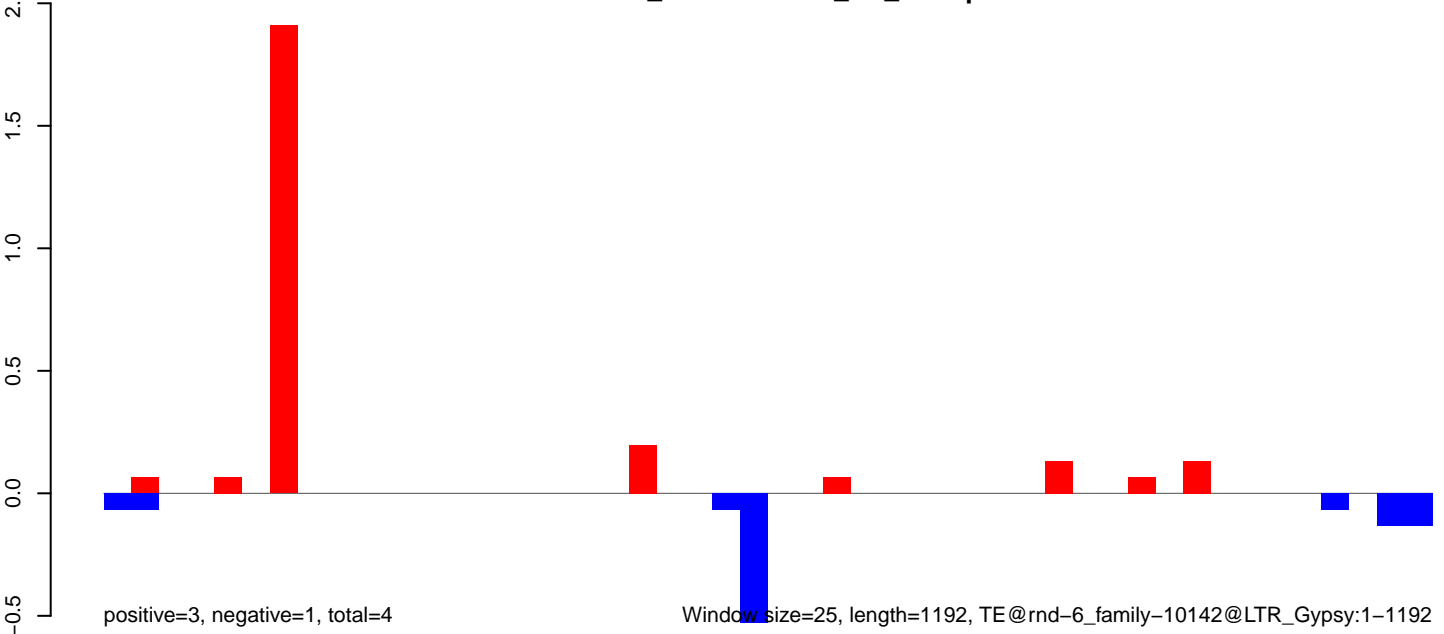

AeAlbo\_FemaleWhole\_BF\_CT.18\_23.rep

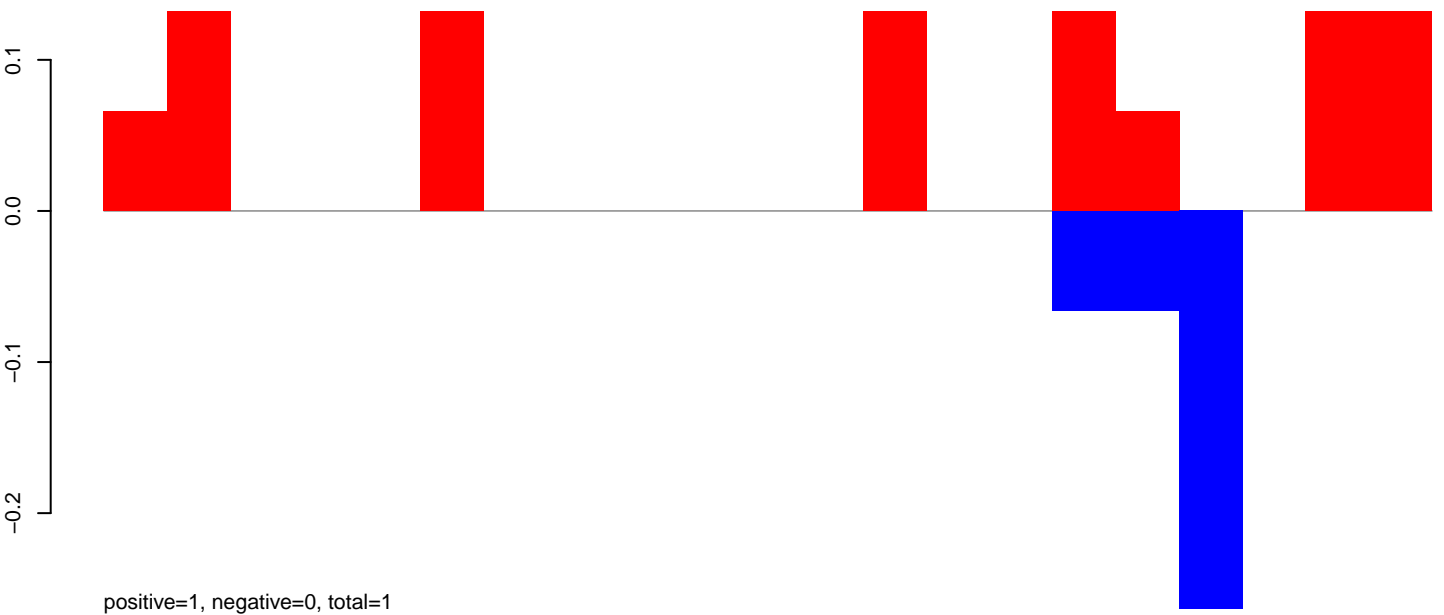

AeAlbo\_FemaleWhole\_BF\_CT.24\_35.rep

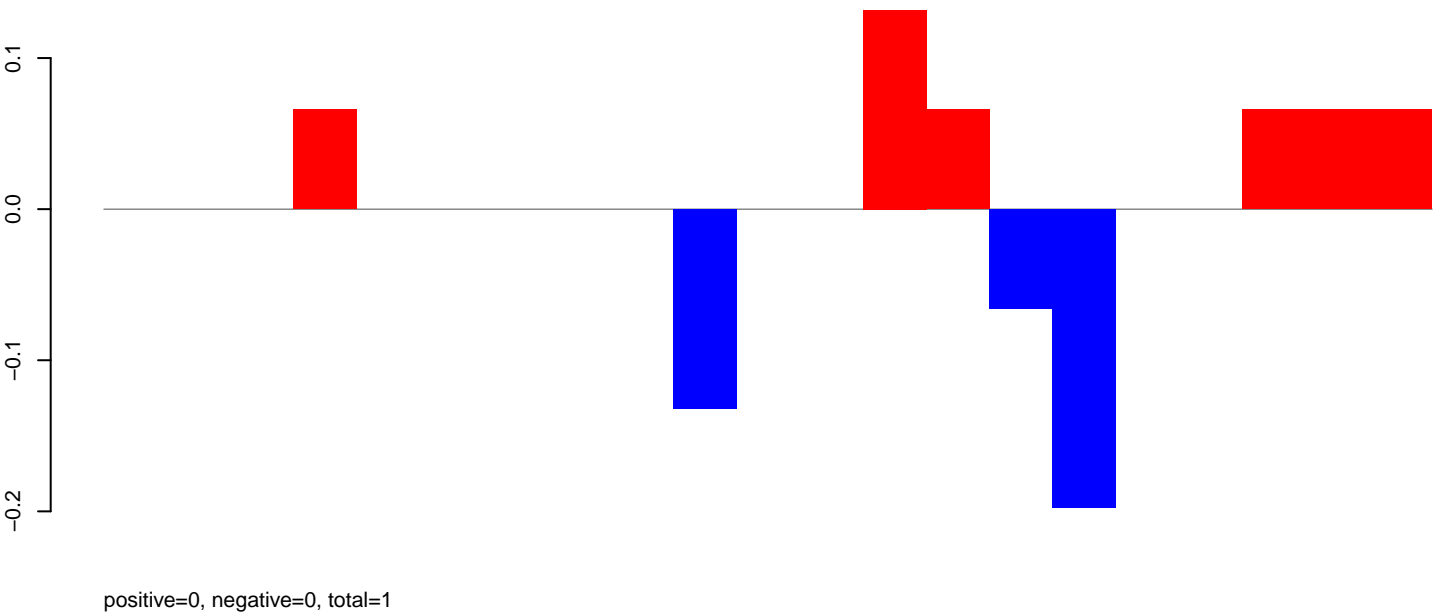

AeAlbo\_FemaleWhole\_BF\_CT.rep

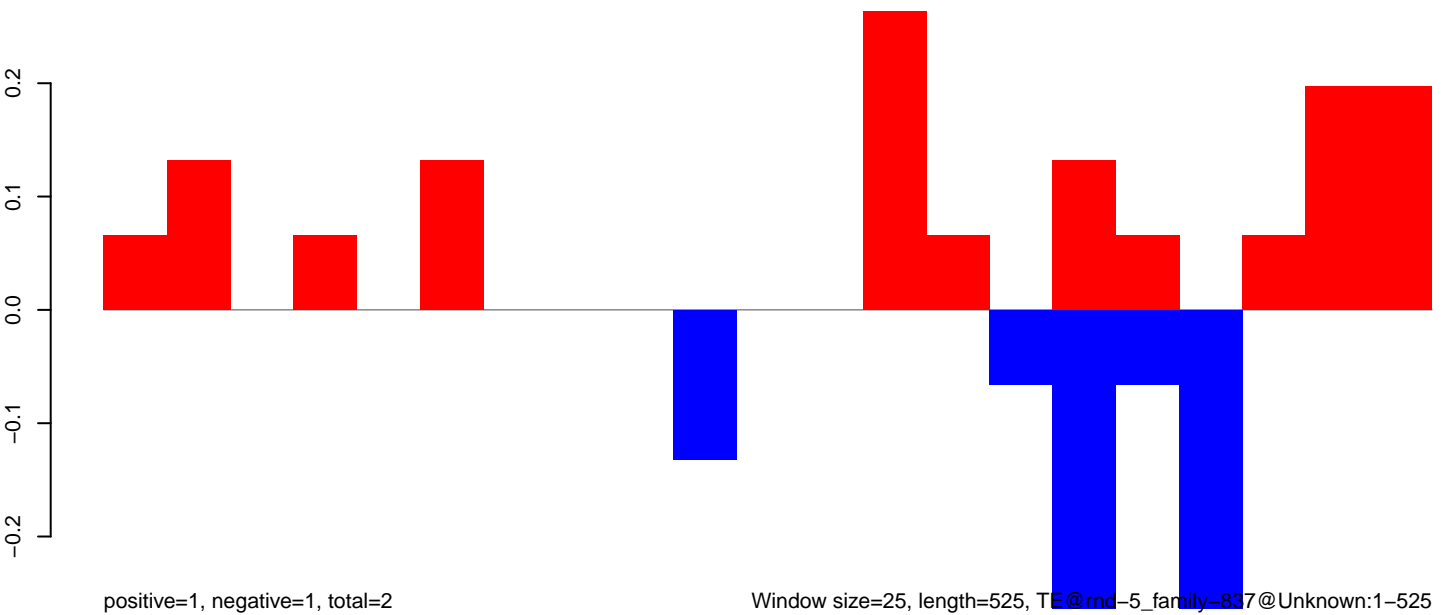

AeAlbo\_FemaleWhole\_BF\_CT.18\_23.rep

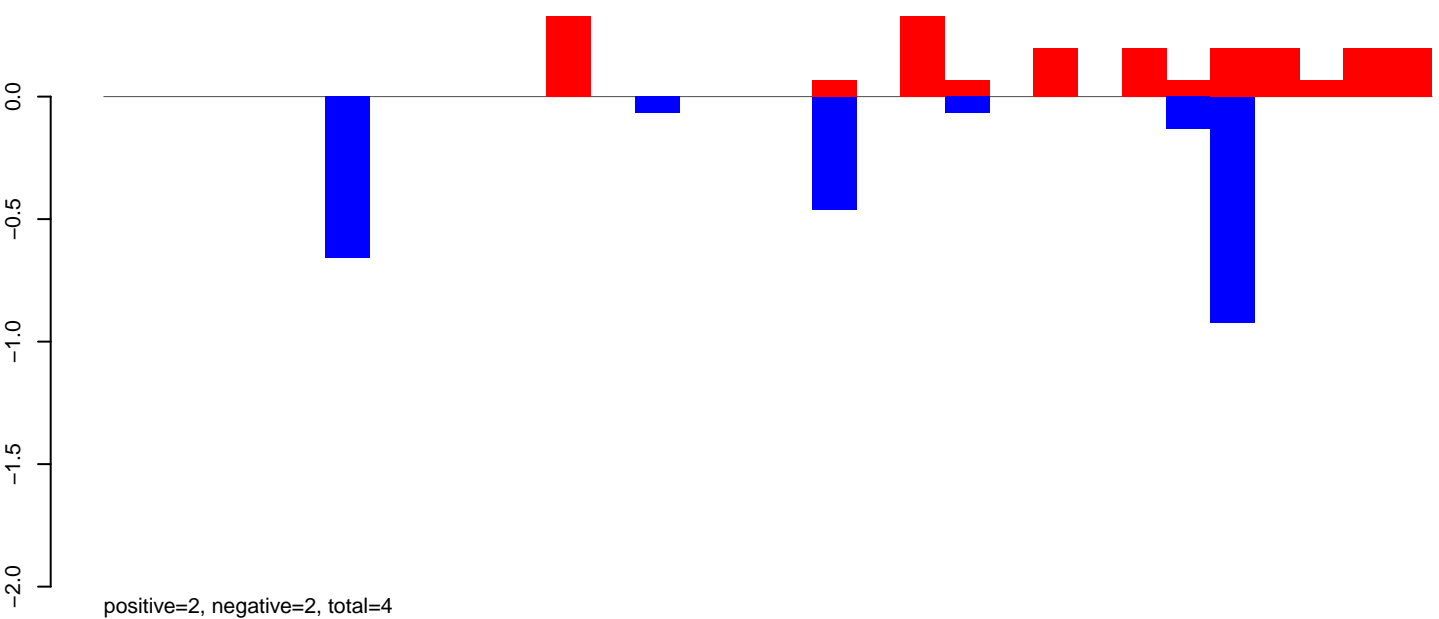

AeAlbo\_FemaleWhole\_BF\_CT.24\_35.rep

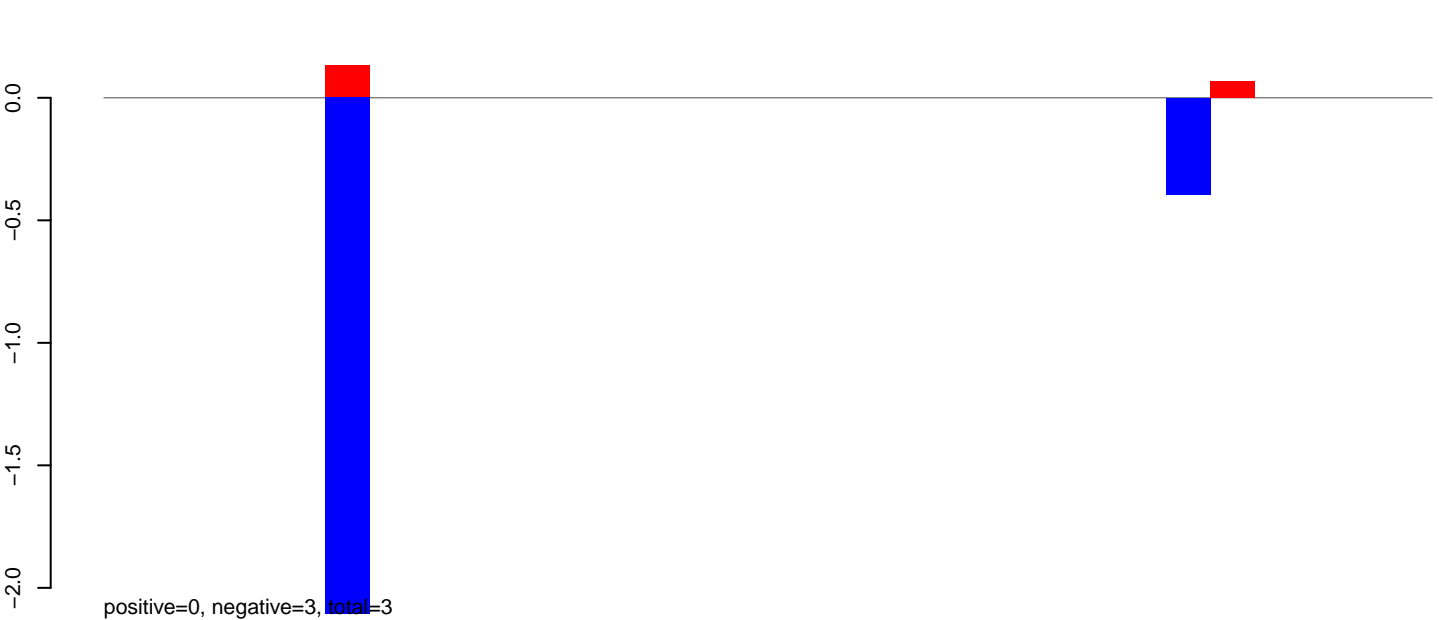

AeAlbo\_FemaleWhole\_BF\_CT.rep

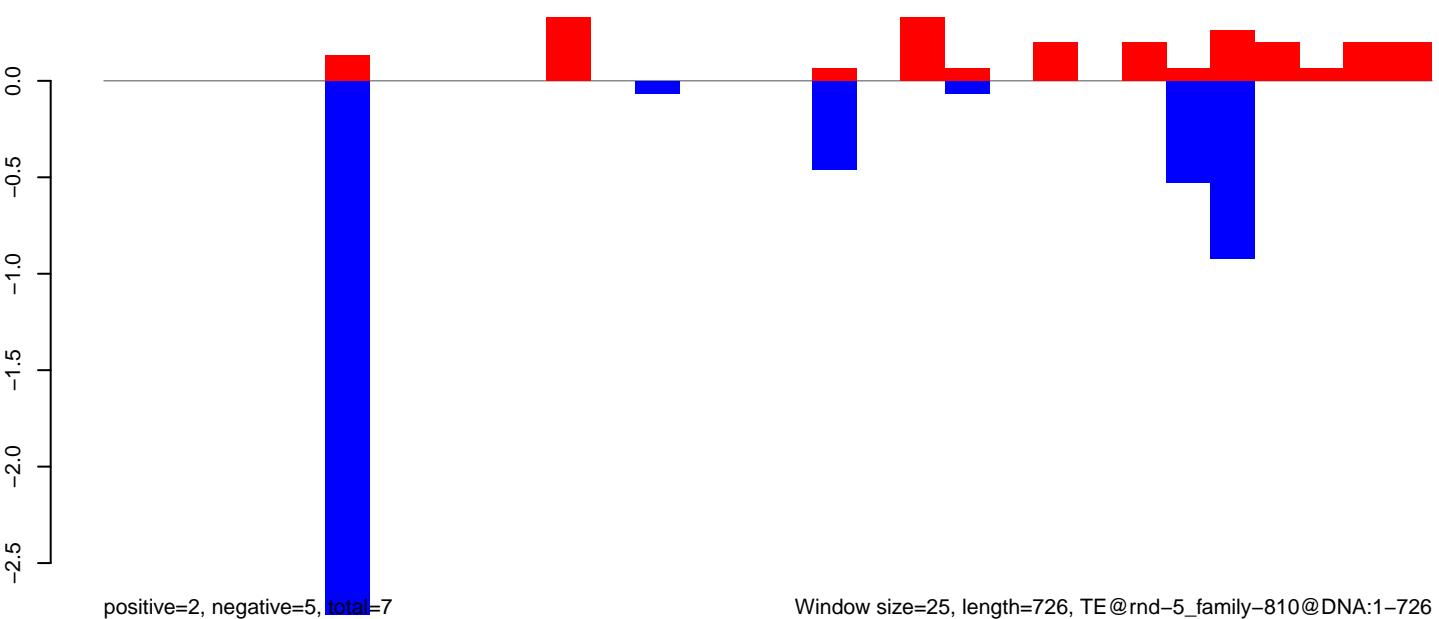

AeAlbo\_FemaleWhole\_BF\_CT.18\_23.rep

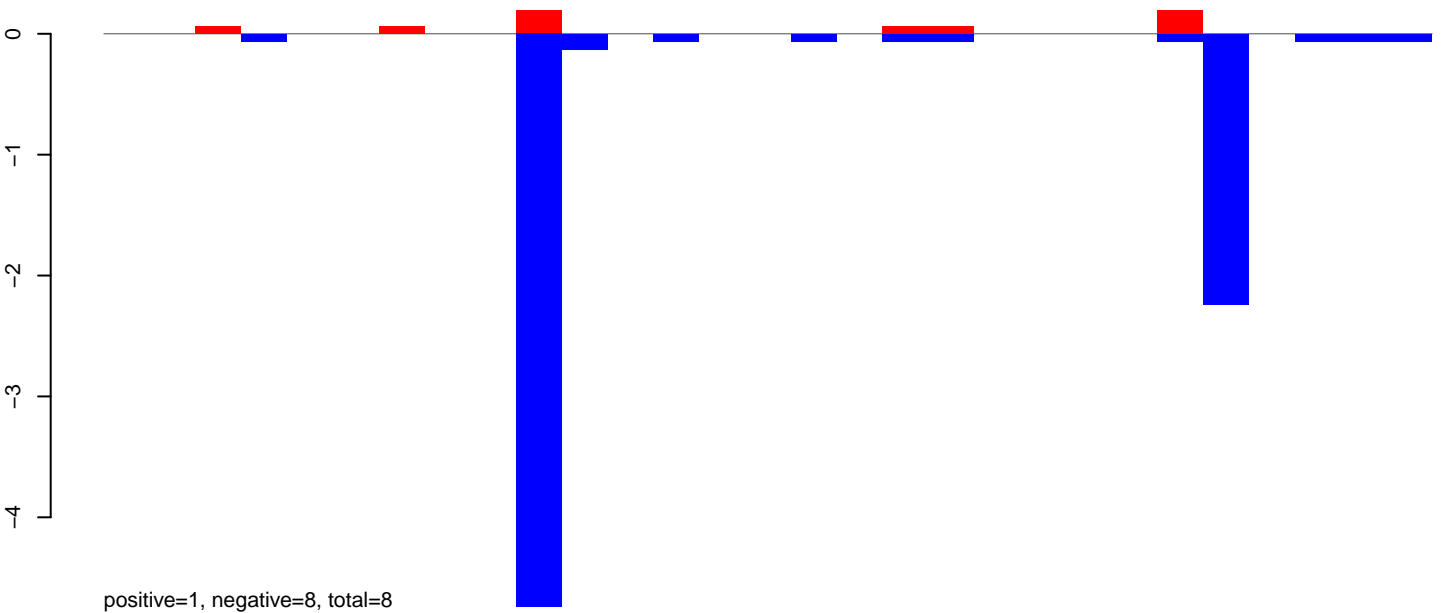

AeAlbo\_FemaleWhole\_BF\_CT.24\_35.rep

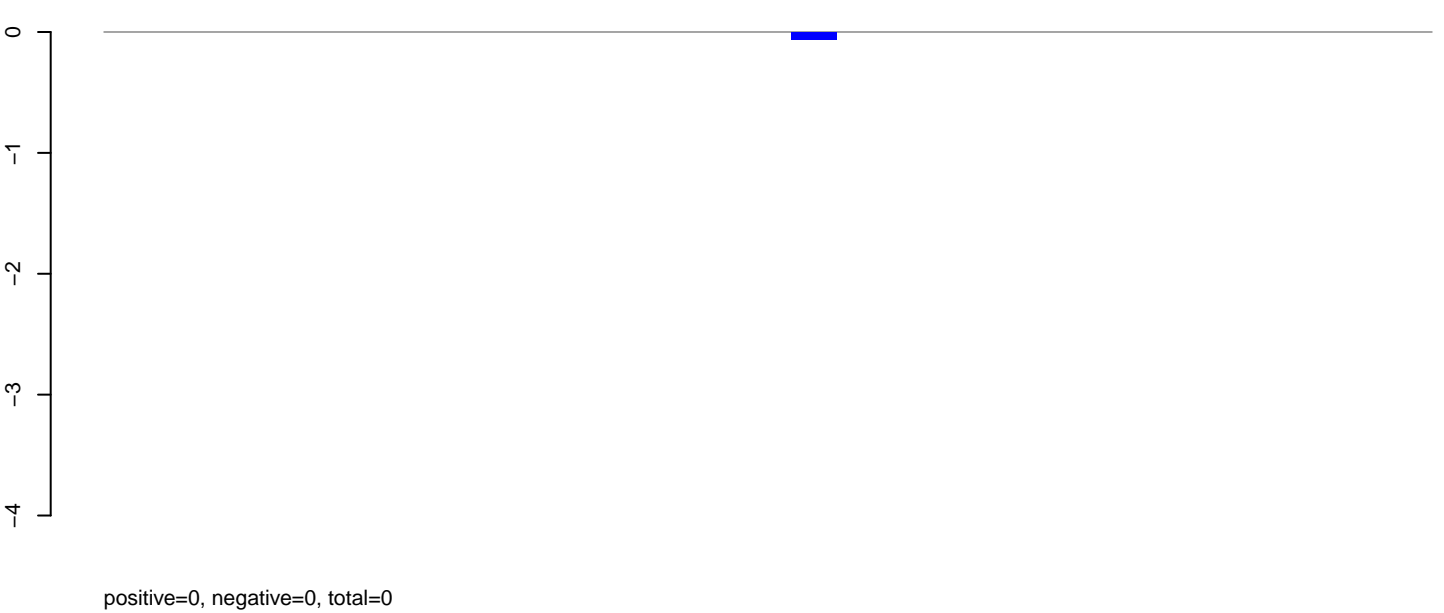

AeAlbo\_FemaleWhole\_BF\_CT.rep

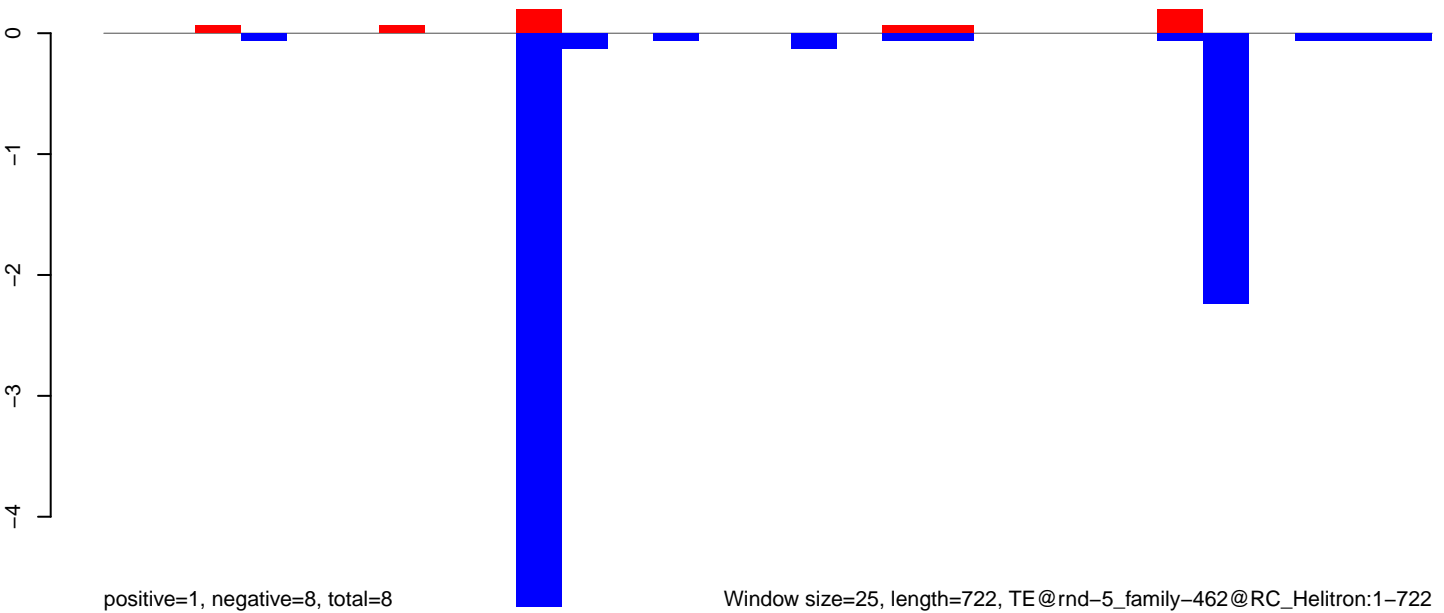

AeAlbo\_FemaleWhole\_BF\_CT.18\_23.rep

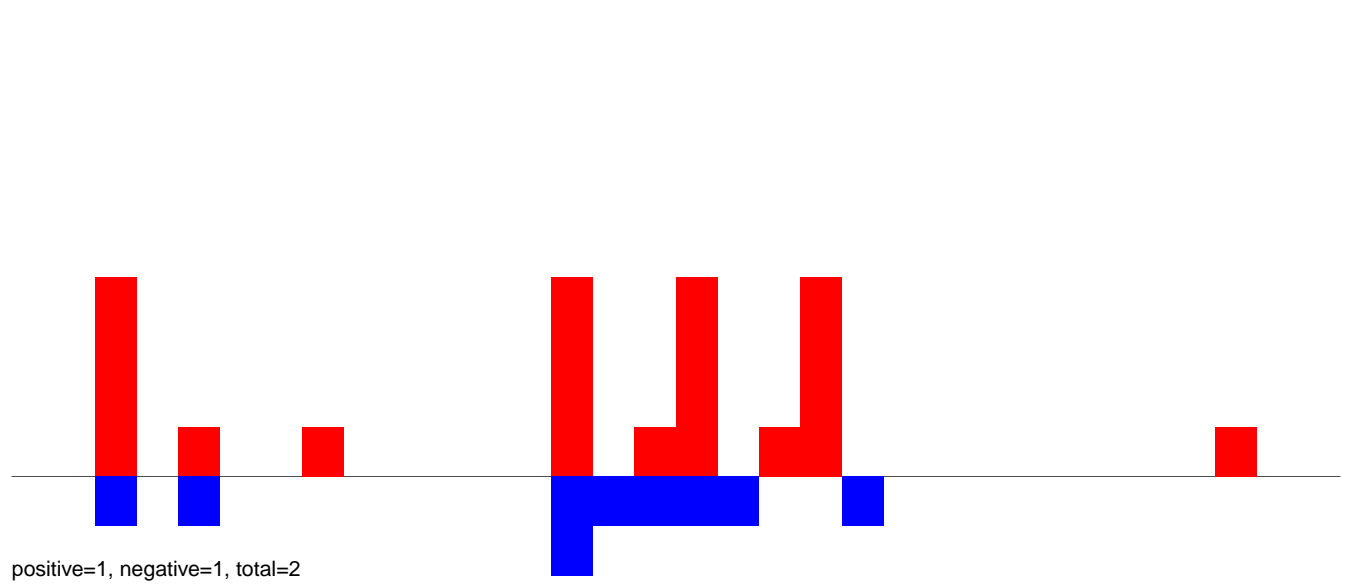

AeAlbo\_FemaleWhole\_BF\_CT.24\_35.rep

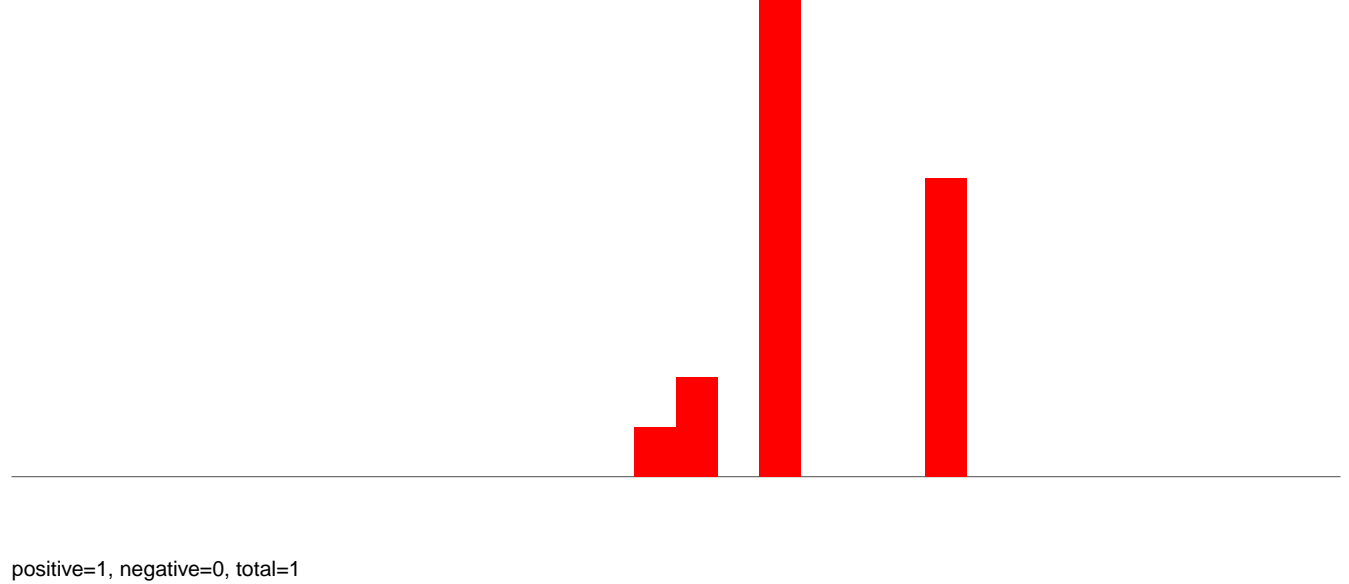

AeAlbo\_FemaleWhole\_BF\_CT.rep

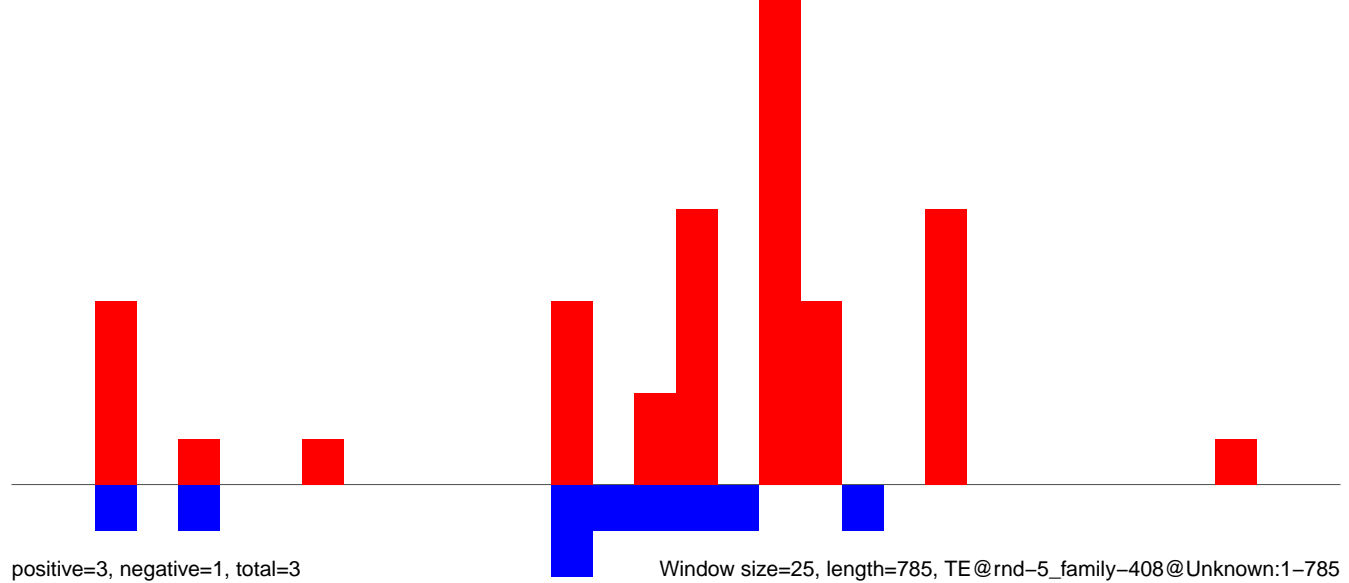

AeAlbo\_FemaleWhole\_BF\_CT.18\_23.rep

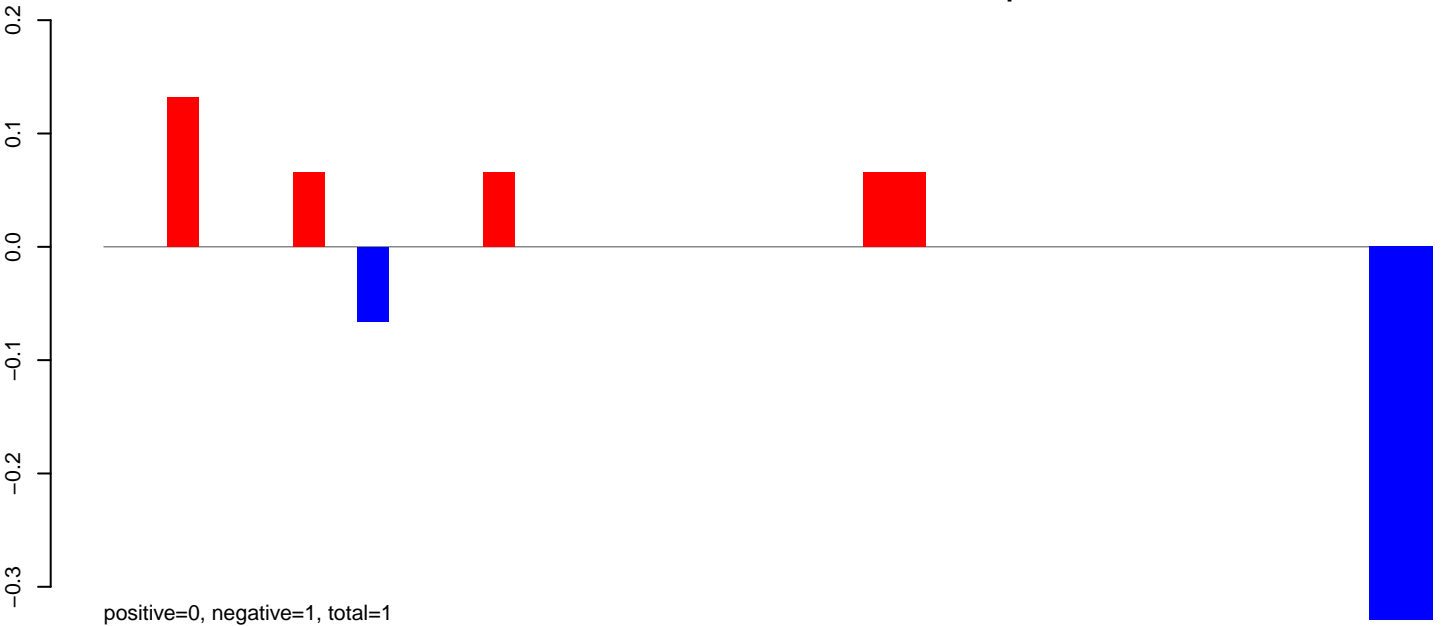

AeAlbo\_FemaleWhole\_BF\_CT.24\_35.rep

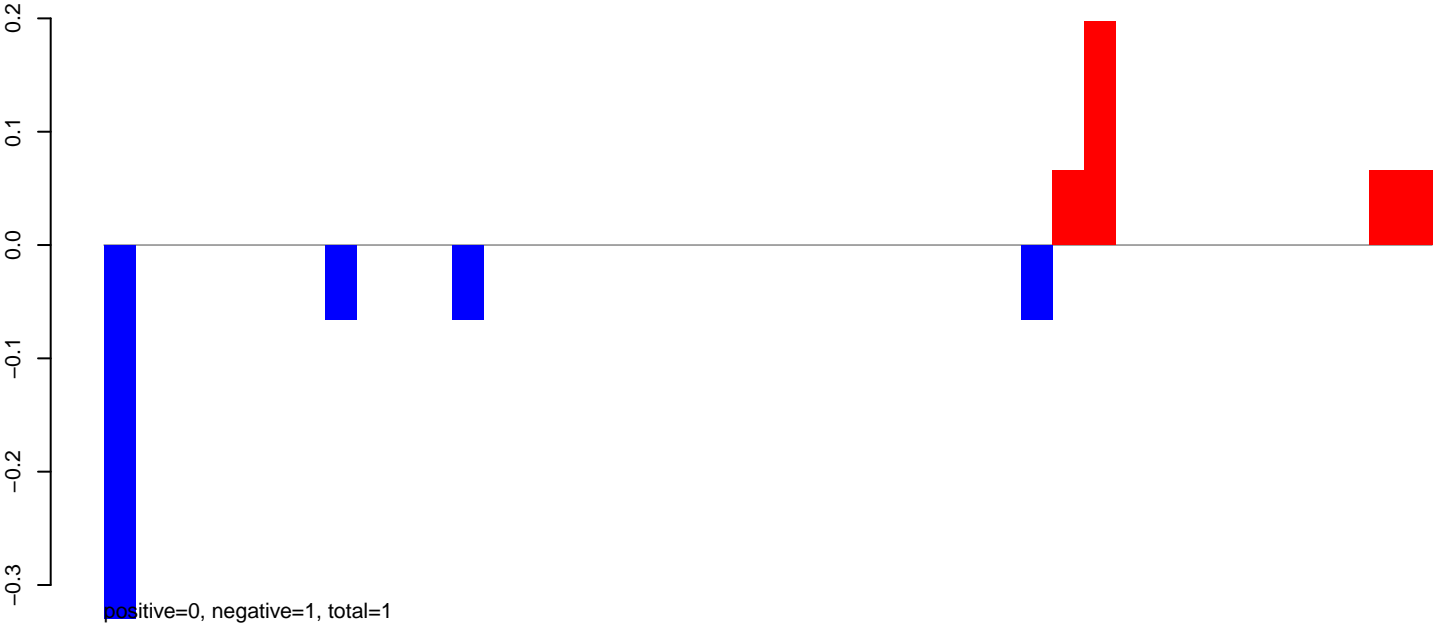

AeAlbo\_FemaleWhole\_BF\_CT.rep

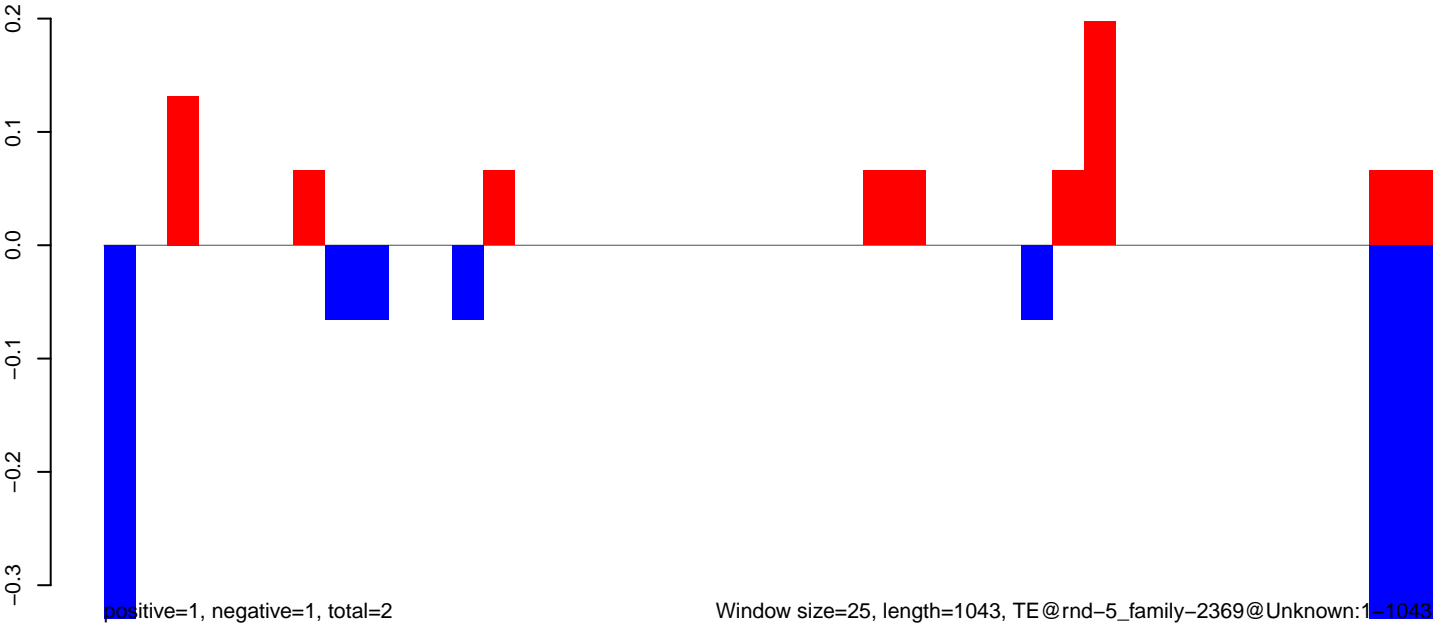

AeAlbo\_FemaleWhole\_BF\_CT.18\_23.rep

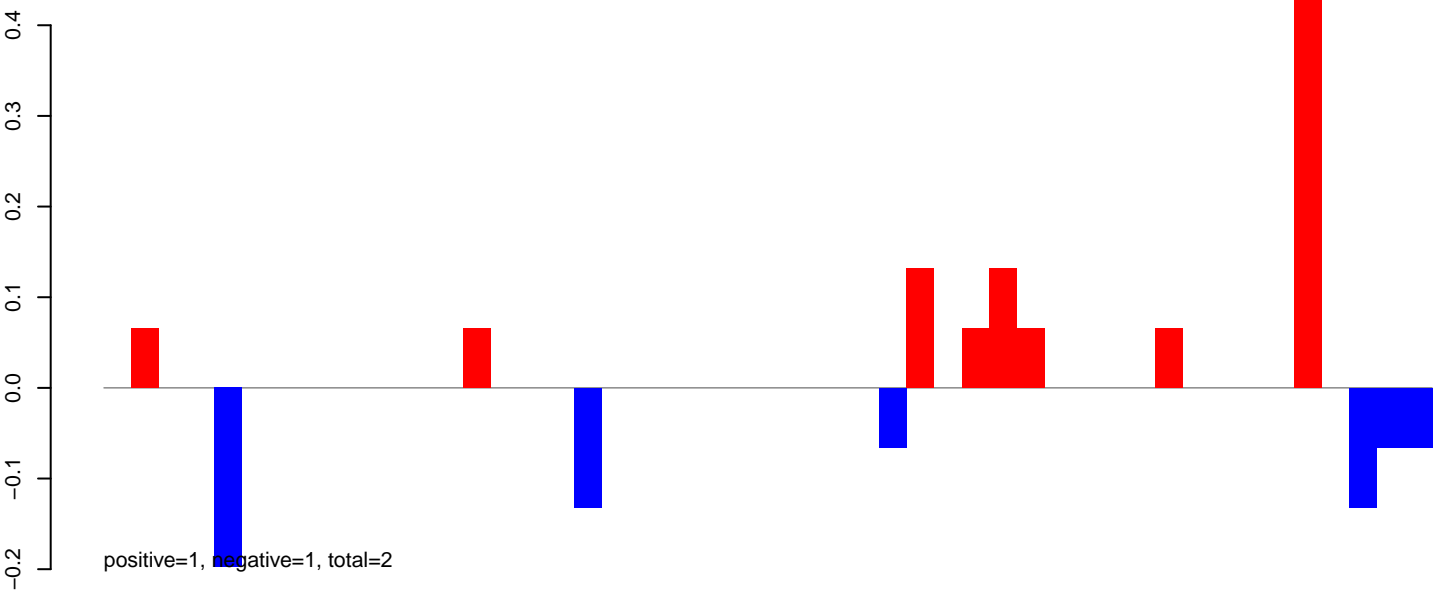

AeAlbo\_FemaleWhole\_BF\_CT.24\_35.rep

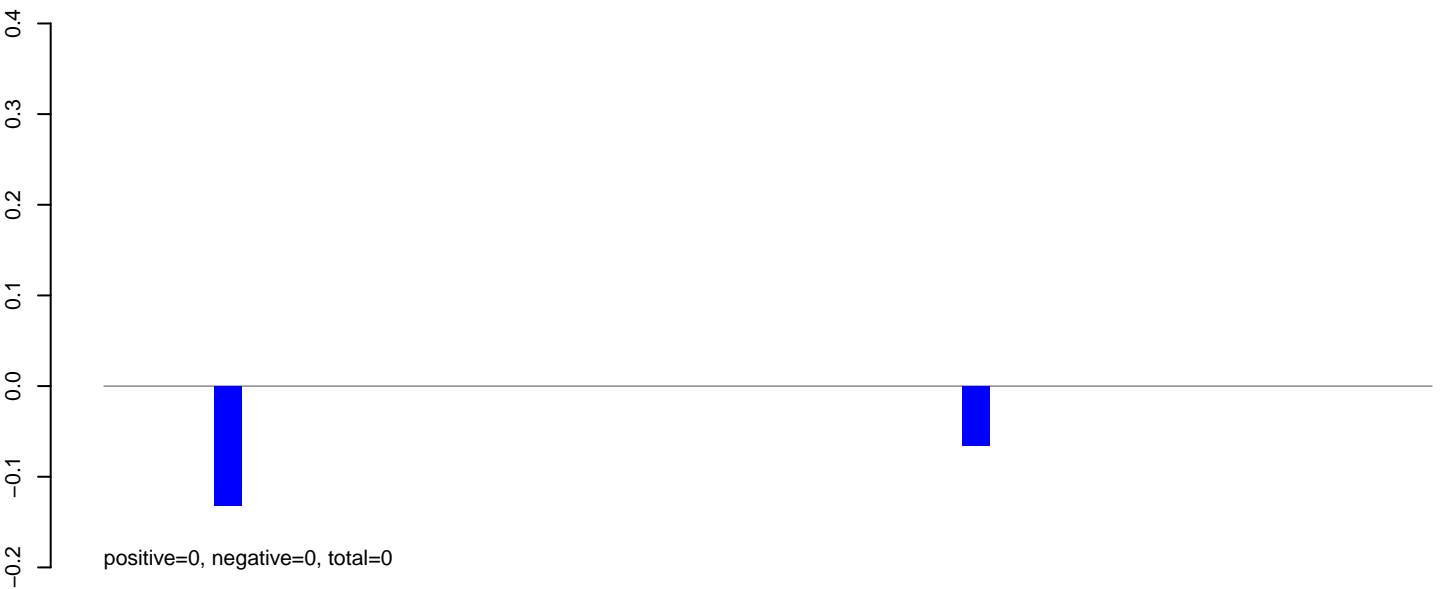

AeAlbo\_FemaleWhole\_BF\_CT.rep

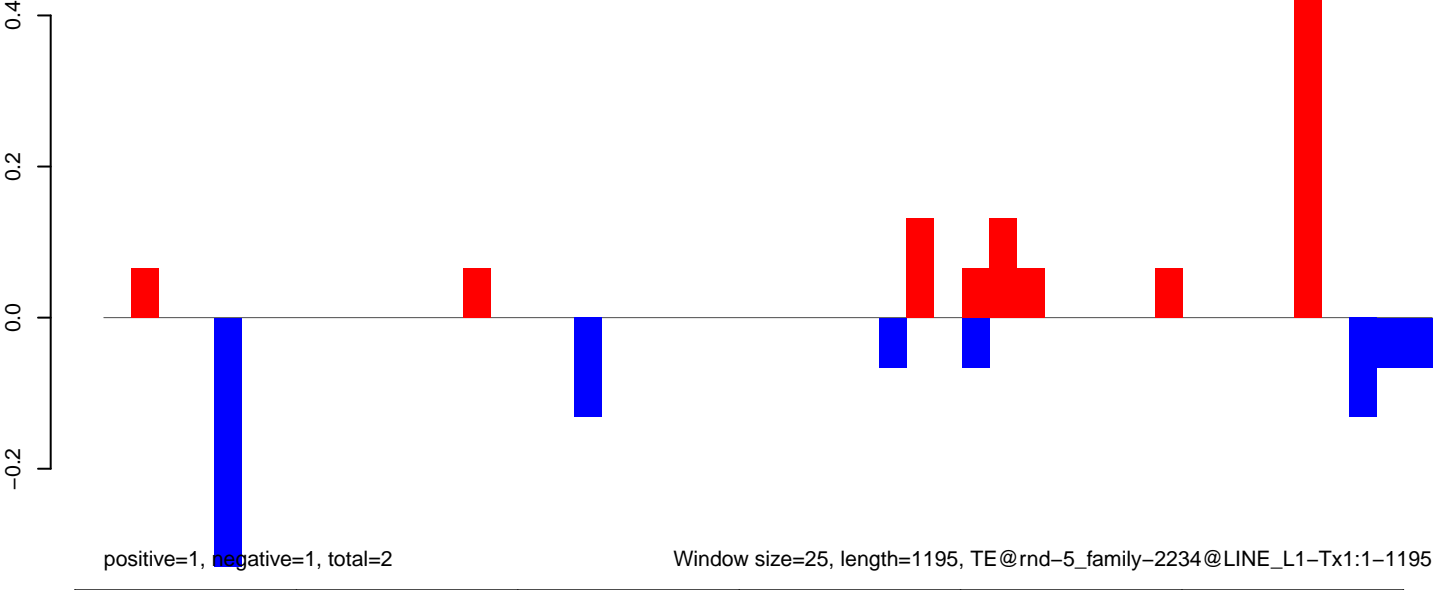

AeAlbo\_FemaleWhole\_BF\_CT.18\_23.rep

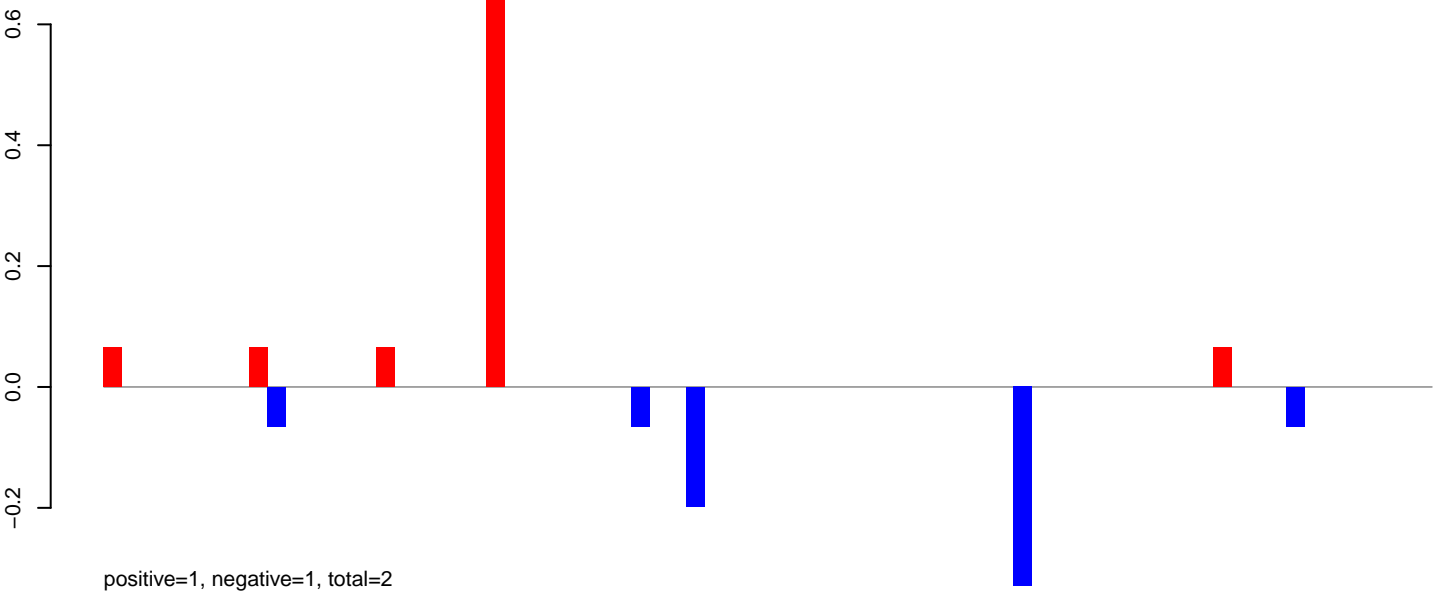

AeAlbo\_FemaleWhole\_BF\_CT.24\_35.rep

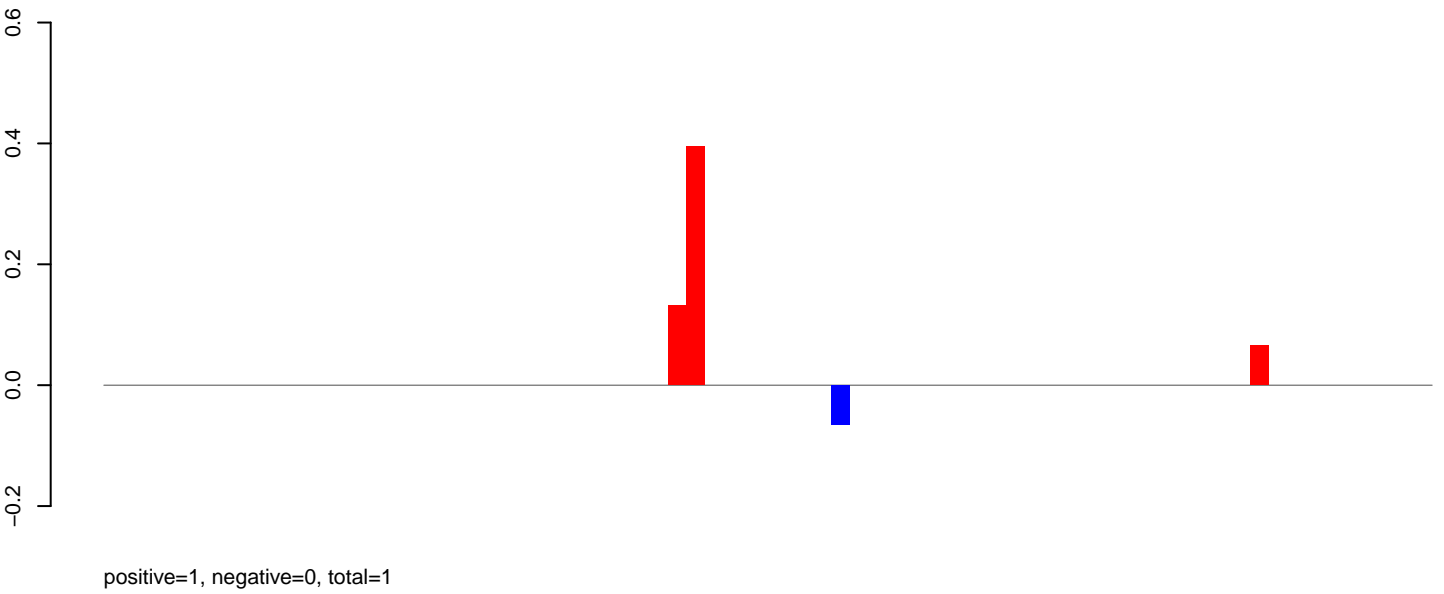

AeAlbo\_FemaleWhole\_BF\_CT.rep

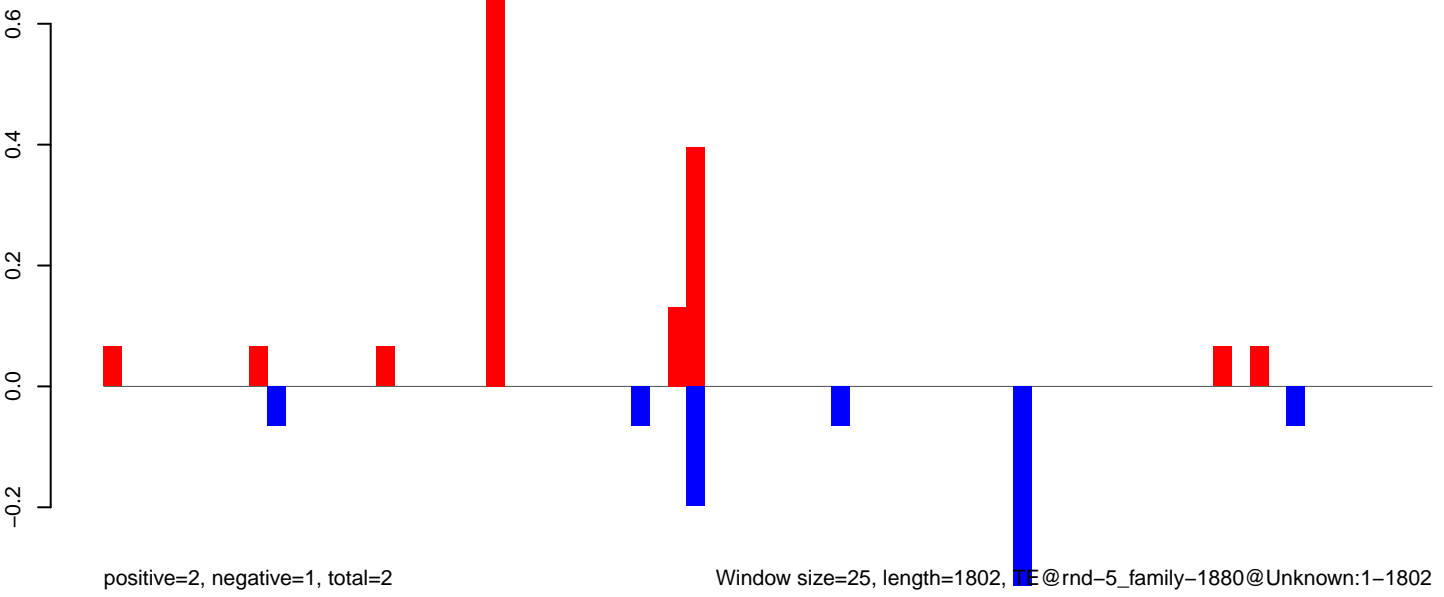



AeAlbo\_FemaleWhole\_BF\_CT.18\_23.rep

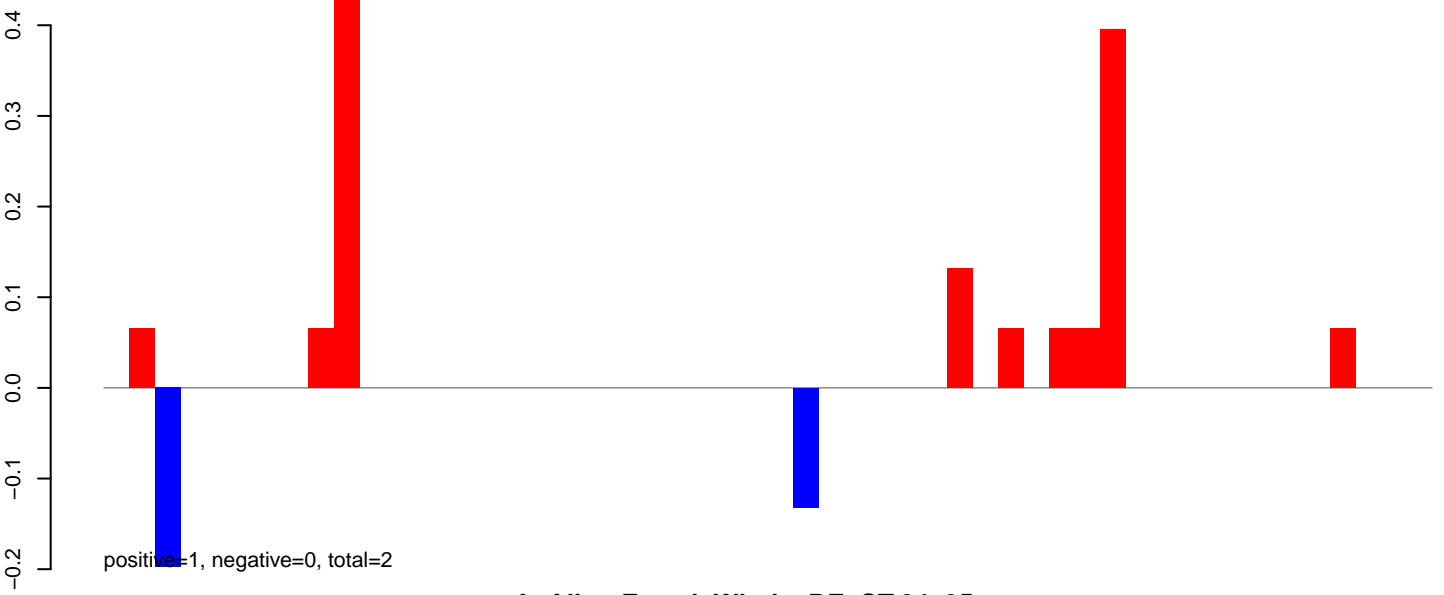

AeAlbo\_FemaleWhole\_BF\_CT.24\_35.rep

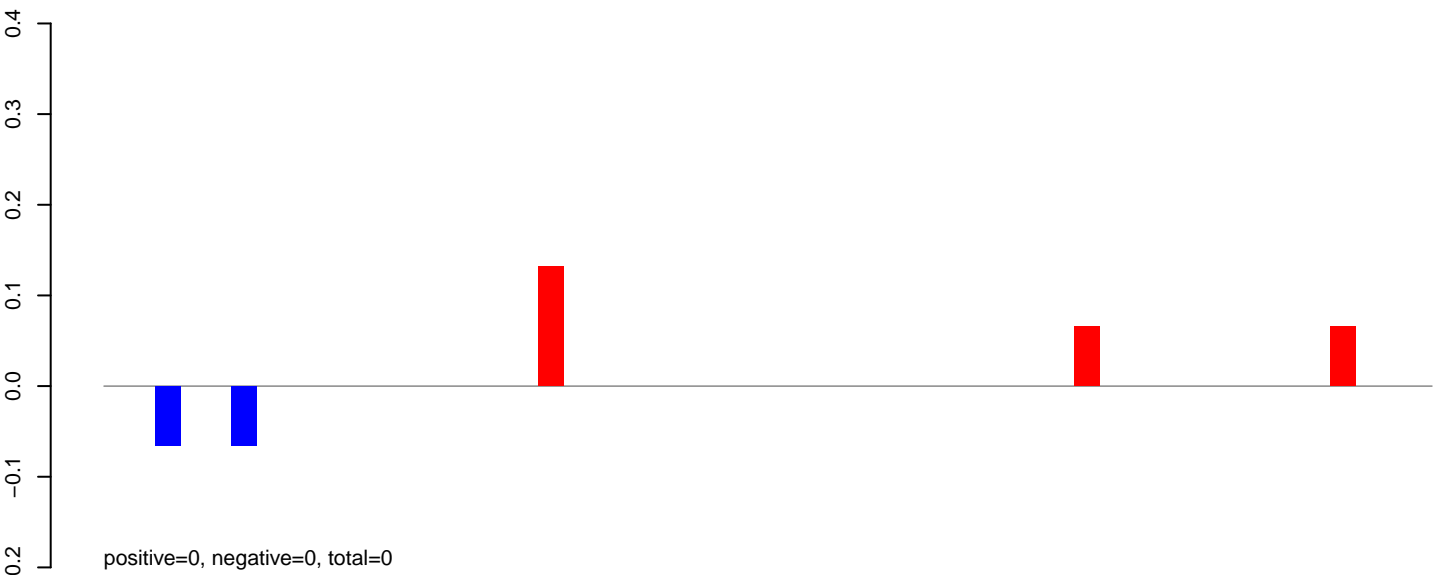

AeAlbo\_FemaleWhole\_BF\_CT.rep

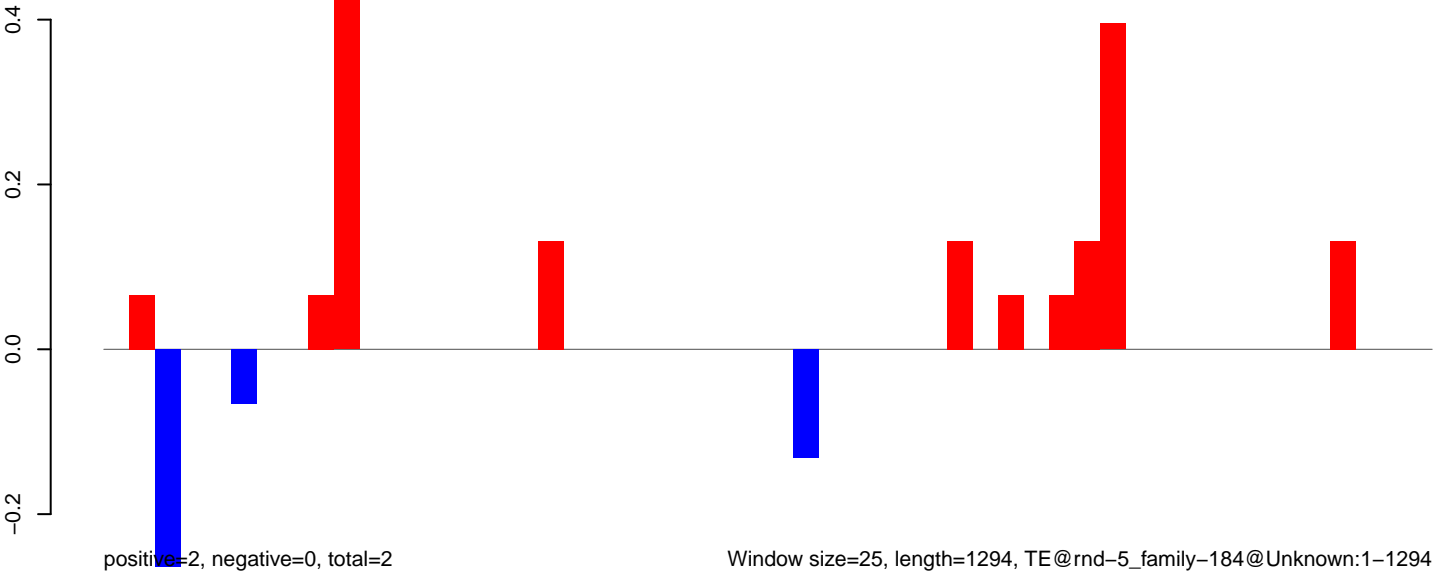

AeAlbo\_FemaleWhole\_BF\_CT.18\_23.rep

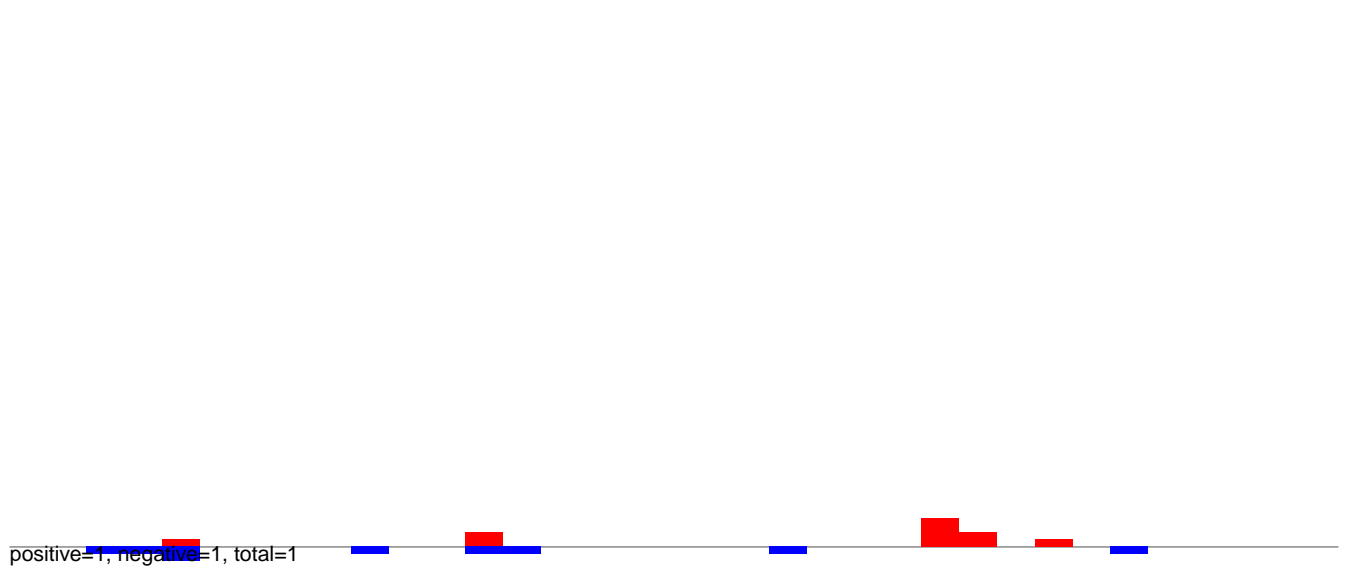

AeAlbo\_FemaleWhole\_BF\_CT.24\_35.rep

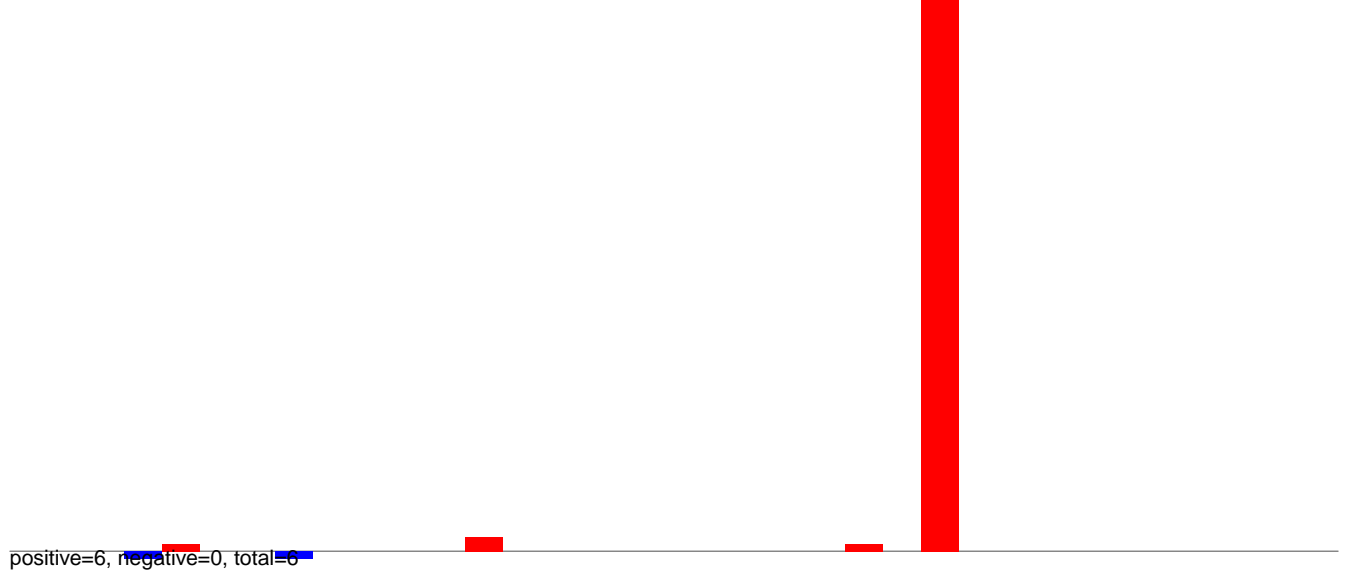

AeAlbo\_FemaleWhole\_BF\_CT.rep

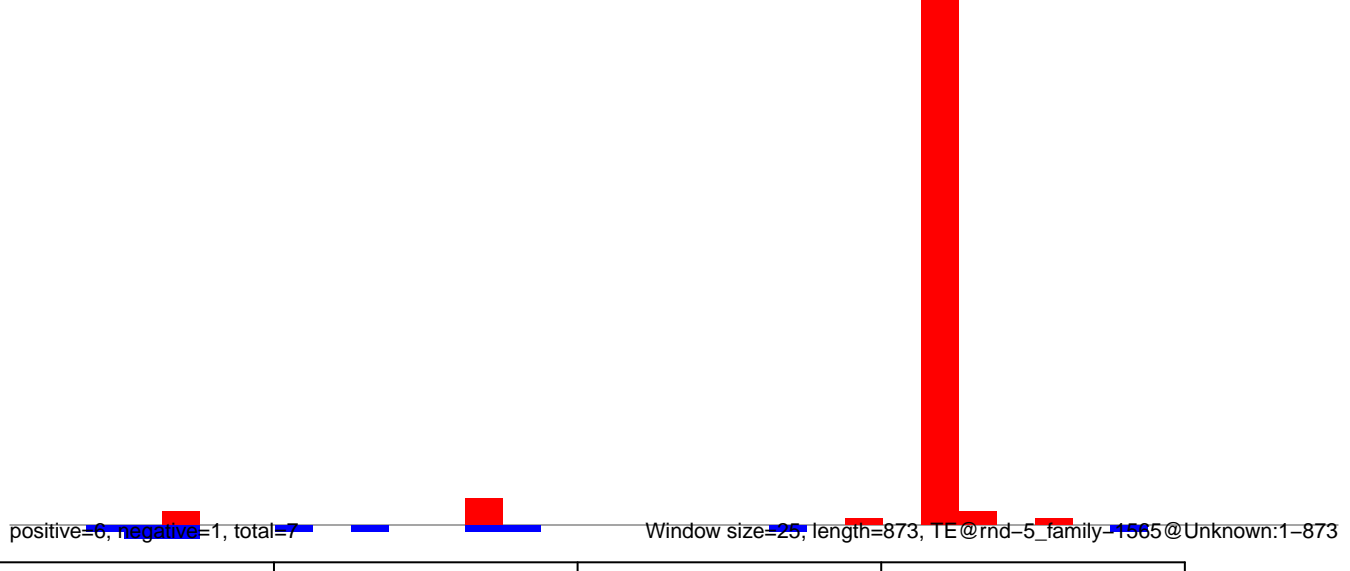

AeAlbo\_FemaleWhole\_BF\_CT.18\_23.rep

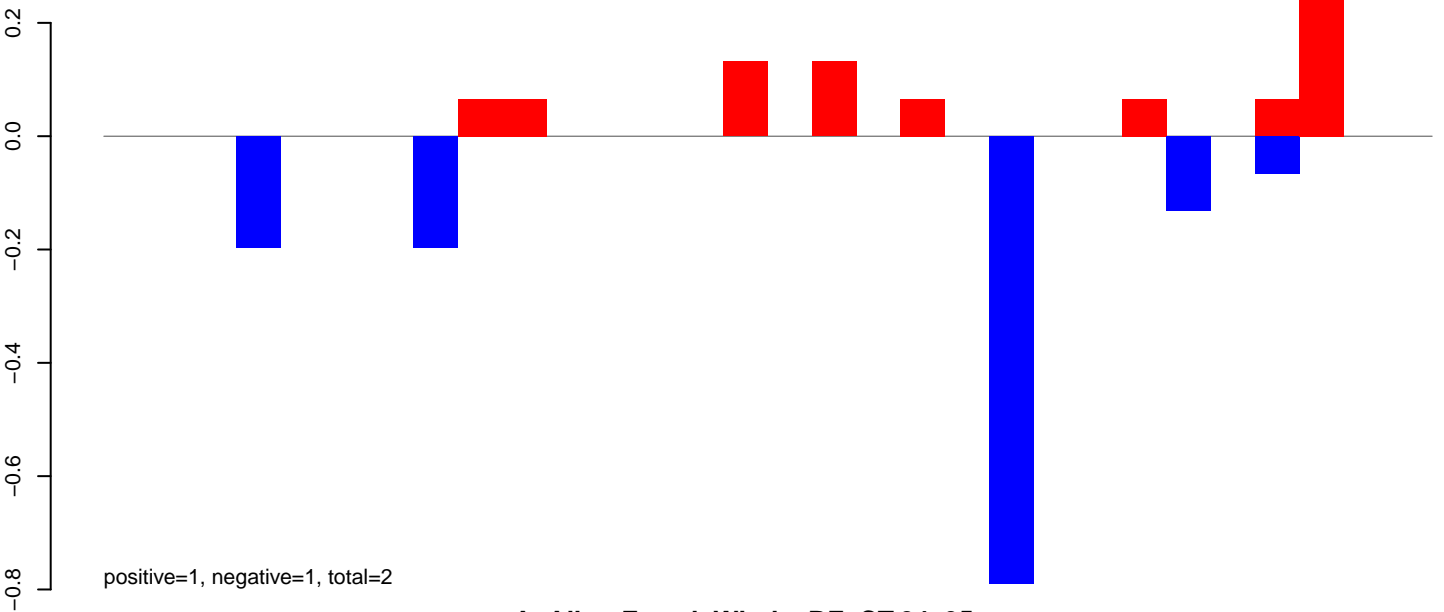

AeAlbo\_FemaleWhole\_BF\_CT.24\_35.rep

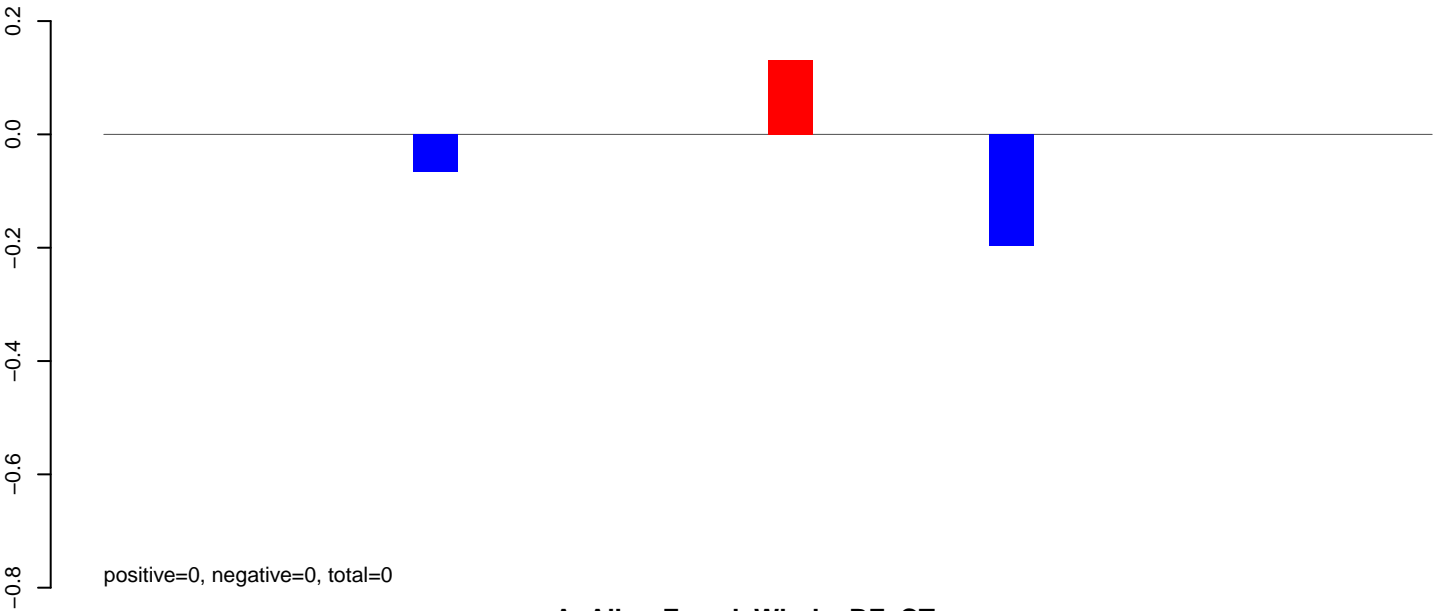

AeAlbo\_FemaleWhole\_BF\_CT.rep

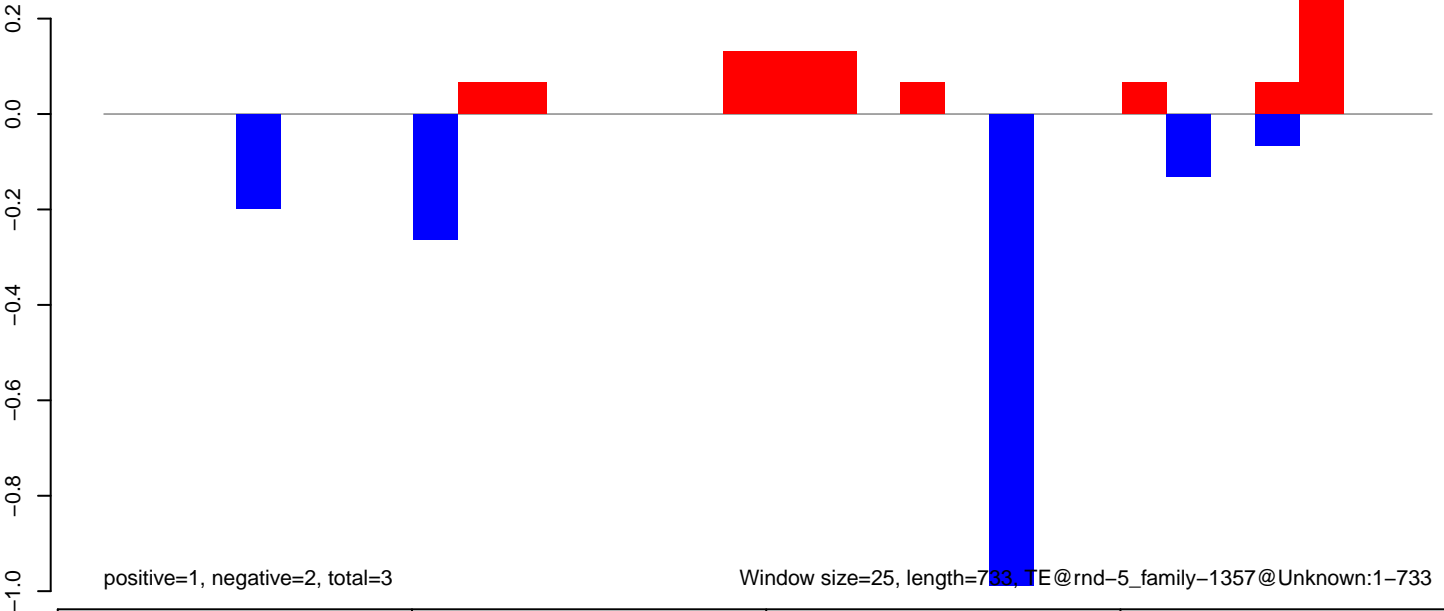

AeAlbo\_FemaleWhole\_BF\_CT.18\_23.rep

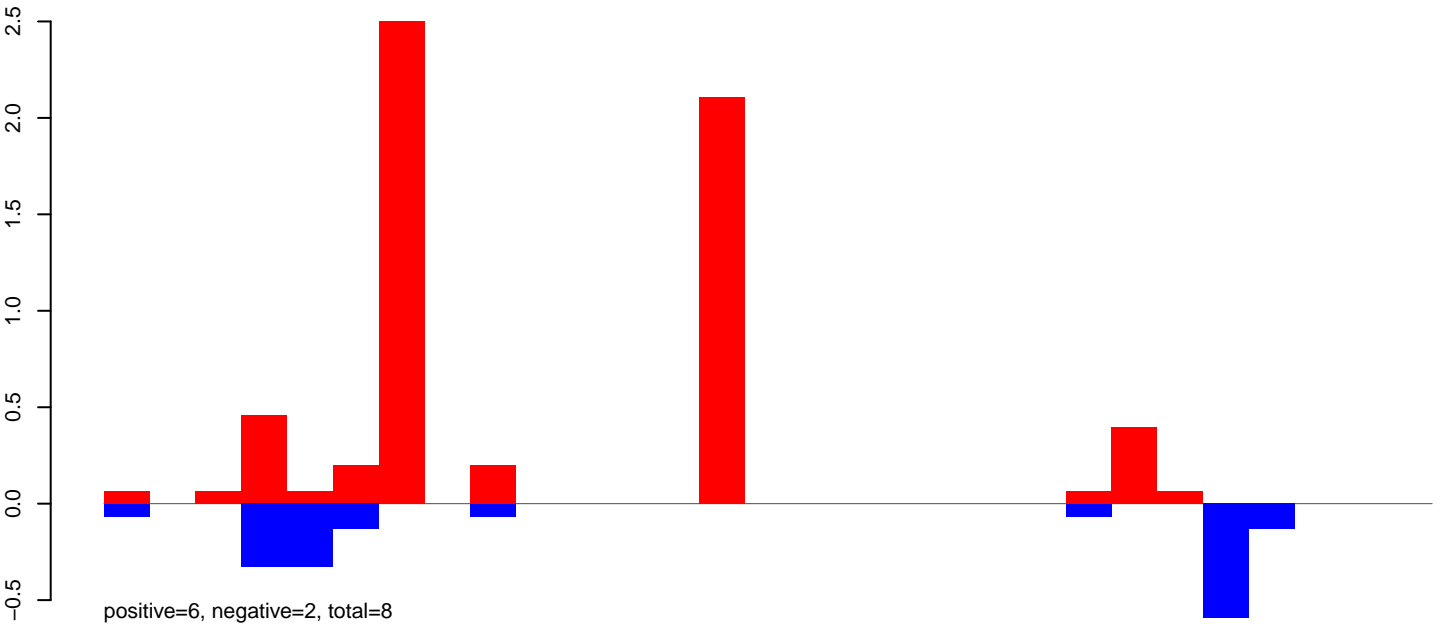

AeAlbo\_FemaleWhole\_BF\_CT.24\_35.rep

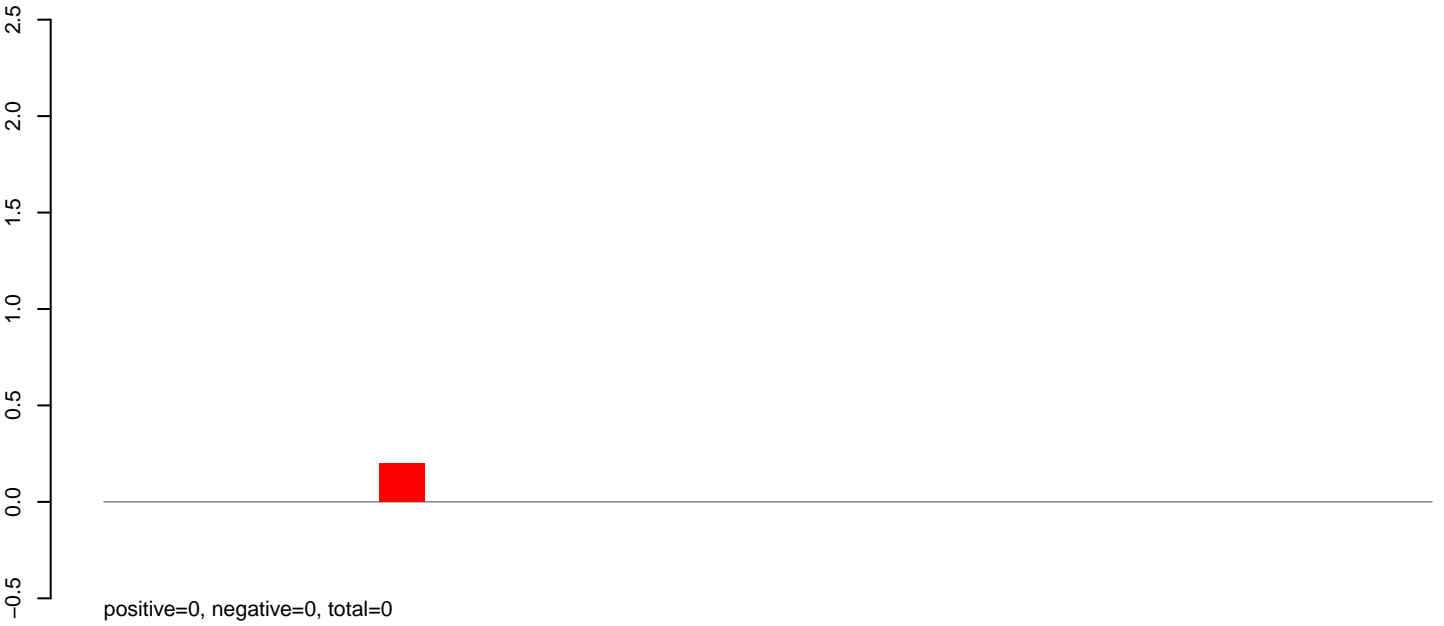

AeAlbo\_FemaleWhole\_BF\_CT.rep

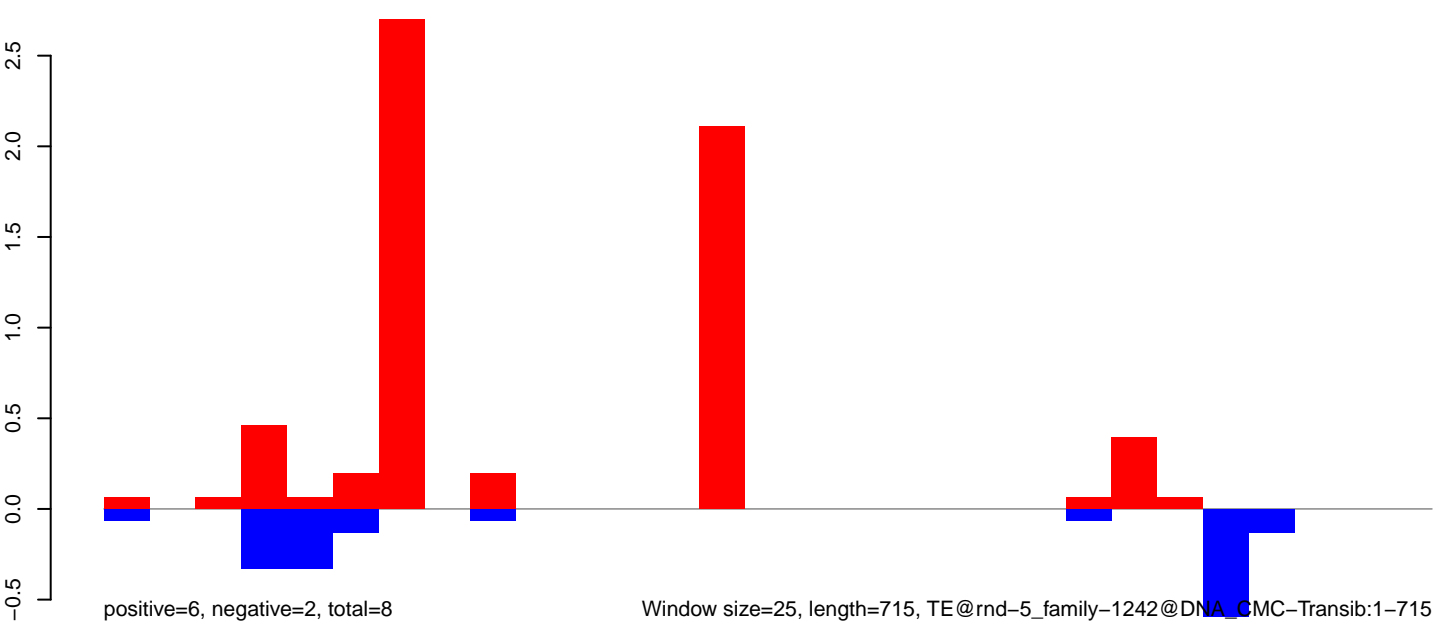

Window size=25, length=715, TE@rnd-5\_family-1242@DNA\_GMC-Transib:1-715

AeAlbo\_FemaleWhole\_BF\_CT.18\_23.rep

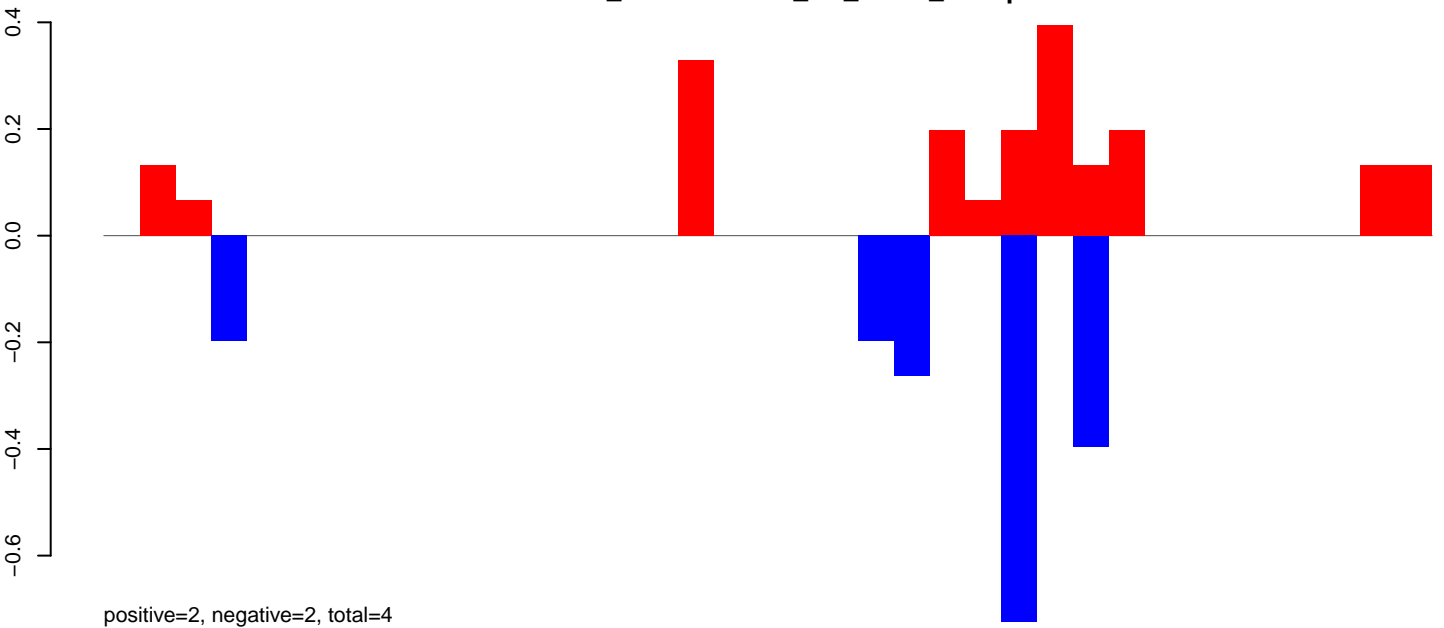

AeAlbo\_FemaleWhole\_BF\_CT.24\_35.rep



AeAlbo\_FemaleWhole\_BF\_CT.rep

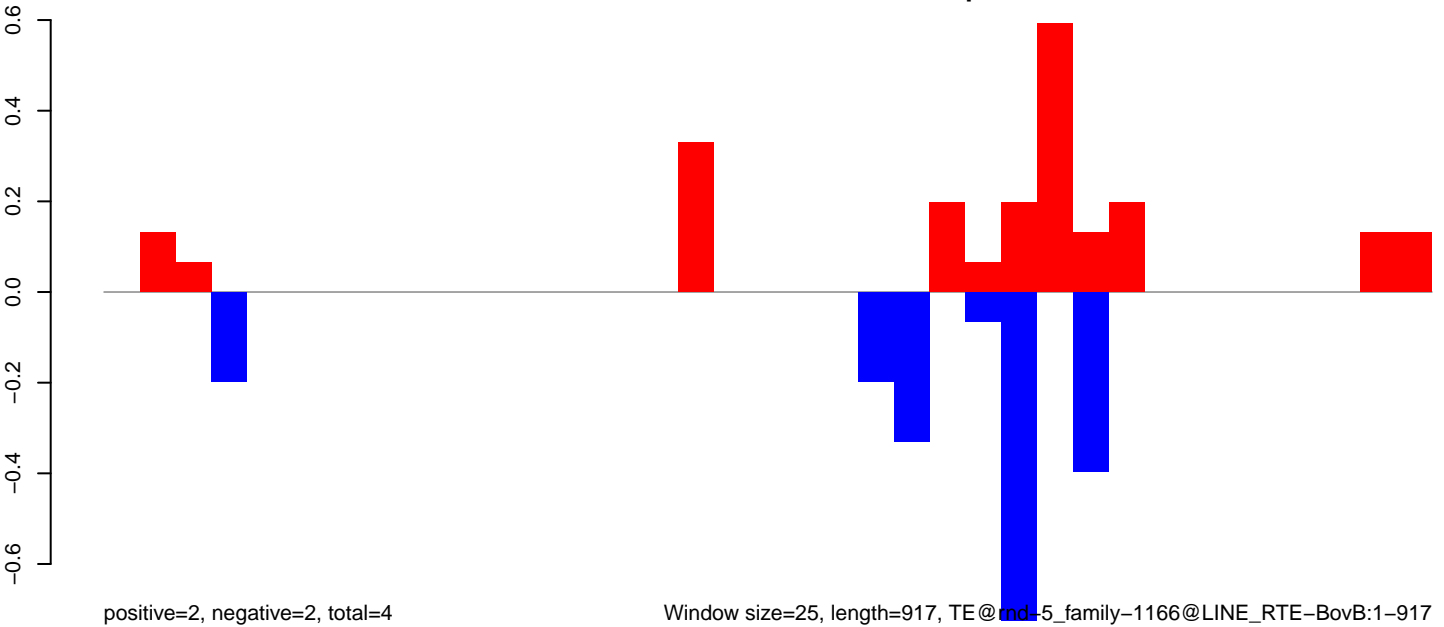

AeAlbo\_FemaleWhole\_BF\_CT.18\_23.rep

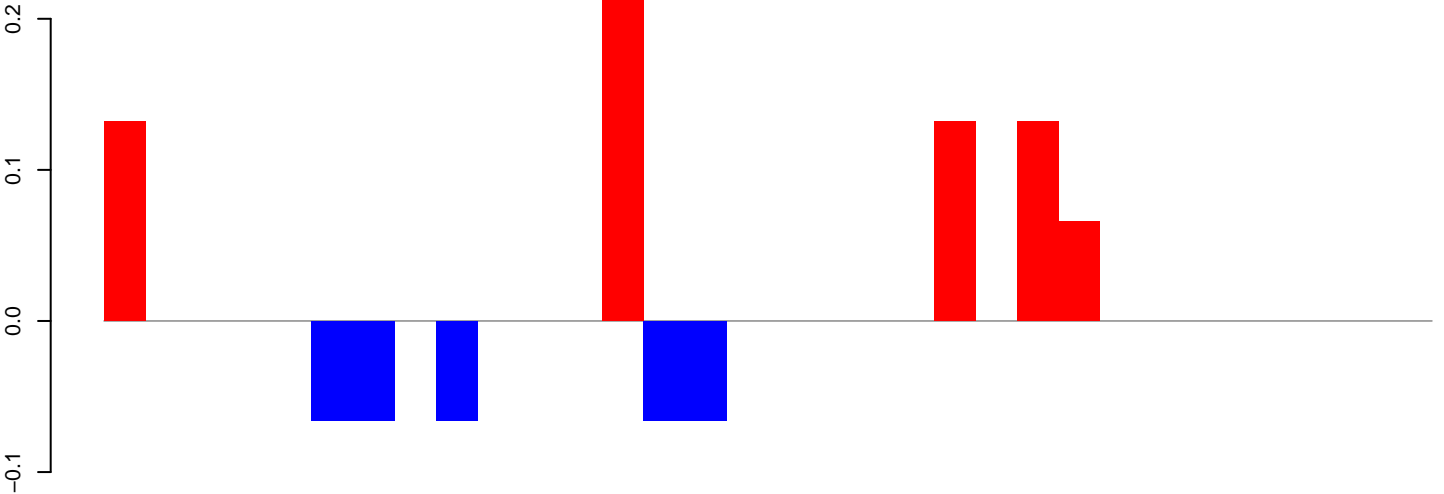

positive=1, negative=0, total=1

AeAlbo\_FemaleWhole\_BF\_CT.24\_35.rep

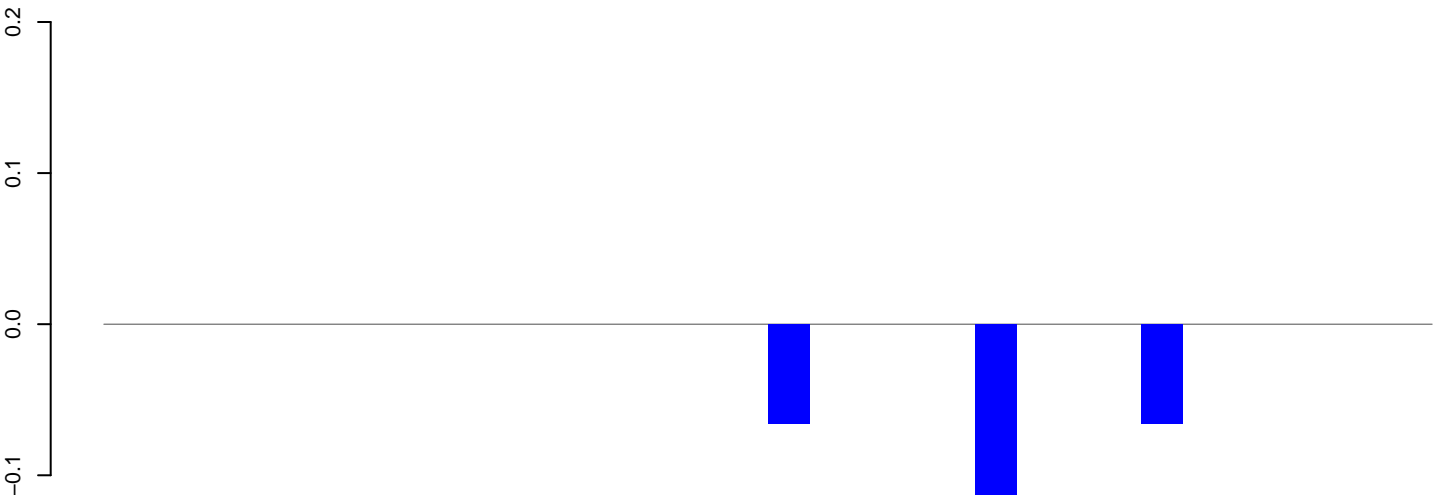

positive=0, negative=0, total=0

AeAlbo\_FemaleWhole\_BF\_CT.rep

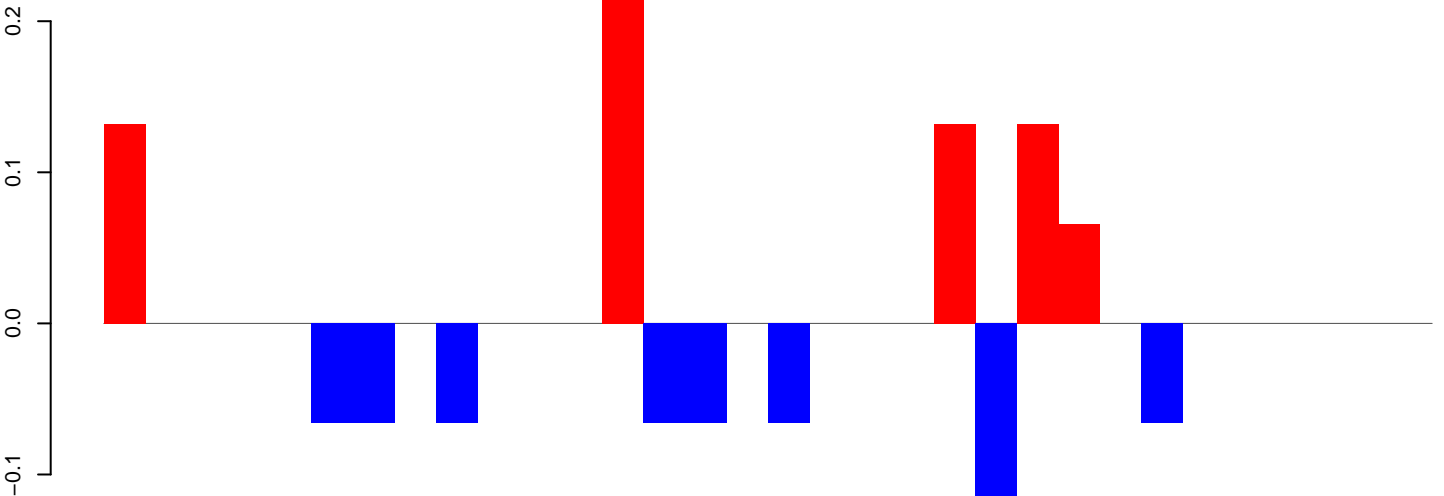

positive=1, negative=1, total=1

Window size=25, length=777, TE@rnd-5\_family-1047@Unknown:1-777

0 200 400 600 800

AeAlbo\_FemaleWhole\_BF\_CT.18\_23.rep

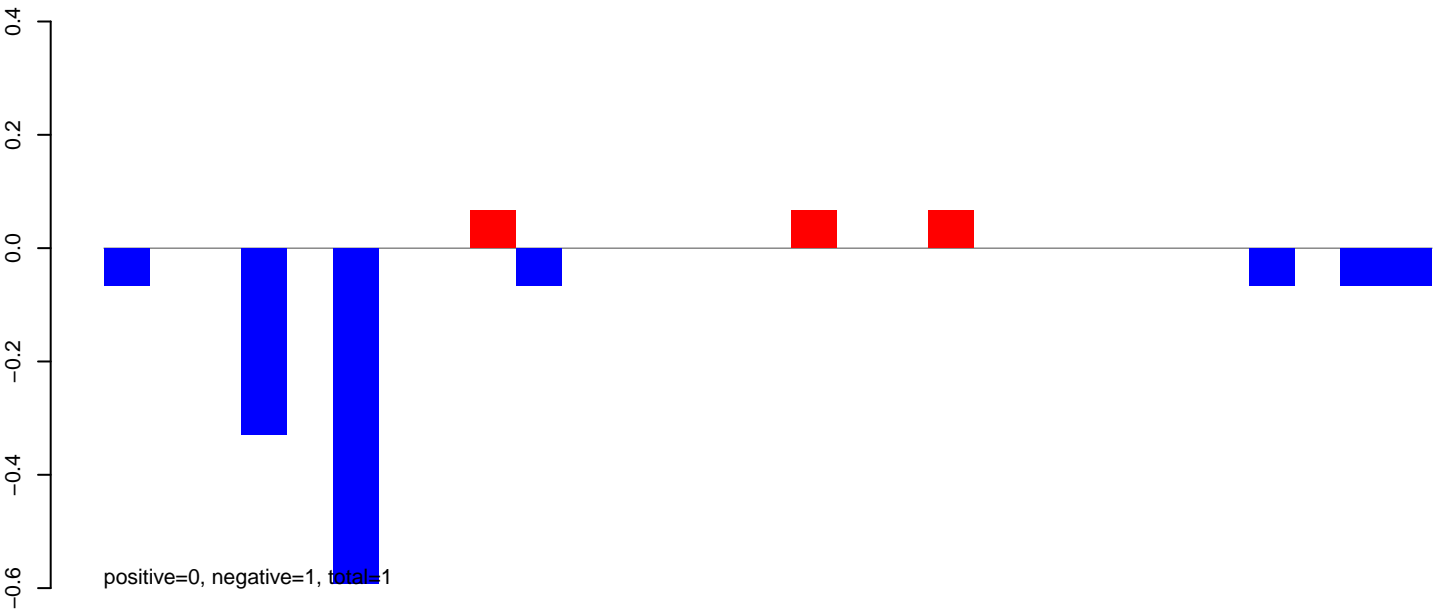

AeAlbo\_FemaleWhole\_BF\_CT.24\_35.rep

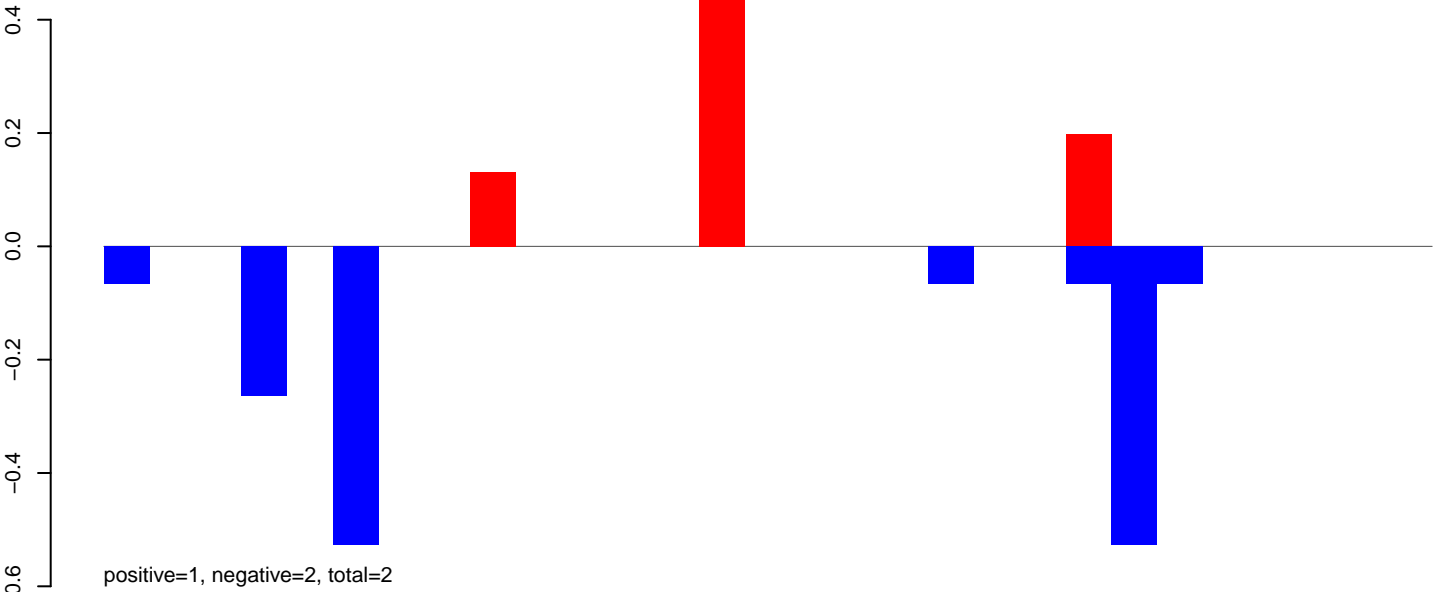

AeAlbo\_FemaleWhole\_BF\_CT.rep

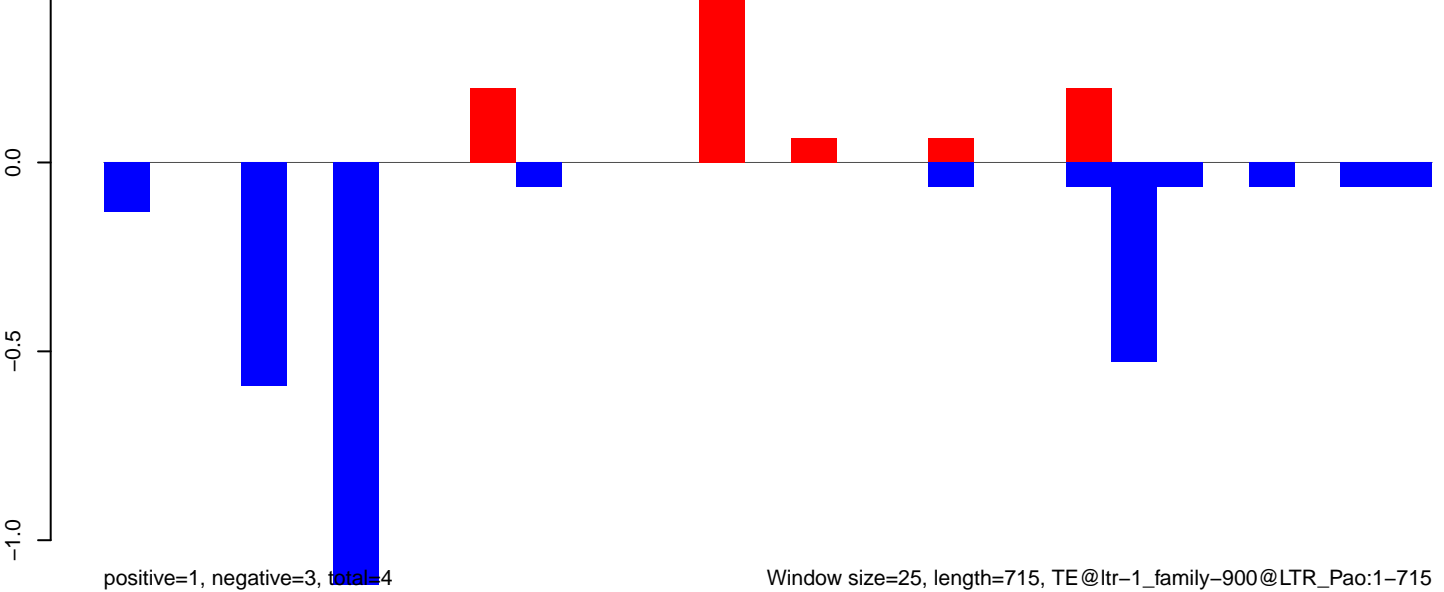

AeAlbo\_FemaleWhole\_BF\_CT.18\_23.rep

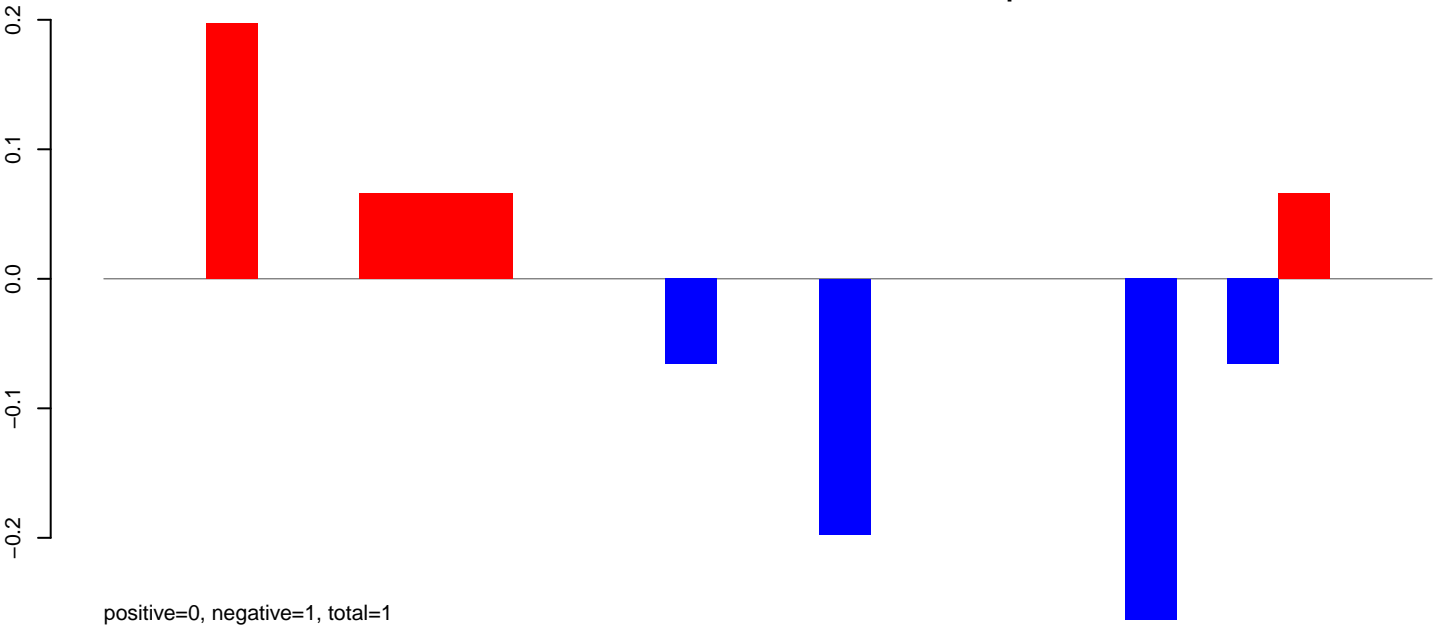

AeAlbo\_FemaleWhole\_BF\_CT.24\_35.rep

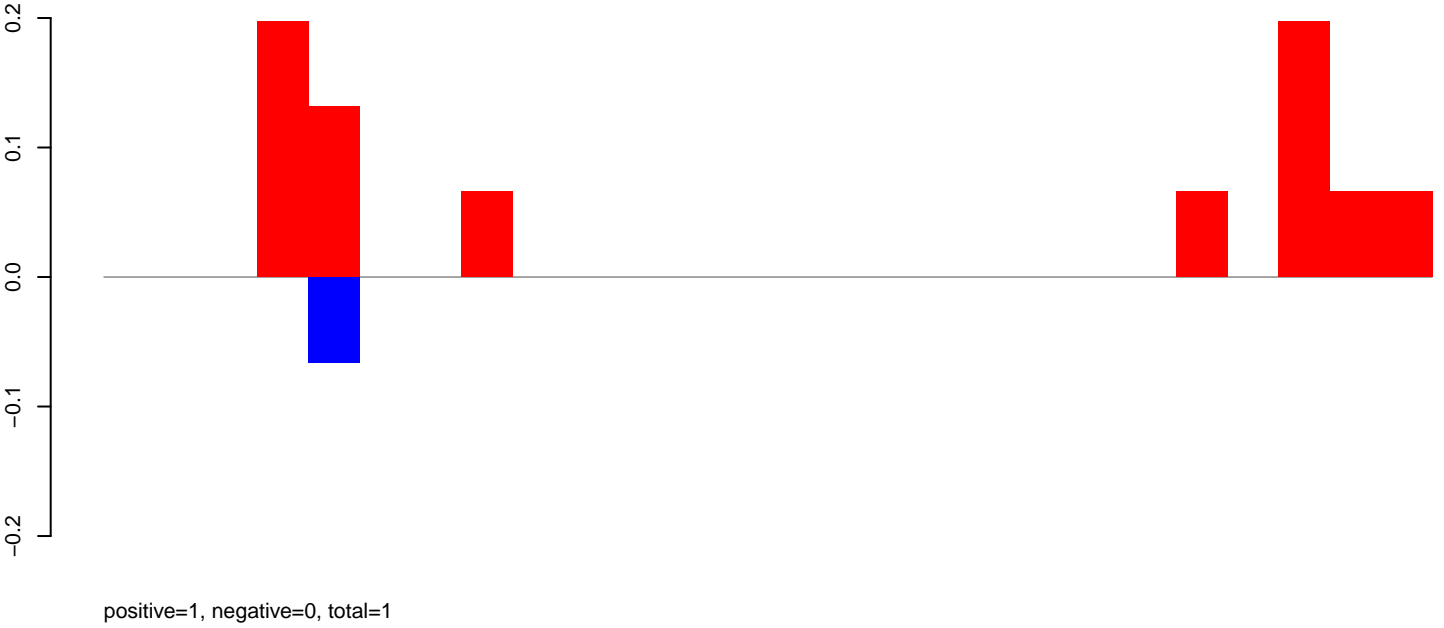

AeAlbo\_FemaleWhole\_BF\_CT.rep

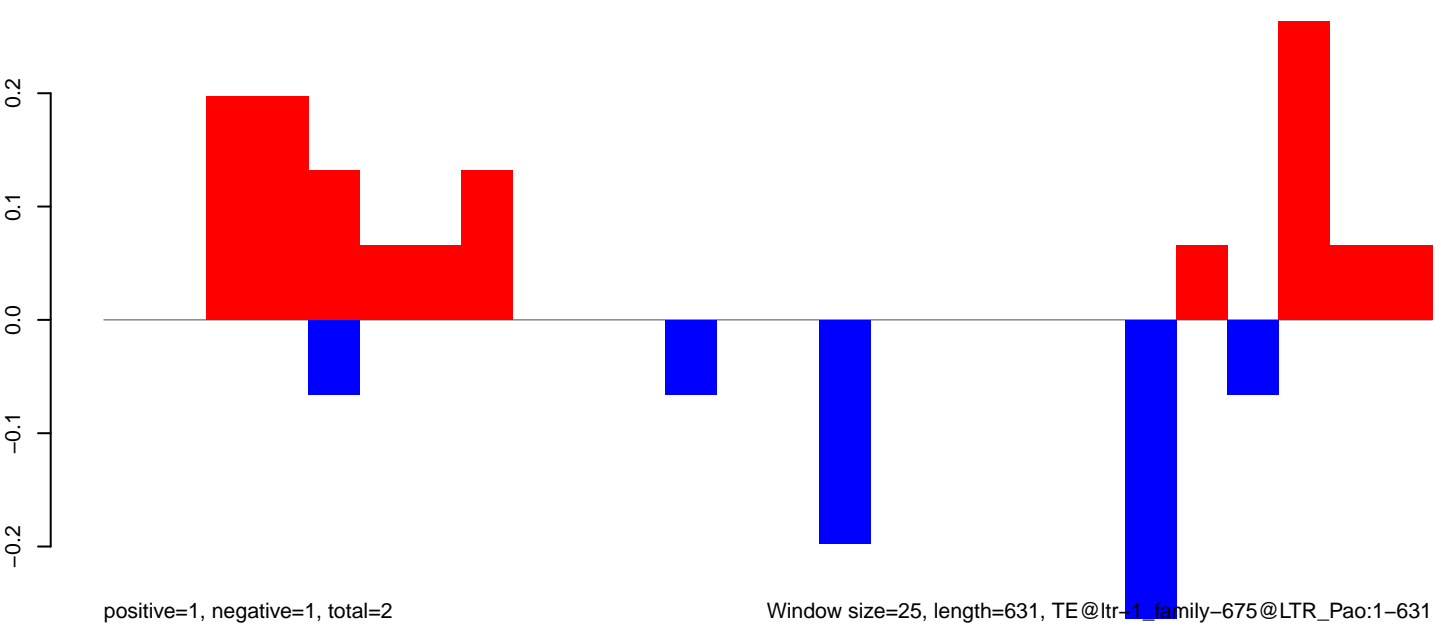

Window size=25, length=631, TE@ltr-1\_family-675@LTR\_Pao:1-631



AeAlbo\_FemaleWhole\_BF\_CT.18\_23.rep

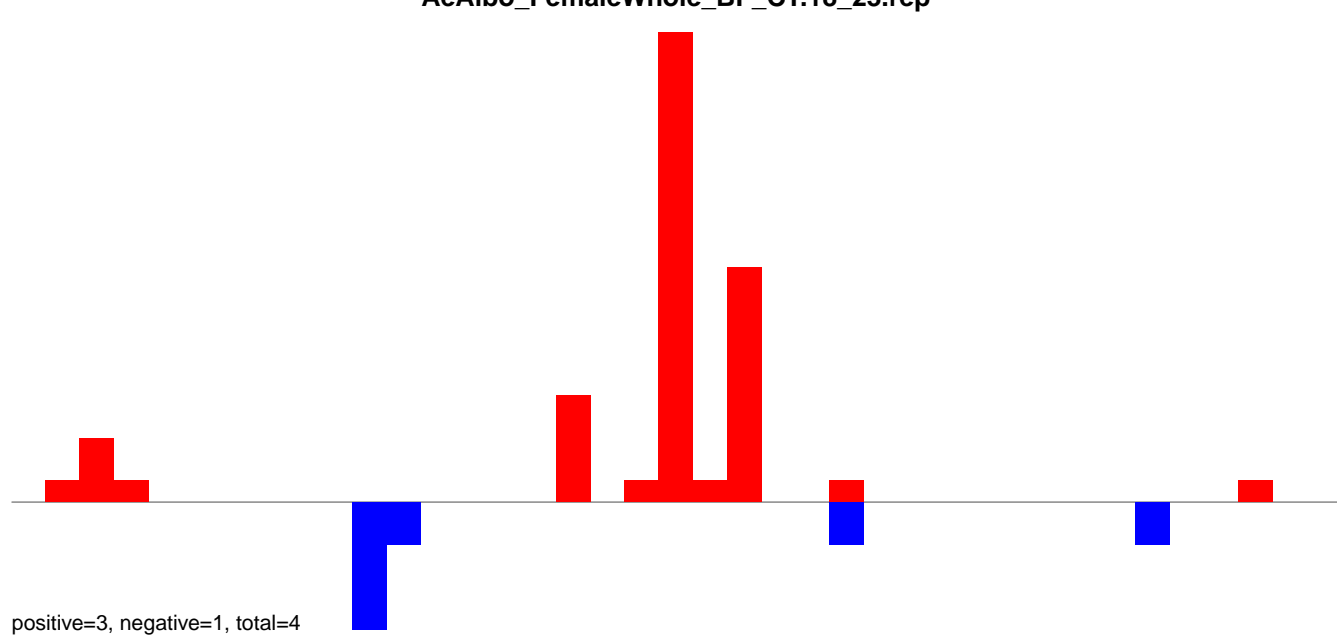

AeAlbo\_FemaleWhole\_BF\_CT.24\_35.rep

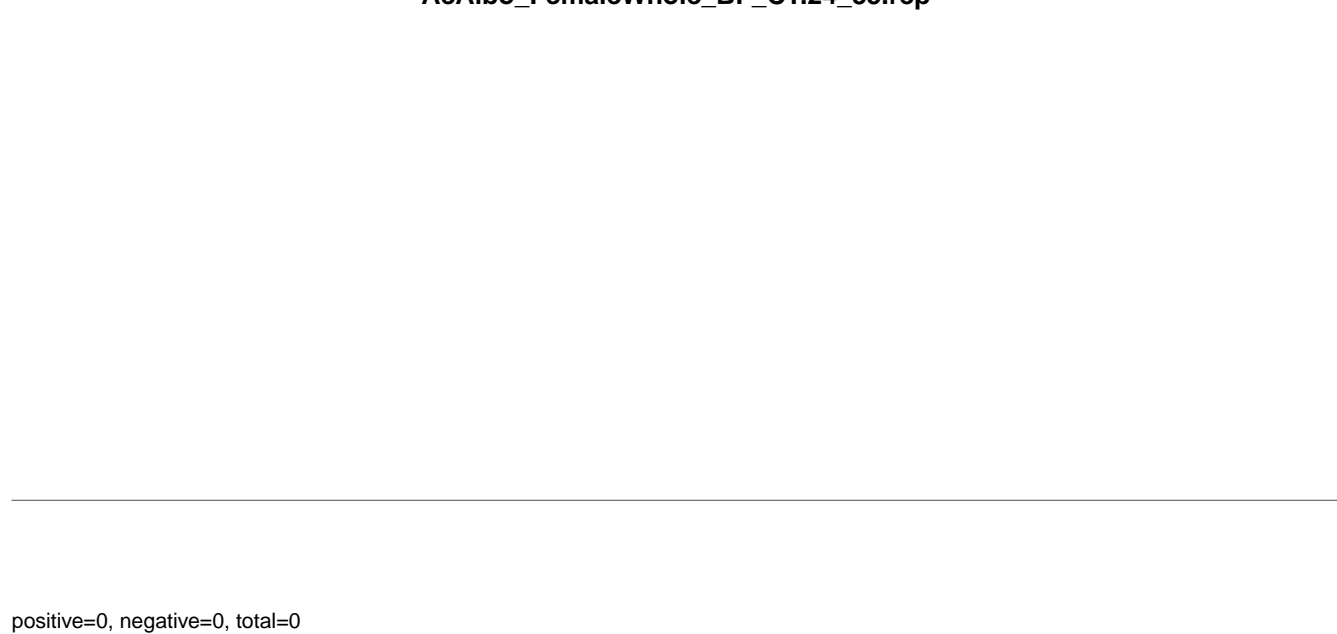

AeAlbo\_FemaleWhole\_BF\_CT.rep

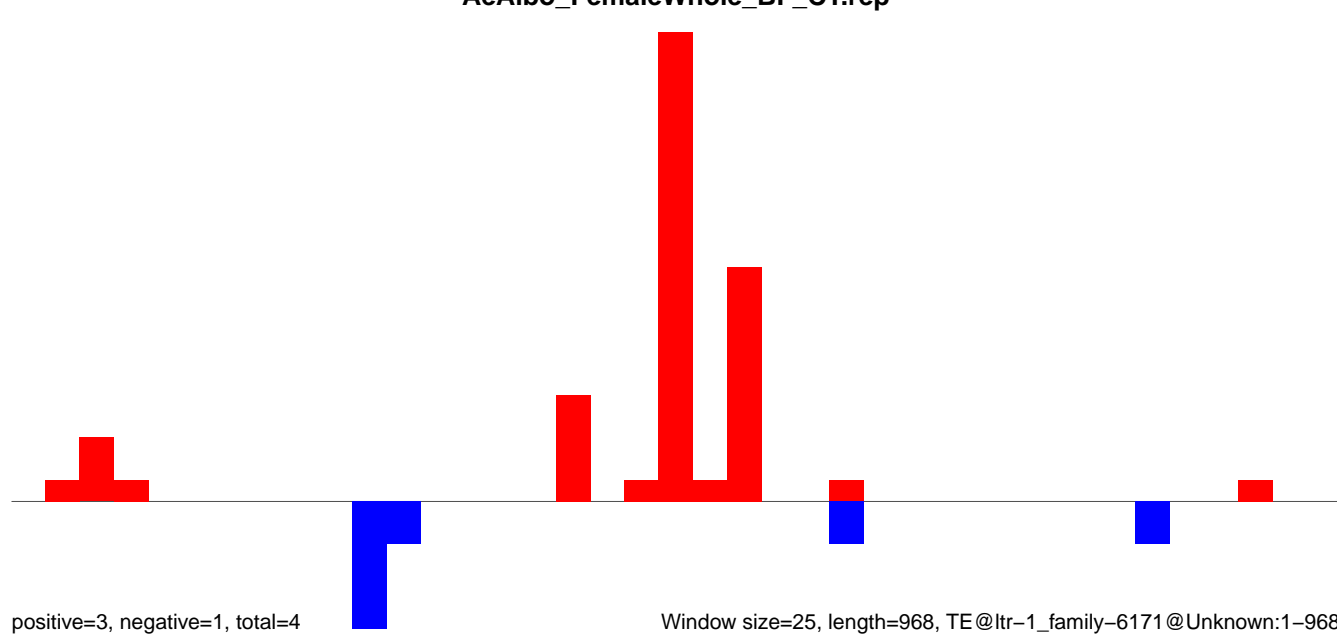

AeAlbo\_FemaleWhole\_BF\_CT.18\_23.rep

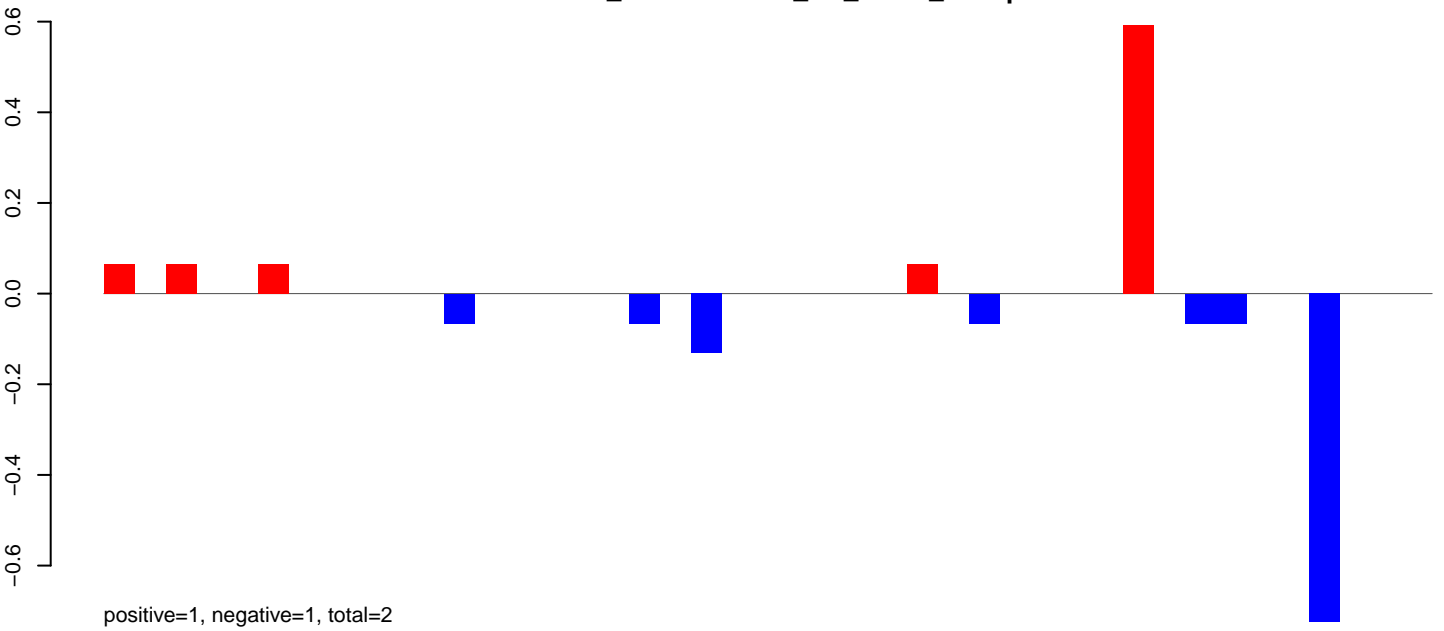

AeAlbo\_FemaleWhole\_BF\_CT.24\_35.rep

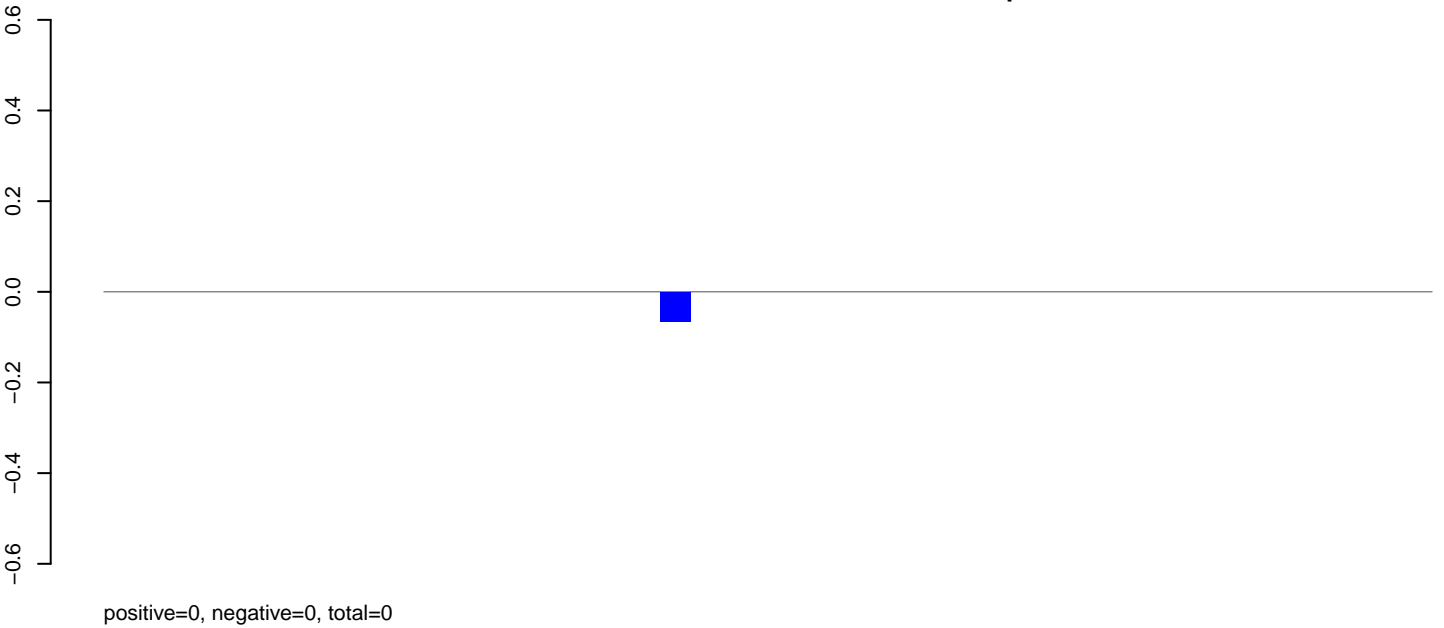

AeAlbo\_FemaleWhole\_BF\_CT.rep

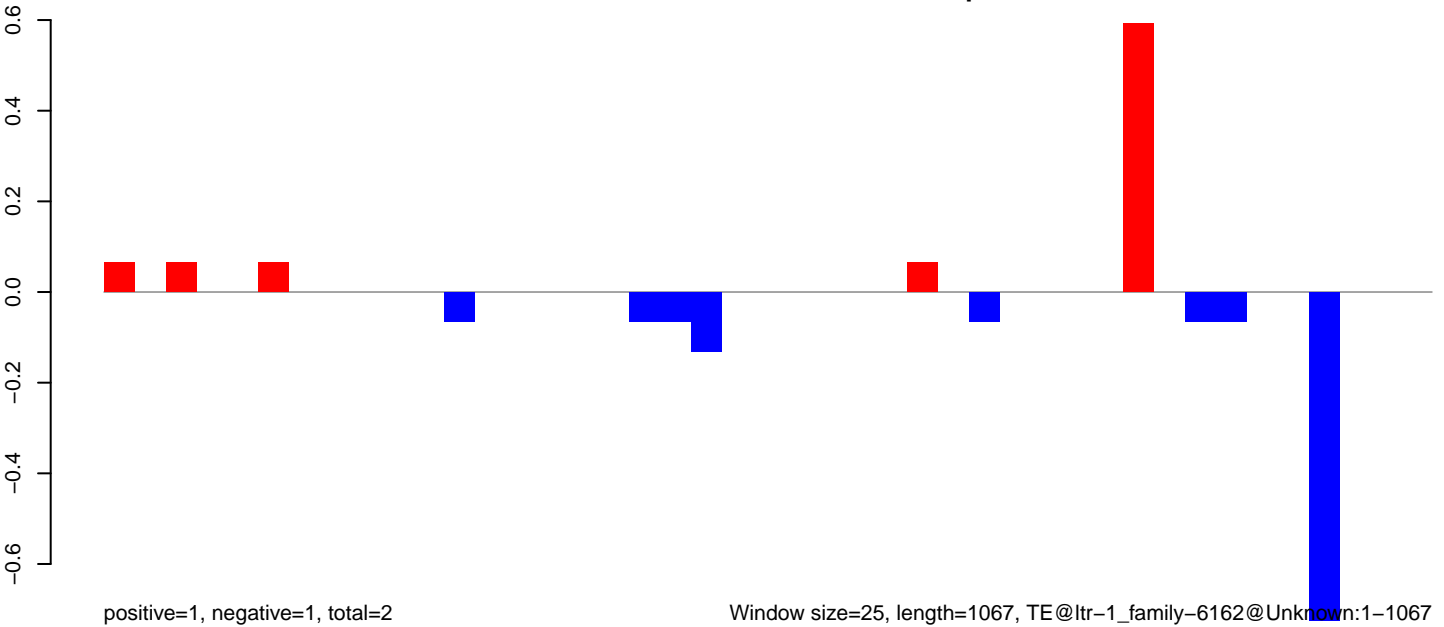

AeAlbo\_FemaleWhole\_BF\_CT.18\_23.rep

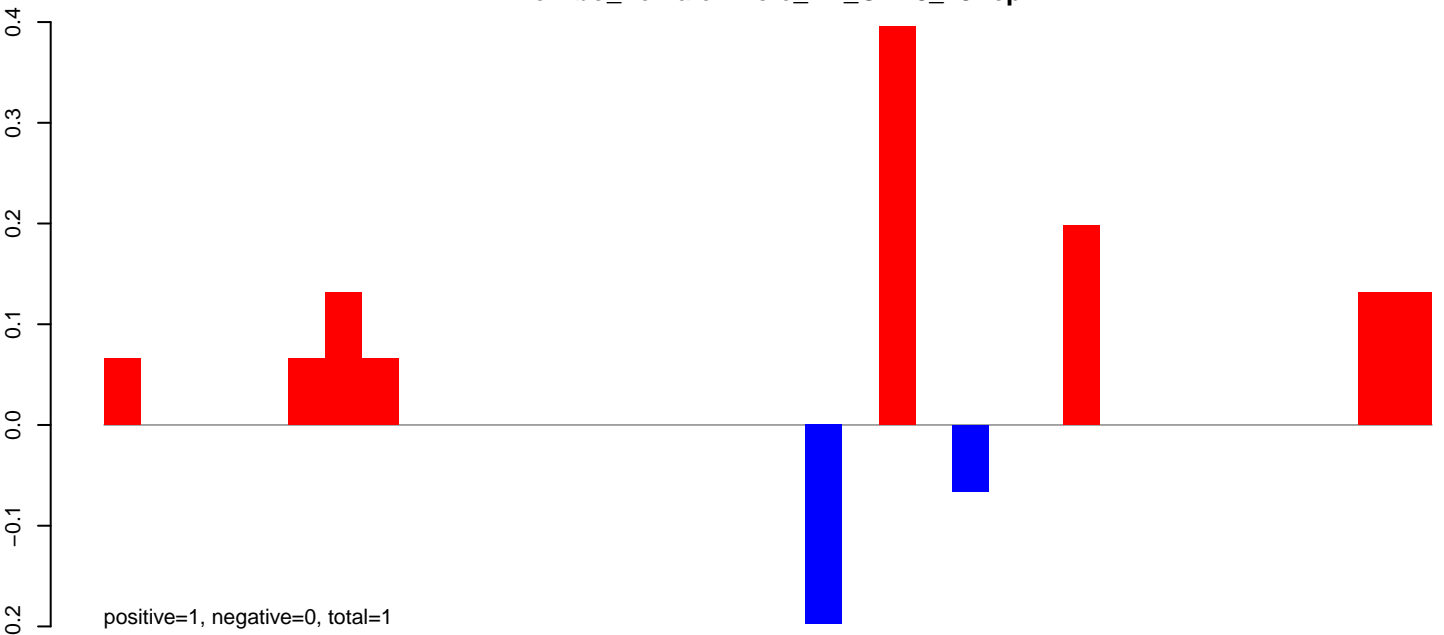

AeAlbo\_FemaleWhole\_BF\_CT.24\_35.rep

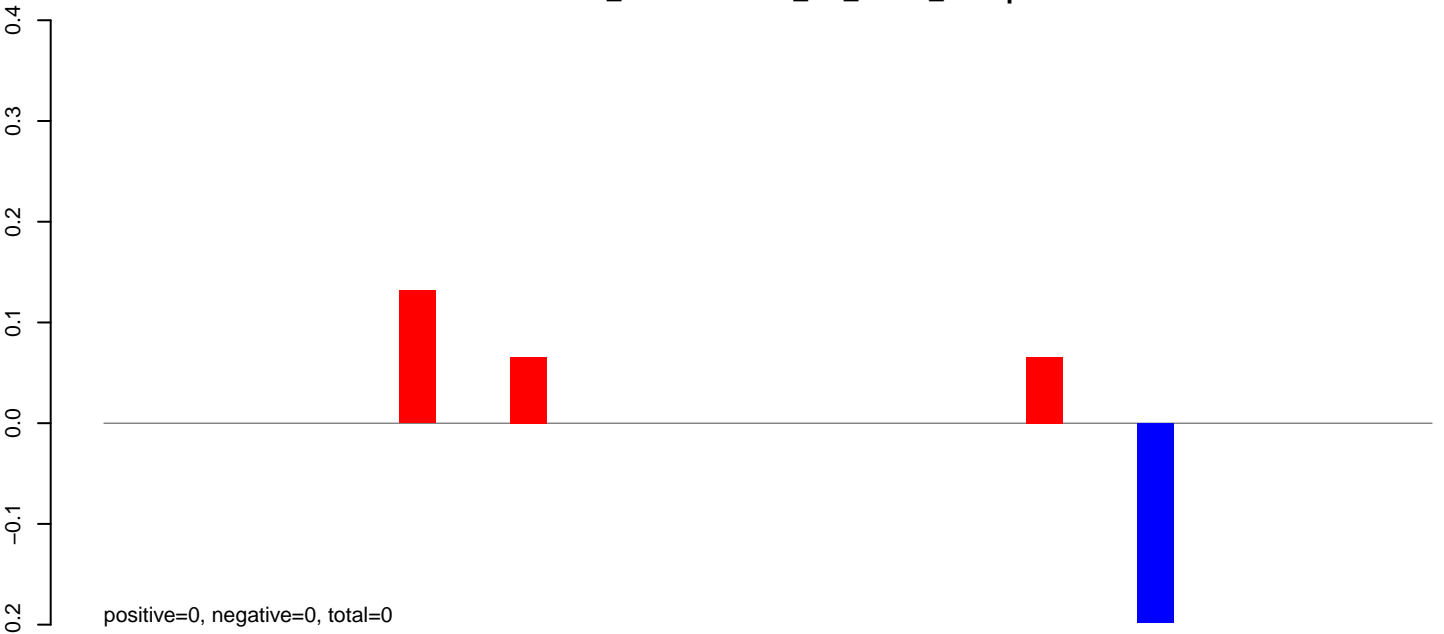

AeAlbo\_FemaleWhole\_BF\_CT.rep

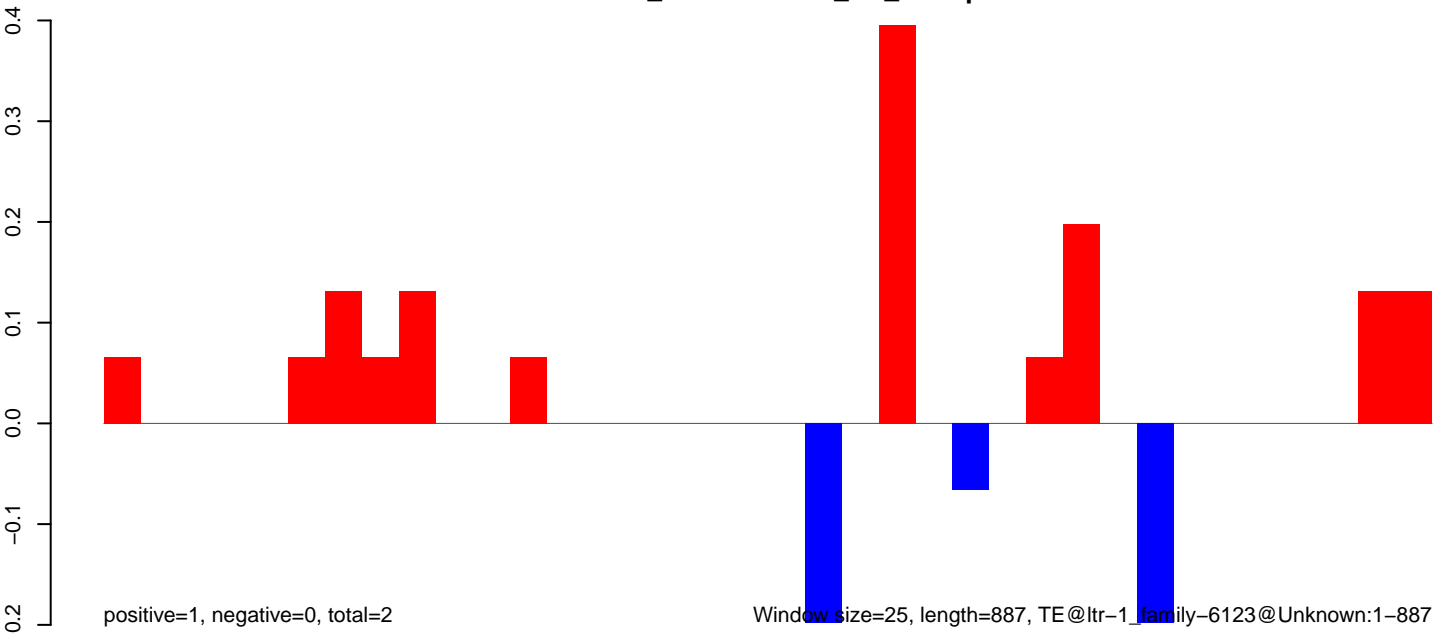

Window size=25, length=887, TE@ltr-1\_family-6123@Unknown:1-887

AeAlbo\_FemaleWhole\_BF\_CT.18\_23.rep

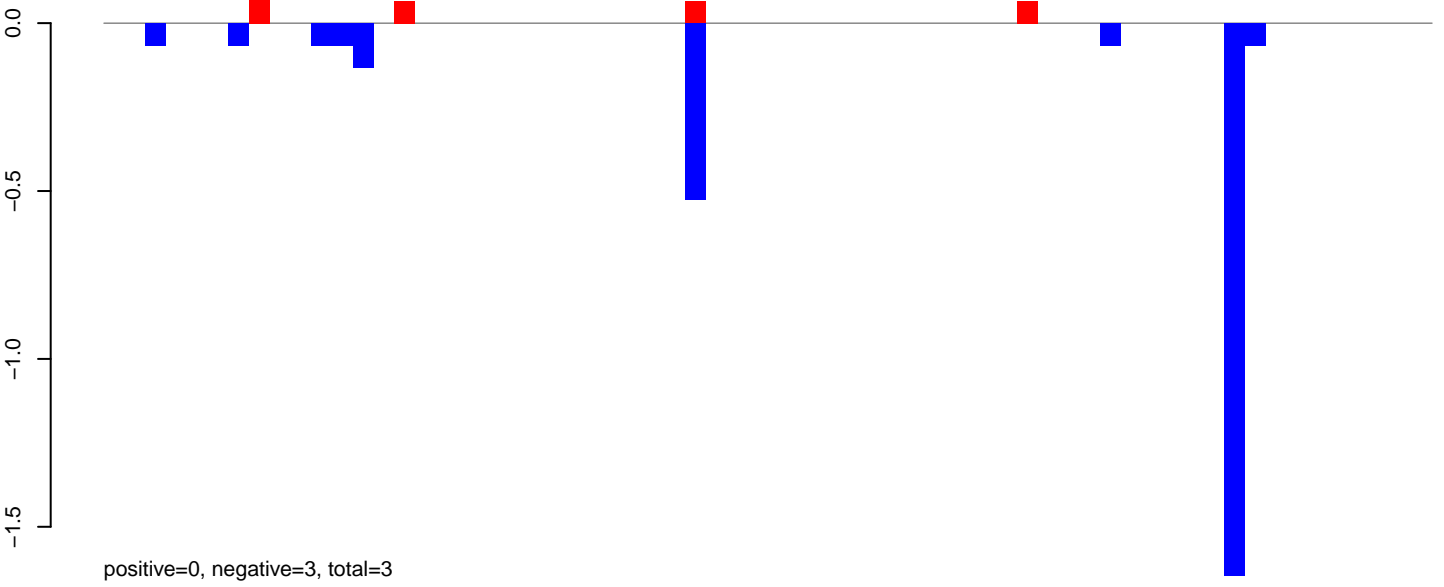

AeAlbo\_FemaleWhole\_BF\_CT.24\_35.rep

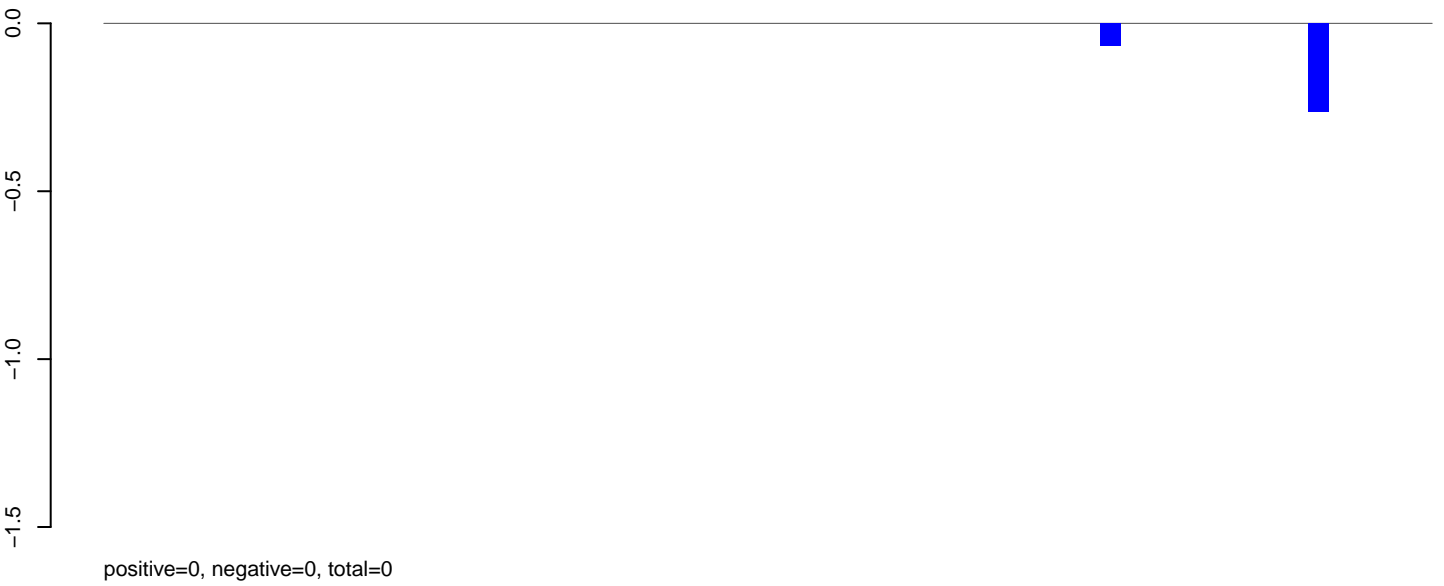

AeAlbo\_FemaleWhole\_BF\_CT.rep

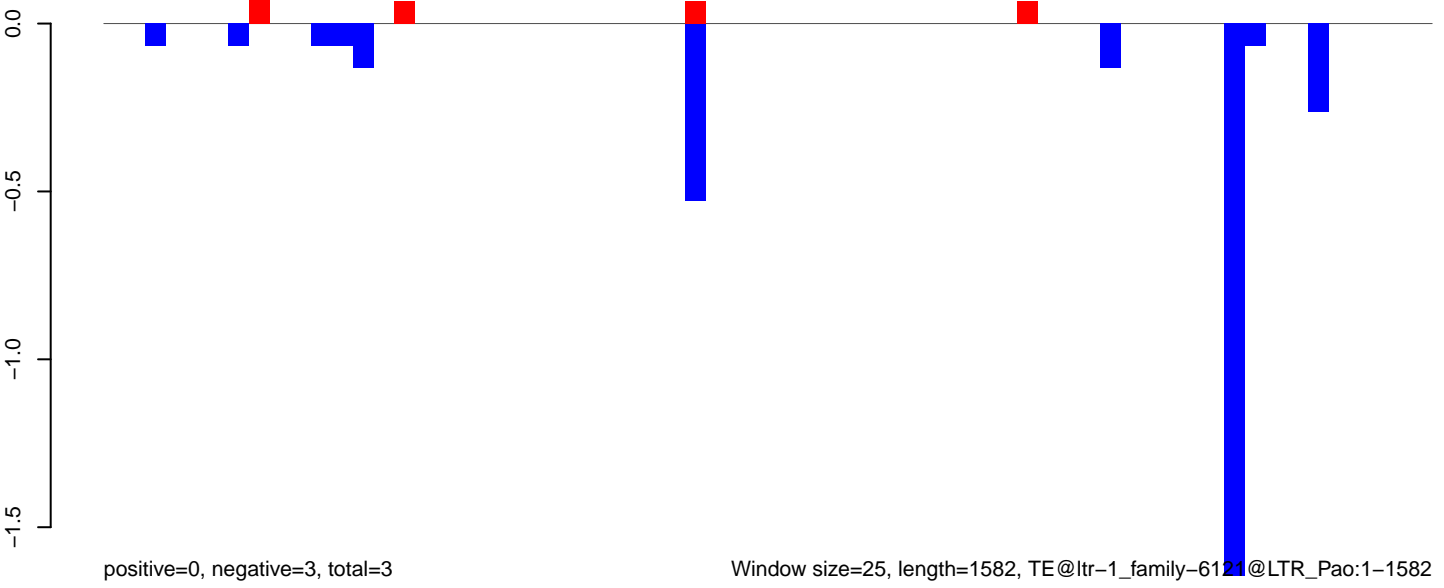

Window size=25, length=1582, TE@ltr-1\_family-6121@LTR\_Pao:1-1582

0 500 1000 1500

AeAlbo\_FemaleWhole\_BF\_CT.18\_23.rep

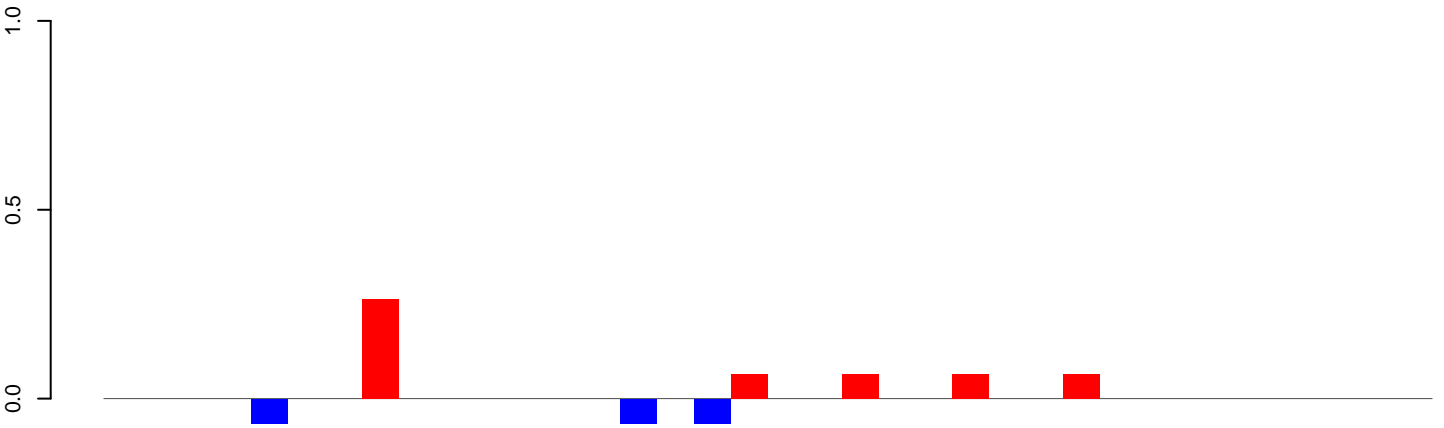

positive=1, negative=0, total=1

AeAlbo\_FemaleWhole\_BF\_CT.24\_35.rep



positive=1, negative=1, total=2

AeAlbo\_FemaleWhole\_BF\_CT.rep

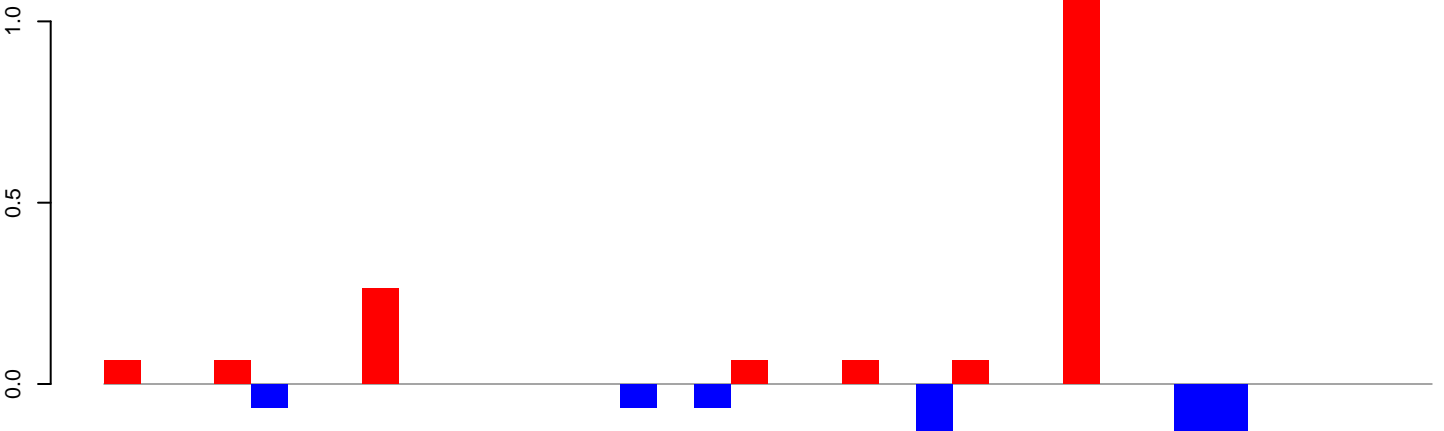

positive=2, negative=1, total=3

Window size=25, length=885, TE@ltr-1\_family-5888@LTR\_Gypsy:1-885

AeAlbo\_FemaleWhole\_BF\_CT.18\_23.rep

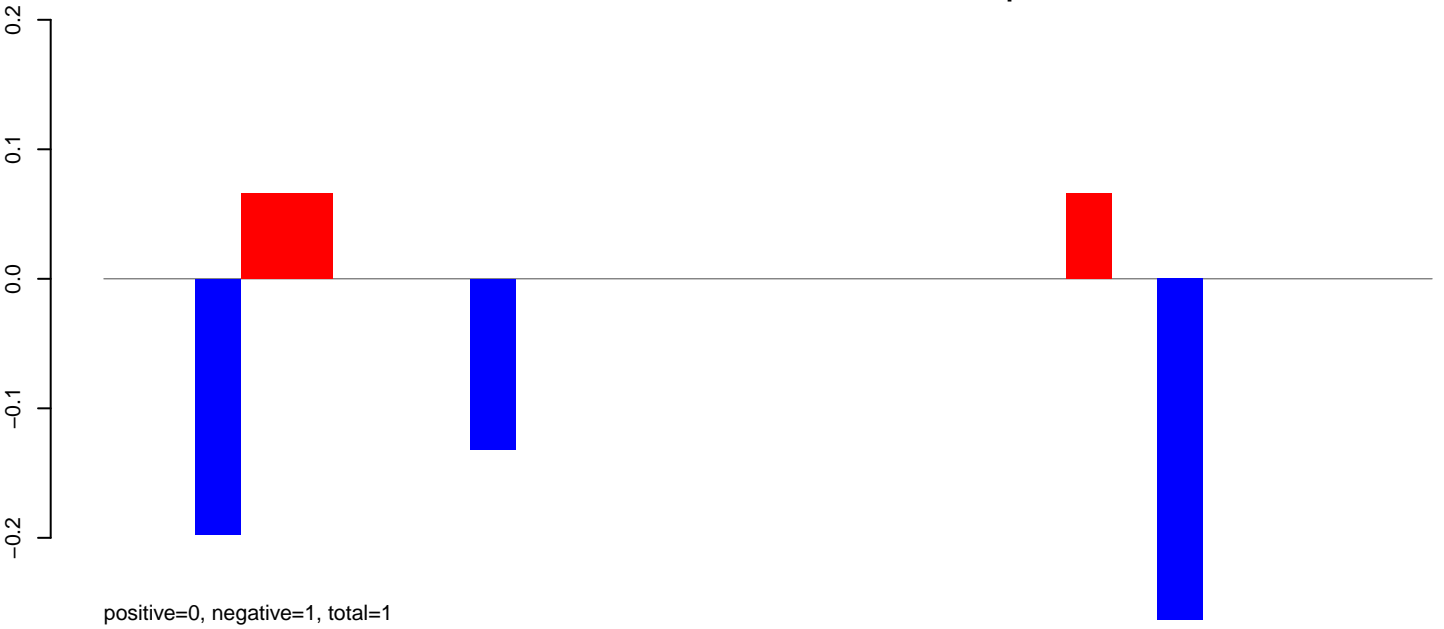

AeAlbo\_FemaleWhole\_BF\_CT.24\_35.rep

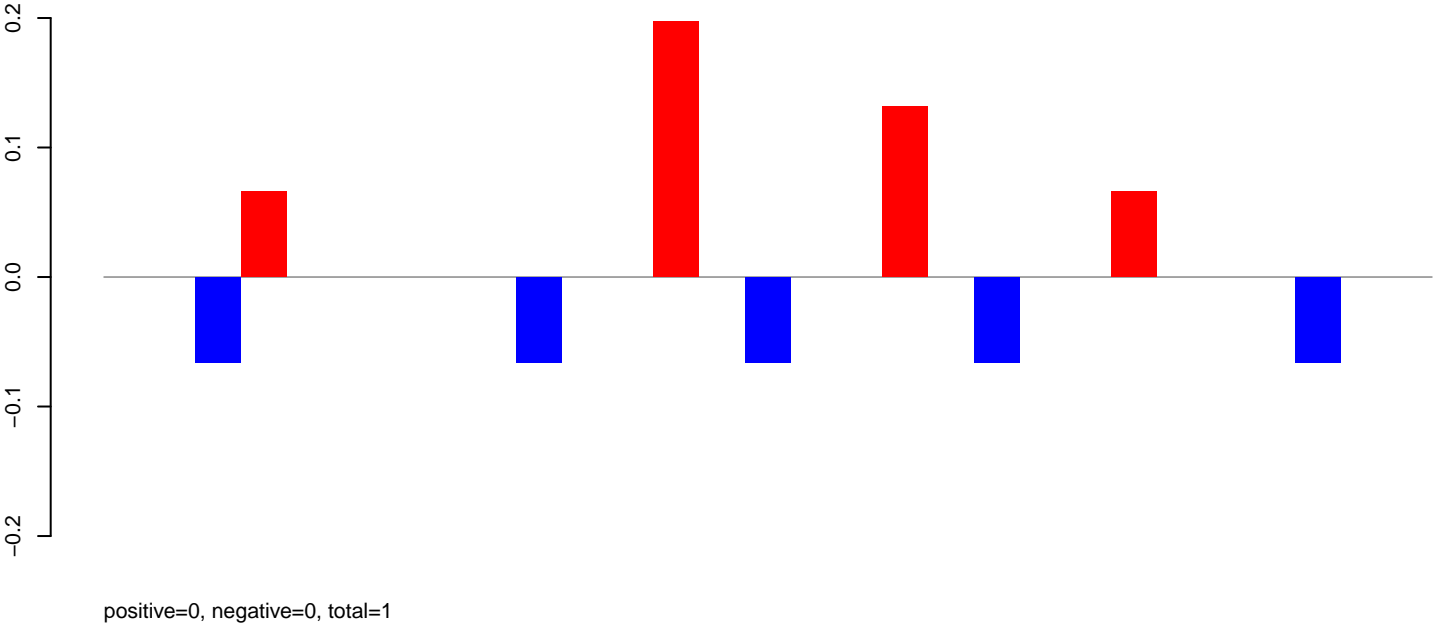

AeAlbo\_FemaleWhole\_BF\_CT.rep

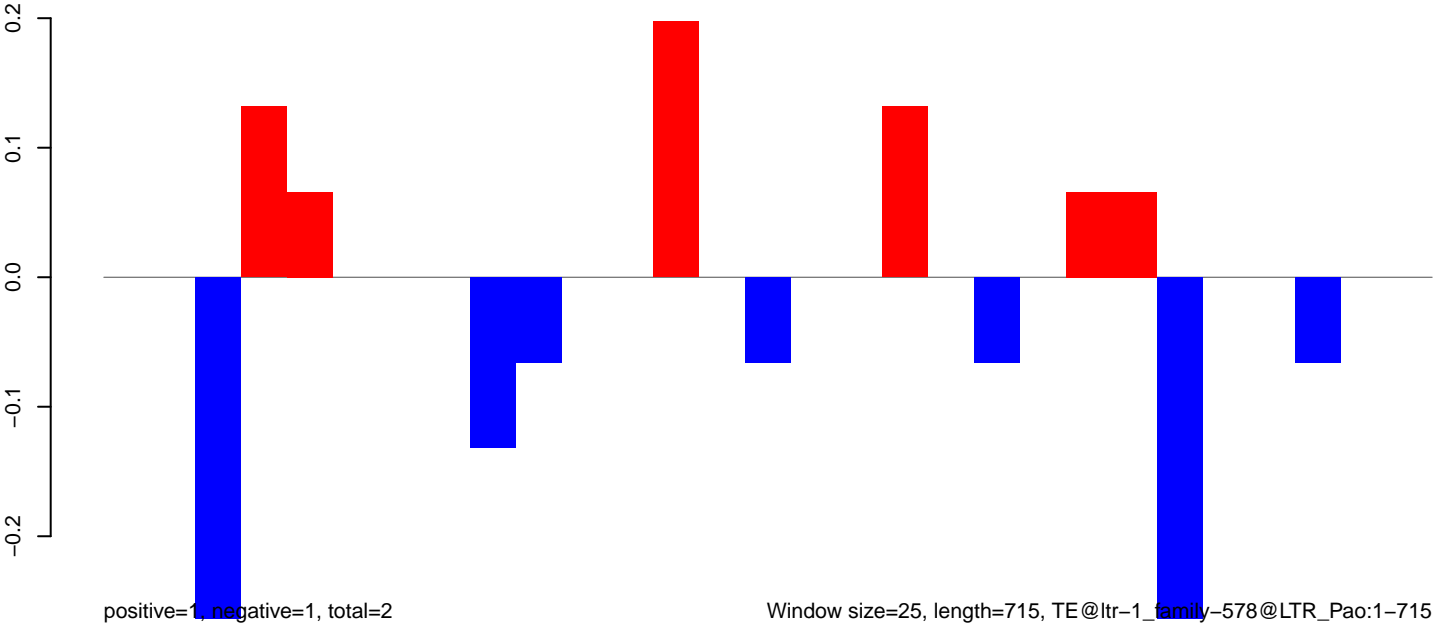

AeAlbo\_FemaleWhole\_BF\_CT.18\_23.rep

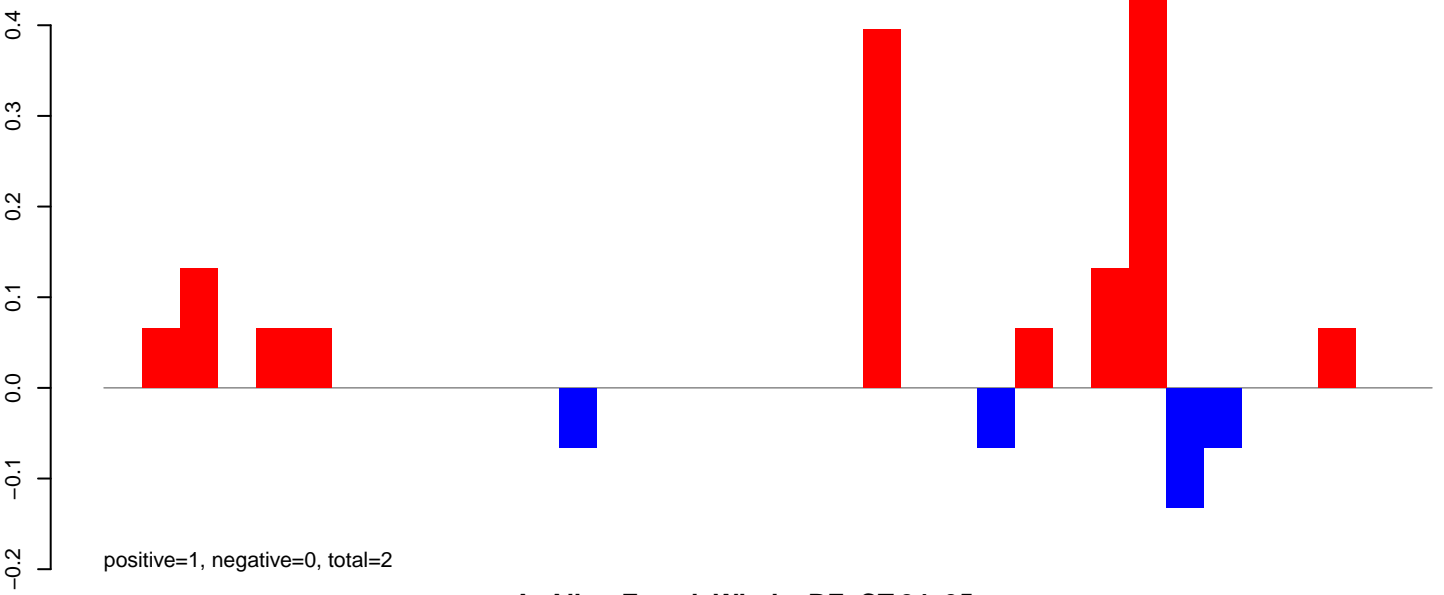

AeAlbo\_FemaleWhole\_BF\_CT.24\_35.rep

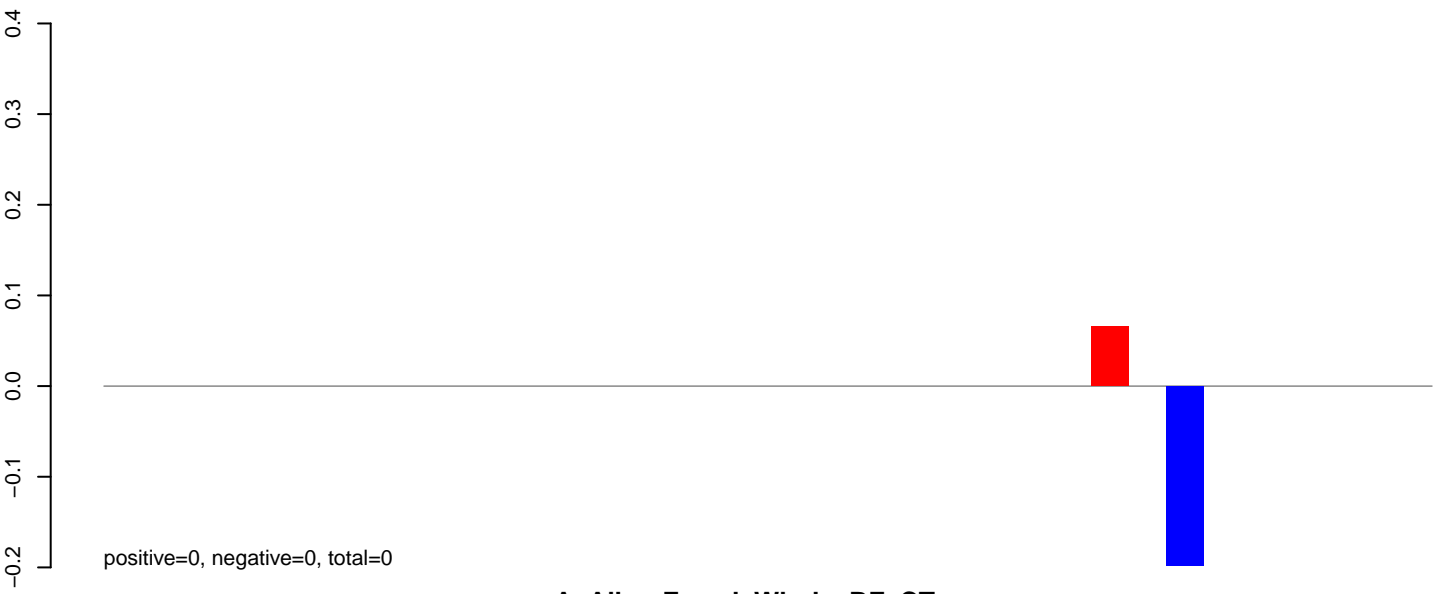

AeAlbo\_FemaleWhole\_BF\_CT.rep

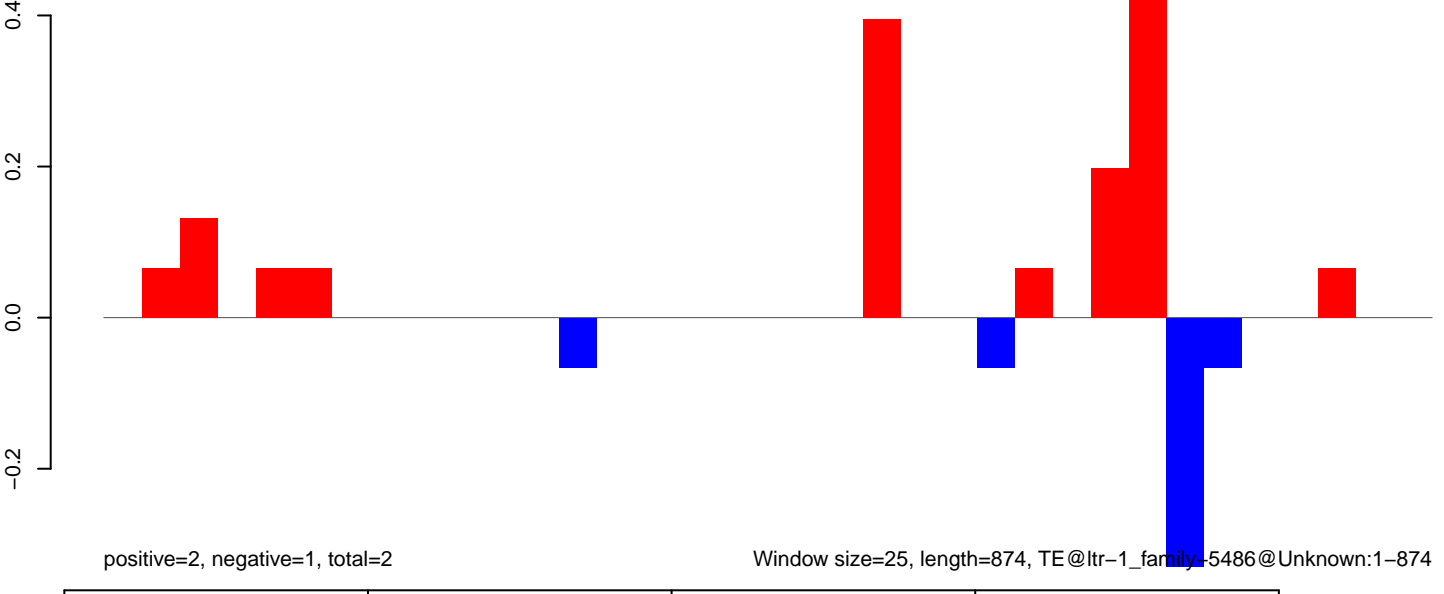

AeAlbo\_FemaleWhole\_BF\_CT.18\_23.rep

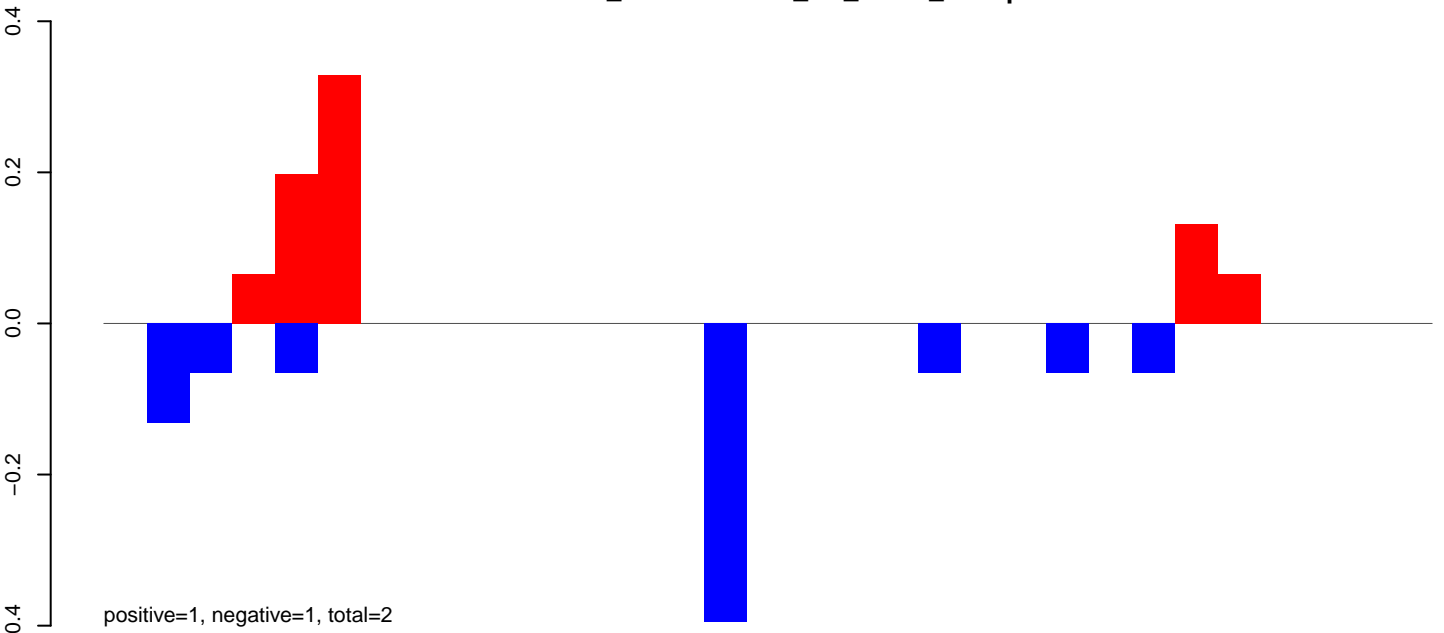

AeAlbo\_FemaleWhole\_BF\_CT.24\_35.rep

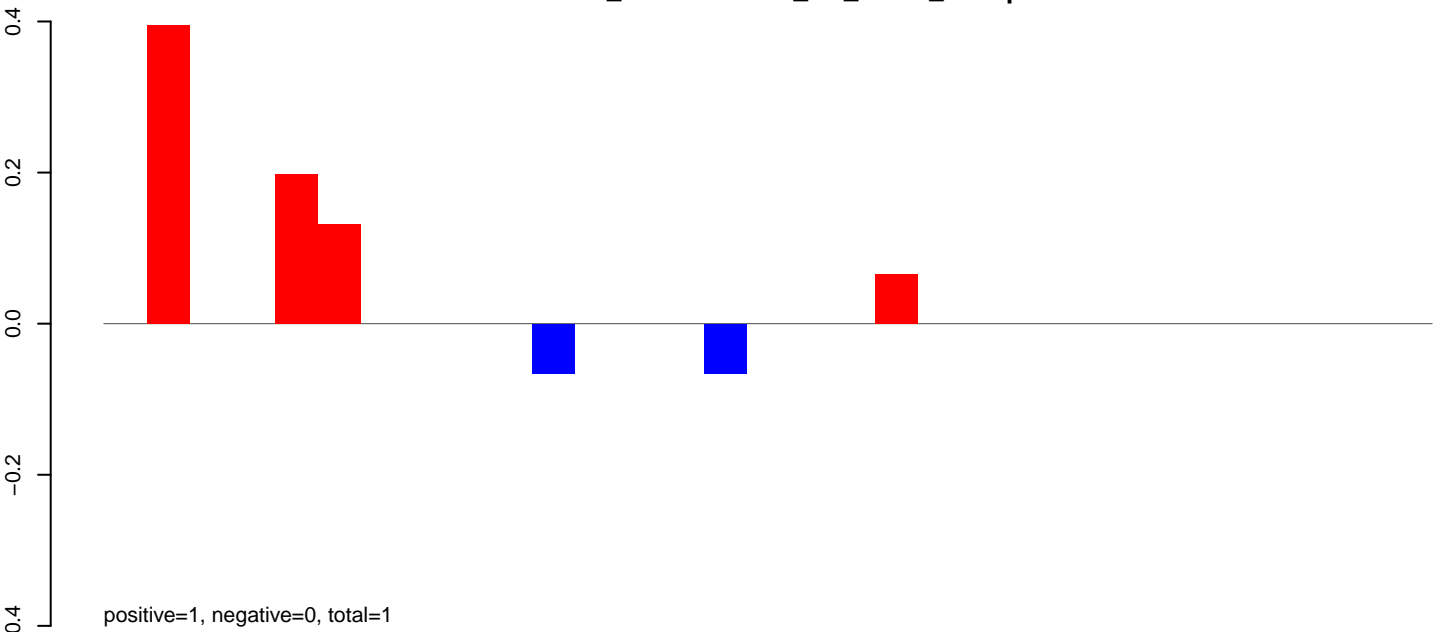

AeAlbo\_FemaleWhole\_BF\_CT.rep

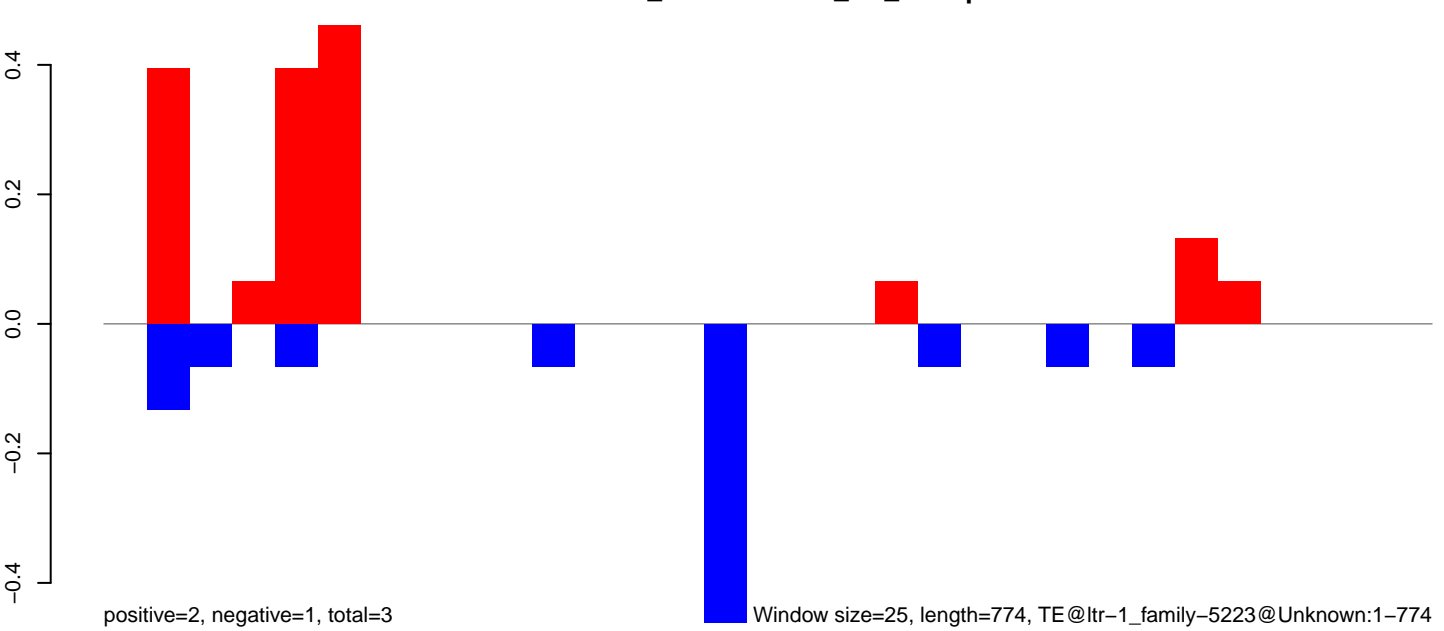

Window size=25, length=774, TE@ltr-1\_family-5223@Unknown:1-774



### AeAlbo\_FemaleWhole\_BF\_CT.18\_23.rep

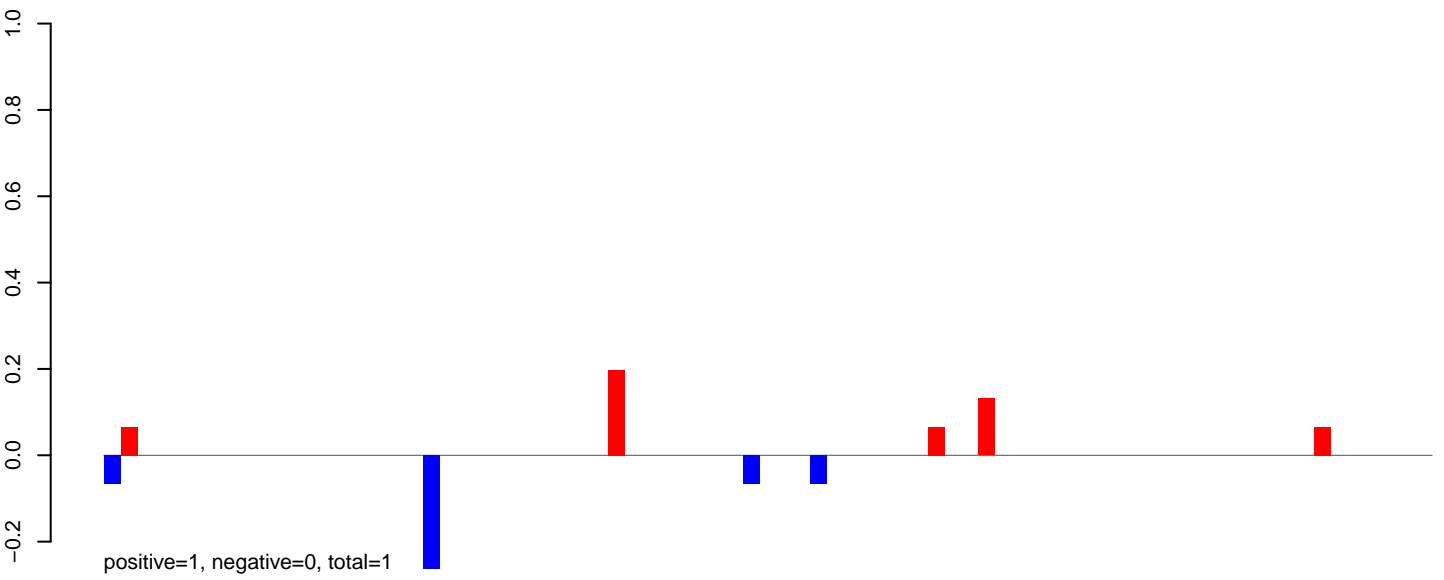

### AeAlbo\_FemaleWhole\_BF\_CT.24\_35.rep

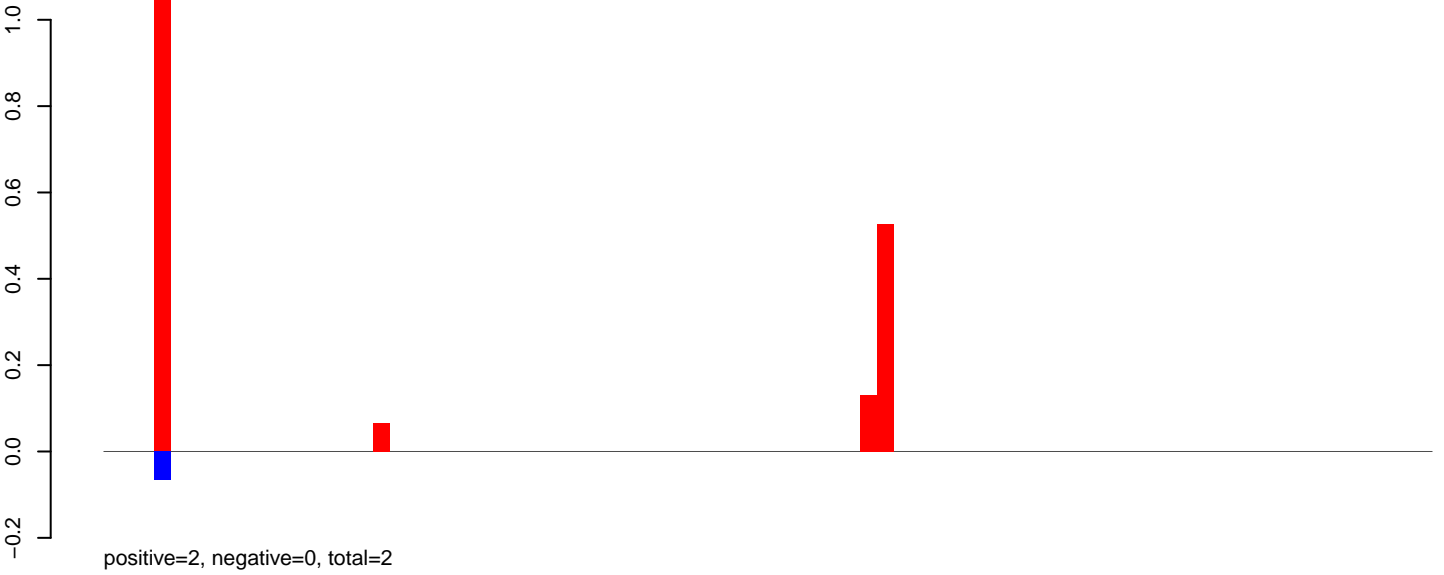

### AeAlbo\_FemaleWhole\_BF\_CT.rep

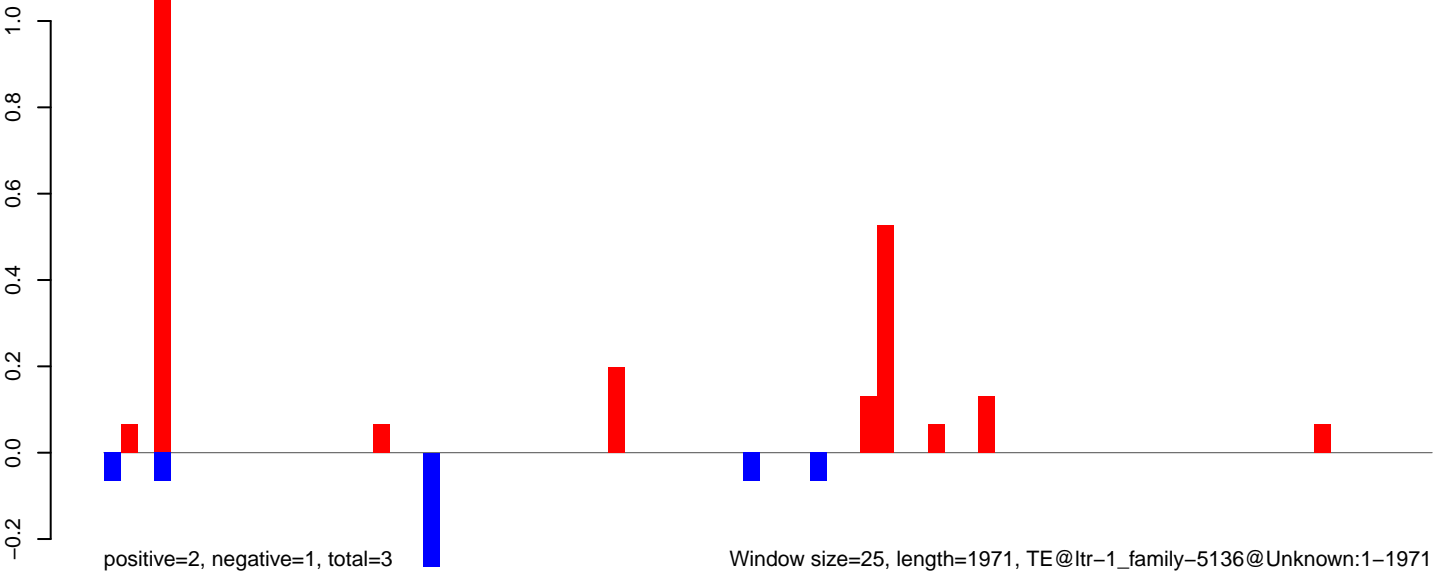

AeAlbo\_FemaleWhole\_BF\_CT.18\_23.rep

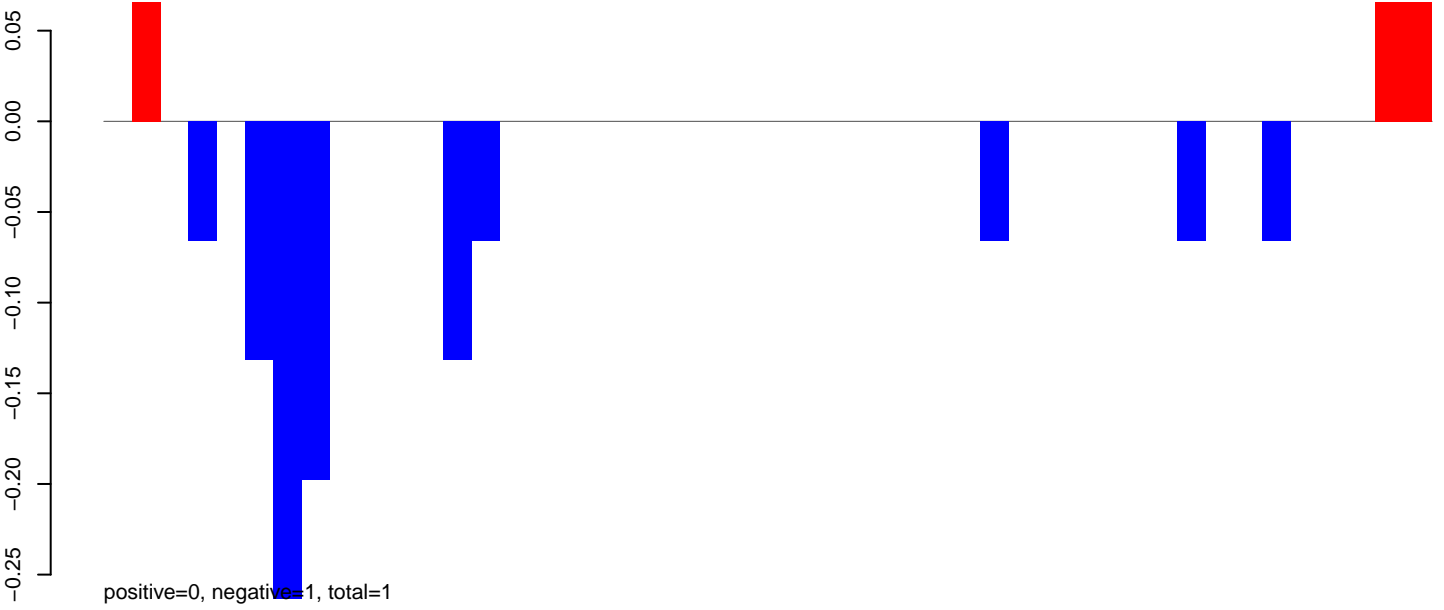

AeAlbo\_FemaleWhole\_BF\_CT.24\_35.rep

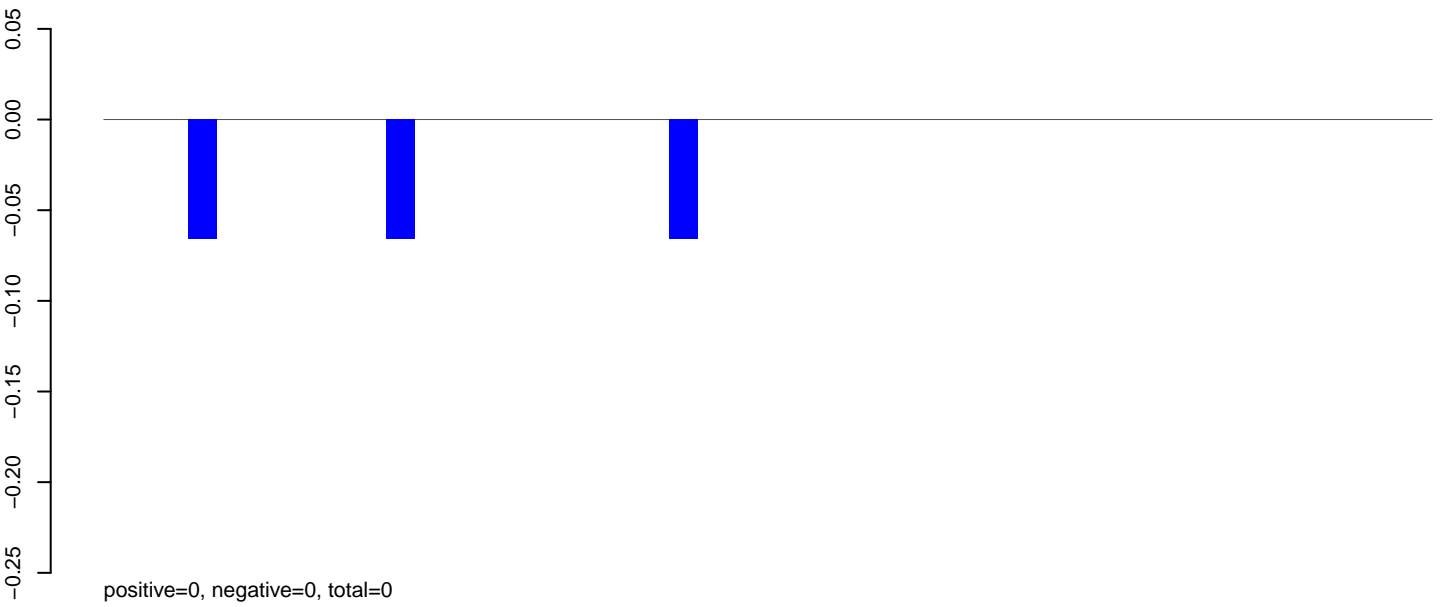

AeAlbo\_FemaleWhole\_BF\_CT.rep

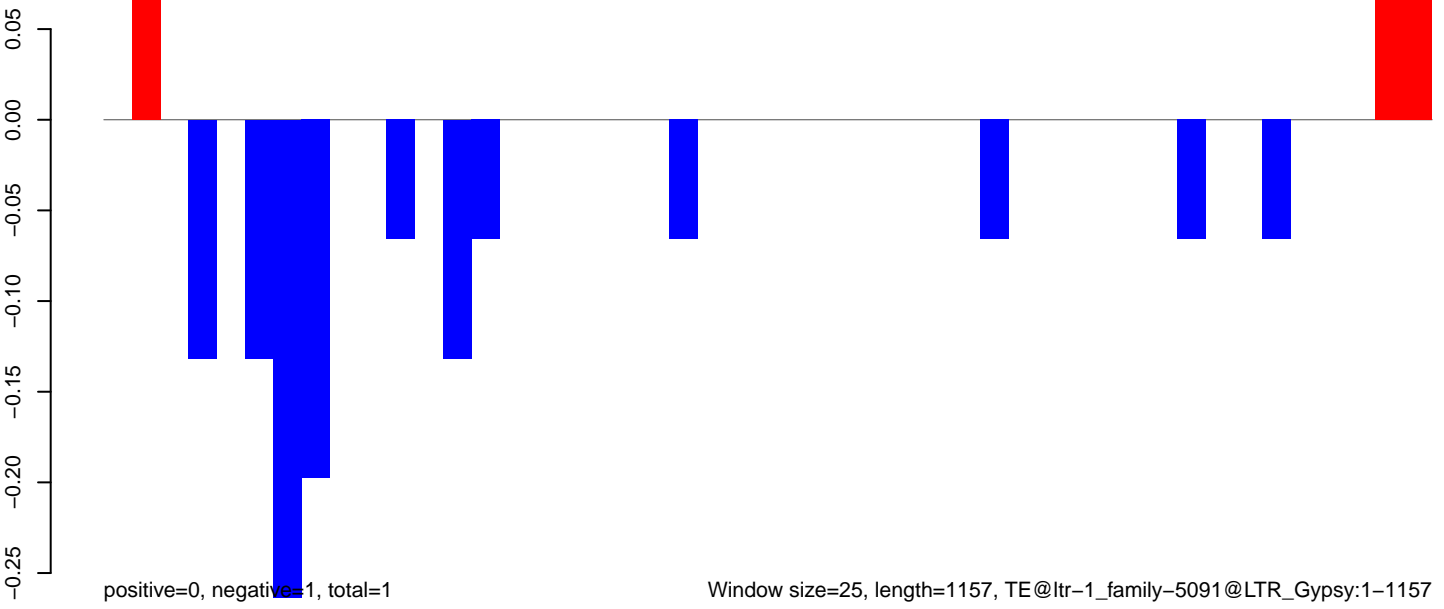

AeAlbo\_FemaleWhole\_BF\_CT.18\_23.rep

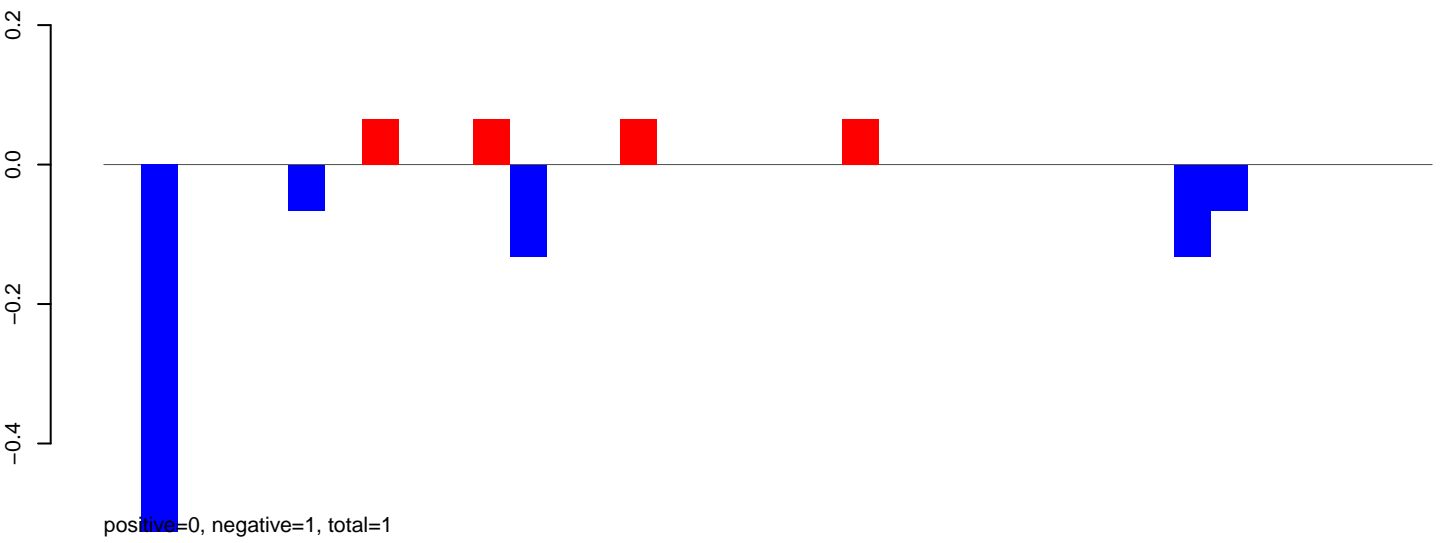

AeAlbo\_FemaleWhole\_BF\_CT.24\_35.rep

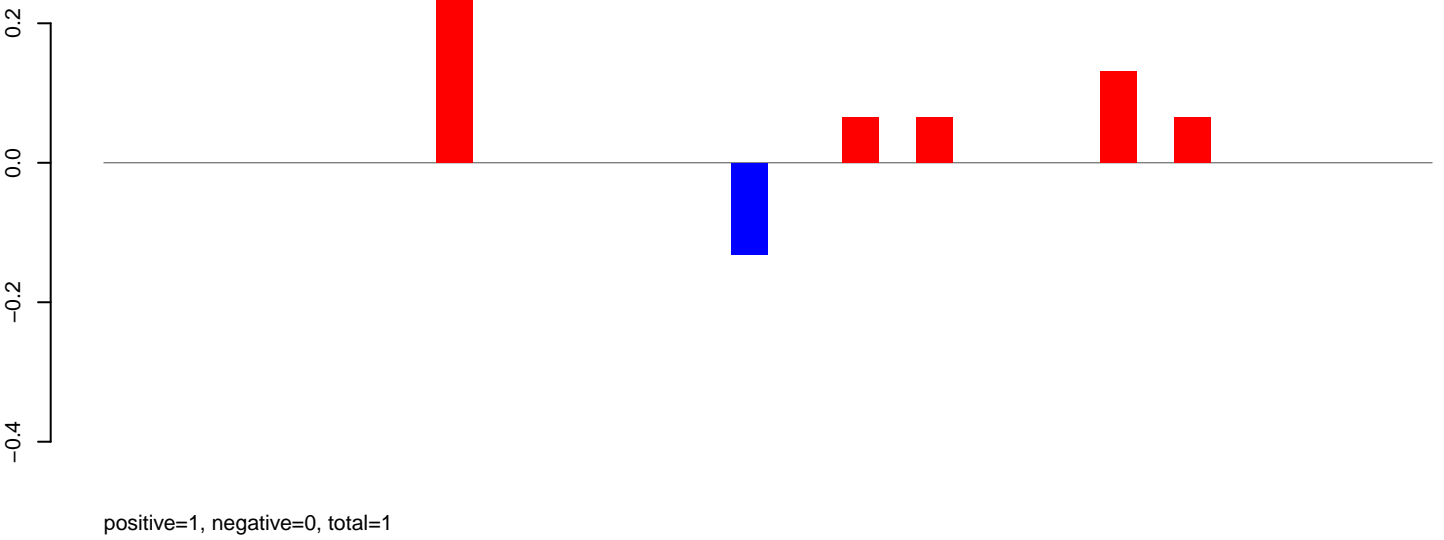

AeAlbo\_FemaleWhole\_BF\_CT.rep

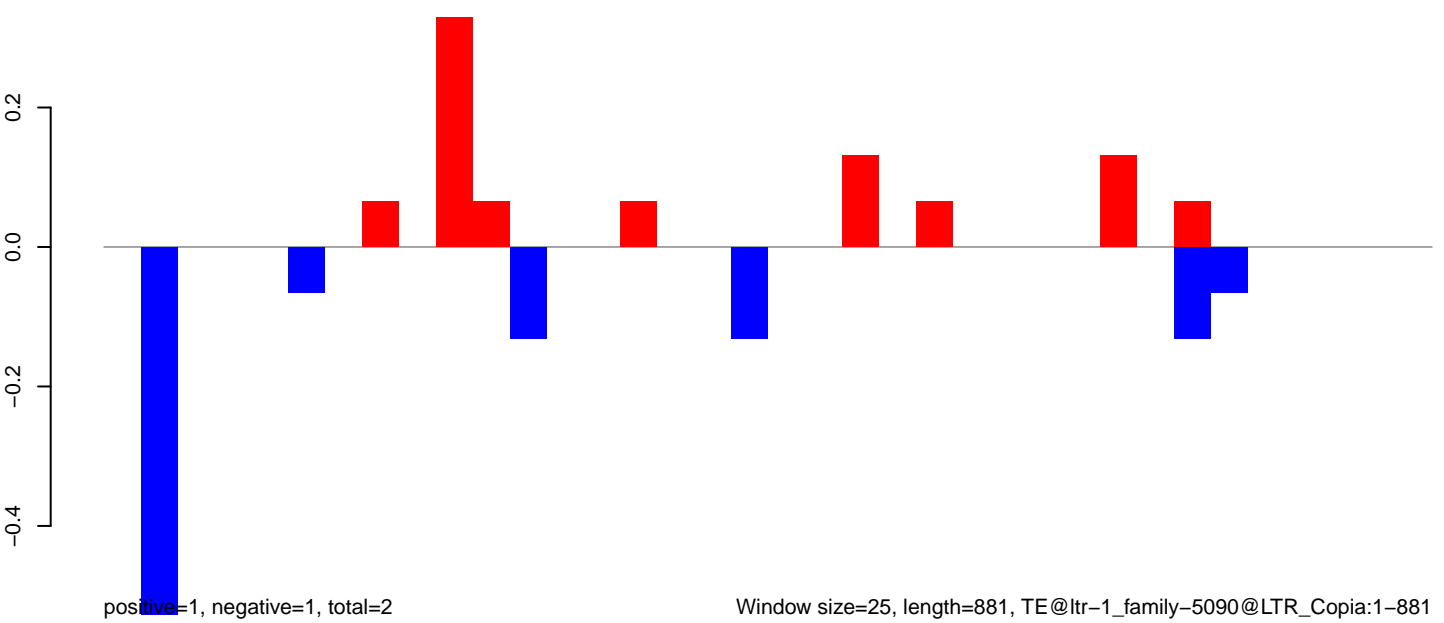

AeAlbo\_FemaleWhole\_BF\_CT.18\_23.rep



AeAlbo\_FemaleWhole\_BF\_CT.24\_35.rep



AeAlbo\_FemaleWhole\_BF\_CT.rep

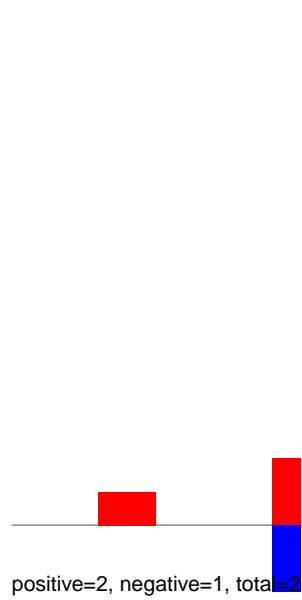

Window size=25, length=1142, TE@ltr-1\_family-5059@LTR\_Copia:1-1142

0 200 400 600 800 1000 1200

AeAlbo\_FemaleWhole\_BF\_CT.18\_23.rep

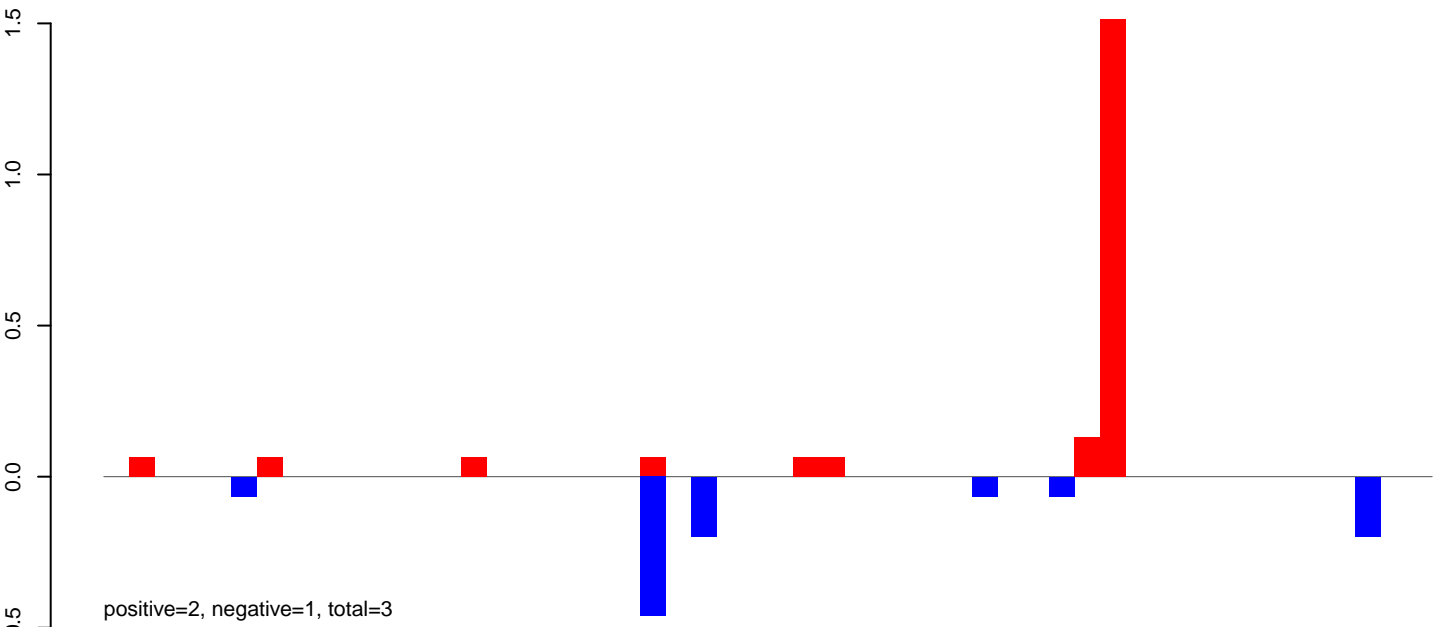

AeAlbo\_FemaleWhole\_BF\_CT.24\_35.rep



AeAlbo\_FemaleWhole\_BF\_CT.rep

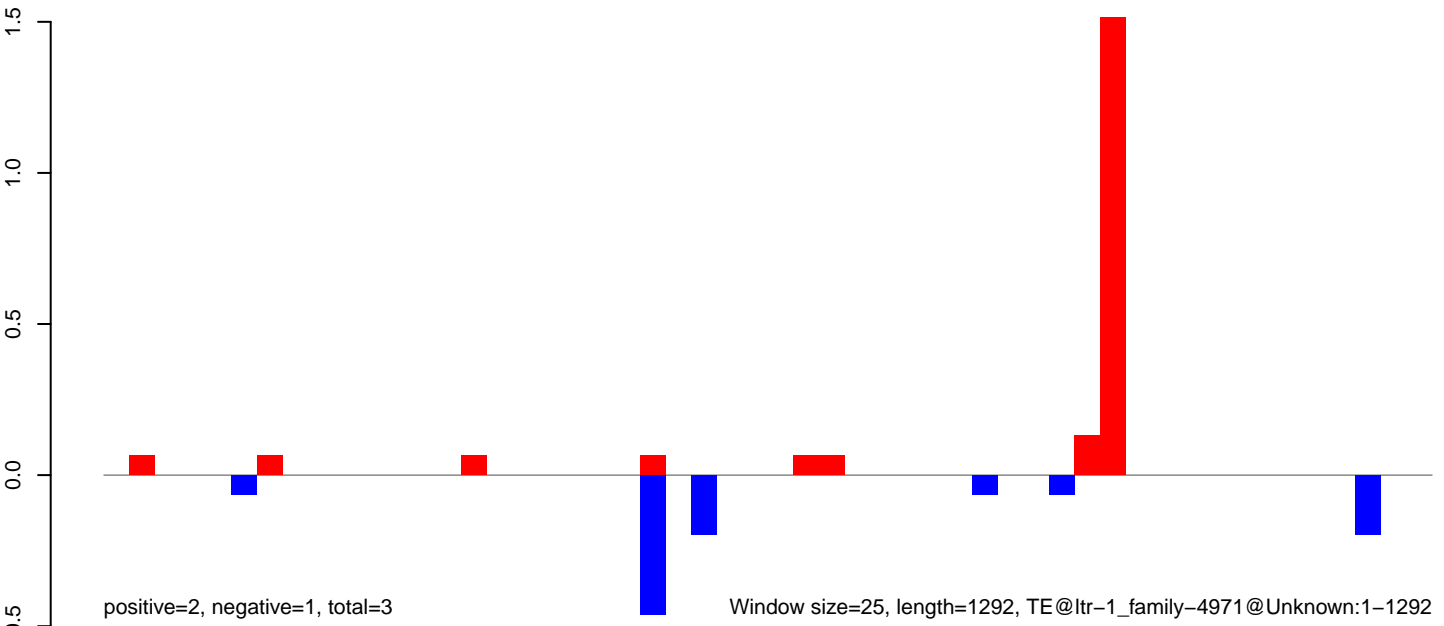

**AeAlbo\_FemaleWhole\_BF\_CT.18\_23.rep**

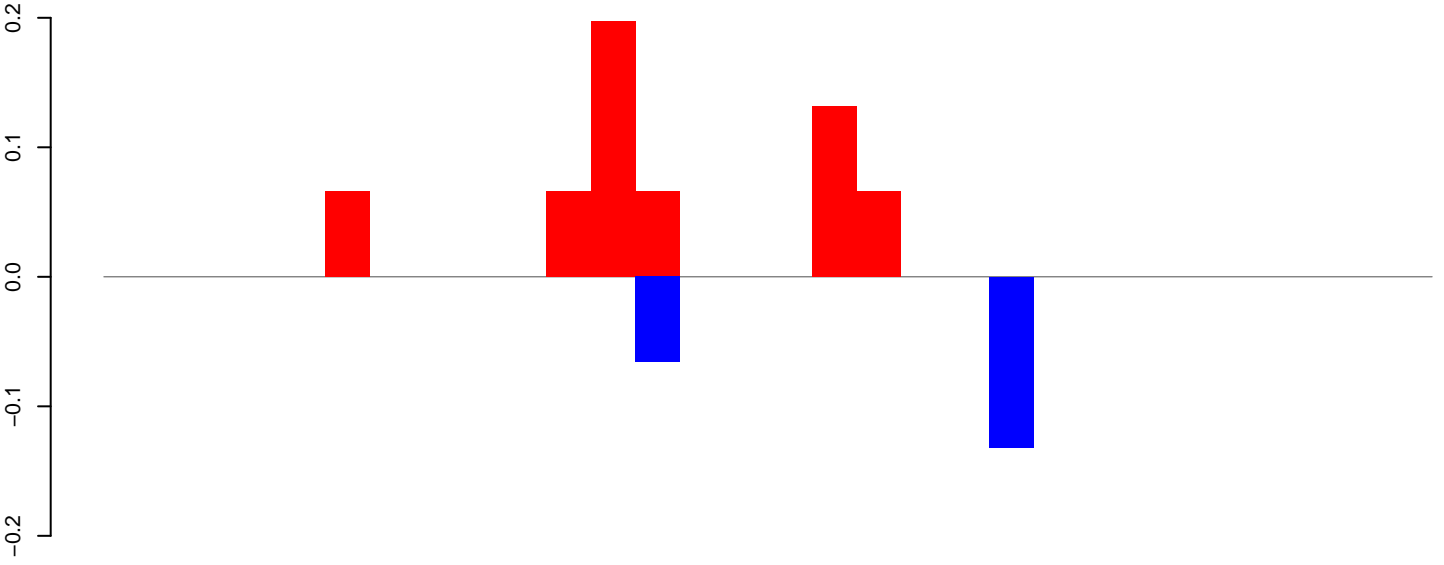

positive=1, negative=0, total=1

**AeAlbo\_FemaleWhole\_BF\_CT.24\_35.rep**

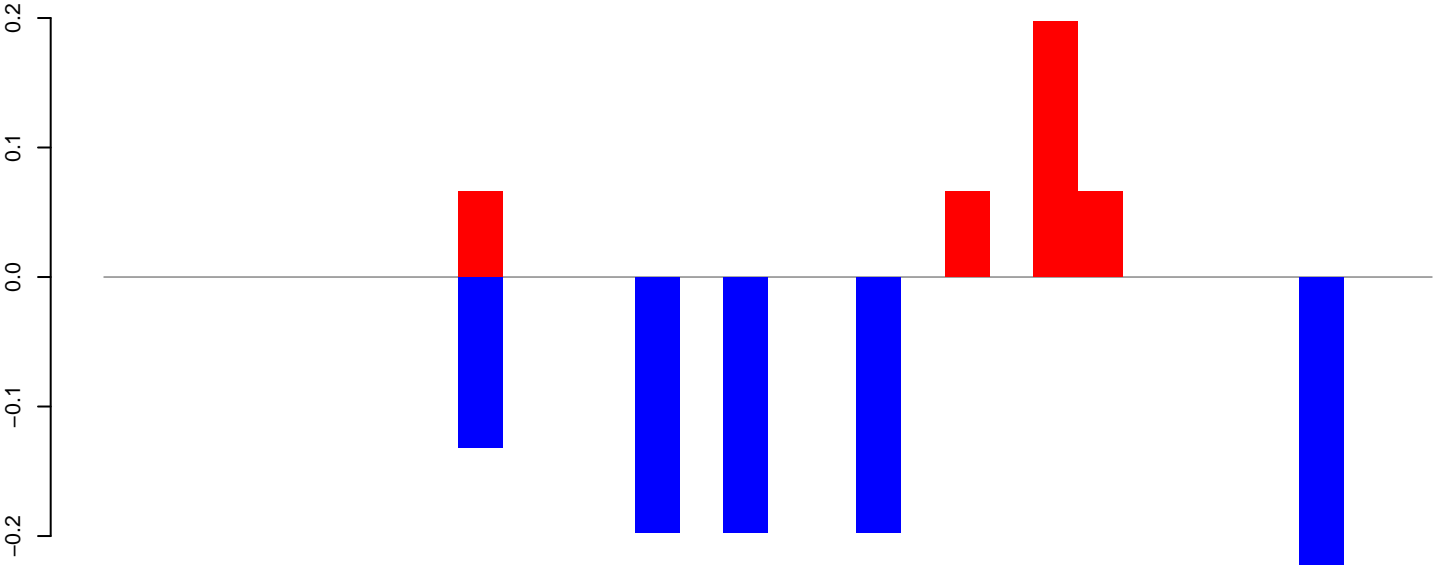

positive=0, negative=1, total=1

**AeAlbo\_FemaleWhole\_BF\_CT.rep**

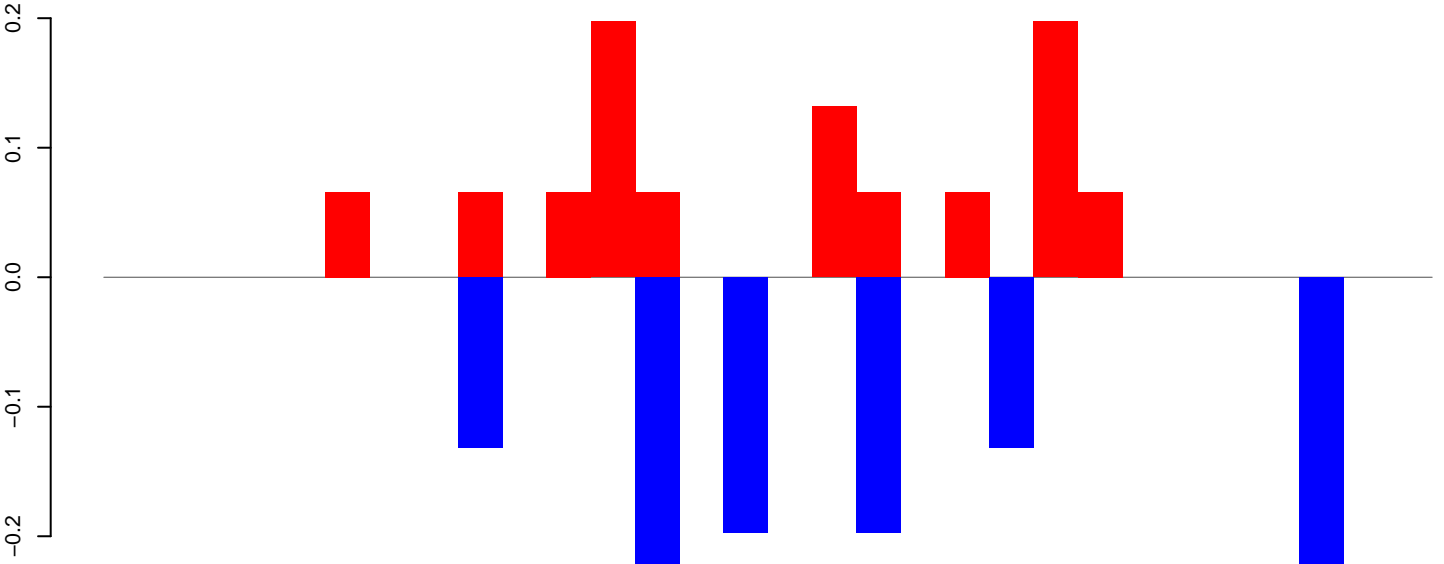

positive=1, negative=1, total=2

Window size=25, length=737, TE@ltr-1\_family-456@LTR\_Pao:1-737

AeAlbo\_FemaleWhole\_BF\_CT.18\_23.rep

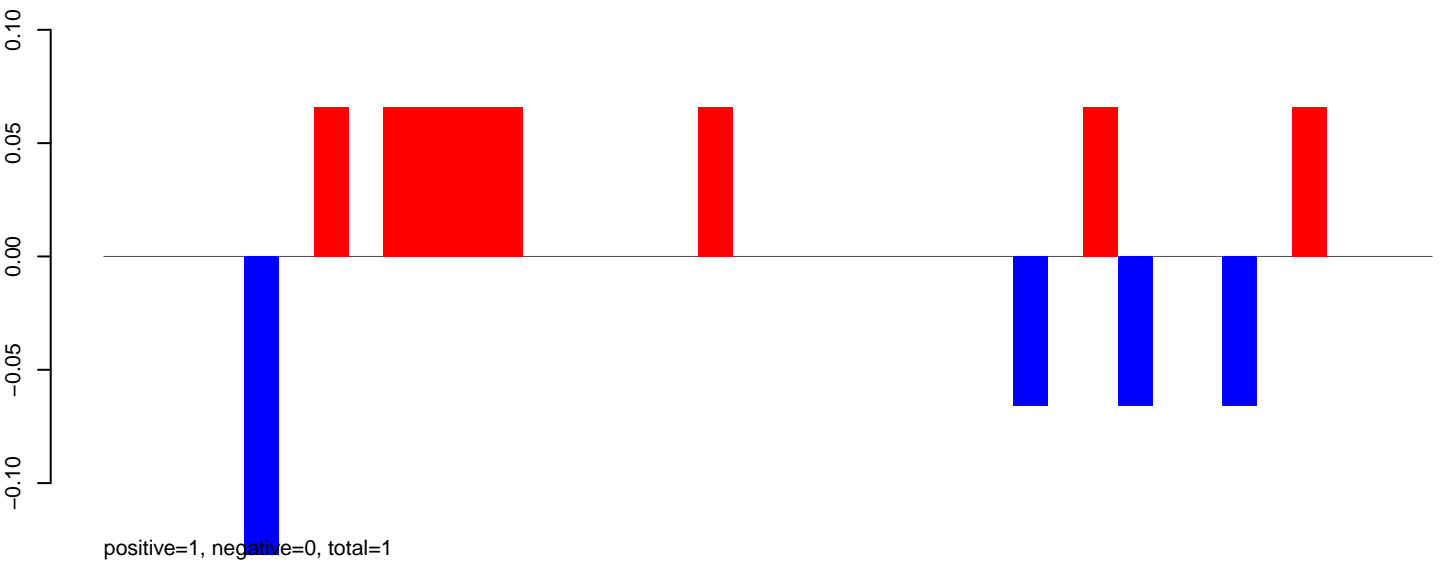

AeAlbo\_FemaleWhole\_BF\_CT.24\_35.rep

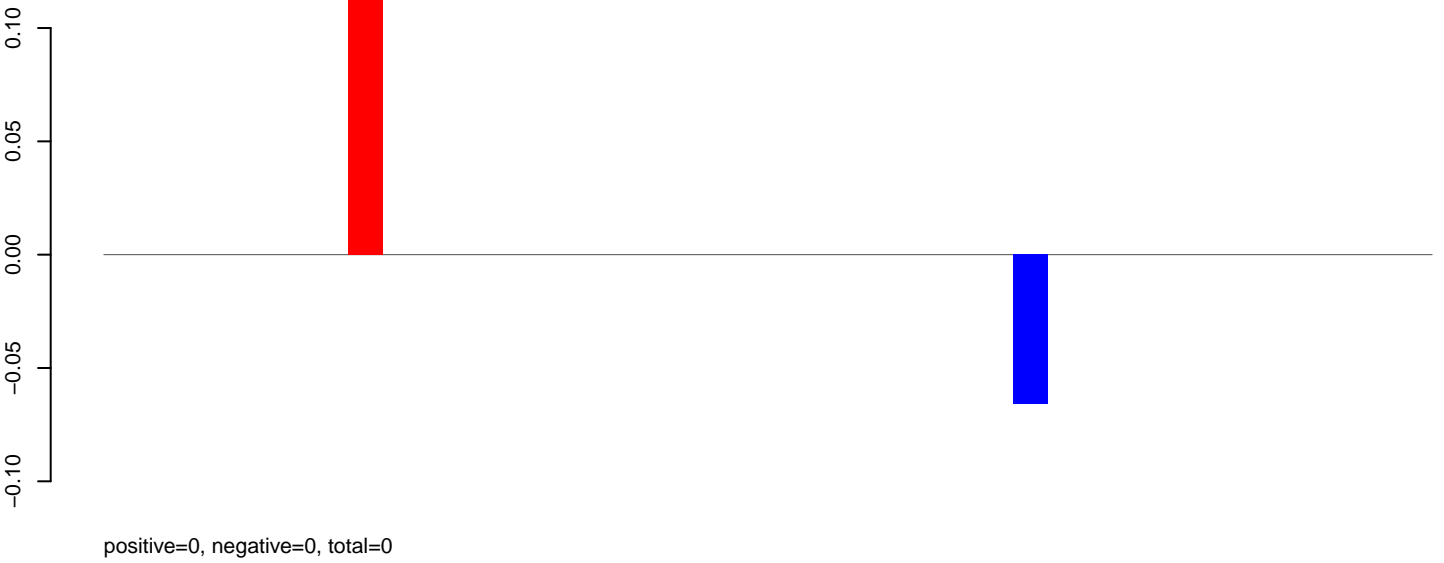

AeAlbo\_FemaleWhole\_BF\_CT.rep

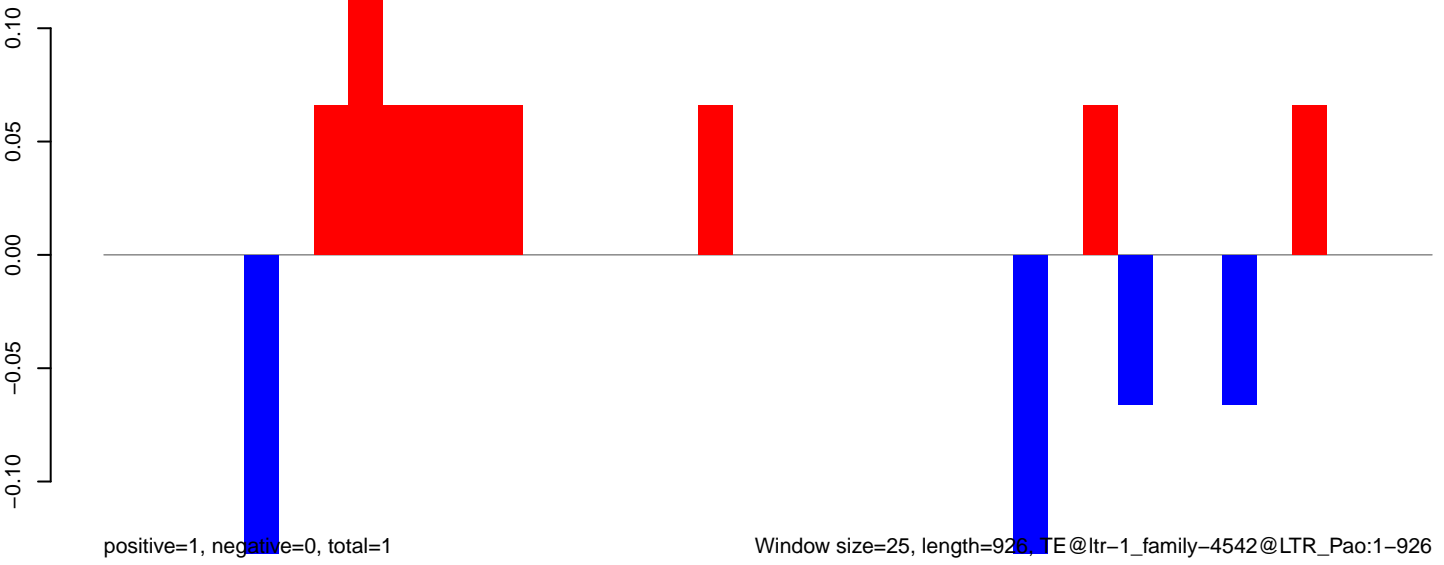

Window size=25, length=926, TE@ltr-1\_family-4542@LTR\_Pao:1-926

AeAlbo\_FemaleWhole\_BF\_CT.18\_23.rep

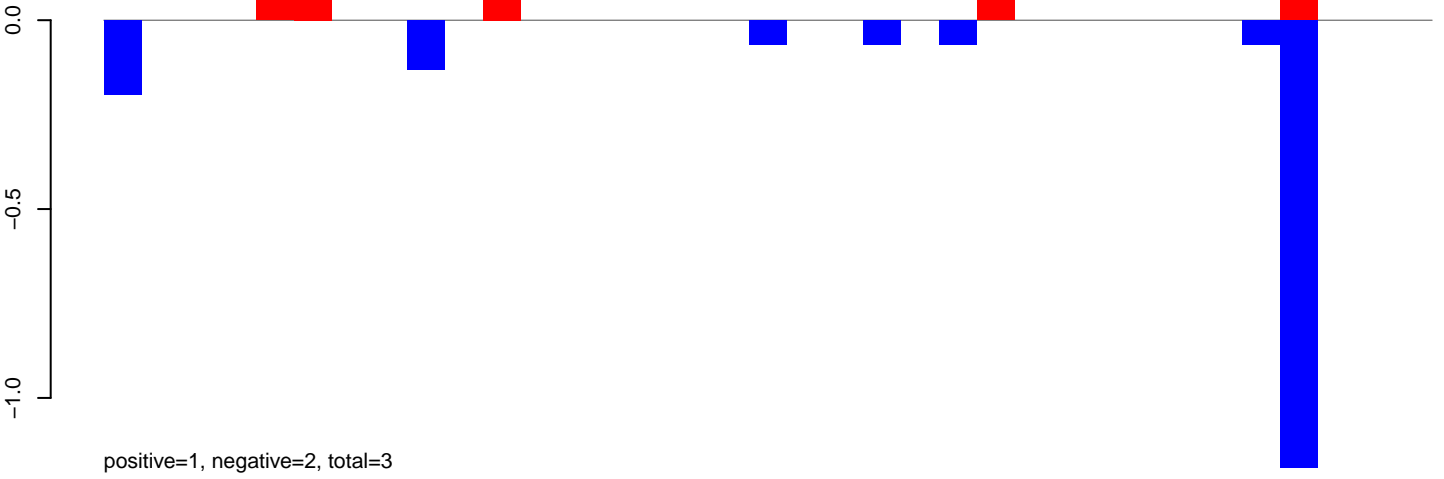

AeAlbo\_FemaleWhole\_BF\_CT.24\_35.rep

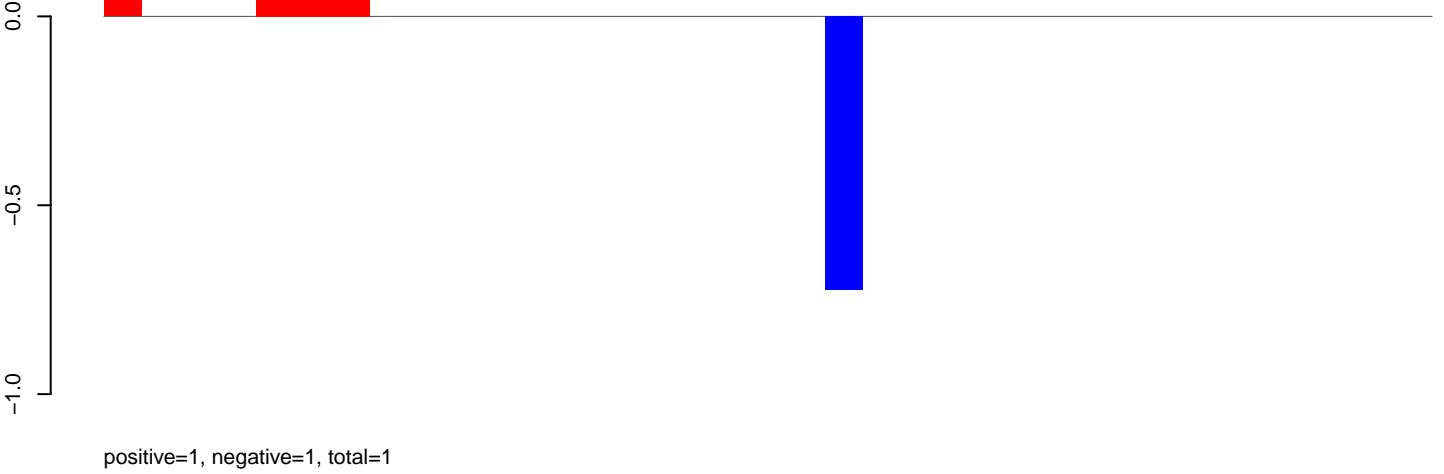

AeAlbo\_FemaleWhole\_BF\_CT.rep

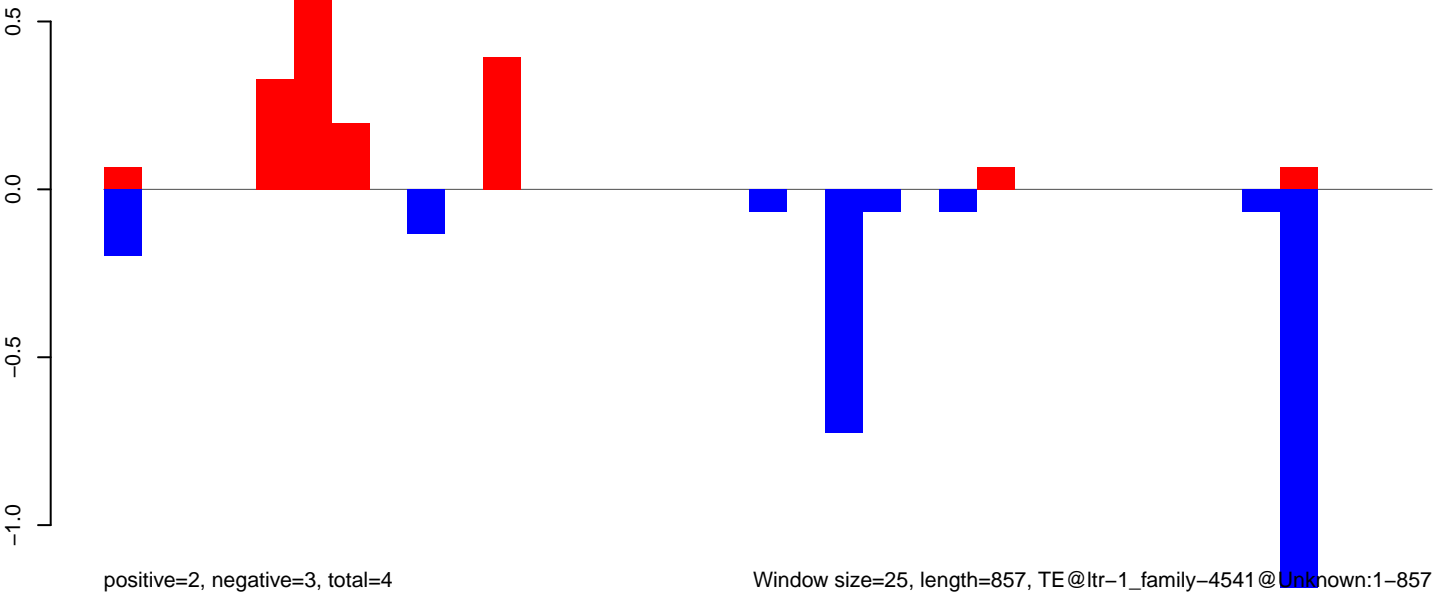



AeAlbo\_FemaleWhole\_BF\_CT.18\_23.rep

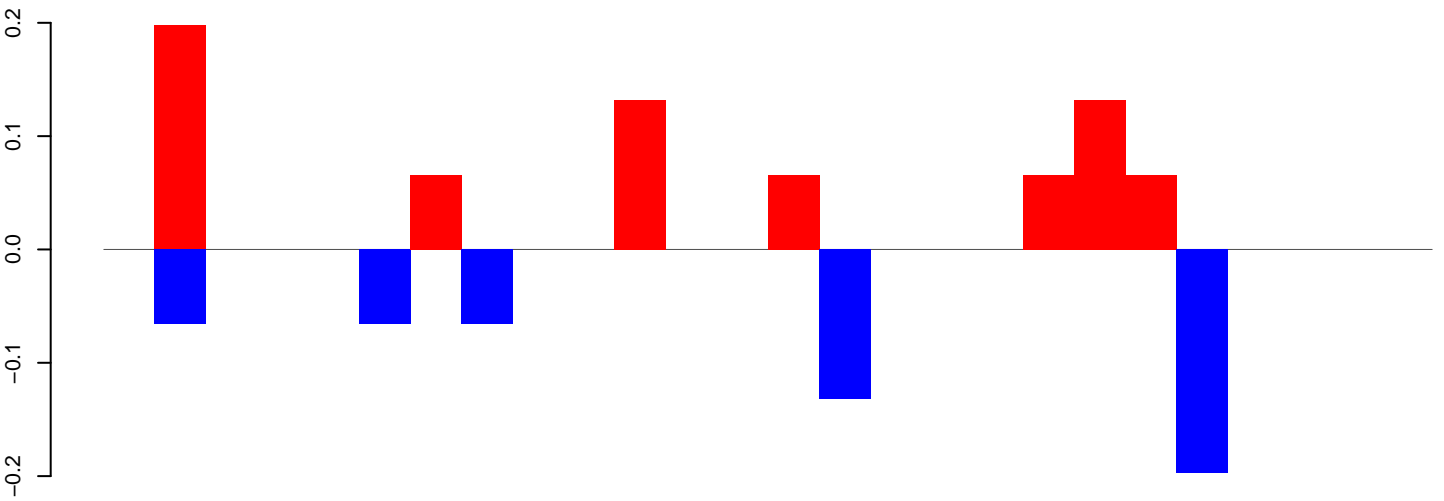

positive=1, negative=1, total=1

AeAlbo\_FemaleWhole\_BF\_CT.24\_35.rep

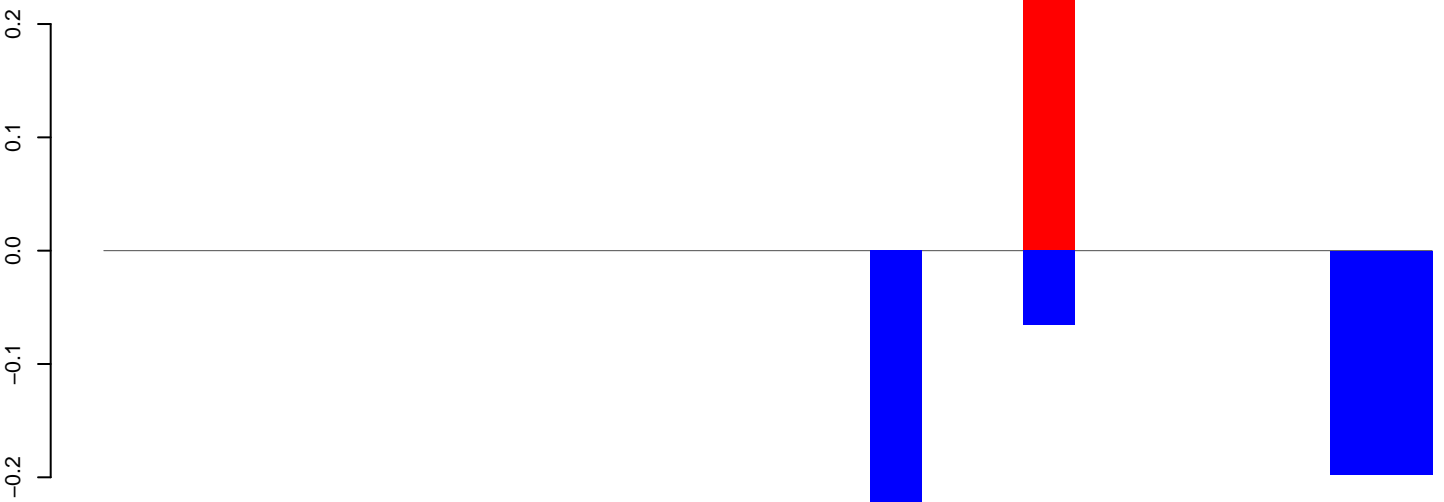

positive=0, negative=1, total=1

AeAlbo\_FemaleWhole\_BF\_CT.rep

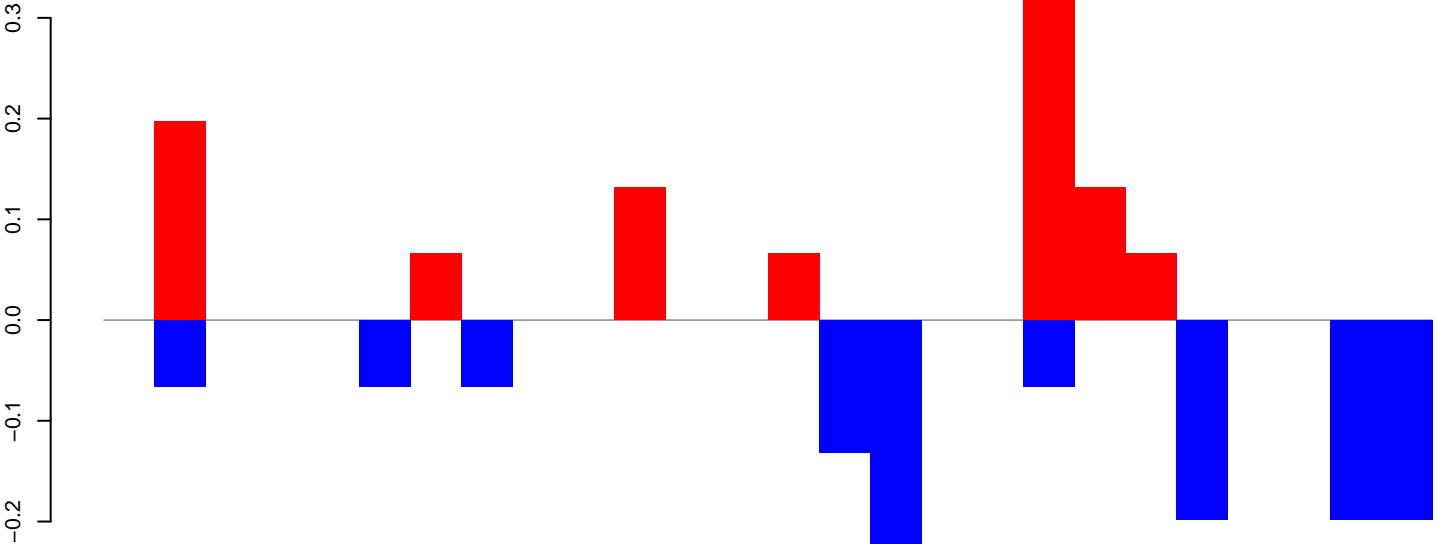

positive=1, negative=1, total=2

Window size=25, length=650, TE@ltr-1\_family-452@LTR\_Gypsy:1-650

AeAlbo\_FemaleWhole\_BF\_CT.18\_23.rep

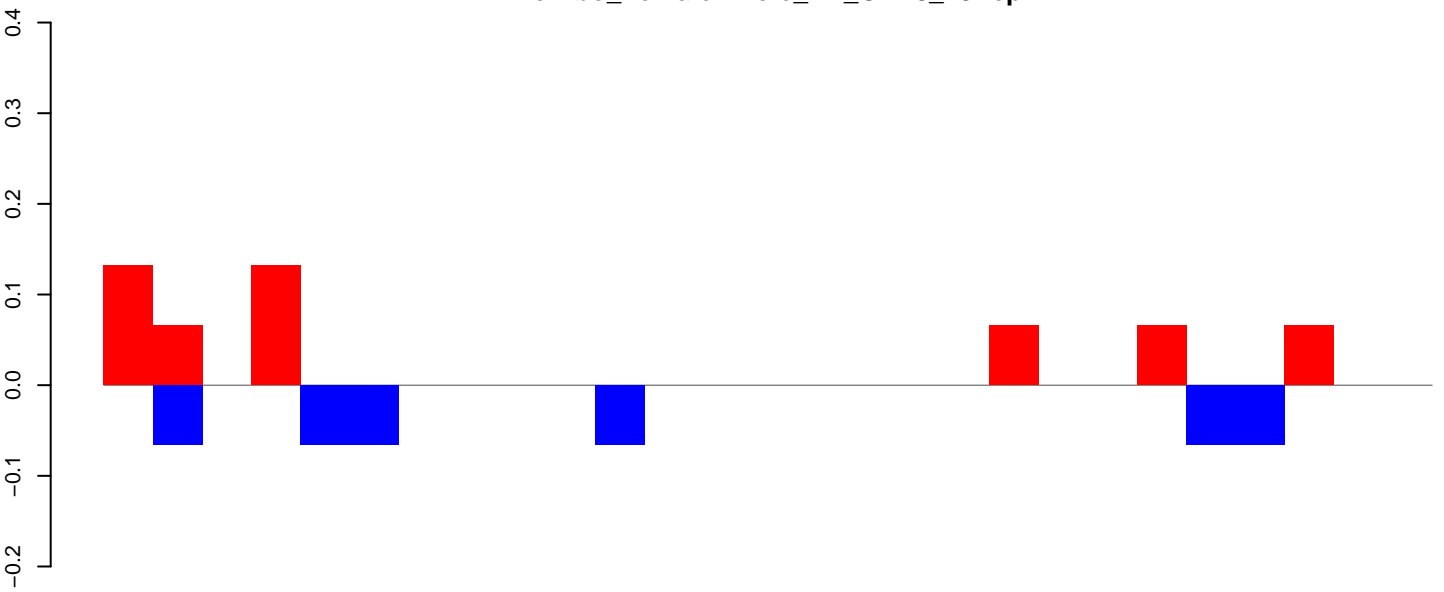

positive=1, negative=0, total=1

AeAlbo\_FemaleWhole\_BF\_CT.24\_35.rep

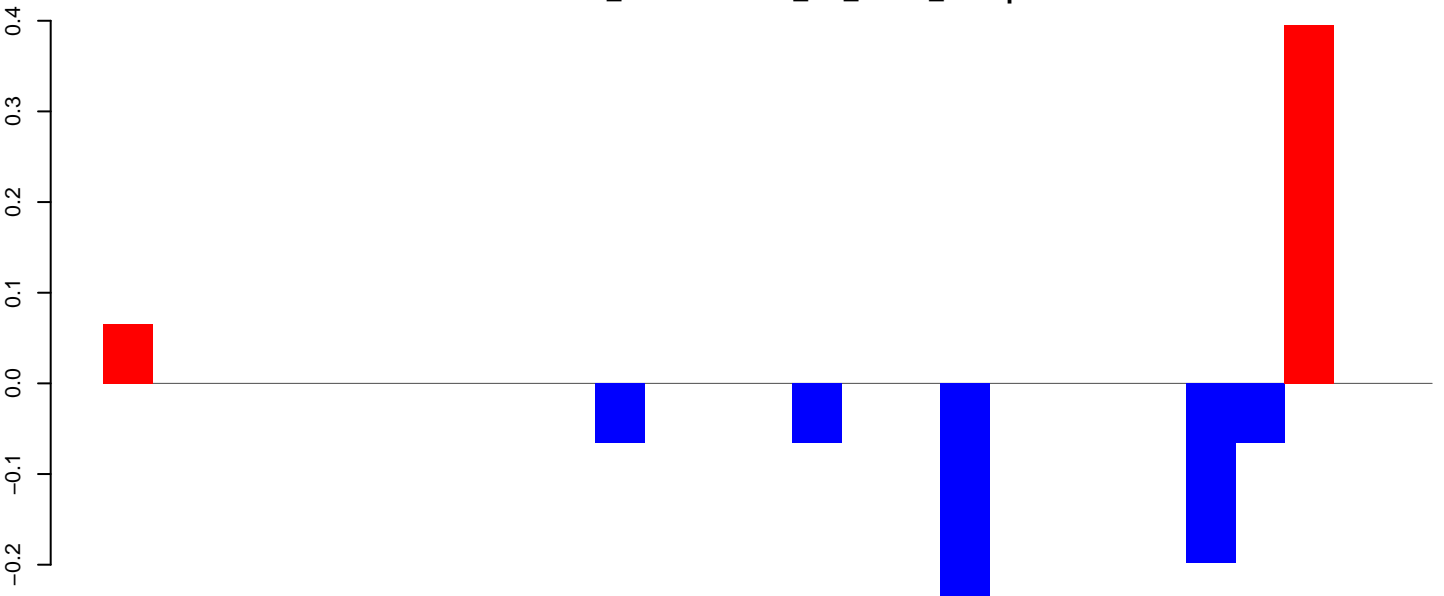

positive=0, negative=1, total=1

AeAlbo\_FemaleWhole\_BF\_CT.rep

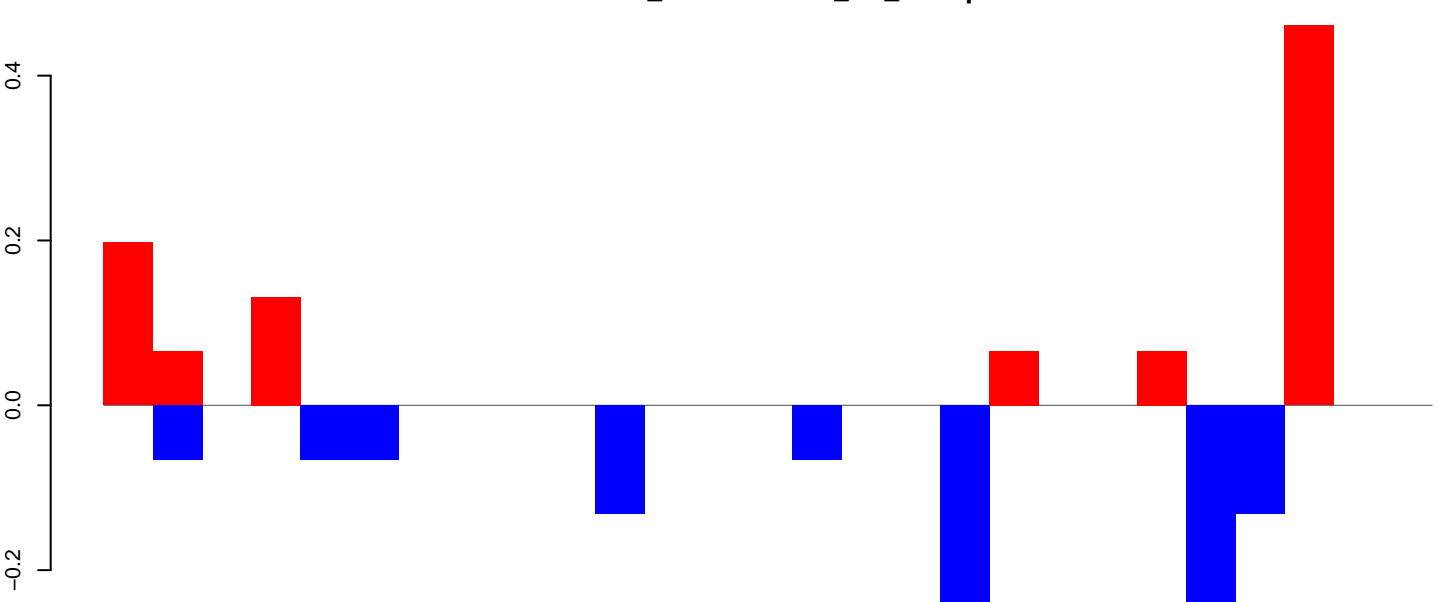

positive=1, negative=1, total=2

Window size=25, length=668, TE@ltr-1\_family-443@Unknown:1-668

AeAlbo\_FemaleWhole\_BF\_CT.18\_23.rep

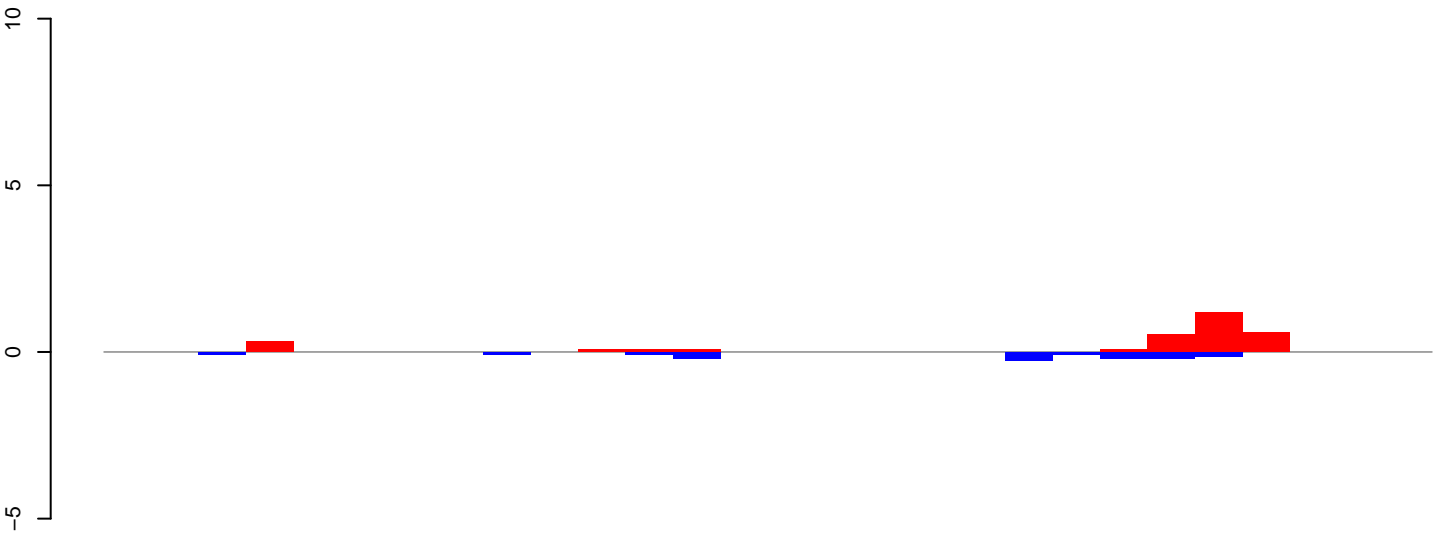

positive=3, negative=1, total=4

AeAlbo\_FemaleWhole\_BF\_CT.24\_35.rep

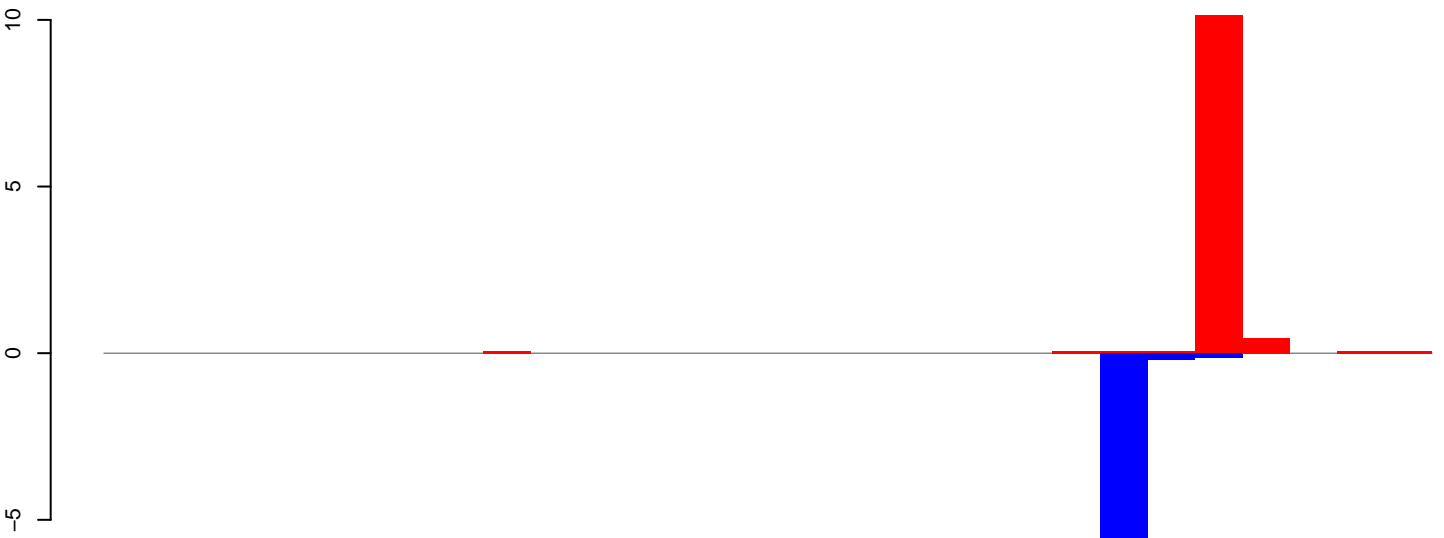

positive=11, negative=8, total=19

AeAlbo\_FemaleWhole\_BF\_CT.rep

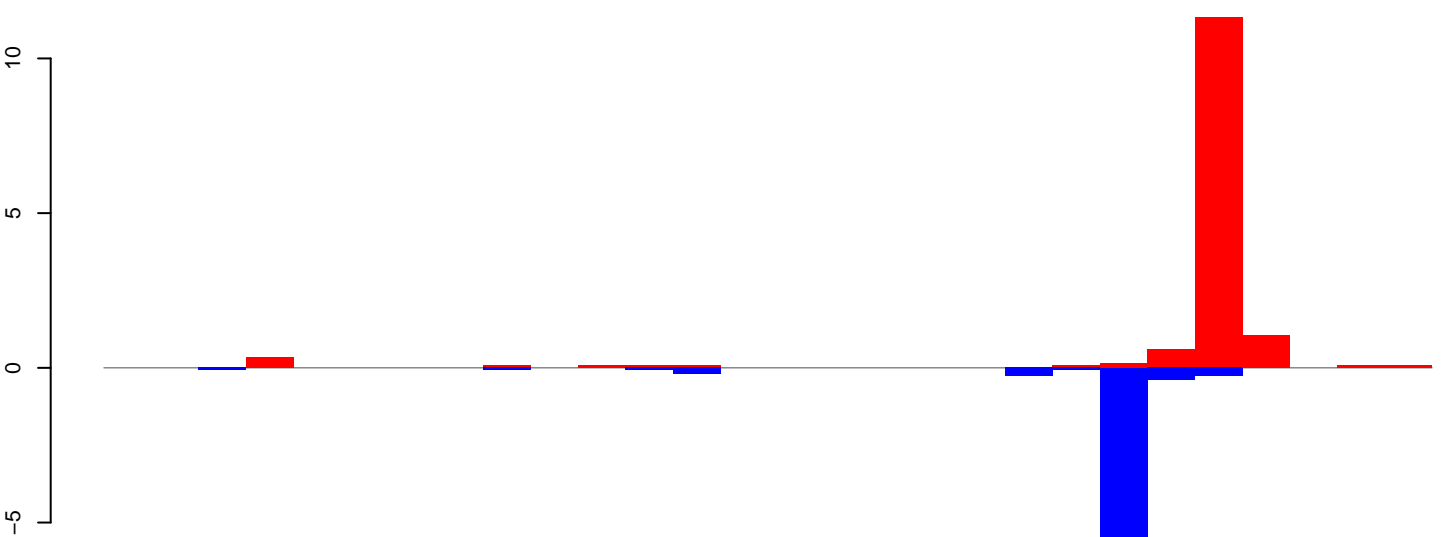

positive=14, negative=9, total=23

Window size=25, length=691, TF @ ltr-1\_family-4137@DNA:1-691

0 100 200 300 400 500 600 700

**AeAlbo\_FemaleWhole\_BF\_CT.18\_23.rep**

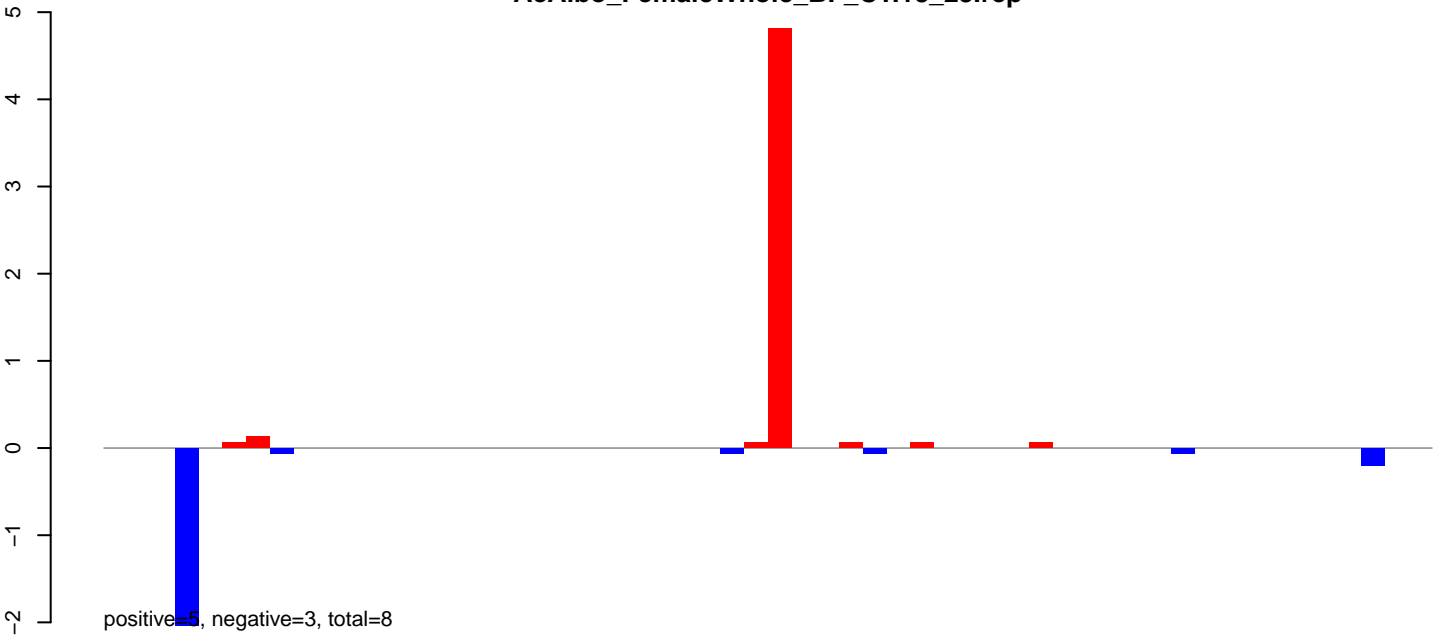

**AeAlbo\_FemaleWhole\_BF\_CT.24\_35.rep**

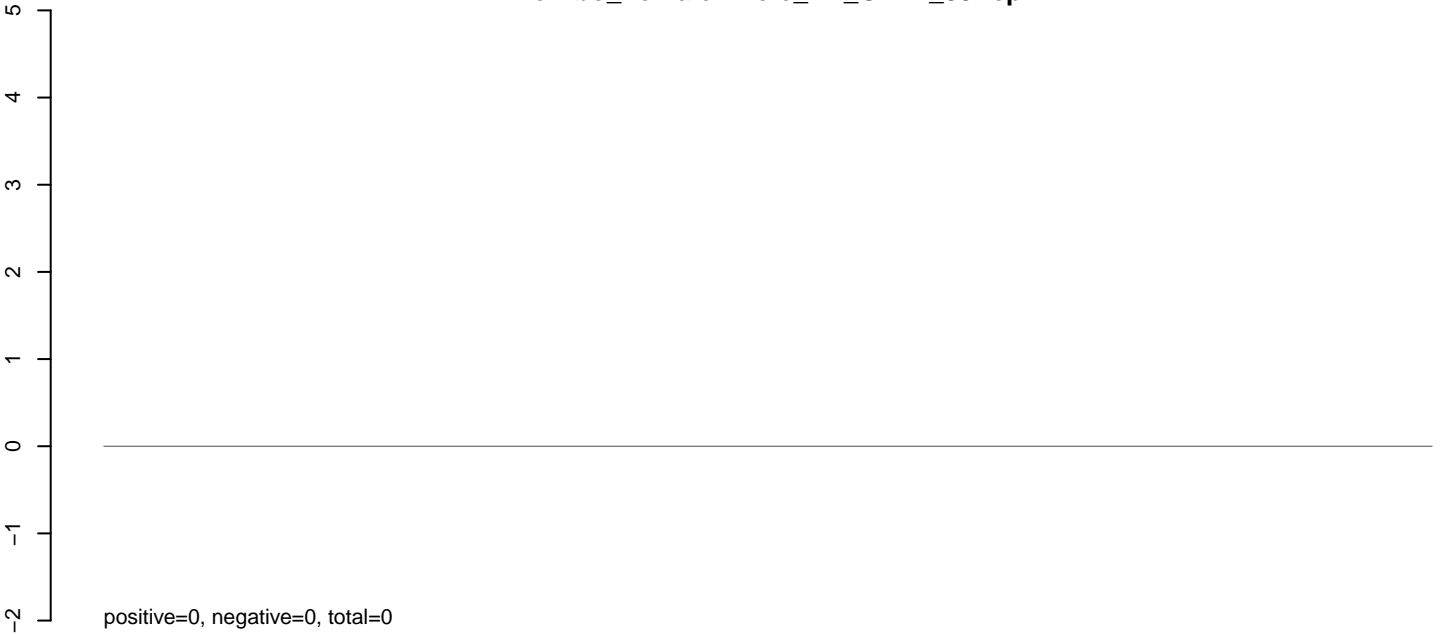

**AeAlbo\_FemaleWhole\_BF\_CT.rep**

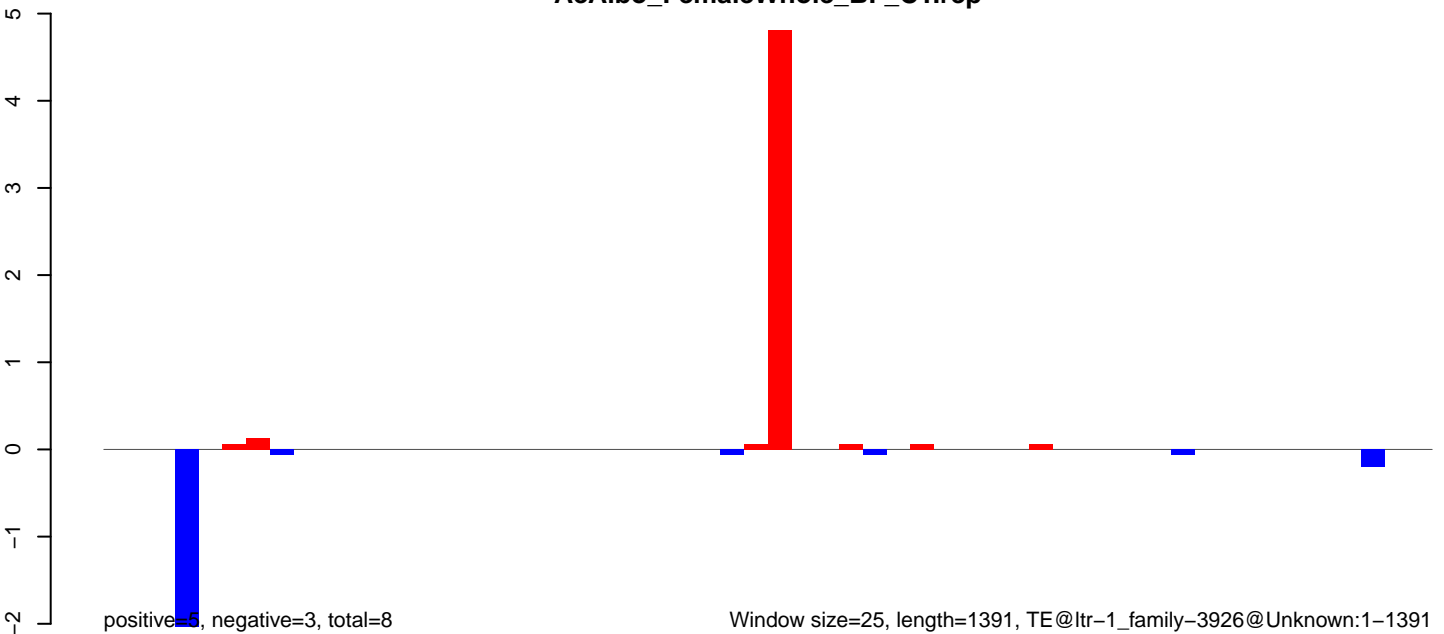

Window size=25, length=1391, TE@ltr-1\_family-3926@Unknown:1-1391

AeAlbo\_FemaleWhole\_BF\_CT.18\_23.rep

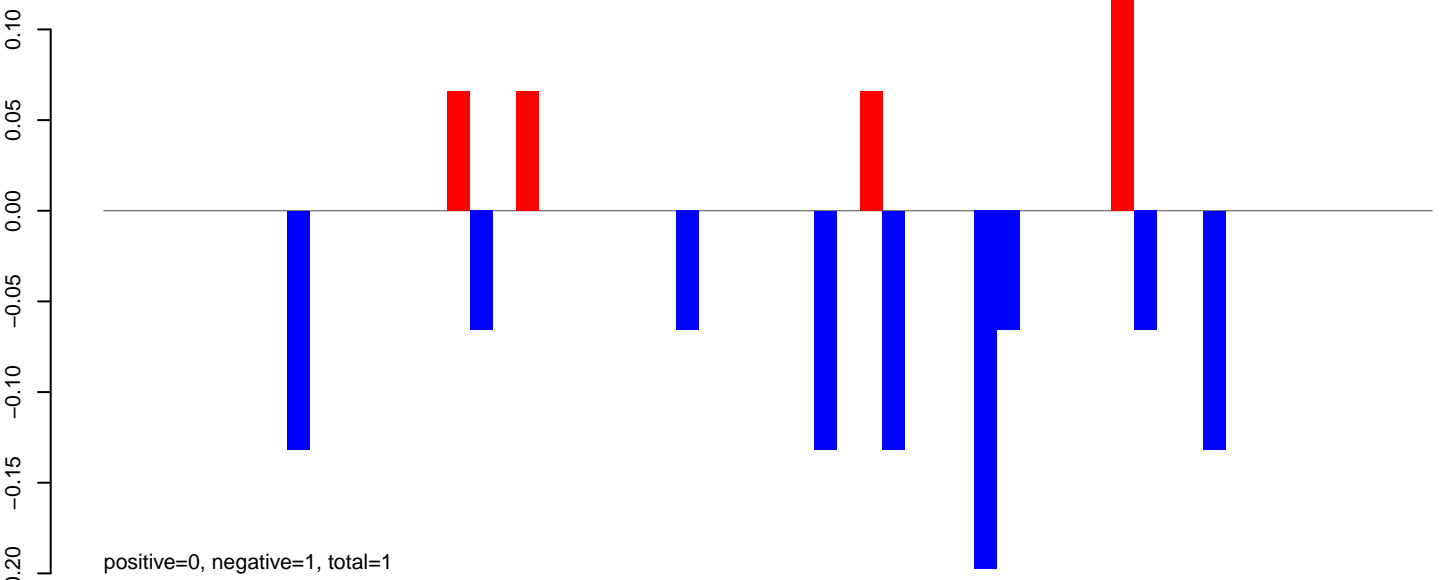

AeAlbo\_FemaleWhole\_BF\_CT.24\_35.rep

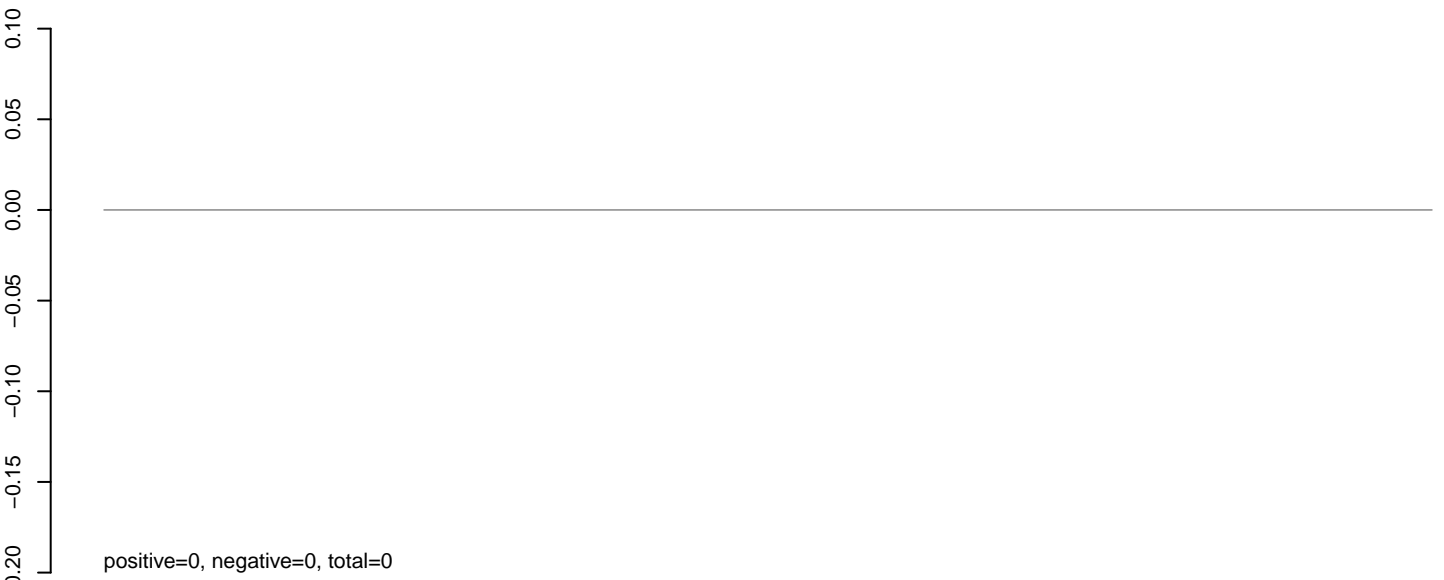

AeAlbo\_FemaleWhole\_BF\_CT.rep

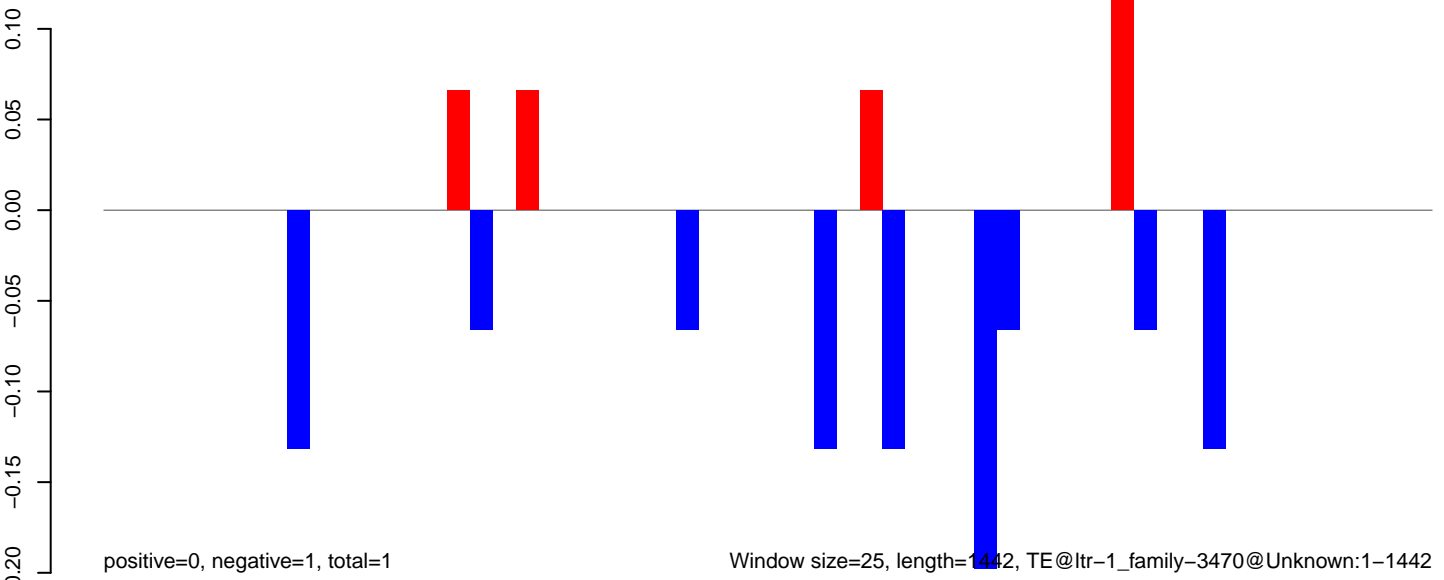

AeAlbo\_FemaleWhole\_BF\_CT.18\_23.rep

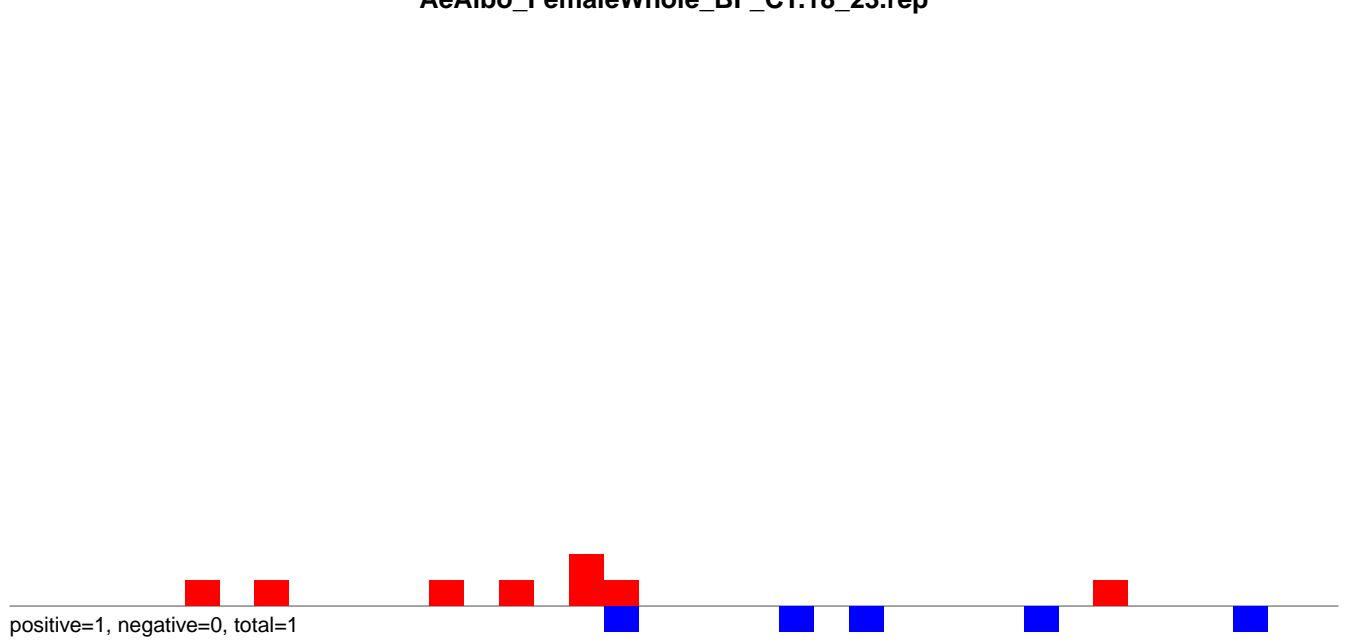

AeAlbo\_FemaleWhole\_BF\_CT.24\_35.rep

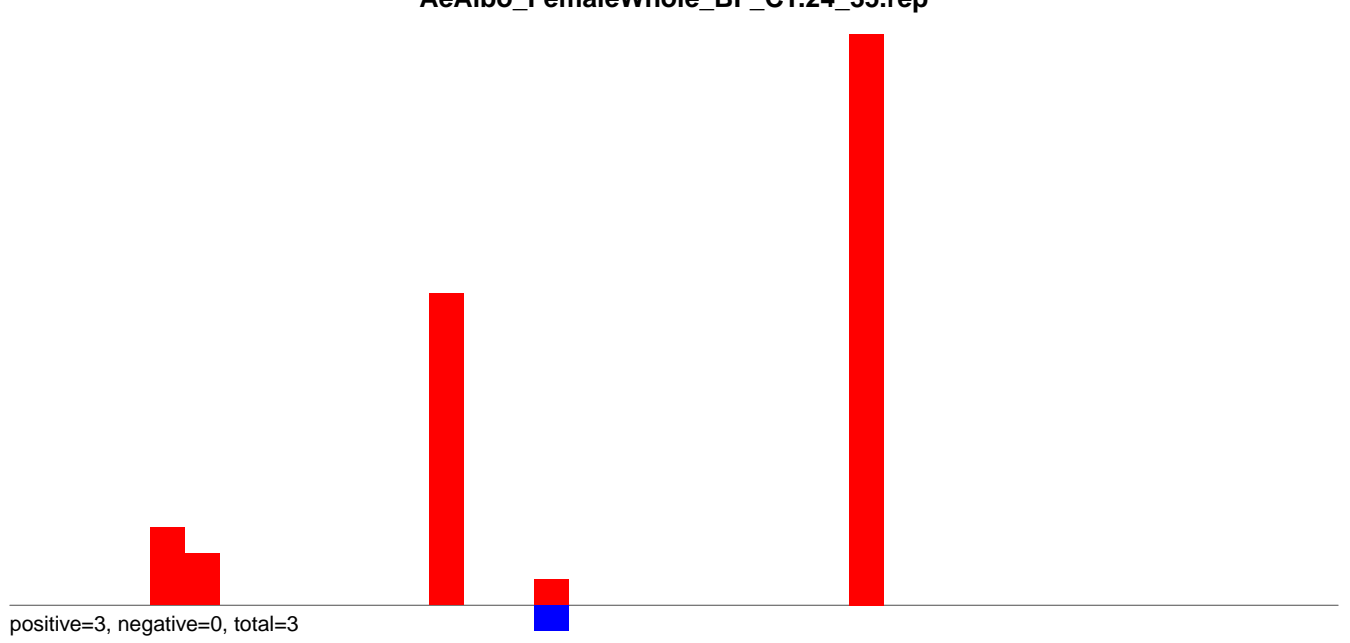

AeAlbo\_FemaleWhole\_BF\_CT.rep

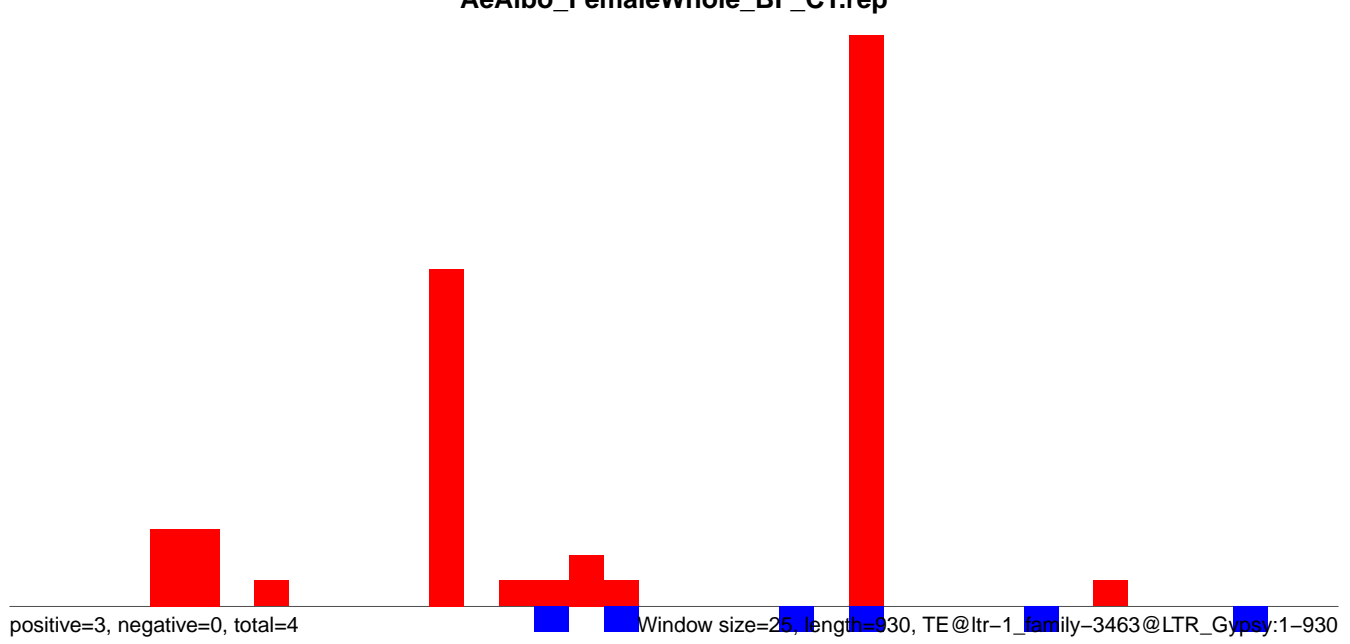

AeAlbo\_FemaleWhole\_BF\_CT.18\_23.rep

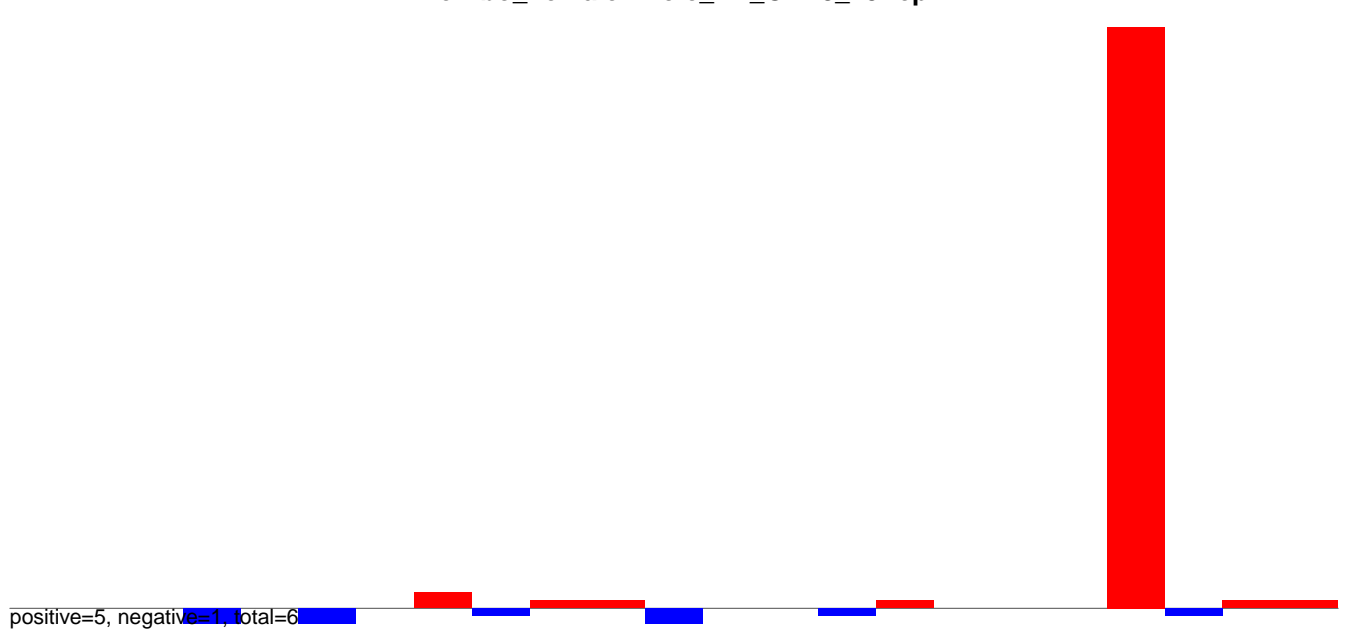

AeAlbo\_FemaleWhole\_BF\_CT.24\_35.rep



AeAlbo\_FemaleWhole\_BF\_CT.rep

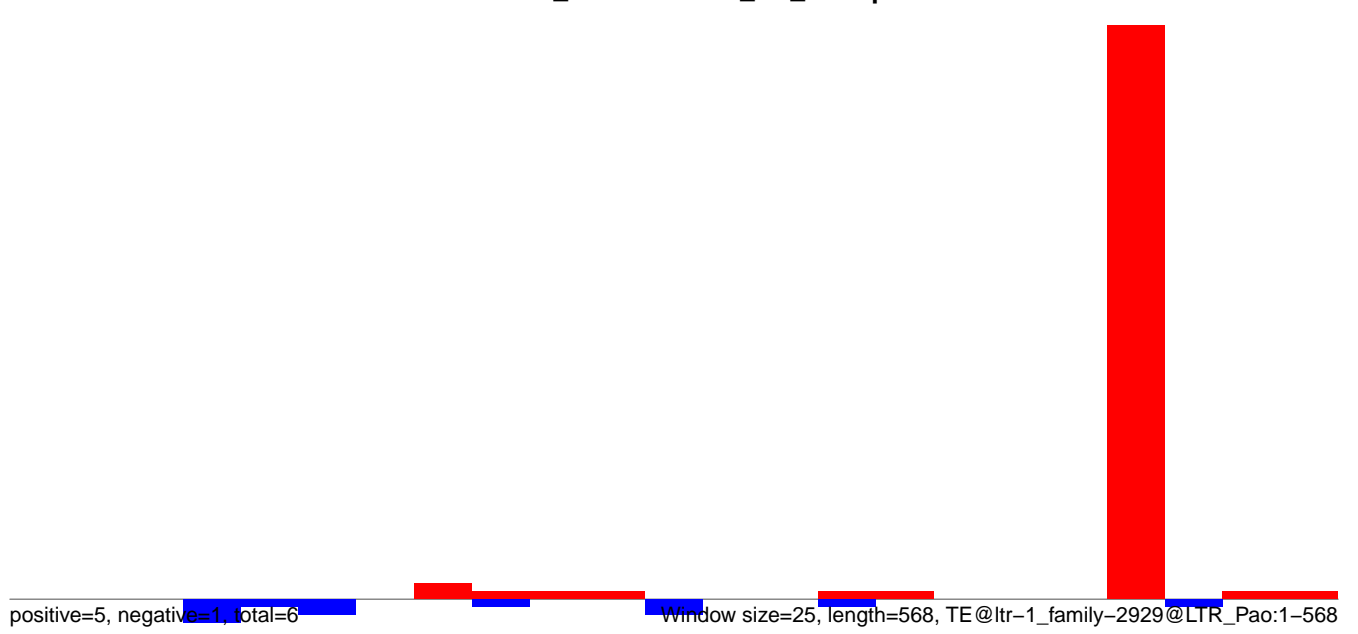

AeAlbo\_FemaleWhole\_BF\_CT.18\_23.rep

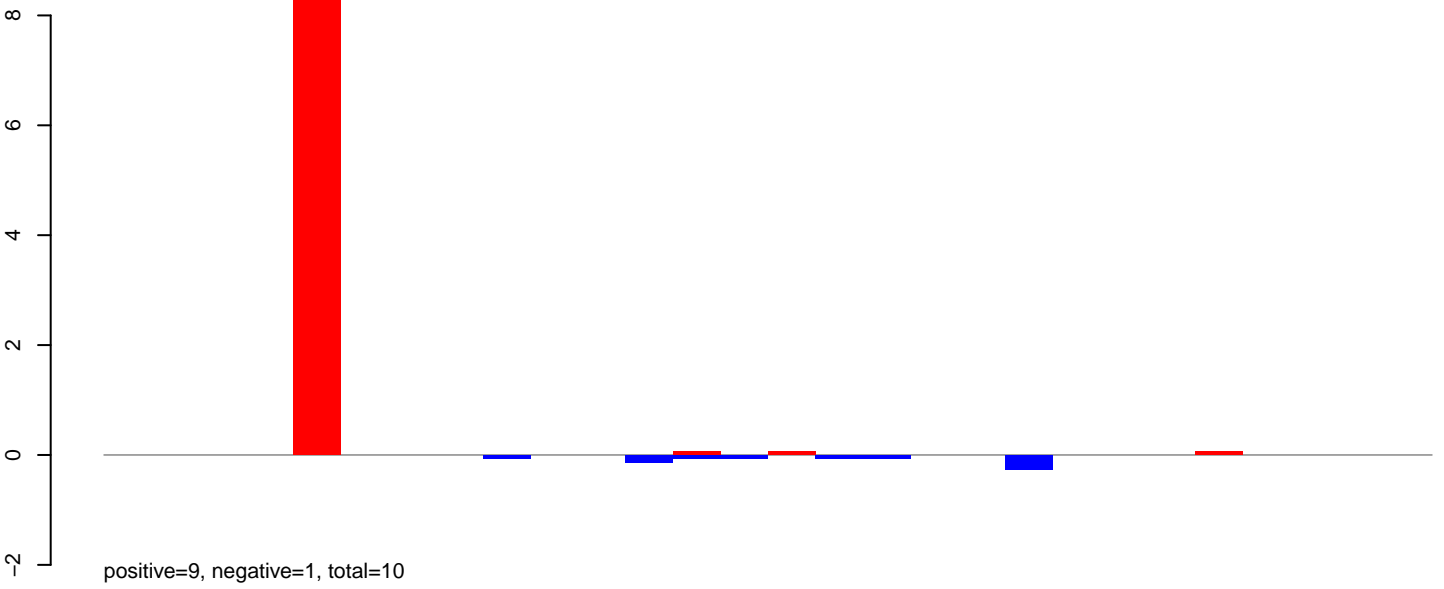

AeAlbo\_FemaleWhole\_BF\_CT.24\_35.rep

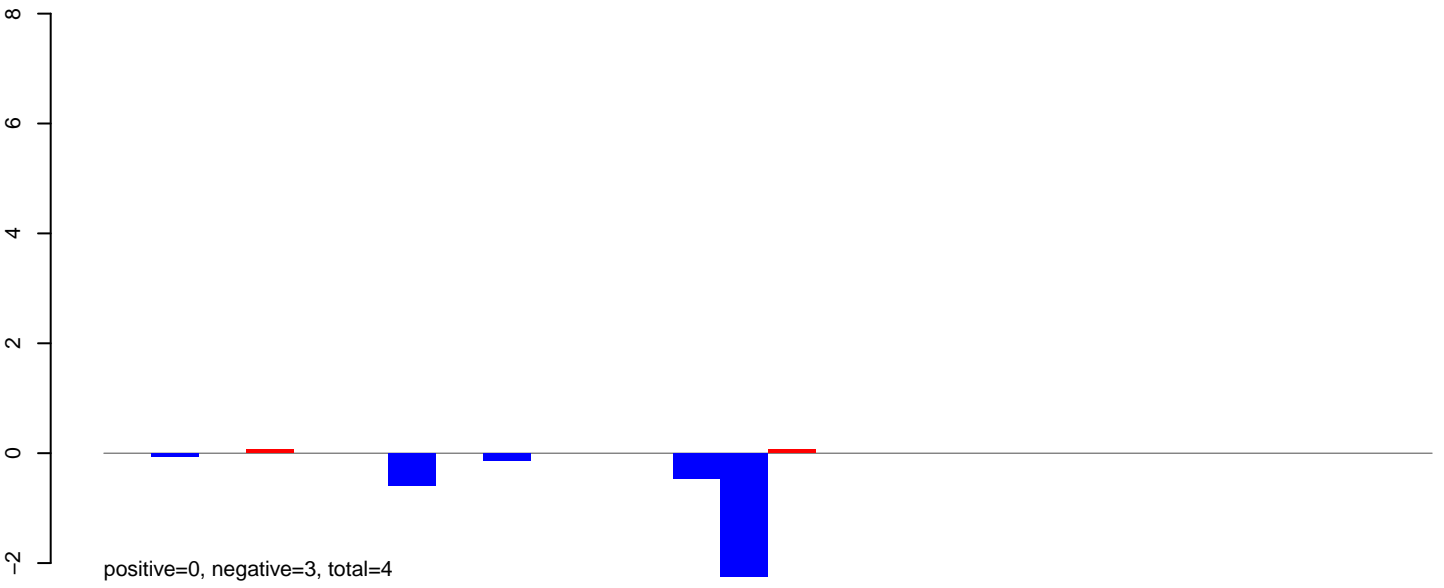

AeAlbo\_FemaleWhole\_BF\_CT.rep

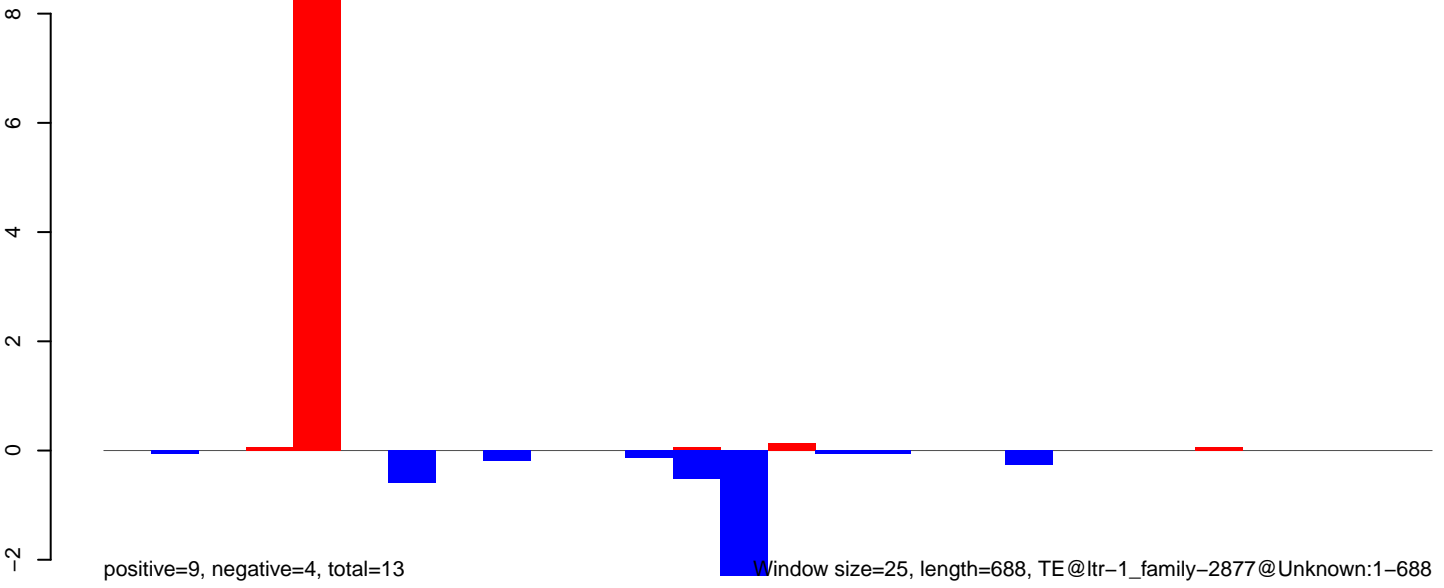



AeAlbo\_FemaleWhole\_BF\_CT.18\_23.rep

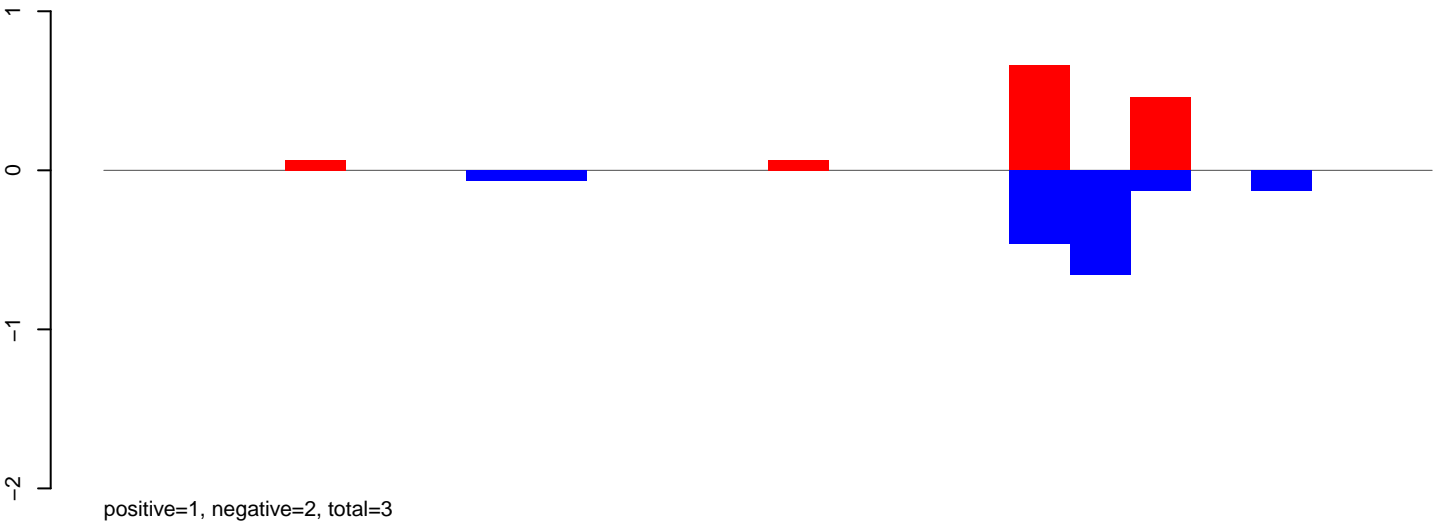

AeAlbo\_FemaleWhole\_BF\_CT.24\_35.rep

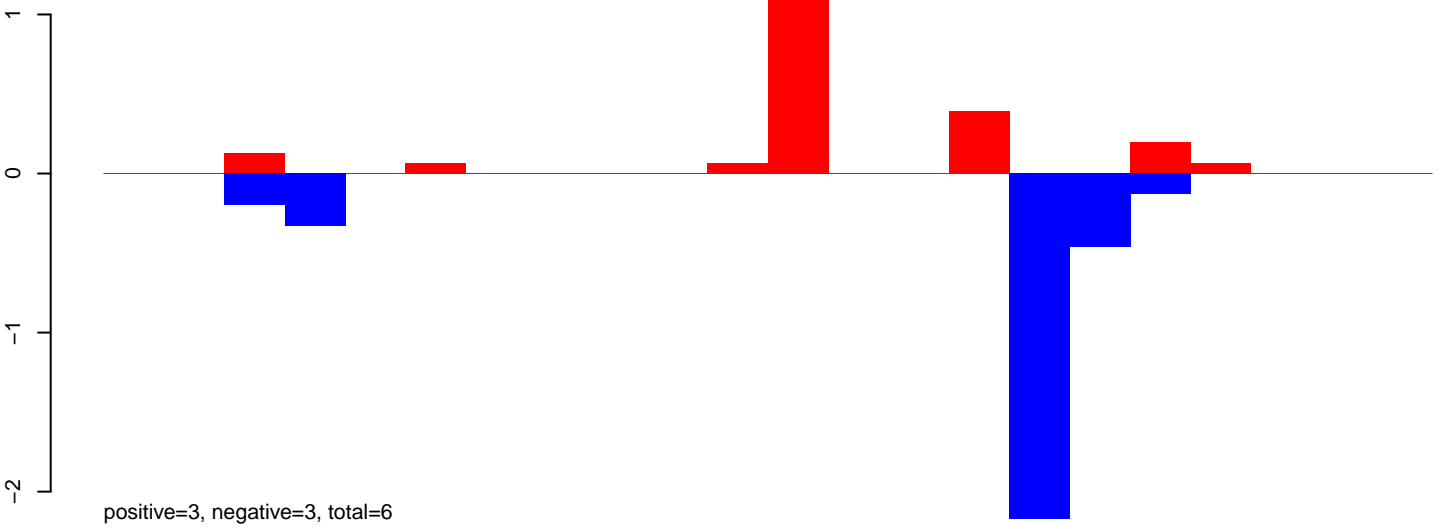

AeAlbo\_FemaleWhole\_BF\_CT.rep

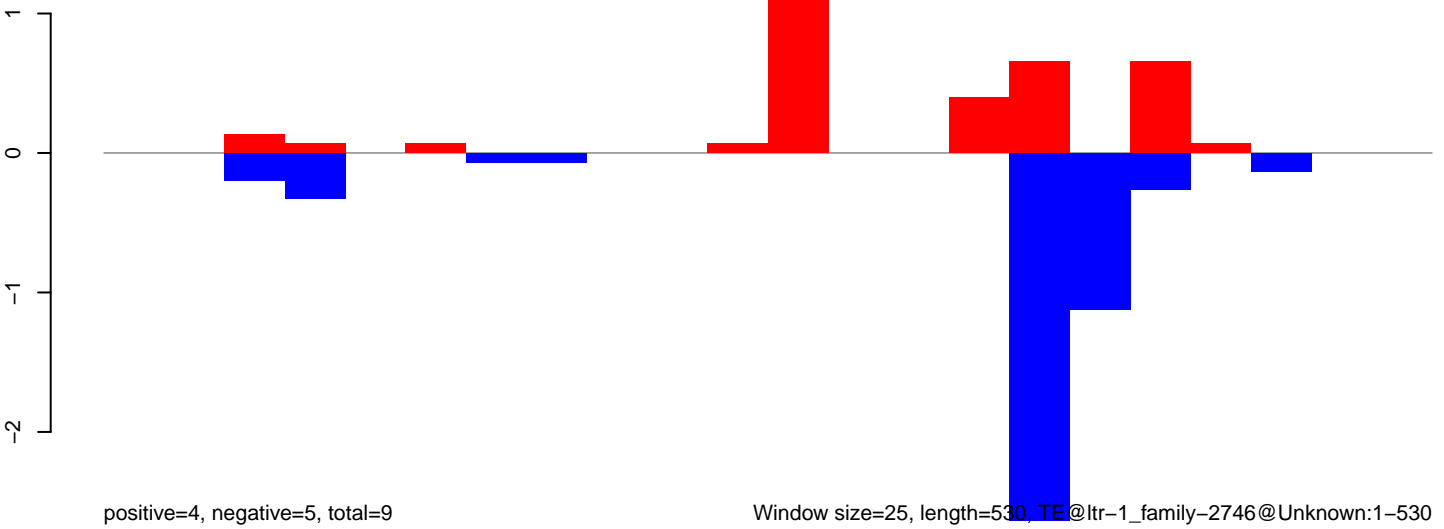

Window size=25, length=530, TE@ltr-1\_family-2746@Unknown:1-530

AeAlbo\_FemaleWhole\_BF\_CT.18\_23.rep

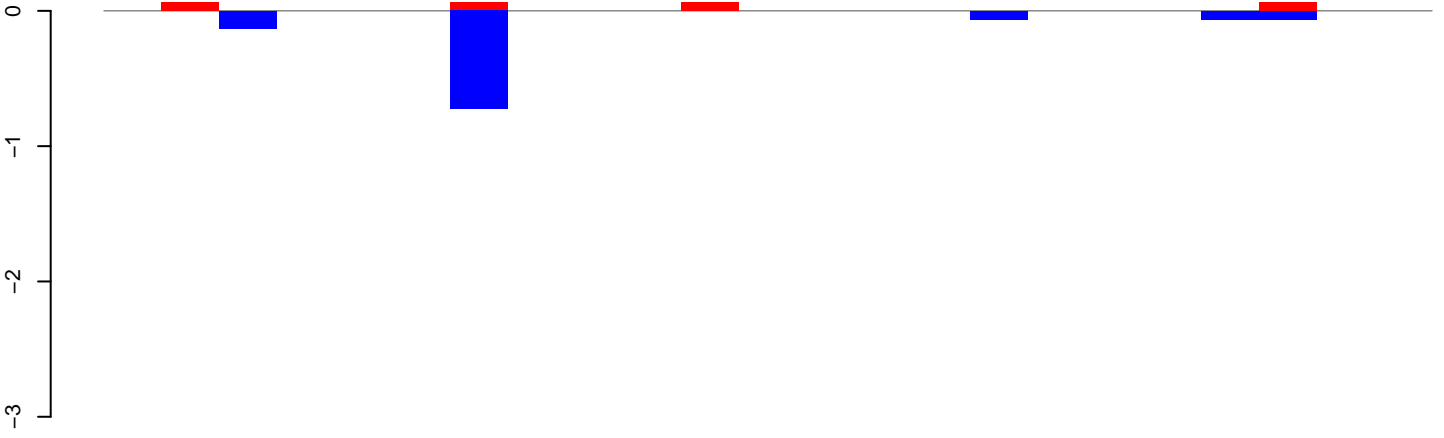

positive=0, negative=1, total=1

AeAlbo\_FemaleWhole\_BF\_CT.24\_35.rep

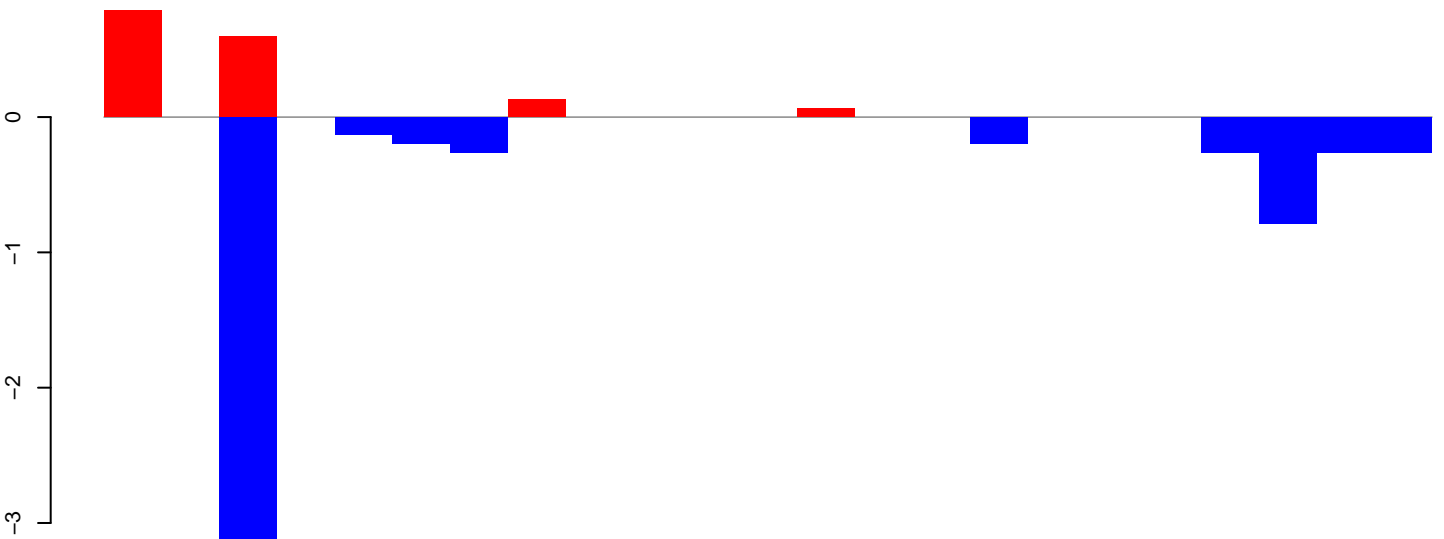

positive=2, negative=6, total=8

AeAlbo\_FemaleWhole\_BF\_CT.rep

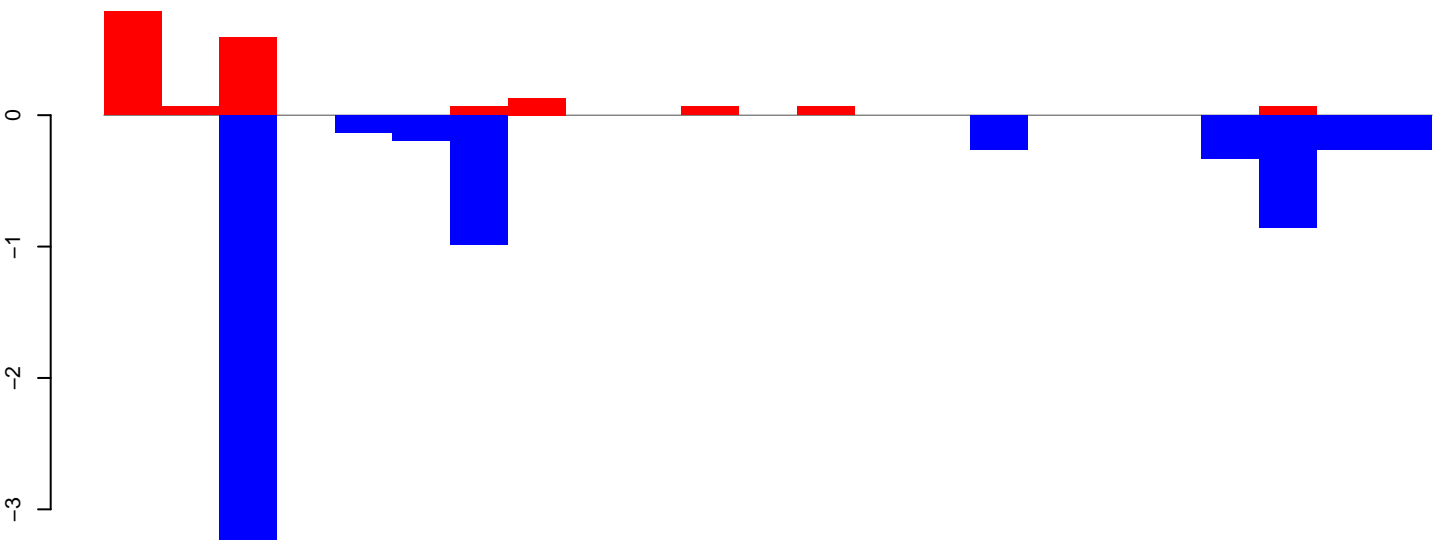

positive=2, negative=7, total=9

Window size=25, length=554, TE@ltr-1\_family-2718@LTR\_Pao:1-554

AeAlbo\_FemaleWhole\_BF\_CT.18\_23.rep

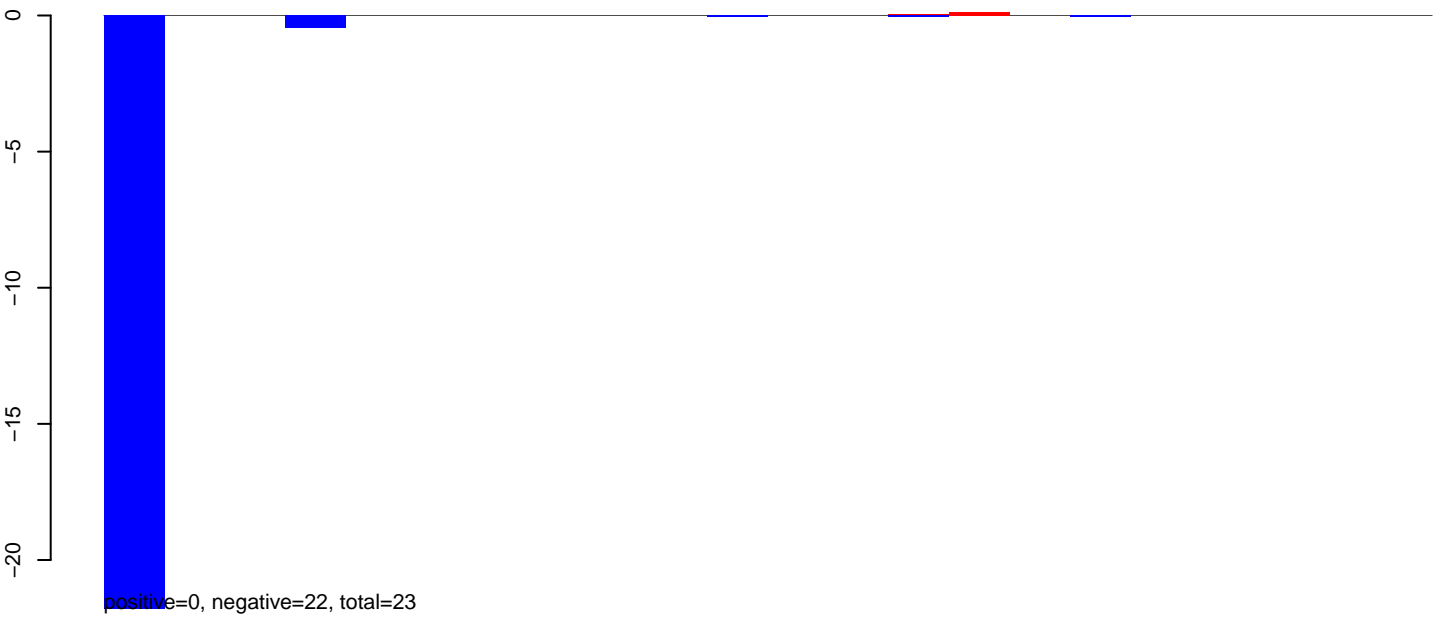

AeAlbo\_FemaleWhole\_BF\_CT.24\_35.rep

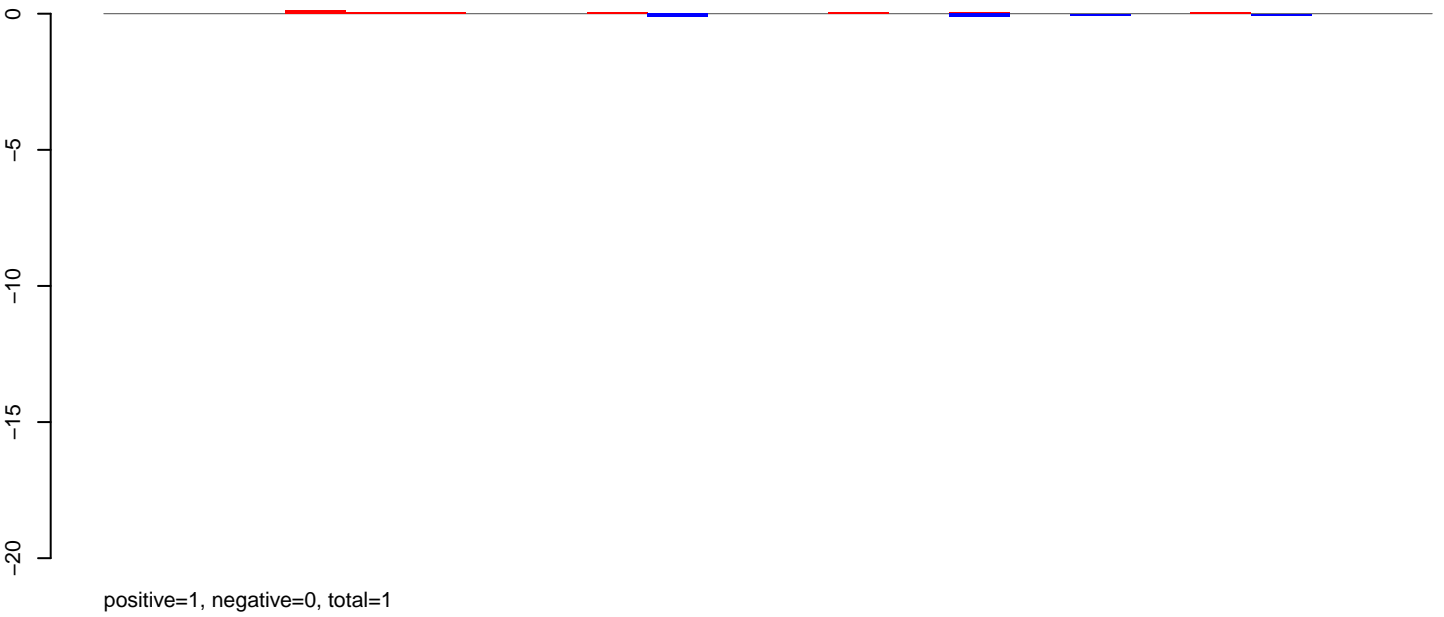

AeAlbo\_FemaleWhole\_BF\_CT.rep

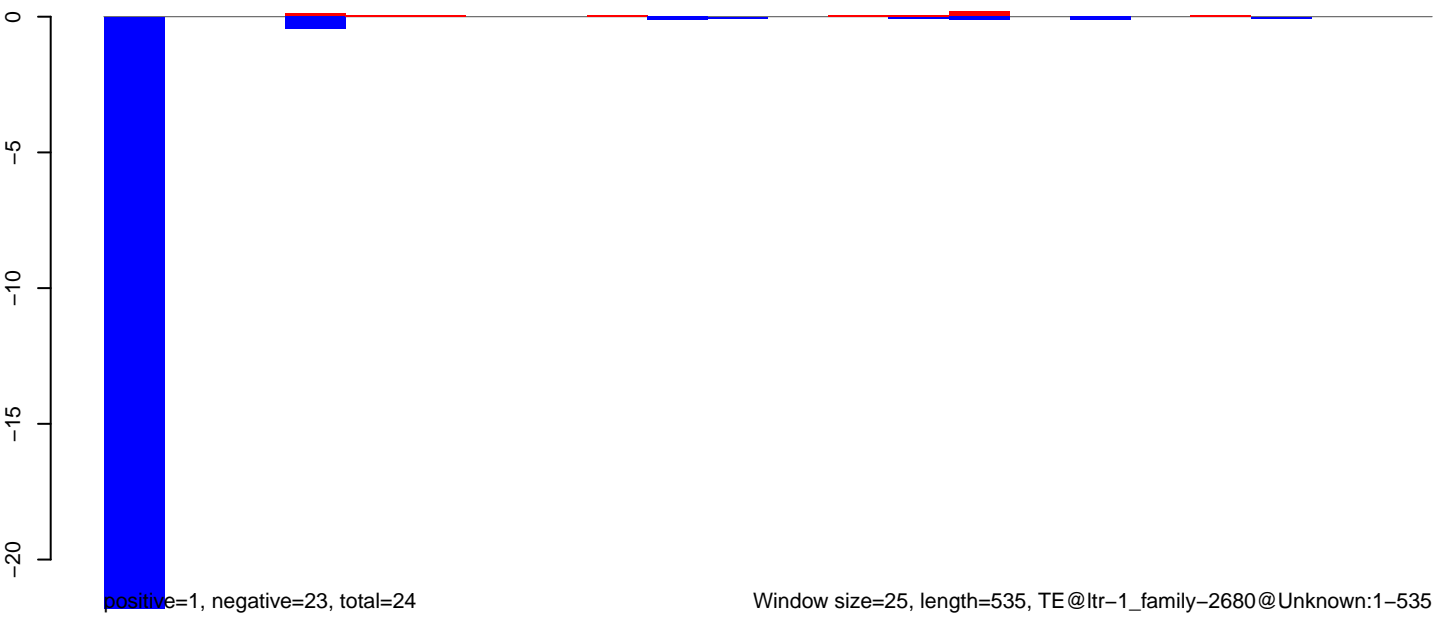

AeAlbo\_FemaleWhole\_BF\_CT.18\_23.rep

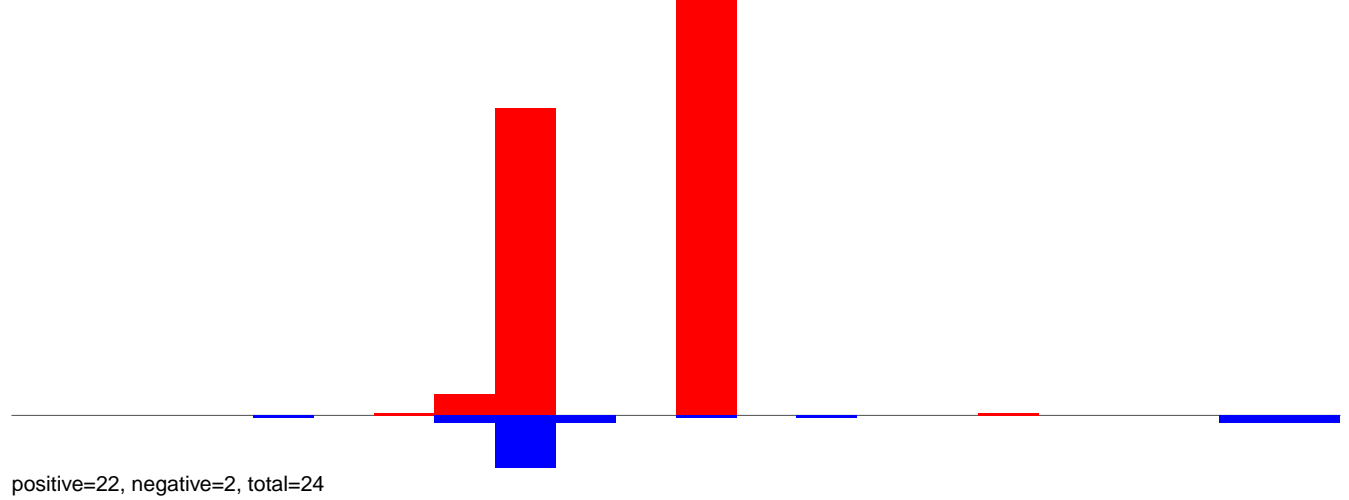

AeAlbo\_FemaleWhole\_BF\_CT.24\_35.rep

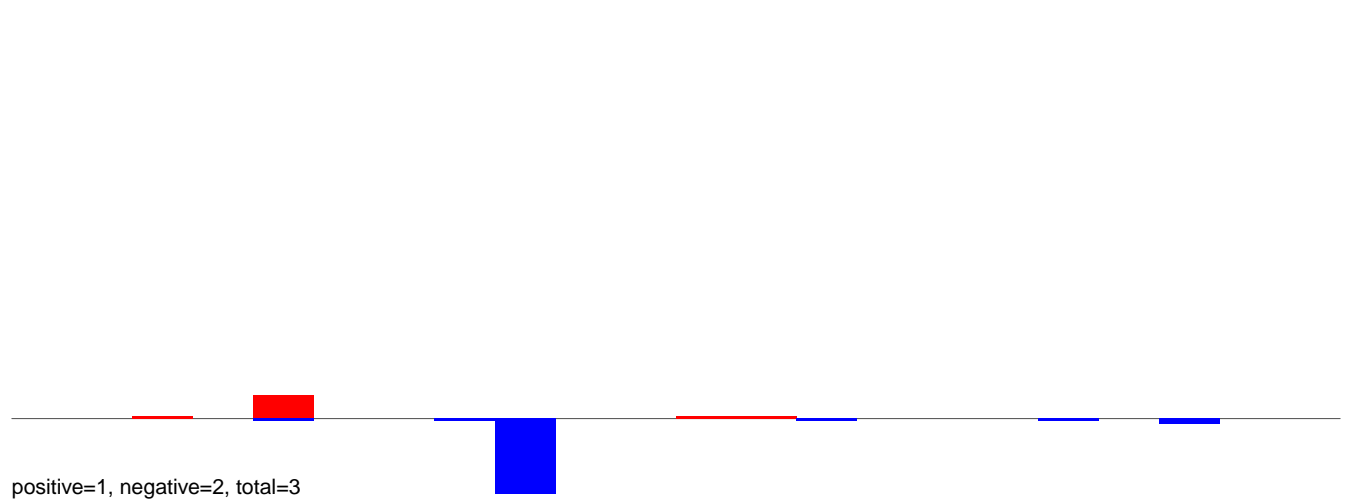

AeAlbo\_FemaleWhole\_BF\_CT.rep

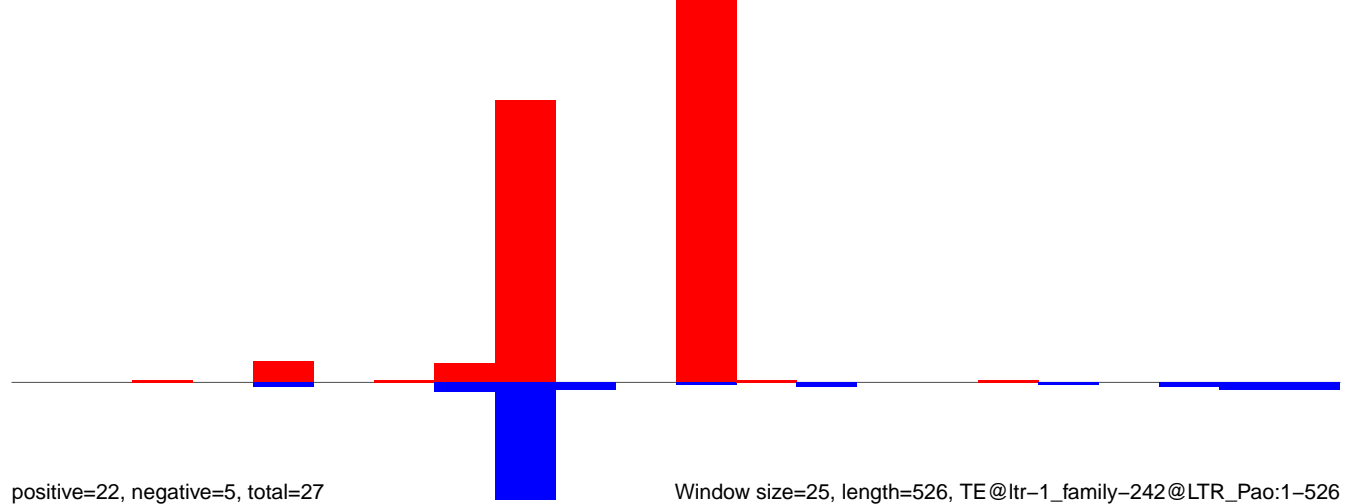

**AeAlbo\_FemaleWhole\_BF\_CT.18\_23.rep**

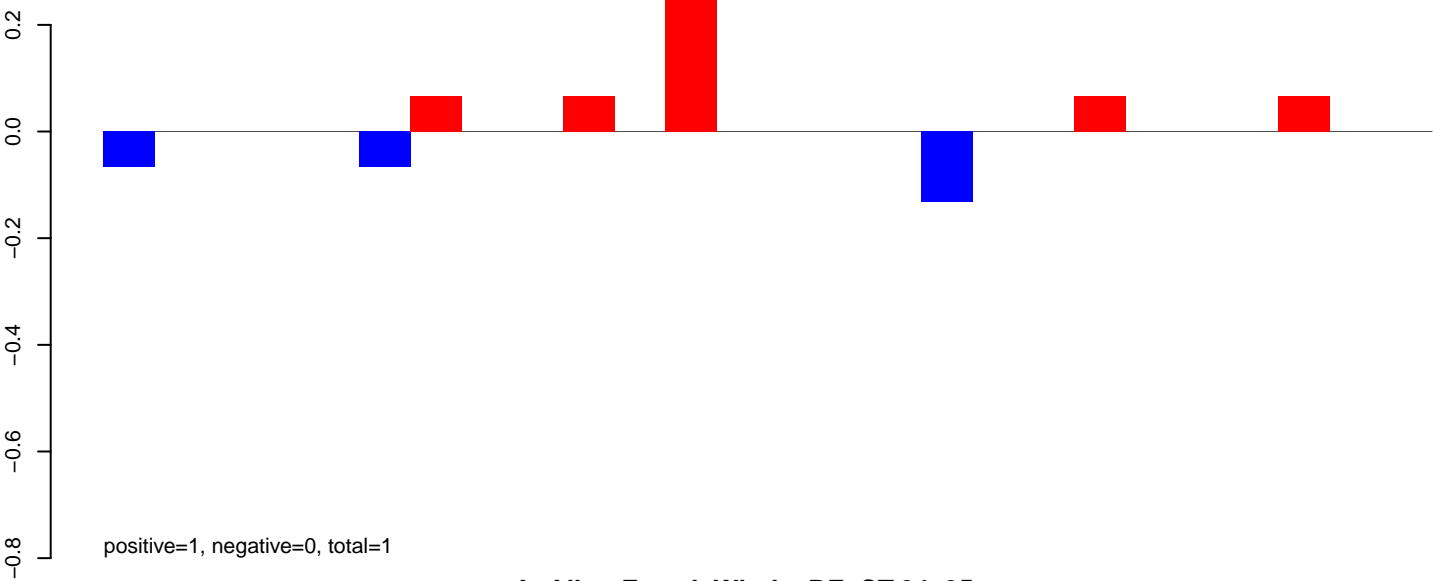

**AeAlbo\_FemaleWhole\_BF\_CT.24\_35.rep**

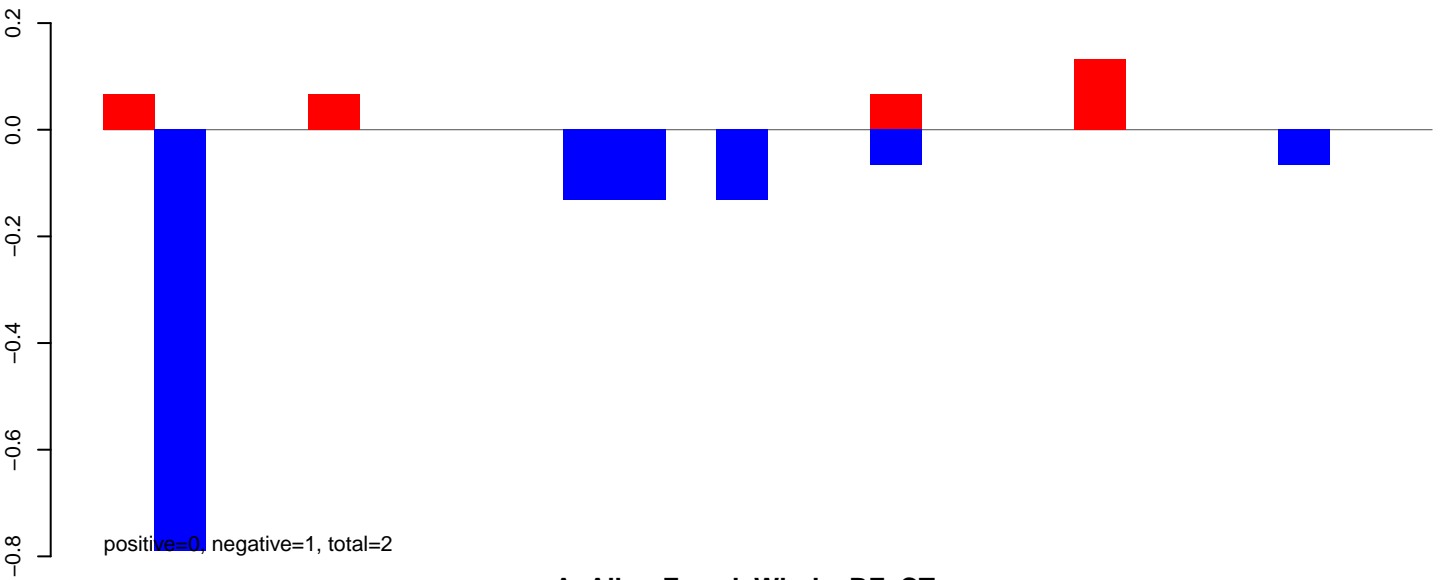

**AeAlbo\_FemaleWhole\_BF\_CT.rep**

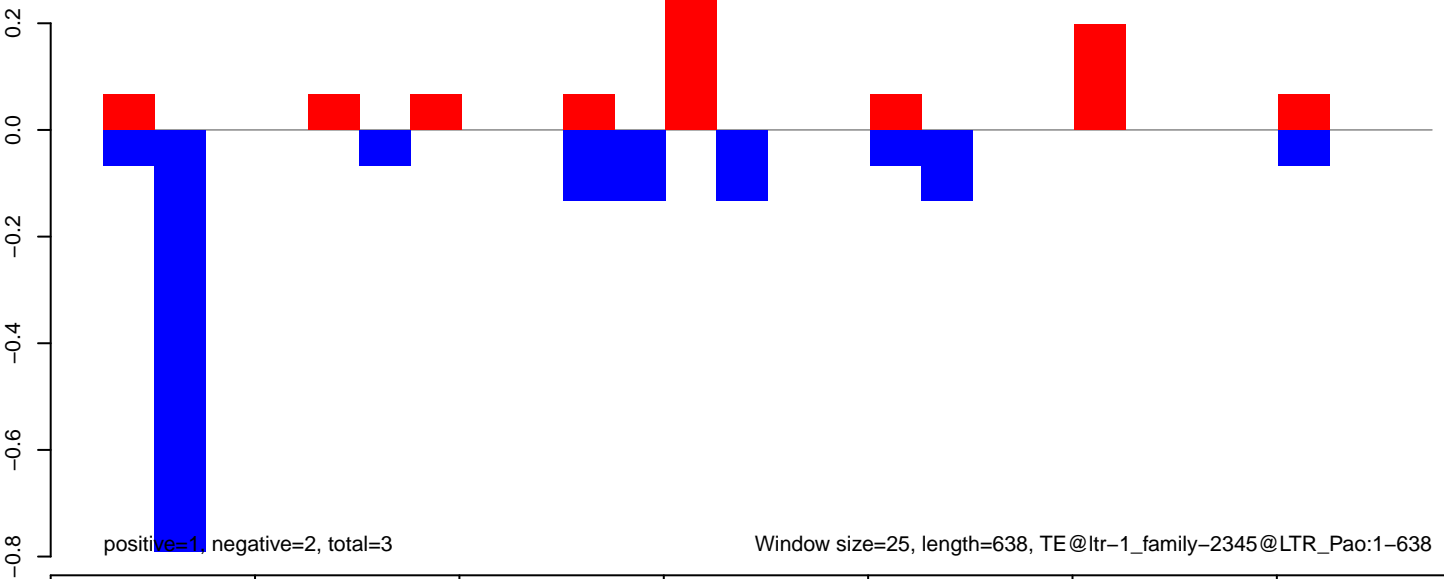

AeAlbo\_FemaleWhole\_BF\_CT.18\_23.rep

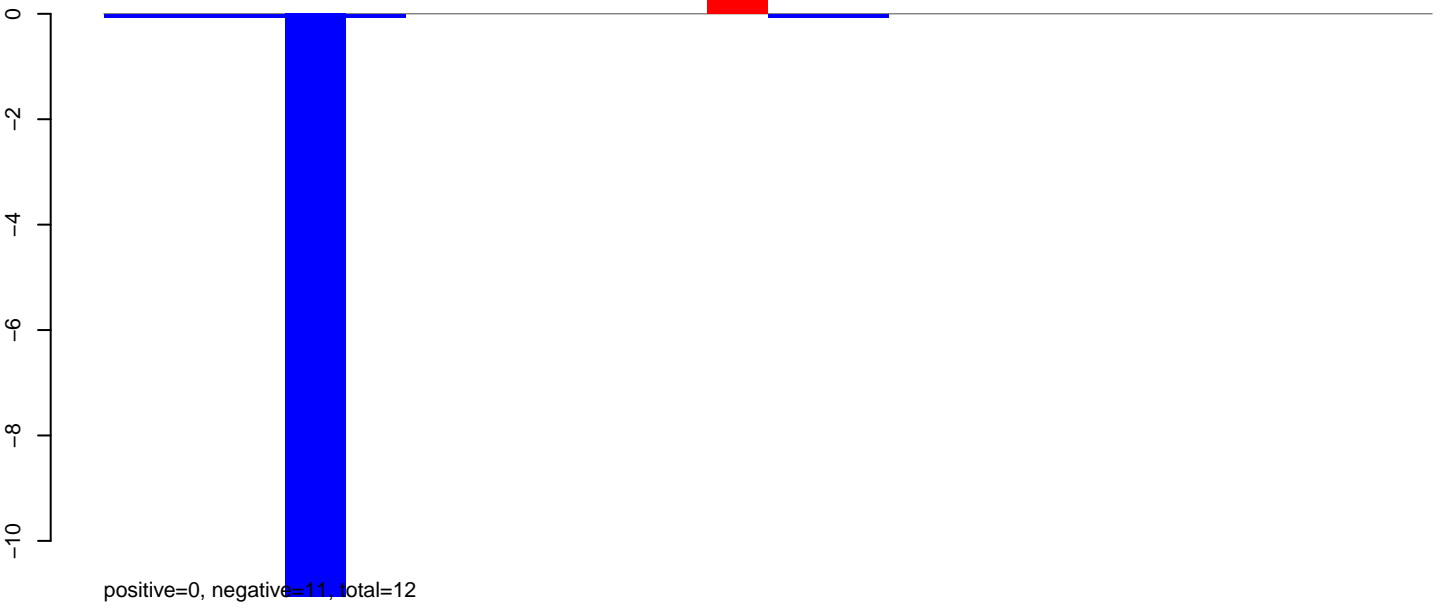

AeAlbo\_FemaleWhole\_BF\_CT.24\_35.rep

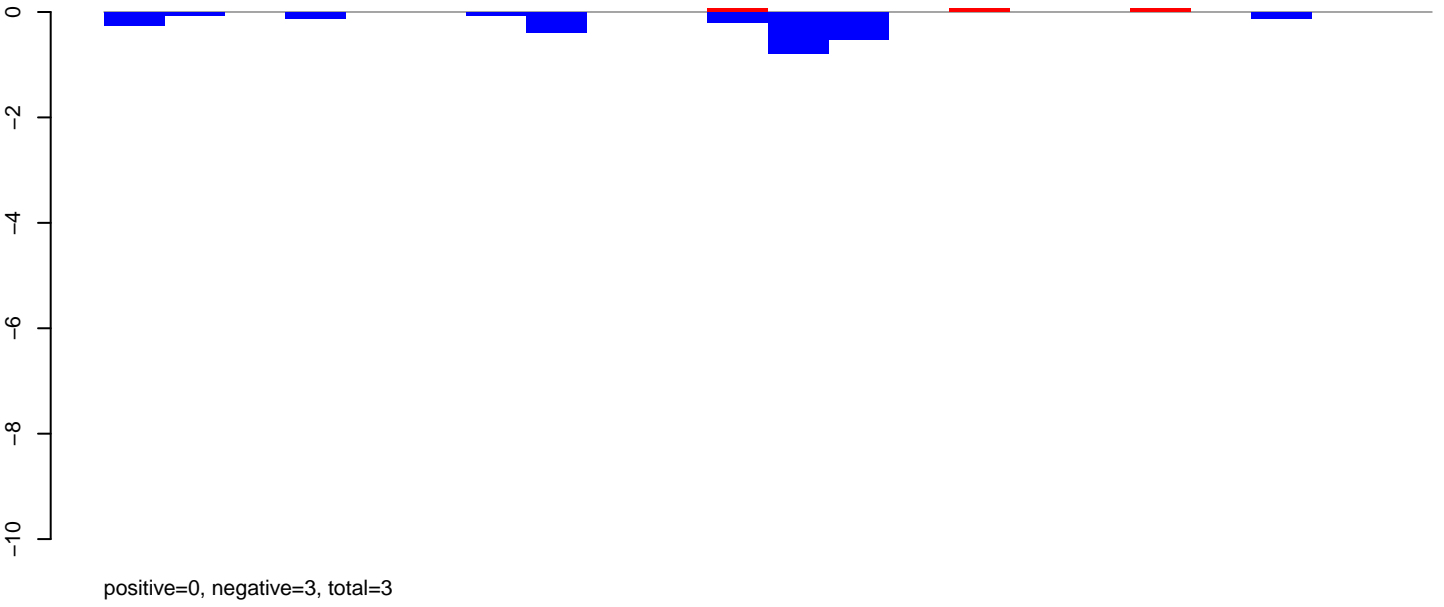

AeAlbo\_FemaleWhole\_BF\_CT.rep

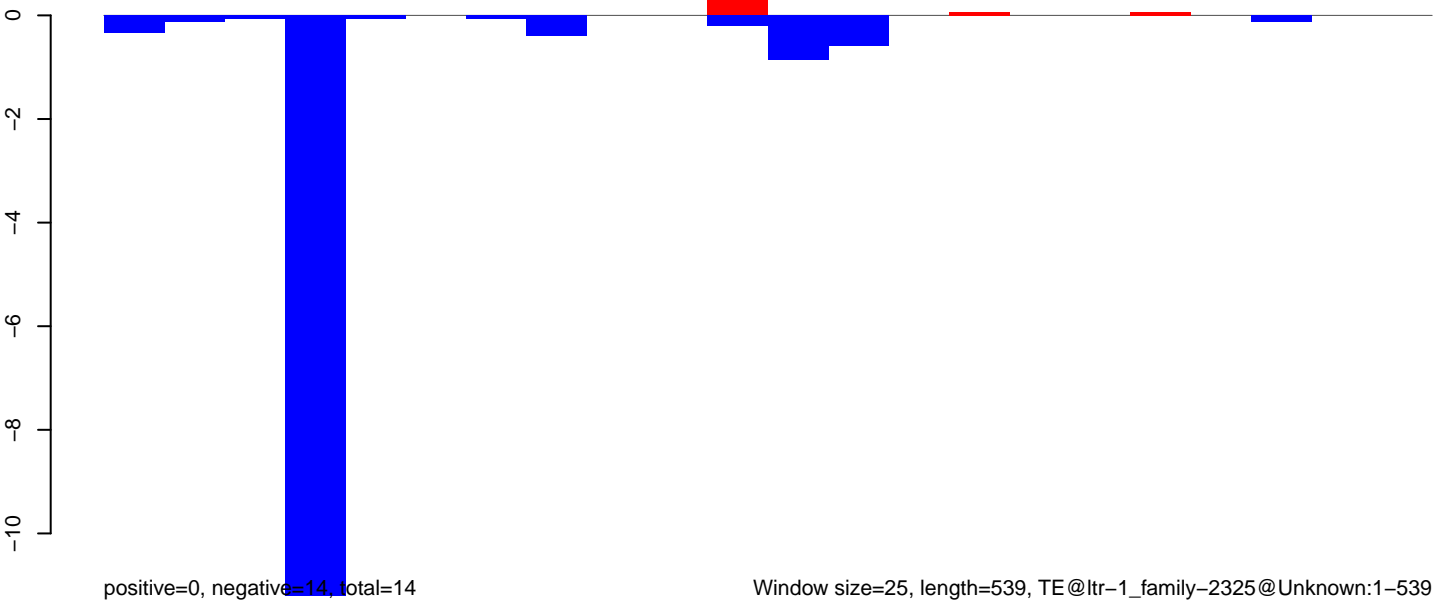

AeAlbo\_FemaleWhole\_BF\_CT.18\_23.rep

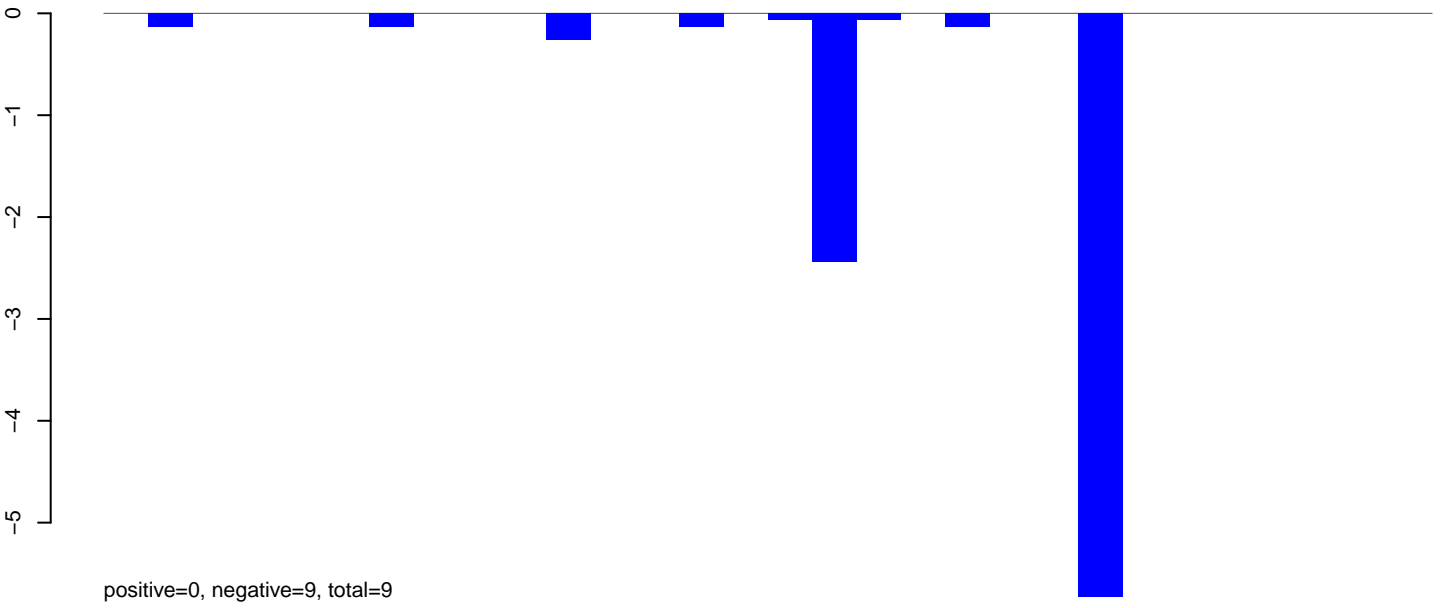

AeAlbo\_FemaleWhole\_BF\_CT.24\_35.rep

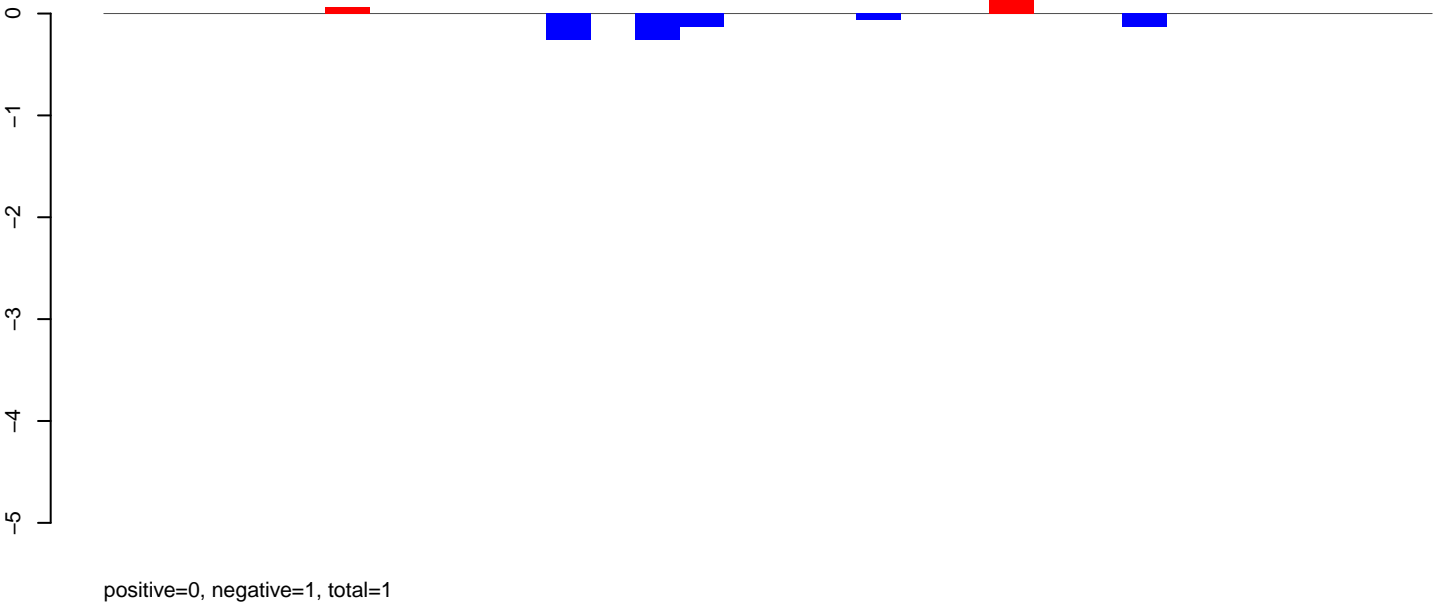

AeAlbo\_FemaleWhole\_BF\_CT.rep

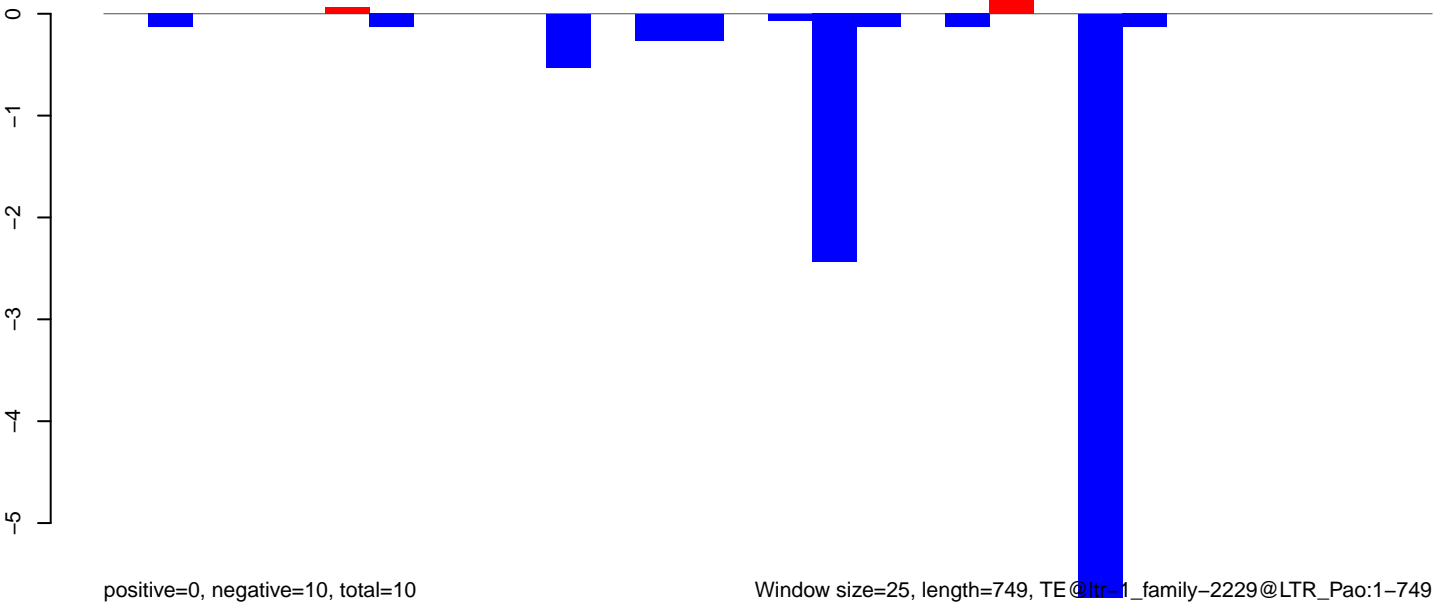

AeAlbo\_FemaleWhole\_BF\_CT.18\_23.rep

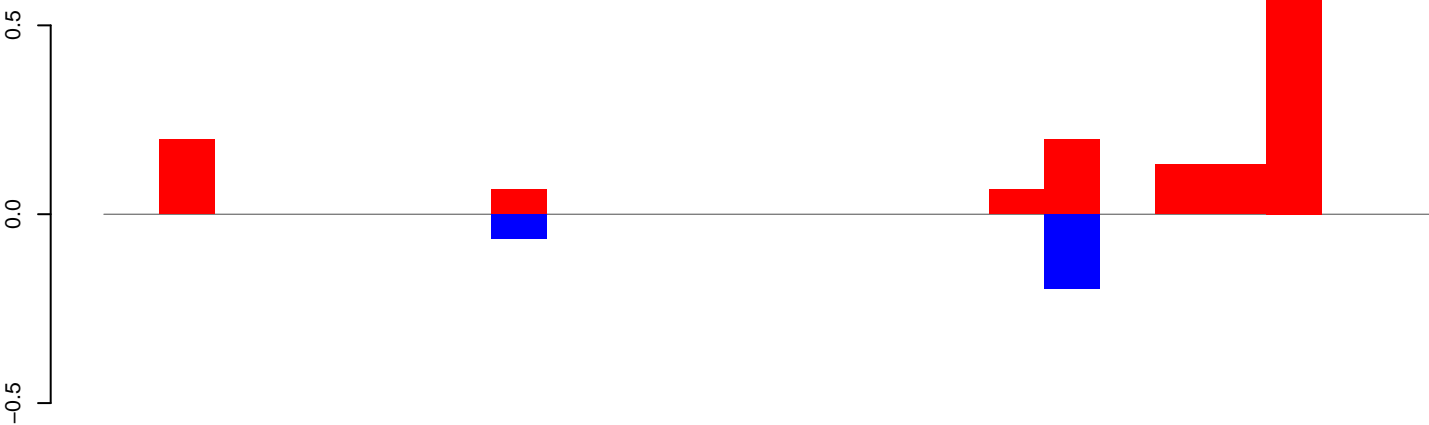

positive=2, negative=0, total=2

AeAlbo\_FemaleWhole\_BF\_CT.24\_35.rep

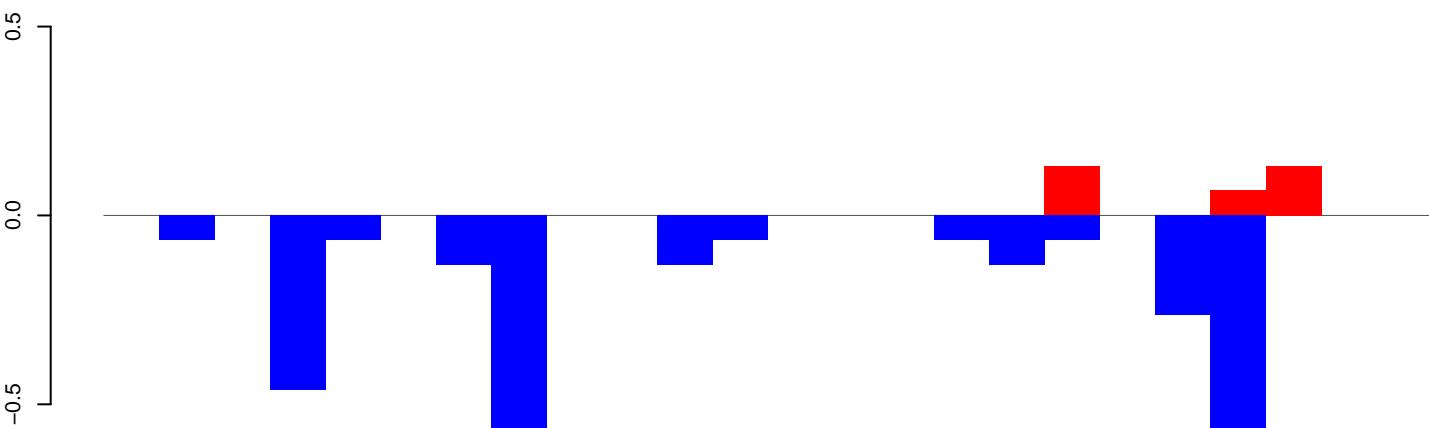

positive=0, negative=3, total=3

AeAlbo\_FemaleWhole\_BF\_CT.rep

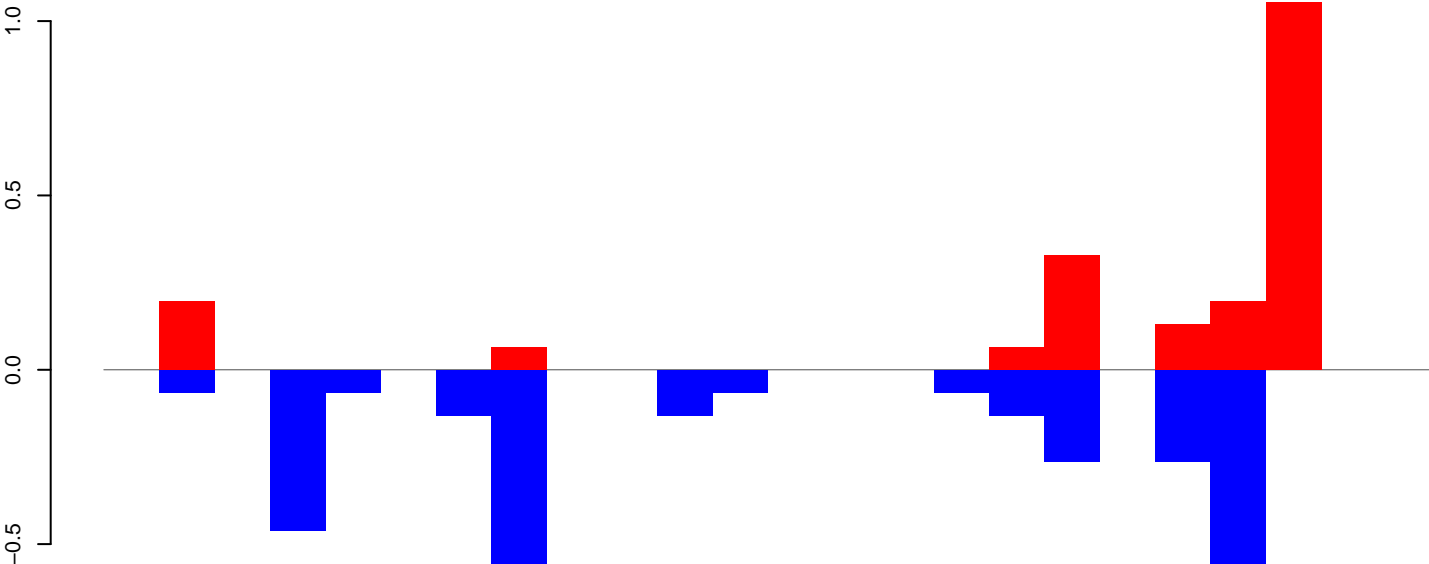

positive=2, negative=3, total=5

Window size=25, length=590, TE@ltr-1\_family-2202@Unknown:1-590



AeAlbo\_FemaleWhole\_BF\_CT.18\_23.rep

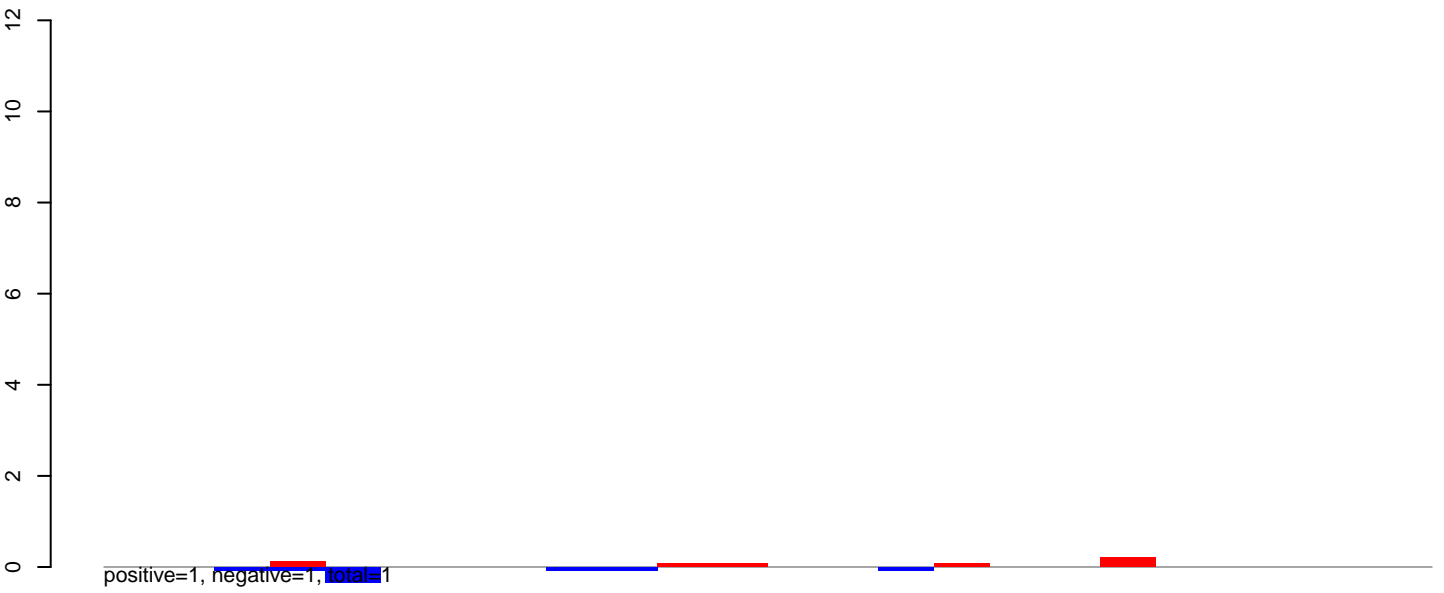

AeAlbo\_FemaleWhole\_BF\_CT.24\_35.rep

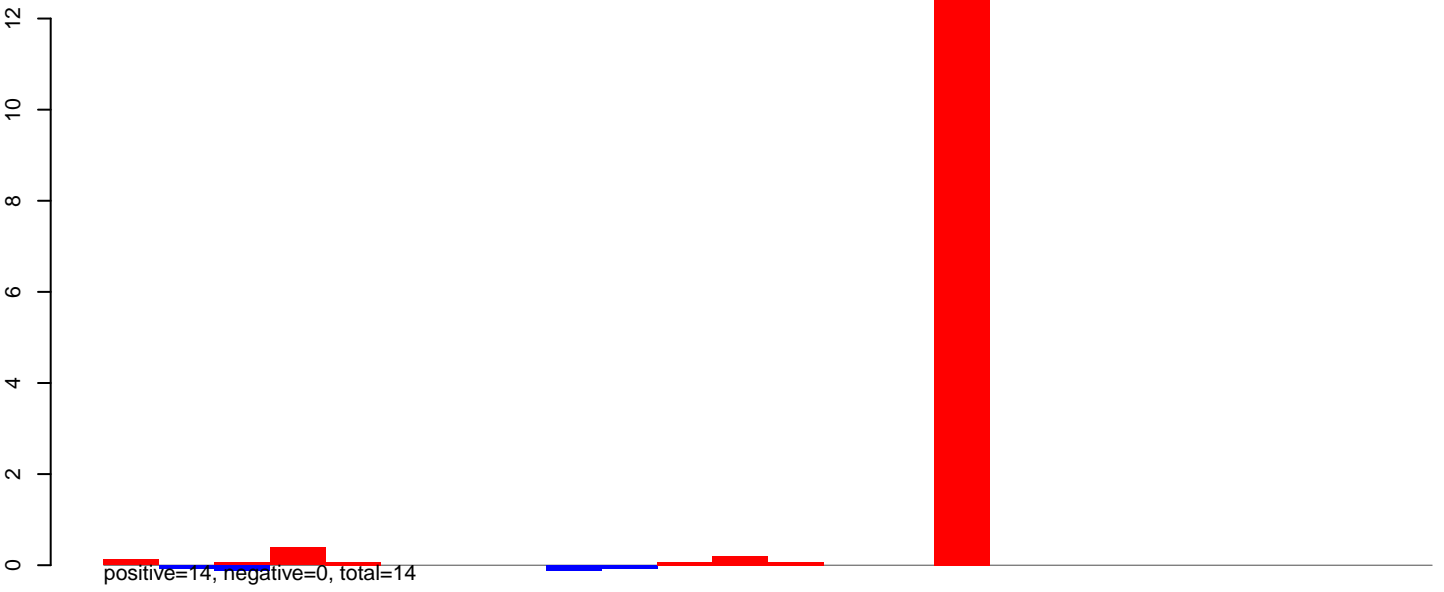

AeAlbo\_FemaleWhole\_BF\_CT.rep

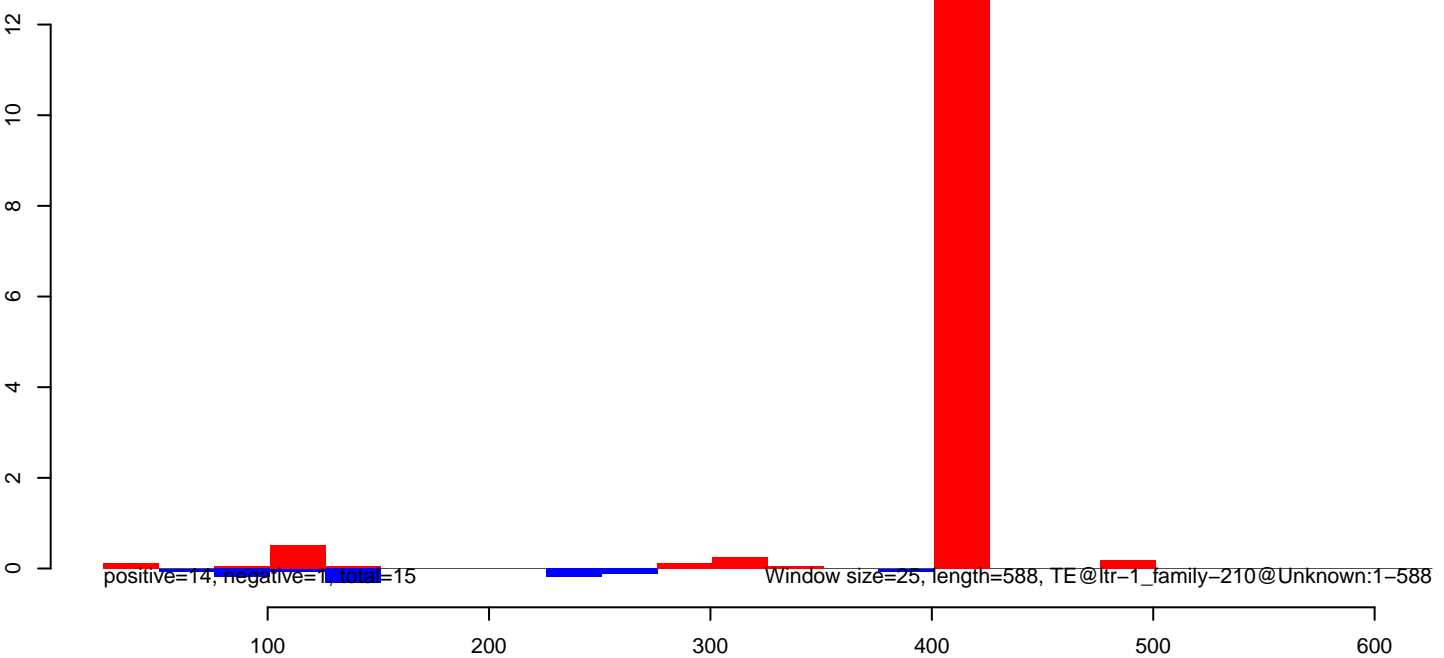

AeAlbo\_FemaleWhole\_BF\_CT.18\_23.rep

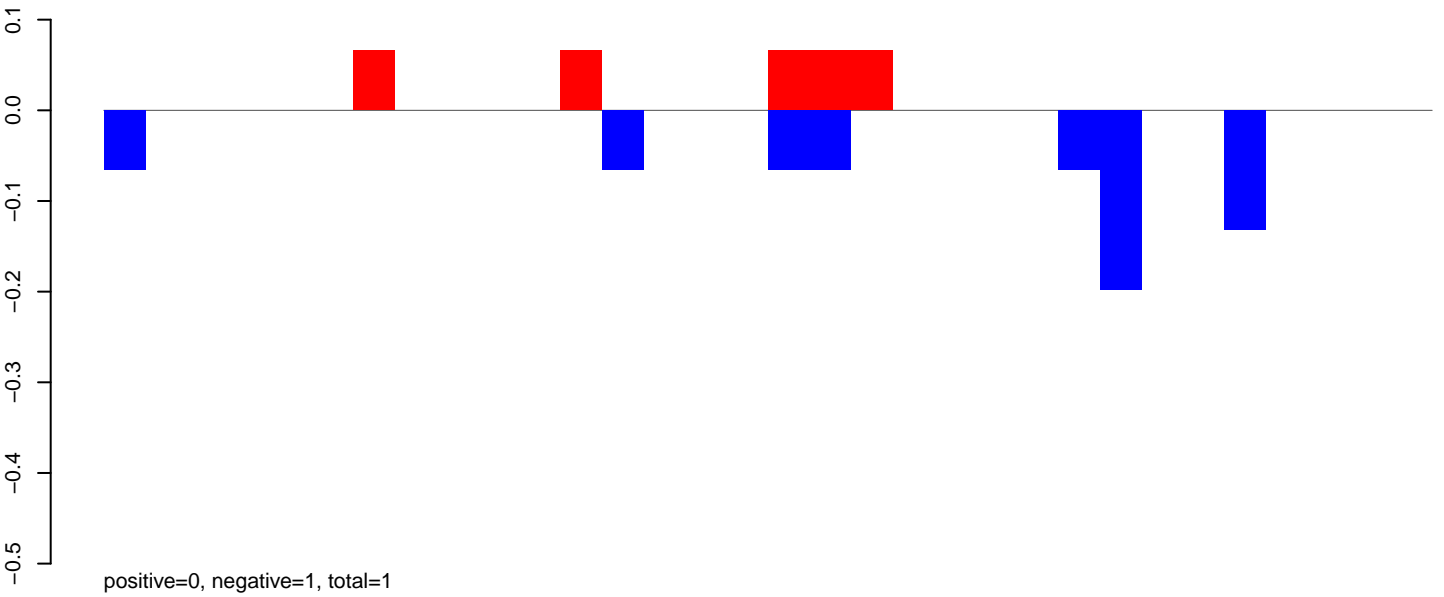

AeAlbo\_FemaleWhole\_BF\_CT.24\_35.rep

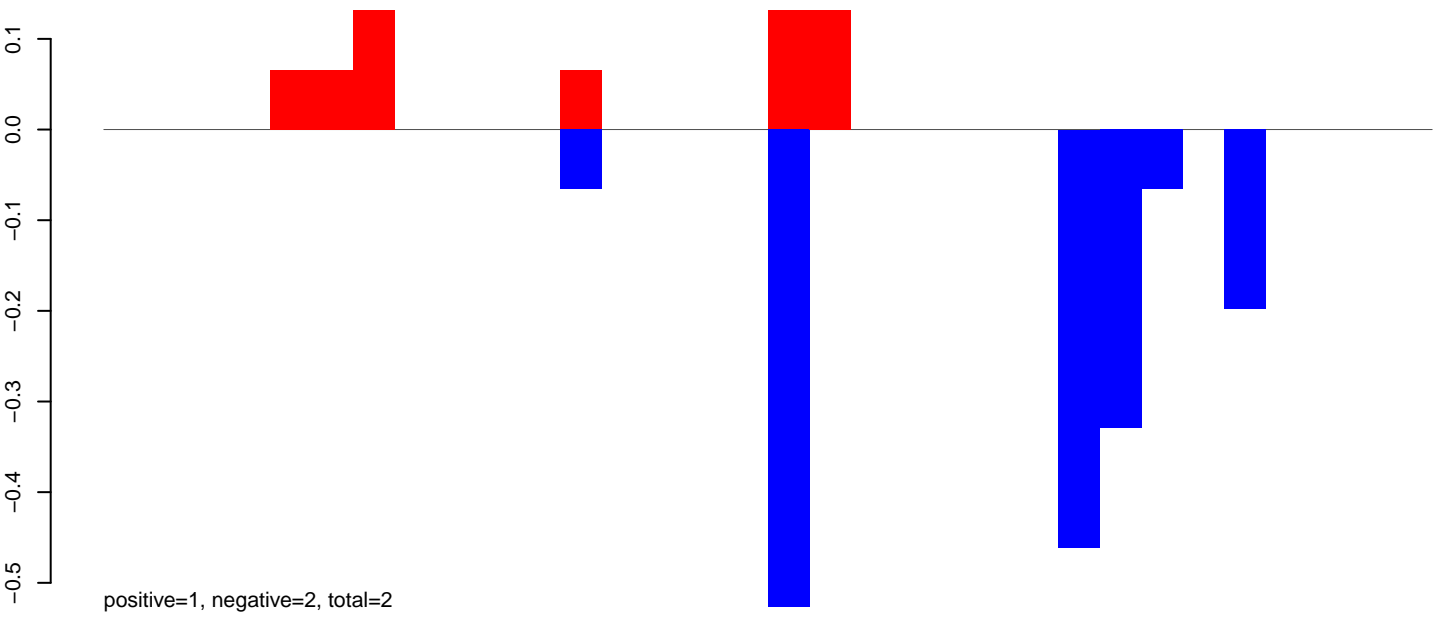

AeAlbo\_FemaleWhole\_BF\_CT.rep

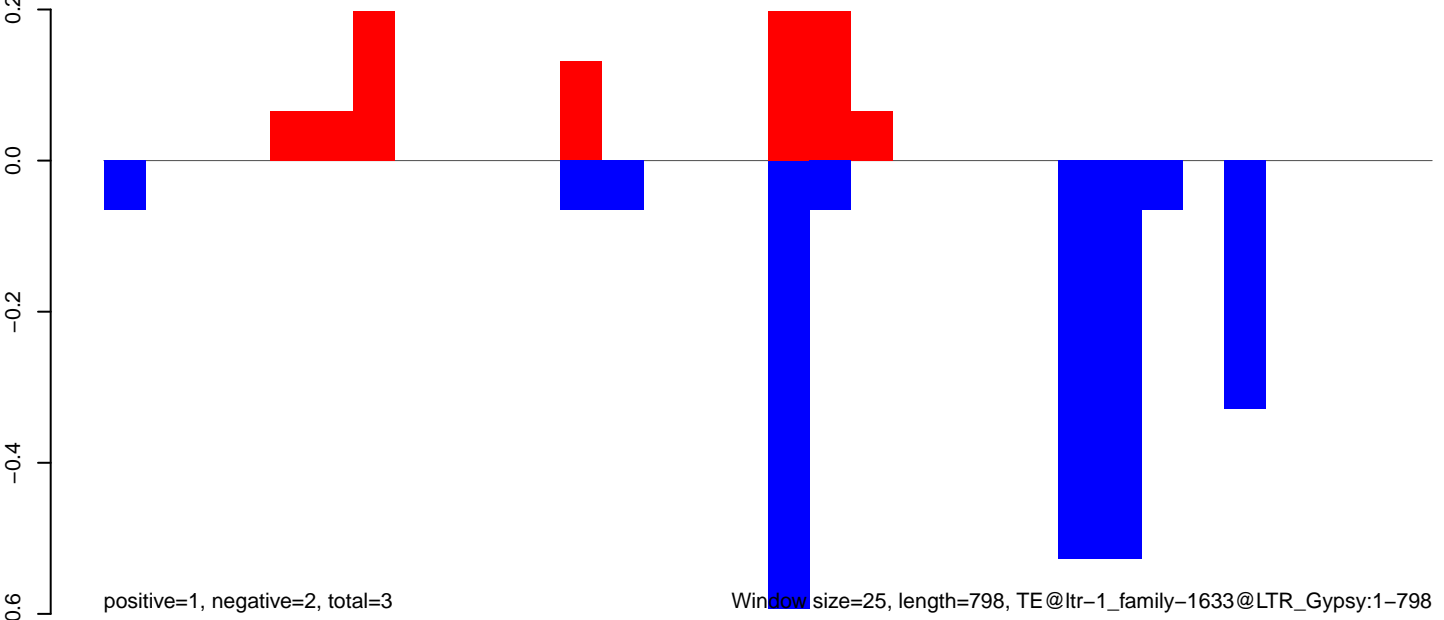

AeAlbo\_FemaleWhole\_BF\_CT.18\_23.rep

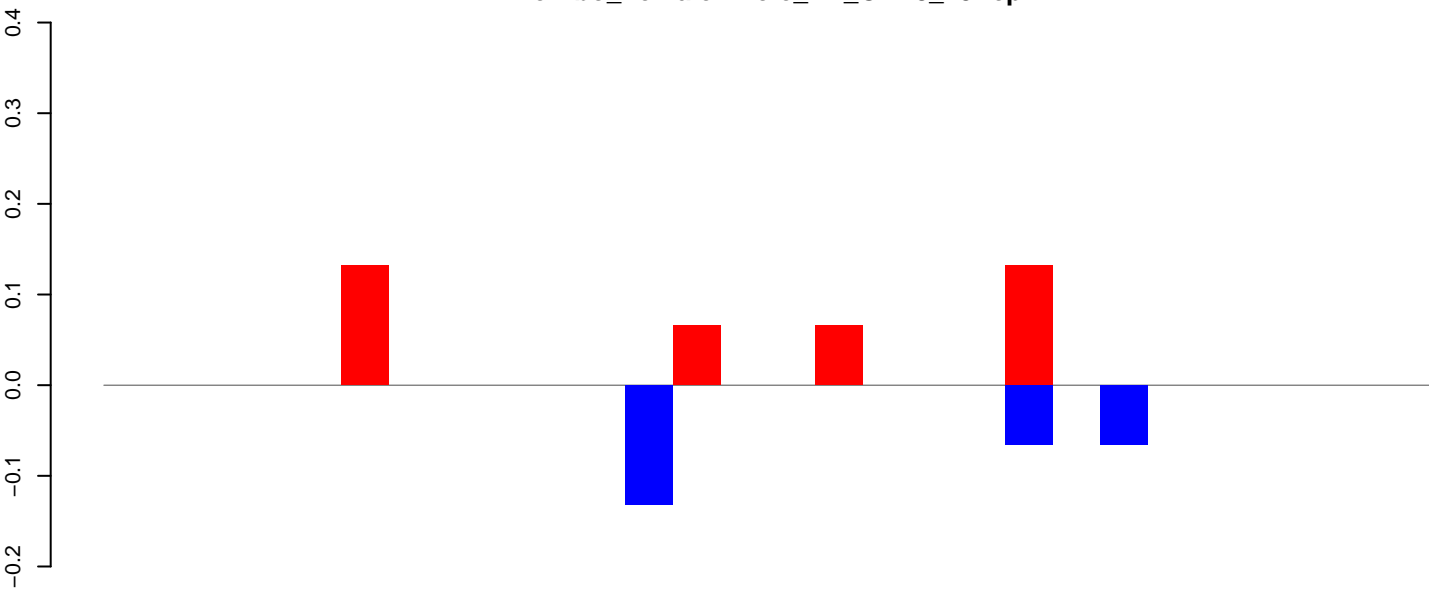

positive=0, negative=0, total=1

AeAlbo\_FemaleWhole\_BF\_CT.24\_35.rep

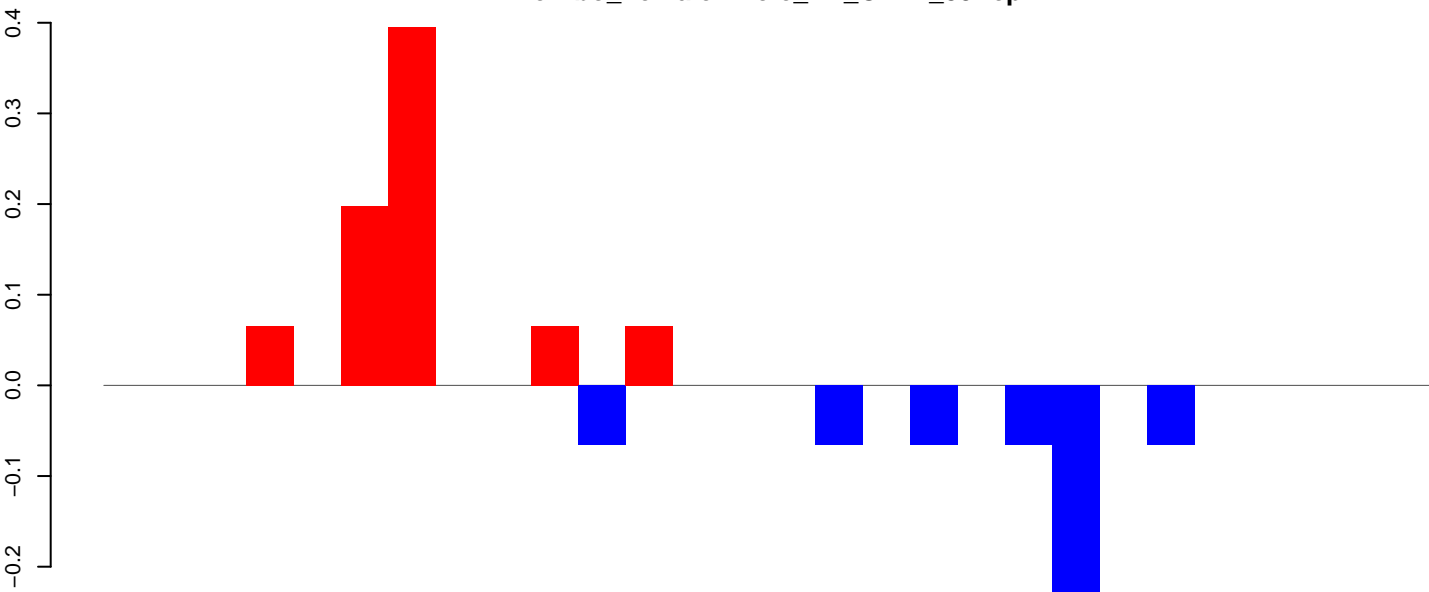

positive=1, negative=1, total=1

AeAlbo\_FemaleWhole\_BF\_CT.rep

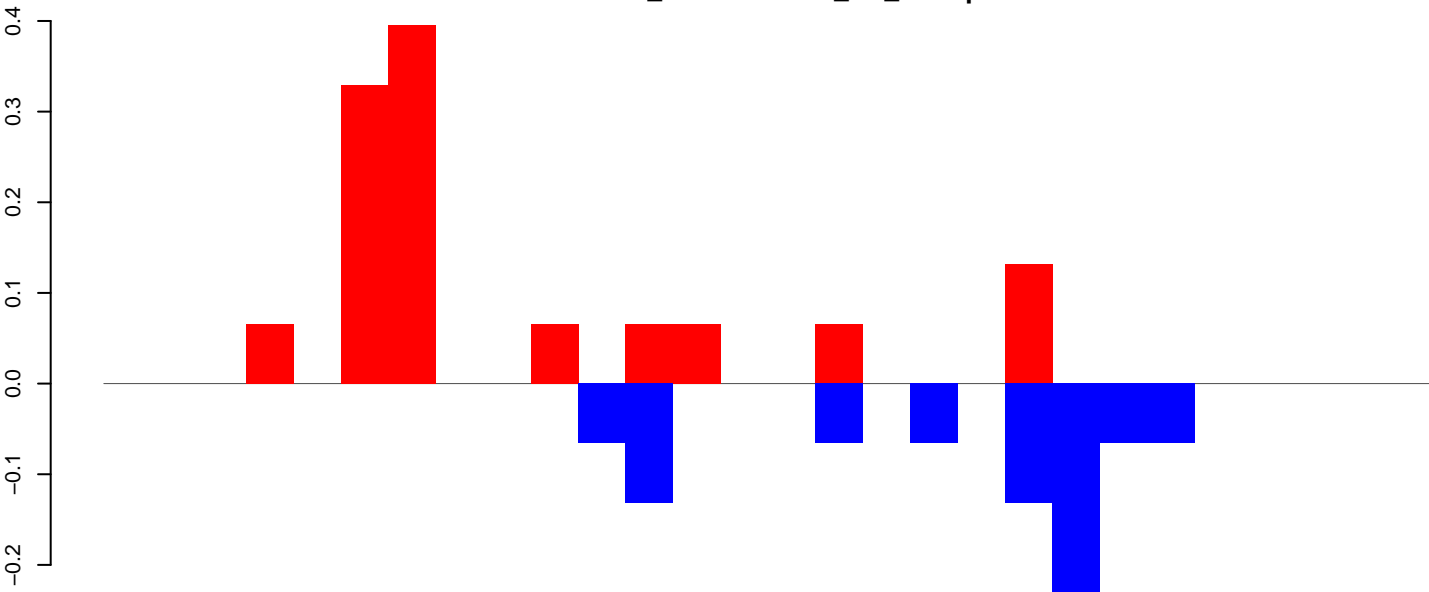

positive=1, negative=1, total=2

Window size=25, length=697, TE@ltr-1\_family-152@LTR\_Pao:1-697

AeAlbo\_FemaleWhole\_BF\_CT.18\_23.rep

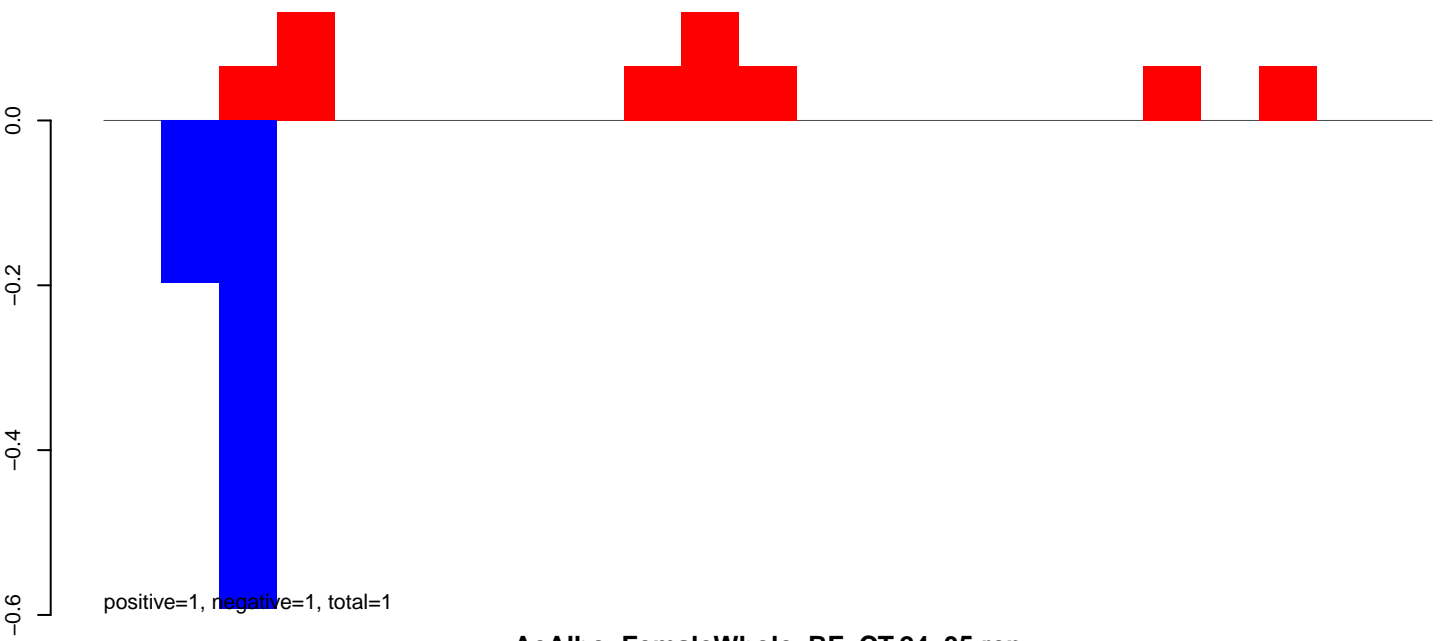

AeAlbo\_FemaleWhole\_BF\_CT.24\_35.rep



AeAlbo\_FemaleWhole\_BF\_CT.rep

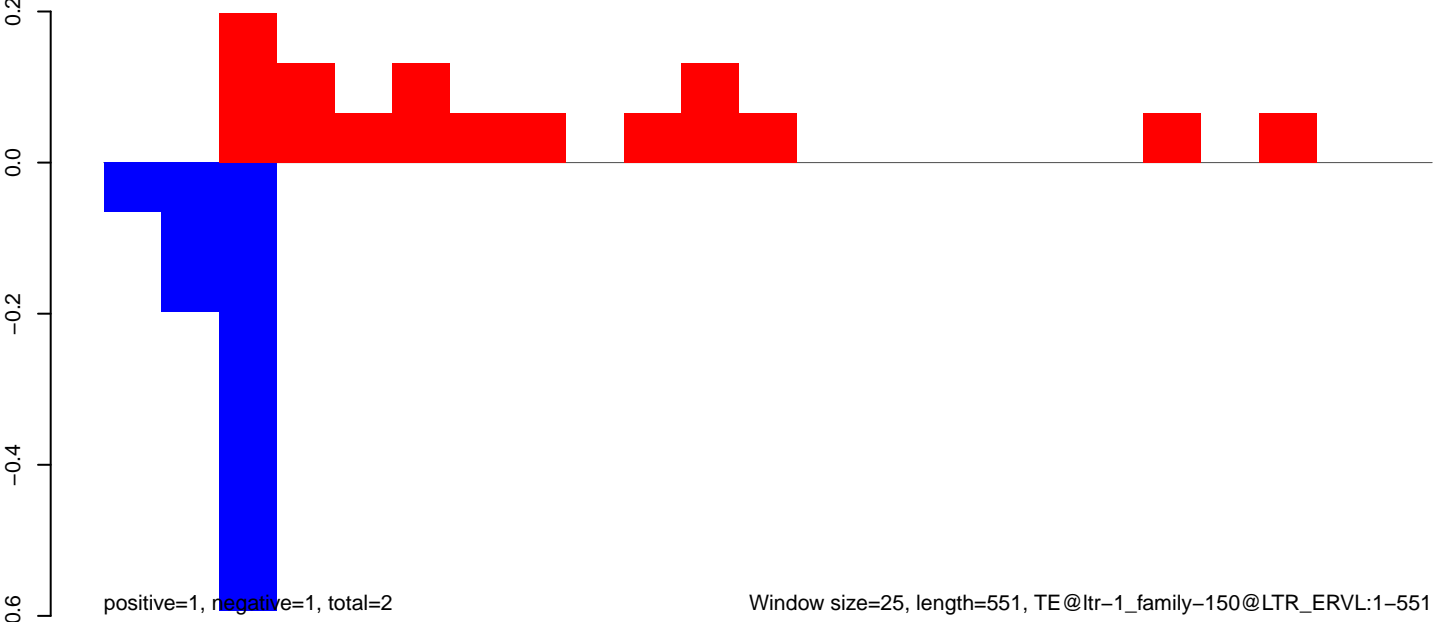

Window size=25, length=551, TE@ltr-1\_family-150@LTR\_ERVL:1-551

AeAlbo\_FemaleWhole\_BF\_CT.18\_23.rep



AeAlbo\_FemaleWhole\_BF\_CT.24\_35.rep

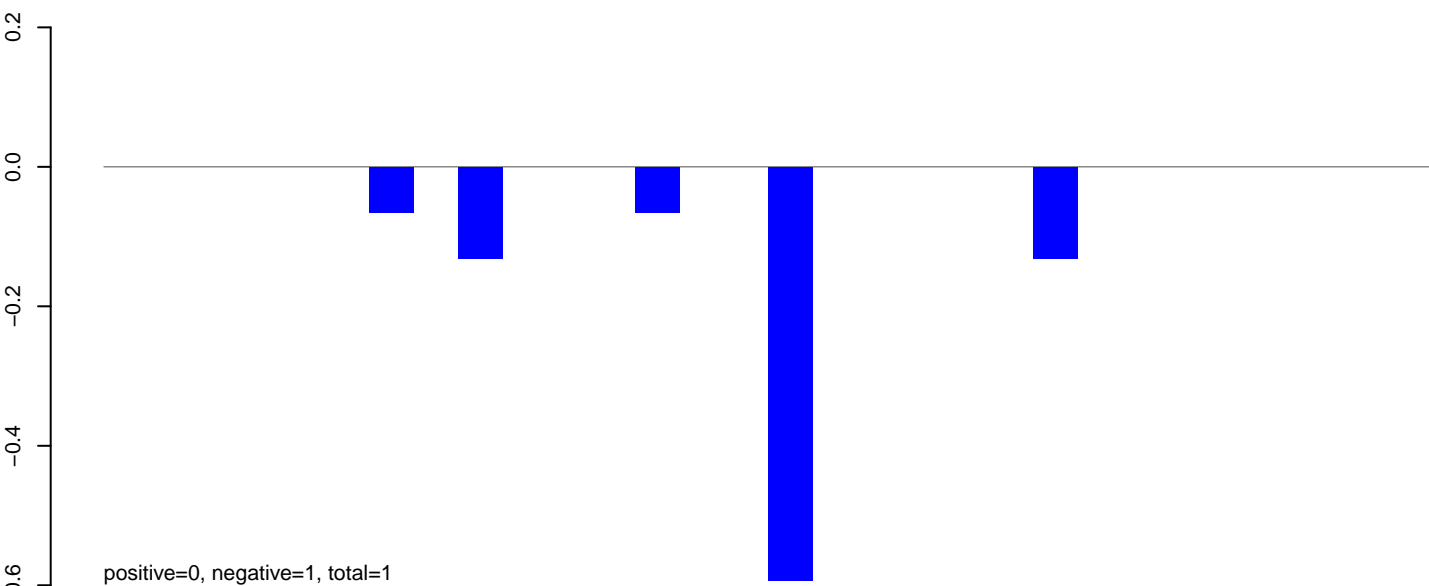

AeAlbo\_FemaleWhole\_BF\_CT.rep

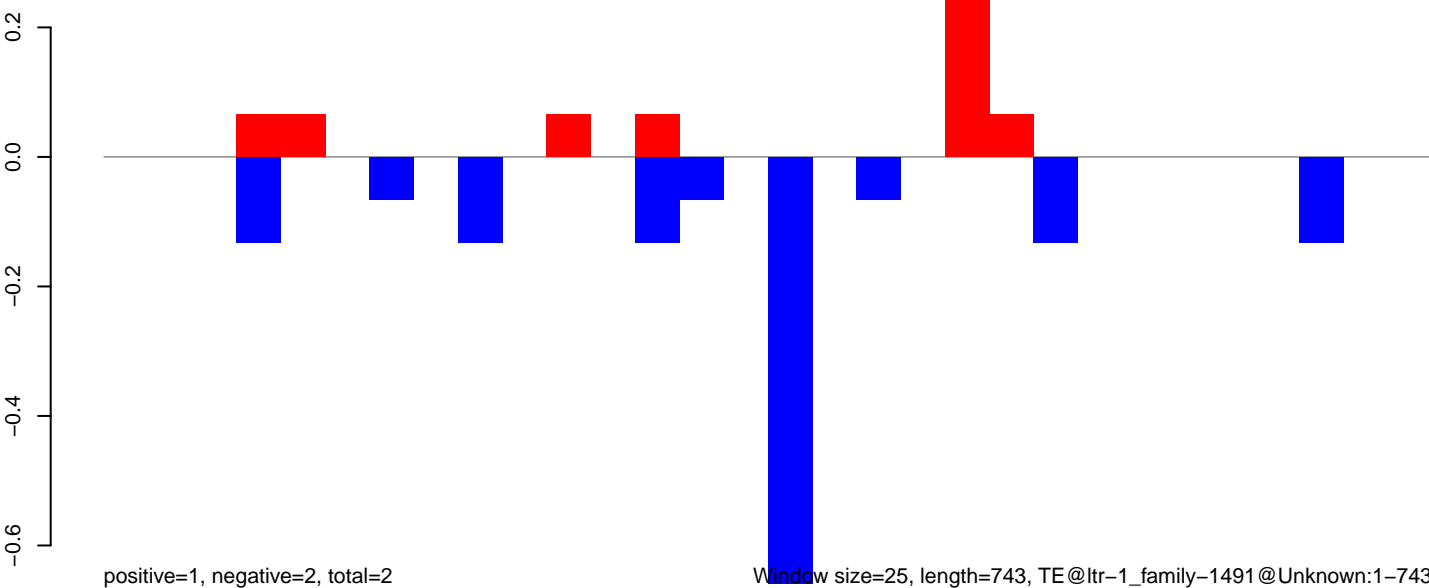

Window size=25, length=743, TE@ltr-1\_family-1491@Unknown:1-743

**AeAlbo\_FemaleWhole\_BF\_CT.18\_23.rep**

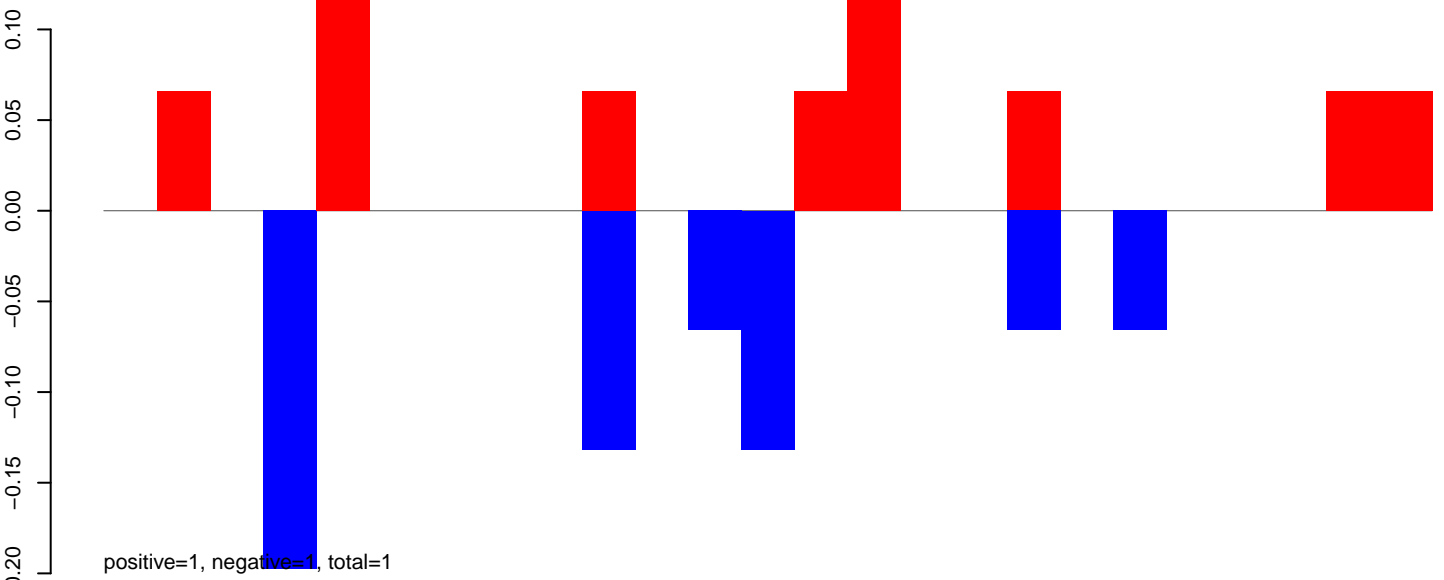

**AeAlbo\_FemaleWhole\_BF\_CT.24\_35.rep**

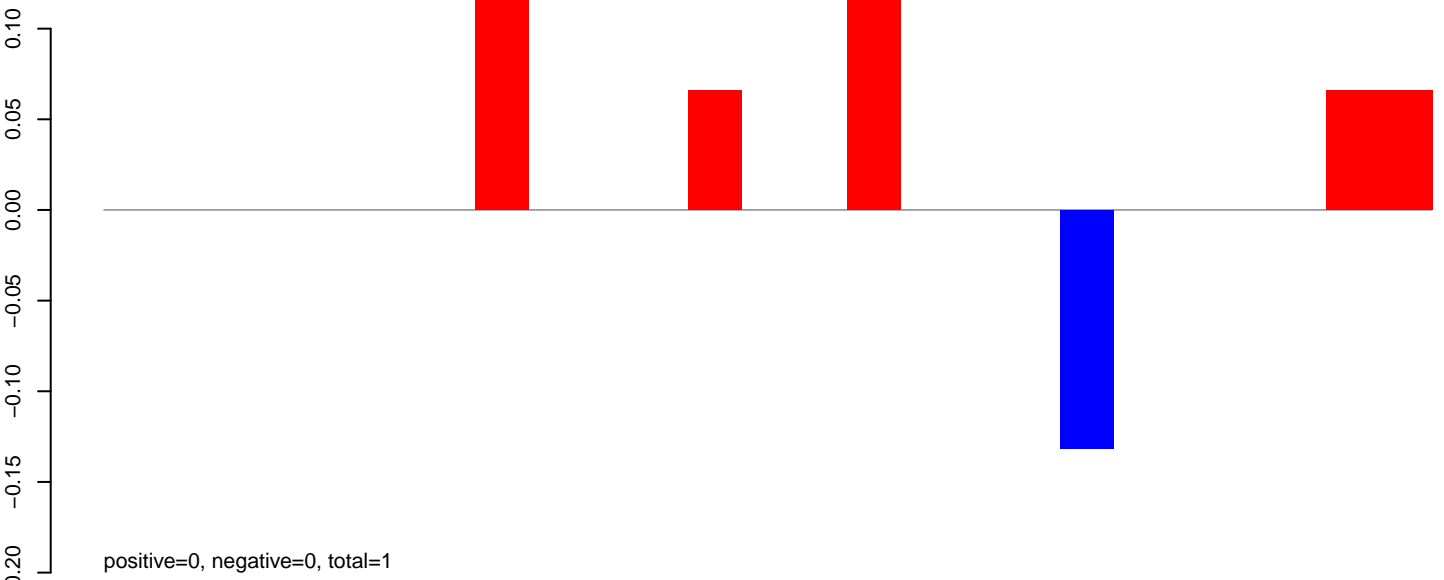

**AeAlbo\_FemaleWhole\_BF\_CT.rep**

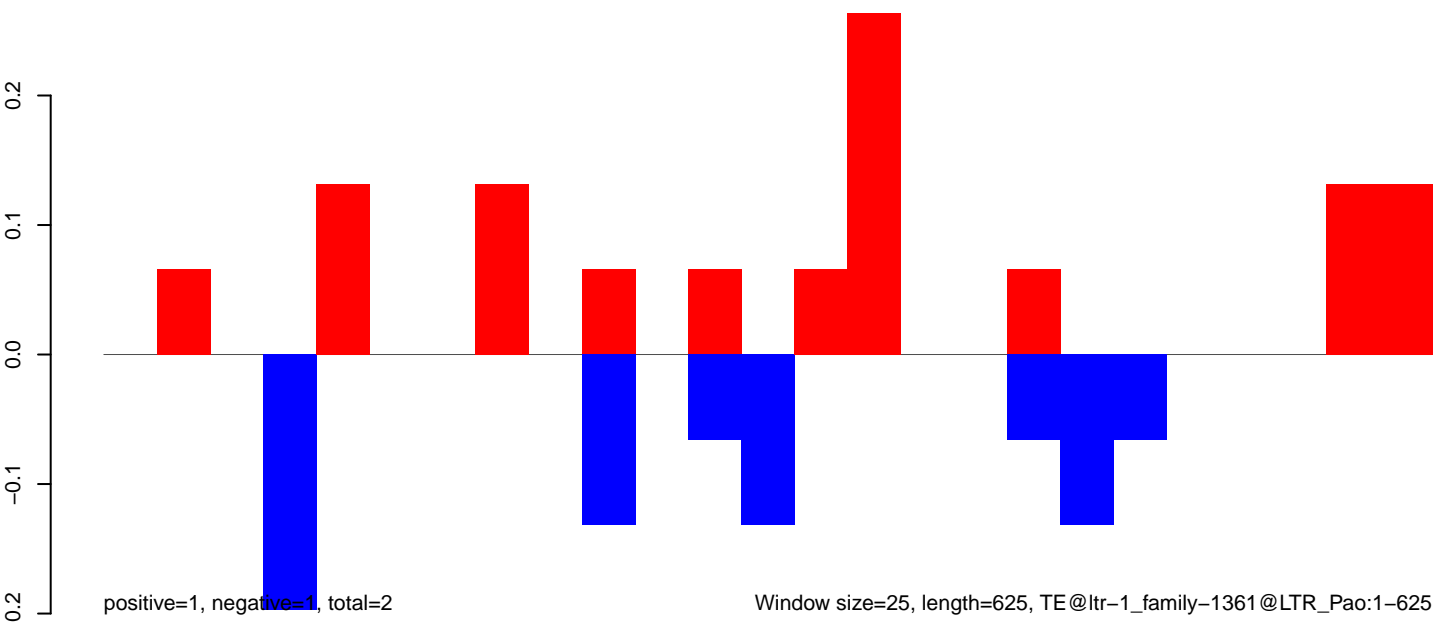

AeAlbo\_FemaleWhole\_BF\_CT.18\_23.rep

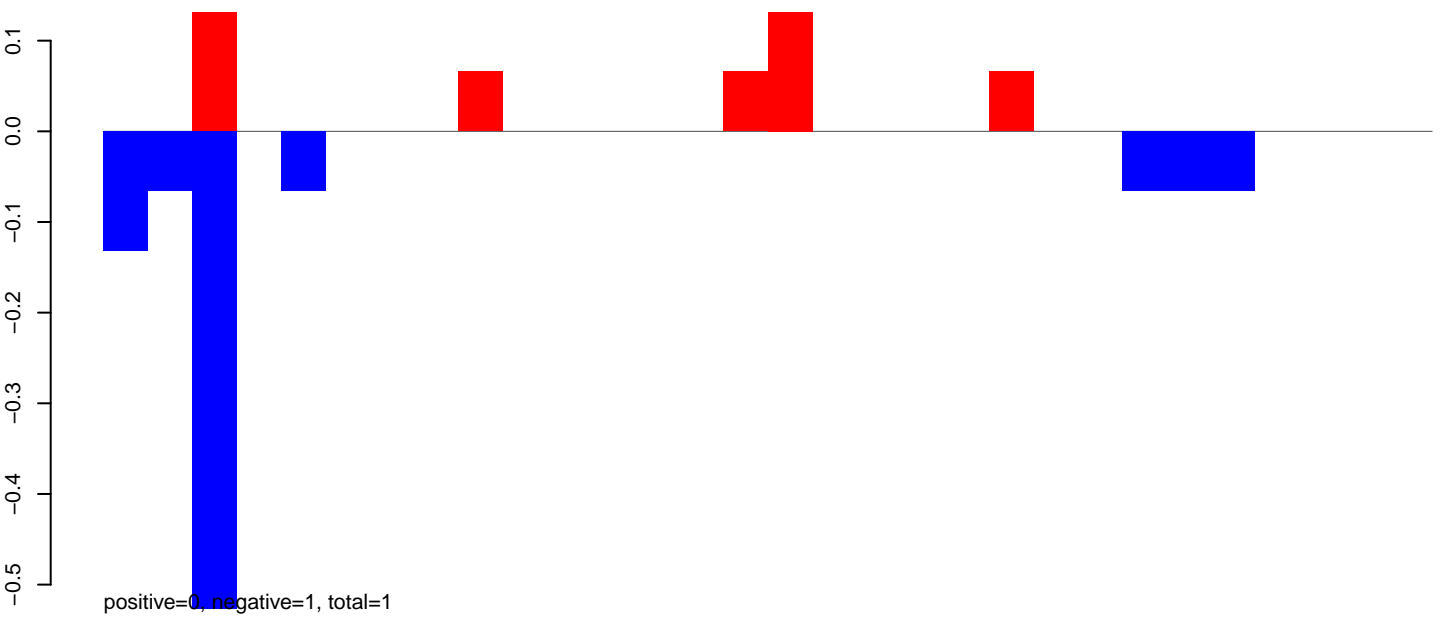

AeAlbo\_FemaleWhole\_BF\_CT.24\_35.rep



AeAlbo\_FemaleWhole\_BF\_CT.rep

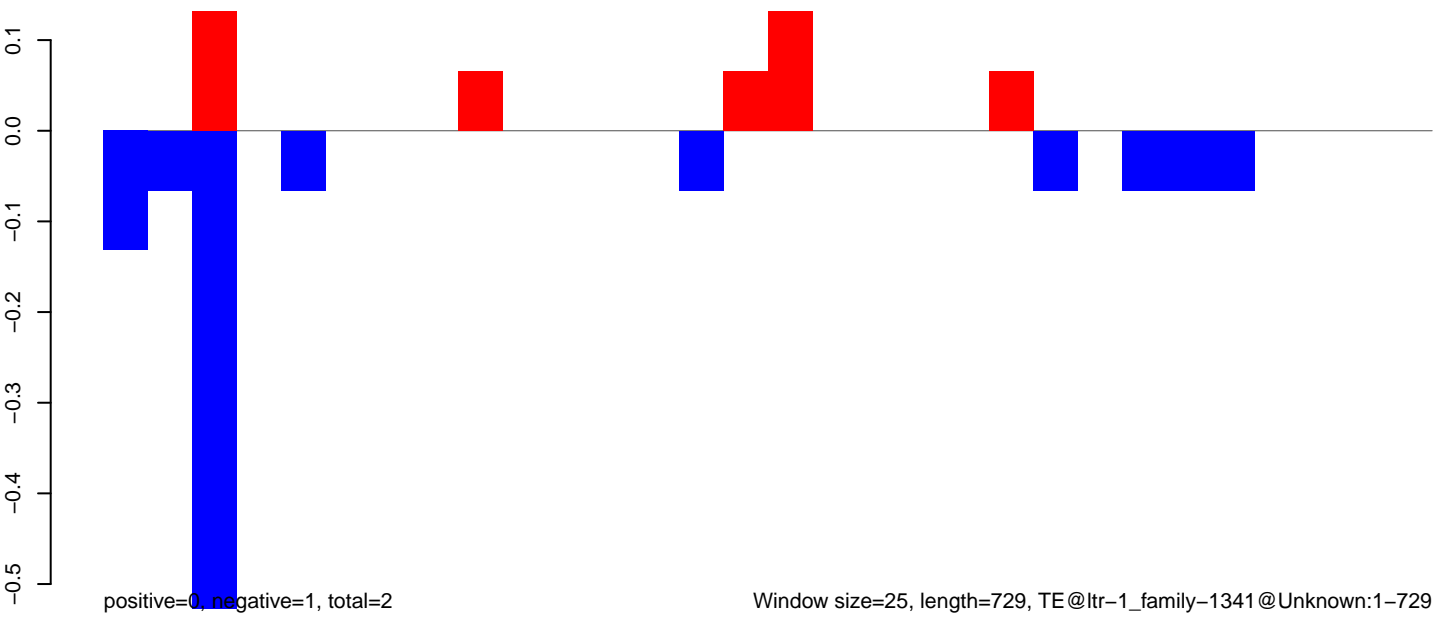

Window size=25, length=729, TE@ltr-1\_family-1341@Unknown:1-729

AeAlbo\_FemaleWhole\_BF\_CT.18\_23.rep

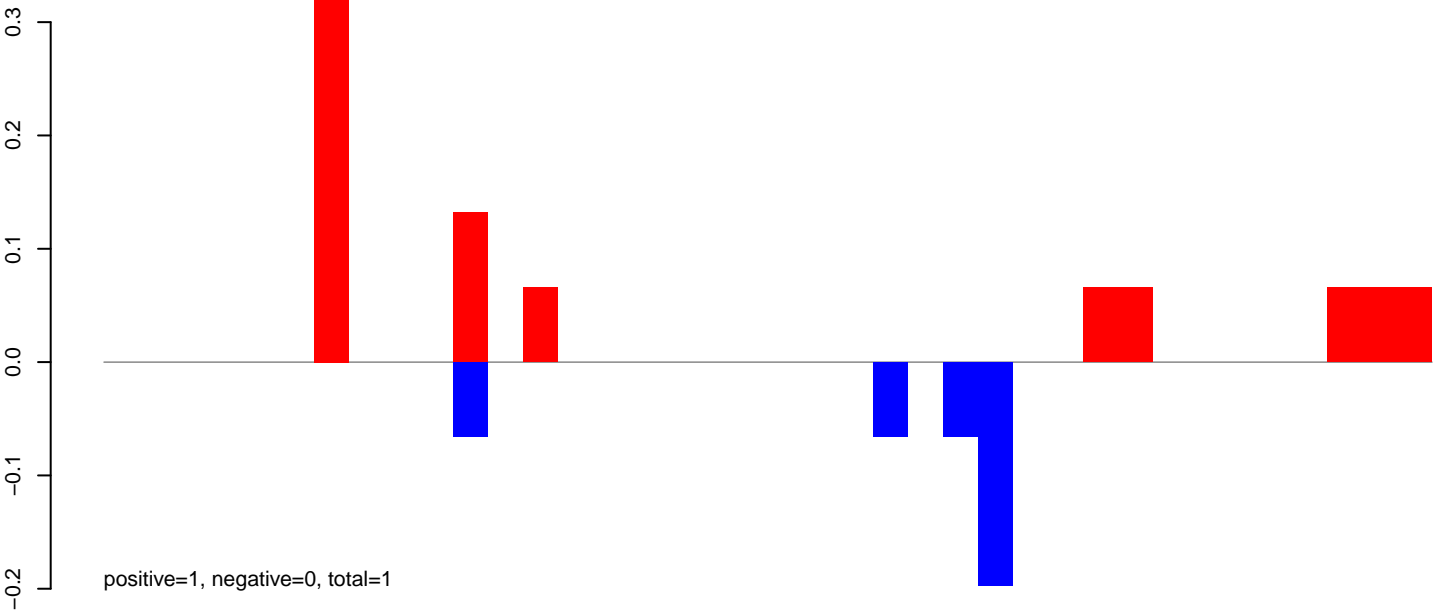

AeAlbo\_FemaleWhole\_BF\_CT.24\_35.rep

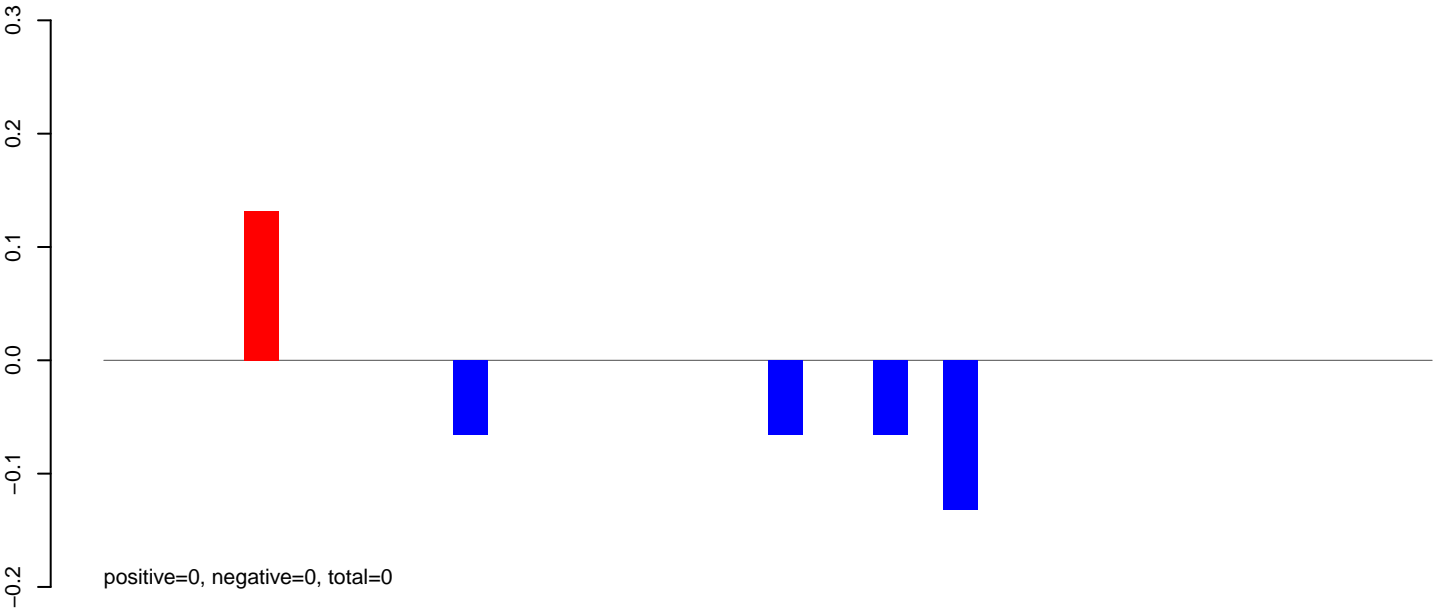

AeAlbo\_FemaleWhole\_BF\_CT.rep

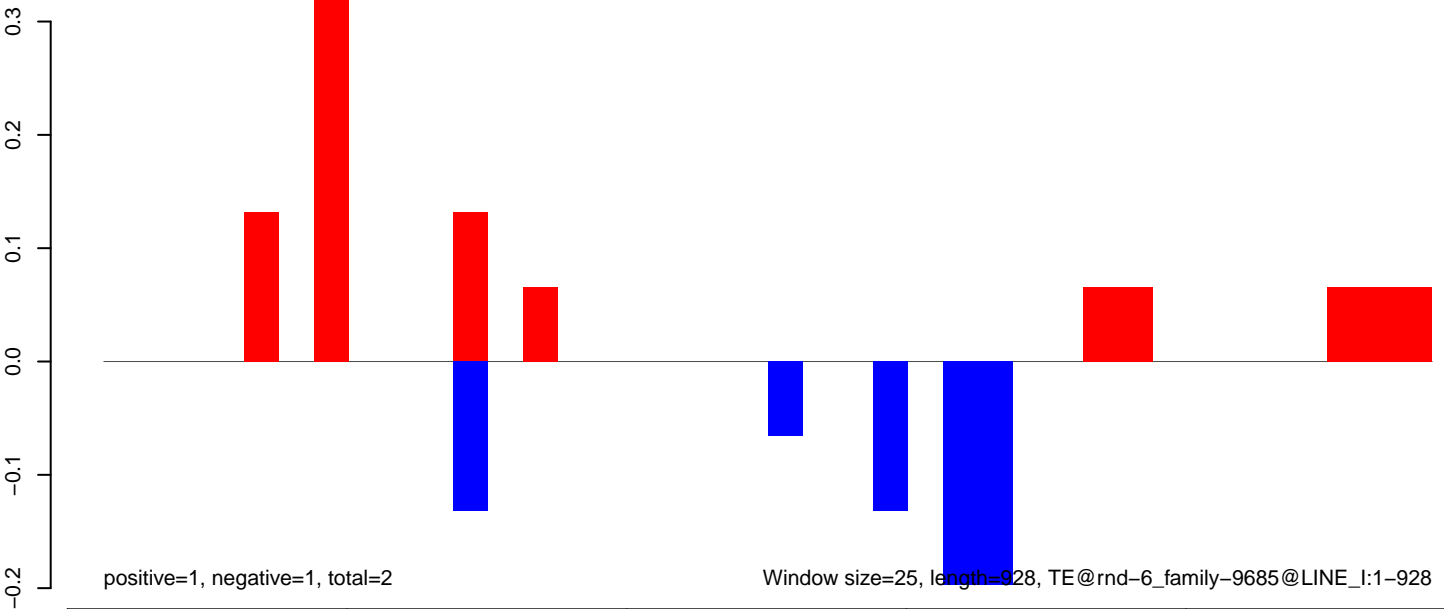



AeAlbo\_FemaleWhole\_BF\_CT.18\_23.rep

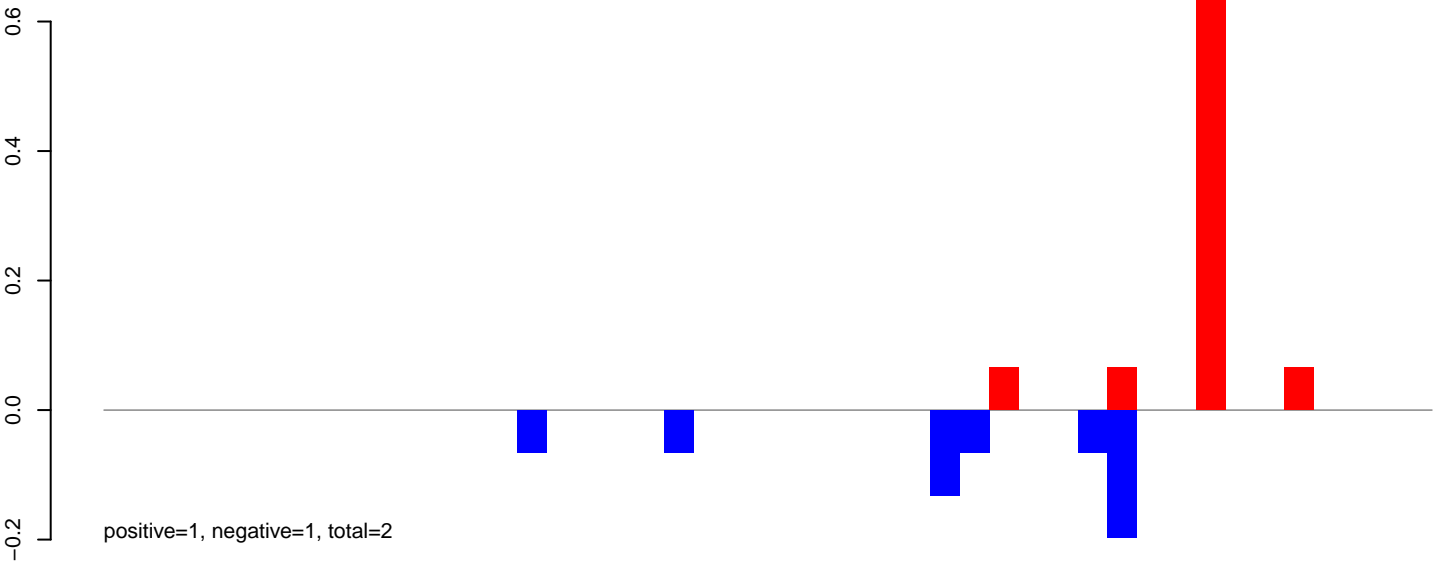

AeAlbo\_FemaleWhole\_BF\_CT.24\_35.rep

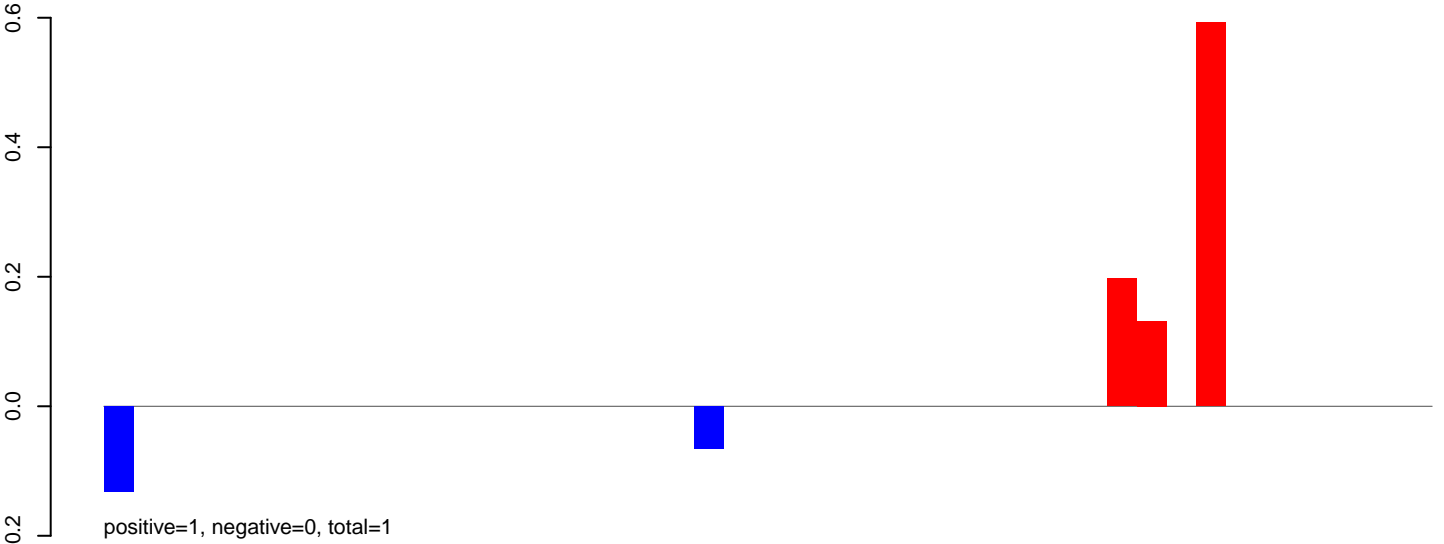

AeAlbo\_FemaleWhole\_BF\_CT.rep

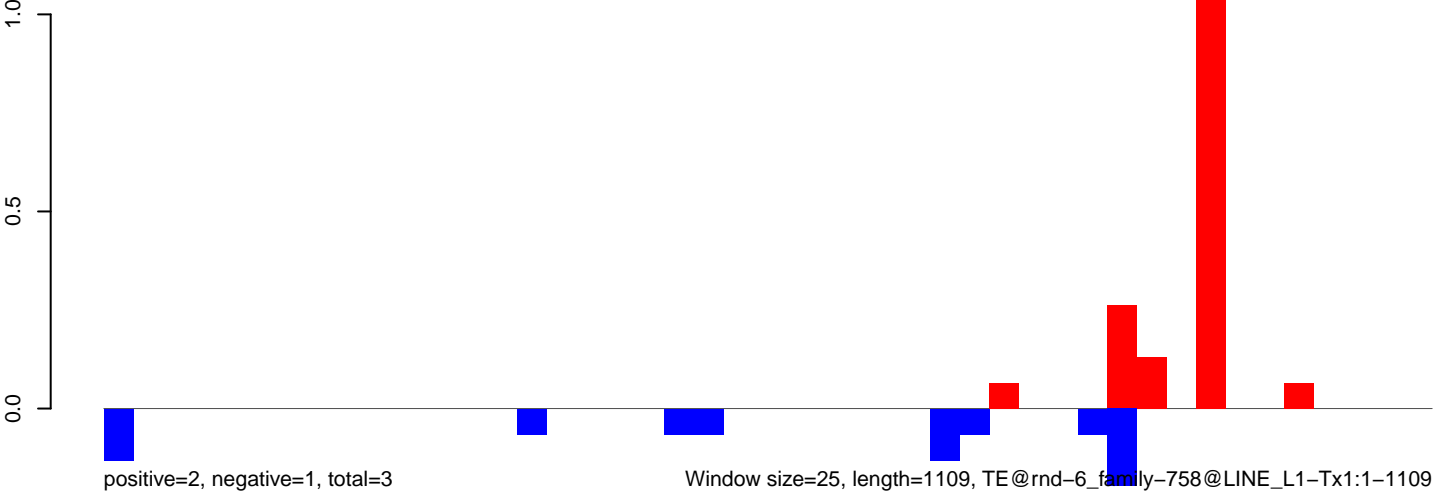

AeAlbo\_FemaleWhole\_BF\_CT.18\_23.rep

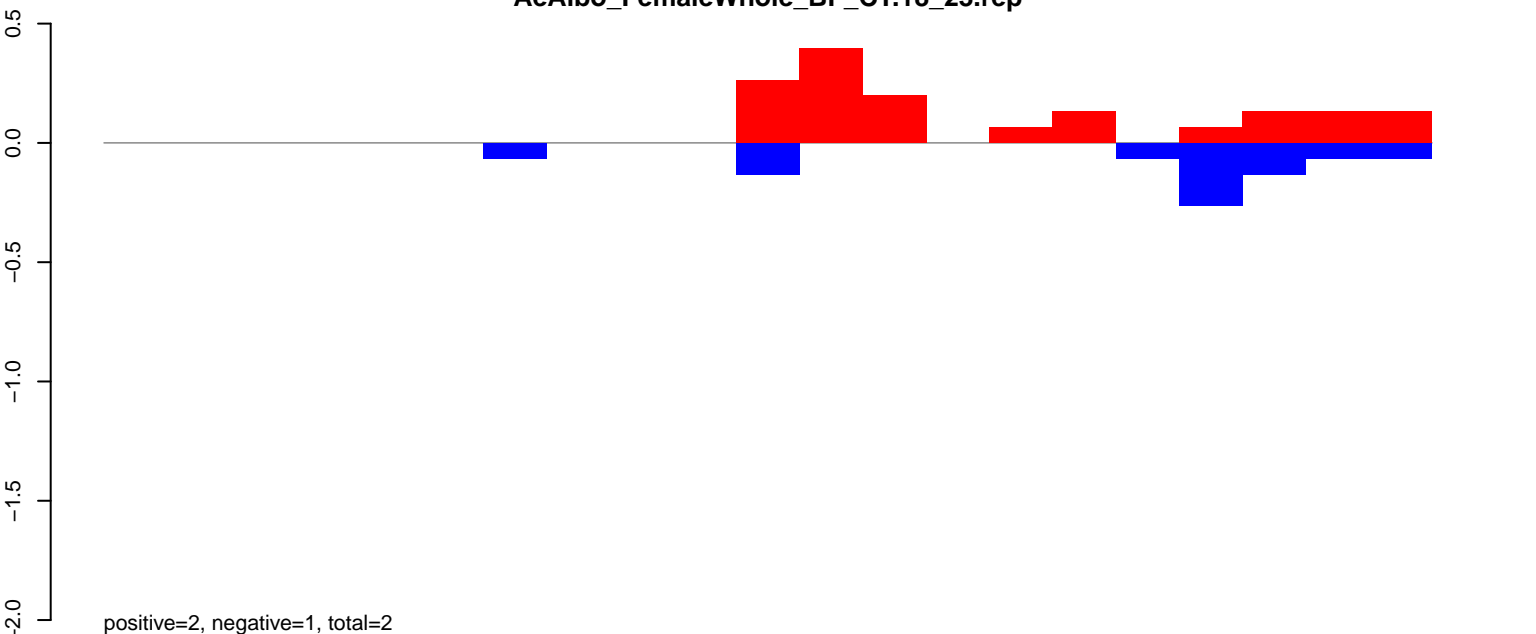

AeAlbo\_FemaleWhole\_BF\_CT.24\_35.rep

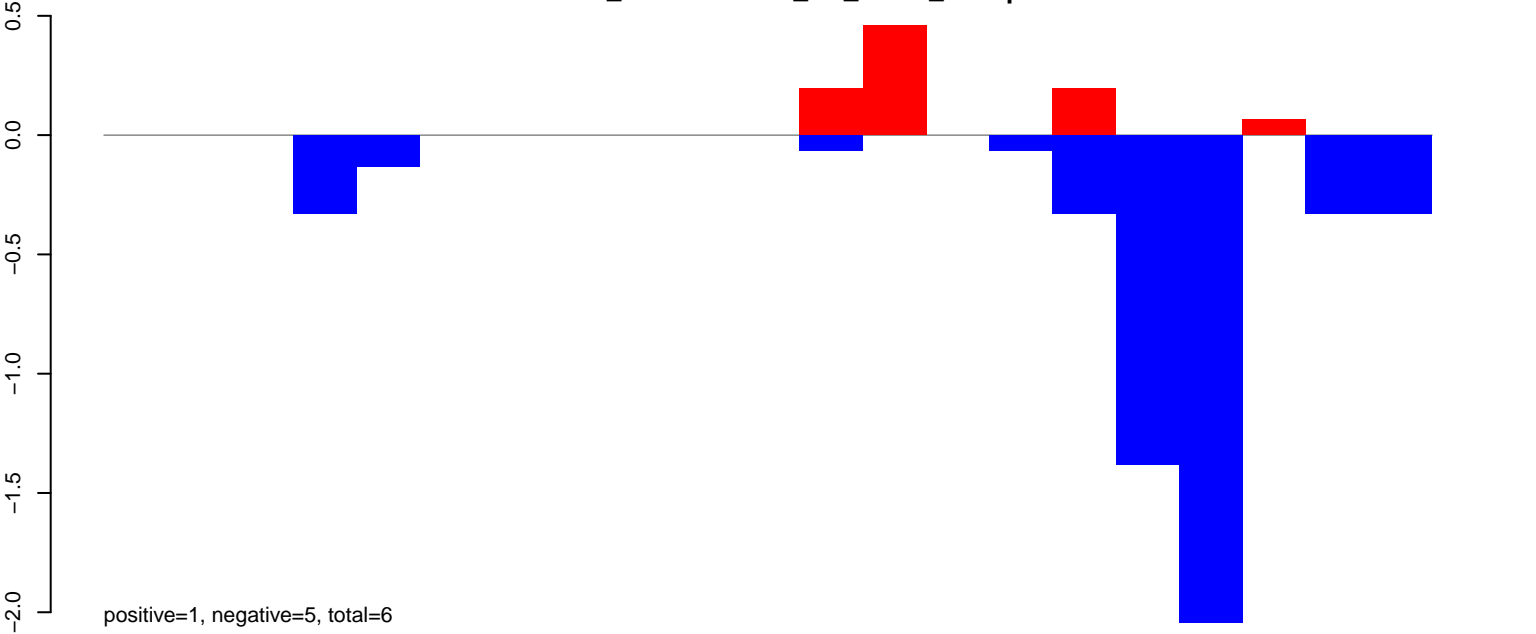

AeAlbo\_FemaleWhole\_BF\_CT.rep

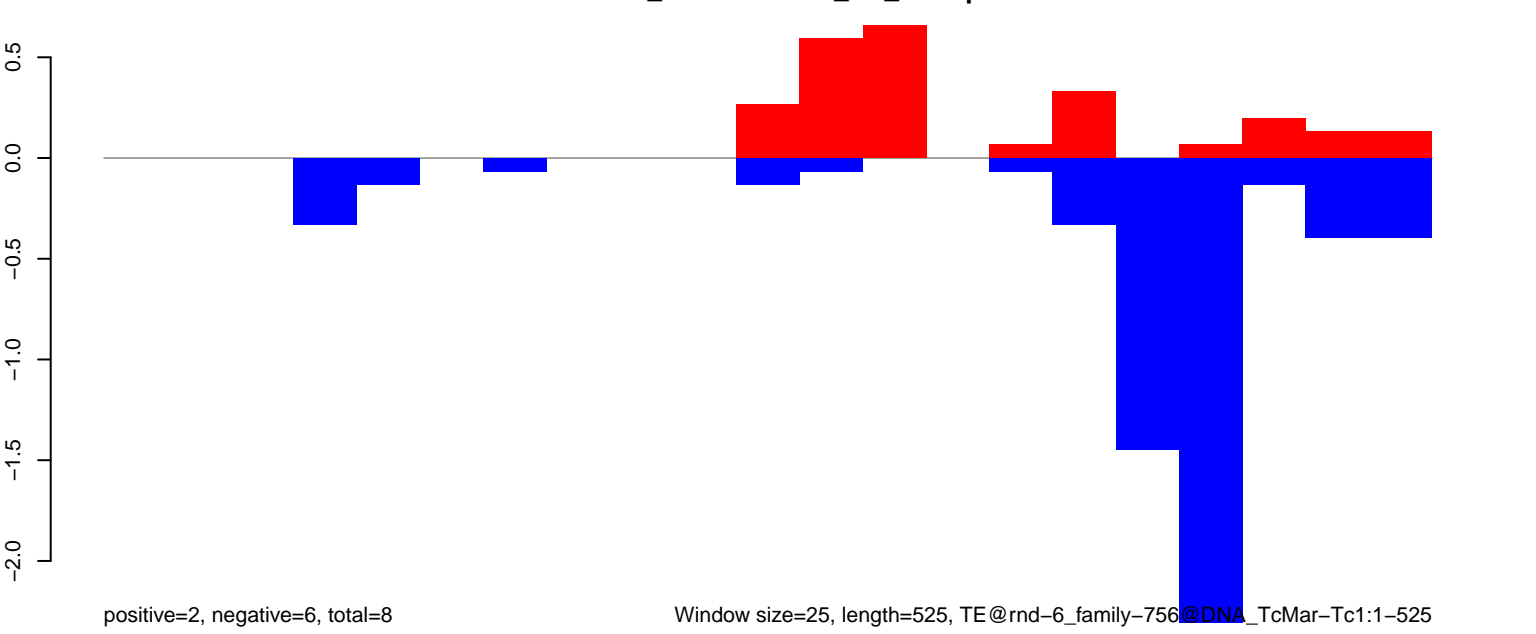

Window size=25, length=525, TE@rnd-6\_family-756@DNA\_TcMar-Tc1:1-525

AeAlbo\_FemaleWhole\_BF\_CT.18\_23.rep

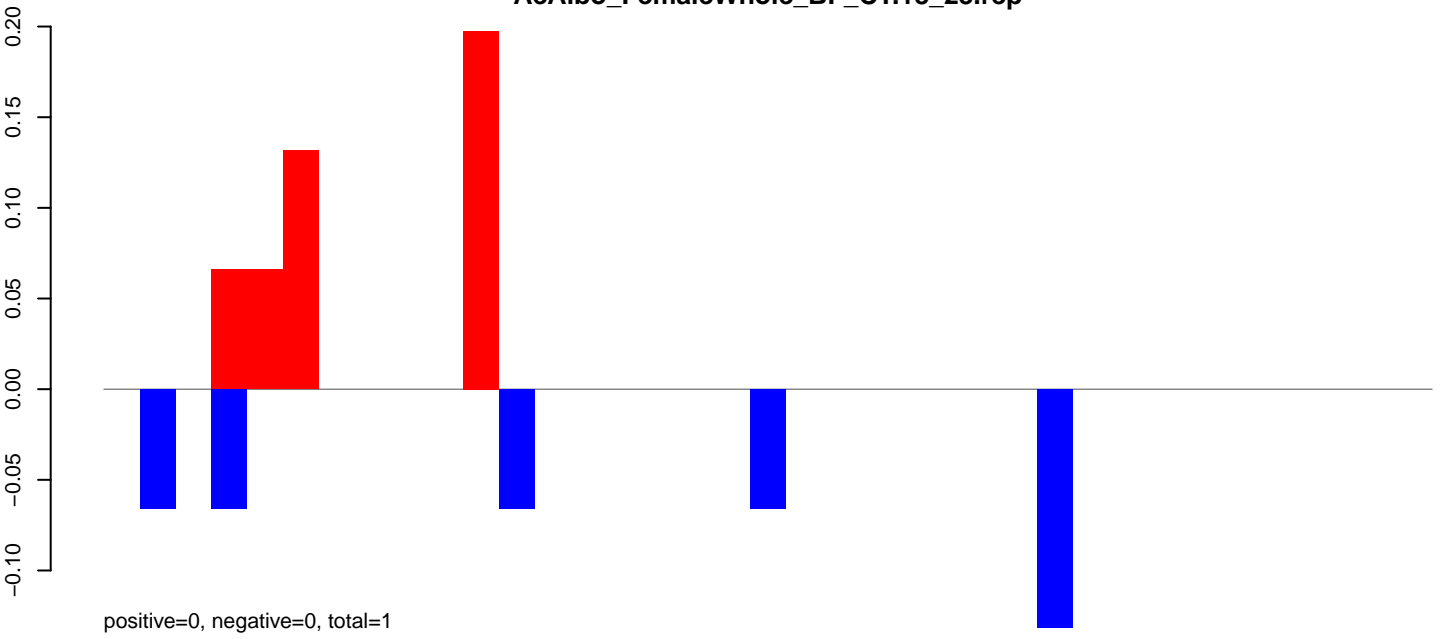

AeAlbo\_FemaleWhole\_BF\_CT.24\_35.rep

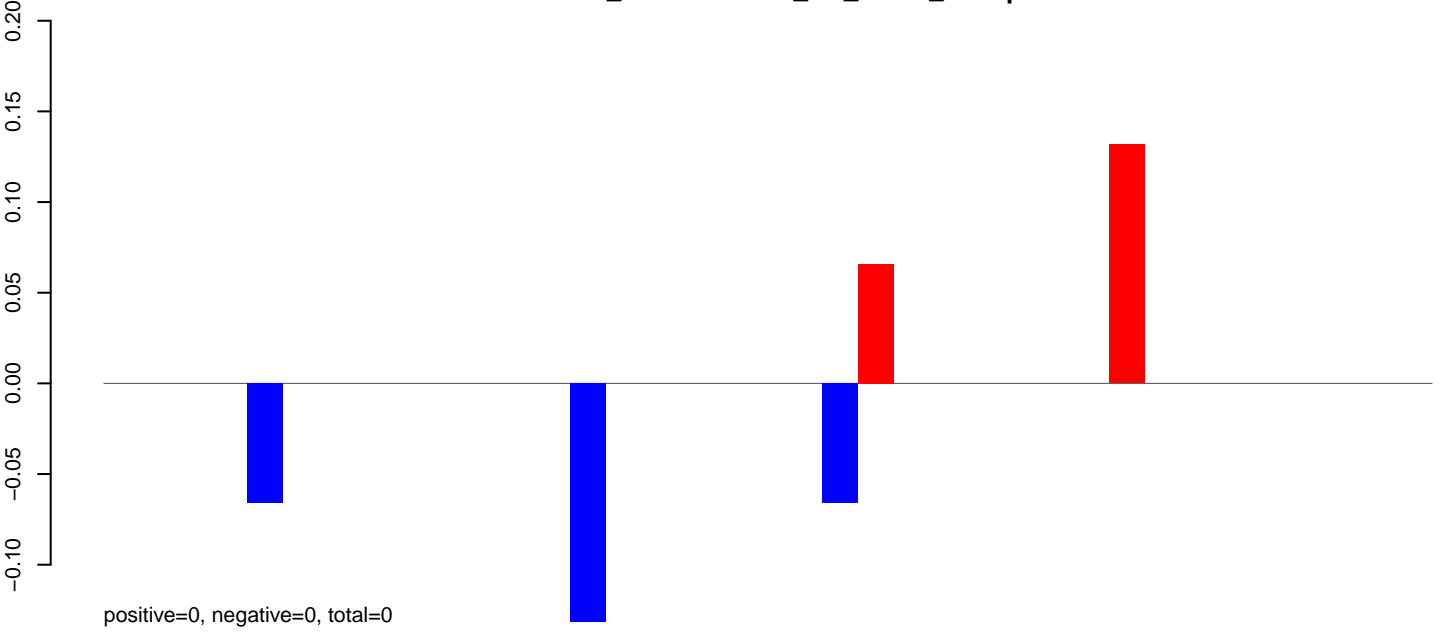

AeAlbo\_FemaleWhole\_BF\_CT.rep

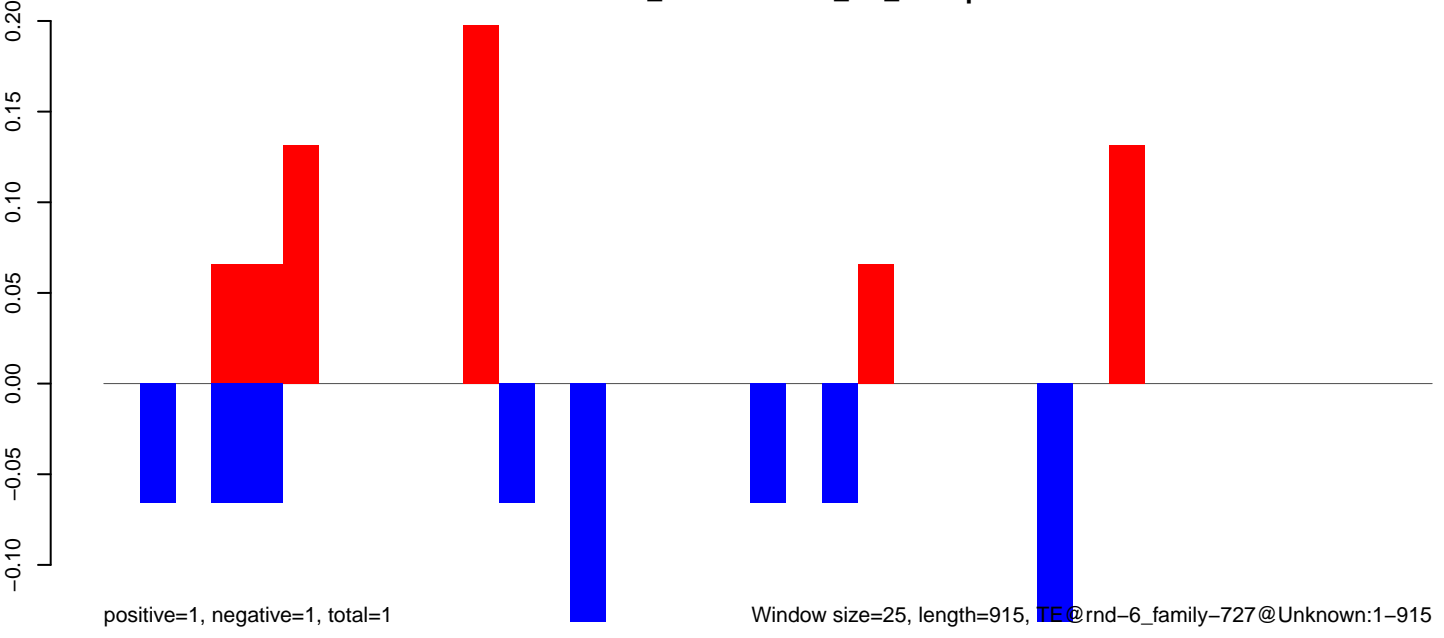

AeAlbo\_FemaleWhole\_BF\_CT.18\_23.rep



AeAlbo\_FemaleWhole\_BF\_CT.24\_35.rep

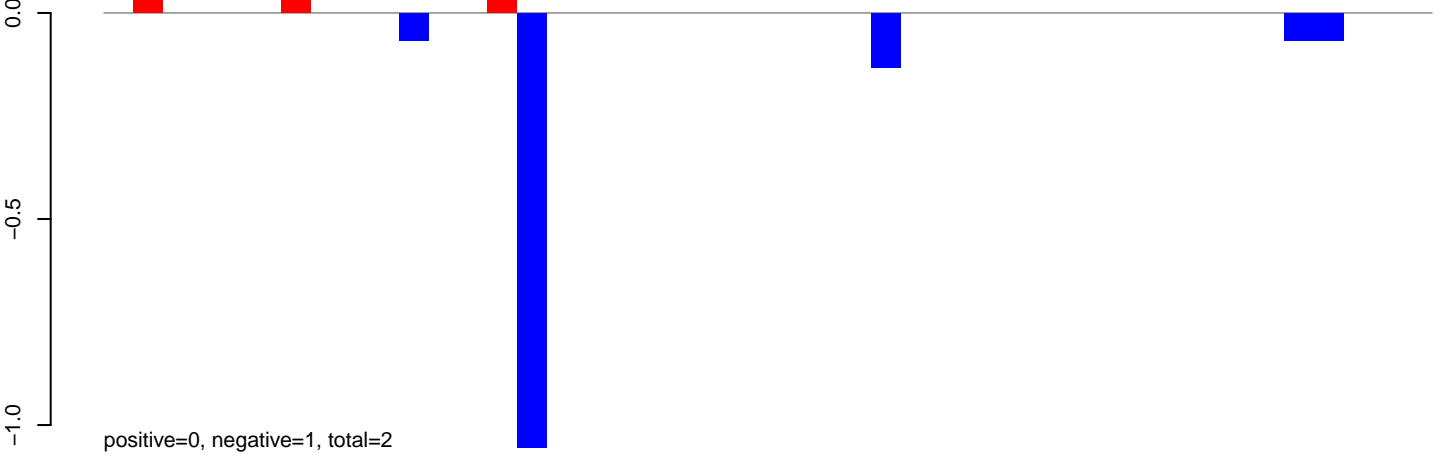

AeAlbo\_FemaleWhole\_BF\_CT.rep

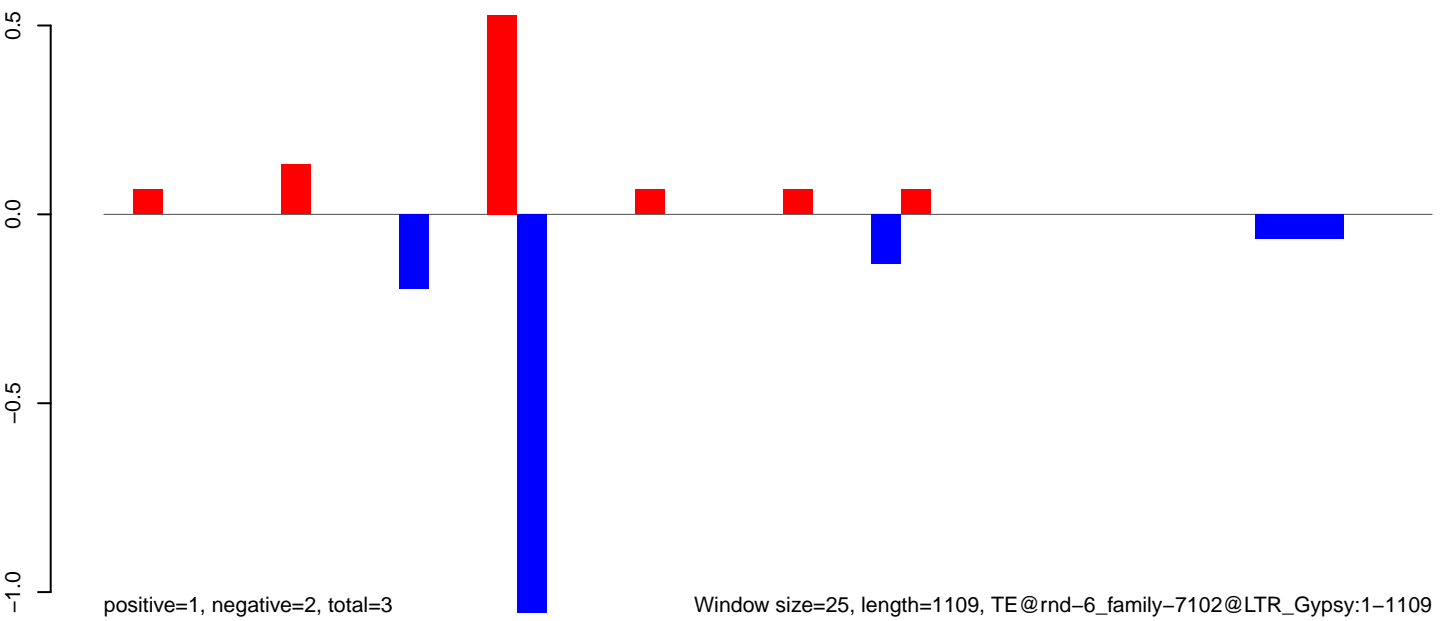

AeAlbo\_FemaleWhole\_BF\_CT.18\_23.rep

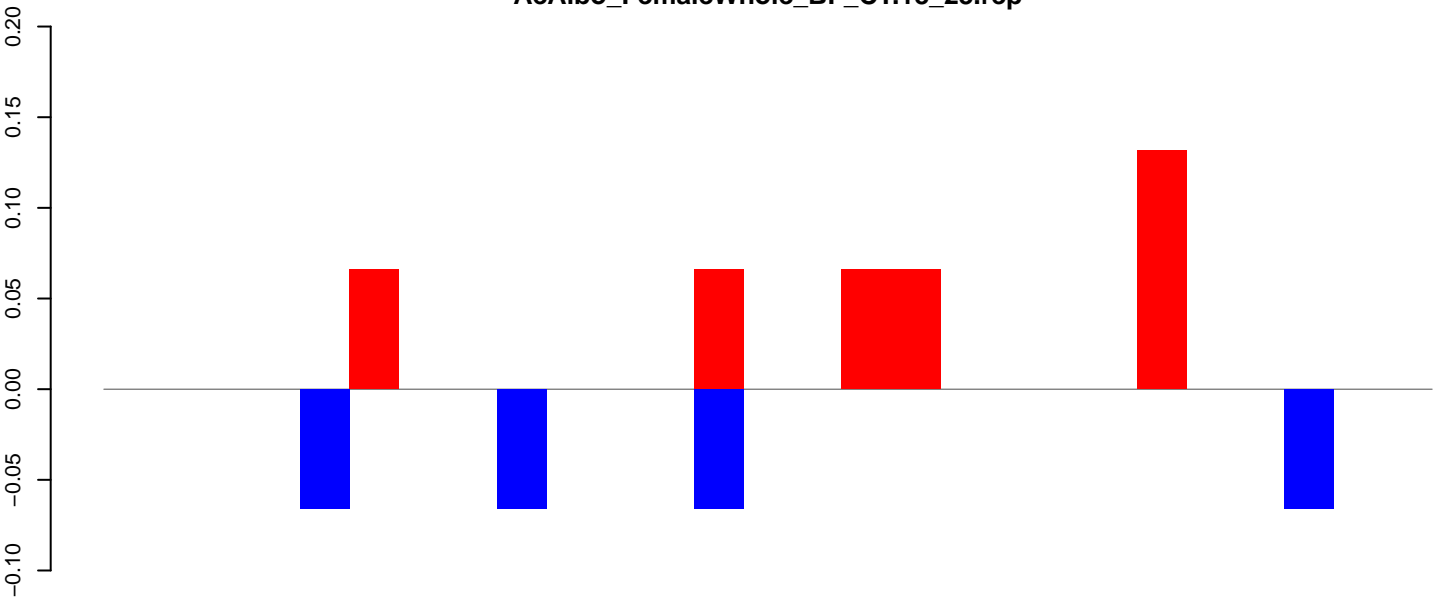

positive=0, negative=0, total=1

AeAlbo\_FemaleWhole\_BF\_CT.24\_35.rep

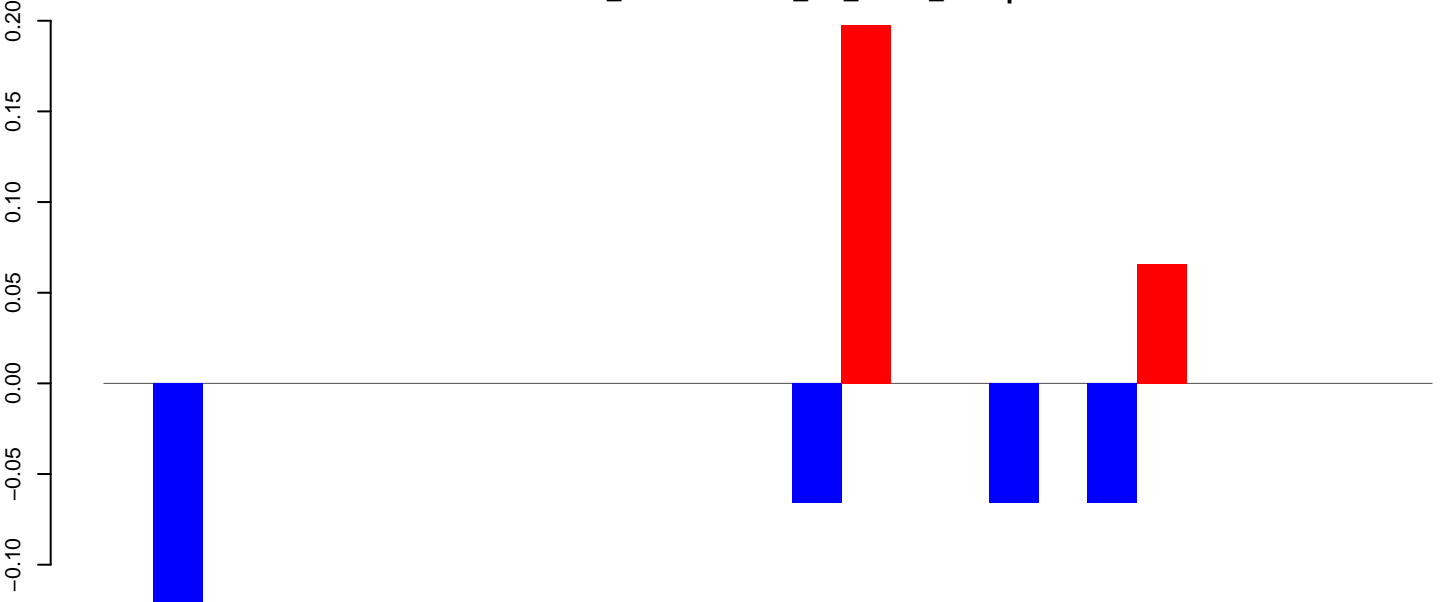

positive=0, negative=0, total=1

AeAlbo\_FemaleWhole\_BF\_CT.rep

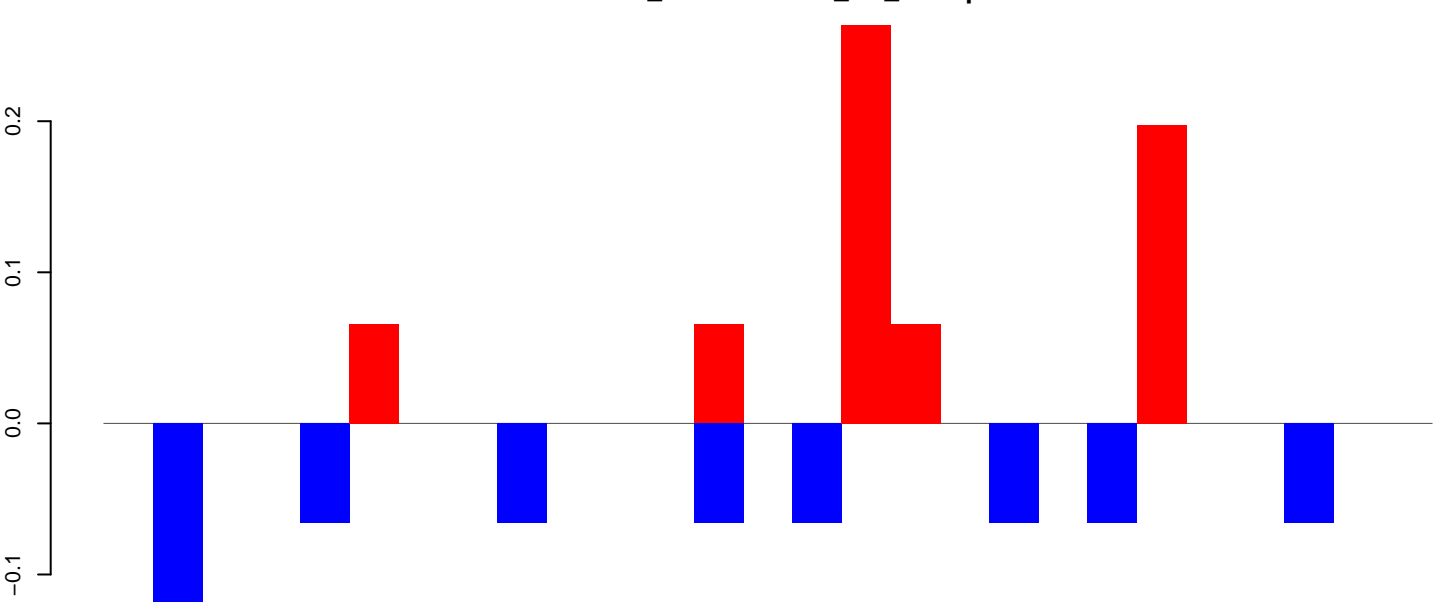

positive=1, negative=1, total=1

Window size=25, length=675, TE@rnd-6\_family-707@Unknown:1-675

AeAlbo\_FemaleWhole\_BF\_CT.18\_23.rep

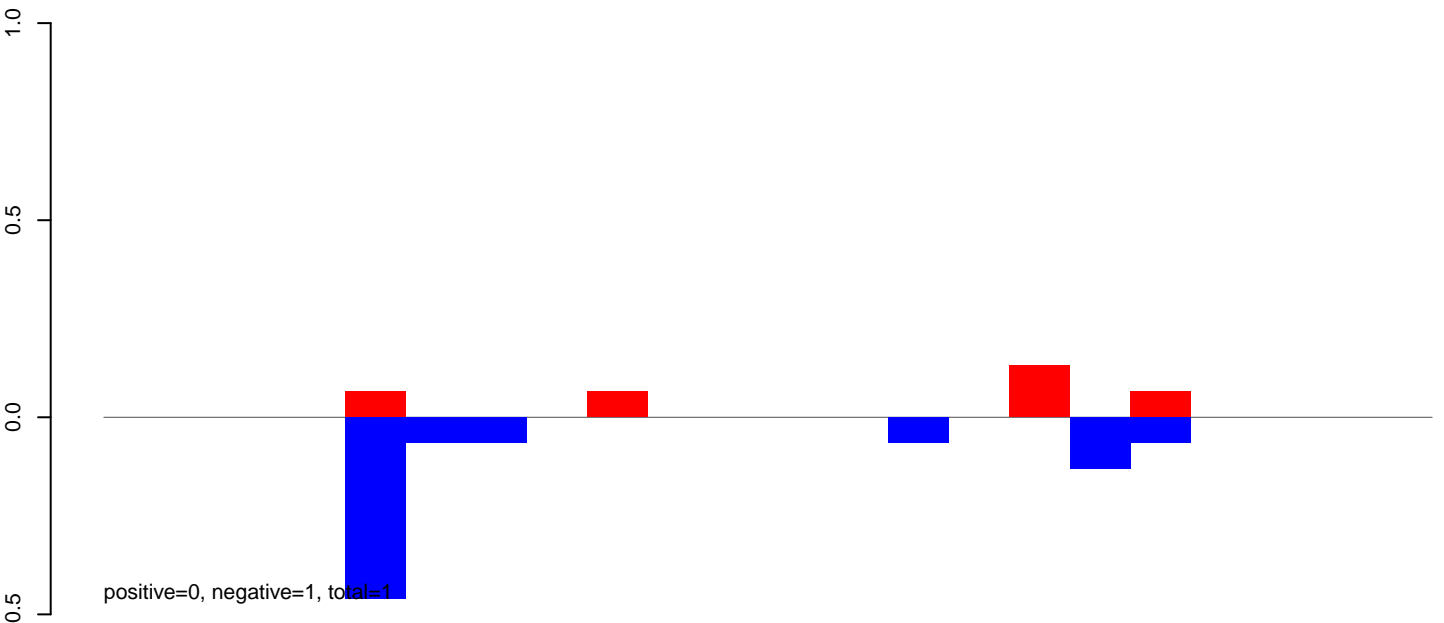

AeAlbo\_FemaleWhole\_BF\_CT.24\_35.rep

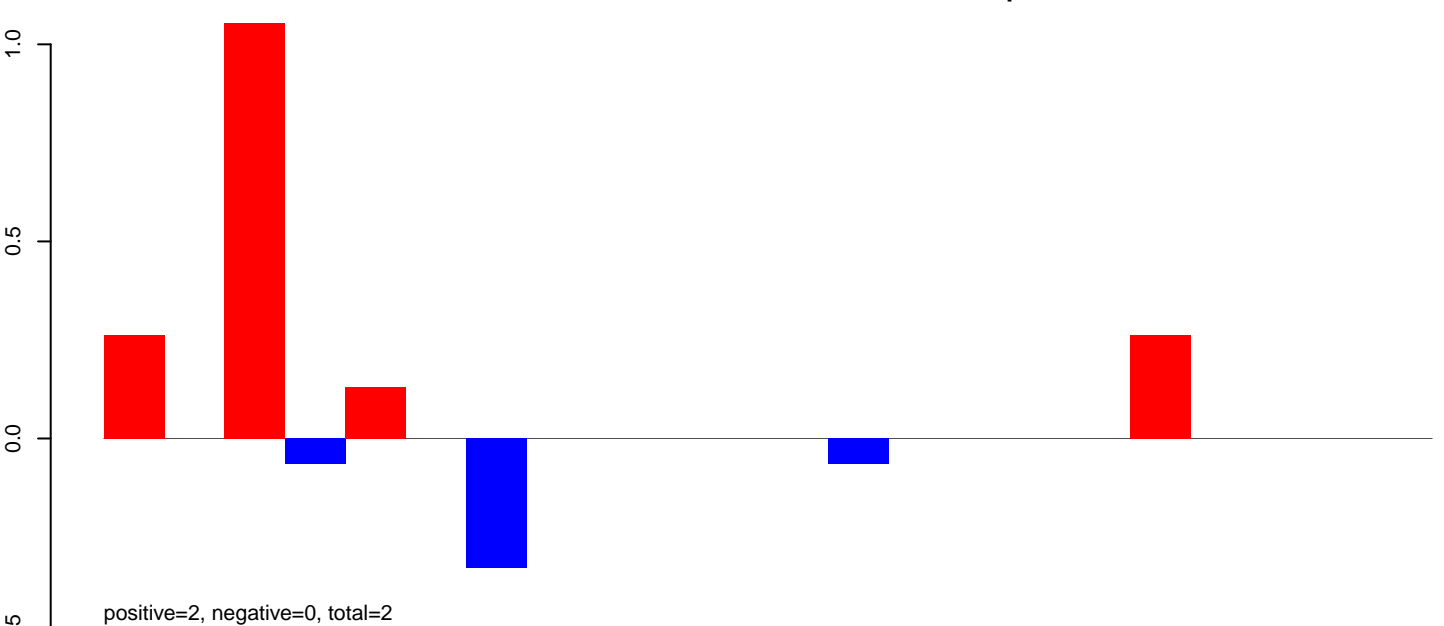

AeAlbo\_FemaleWhole\_BF\_CT.rep

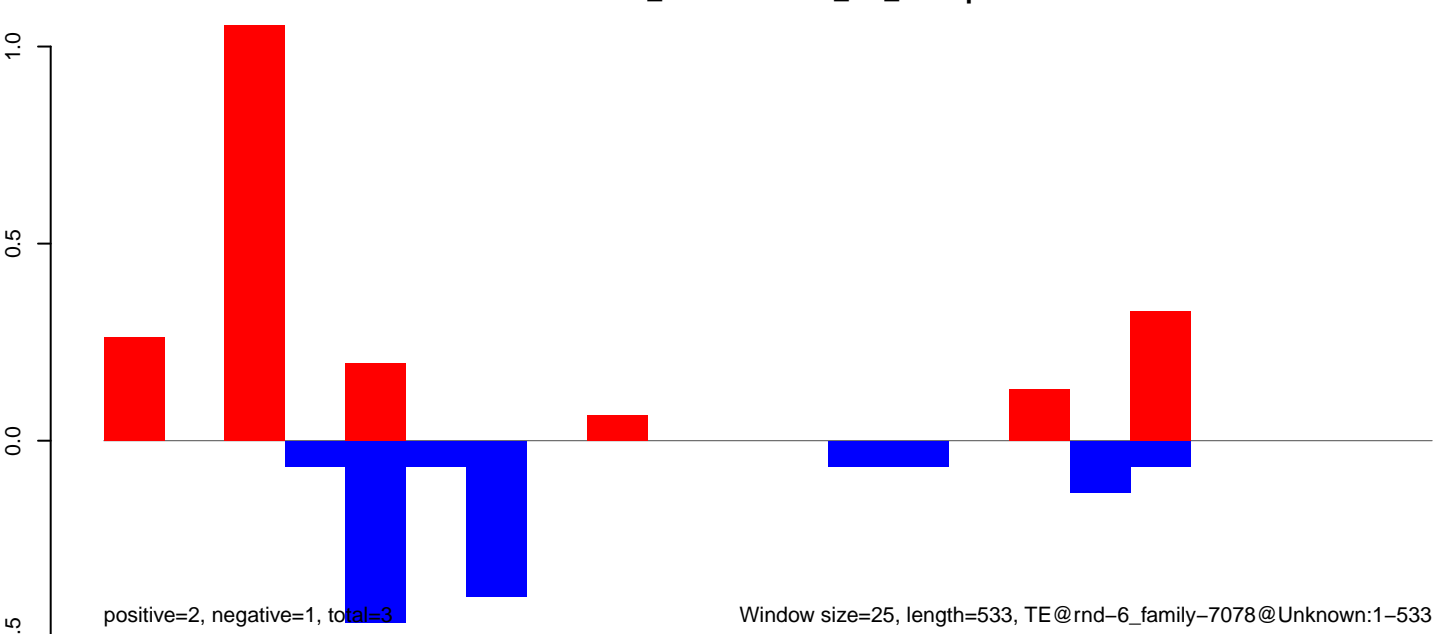

**AeAlbo\_FemaleWhole\_BF\_CT.18\_23.rep**

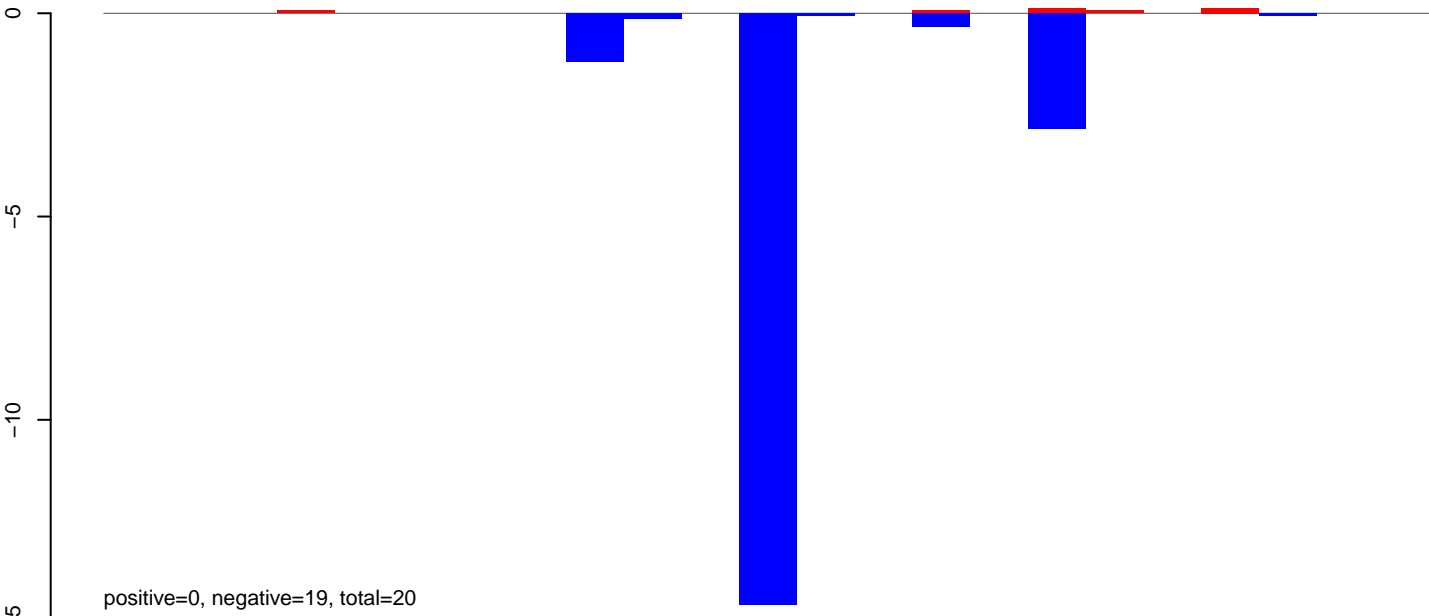

**AeAlbo\_FemaleWhole\_BF\_CT.24\_35.rep**

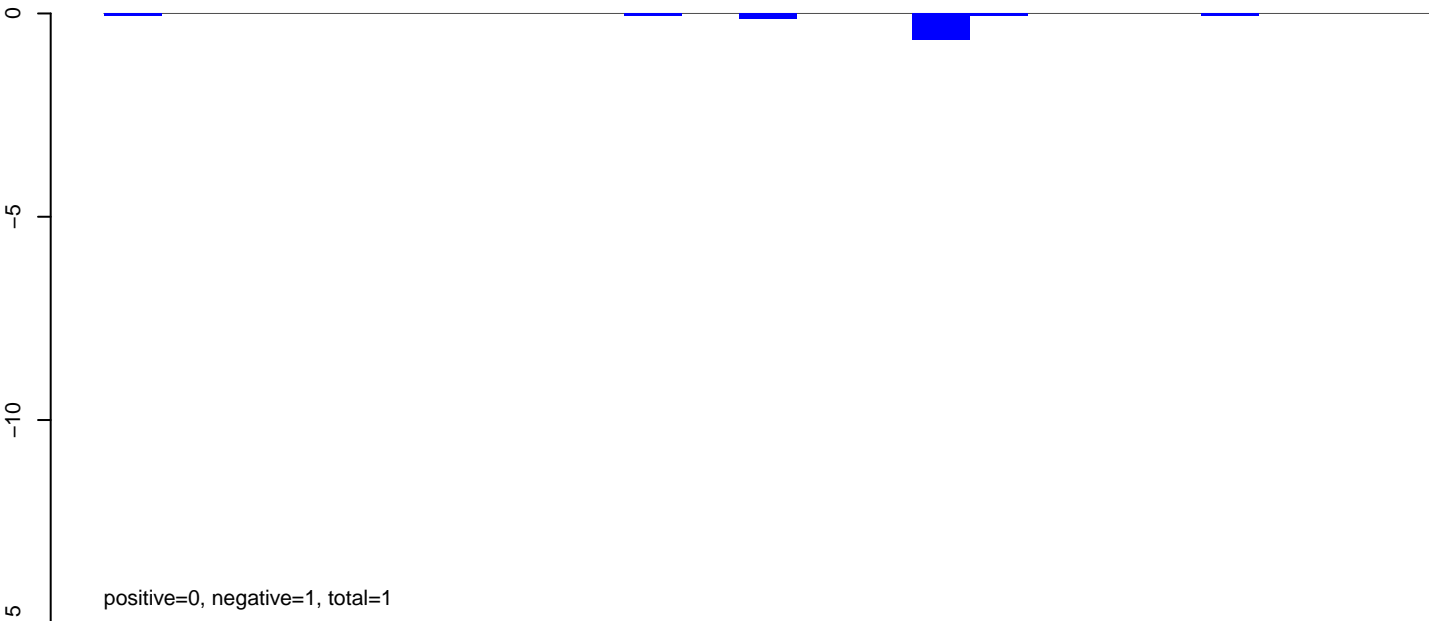

**AeAlbo\_FemaleWhole\_BF\_CT.rep**

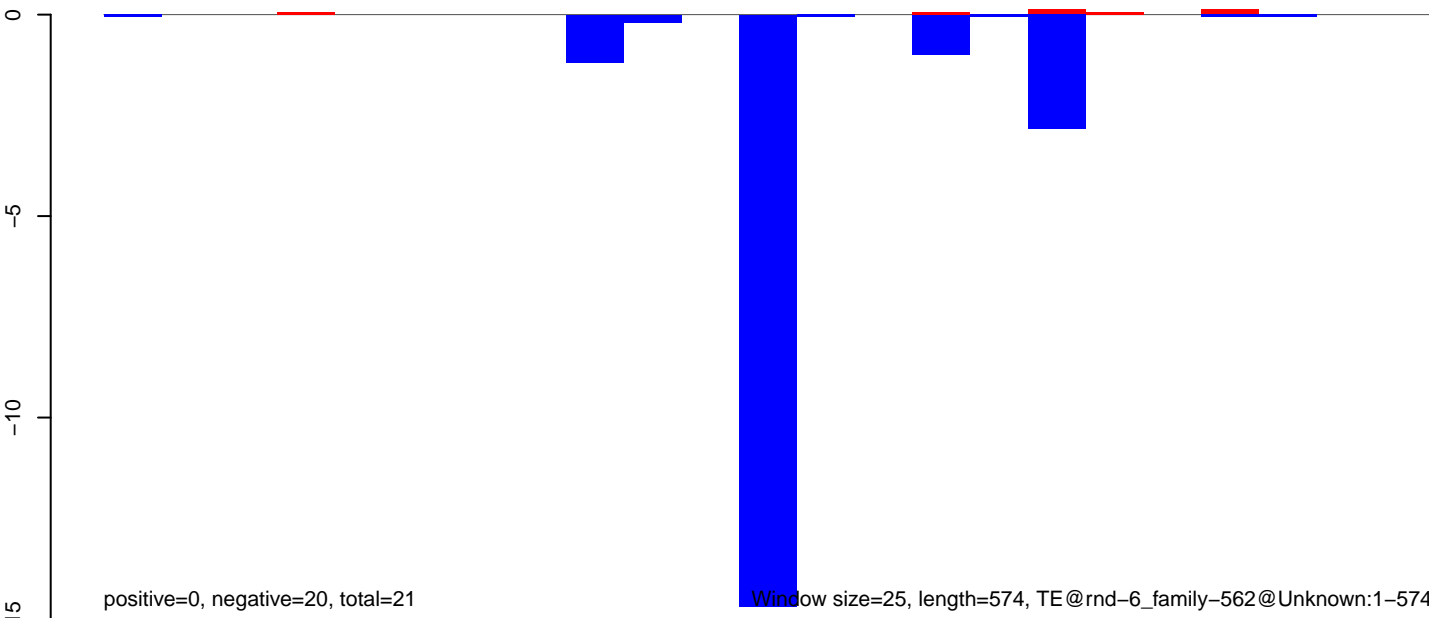

AeAlbo\_FemaleWhole\_BF\_CT.18\_23.rep

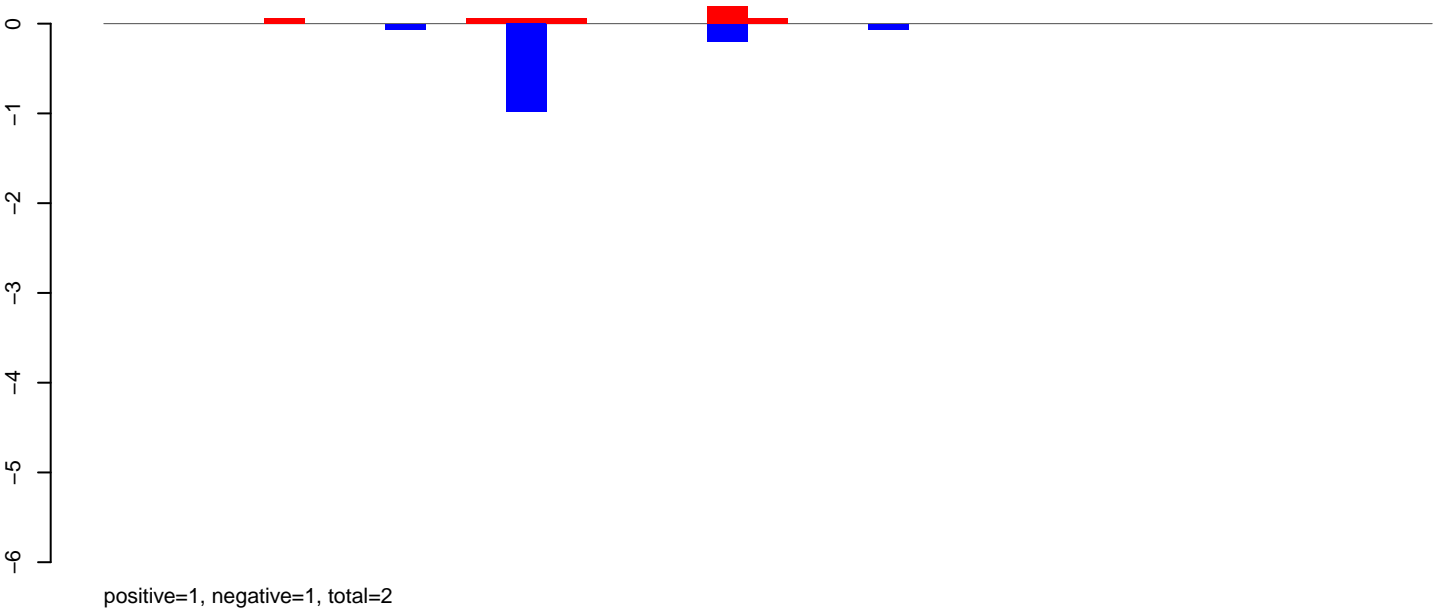

AeAlbo\_FemaleWhole\_BF\_CT.24\_35.rep

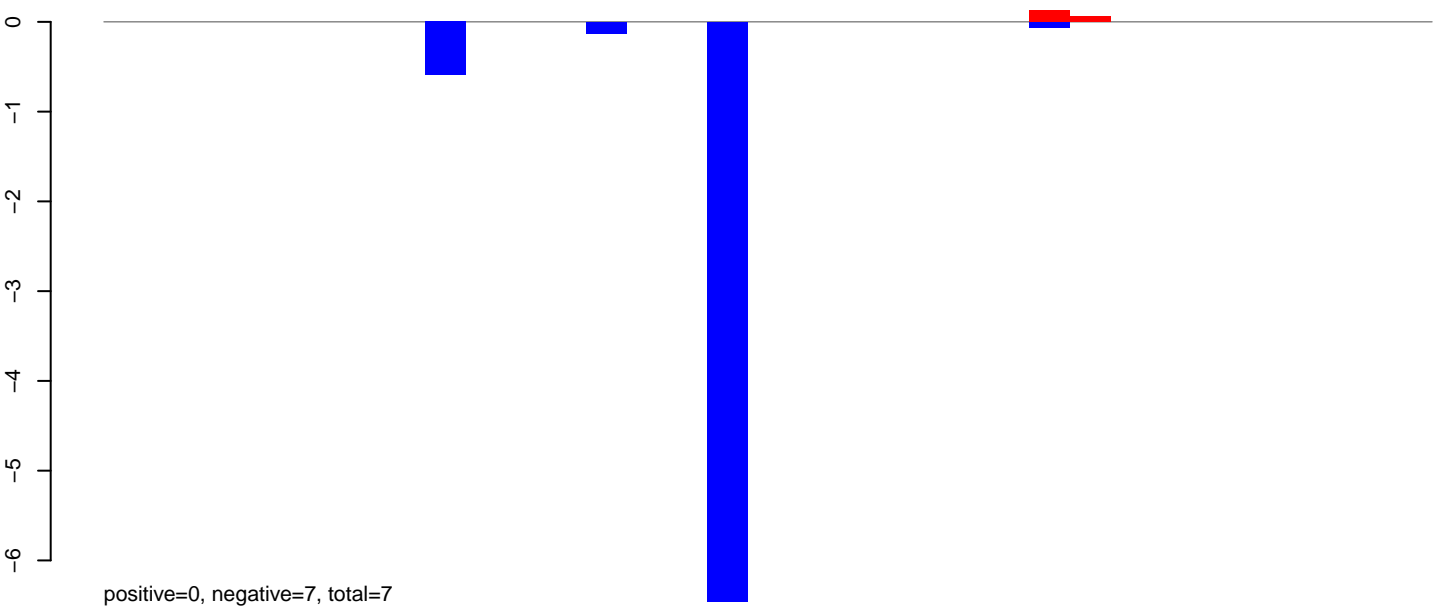

AeAlbo\_FemaleWhole\_BF\_CT.rep

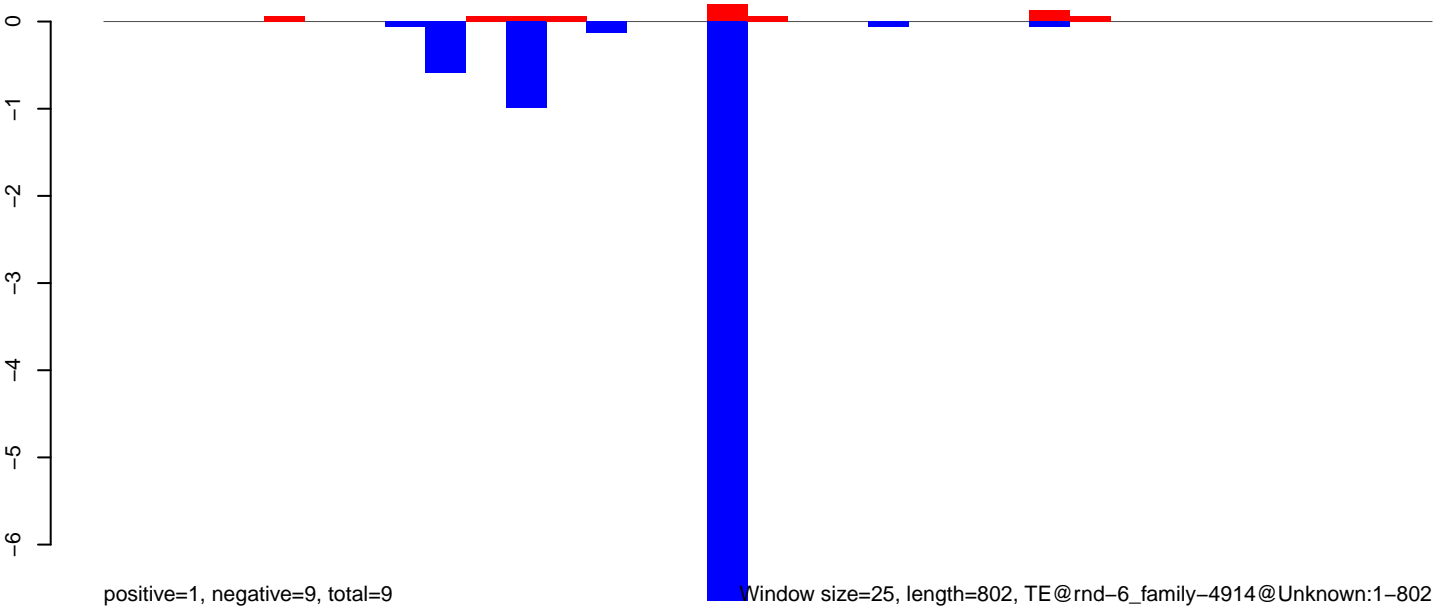

Window size=25, length=802, TE@rnd-6\_family-4914@Unknown:1-802



AeAlbo\_FemaleWhole\_BF\_CT.18\_23.rep

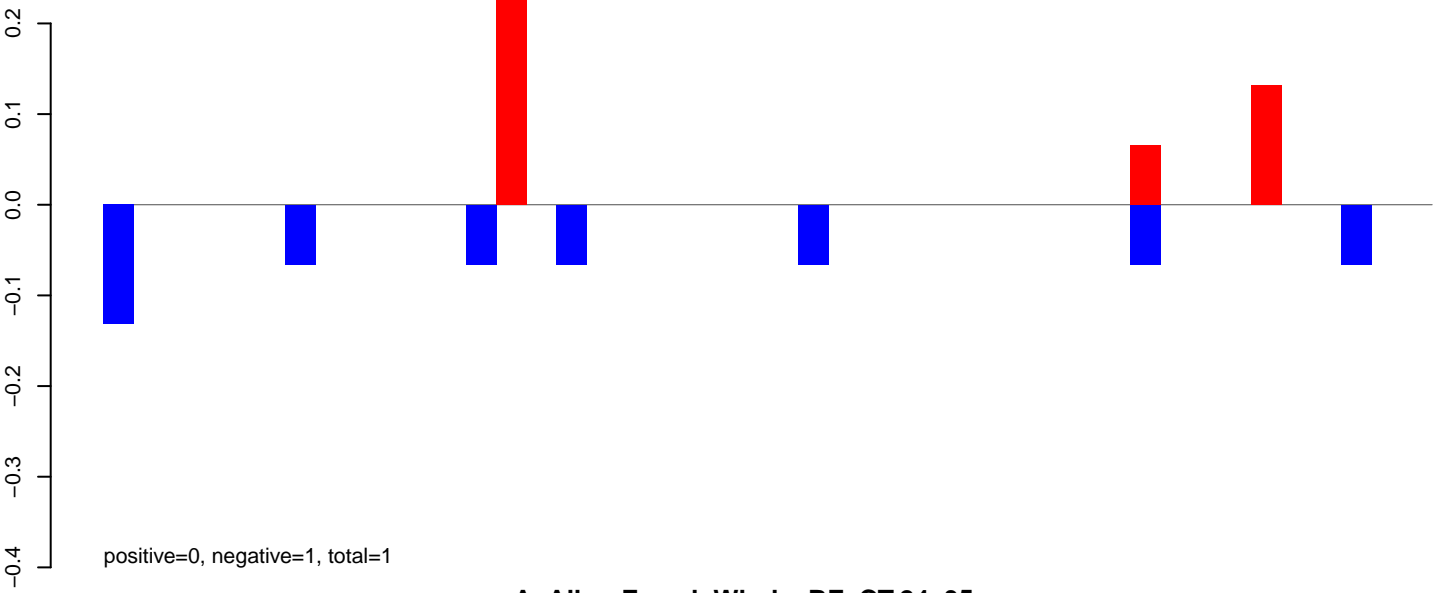

AeAlbo\_FemaleWhole\_BF\_CT.24\_35.rep

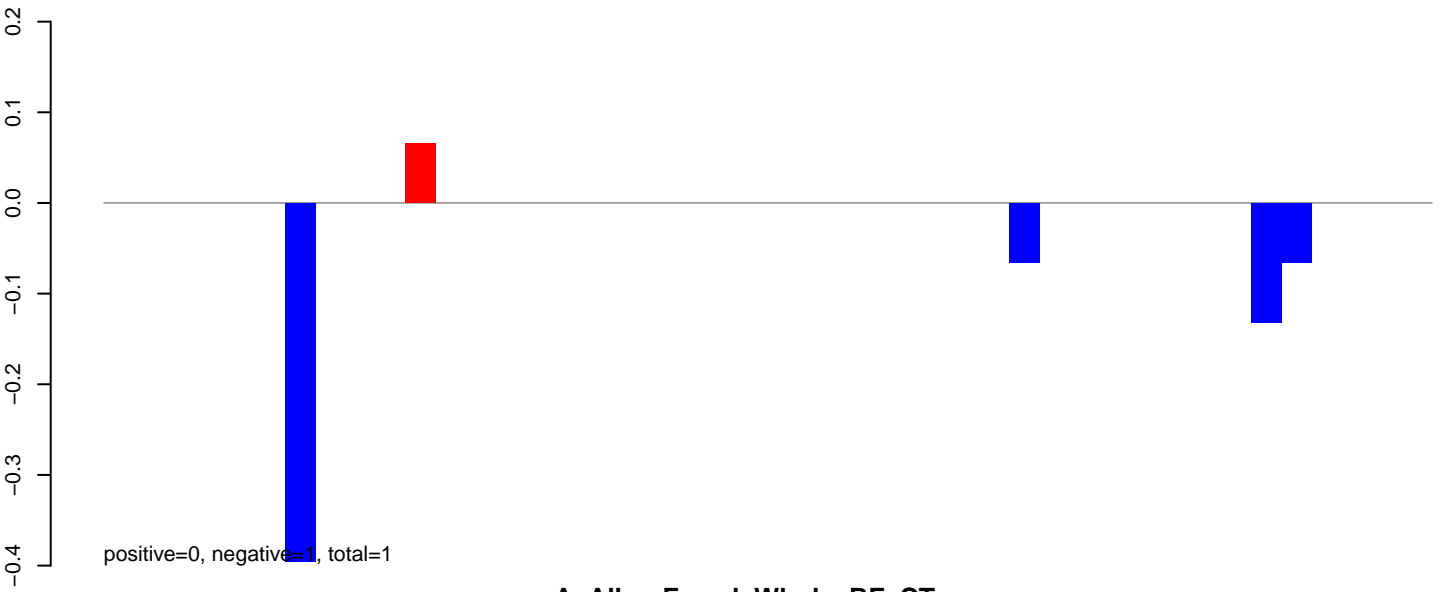

AeAlbo\_FemaleWhole\_BF\_CT.rep

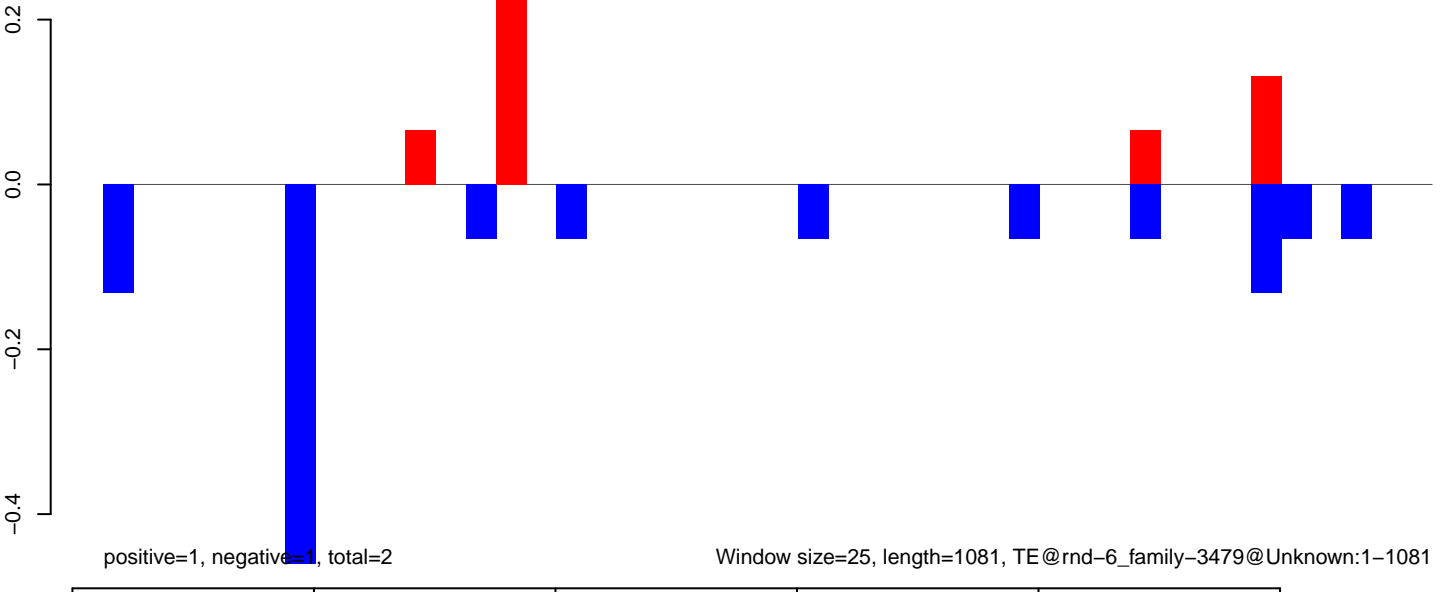

AeAlbo\_FemaleWhole\_BF\_CT.18\_23.rep

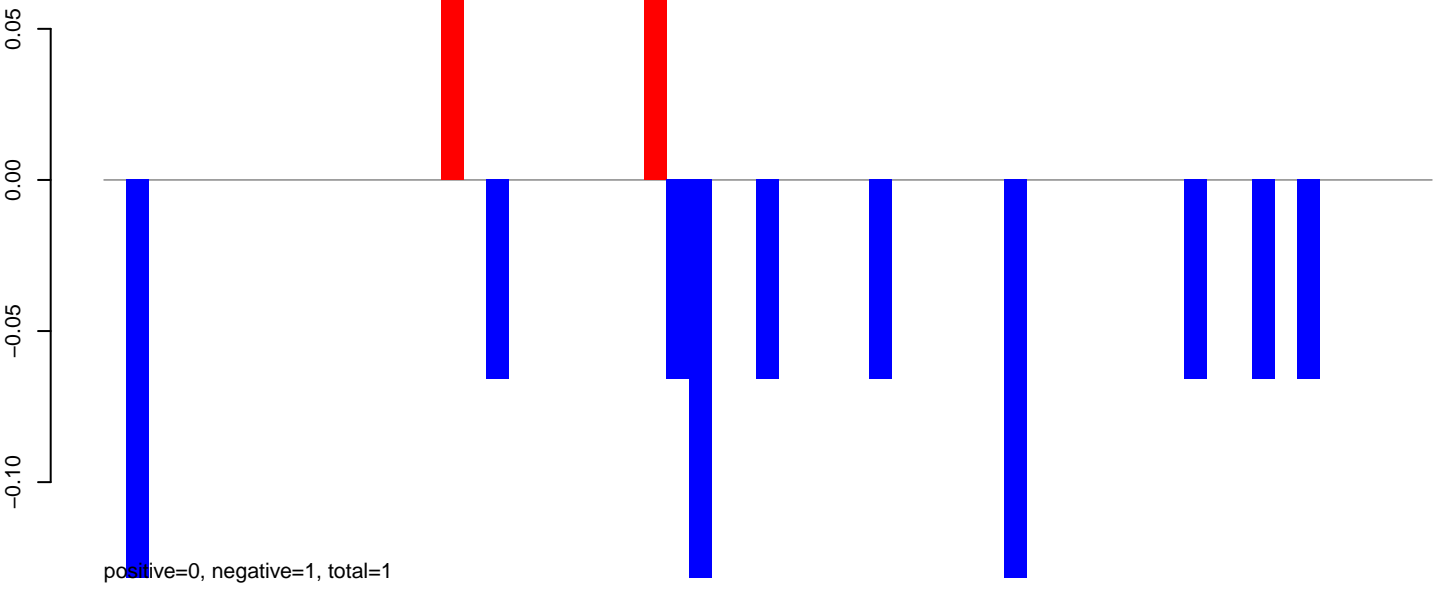

AeAlbo\_FemaleWhole\_BF\_CT.24\_35.rep

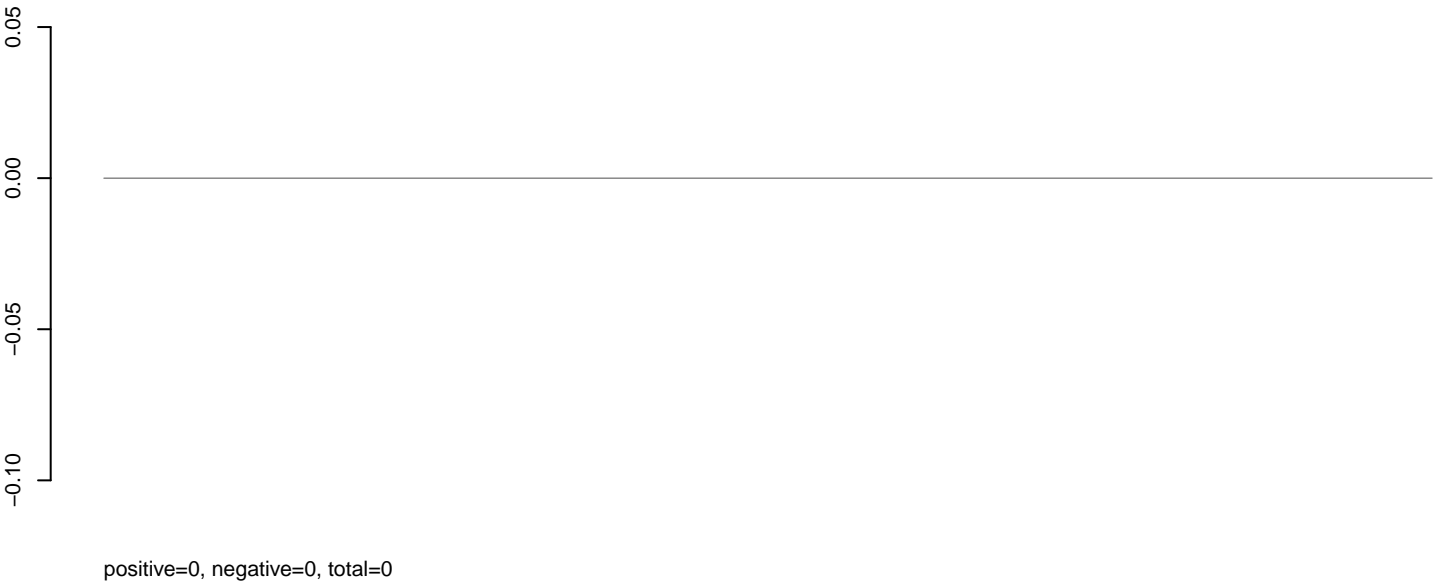

AeAlbo\_FemaleWhole\_BF\_CT.rep

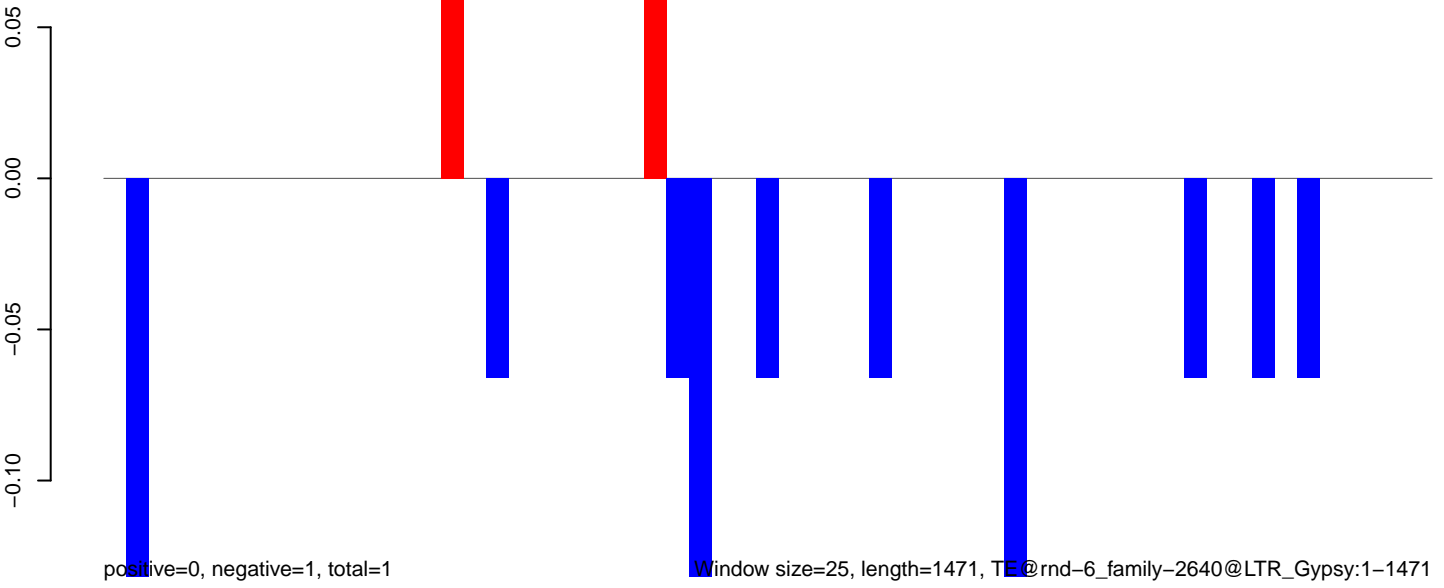

Window size=25, length=1471, TE@rnd-6\_family-2640@LTR\_Gypsy:1-1471

AeAlbo\_FemaleWhole\_BF\_CT.18\_23.rep

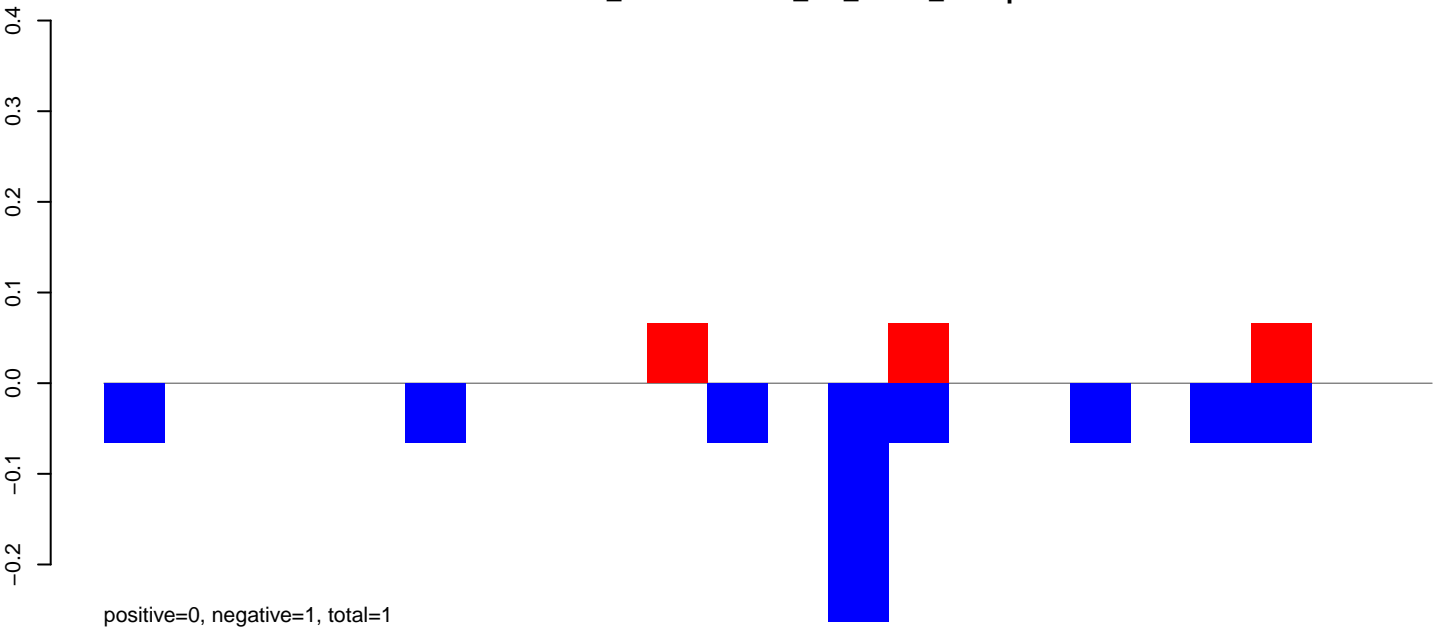

AeAlbo\_FemaleWhole\_BF\_CT.24\_35.rep

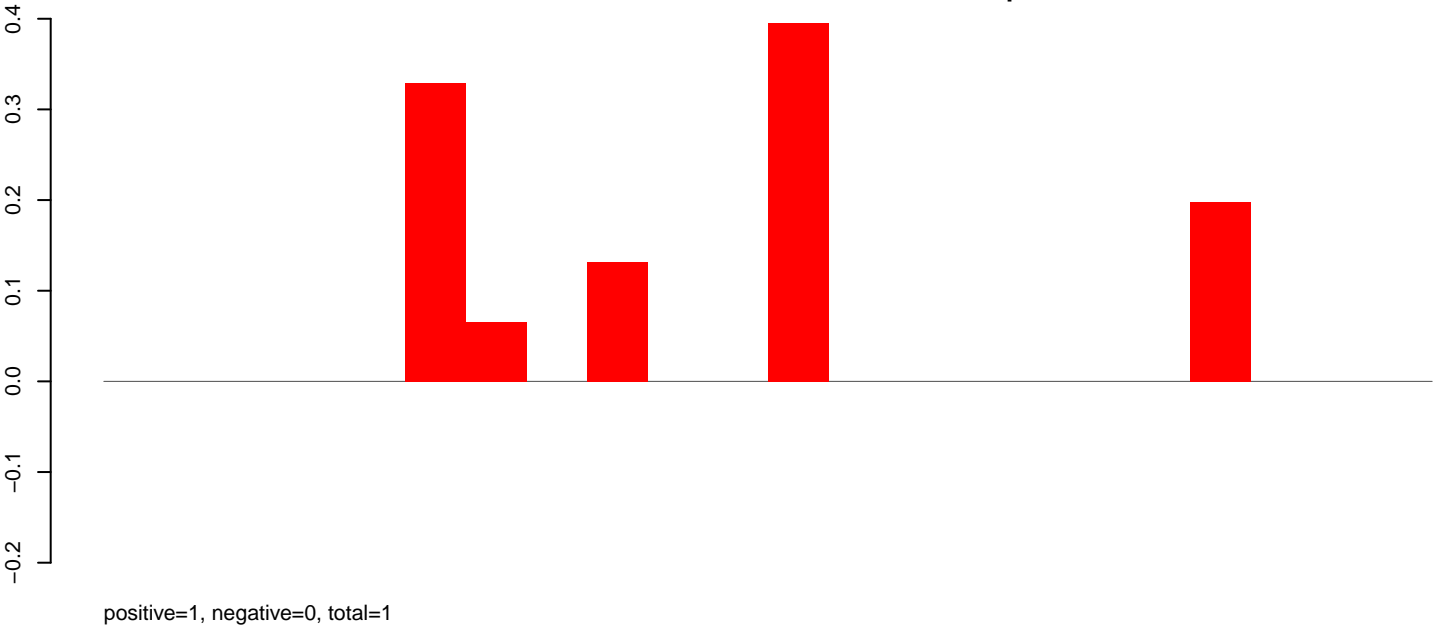

AeAlbo\_FemaleWhole\_BF\_CT.rep

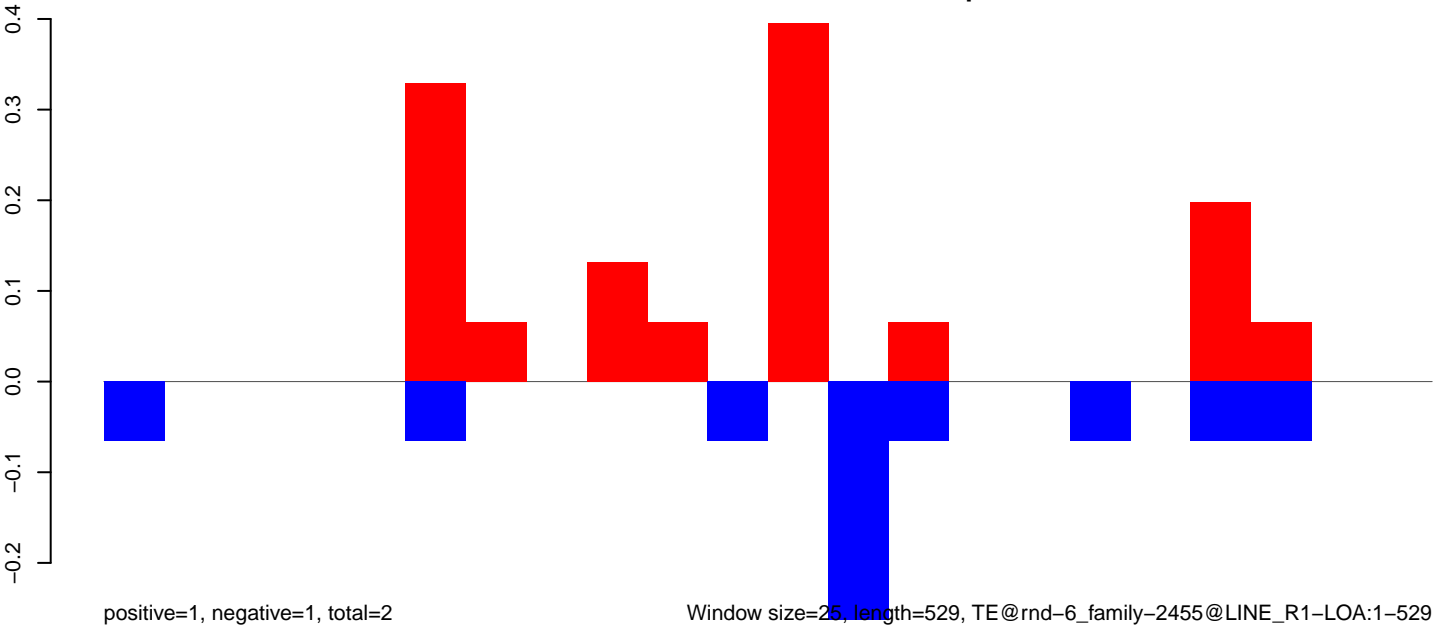

AeAlbo\_FemaleWhole\_BF\_CT.18\_23.rep

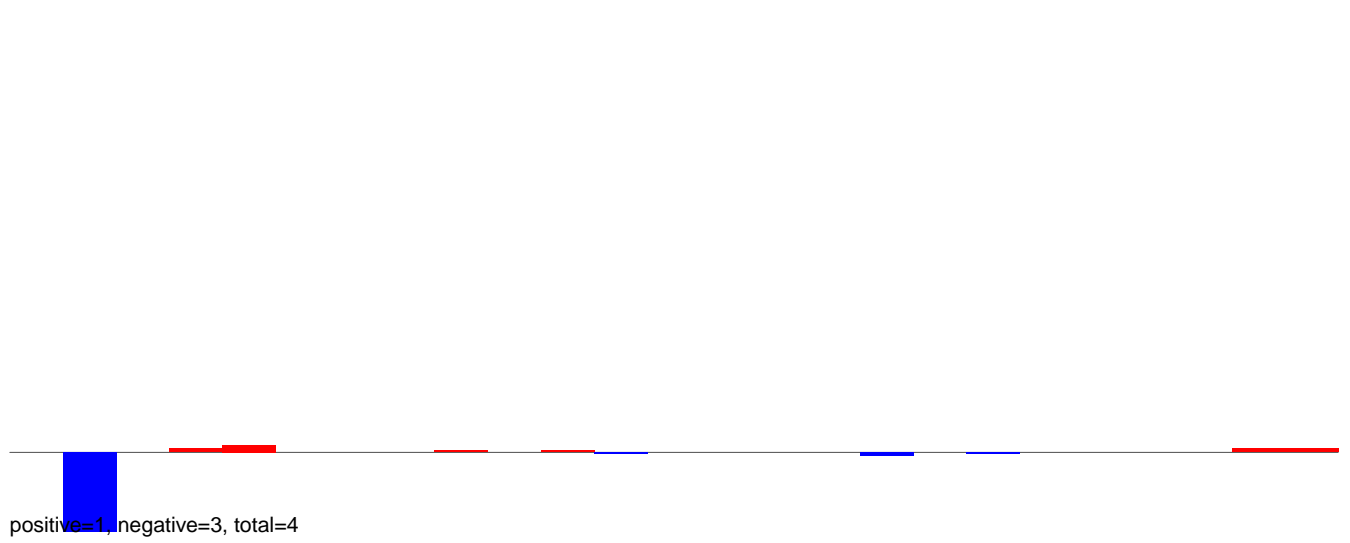

AeAlbo\_FemaleWhole\_BF\_CT.24\_35.rep

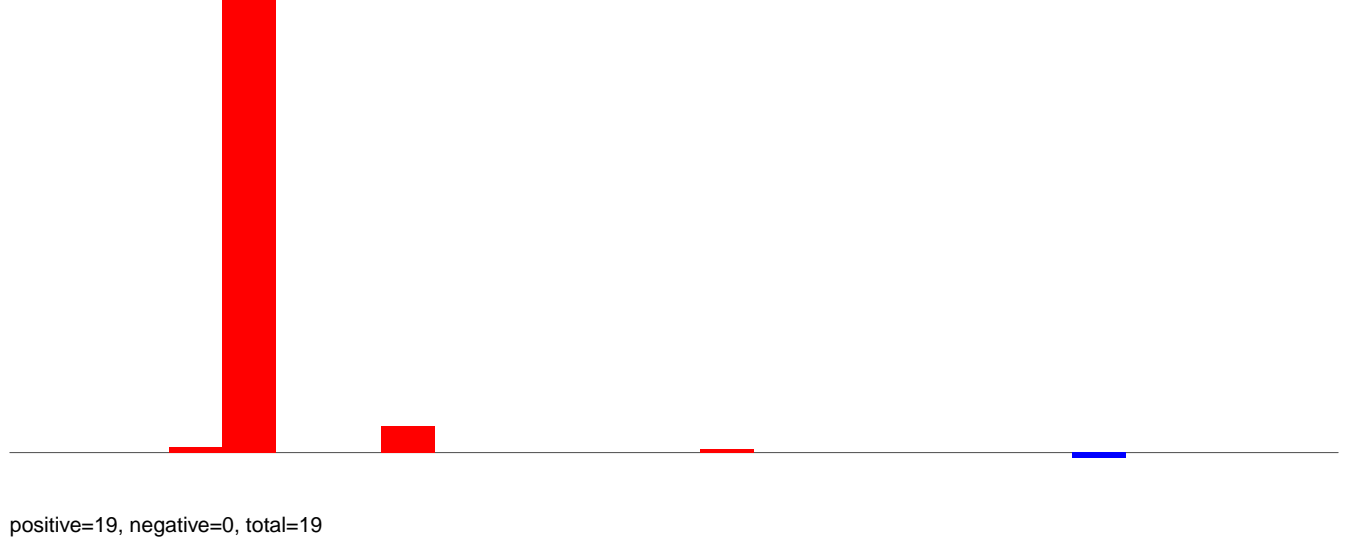

AeAlbo\_FemaleWhole\_BF\_CT.rep

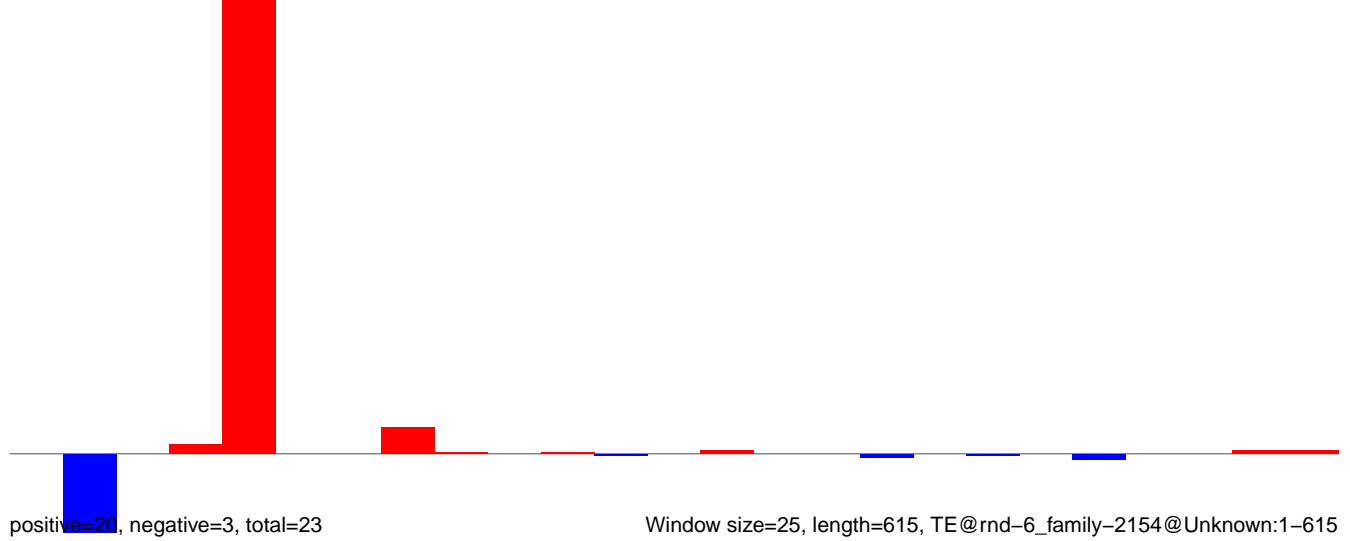

AeAlbo\_FemaleWhole\_BF\_CT.18\_23.rep

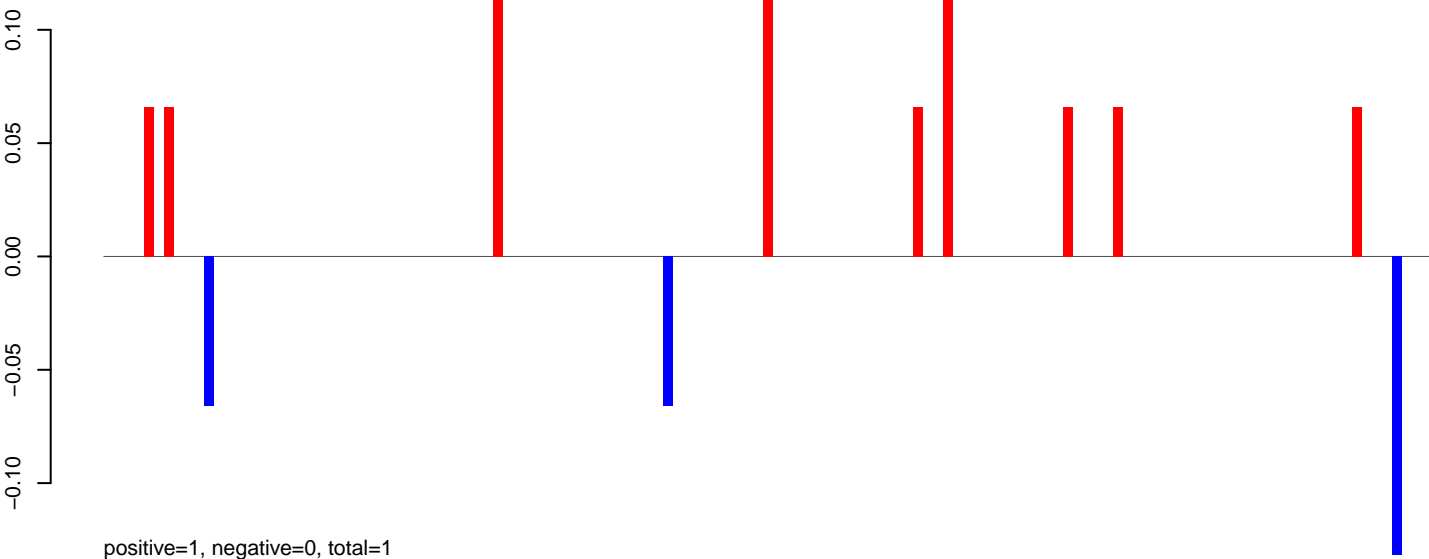

AeAlbo\_FemaleWhole\_BF\_CT.24\_35.rep

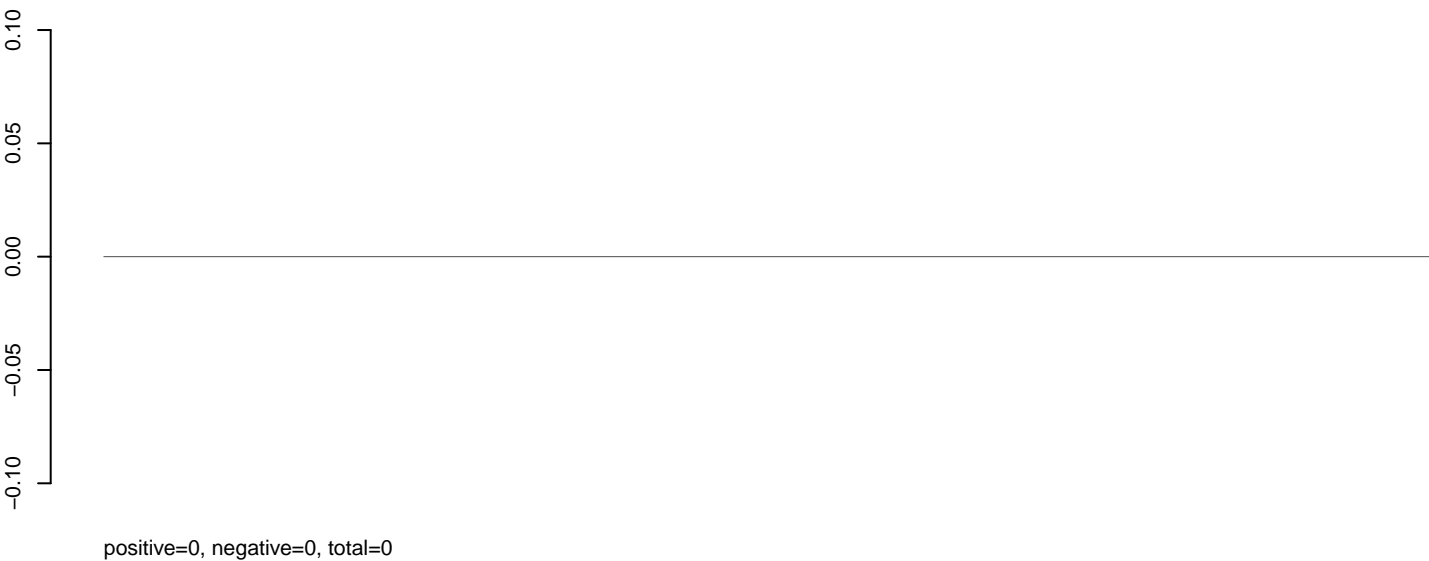

AeAlbo\_FemaleWhole\_BF\_CT.rep

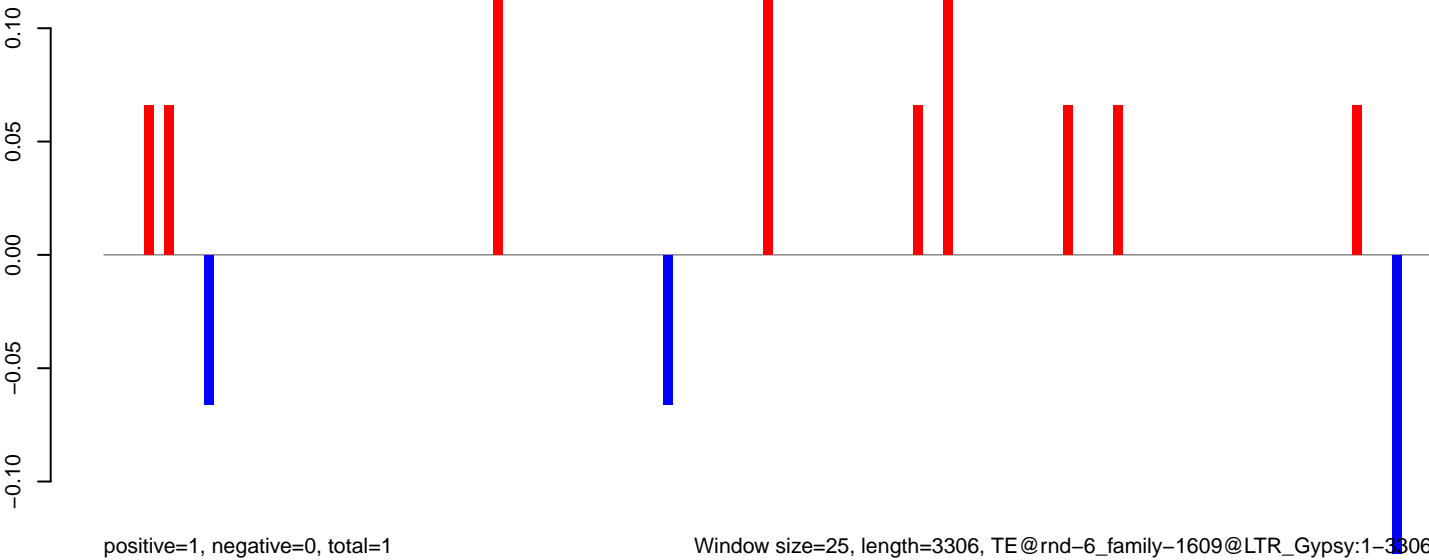

AeAlbo\_FemaleWhole\_BF\_CT.18\_23.rep

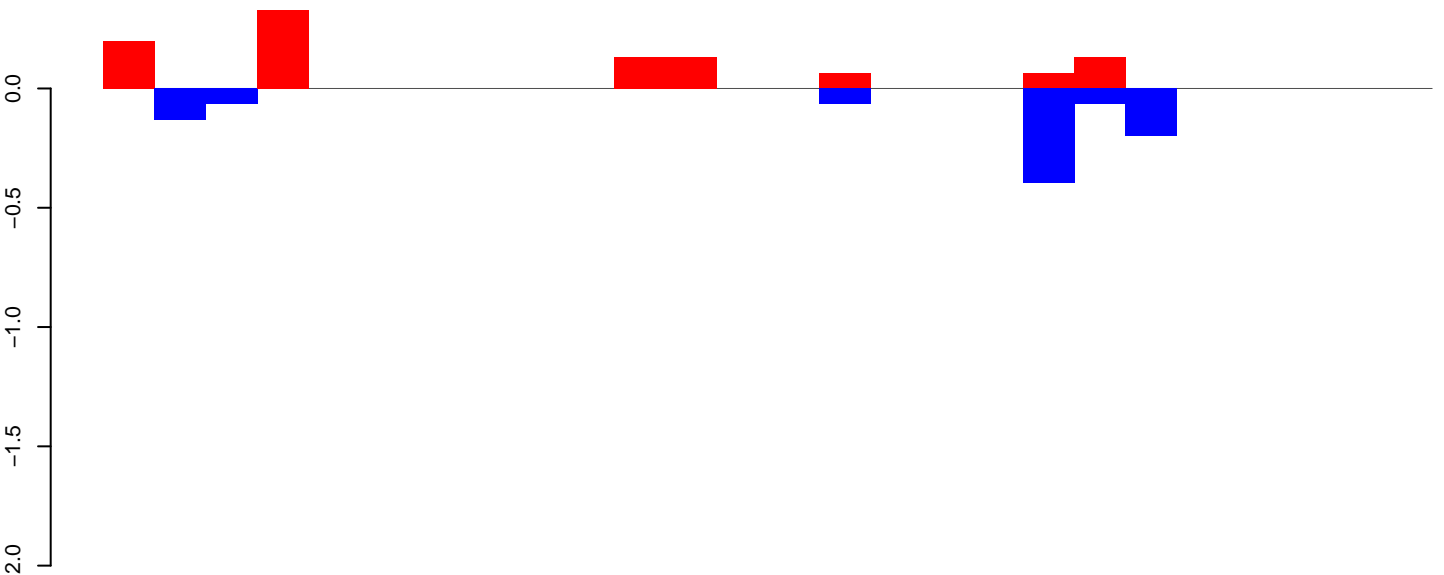

AeAlbo\_FemaleWhole\_BF\_CT.24\_35.rep

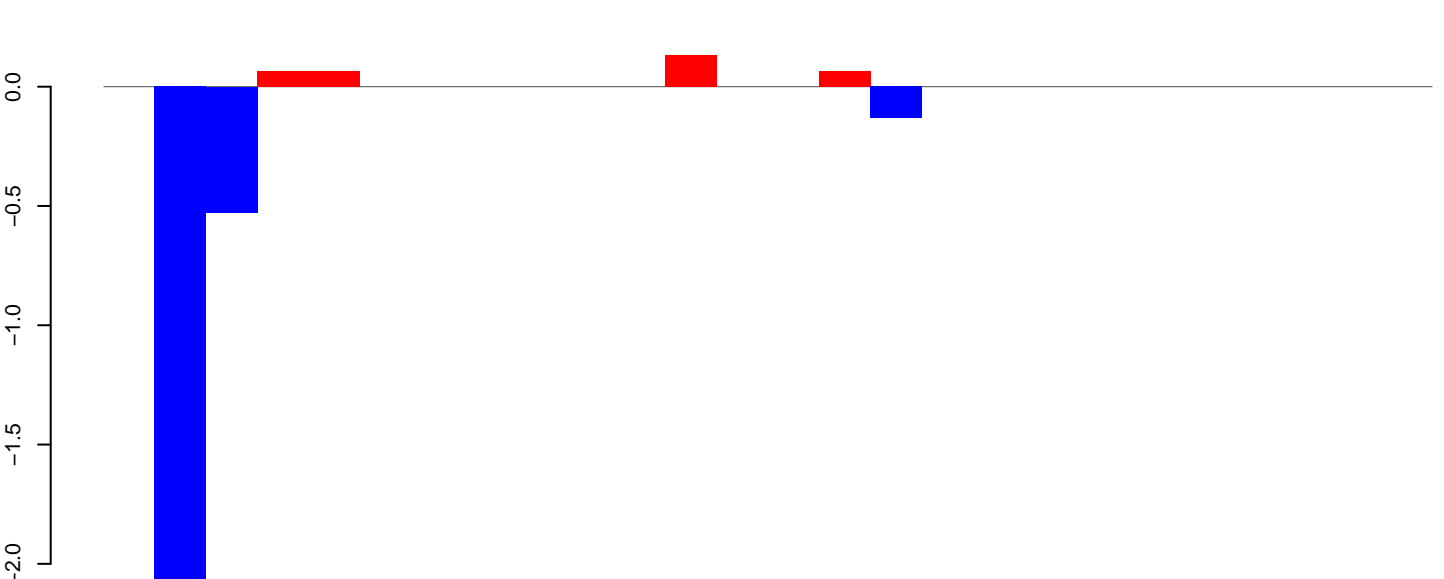

AeAlbo\_FemaleWhole\_BF\_CT.rep

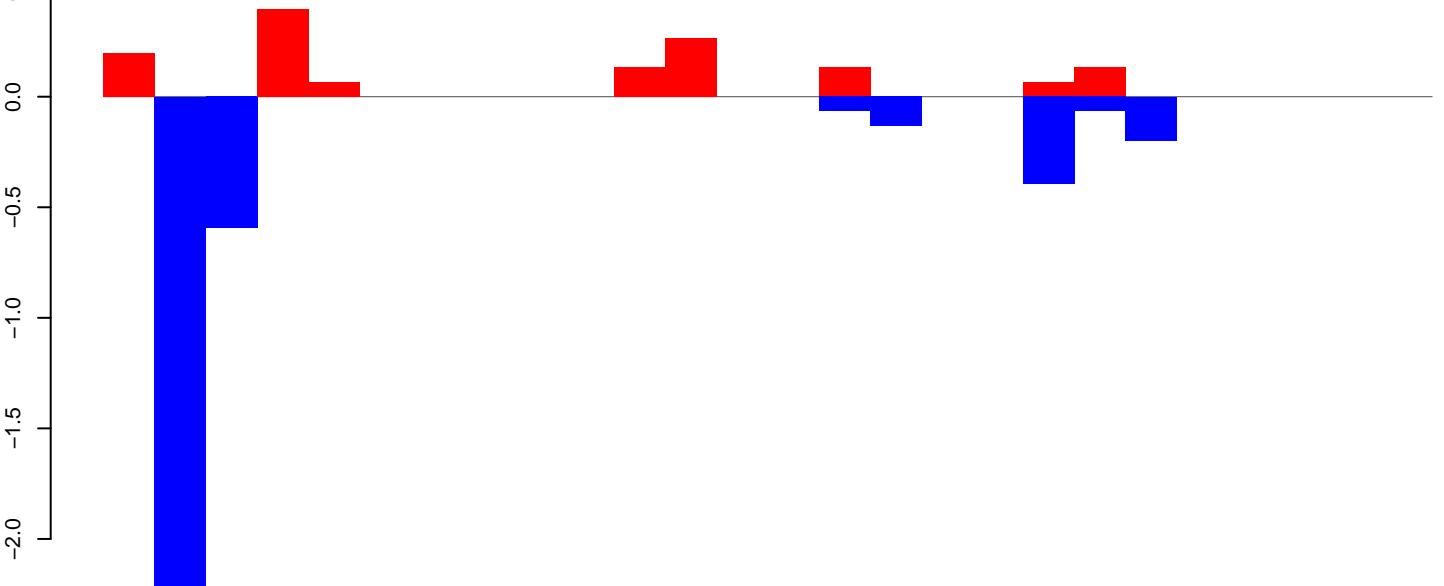

AeAlbo\_FemaleWhole\_BF\_CT.18\_23.rep

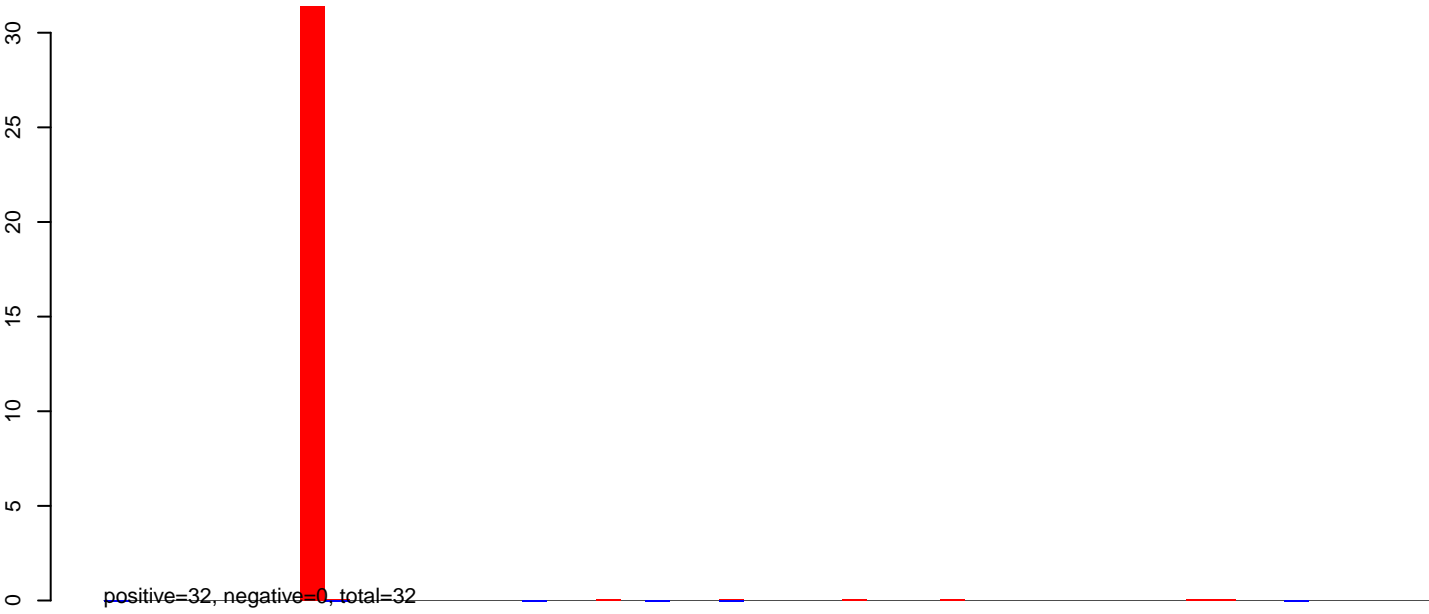

AeAlbo\_FemaleWhole\_BF\_CT.24\_35.rep

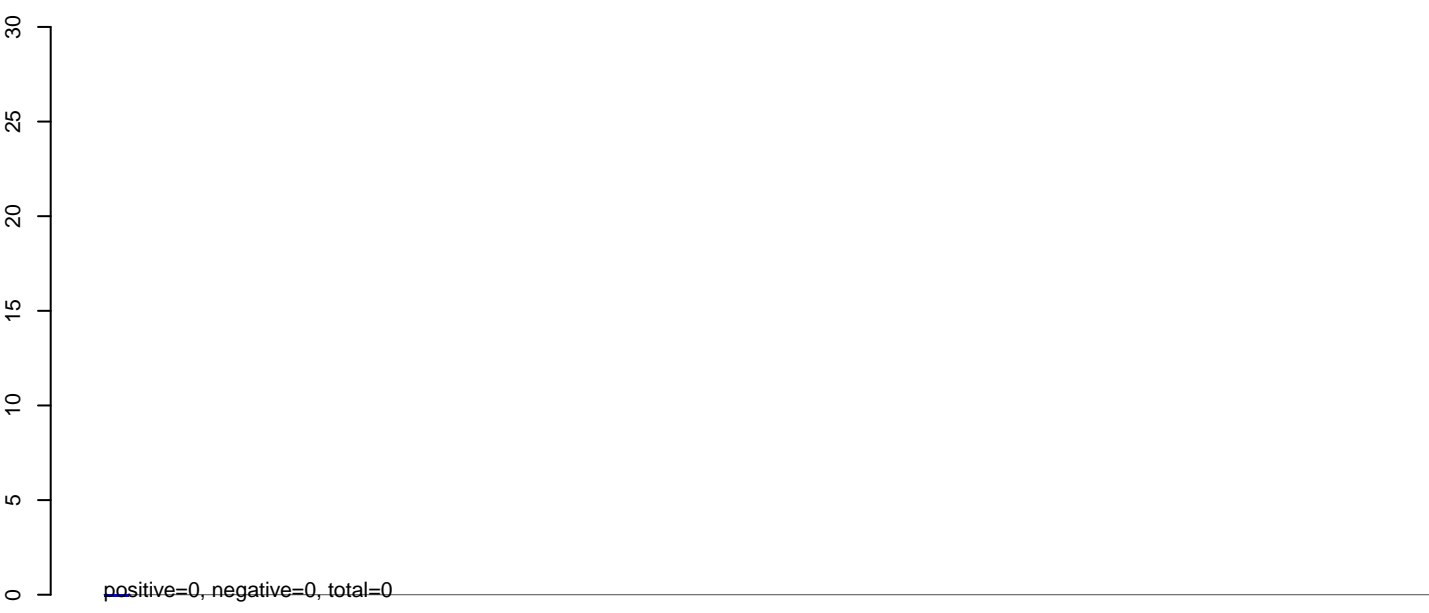

AeAlbo\_FemaleWhole\_BF\_CT.rep

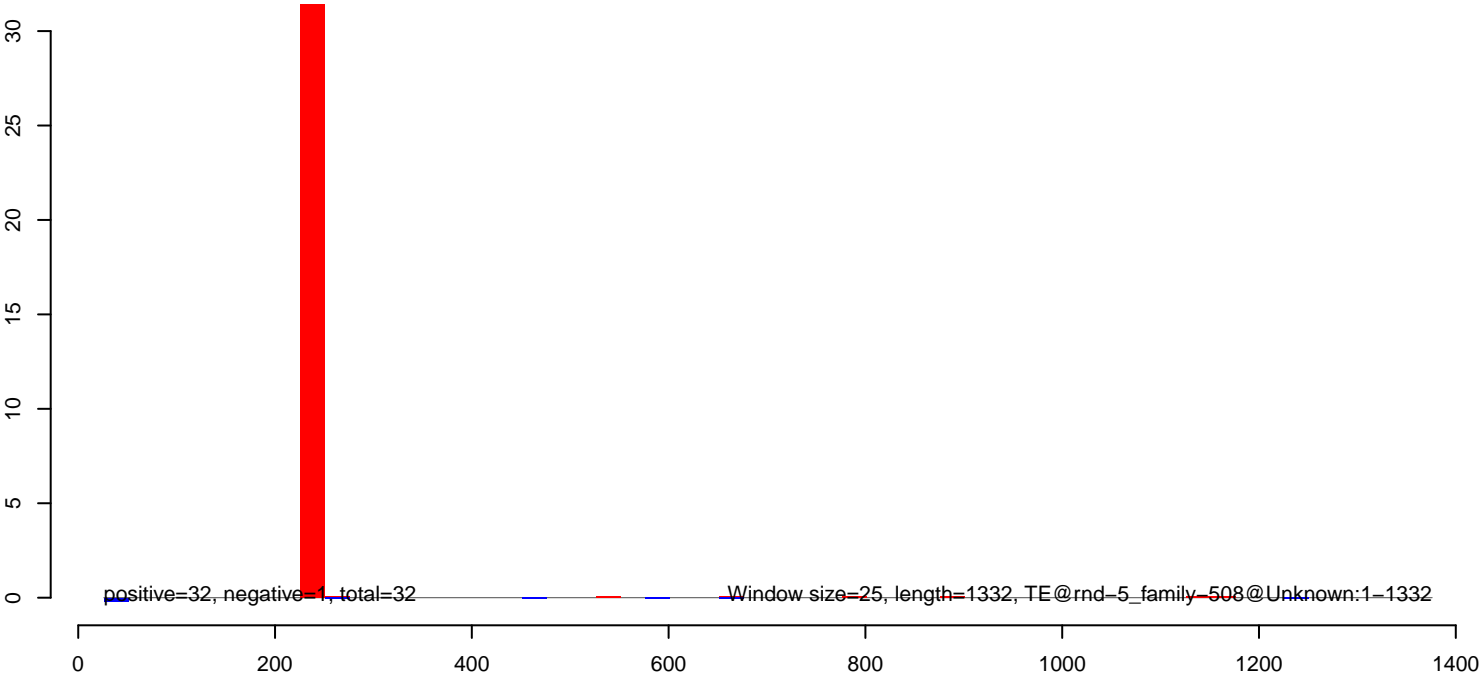

AeAlbo\_FemaleWhole\_BF\_CT.18\_23.rep

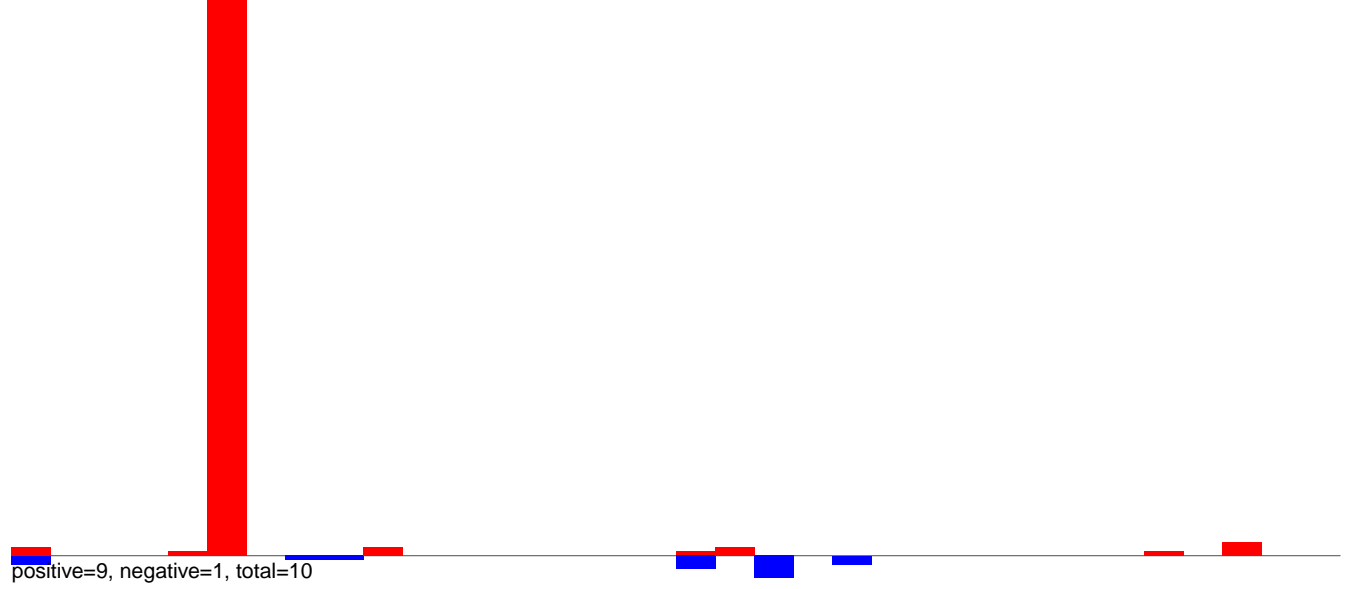

AeAlbo\_FemaleWhole\_BF\_CT.24\_35.rep

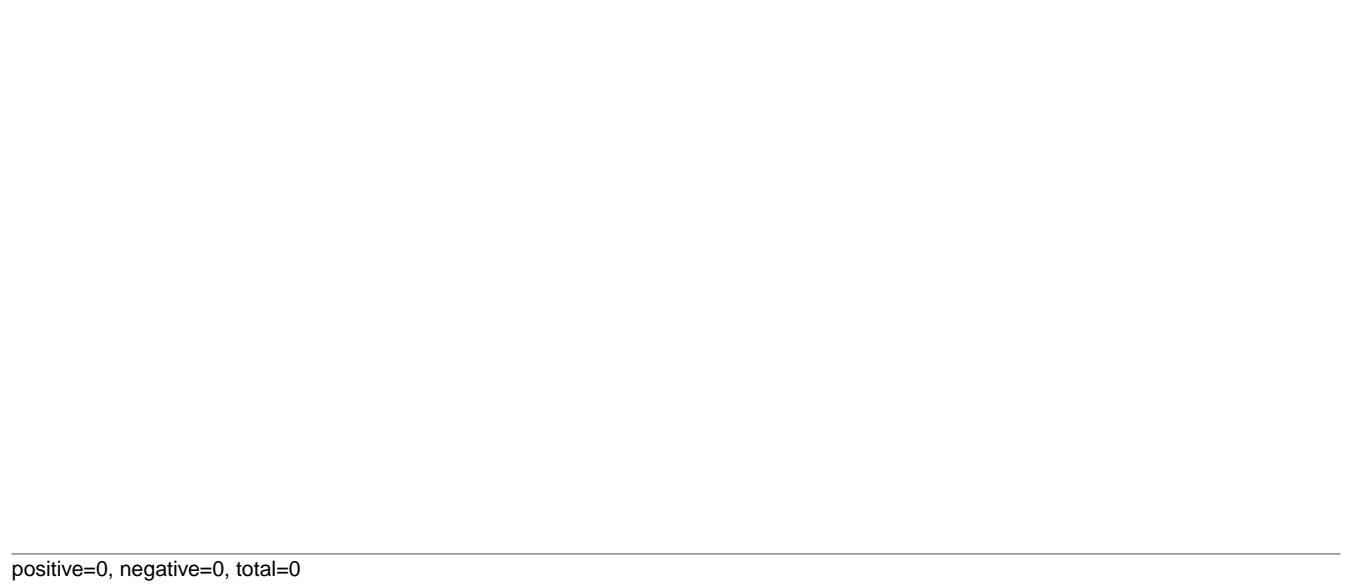

AeAlbo\_FemaleWhole\_BF\_CT.rep

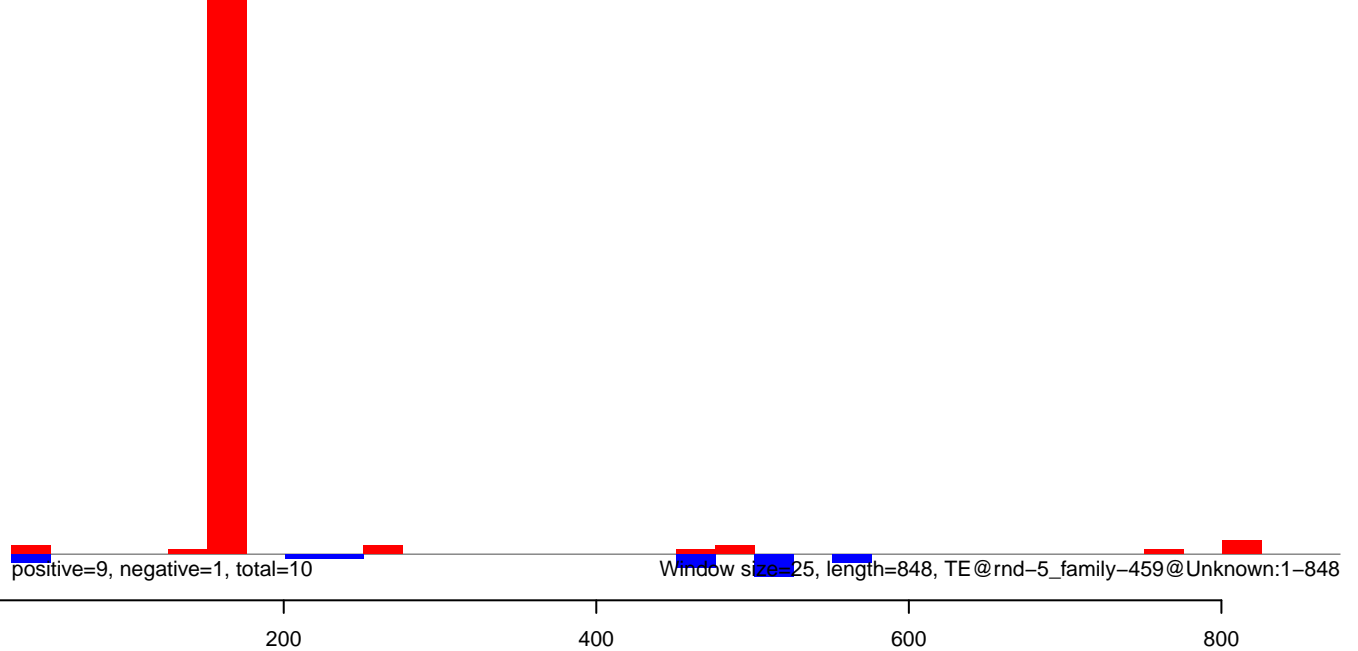



AeAlbo\_FemaleWhole\_BF\_CT.18\_23.rep

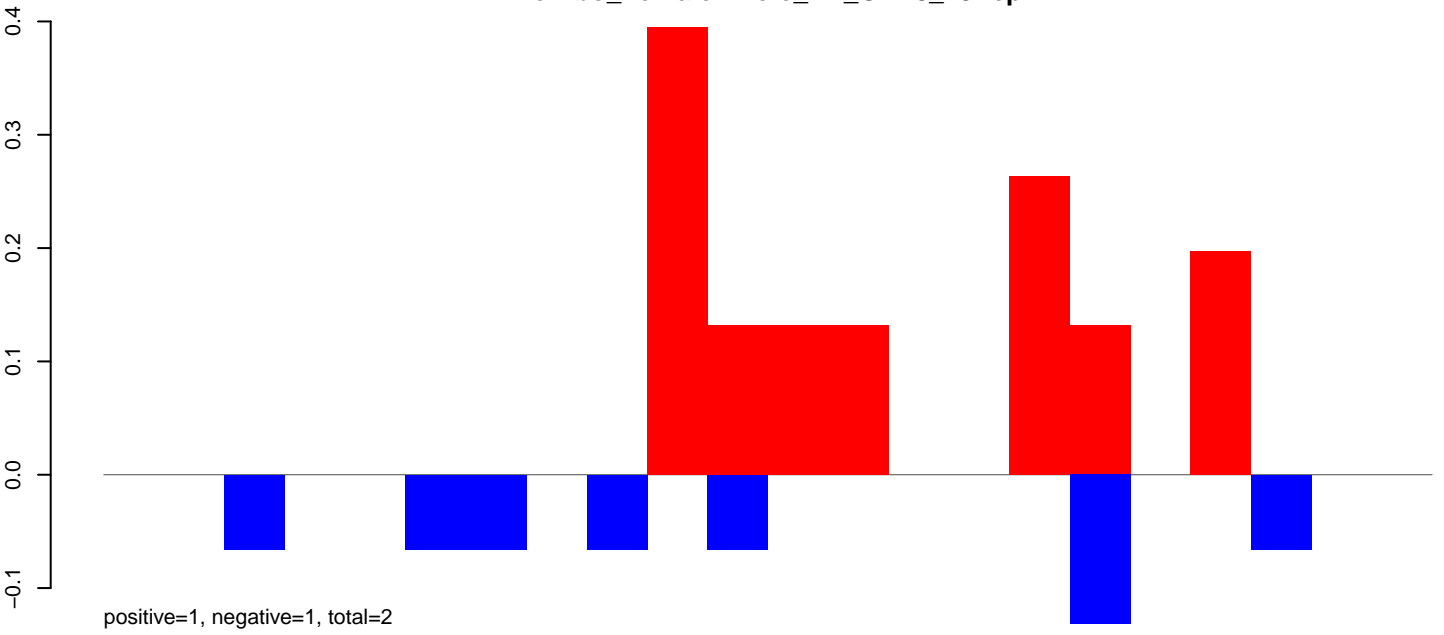

AeAlbo\_FemaleWhole\_BF\_CT.24\_35.rep

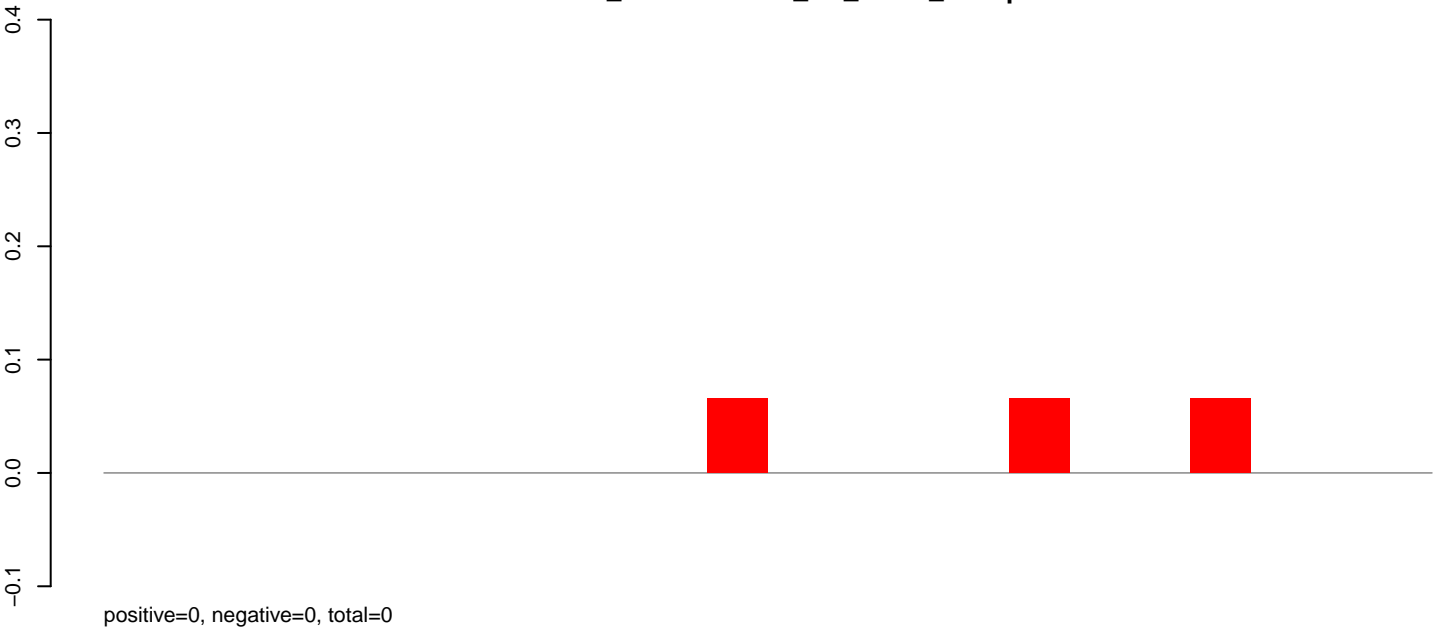

AeAlbo\_FemaleWhole\_BF\_CT.rep

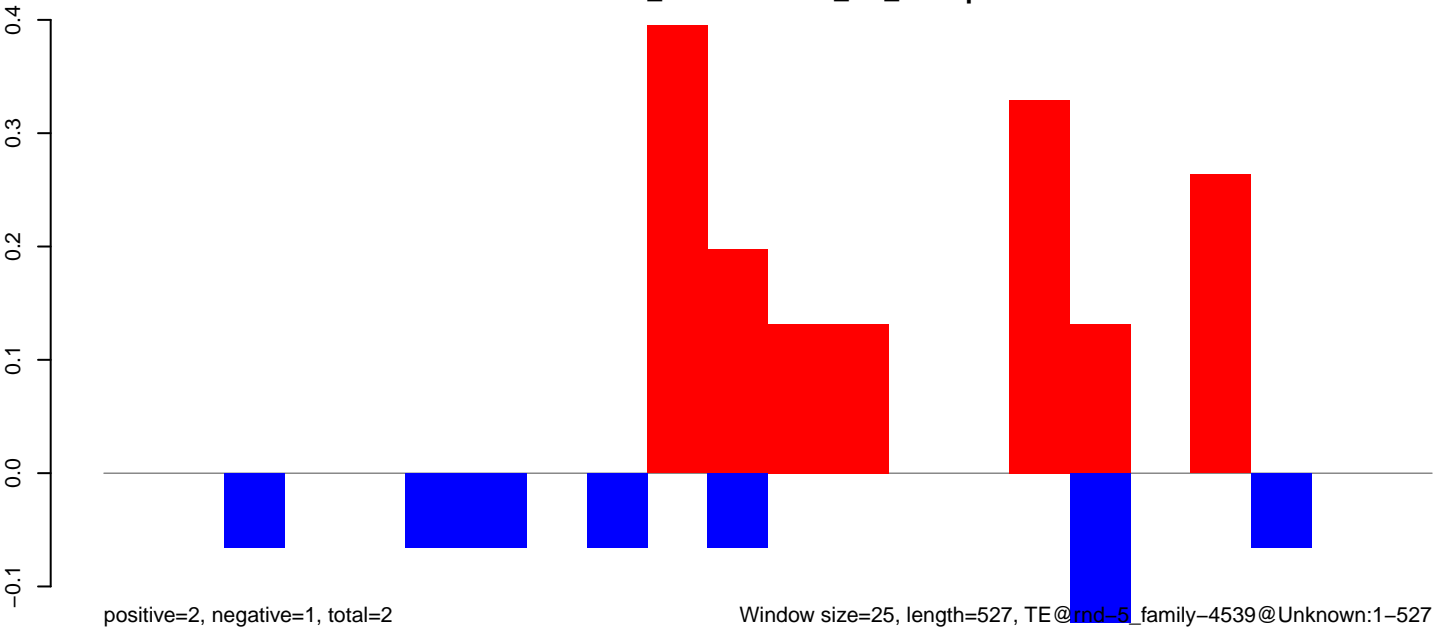

AeAlbo\_FemaleWhole\_BF\_CT.18\_23.rep

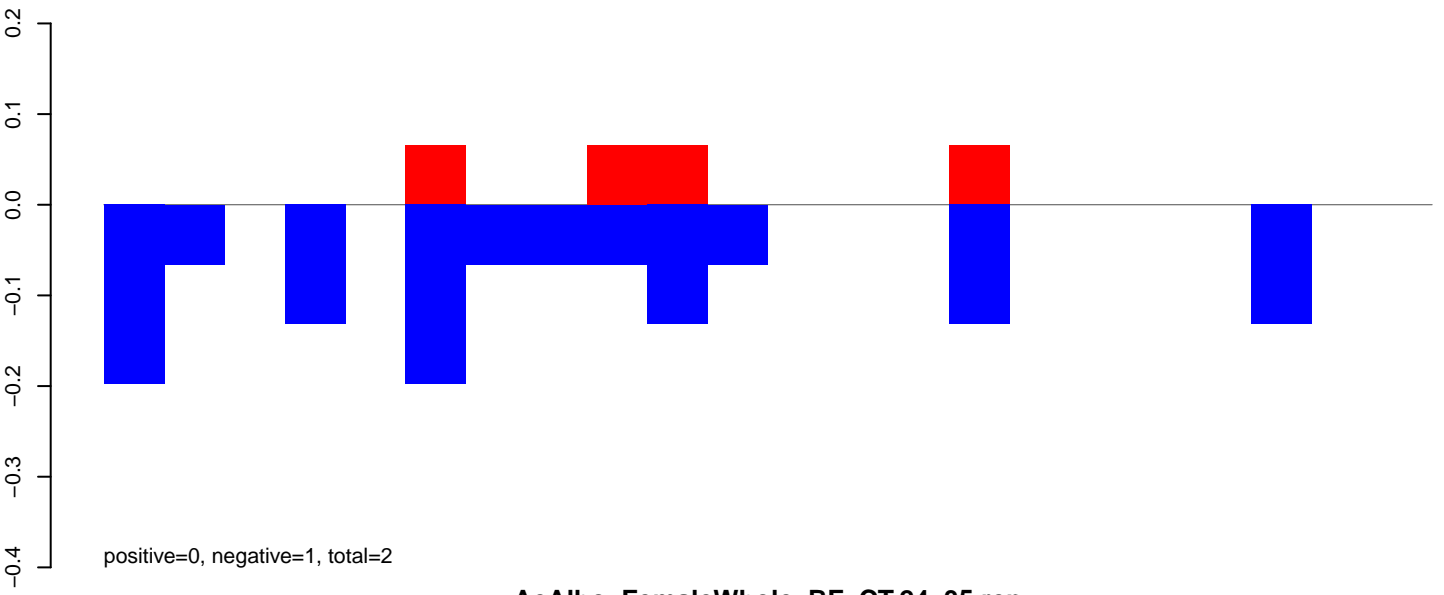

AeAlbo\_FemaleWhole\_BF\_CT.24\_35.rep

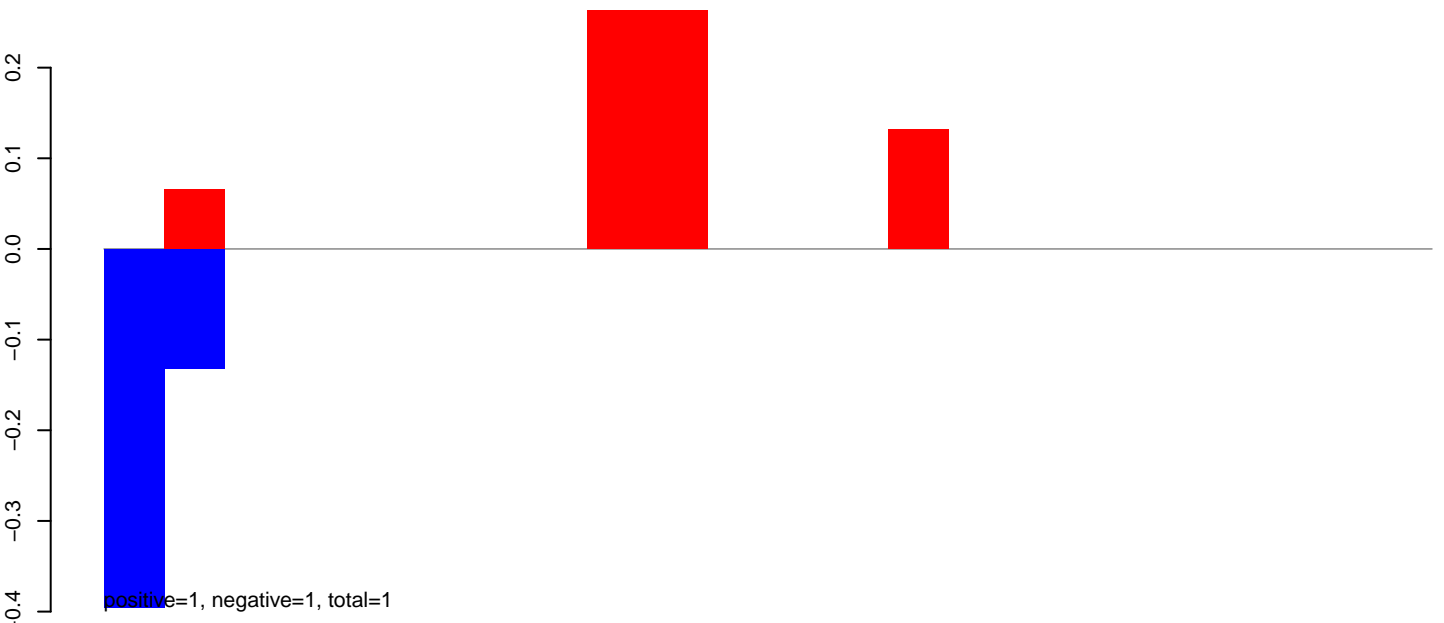

AeAlbo\_FemaleWhole\_BF\_CT.rep

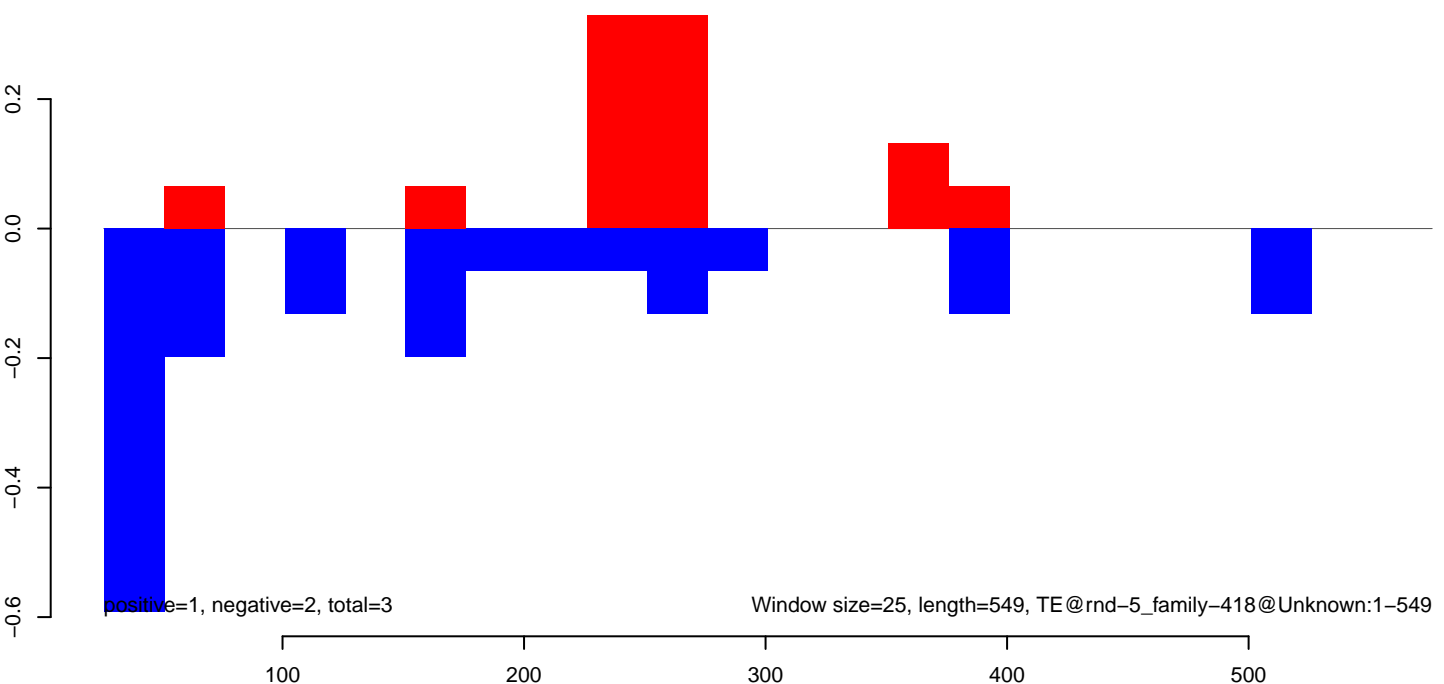

AeAlbo\_FemaleWhole\_BF\_CT.18\_23.rep

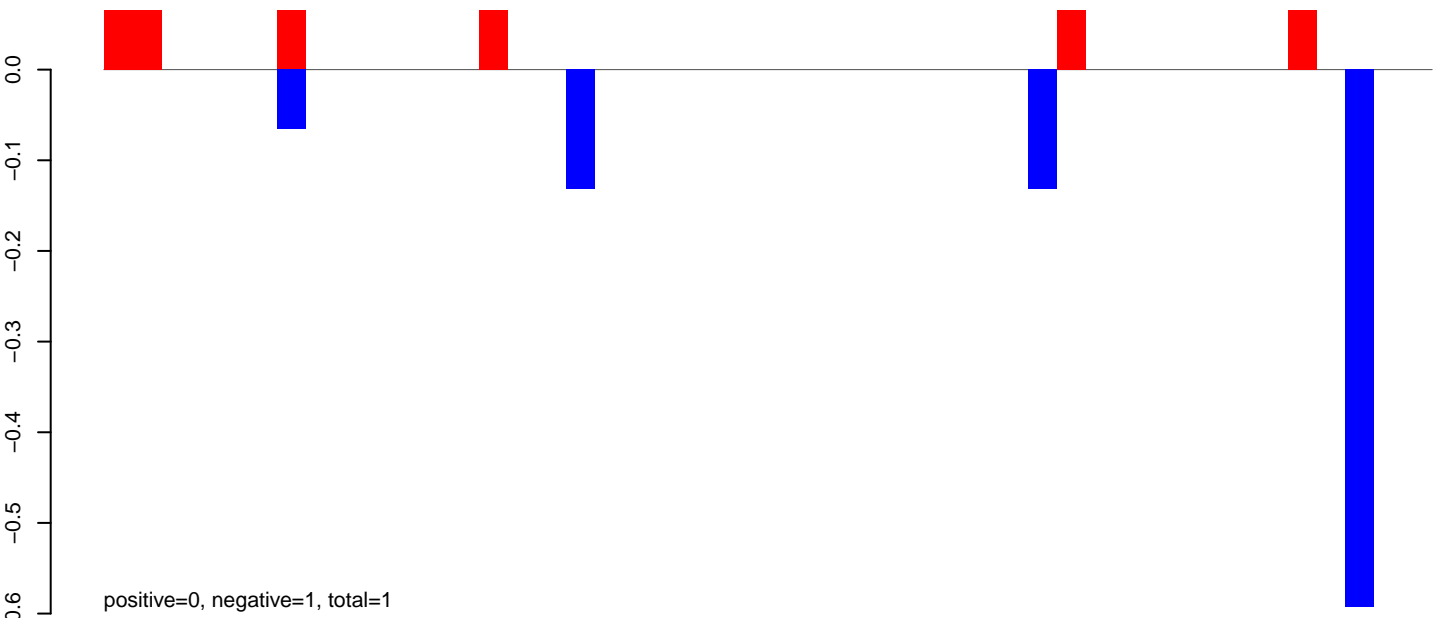

AeAlbo\_FemaleWhole\_BF\_CT.24\_35.rep

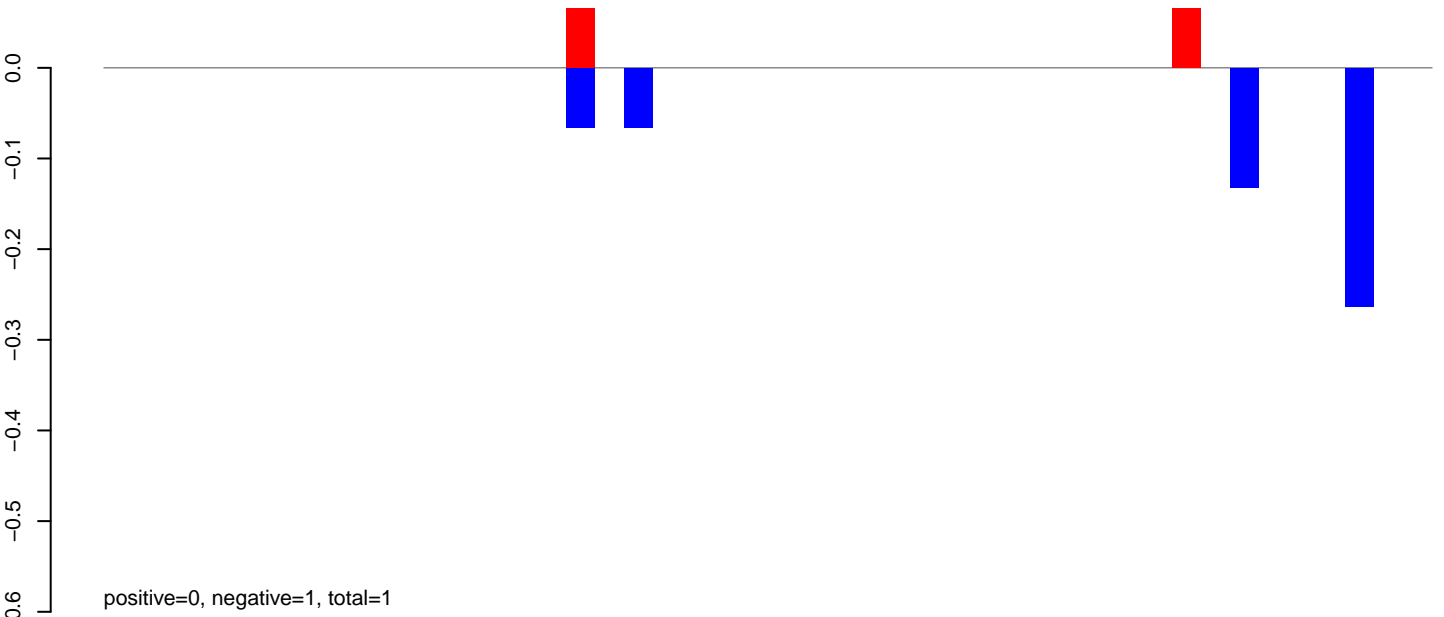

AeAlbo\_FemaleWhole\_BF\_CT.rep

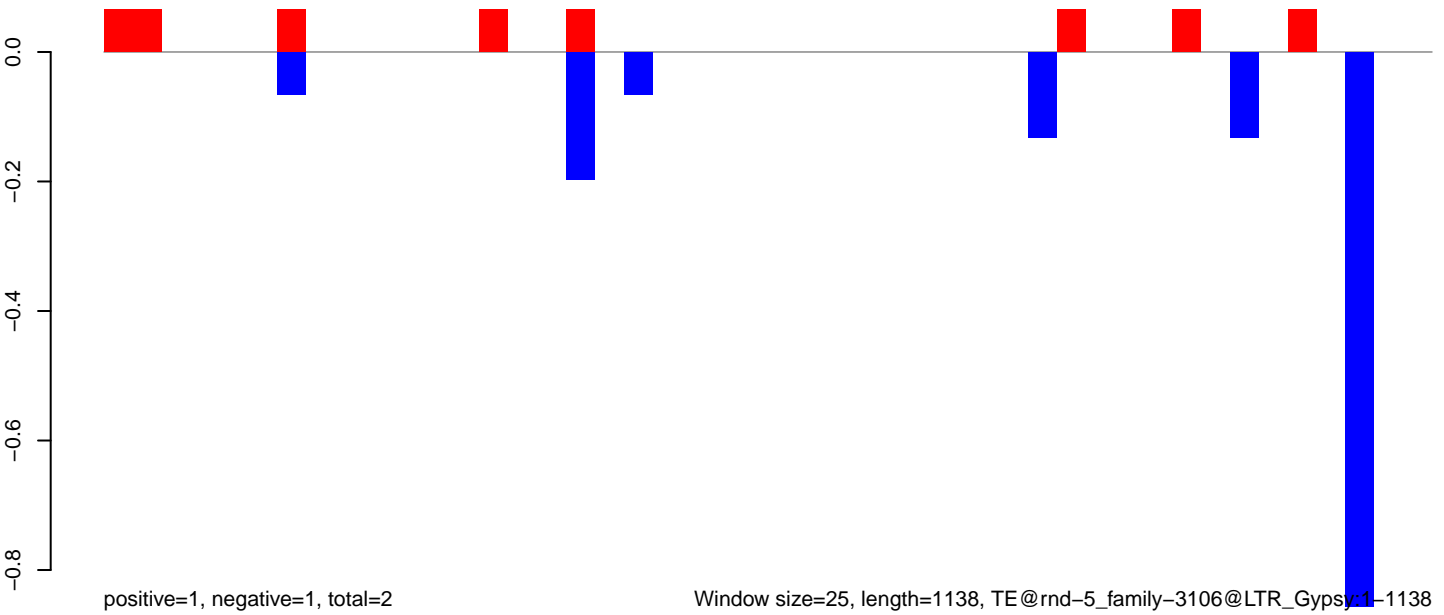

Window size=25, length=1138, TE@rnd-5\_family-3106@LTR\_Gypsy:1-1138

AeAlbo\_FemaleWhole\_BF\_CT.18\_23.rep

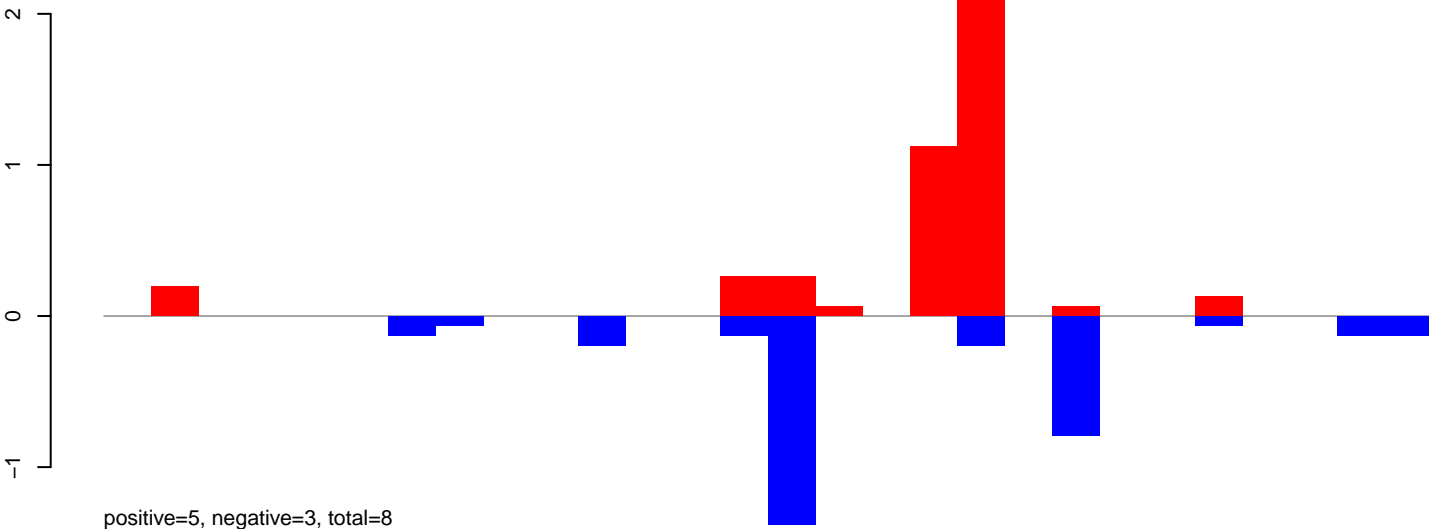

AeAlbo\_FemaleWhole\_BF\_CT.24\_35.rep

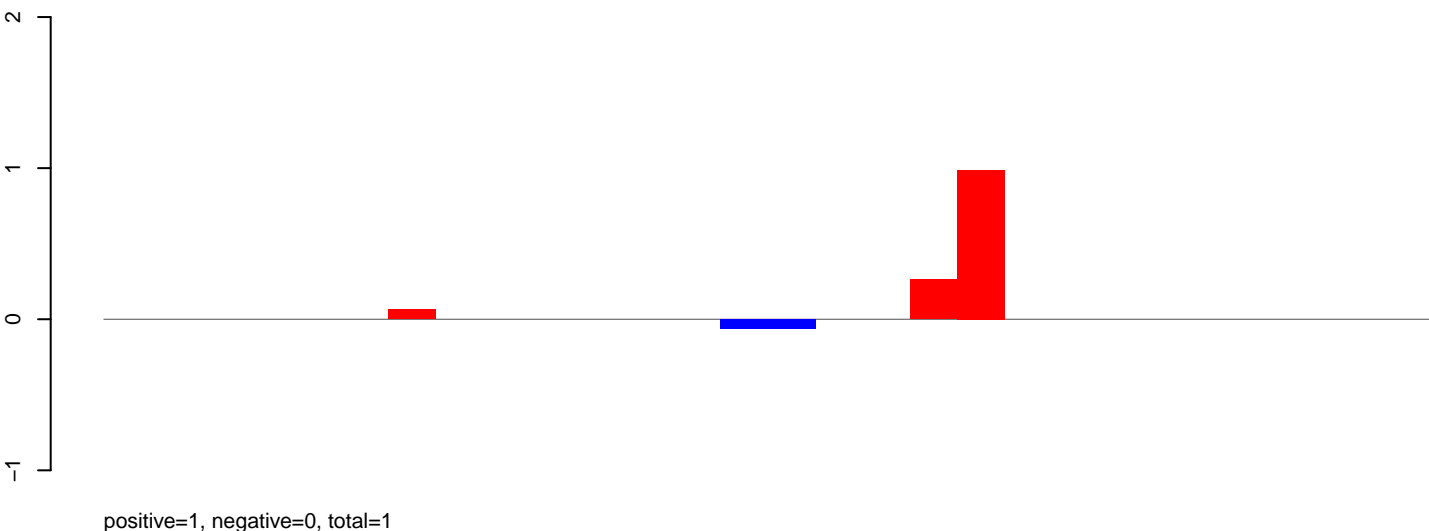

AeAlbo\_FemaleWhole\_BF\_CT.rep

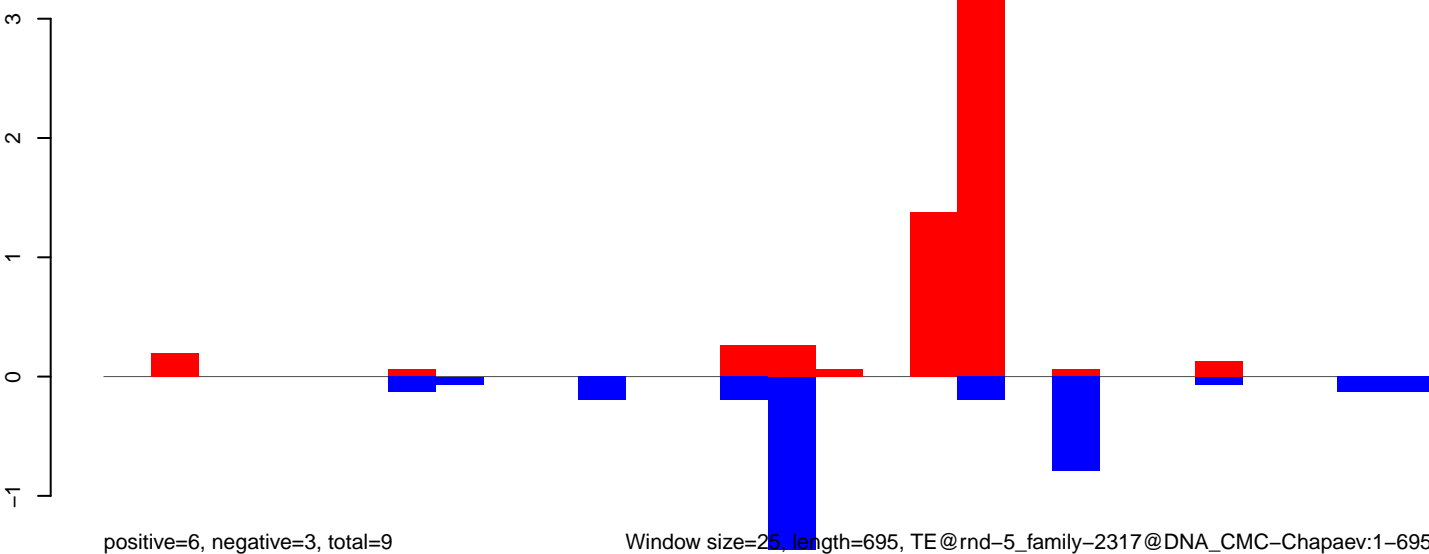

AeAlbo\_FemaleWhole\_BF\_CT.18\_23.rep

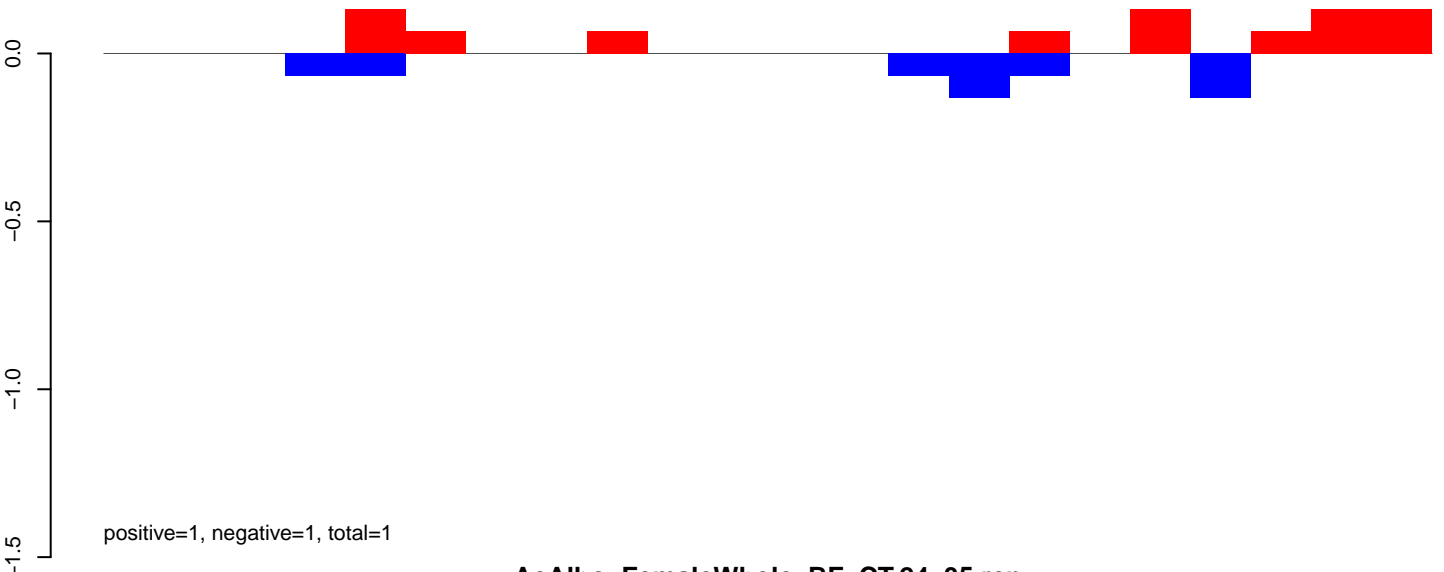

AeAlbo\_FemaleWhole\_BF\_CT.24\_35.rep

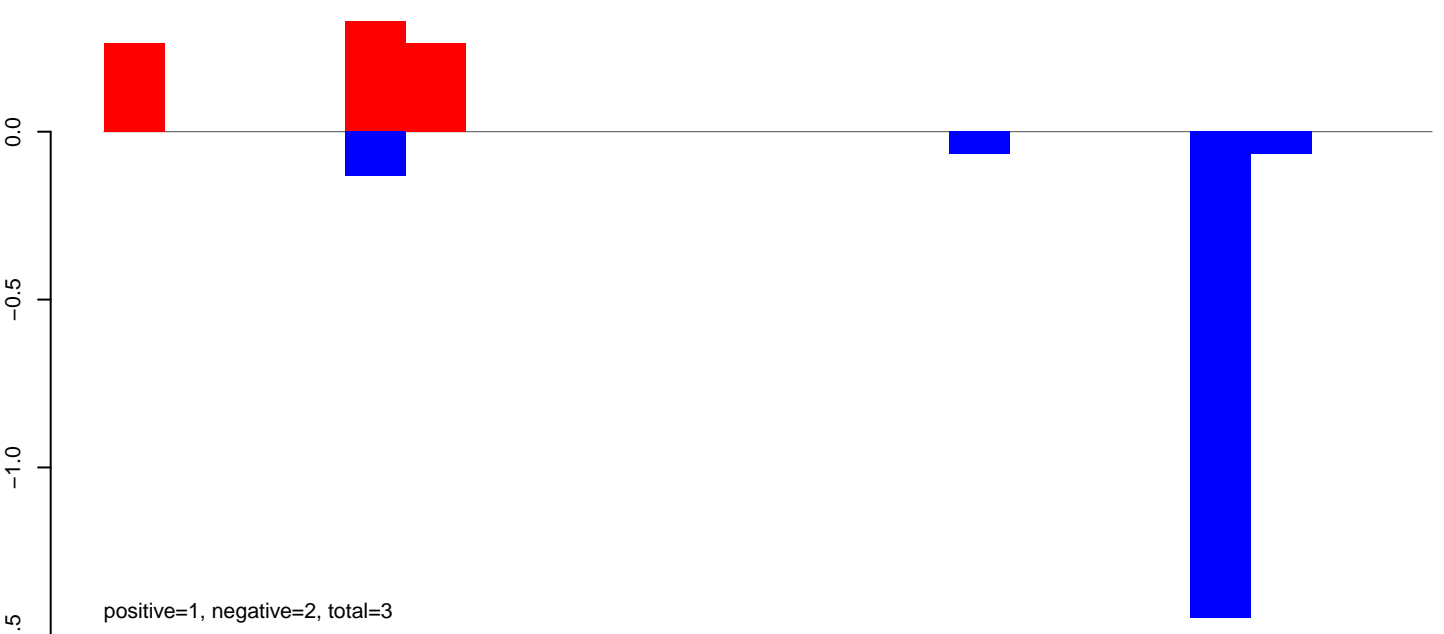

AeAlbo\_FemaleWhole\_BF\_CT.rep

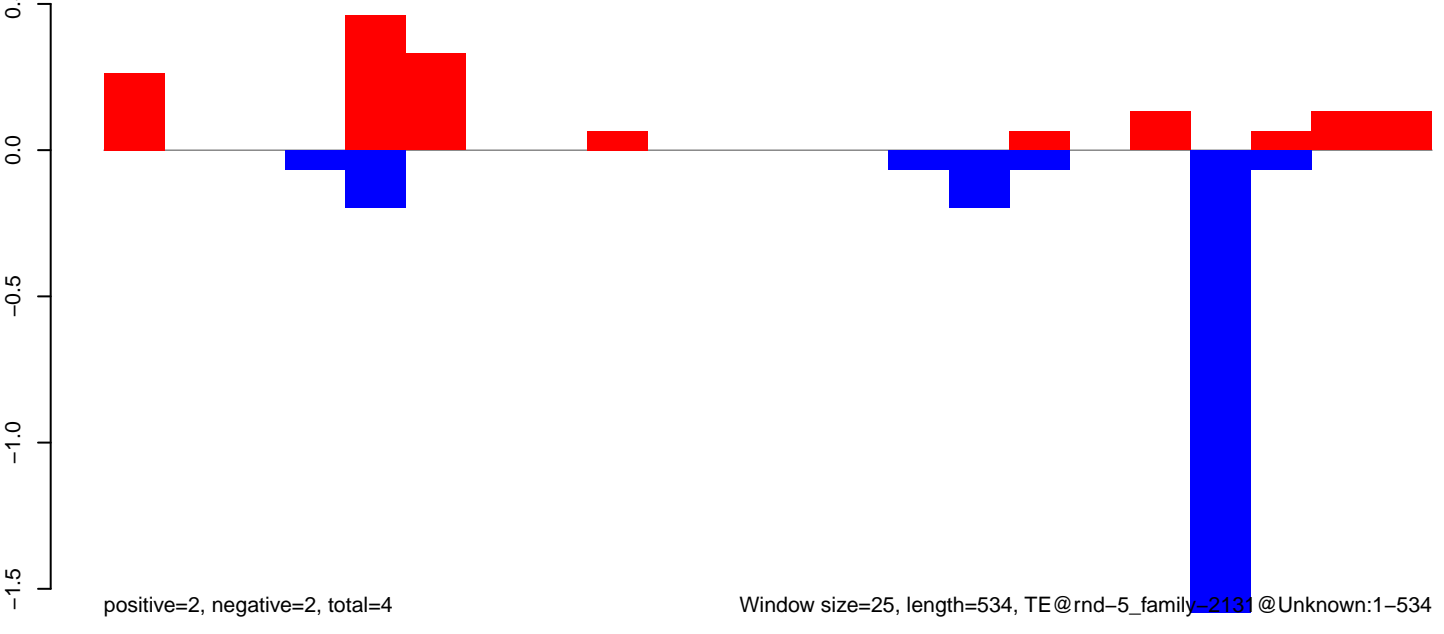

AeAlbo\_FemaleWhole\_BF\_CT.18\_23.rep

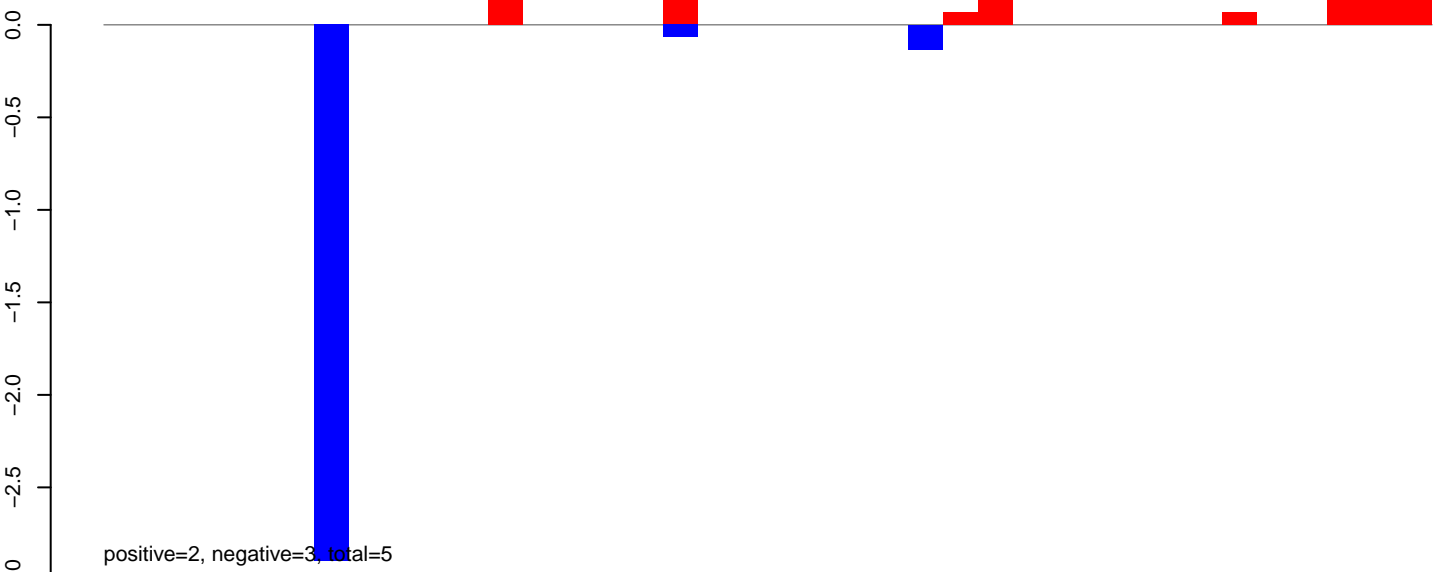

AeAlbo\_FemaleWhole\_BF\_CT.24\_35.rep

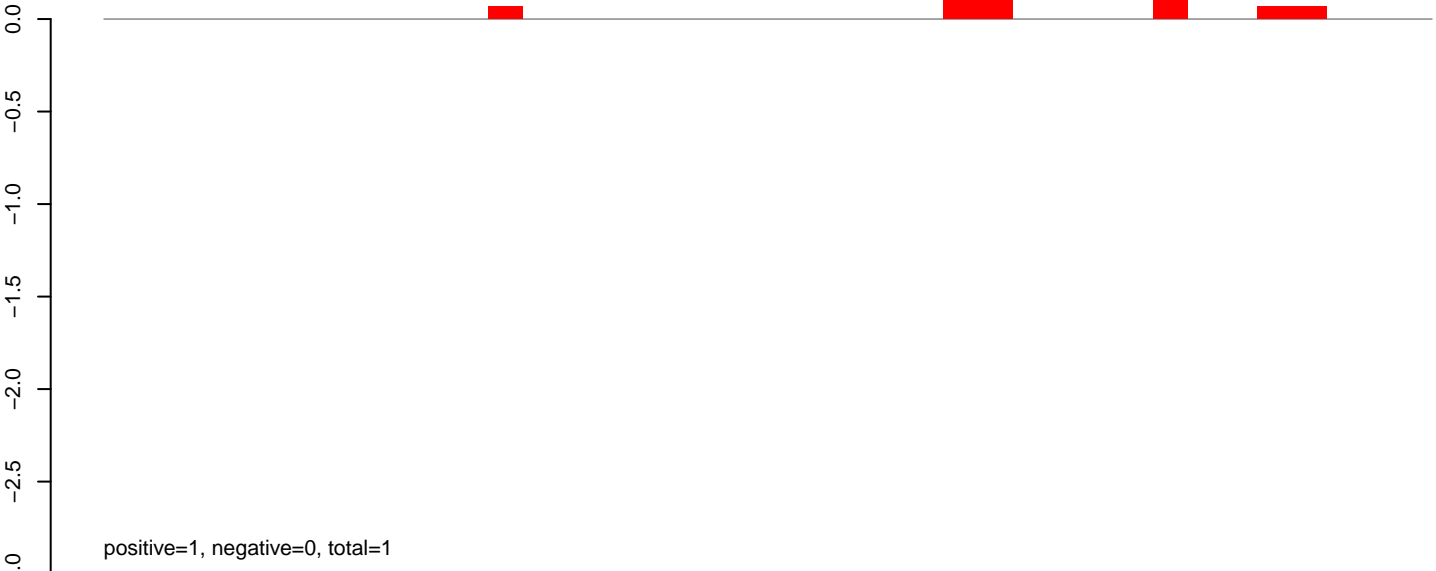

AeAlbo\_FemaleWhole\_BF\_CT.rep

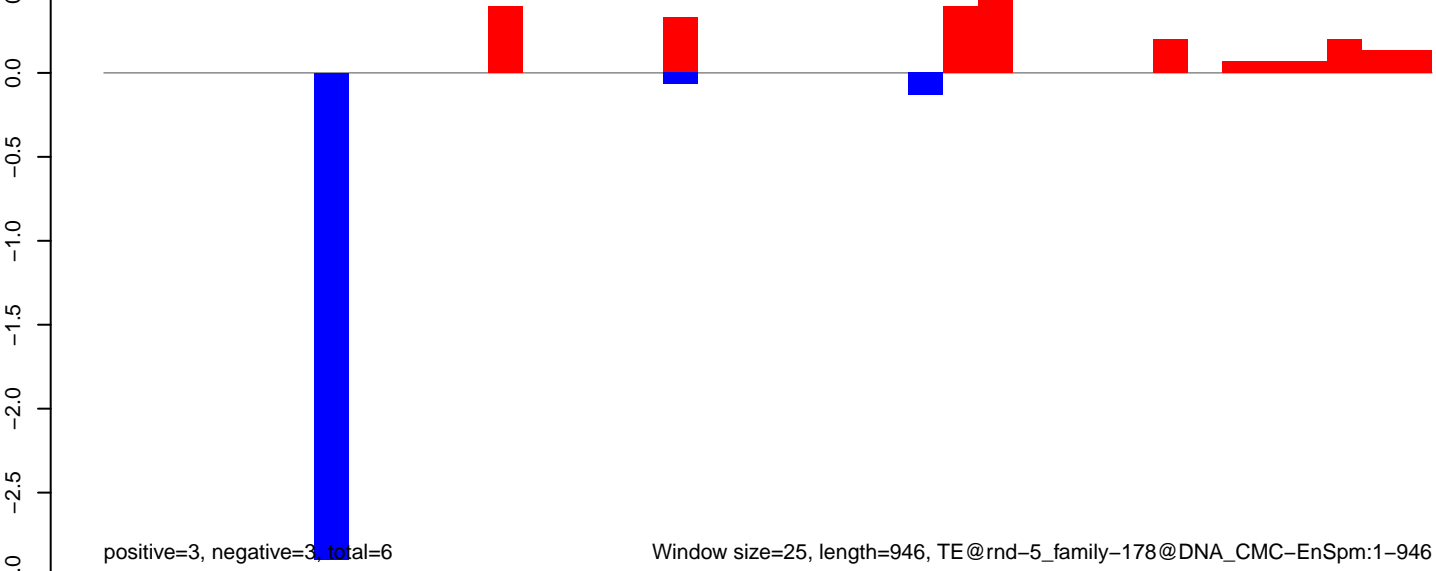

AeAlbo\_FemaleWhole\_BF\_CT.18\_23.rep

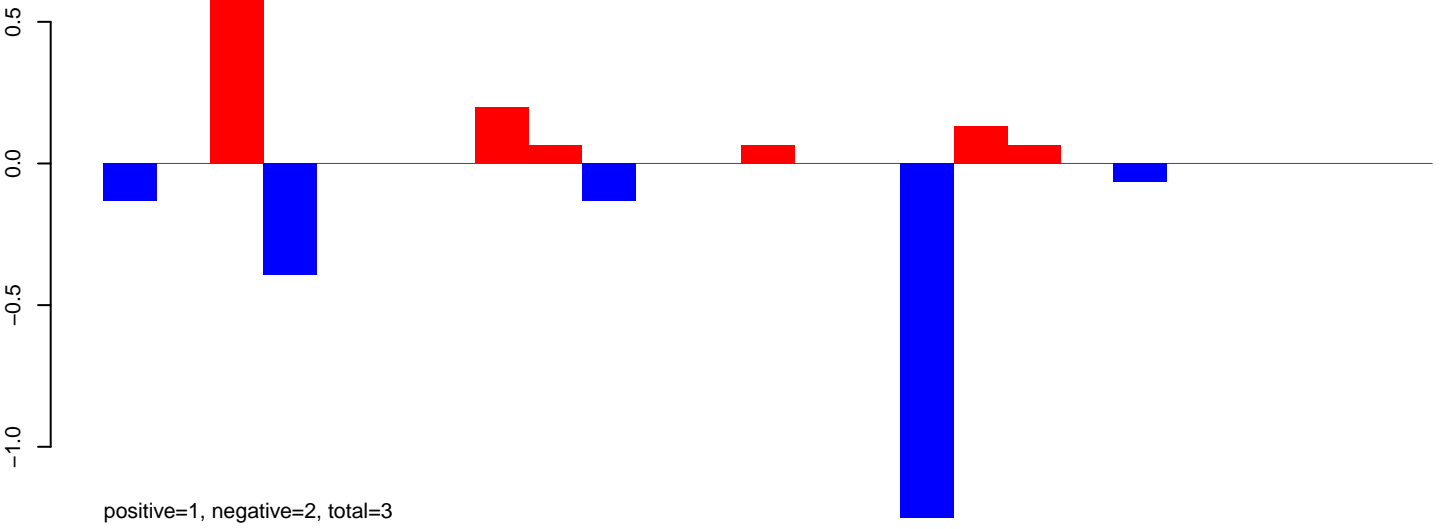

AeAlbo\_FemaleWhole\_BF\_CT.24\_35.rep

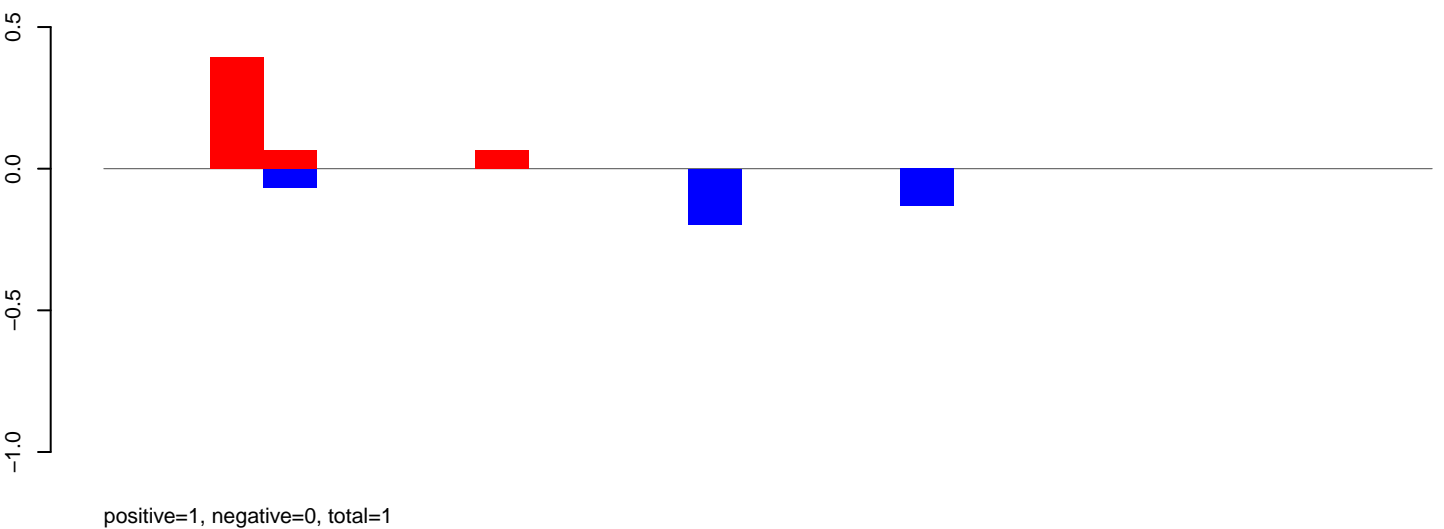

AeAlbo\_FemaleWhole\_BF\_CT.rep

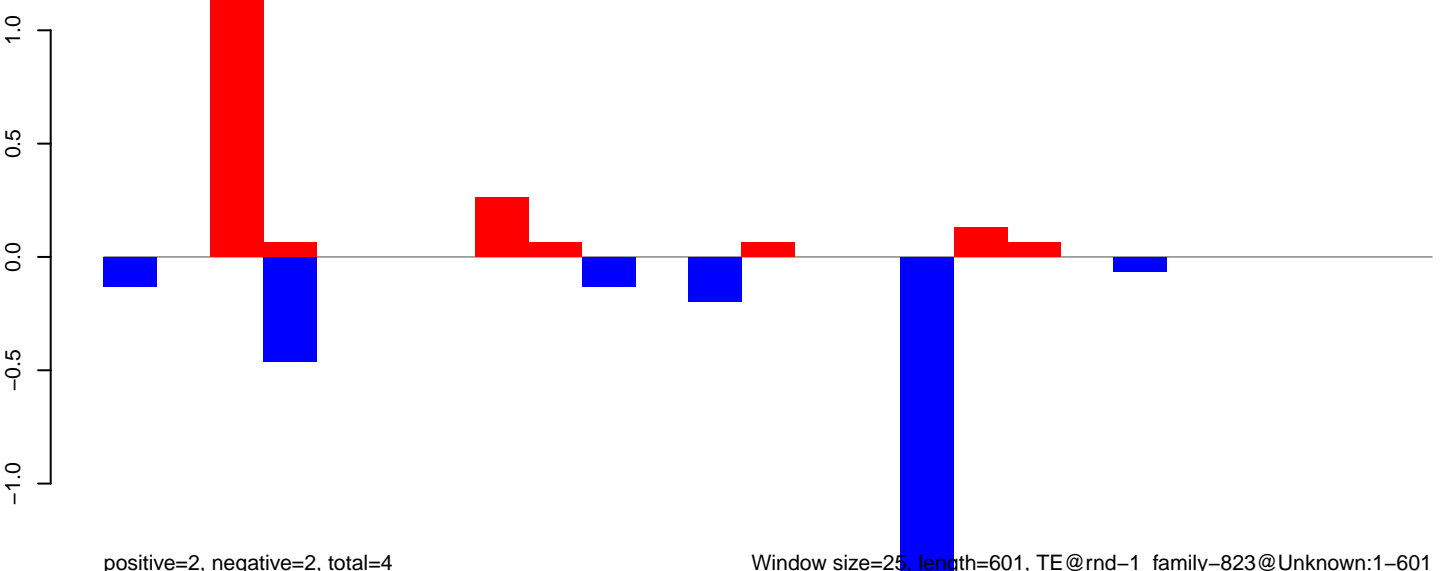

AeAlbo\_FemaleWhole\_BF\_CT.18\_23.rep

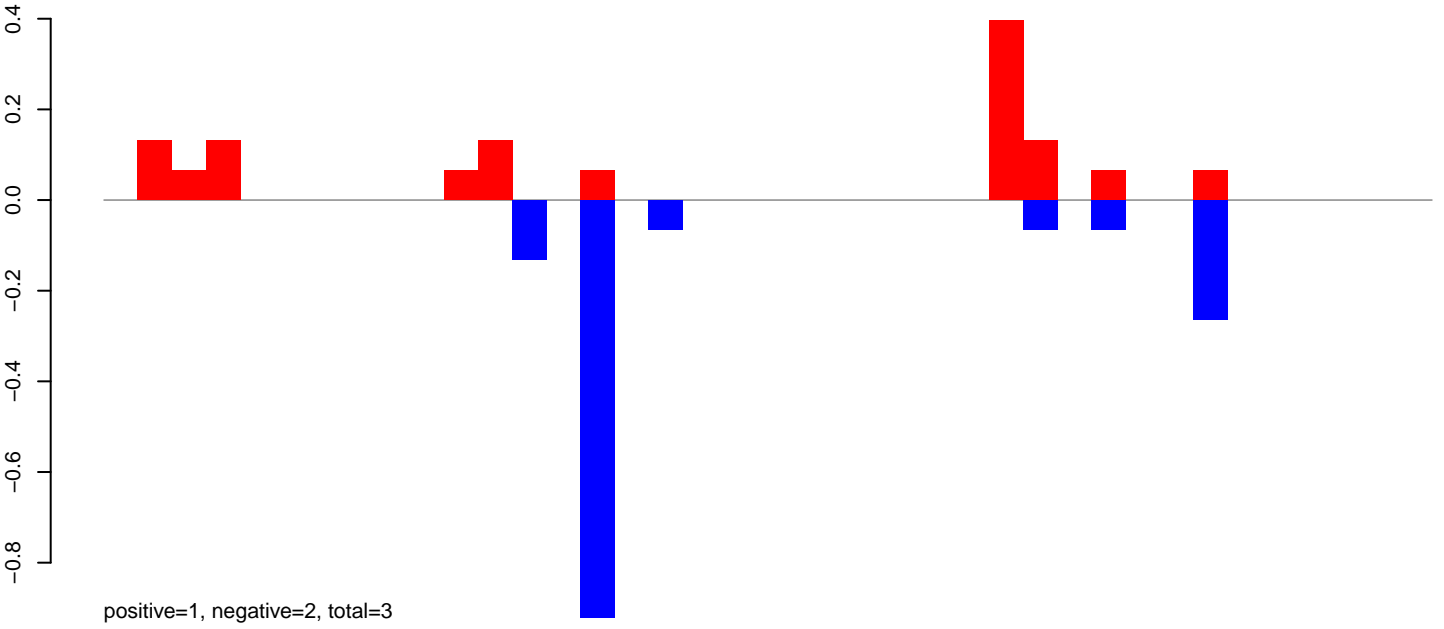

AeAlbo\_FemaleWhole\_BF\_CT.24\_35.rep



AeAlbo\_FemaleWhole\_BF\_CT.rep

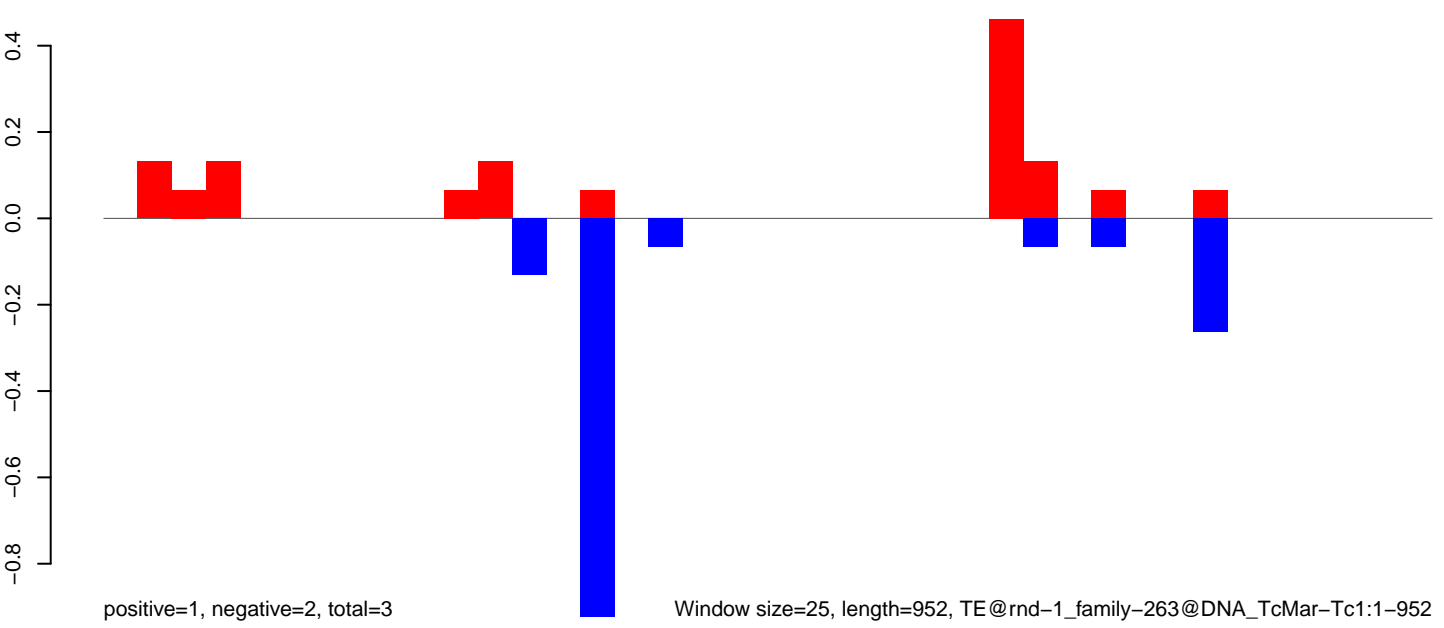



AeAlbo\_FemaleWhole\_BF\_CT.18\_23.rep

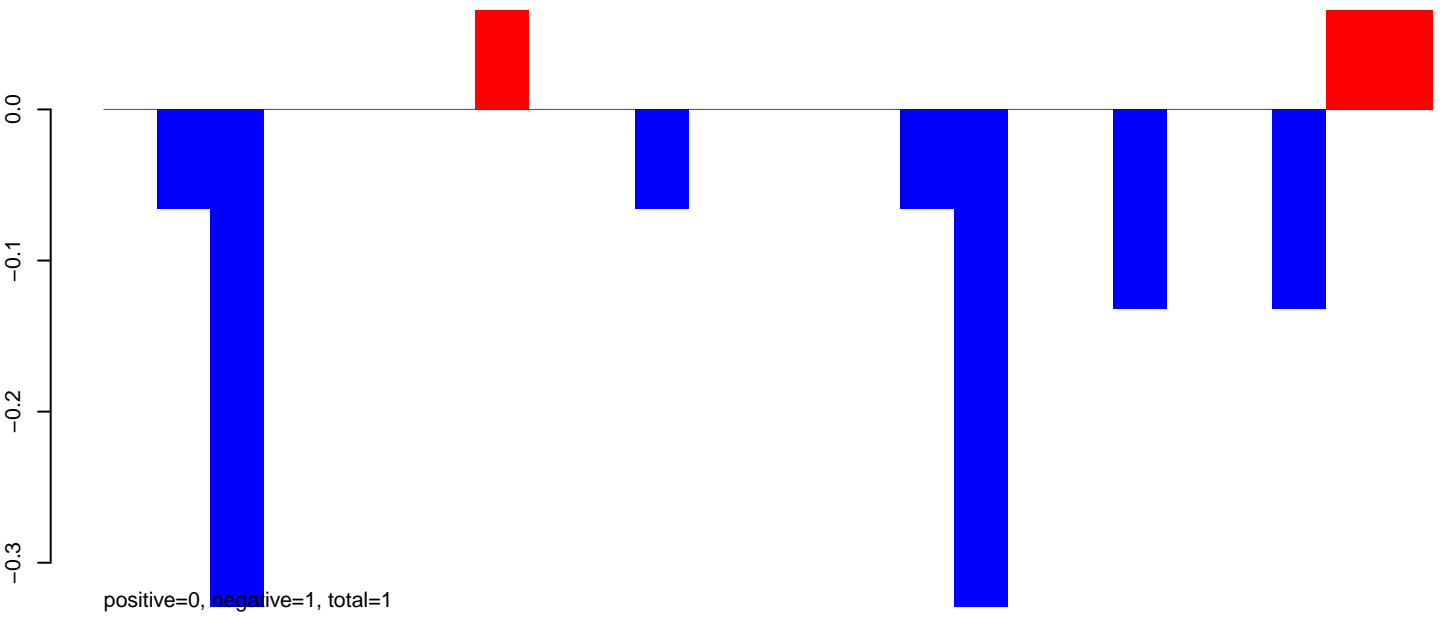

AeAlbo\_FemaleWhole\_BF\_CT.24\_35.rep

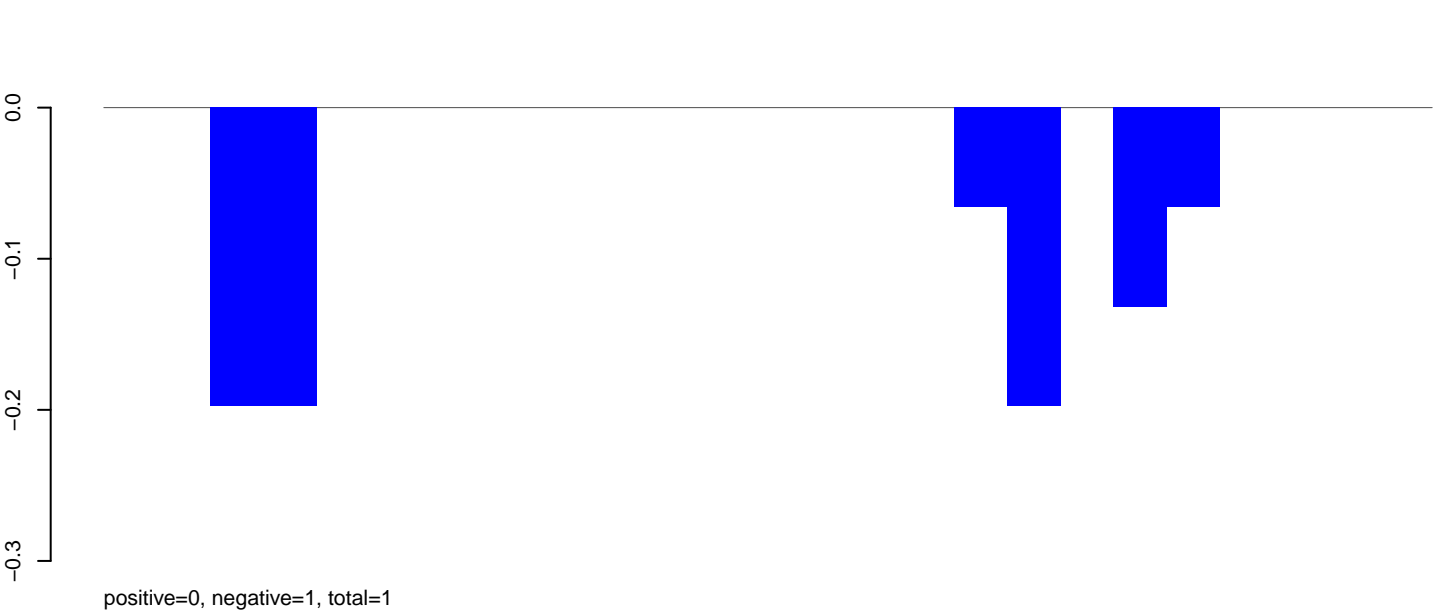

AeAlbo\_FemaleWhole\_BF\_CT.rep

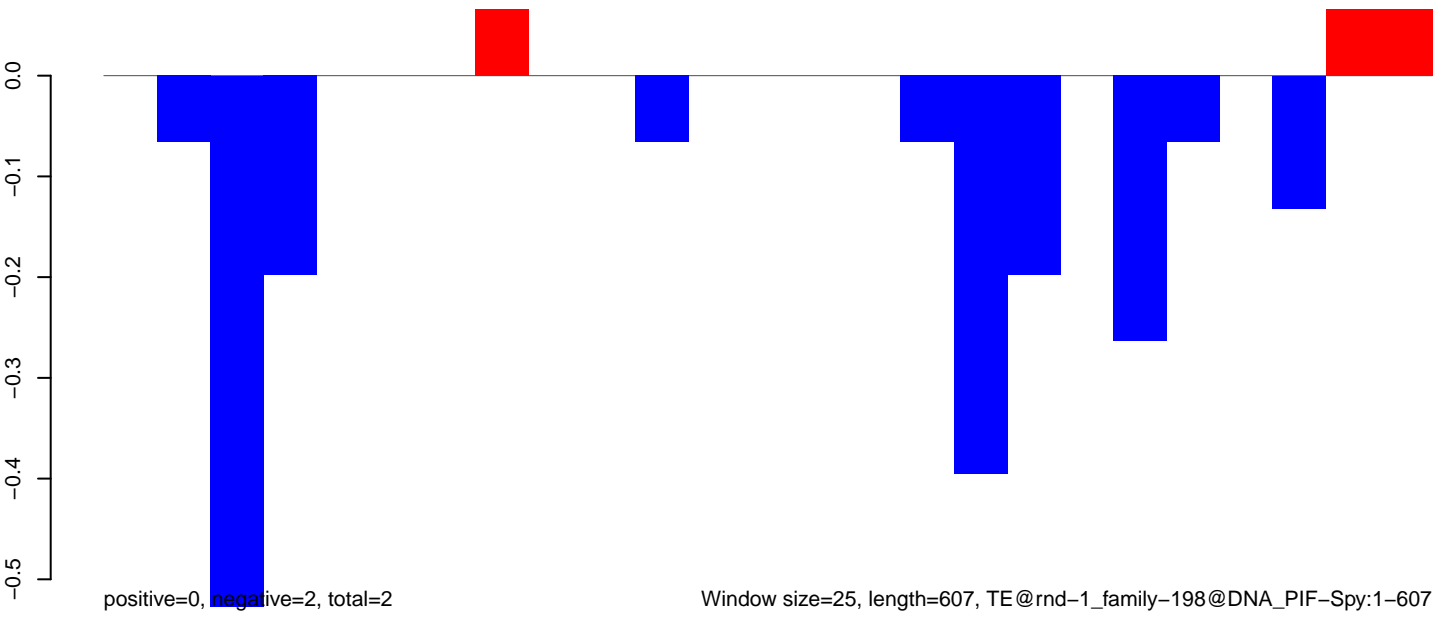

AeAlbo\_FemaleWhole\_BF\_CT.18\_23.rep

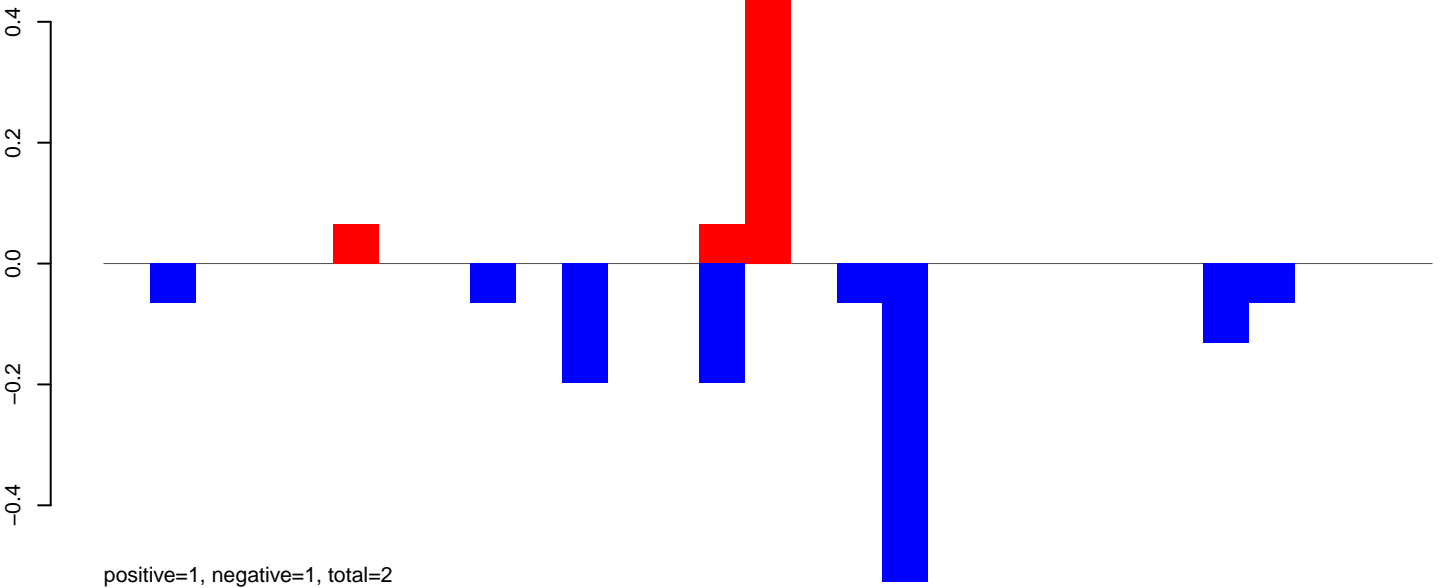

AeAlbo\_FemaleWhole\_BF\_CT.24\_35.rep

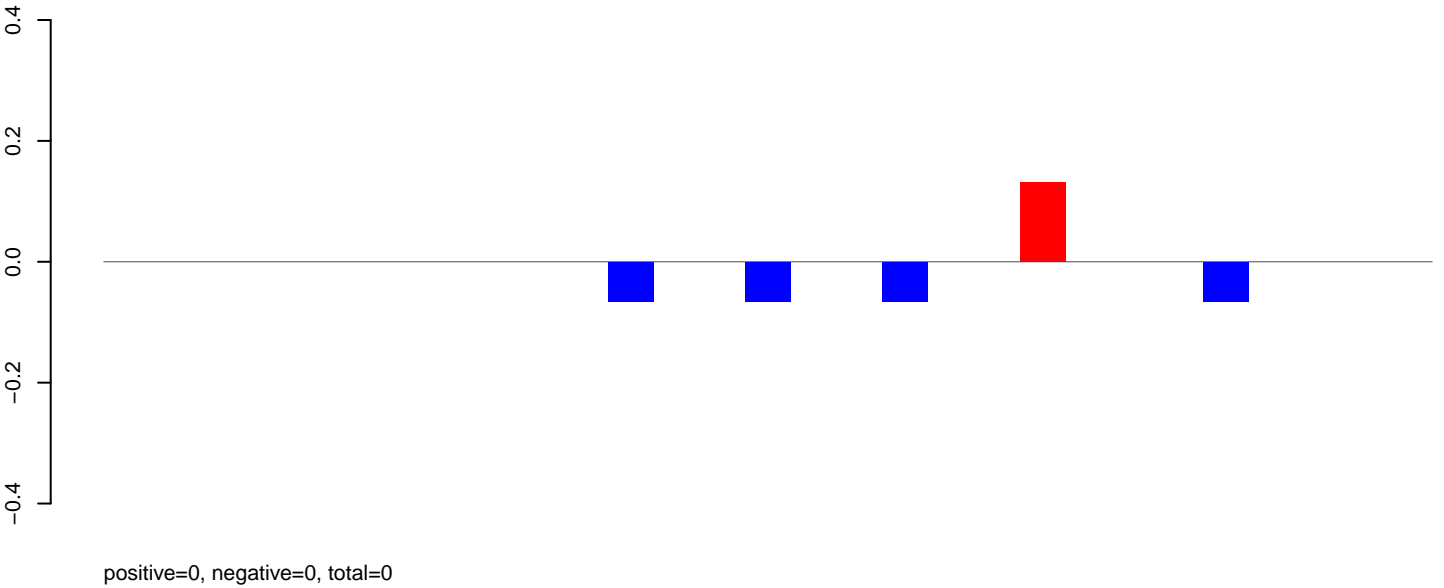

AeAlbo\_FemaleWhole\_BF\_CT.rep

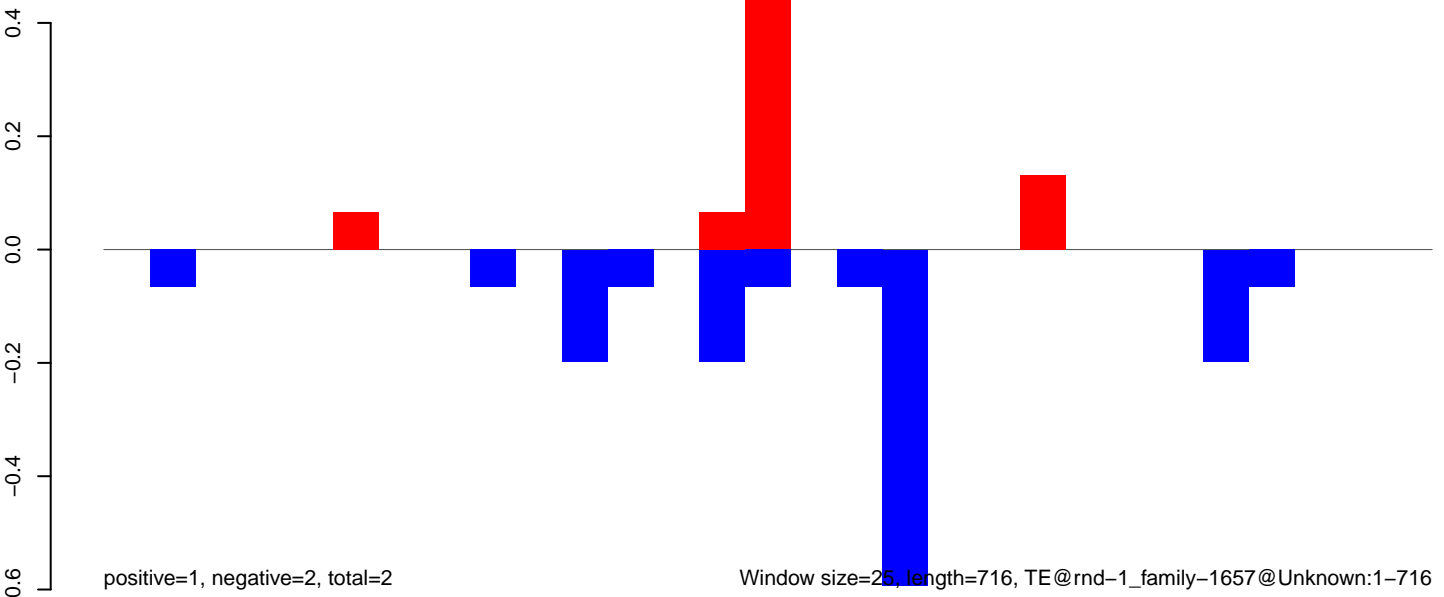

Window size=25, length=716, TE@rnd-1\_family-1657@Unknown:1-716

AeAlbo\_FemaleWhole\_BF\_CT.18\_23.rep

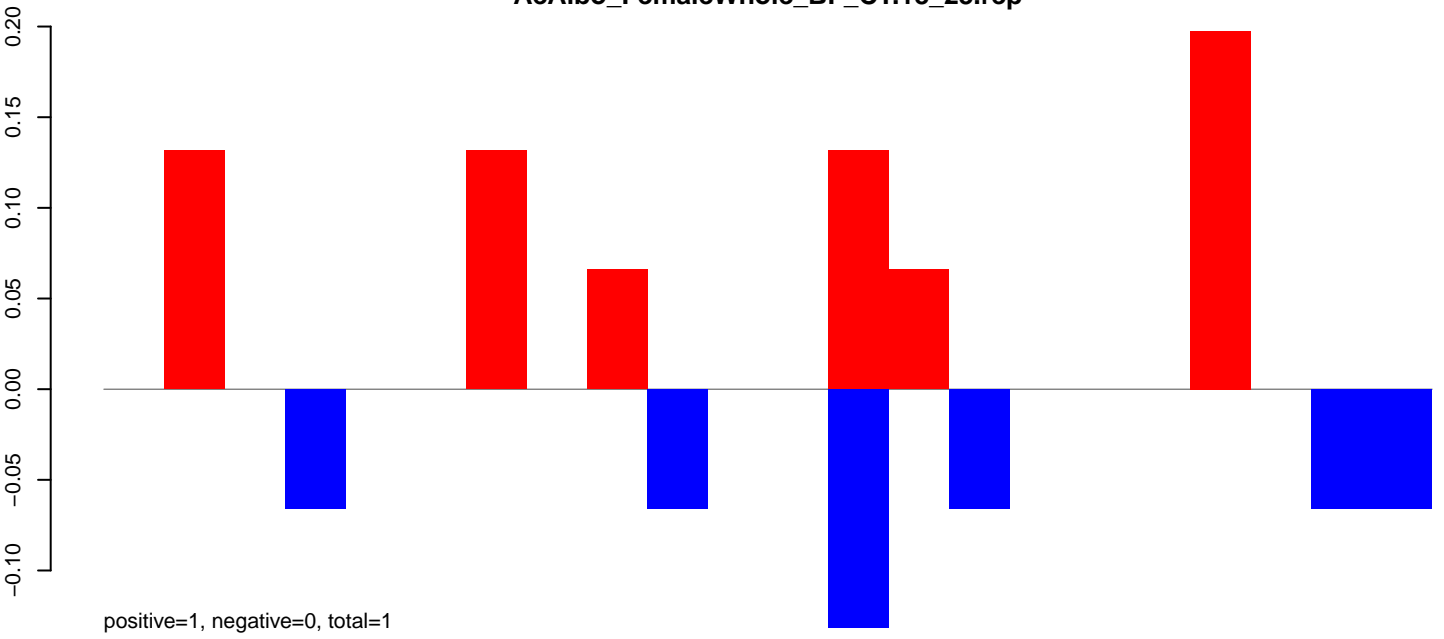

AeAlbo\_FemaleWhole\_BF\_CT.24\_35.rep

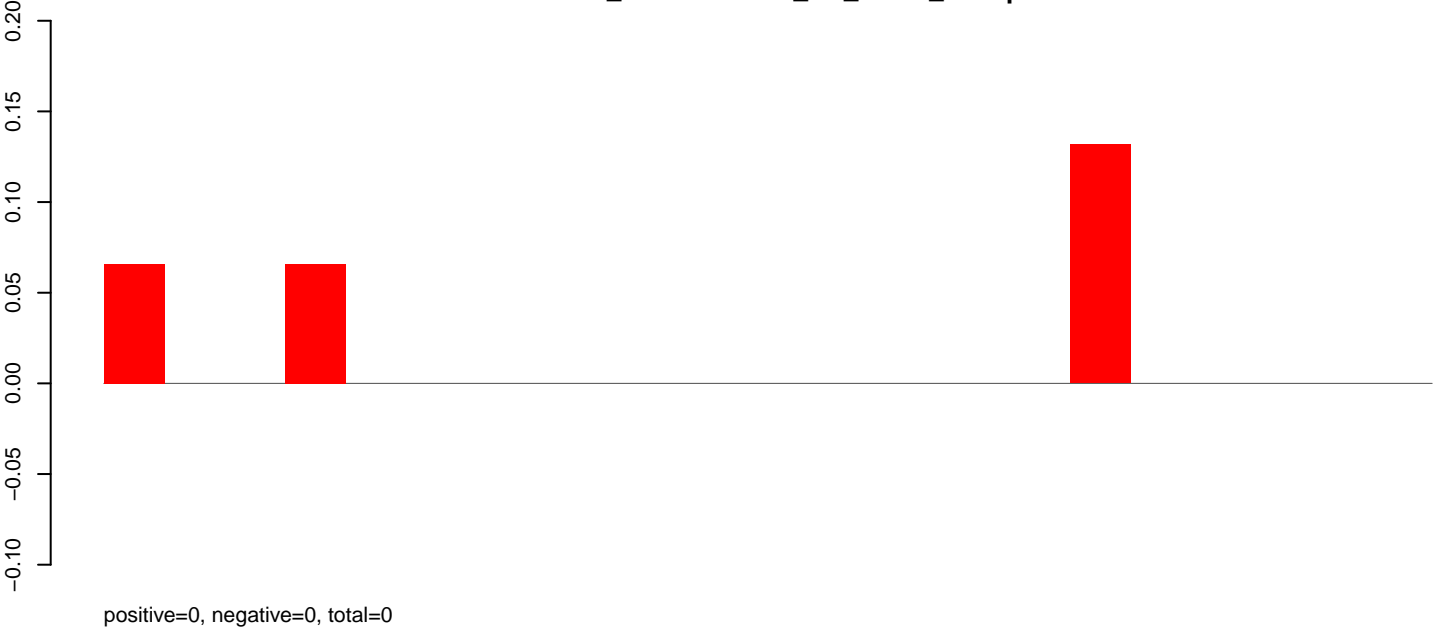

AeAlbo\_FemaleWhole\_BF\_CT.rep

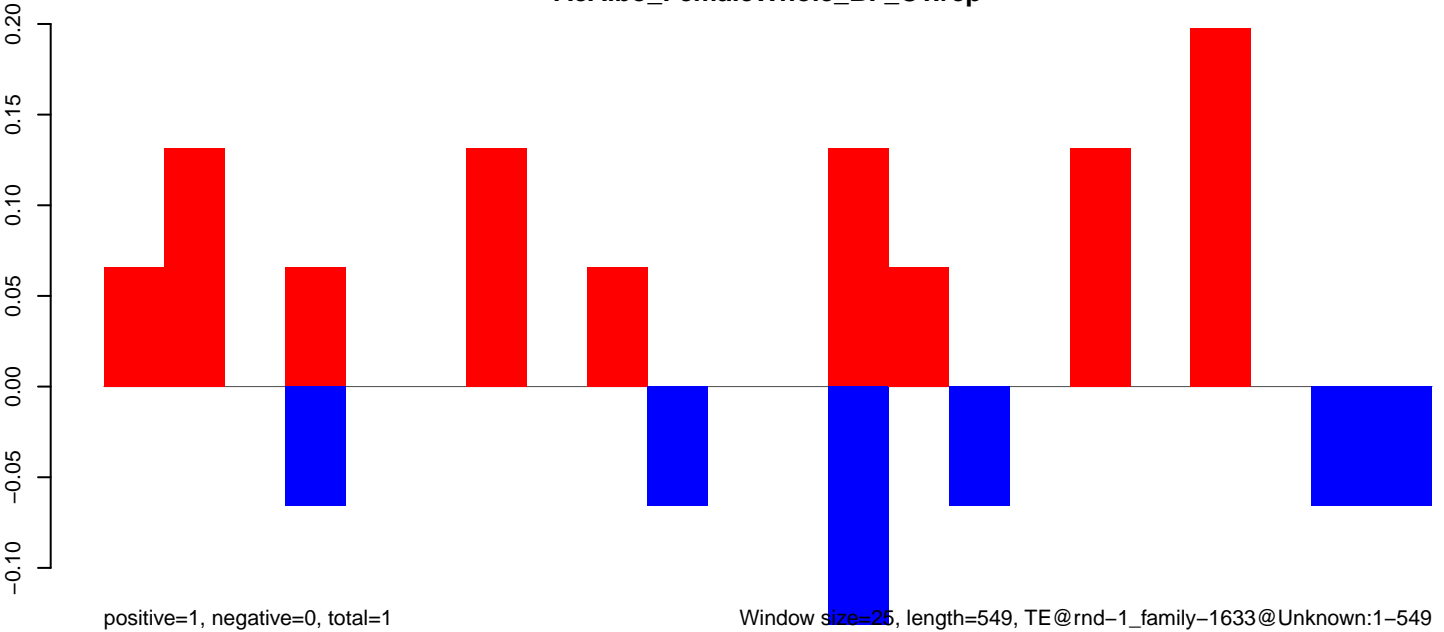

**AeAlbo\_FemaleWhole\_BF\_CT.18\_23.rep**

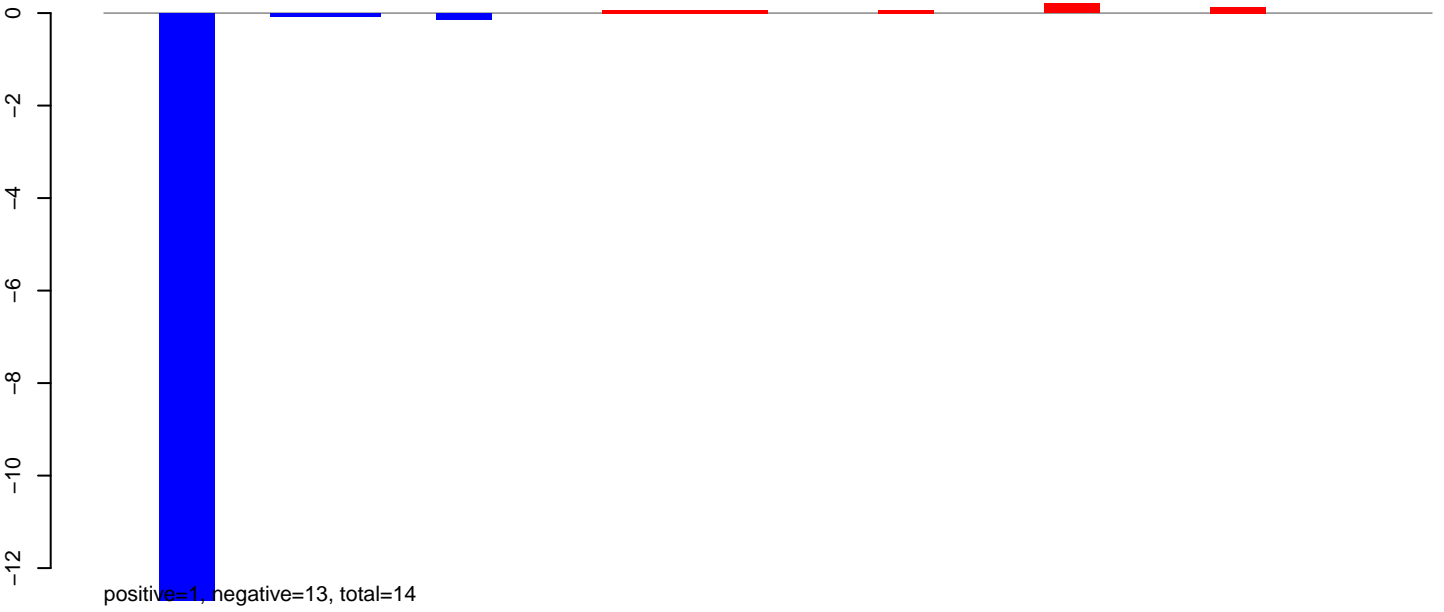

**AeAlbo\_FemaleWhole\_BF\_CT.24\_35.rep**

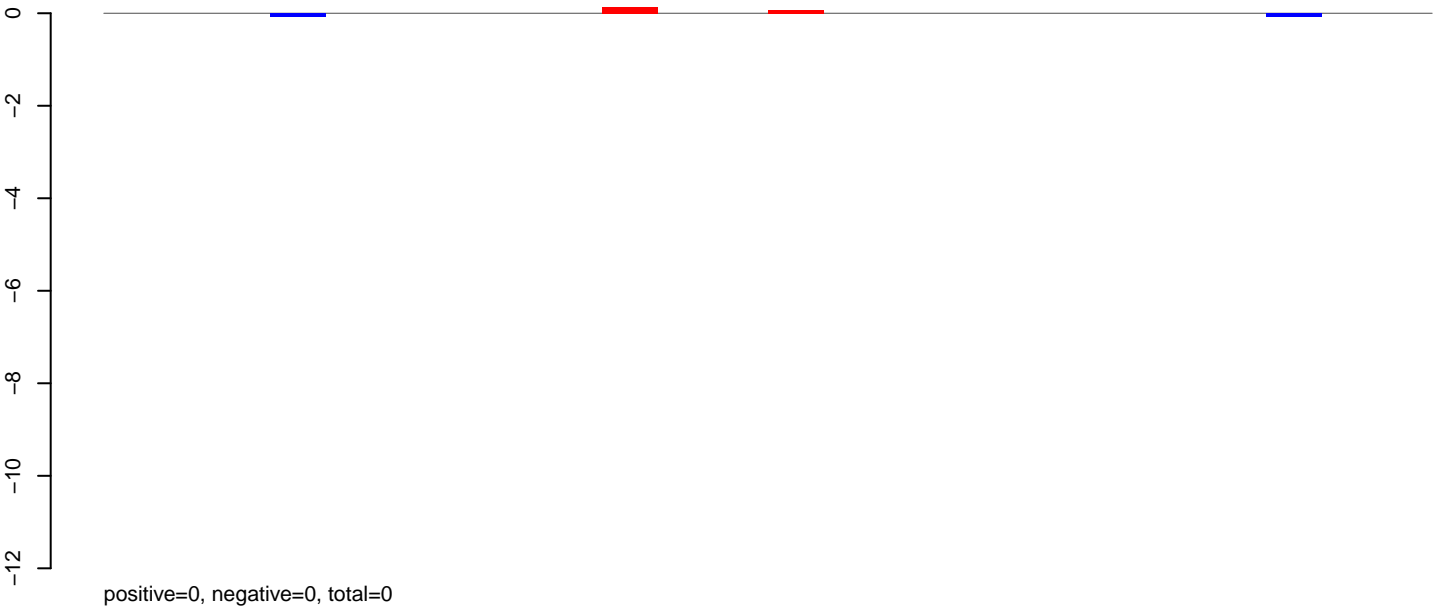

**AeAlbo\_FemaleWhole\_BF\_CT.rep**

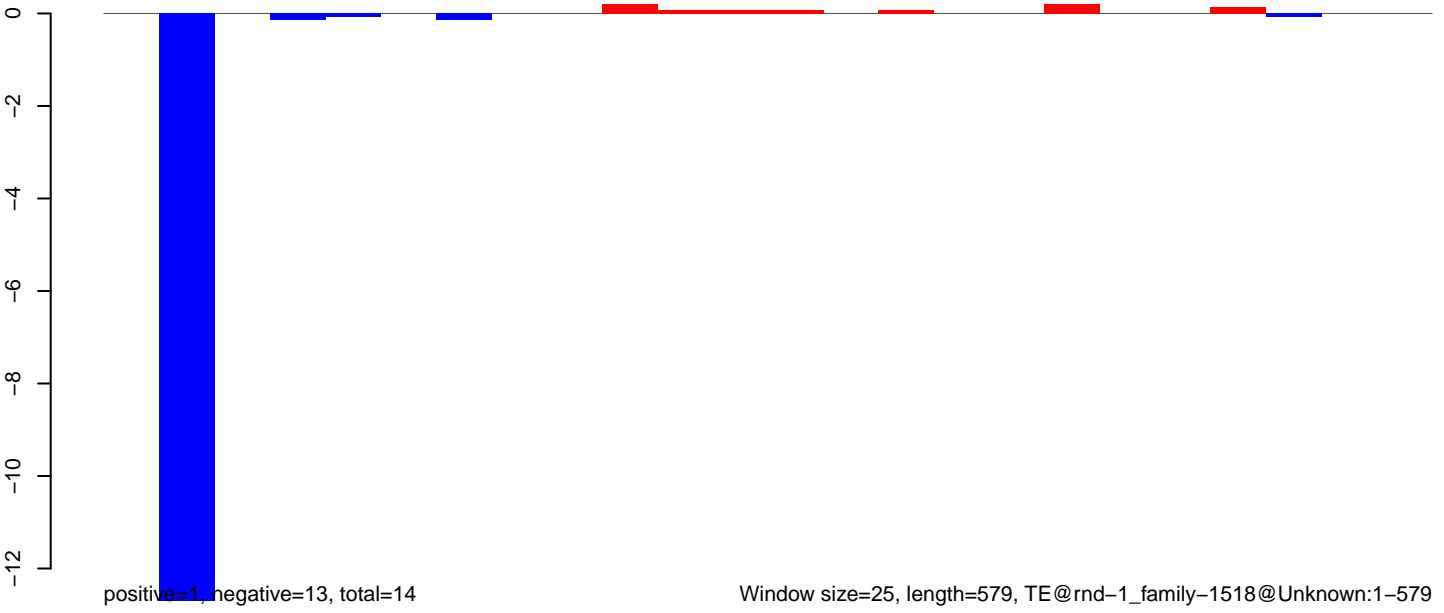

AeAlbo\_FemaleWhole\_BF\_CT.18\_23.rep

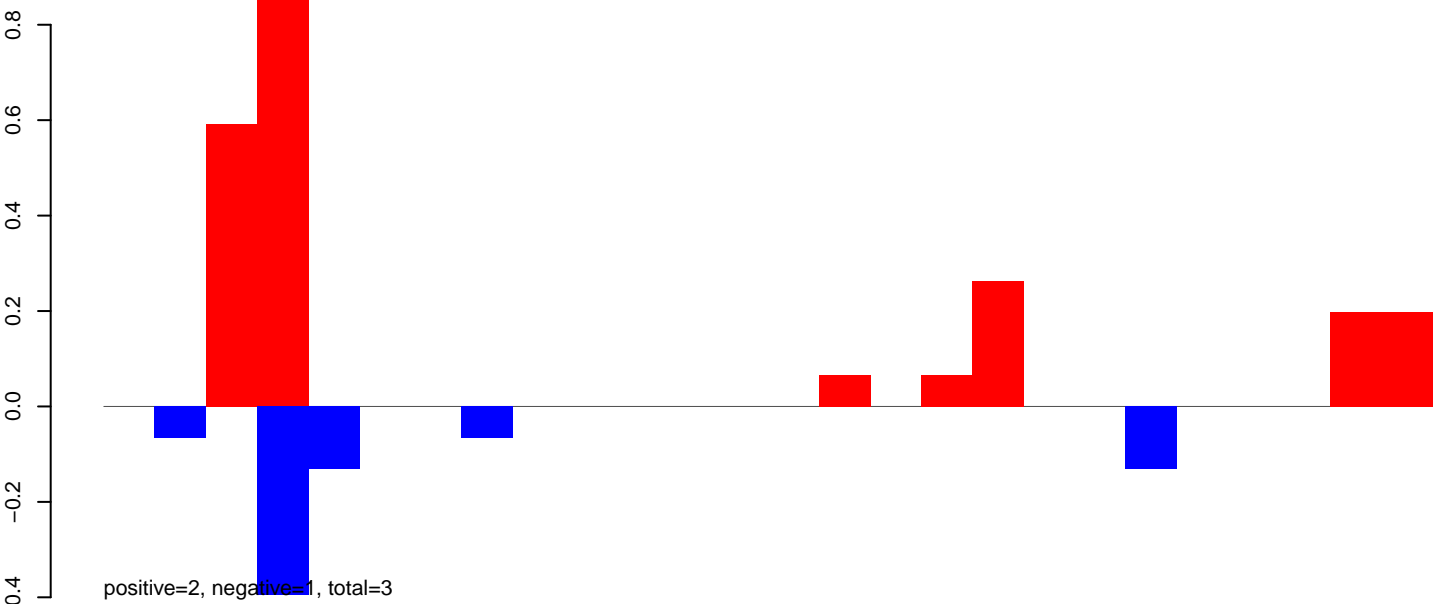

AeAlbo\_FemaleWhole\_BF\_CT.24\_35.rep

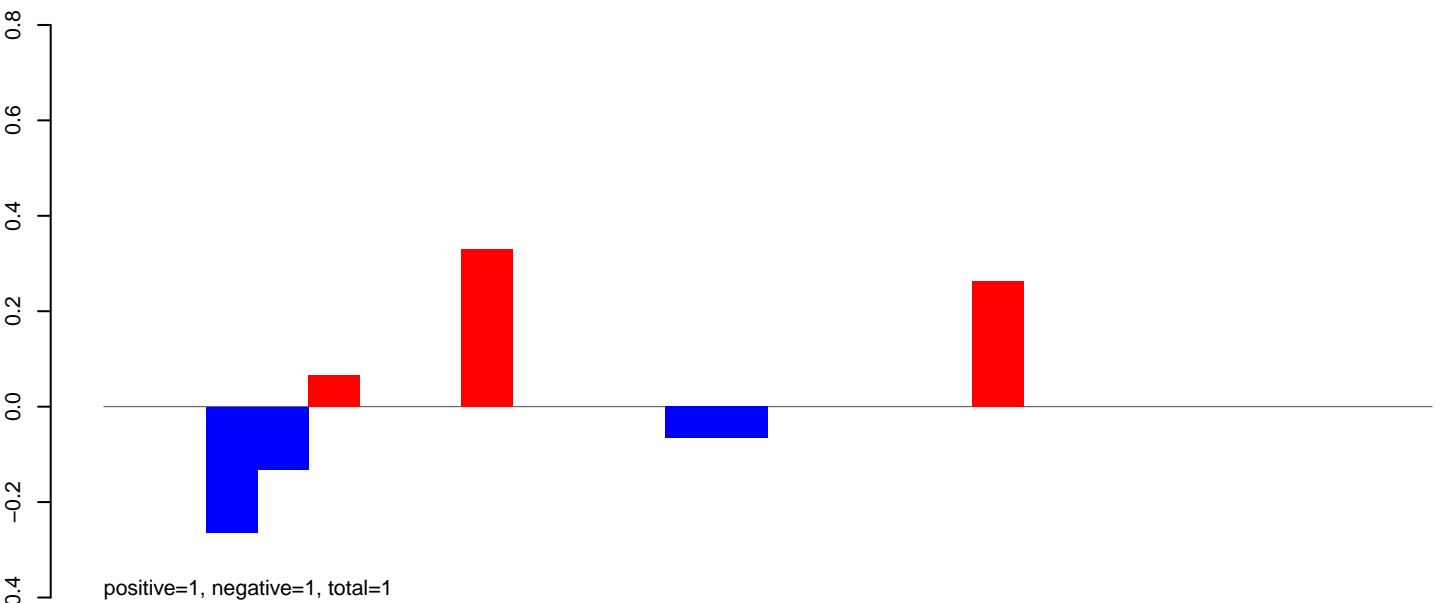

AeAlbo\_FemaleWhole\_BF\_CT.rep

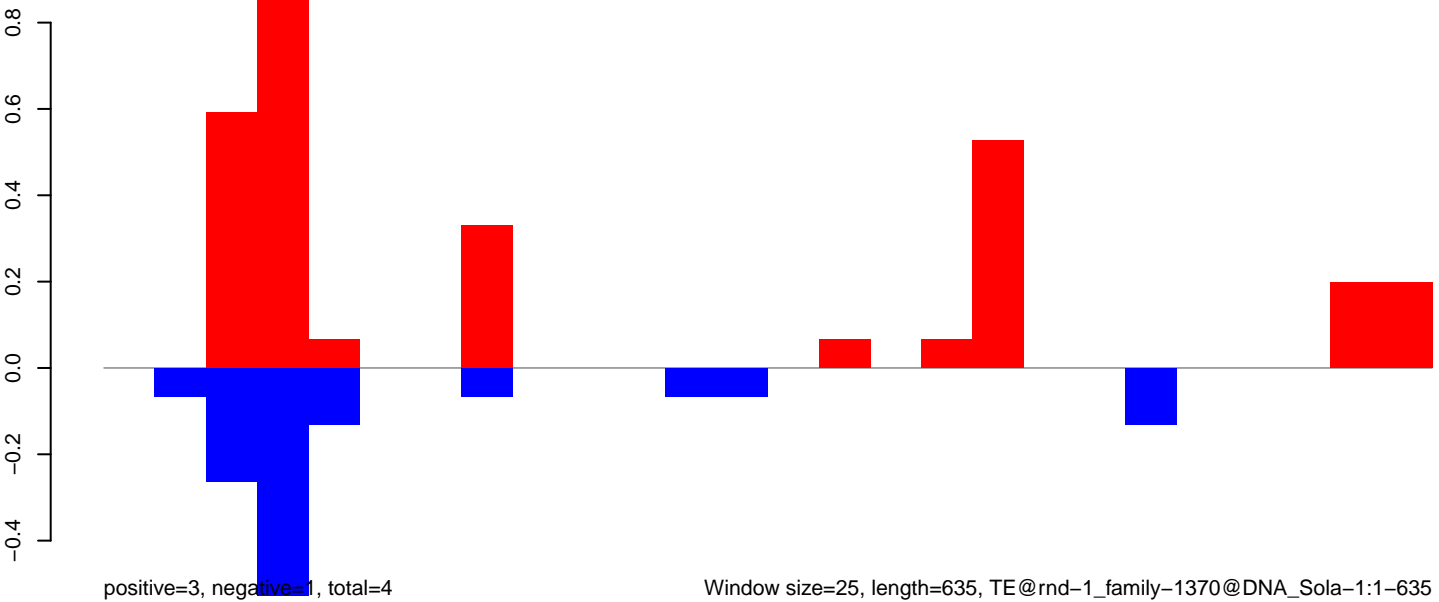

Window size=25, length=635, TE@rnd-1\_family-1370@DNA\_Sola-1:1-635

AeAlbo\_FemaleWhole\_BF\_CT.18\_23.rep

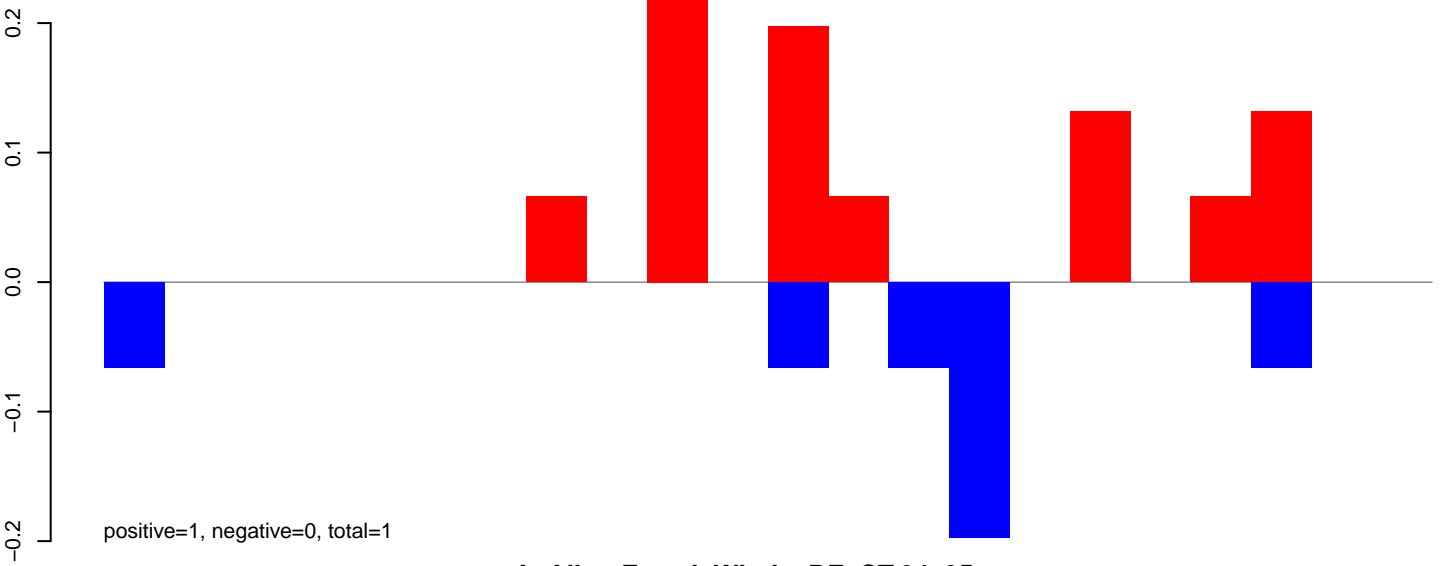

AeAlbo\_FemaleWhole\_BF\_CT.24\_35.rep

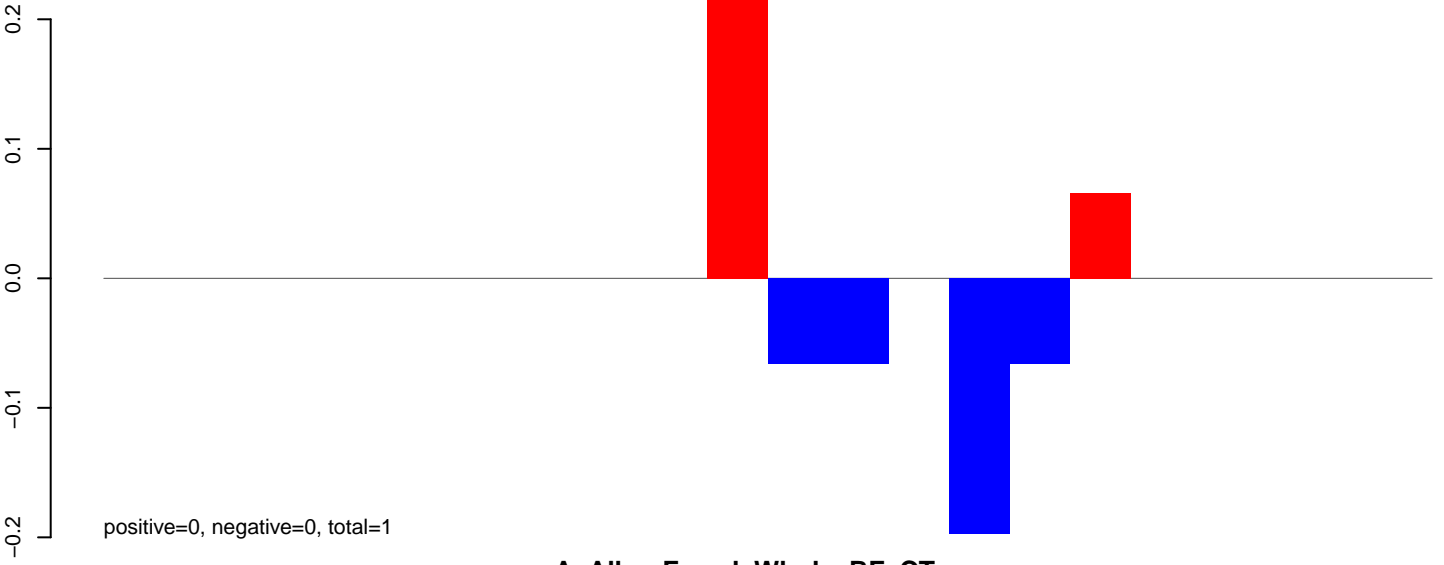

AeAlbo\_FemaleWhole\_BF\_CT.rep

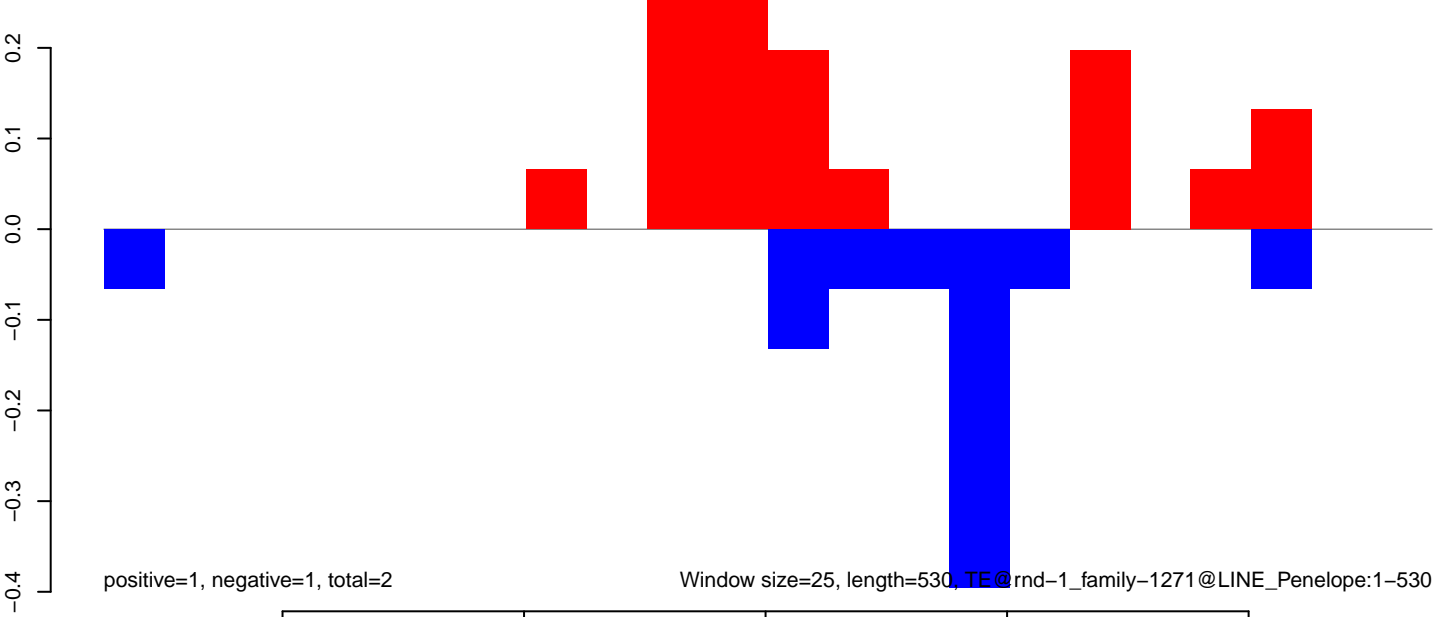

AeAlbo\_FemaleWhole\_BF\_CT.18\_23.rep

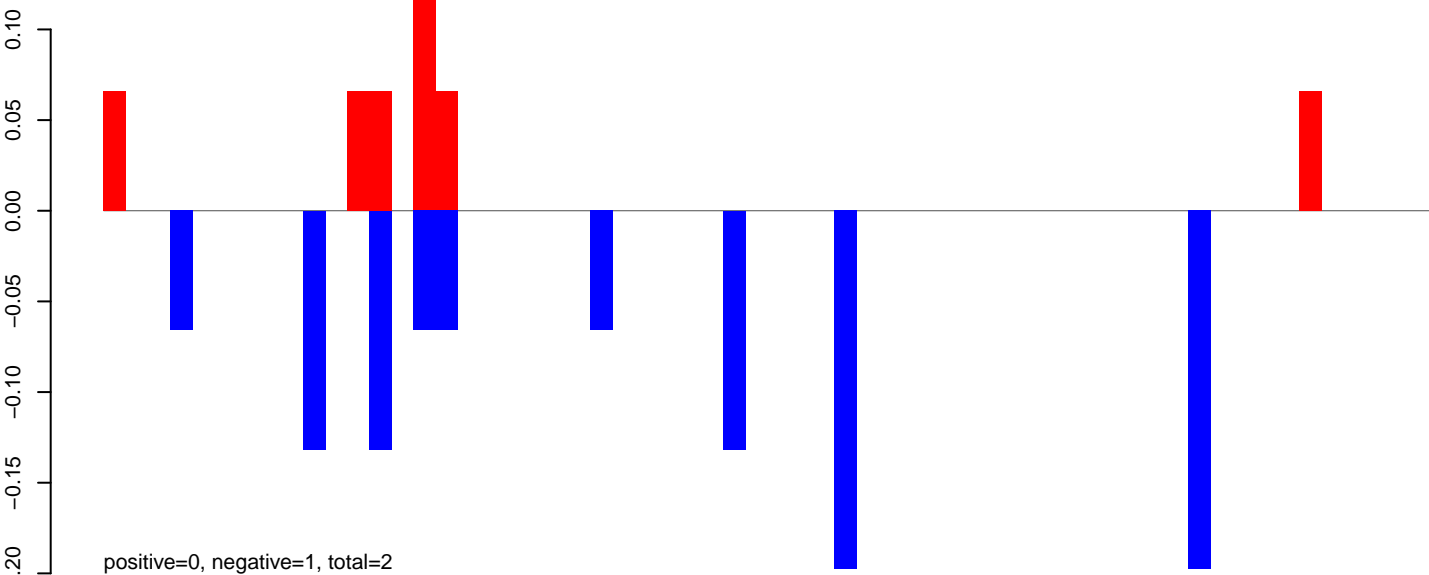

AeAlbo\_FemaleWhole\_BF\_CT.24\_35.rep

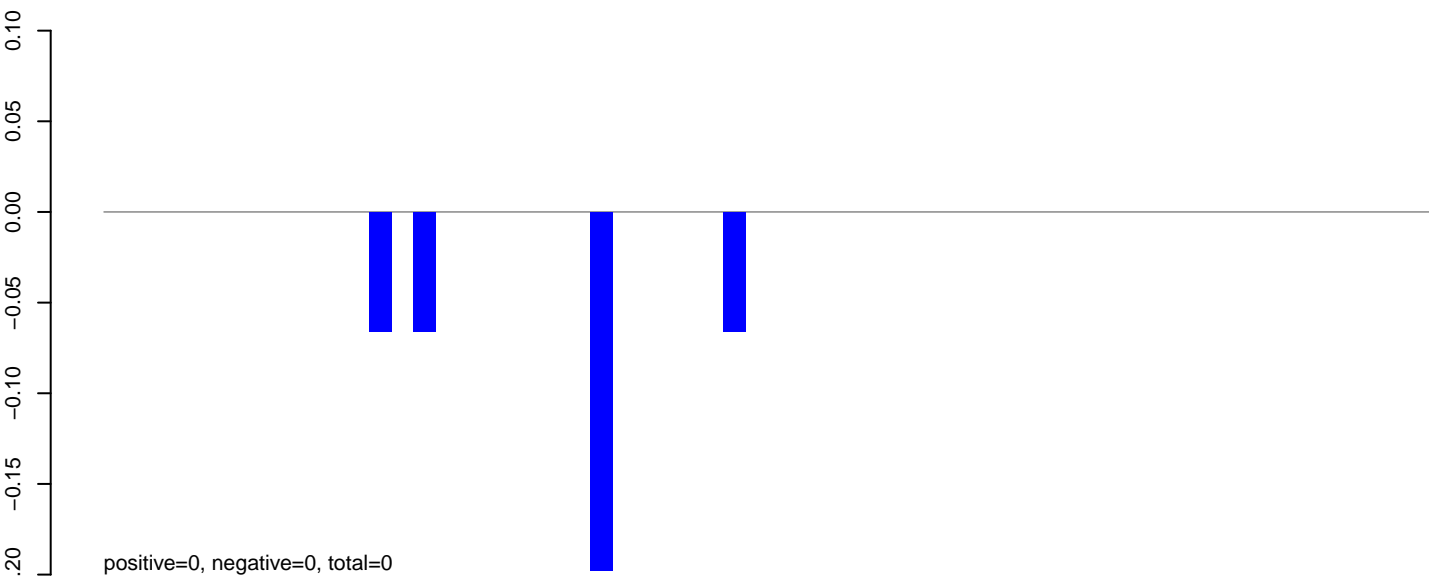

AeAlbo\_FemaleWhole\_BF\_CT.rep

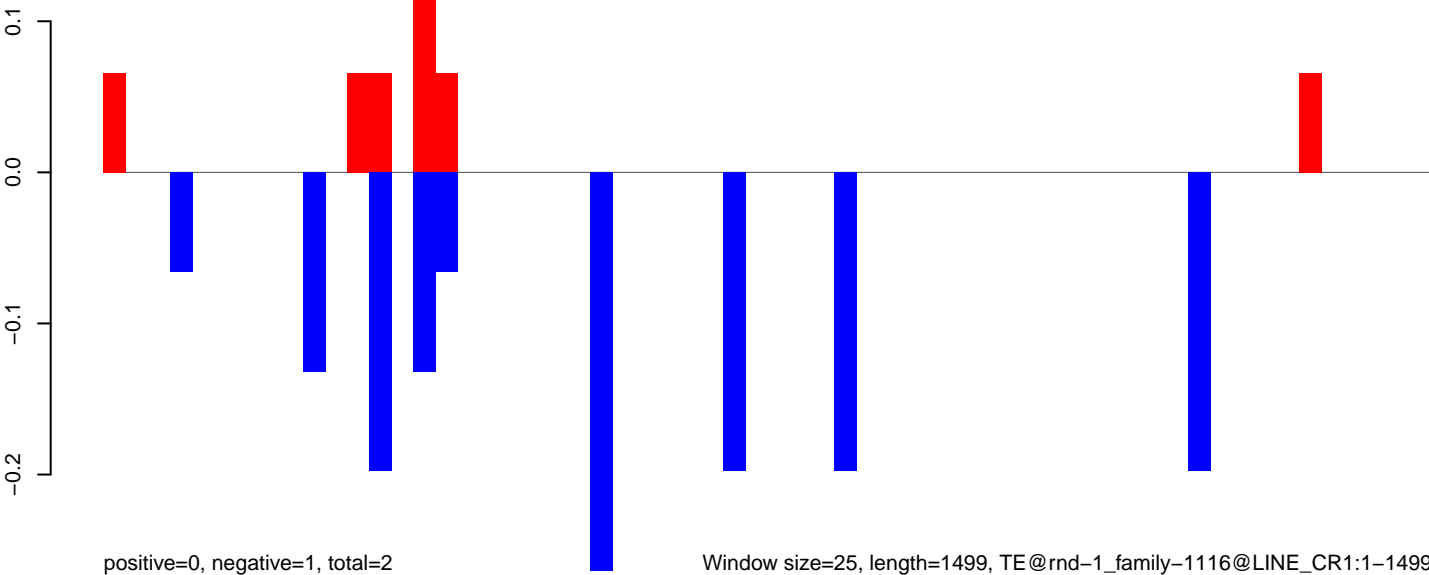

AeAlbo\_FemaleWhole\_BF\_CT.18\_23.rep

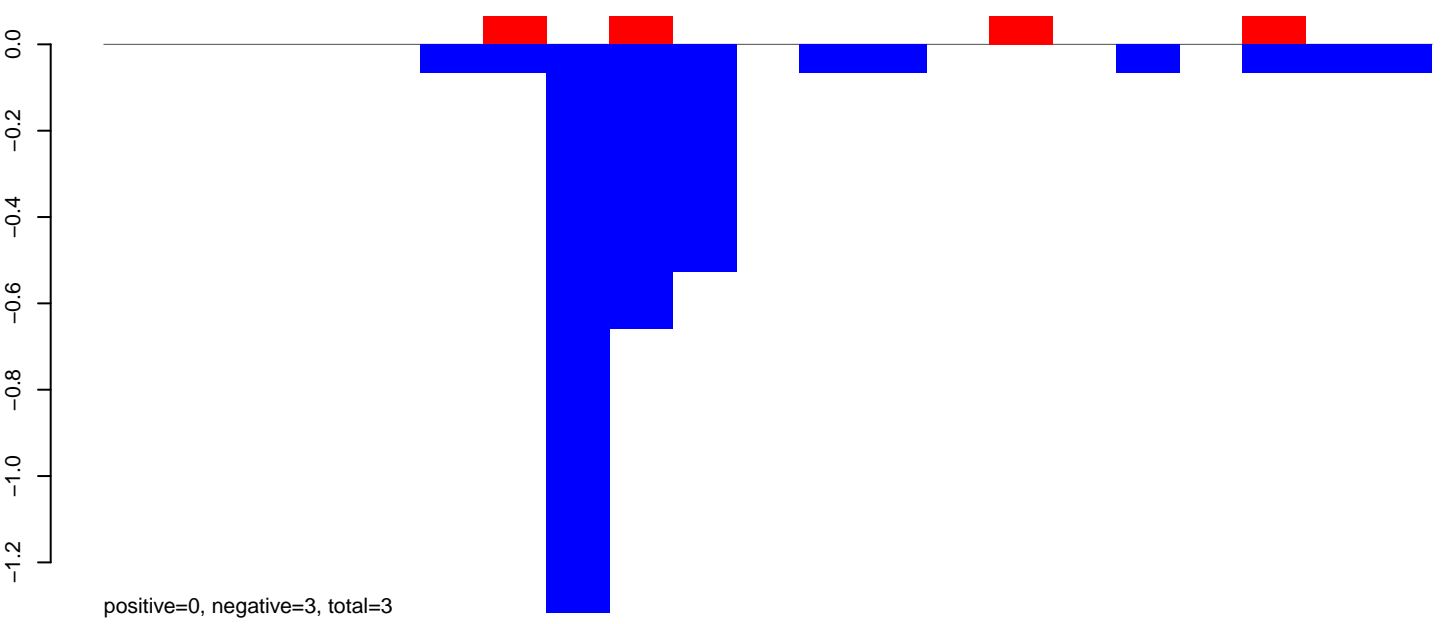

AeAlbo\_FemaleWhole\_BF\_CT.24\_35.rep

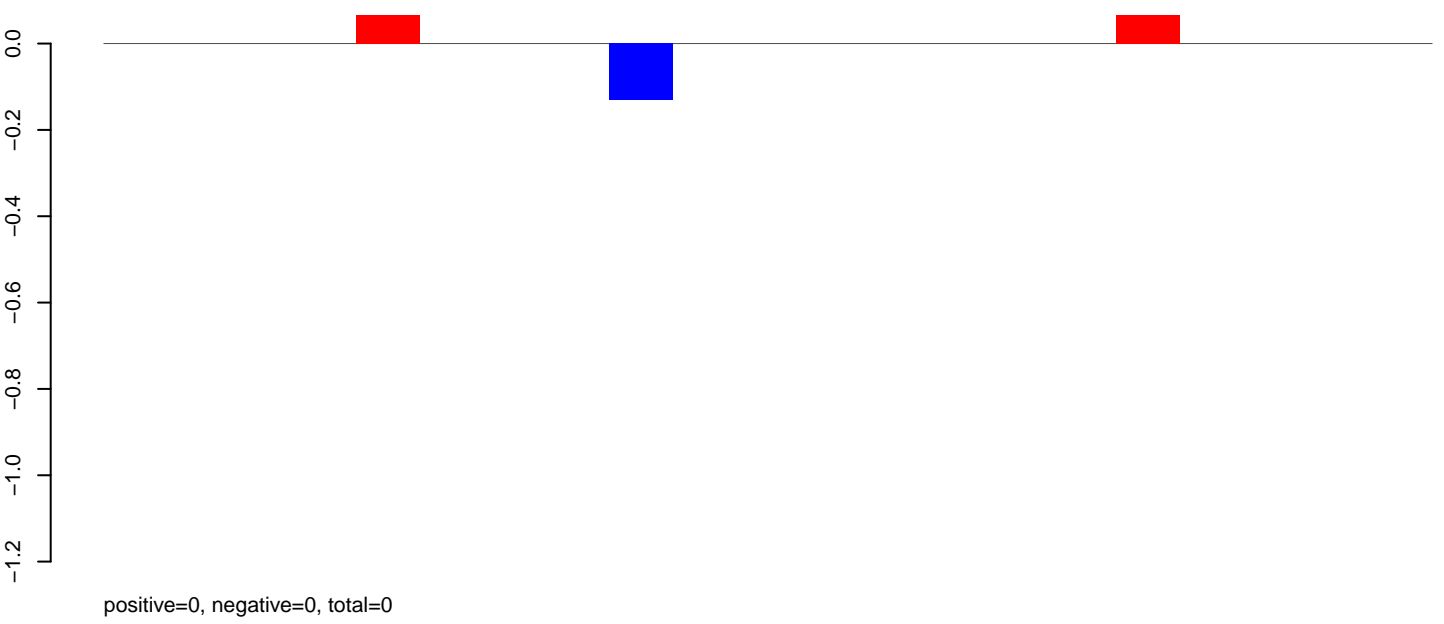

AeAlbo\_FemaleWhole\_BF\_CT.rep

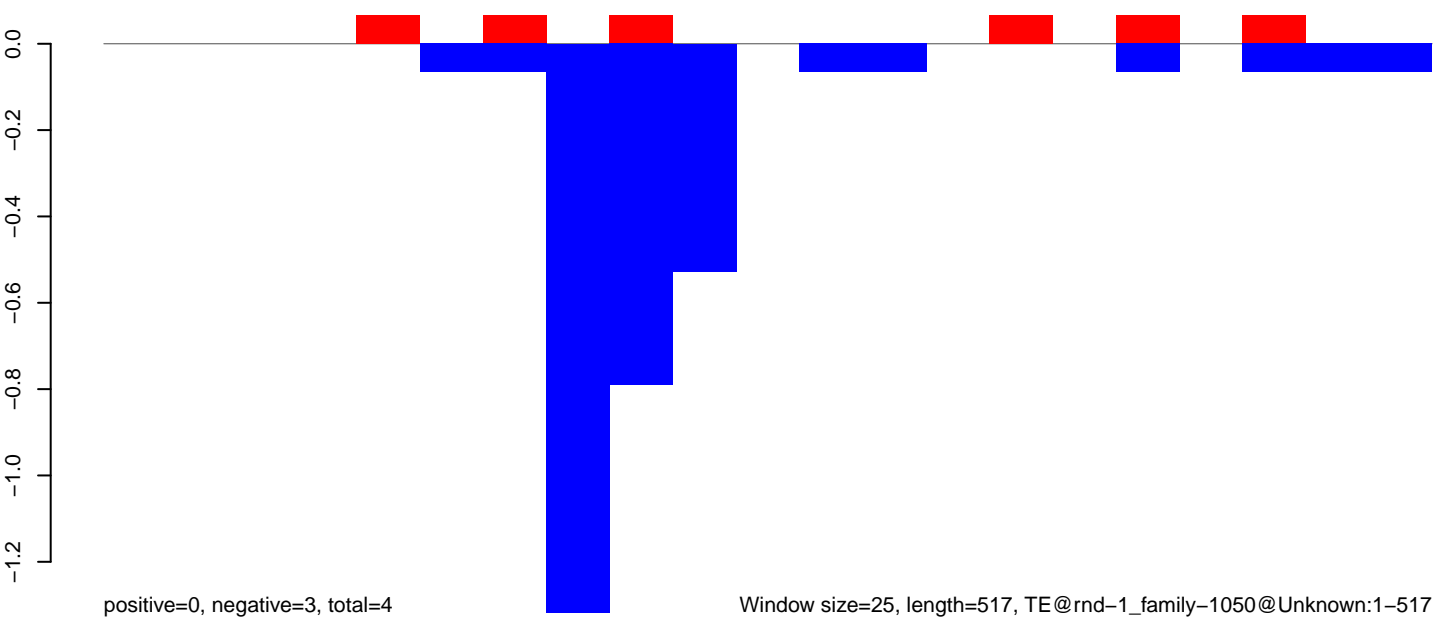



AeAlbo\_FemaleWhole\_BF\_CT.18\_23.rep

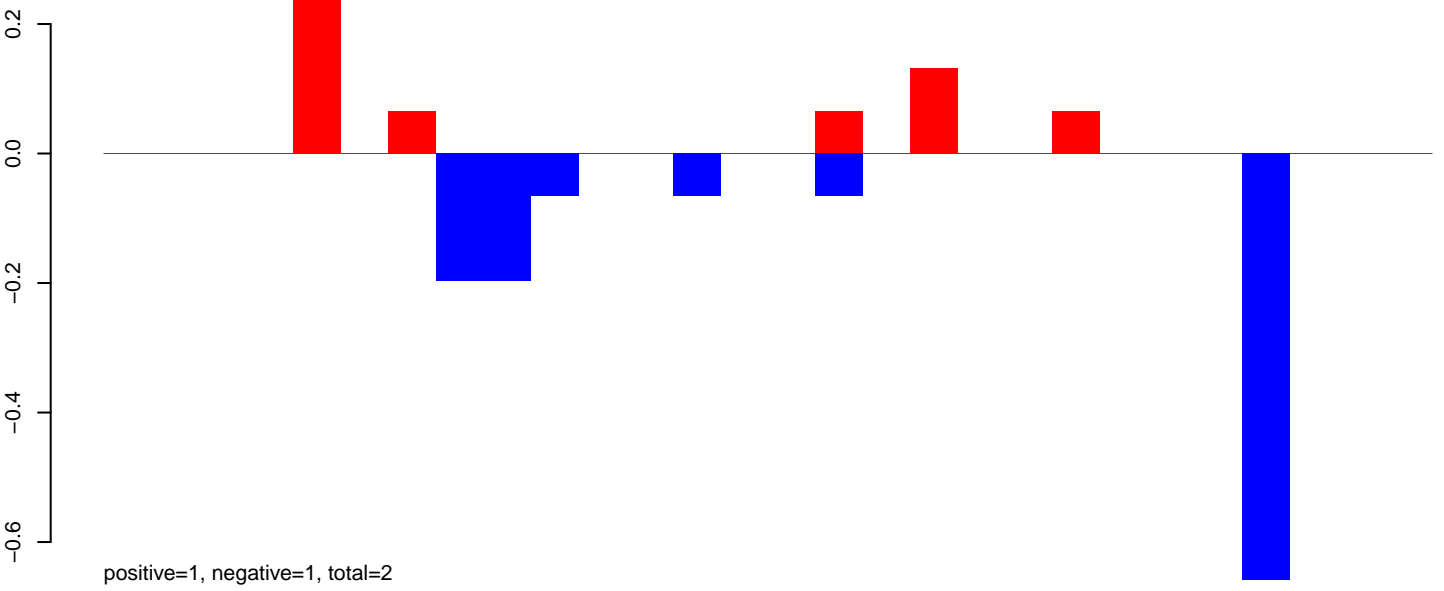

AeAlbo\_FemaleWhole\_BF\_CT.24\_35.rep

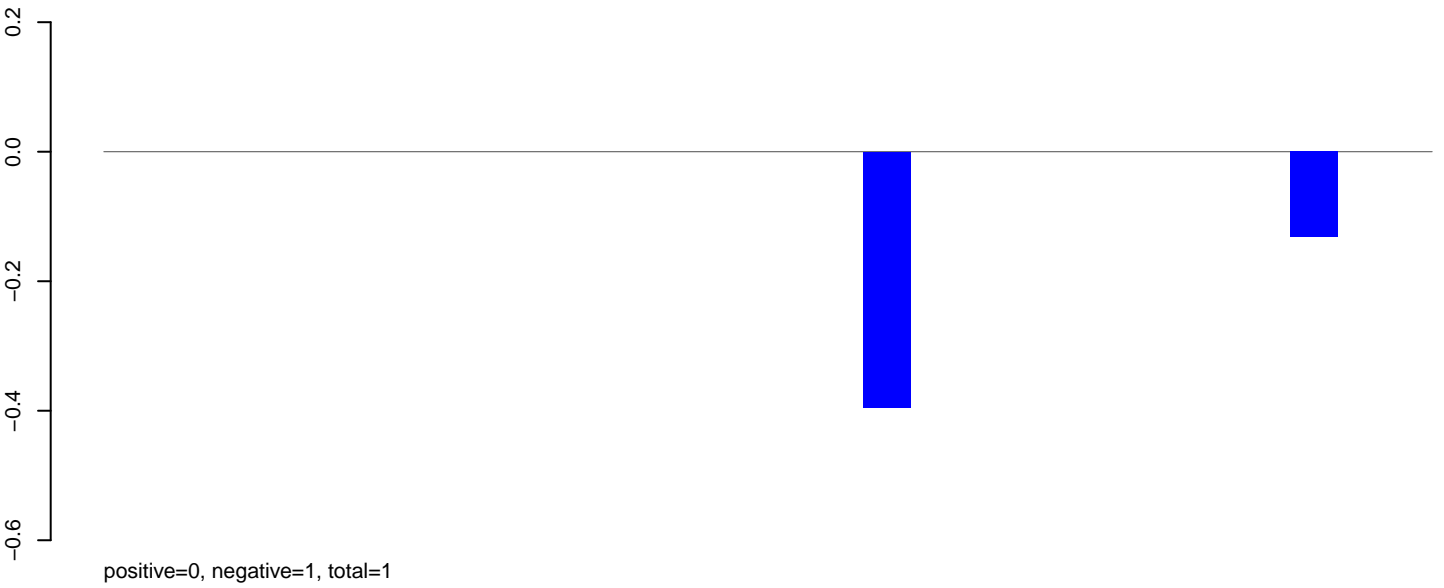

AeAlbo\_FemaleWhole\_BF\_CT.rep

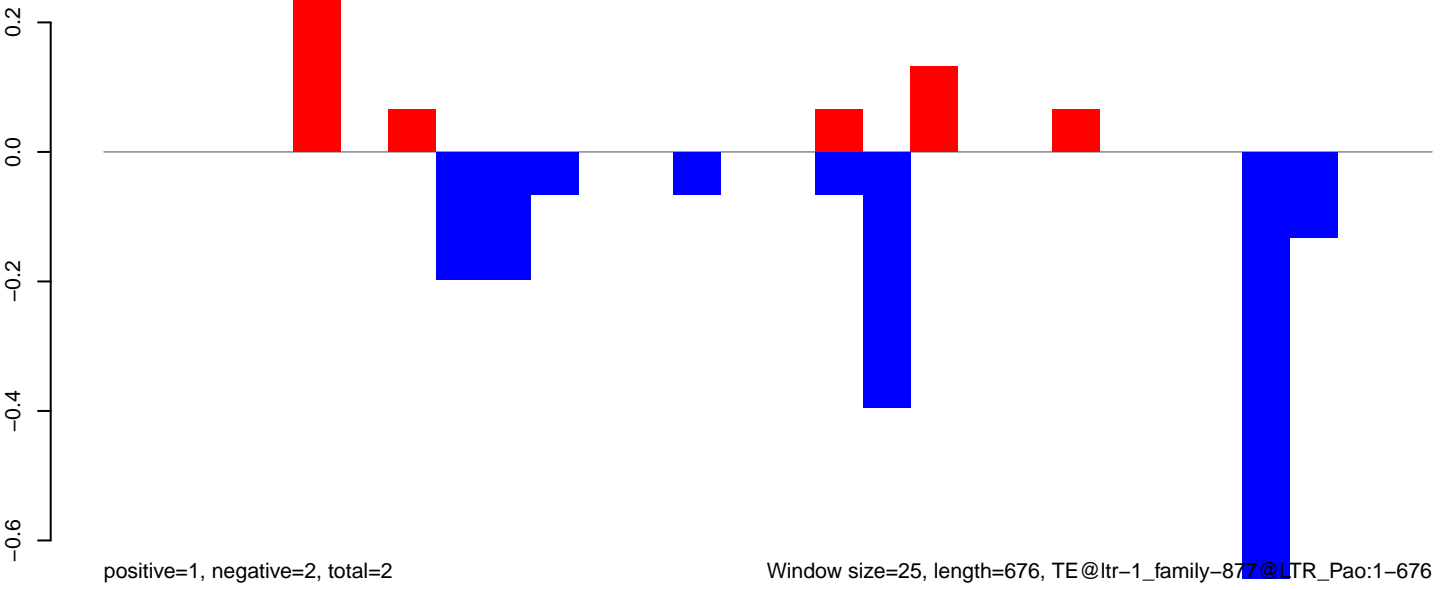

Window size=25, length=676, TE@ltr-1\_family-877@LTR\_Pao:1-676

AeAlbo\_FemaleWhole\_BF\_CT.18\_23.rep

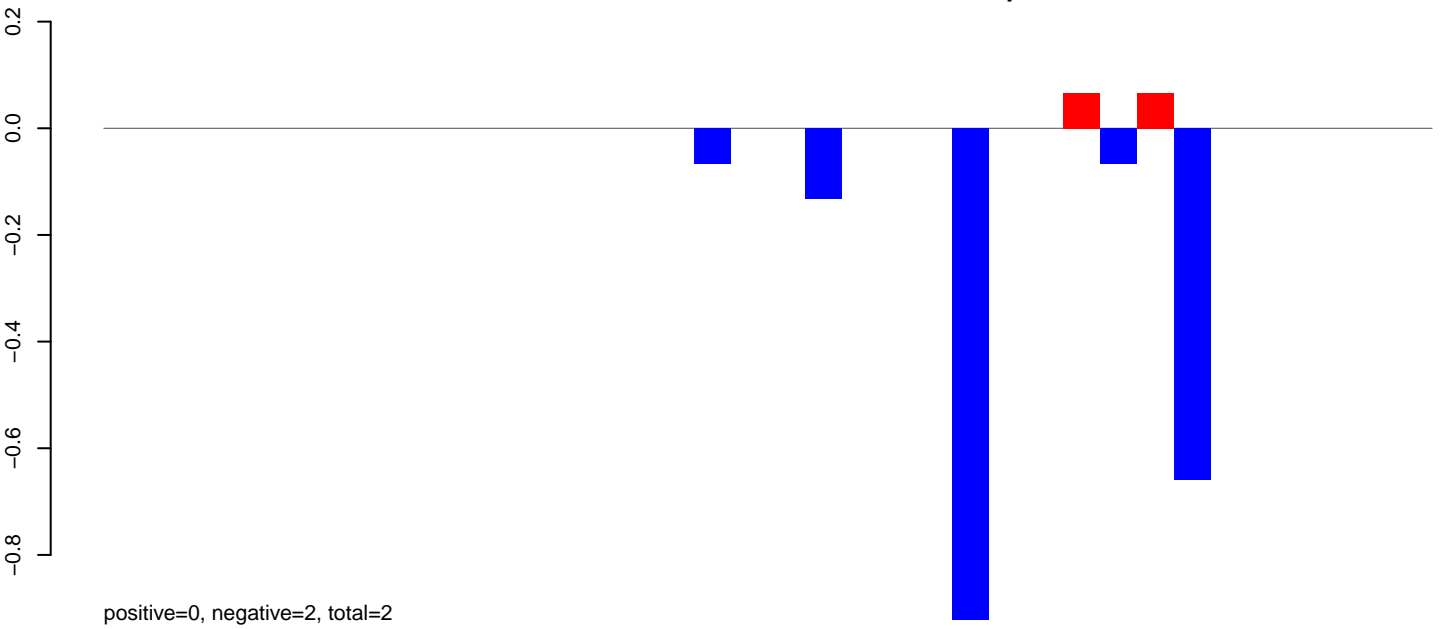

AeAlbo\_FemaleWhole\_BF\_CT.24\_35.rep

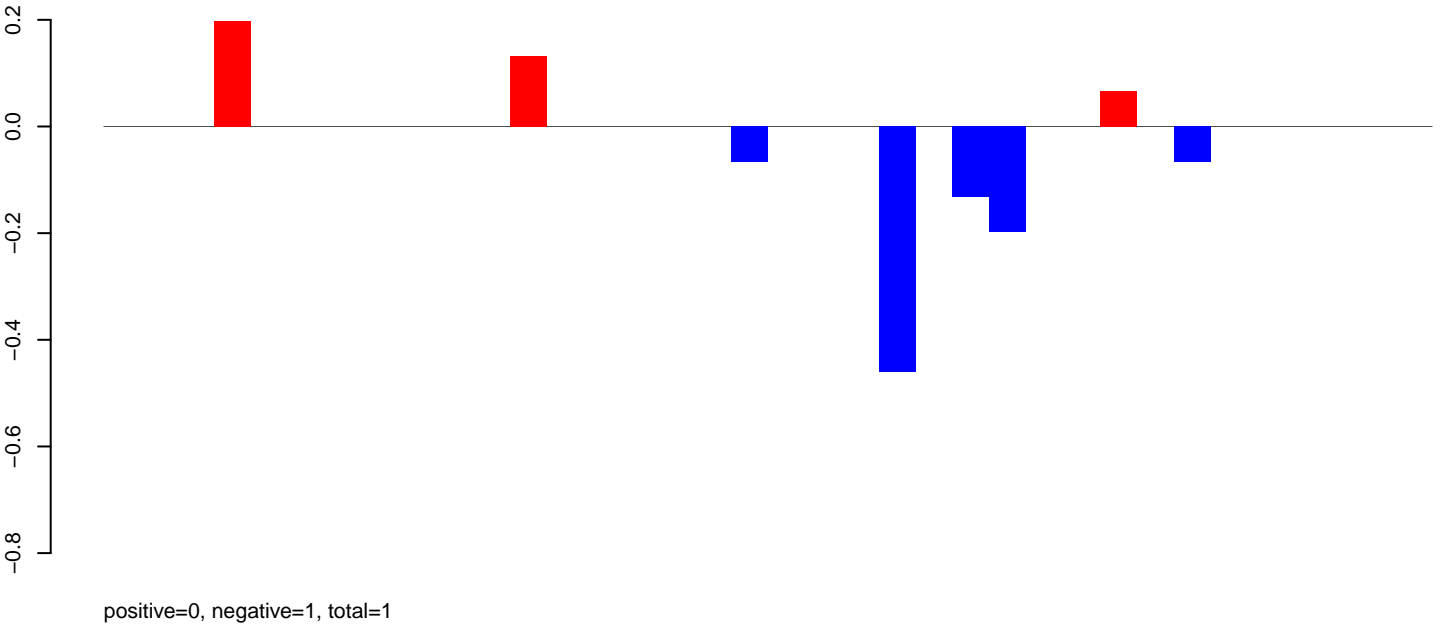

AeAlbo\_FemaleWhole\_BF\_CT.rep

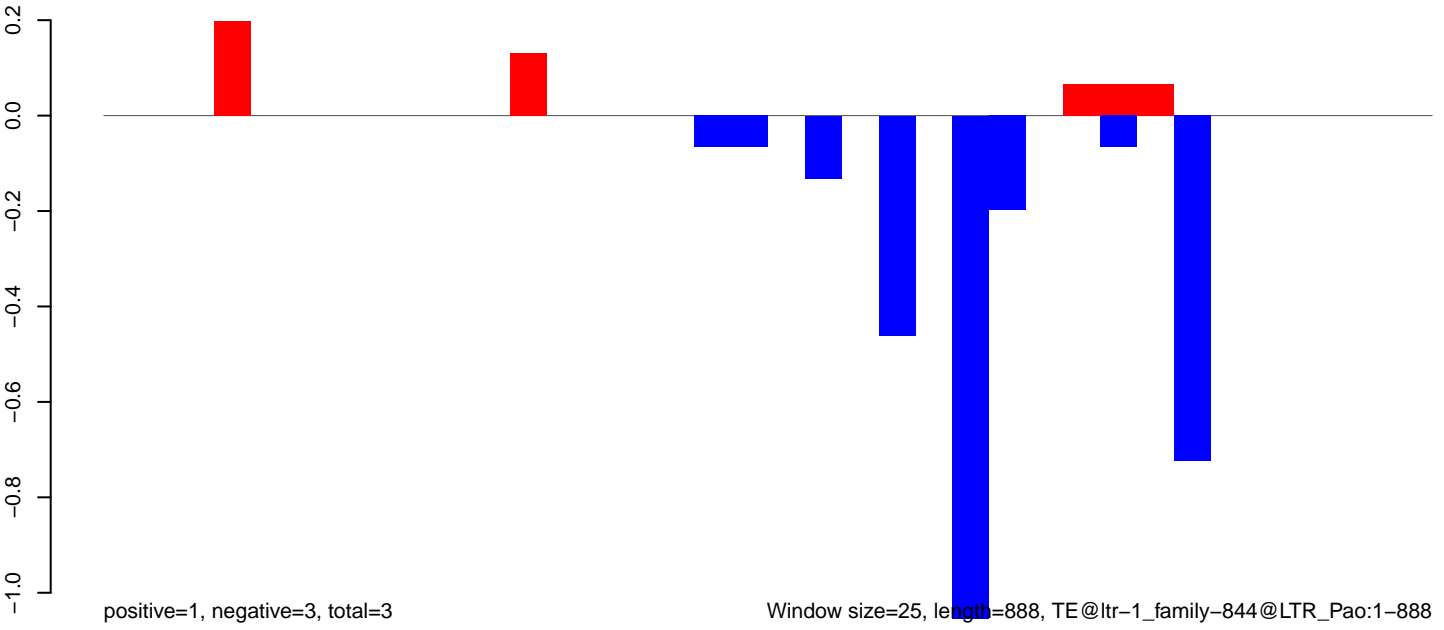

Window size=25, length=888, TE@ltr-1\_family-844@LTR\_Pao:1-888

AeAlbo\_FemaleWhole\_BF\_CT.18\_23.rep

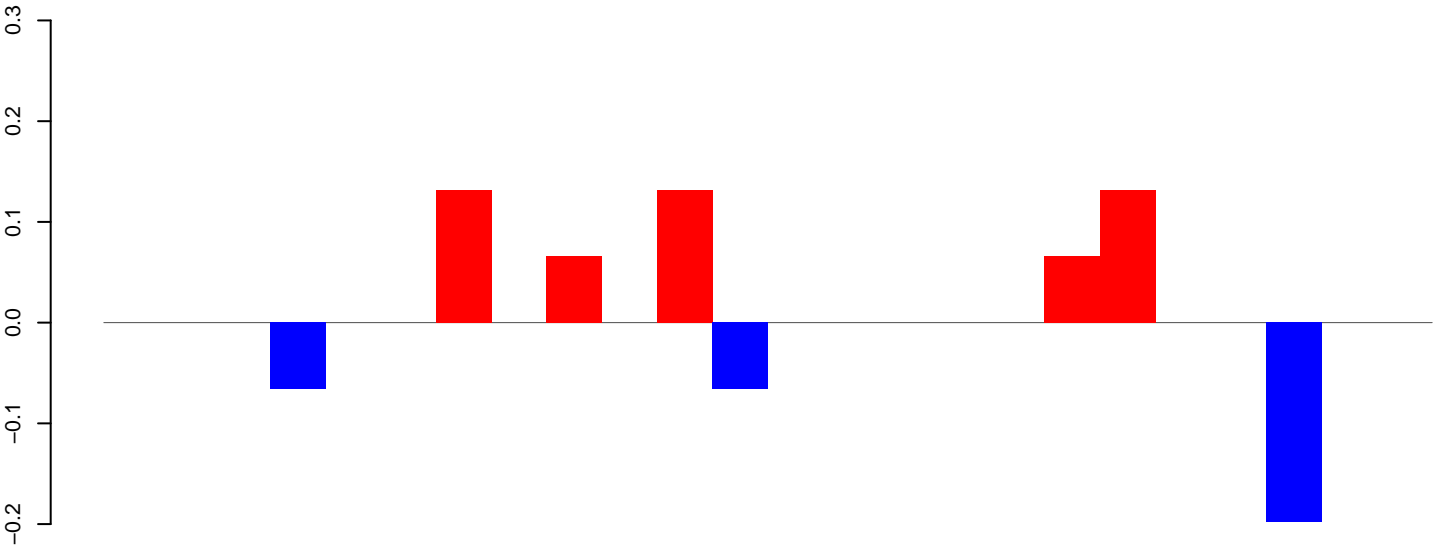

positive=1, negative=0, total=1

AeAlbo\_FemaleWhole\_BF\_CT.24\_35.rep

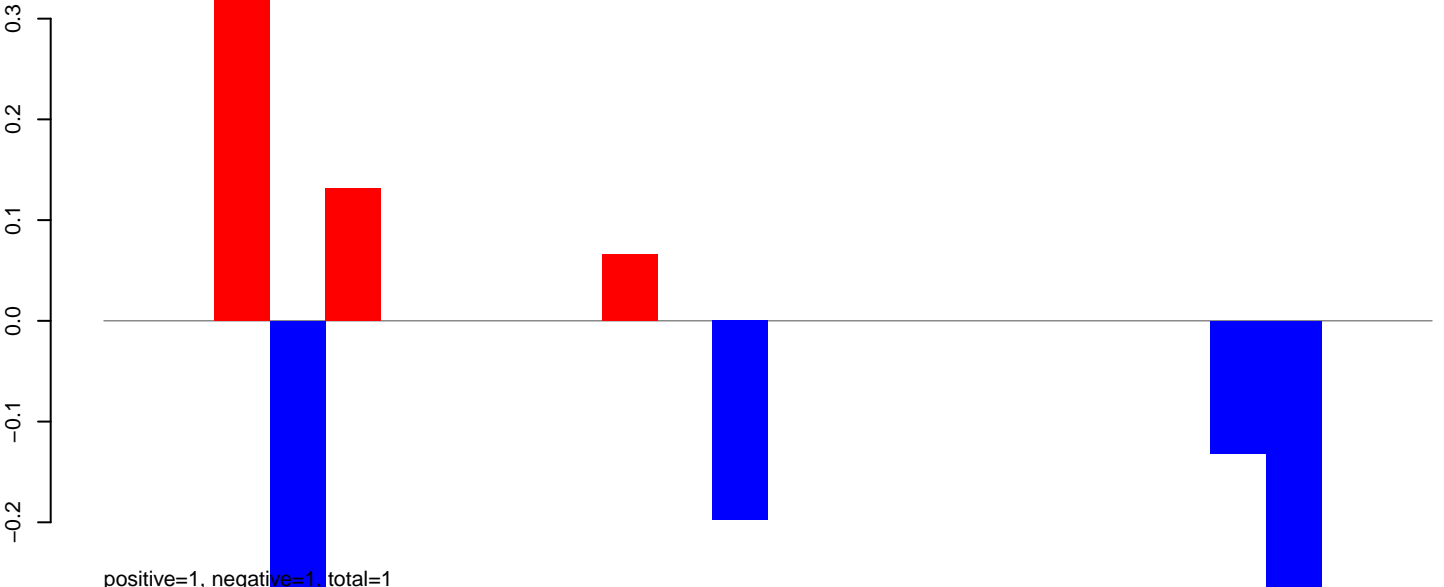

positive=1, negative=1, total=1

AeAlbo\_FemaleWhole\_BF\_CT.rep

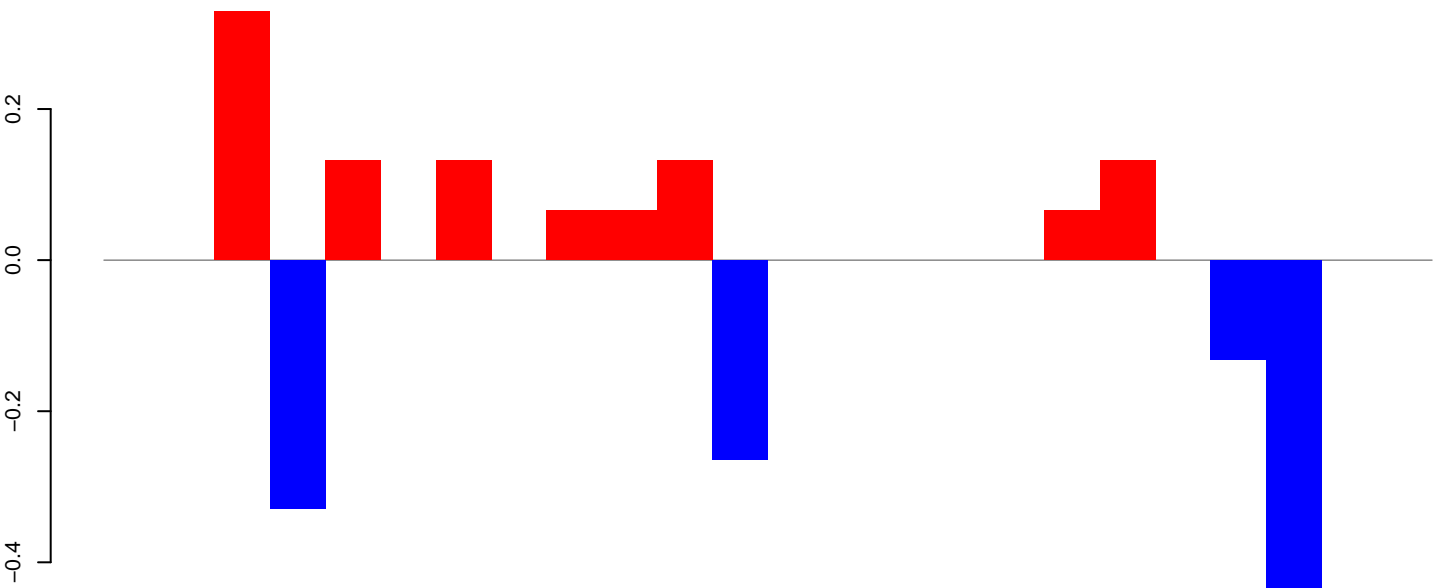

positive=1, negative=1, total=2

Window size=25, length=583, TE@ltr-1\_family-649@Unknown:1-583

AeAlbo\_FemaleWhole\_BF\_CT.18\_23.rep

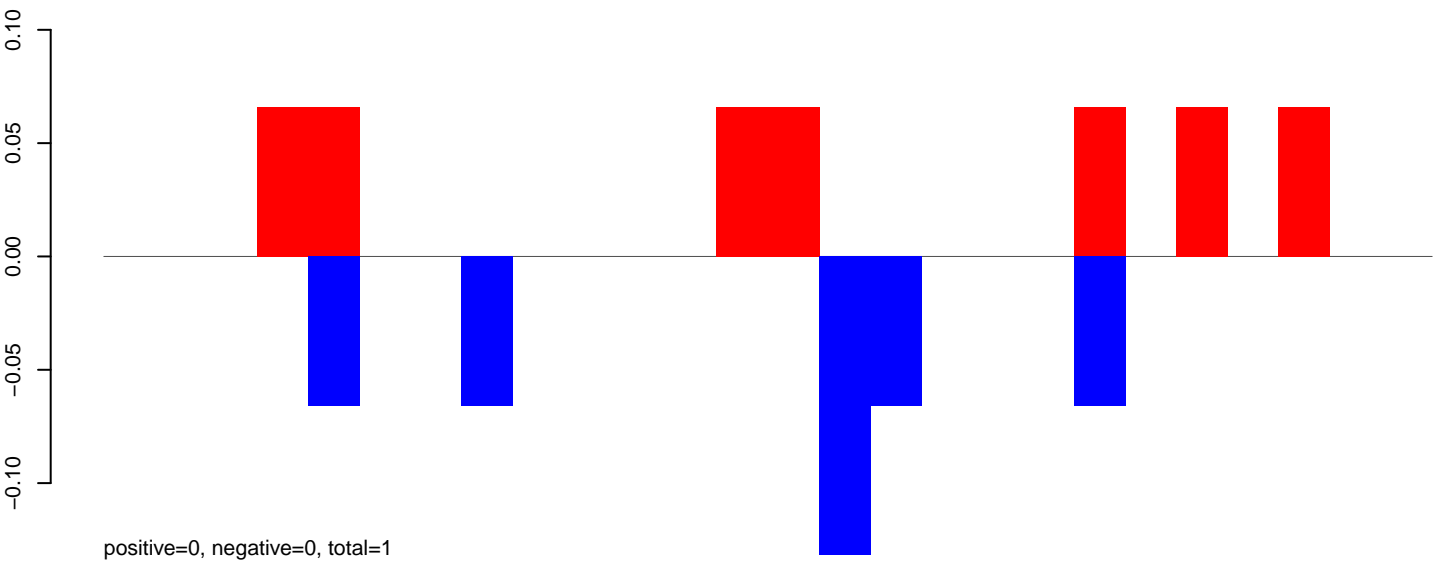

AeAlbo\_FemaleWhole\_BF\_CT.24\_35.rep

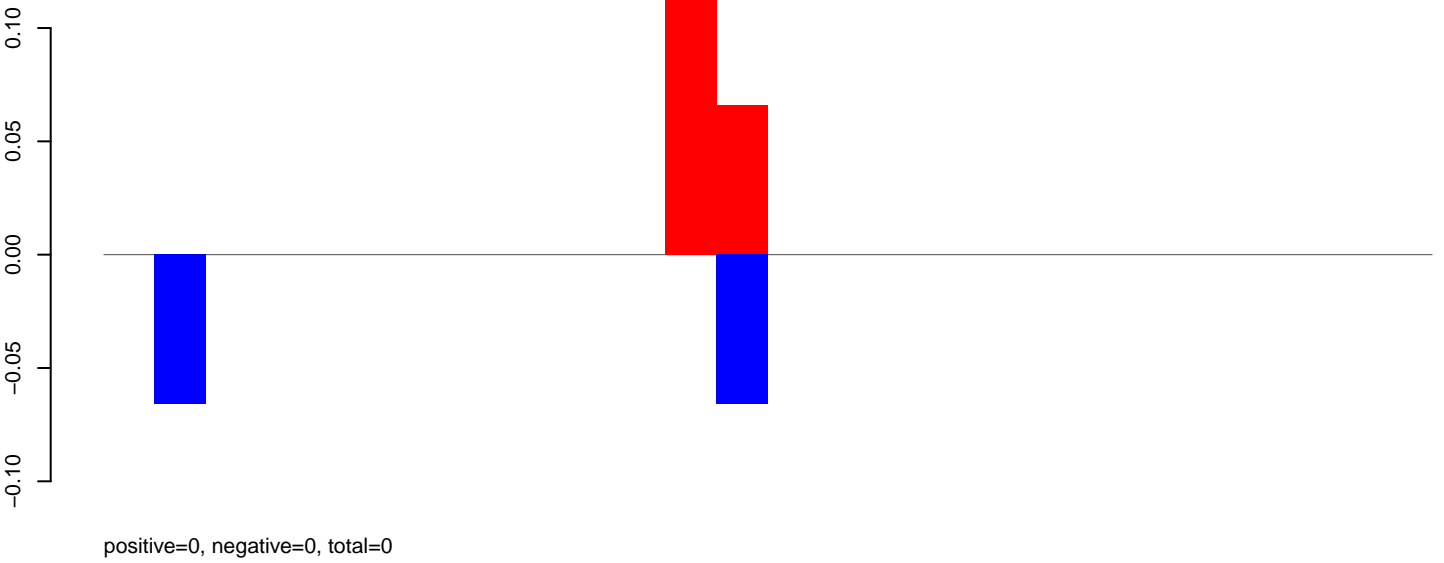

AeAlbo\_FemaleWhole\_BF\_CT.rep

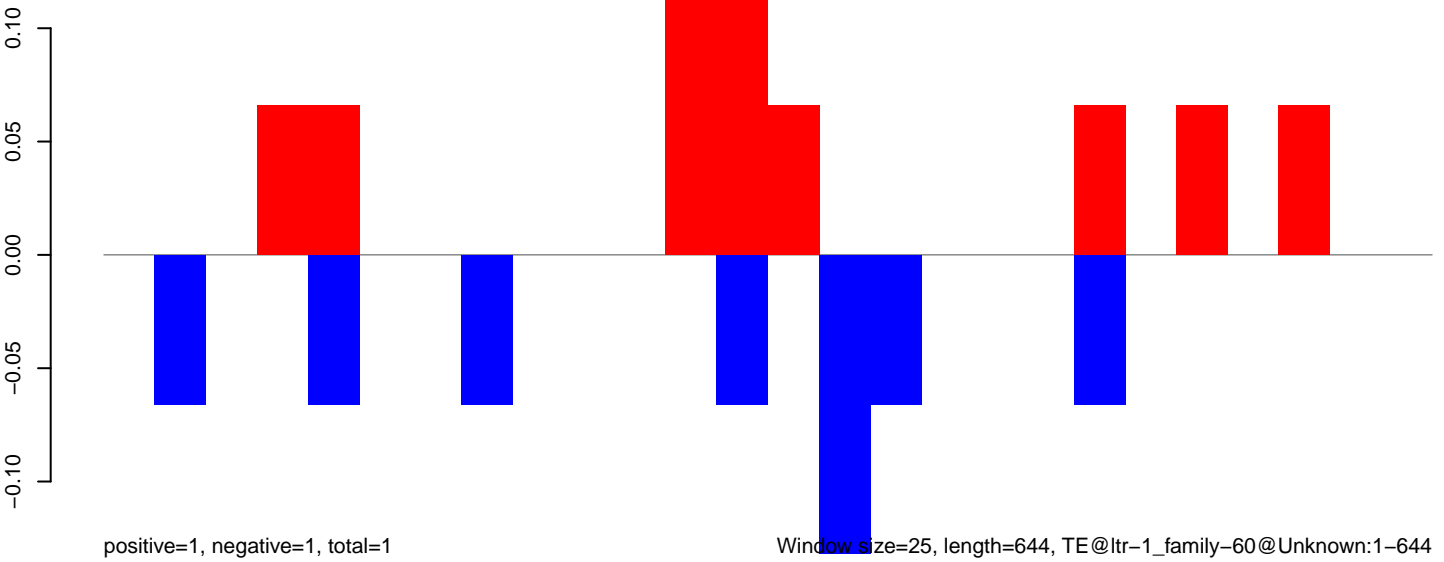

AeAlbo\_FemaleWhole\_BF\_CT.18\_23.rep

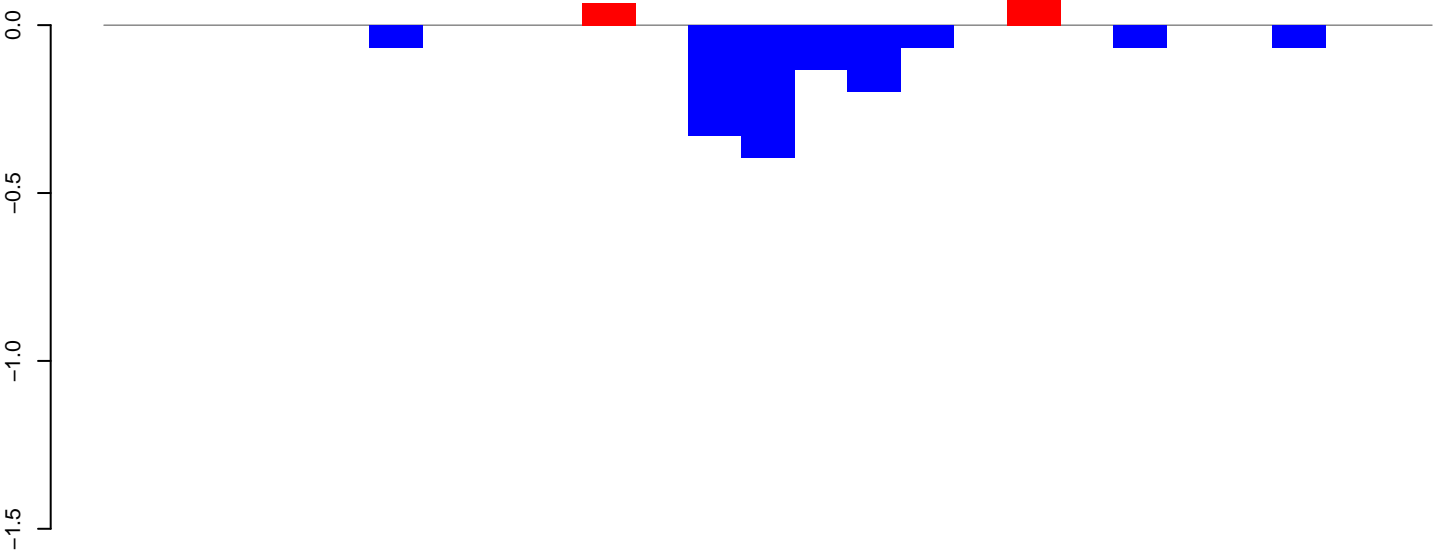

positive=0, negative=1, total=2

AeAlbo\_FemaleWhole\_BF\_CT.24\_35.rep

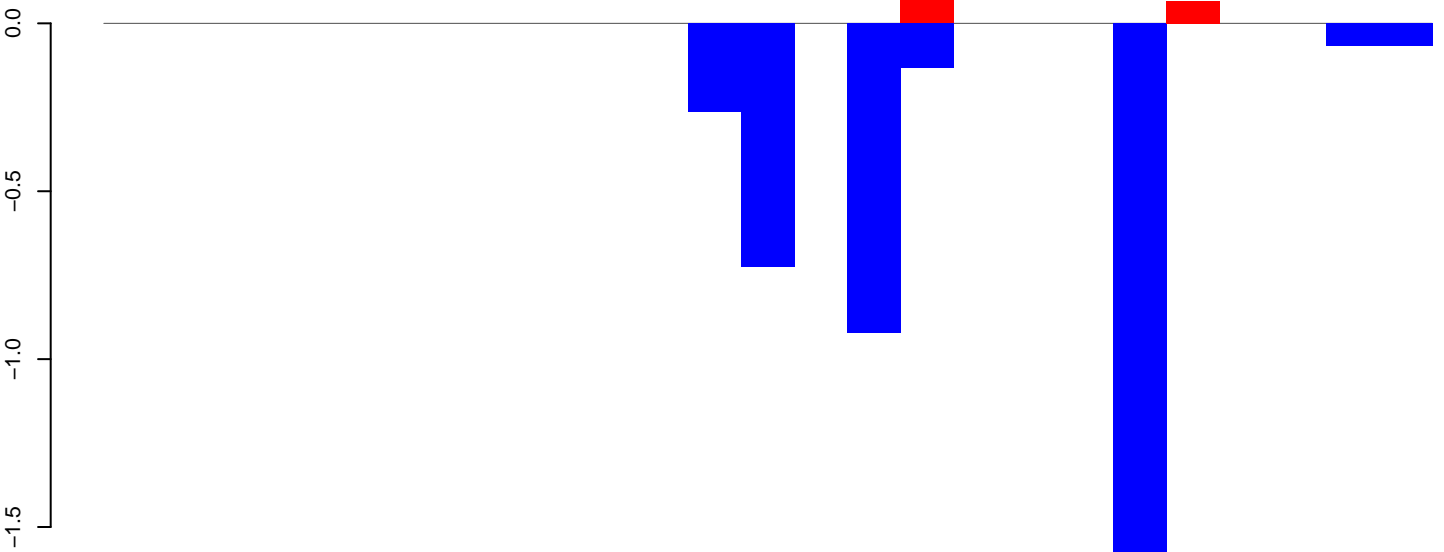

positive=0, negative=4, total=4

AeAlbo\_FemaleWhole\_BF\_CT.rep

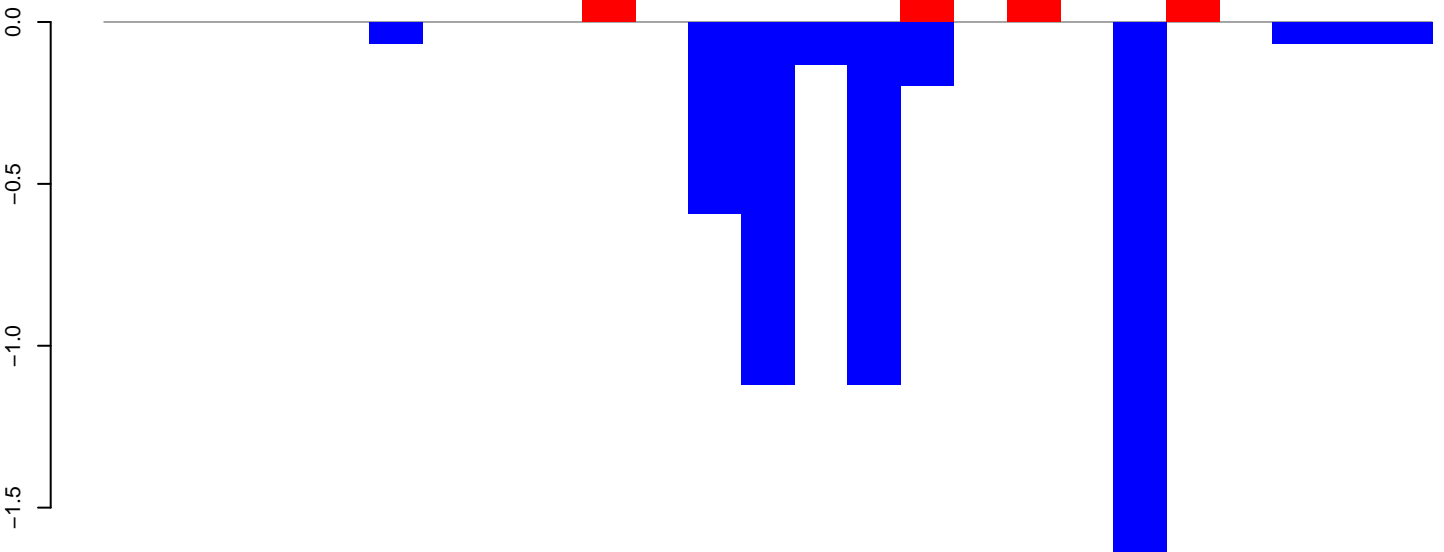

positive=0, negative=5, total=6

Window size=25, length=608, TE@ltr-1 family-58@Unknown:1-608

100 200 300 400 500 600

AeAlbo\_FemaleWhole\_BF\_CT.18\_23.rep

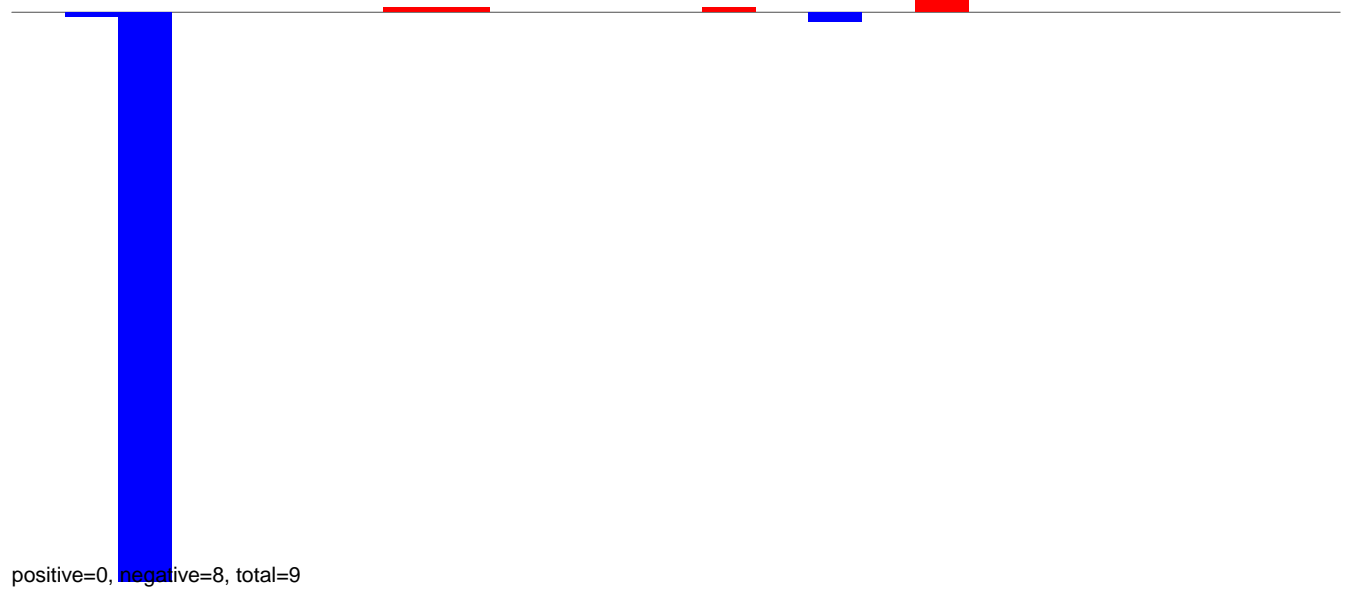

AeAlbo\_FemaleWhole\_BF\_CT.24\_35.rep

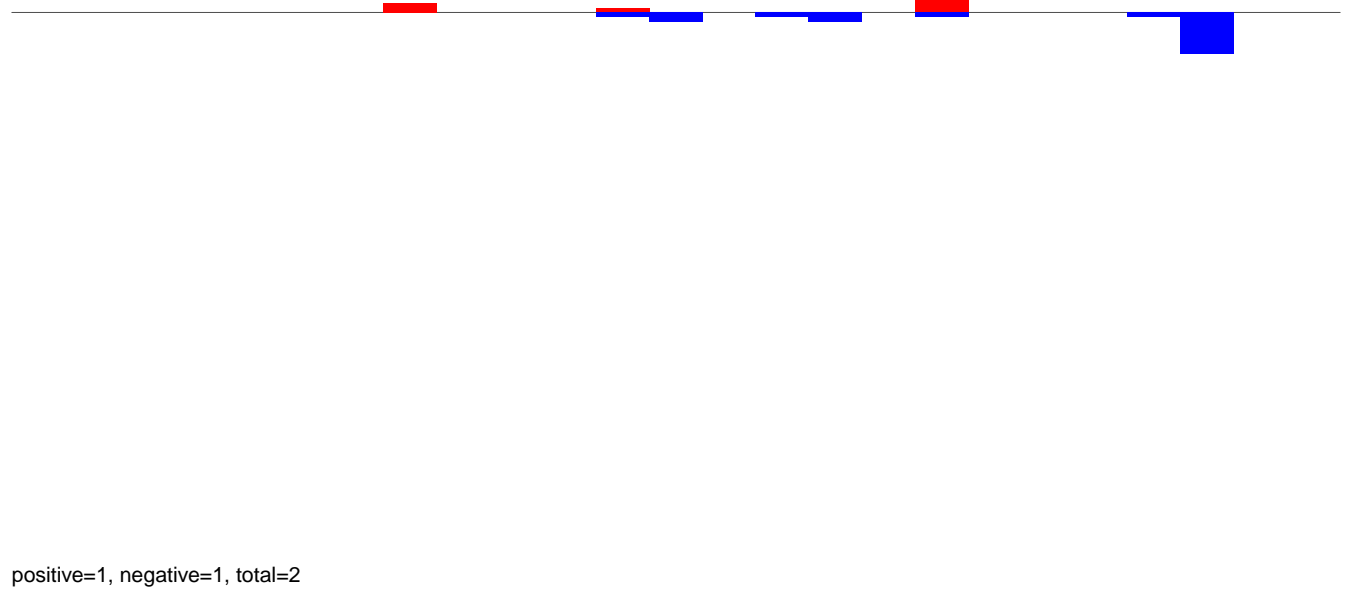

AeAlbo\_FemaleWhole\_BF\_CT.rep

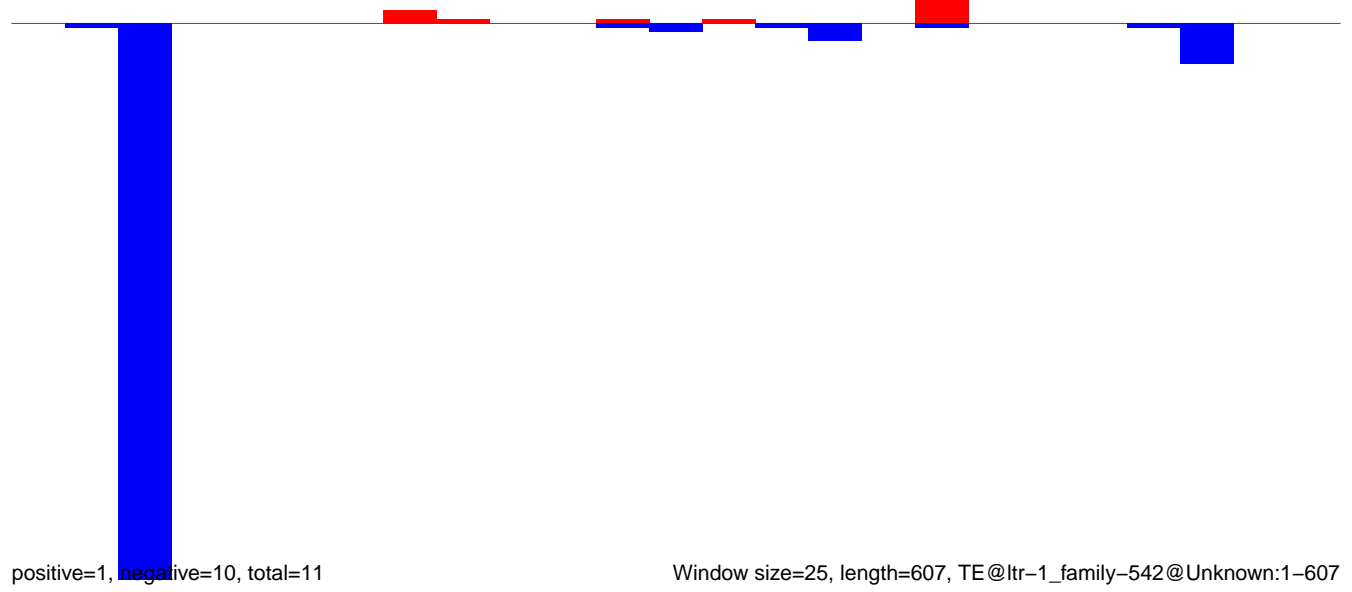

AeAlbo\_FemaleWhole\_BF\_CT.18\_23.rep

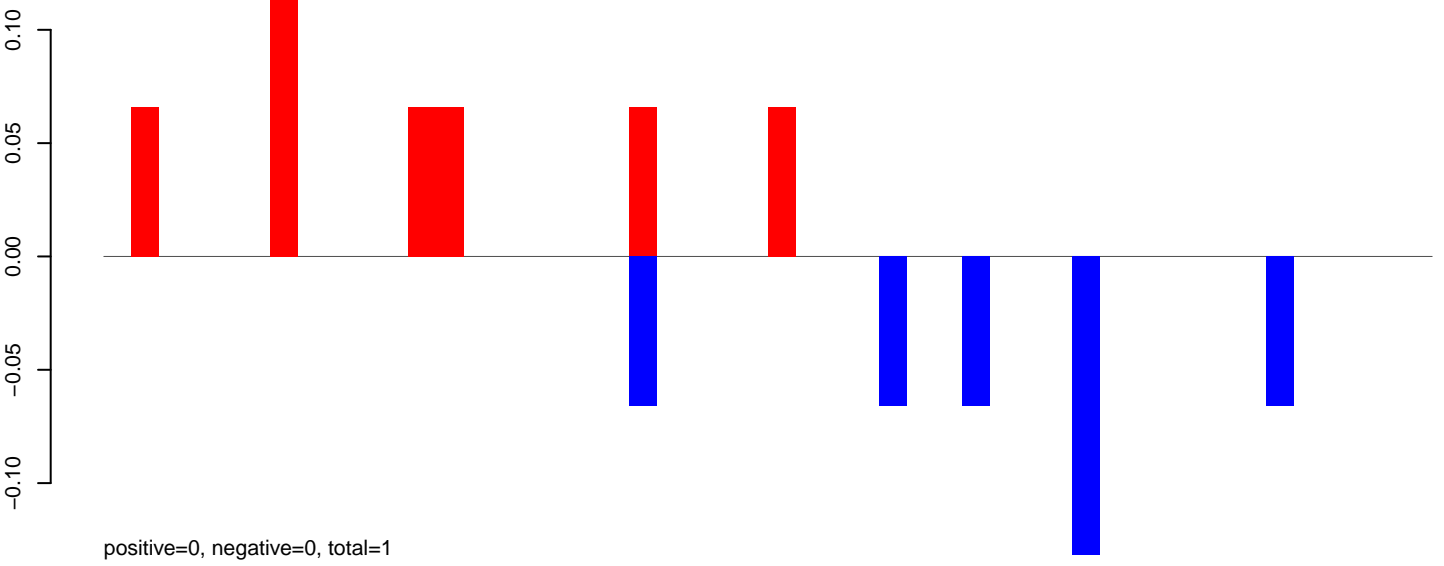

AeAlbo\_FemaleWhole\_BF\_CT.24\_35.rep

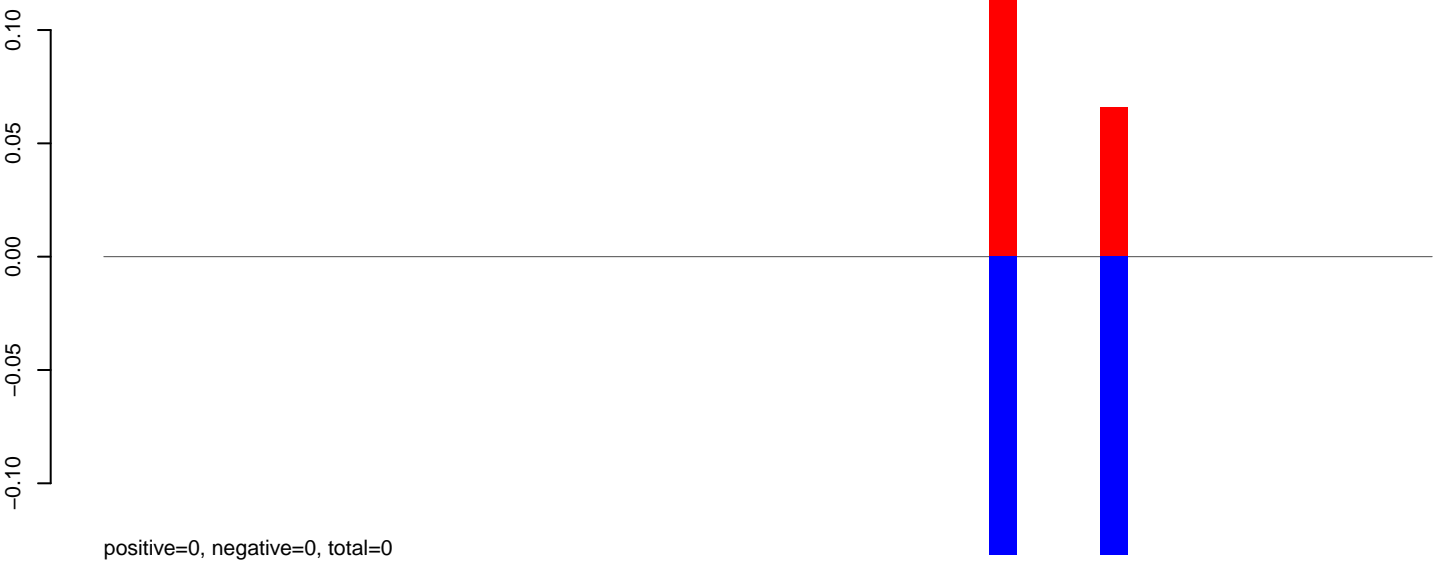

AeAlbo\_FemaleWhole\_BF\_CT.rep

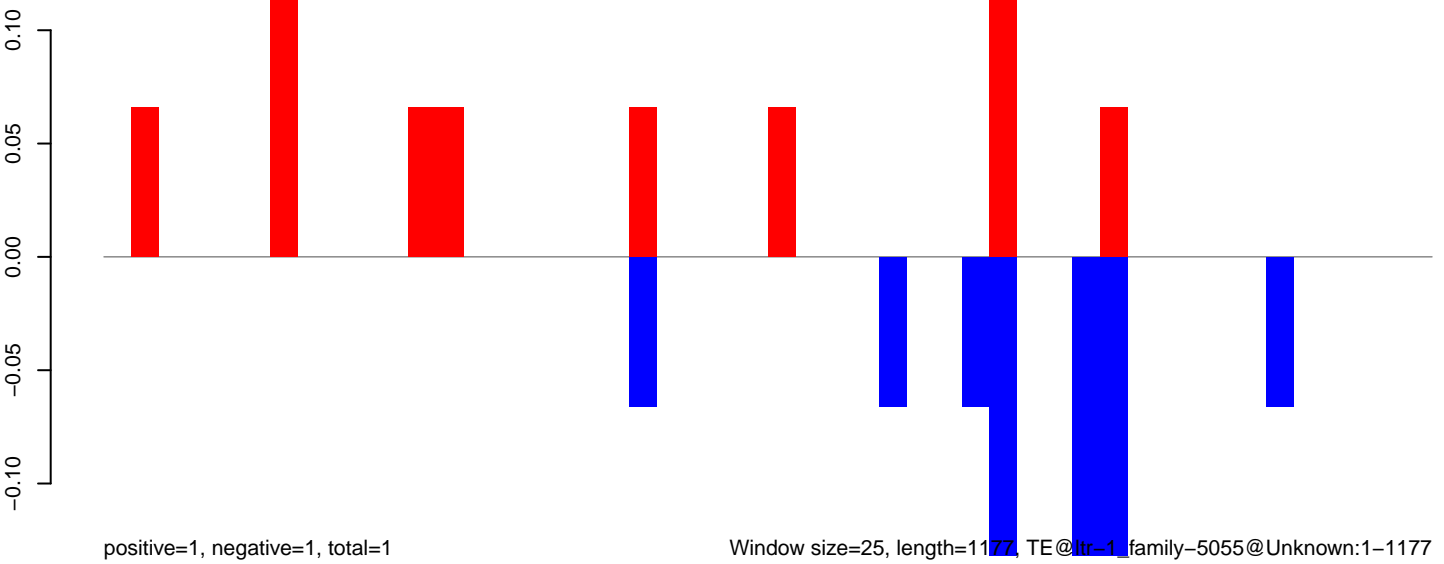

Window size=25, length=1177, TE@ltr-1, family-5055@Unknown:1-1177

AeAlbo\_FemaleWhole\_BF\_CT.18\_23.rep

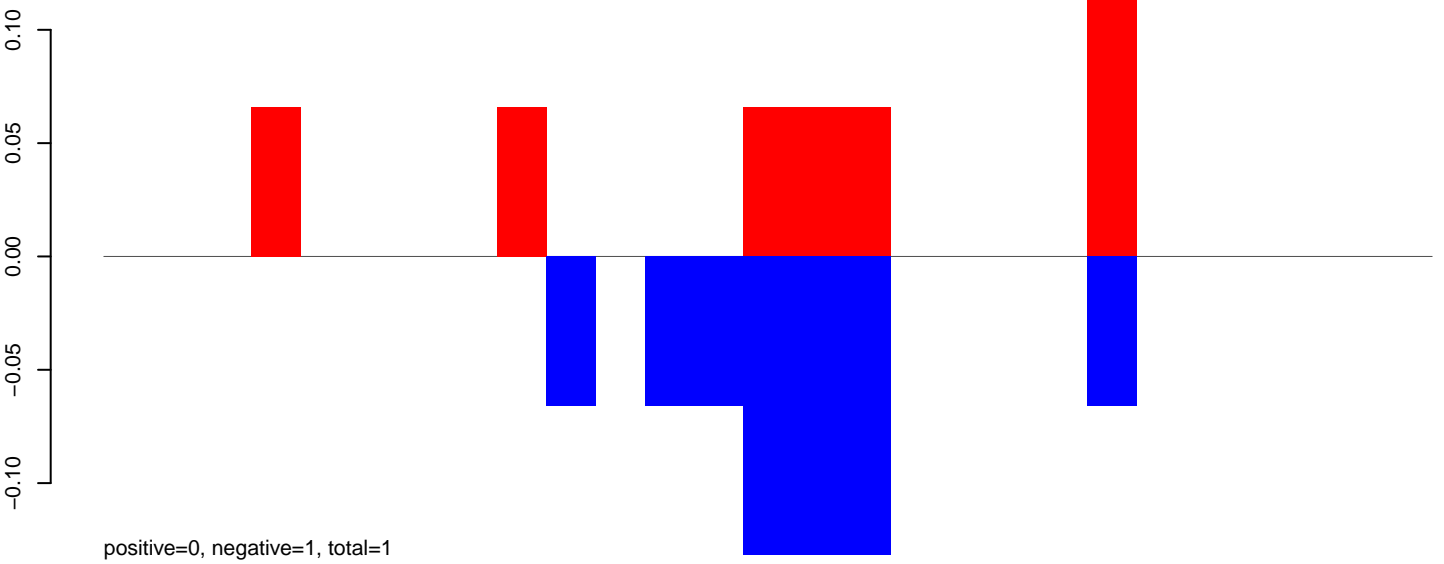

AeAlbo\_FemaleWhole\_BF\_CT.24\_35.rep

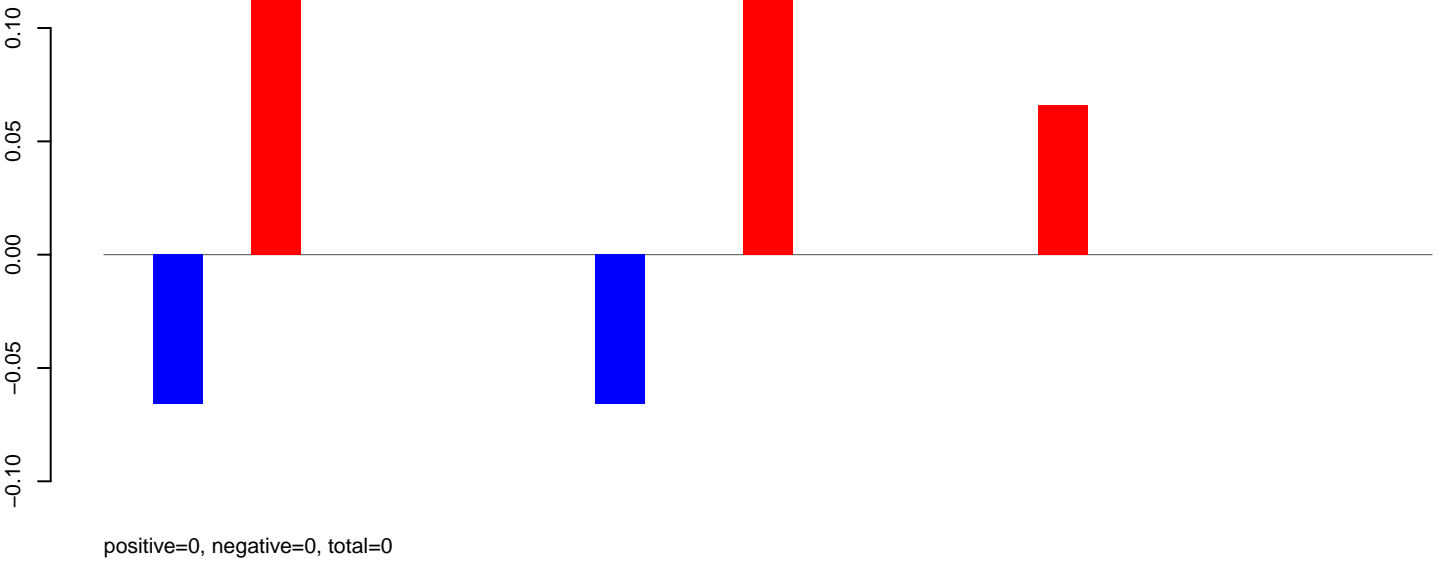

AeAlbo\_FemaleWhole\_BF\_CT.rep

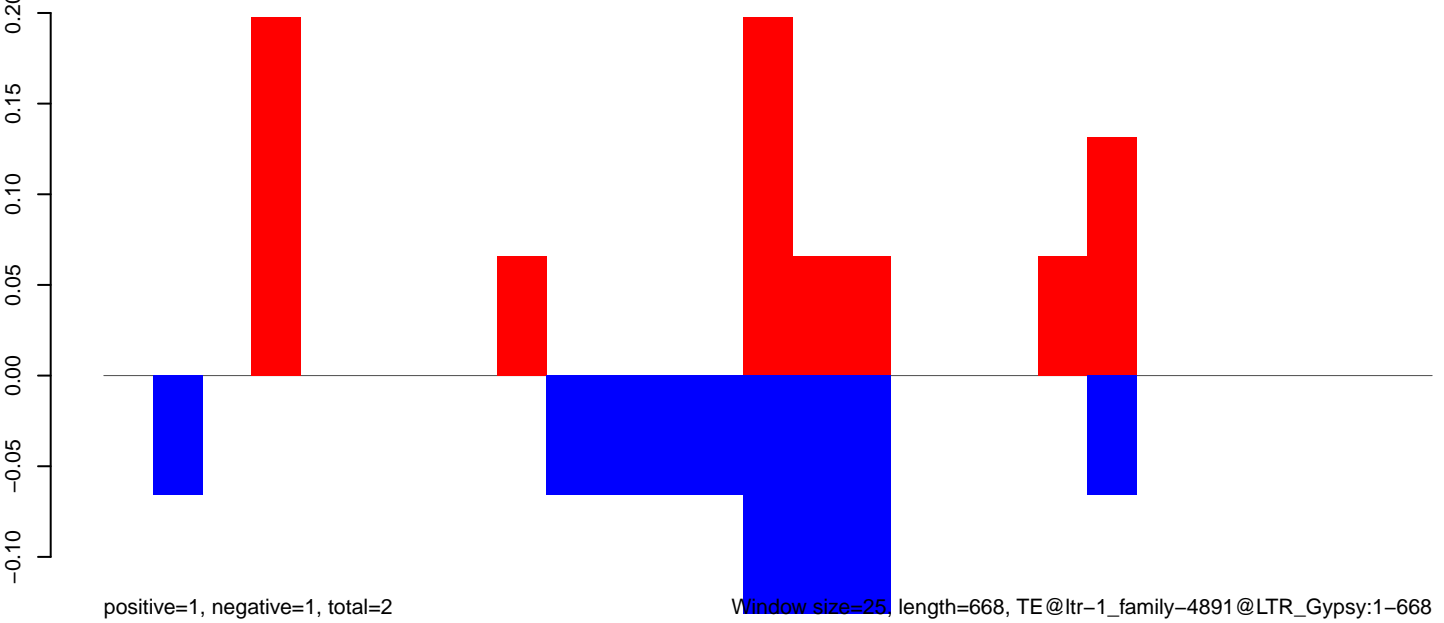

Window size=25, length=668, TE@ltr-1\_family-4891@LTR\_Gypsy:1-668



AeAlbo\_FemaleWhole\_BF\_CT.18\_23.rep

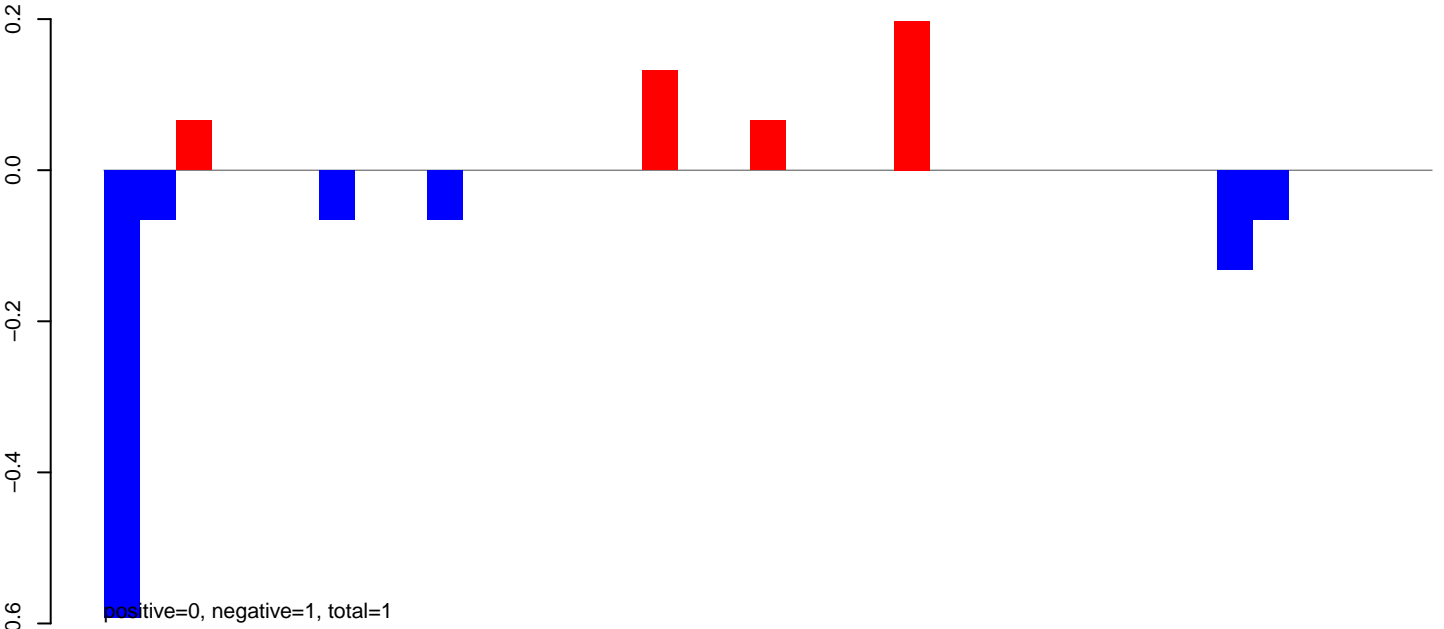

AeAlbo\_FemaleWhole\_BF\_CT.24\_35.rep

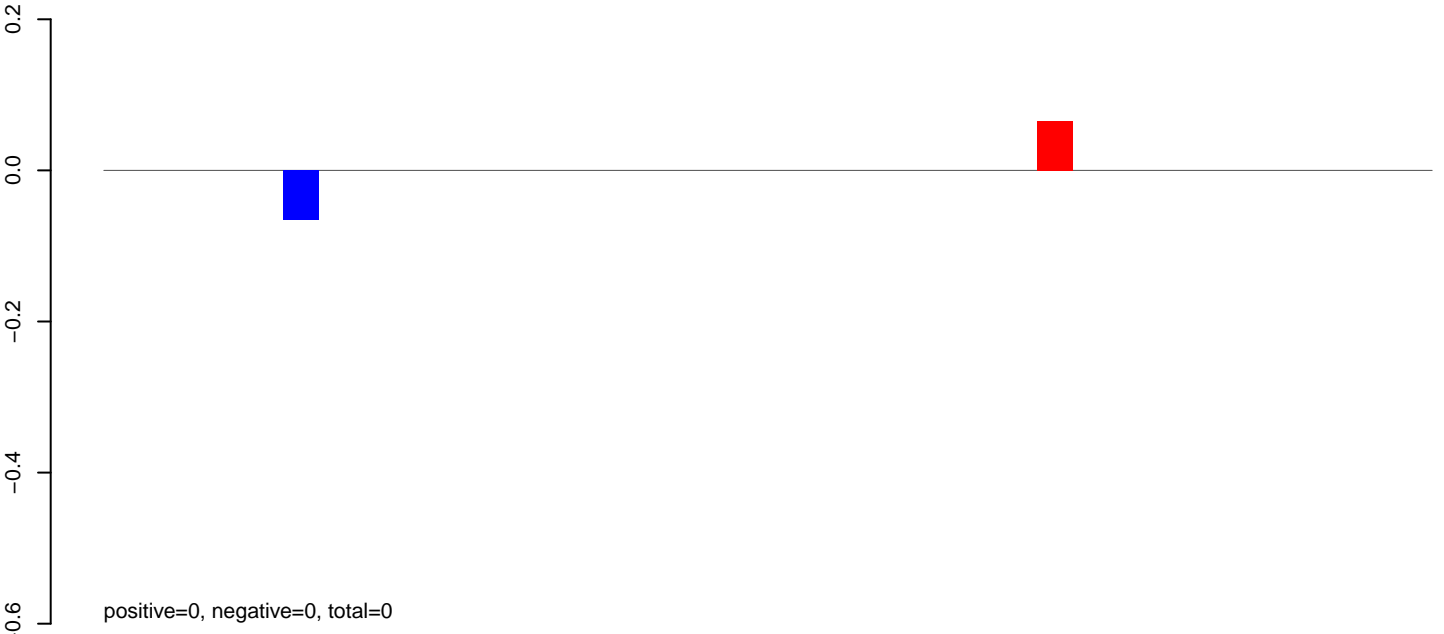

AeAlbo\_FemaleWhole\_BF\_CT.rep

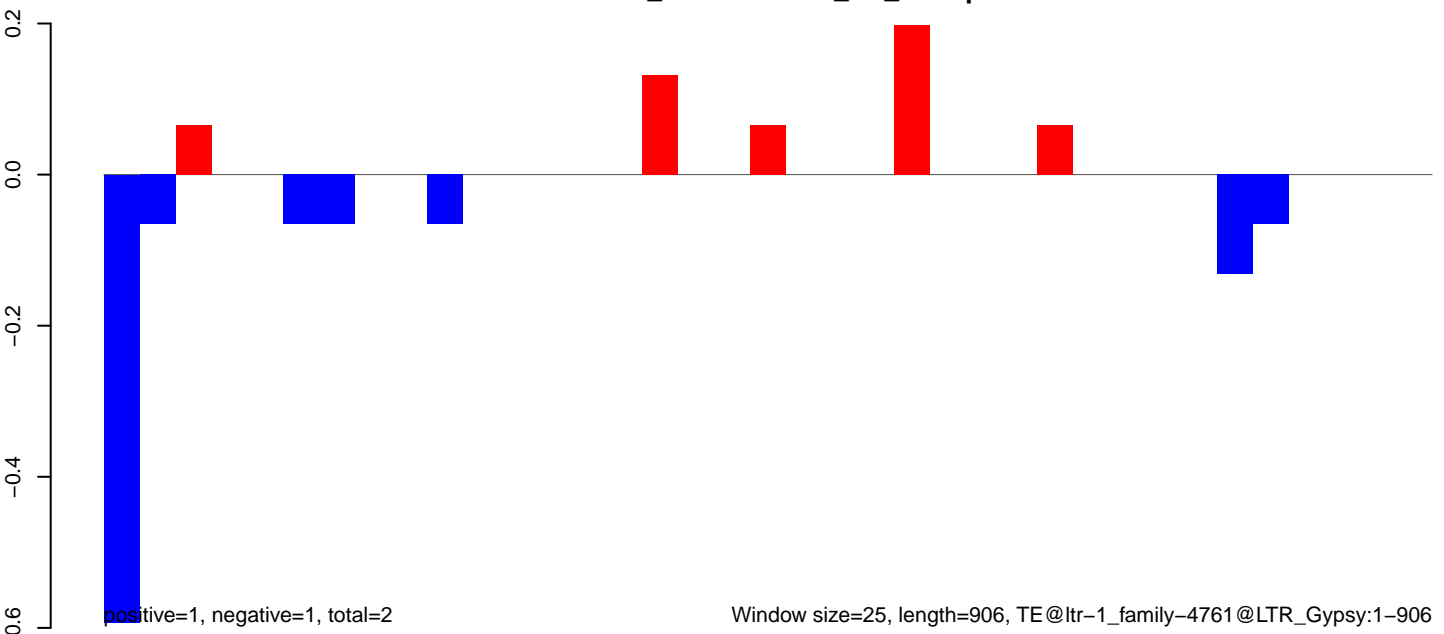

AeAlbo\_FemaleWhole\_BF\_CT.18\_23.rep

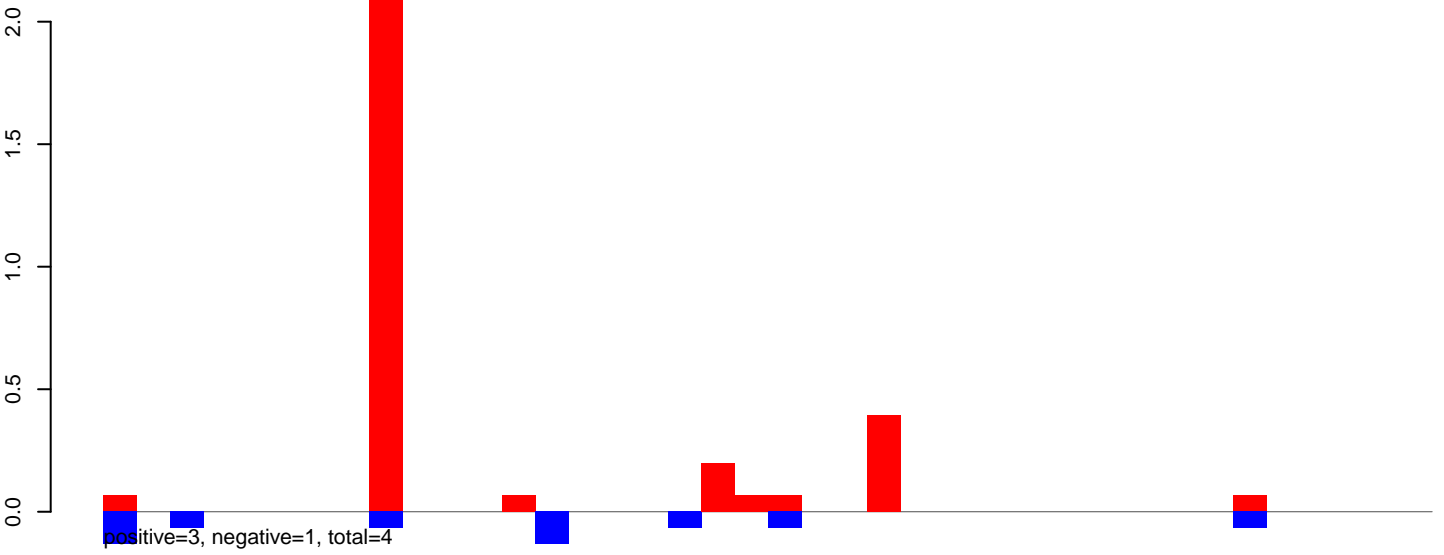

AeAlbo\_FemaleWhole\_BF\_CT.24\_35.rep

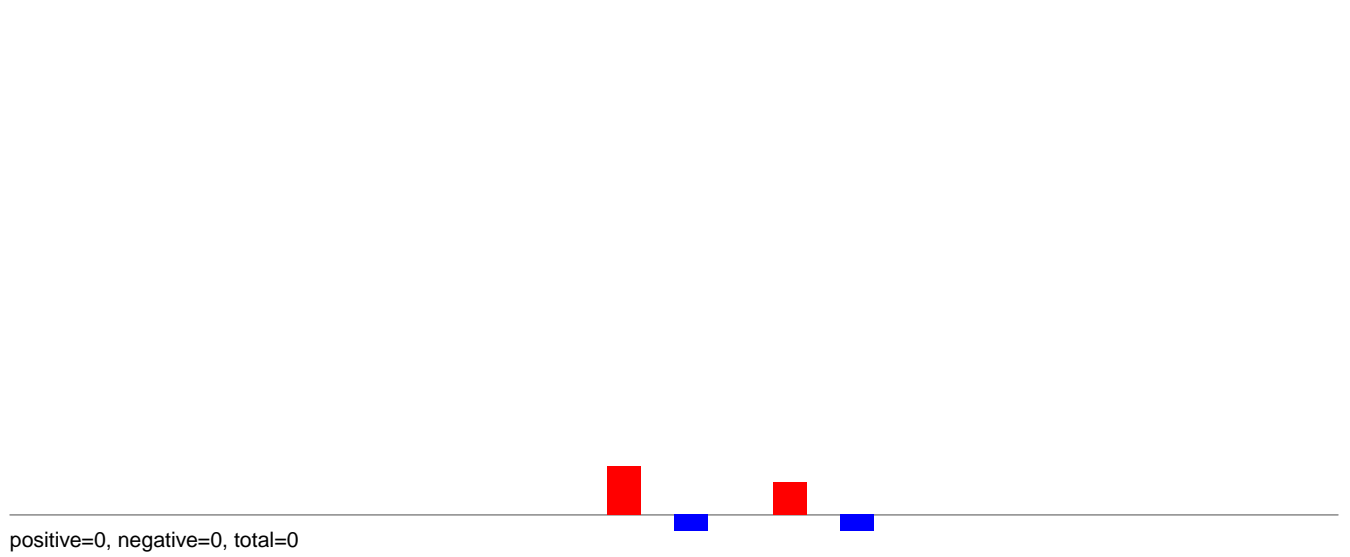

AeAlbo\_FemaleWhole\_BF\_CT.rep

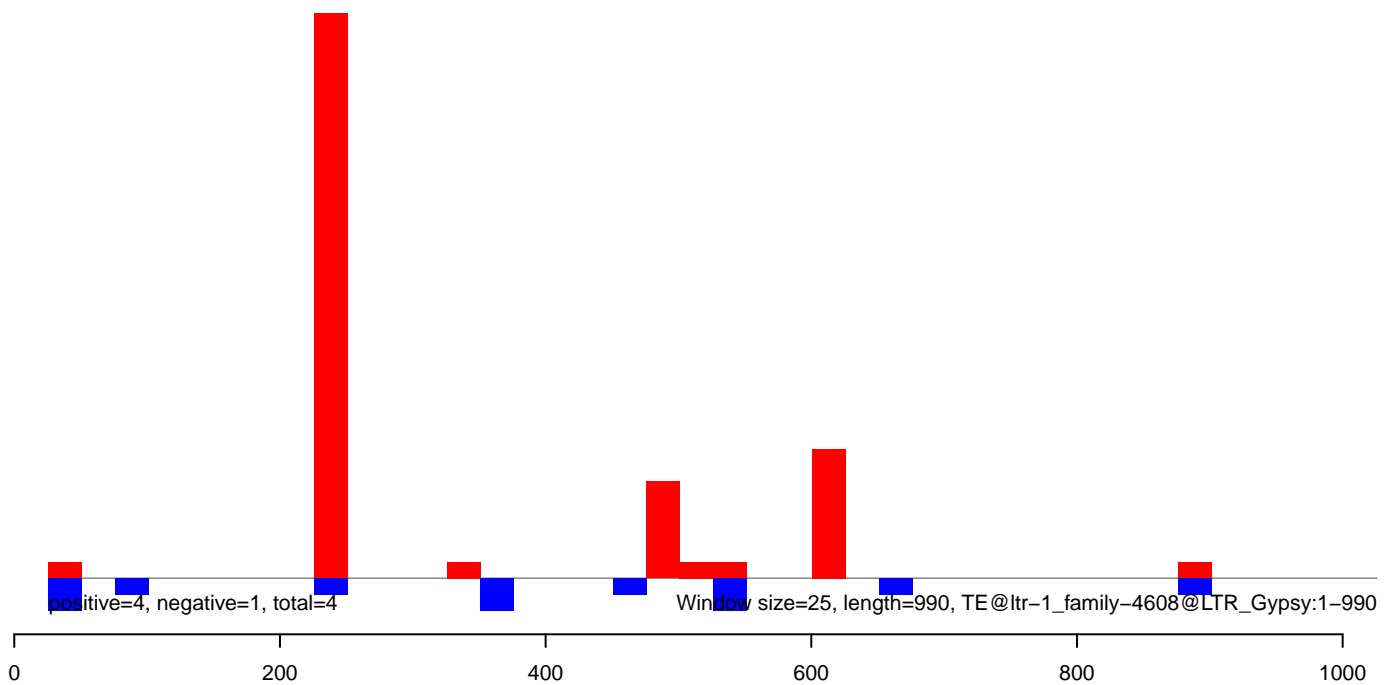

AeAlbo\_FemaleWhole\_BF\_CT.18\_23.rep

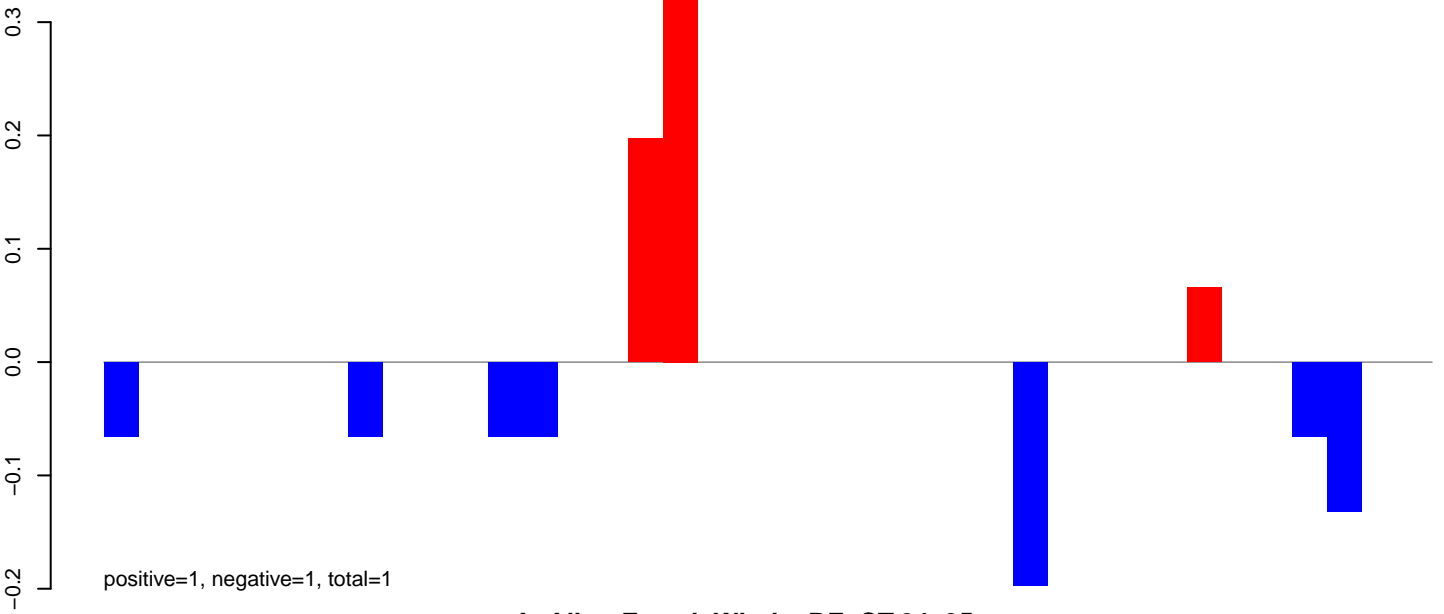

AeAlbo\_FemaleWhole\_BF\_CT.24\_35.rep

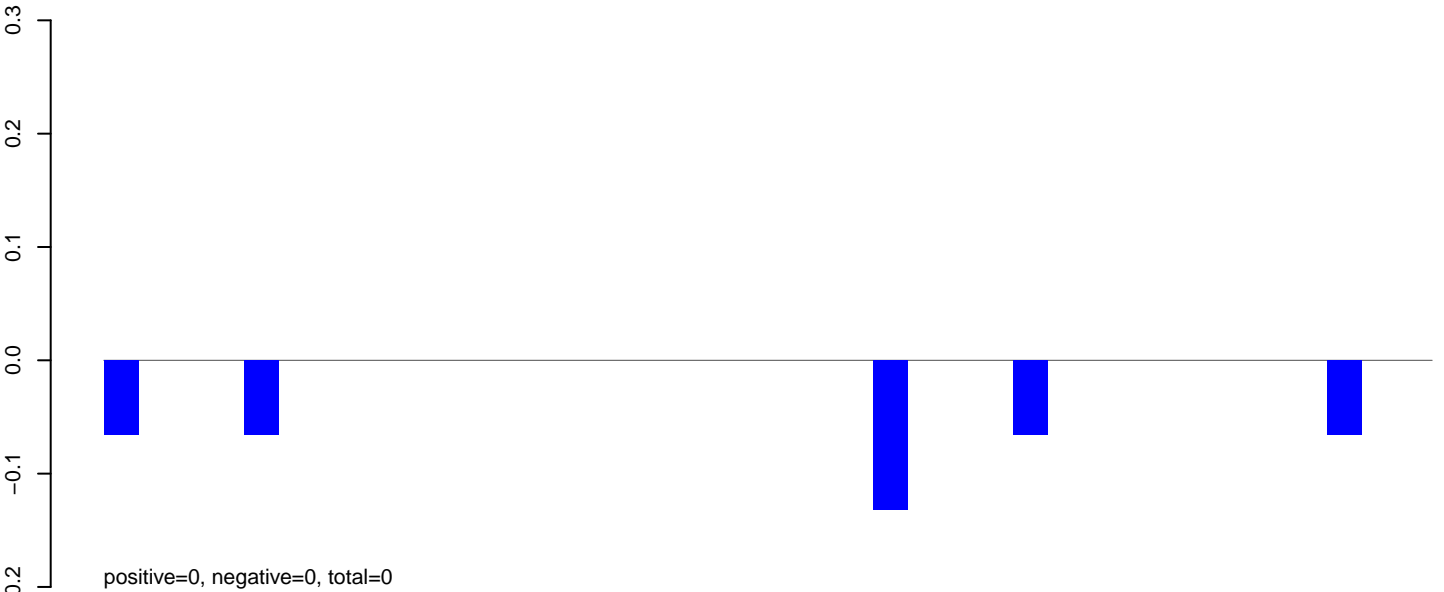

AeAlbo\_FemaleWhole\_BF\_CT.rep

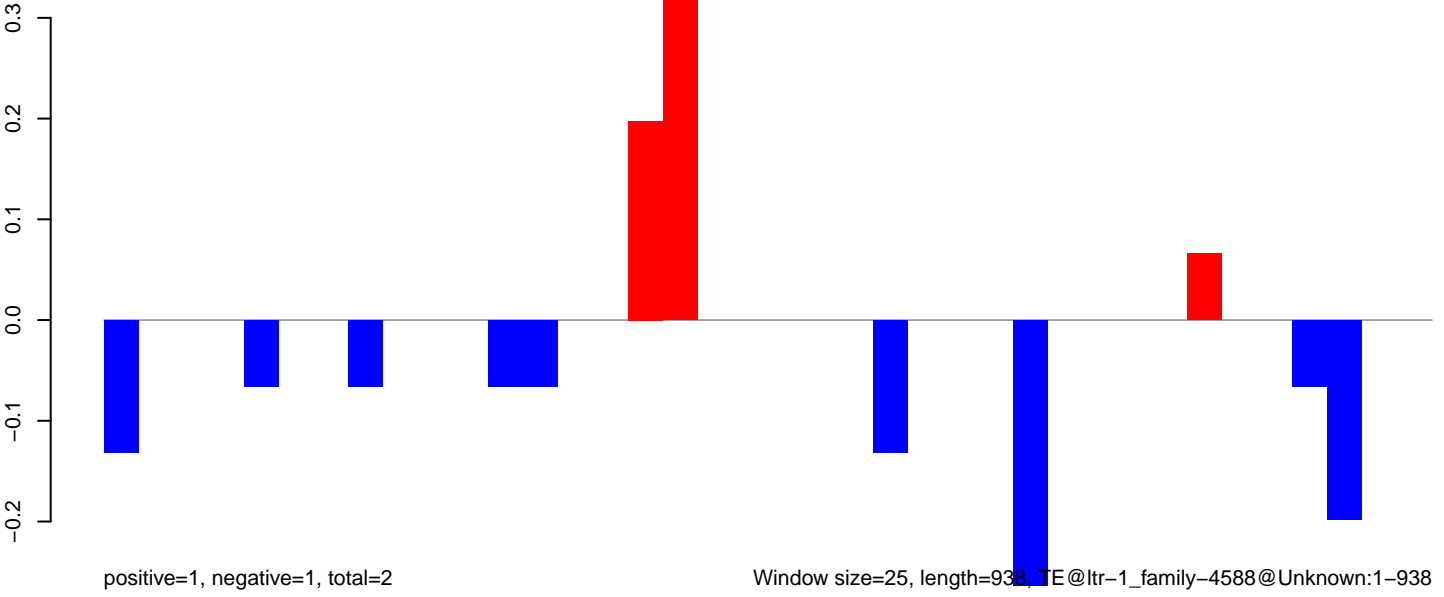

AeAlbo\_FemaleWhole\_BF\_CT.18\_23.rep

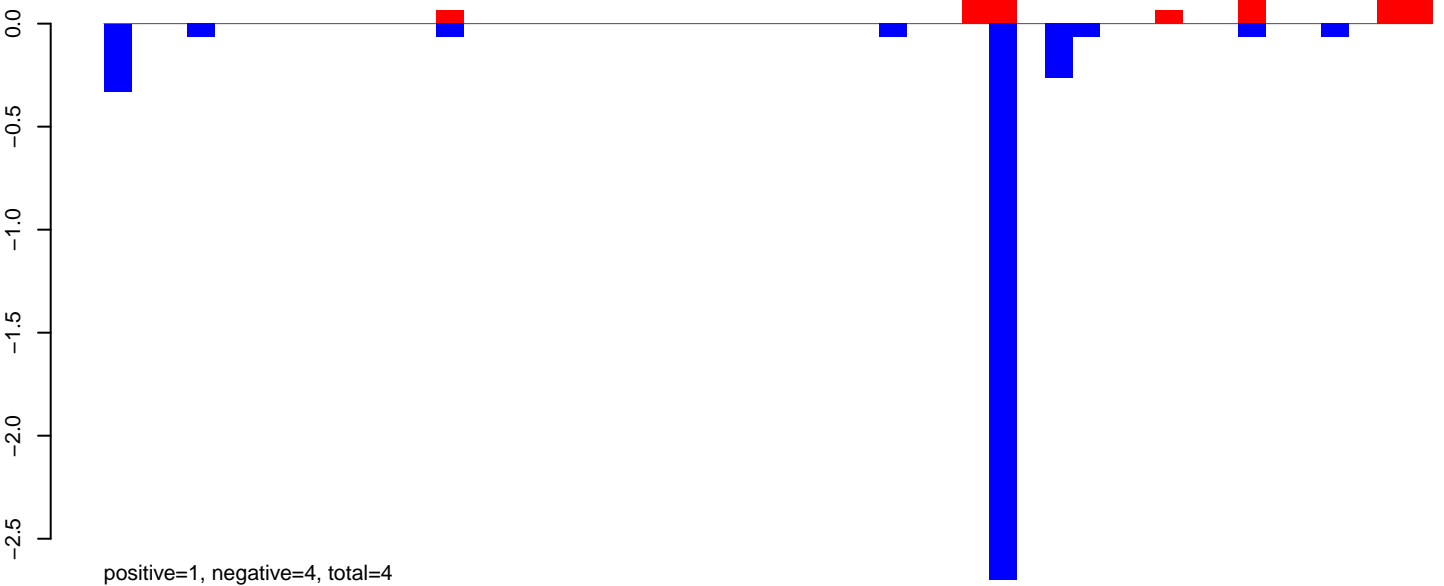

AeAlbo\_FemaleWhole\_BF\_CT.24\_35.rep

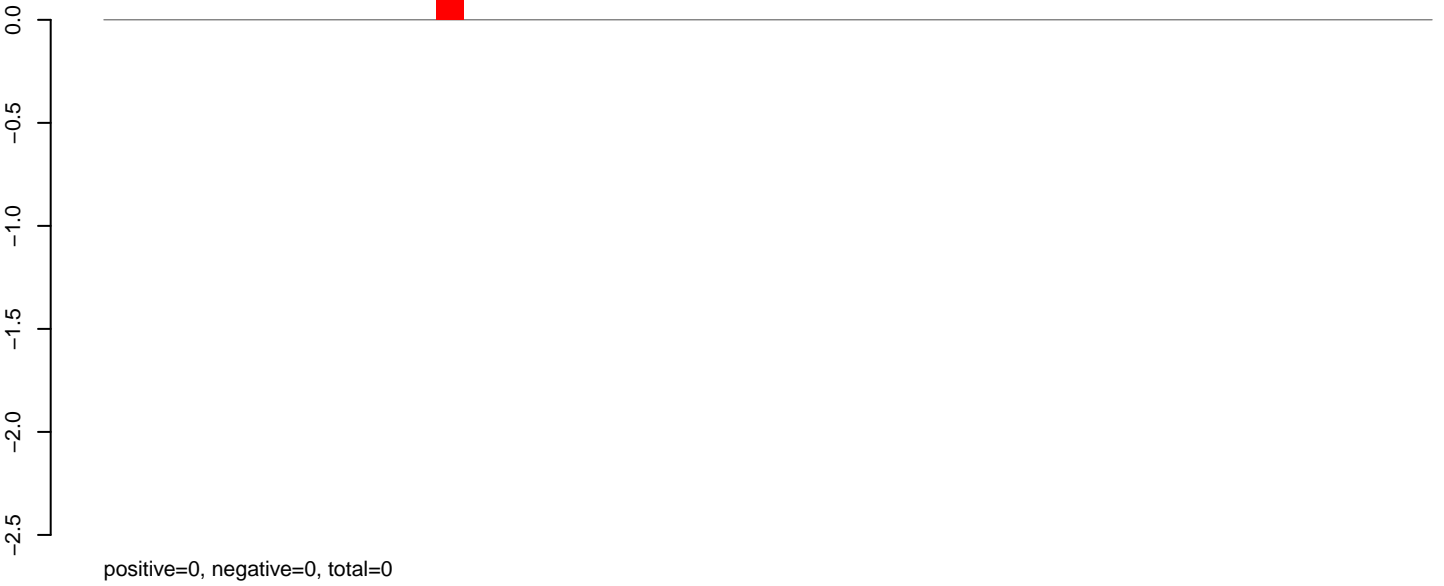

AeAlbo\_FemaleWhole\_BF\_CT.rep

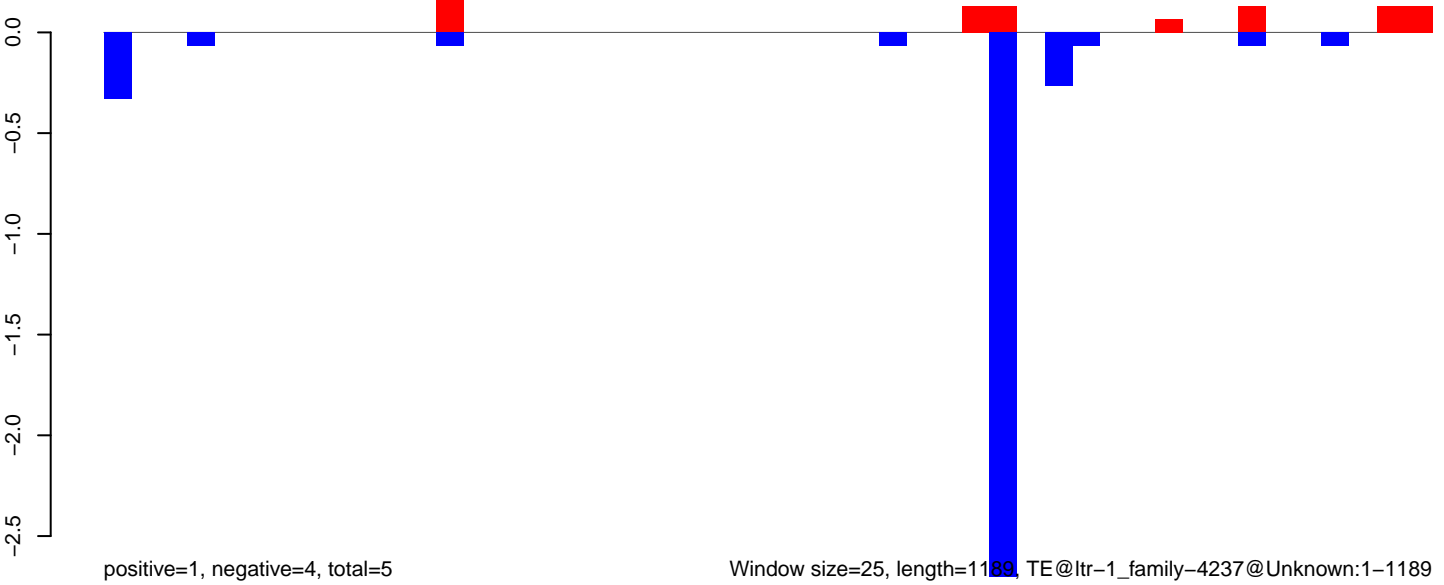

AeAlbo\_FemaleWhole\_BF\_CT.18\_23.rep

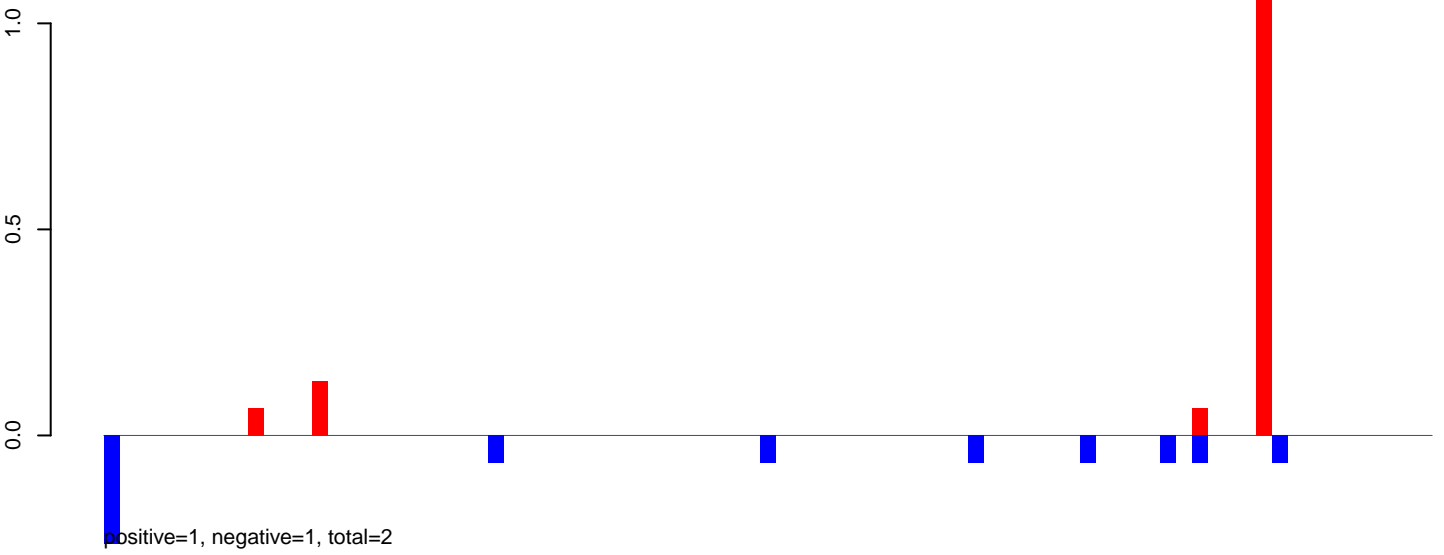

AeAlbo\_FemaleWhole\_BF\_CT.24\_35.rep

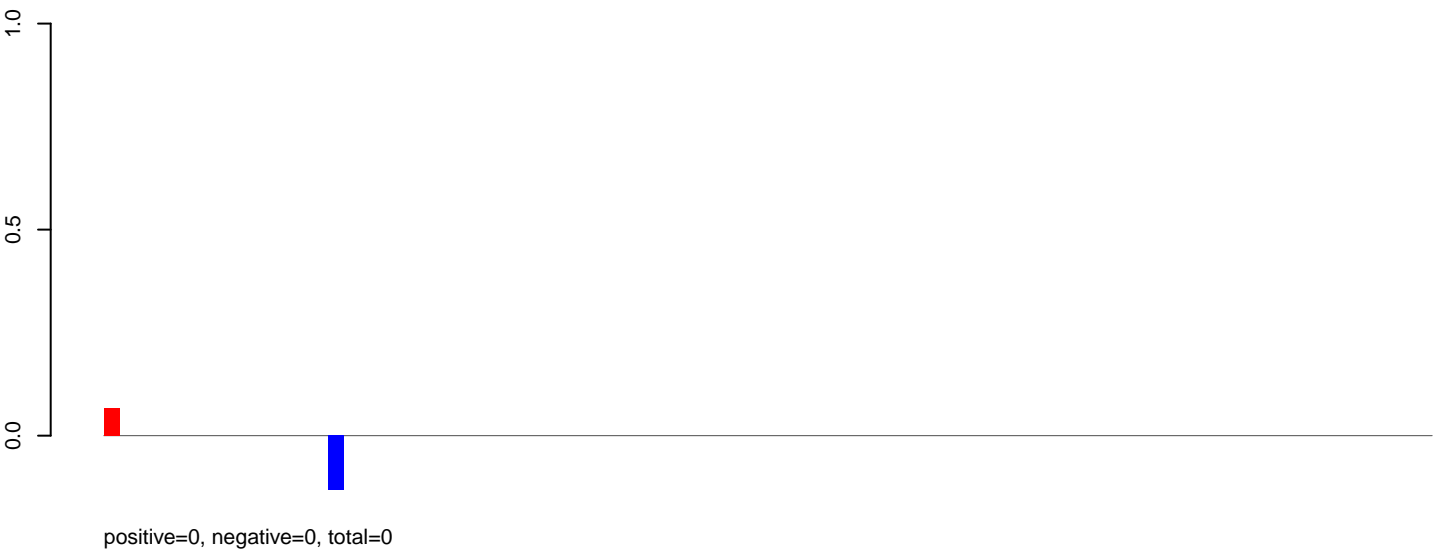

AeAlbo\_FemaleWhole\_BF\_CT.rep

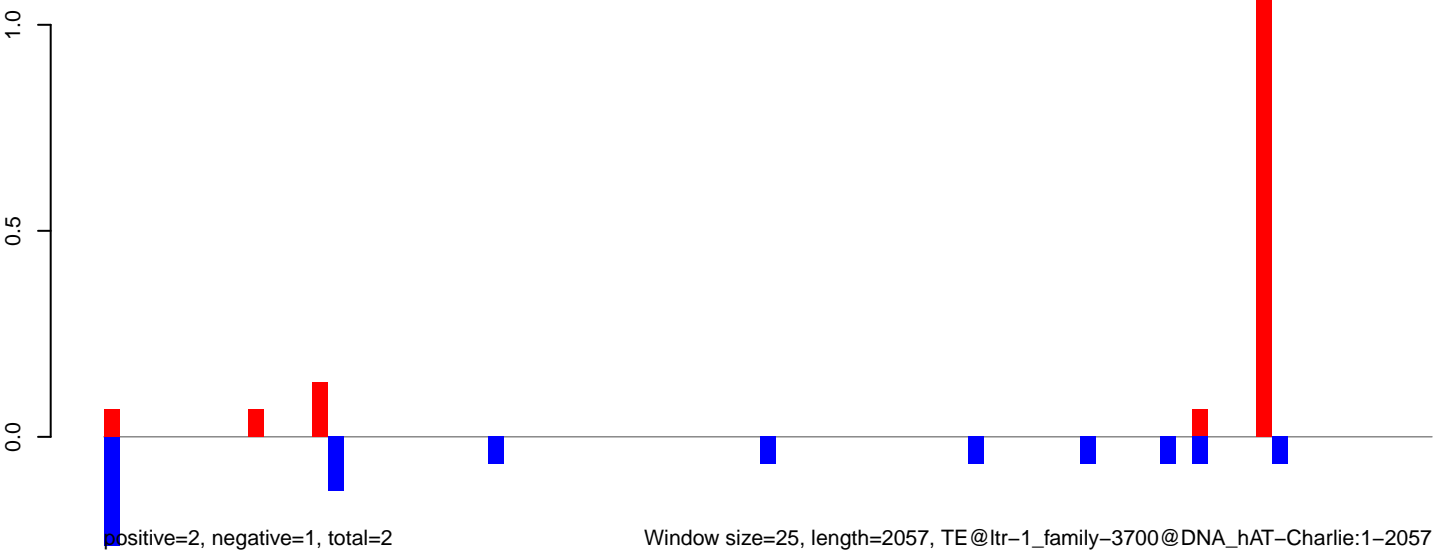

AeAlbo\_FemaleWhole\_BF\_CT.18\_23.rep

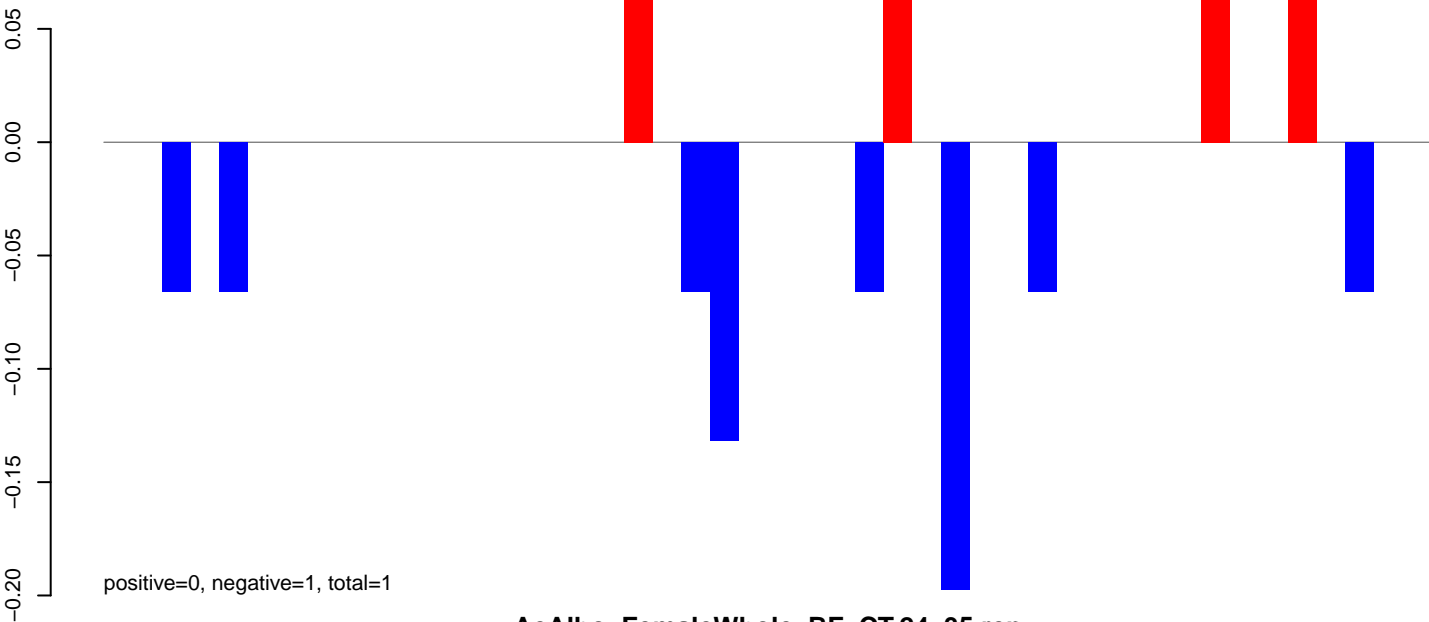

AeAlbo\_FemaleWhole\_BF\_CT.24\_35.rep

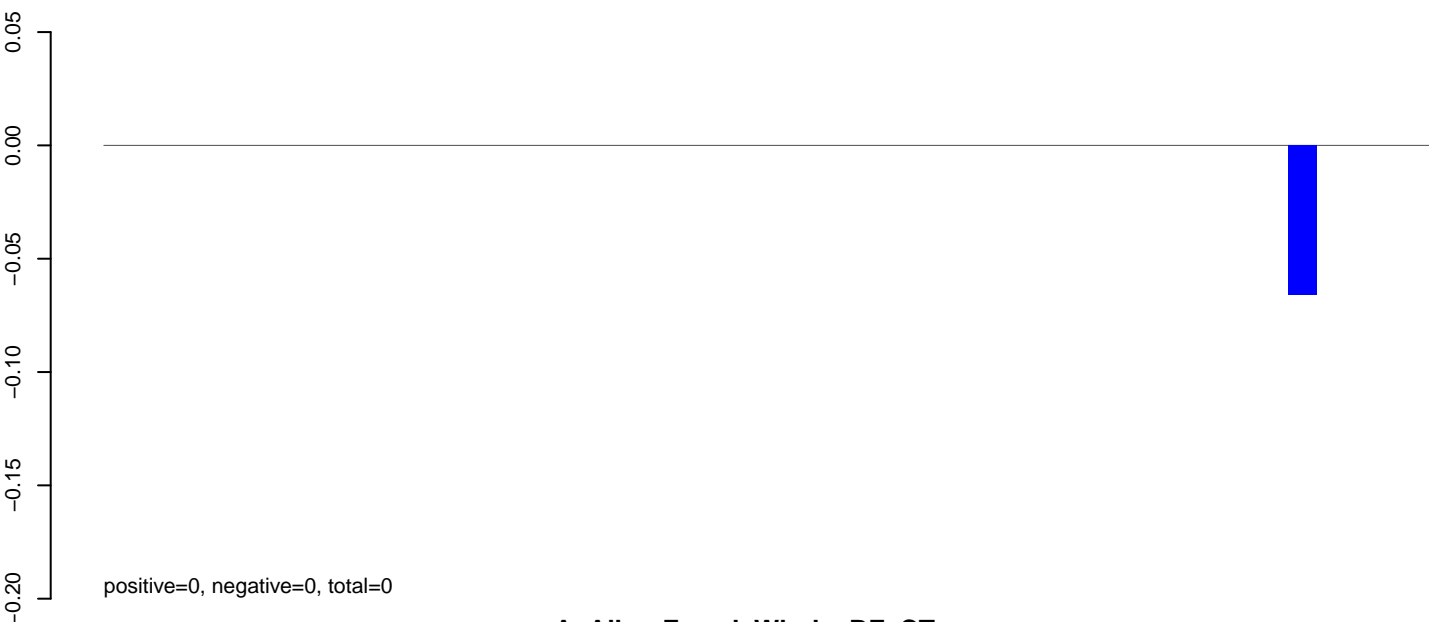

AeAlbo\_FemaleWhole\_BF\_CT.rep

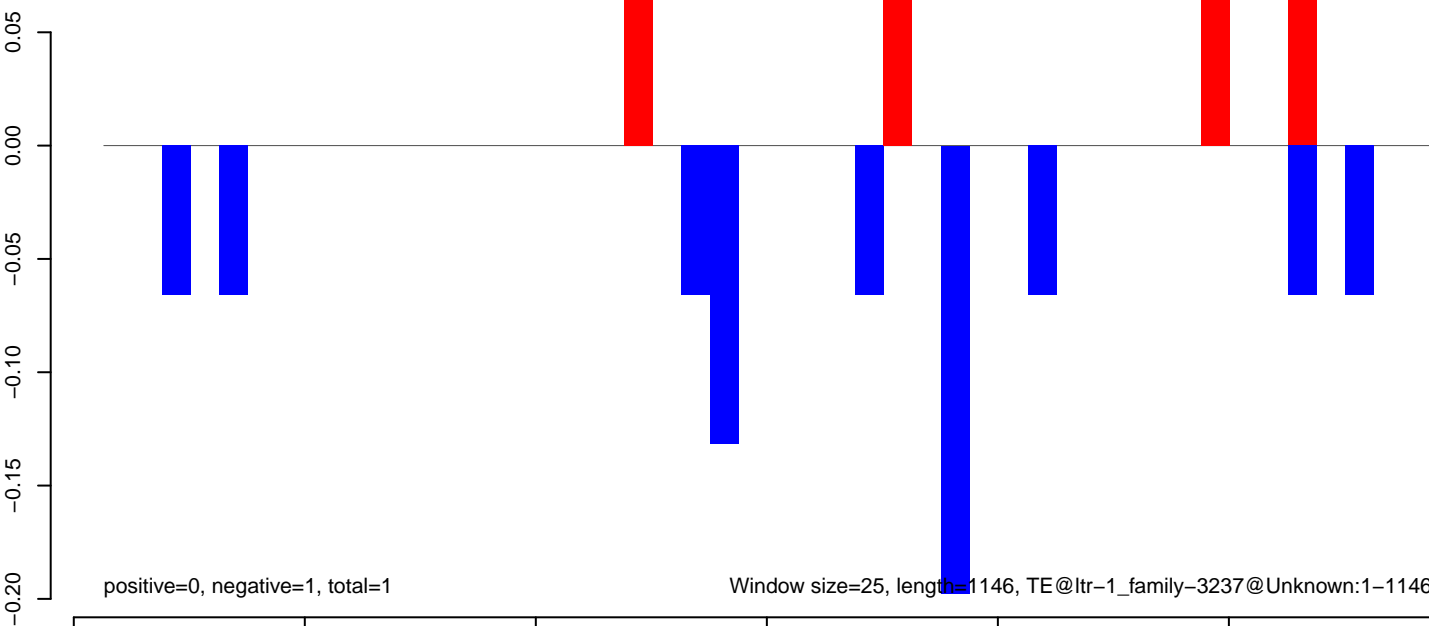

AeAlbo\_FemaleWhole\_BF\_CT.18\_23.rep

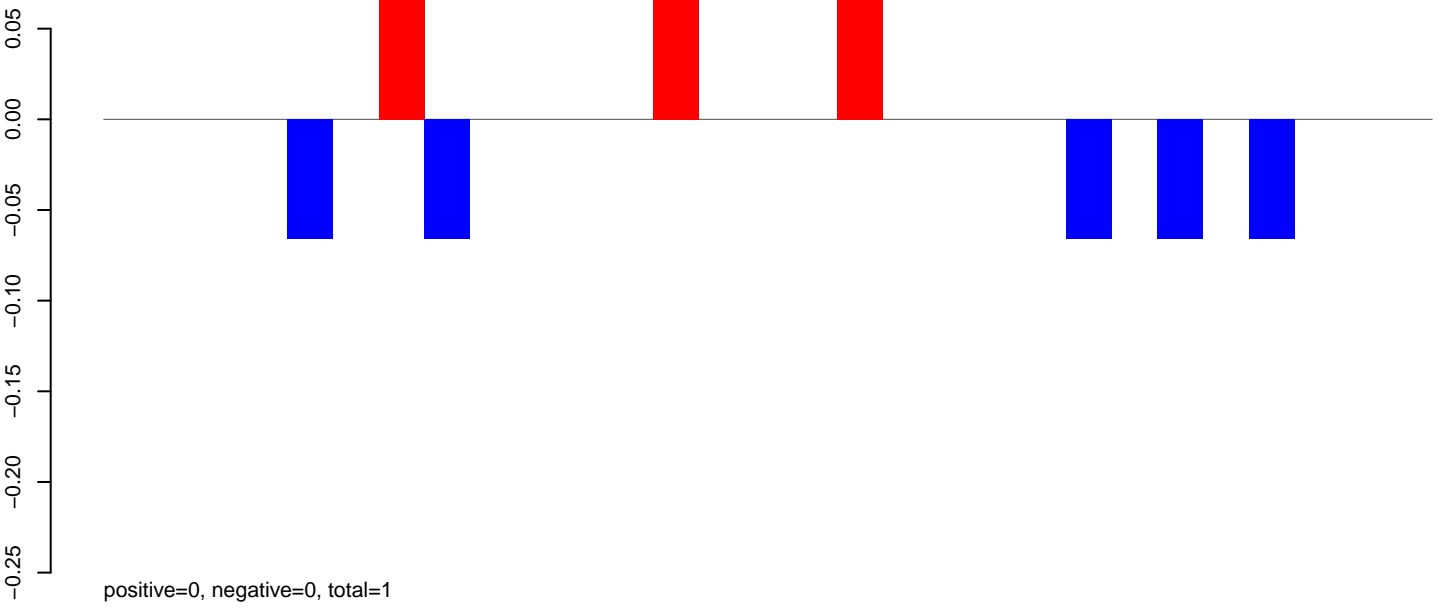

AeAlbo\_FemaleWhole\_BF\_CT.24\_35.rep

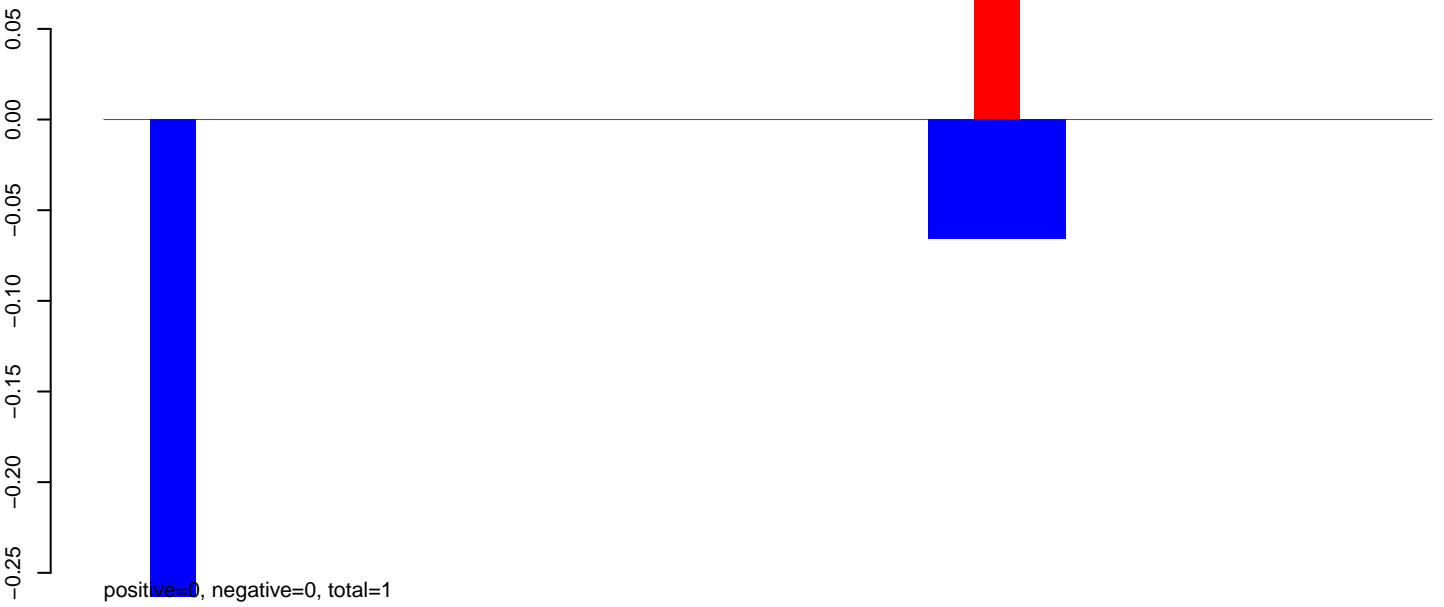

AeAlbo\_FemaleWhole\_BF\_CT.rep

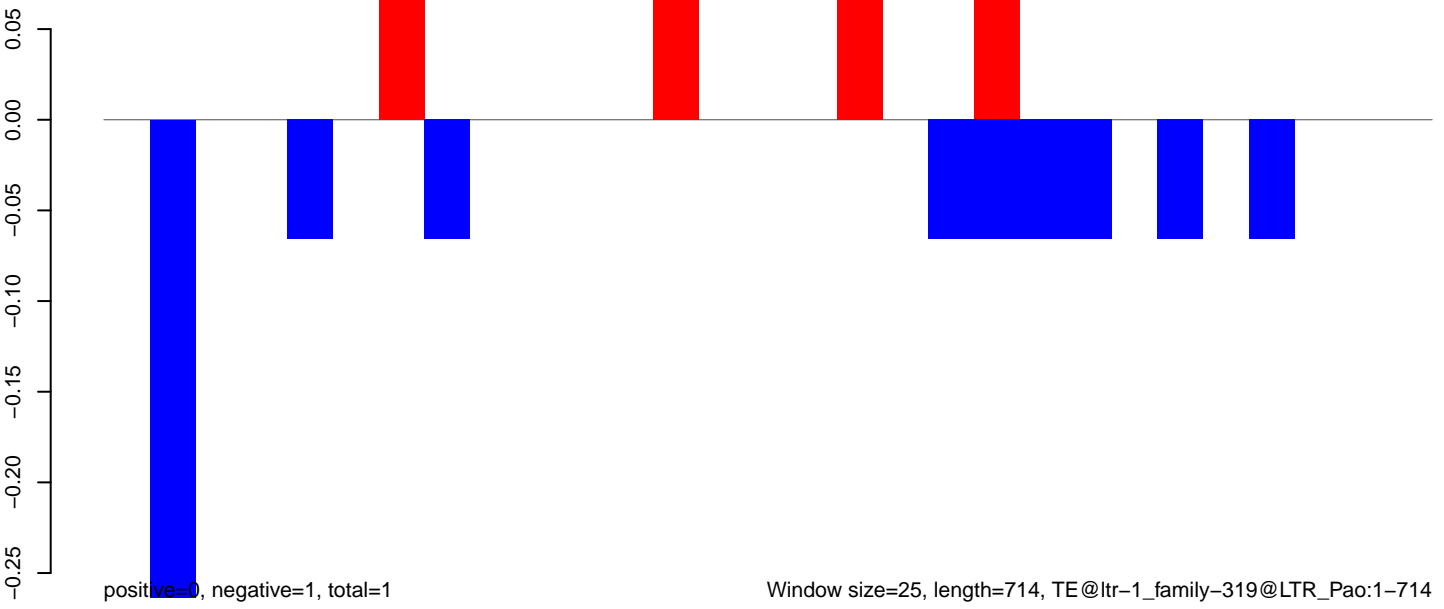

AeAlbo\_FemaleWhole\_BF\_CT.18\_23.rep

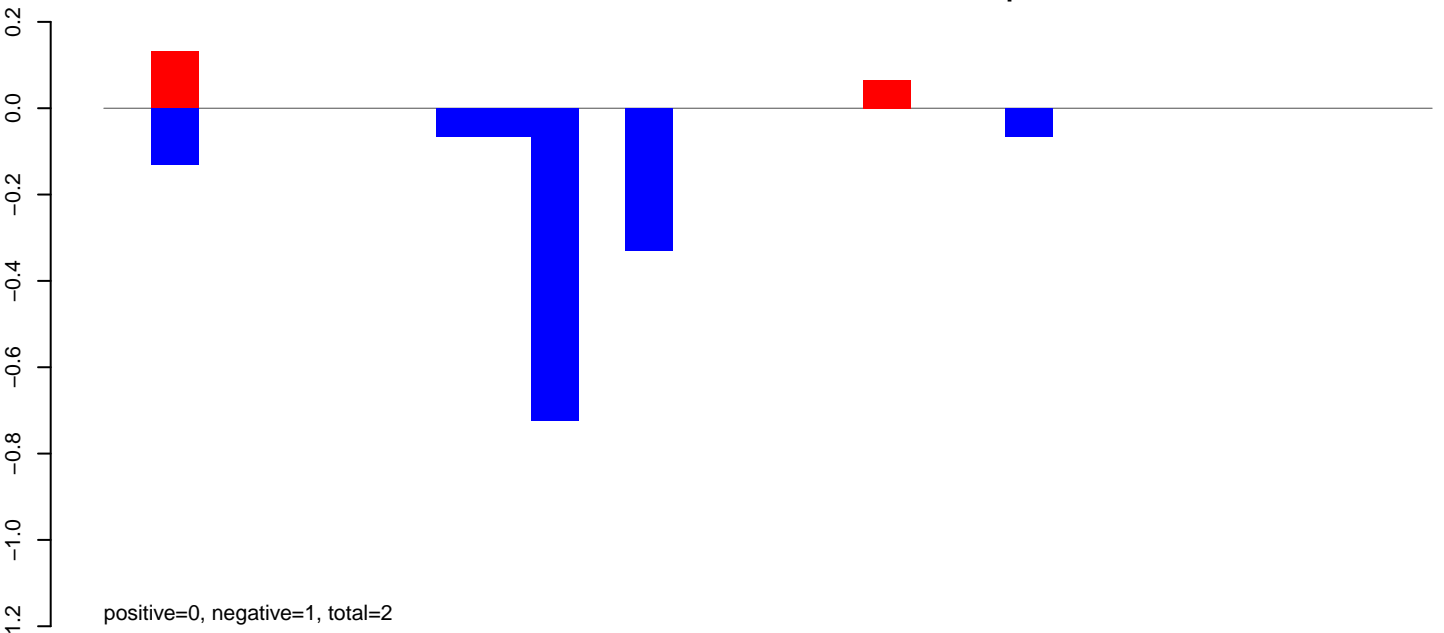

AeAlbo\_FemaleWhole\_BF\_CT.24\_35.rep

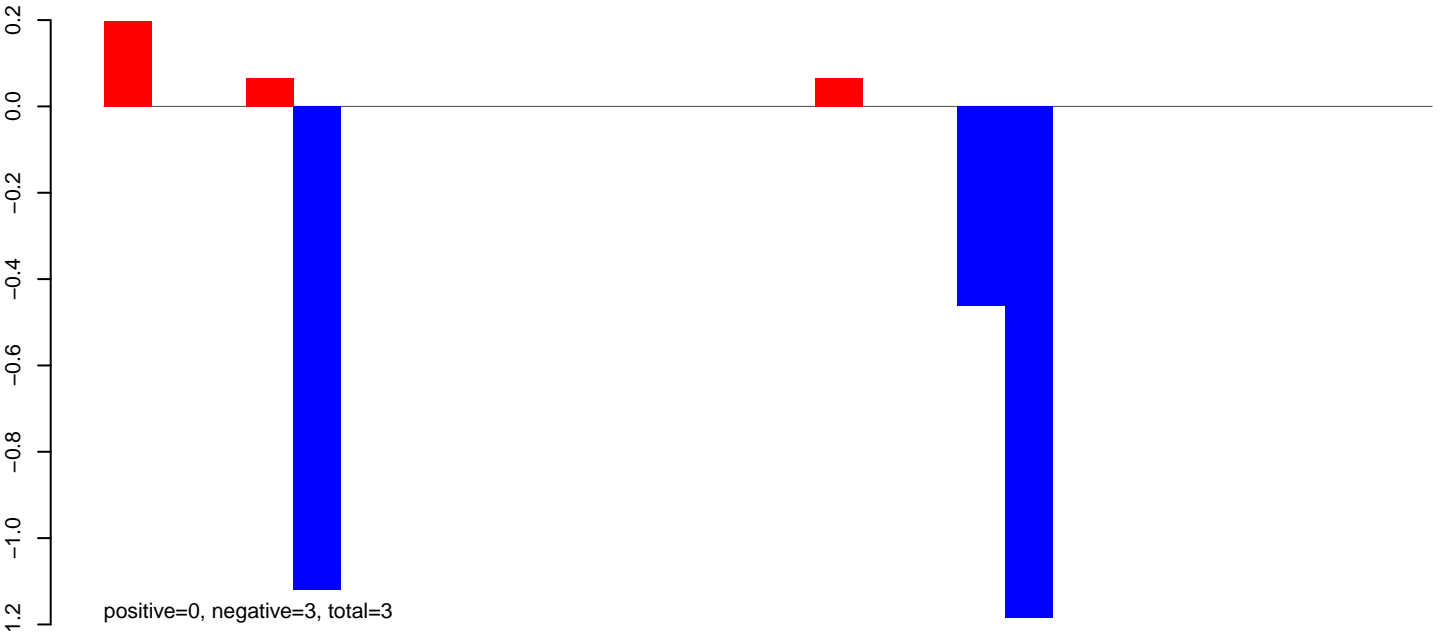

AeAlbo\_FemaleWhole\_BF\_CT.rep

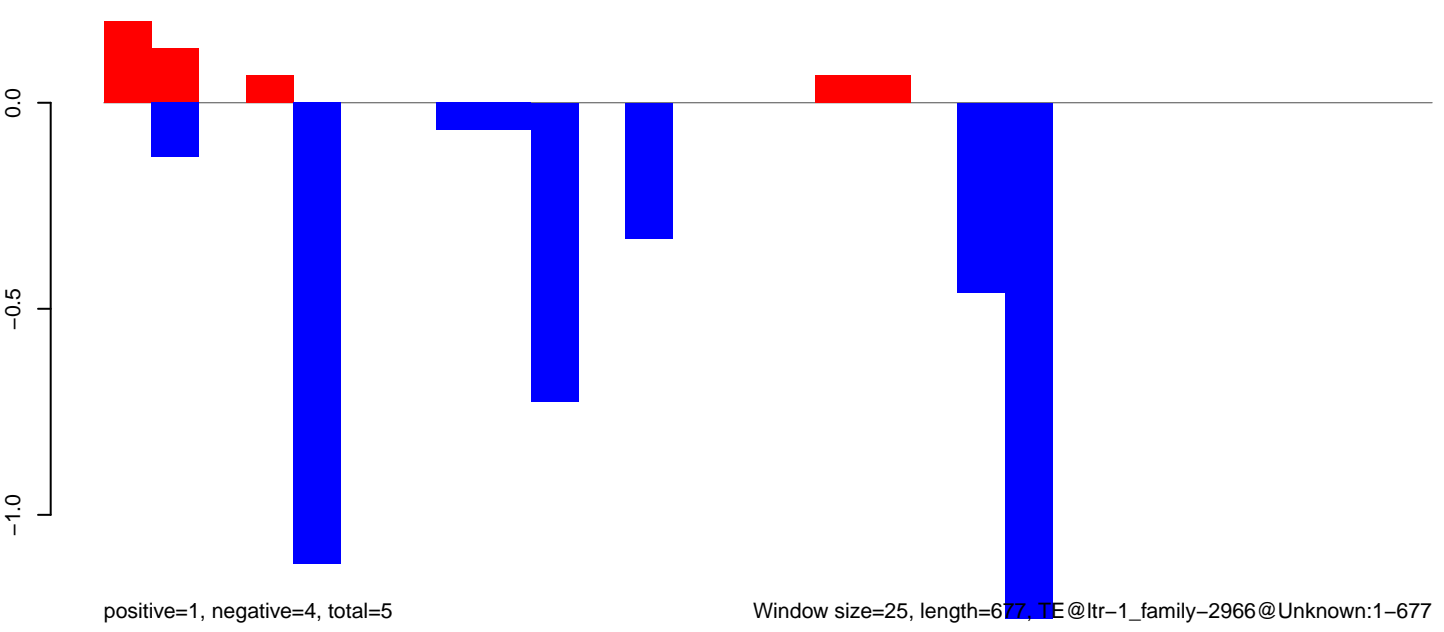



AeAlbo\_FemaleWhole\_BF\_CT.18\_23.rep

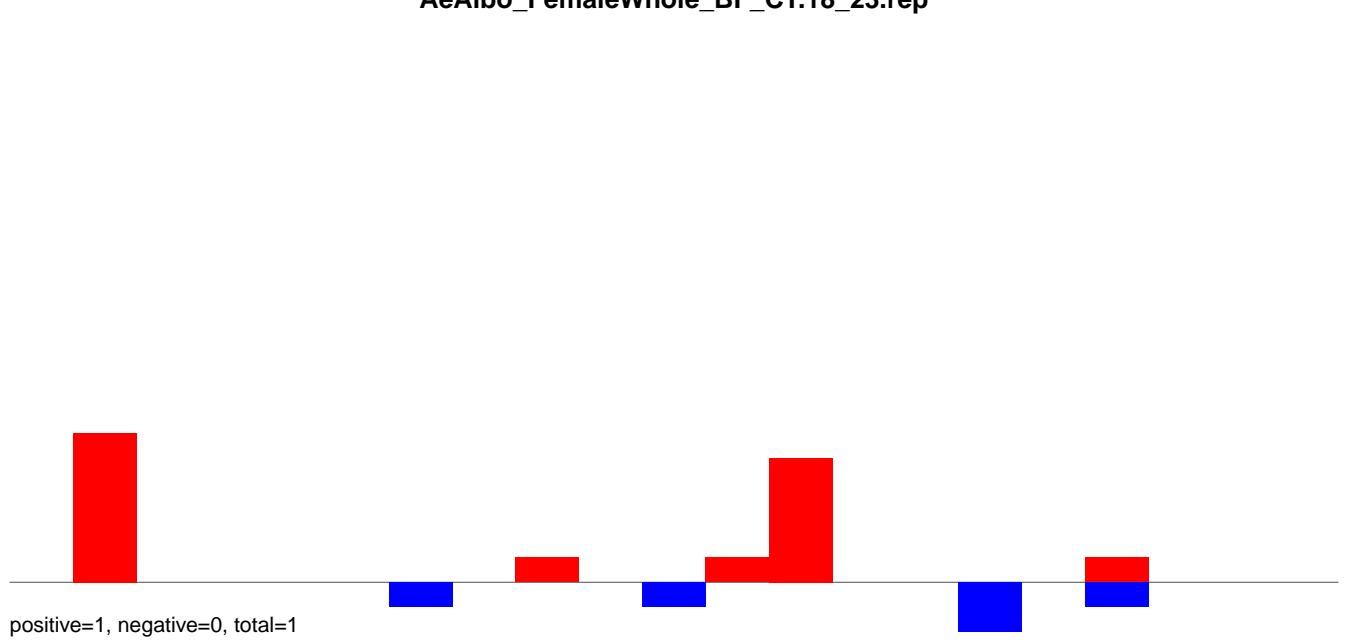

AeAlbo\_FemaleWhole\_BF\_CT.24\_35.rep

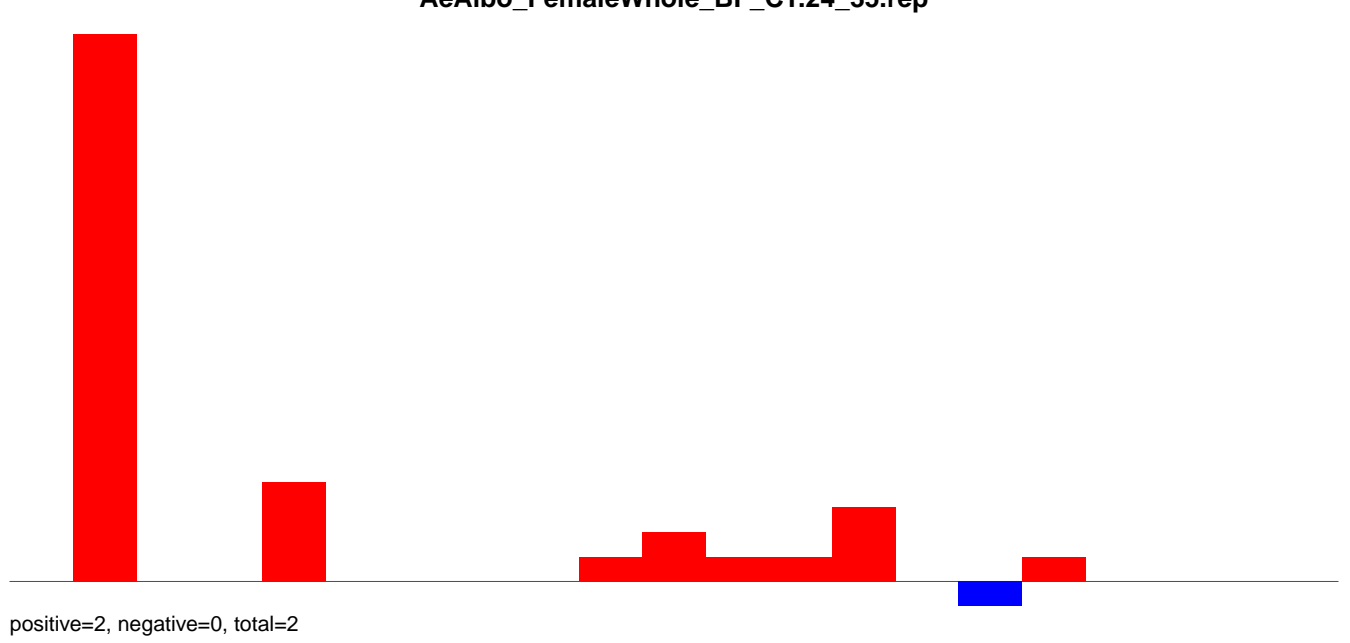

AeAlbo\_FemaleWhole\_BF\_CT.rep

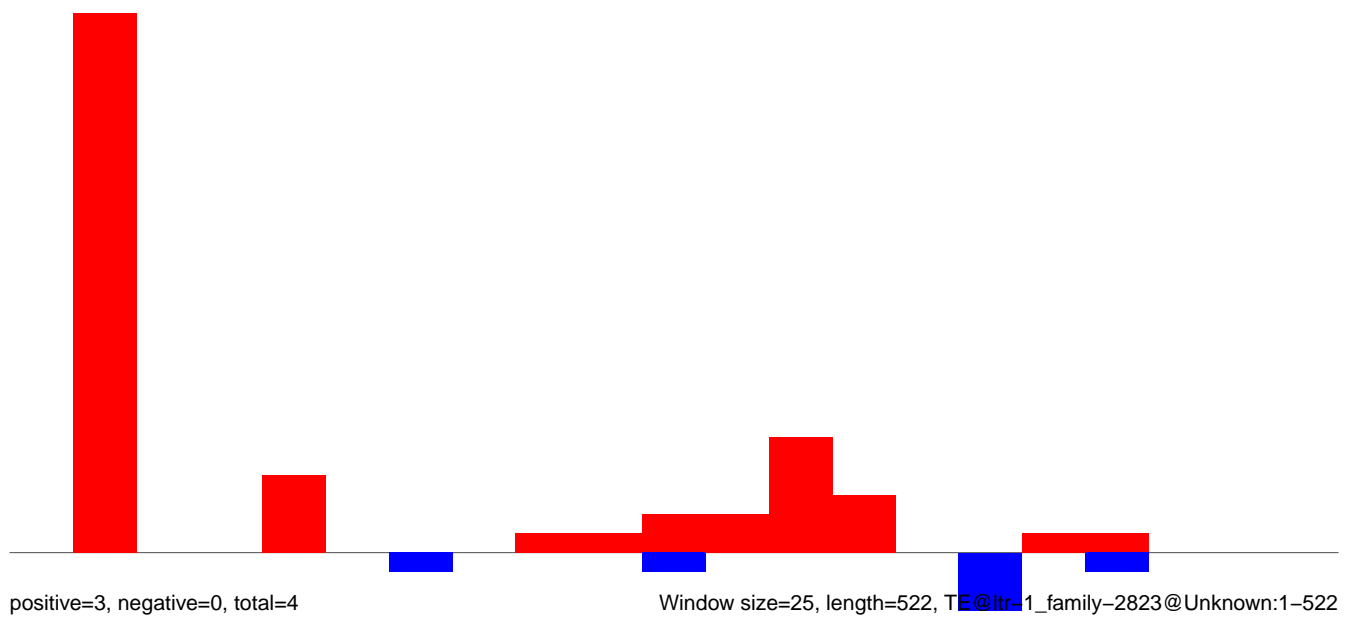

Window size=25, length=522, TE@ltr\_1\_family-2823@Unknown:1-522

AeAlbo\_FemaleWhole\_BF\_CT.18\_23.rep

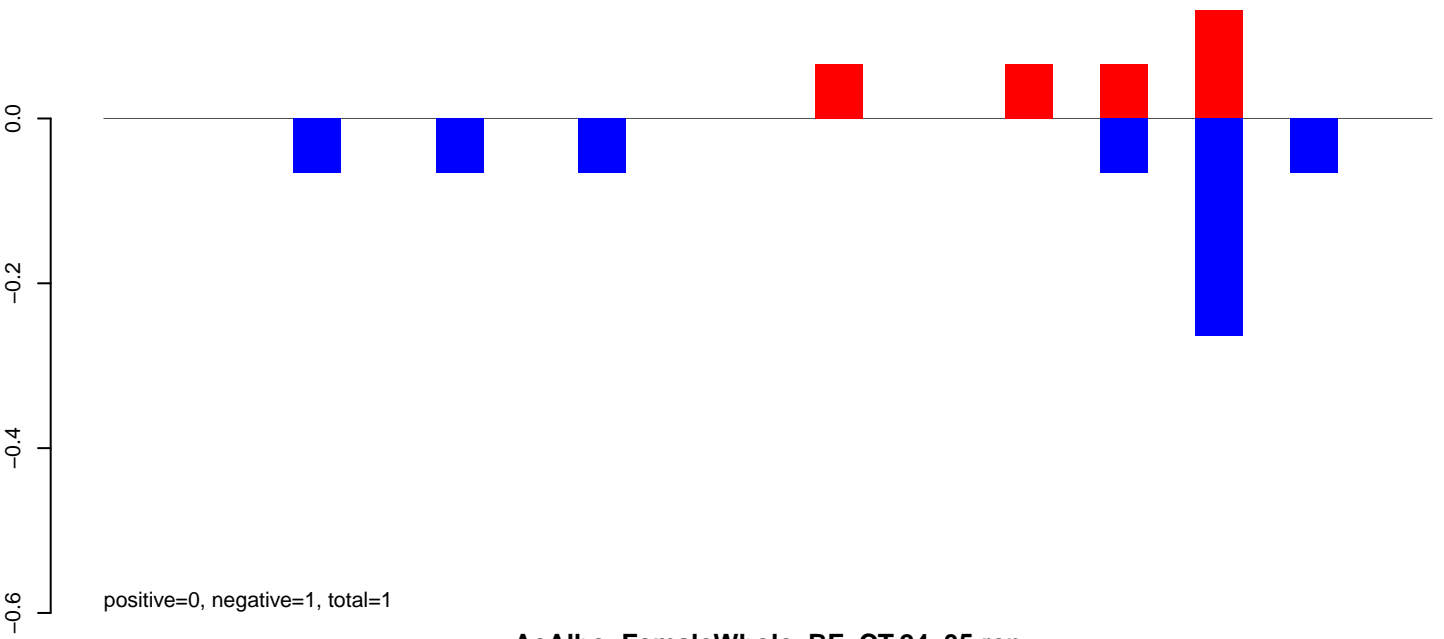

AeAlbo\_FemaleWhole\_BF\_CT.24\_35.rep

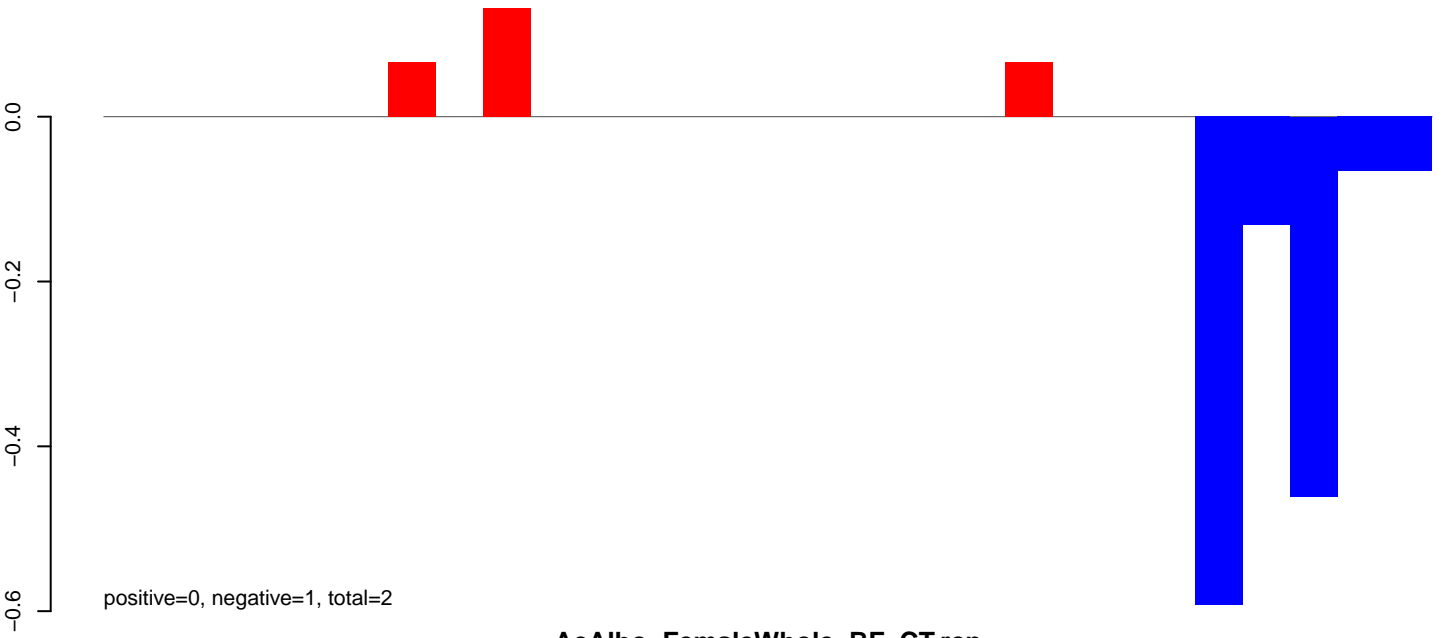

AeAlbo\_FemaleWhole\_BF\_CT.rep

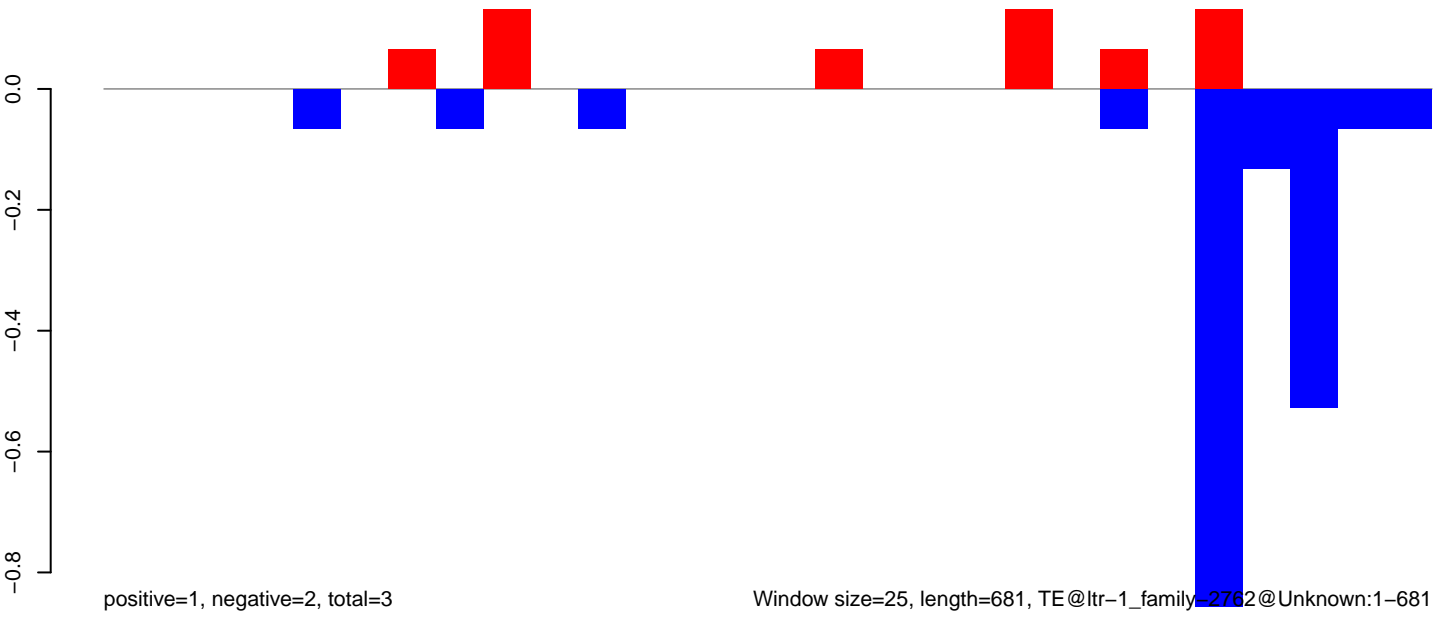

**AeAlbo\_FemaleWhole\_BF\_CT.18\_23.rep**

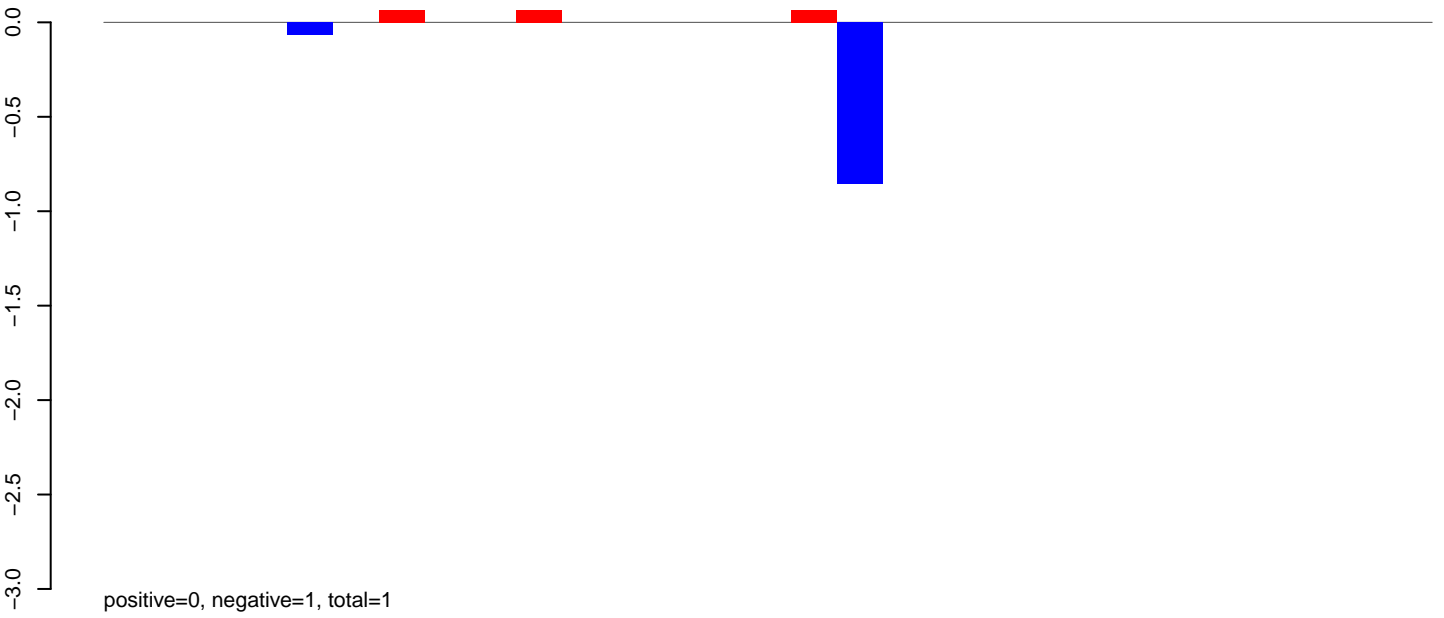

**AeAlbo\_FemaleWhole\_BF\_CT.24\_35.rep**

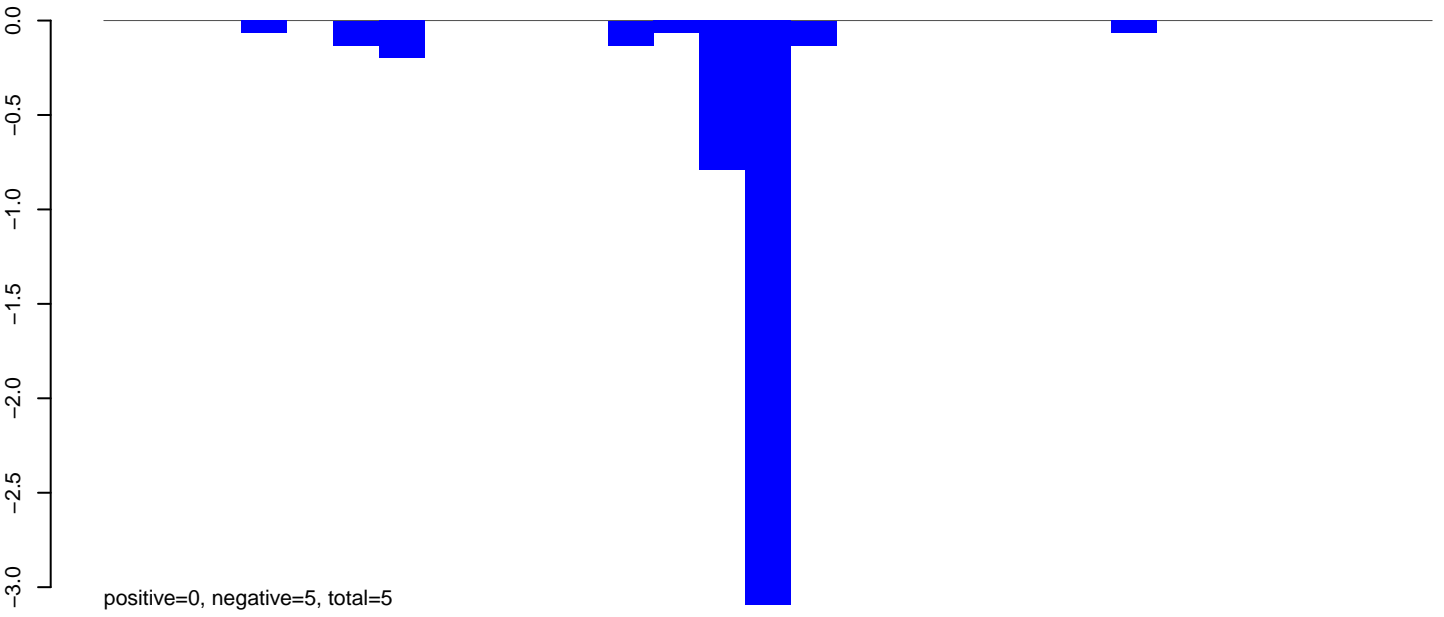

**AeAlbo\_FemaleWhole\_BF\_CT.rep**

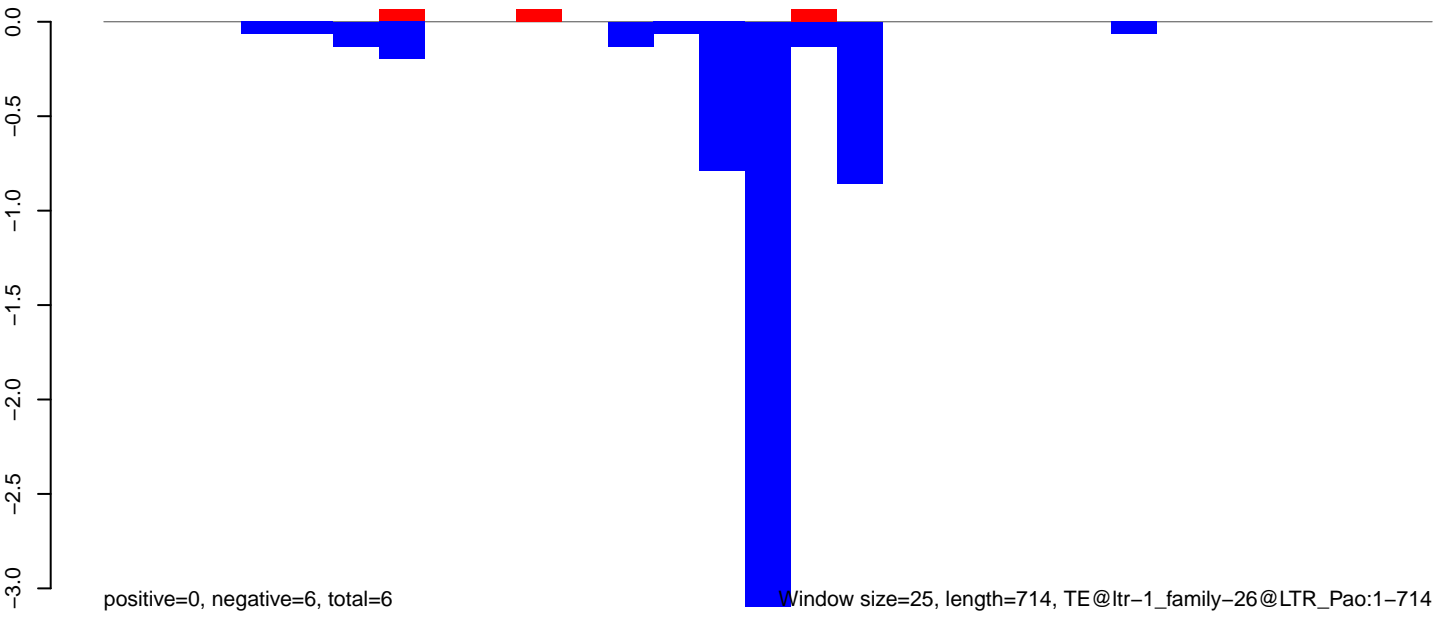

Window size=25, length=714, TE@ltr-1\_family-26@LTR\_Pao:1-714

0 200 400 600

AeAlbo\_FemaleWhole\_BF\_CT.18\_23.rep

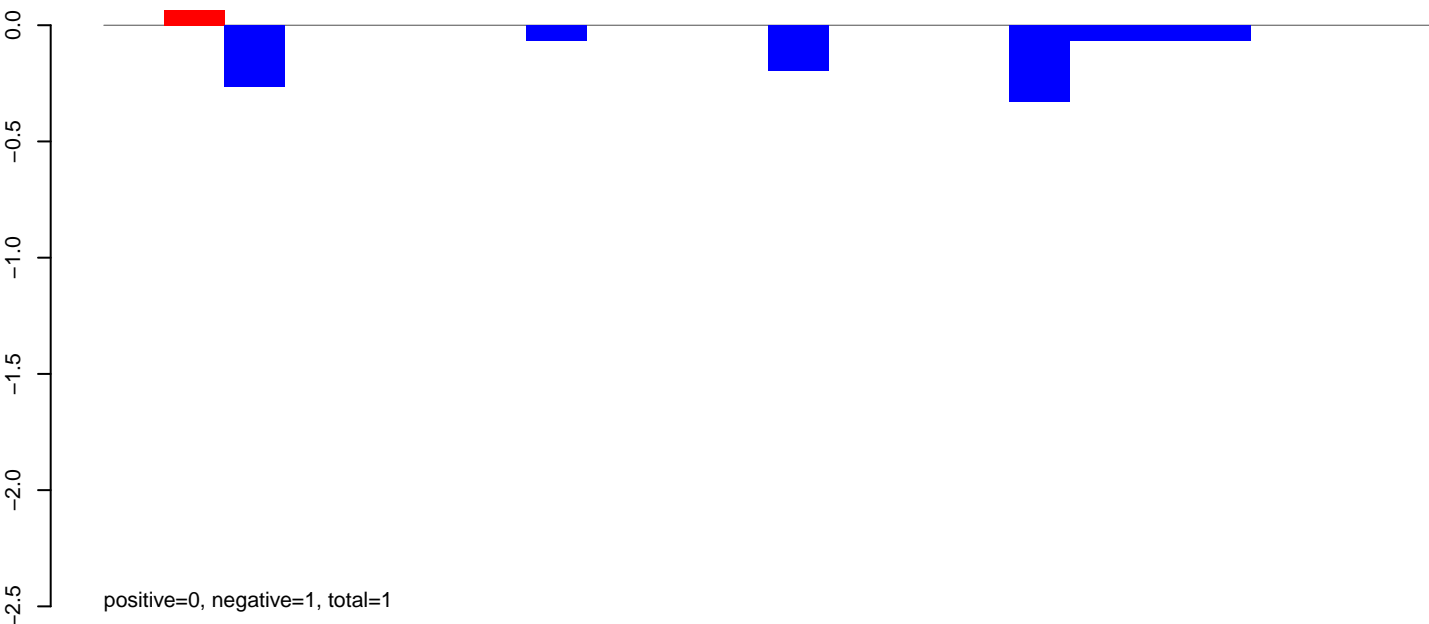

AeAlbo\_FemaleWhole\_BF\_CT.24\_35.rep

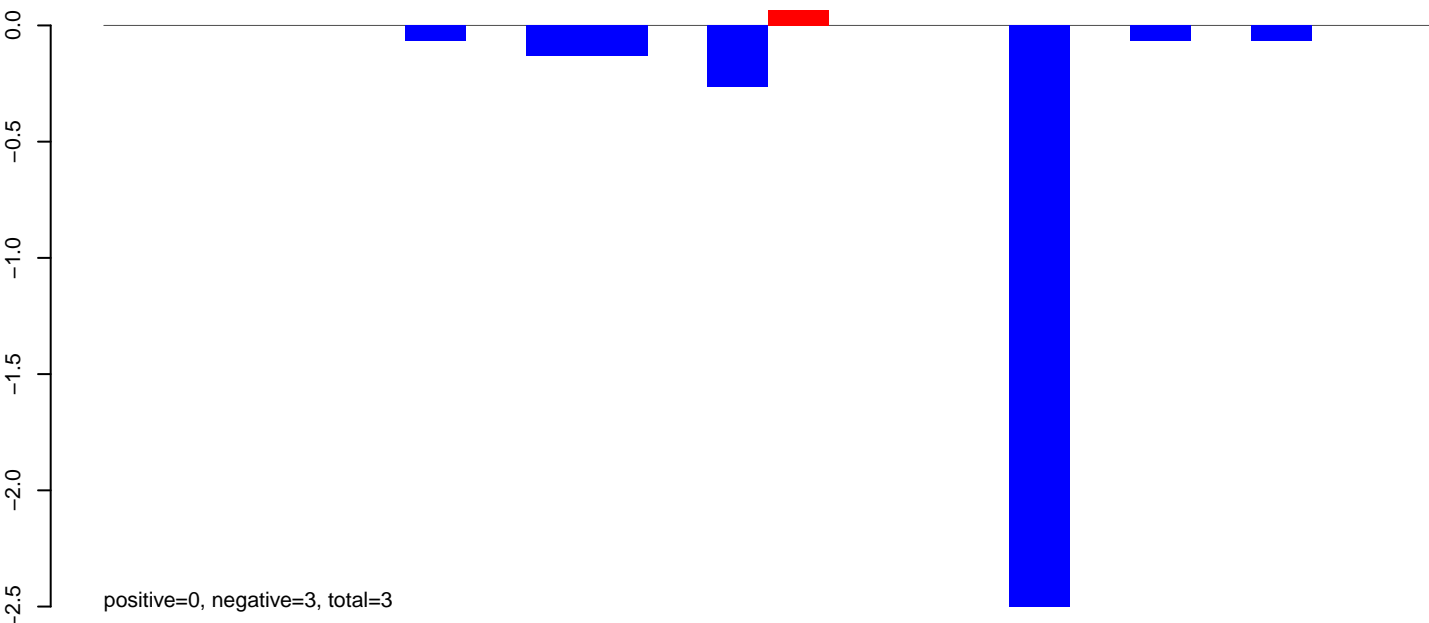

AeAlbo\_FemaleWhole\_BF\_CT.rep

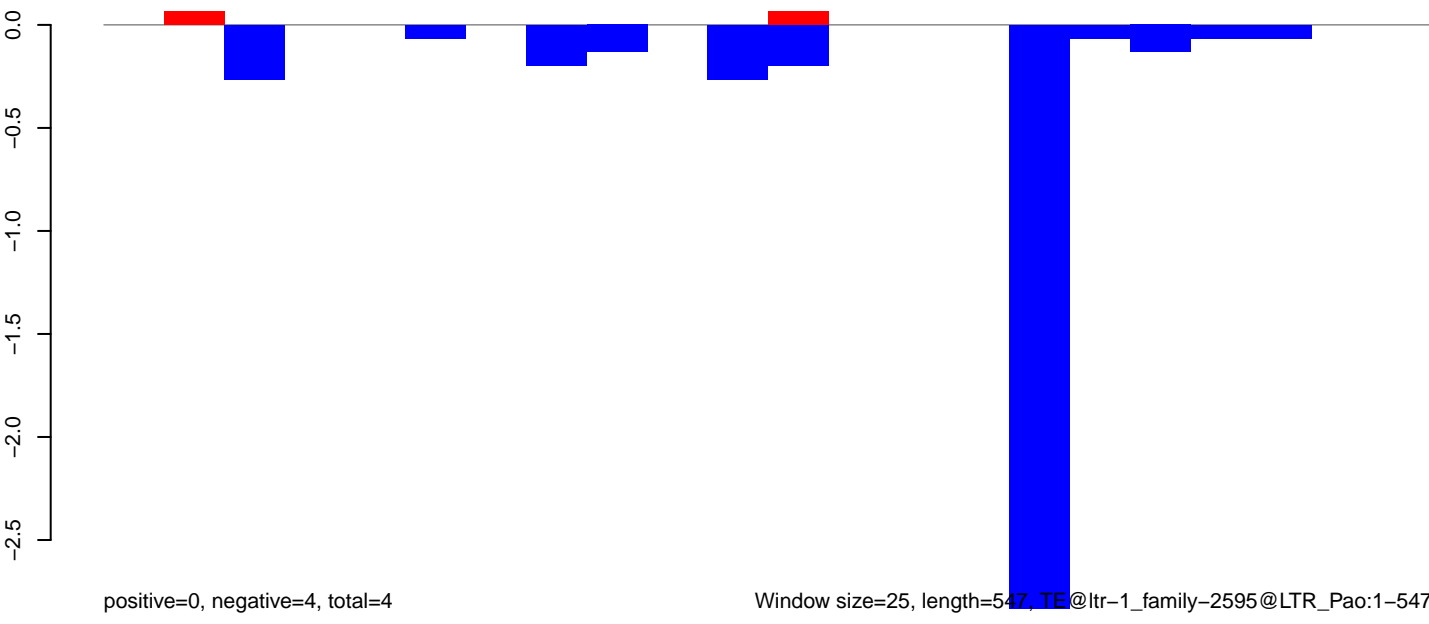

AeAlbo\_FemaleWhole\_BF\_CT.18\_23.rep

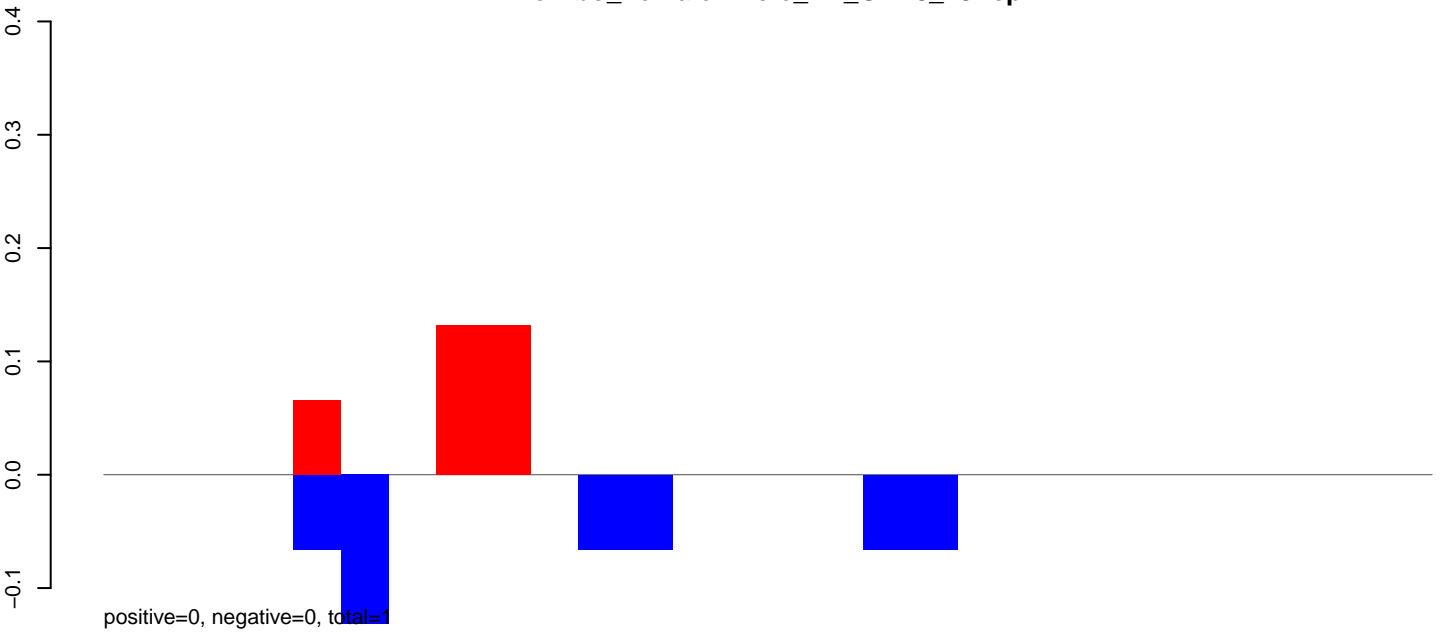

AeAlbo\_FemaleWhole\_BF\_CT.24\_35.rep

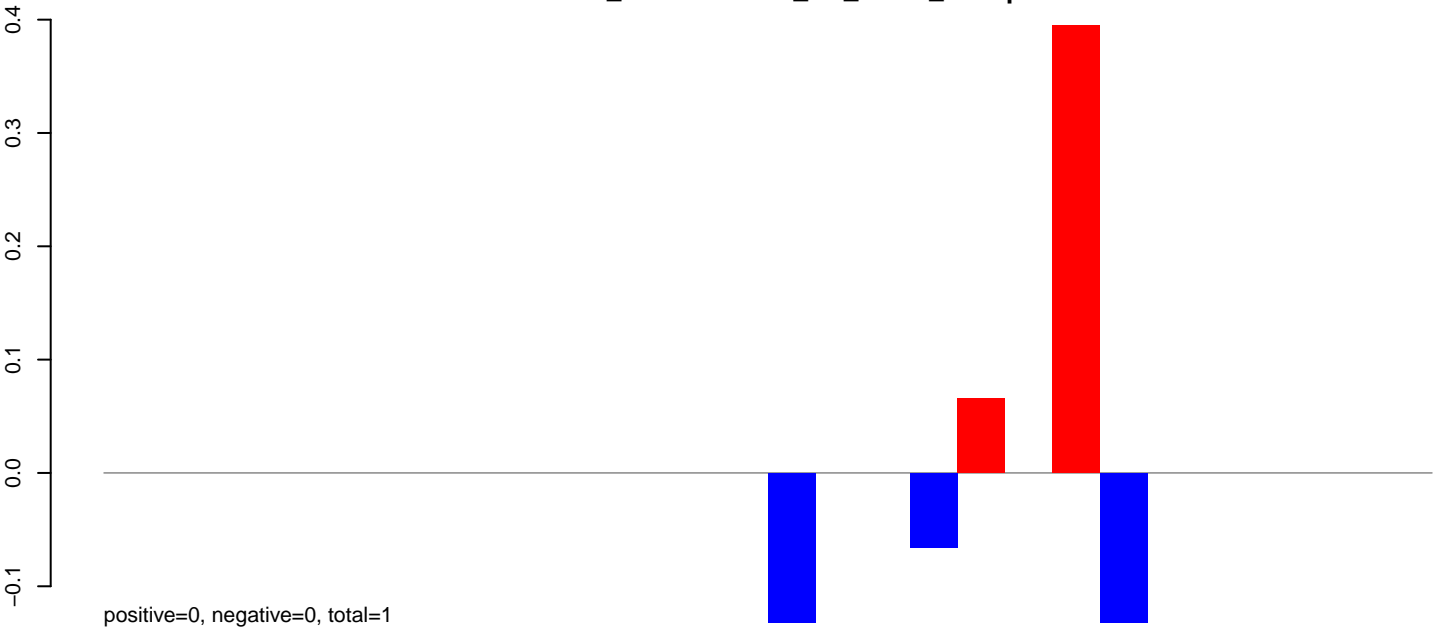

AeAlbo\_FemaleWhole\_BF\_CT.rep

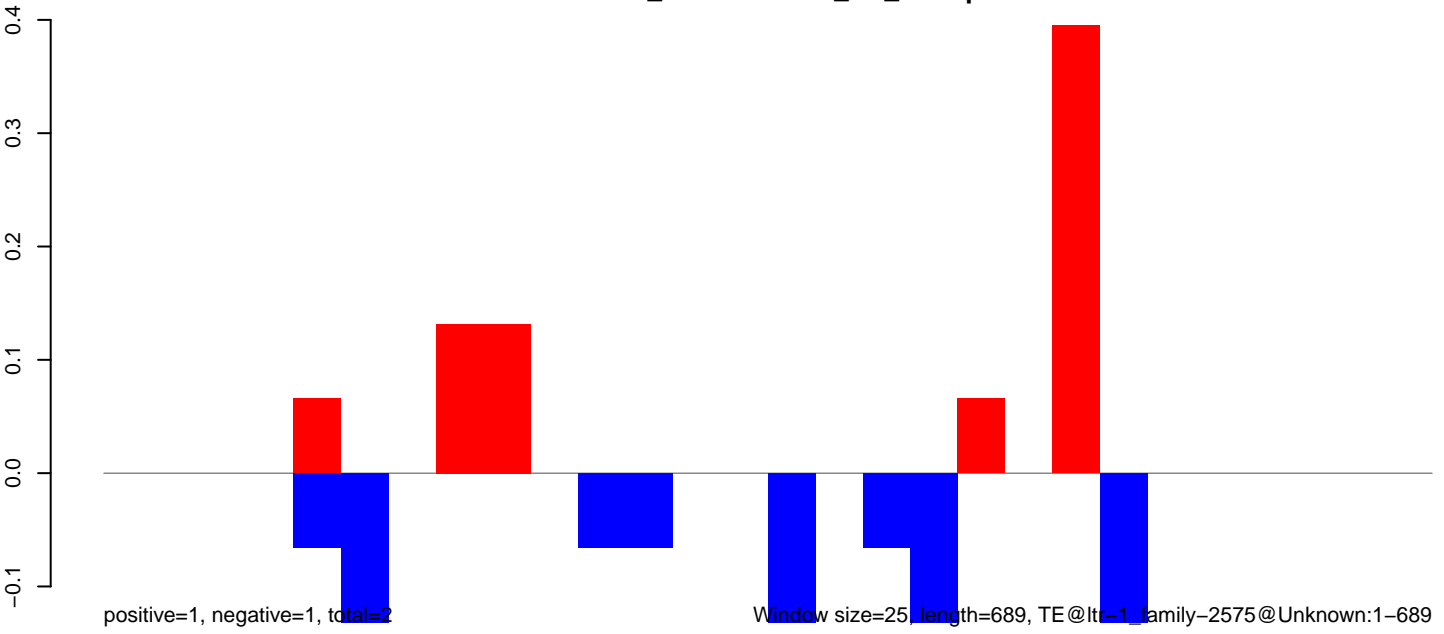

AeAlbo\_FemaleWhole\_BF\_CT.18\_23.rep

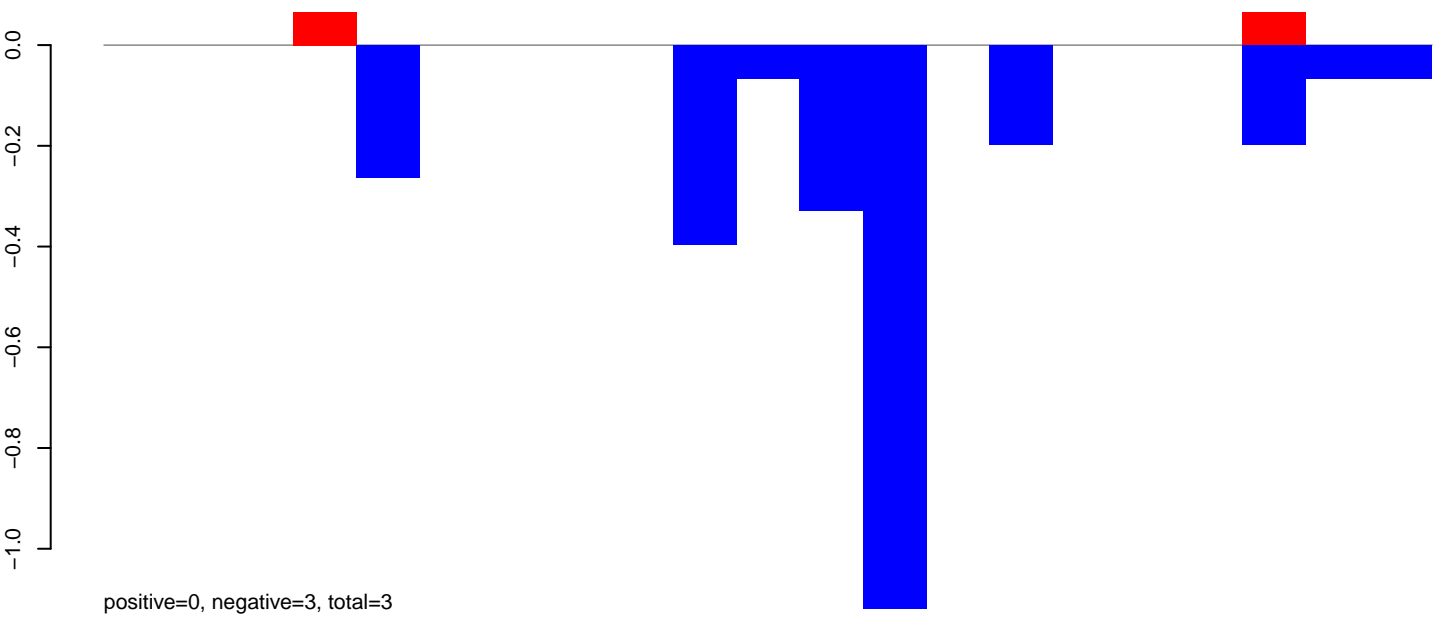

AeAlbo\_FemaleWhole\_BF\_CT.24\_35.rep

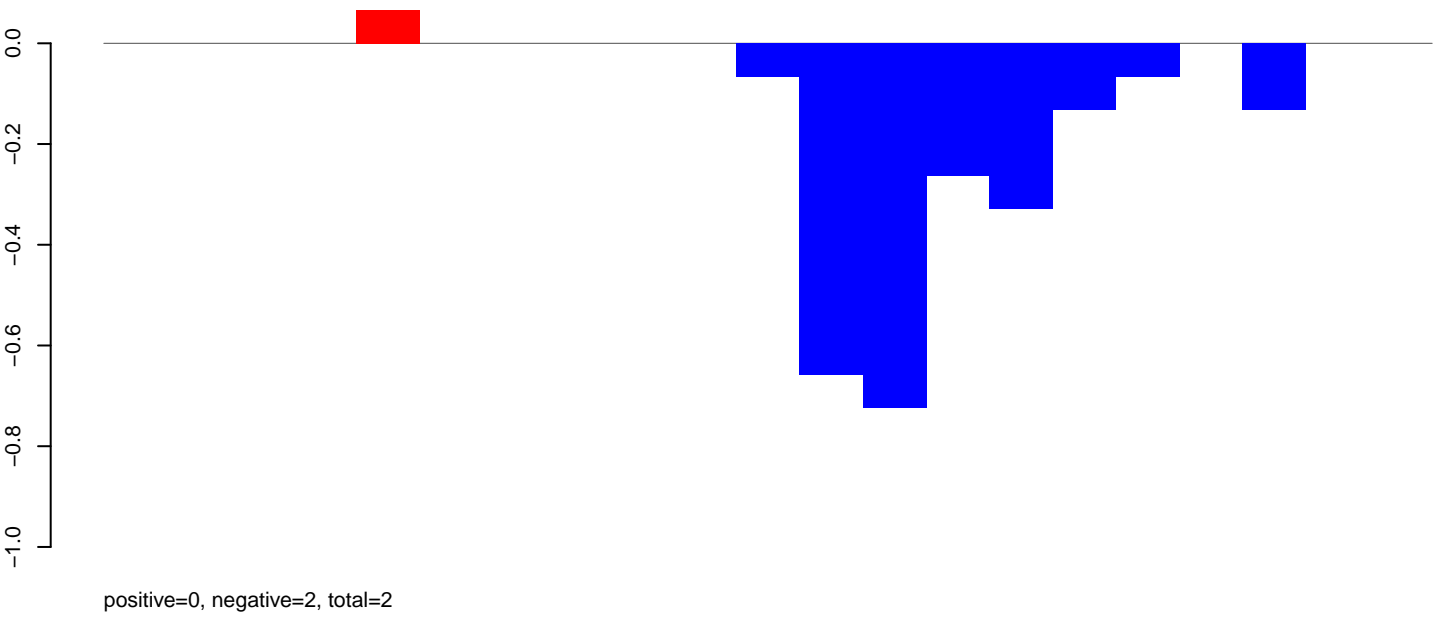

AeAlbo\_FemaleWhole\_BF\_CT.rep

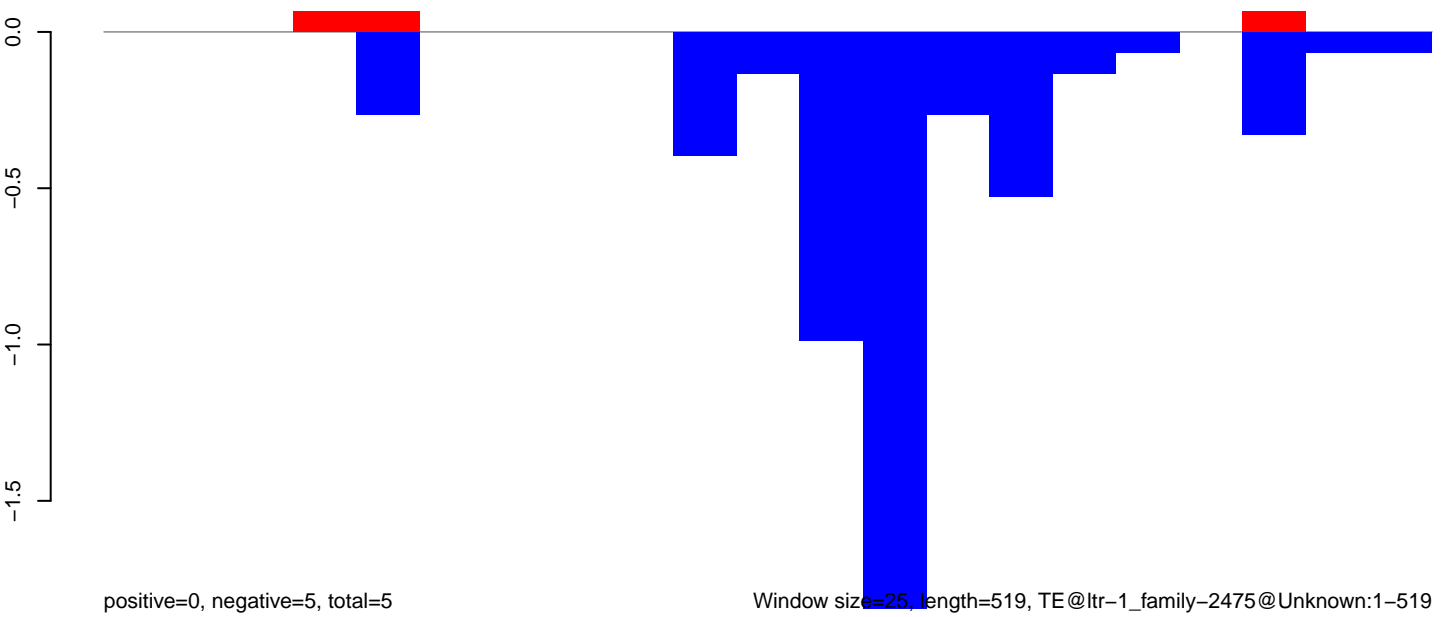

Window size=25, length=519, TE@ltr-1\_family-2475@Unknown:1-519

100 200 300 400 500

**AeAlbo\_FemaleWhole\_BF\_CT.18\_23.rep**

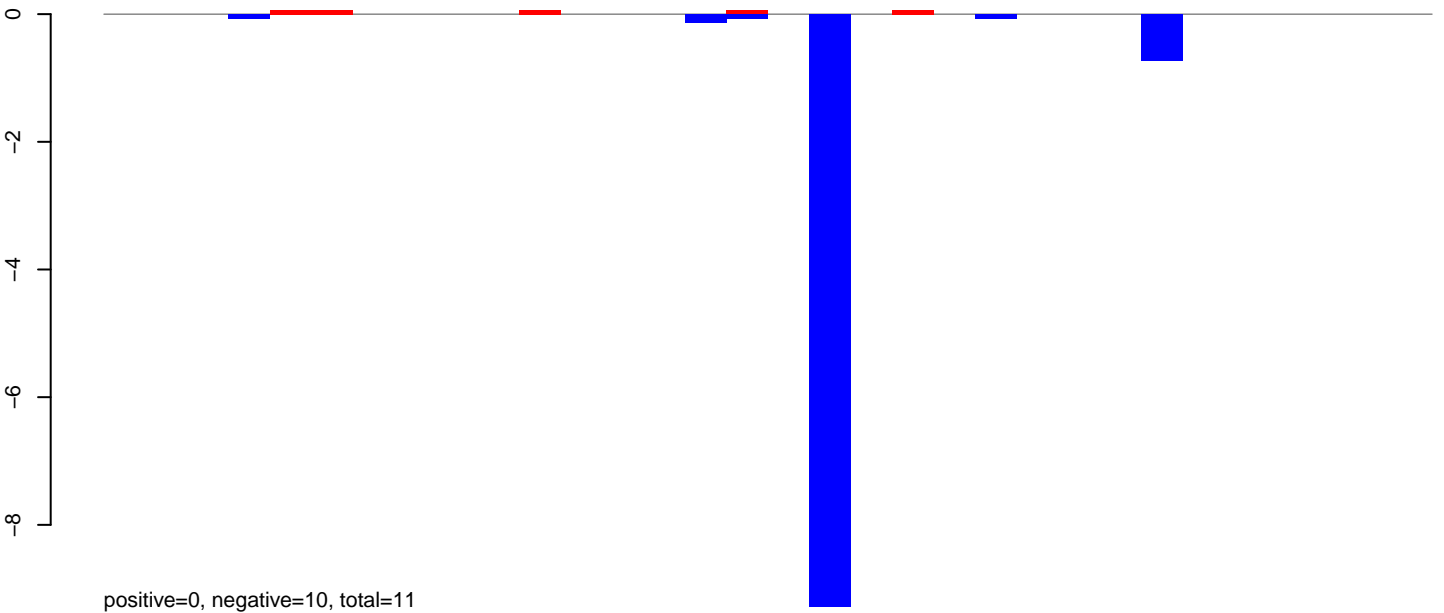

**AeAlbo\_FemaleWhole\_BF\_CT.24\_35.rep**

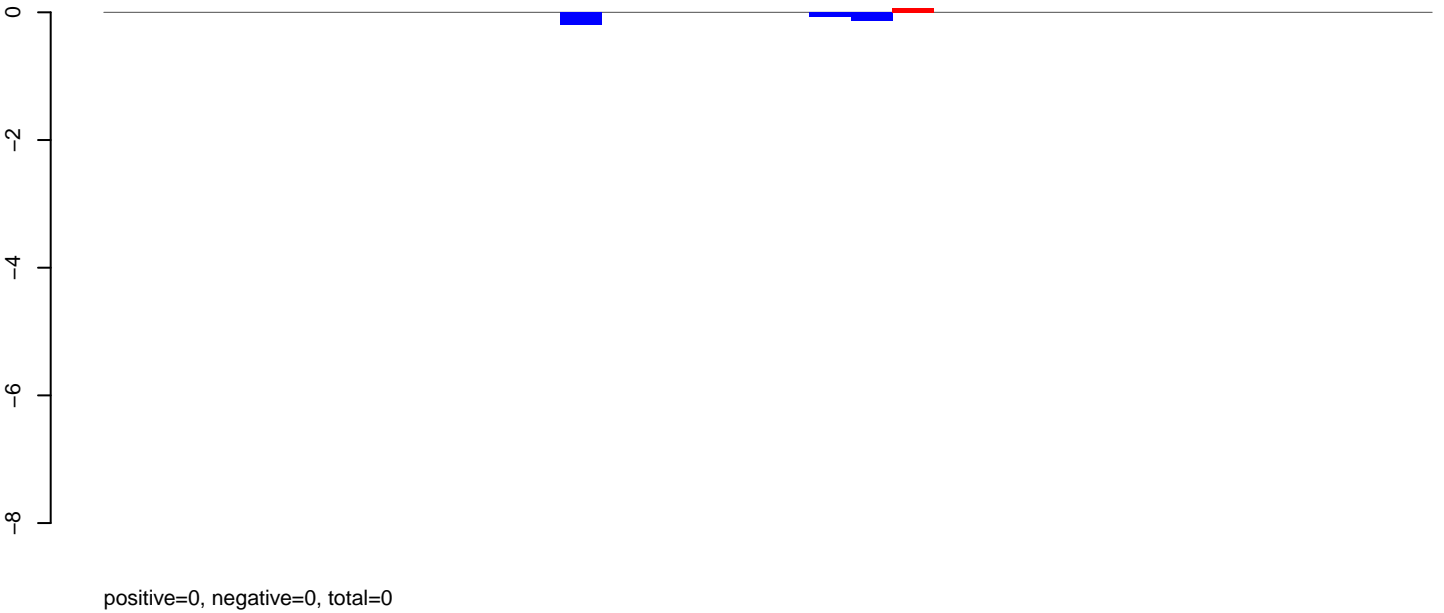

**AeAlbo\_FemaleWhole\_BF\_CT.rep**

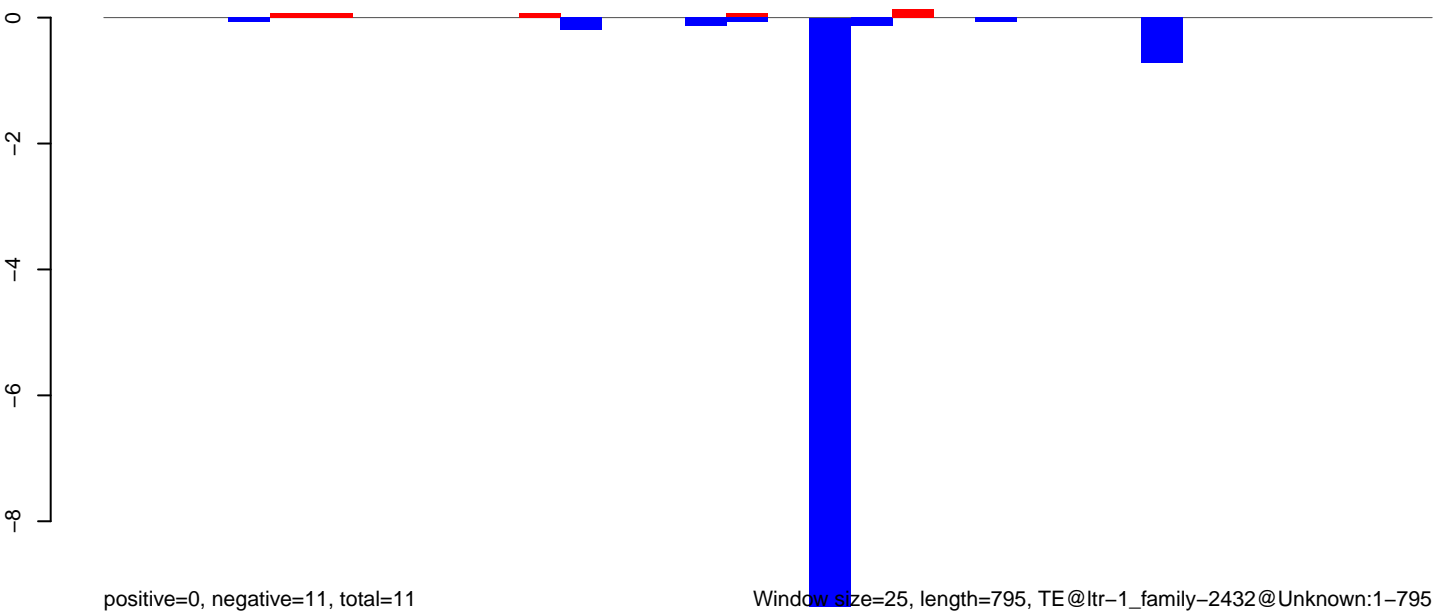

AeAlbo\_FemaleWhole\_BF\_CT.18\_23.rep

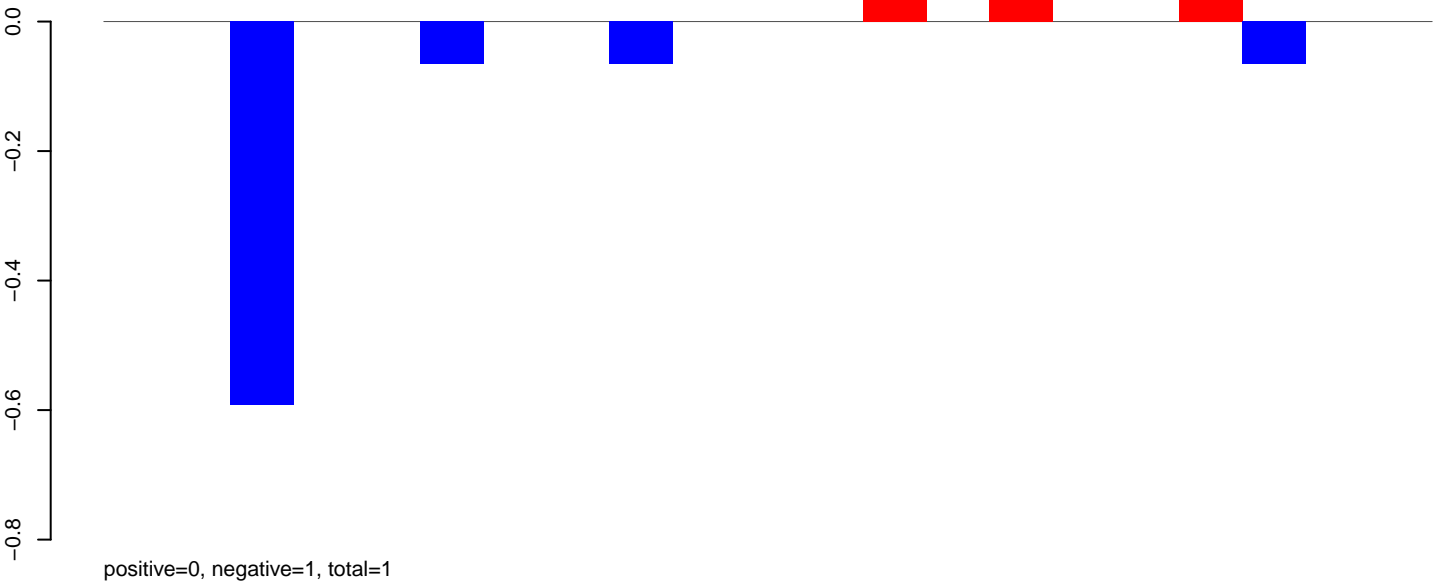

AeAlbo\_FemaleWhole\_BF\_CT.24\_35.rep

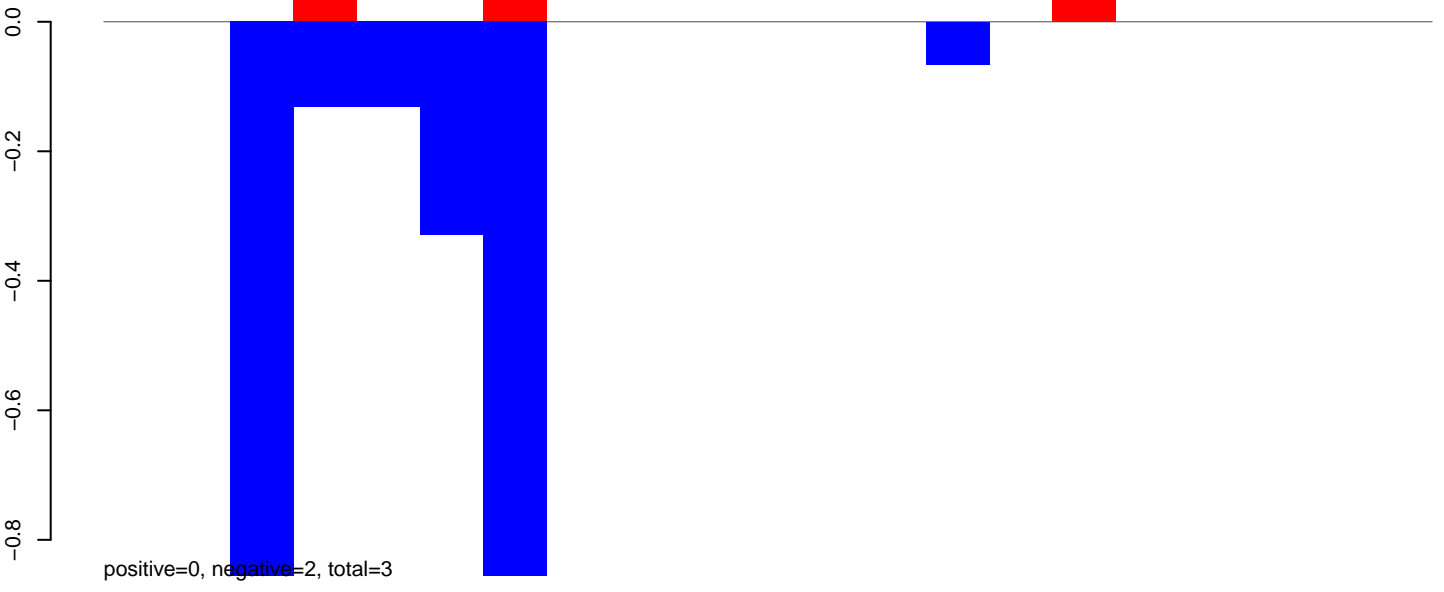

AeAlbo\_FemaleWhole\_BF\_CT.rep

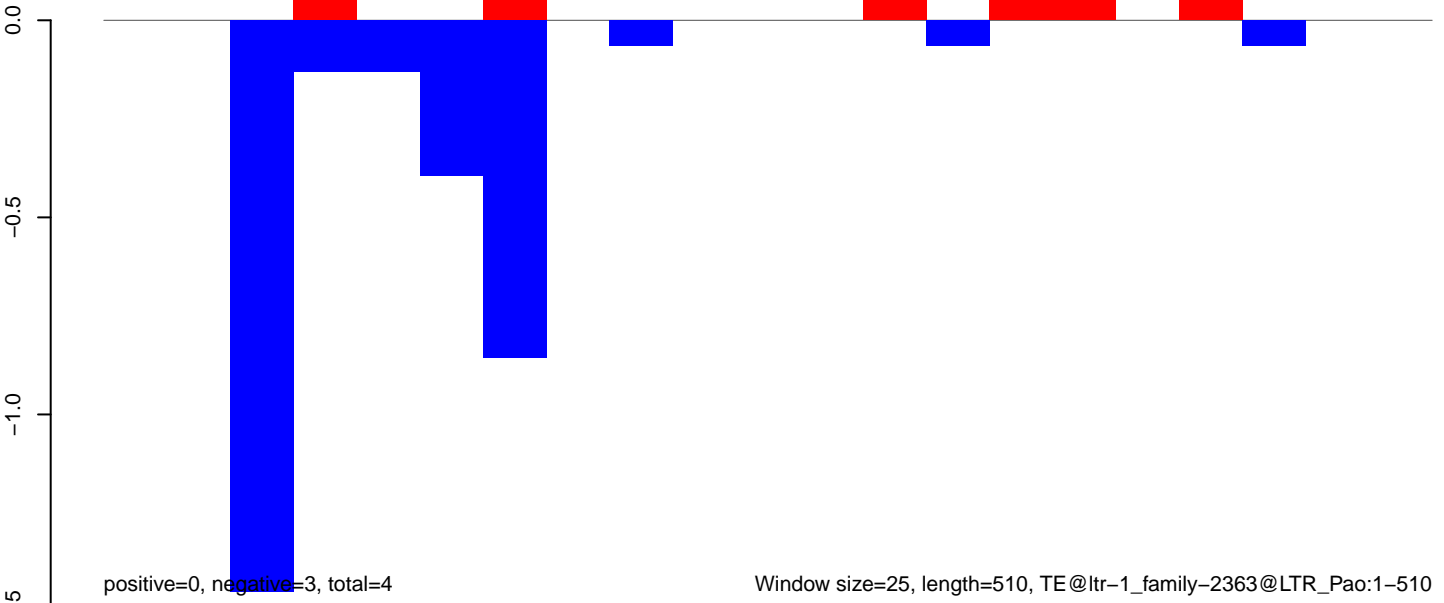



**AeAlbo\_FemaleWhole\_BF\_CT.18\_23.rep**

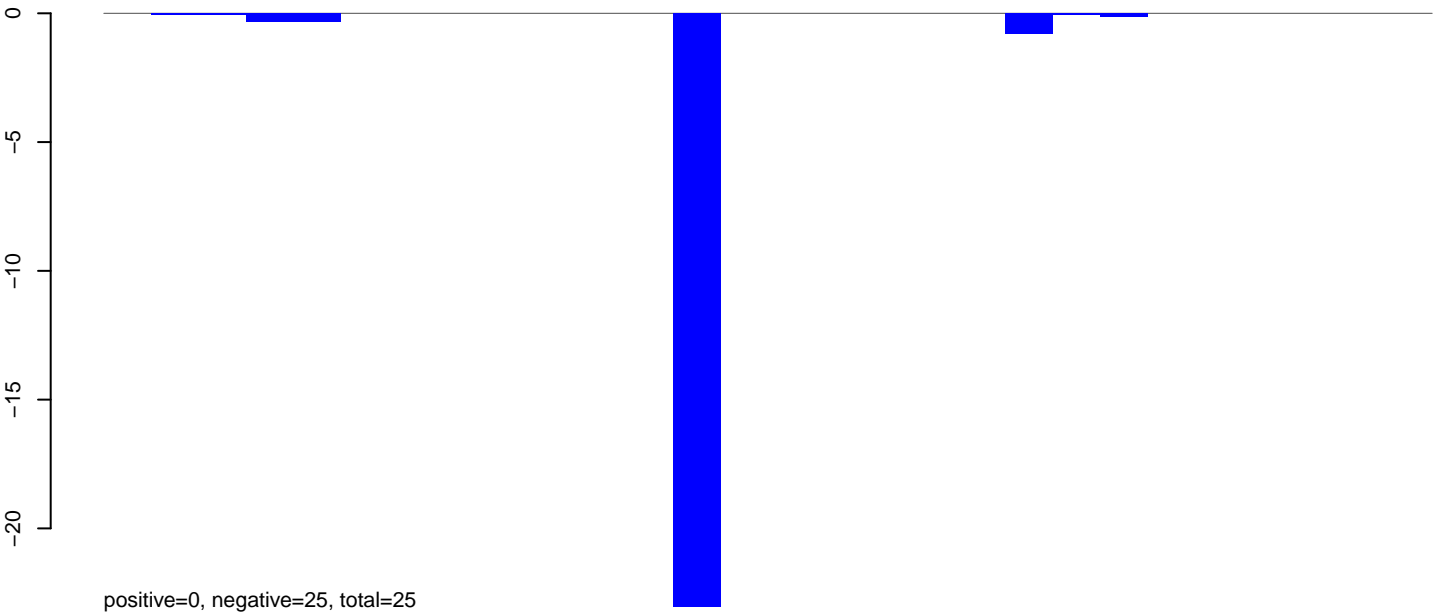

**AeAlbo\_FemaleWhole\_BF\_CT.24\_35.rep**

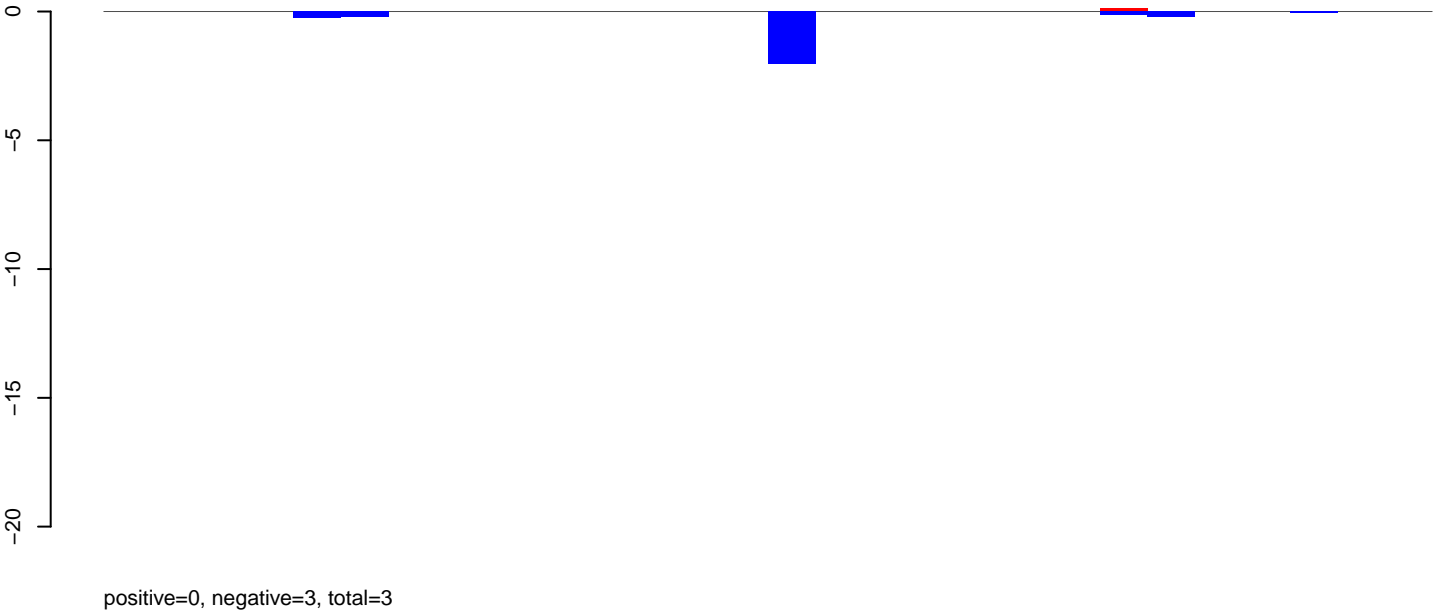

**AeAlbo\_FemaleWhole\_BF\_CT.rep**

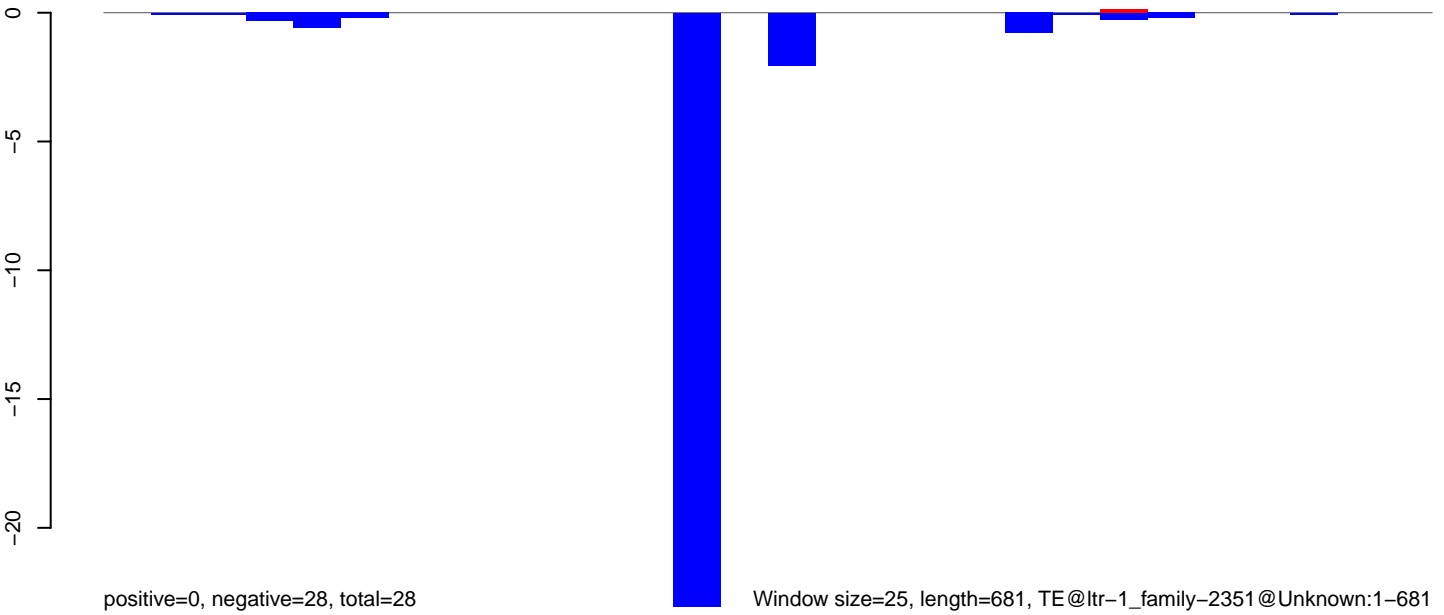

Window size=25, length=681, TE@ltr-1\_family-2351@Unknown:1-681

AeAlbo\_FemaleWhole\_BF\_CT.18\_23.rep

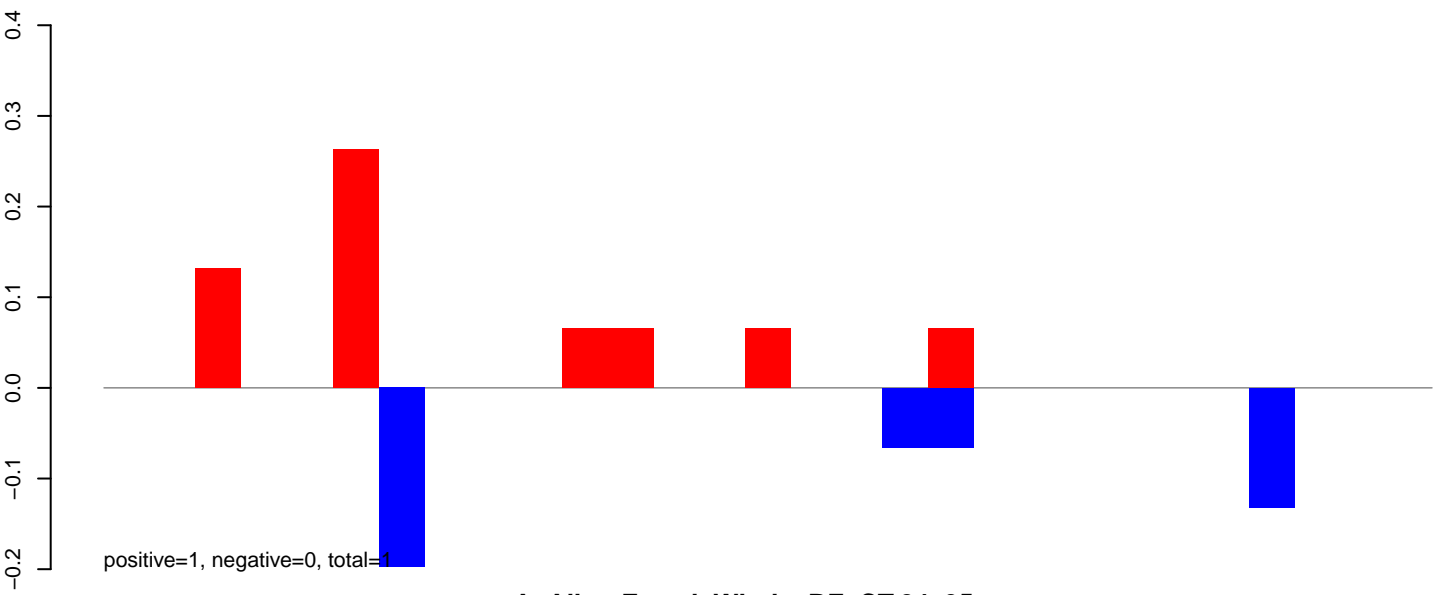

AeAlbo\_FemaleWhole\_BF\_CT.24\_35.rep

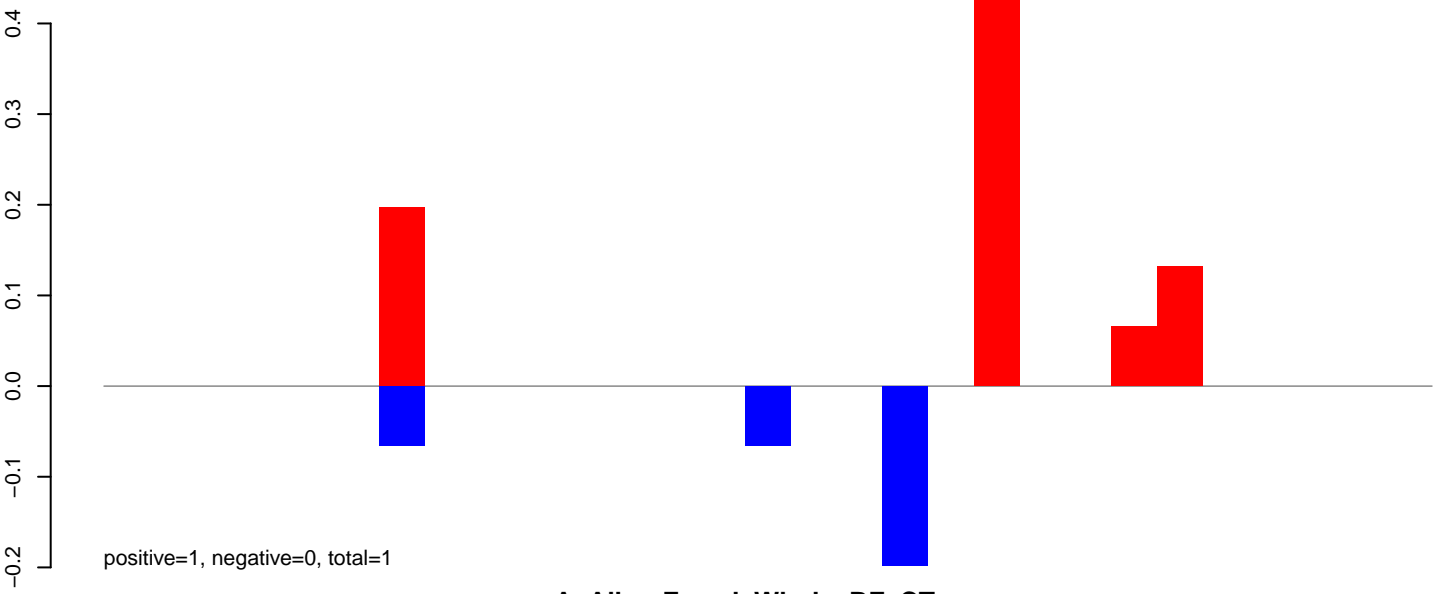

AeAlbo\_FemaleWhole\_BF\_CT.rep

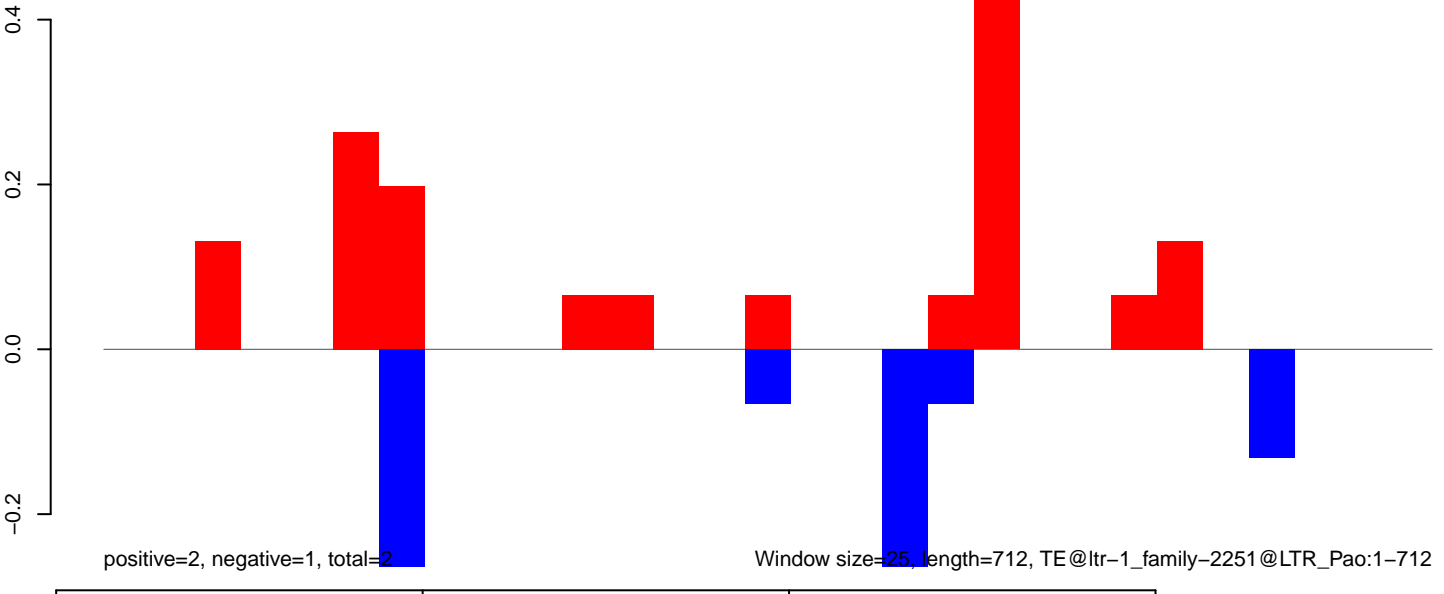

AeAlbo\_FemaleWhole\_BF\_CT.18\_23.rep

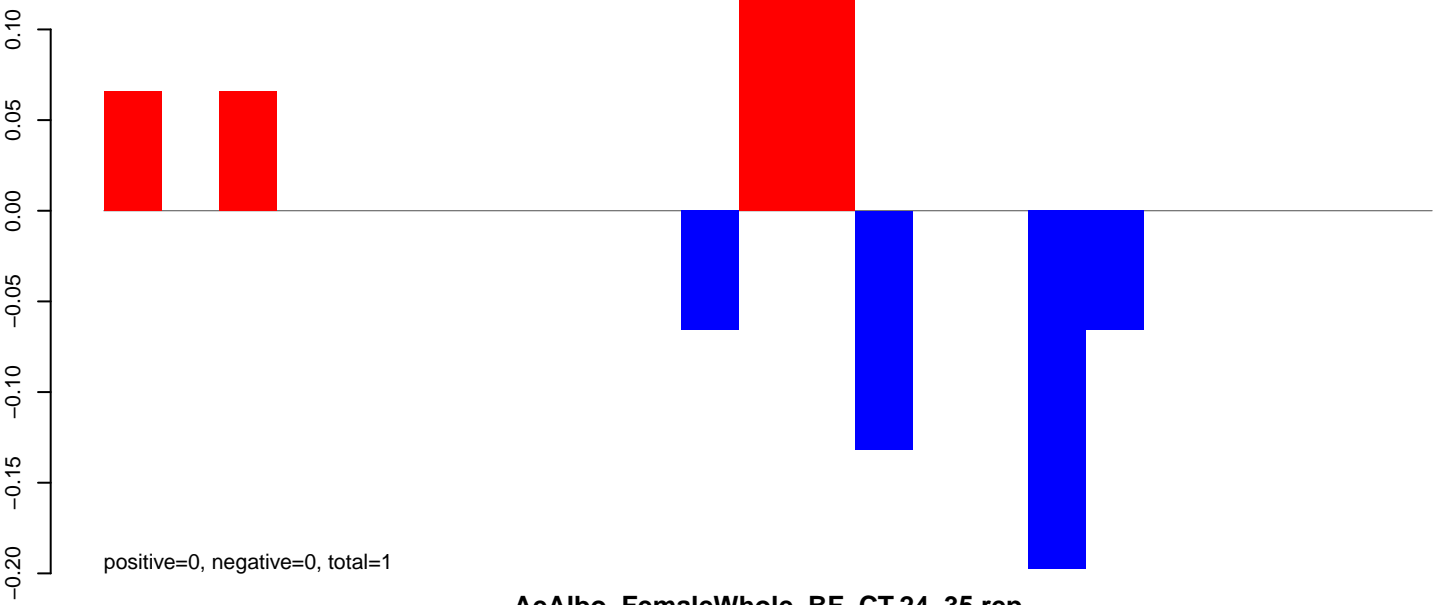

AeAlbo\_FemaleWhole\_BF\_CT.24\_35.rep

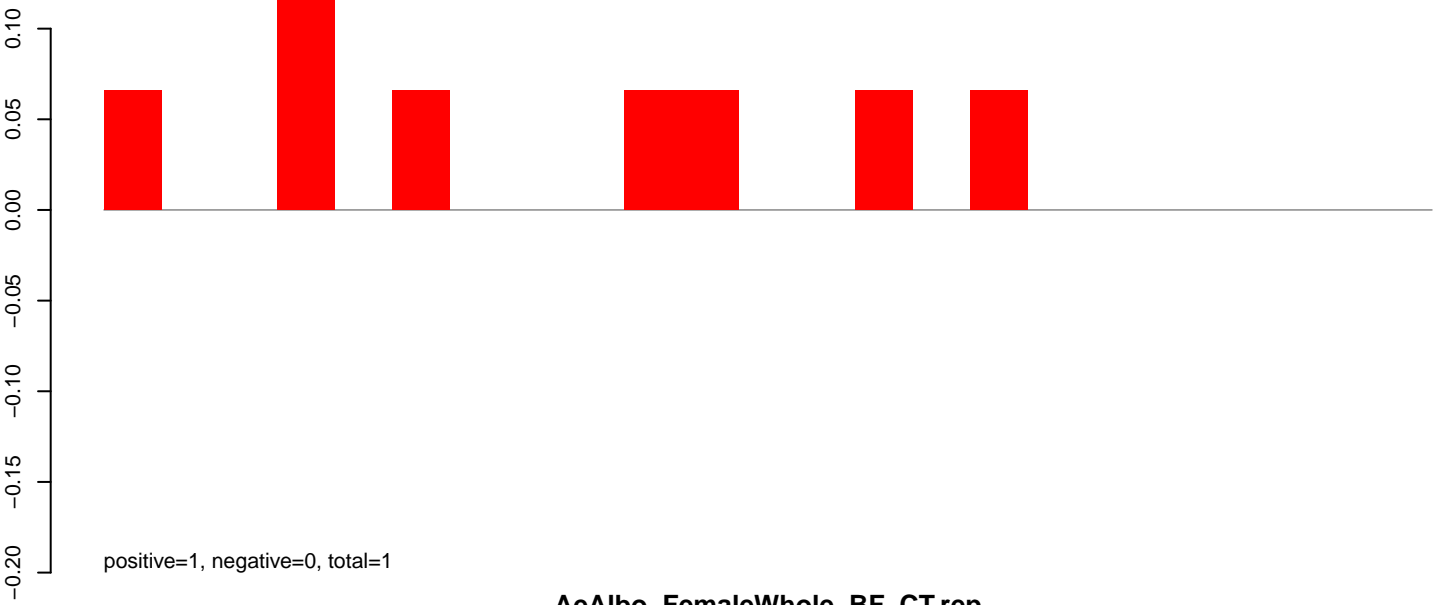

AeAlbo\_FemaleWhole\_BF\_CT.rep

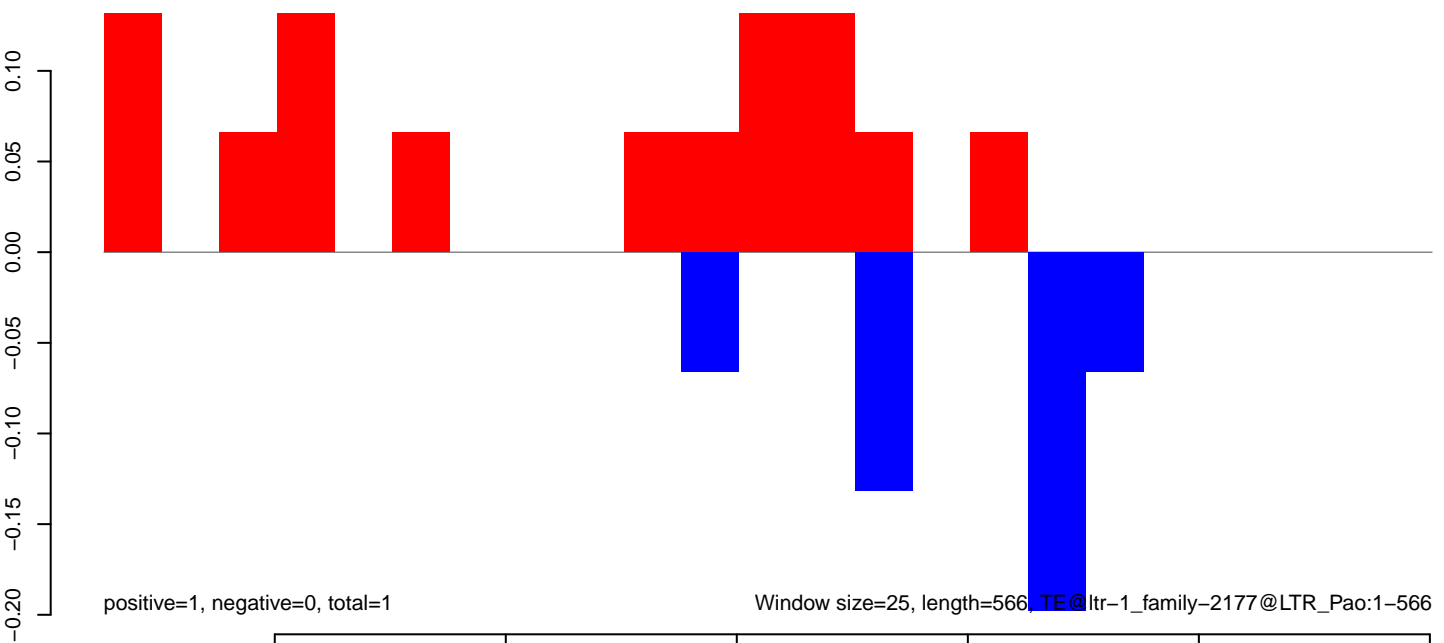

AeAlbo\_FemaleWhole\_BF\_CT.18\_23.rep

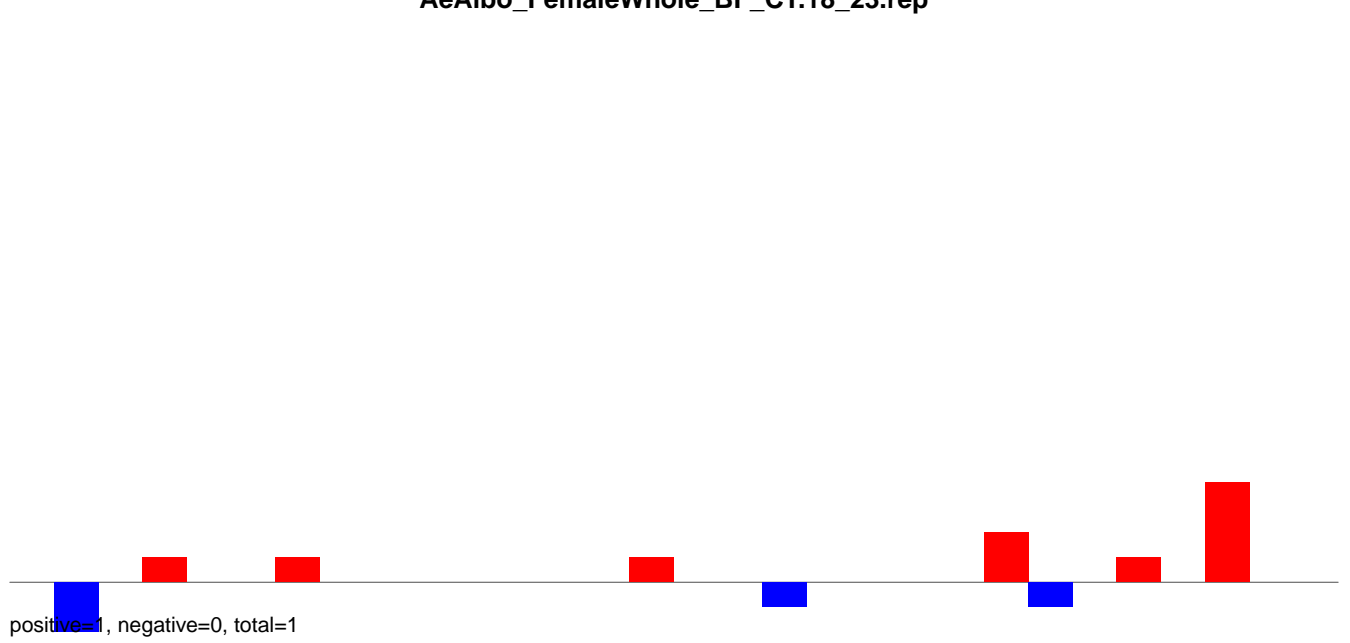

AeAlbo\_FemaleWhole\_BF\_CT.24\_35.rep

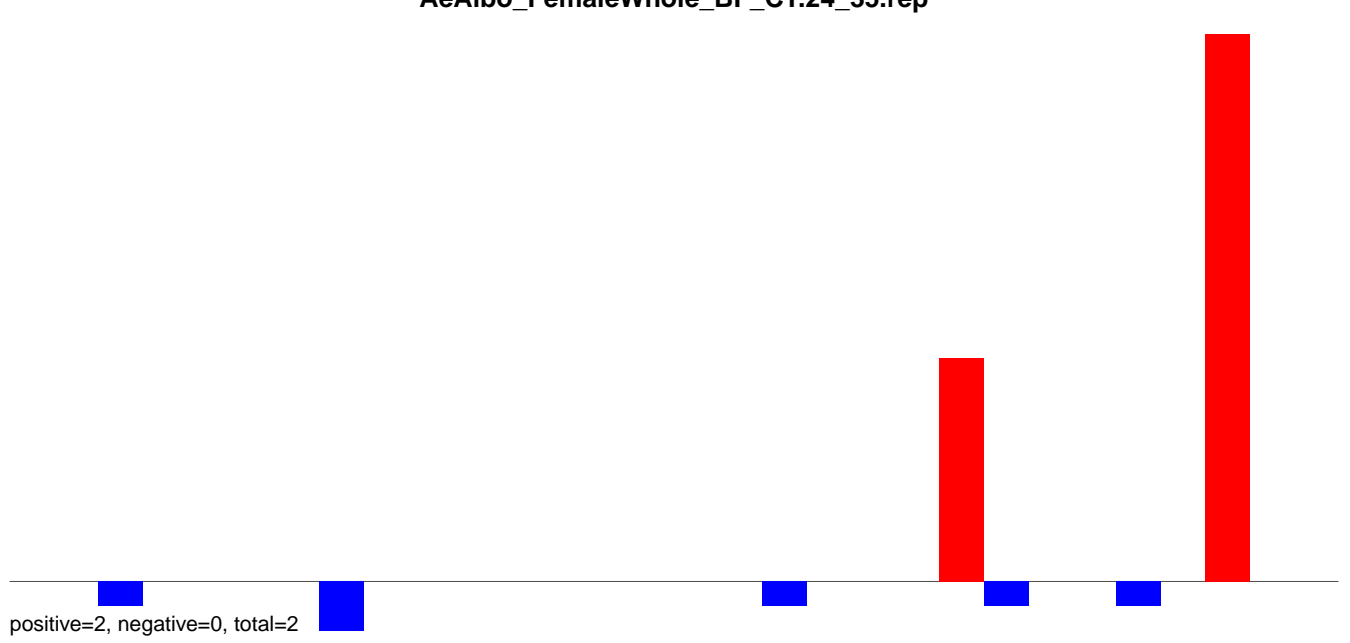

AeAlbo\_FemaleWhole\_BF\_CT.rep

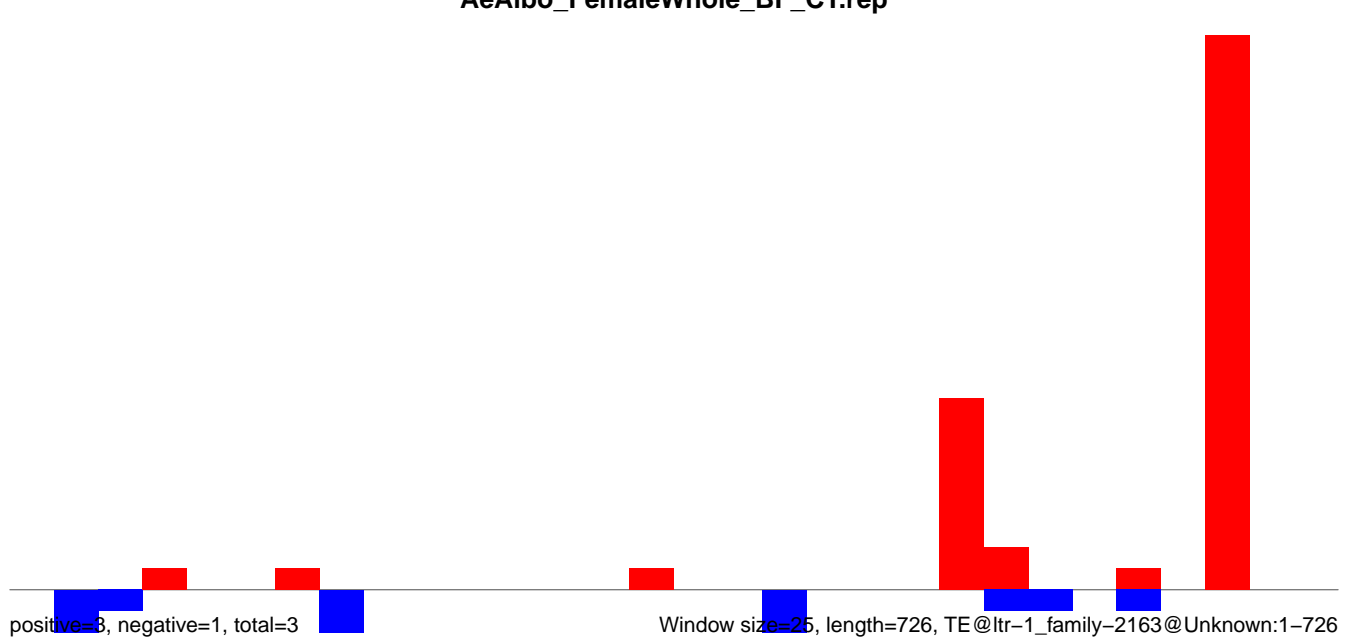

**AeAlbo\_FemaleWhole\_BF\_CT.18\_23.rep**

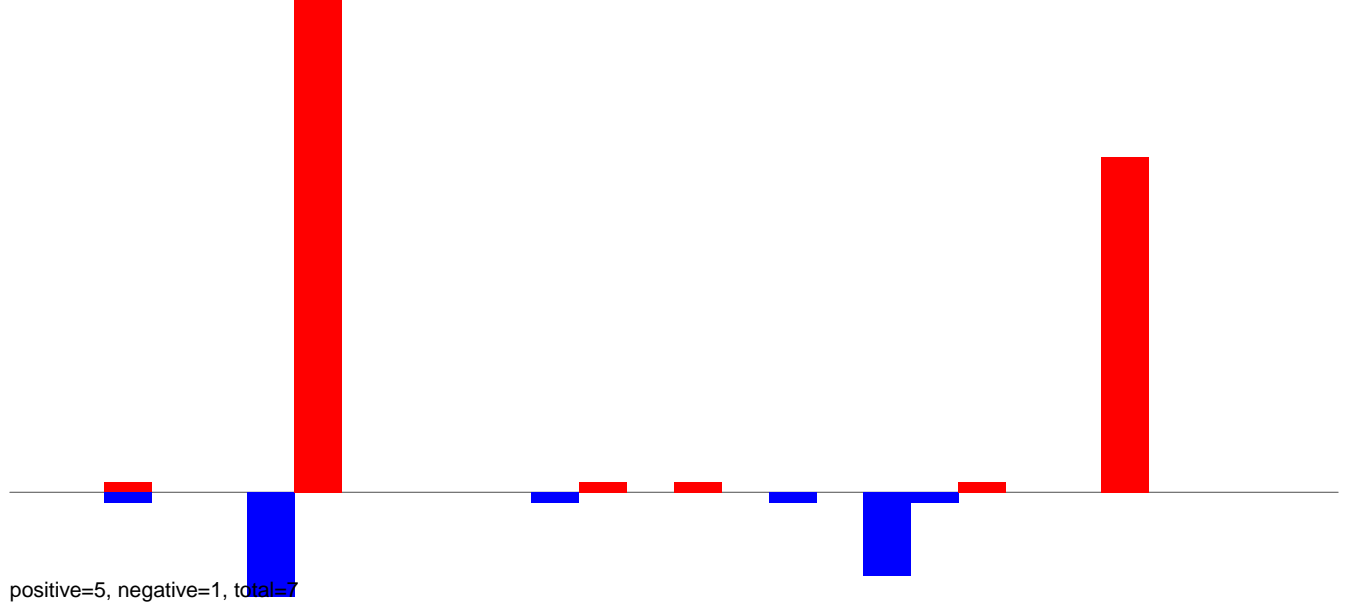

**AeAlbo\_FemaleWhole\_BF\_CT.24\_35.rep**

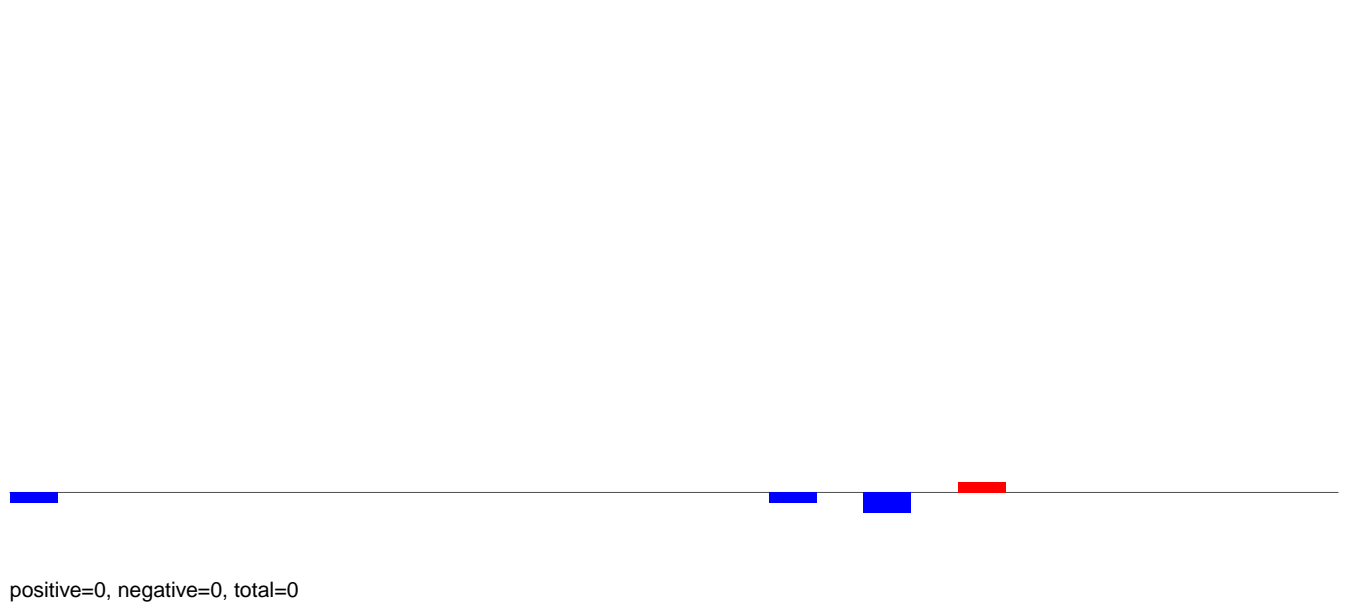

**AeAlbo\_FemaleWhole\_BF\_CT.rep**

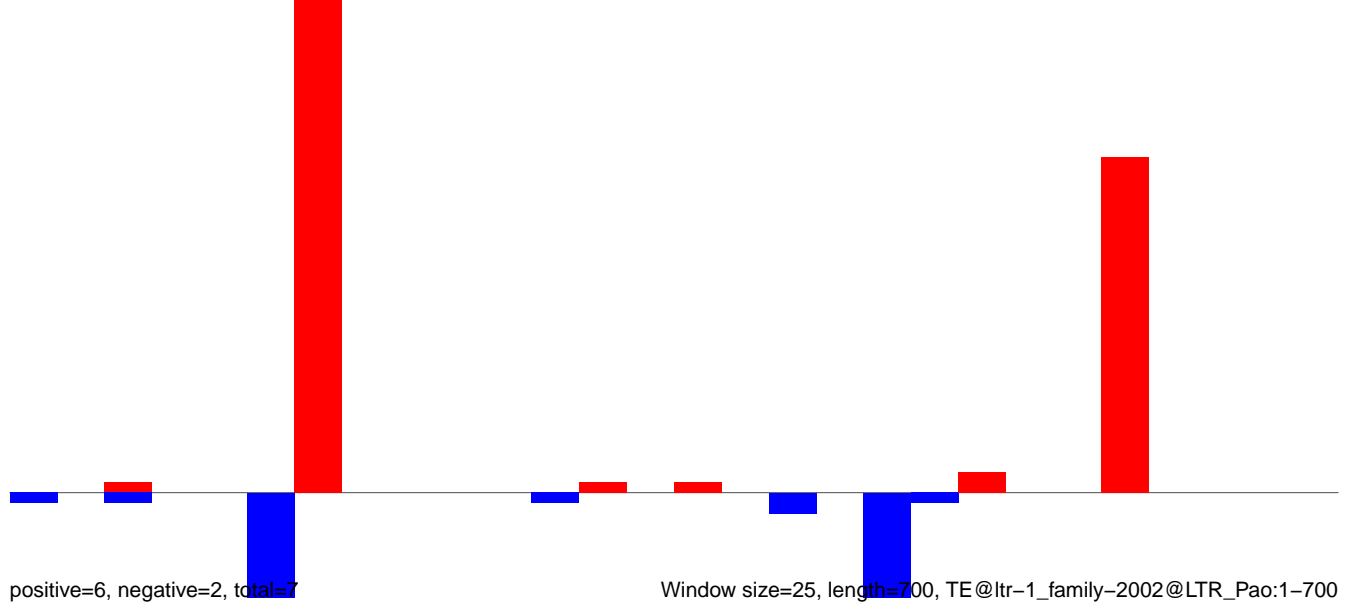

AeAlbo\_FemaleWhole\_BF\_CT.18\_23.rep

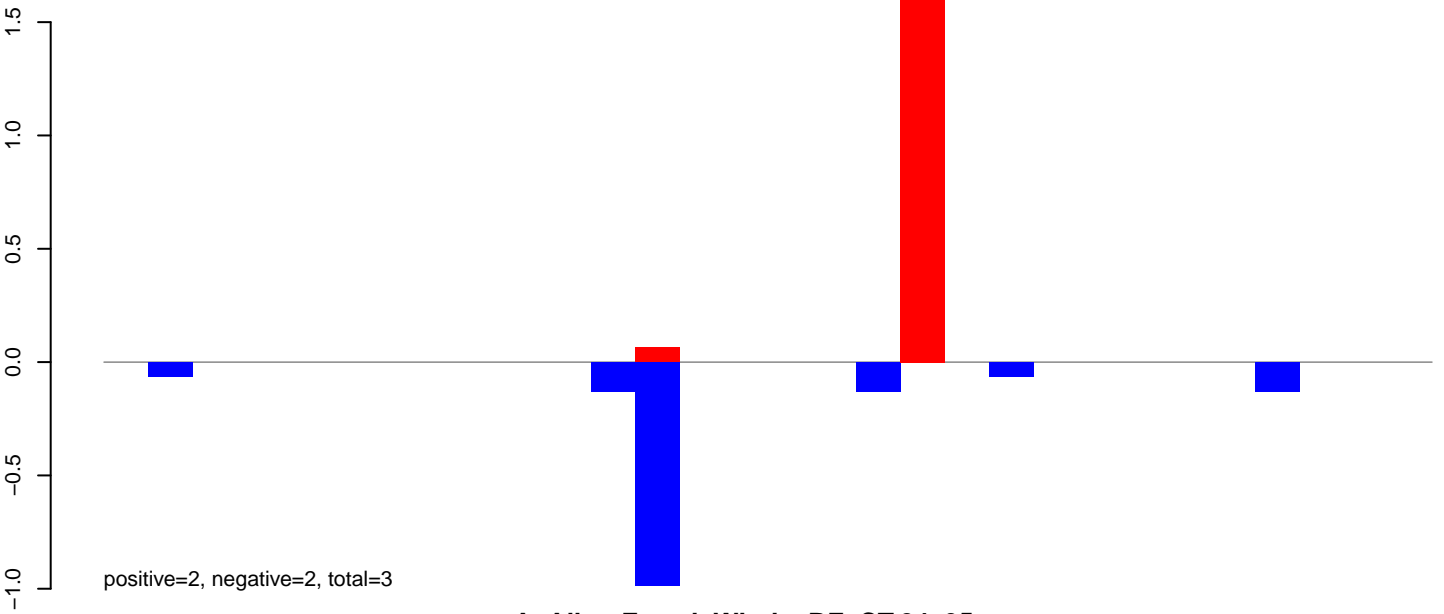

AeAlbo\_FemaleWhole\_BF\_CT.24\_35.rep

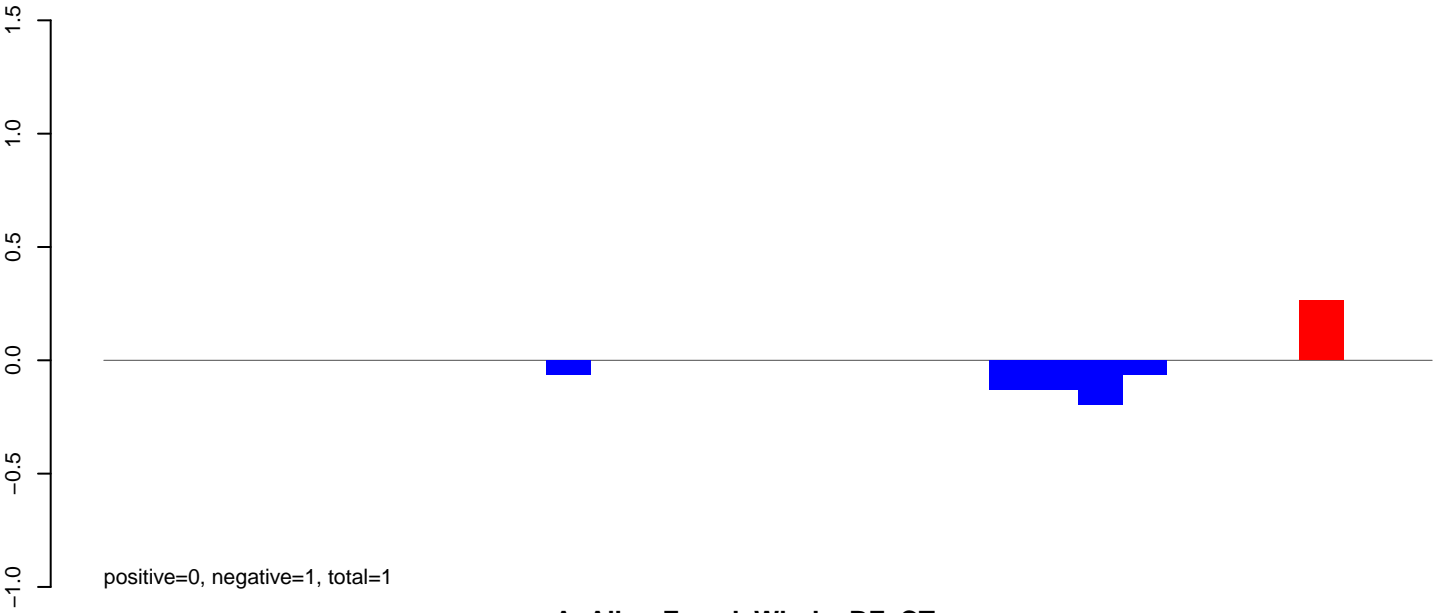

AeAlbo\_FemaleWhole\_BF\_CT.rep

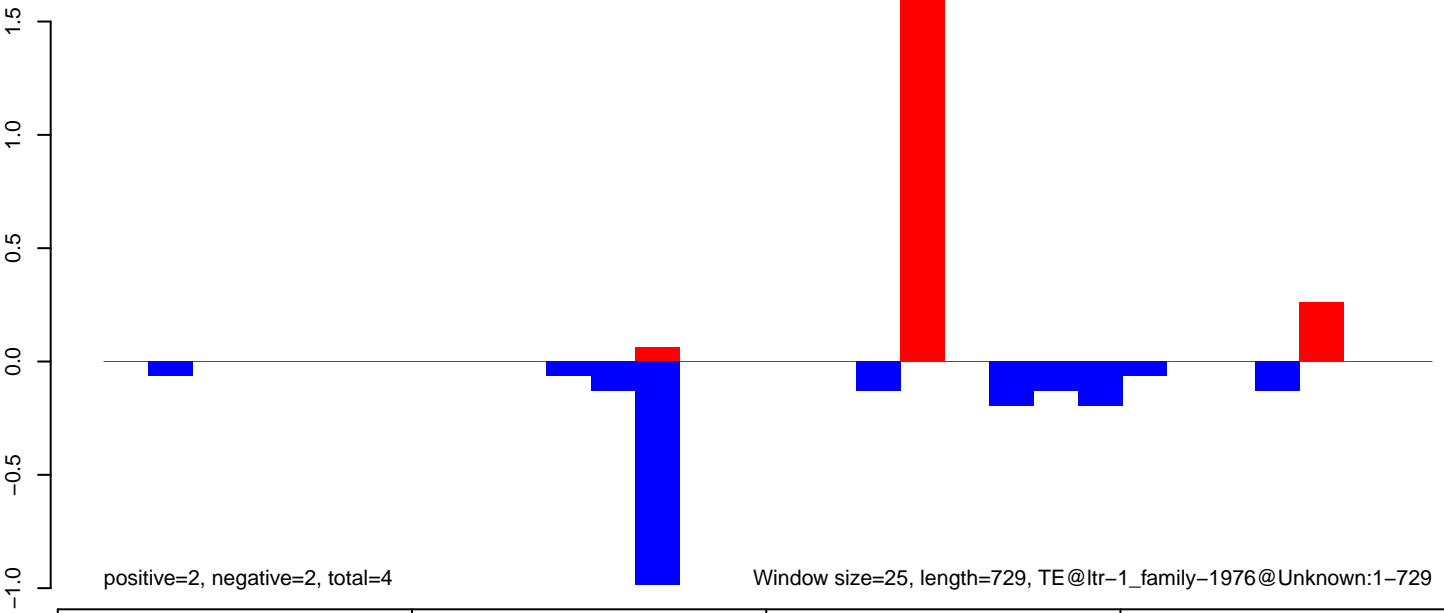

Window size=25, length=729, TE@ltr-1\_family-1976@Unknown:1-729

AeAlbo\_FemaleWhole\_BF\_CT.18\_23.rep

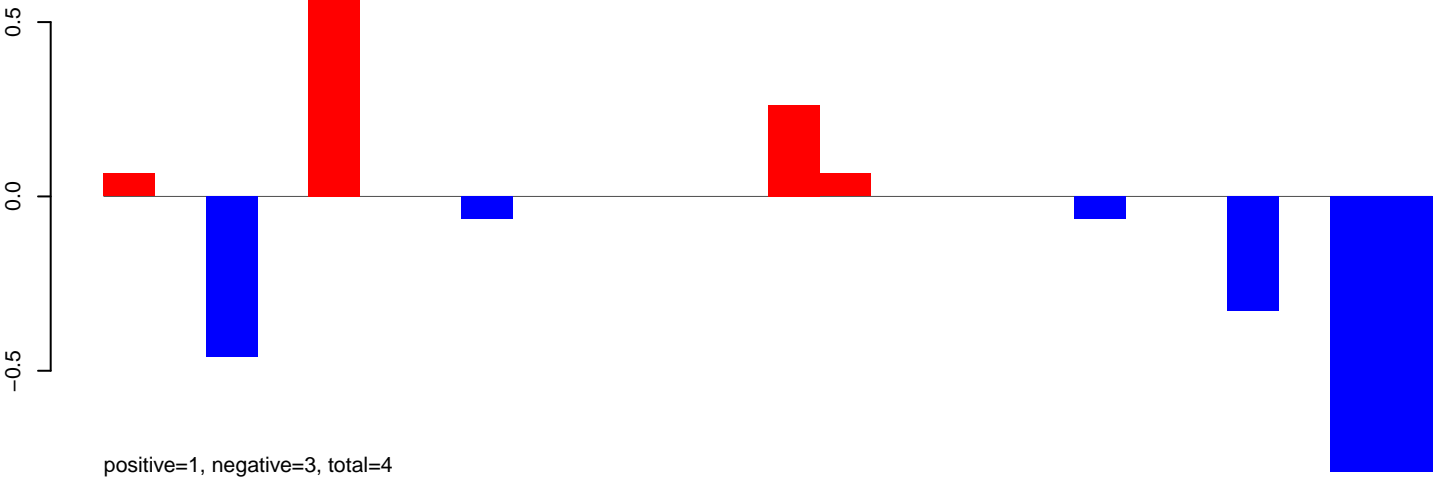

AeAlbo\_FemaleWhole\_BF\_CT.24\_35.rep

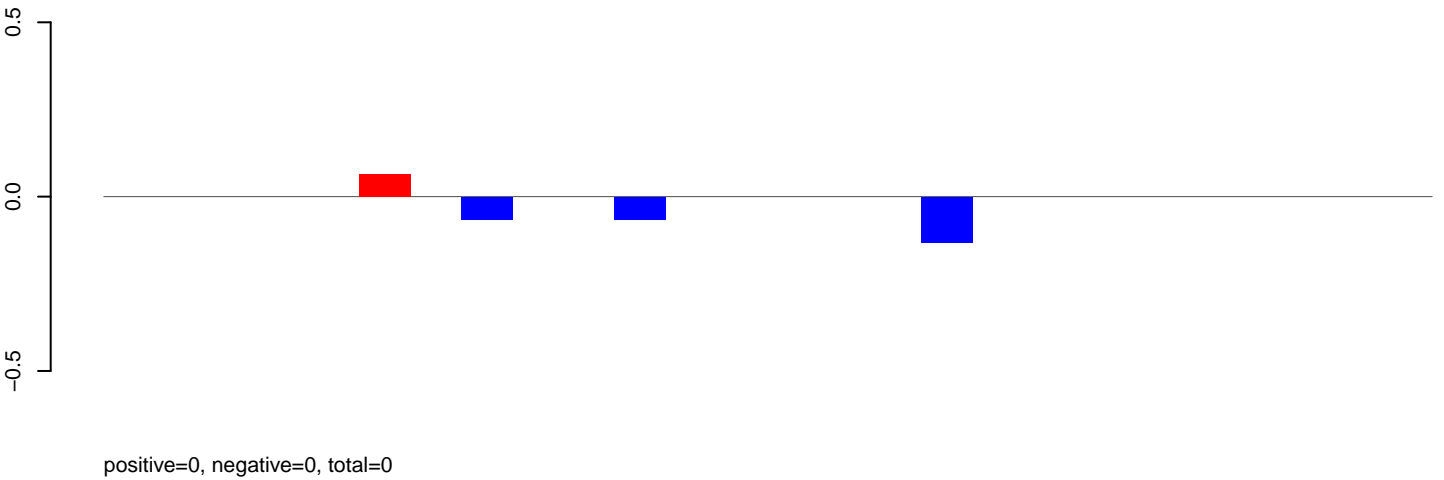

AeAlbo\_FemaleWhole\_BF\_CT.rep

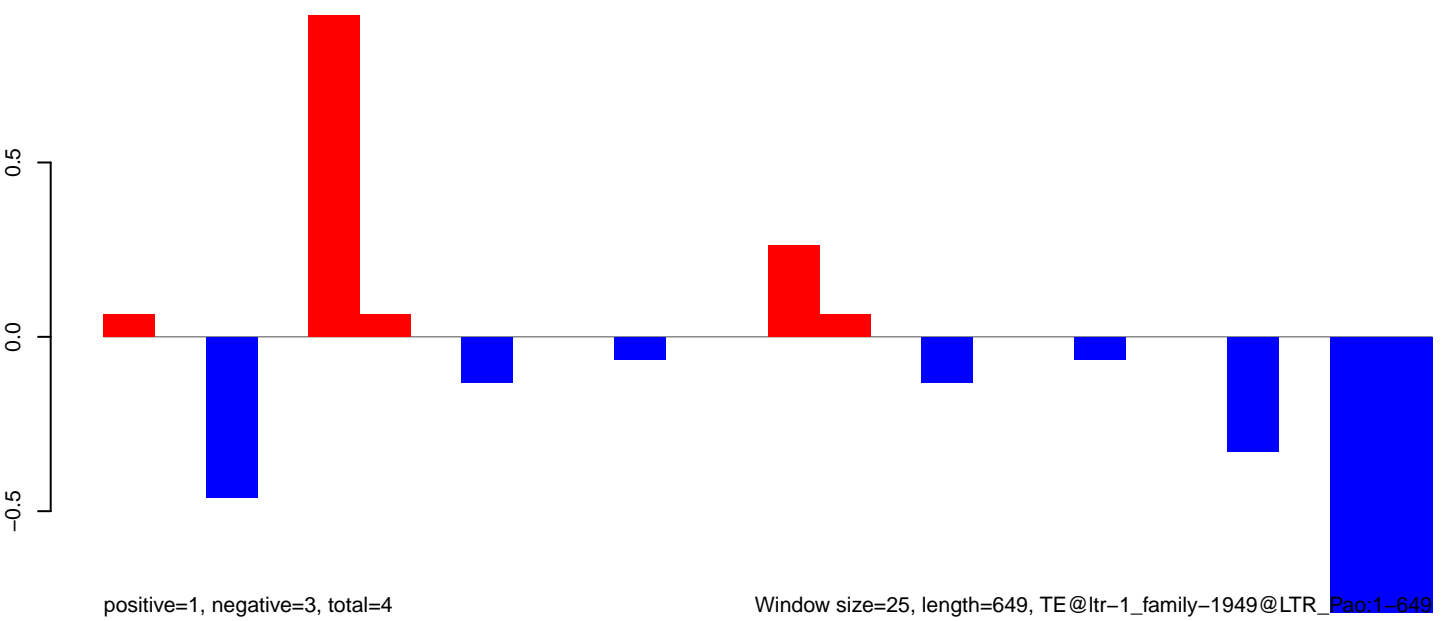

AeAlbo\_FemaleWhole\_BF\_CT.18\_23.rep

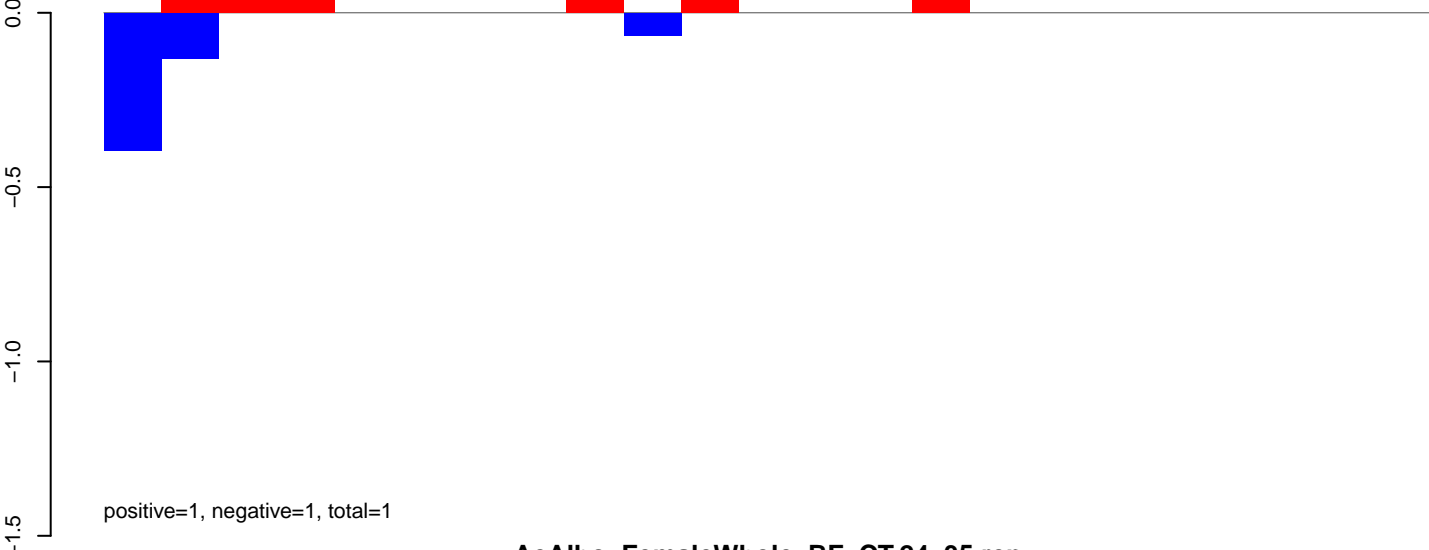

AeAlbo\_FemaleWhole\_BF\_CT.24\_35.rep

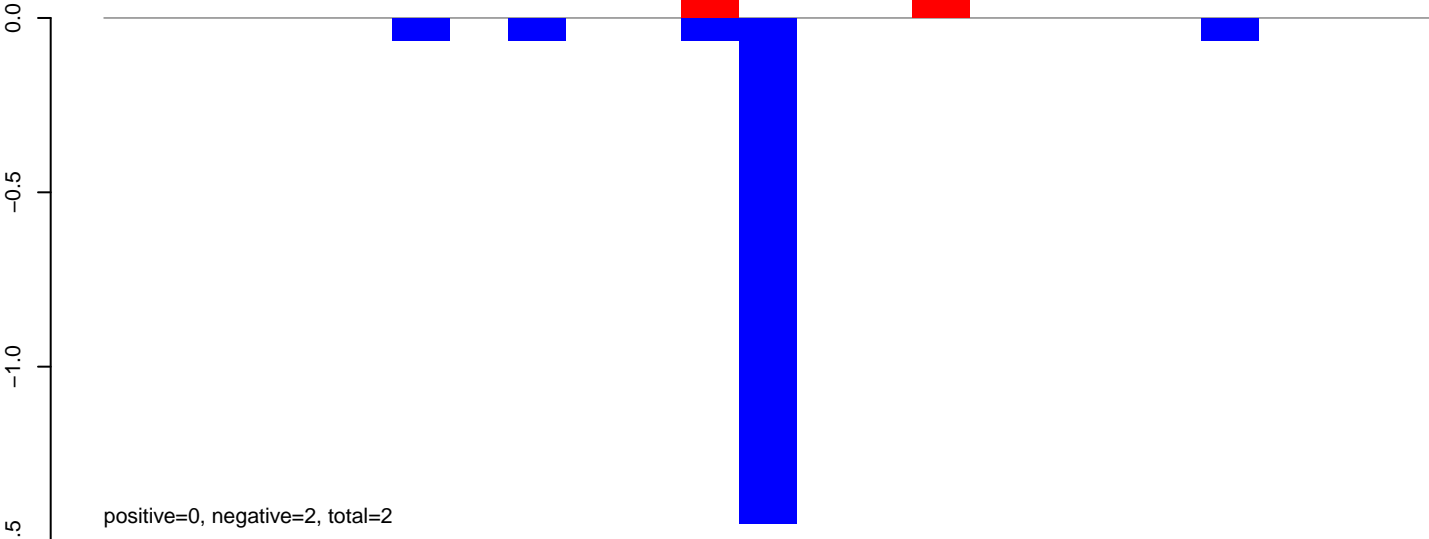

AeAlbo\_FemaleWhole\_BF\_CT.rep

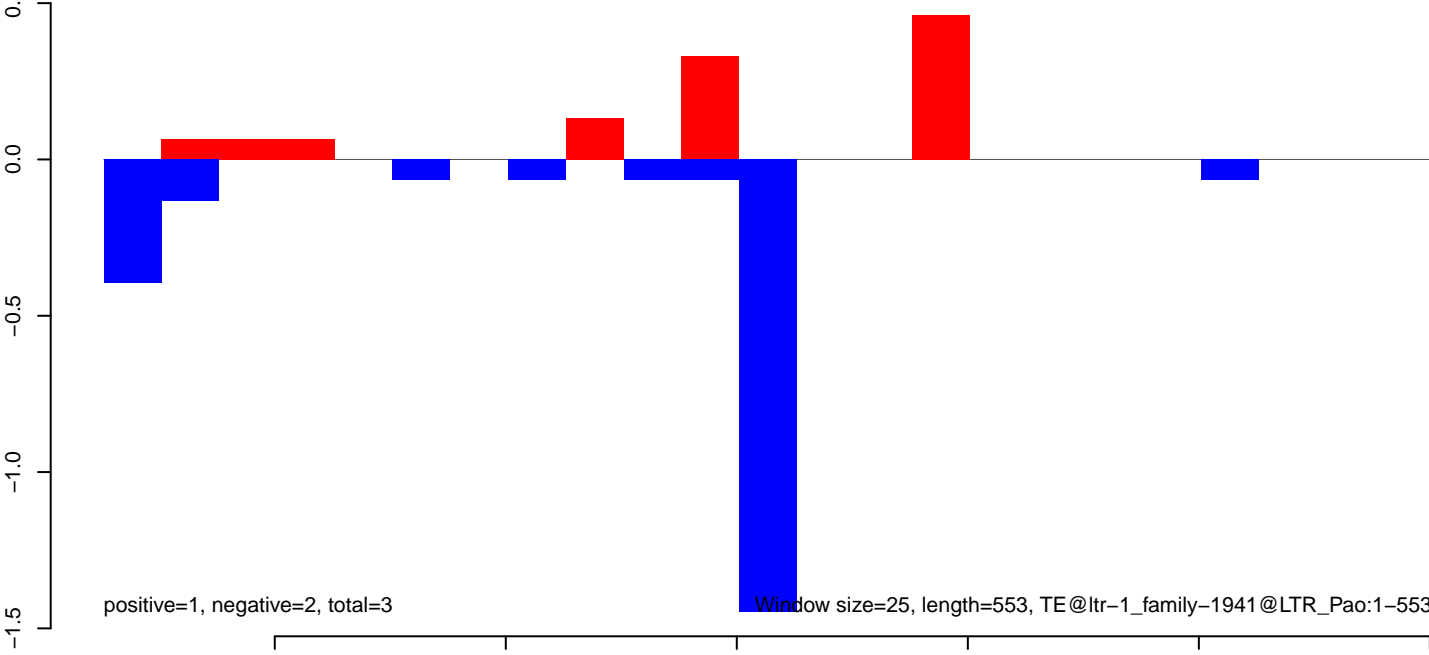



AeAlbo\_FemaleWhole\_BF\_CT.18\_23.rep

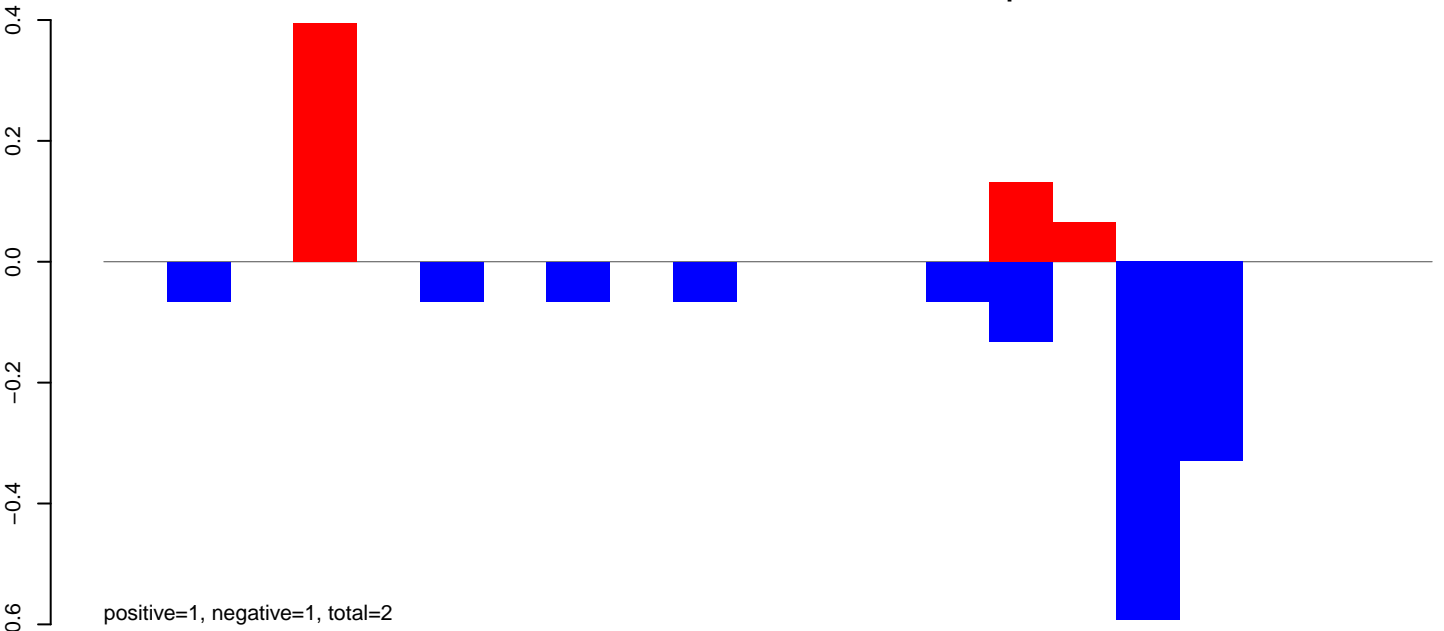

AeAlbo\_FemaleWhole\_BF\_CT.24\_35.rep

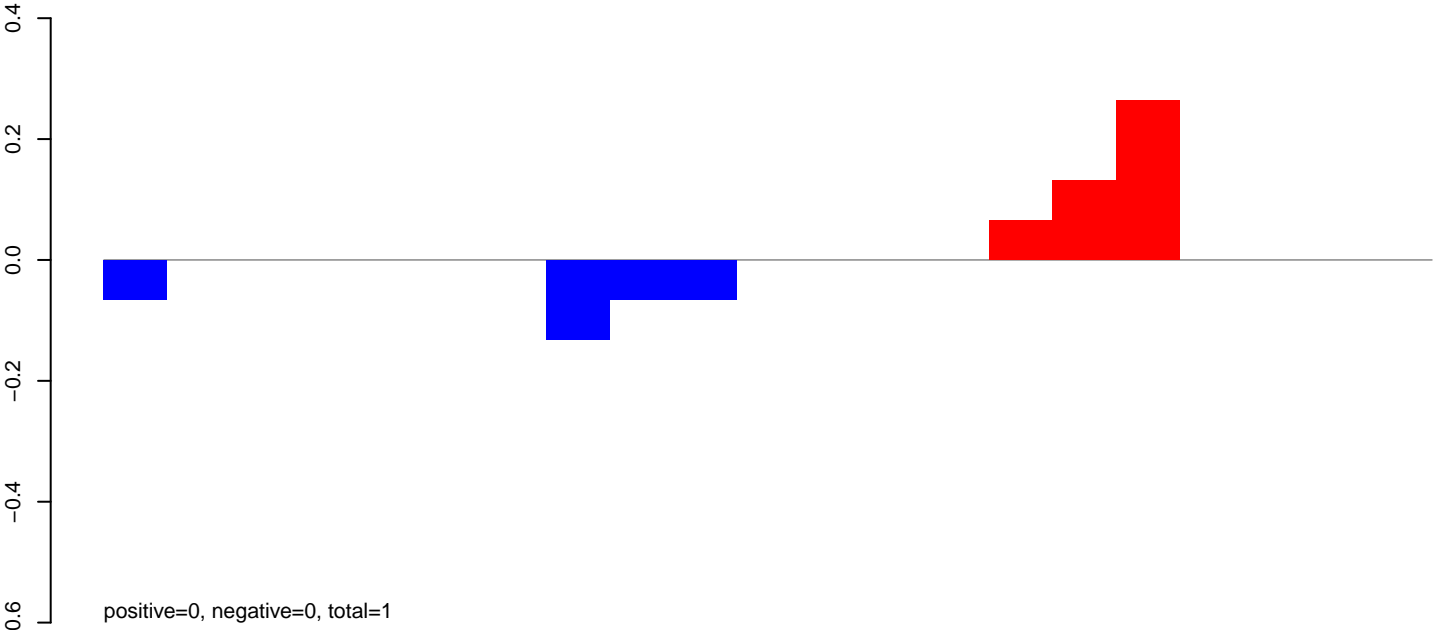

AeAlbo\_FemaleWhole\_BF\_CT.rep

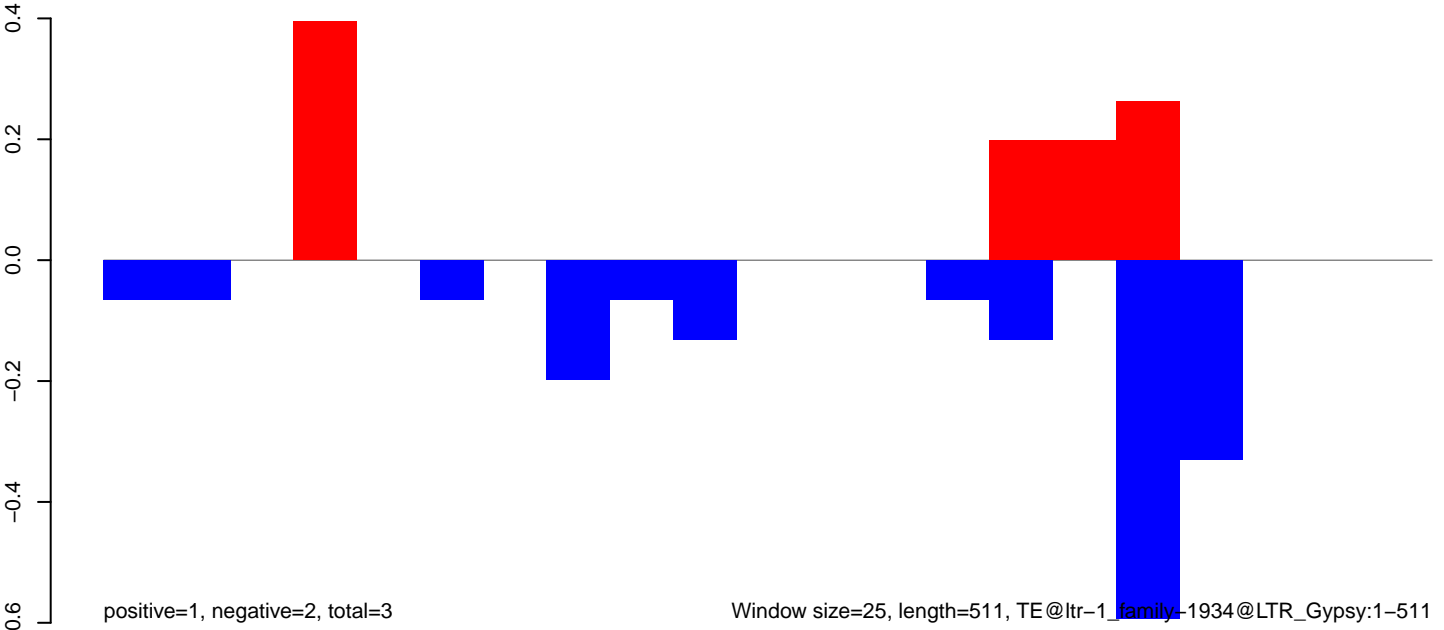

AeAlbo\_FemaleWhole\_BF\_CT.18\_23.rep



AeAlbo\_FemaleWhole\_BF\_CT.24\_35.rep

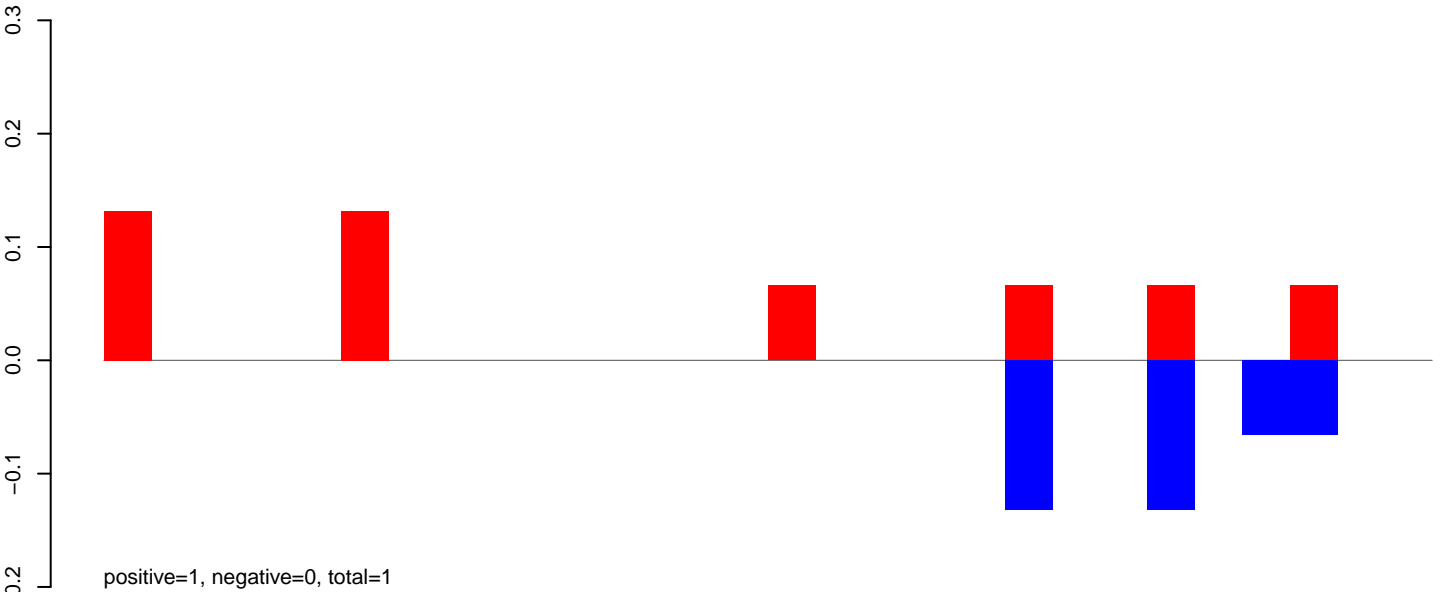

AeAlbo\_FemaleWhole\_BF\_CT.rep

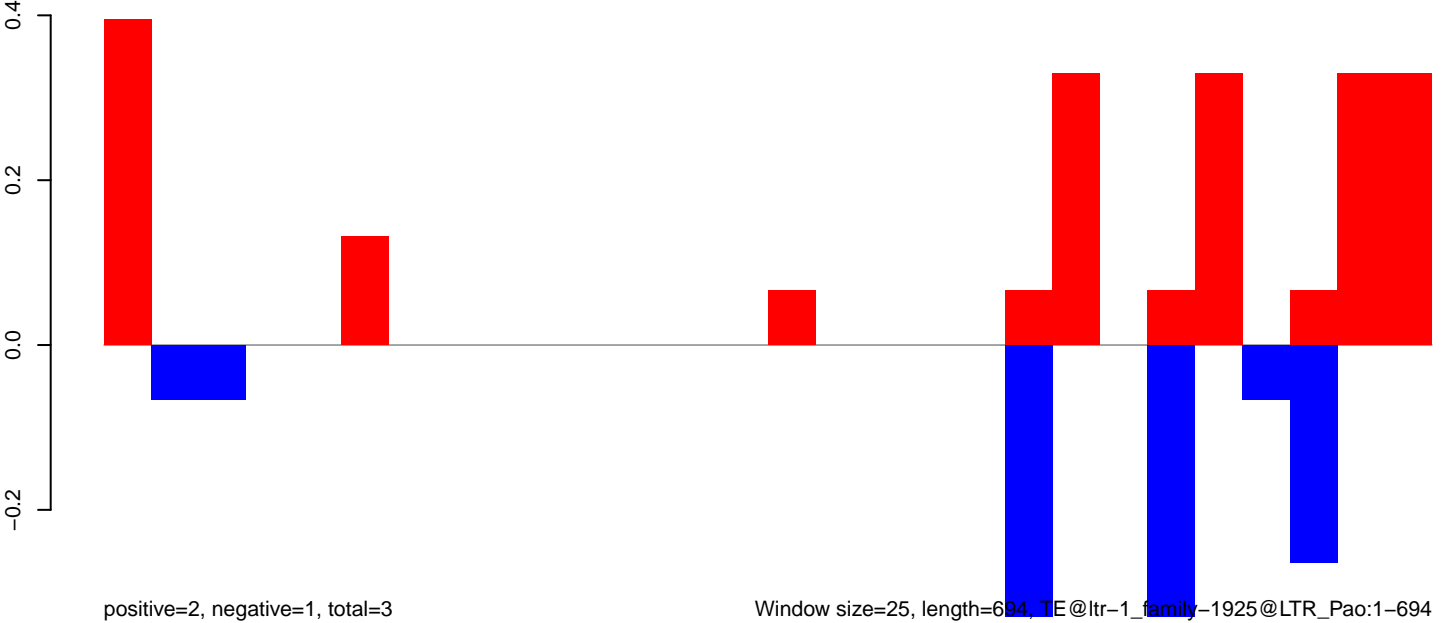

AeAlbo\_FemaleWhole\_BF\_CT.18\_23.rep

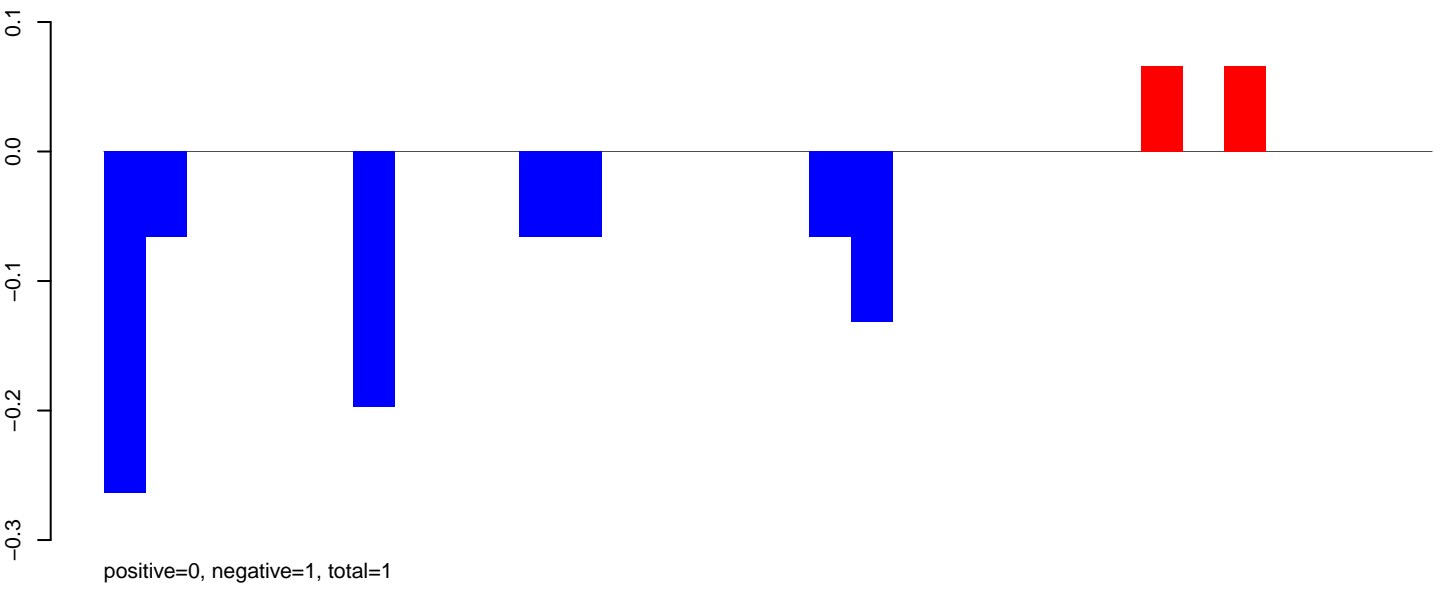

AeAlbo\_FemaleWhole\_BF\_CT.24\_35.rep

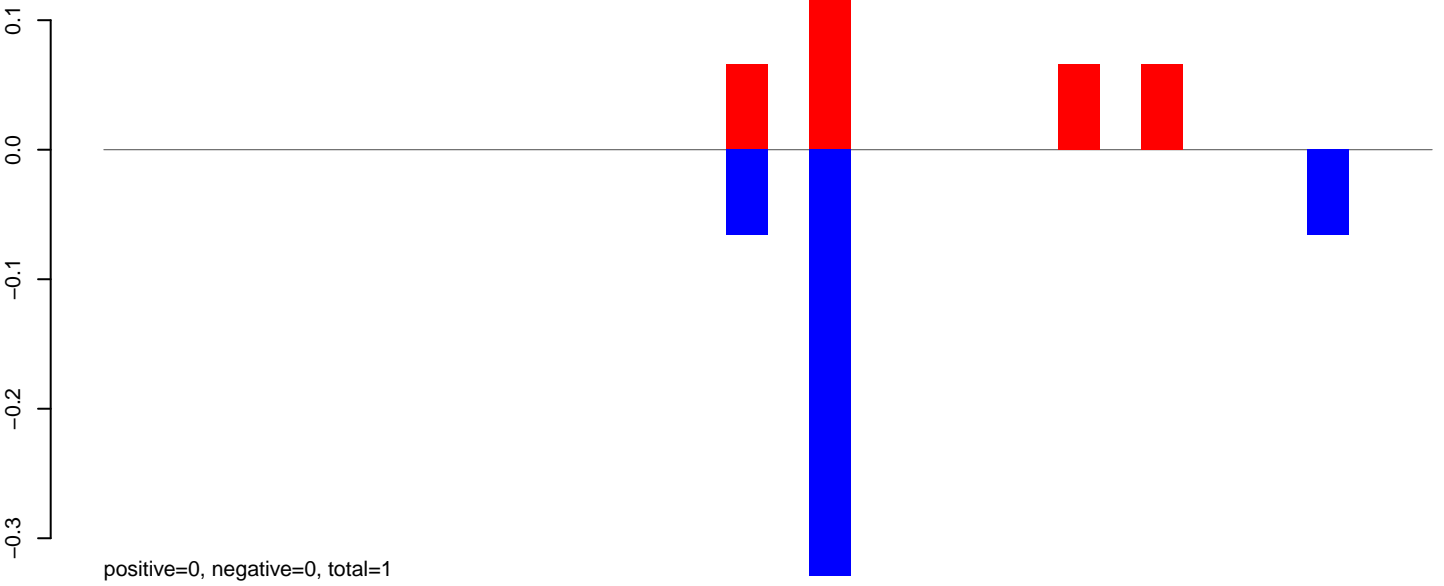

AeAlbo\_FemaleWhole\_BF\_CT.rep

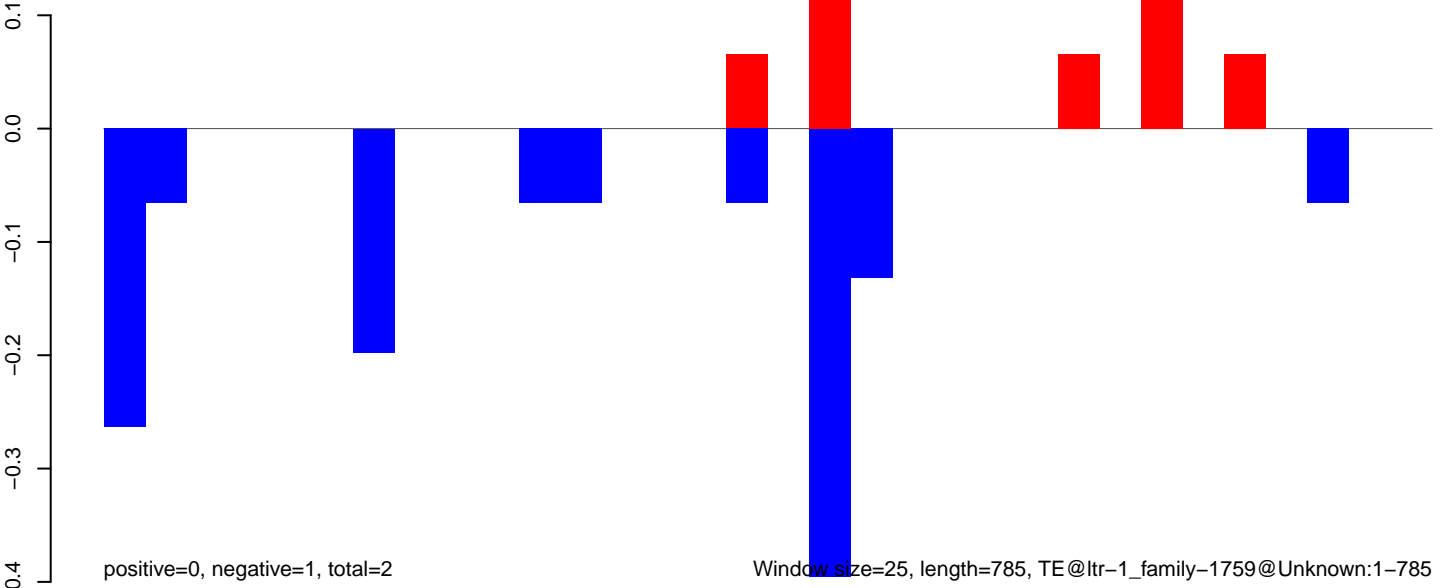

AeAlbo\_FemaleWhole\_BF\_CT.18\_23.rep

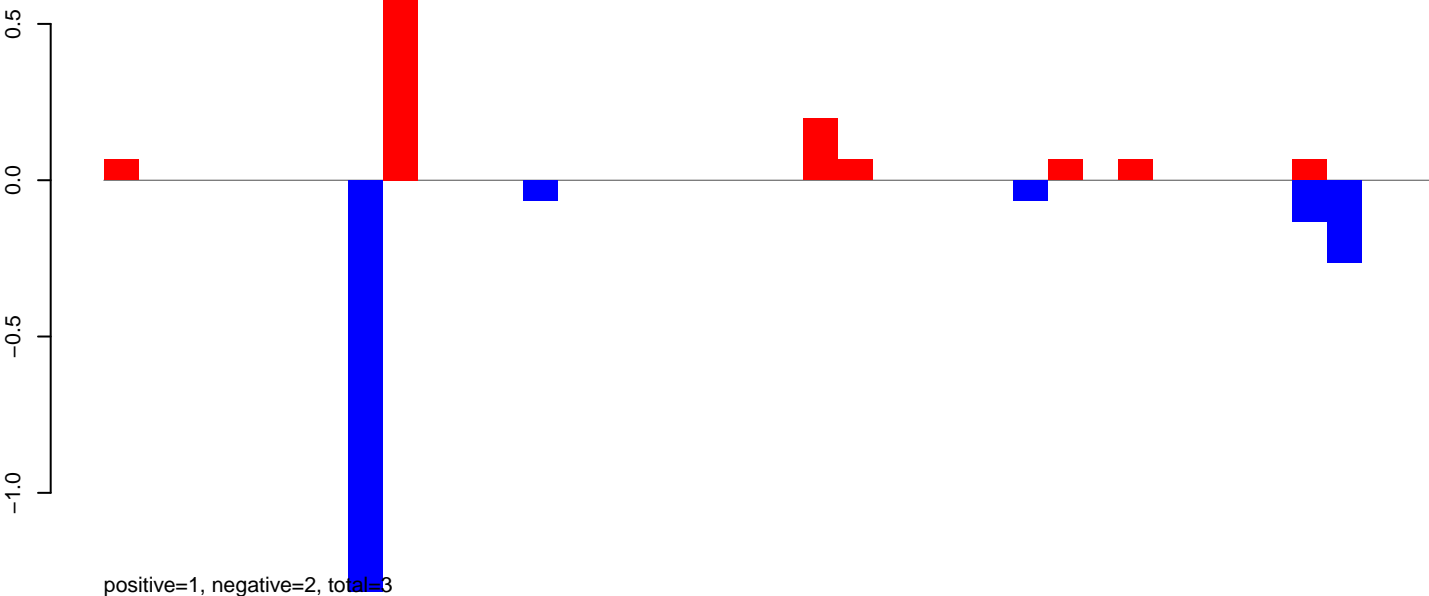

AeAlbo\_FemaleWhole\_BF\_CT.24\_35.rep

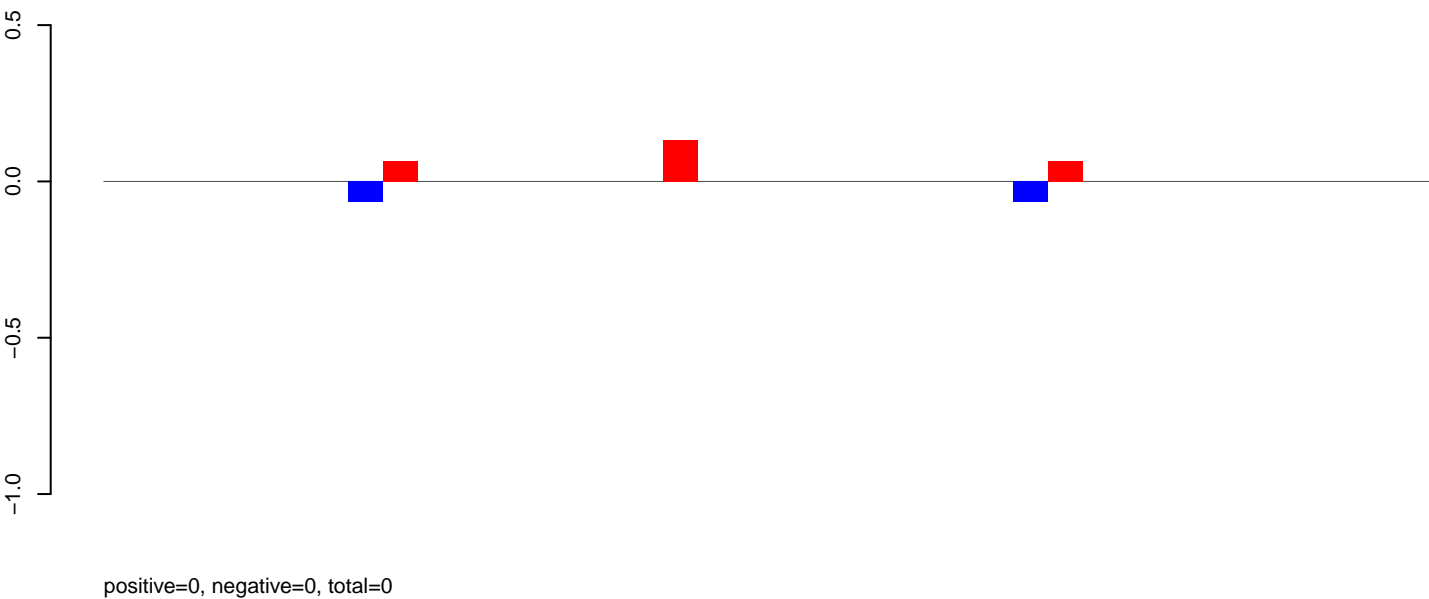

AeAlbo\_FemaleWhole\_BF\_CT.rep

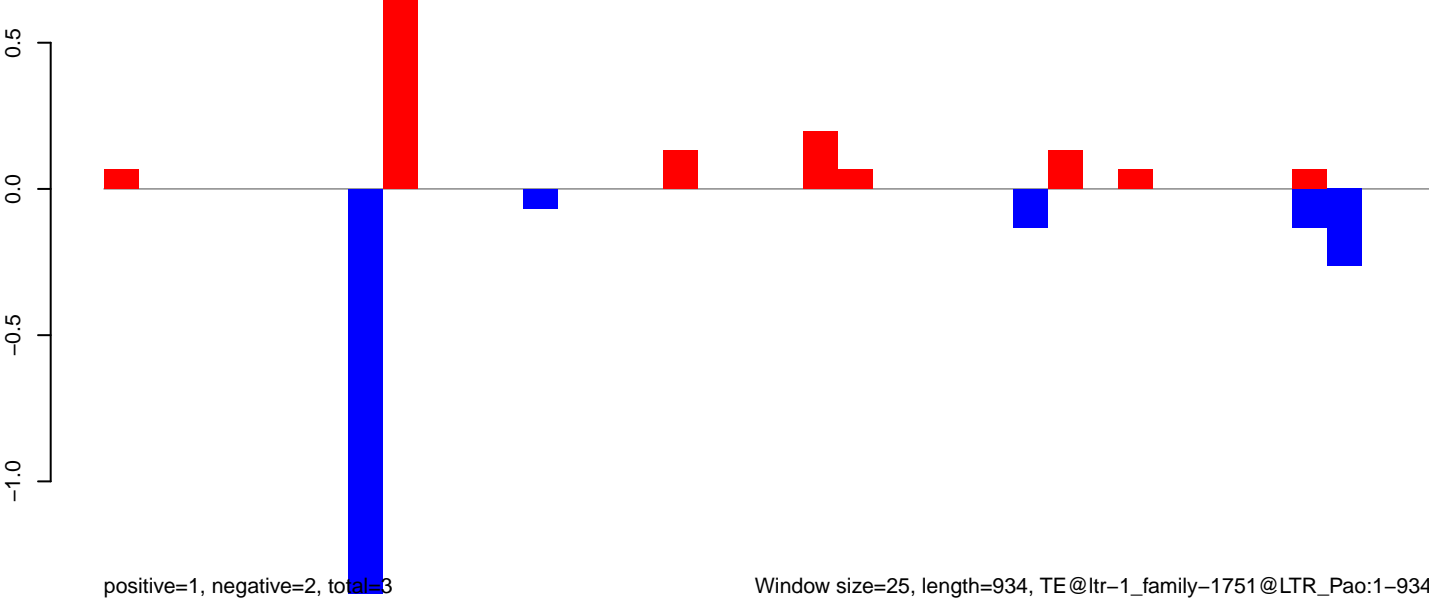

AeAlbo\_FemaleWhole\_BF\_CT.18\_23.rep

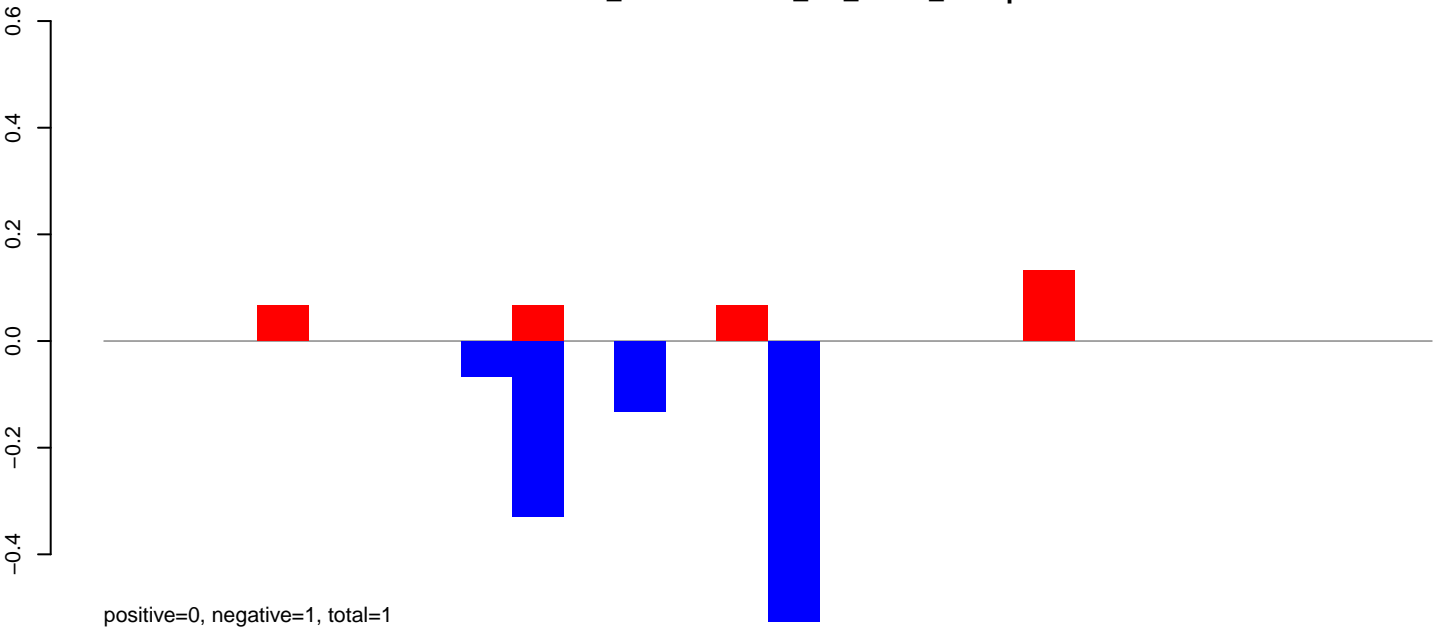

AeAlbo\_FemaleWhole\_BF\_CT.24\_35.rep

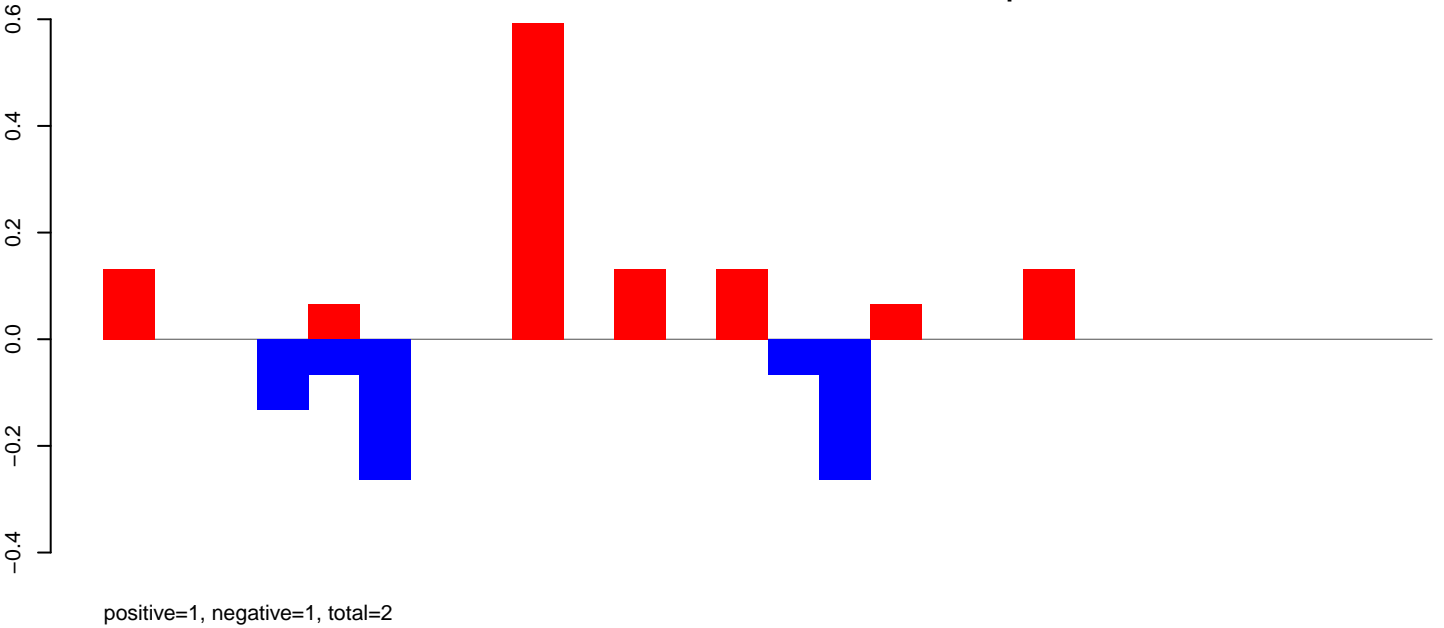

AeAlbo\_FemaleWhole\_BF\_CT.rep

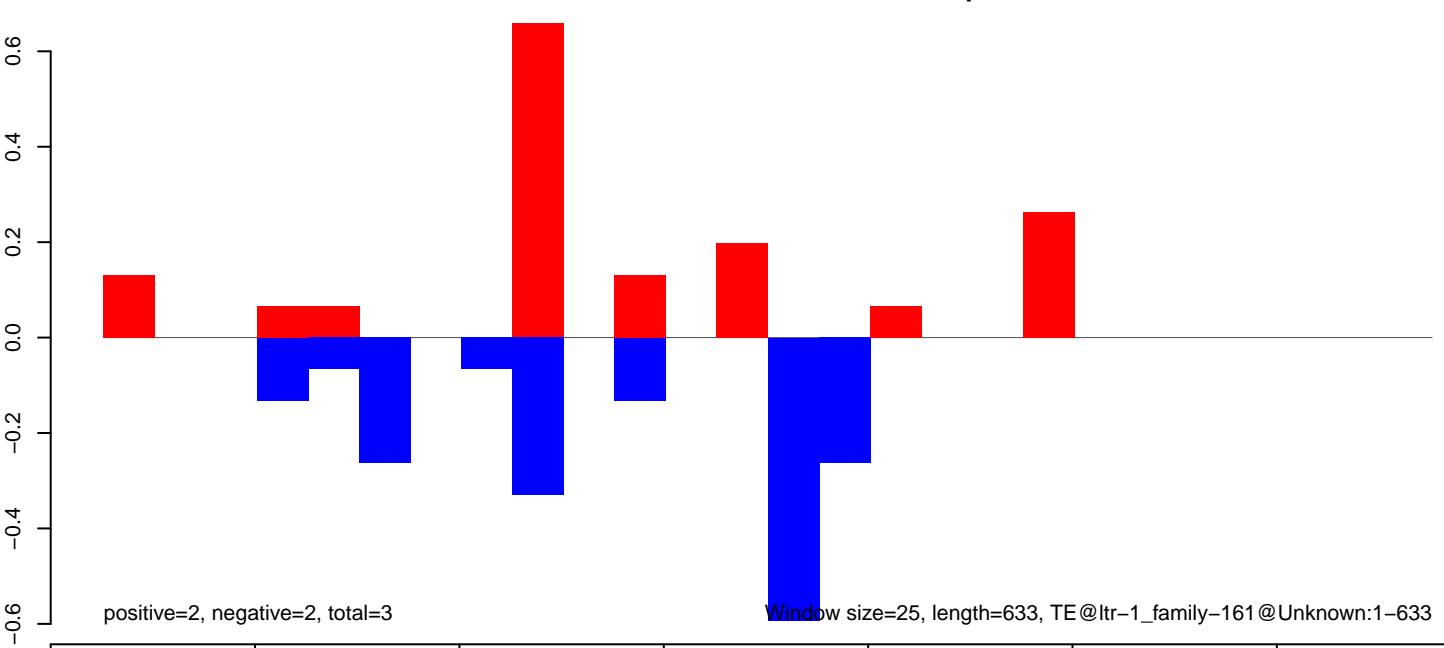



AeAlbo\_FemaleWhole\_BF\_CT.18\_23.rep

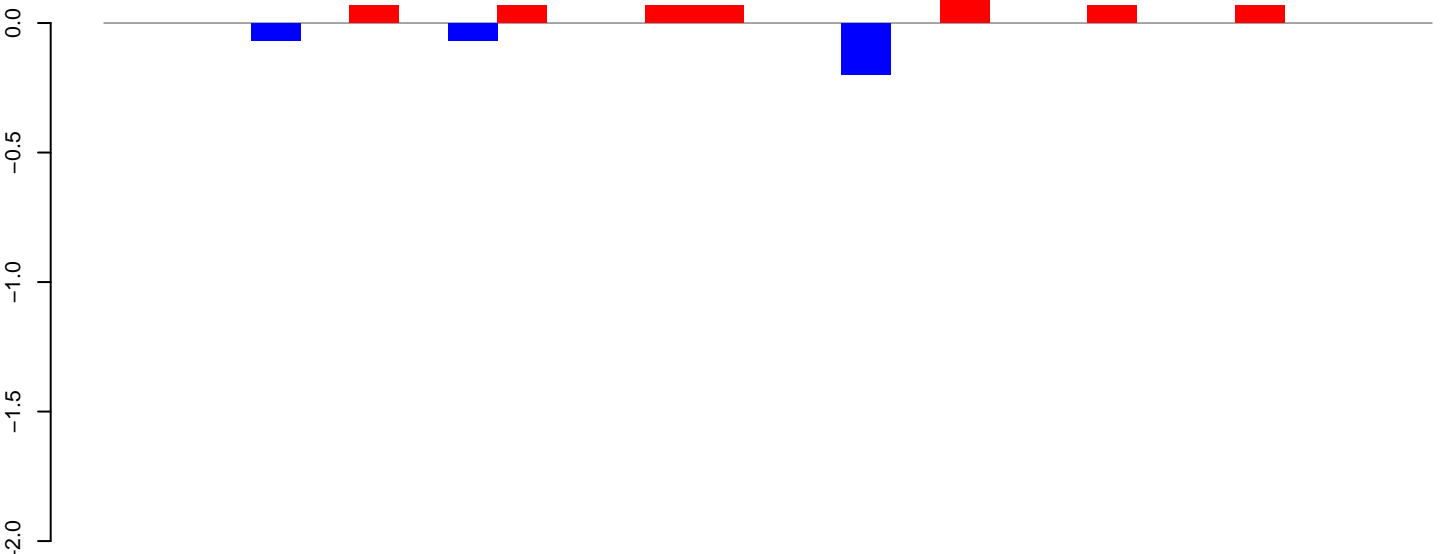

positive=1, negative=0, total=1

AeAlbo\_FemaleWhole\_BF\_CT.24\_35.rep

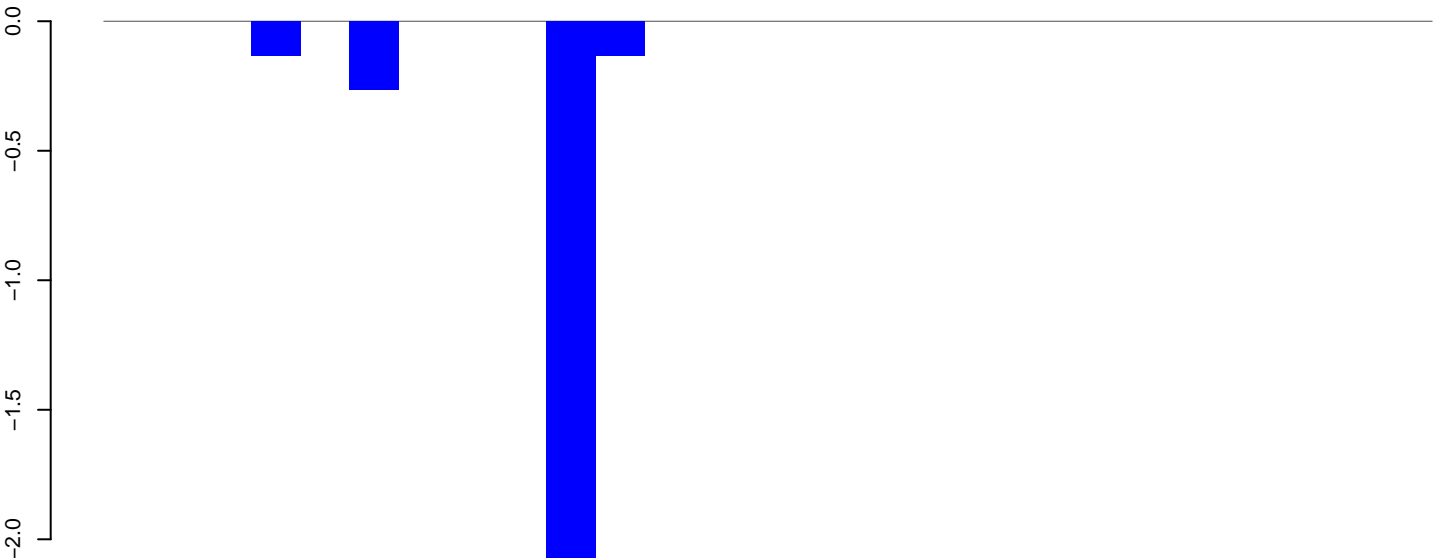

positive=0, negative=3, total=3

AeAlbo\_FemaleWhole\_BF\_CT.rep

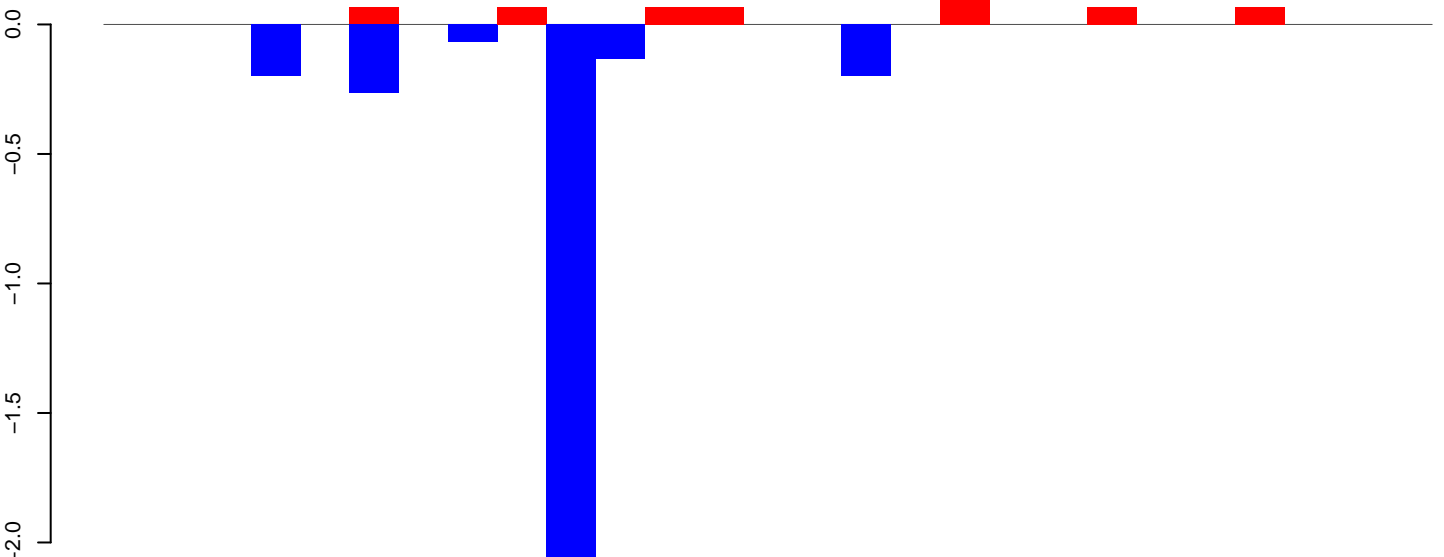

positive=1, negative=3, total=4

Window size=25, length=673, TE@ltr-1\_family-1331@Unknown:1-673

AeAlbo\_FemaleWhole\_BF\_CT.18\_23.rep

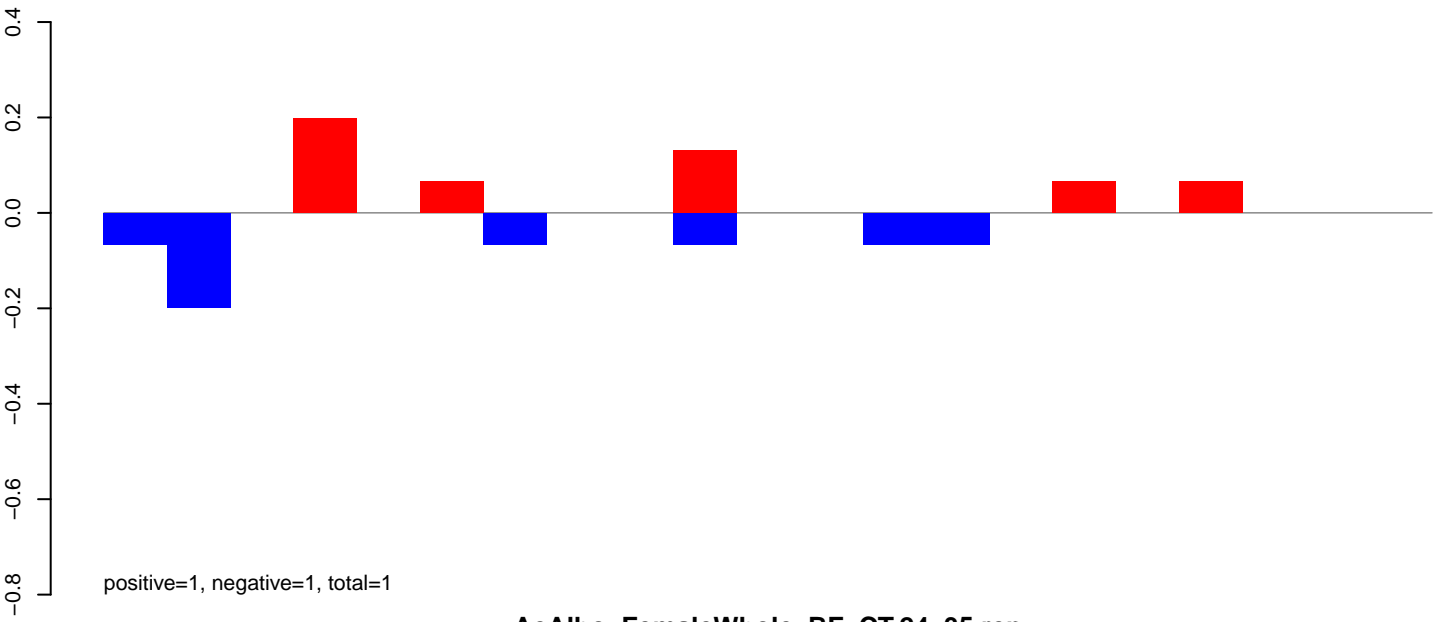

AeAlbo\_FemaleWhole\_BF\_CT.24\_35.rep

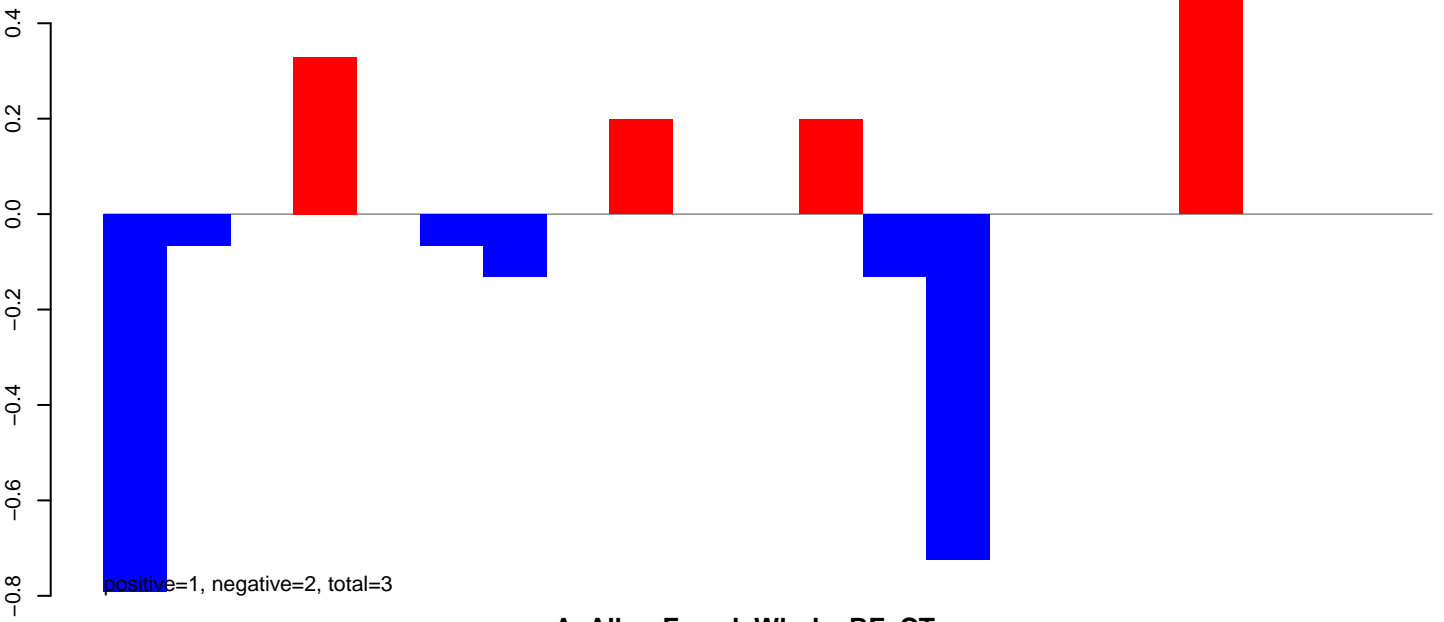

AeAlbo\_FemaleWhole\_BF\_CT.rep

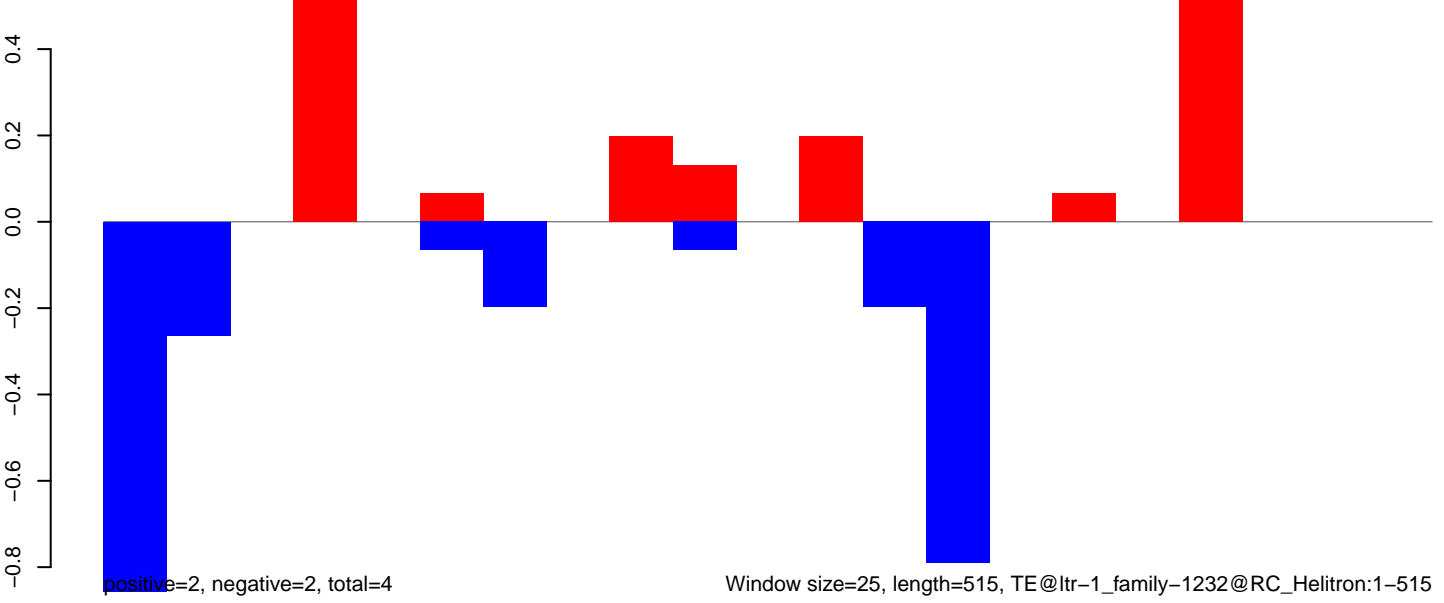

Window size=25, length=515, TE@ltr-1\_family-1232@RC\_Helitron:1-515



AeAlbo\_FemaleWhole\_BF\_CT.18\_23.rep

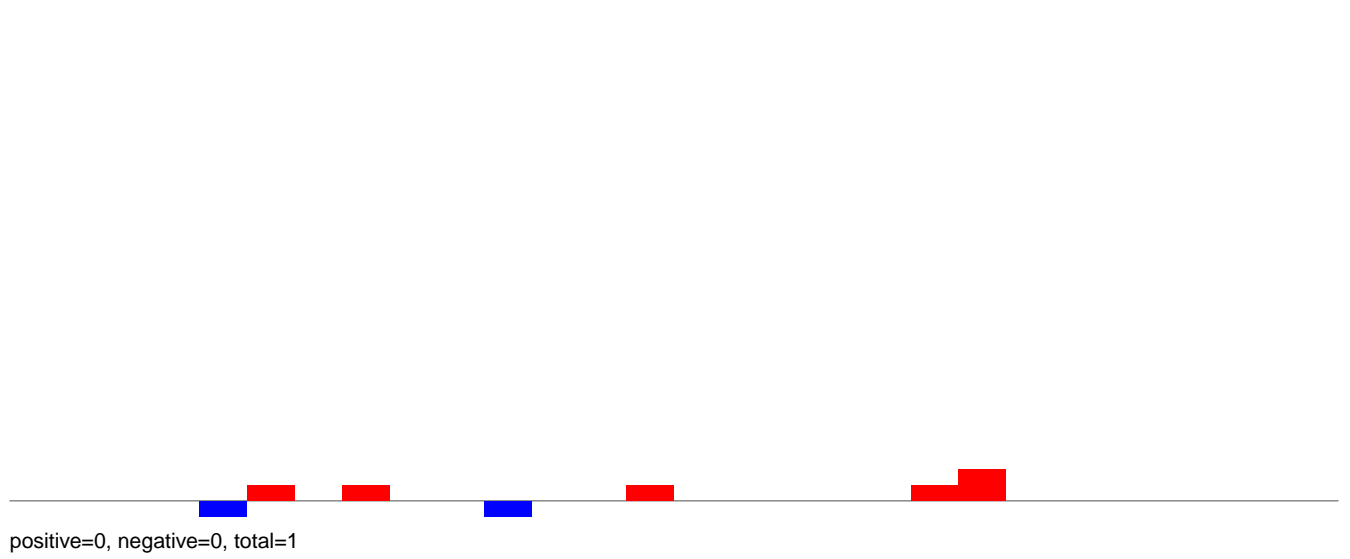

AeAlbo\_FemaleWhole\_BF\_CT.24\_35.rep

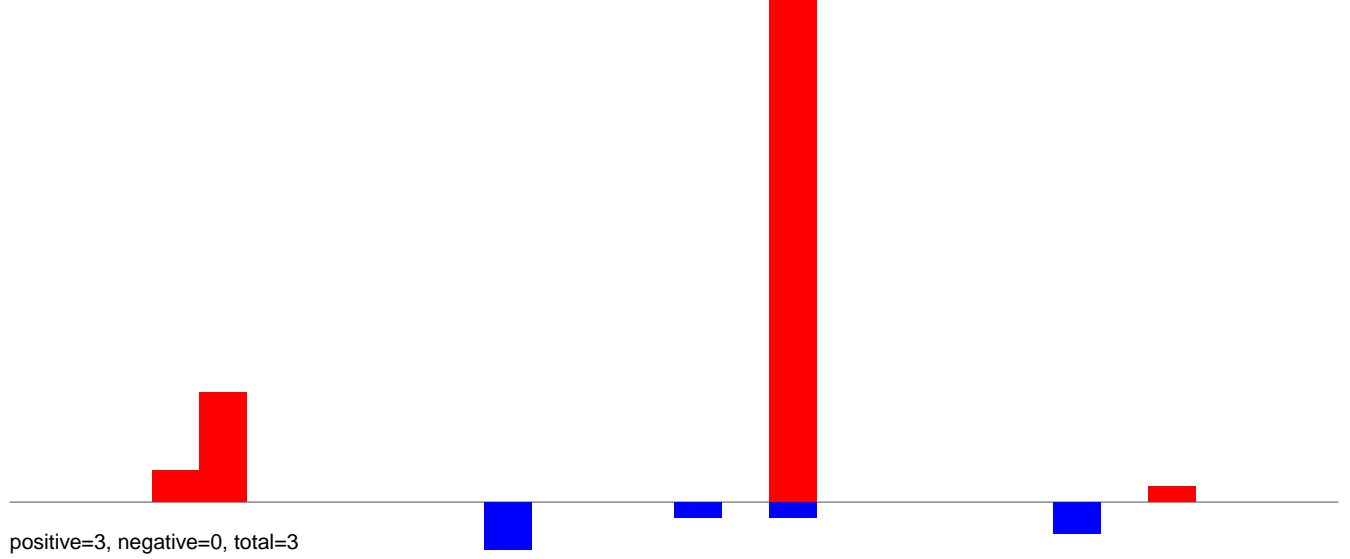

AeAlbo\_FemaleWhole\_BF\_CT.rep

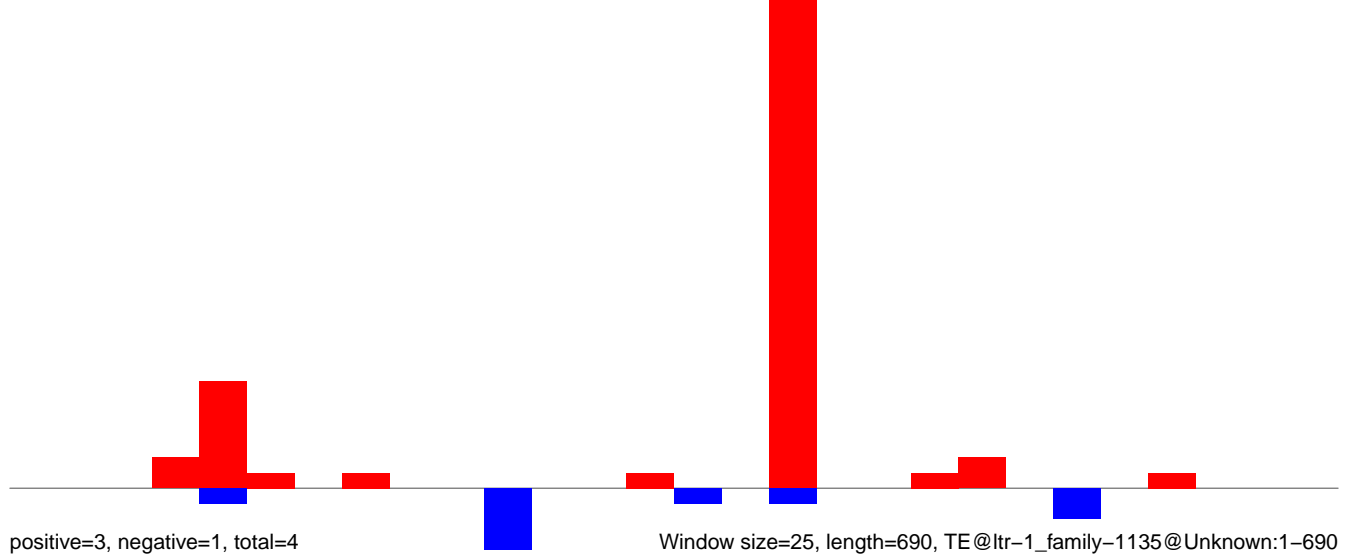

AeAlbo\_FemaleWhole\_BF\_CT.18\_23.rep

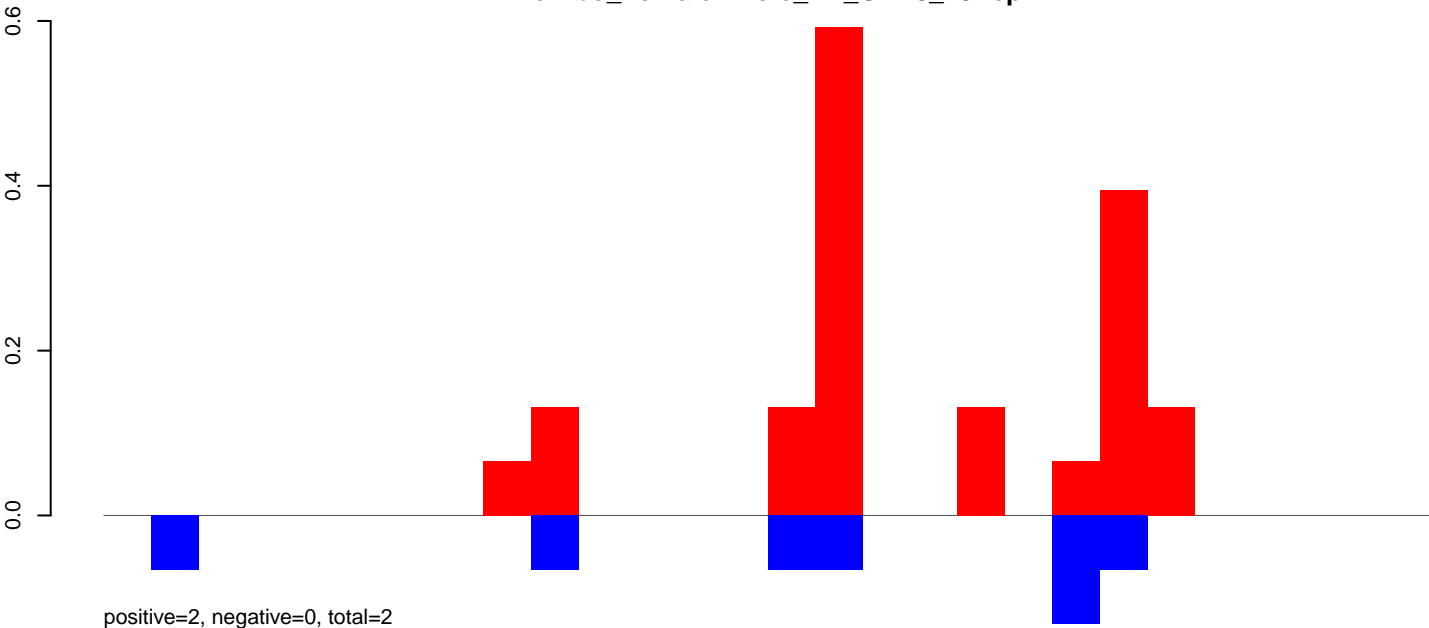

AeAlbo\_FemaleWhole\_BF\_CT.24\_35.rep

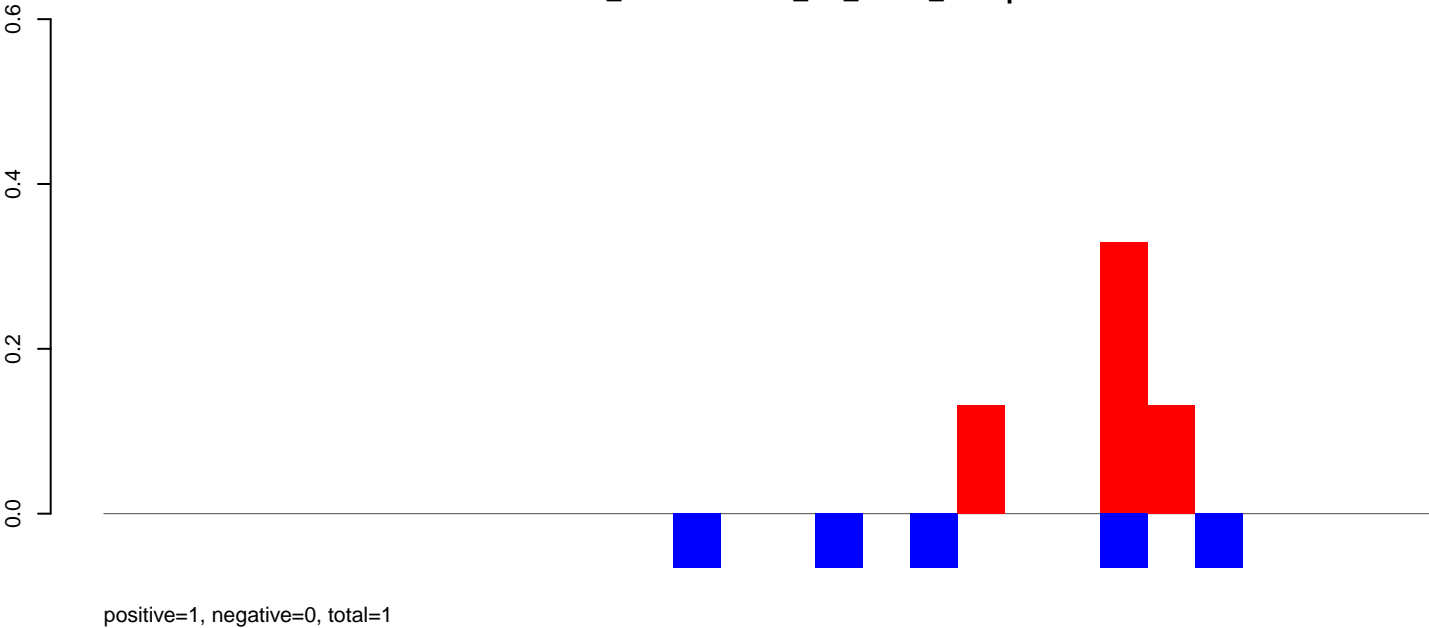

AeAlbo\_FemaleWhole\_BF\_CT.rep

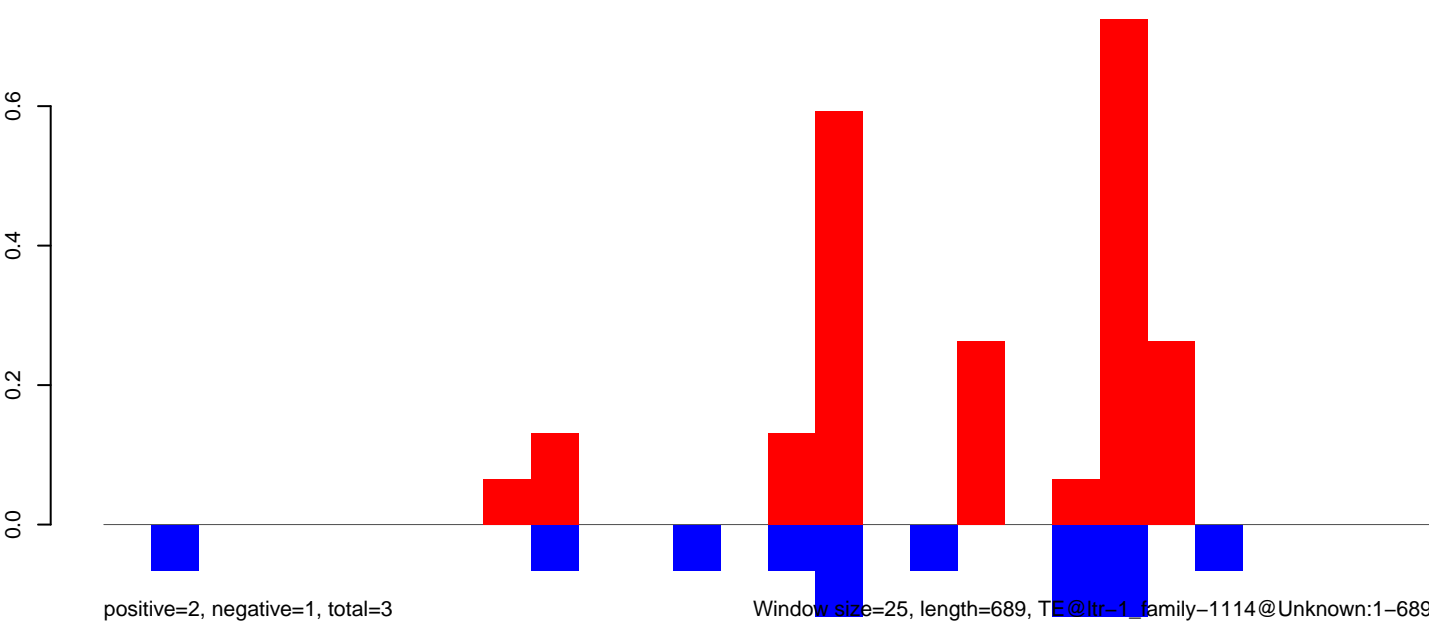

**AeAlbo\_FemaleWhole\_BF\_CT.18\_23.rep**

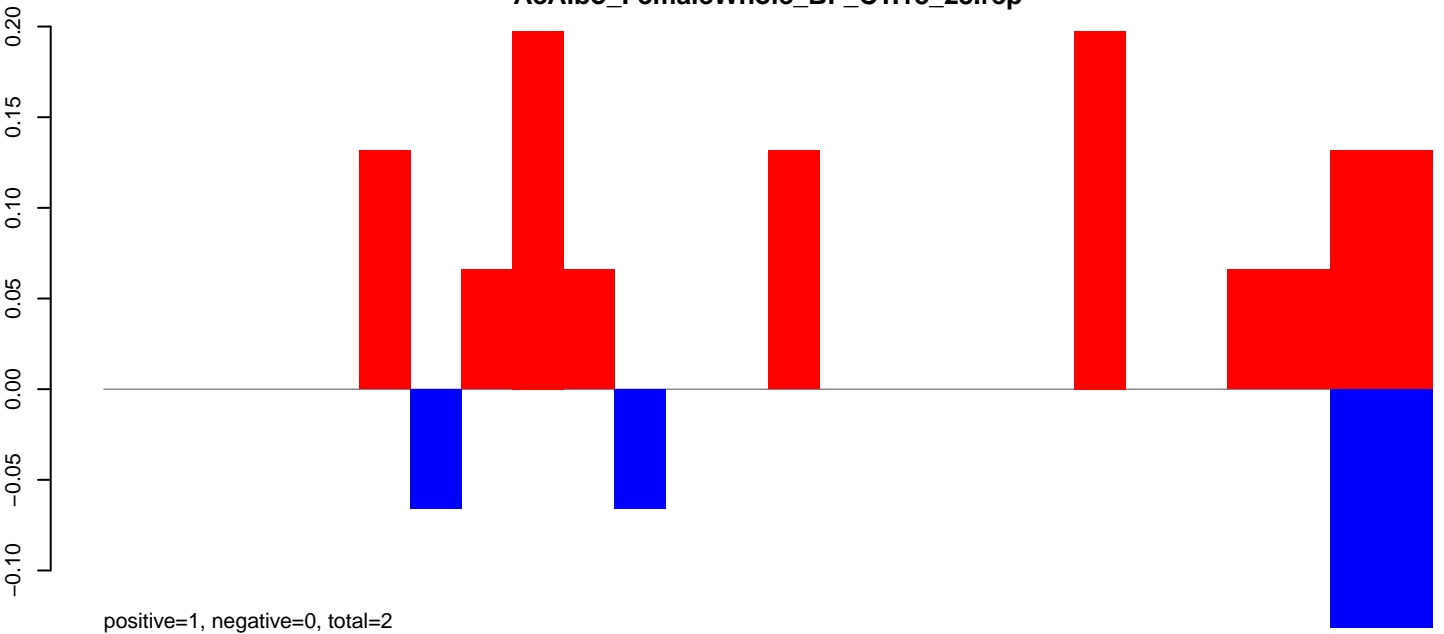

**AeAlbo\_FemaleWhole\_BF\_CT.24\_35.rep**

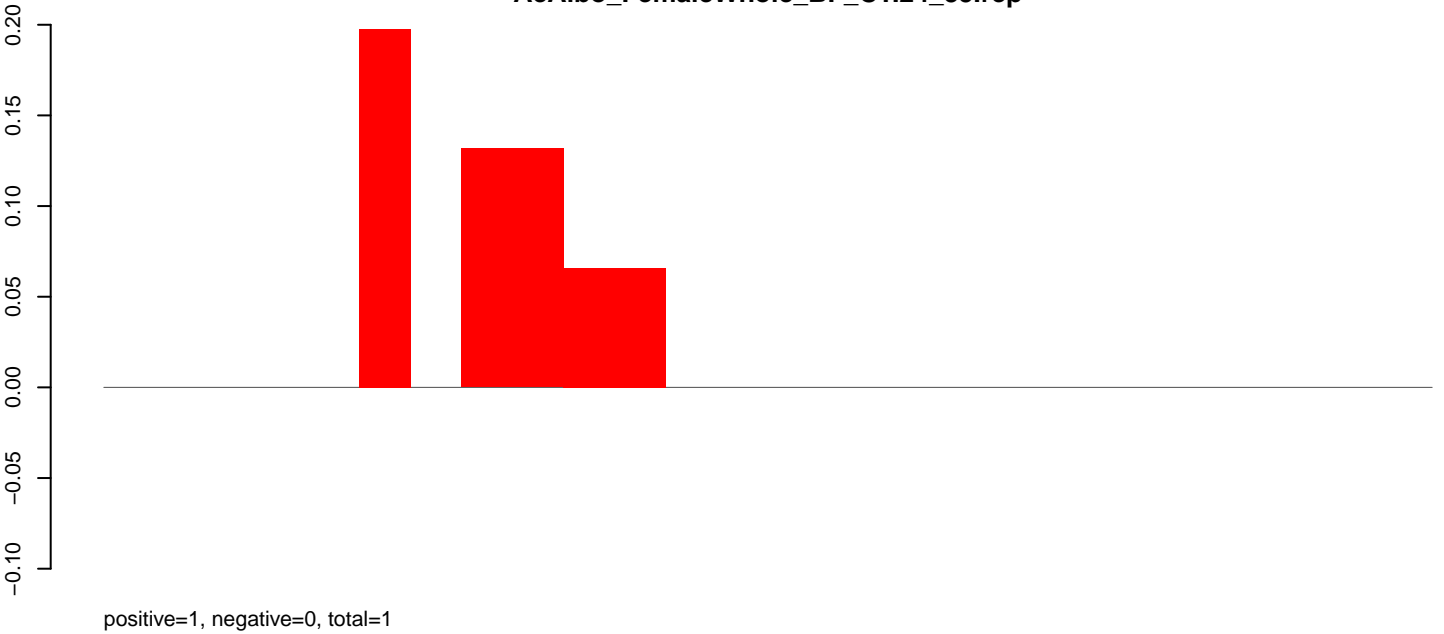

**AeAlbo\_FemaleWhole\_BF\_CT.rep**

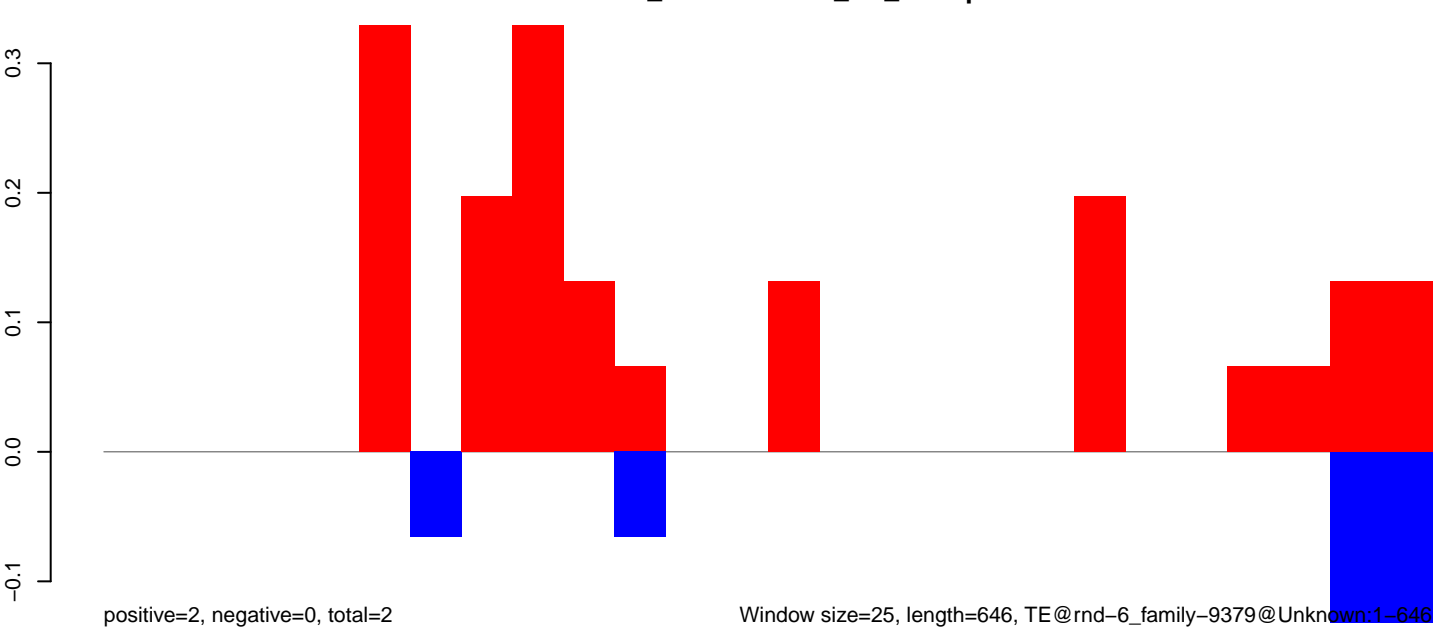

AeAlbo\_FemaleWhole\_BF\_CT.18\_23.rep

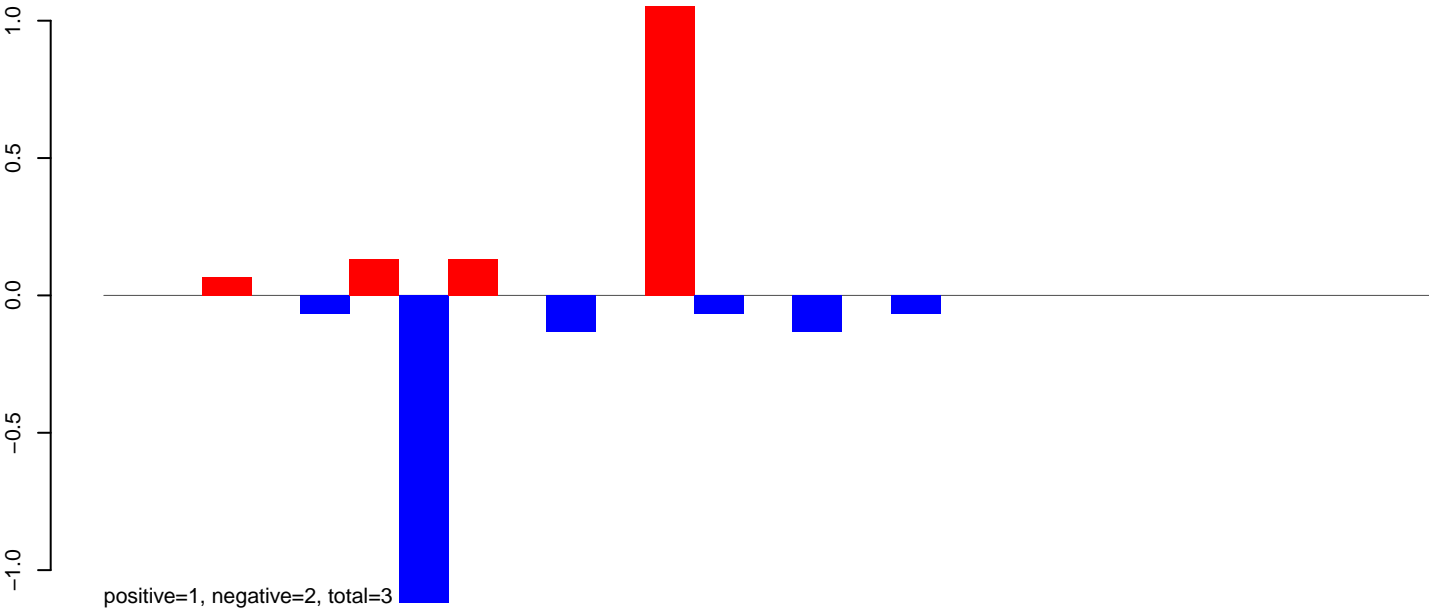

AeAlbo\_FemaleWhole\_BF\_CT.24\_35.rep

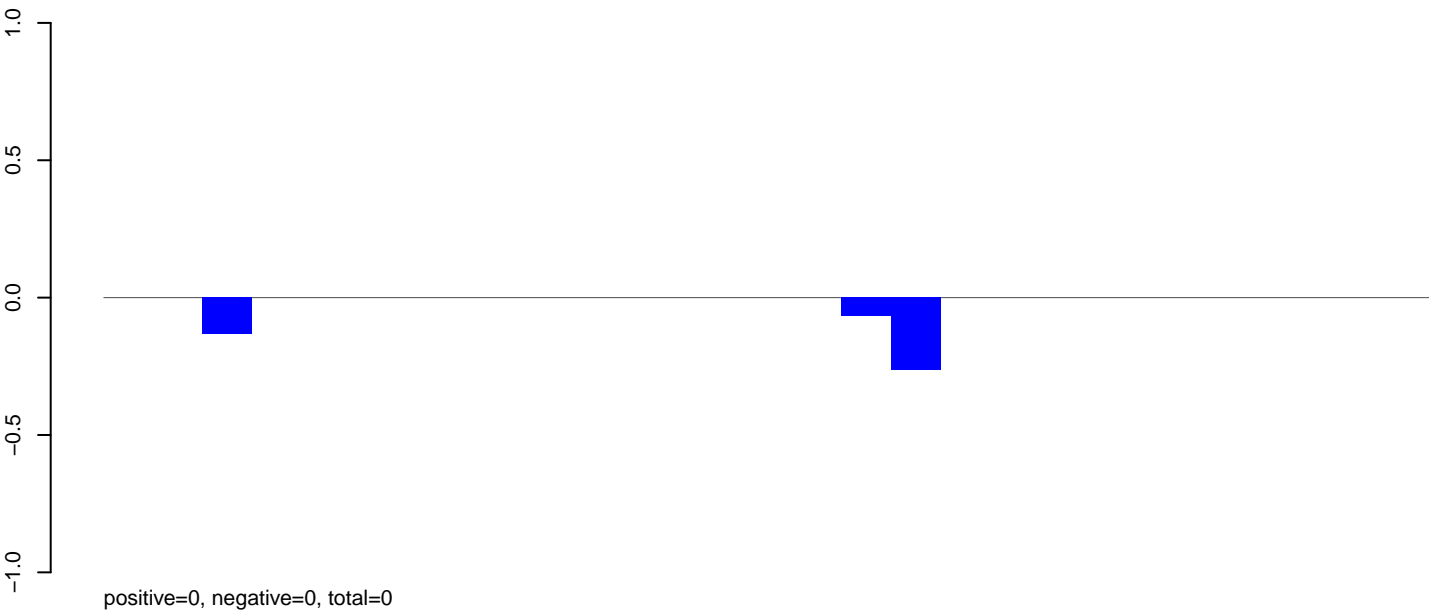

AeAlbo\_FemaleWhole\_BF\_CT.rep

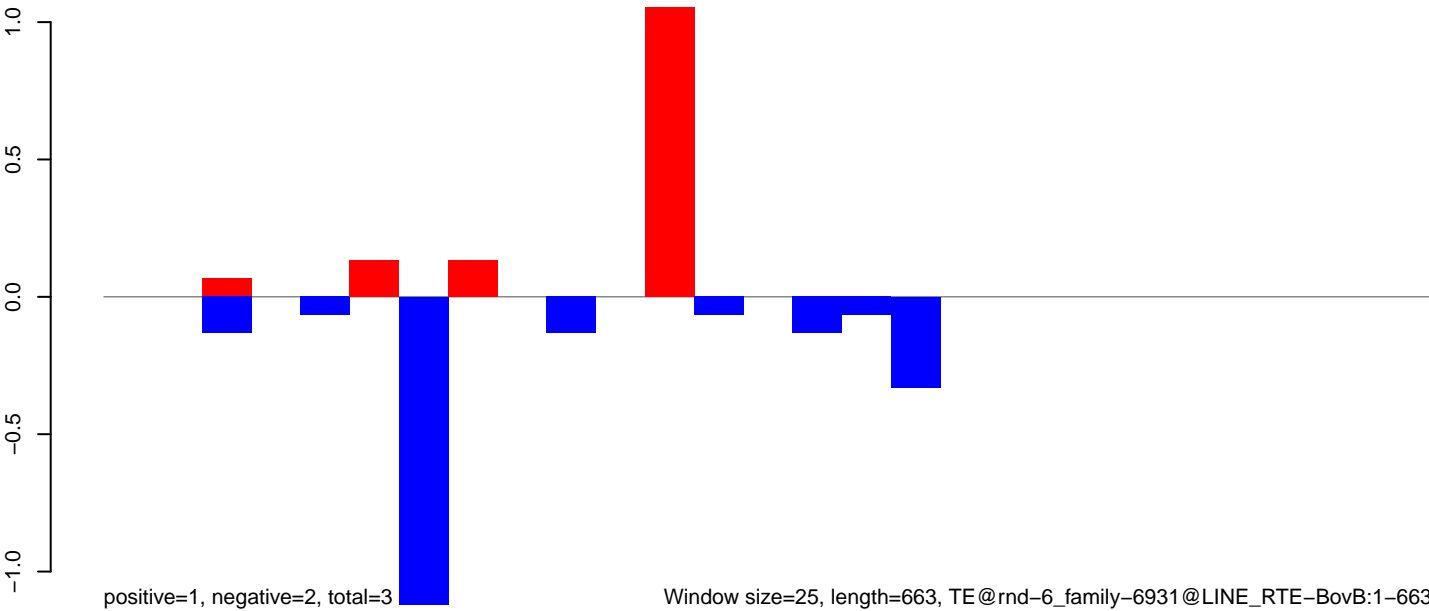

AeAlbo\_FemaleWhole\_BF\_CT.18\_23.rep

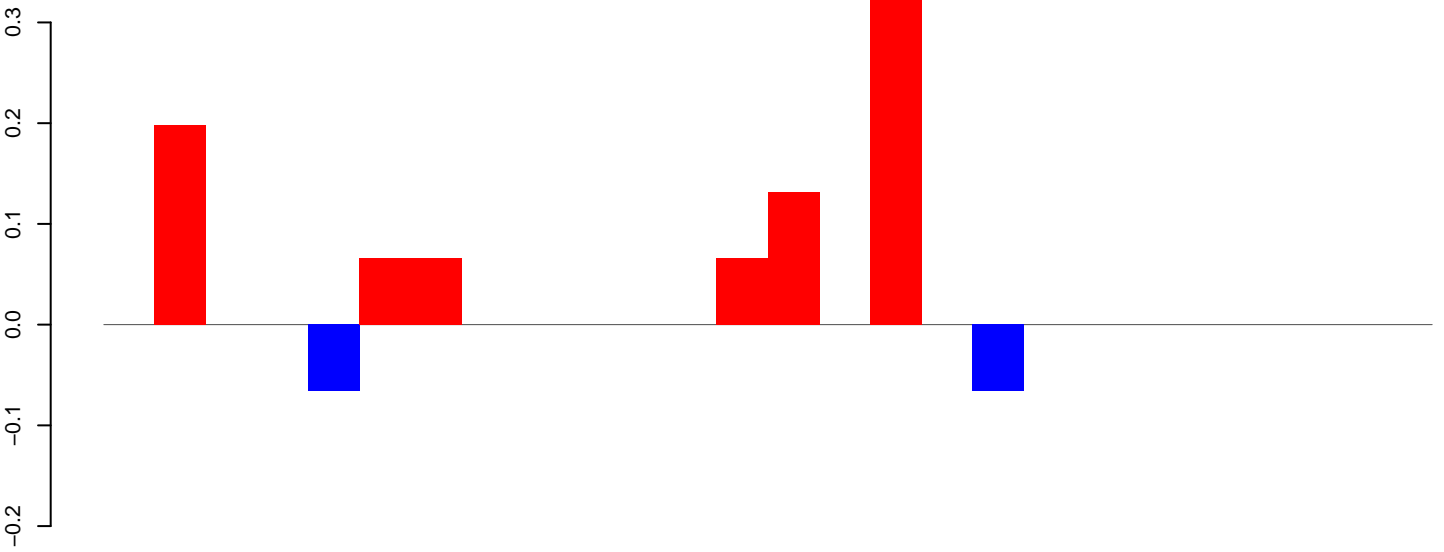

positive=1, negative=0, total=1

AeAlbo\_FemaleWhole\_BF\_CT.24\_35.rep

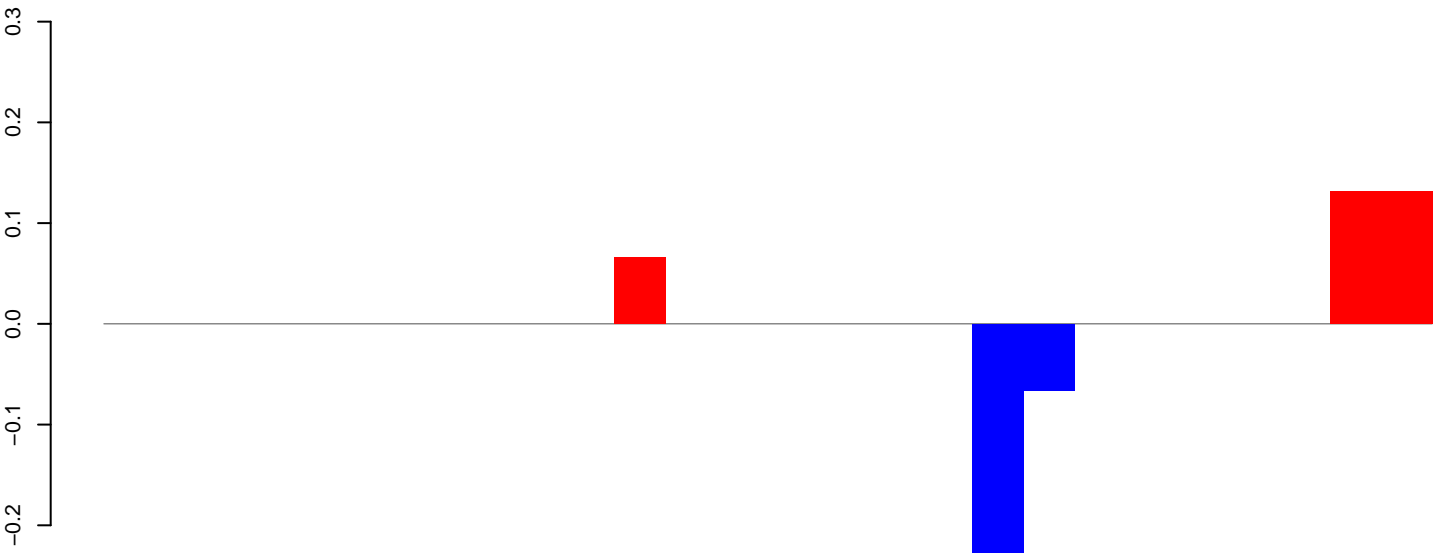

positive=0, negative=0, total=1

AeAlbo\_FemaleWhole\_BF\_CT.rep

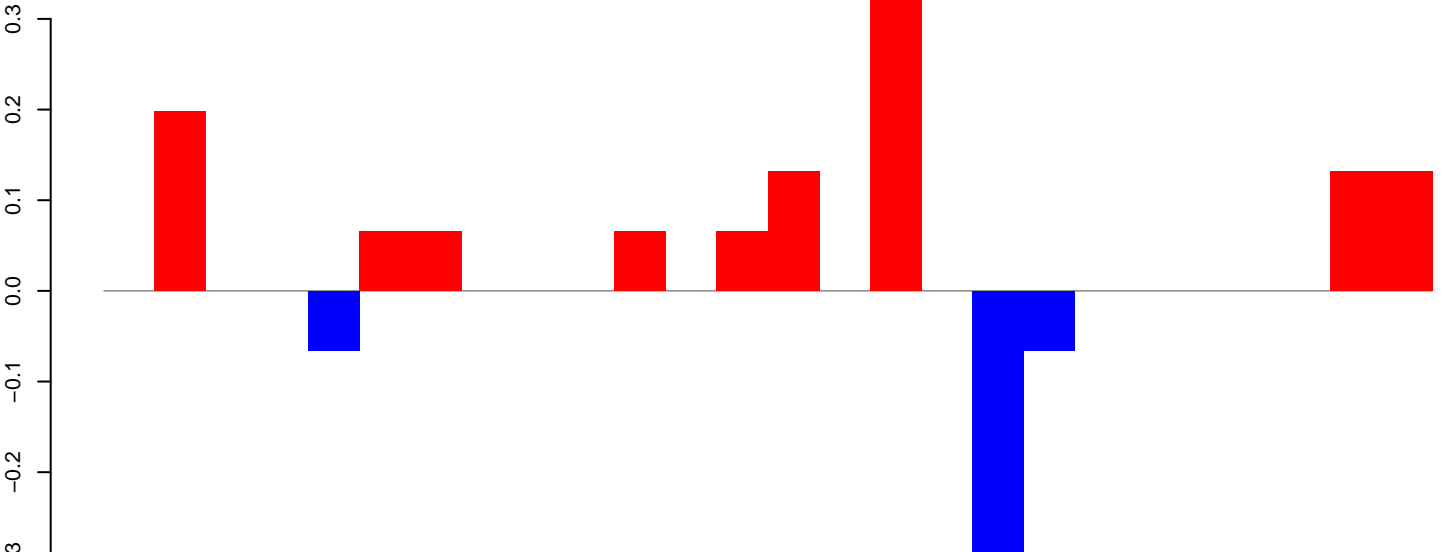

positive=1, negative=0, total=2

Window size=25, length=646, TE@rnd-6\_family-6567@LINE RTE-BovB:1-646

AeAlbo\_FemaleWhole\_BF\_CT.18\_23.rep

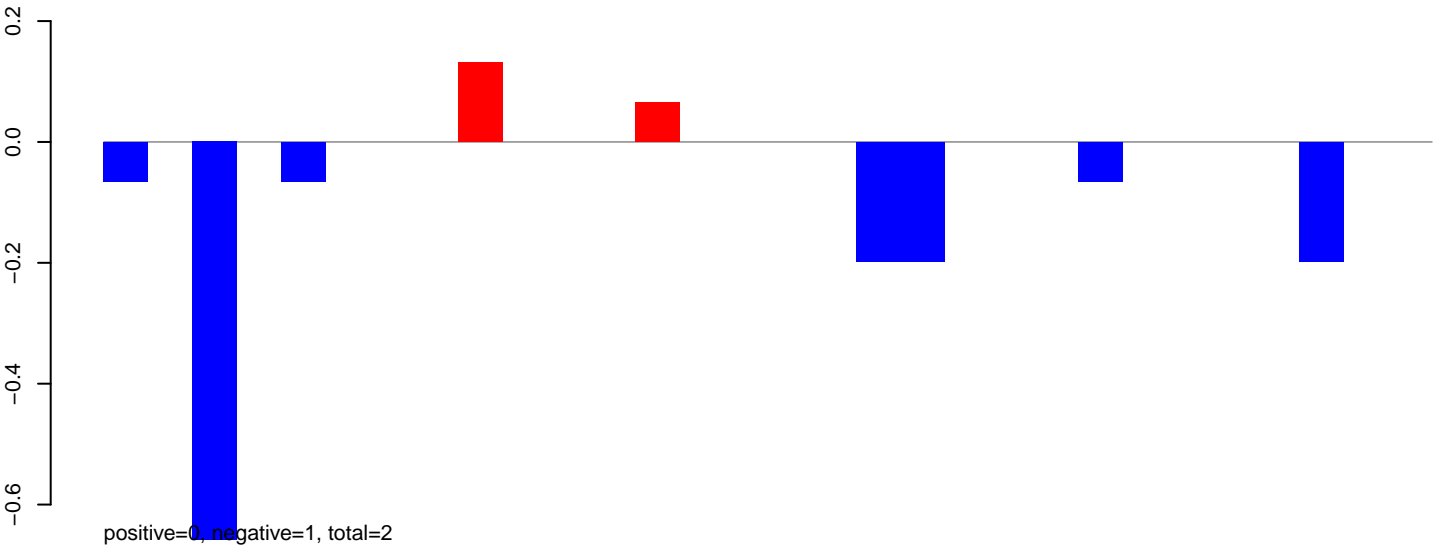

AeAlbo\_FemaleWhole\_BF\_CT.24\_35.rep



AeAlbo\_FemaleWhole\_BF\_CT.rep

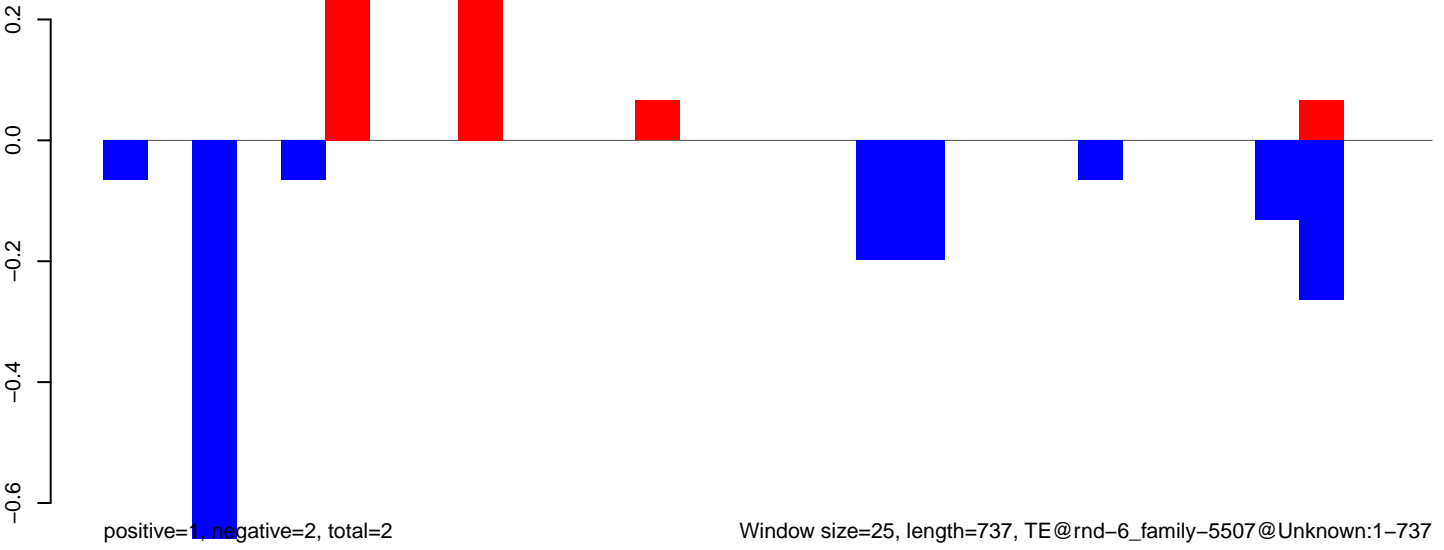

AeAlbo\_FemaleWhole\_BF\_CT.18\_23.rep

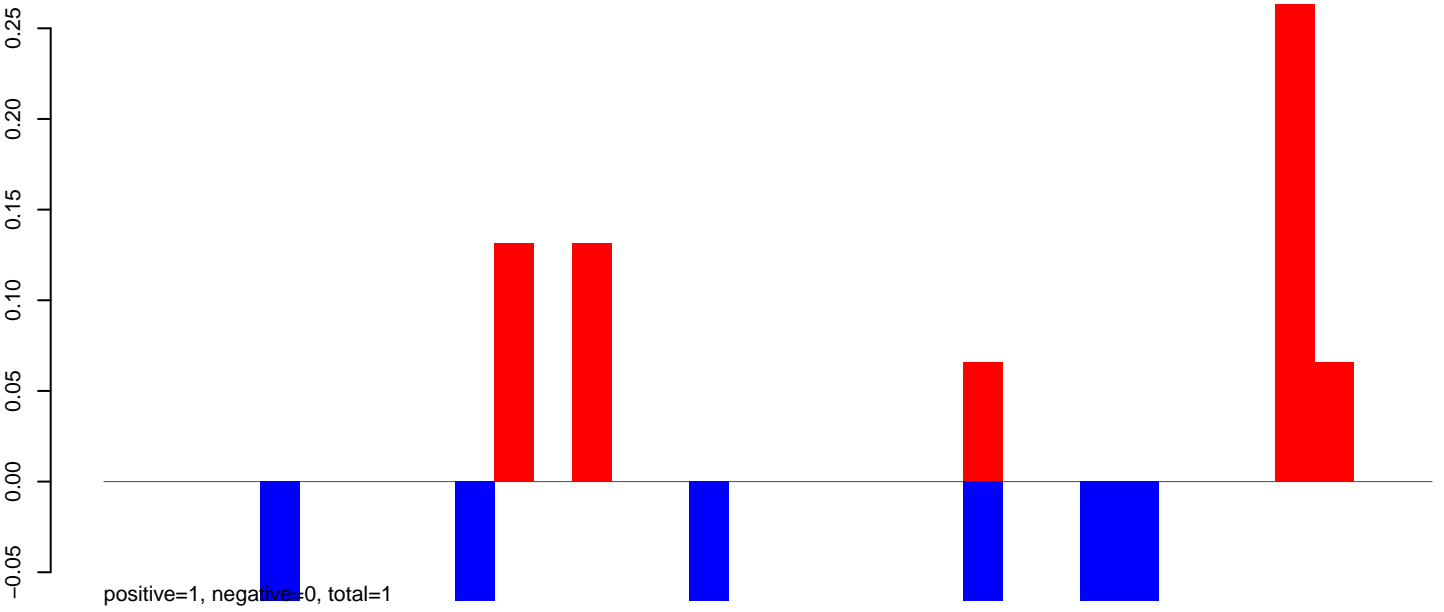

AeAlbo\_FemaleWhole\_BF\_CT.24\_35.rep

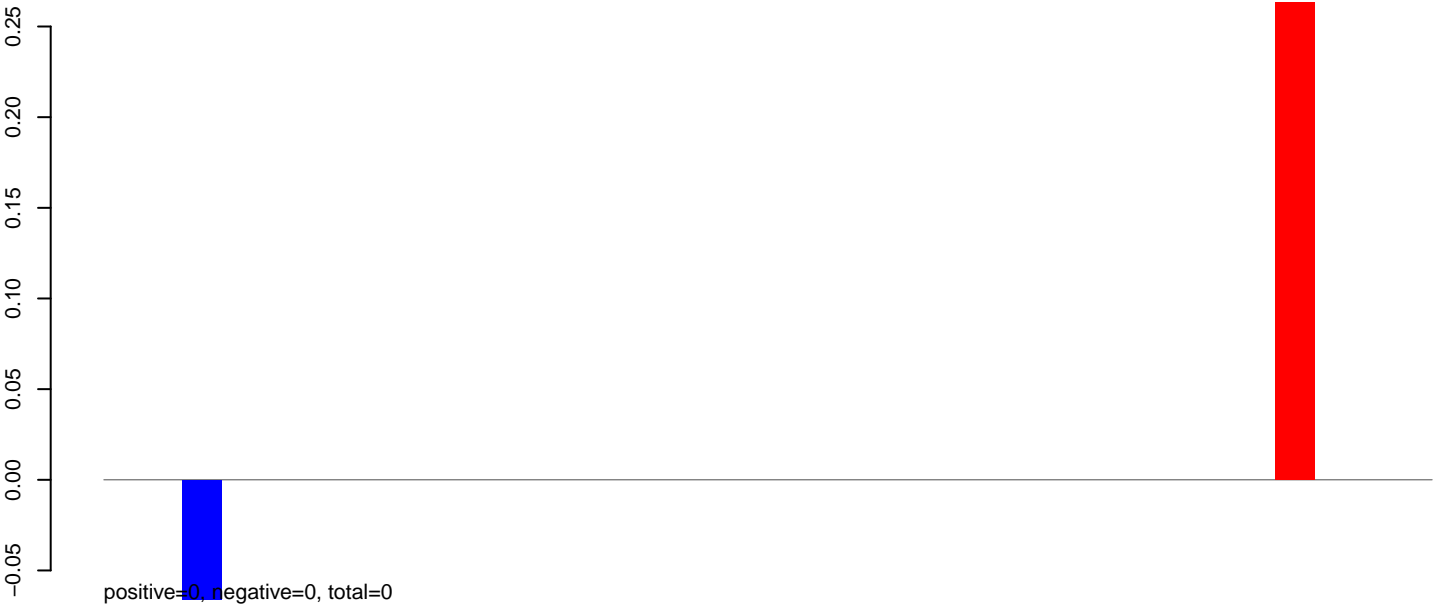

AeAlbo\_FemaleWhole\_BF\_CT.rep

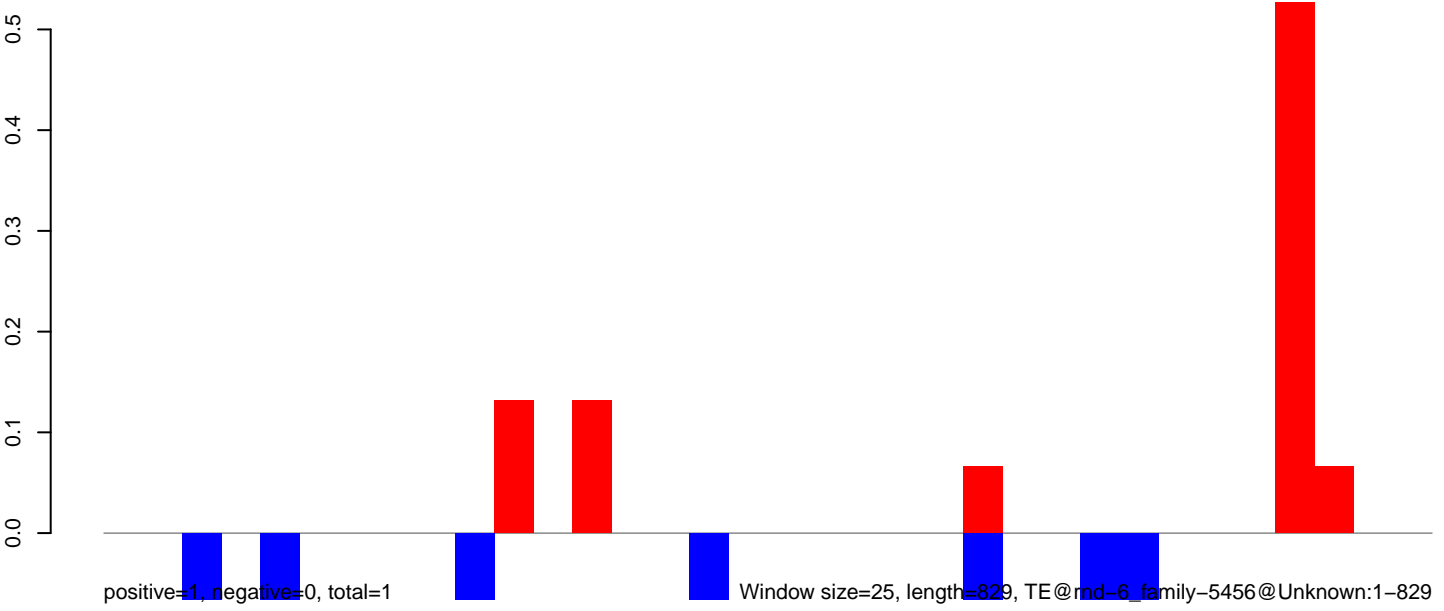

AeAlbo\_FemaleWhole\_BF\_CT.18\_23.rep

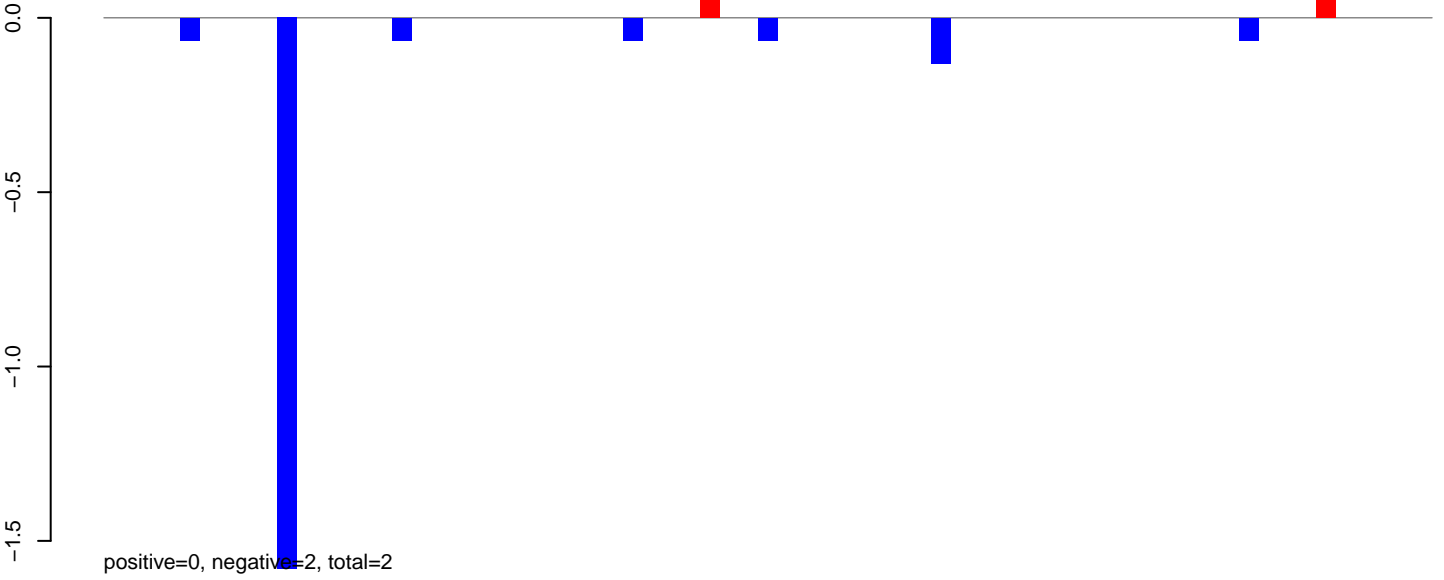

AeAlbo\_FemaleWhole\_BF\_CT.24\_35.rep

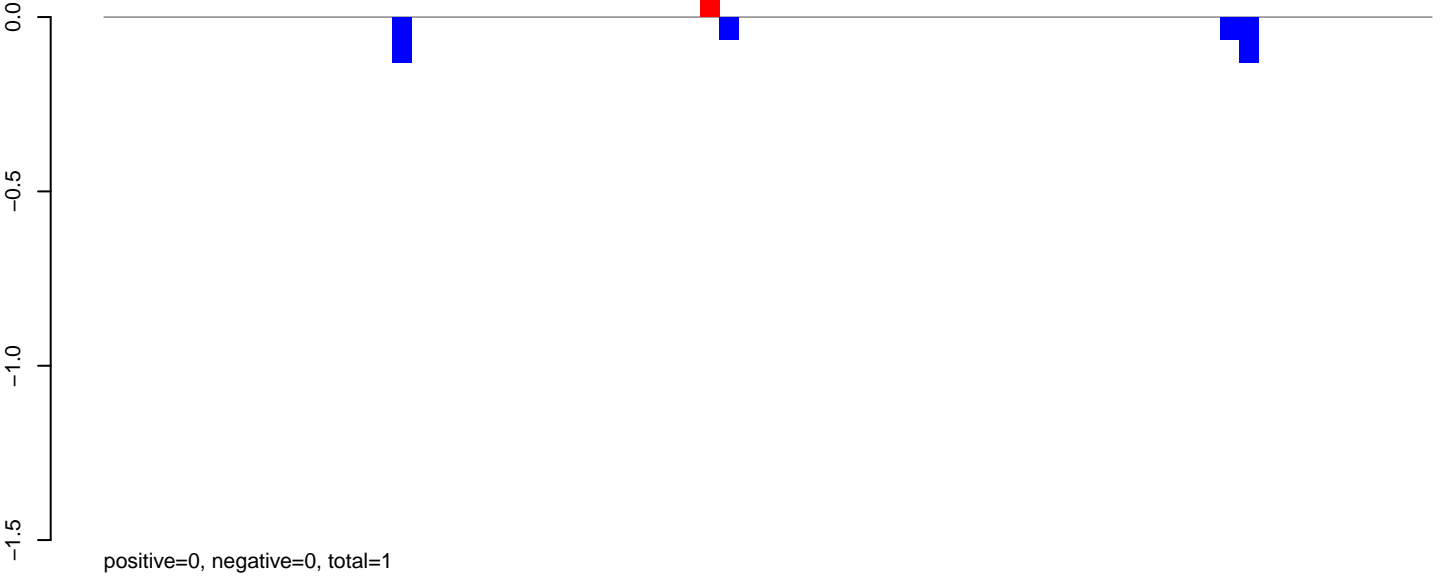

AeAlbo\_FemaleWhole\_BF\_CT.rep

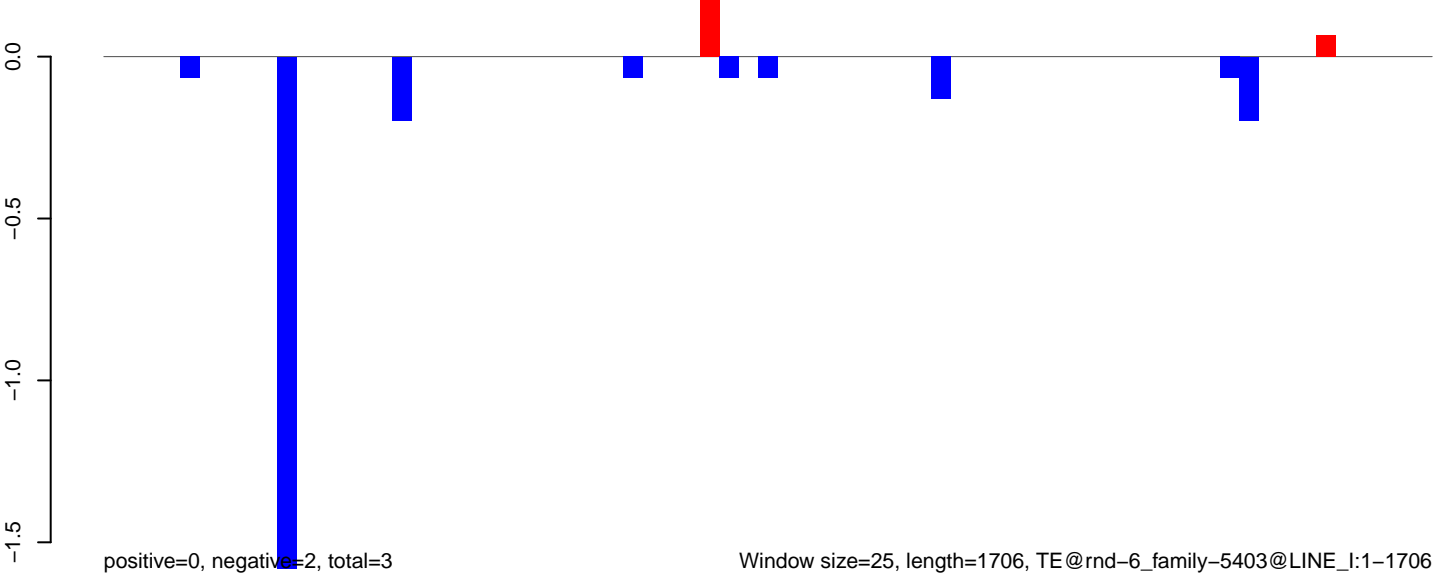



AeAlbo\_FemaleWhole\_BF\_CT.18\_23.rep

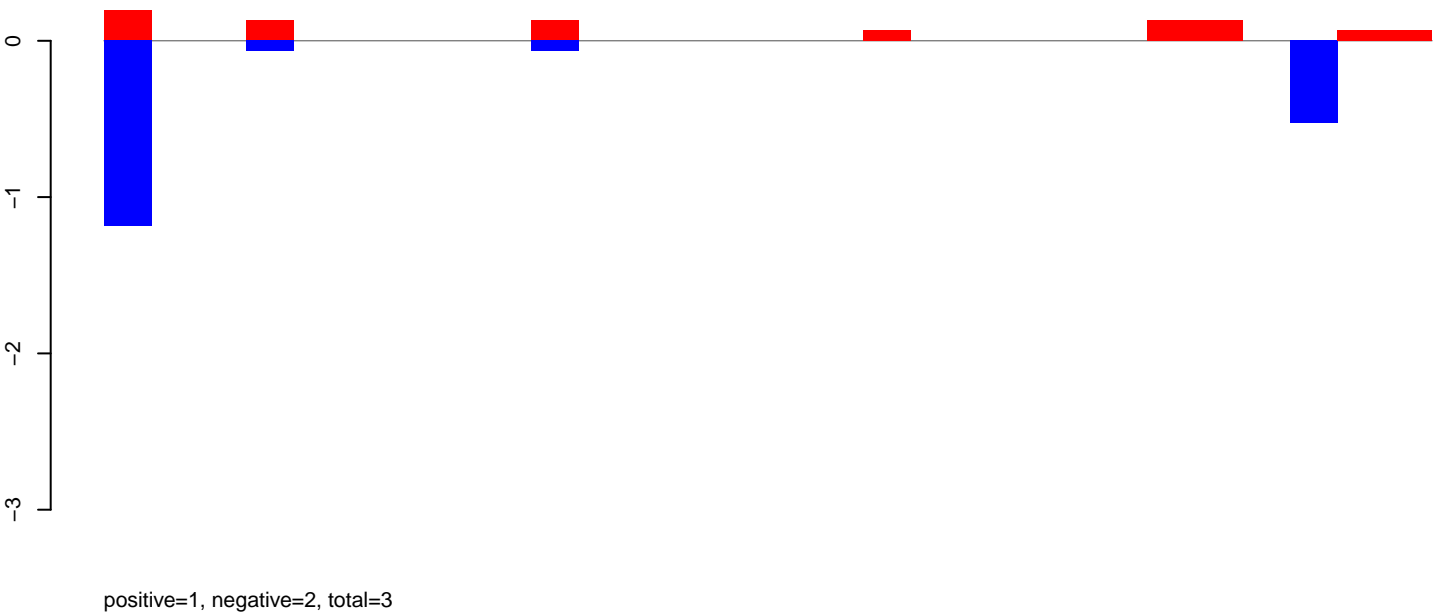

AeAlbo\_FemaleWhole\_BF\_CT.24\_35.rep

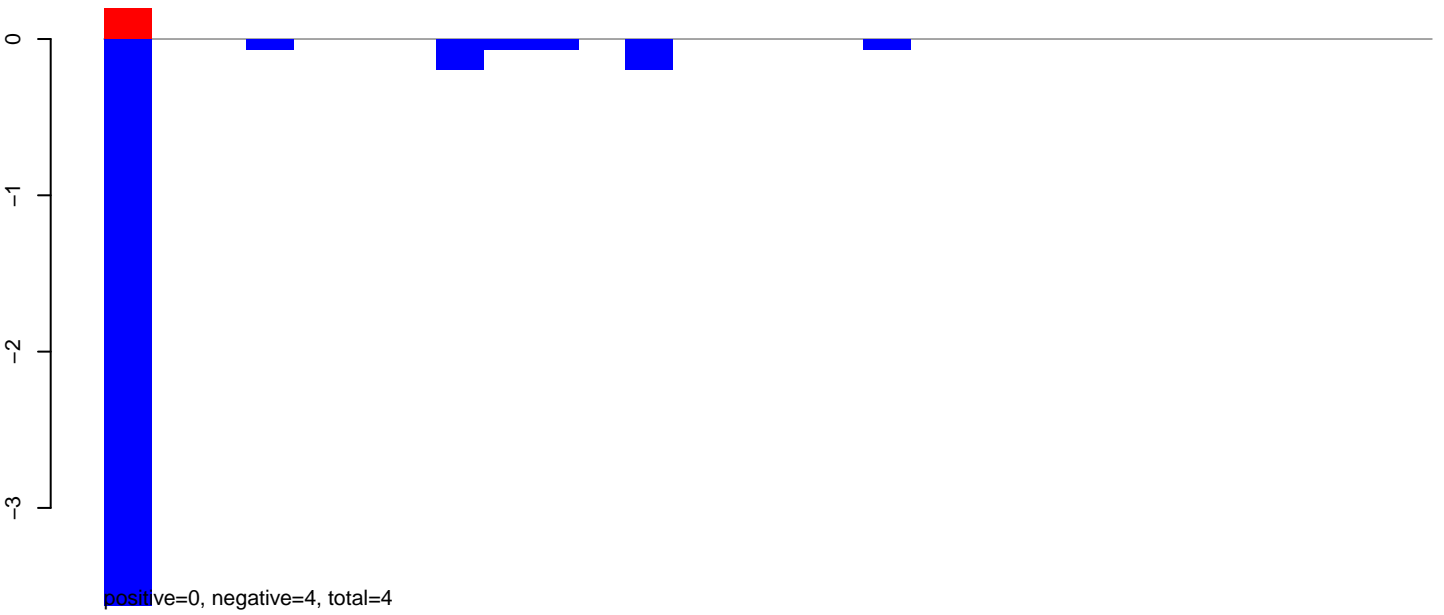

AeAlbo\_FemaleWhole\_BF\_CT.rep

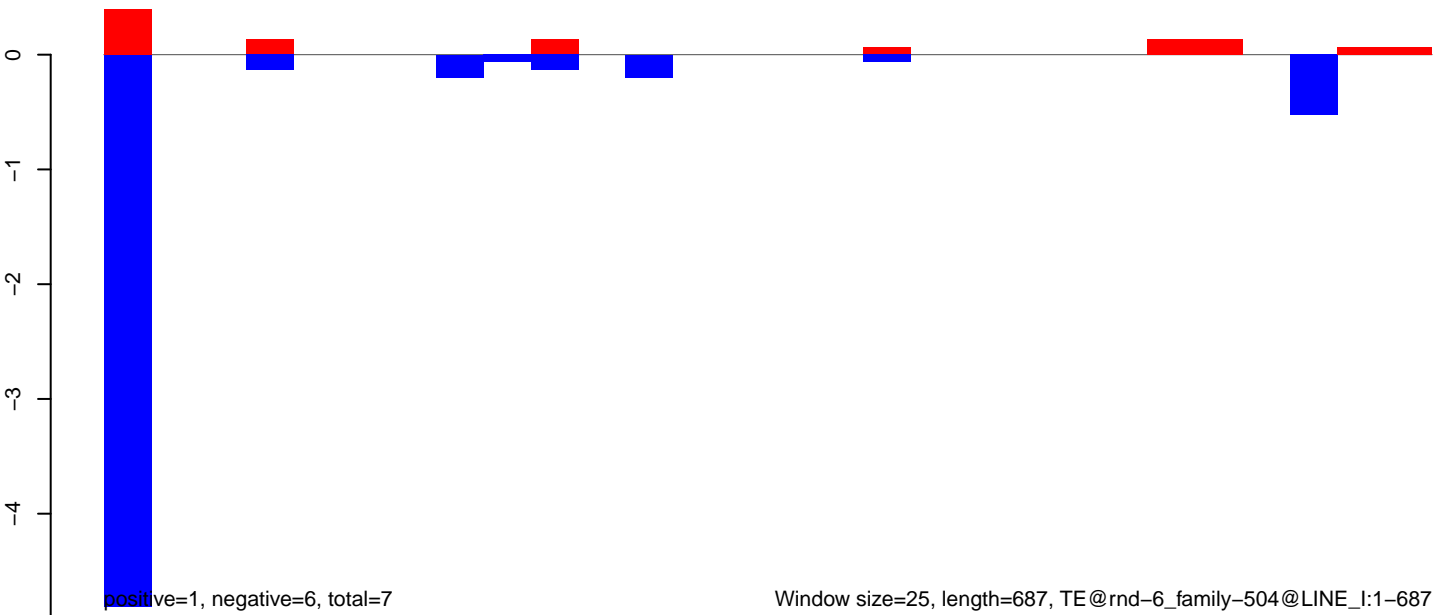

AeAlbo\_FemaleWhole\_BF\_CT.18\_23.rep

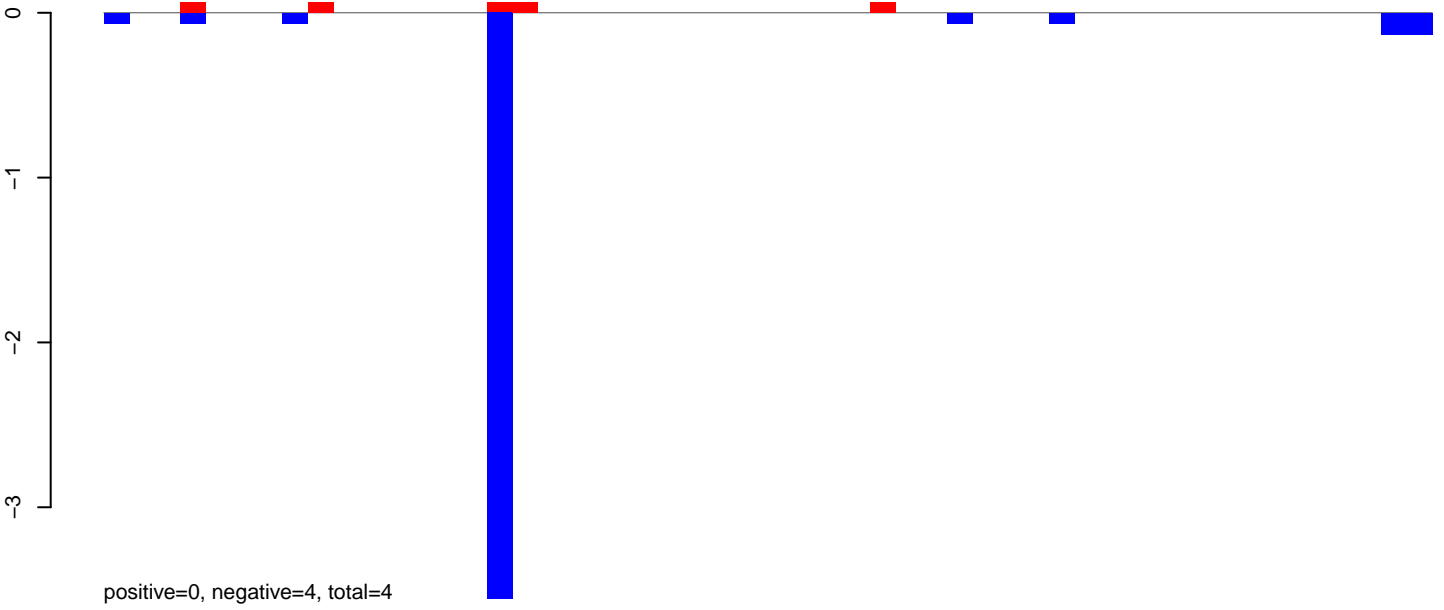

AeAlbo\_FemaleWhole\_BF\_CT.24\_35.rep

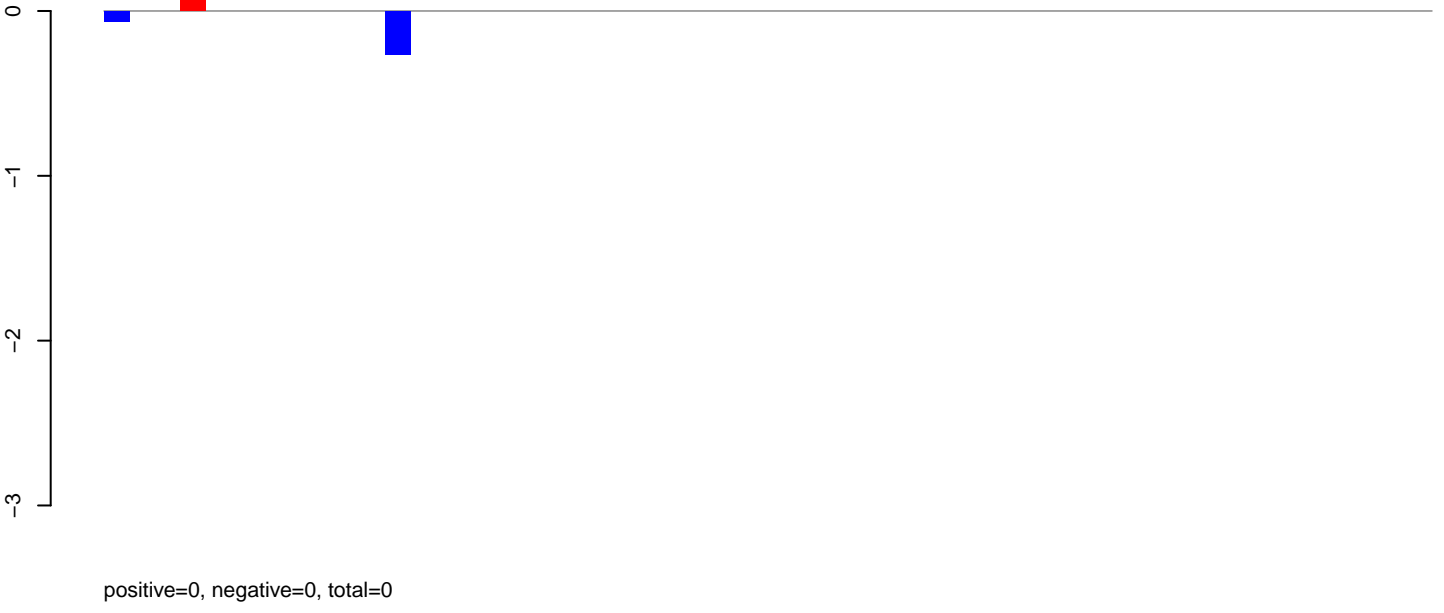

AeAlbo\_FemaleWhole\_BF\_CT.rep

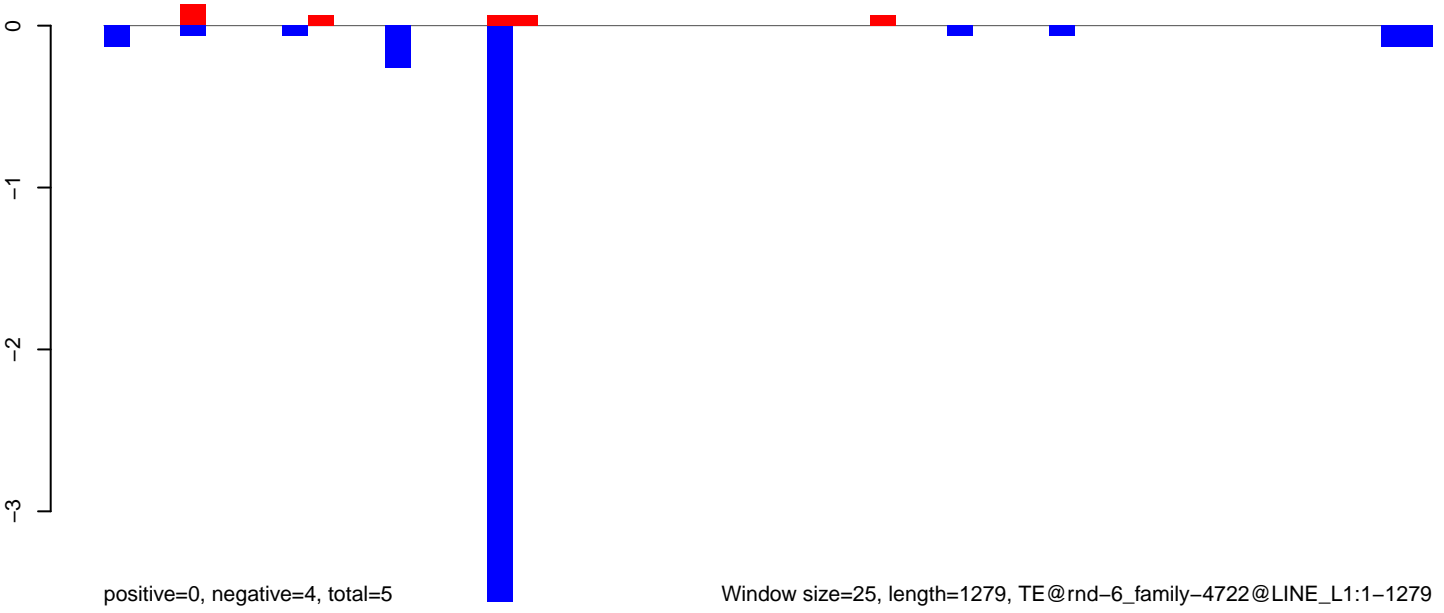

AeAlbo\_FemaleWhole\_BF\_CT.18\_23.rep

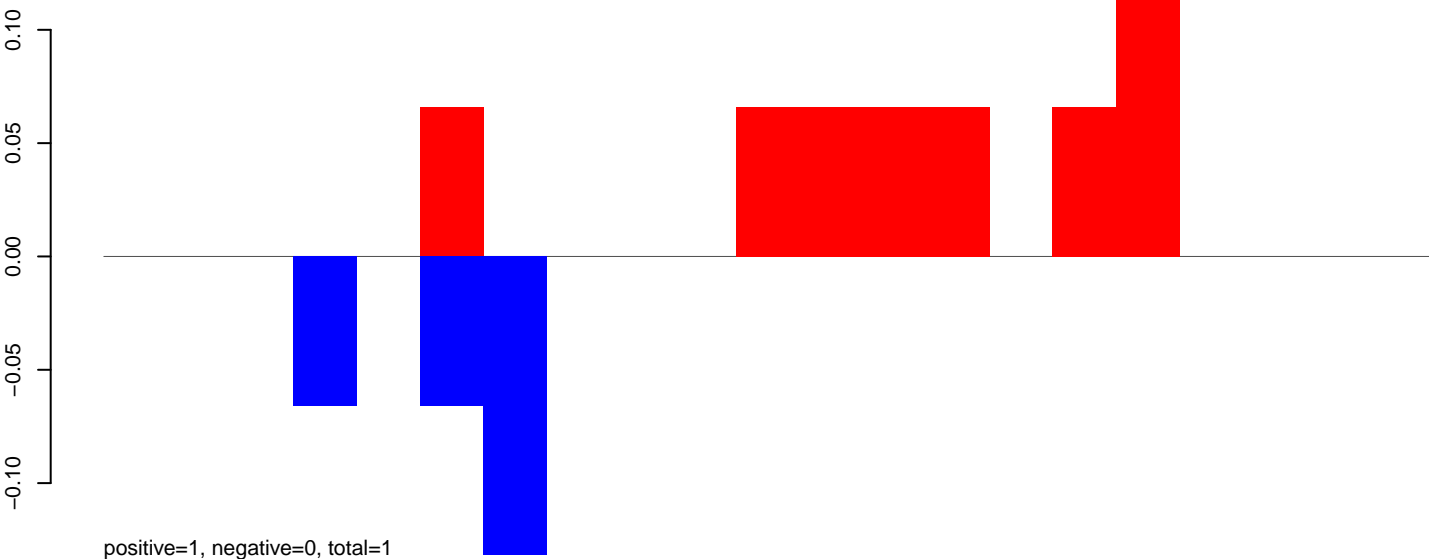

AeAlbo\_FemaleWhole\_BF\_CT.24\_35.rep

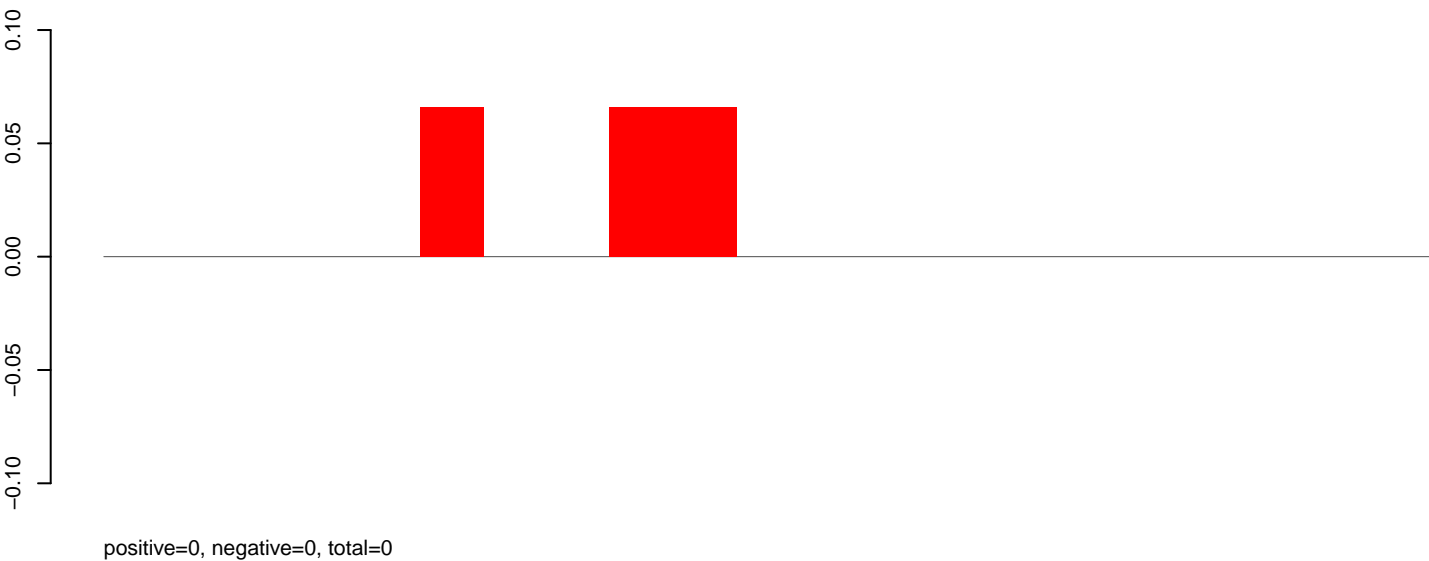

AeAlbo\_FemaleWhole\_BF\_CT.rep

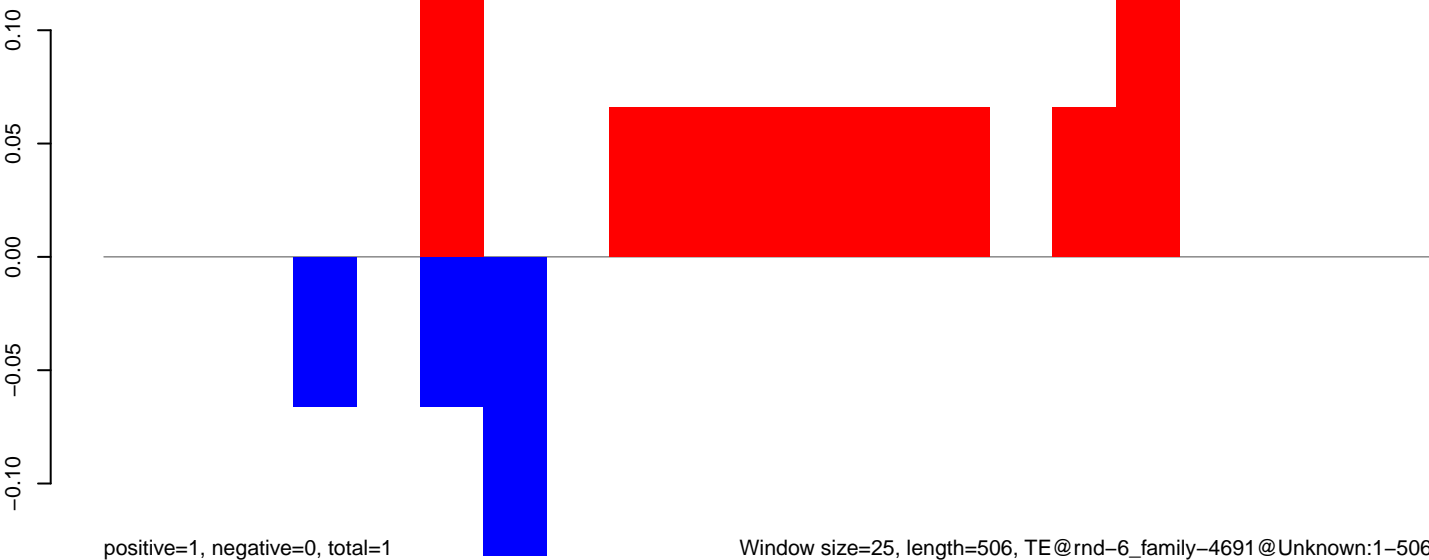

**AeAlbo\_FemaleWhole\_BF\_CT.18\_23.rep**



**AeAlbo\_FemaleWhole\_BF\_CT.24\_35.rep**

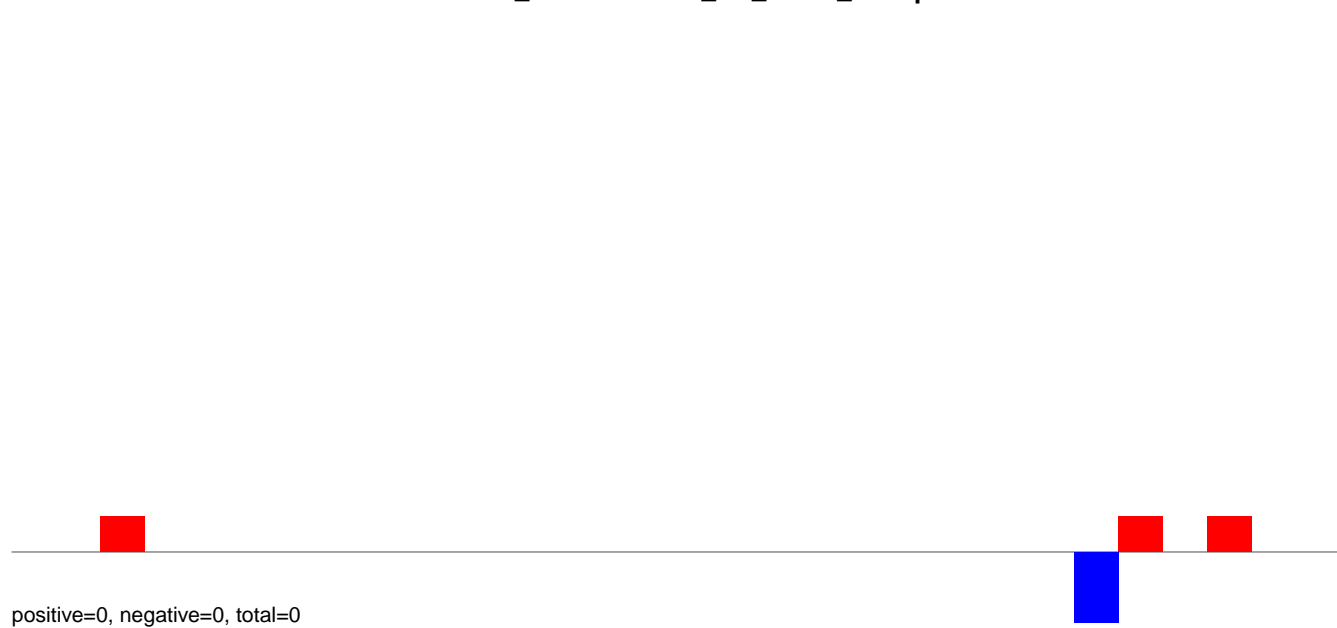

**AeAlbo\_FemaleWhole\_BF\_CT.rep**

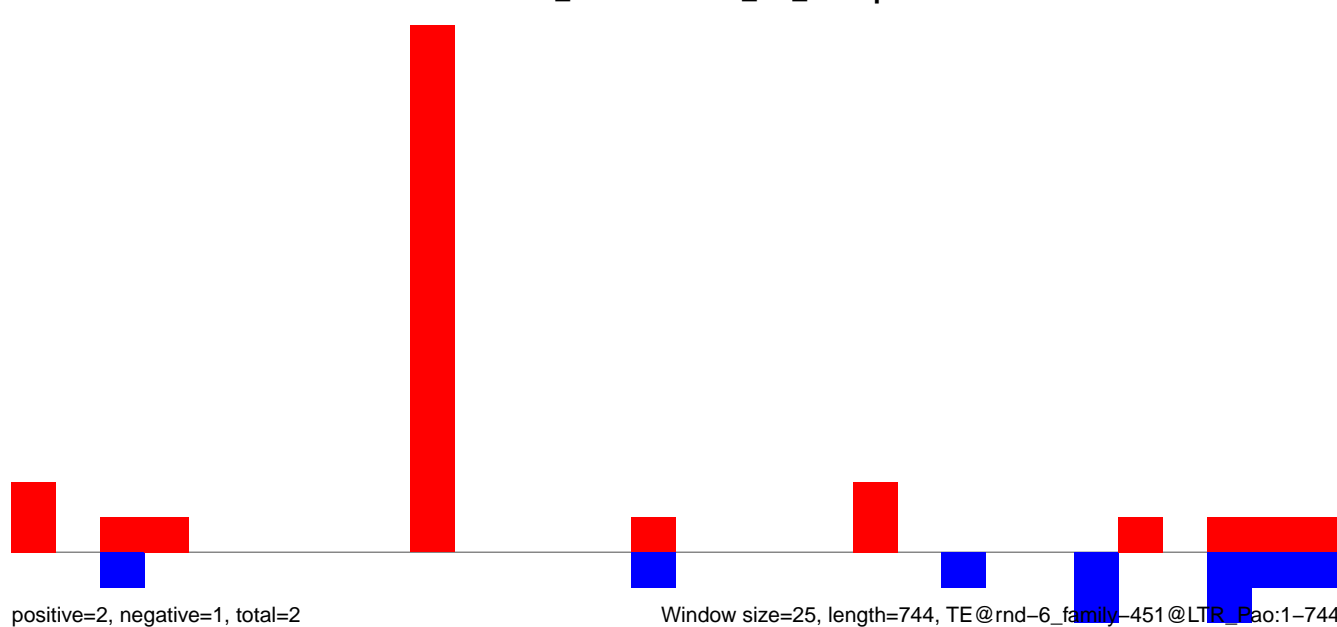

AeAlbo\_FemaleWhole\_BF\_CT.18\_23.rep

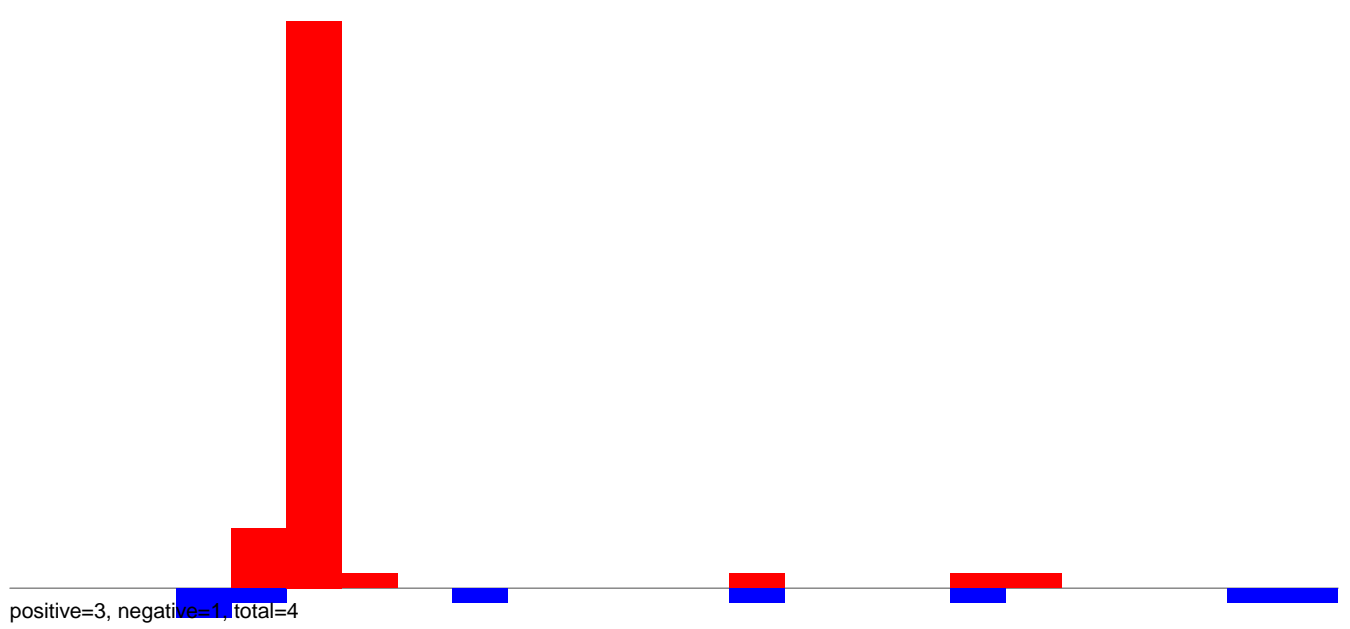

AeAlbo\_FemaleWhole\_BF\_CT.24\_35.rep

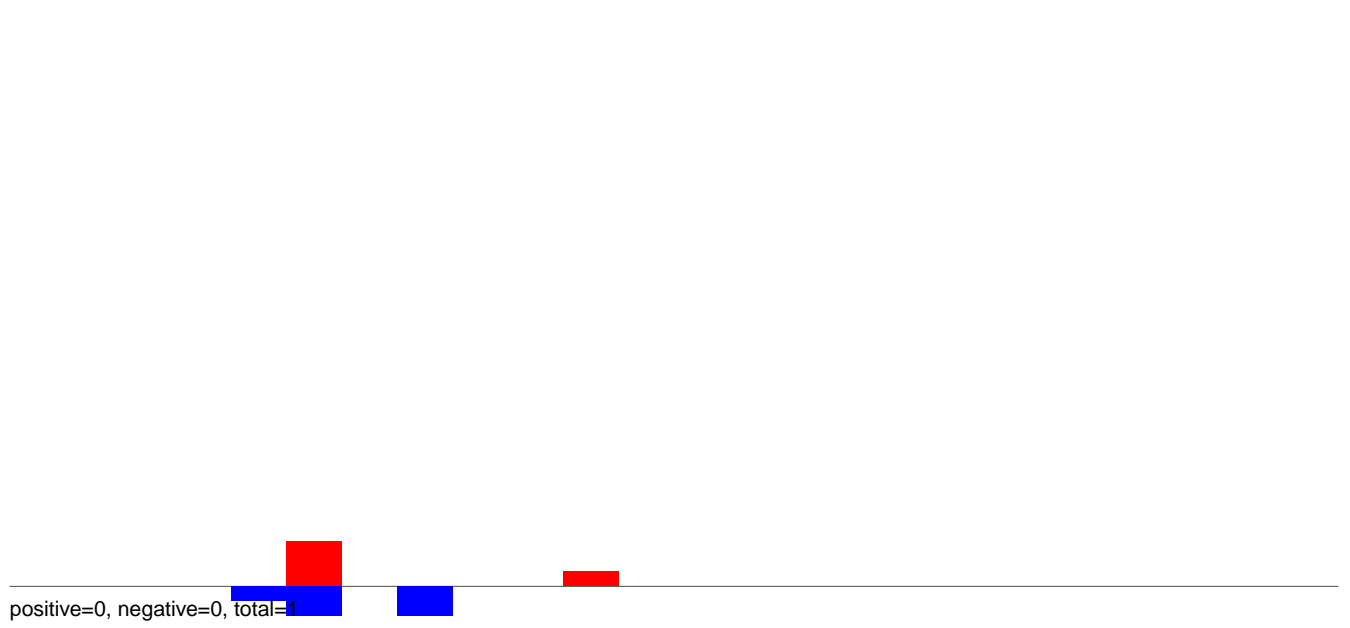

AeAlbo\_FemaleWhole\_BF\_CT.rep

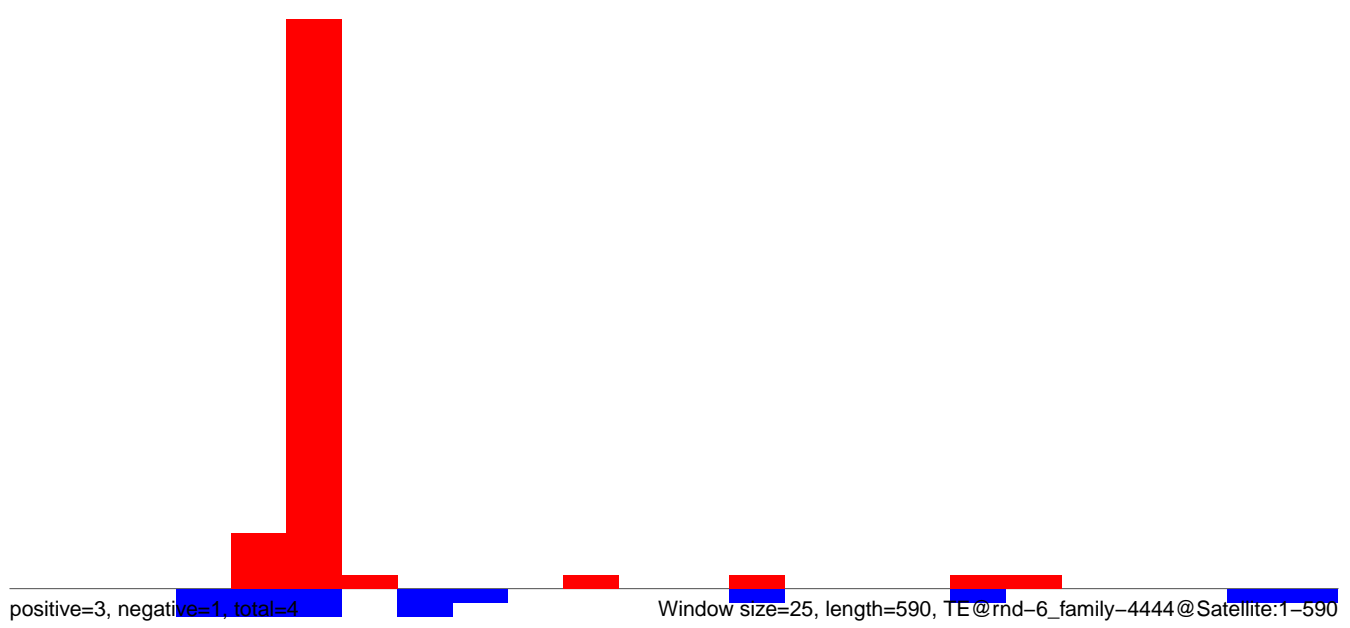

AeAlbo\_FemaleWhole\_BF\_CT.18\_23.rep

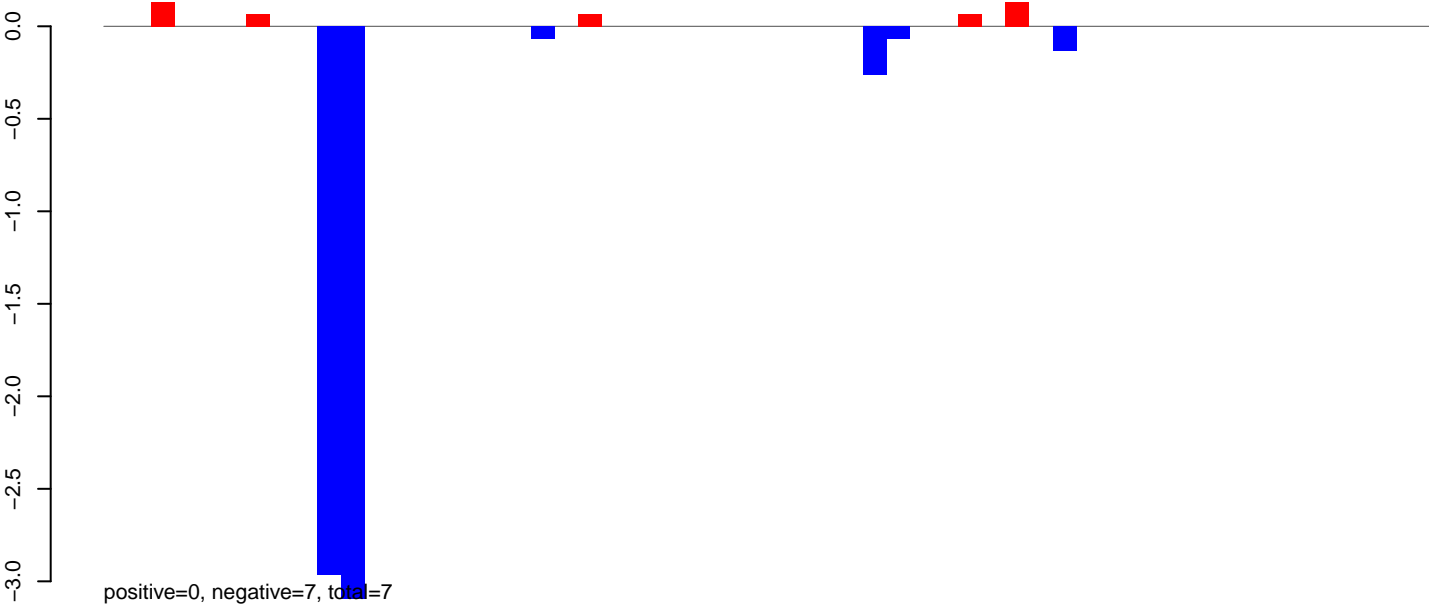

AeAlbo\_FemaleWhole\_BF\_CT.24\_35.rep

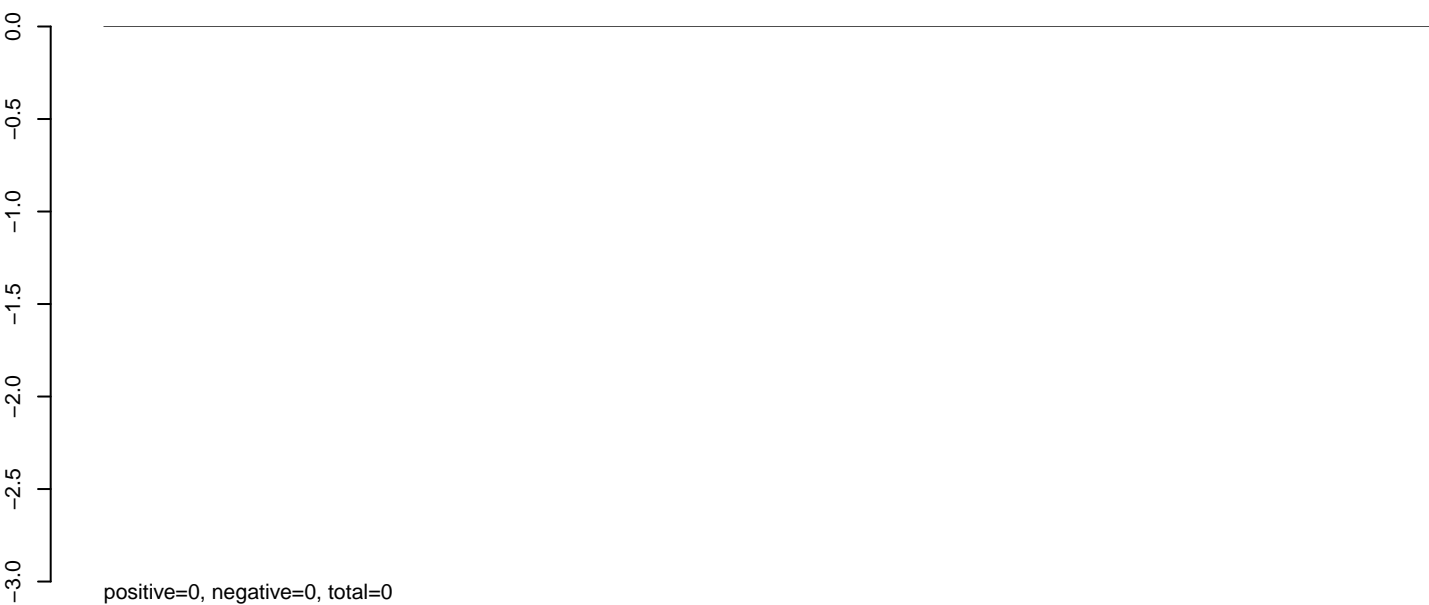

AeAlbo\_FemaleWhole\_BF\_CT.rep

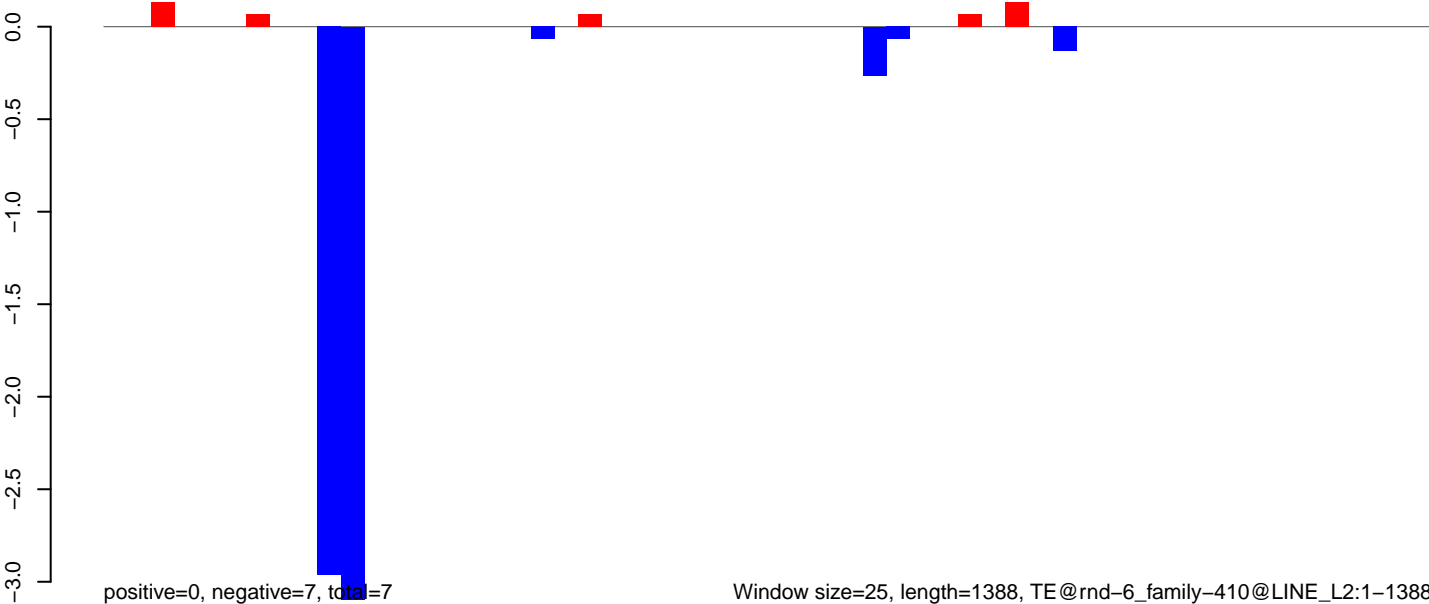

AeAlbo\_FemaleWhole\_BF\_CT.18\_23.rep

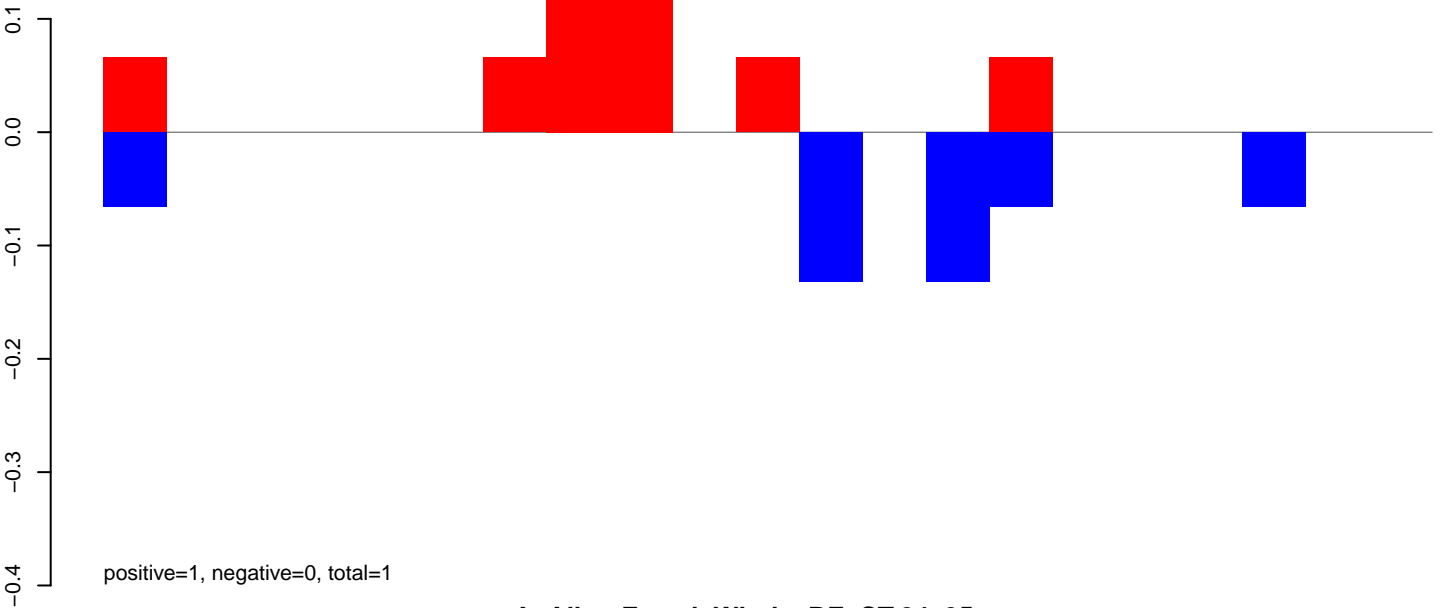

AeAlbo\_FemaleWhole\_BF\_CT.24\_35.rep

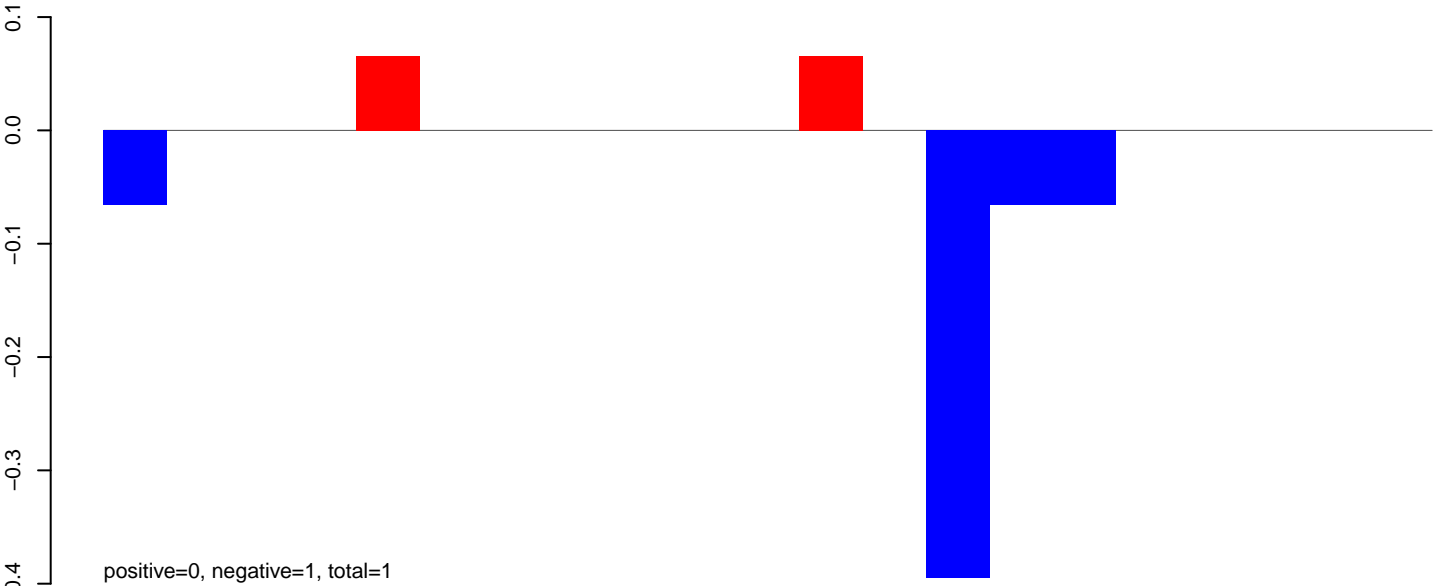

AeAlbo\_FemaleWhole\_BF\_CT.rep

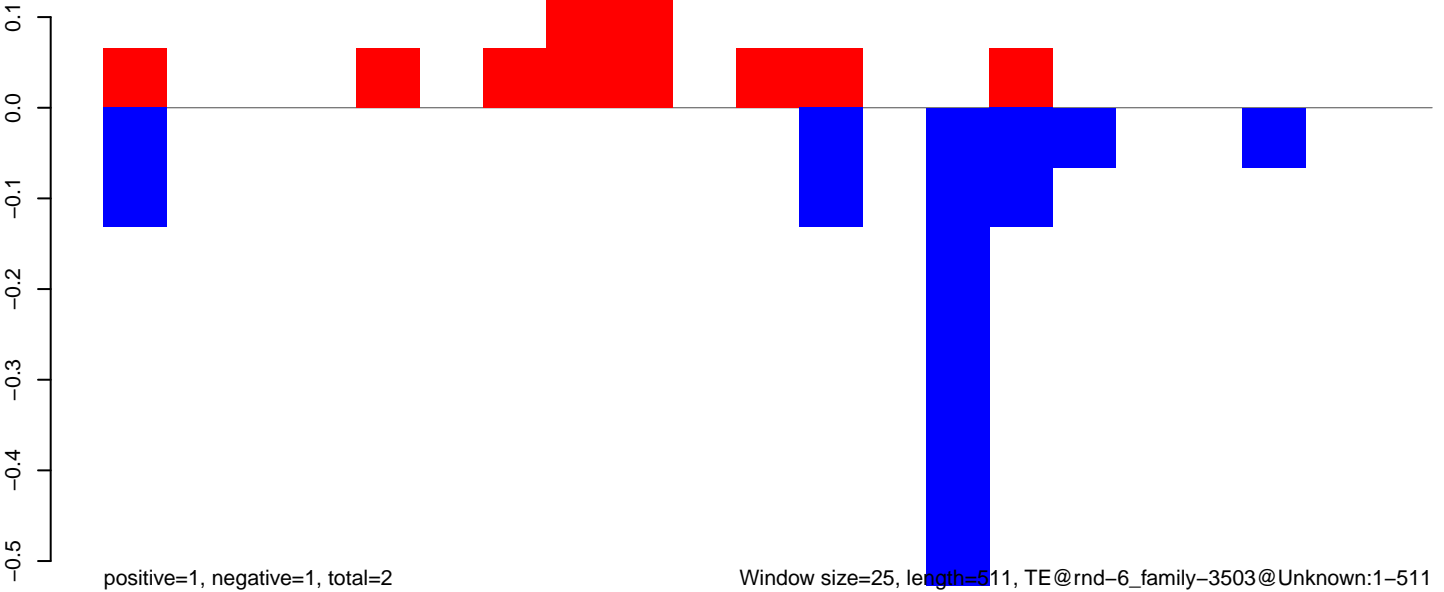

AeAlbo\_FemaleWhole\_BF\_CT.18\_23.rep

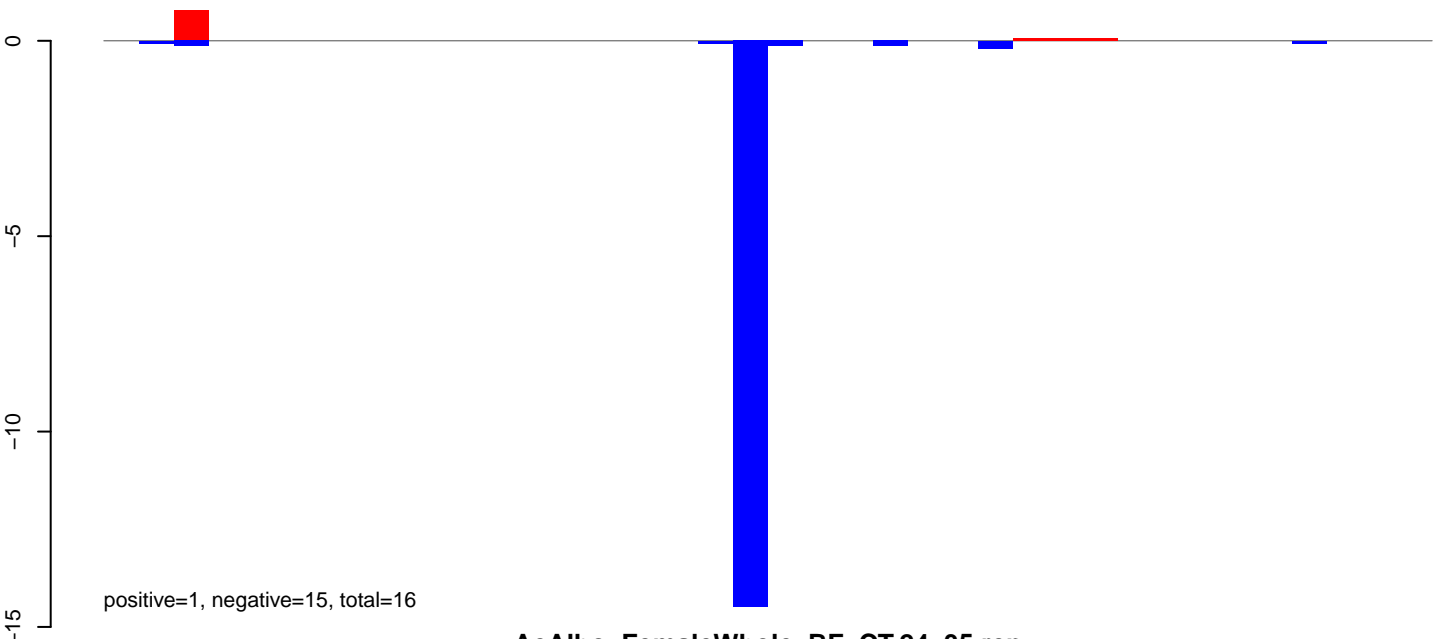

AeAlbo\_FemaleWhole\_BF\_CT.24\_35.rep

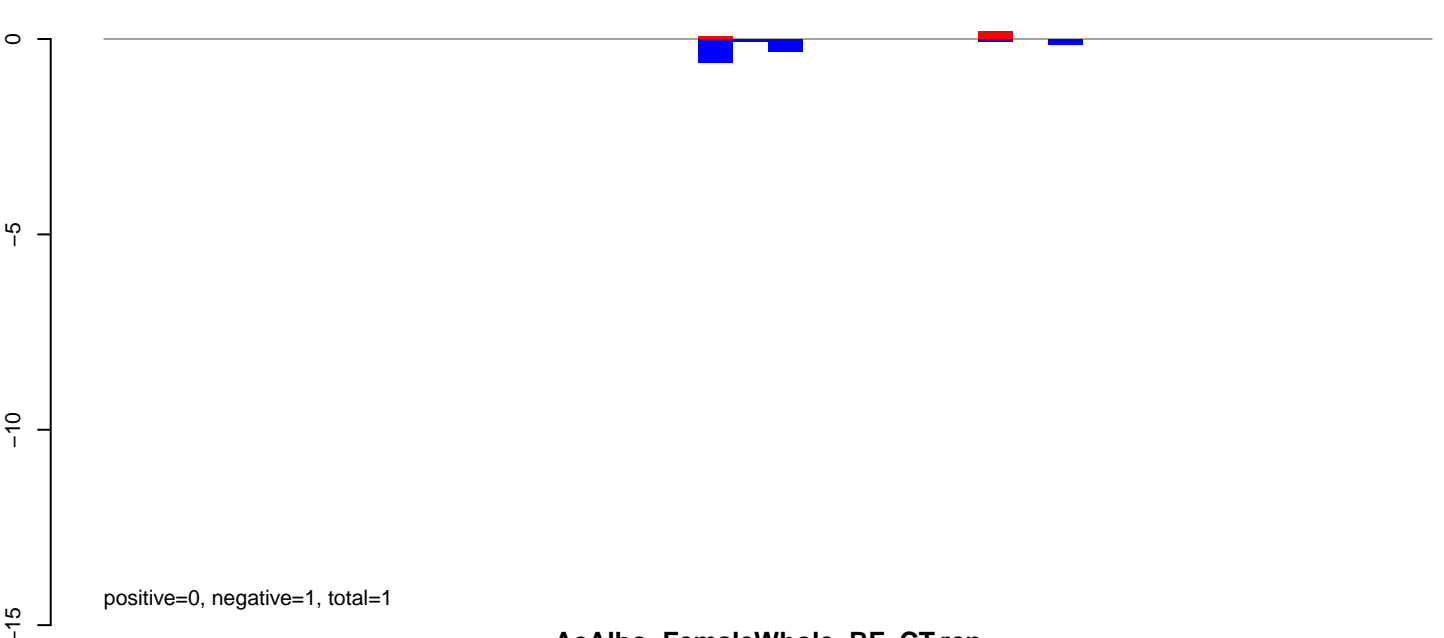

AeAlbo\_FemaleWhole\_BF\_CT.rep

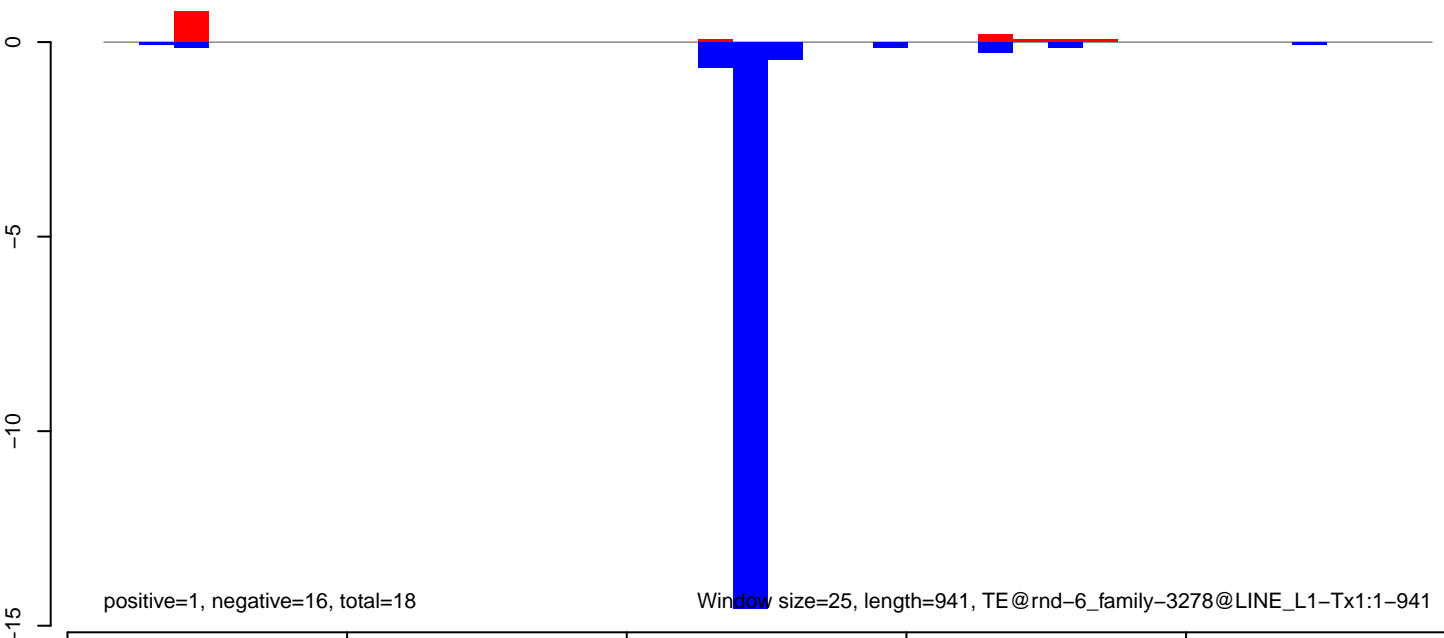



AeAlbo\_FemaleWhole\_BF\_CT.18\_23.rep

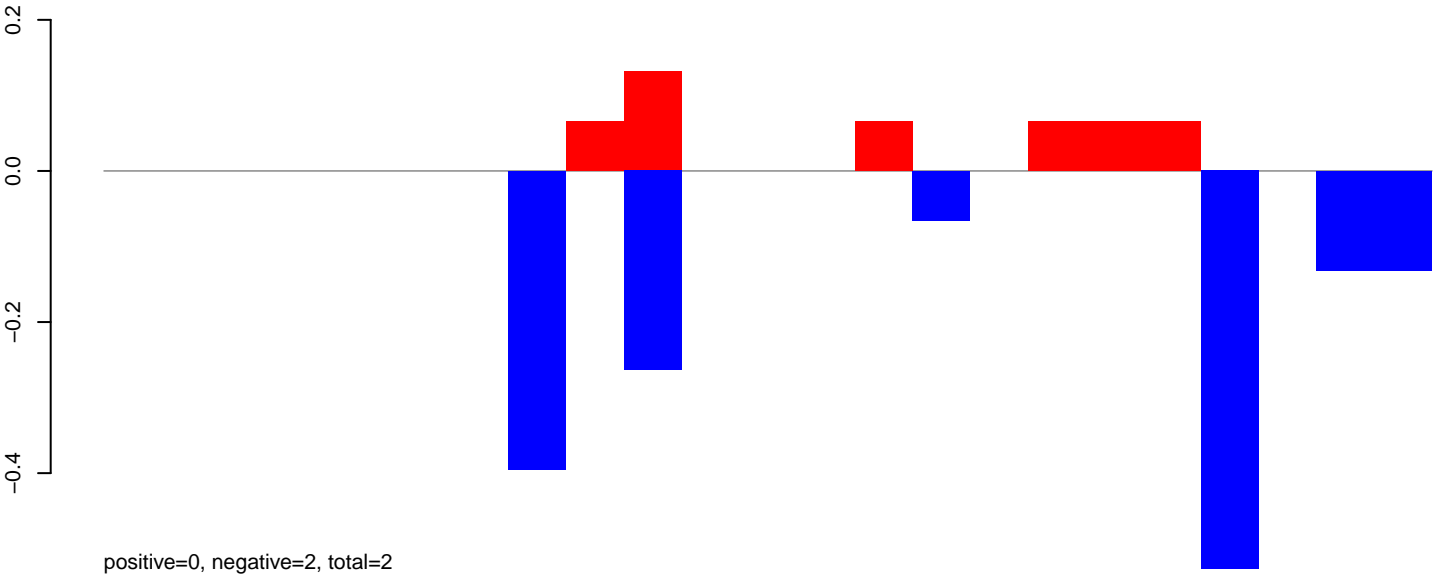

AeAlbo\_FemaleWhole\_BF\_CT.24\_35.rep

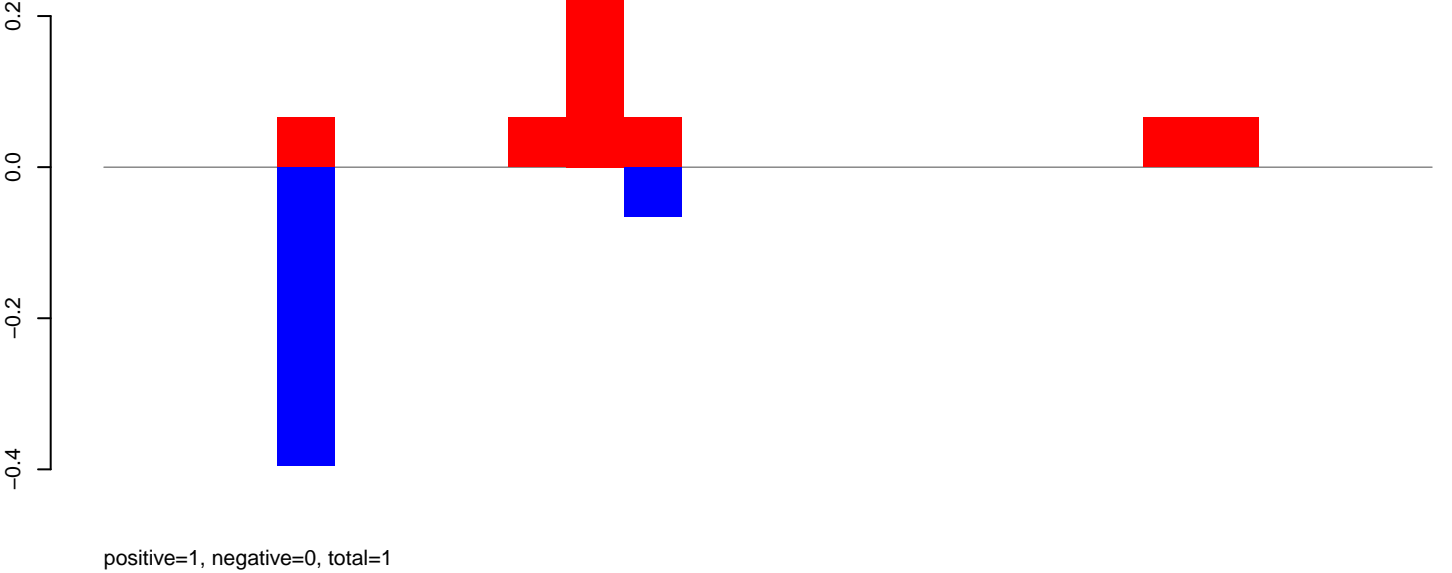

AeAlbo\_FemaleWhole\_BF\_CT.rep

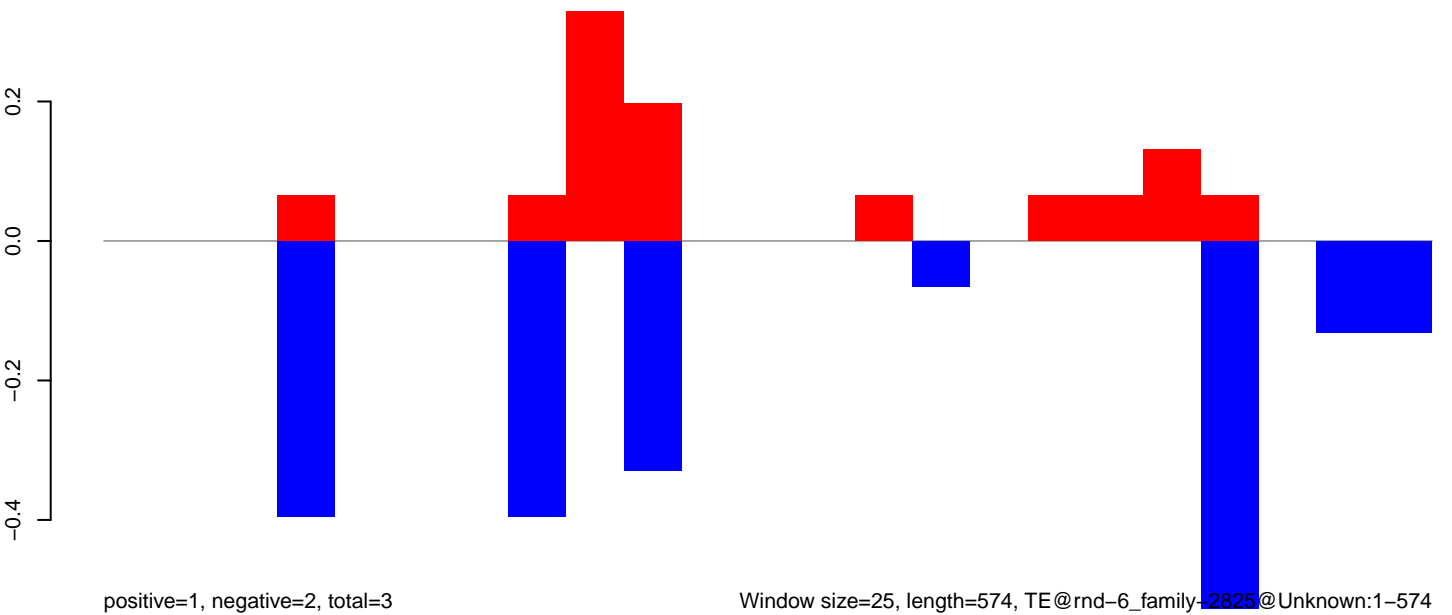

AeAlbo\_FemaleWhole\_BF\_CT.18\_23.rep

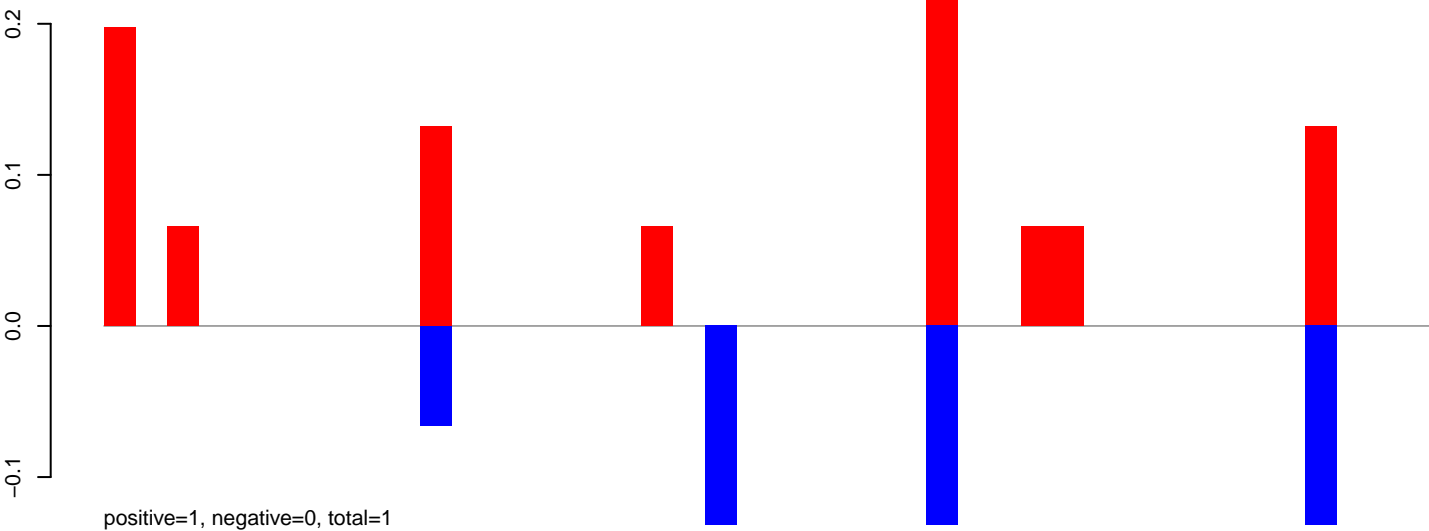

AeAlbo\_FemaleWhole\_BF\_CT.24\_35.rep

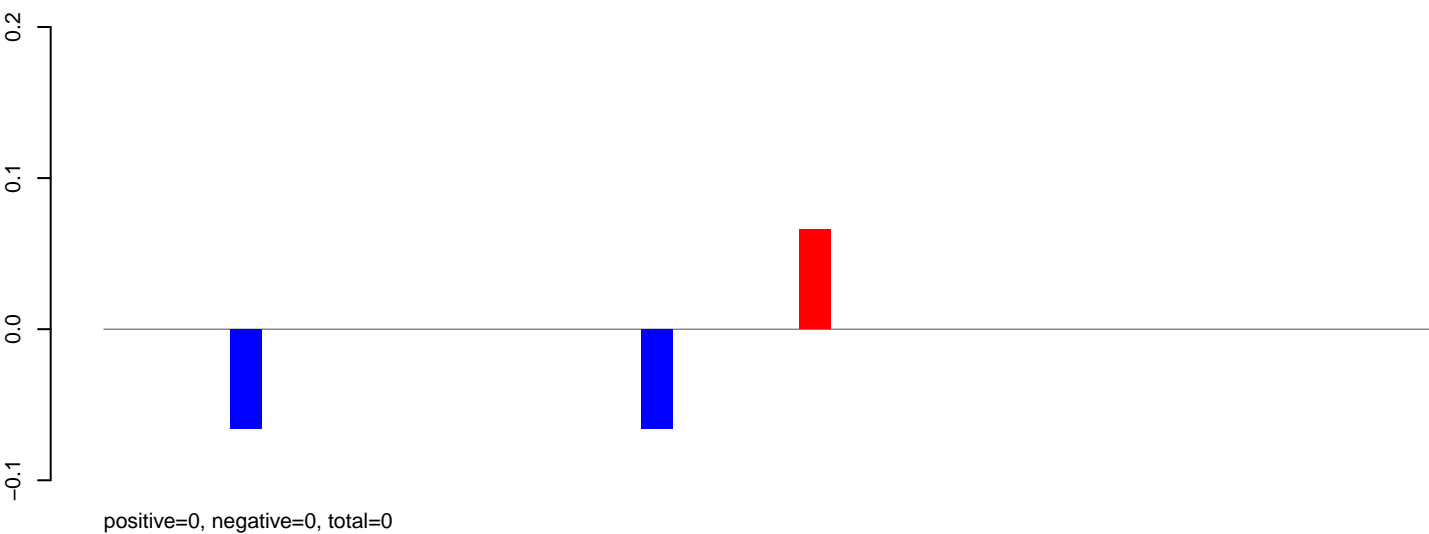

AeAlbo\_FemaleWhole\_BF\_CT.rep

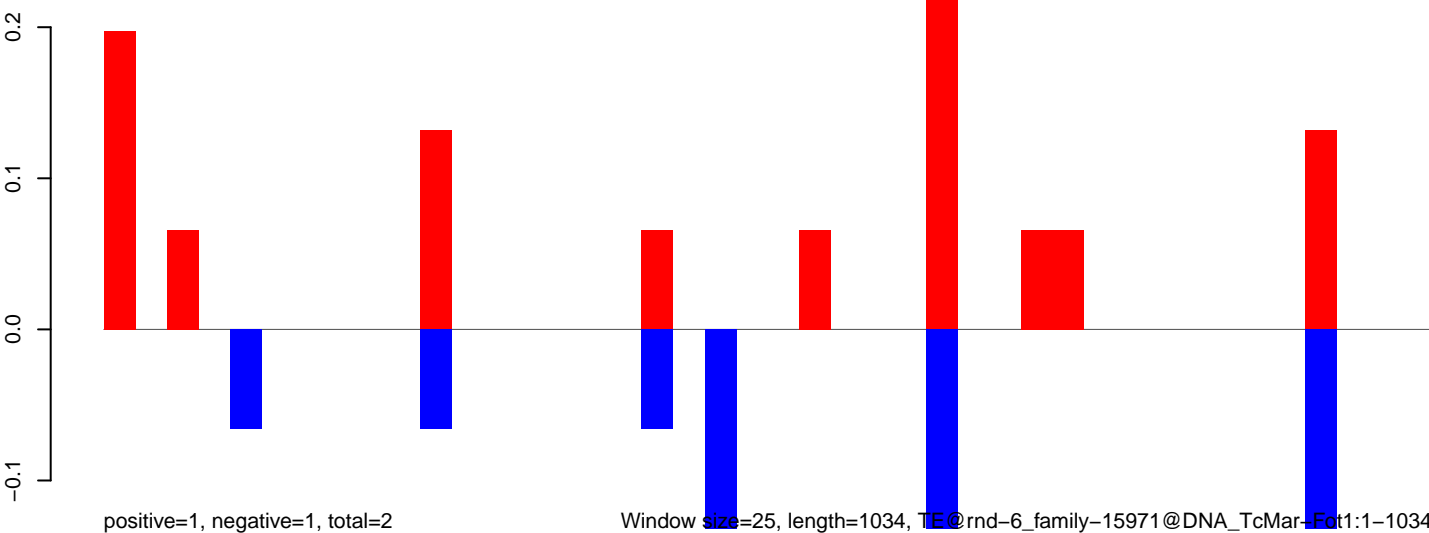

AeAlbo\_FemaleWhole\_BF\_CT.18\_23.rep

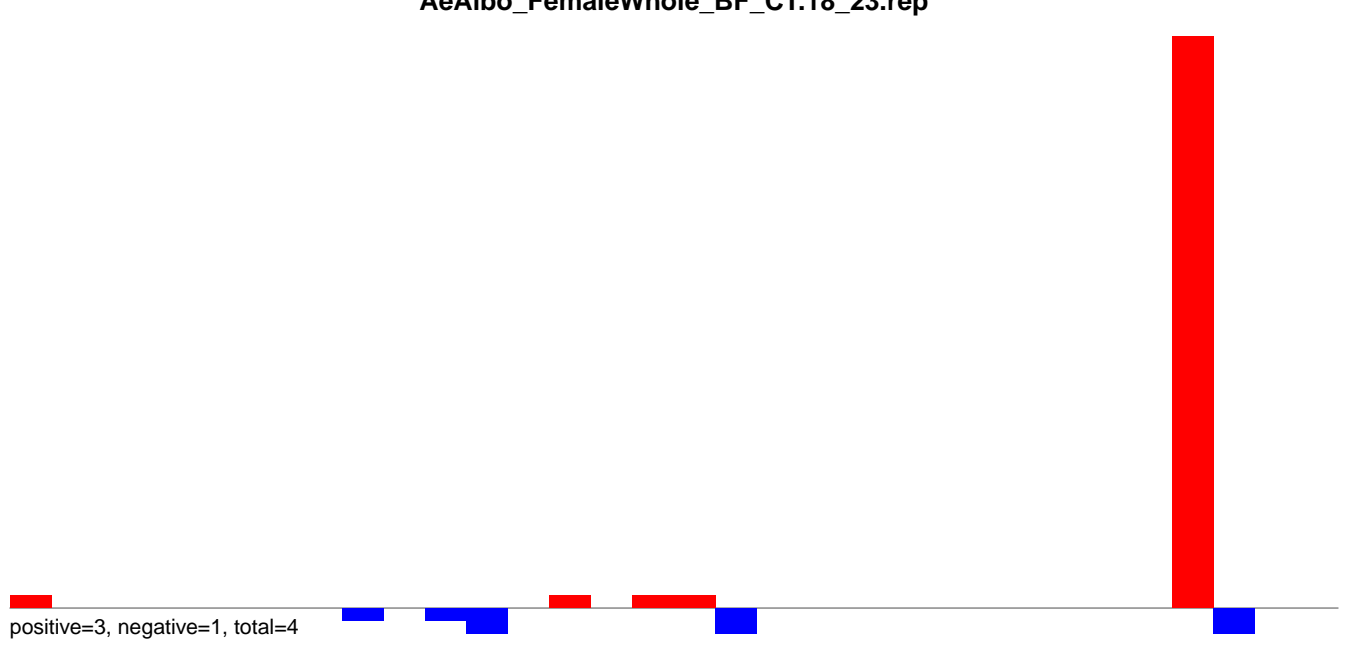

AeAlbo\_FemaleWhole\_BF\_CT.24\_35.rep

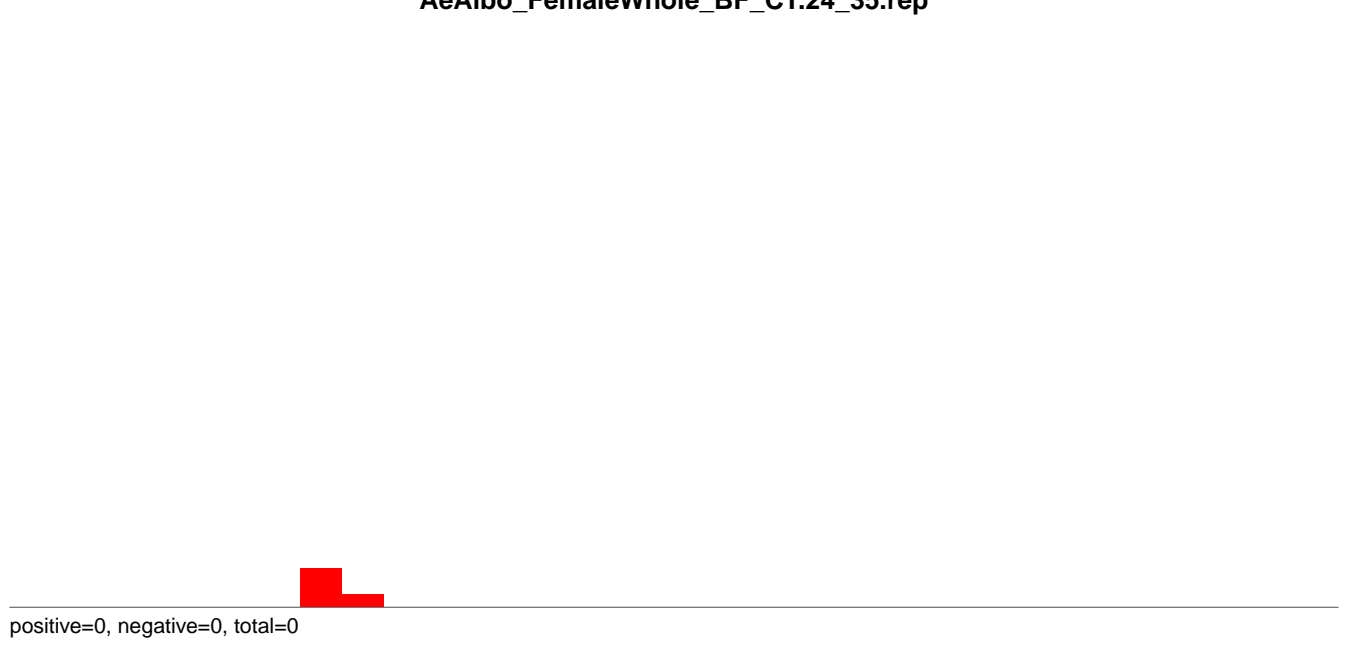

AeAlbo\_FemaleWhole\_BF\_CT.rep

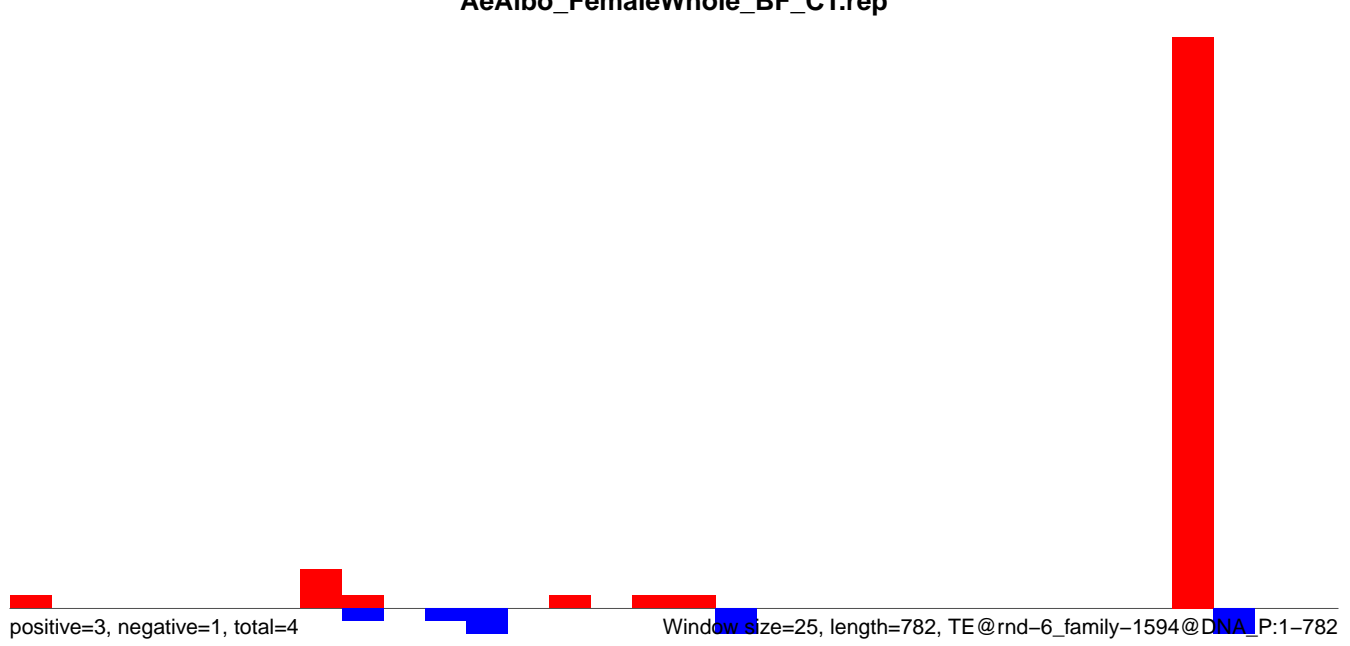

AeAlbo\_FemaleWhole\_BF\_CT.18\_23.rep

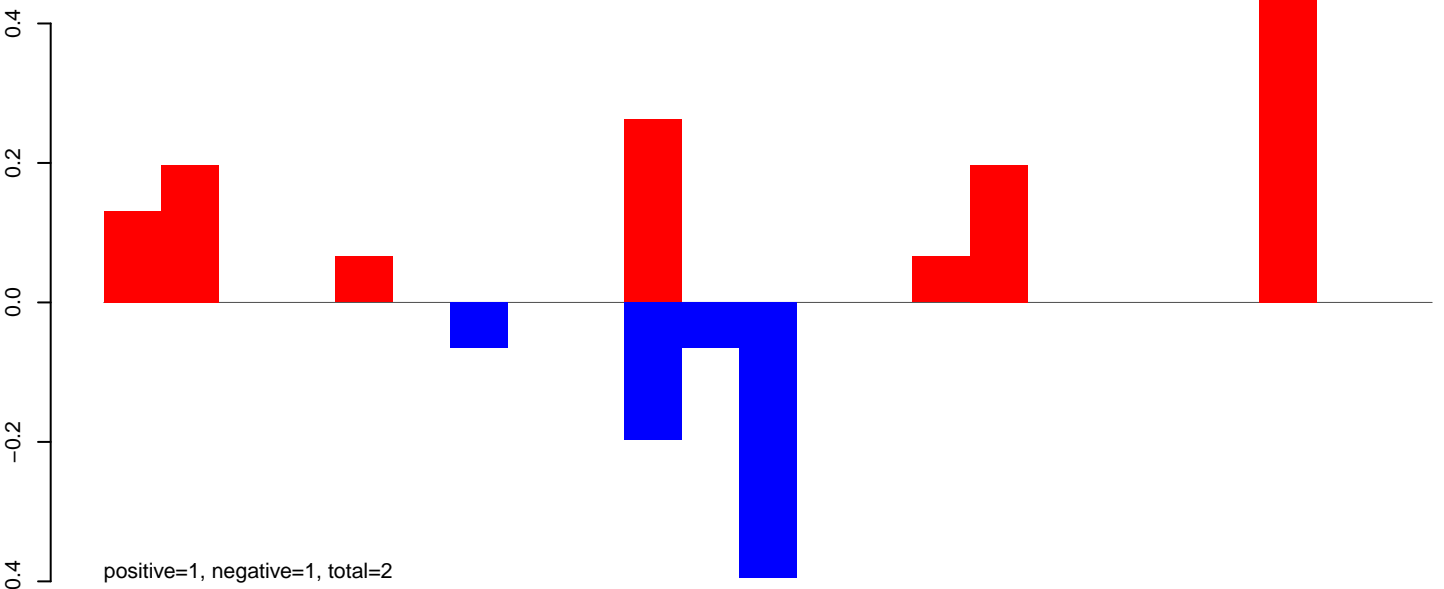

AeAlbo\_FemaleWhole\_BF\_CT.24\_35.rep

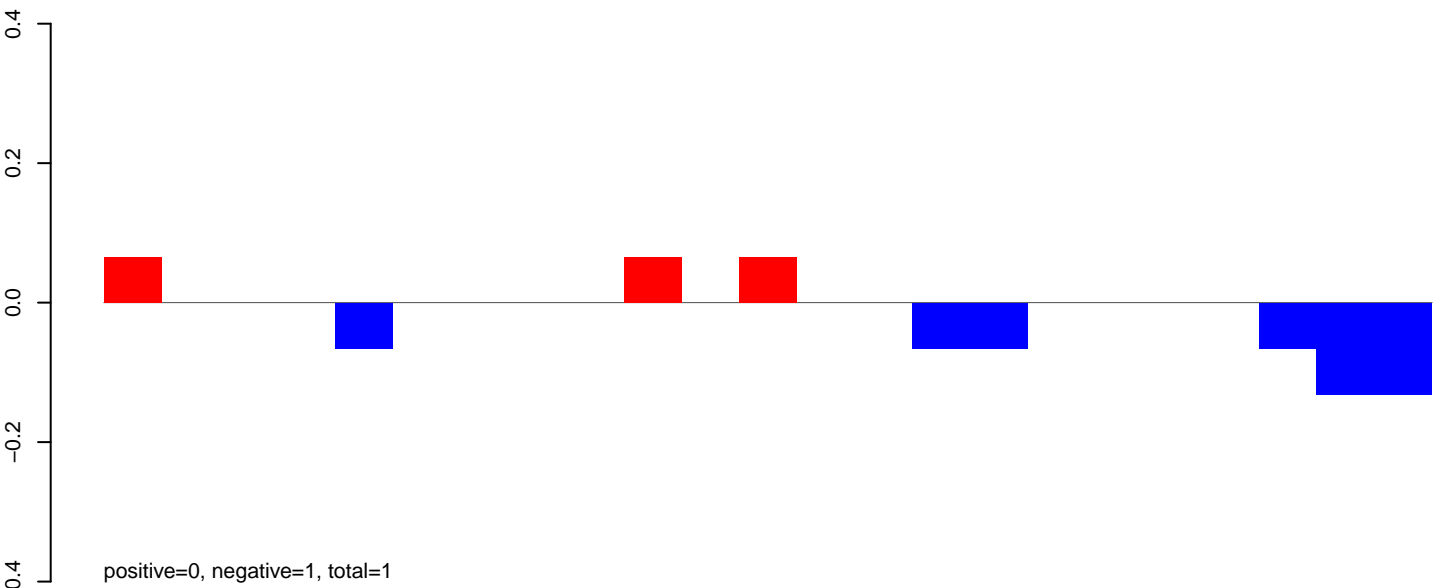

AeAlbo\_FemaleWhole\_BF\_CT.rep

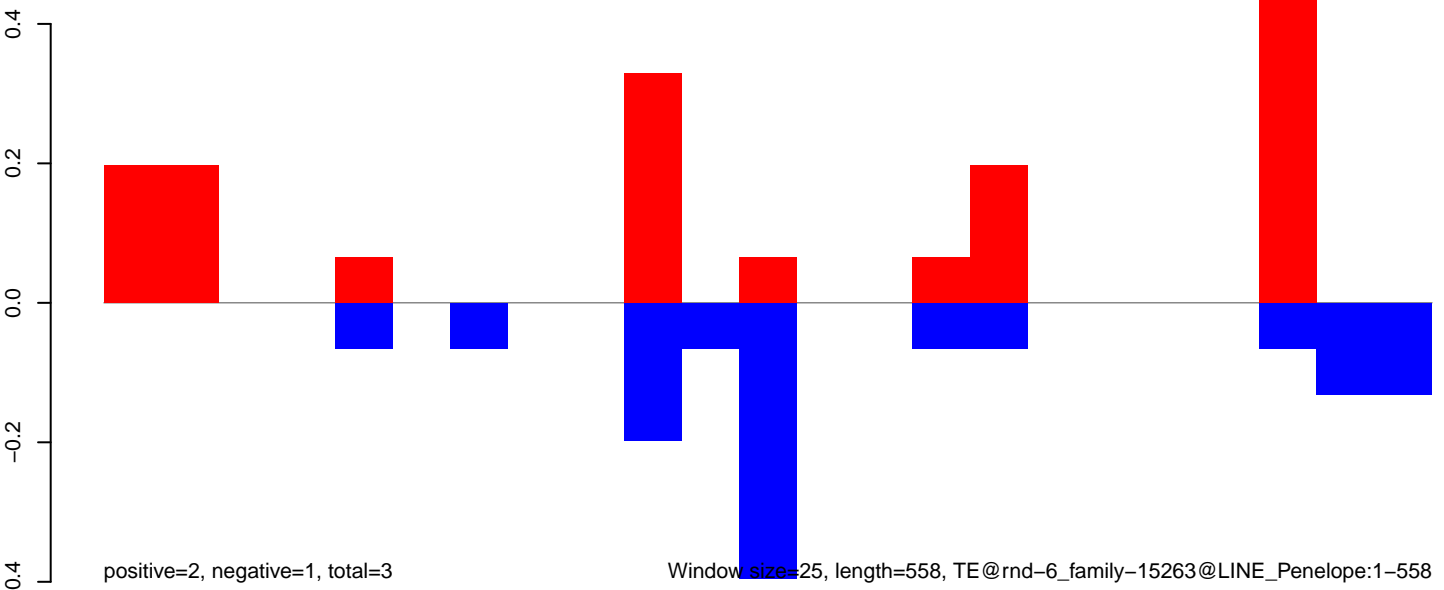

AeAlbo\_FemaleWhole\_BF\_CT.18\_23.rep

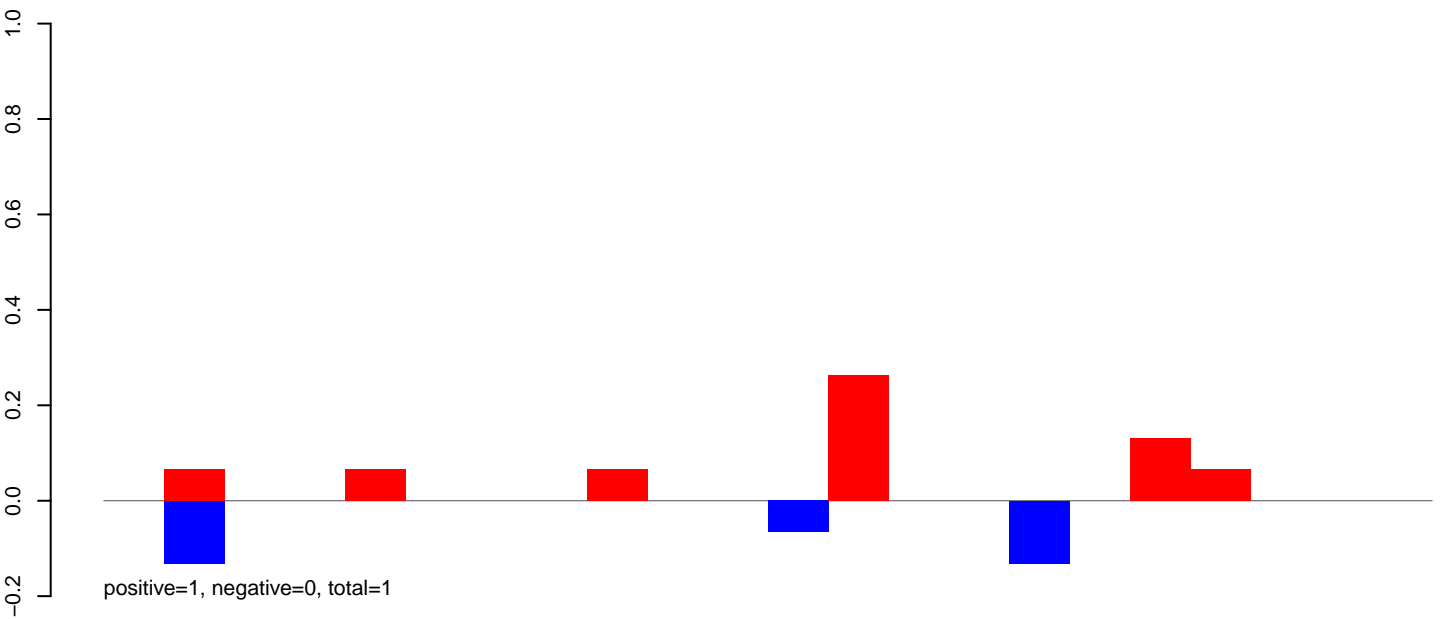

AeAlbo\_FemaleWhole\_BF\_CT.24\_35.rep

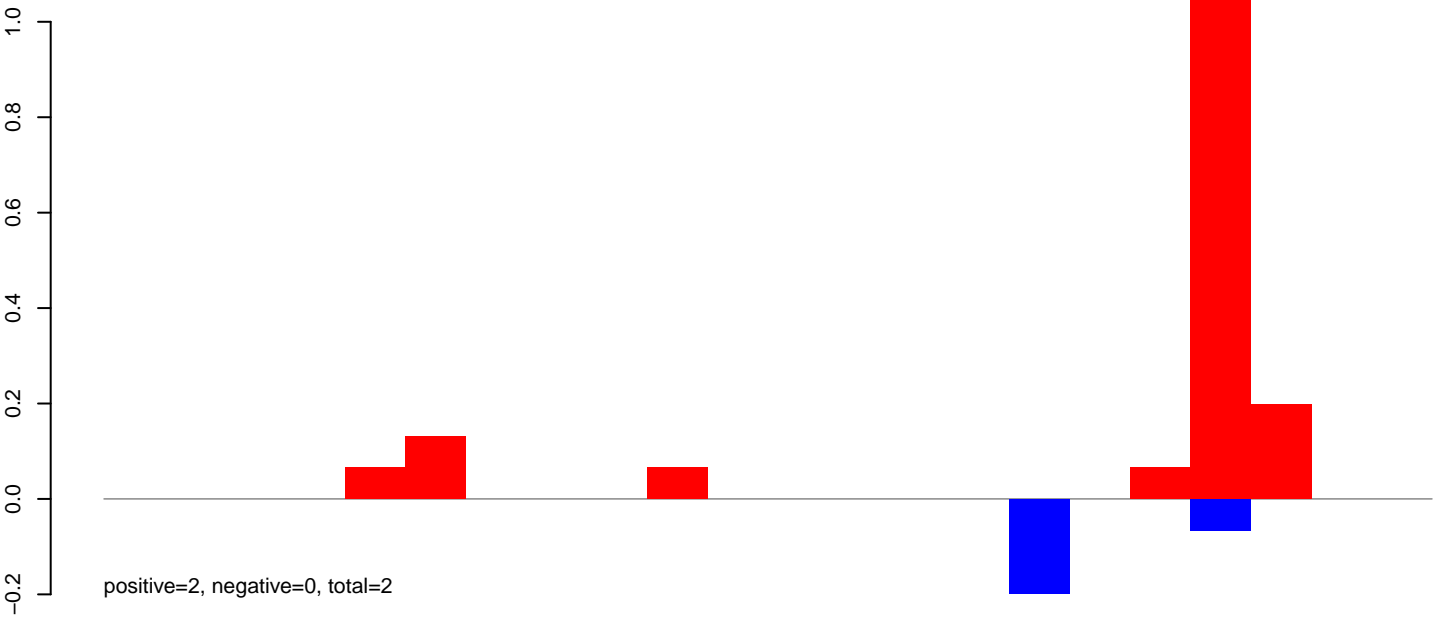

AeAlbo\_FemaleWhole\_BF\_CT.rep

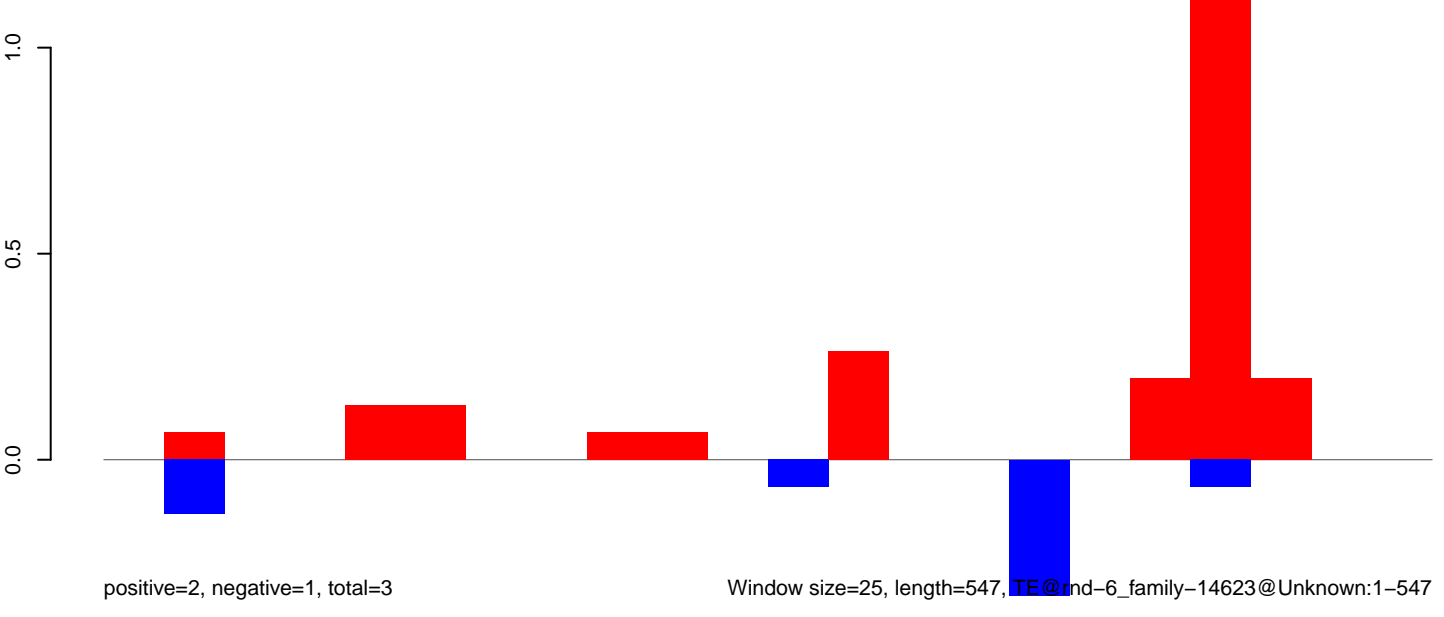

AeAlbo\_FemaleWhole\_BF\_CT.18\_23.rep

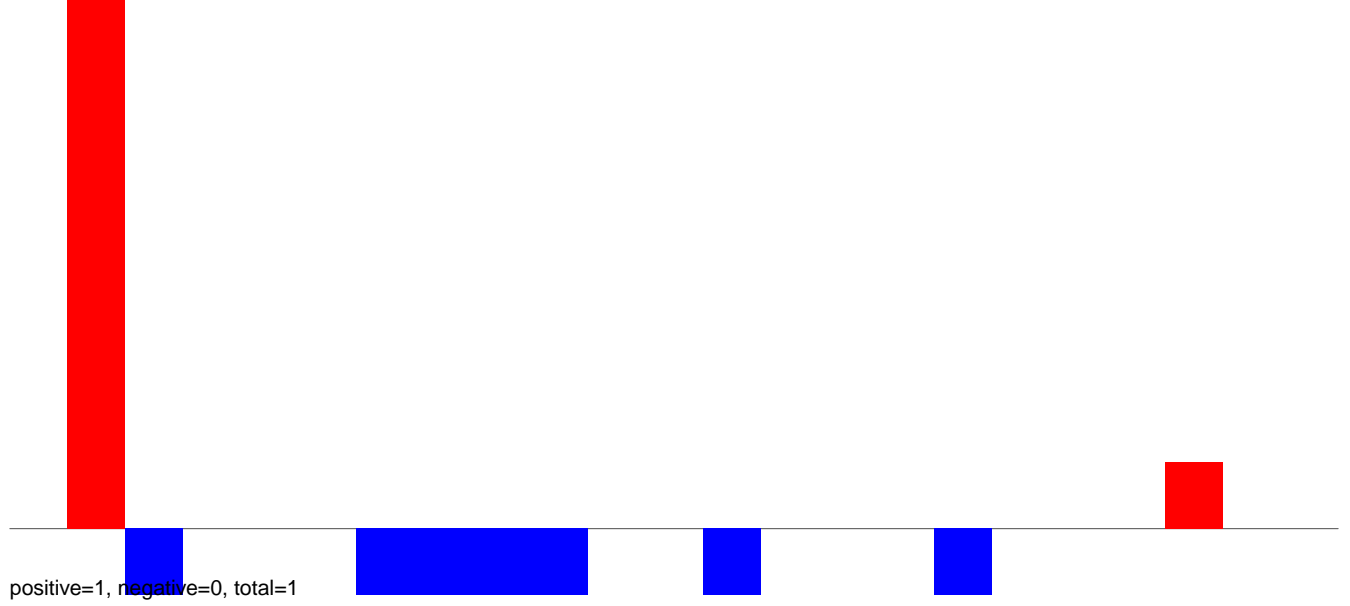

AeAlbo\_FemaleWhole\_BF\_CT.24\_35.rep



AeAlbo\_FemaleWhole\_BF\_CT.rep

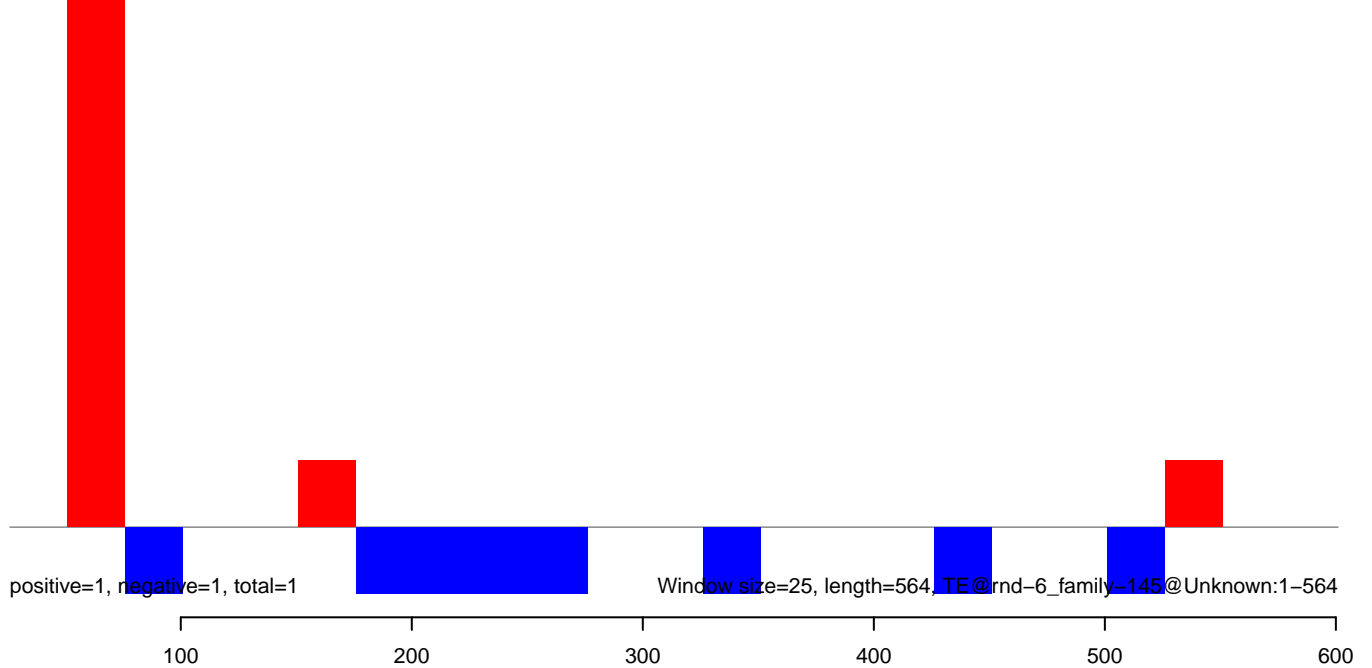

AeAlbo\_FemaleWhole\_BF\_CT.18\_23.rep

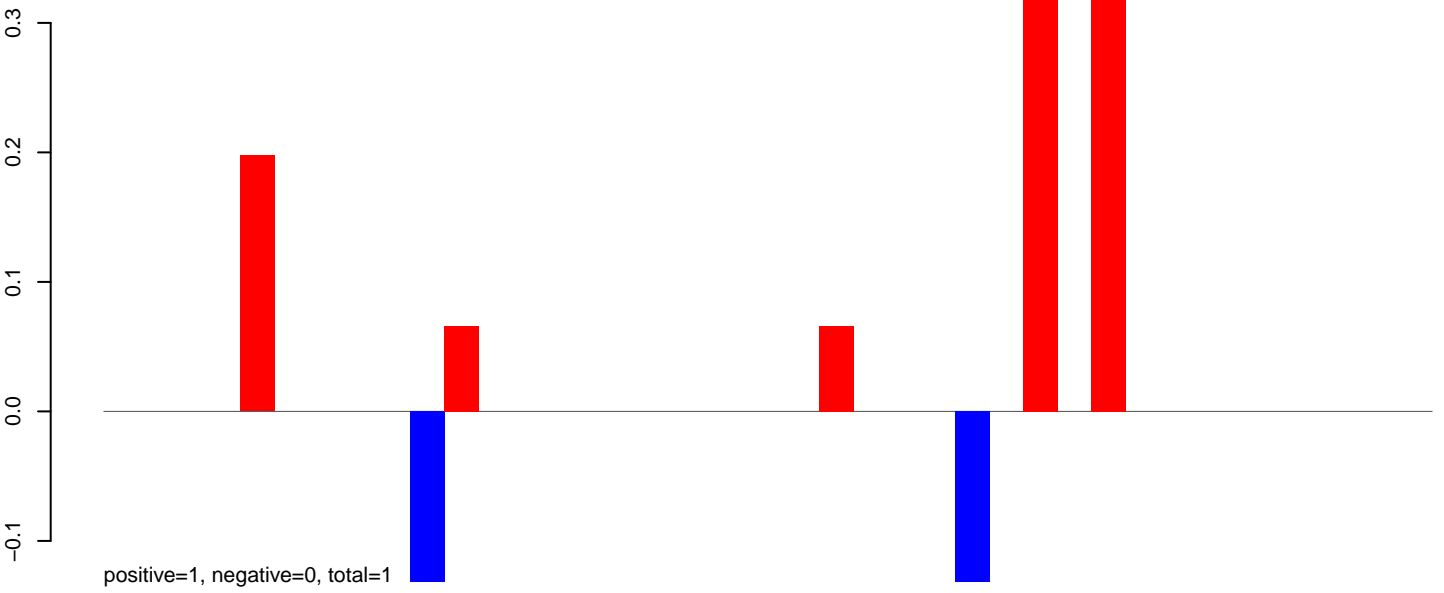

AeAlbo\_FemaleWhole\_BF\_CT.24\_35.rep

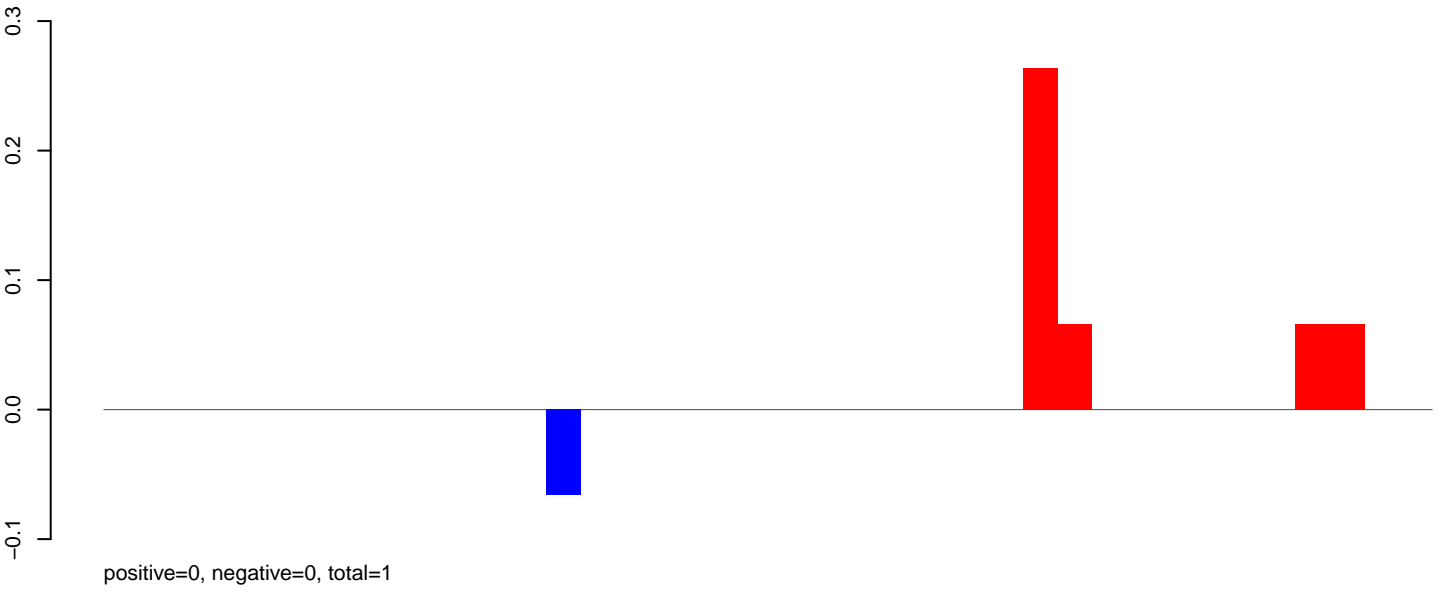

AeAlbo\_FemaleWhole\_BF\_CT.rep

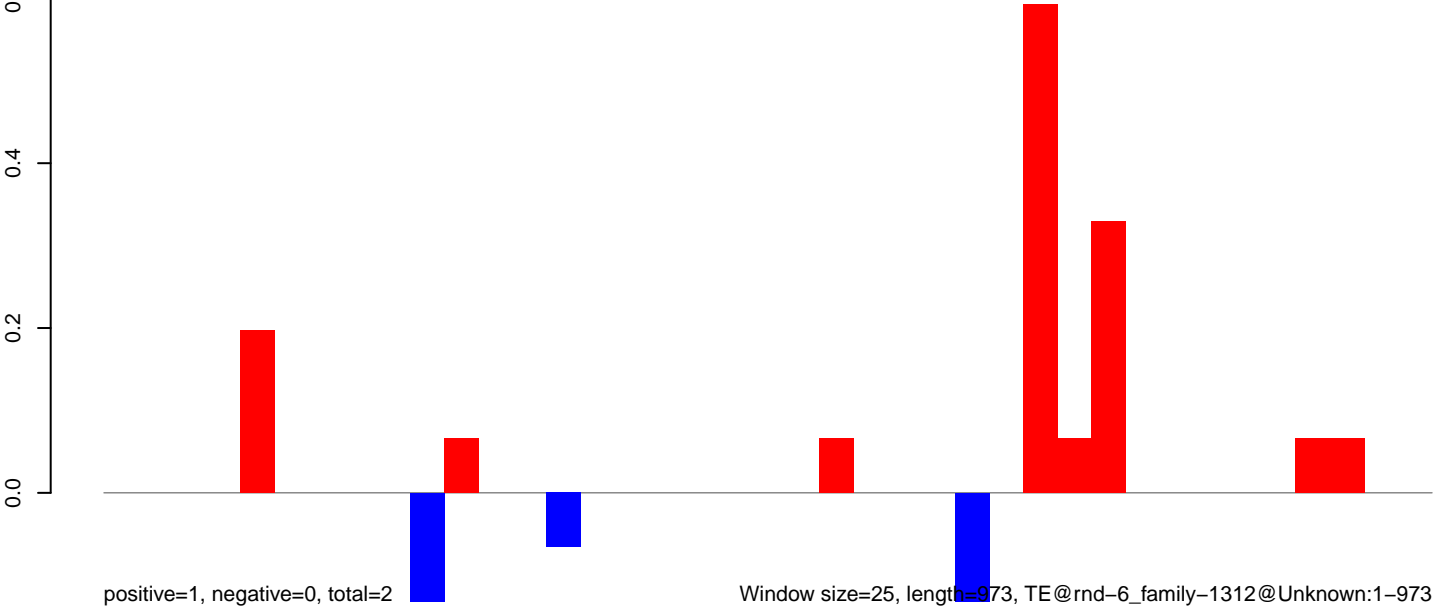

Window size=25, length=973, TE@rnd-6\_family-1312@Unknown:1-973

AeAlbo\_FemaleWhole\_BF\_CT.18\_23.rep

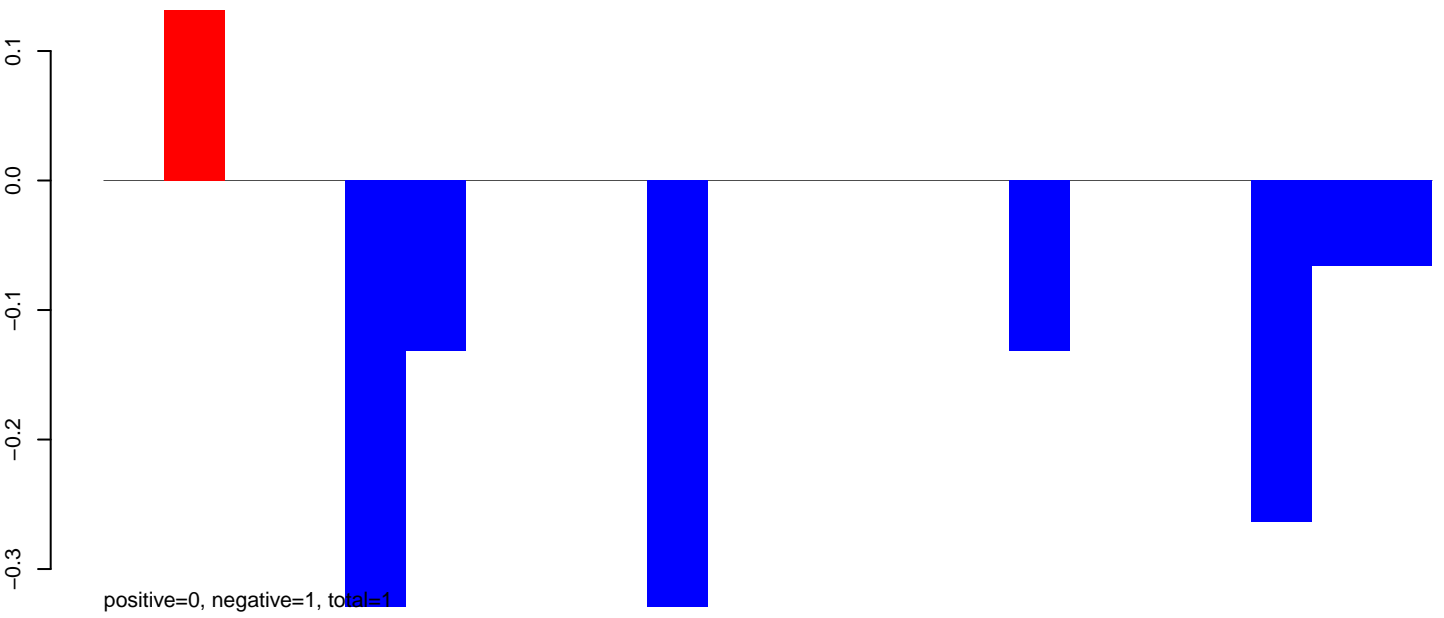

AeAlbo\_FemaleWhole\_BF\_CT.24\_35.rep

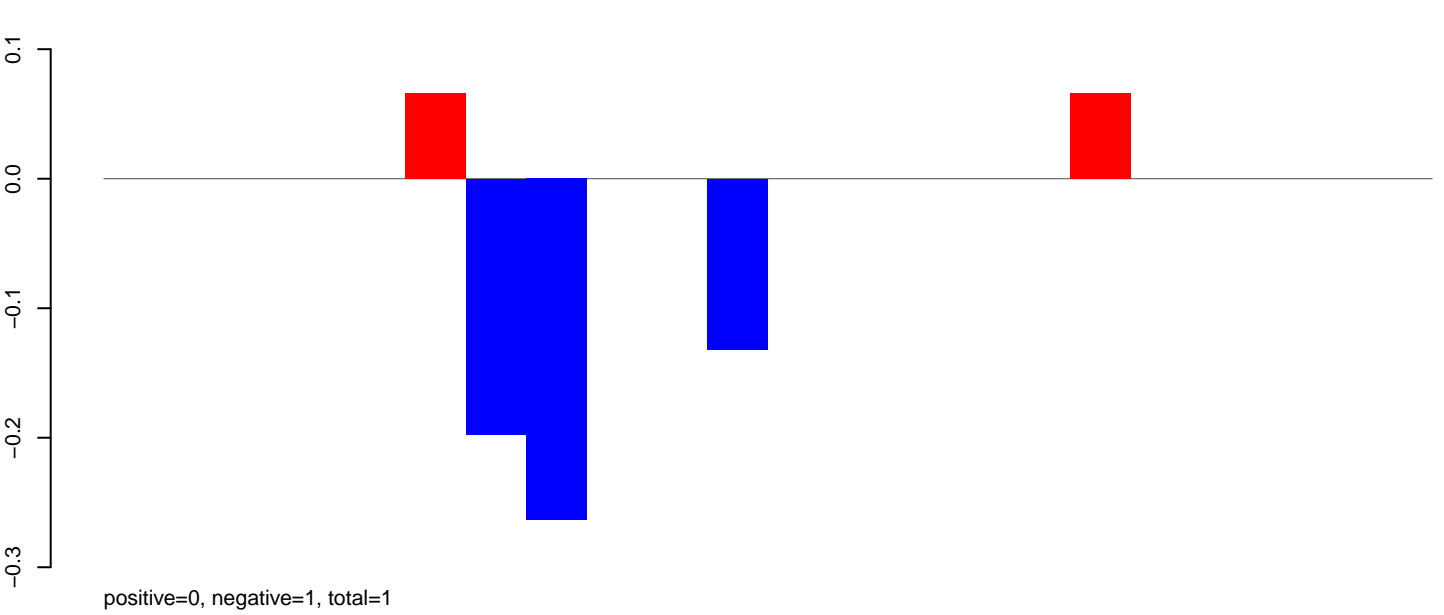

AeAlbo\_FemaleWhole\_BF\_CT.rep

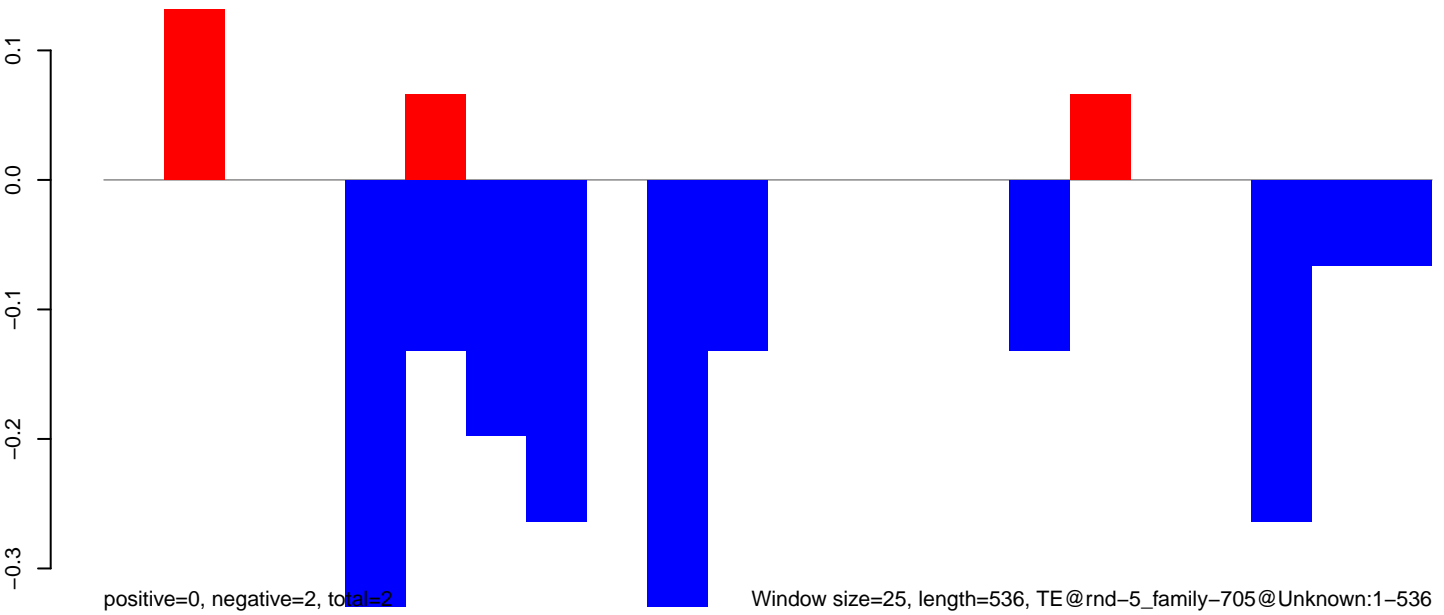

Window size=25, length=536, TE@rnd-5\_family-705@Unknown:1-536



AeAlbo\_FemaleWhole\_BF\_CT.18\_23.rep

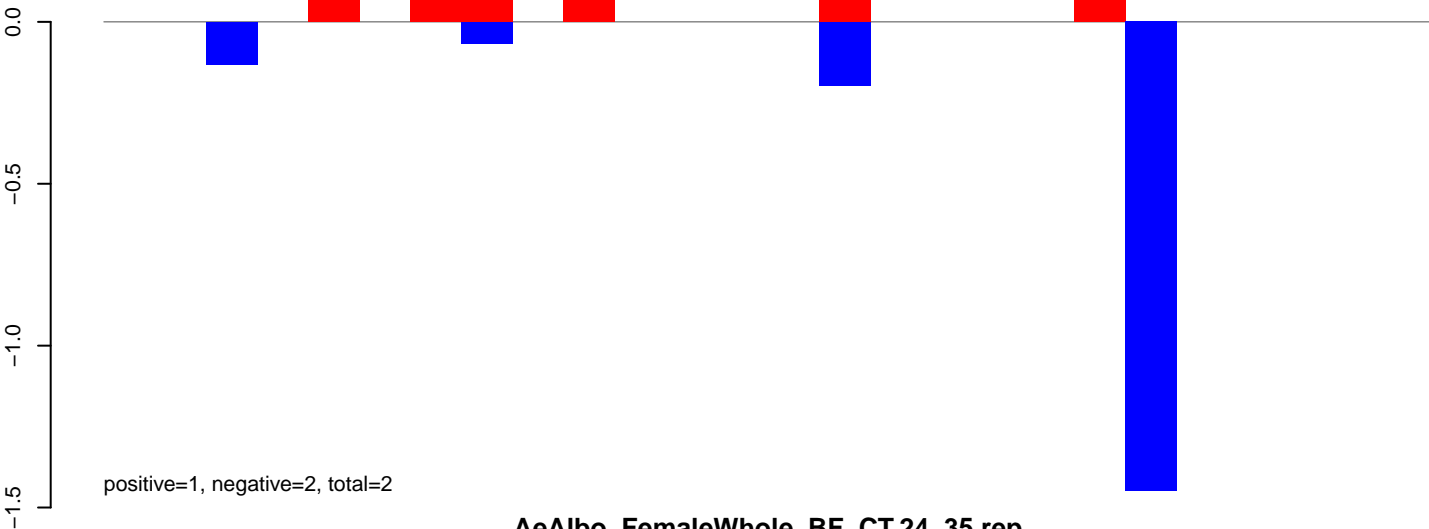

AeAlbo\_FemaleWhole\_BF\_CT.24\_35.rep

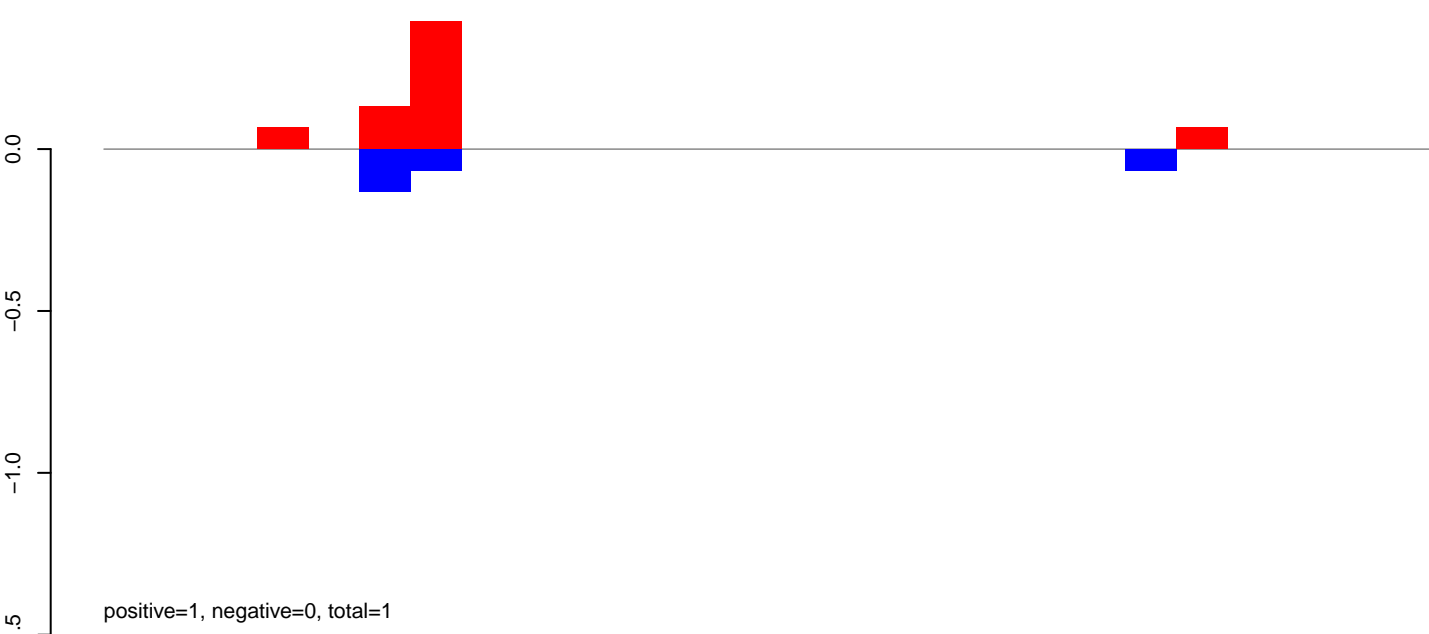

AeAlbo\_FemaleWhole\_BF\_CT.rep

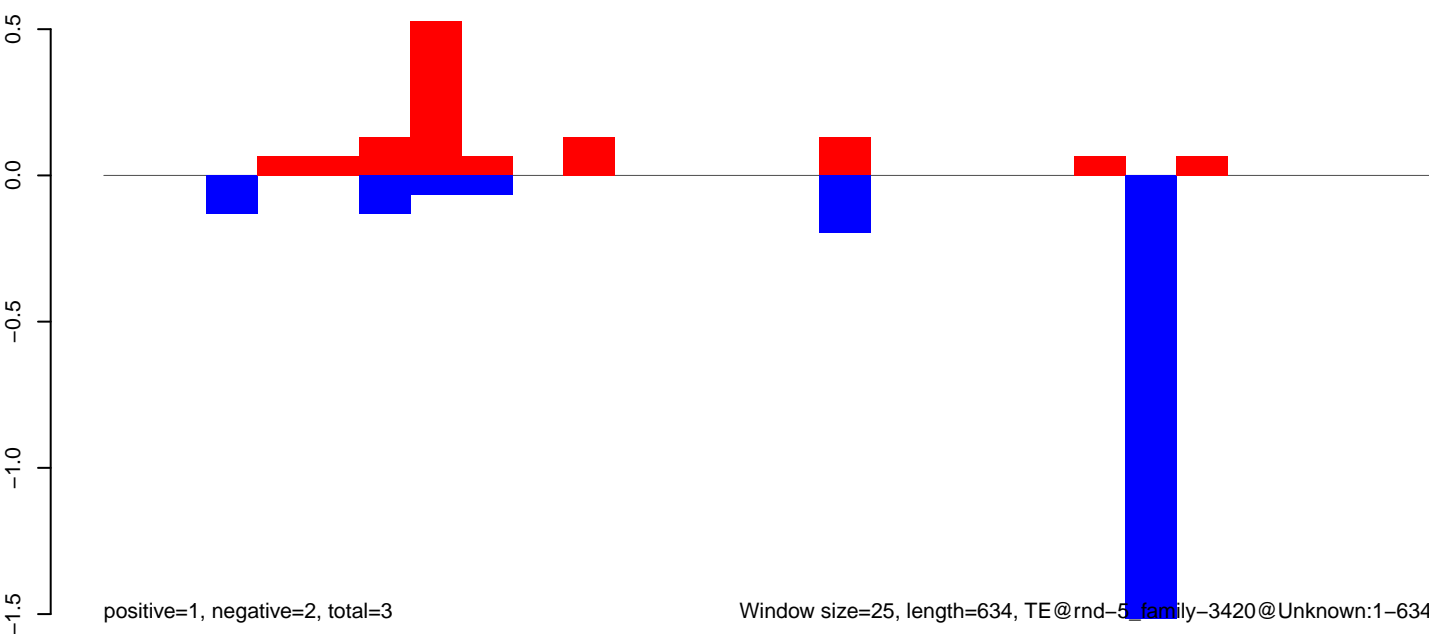

AeAlbo\_FemaleWhole\_BF\_CT.18\_23.rep

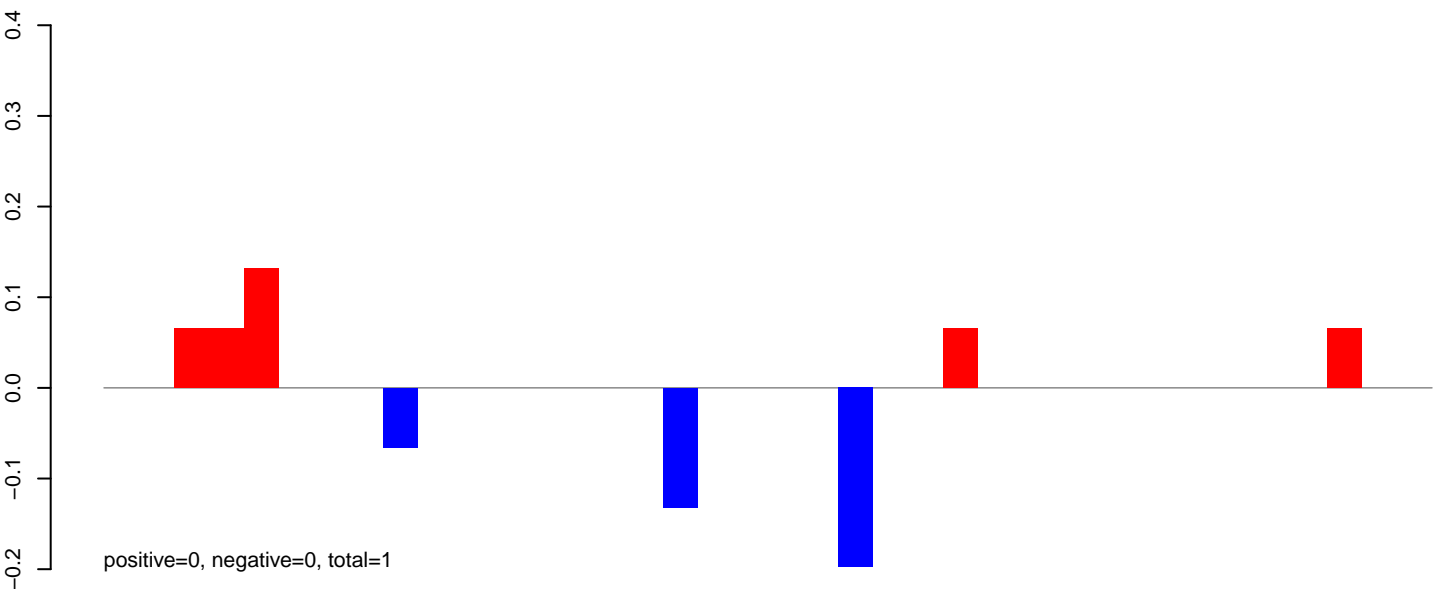

AeAlbo\_FemaleWhole\_BF\_CT.24\_35.rep

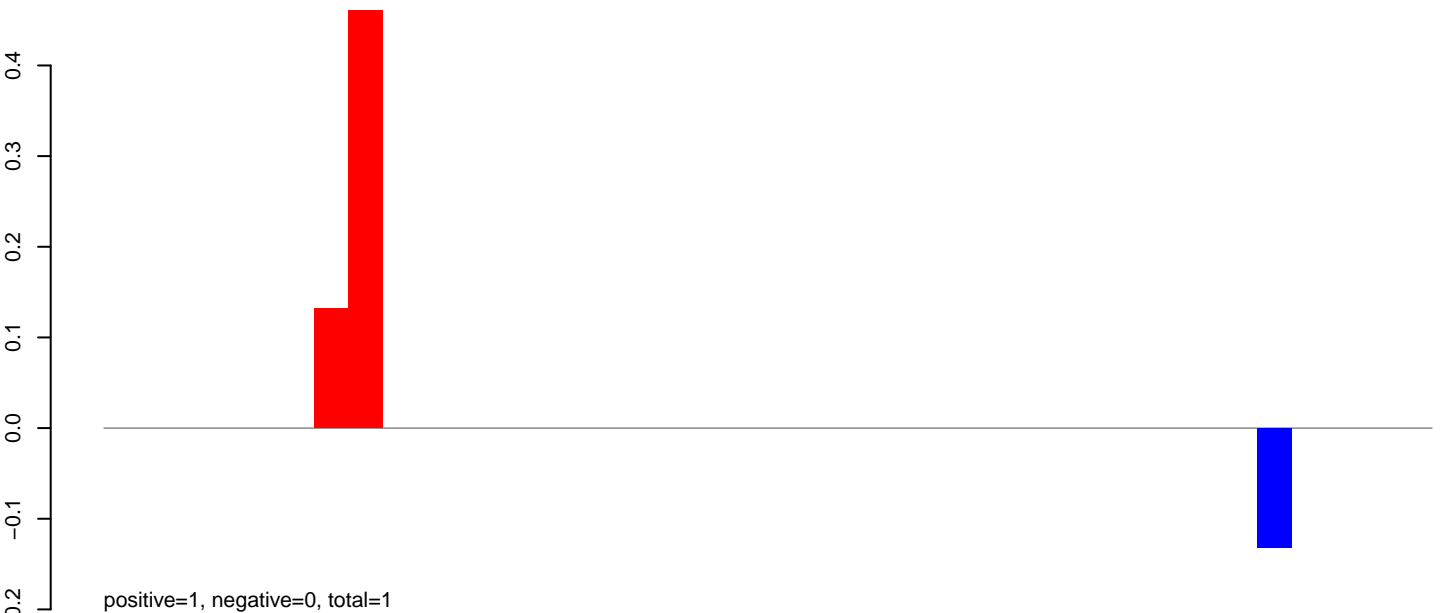

AeAlbo\_FemaleWhole\_BF\_CT.rep

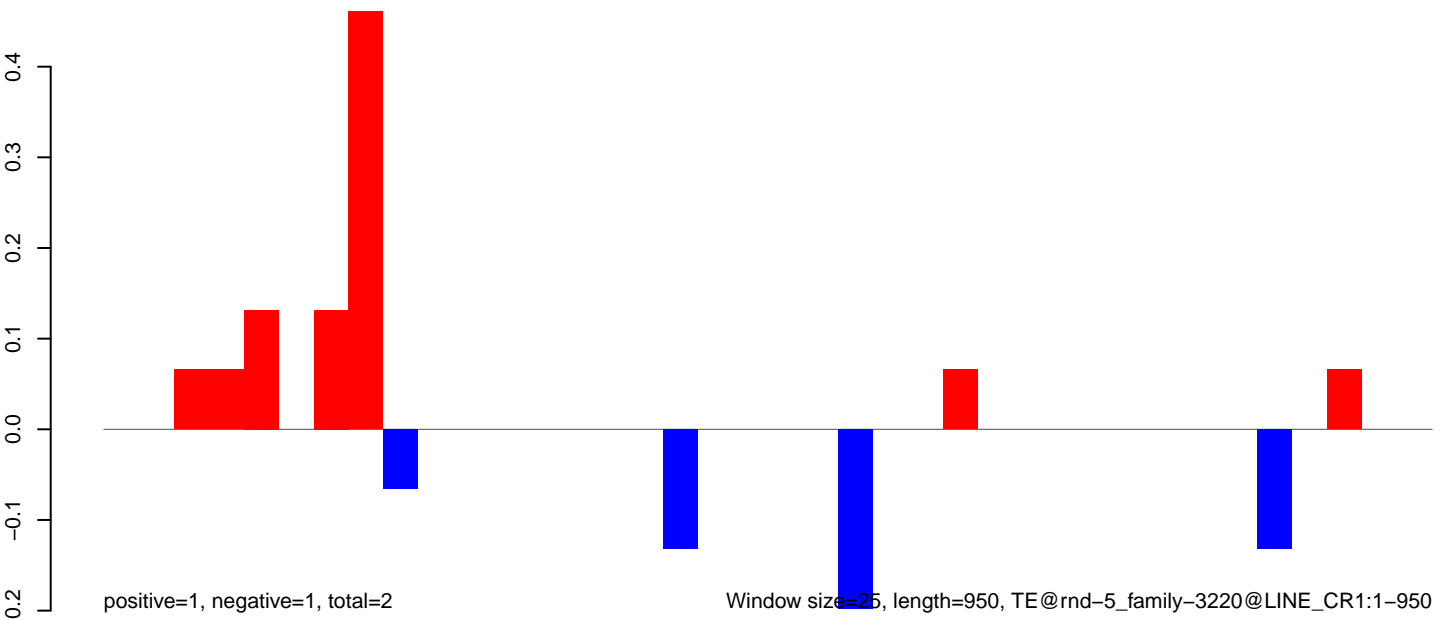

AeAlbo\_FemaleWhole\_BF\_CT.18\_23.rep



AeAlbo\_FemaleWhole\_BF\_CT.24\_35.rep

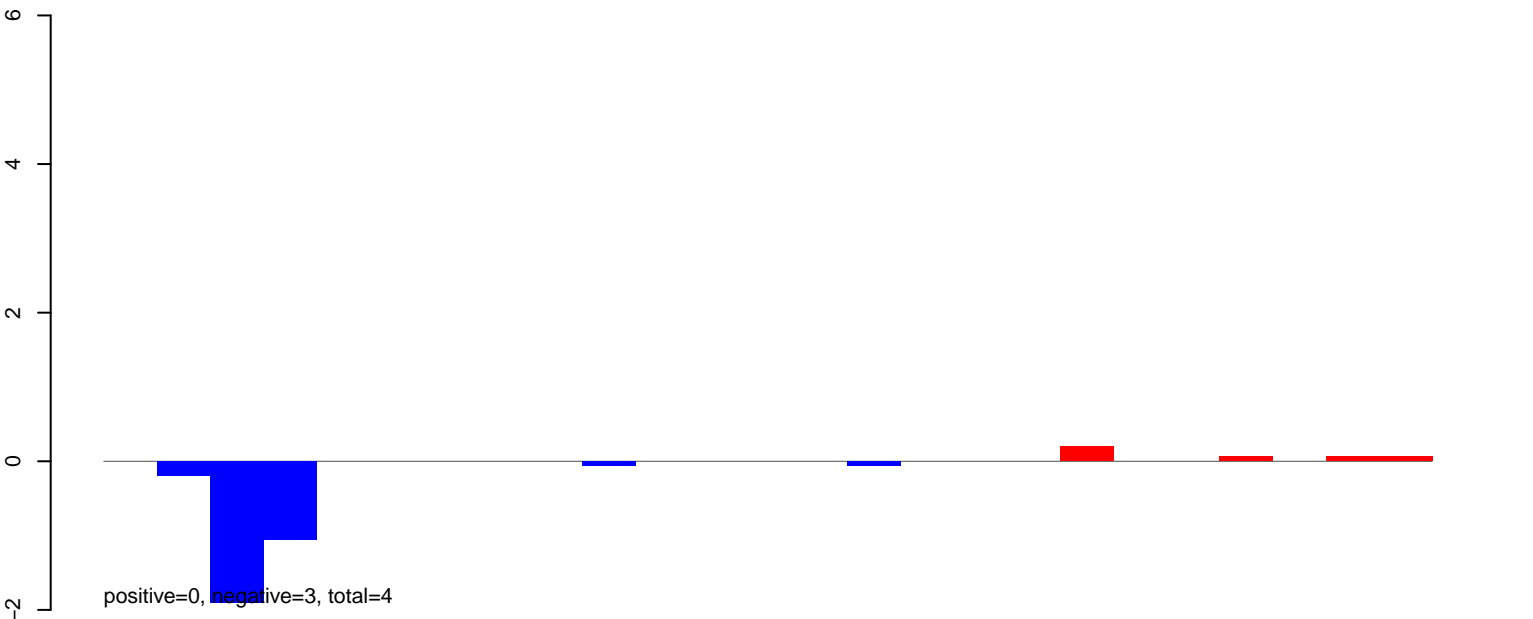

AeAlbo\_FemaleWhole\_BF\_CT.rep

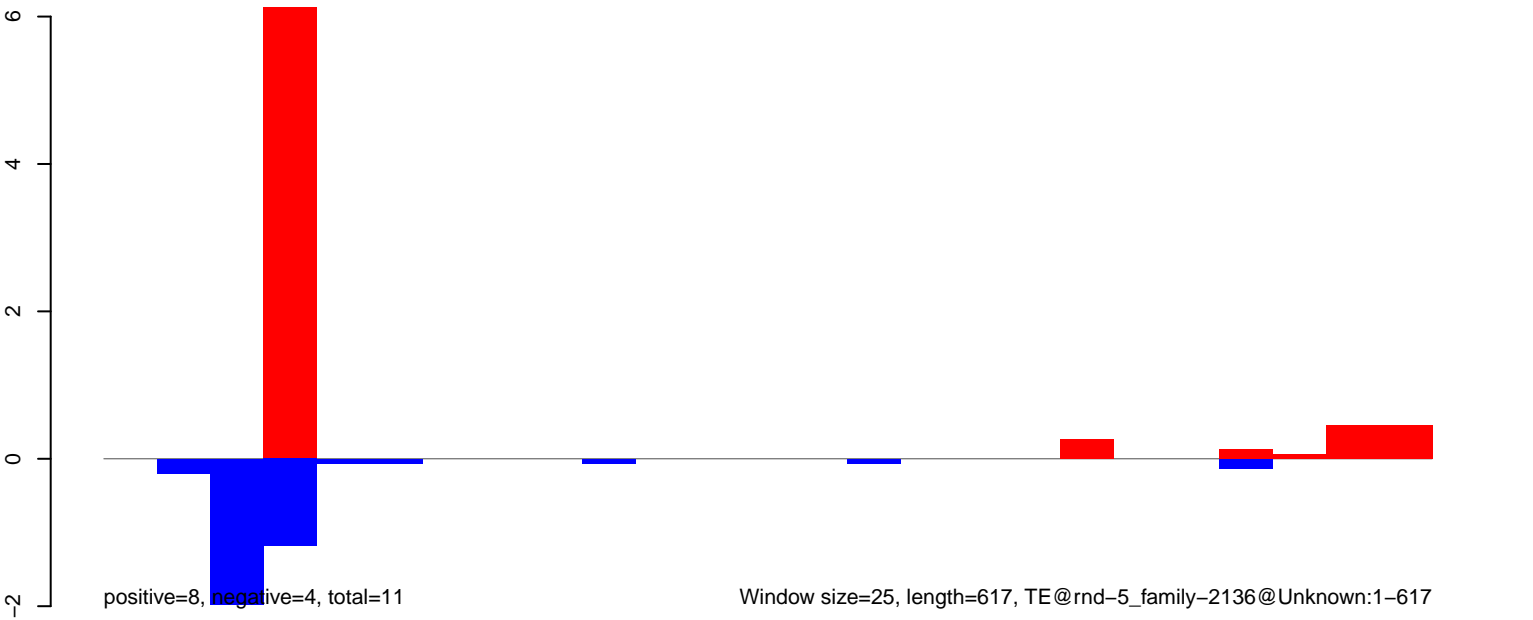

AeAlbo\_FemaleWhole\_BF\_CT.18\_23.rep

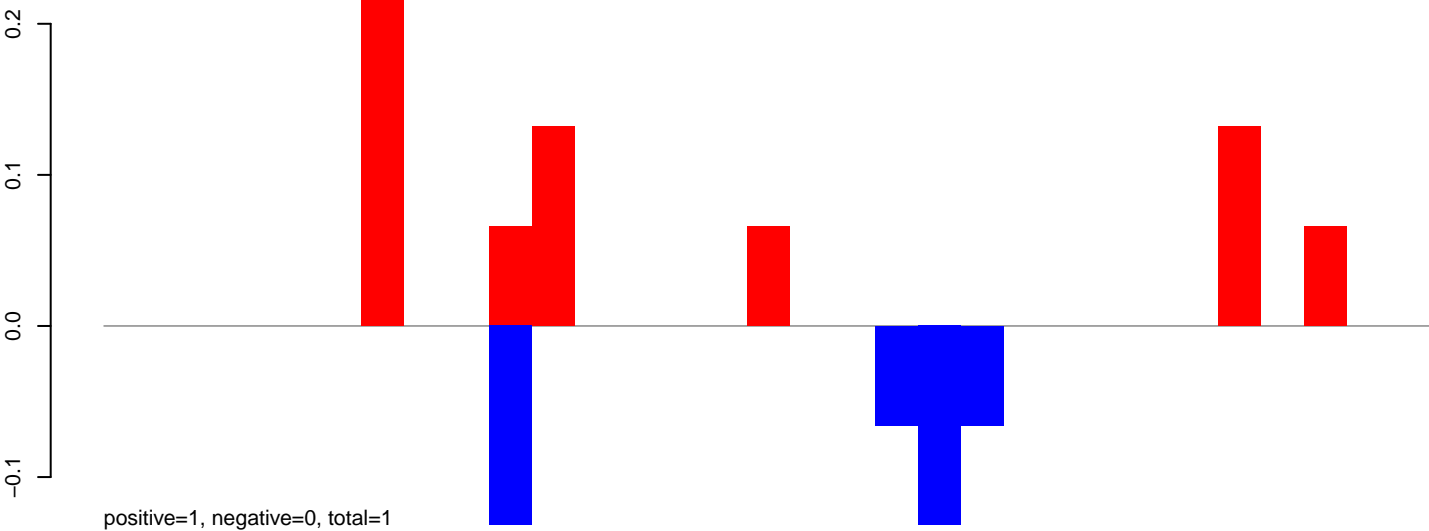

AeAlbo\_FemaleWhole\_BF\_CT.24\_35.rep

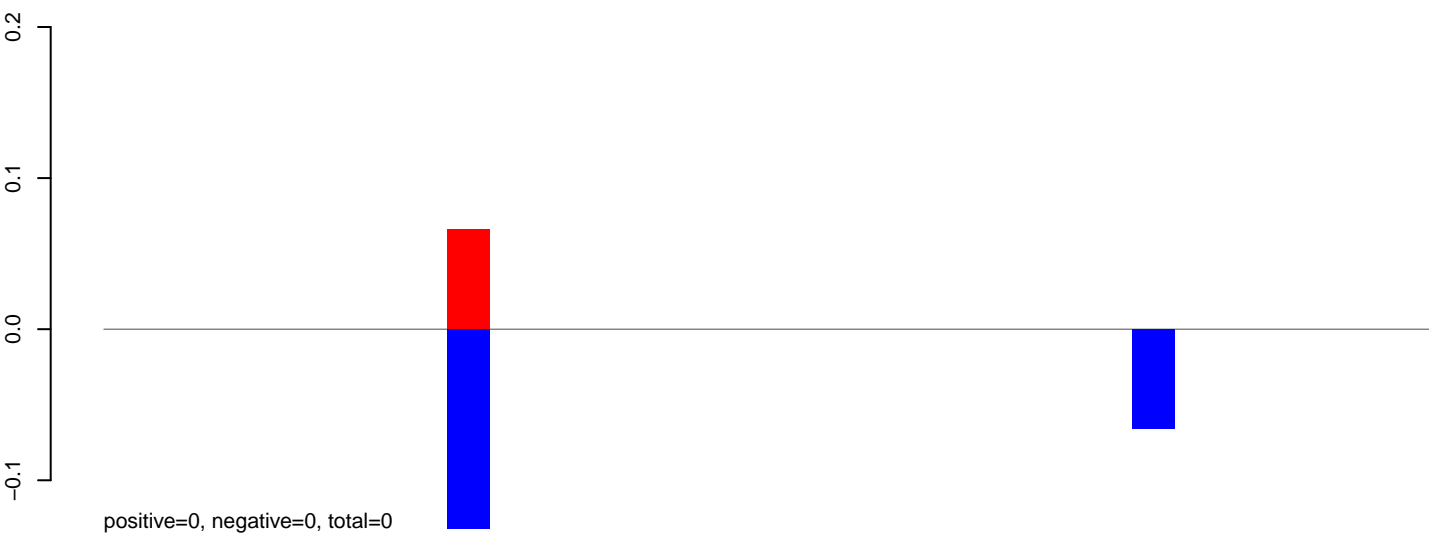

AeAlbo\_FemaleWhole\_BF\_CT.rep

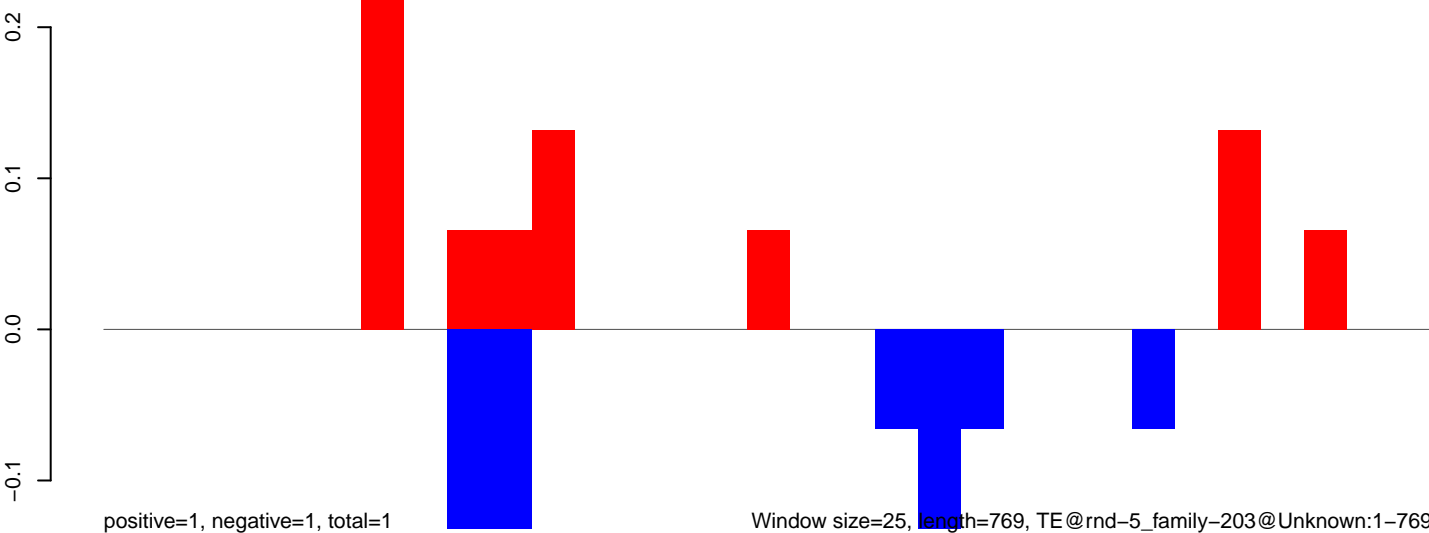

AeAlbo\_FemaleWhole\_BF\_CT.18\_23.rep

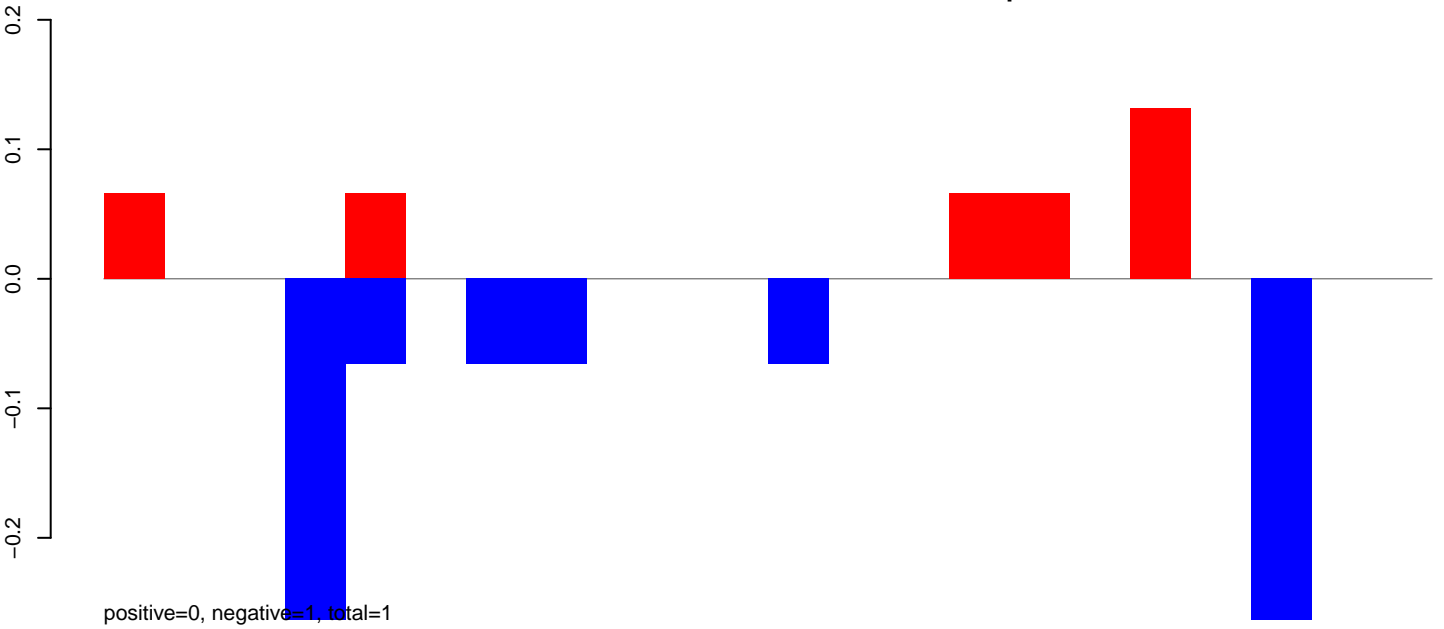

AeAlbo\_FemaleWhole\_BF\_CT.24\_35.rep

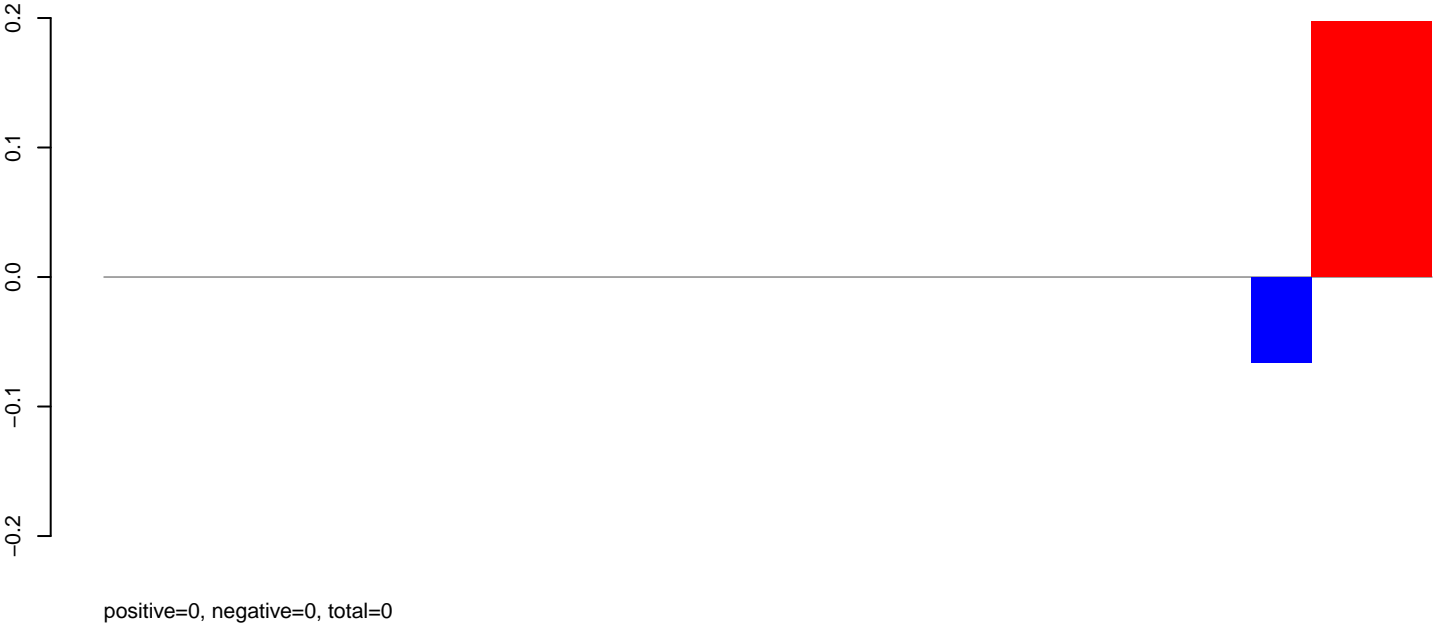

AeAlbo\_FemaleWhole\_BF\_CT.rep

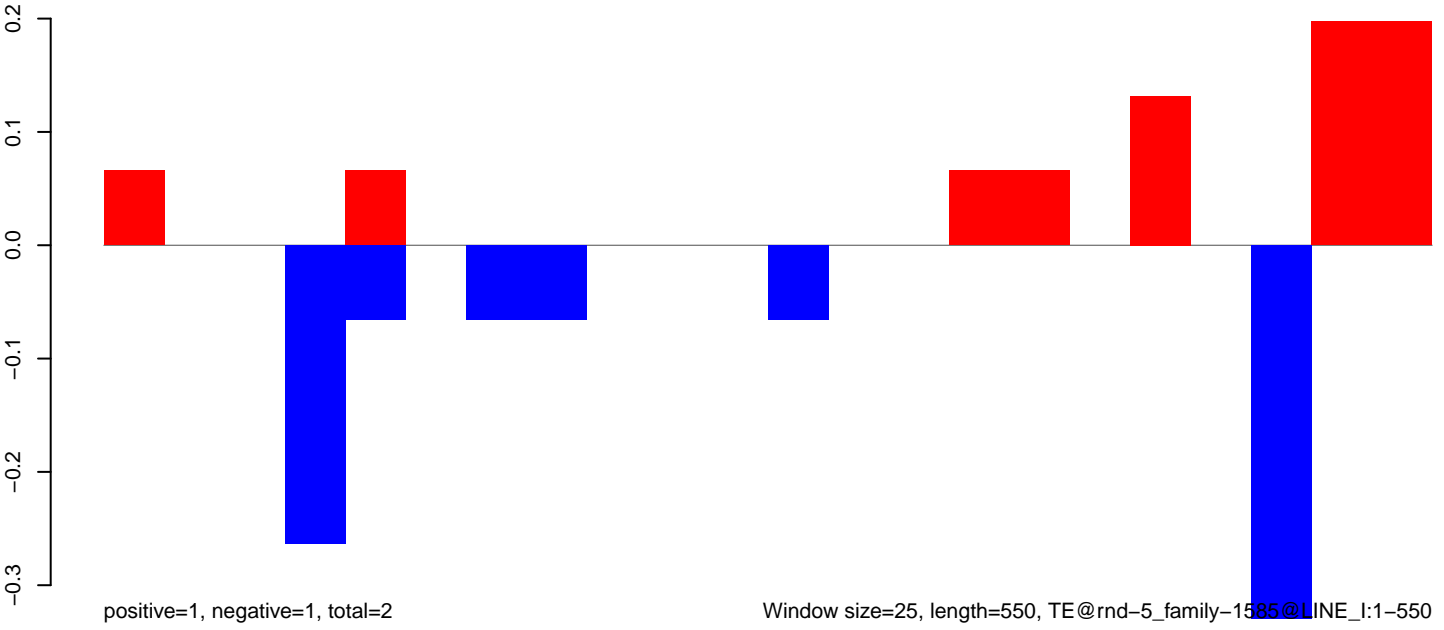

AeAlbo\_FemaleWhole\_BF\_CT.18\_23.rep

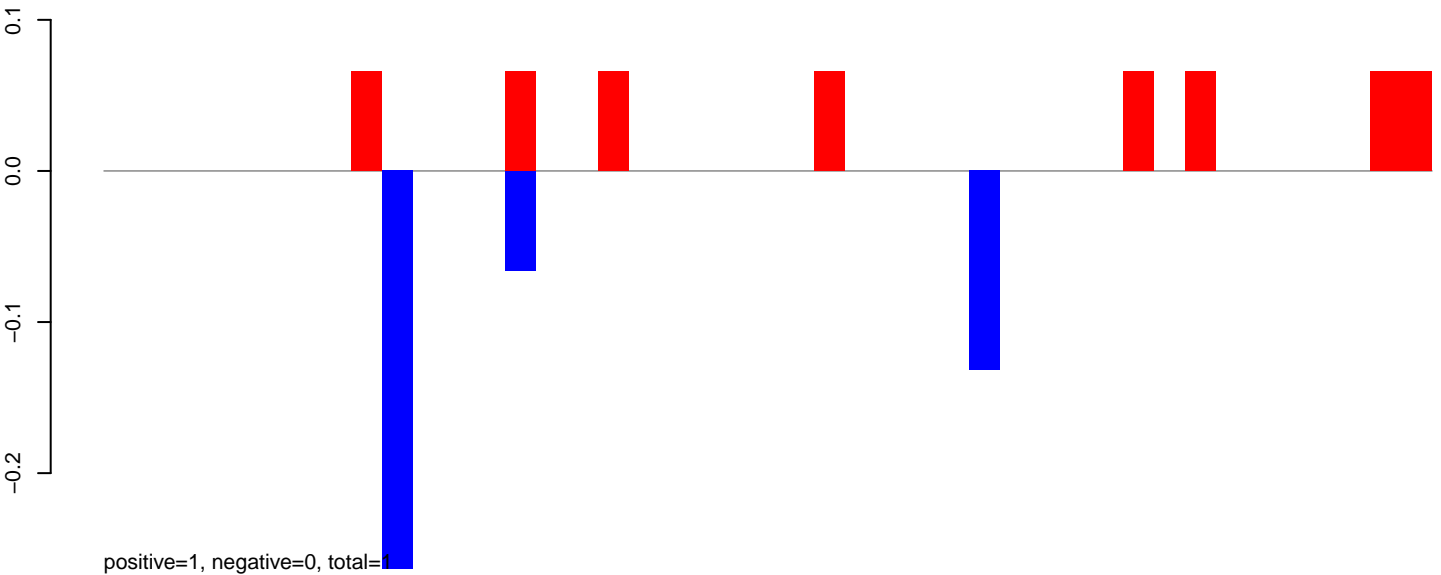

AeAlbo\_FemaleWhole\_BF\_CT.24\_35.rep

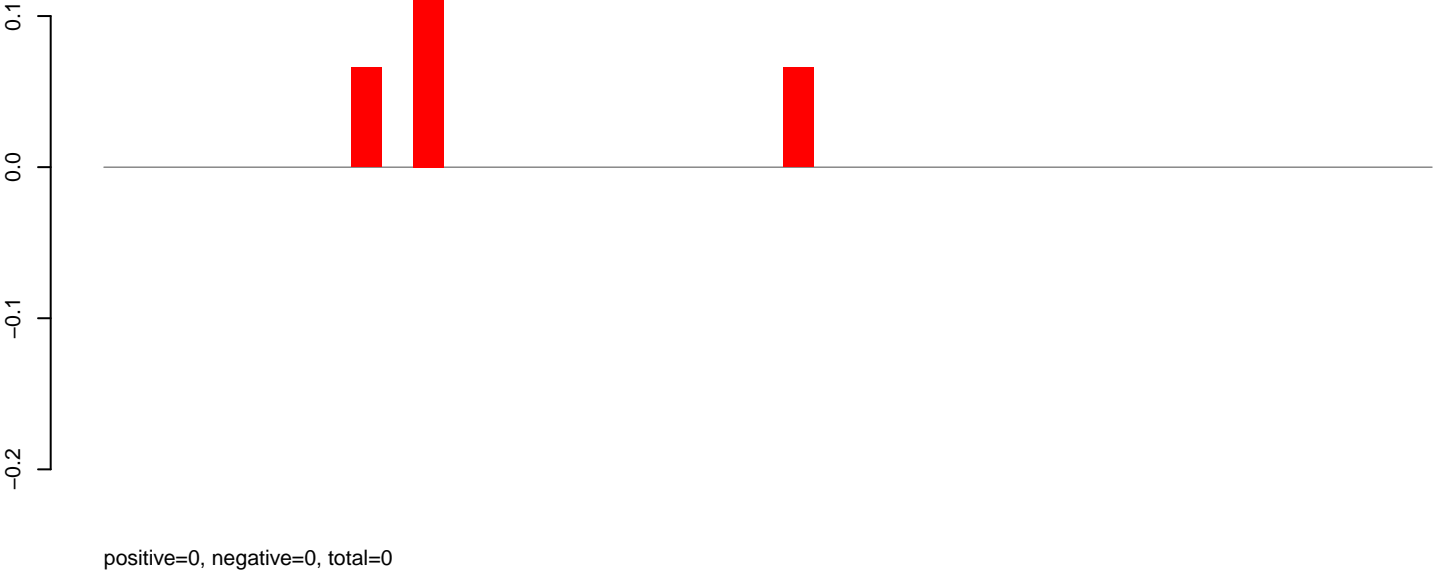

AeAlbo\_FemaleWhole\_BF\_CT.rep

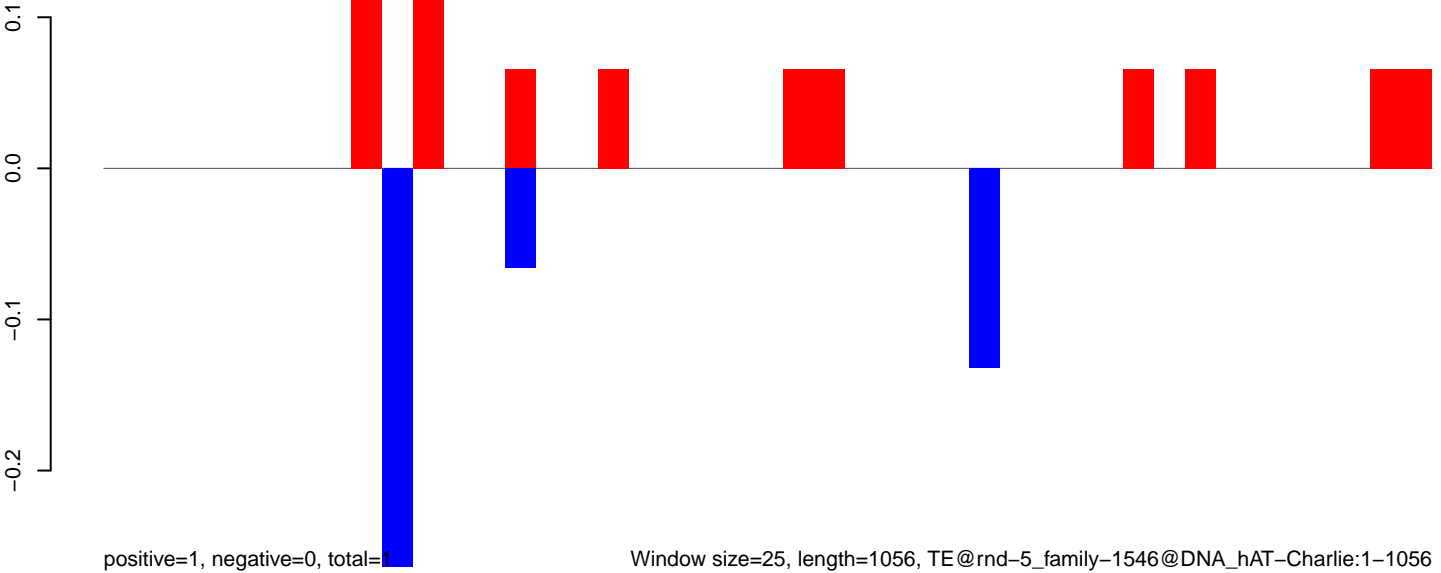

AeAlbo\_FemaleWhole\_BF\_CT.18\_23.rep

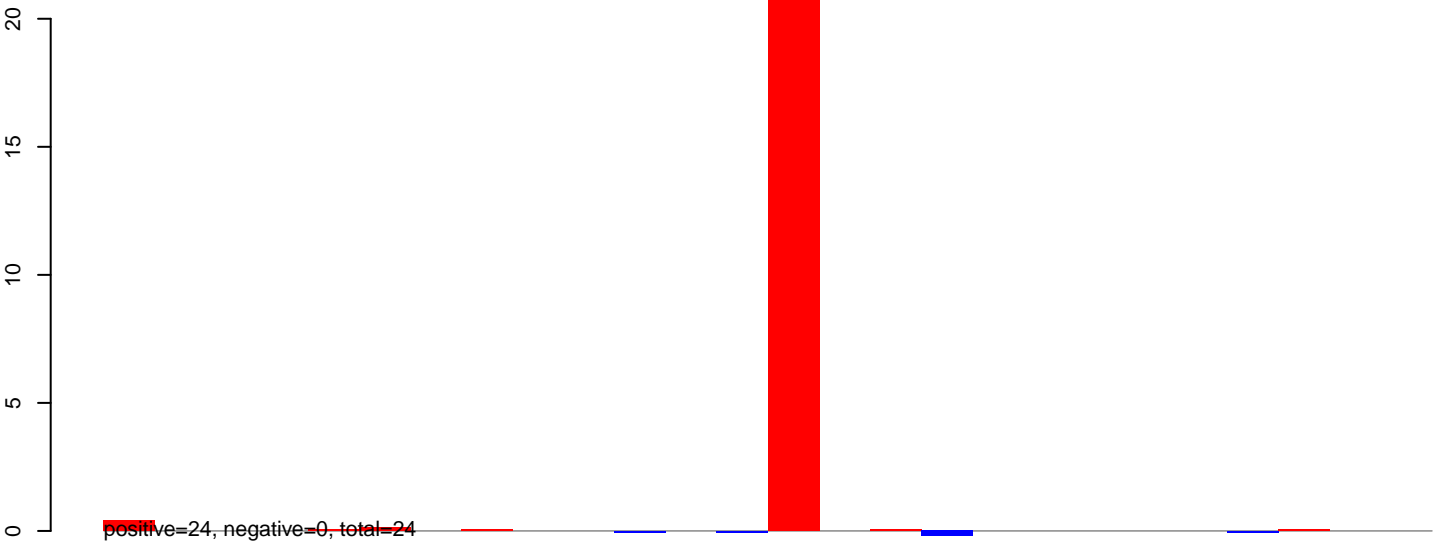

AeAlbo\_FemaleWhole\_BF\_CT.24\_35.rep

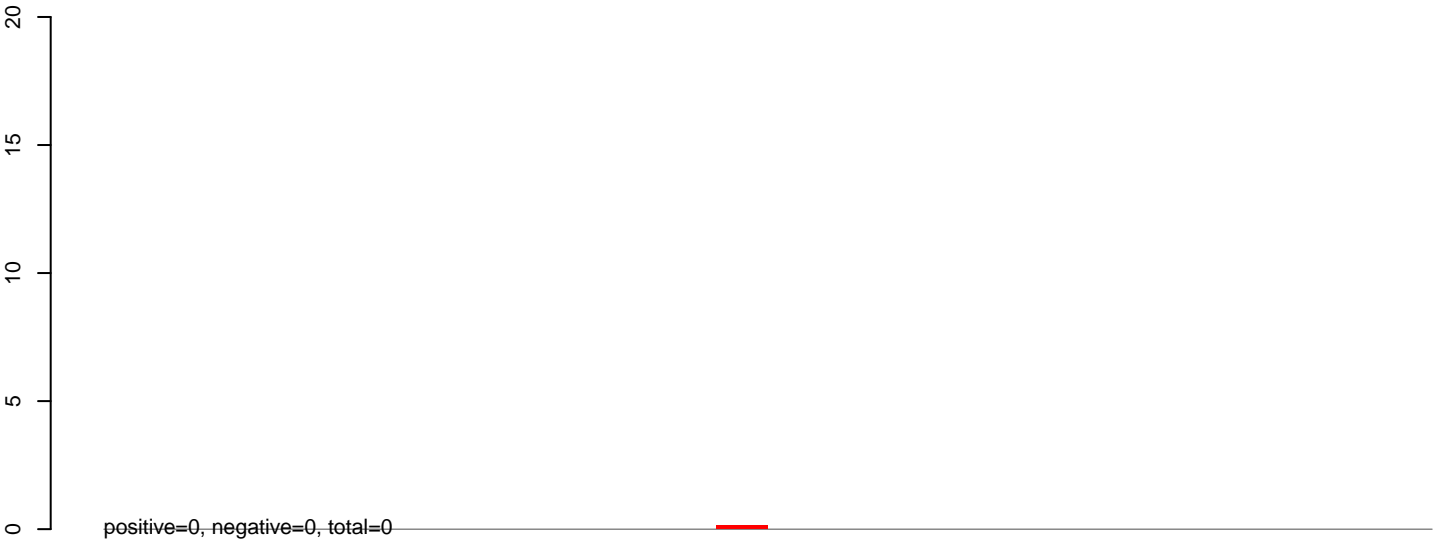

AeAlbo\_FemaleWhole\_BF\_CT.rep

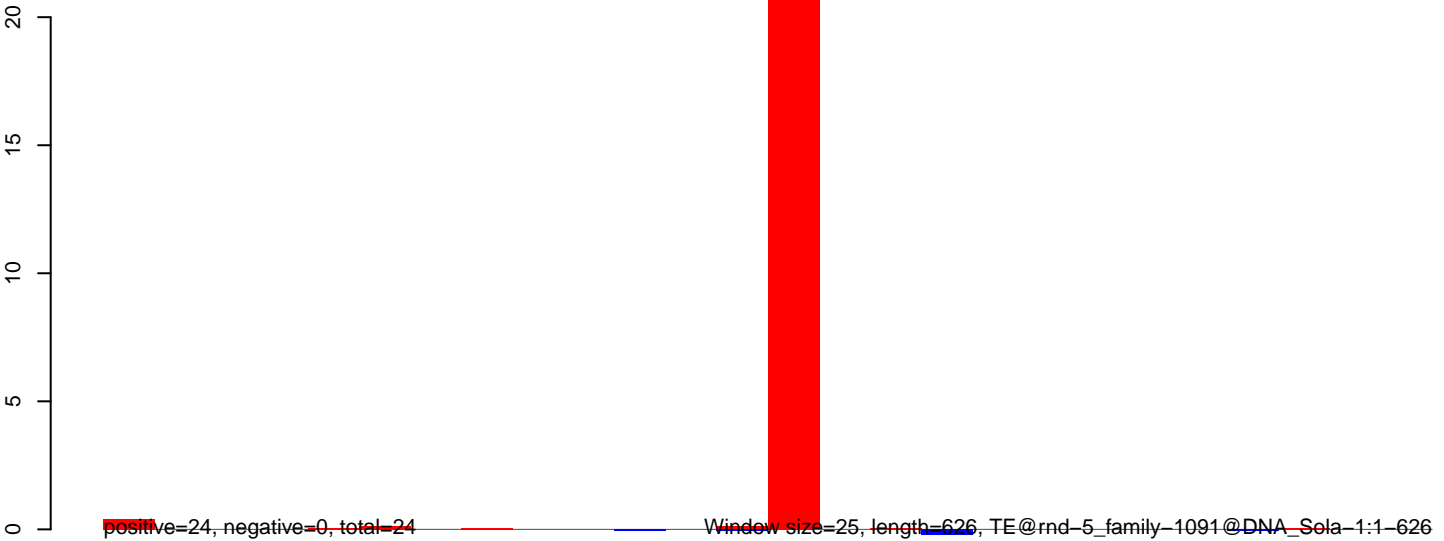

AeAlbo\_FemaleWhole\_BF\_CT.18\_23.rep

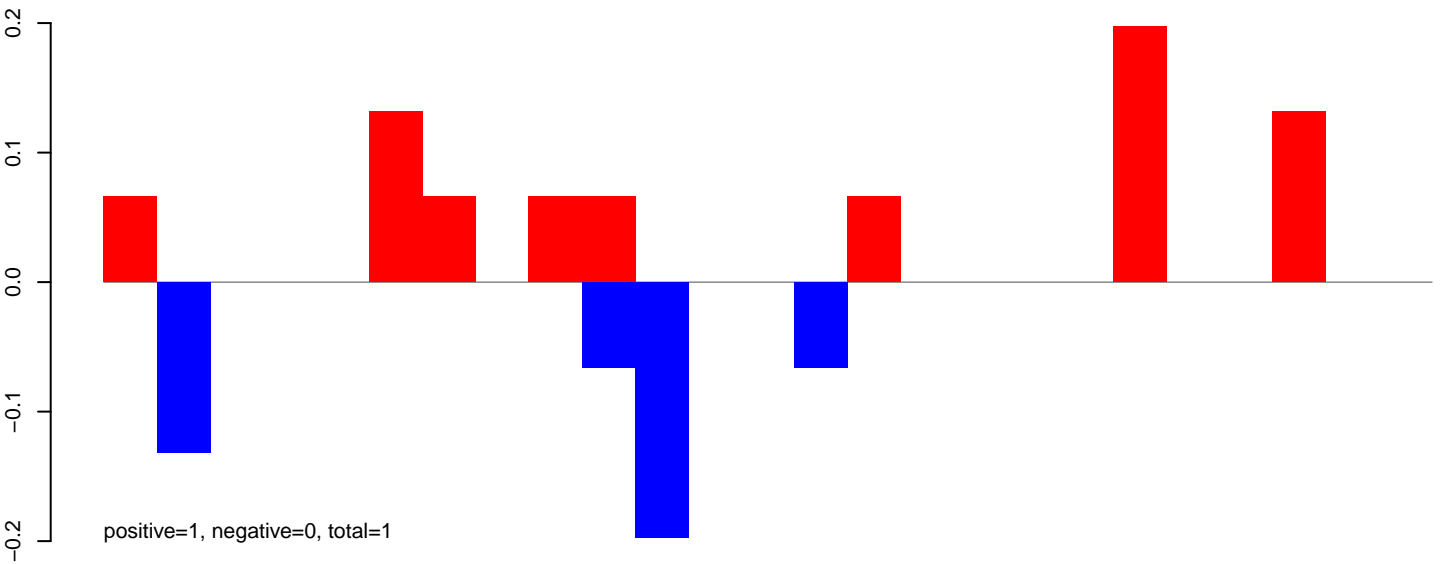

AeAlbo\_FemaleWhole\_BF\_CT.24\_35.rep

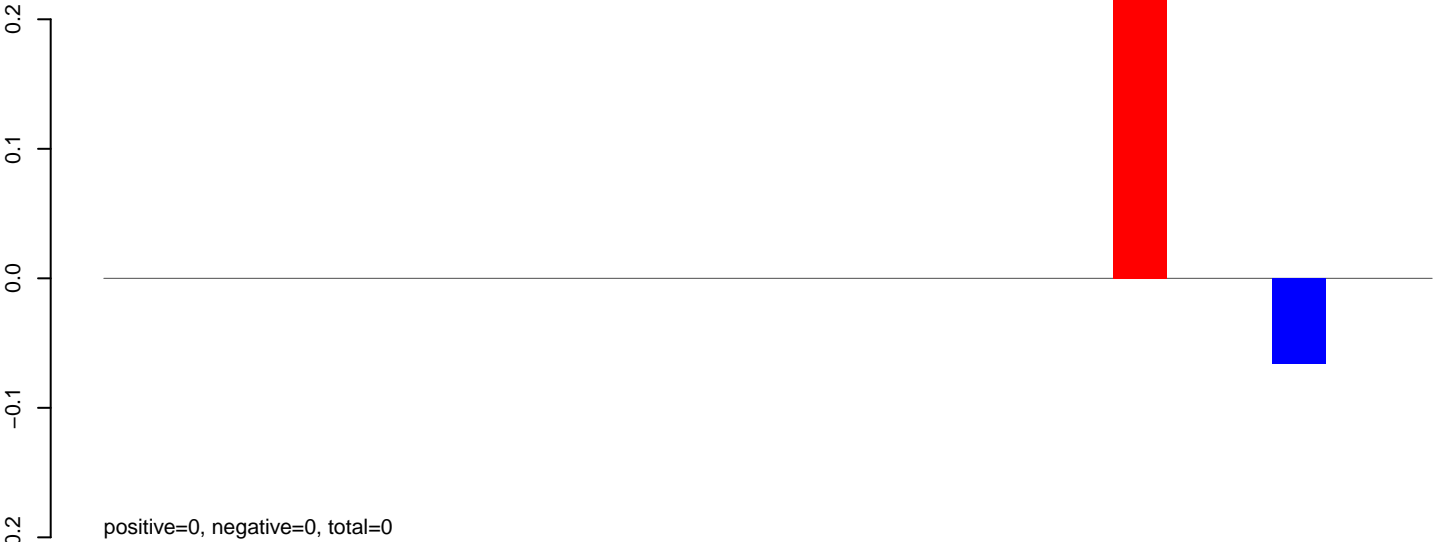

AeAlbo\_FemaleWhole\_BF\_CT.rep

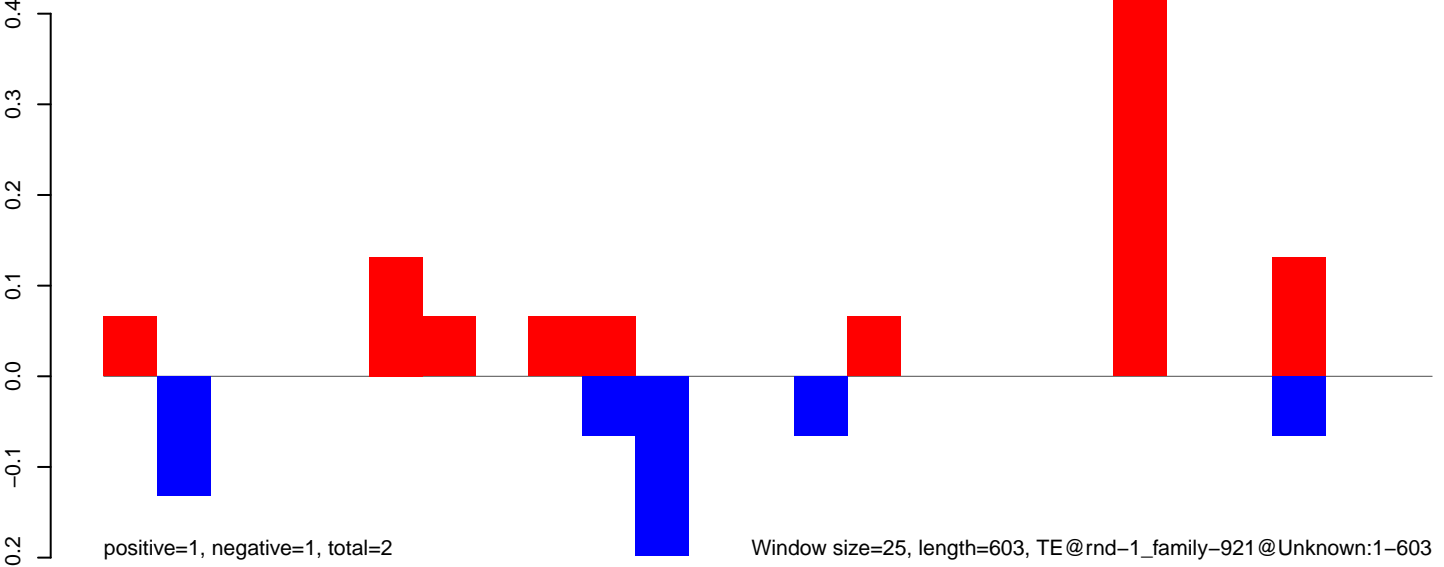



AeAlbo\_FemaleWhole\_BF\_CT.18\_23.rep

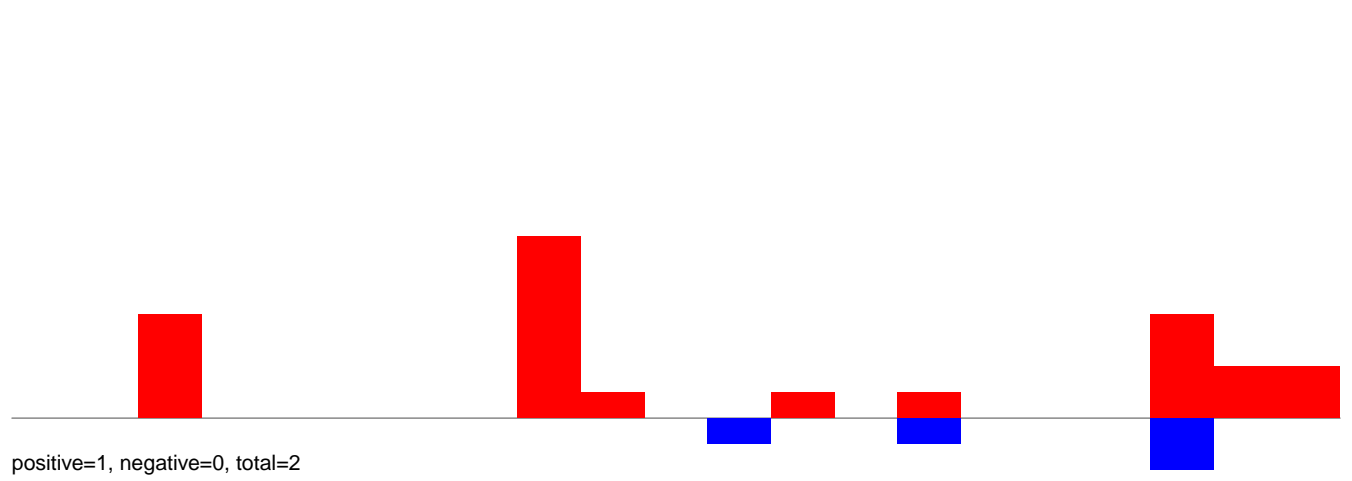

AeAlbo\_FemaleWhole\_BF\_CT.24\_35.rep

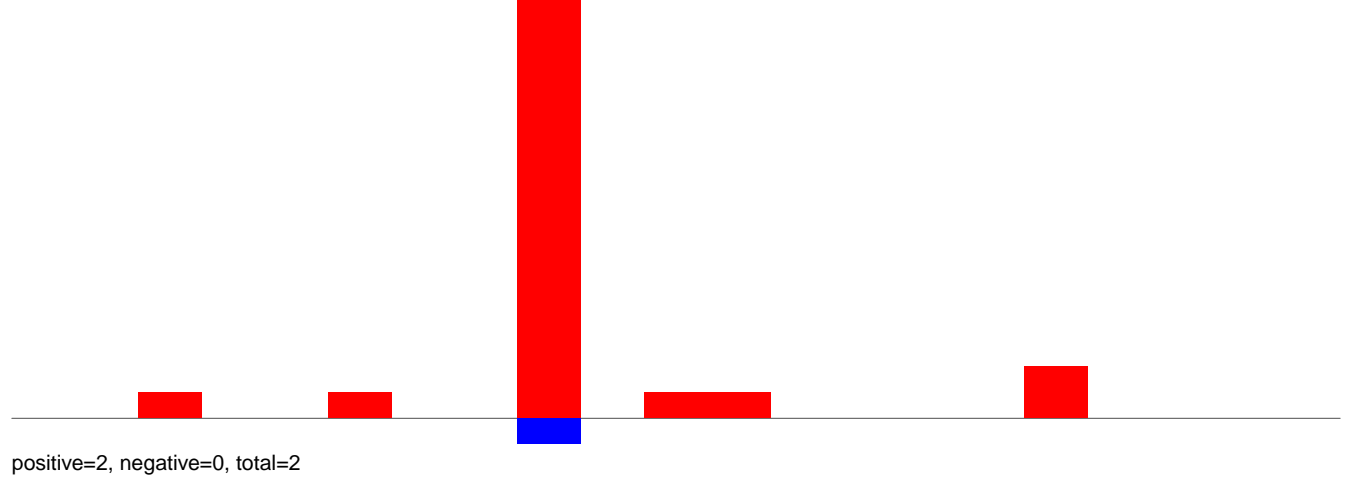

AeAlbo\_FemaleWhole\_BF\_CT.rep

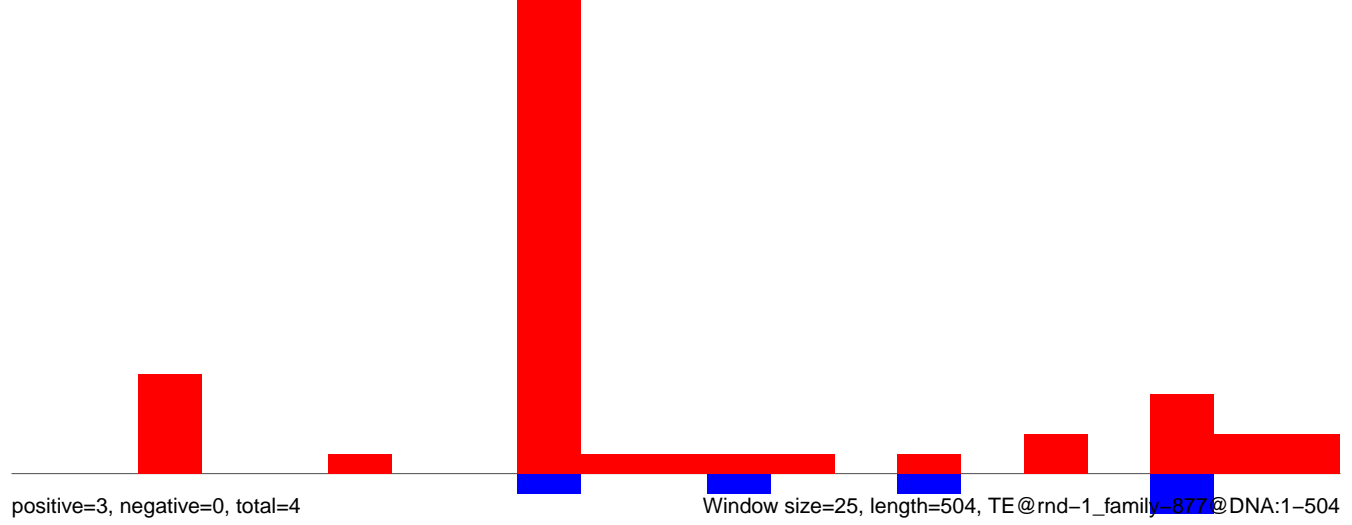

AeAlbo\_FemaleWhole\_BF\_CT.18\_23.rep

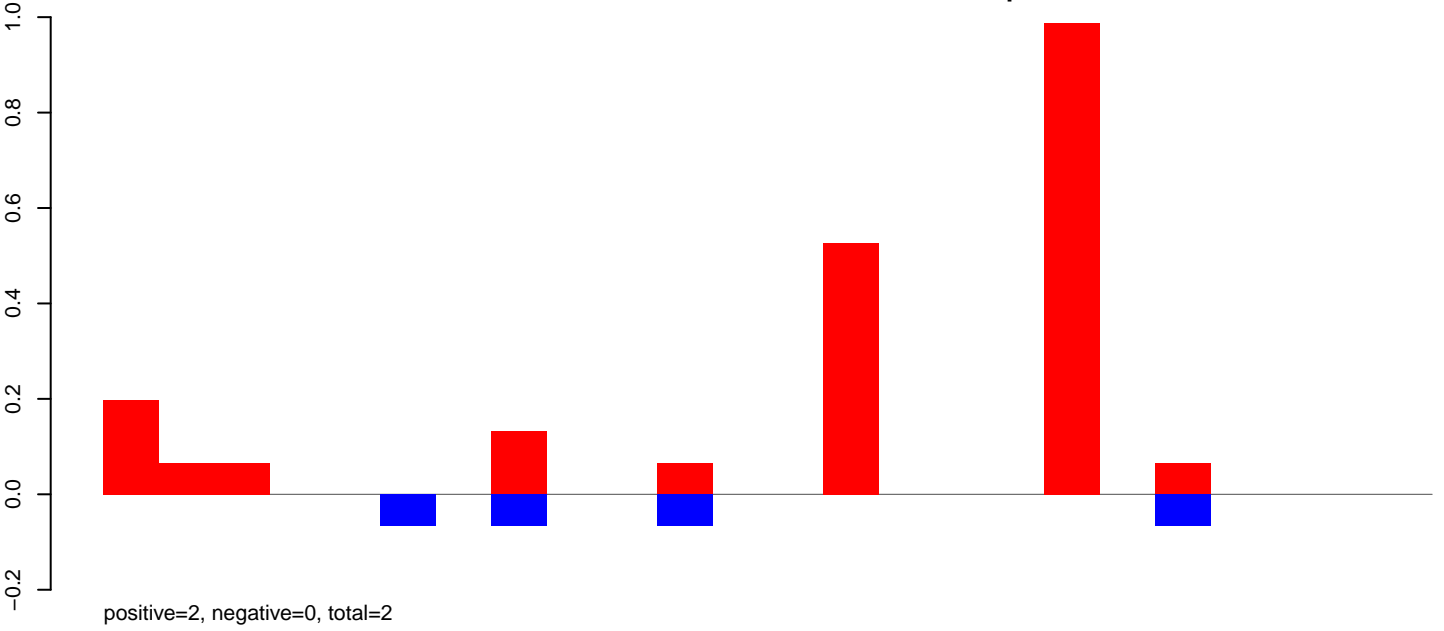

AeAlbo\_FemaleWhole\_BF\_CT.24\_35.rep

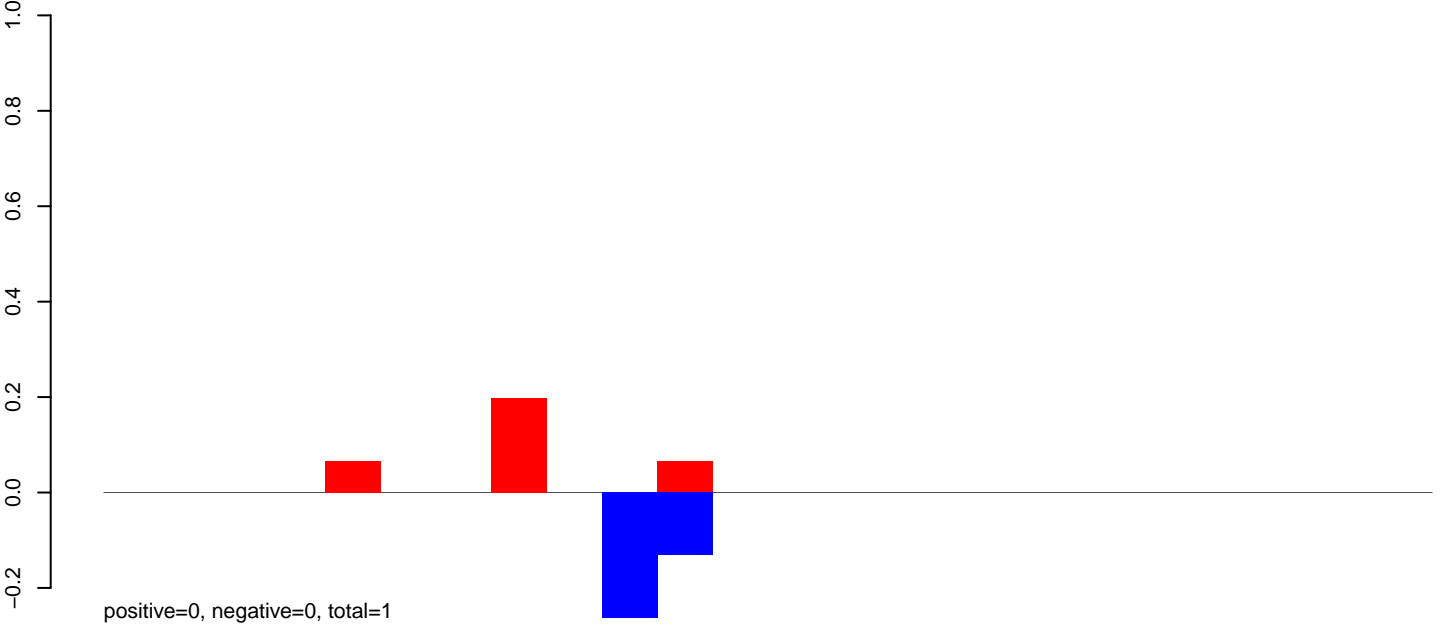

AeAlbo\_FemaleWhole\_BF\_CT.rep

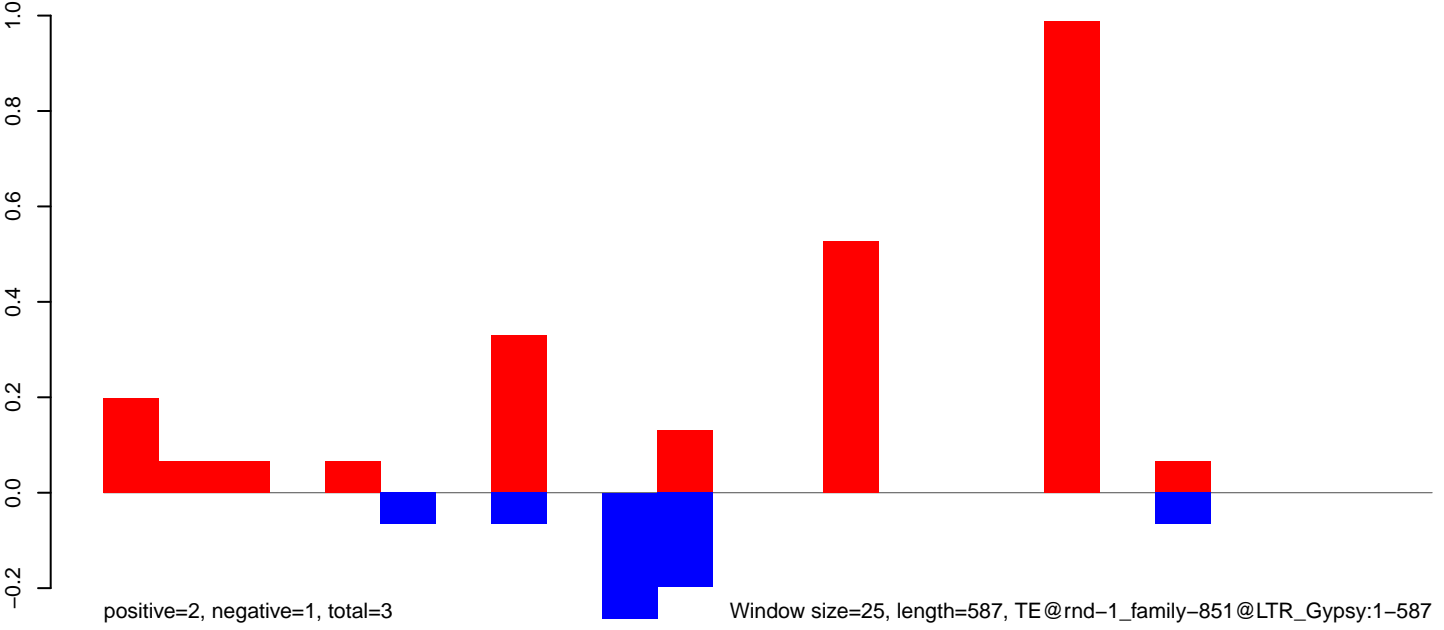

Window size=25, length=587, TE@rnd-1\_family-851@LTR\_Gypsy:1-587

AeAlbo\_FemaleWhole\_BF\_CT.18\_23.rep

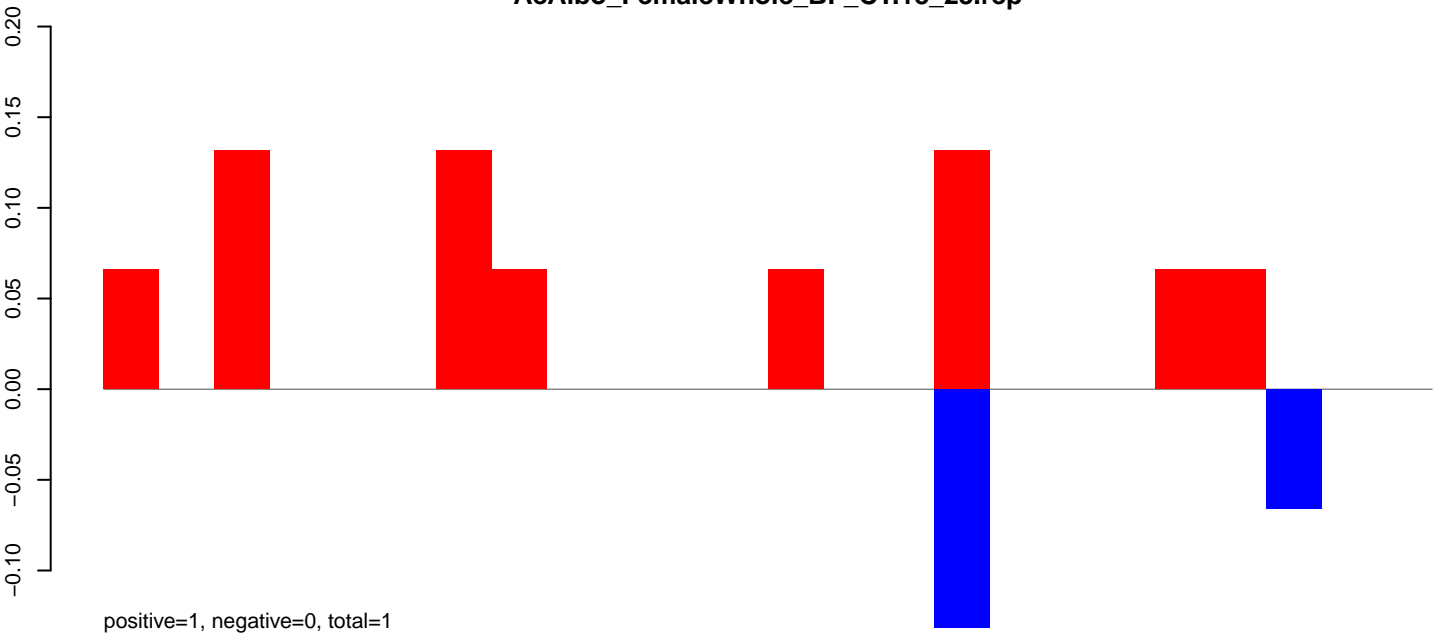

AeAlbo\_FemaleWhole\_BF\_CT.24\_35.rep

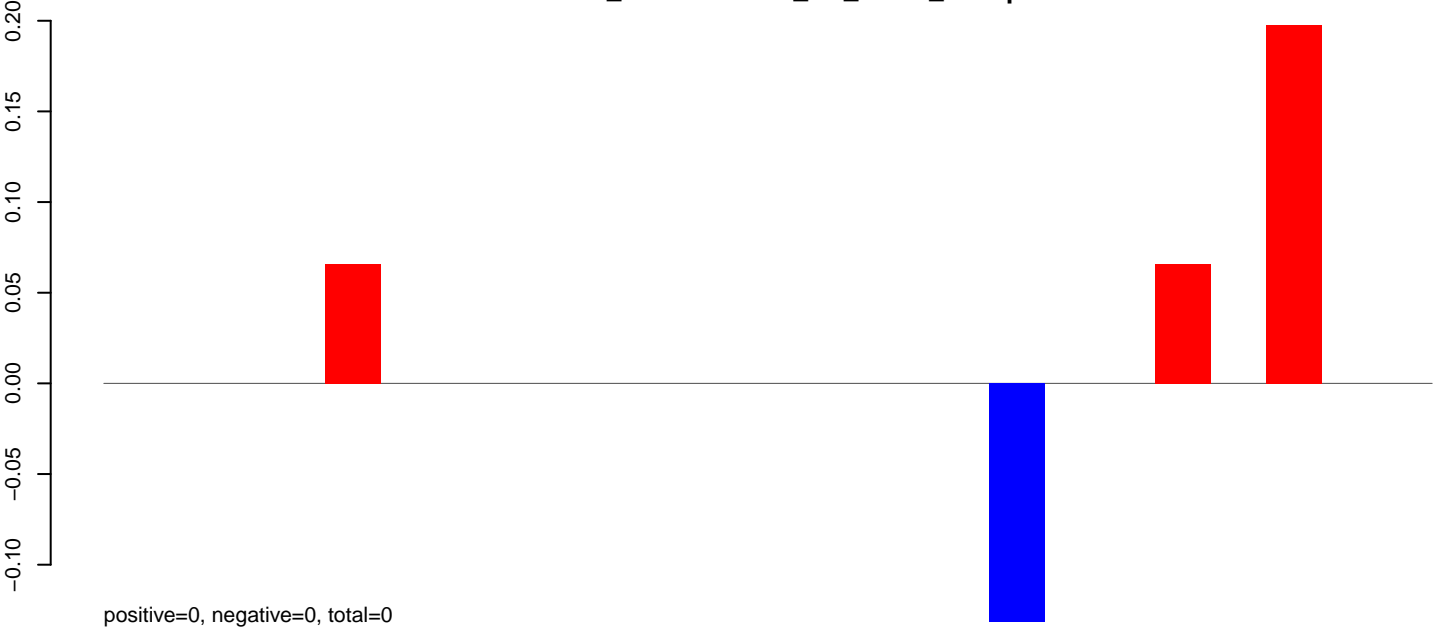

AeAlbo\_FemaleWhole\_BF\_CT.rep

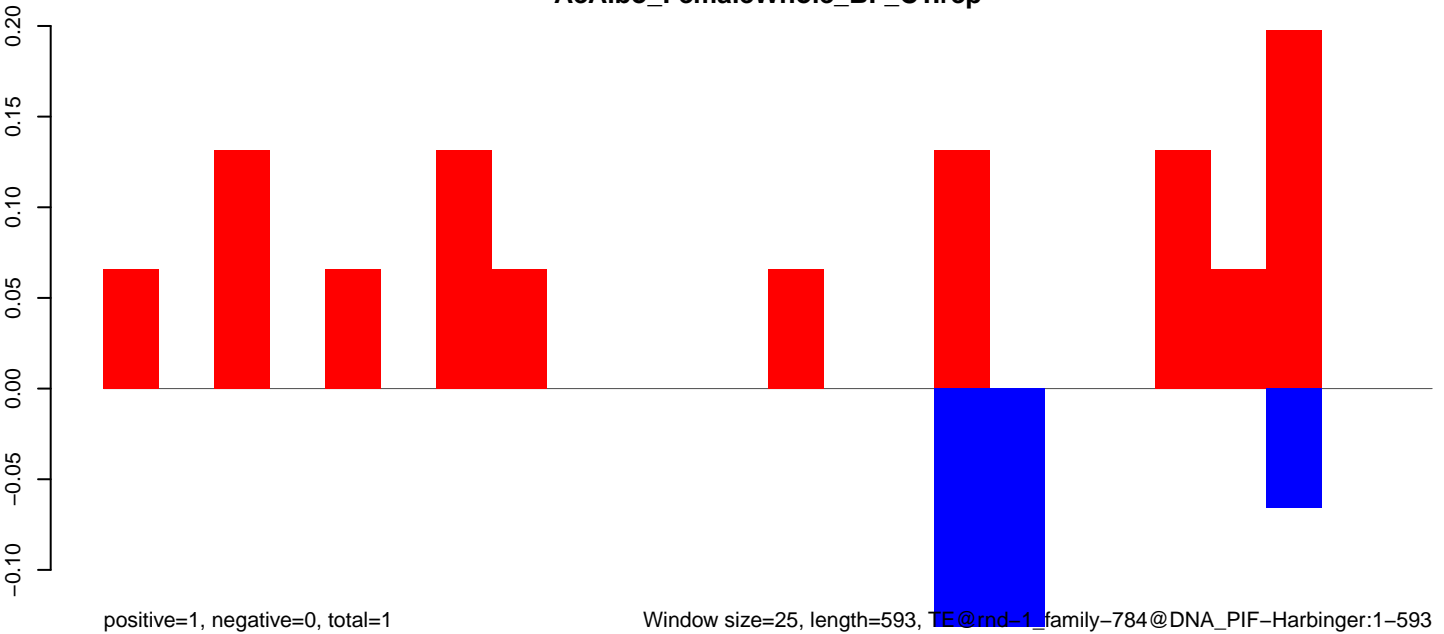

**AeAlbo\_FemaleWhole\_BF\_CT.18\_23.rep**

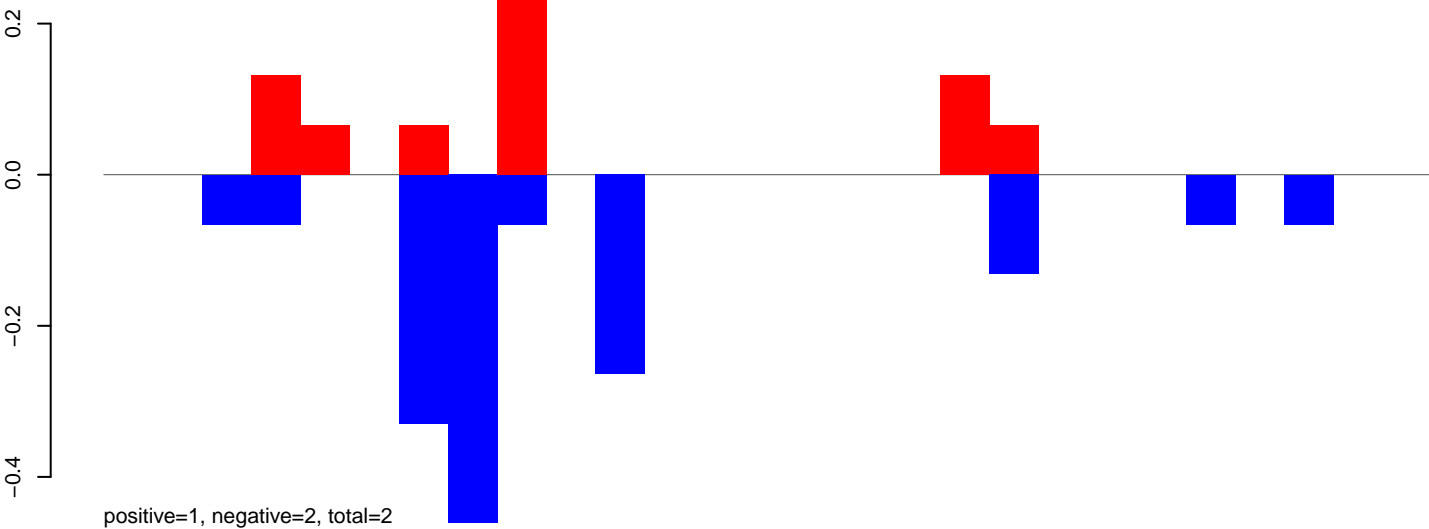

**AeAlbo\_FemaleWhole\_BF\_CT.24\_35.rep**

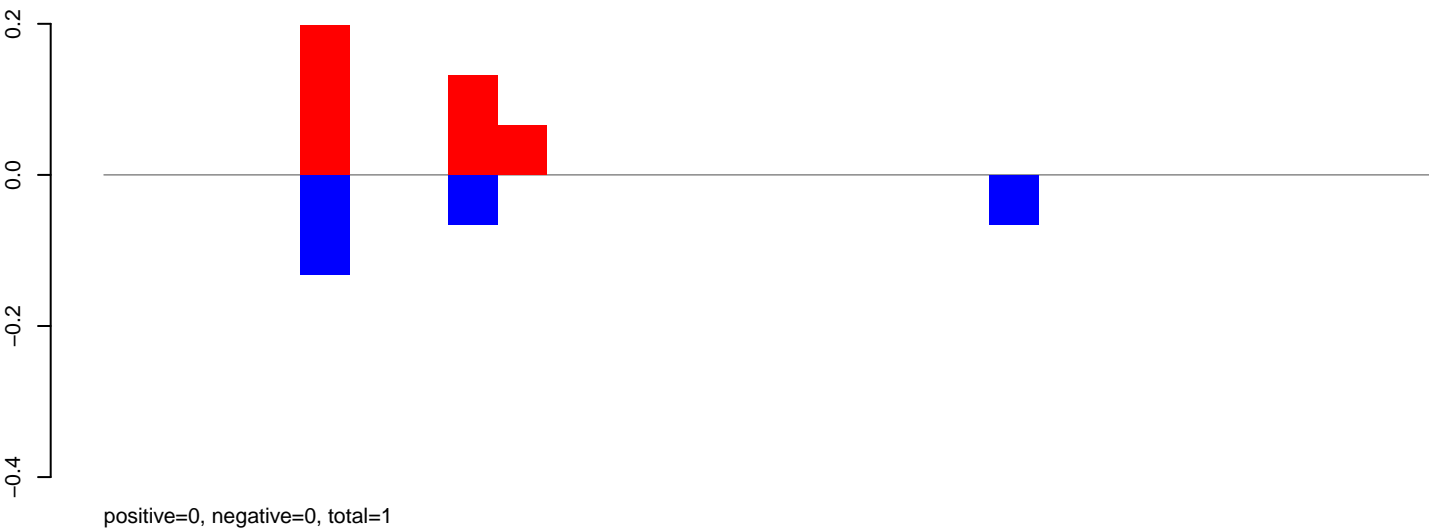

**AeAlbo\_FemaleWhole\_BF\_CT.rep**

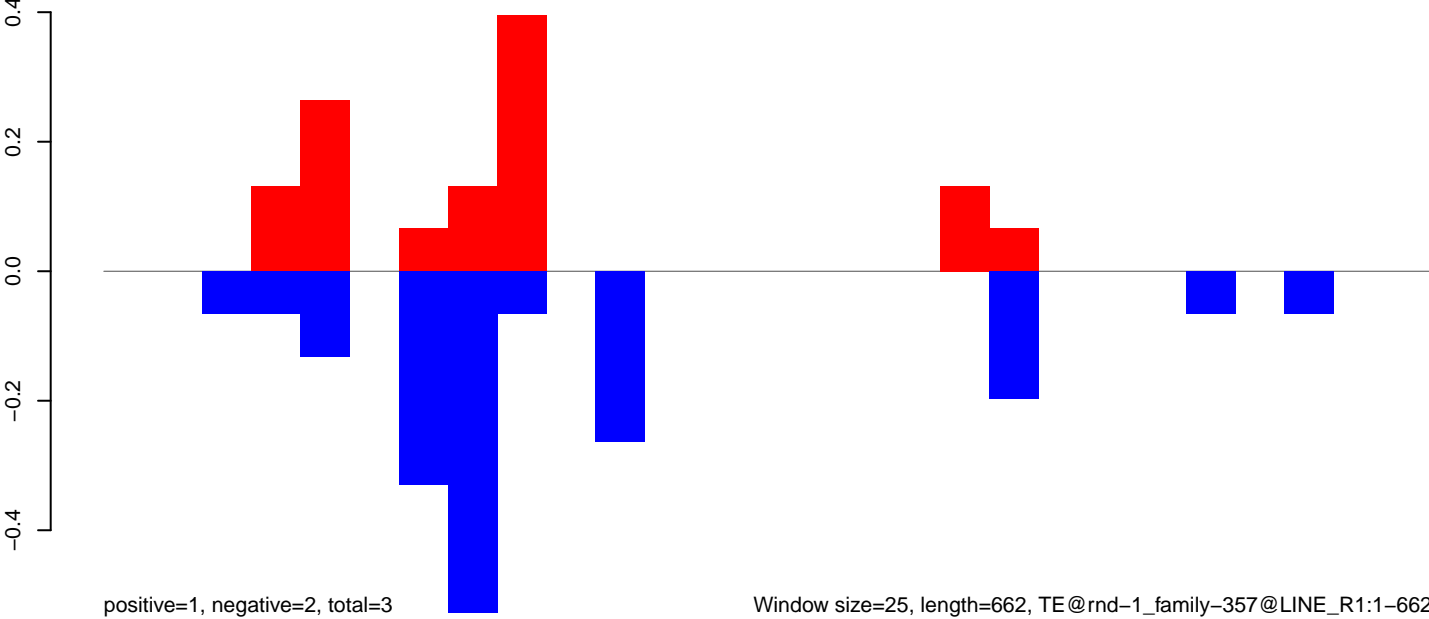

AeAlbo\_FemaleWhole\_BF\_CT.18\_23.rep

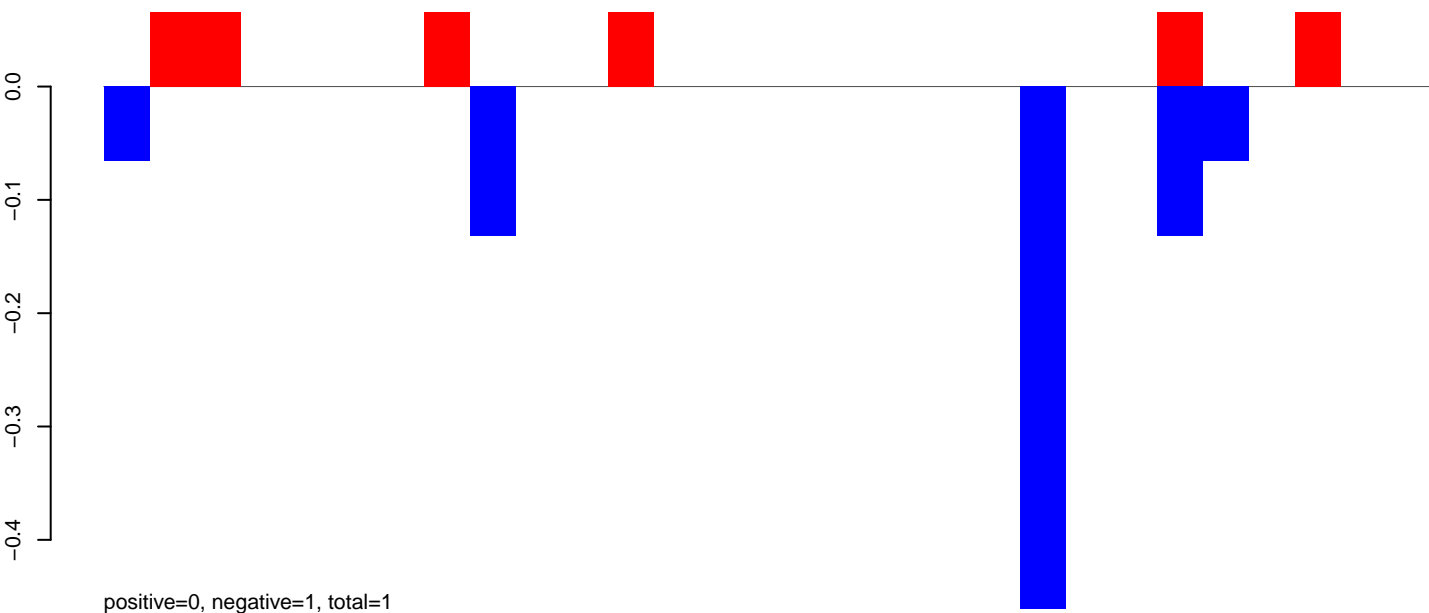

AeAlbo\_FemaleWhole\_BF\_CT.24\_35.rep

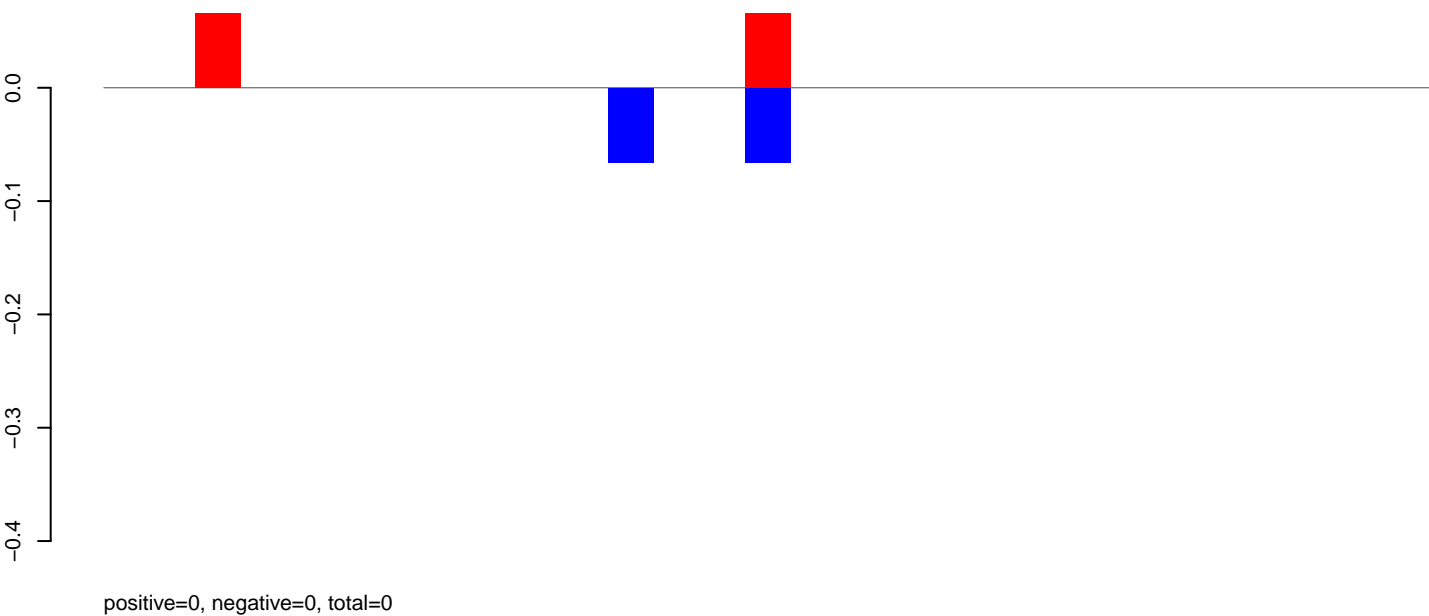

AeAlbo\_FemaleWhole\_BF\_CT.rep

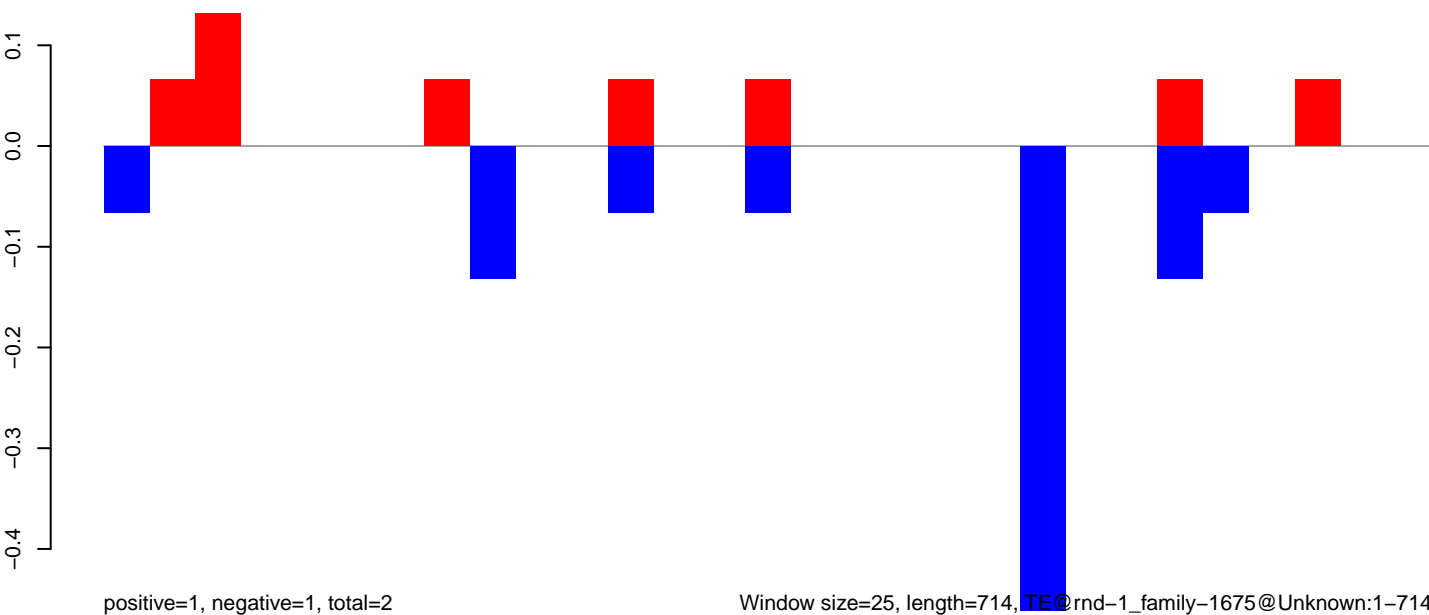

**AeAlbo\_FemaleWhole\_BF\_CT.18\_23.rep**

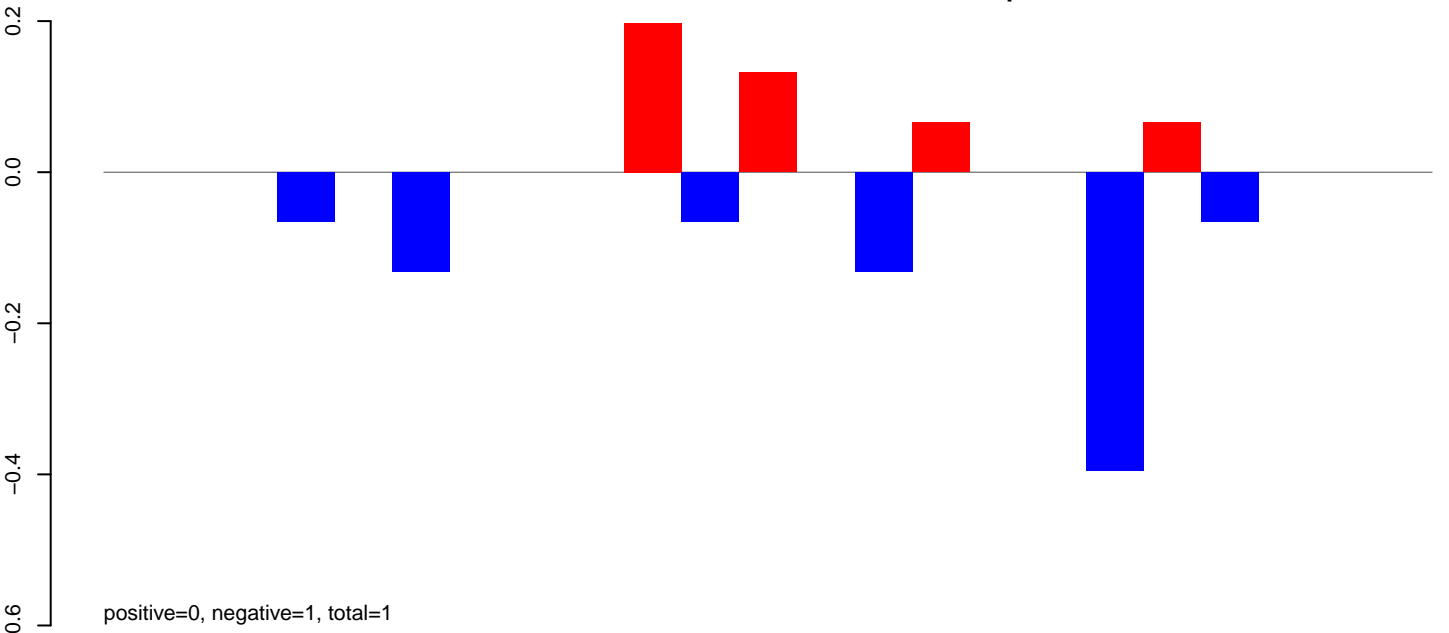

**AeAlbo\_FemaleWhole\_BF\_CT.24\_35.rep**

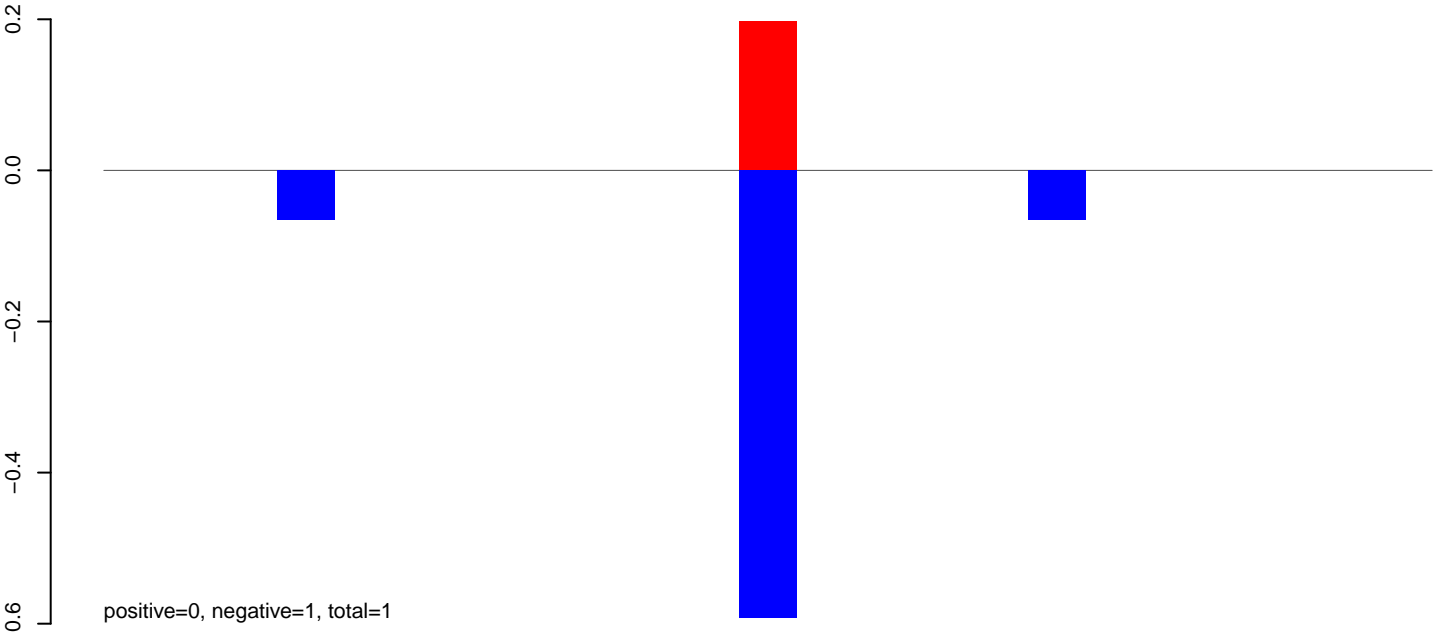

**AeAlbo\_FemaleWhole\_BF\_CT.rep**

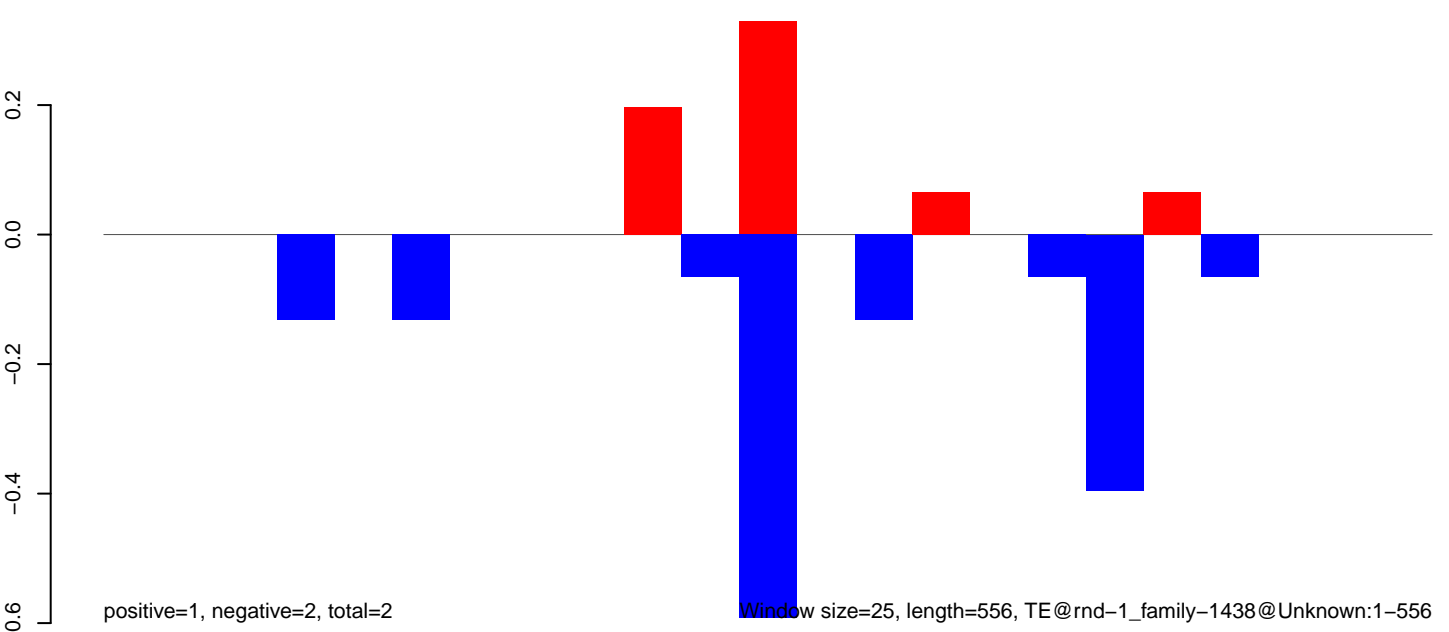

Window size=25, length=556, TE@rnd-1\_family-1438@Unknown:1-556

AeAlbo\_FemaleWhole\_BF\_CT.18\_23.rep

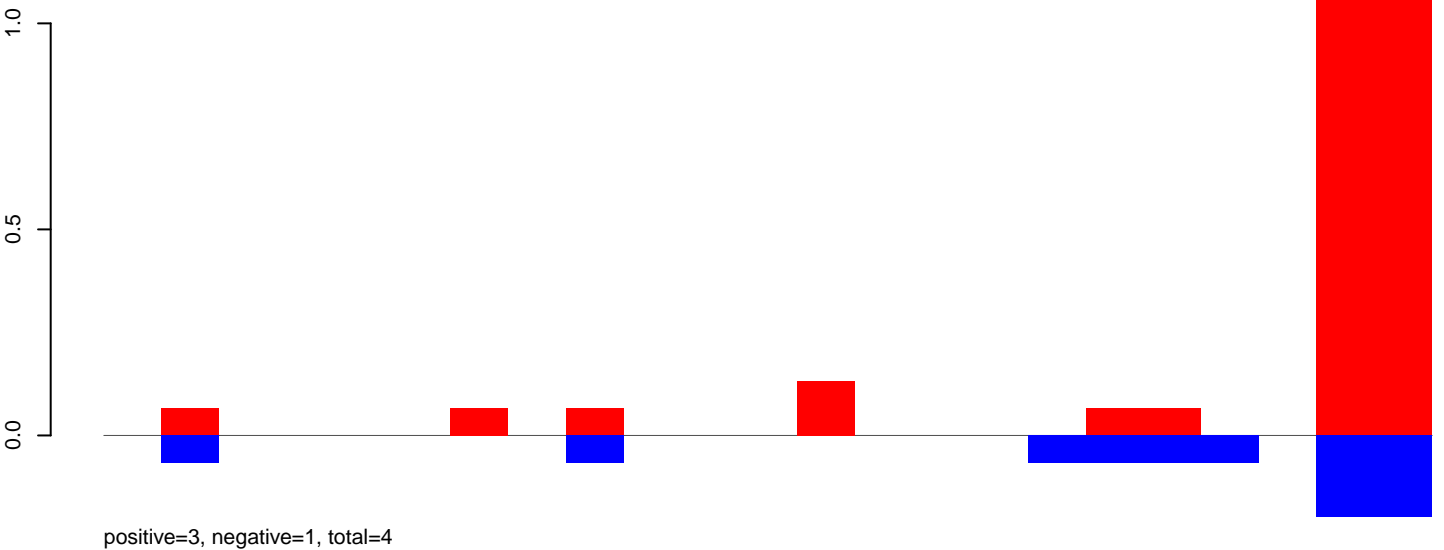

AeAlbo\_FemaleWhole\_BF\_CT.24\_35.rep

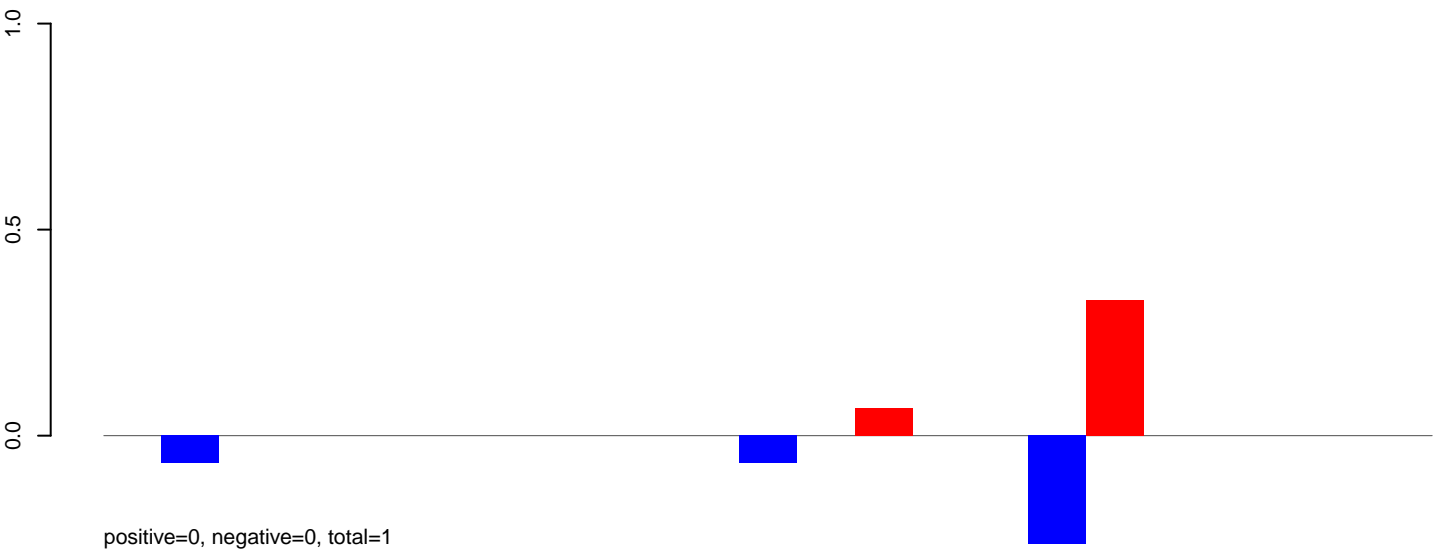

AeAlbo\_FemaleWhole\_BF\_CT.rep

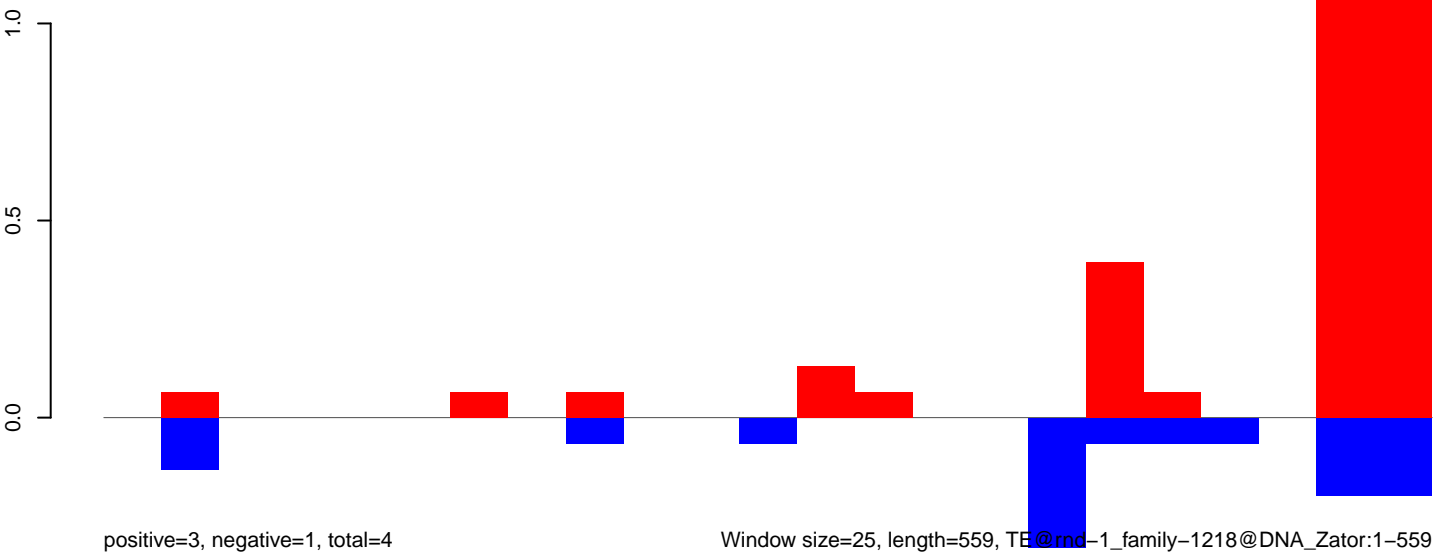

AeAlbo\_FemaleWhole\_BF\_CT.18\_23.rep

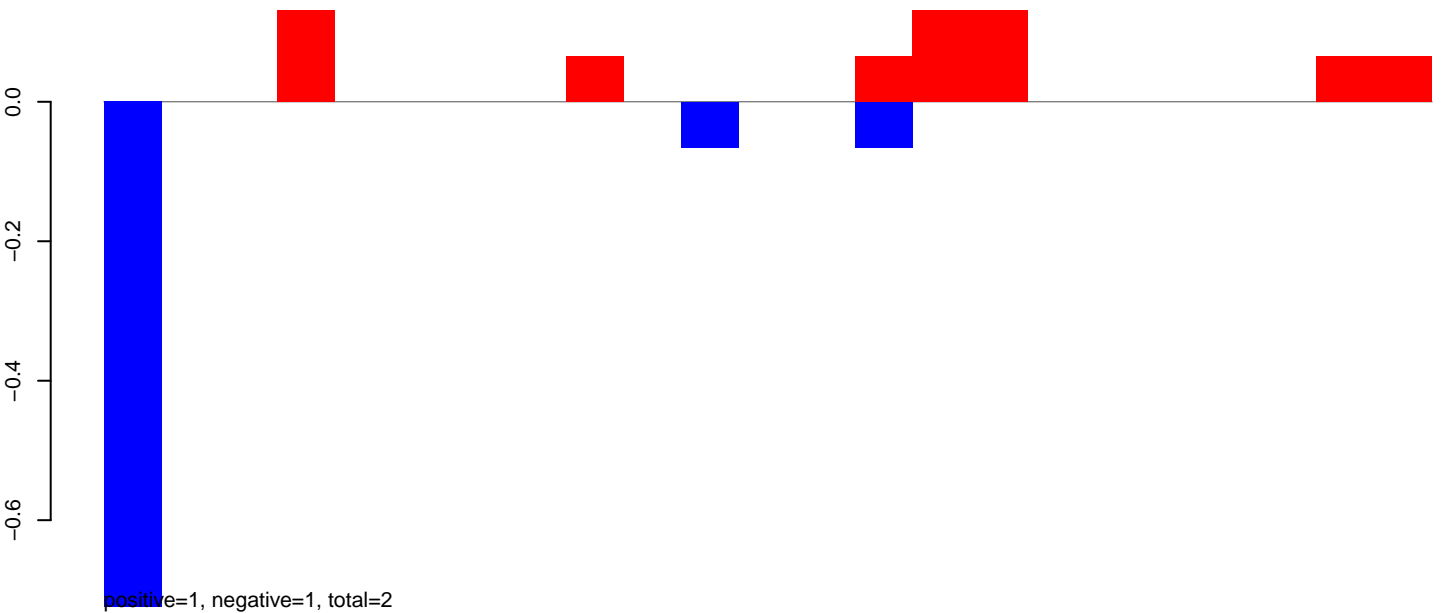

AeAlbo\_FemaleWhole\_BF\_CT.24\_35.rep

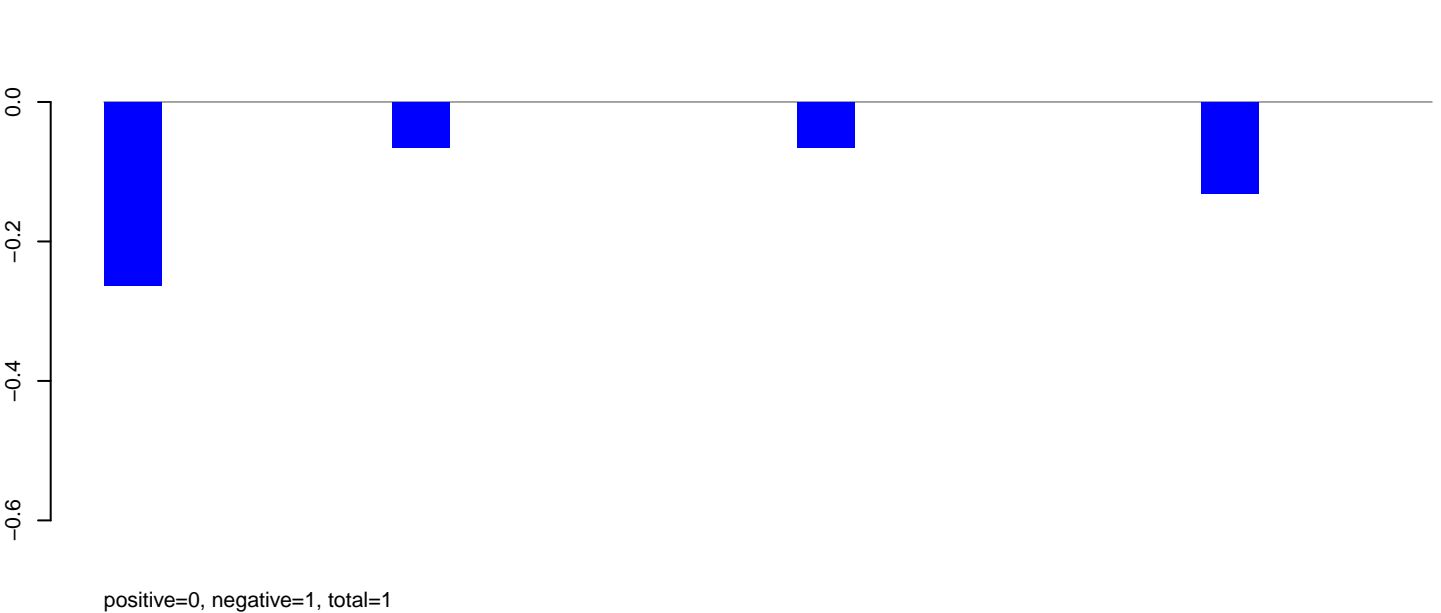

AeAlbo\_FemaleWhole\_BF\_CT.rep

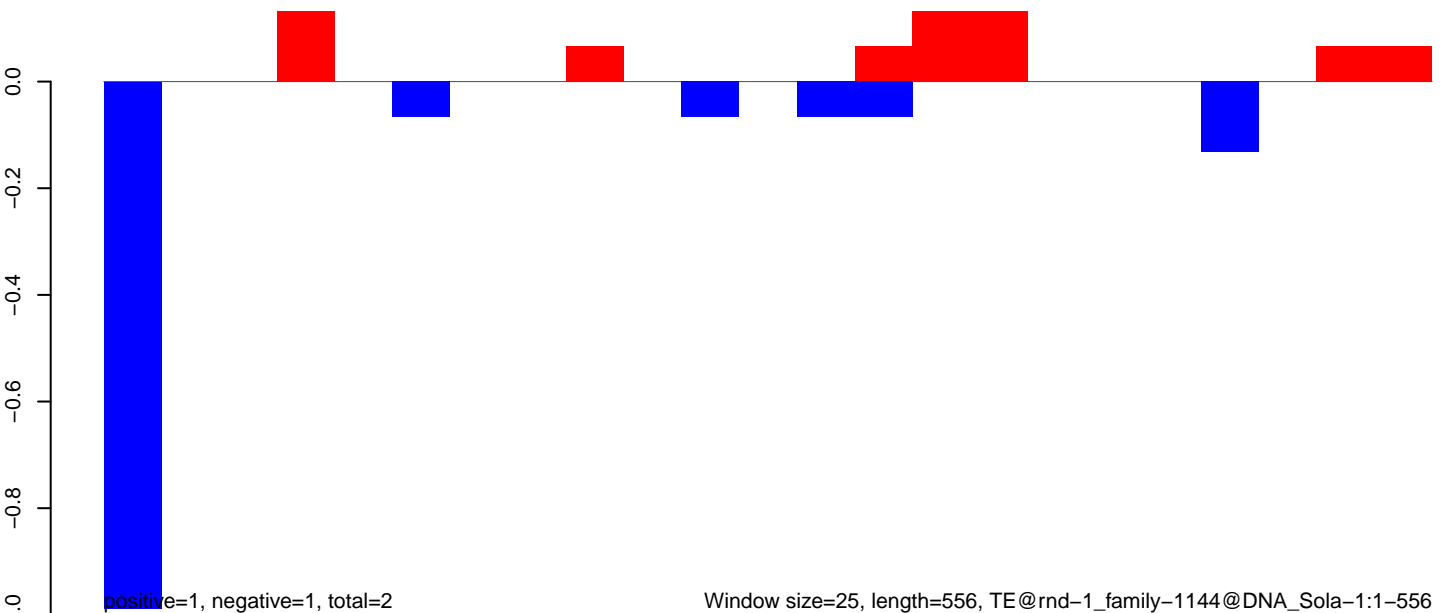



AeAlbo\_FemaleWhole\_BF\_CT.18\_23.rep

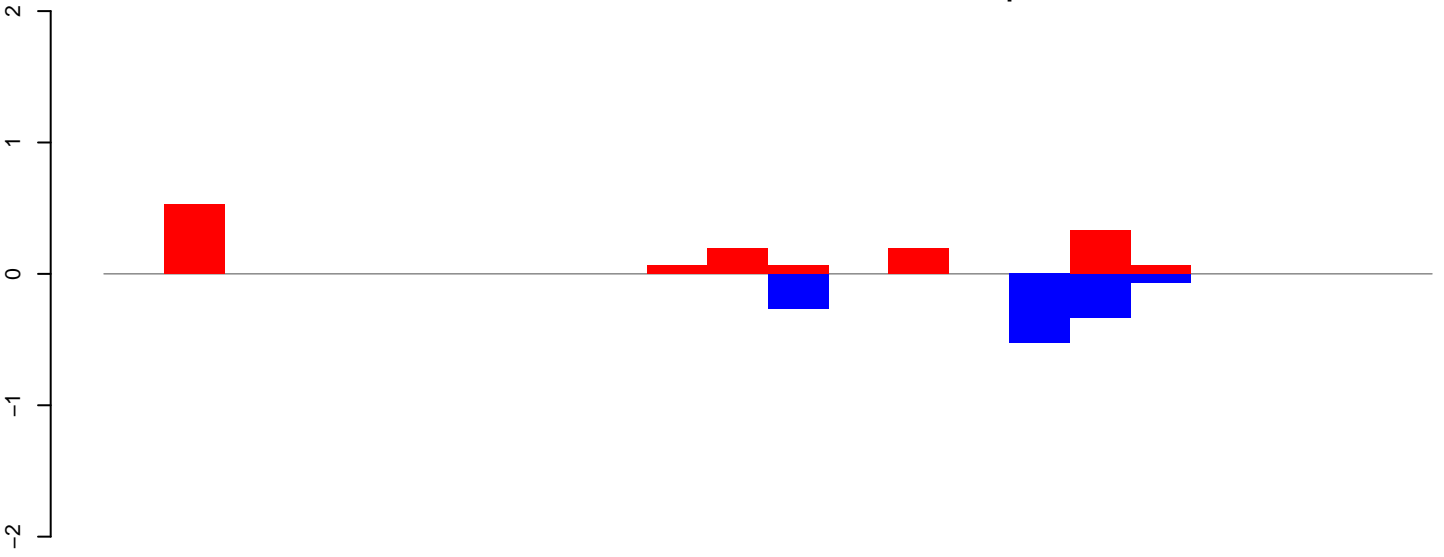

positive=1, negative=1, total=3

AeAlbo\_FemaleWhole\_BF\_CT.24\_35.rep

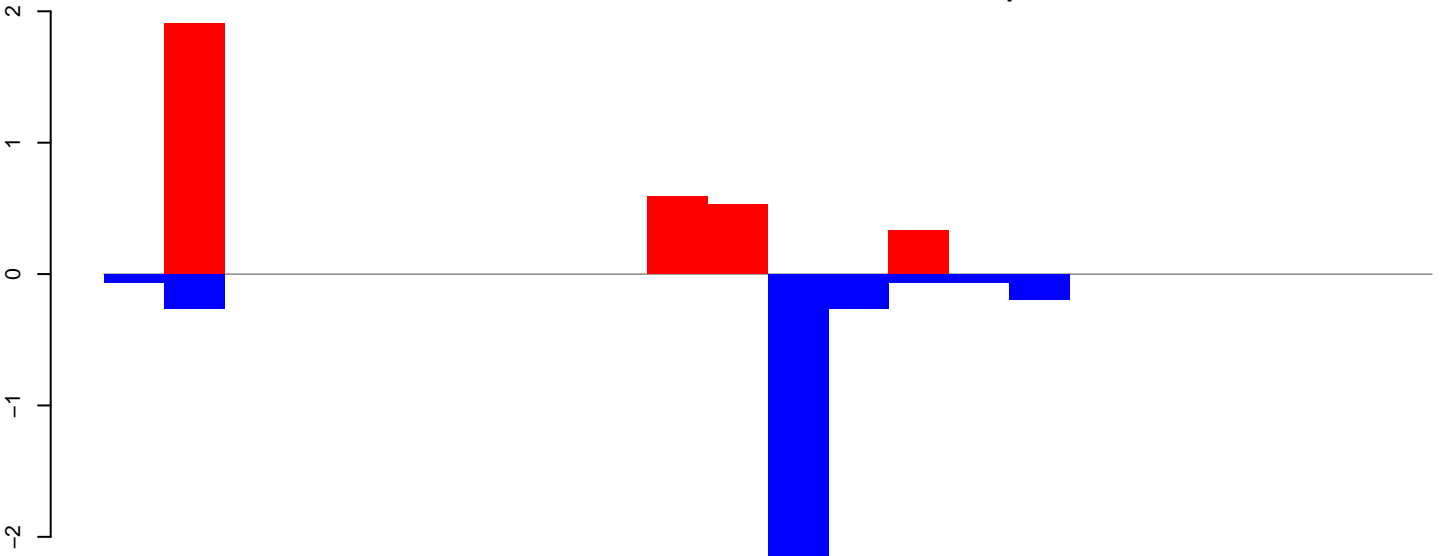

positive=3, negative=4, total=7

AeAlbo\_FemaleWhole\_BF\_CT.rep

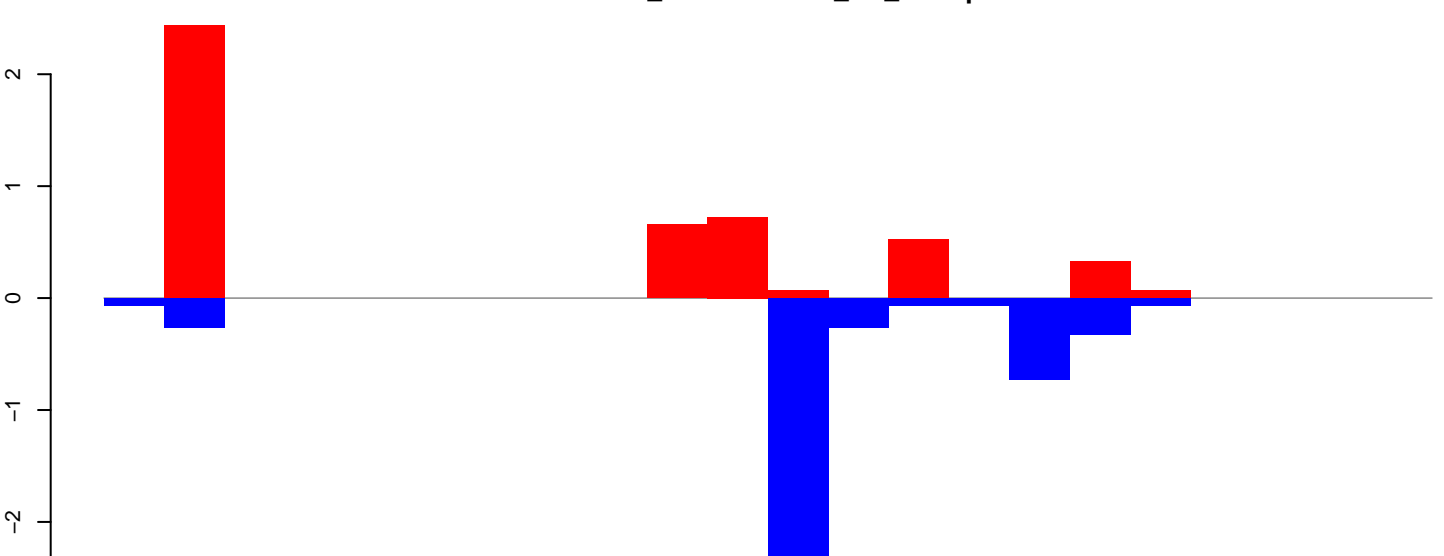

positive=5, negative=5, total=10

Window size=25, length=543, TE@rnd-1\_family-102@LINE\_R1:1-543

AeAlbo\_FemaleWhole\_BF\_CT.18\_23.rep

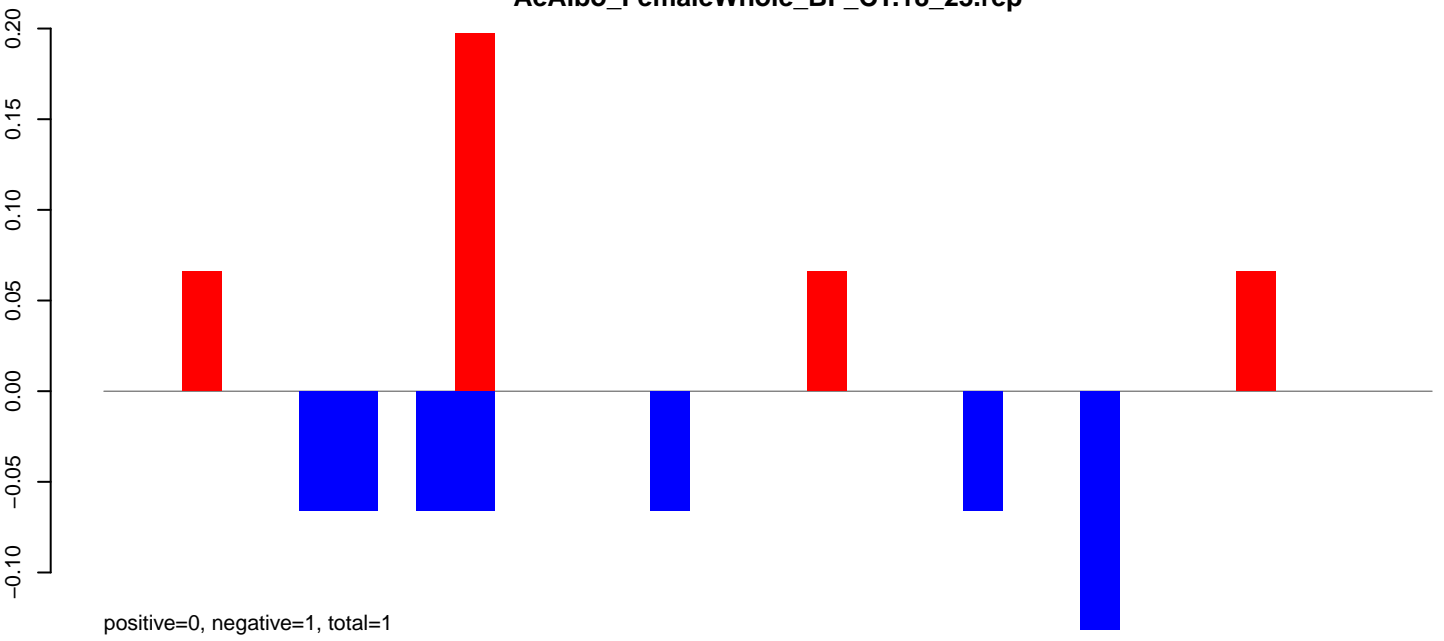

AeAlbo\_FemaleWhole\_BF\_CT.24\_35.rep

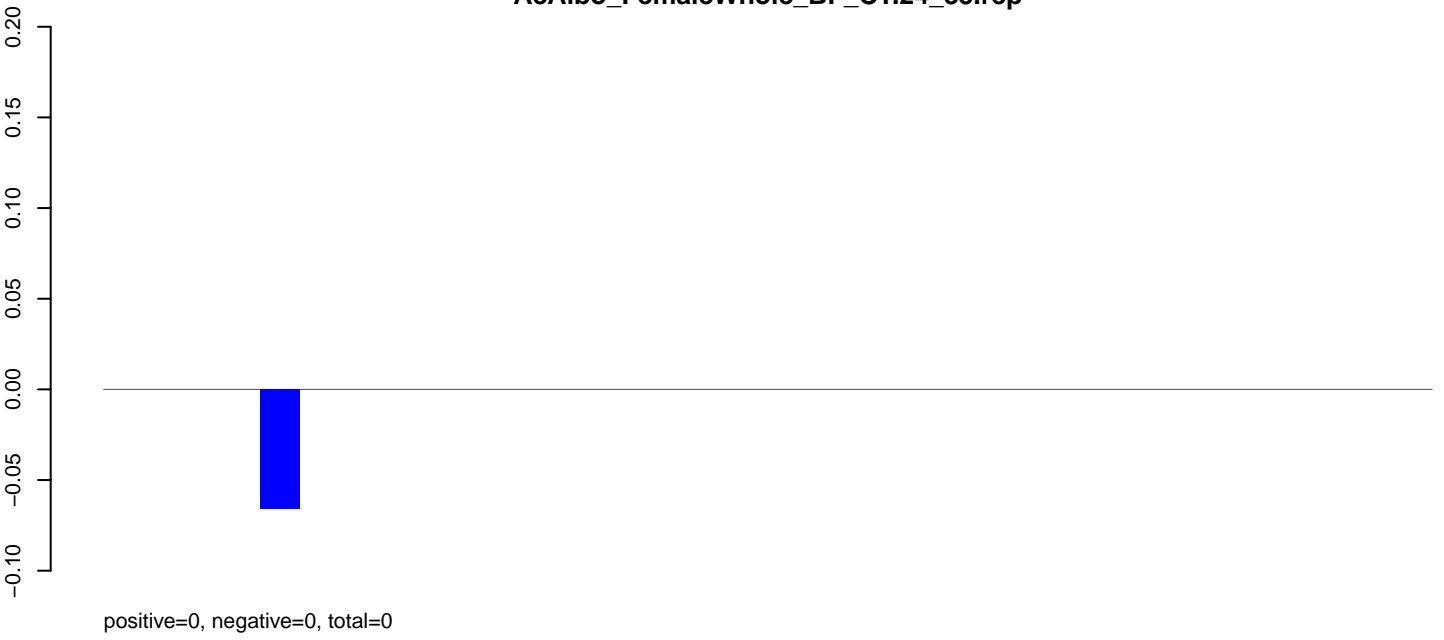

AeAlbo\_FemaleWhole\_BF\_CT.rep

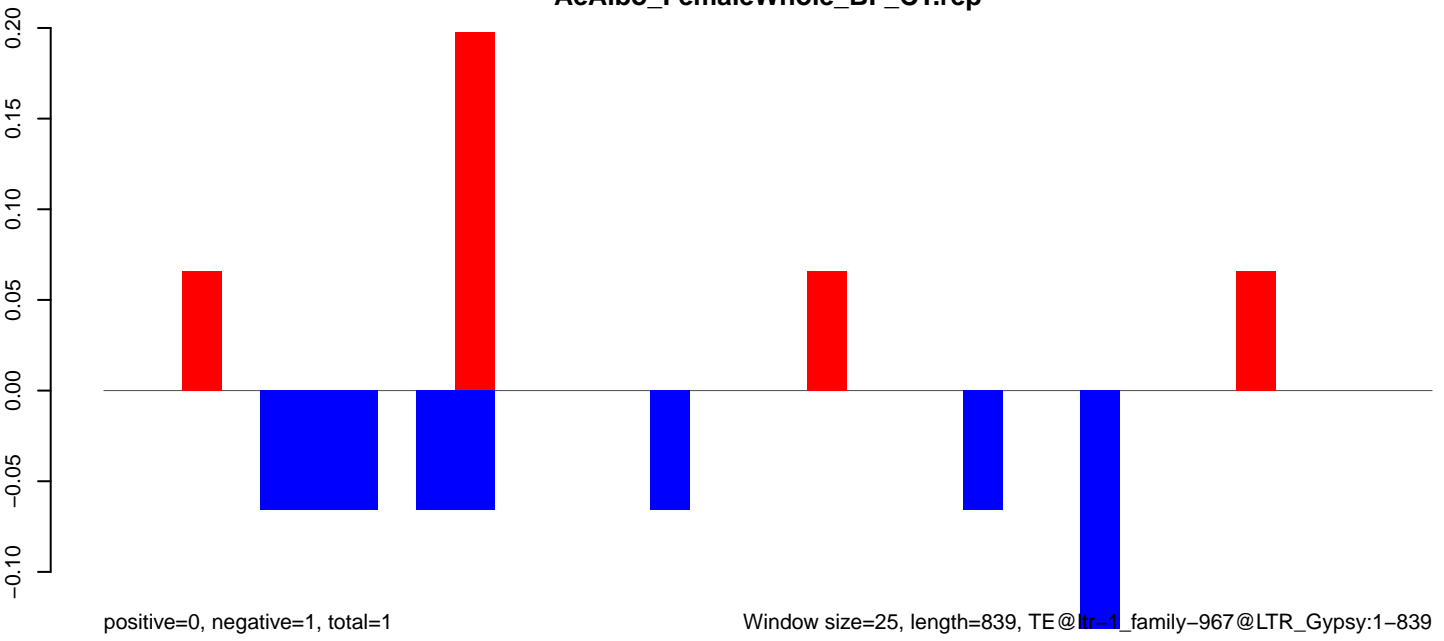

Window size=25, length=839, TE@lr=1\_family-967@LTR\_Gypsy:1-839

**AeAlbo\_FemaleWhole\_BF\_CT.18\_23.rep**

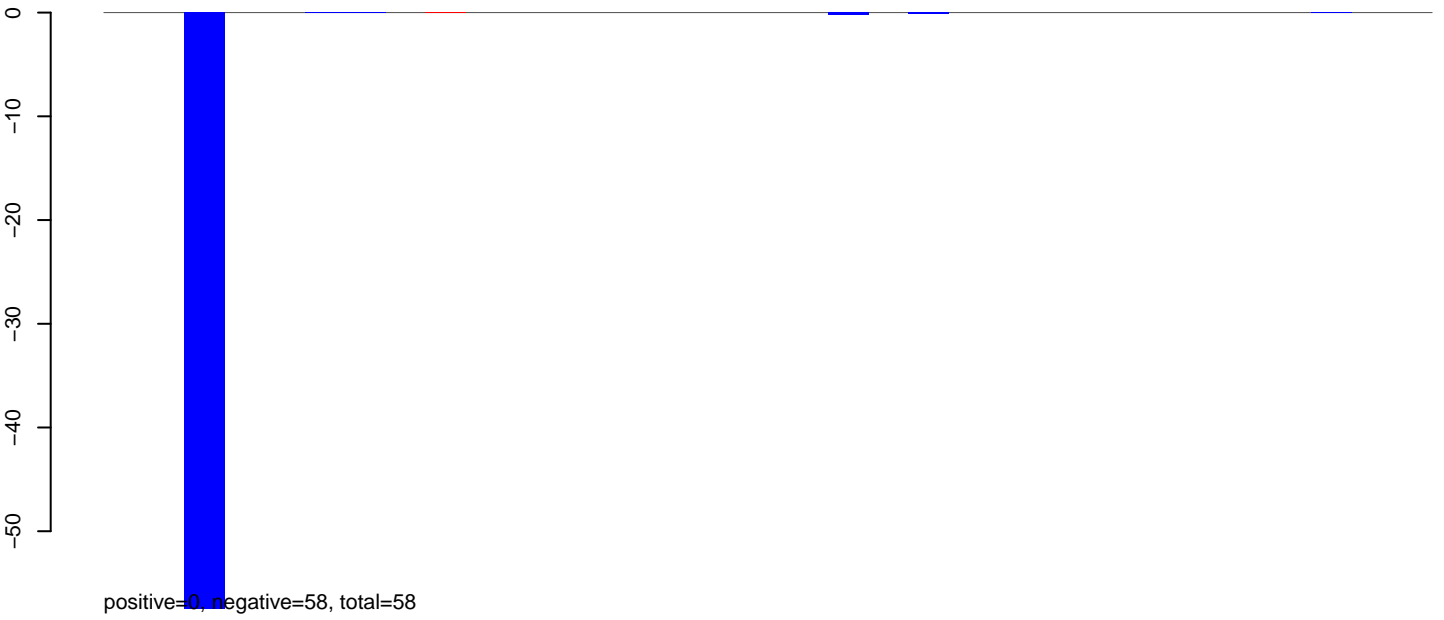

**AeAlbo\_FemaleWhole\_BF\_CT.24\_35.rep**



**AeAlbo\_FemaleWhole\_BF\_CT.rep**

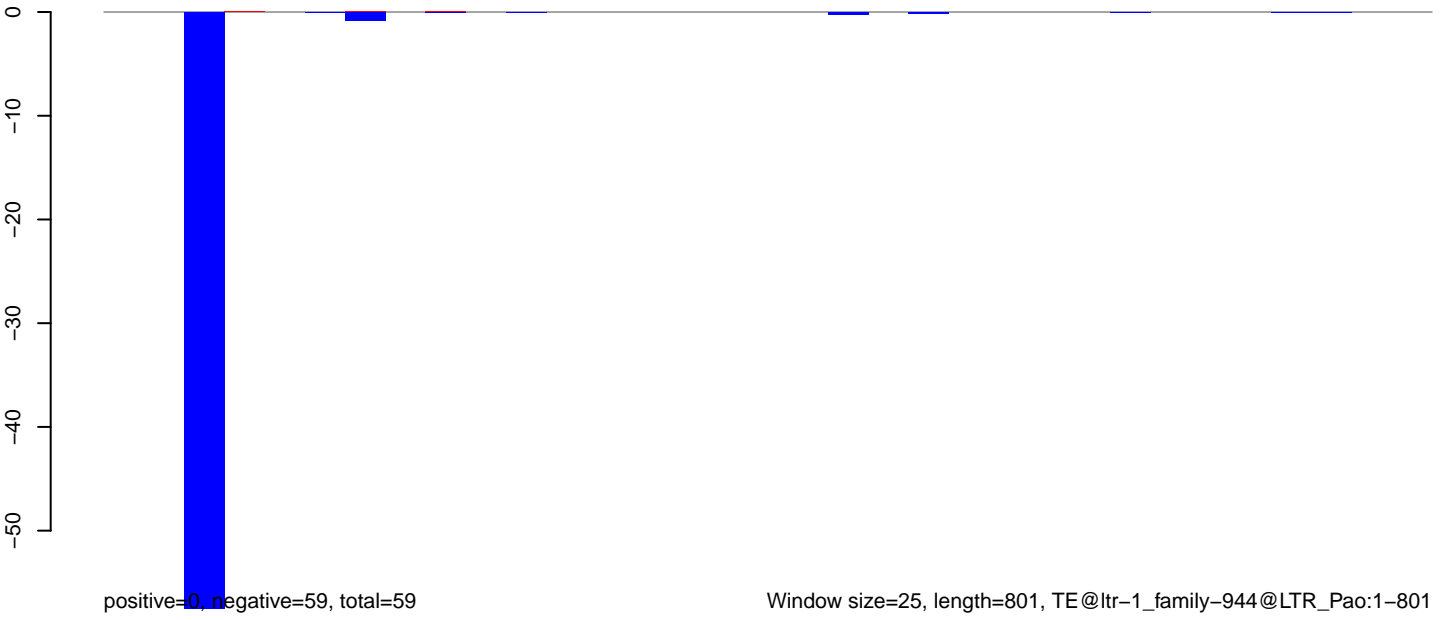

AeAlbo\_FemaleWhole\_BF\_CT.18\_23.rep

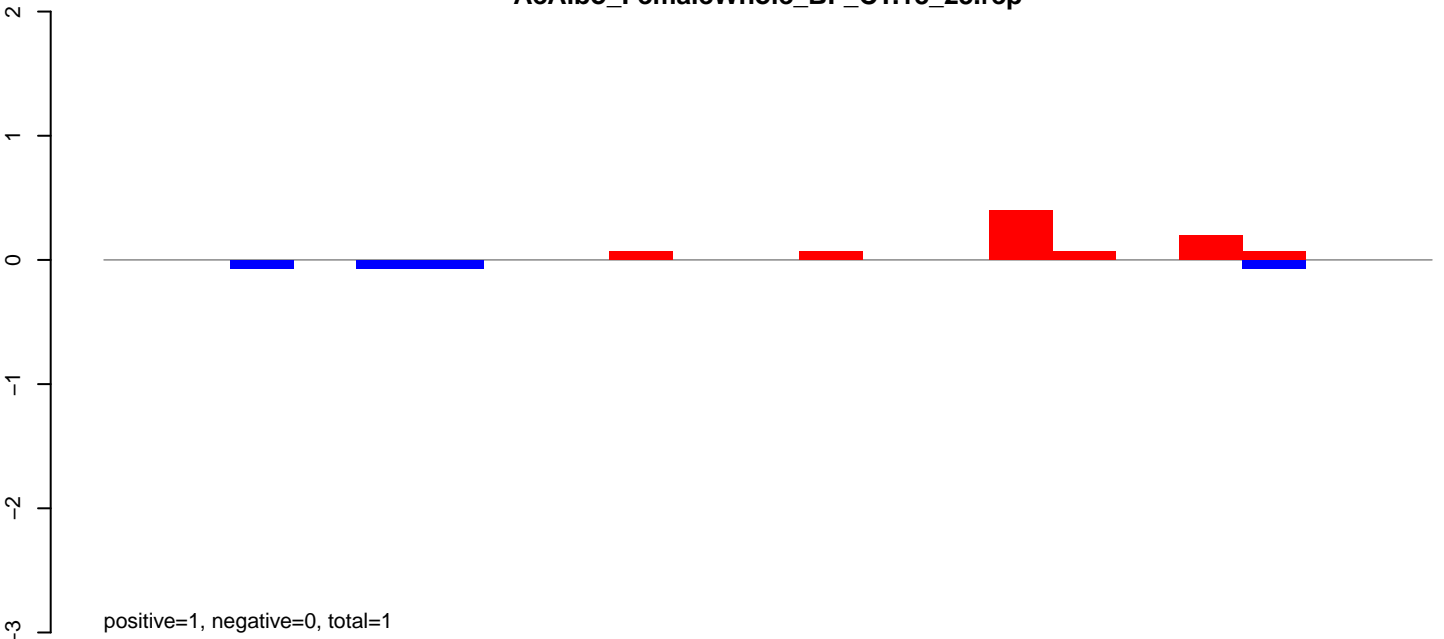

AeAlbo\_FemaleWhole\_BF\_CT.24\_35.rep

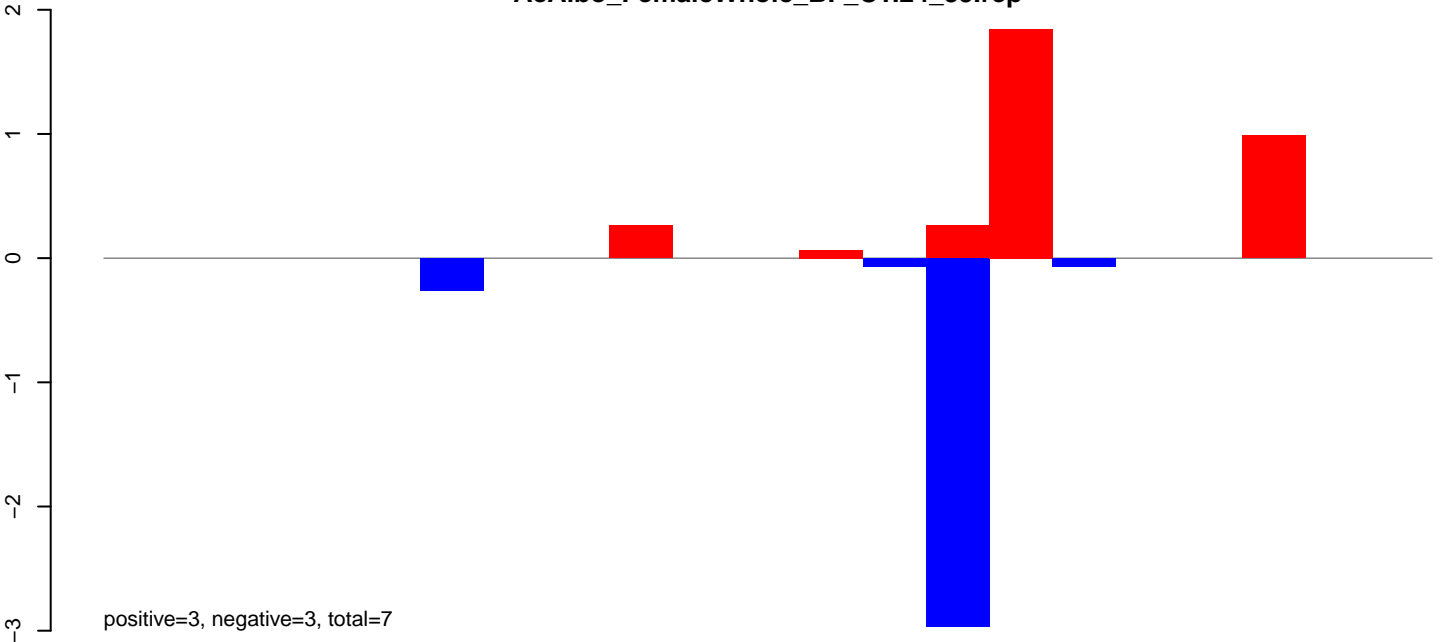

AeAlbo\_FemaleWhole\_BF\_CT.rep

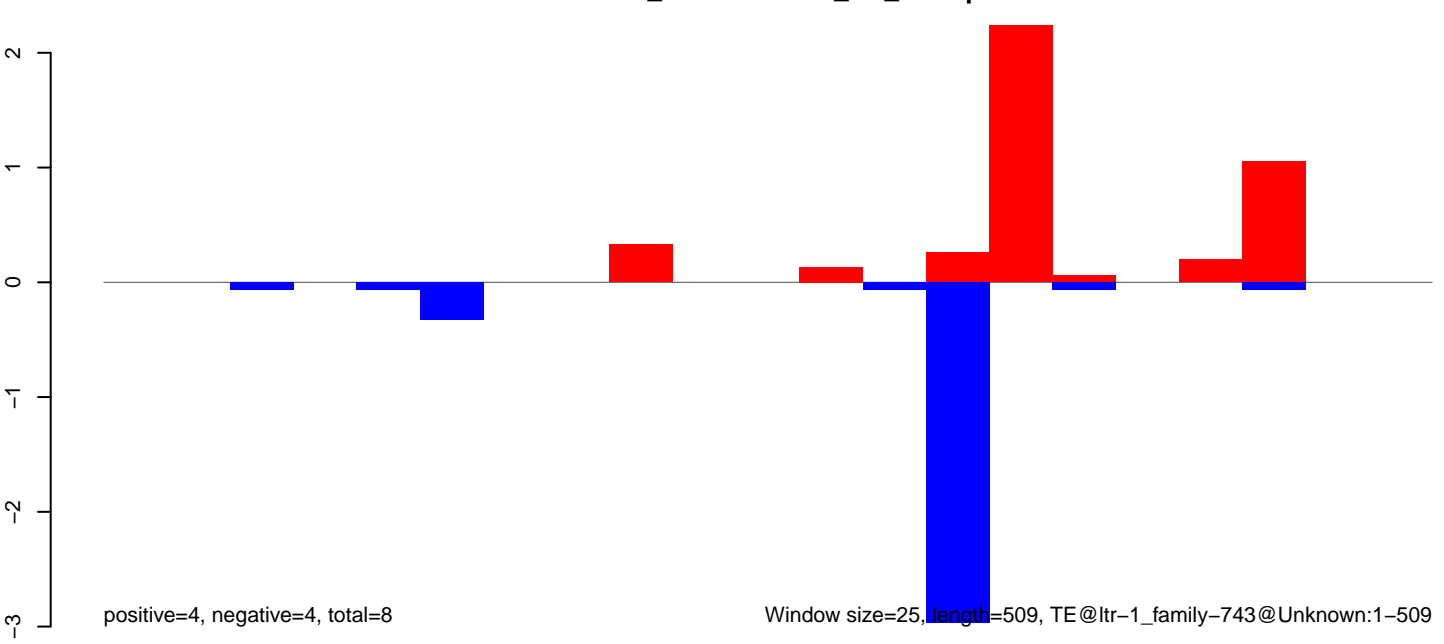

Window size=25, length=509, TE@ltr-1\_family-743@Unknown:1-509

AeAlbo\_FemaleWhole\_BF\_CT.18\_23.rep

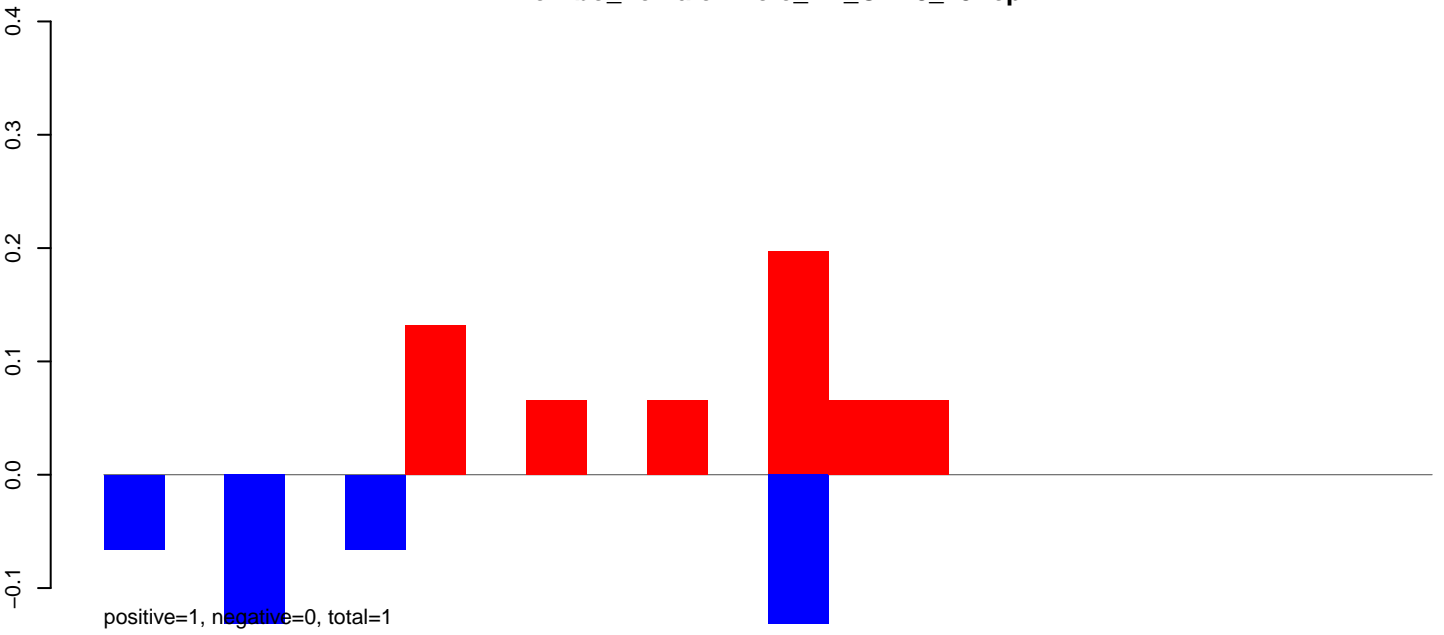

AeAlbo\_FemaleWhole\_BF\_CT.24\_35.rep

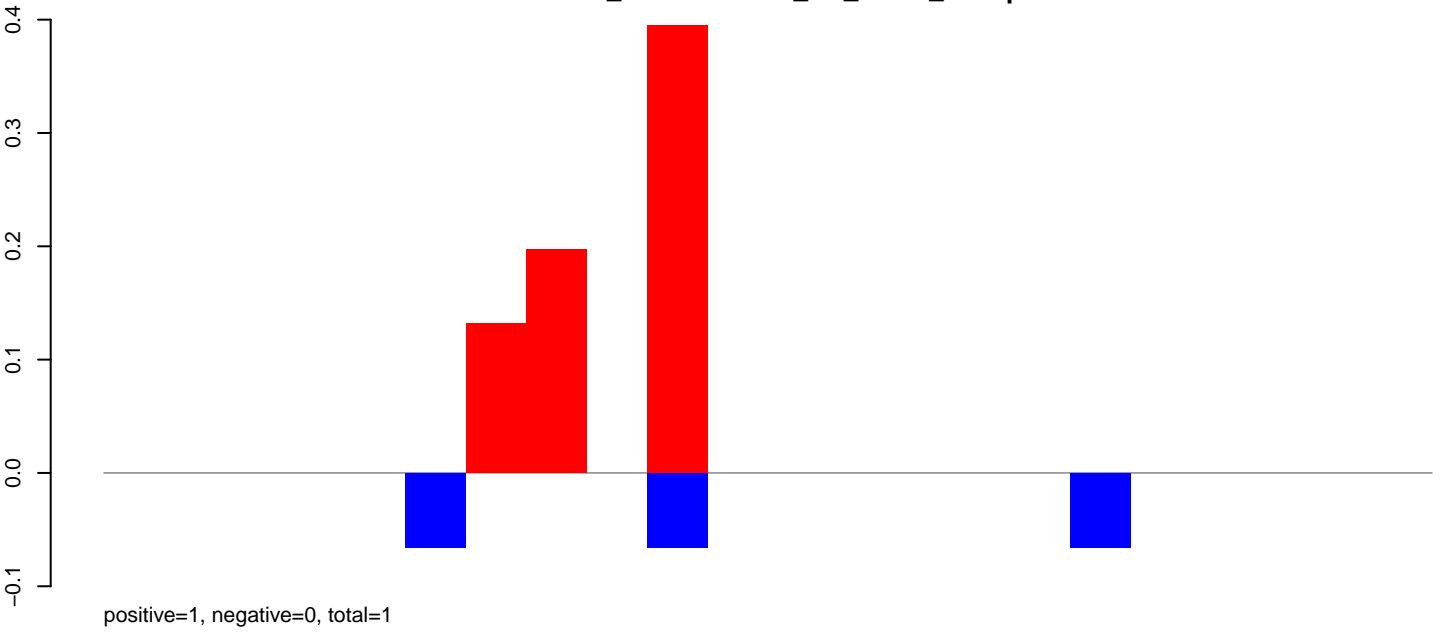

AeAlbo\_FemaleWhole\_BF\_CT.rep

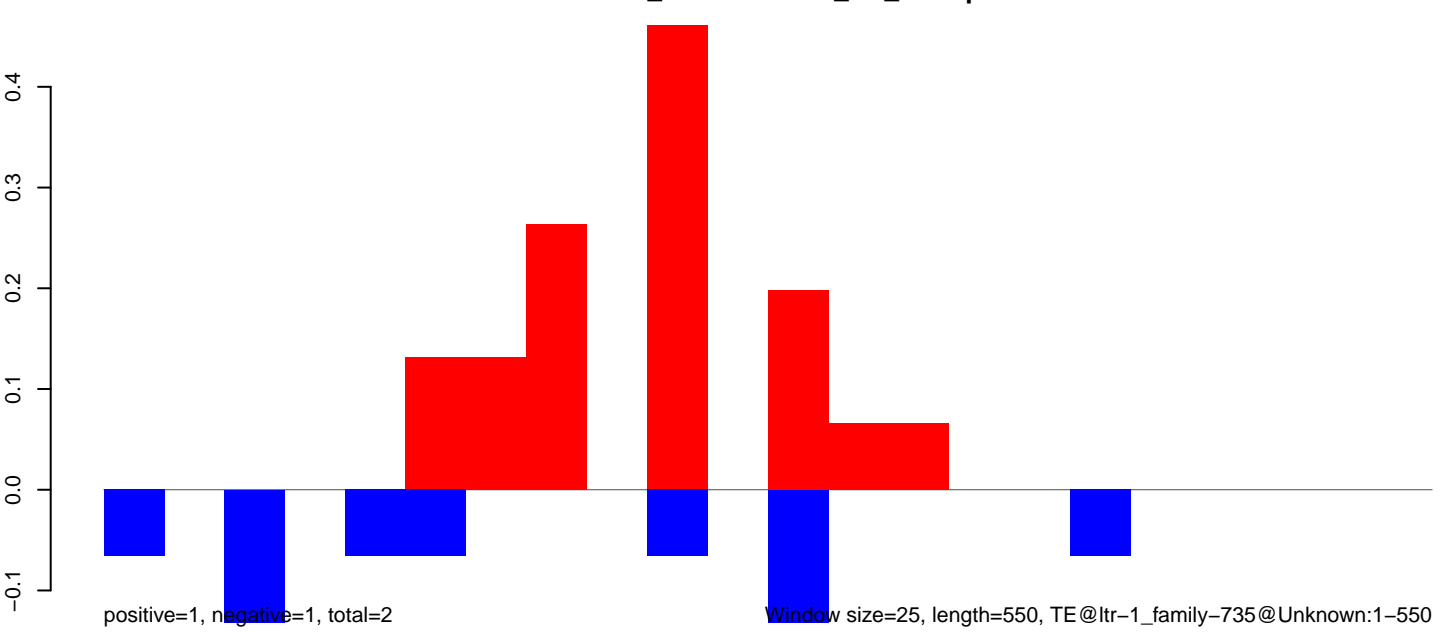

AeAlbo\_FemaleWhole\_BF\_CT.18\_23.rep

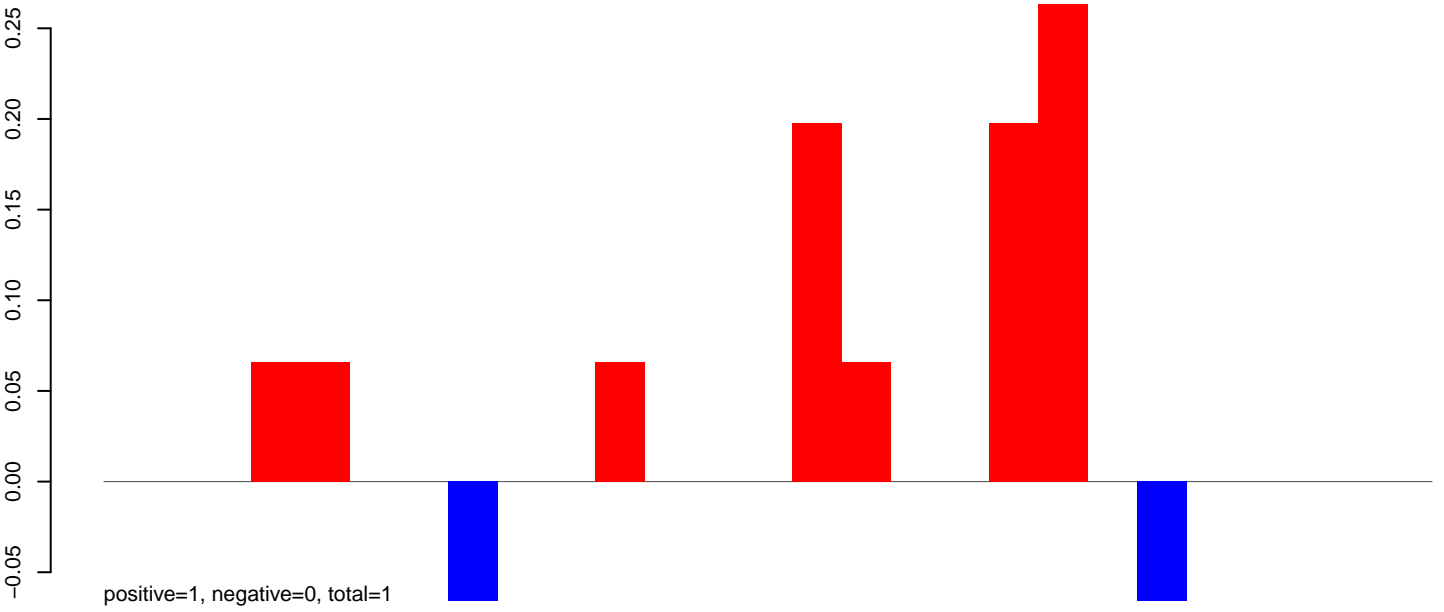

AeAlbo\_FemaleWhole\_BF\_CT.24\_35.rep

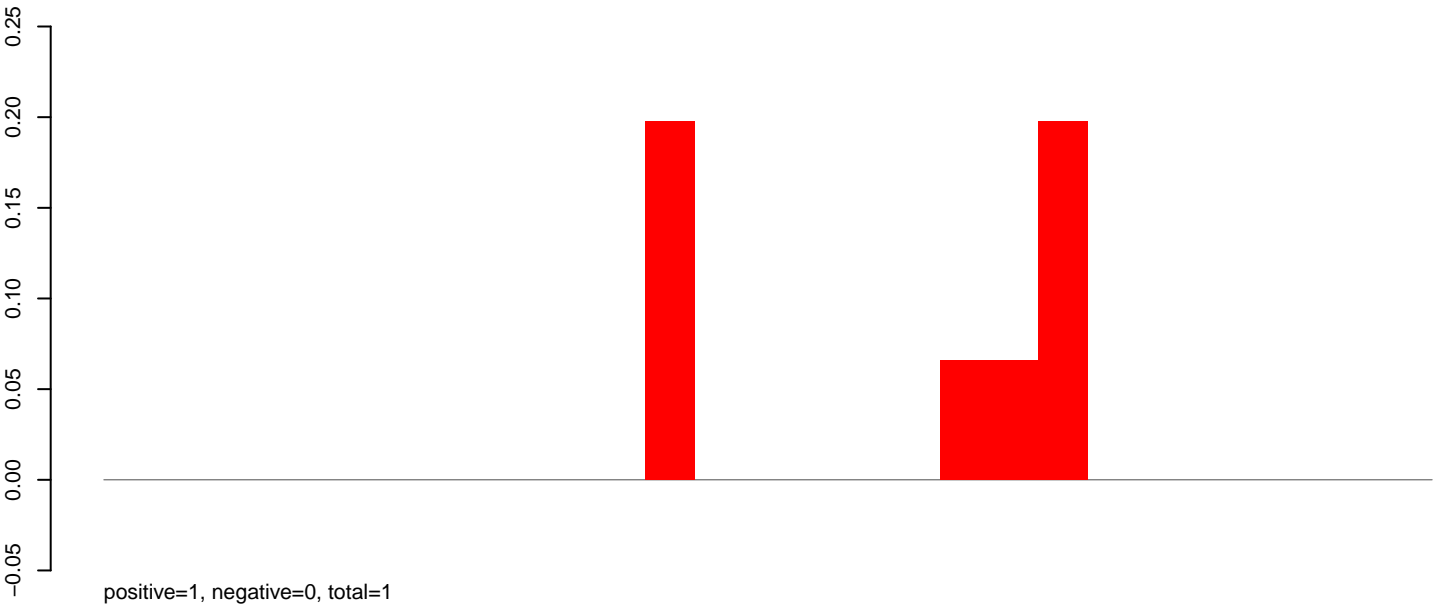

AeAlbo\_FemaleWhole\_BF\_CT.rep

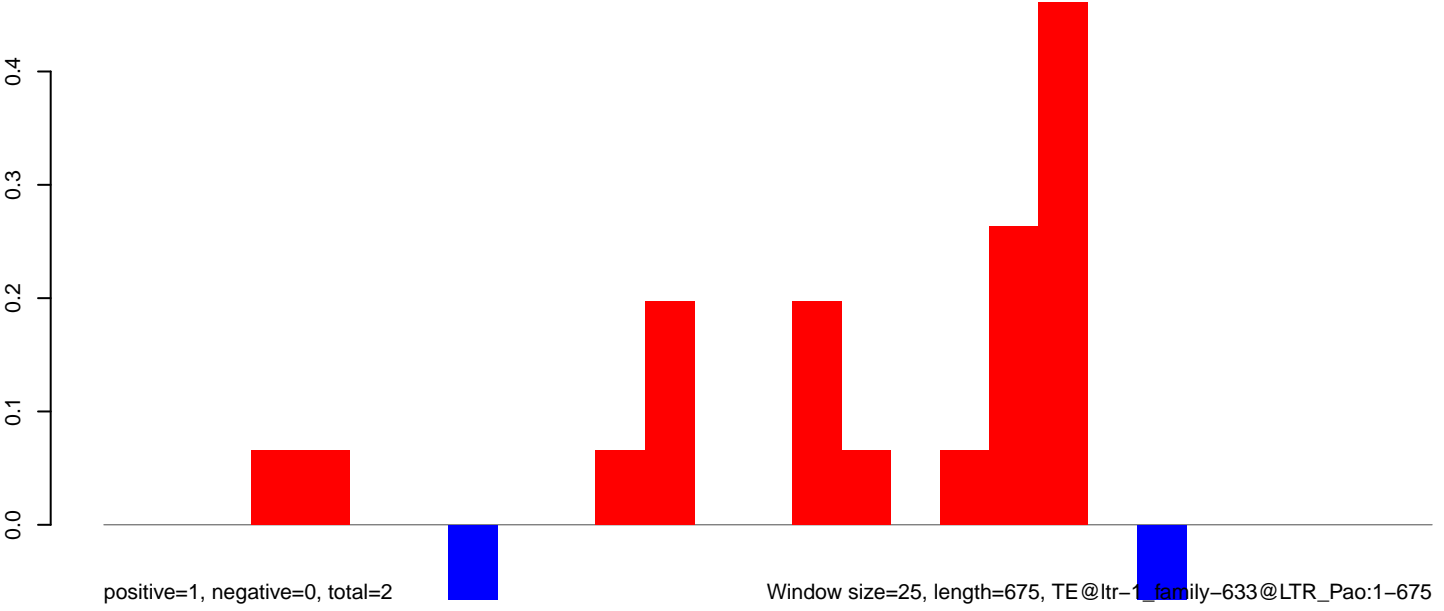

AeAlbo\_FemaleWhole\_BF\_CT.18\_23.rep

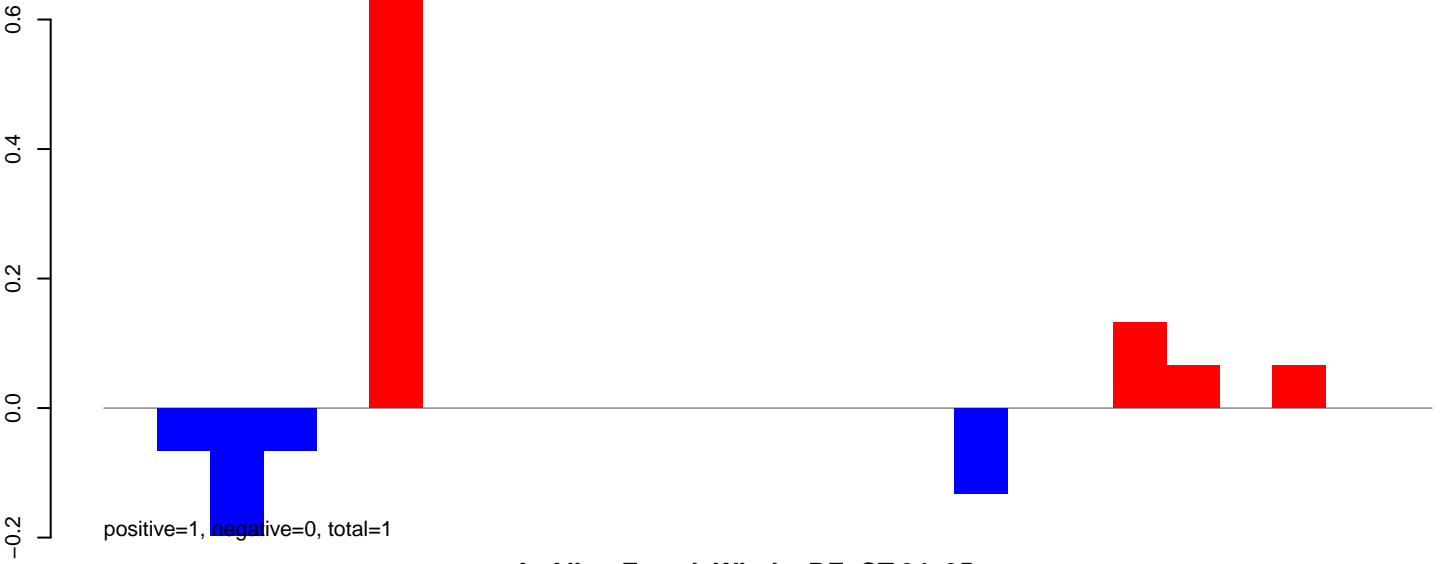

AeAlbo\_FemaleWhole\_BF\_CT.24\_35.rep

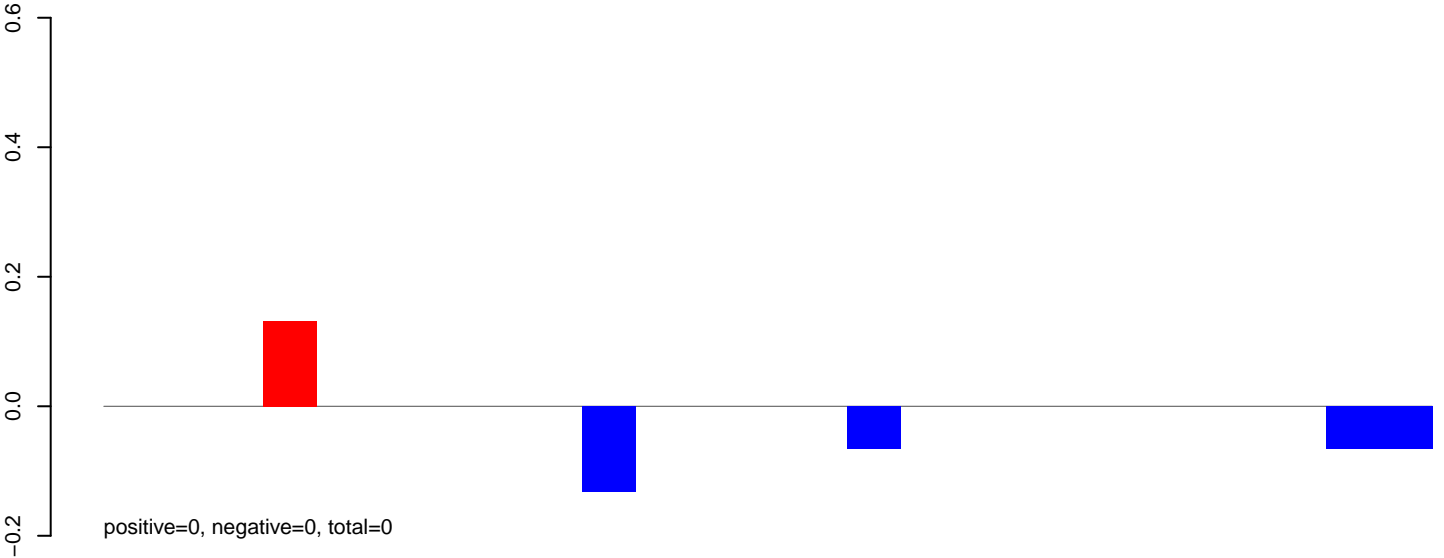

AeAlbo\_FemaleWhole\_BF\_CT.rep

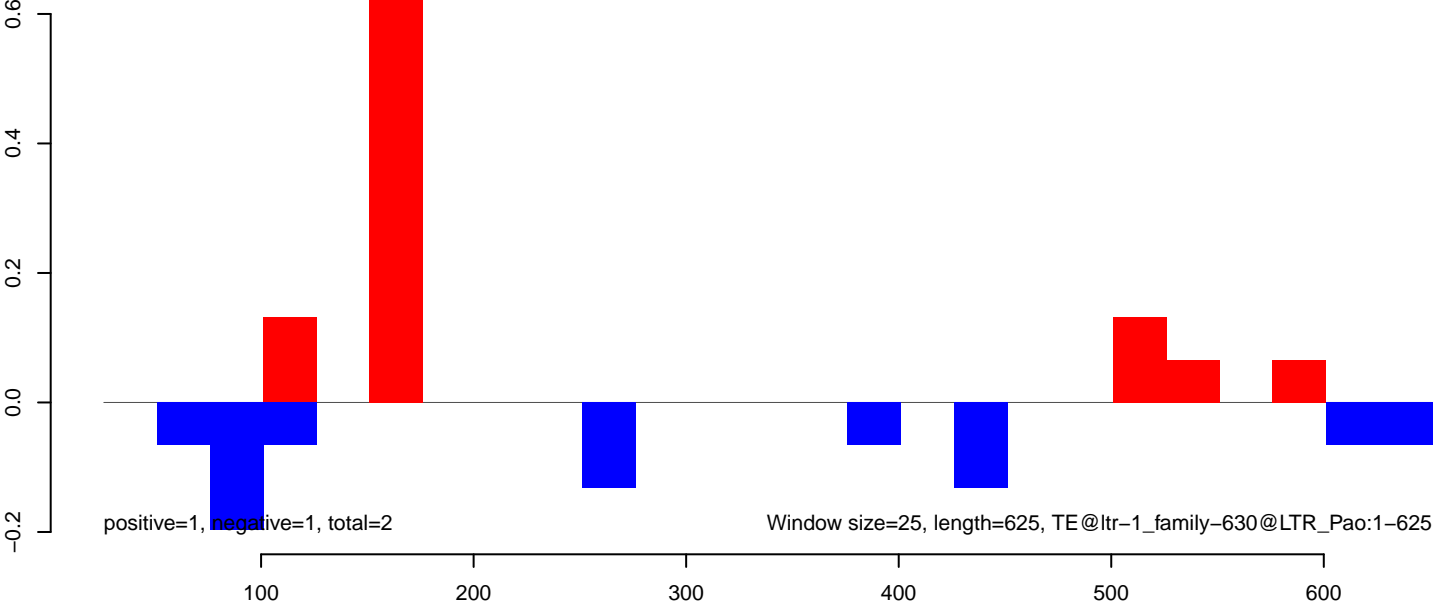

AeAlbo\_FemaleWhole\_BF\_CT.18\_23.rep

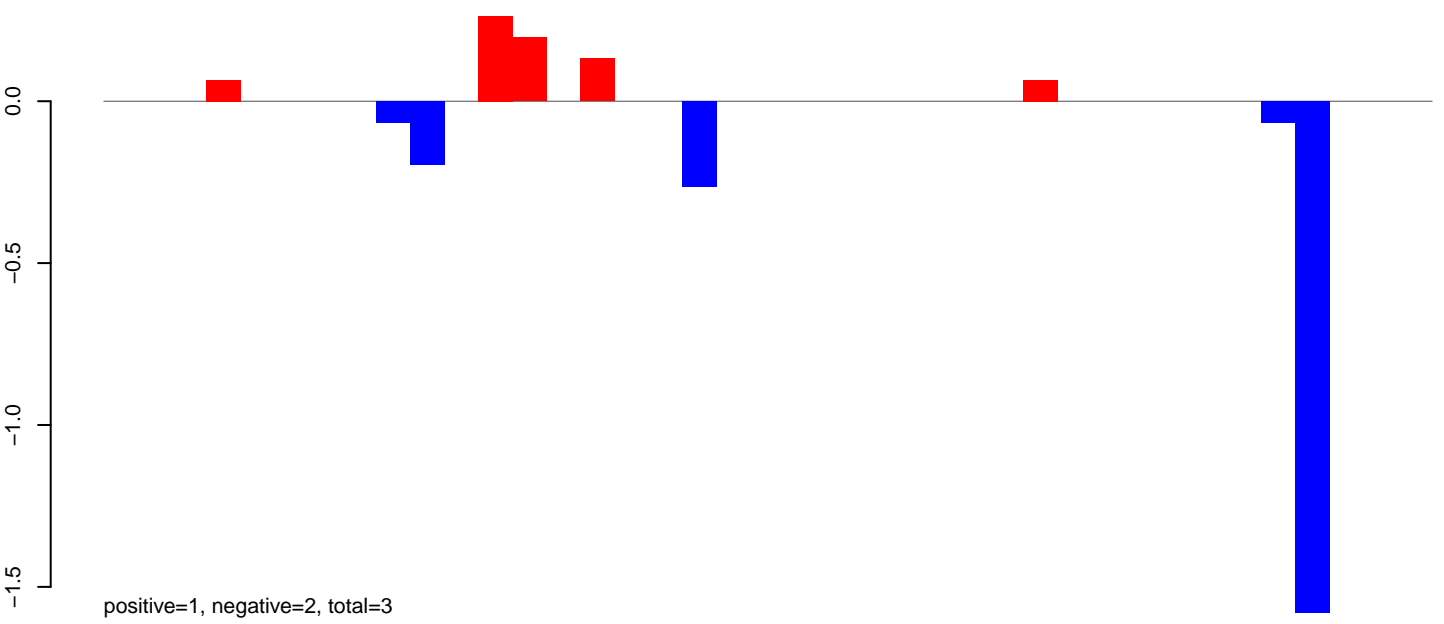

AeAlbo\_FemaleWhole\_BF\_CT.24\_35.rep

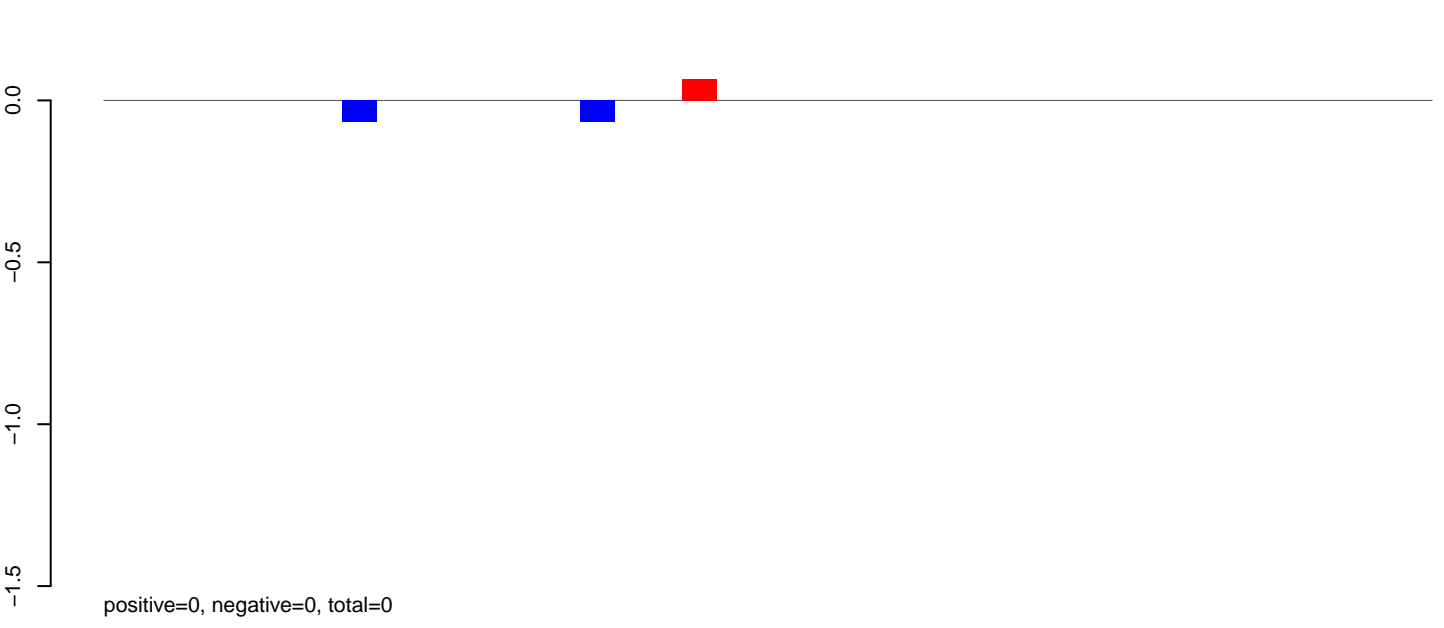

AeAlbo\_FemaleWhole\_BF\_CT.rep

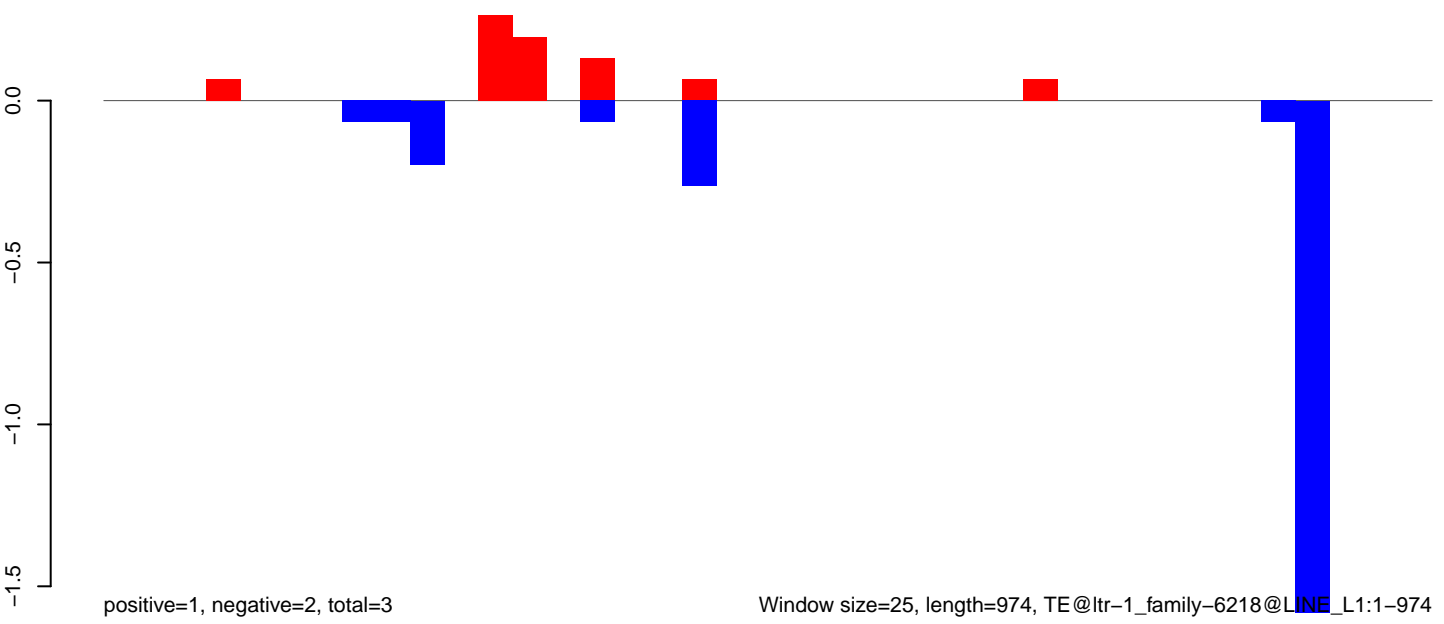



AeAlbo\_FemaleWhole\_BF\_CT.18\_23.rep

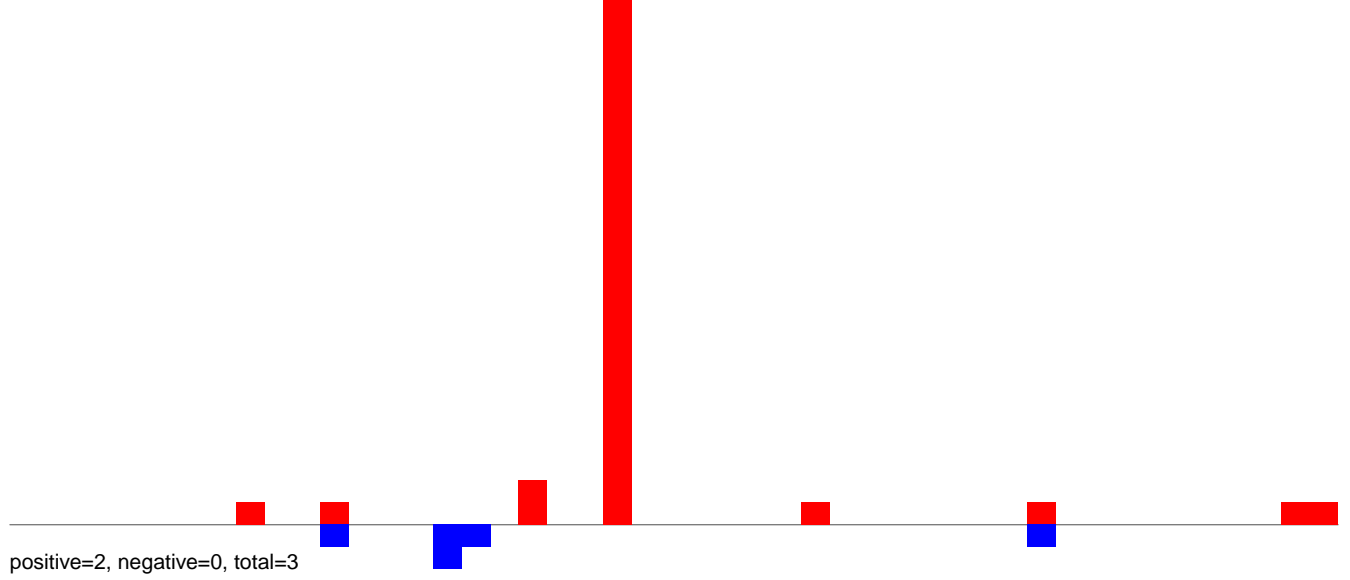

AeAlbo\_FemaleWhole\_BF\_CT.24\_35.rep

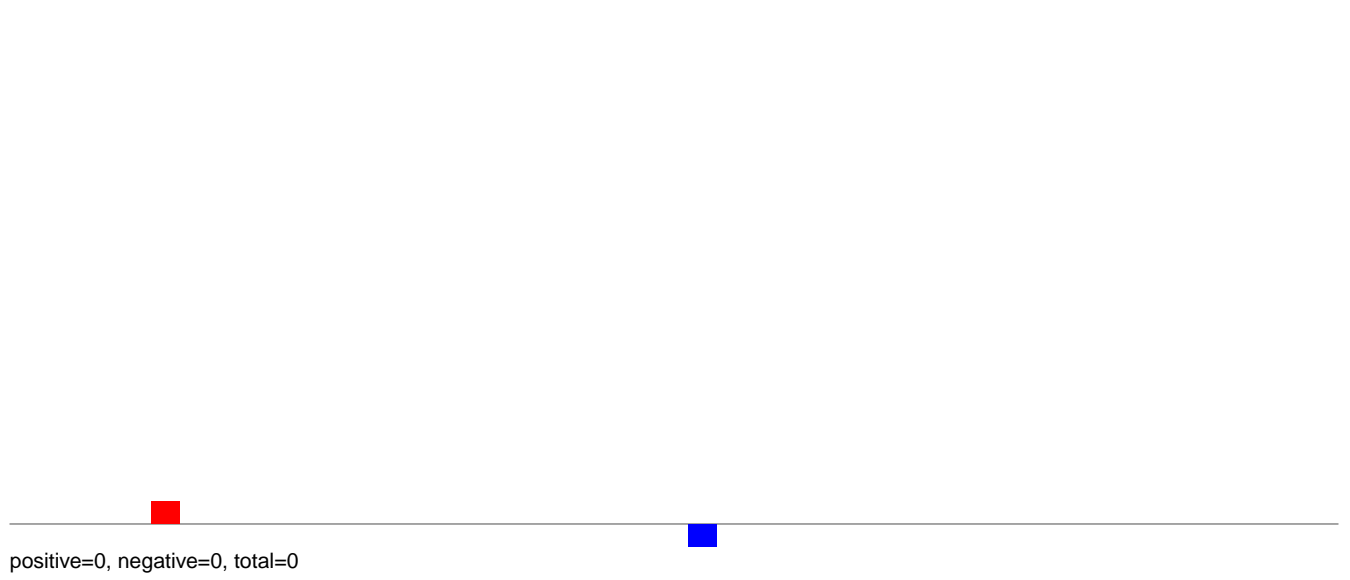

AeAlbo\_FemaleWhole\_BF\_CT.rep

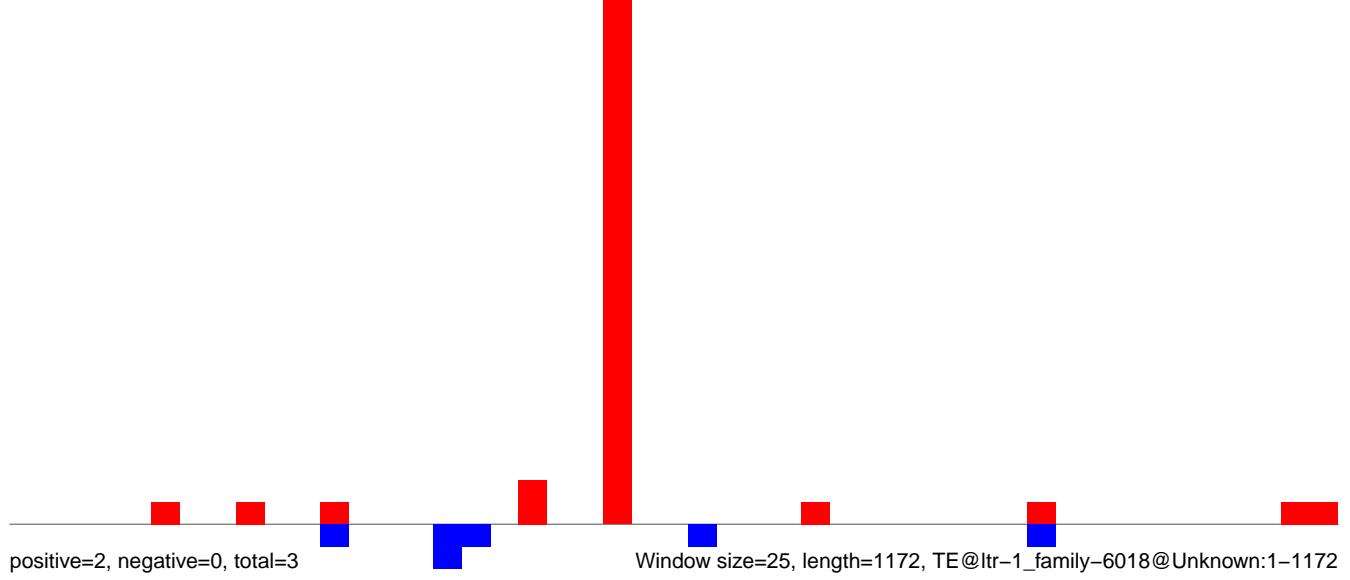

0 200 400 600 800 1000 1200

AeAlbo\_FemaleWhole\_BF\_CT.18\_23.rep

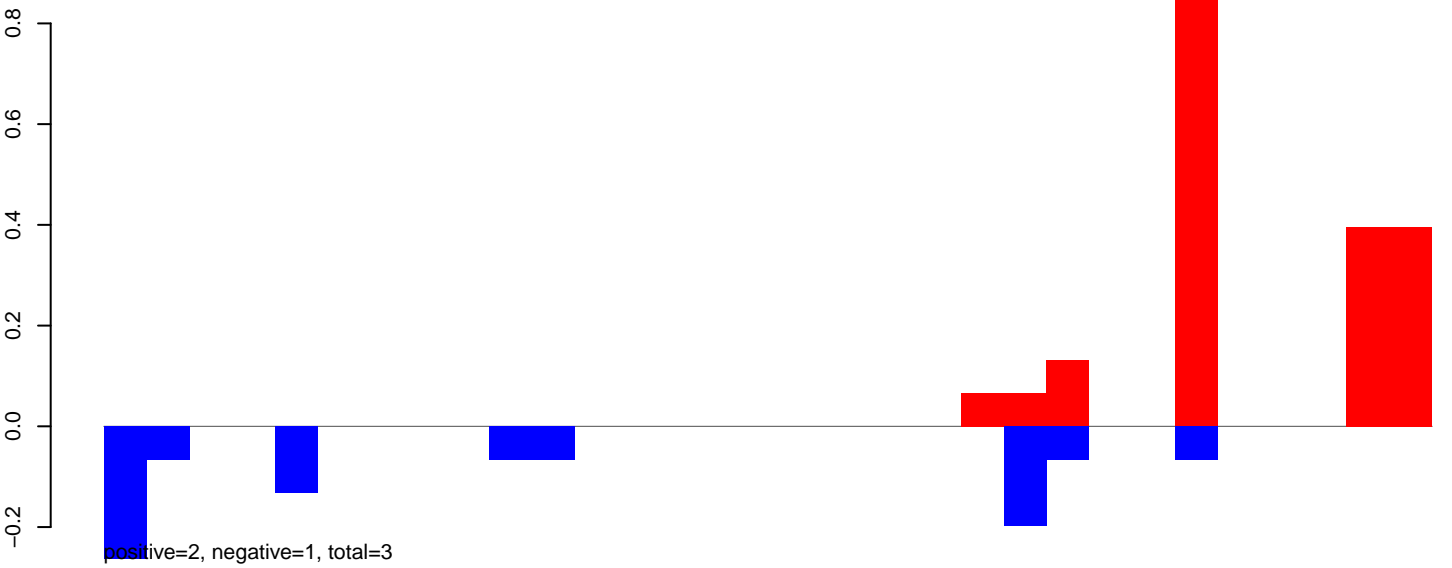

AeAlbo\_FemaleWhole\_BF\_CT.24\_35.rep

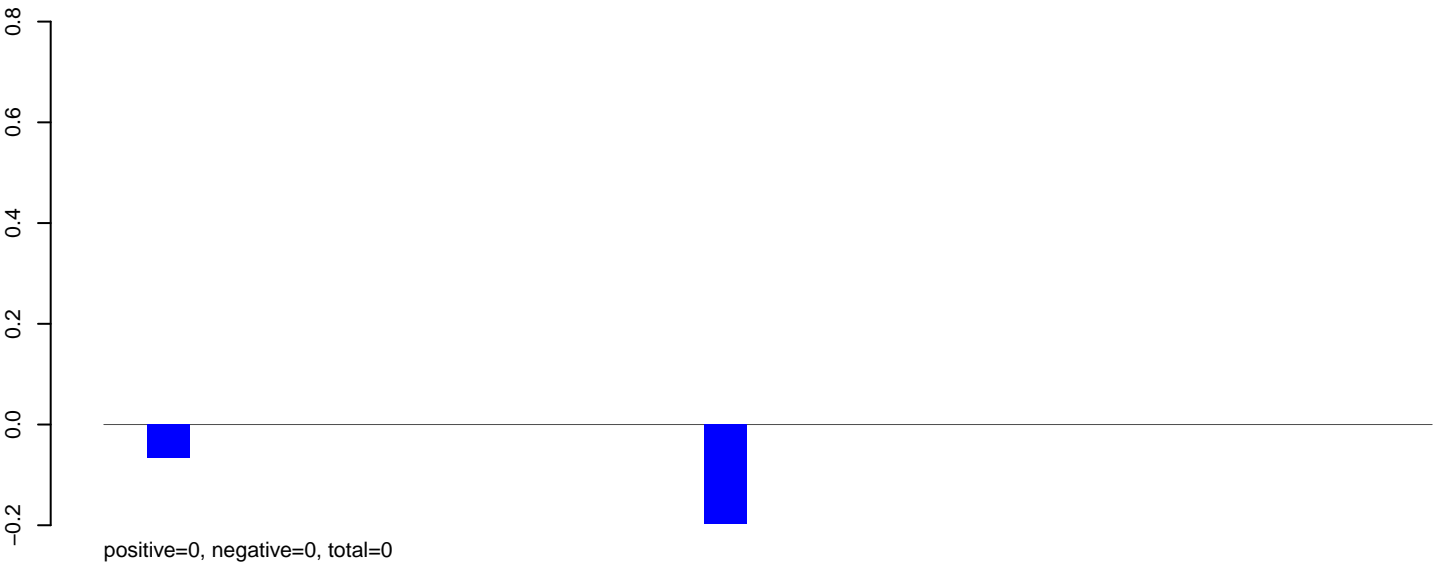

AeAlbo\_FemaleWhole\_BF\_CT.rep

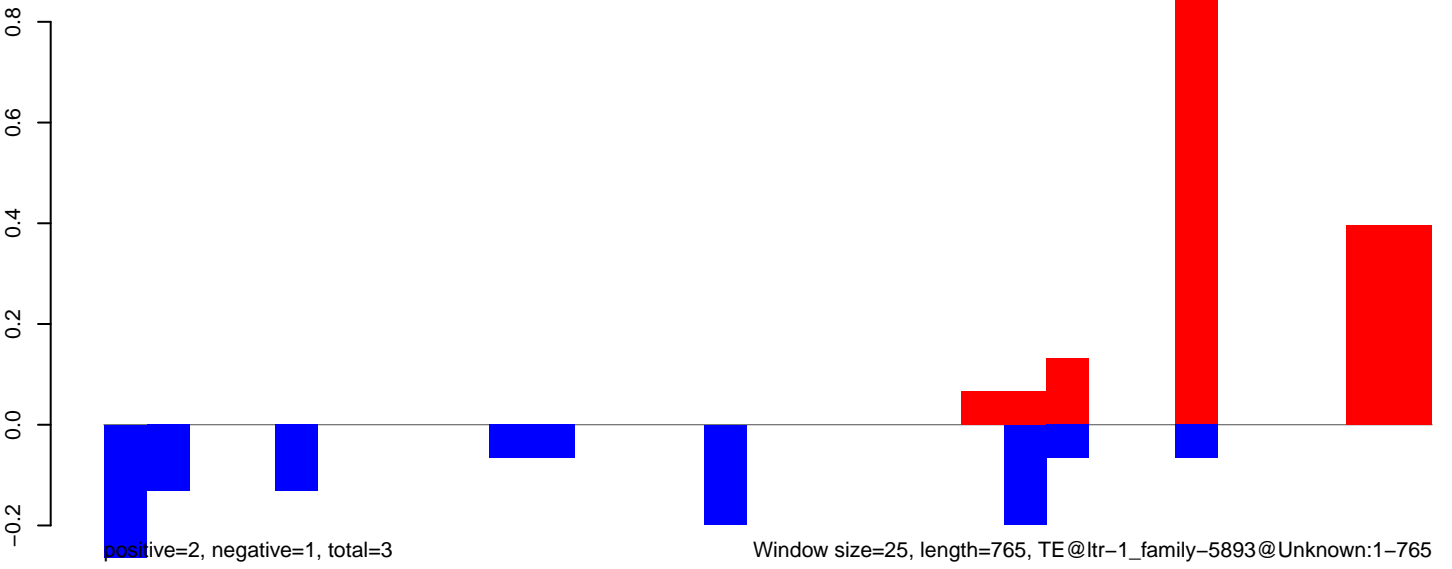

AeAlbo\_FemaleWhole\_BF\_CT.18\_23.rep

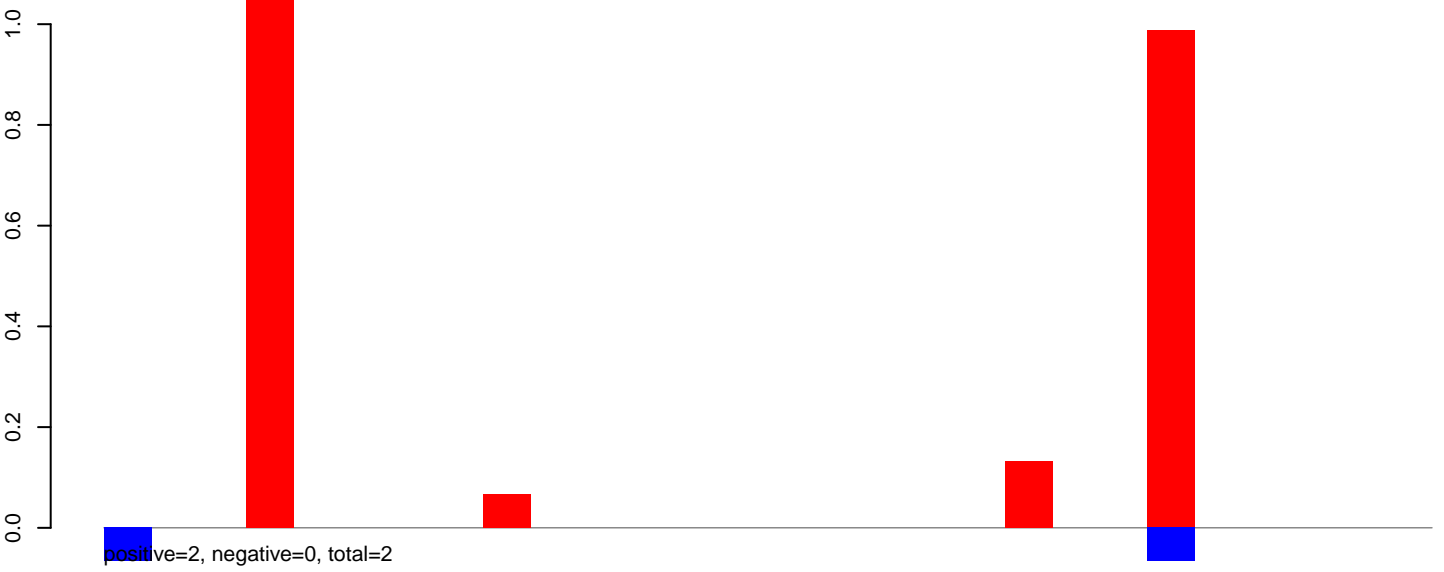

AeAlbo\_FemaleWhole\_BF\_CT.24\_35.rep

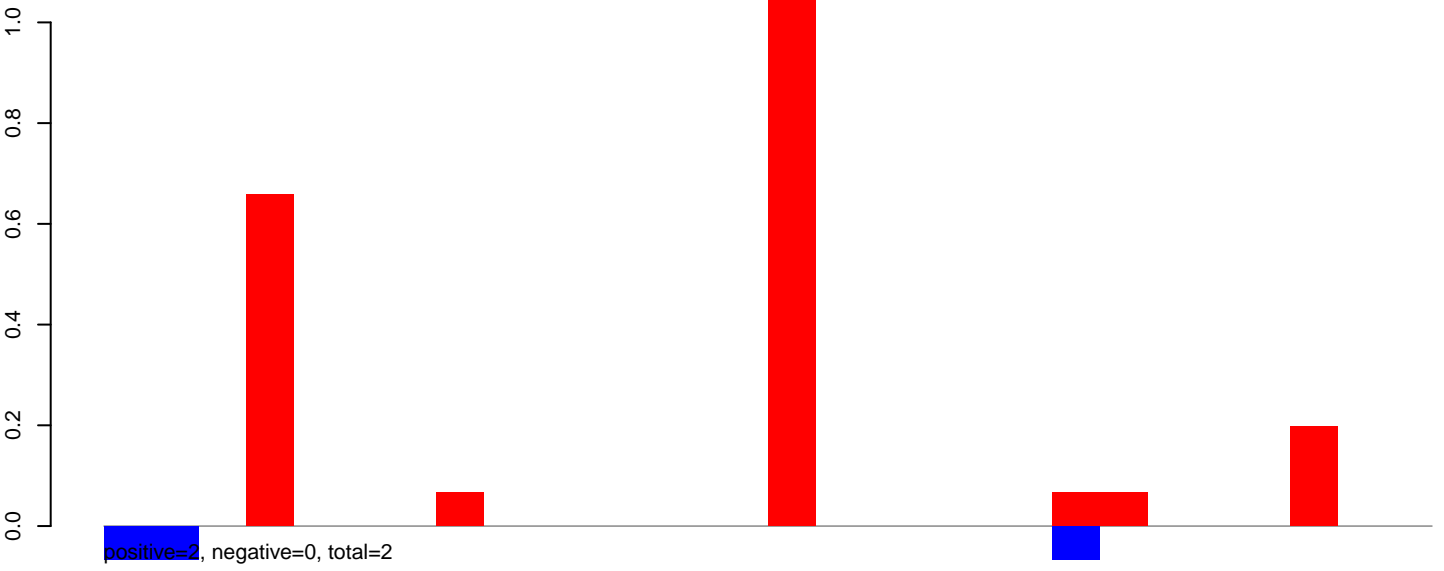

AeAlbo\_FemaleWhole\_BF\_CT.rep

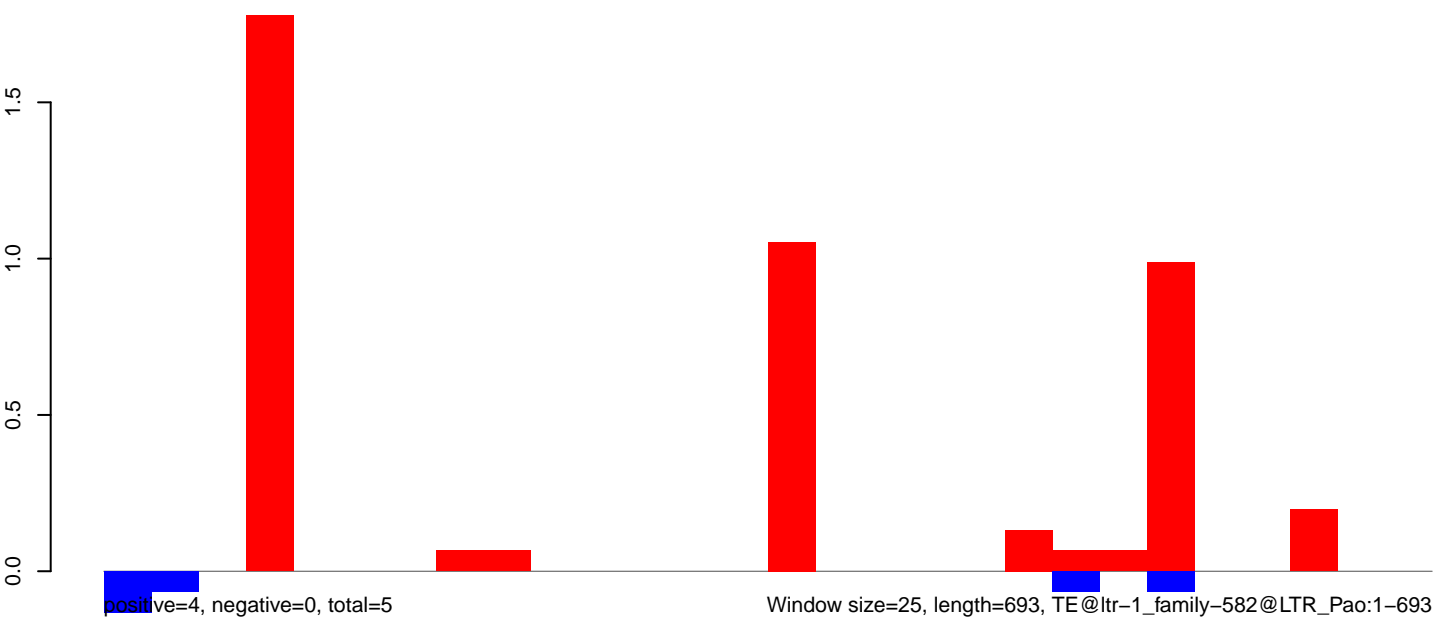

AeAlbo\_FemaleWhole\_BF\_CT.18\_23.rep

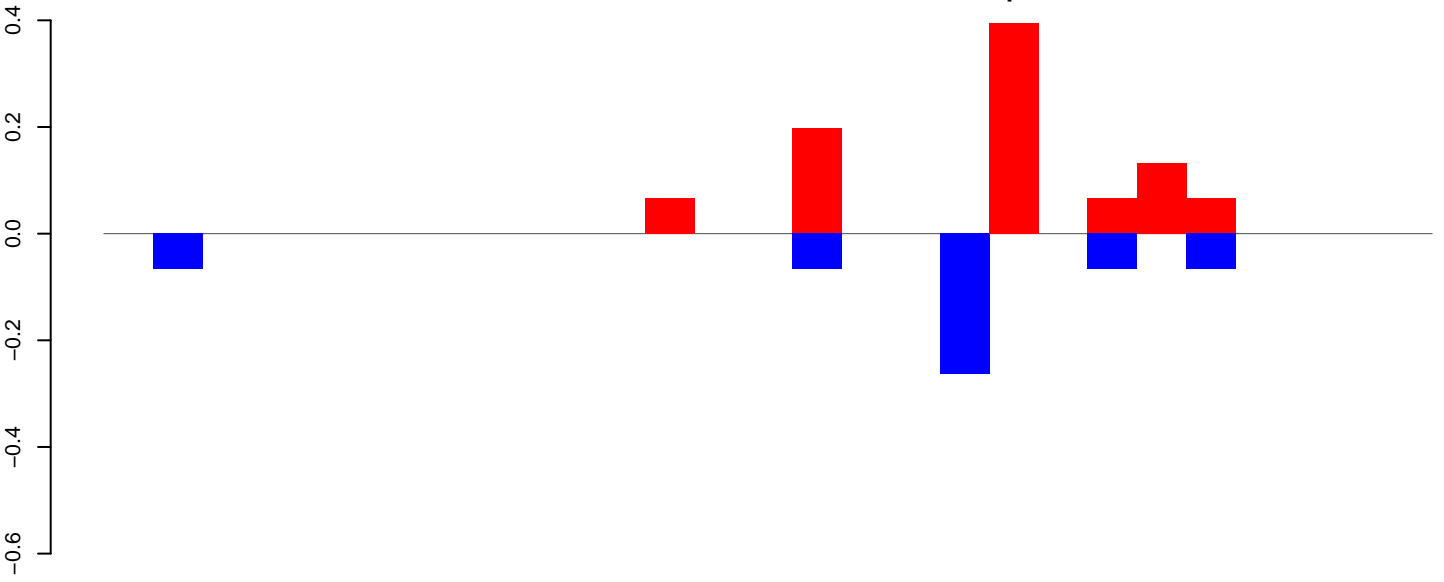

positive=1, negative=1, total=1

AeAlbo\_FemaleWhole\_BF\_CT.24\_35.rep

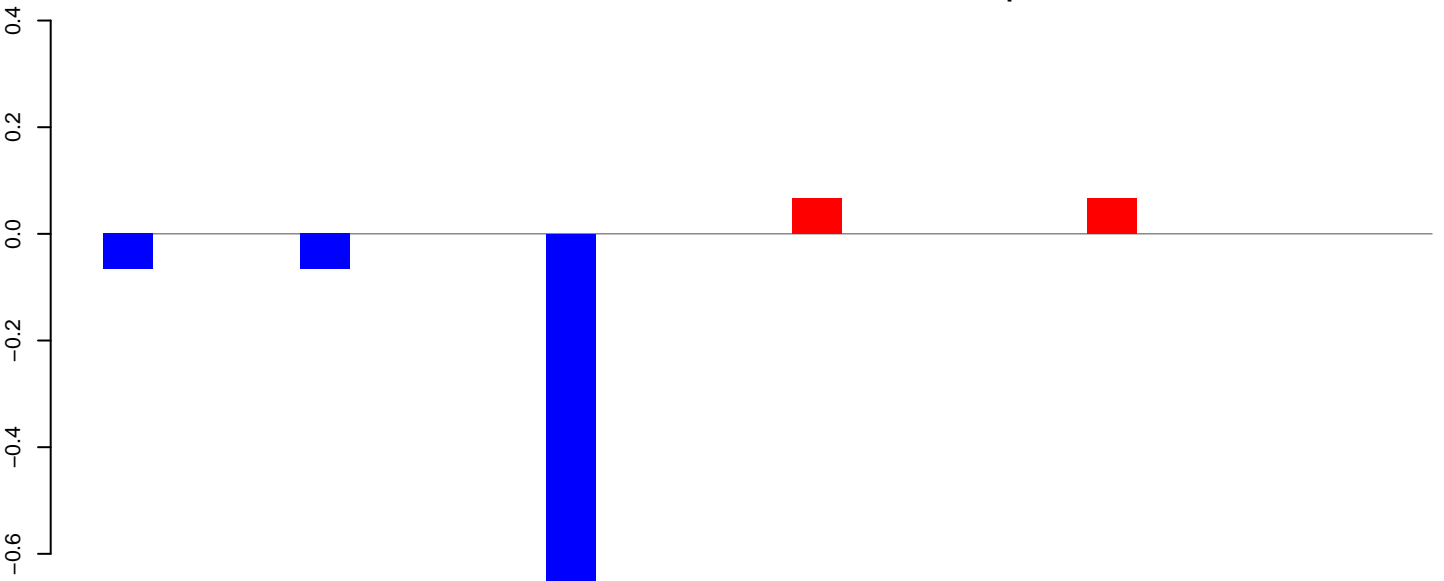

positive=0, negative=1, total=1

AeAlbo\_FemaleWhole\_BF\_CT.rep

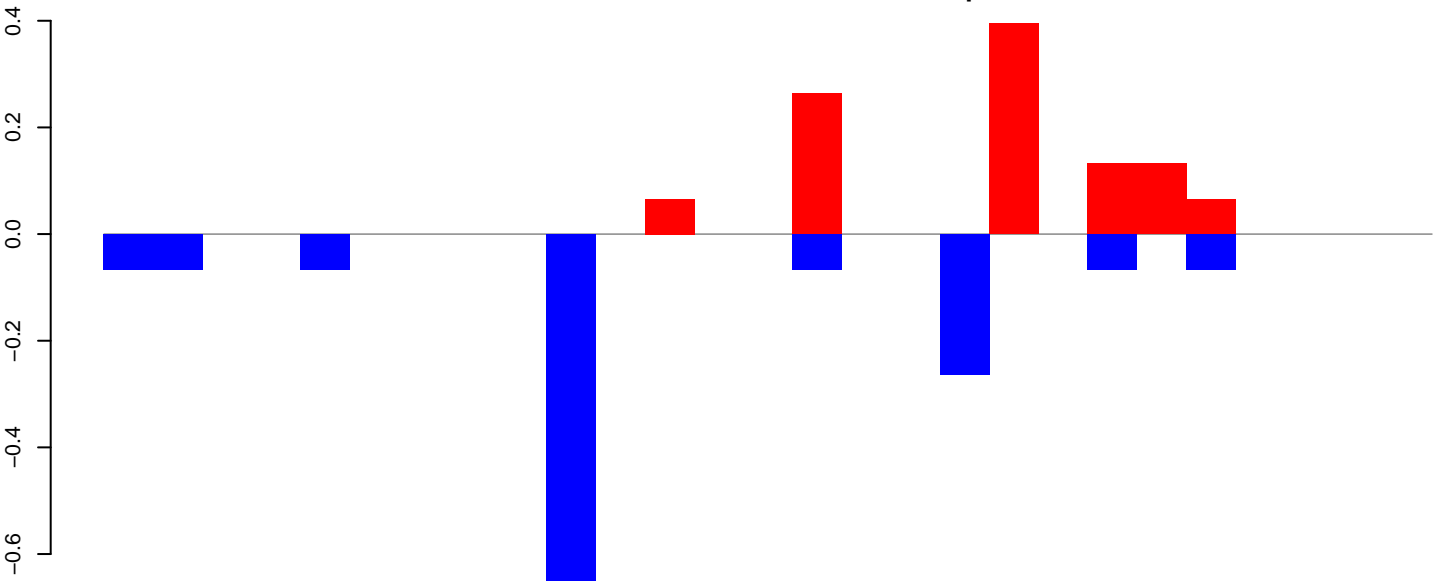

positive=1, negative=1, total=2

Window size=25, length=666, TE@ltr-1\_family-521@LTR\_Pao:1-666

AeAlbo\_FemaleWhole\_BF\_CT.18\_23.rep

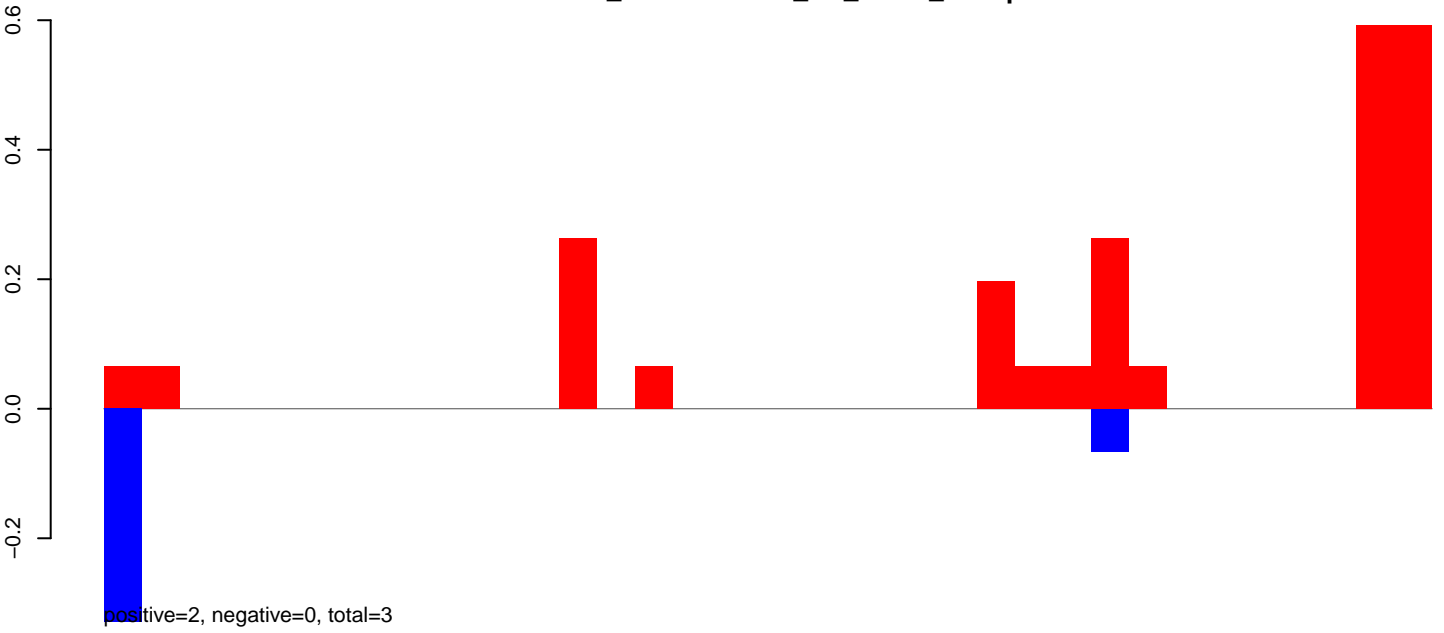

AeAlbo\_FemaleWhole\_BF\_CT.24\_35.rep

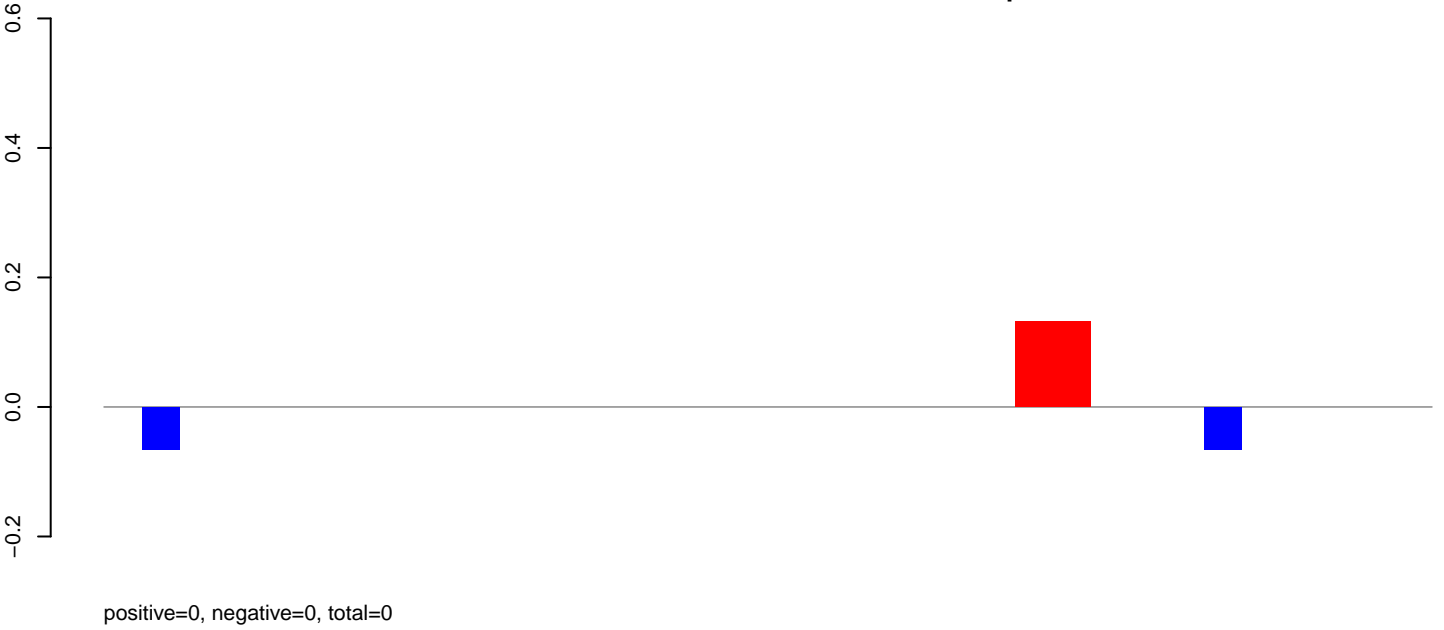

AeAlbo\_FemaleWhole\_BF\_CT.rep

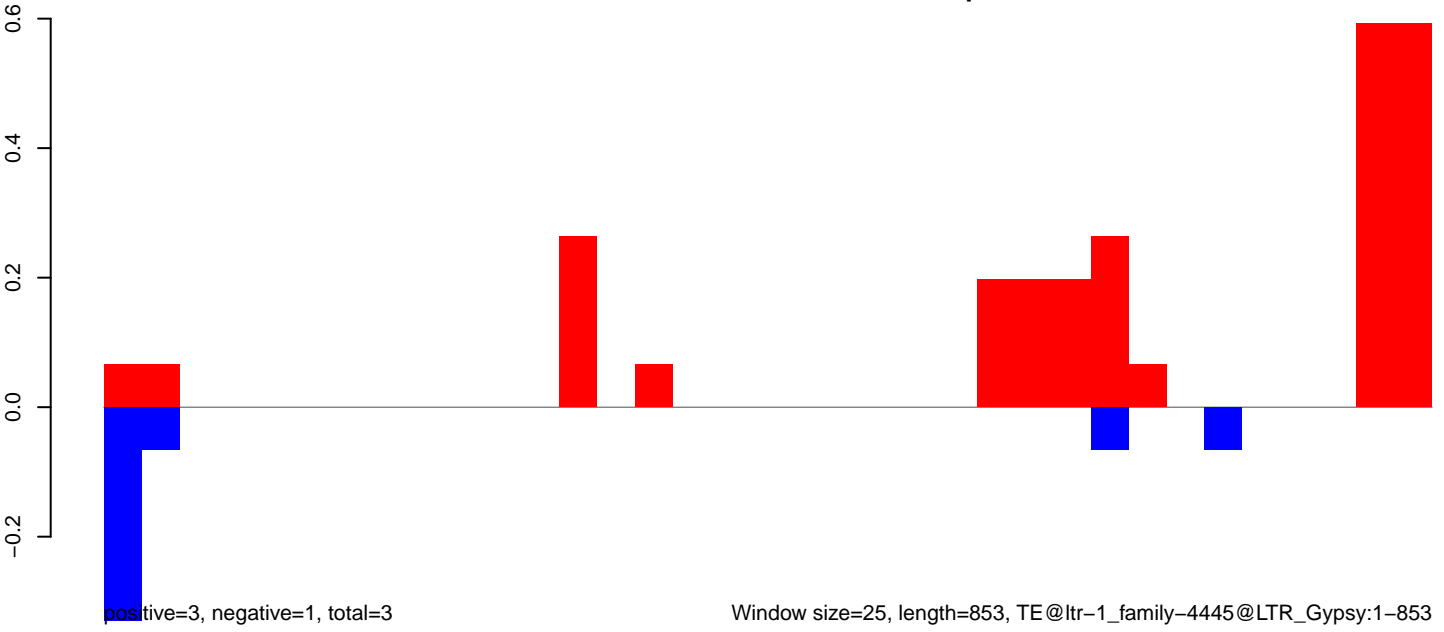

AeAlbo\_FemaleWhole\_BF\_CT.18\_23.rep

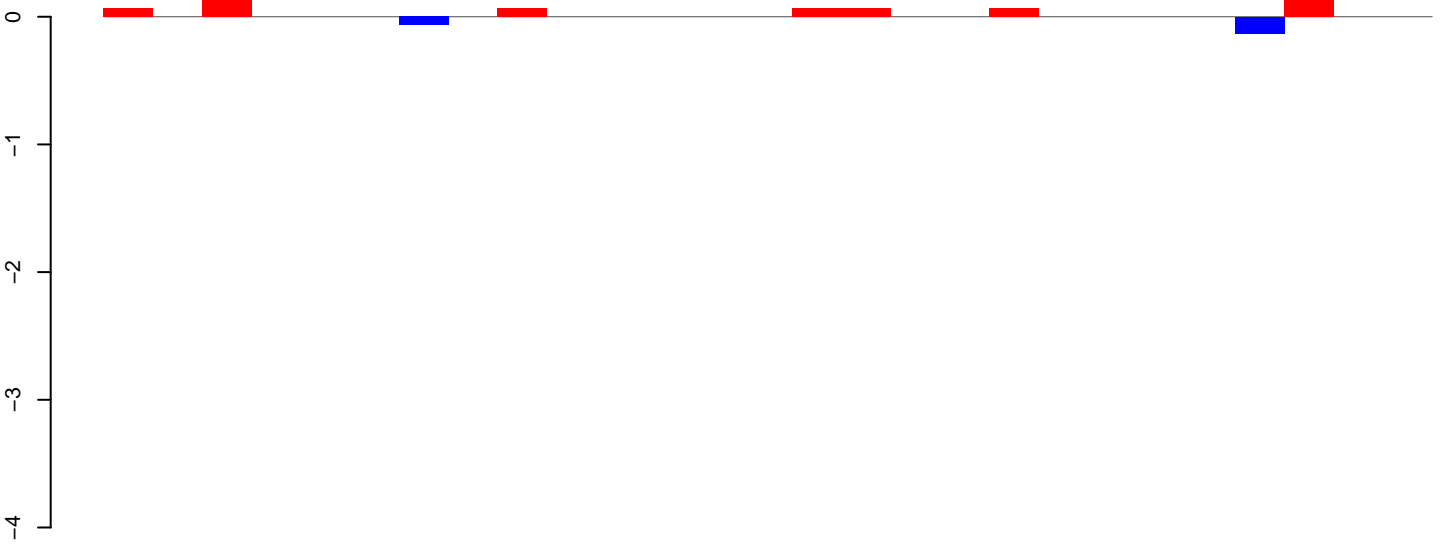

positive=1, negative=0, total=1

AeAlbo\_FemaleWhole\_BF\_CT.24\_35.rep

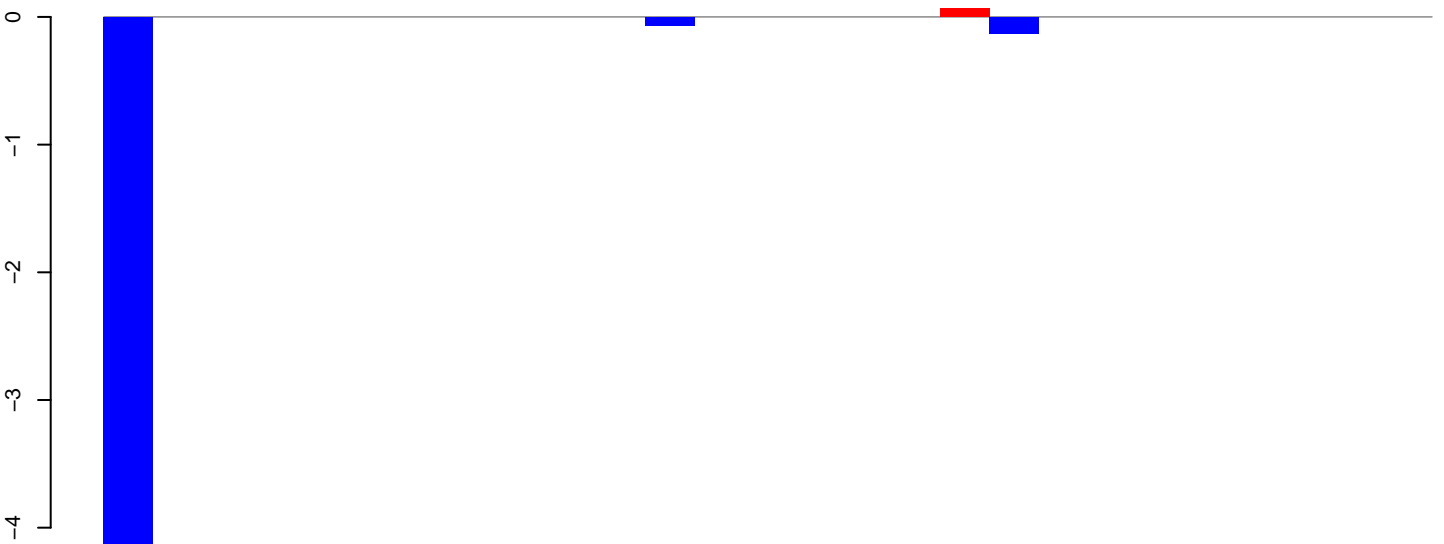

positive=0, negative=5, total=5

AeAlbo\_FemaleWhole\_BF\_CT.rep

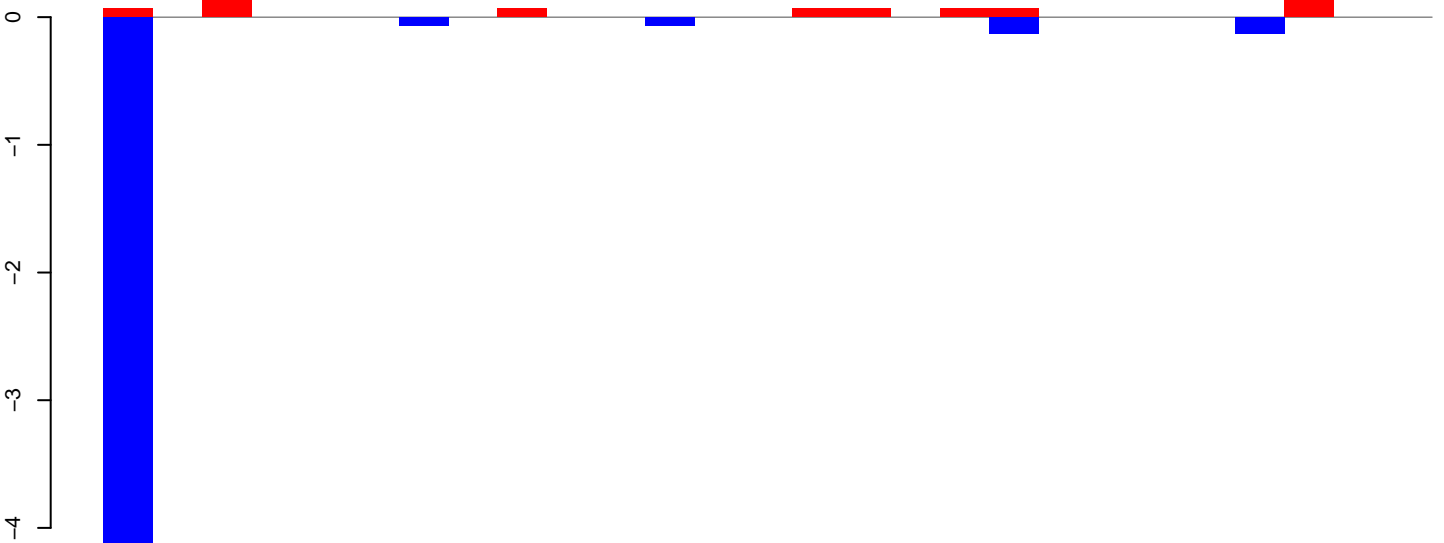

positive=1, negative=5, total=6

Window size=25, length=651, TE@ltr-1\_family-434@LTR\_Pao:1-651

**AeAlbo\_FemaleWhole\_BF\_CT.18\_23.rep**

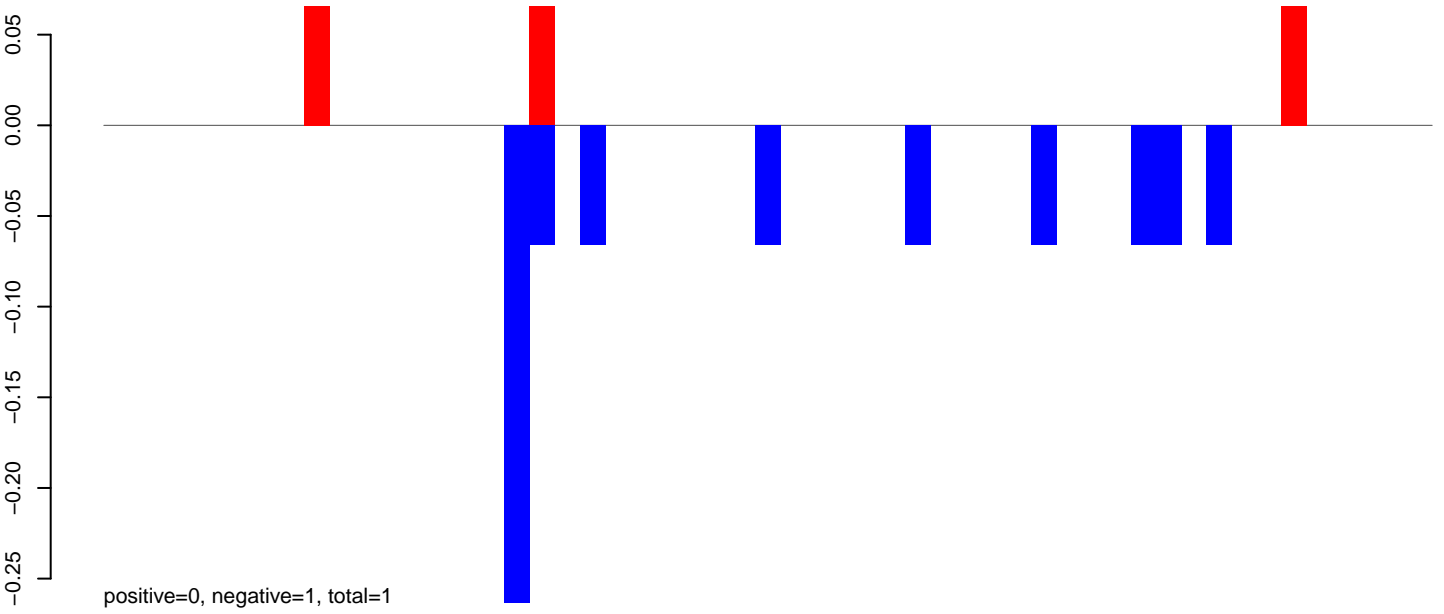

**AeAlbo\_FemaleWhole\_BF\_CT.24\_35.rep**

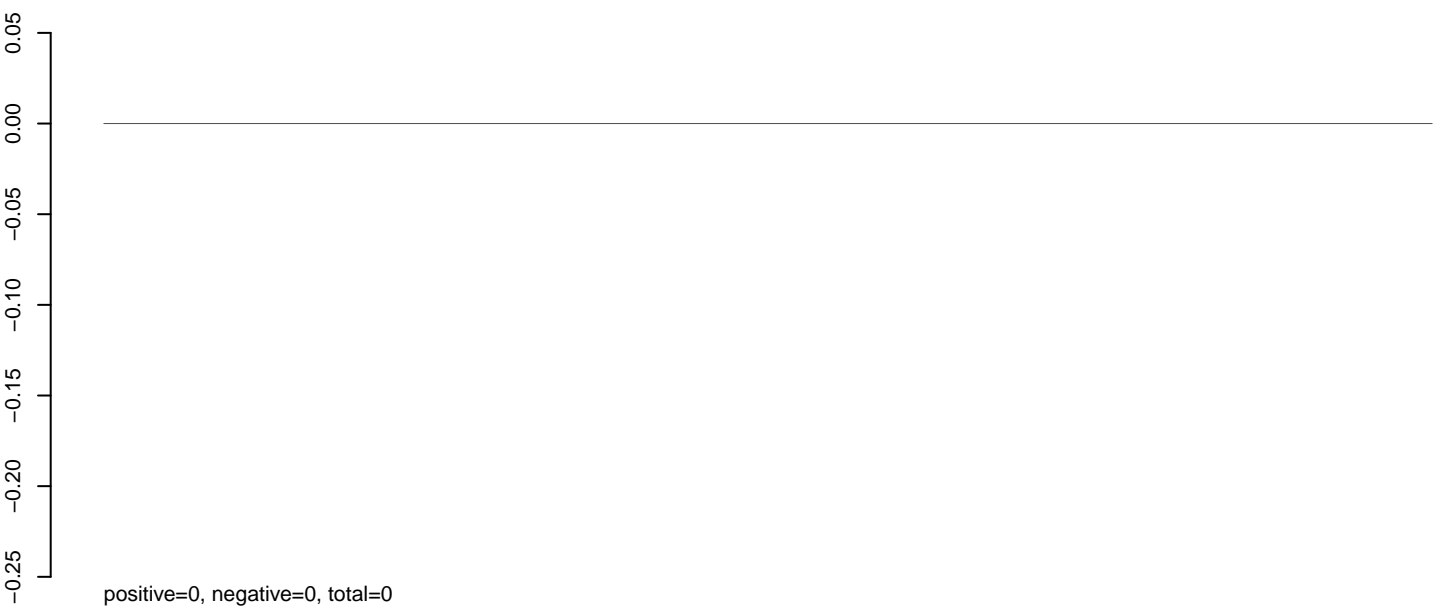

**AeAlbo\_FemaleWhole\_BF\_CT.rep**

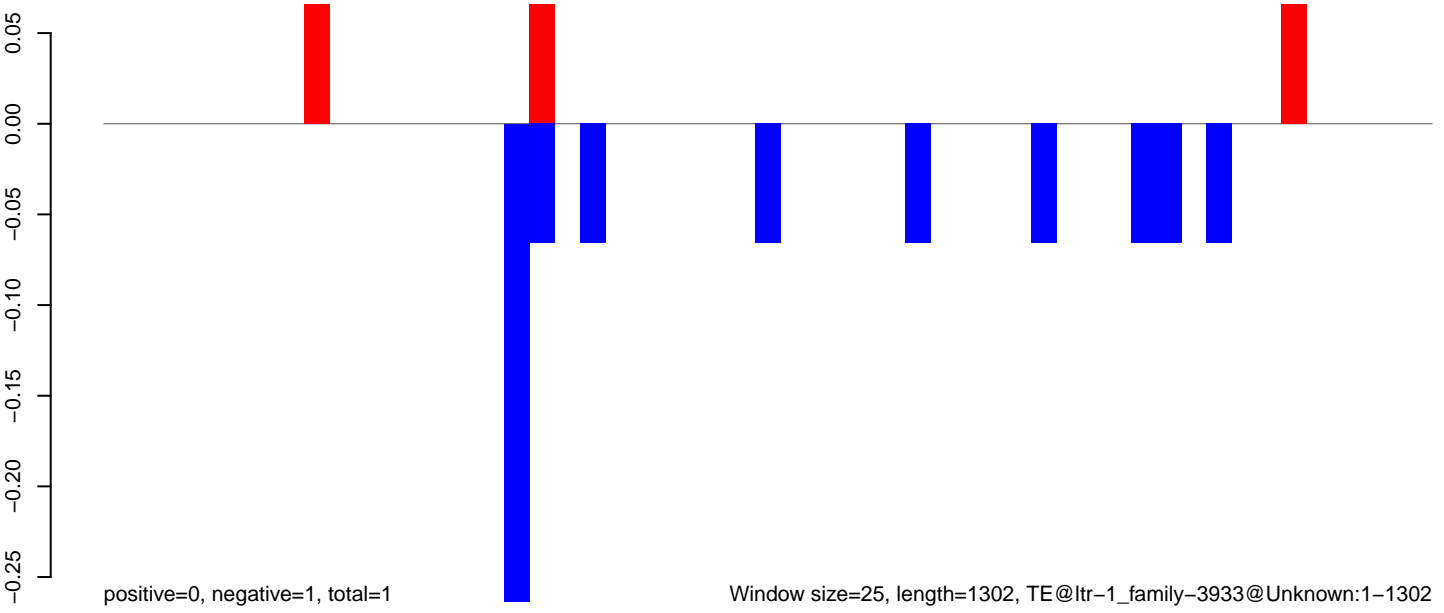

**AeAlbo\_FemaleWhole\_BF\_CT.18\_23.rep**

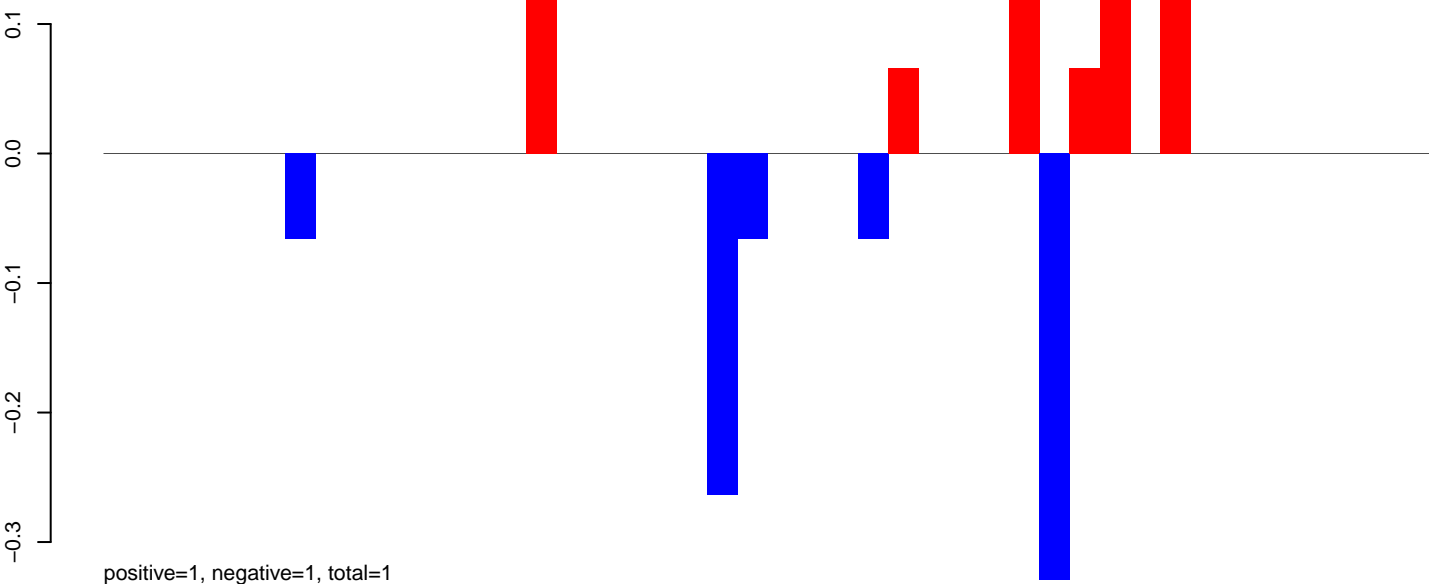

**AeAlbo\_FemaleWhole\_BF\_CT.24\_35.rep**

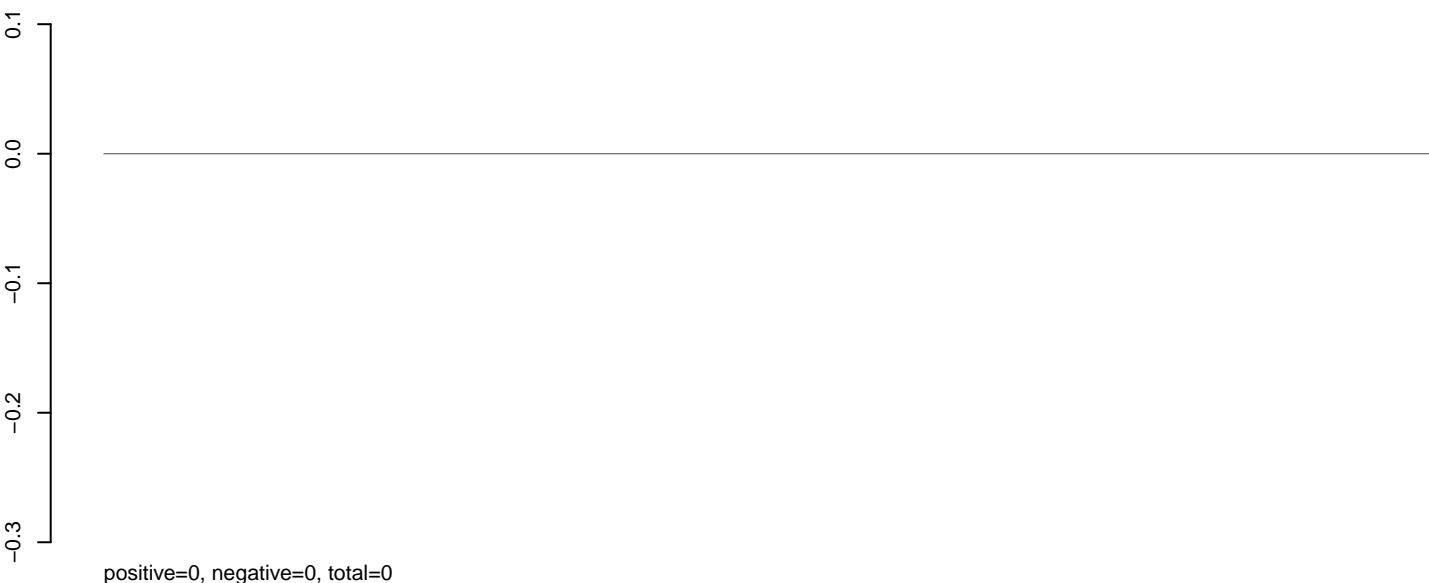

**AeAlbo\_FemaleWhole\_BF\_CT.rep**

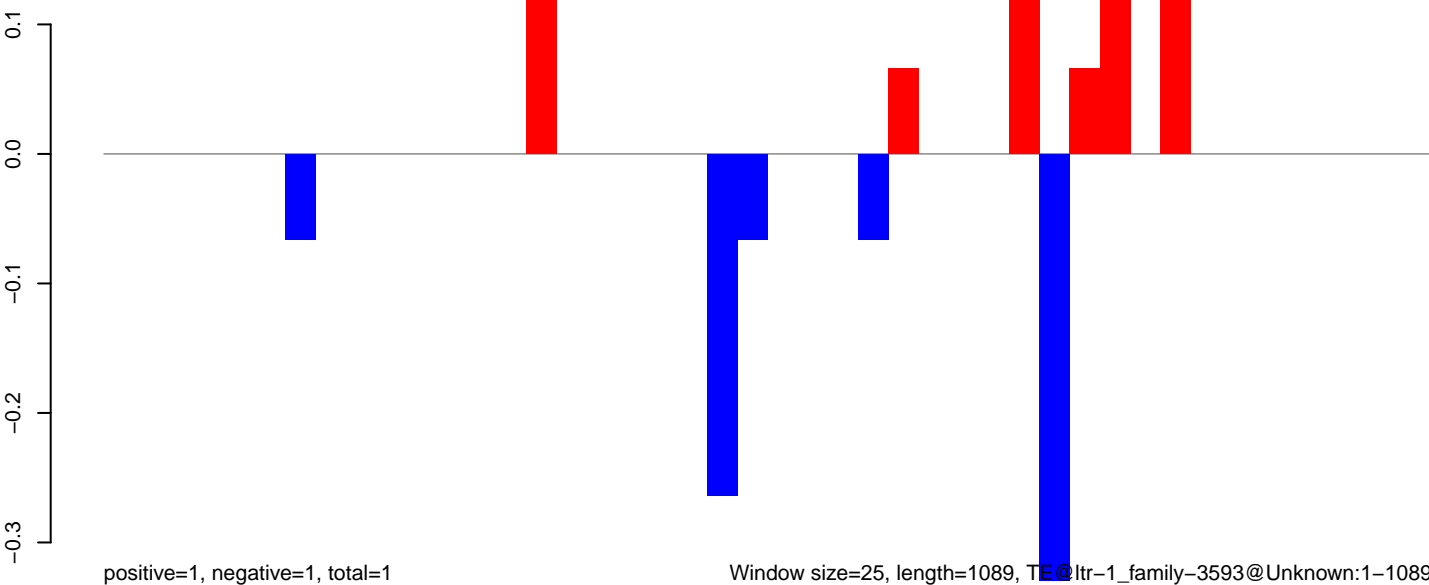

Window size=25, length=1089, TE@ltr-1\_family-3593@Unknown:1-1089

0 200 400 600 800 1000



**AeAlbo\_FemaleWhole\_BF\_CT.18\_23.rep**

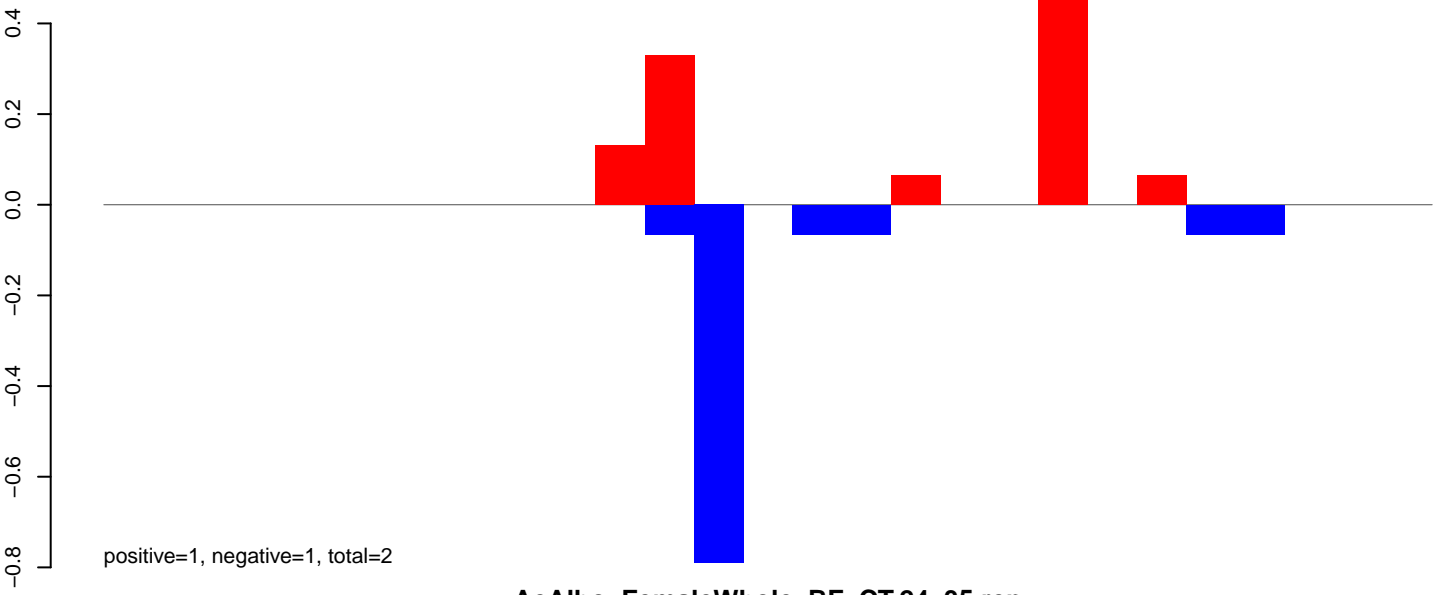

**AeAlbo\_FemaleWhole\_BF\_CT.24\_35.rep**

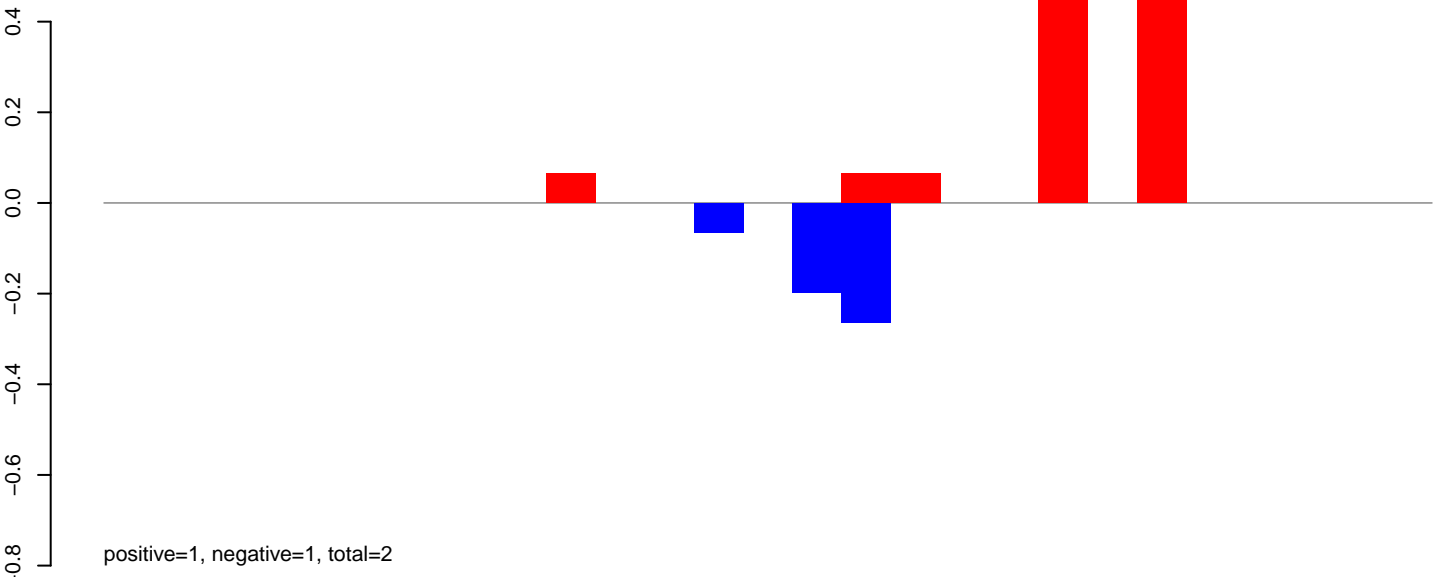

**AeAlbo\_FemaleWhole\_BF\_CT.rep**

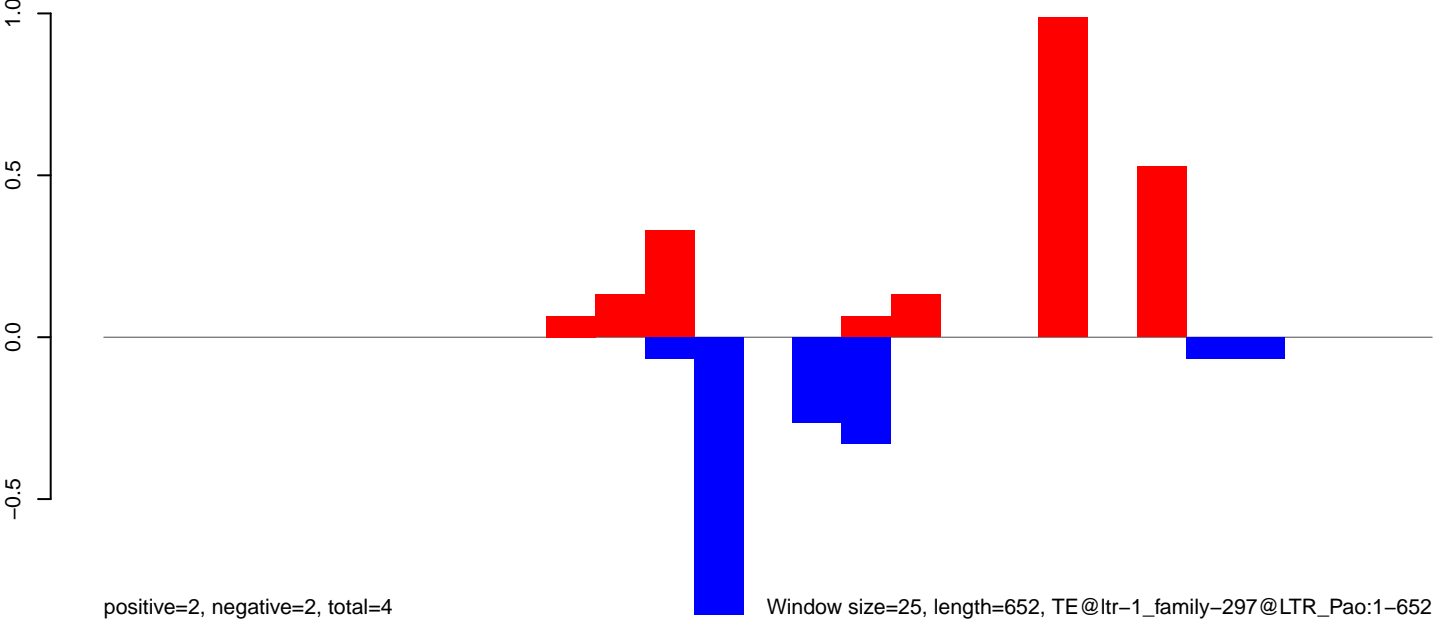

AeAlbo\_FemaleWhole\_BF\_CT.18\_23.rep

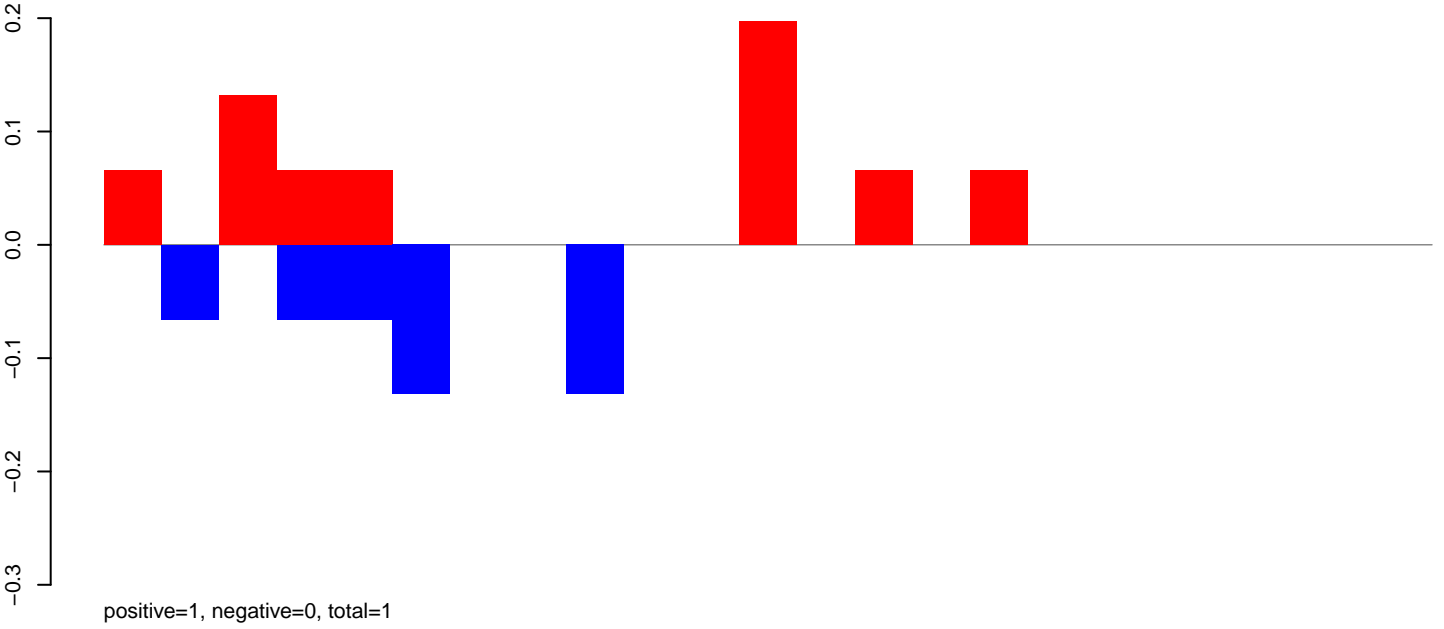

AeAlbo\_FemaleWhole\_BF\_CT.24\_35.rep

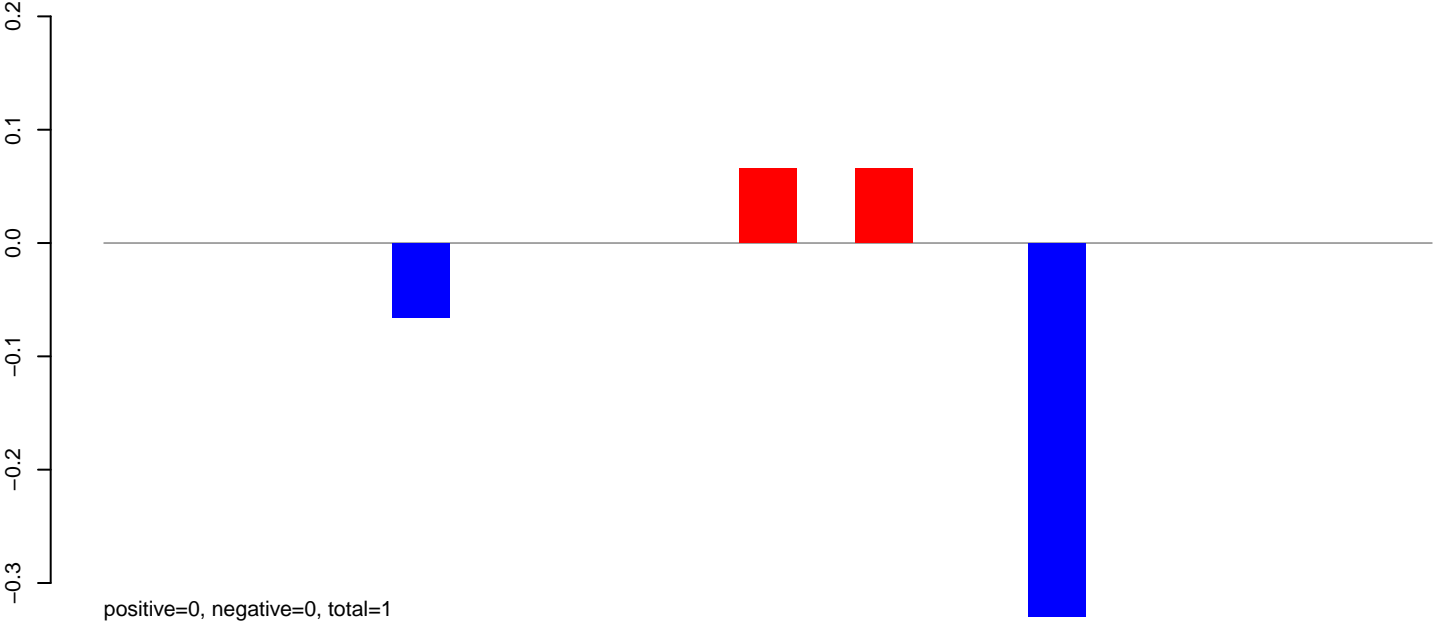

AeAlbo\_FemaleWhole\_BF\_CT.rep

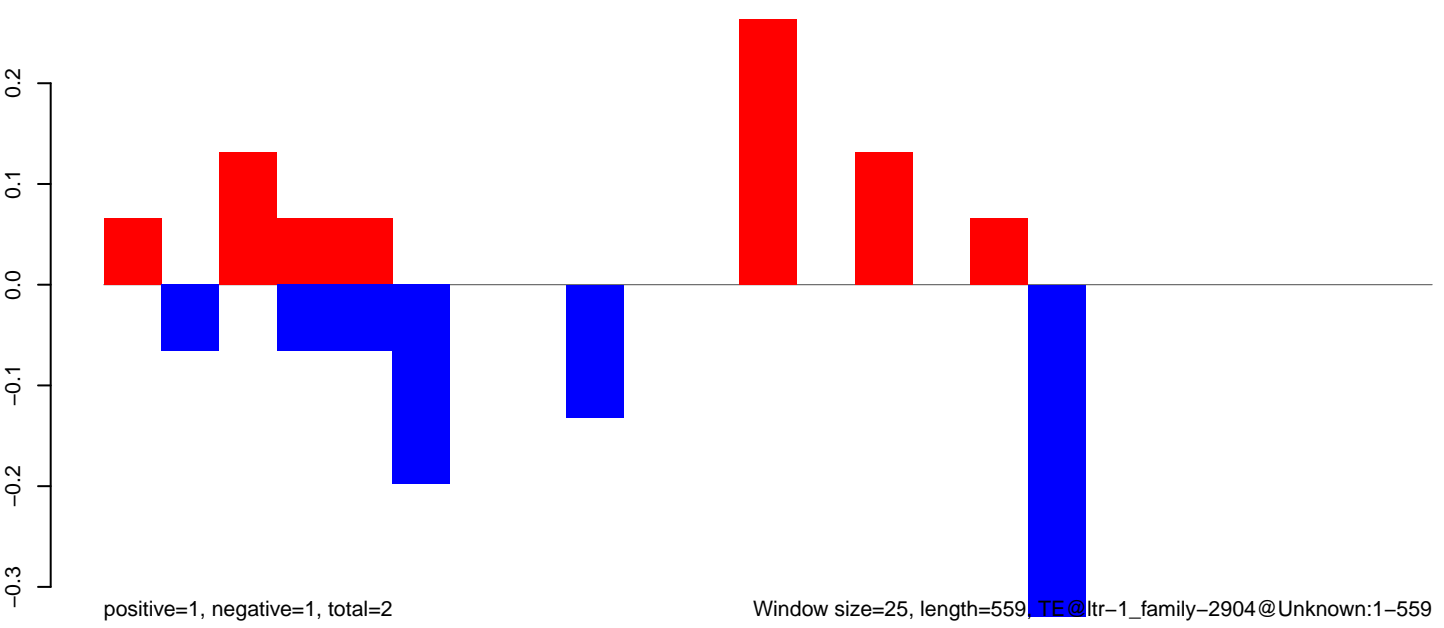

**AeAlbo\_FemaleWhole\_BF\_CT.18\_23.rep**

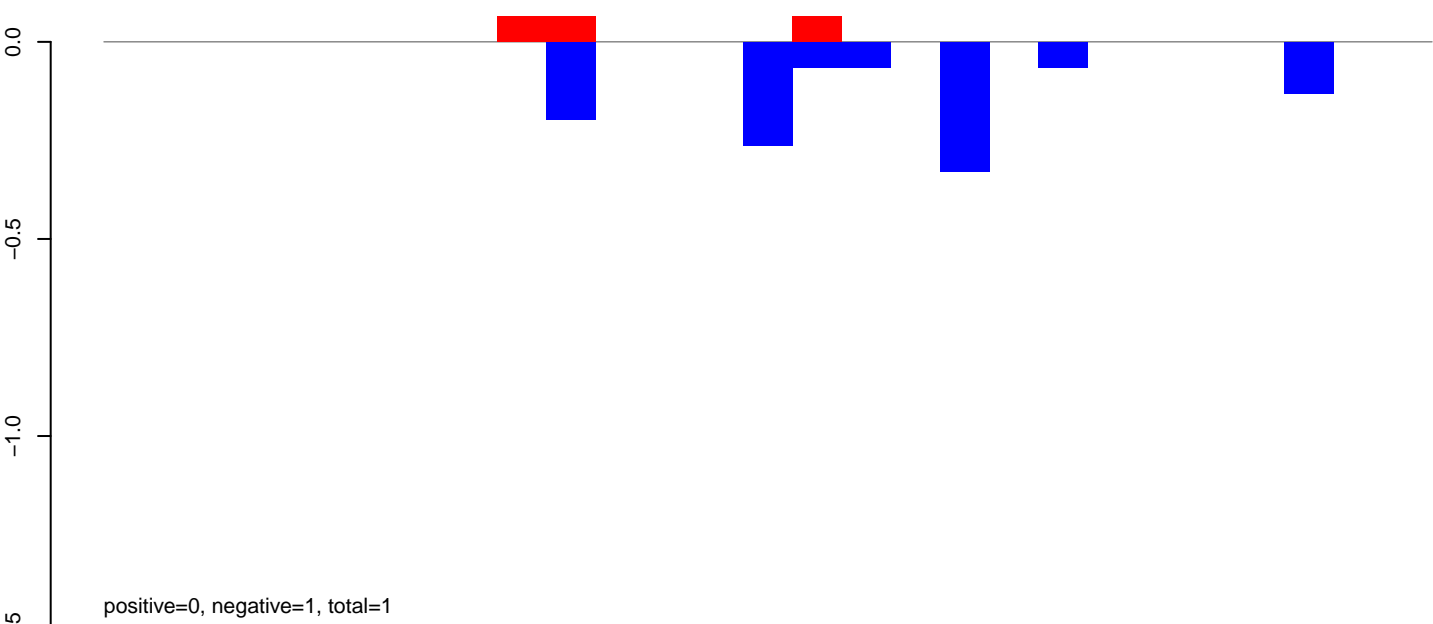

**AeAlbo\_FemaleWhole\_BF\_CT.24\_35.rep**

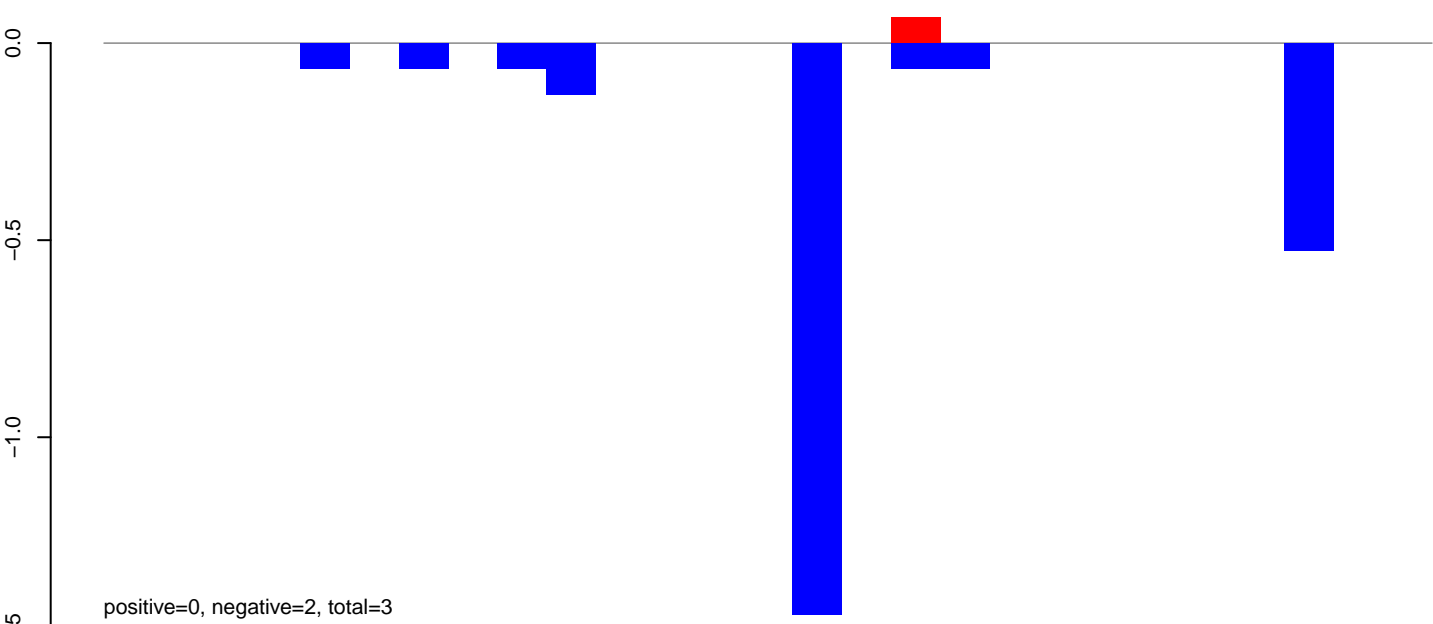

**AeAlbo\_FemaleWhole\_BF\_CT.rep**

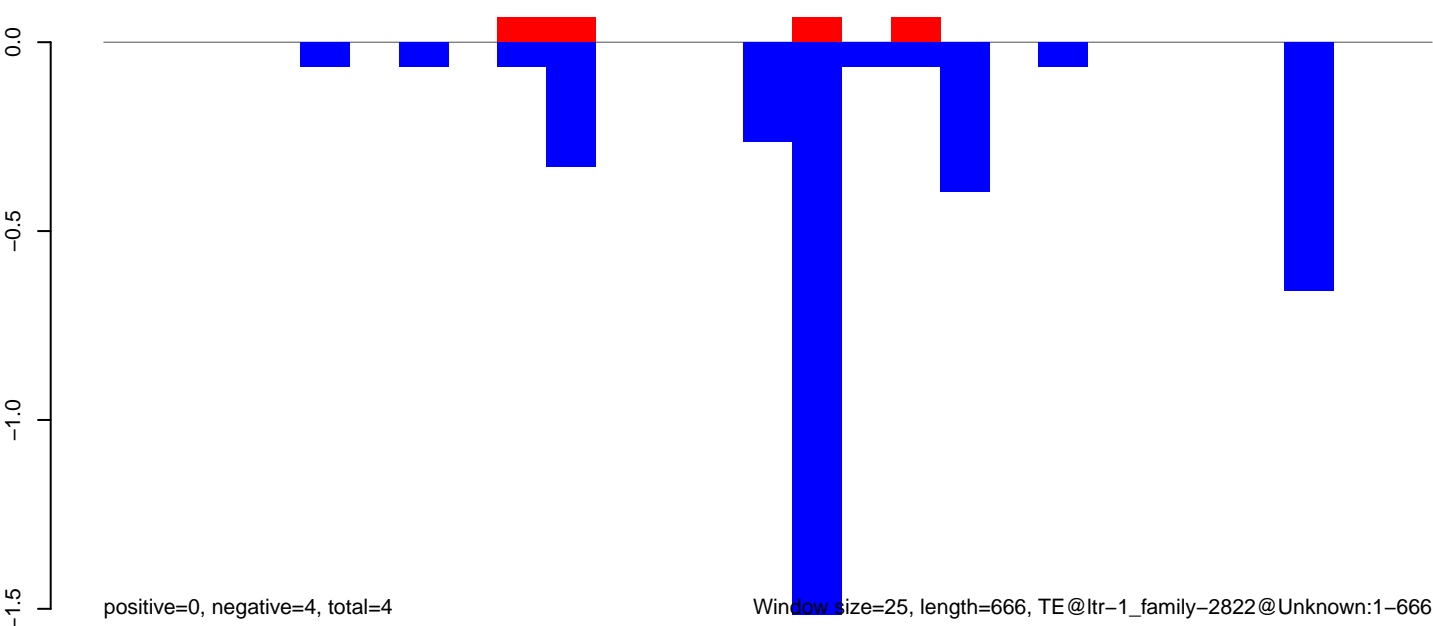

AeAlbo\_FemaleWhole\_BF\_CT.18\_23.rep

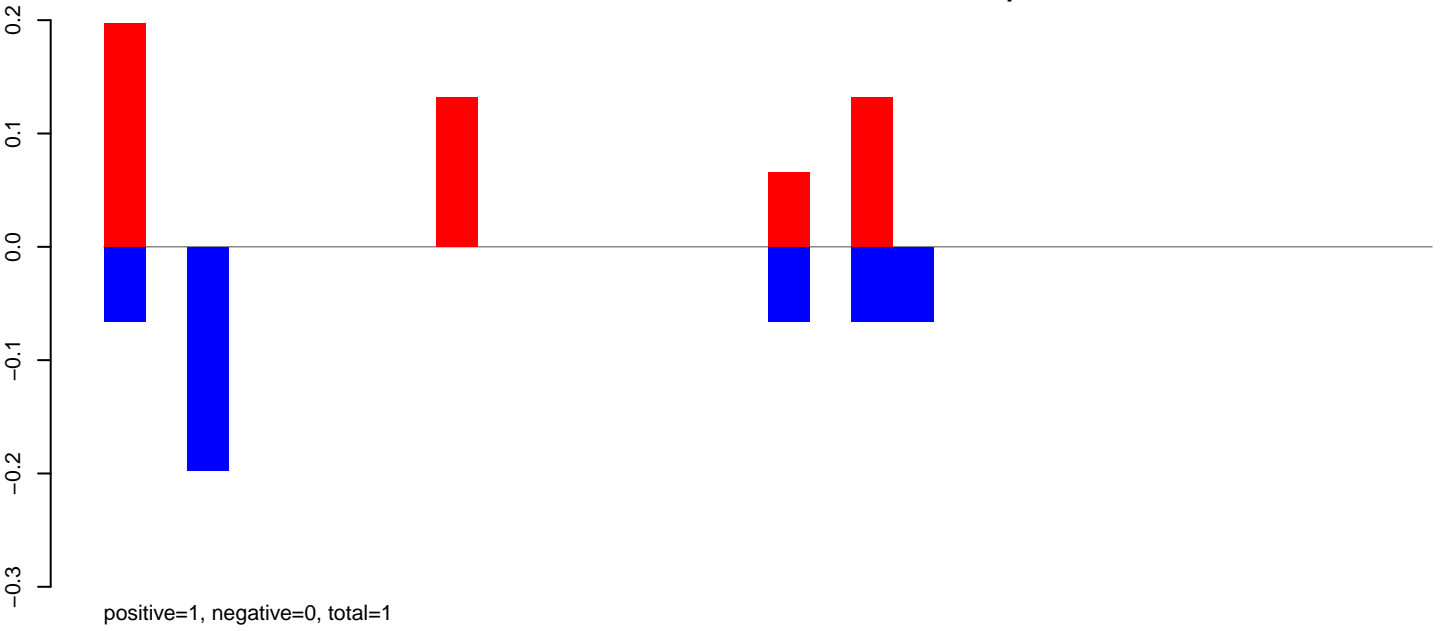

AeAlbo\_FemaleWhole\_BF\_CT.24\_35.rep

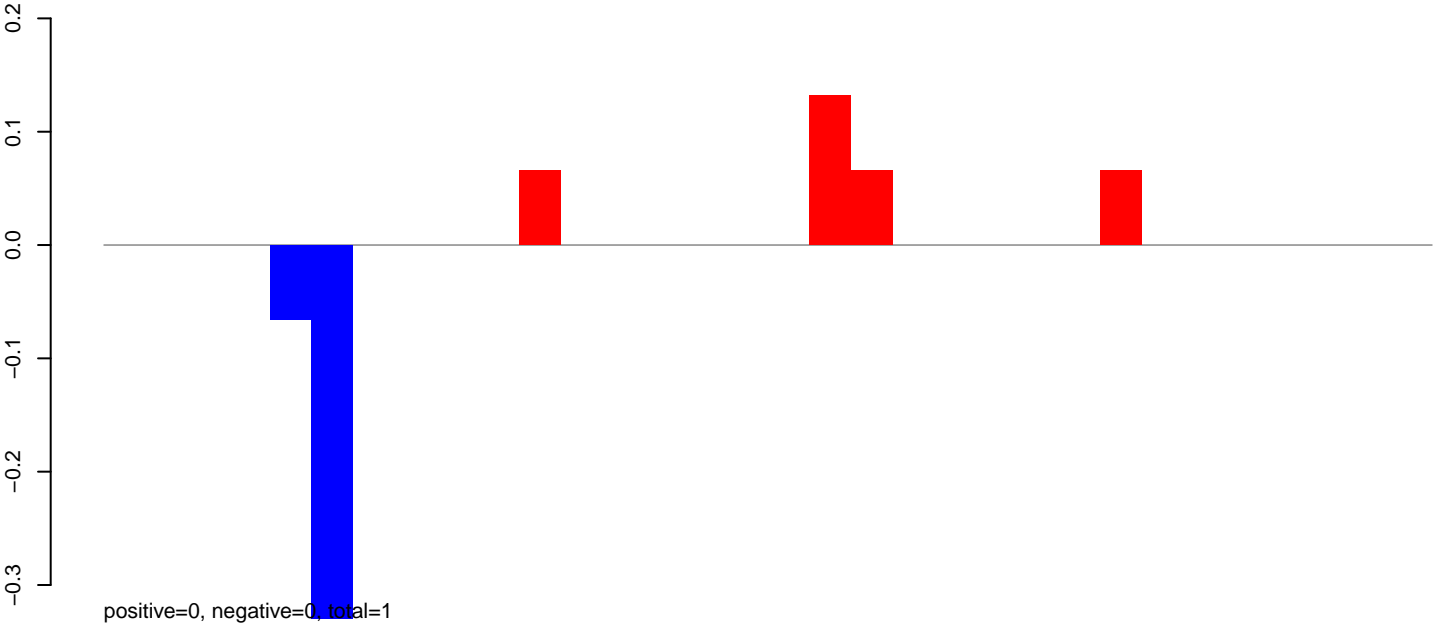

AeAlbo\_FemaleWhole\_BF\_CT.rep

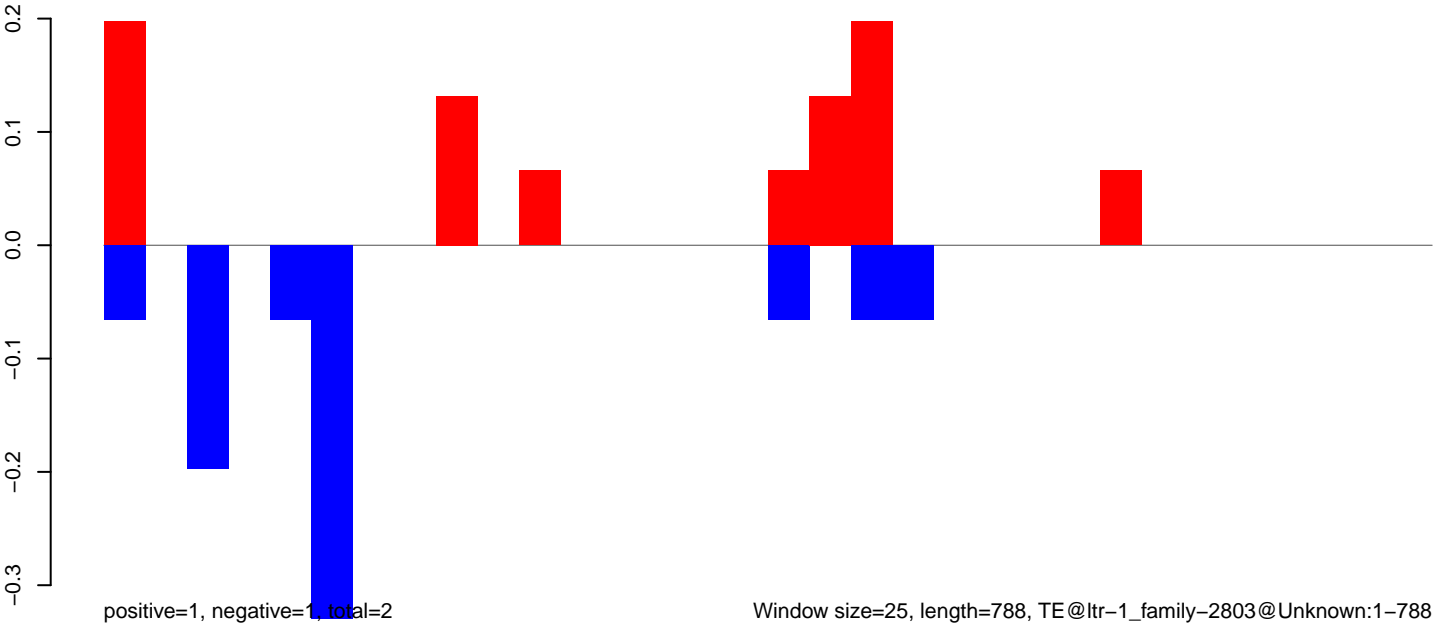

**AeAlbo\_FemaleWhole\_BF\_CT.18\_23.rep**

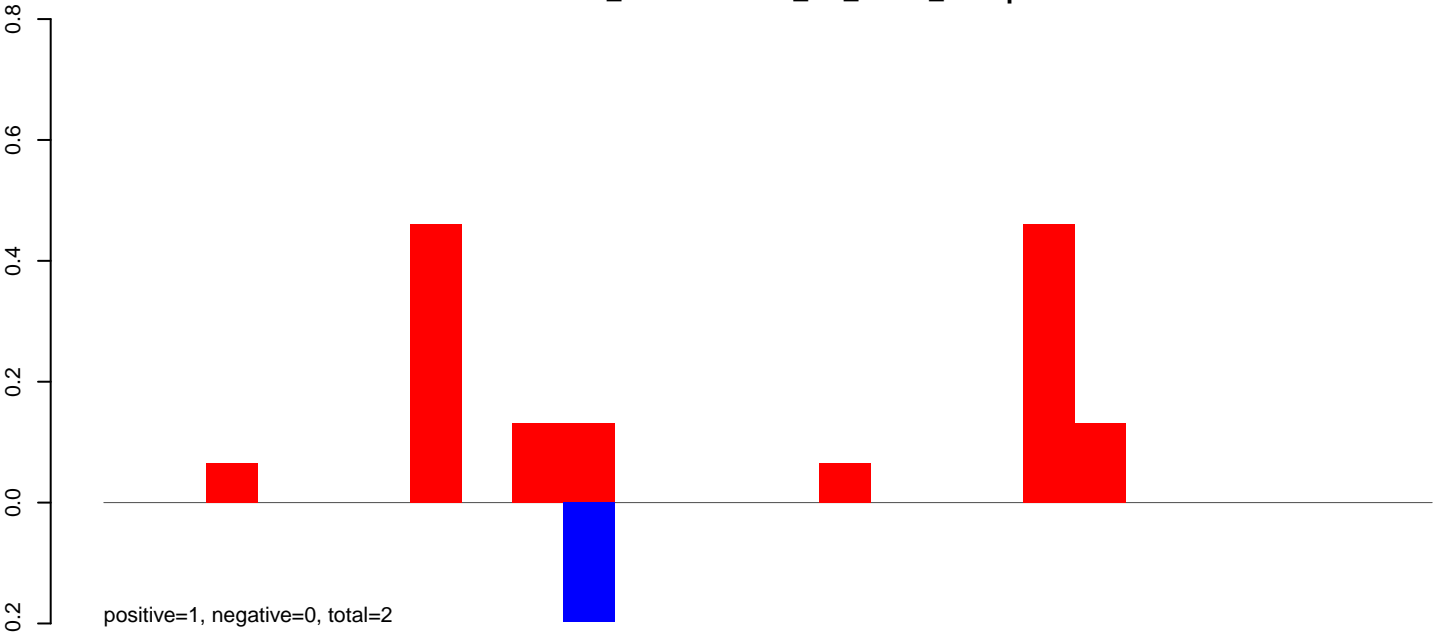

**AeAlbo\_FemaleWhole\_BF\_CT.24\_35.rep**

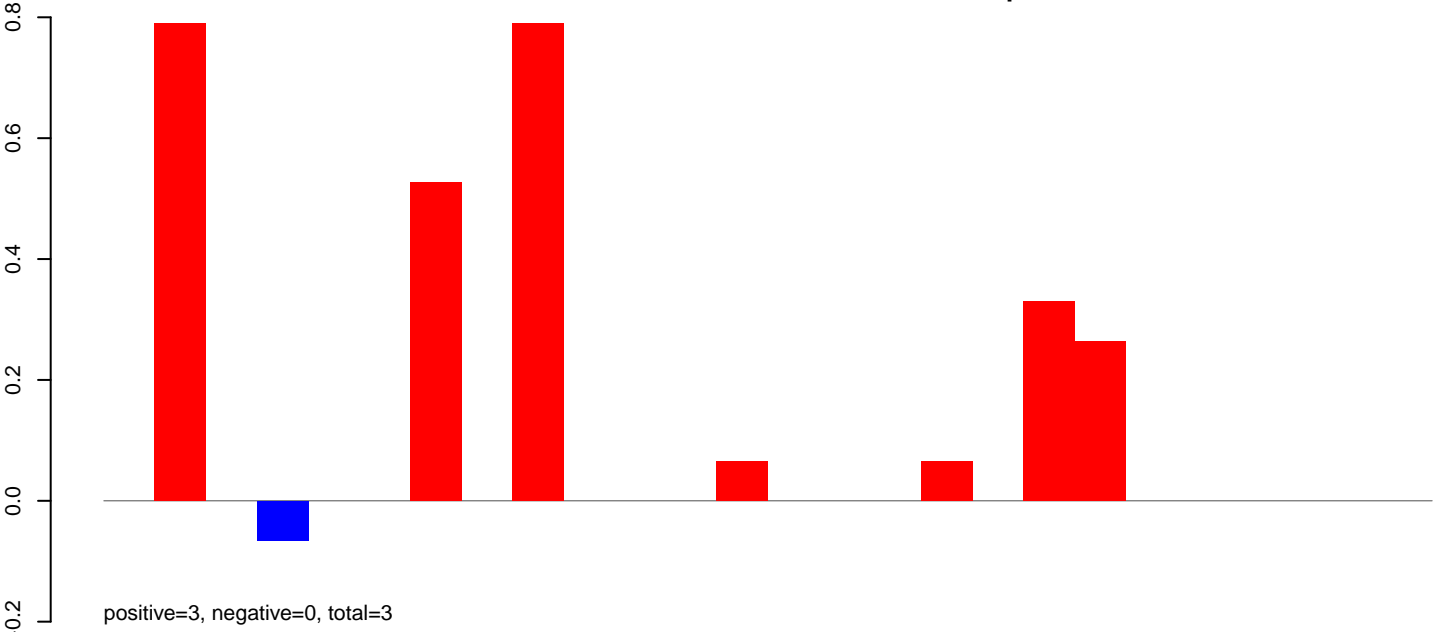

**AeAlbo\_FemaleWhole\_BF\_CT.rep**

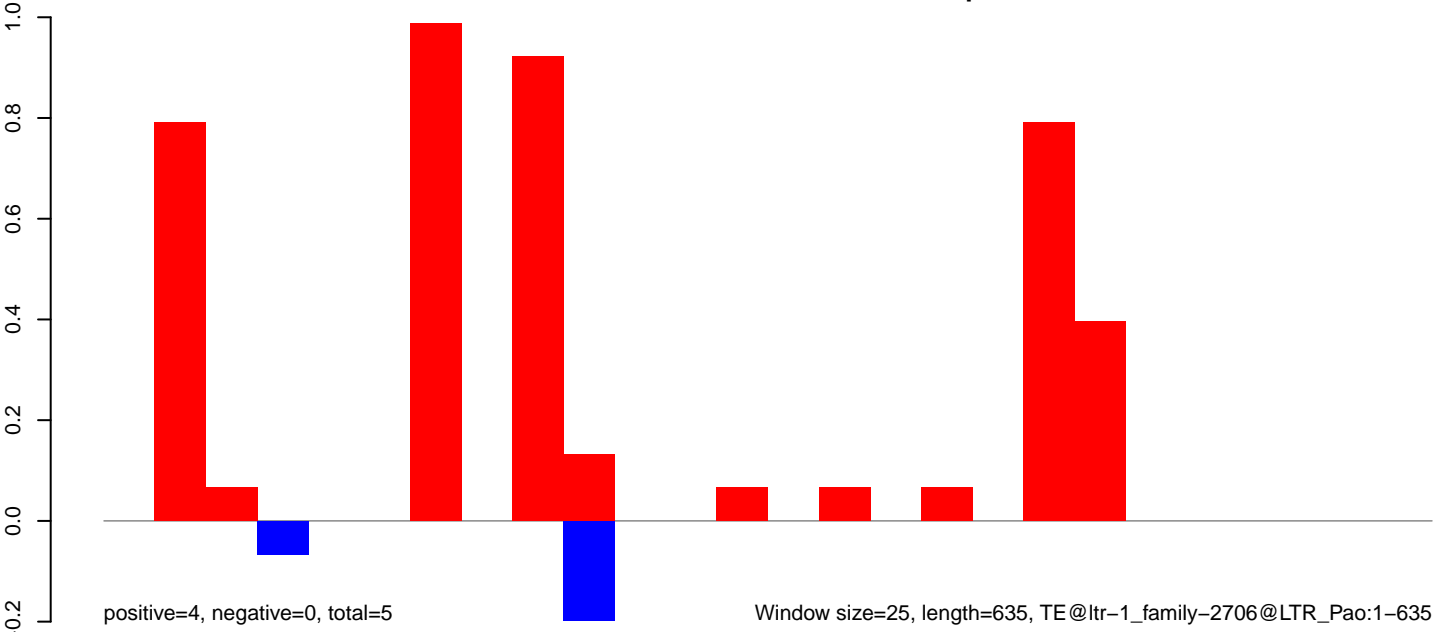

AeAlbo\_FemaleWhole\_BF\_CT.18\_23.rep

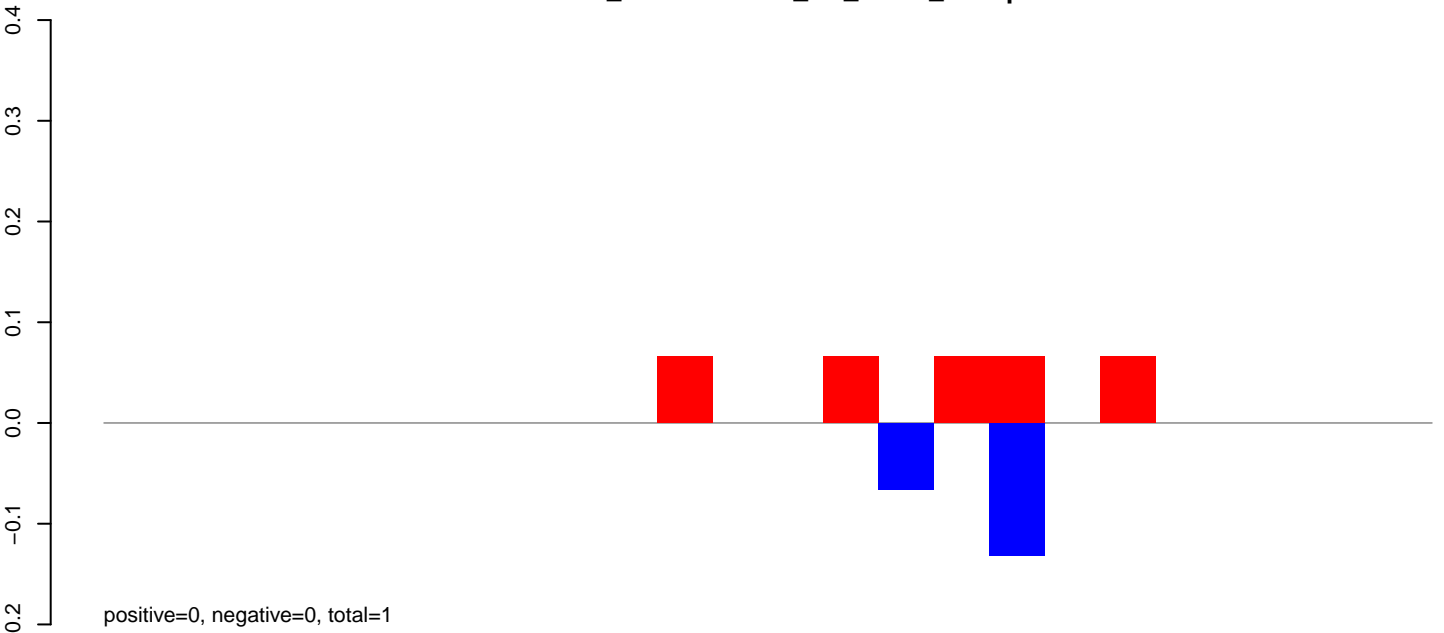

AeAlbo\_FemaleWhole\_BF\_CT.24\_35.rep

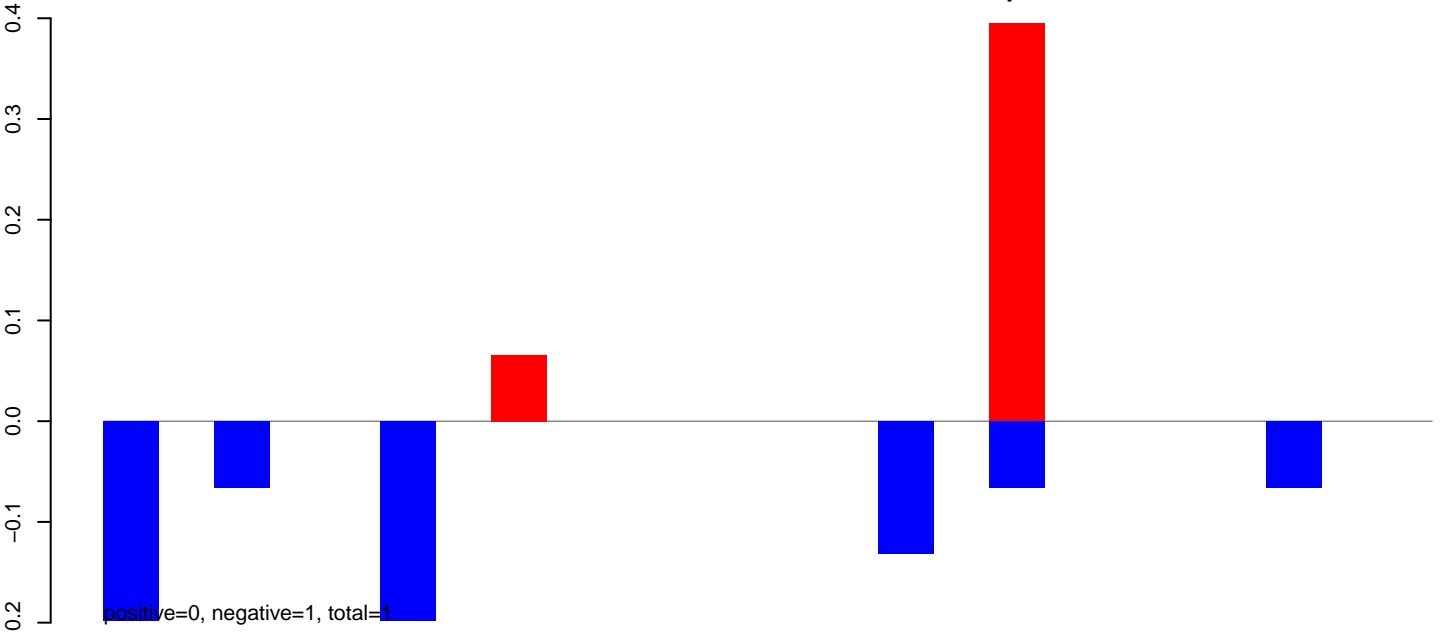

AeAlbo\_FemaleWhole\_BF\_CT.rep

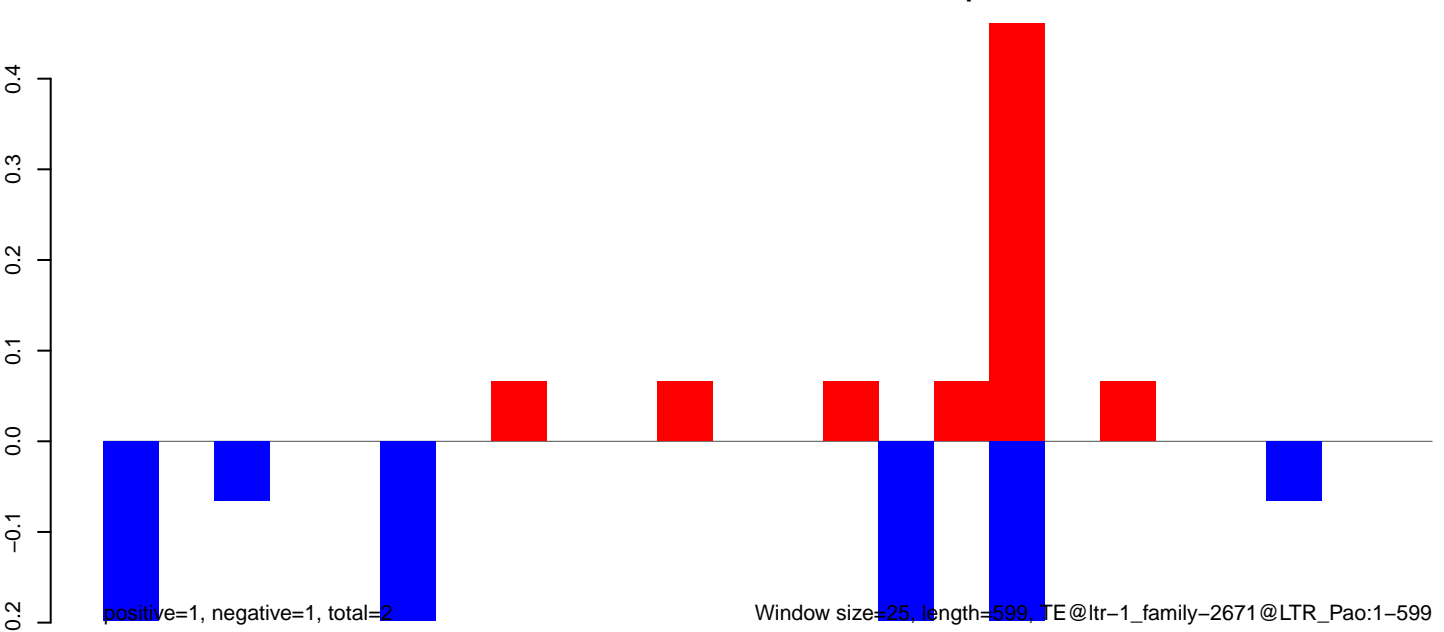

AeAlbo\_FemaleWhole\_BF\_CT.18\_23.rep

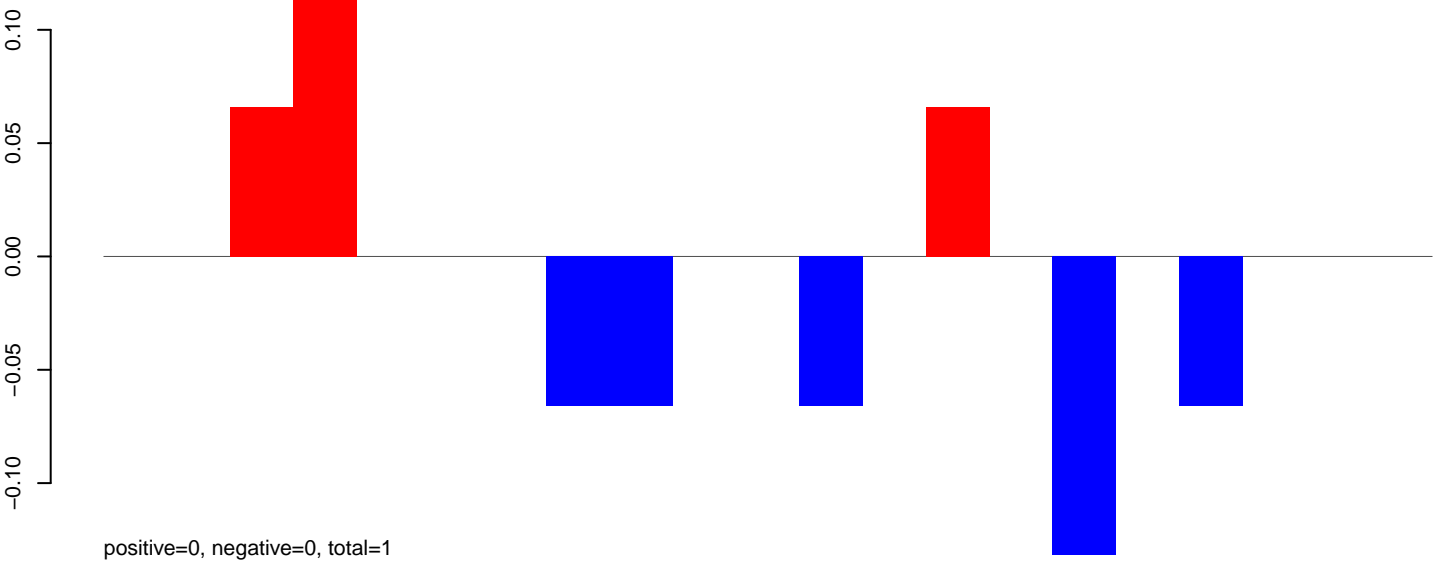

AeAlbo\_FemaleWhole\_BF\_CT.24\_35.rep

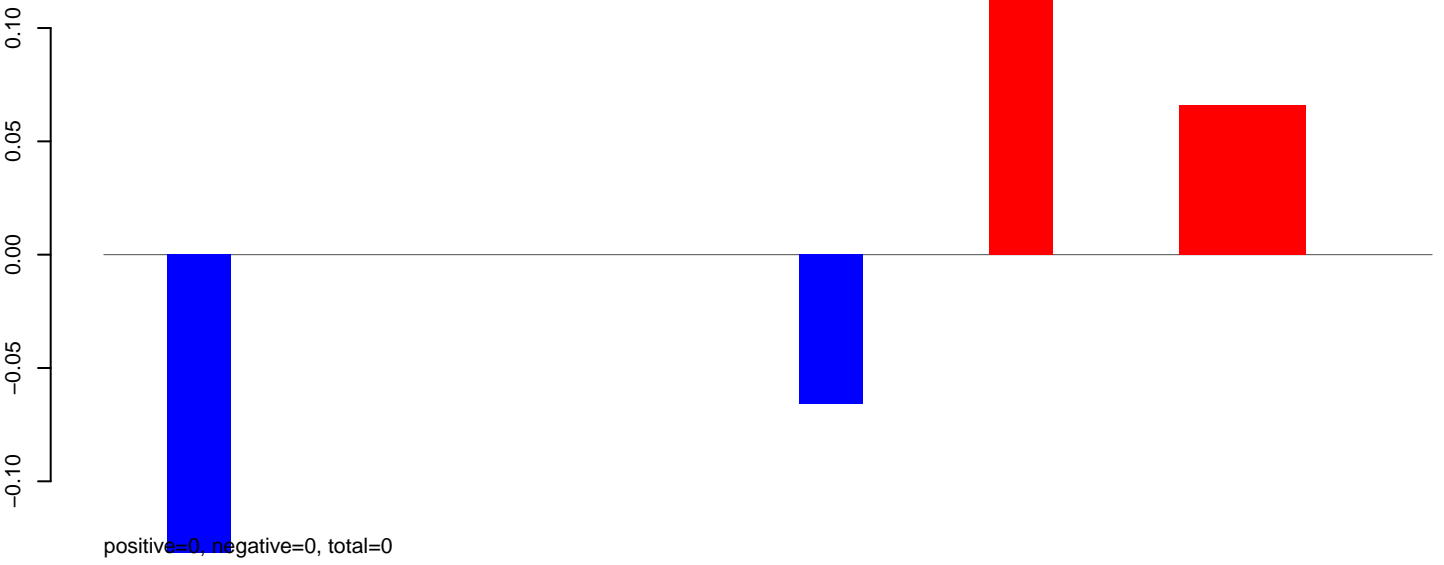

AeAlbo\_FemaleWhole\_BF\_CT.rep

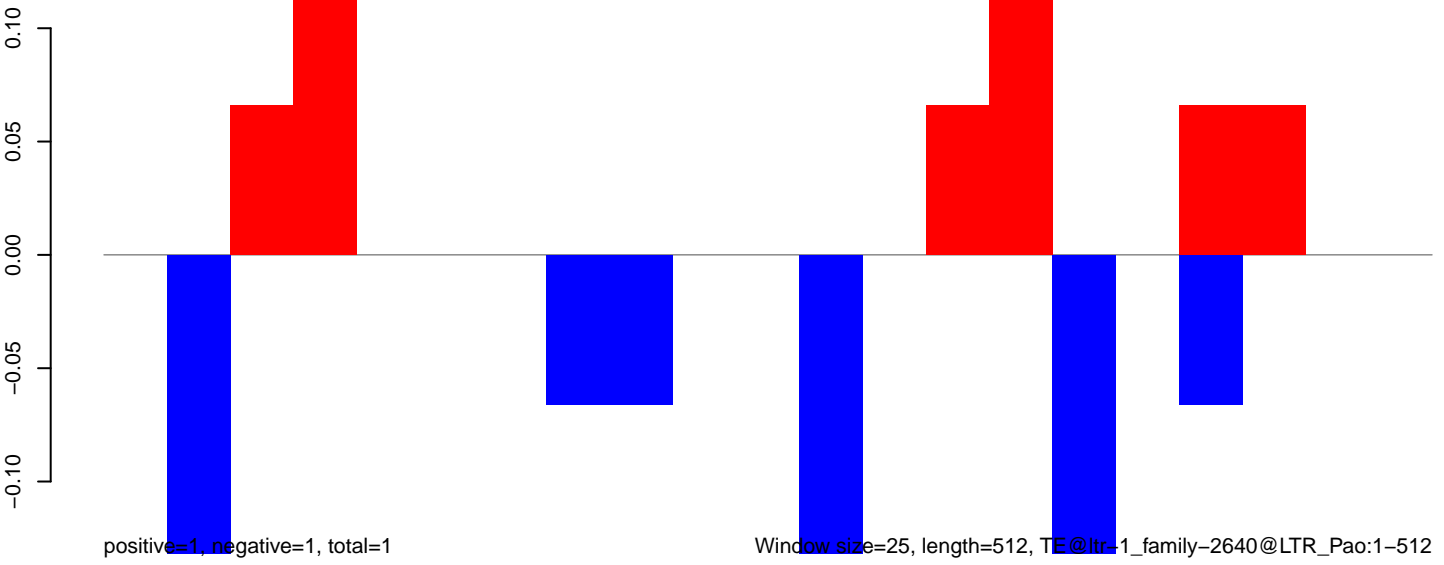

AeAlbo\_FemaleWhole\_BF\_CT.18\_23.rep

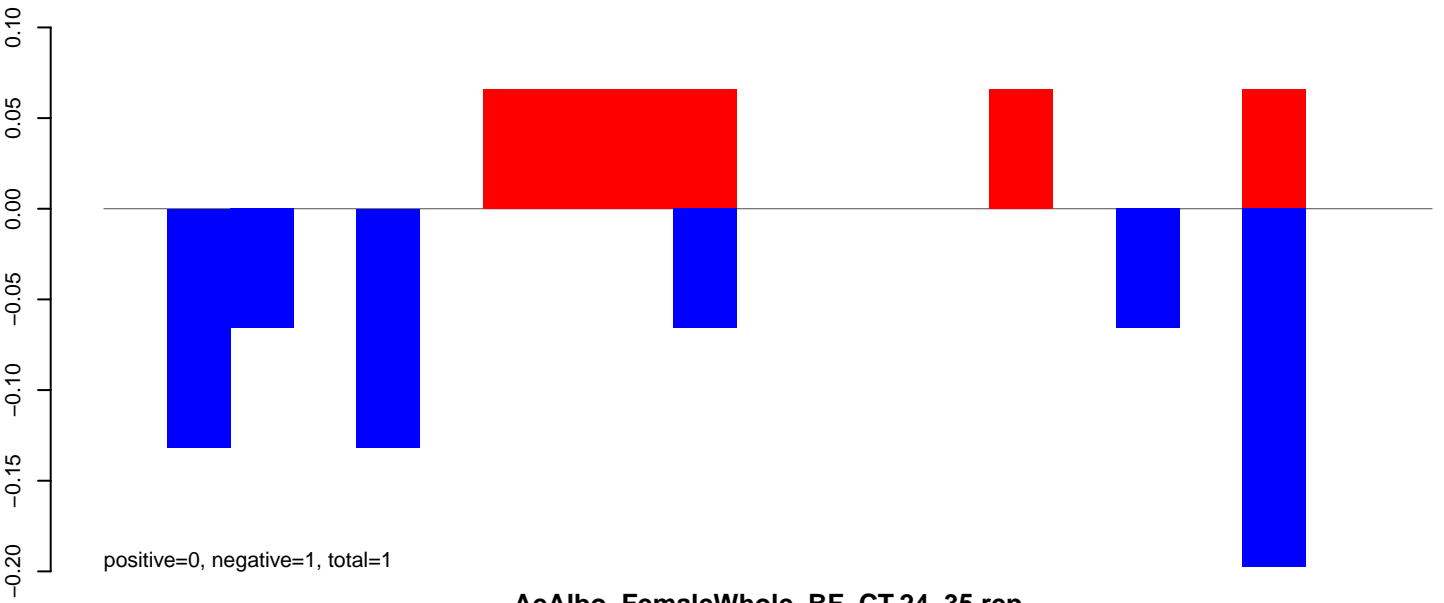

AeAlbo\_FemaleWhole\_BF\_CT.24\_35.rep

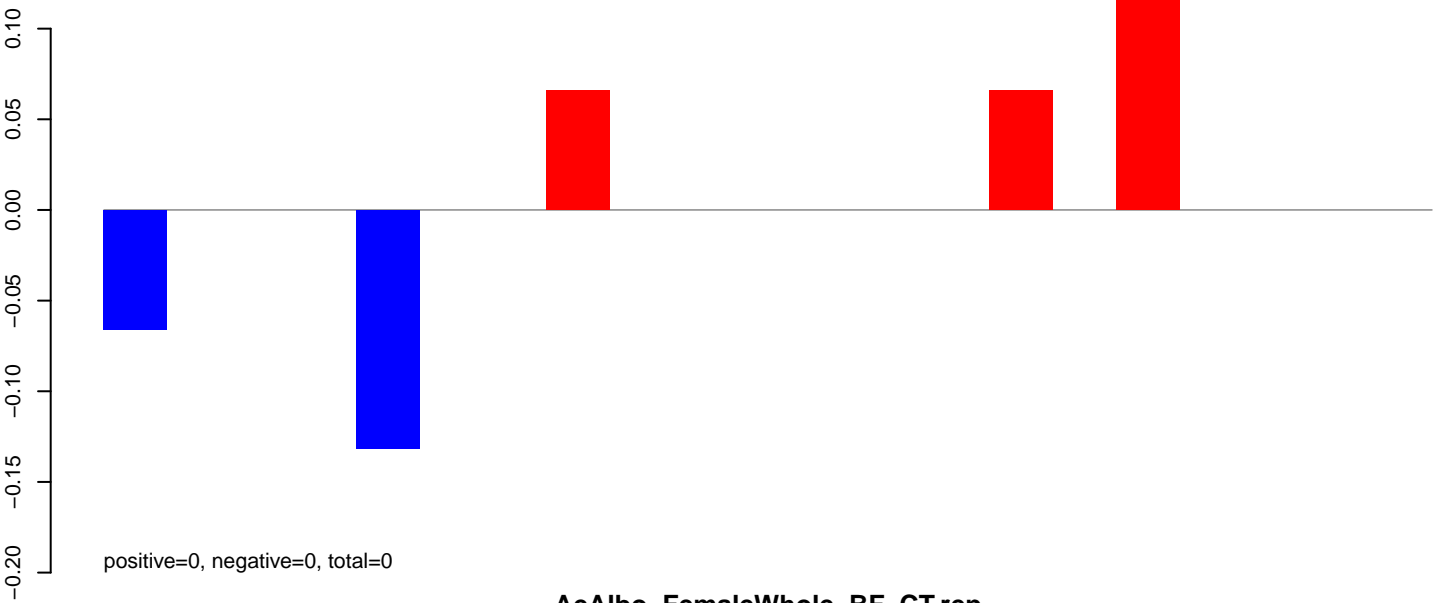

AeAlbo\_FemaleWhole\_BF\_CT.rep

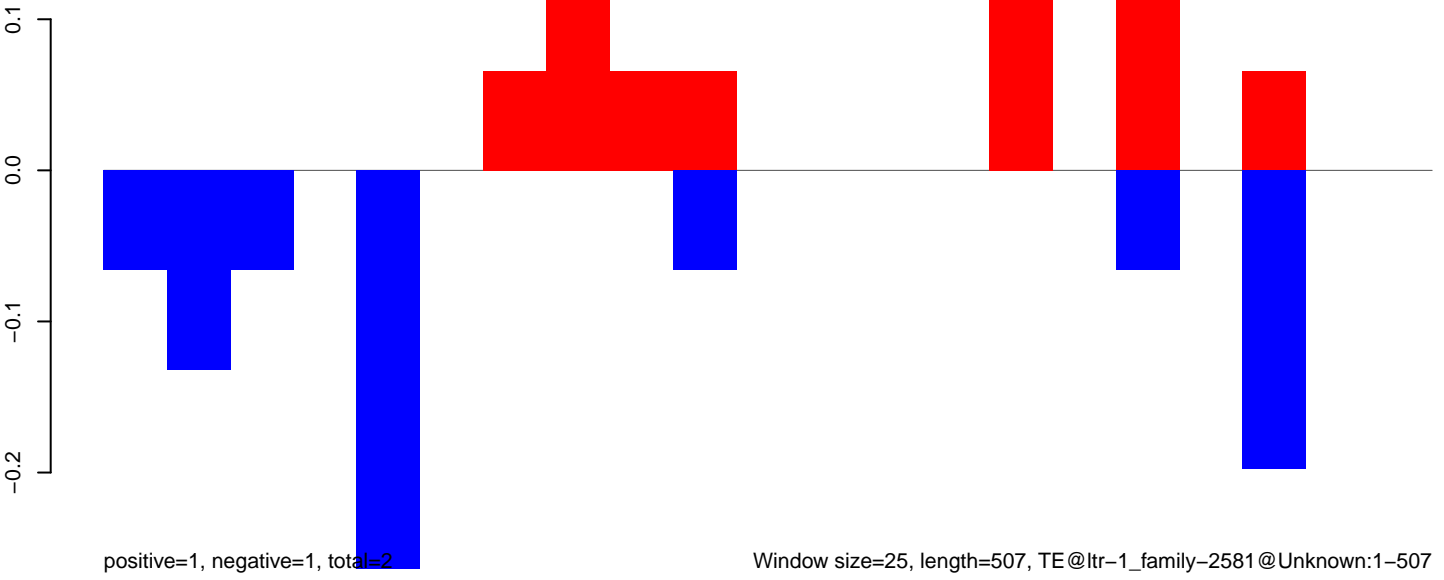



**AeAlbo\_FemaleWhole\_BF\_CT.18\_23.rep**

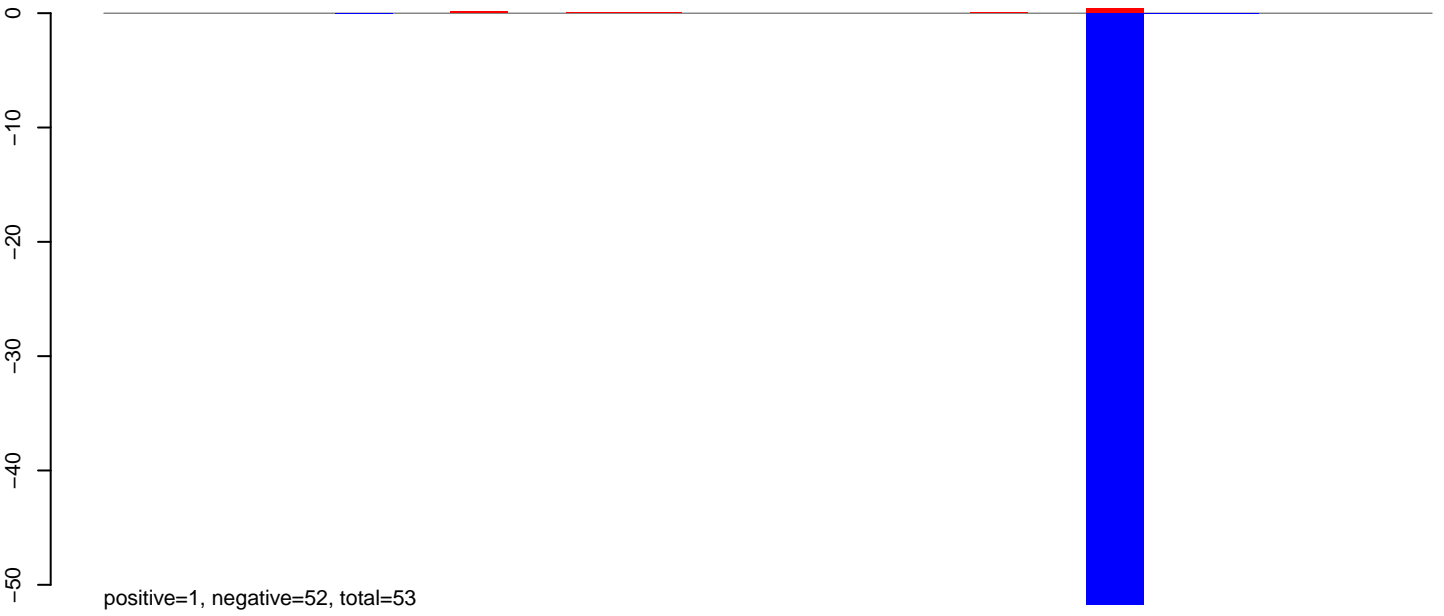

**AeAlbo\_FemaleWhole\_BF\_CT.24\_35.rep**

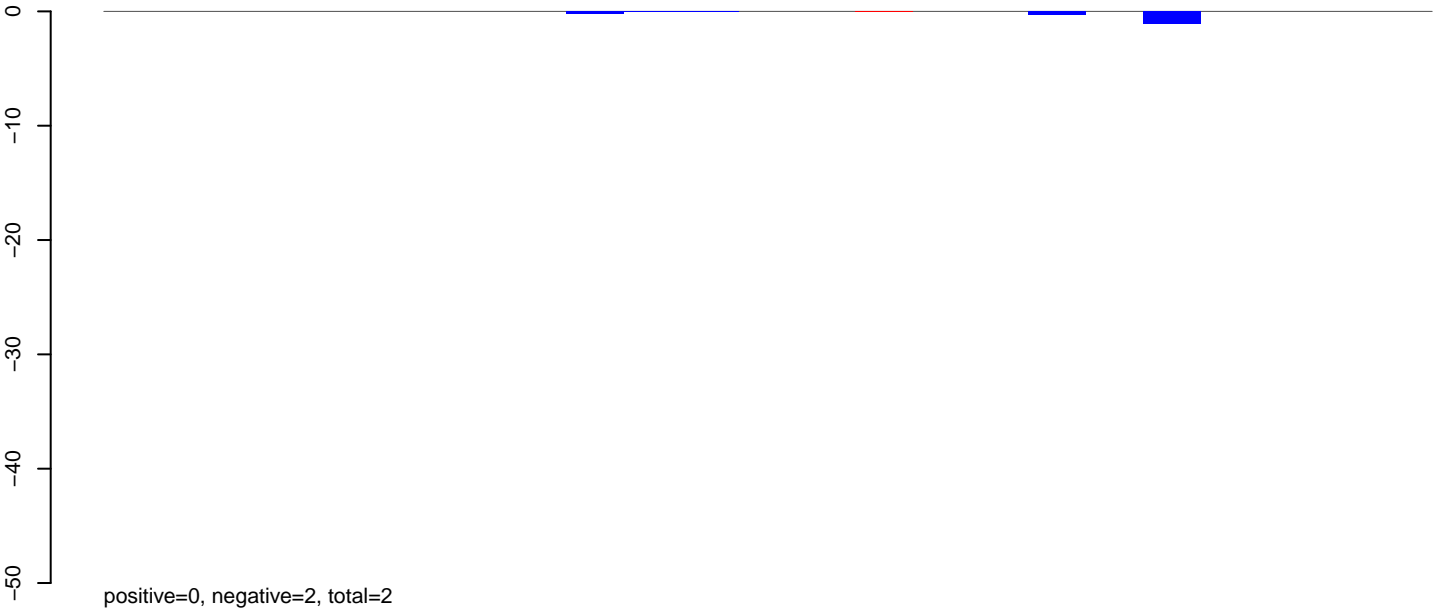

**AeAlbo\_FemaleWhole\_BF\_CT.rep**

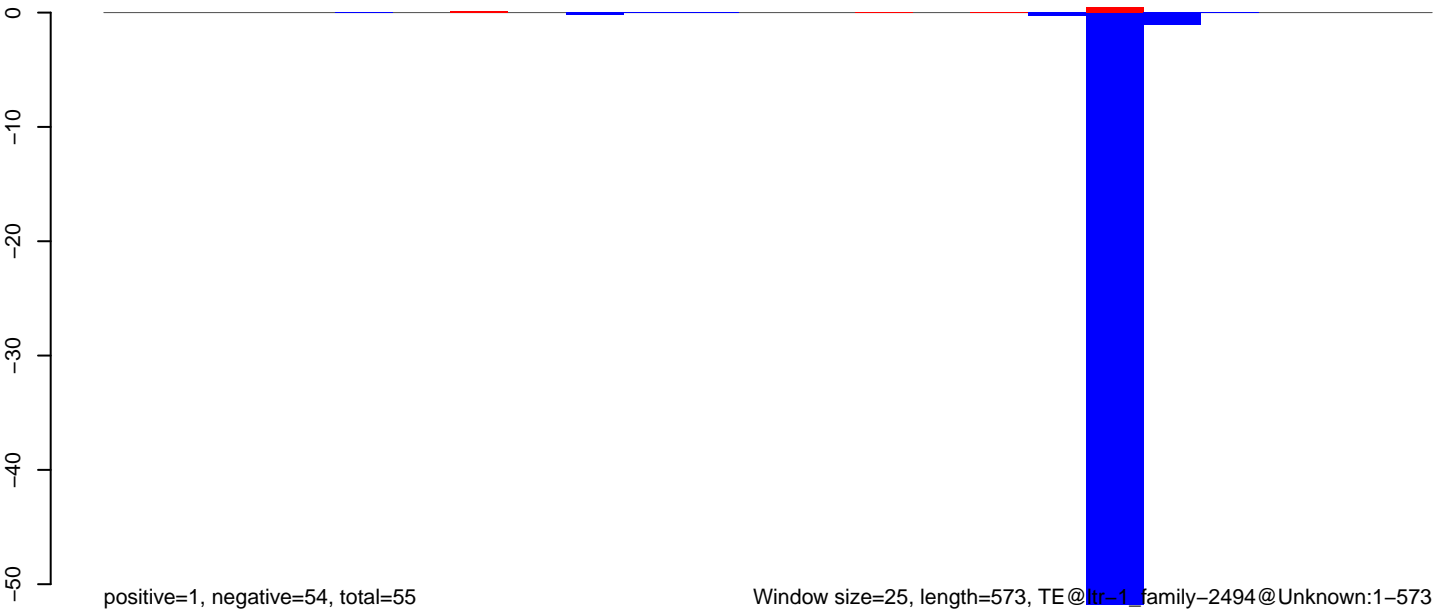

AeAlbo\_FemaleWhole\_BF\_CT.18\_23.rep

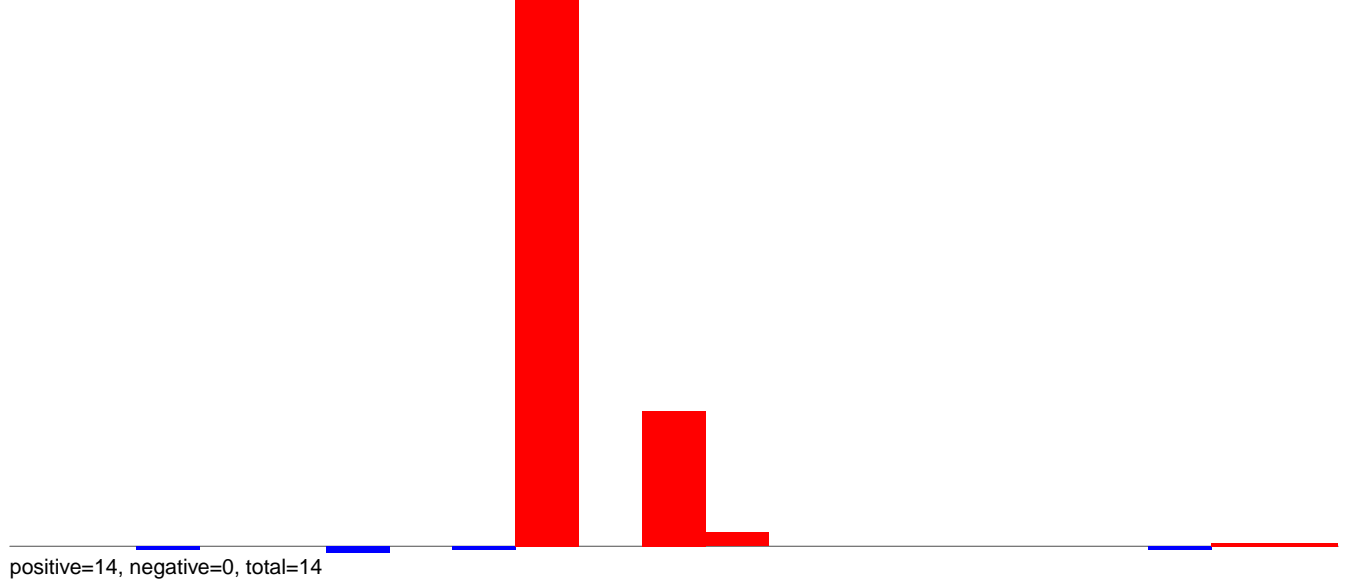

AeAlbo\_FemaleWhole\_BF\_CT.24\_35.rep

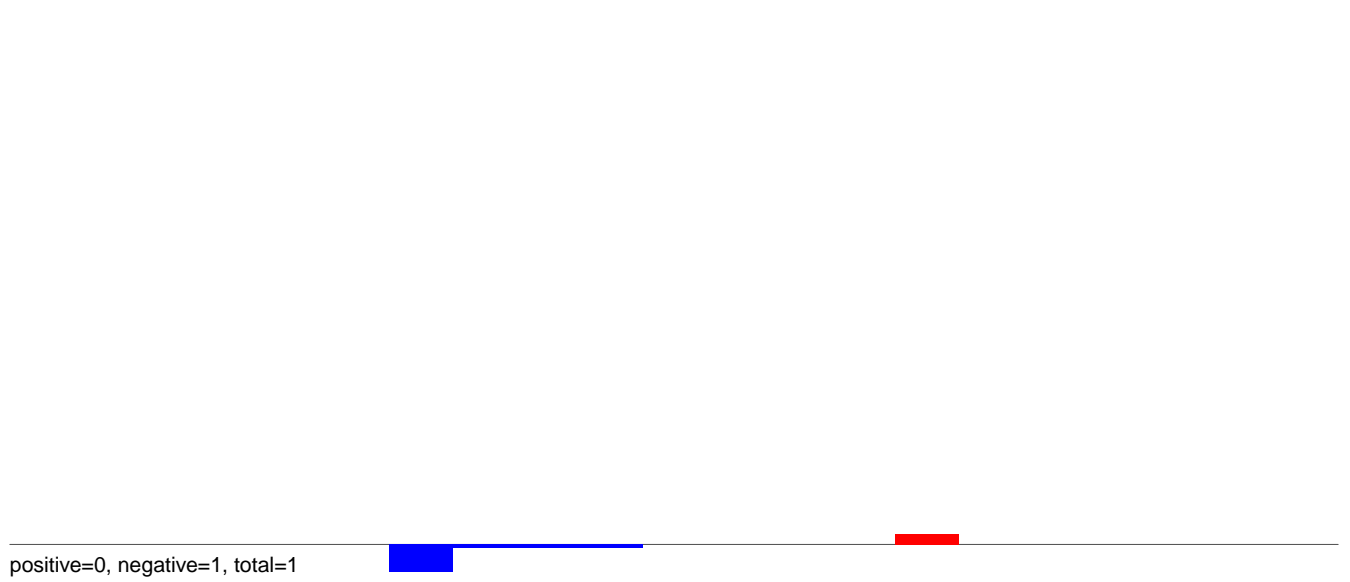

AeAlbo\_FemaleWhole\_BF\_CT.rep

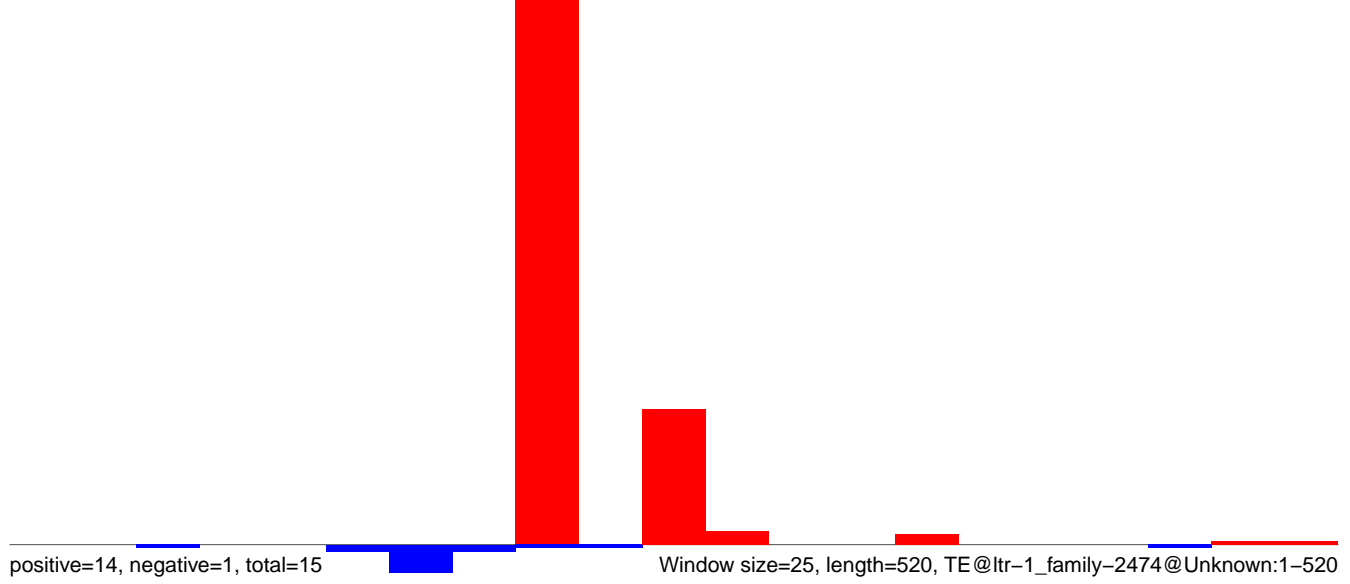

AeAlbo\_FemaleWhole\_BF\_CT.18\_23.rep



AeAlbo\_FemaleWhole\_BF\_CT.24\_35.rep

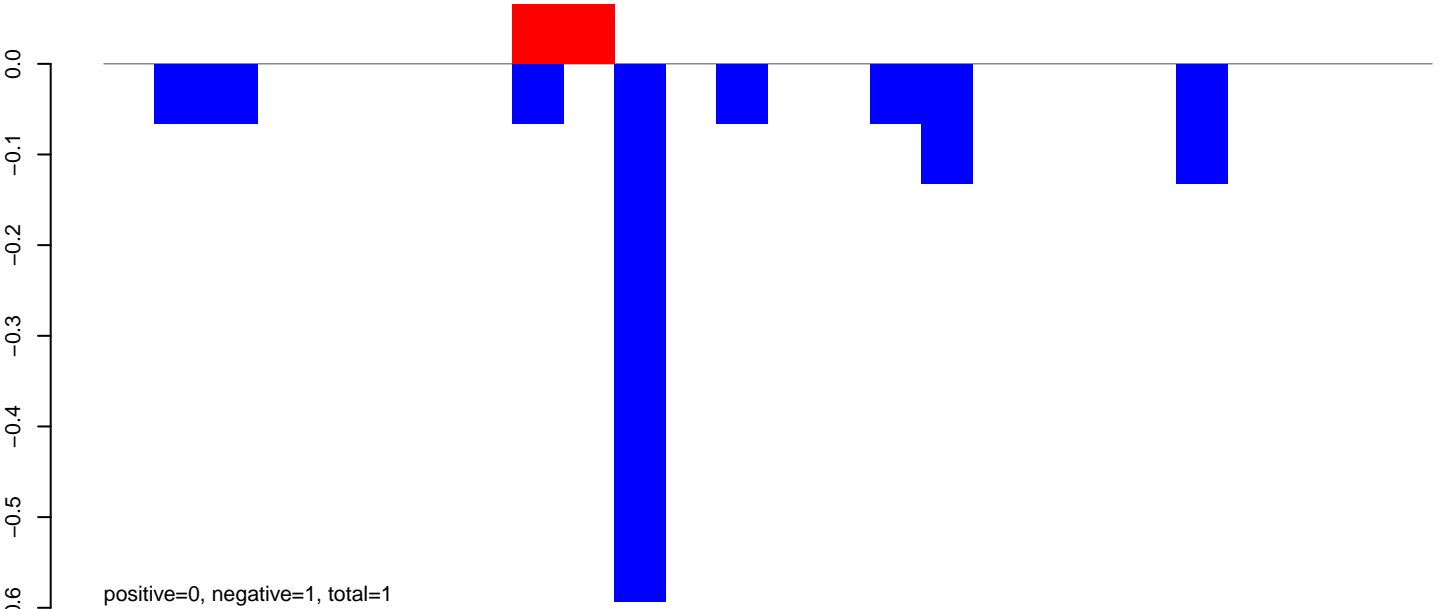

AeAlbo\_FemaleWhole\_BF\_CT.rep

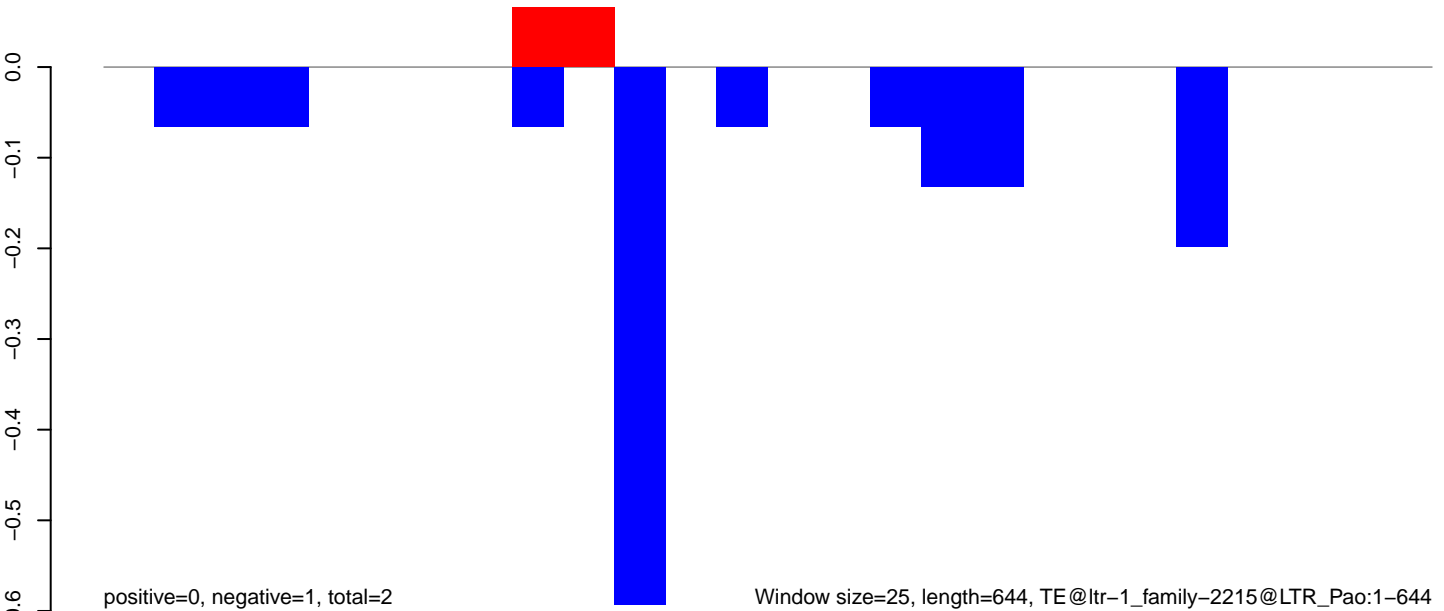

AeAlbo\_FemaleWhole\_BF\_CT.18\_23.rep

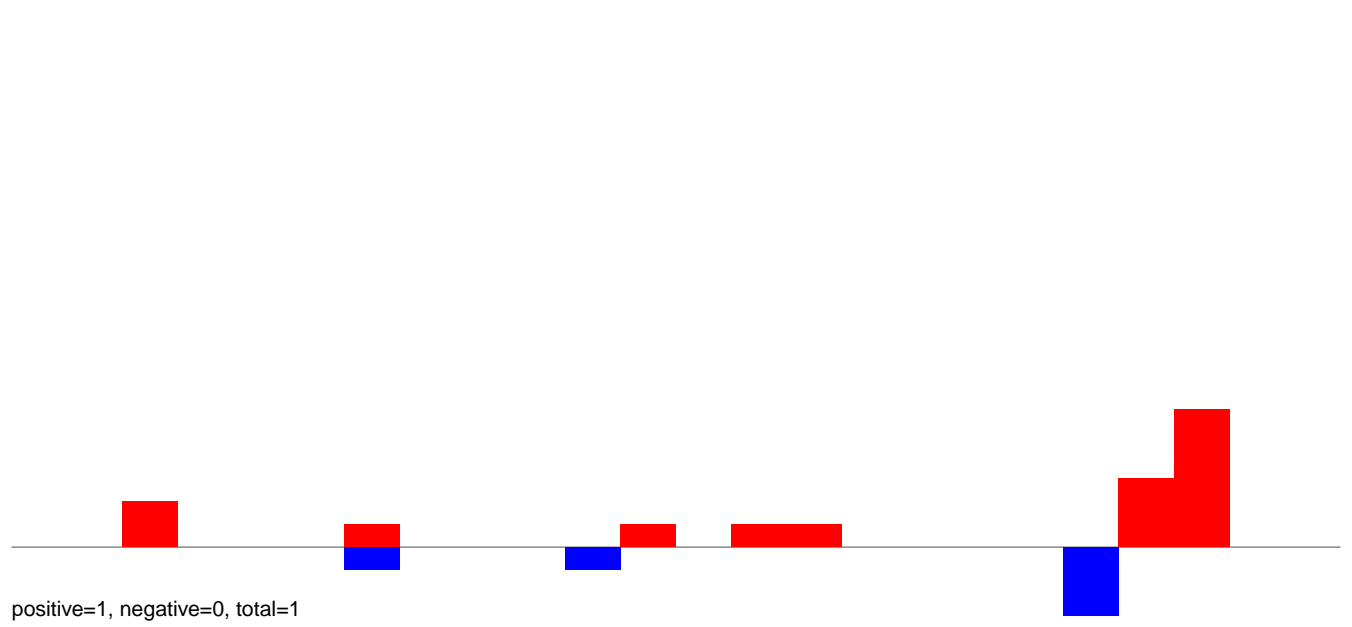

AeAlbo\_FemaleWhole\_BF\_CT.24\_35.rep

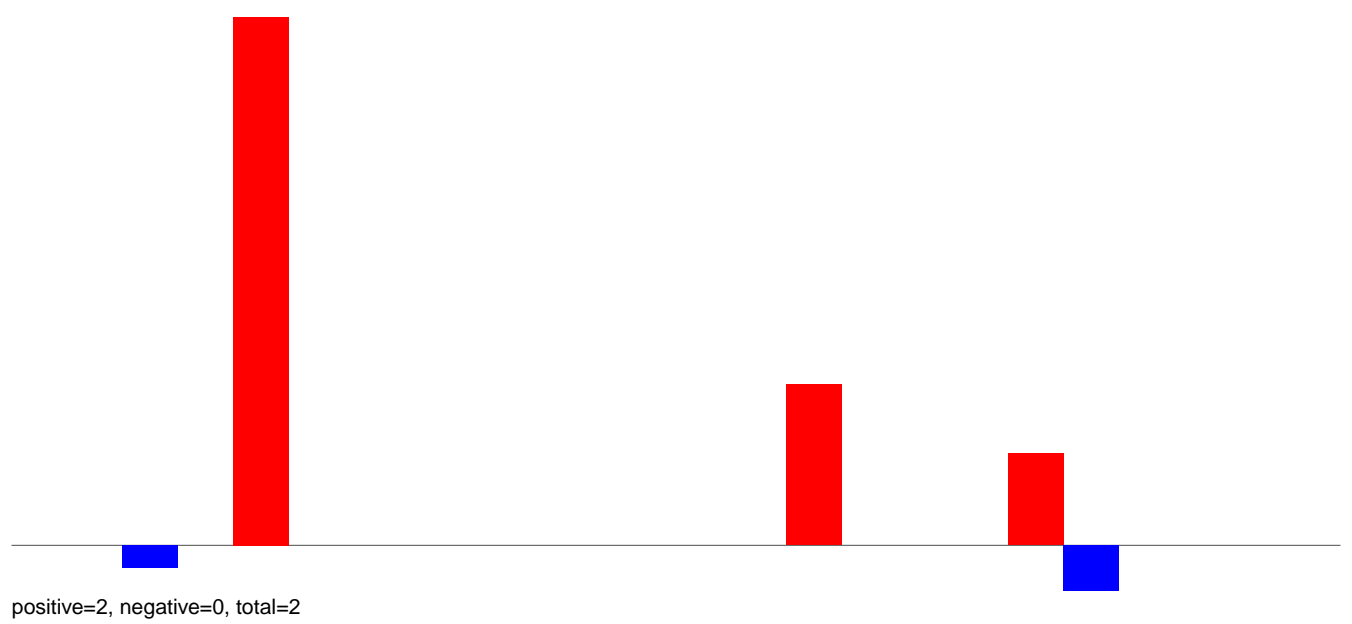

AeAlbo\_FemaleWhole\_BF\_CT.rep

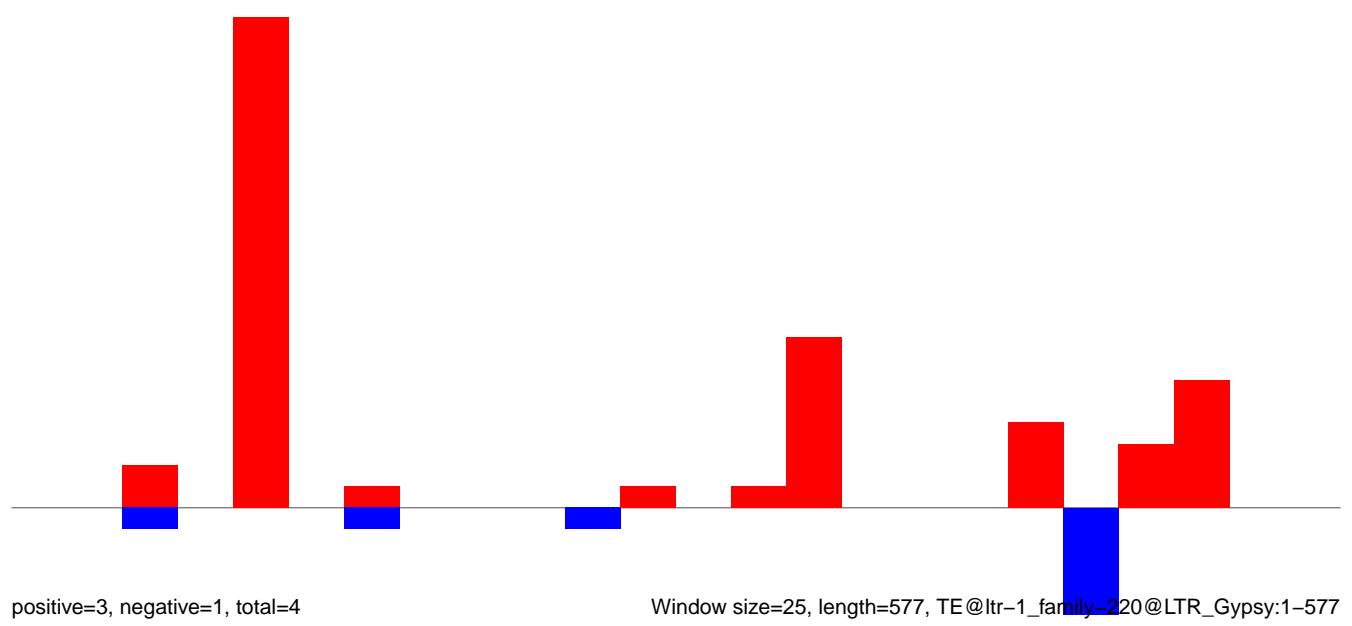

AeAlbo\_FemaleWhole\_BF\_CT.18\_23.rep

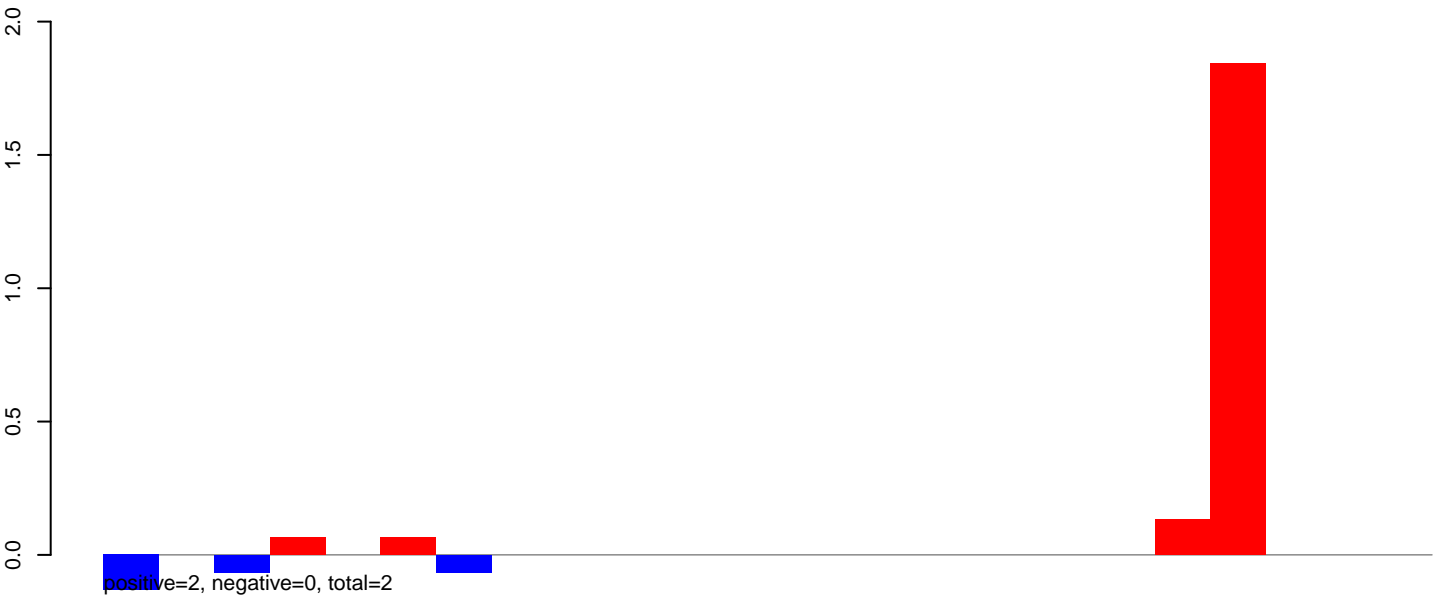

AeAlbo\_FemaleWhole\_BF\_CT.24\_35.rep

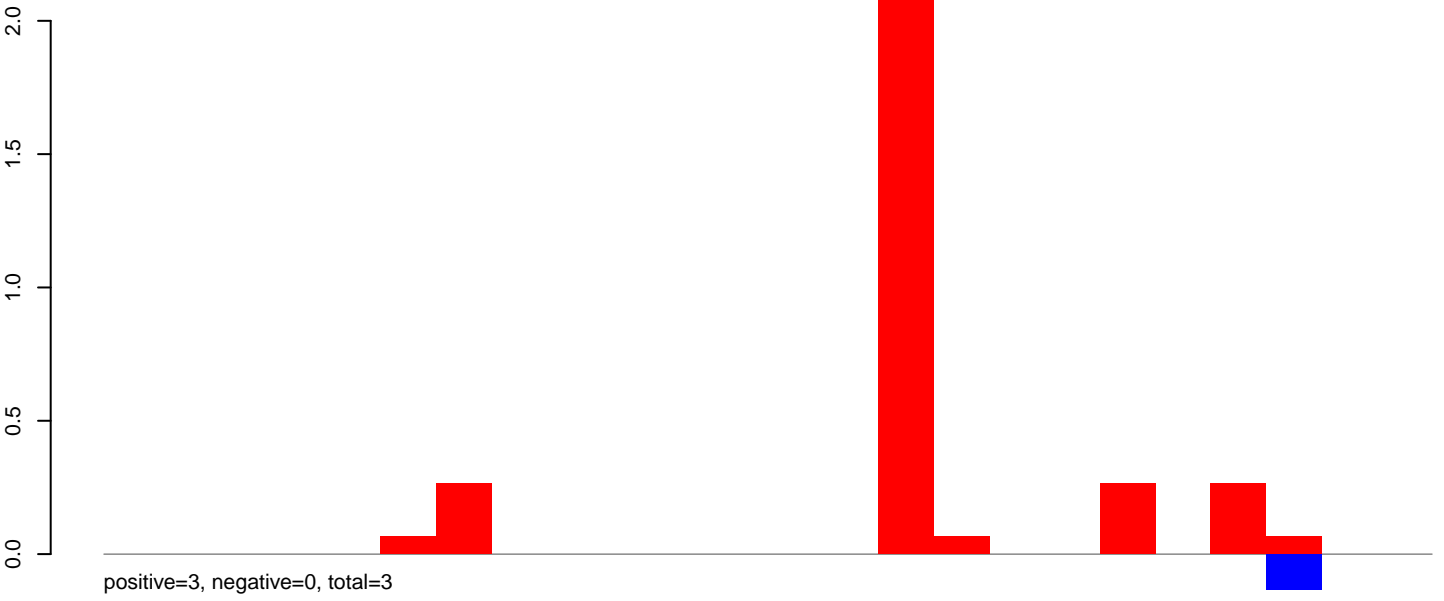

AeAlbo\_FemaleWhole\_BF\_CT.rep

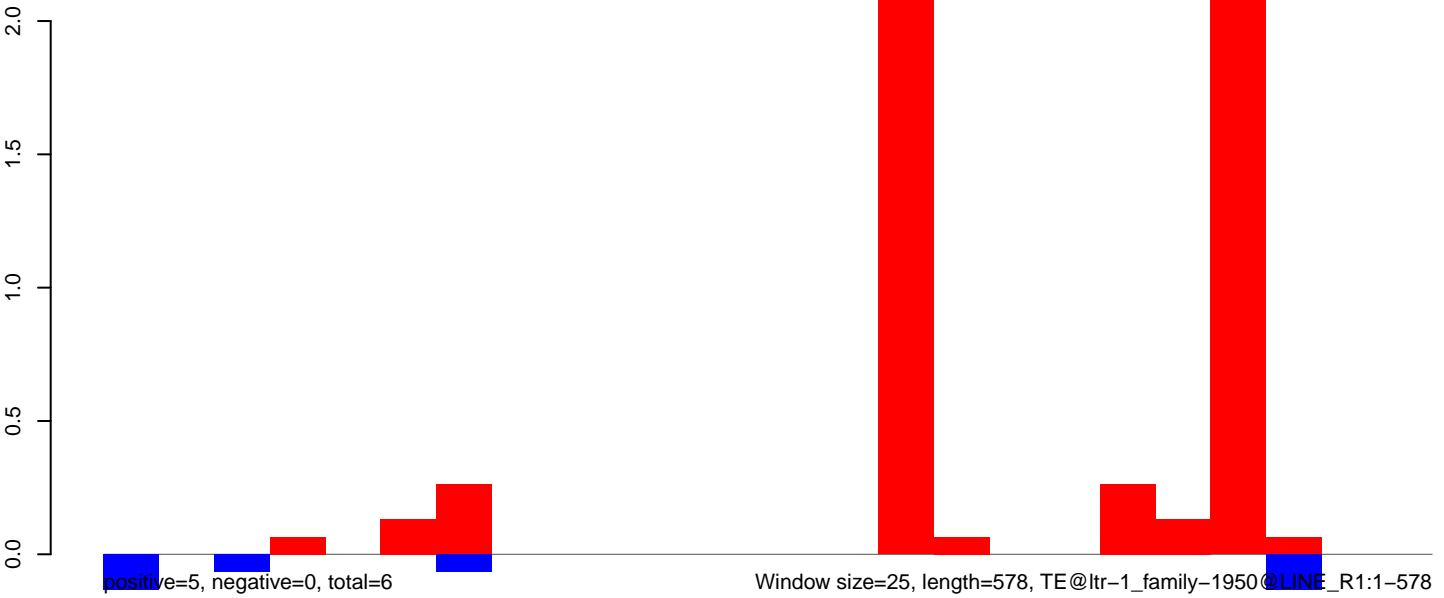

AeAlbo\_FemaleWhole\_BF\_CT.18\_23.rep

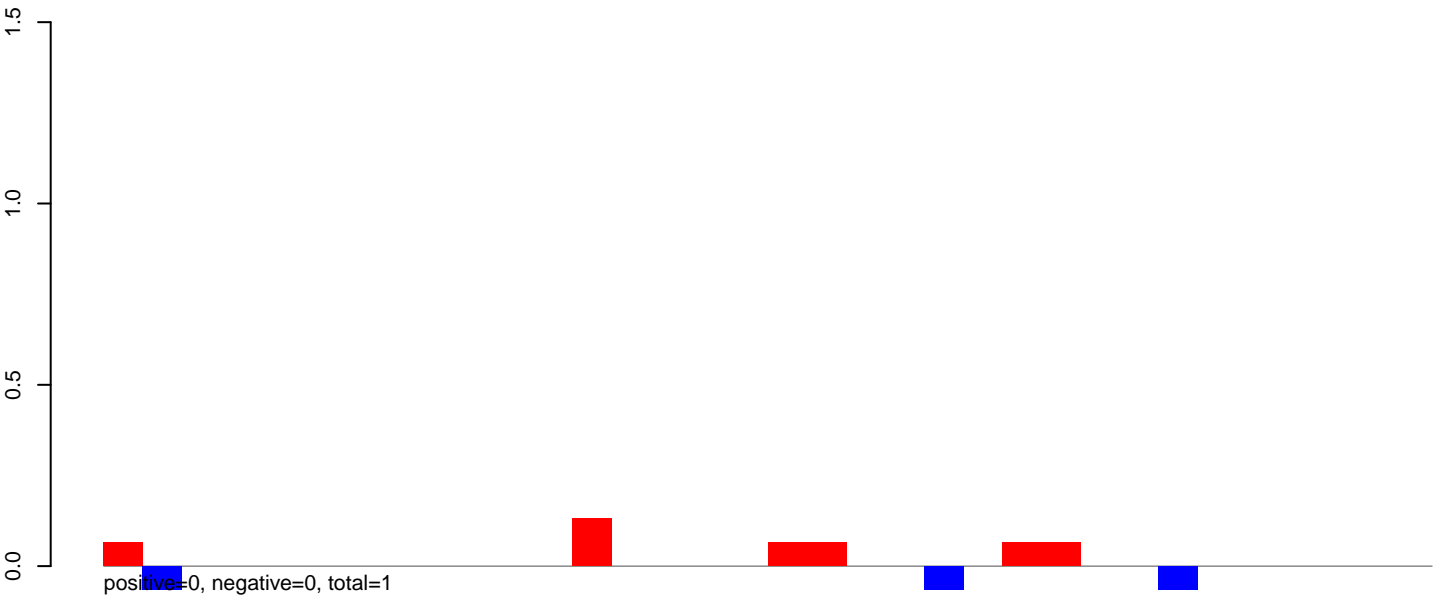

AeAlbo\_FemaleWhole\_BF\_CT.24\_35.rep

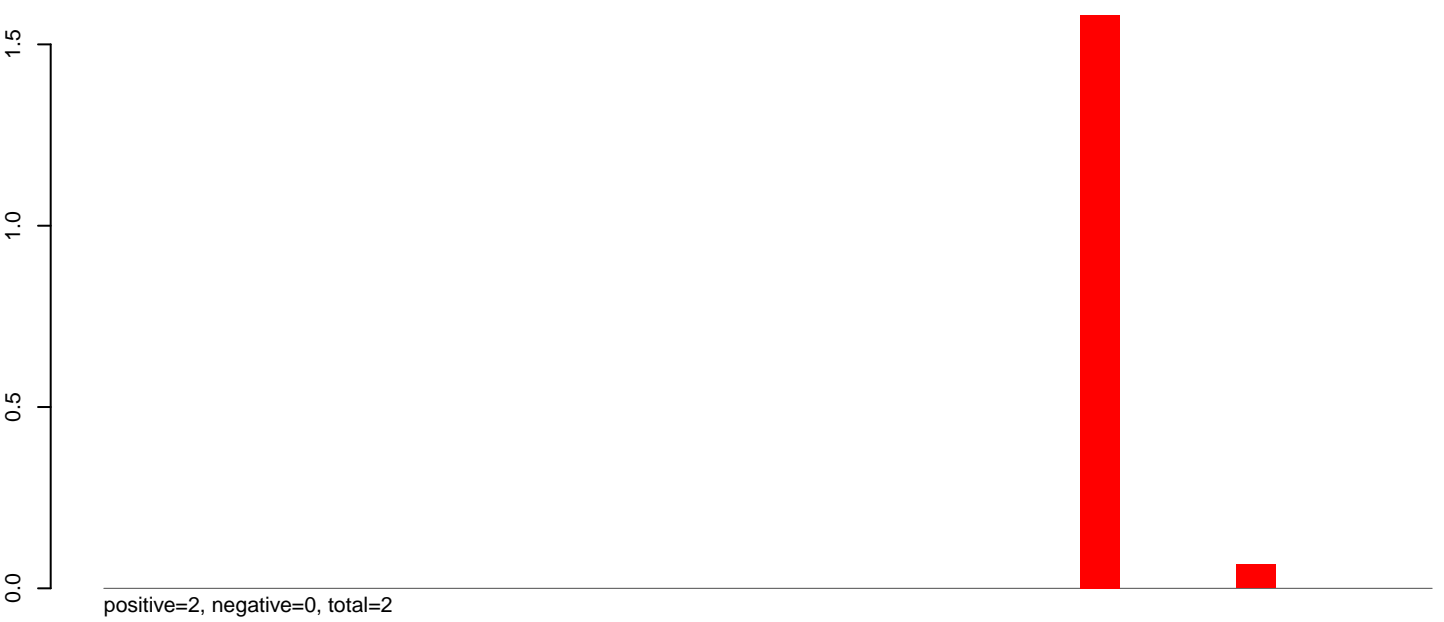

AeAlbo\_FemaleWhole\_BF\_CT.rep

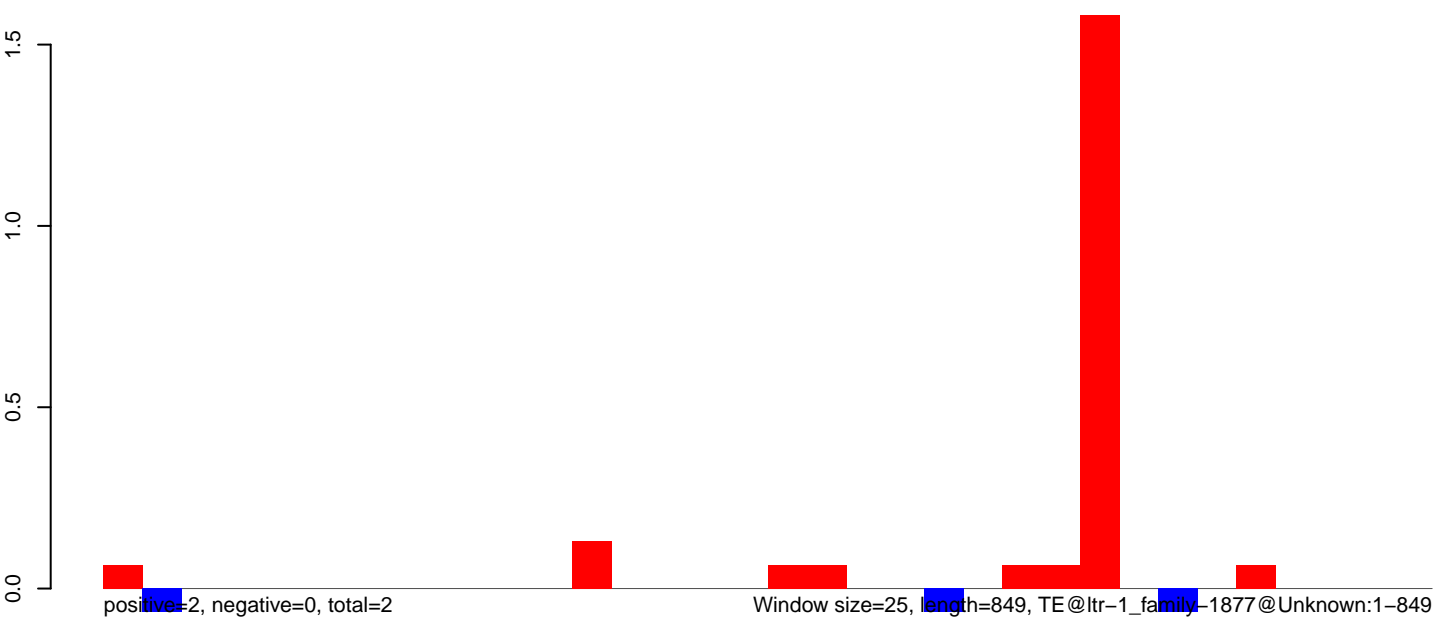

Window size=25, length=849, TE@ltr-1\_family-1877@Unknown:1-849

AeAlbo\_FemaleWhole\_BF\_CT.18\_23.rep

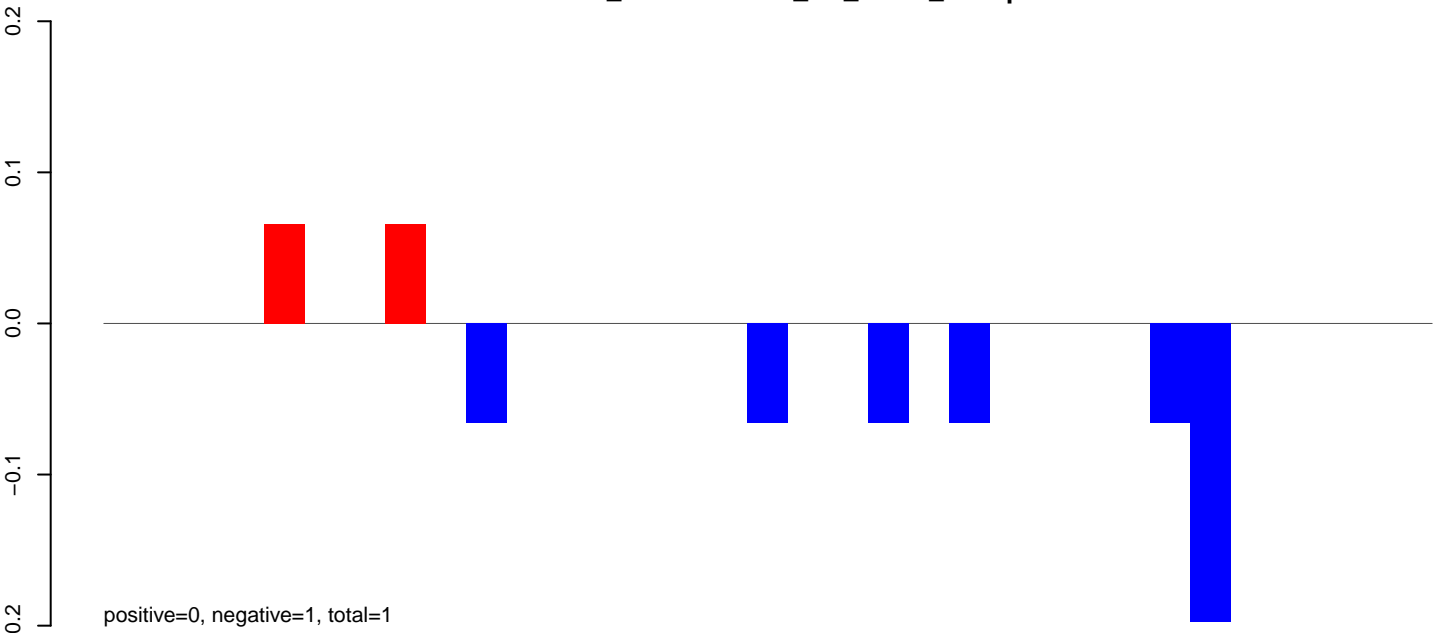

AeAlbo\_FemaleWhole\_BF\_CT.24\_35.rep

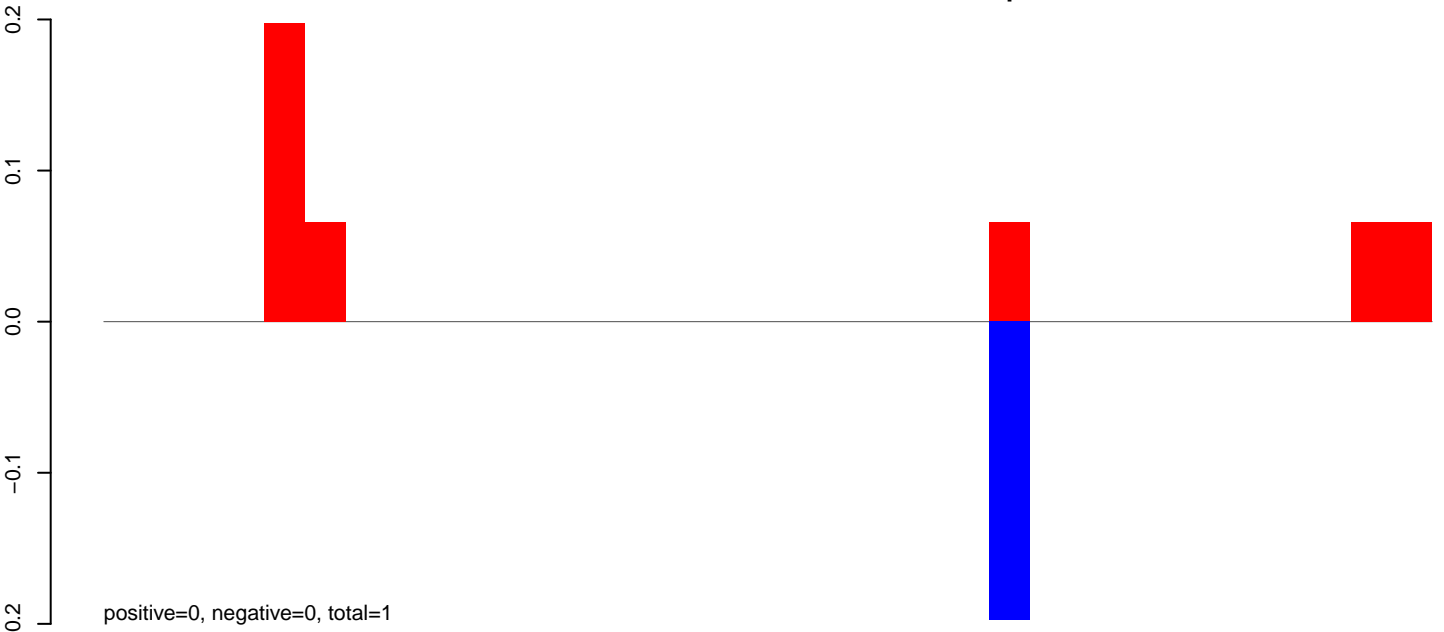

AeAlbo\_FemaleWhole\_BF\_CT.rep

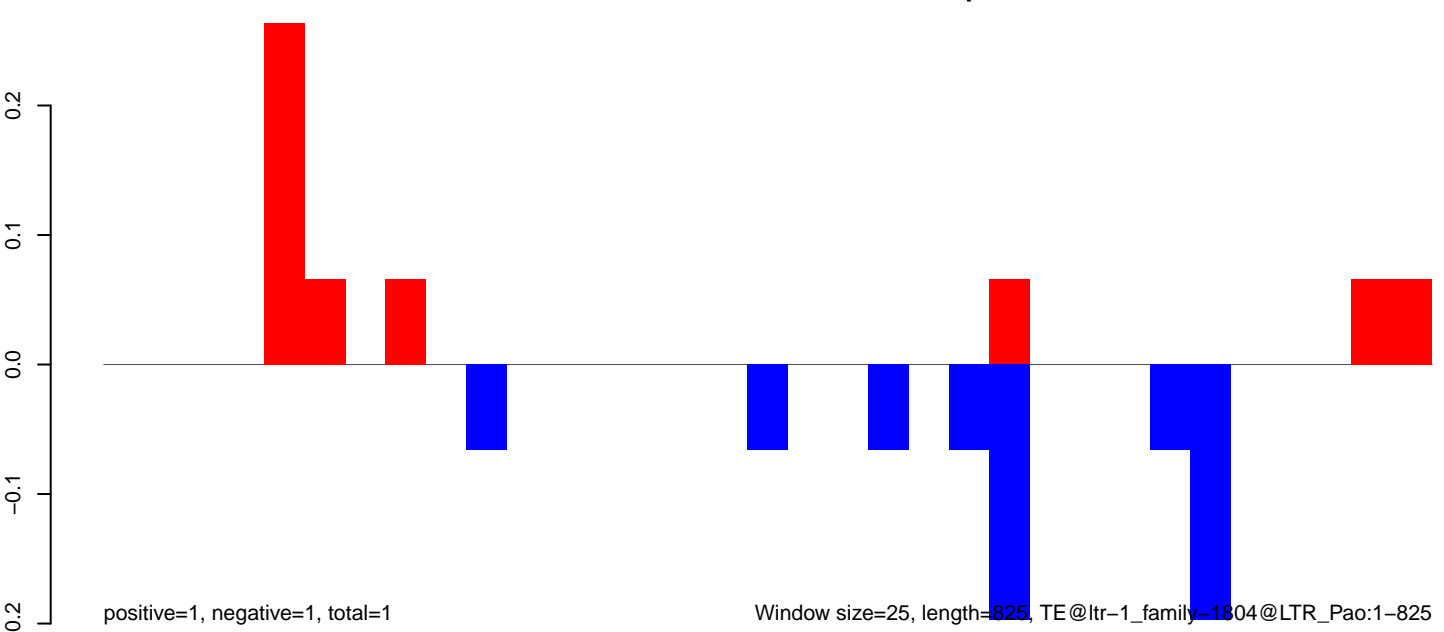

Window size=25, length=825, TE@ltr-1\_family-1804@LTR\_Pao:1-825

AeAlbo\_FemaleWhole\_BF\_CT.18\_23.rep

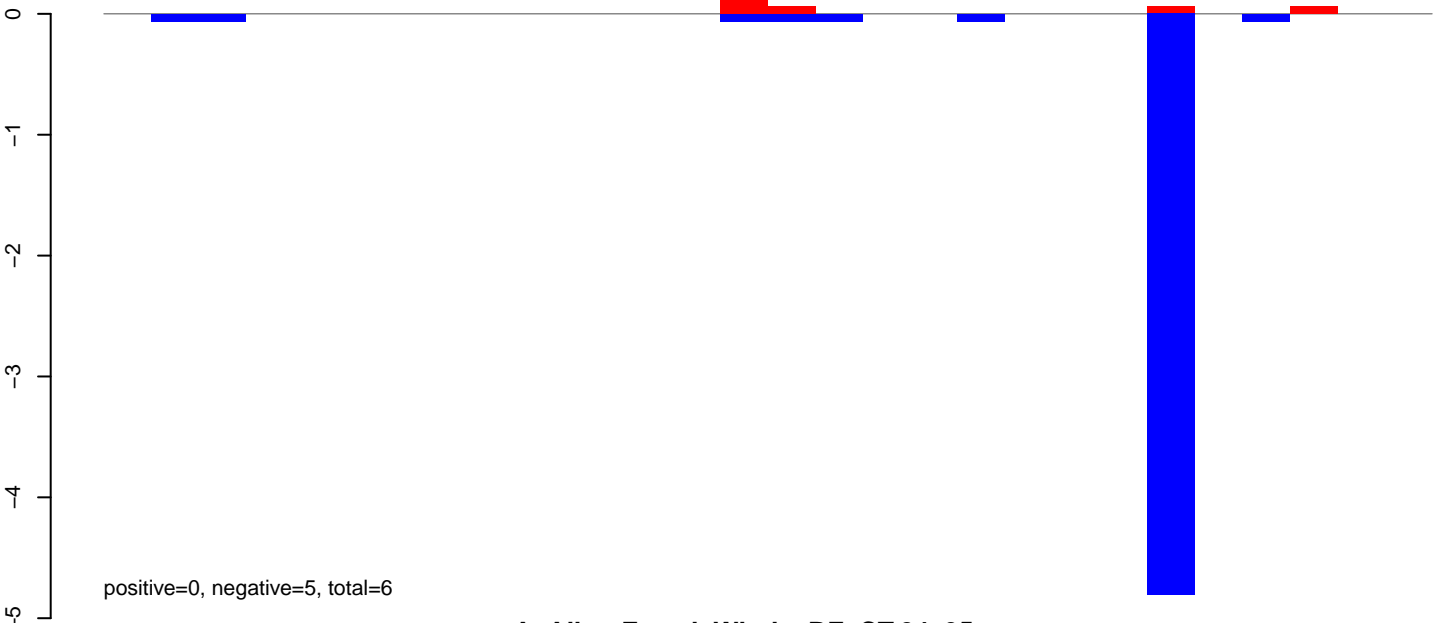

AeAlbo\_FemaleWhole\_BF\_CT.24\_35.rep

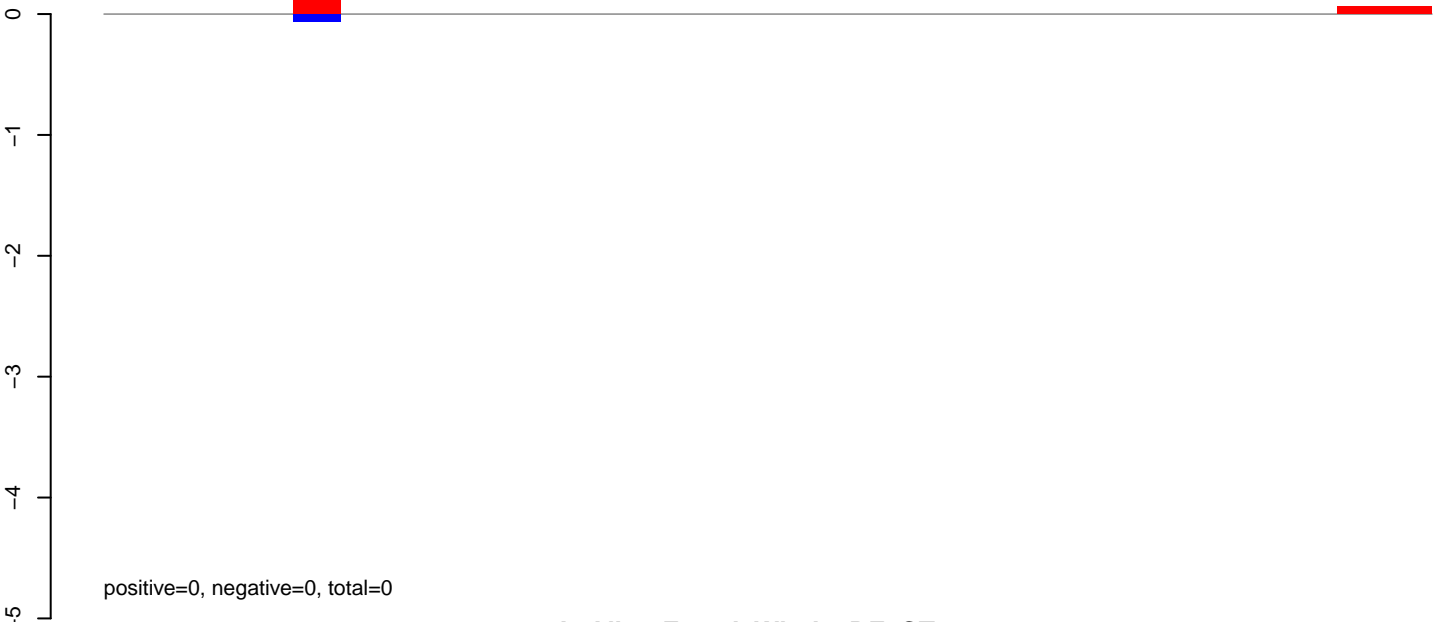

AeAlbo\_FemaleWhole\_BF\_CT.rep

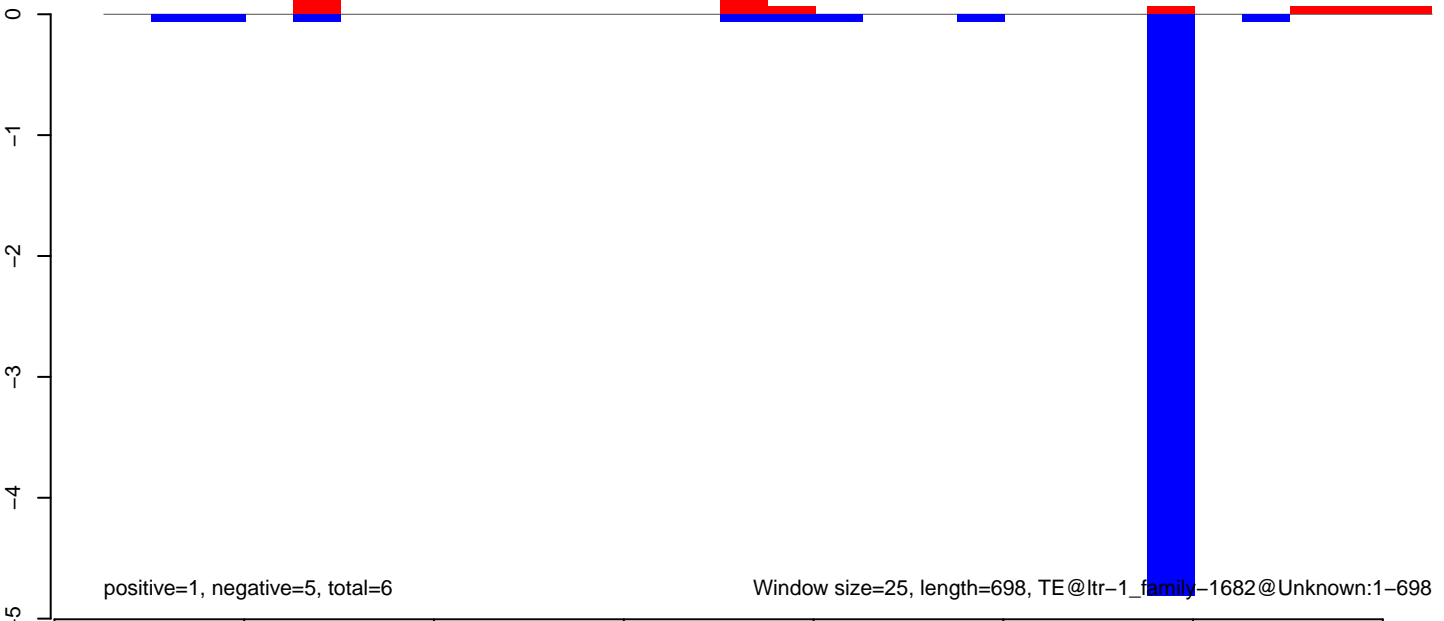



AeAlbo\_FemaleWhole\_BF\_CT.18\_23.rep

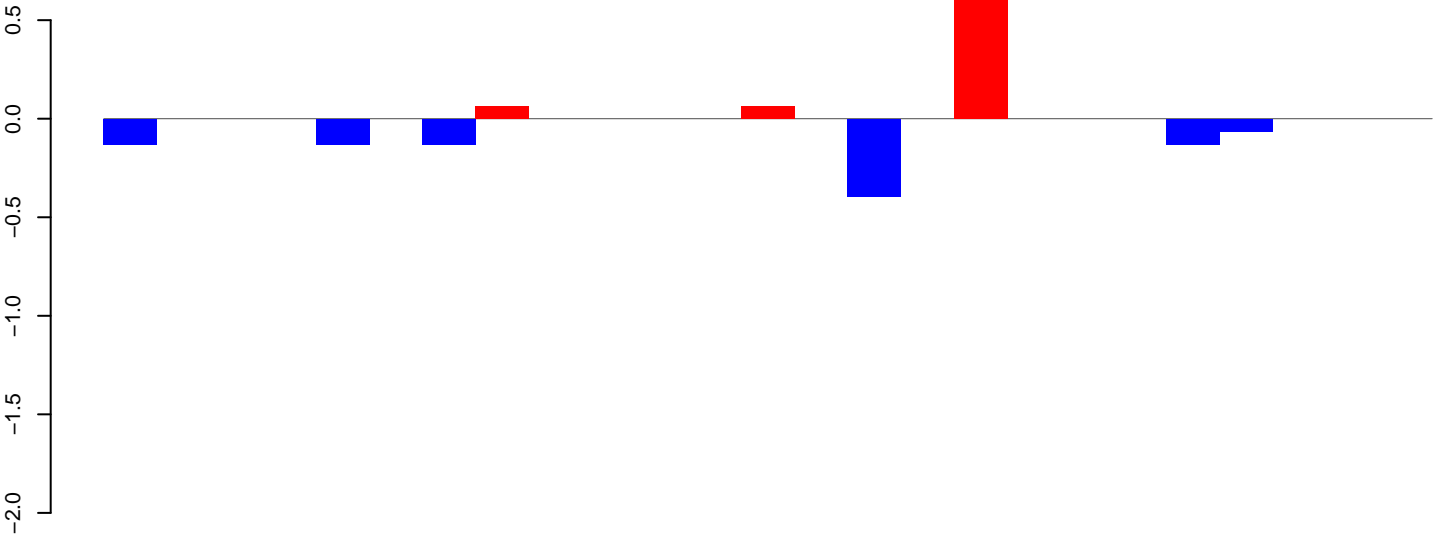

positive=1, negative=1, total=2

AeAlbo\_FemaleWhole\_BF\_CT.24\_35.rep

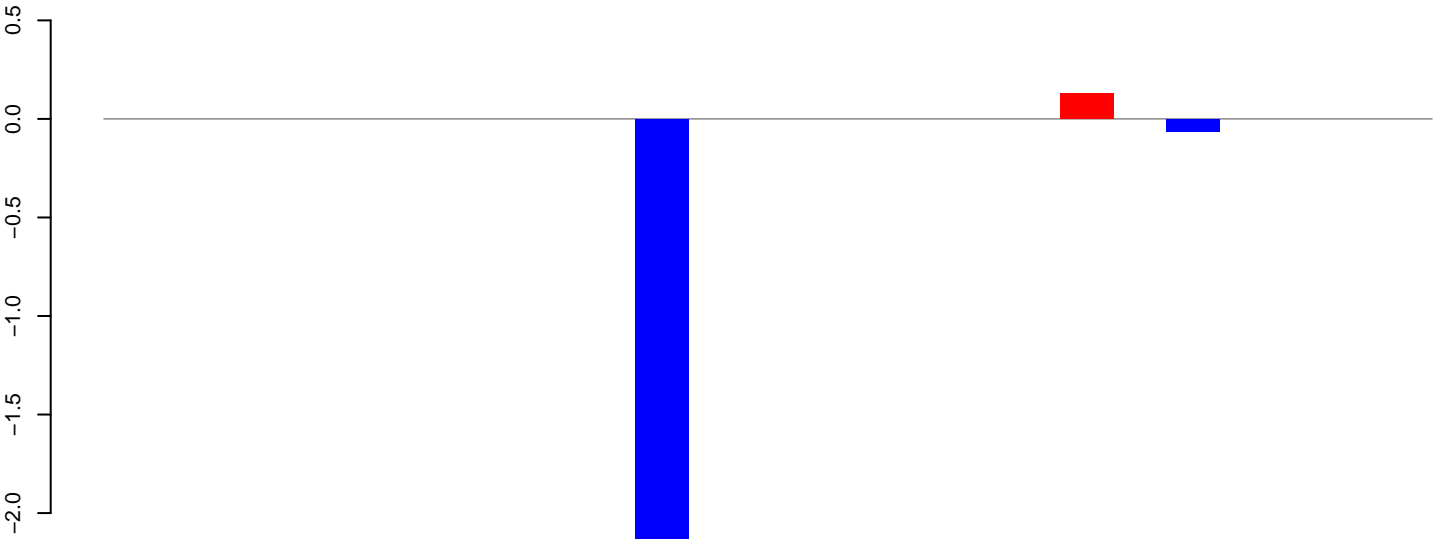

positive=0, negative=2, total=3

AeAlbo\_FemaleWhole\_BF\_CT.rep

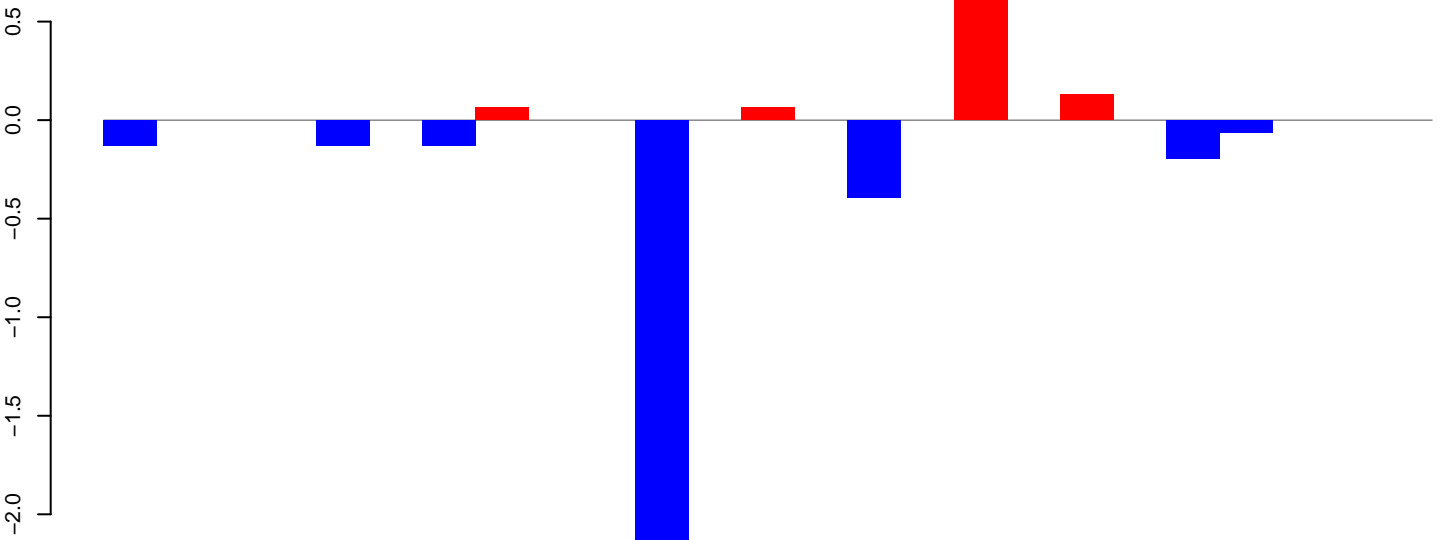

positive=1, negative=3, total=4

Window size=25, length=611, TE@ltr-1\_family-1601@Unknown:1-611

AeAlbo\_FemaleWhole\_BF\_CT.18\_23.rep

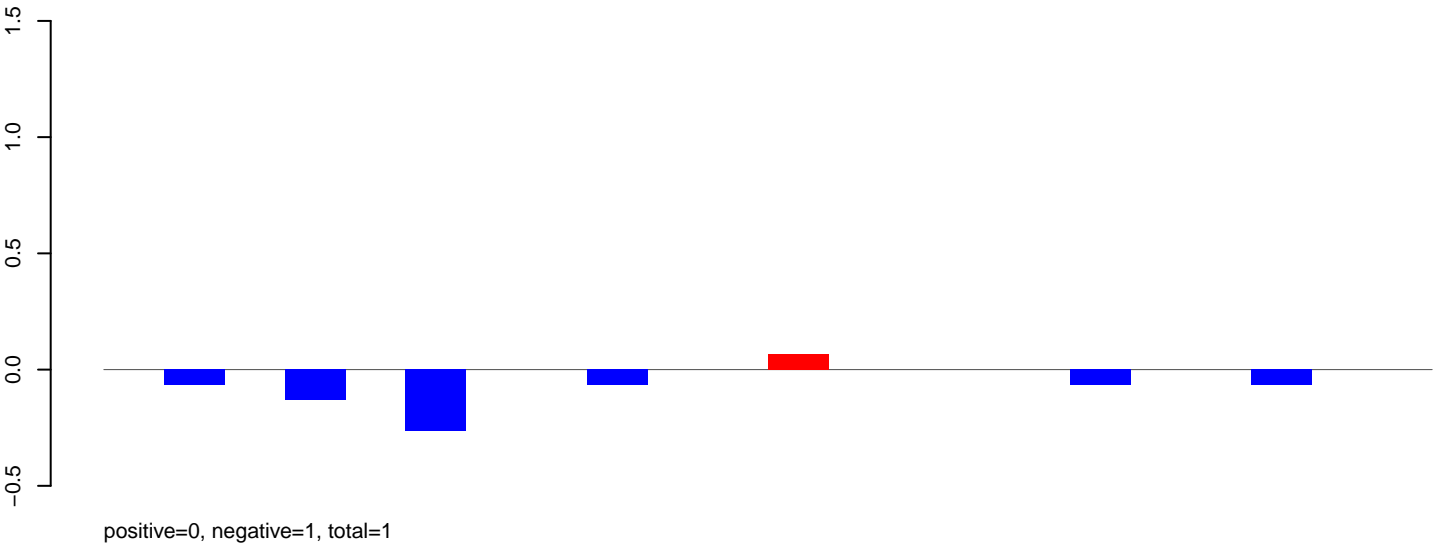

AeAlbo\_FemaleWhole\_BF\_CT.24\_35.rep

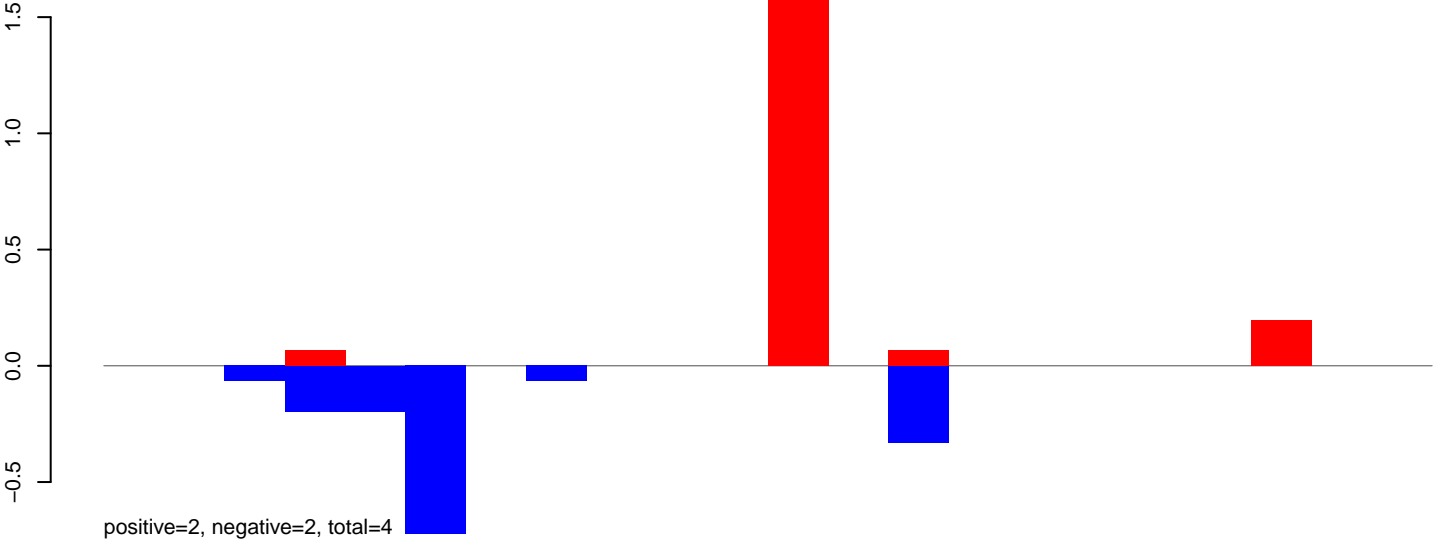

AeAlbo\_FemaleWhole\_BF\_CT.rep

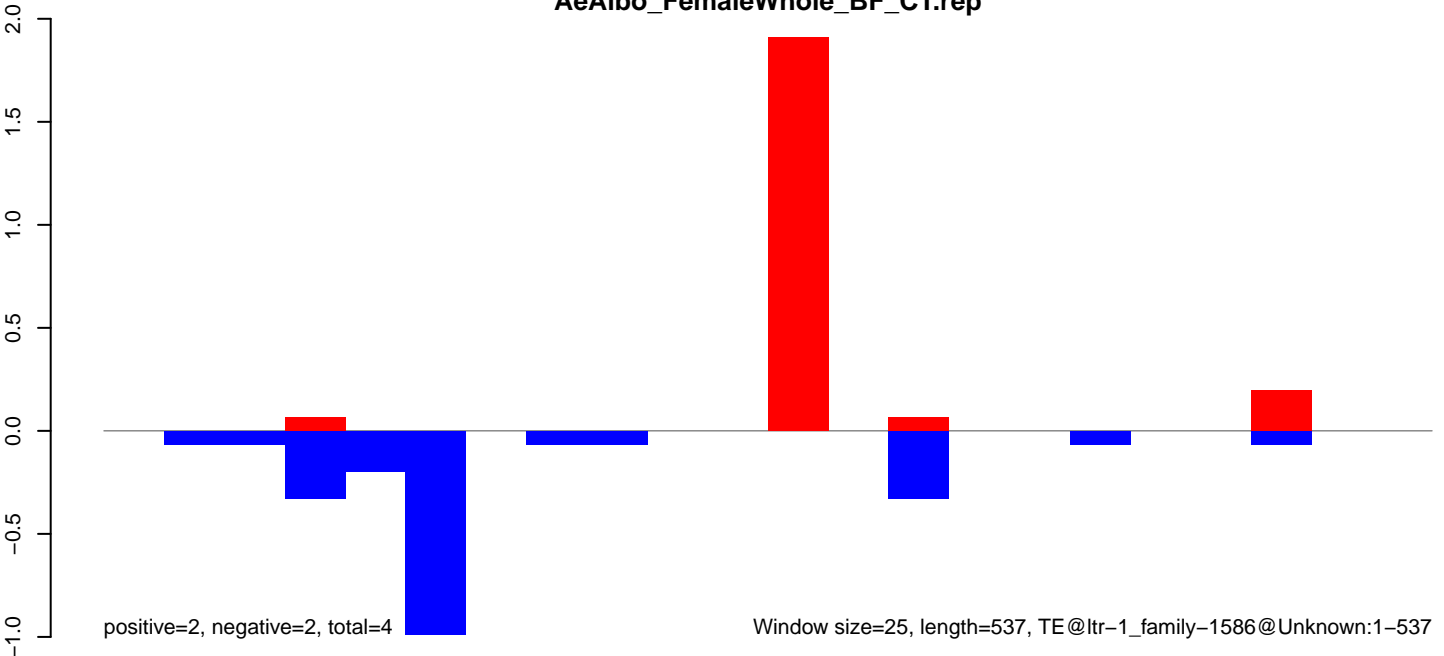

Window size=25, length=537, TE@ltr-1\_family-1586@Unknown:1-537

**AeAlbo\_FemaleWhole\_BF\_CT.18\_23.rep**

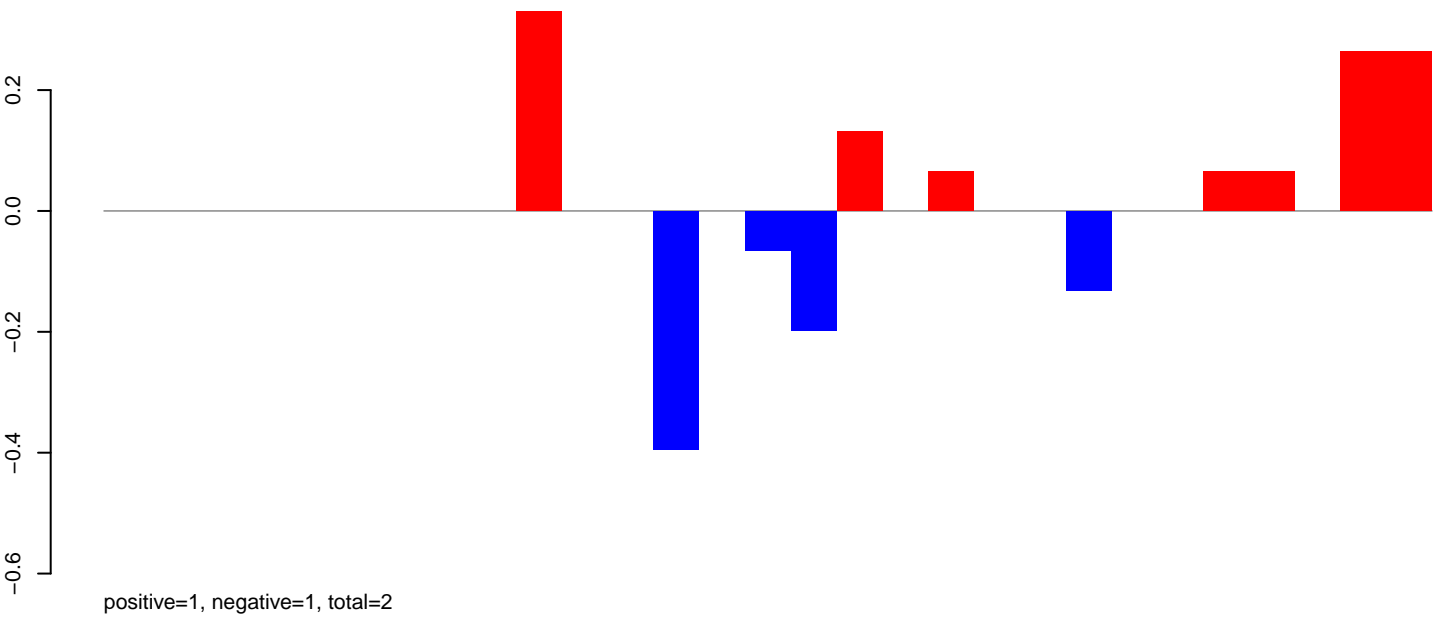

**AeAlbo\_FemaleWhole\_BF\_CT.24\_35.rep**

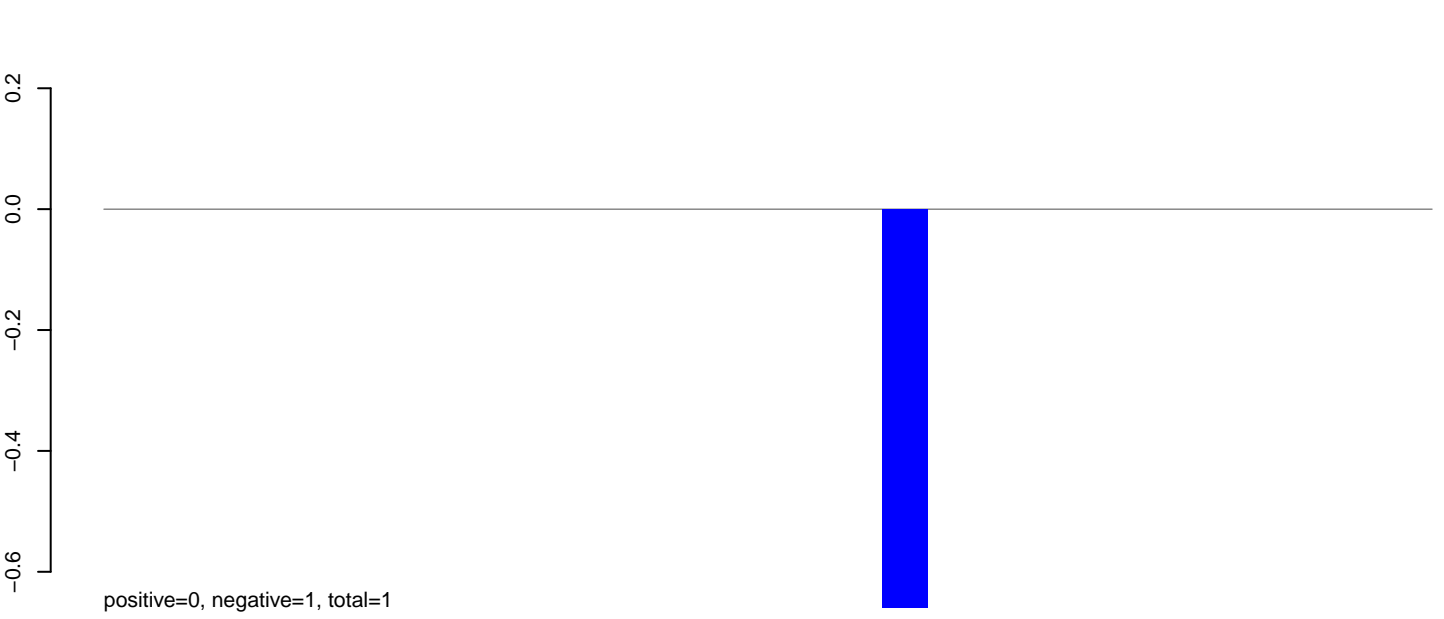

**AeAlbo\_FemaleWhole\_BF\_CT.rep**

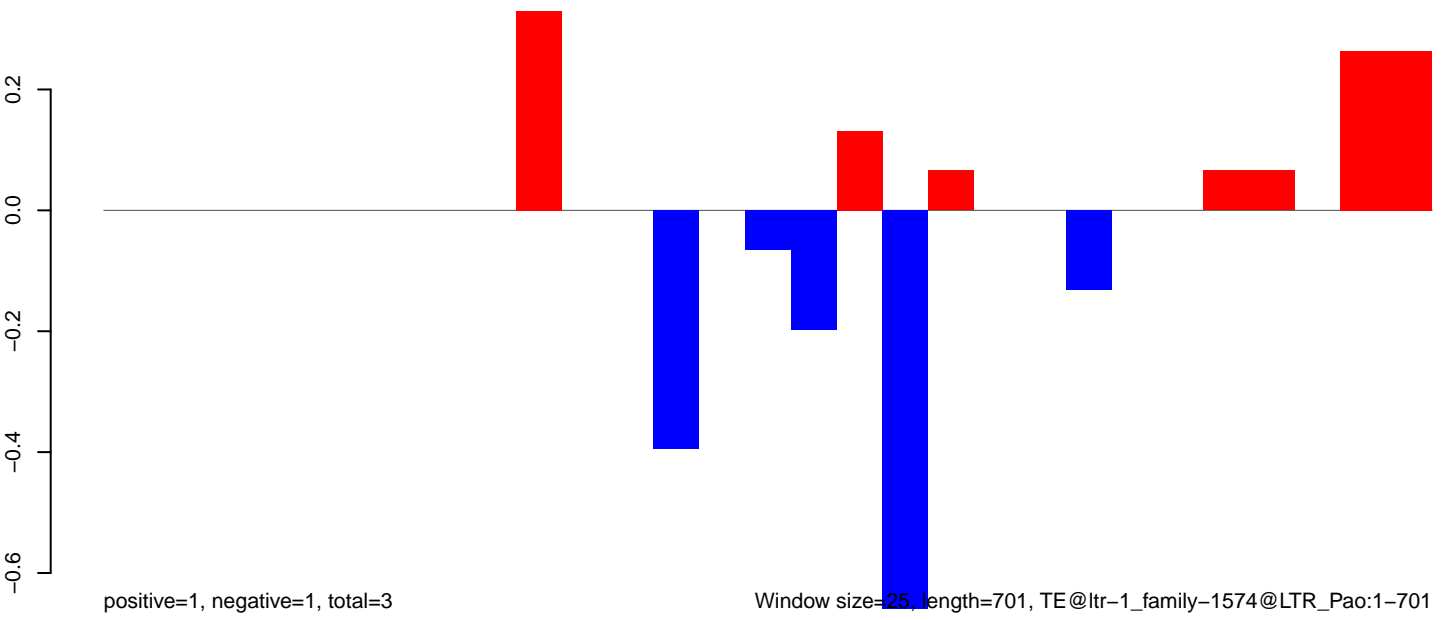

Window size=25, length=701, TE@ltr-1\_family-1574@LTR\_Pao:1-701

AeAlbo\_FemaleWhole\_BF\_CT.18\_23.rep

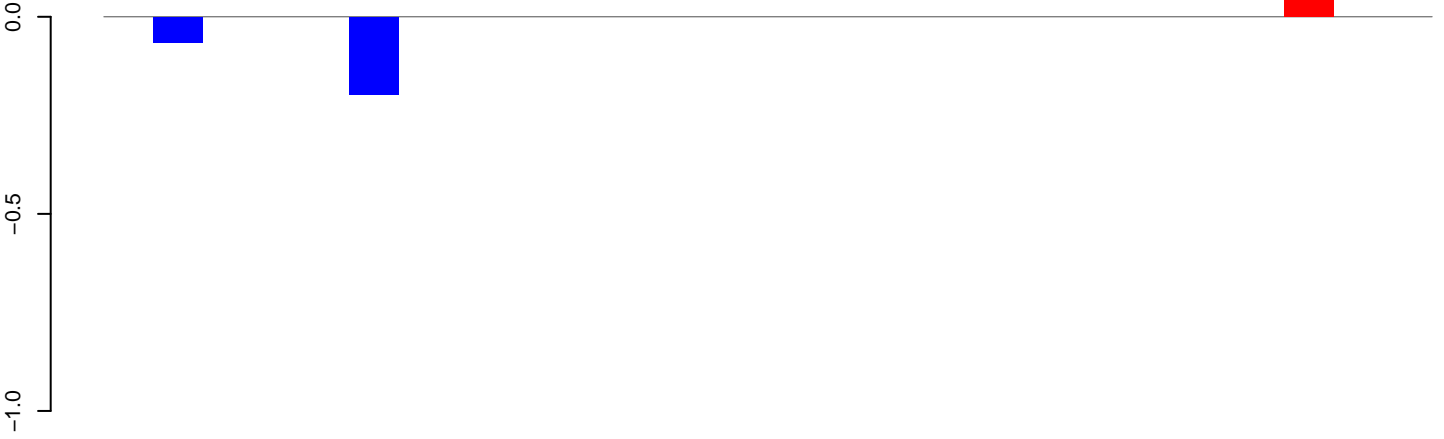

positive=0, negative=0, total=0

AeAlbo\_FemaleWhole\_BF\_CT.24\_35.rep

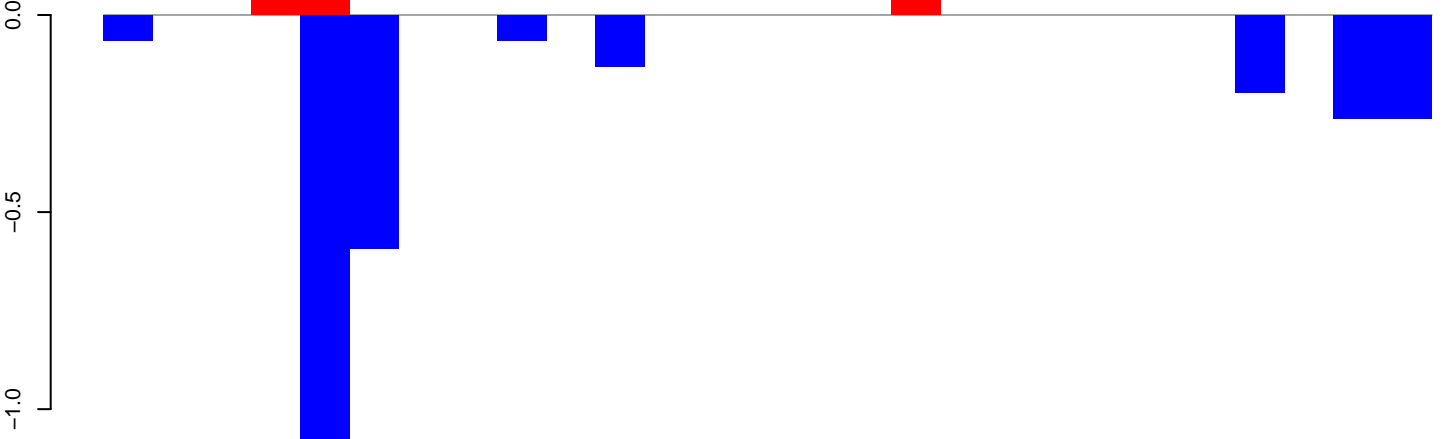

positive=0, negative=3, total=3

AeAlbo\_FemaleWhole\_BF\_CT.rep

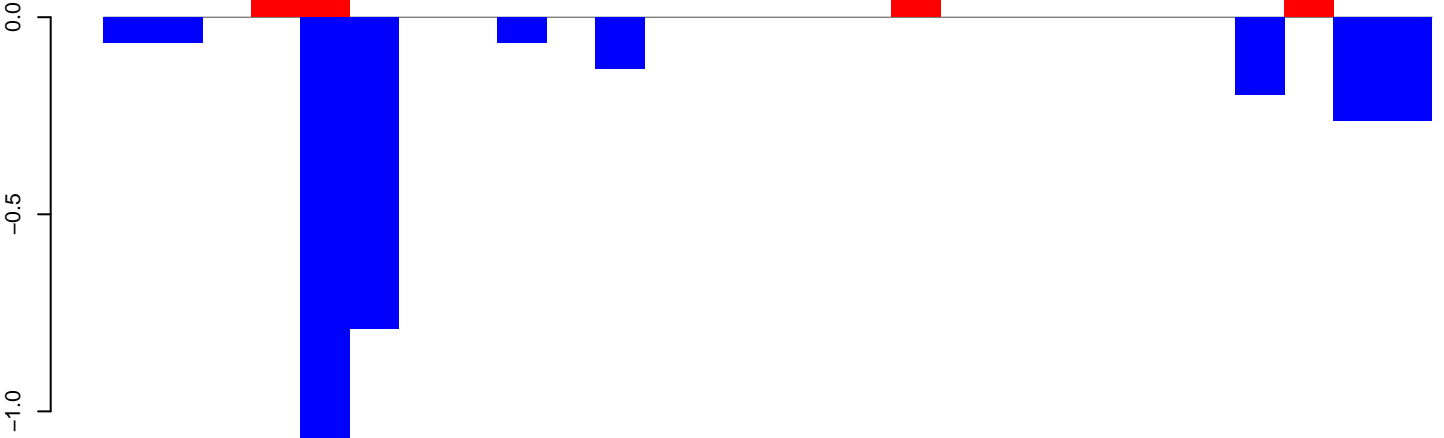

positive=1, negative=3, total=4

Window size=25, length=660, TE@ltr-1\_family-1337@LTR\_Pao:1-660

0 100 200 300 400 500 600 700

AeAlbo\_FemaleWhole\_BF\_CT.18\_23.rep

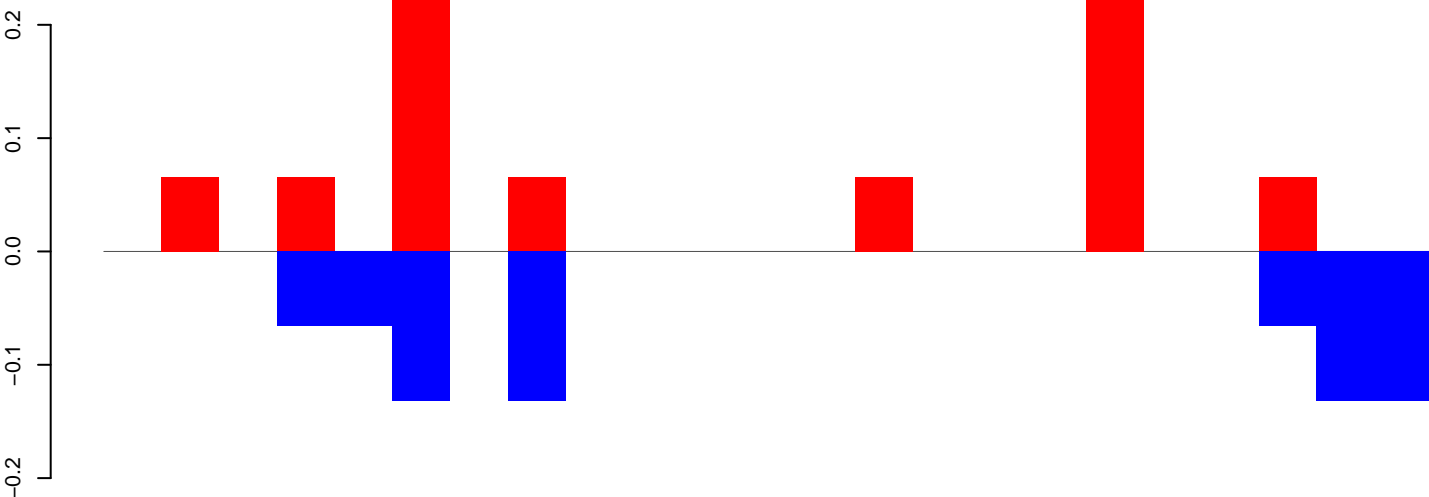

positive=1, negative=1, total=2

AeAlbo\_FemaleWhole\_BF\_CT.24\_35.rep

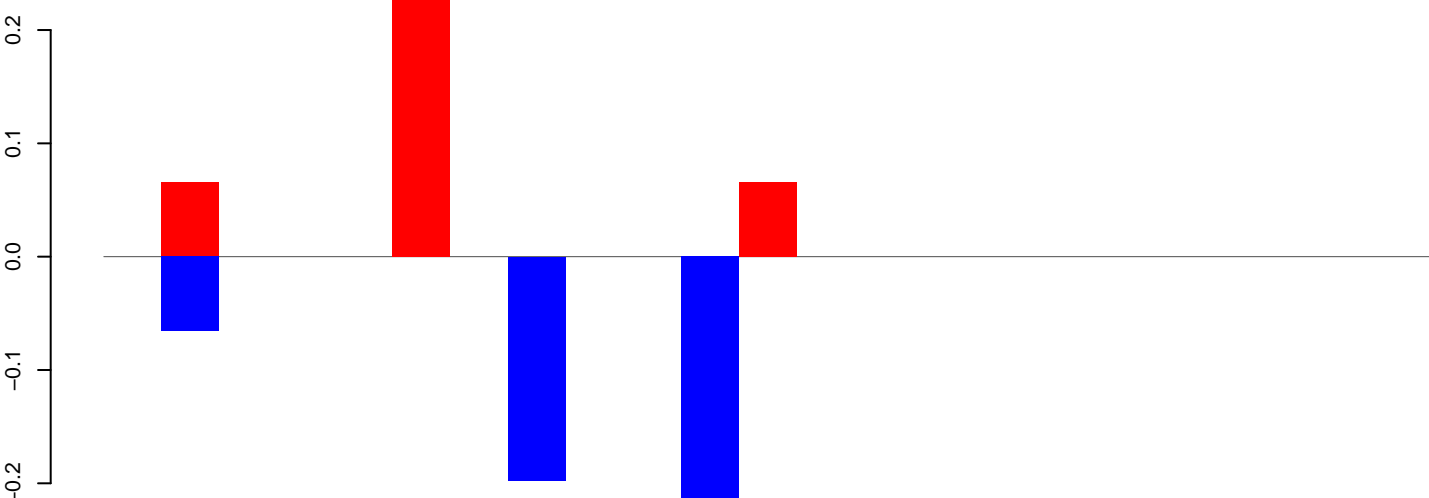

positive=0, negative=1, total=1

AeAlbo\_FemaleWhole\_BF\_CT.rep

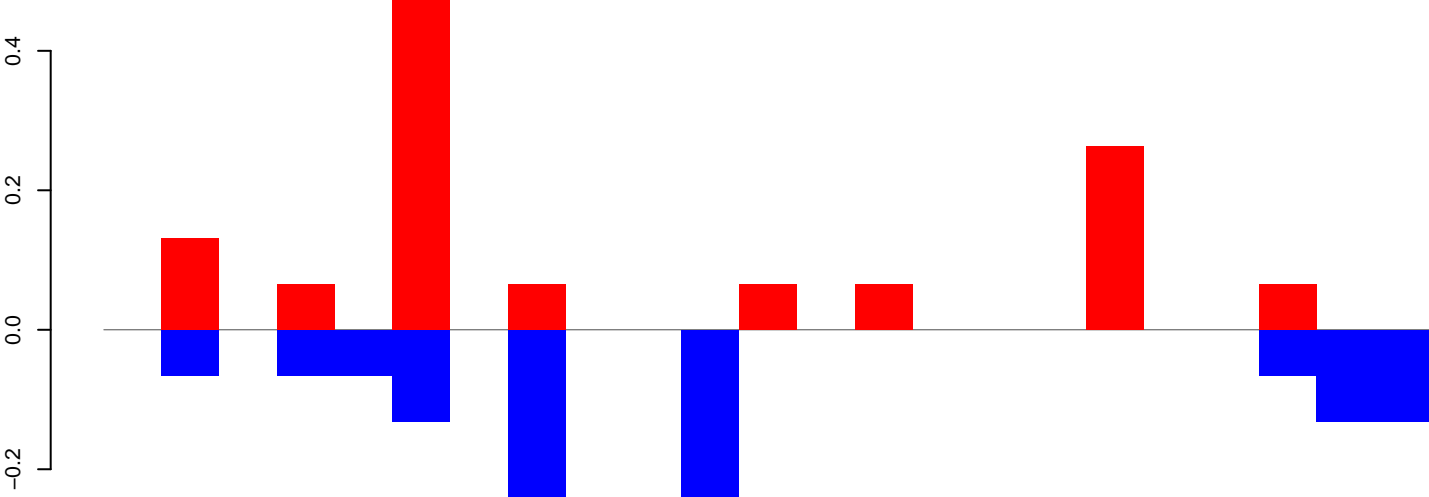

positive=1, negative=1, total=3

Window size=25, length=564, TE@ltr-1\_family-1316@LTR\_Pao:1-564

AeAlbo\_FemaleWhole\_BF\_CT.18\_23.rep

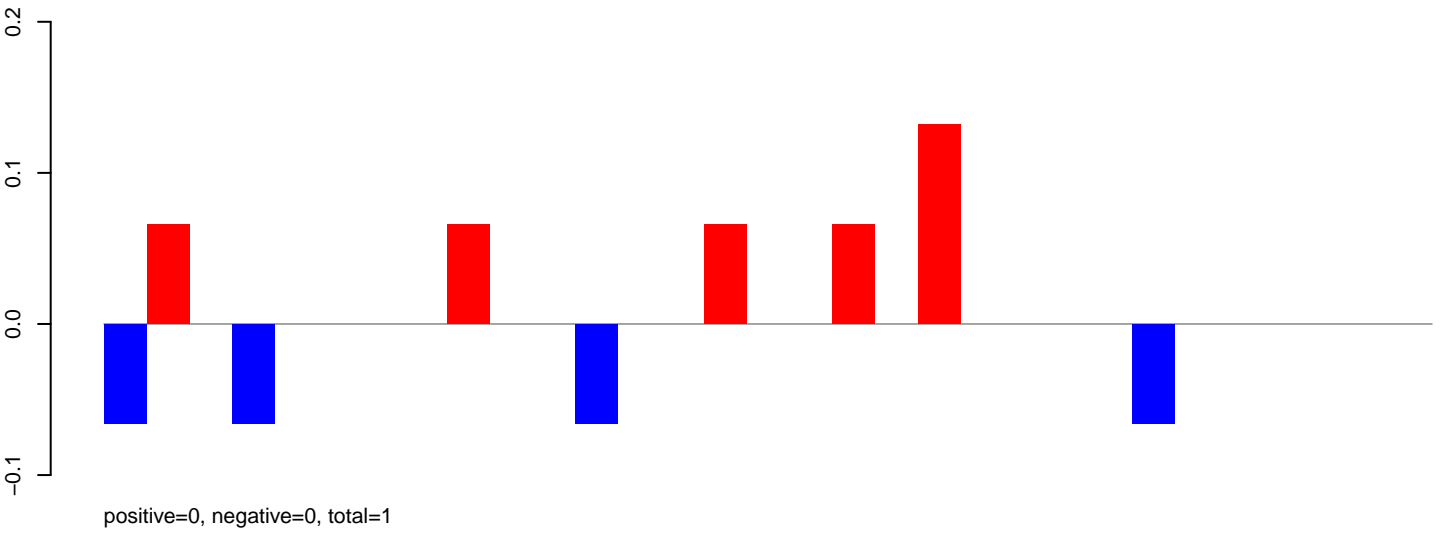

AeAlbo\_FemaleWhole\_BF\_CT.24\_35.rep

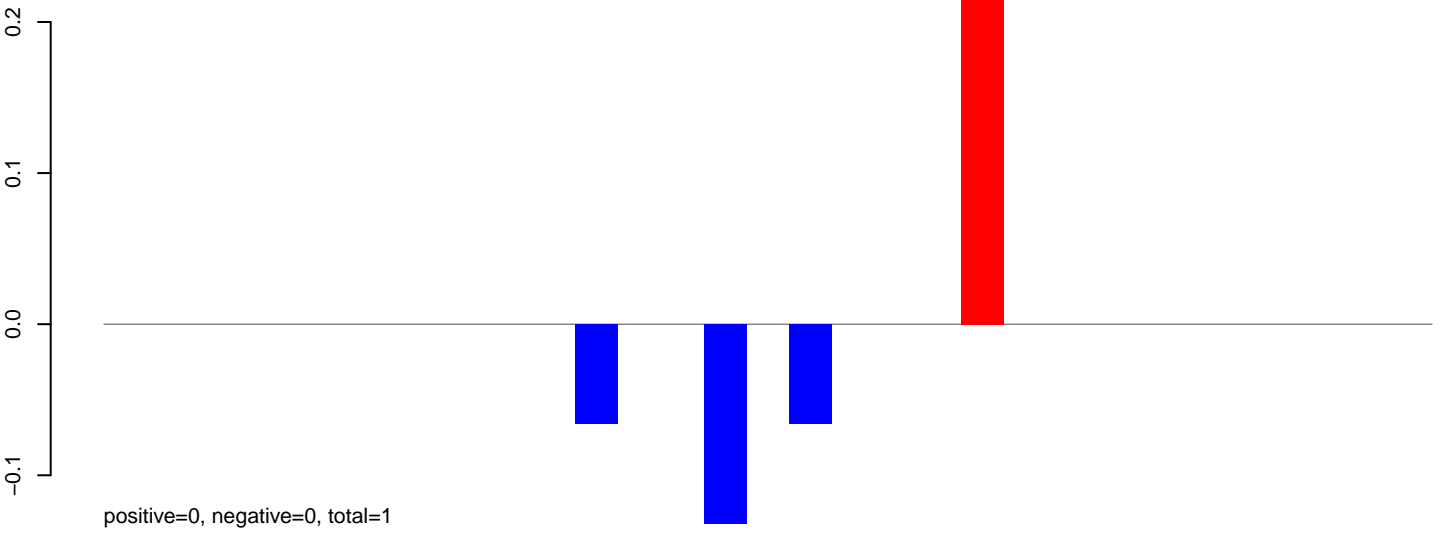

AeAlbo\_FemaleWhole\_BF\_CT.rep

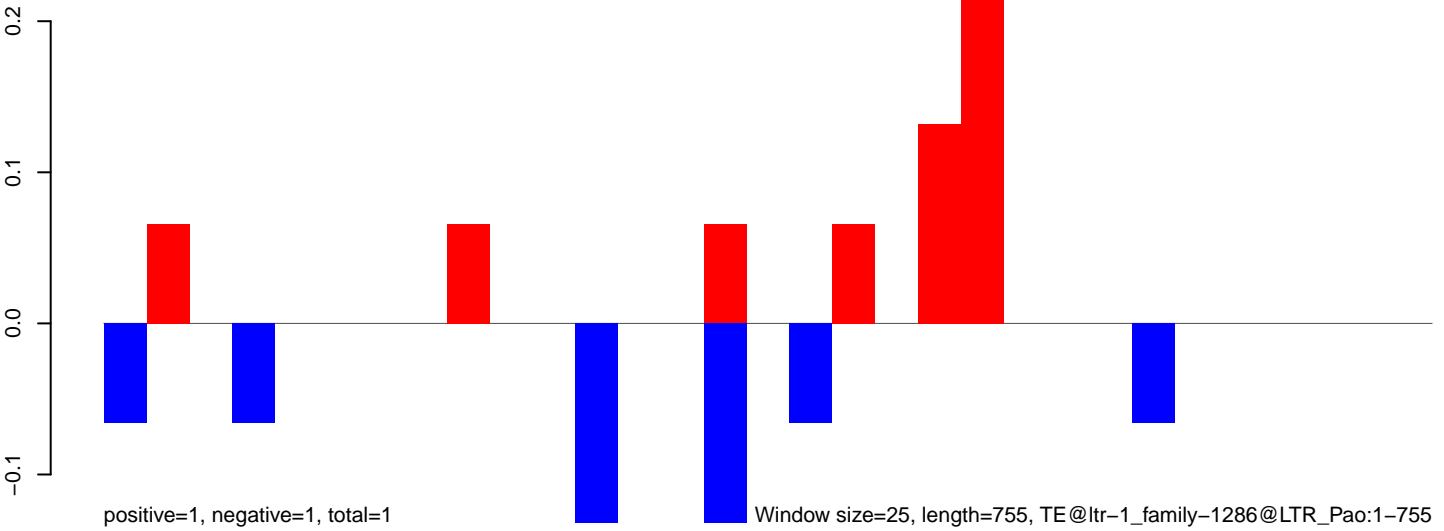

AeAlbo\_FemaleWhole\_BF\_CT.18\_23.rep

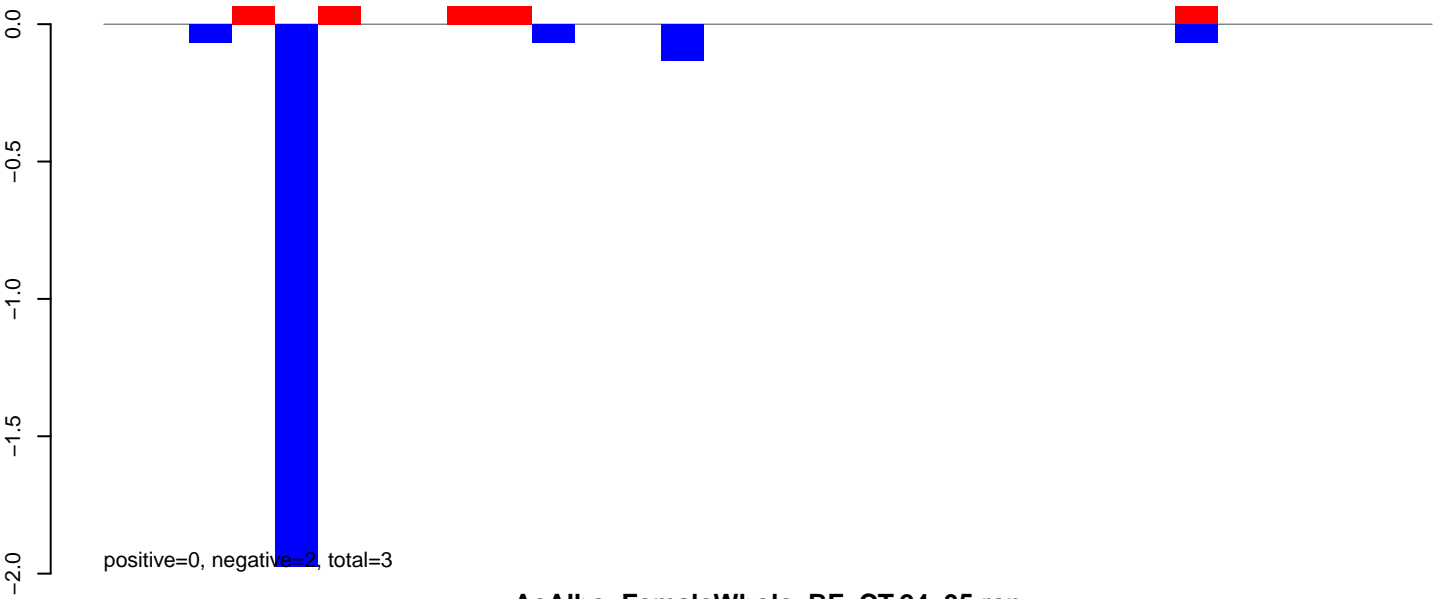

AeAlbo\_FemaleWhole\_BF\_CT.24\_35.rep

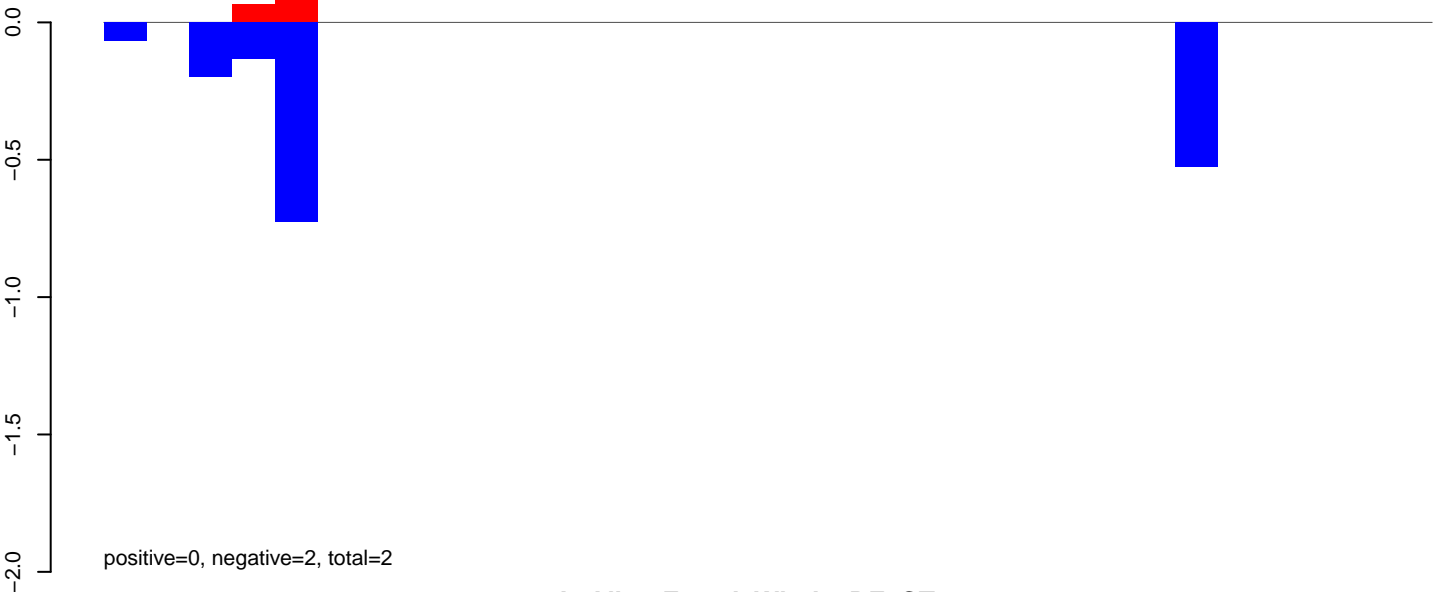

AeAlbo\_FemaleWhole\_BF\_CT.rep

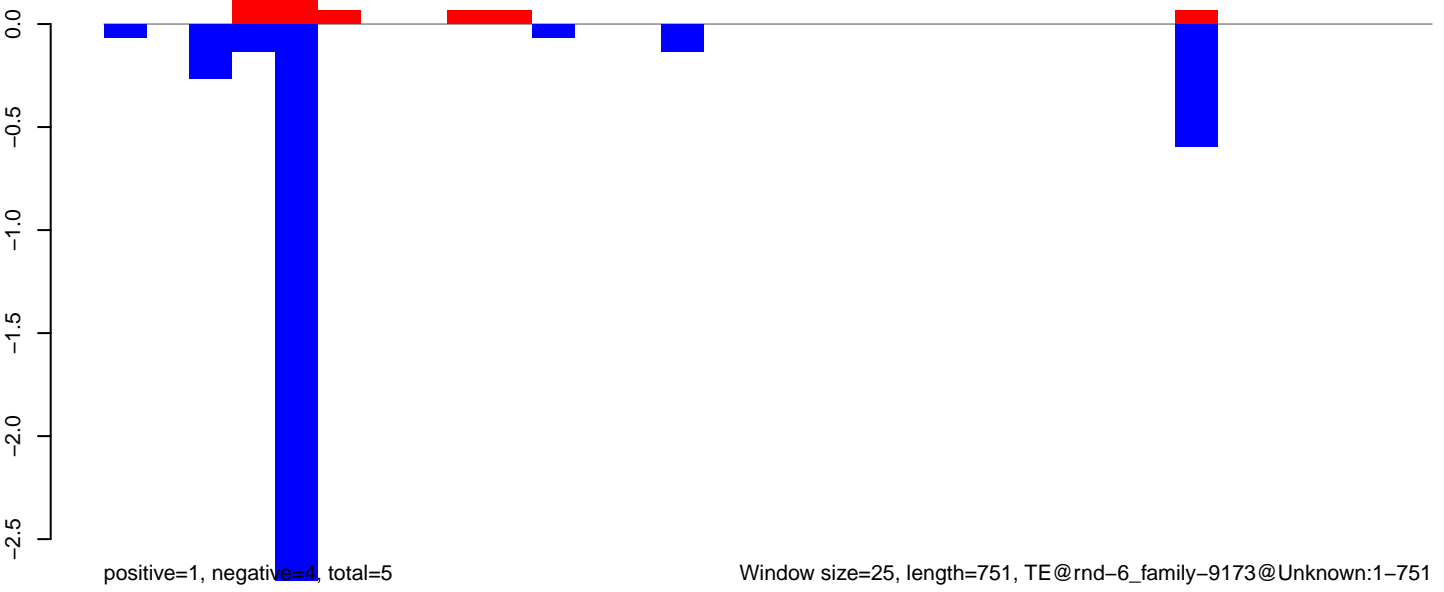

AeAlbo\_FemaleWhole\_BF\_CT.18\_23.rep

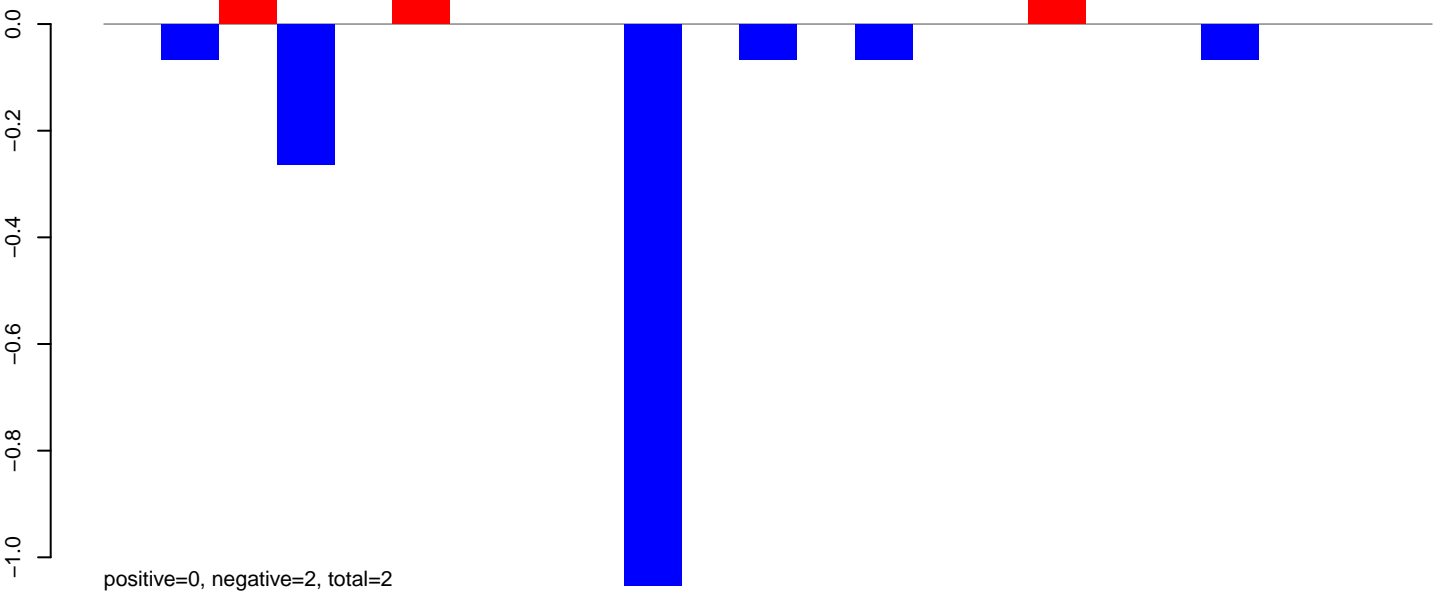

AeAlbo\_FemaleWhole\_BF\_CT.24\_35.rep

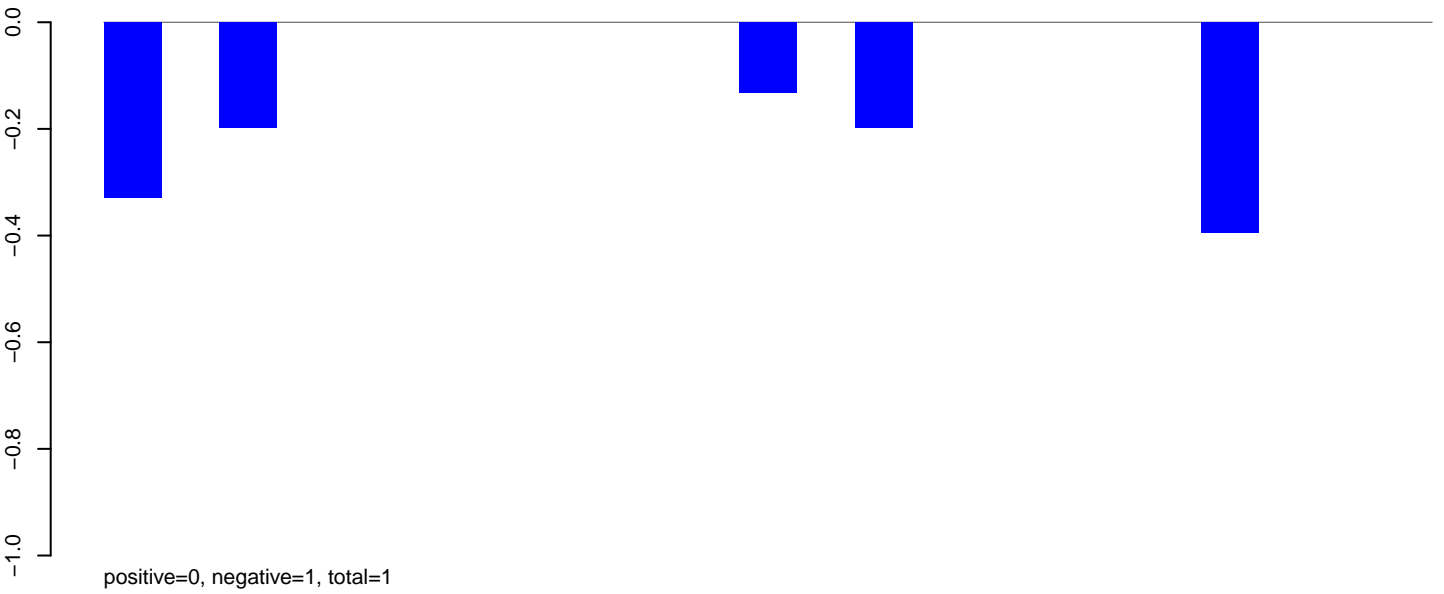

AeAlbo\_FemaleWhole\_BF\_CT.rep

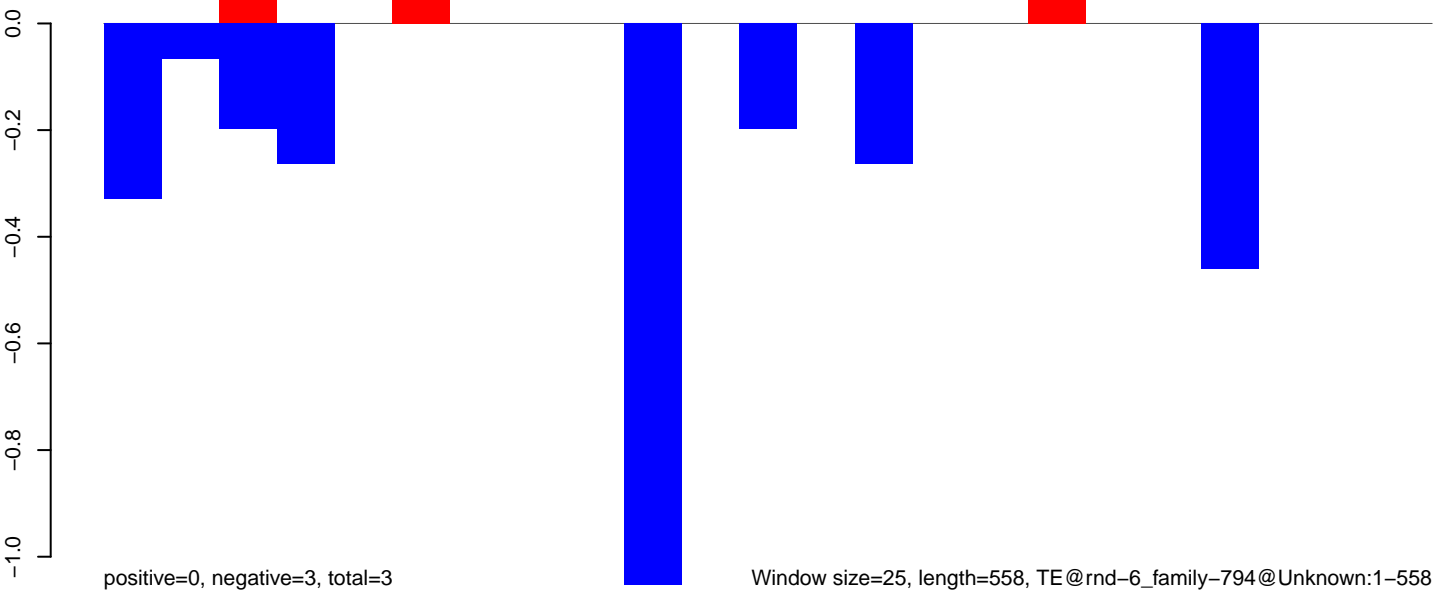



AeAlbo\_FemaleWhole\_BF\_CT.18\_23.rep

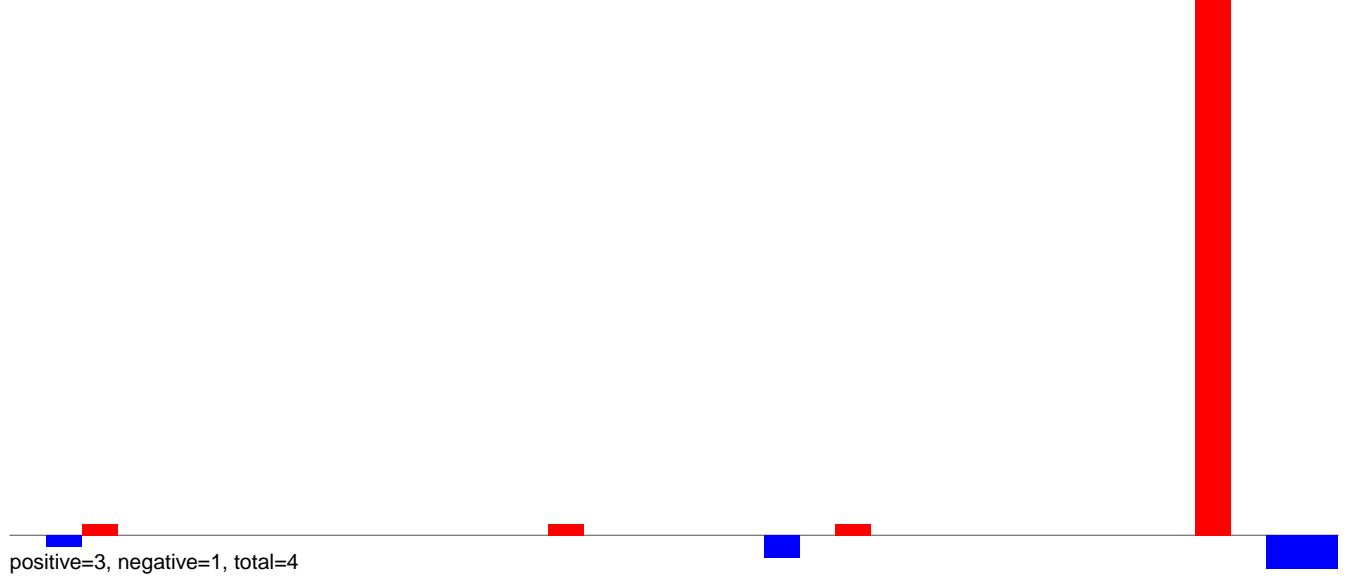

AeAlbo\_FemaleWhole\_BF\_CT.24\_35.rep



AeAlbo\_FemaleWhole\_BF\_CT.rep

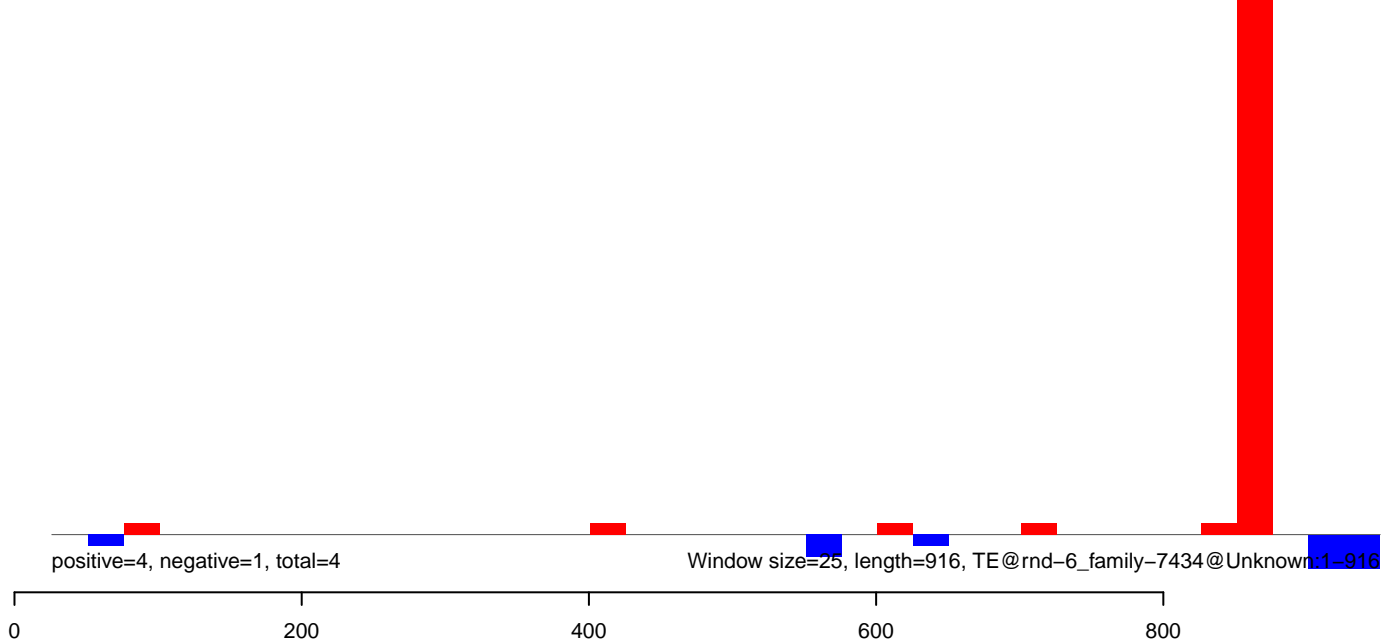

AeAlbo\_FemaleWhole\_BF\_CT.18\_23.rep

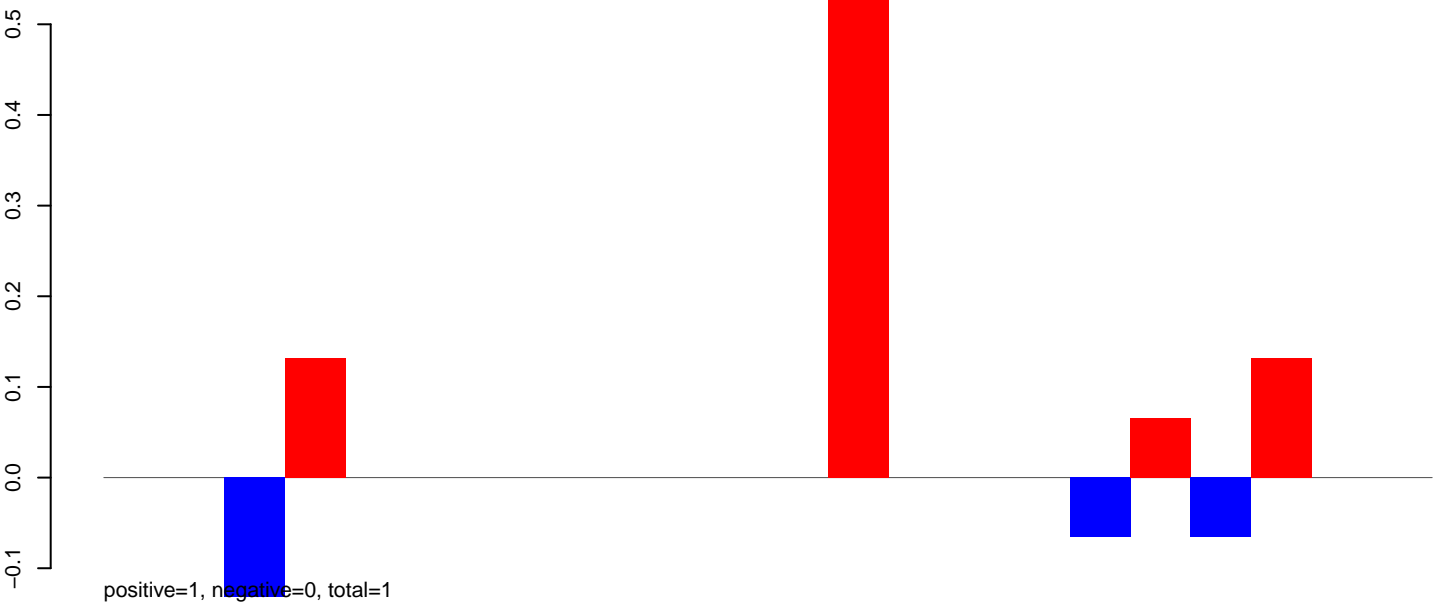

AeAlbo\_FemaleWhole\_BF\_CT.24\_35.rep

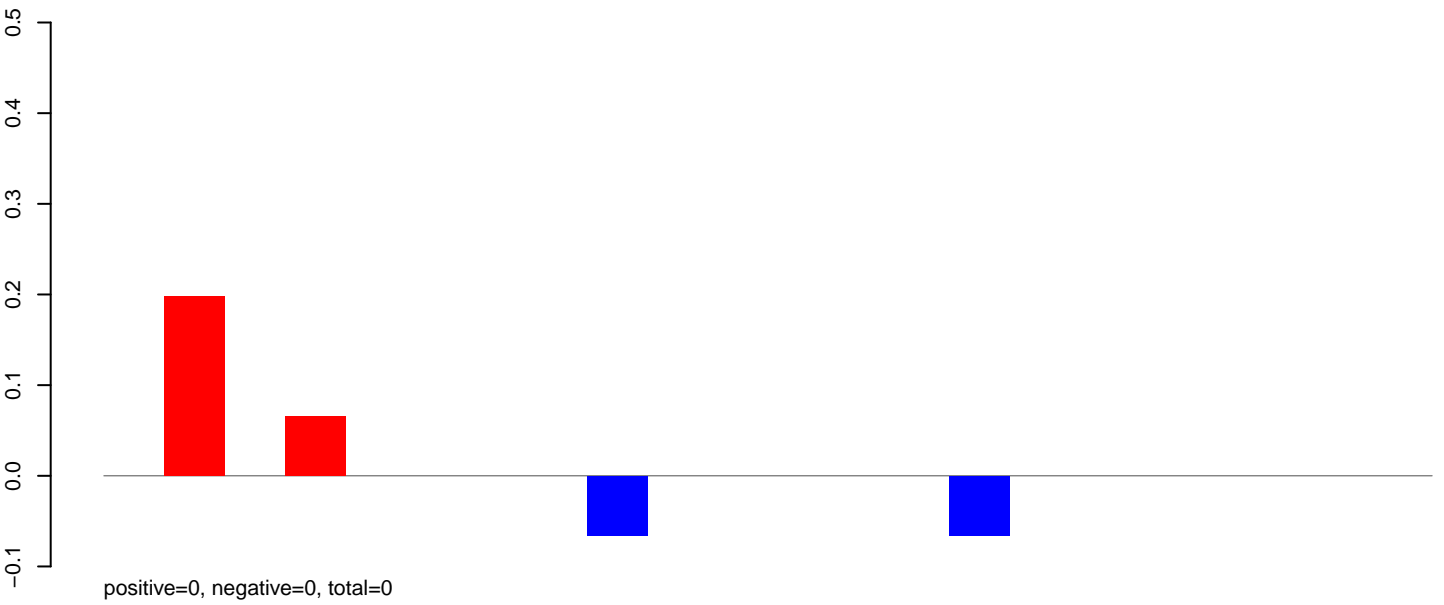

AeAlbo\_FemaleWhole\_BF\_CT.rep

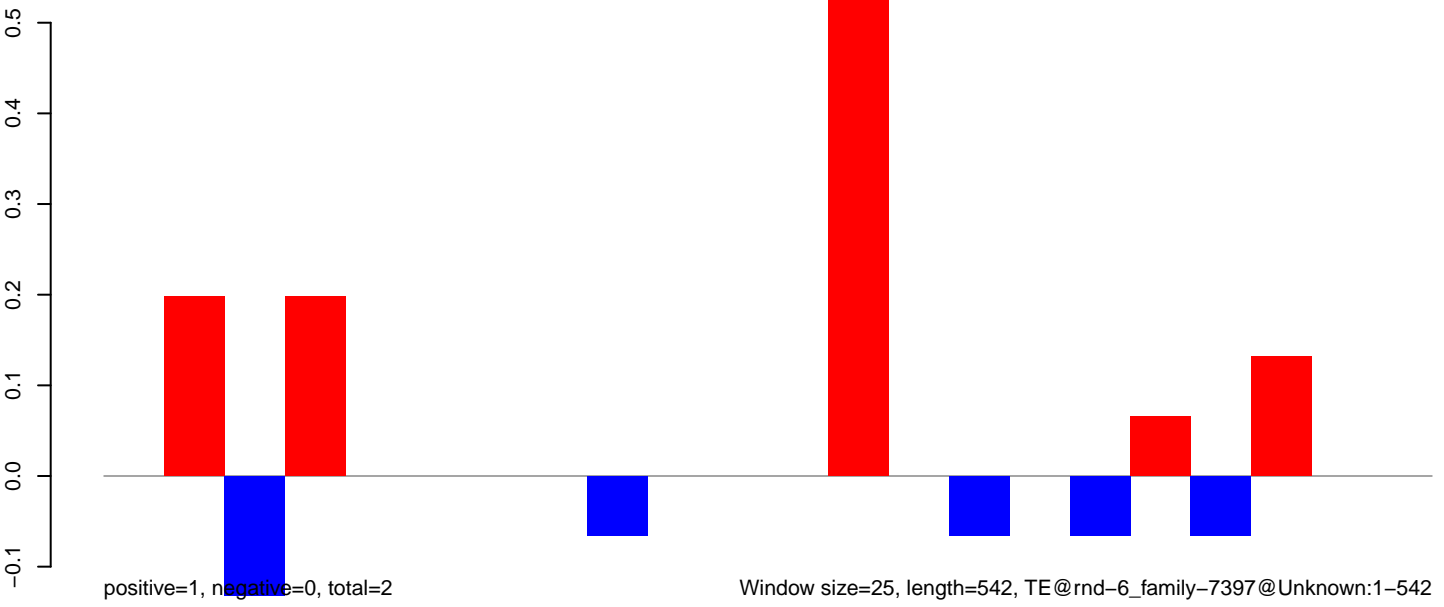

AeAlbo\_FemaleWhole\_BF\_CT.18\_23.rep

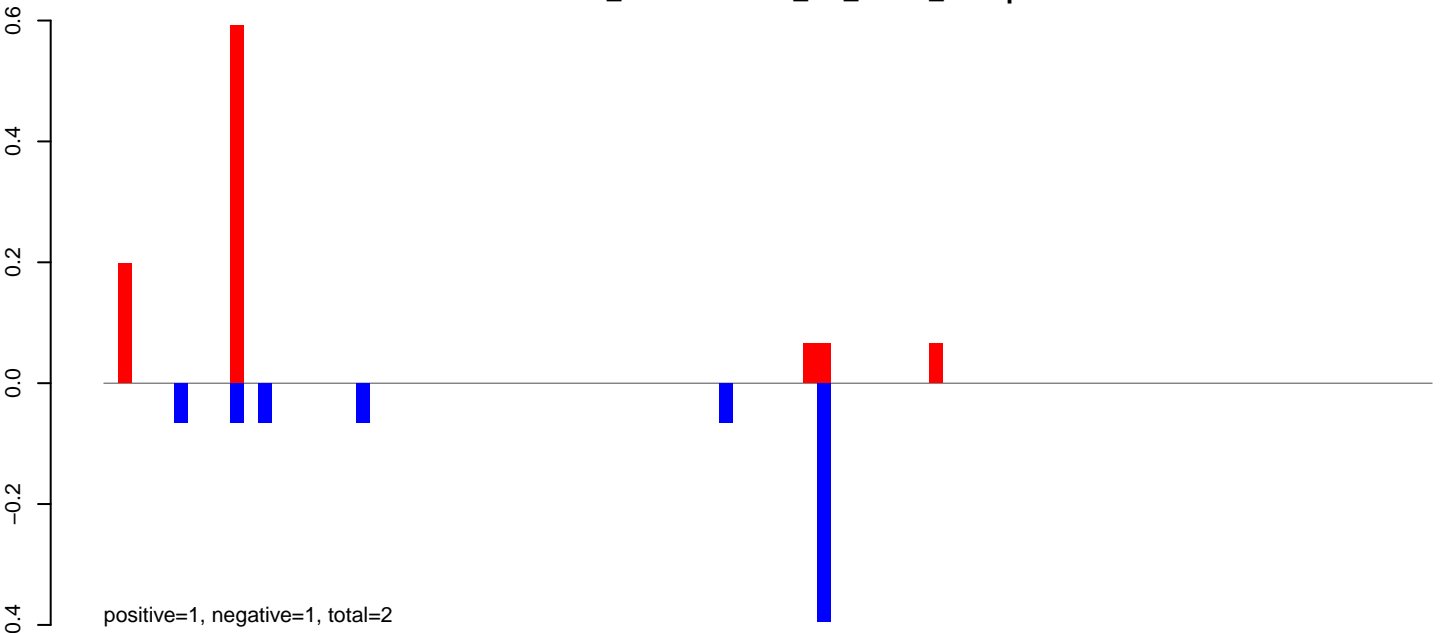

AeAlbo\_FemaleWhole\_BF\_CT.24\_35.rep

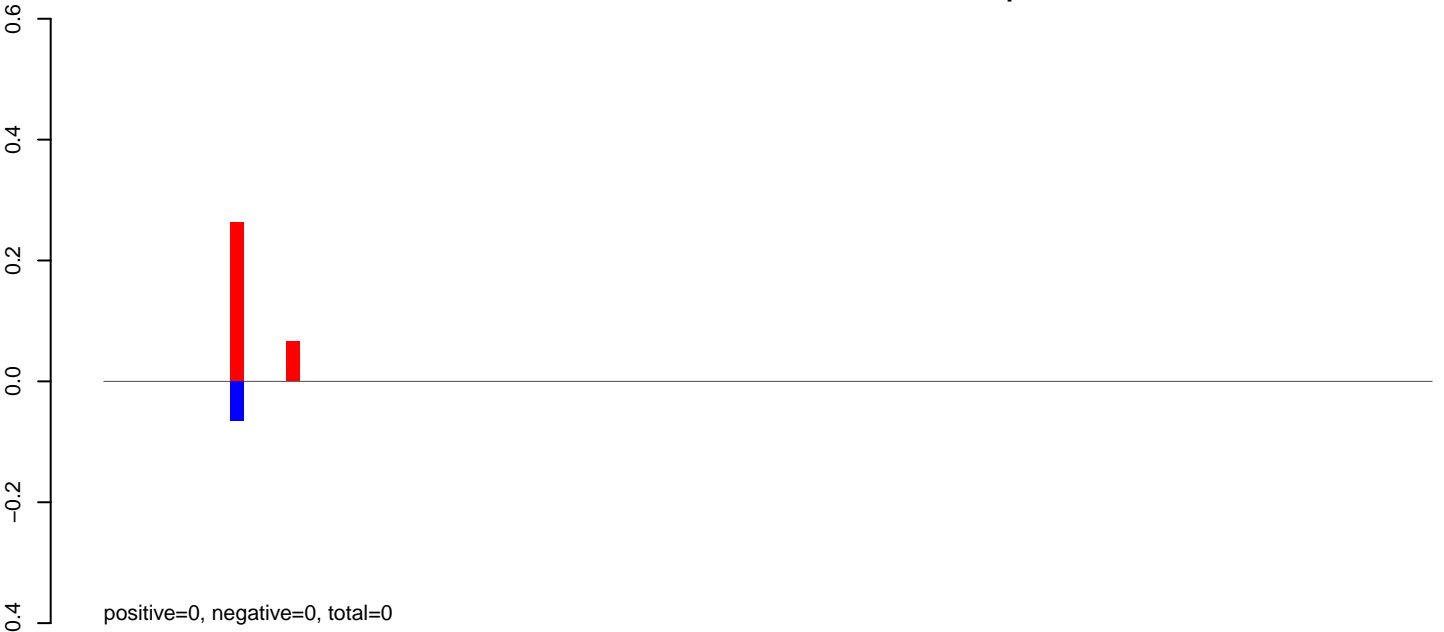

AeAlbo\_FemaleWhole\_BF\_CT.rep

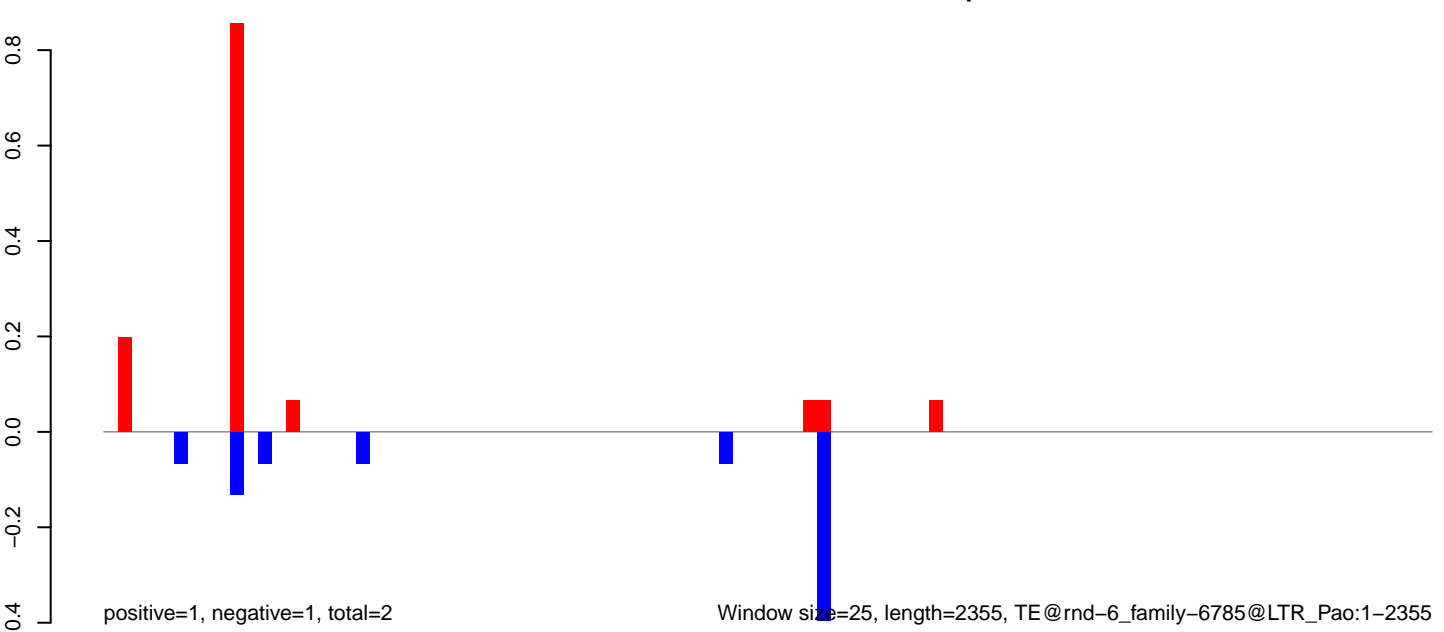

AeAlbo\_FemaleWhole\_BF\_CT.18\_23.rep

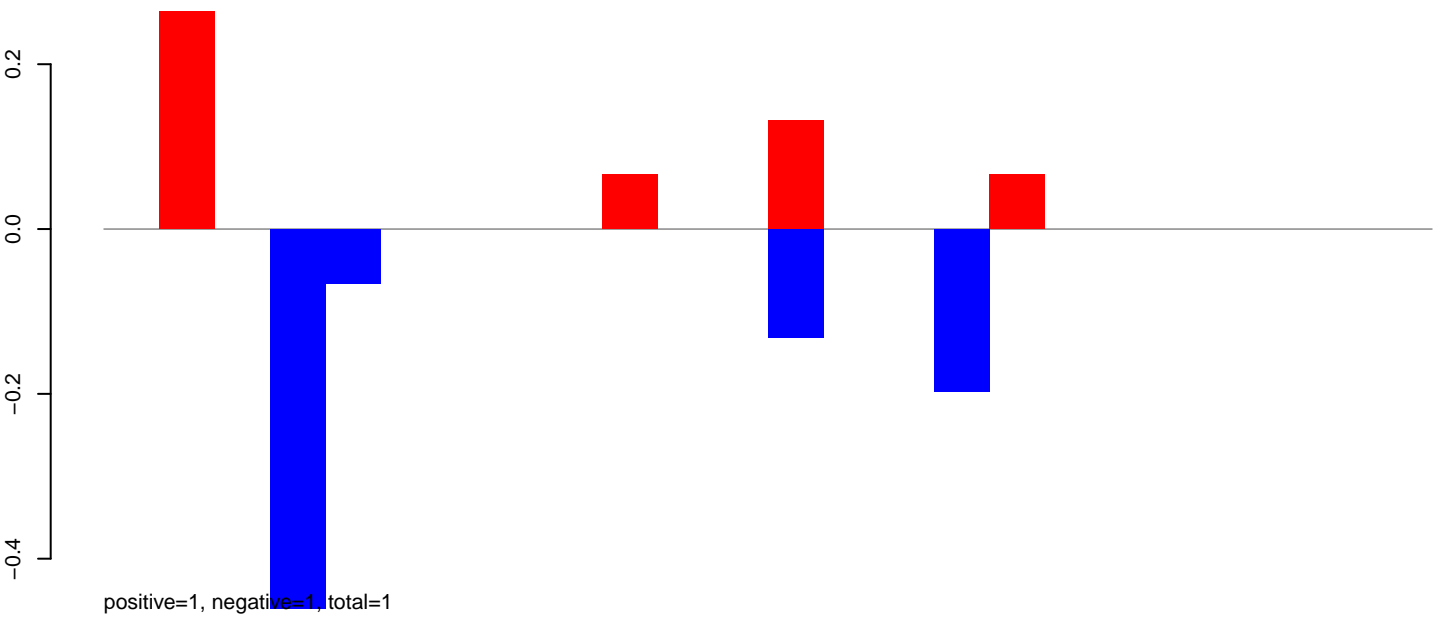

AeAlbo\_FemaleWhole\_BF\_CT.24\_35.rep

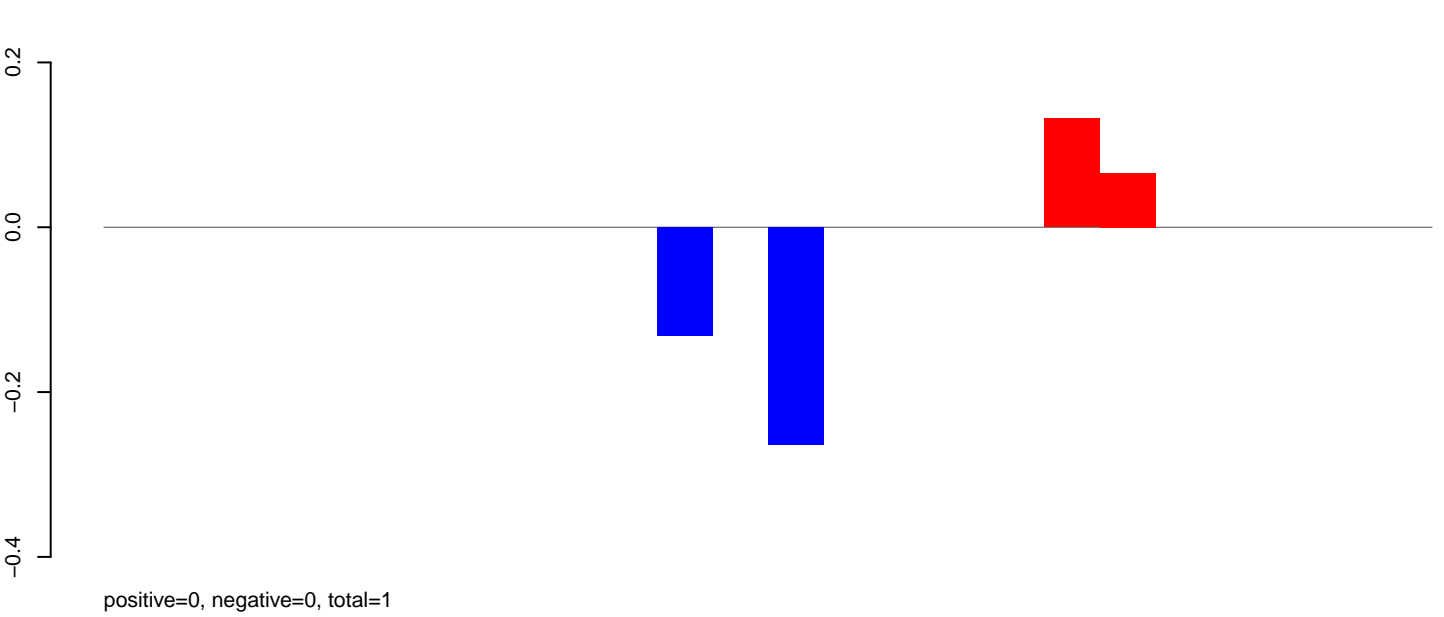

AeAlbo\_FemaleWhole\_BF\_CT.rep

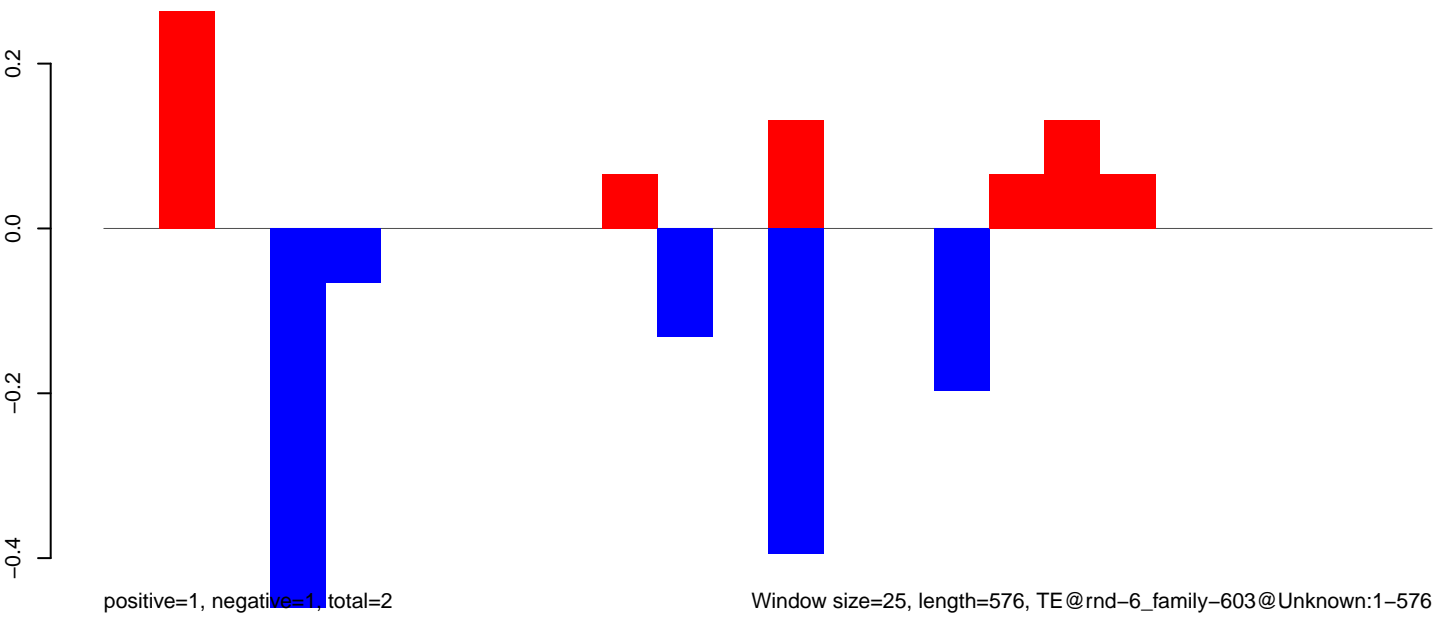

Window size=25, length=576, TE@rnd-6\_family-603@Unknown:1-576

AeAlbo\_FemaleWhole\_BF\_CT.18\_23.rep

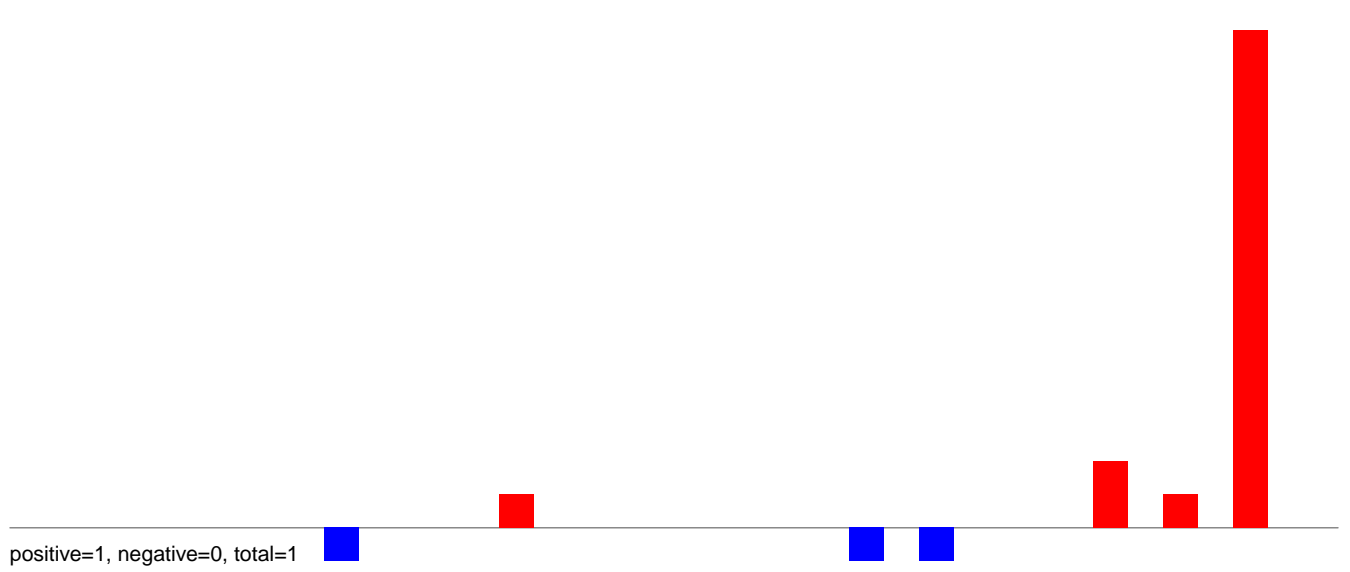

AeAlbo\_FemaleWhole\_BF\_CT.24\_35.rep

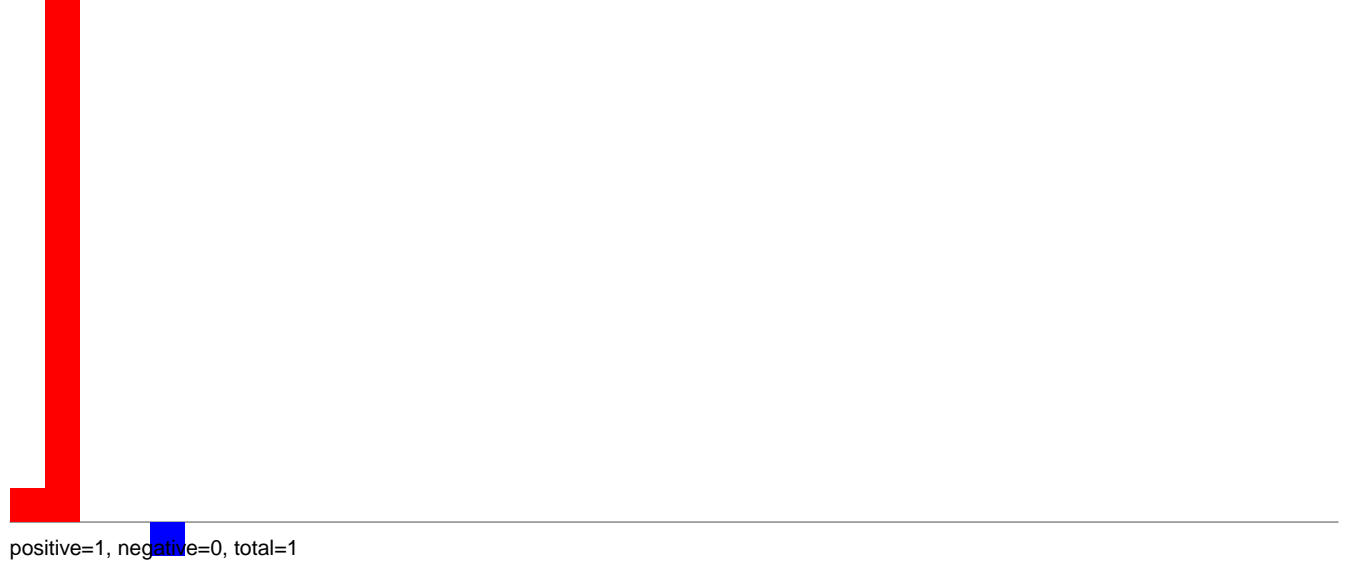

AeAlbo\_FemaleWhole\_BF\_CT.rep

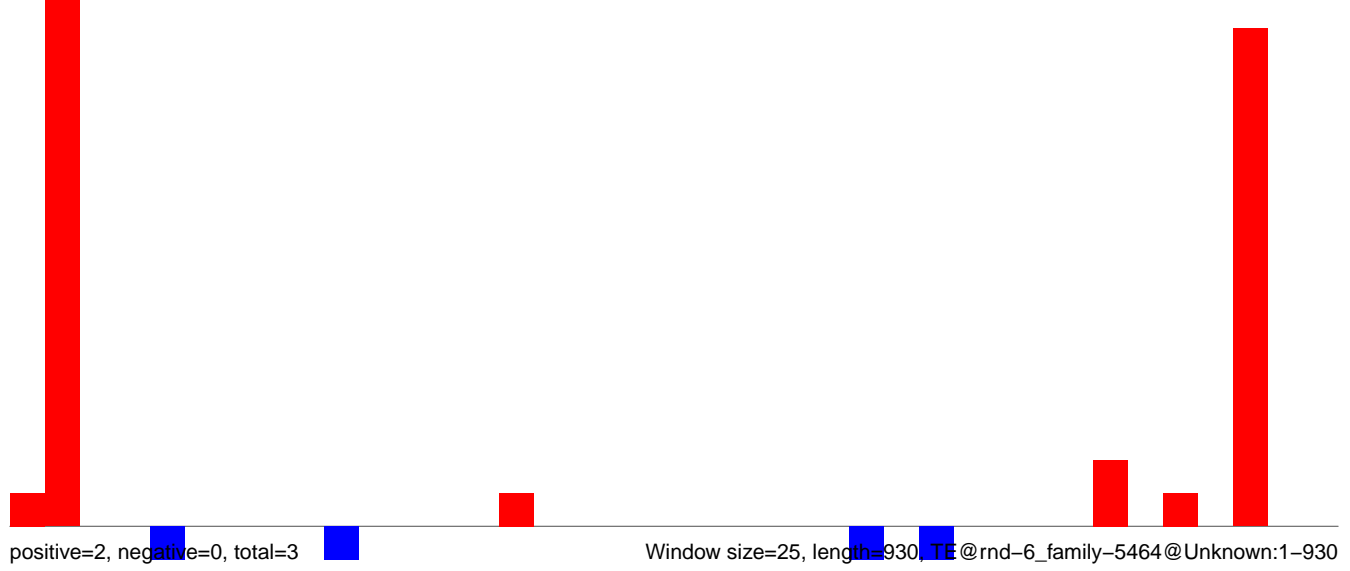

AeAlbo\_FemaleWhole\_BF\_CT.18\_23.rep

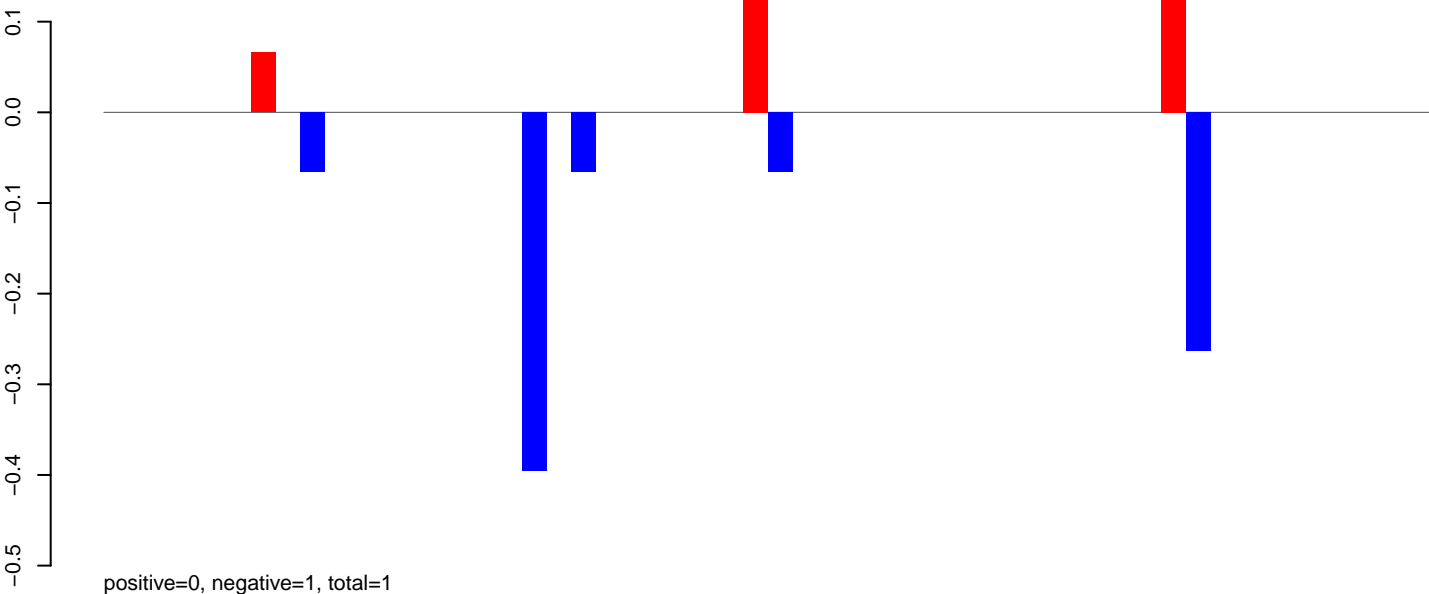

AeAlbo\_FemaleWhole\_BF\_CT.24\_35.rep

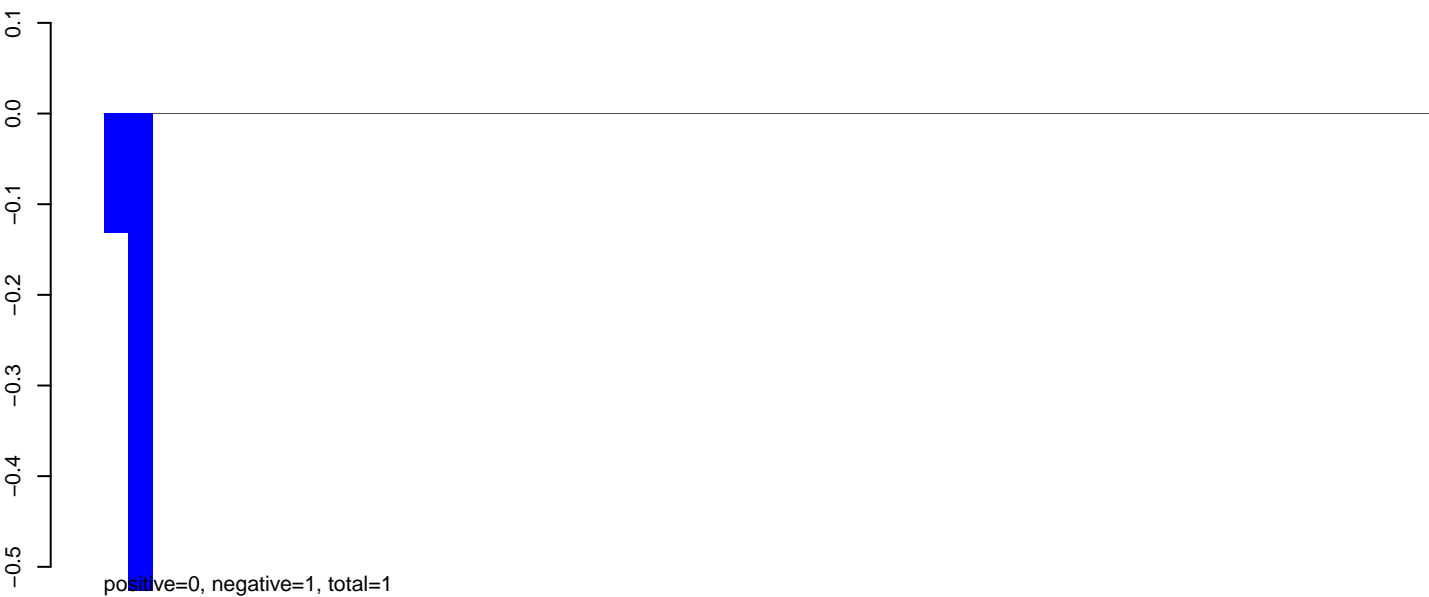

AeAlbo\_FemaleWhole\_BF\_CT.rep

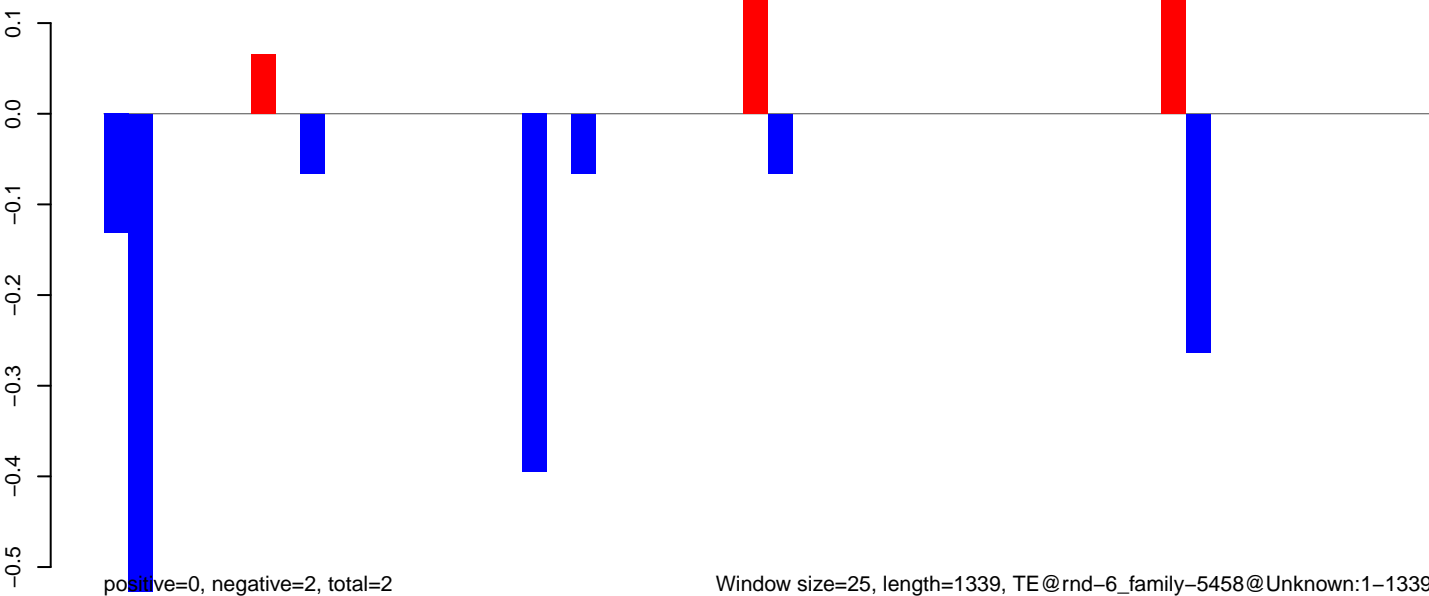

AeAlbo\_FemaleWhole\_BF\_CT.18\_23.rep

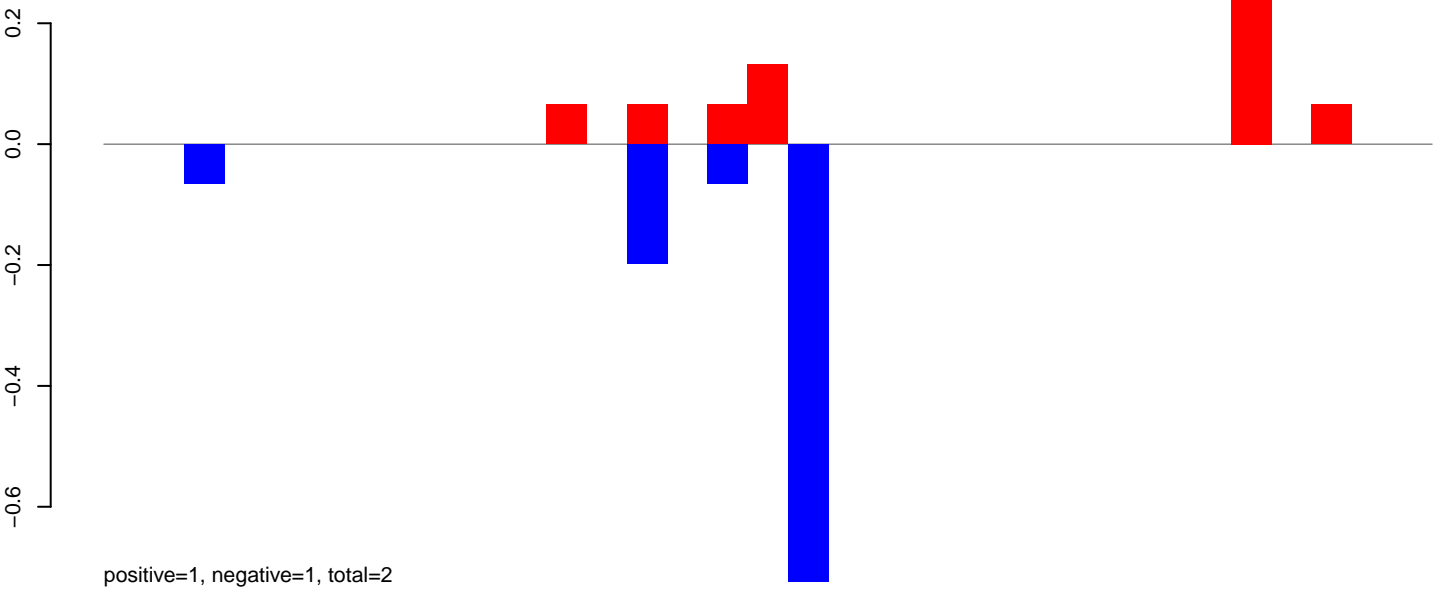

AeAlbo\_FemaleWhole\_BF\_CT.24\_35.rep



AeAlbo\_FemaleWhole\_BF\_CT.rep

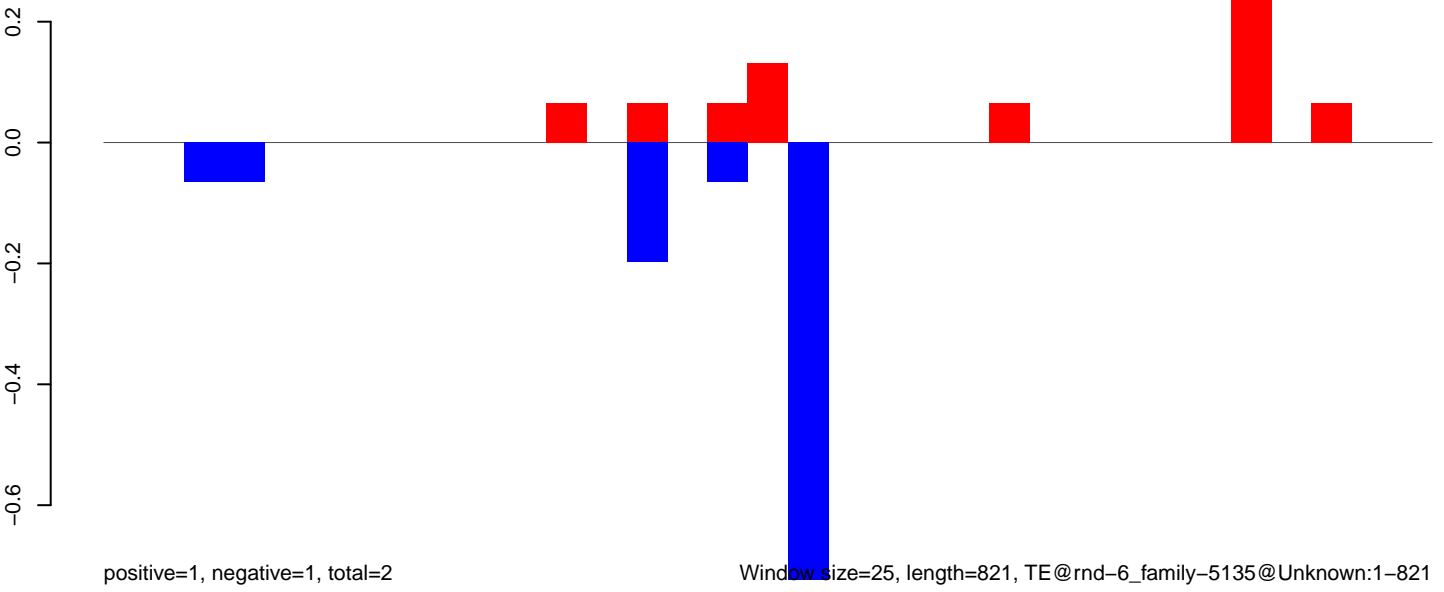

Window size=25, length=821, TE@rnd-6\_family-5135@Unknown:1-821

AeAlbo\_FemaleWhole\_BF\_CT.18\_23.rep

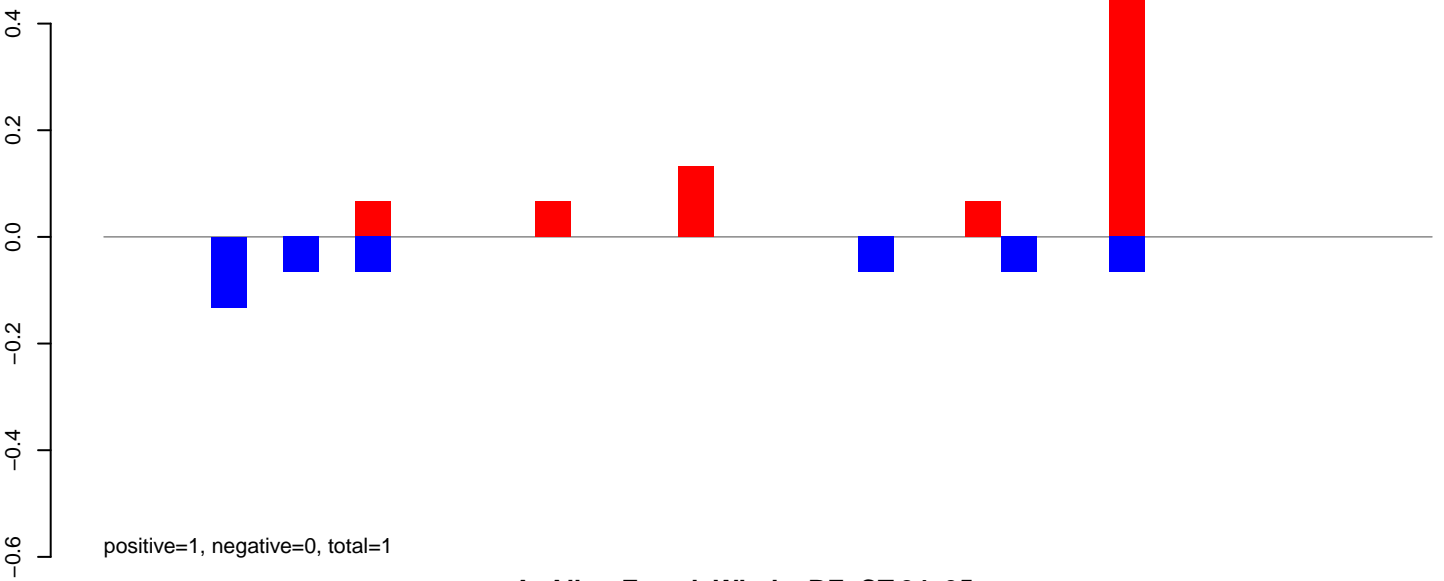

AeAlbo\_FemaleWhole\_BF\_CT.24\_35.rep

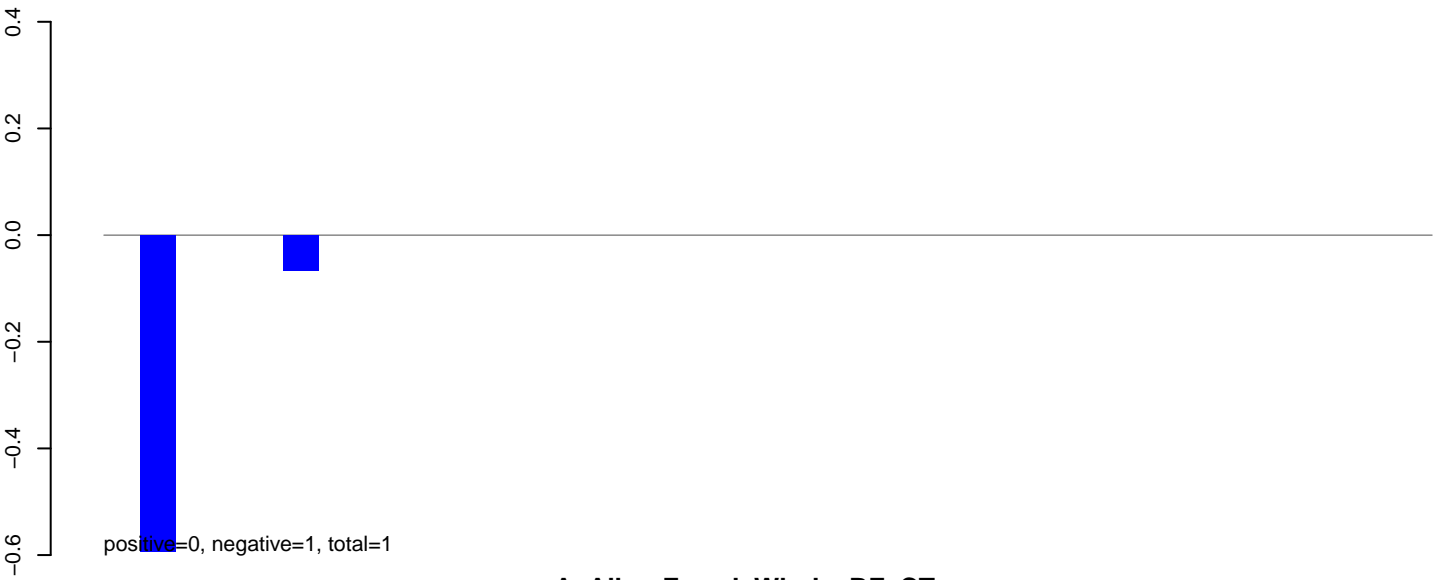

AeAlbo\_FemaleWhole\_BF\_CT.rep

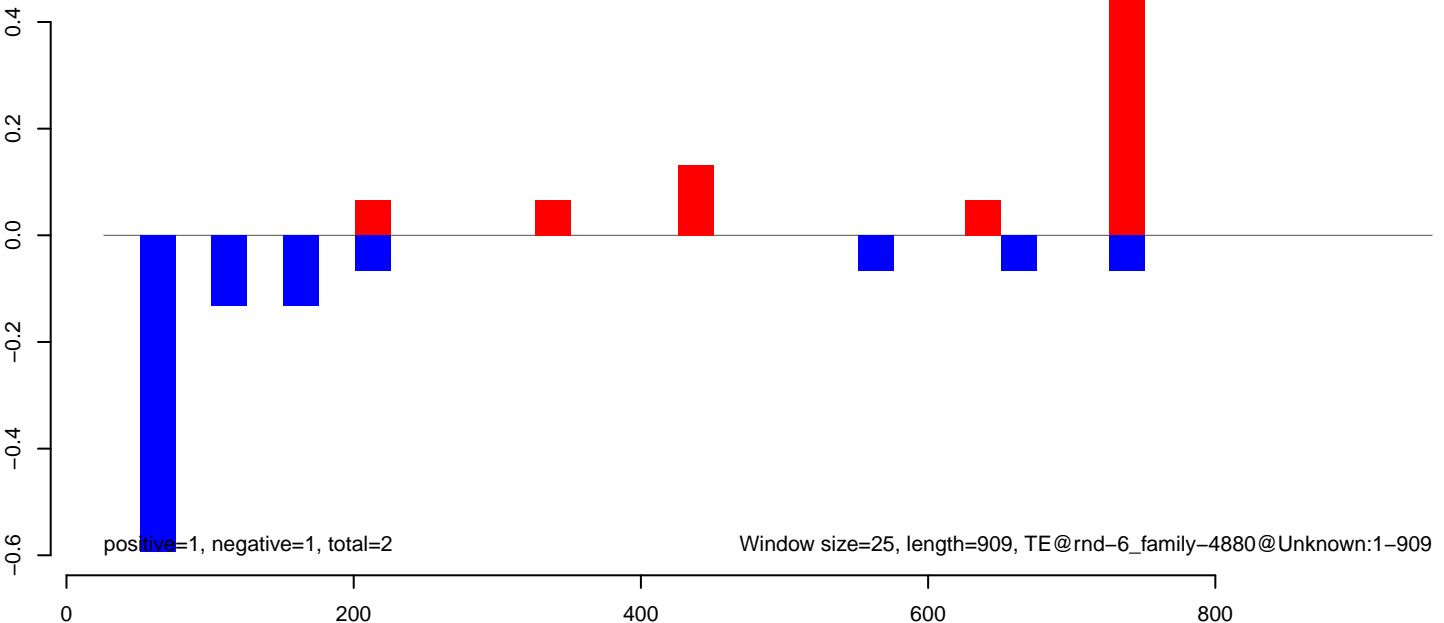



AeAlbo\_FemaleWhole\_BF\_CT.18\_23.rep

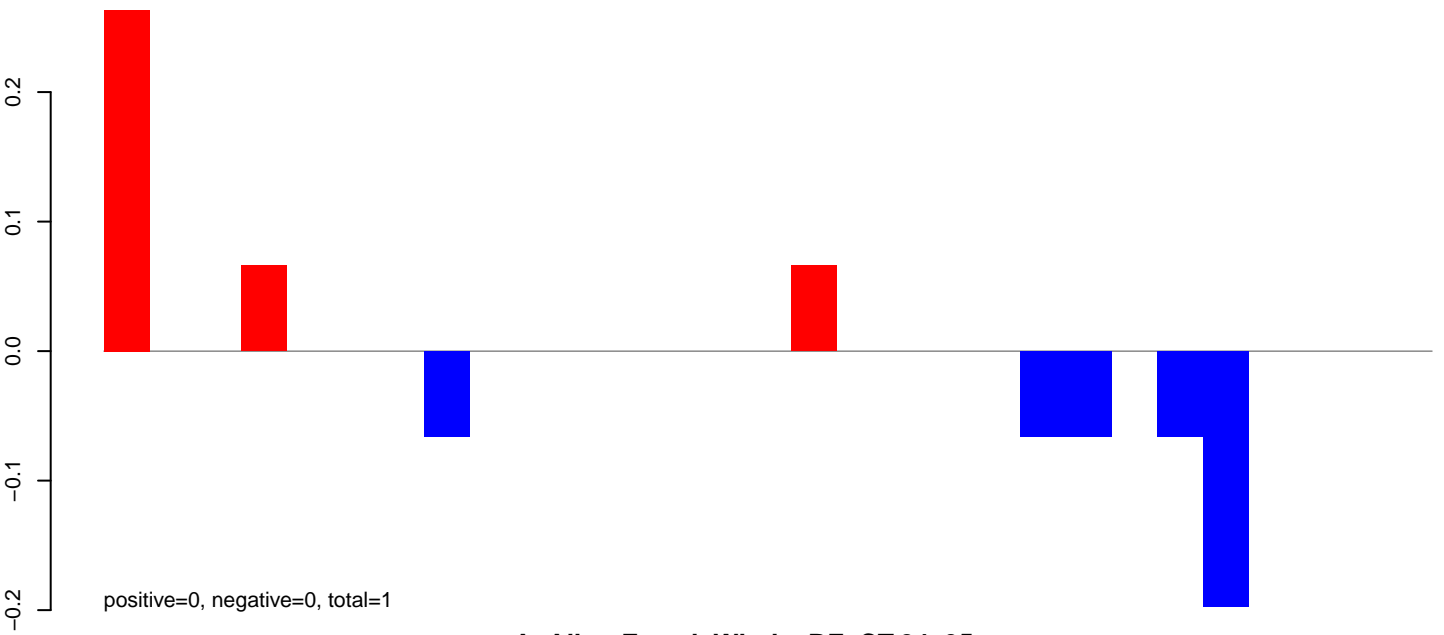

AeAlbo\_FemaleWhole\_BF\_CT.24\_35.rep

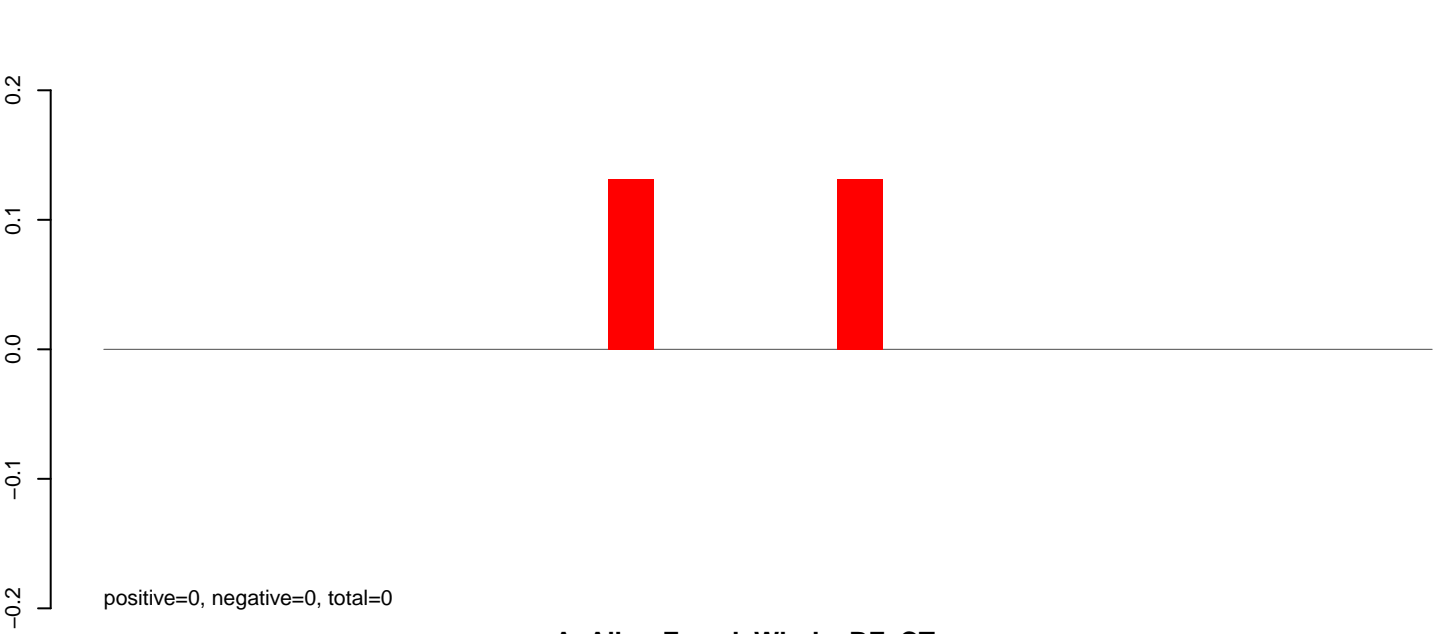

AeAlbo\_FemaleWhole\_BF\_CT.rep

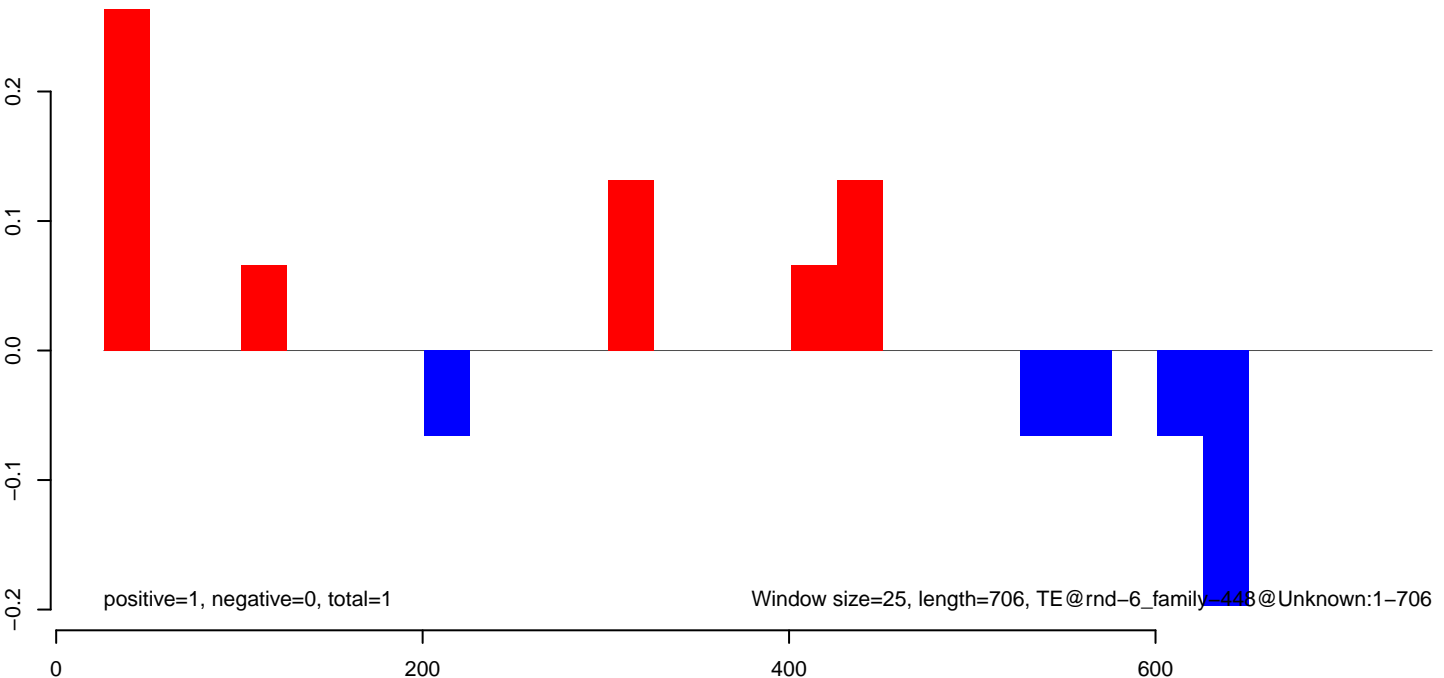

AeAlbo\_FemaleWhole\_BF\_CT.18\_23.rep

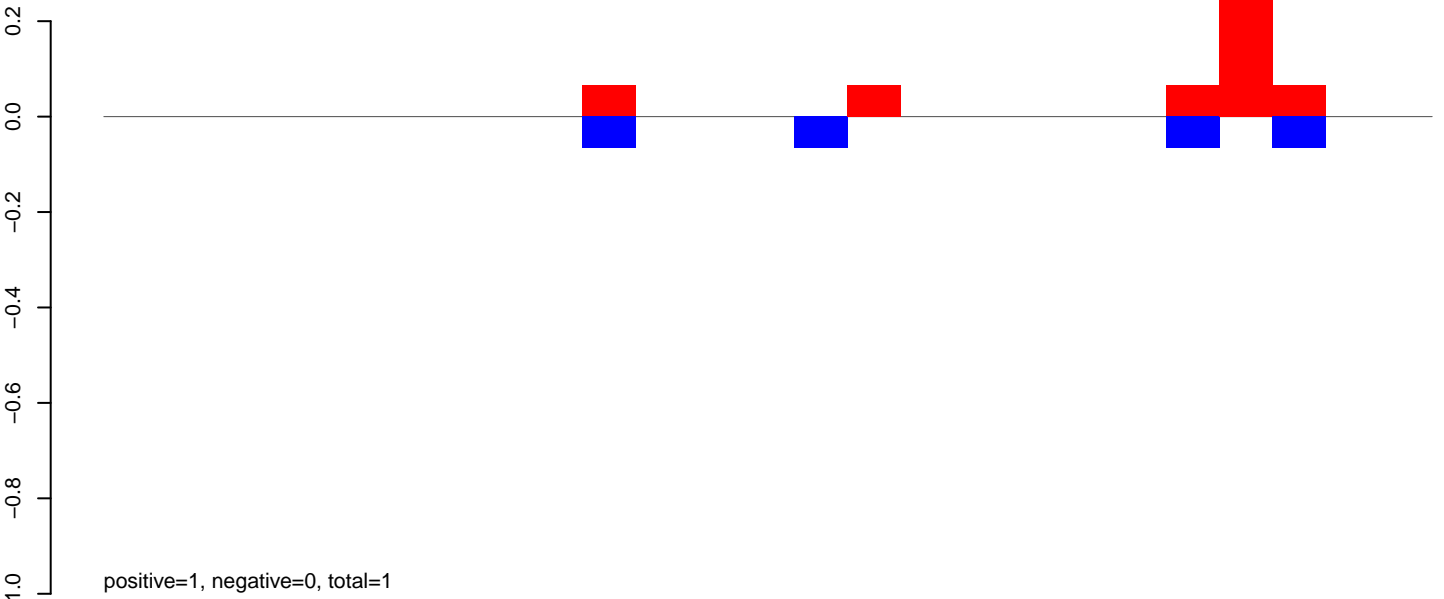

AeAlbo\_FemaleWhole\_BF\_CT.24\_35.rep

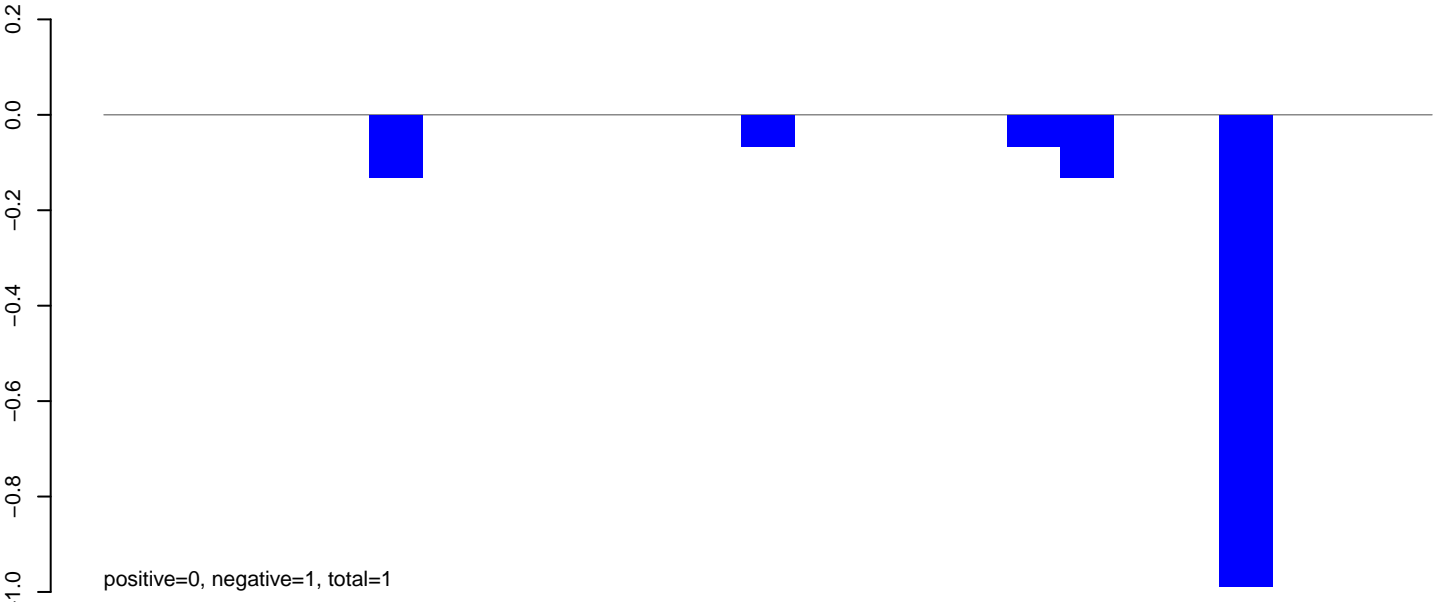

AeAlbo\_FemaleWhole\_BF\_CT.rep

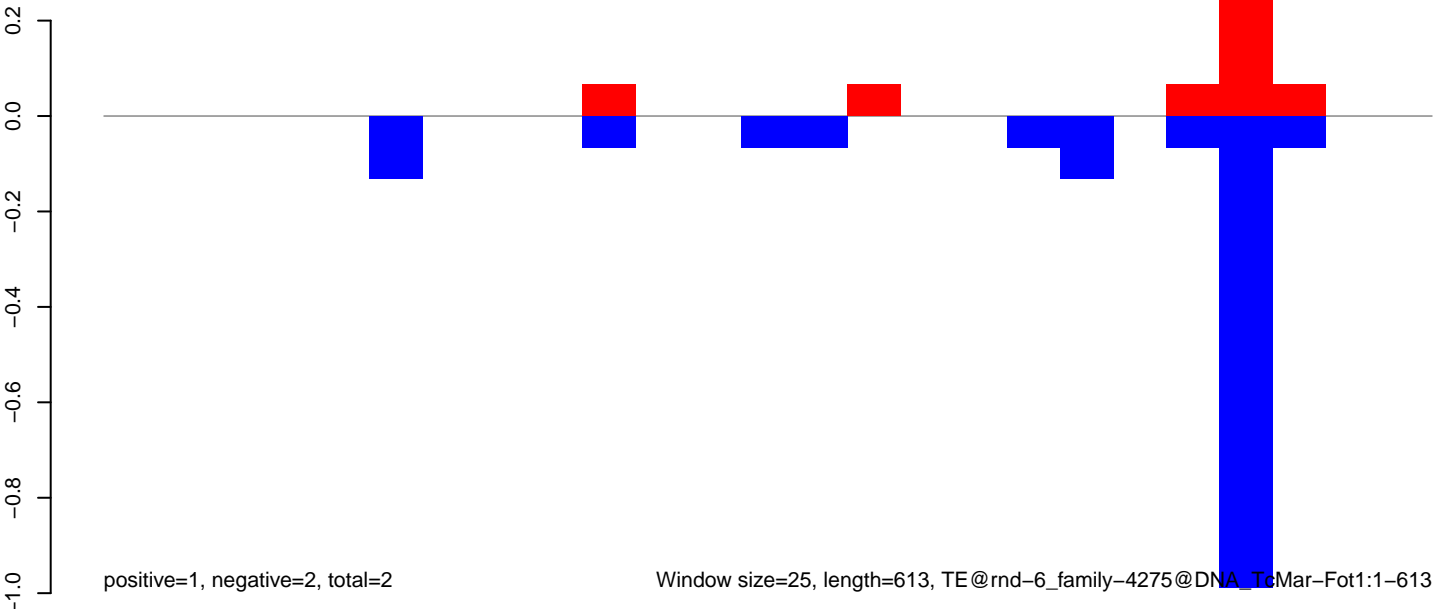

AeAlbo\_FemaleWhole\_BF\_CT.18\_23.rep

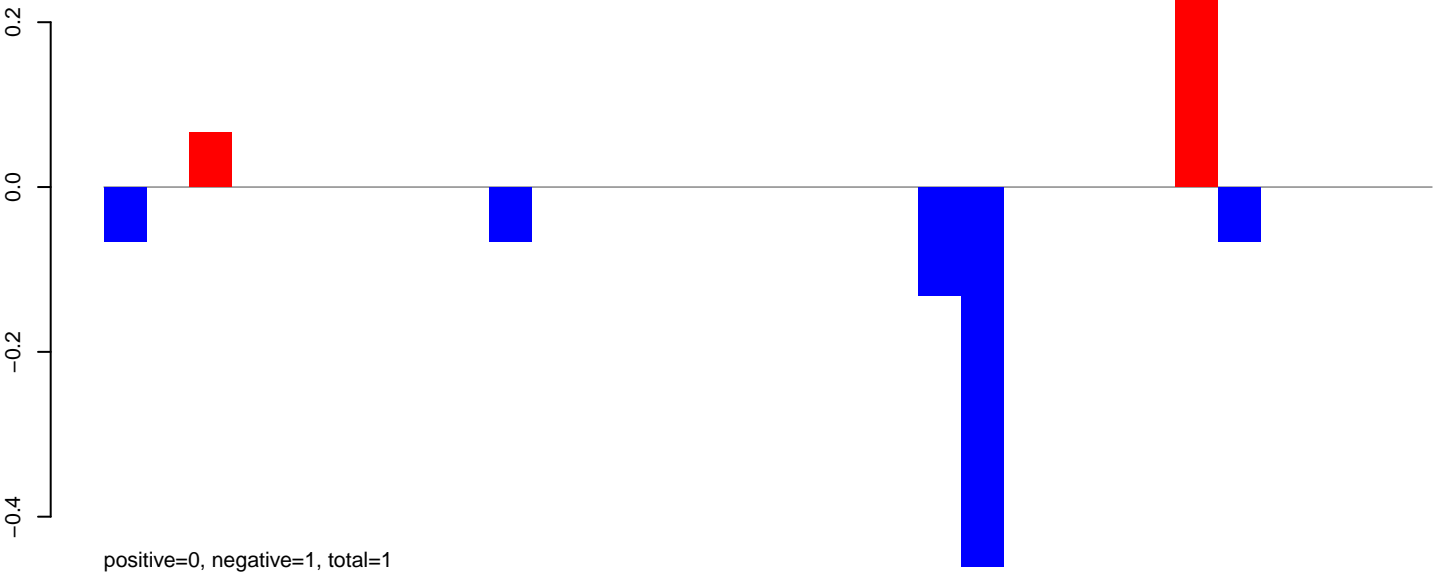

AeAlbo\_FemaleWhole\_BF\_CT.24\_35.rep

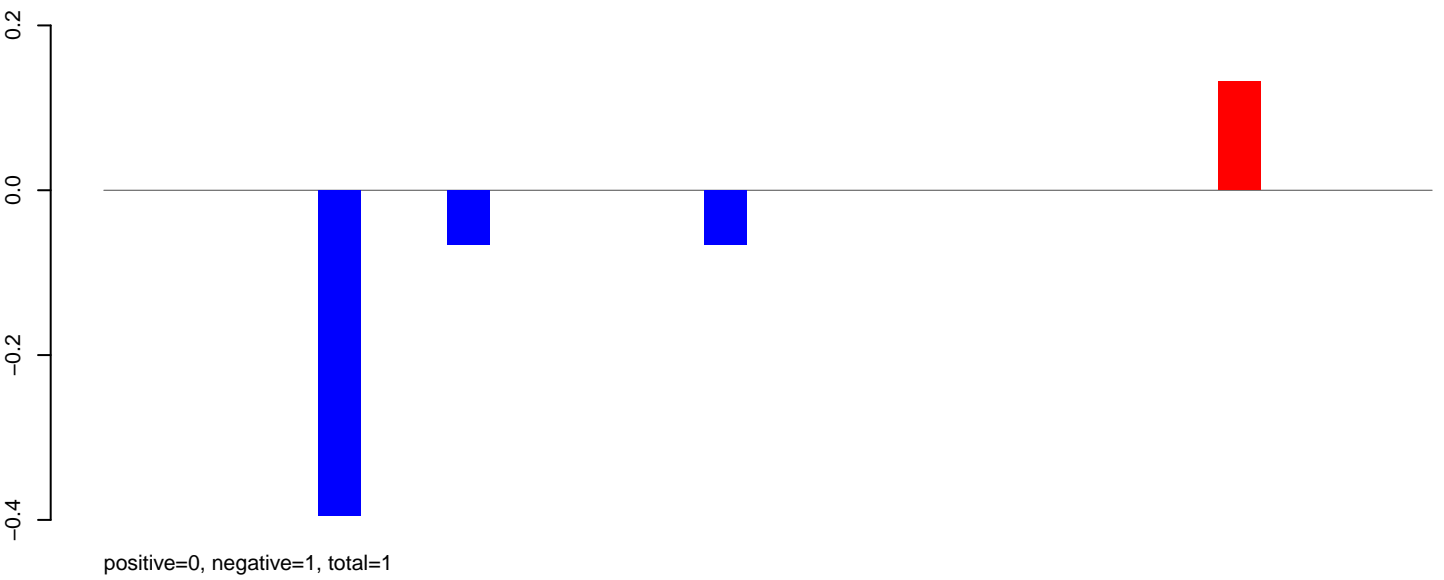

AeAlbo\_FemaleWhole\_BF\_CT.rep

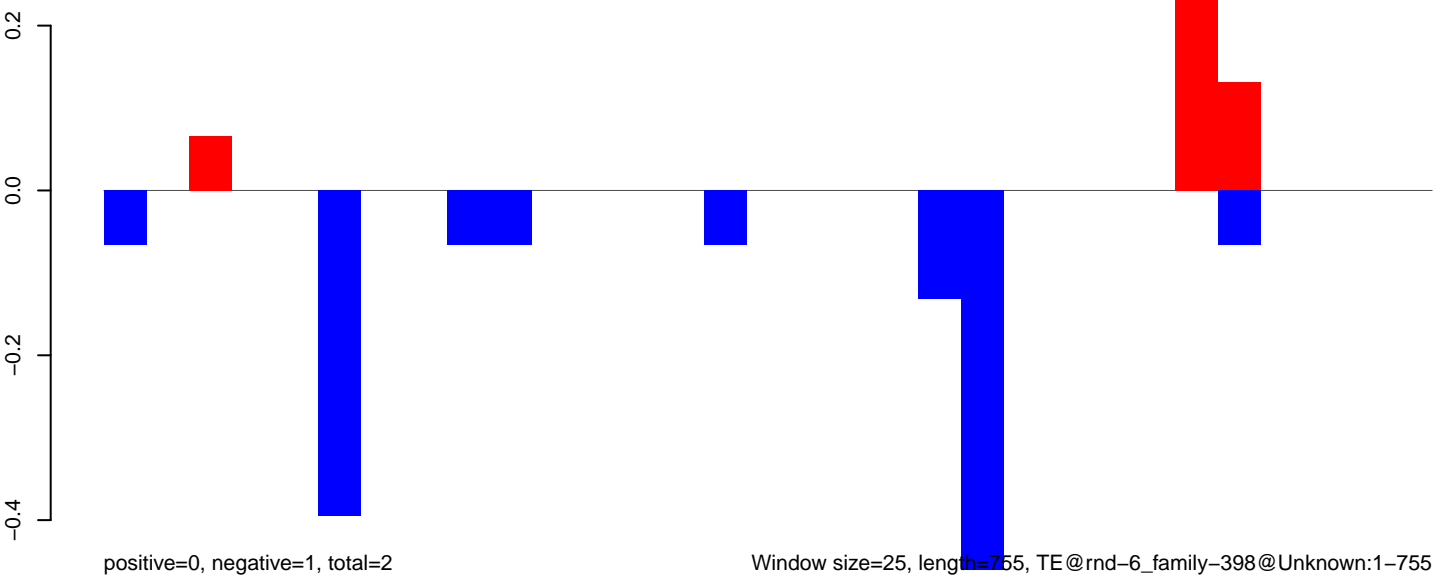

AeAlbo\_FemaleWhole\_BF\_CT.18\_23.rep

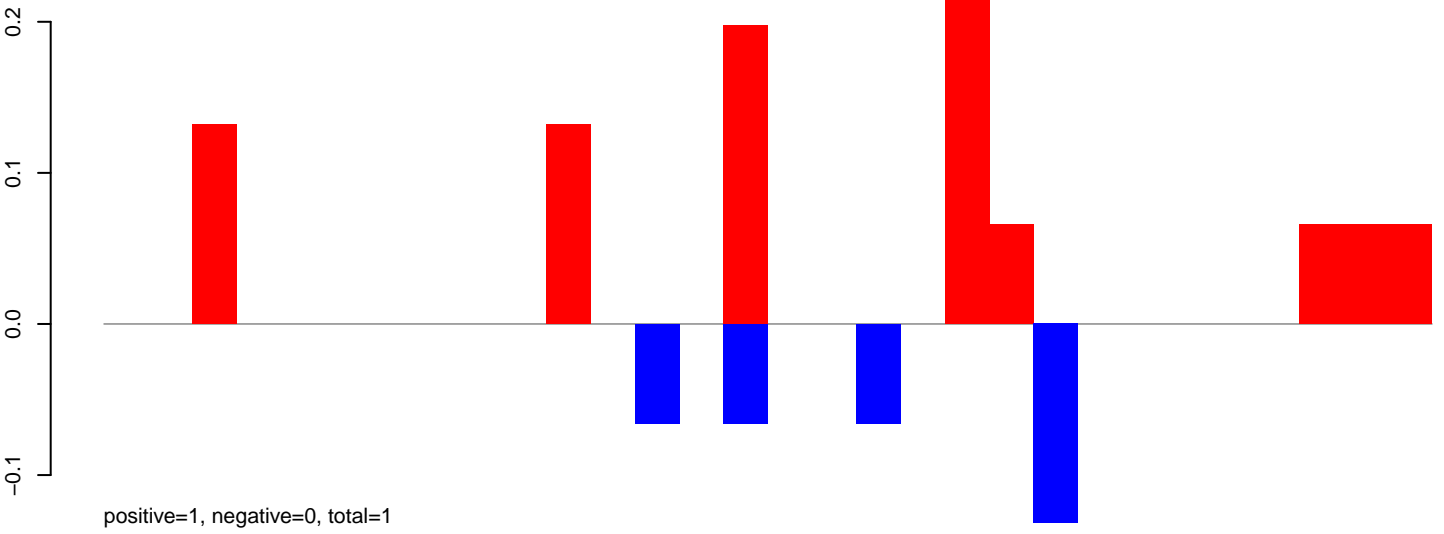

AeAlbo\_FemaleWhole\_BF\_CT.24\_35.rep

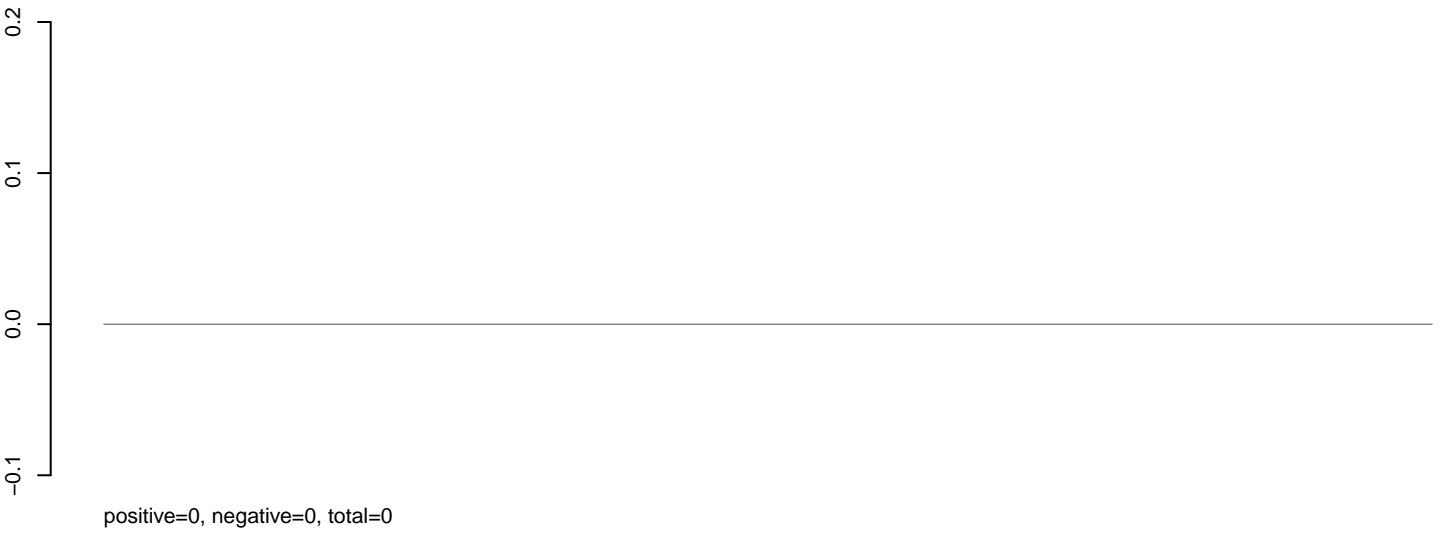

AeAlbo\_FemaleWhole\_BF\_CT.rep

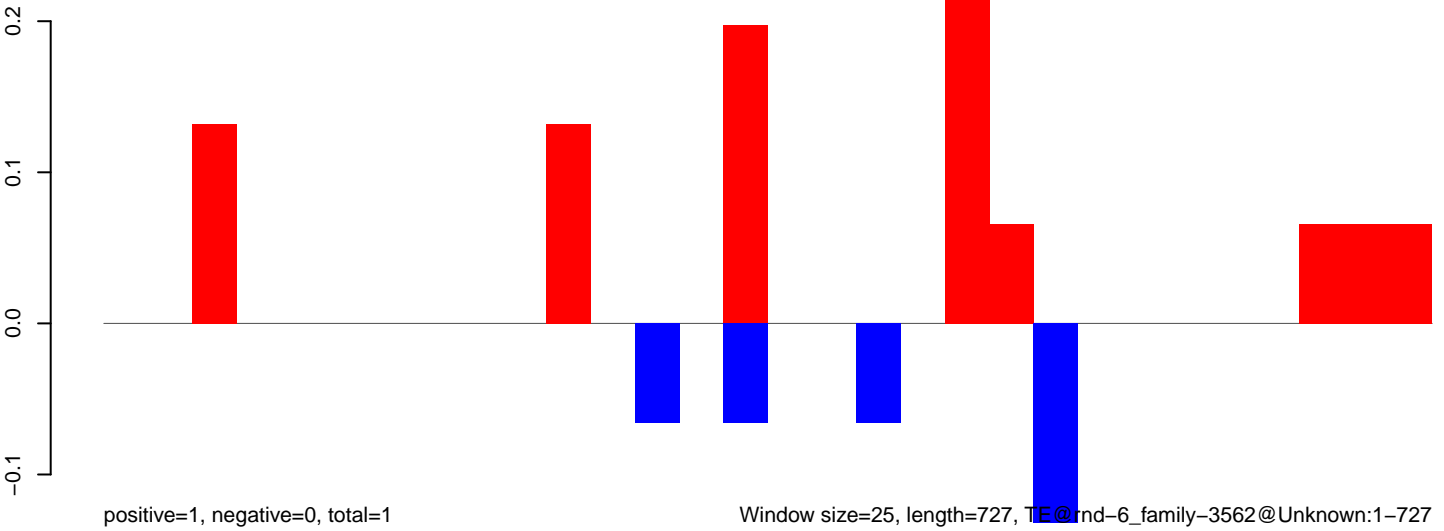

Window size=25, length=727, TE@rnd-6\_family-3562@Unknown:1-727

**AeAlbo\_FemaleWhole\_BF\_CT.18\_23.rep**

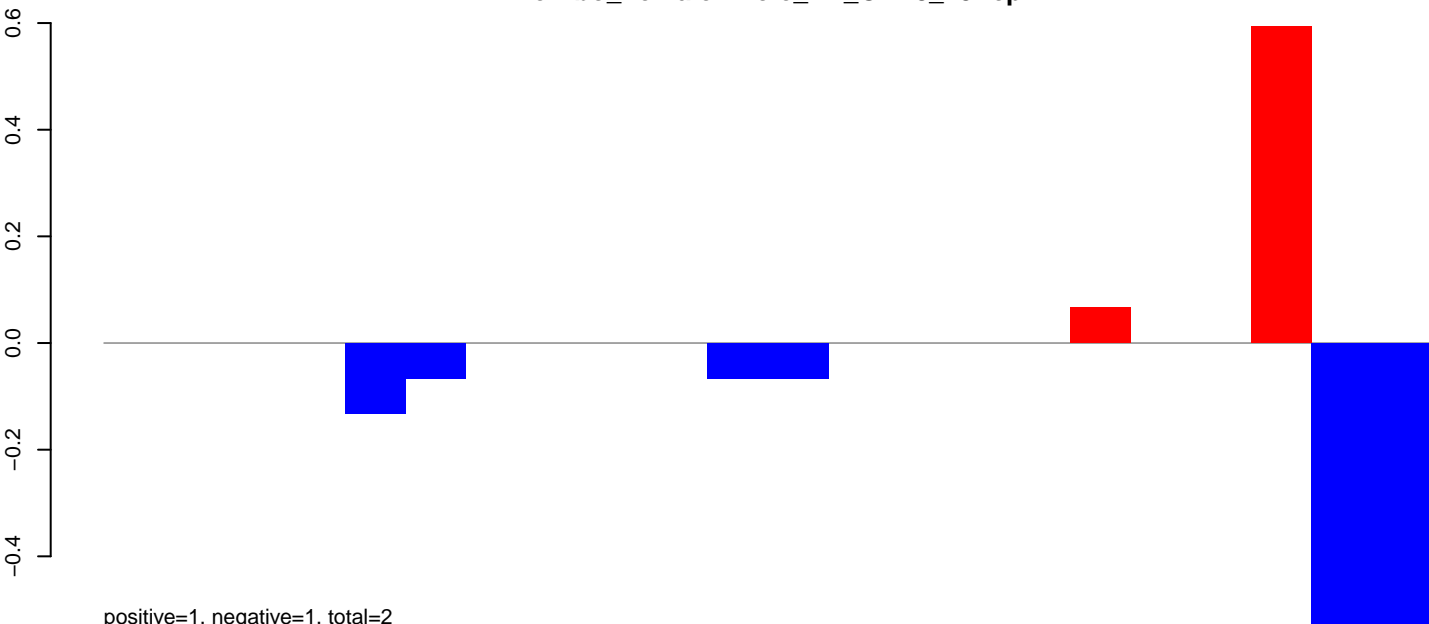

**AeAlbo\_FemaleWhole\_BF\_CT.24\_35.rep**

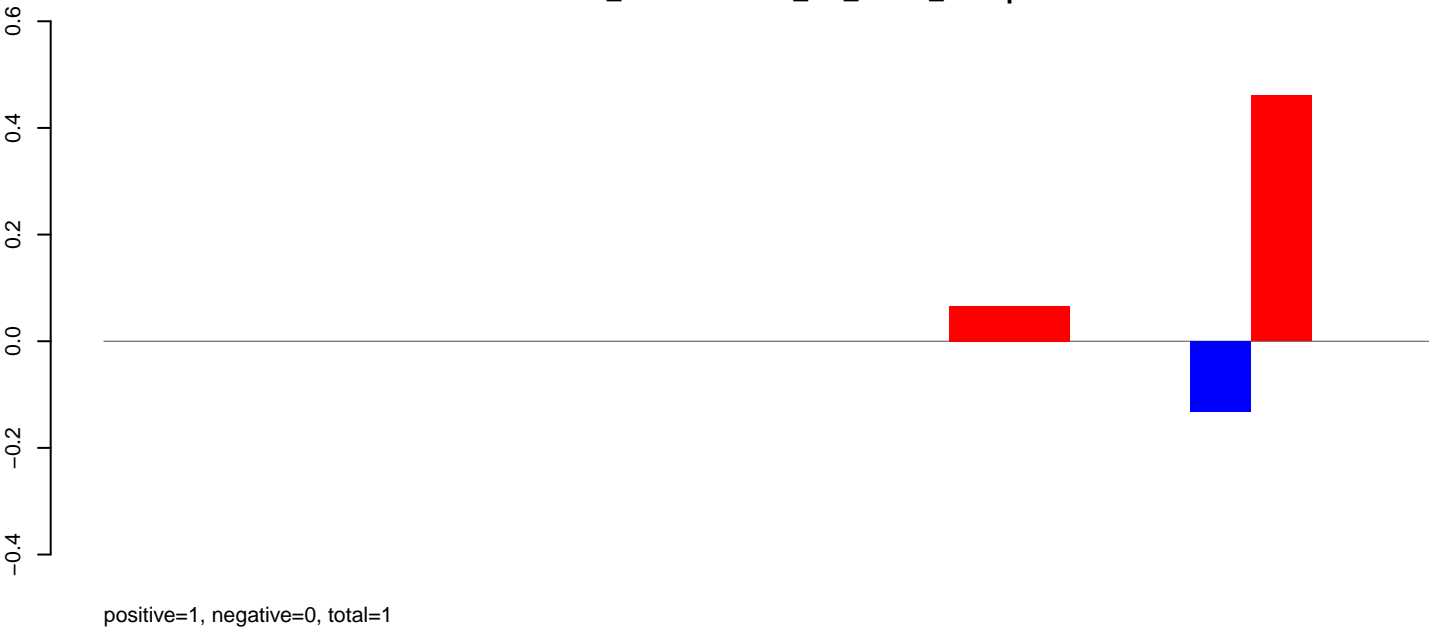

**AeAlbo\_FemaleWhole\_BF\_CT.rep**

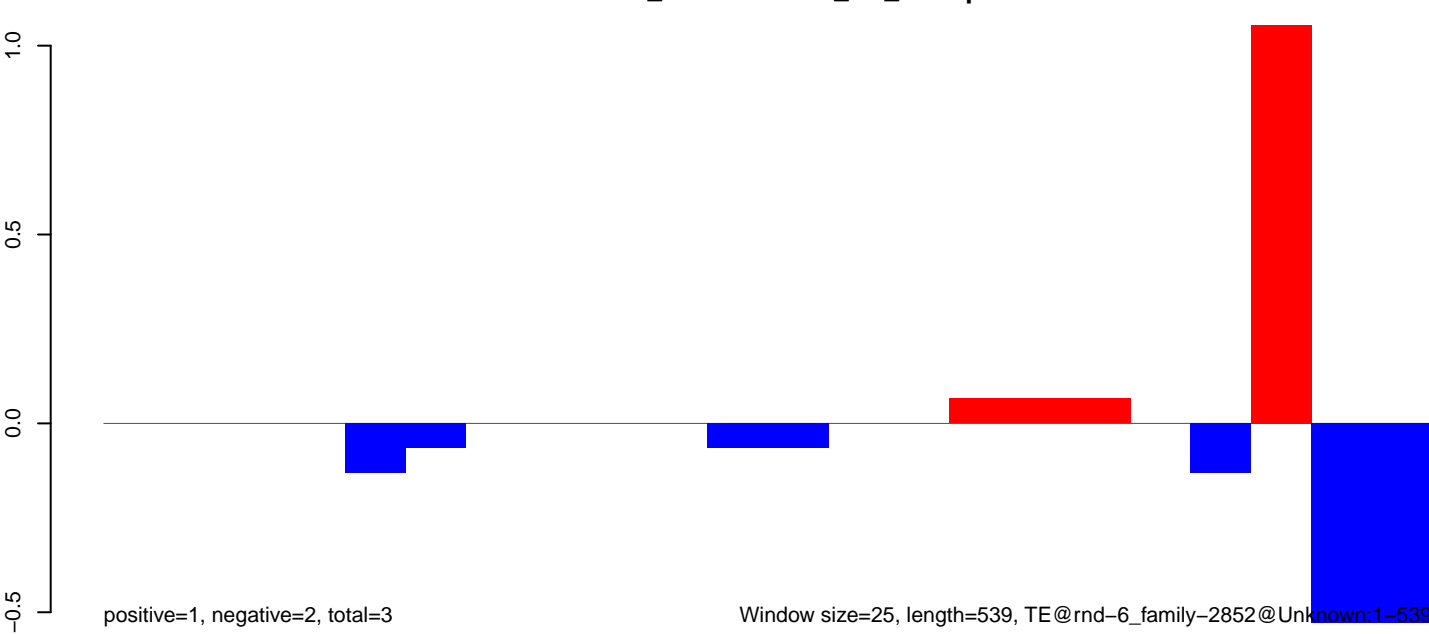

AeAlbo\_FemaleWhole\_BF\_CT.18\_23.rep

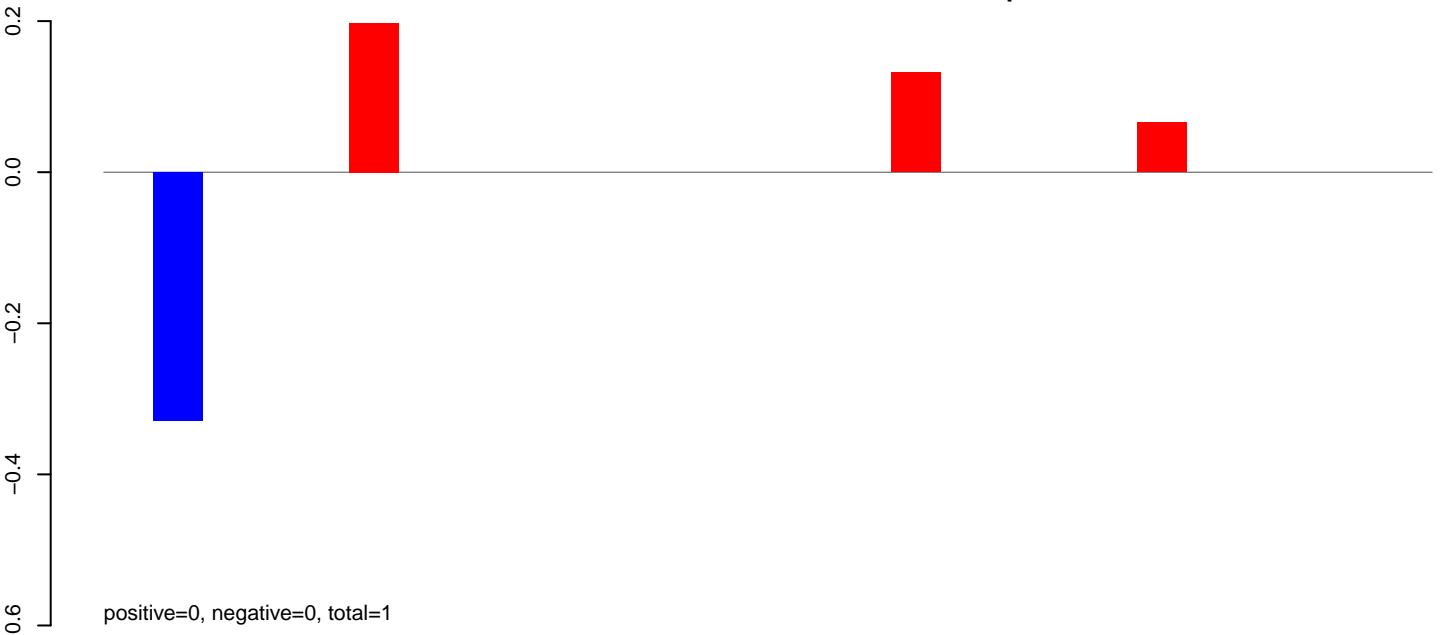

AeAlbo\_FemaleWhole\_BF\_CT.24\_35.rep

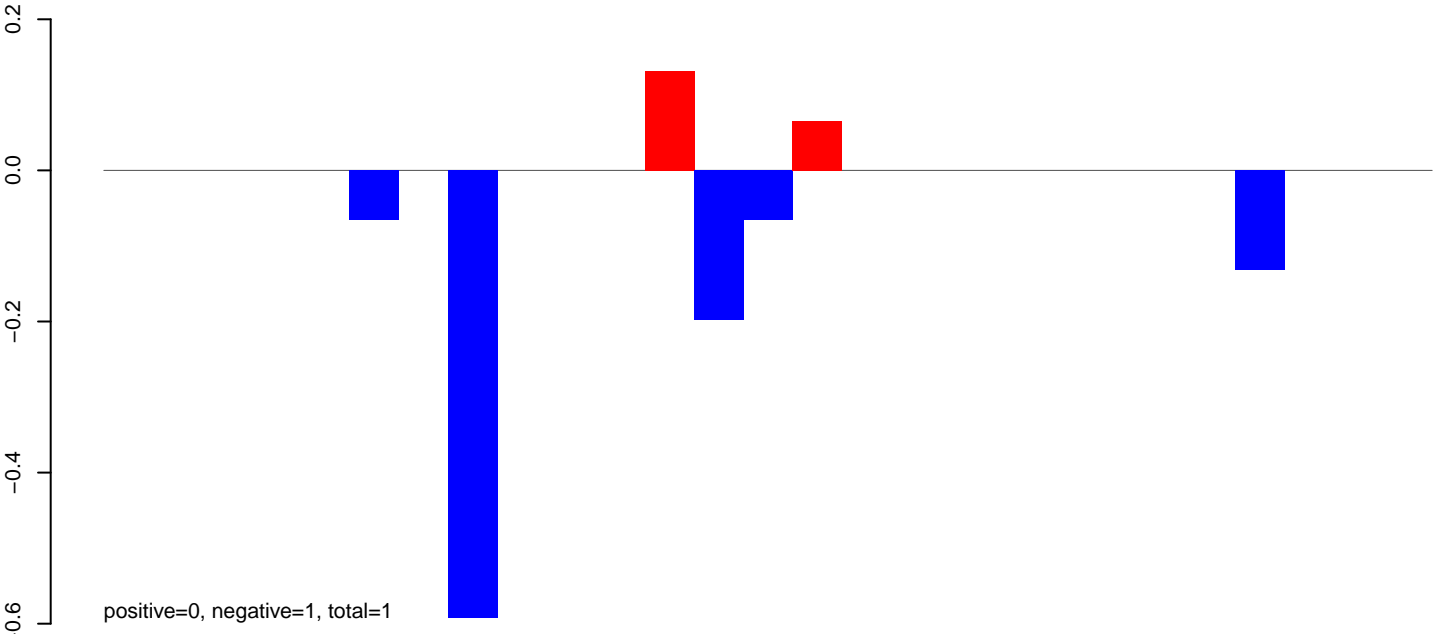

AeAlbo\_FemaleWhole\_BF\_CT.rep

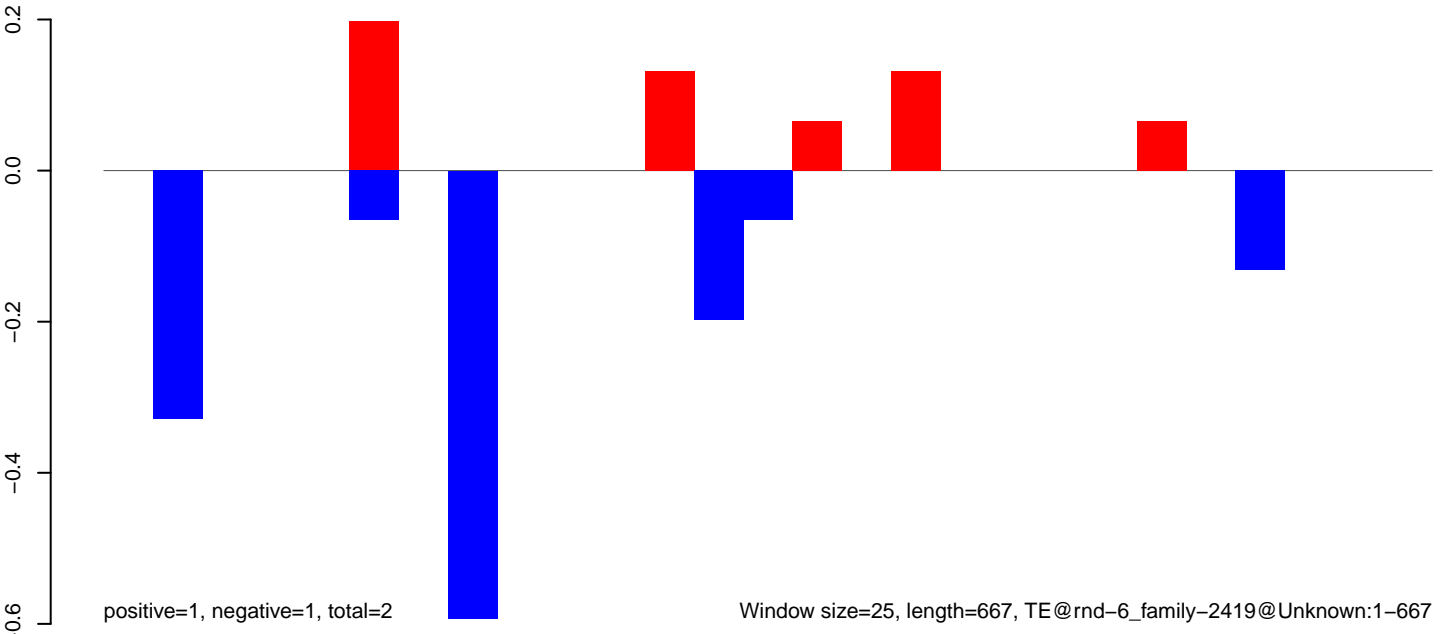

AeAlbo\_FemaleWhole\_BF\_CT.18\_23.rep

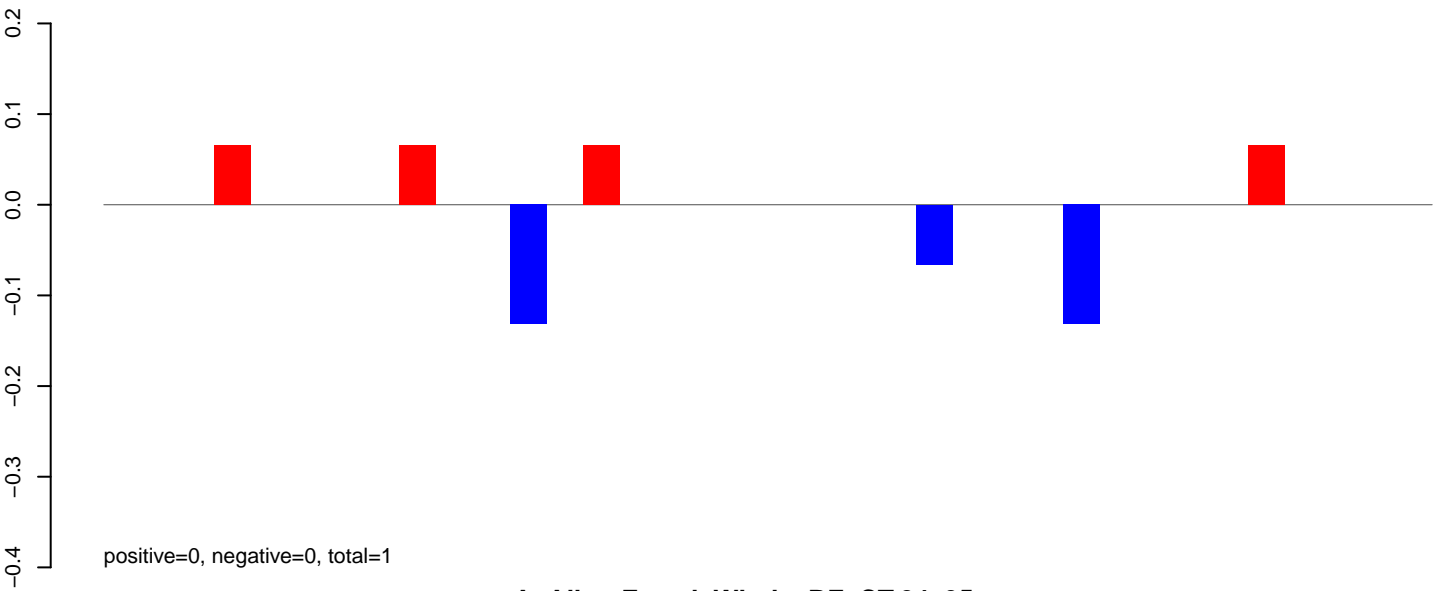

AeAlbo\_FemaleWhole\_BF\_CT.24\_35.rep

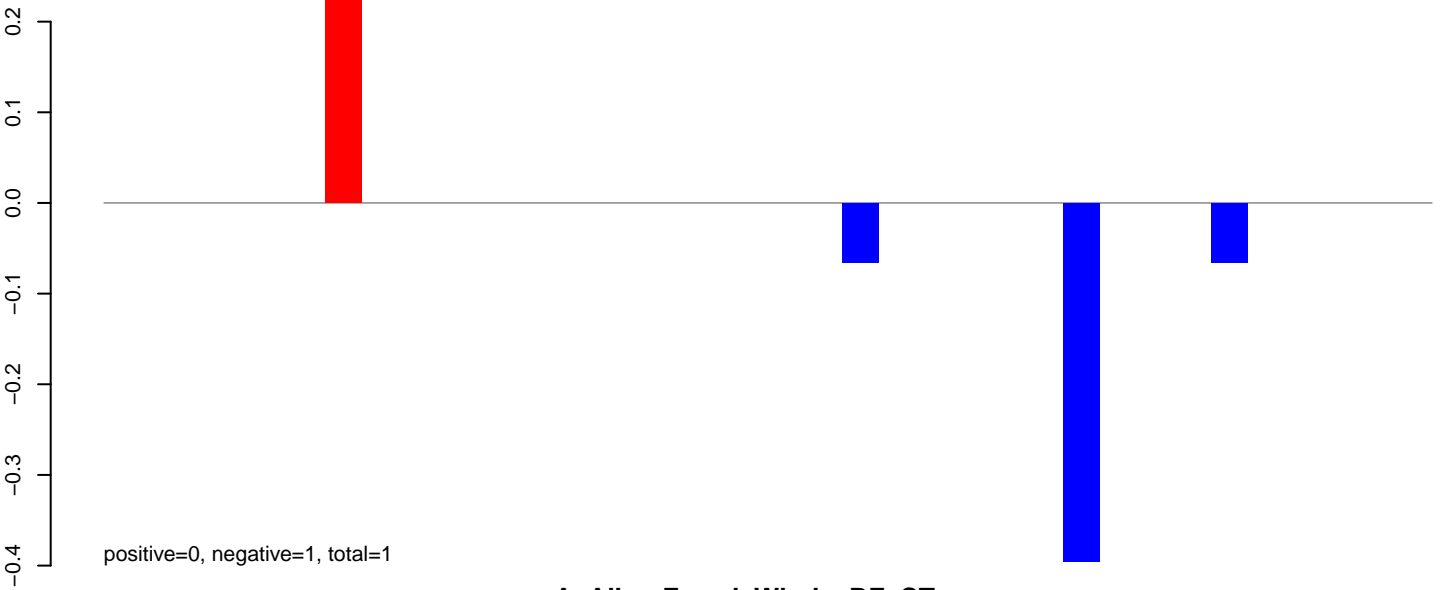

AeAlbo\_FemaleWhole\_BF\_CT.rep

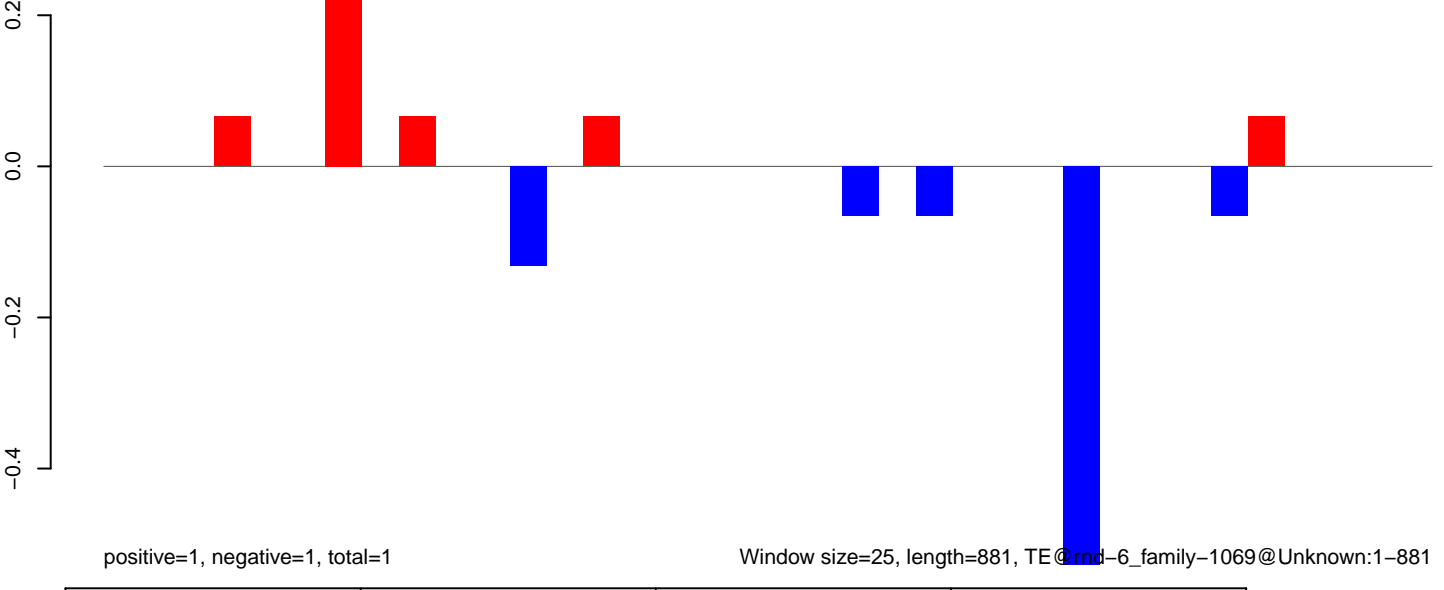

AeAlbo\_FemaleWhole\_BF\_CT.18\_23.rep

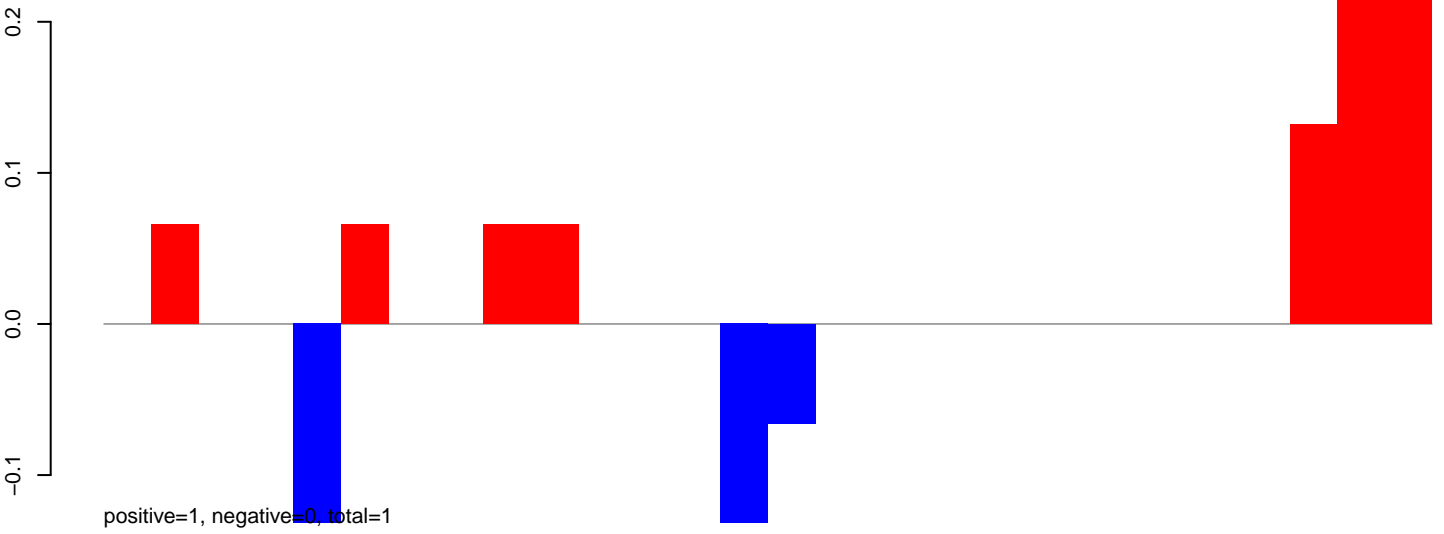

AeAlbo\_FemaleWhole\_BF\_CT.24\_35.rep

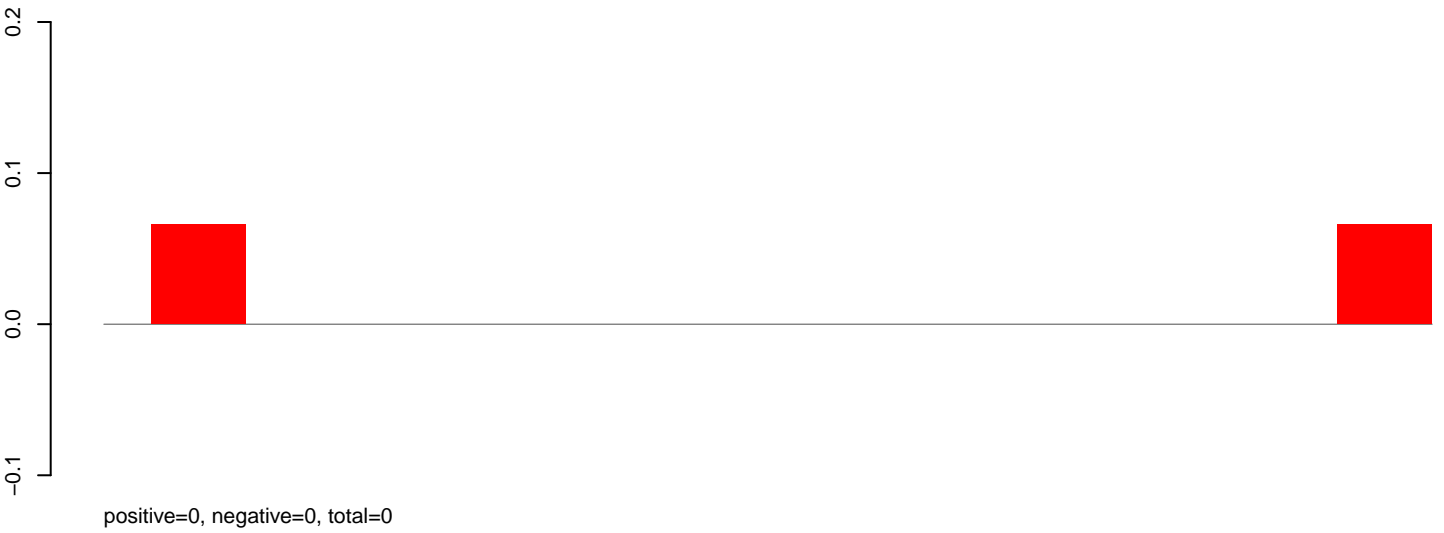

AeAlbo\_FemaleWhole\_BF\_CT.rep

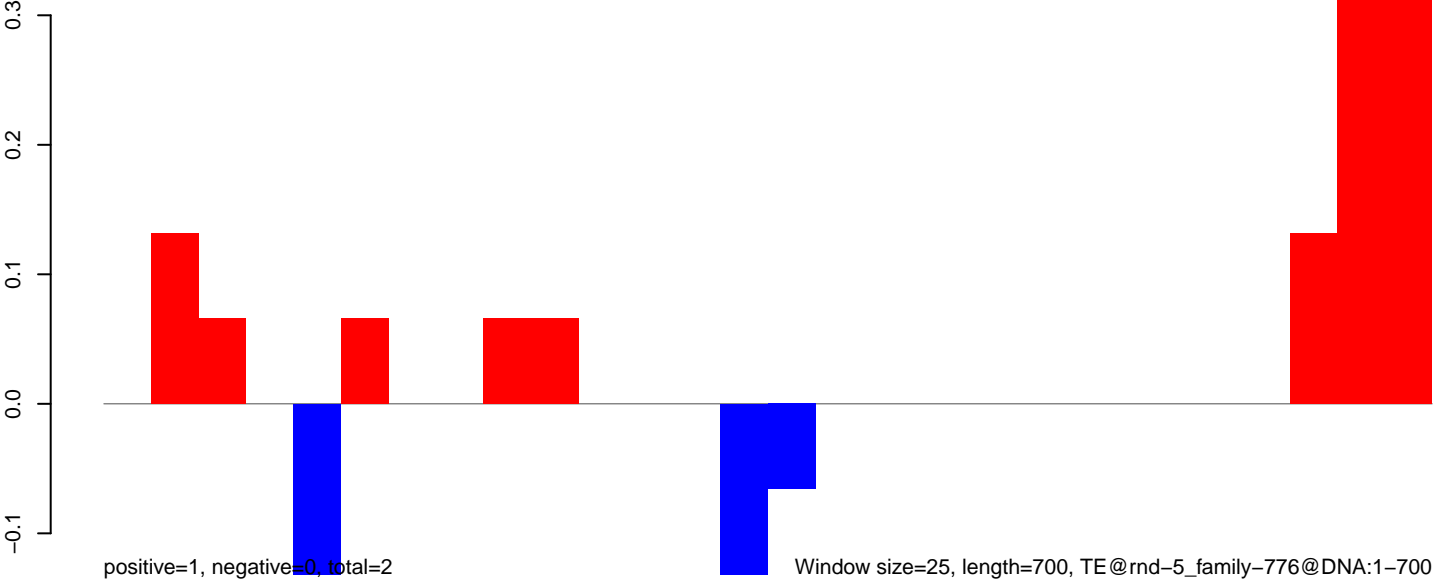



**AeAlbo\_FemaleWhole\_BF\_CT.18\_23.rep**

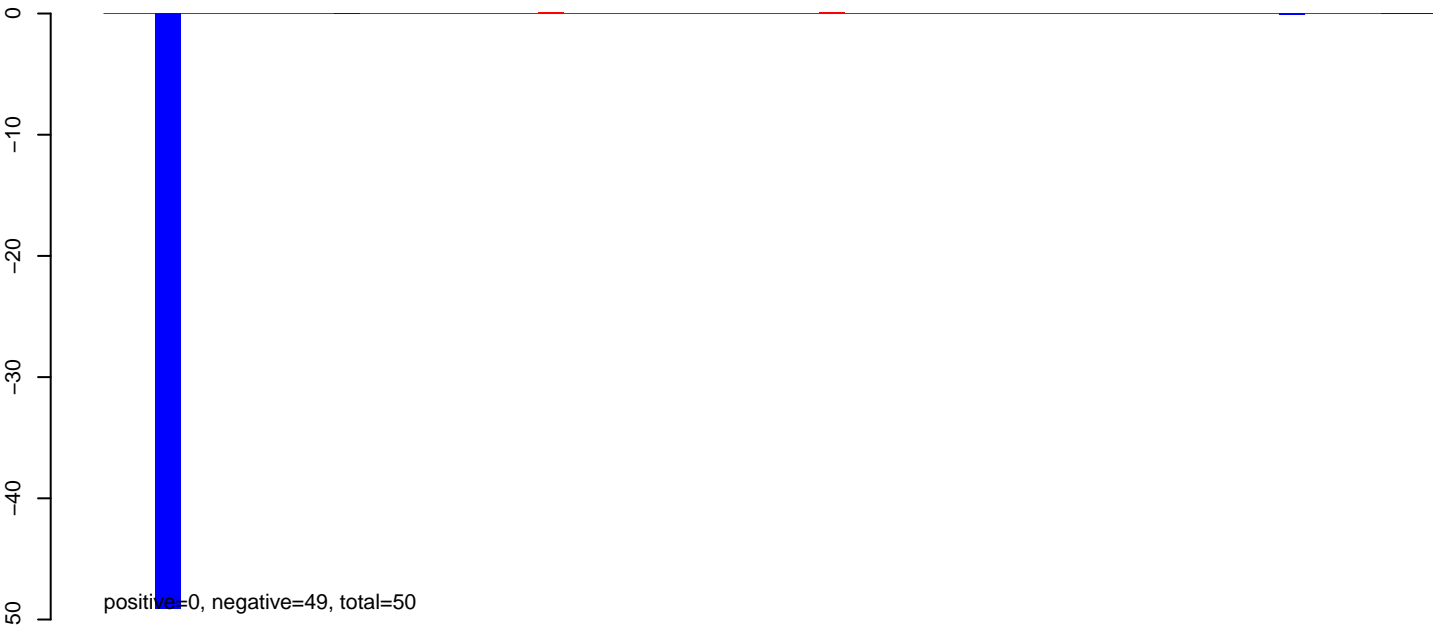

**AeAlbo\_FemaleWhole\_BF\_CT.24\_35.rep**

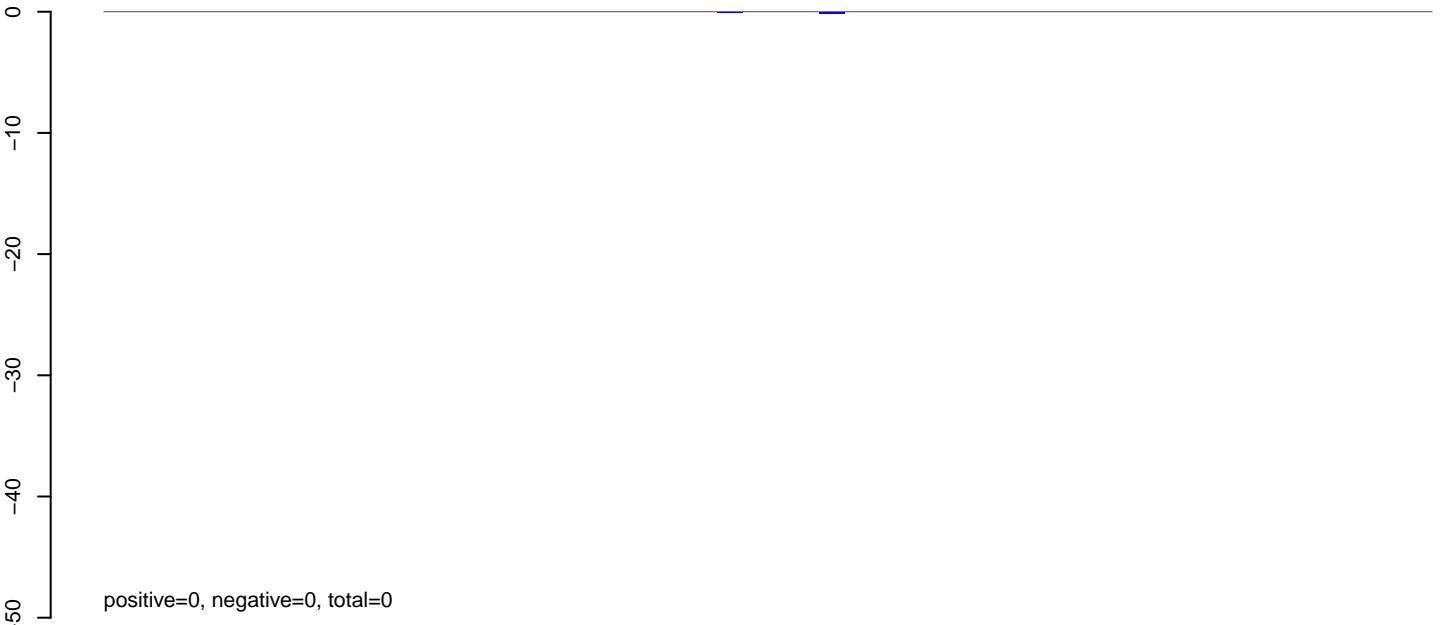

**AeAlbo\_FemaleWhole\_BF\_CT.rep**

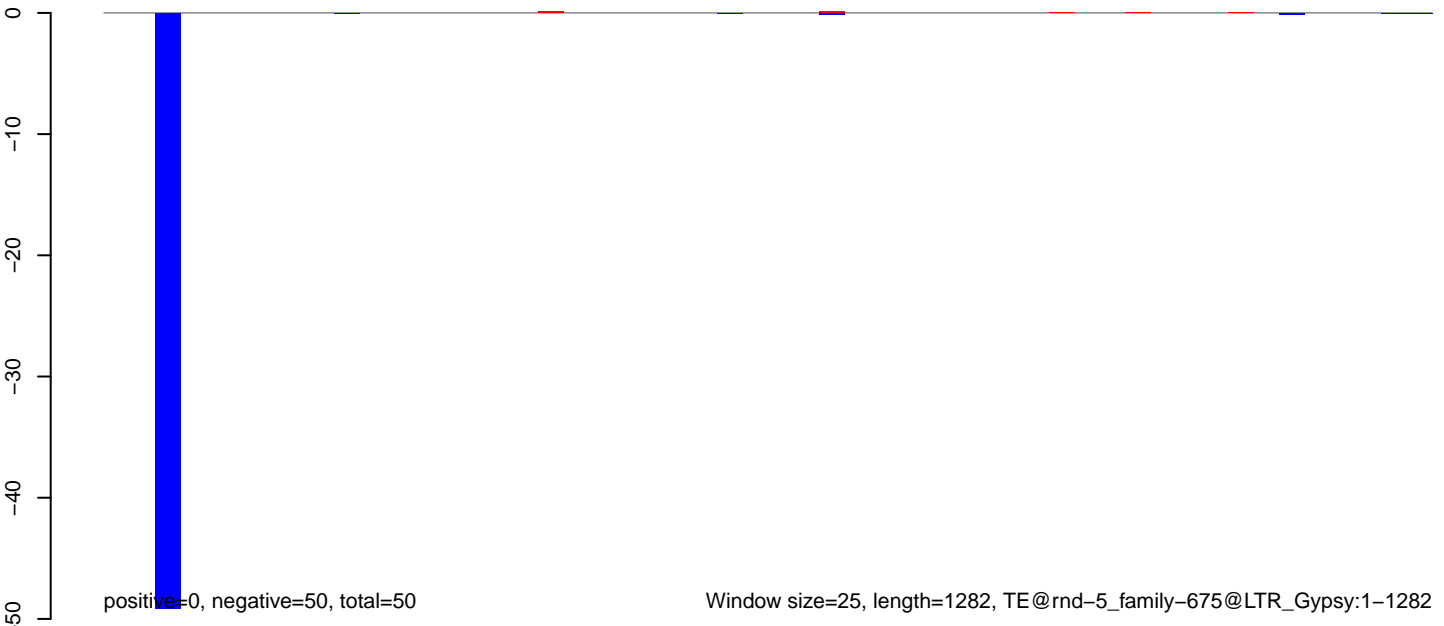

AeAlbo\_FemaleWhole\_BF\_CT.18\_23.rep

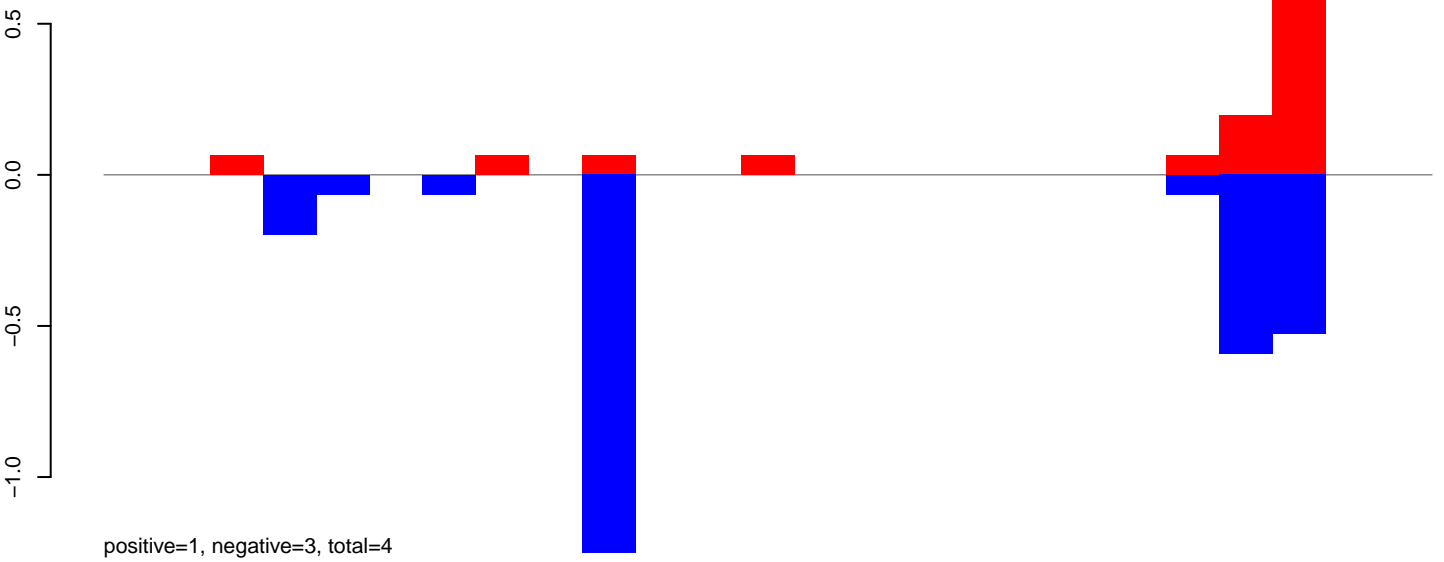

AeAlbo\_FemaleWhole\_BF\_CT.24\_35.rep

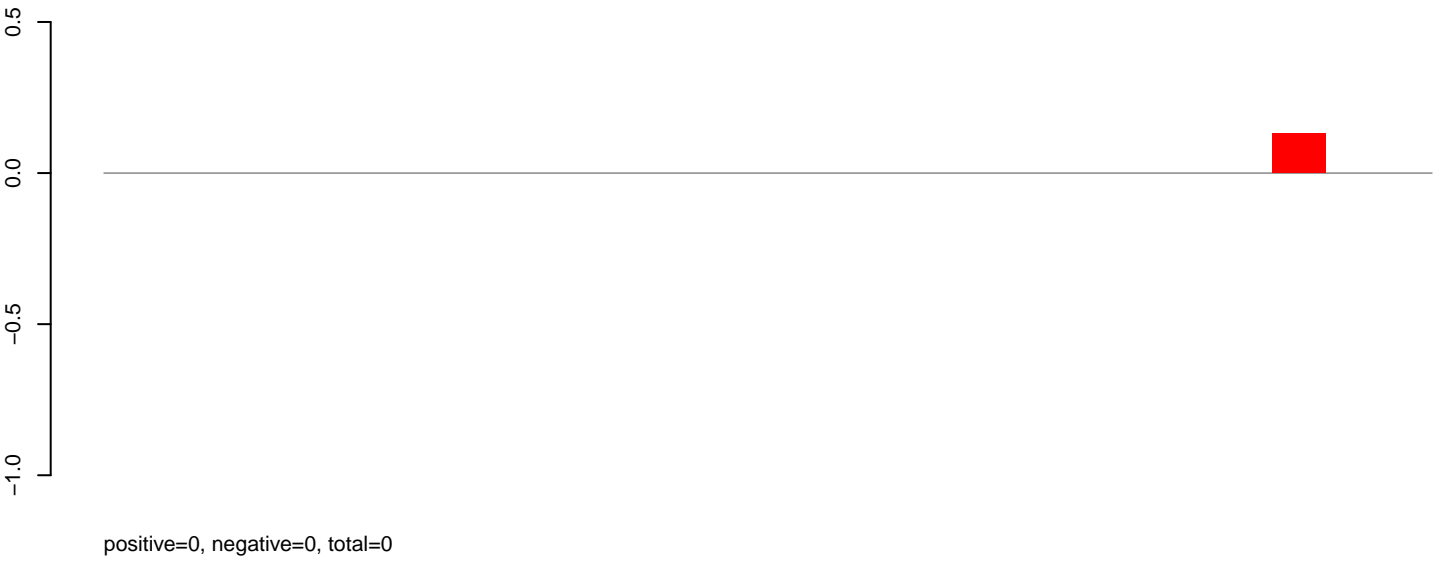

AeAlbo\_FemaleWhole\_BF\_CT.rep

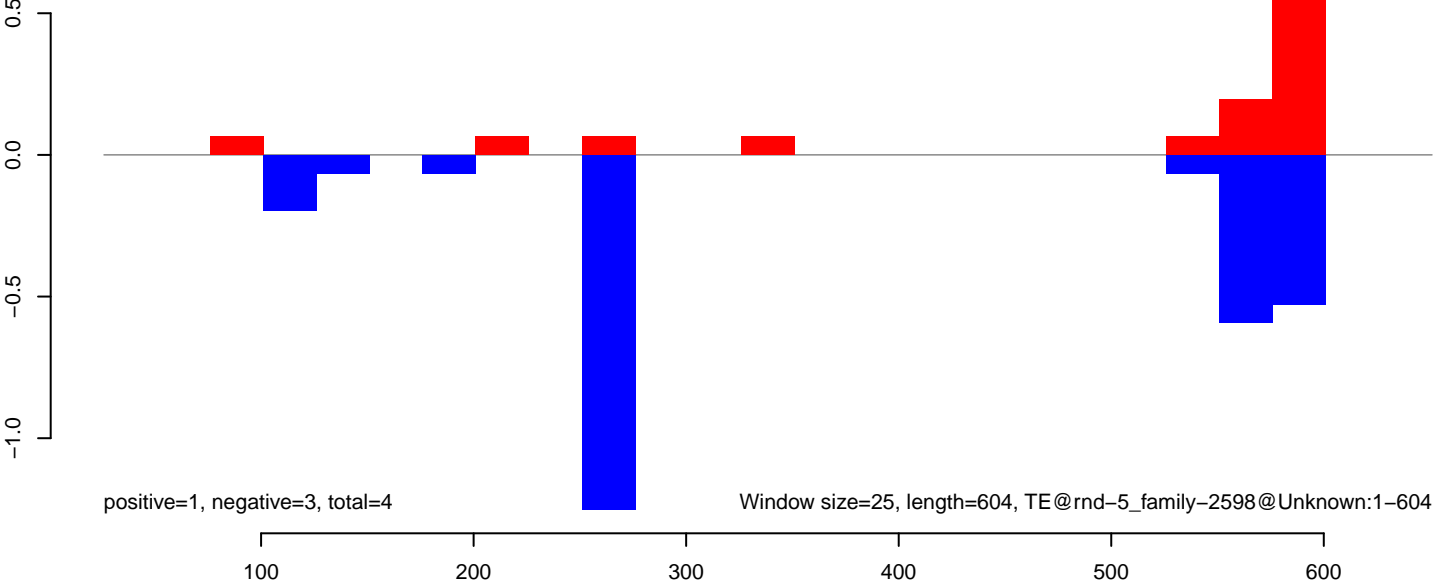

AeAlbo\_FemaleWhole\_BF\_CT.18\_23.rep

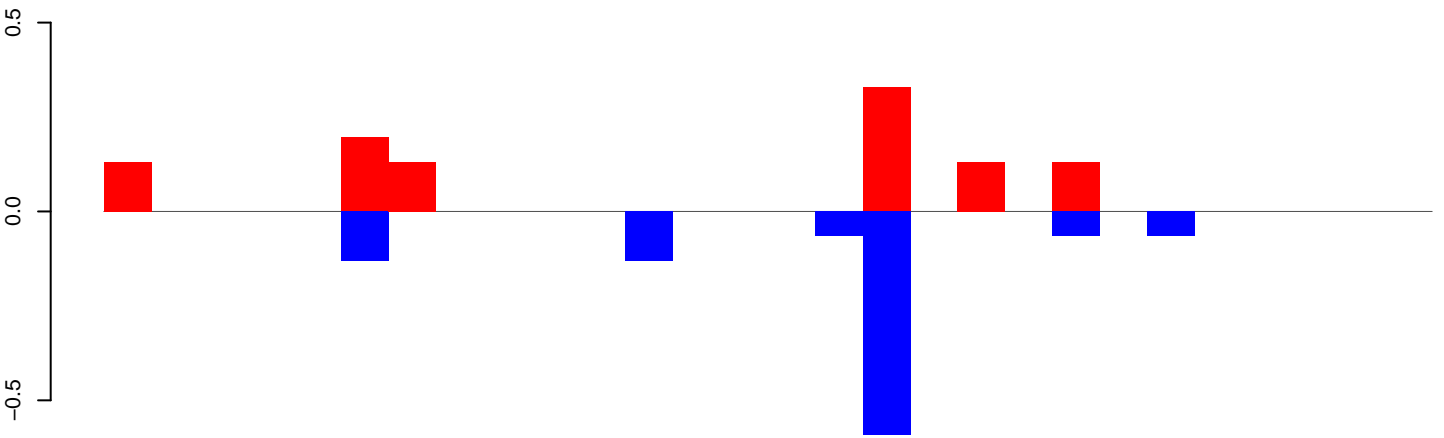

positive=1, negative=1, total=2

AeAlbo\_FemaleWhole\_BF\_CT.24\_35.rep



positive=1, negative=1, total=2

AeAlbo\_FemaleWhole\_BF\_CT.rep

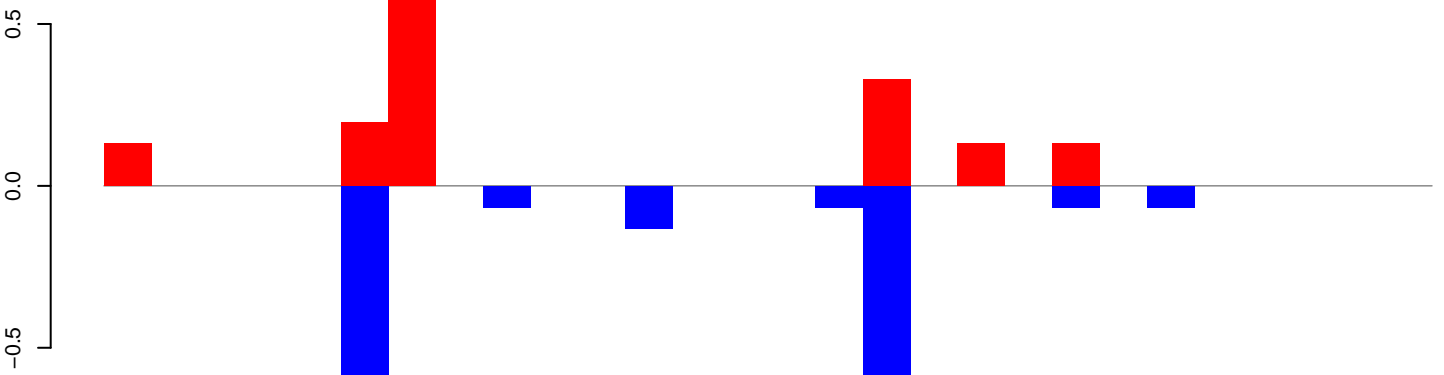

positive=2, negative=2, total=4

Window size=25, length=682, TE@rnd-5\_family-228@Unknown:1-682

AeAlbo\_FemaleWhole\_BF\_CT.18\_23.rep

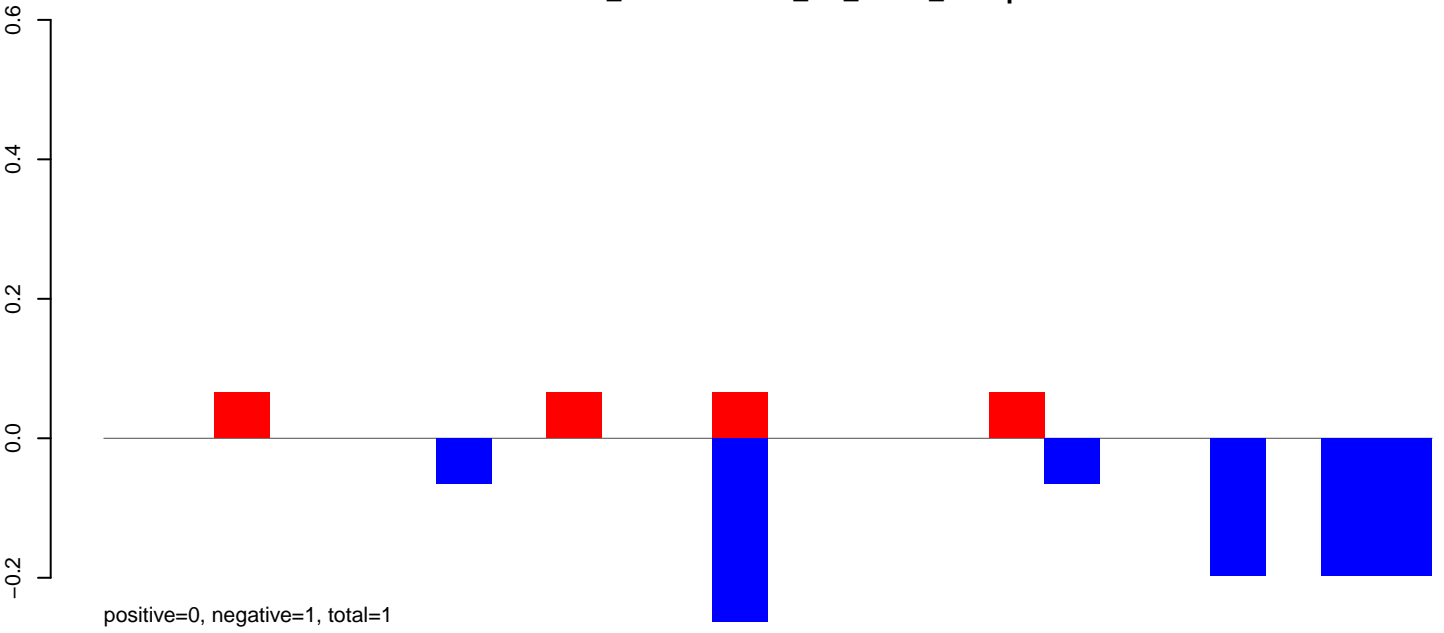

AeAlbo\_FemaleWhole\_BF\_CT.24\_35.rep

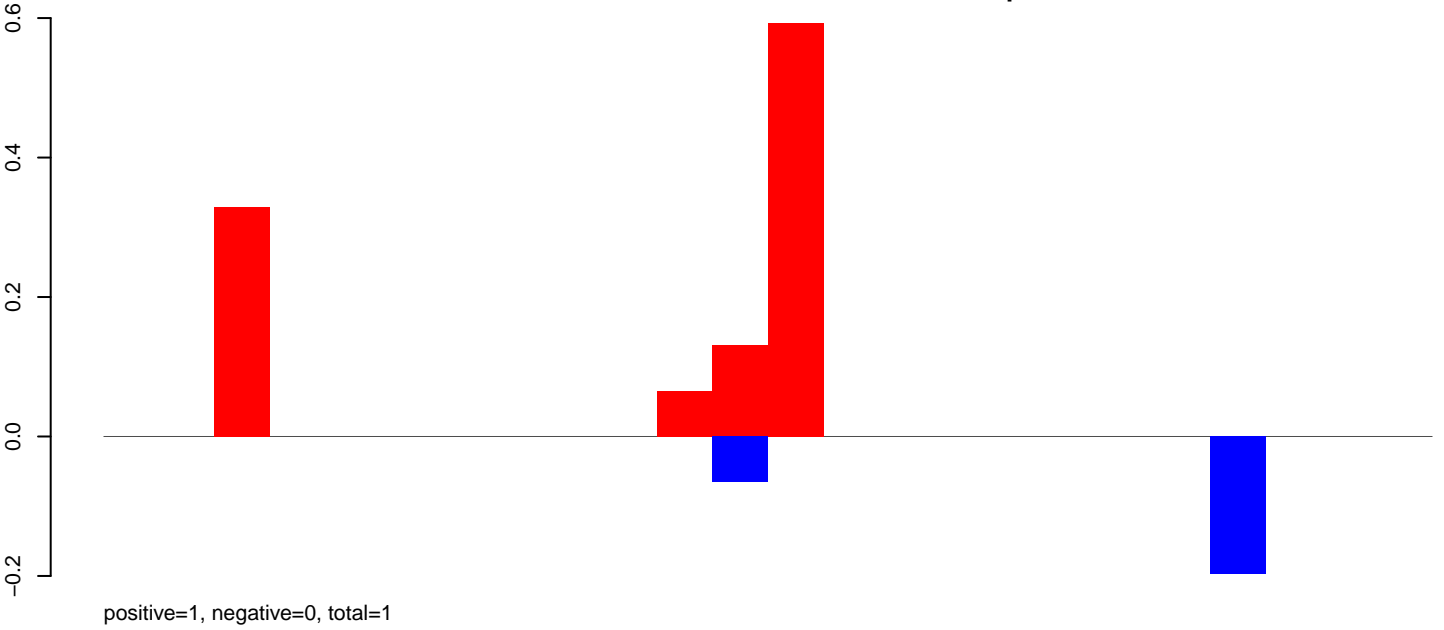

AeAlbo\_FemaleWhole\_BF\_CT.rep

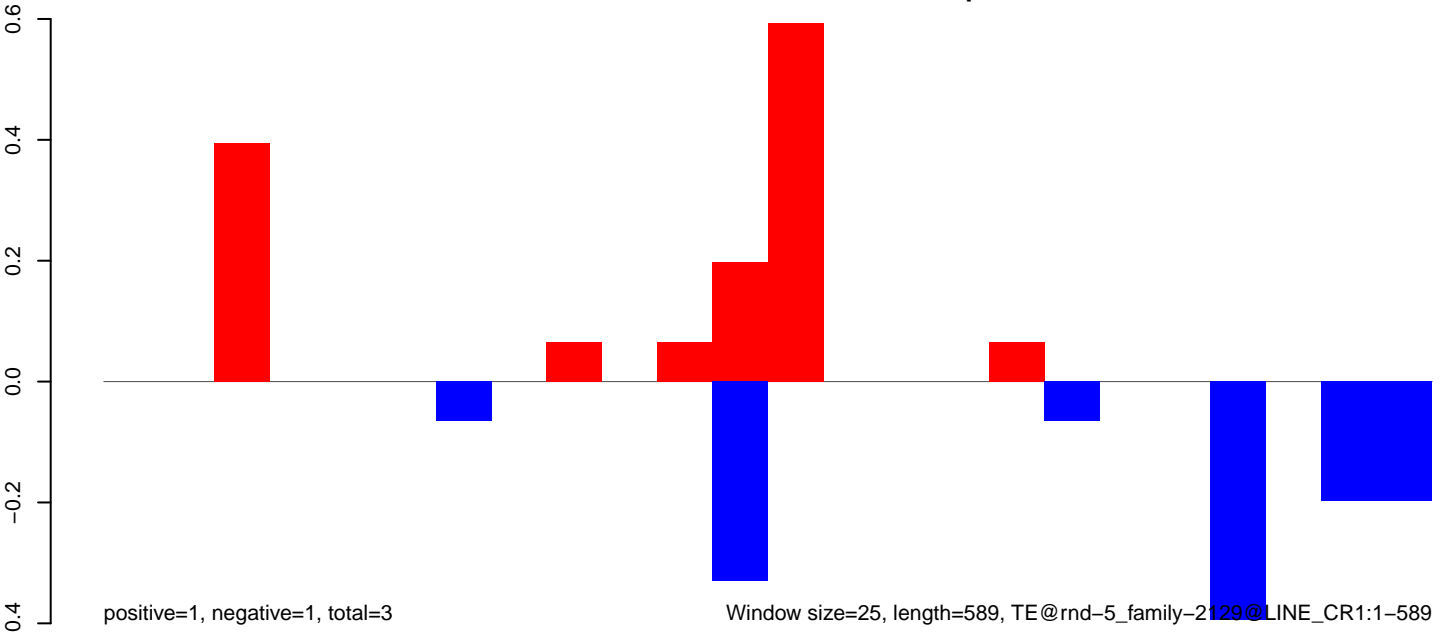

AeAlbo\_FemaleWhole\_BF\_CT.18\_23.rep

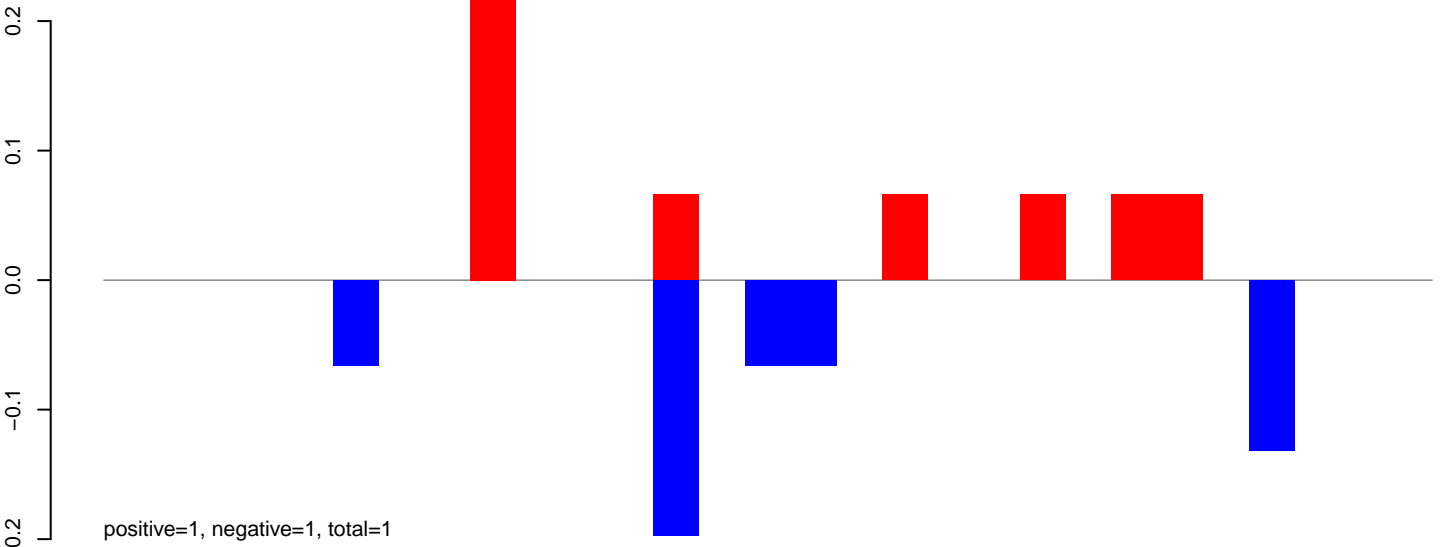

AeAlbo\_FemaleWhole\_BF\_CT.24\_35.rep

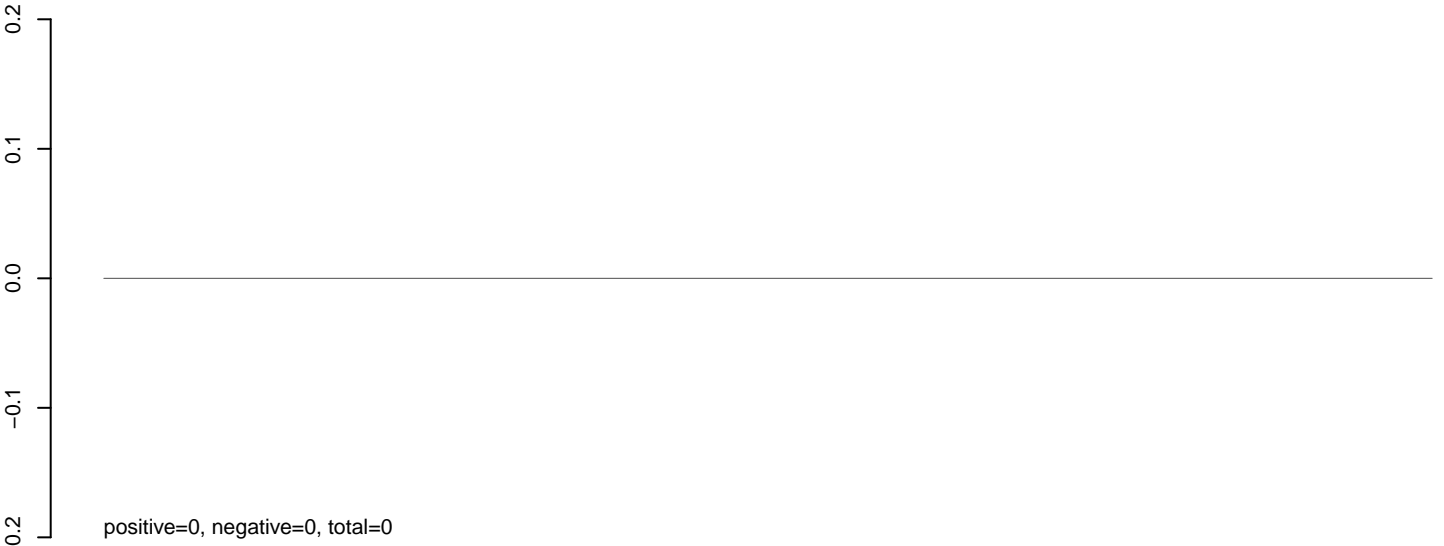

AeAlbo\_FemaleWhole\_BF\_CT.rep

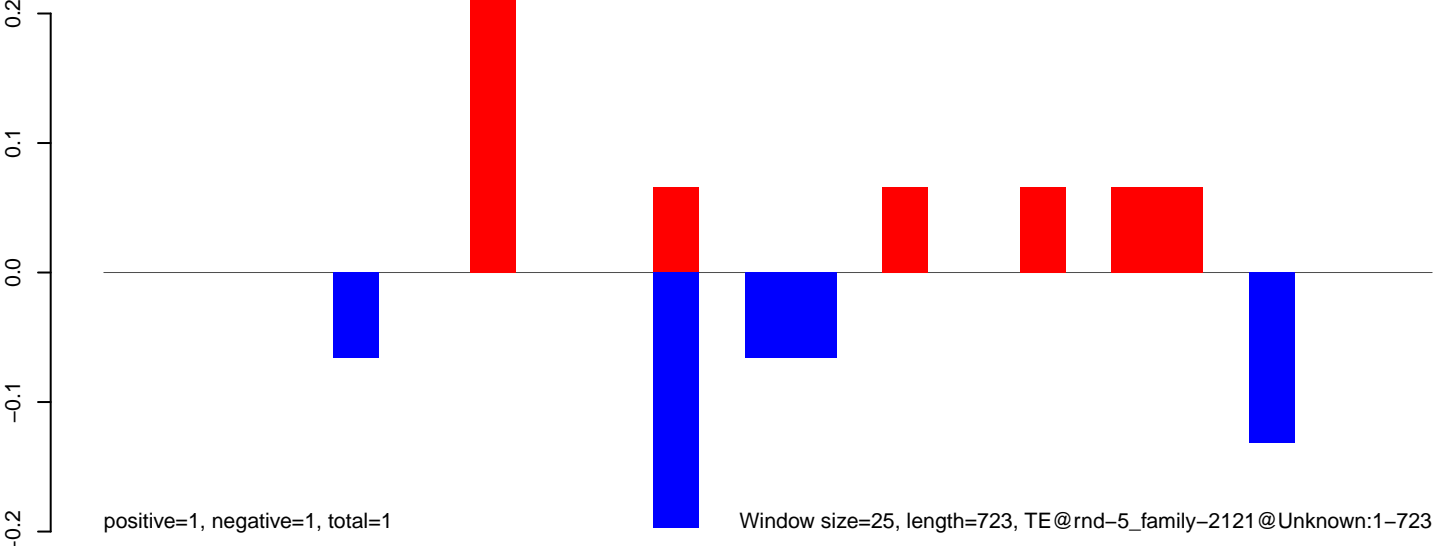

AeAlbo\_FemaleWhole\_BF\_CT.18\_23.rep

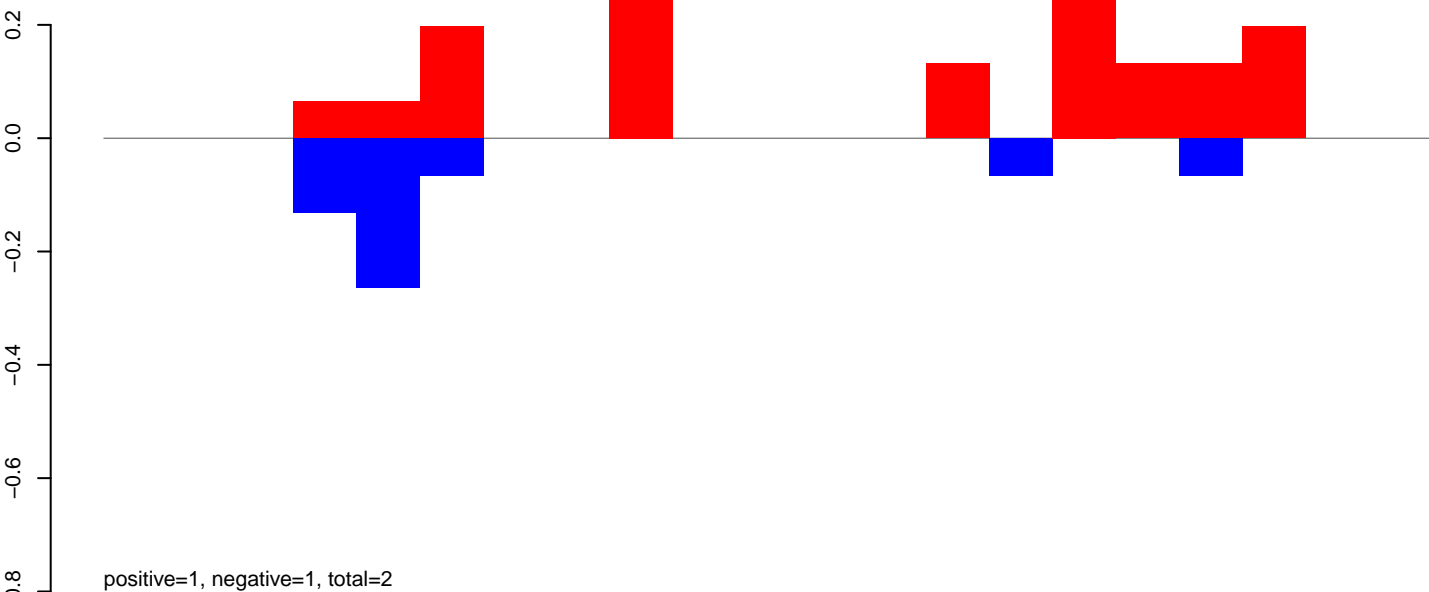

AeAlbo\_FemaleWhole\_BF\_CT.24\_35.rep

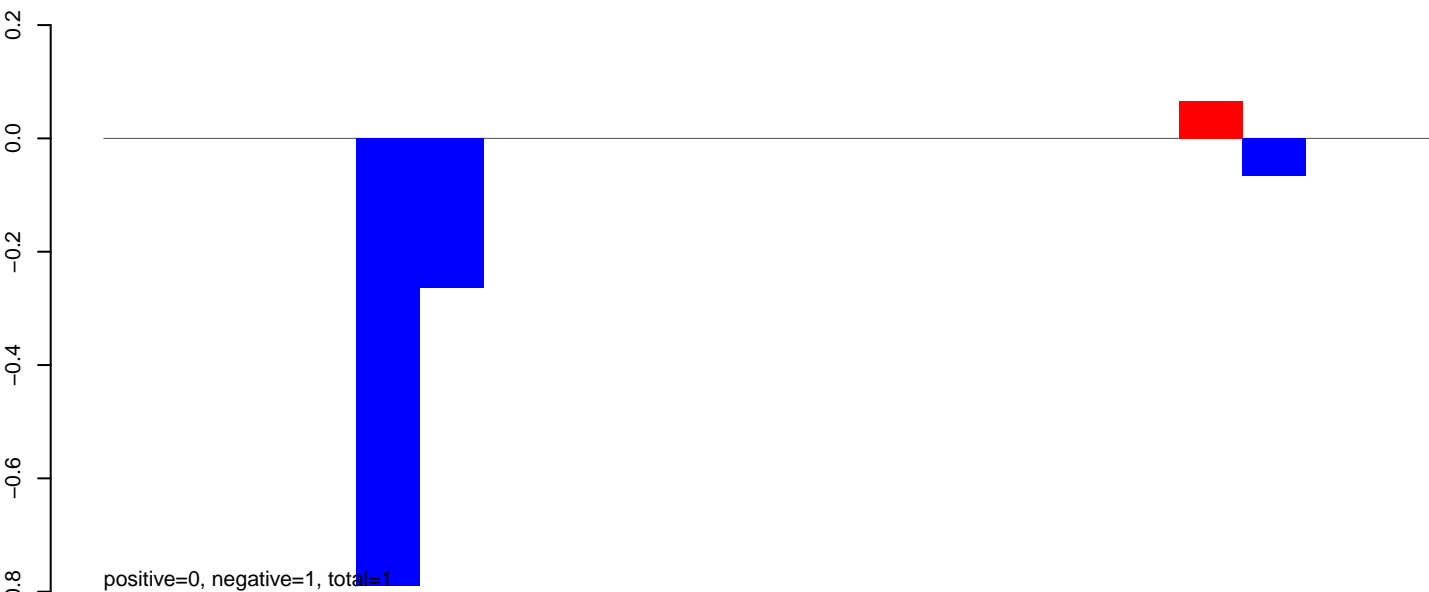

AeAlbo\_FemaleWhole\_BF\_CT.rep

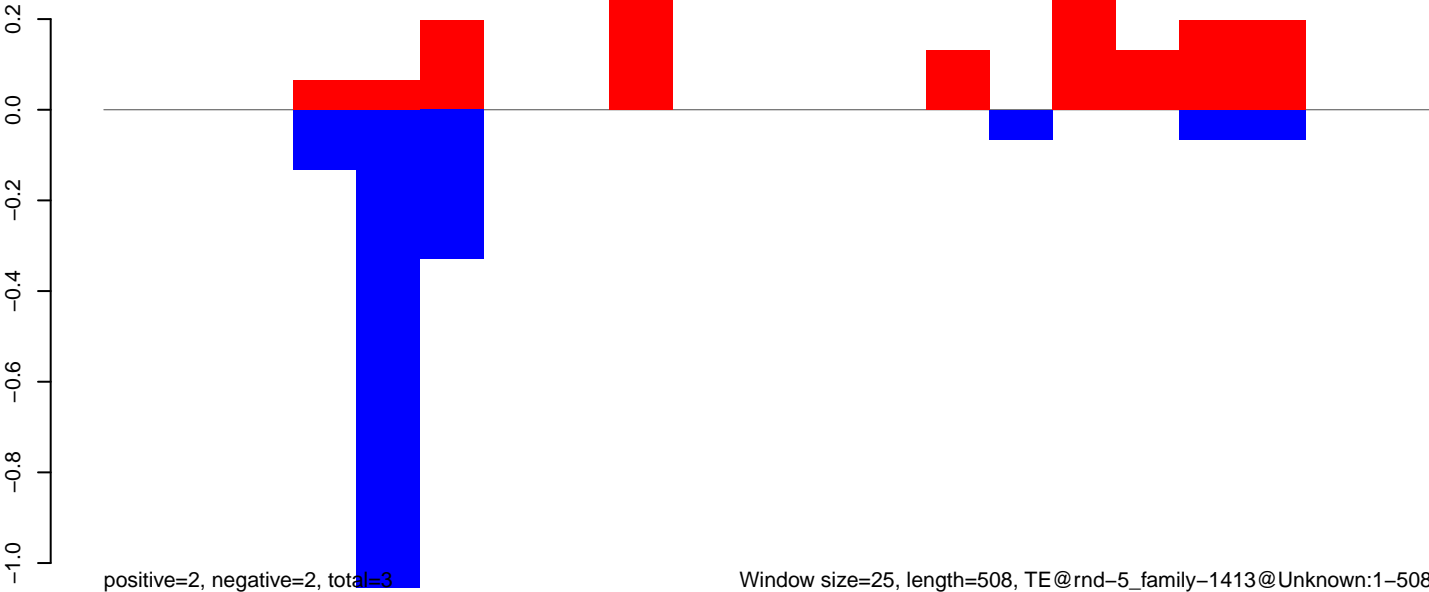

AeAlbo\_FemaleWhole\_BF\_CT.18\_23.rep

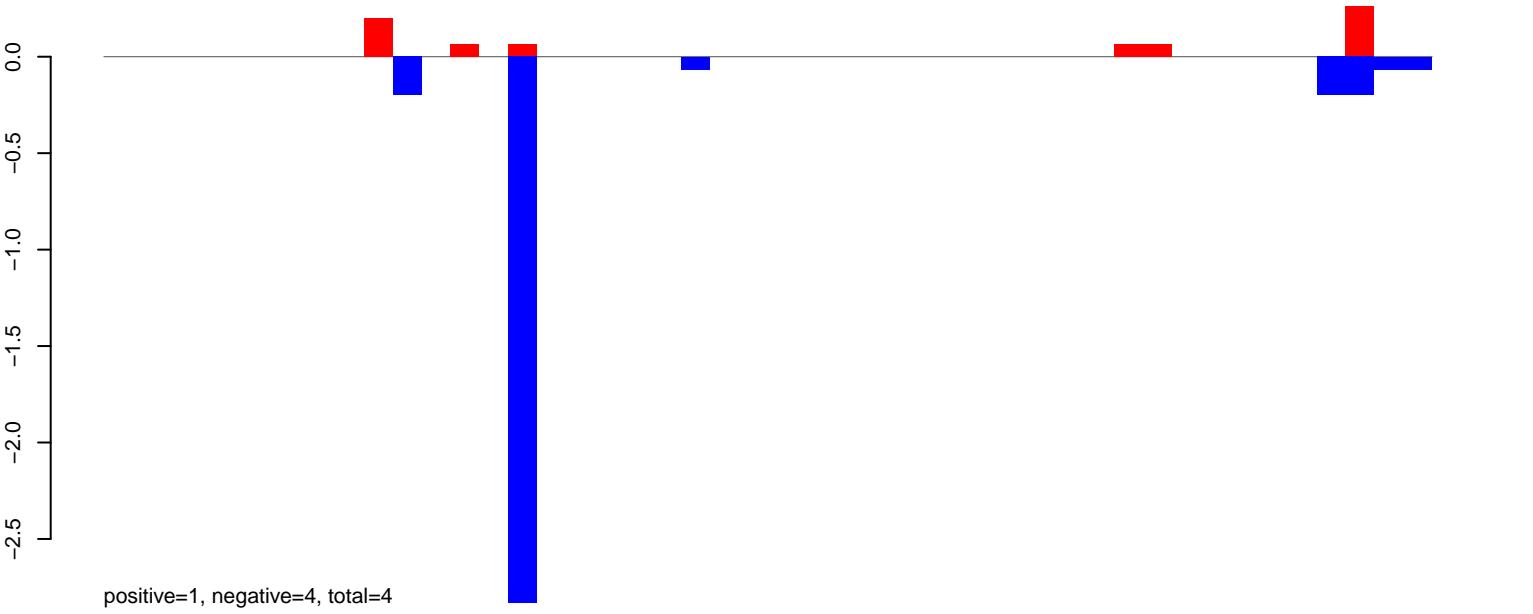

AeAlbo\_FemaleWhole\_BF\_CT.24\_35.rep



AeAlbo\_FemaleWhole\_BF\_CT.rep

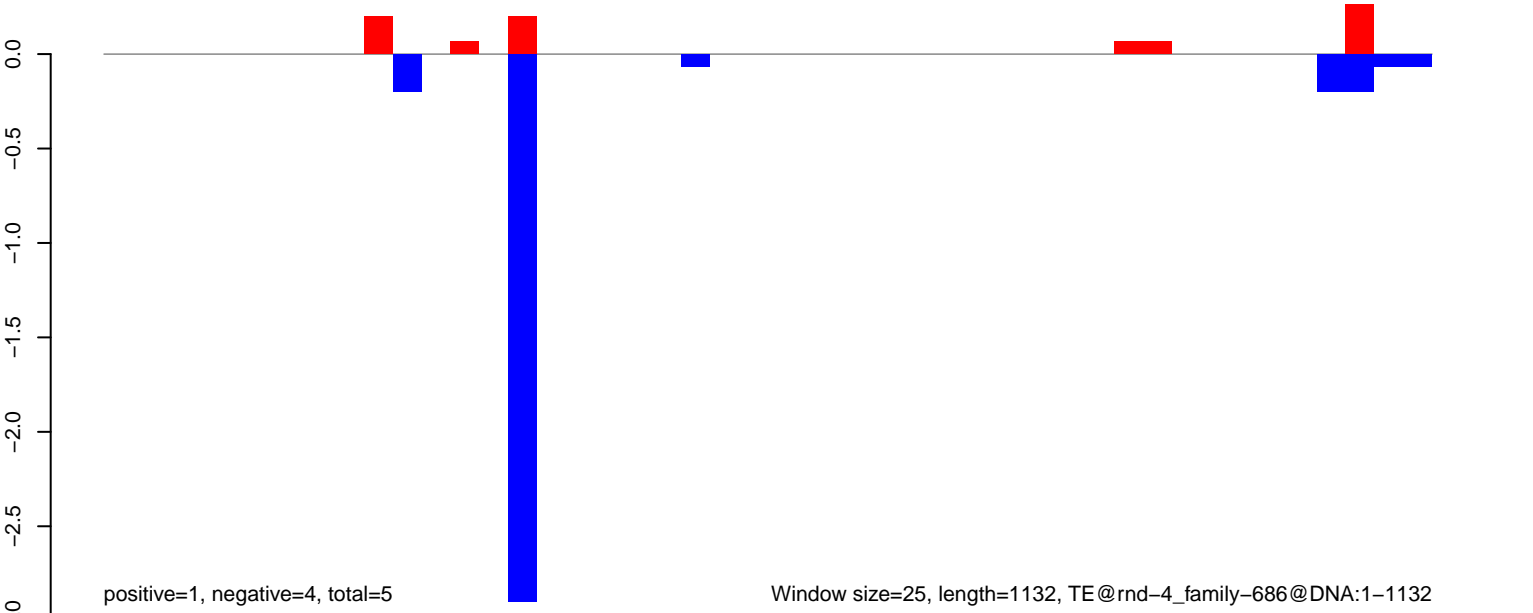

AeAlbo\_FemaleWhole\_BF\_CT.18\_23.rep

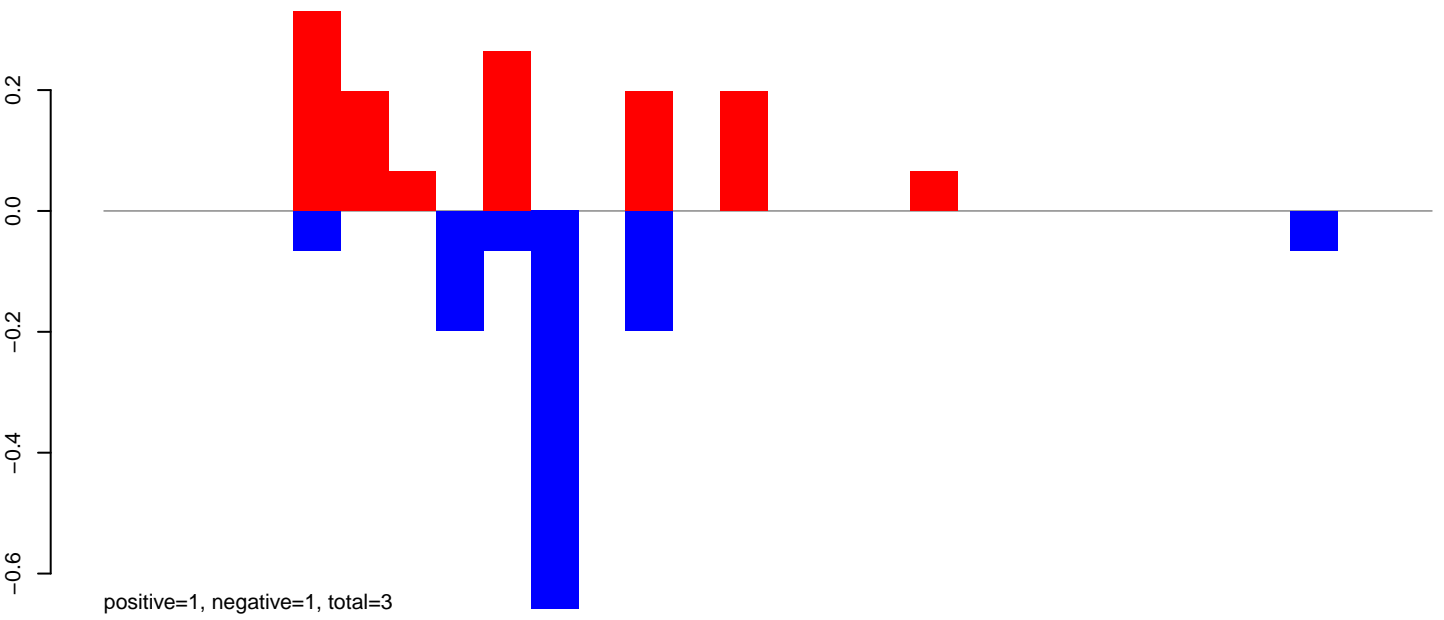

AeAlbo\_FemaleWhole\_BF\_CT.24\_35.rep

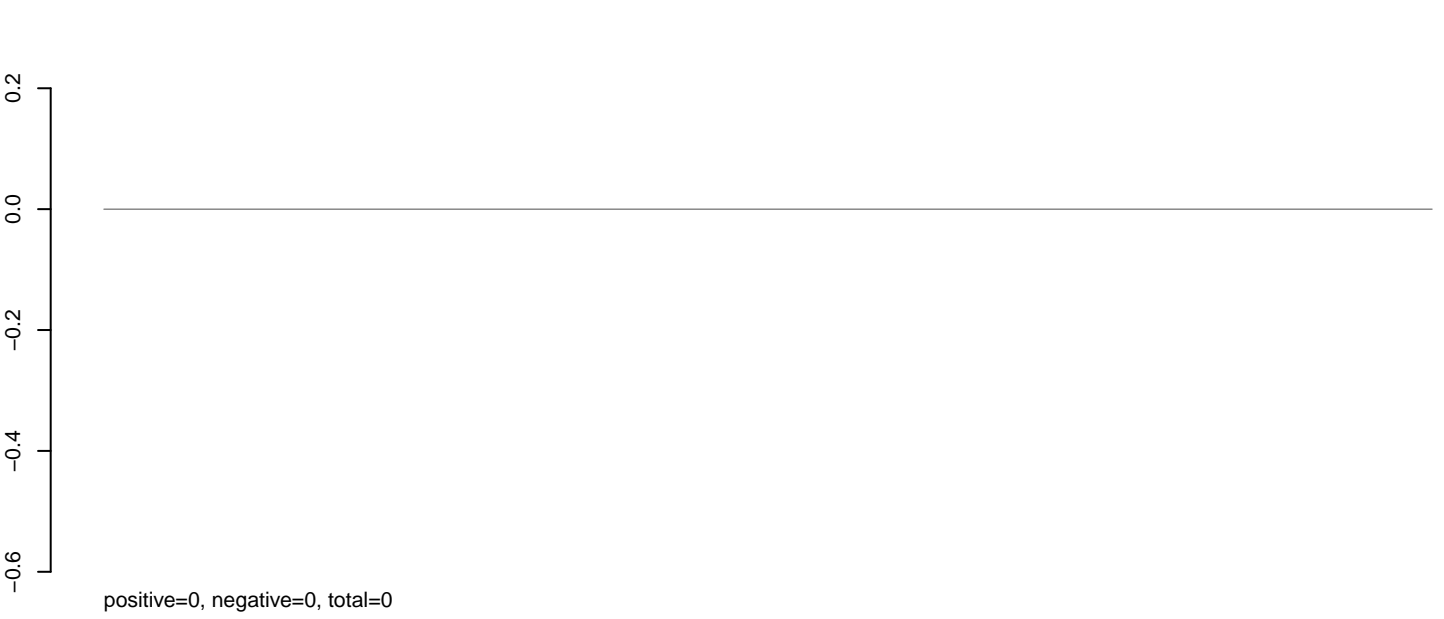

AeAlbo\_FemaleWhole\_BF\_CT.rep

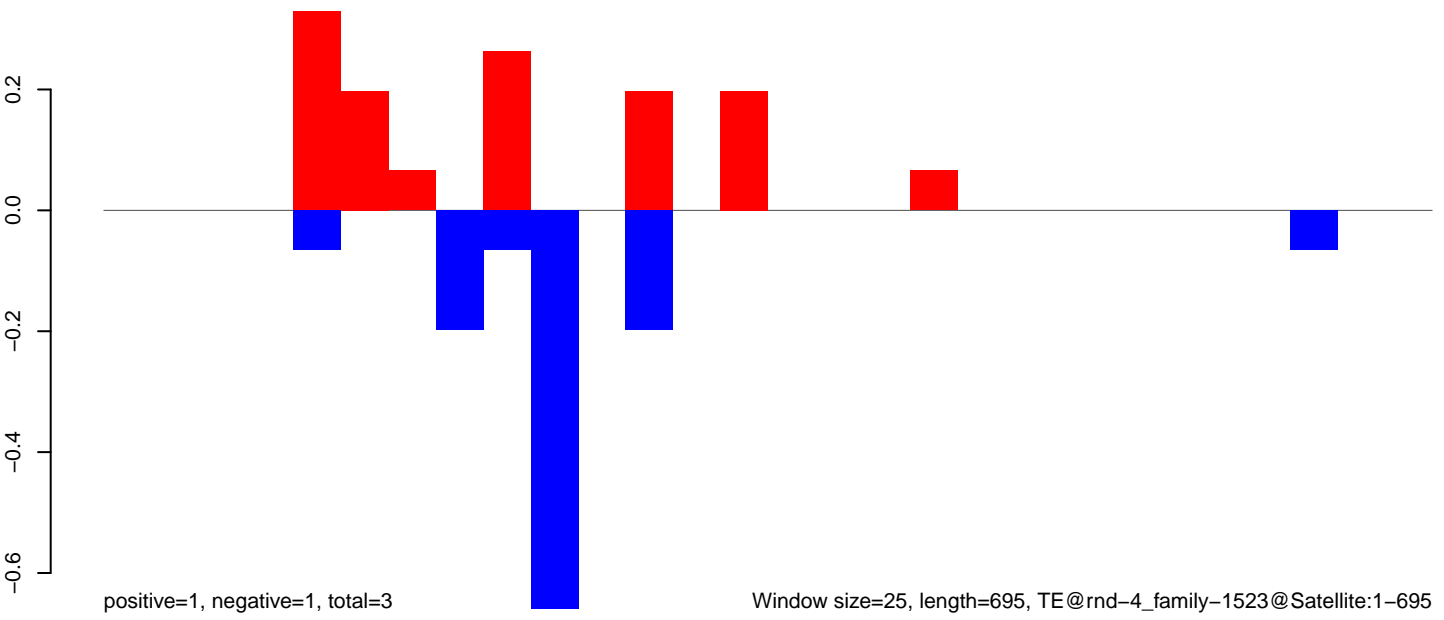



AeAlbo\_FemaleWhole\_BF\_CT.18\_23.rep

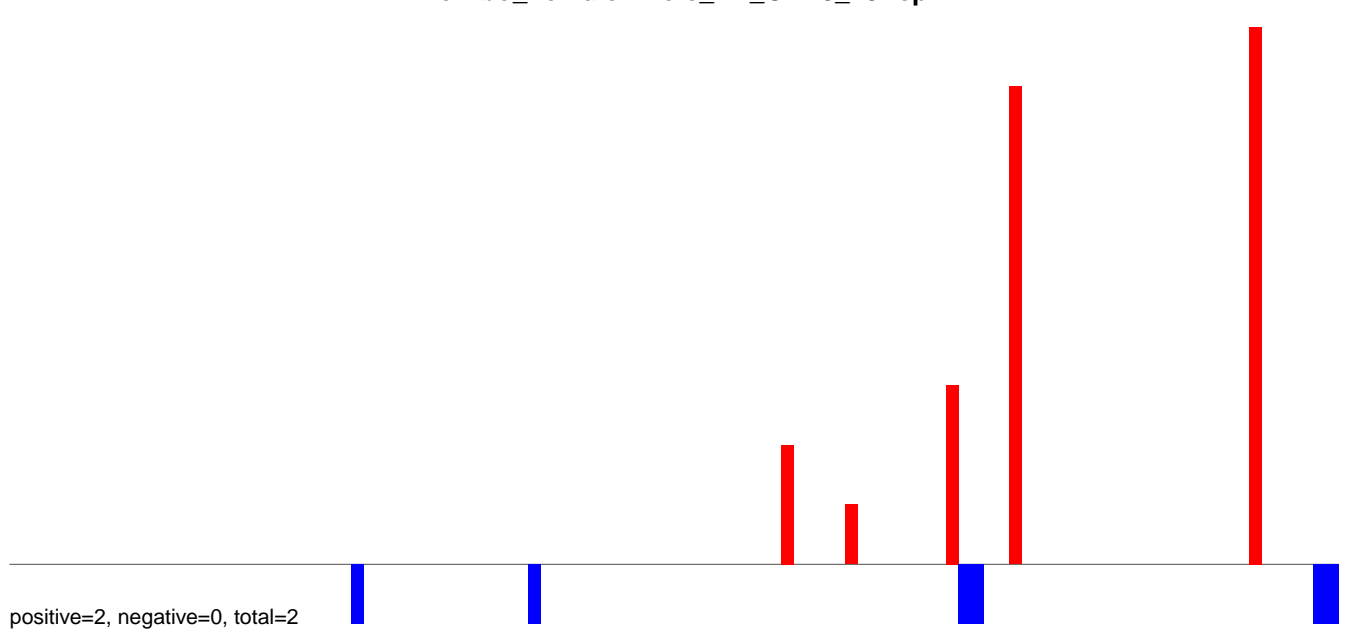

AeAlbo\_FemaleWhole\_BF\_CT.24\_35.rep

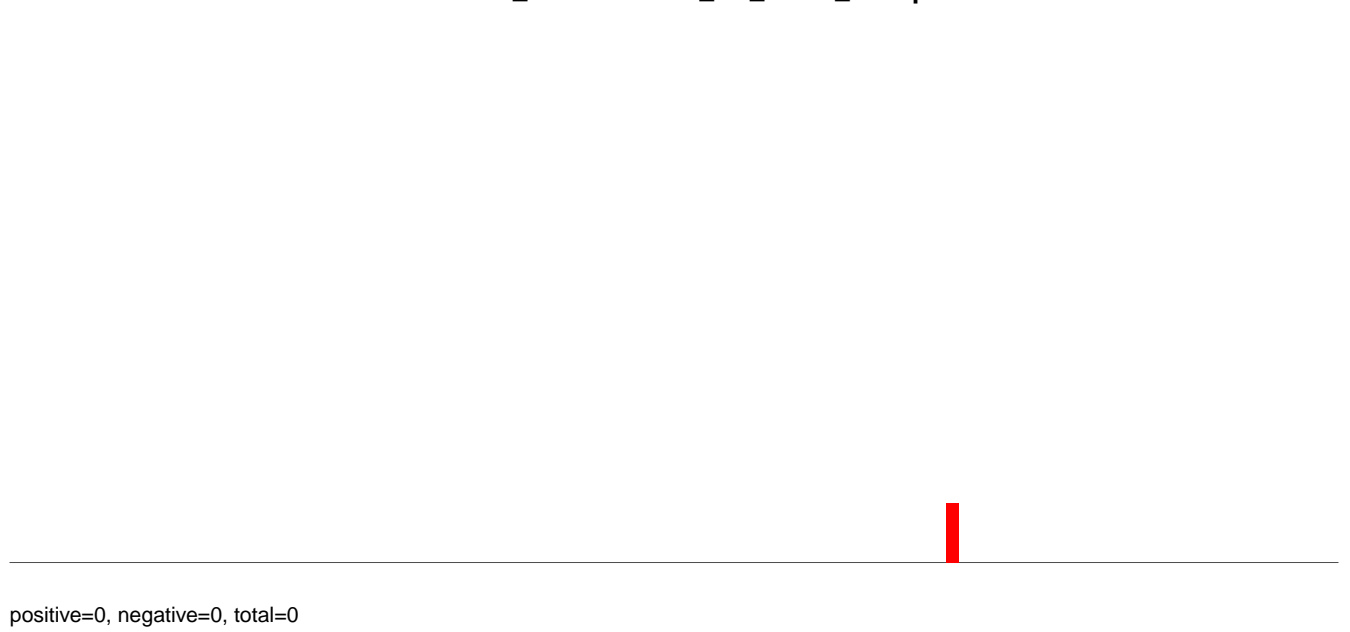

AeAlbo\_FemaleWhole\_BF\_CT.rep

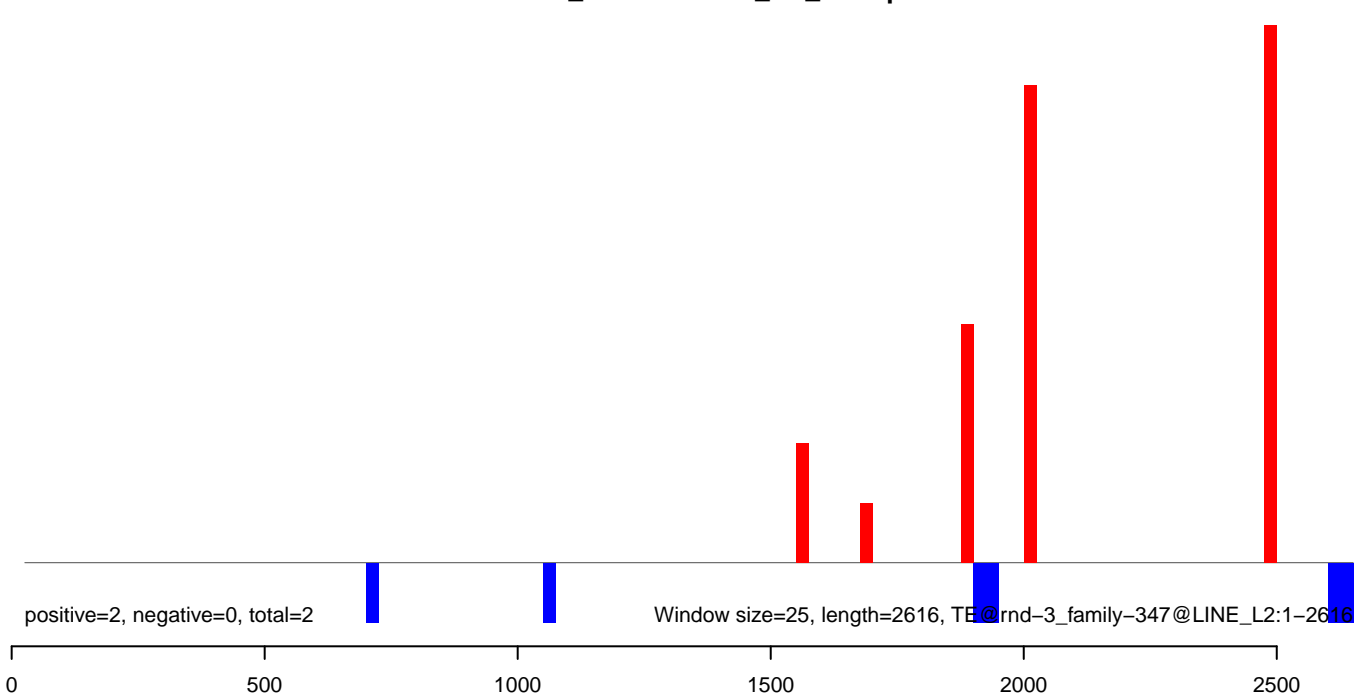

AeAlbo\_FemaleWhole\_BF\_CT.18\_23.rep

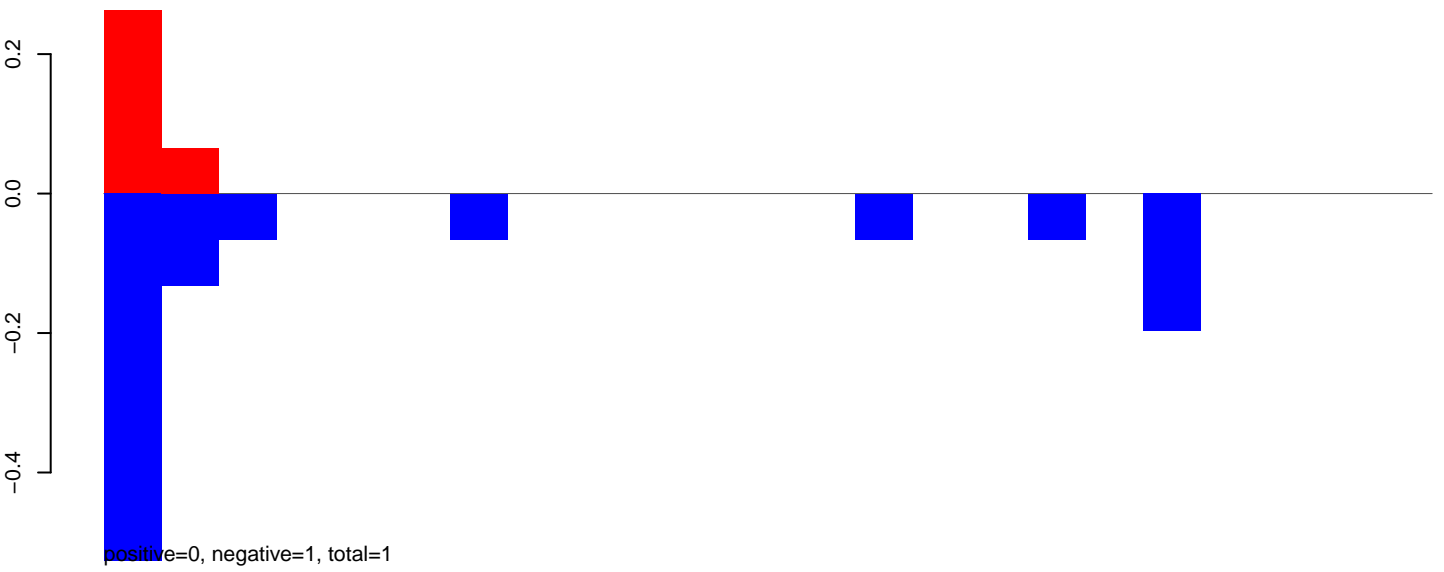

AeAlbo\_FemaleWhole\_BF\_CT.24\_35.rep



AeAlbo\_FemaleWhole\_BF\_CT.rep

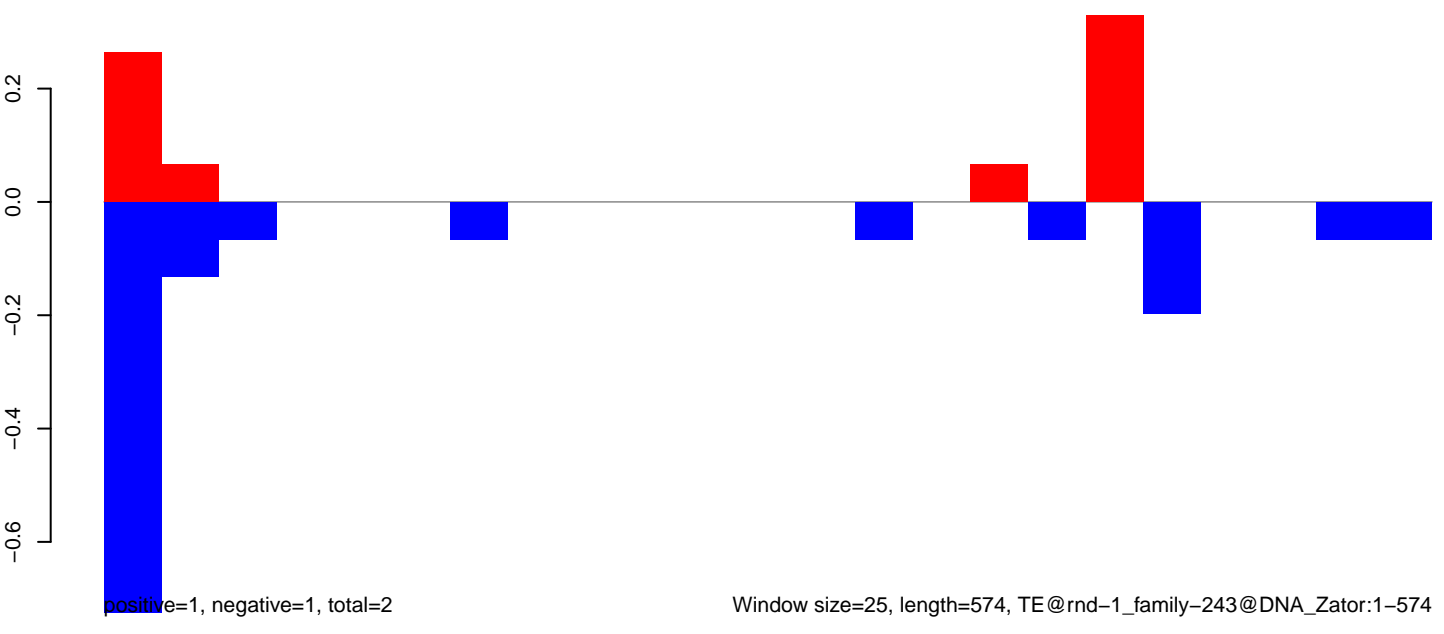

AeAlbo\_FemaleWhole\_BF\_CT.18\_23.rep

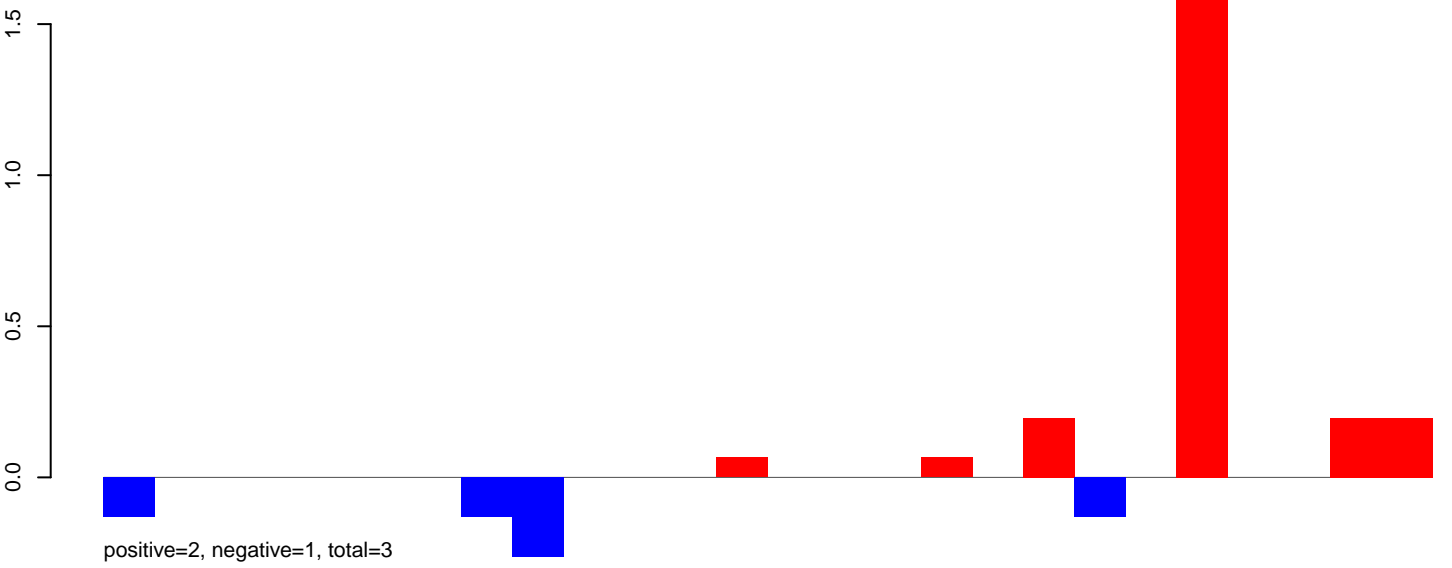

AeAlbo\_FemaleWhole\_BF\_CT.24\_35.rep

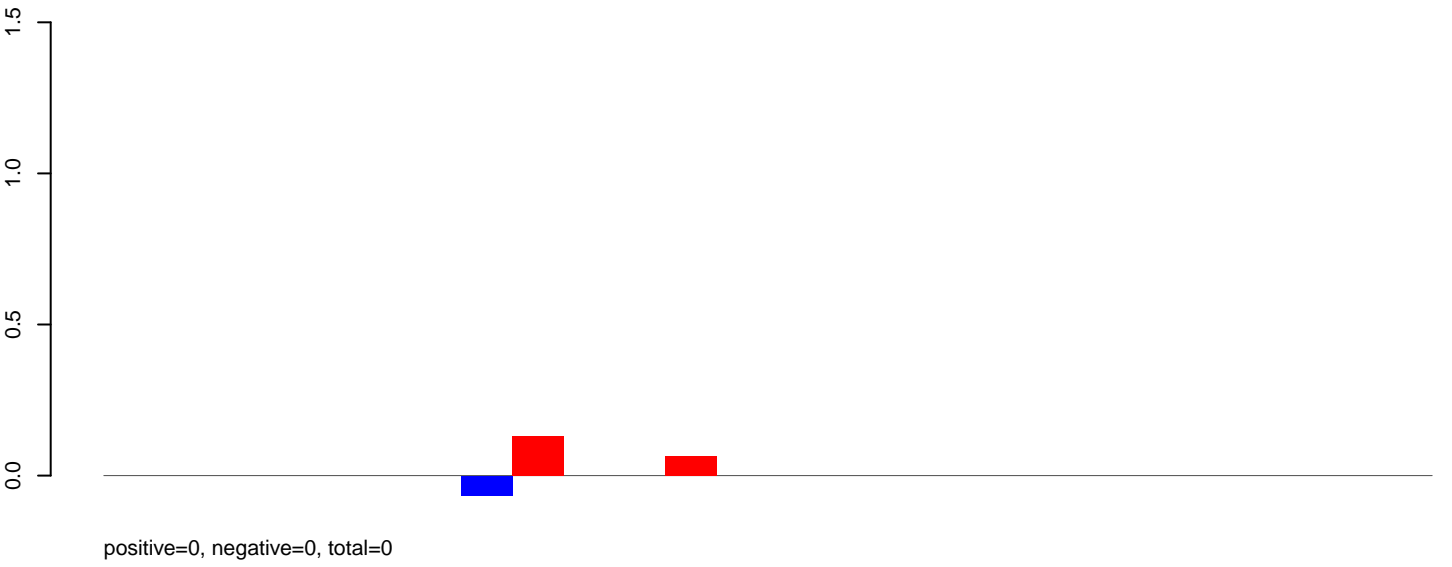

AeAlbo\_FemaleWhole\_BF\_CT.rep

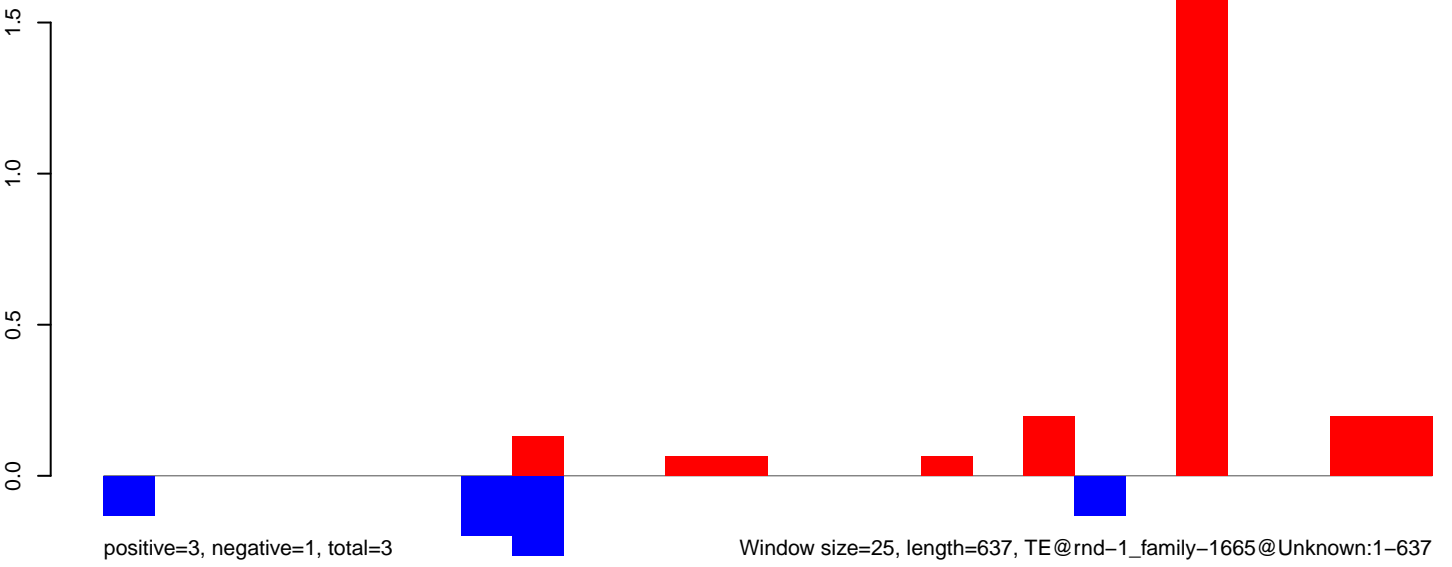

Window size=25, length=637, TE@rnd-1\_family-1665@Unknown:1-637

AeAlbo\_FemaleWhole\_BF\_CT.18\_23.rep

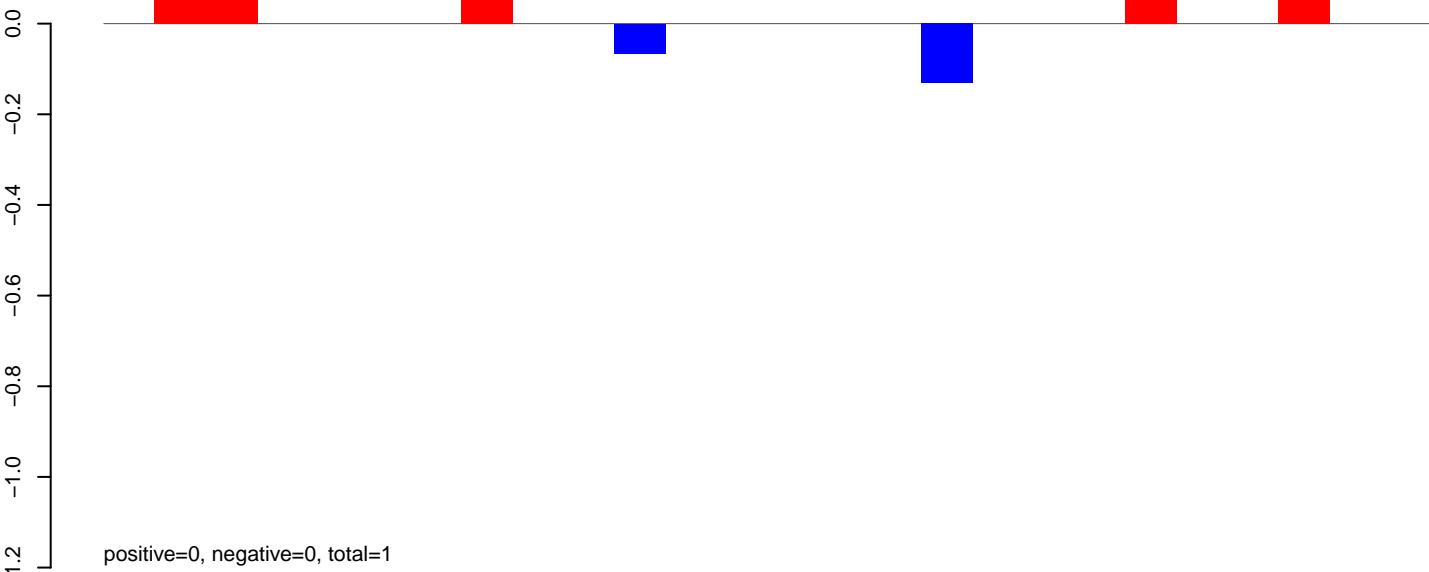

AeAlbo\_FemaleWhole\_BF\_CT.24\_35.rep

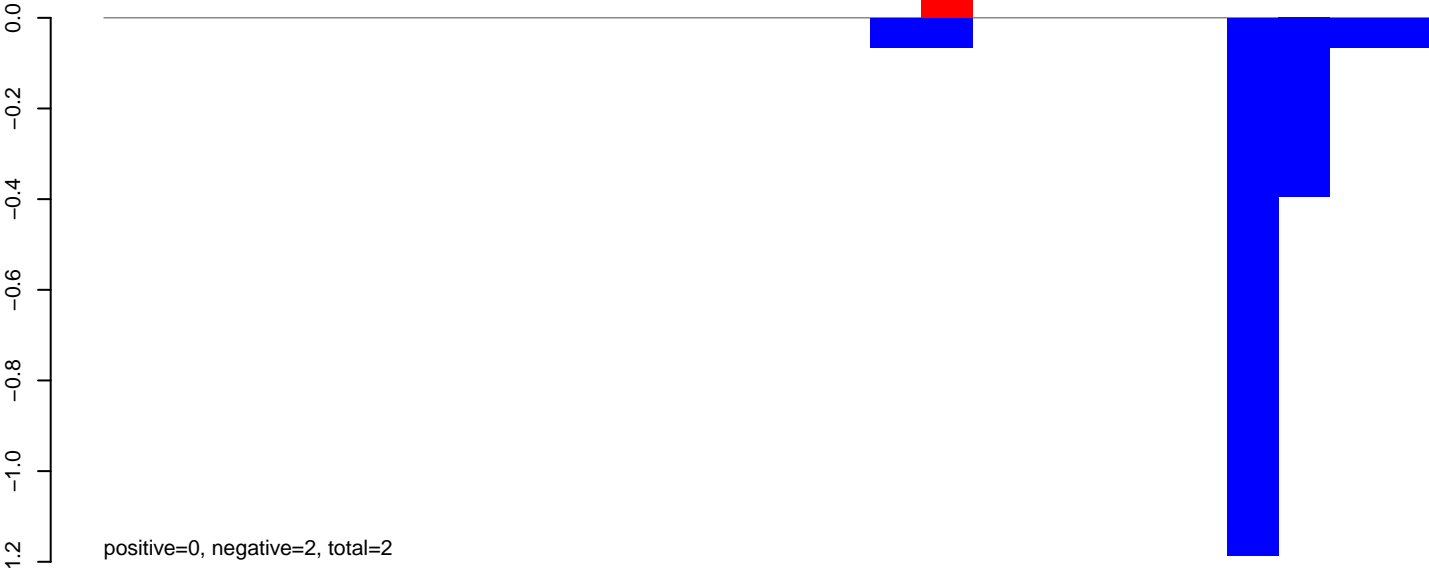

AeAlbo\_FemaleWhole\_BF\_CT.rep

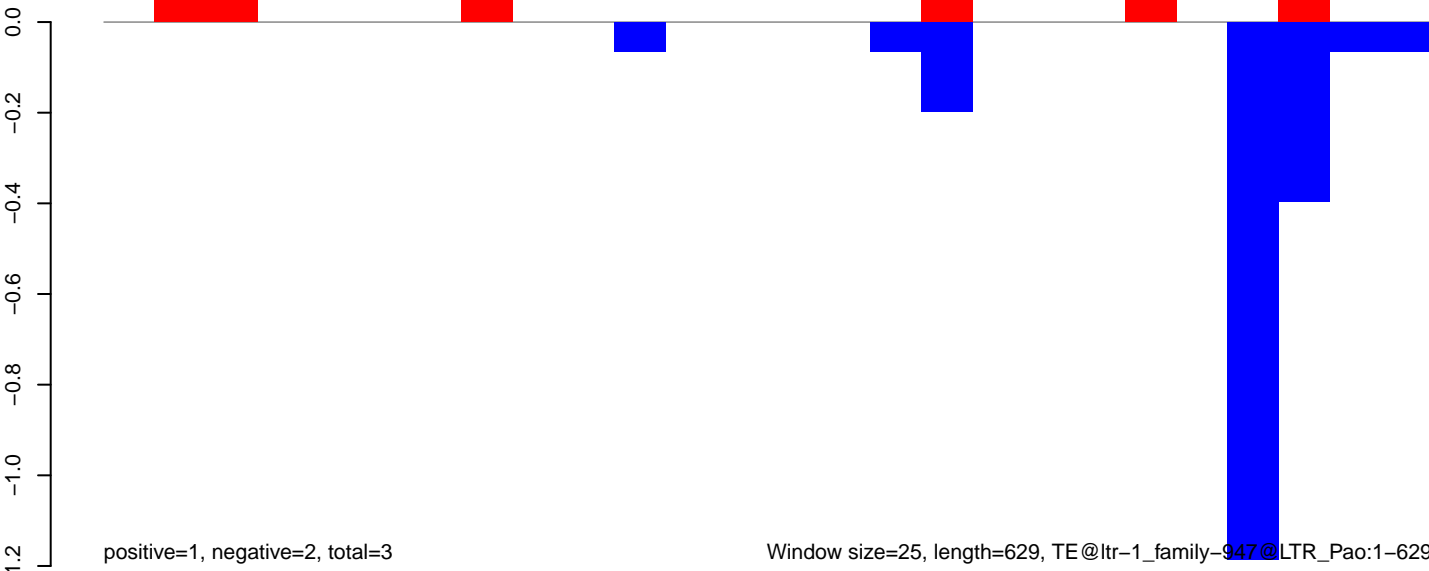

AeAlbo\_FemaleWhole\_BF\_CT.18\_23.rep

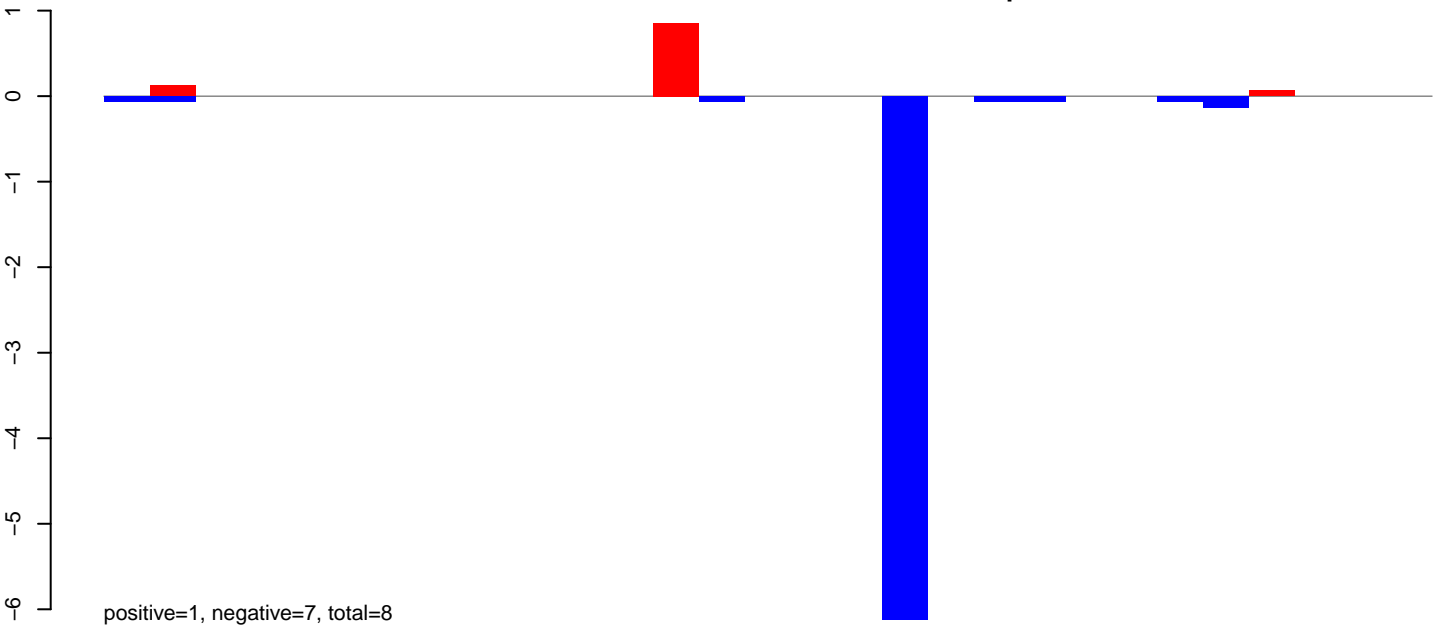

AeAlbo\_FemaleWhole\_BF\_CT.24\_35.rep

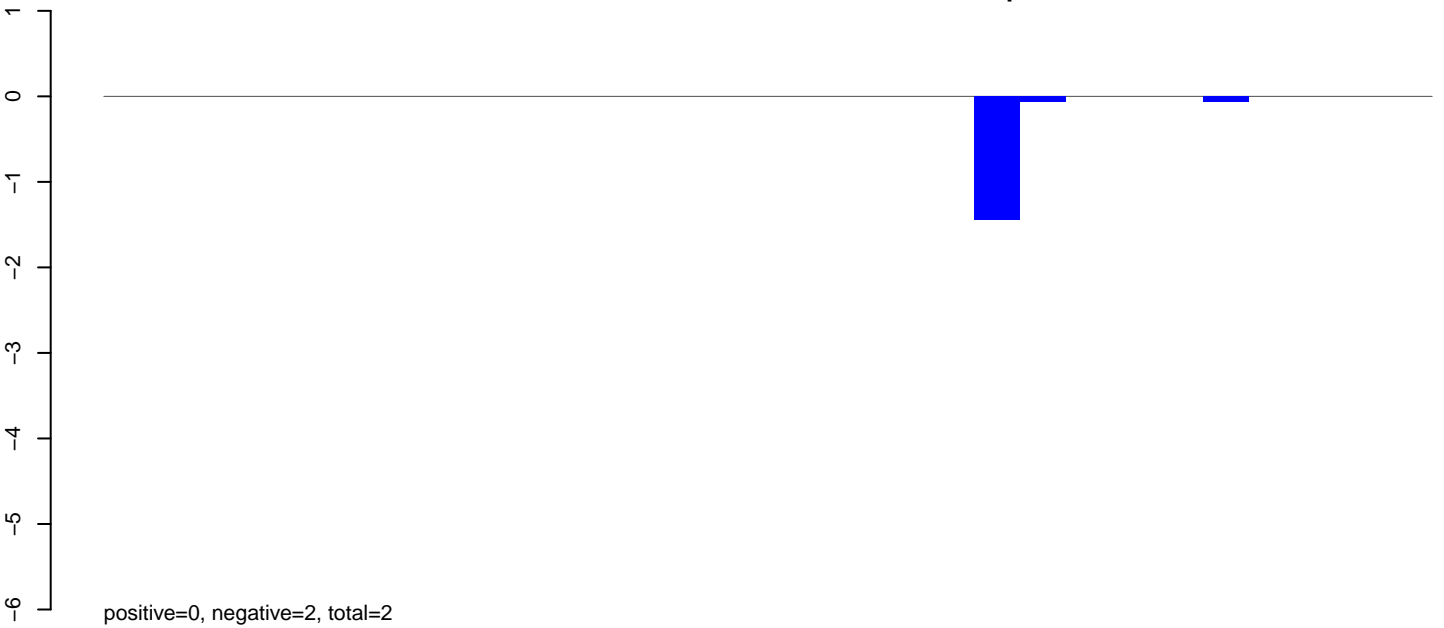

AeAlbo\_FemaleWhole\_BF\_CT.rep

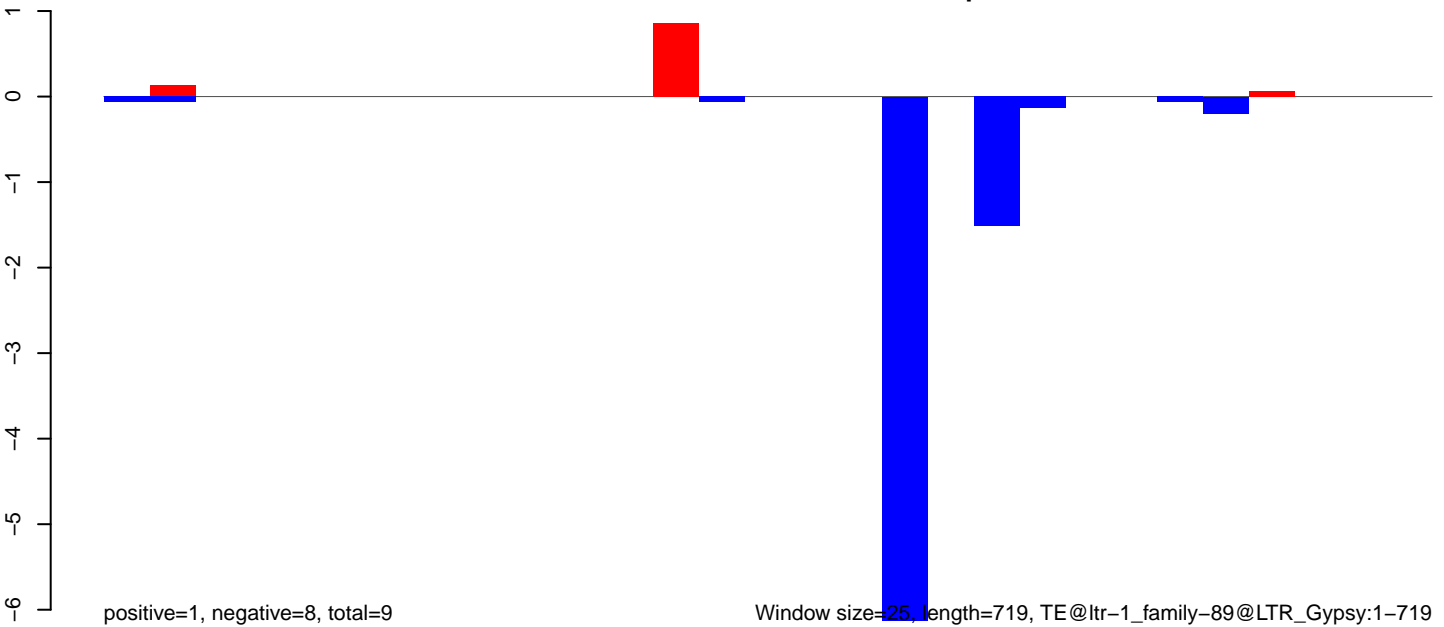

Window size=25, length=719, TE@ltr-1\_family-89@LTR\_Gypsy:1-719

AeAlbo\_FemaleWhole\_BF\_CT.18\_23.rep

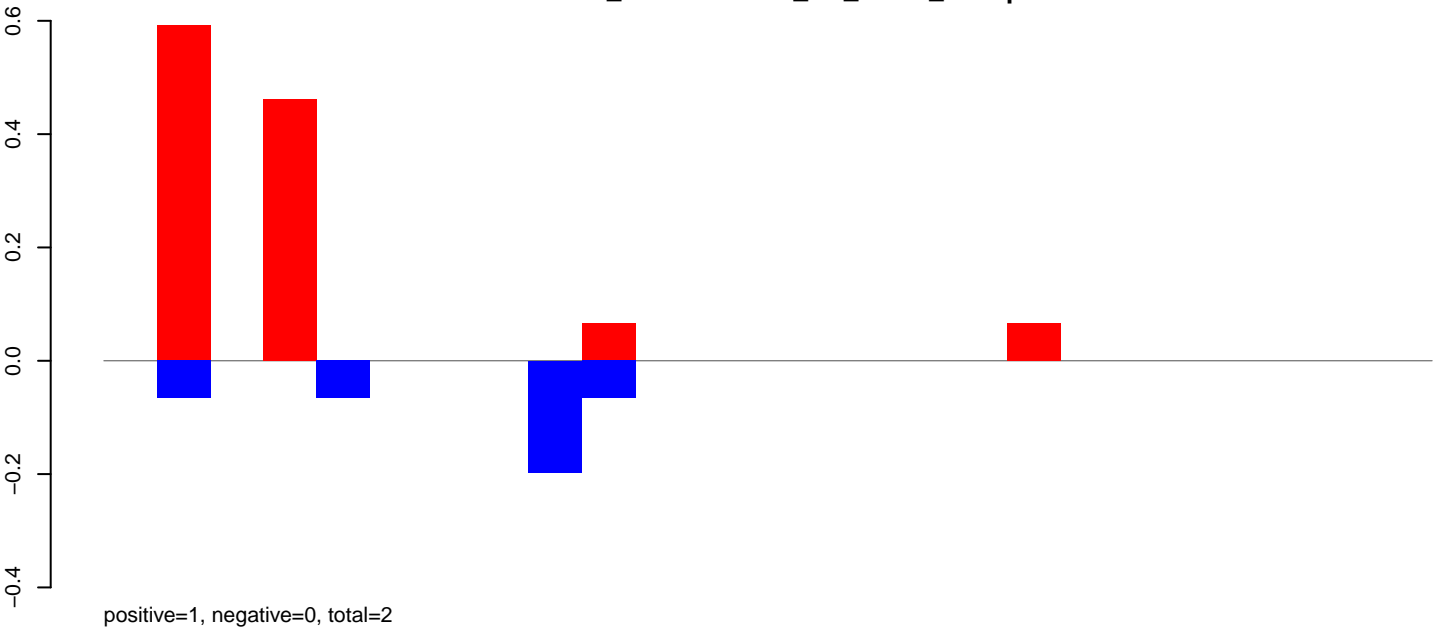

AeAlbo\_FemaleWhole\_BF\_CT.24\_35.rep

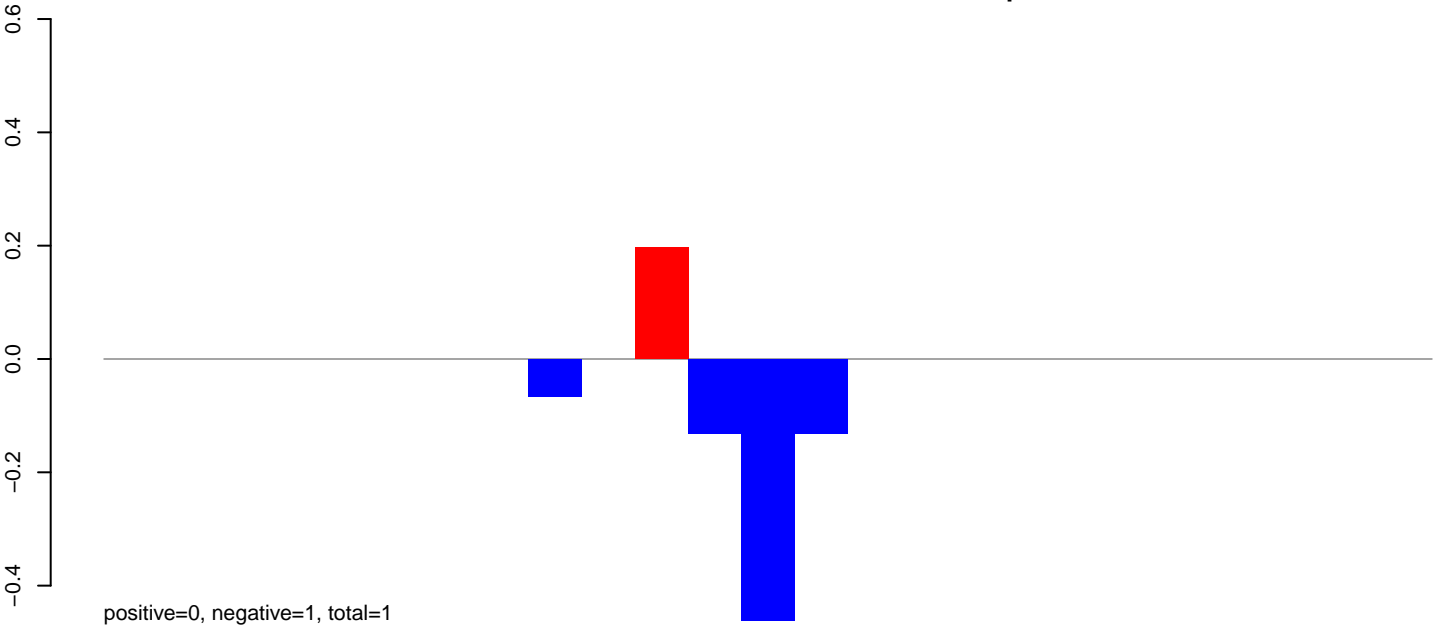

AeAlbo\_FemaleWhole\_BF\_CT.rep

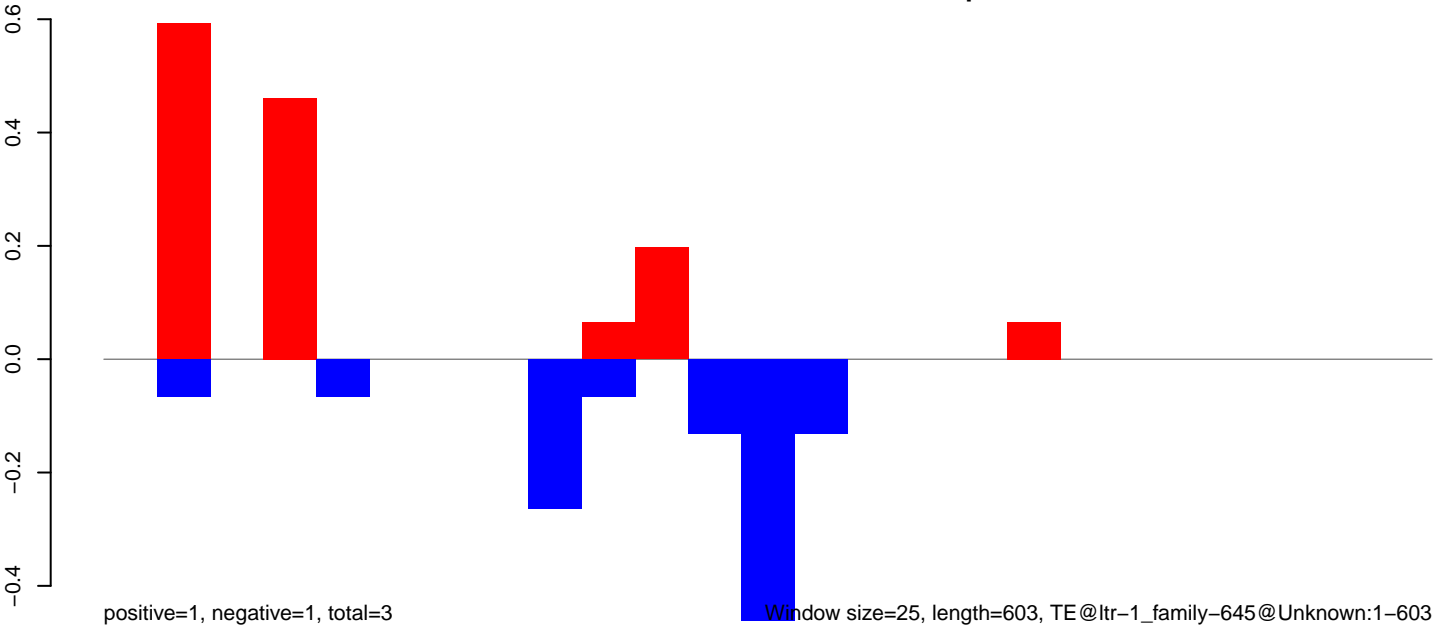

Window size=25, length=603, TE@ltr-1\_family-645@Unknown:1-603

AeAlbo\_FemaleWhole\_BF\_CT.18\_23.rep

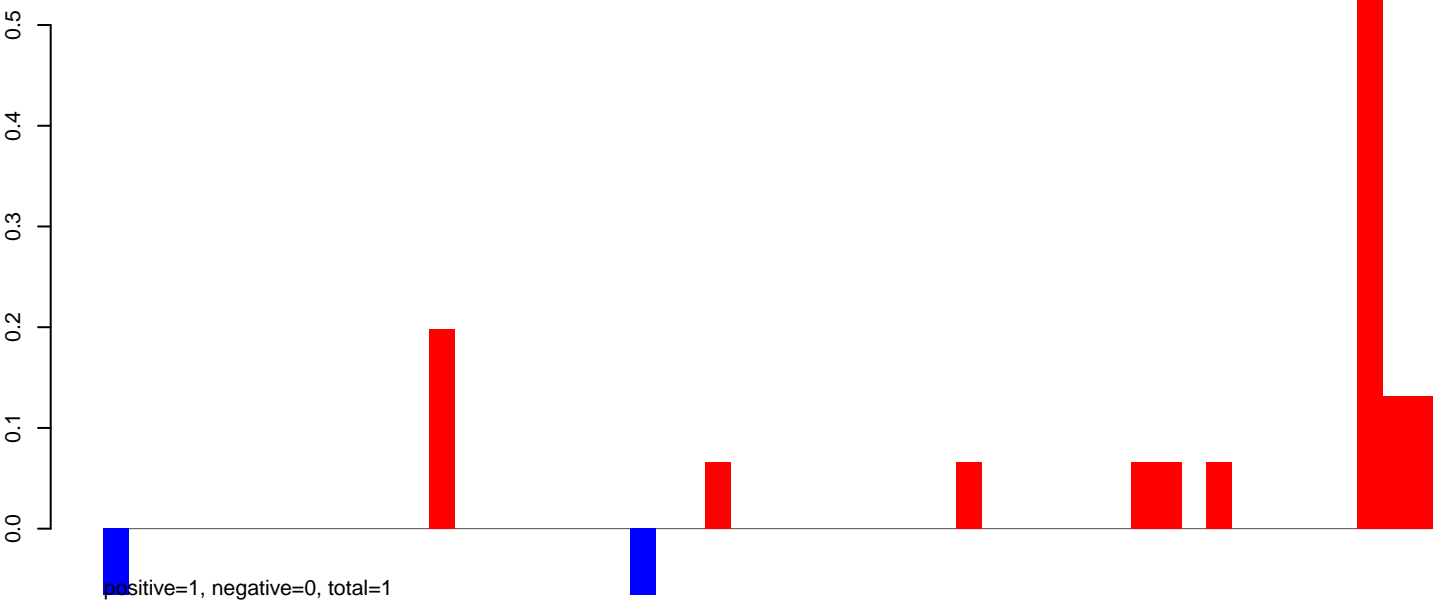

AeAlbo\_FemaleWhole\_BF\_CT.24\_35.rep

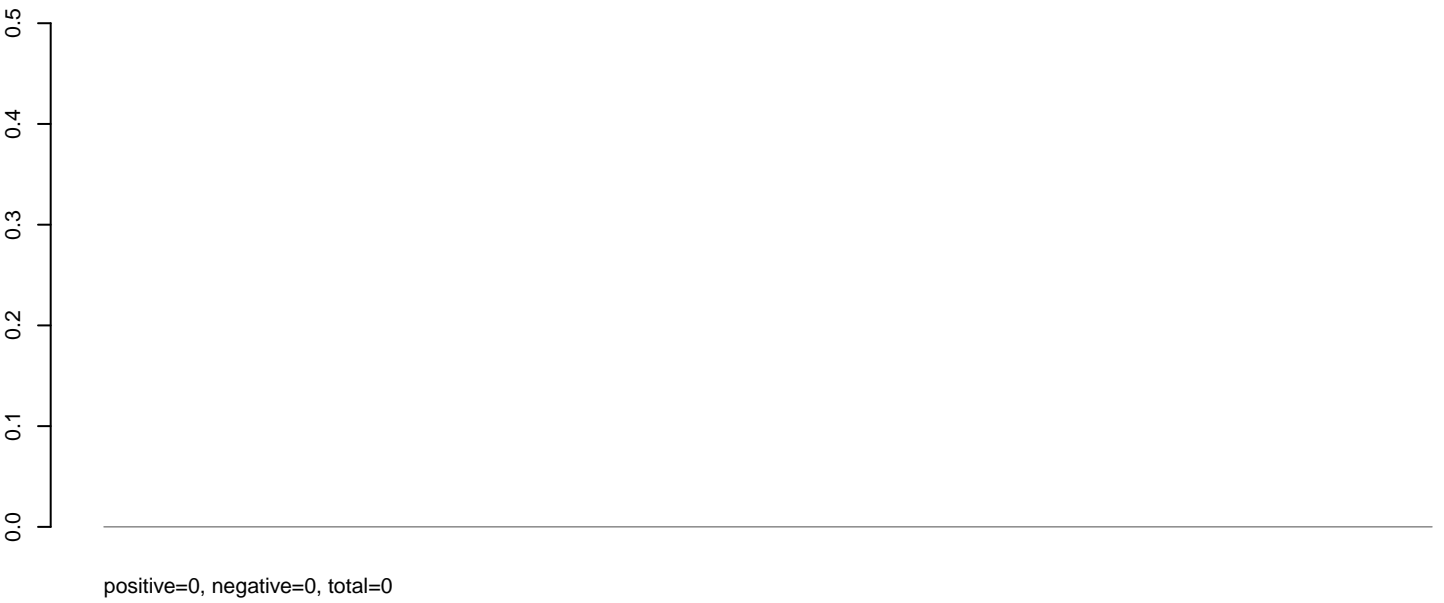

AeAlbo\_FemaleWhole\_BF\_CT.rep

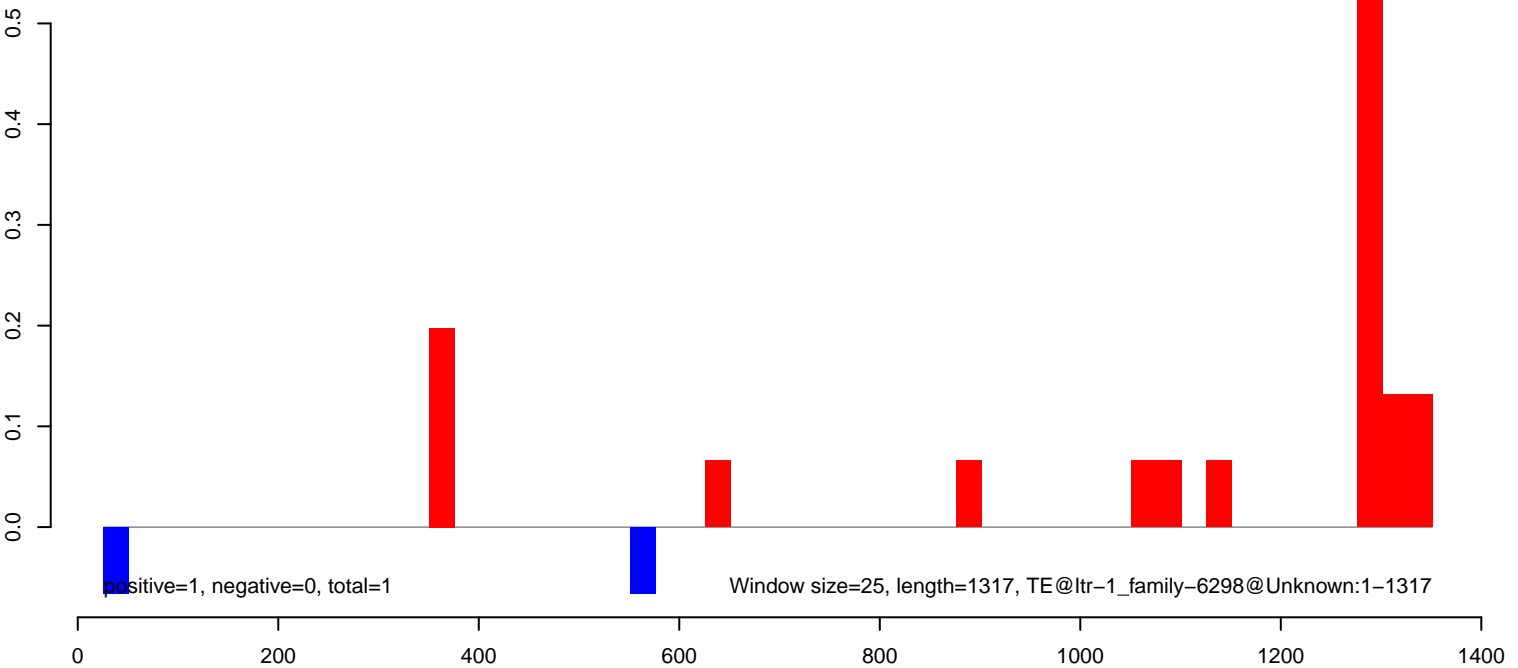

AeAlbo\_FemaleWhole\_BF\_CT.18\_23.rep

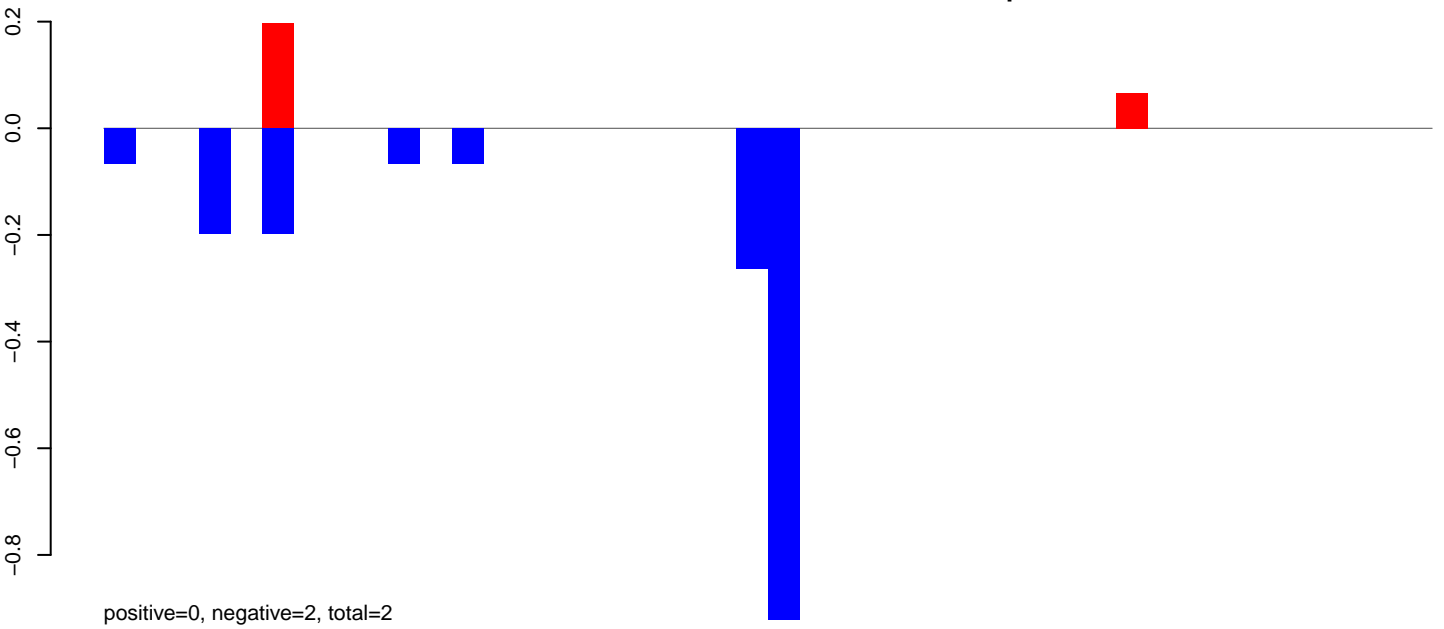

AeAlbo\_FemaleWhole\_BF\_CT.24\_35.rep



AeAlbo\_FemaleWhole\_BF\_CT.rep

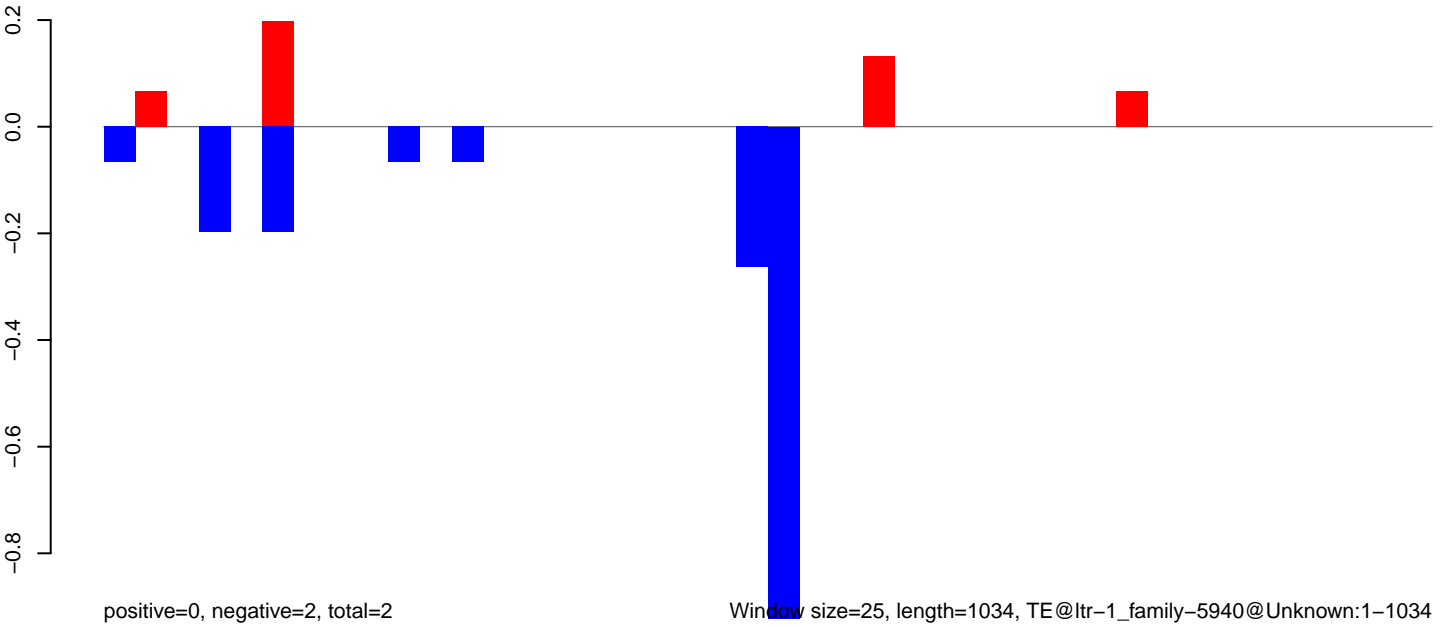



AeAlbo\_FemaleWhole\_BF\_CT.18\_23.rep

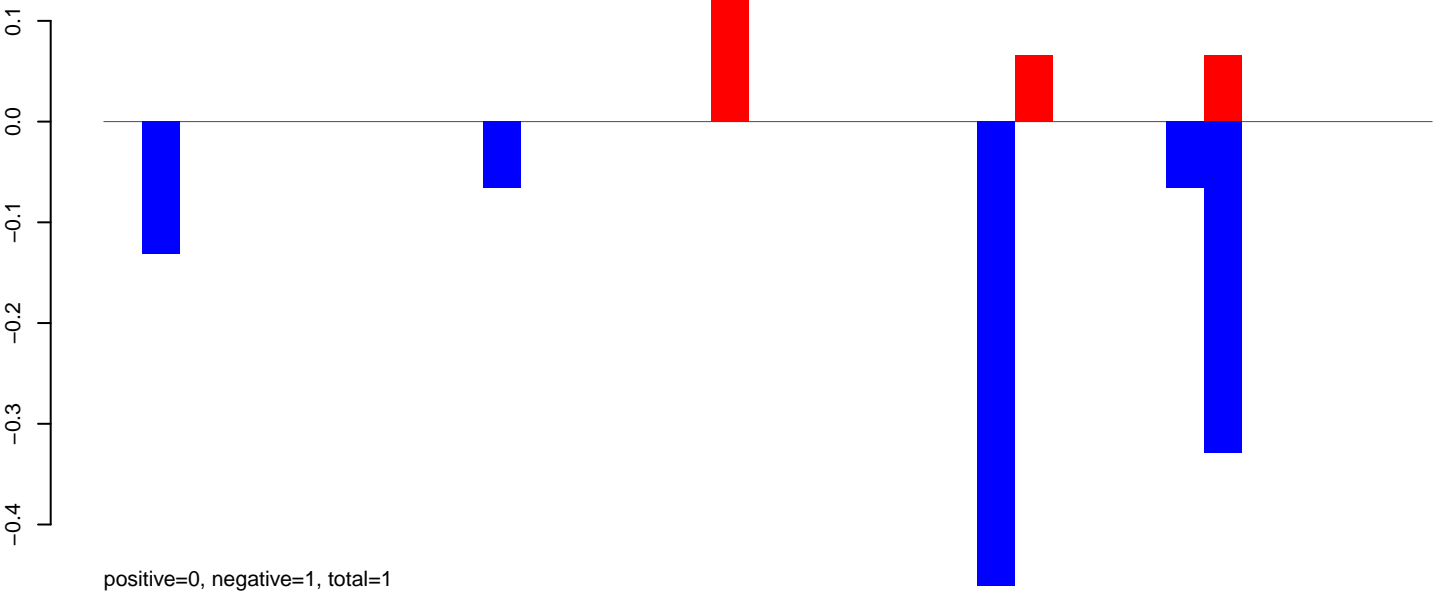

AeAlbo\_FemaleWhole\_BF\_CT.24\_35.rep

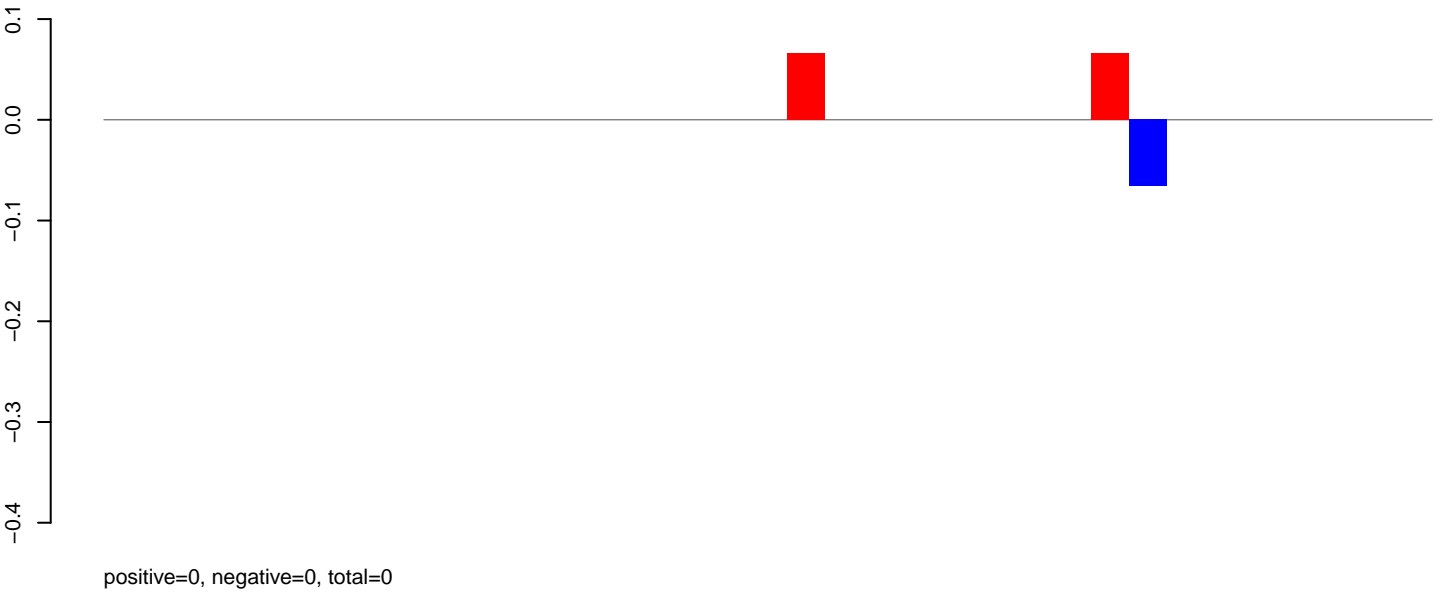

AeAlbo\_FemaleWhole\_BF\_CT.rep

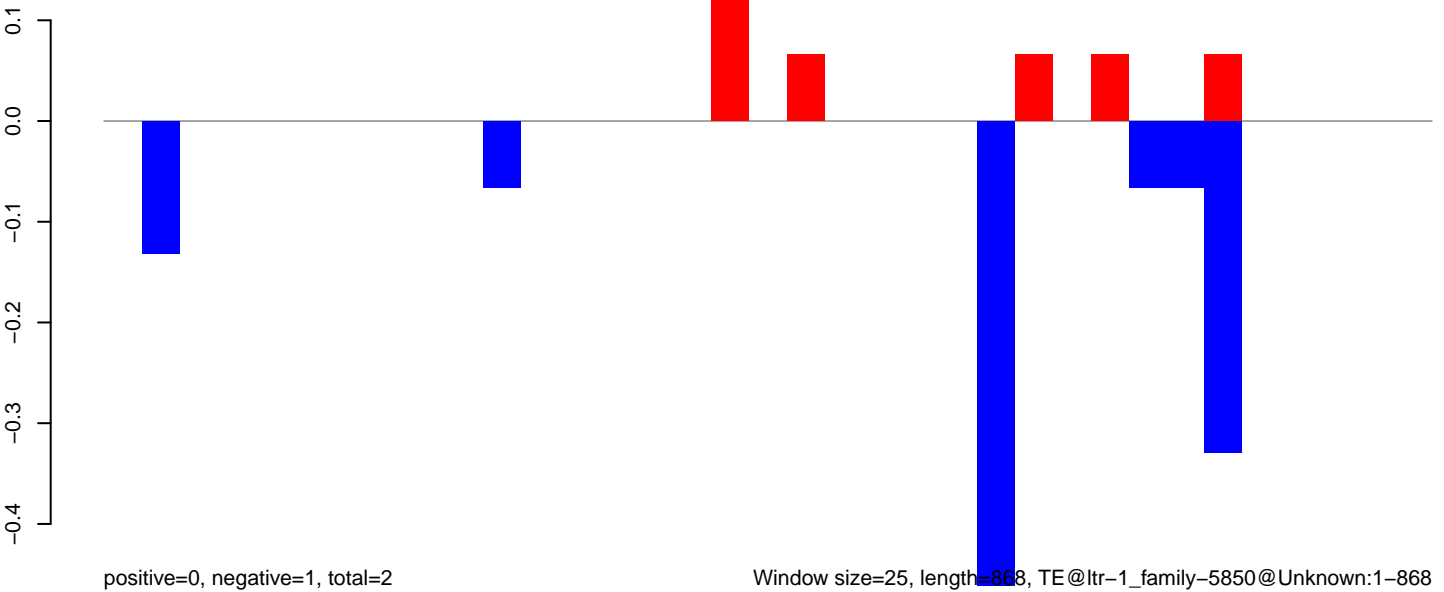

AeAlbo\_FemaleWhole\_BF\_CT.18\_23.rep

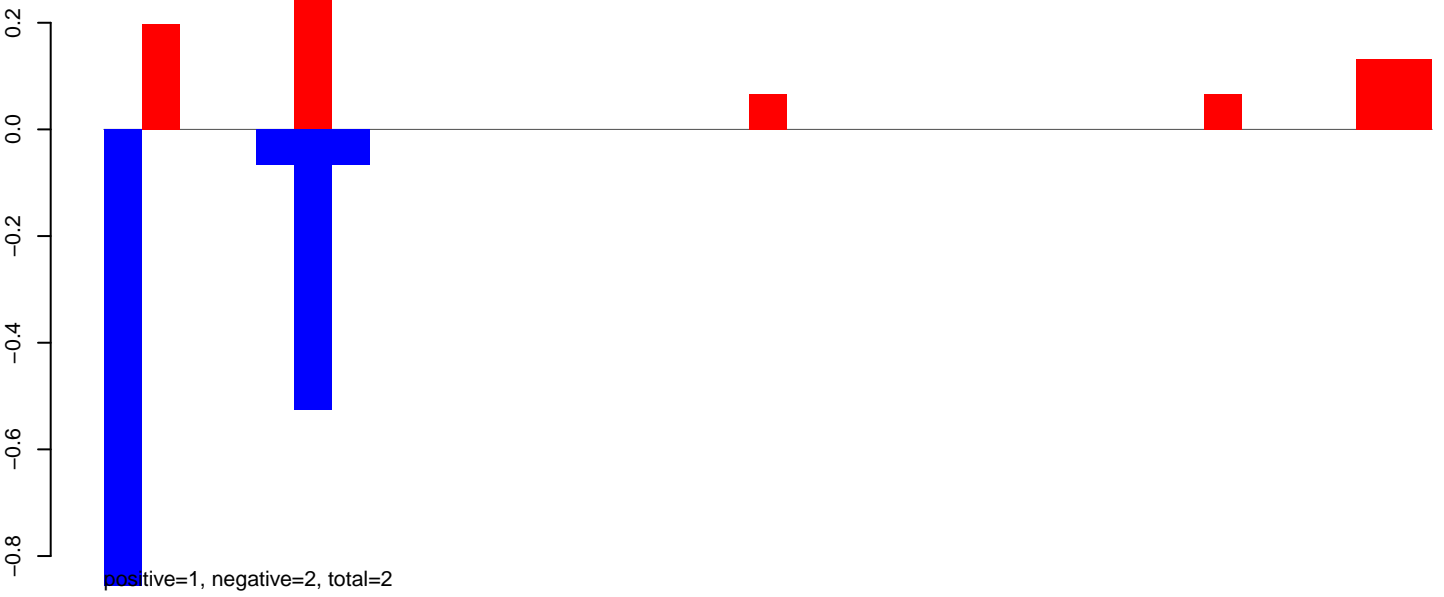

AeAlbo\_FemaleWhole\_BF\_CT.24\_35.rep

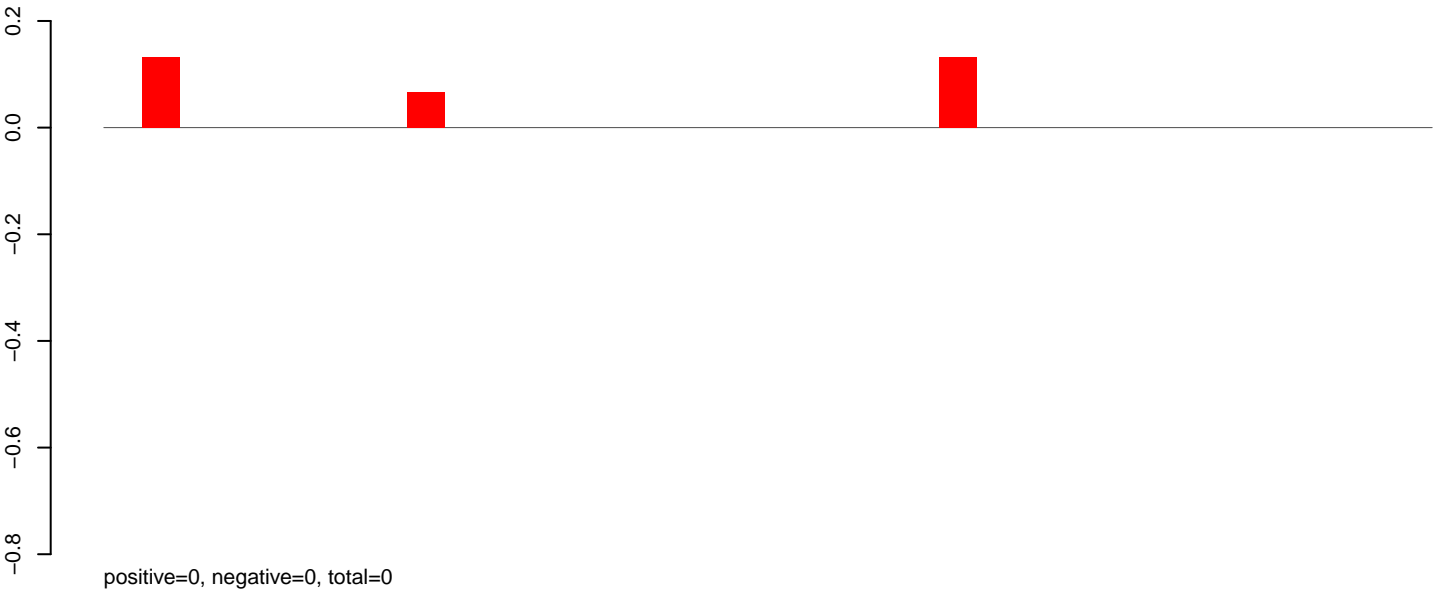

AeAlbo\_FemaleWhole\_BF\_CT.rep

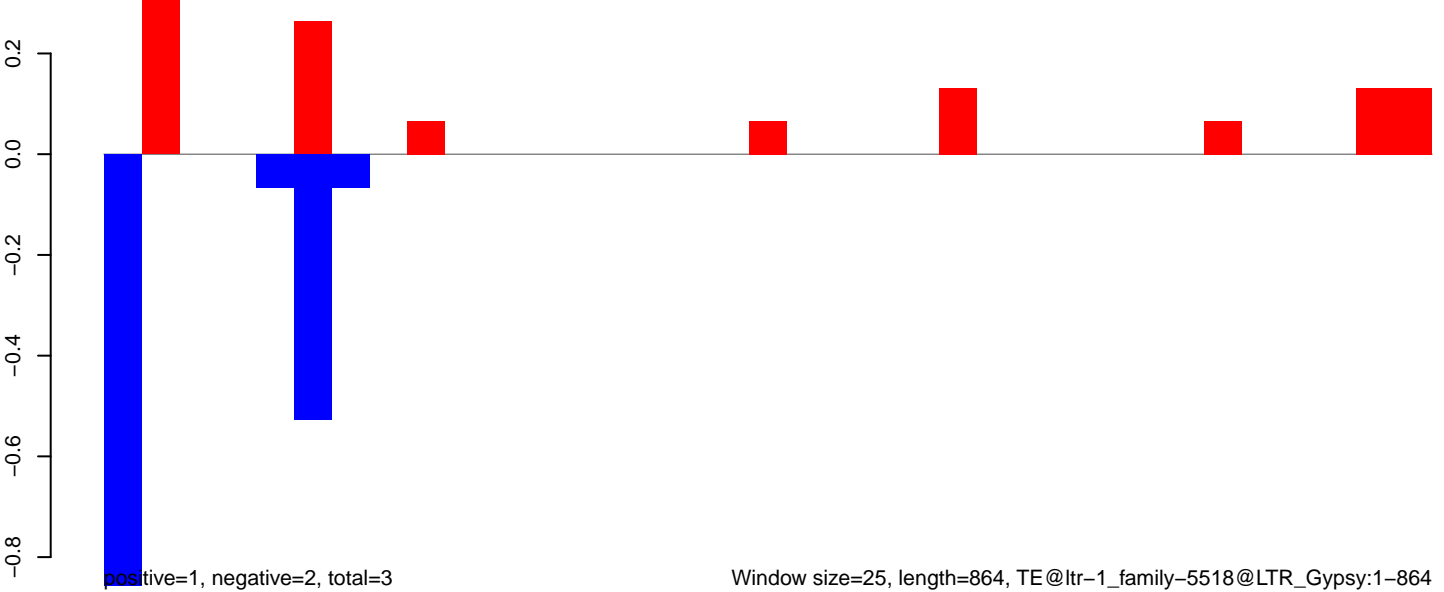

**AeAlbo\_FemaleWhole\_BF\_CT.18\_23.rep**

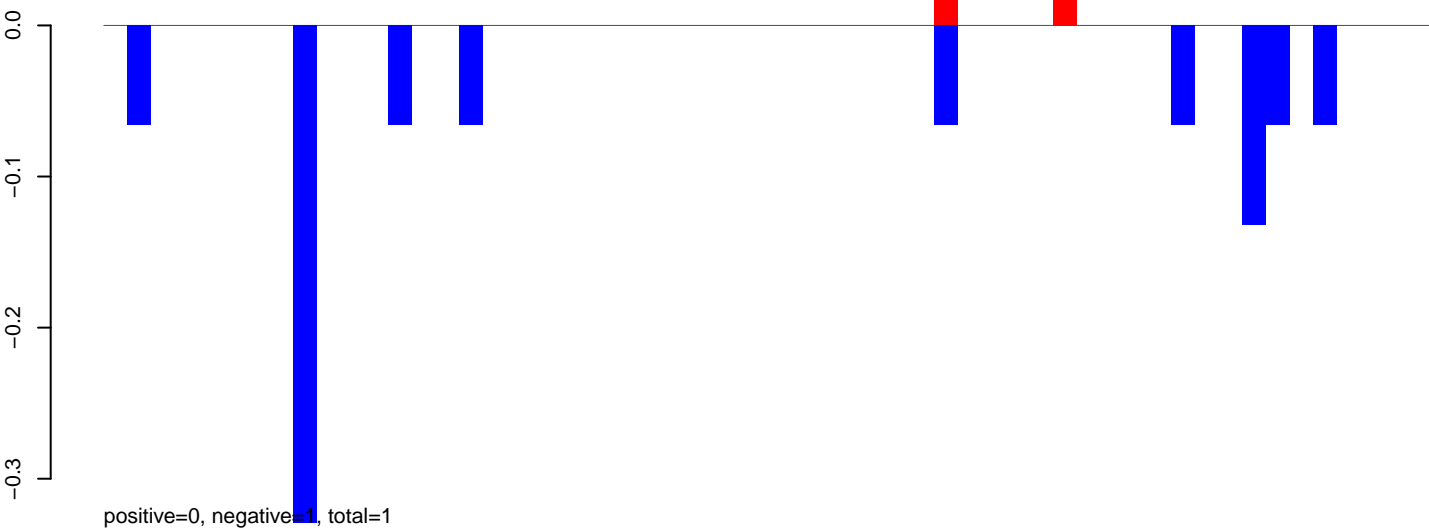

**AeAlbo\_FemaleWhole\_BF\_CT.24\_35.rep**

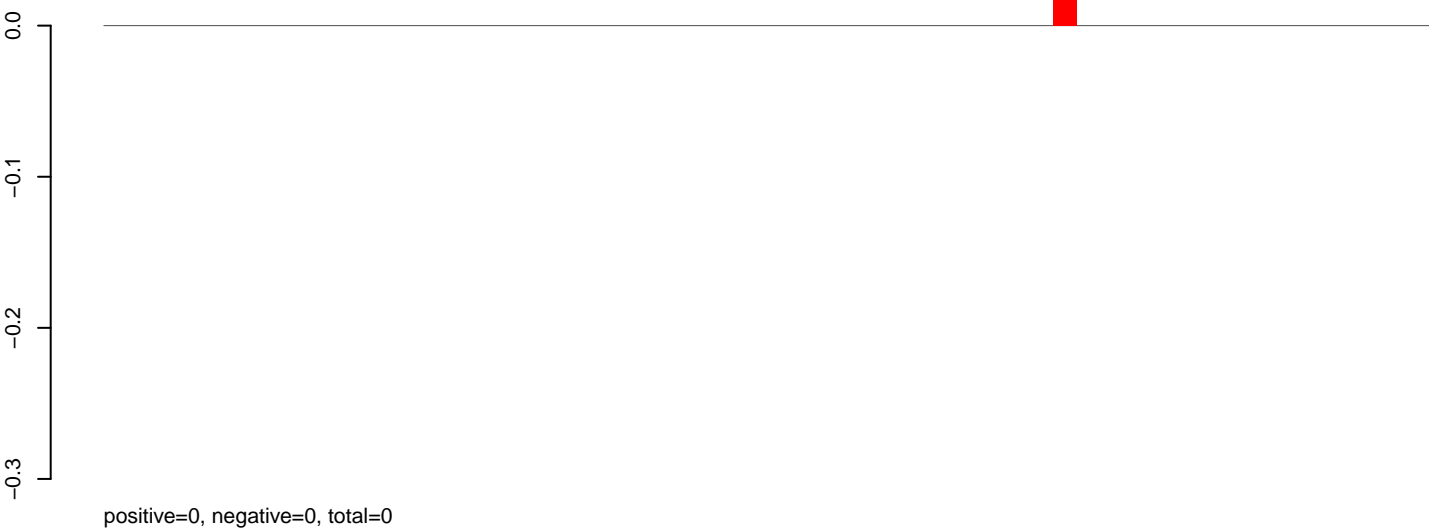

**AeAlbo\_FemaleWhole\_BF\_CT.rep**

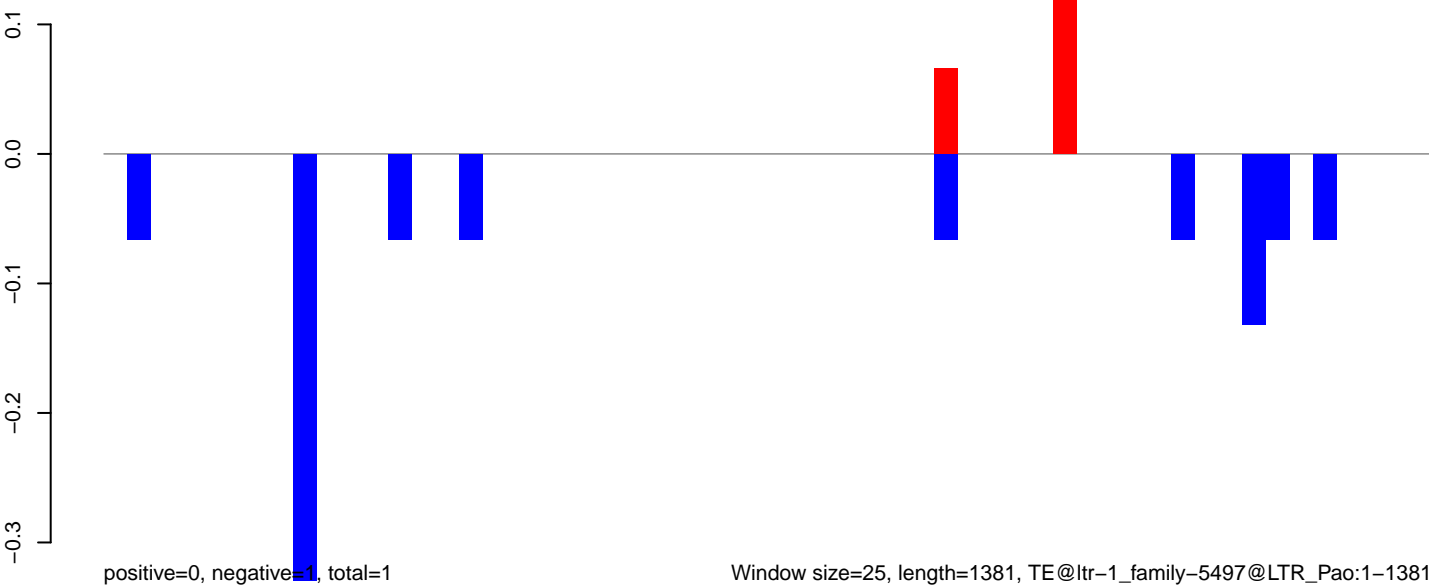

Window size=25, length=1381, TE@ltr-1\_family-5497@LTR\_Pao:1-1381

AeAlbo\_FemaleWhole\_BF\_CT.18\_23.rep

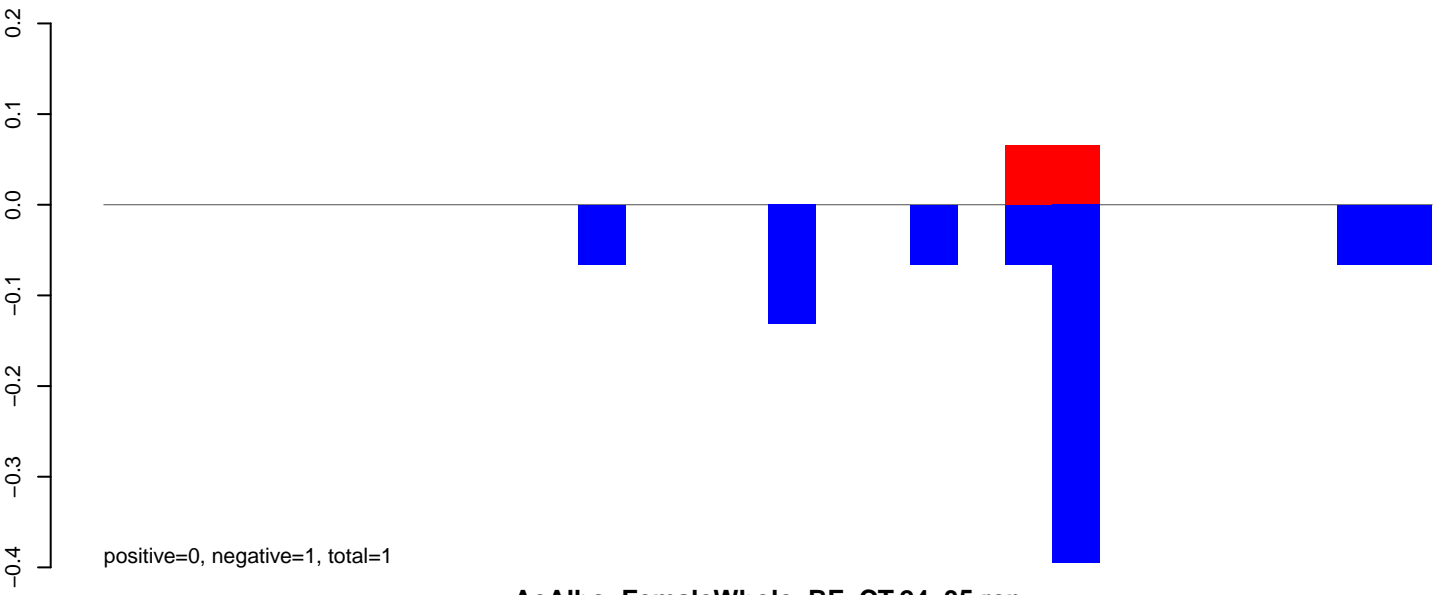

AeAlbo\_FemaleWhole\_BF\_CT.24\_35.rep

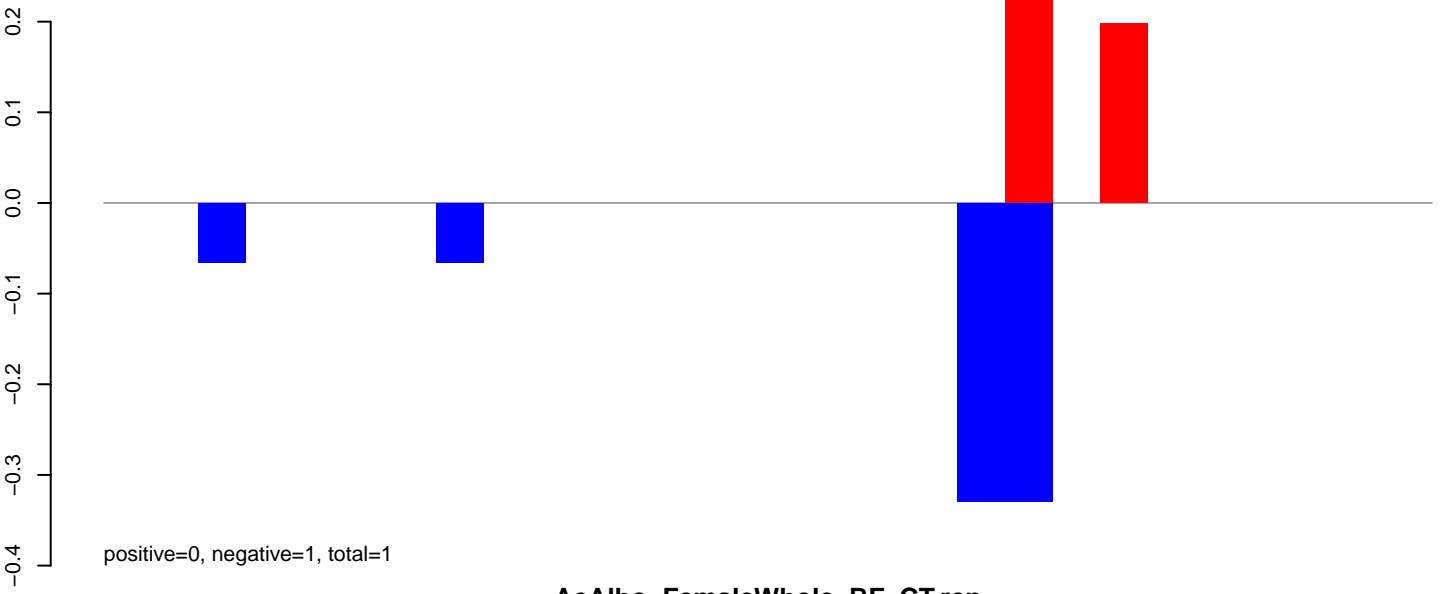

AeAlbo\_FemaleWhole\_BF\_CT.rep

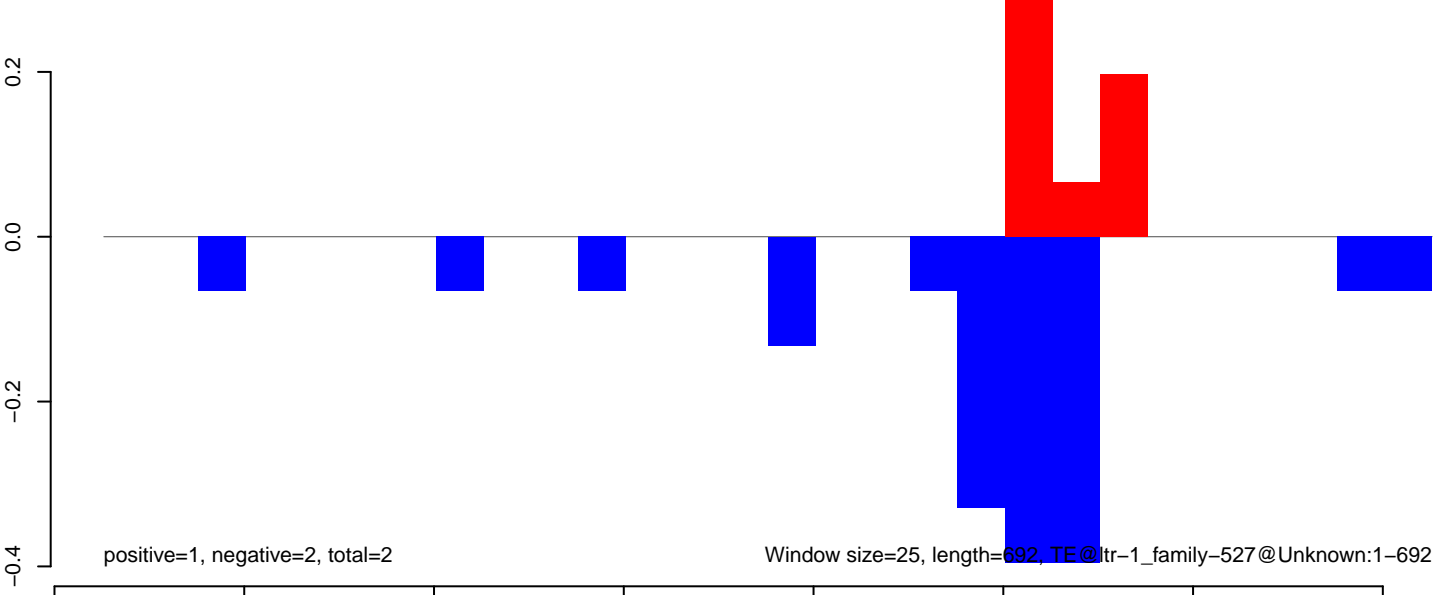

**AeAlbo\_FemaleWhole\_BF\_CT.18\_23.rep**

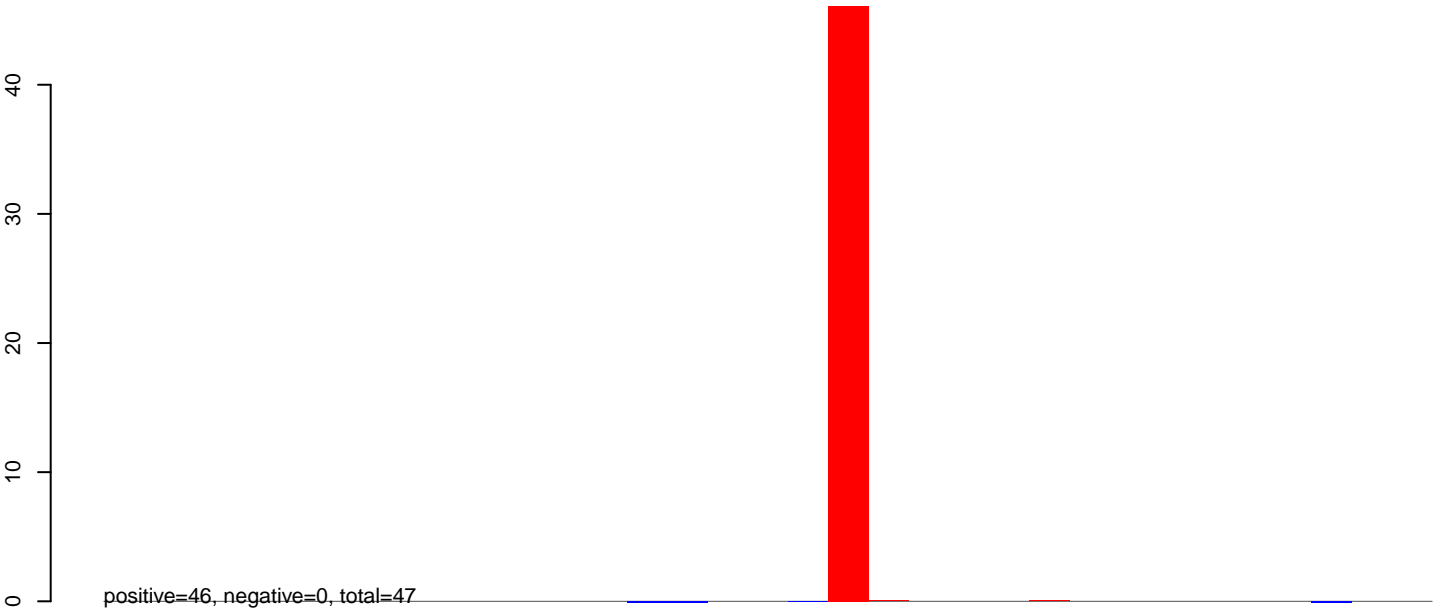

**AeAlbo\_FemaleWhole\_BF\_CT.24\_35.rep**



**AeAlbo\_FemaleWhole\_BF\_CT.rep**

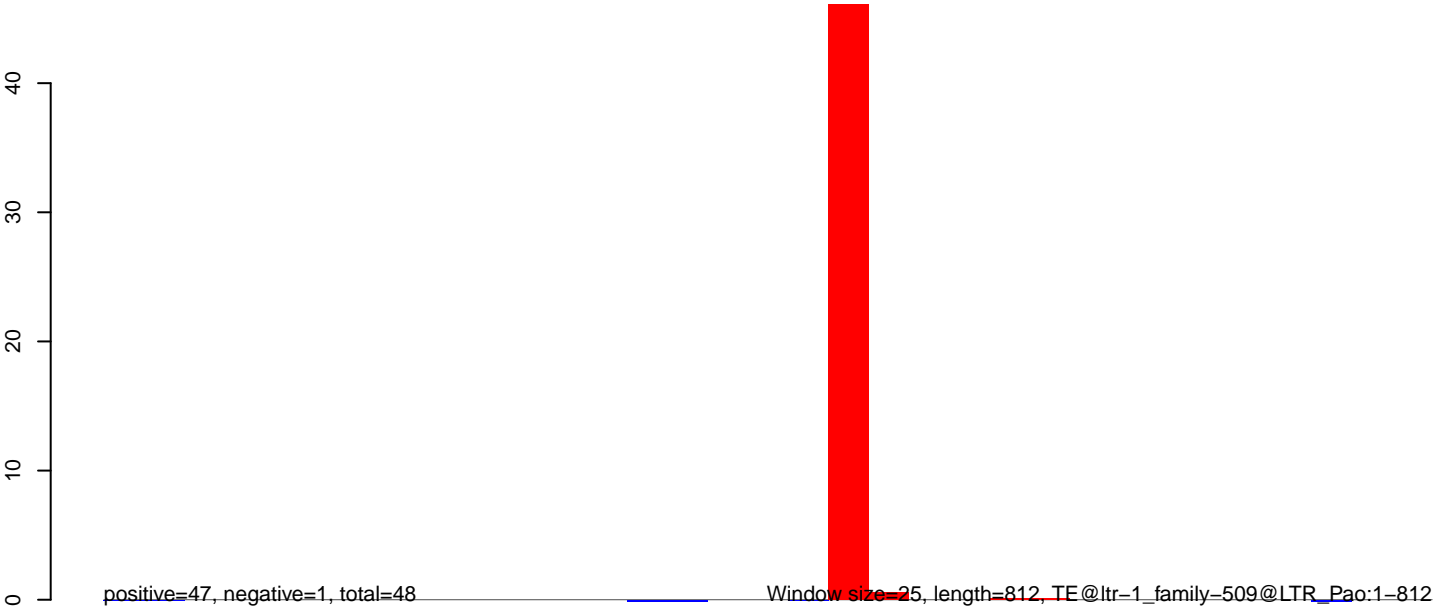

**AeAlbo\_FemaleWhole\_BF\_CT.18\_23.rep**

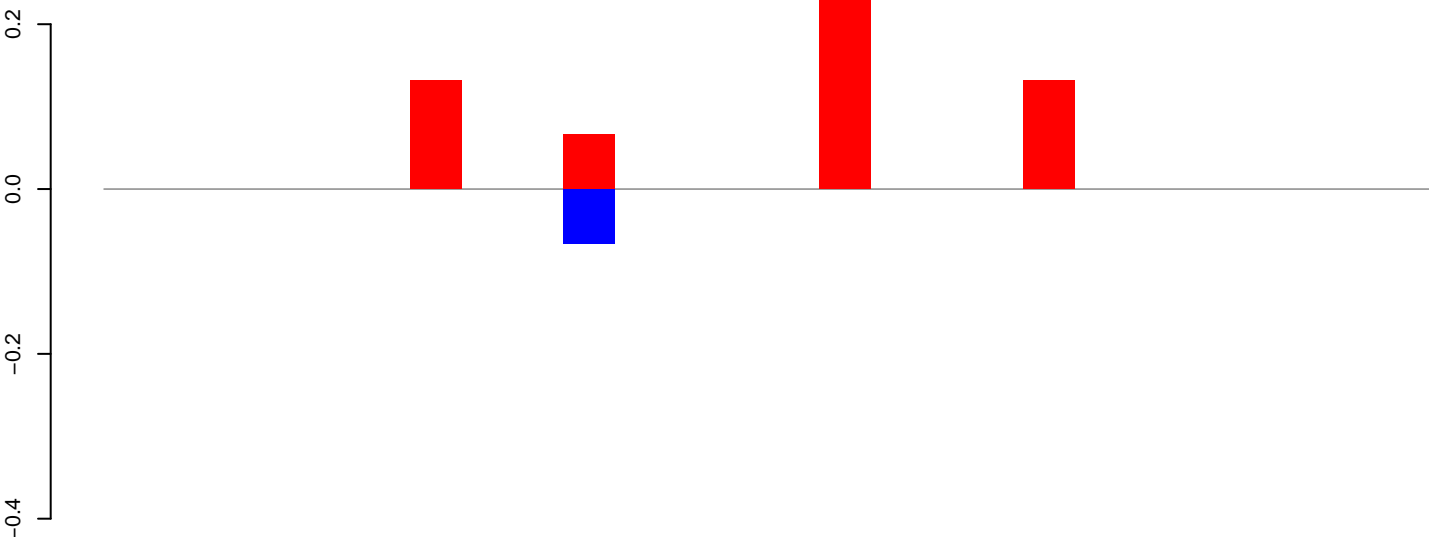

positive=1, negative=0, total=1

**AeAlbo\_FemaleWhole\_BF\_CT.24\_35.rep**

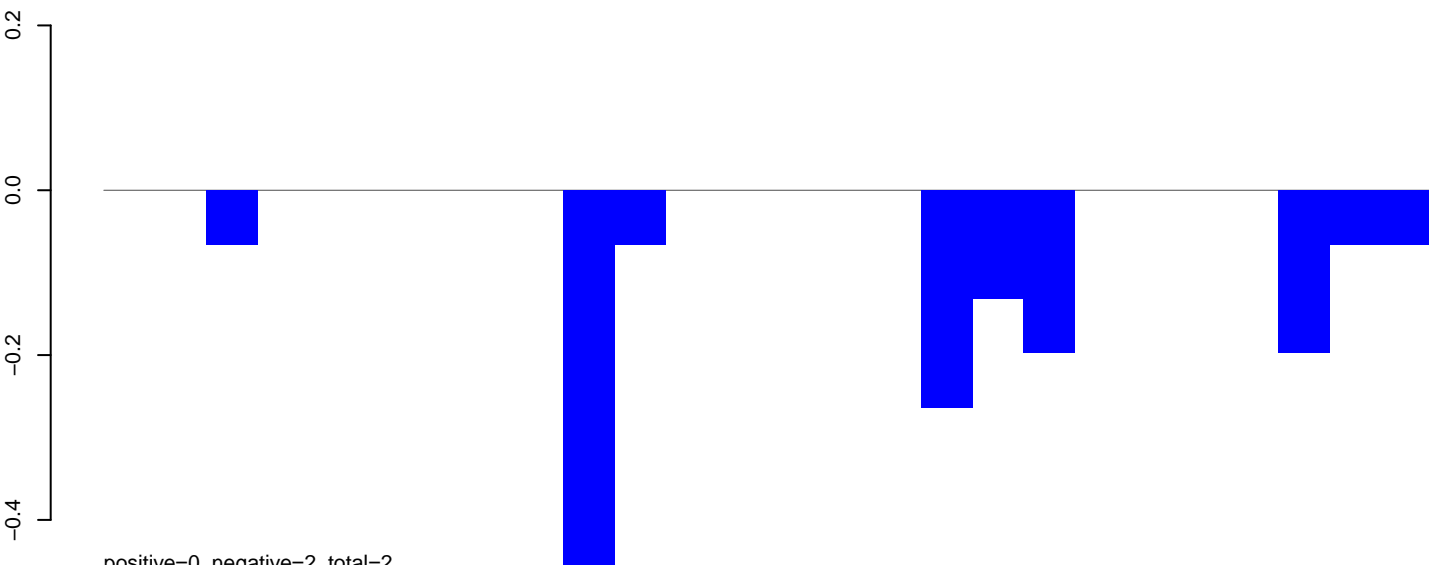

positive=0, negative=2, total=2

**AeAlbo\_FemaleWhole\_BF\_CT.rep**

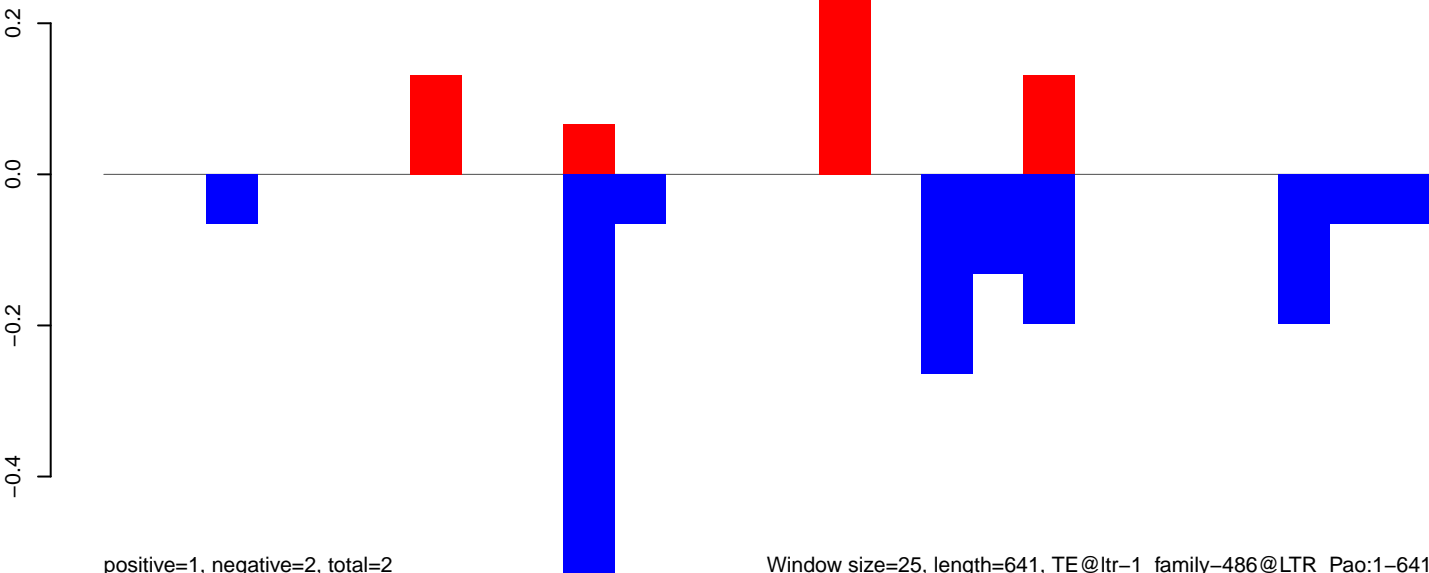

positive=1, negative=2, total=2

Window size=25, length=641, TE@ltr-1\_family-486@LTR\_Pao:1-641

AeAlbo\_FemaleWhole\_BF\_CT.18\_23.rep

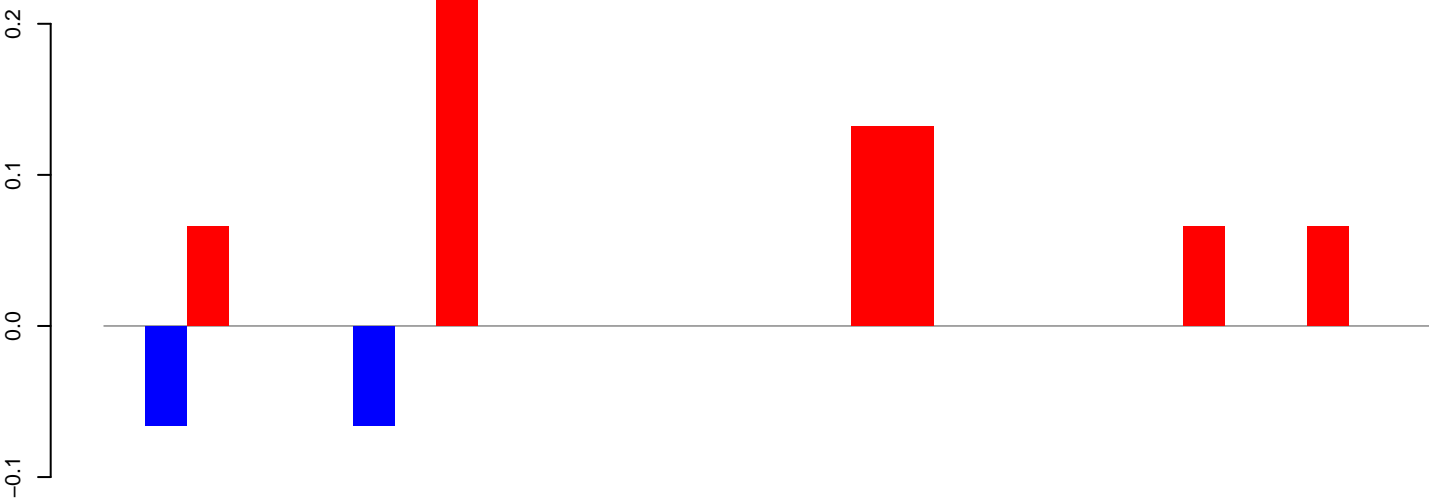

positive=1, negative=0, total=1

AeAlbo\_FemaleWhole\_BF\_CT.24\_35.rep

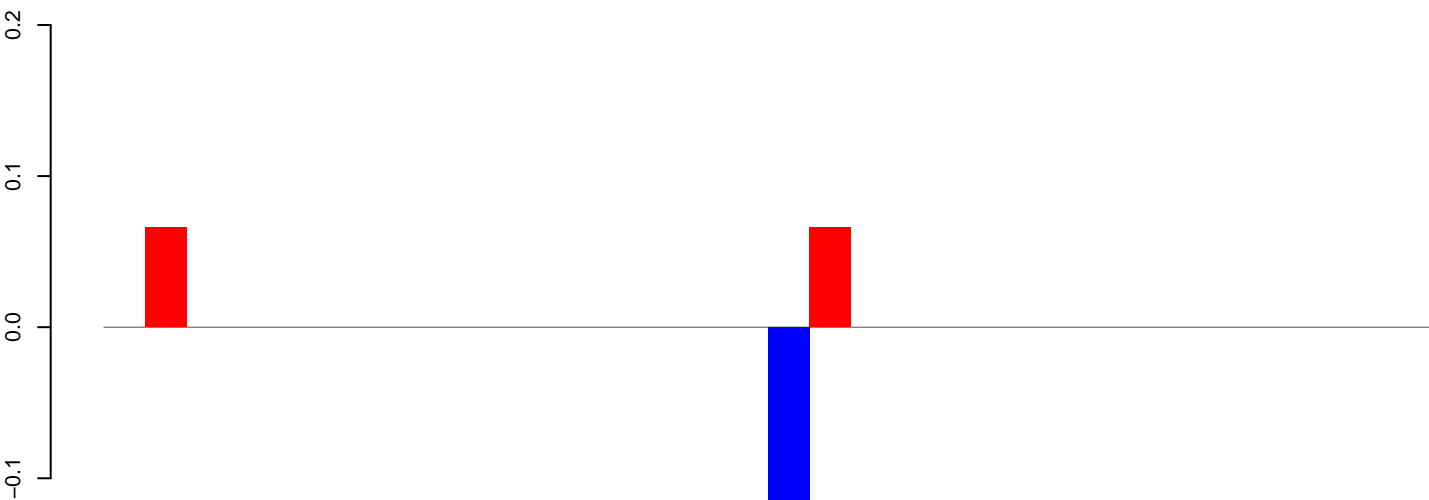

positive=0, negative=0, total=0

AeAlbo\_FemaleWhole\_BF\_CT.rep

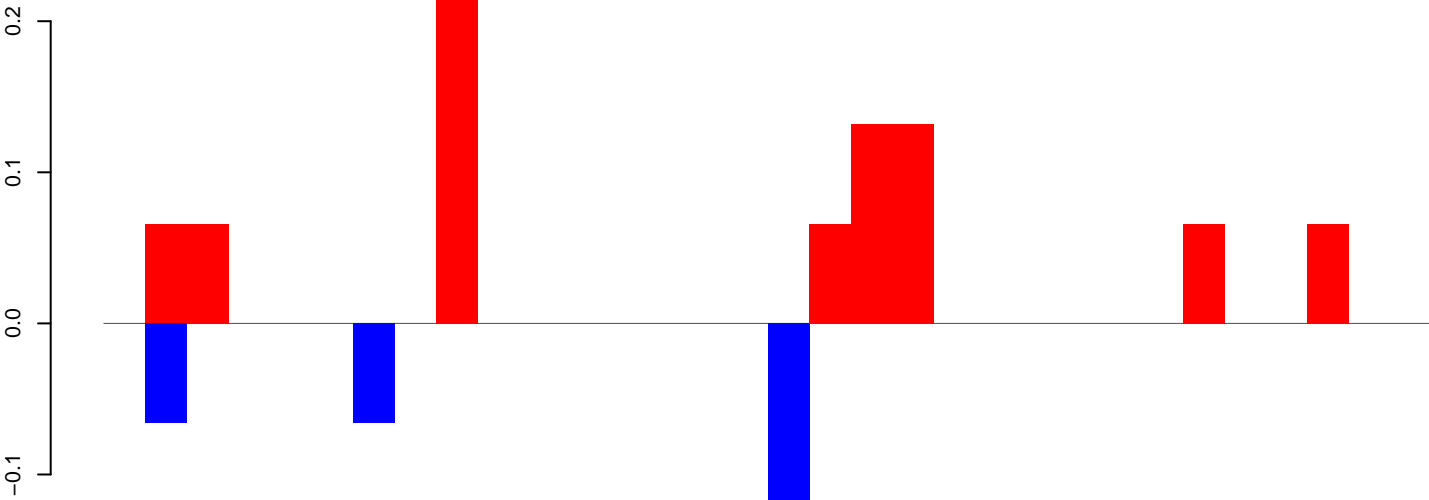

positive=1, negative=0, total=1

Window size=25, length=792, TE@ltr-1\_family-428@Unknown:1-792

AeAlbo\_FemaleWhole\_BF\_CT.18\_23.rep

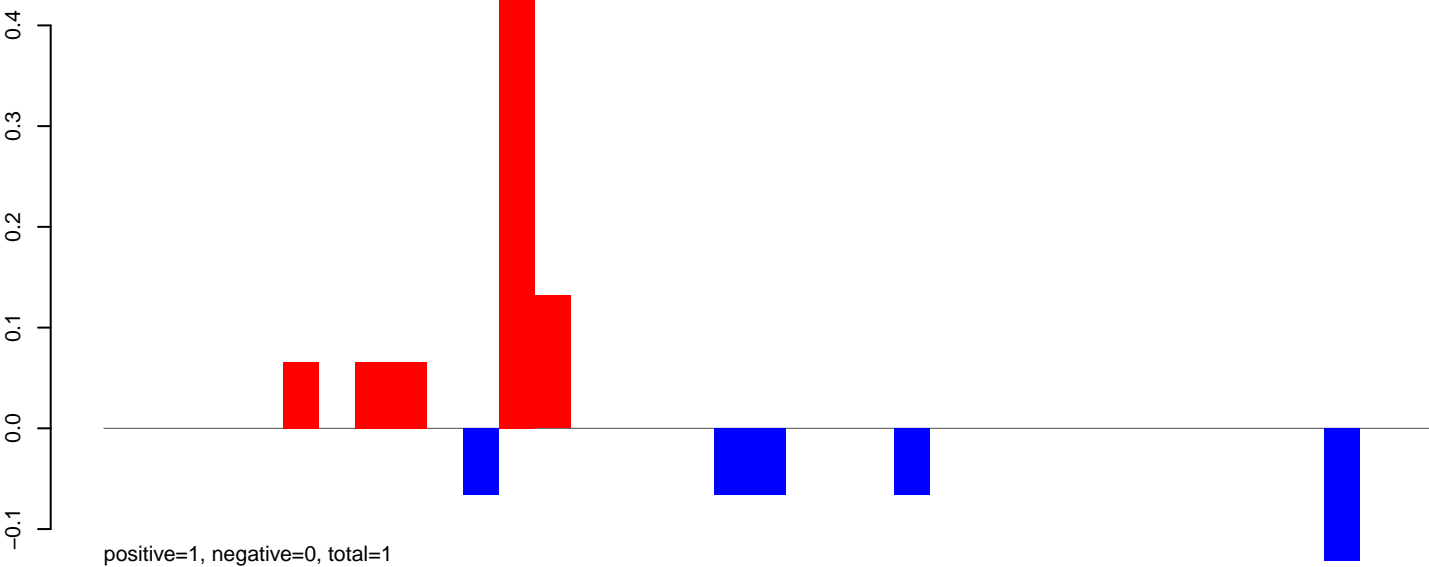

AeAlbo\_FemaleWhole\_BF\_CT.24\_35.rep



AeAlbo\_FemaleWhole\_BF\_CT.rep

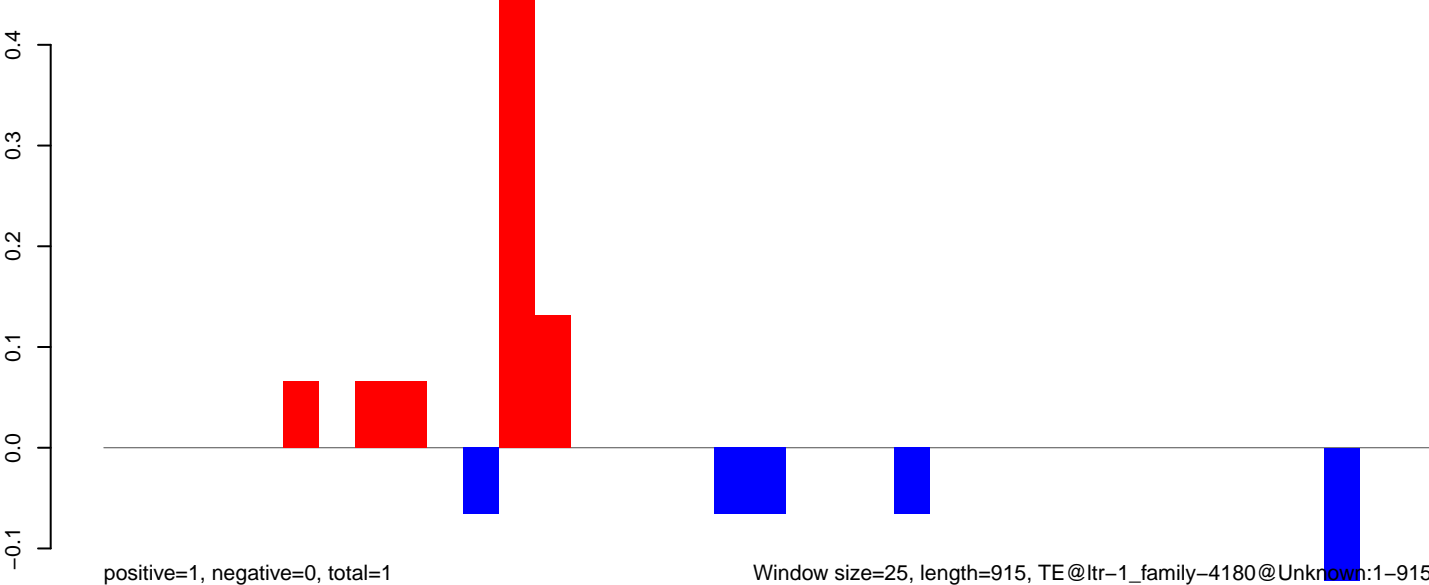



**AeAlbo\_FemaleWhole\_BF\_CT.18\_23.rep**

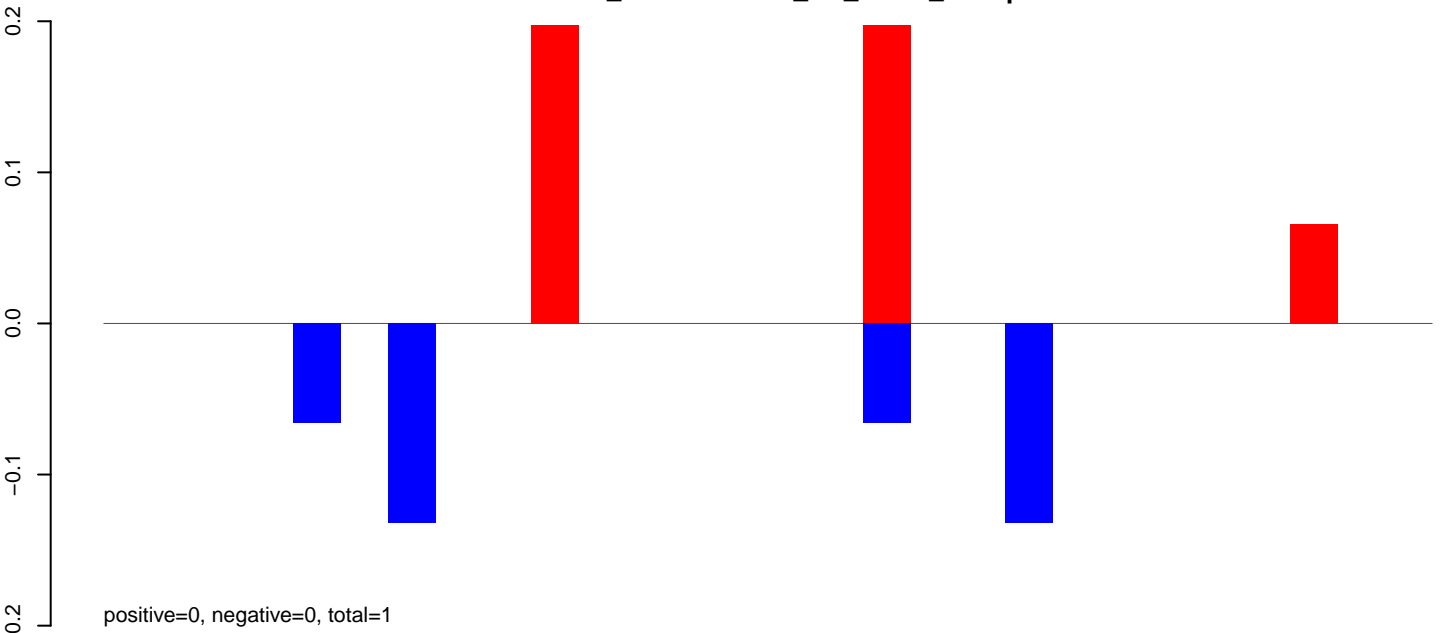

**AeAlbo\_FemaleWhole\_BF\_CT.24\_35.rep**

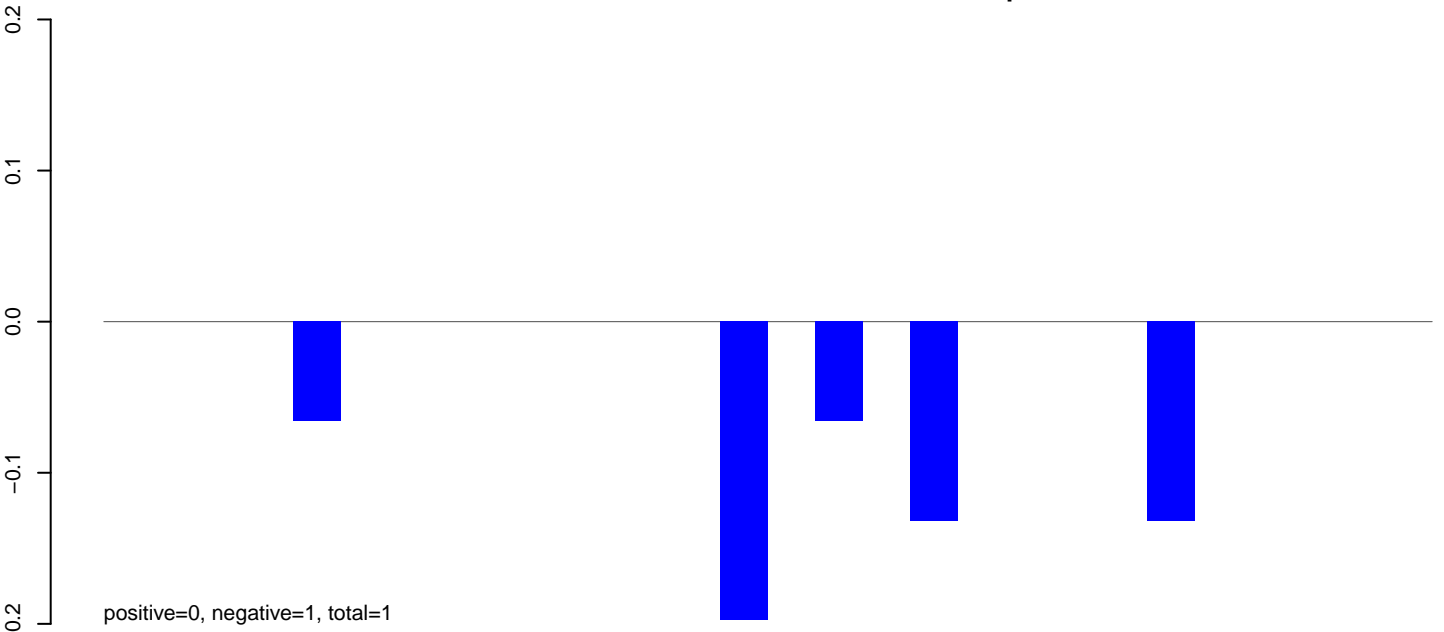

**AeAlbo\_FemaleWhole\_BF\_CT.rep**

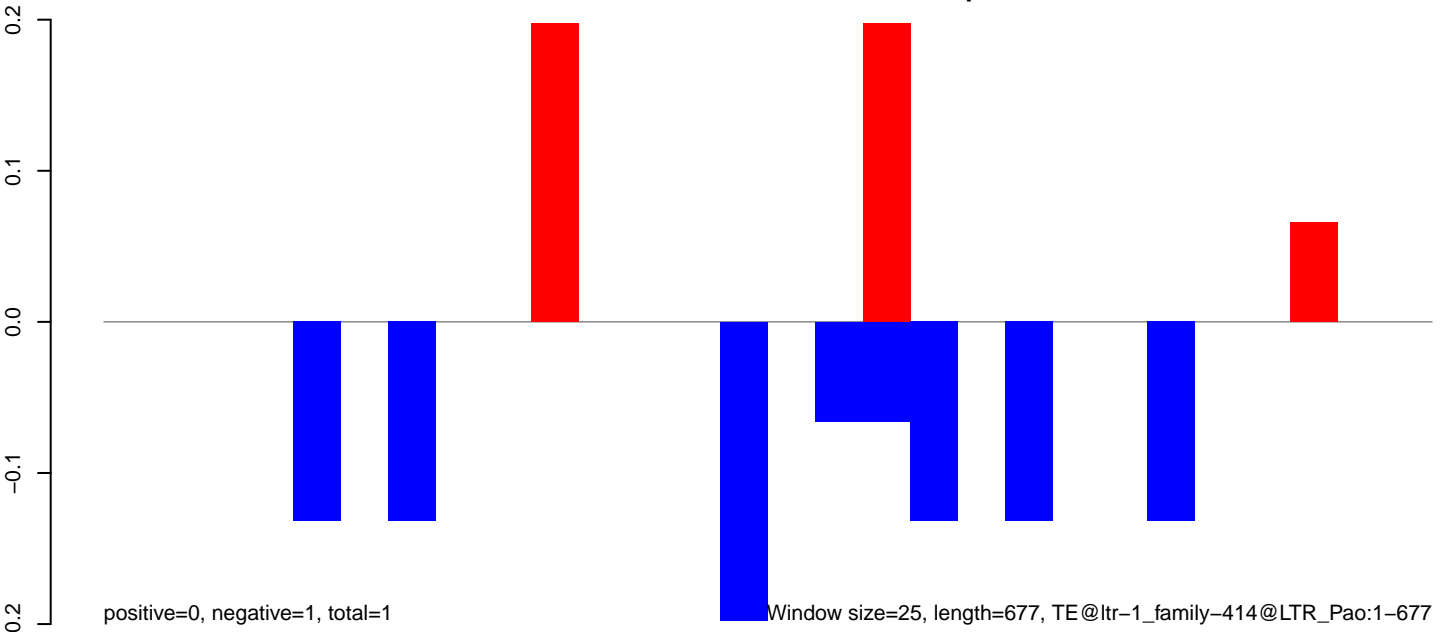

AeAlbo\_FemaleWhole\_BF\_CT.18\_23.rep

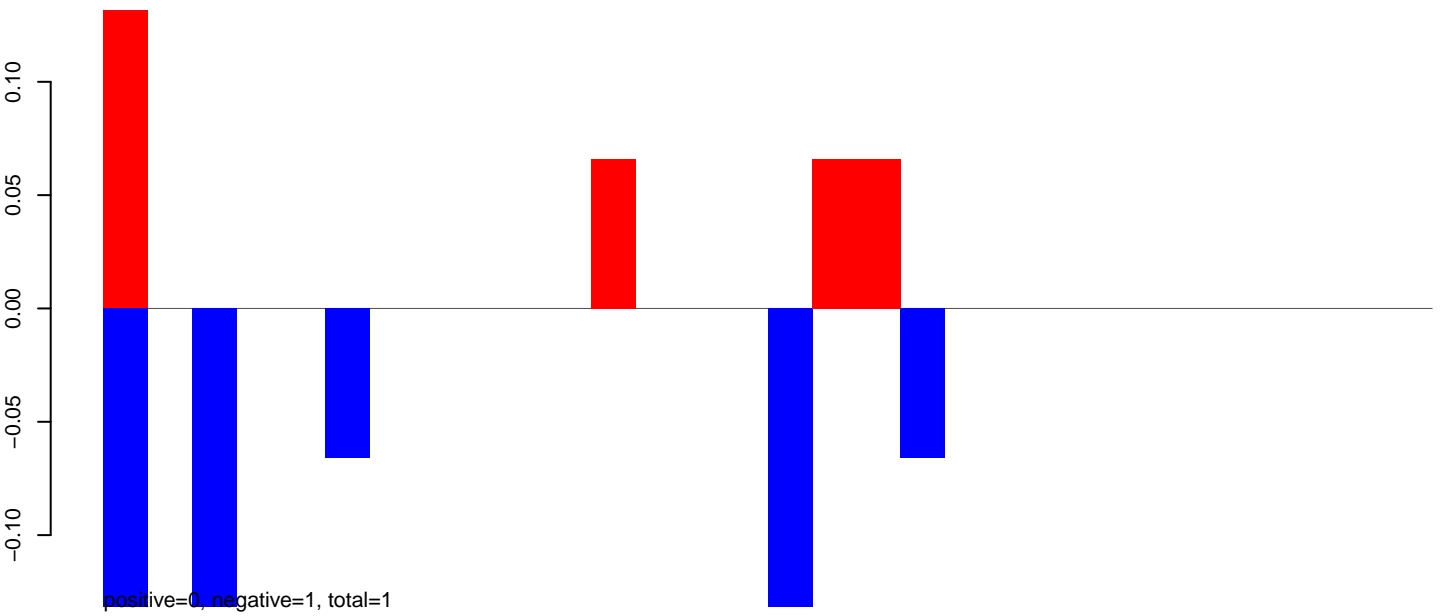

AeAlbo\_FemaleWhole\_BF\_CT.24\_35.rep

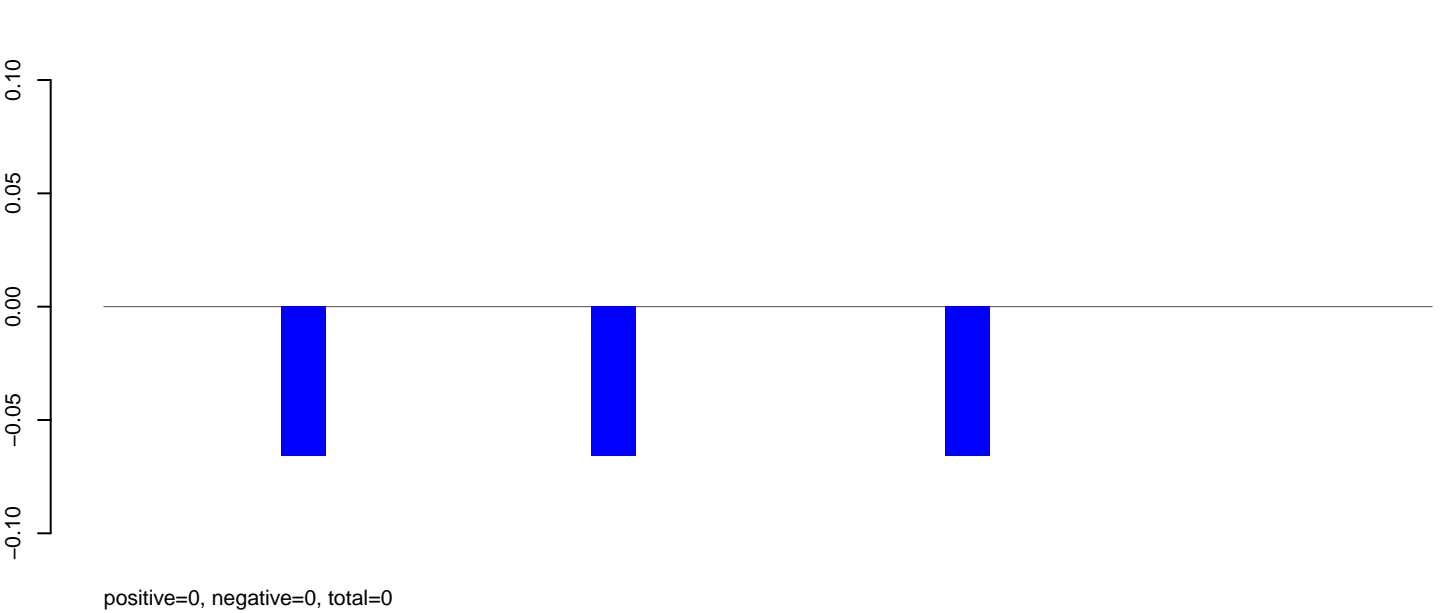

AeAlbo\_FemaleWhole\_BF\_CT.rep

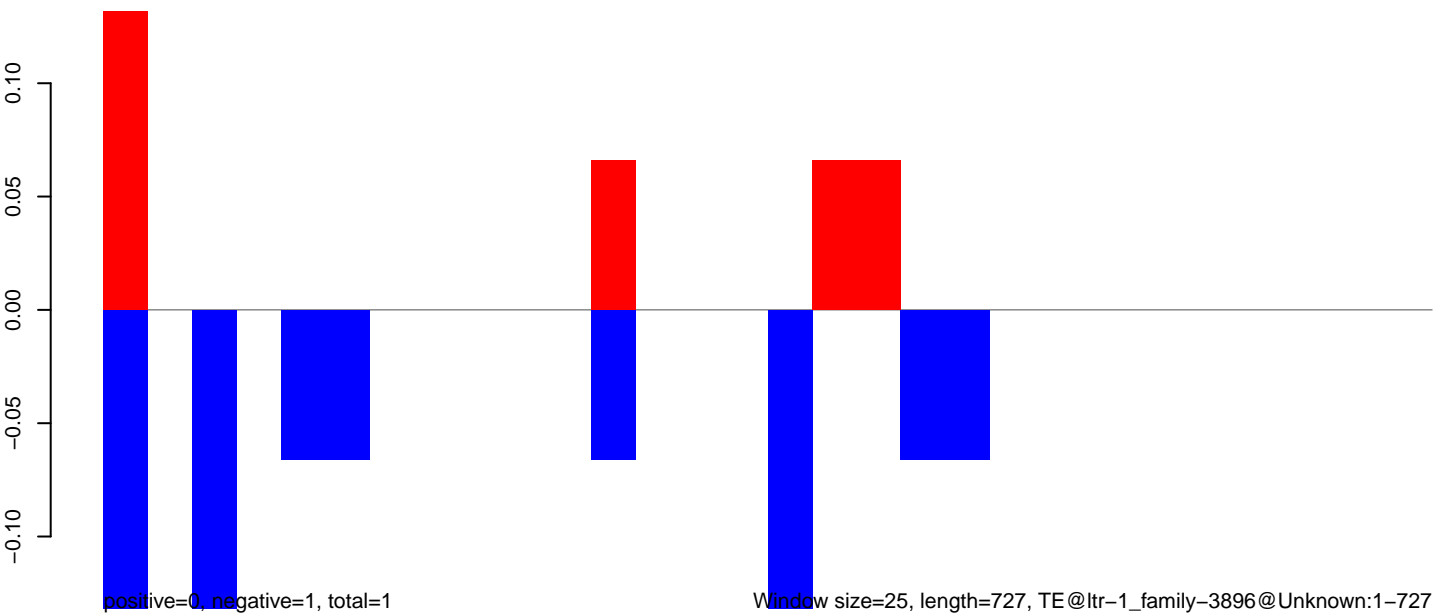

AeAlbo\_FemaleWhole\_BF\_CT.18\_23.rep

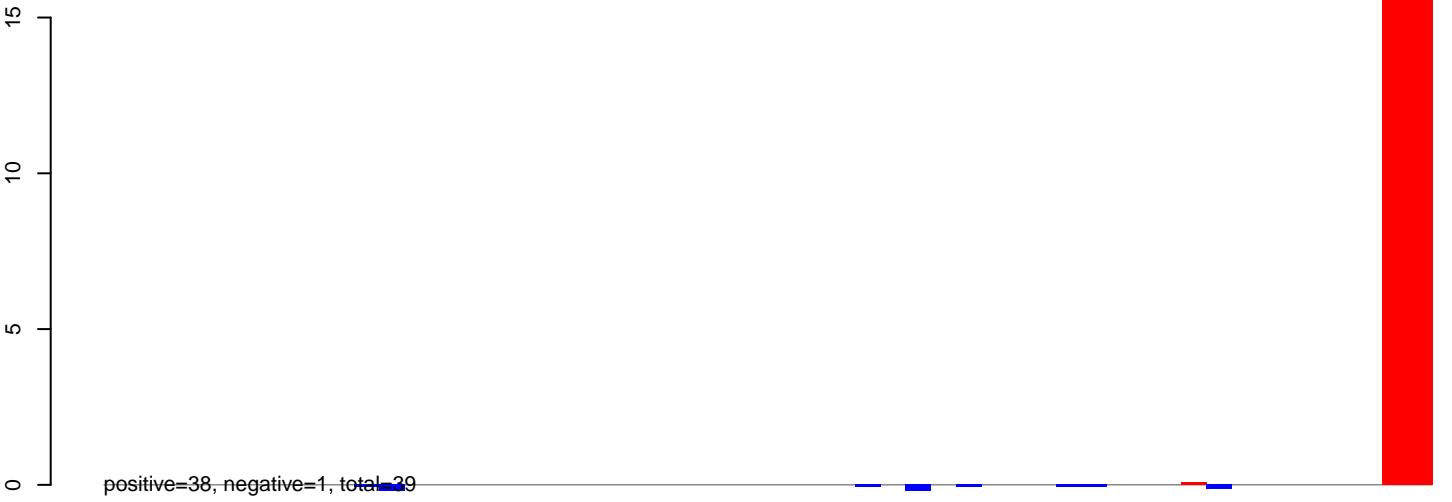

AeAlbo\_FemaleWhole\_BF\_CT.24\_35.rep

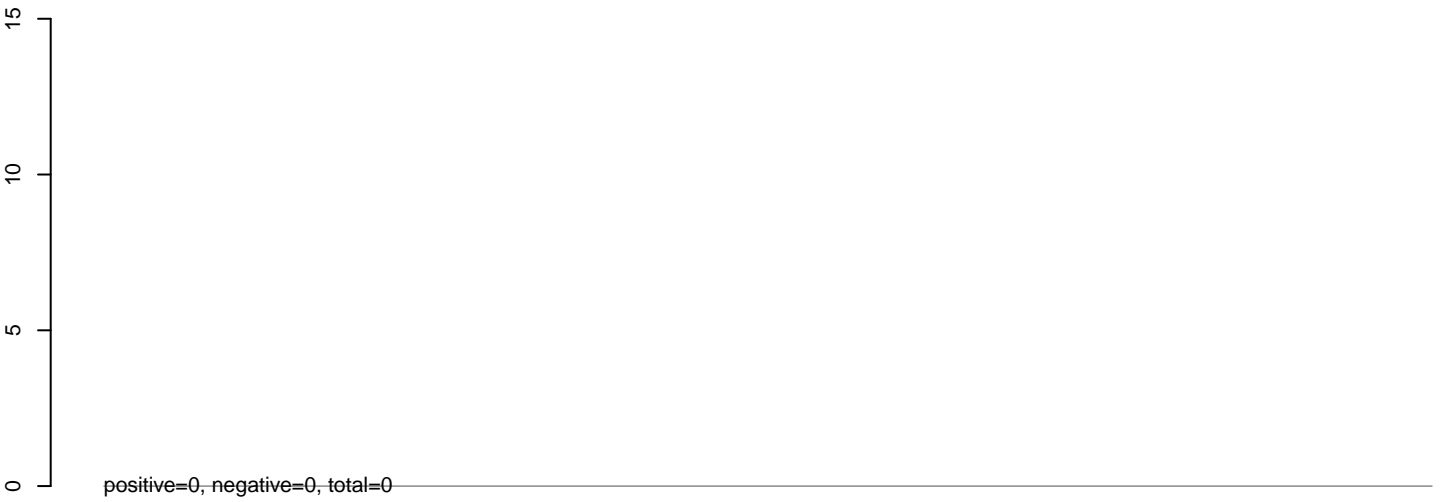

AeAlbo\_FemaleWhole\_BF\_CT.rep



AeAlbo\_FemaleWhole\_BF\_CT.18\_23.rep

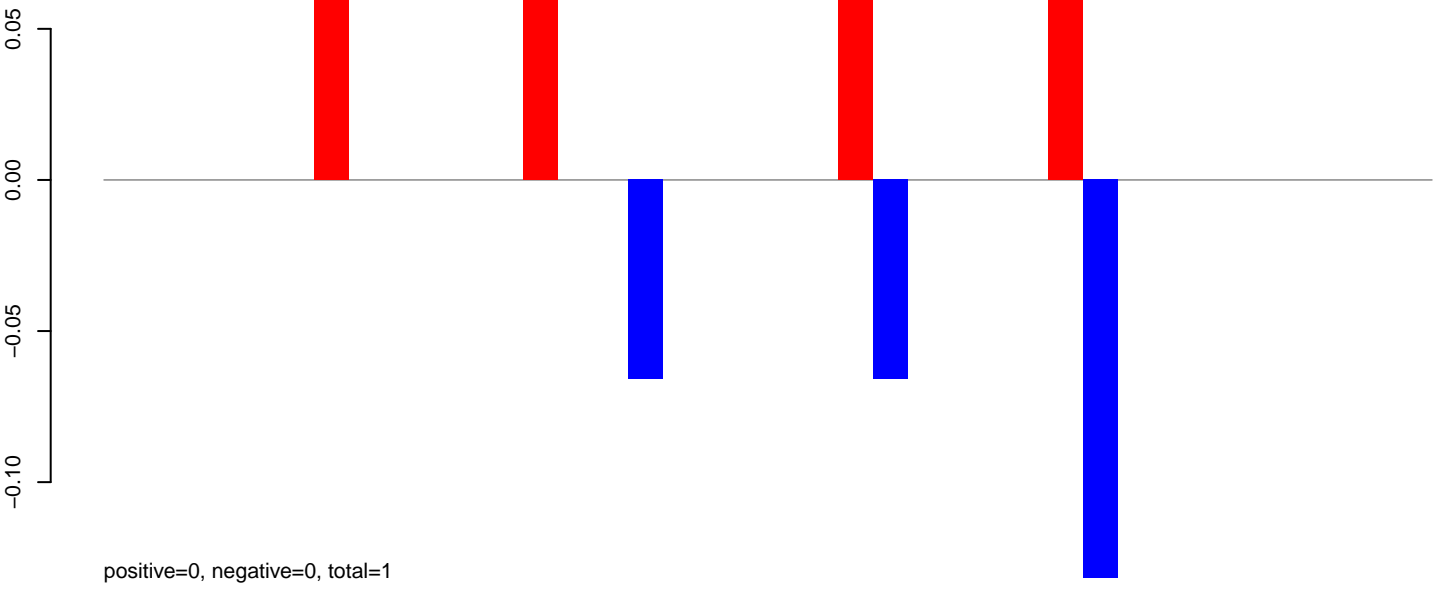

AeAlbo\_FemaleWhole\_BF\_CT.24\_35.rep

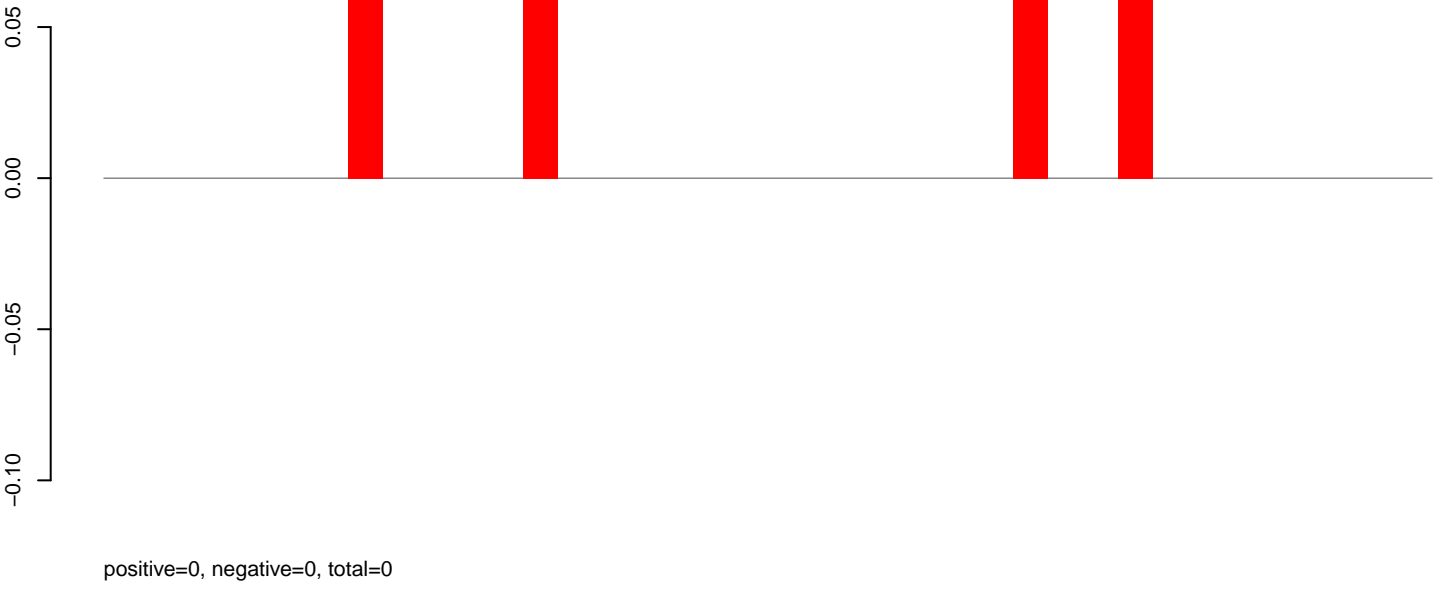

AeAlbo\_FemaleWhole\_BF\_CT.rep

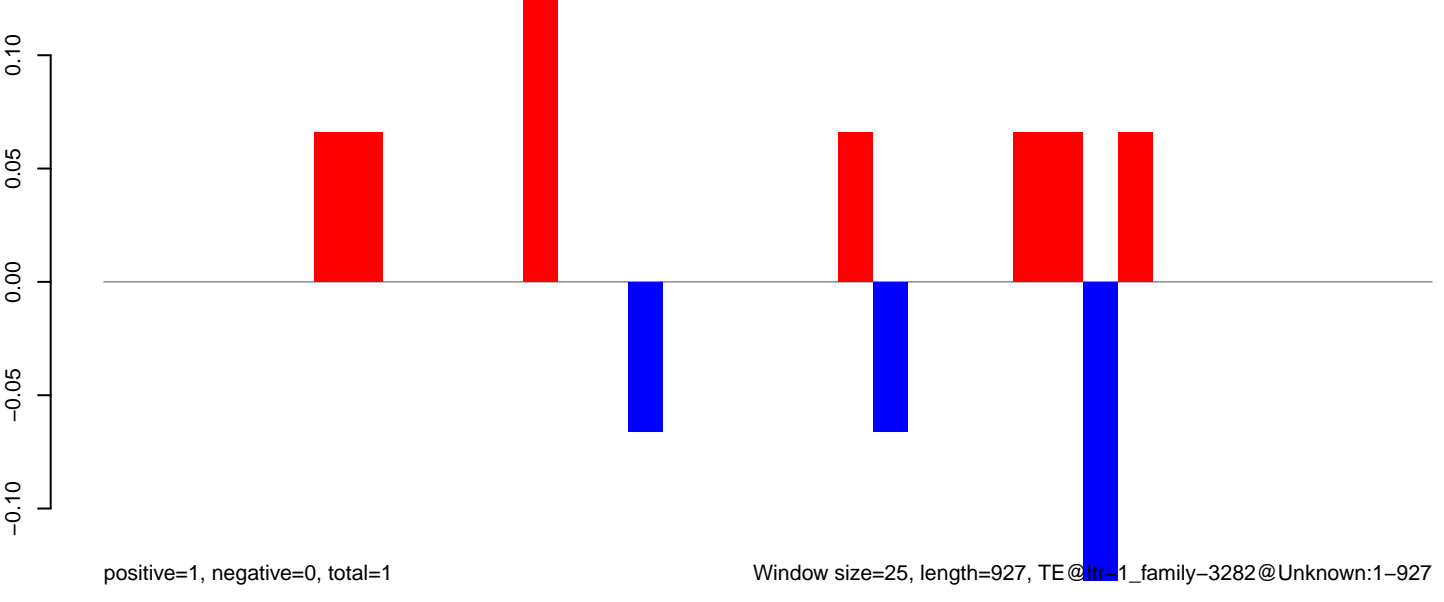

Window size=25, length=927, TE@ltr\_1\_family-3282@Unknown:1-927

AeAlbo\_FemaleWhole\_BF\_CT.18\_23.rep

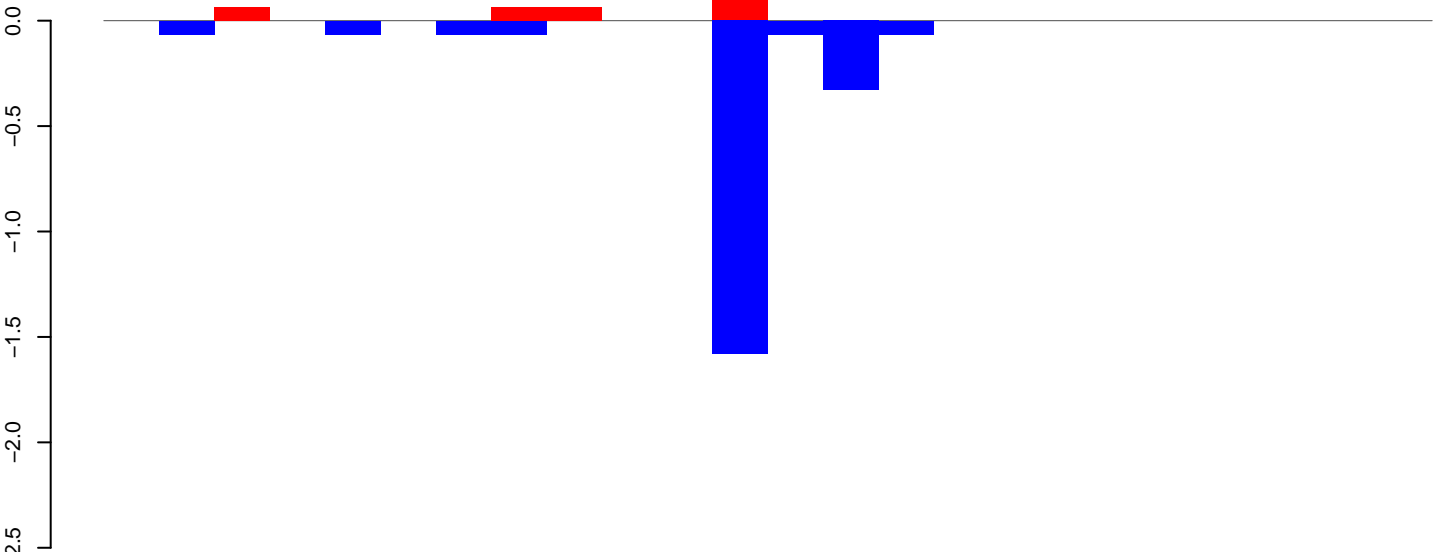

AeAlbo\_FemaleWhole\_BF\_CT.24\_35.rep

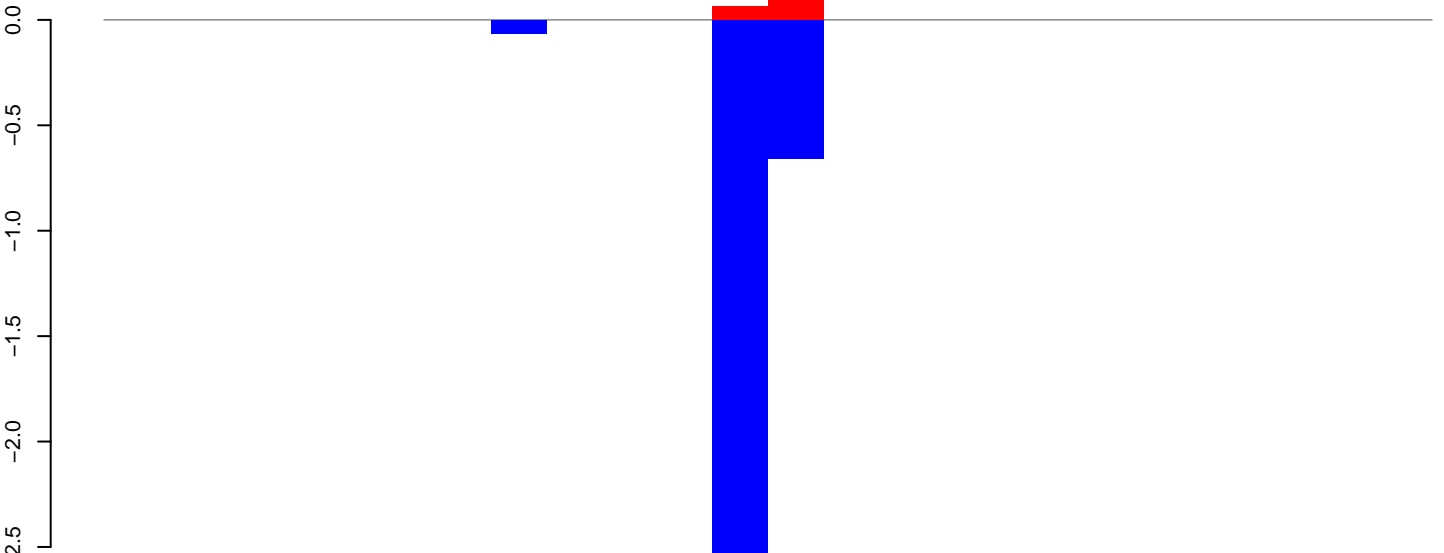

AeAlbo\_FemaleWhole\_BF\_CT.rep

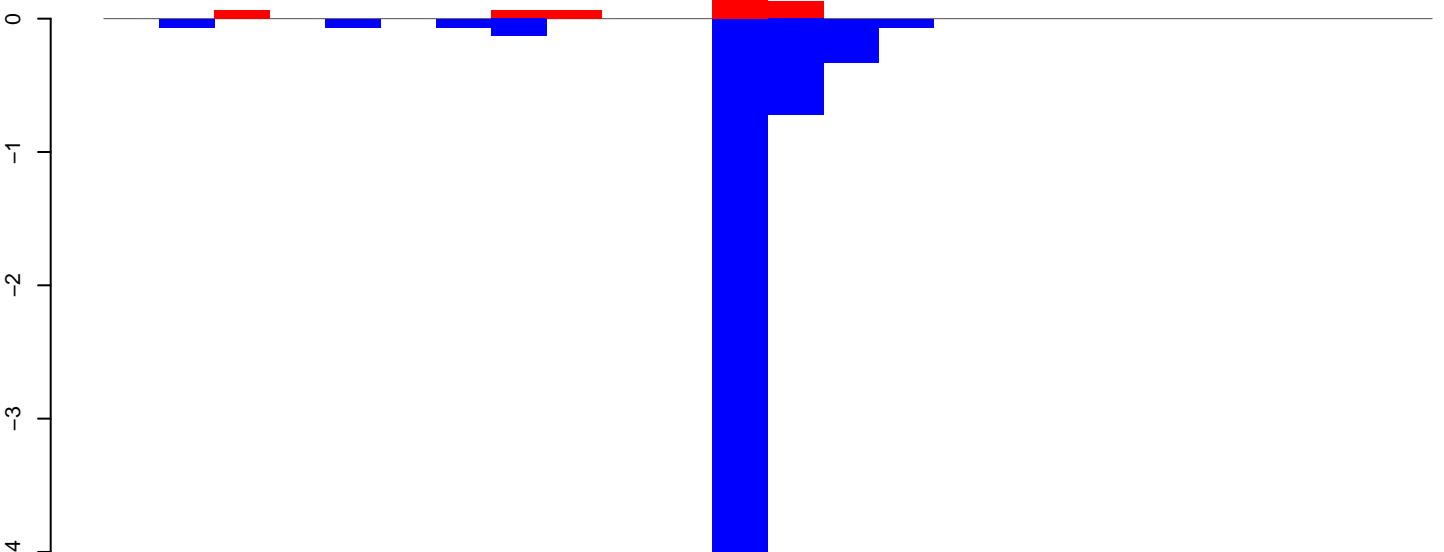

Window size=25, length=597, TE@ltr-1\_family-2964@Unknown:1-597

AeAlbo\_FemaleWhole\_BF\_CT.18\_23.rep

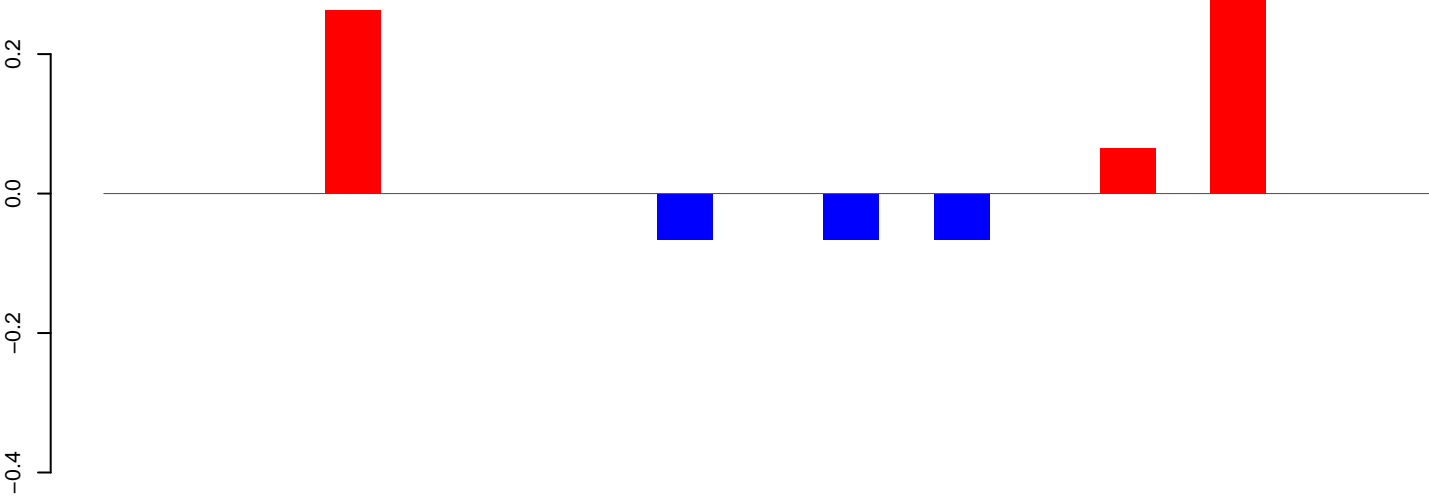

positive=1, negative=0, total=1

AeAlbo\_FemaleWhole\_BF\_CT.24\_35.rep

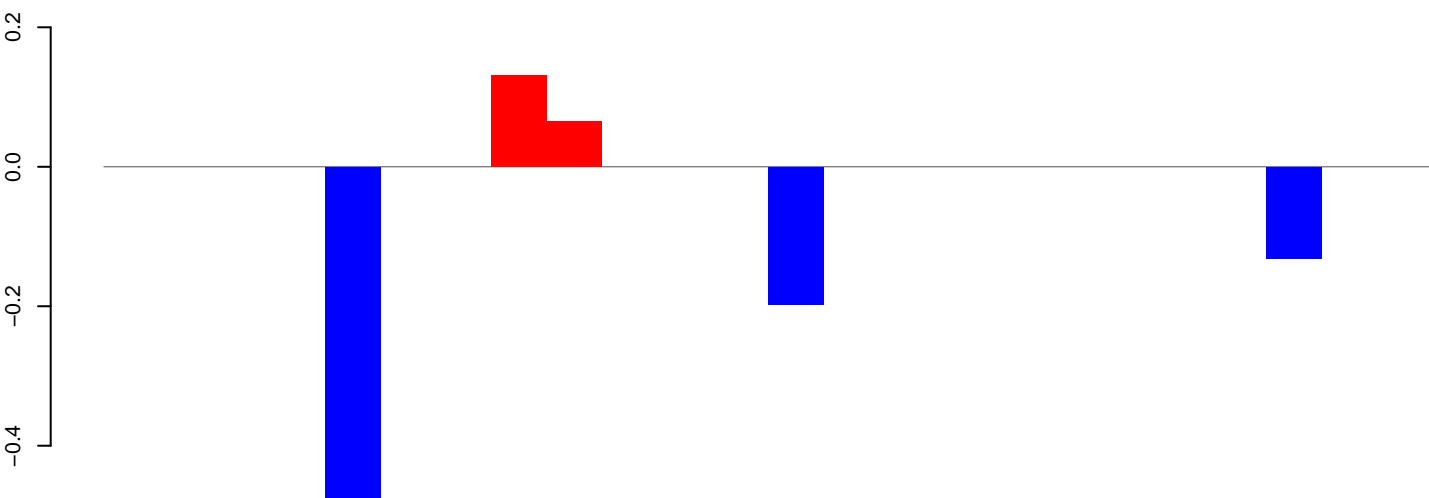

positive=0, negative=1, total=1

AeAlbo\_FemaleWhole\_BF\_CT.rep

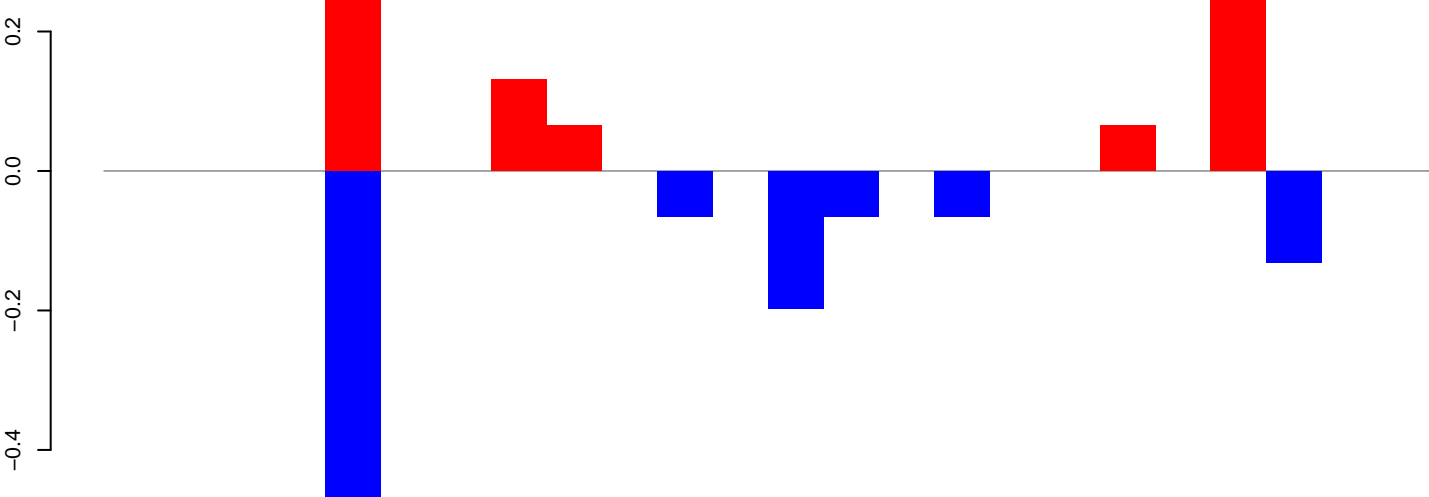

positive=1, negative=1, total=2

Window size=25, length=600, TE@ltr-1\_family-2748@Unknown:1-600

100 200 300 400 500 600

AeAlbo\_FemaleWhole\_BF\_CT.18\_23.rep

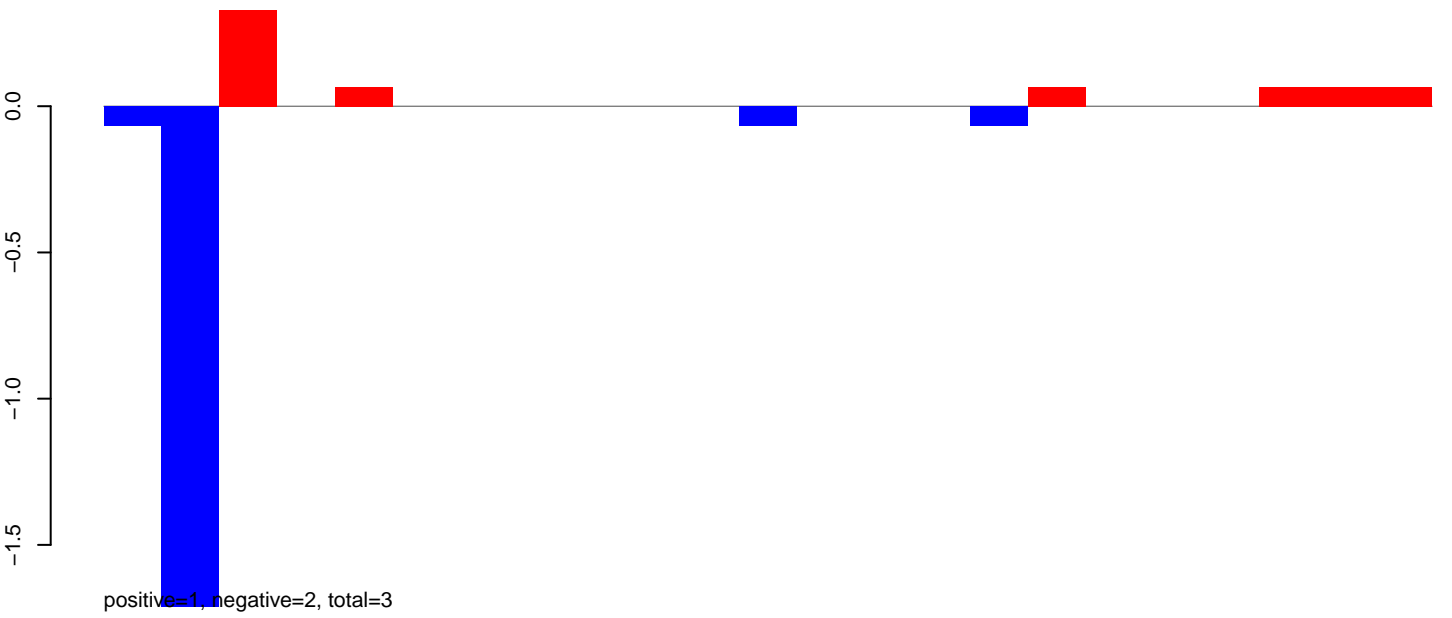

AeAlbo\_FemaleWhole\_BF\_CT.24\_35.rep



AeAlbo\_FemaleWhole\_BF\_CT.rep

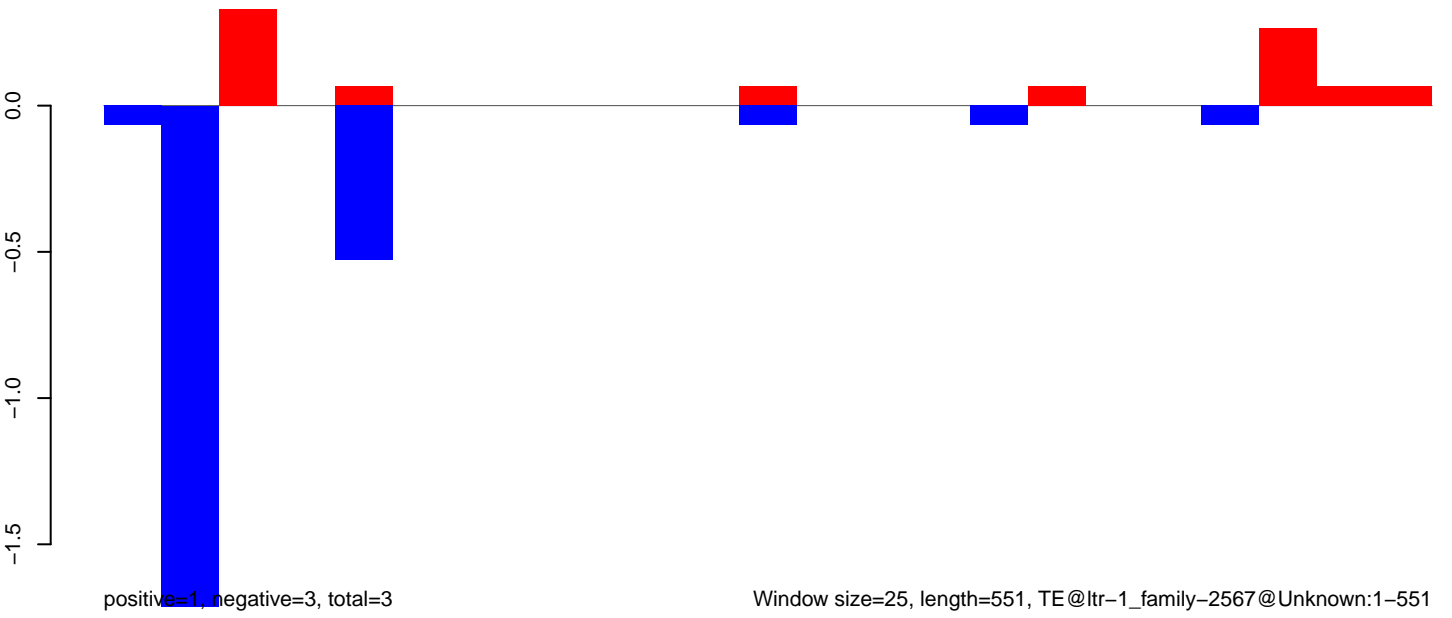

AeAlbo\_FemaleWhole\_BF\_CT.18\_23.rep

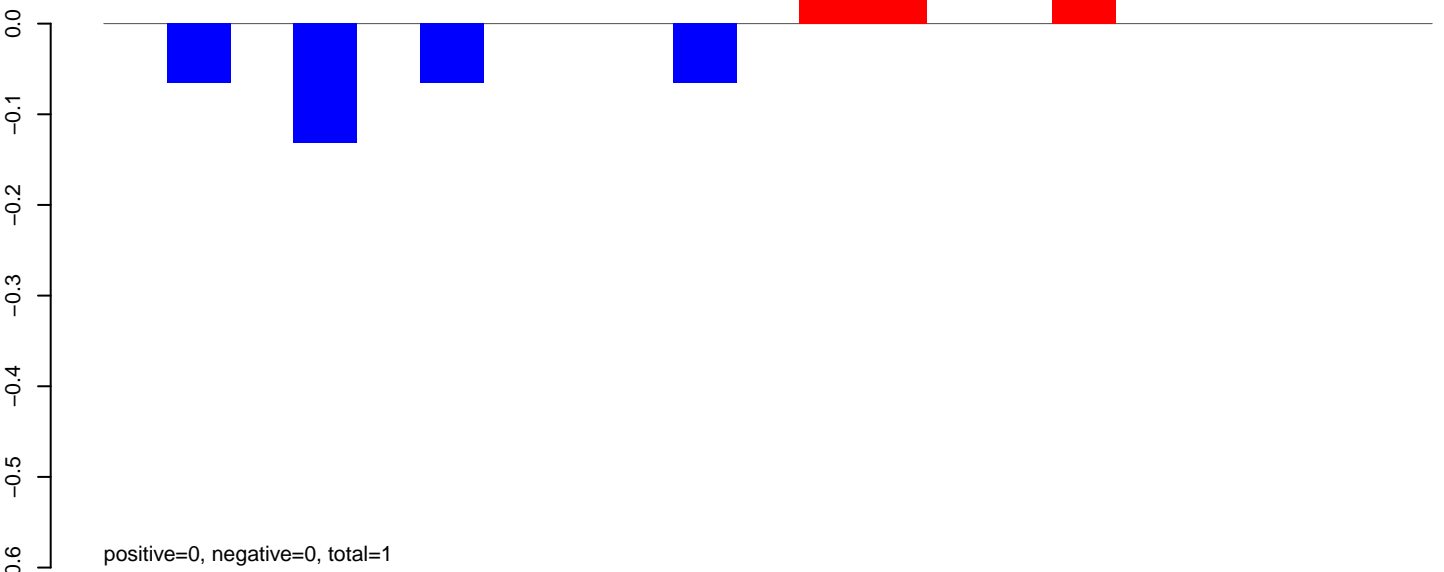

AeAlbo\_FemaleWhole\_BF\_CT.24\_35.rep

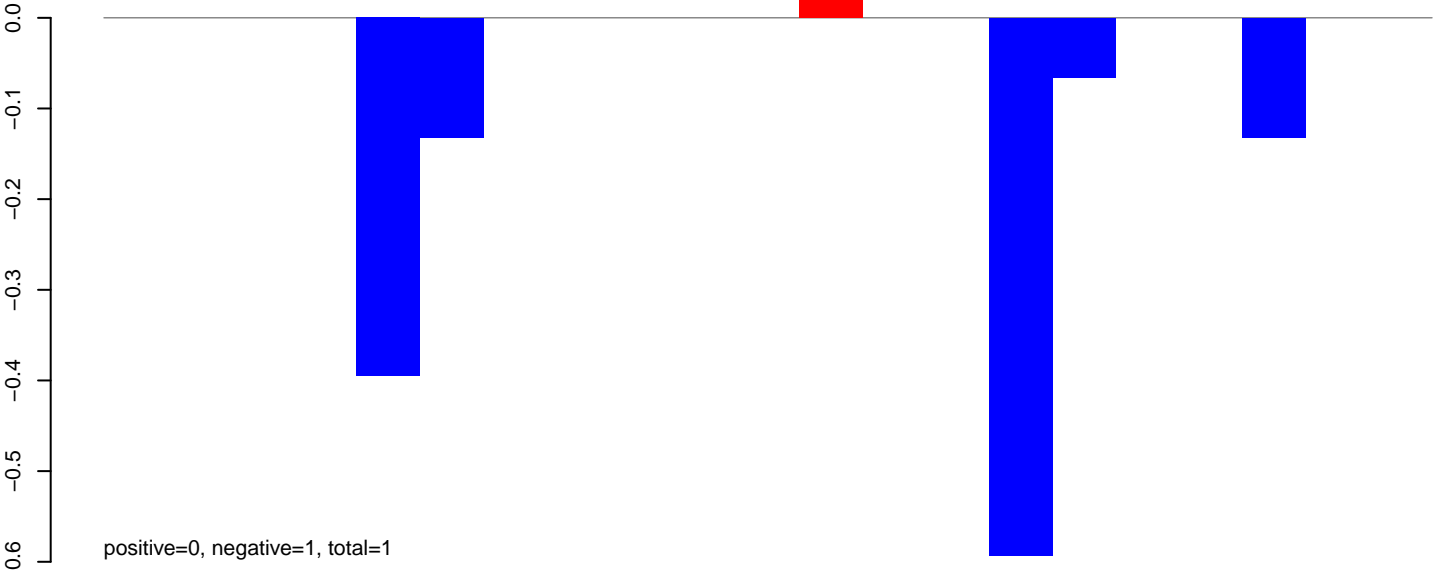

AeAlbo\_FemaleWhole\_BF\_CT.rep

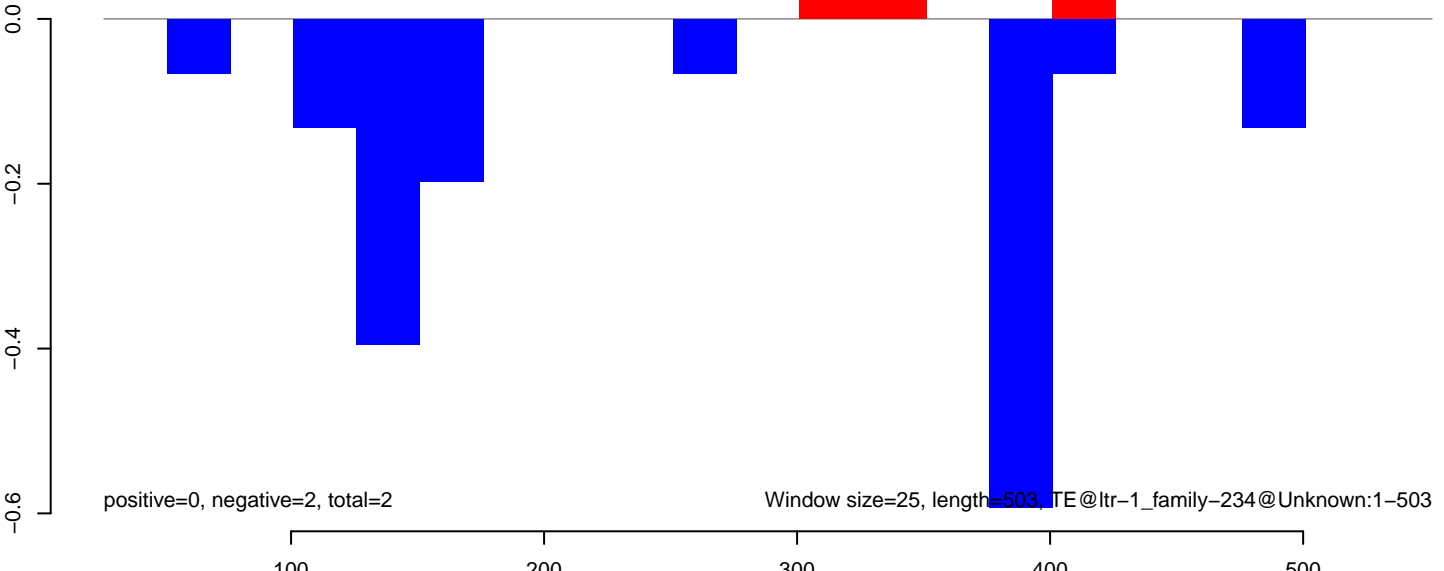

Window size=25, length=503, TE@ltr-1\_family-234@Unknown:1-503



AeAlbo\_FemaleWhole\_BF\_CT.18\_23.rep

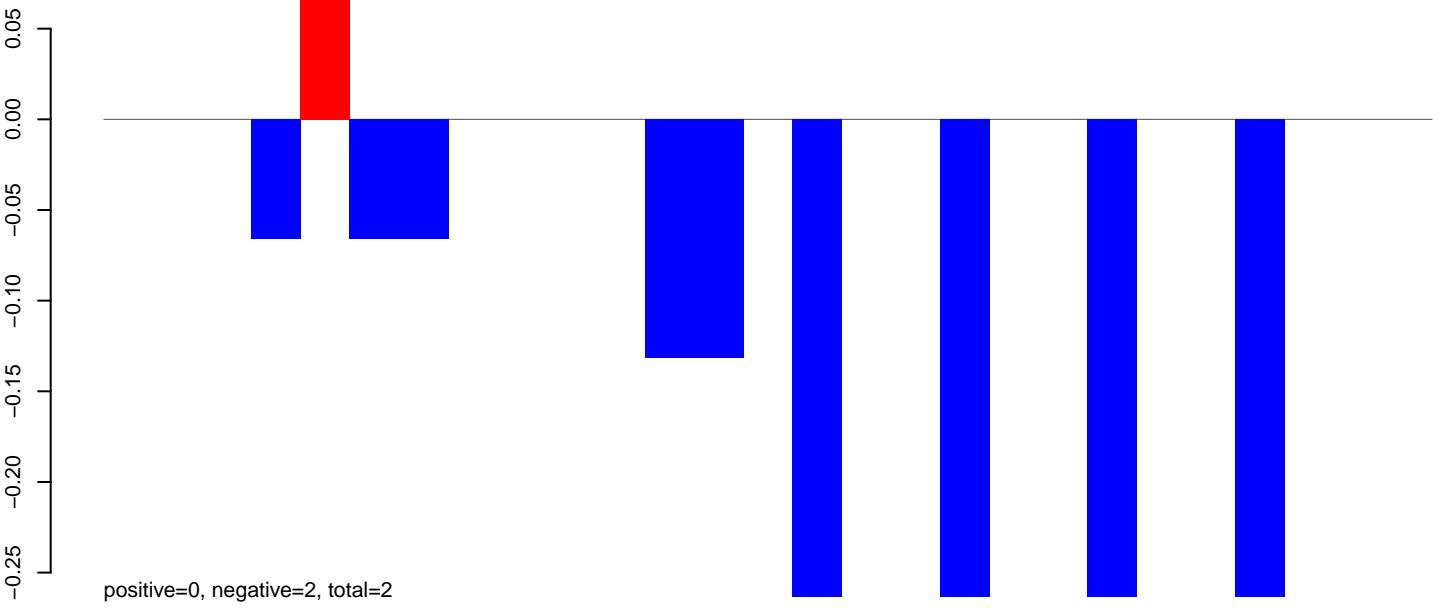

AeAlbo\_FemaleWhole\_BF\_CT.24\_35.rep

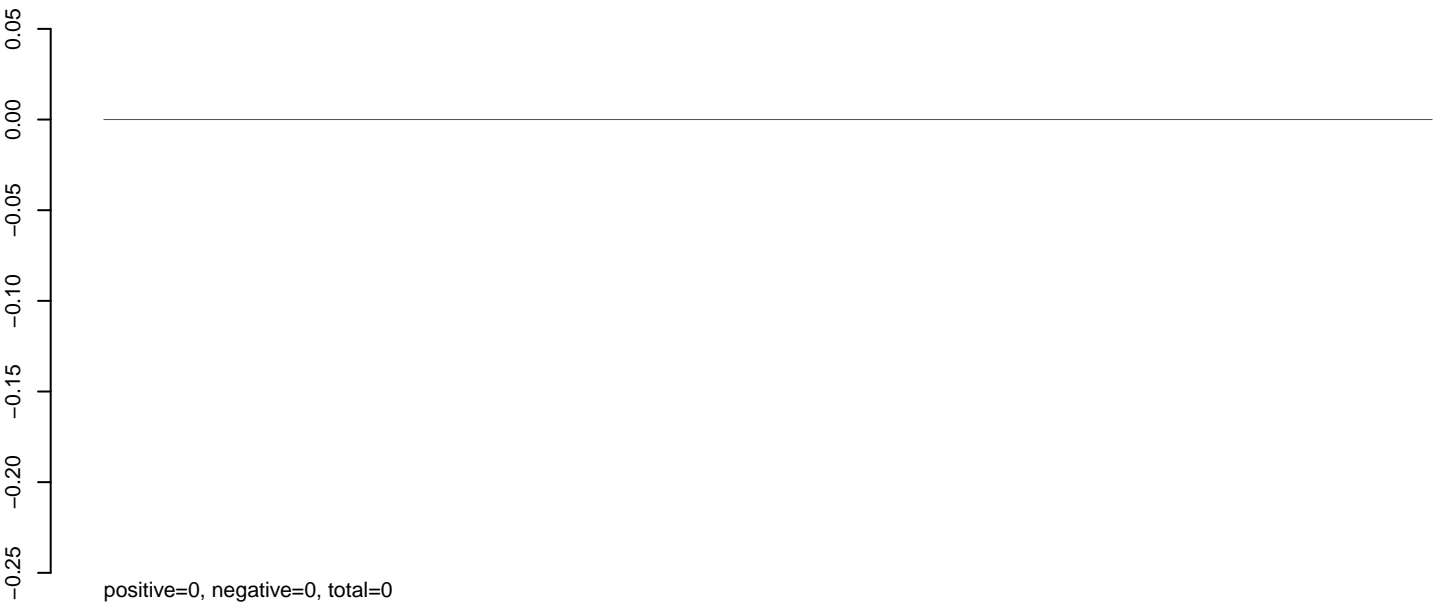

AeAlbo\_FemaleWhole\_BF\_CT.rep

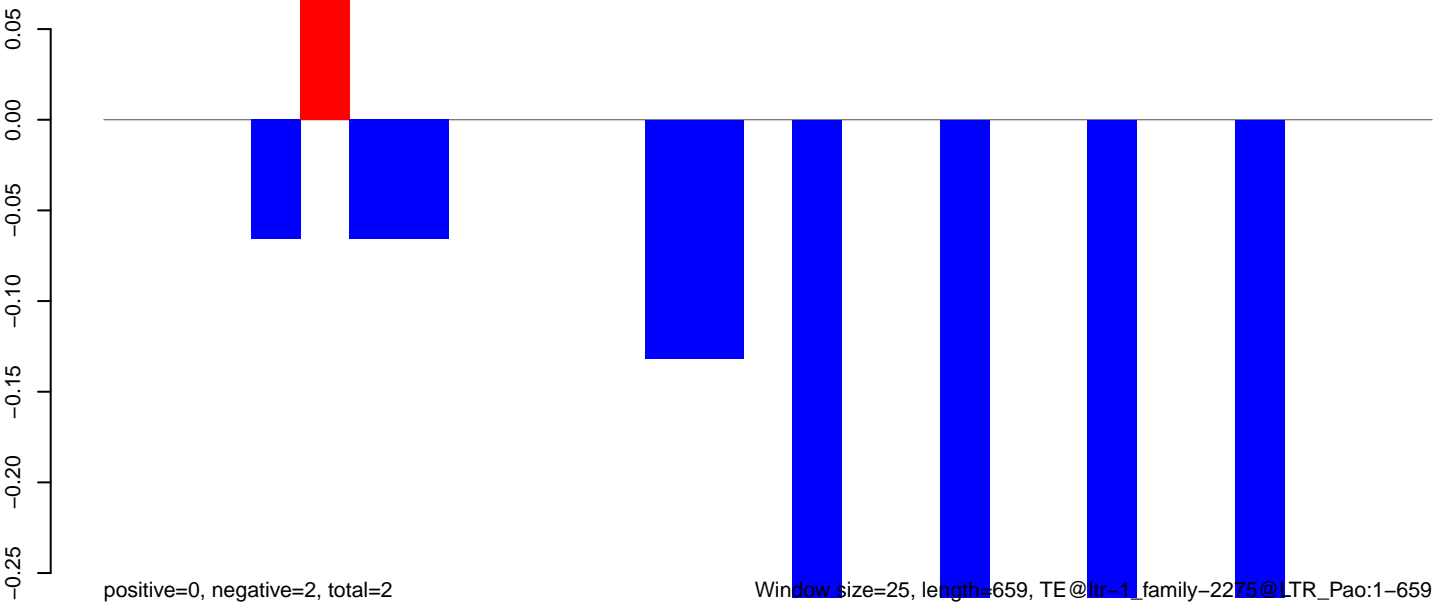

AeAlbo\_FemaleWhole\_BF\_CT.18\_23.rep



AeAlbo\_FemaleWhole\_BF\_CT.24\_35.rep

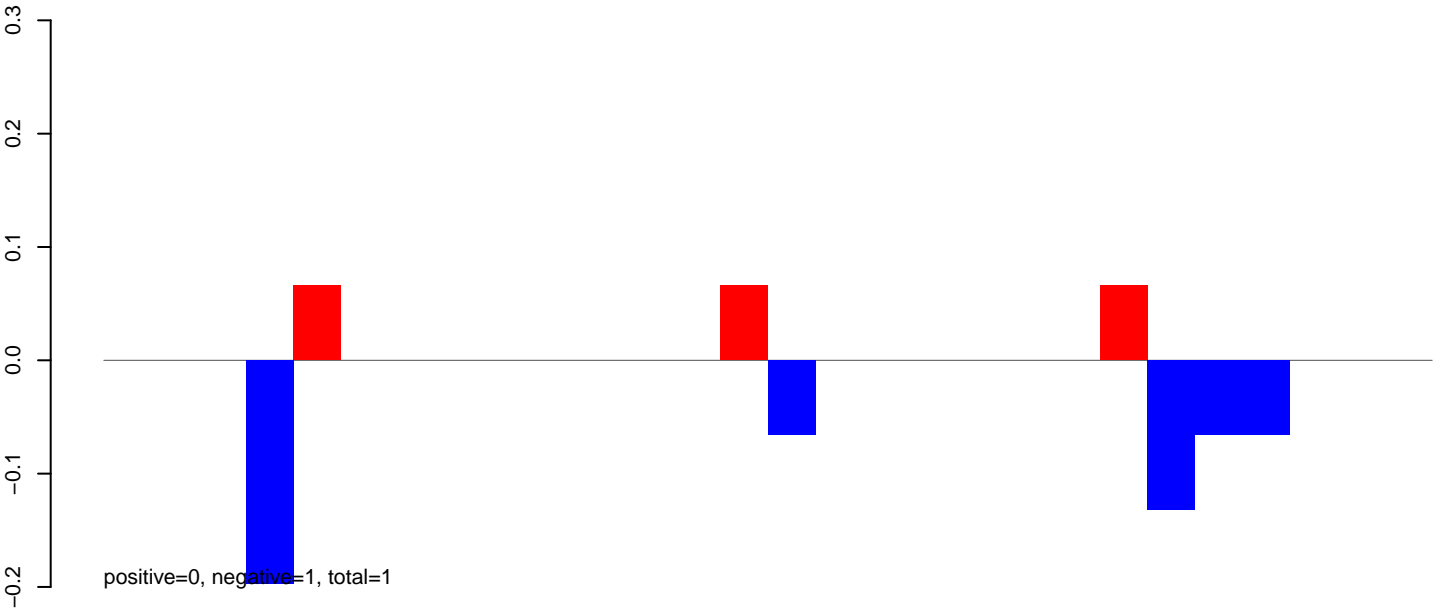

AeAlbo\_FemaleWhole\_BF\_CT.rep

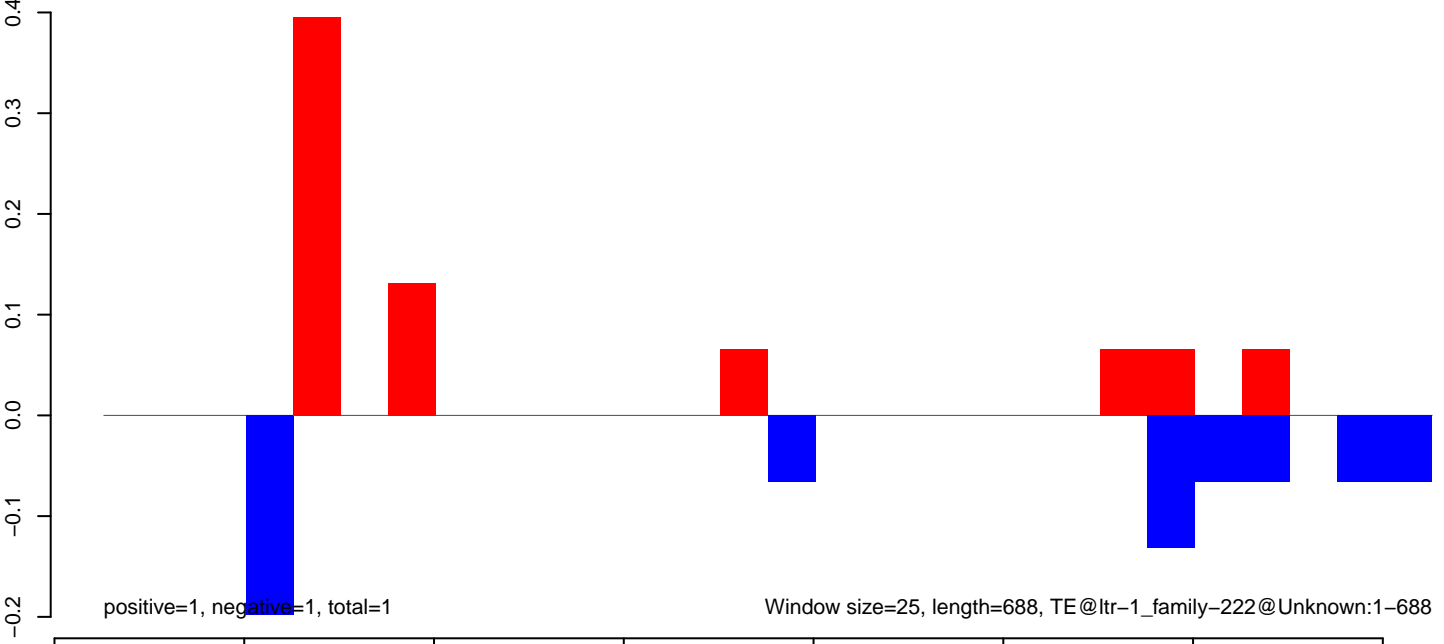



AeAlbo\_FemaleWhole\_BF\_CT.18\_23.rep

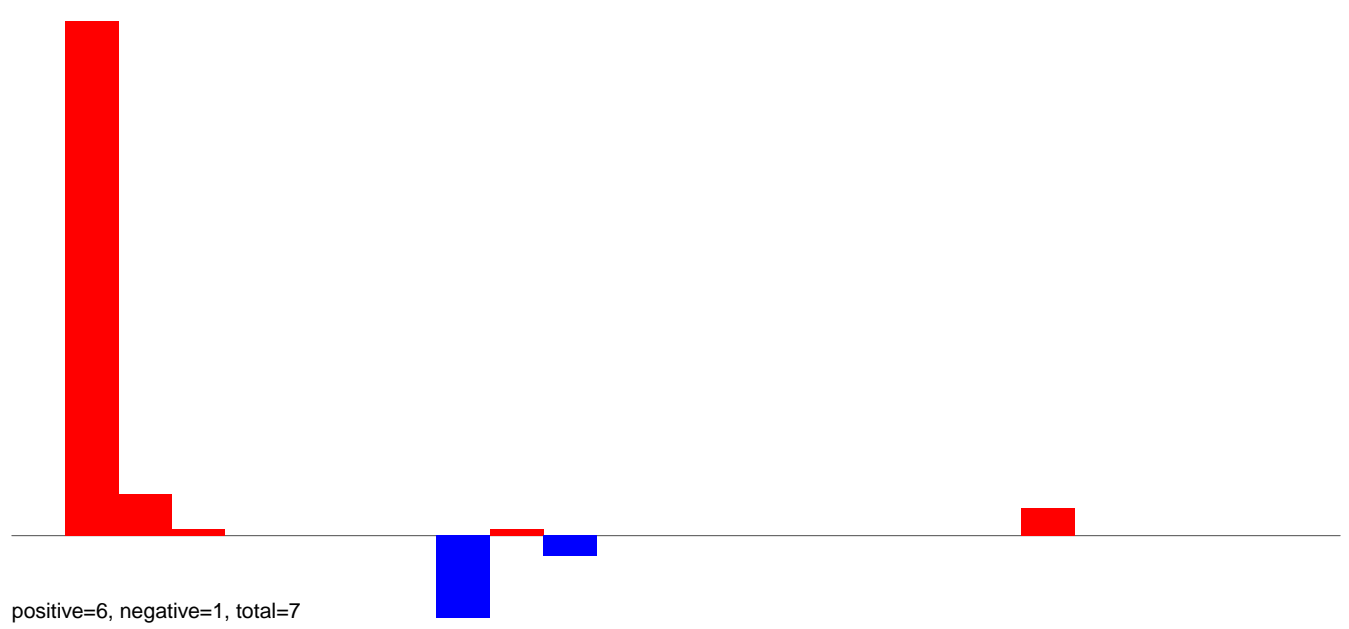

AeAlbo\_FemaleWhole\_BF\_CT.24\_35.rep

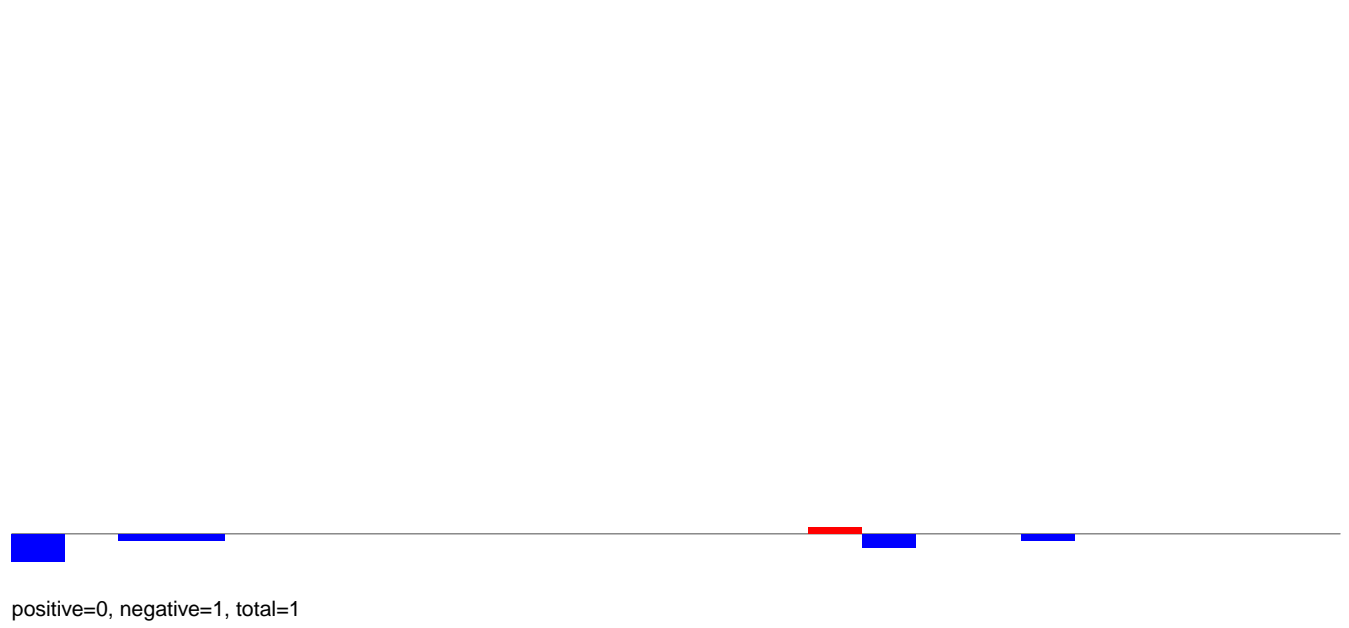

AeAlbo\_FemaleWhole\_BF\_CT.rep

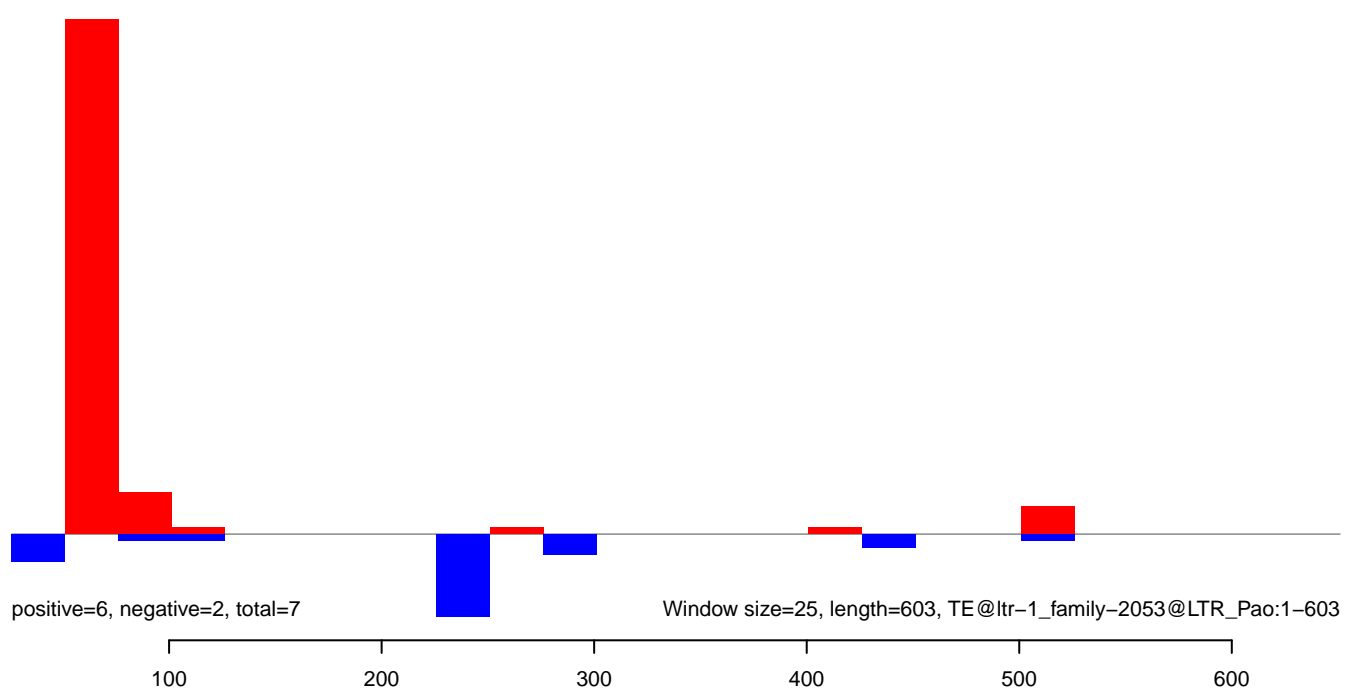

**AeAlbo\_FemaleWhole\_BF\_CT.18\_23.rep**

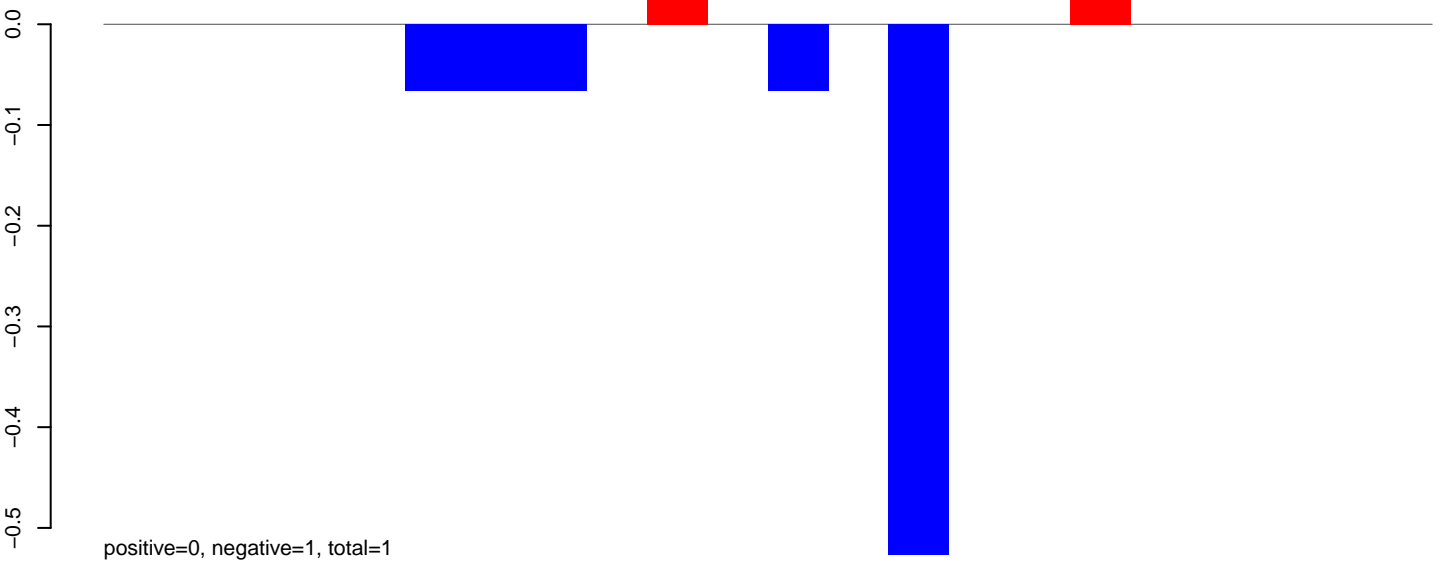

**AeAlbo\_FemaleWhole\_BF\_CT.24\_35.rep**

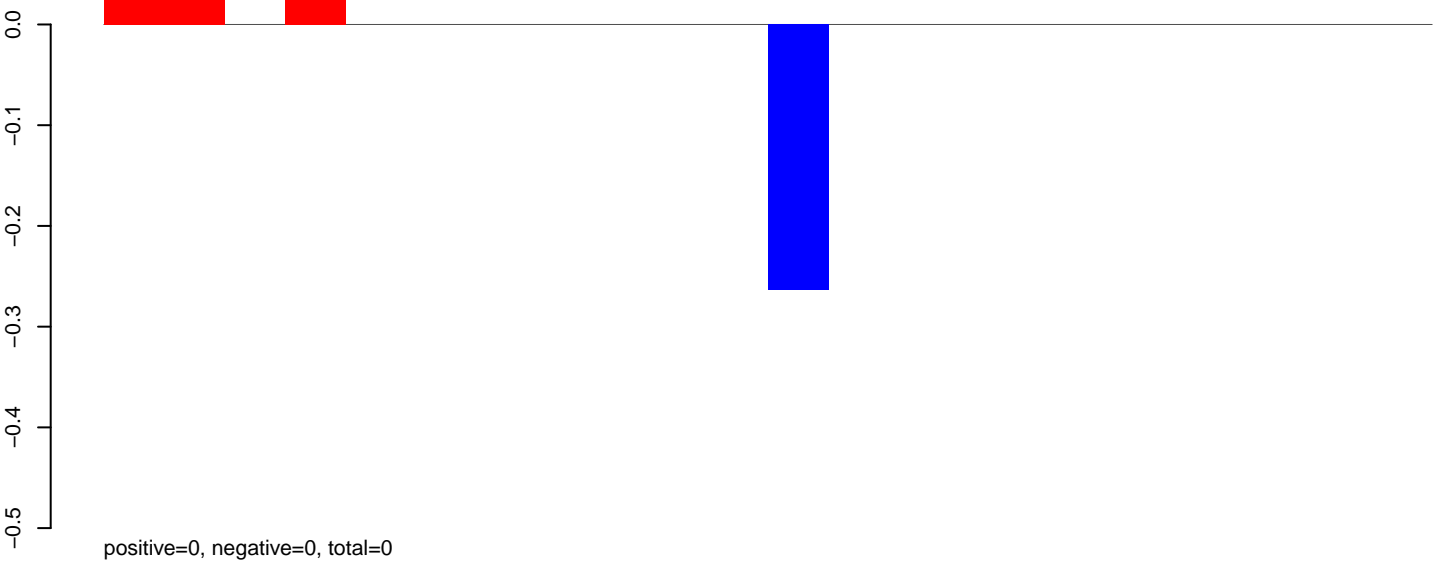

**AeAlbo\_FemaleWhole\_BF\_CT.rep**

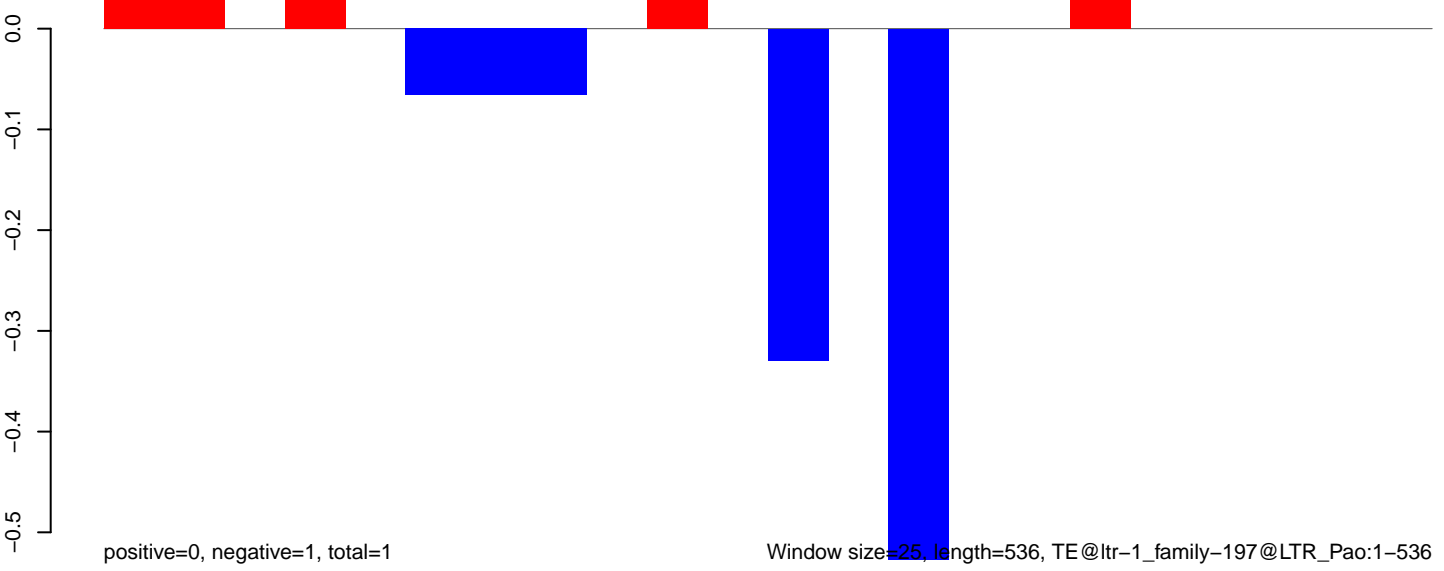

AeAlbo\_FemaleWhole\_BF\_CT.18\_23.rep

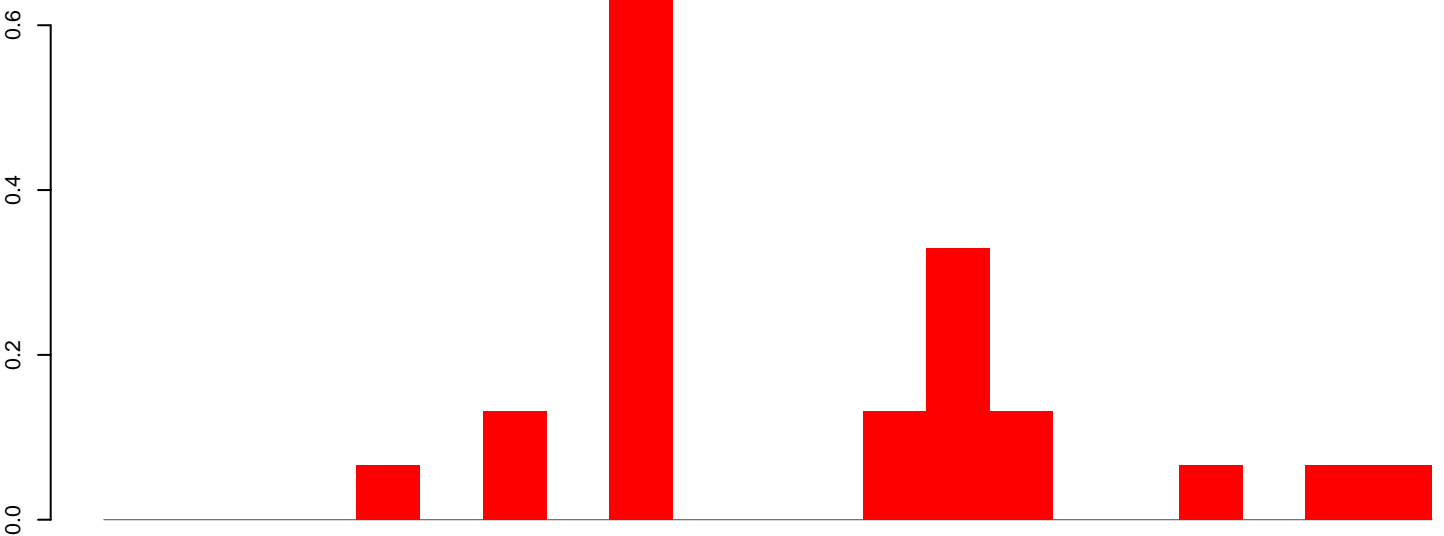

positive=2, negative=0, total=2

AeAlbo\_FemaleWhole\_BF\_CT.24\_35.rep

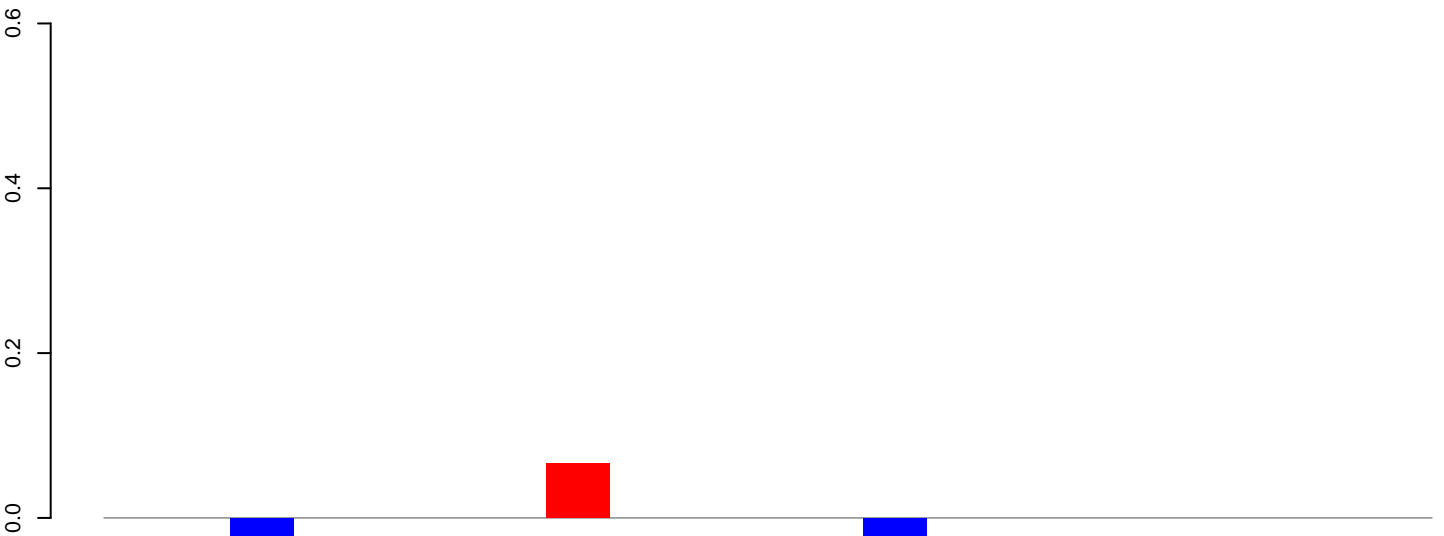

positive=0, negative=0, total=0

AeAlbo\_FemaleWhole\_BF\_CT.rep

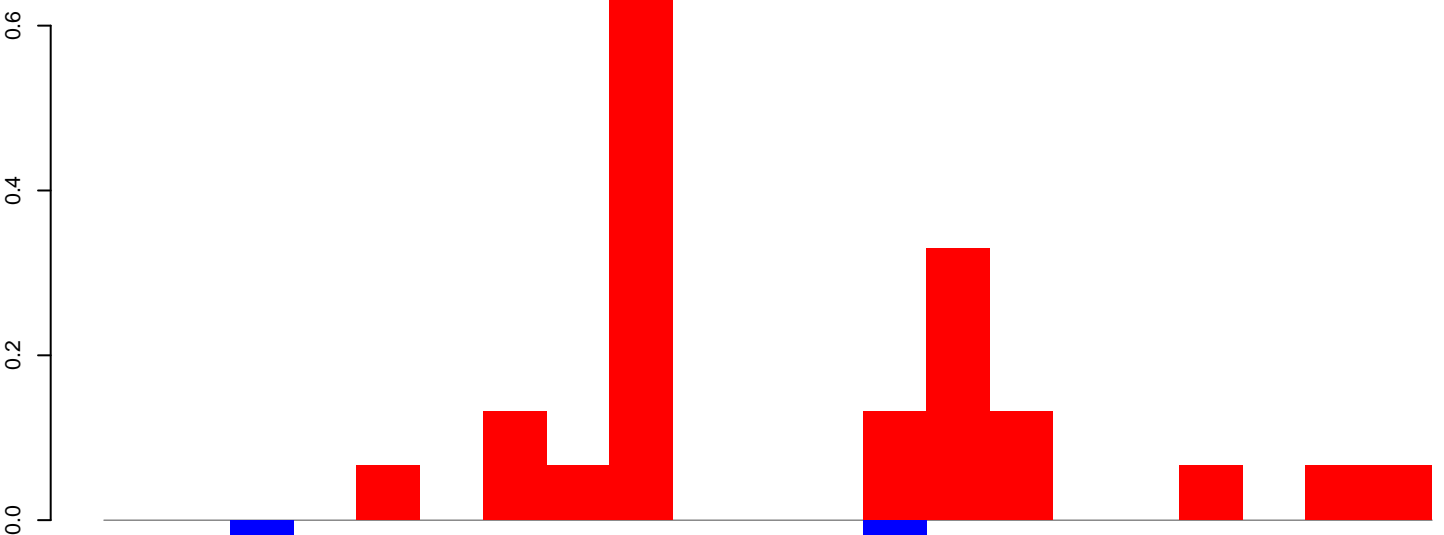

positive=2, negative=0, total=2

Window size=25, length=516, TE@ltr-1\_family-1542@LTR\_Pao:1-516

AeAlbo\_FemaleWhole\_BF\_CT.18\_23.rep

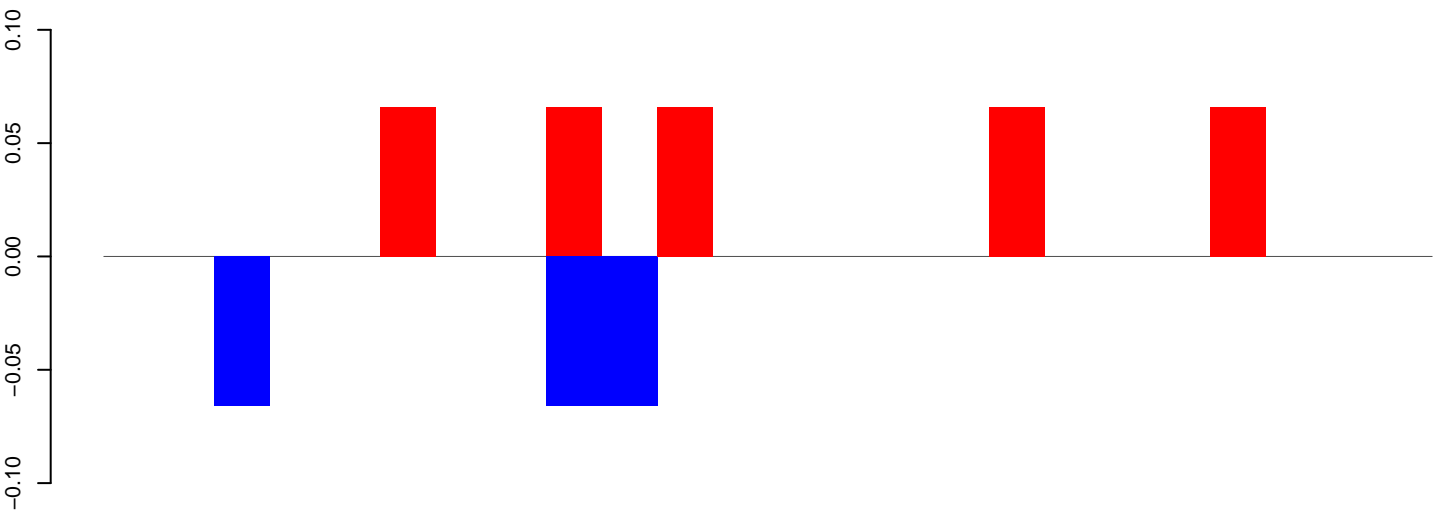

AeAlbo\_FemaleWhole\_BF\_CT.24\_35.rep

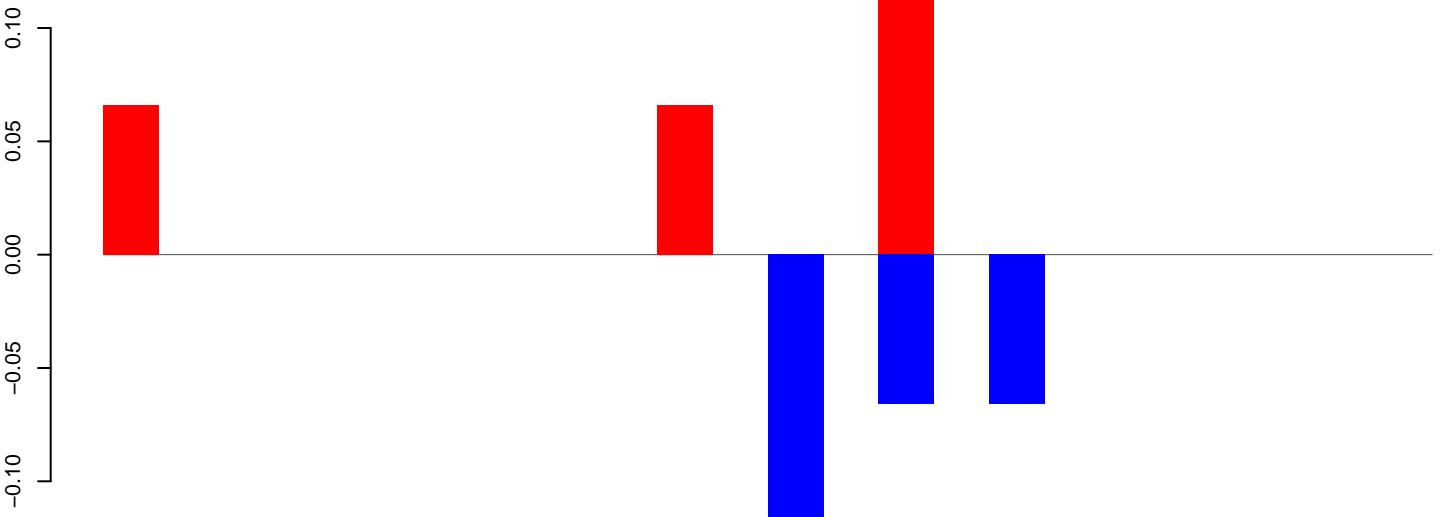

AeAlbo\_FemaleWhole\_BF\_CT.rep

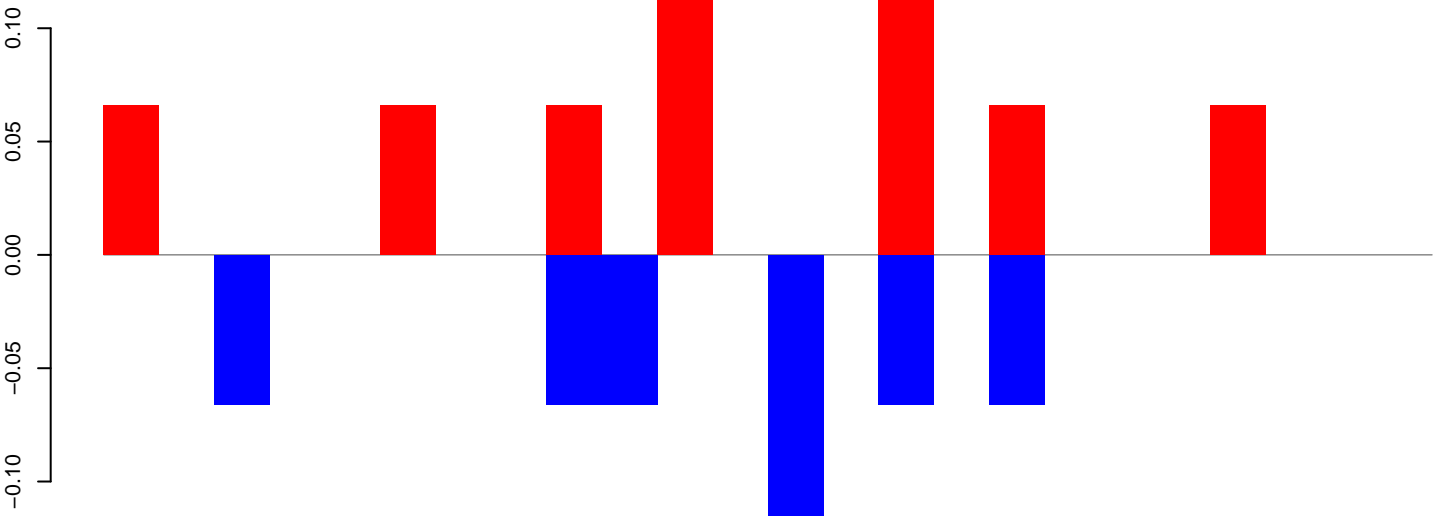

Window size=25, length=595, TE@ltr-1\_family-128@Unknown:1-595

AeAlbo\_FemaleWhole\_BF\_CT.18\_23.rep

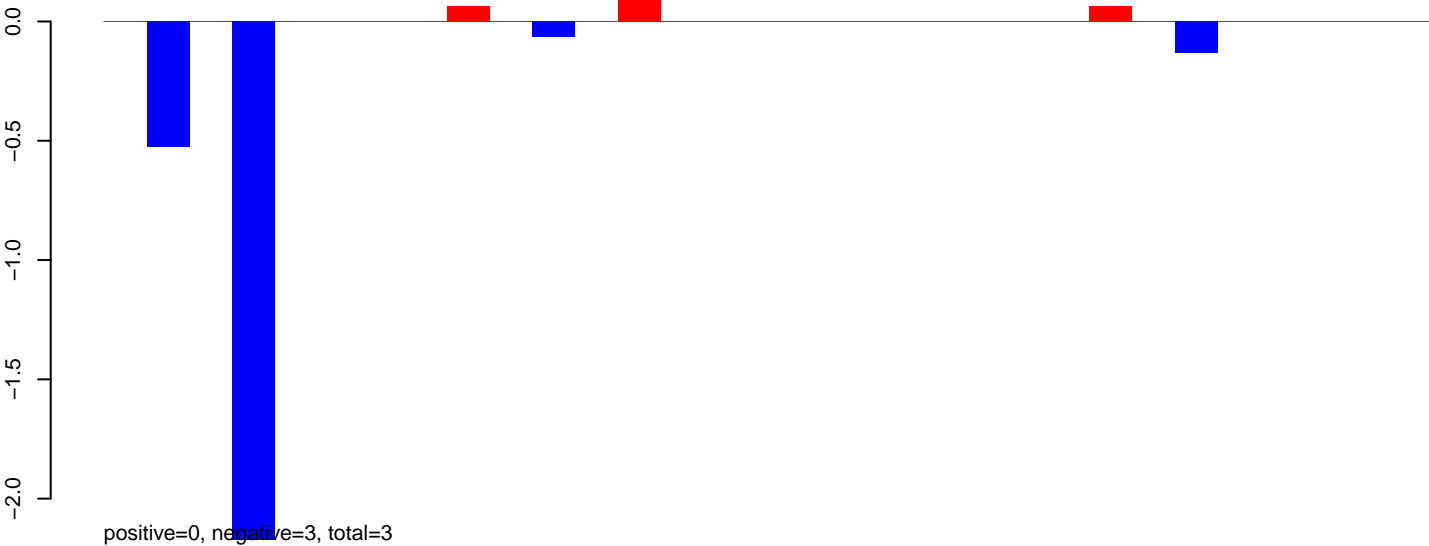

AeAlbo\_FemaleWhole\_BF\_CT.24\_35.rep

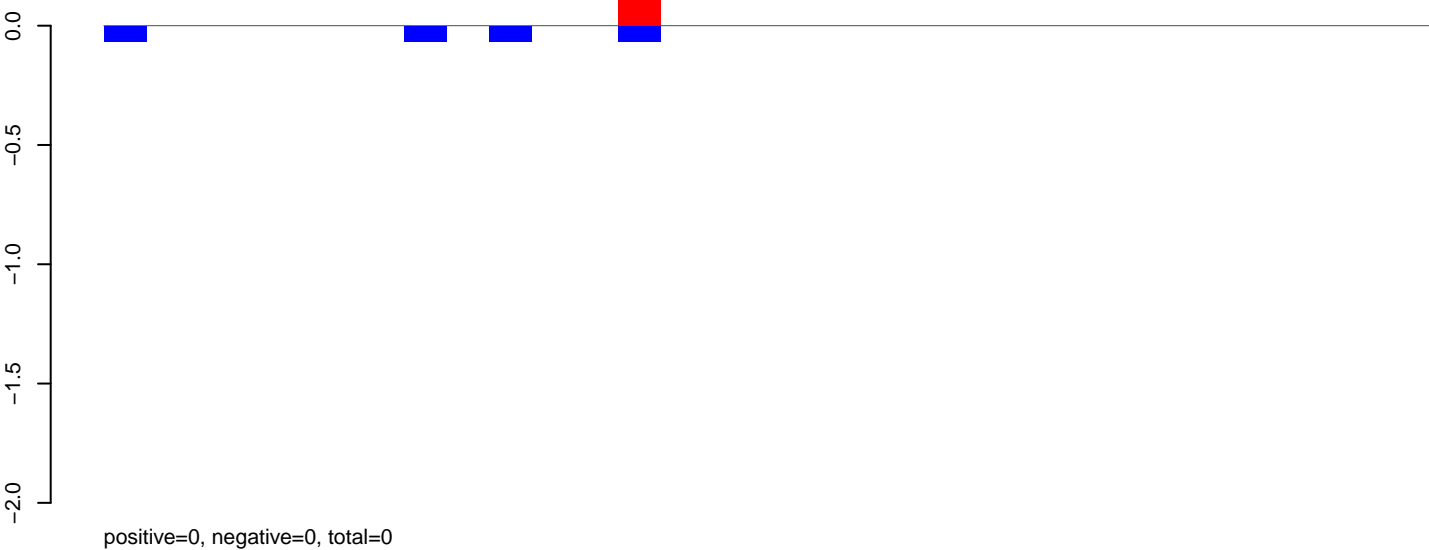

AeAlbo\_FemaleWhole\_BF\_CT.rep

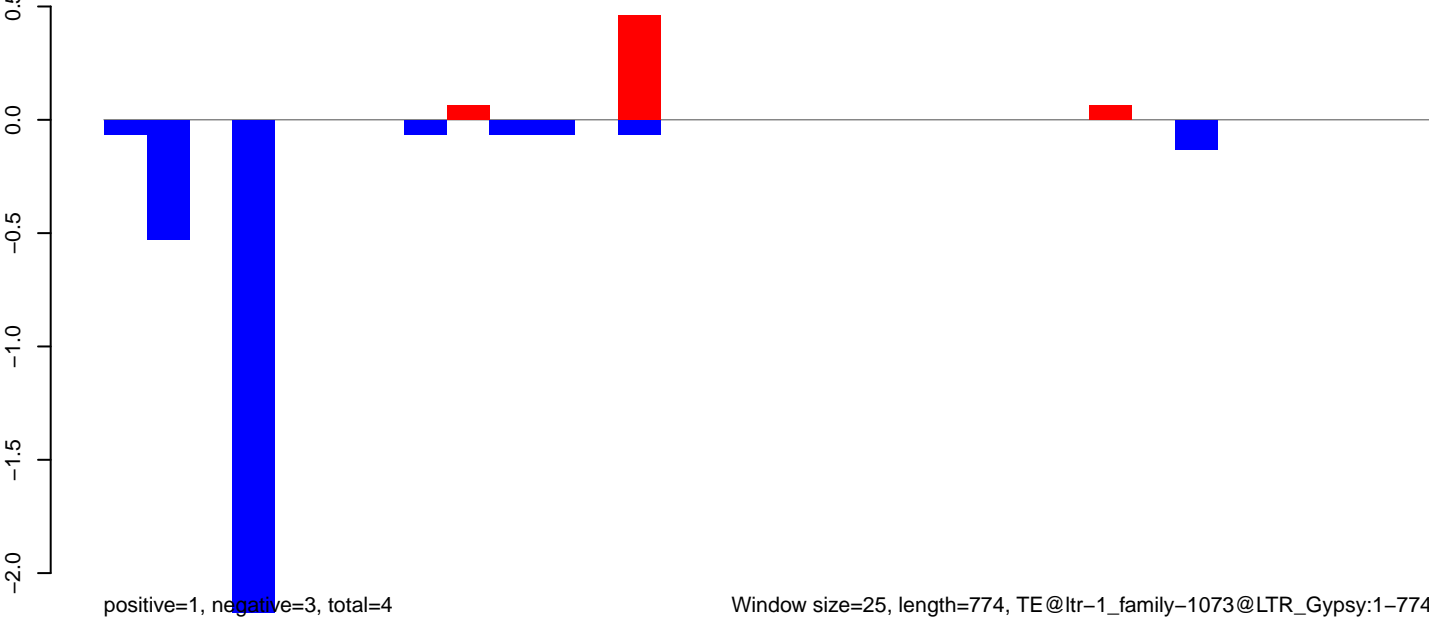



AeAlbo\_FemaleWhole\_BF\_CT.18\_23.rep

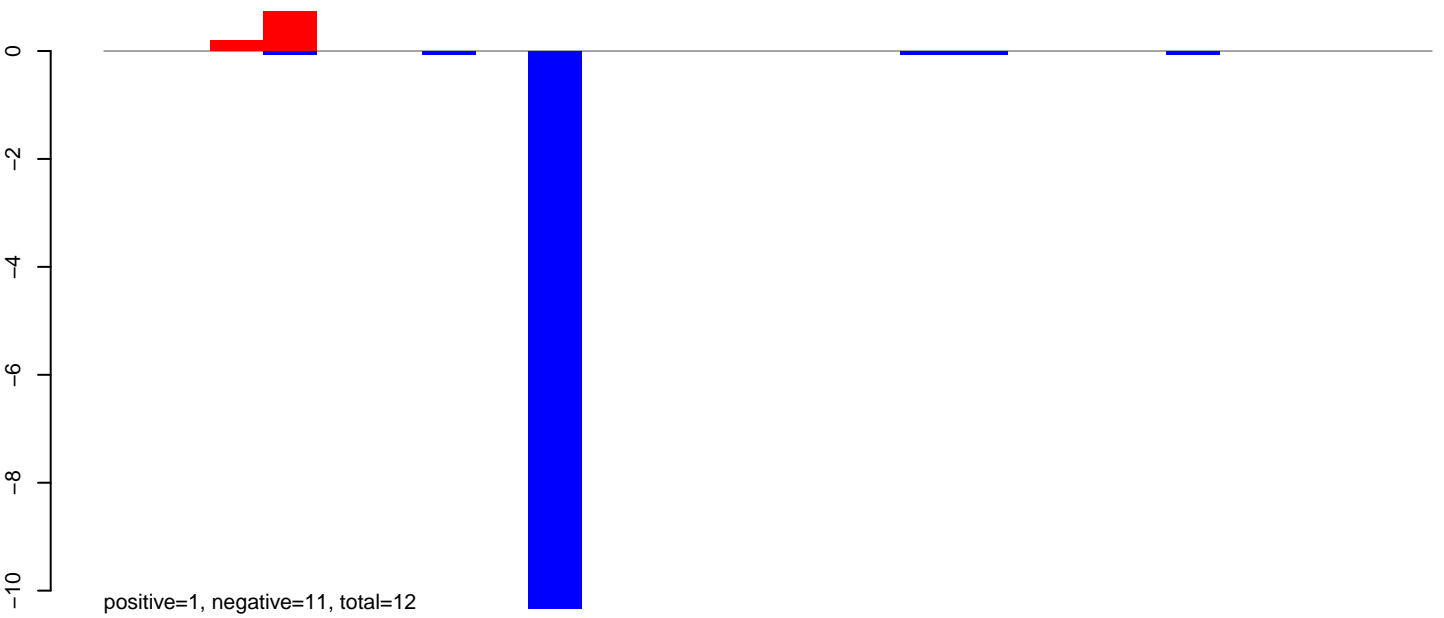

AeAlbo\_FemaleWhole\_BF\_CT.24\_35.rep

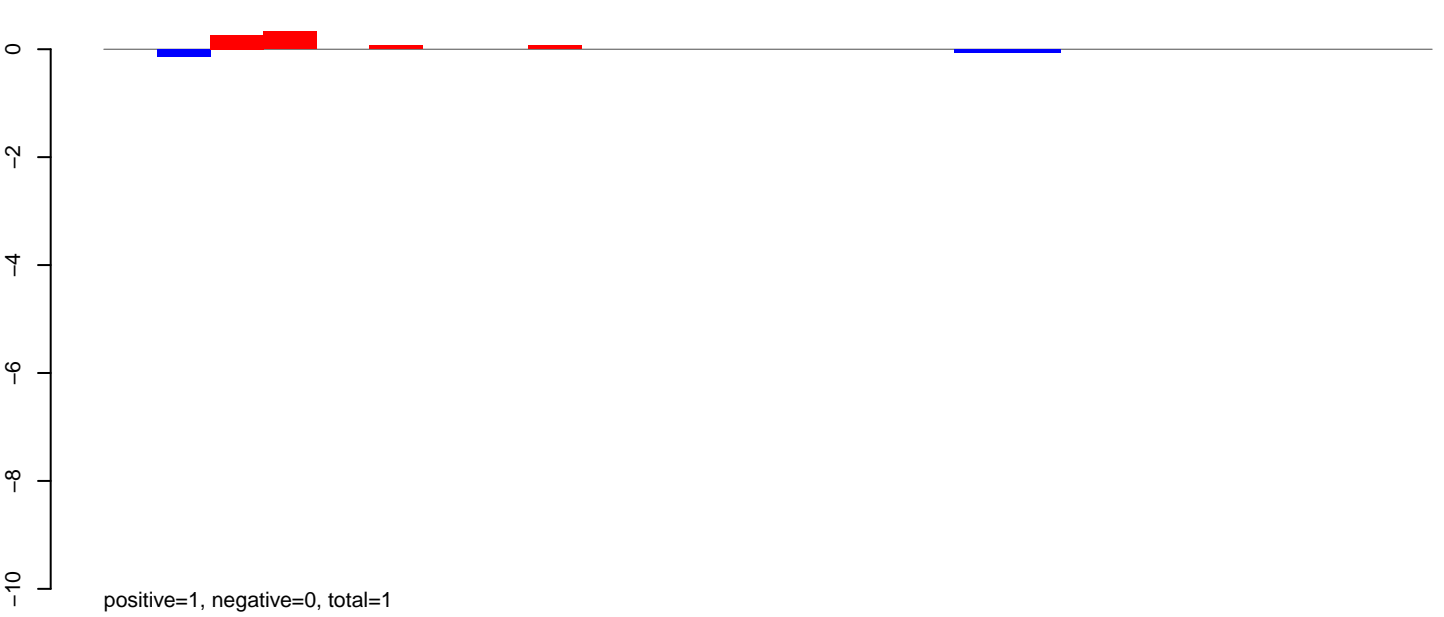

AeAlbo\_FemaleWhole\_BF\_CT.rep

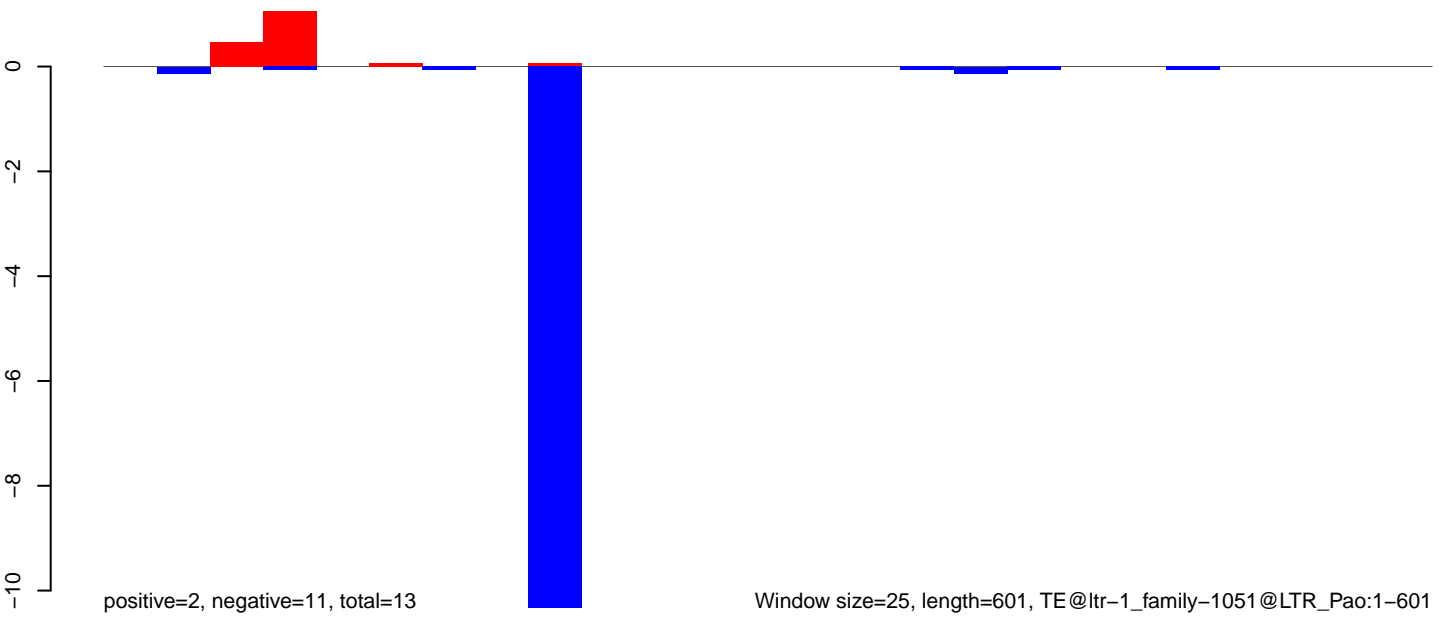

AeAlbo\_FemaleWhole\_BF\_CT.18\_23.rep

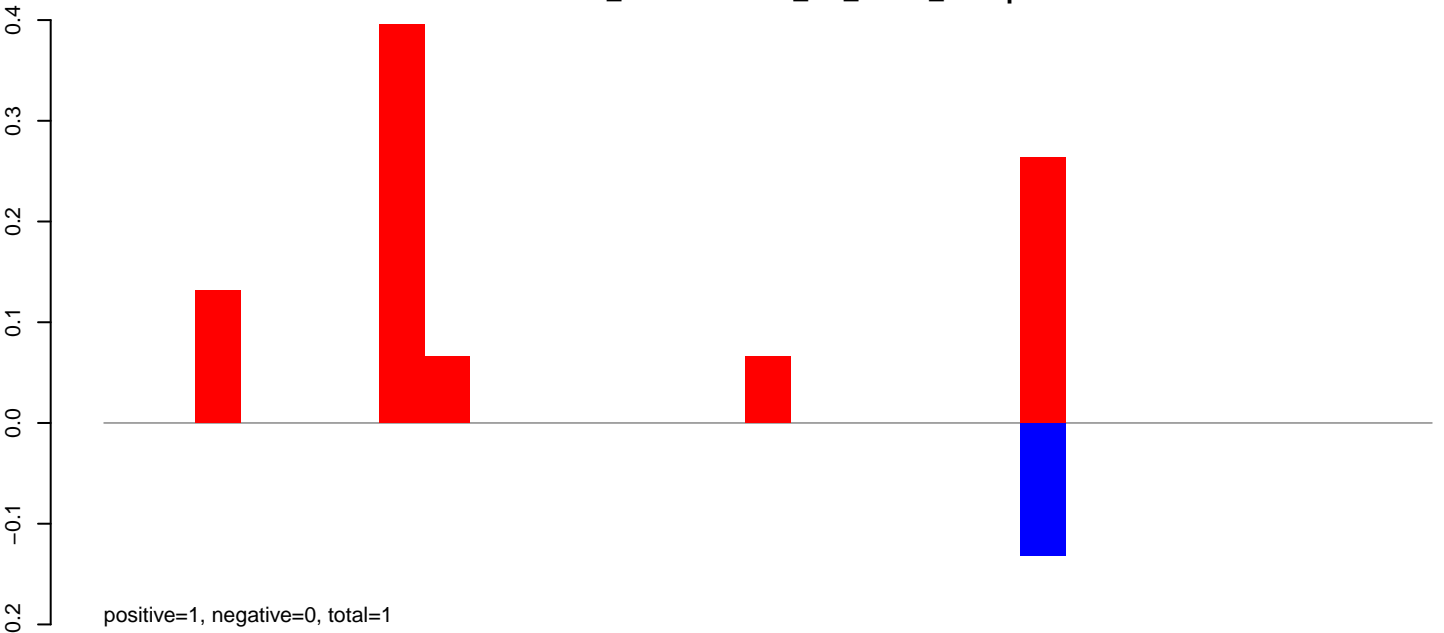

AeAlbo\_FemaleWhole\_BF\_CT.24\_35.rep

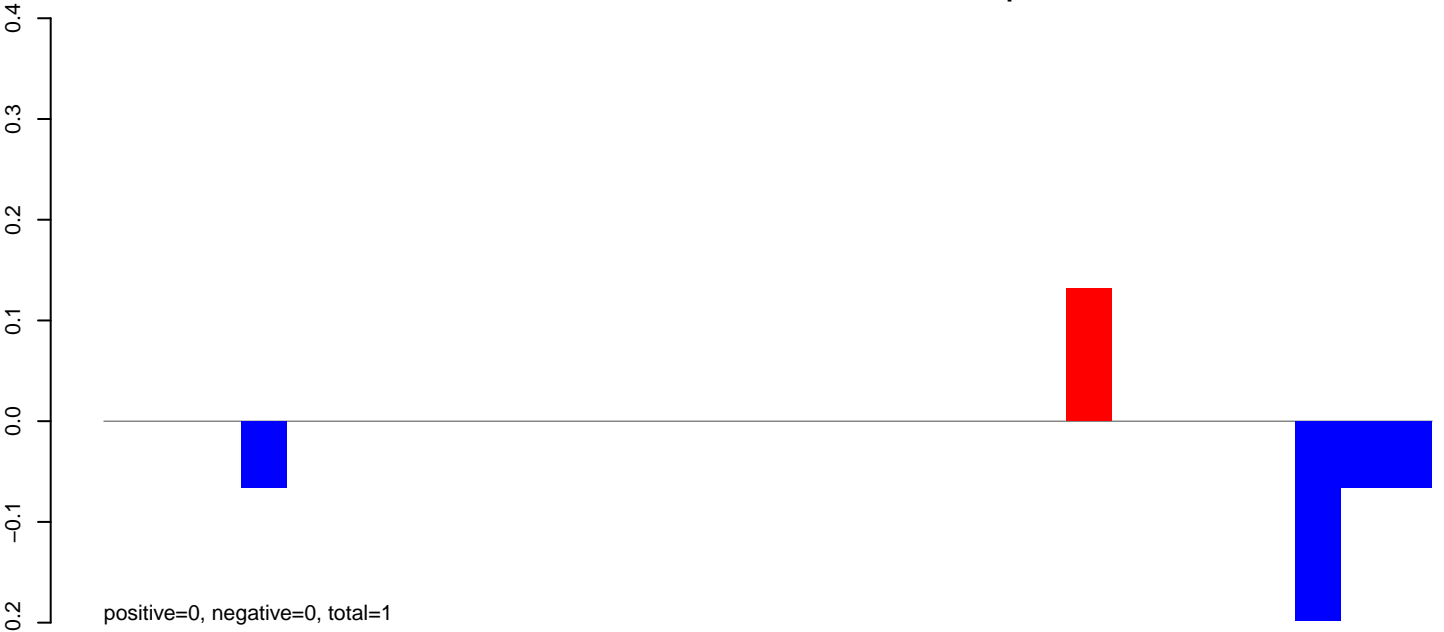

AeAlbo\_FemaleWhole\_BF\_CT.rep

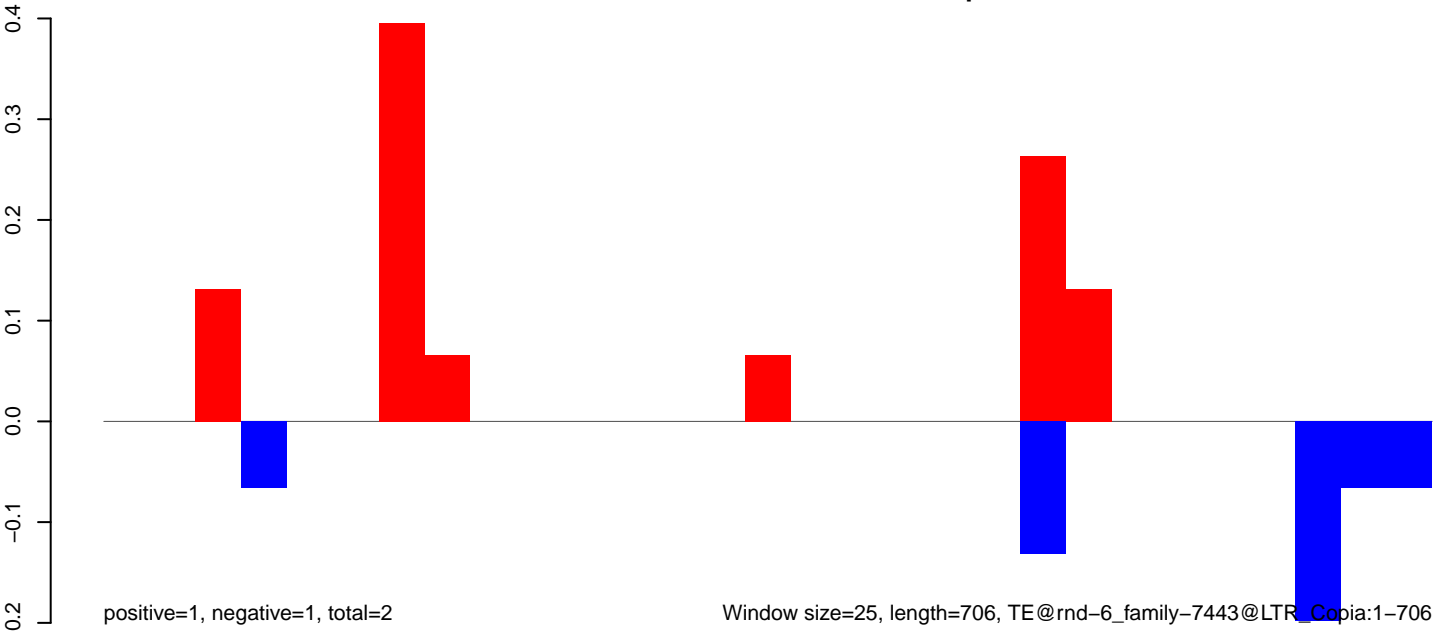

AeAlbo\_FemaleWhole\_BF\_CT.18\_23.rep

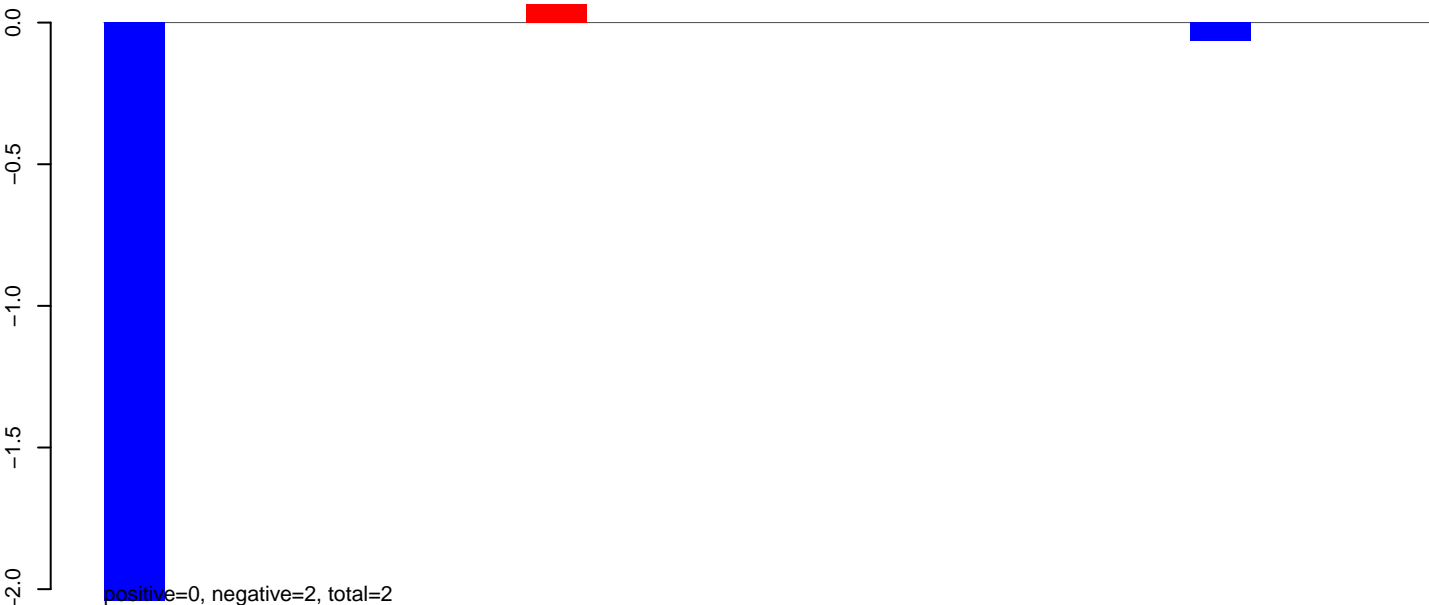

AeAlbo\_FemaleWhole\_BF\_CT.24\_35.rep

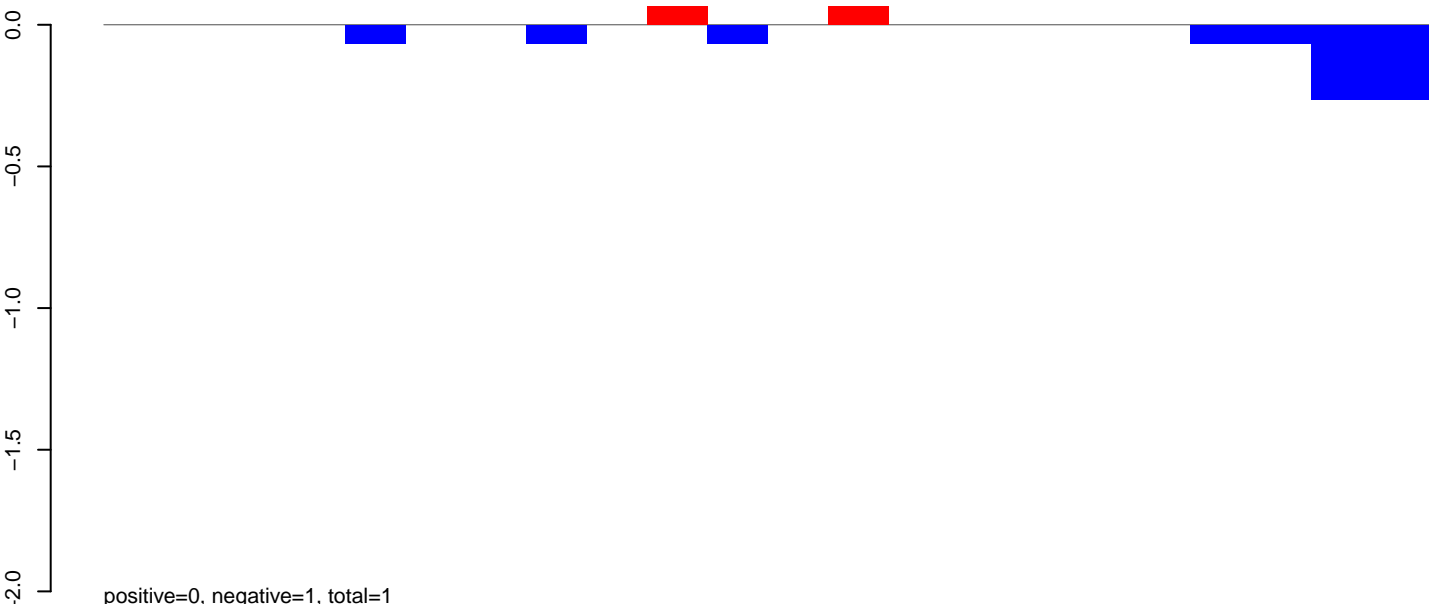

AeAlbo\_FemaleWhole\_BF\_CT.rep

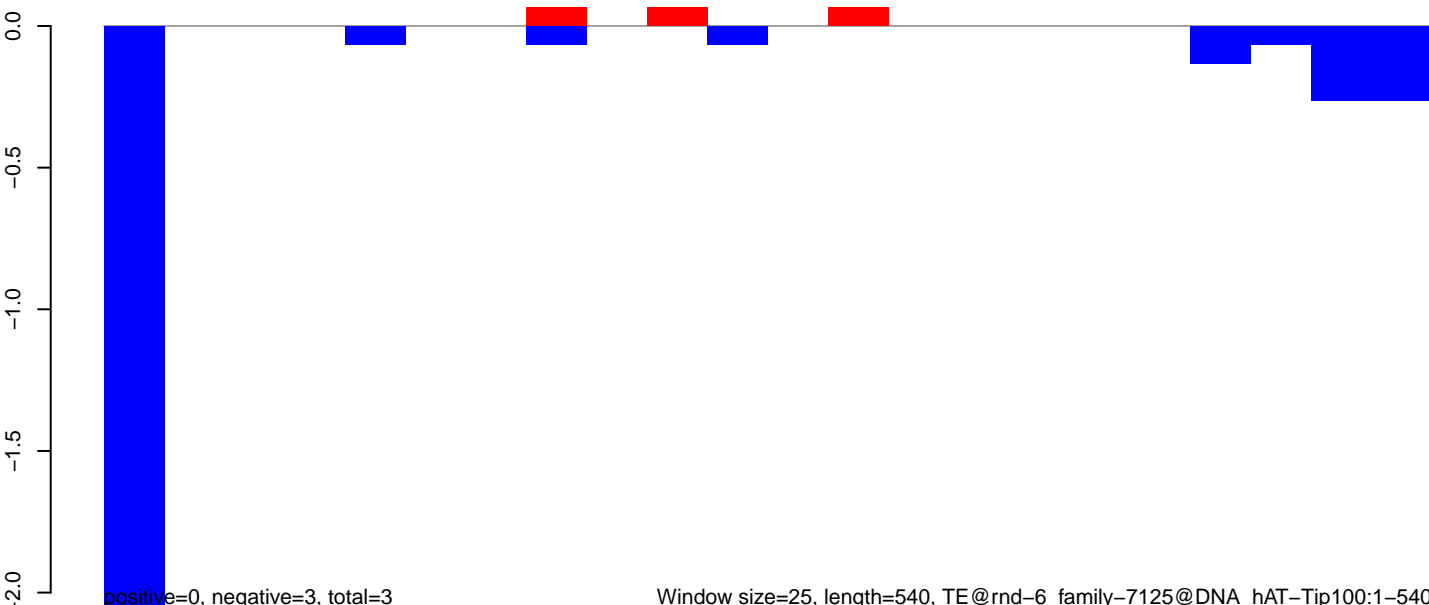

AeAlbo\_FemaleWhole\_BF\_CT.18\_23.rep

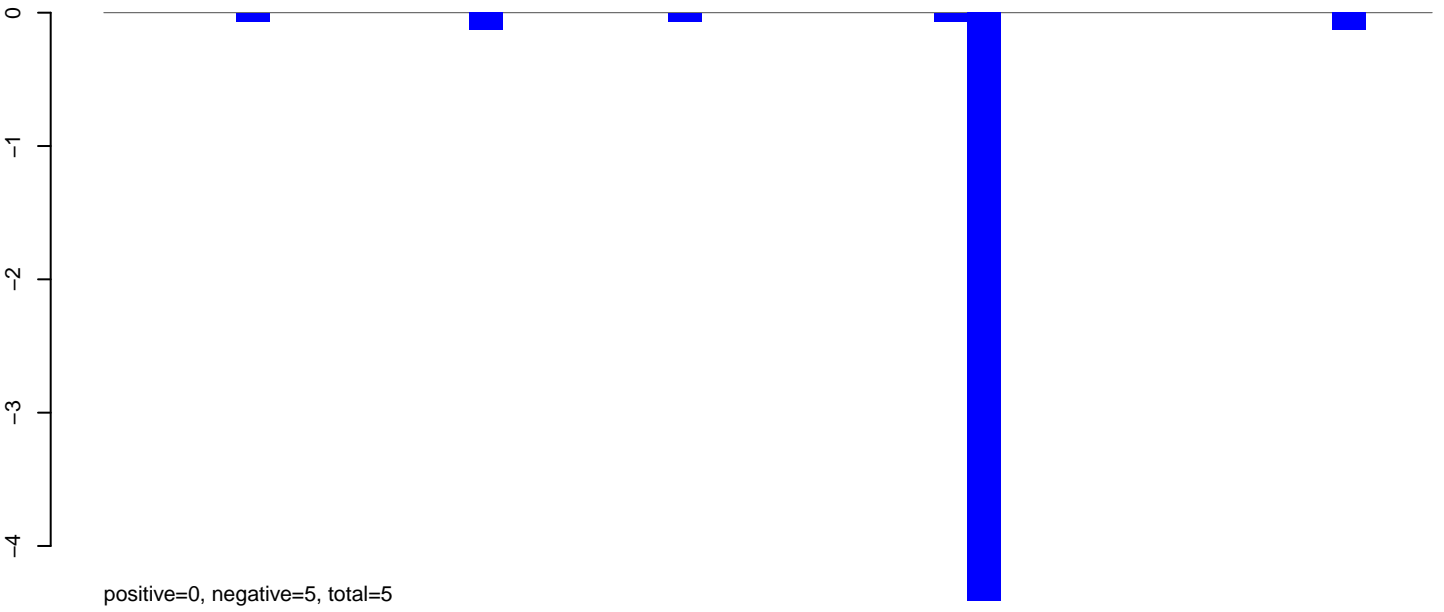

AeAlbo\_FemaleWhole\_BF\_CT.24\_35.rep

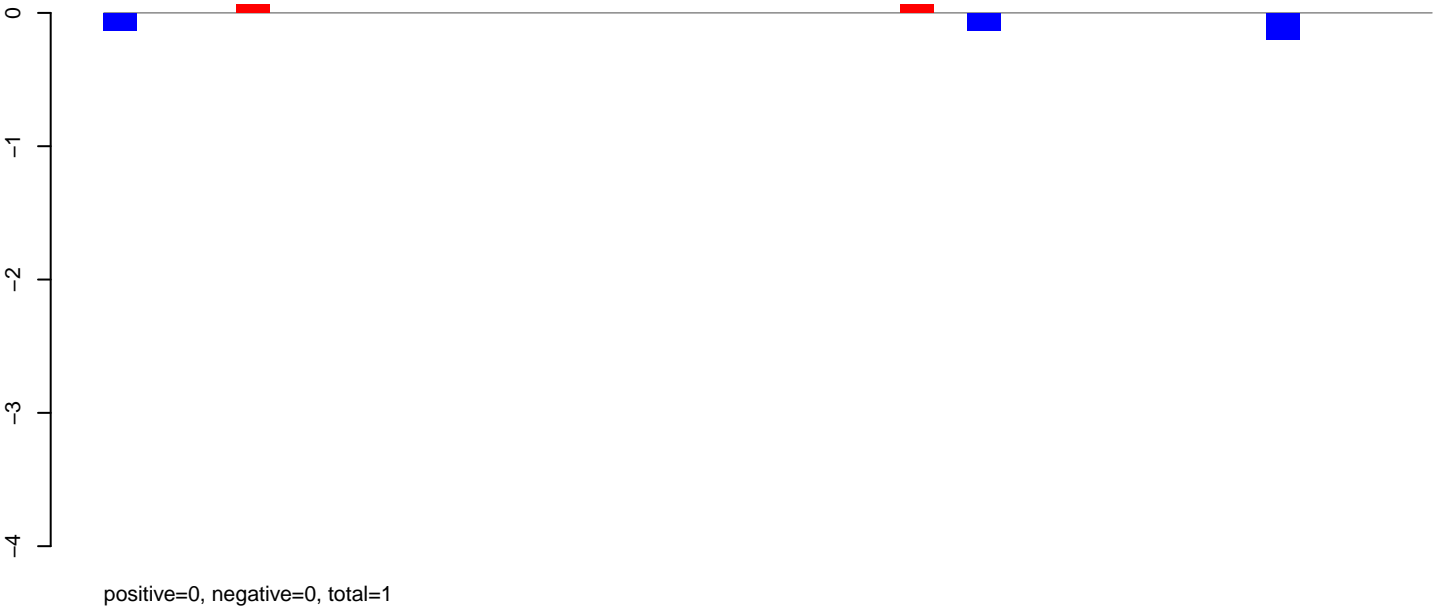

AeAlbo\_FemaleWhole\_BF\_CT.rep

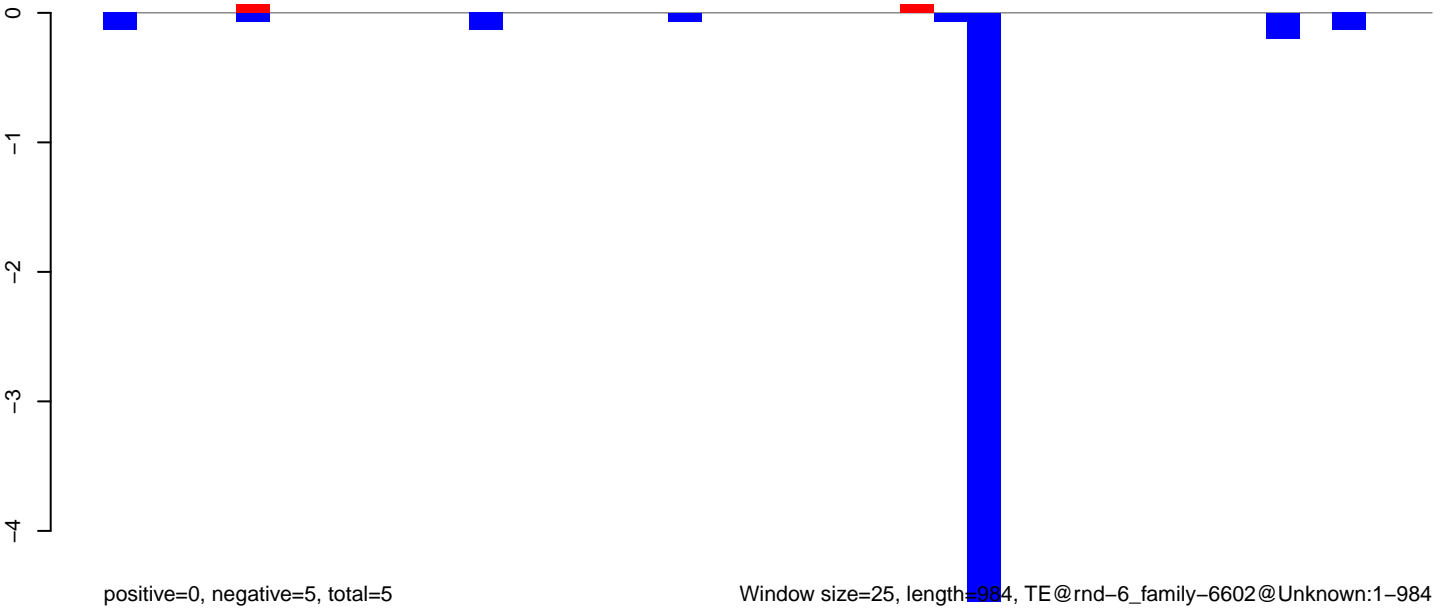

**AeAlbo\_FemaleWhole\_BF\_CT.18\_23.rep**

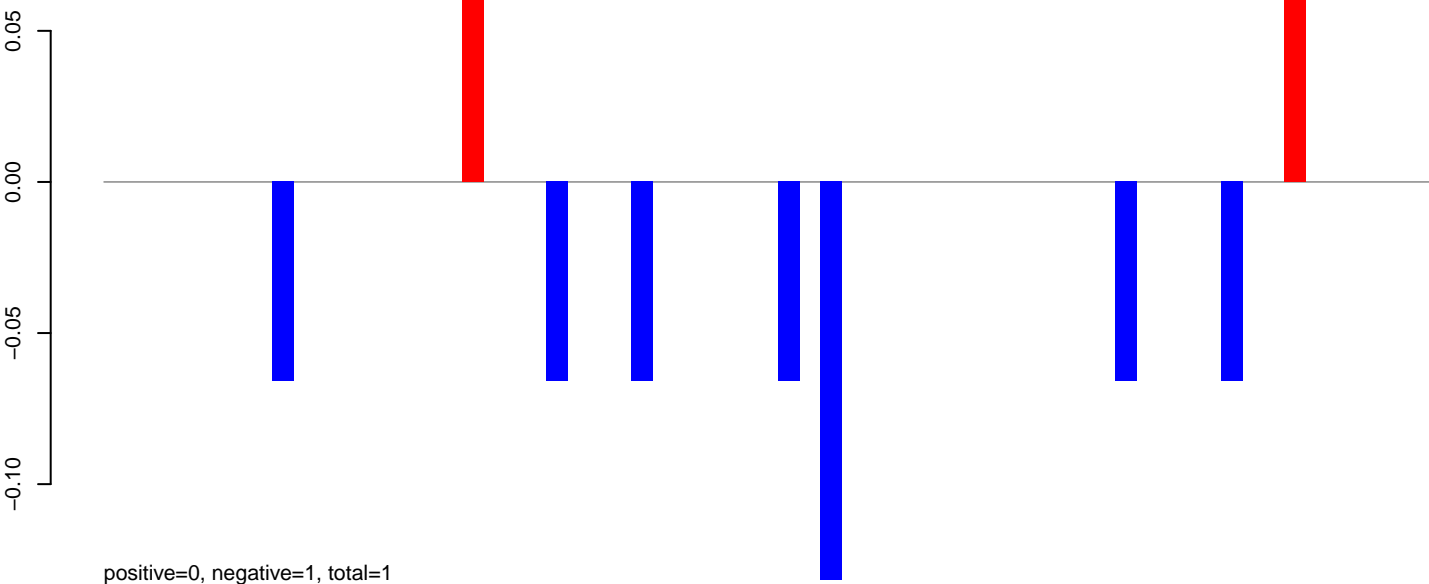

**AeAlbo\_FemaleWhole\_BF\_CT.24\_35.rep**

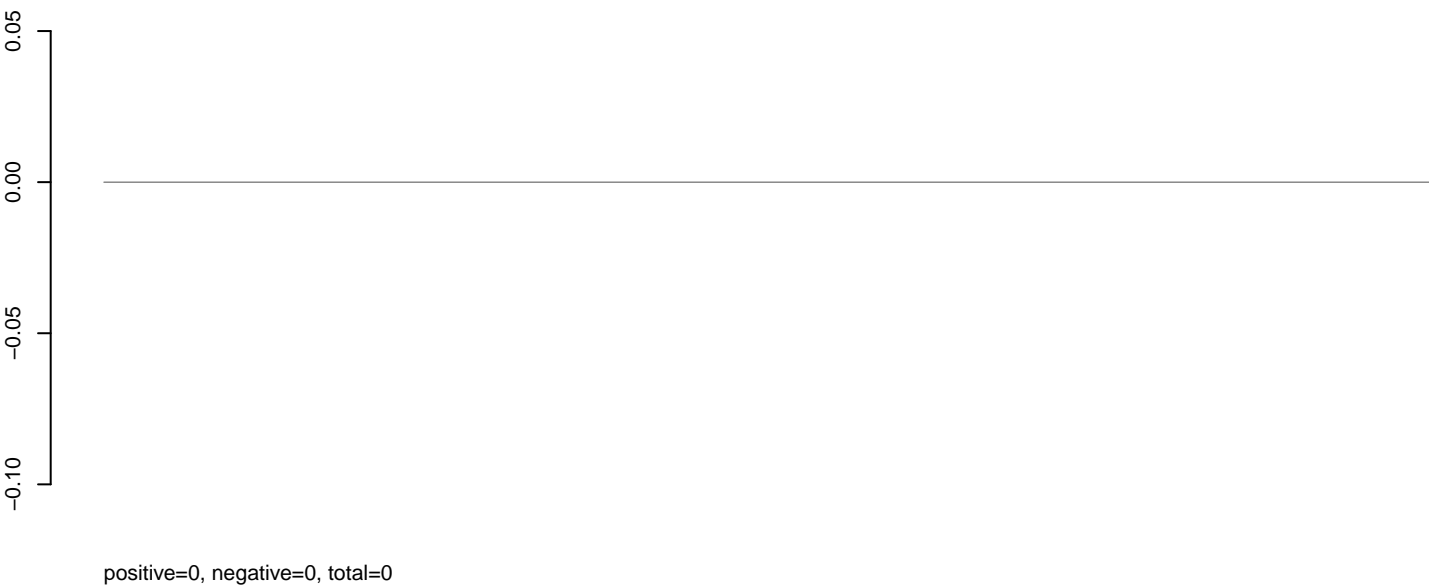

**AeAlbo\_FemaleWhole\_BF\_CT.rep**

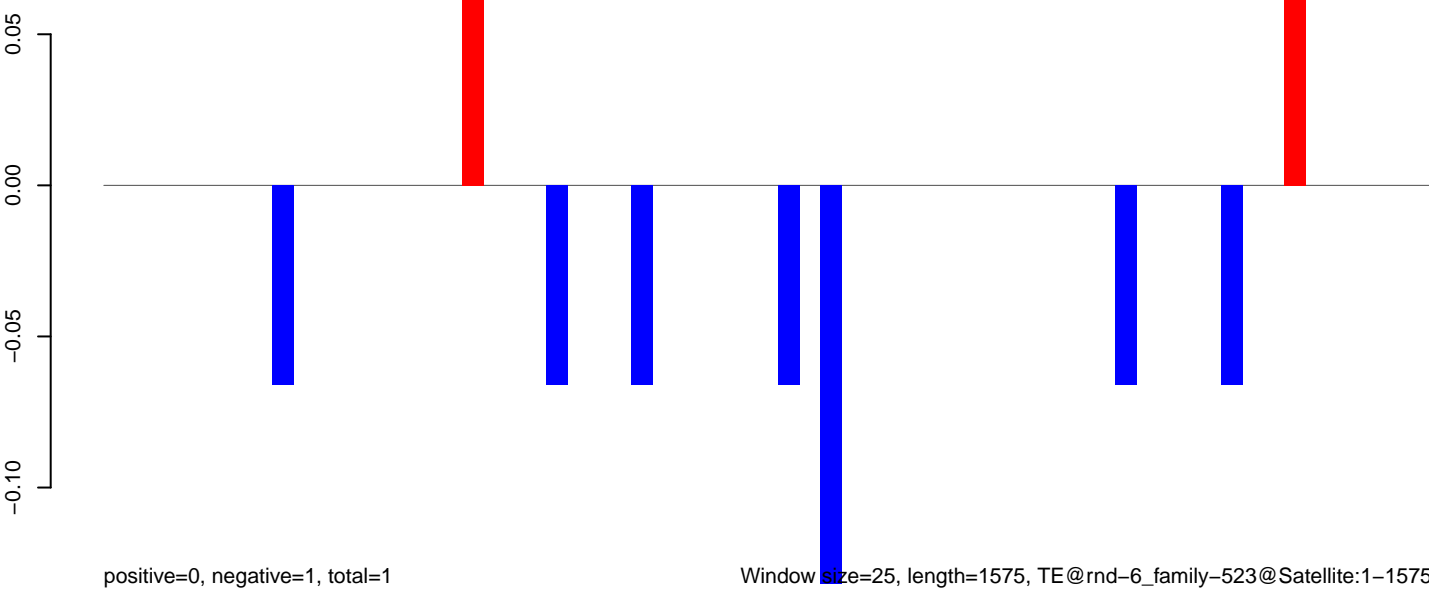

Window size=25, length=1575, TE@rnd-6\_family-523@Satellite:1-1575

0 500 1000 1500

AeAlbo\_FemaleWhole\_BF\_CT.18\_23.rep

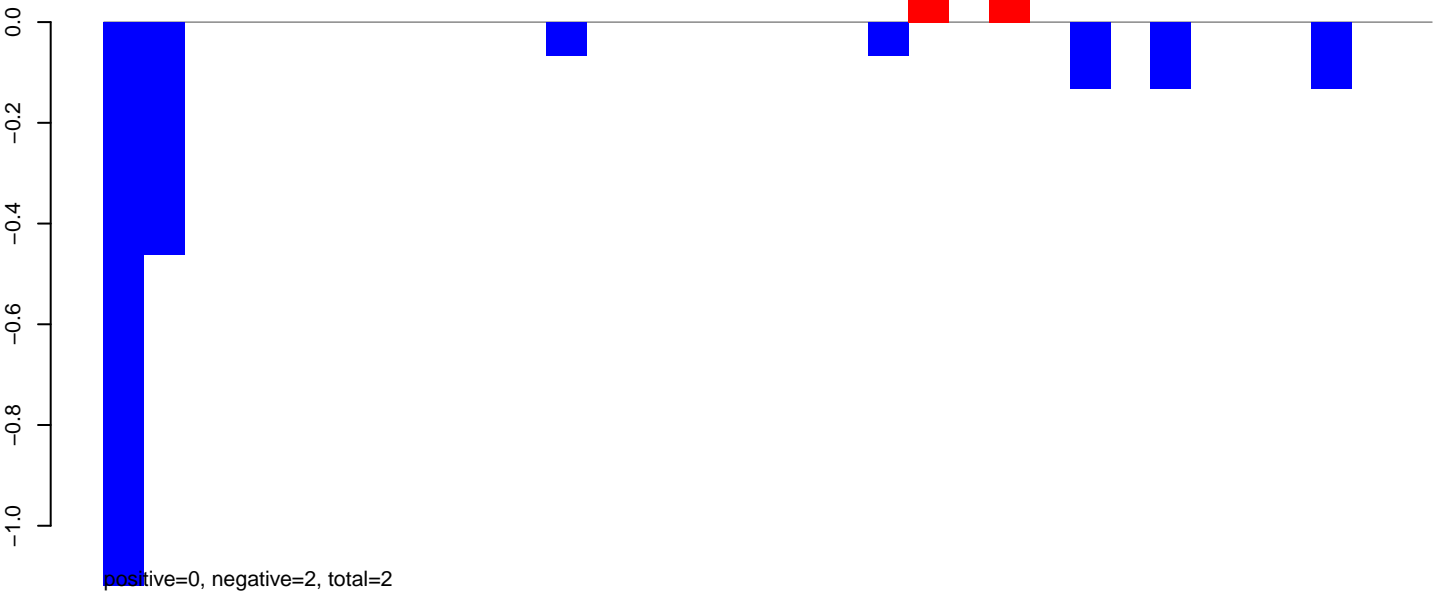

AeAlbo\_FemaleWhole\_BF\_CT.24\_35.rep

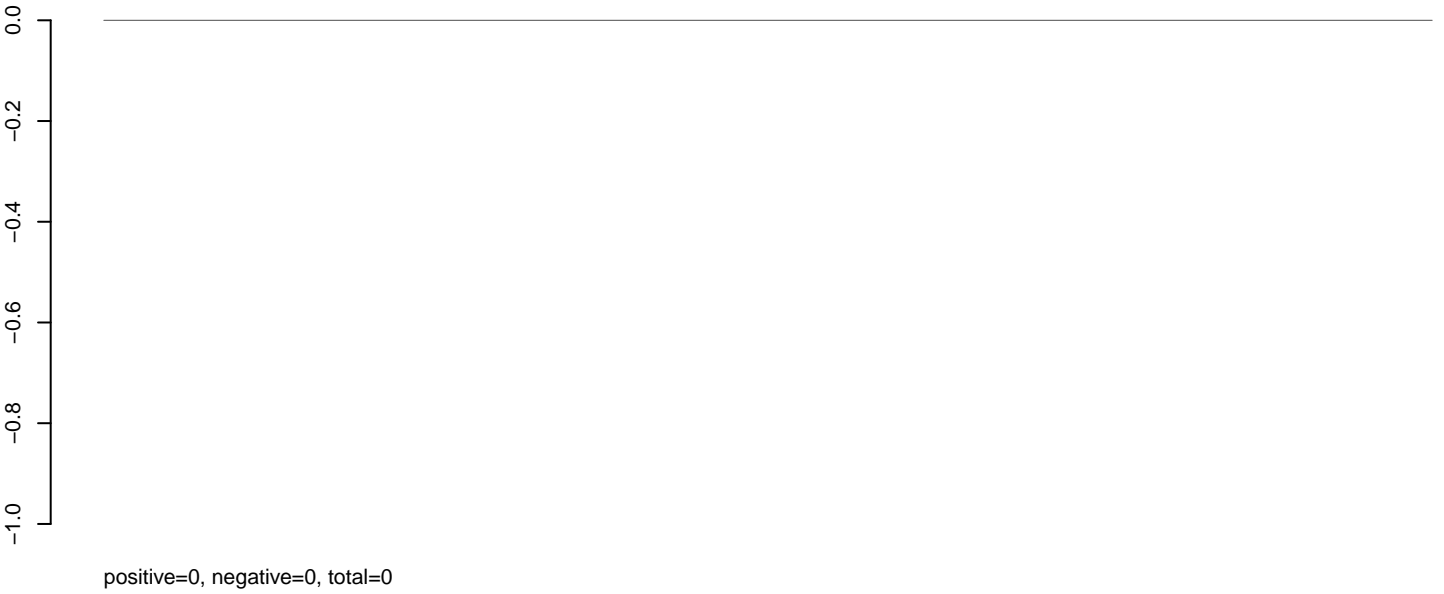

AeAlbo\_FemaleWhole\_BF\_CT.rep

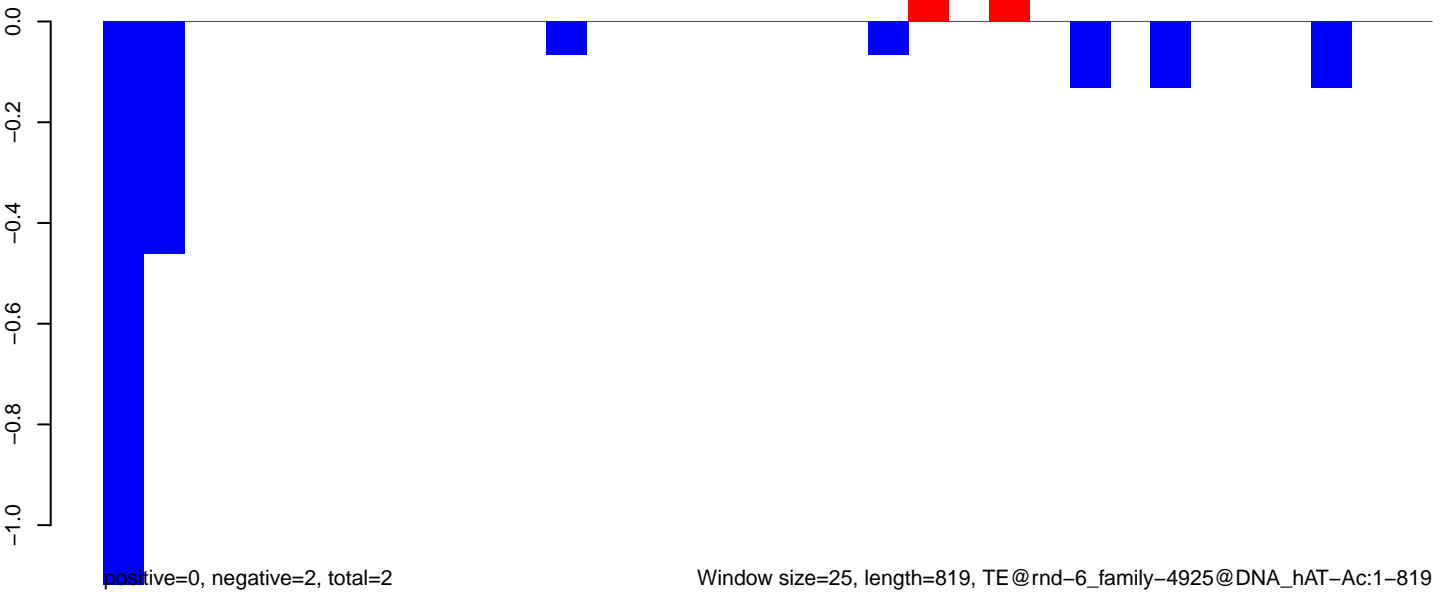

AeAlbo\_FemaleWhole\_BF\_CT.18\_23.rep

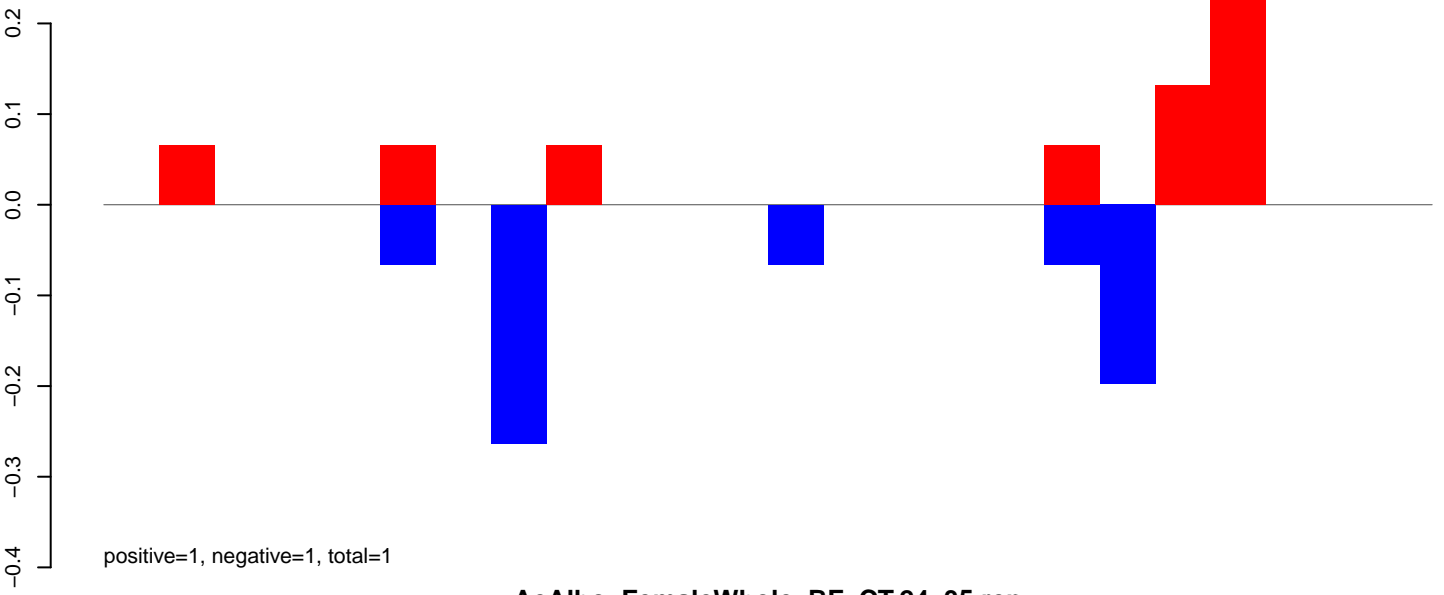

AeAlbo\_FemaleWhole\_BF\_CT.24\_35.rep

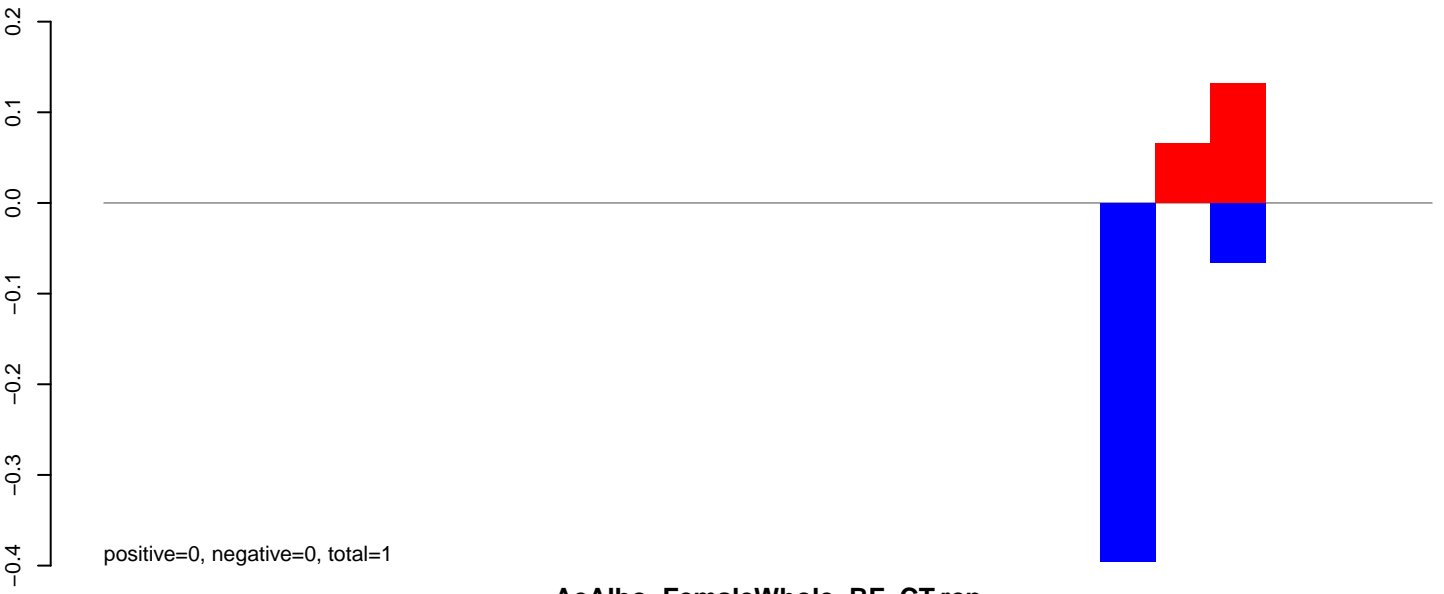

AeAlbo\_FemaleWhole\_BF\_CT.rep

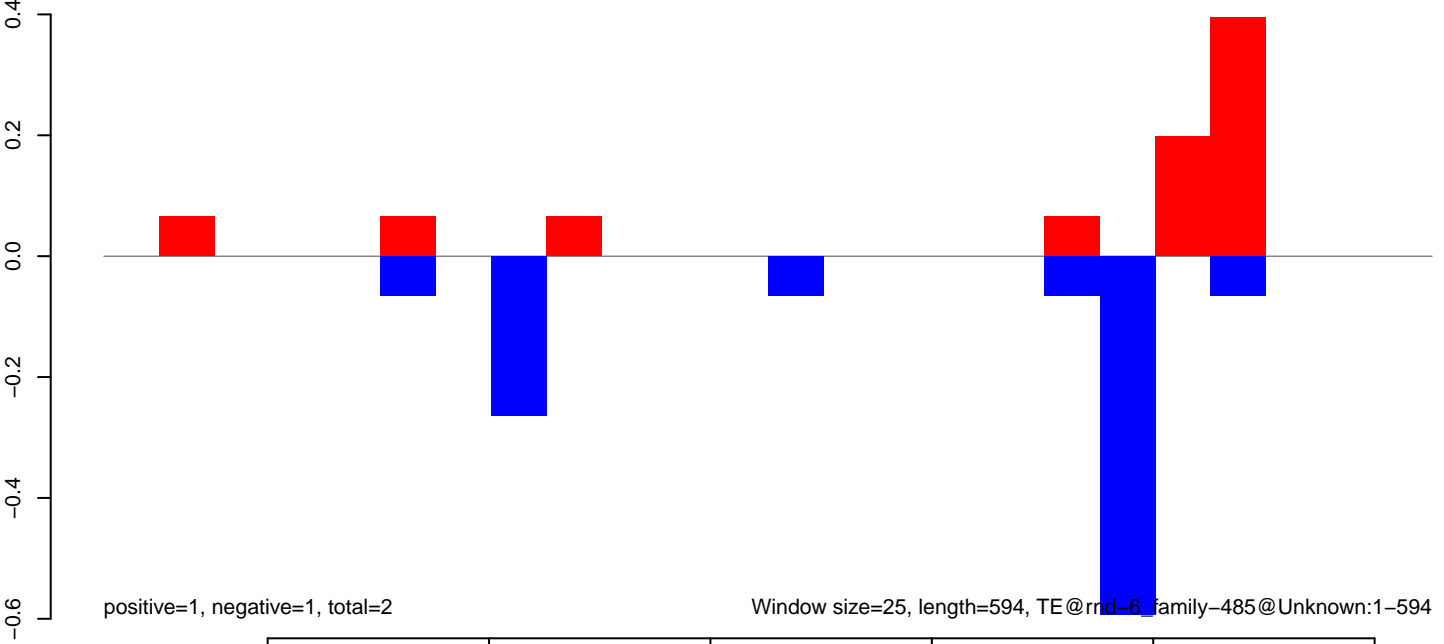

AeAlbo\_FemaleWhole\_BF\_CT.18\_23.rep

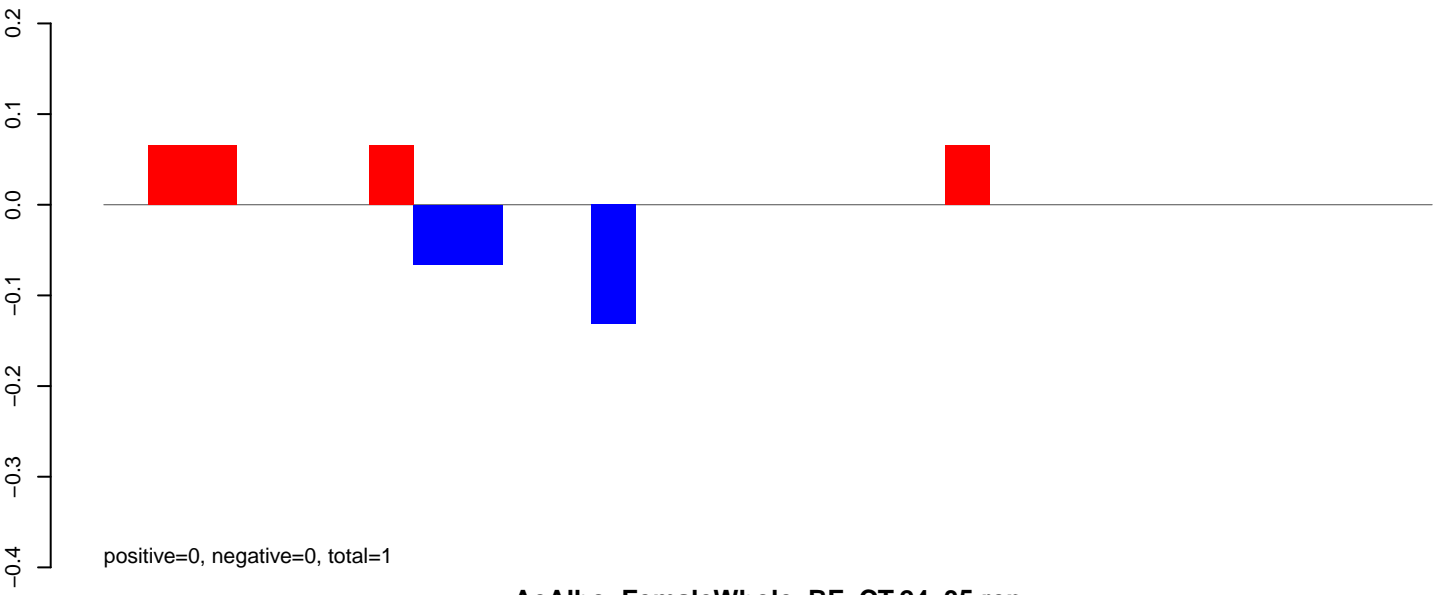

AeAlbo\_FemaleWhole\_BF\_CT.24\_35.rep

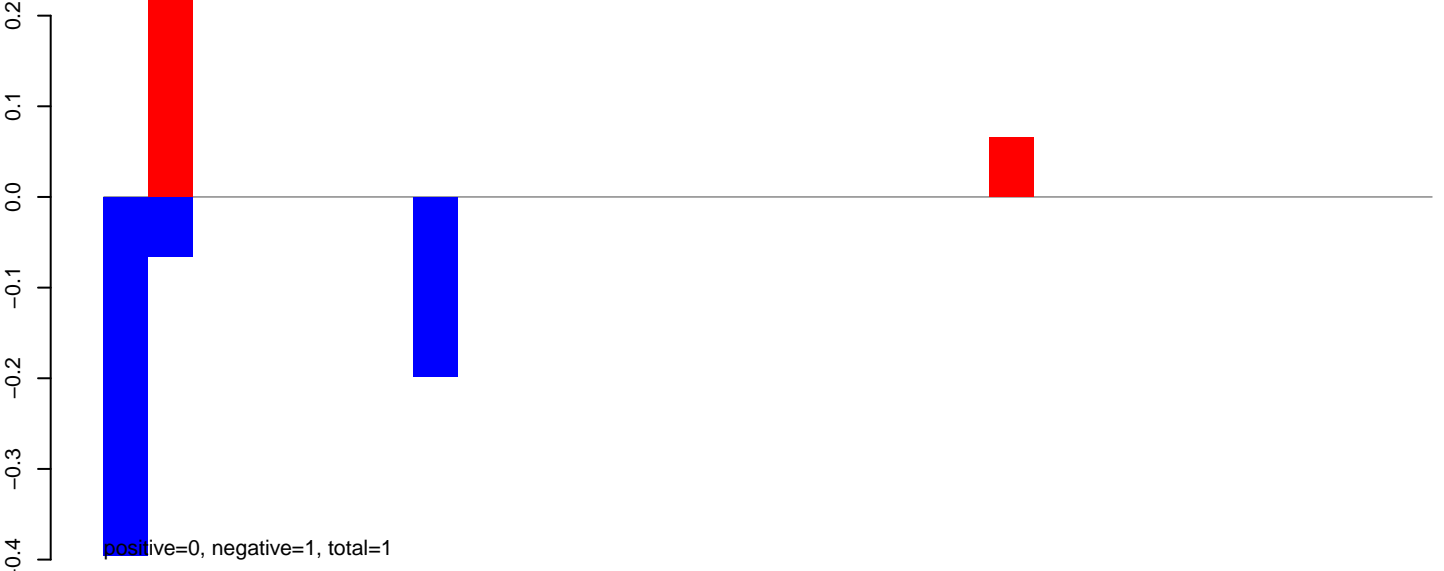

AeAlbo\_FemaleWhole\_BF\_CT.rep

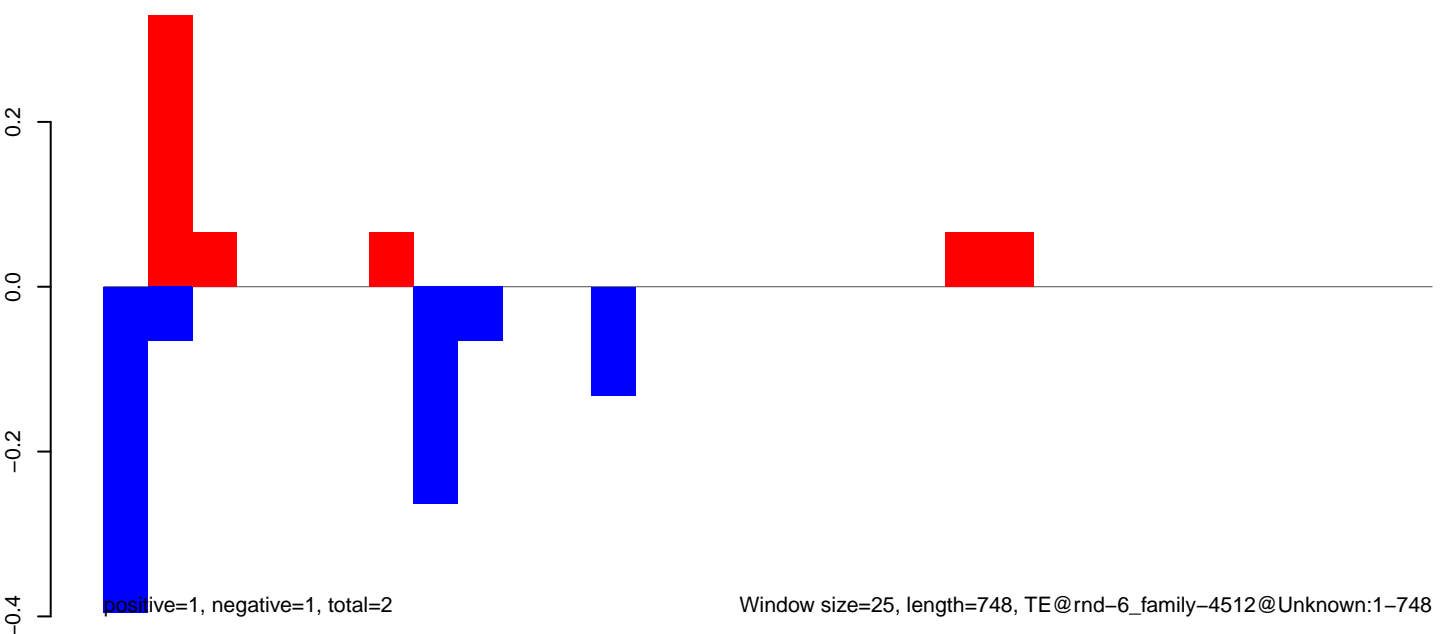



AeAlbo\_FemaleWhole\_BF\_CT.18\_23.rep

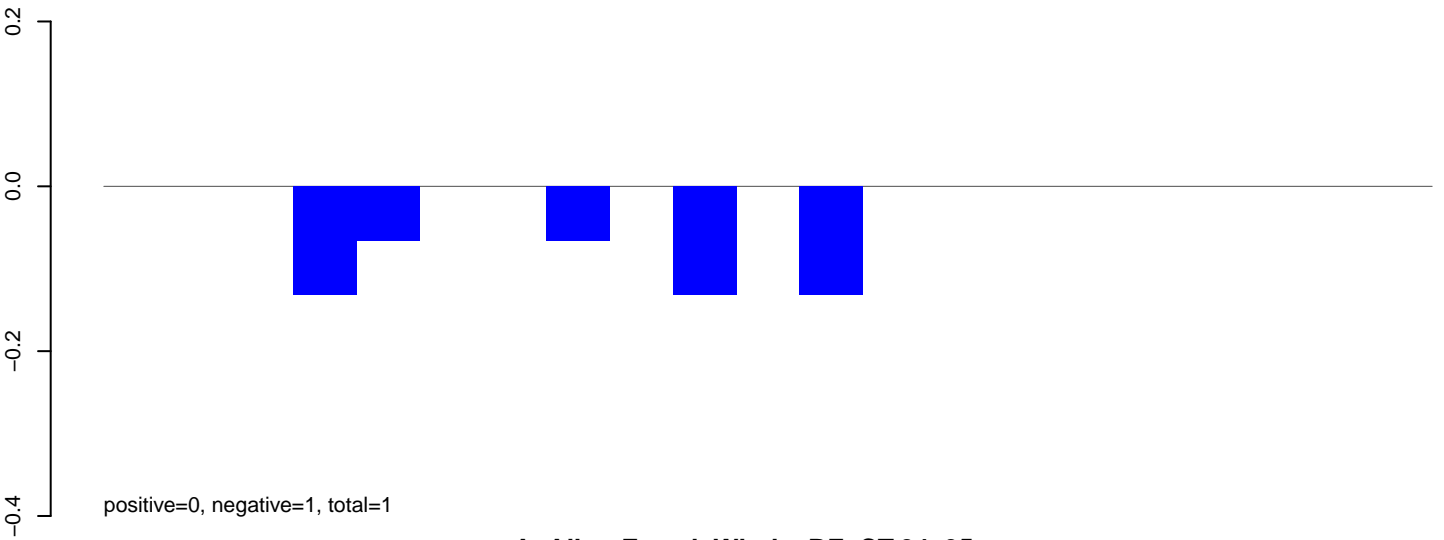

AeAlbo\_FemaleWhole\_BF\_CT.24\_35.rep

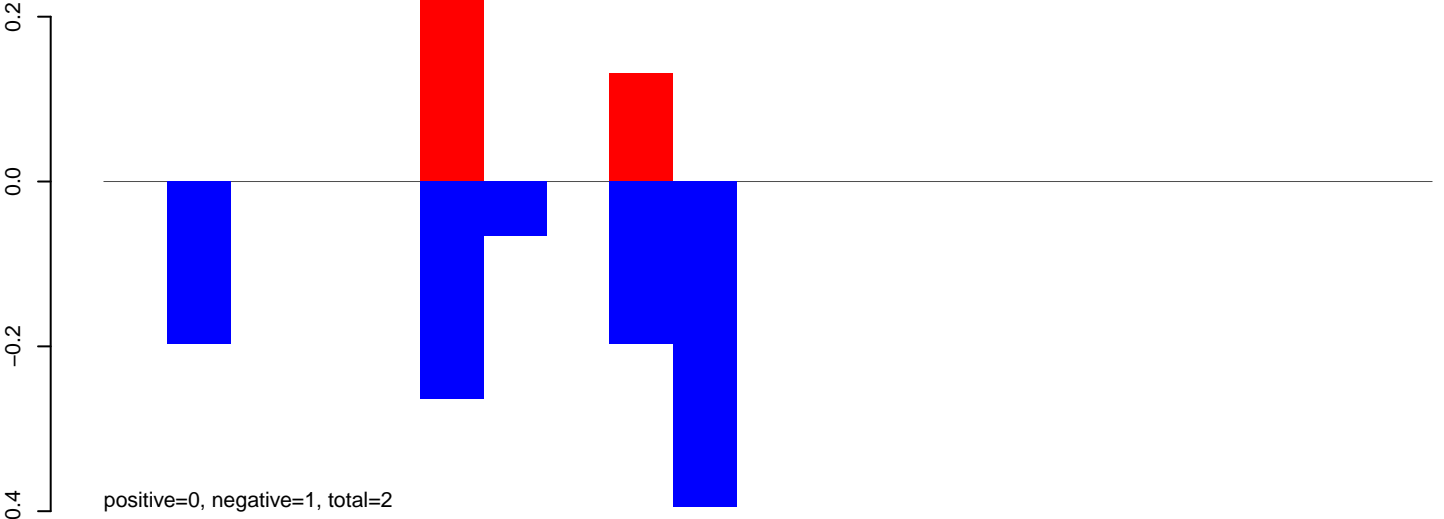

AeAlbo\_FemaleWhole\_BF\_CT.rep

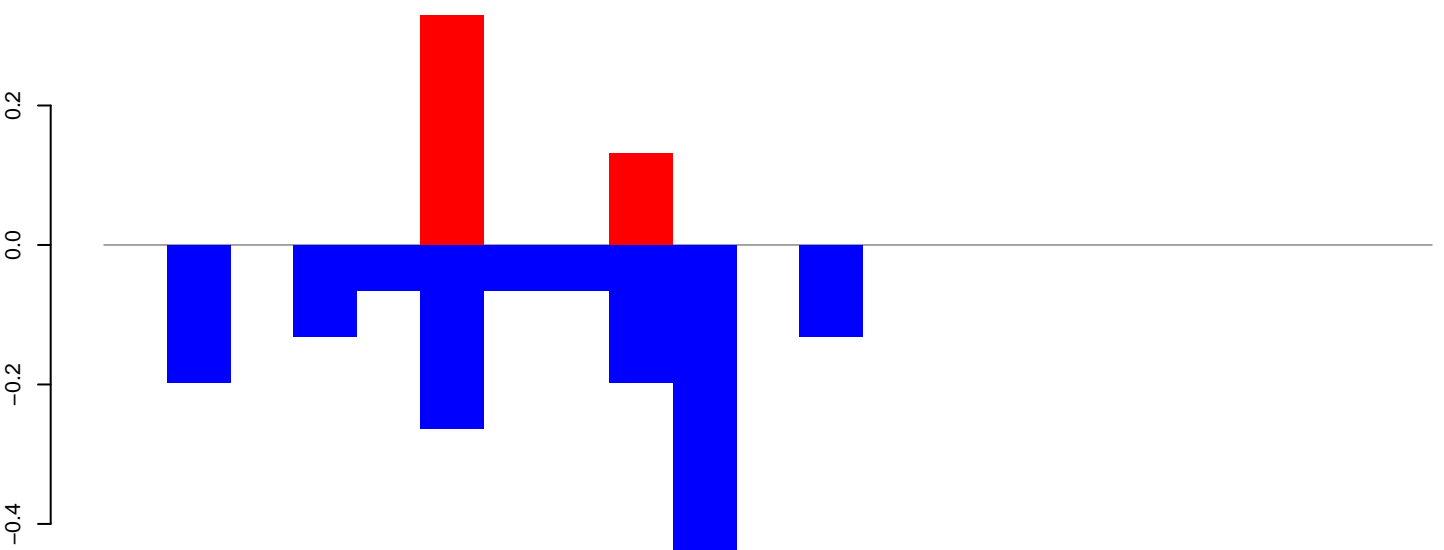

AeAlbo\_FemaleWhole\_BF\_CT.18\_23.rep

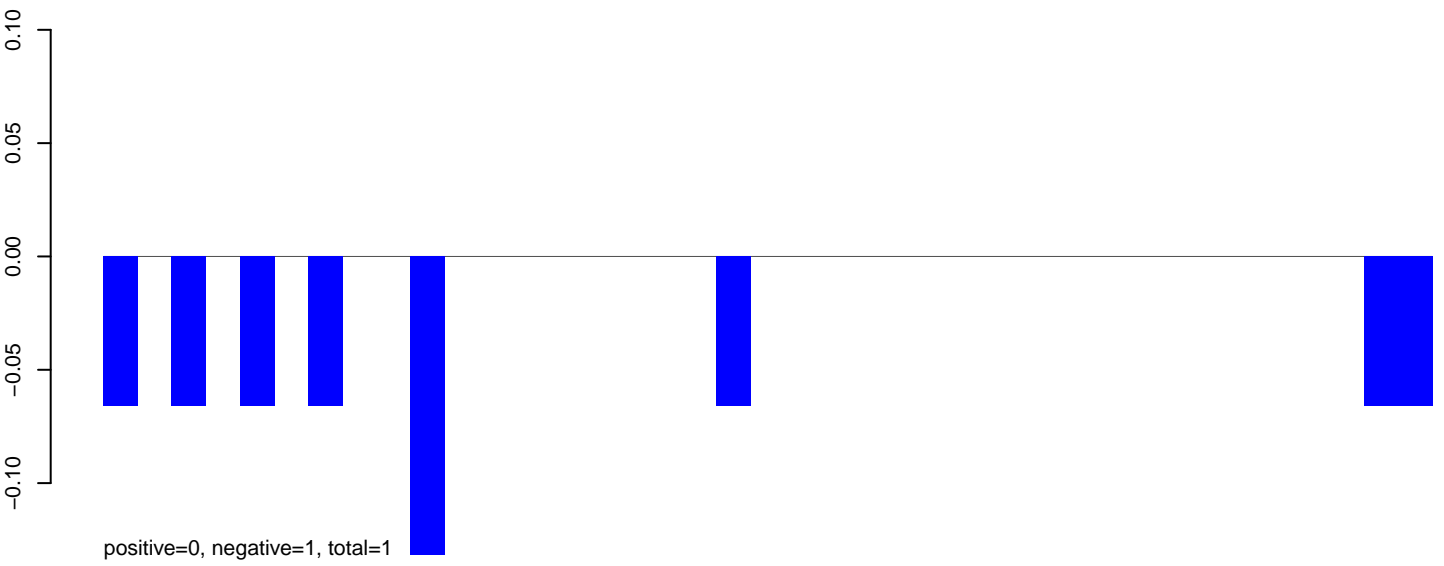

AeAlbo\_FemaleWhole\_BF\_CT.24\_35.rep

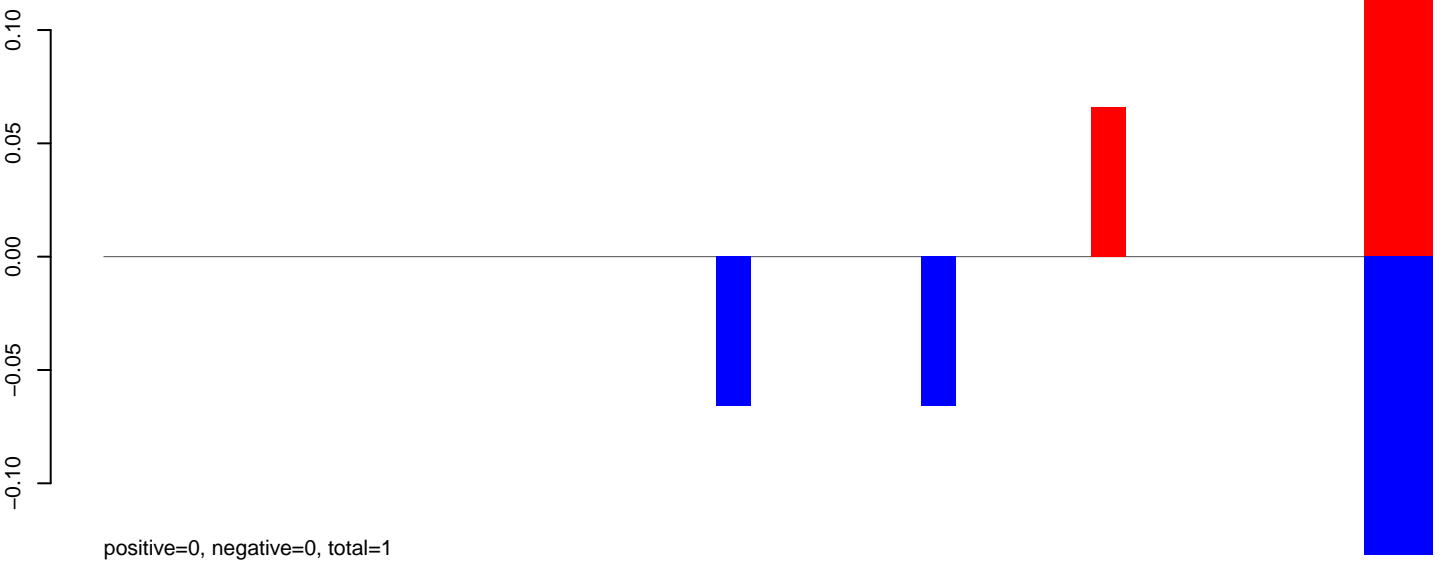

AeAlbo\_FemaleWhole\_BF\_CT.rep

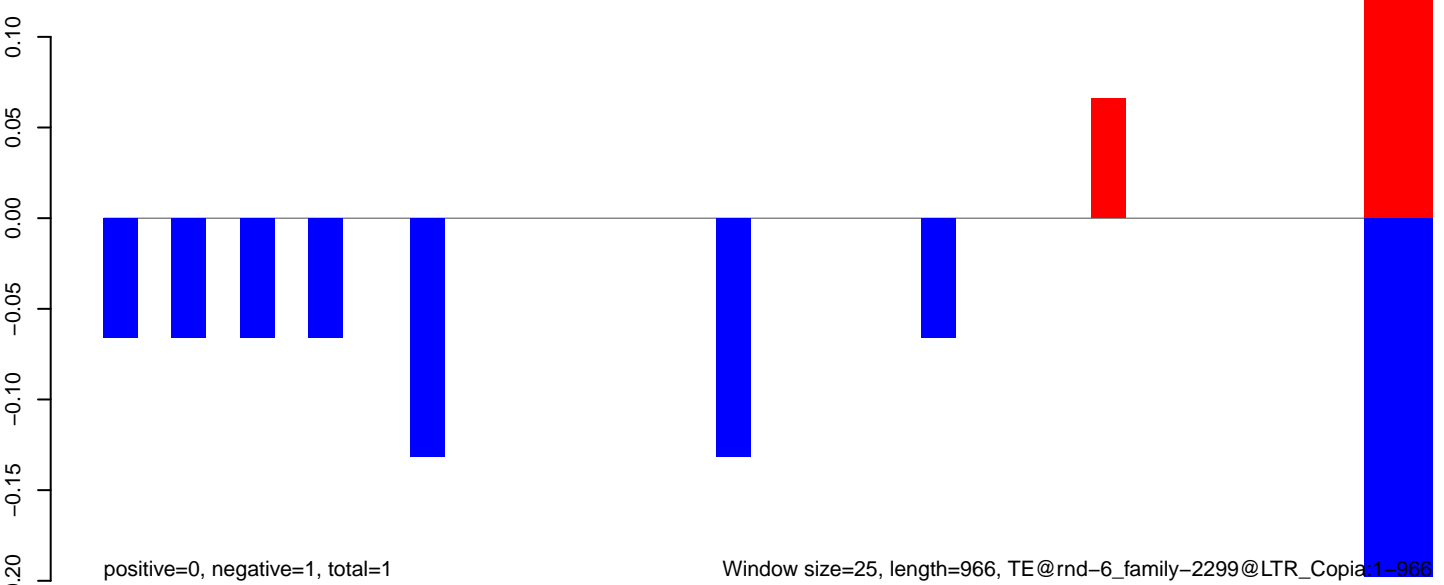

**AeAlbo\_FemaleWhole\_BF\_CT.18\_23.rep**

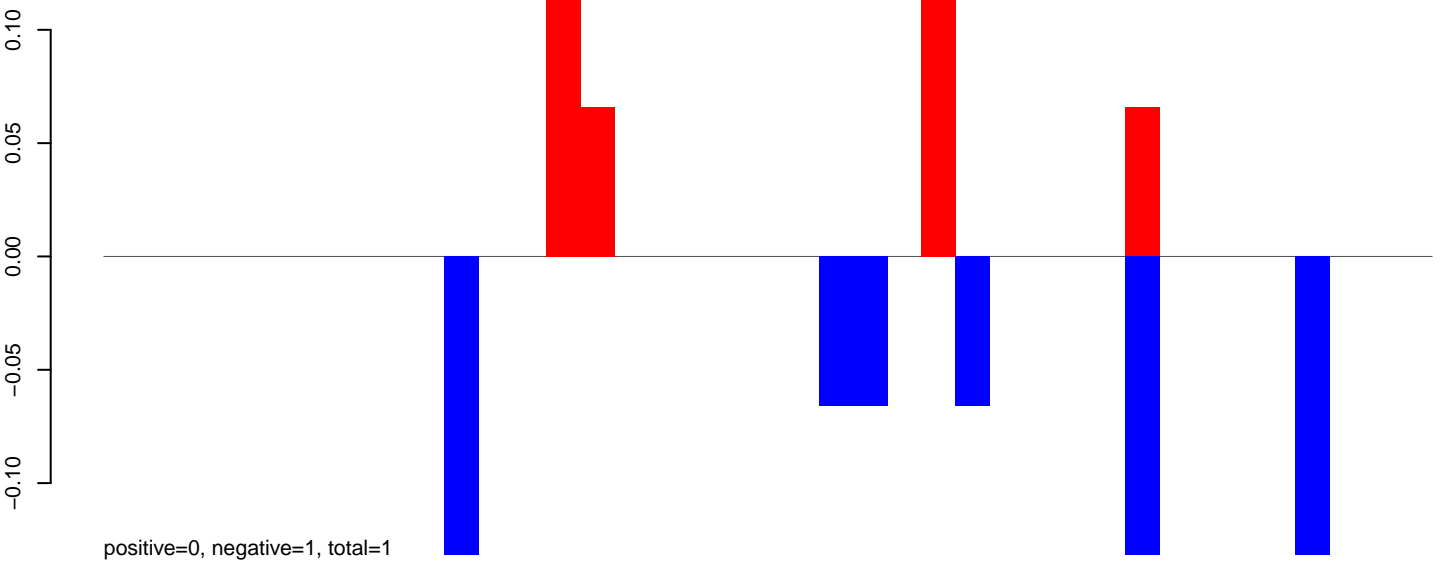

**AeAlbo\_FemaleWhole\_BF\_CT.24\_35.rep**

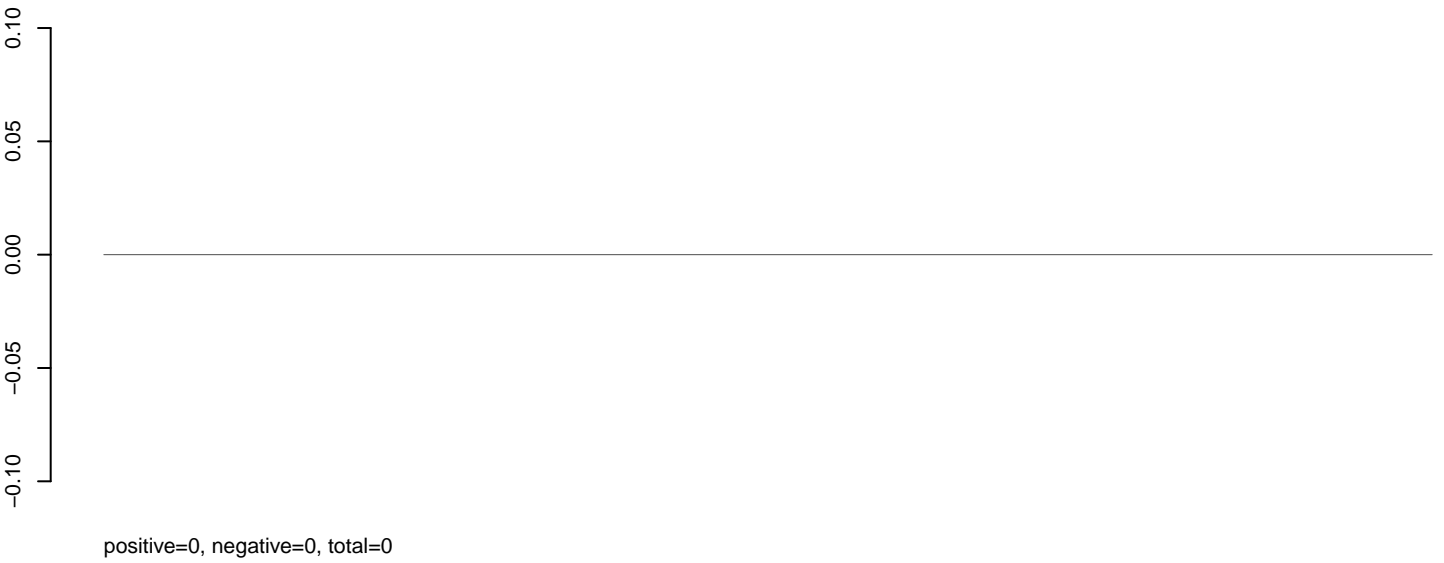

**AeAlbo\_FemaleWhole\_BF\_CT.rep**

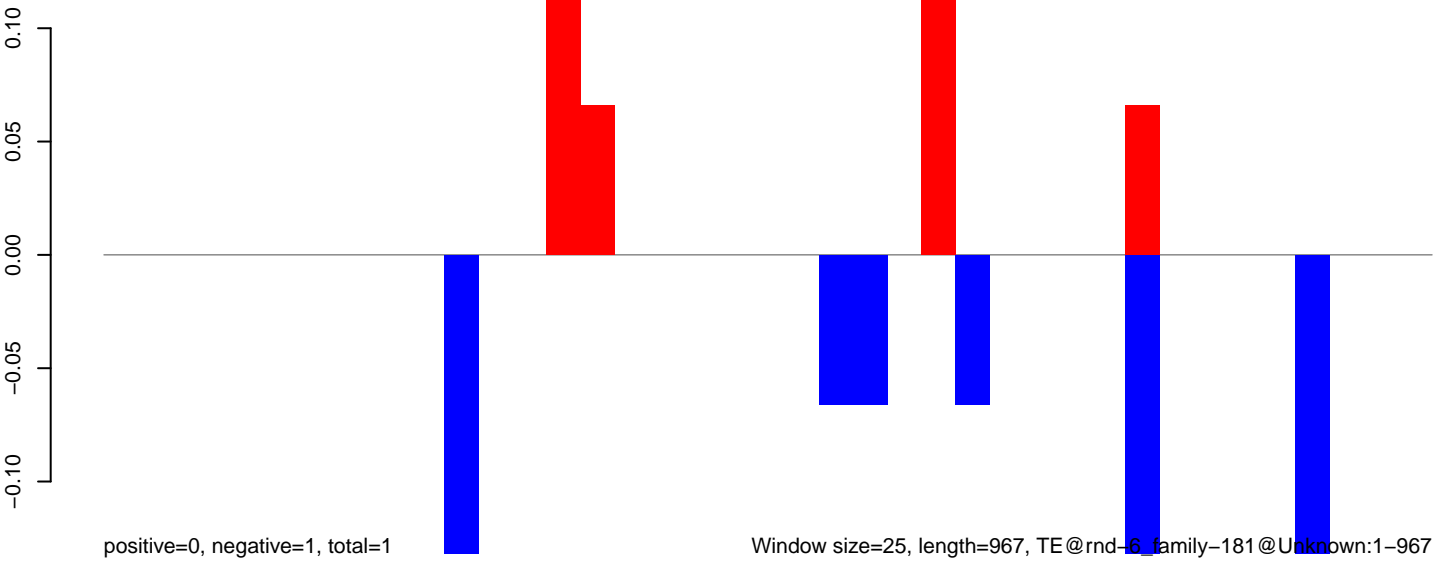

AeAlbo\_FemaleWhole\_BF\_CT.18\_23.rep

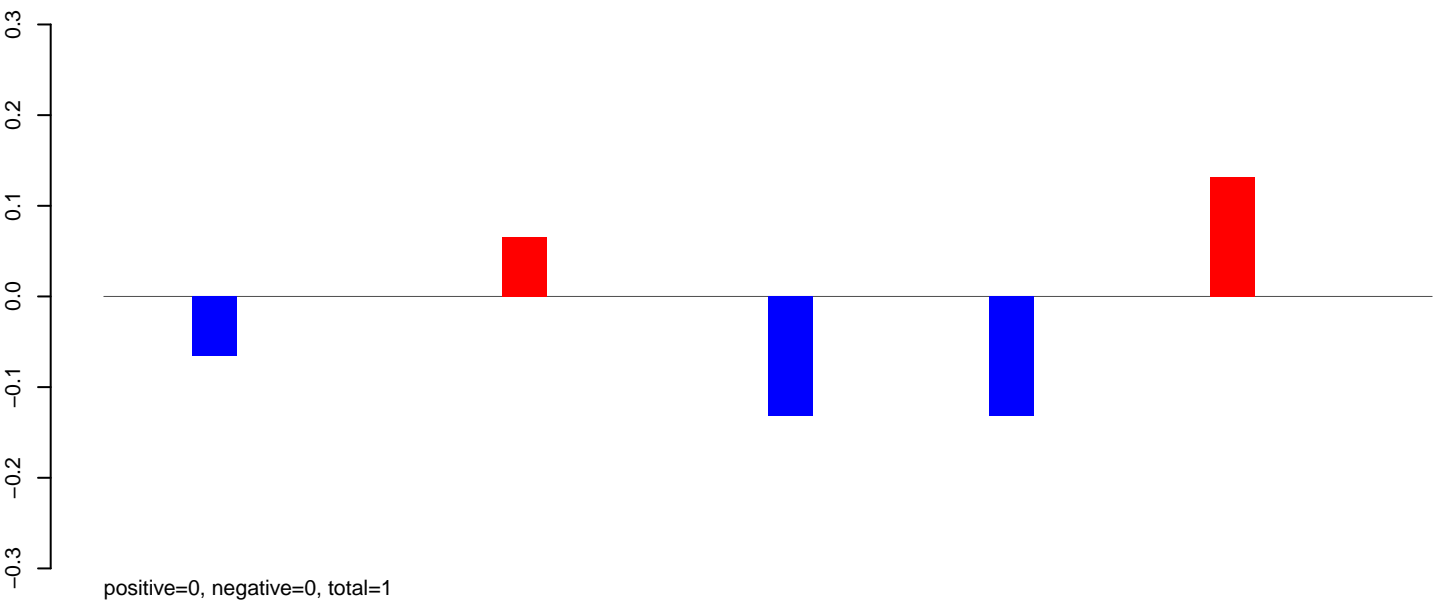

AeAlbo\_FemaleWhole\_BF\_CT.24\_35.rep

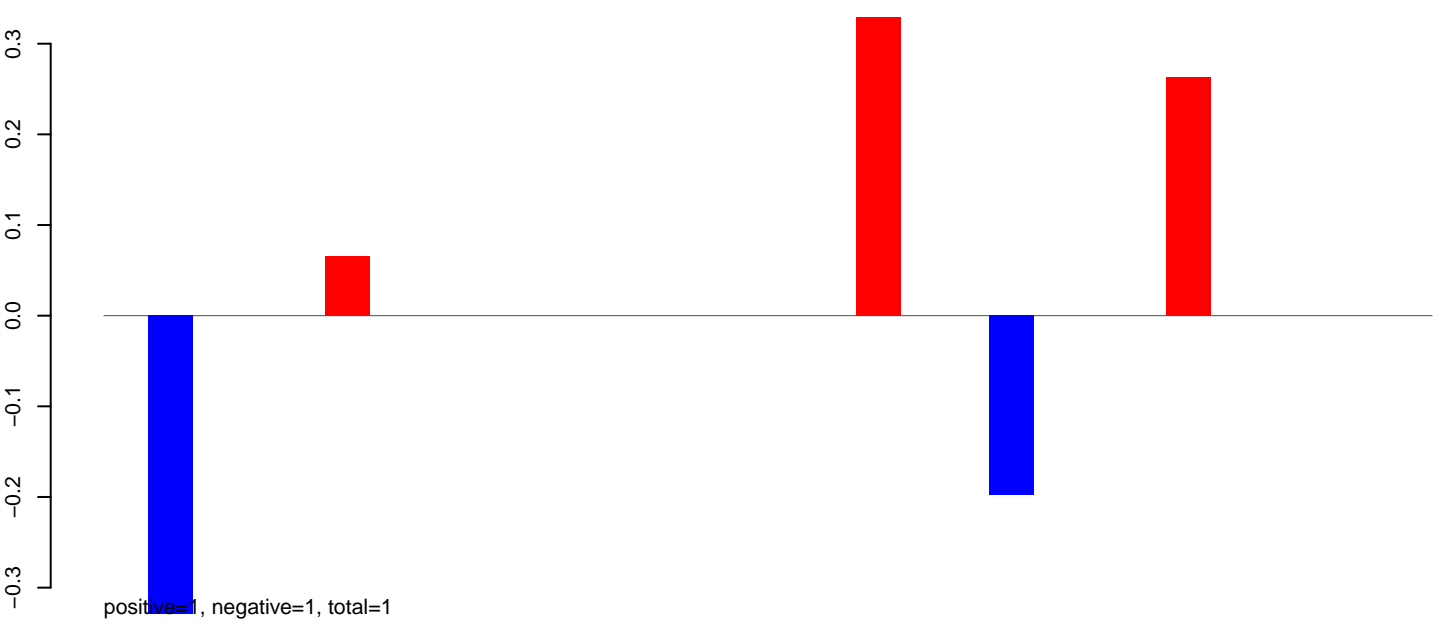

AeAlbo\_FemaleWhole\_BF\_CT.rep

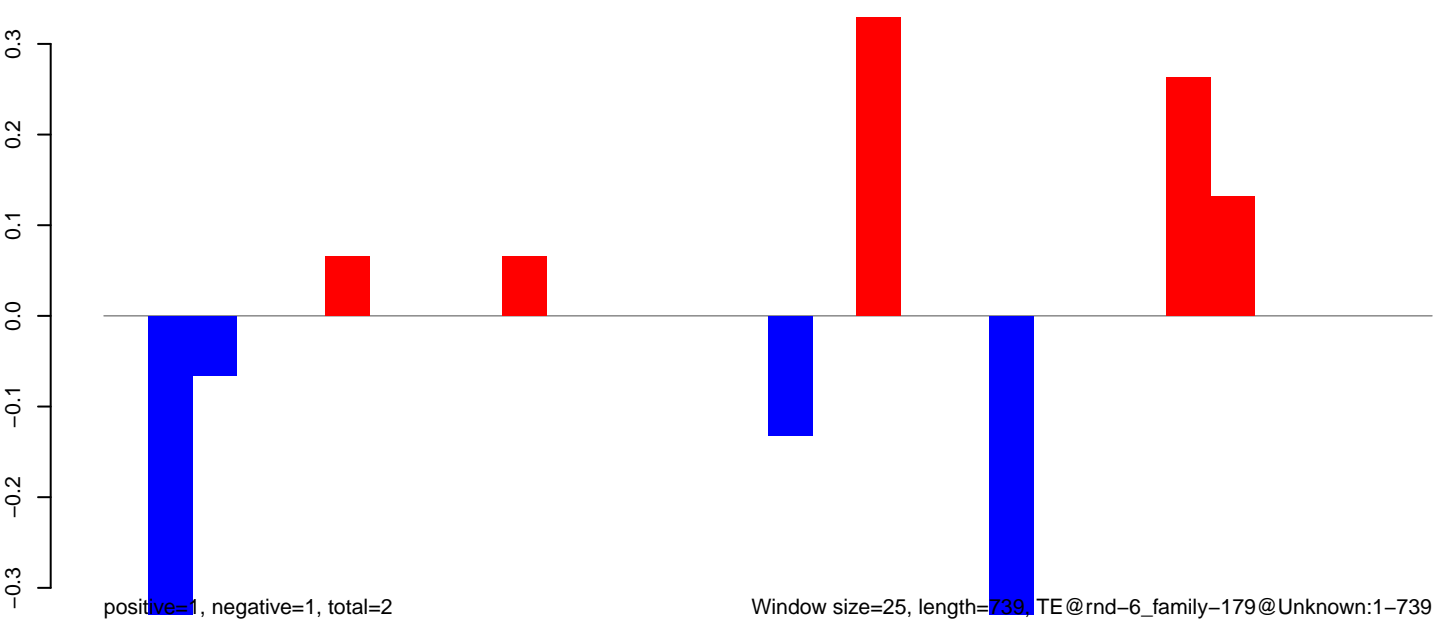

AeAlbo\_FemaleWhole\_BF\_CT.18\_23.rep

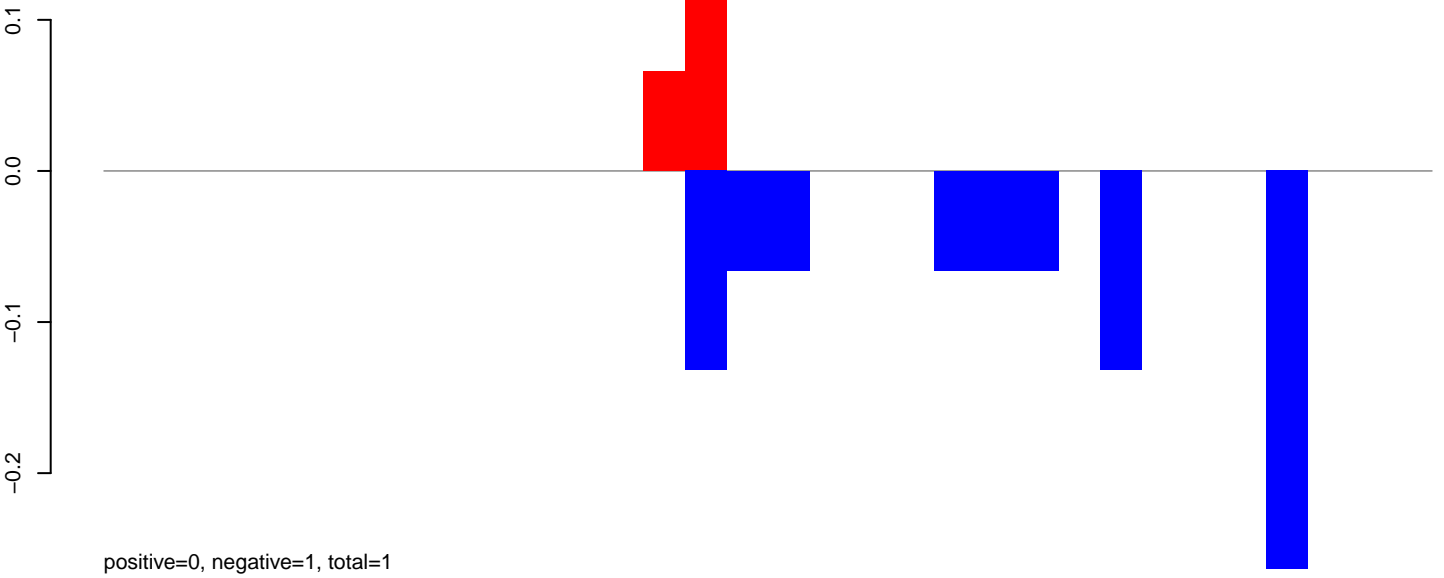

AeAlbo\_FemaleWhole\_BF\_CT.24\_35.rep

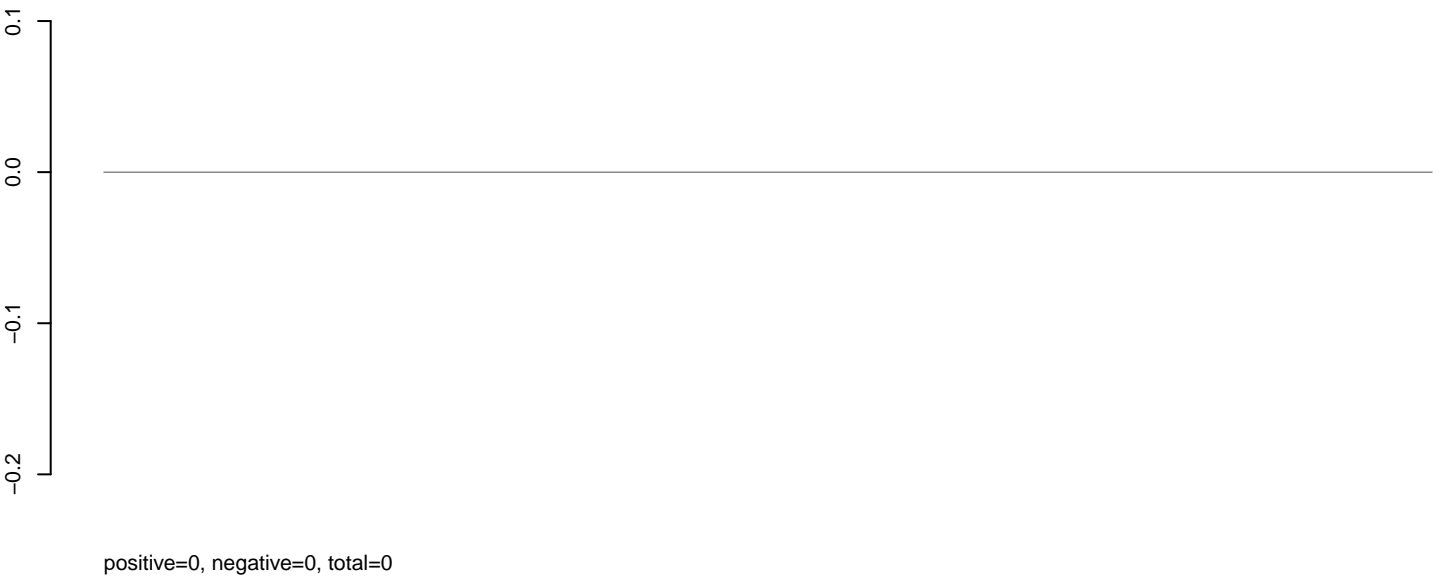

AeAlbo\_FemaleWhole\_BF\_CT.rep

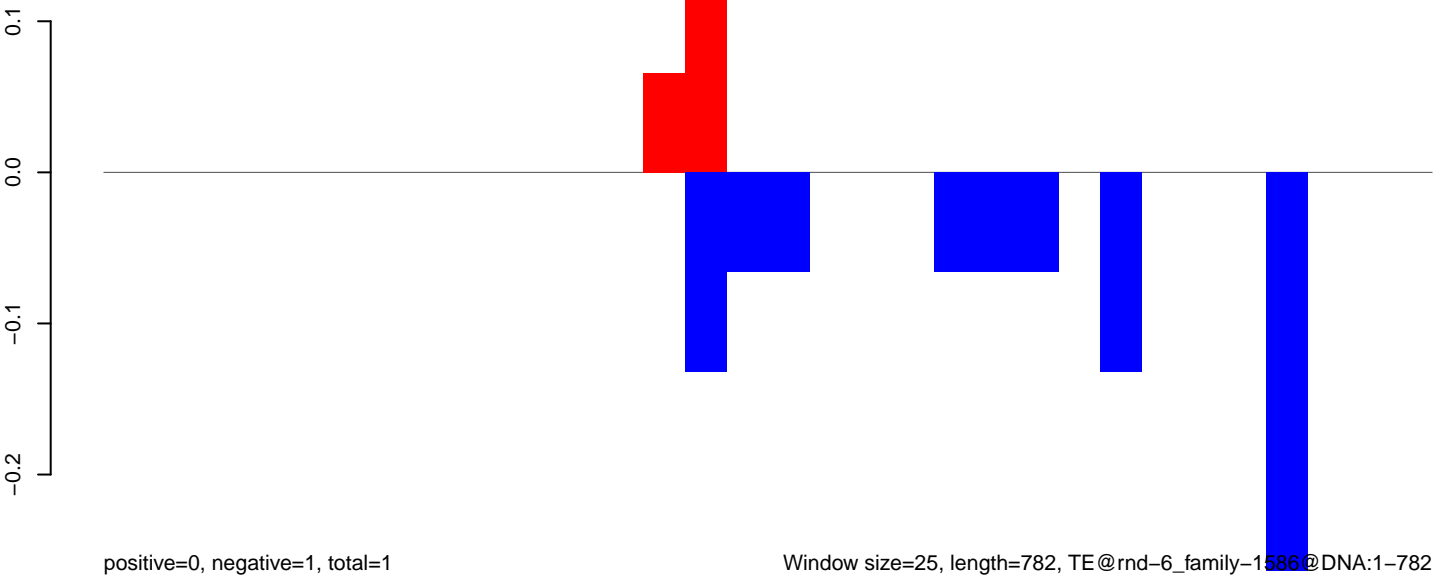

**AeAlbo\_FemaleWhole\_BF\_CT.18\_23.rep**

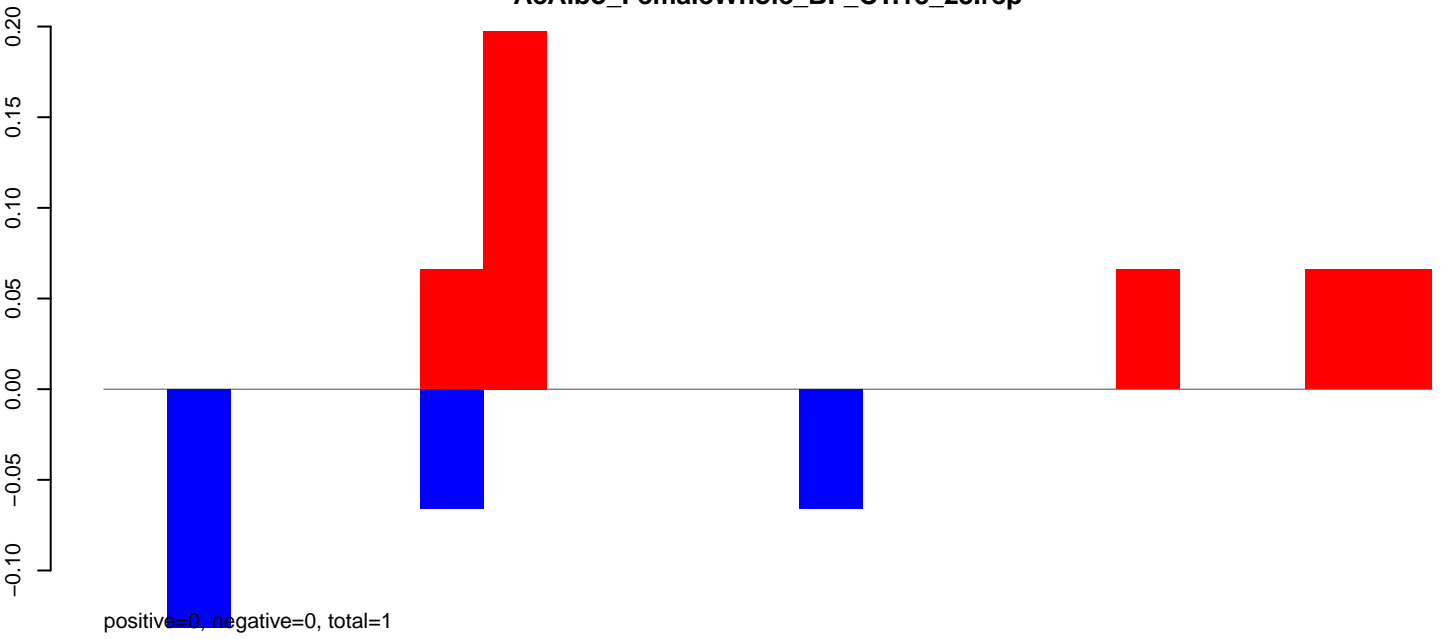

**AeAlbo\_FemaleWhole\_BF\_CT.24\_35.rep**

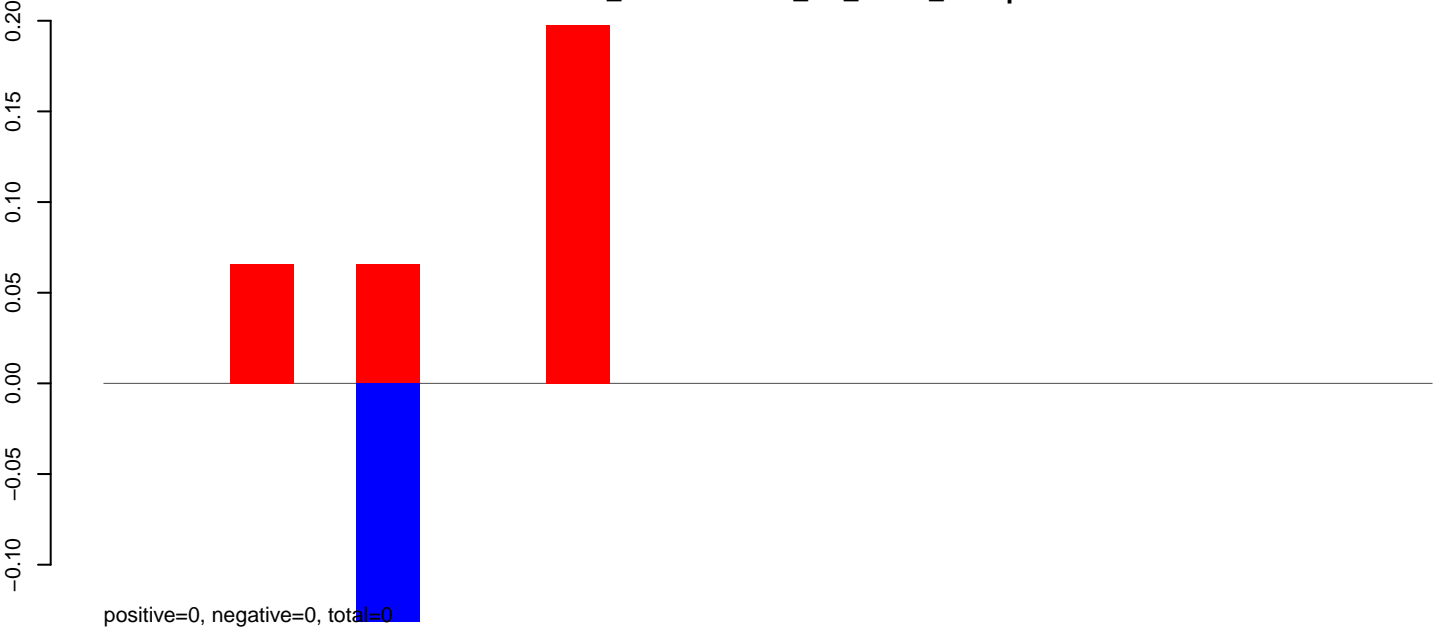

**AeAlbo\_FemaleWhole\_BF\_CT.rep**

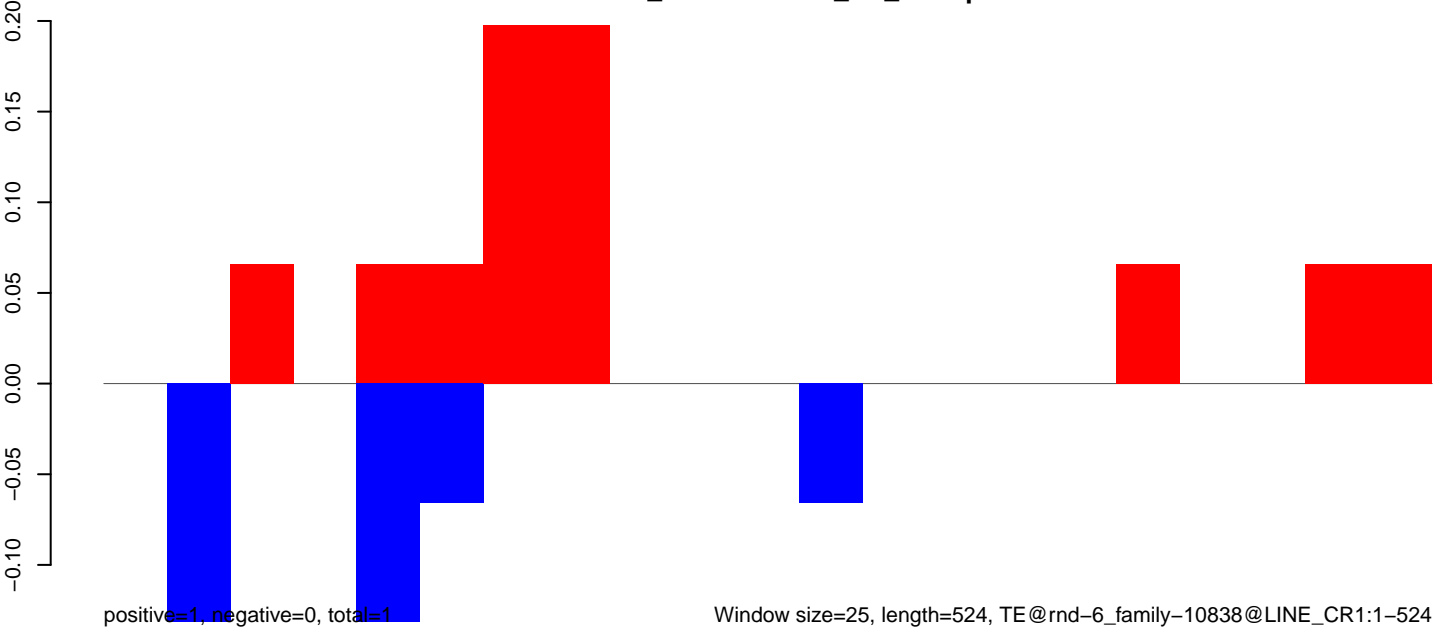

AeAlbo\_FemaleWhole\_BF\_CT.18\_23.rep

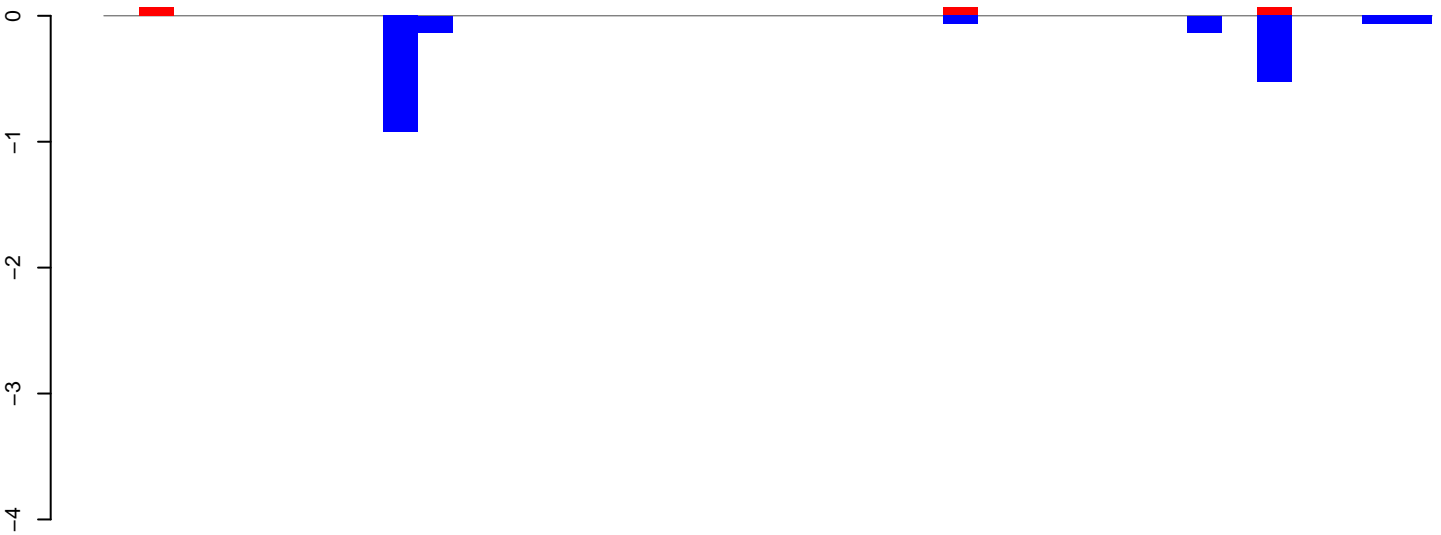

positive=0, negative=2, total=2

AeAlbo\_FemaleWhole\_BF\_CT.24\_35.rep



positive=0, negative=5, total=5

AeAlbo\_FemaleWhole\_BF\_CT.rep



positive=1, negative=7, total=7

Window size=25, length=936, TE@rnd-6\_family-102@DNA:1-936

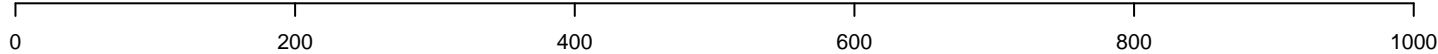

AeAlbo\_FemaleWhole\_BF\_CT.18\_23.rep

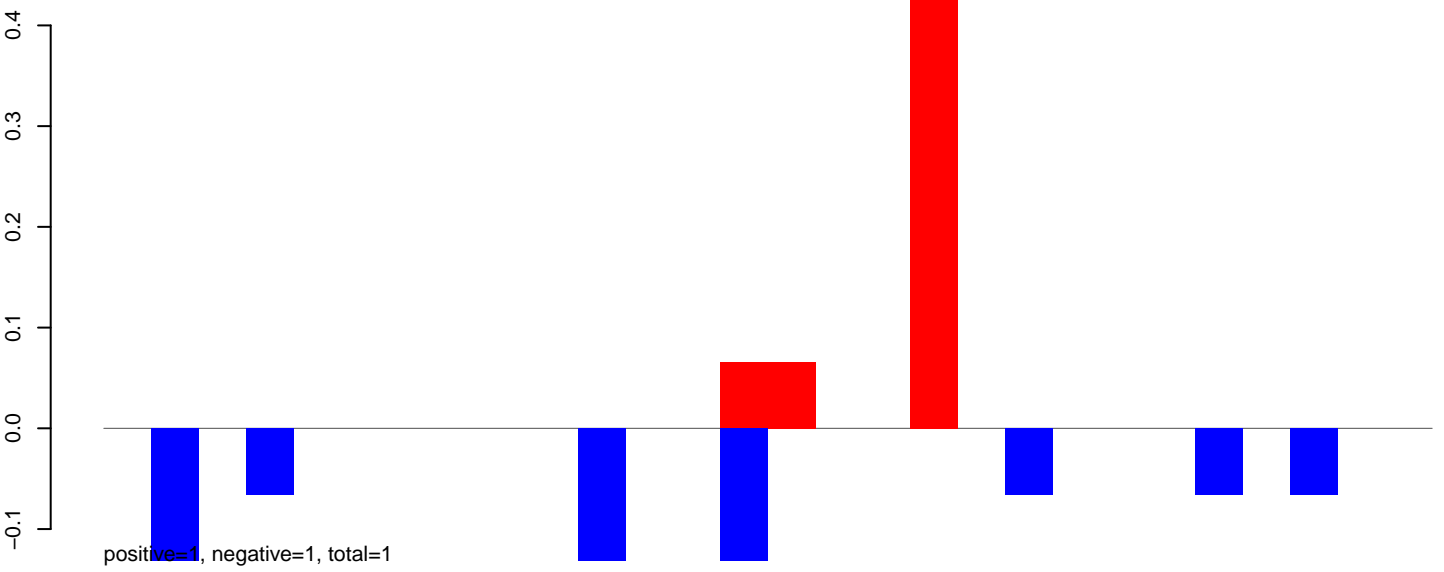

AeAlbo\_FemaleWhole\_BF\_CT.24\_35.rep

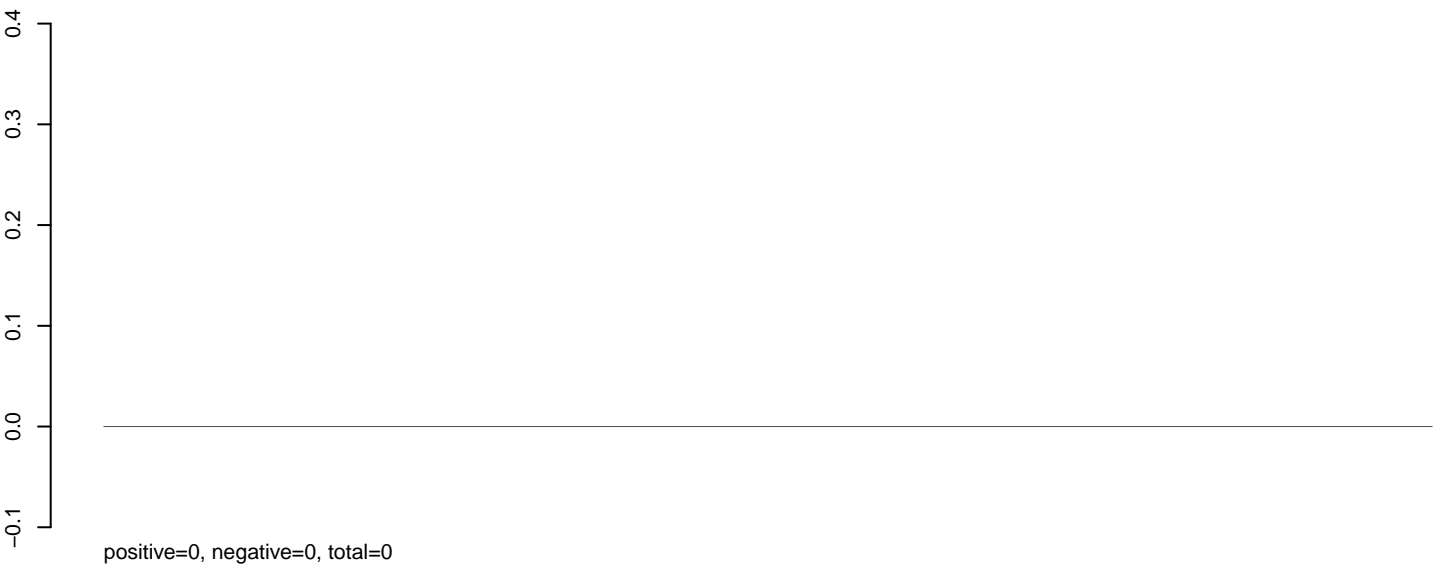

AeAlbo\_FemaleWhole\_BF\_CT.rep

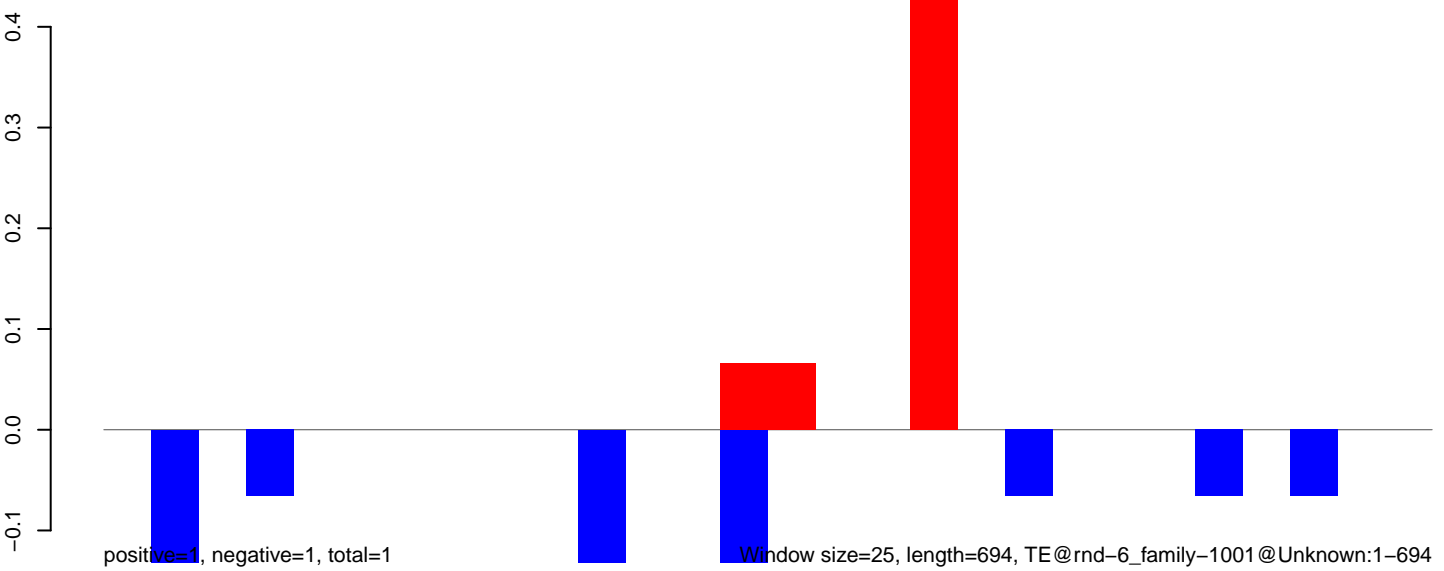



AeAlbo\_FemaleWhole\_BF\_CT.18\_23.rep

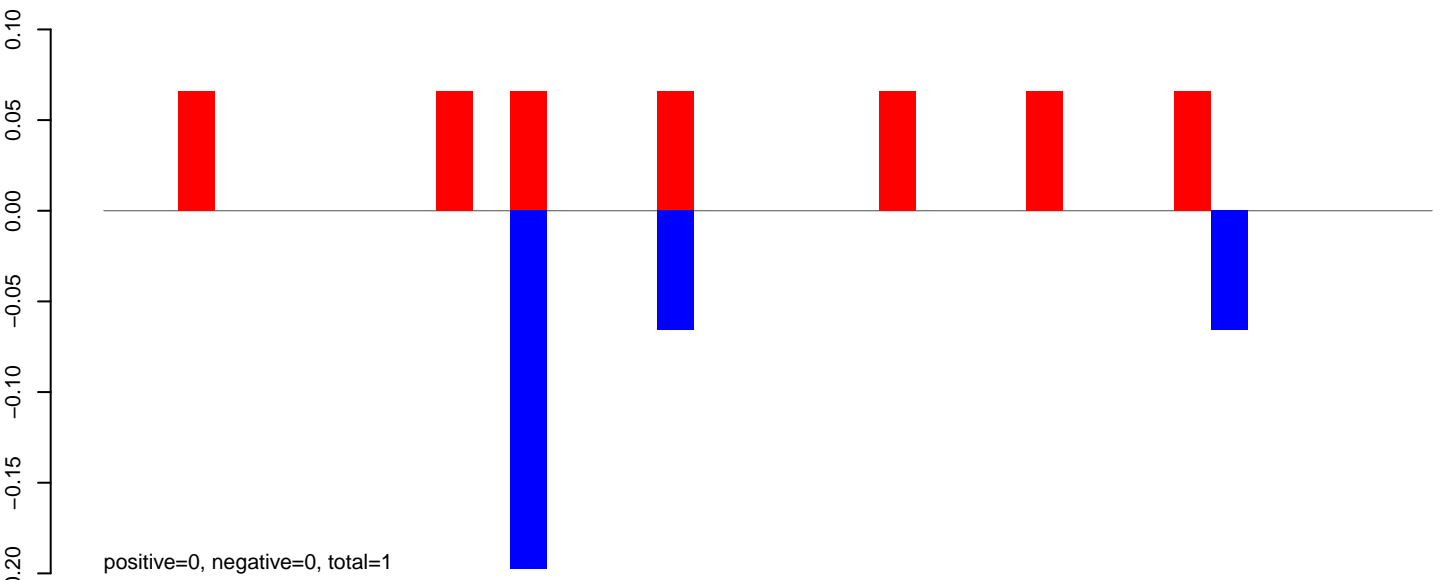

AeAlbo\_FemaleWhole\_BF\_CT.24\_35.rep

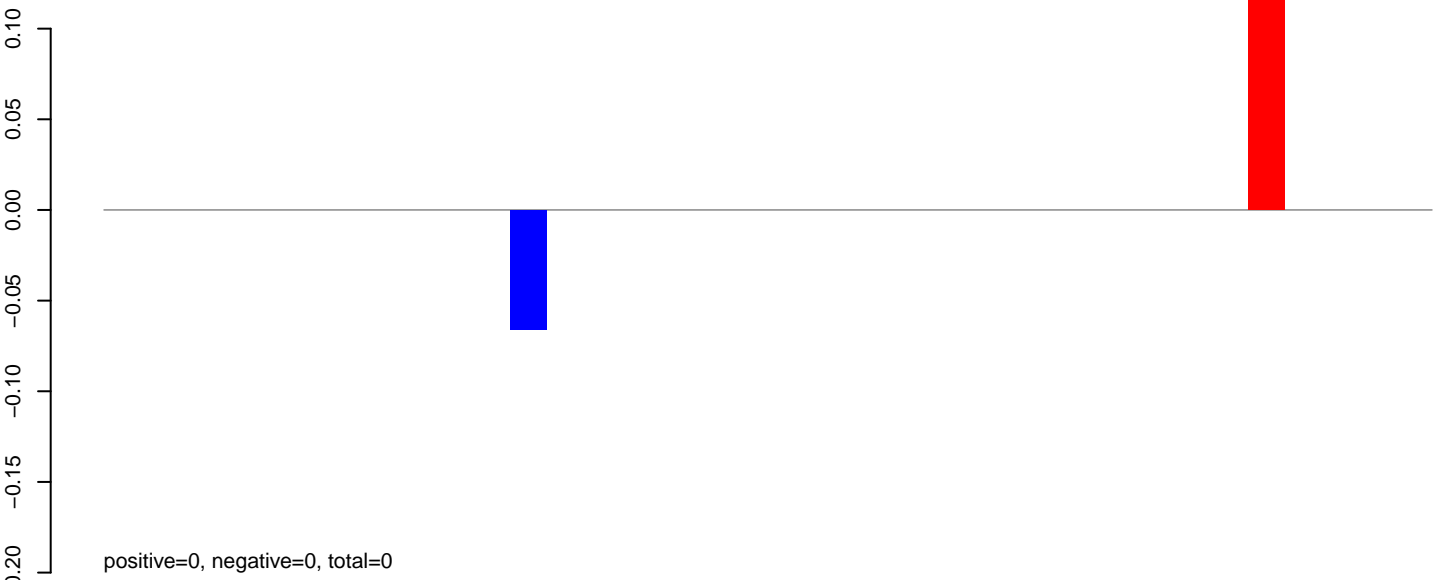

AeAlbo\_FemaleWhole\_BF\_CT.rep

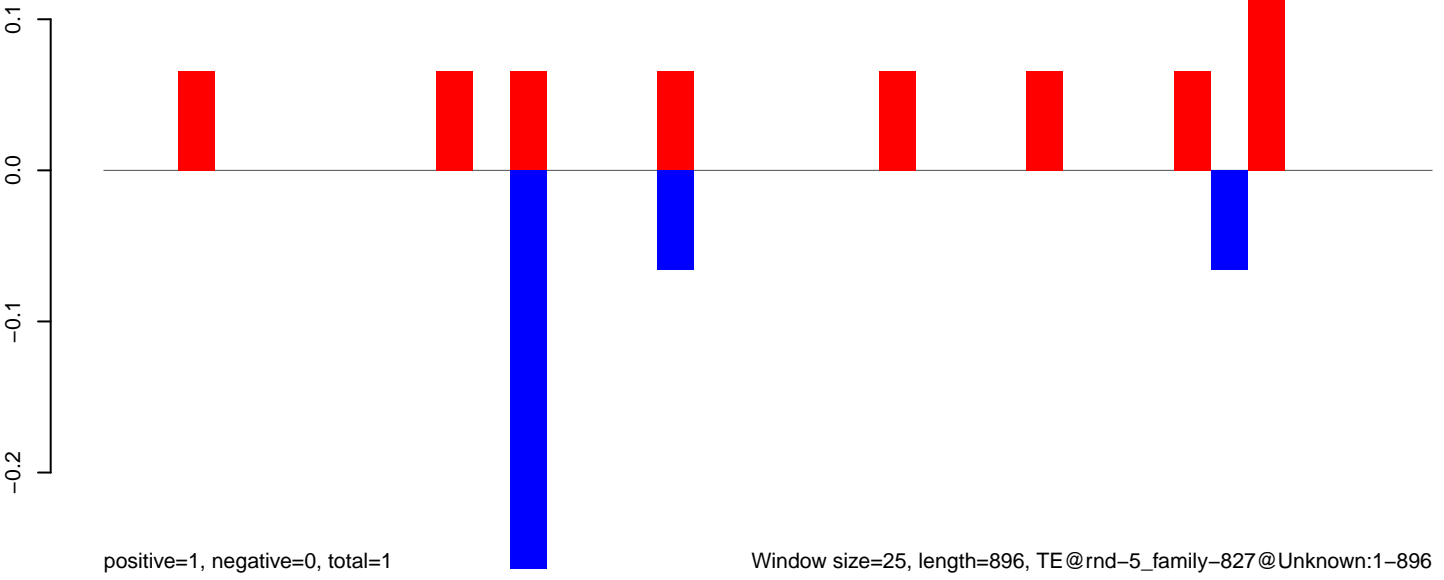

AeAlbo\_FemaleWhole\_BF\_CT.18\_23.rep

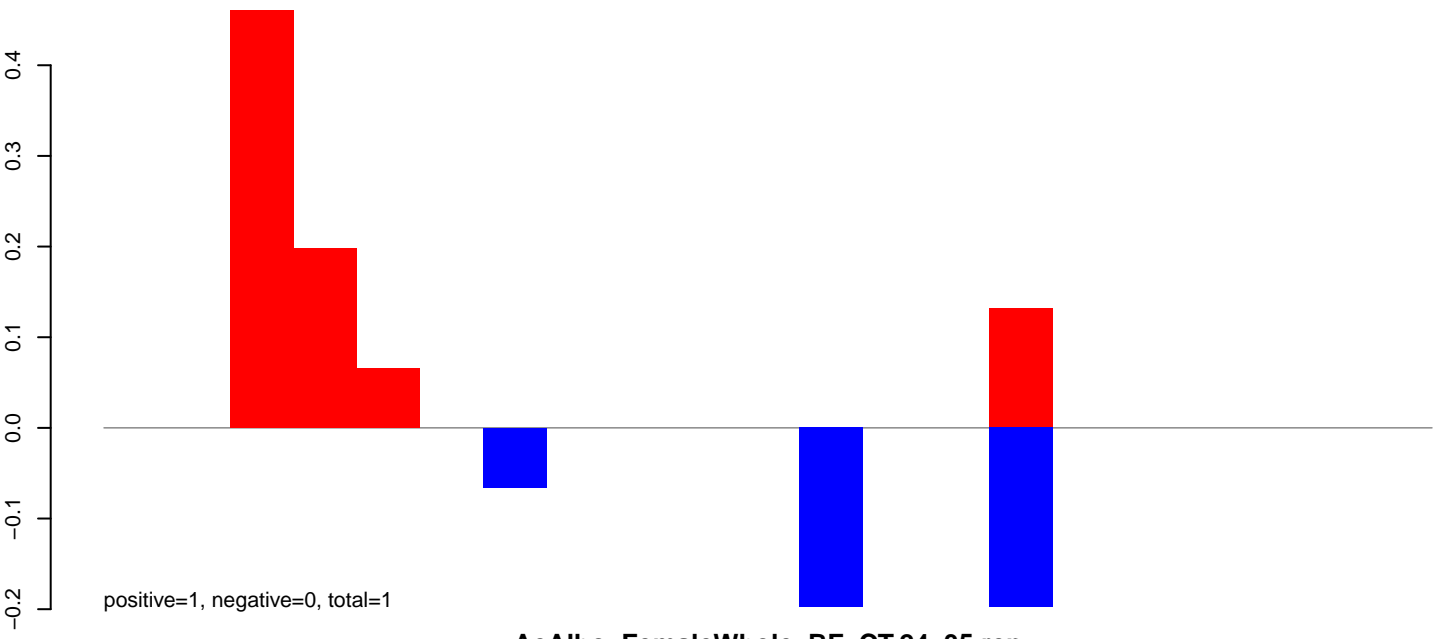

AeAlbo\_FemaleWhole\_BF\_CT.24\_35.rep

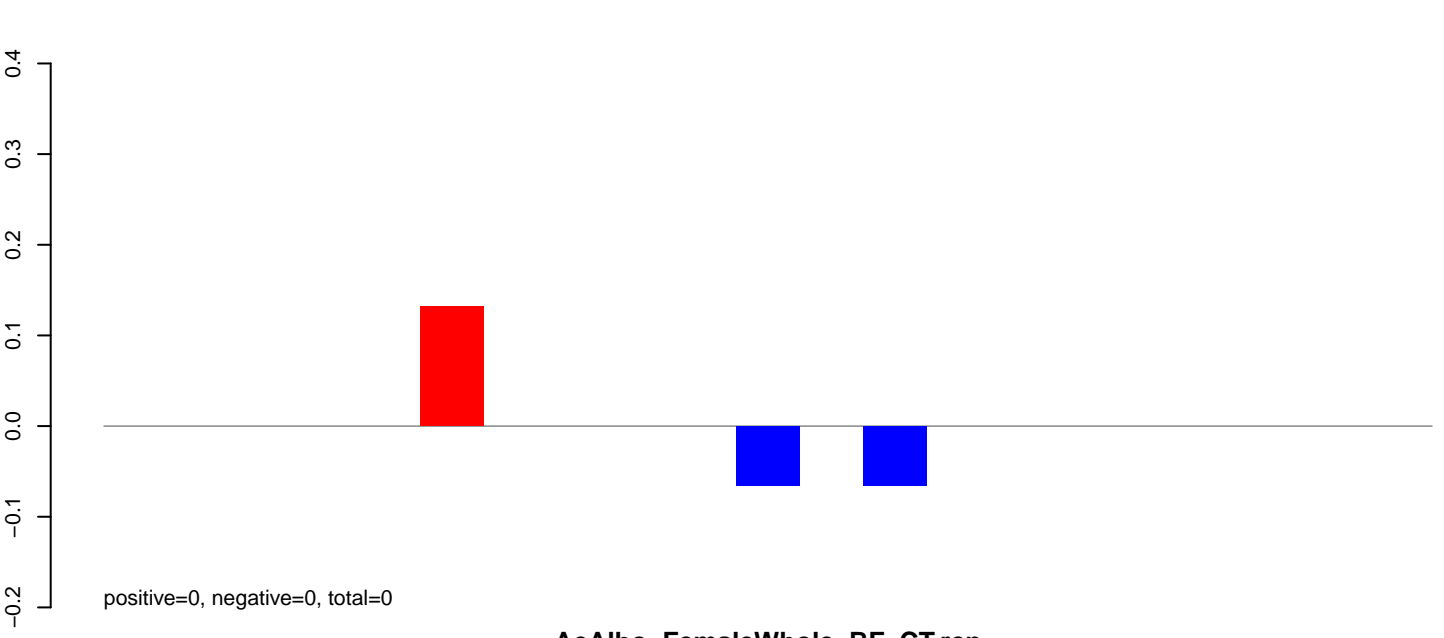

AeAlbo\_FemaleWhole\_BF\_CT.rep

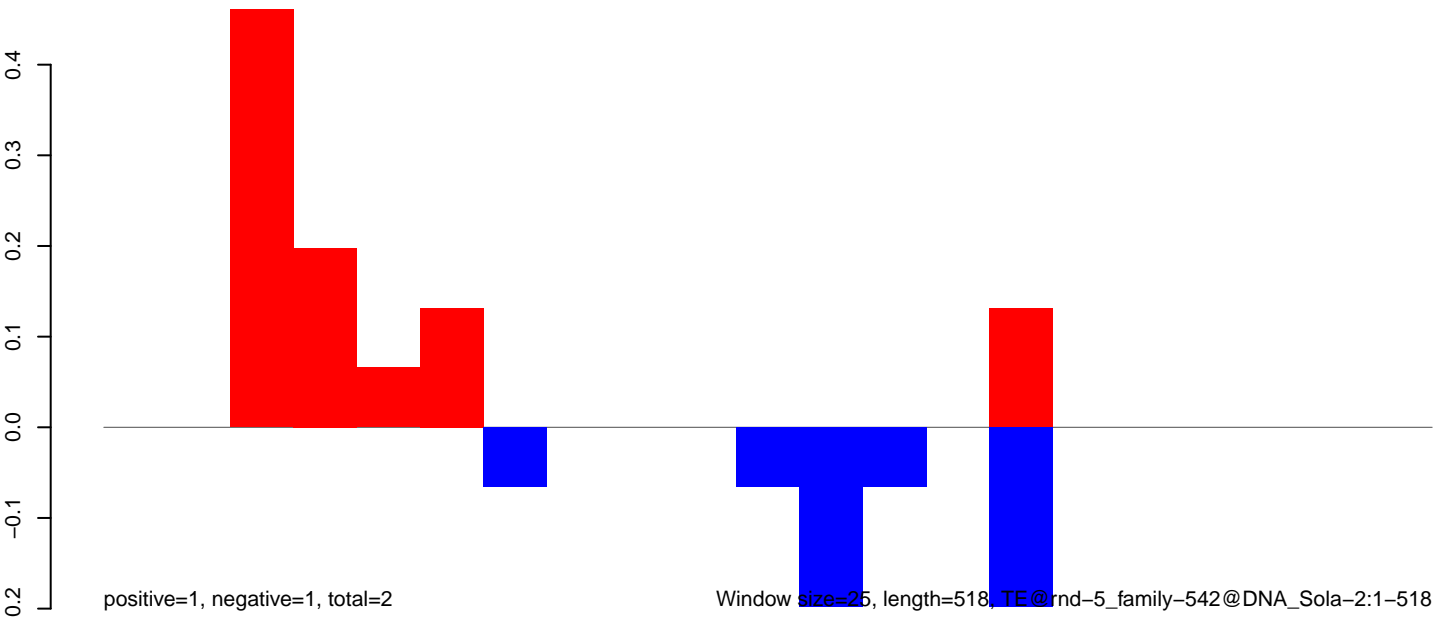

AeAlbo\_FemaleWhole\_BF\_CT.18\_23.rep

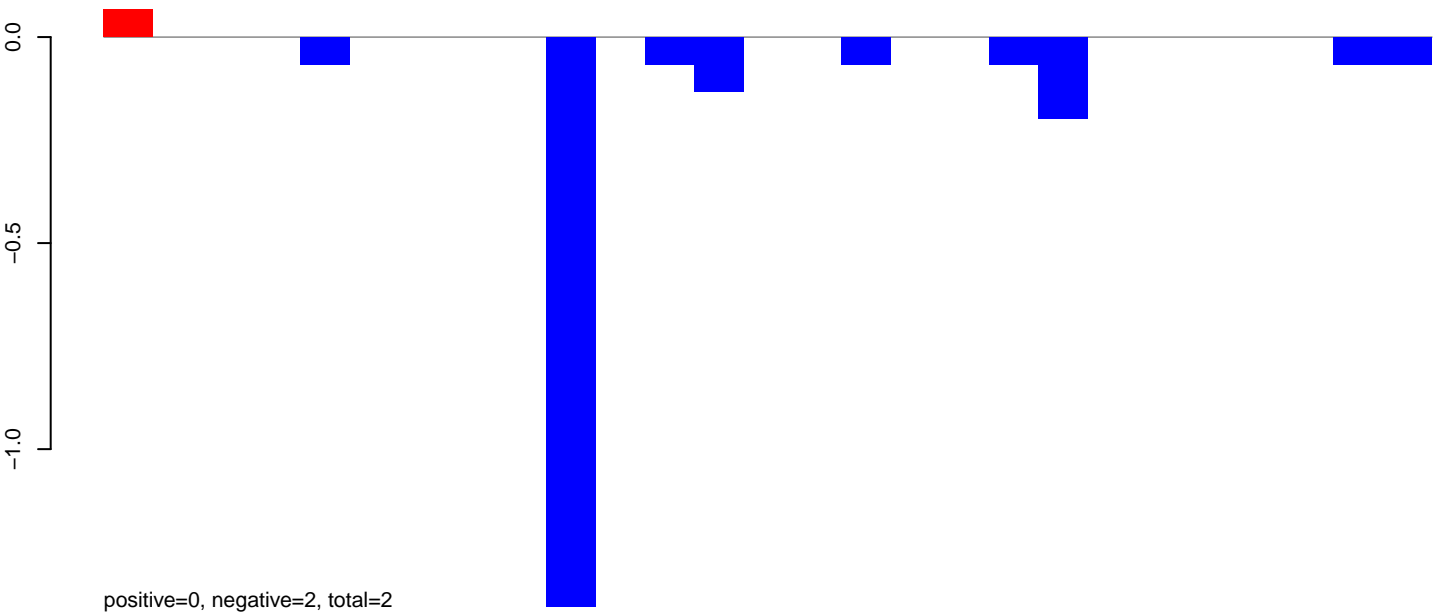

AeAlbo\_FemaleWhole\_BF\_CT.24\_35.rep

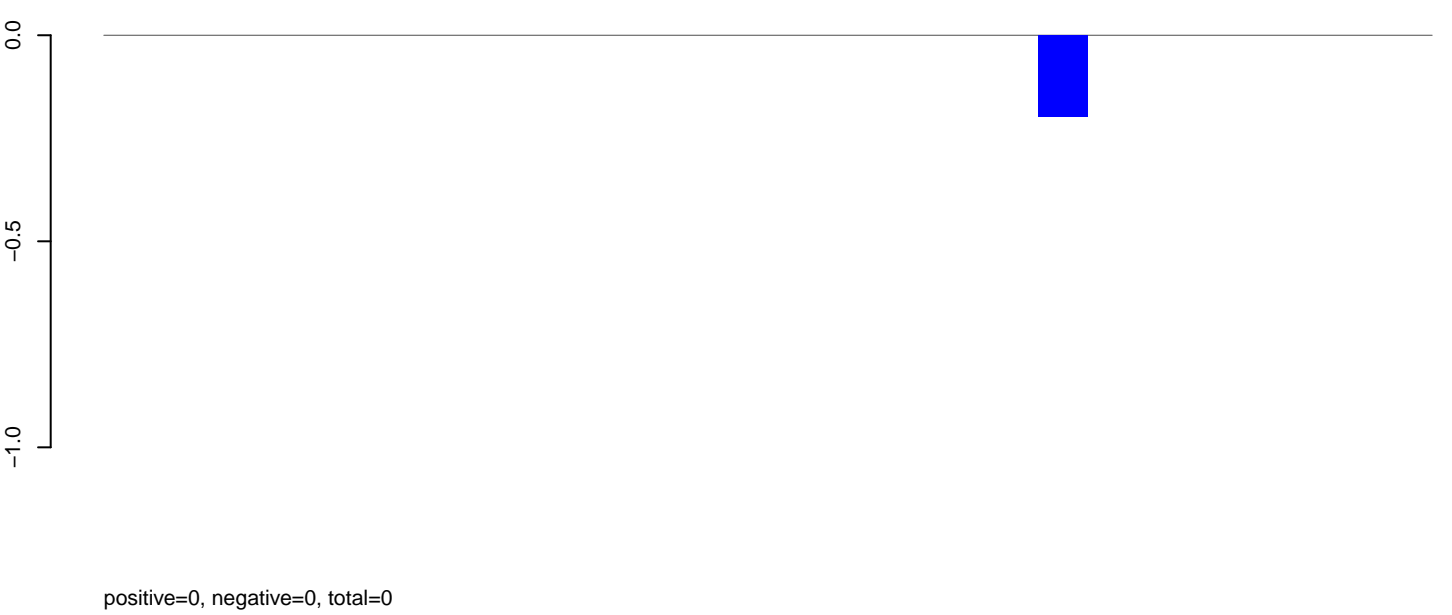

AeAlbo\_FemaleWhole\_BF\_CT.rep

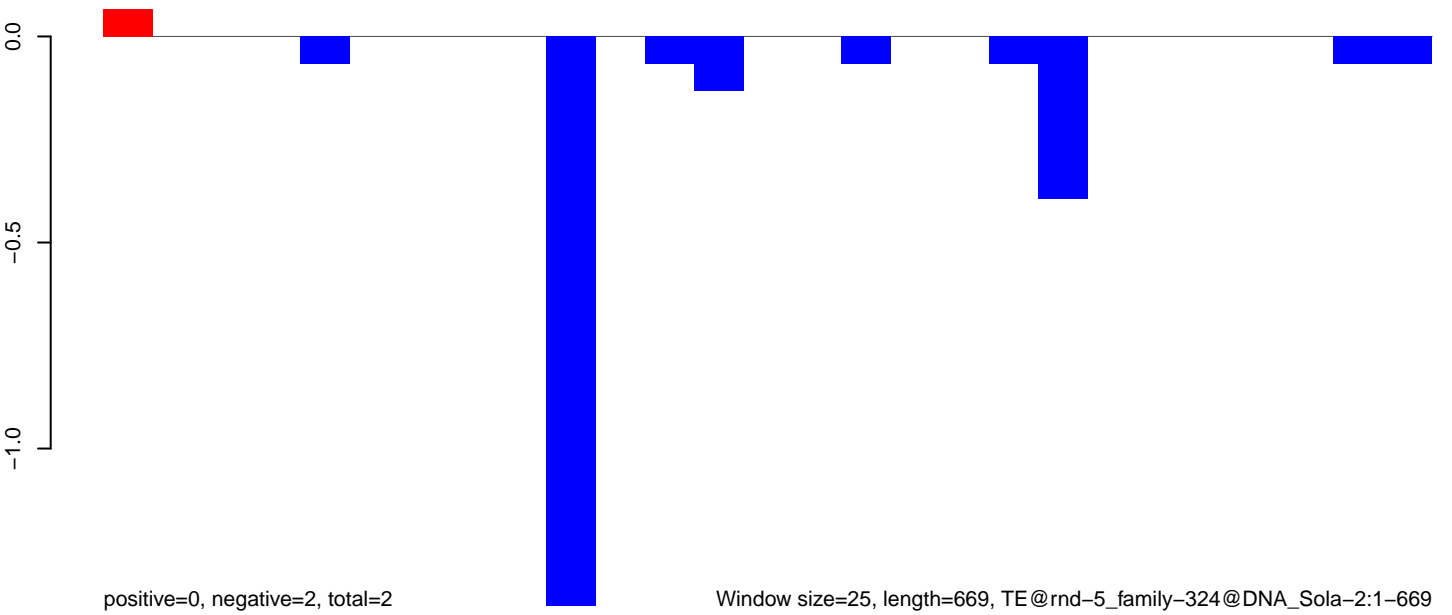

AeAlbo\_FemaleWhole\_BF\_CT.18\_23.rep

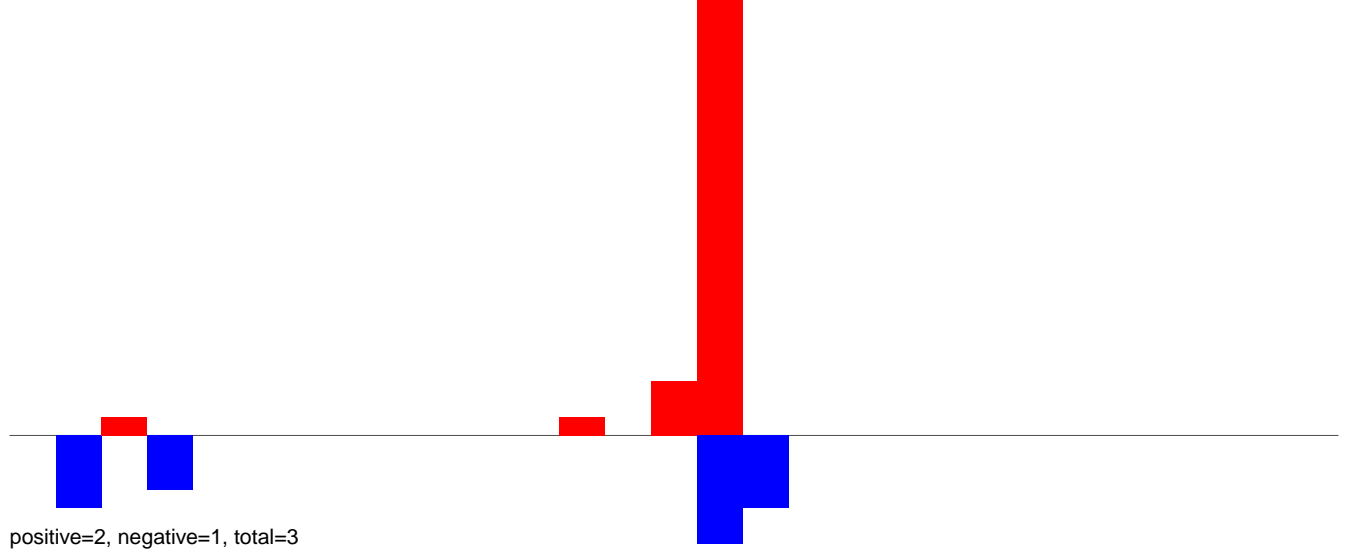

AeAlbo\_FemaleWhole\_BF\_CT.24\_35.rep

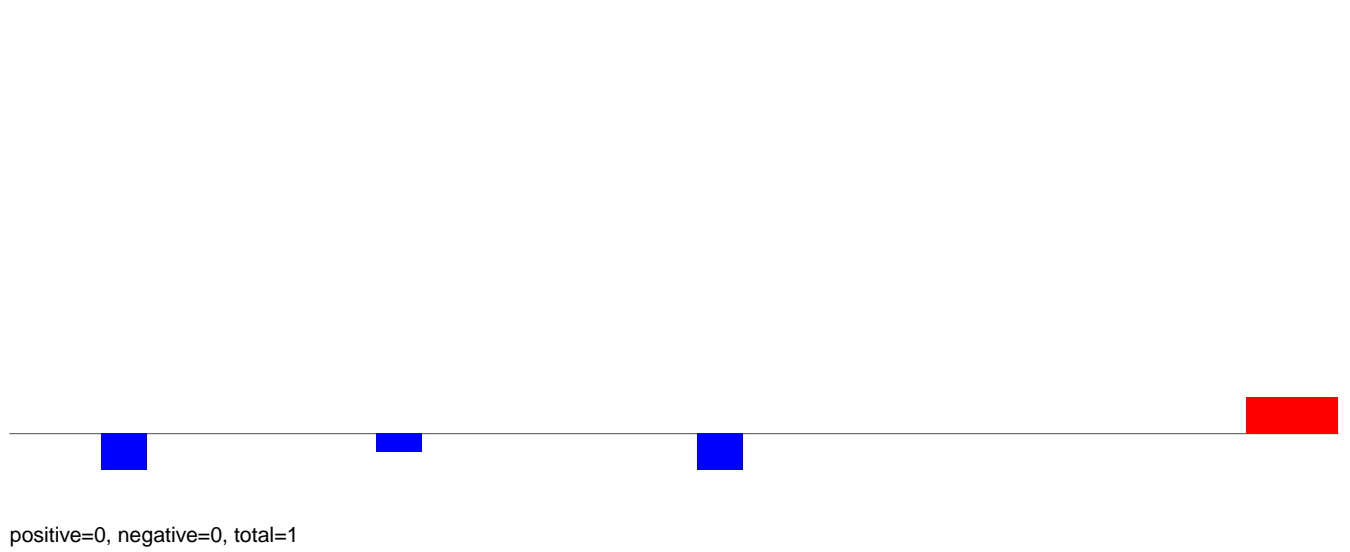

AeAlbo\_FemaleWhole\_BF\_CT.rep

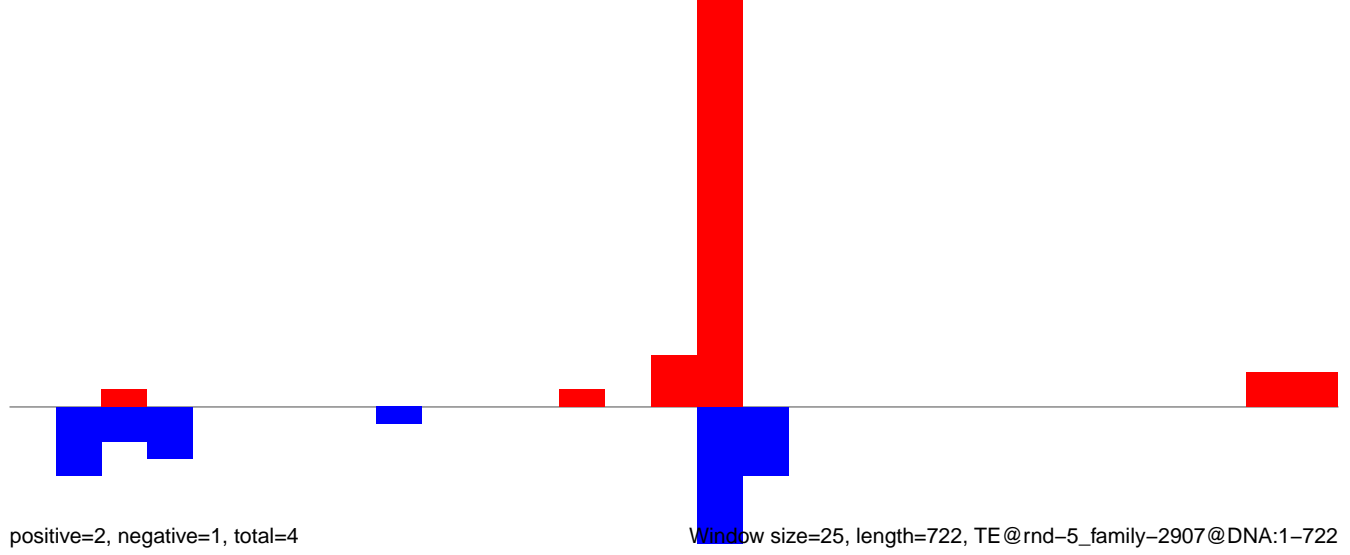

AeAlbo\_FemaleWhole\_BF\_CT.18\_23.rep

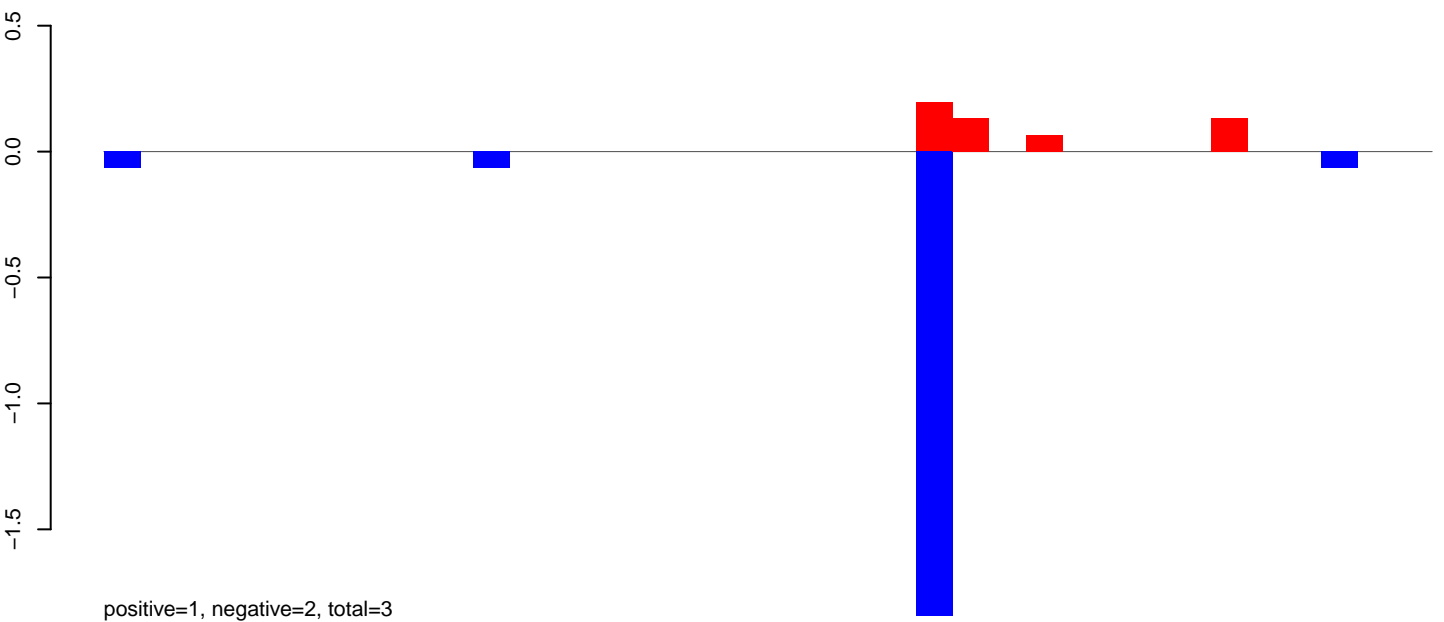

AeAlbo\_FemaleWhole\_BF\_CT.24\_35.rep

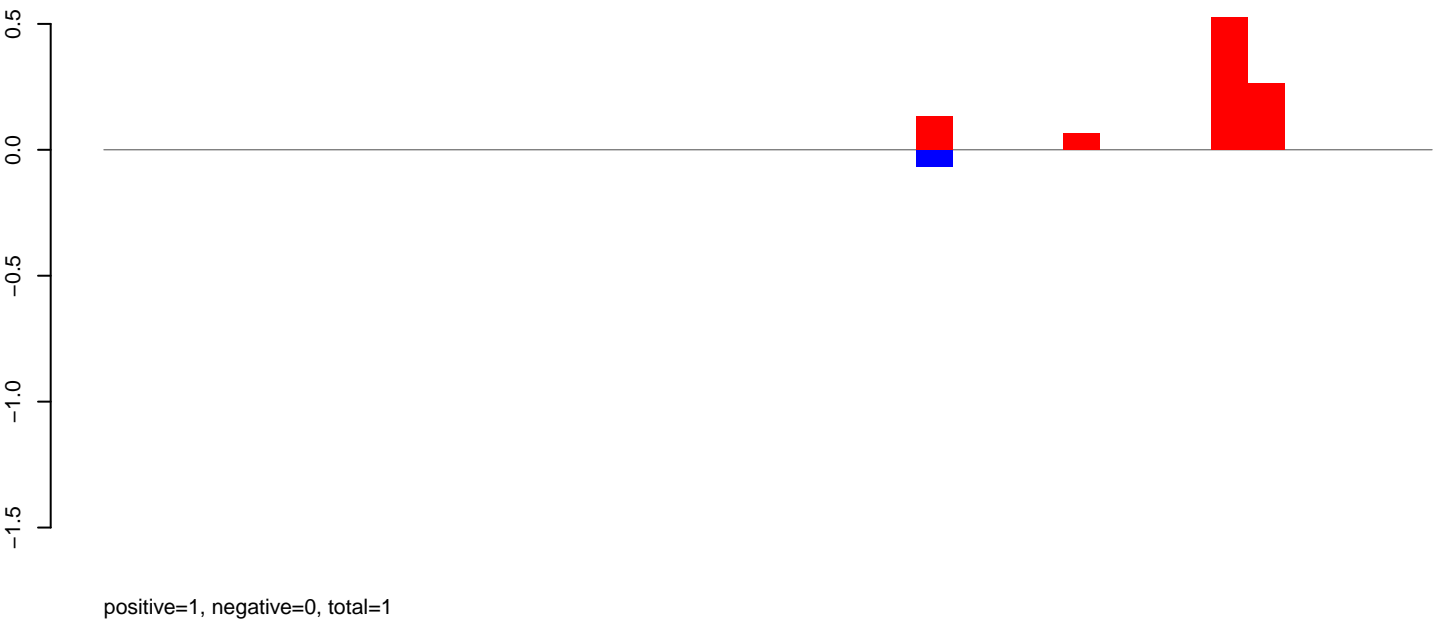

AeAlbo\_FemaleWhole\_BF\_CT.rep

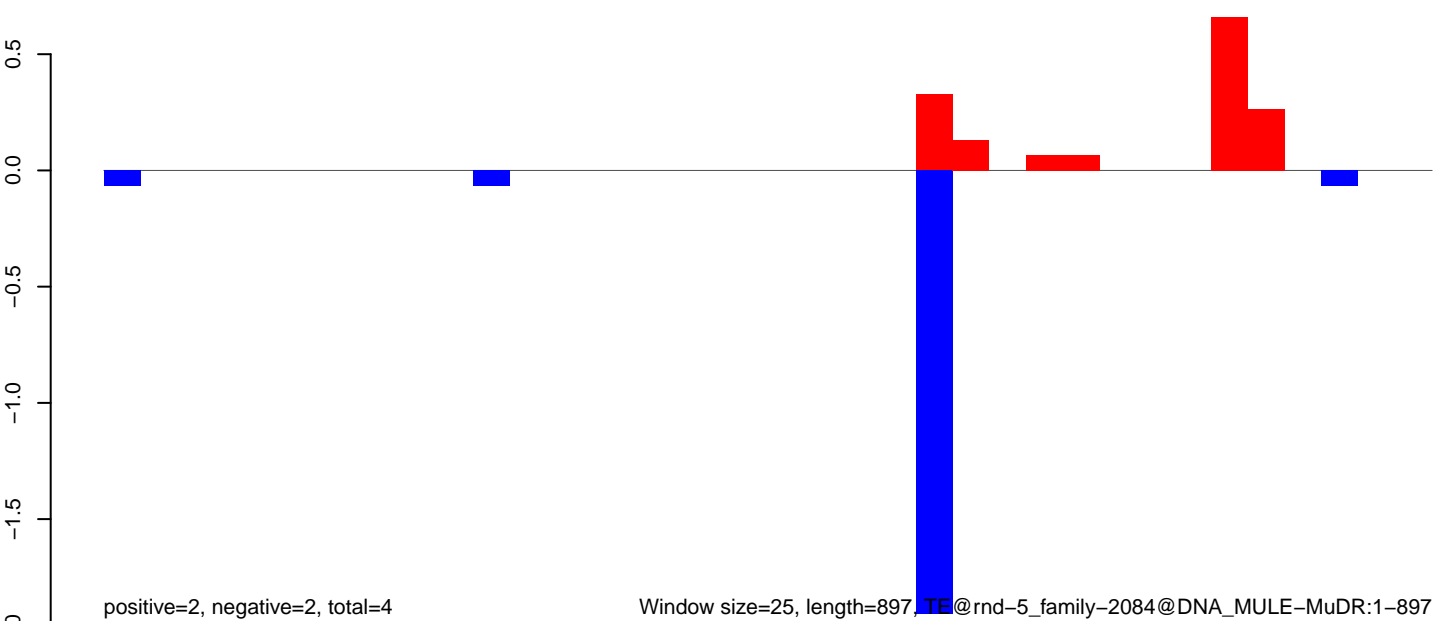

AeAlbo\_FemaleWhole\_BF\_CT.18\_23.rep

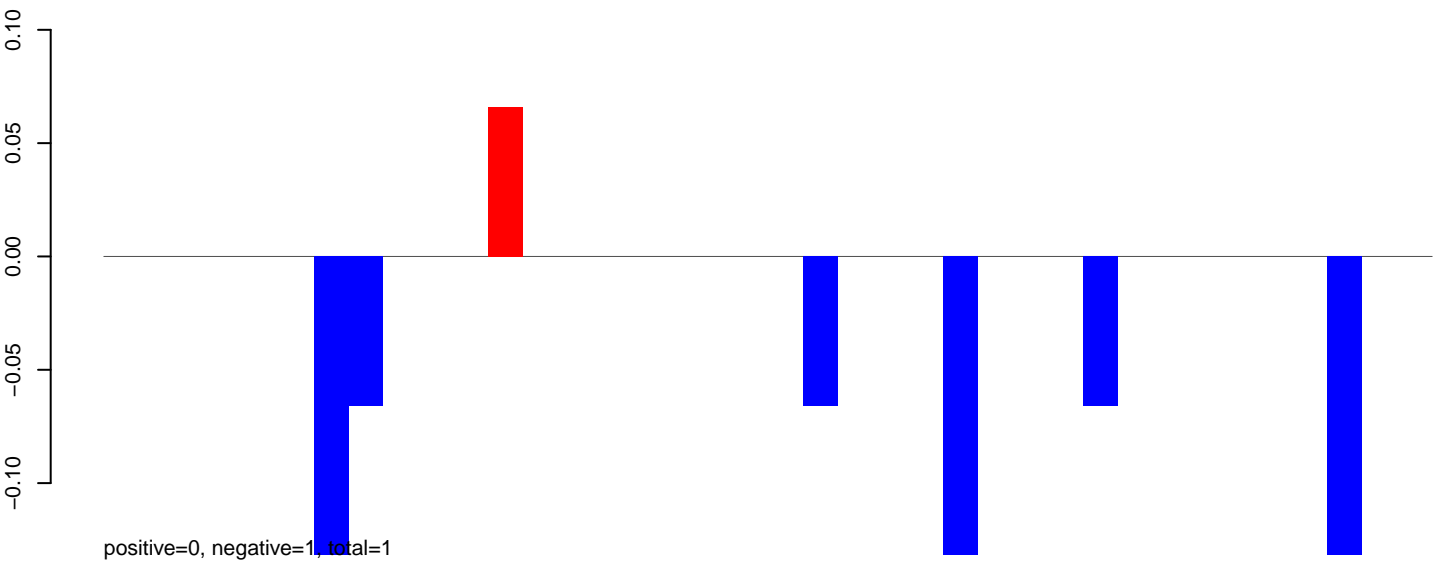

AeAlbo\_FemaleWhole\_BF\_CT.24\_35.rep

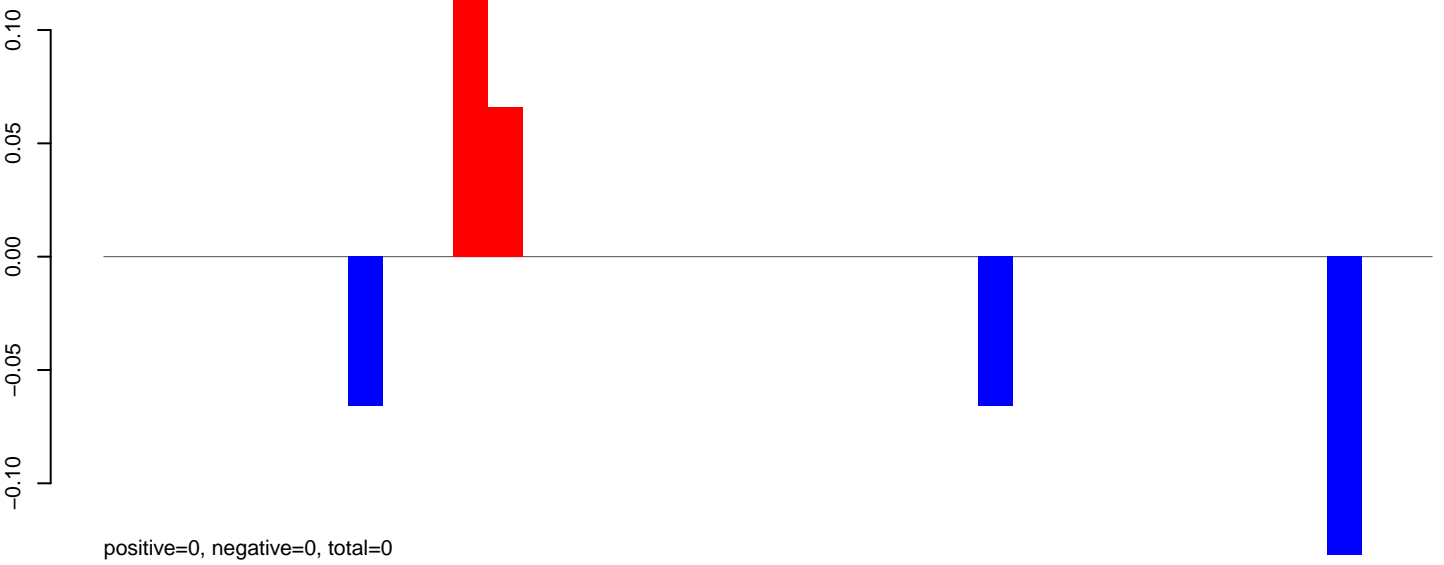

AeAlbo\_FemaleWhole\_BF\_CT.rep

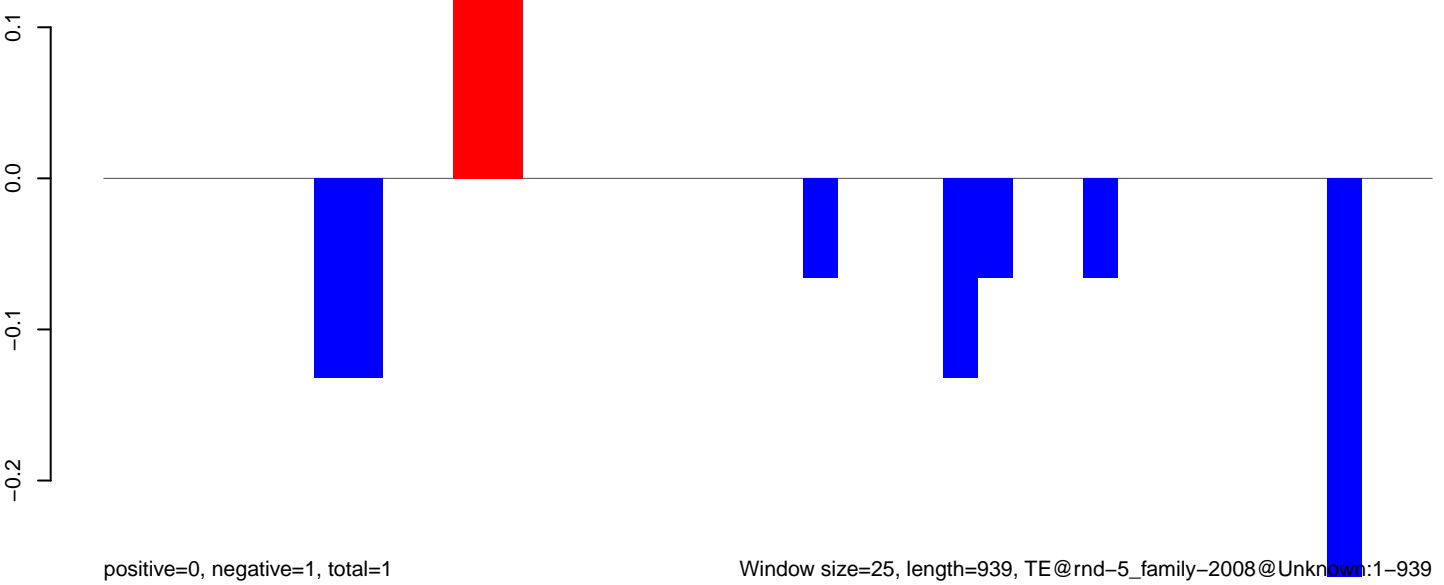

AeAlbo\_FemaleWhole\_BF\_CT.18\_23.rep

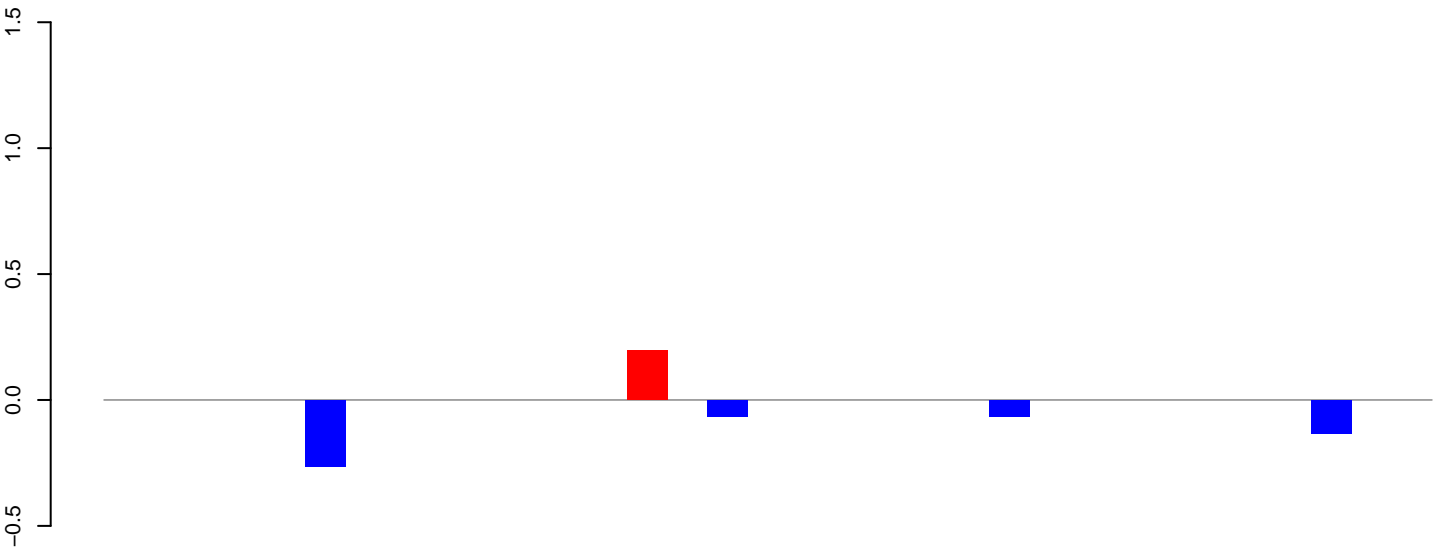

positive=0, negative=1, total=1

AeAlbo\_FemaleWhole\_BF\_CT.24\_35.rep

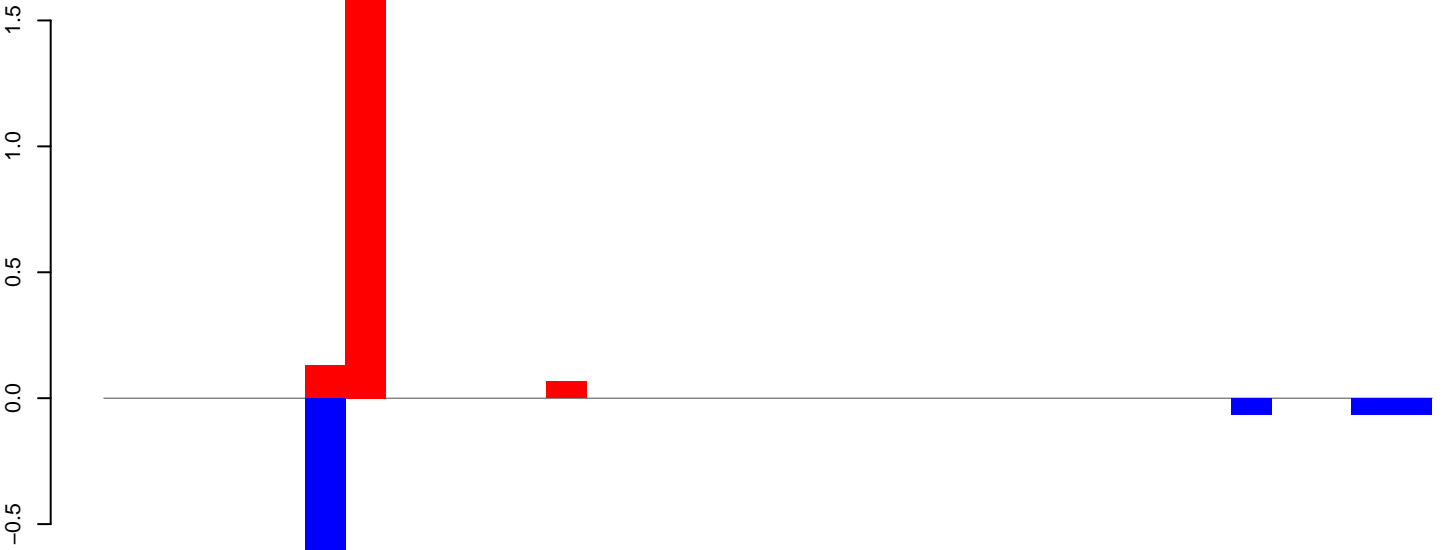

positive=2, negative=1, total=3

AeAlbo\_FemaleWhole\_BF\_CT.rep

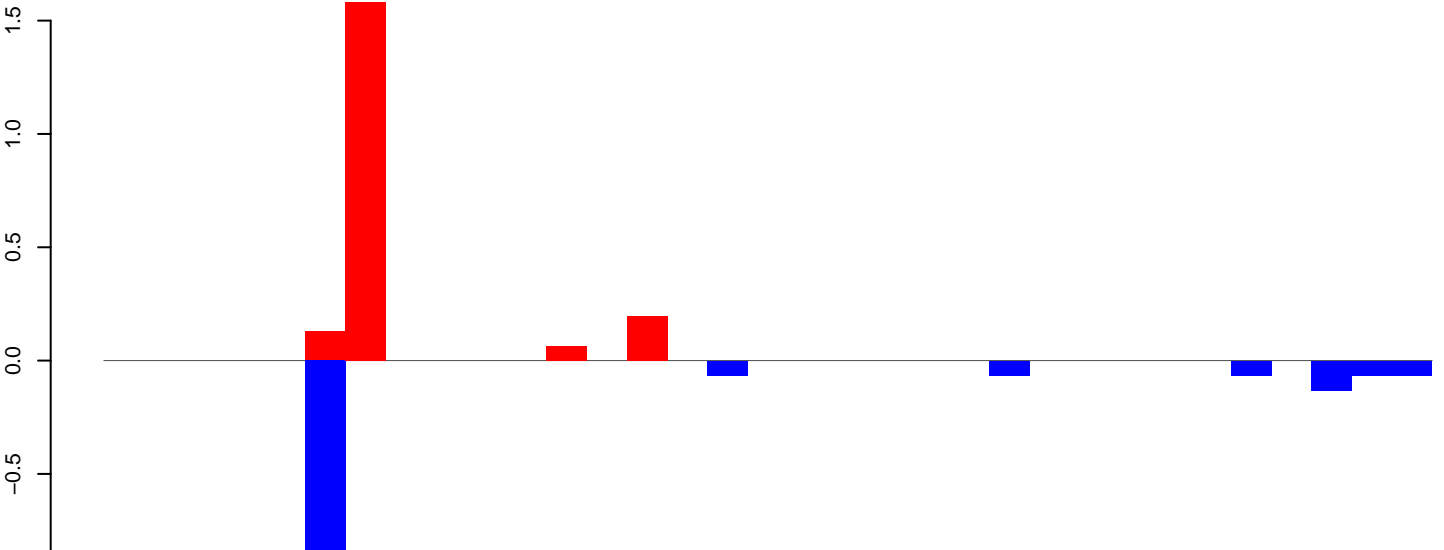

positive=2, negative=2, total=4

Window size=25, length=821, TE@rnd-4\_family-750@Unknown:1-821

AeAlbo\_FemaleWhole\_BF\_CT.18\_23.rep

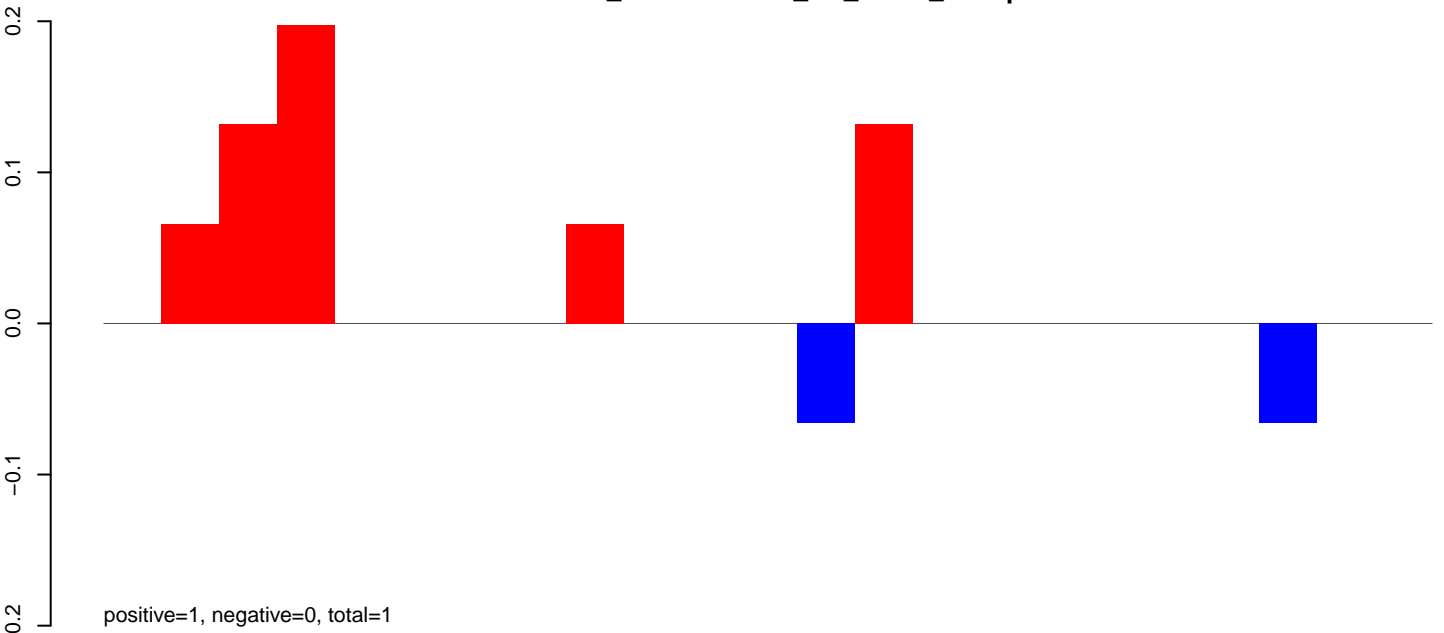

AeAlbo\_FemaleWhole\_BF\_CT.24\_35.rep



AeAlbo\_FemaleWhole\_BF\_CT.rep

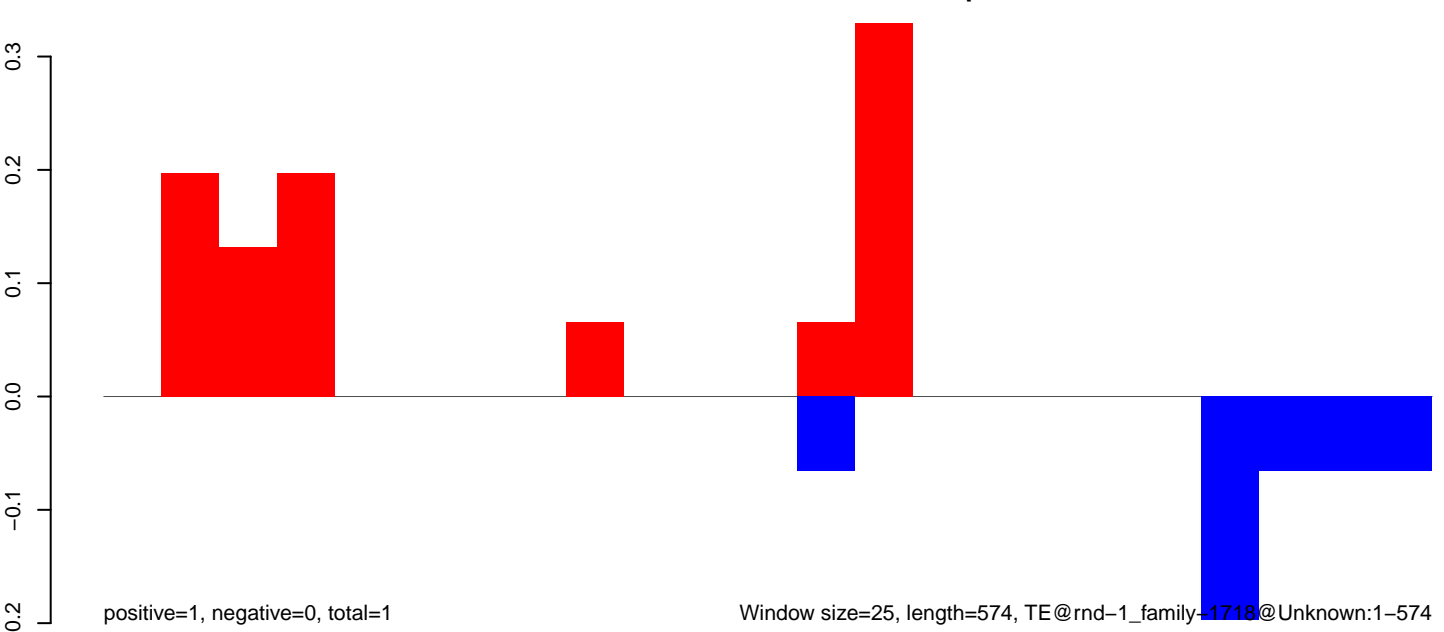



AeAlbo\_FemaleWhole\_BF\_CT.18\_23.rep

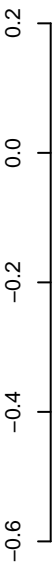

positive=0, negative=1, total=1

AeAlbo\_FemaleWhole\_BF\_CT.24\_35.rep

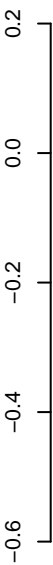

positive=0, negative=1, total=1

AeAlbo\_FemaleWhole\_BF\_CT.rep

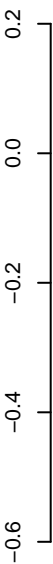

positive=1, negative=2, total=2

Window size=25, length=556, TE@rnd-1\_family-1502@Unknown:1-556

100 200 300 400 500 600

AeAlbo\_FemaleWhole\_BF\_CT.18\_23.rep

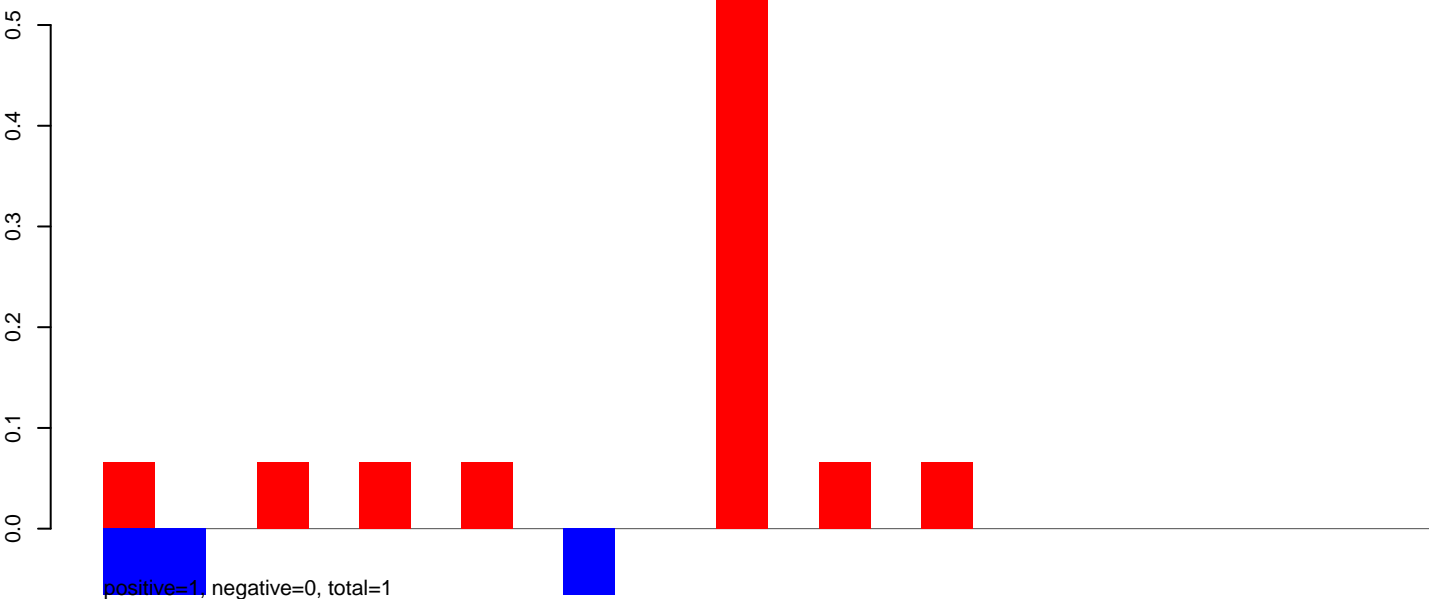

AeAlbo\_FemaleWhole\_BF\_CT.24\_35.rep

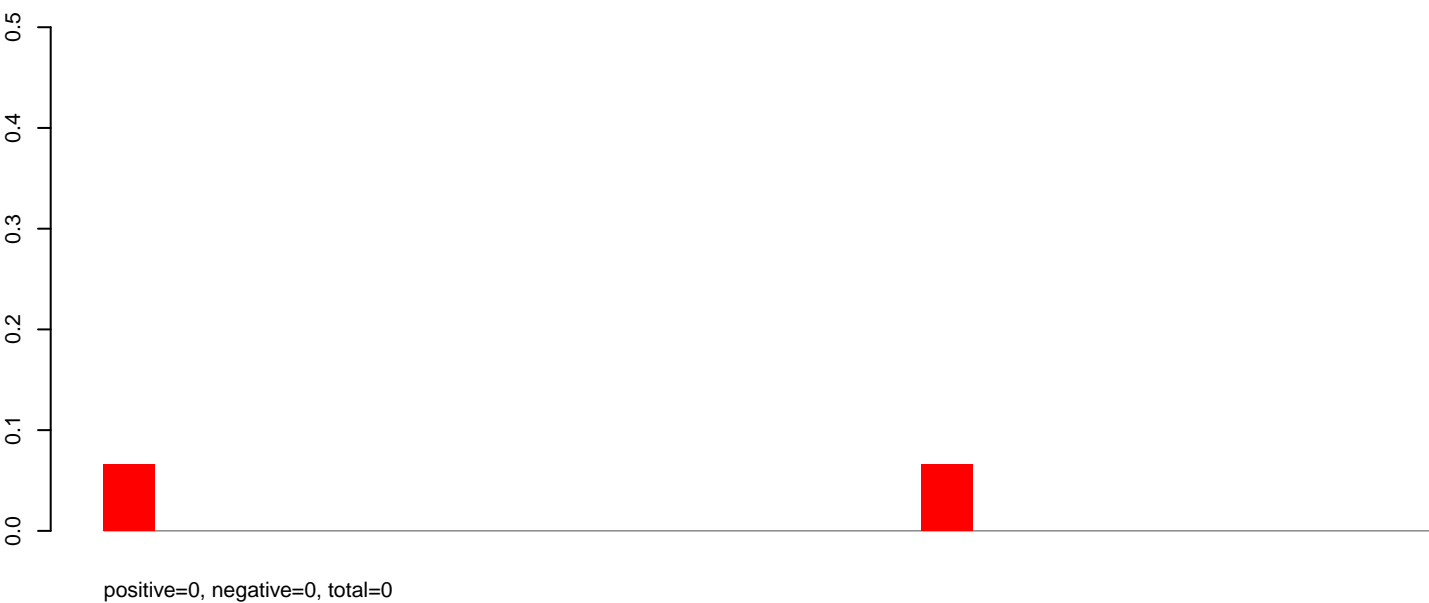

AeAlbo\_FemaleWhole\_BF\_CT.rep

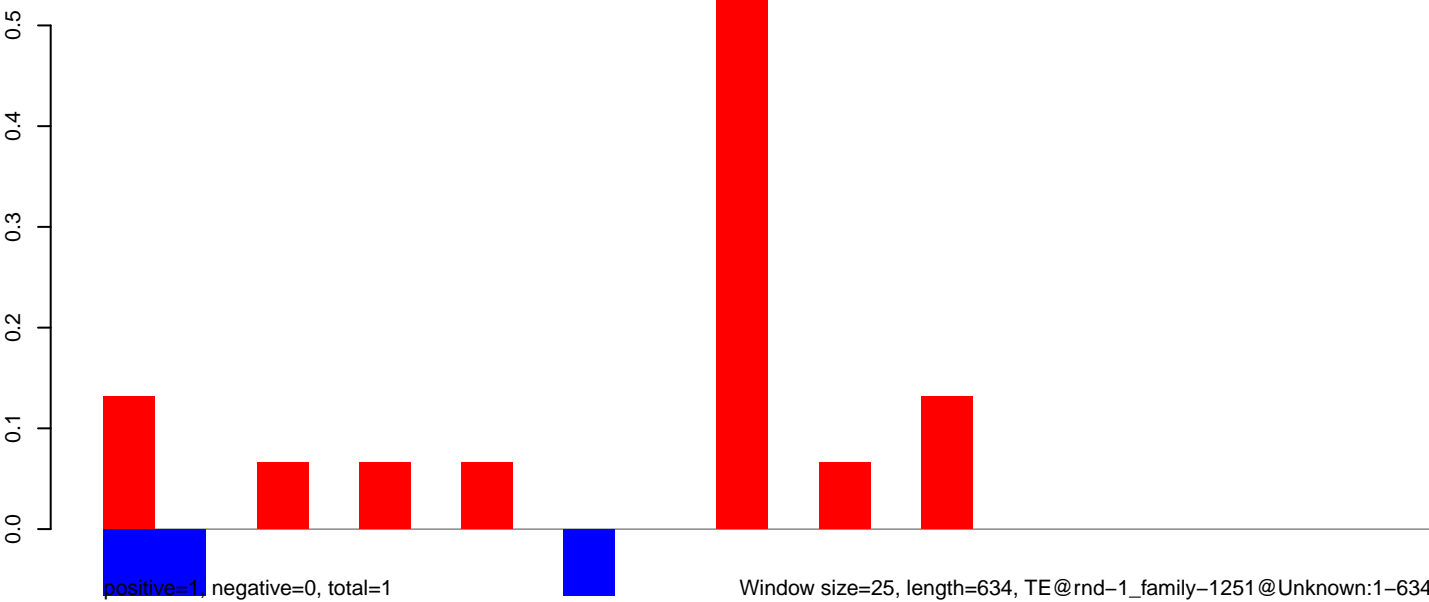

AeAlbo\_FemaleWhole\_BF\_CT.18\_23.rep

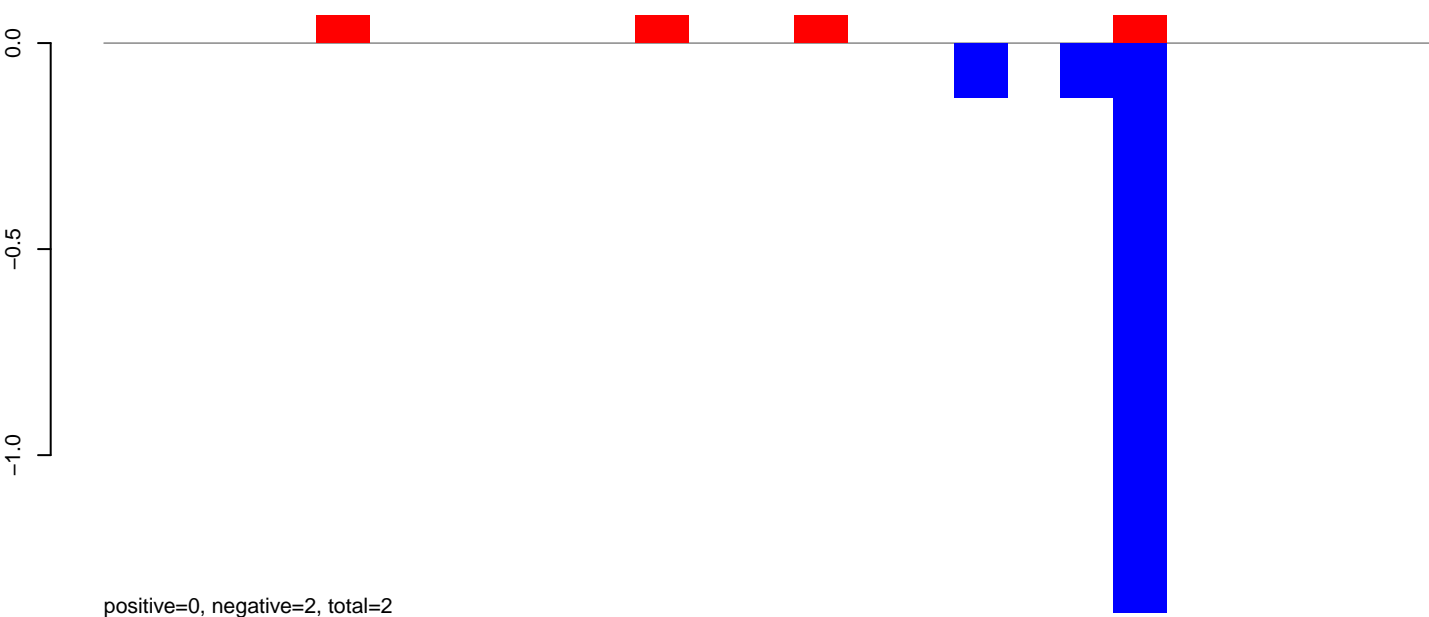

AeAlbo\_FemaleWhole\_BF\_CT.24\_35.rep

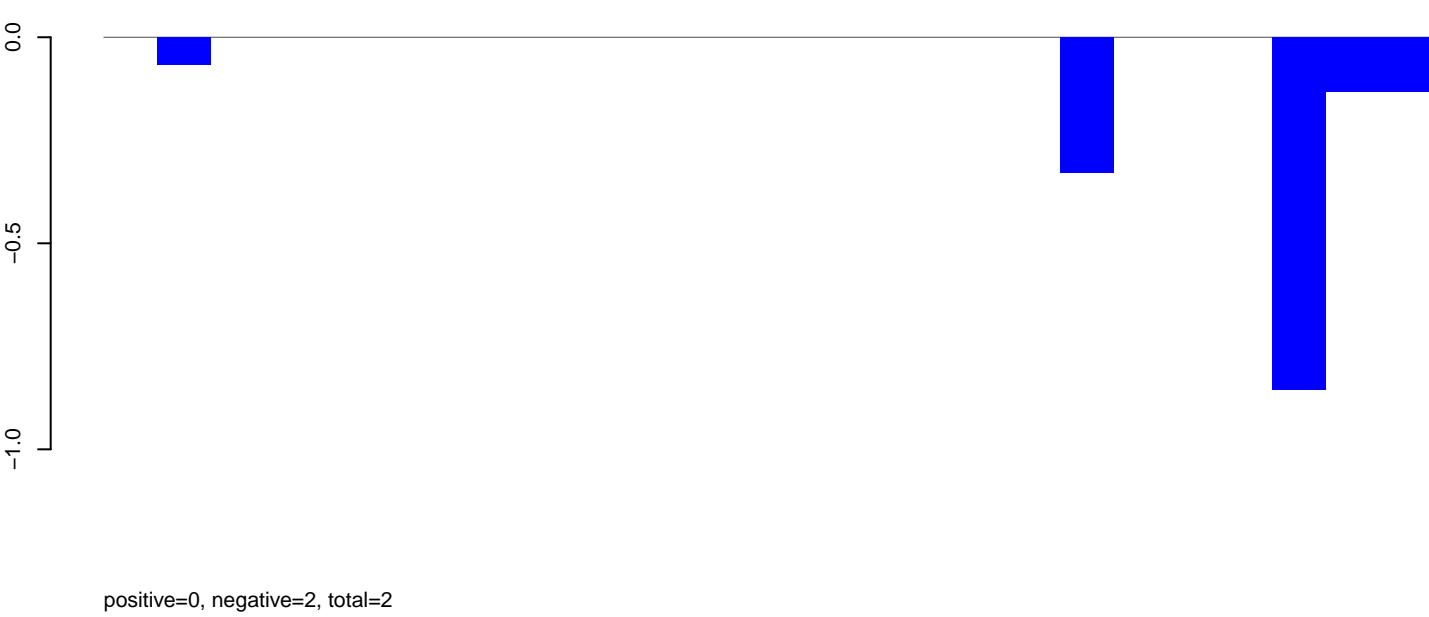

AeAlbo\_FemaleWhole\_BF\_CT.rep

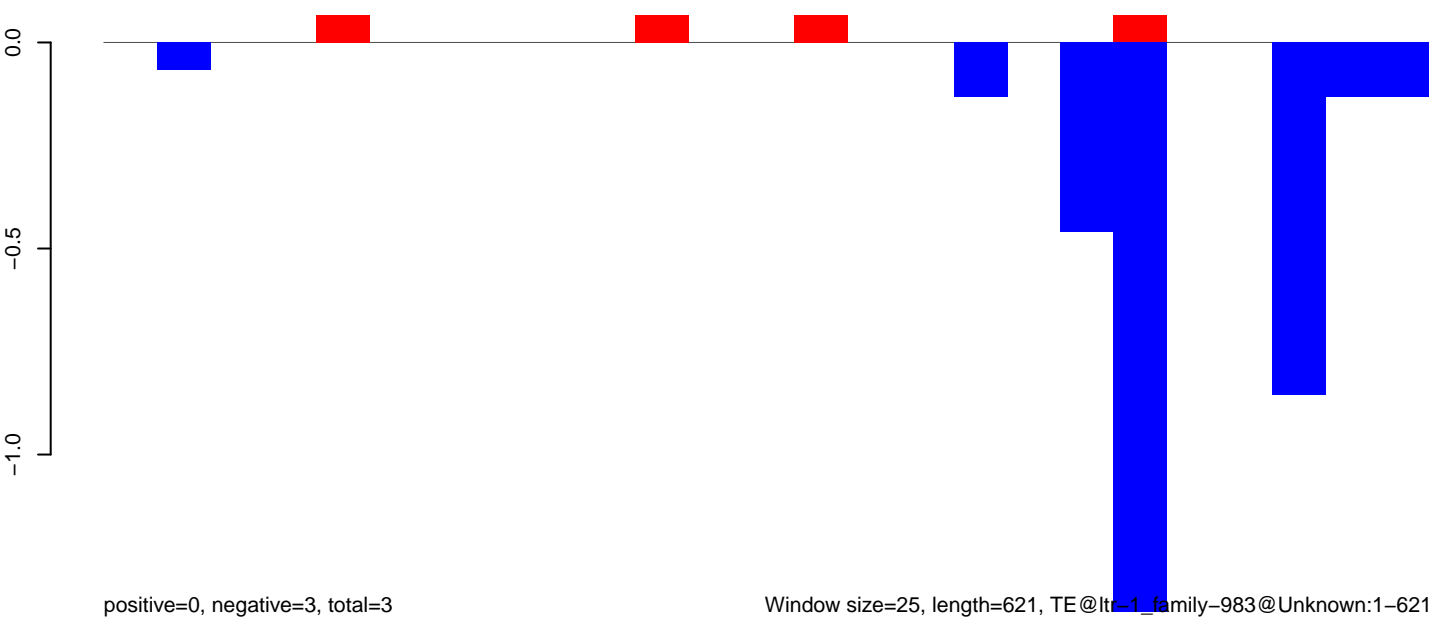

AeAlbo\_FemaleWhole\_BF\_CT.18\_23.rep

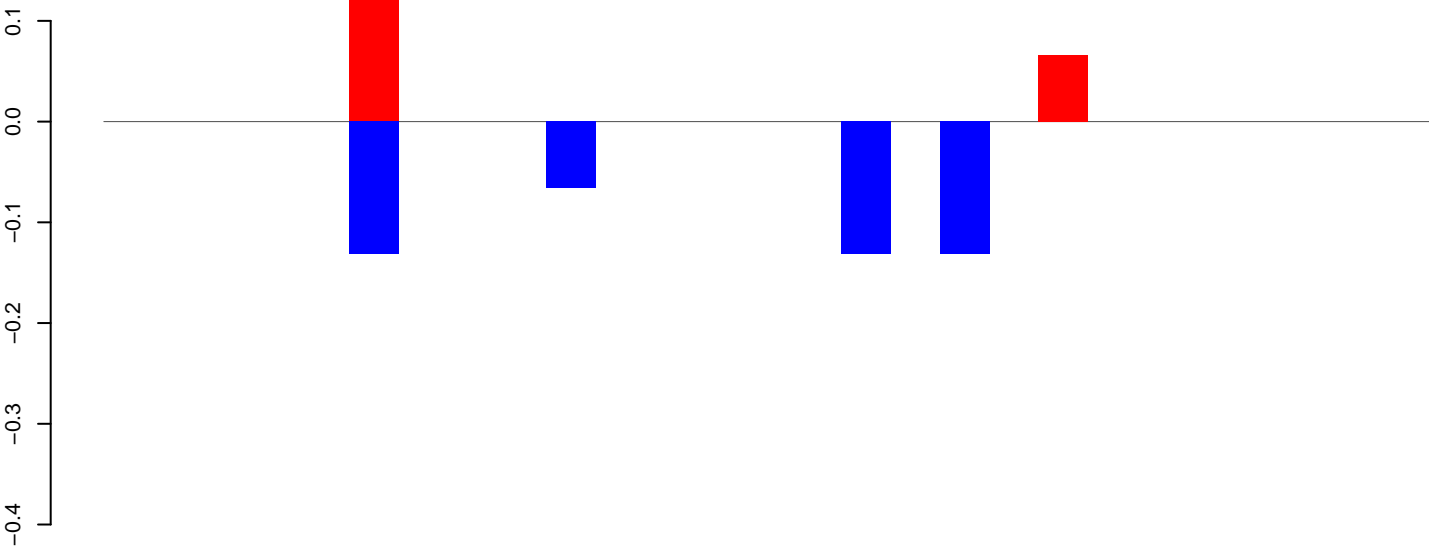

positive=0, negative=0, total=1

AeAlbo\_FemaleWhole\_BF\_CT.24\_35.rep

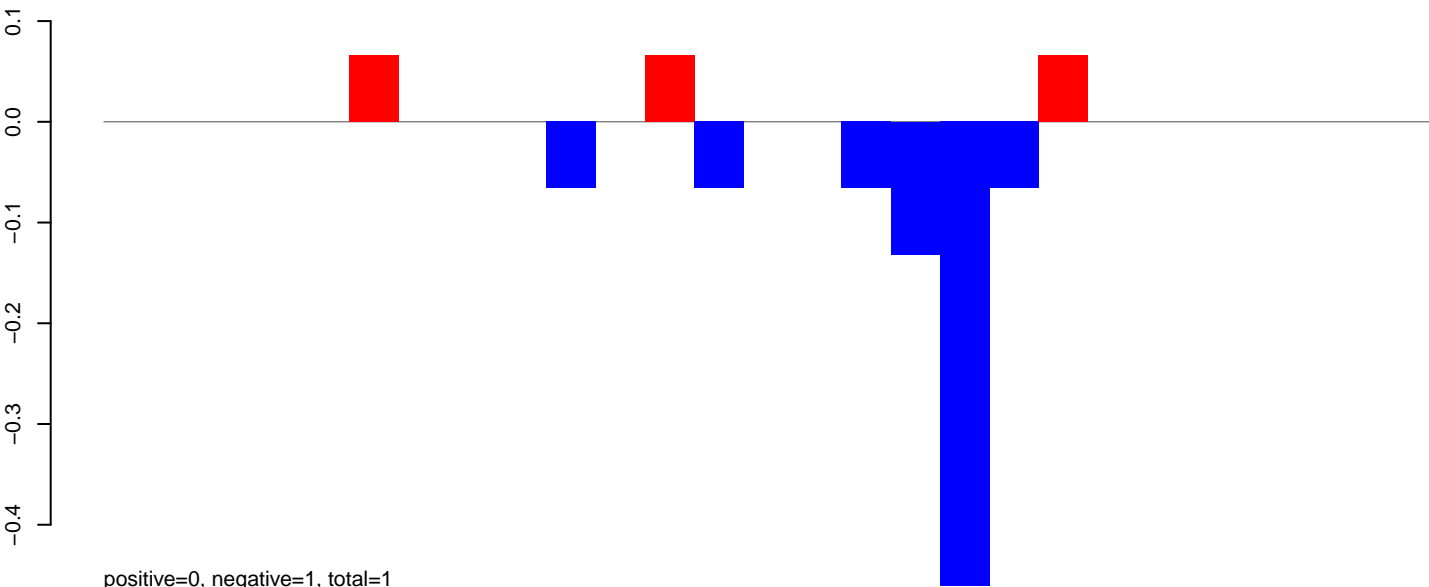

positive=0, negative=1, total=1

AeAlbo\_FemaleWhole\_BF\_CT.rep

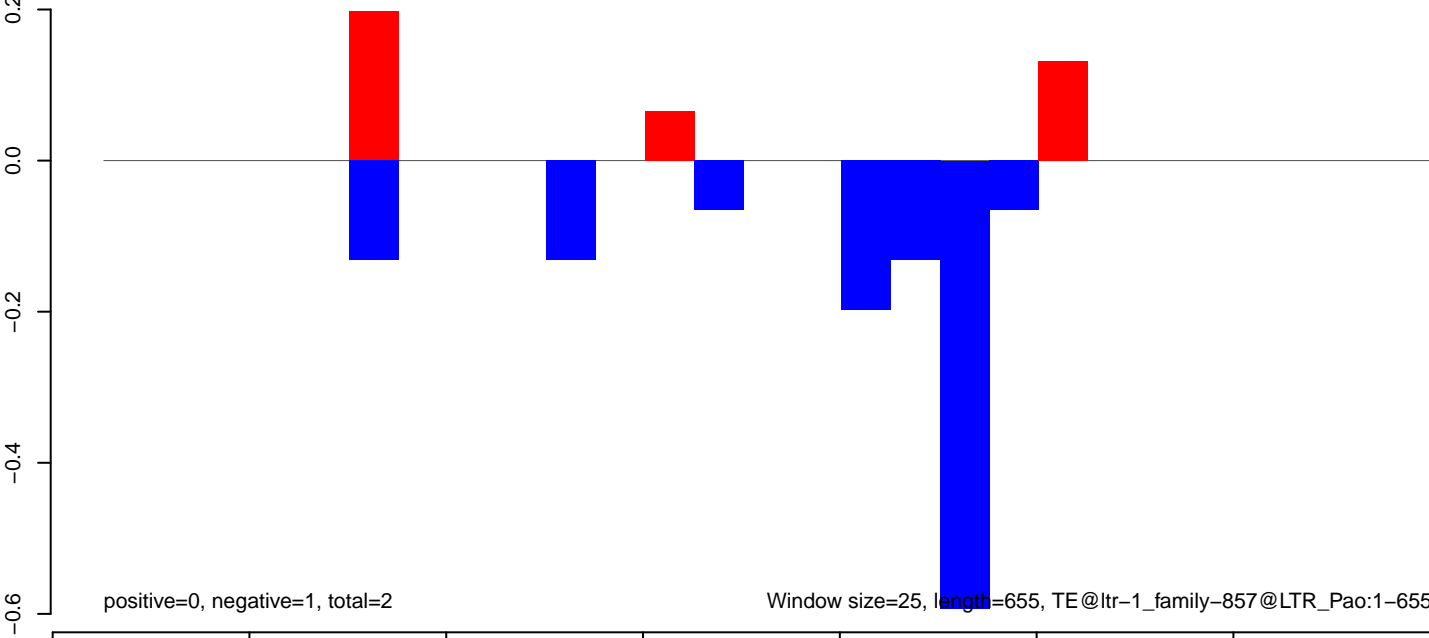

positive=0, negative=1, total=2

Window size=25, length=655, TE@ltr-1\_family-857@LTR\_Pao:1-655

AeAlbo\_FemaleWhole\_BF\_CT.18\_23.rep

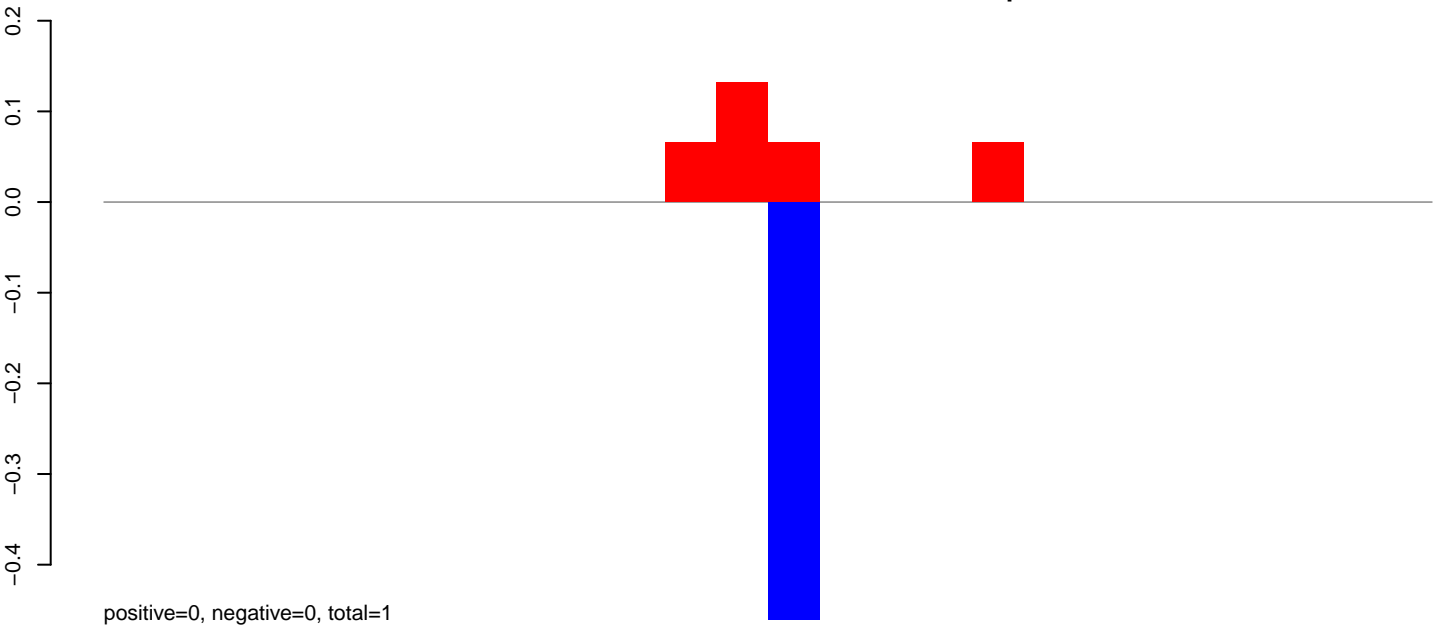

AeAlbo\_FemaleWhole\_BF\_CT.24\_35.rep

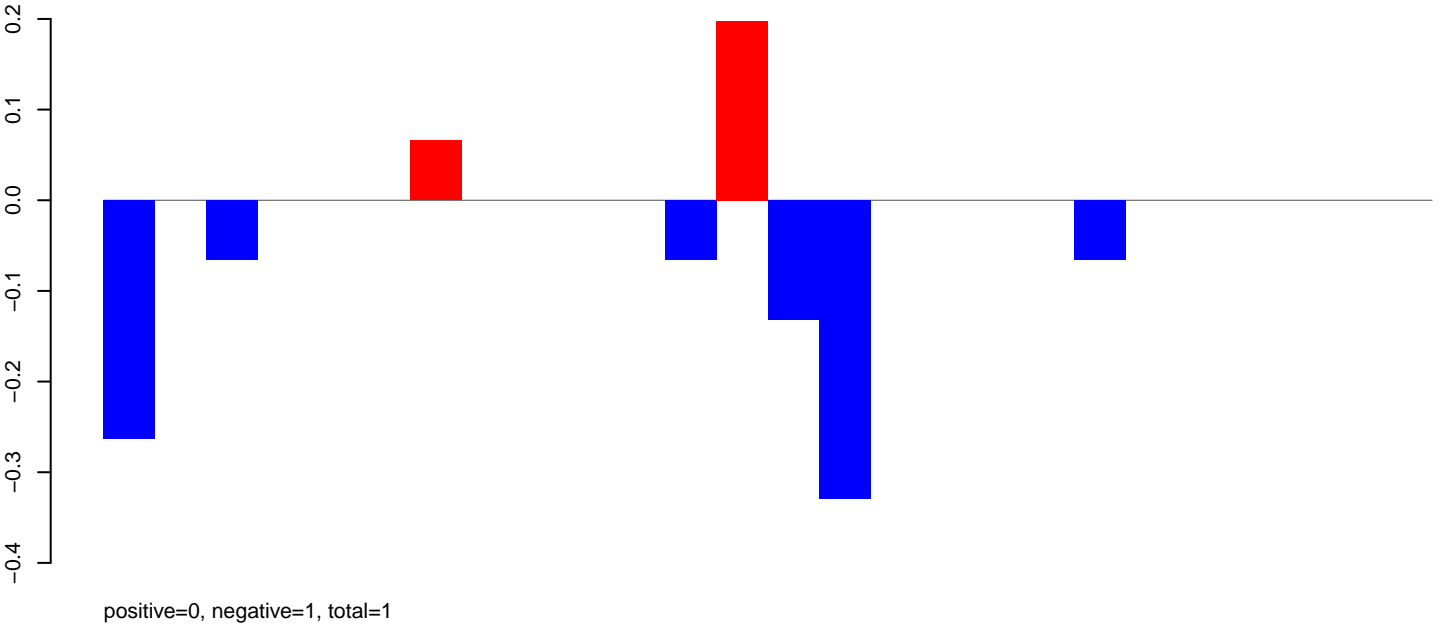

AeAlbo\_FemaleWhole\_BF\_CT.rep

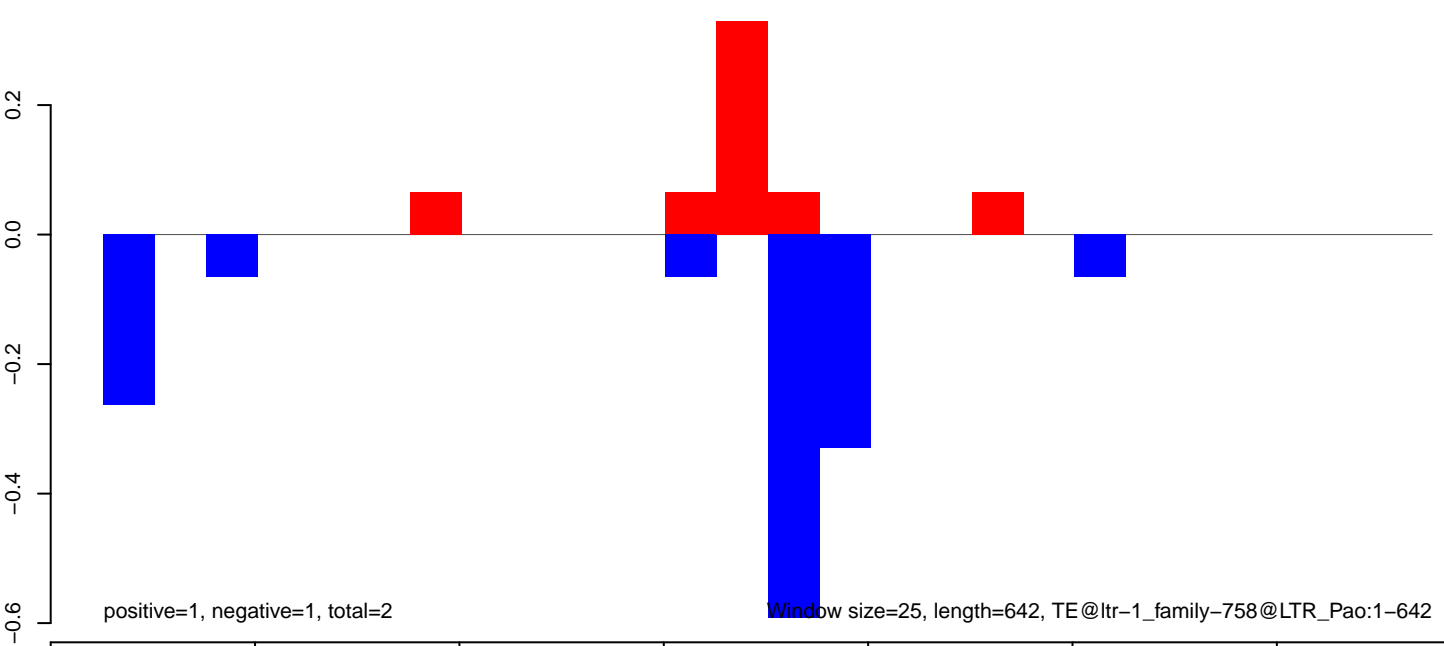

AeAlbo\_FemaleWhole\_BF\_CT.18\_23.rep

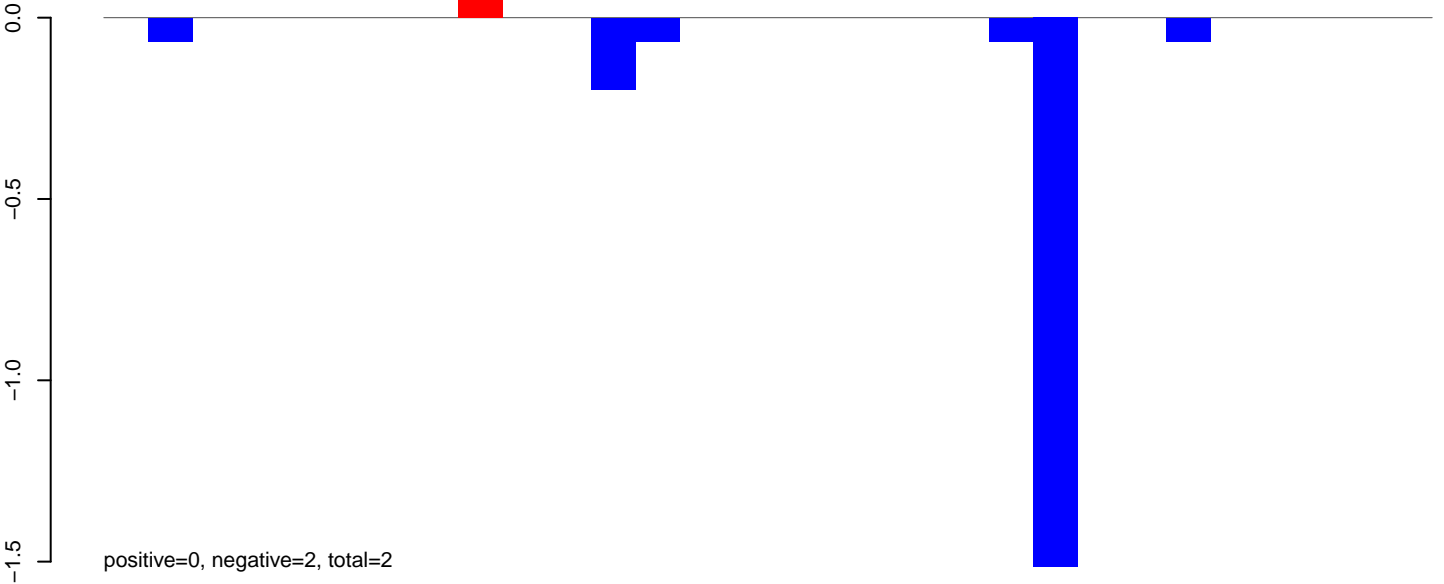

AeAlbo\_FemaleWhole\_BF\_CT.24\_35.rep

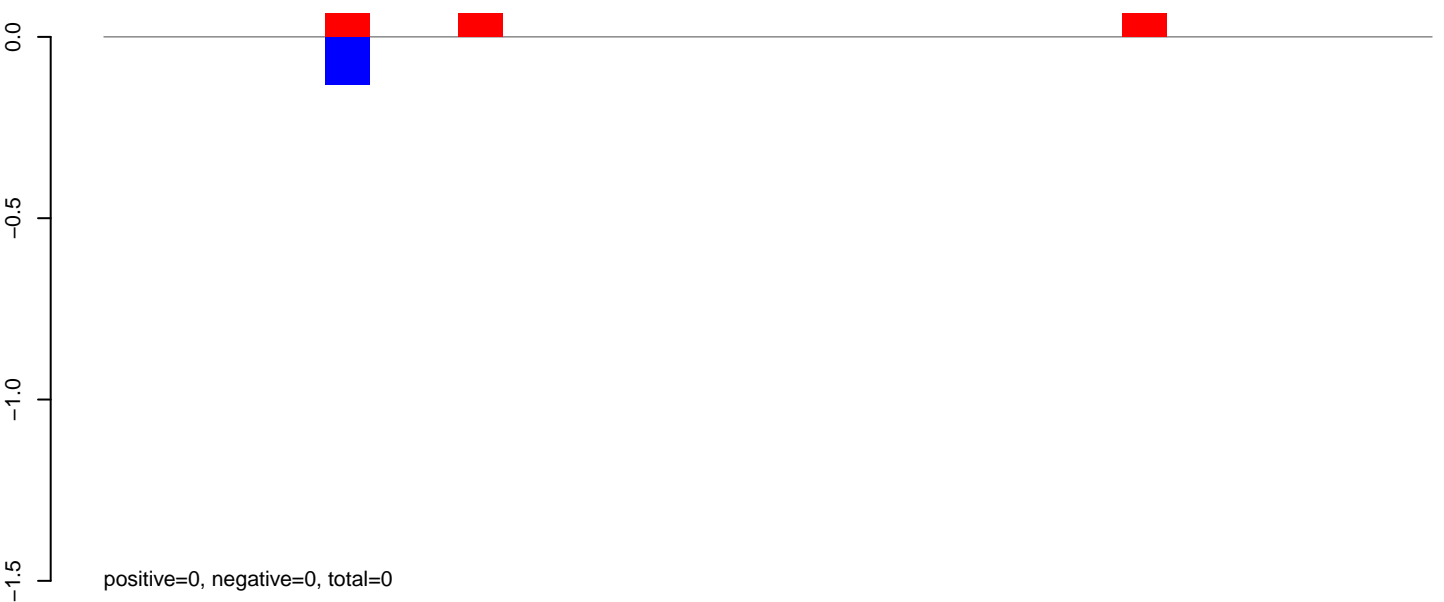

AeAlbo\_FemaleWhole\_BF\_CT.rep

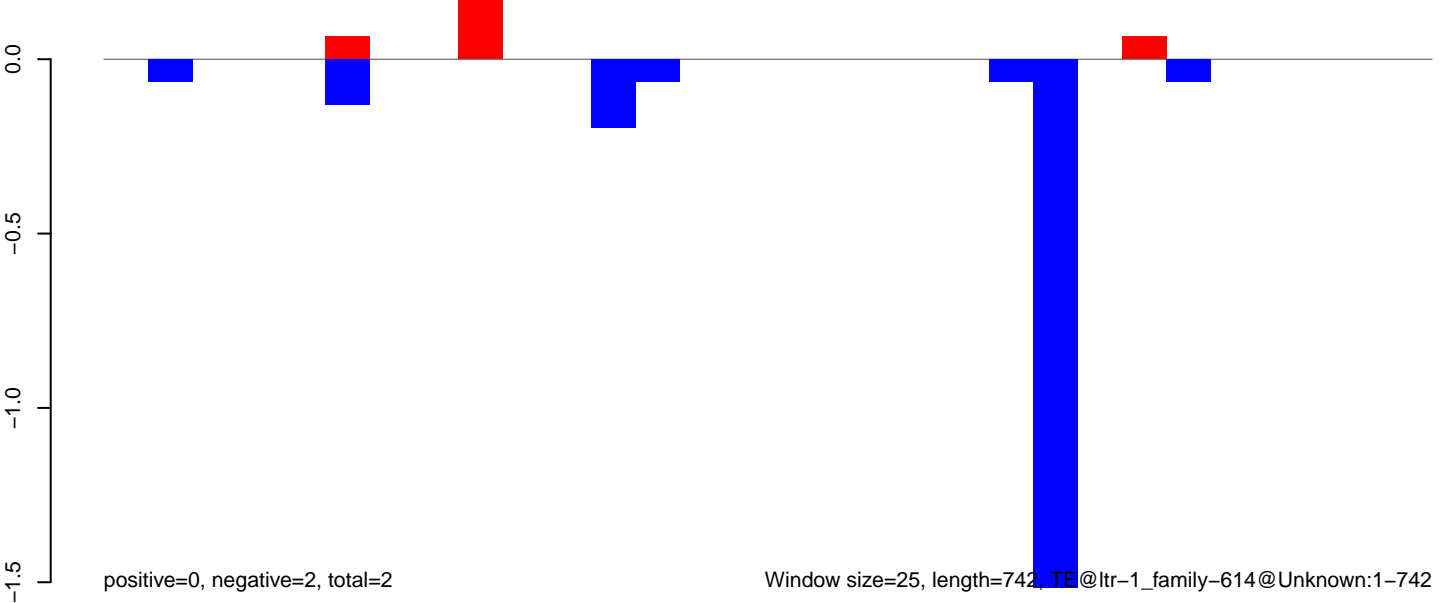

AeAlbo\_FemaleWhole\_BF\_CT.18\_23.rep

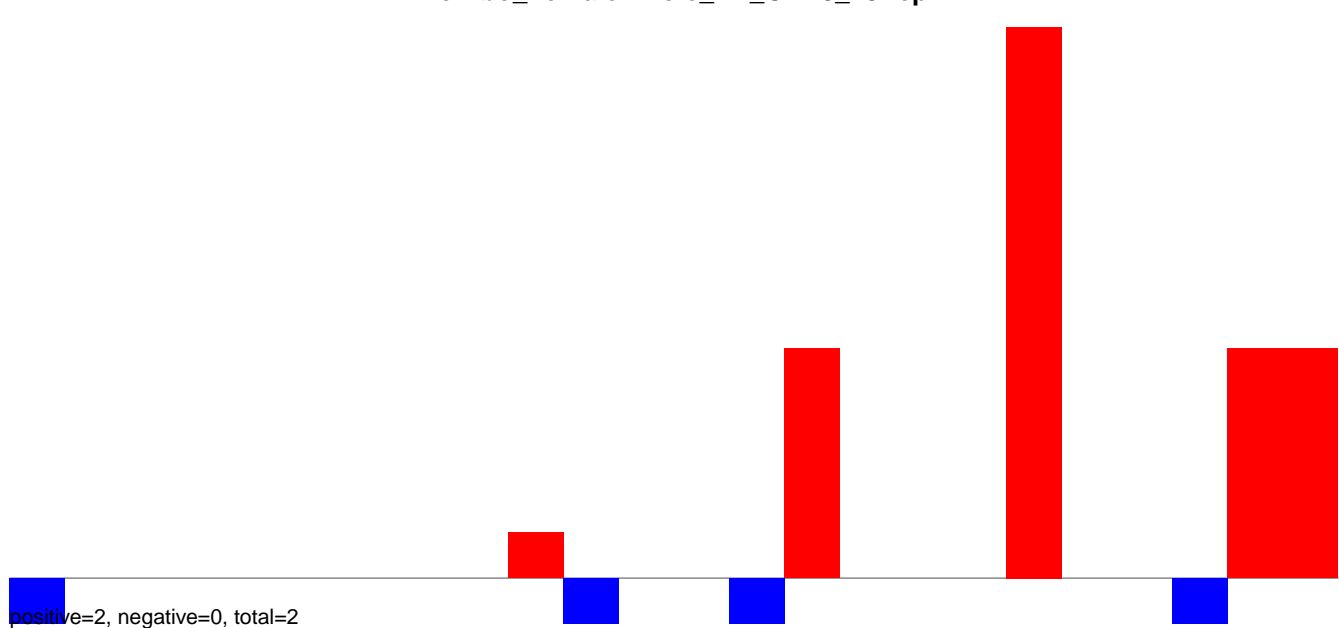

AeAlbo\_FemaleWhole\_BF\_CT.24\_35.rep

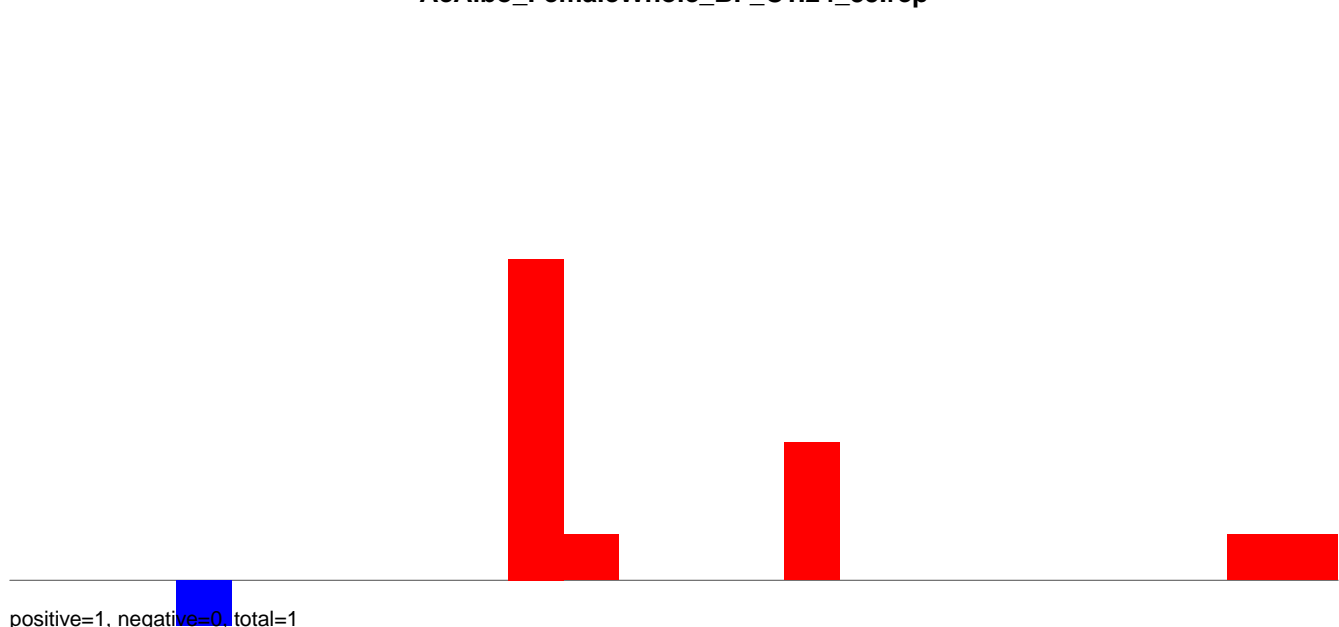

AeAlbo\_FemaleWhole\_BF\_CT.rep

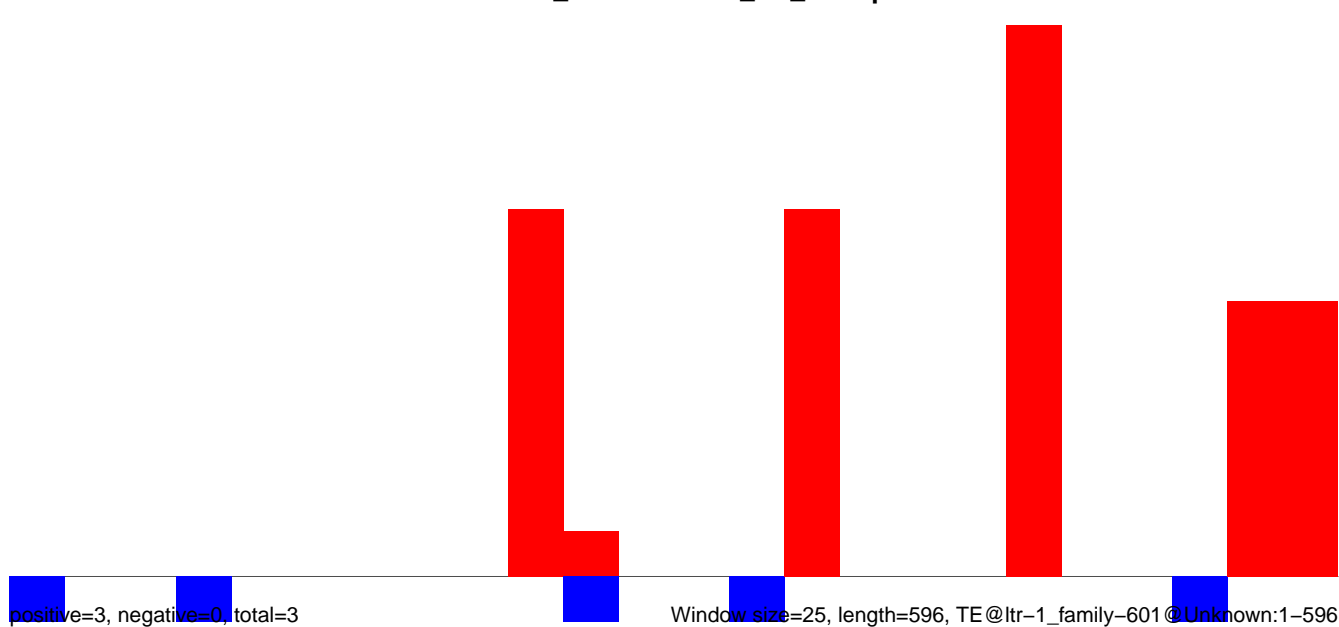

AeAlbo\_FemaleWhole\_BF\_CT.18\_23.rep

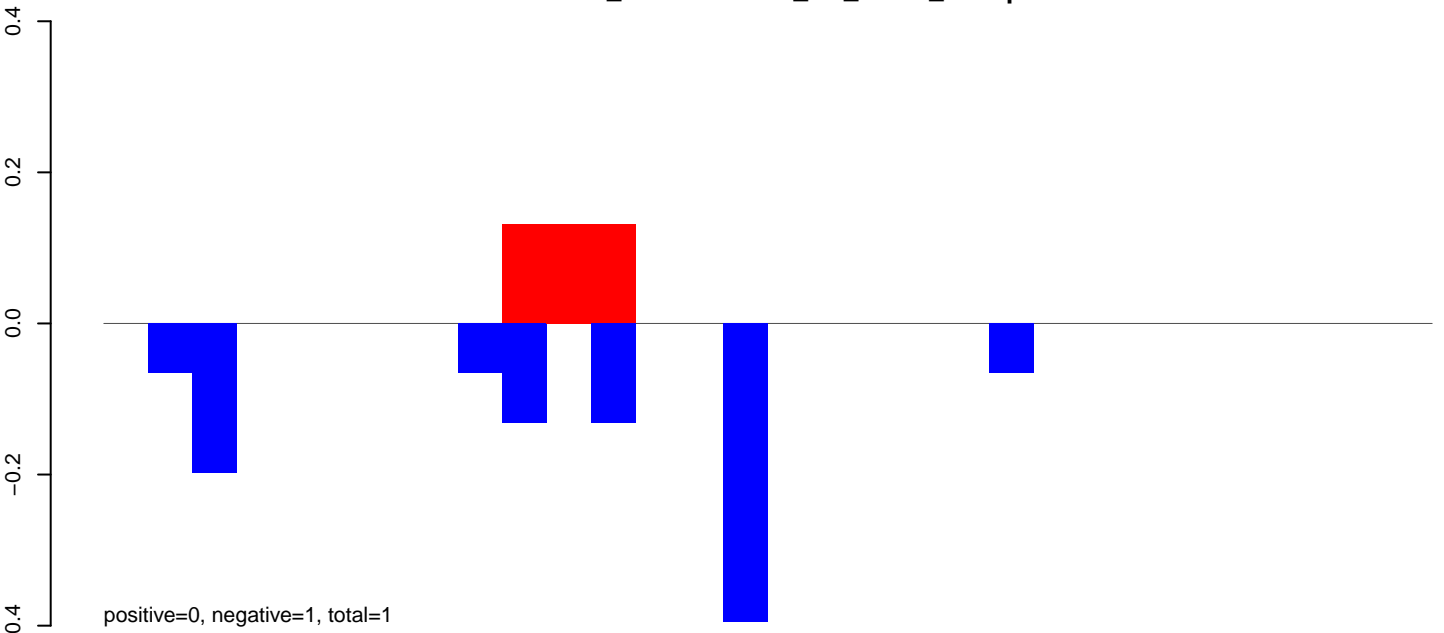

AeAlbo\_FemaleWhole\_BF\_CT.24\_35.rep

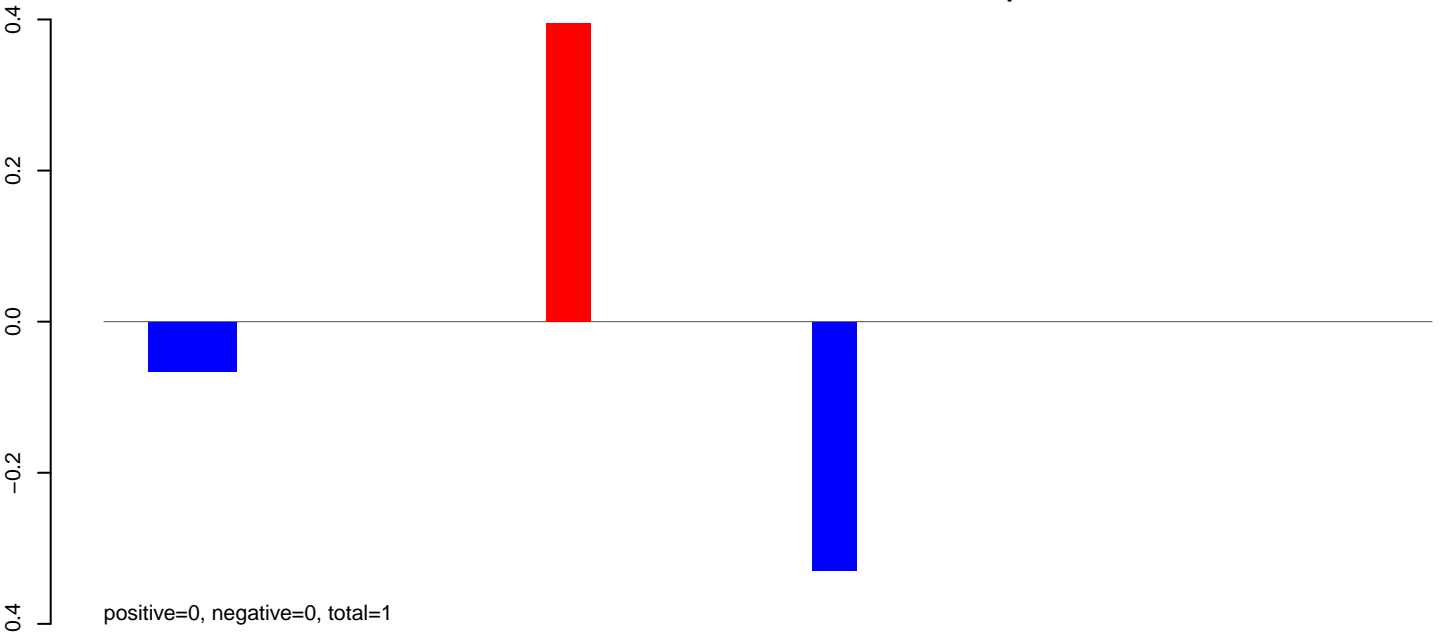

AeAlbo\_FemaleWhole\_BF\_CT.rep

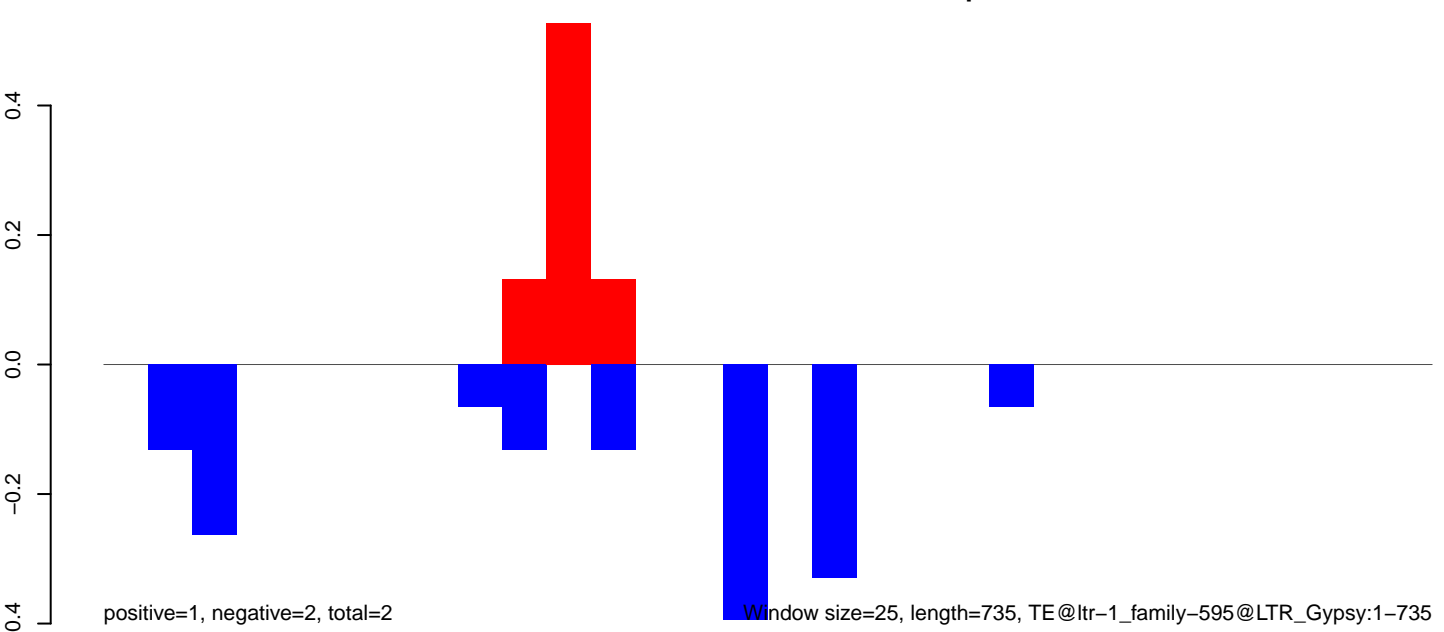

Window size=25, length=735, TE@ltr-1\_family-595@LTR\_Gypsy:1-735



AeAlbo\_FemaleWhole\_BF\_CT.18\_23.rep

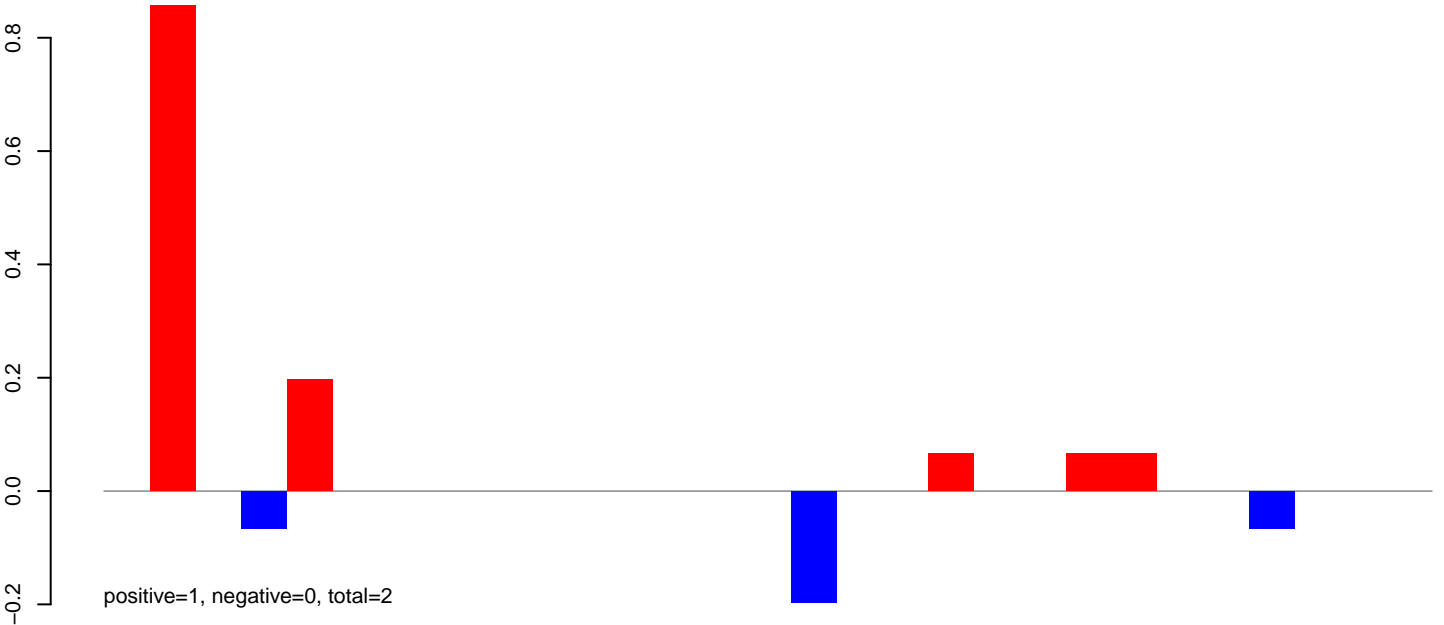

AeAlbo\_FemaleWhole\_BF\_CT.24\_35.rep

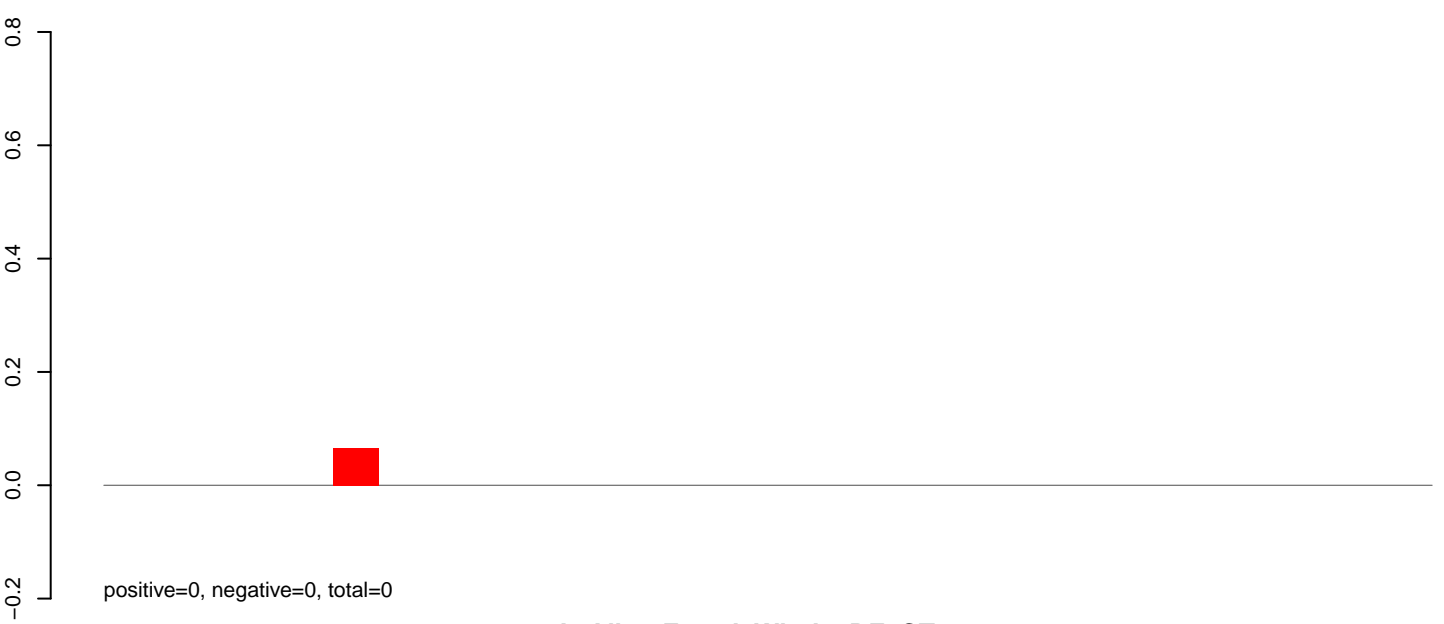

AeAlbo\_FemaleWhole\_BF\_CT.rep

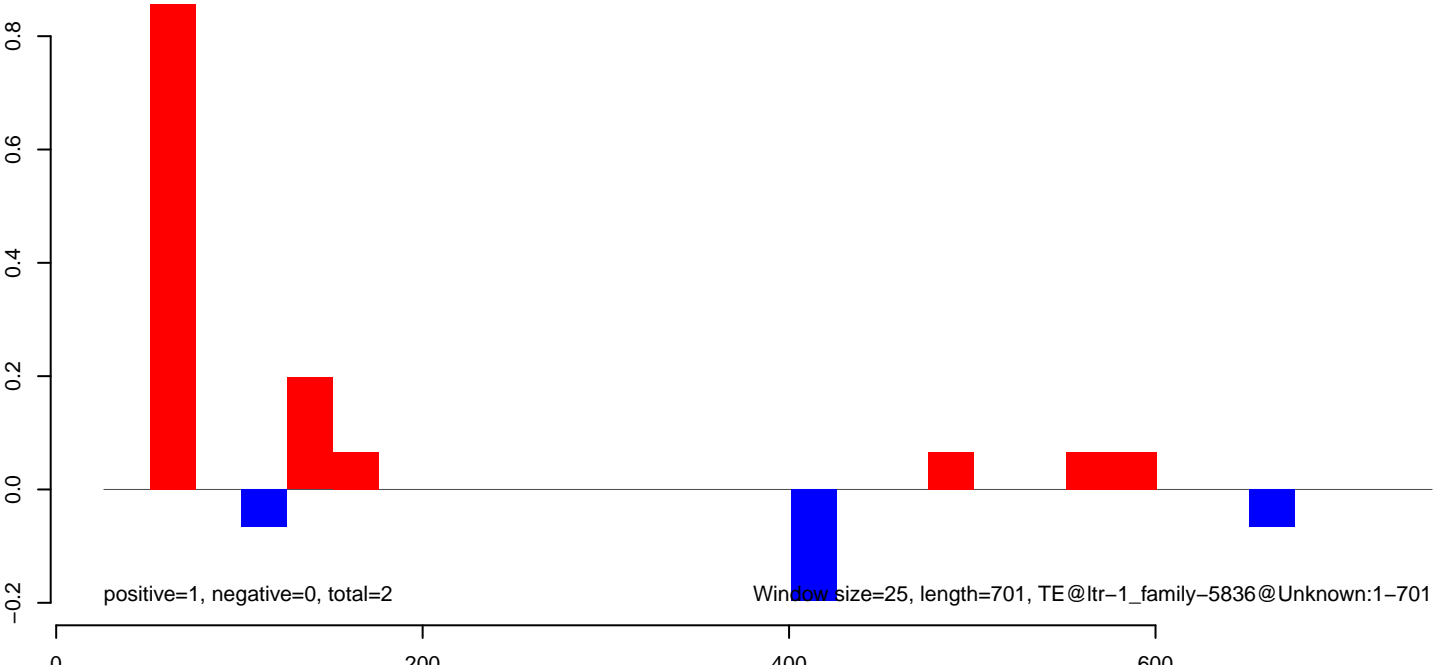

AeAlbo\_FemaleWhole\_BF\_CT.18\_23.rep

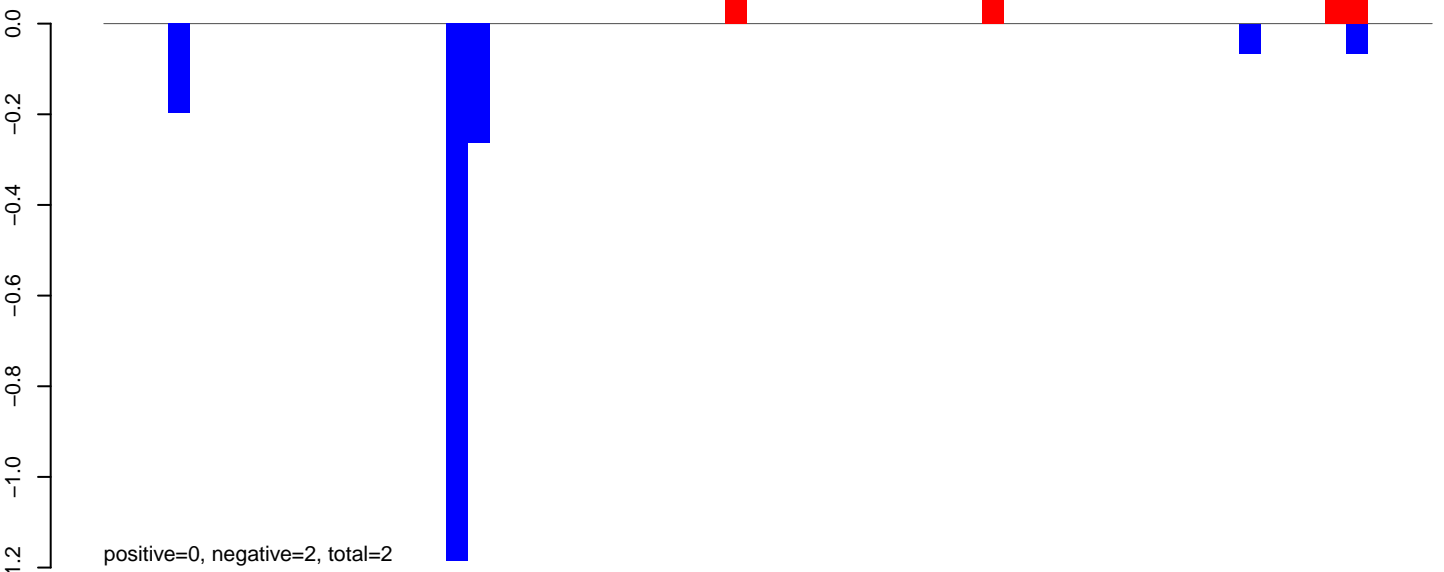

AeAlbo\_FemaleWhole\_BF\_CT.24\_35.rep

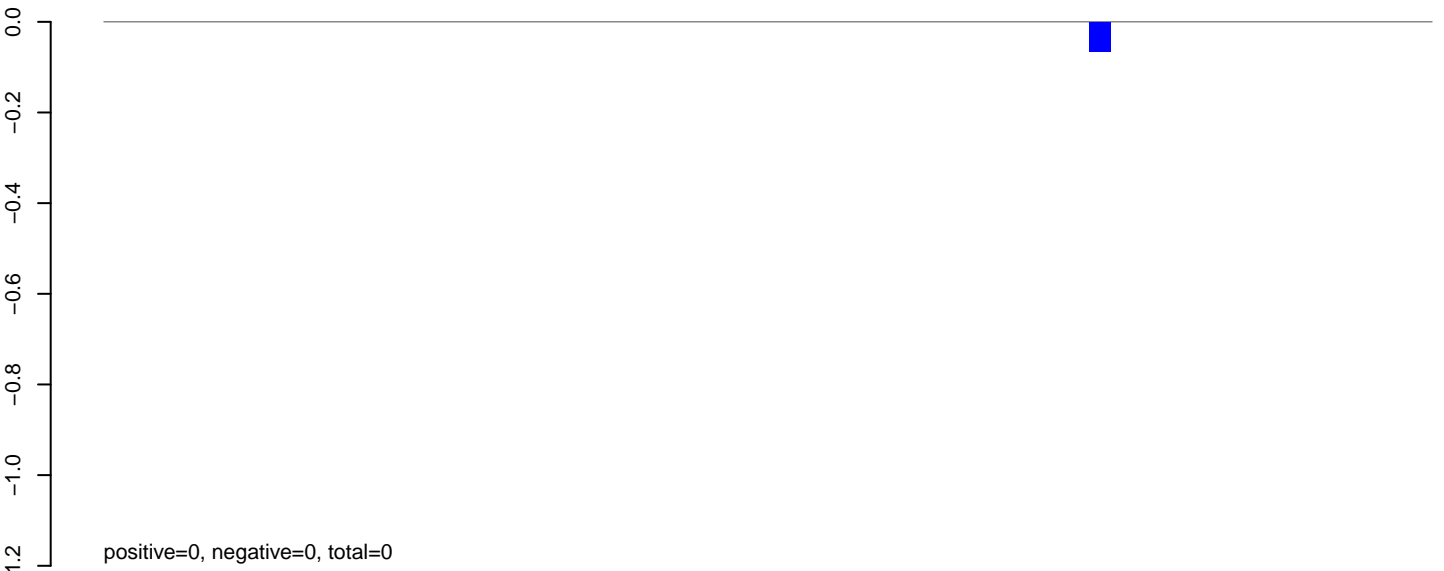

AeAlbo\_FemaleWhole\_BF\_CT.rep

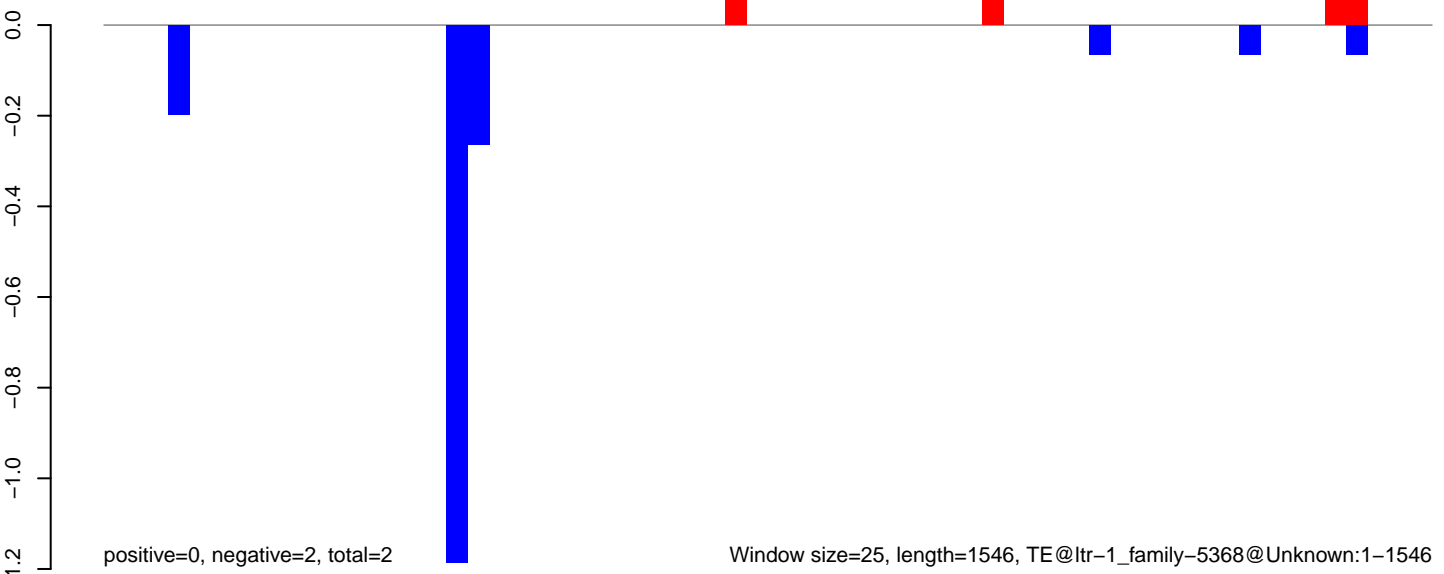

AeAlbo\_FemaleWhole\_BF\_CT.18\_23.rep

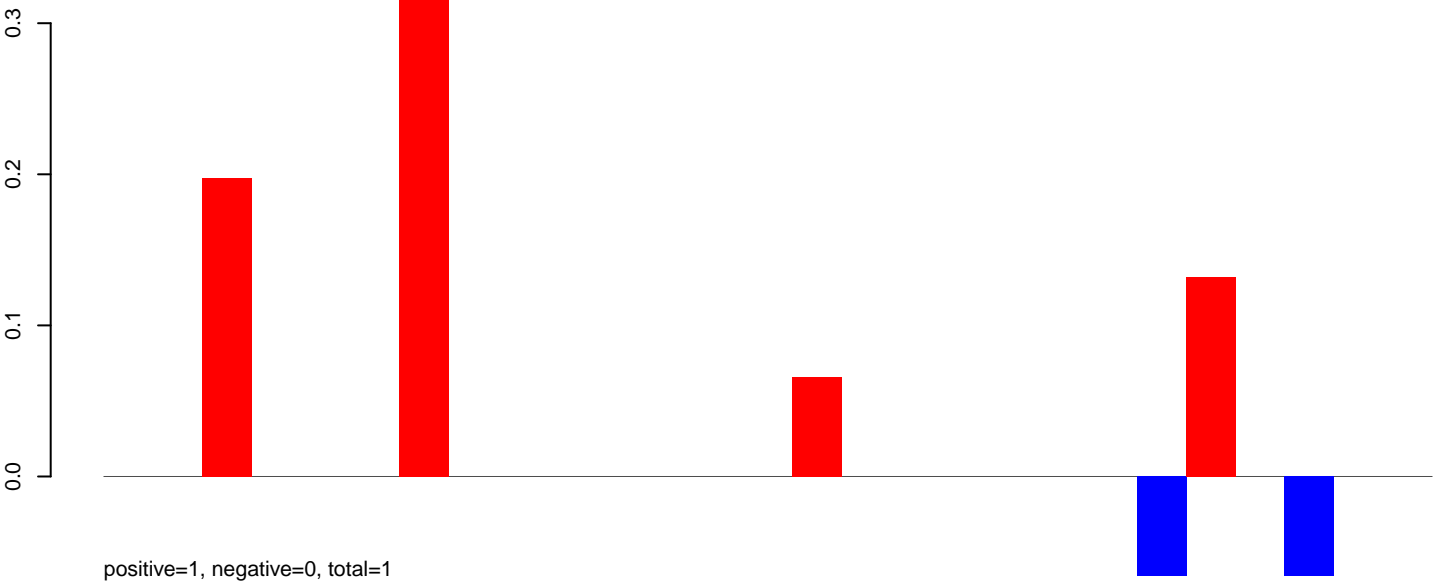

AeAlbo\_FemaleWhole\_BF\_CT.24\_35.rep

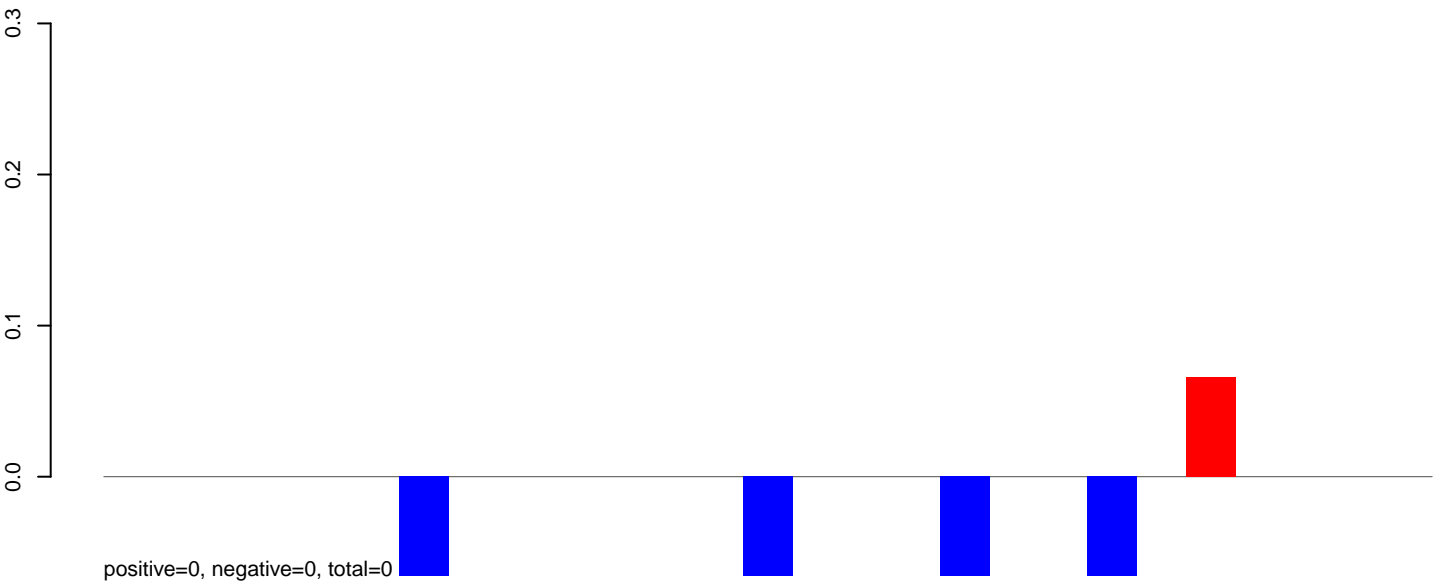

AeAlbo\_FemaleWhole\_BF\_CT.rep

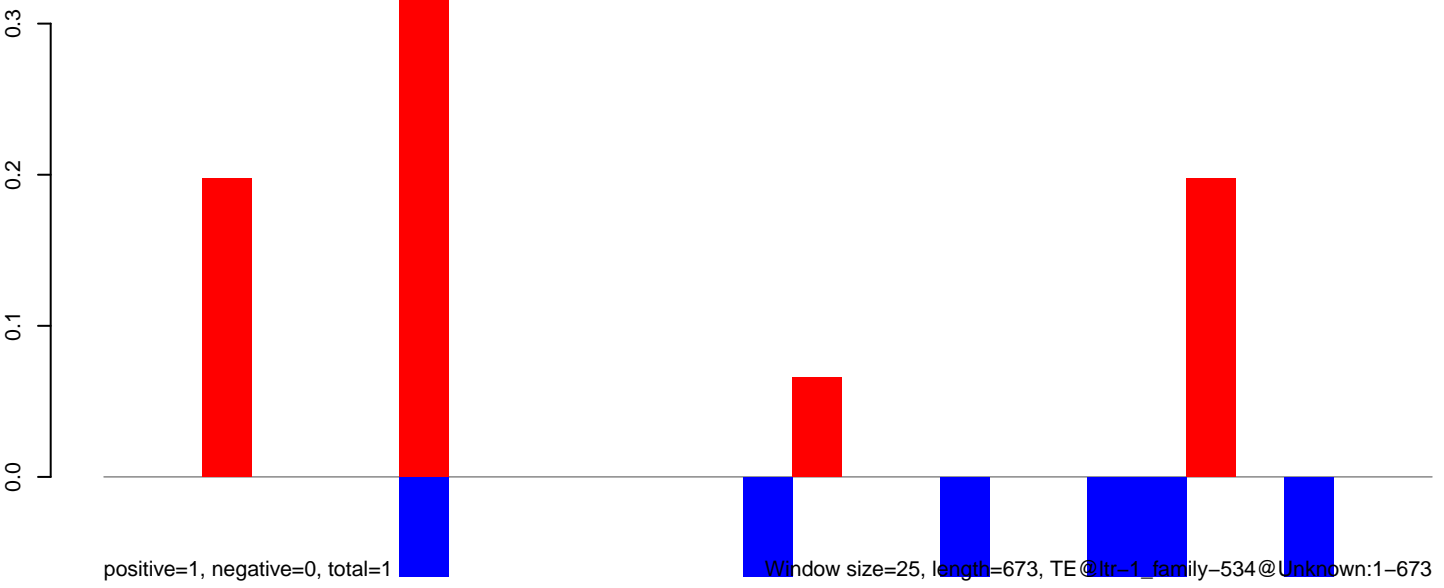

Window size=25, length=673, TE@ltr-1\_family-534@Unknown:1-673

AeAlbo\_FemaleWhole\_BF\_CT.18\_23.rep



AeAlbo\_FemaleWhole\_BF\_CT.24\_35.rep

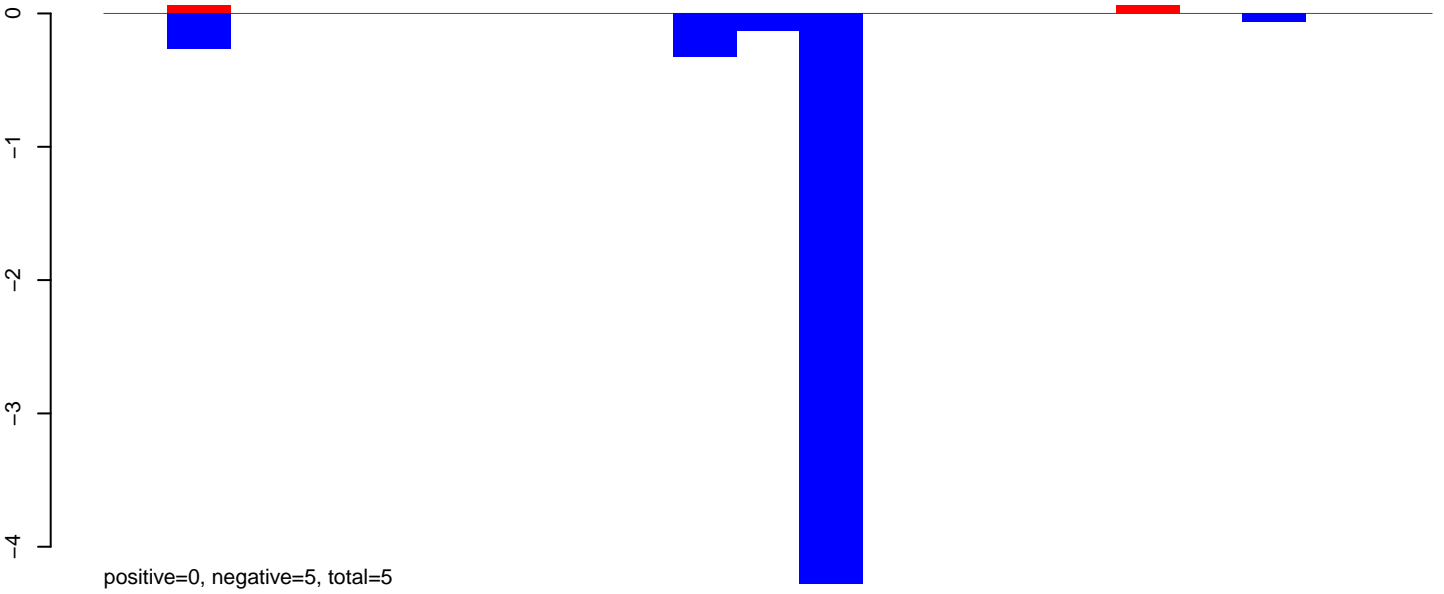

AeAlbo\_FemaleWhole\_BF\_CT.rep

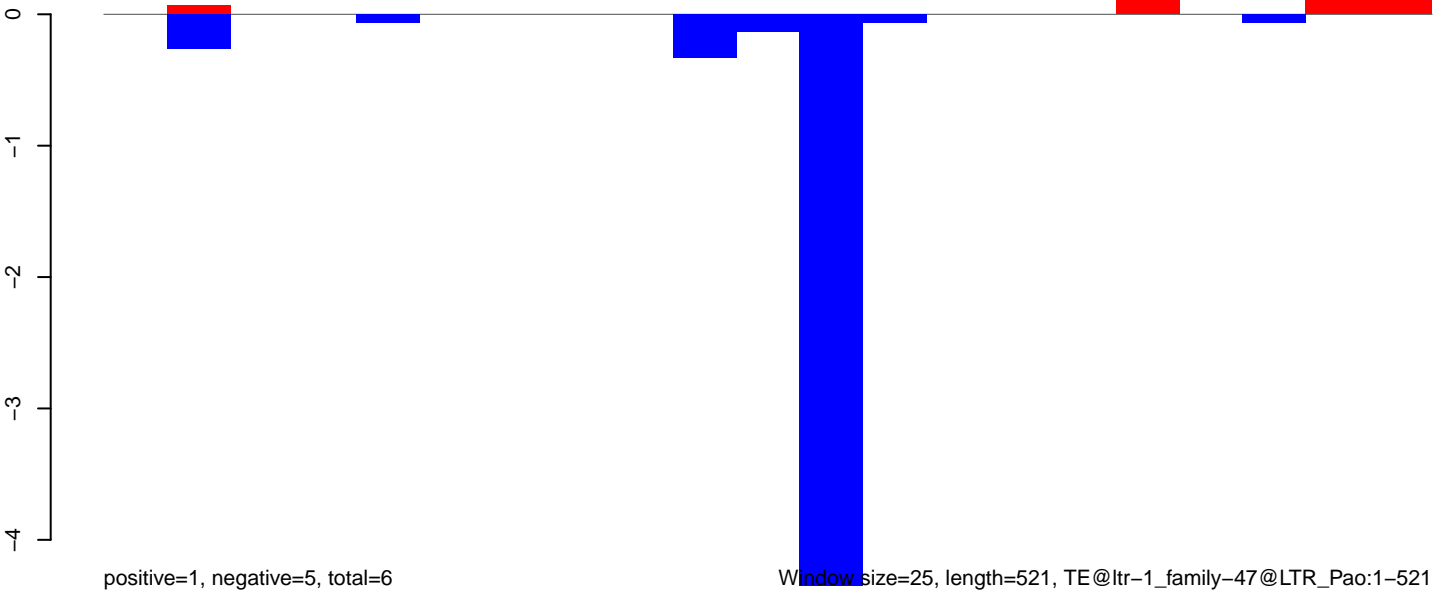

Window size=25, length=521, TE@ltr-1\_family-47@LTR\_Pao:1-521

AeAlbo\_FemaleWhole\_BF\_CT.18\_23.rep

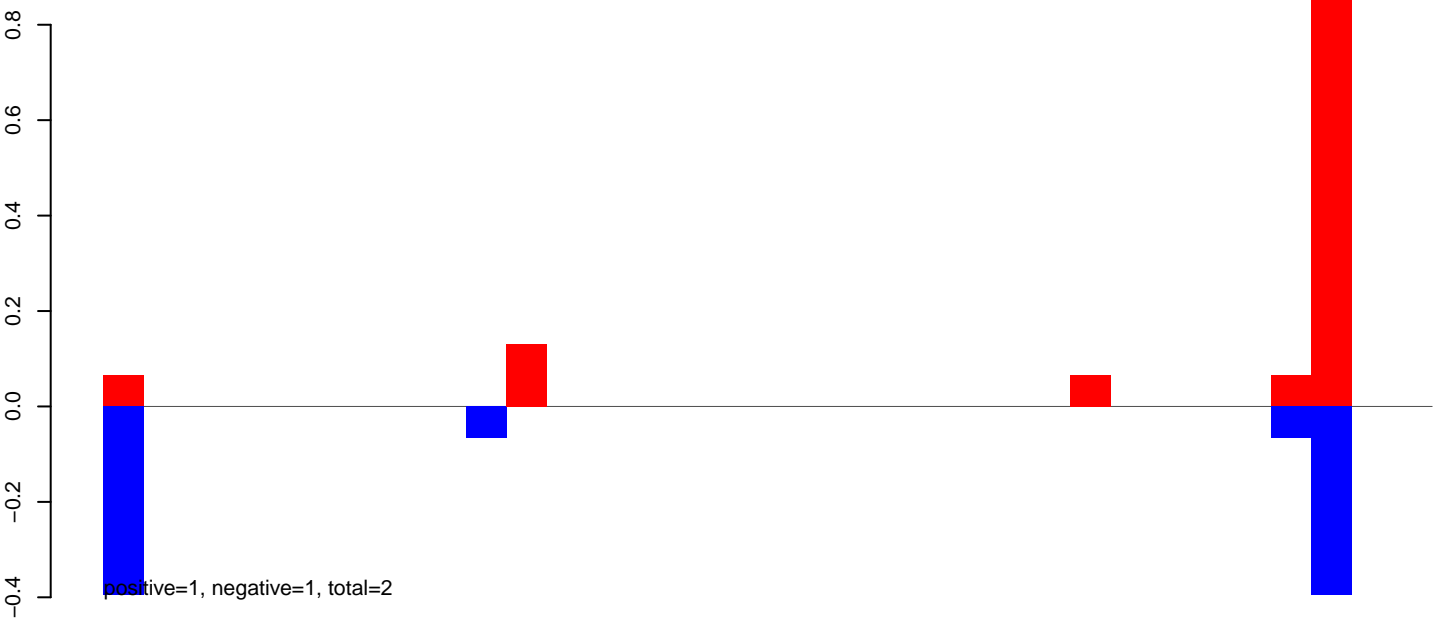

AeAlbo\_FemaleWhole\_BF\_CT.24\_35.rep

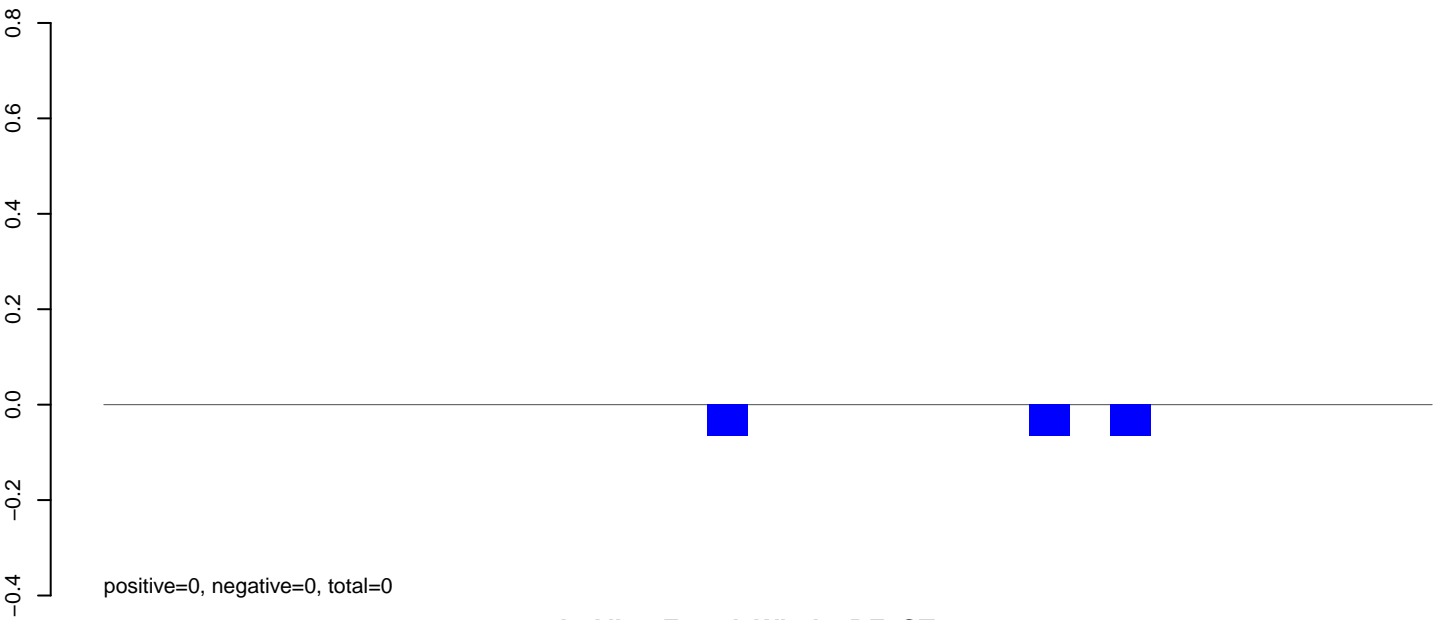

AeAlbo\_FemaleWhole\_BF\_CT.rep

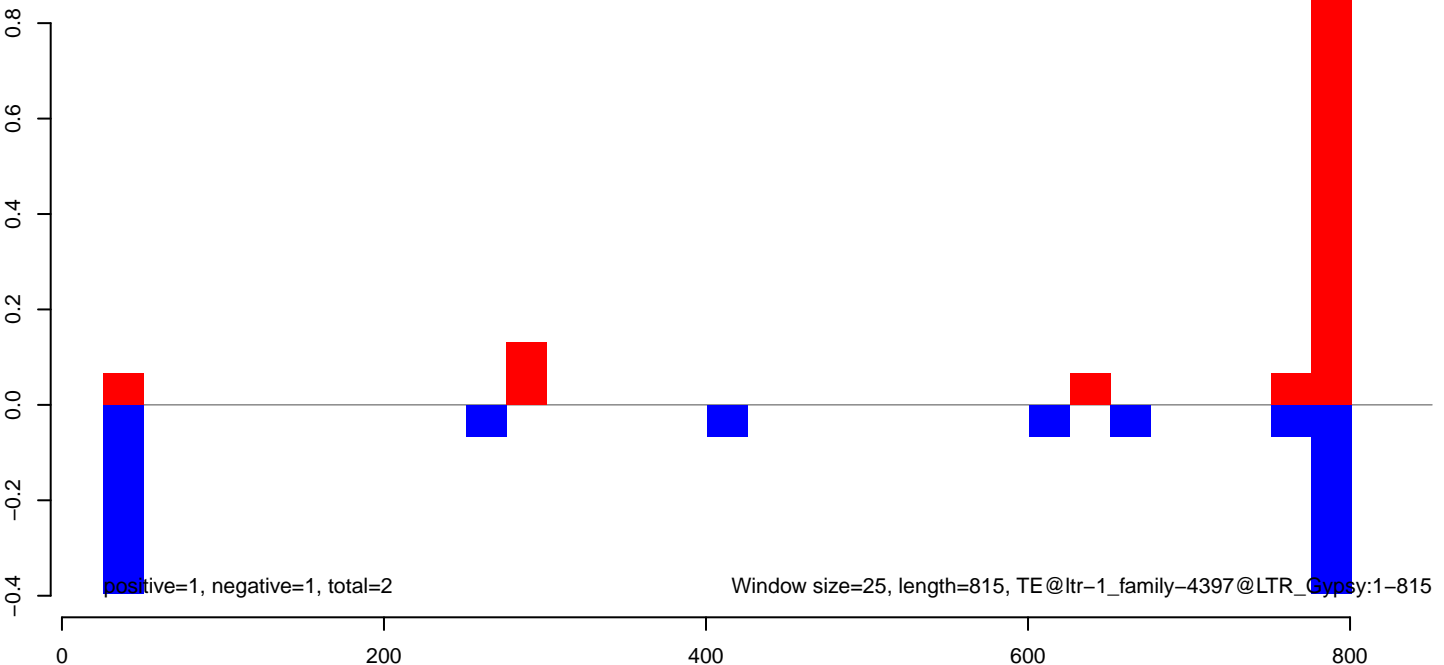

AeAlbo\_FemaleWhole\_BF\_CT.18\_23.rep

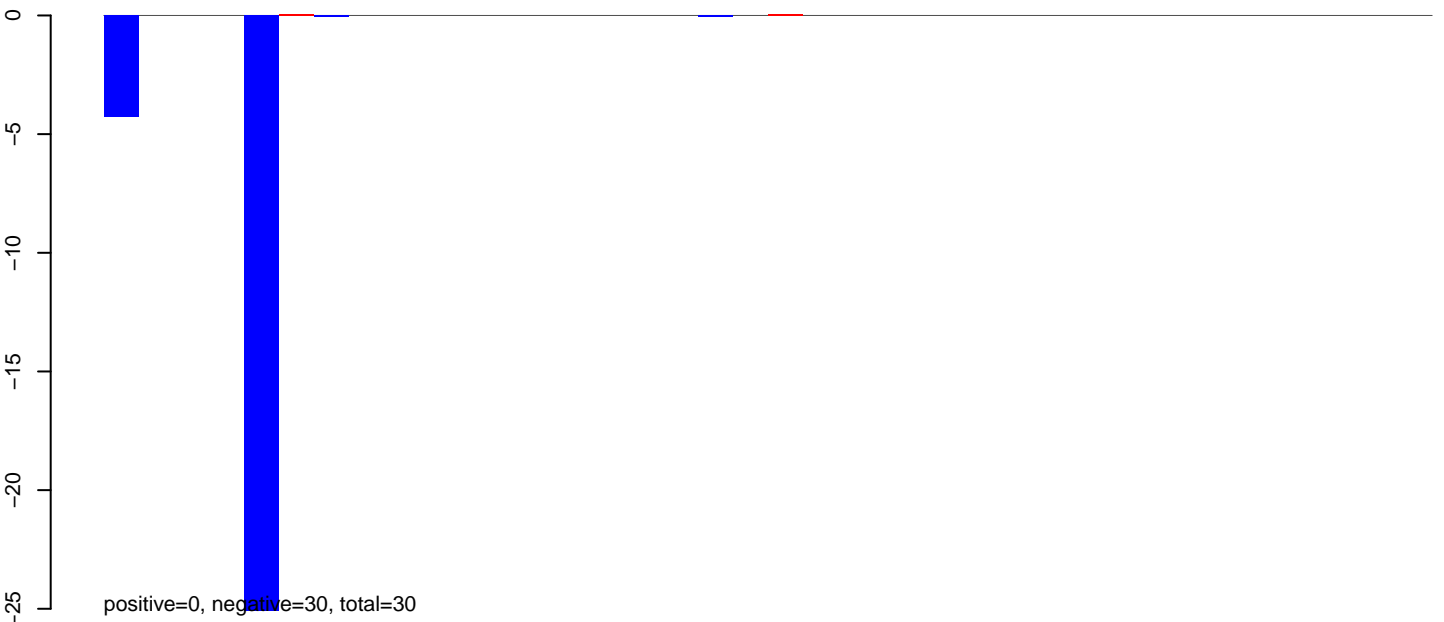

AeAlbo\_FemaleWhole\_BF\_CT.24\_35.rep

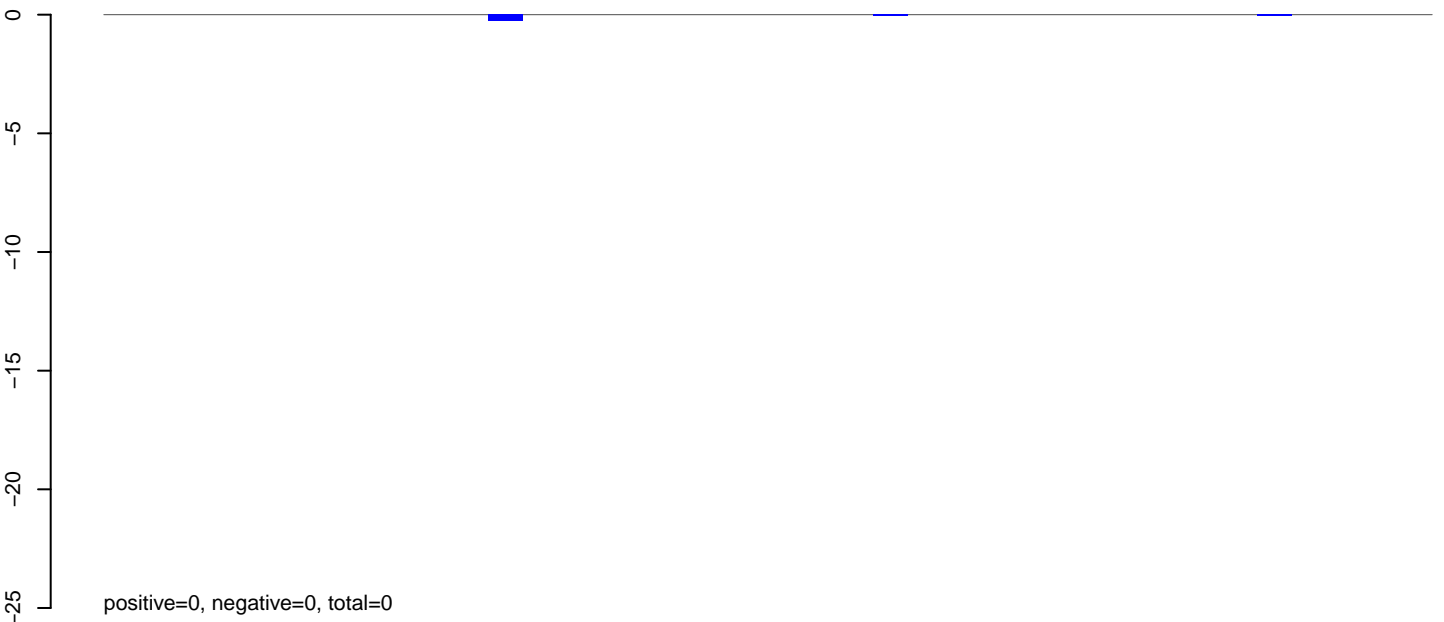

AeAlbo\_FemaleWhole\_BF\_CT.rep

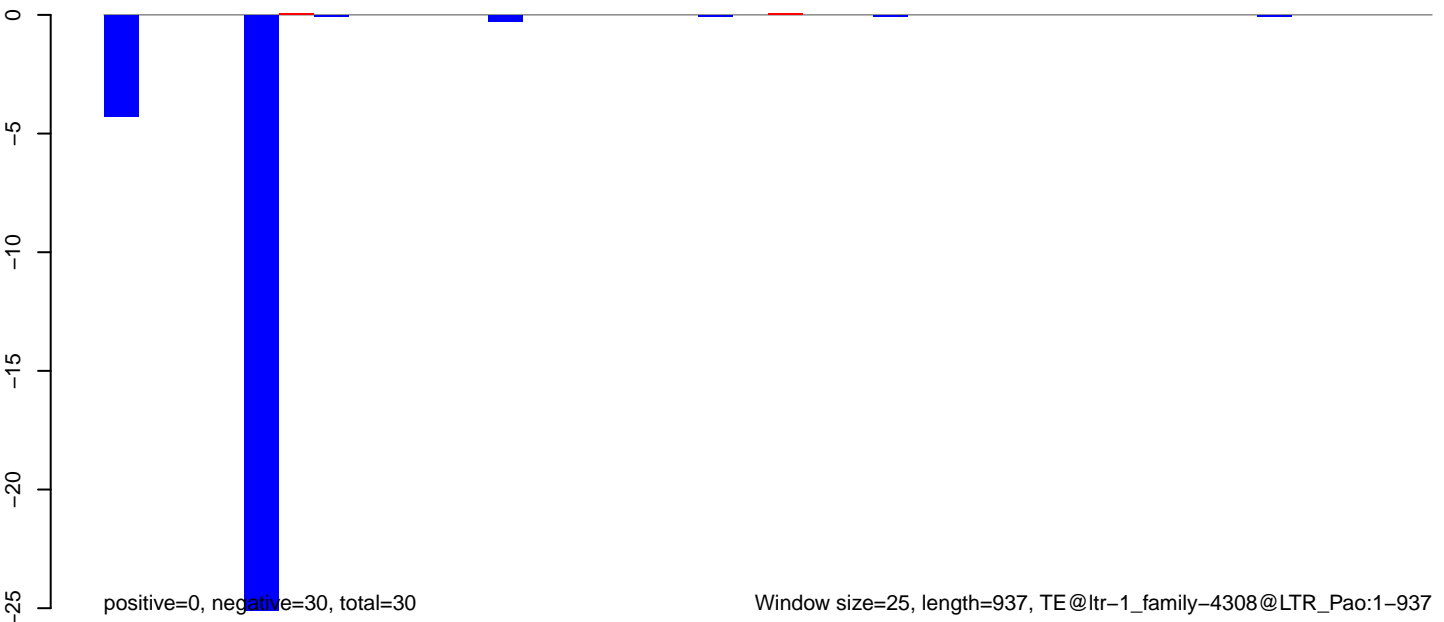

AeAlbo\_FemaleWhole\_BF\_CT.18\_23.rep

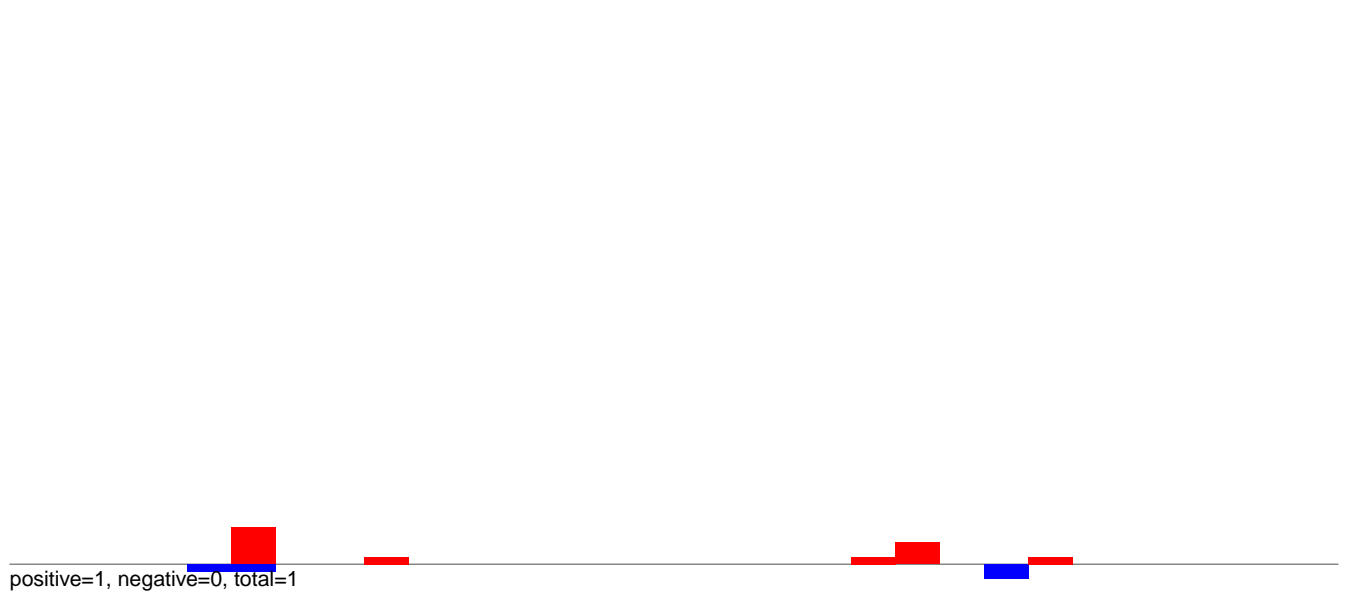

AeAlbo\_FemaleWhole\_BF\_CT.24\_35.rep

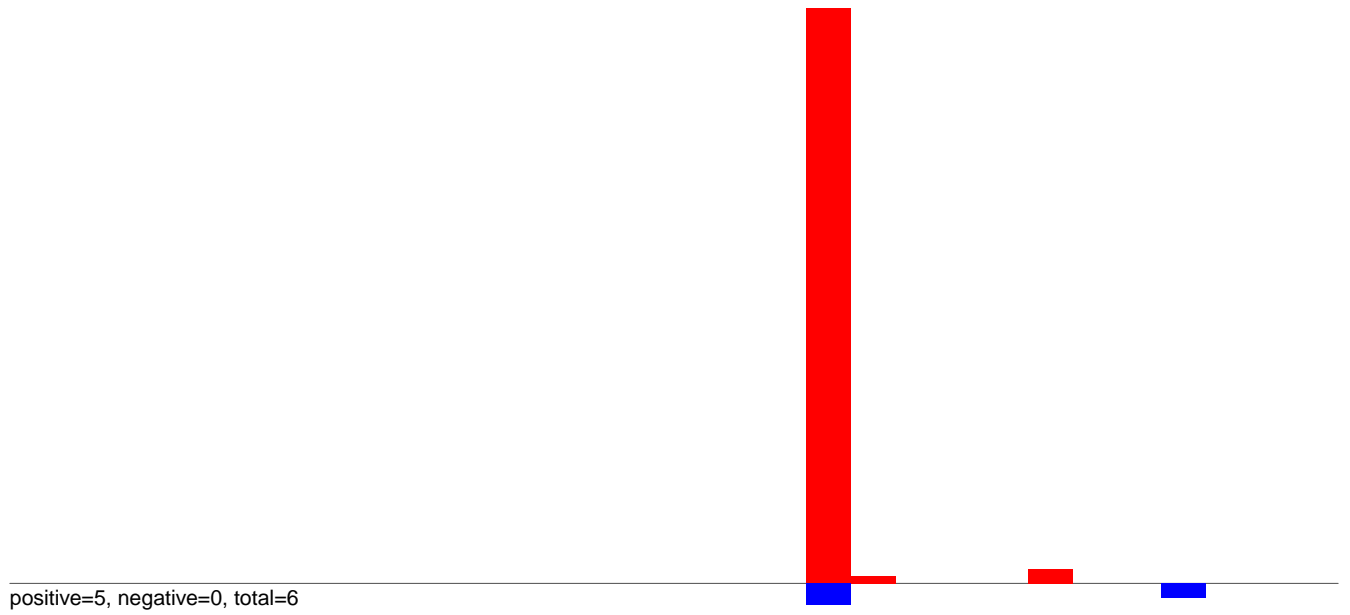

AeAlbo\_FemaleWhole\_BF\_CT.rep

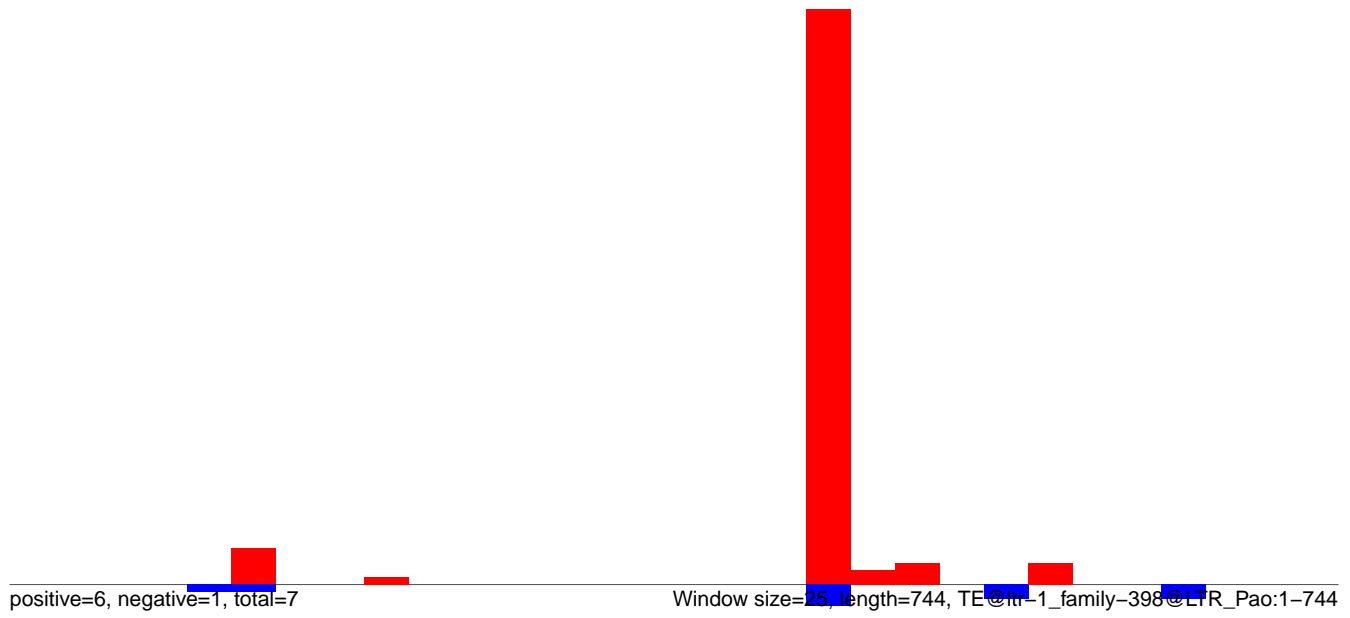

AeAlbo\_FemaleWhole\_BF\_CT.18\_23.rep

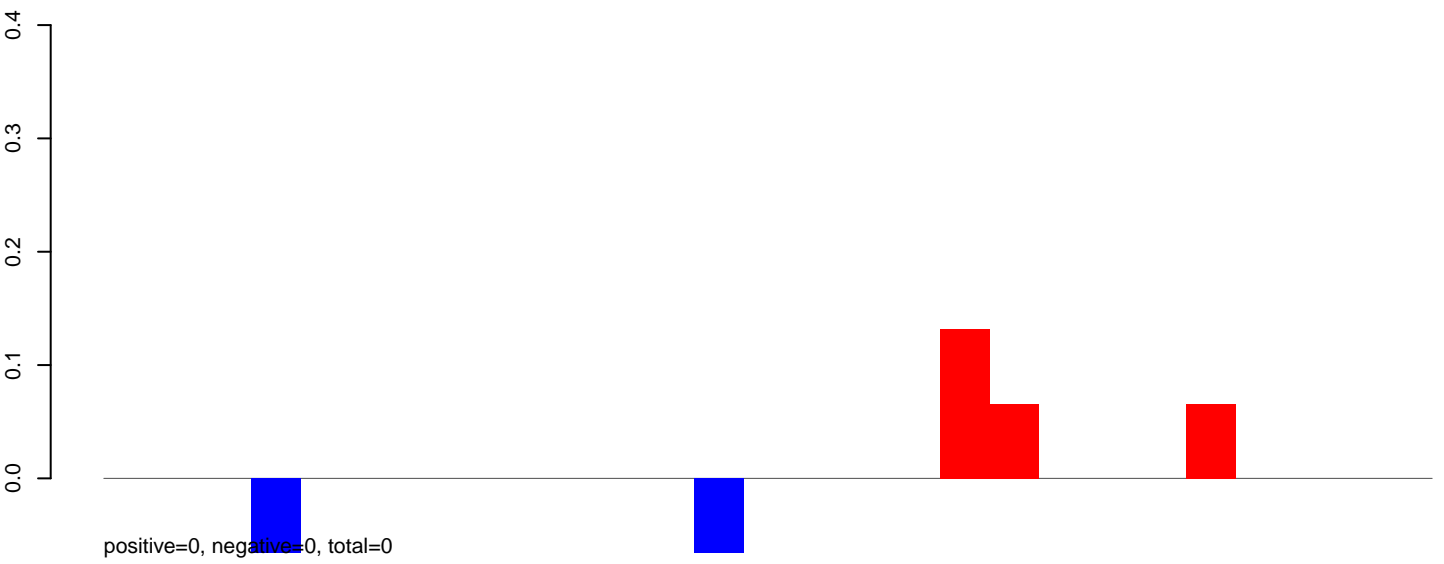

AeAlbo\_FemaleWhole\_BF\_CT.24\_35.rep

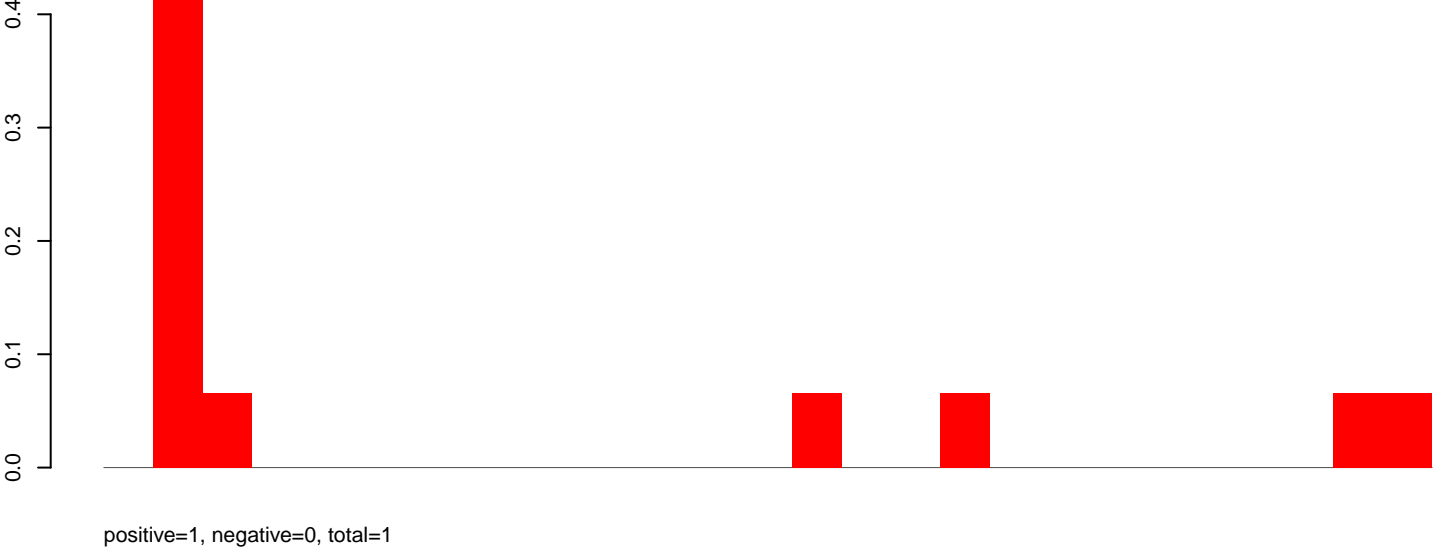

AeAlbo\_FemaleWhole\_BF\_CT.rep

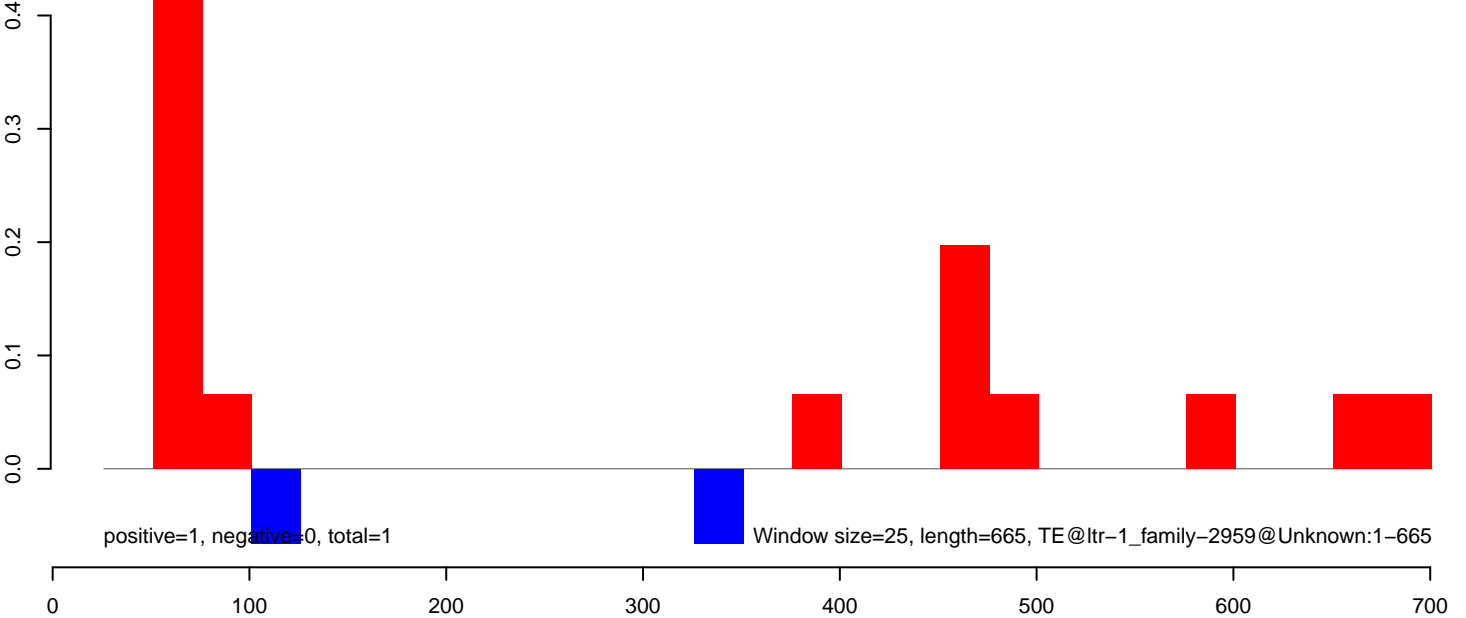



AeAlbo\_FemaleWhole\_BF\_CT.18\_23.rep

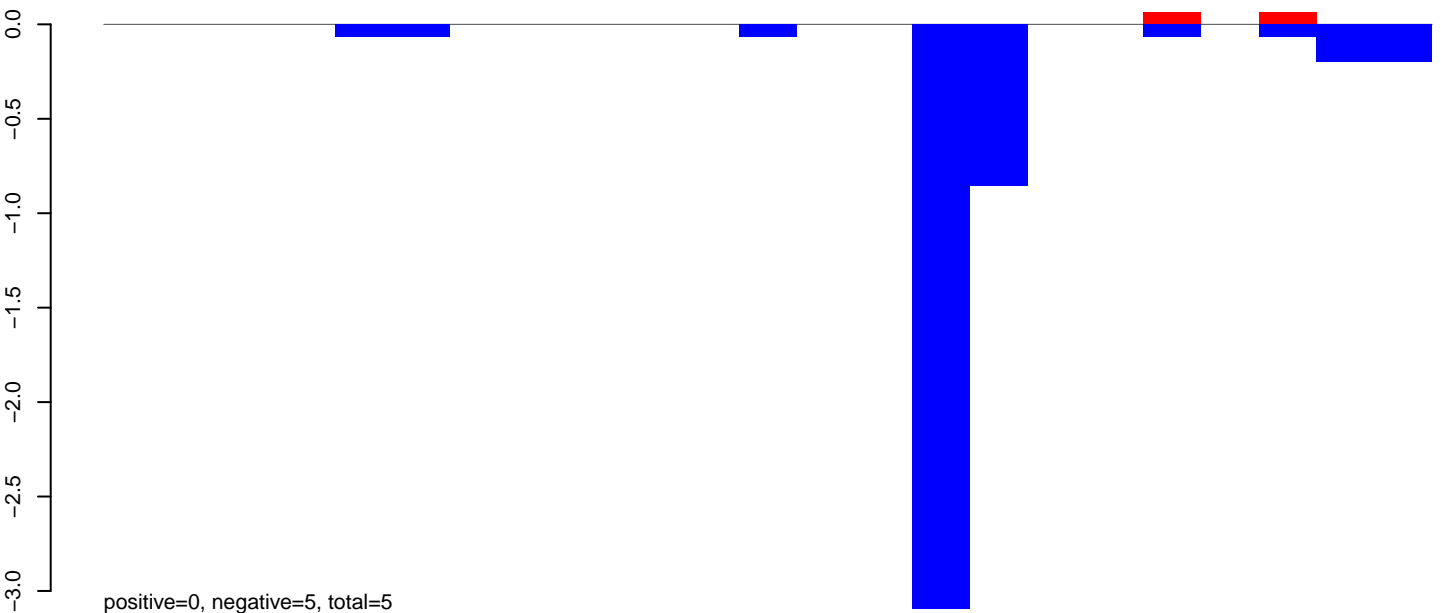

AeAlbo\_FemaleWhole\_BF\_CT.24\_35.rep

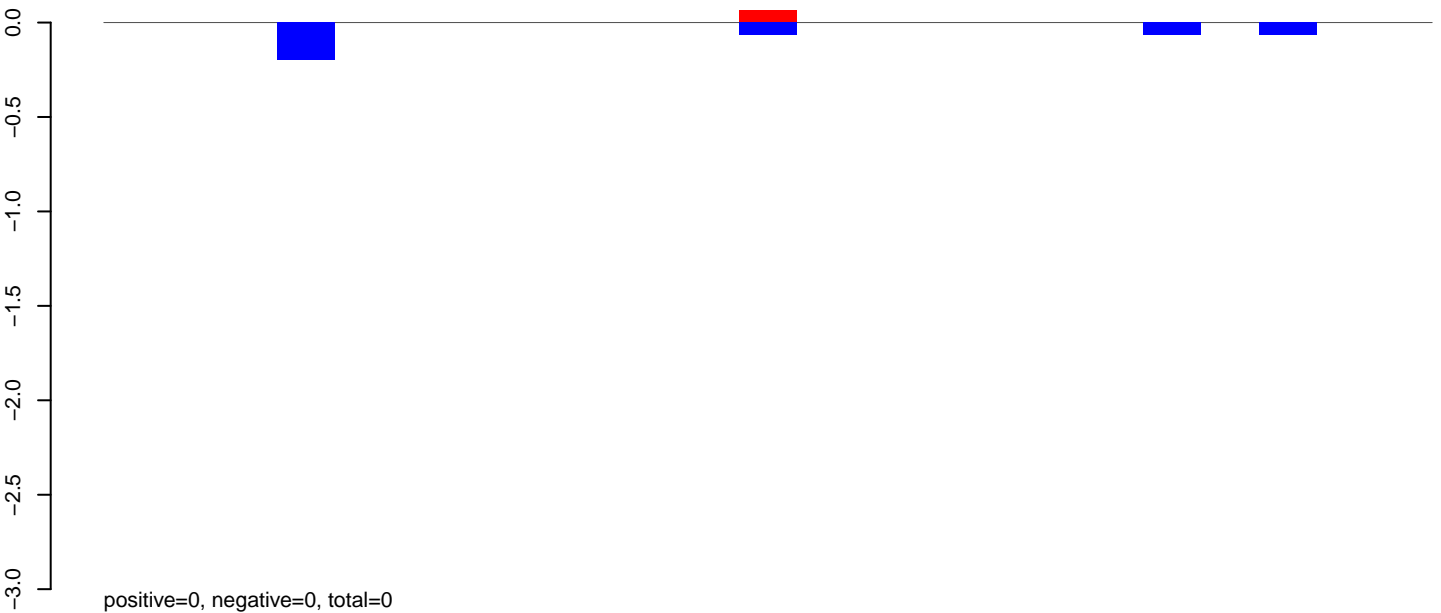

AeAlbo\_FemaleWhole\_BF\_CT.rep

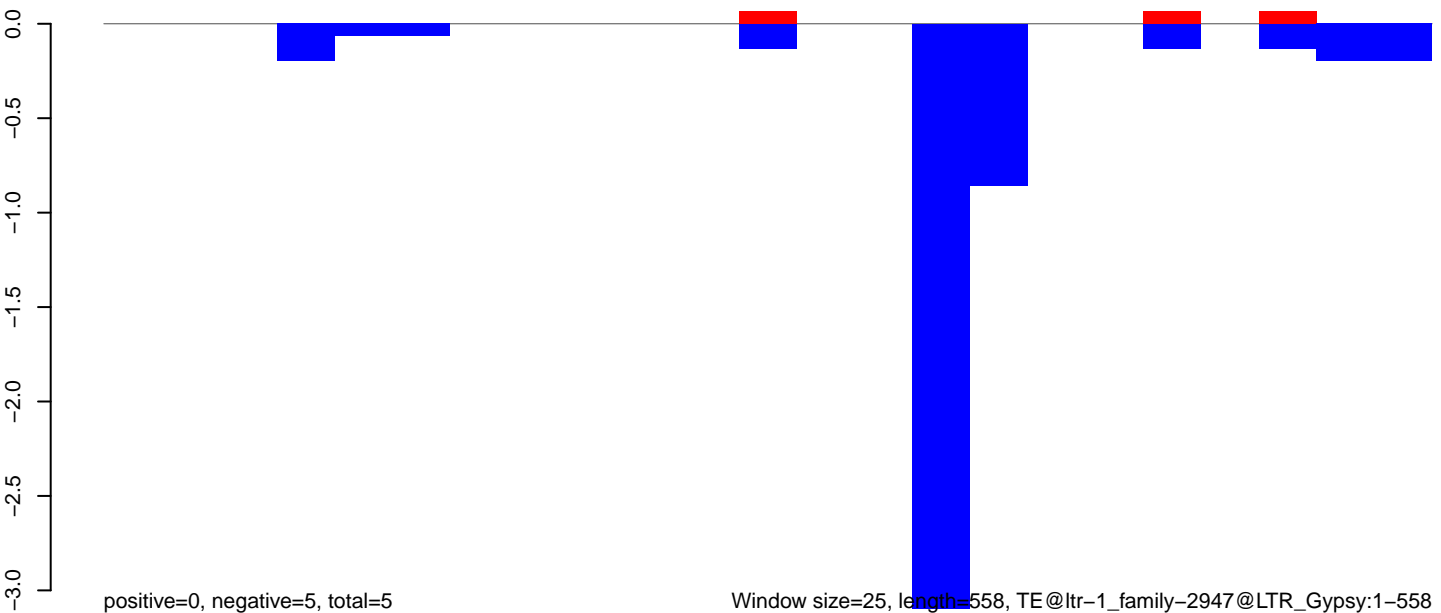

AeAlbo\_FemaleWhole\_BF\_CT.18\_23.rep

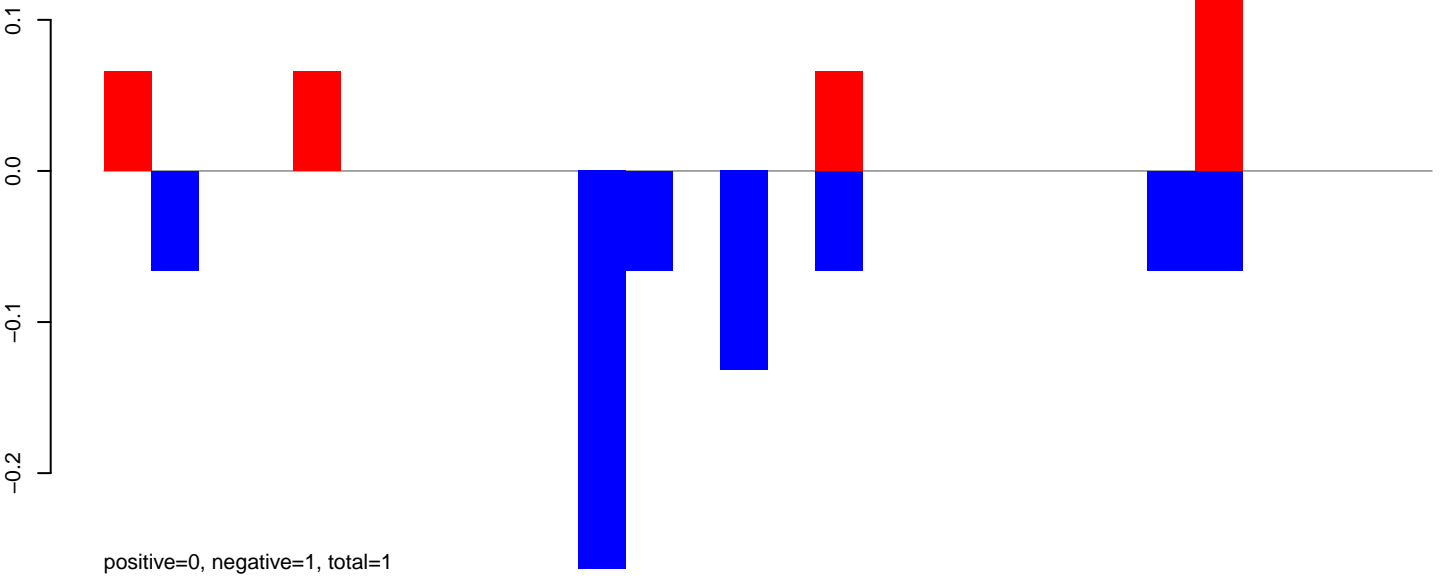

AeAlbo\_FemaleWhole\_BF\_CT.24\_35.rep

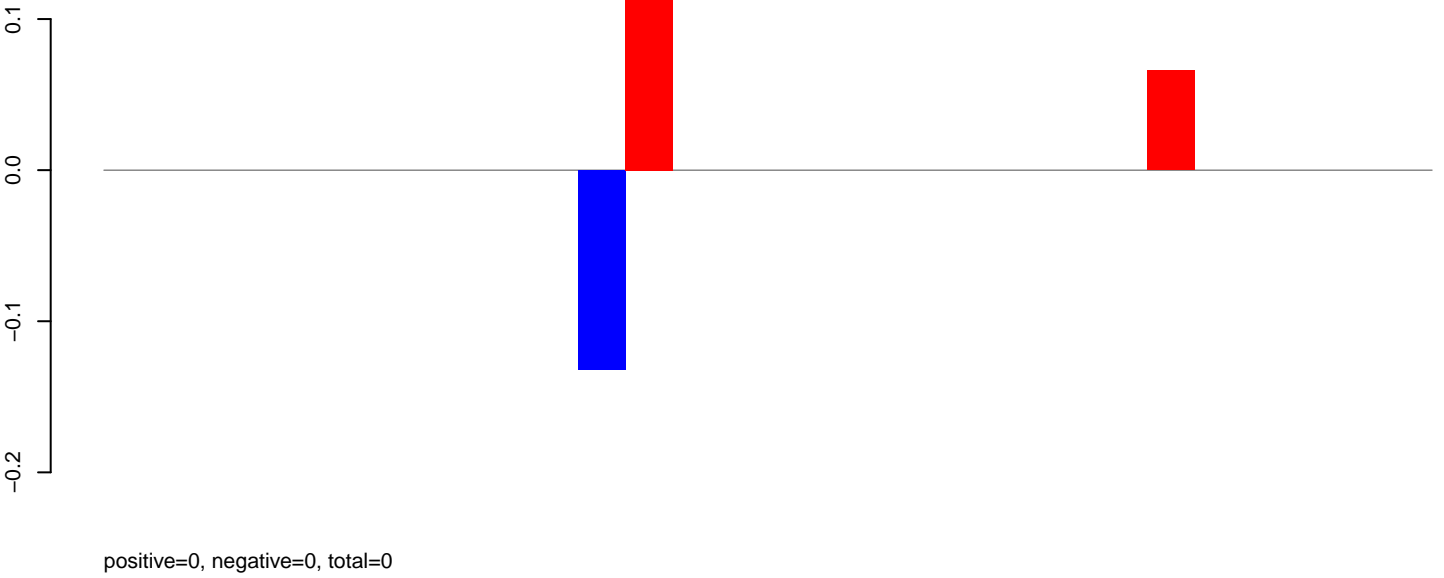

AeAlbo\_FemaleWhole\_BF\_CT.rep

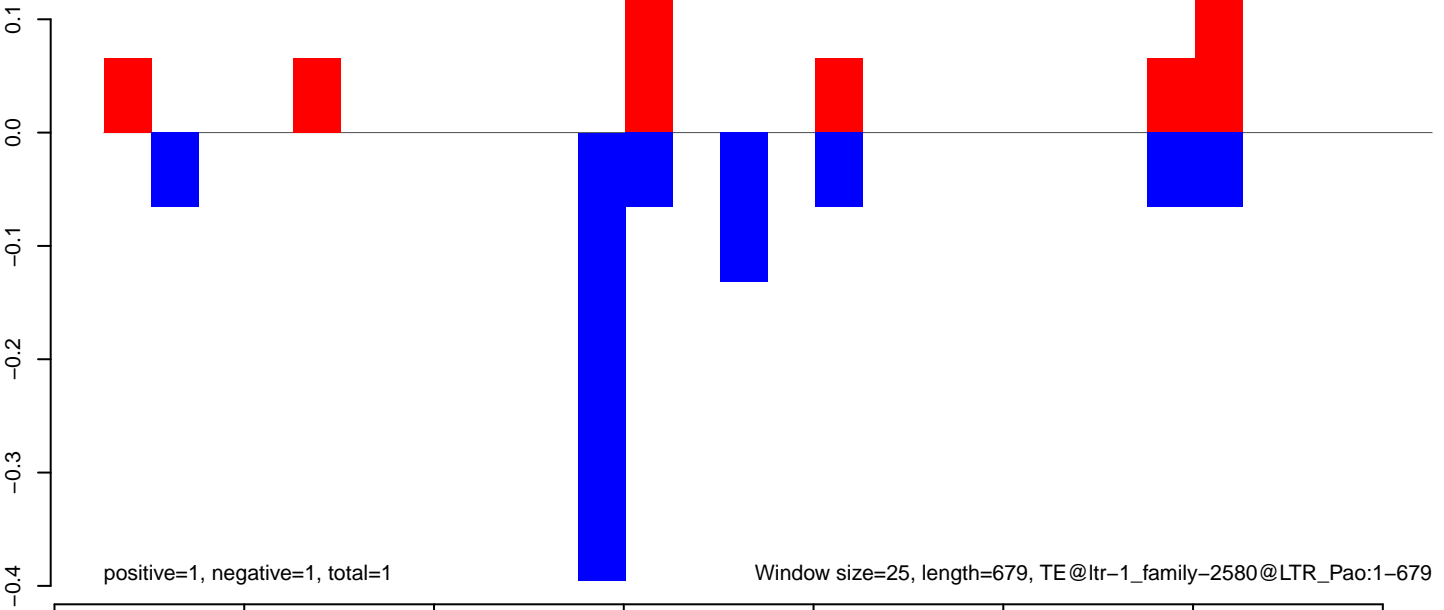

AeAlbo\_FemaleWhole\_BF\_CT.18\_23.rep

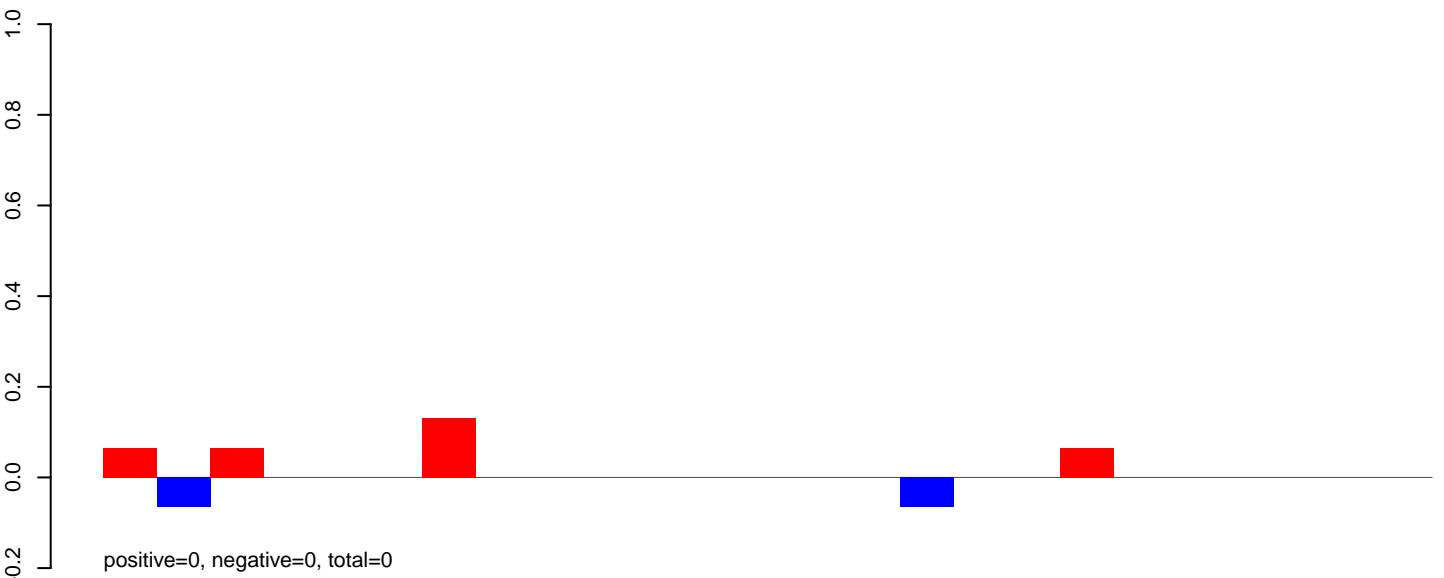

AeAlbo\_FemaleWhole\_BF\_CT.24\_35.rep

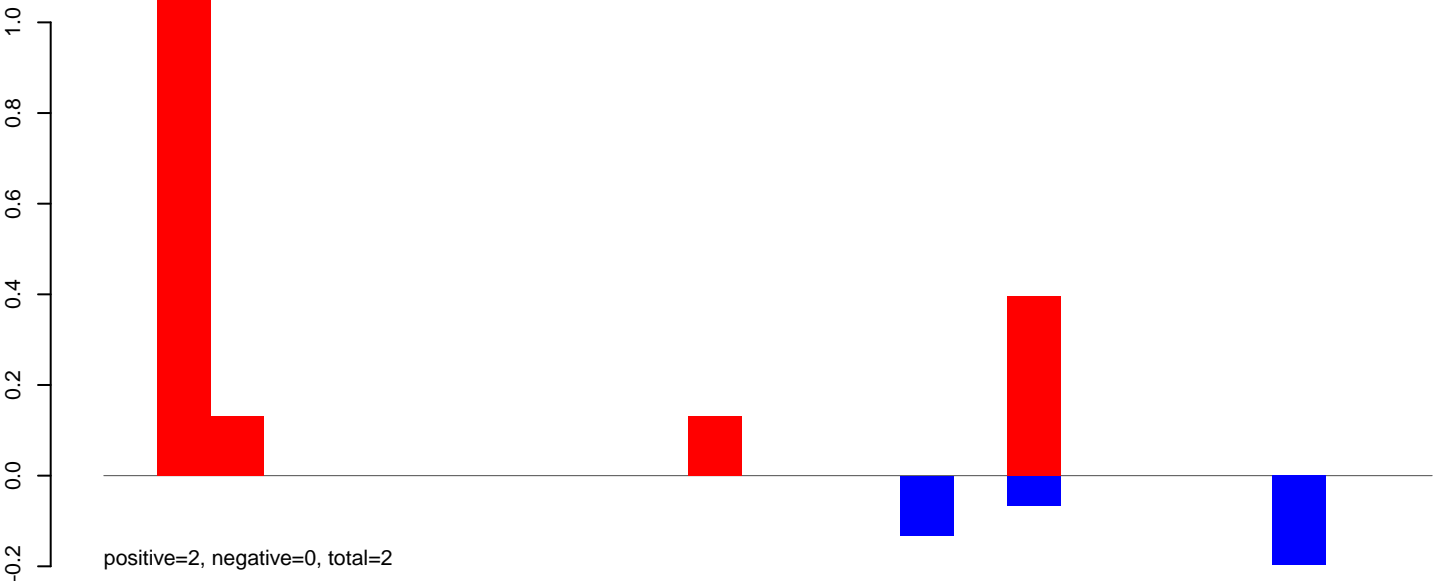

AeAlbo\_FemaleWhole\_BF\_CT.rep

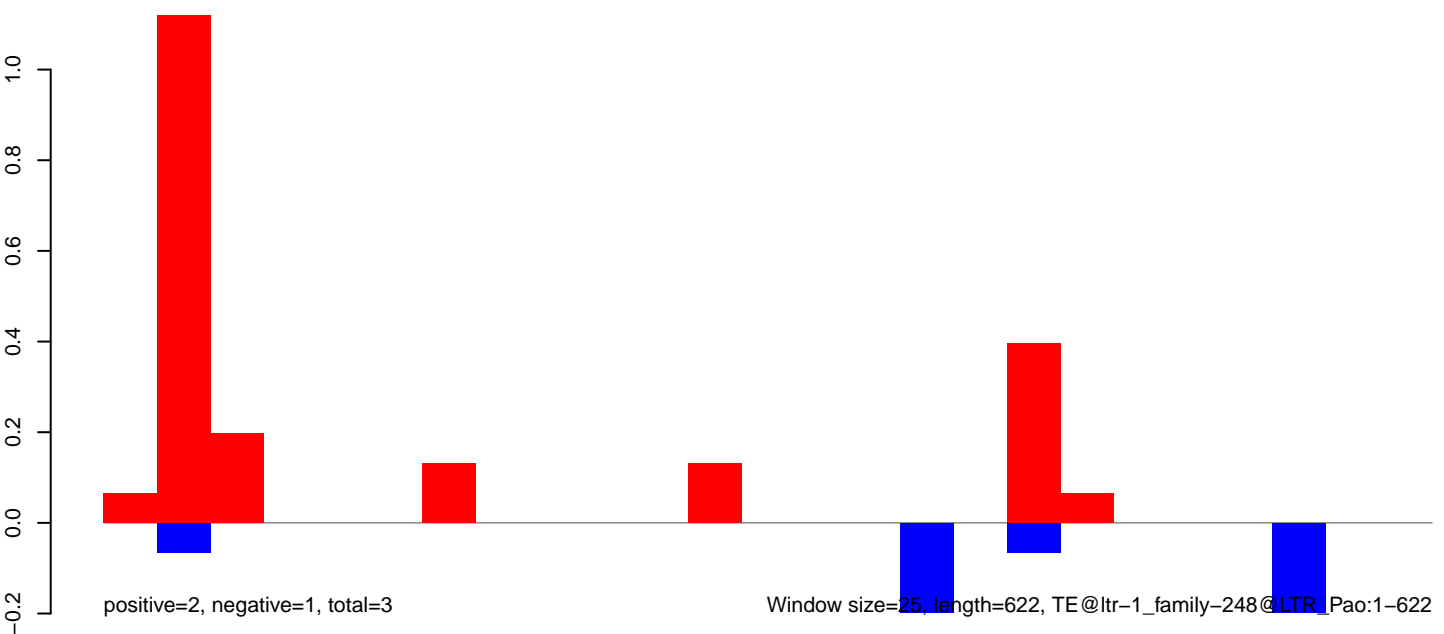

AeAlbo\_FemaleWhole\_BF\_CT.18\_23.rep

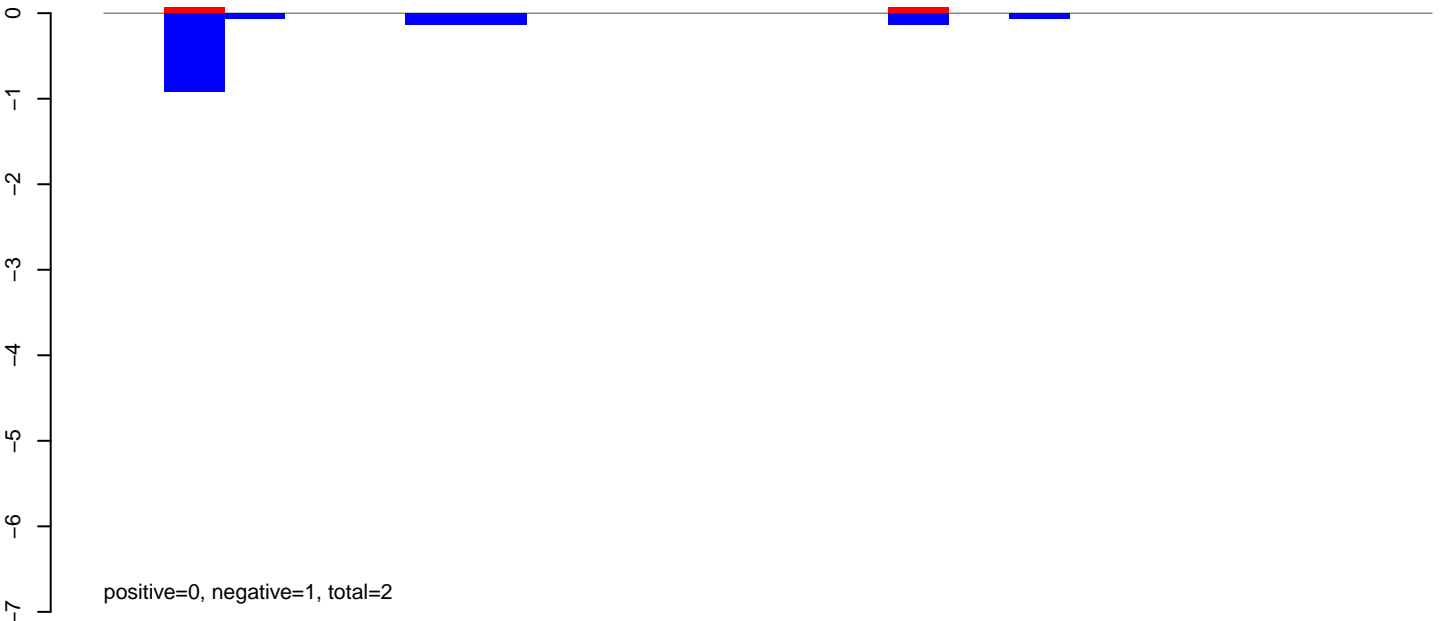

AeAlbo\_FemaleWhole\_BF\_CT.24\_35.rep

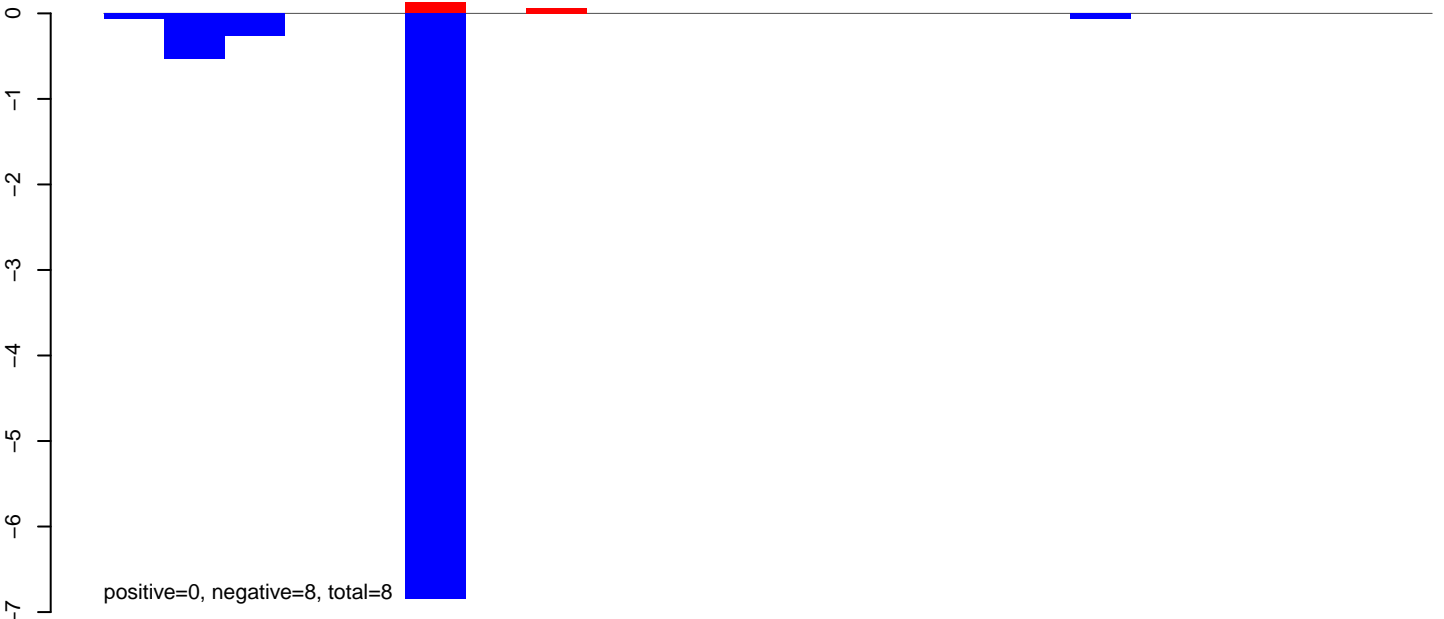

AeAlbo\_FemaleWhole\_BF\_CT.rep

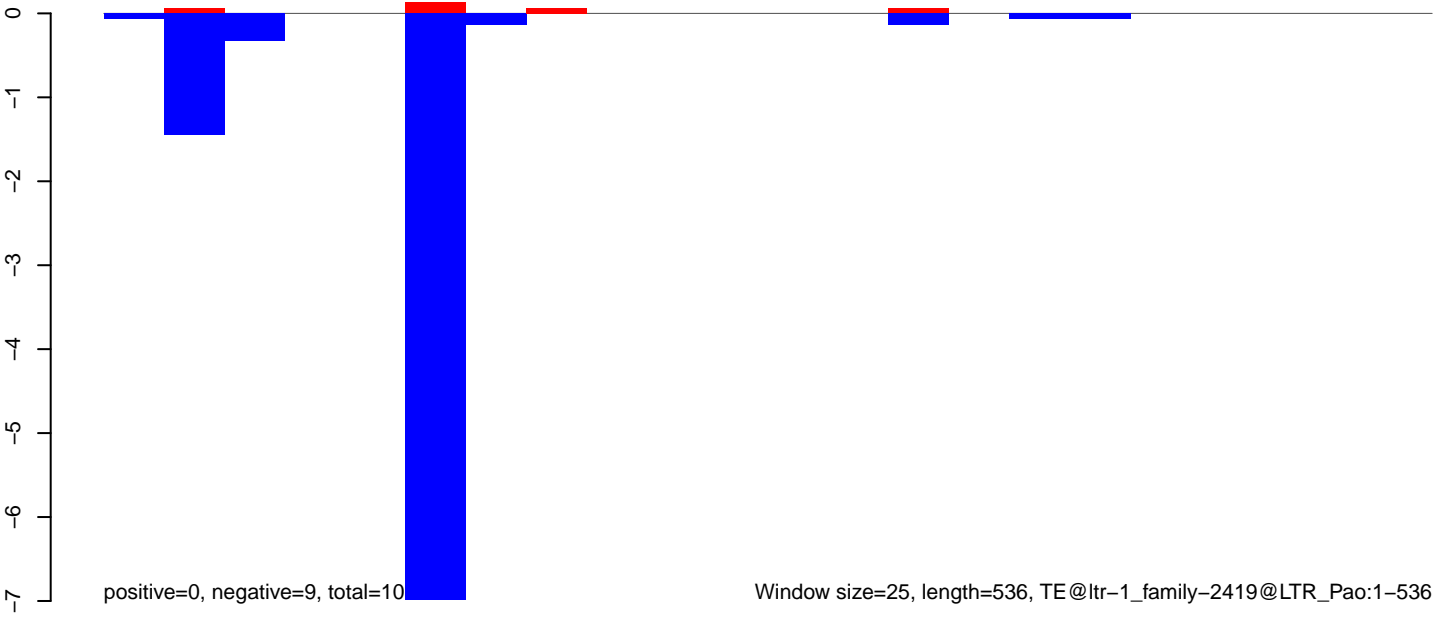

AeAlbo\_FemaleWhole\_BF\_CT.18\_23.rep

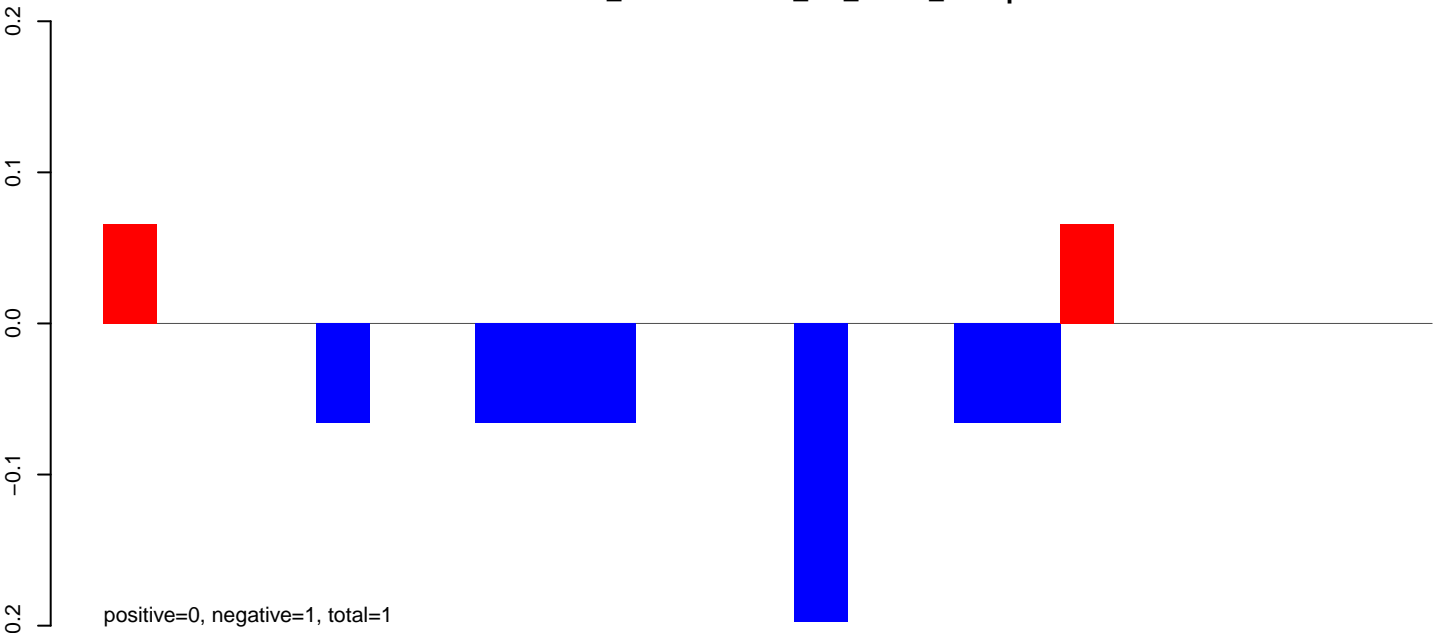

AeAlbo\_FemaleWhole\_BF\_CT.24\_35.rep



AeAlbo\_FemaleWhole\_BF\_CT.rep

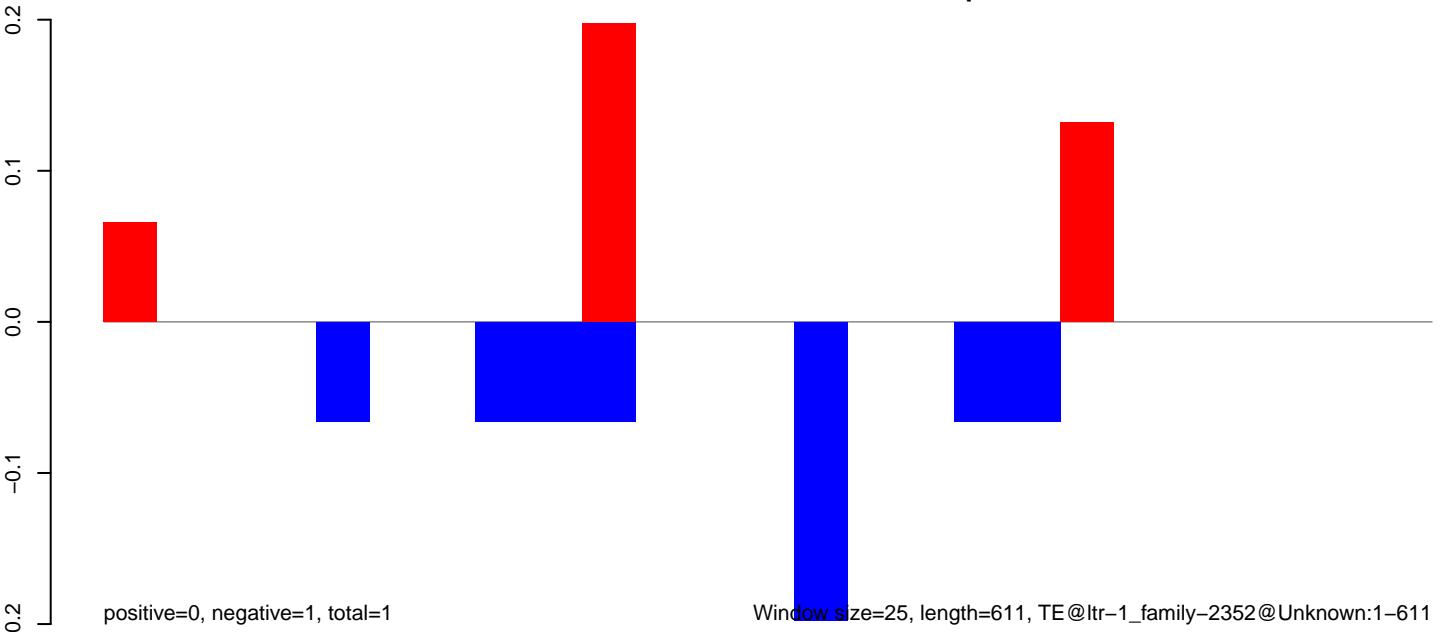

AeAlbo\_FemaleWhole\_BF\_CT.18\_23.rep

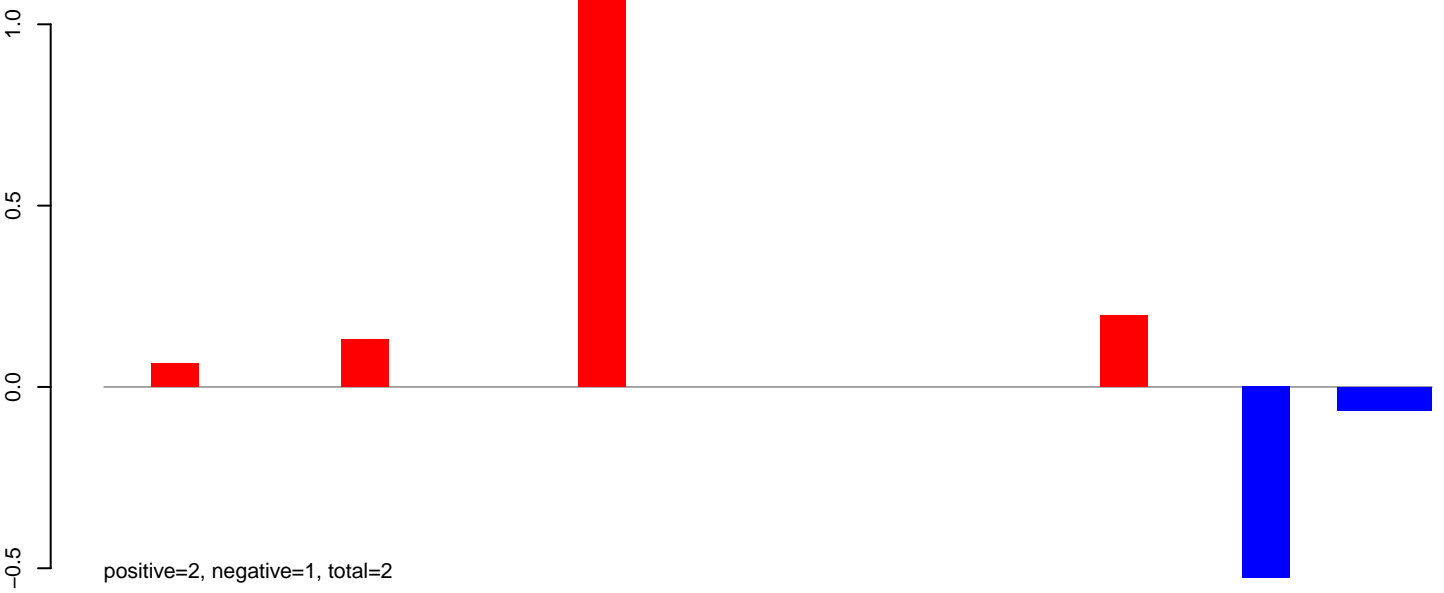

AeAlbo\_FemaleWhole\_BF\_CT.24\_35.rep

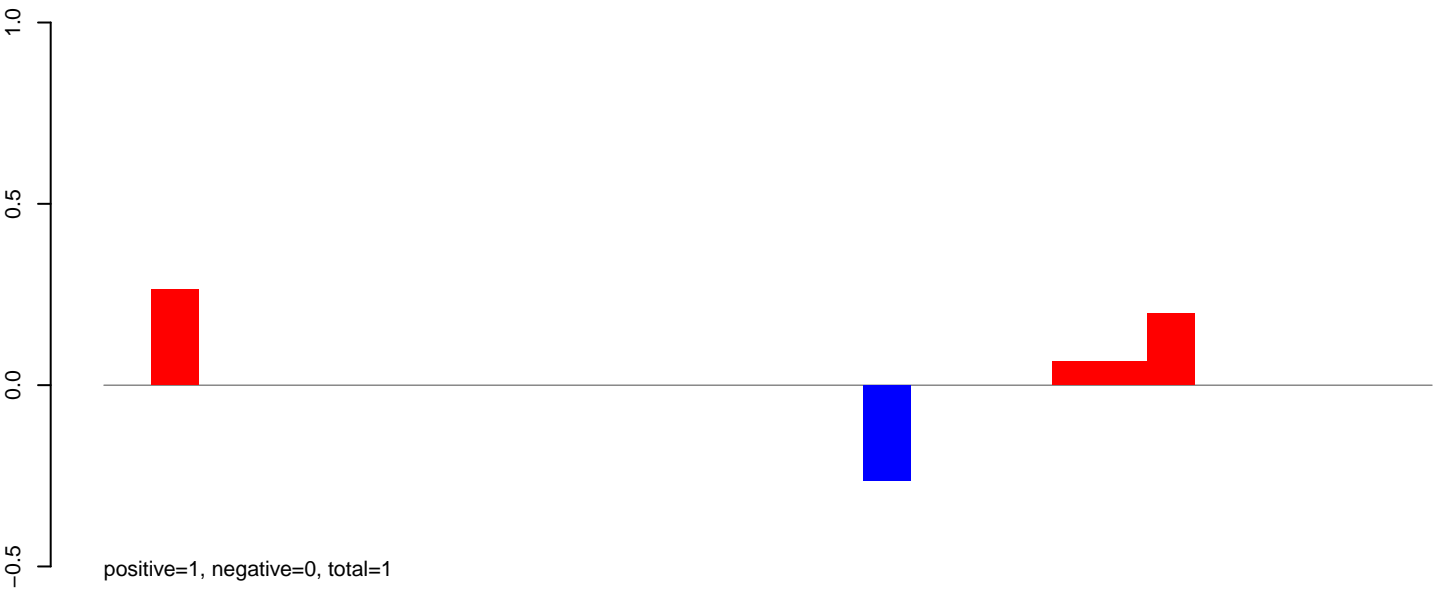

AeAlbo\_FemaleWhole\_BF\_CT.rep

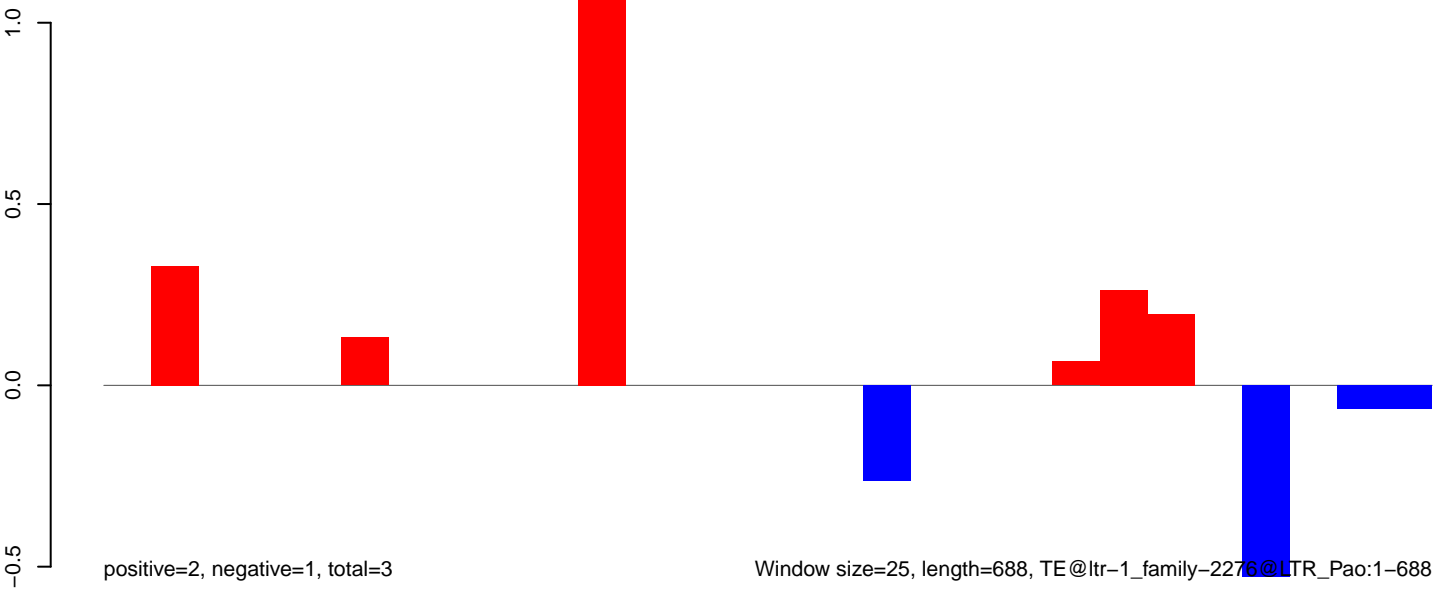

AeAlbo\_FemaleWhole\_BF\_CT.18\_23.rep

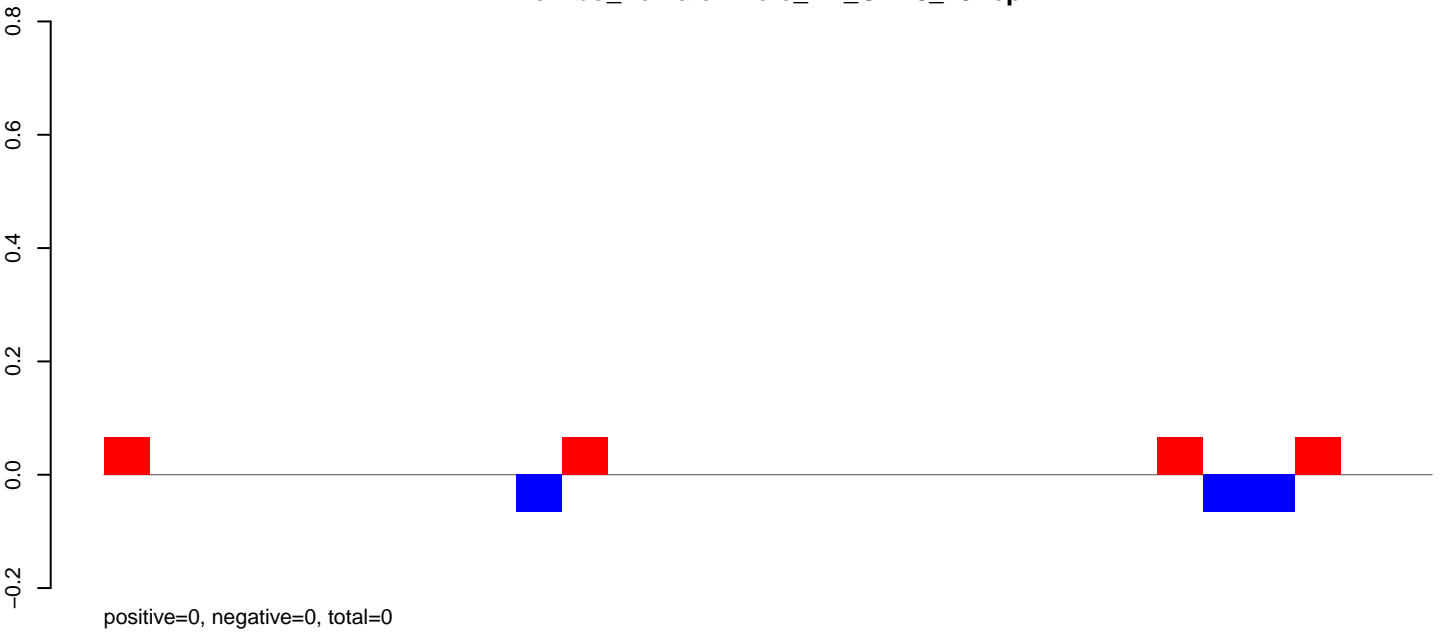

AeAlbo\_FemaleWhole\_BF\_CT.24\_35.rep

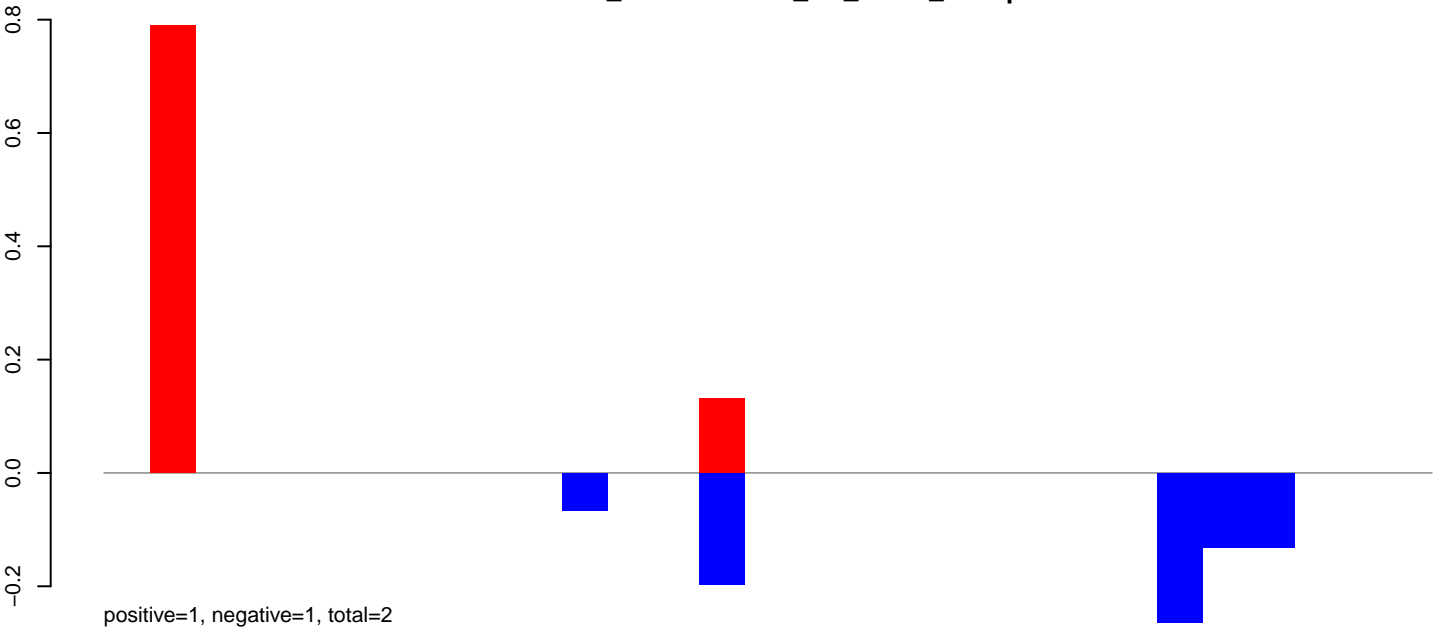

AeAlbo\_FemaleWhole\_BF\_CT.rep

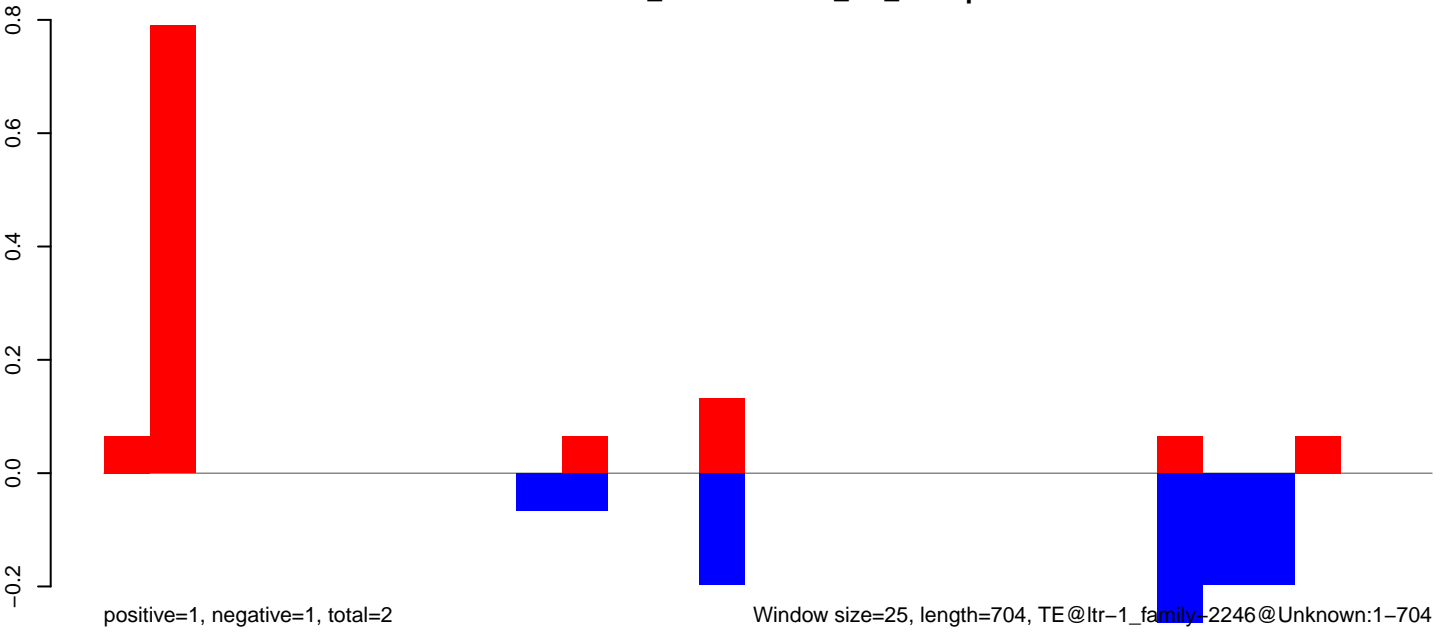

**AeAlbo\_FemaleWhole\_BF\_CT.18\_23.rep**

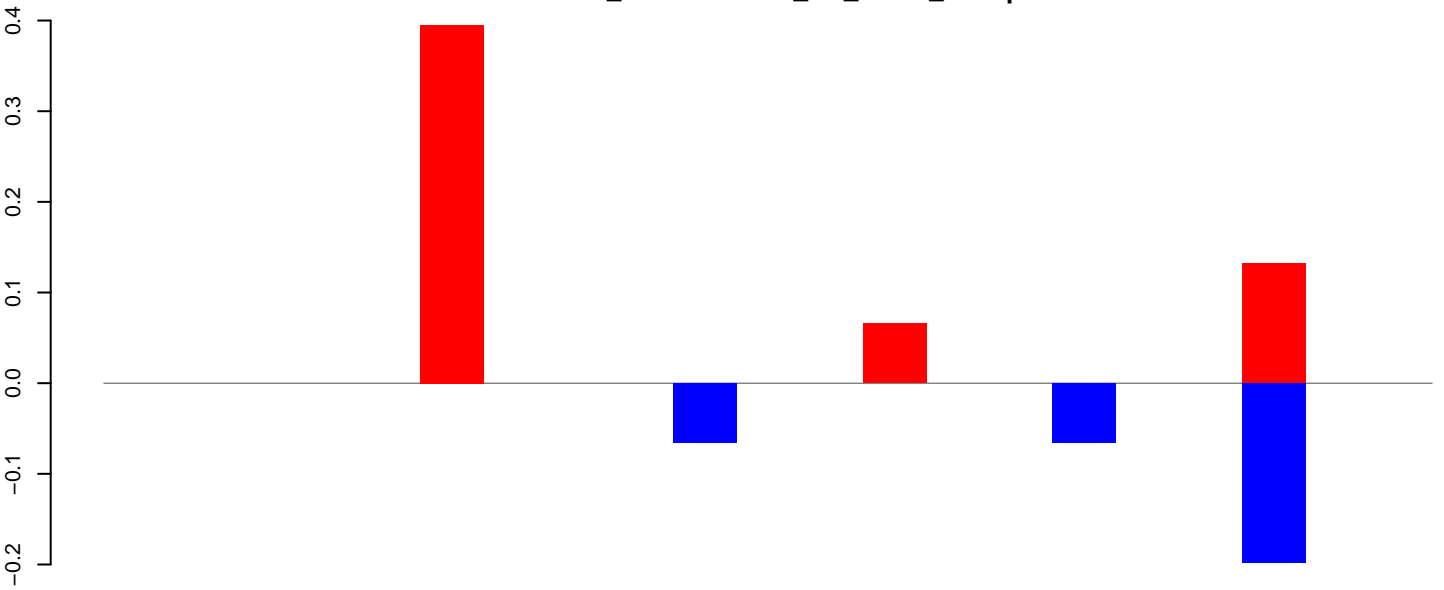

positive=1, negative=0, total=1

**AeAlbo\_FemaleWhole\_BF\_CT.24\_35.rep**

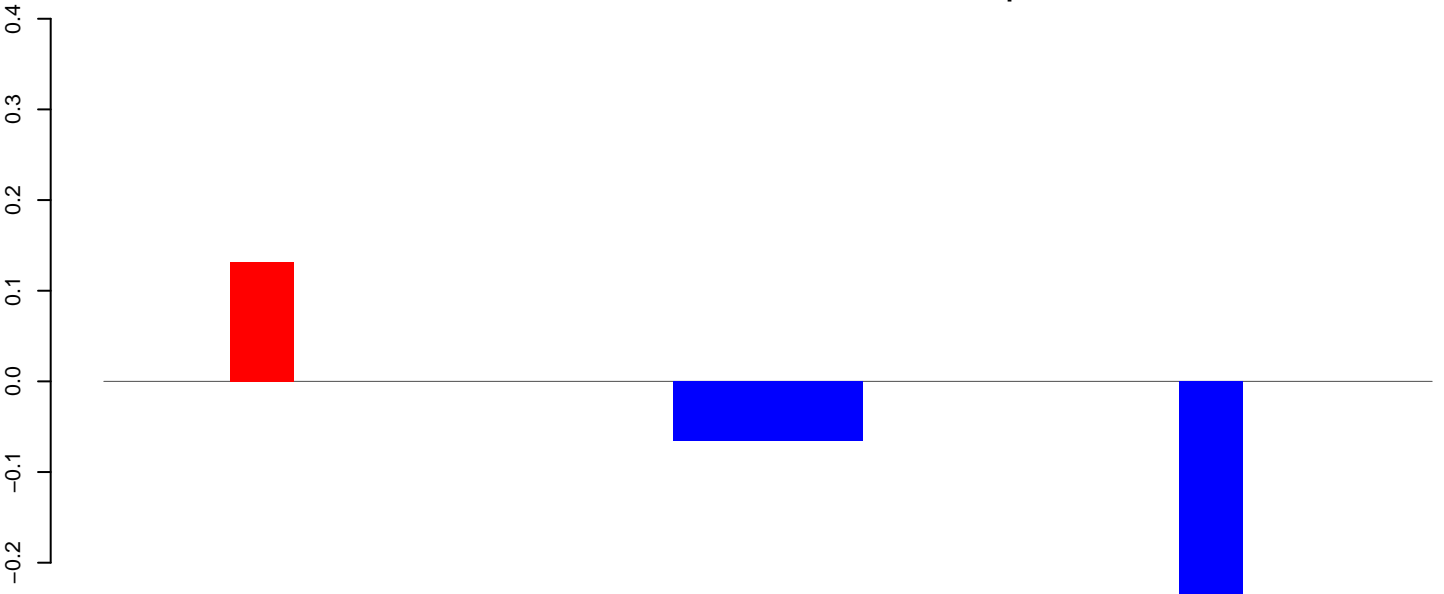

positive=0, negative=0, total=1

**AeAlbo\_FemaleWhole\_BF\_CT.rep**

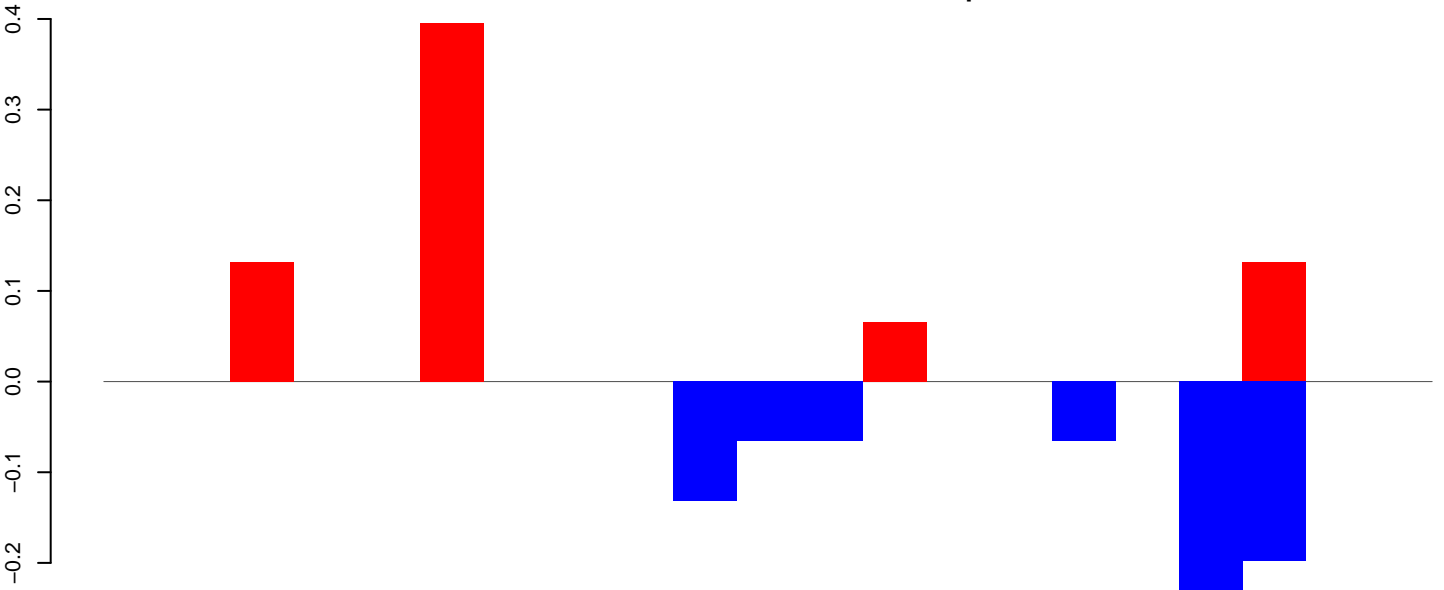

positive=1, negative=1, total=2

Window size=25, length=502, TE@ltr-1\_family-2189@LTR\_Pao:1-502



**AeAlbo\_FemaleWhole\_BF\_CT.18\_23.rep**

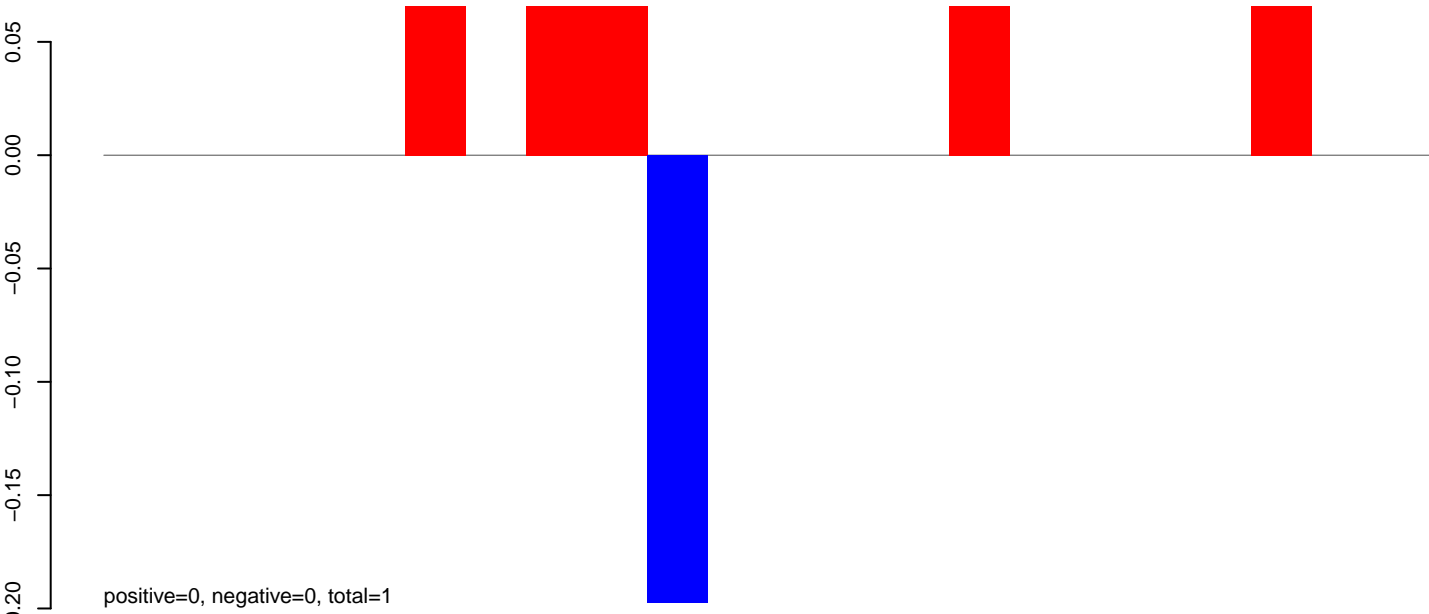

**AeAlbo\_FemaleWhole\_BF\_CT.24\_35.rep**

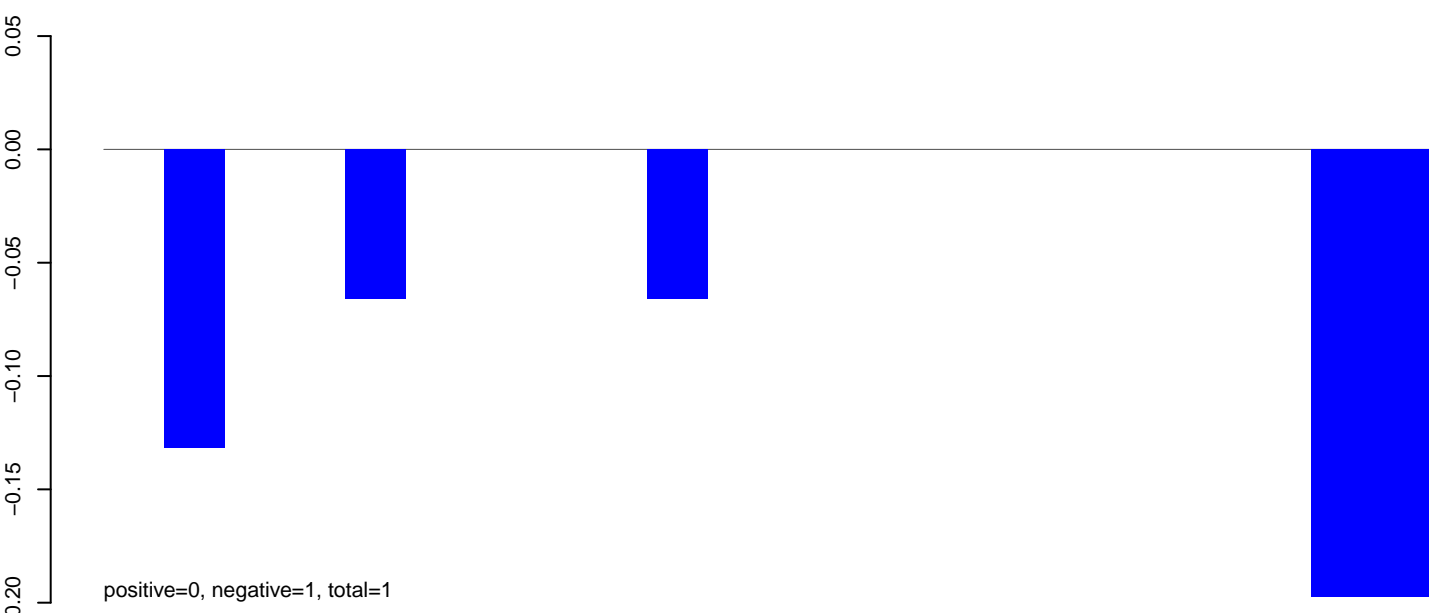

**AeAlbo\_FemaleWhole\_BF\_CT.rep**

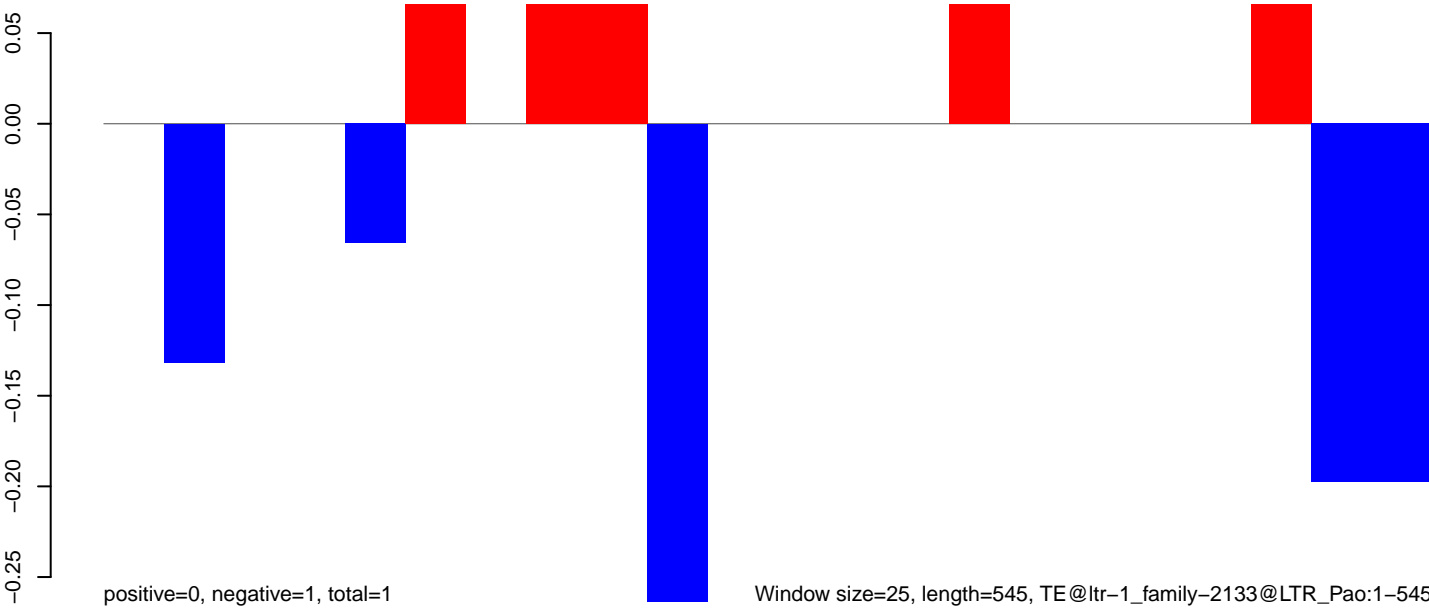

AeAlbo\_FemaleWhole\_BF\_CT.18\_23.rep

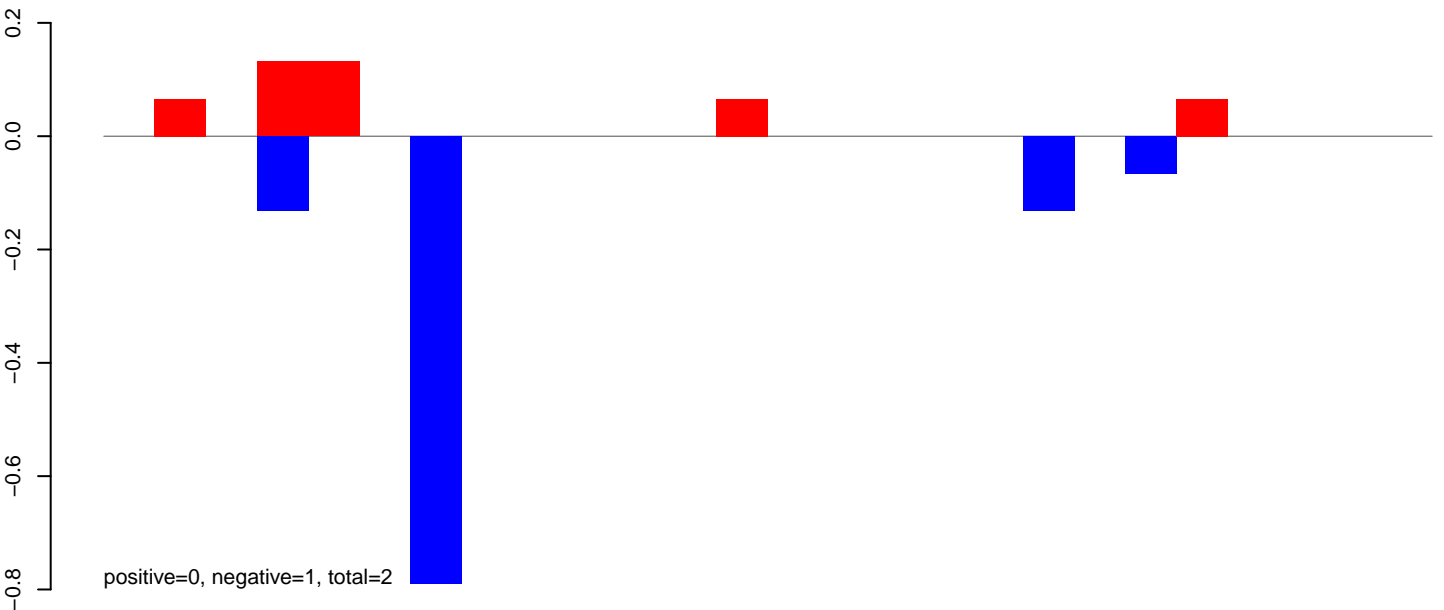

AeAlbo\_FemaleWhole\_BF\_CT.24\_35.rep

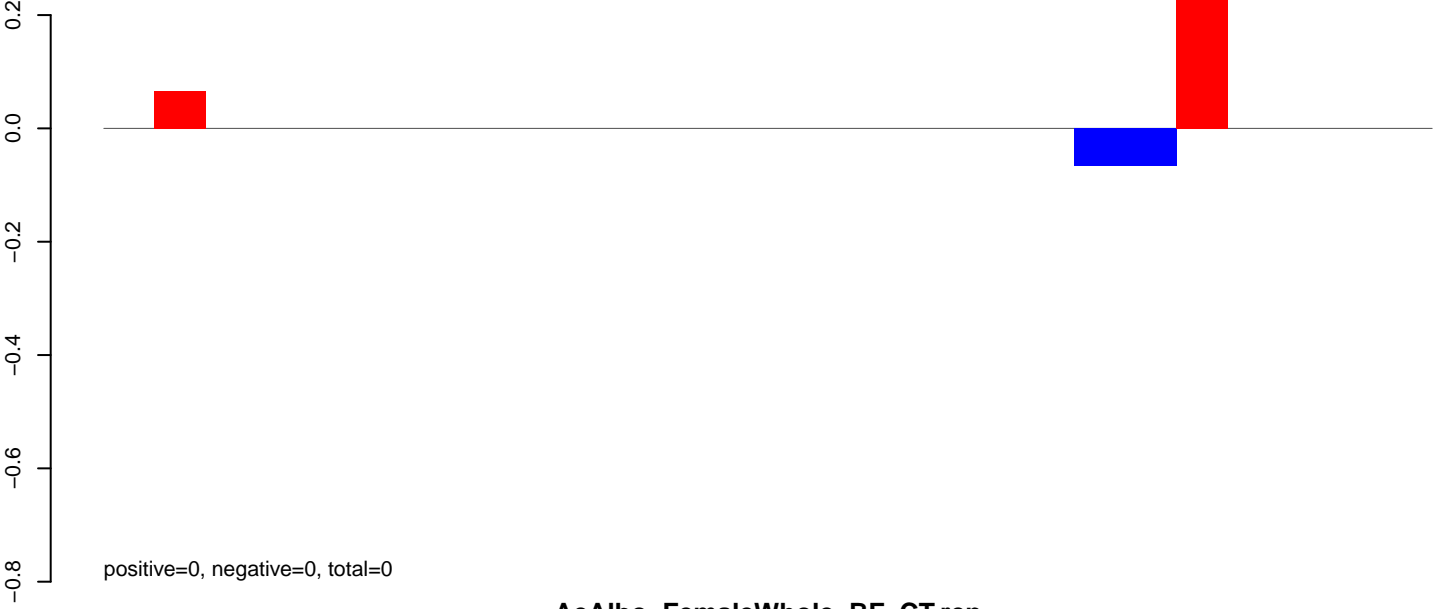

AeAlbo\_FemaleWhole\_BF\_CT.rep

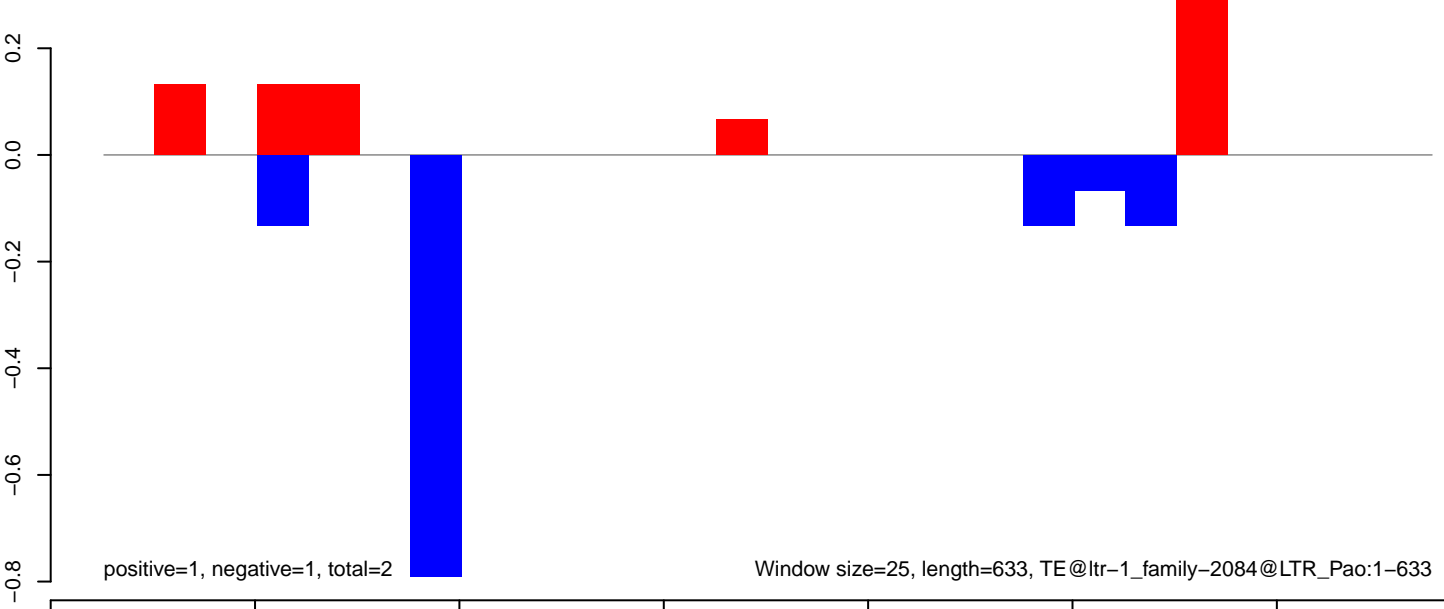

**AeAlbo\_FemaleWhole\_BF\_CT.18\_23.rep**

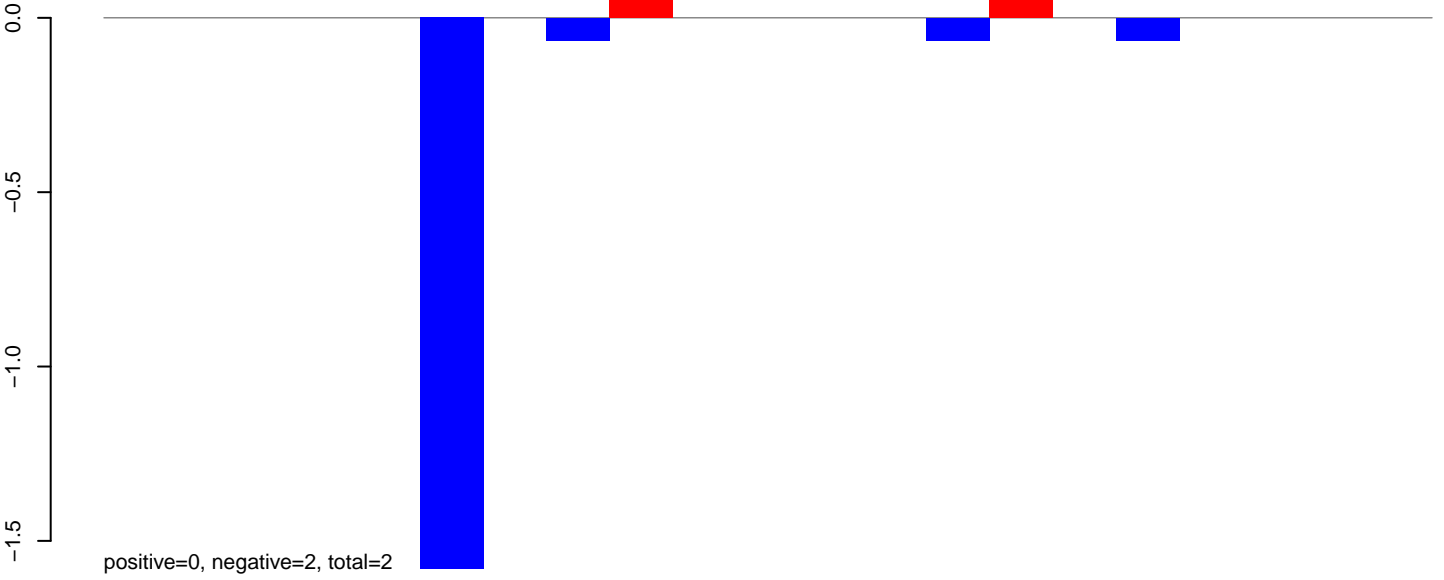

**AeAlbo\_FemaleWhole\_BF\_CT.24\_35.rep**

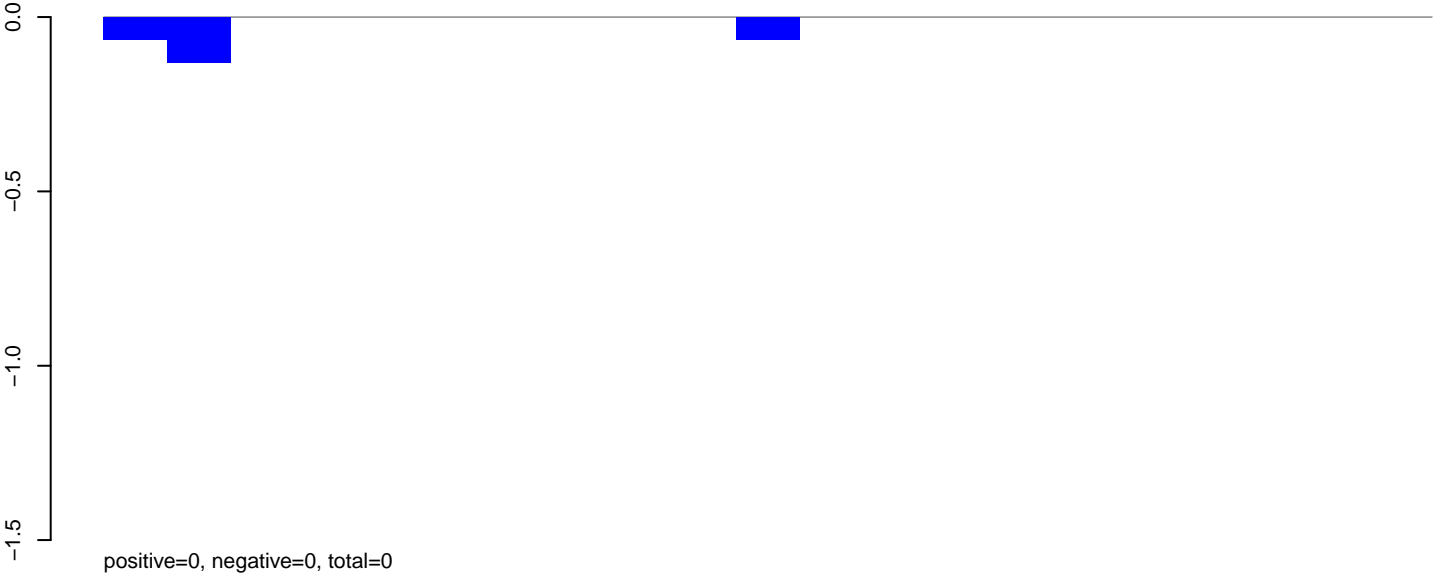

**AeAlbo\_FemaleWhole\_BF\_CT.rep**

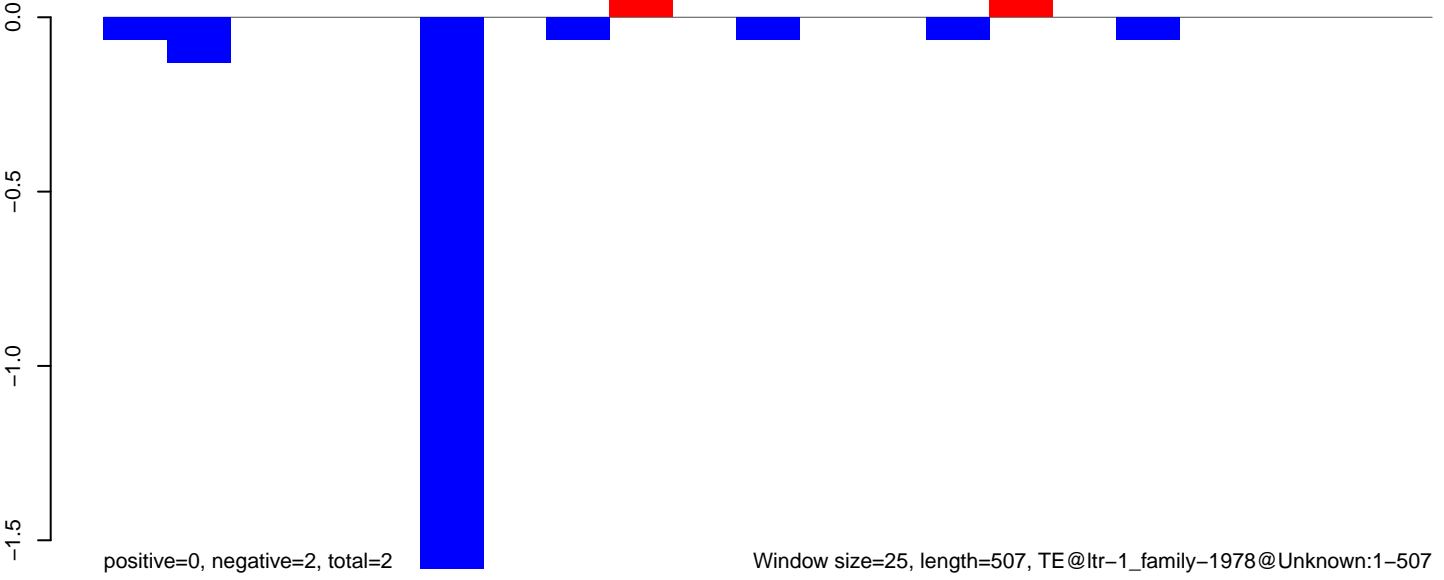

AeAlbo\_FemaleWhole\_BF\_CT.18\_23.rep

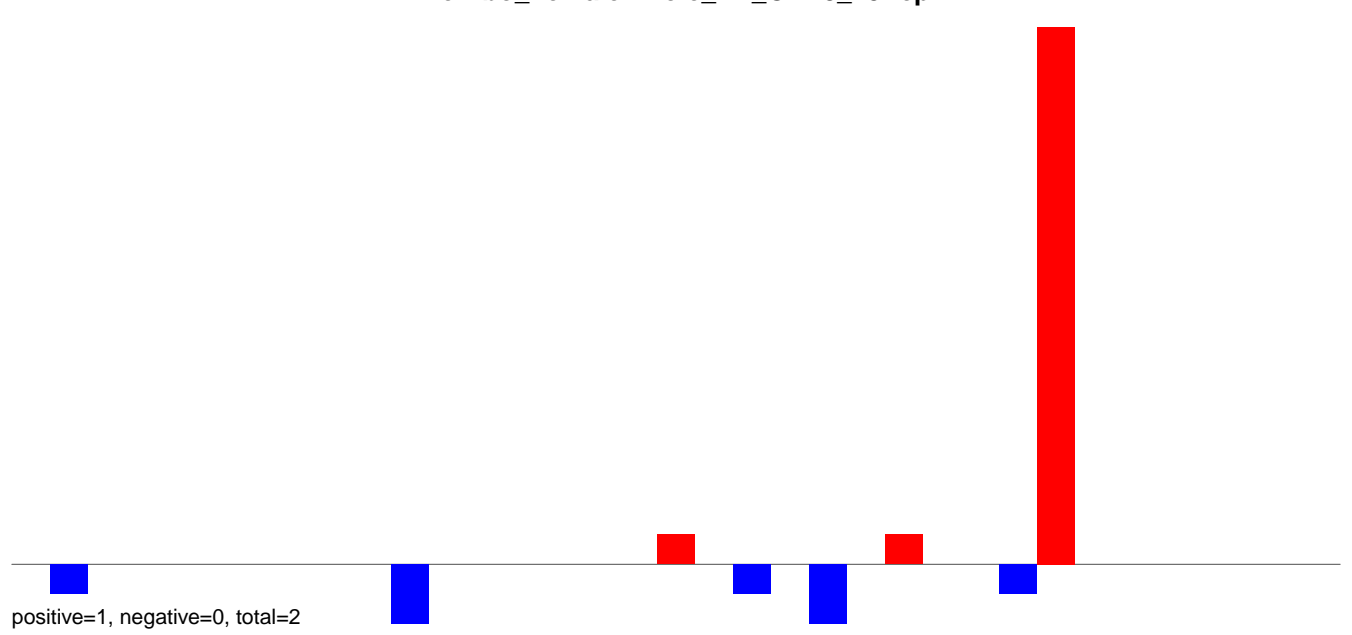

AeAlbo\_FemaleWhole\_BF\_CT.24\_35.rep

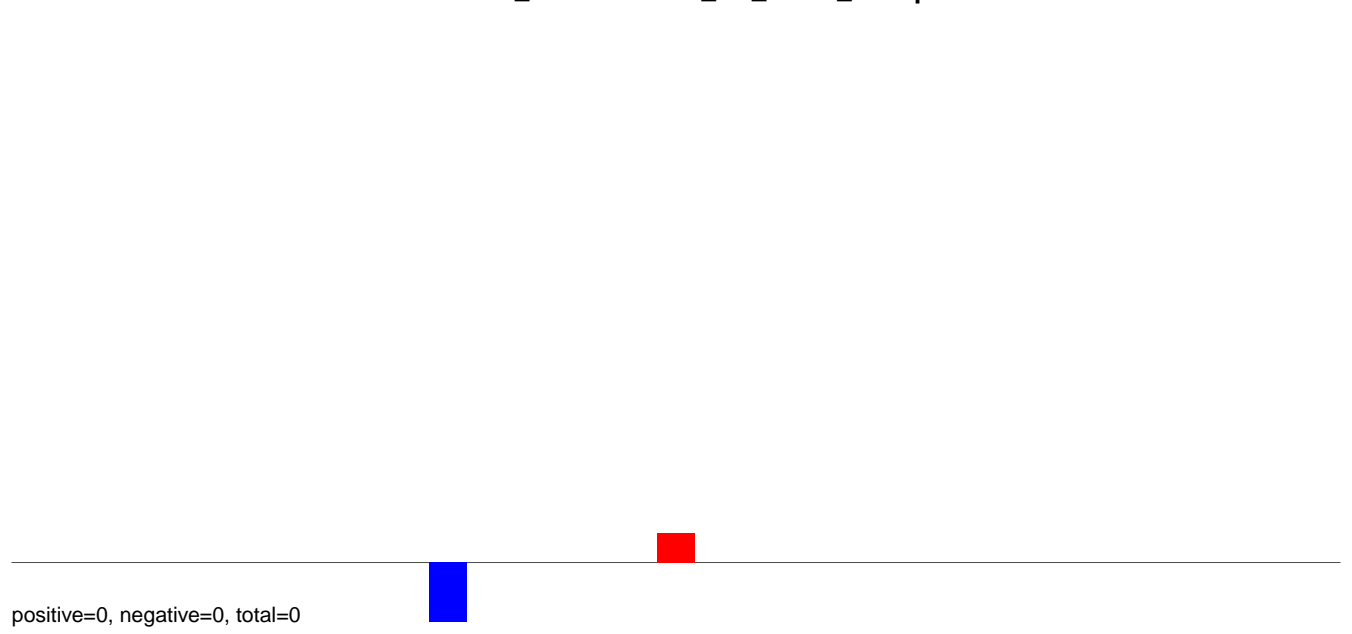

AeAlbo\_FemaleWhole\_BF\_CT.rep

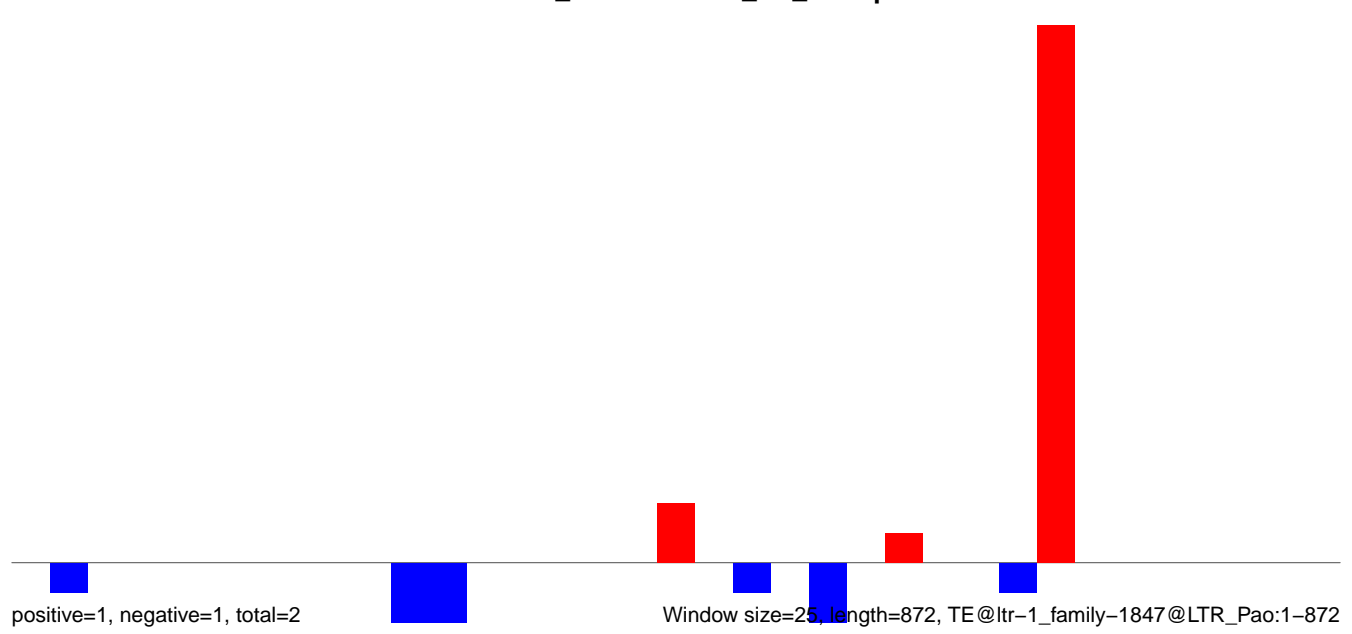

AeAlbo\_FemaleWhole\_BF\_CT.18\_23.rep

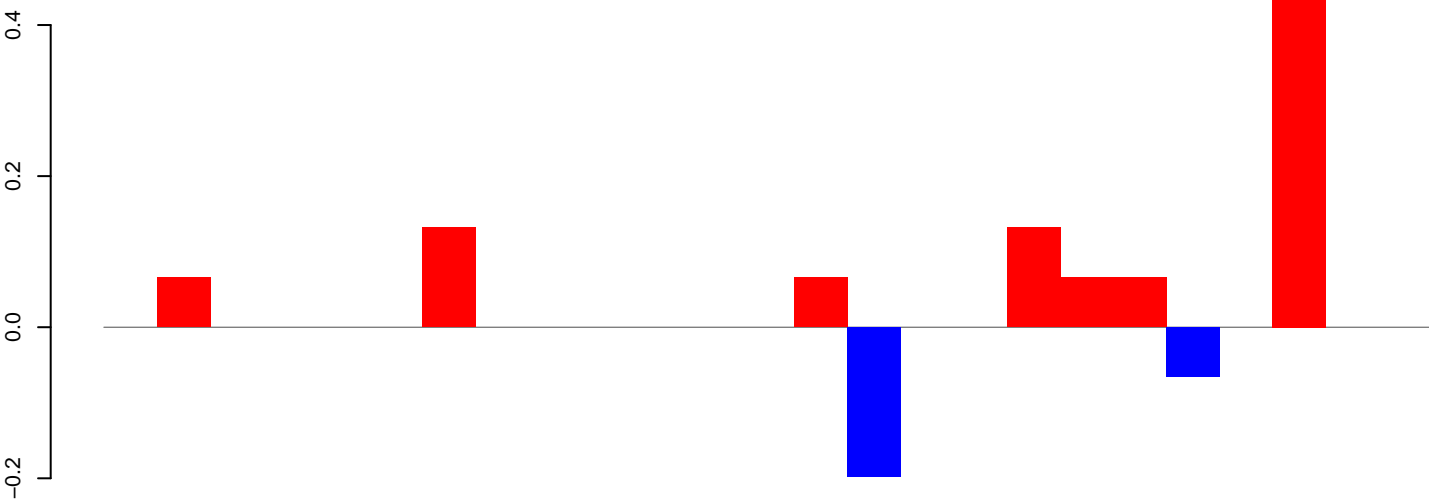

positive=1, negative=0, total=1

AeAlbo\_FemaleWhole\_BF\_CT.24\_35.rep

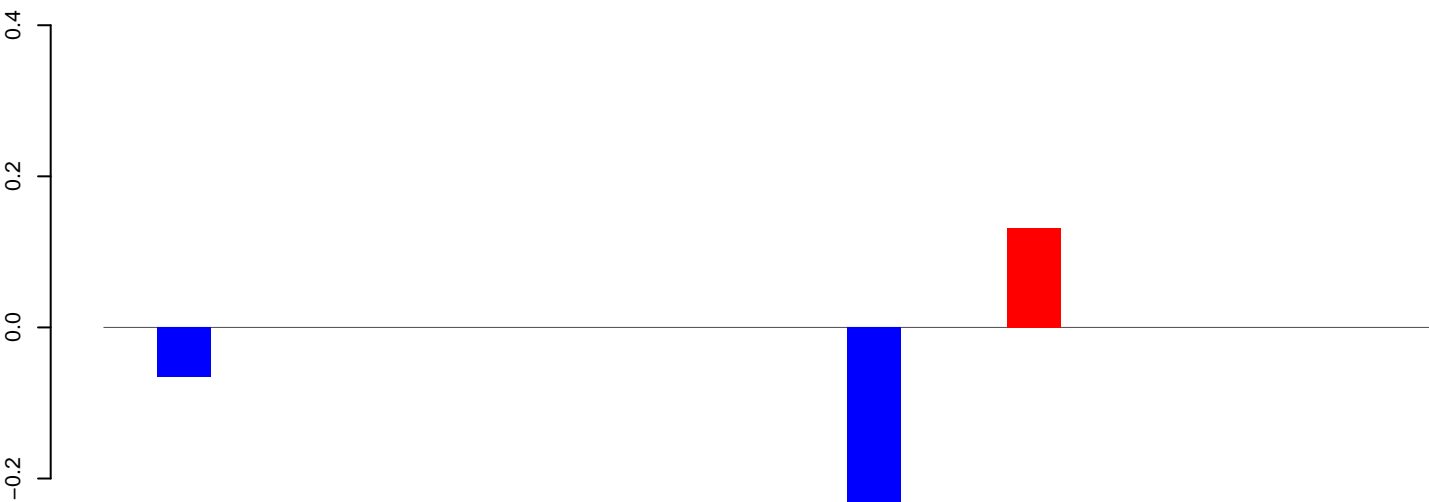

positive=0, negative=0, total=1

AeAlbo\_FemaleWhole\_BF\_CT.rep

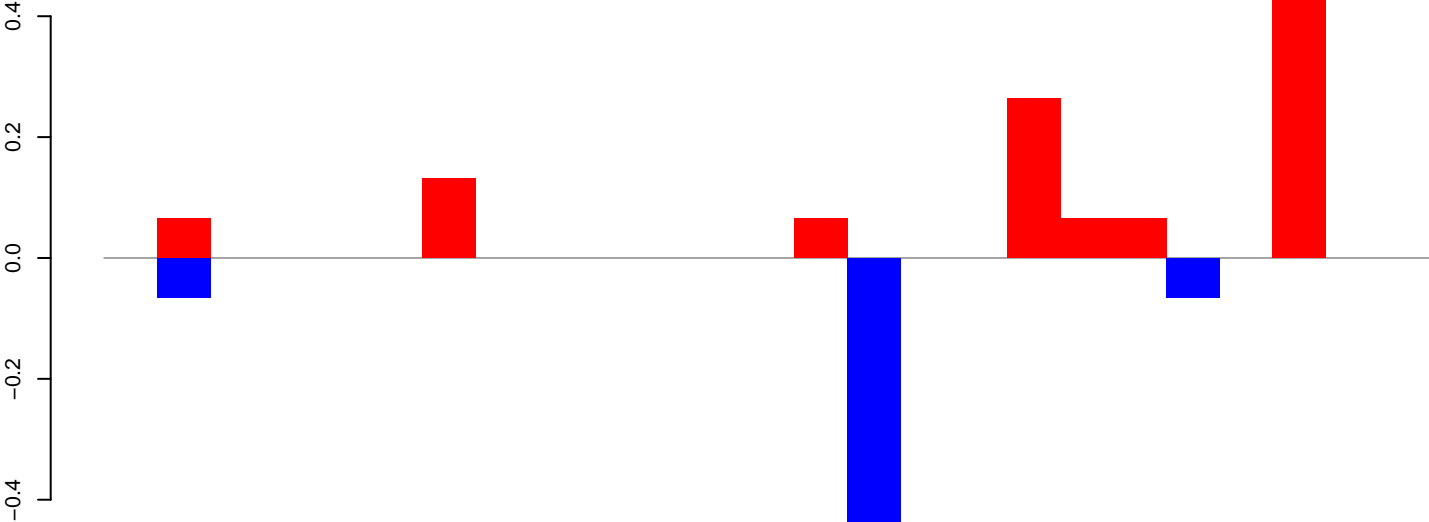

positive=1, negative=1, total=2

Window size=25, length=601, TE@ltr-1\_family-1808@Unknown:1-601

100 200 300 400 500 600

**AeAlbo\_FemaleWhole\_BF\_CT.18\_23.rep**

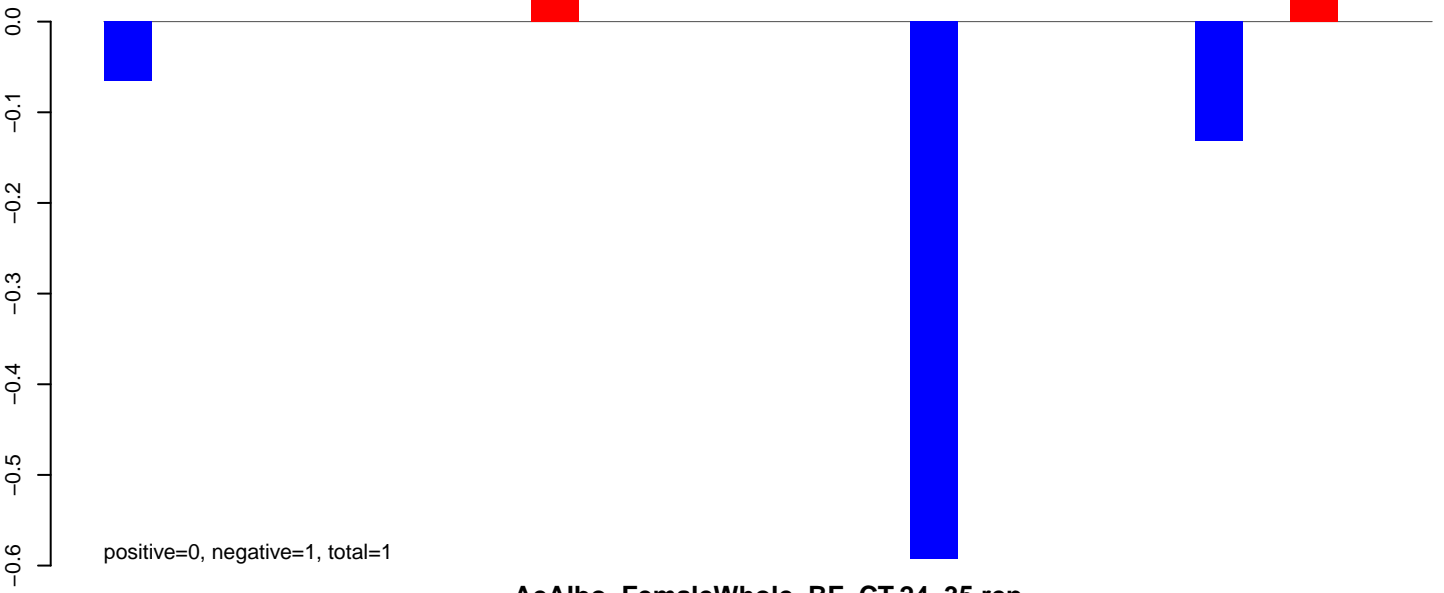

**AeAlbo\_FemaleWhole\_BF\_CT.24\_35.rep**

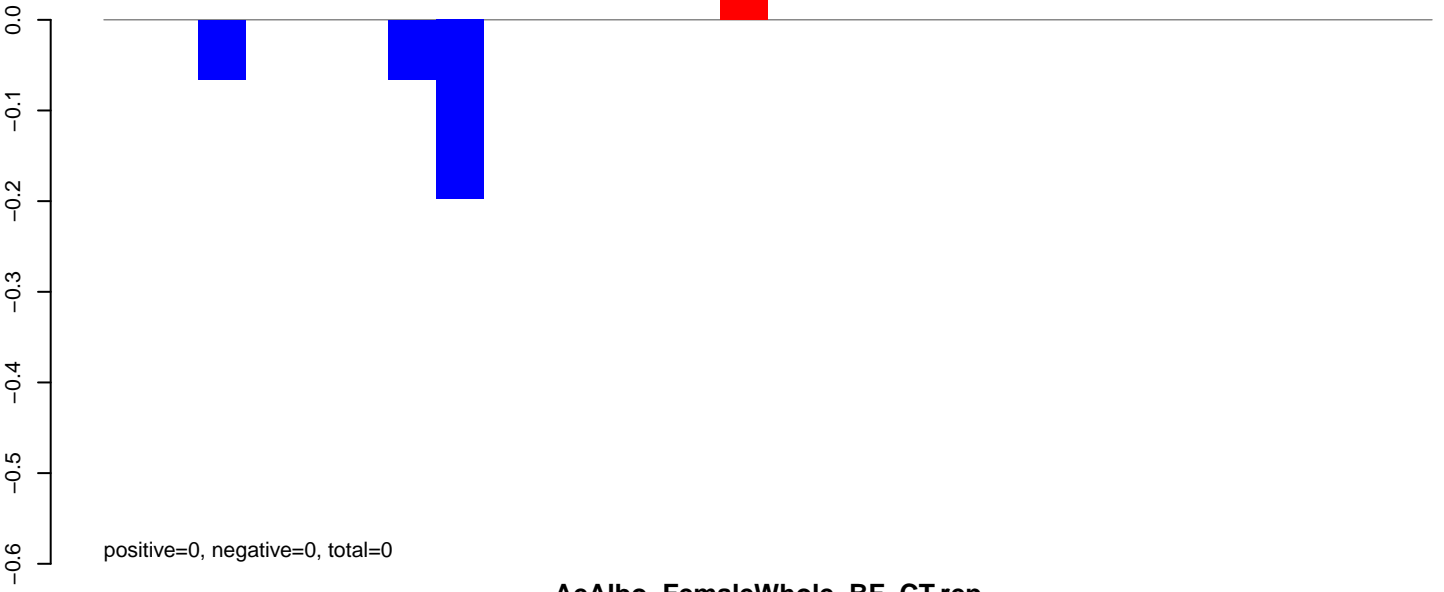

**AeAlbo\_FemaleWhole\_BF\_CT.rep**

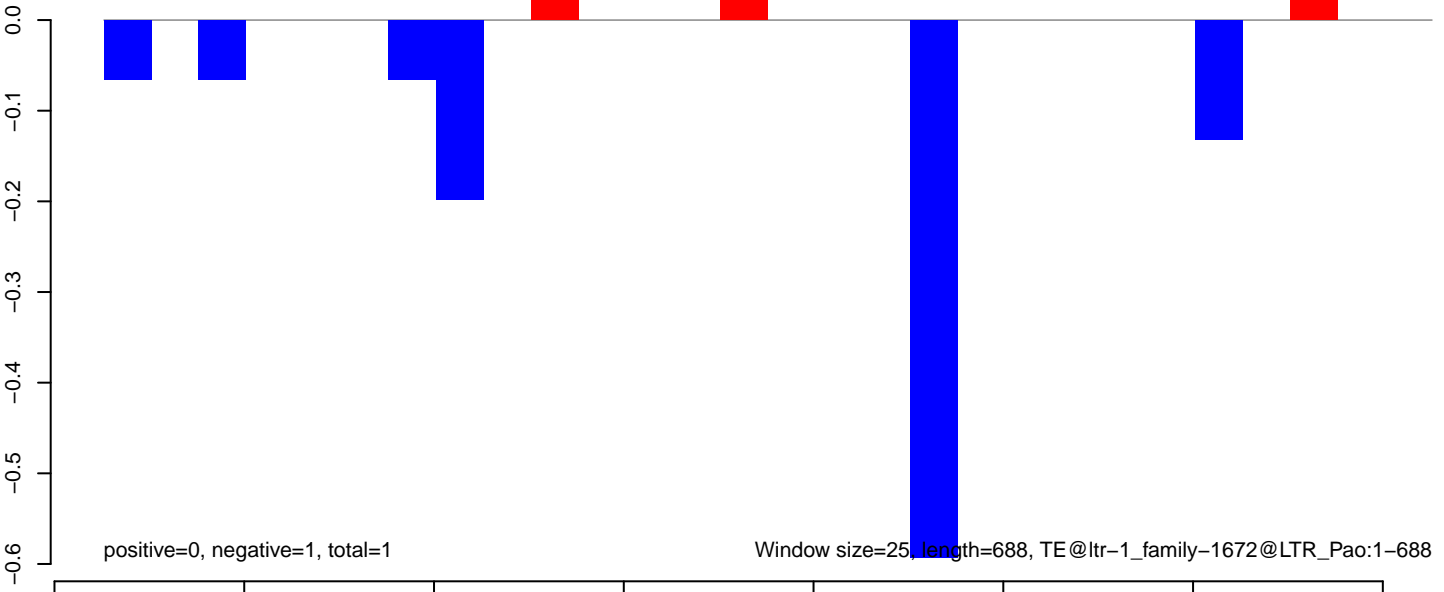

AeAlbo\_FemaleWhole\_BF\_CT.18\_23.rep

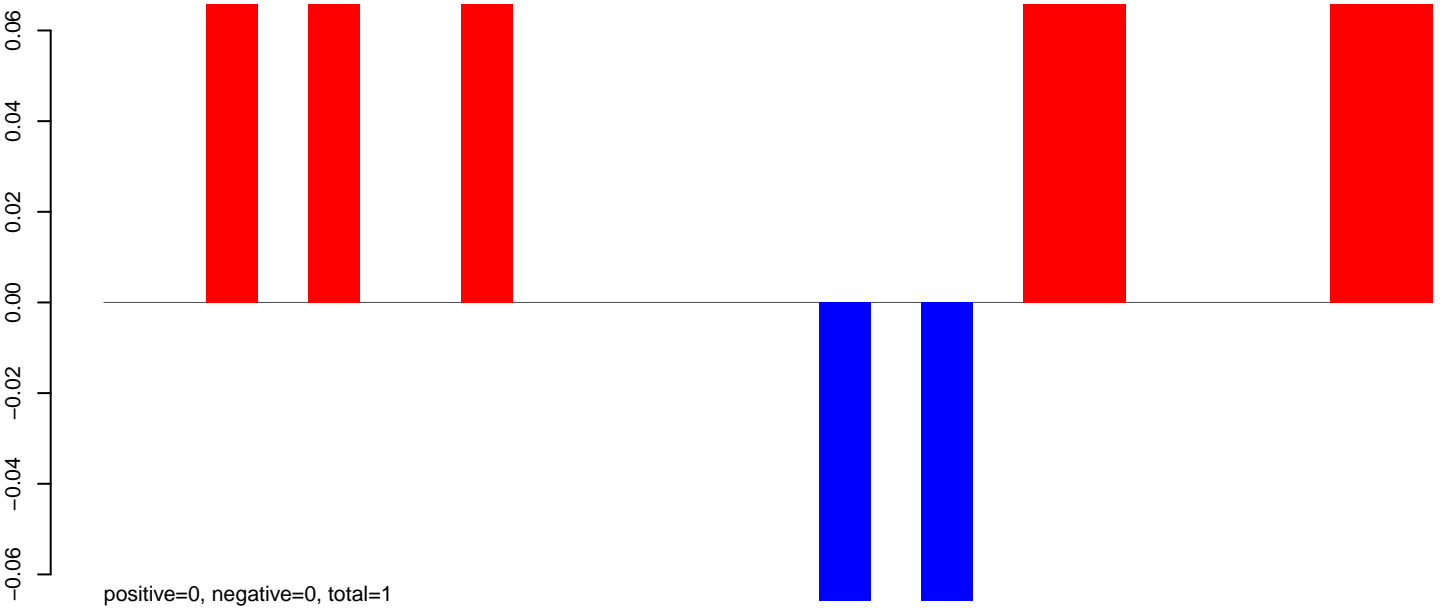

AeAlbo\_FemaleWhole\_BF\_CT.24\_35.rep

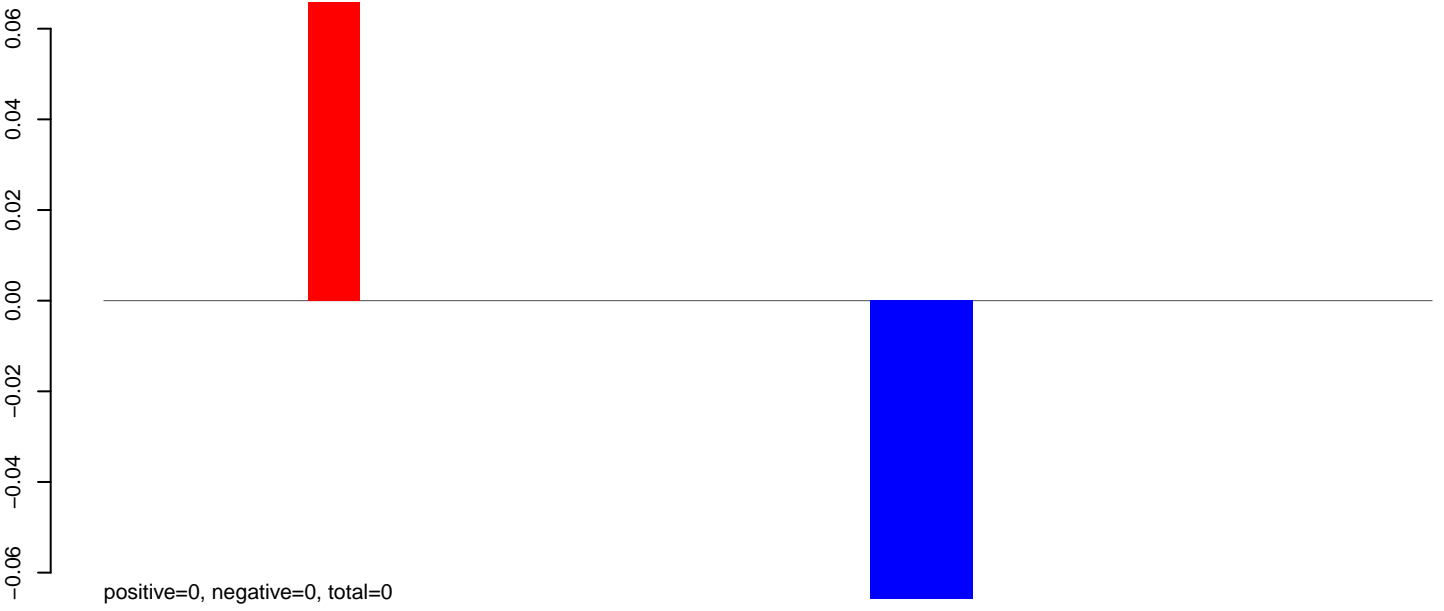

AeAlbo\_FemaleWhole\_BF\_CT.rep

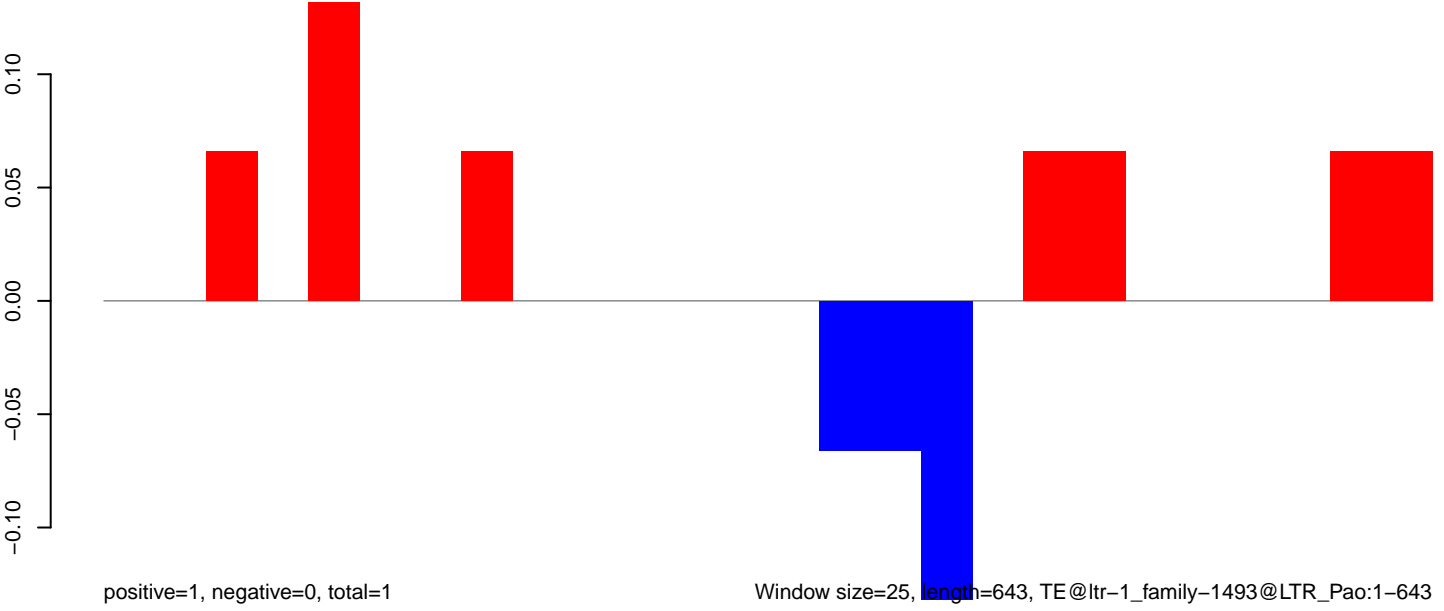

**AeAlbo\_FemaleWhole\_BF\_CT.18\_23.rep**

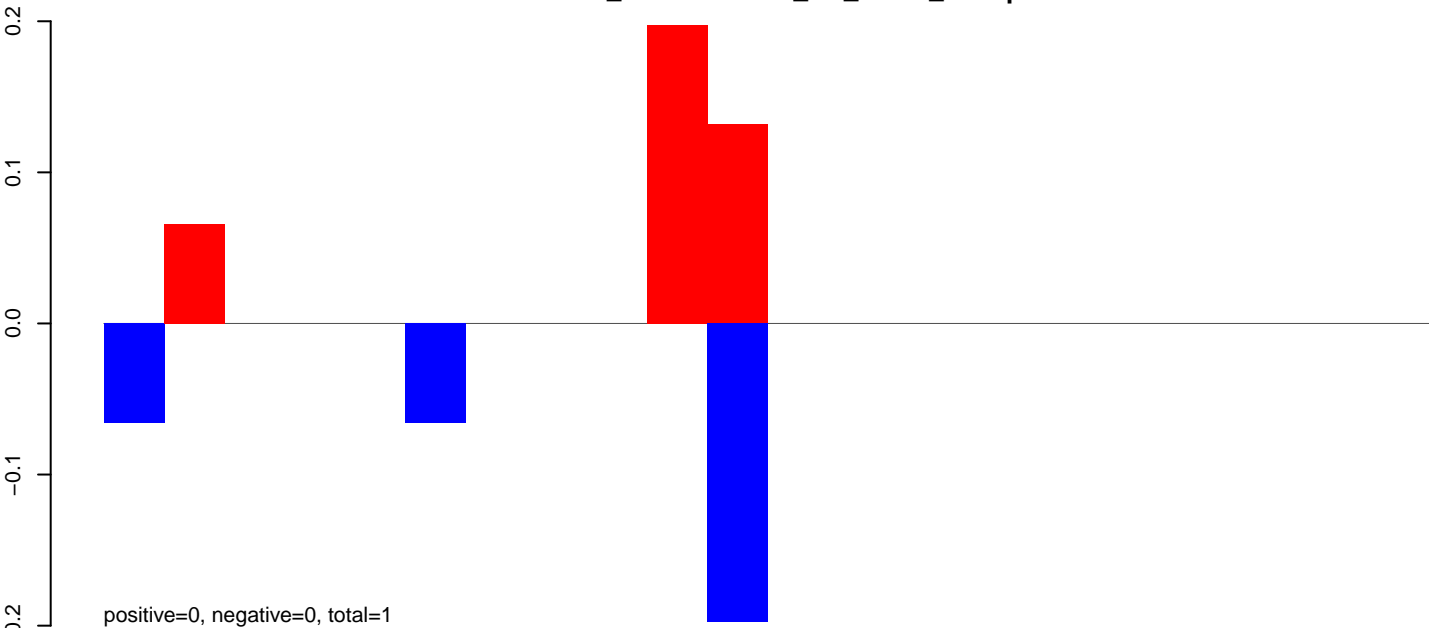

**AeAlbo\_FemaleWhole\_BF\_CT.24\_35.rep**

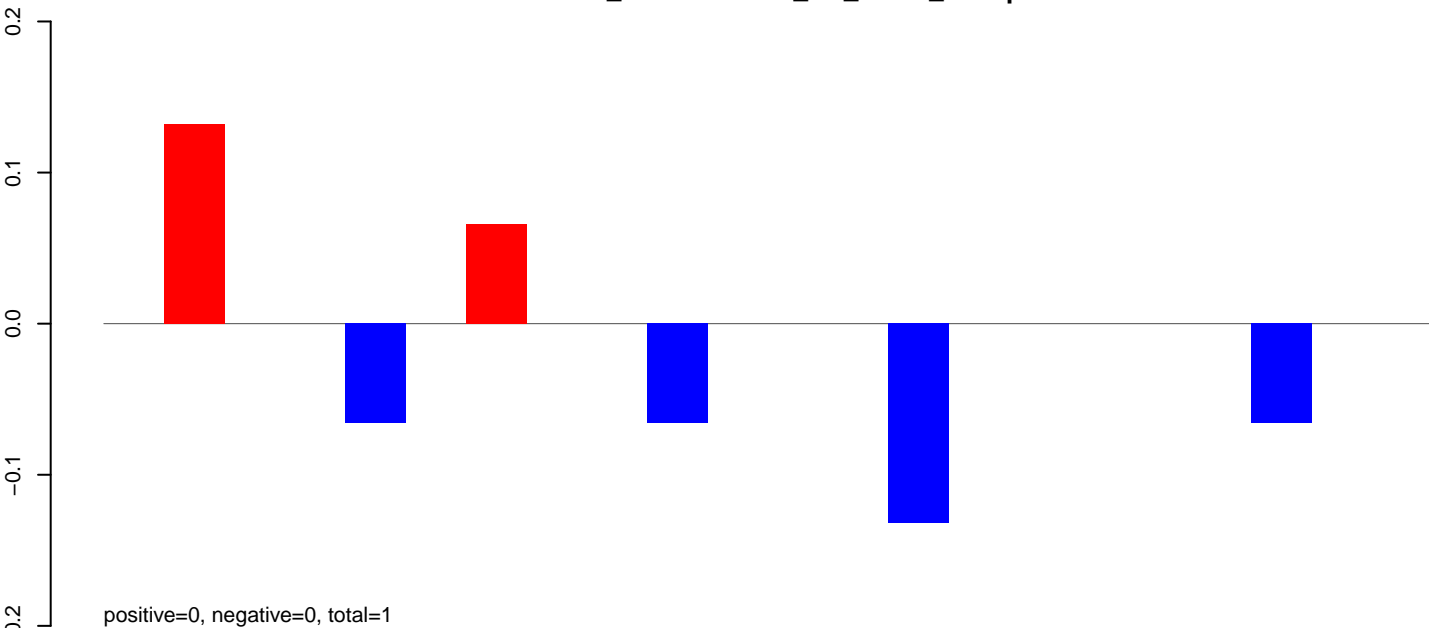

**AeAlbo\_FemaleWhole\_BF\_CT.rep**

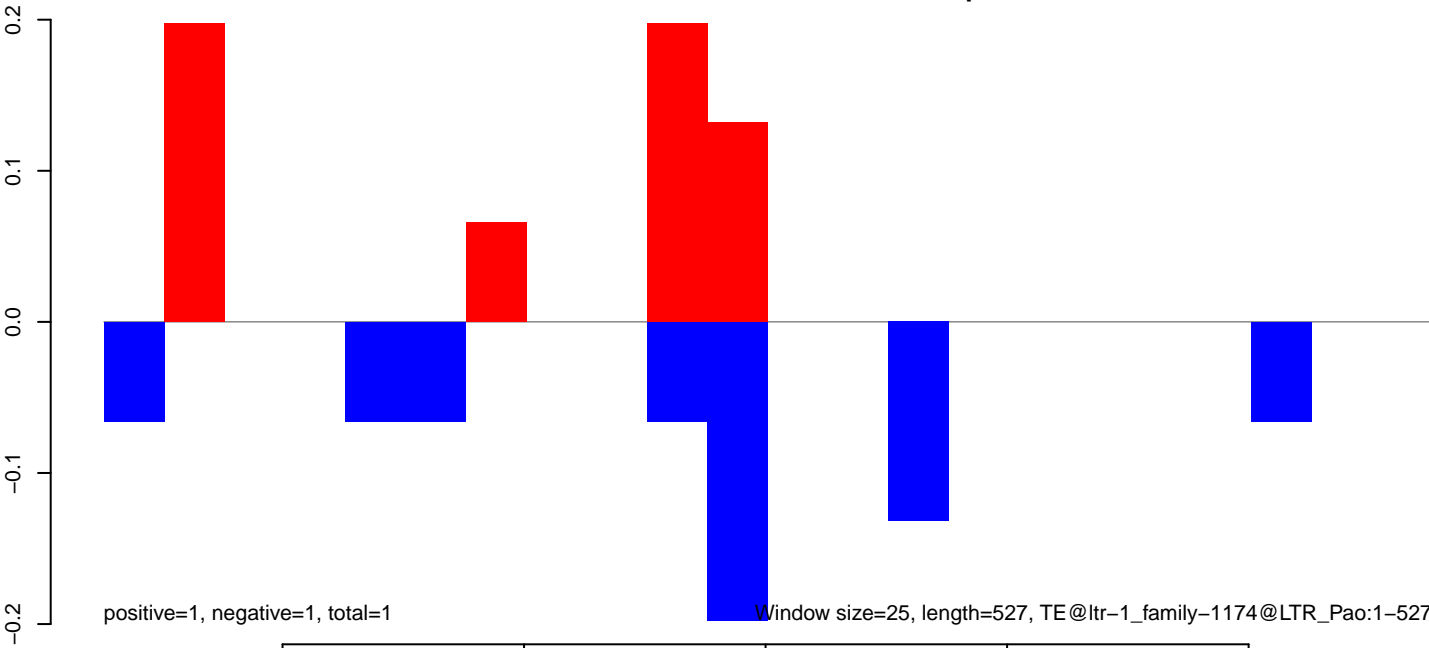



**AeAlbo\_FemaleWhole\_BF\_CT.18\_23.rep**

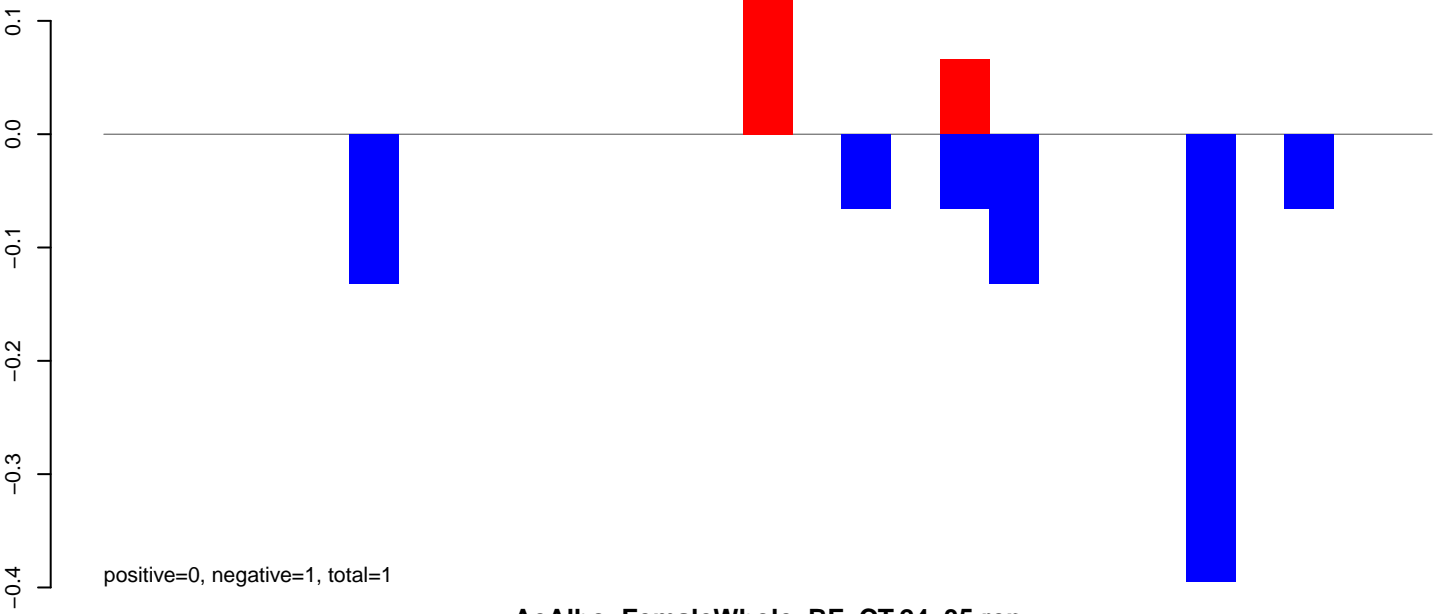

**AeAlbo\_FemaleWhole\_BF\_CT.24\_35.rep**



**AeAlbo\_FemaleWhole\_BF\_CT.rep**

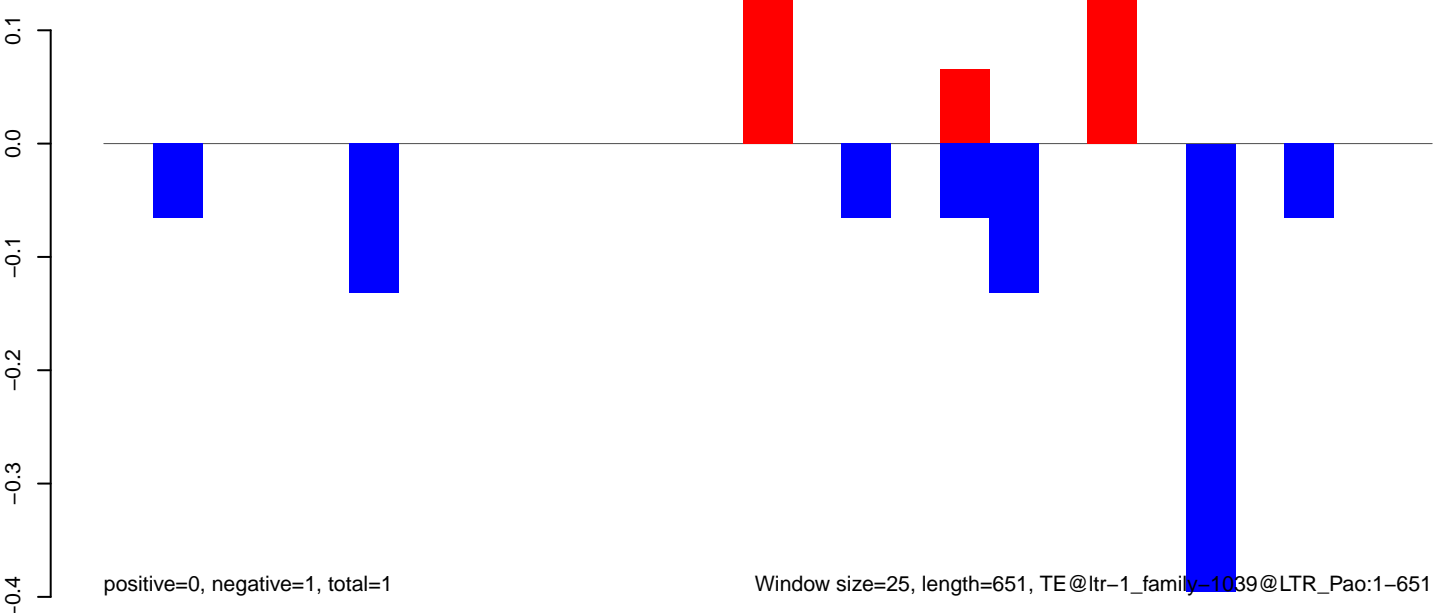

AeAlbo\_FemaleWhole\_BF\_CT.18\_23.rep

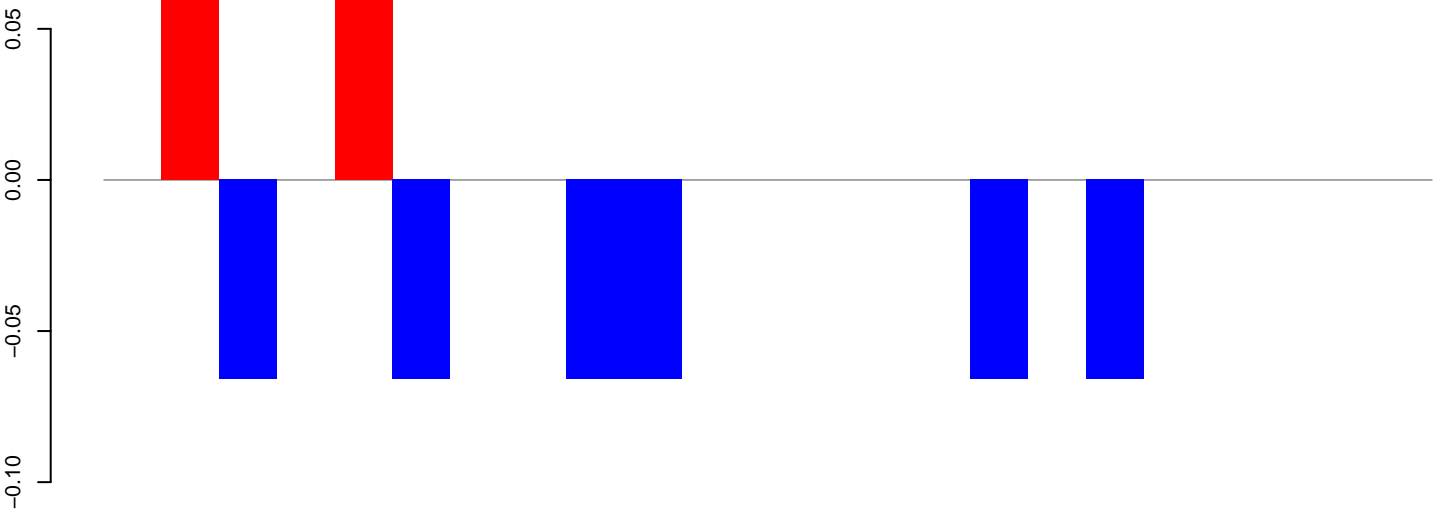

positive=0, negative=0, total=1

AeAlbo\_FemaleWhole\_BF\_CT.24\_35.rep

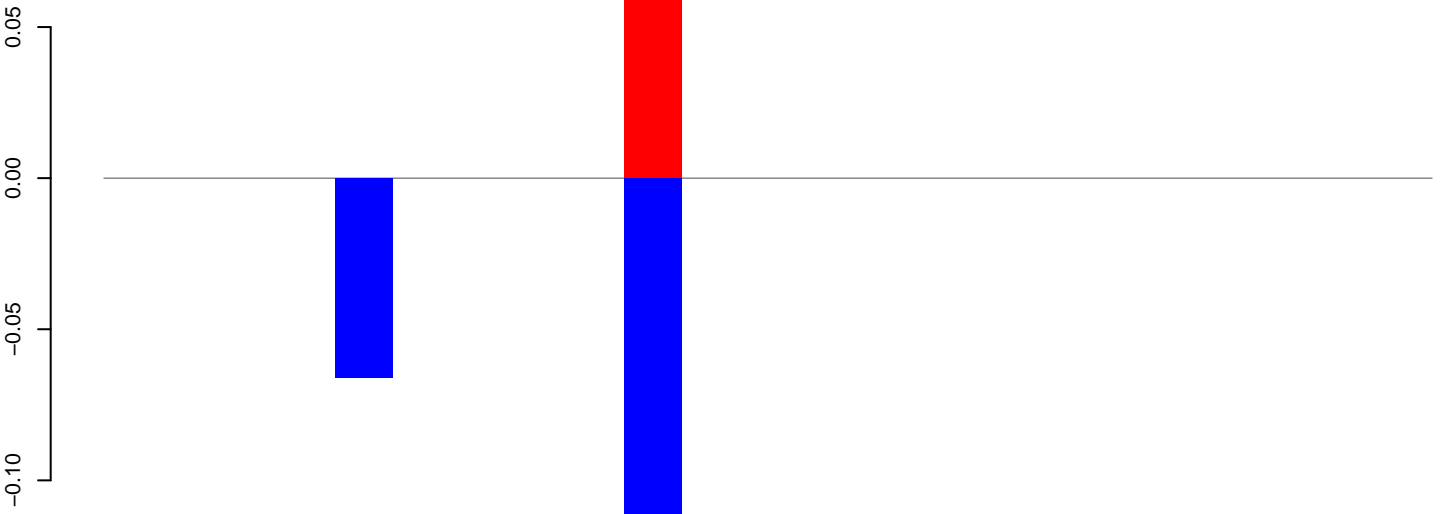

positive=0, negative=0, total=0

AeAlbo\_FemaleWhole\_BF\_CT.rep

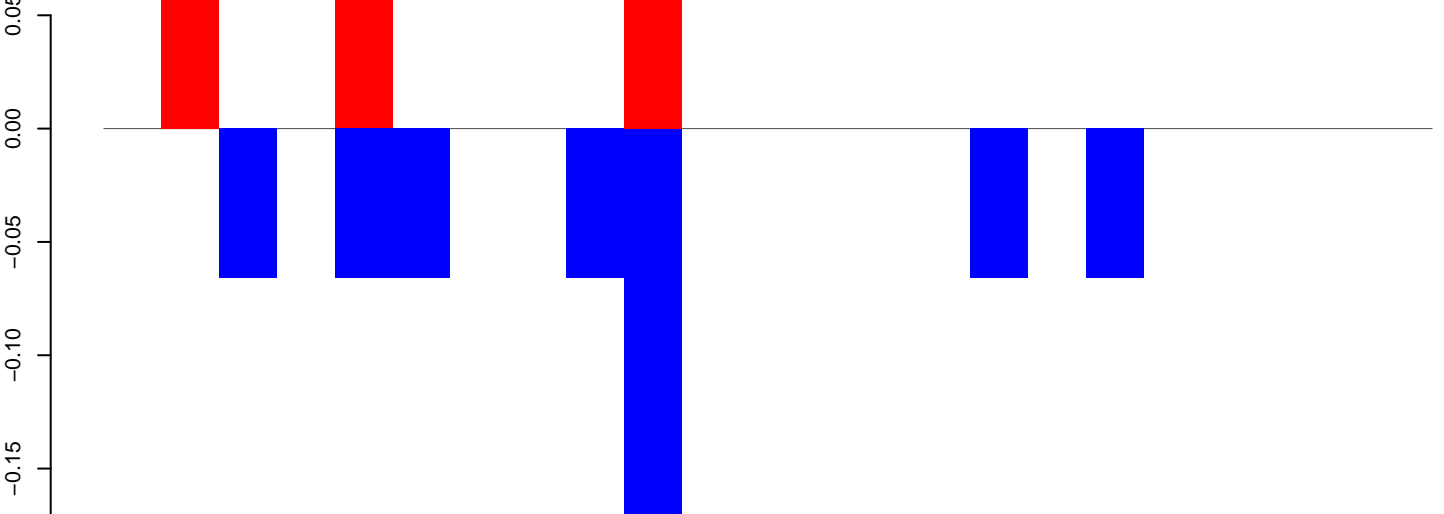

positive=0, negative=1, total=1

Window size=25, length=552, TE@rnd-6\_family-962@Unknown:1-552

AeAlbo\_FemaleWhole\_BF\_CT.18\_23.rep

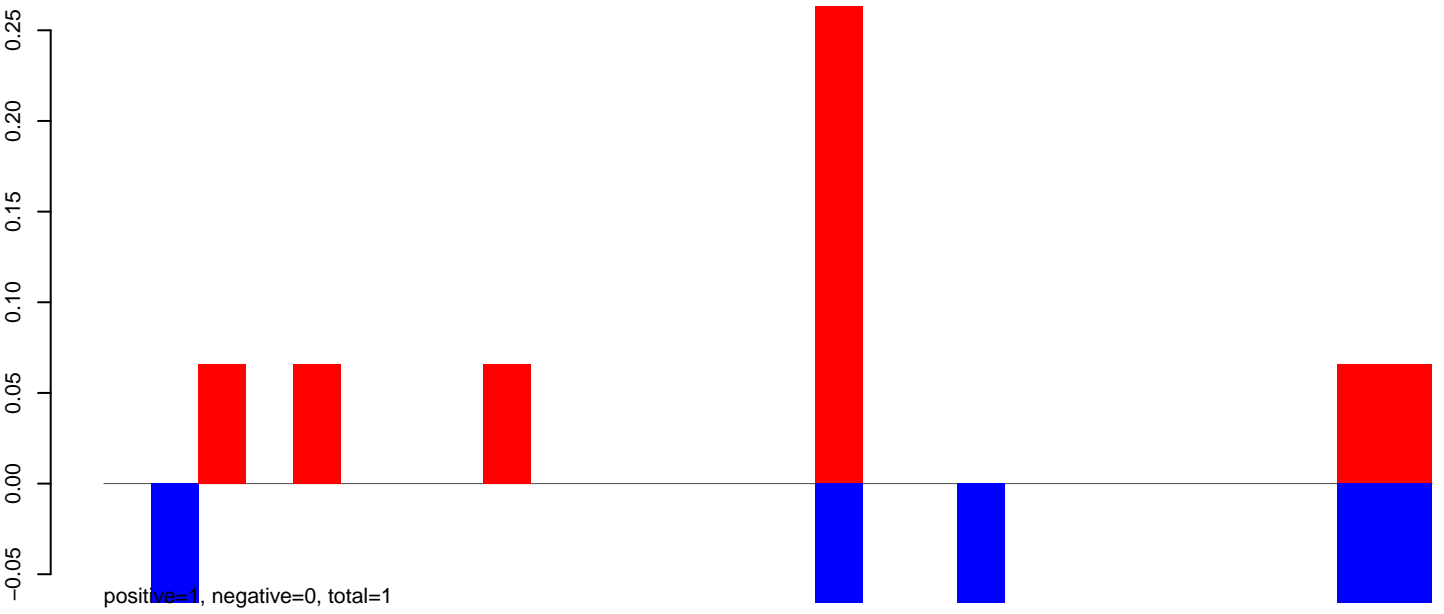

AeAlbo\_FemaleWhole\_BF\_CT.24\_35.rep

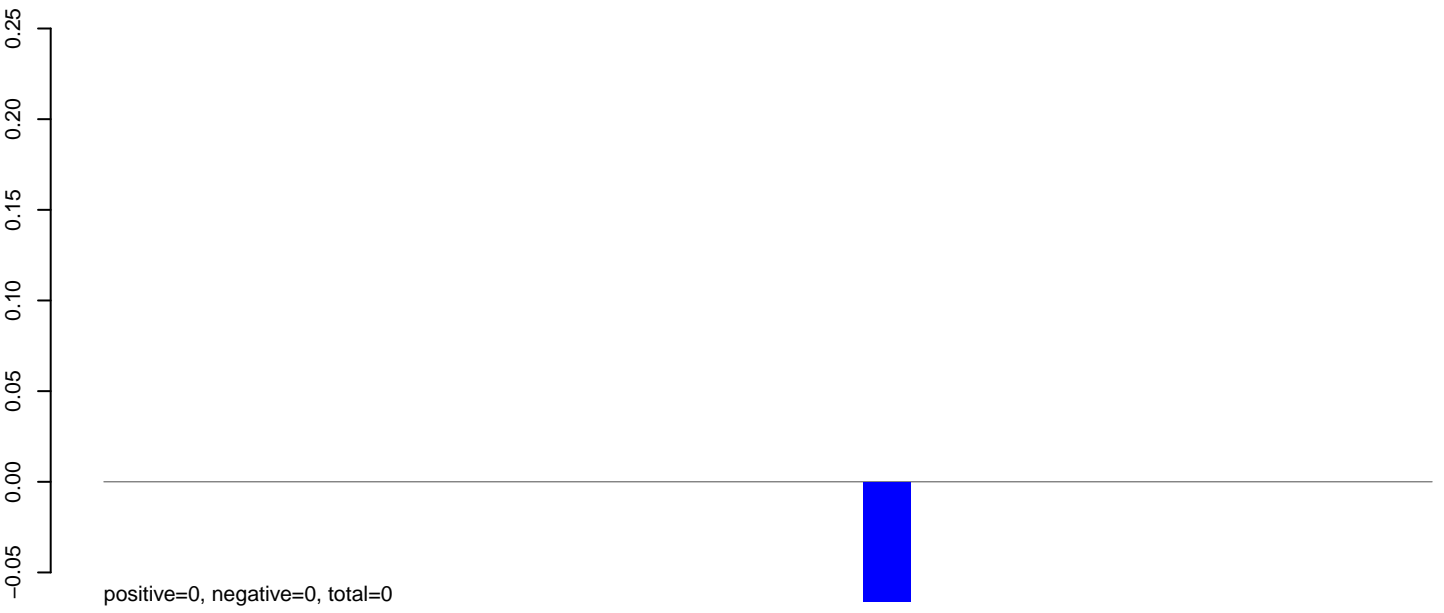

AeAlbo\_FemaleWhole\_BF\_CT.rep

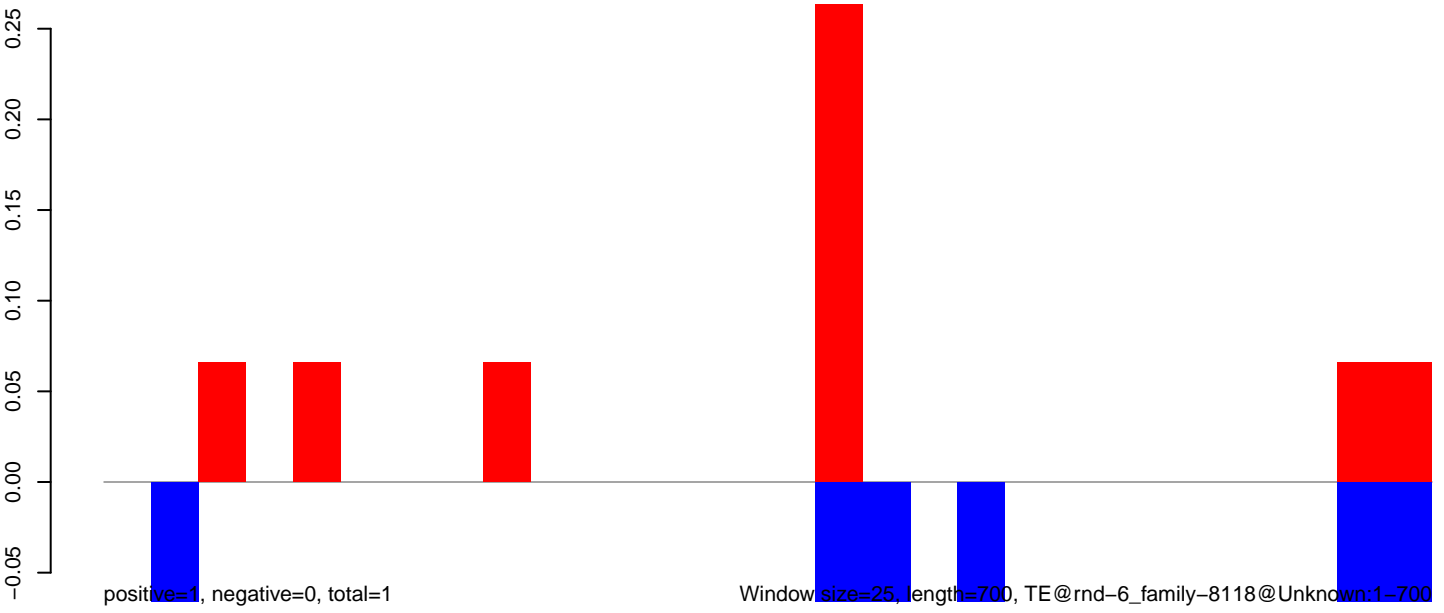

AeAlbo\_FemaleWhole\_BF\_CT.18\_23.rep

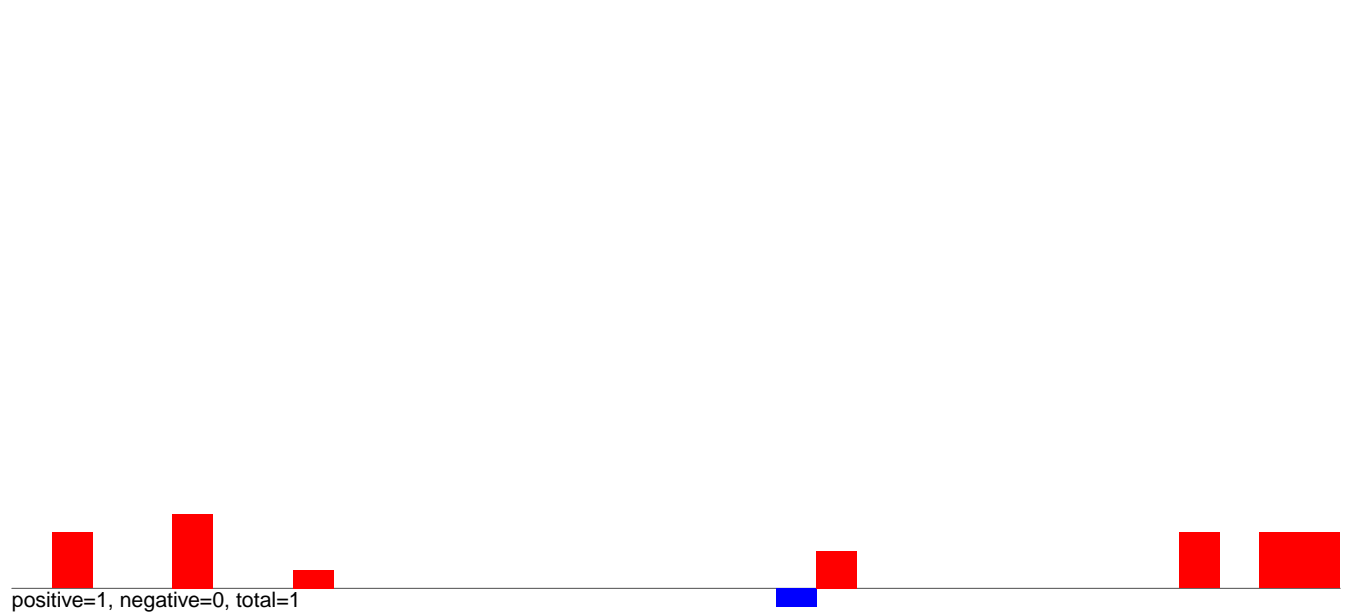

AeAlbo\_FemaleWhole\_BF\_CT.24\_35.rep

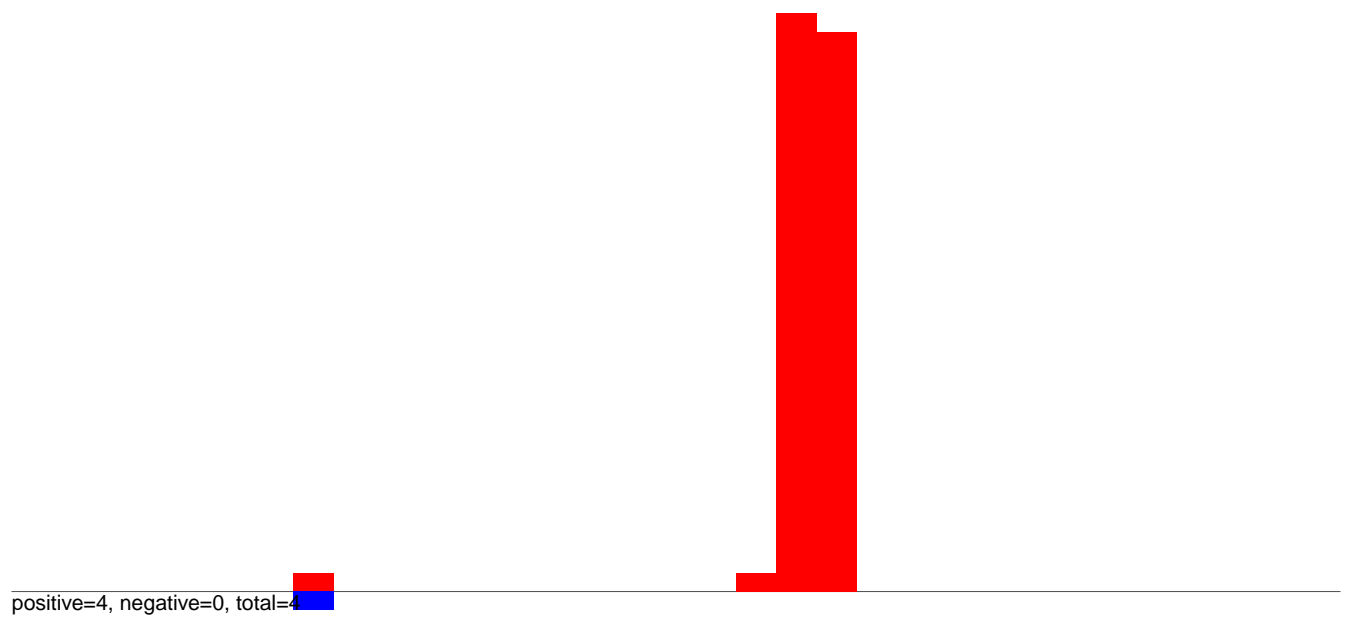

AeAlbo\_FemaleWhole\_BF\_CT.rep

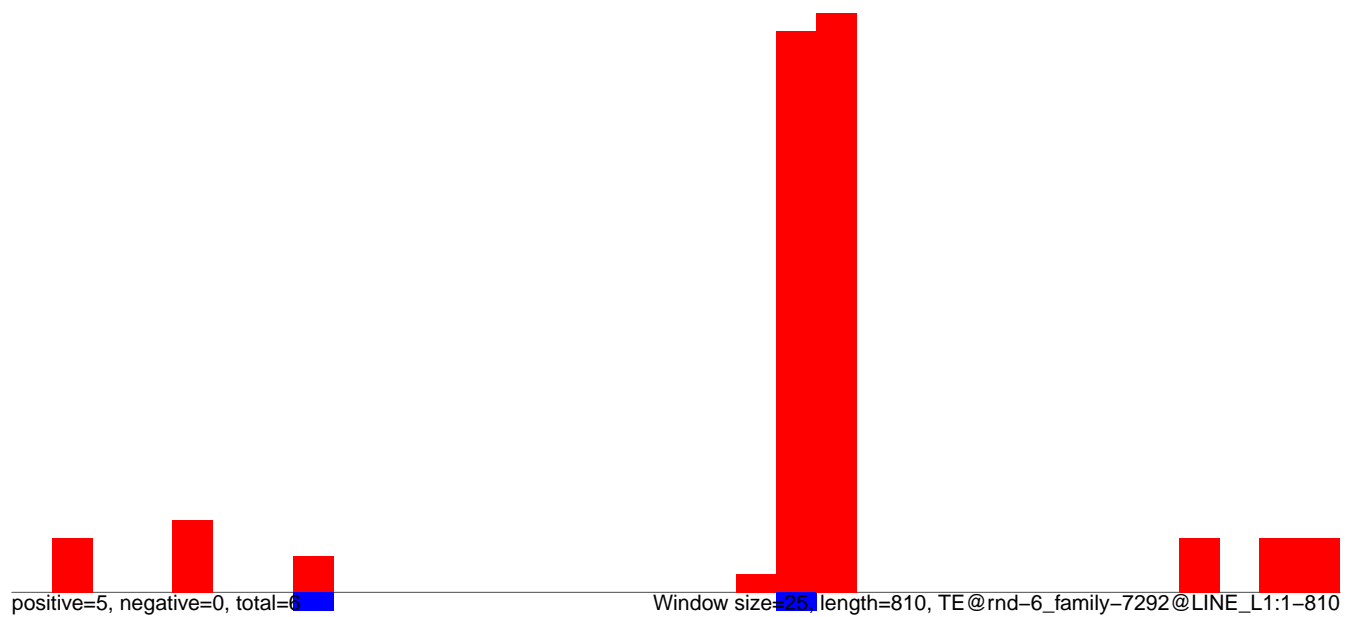

AeAlbo\_FemaleWhole\_BF\_CT.18\_23.rep

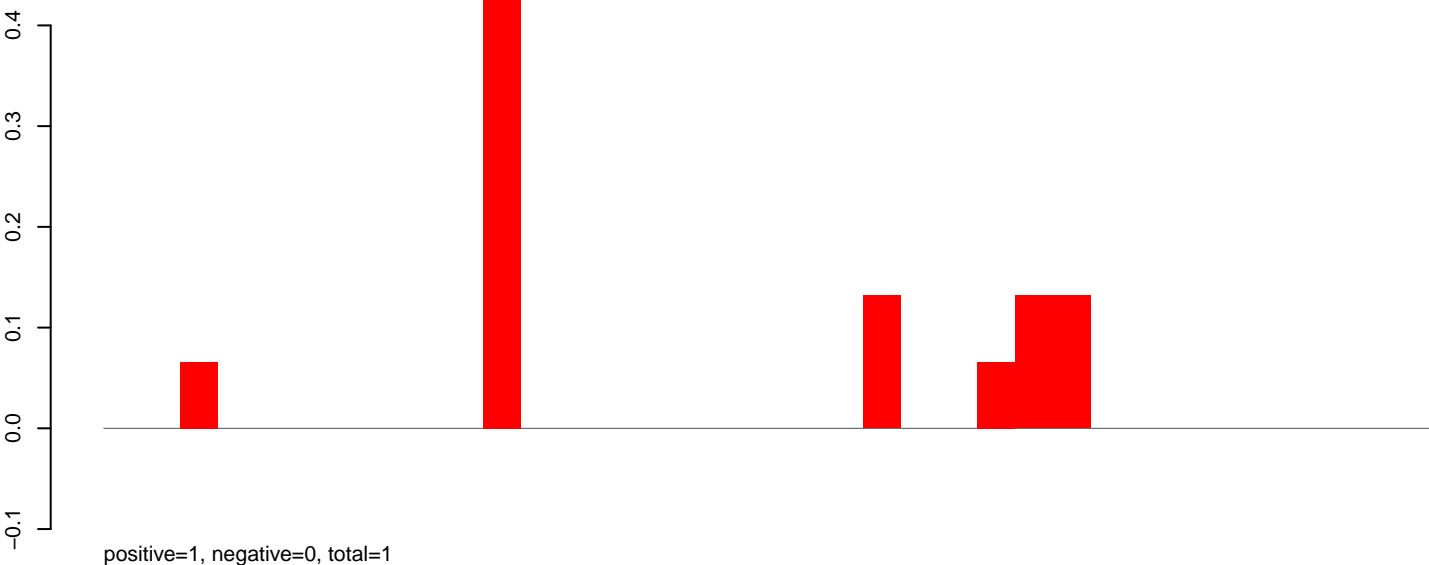

AeAlbo\_FemaleWhole\_BF\_CT.24\_35.rep

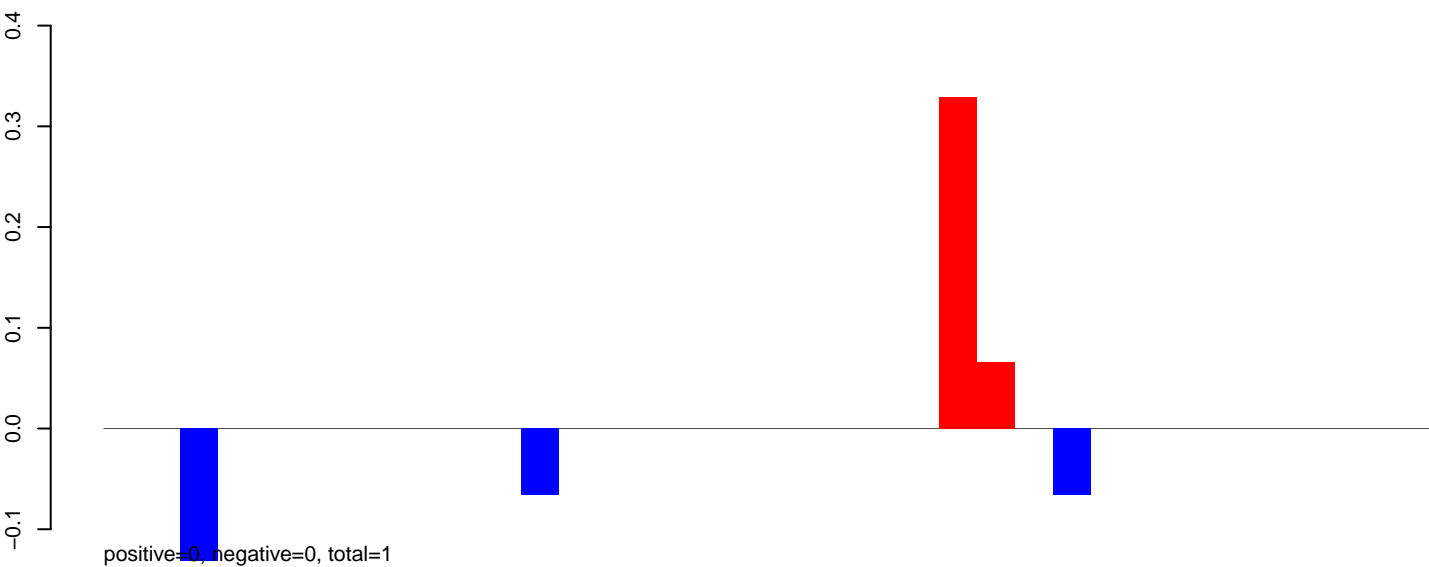

AeAlbo\_FemaleWhole\_BF\_CT.rep

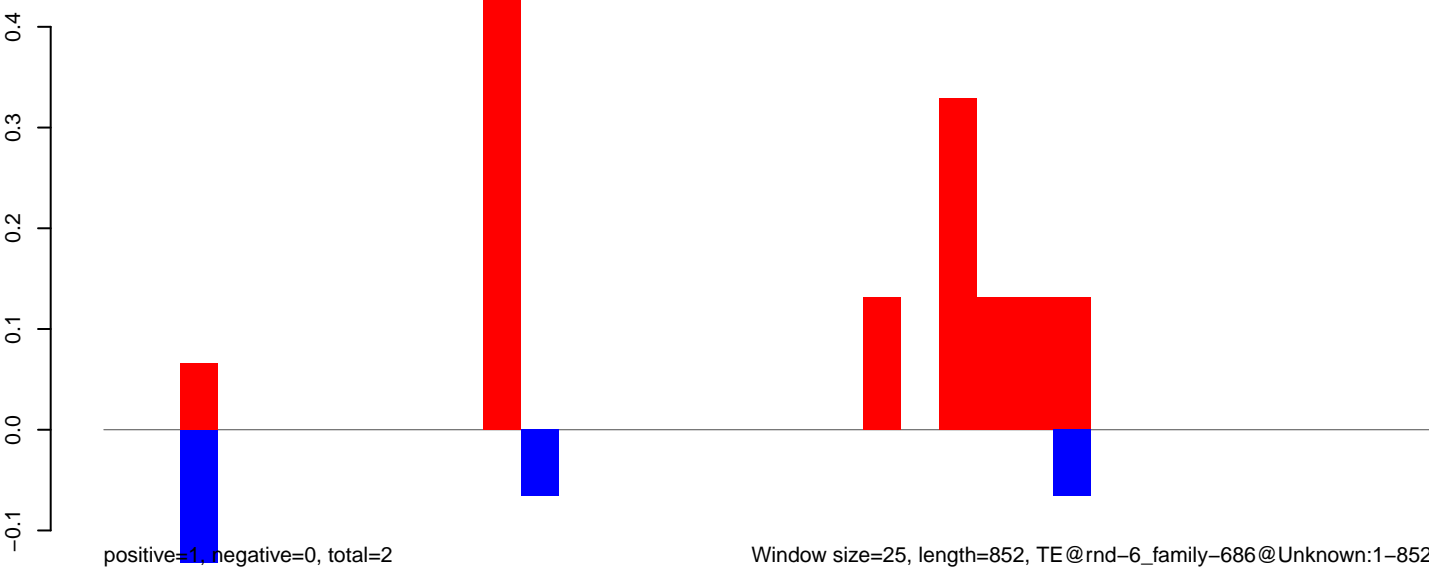

Window size=25, length=852, TE@rnd-6\_family-686@Unknown:1-852

AeAlbo\_FemaleWhole\_BF\_CT.18\_23.rep

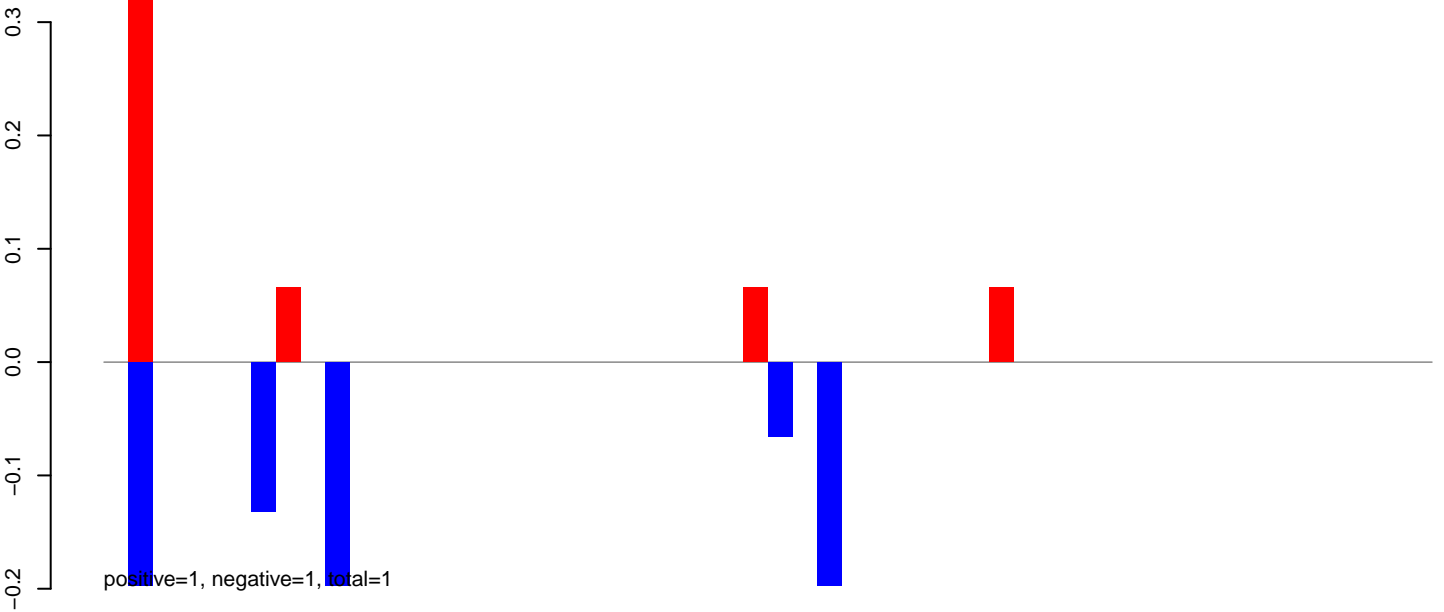

AeAlbo\_FemaleWhole\_BF\_CT.24\_35.rep

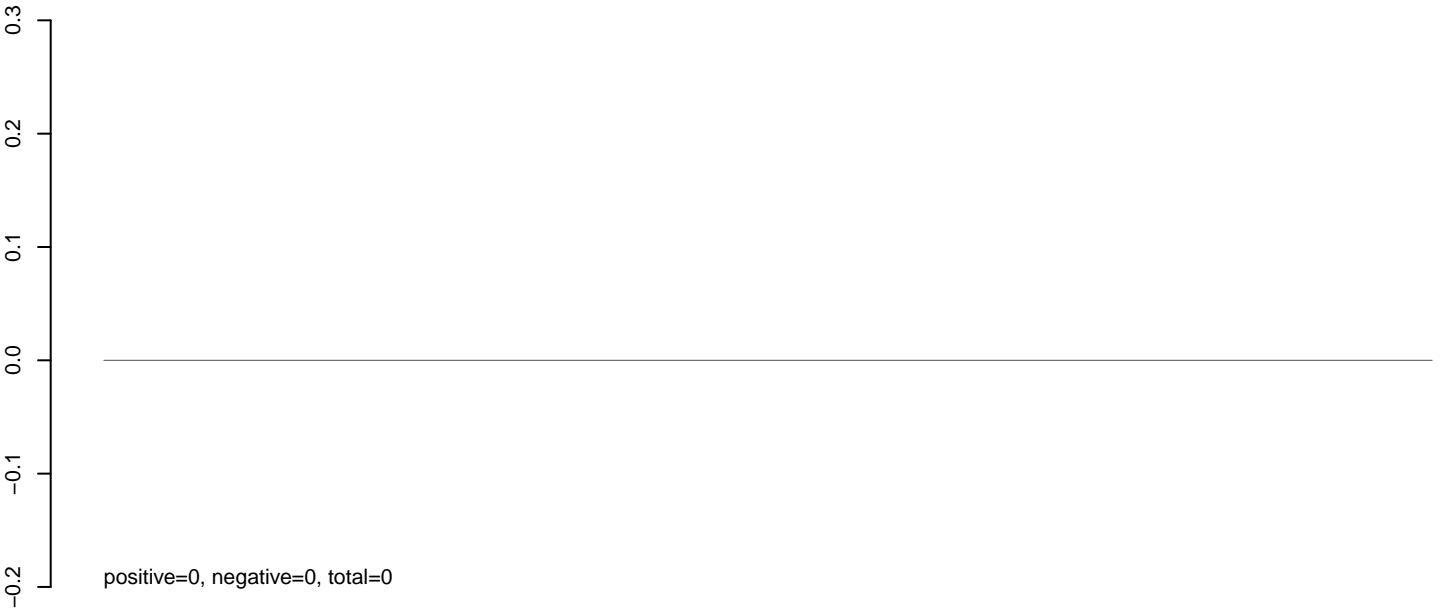

AeAlbo\_FemaleWhole\_BF\_CT.rep

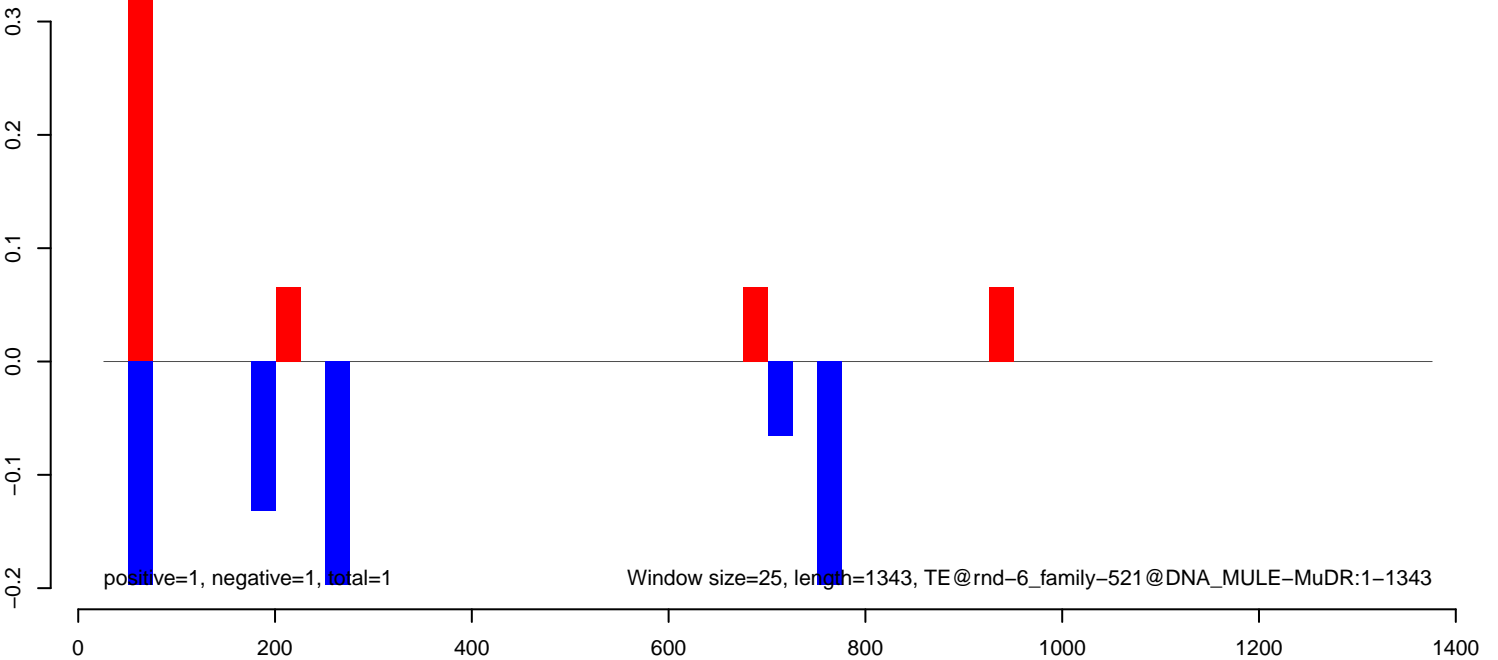

AeAlbo\_FemaleWhole\_BF\_CT.18\_23.rep

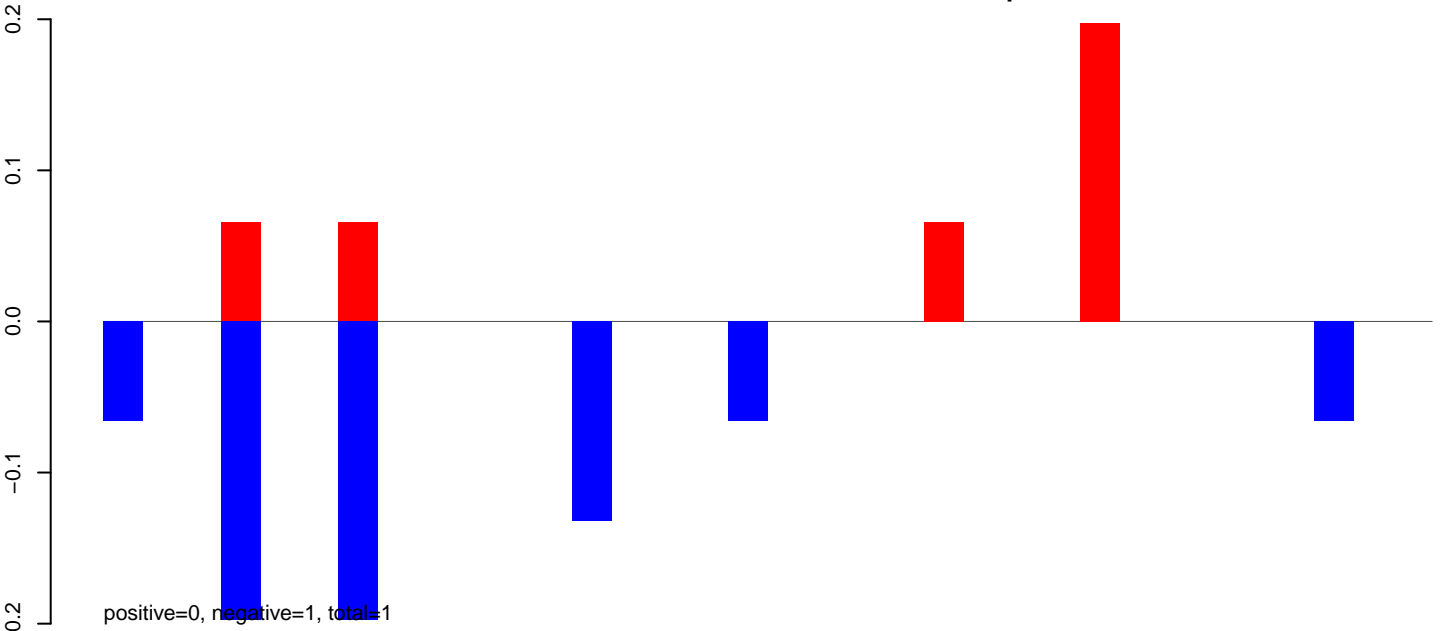

AeAlbo\_FemaleWhole\_BF\_CT.24\_35.rep

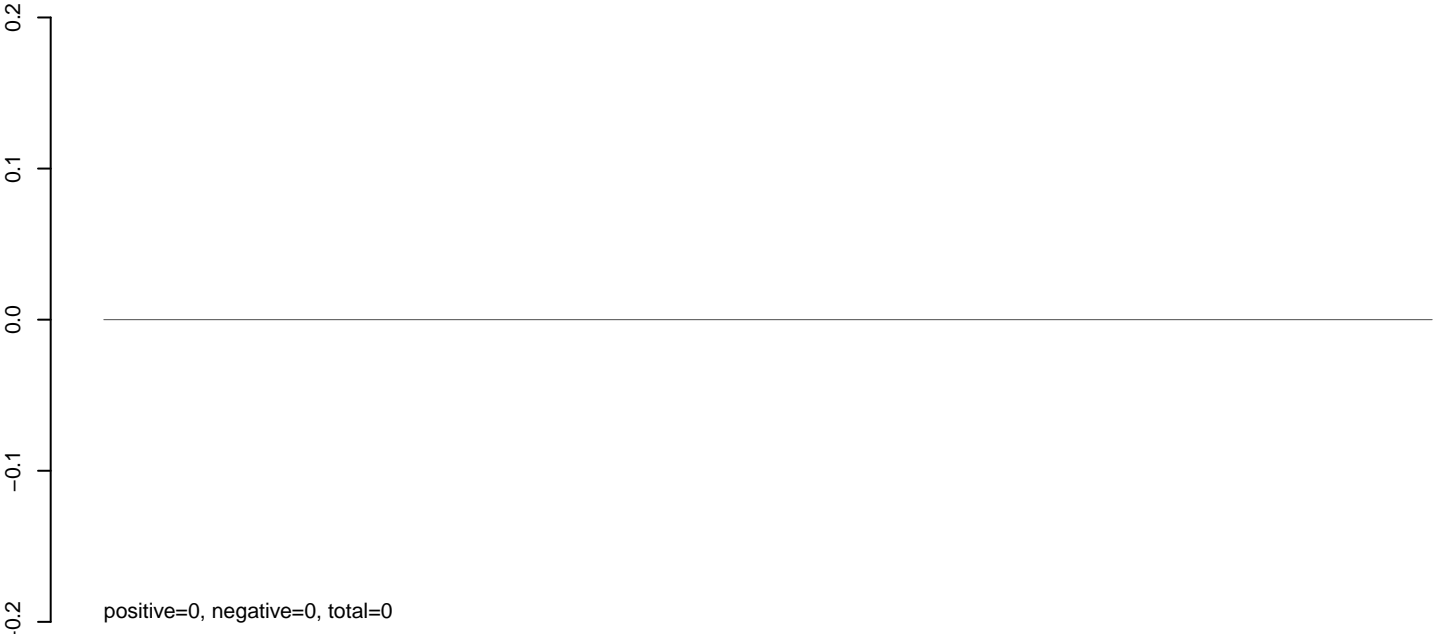

AeAlbo\_FemaleWhole\_BF\_CT.rep

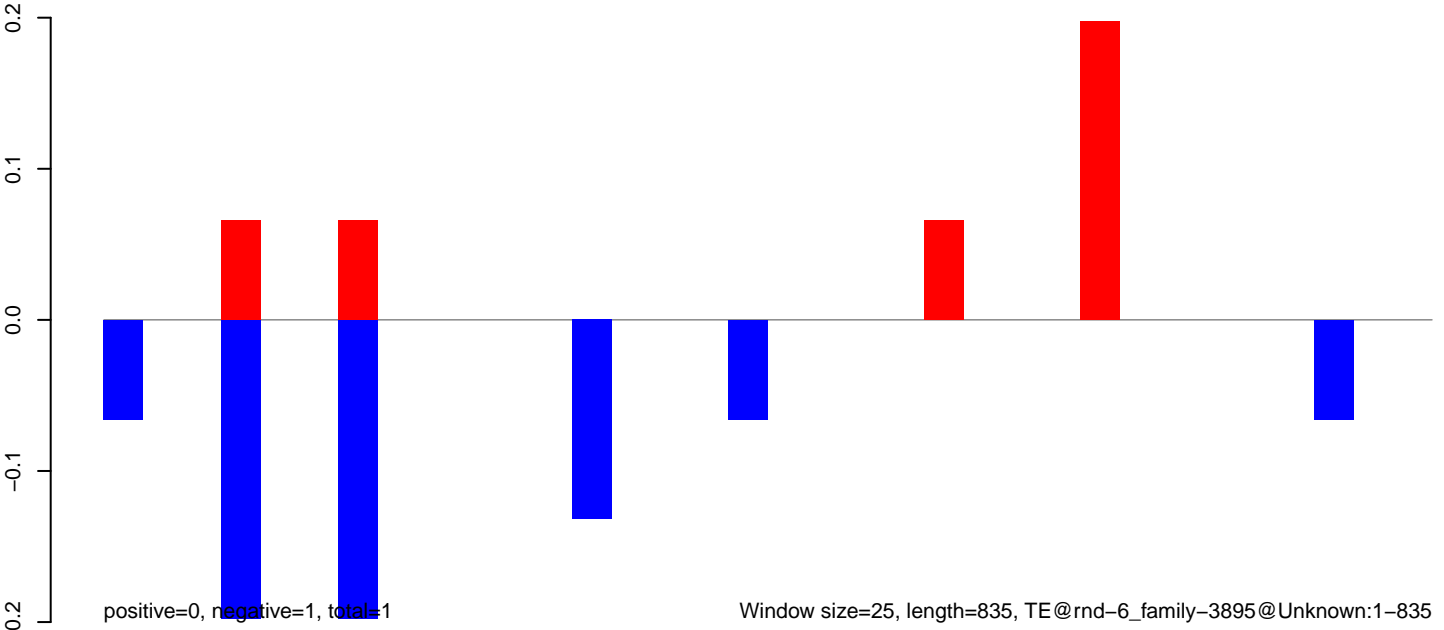

AeAlbo\_FemaleWhole\_BF\_CT.18\_23.rep

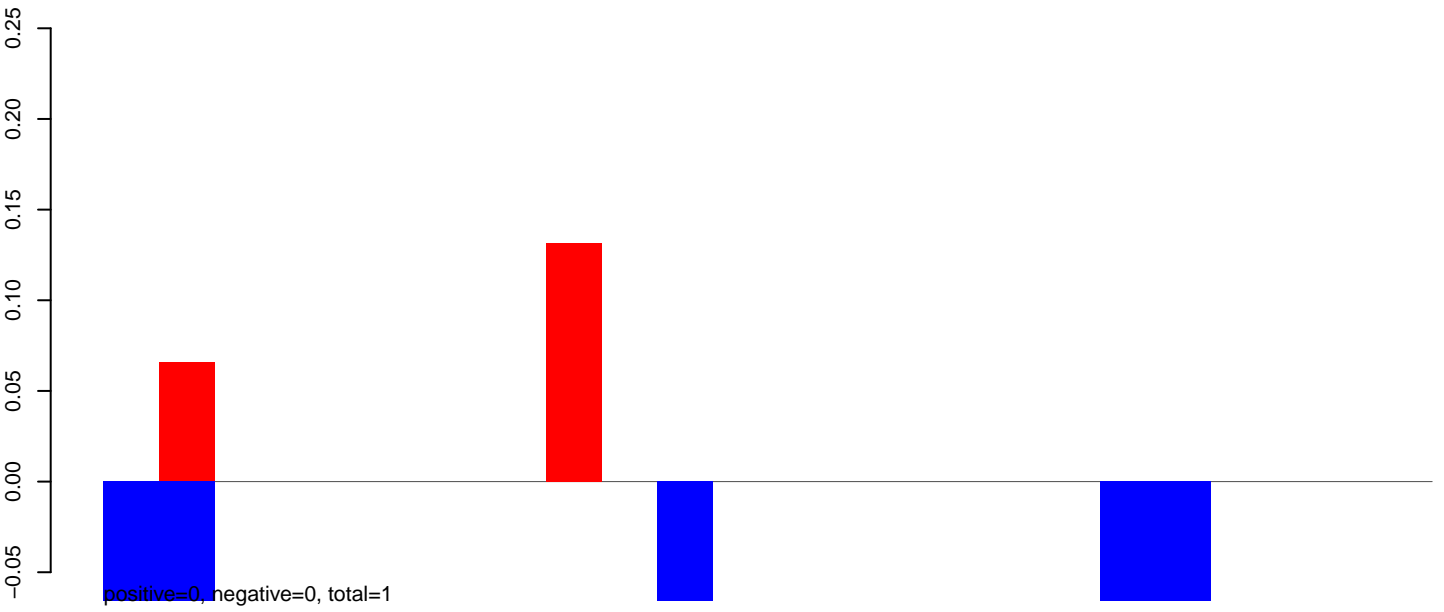

AeAlbo\_FemaleWhole\_BF\_CT.24\_35.rep

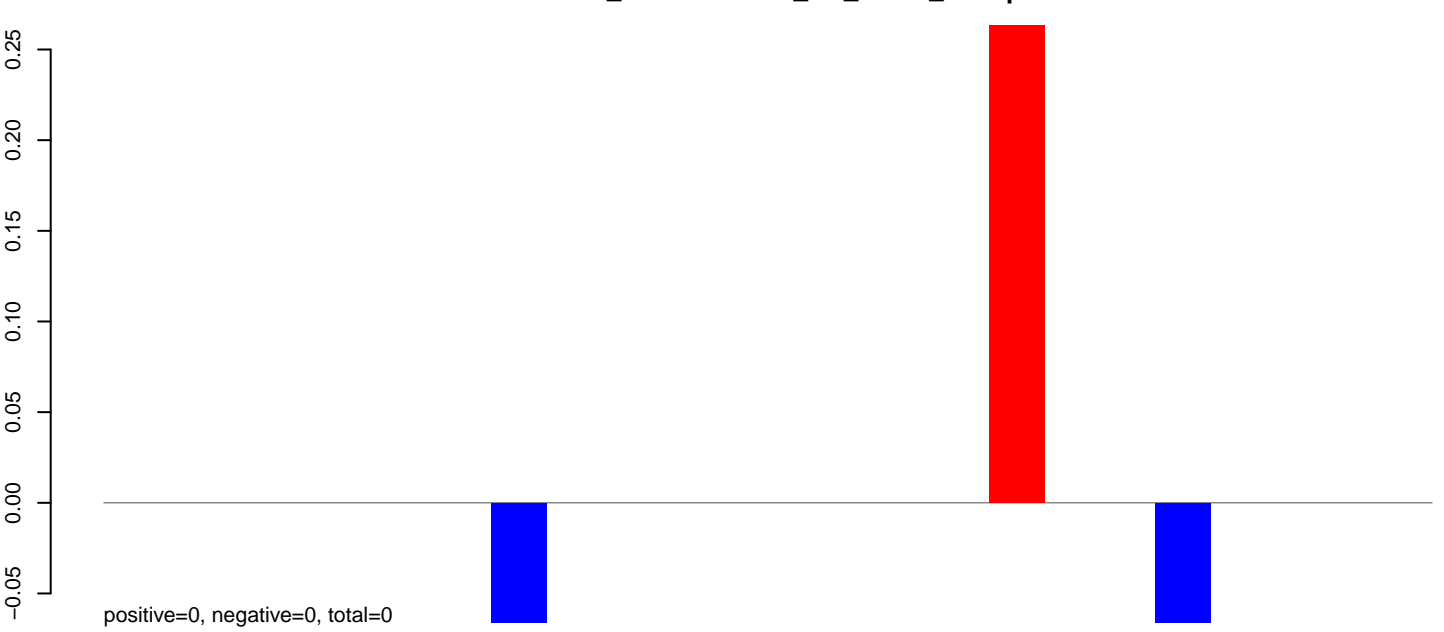

AeAlbo\_FemaleWhole\_BF\_CT.rep

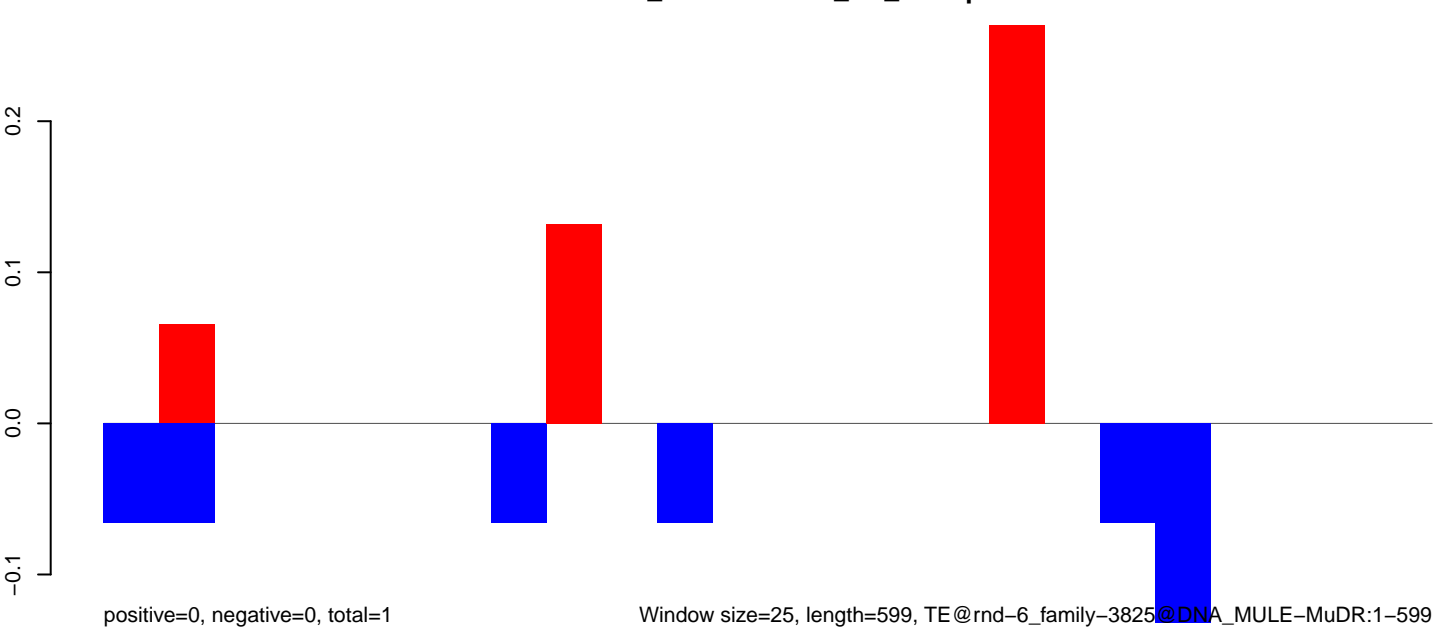



AeAlbo\_FemaleWhole\_BF\_CT.18\_23.rep

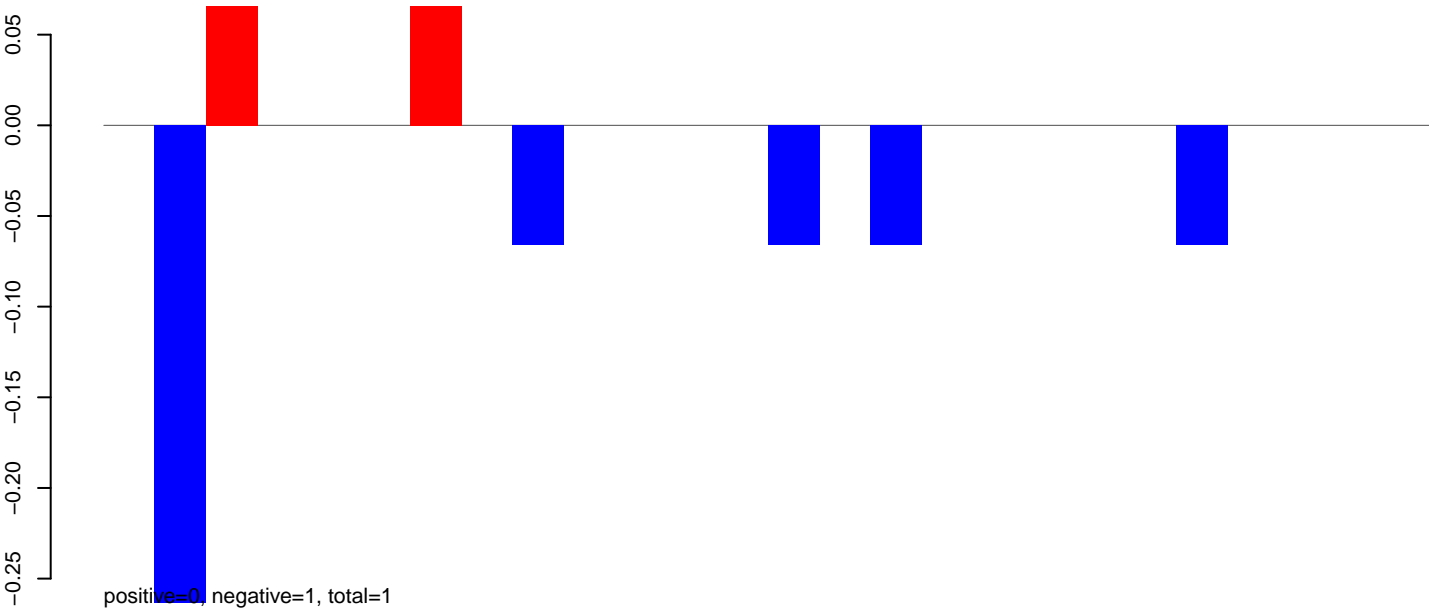

AeAlbo\_FemaleWhole\_BF\_CT.24\_35.rep

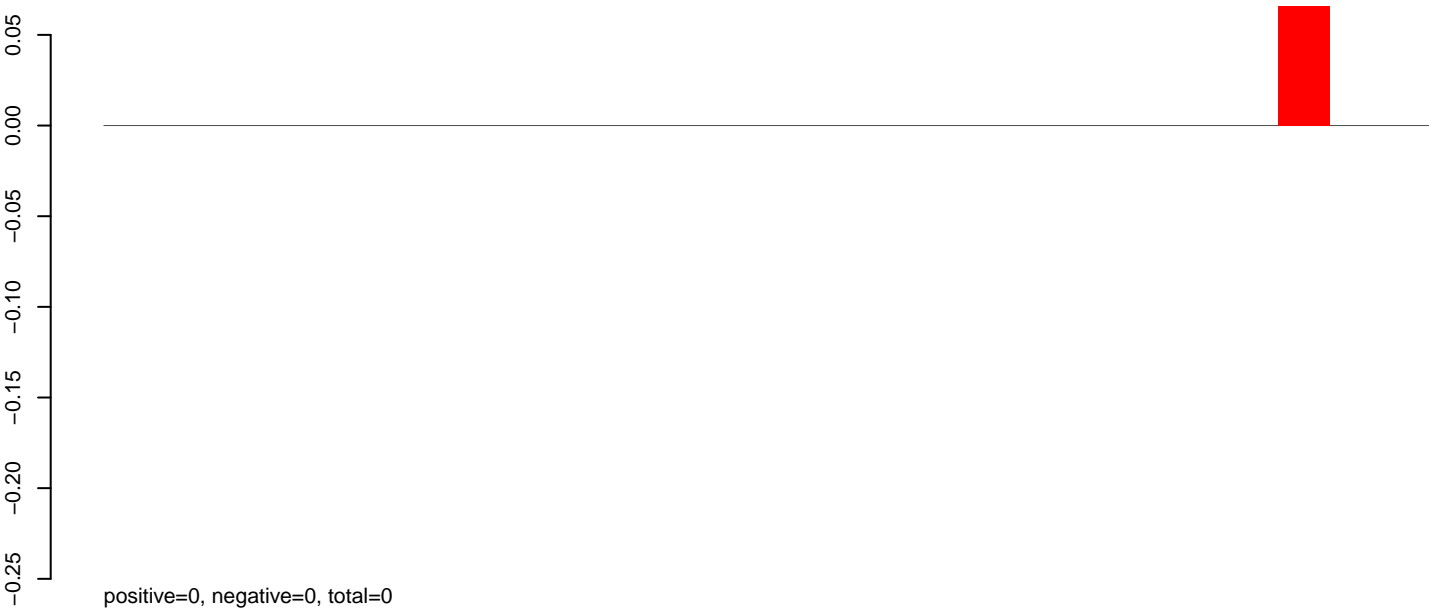

AeAlbo\_FemaleWhole\_BF\_CT.rep

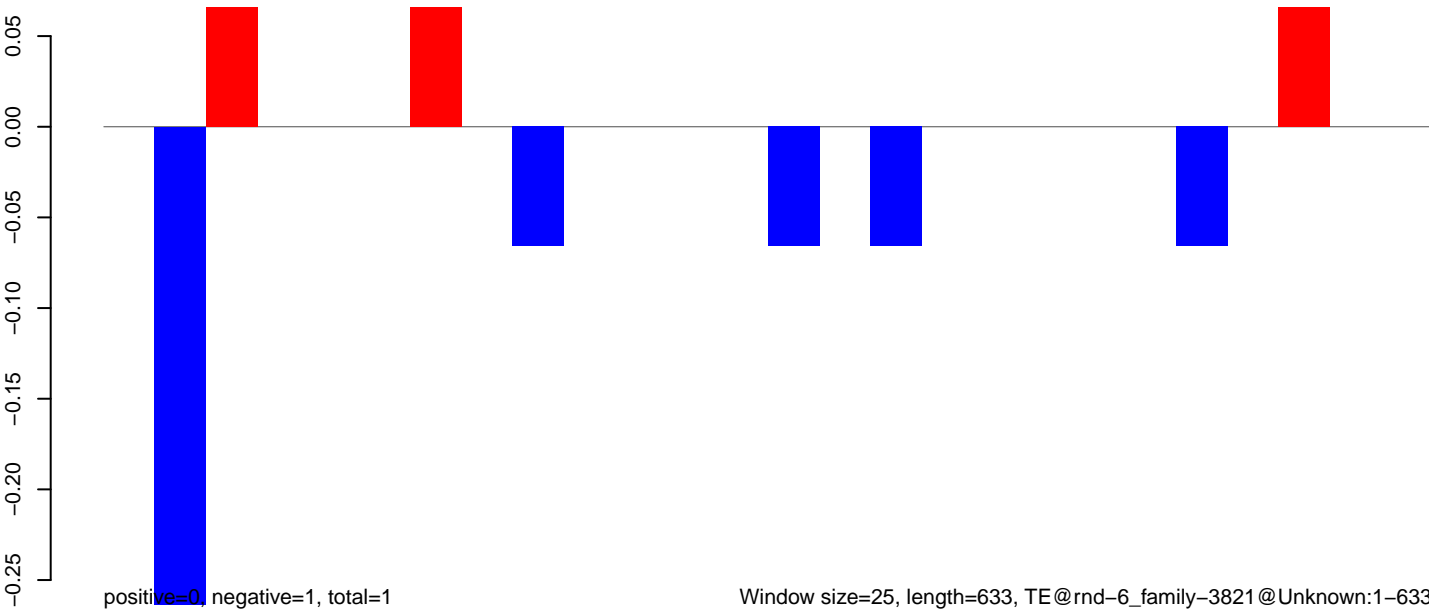

AeAlbo\_FemaleWhole\_BF\_CT.18\_23.rep

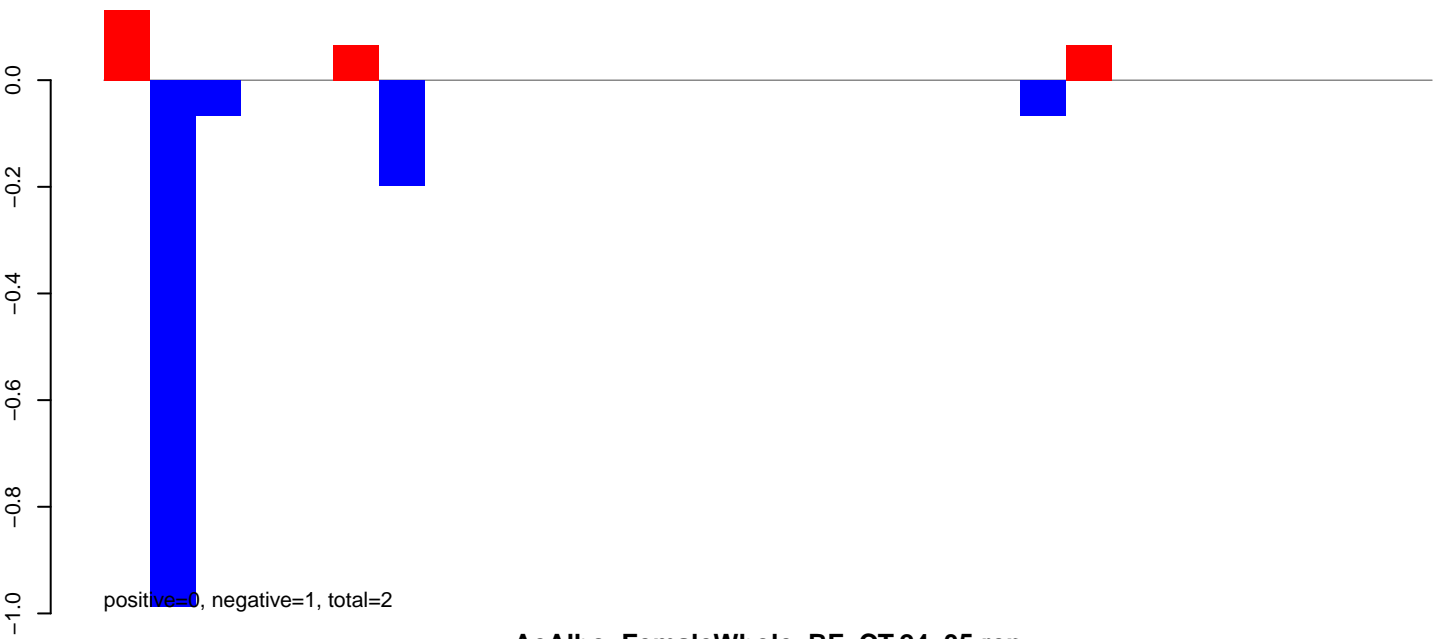

AeAlbo\_FemaleWhole\_BF\_CT.24\_35.rep

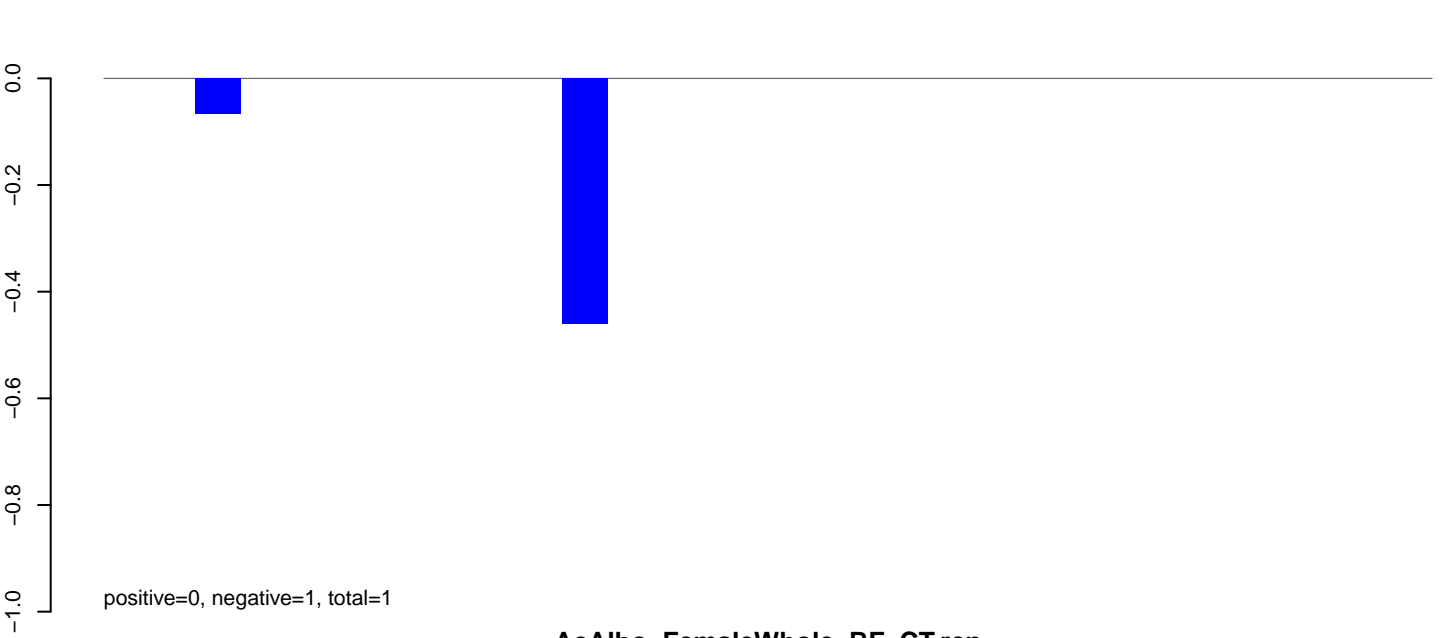

AeAlbo\_FemaleWhole\_BF\_CT.rep

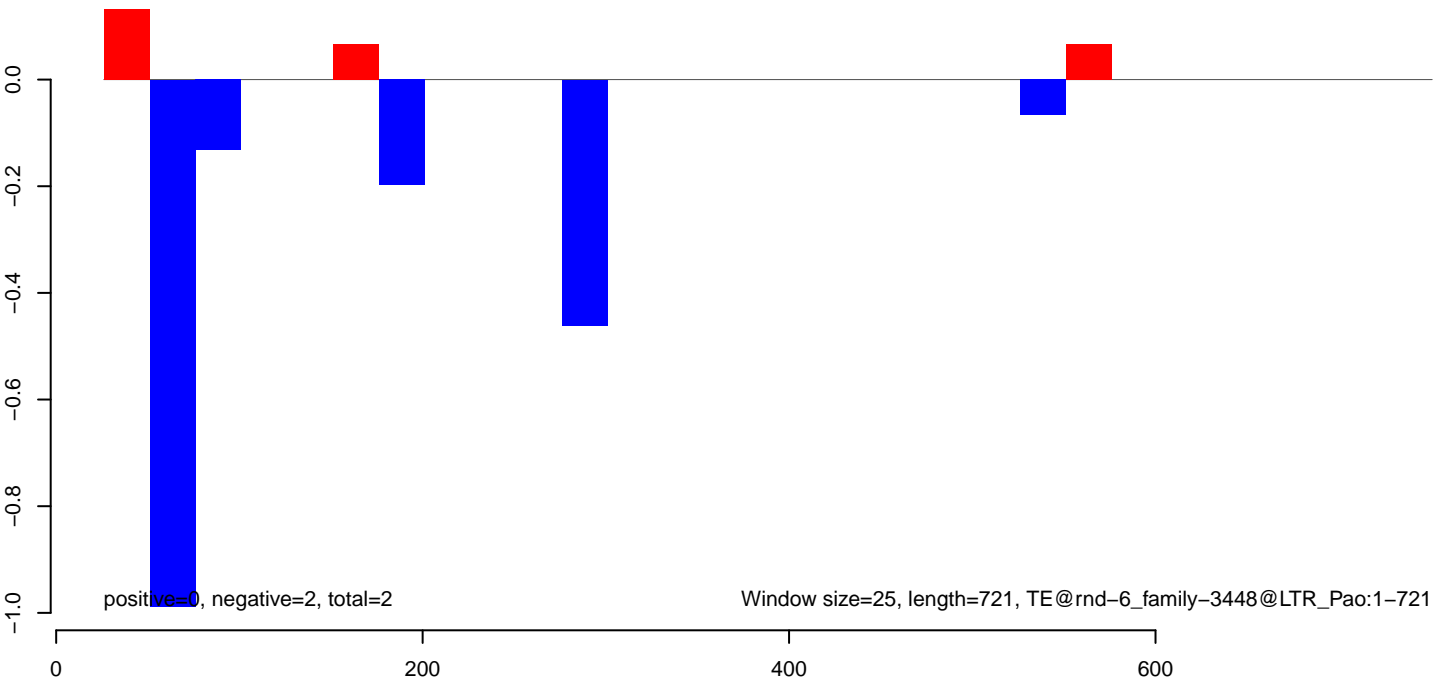

AeAlbo\_FemaleWhole\_BF\_CT.18\_23.rep

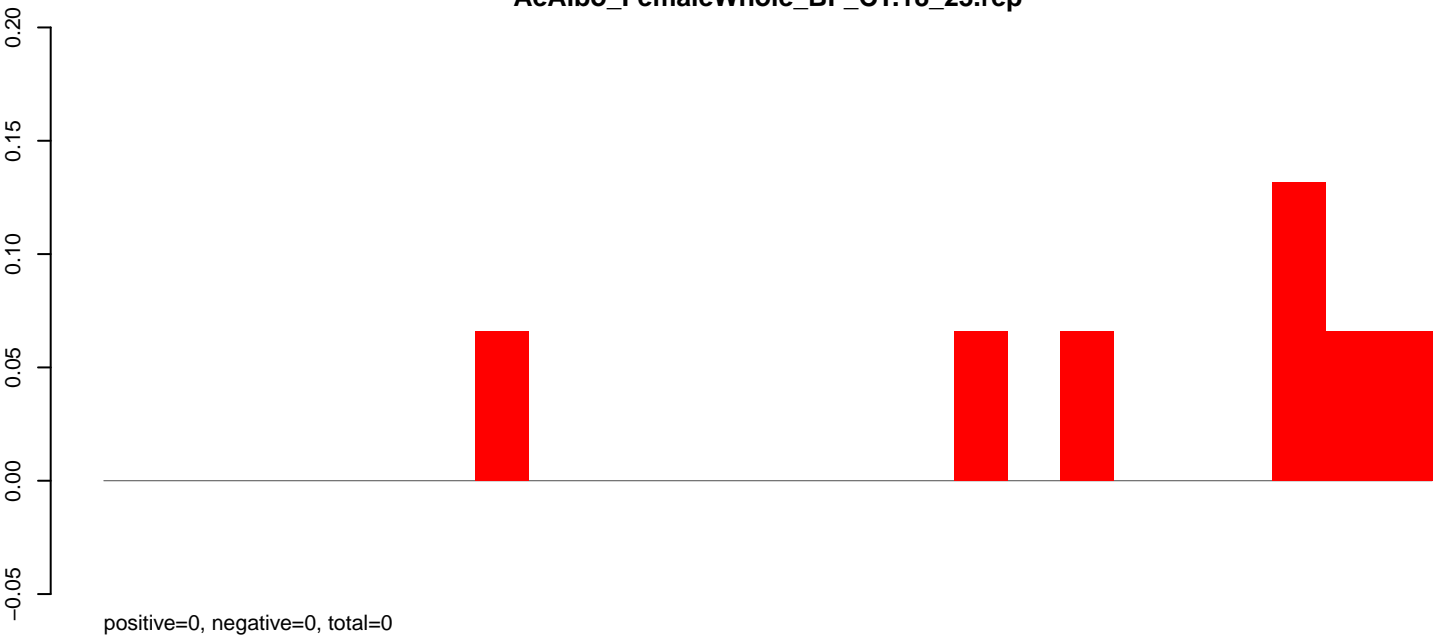

AeAlbo\_FemaleWhole\_BF\_CT.24\_35.rep

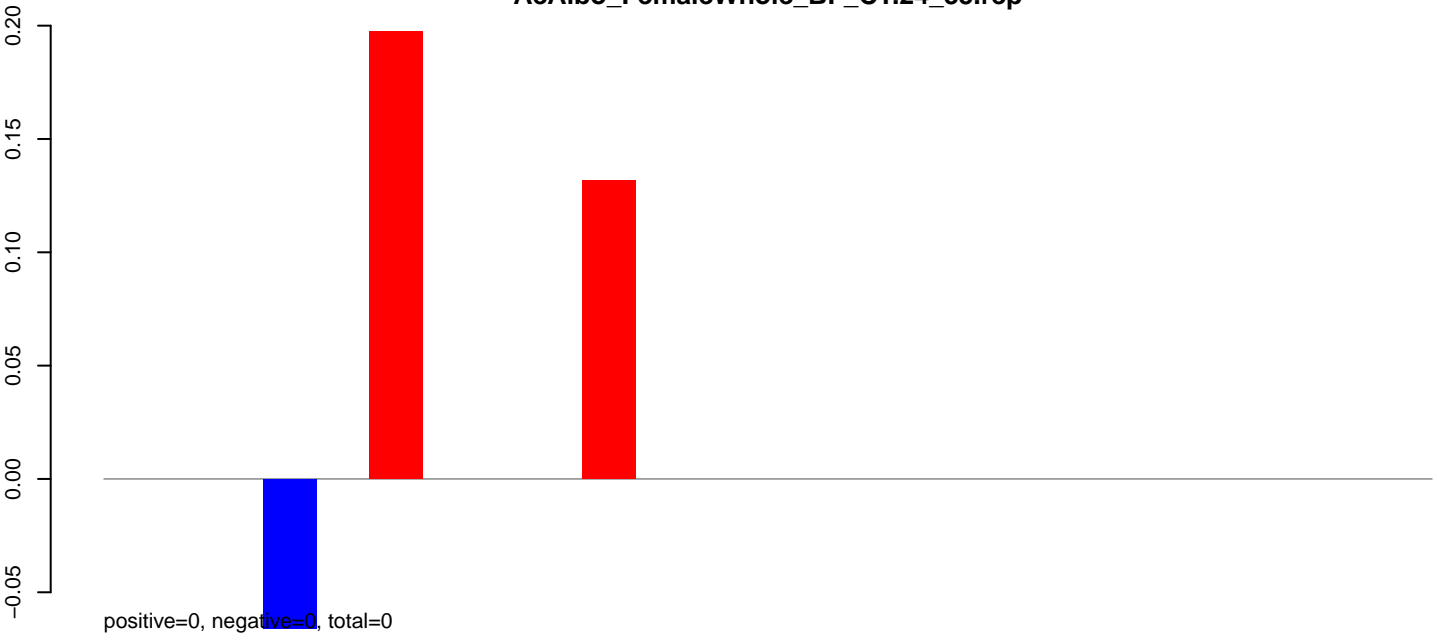

AeAlbo\_FemaleWhole\_BF\_CT.rep

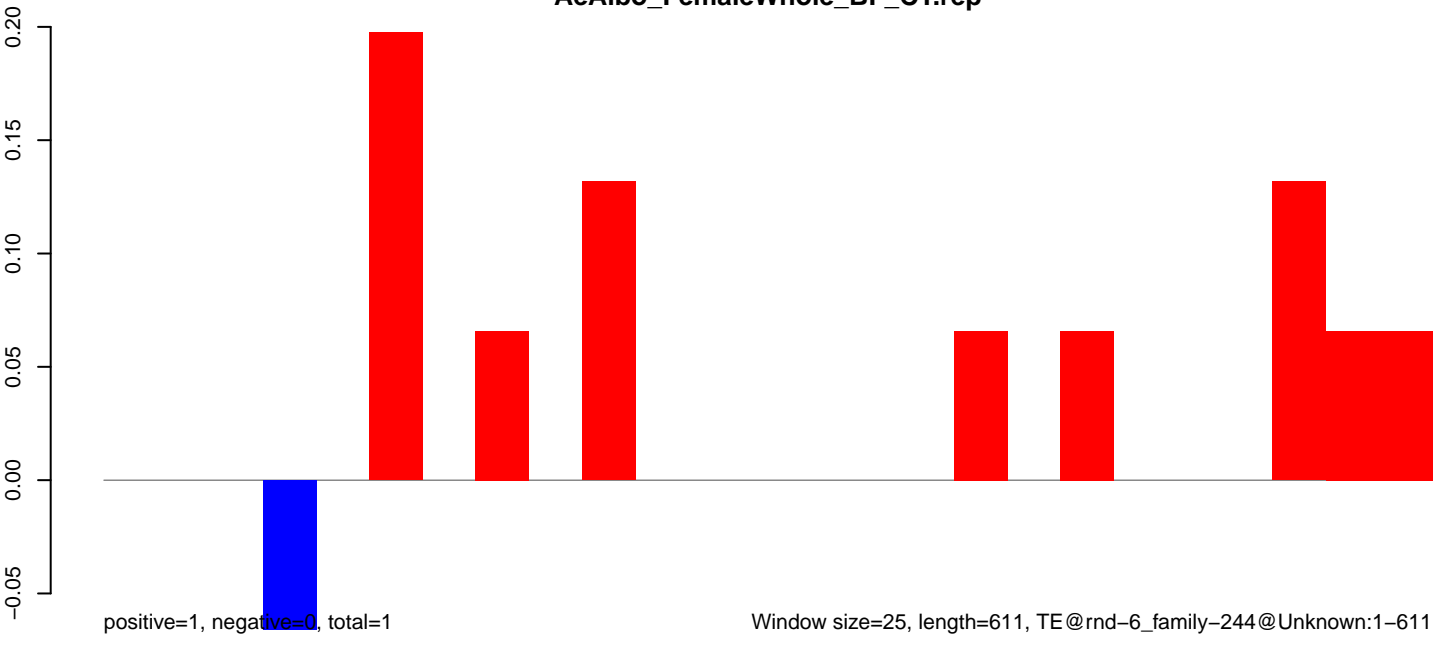

AeAlbo\_FemaleWhole\_BF\_CT.18\_23.rep

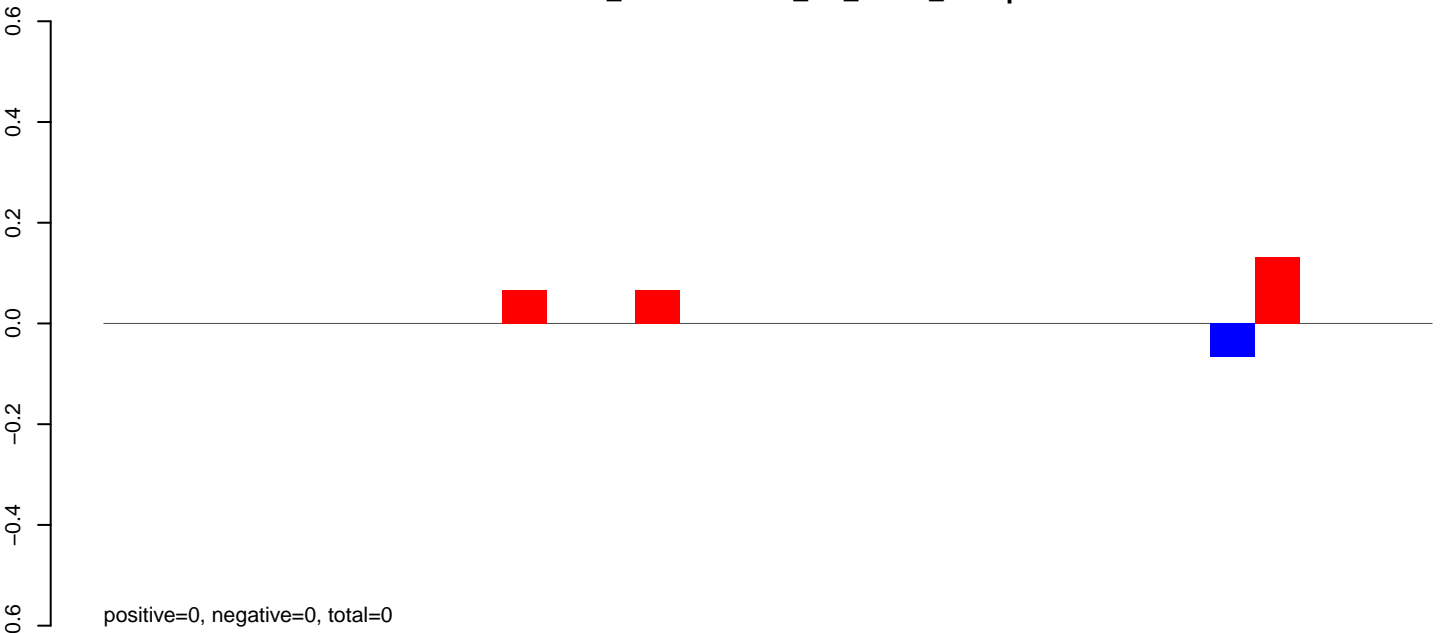

AeAlbo\_FemaleWhole\_BF\_CT.24\_35.rep

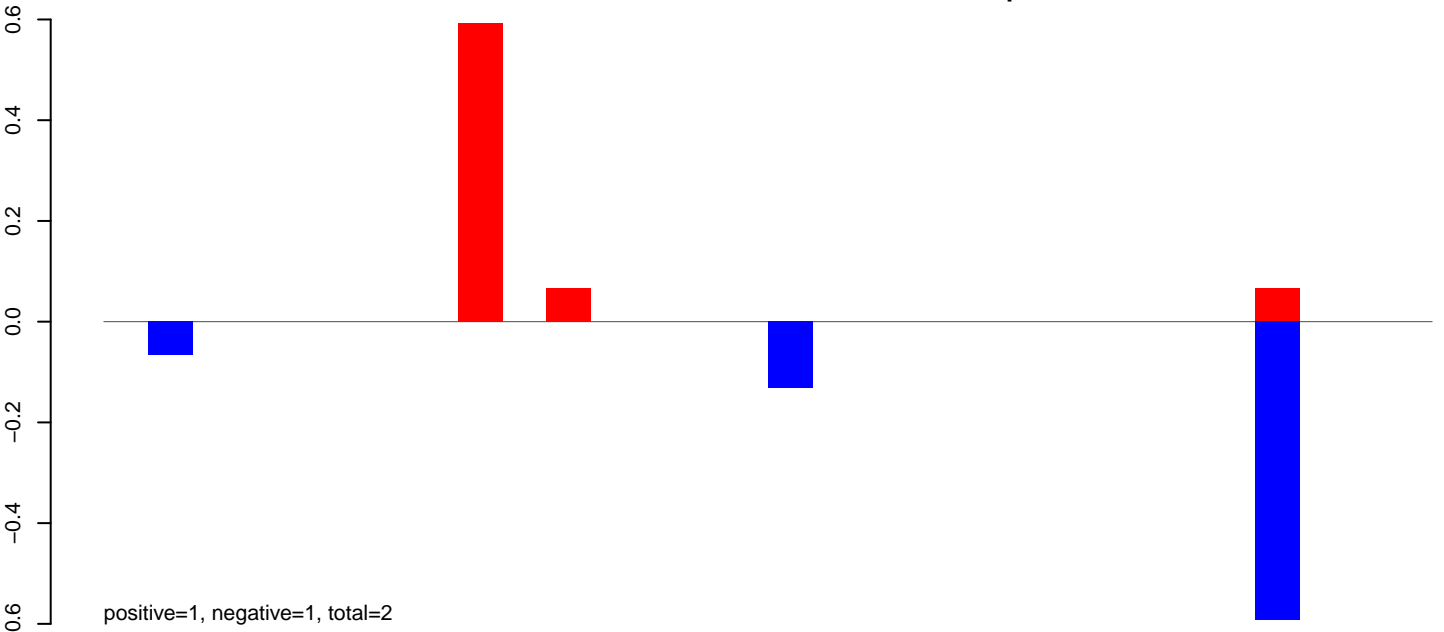

AeAlbo\_FemaleWhole\_BF\_CT.rep

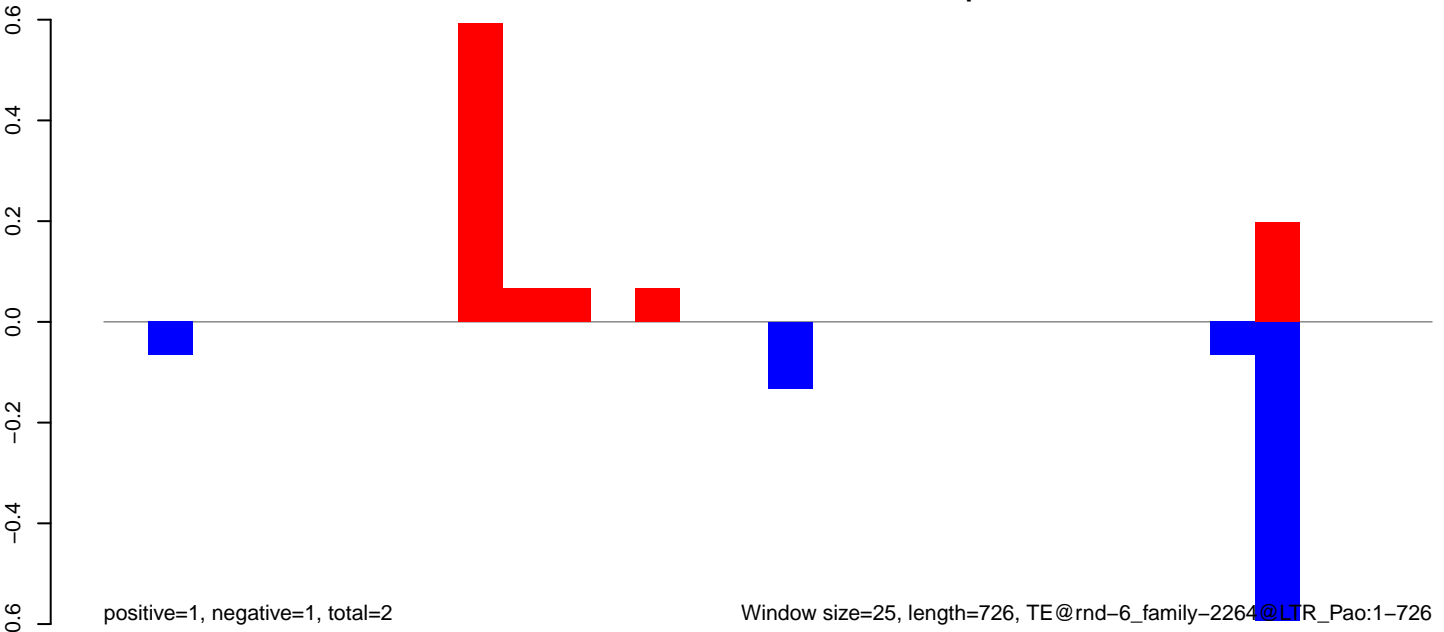

AeAlbo\_FemaleWhole\_BF\_CT.18\_23.rep

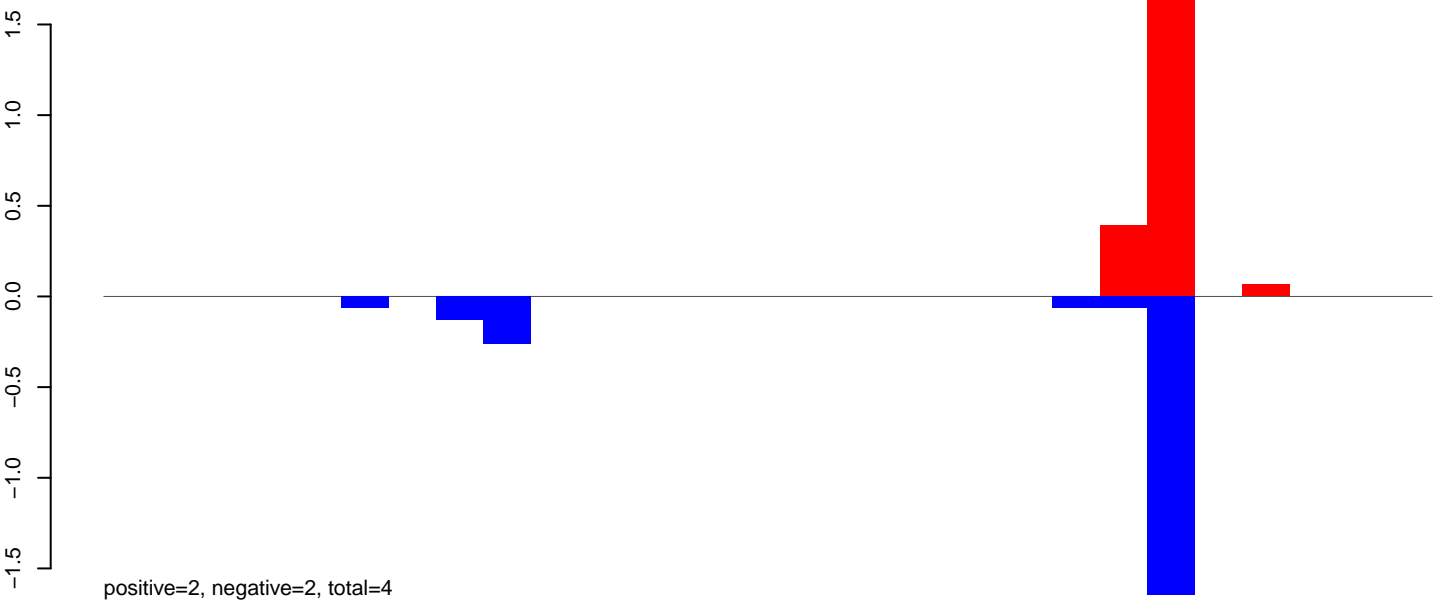

AeAlbo\_FemaleWhole\_BF\_CT.24\_35.rep



AeAlbo\_FemaleWhole\_BF\_CT.rep

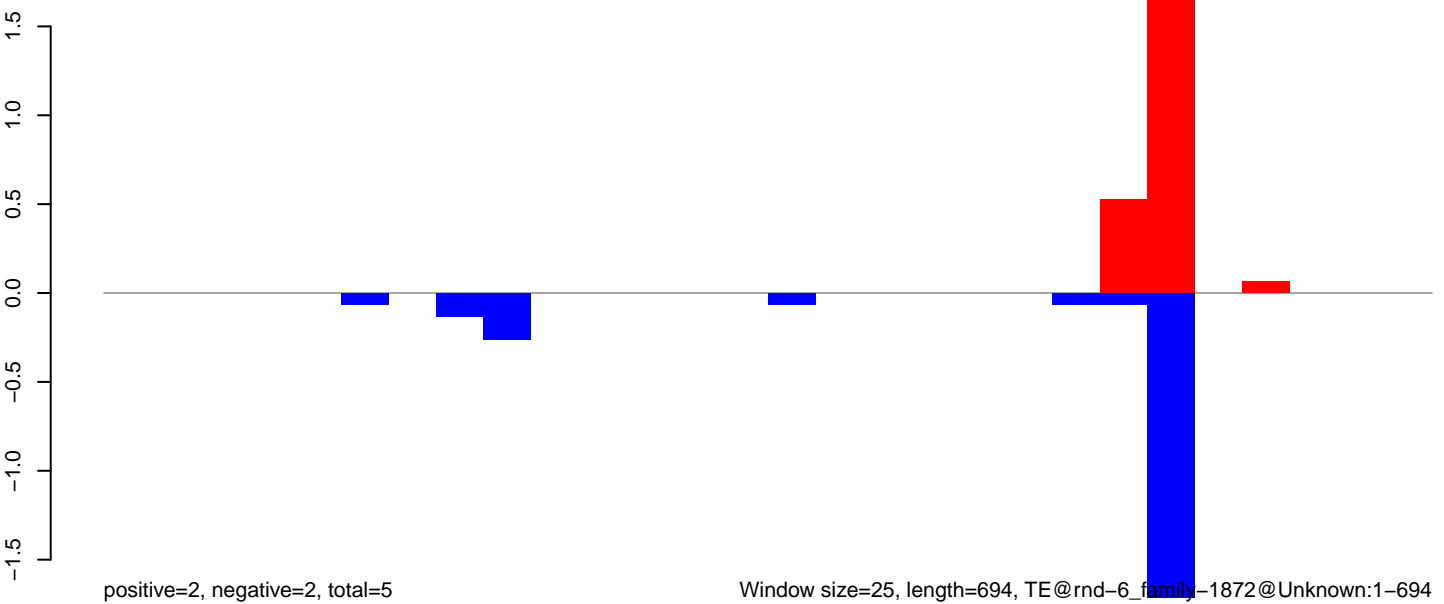

AeAlbo\_FemaleWhole\_BF\_CT.18\_23.rep

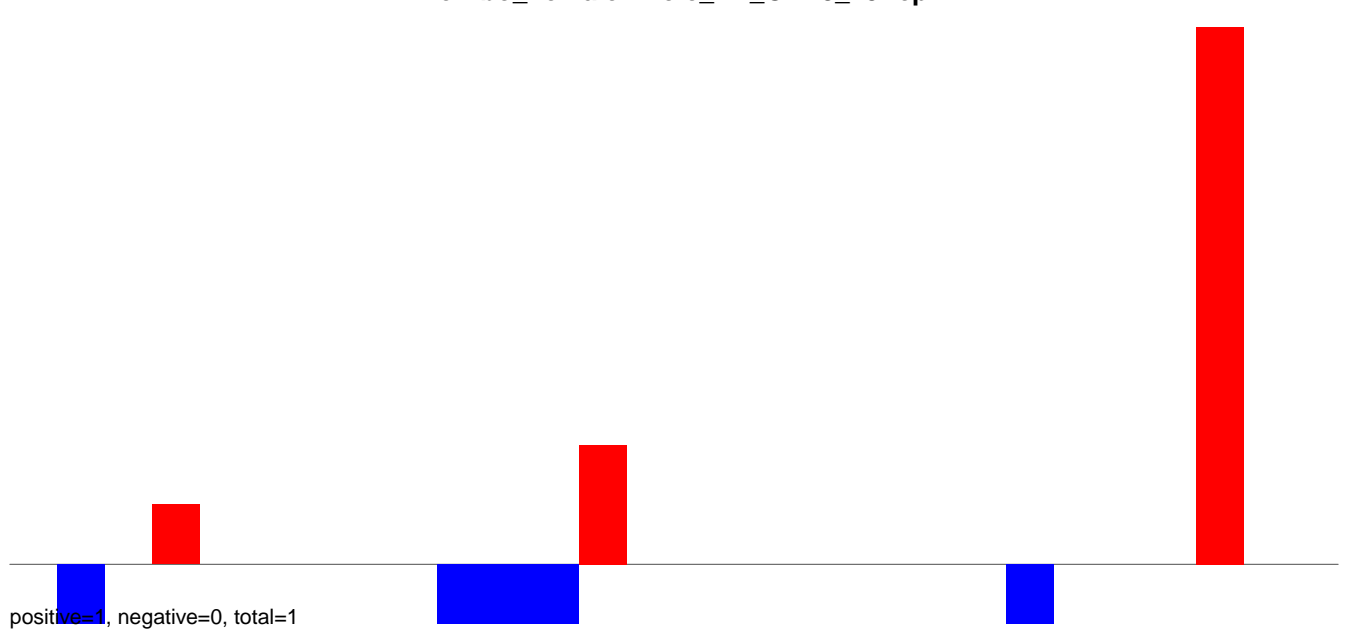

AeAlbo\_FemaleWhole\_BF\_CT.24\_35.rep

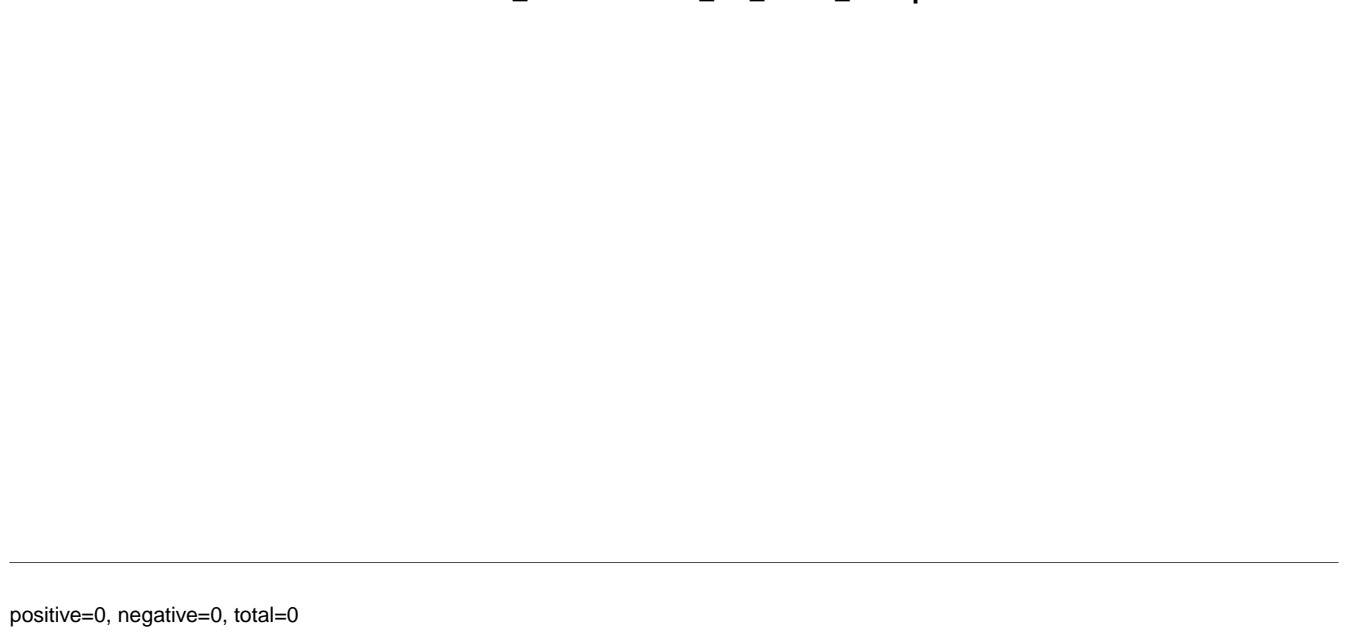

AeAlbo\_FemaleWhole\_BF\_CT.rep

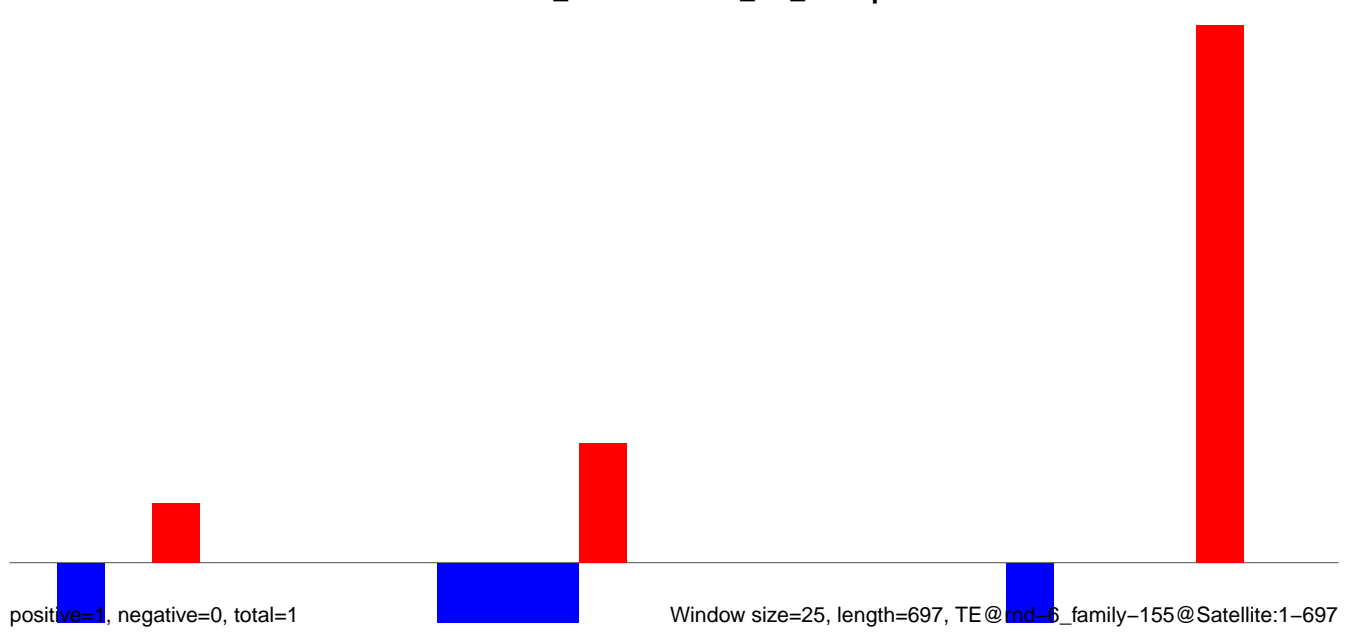

AeAlbo\_FemaleWhole\_BF\_CT.18\_23.rep

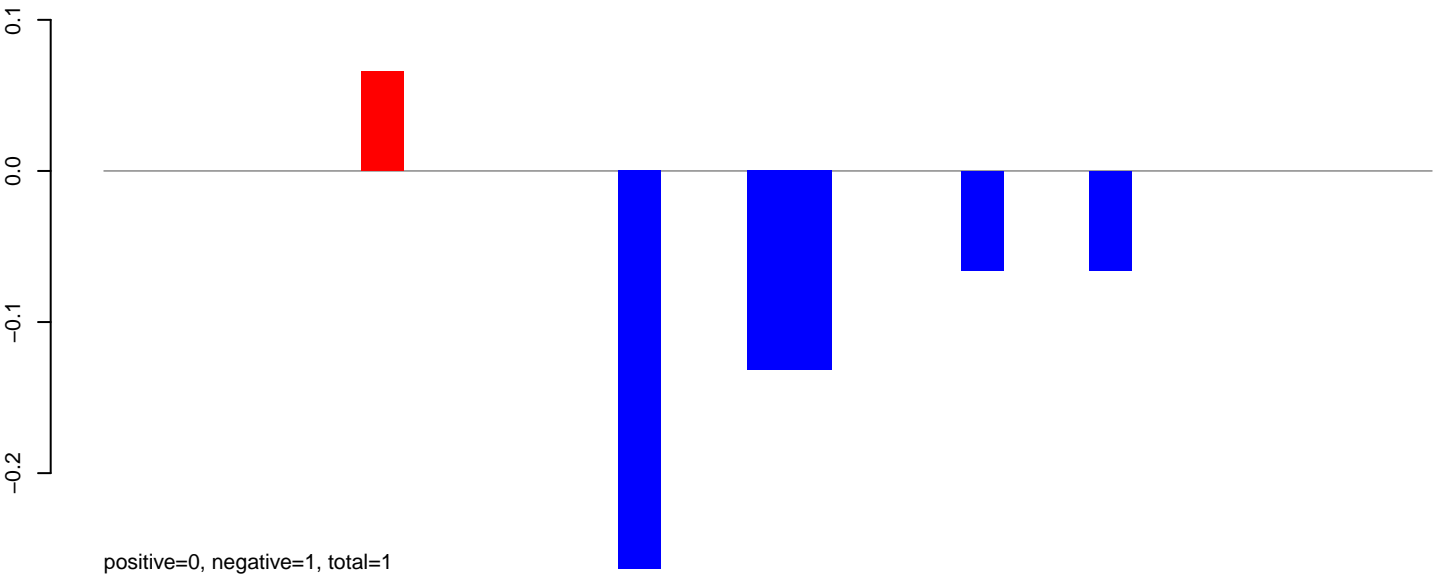

AeAlbo\_FemaleWhole\_BF\_CT.24\_35.rep

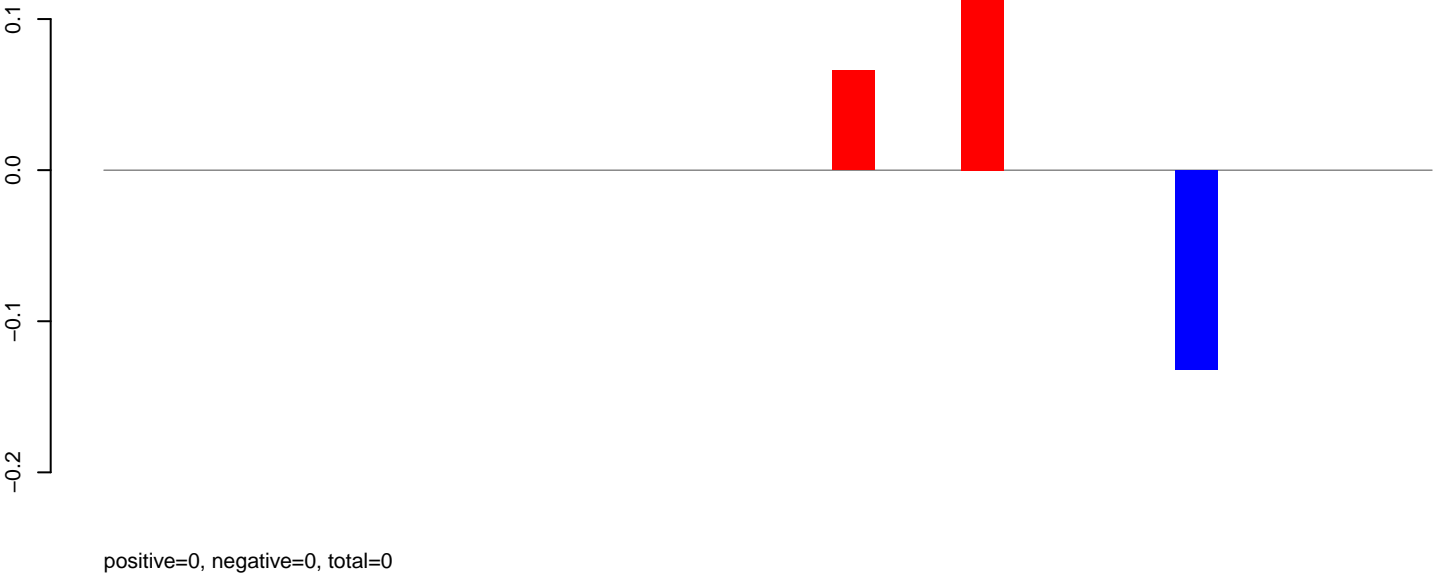

AeAlbo\_FemaleWhole\_BF\_CT.rep

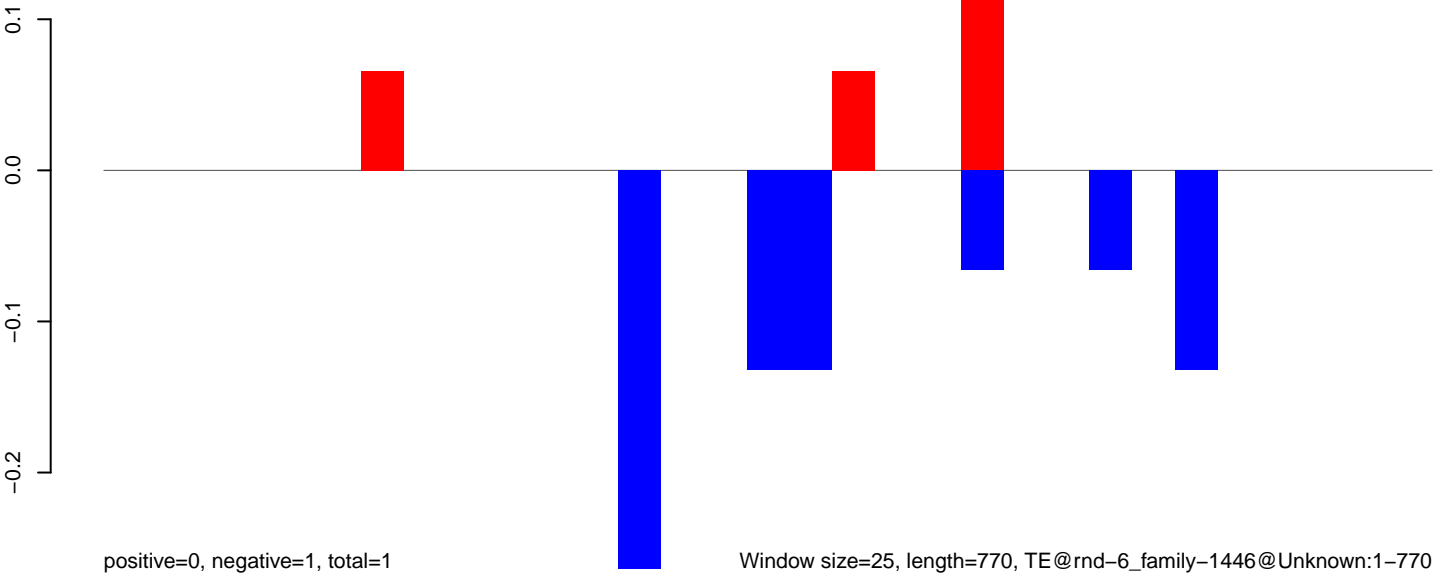

AeAlbo\_FemaleWhole\_BF\_CT.18\_23.rep

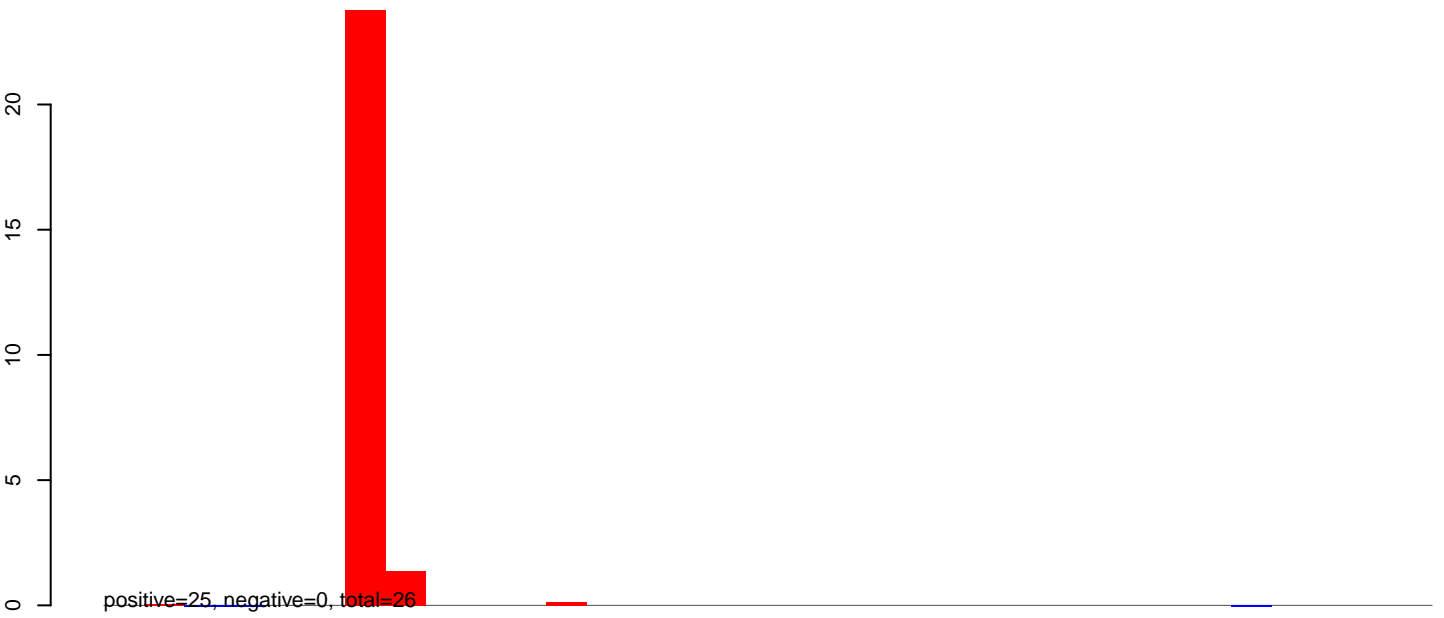

AeAlbo\_FemaleWhole\_BF\_CT.24\_35.rep

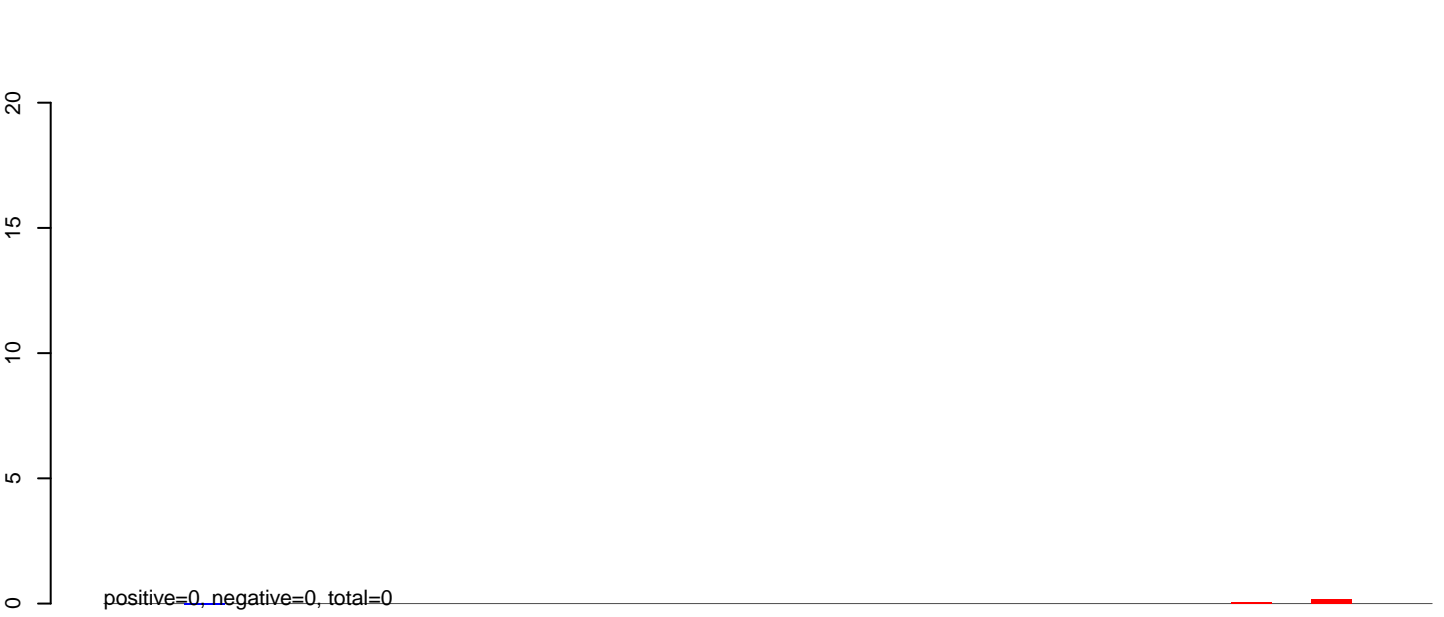

AeAlbo\_FemaleWhole\_BF\_CT.rep

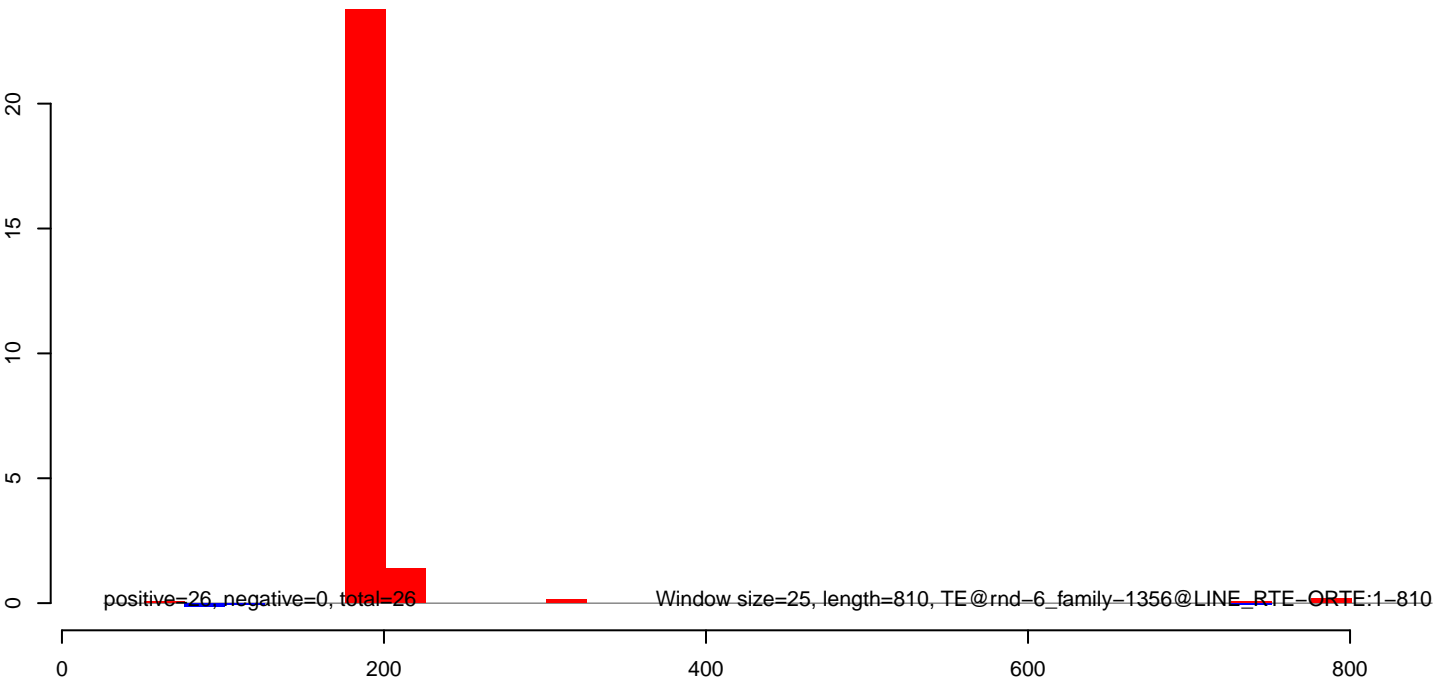



AeAlbo\_FemaleWhole\_BF\_CT.18\_23.rep



AeAlbo\_FemaleWhole\_BF\_CT.24\_35.rep

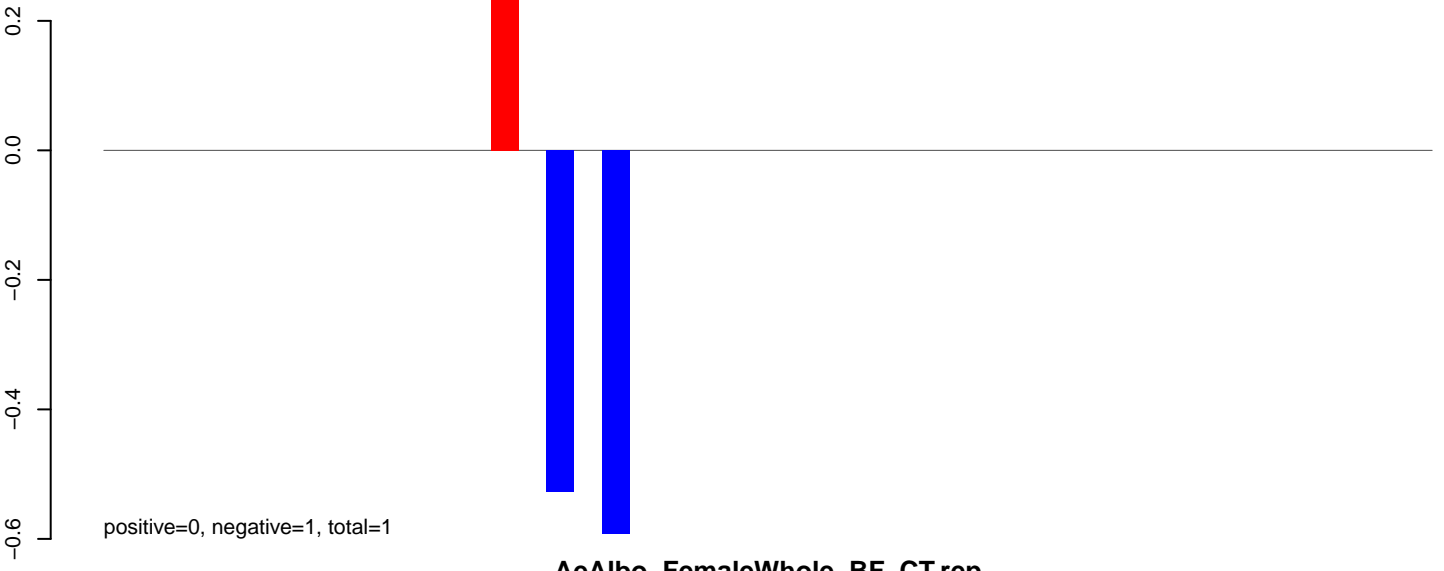

AeAlbo\_FemaleWhole\_BF\_CT.rep

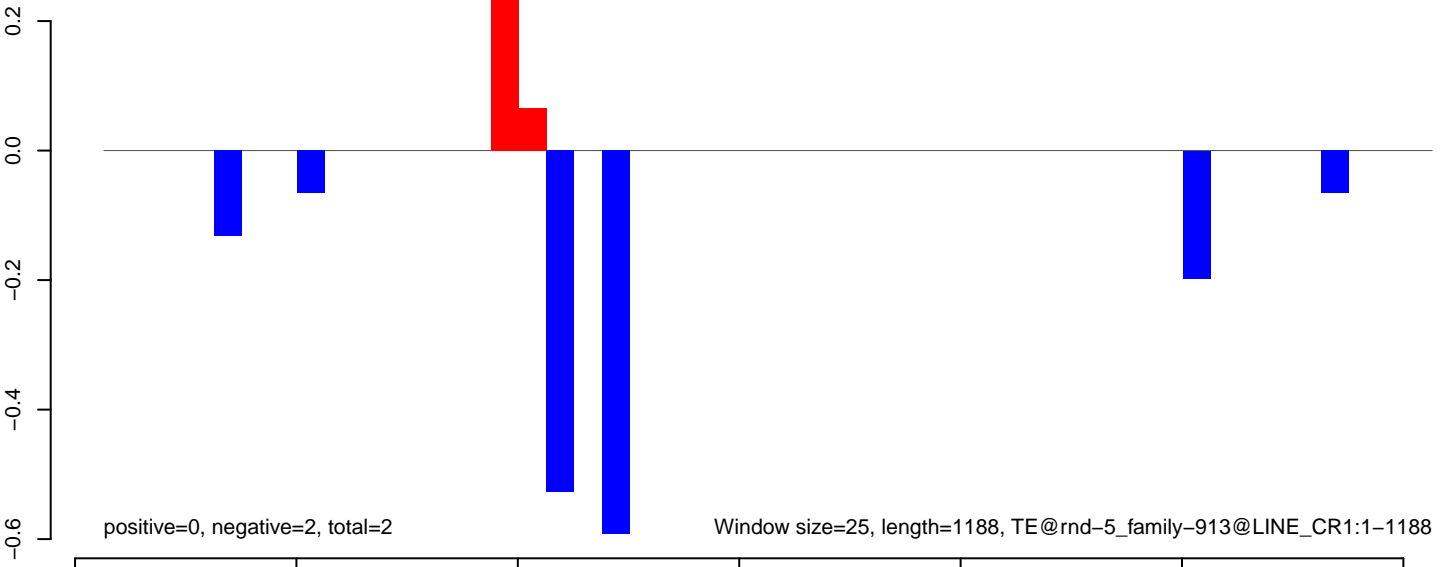

AeAlbo\_FemaleWhole\_BF\_CT.18\_23.rep

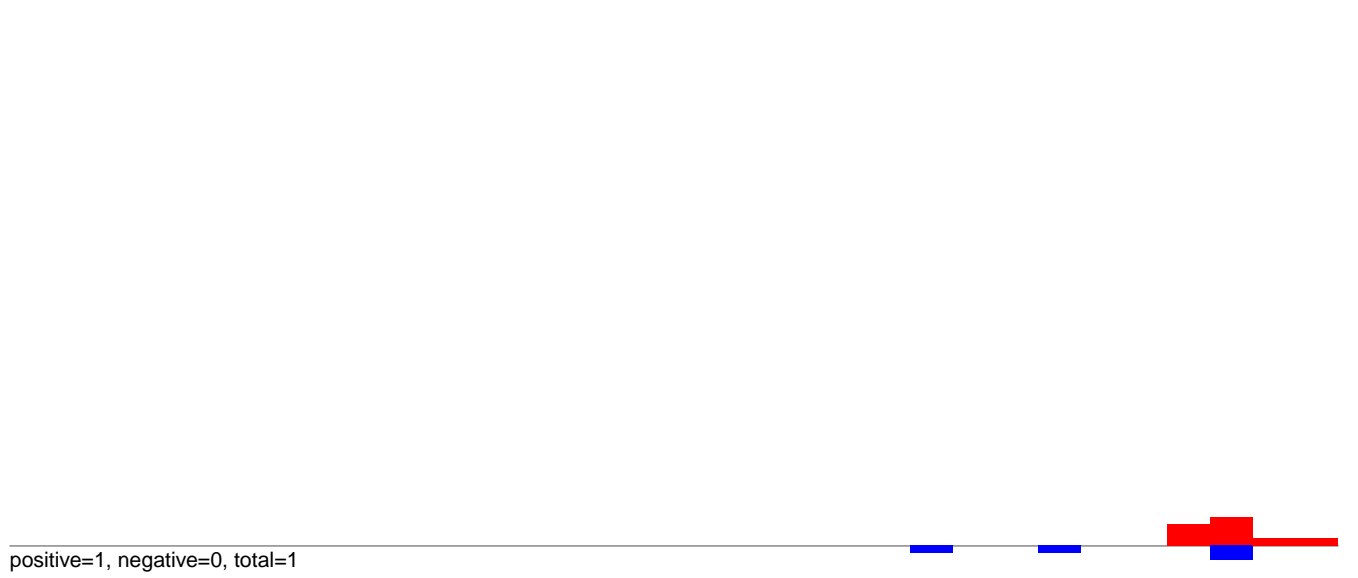

AeAlbo\_FemaleWhole\_BF\_CT.24\_35.rep



AeAlbo\_FemaleWhole\_BF\_CT.rep



Window size=25, length=758, TE@rnd-5\_family-576@Unknown:1-758

AeAlbo\_FemaleWhole\_BF\_CT.18\_23.rep

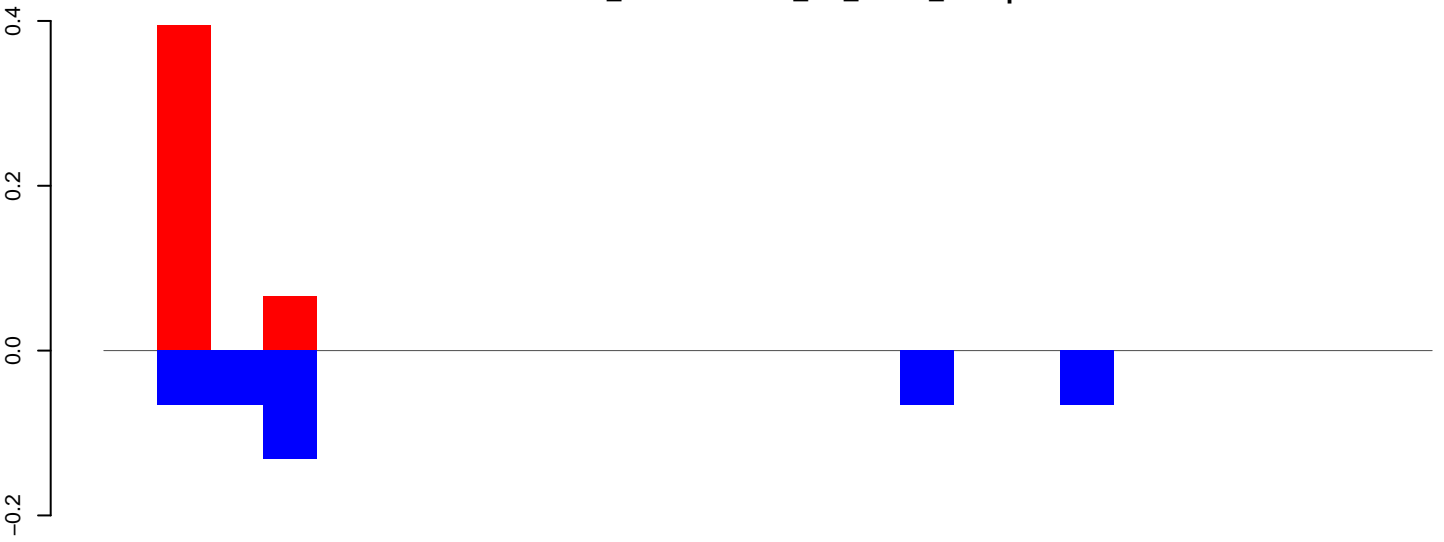

positive=0, negative=0, total=1

AeAlbo\_FemaleWhole\_BF\_CT.24\_35.rep

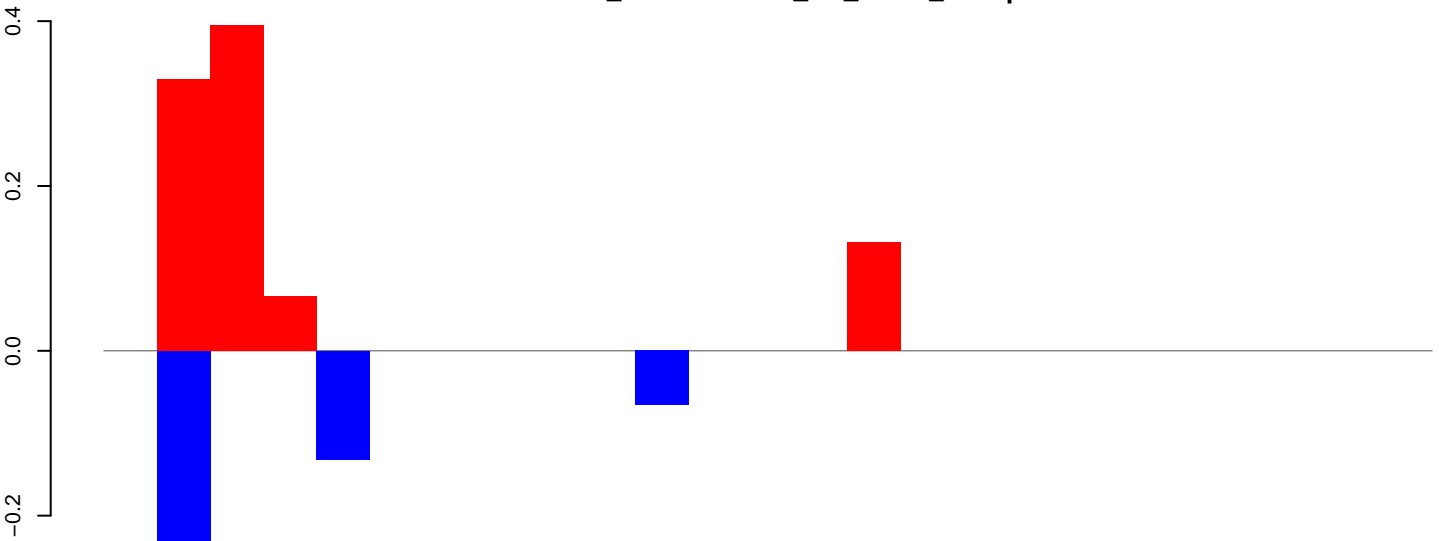

positive=1, negative=1, total=1

AeAlbo\_FemaleWhole\_BF\_CT.rep

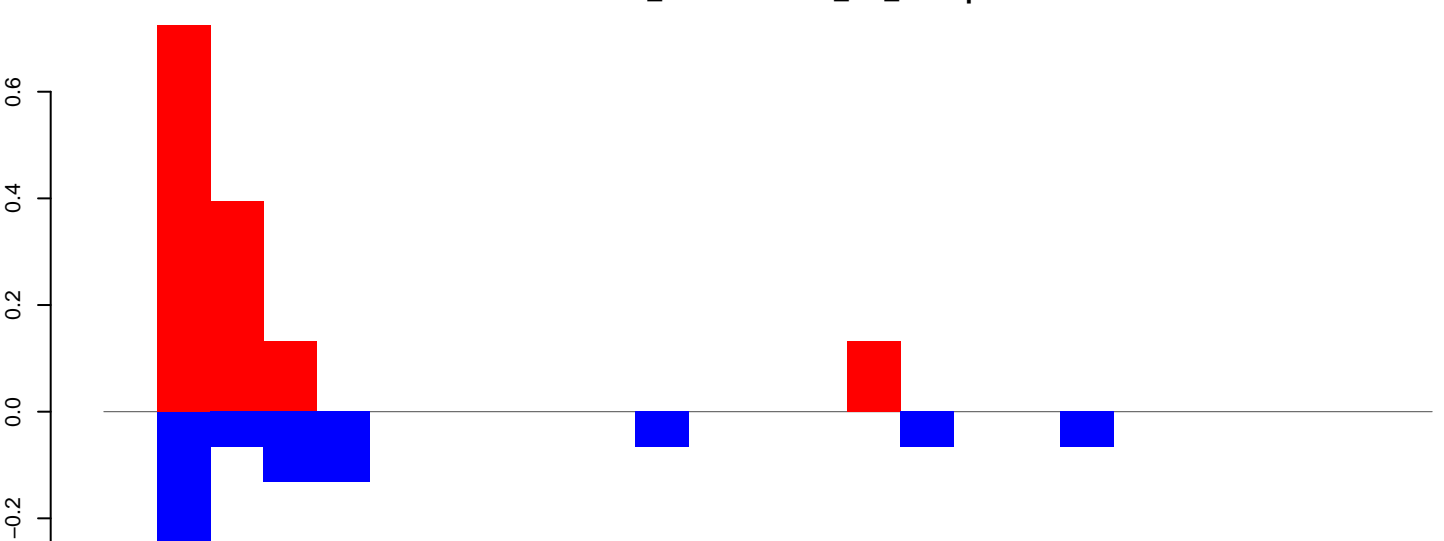

positive=1, negative=1, total=2

Window size=25, length=610, TE@rnd-5\_family-320@Unknown:1-610

AeAlbo\_FemaleWhole\_BF\_CT.18\_23.rep

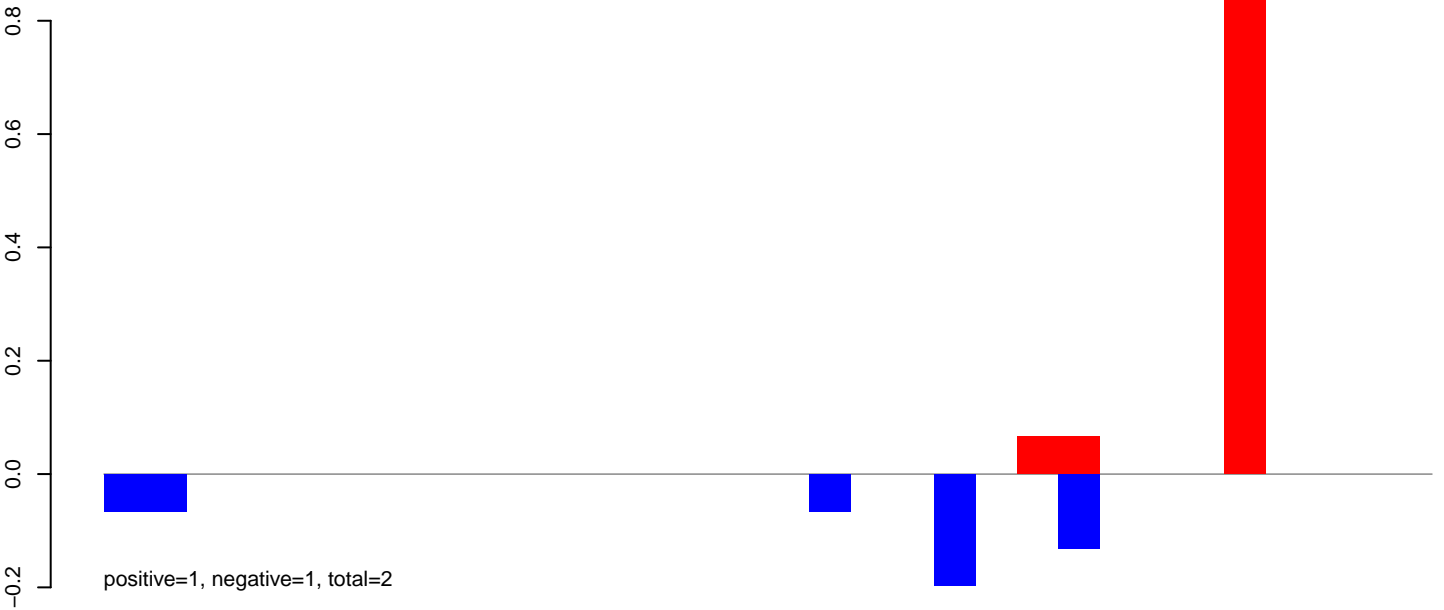

AeAlbo\_FemaleWhole\_BF\_CT.24\_35.rep



AeAlbo\_FemaleWhole\_BF\_CT.rep

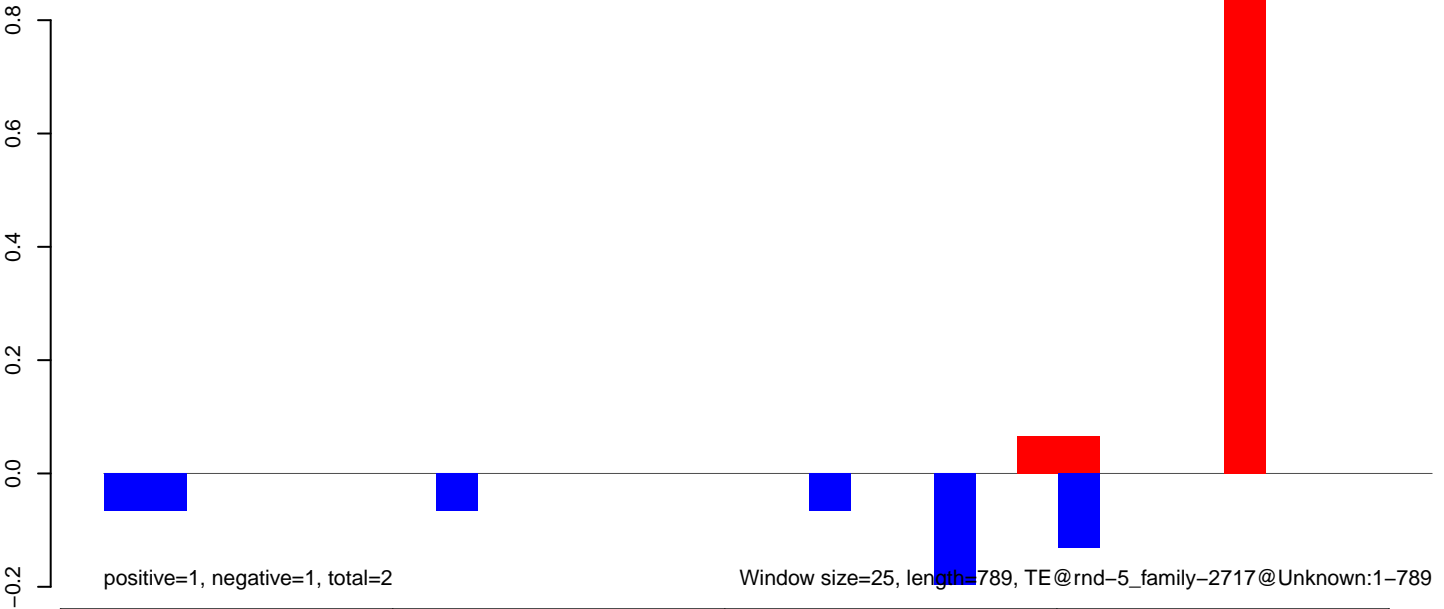

AeAlbo\_FemaleWhole\_BF\_CT.18\_23.rep

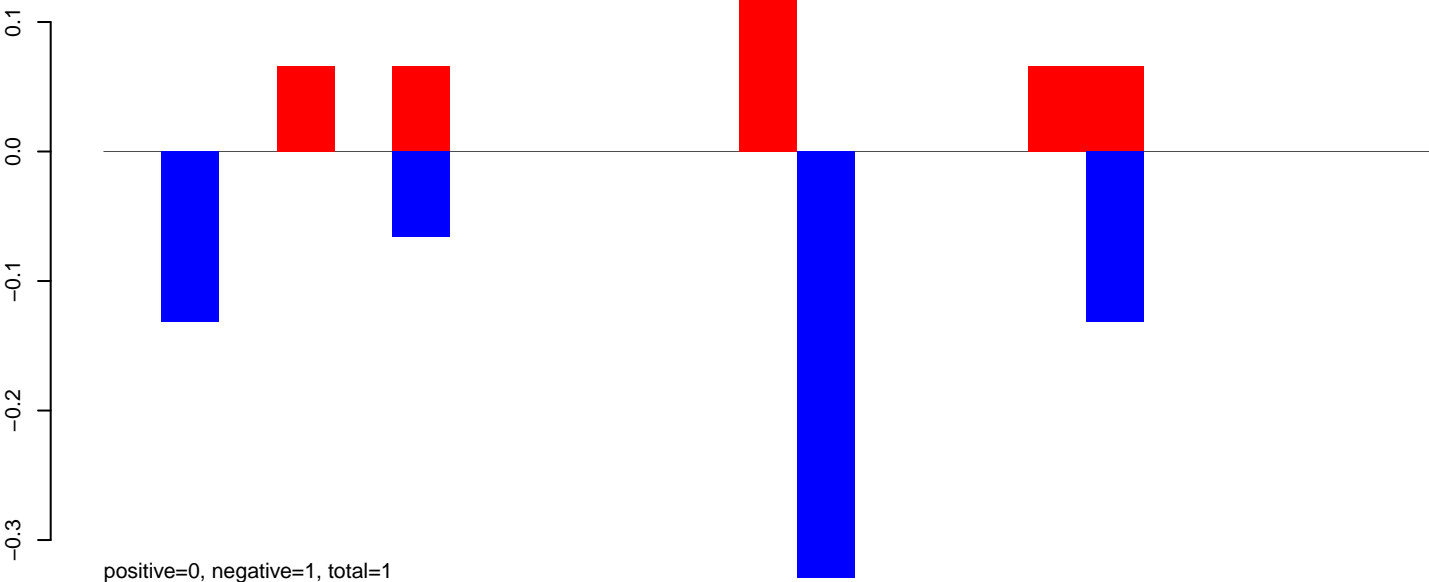

AeAlbo\_FemaleWhole\_BF\_CT.24\_35.rep

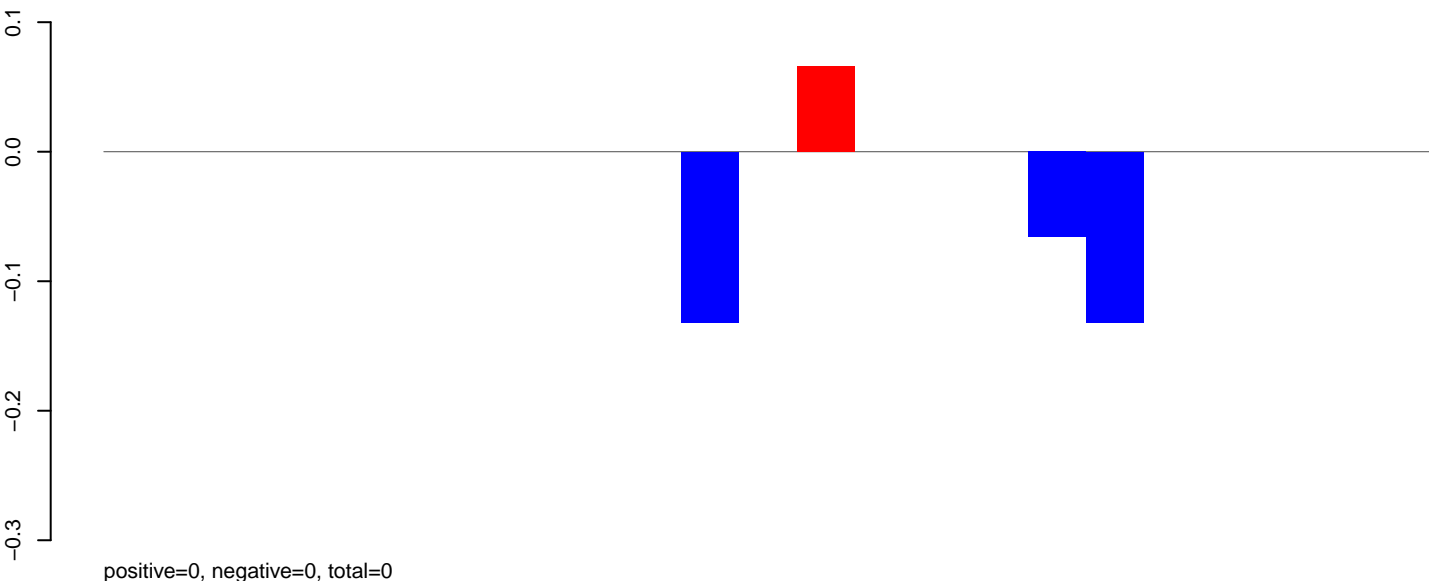

AeAlbo\_FemaleWhole\_BF\_CT.rep

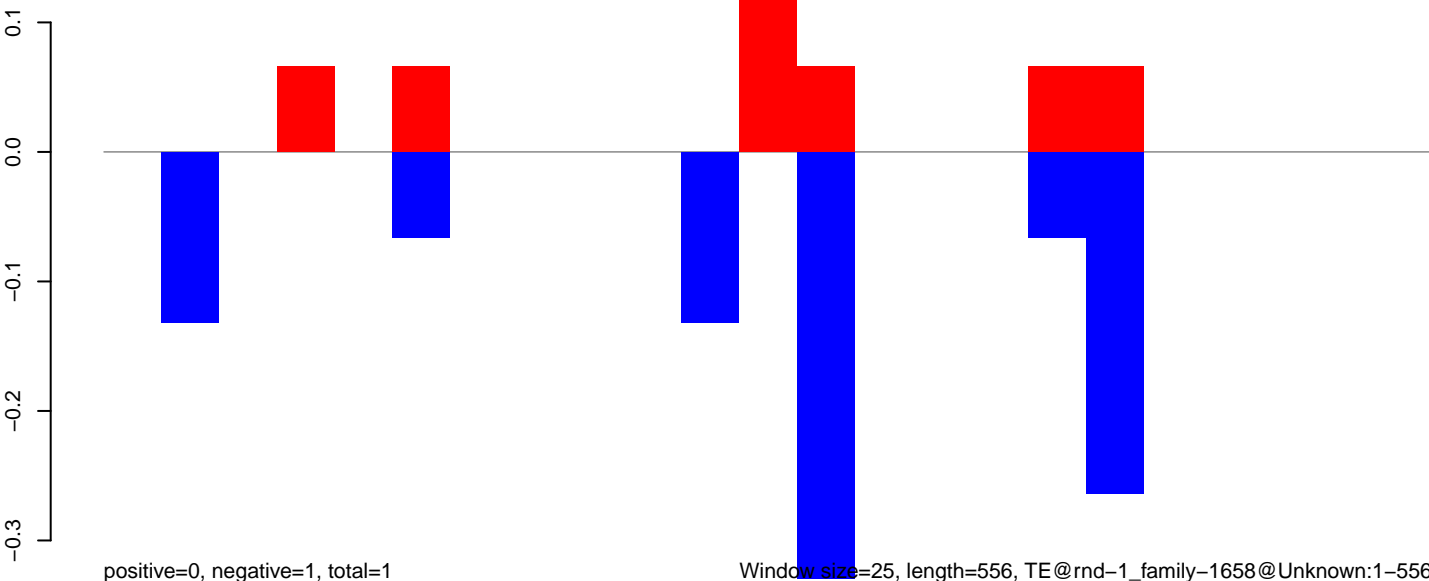

Window size=25, length=556, TE@rnd-1\_family-1658@Unknown:1-556

AeAlbo\_FemaleWhole\_BF\_CT.18\_23.rep

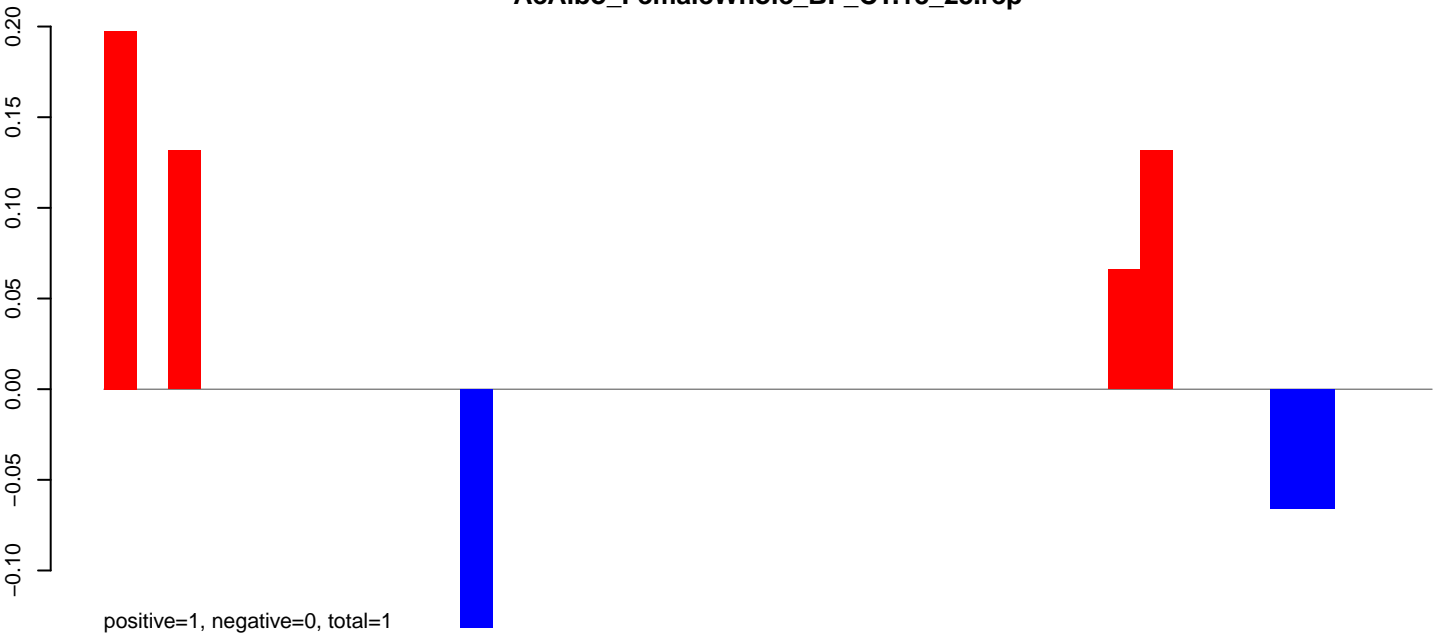

AeAlbo\_FemaleWhole\_BF\_CT.24\_35.rep

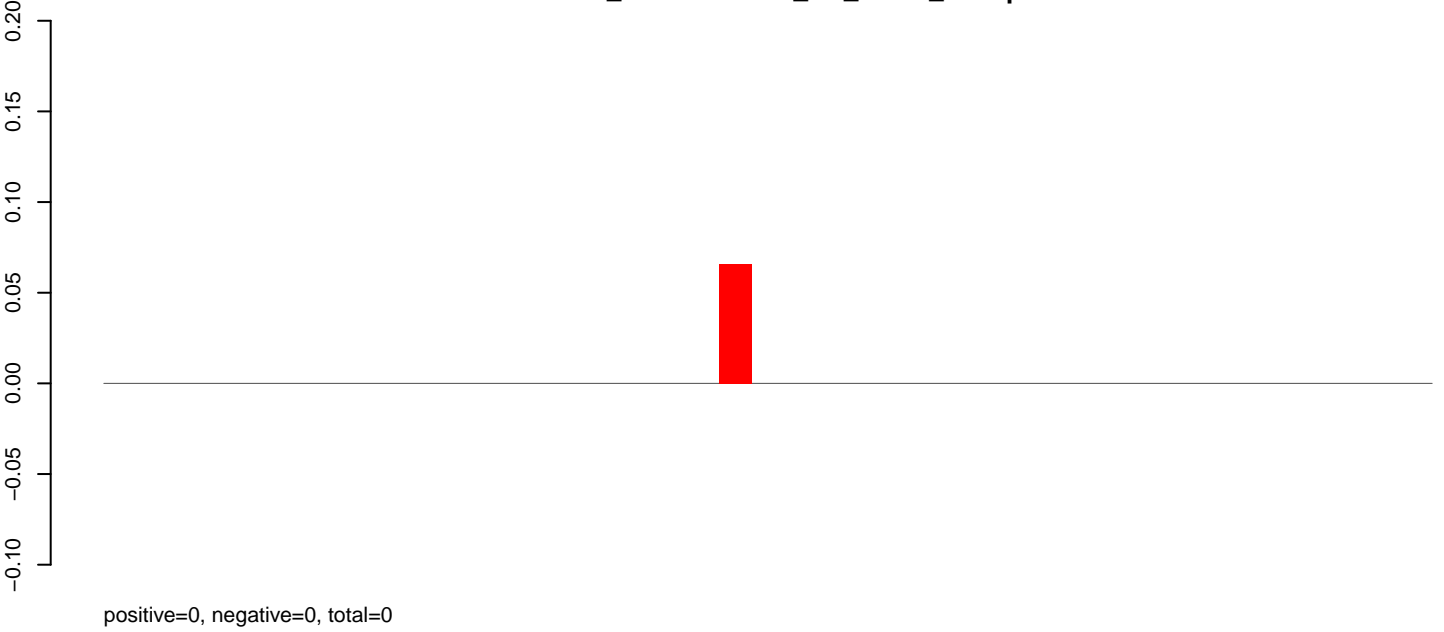

AeAlbo\_FemaleWhole\_BF\_CT.rep

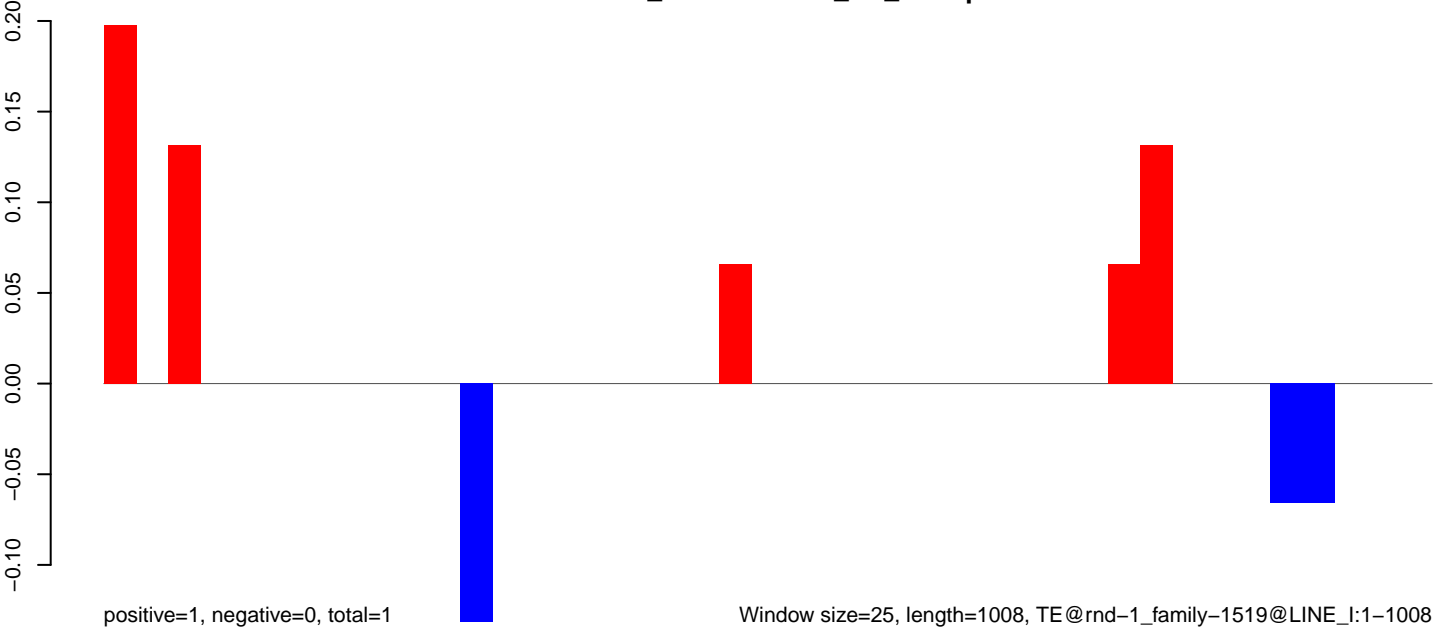

**AeAlbo\_FemaleWhole\_BF\_CT.18\_23.rep**

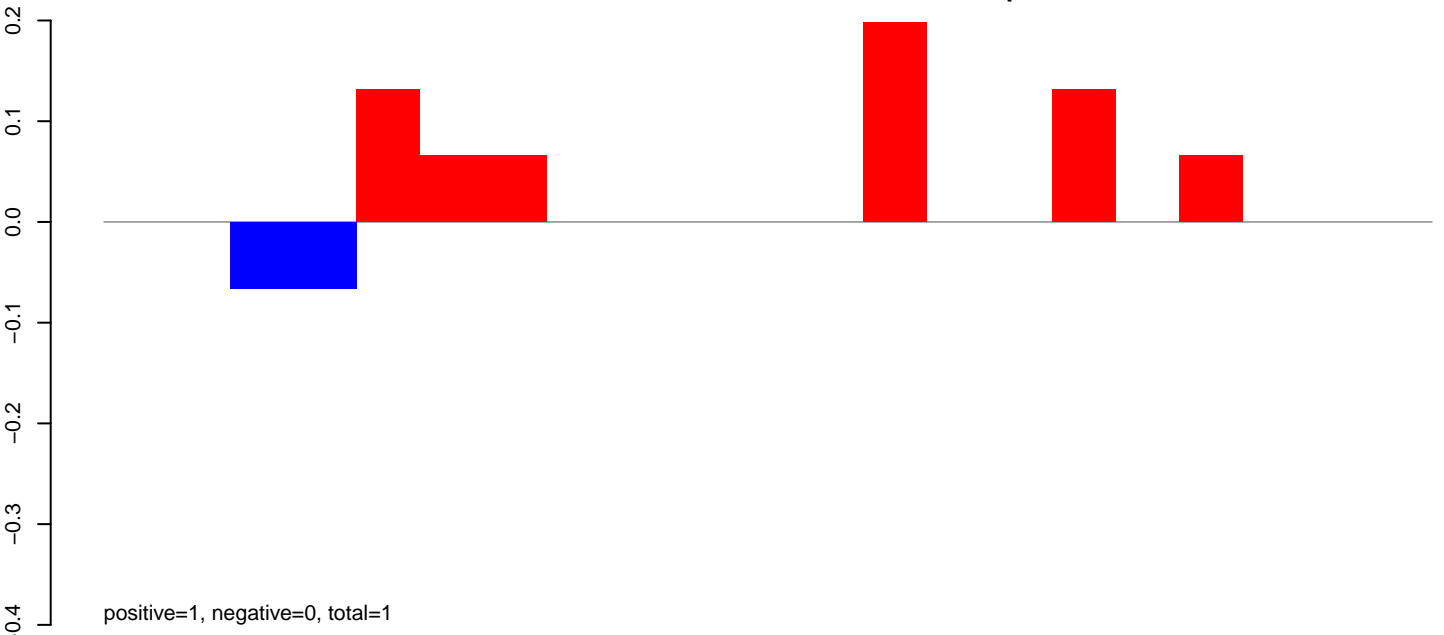

**AeAlbo\_FemaleWhole\_BF\_CT.24\_35.rep**

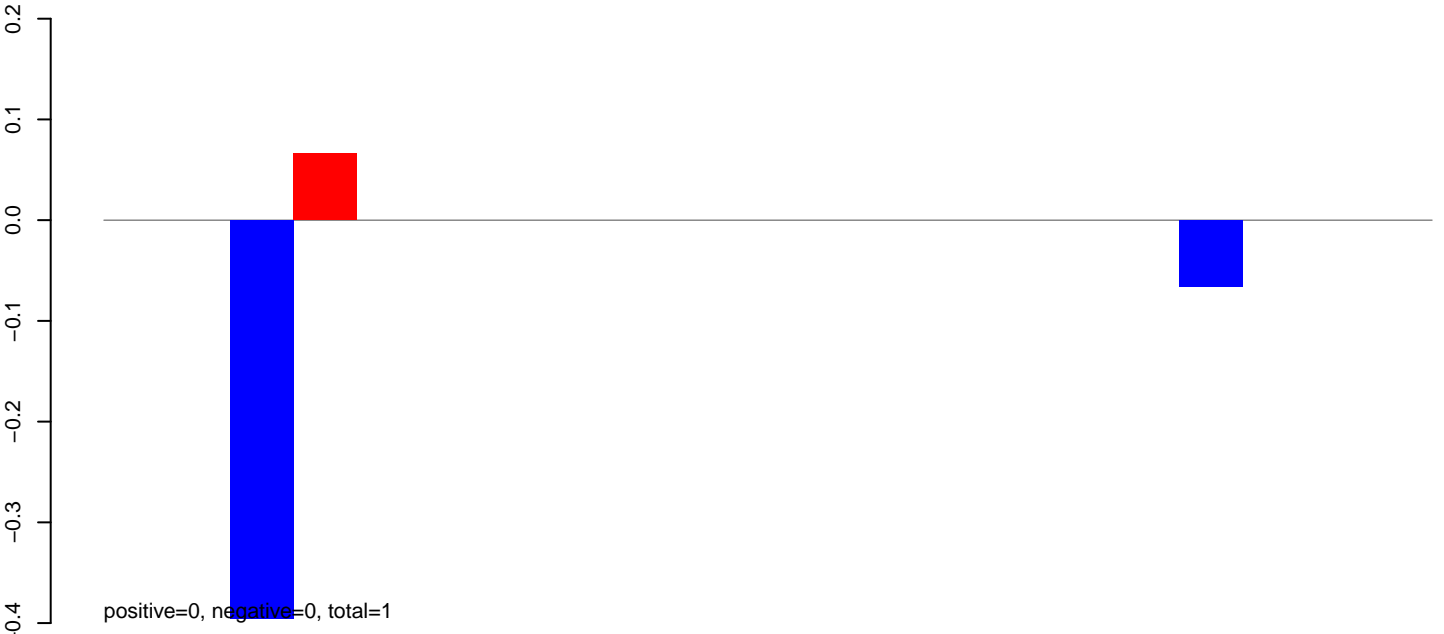

**AeAlbo\_FemaleWhole\_BF\_CT.rep**

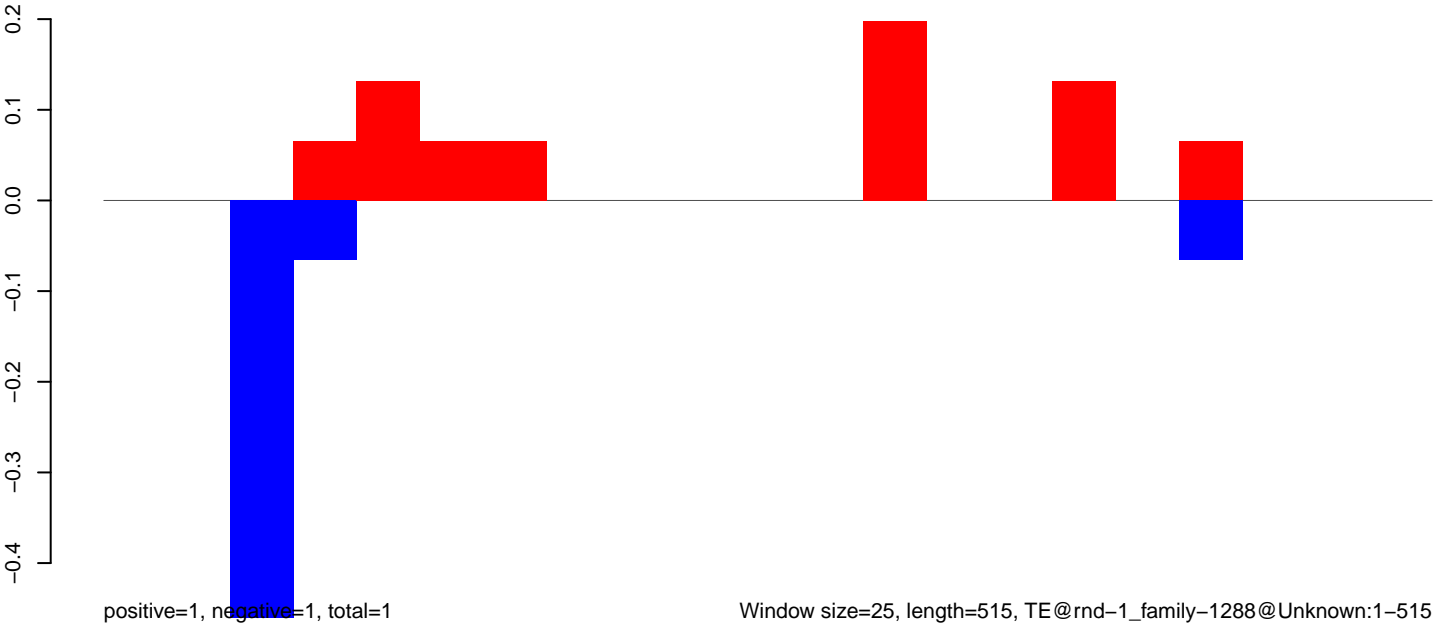

AeAlbo\_FemaleWhole\_BF\_CT.18\_23.rep

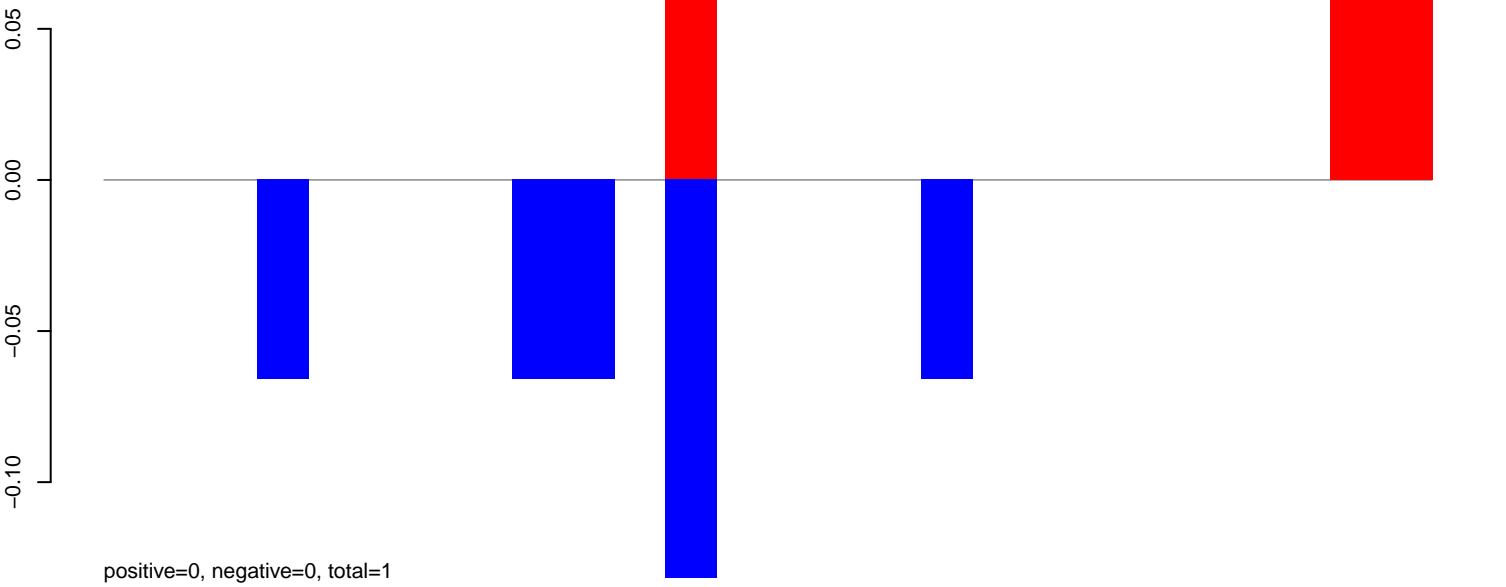

AeAlbo\_FemaleWhole\_BF\_CT.24\_35.rep

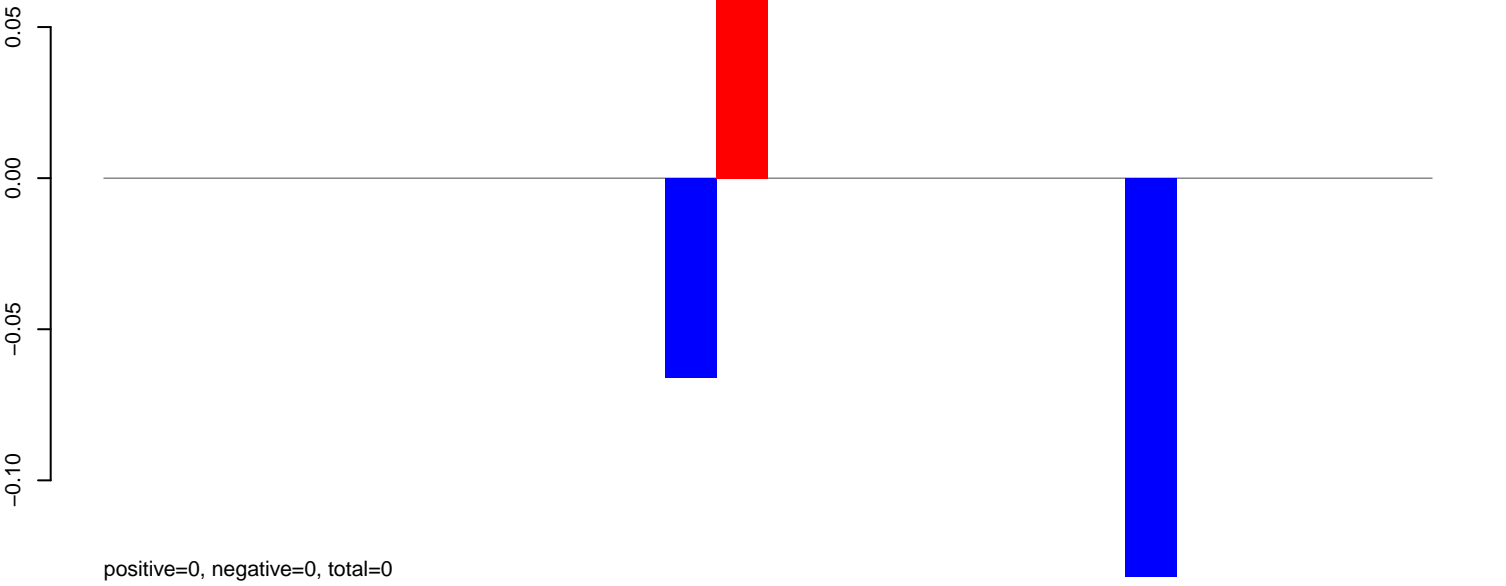

AeAlbo\_FemaleWhole\_BF\_CT.rep

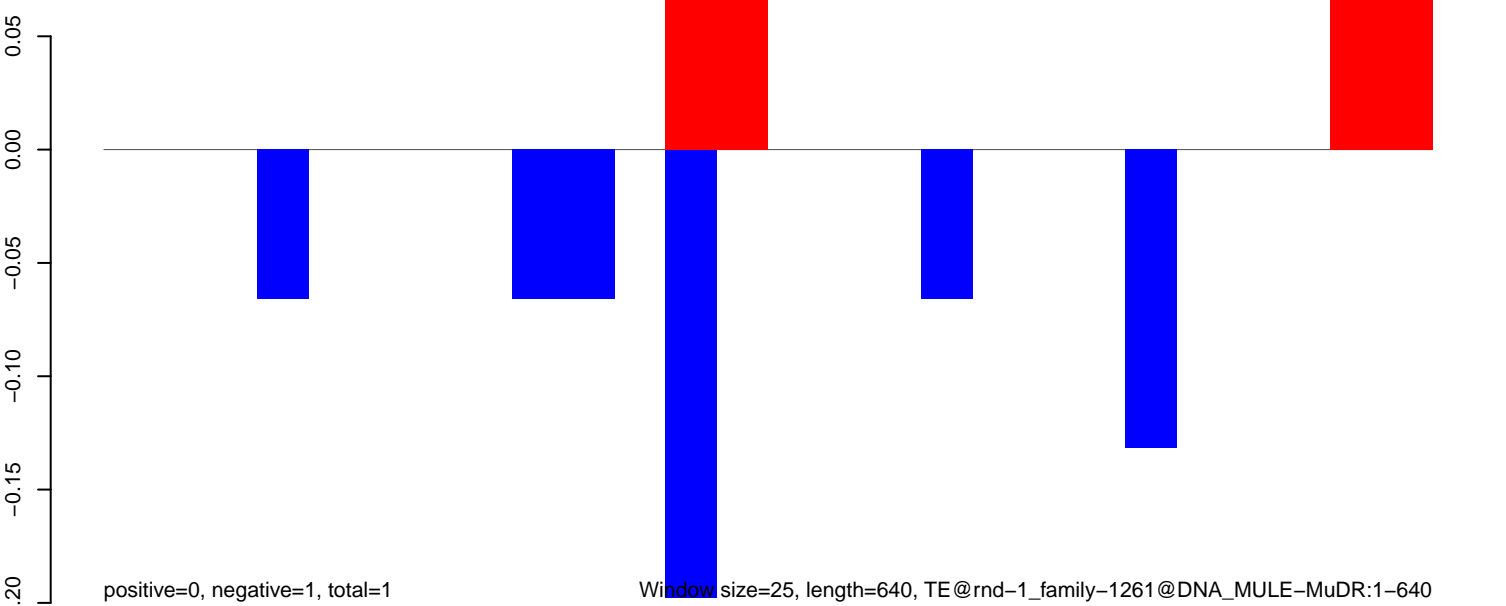



AeAlbo\_FemaleWhole\_BF\_CT.18\_23.rep

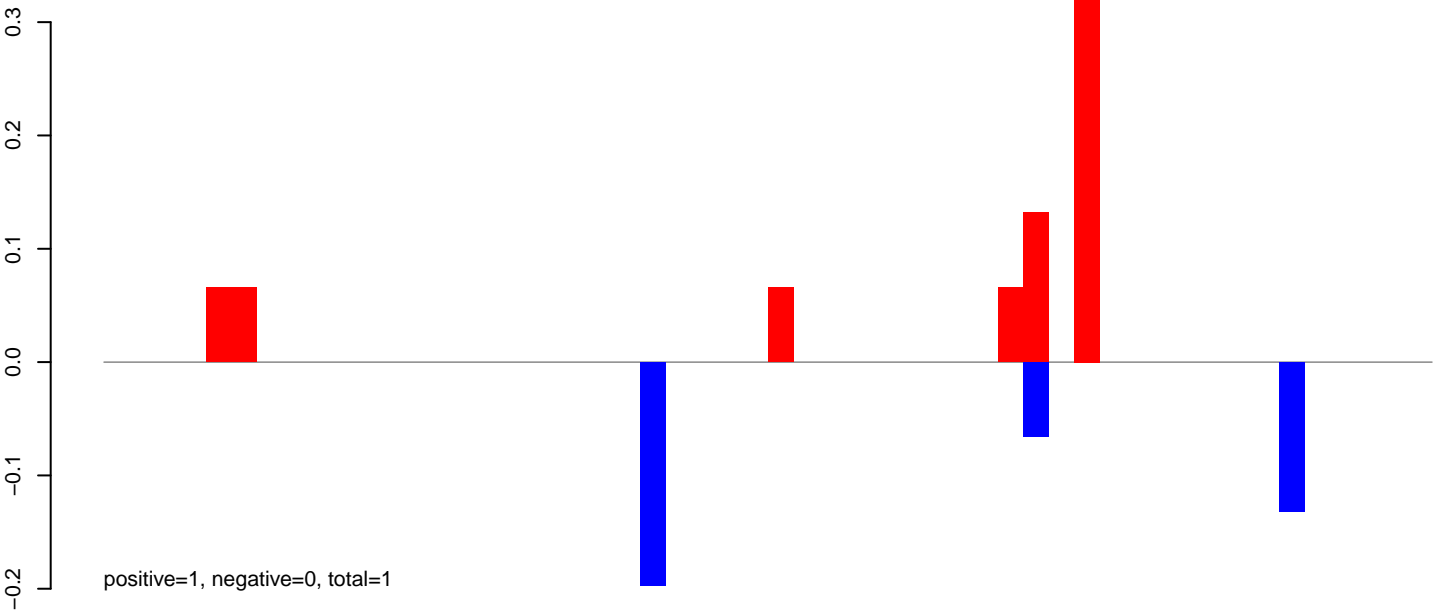

AeAlbo\_FemaleWhole\_BF\_CT.24\_35.rep



AeAlbo\_FemaleWhole\_BF\_CT.rep

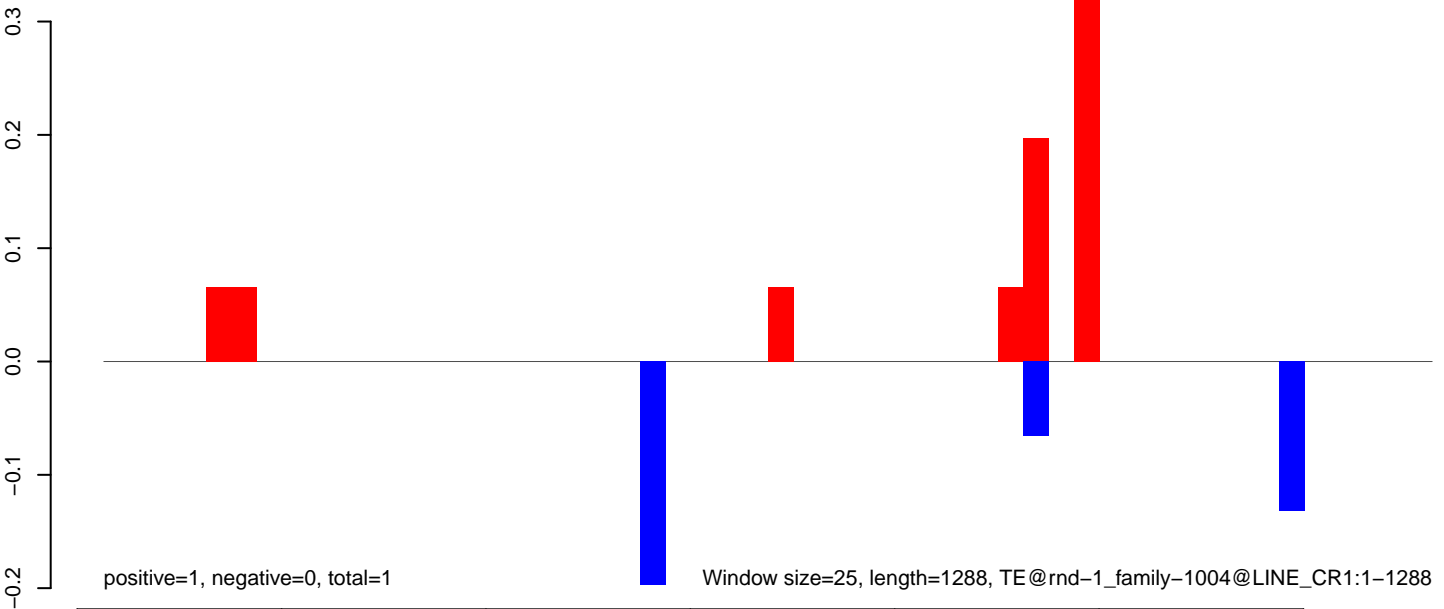

AeAlbo\_FemaleWhole\_BF\_CT.18\_23.rep

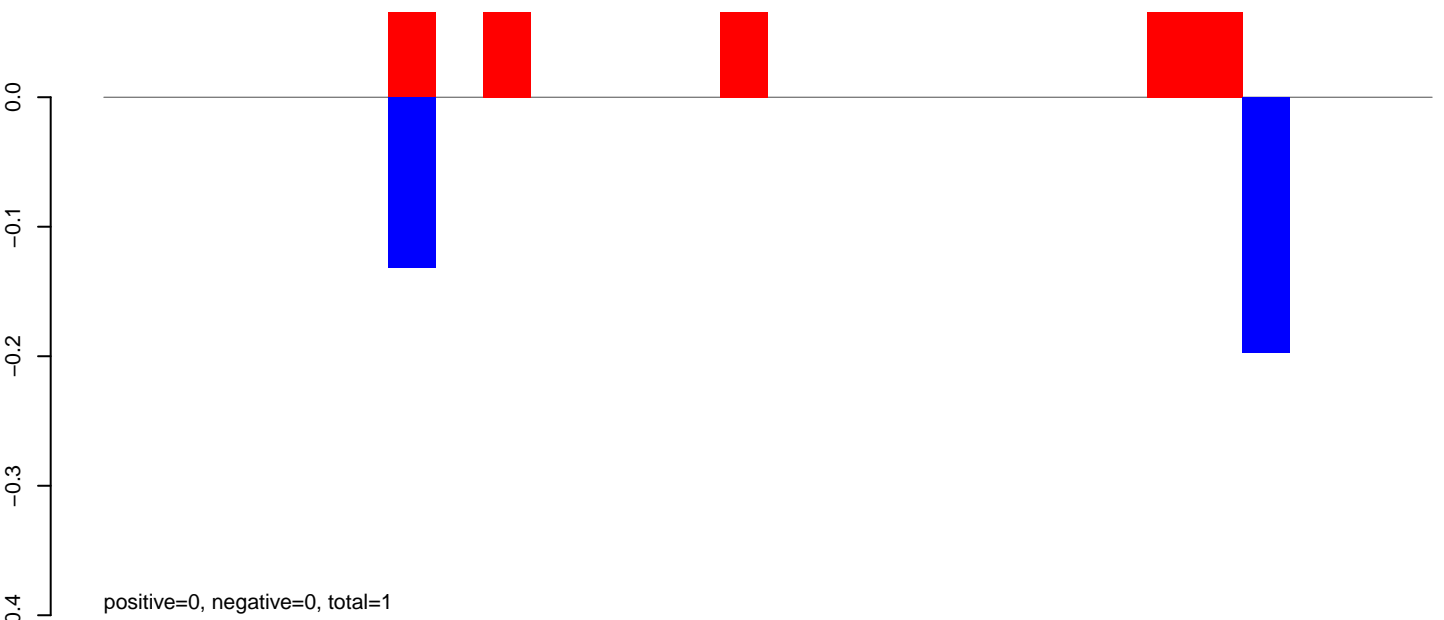

AeAlbo\_FemaleWhole\_BF\_CT.24\_35.rep

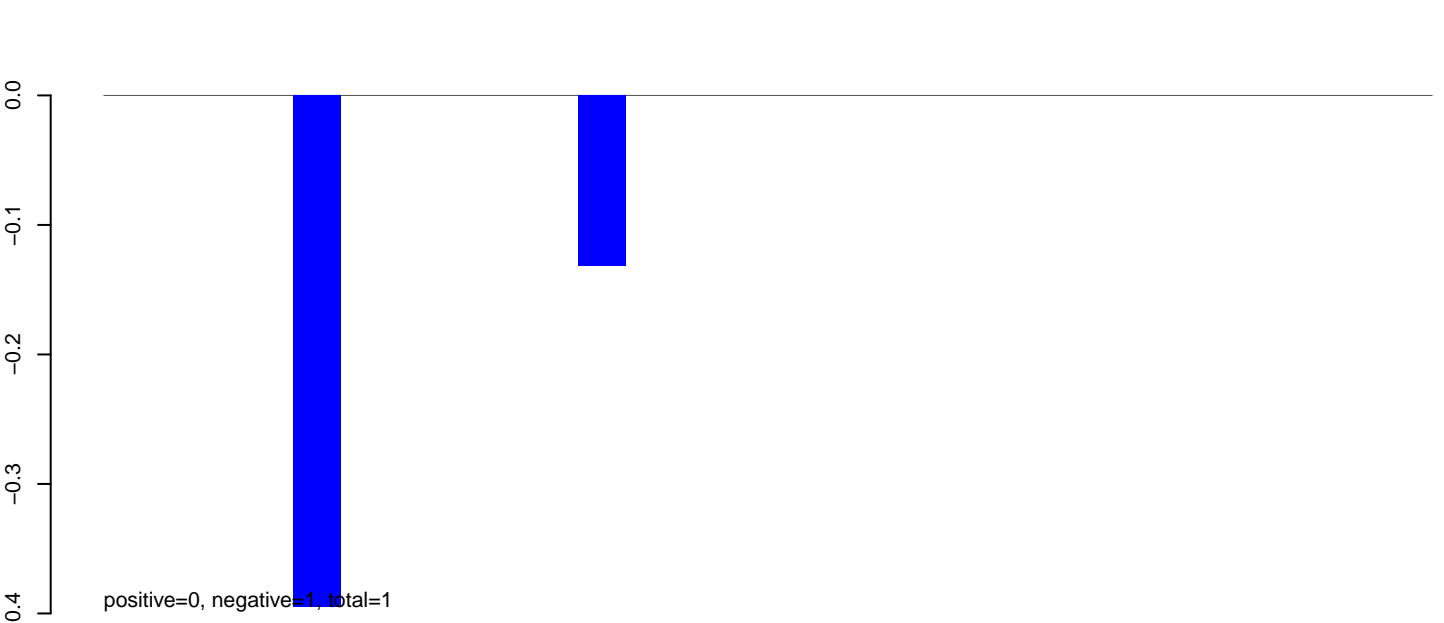

AeAlbo\_FemaleWhole\_BF\_CT.rep

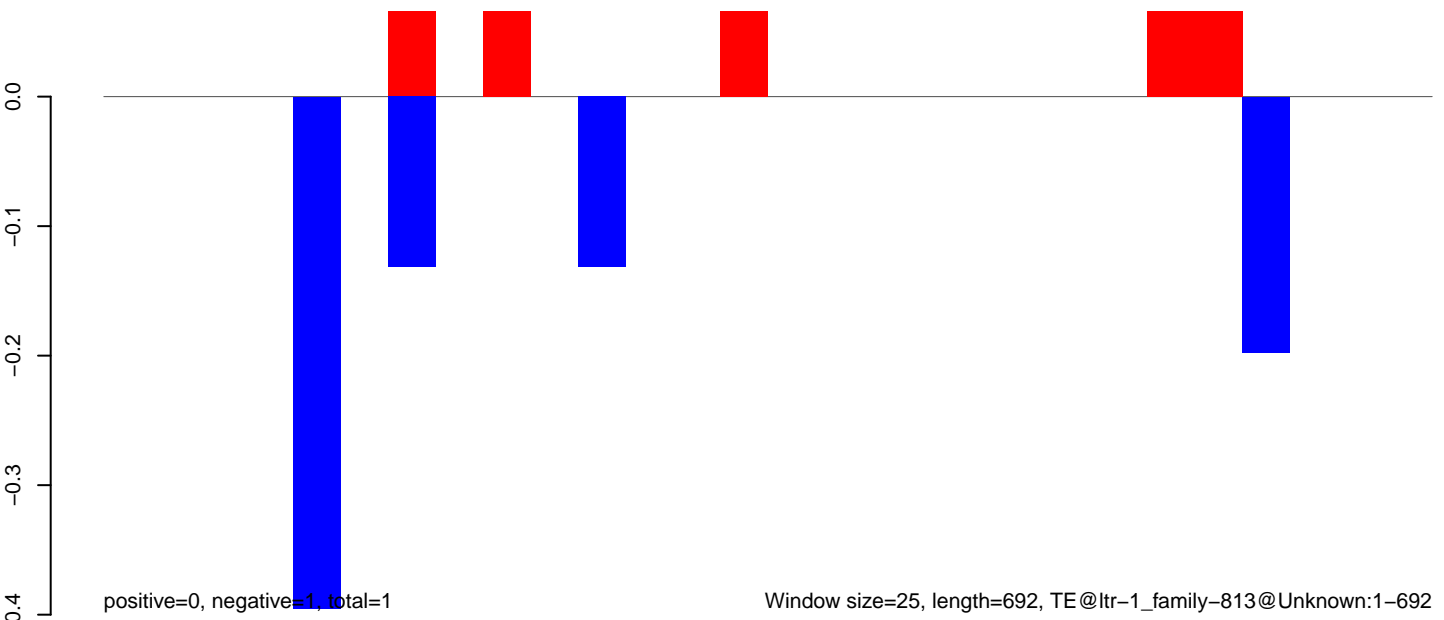

AeAlbo\_FemaleWhole\_BF\_CT.18\_23.rep

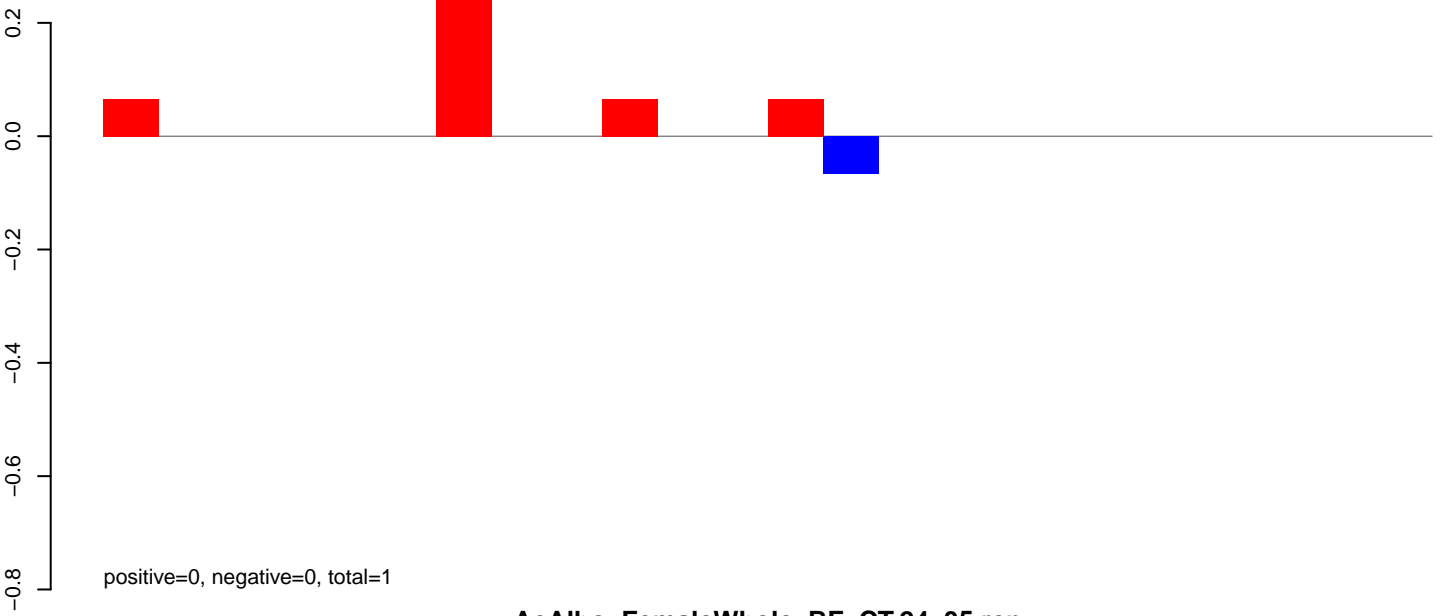

AeAlbo\_FemaleWhole\_BF\_CT.24\_35.rep

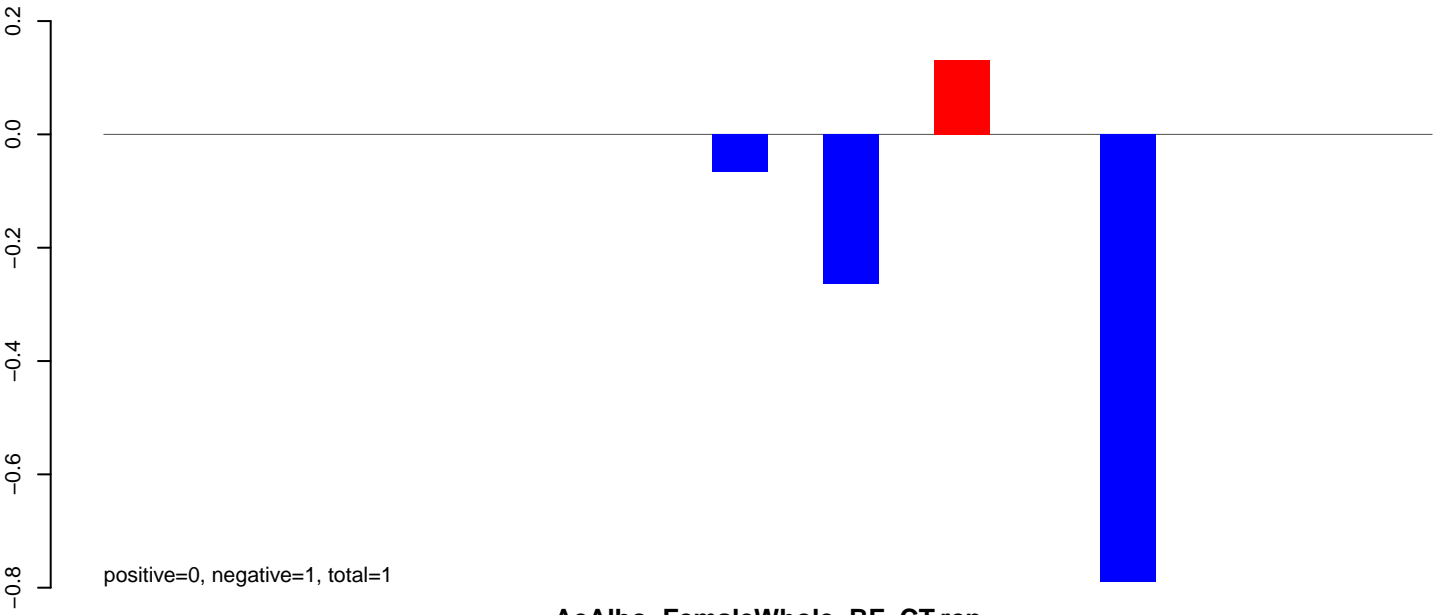

AeAlbo\_FemaleWhole\_BF\_CT.rep

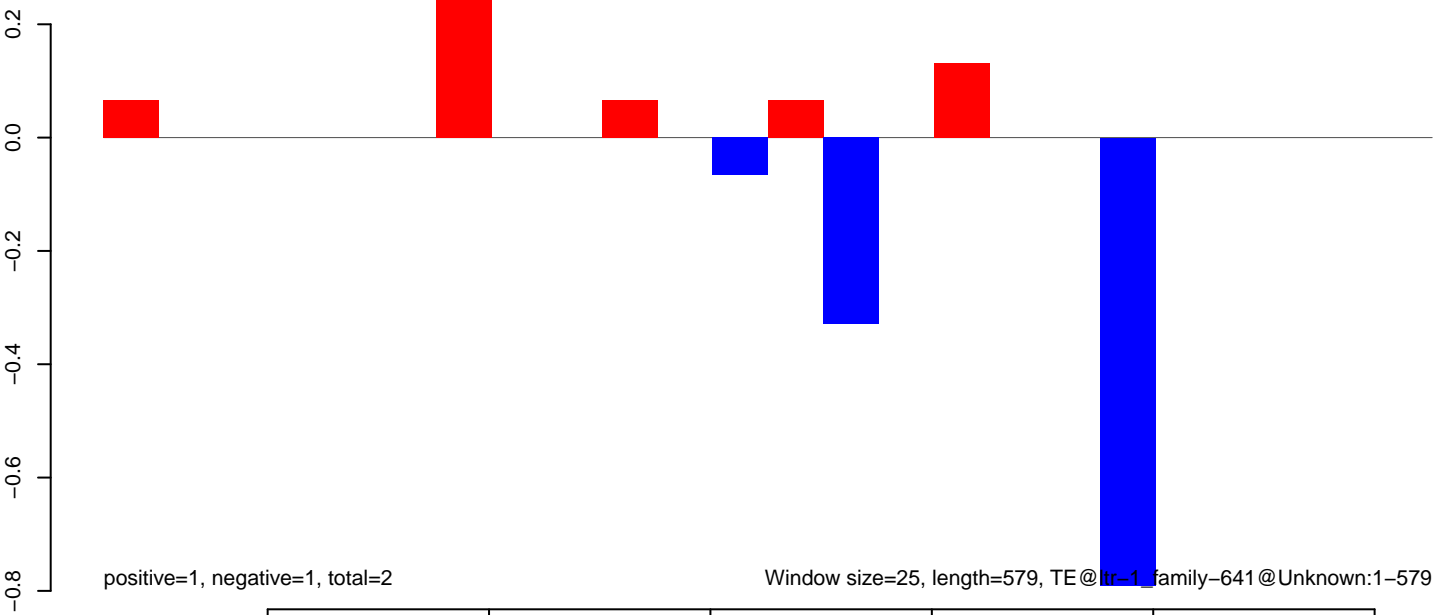

AeAlbo\_FemaleWhole\_BF\_CT.18\_23.rep

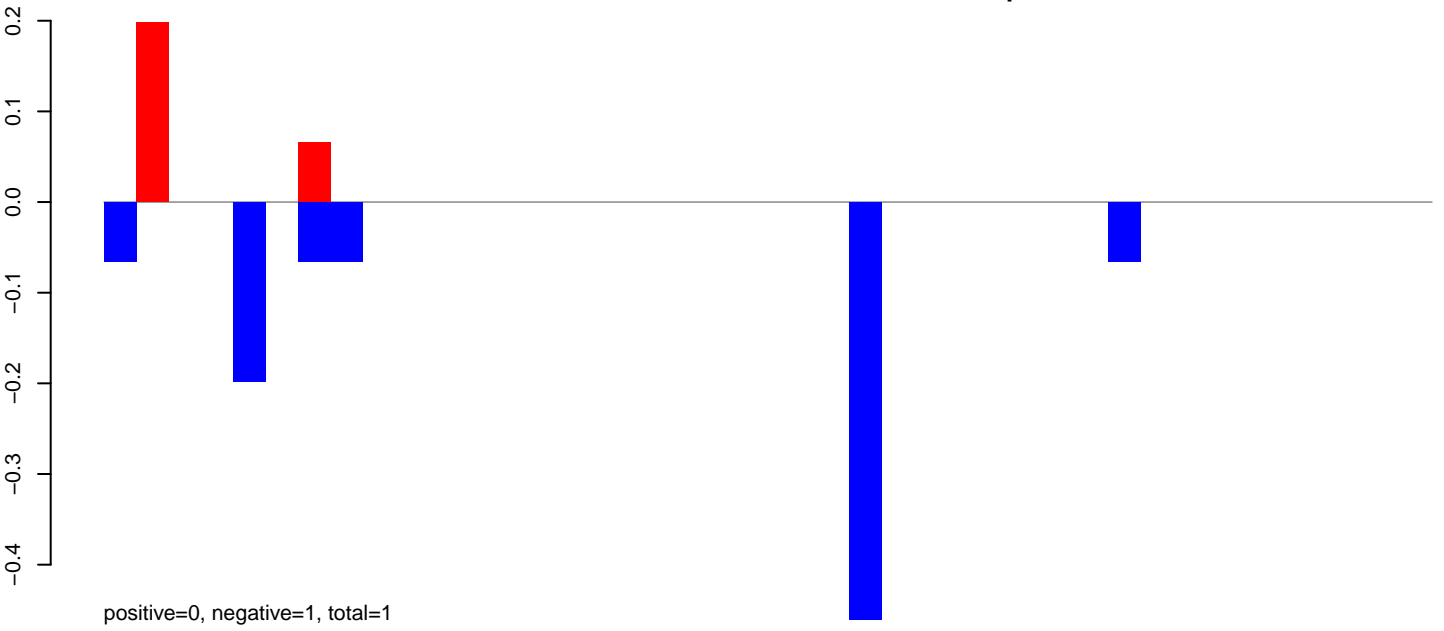

AeAlbo\_FemaleWhole\_BF\_CT.24\_35.rep

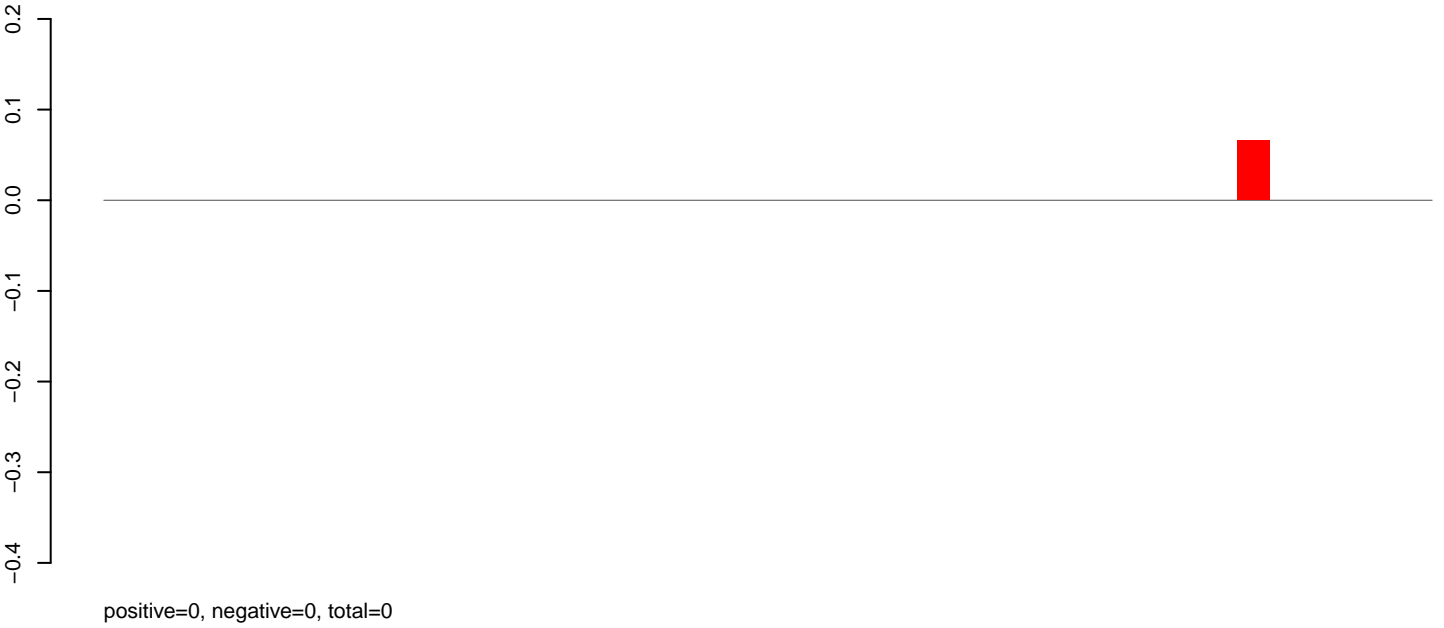

AeAlbo\_FemaleWhole\_BF\_CT.rep

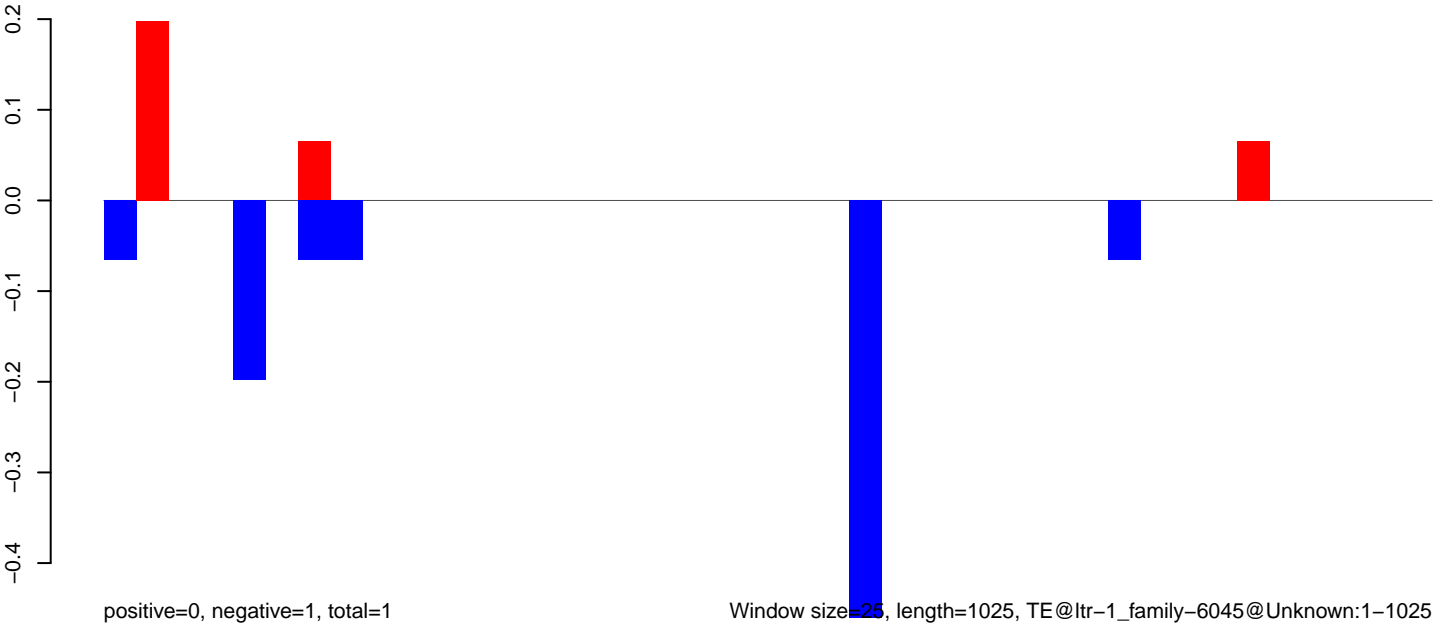

Window size=25, length=1025, TE@ltr-1\_family-6045@Unknown:1-1025

AeAlbo\_FemaleWhole\_BF\_CT.18\_23.rep

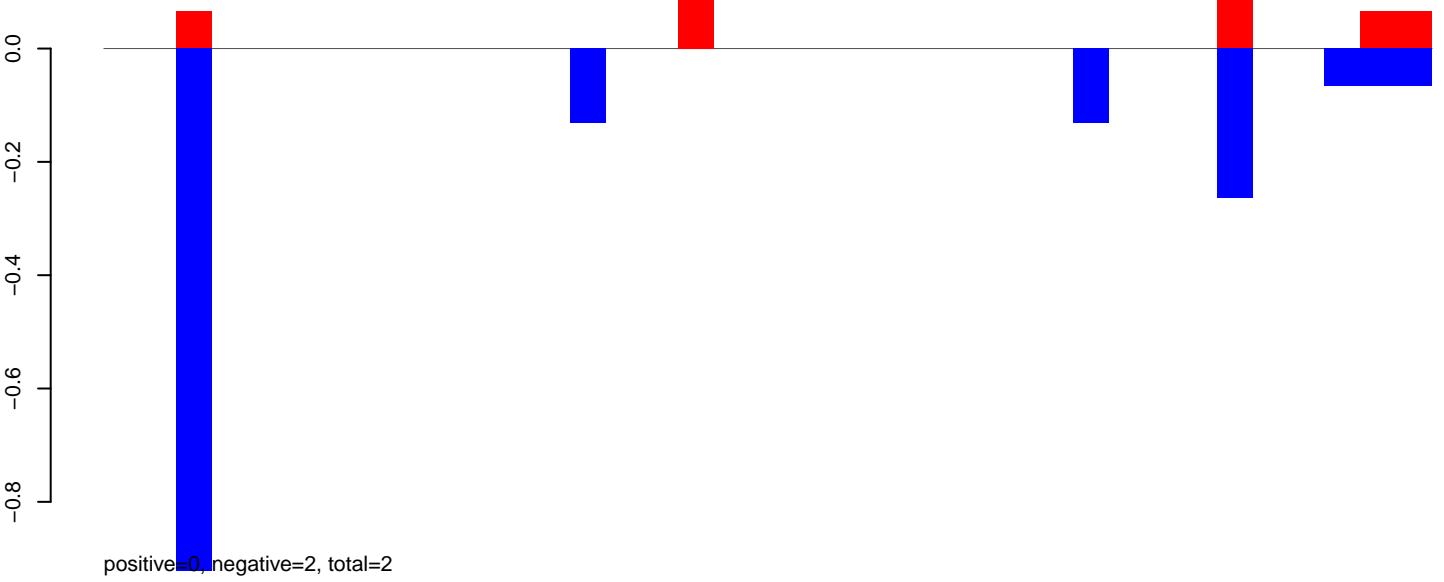

AeAlbo\_FemaleWhole\_BF\_CT.24\_35.rep

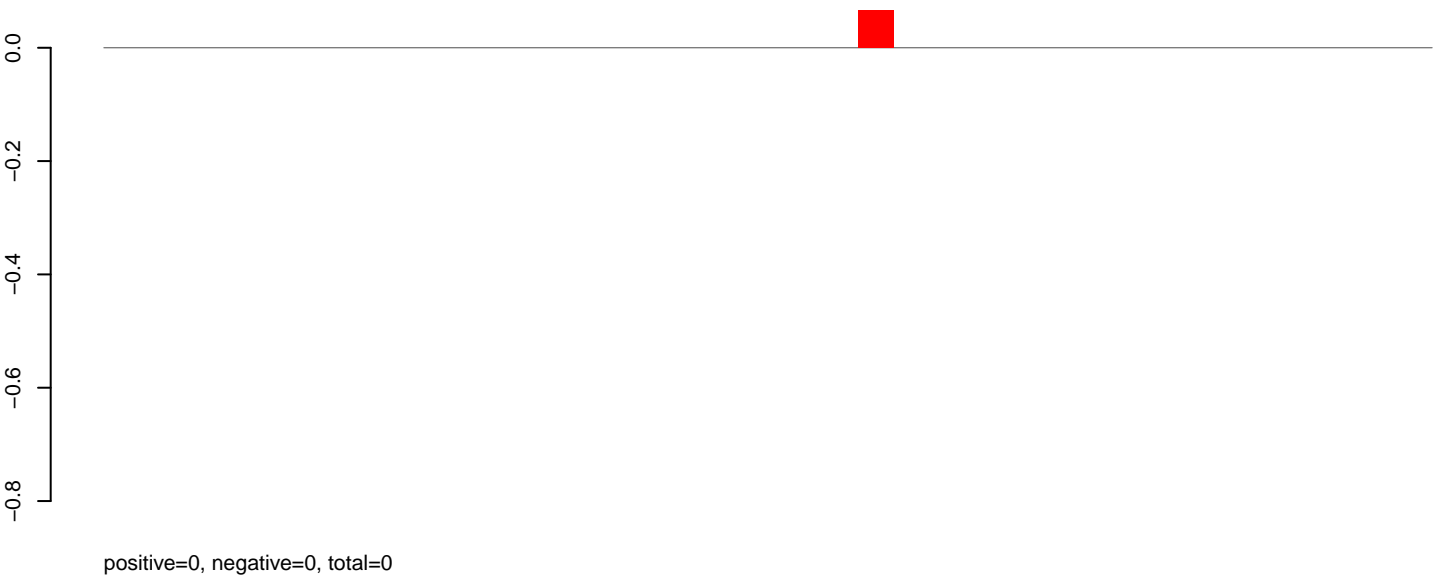

AeAlbo\_FemaleWhole\_BF\_CT.rep

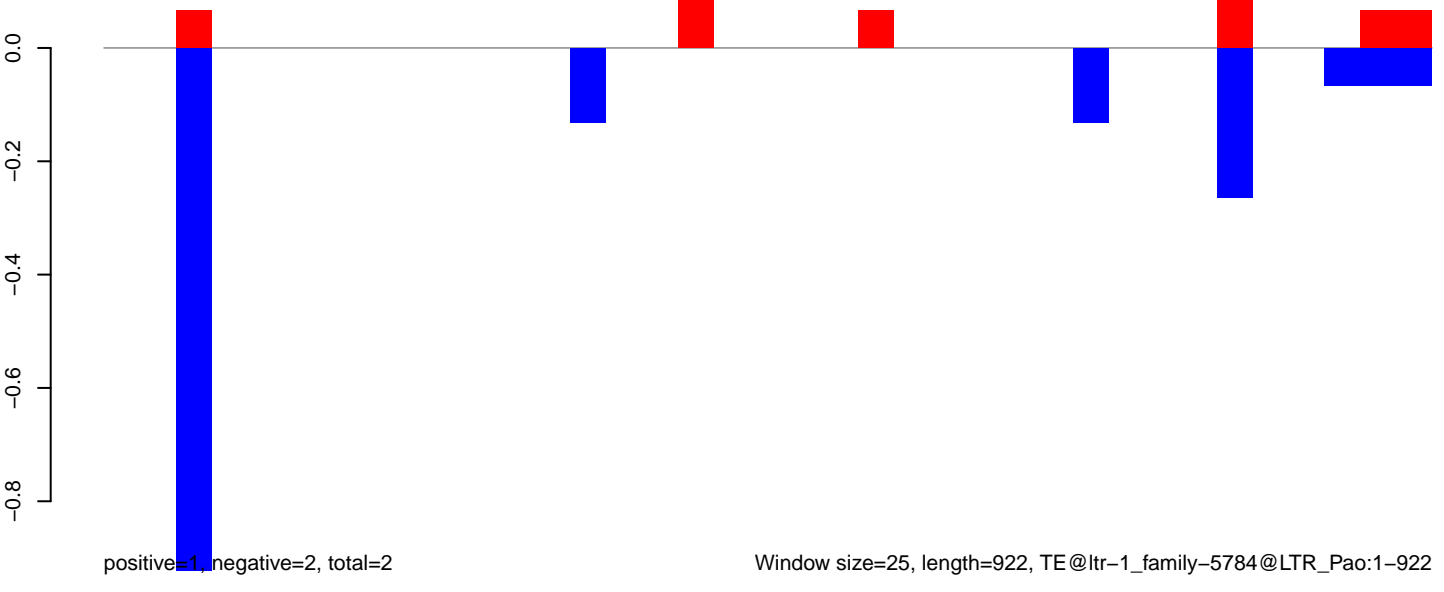

AeAlbo\_FemaleWhole\_BF\_CT.18\_23.rep

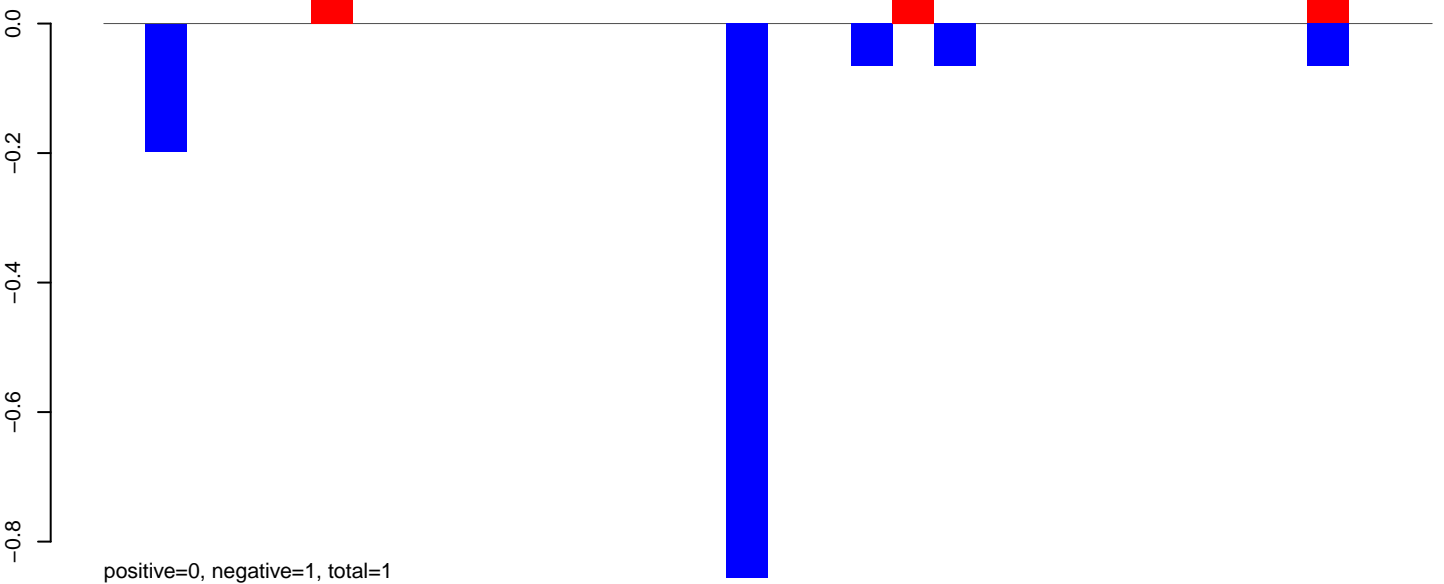

AeAlbo\_FemaleWhole\_BF\_CT.24\_35.rep

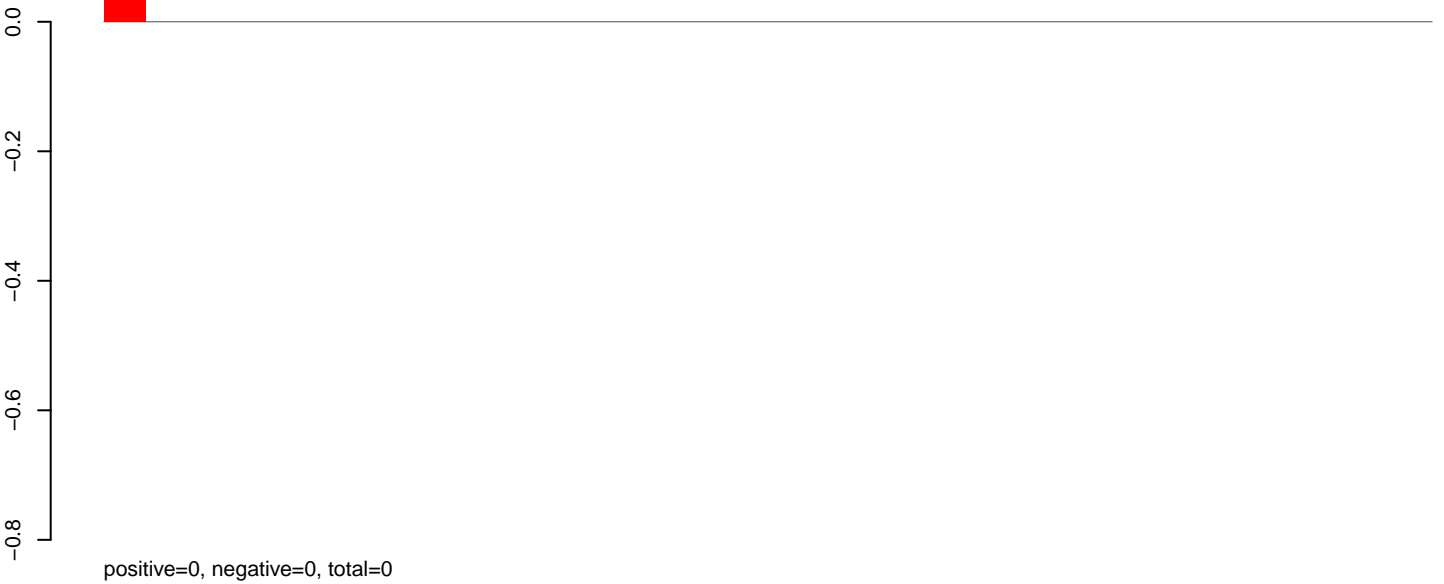

AeAlbo\_FemaleWhole\_BF\_CT.rep

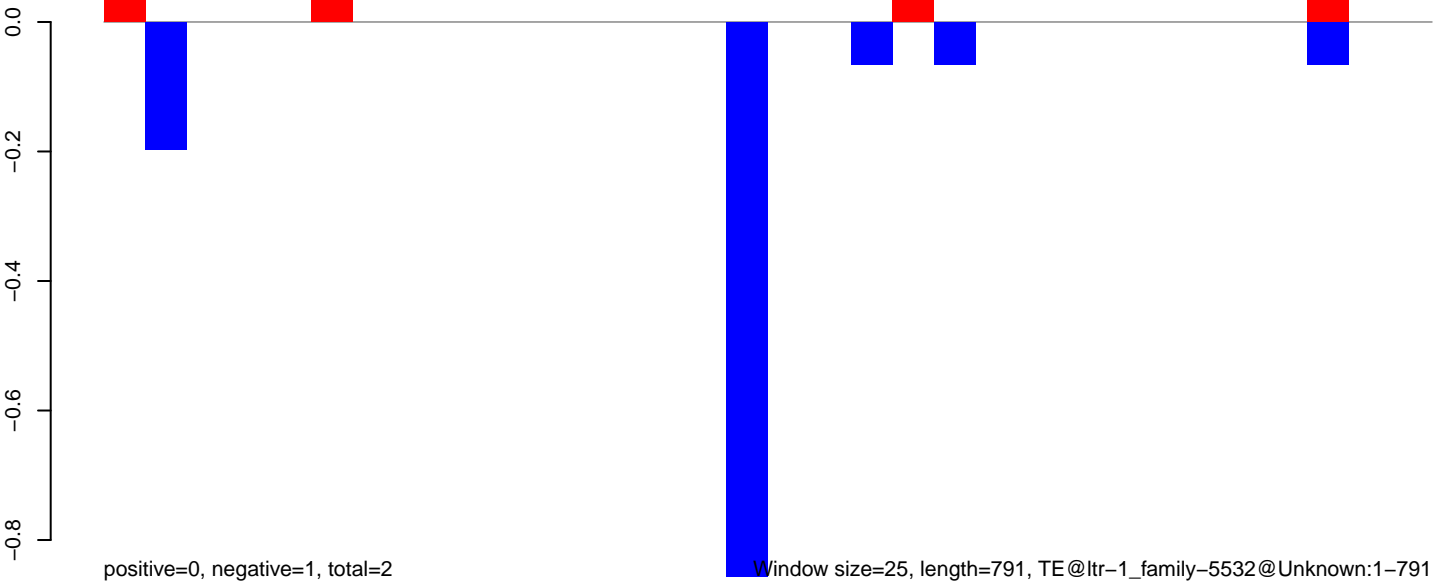

AeAlbo\_FemaleWhole\_BF\_CT.18\_23.rep

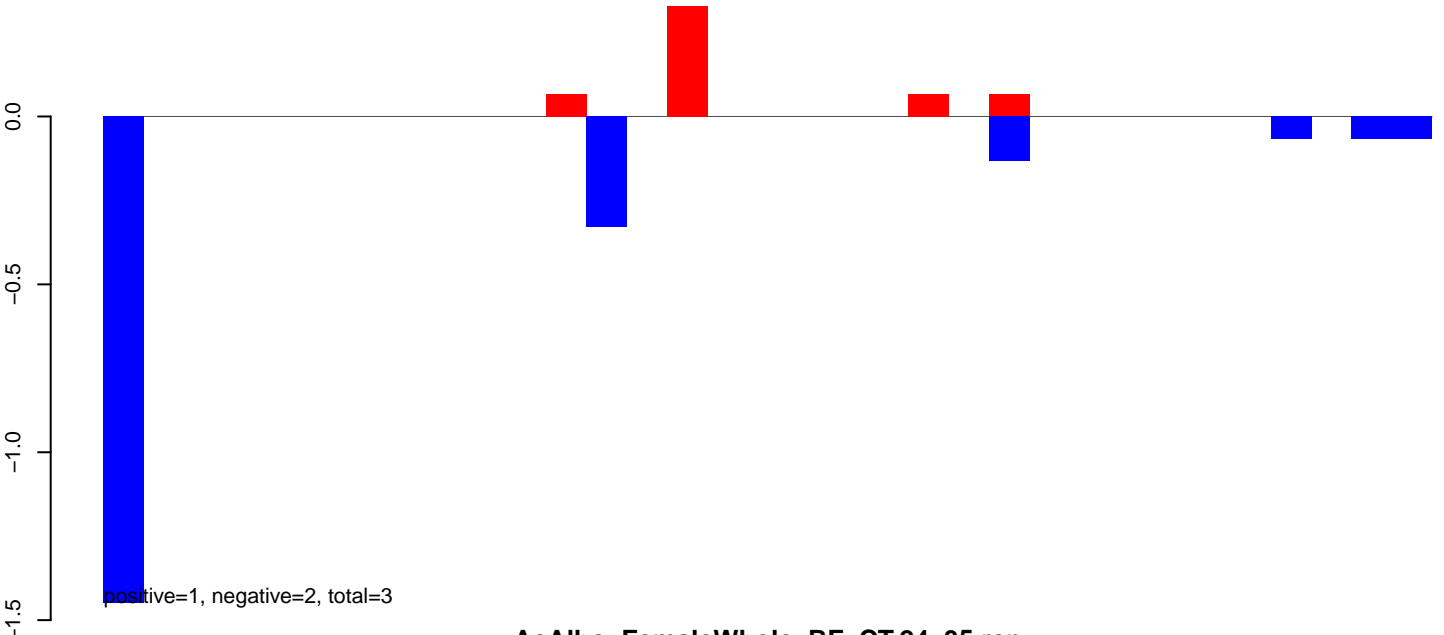

AeAlbo\_FemaleWhole\_BF\_CT.24\_35.rep

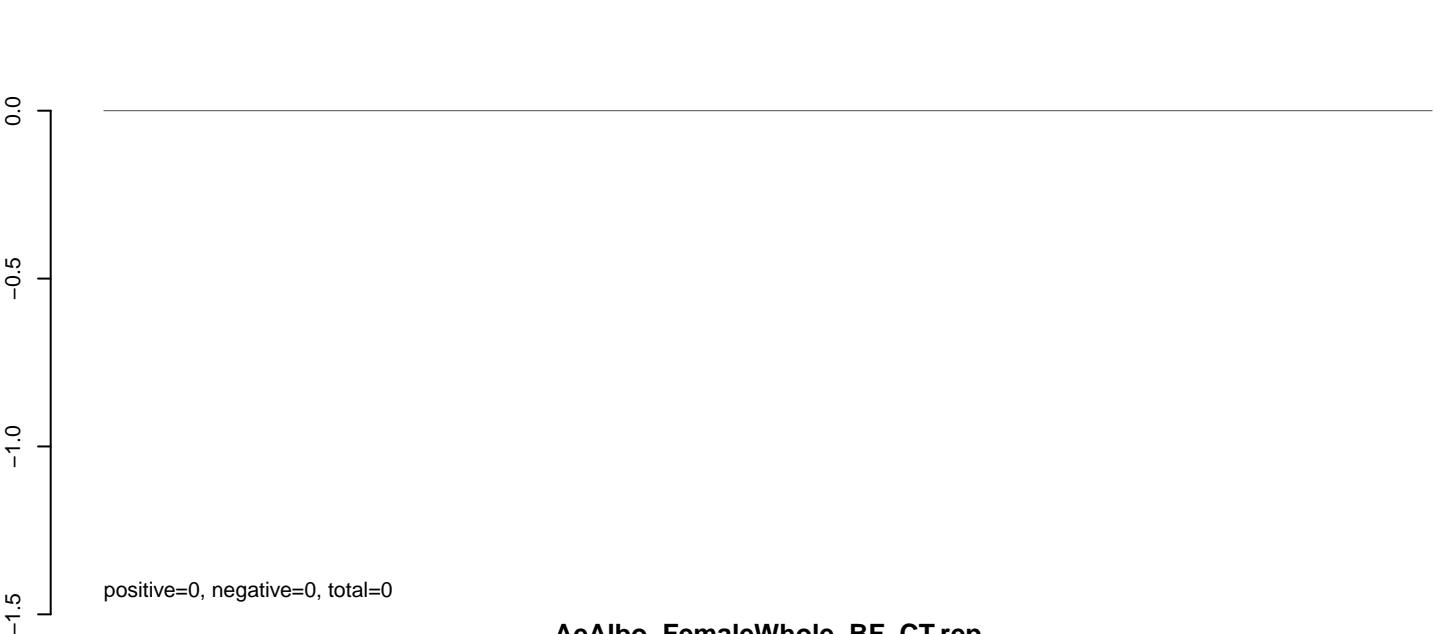

AeAlbo\_FemaleWhole\_BF\_CT.rep

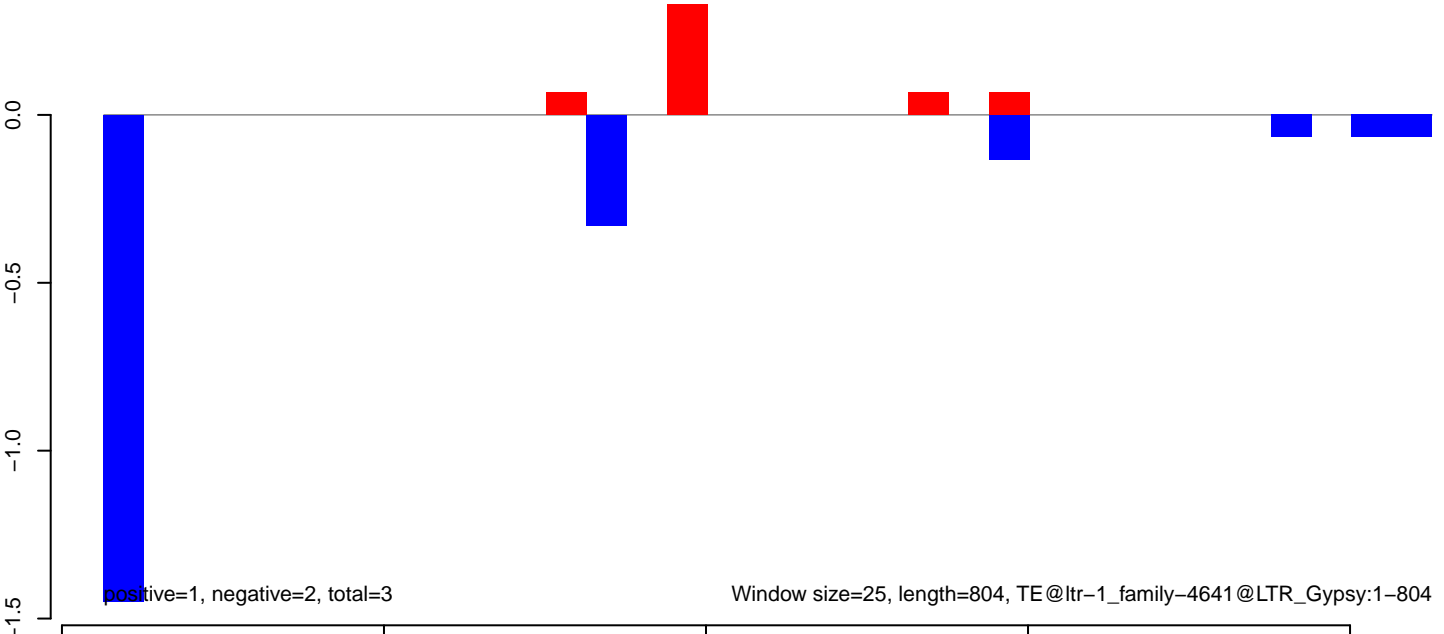

AeAlbo\_FemaleWhole\_BF\_CT.18\_23.rep

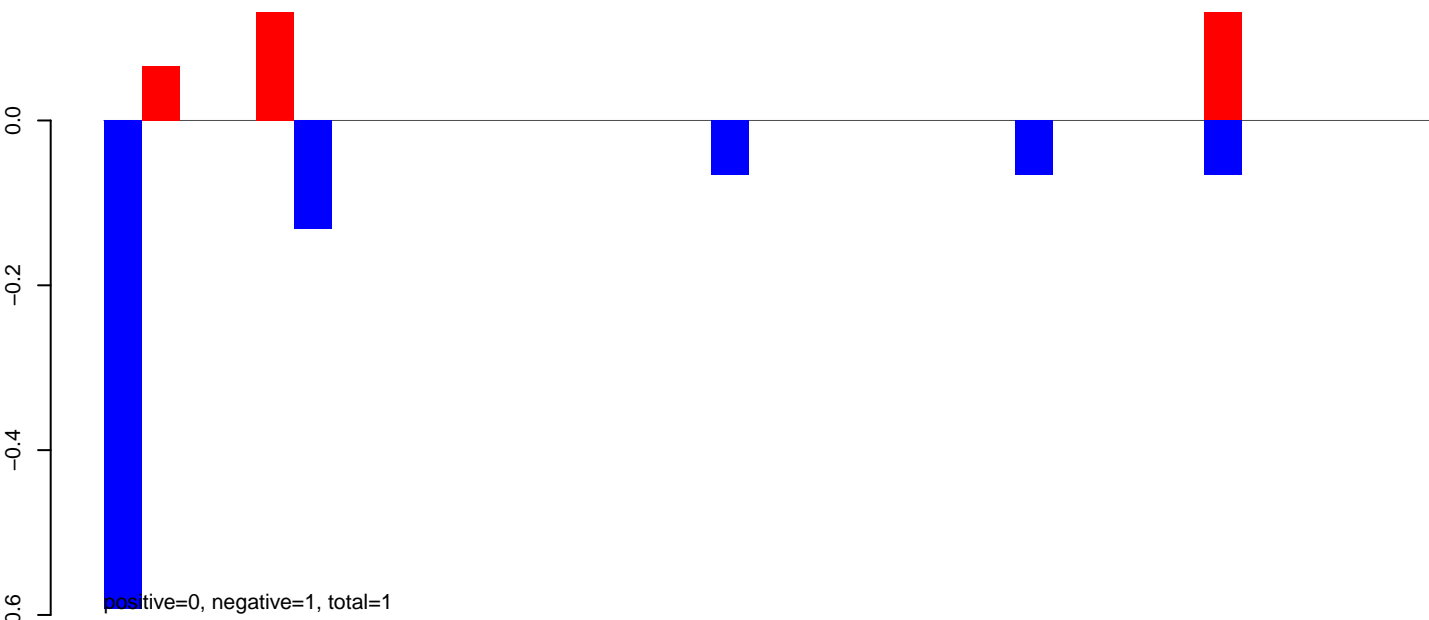

AeAlbo\_FemaleWhole\_BF\_CT.24\_35.rep

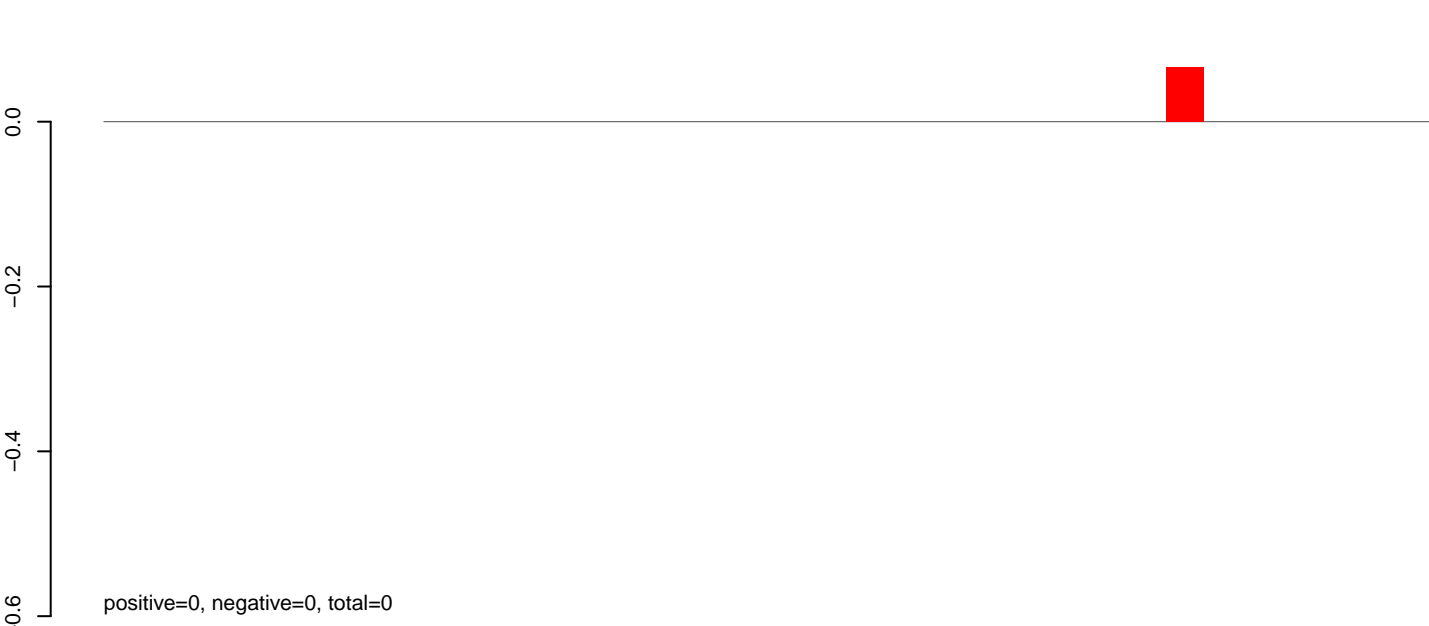

AeAlbo\_FemaleWhole\_BF\_CT.rep

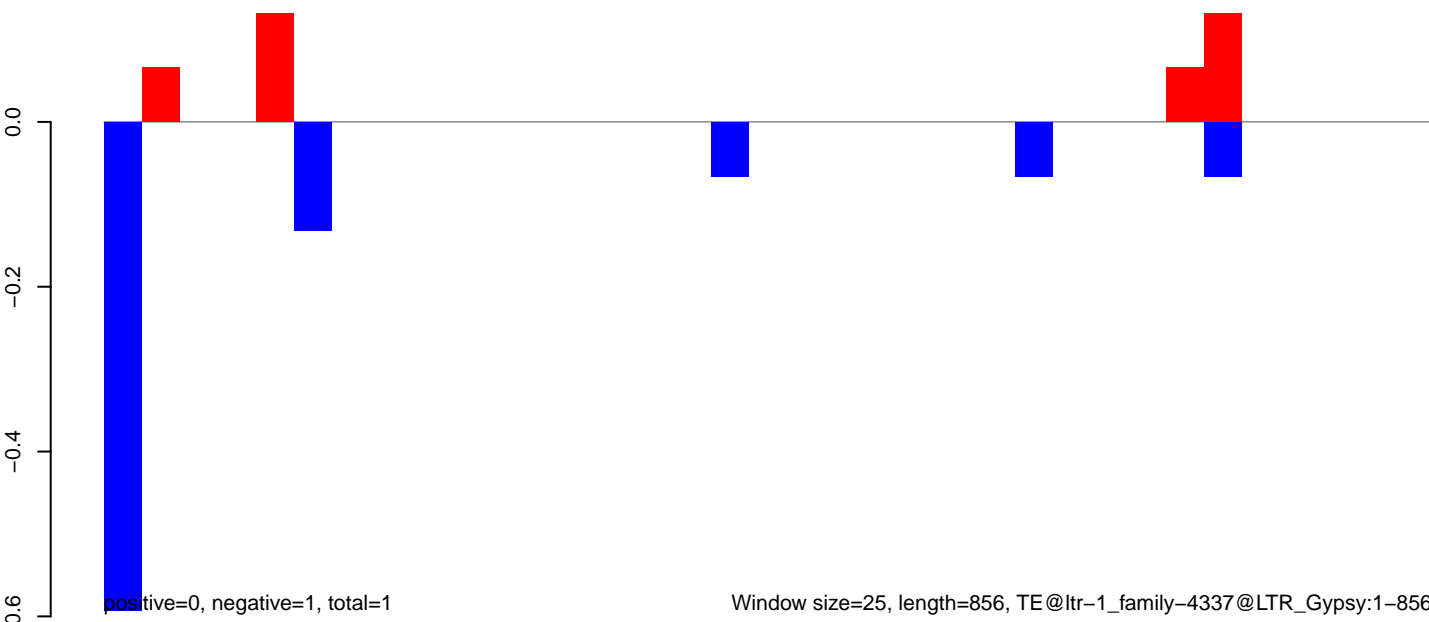



AeAlbo\_FemaleWhole\_BF\_CT.18\_23.rep

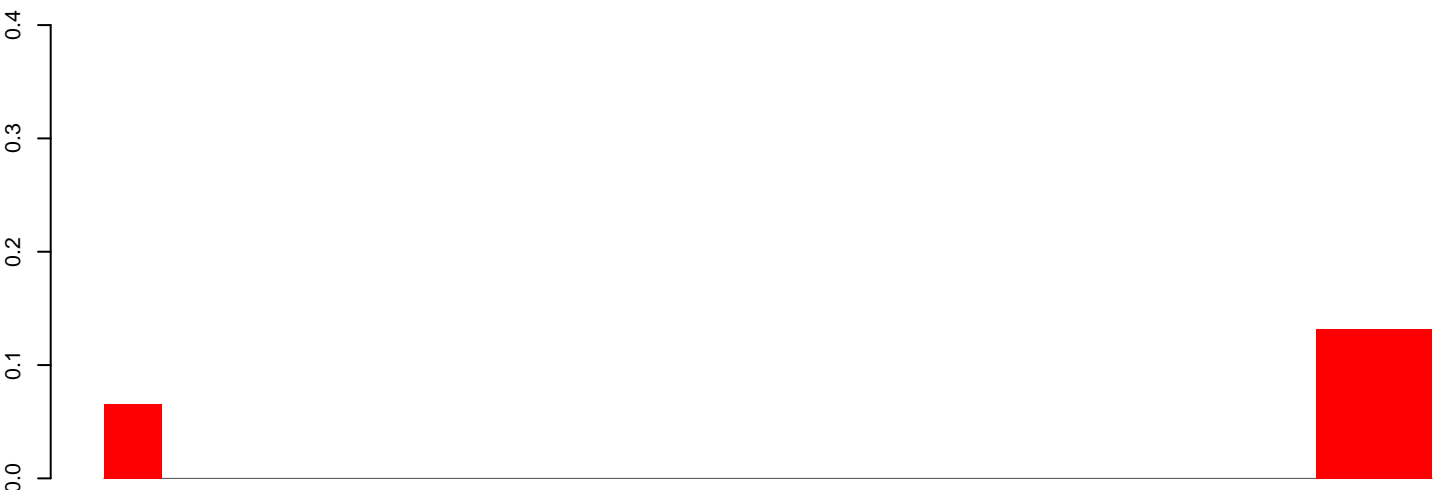

positive=0, negative=0, total=0

AeAlbo\_FemaleWhole\_BF\_CT.24\_35.rep



positive=1, negative=0, total=1

AeAlbo\_FemaleWhole\_BF\_CT.rep

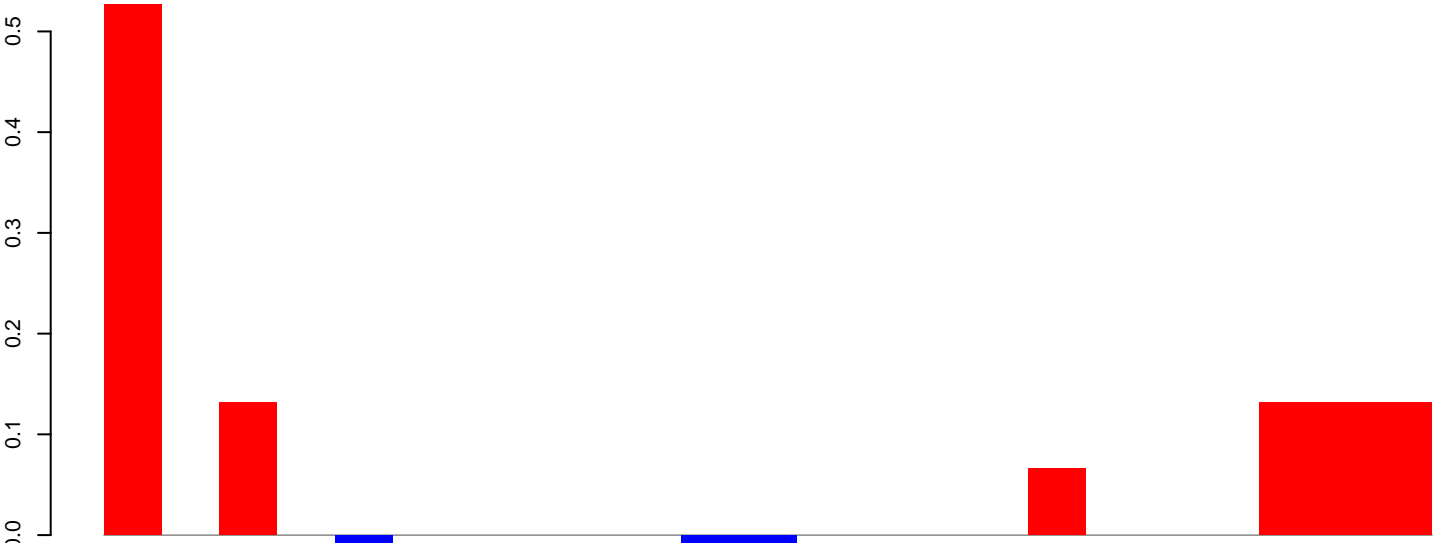

positive=1, negative=0, total=1

Window size=25, length=559, TE@ltr-1\_family-2241@LTR\_Pao:1-559

AeAlbo\_FemaleWhole\_BF\_CT.18\_23.rep

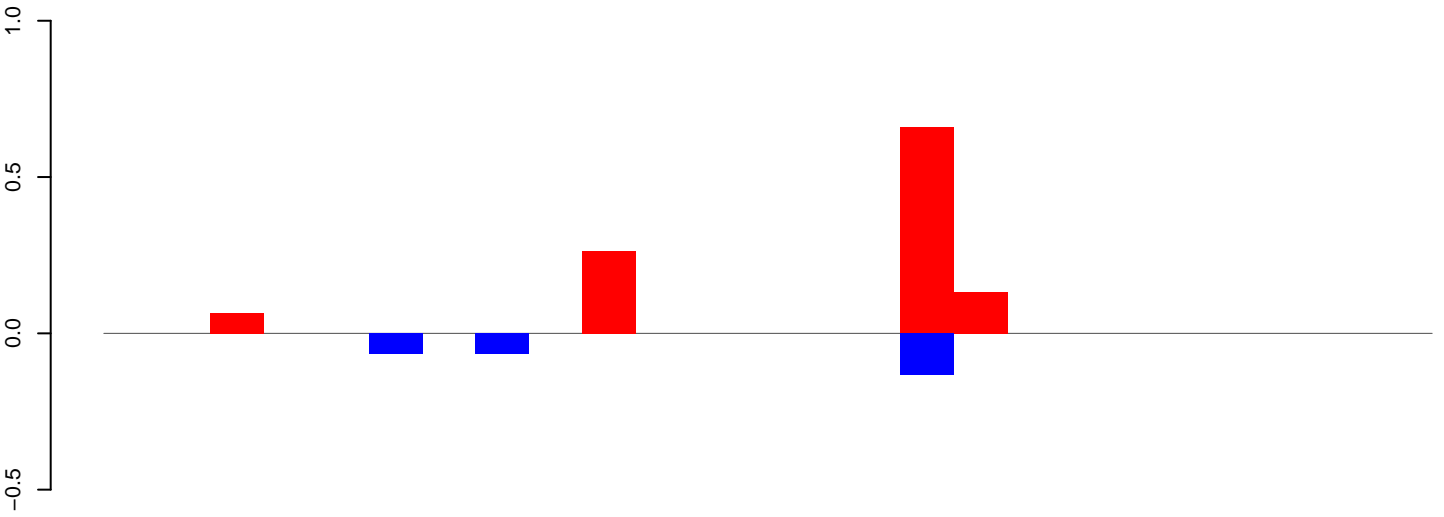

positive=1, negative=0, total=1

AeAlbo\_FemaleWhole\_BF\_CT.24\_35.rep

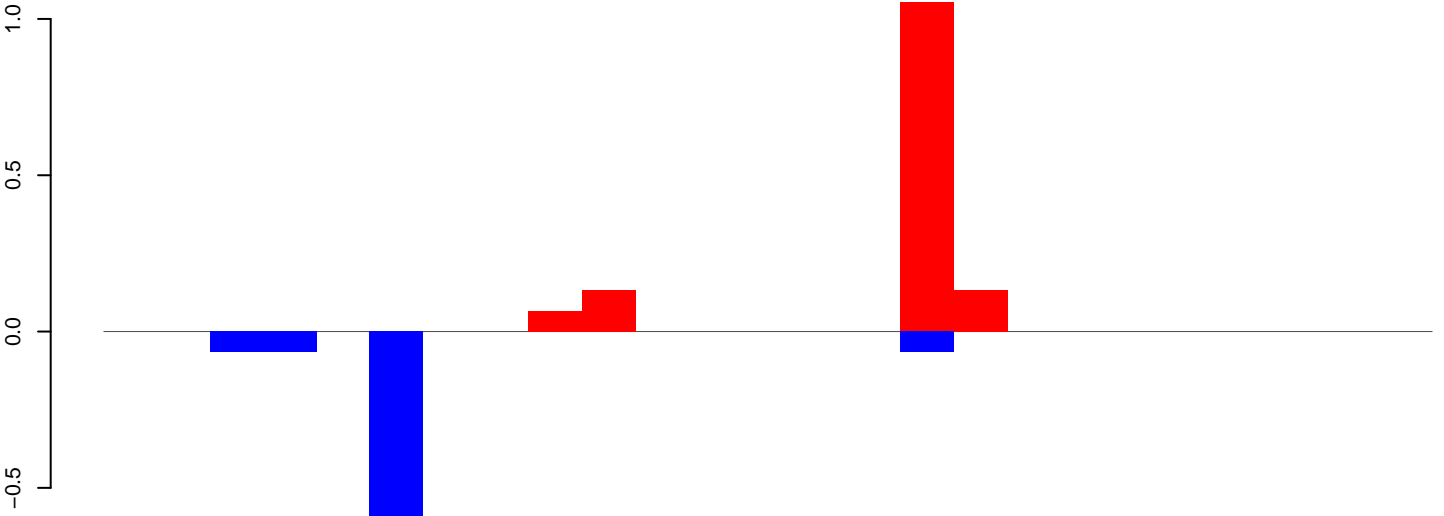

positive=1, negative=1, total=2

AeAlbo\_FemaleWhole\_BF\_CT.rep

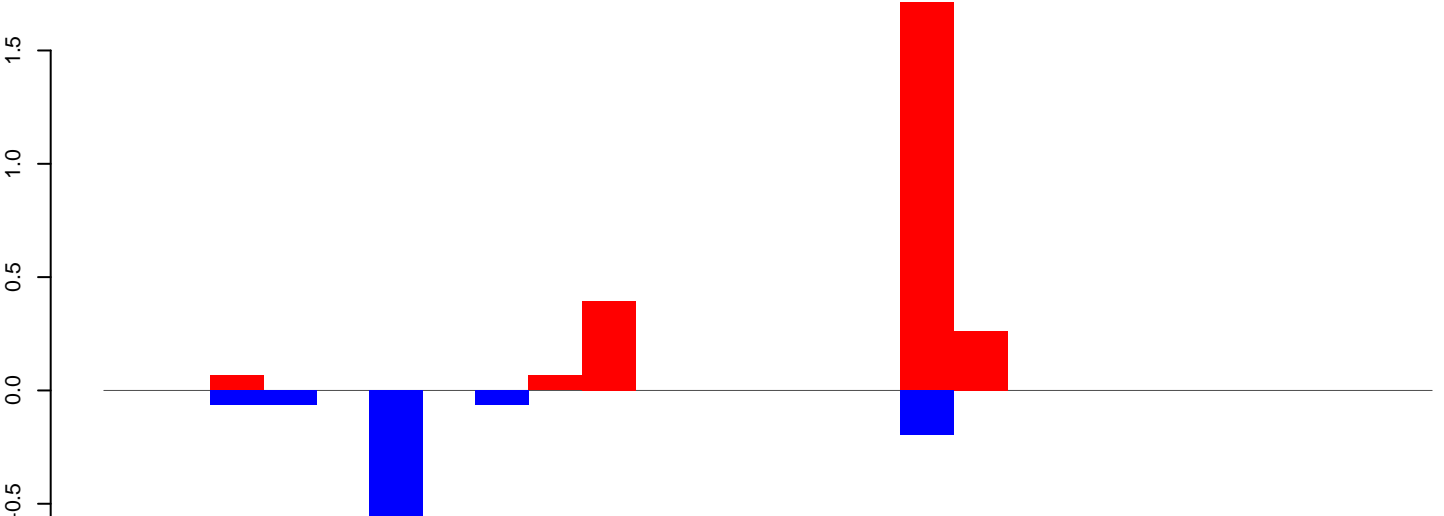

positive=3, negative=1, total=4

Window size=25, length=601, TE@ltr-1\_family-1944@Unknown:1-601

AeAlbo\_FemaleWhole\_BF\_CT.18\_23.rep

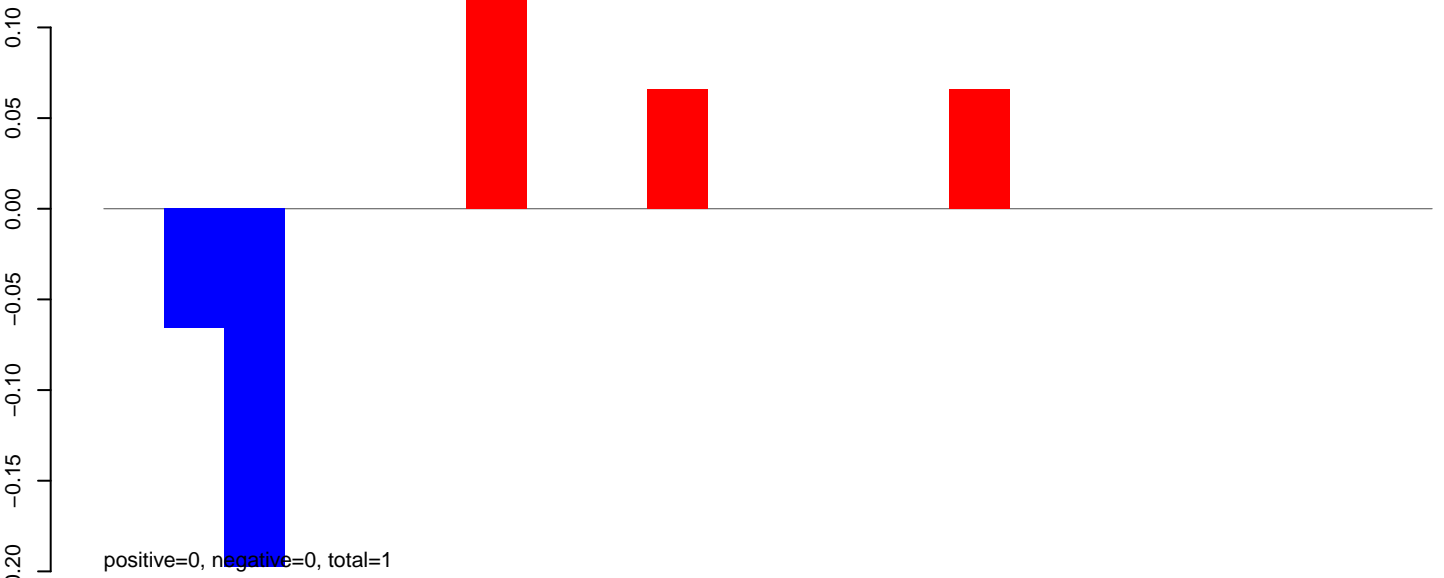

AeAlbo\_FemaleWhole\_BF\_CT.24\_35.rep

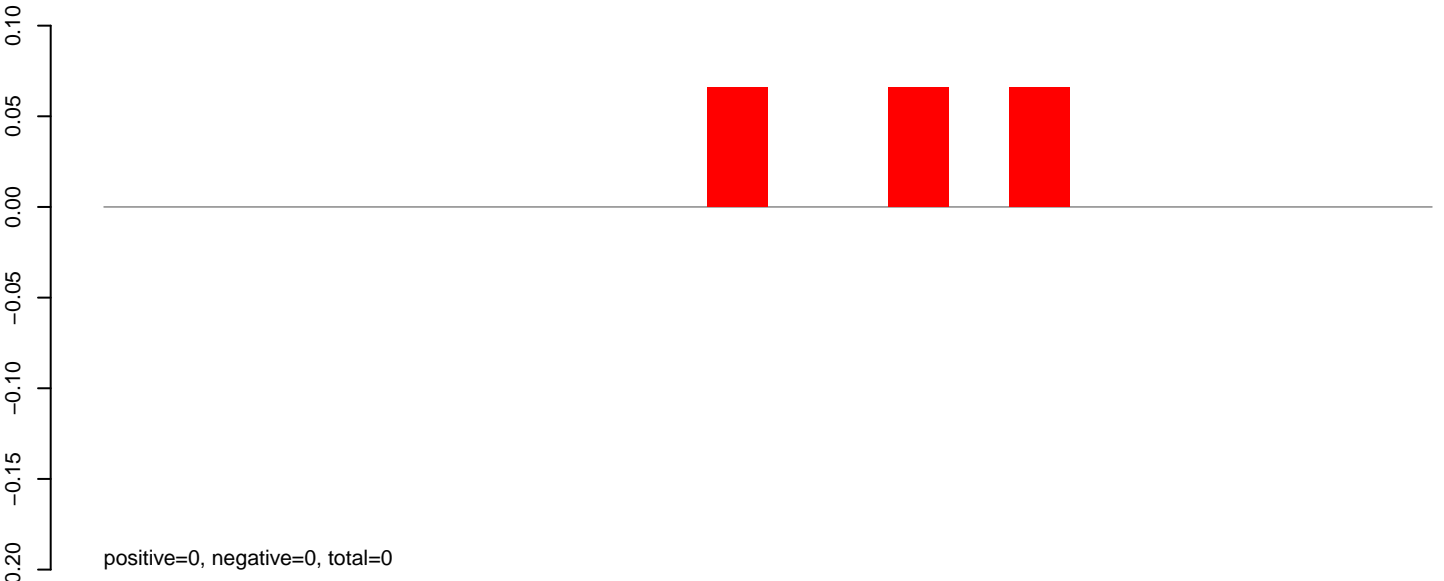

AeAlbo\_FemaleWhole\_BF\_CT.rep

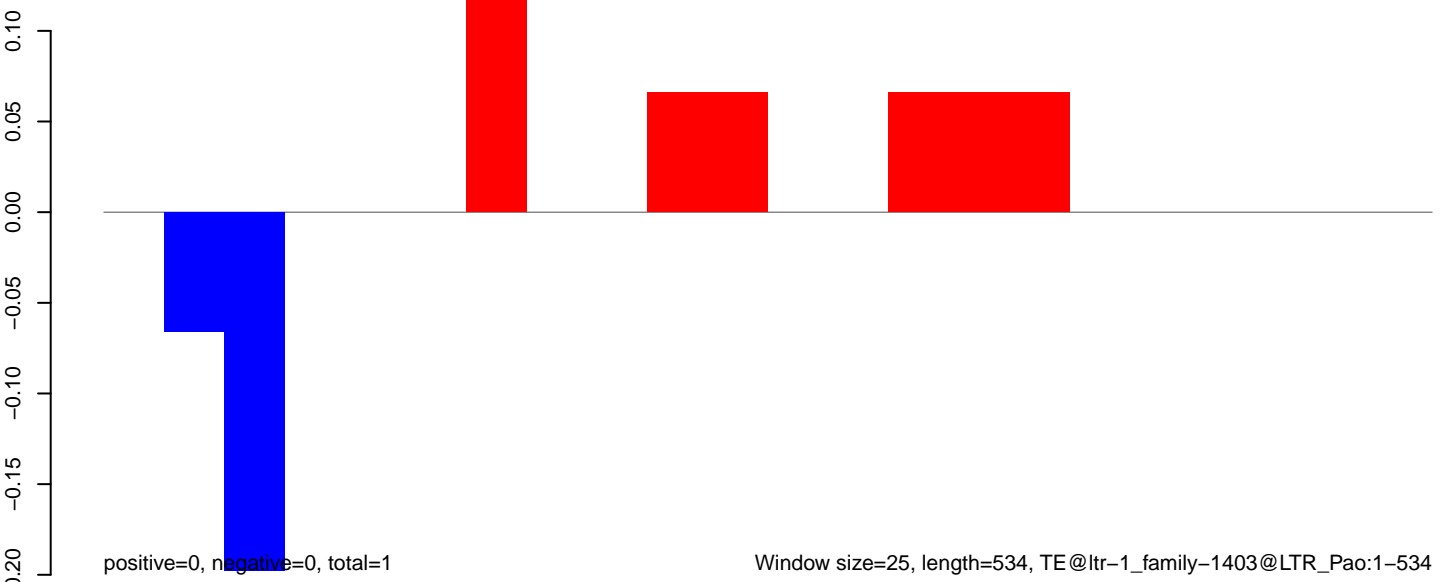

AeAlbo\_FemaleWhole\_BF\_CT.18\_23.rep

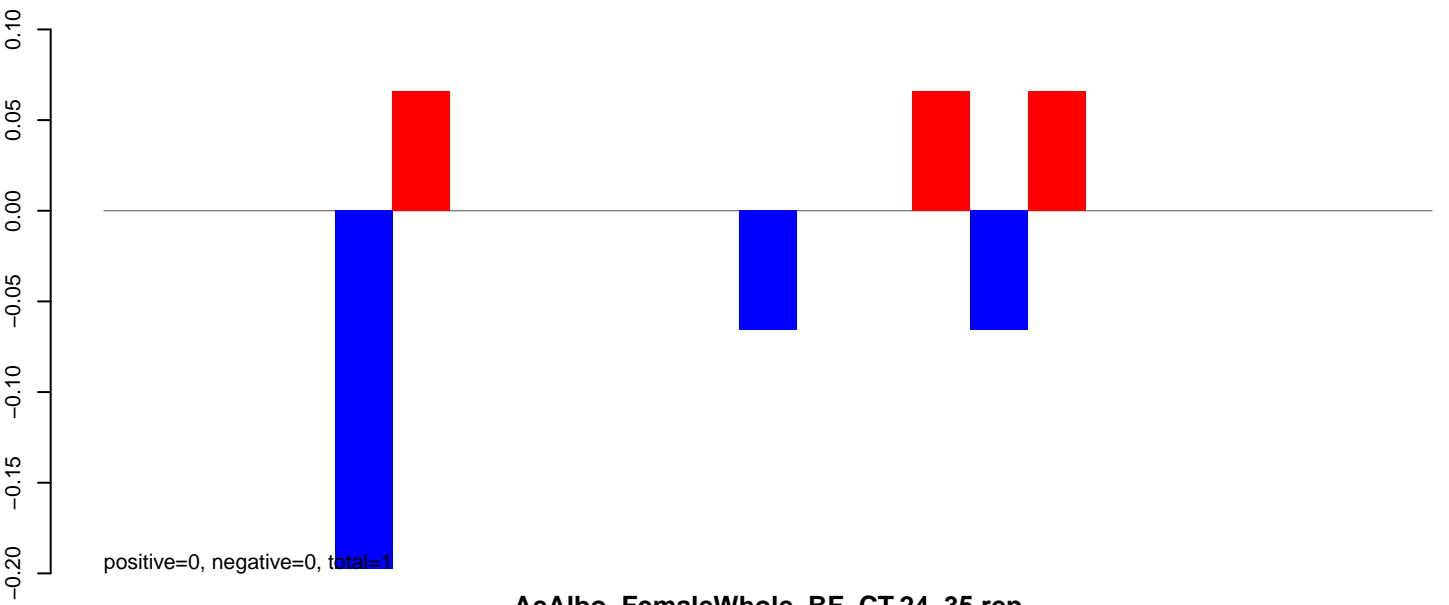

AeAlbo\_FemaleWhole\_BF\_CT.24\_35.rep

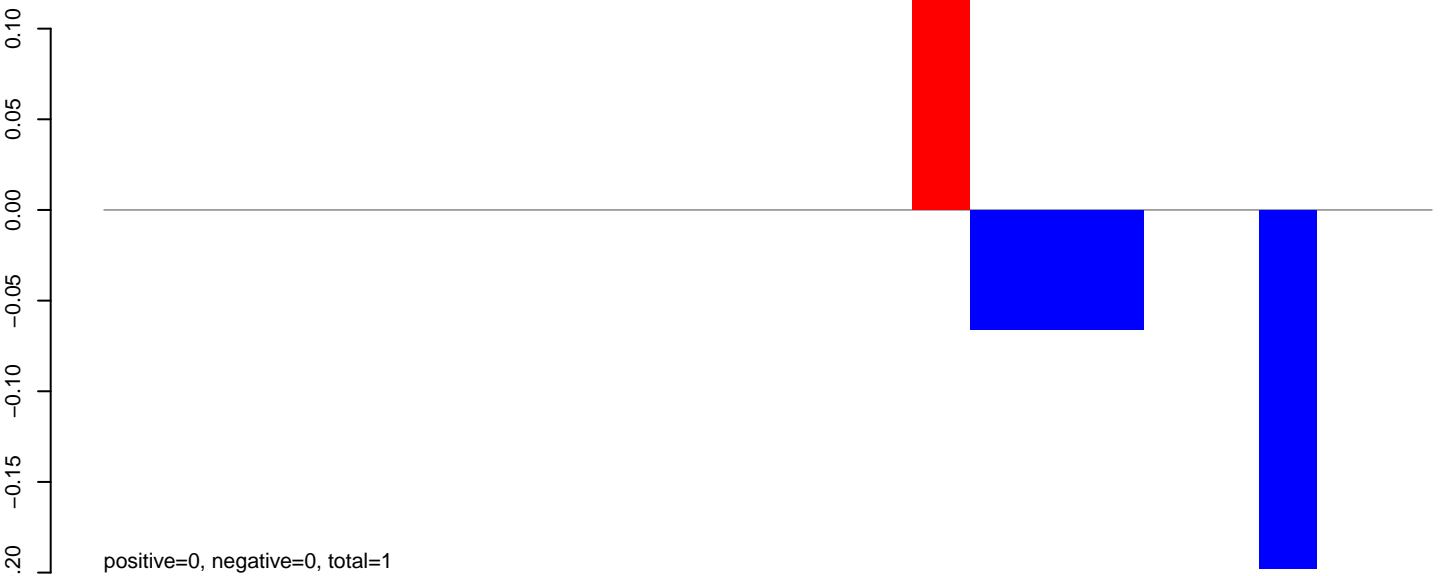

AeAlbo\_FemaleWhole\_BF\_CT.rep

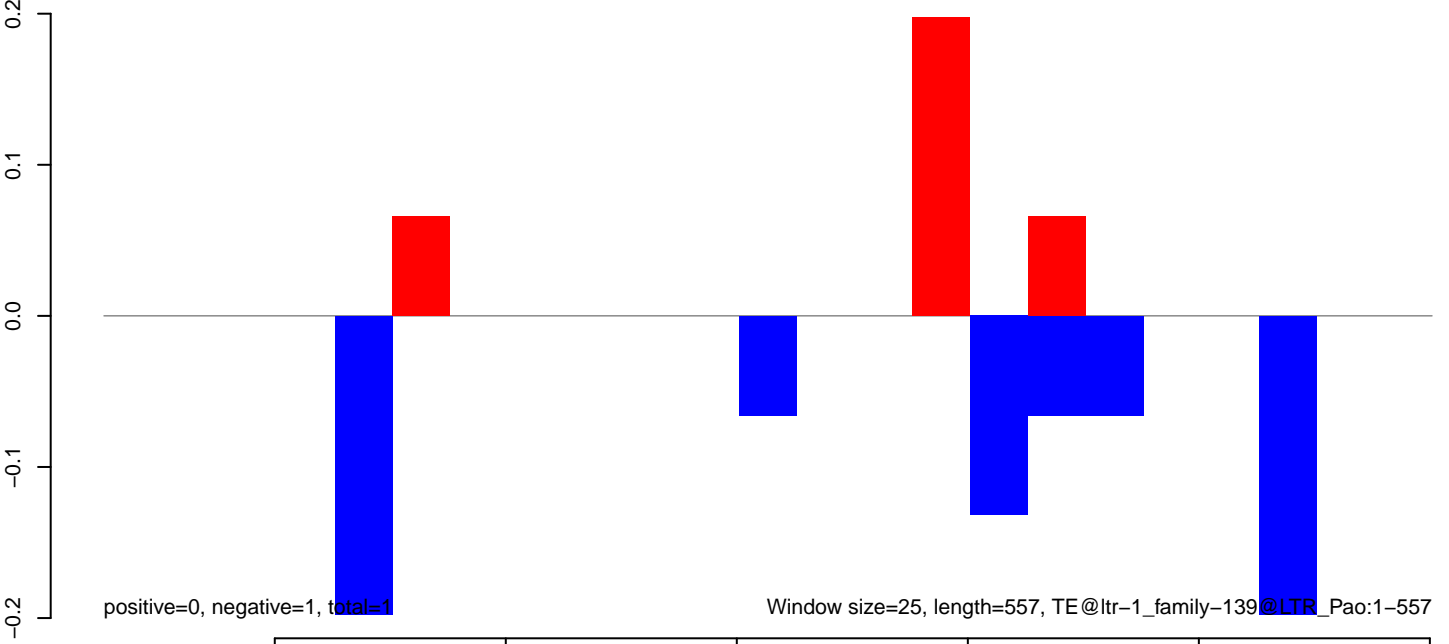

AeAlbo\_FemaleWhole\_BF\_CT.18\_23.rep

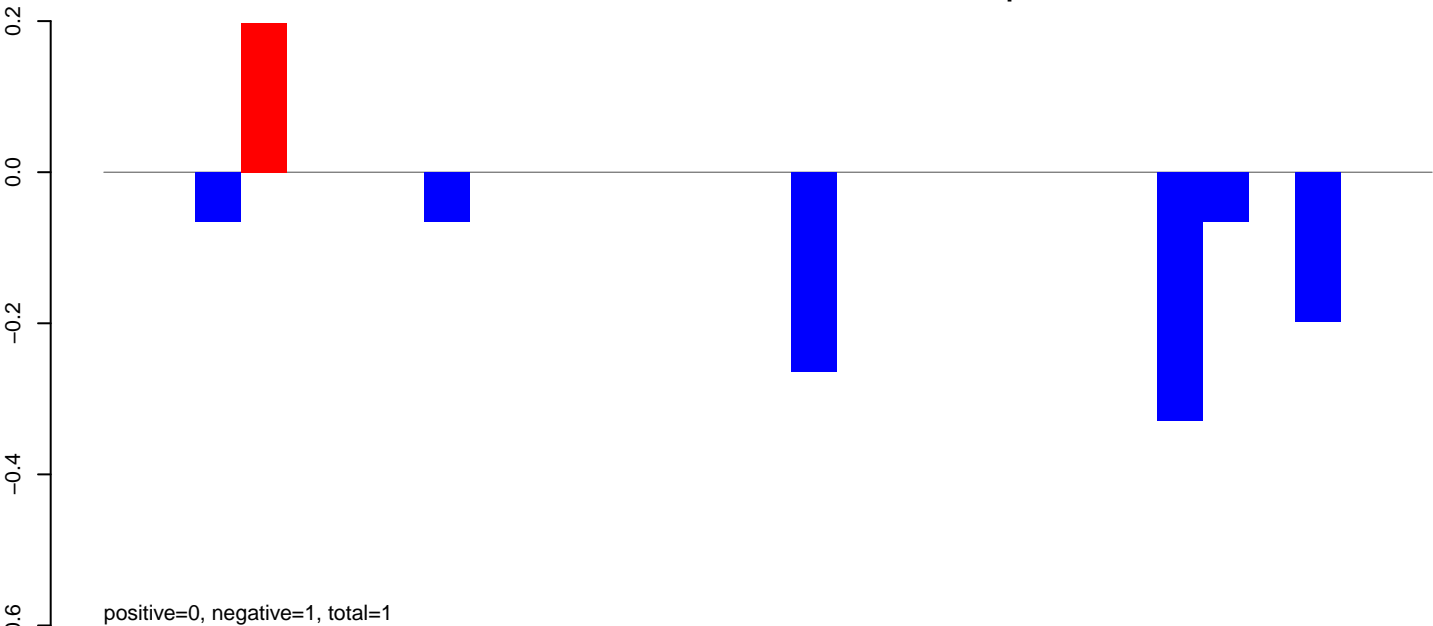

AeAlbo\_FemaleWhole\_BF\_CT.24\_35.rep

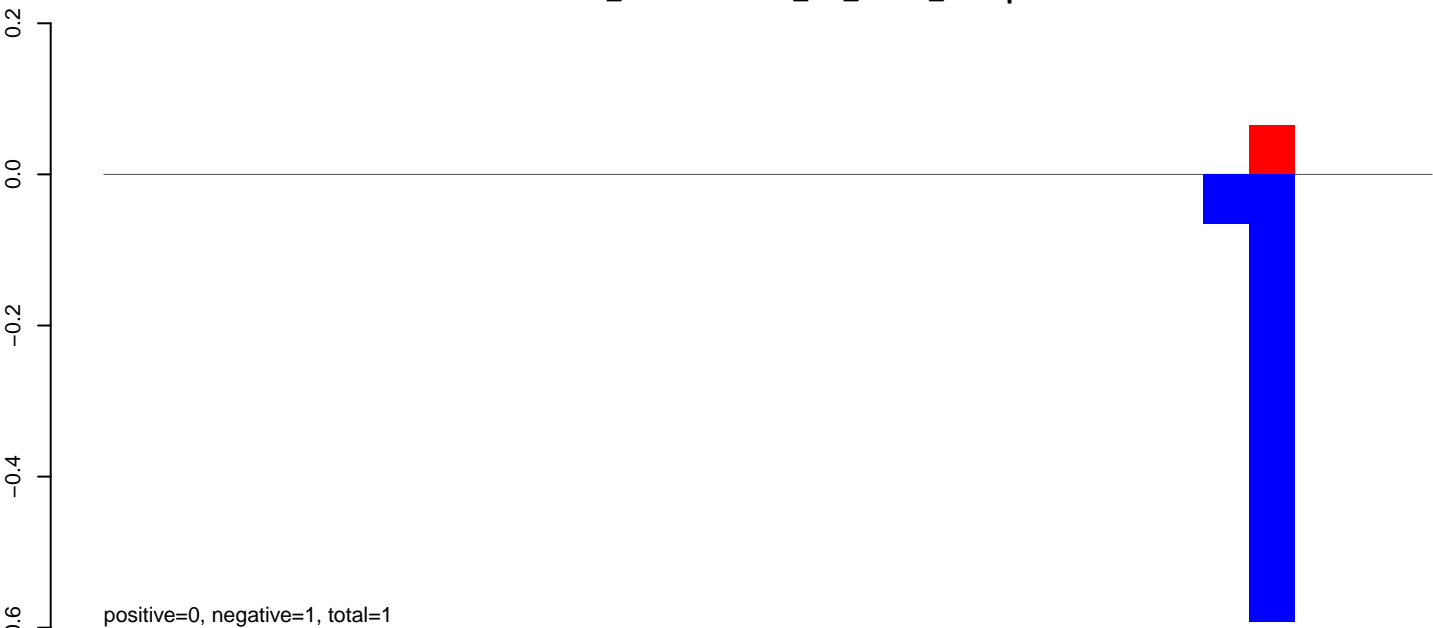

AeAlbo\_FemaleWhole\_BF\_CT.rep

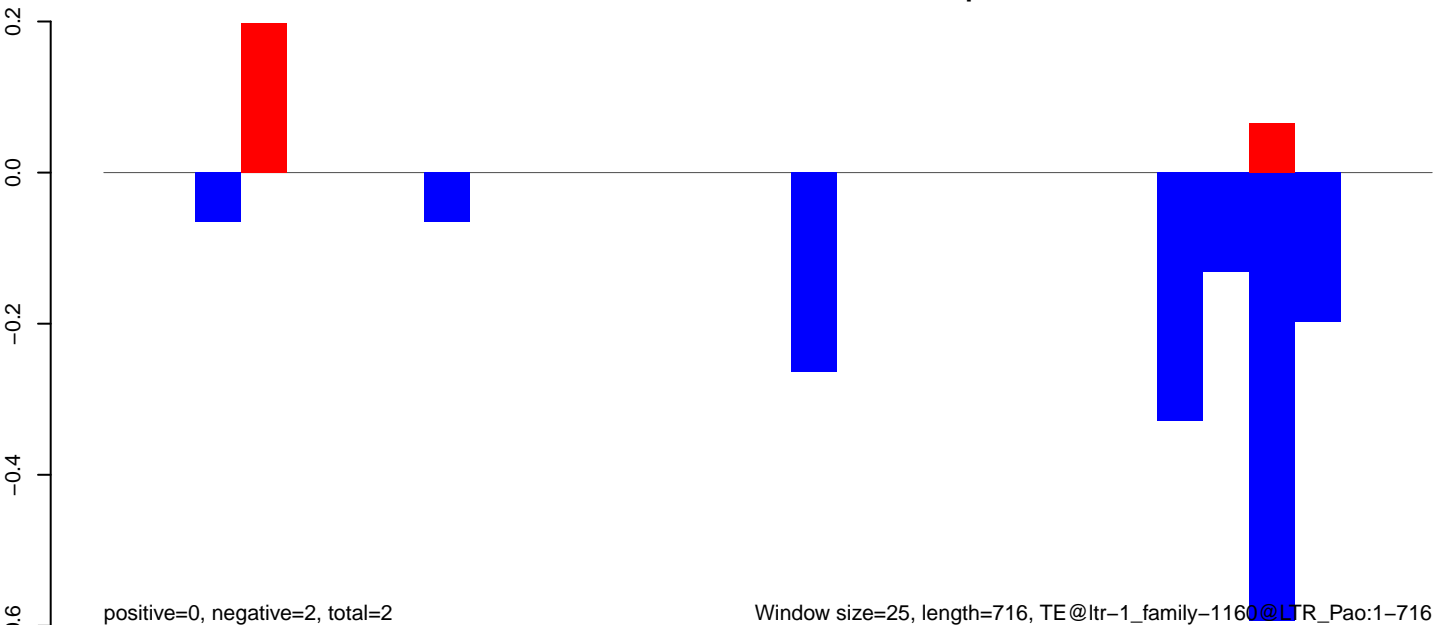

AeAlbo\_FemaleWhole\_BF\_CT.18\_23.rep

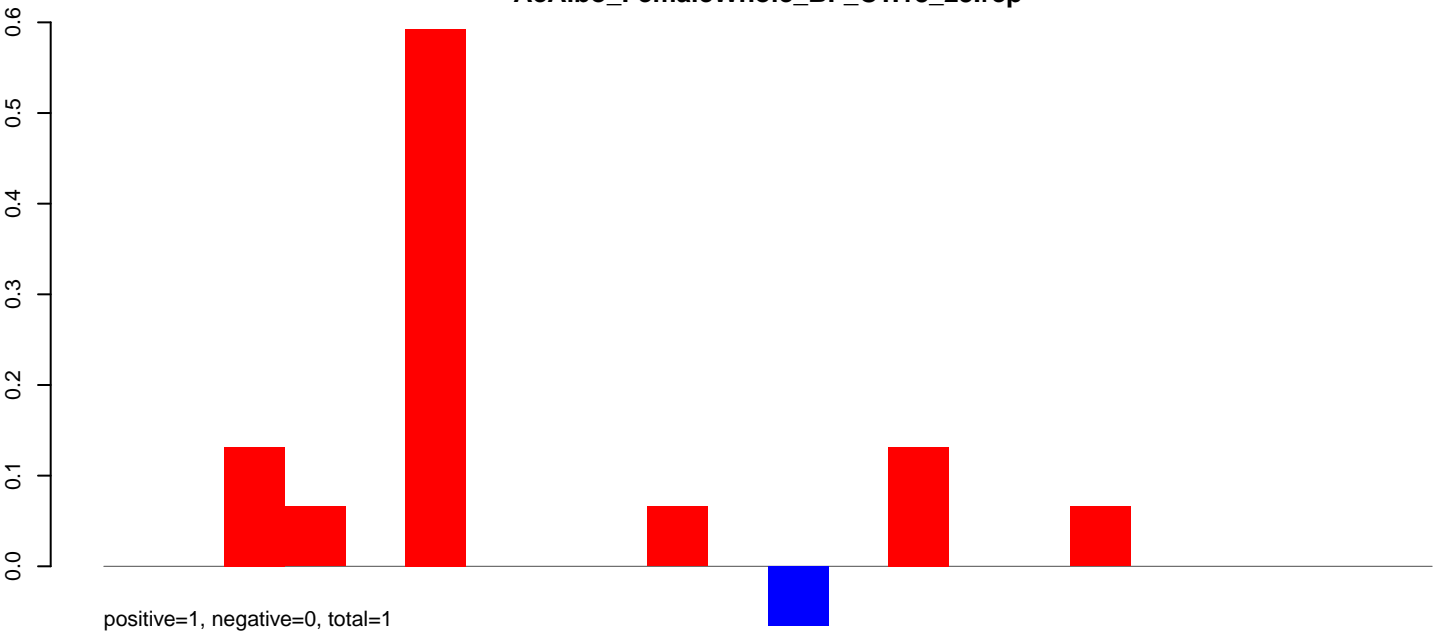

AeAlbo\_FemaleWhole\_BF\_CT.24\_35.rep

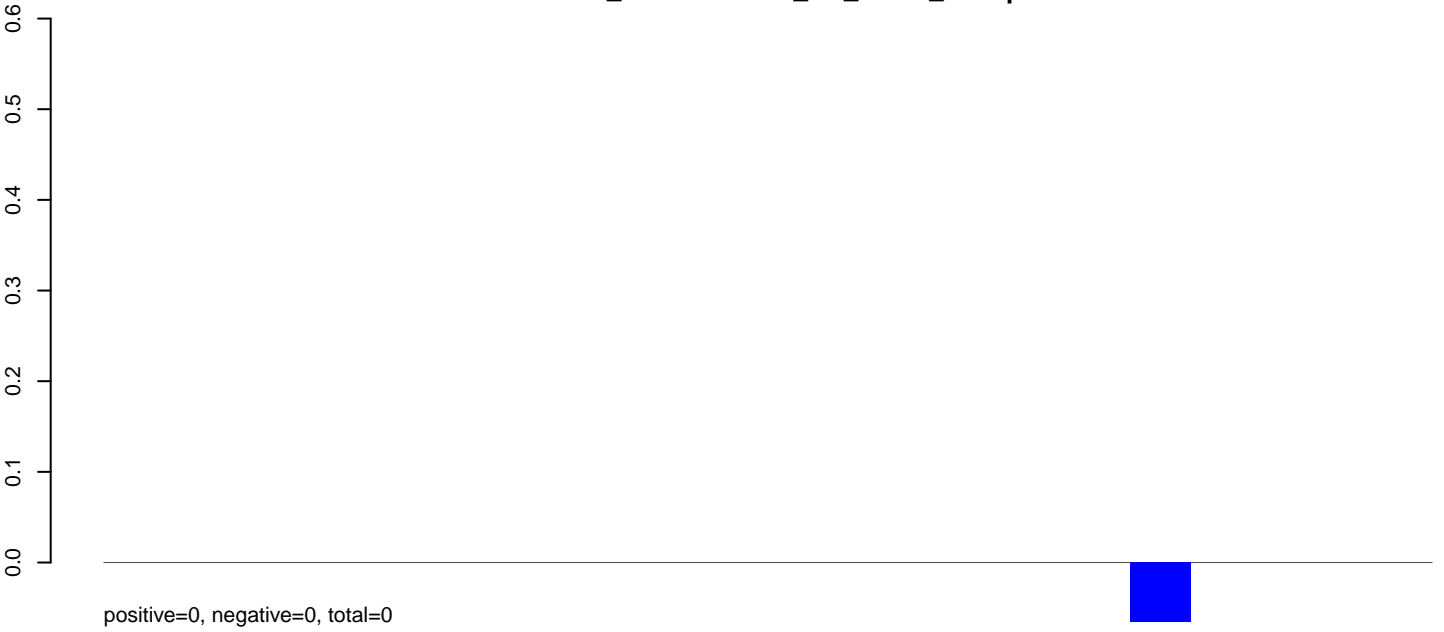

AeAlbo\_FemaleWhole\_BF\_CT.rep

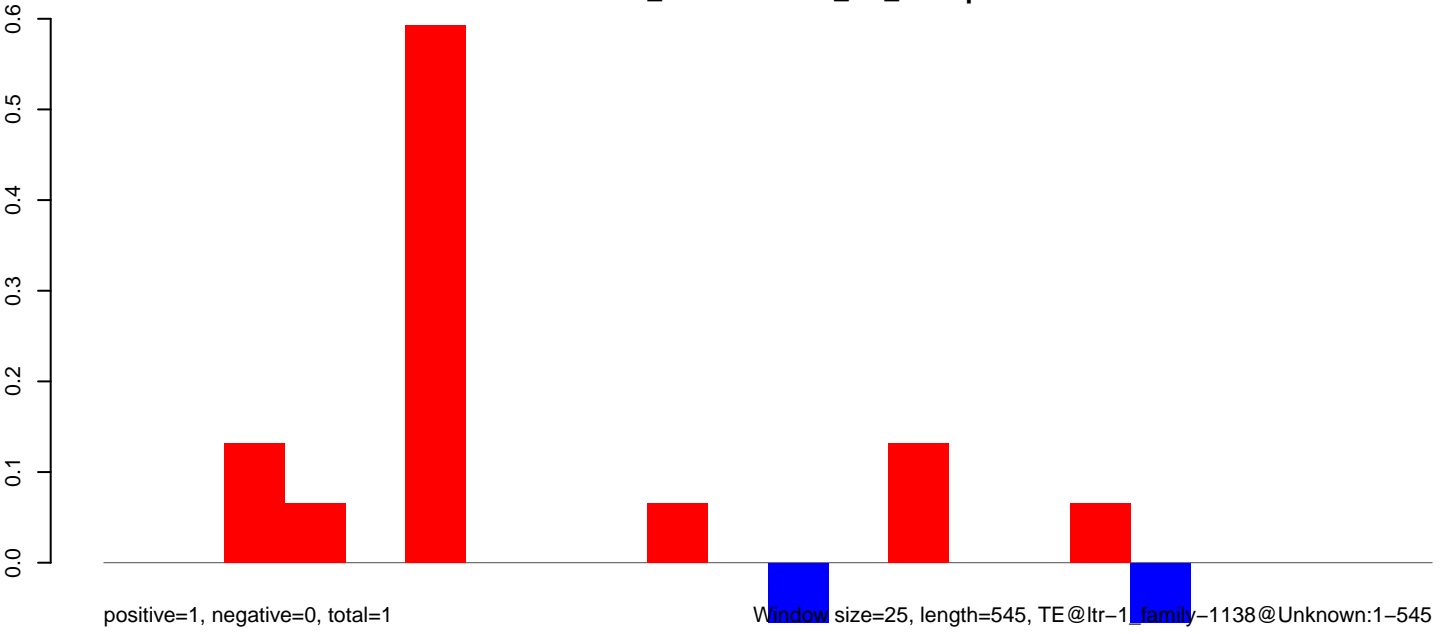

**AeAlbo\_FemaleWhole\_BF\_CT.18\_23.rep**

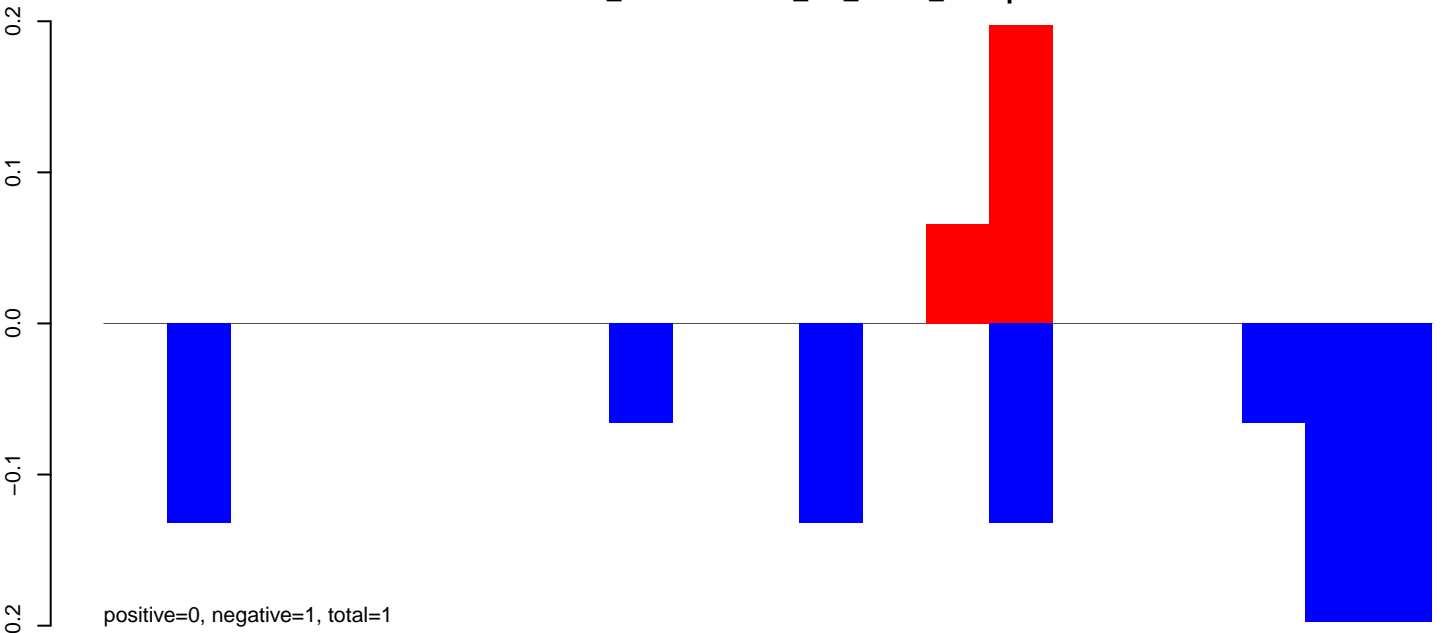

**AeAlbo\_FemaleWhole\_BF\_CT.24\_35.rep**



**AeAlbo\_FemaleWhole\_BF\_CT.rep**

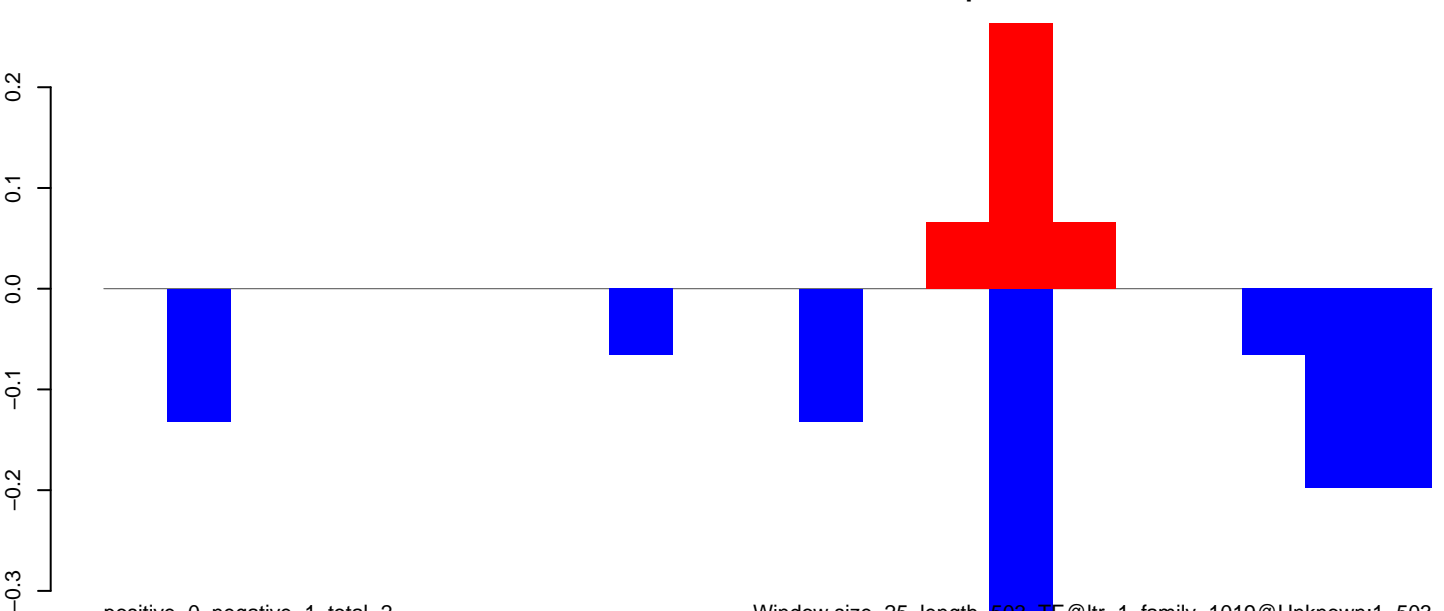

Window size=25, length=503, TE@ltr-1\_family-1019@Unknown:1-503

100

200

300

400

500

AeAlbo\_FemaleWhole\_BF\_CT.18\_23.rep

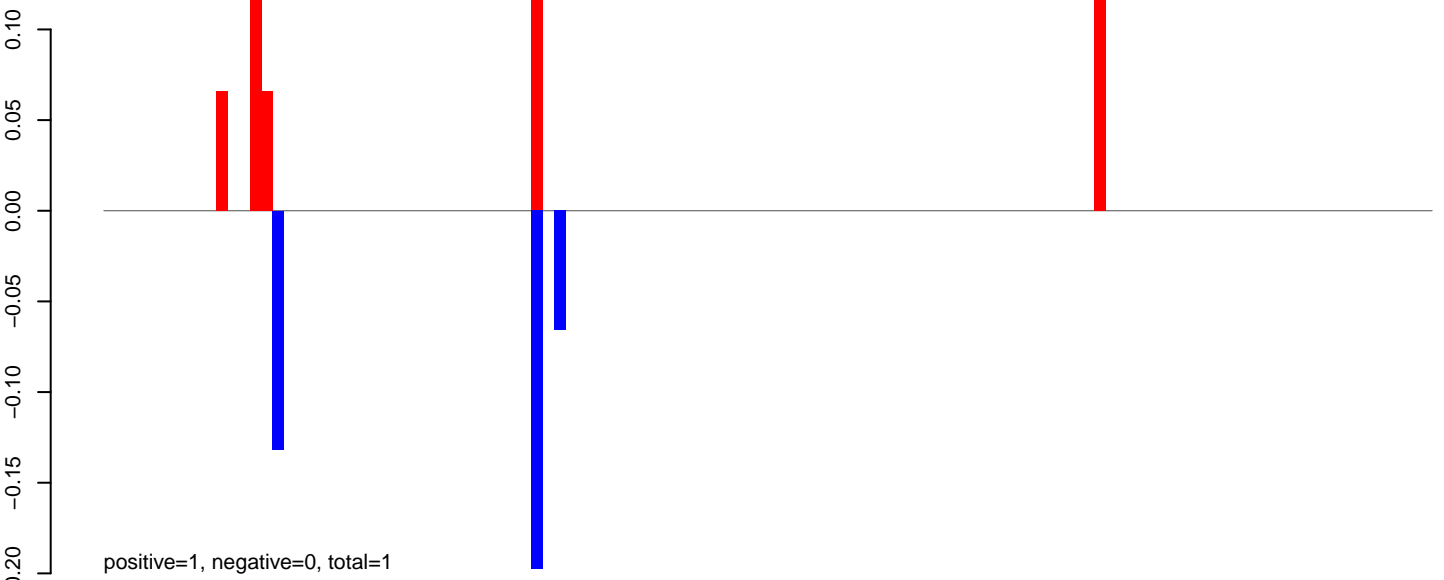

AeAlbo\_FemaleWhole\_BF\_CT.24\_35.rep

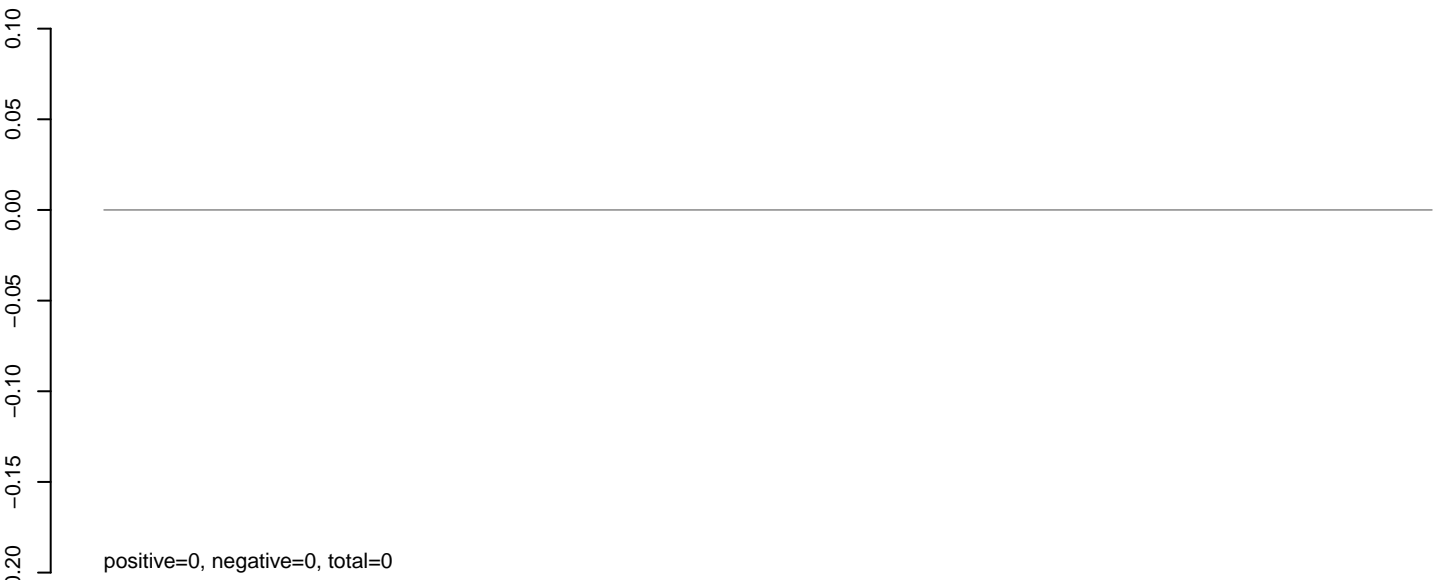

AeAlbo\_FemaleWhole\_BF\_CT.rep

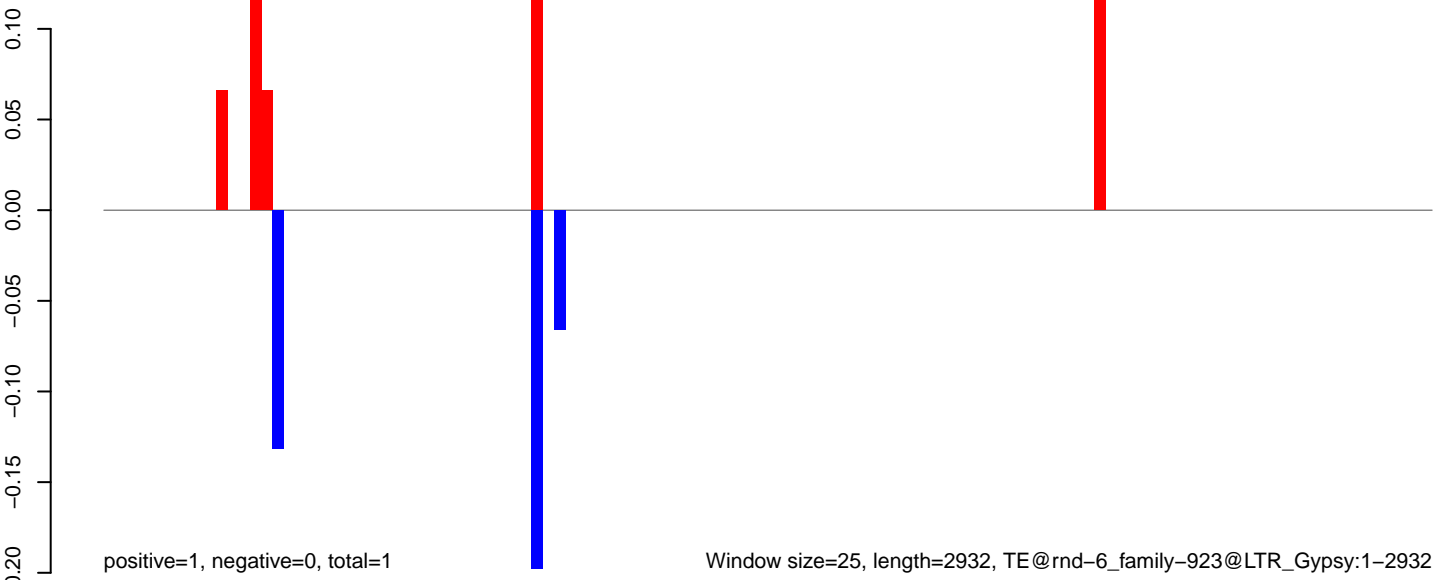



AeAlbo\_FemaleWhole\_BF\_CT.18\_23.rep

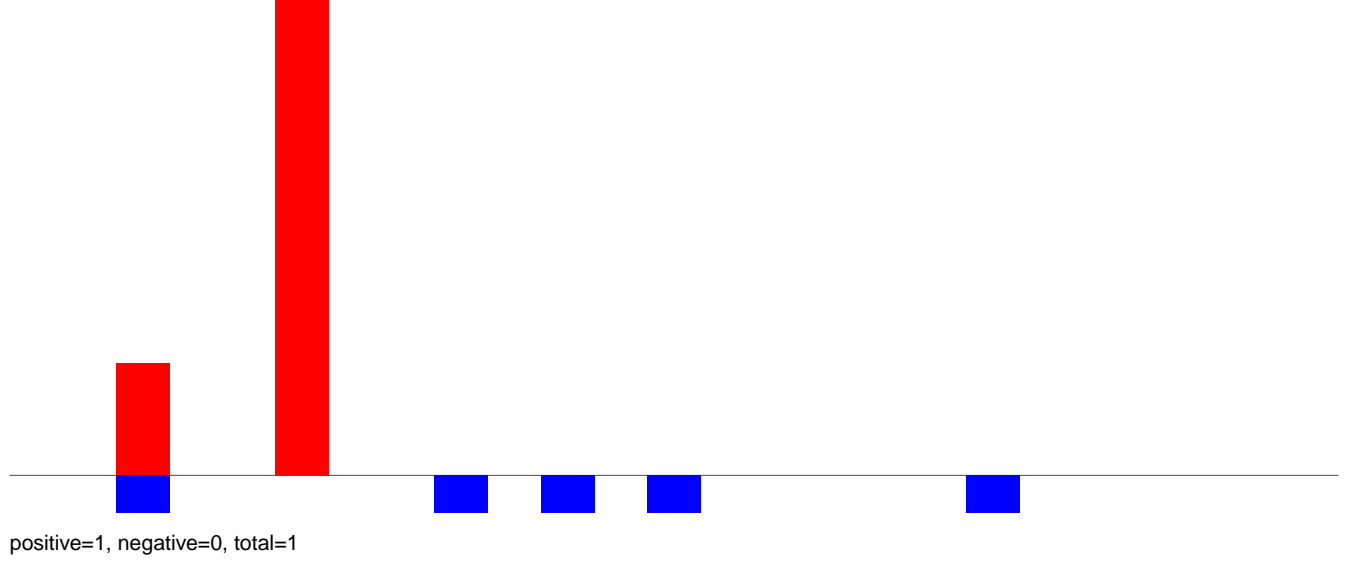

AeAlbo\_FemaleWhole\_BF\_CT.24\_35.rep

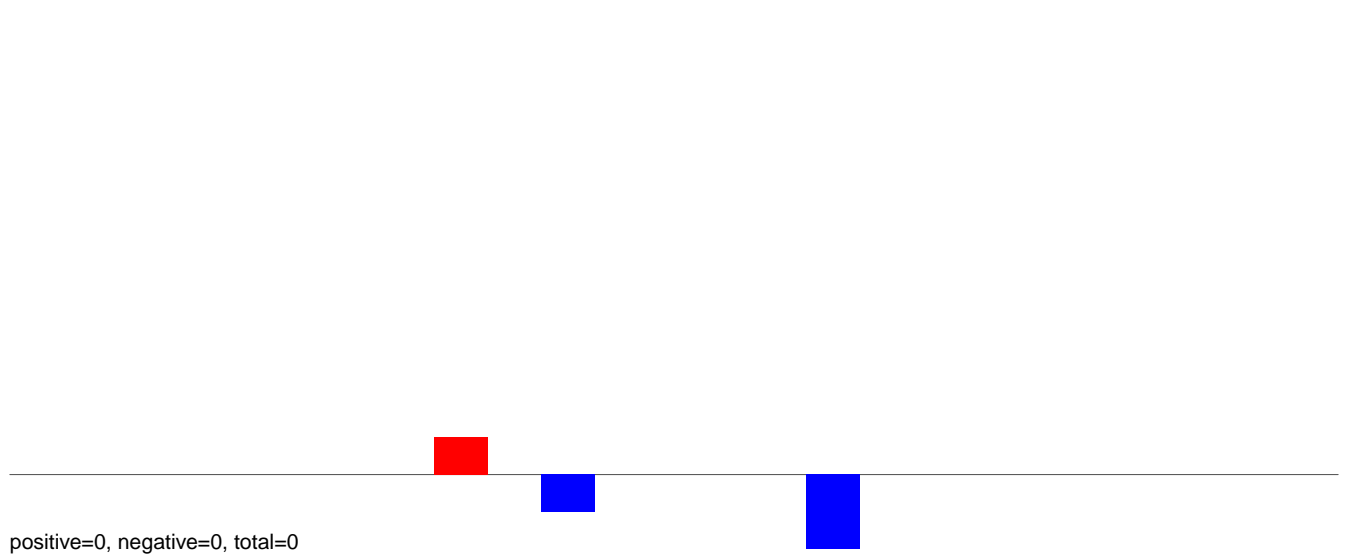

AeAlbo\_FemaleWhole\_BF\_CT.rep

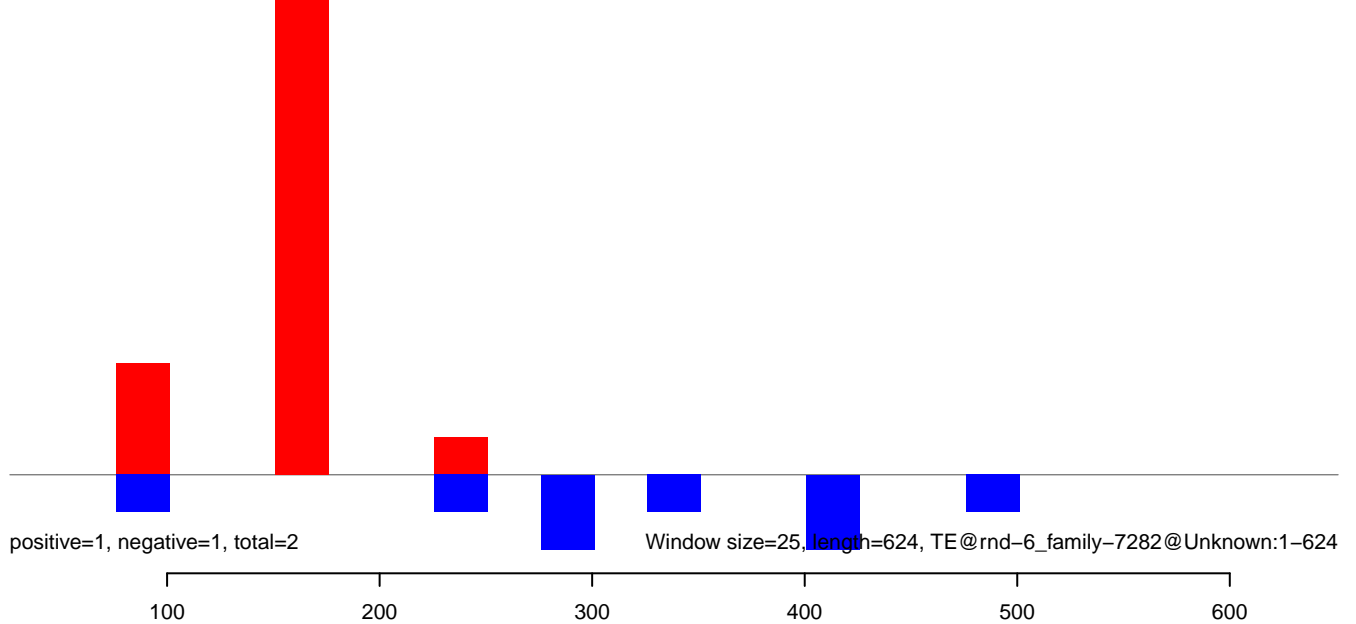

AeAlbo\_FemaleWhole\_BF\_CT.18\_23.rep

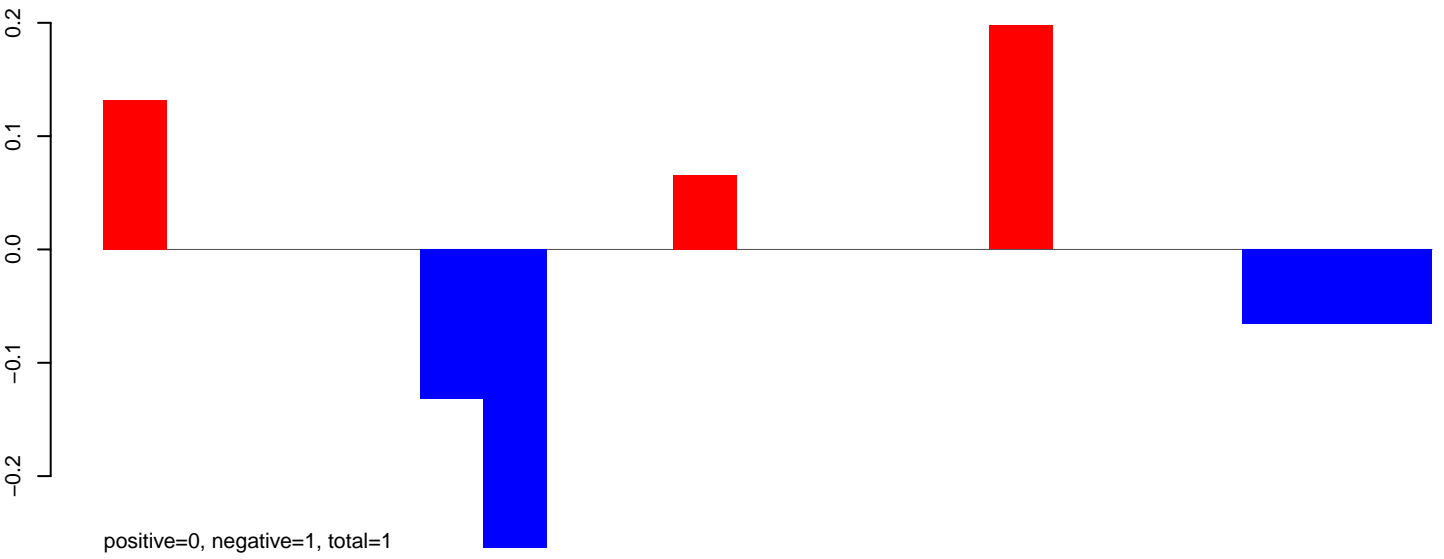

AeAlbo\_FemaleWhole\_BF\_CT.24\_35.rep

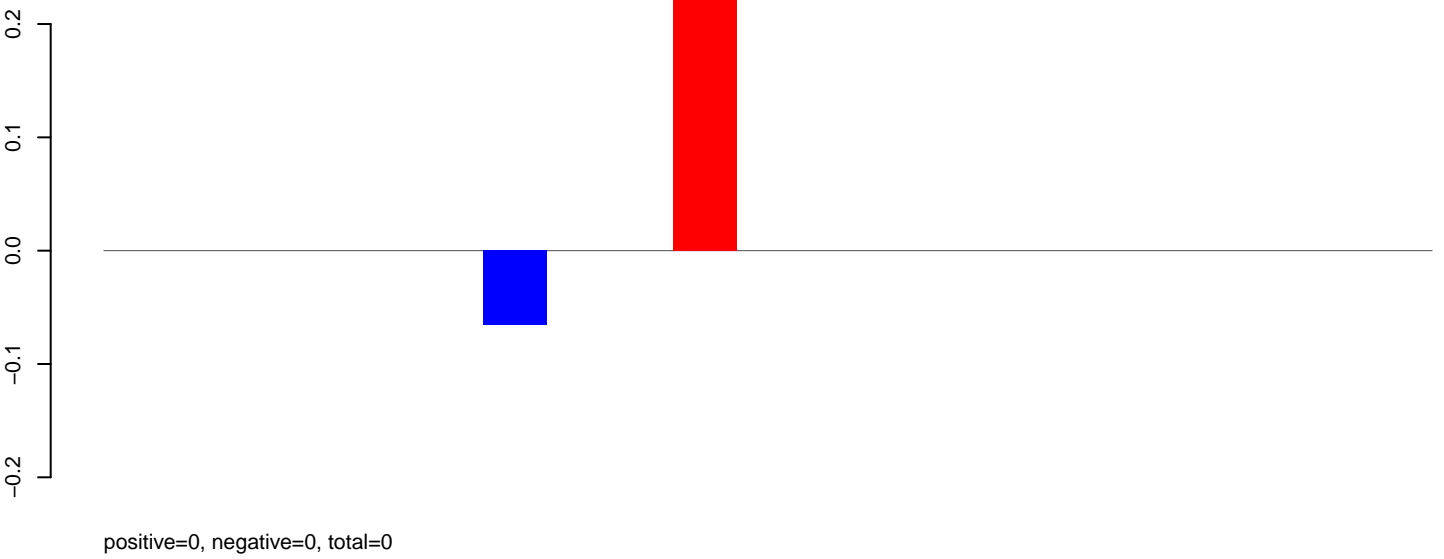

AeAlbo\_FemaleWhole\_BF\_CT.rep

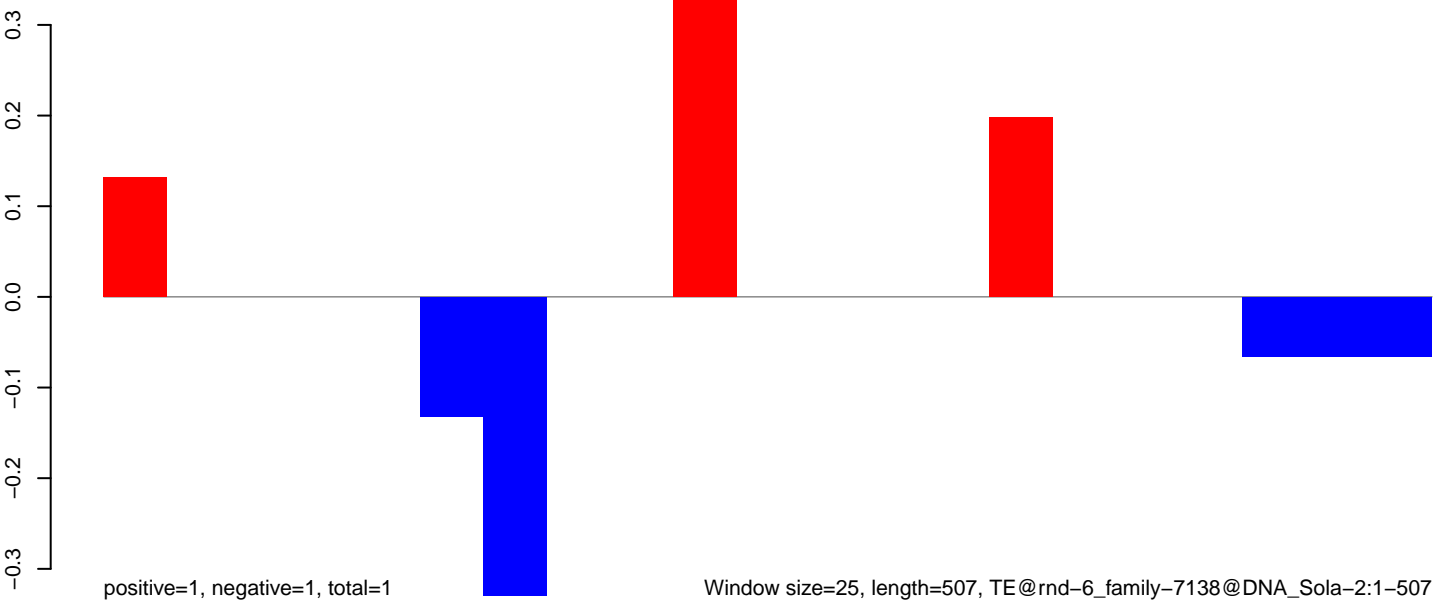

AeAlbo\_FemaleWhole\_BF\_CT.18\_23.rep

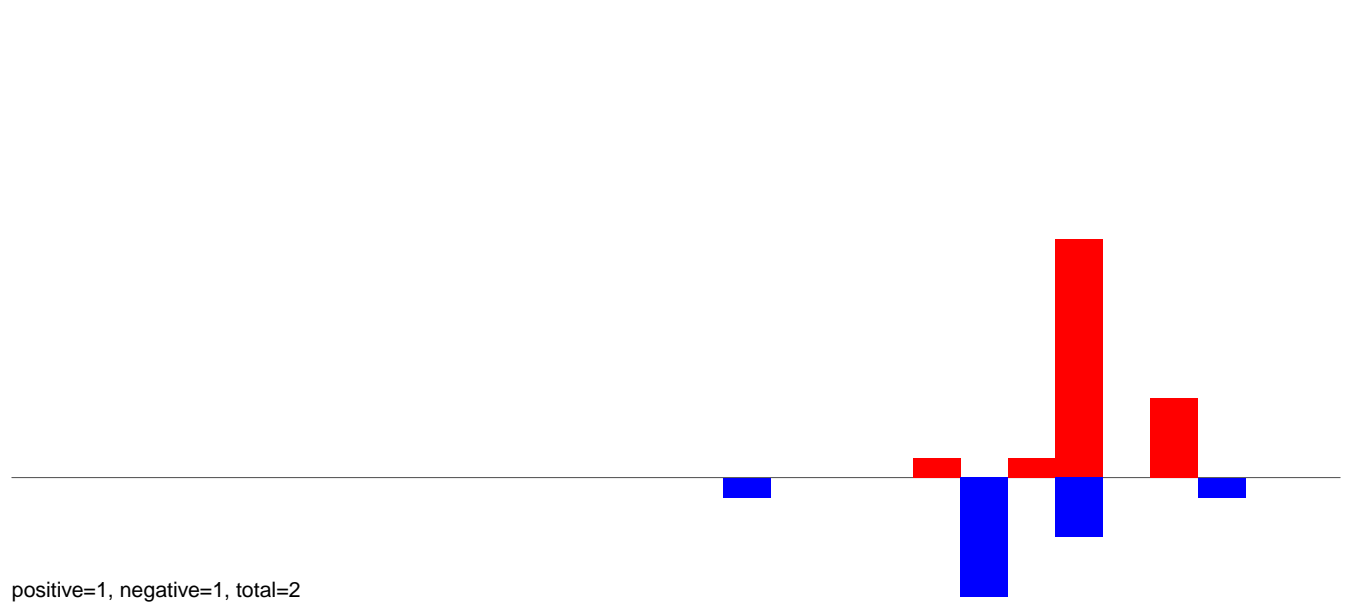

AeAlbo\_FemaleWhole\_BF\_CT.24\_35.rep

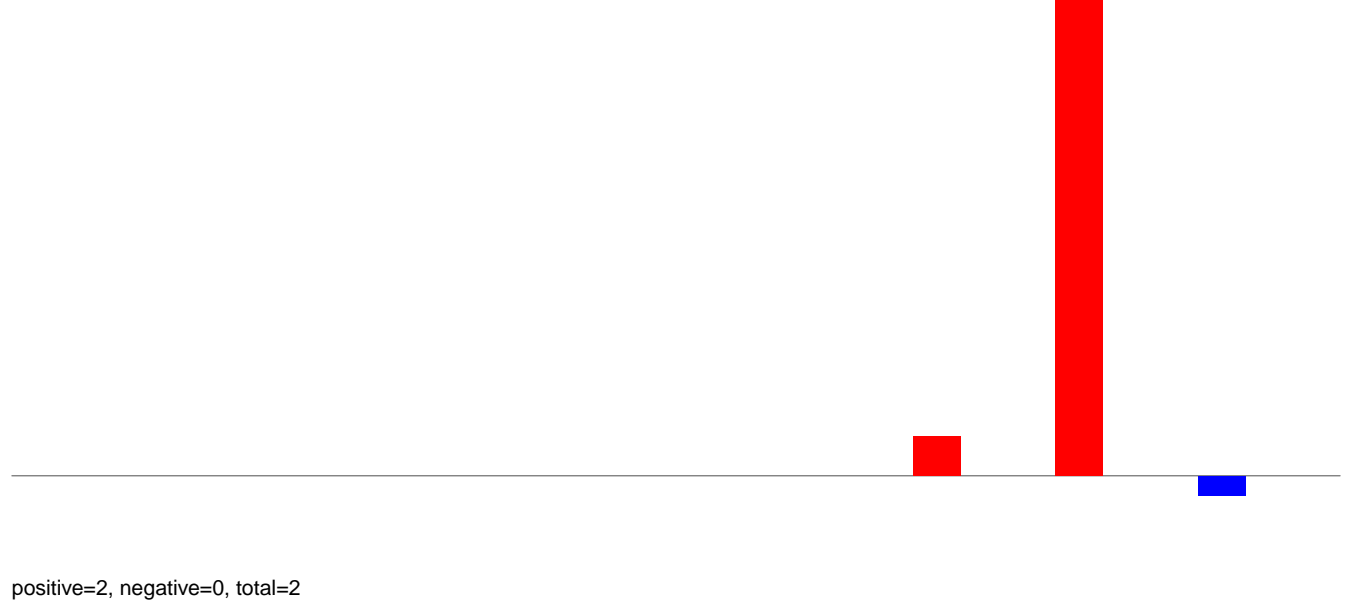

AeAlbo\_FemaleWhole\_BF\_CT.rep

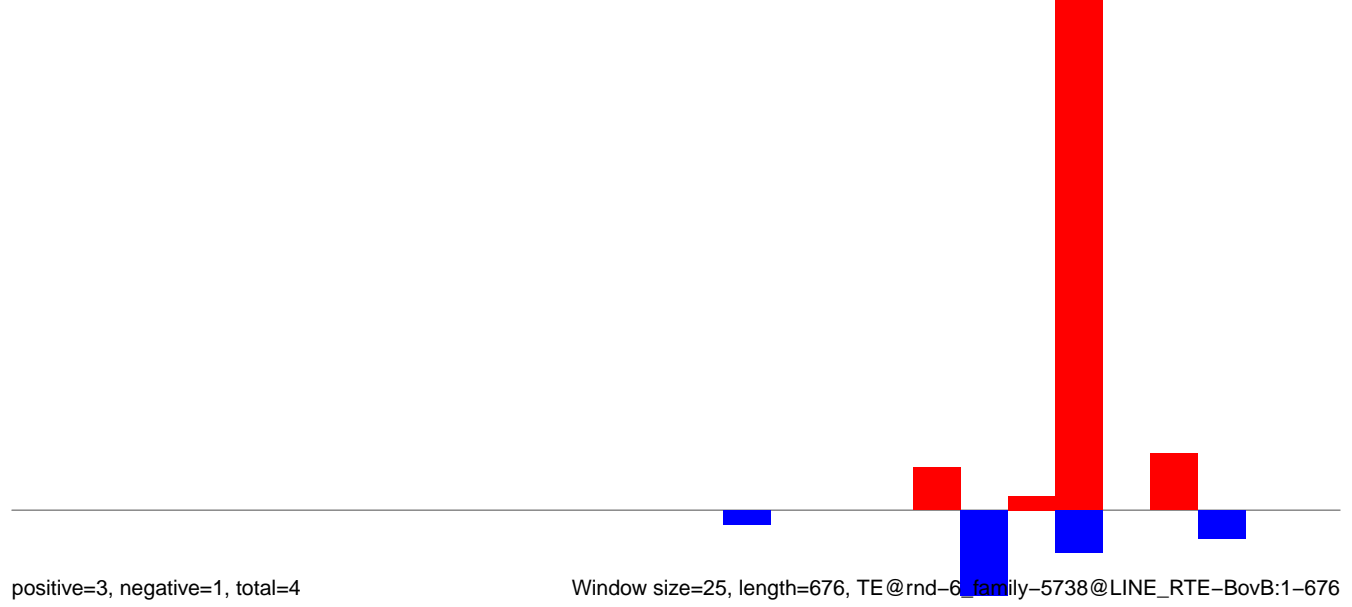

AeAlbo\_FemaleWhole\_BF\_CT.18\_23.rep

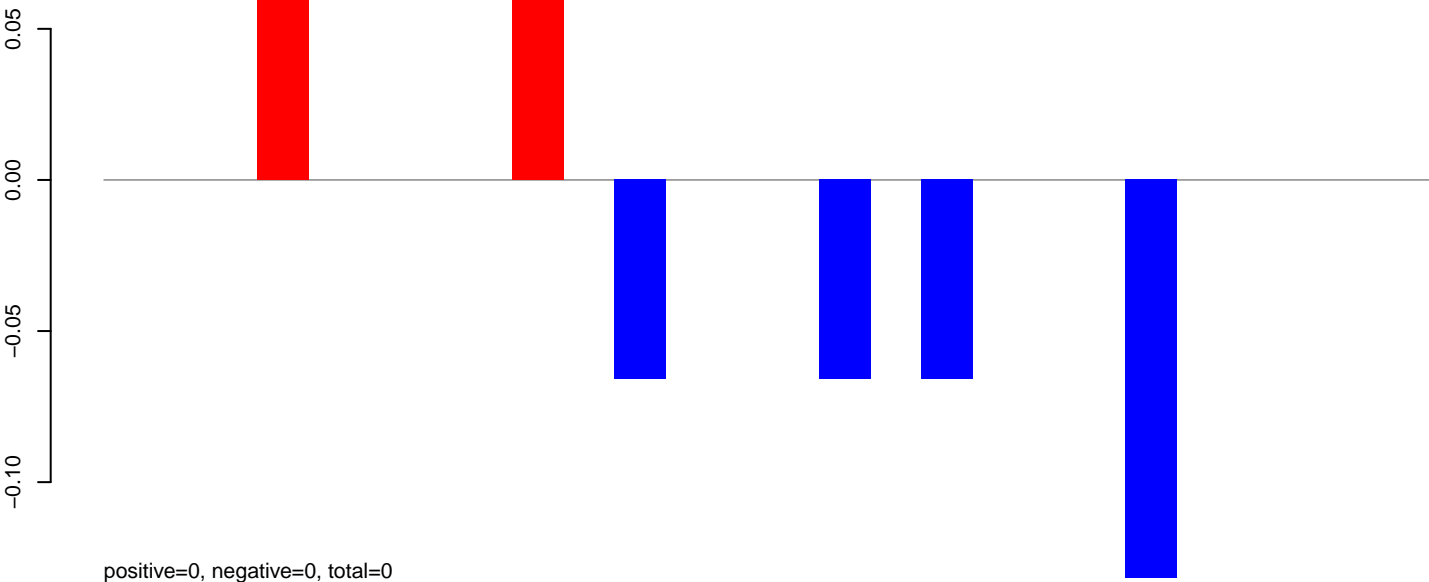

AeAlbo\_FemaleWhole\_BF\_CT.24\_35.rep



AeAlbo\_FemaleWhole\_BF\_CT.rep

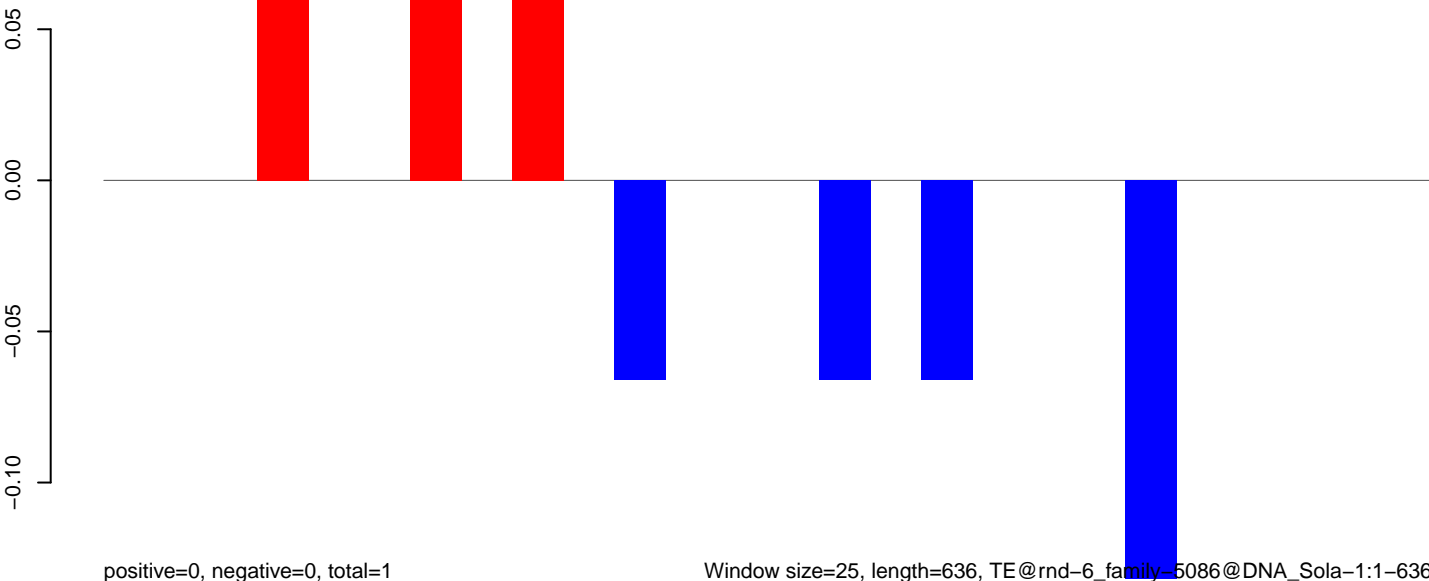

AeAlbo\_FemaleWhole\_BF\_CT.18\_23.rep

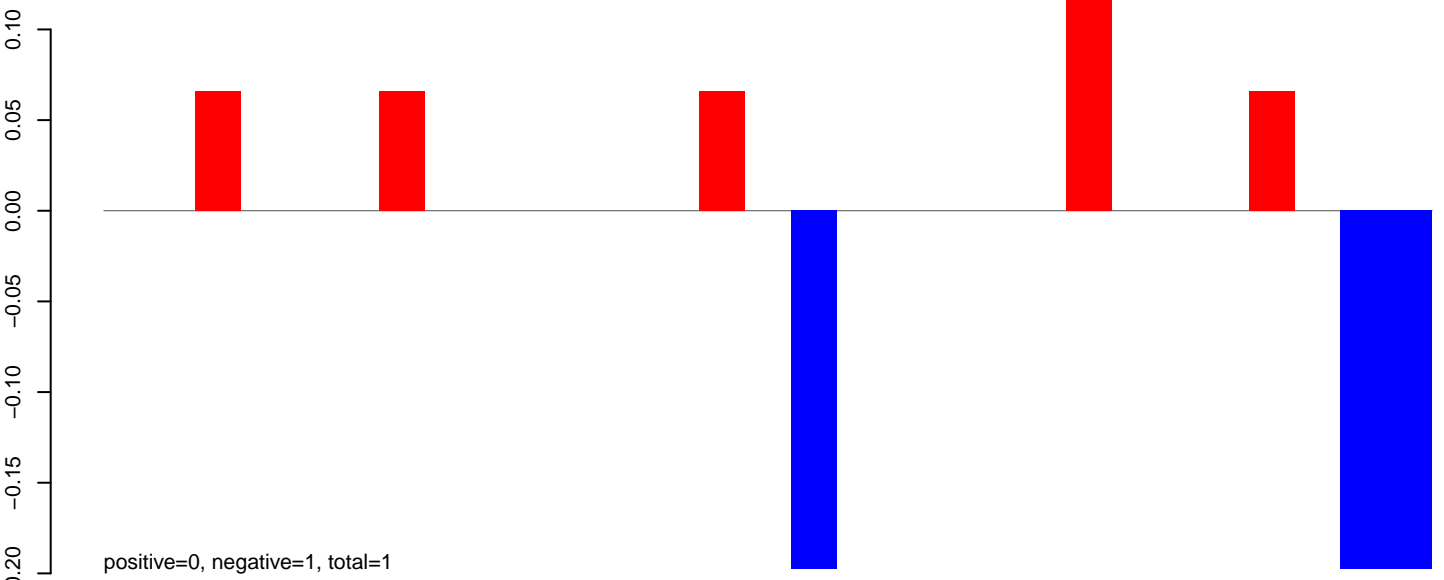

AeAlbo\_FemaleWhole\_BF\_CT.24\_35.rep

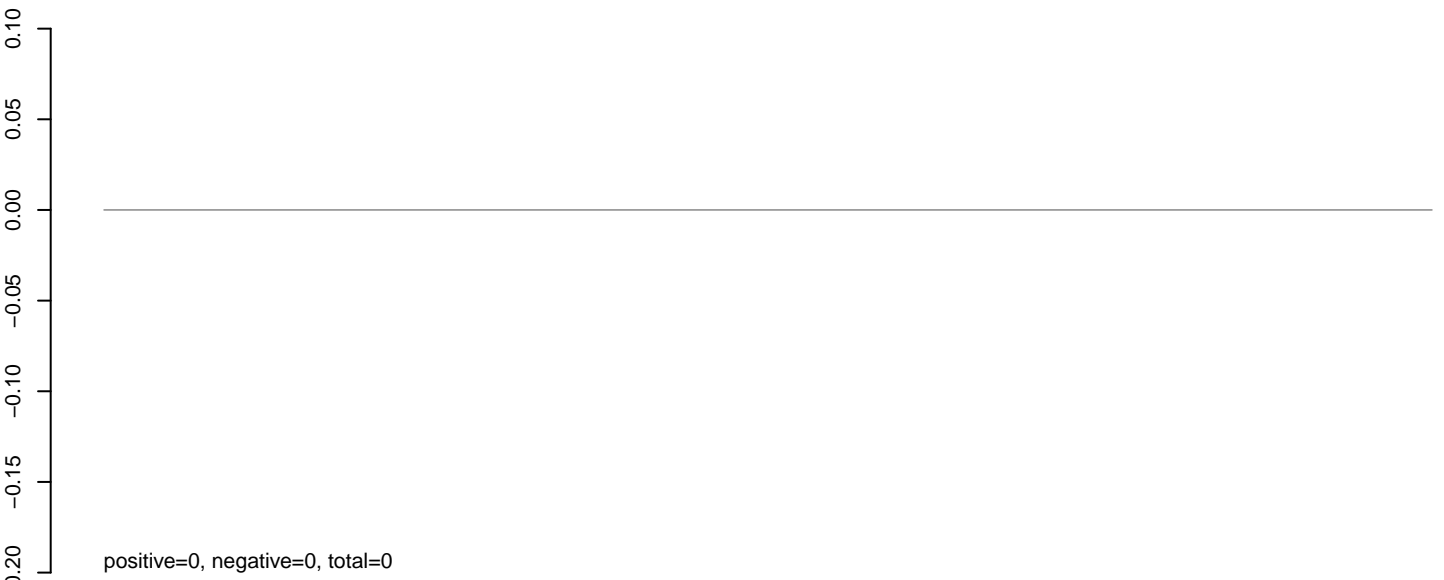

AeAlbo\_FemaleWhole\_BF\_CT.rep

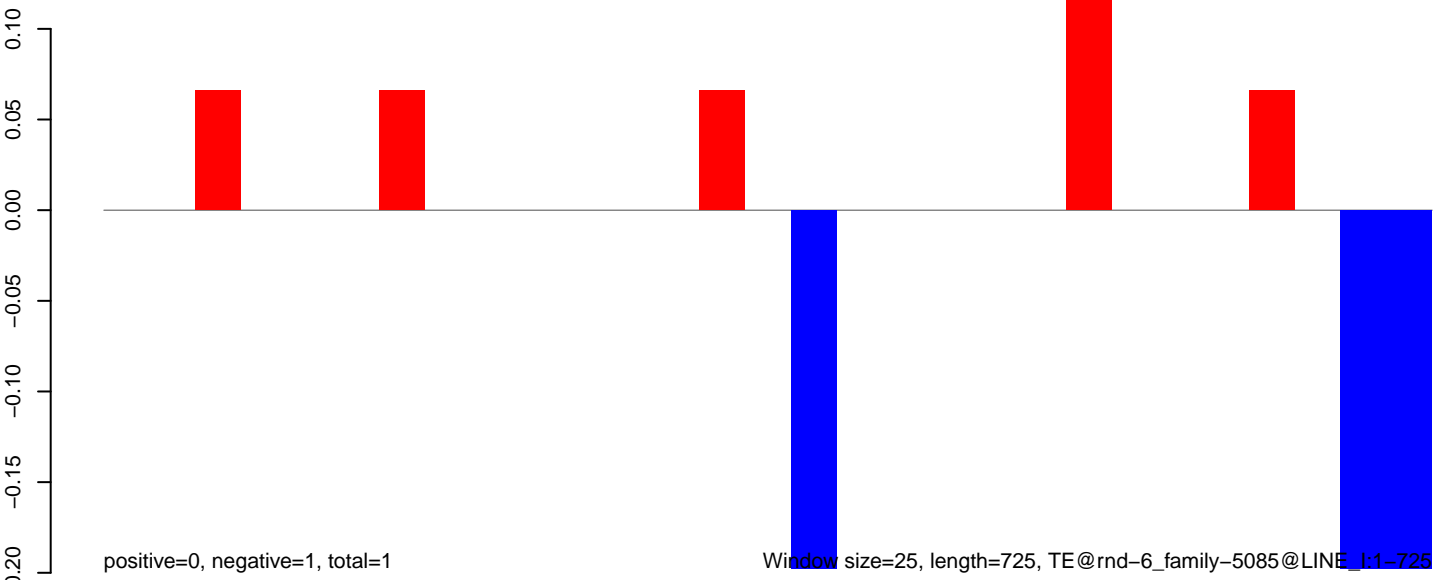

AeAlbo\_FemaleWhole\_BF\_CT.18\_23.rep

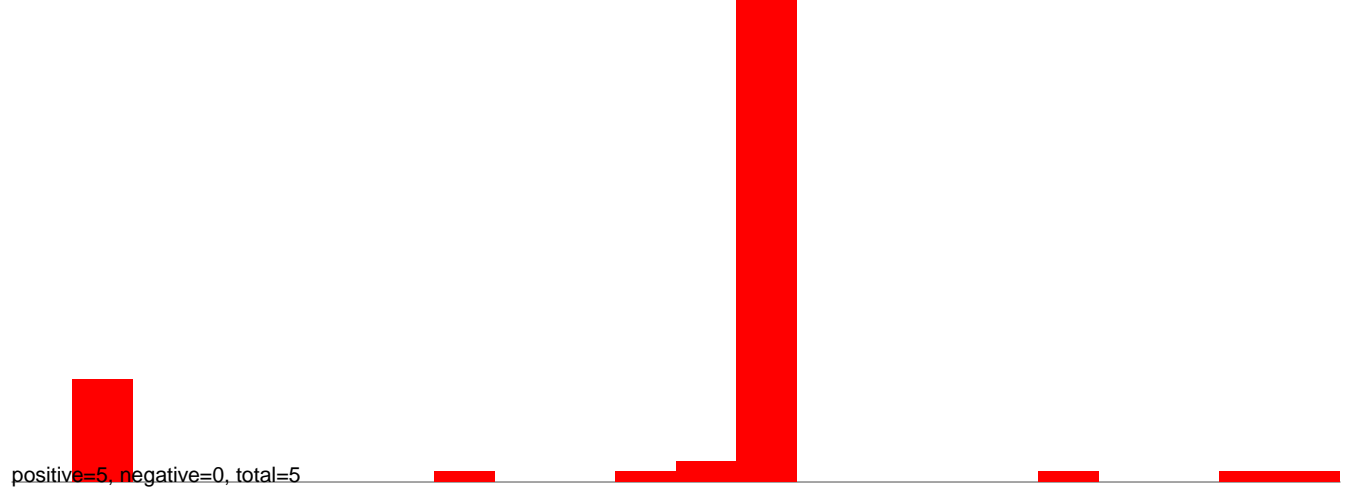

AeAlbo\_FemaleWhole\_BF\_CT.24\_35.rep



AeAlbo\_FemaleWhole\_BF\_CT.rep

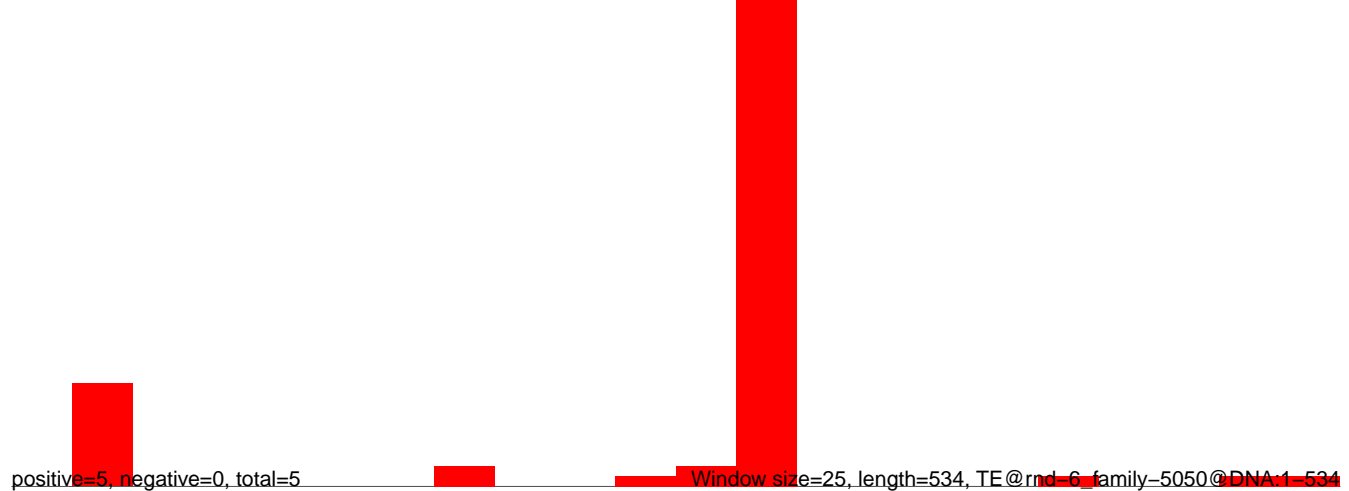

AeAlbo\_FemaleWhole\_BF\_CT.18\_23.rep

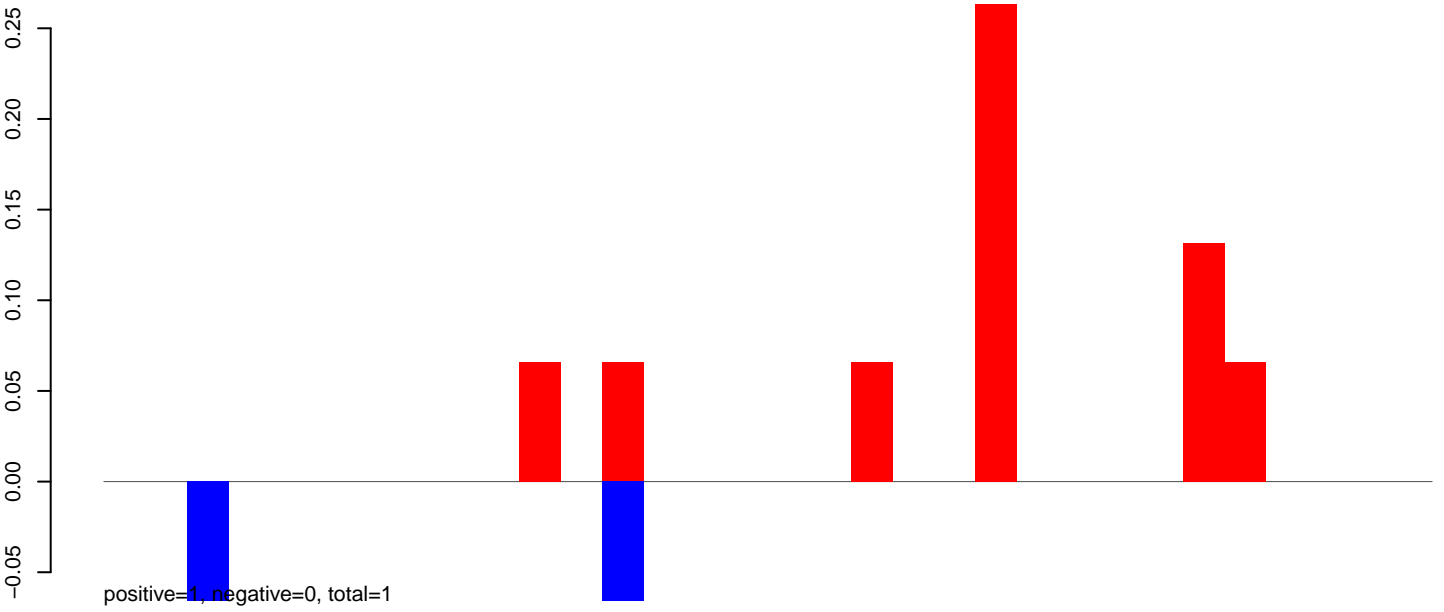

AeAlbo\_FemaleWhole\_BF\_CT.24\_35.rep

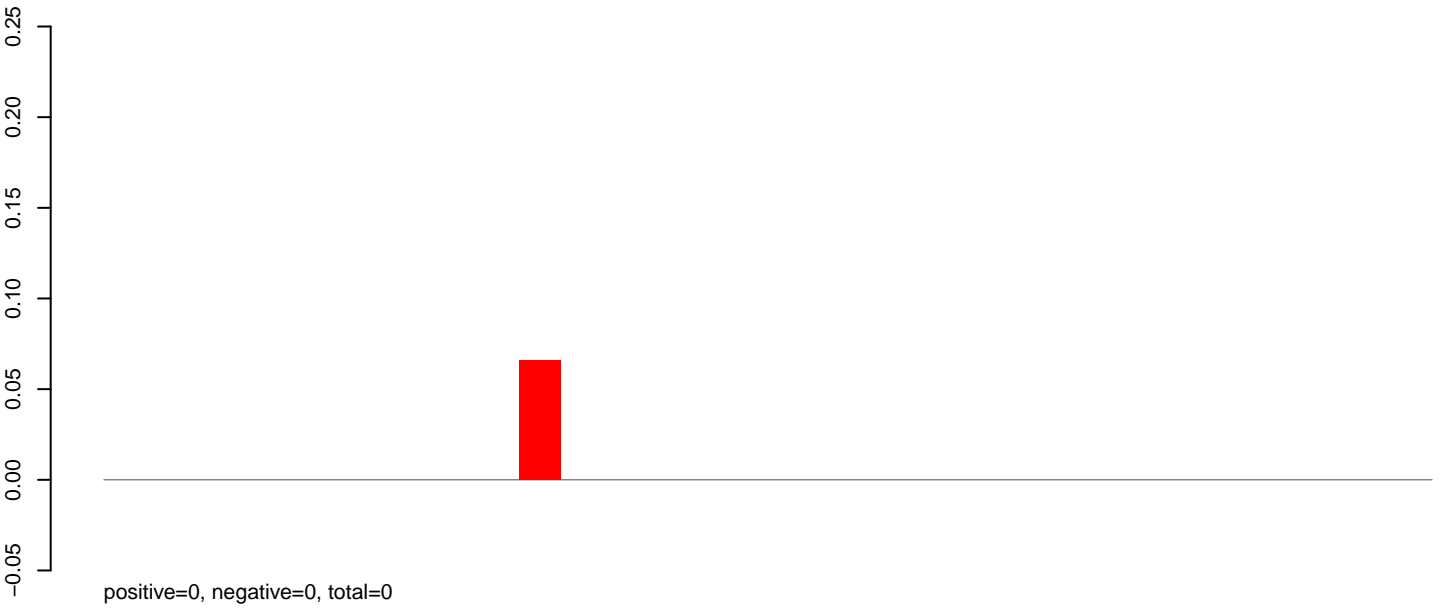

AeAlbo\_FemaleWhole\_BF\_CT.rep

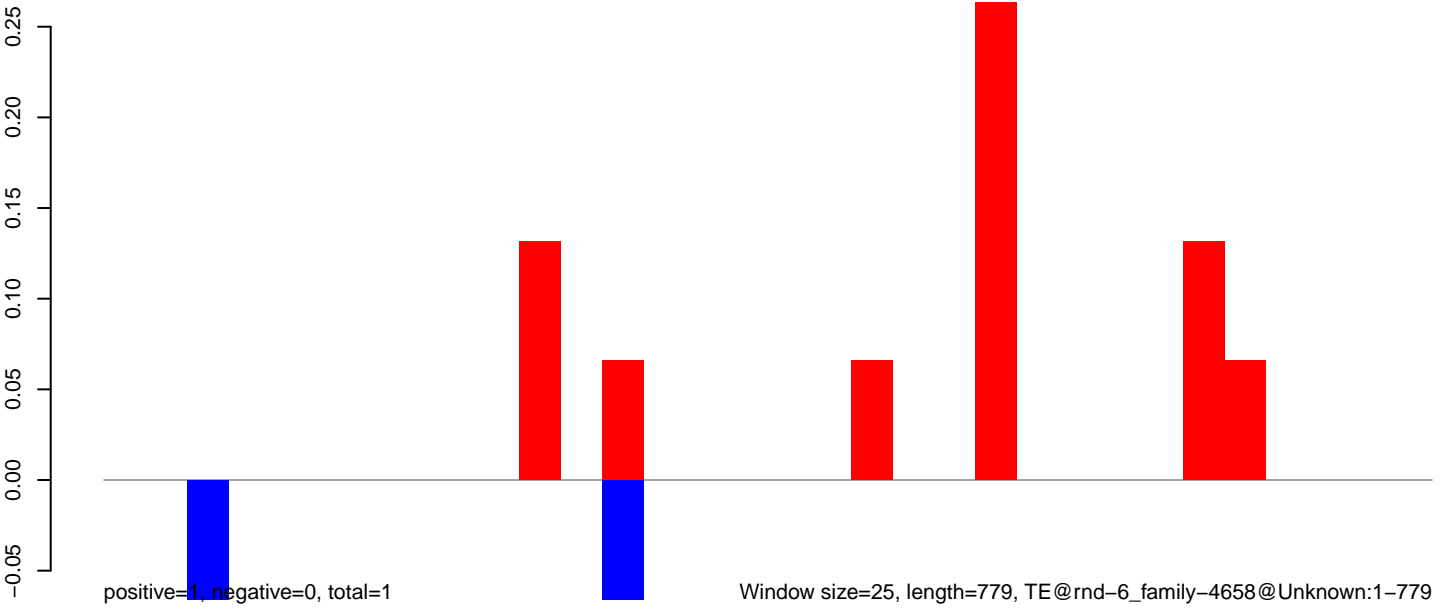

Window size=25, length=779, TE@rnd-6\_family-4658@Unknown:1-779

0 200 400 600 800

AeAlbo\_FemaleWhole\_BF\_CT.18\_23.rep

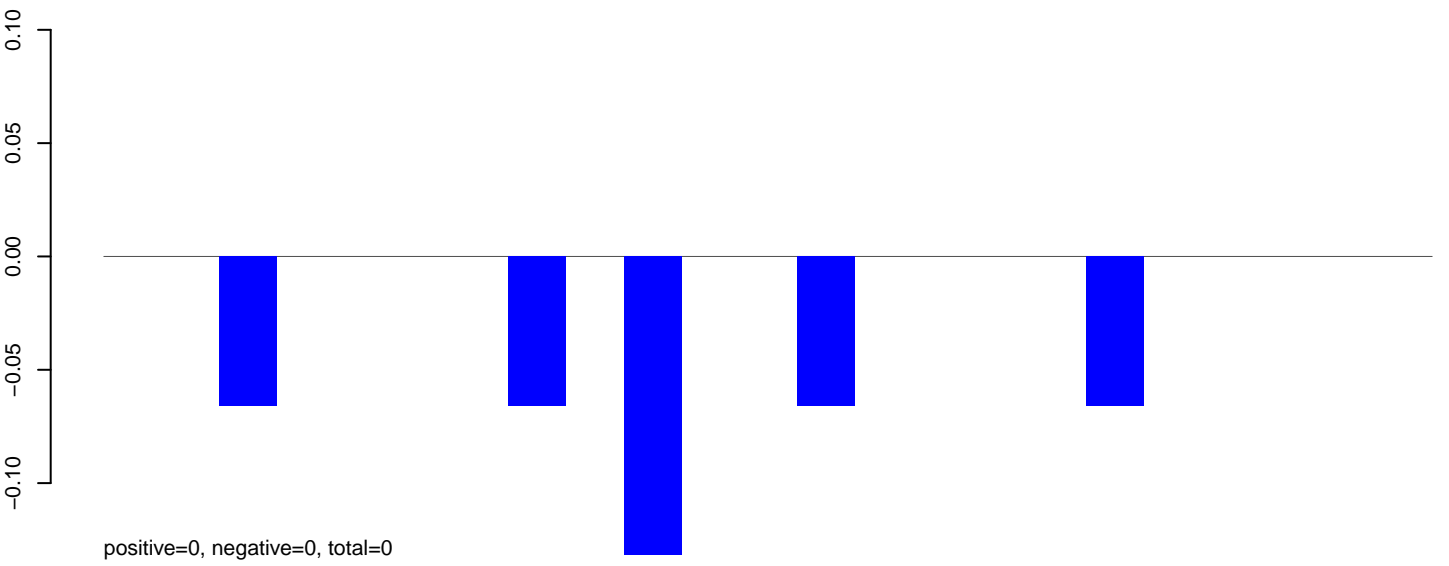

AeAlbo\_FemaleWhole\_BF\_CT.24\_35.rep

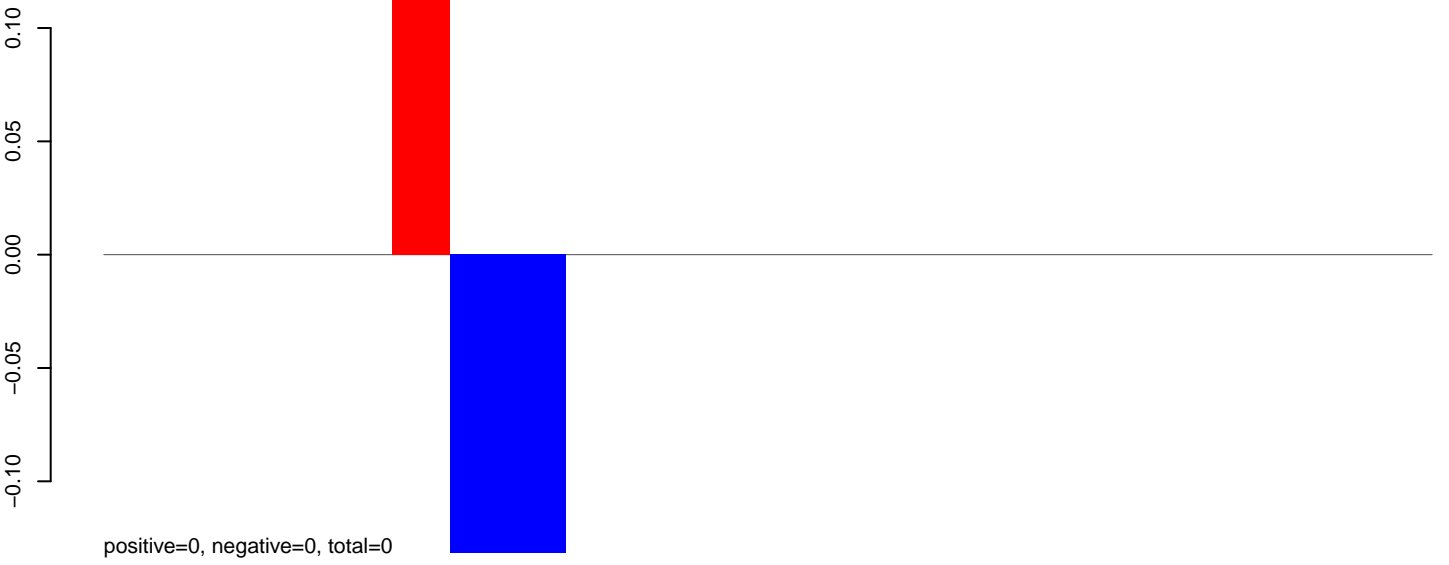

AeAlbo\_FemaleWhole\_BF\_CT.rep

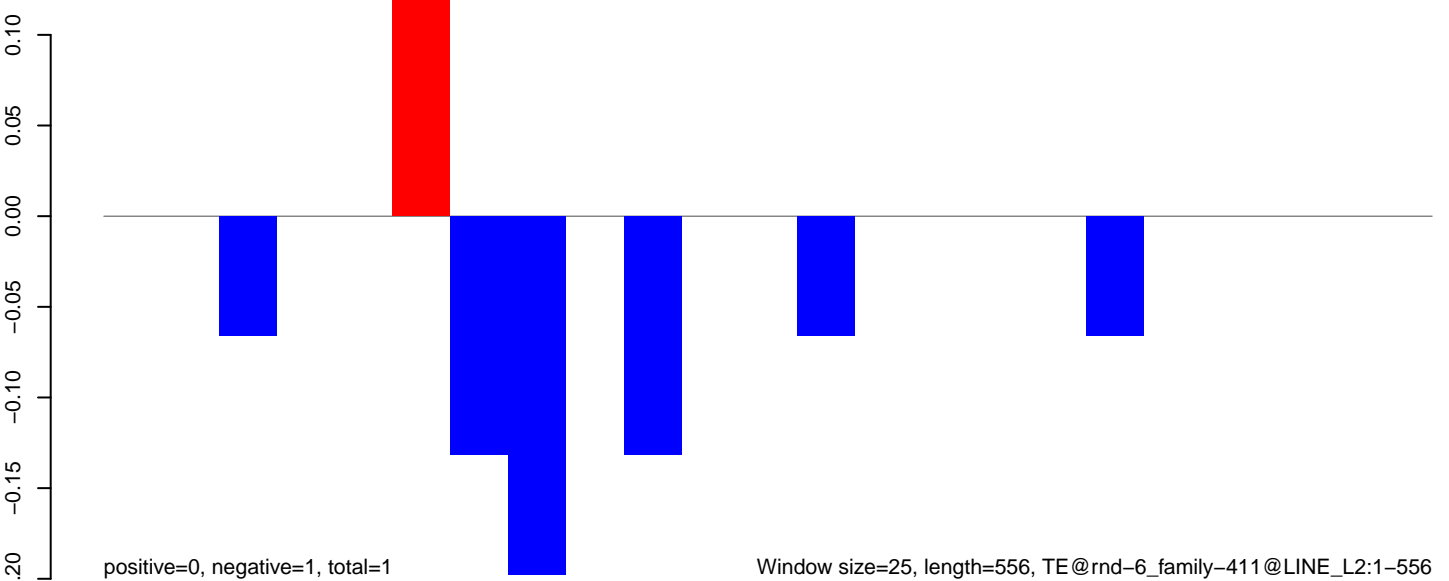



AeAlbo\_FemaleWhole\_BF\_CT.18\_23.rep

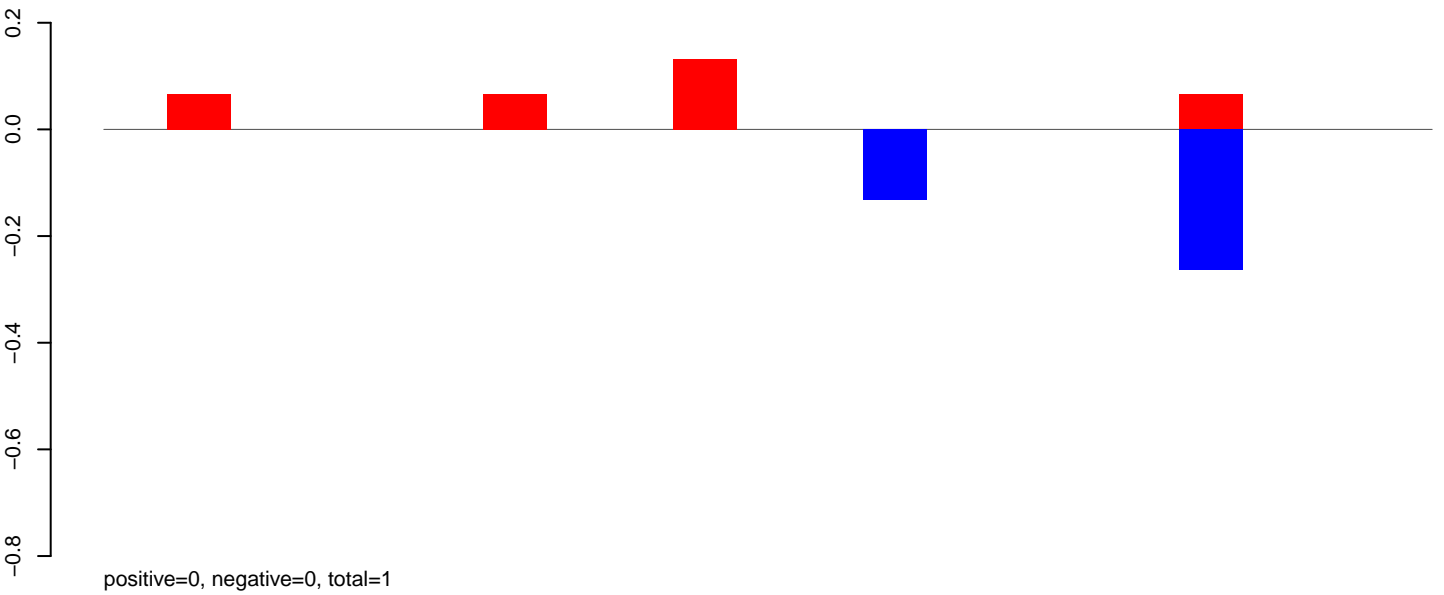

AeAlbo\_FemaleWhole\_BF\_CT.24\_35.rep

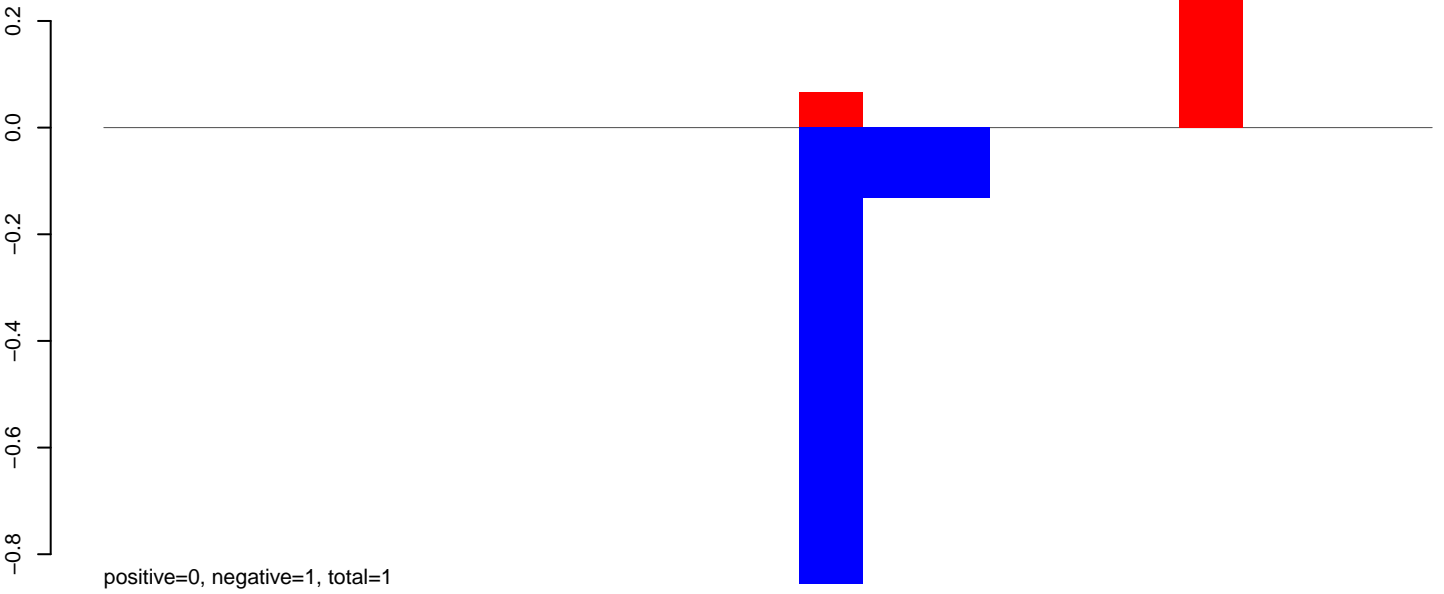

AeAlbo\_FemaleWhole\_BF\_CT.rep

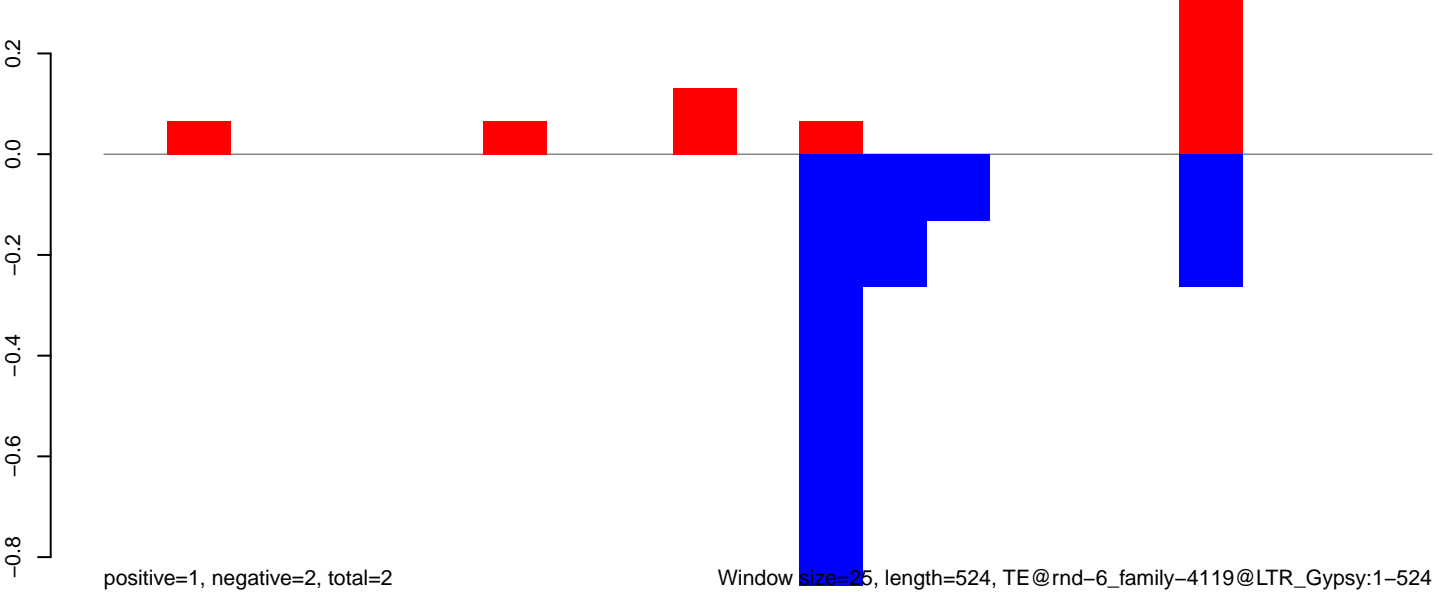

Window size=25, length=524, TE@rnd-6\_family-4119@LTR\_Gypsy:1-524

AeAlbo\_FemaleWhole\_BF\_CT.18\_23.rep

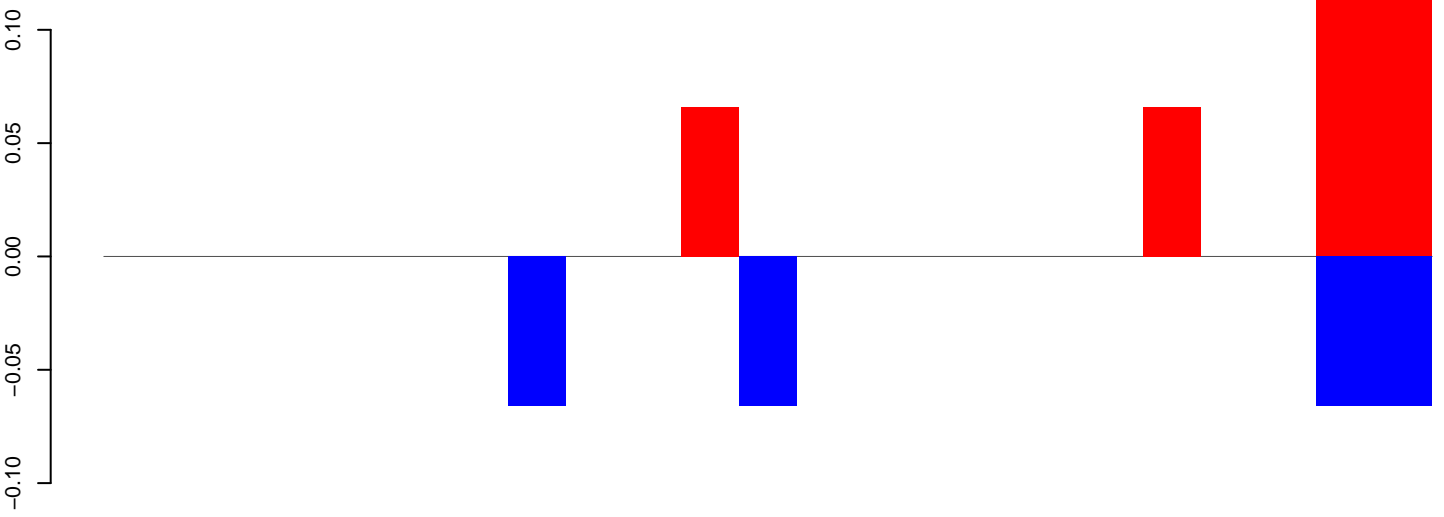

positive=0, negative=0, total=1

AeAlbo\_FemaleWhole\_BF\_CT.24\_35.rep

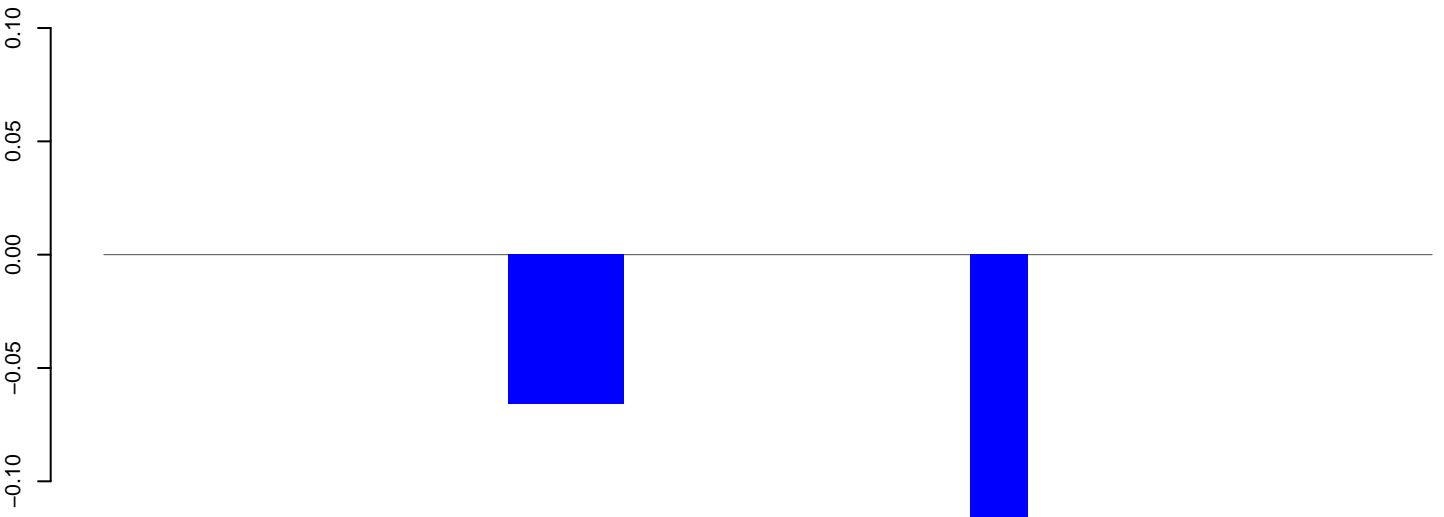

positive=0, negative=0, total=0

AeAlbo\_FemaleWhole\_BF\_CT.rep

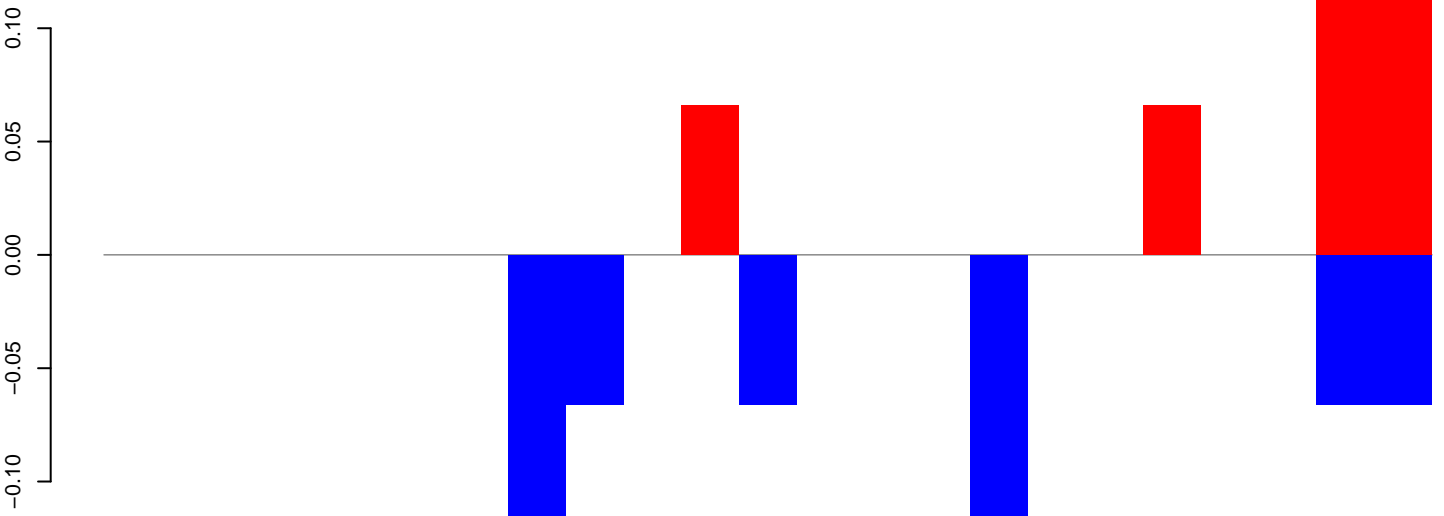

positive=0, negative=1, total=1

Window size=25, length=558, TE@rnd-6\_family-3991@Unknown:1-558

AeAlbo\_FemaleWhole\_BF\_CT.18\_23.rep

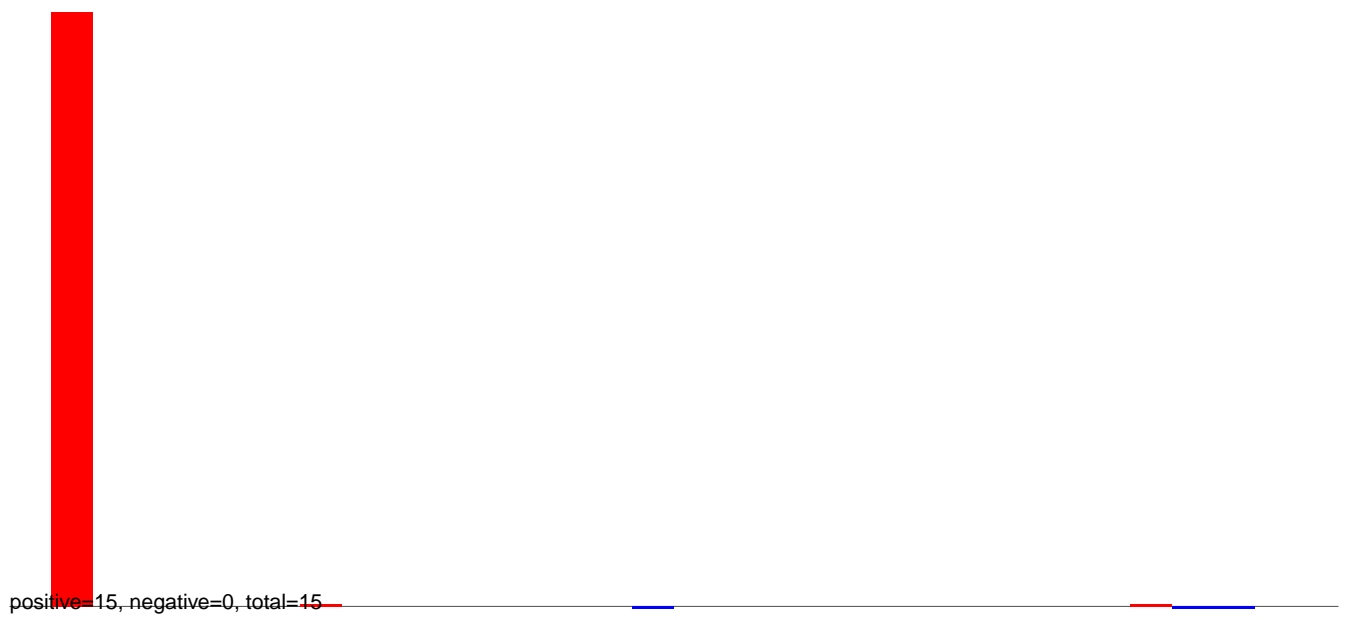

AeAlbo\_FemaleWhole\_BF\_CT.24\_35.rep

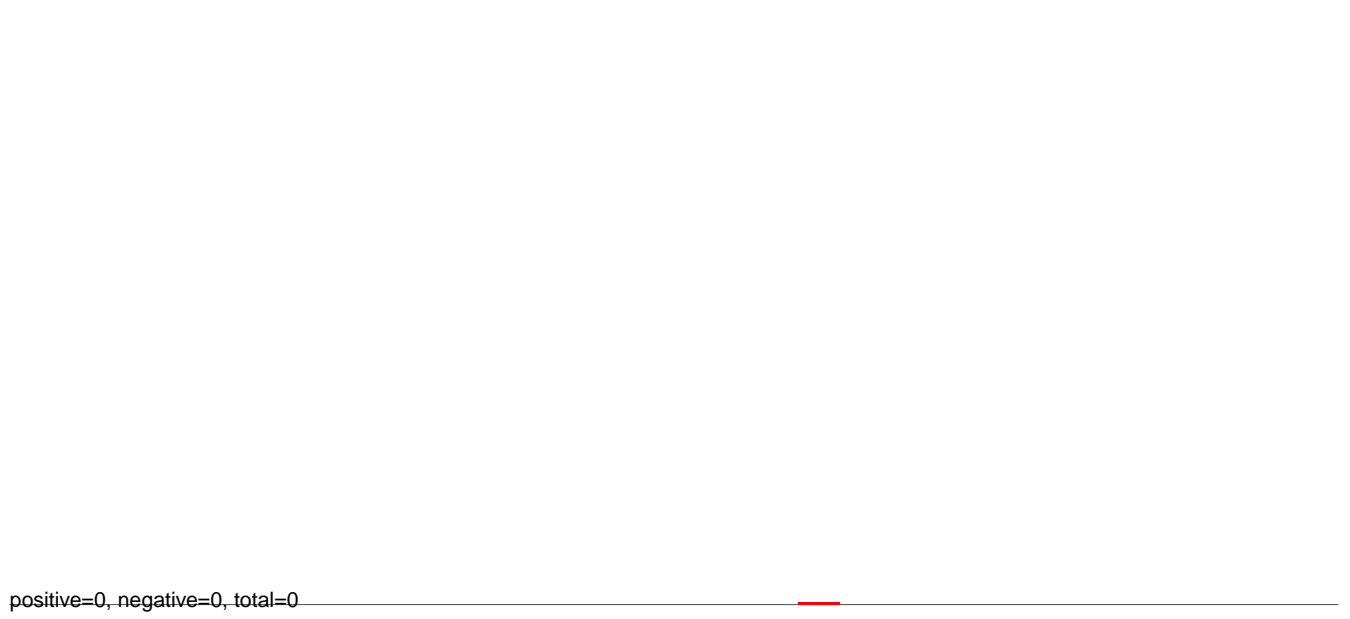

AeAlbo\_FemaleWhole\_BF\_CT.rep

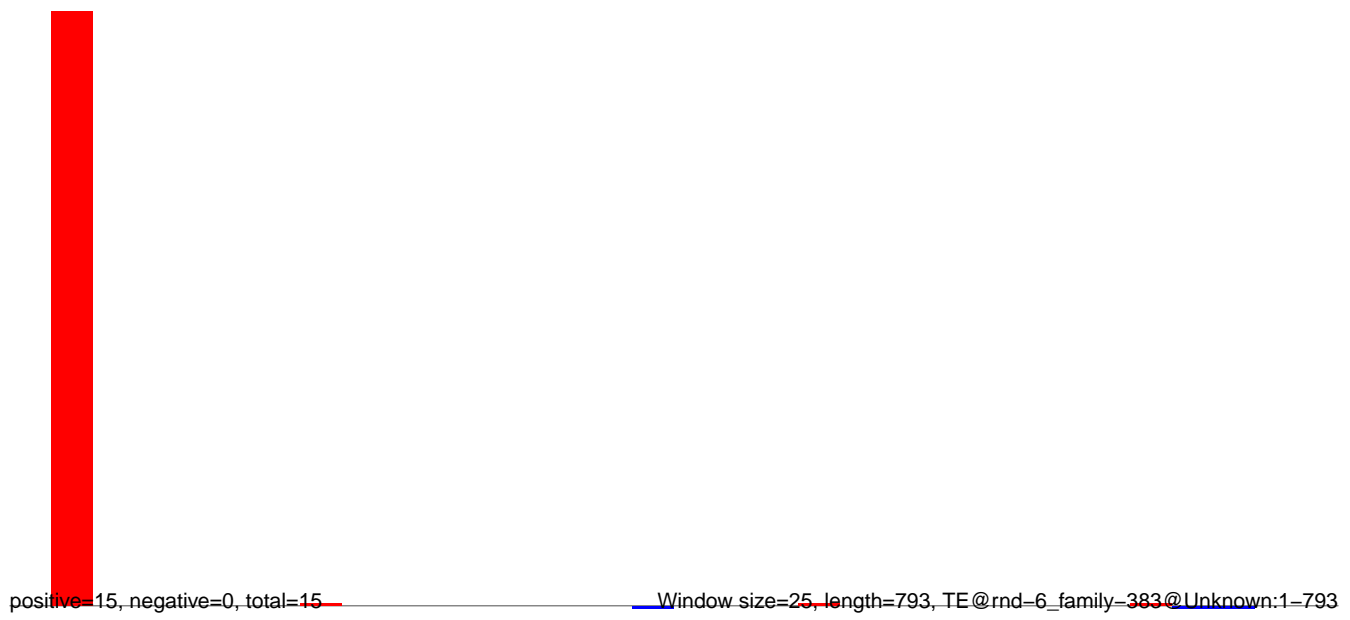

**AeAlbo\_FemaleWhole\_BF\_CT.18\_23.rep**

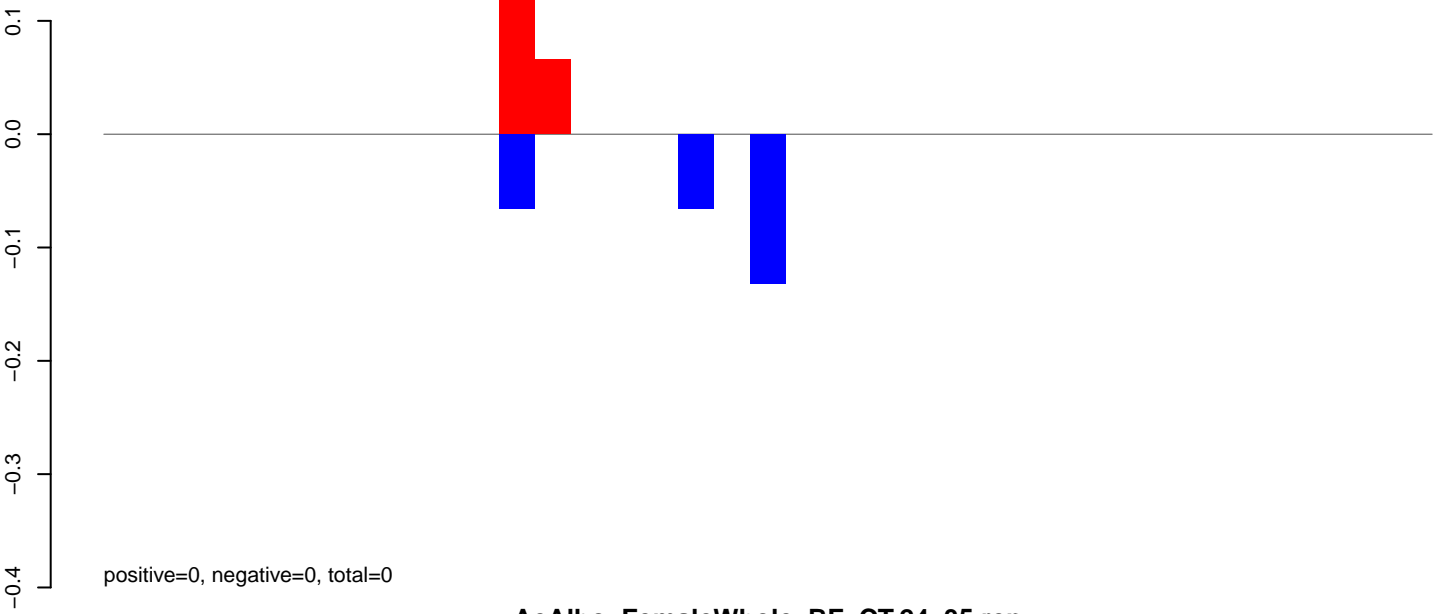

**AeAlbo\_FemaleWhole\_BF\_CT.24\_35.rep**

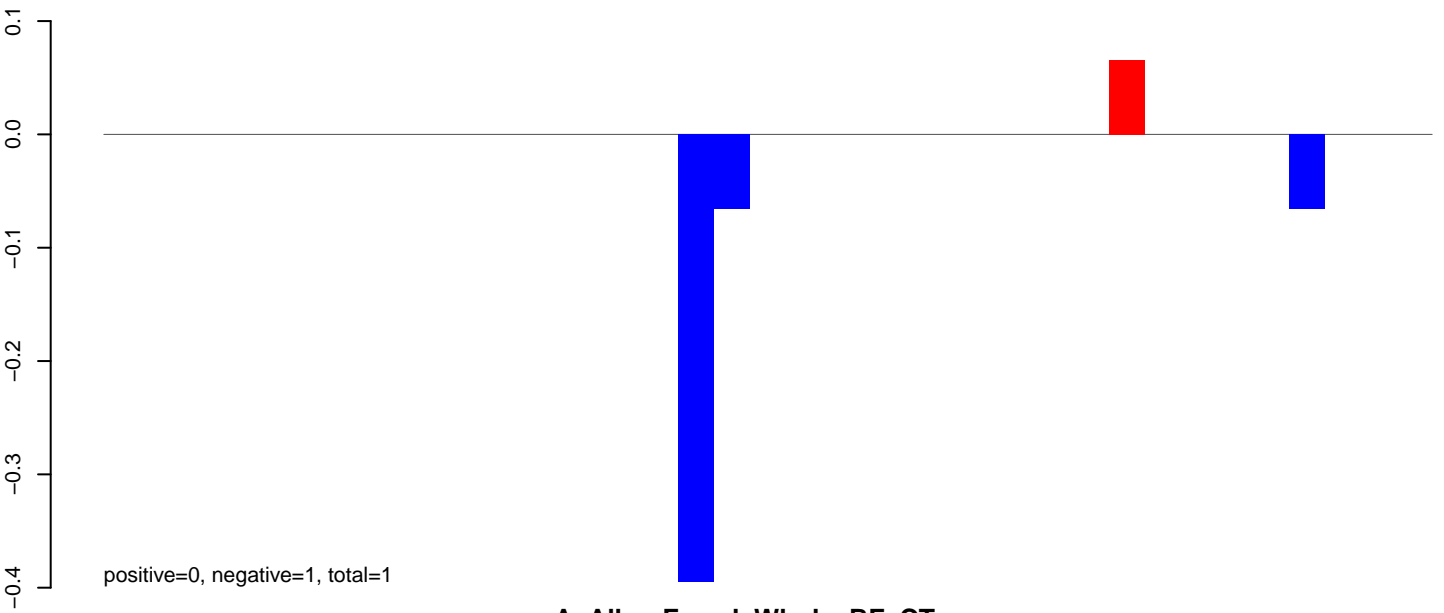

**AeAlbo\_FemaleWhole\_BF\_CT.rep**



Window size=25, length=920, TE@rnd-6\_family-3222@LTR\_Gypsy:1-920

AeAlbo\_FemaleWhole\_BF\_CT.18\_23.rep



AeAlbo\_FemaleWhole\_BF\_CT.24\_35.rep

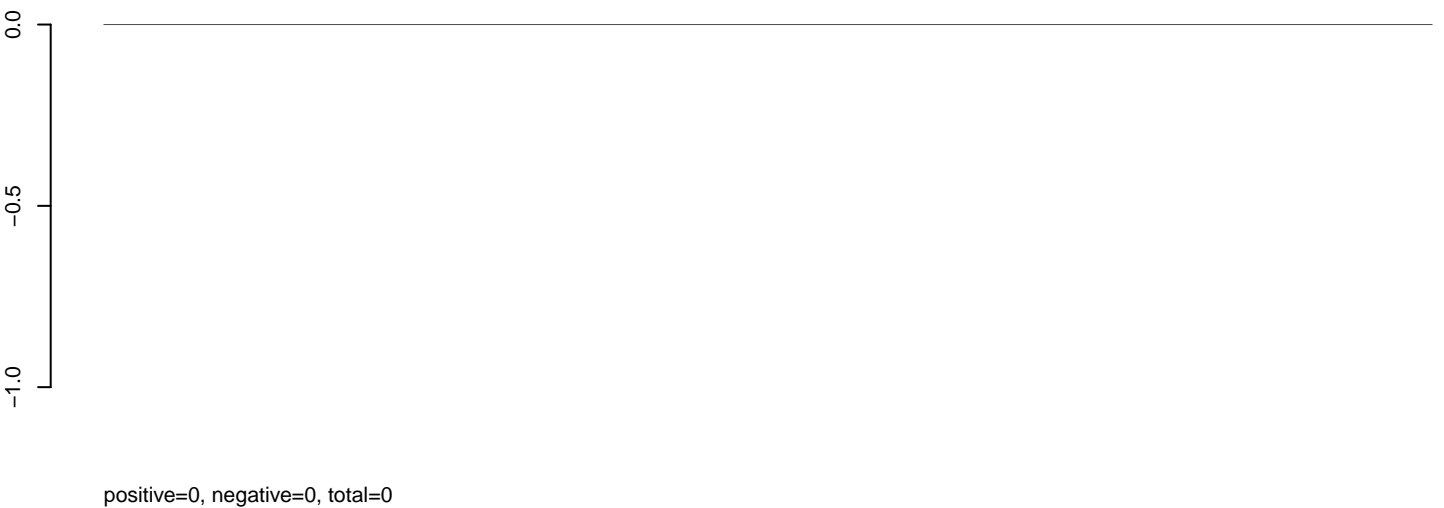

AeAlbo\_FemaleWhole\_BF\_CT.rep

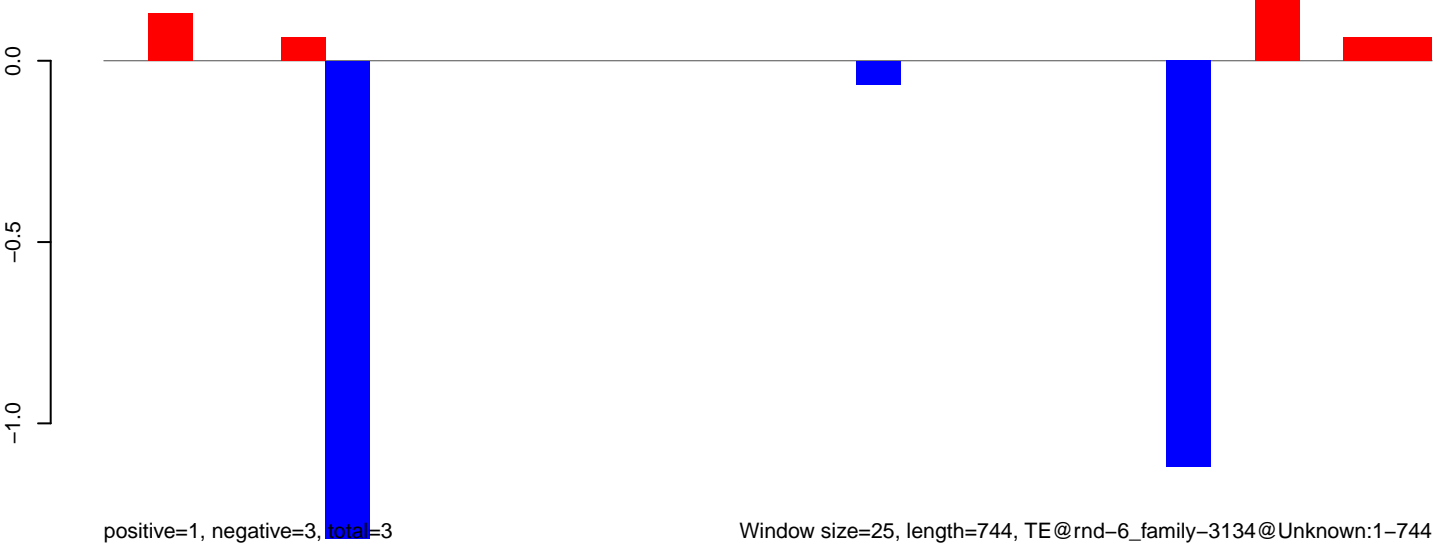

**AeAlbo\_FemaleWhole\_BF\_CT.18\_23.rep**

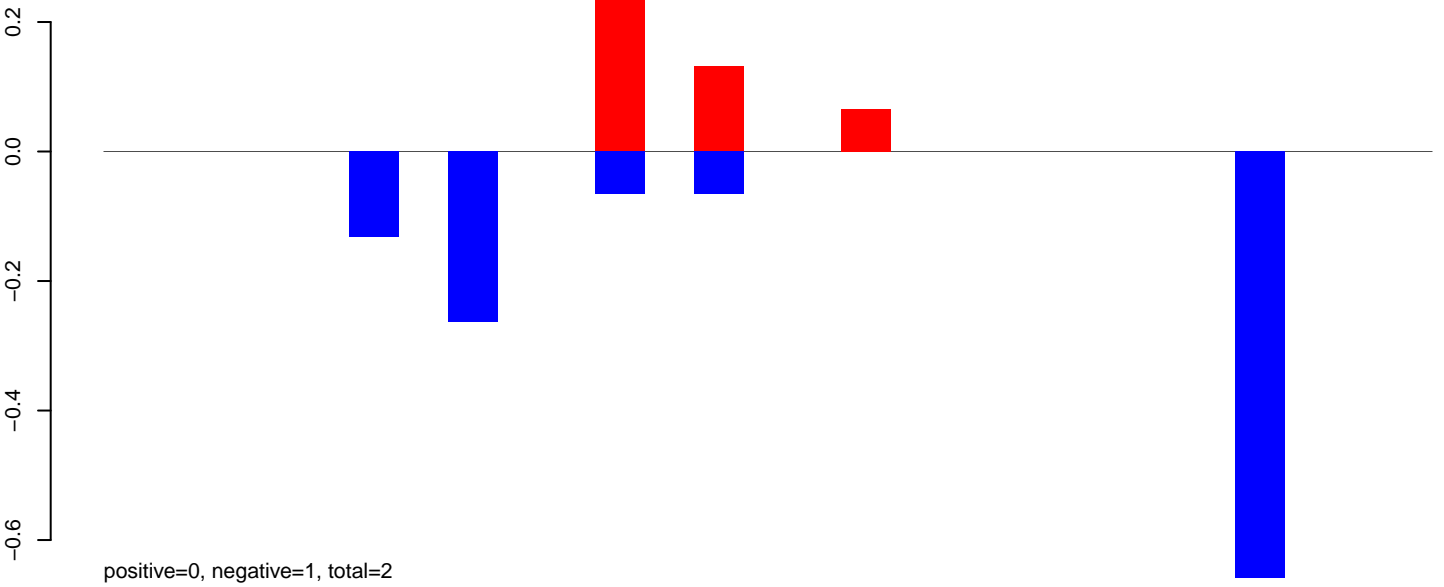

**AeAlbo\_FemaleWhole\_BF\_CT.24\_35.rep**

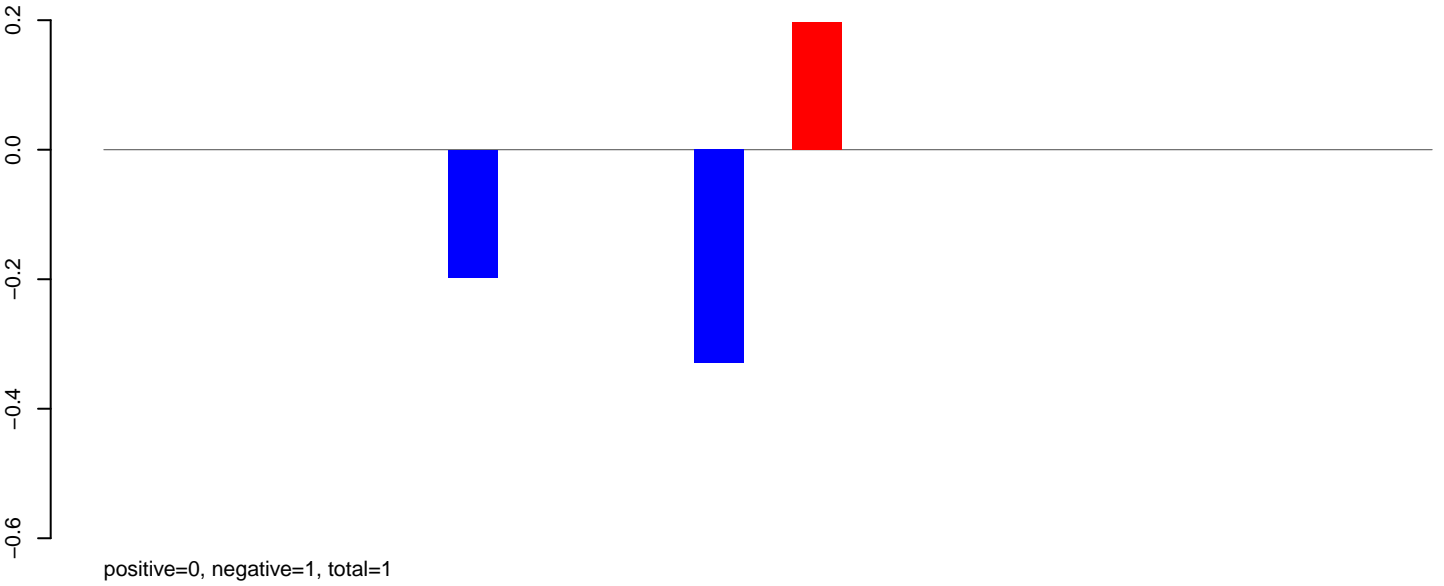

**AeAlbo\_FemaleWhole\_BF\_CT.rep**

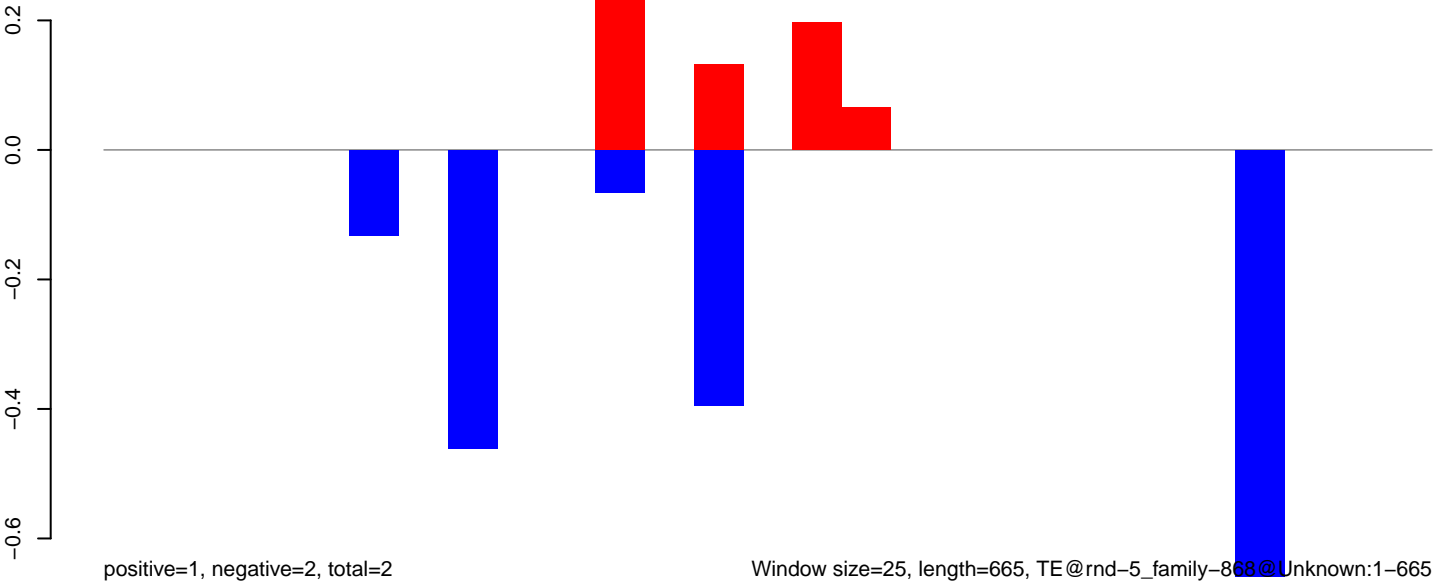

AeAlbo\_FemaleWhole\_BF\_CT.18\_23.rep

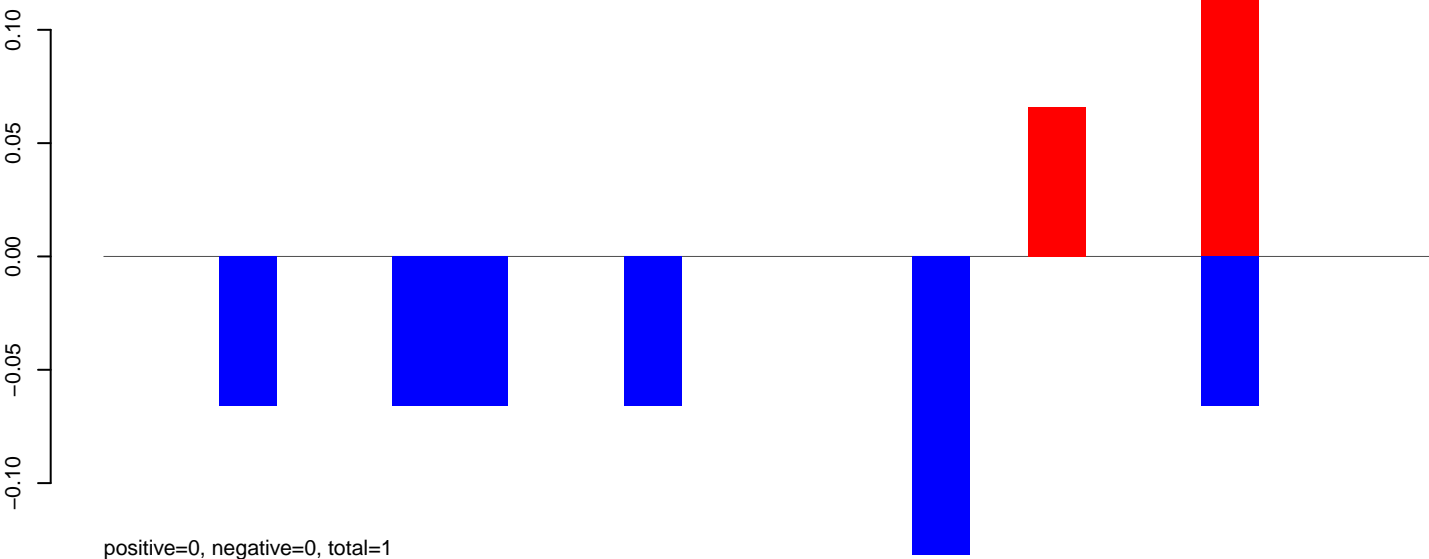

AeAlbo\_FemaleWhole\_BF\_CT.24\_35.rep

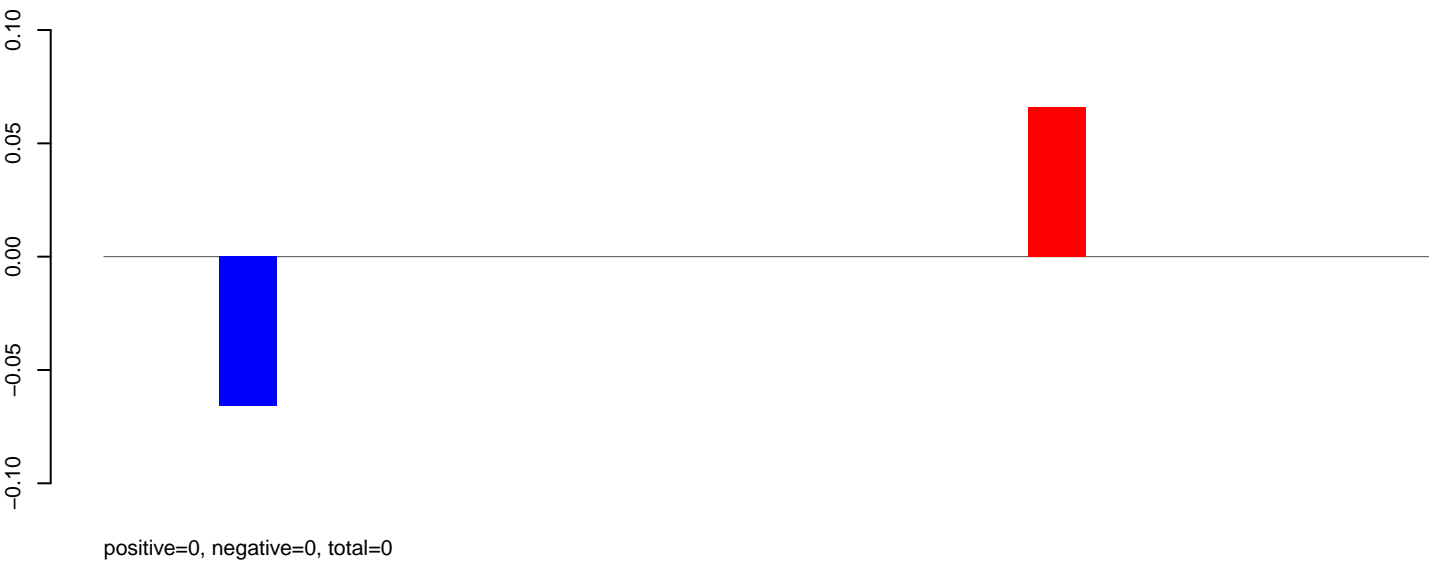

AeAlbo\_FemaleWhole\_BF\_CT.rep

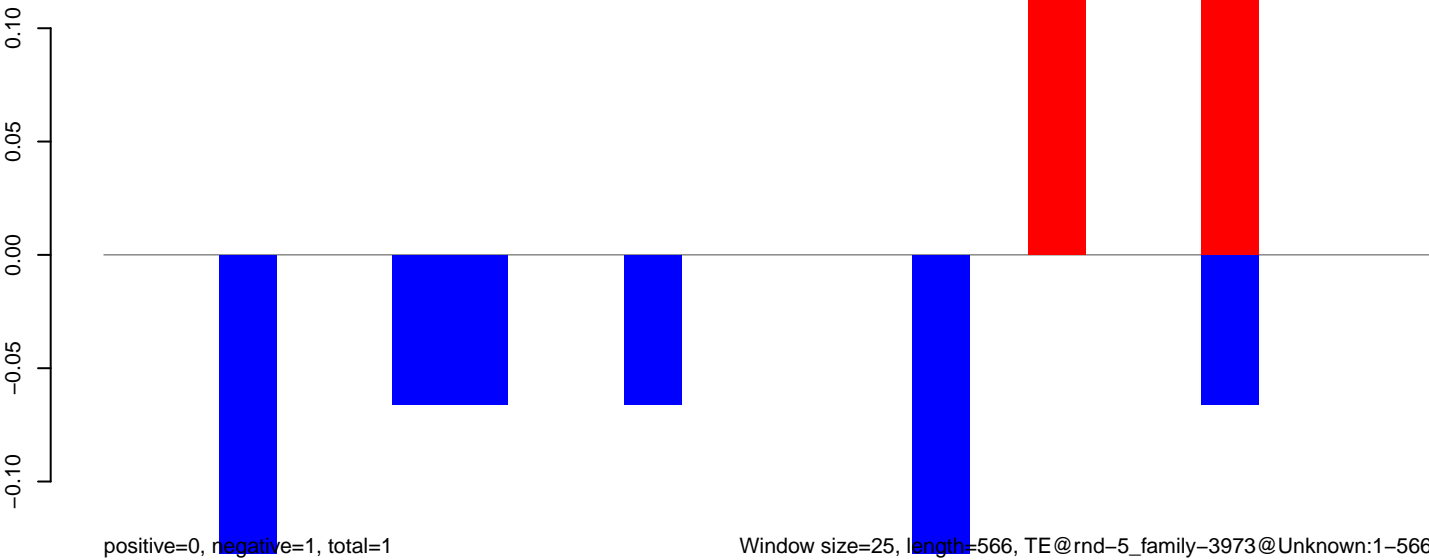

AeAlbo\_FemaleWhole\_BF\_CT.18\_23.rep

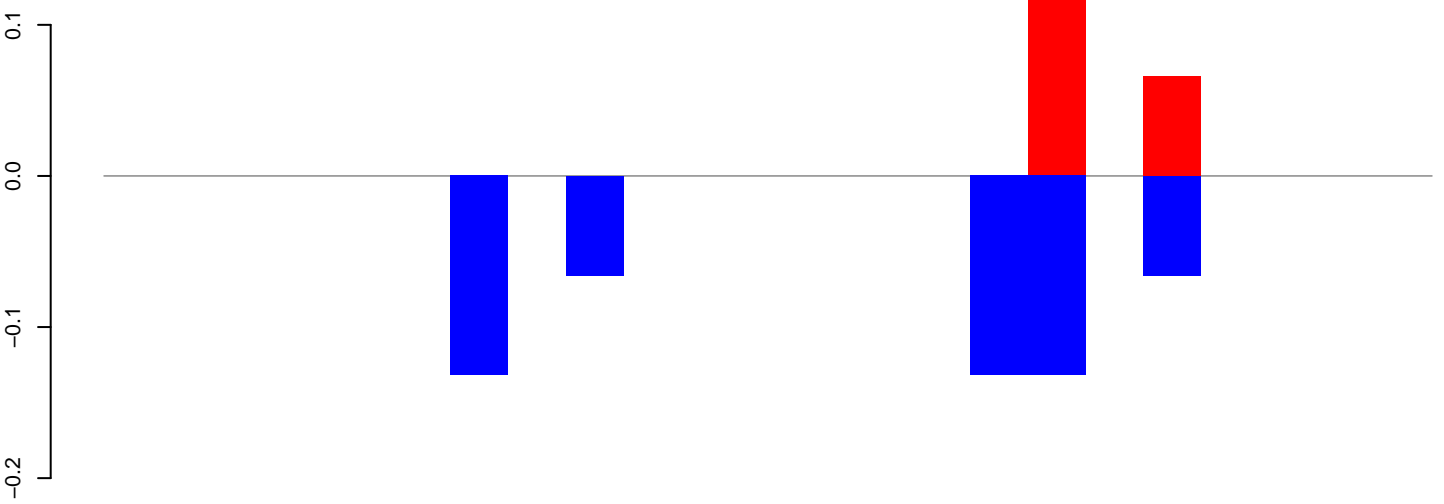

positive=0, negative=1, total=1

AeAlbo\_FemaleWhole\_BF\_CT.24\_35.rep

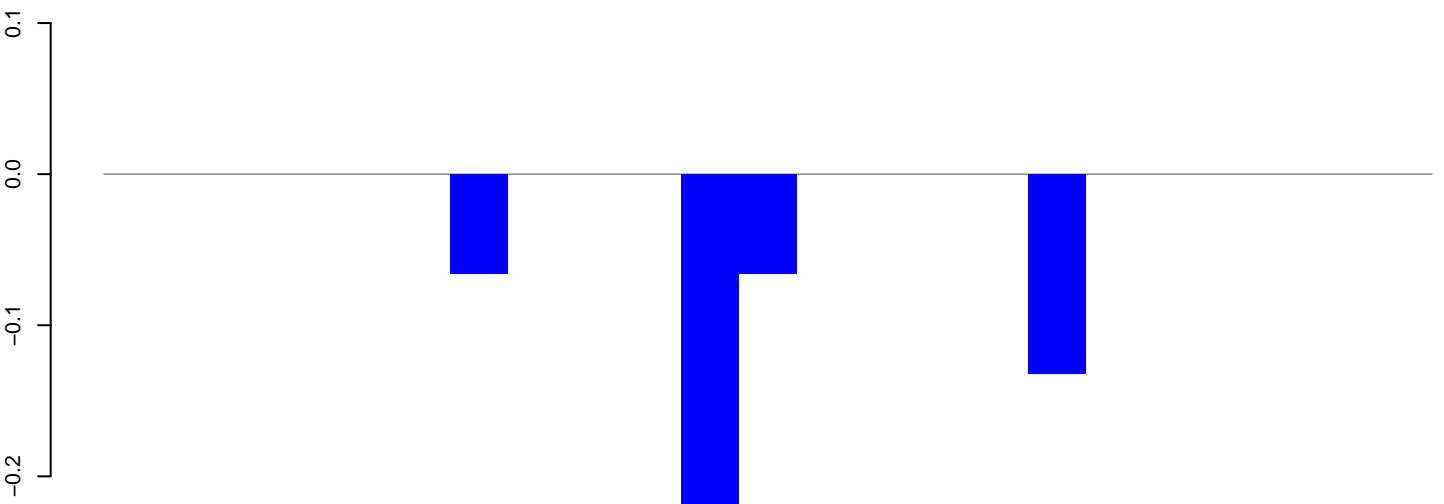

positive=0, negative=1, total=1

AeAlbo\_FemaleWhole\_BF\_CT.rep

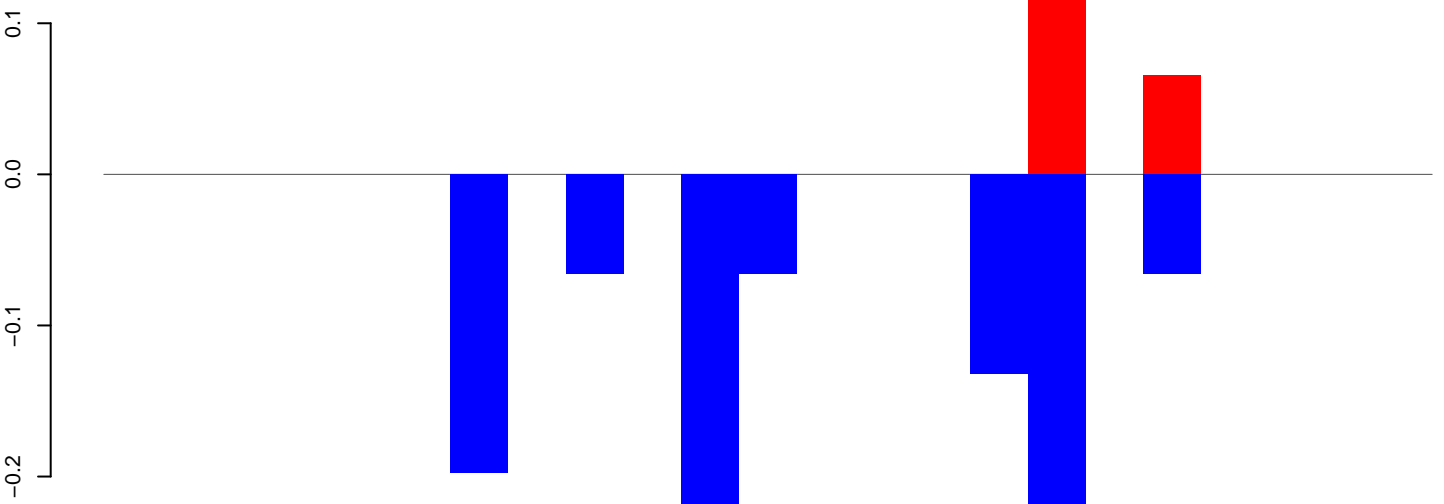

positive=0, negative=1, total=1

Window size=25, length=562, TE@md-5\_family-3258@Unknown:1-562

100 200 300 400 500 600



AeAlbo\_FemaleWhole\_BF\_CT.18\_23.rep

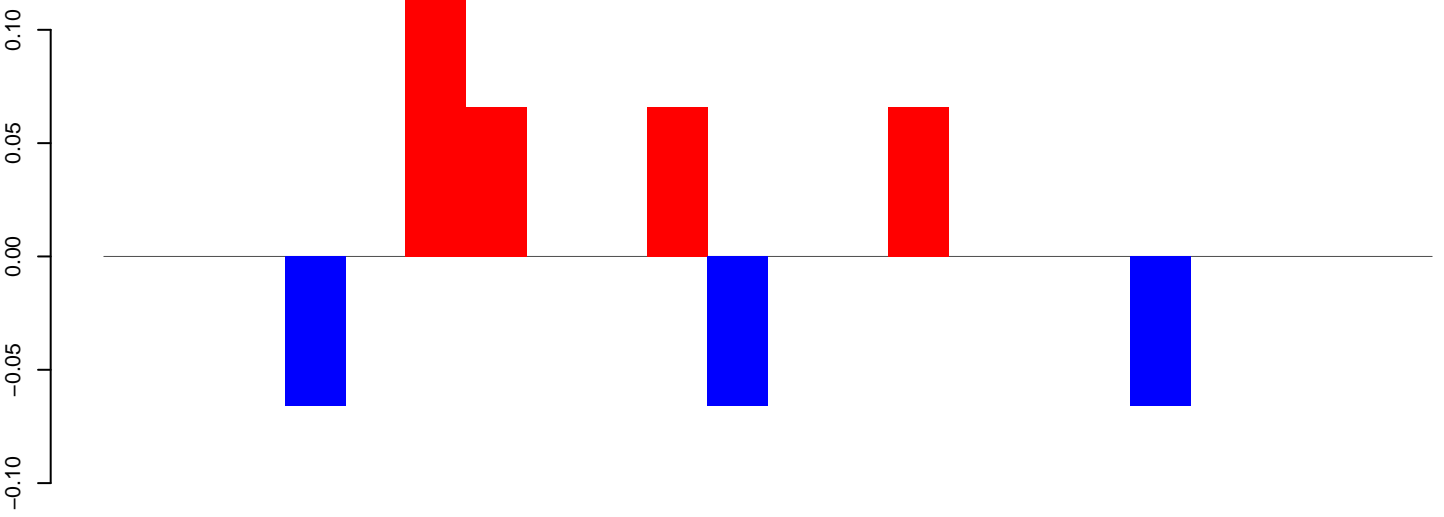

positive=0, negative=0, total=1

AeAlbo\_FemaleWhole\_BF\_CT.24\_35.rep

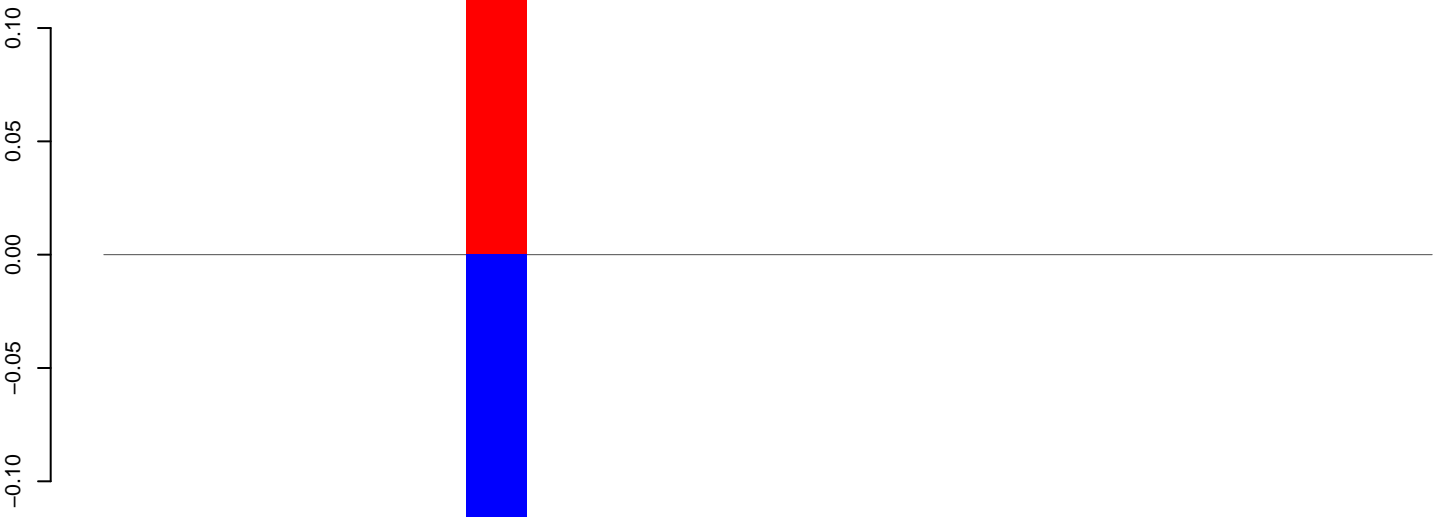

positive=0, negative=0, total=0

AeAlbo\_FemaleWhole\_BF\_CT.rep

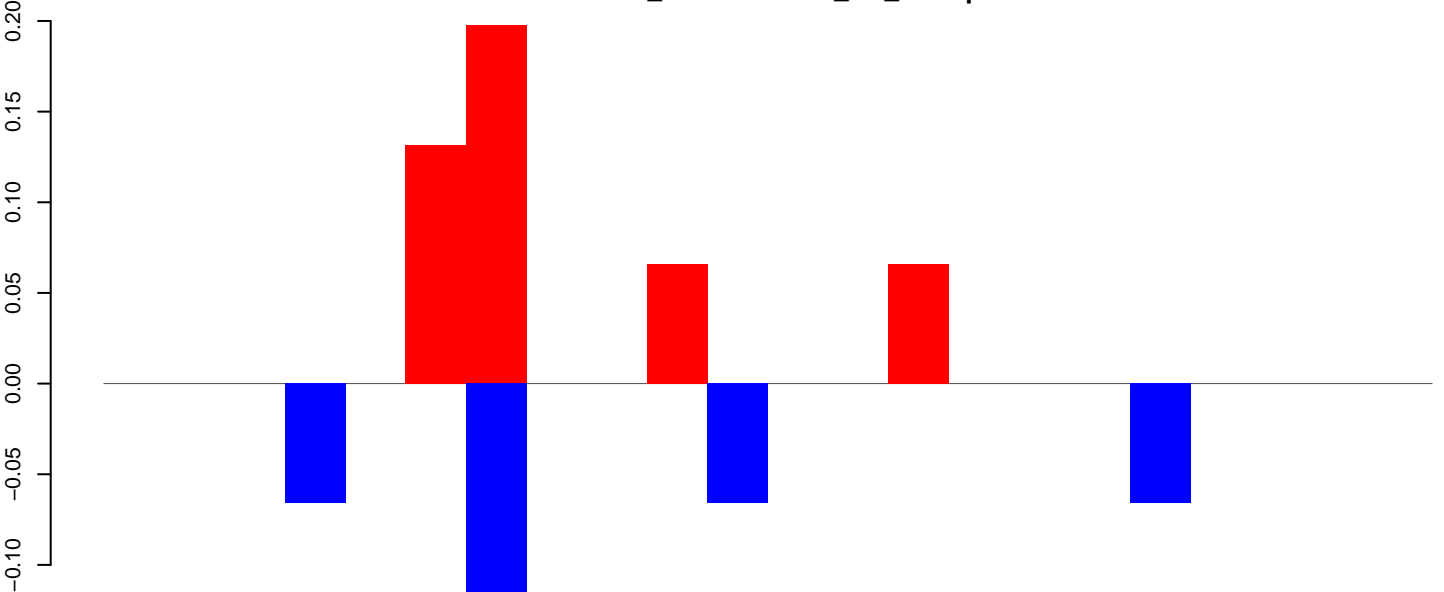

positive=0, negative=0, total=1

Window size=25, length=527, TE@rnd-5\_family-3239@Unknown:1-527

100 200 300 400 500

AeAlbo\_FemaleWhole\_BF\_CT.18\_23.rep

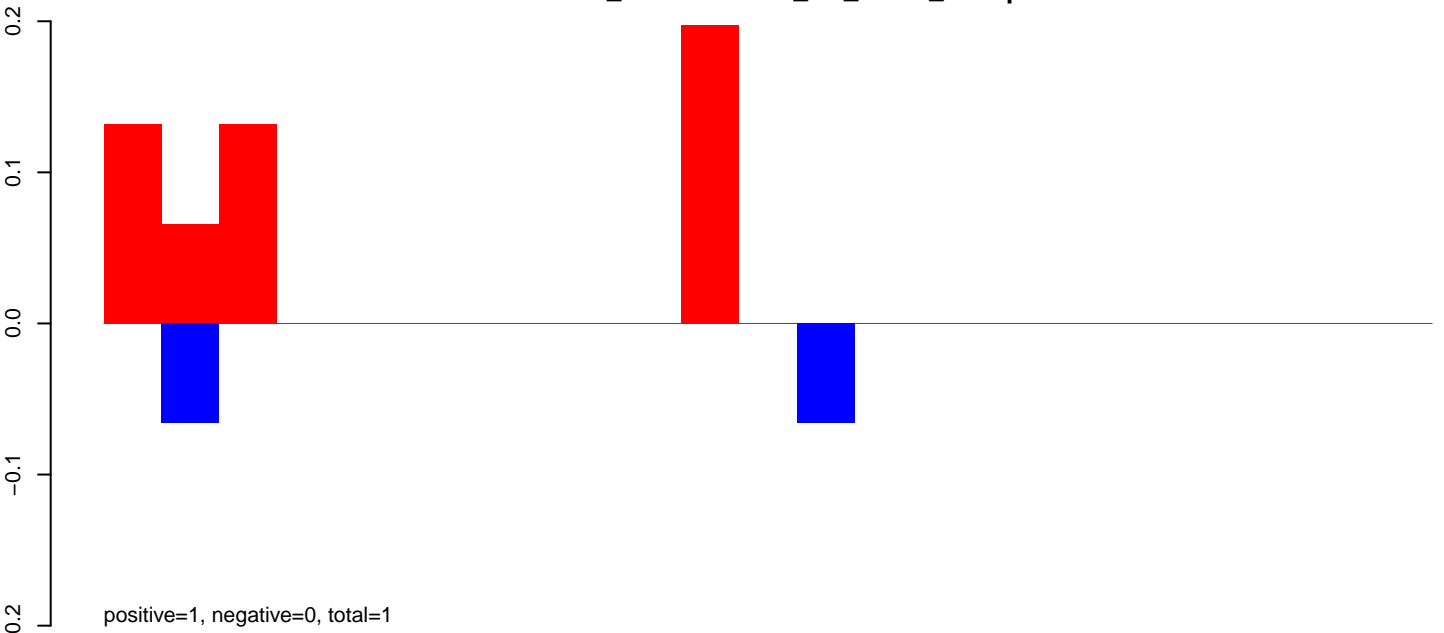

AeAlbo\_FemaleWhole\_BF\_CT.24\_35.rep

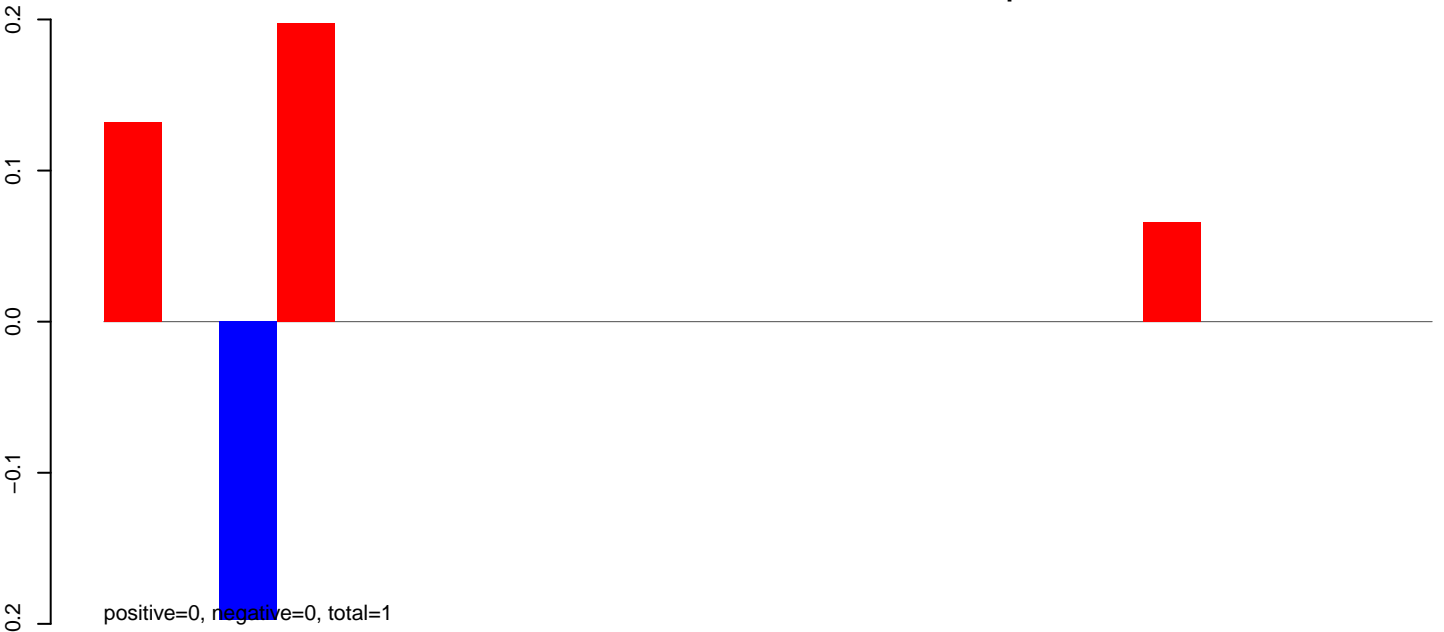

AeAlbo\_FemaleWhole\_BF\_CT.rep

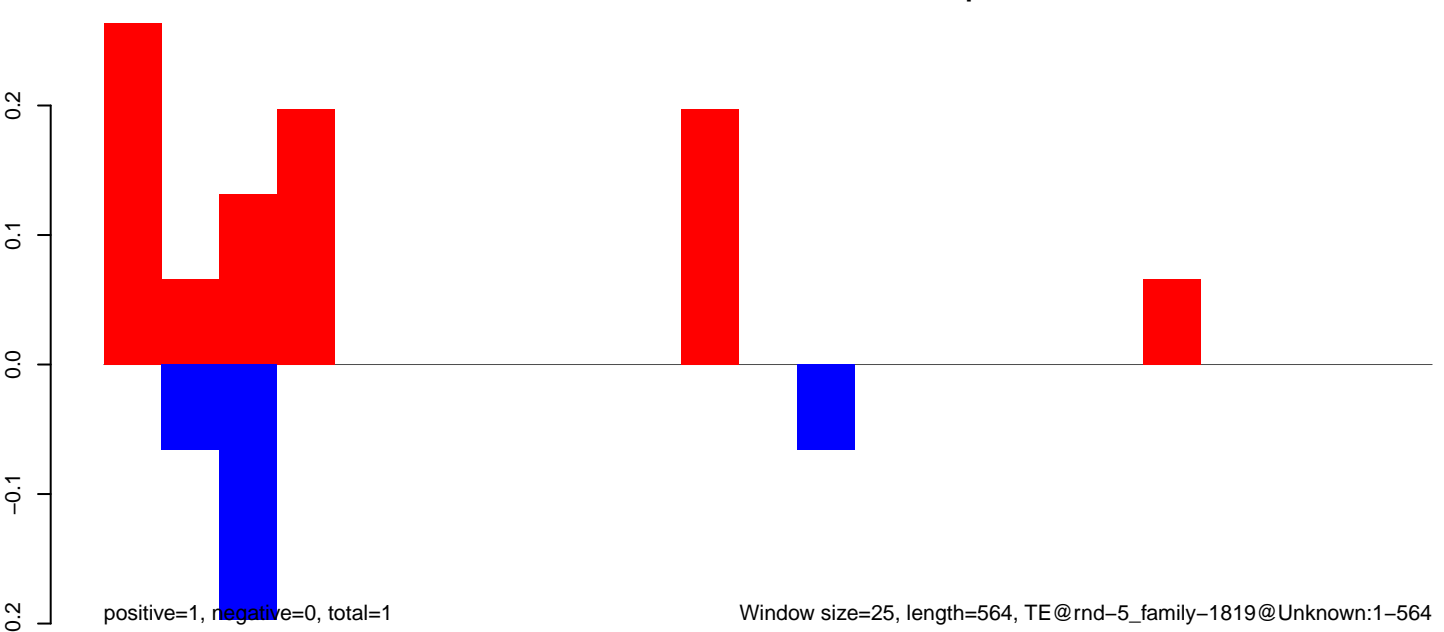

**AeAlbo\_FemaleWhole\_BF\_CT.18\_23.rep**

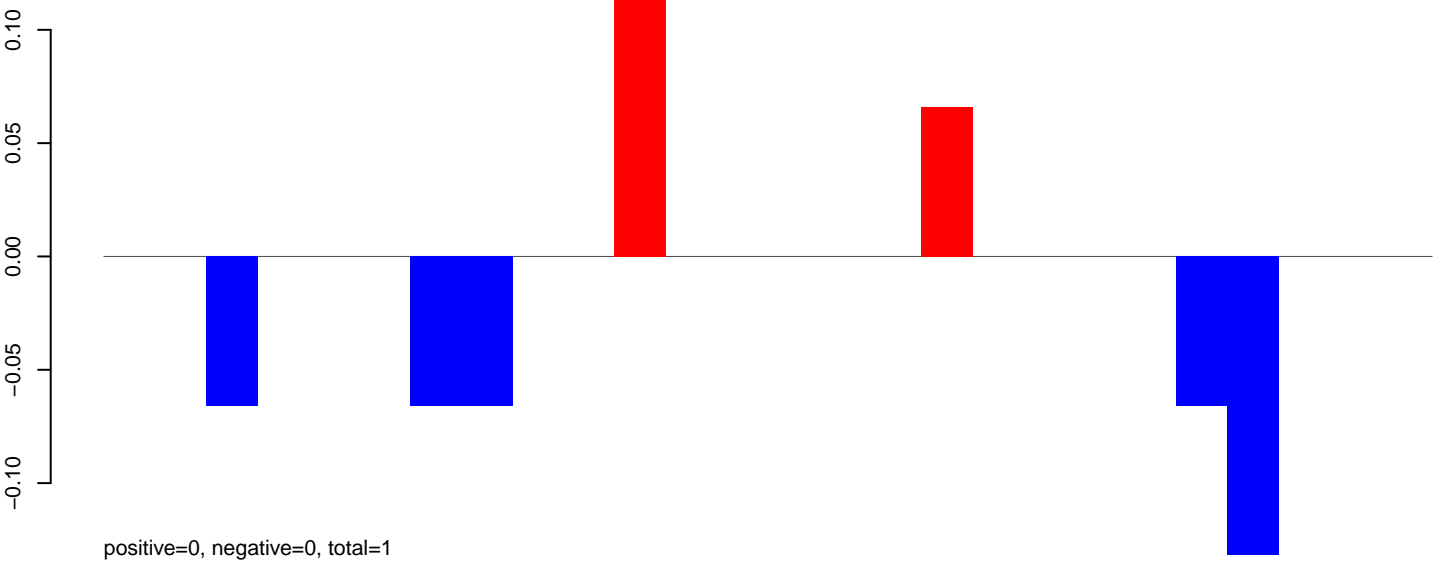

**AeAlbo\_FemaleWhole\_BF\_CT.24\_35.rep**

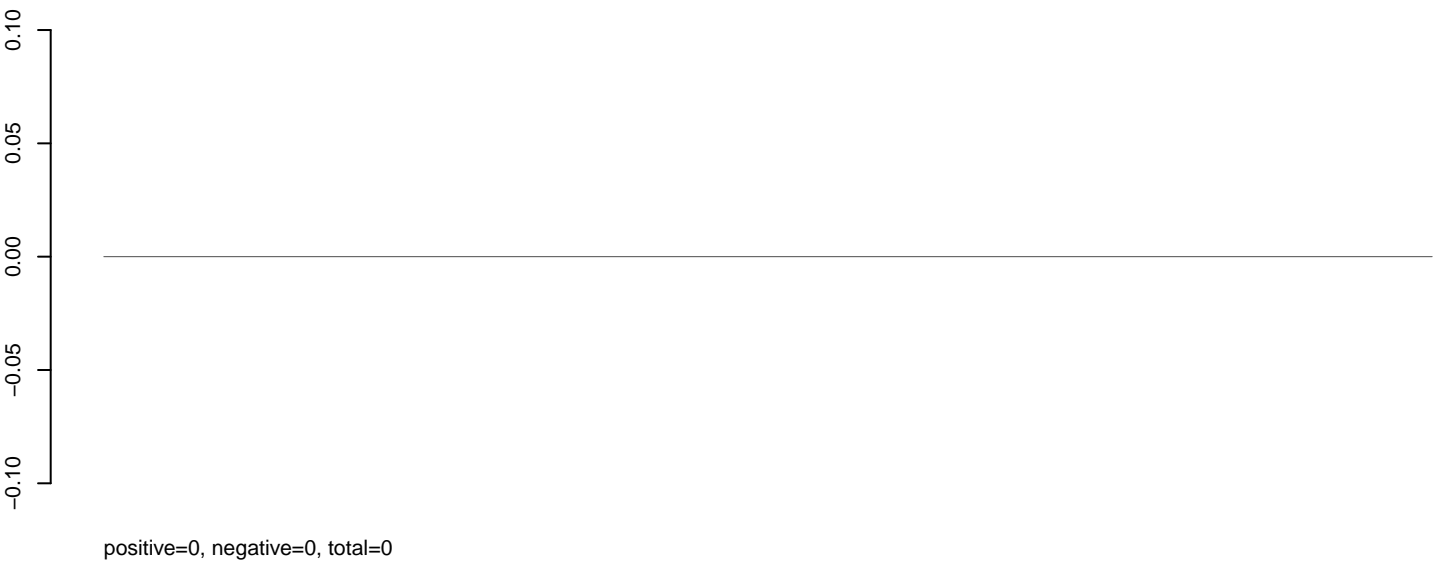

**AeAlbo\_FemaleWhole\_BF\_CT.rep**

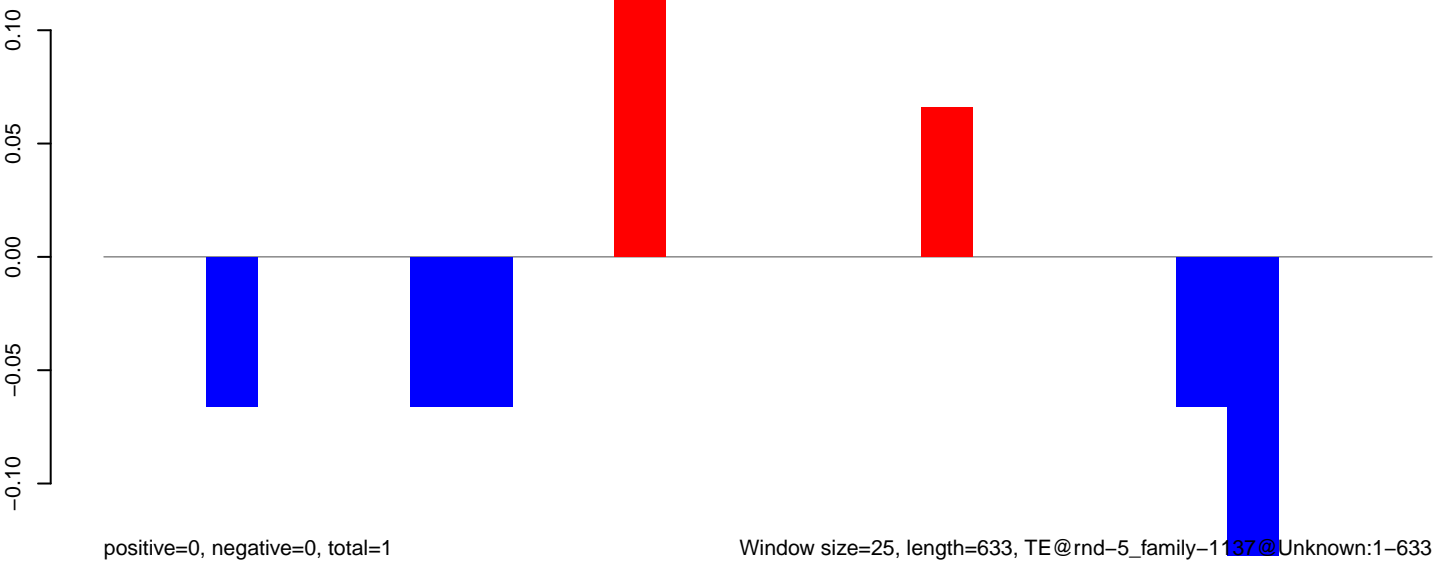

AeAlbo\_FemaleWhole\_BF\_CT.18\_23.rep

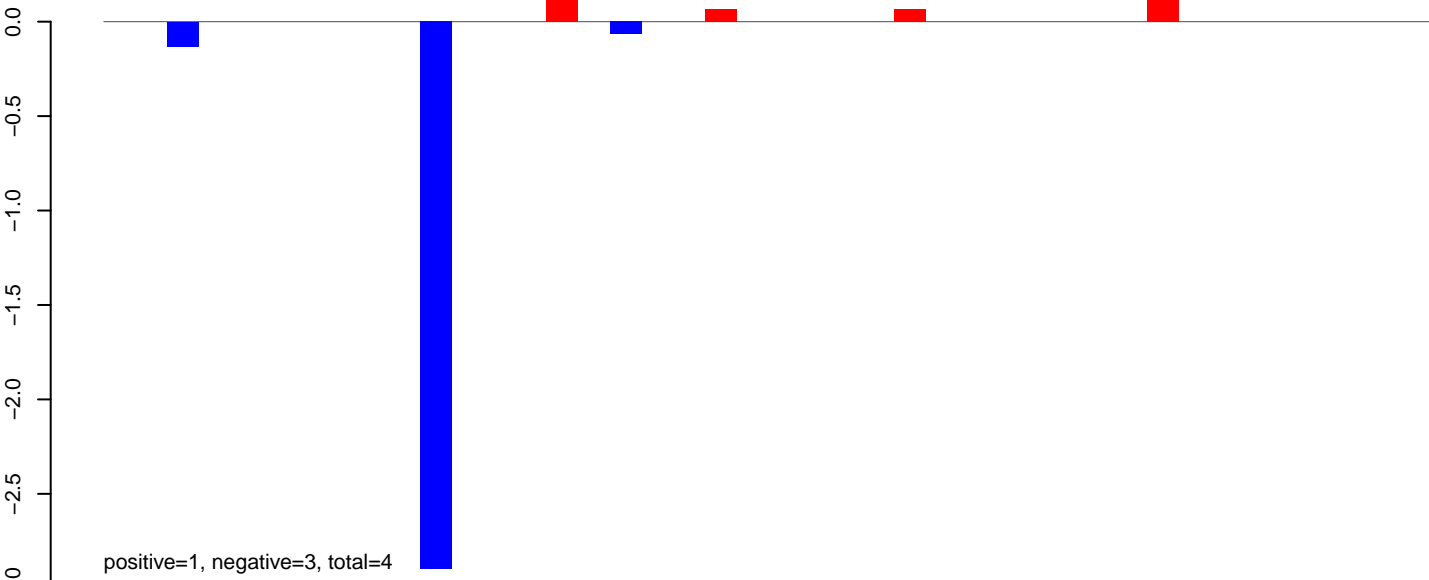

AeAlbo\_FemaleWhole\_BF\_CT.24\_35.rep

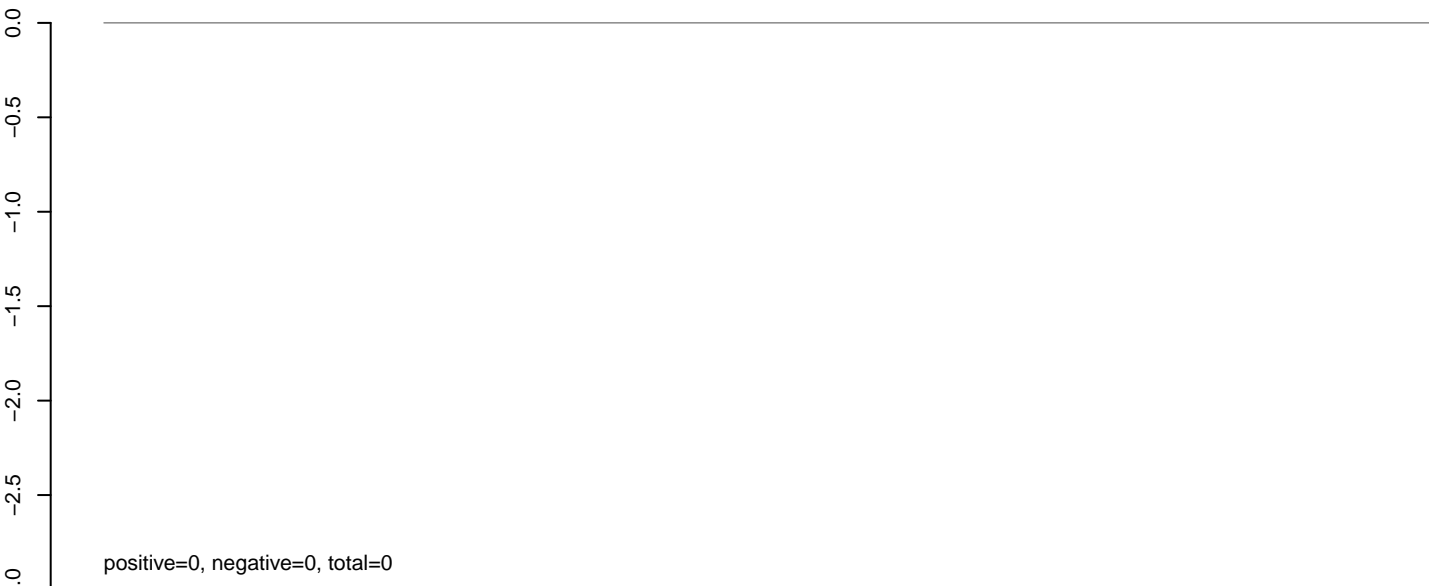

AeAlbo\_FemaleWhole\_BF\_CT.rep

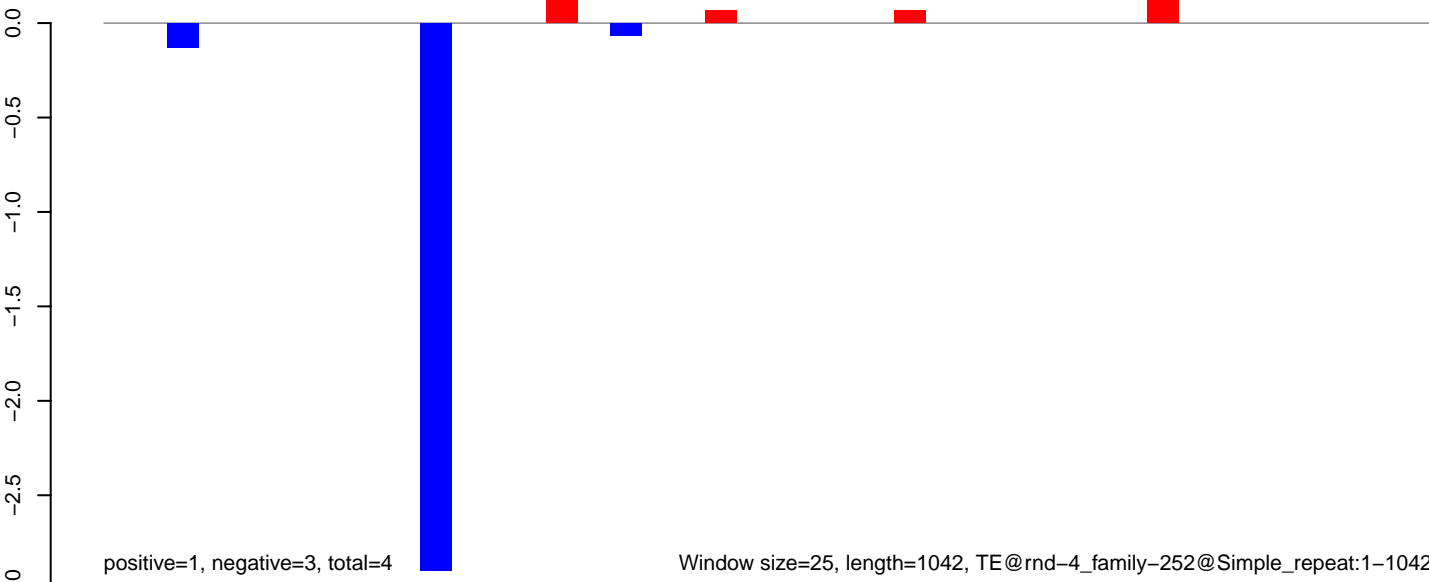

AeAlbo\_FemaleWhole\_BF\_CT.18\_23.rep

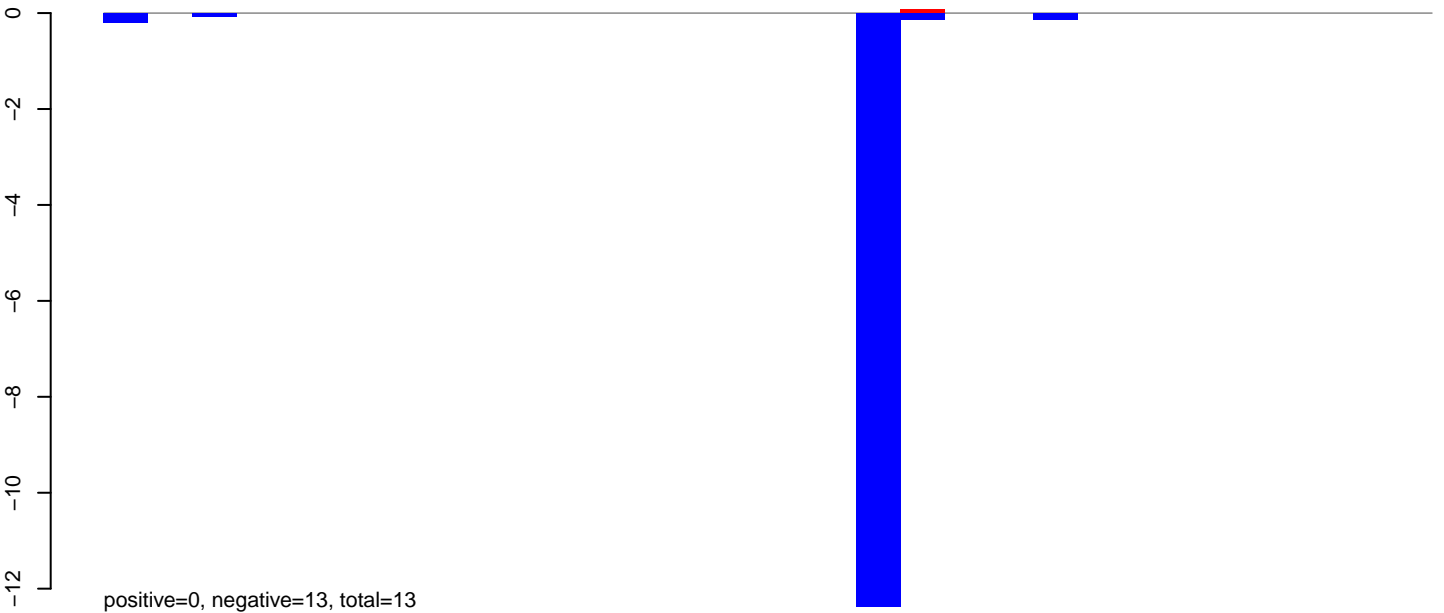

AeAlbo\_FemaleWhole\_BF\_CT.24\_35.rep

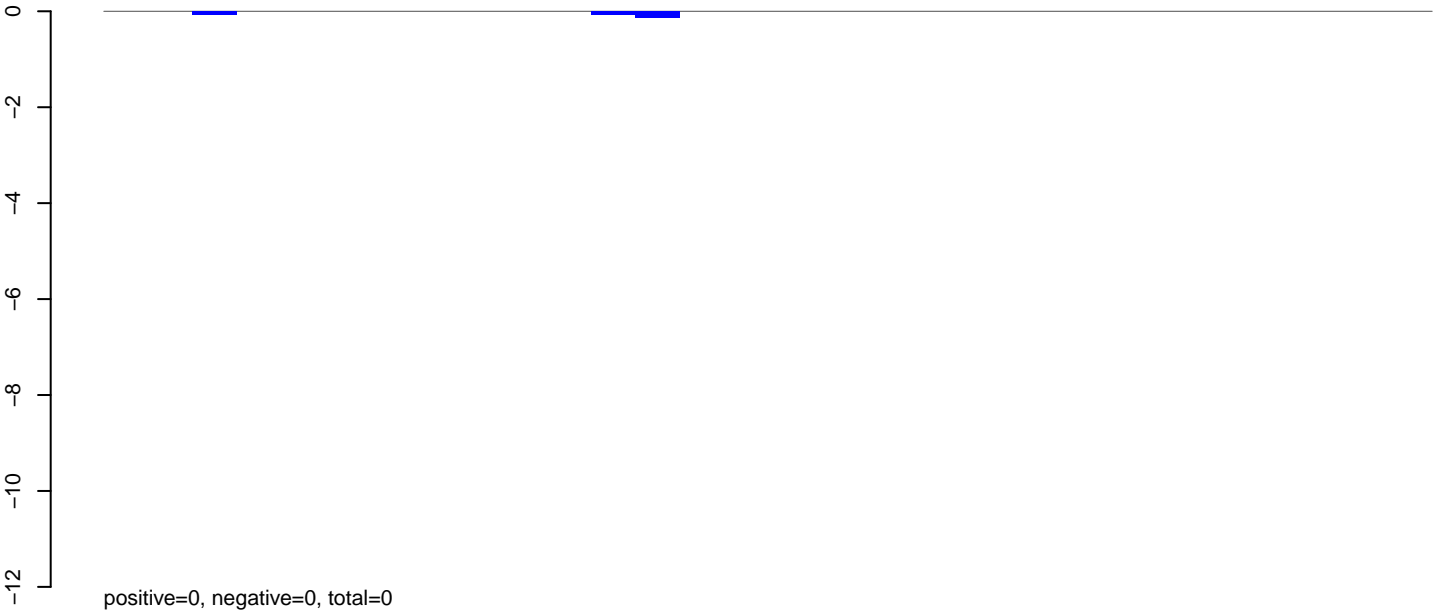

AeAlbo\_FemaleWhole\_BF\_CT.rep

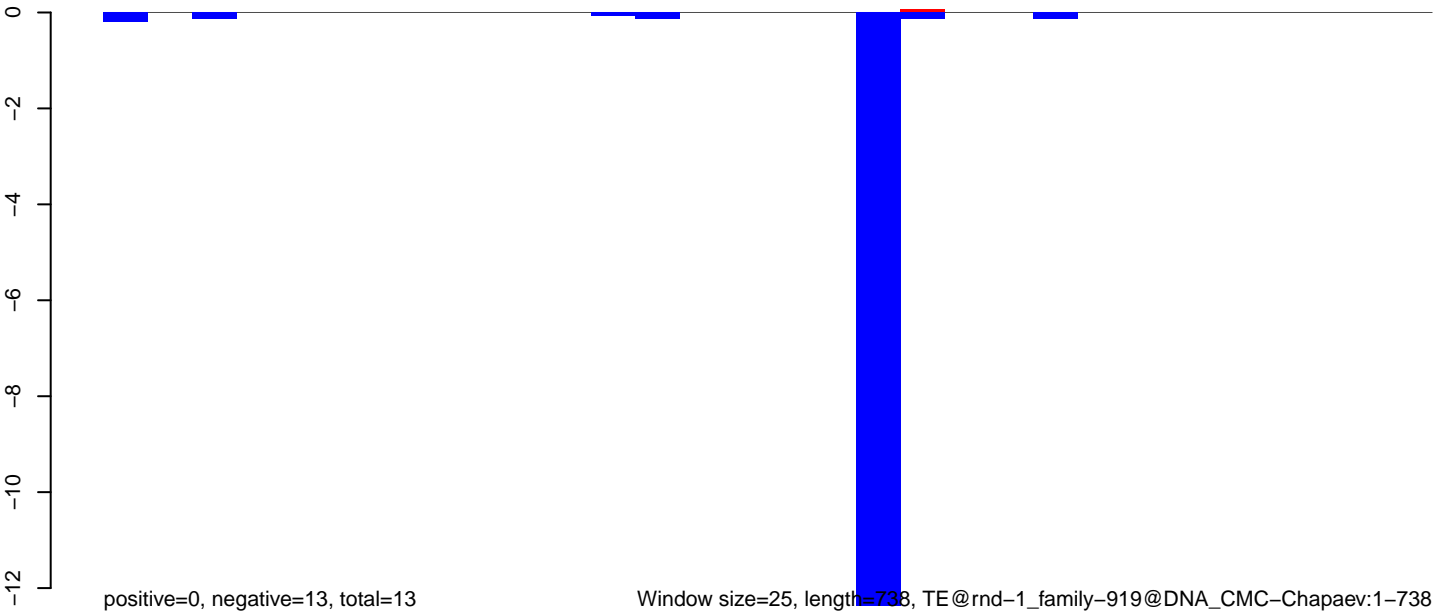

AeAlbo\_FemaleWhole\_BF\_CT.18\_23.rep

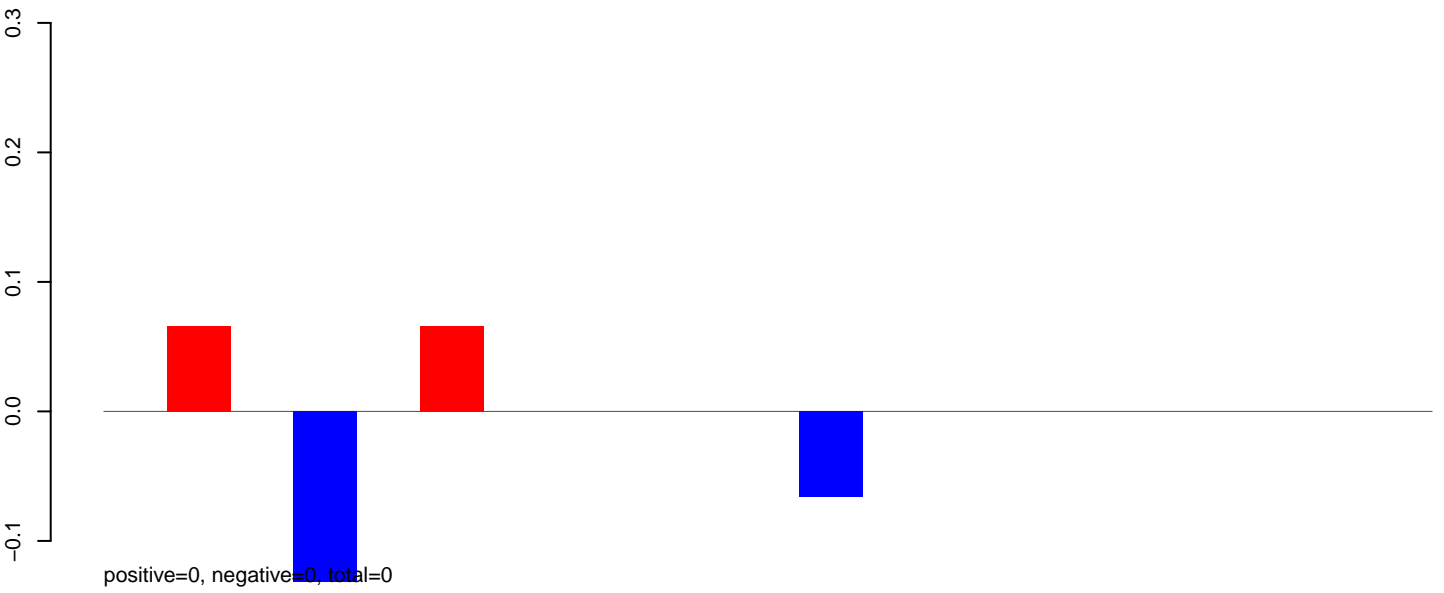

AeAlbo\_FemaleWhole\_BF\_CT.24\_35.rep

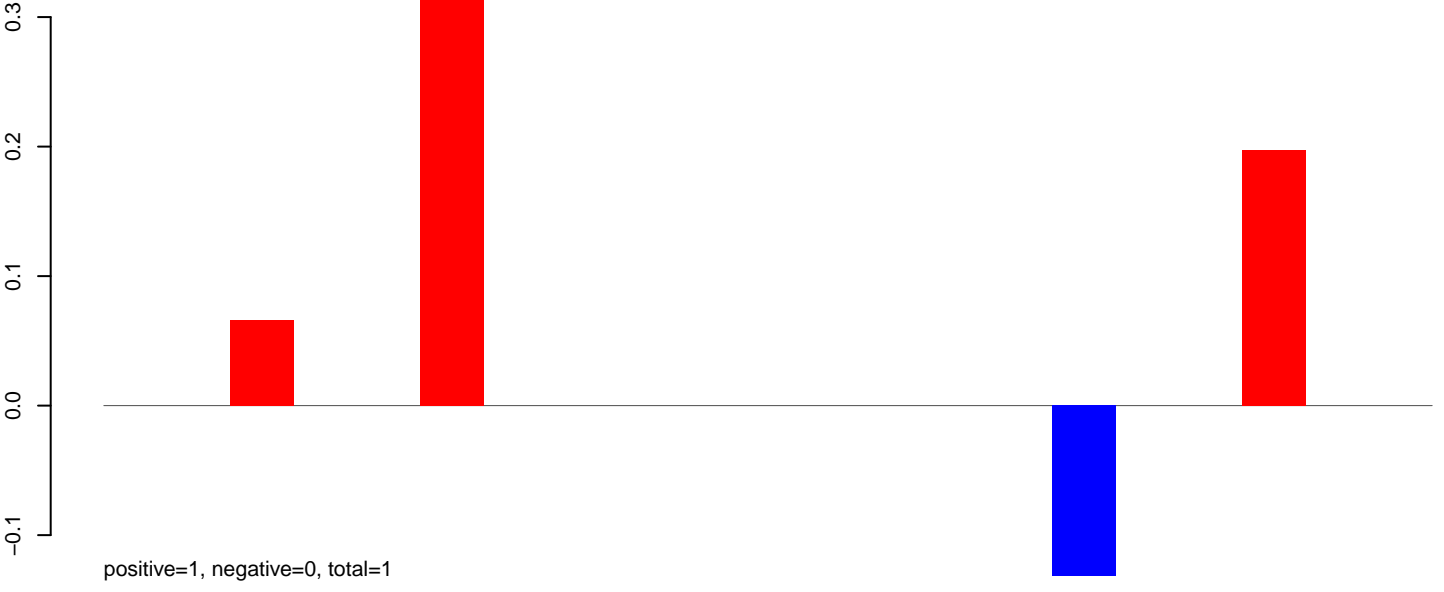

AeAlbo\_FemaleWhole\_BF\_CT.rep

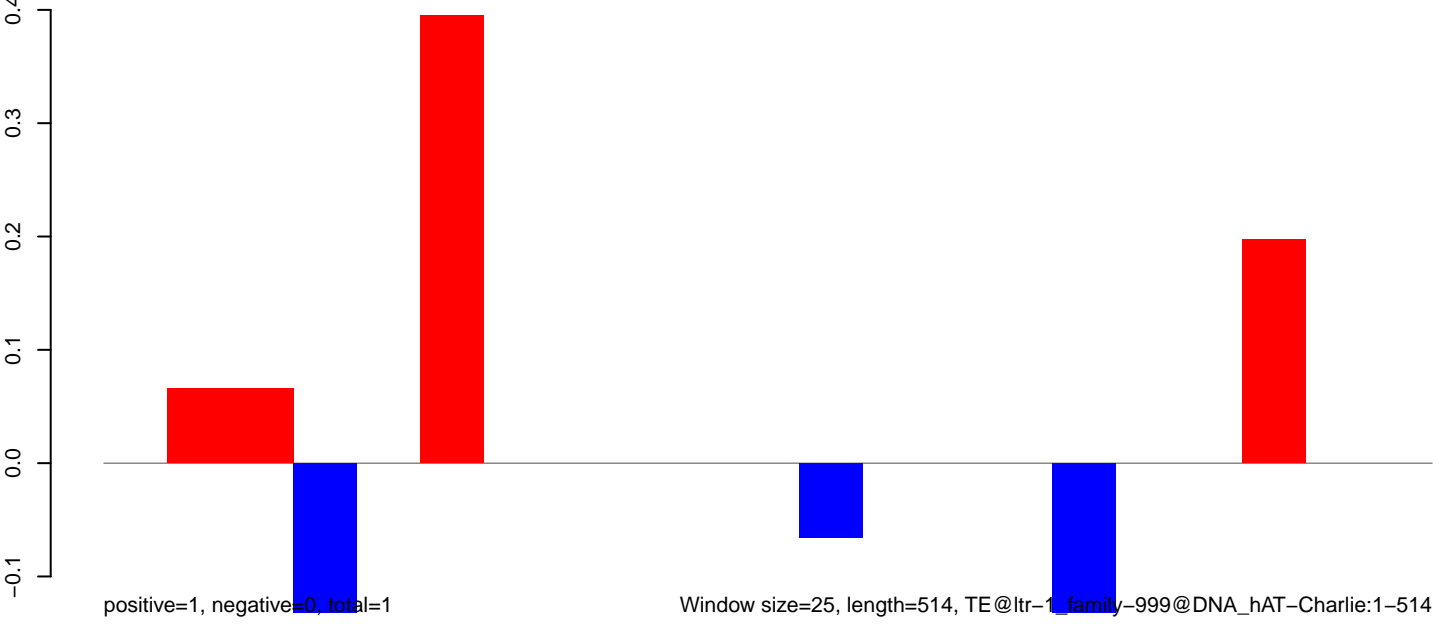

AeAlbo\_FemaleWhole\_BF\_CT.18\_23.rep

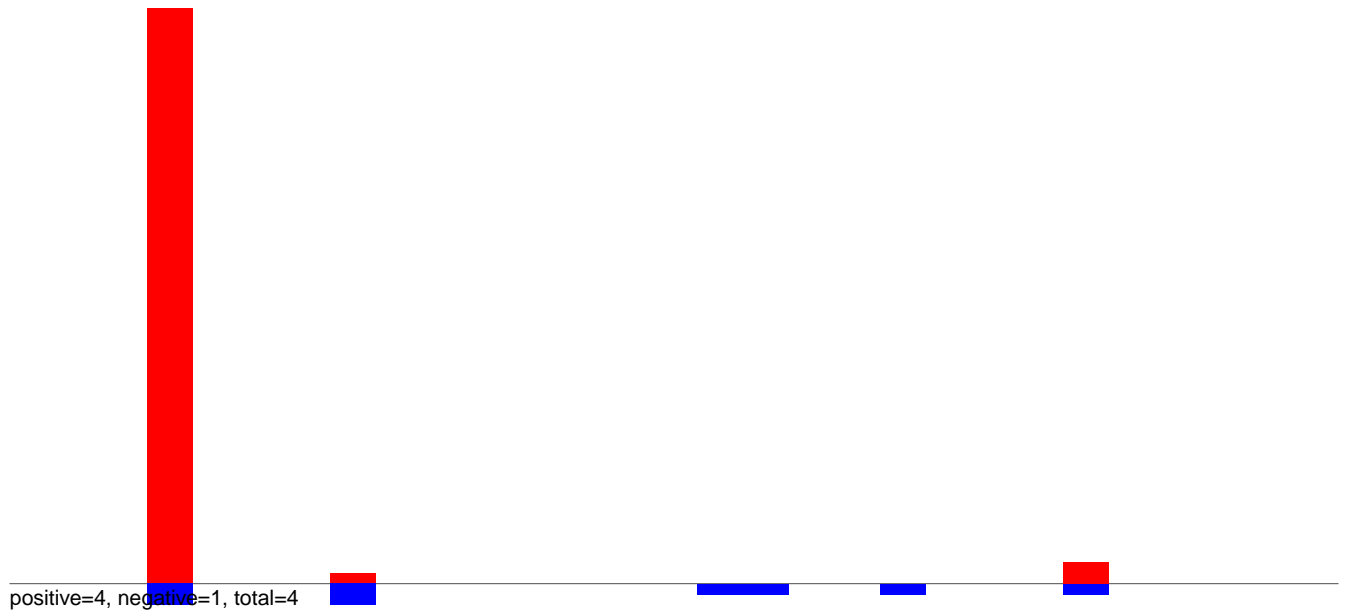

AeAlbo\_FemaleWhole\_BF\_CT.24\_35.rep



AeAlbo\_FemaleWhole\_BF\_CT.rep

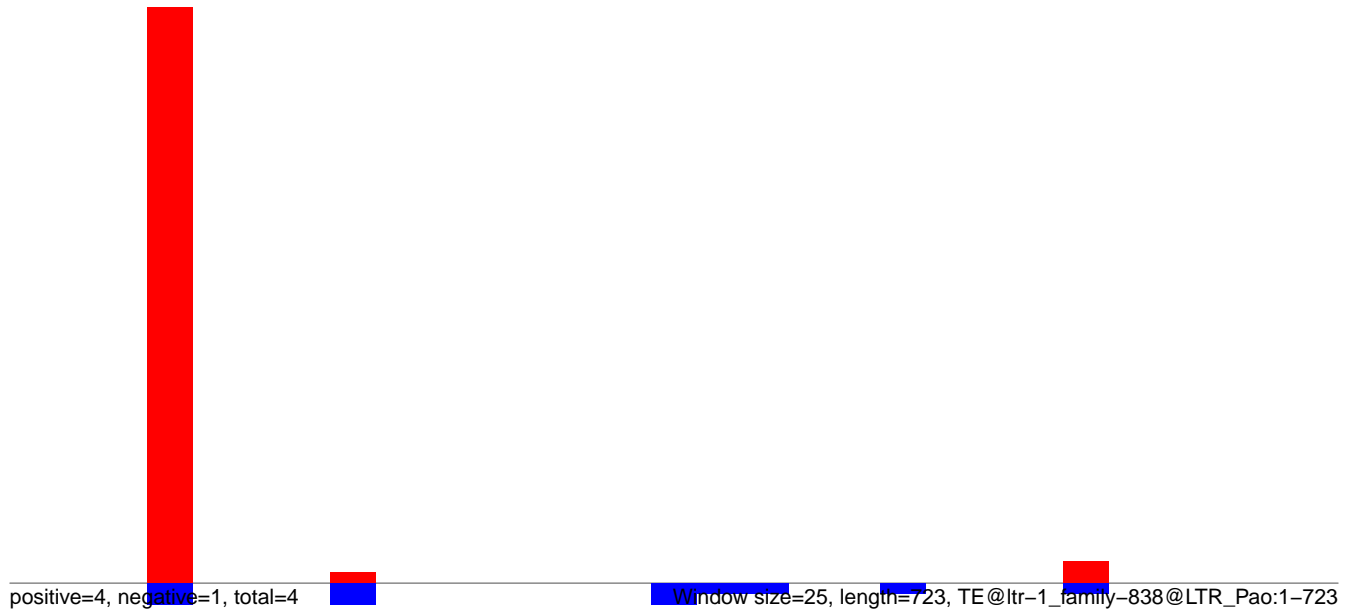

AeAlbo\_FemaleWhole\_BF\_CT.18\_23.rep

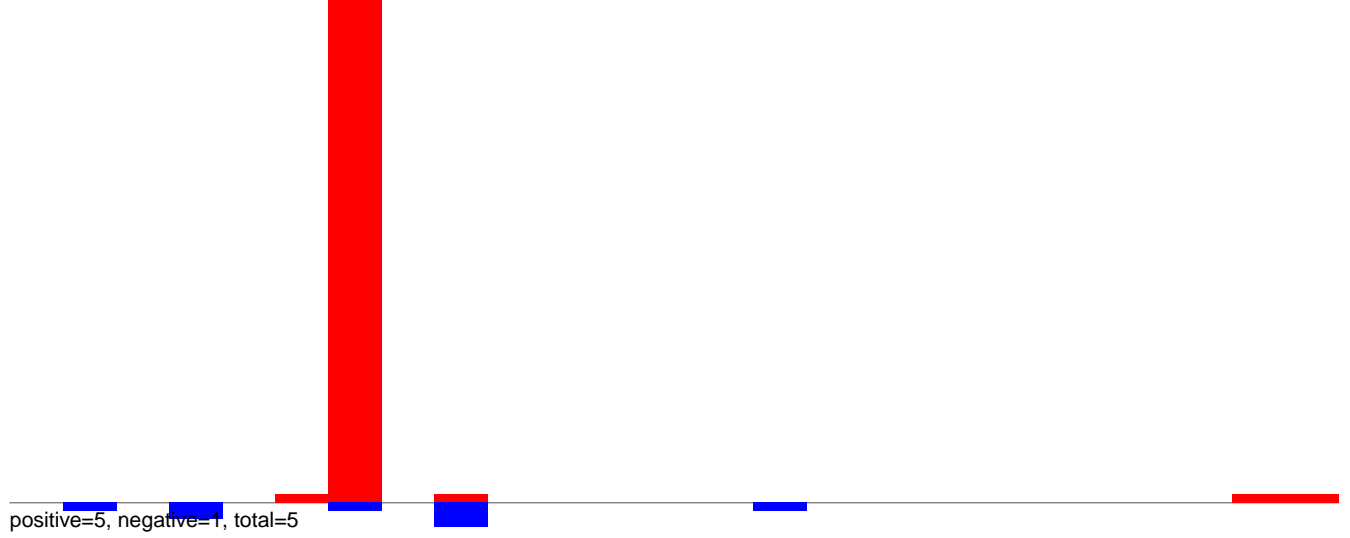

AeAlbo\_FemaleWhole\_BF\_CT.24\_35.rep

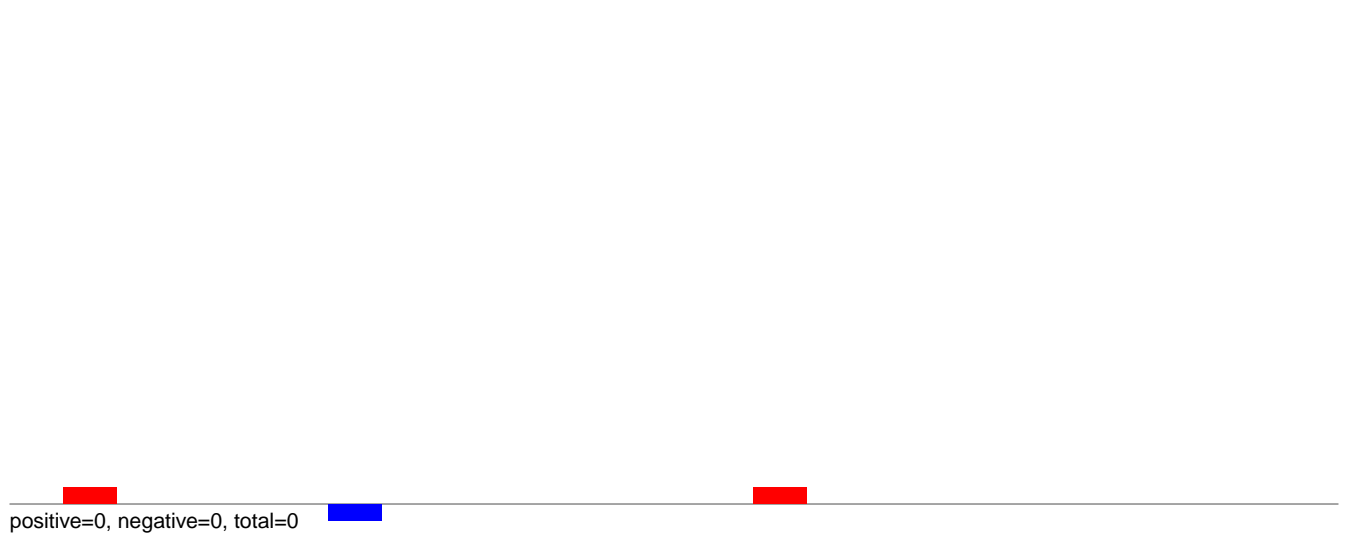

AeAlbo\_FemaleWhole\_BF\_CT.rep

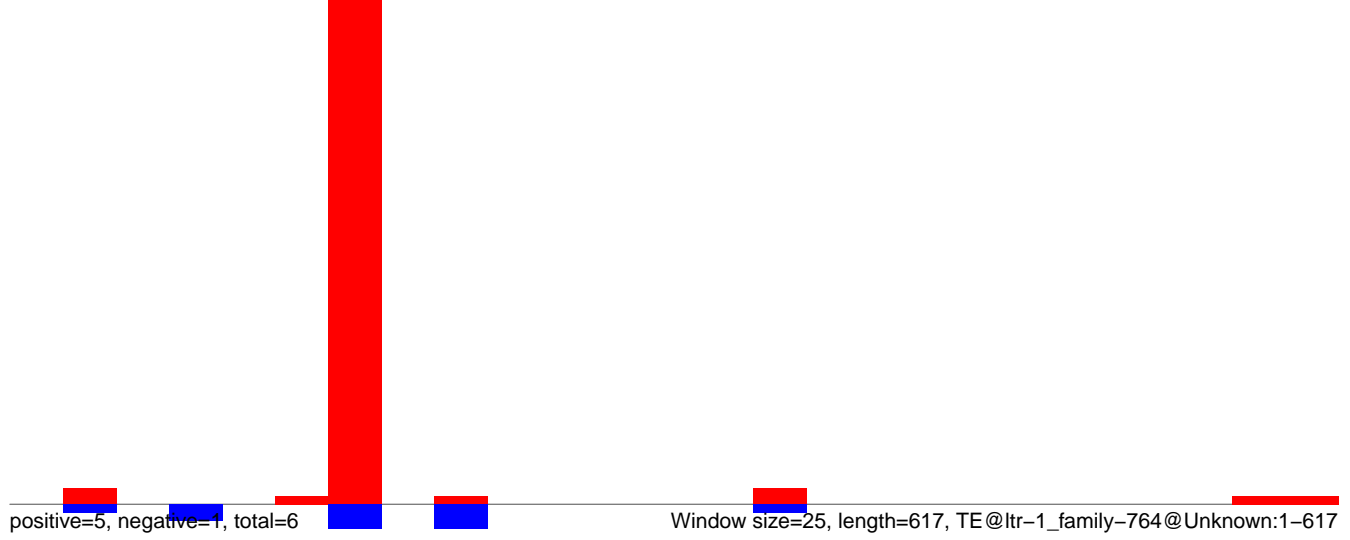



AeAlbo\_FemaleWhole\_BF\_CT.18\_23.rep

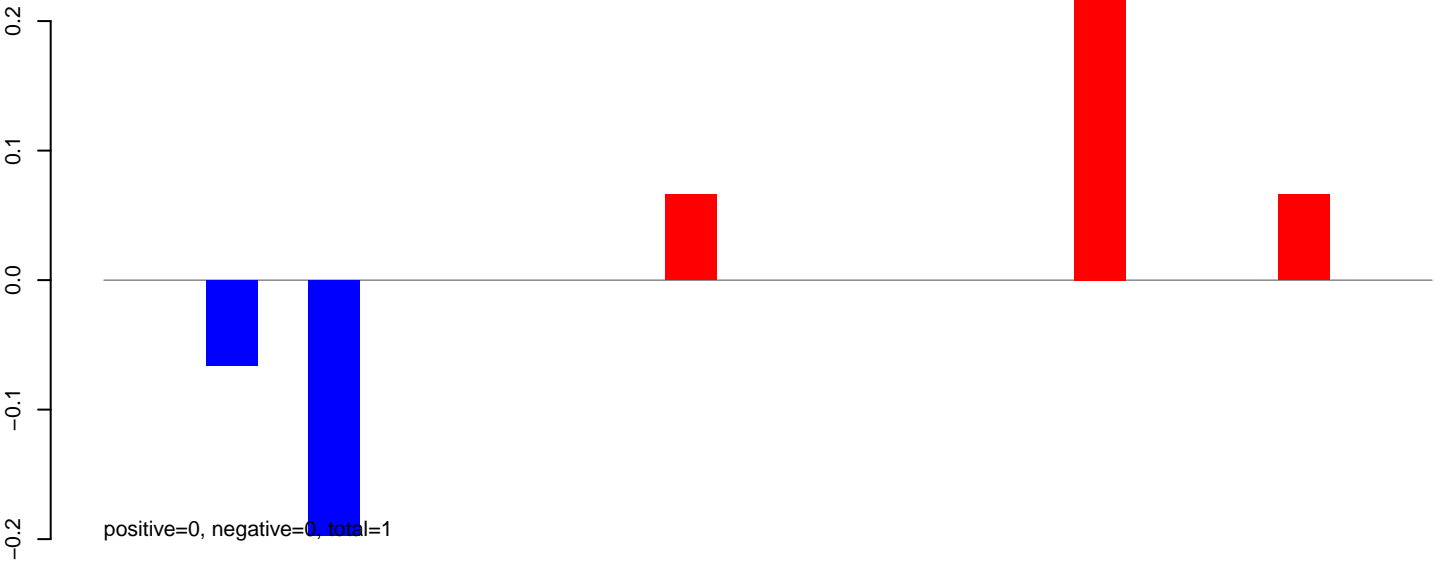

AeAlbo\_FemaleWhole\_BF\_CT.24\_35.rep

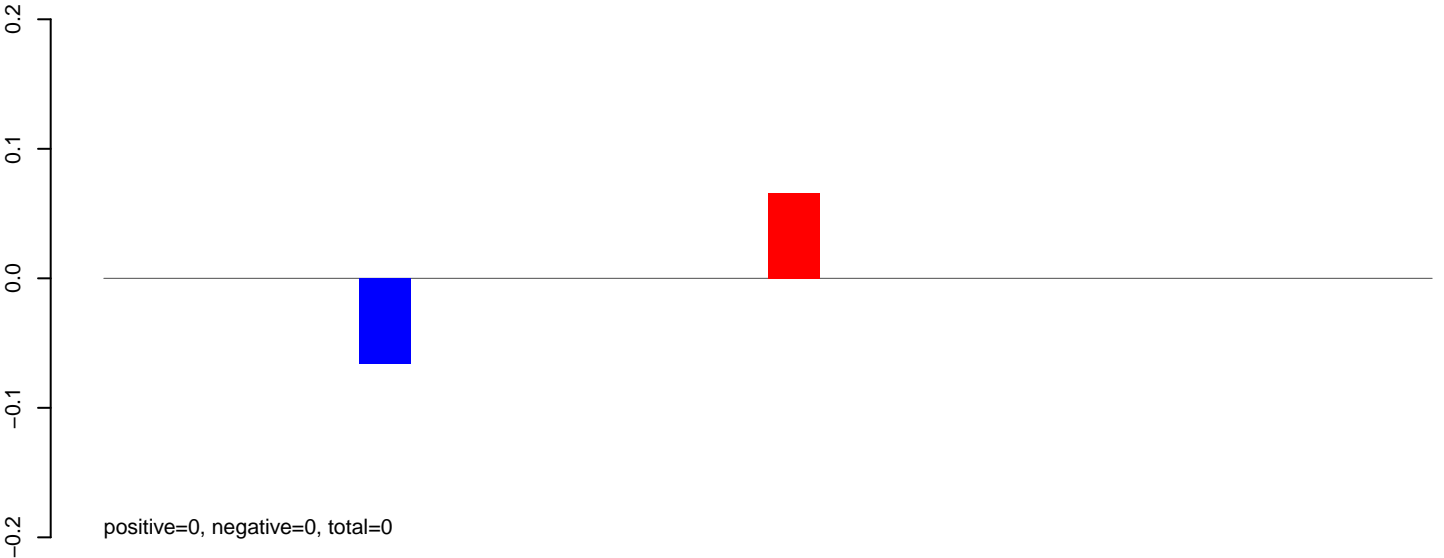

AeAlbo\_FemaleWhole\_BF\_CT.rep

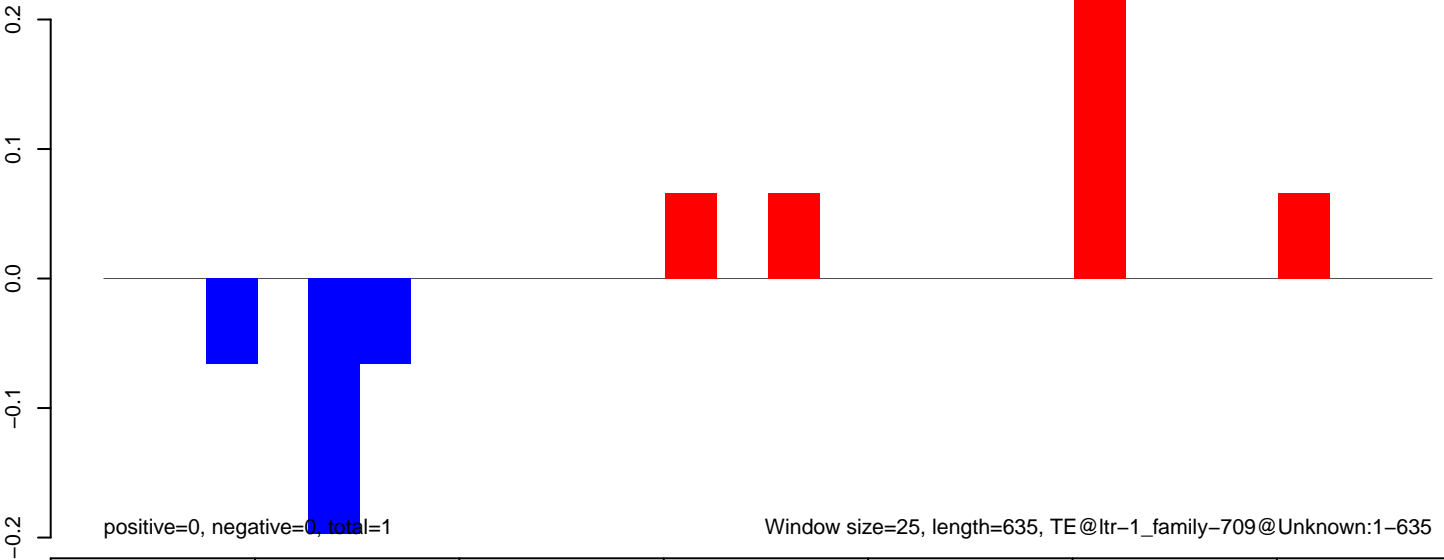

AeAlbo\_FemaleWhole\_BF\_CT.18\_23.rep

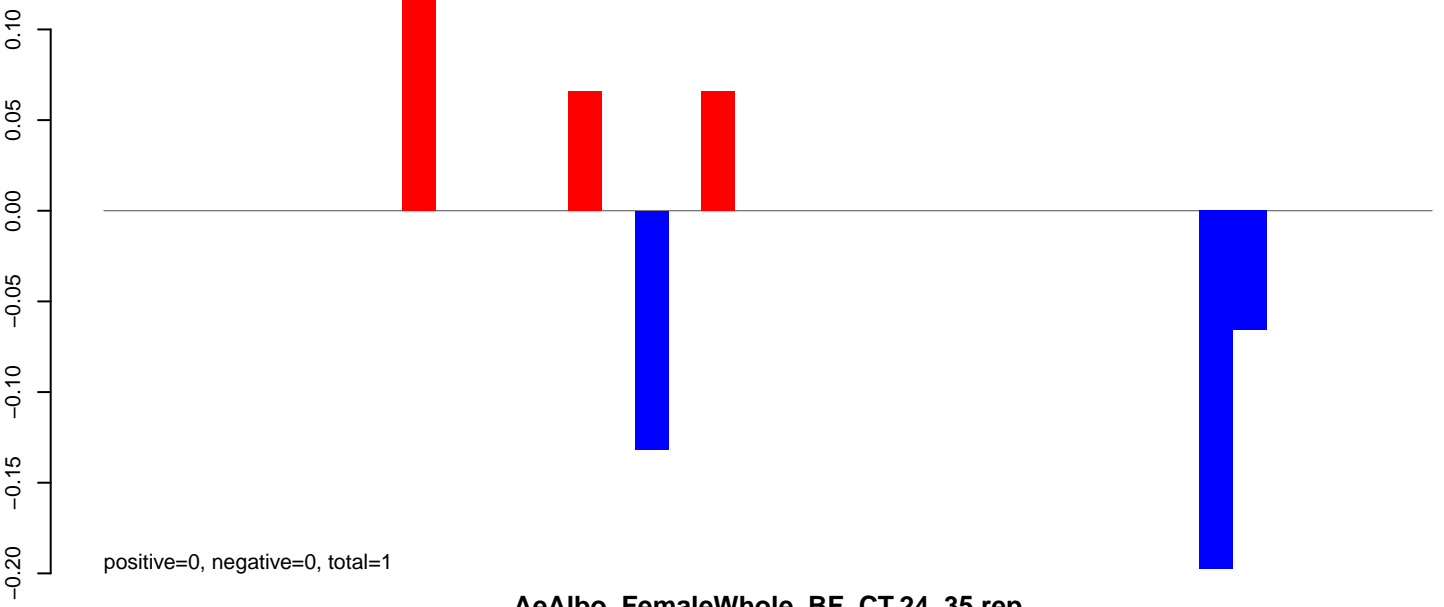

AeAlbo\_FemaleWhole\_BF\_CT.24\_35.rep

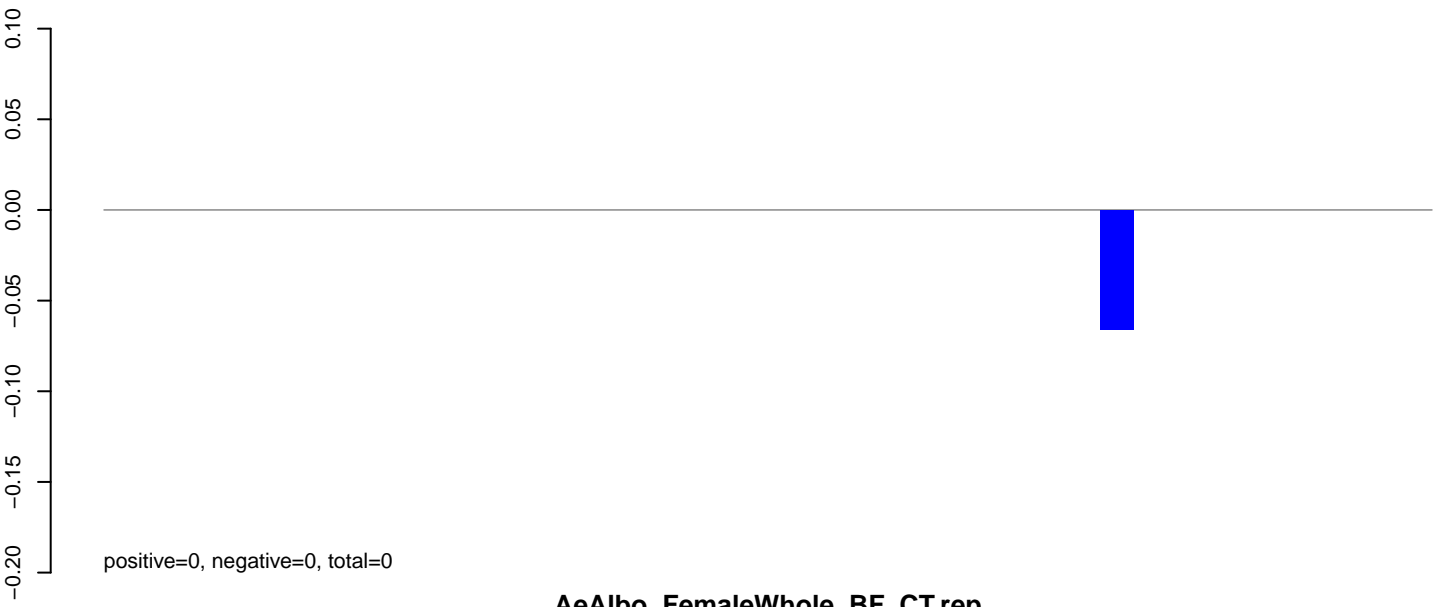

AeAlbo\_FemaleWhole\_BF\_CT.rep

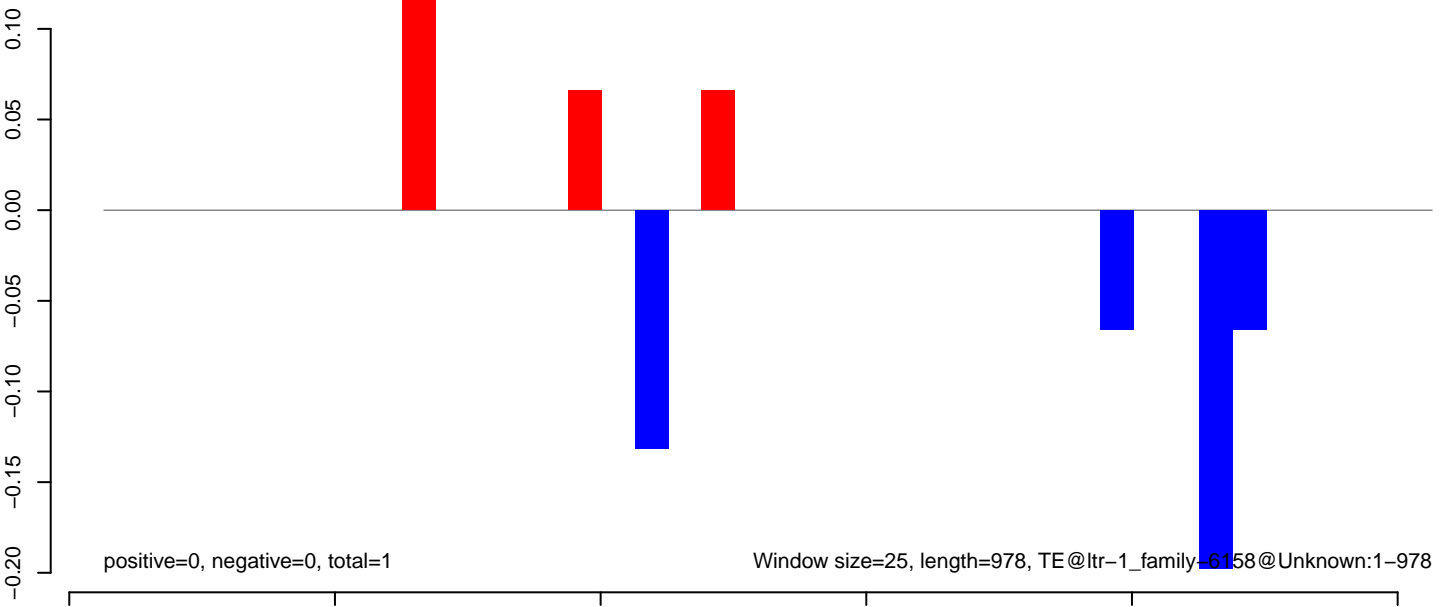

**AeAlbo\_FemaleWhole\_BF\_CT.18\_23.rep**

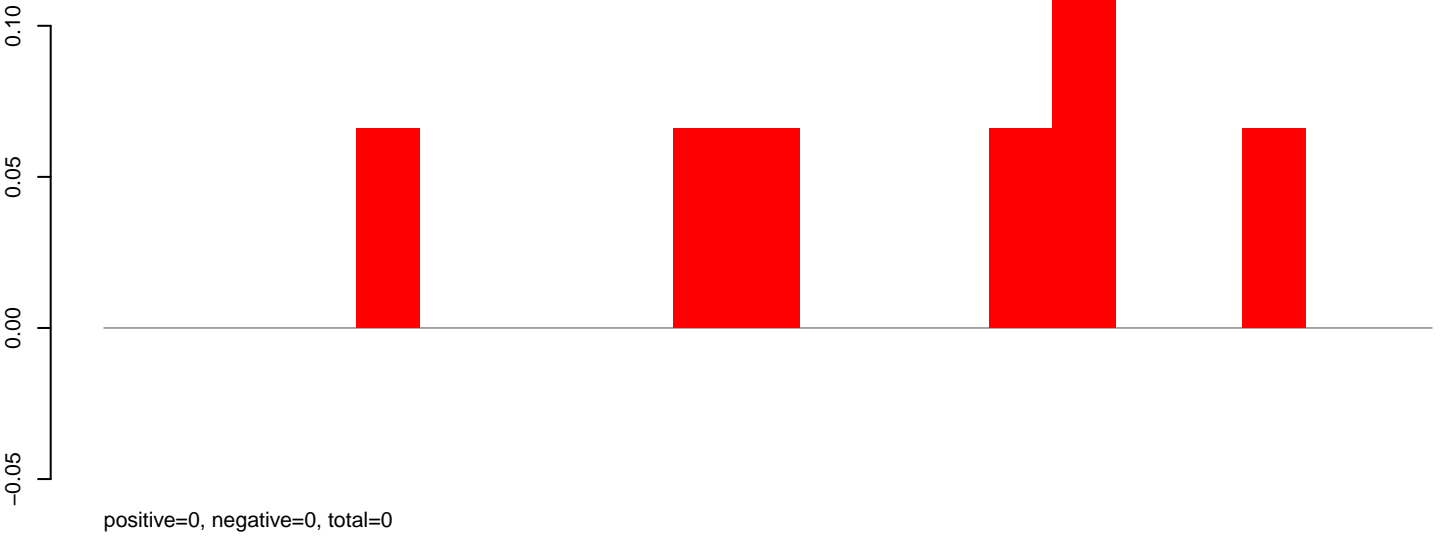

**AeAlbo\_FemaleWhole\_BF\_CT.24\_35.rep**

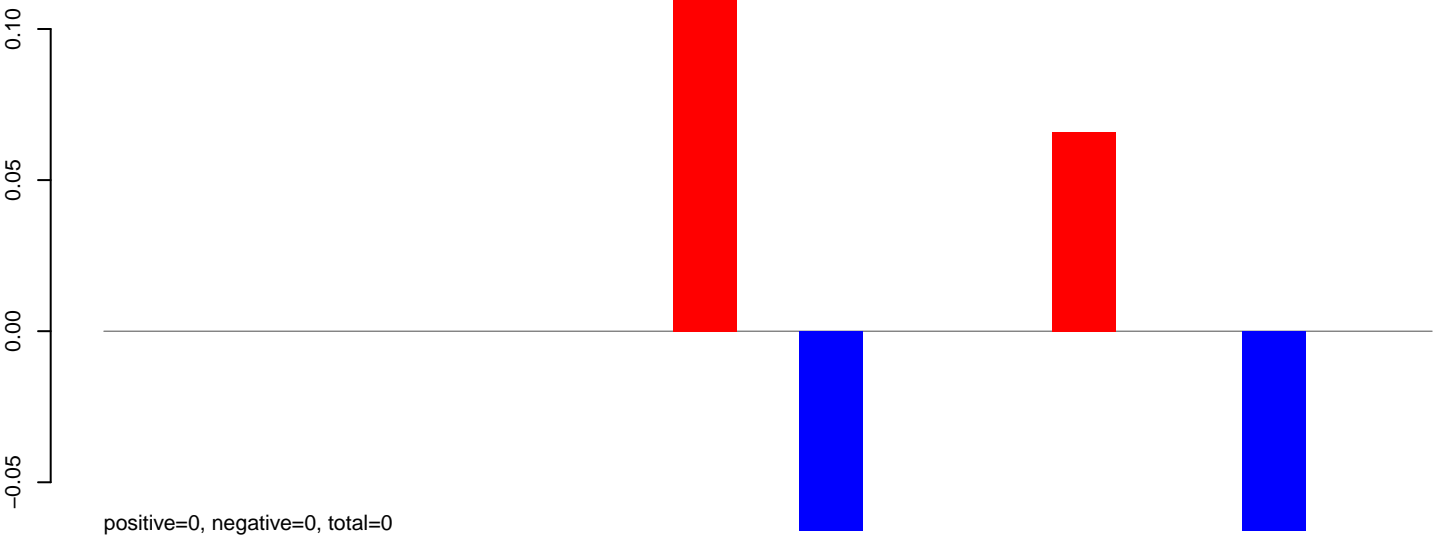

**AeAlbo\_FemaleWhole\_BF\_CT.rep**

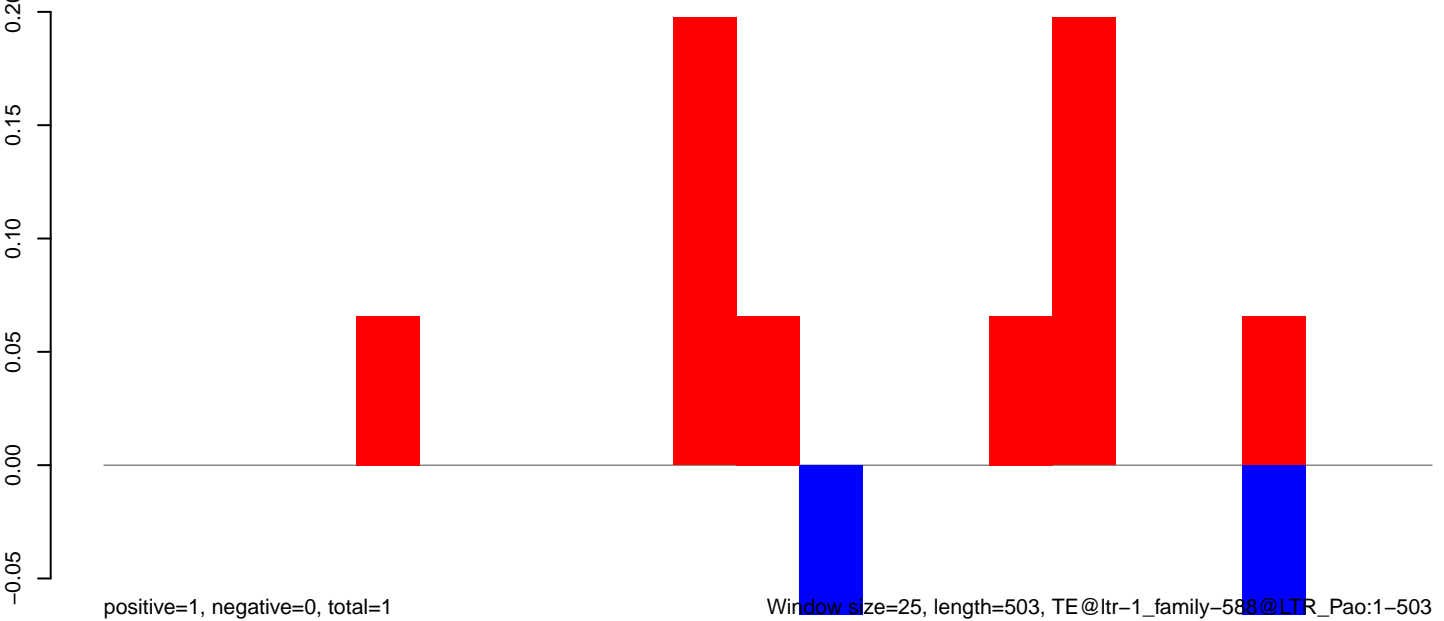

Window size=25, length=503, TE@ltr-1\_family-588@LTR\_Pao:1-503

AeAlbo\_FemaleWhole\_BF\_CT.18\_23.rep

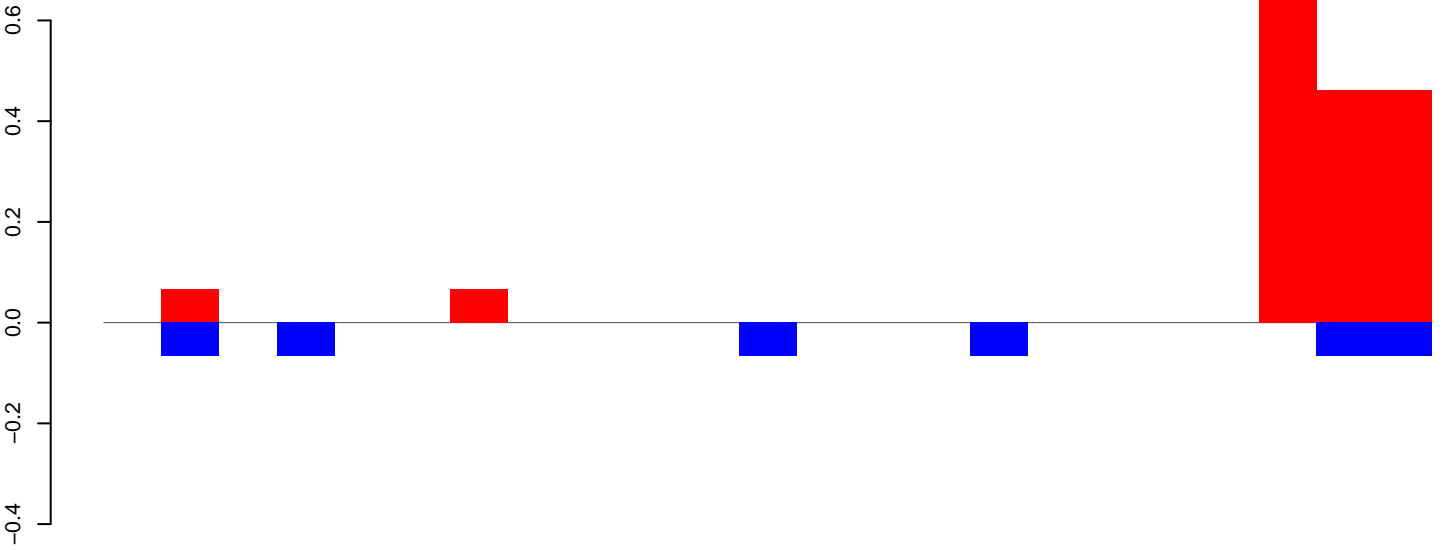

positive=2, negative=0, total=2

AeAlbo\_FemaleWhole\_BF\_CT.24\_35.rep

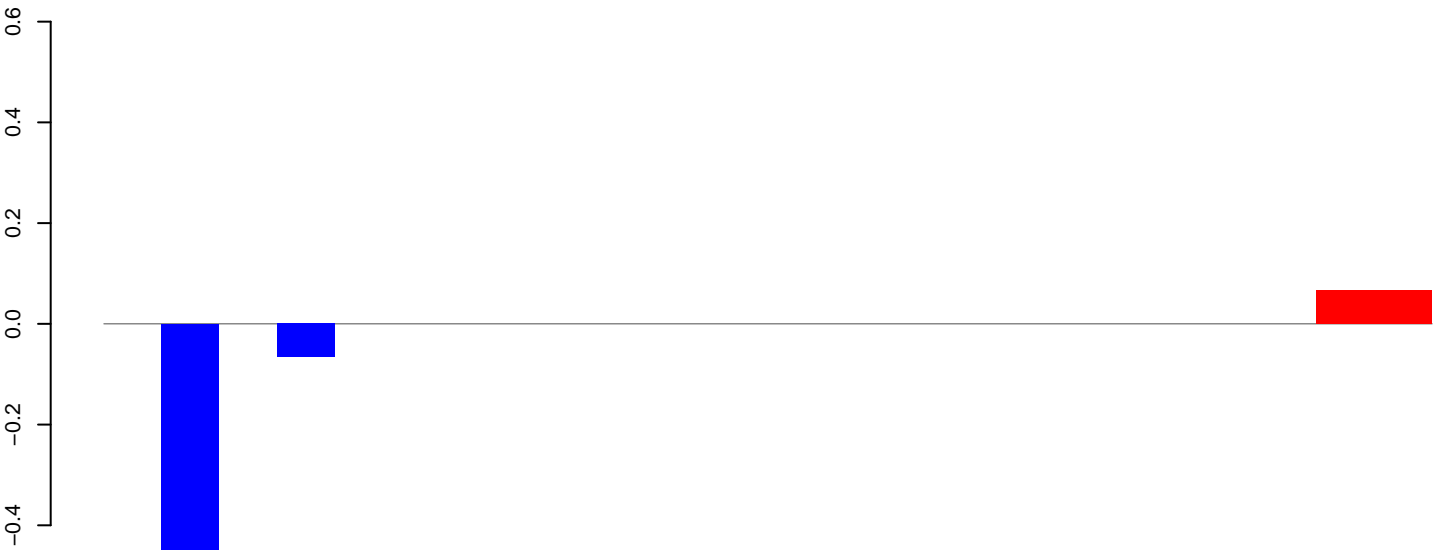

positive=0, negative=1, total=1

AeAlbo\_FemaleWhole\_BF\_CT.rep

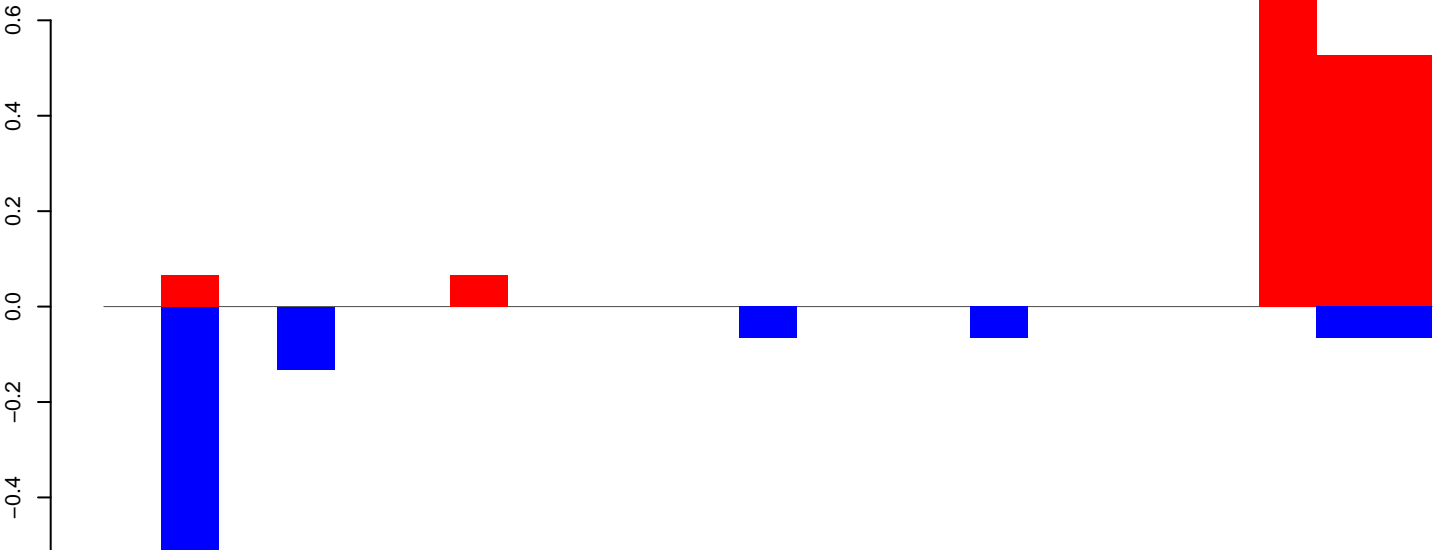

positive=2, negative=1, total=3

Window size=25, length=574, TE@ltr-1\_family-571@LTR\_Pao:1-574

AeAlbo\_FemaleWhole\_BF\_CT.18\_23.rep

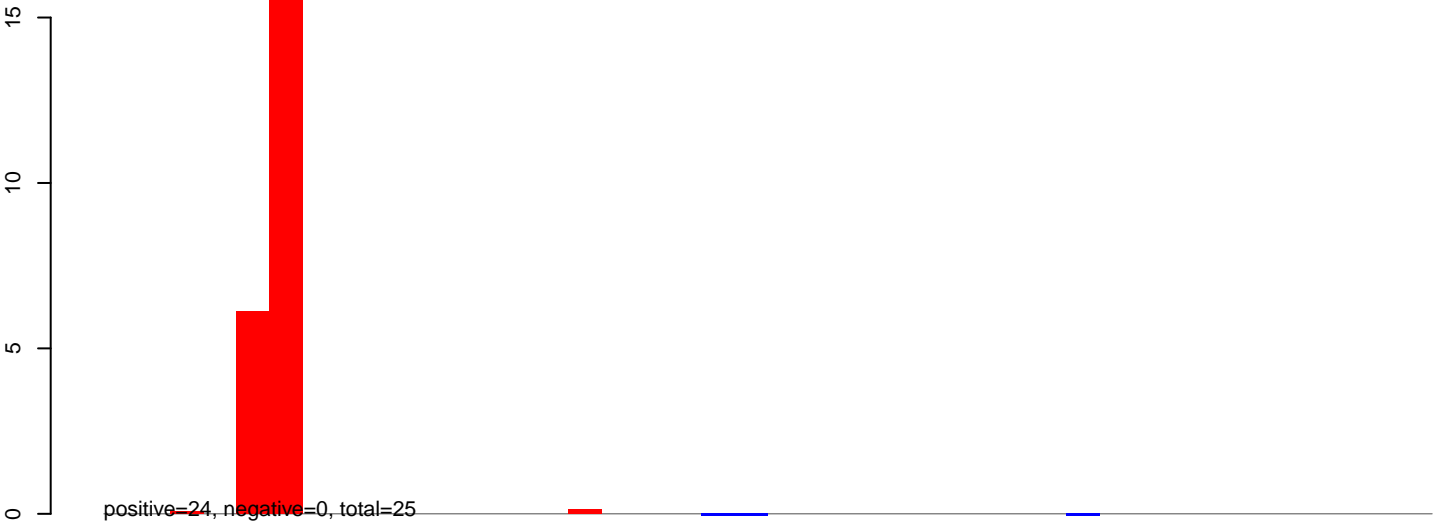

AeAlbo\_FemaleWhole\_BF\_CT.24\_35.rep

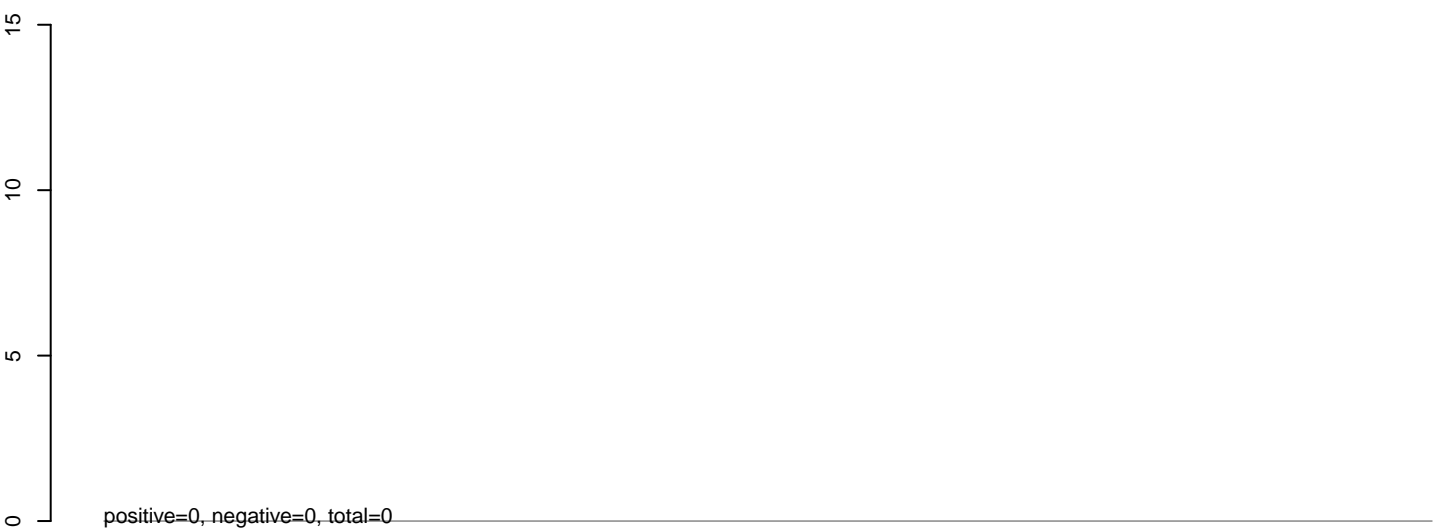

AeAlbo\_FemaleWhole\_BF\_CT.rep

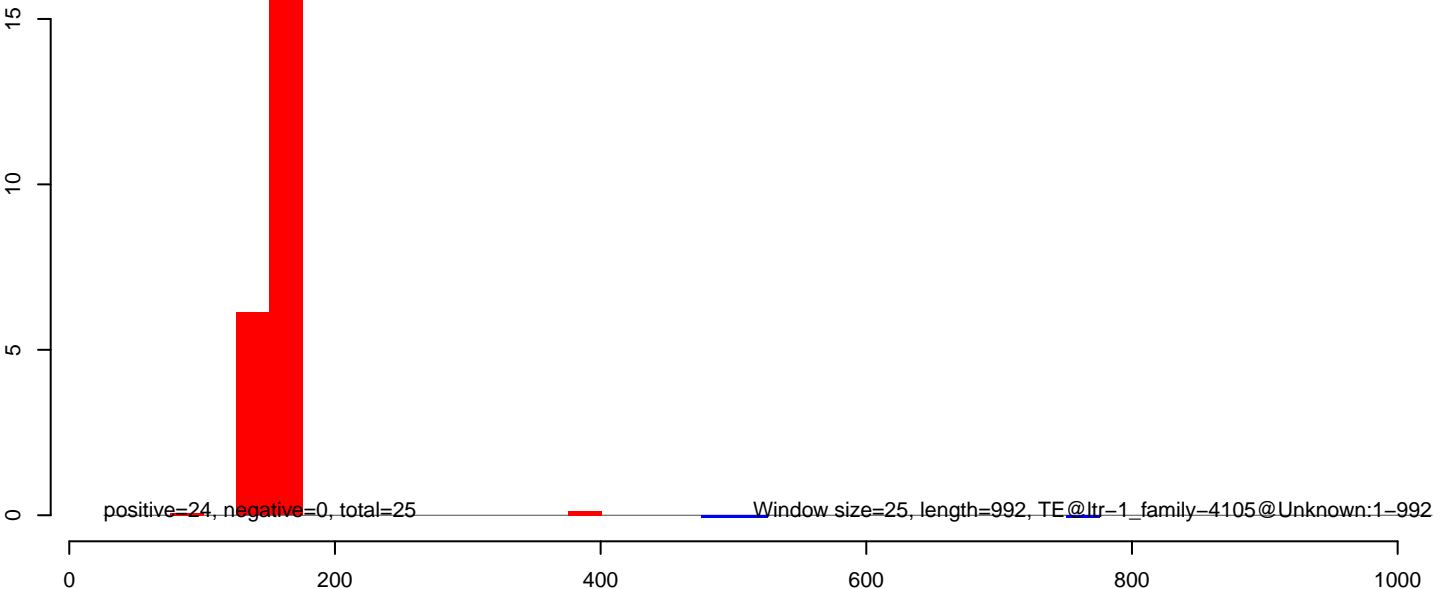

AeAlbo\_FemaleWhole\_BF\_CT.18\_23.rep

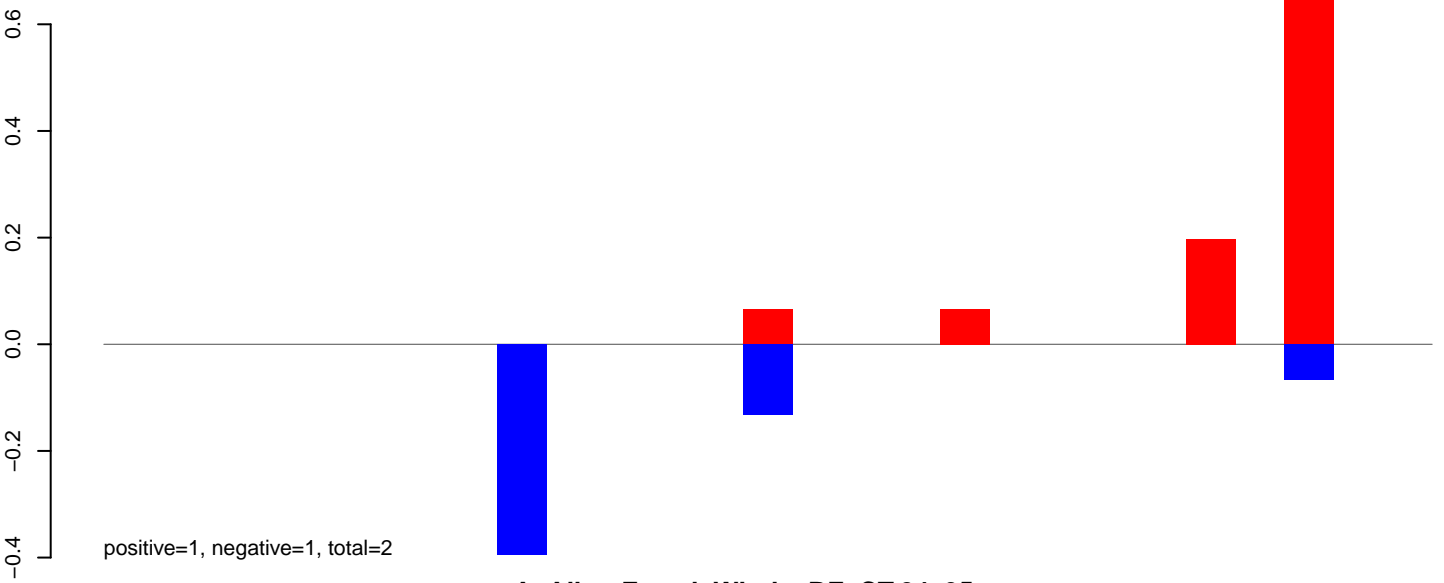

AeAlbo\_FemaleWhole\_BF\_CT.24\_35.rep

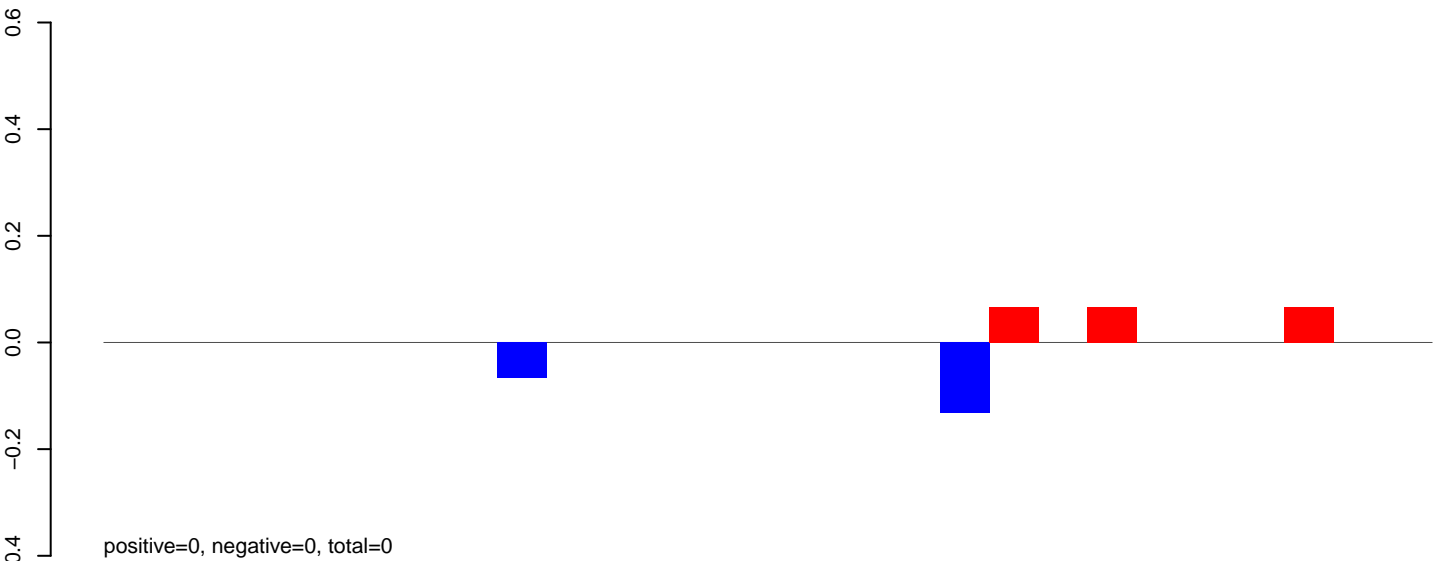

AeAlbo\_FemaleWhole\_BF\_CT.rep

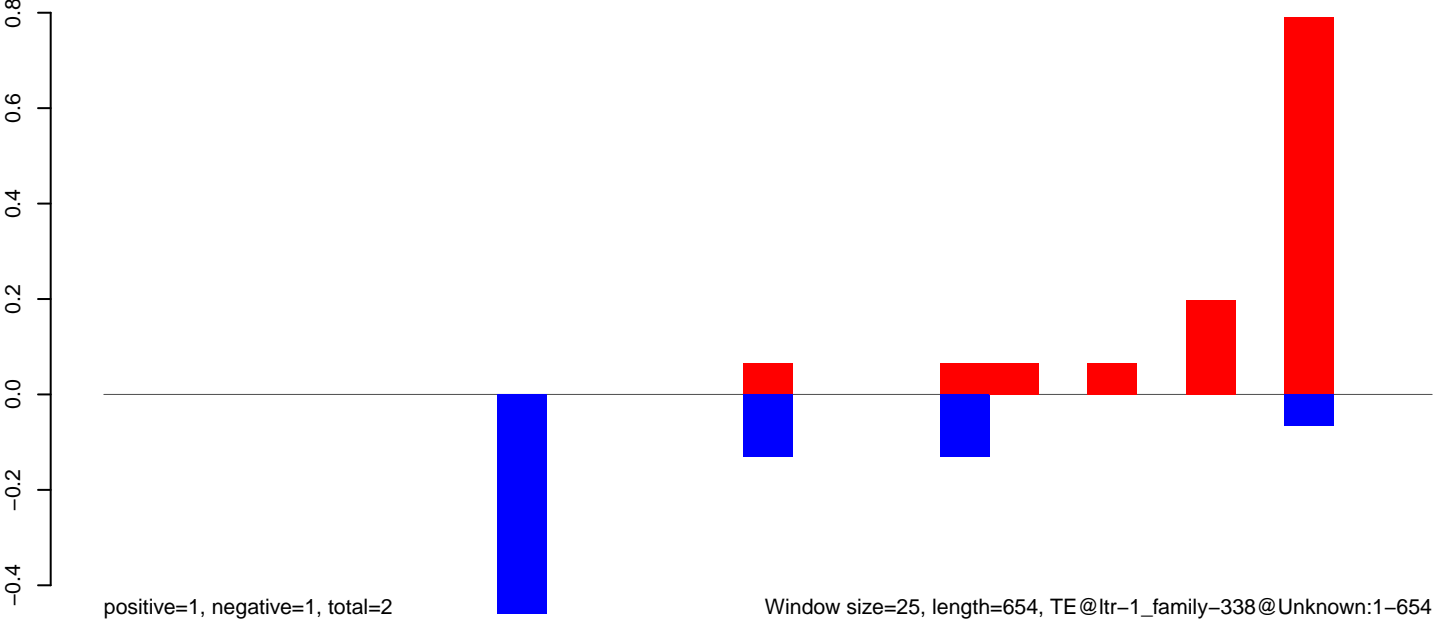

Window size=25, length=654, TE@ltr-1\_family-338@Unknown:1-654

**AeAlbo\_FemaleWhole\_BF\_CT.18\_23.rep**

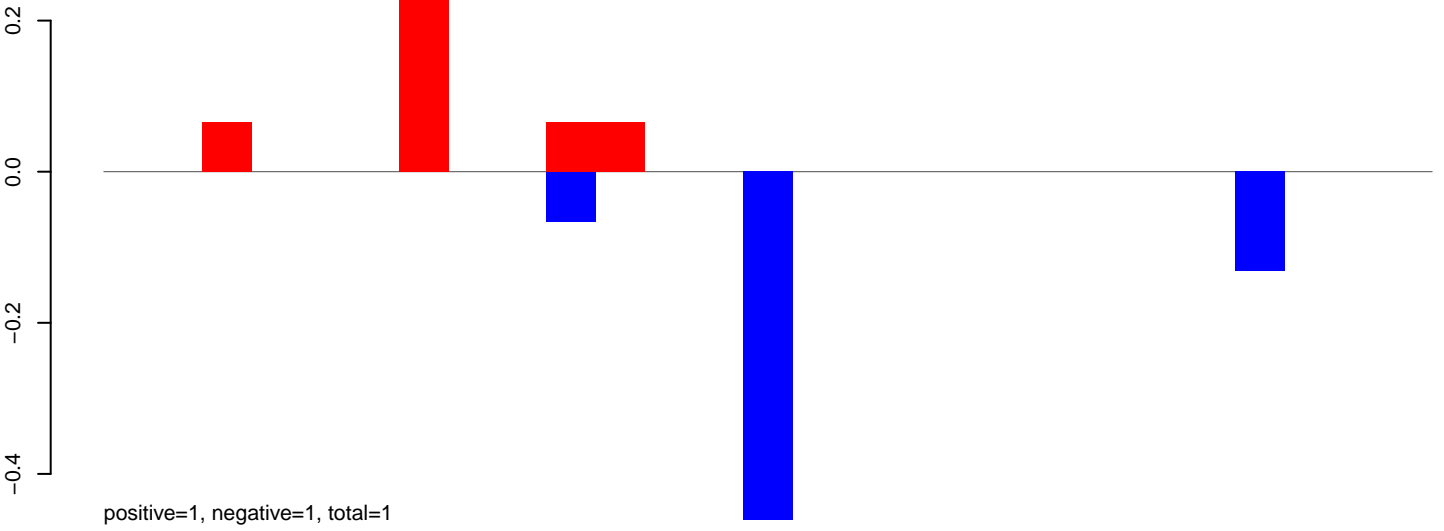

**AeAlbo\_FemaleWhole\_BF\_CT.24\_35.rep**

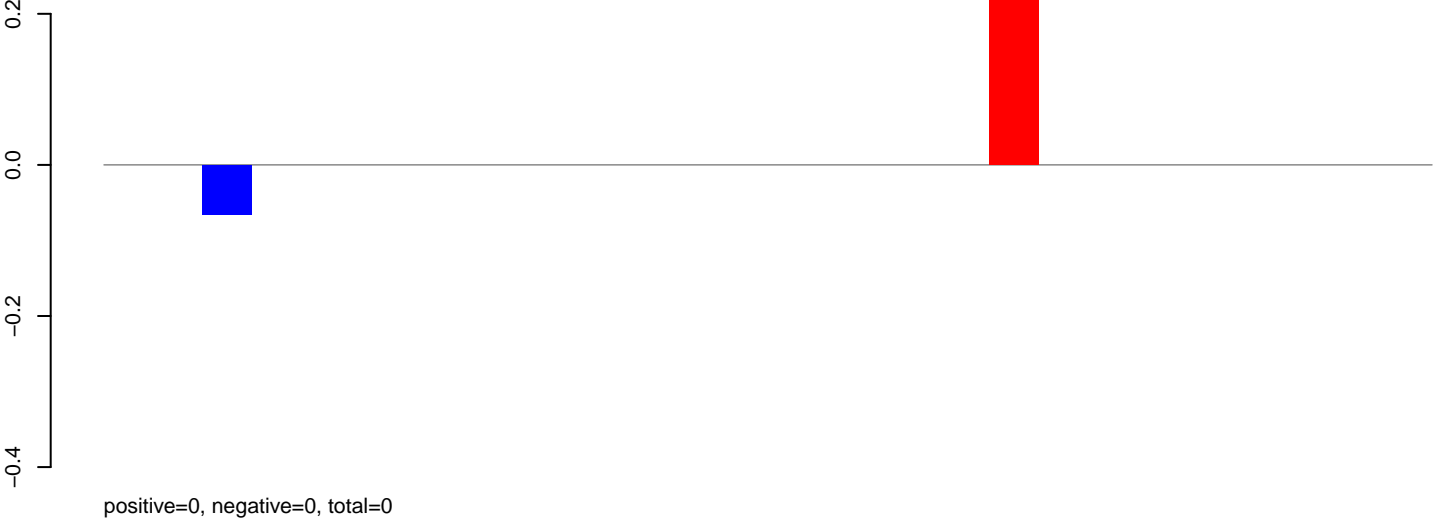

**AeAlbo\_FemaleWhole\_BF\_CT.rep**

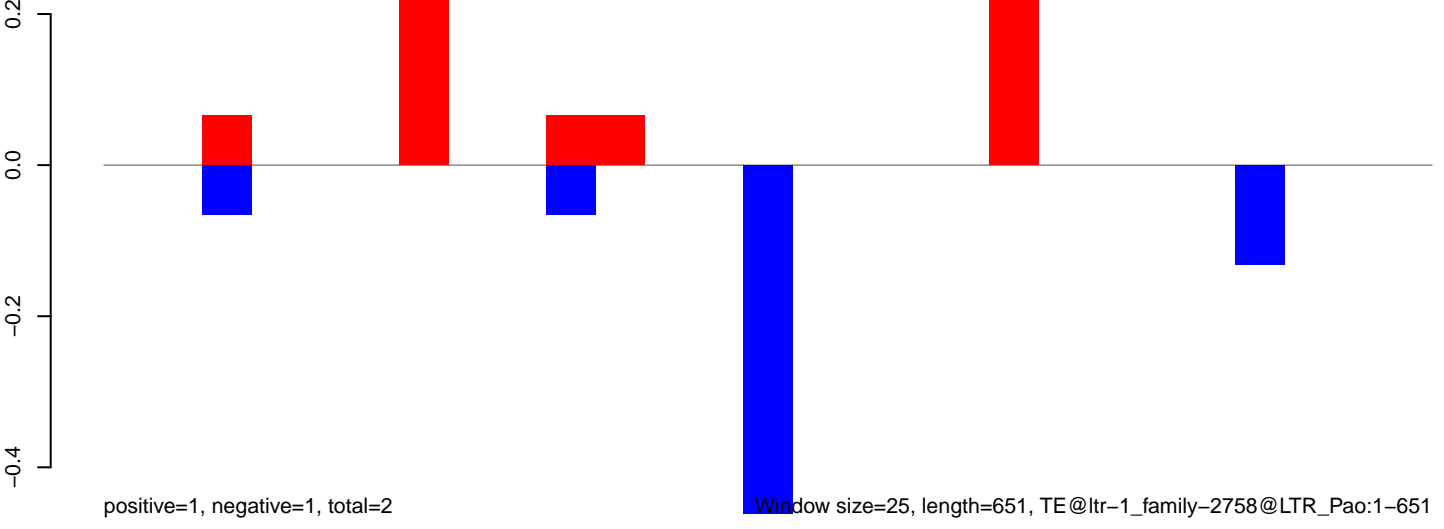

AeAlbo\_FemaleWhole\_BF\_CT.18\_23.rep

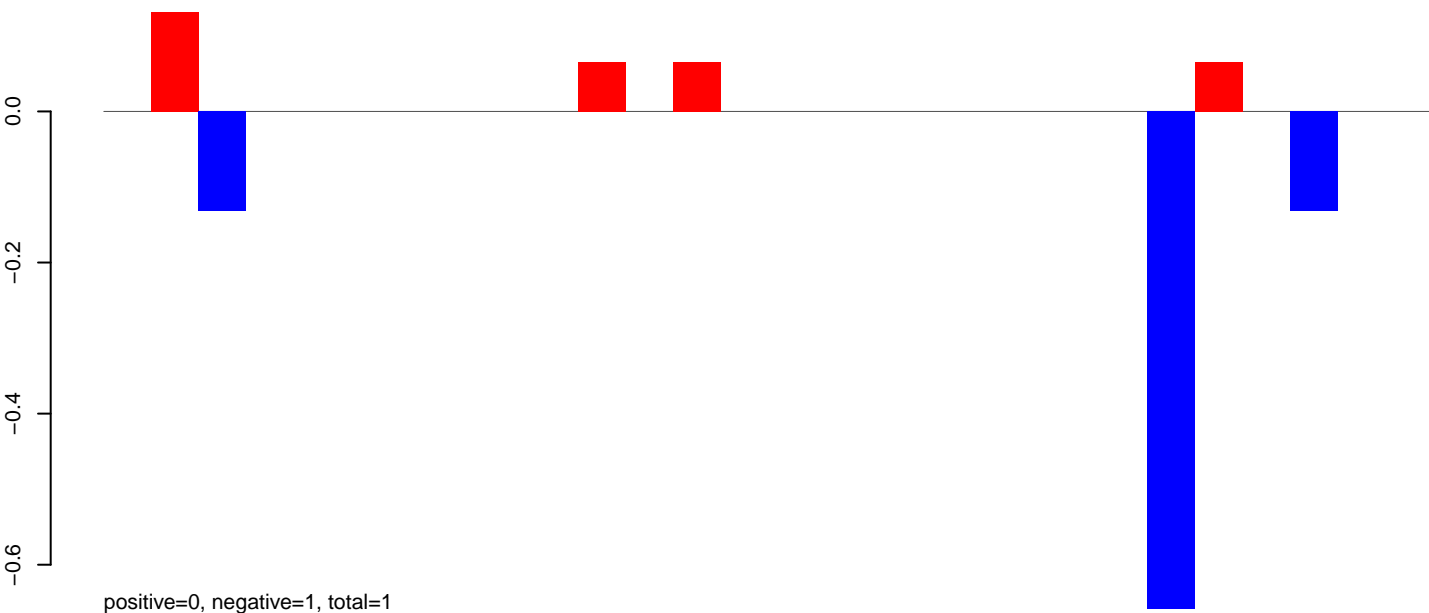

AeAlbo\_FemaleWhole\_BF\_CT.24\_35.rep

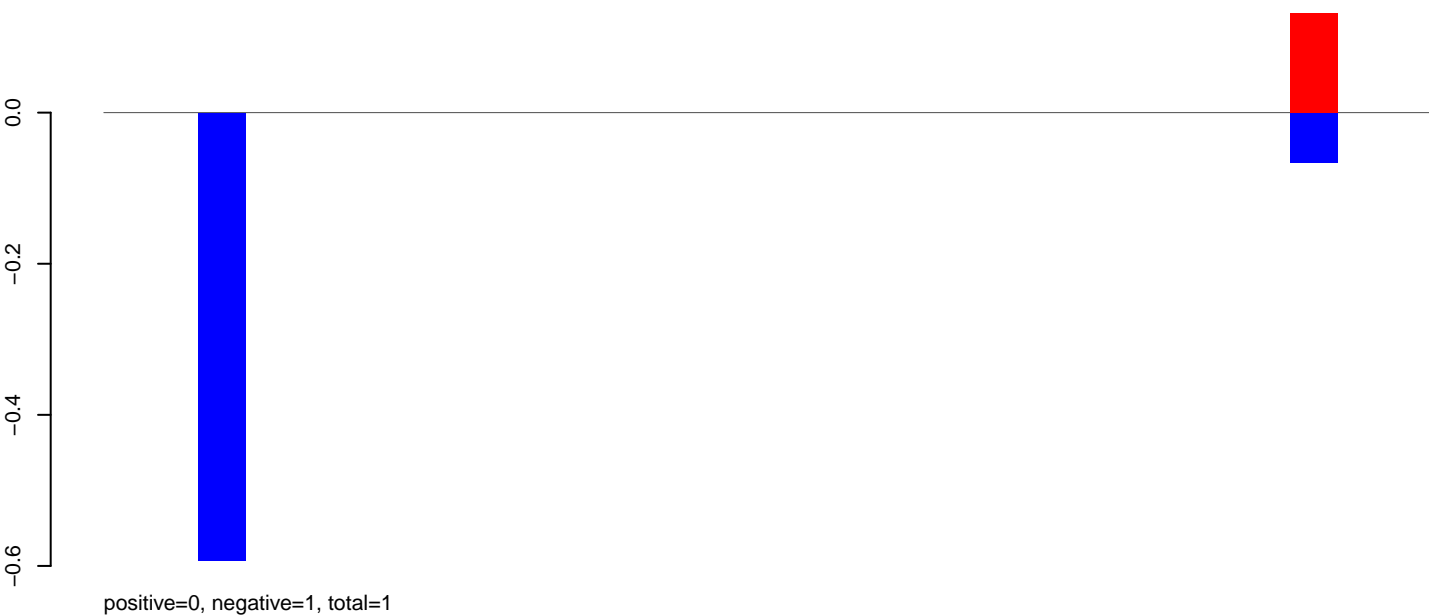

AeAlbo\_FemaleWhole\_BF\_CT.rep

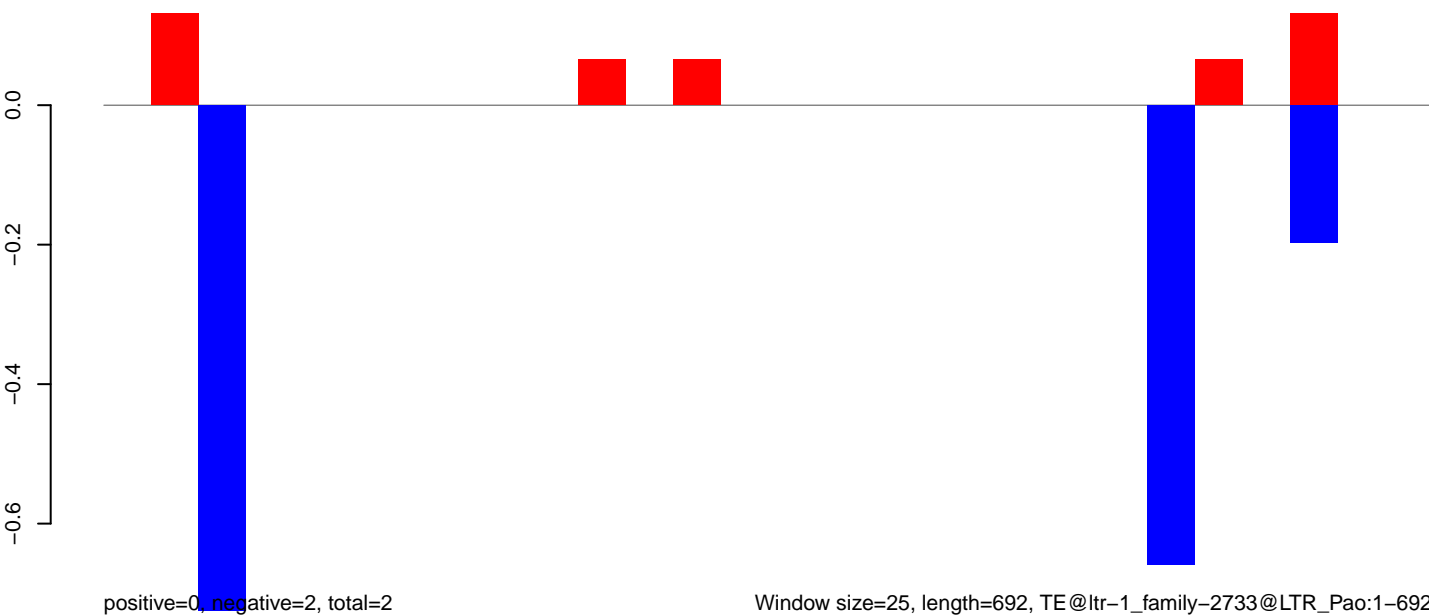



AeAlbo\_FemaleWhole\_BF\_CT.18\_23.rep

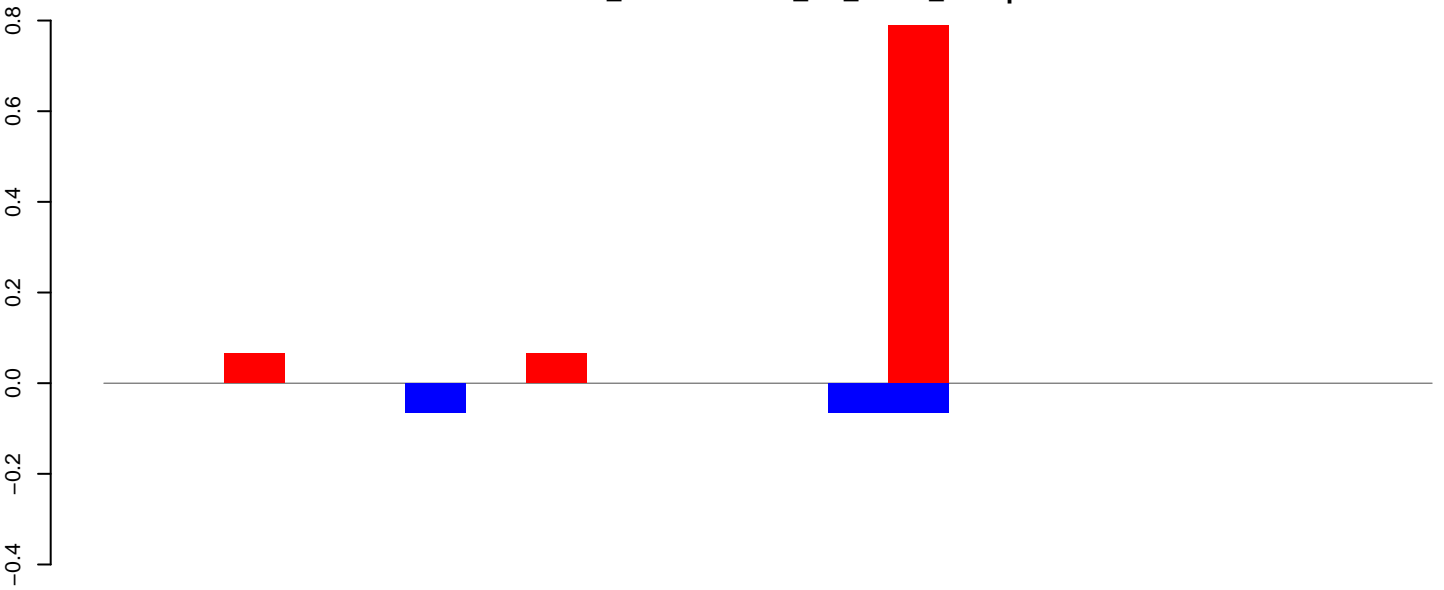

positive=1, negative=0, total=1

AeAlbo\_FemaleWhole\_BF\_CT.24\_35.rep

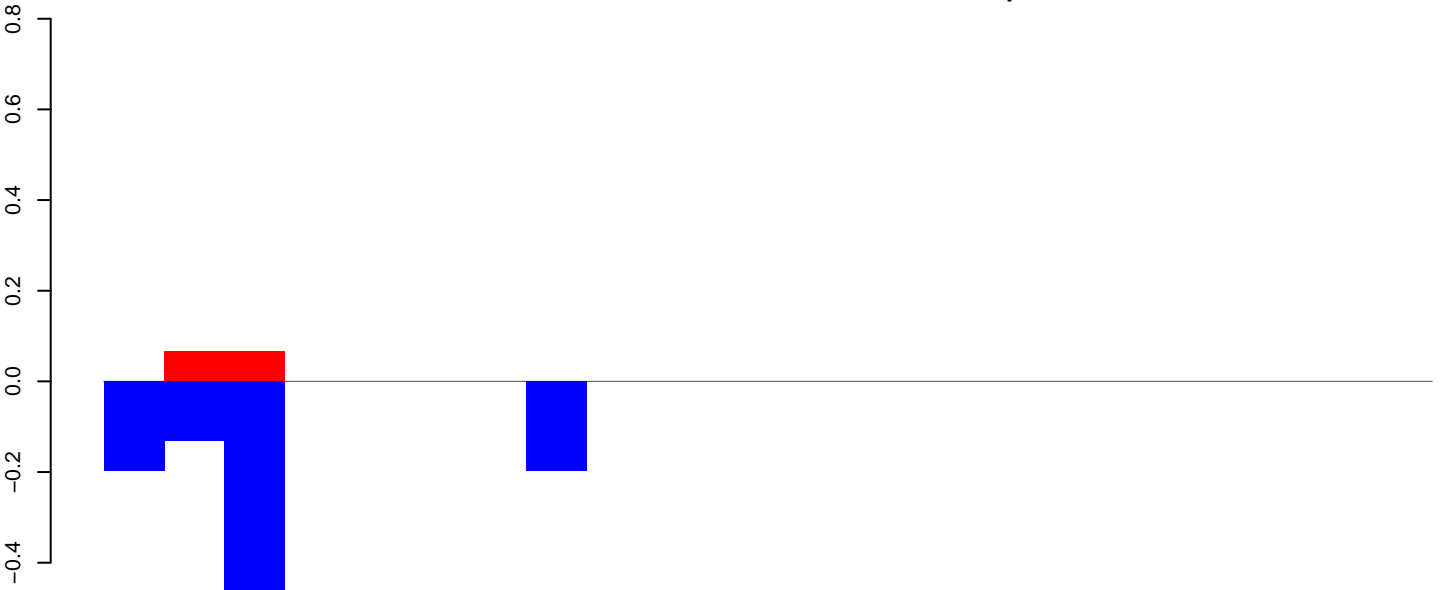

positive=0, negative=1, total=1

AeAlbo\_FemaleWhole\_BF\_CT.rep

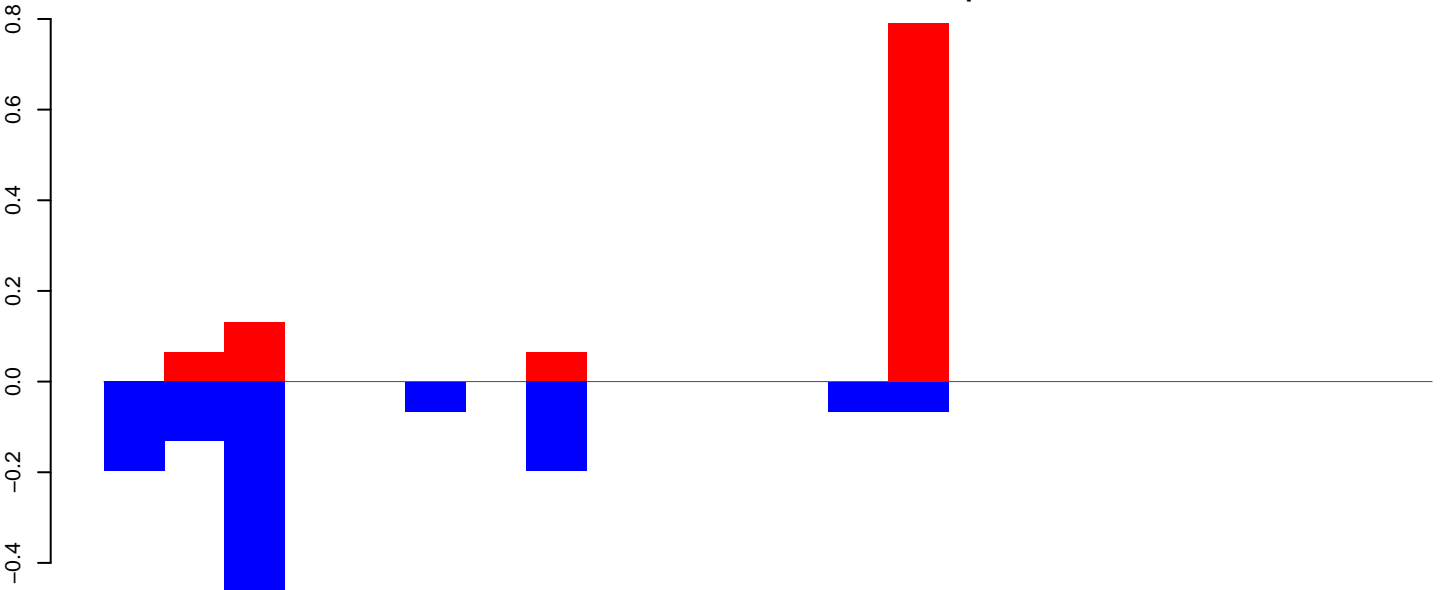

positive=1, negative=1, total=2

Window size=25, length=526, TE@ltr-1\_family-2459@Unknown:1-526

100

200

300

400

500

AeAlbo\_FemaleWhole\_BF\_CT.18\_23.rep

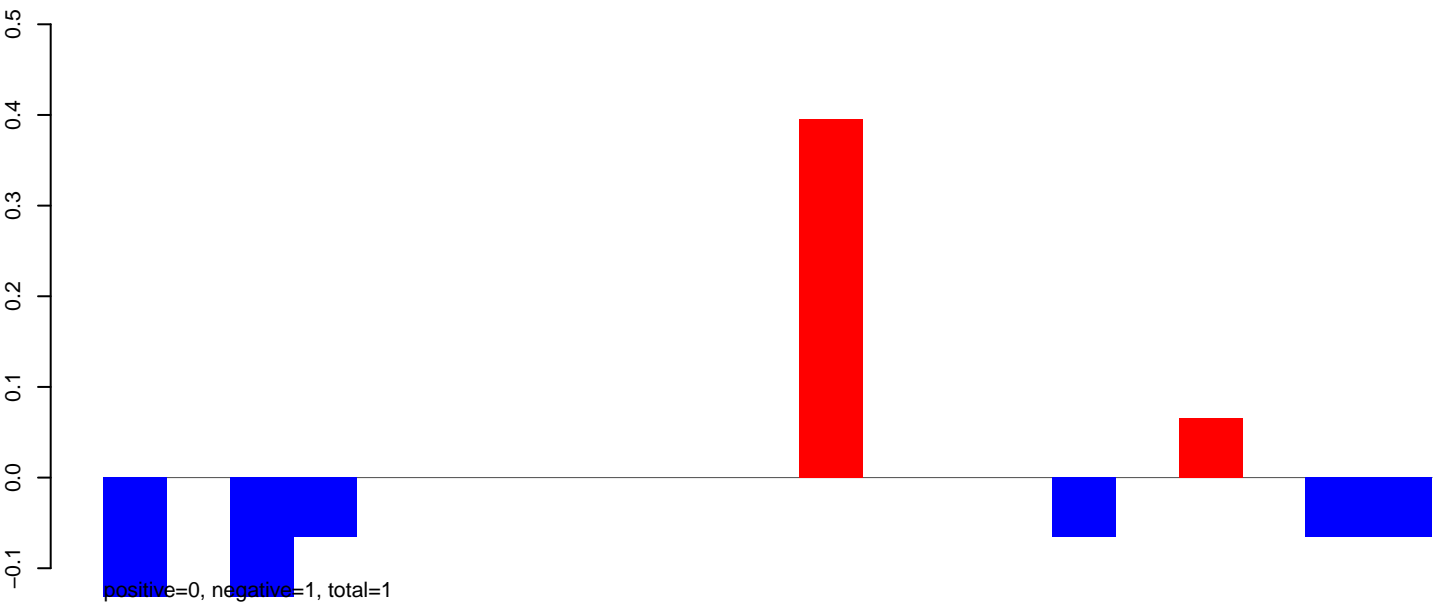

AeAlbo\_FemaleWhole\_BF\_CT.24\_35.rep

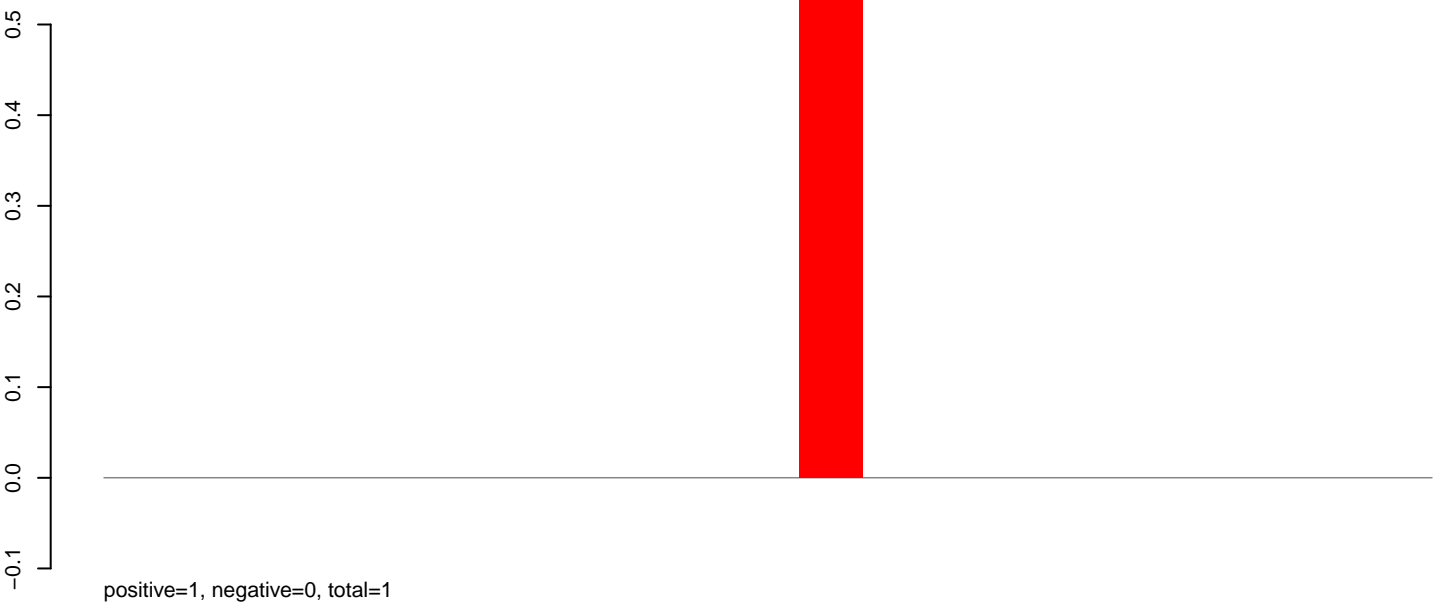

AeAlbo\_FemaleWhole\_BF\_CT.rep

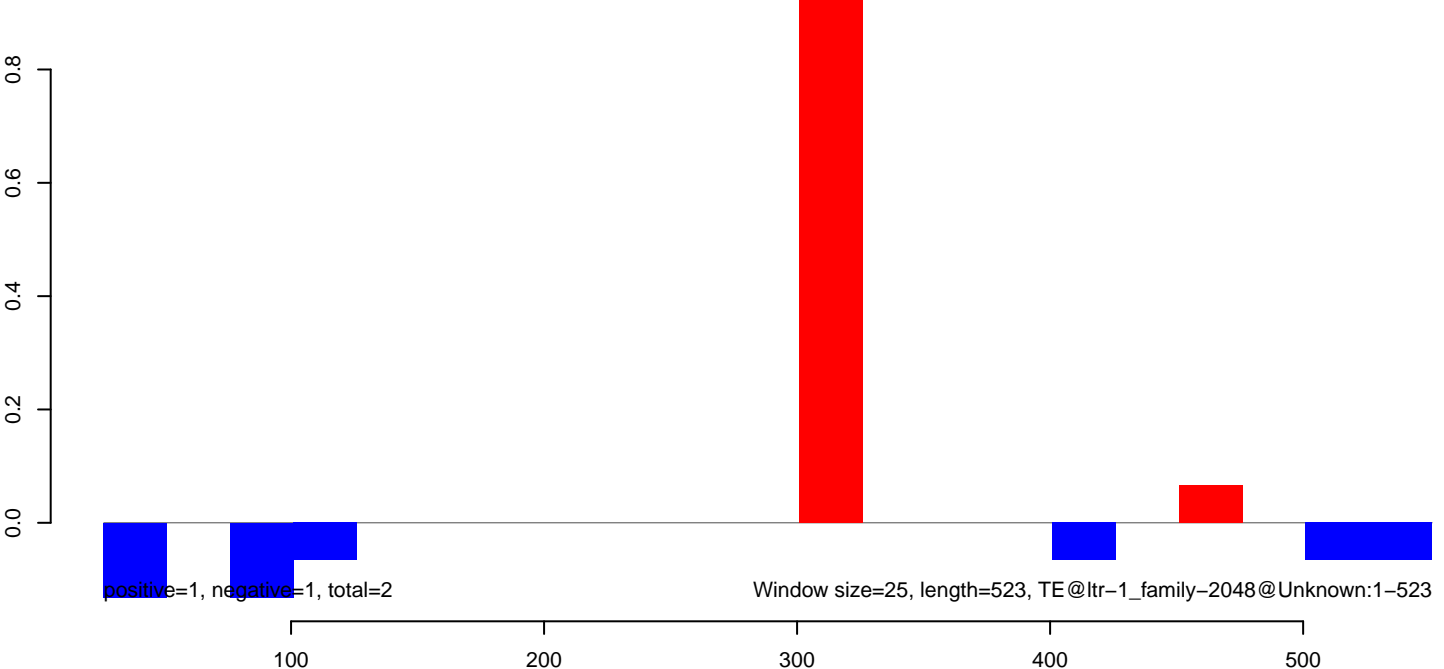

**AeAlbo\_FemaleWhole\_BF\_CT.18\_23.rep**

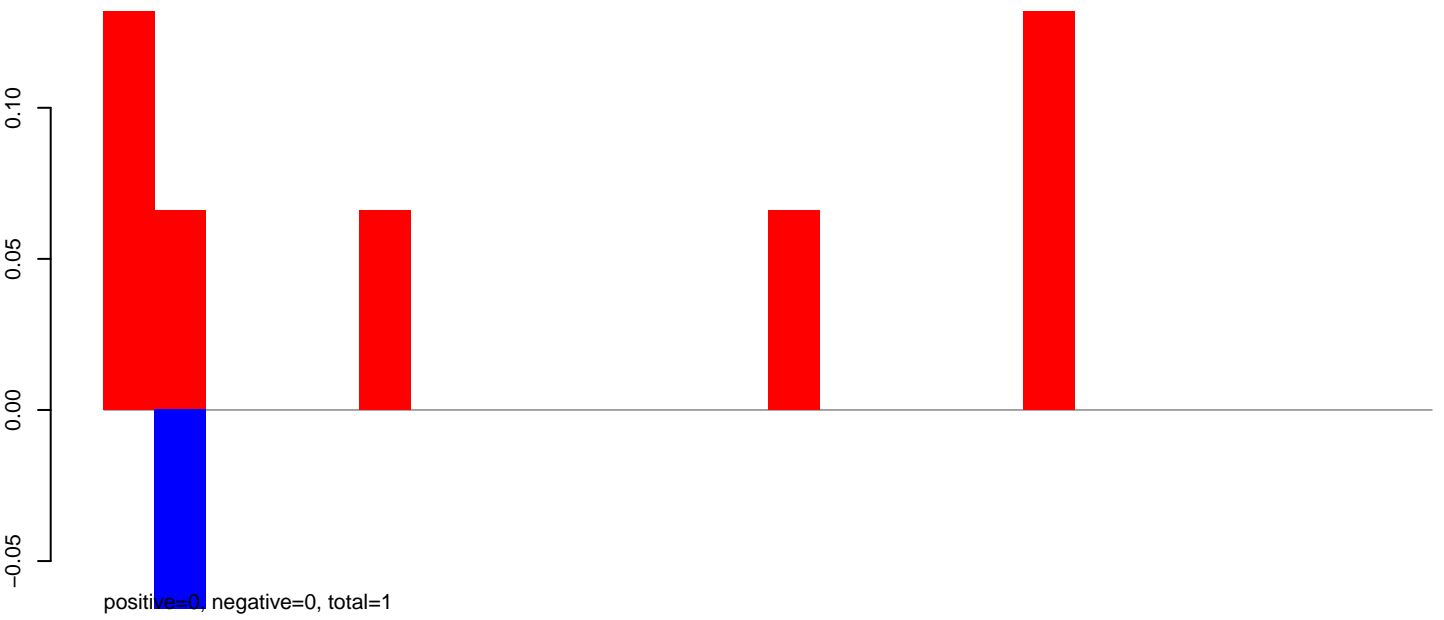

**AeAlbo\_FemaleWhole\_BF\_CT.24\_35.rep**

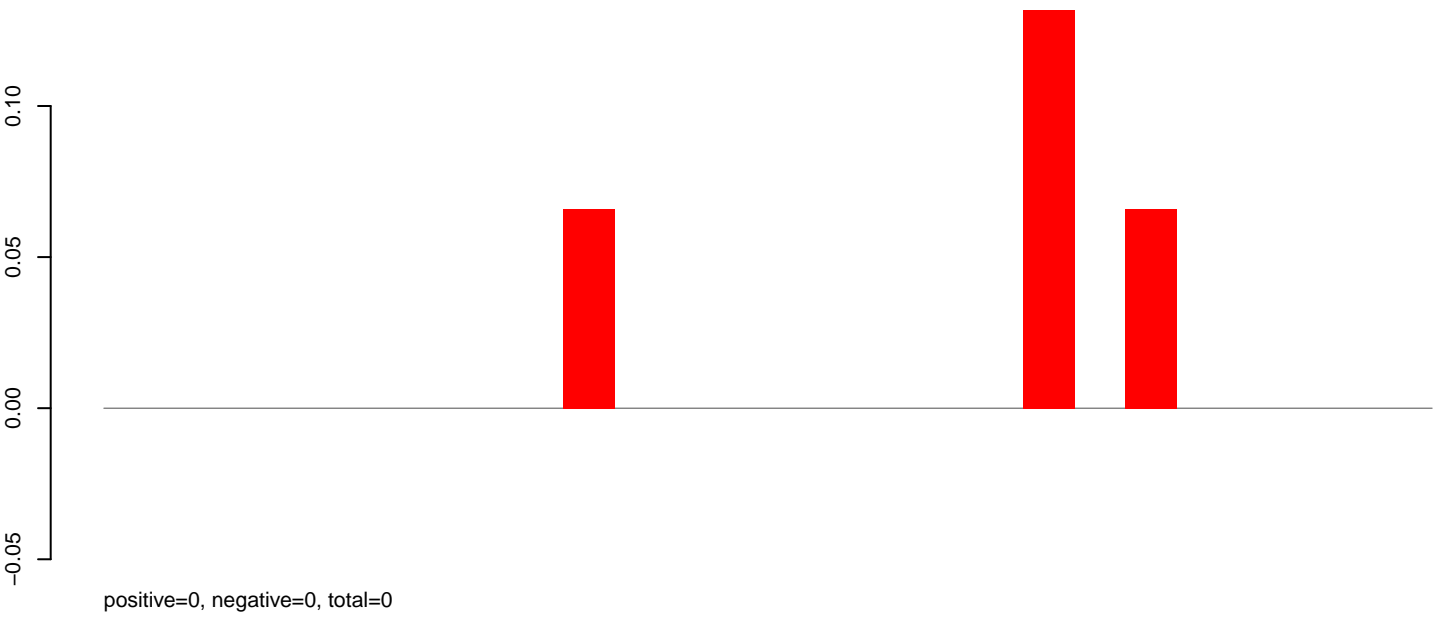

**AeAlbo\_FemaleWhole\_BF\_CT.rep**

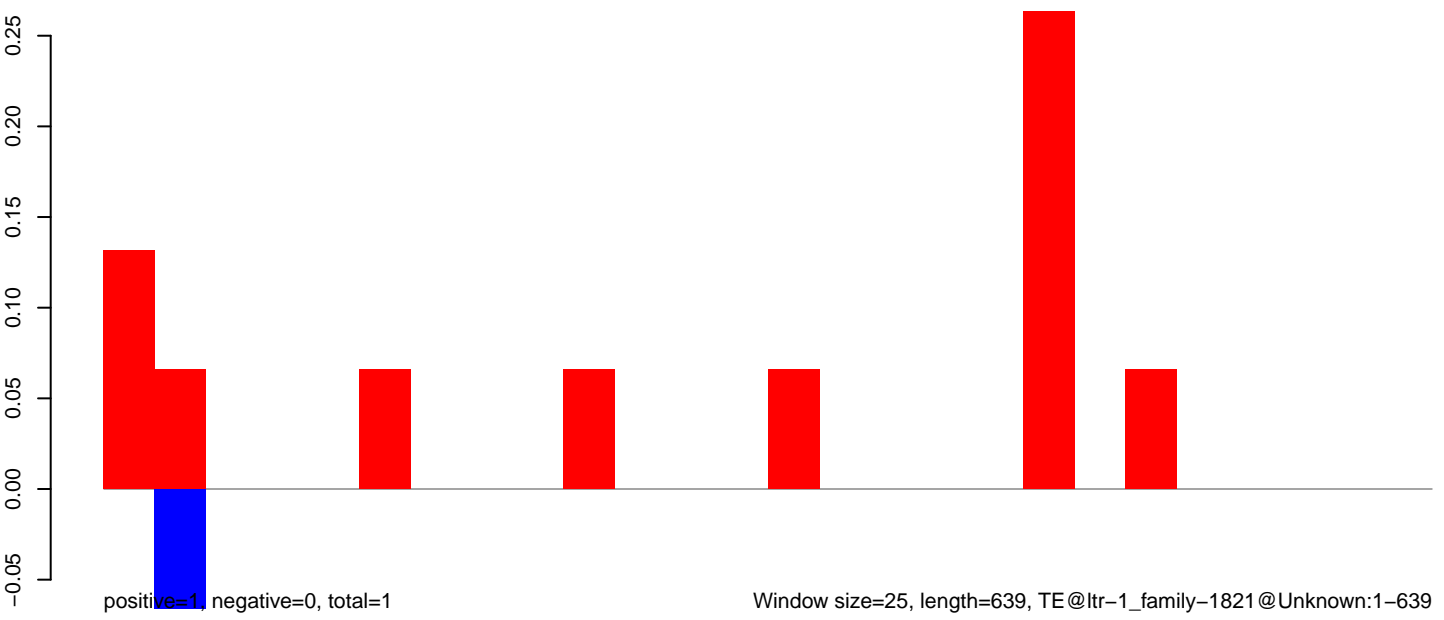

Window size=25, length=639, TE@ltr-1\_family-1821@Unknown:1-639

0 100 200 300 400 500 600 700

AeAlbo\_FemaleWhole\_BF\_CT.18\_23.rep

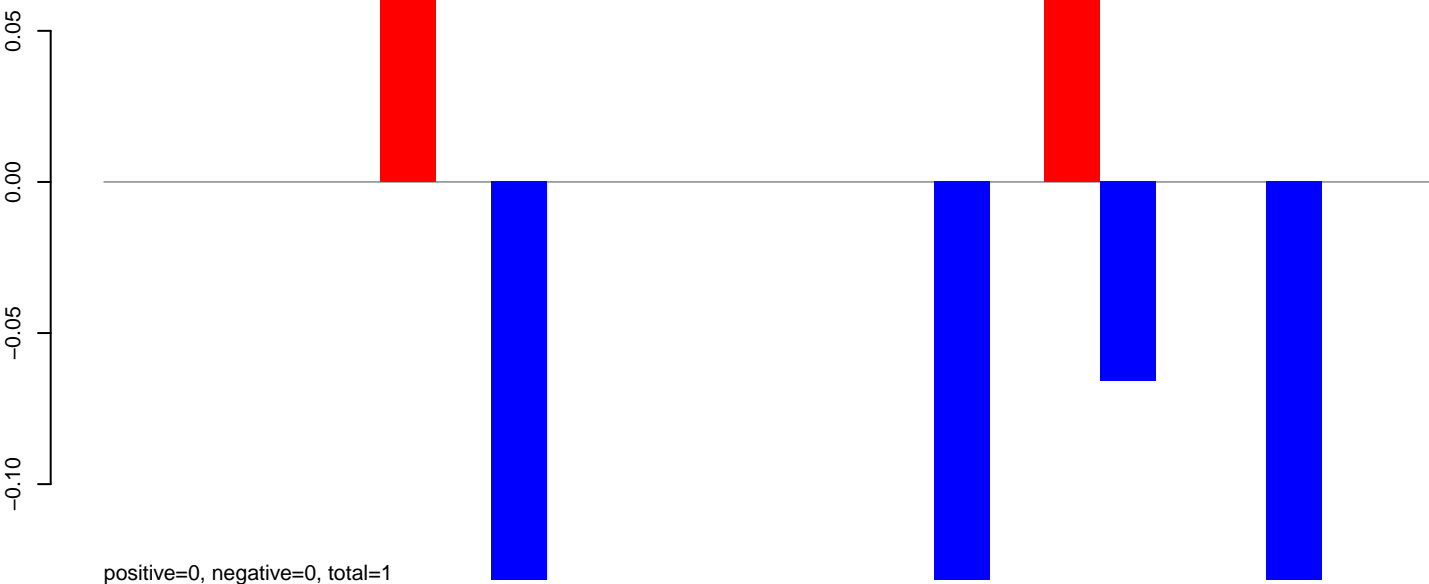

AeAlbo\_FemaleWhole\_BF\_CT.24\_35.rep

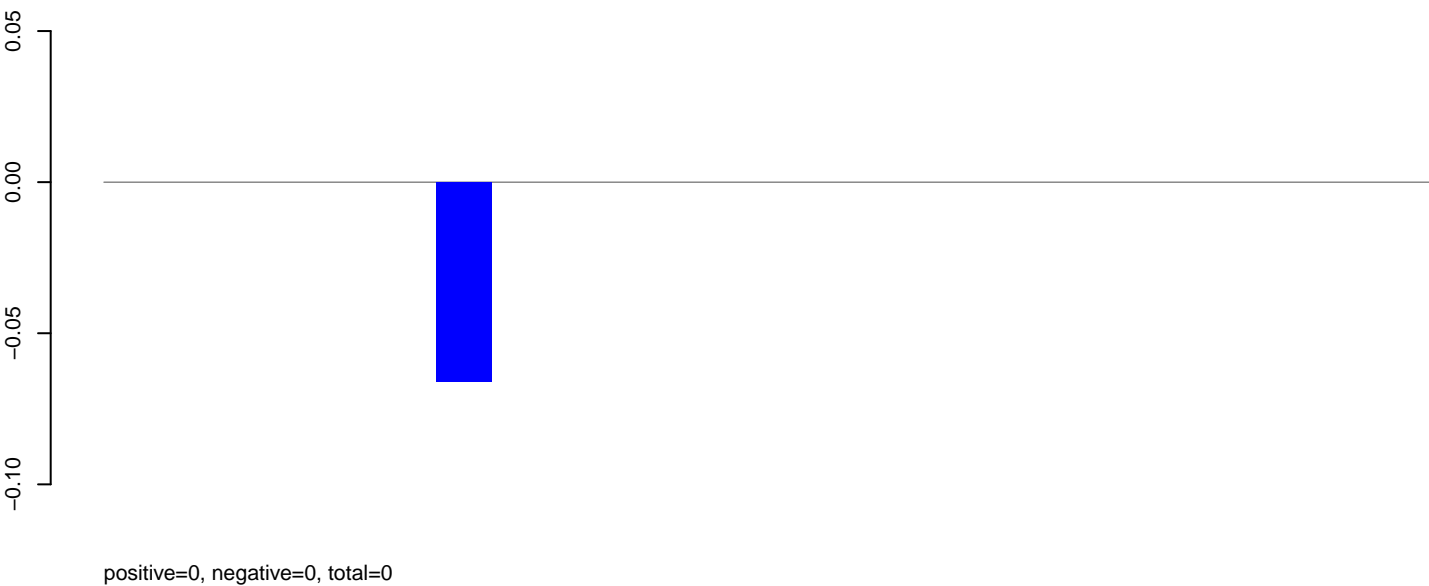

AeAlbo\_FemaleWhole\_BF\_CT.rep

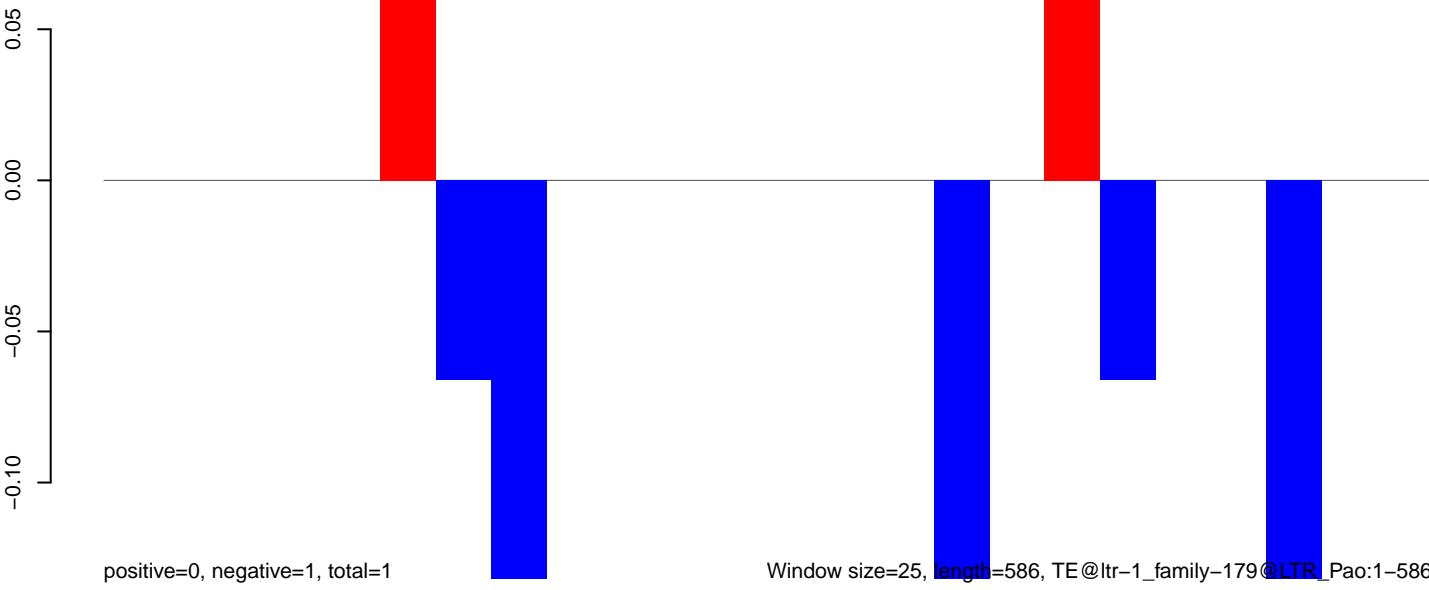

Window size=25, length=586, TE@ltr-1\_family-179@LTR\_Pao:1-586

AeAlbo\_FemaleWhole\_BF\_CT.18\_23.rep

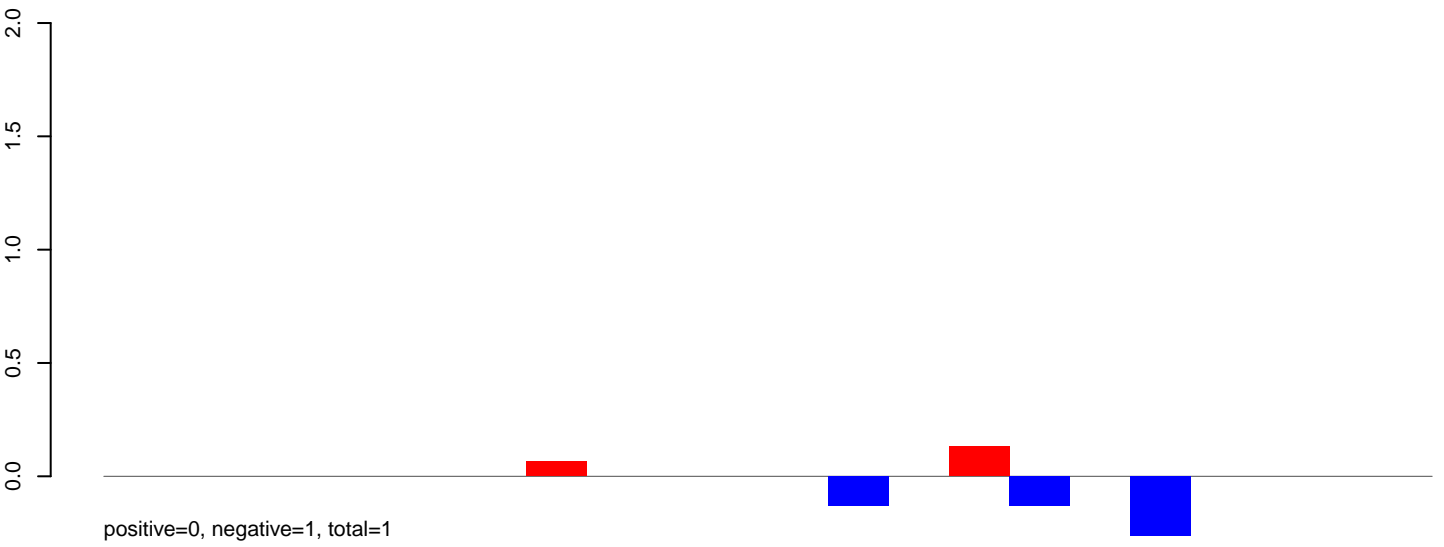

AeAlbo\_FemaleWhole\_BF\_CT.24\_35.rep

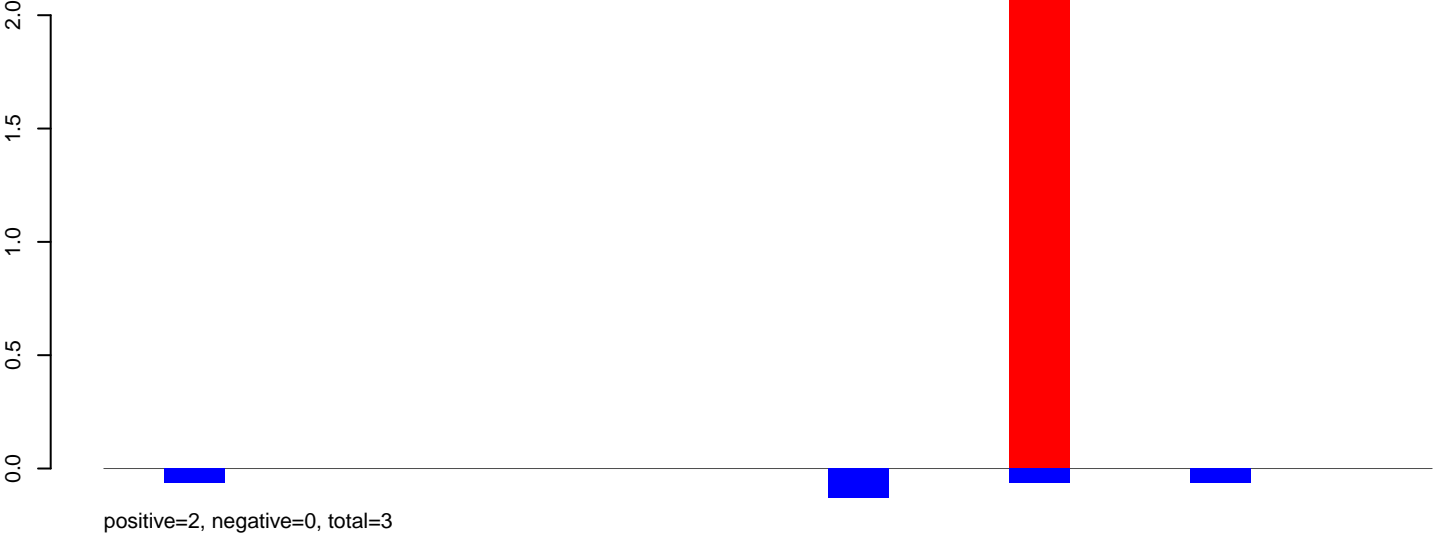

AeAlbo\_FemaleWhole\_BF\_CT.rep

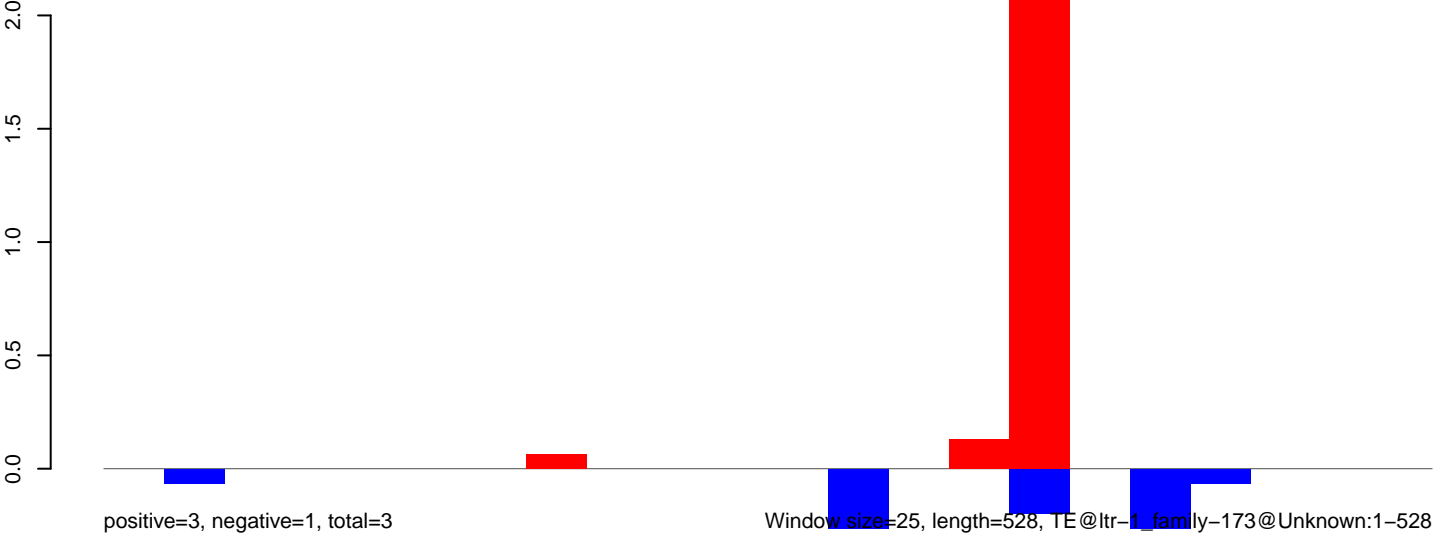

**AeAlbo\_FemaleWhole\_BF\_CT.18\_23.rep**

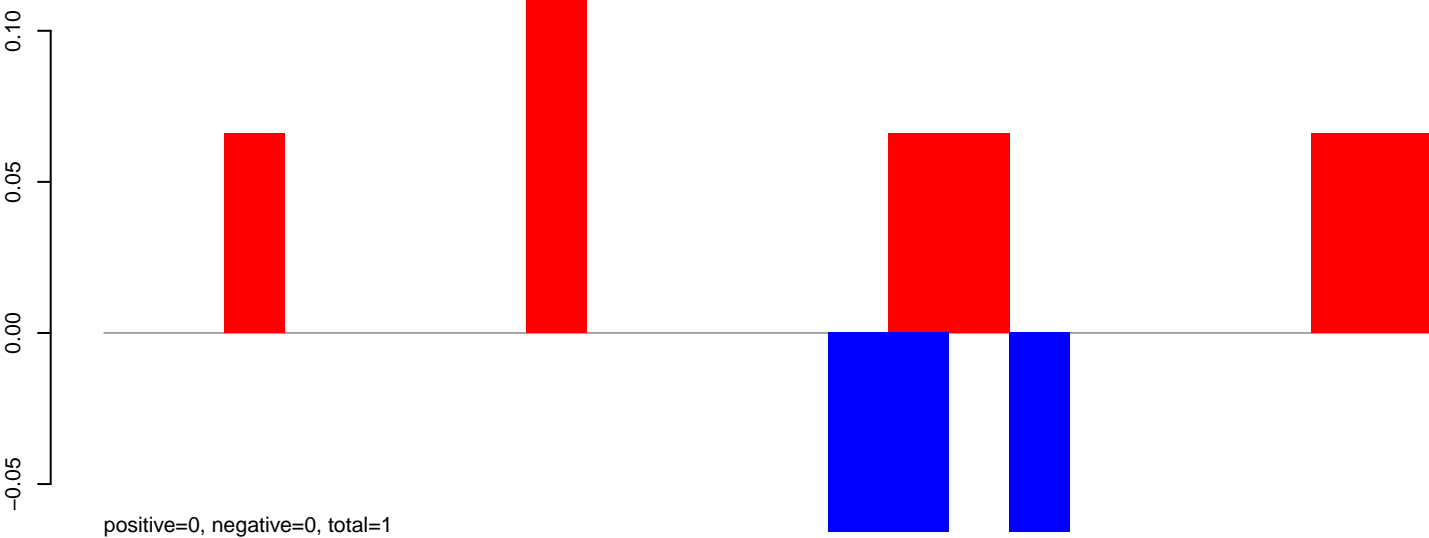

**AeAlbo\_FemaleWhole\_BF\_CT.24\_35.rep**

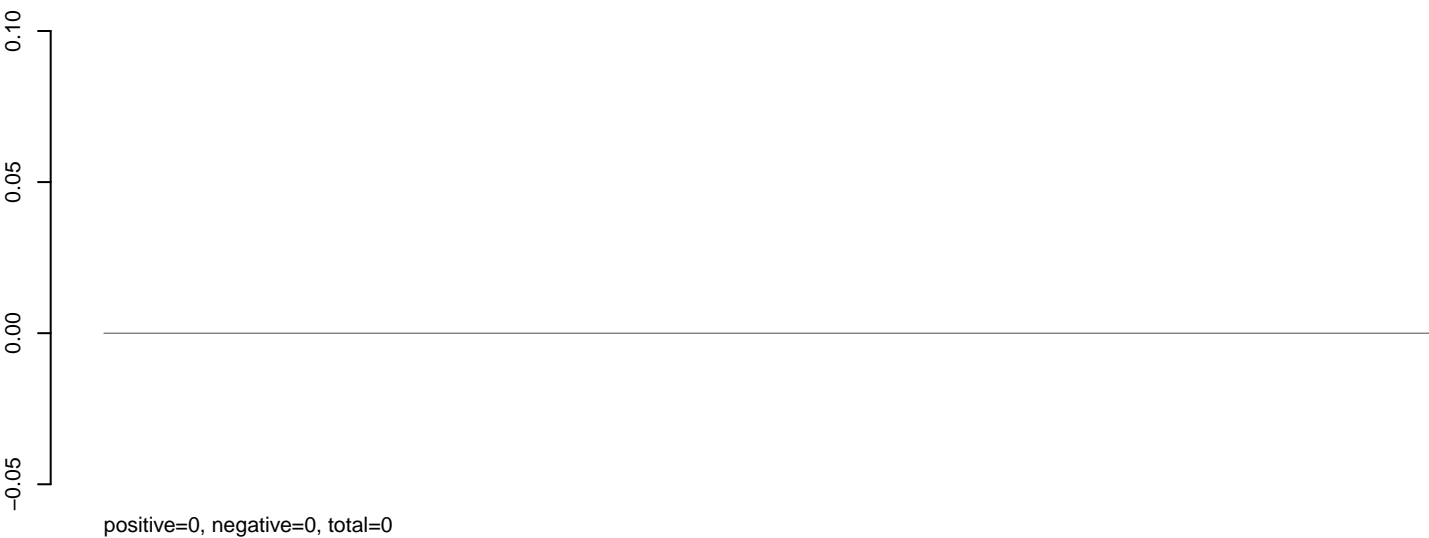

**AeAlbo\_FemaleWhole\_BF\_CT.rep**

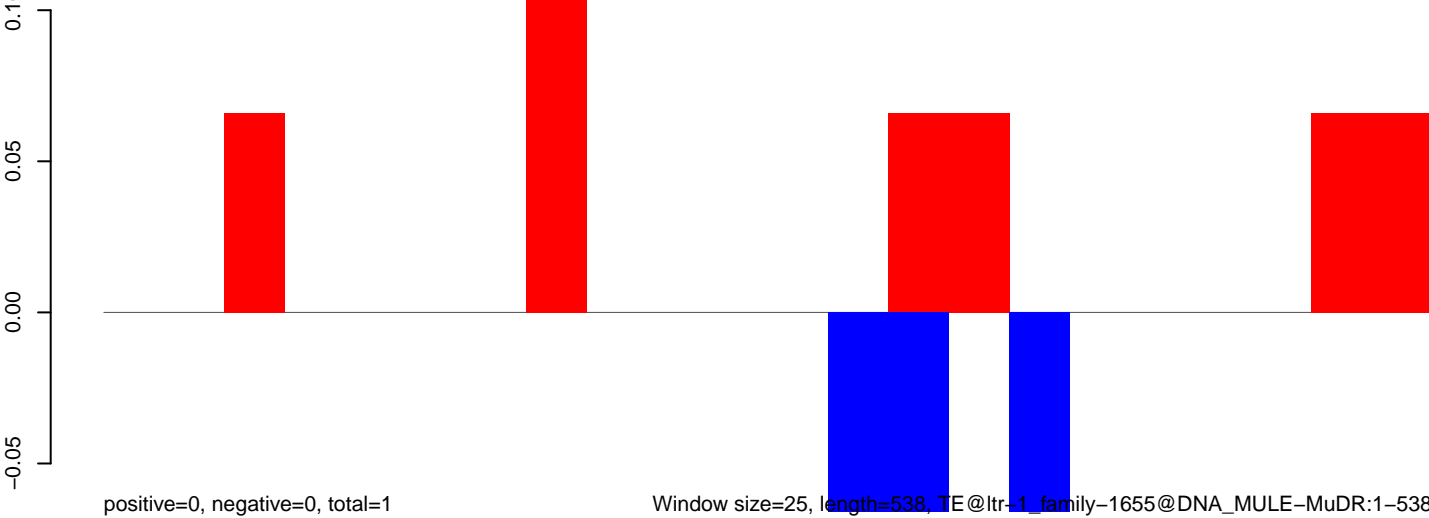

Window size=25, length=538, TE@ltr-1\_family-1655@DNA\_MULE-MuDR:1-538

100 200 300 400 500

**AeAlbo\_FemaleWhole\_BF\_CT.18\_23.rep**

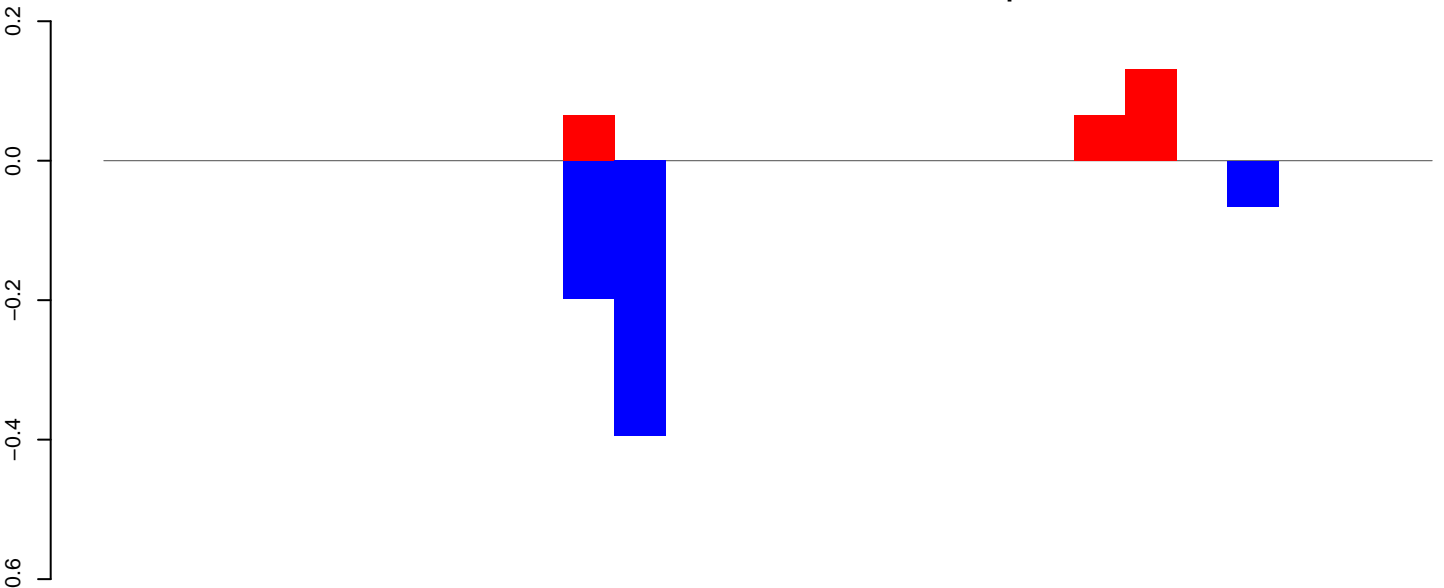

positive=0, negative=1, total=1

**AeAlbo\_FemaleWhole\_BF\_CT.24\_35.rep**

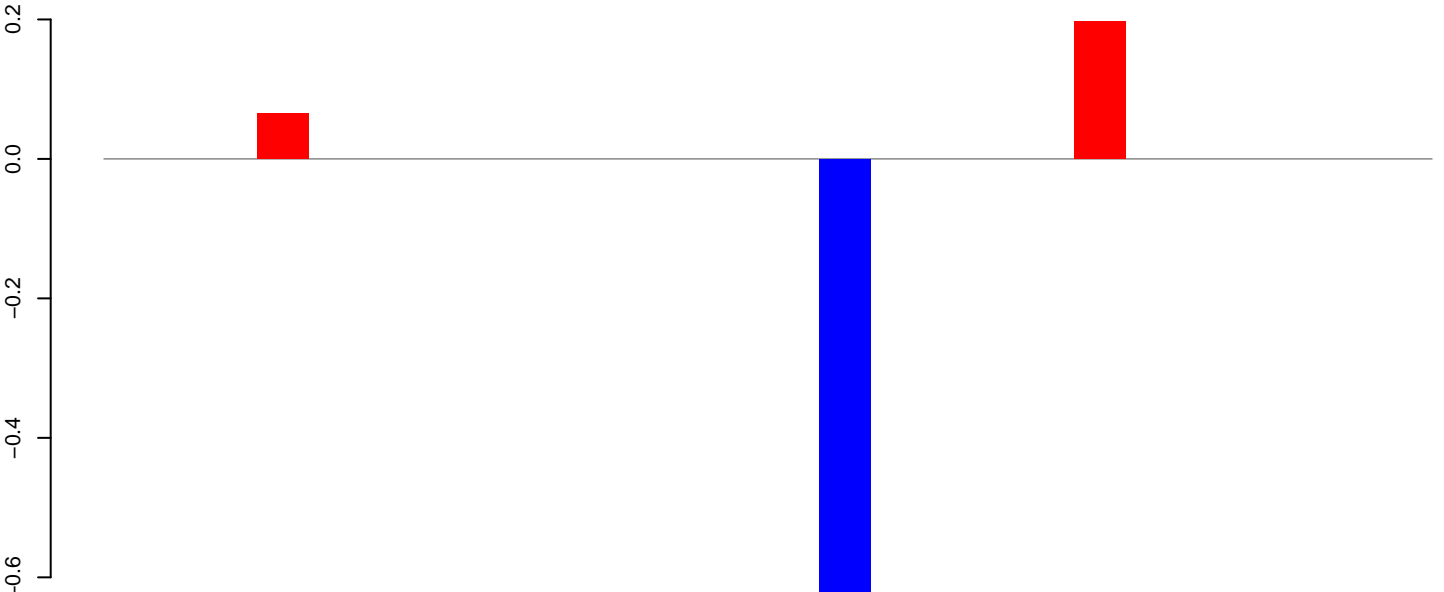

positive=0, negative=1, total=1

**AeAlbo\_FemaleWhole\_BF\_CT.rep**

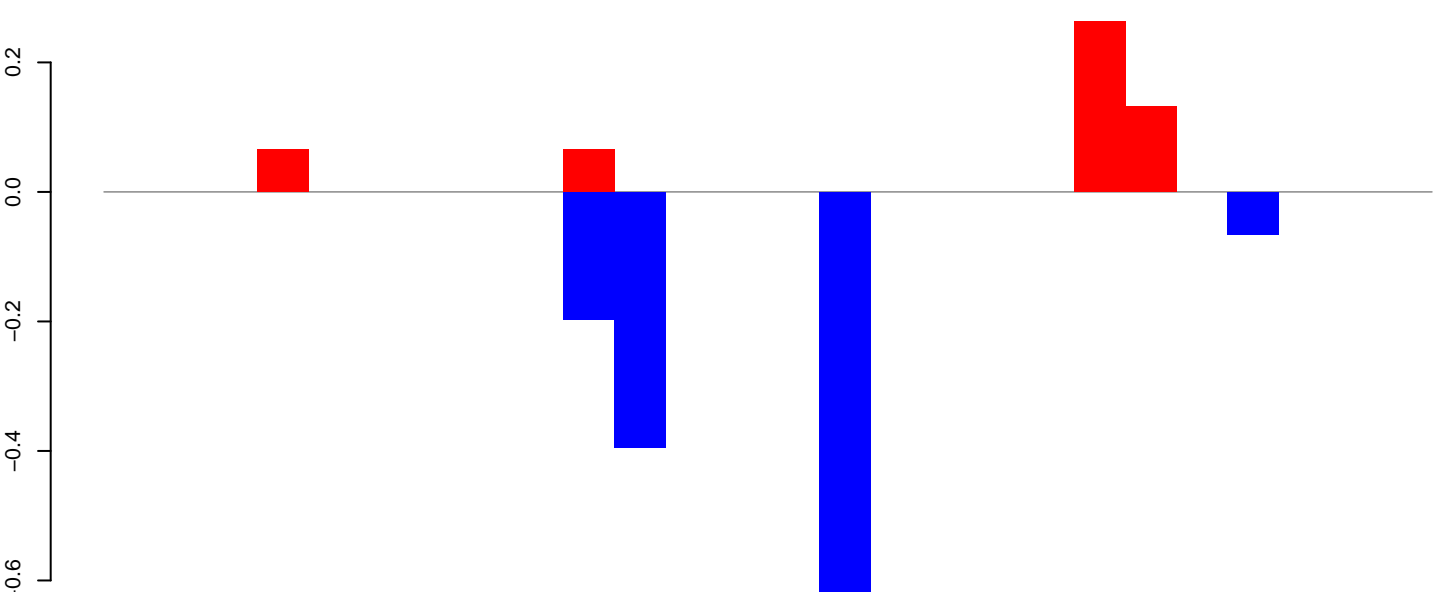

positive=1, negative=1, total=2

Window\_size=25, length=636, TE@ltr-1\_family-1644@LTR\_Pao:1-636

**AeAlbo\_FemaleWhole\_BF\_CT.18\_23.rep**

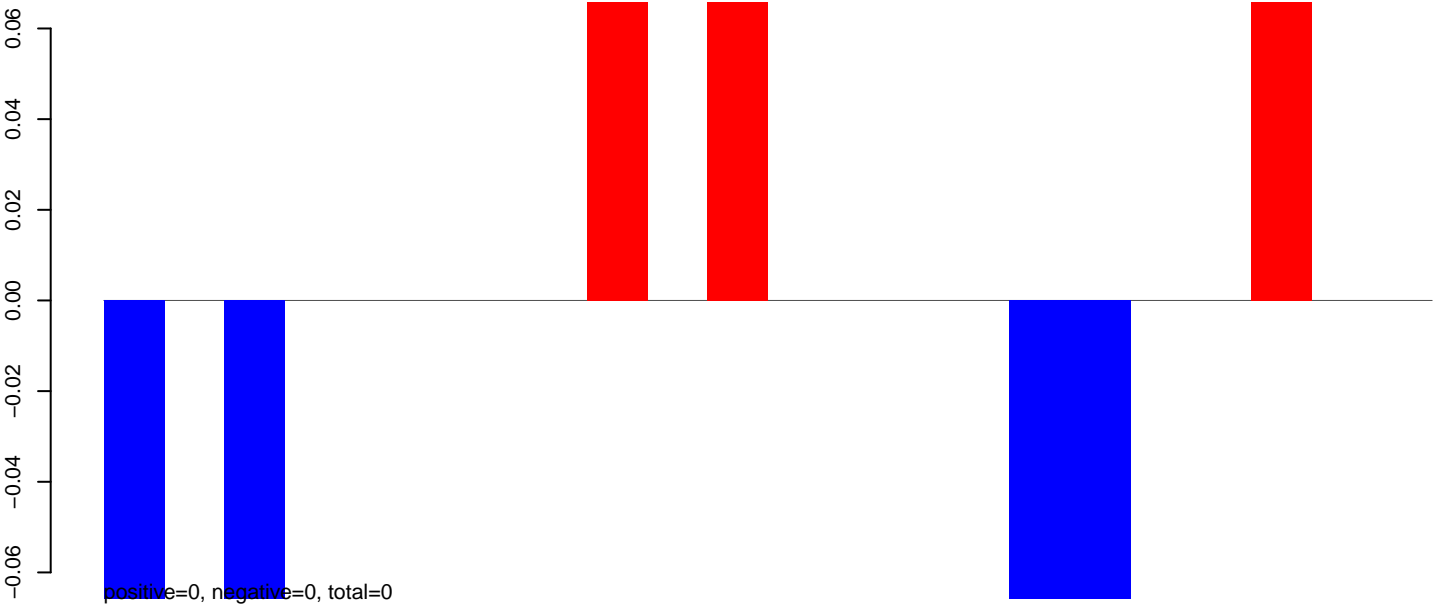

**AeAlbo\_FemaleWhole\_BF\_CT.24\_35.rep**

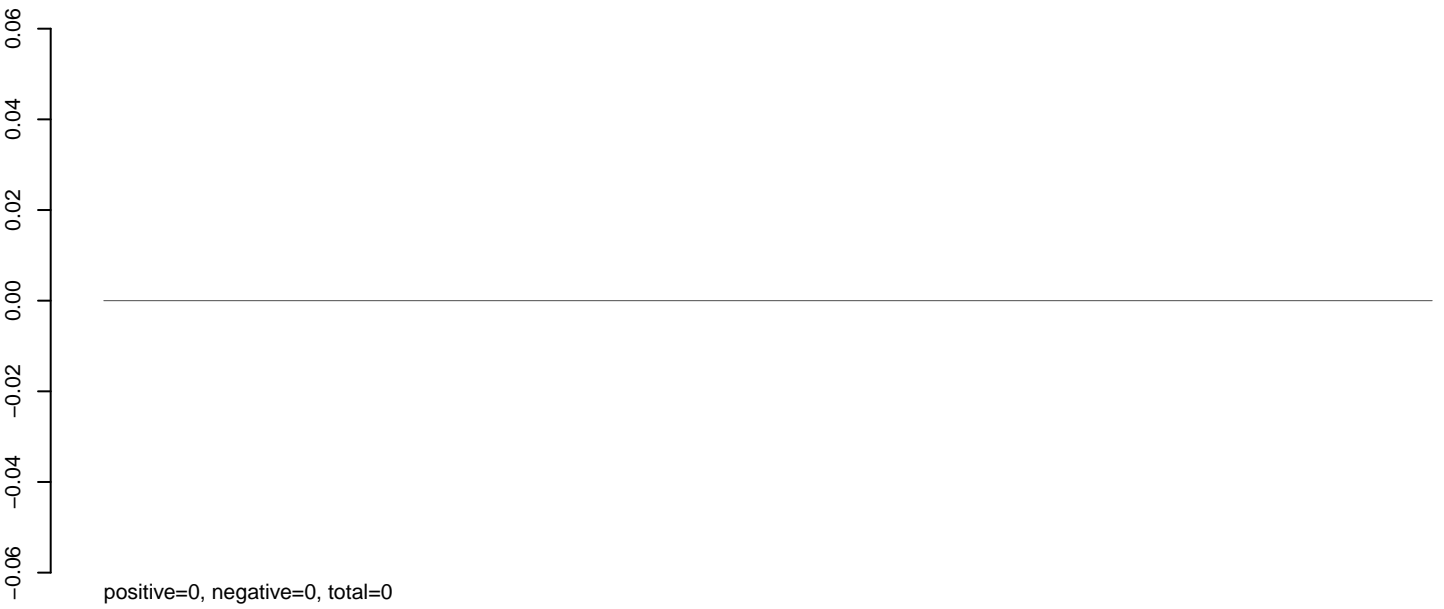

**AeAlbo\_FemaleWhole\_BF\_CT.rep**

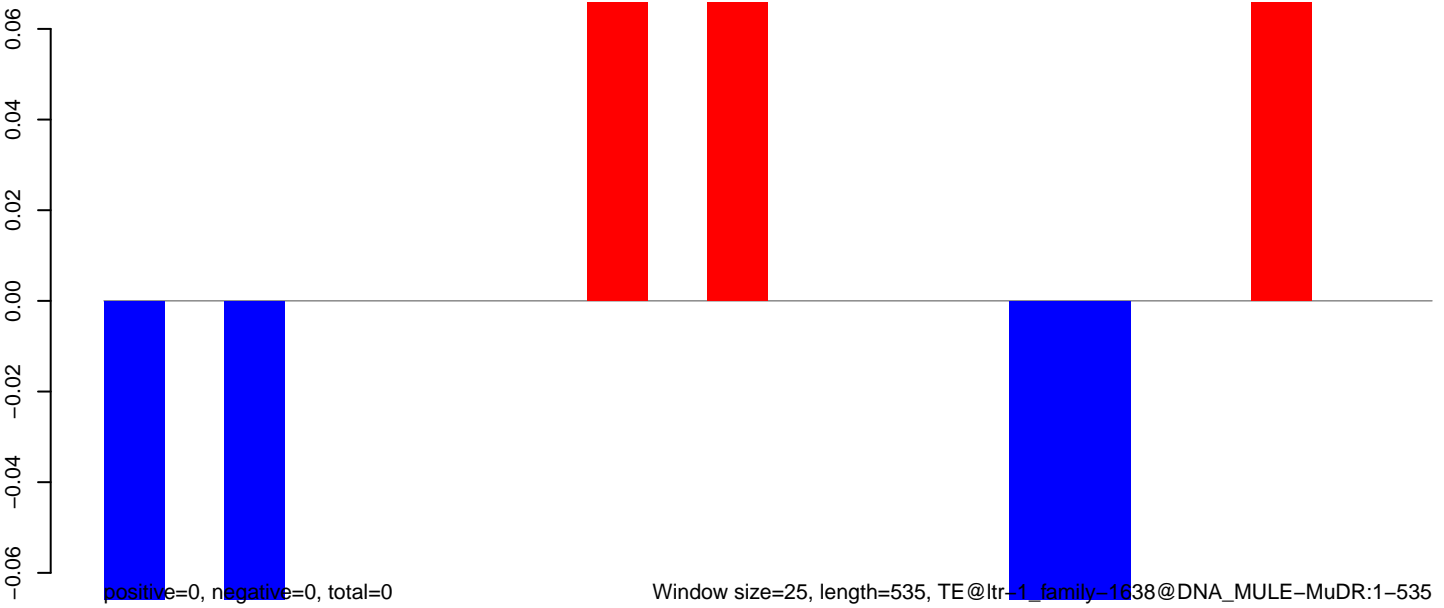



**AeAlbo\_FemaleWhole\_BF\_CT.18\_23.rep**

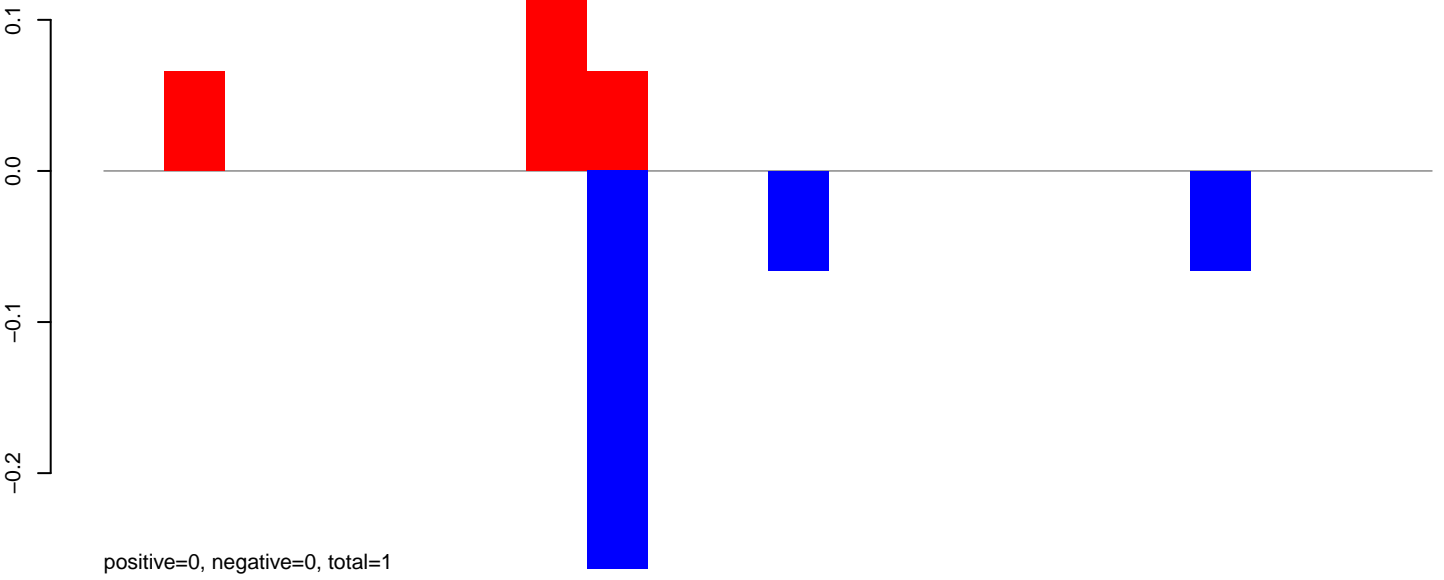

**AeAlbo\_FemaleWhole\_BF\_CT.24\_35.rep**

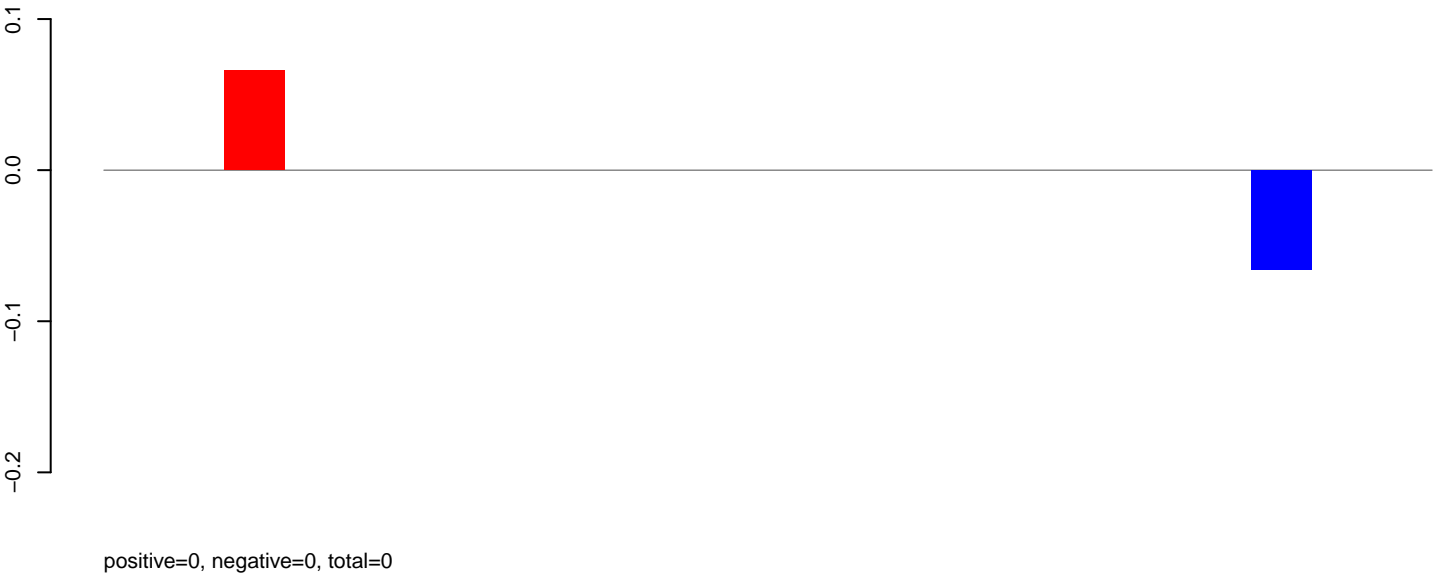

**AeAlbo\_FemaleWhole\_BF\_CT.rep**

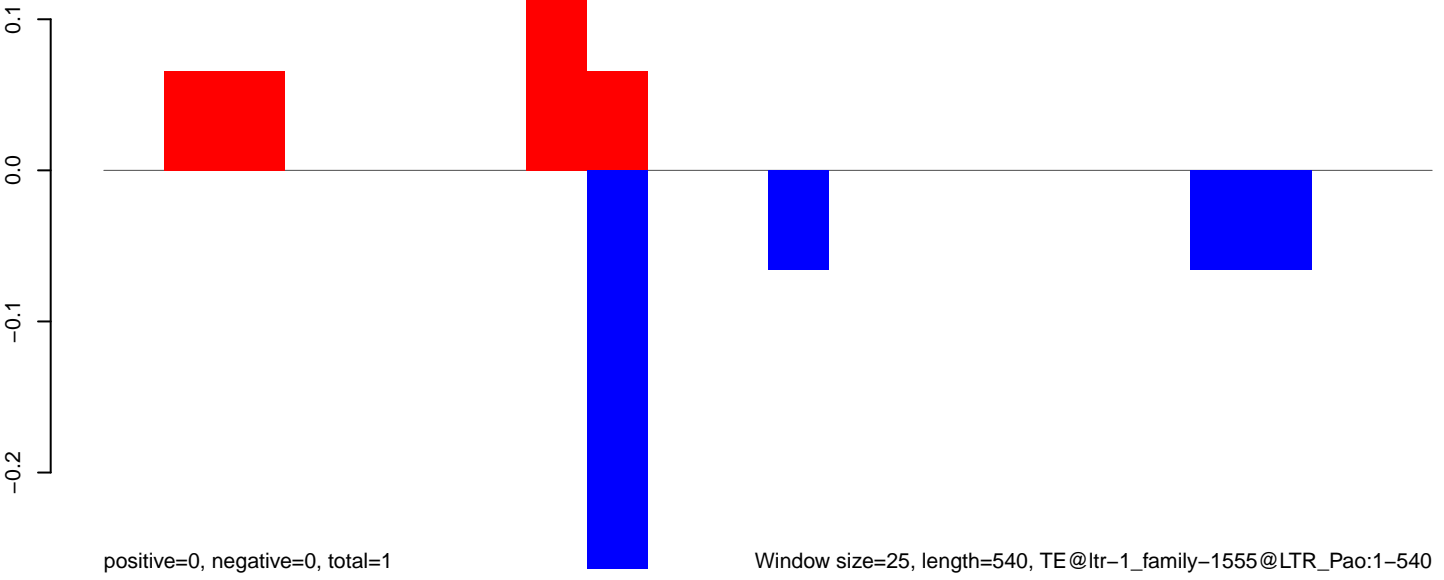

AeAlbo\_FemaleWhole\_BF\_CT.18\_23.rep

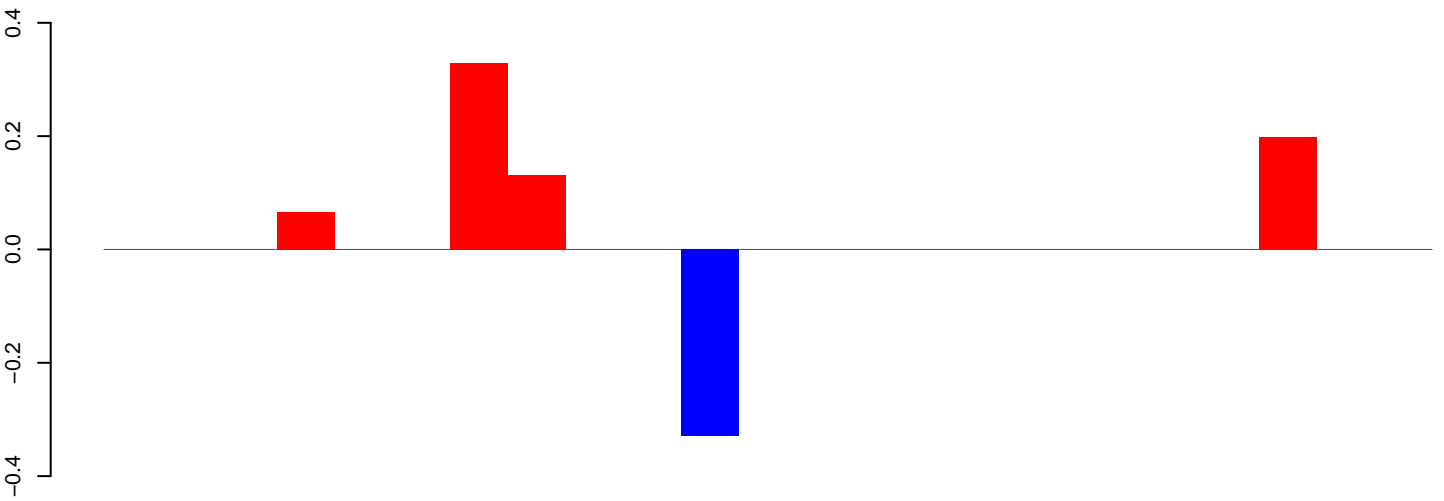

positive=1, negative=0, total=1

AeAlbo\_FemaleWhole\_BF\_CT.24\_35.rep

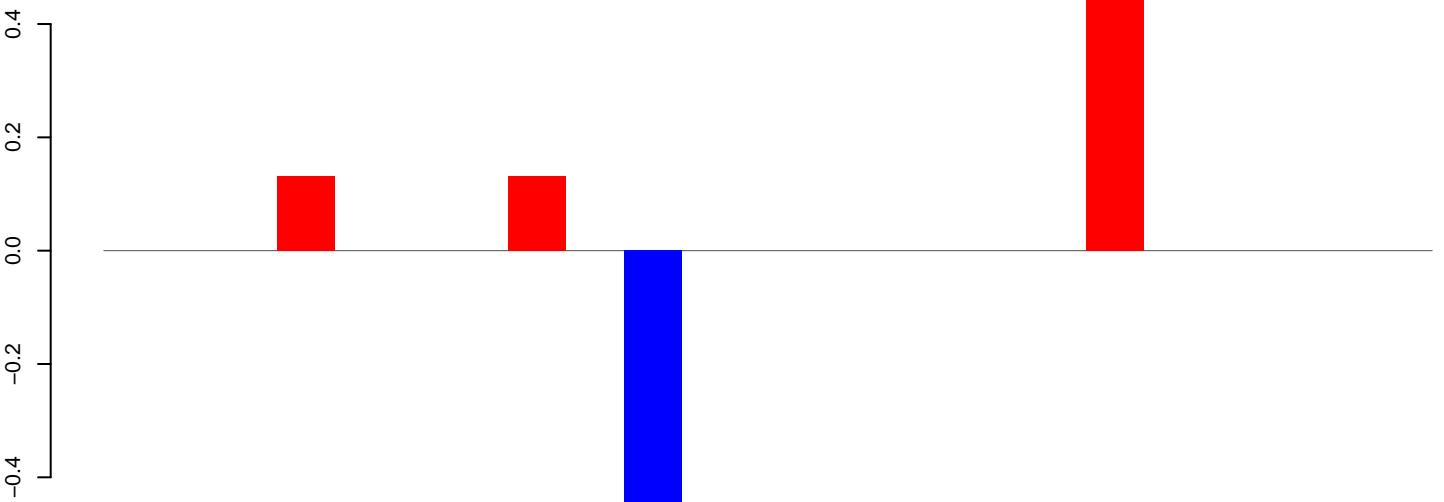

positive=1, negative=1, total=1

AeAlbo\_FemaleWhole\_BF\_CT.rep

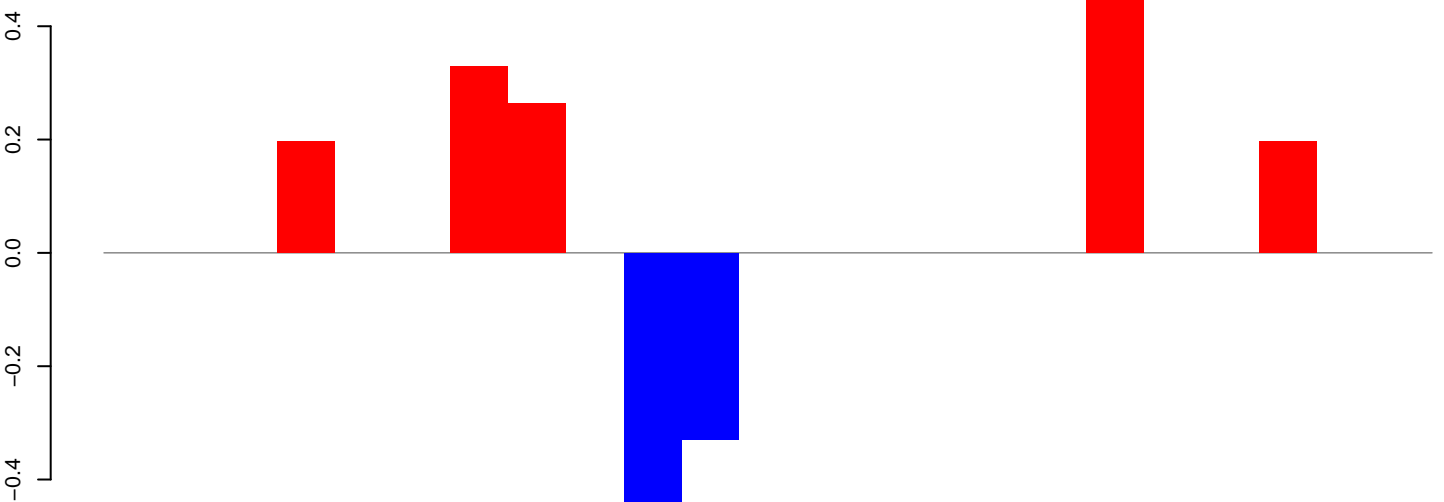

positive=2, negative=1, total=2

Window size=25, length=558, TE@ltr-1\_family-1452@LTR\_Pao:1-558

**AeAlbo\_FemaleWhole\_BF\_CT.18\_23.rep**

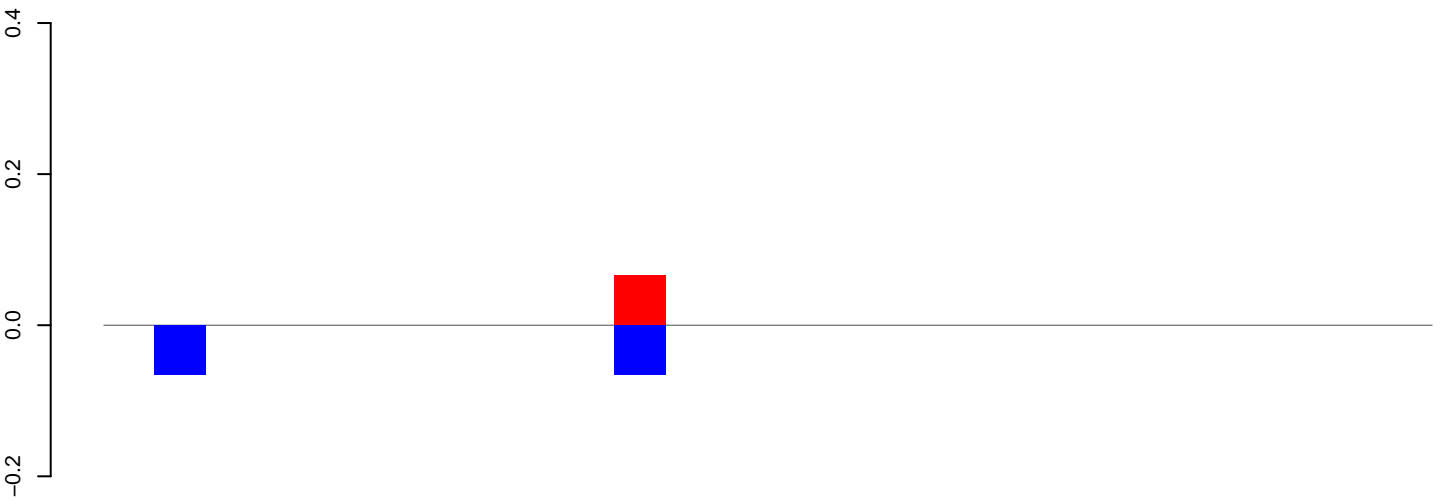

positive=0, negative=0, total=0

**AeAlbo\_FemaleWhole\_BF\_CT.24\_35.rep**

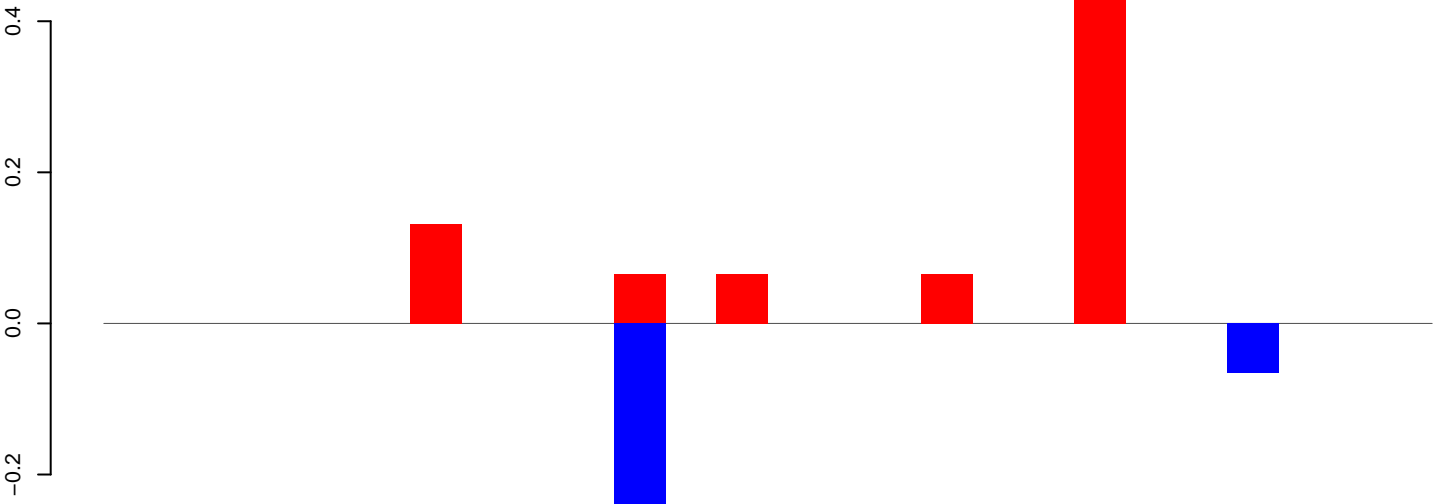

positive=1, negative=0, total=1

**AeAlbo\_FemaleWhole\_BF\_CT.rep**

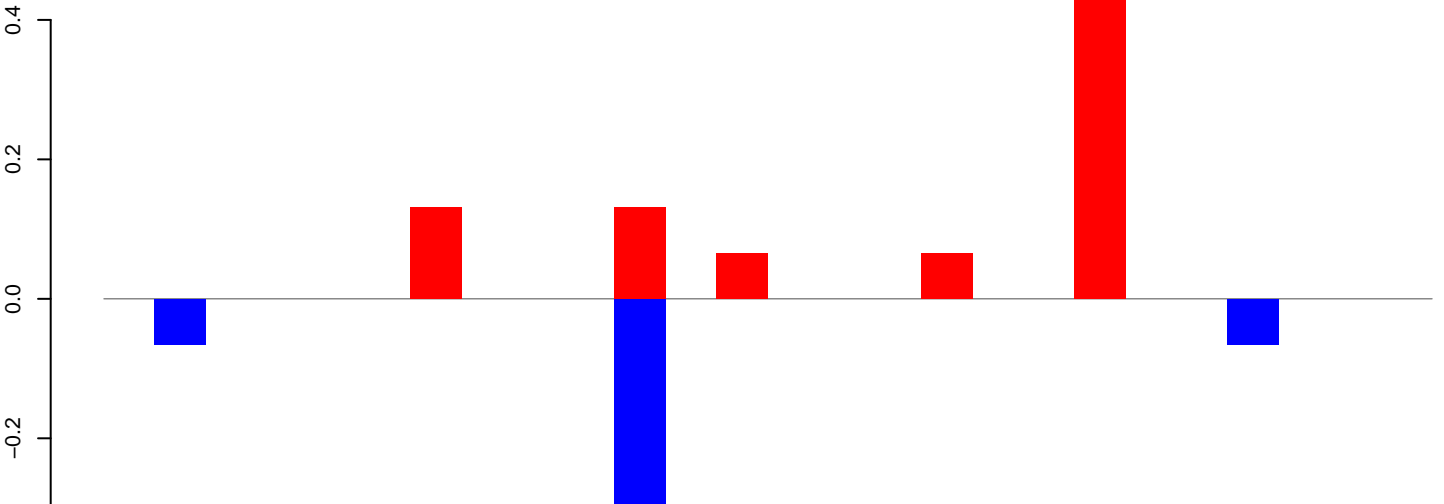

positive=1, negative=1, total=1

Window size=25, length=629, TE@ltr-1\_family-1381@LTR\_Pao:1-629

**AeAlbo\_FemaleWhole\_BF\_CT.18\_23.rep**

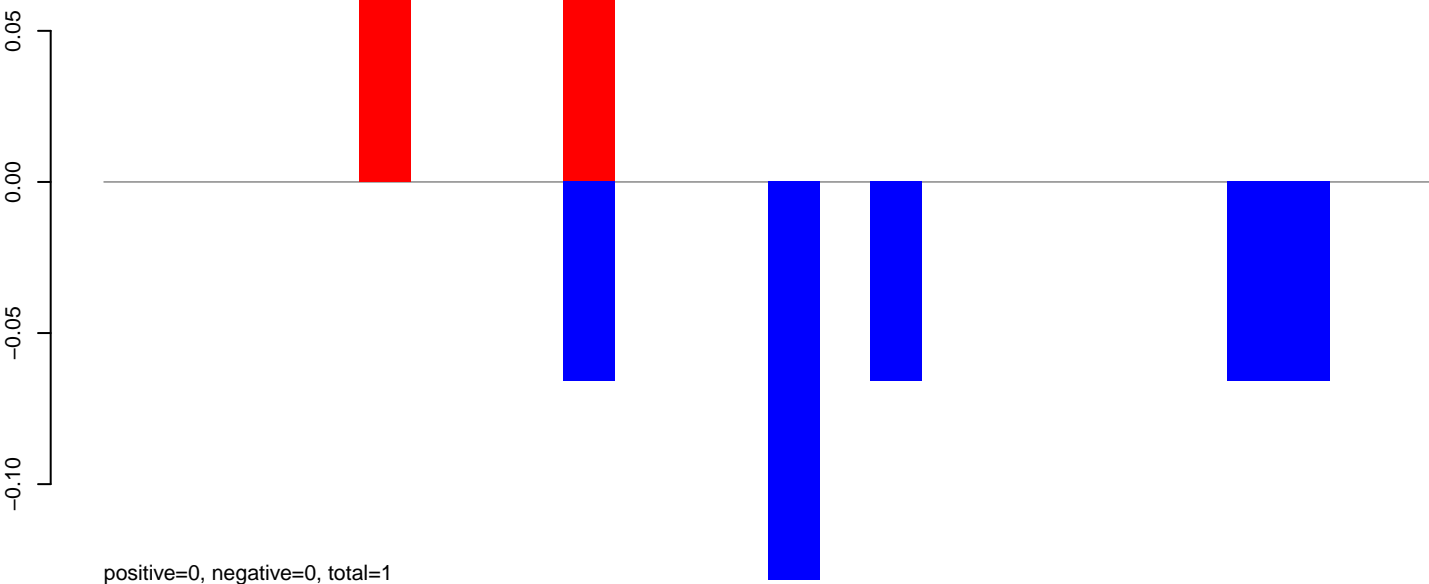

**AeAlbo\_FemaleWhole\_BF\_CT.24\_35.rep**

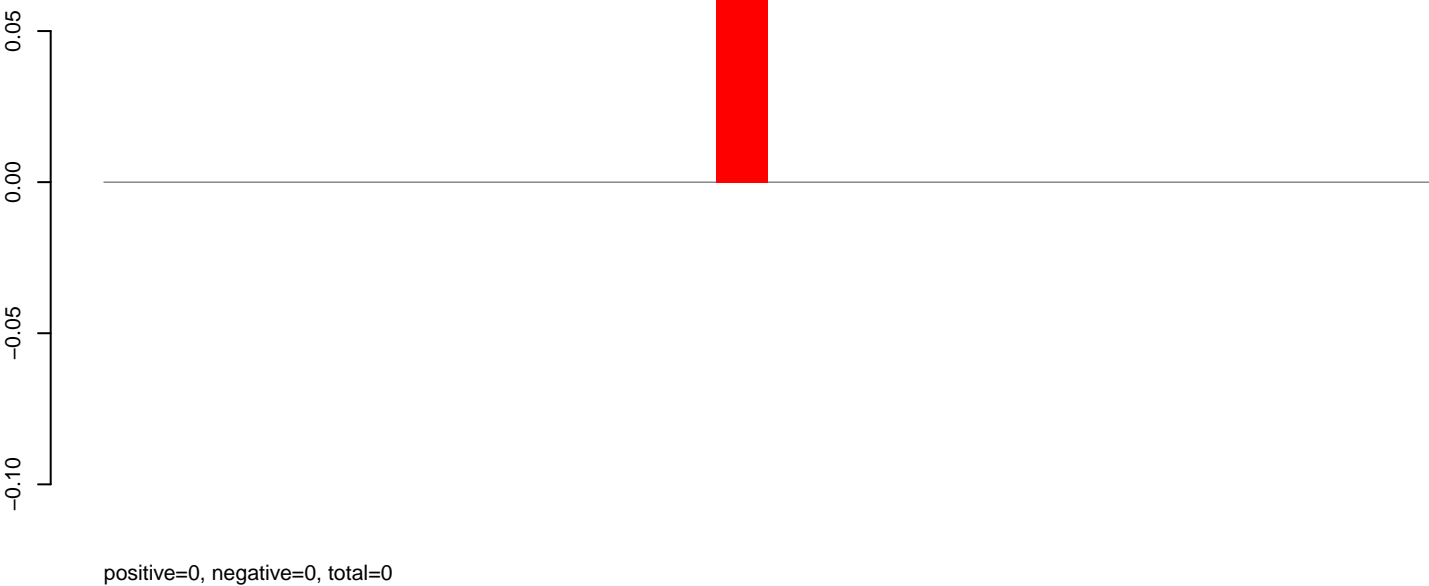

**AeAlbo\_FemaleWhole\_BF\_CT.rep**

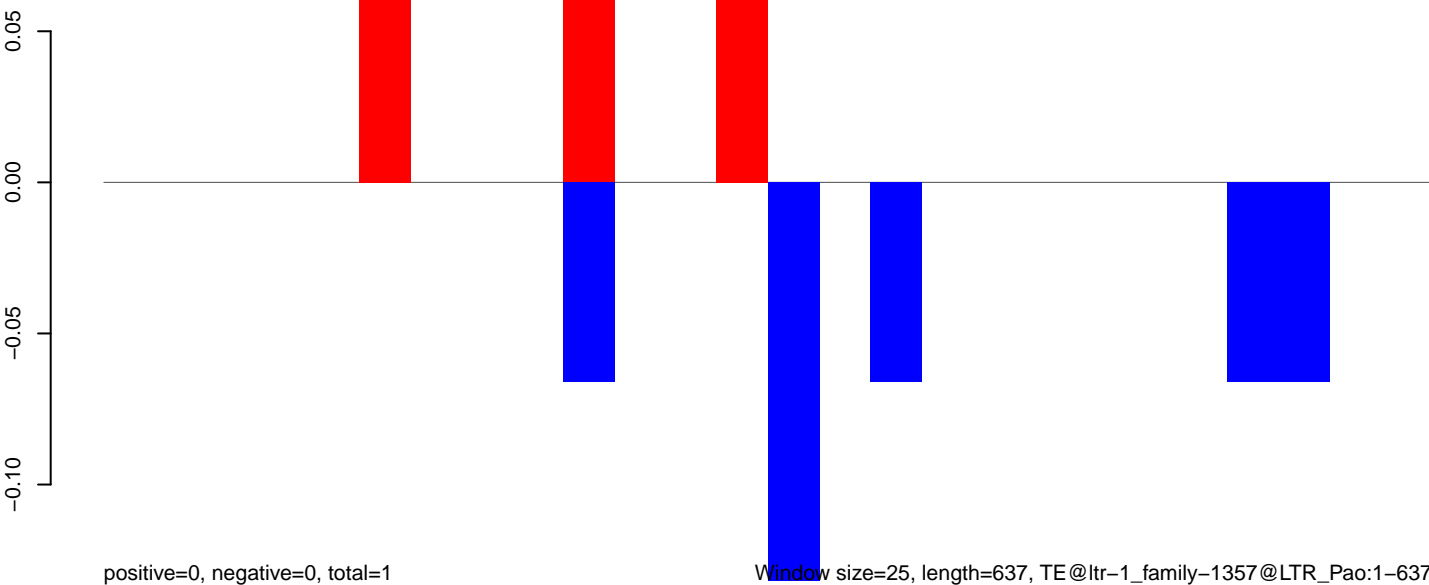

Window size=25, length=637, TE@ltr-1\_family-1357@LTR\_Pao:1-637

**AeAlbo\_FemaleWhole\_BF\_CT.18\_23.rep**

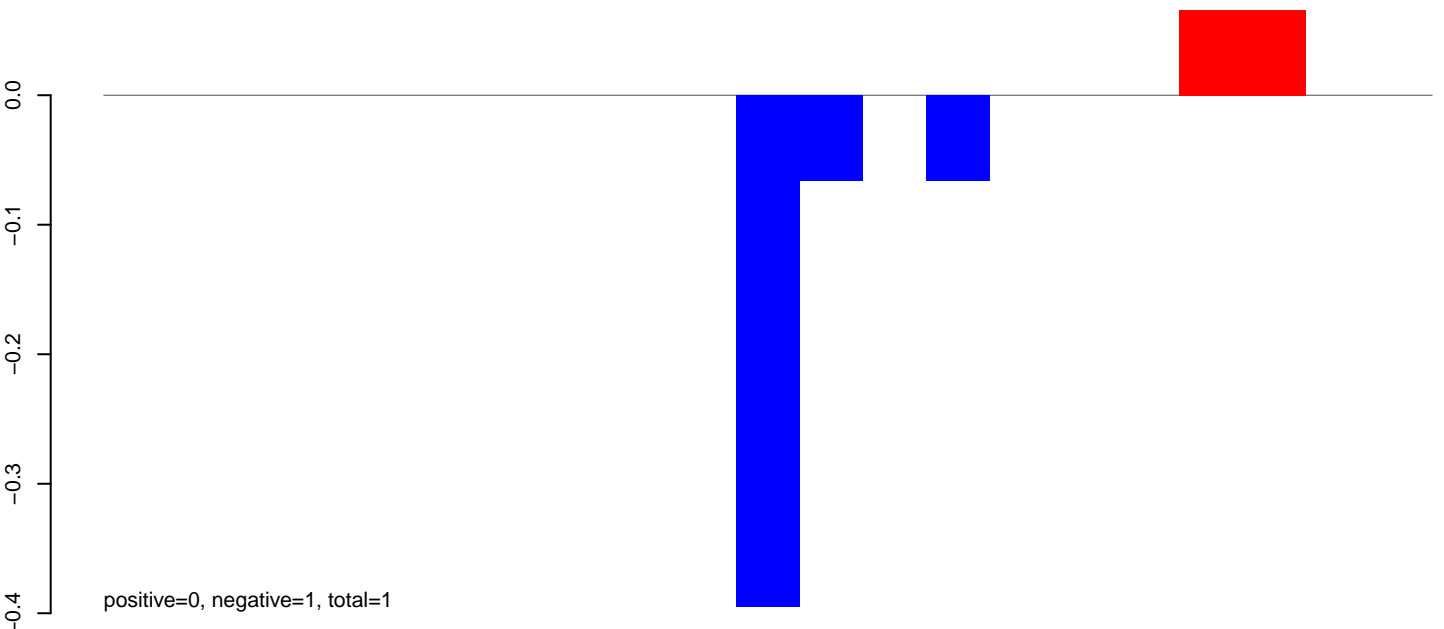

**AeAlbo\_FemaleWhole\_BF\_CT.24\_35.rep**

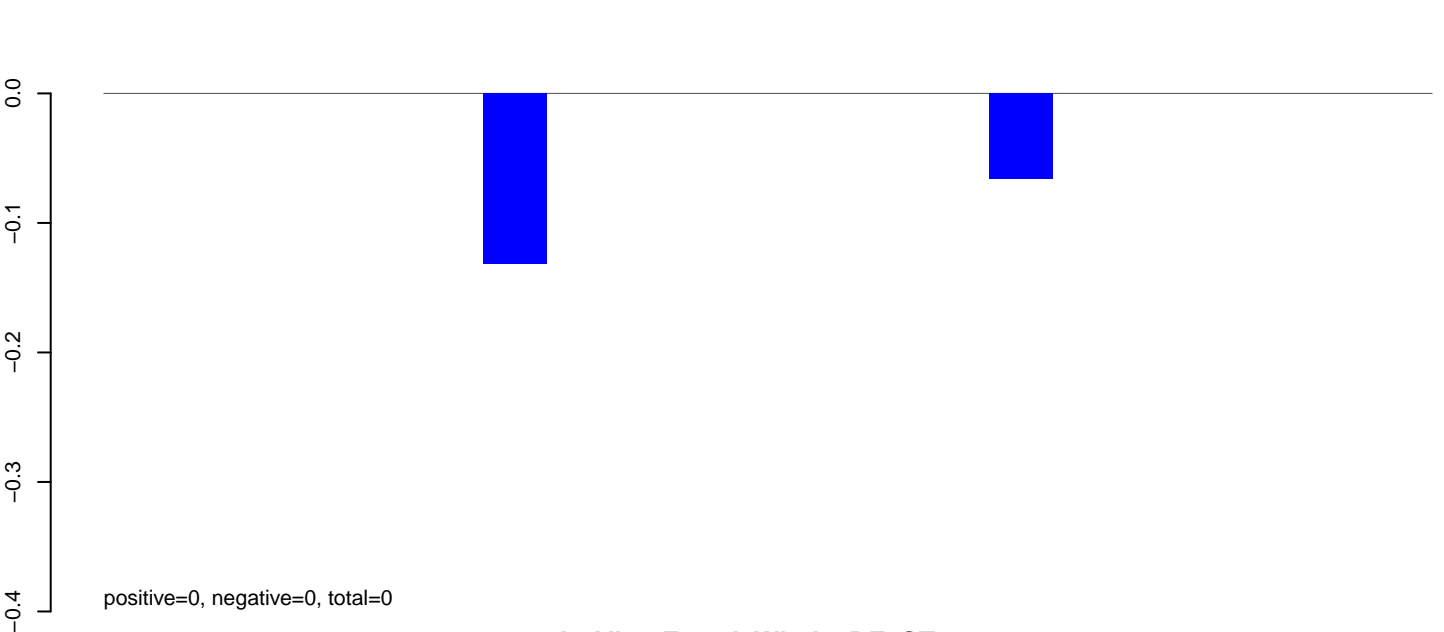

**AeAlbo\_FemaleWhole\_BF\_CT.rep**

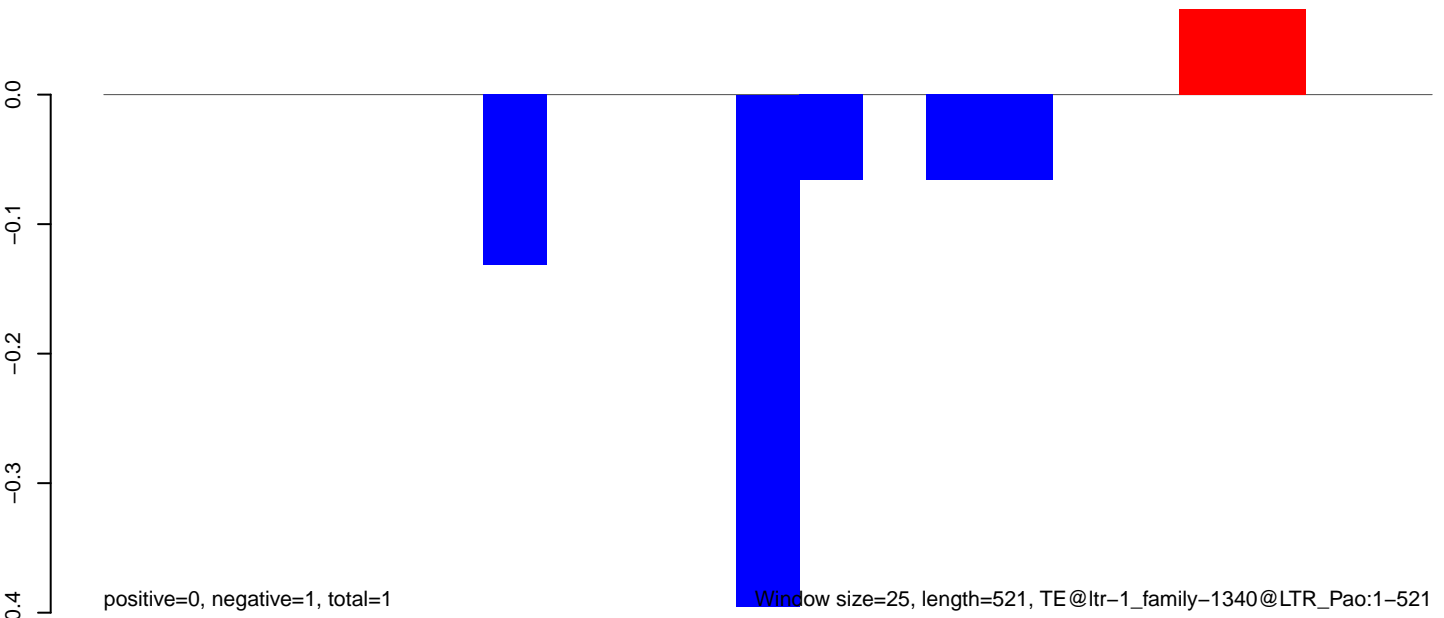

**AeAlbo\_FemaleWhole\_BF\_CT.18\_23.rep**

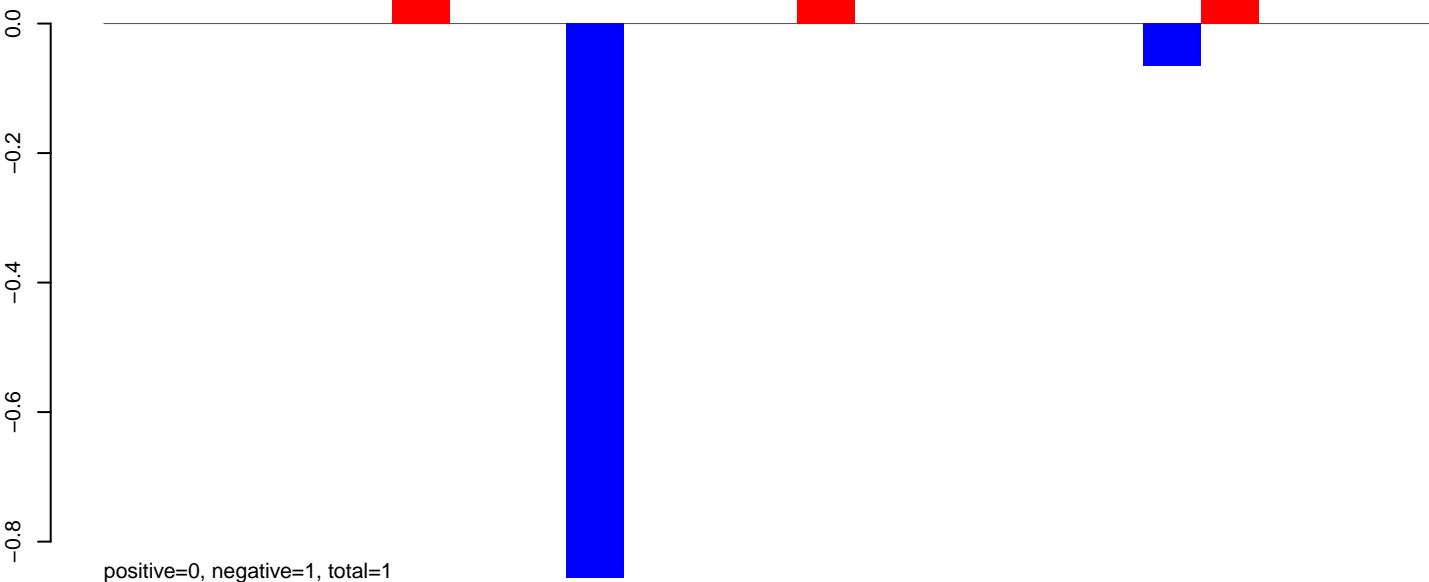

**AeAlbo\_FemaleWhole\_BF\_CT.24\_35.rep**

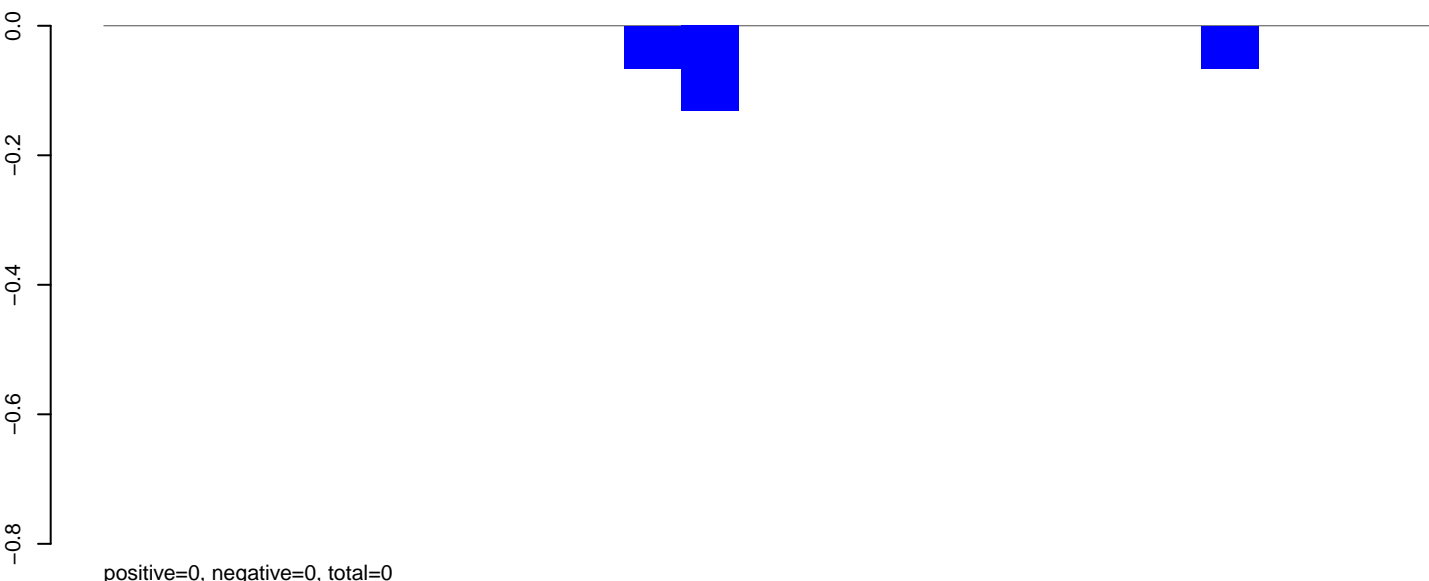

**AeAlbo\_FemaleWhole\_BF\_CT.rep**

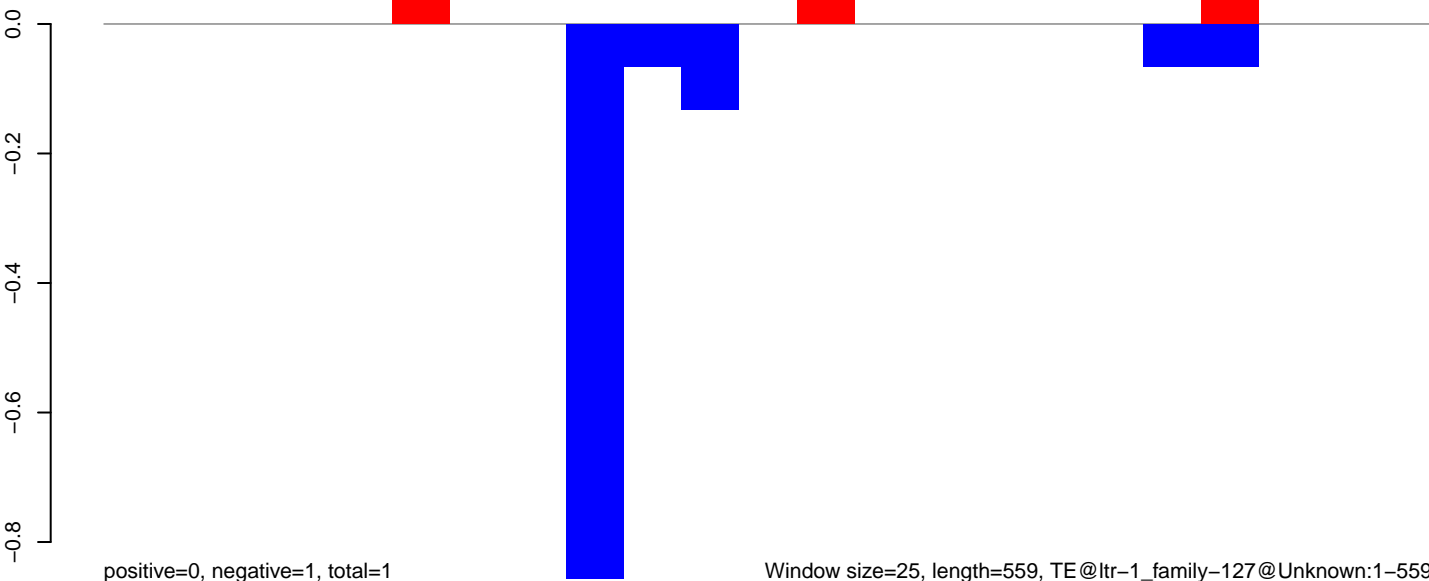

Window size=25, length=559, TE@ltr-1\_family-127@Unknown:1-559

100 200 300 400 500 600

AeAlbo\_FemaleWhole\_BF\_CT.18\_23.rep

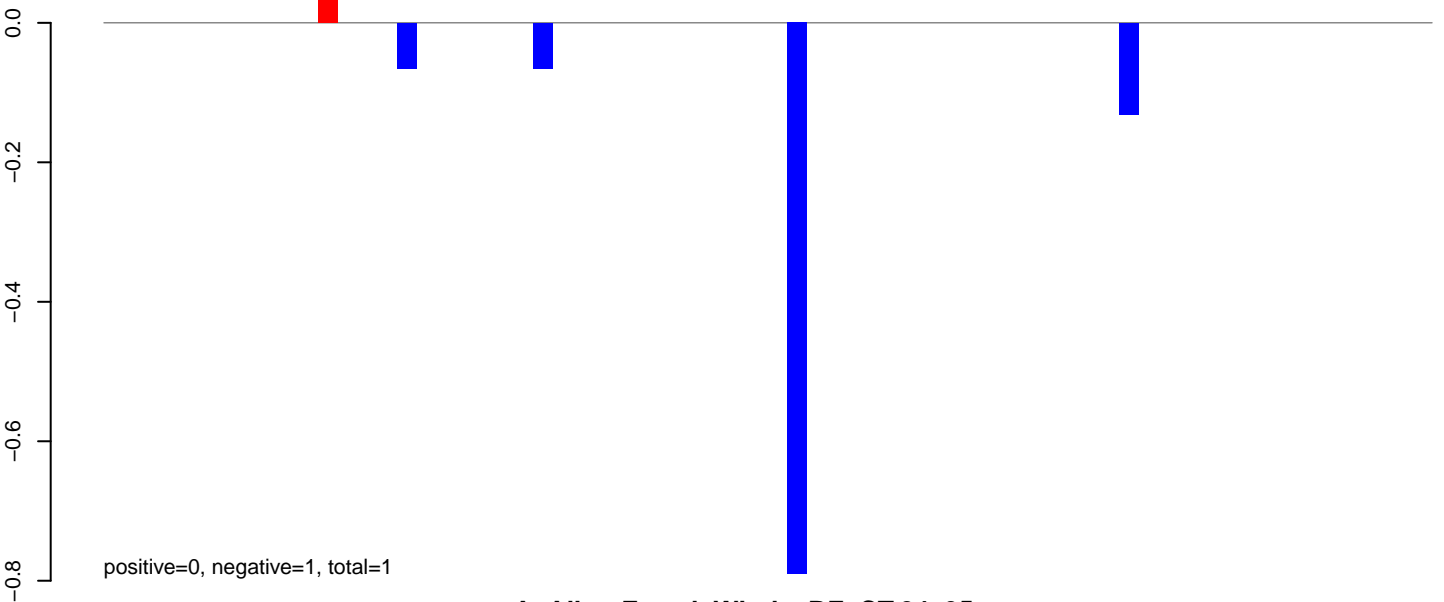

AeAlbo\_FemaleWhole\_BF\_CT.24\_35.rep

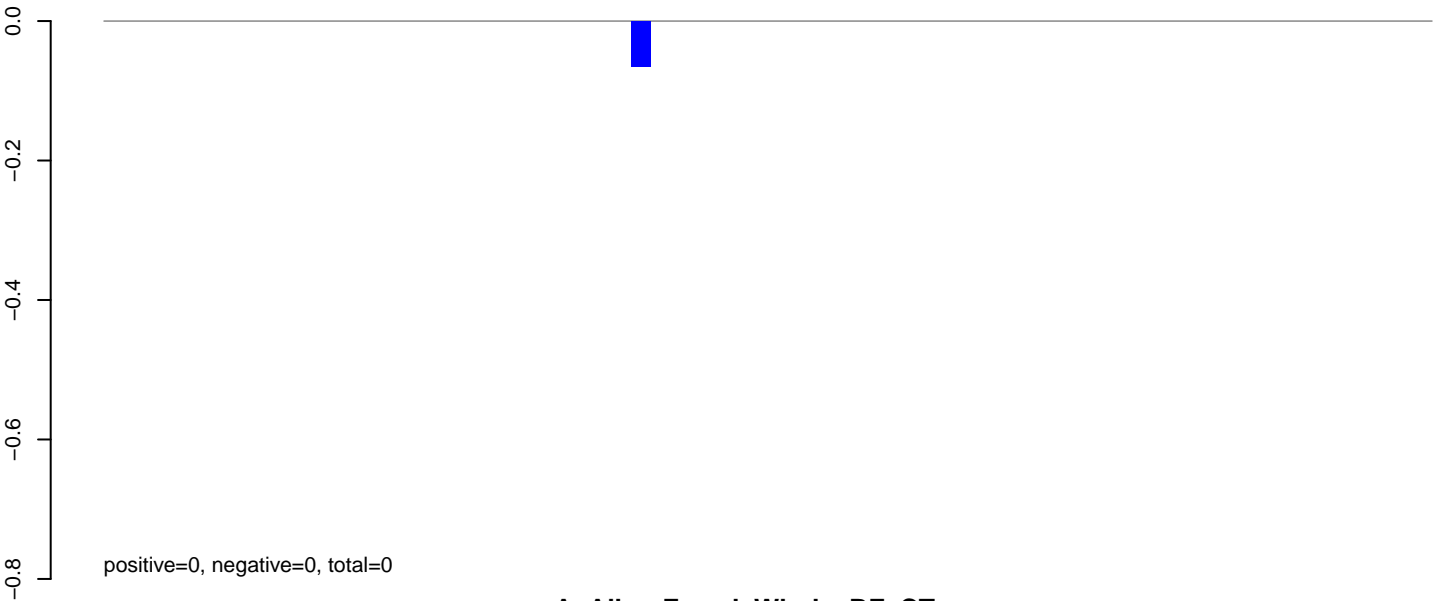

AeAlbo\_FemaleWhole\_BF\_CT.rep

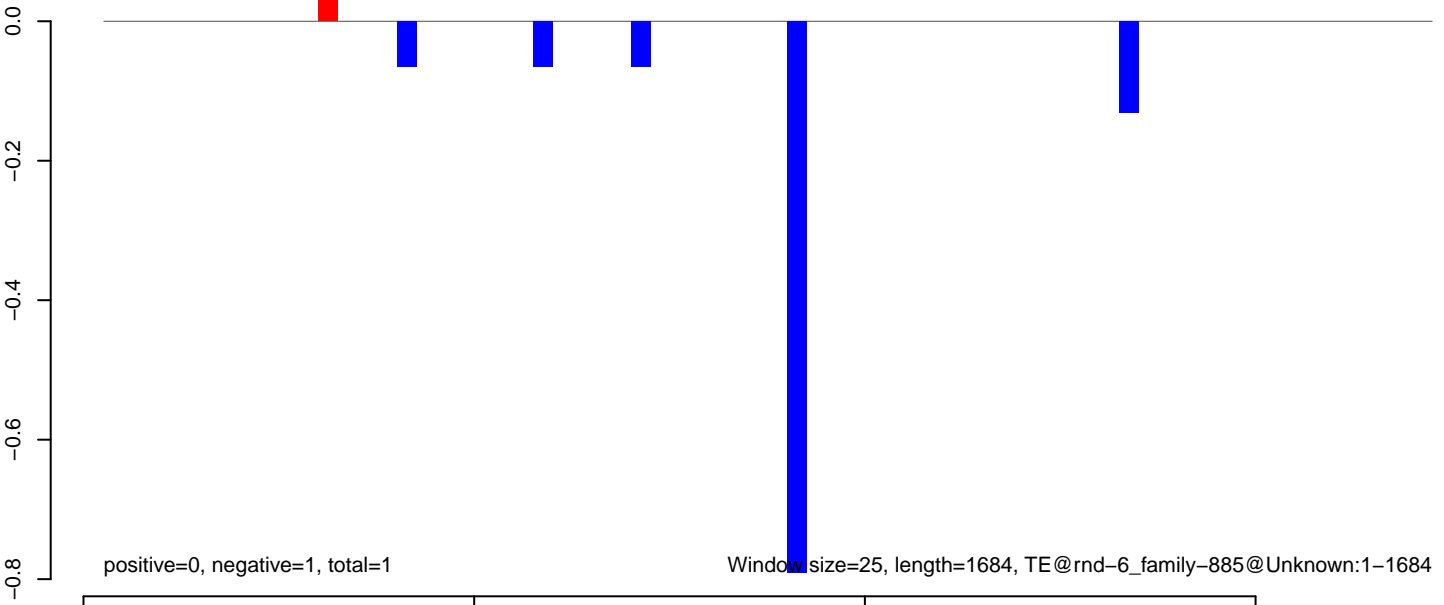

**AeAlbo\_FemaleWhole\_BF\_CT.18\_23.rep**

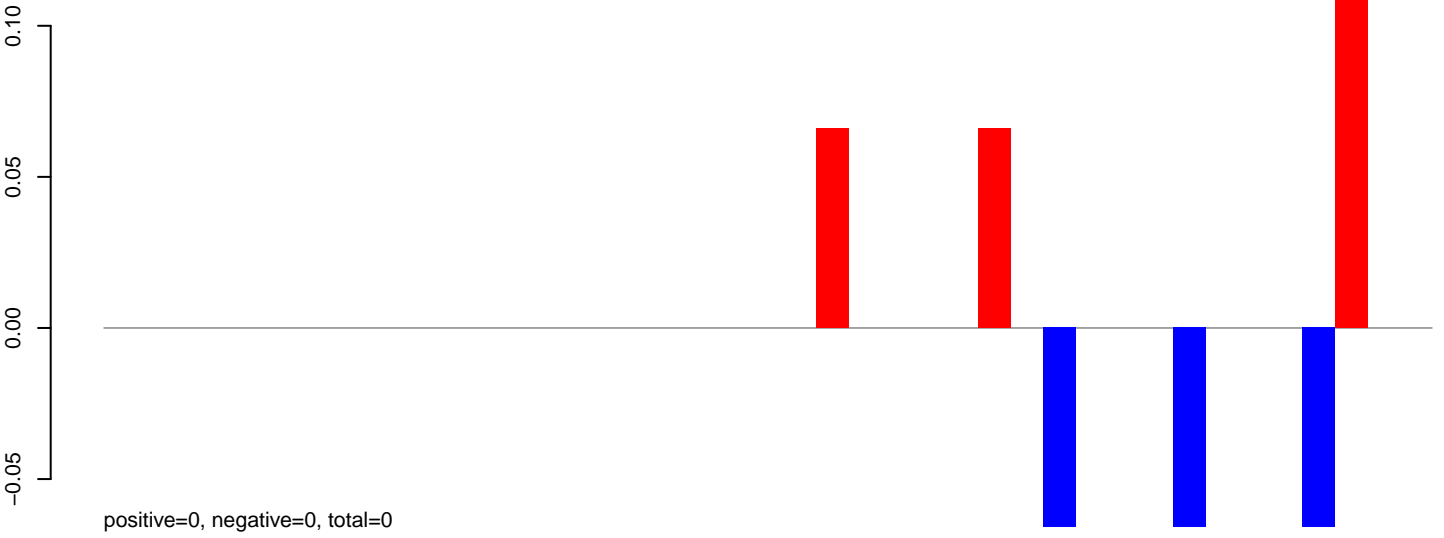

**AeAlbo\_FemaleWhole\_BF\_CT.24\_35.rep**

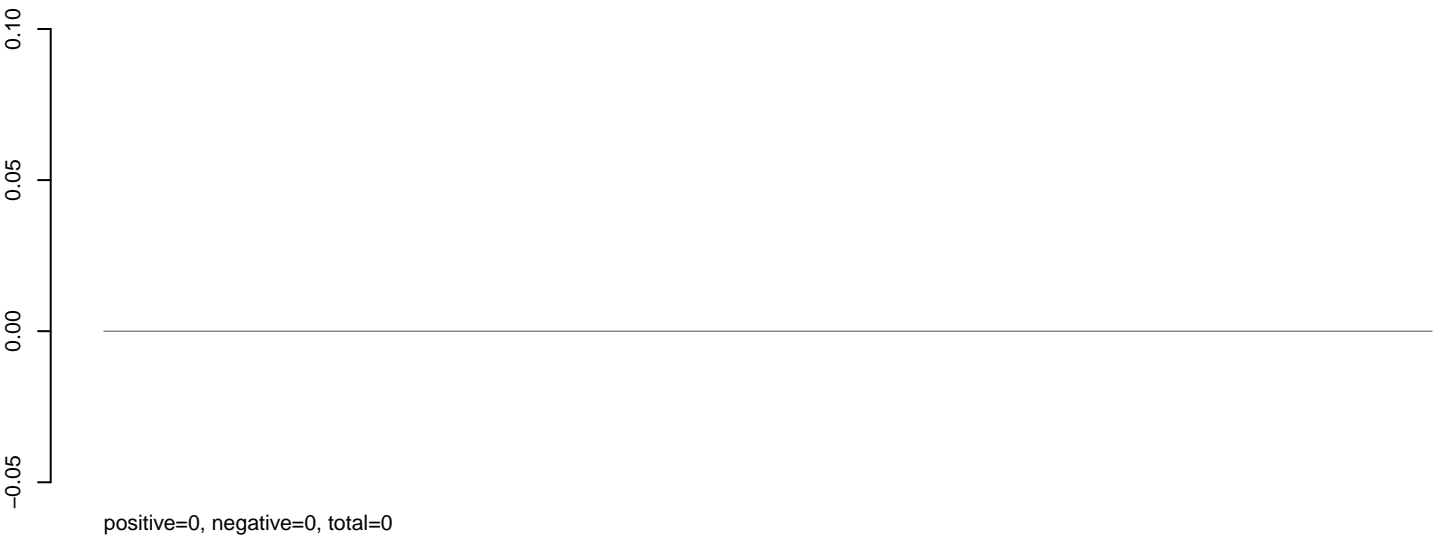

**AeAlbo\_FemaleWhole\_BF\_CT.rep**

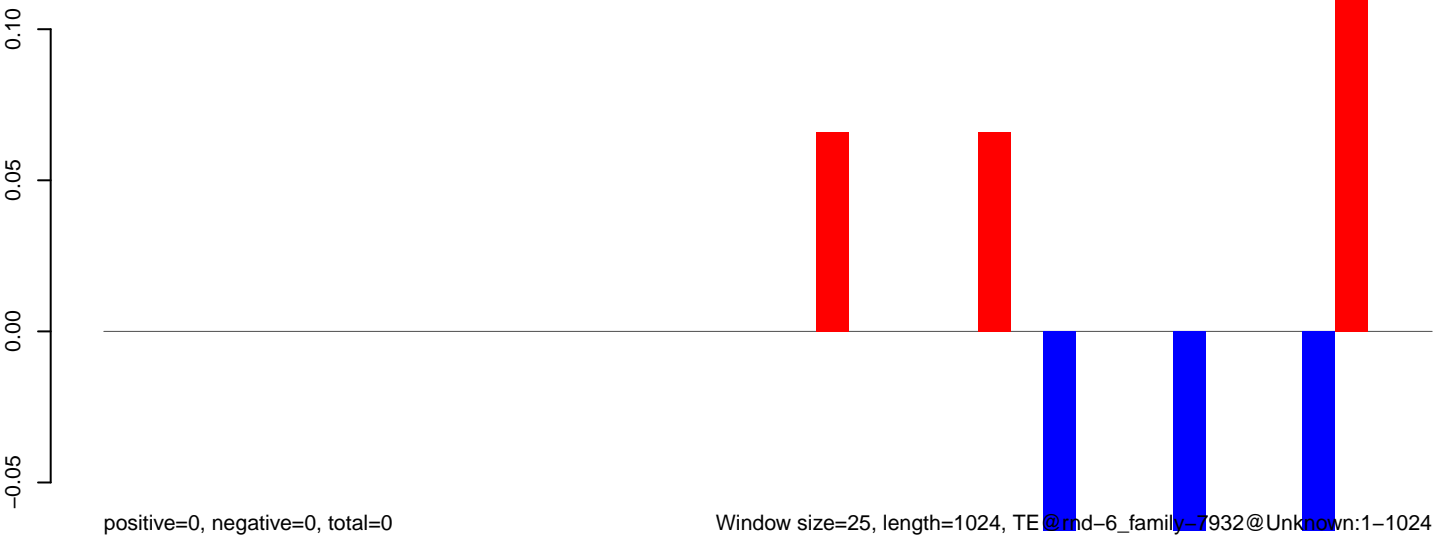



AeAlbo\_FemaleWhole\_BF\_CT.18\_23.rep

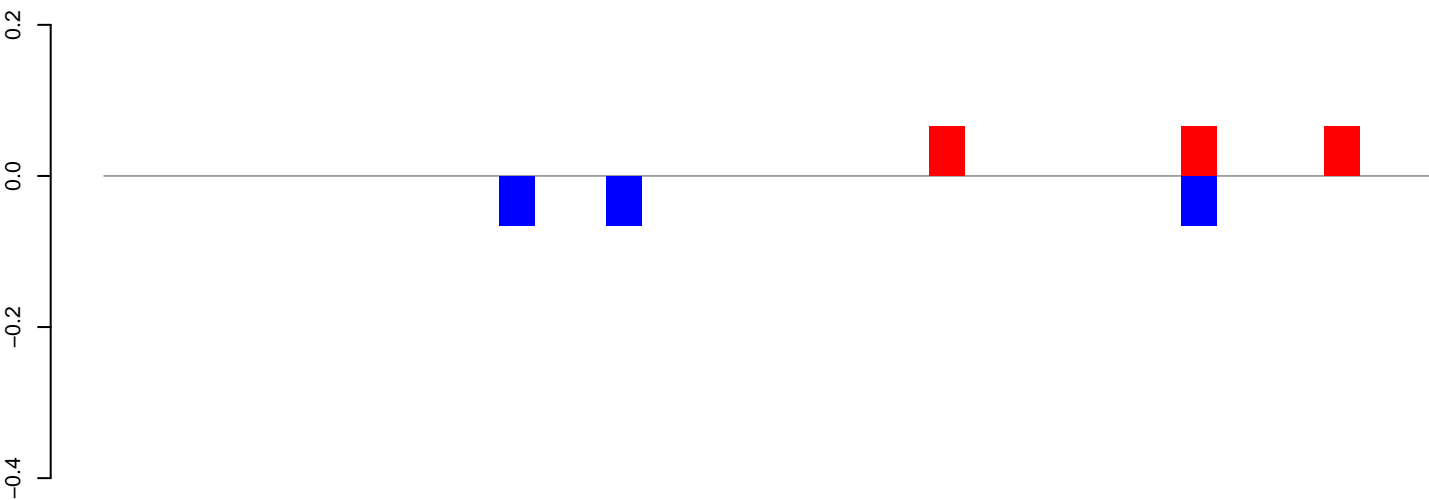

positive=0, negative=0, total=0

AeAlbo\_FemaleWhole\_BF\_CT.24\_35.rep

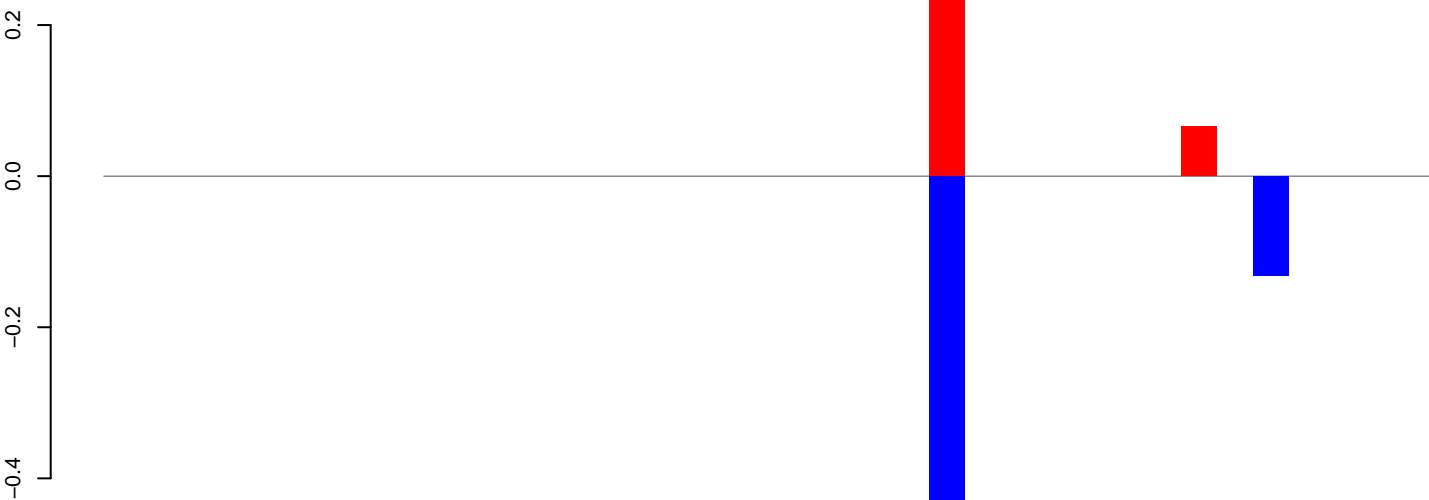

positive=0, negative=1, total=1

AeAlbo\_FemaleWhole\_BF\_CT.rep

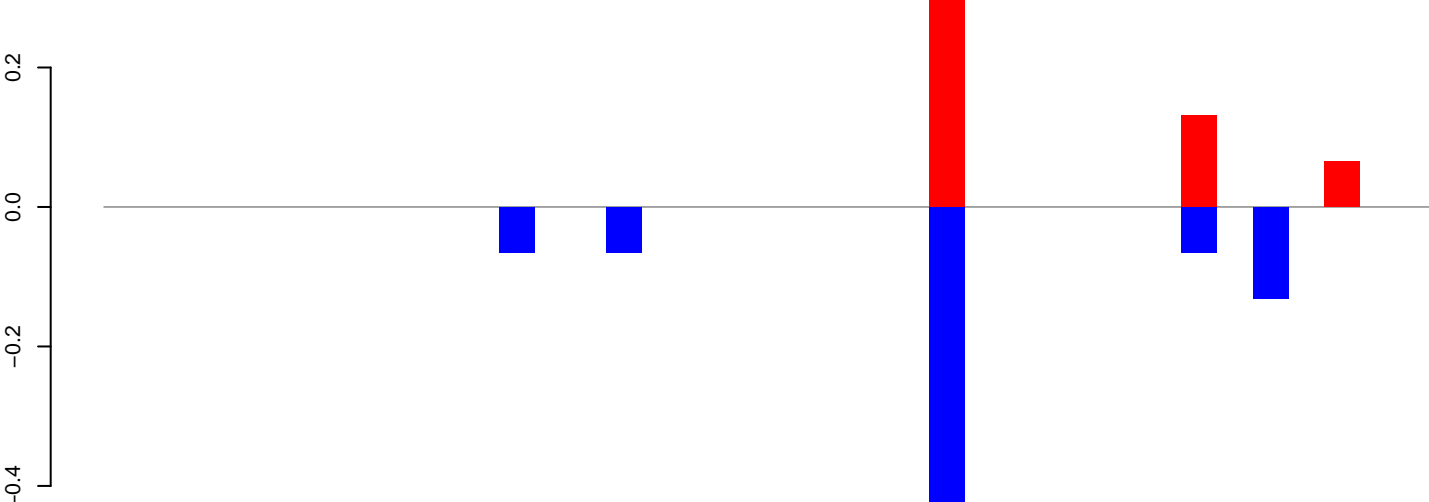

positive=1, negative=1, total=1

Window size=25, length=902, TE@rnd-6\_family-6431@LINE\_CR1:1-902

AeAlbo\_FemaleWhole\_BF\_CT.18\_23.rep



AeAlbo\_FemaleWhole\_BF\_CT.24\_35.rep

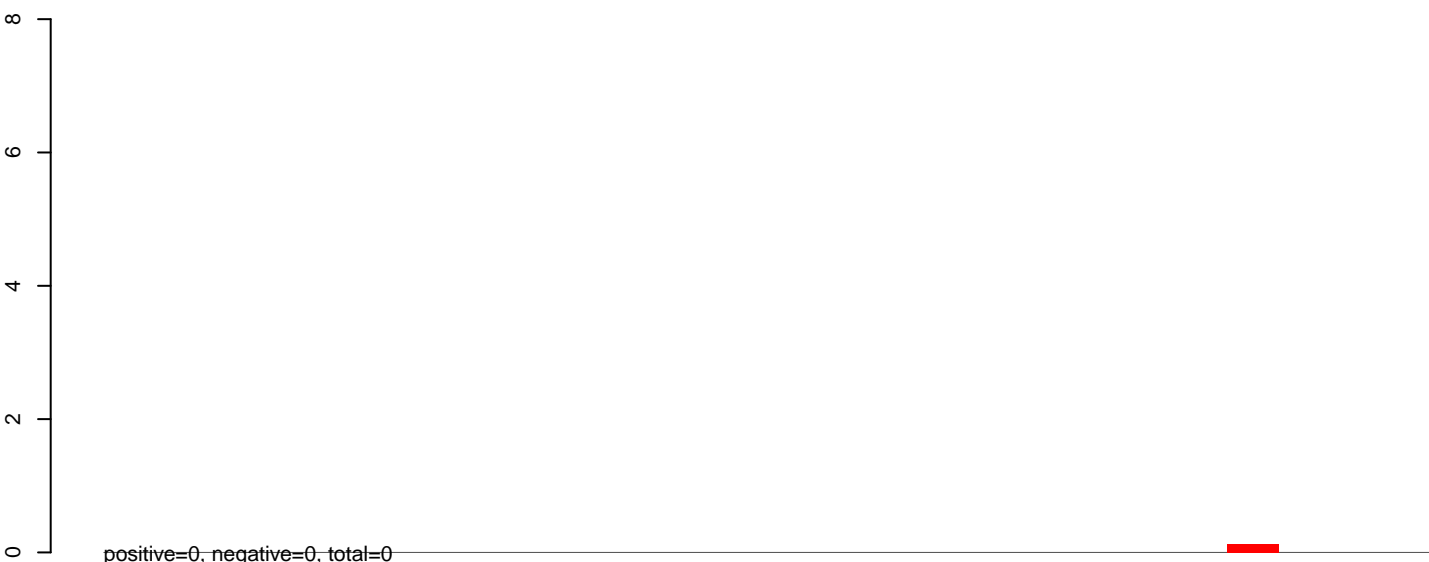

AeAlbo\_FemaleWhole\_BF\_CT.rep



**AeAlbo\_FemaleWhole\_BF\_CT.18\_23.rep**

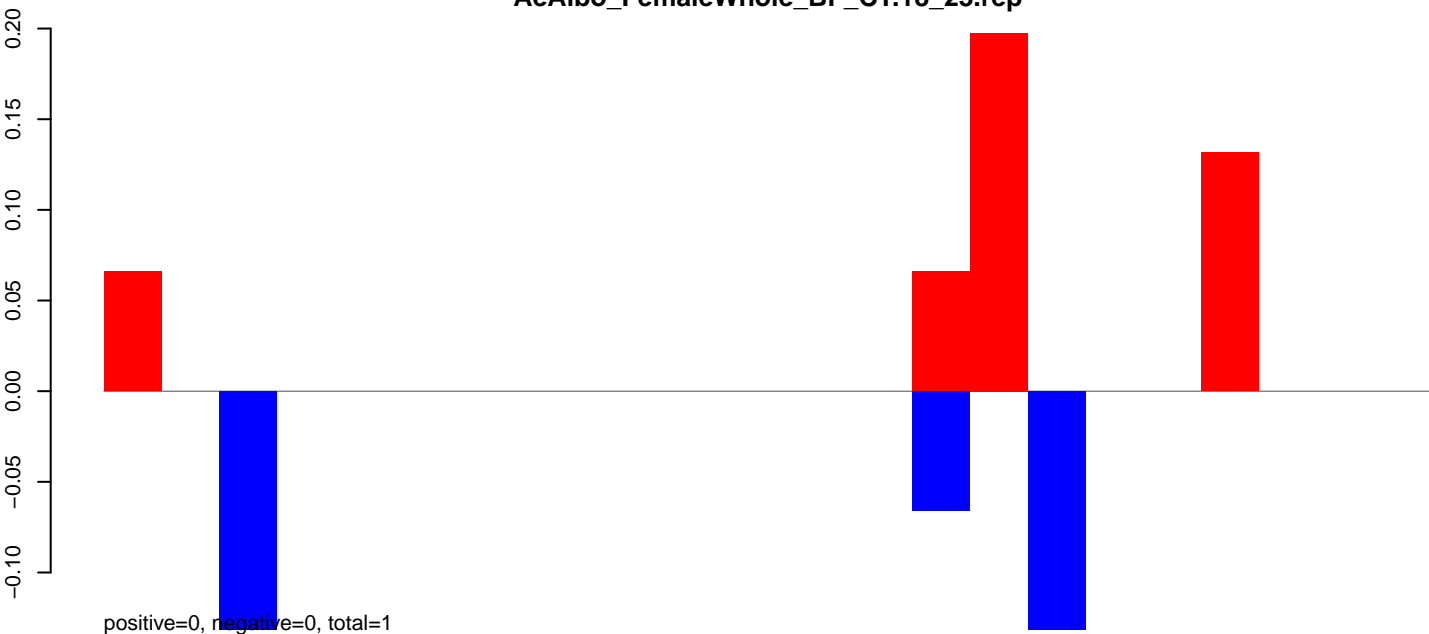

**AeAlbo\_FemaleWhole\_BF\_CT.24\_35.rep**

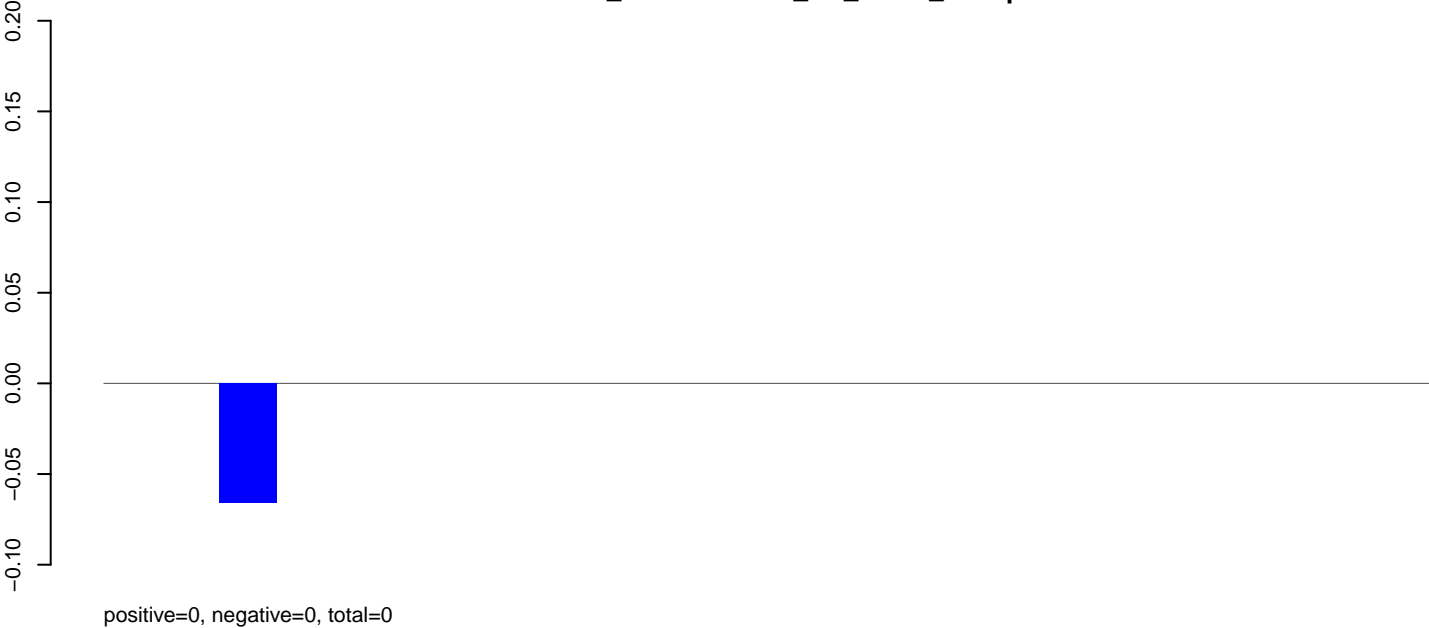

**AeAlbo\_FemaleWhole\_BF\_CT.rep**

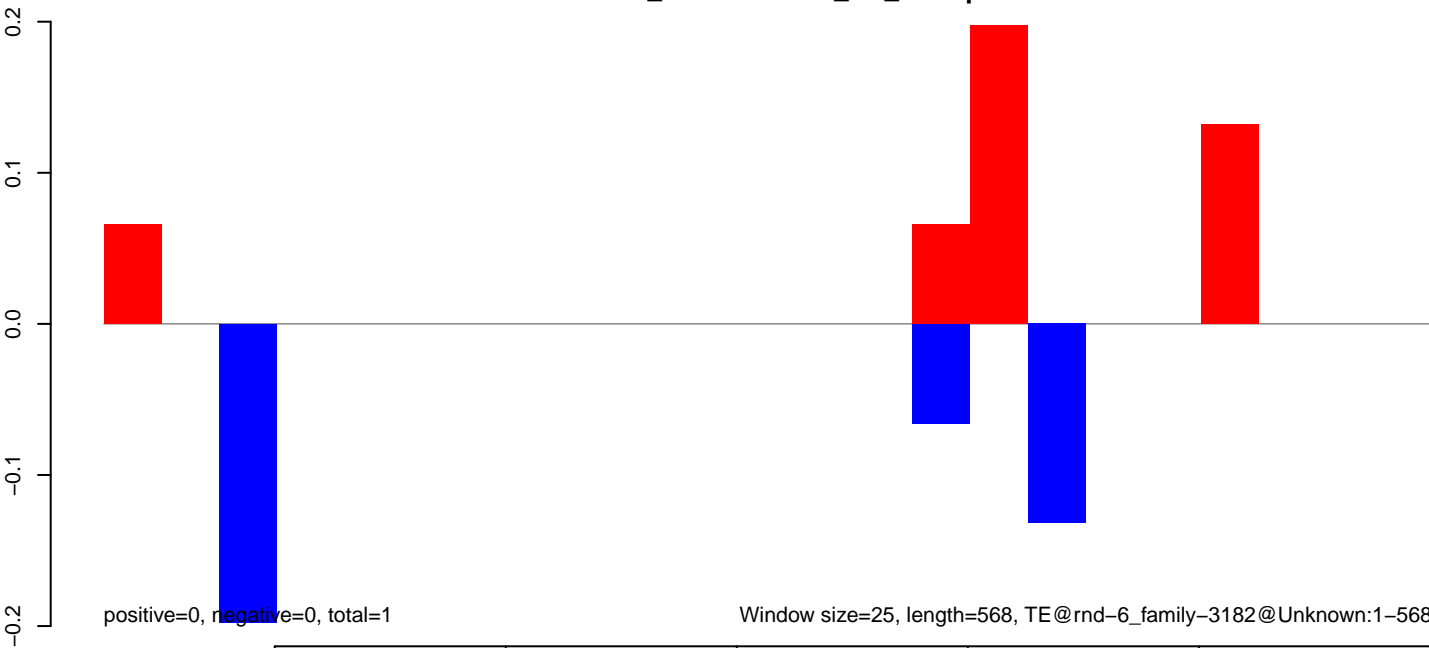

AeAlbo\_FemaleWhole\_BF\_CT.18\_23.rep

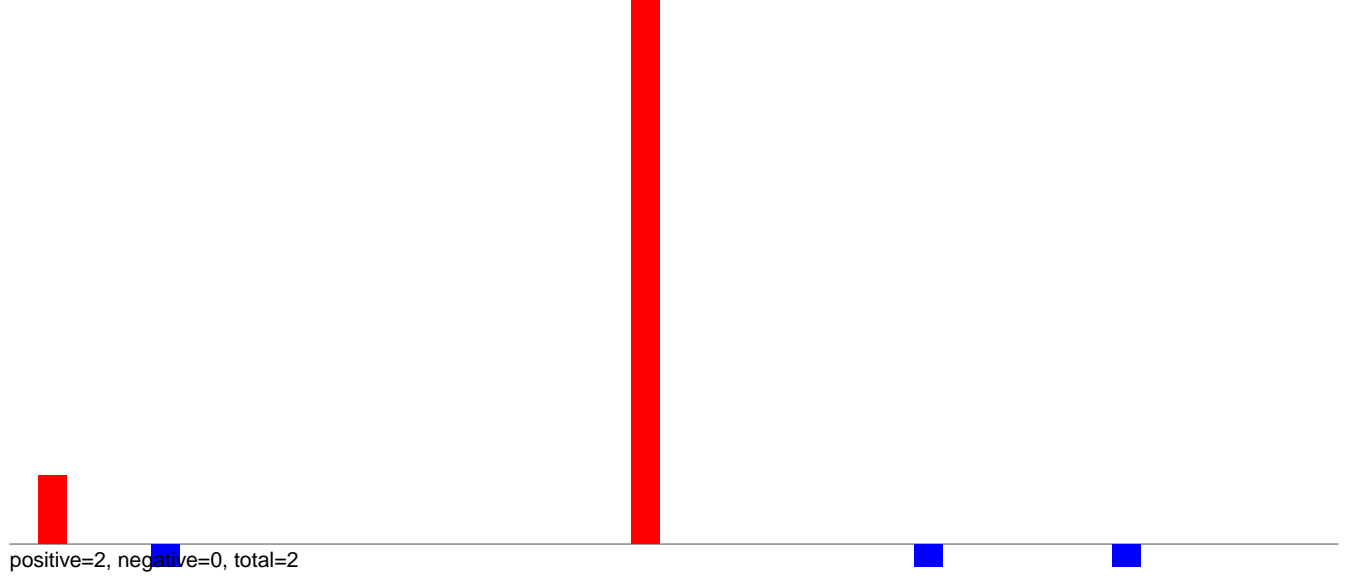

AeAlbo\_FemaleWhole\_BF\_CT.24\_35.rep

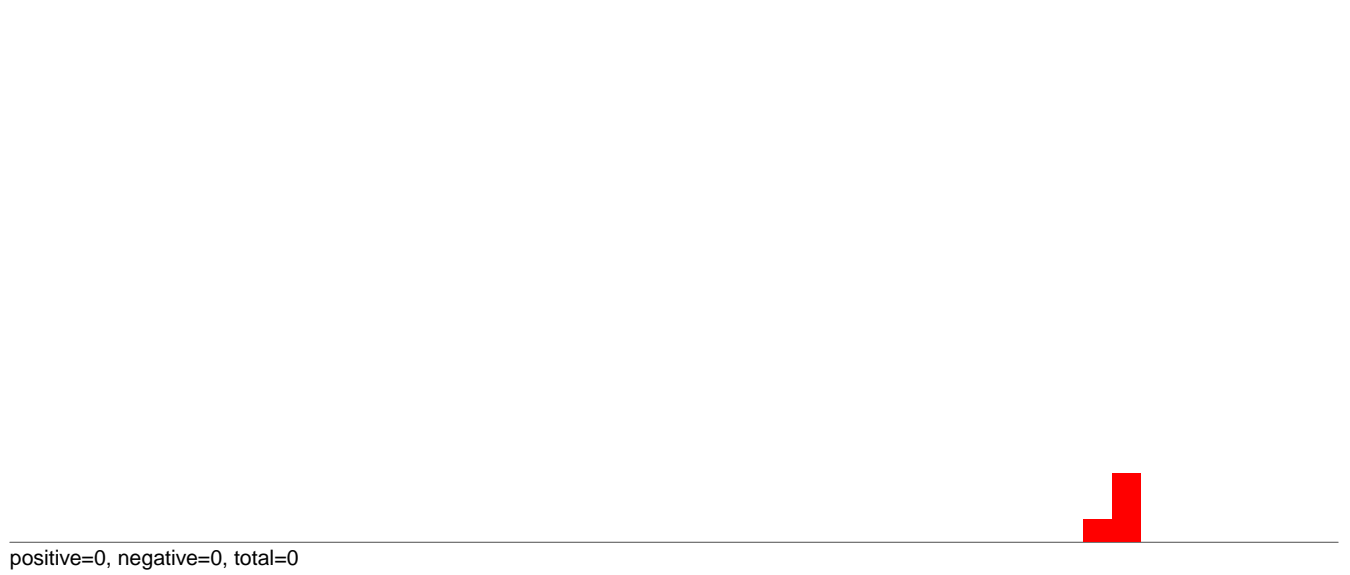

AeAlbo\_FemaleWhole\_BF\_CT.rep

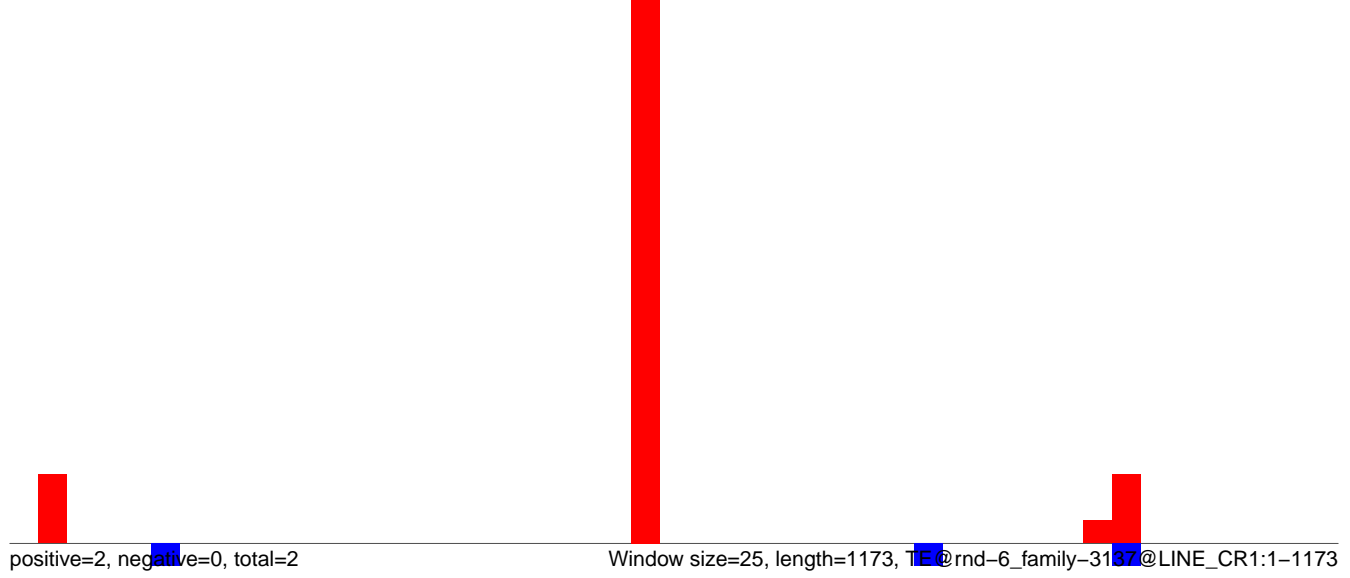

Window size=25, length=1173, TE@rnd-6\_family-3137@LINE\_CR1:1-1173

AeAlbo\_FemaleWhole\_BF\_CT.18\_23.rep



AeAlbo\_FemaleWhole\_BF\_CT.24\_35.rep

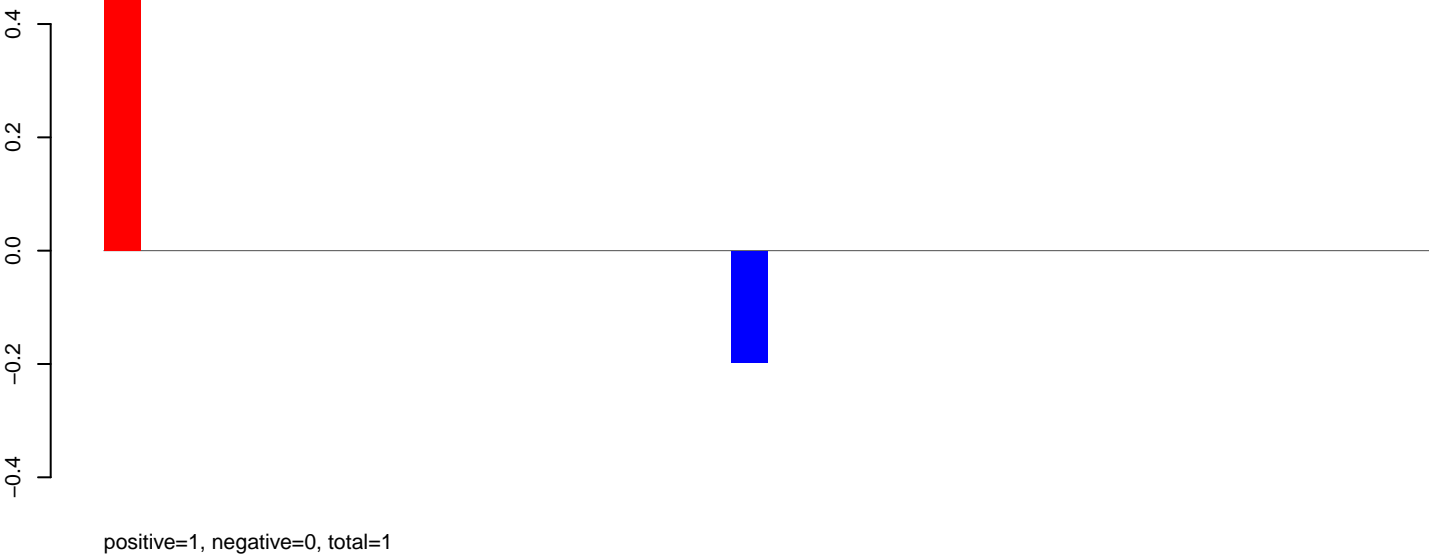

AeAlbo\_FemaleWhole\_BF\_CT.rep

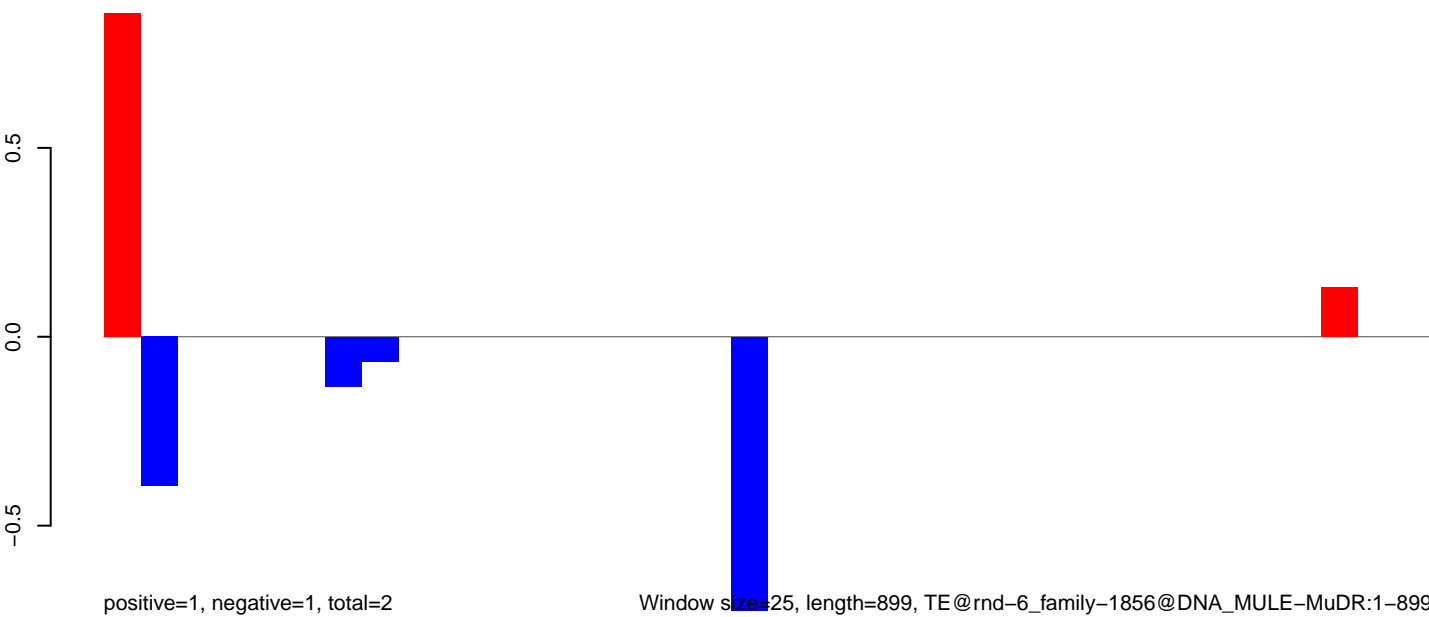

Window size=25, length=899, TE@rnd-6\_family-1856@DNA\_MULE-MuDR:1-899

AeAlbo\_FemaleWhole\_BF\_CT.18\_23.rep

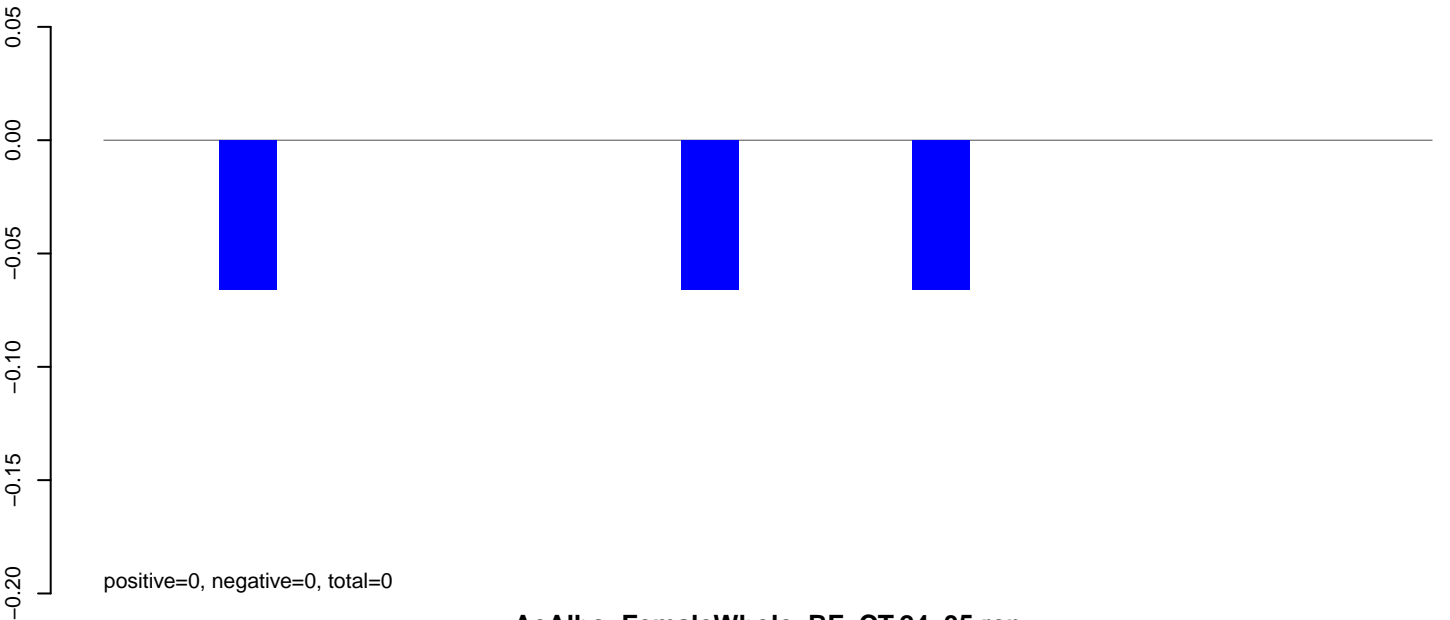

AeAlbo\_FemaleWhole\_BF\_CT.24\_35.rep

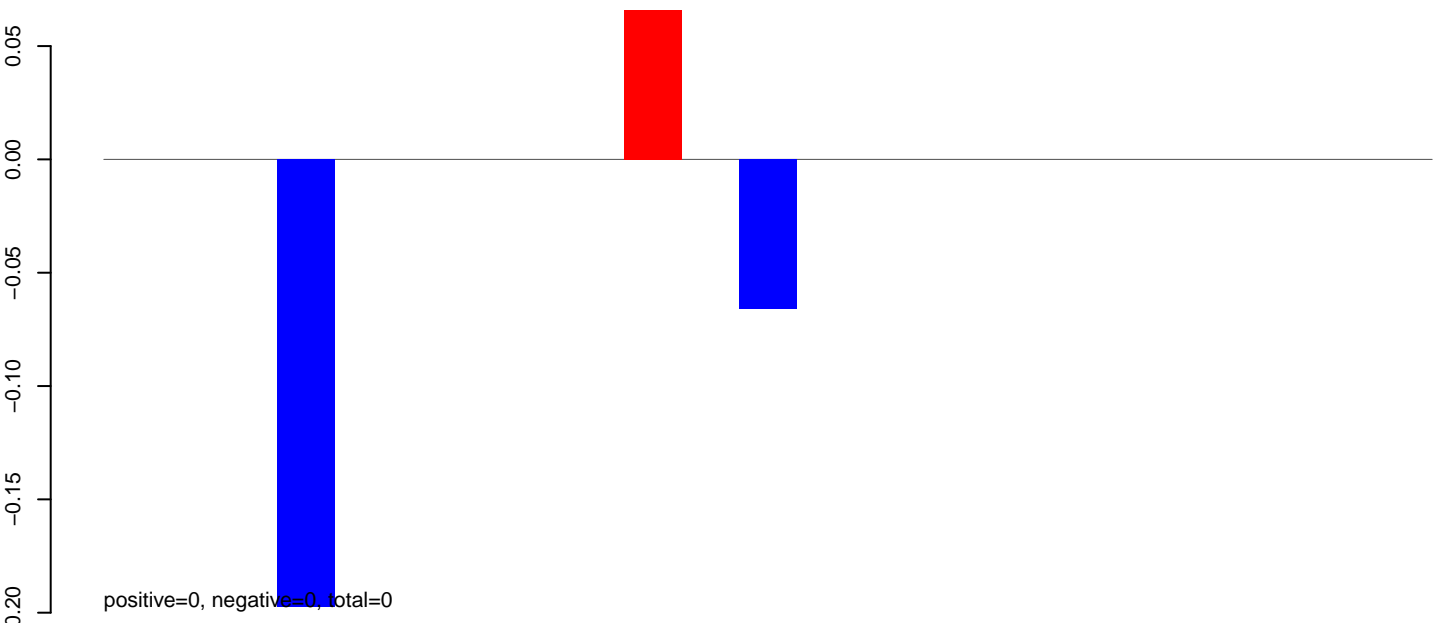

AeAlbo\_FemaleWhole\_BF\_CT.rep

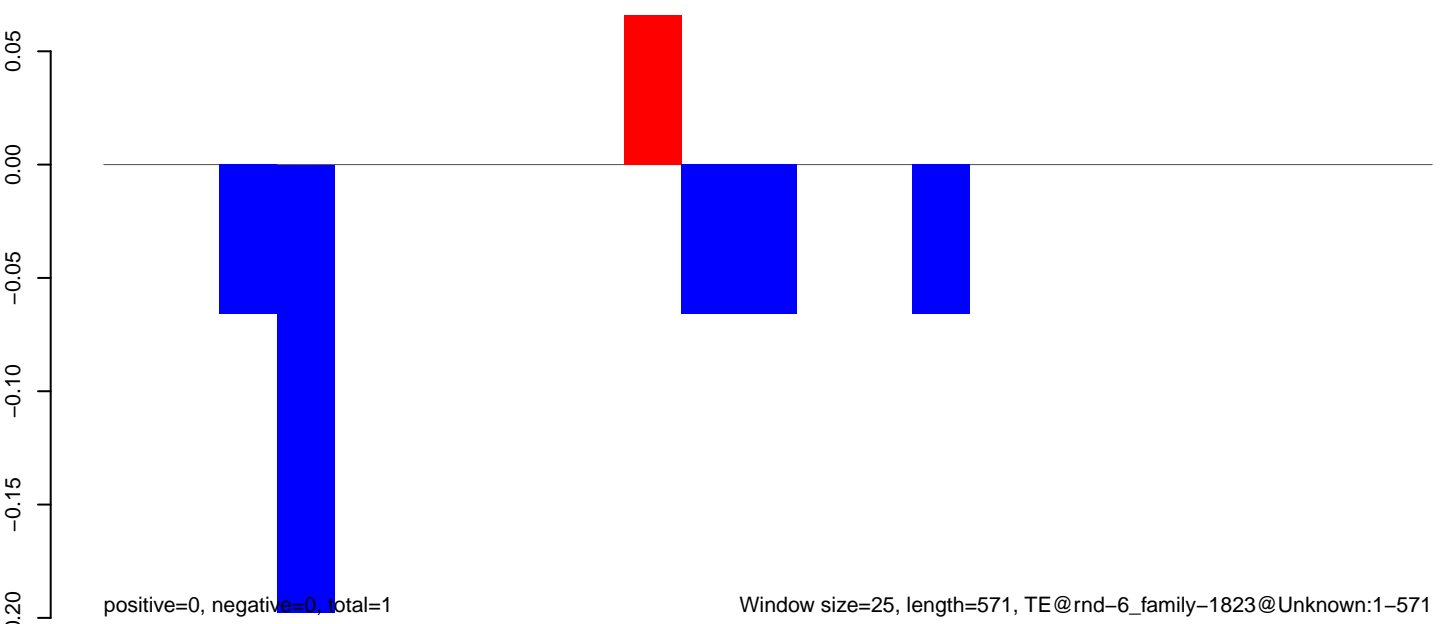

AeAlbo\_FemaleWhole\_BF\_CT.18\_23.rep

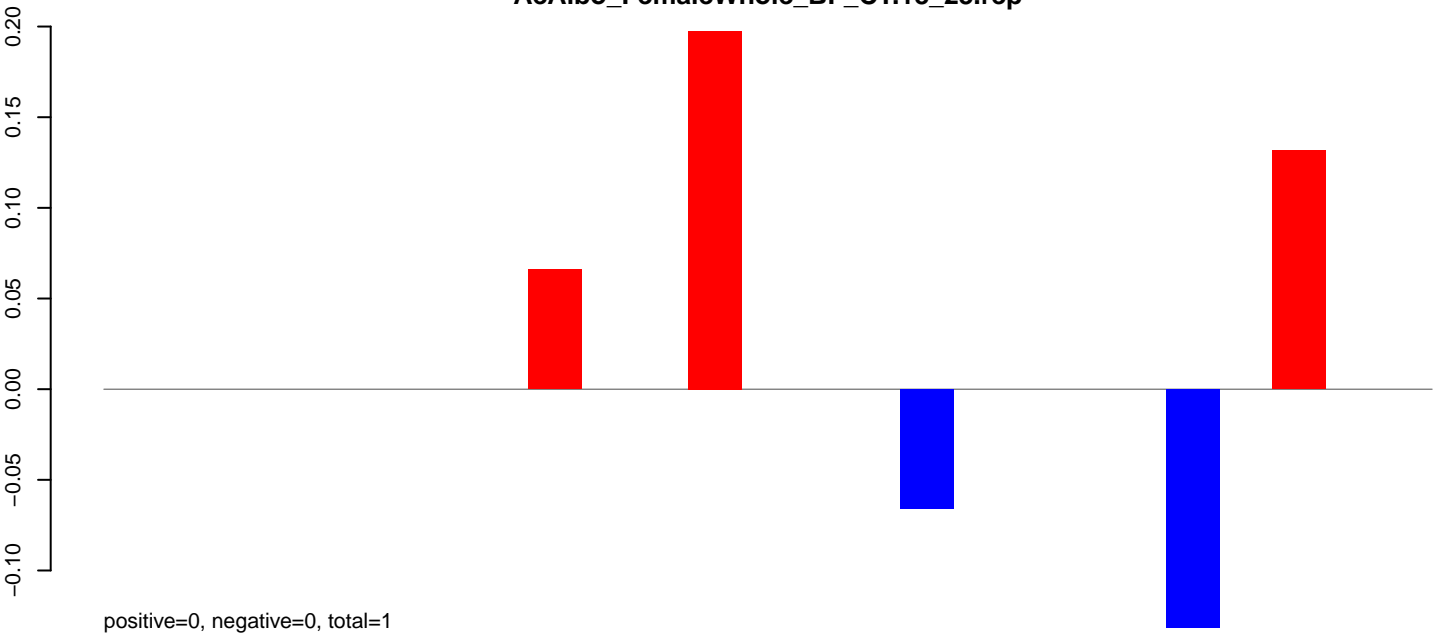

AeAlbo\_FemaleWhole\_BF\_CT.24\_35.rep

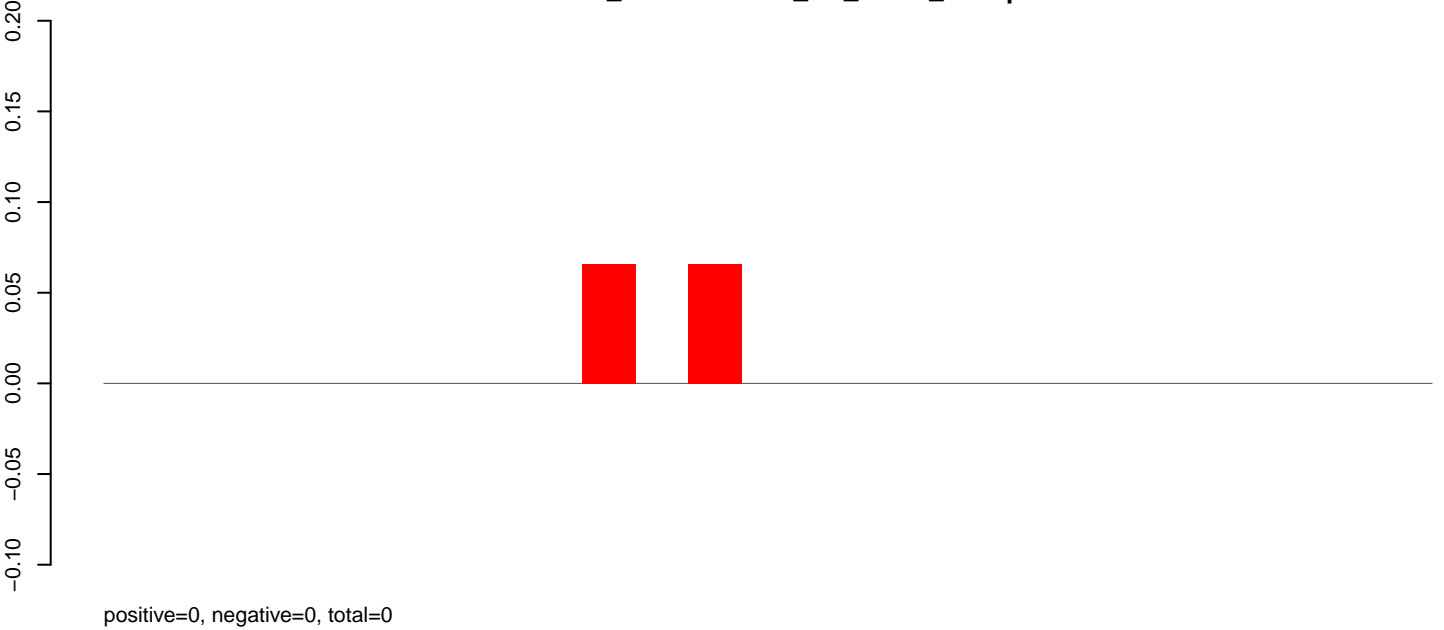

AeAlbo\_FemaleWhole\_BF\_CT.rep

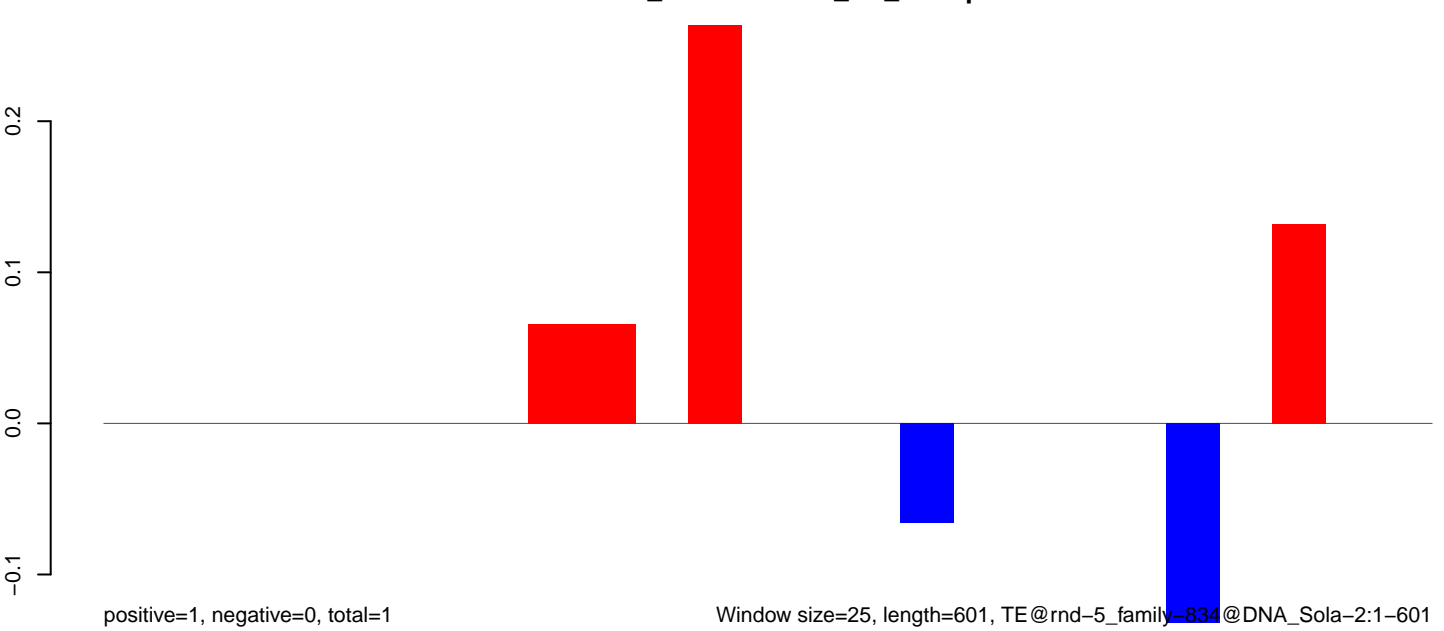

Window size=25, length=601, TE@rnd-5\_family-834@DNA\_Sola-2:1-601

100 200 300 400 500 600

AeAlbo\_FemaleWhole\_BF\_CT.18\_23.rep

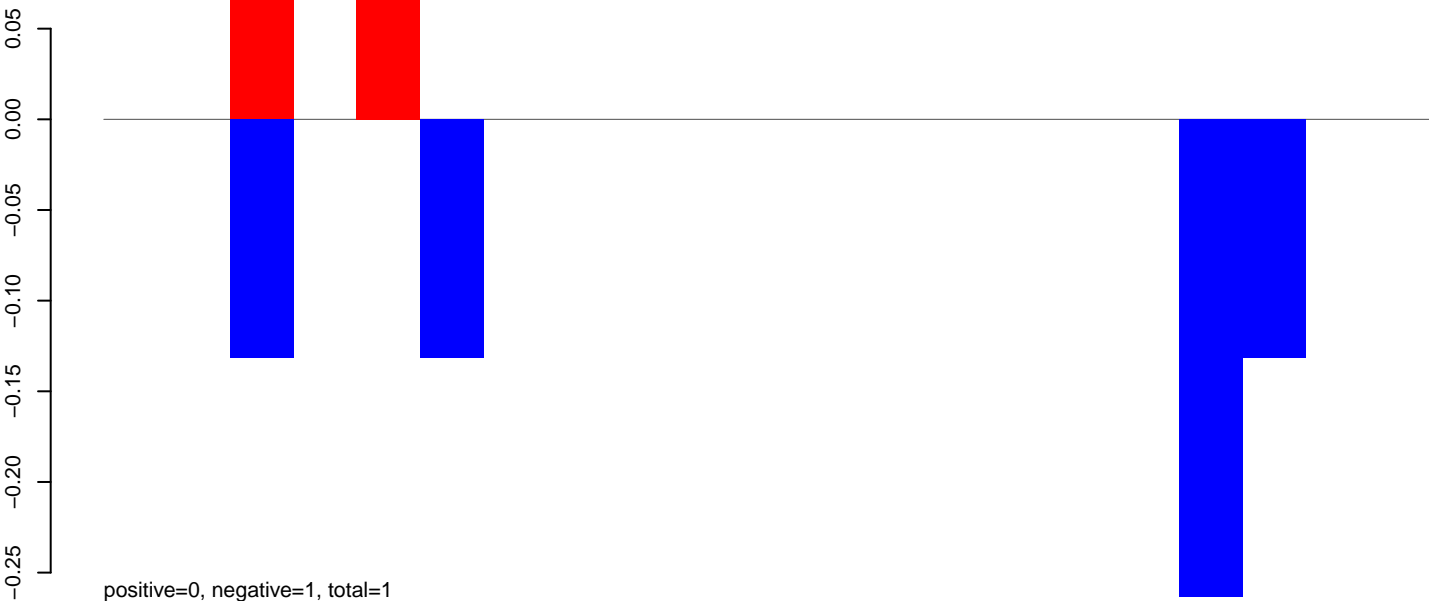

AeAlbo\_FemaleWhole\_BF\_CT.24\_35.rep

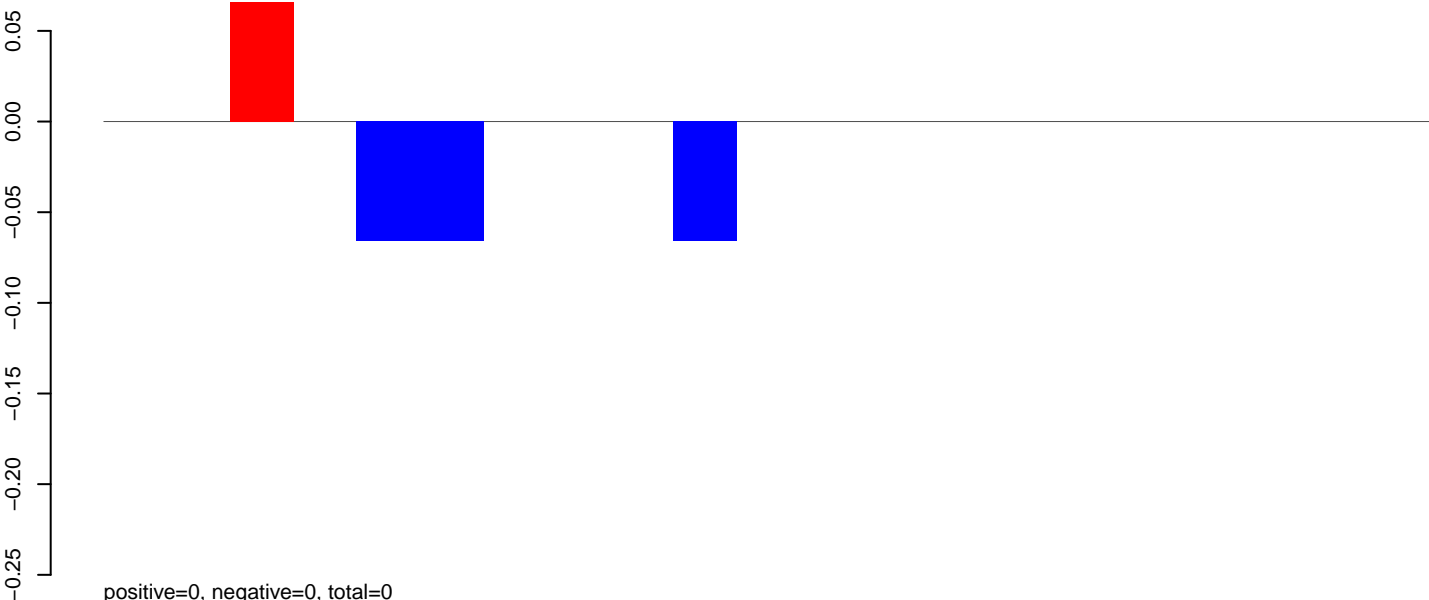

AeAlbo\_FemaleWhole\_BF\_CT.rep

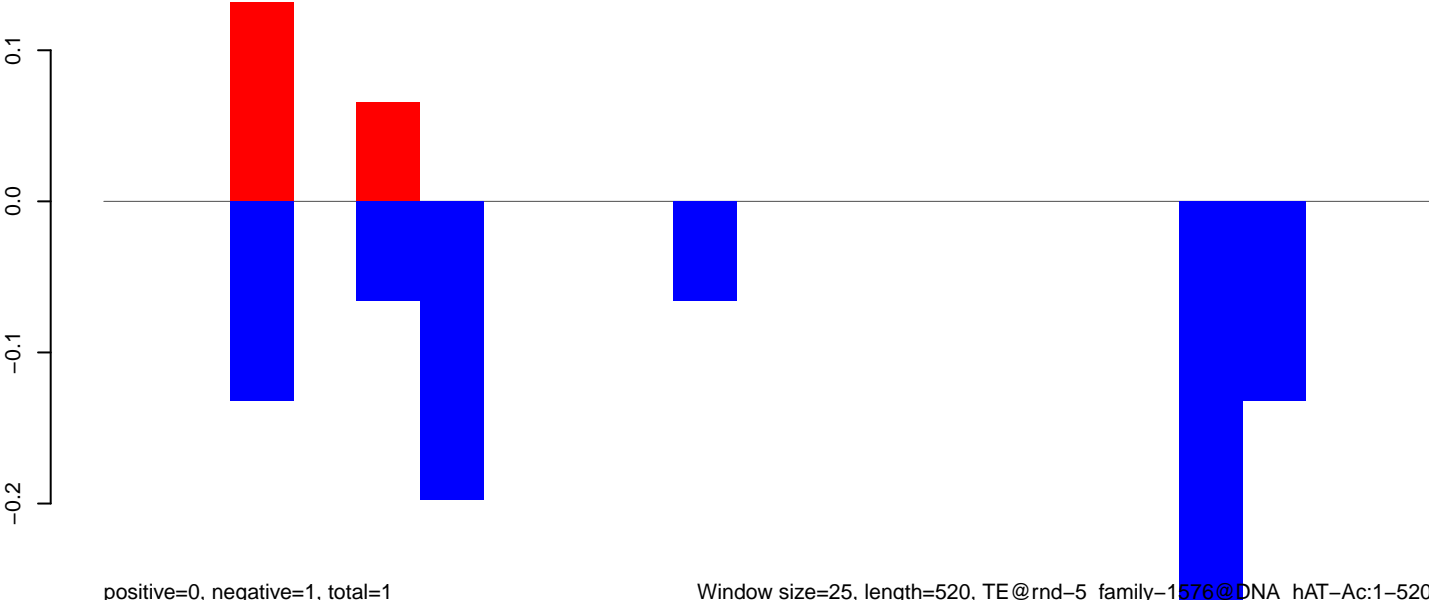



AeAlbo\_FemaleWhole\_BF\_CT.18\_23.rep

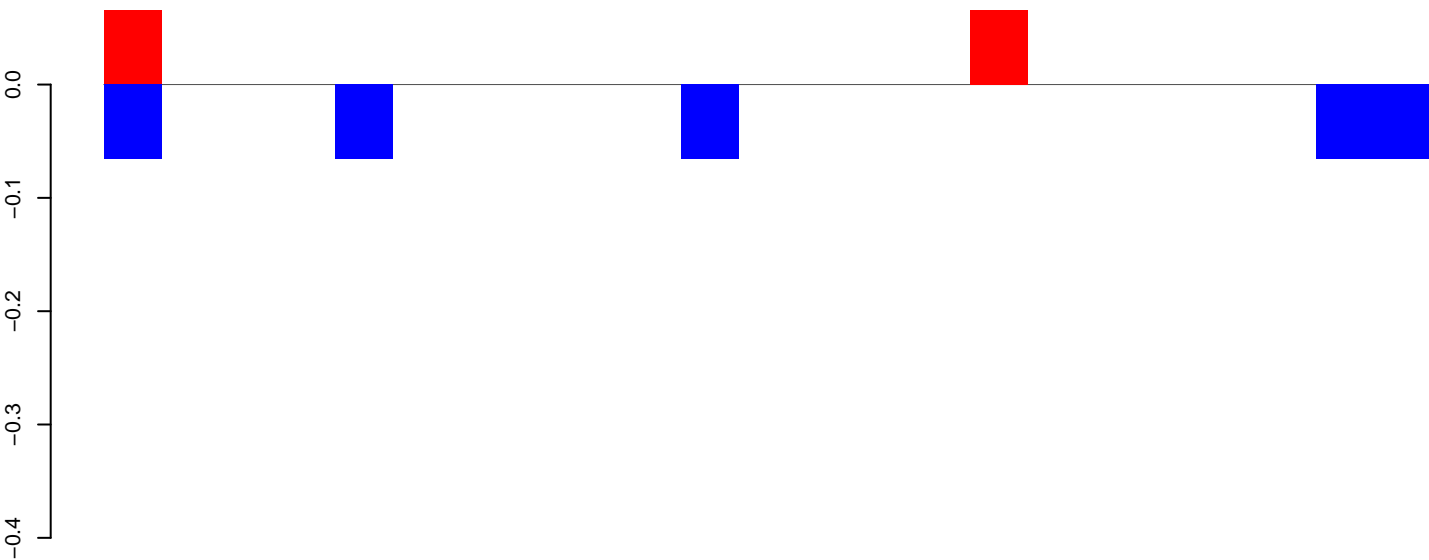

positive=0, negative=0, total=0

AeAlbo\_FemaleWhole\_BF\_CT.24\_35.rep

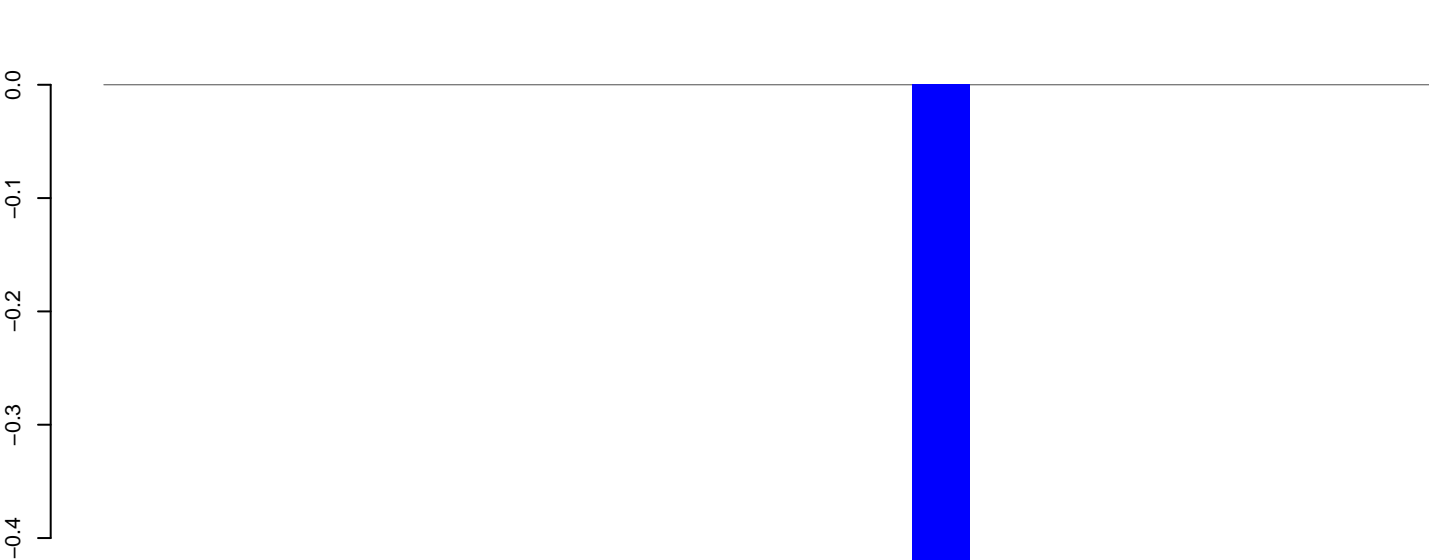

positive=0, negative=0, total=0

AeAlbo\_FemaleWhole\_BF\_CT.rep

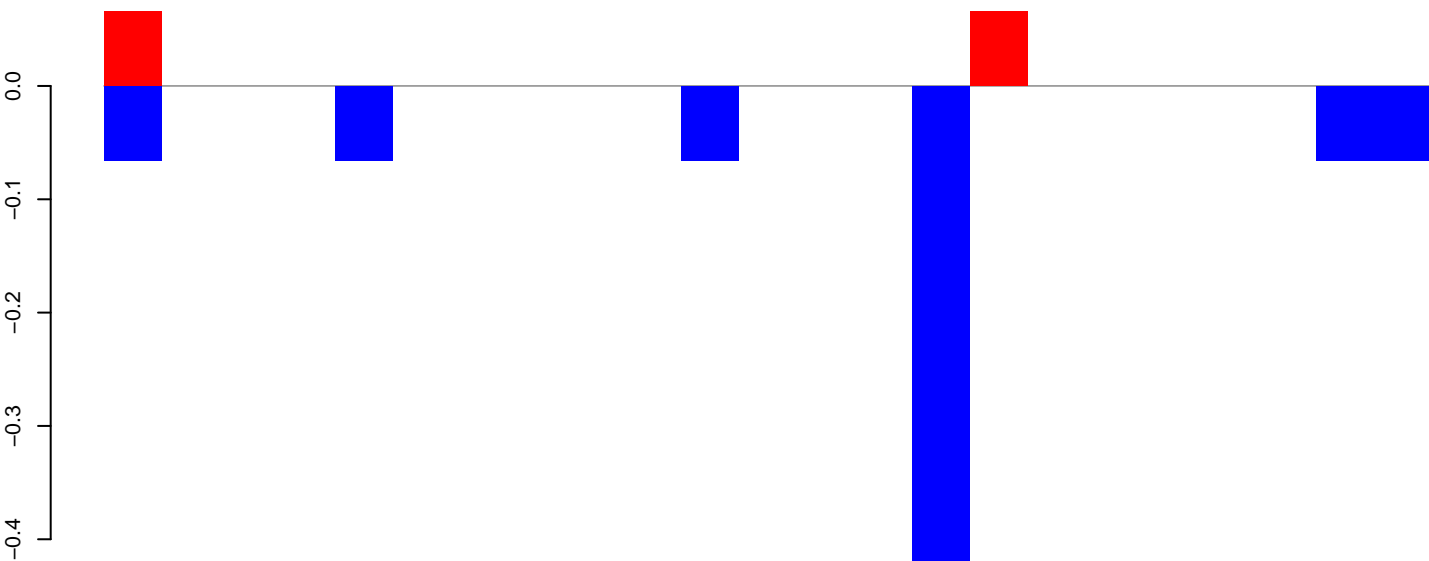

positive=0, negative=1, total=1

Window size=25, length=558, TE@rnd-1\_family-1623@Unknown:1-558

100 200 300 400 500 600

**AeAlbo\_FemaleWhole\_BF\_CT.18\_23.rep**

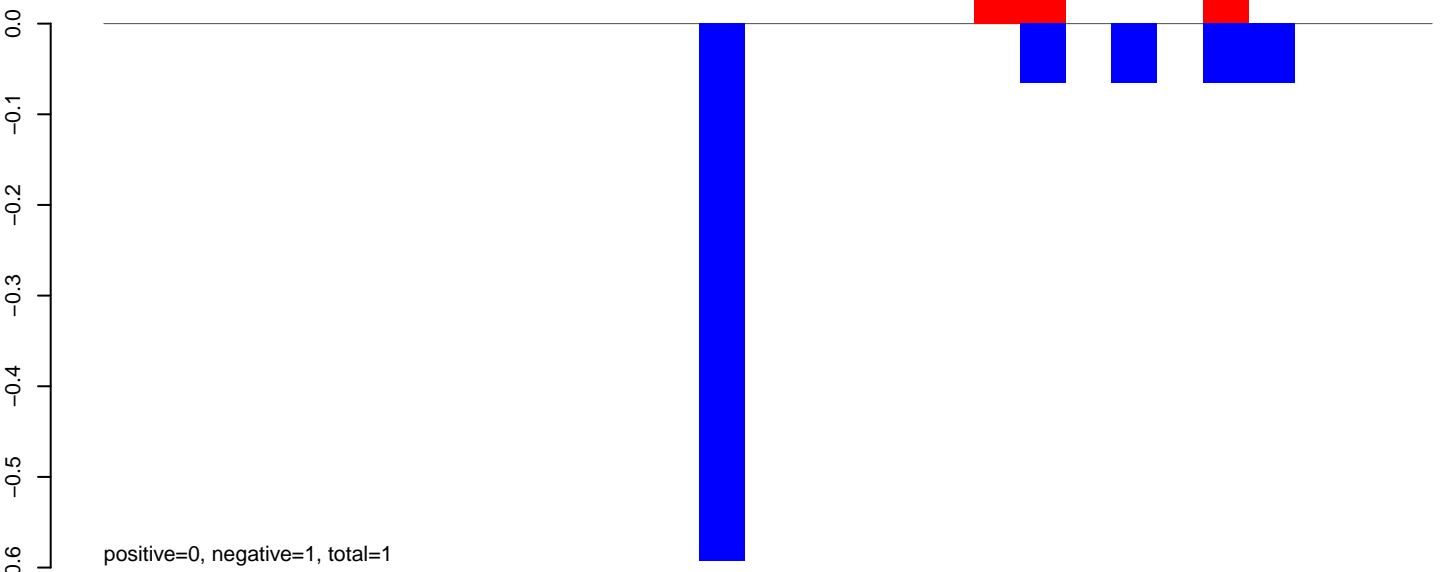

**AeAlbo\_FemaleWhole\_BF\_CT.24\_35.rep**

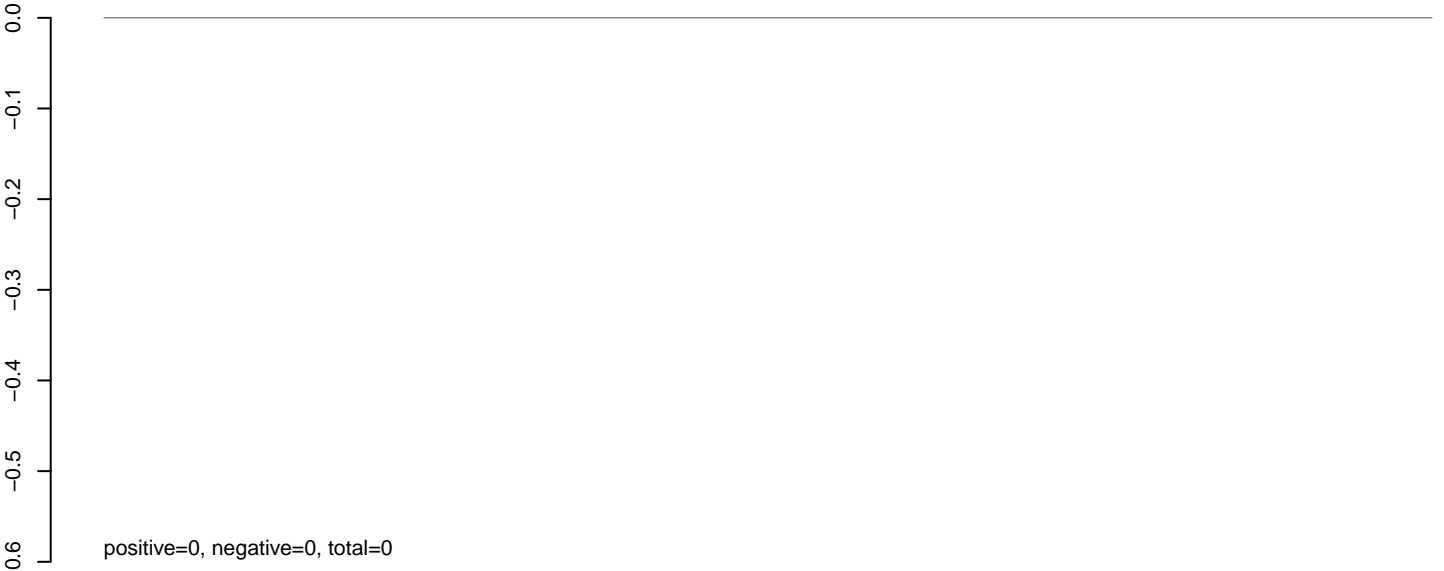

**AeAlbo\_FemaleWhole\_BF\_CT.rep**

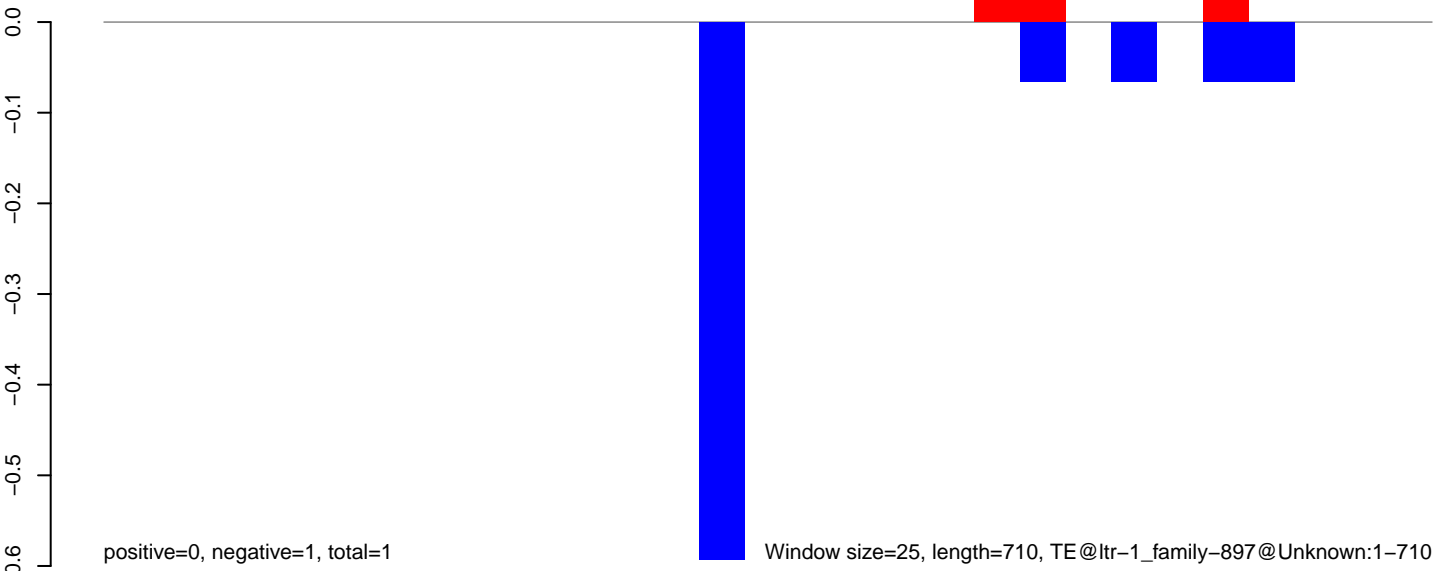

Window size=25, length=710, TE@ltr-1\_family-897@Unknown:1-710

AeAlbo\_FemaleWhole\_BF\_CT.18\_23.rep

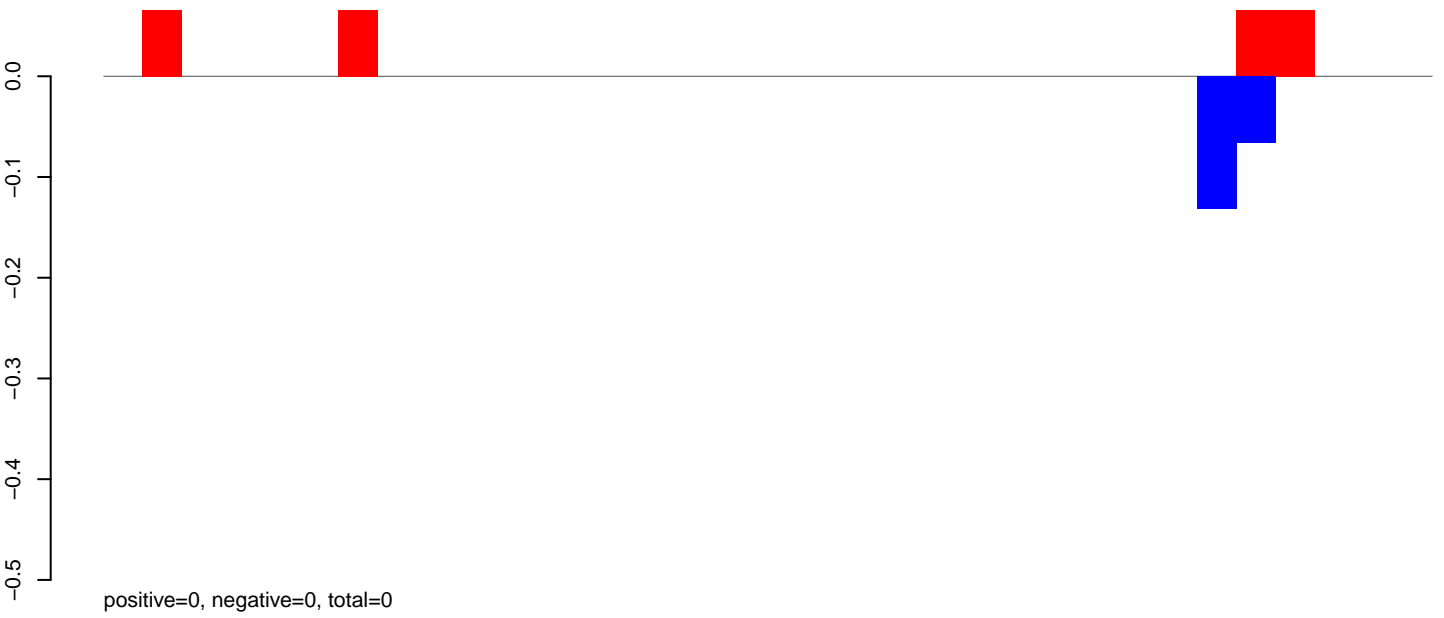

AeAlbo\_FemaleWhole\_BF\_CT.24\_35.rep

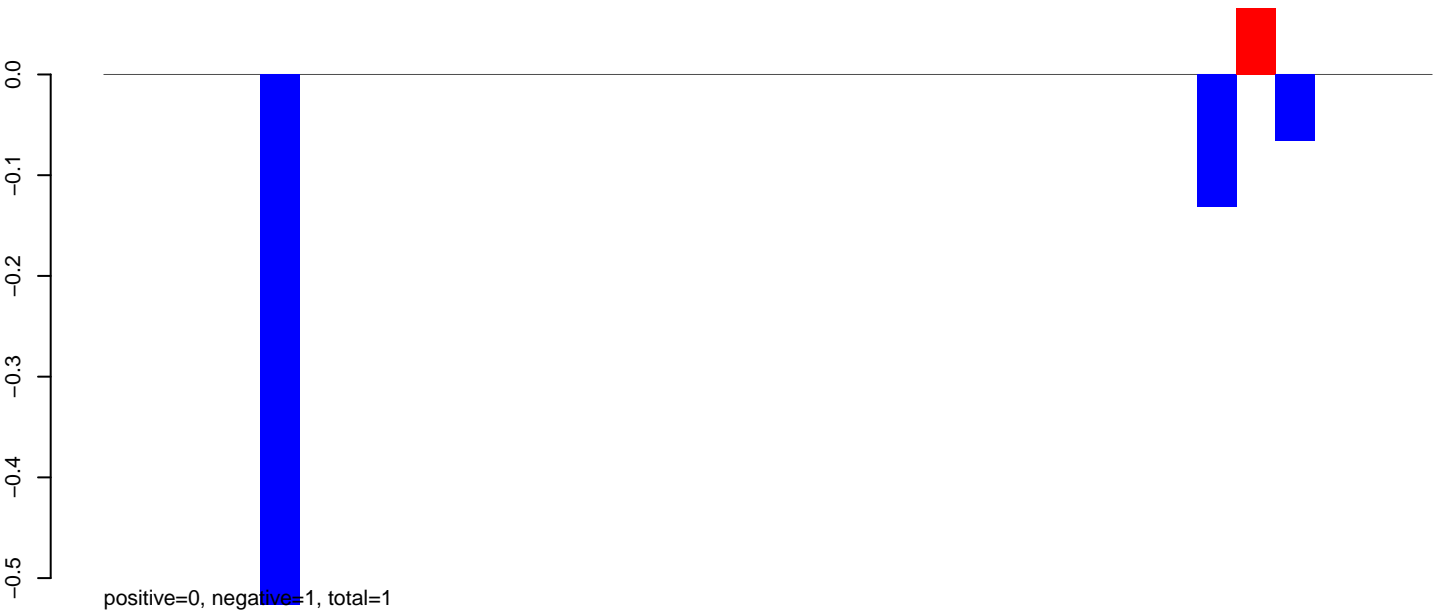

AeAlbo\_FemaleWhole\_BF\_CT.rep



Window size=25, length=847, TE@ltr-1\_family-83@LTR\_Gypsy:1-847

0 200 400 600 800

**AeAlbo\_FemaleWhole\_BF\_CT.18\_23.rep**

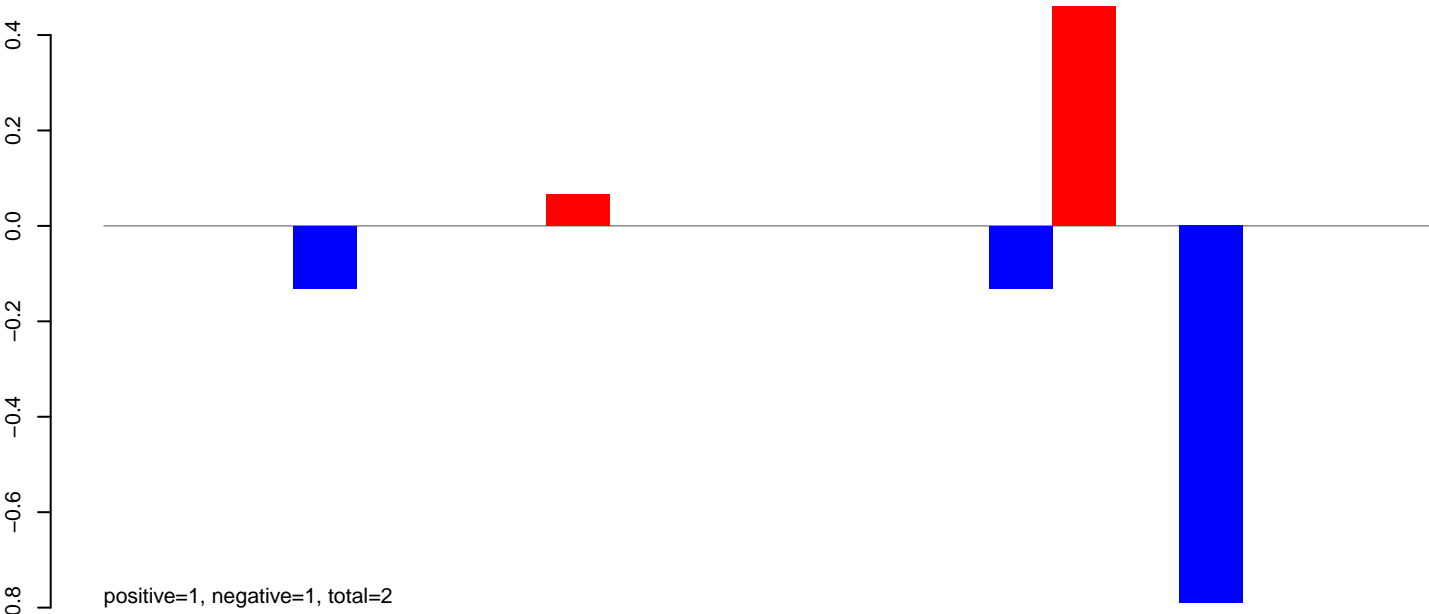

**AeAlbo\_FemaleWhole\_BF\_CT.24\_35.rep**

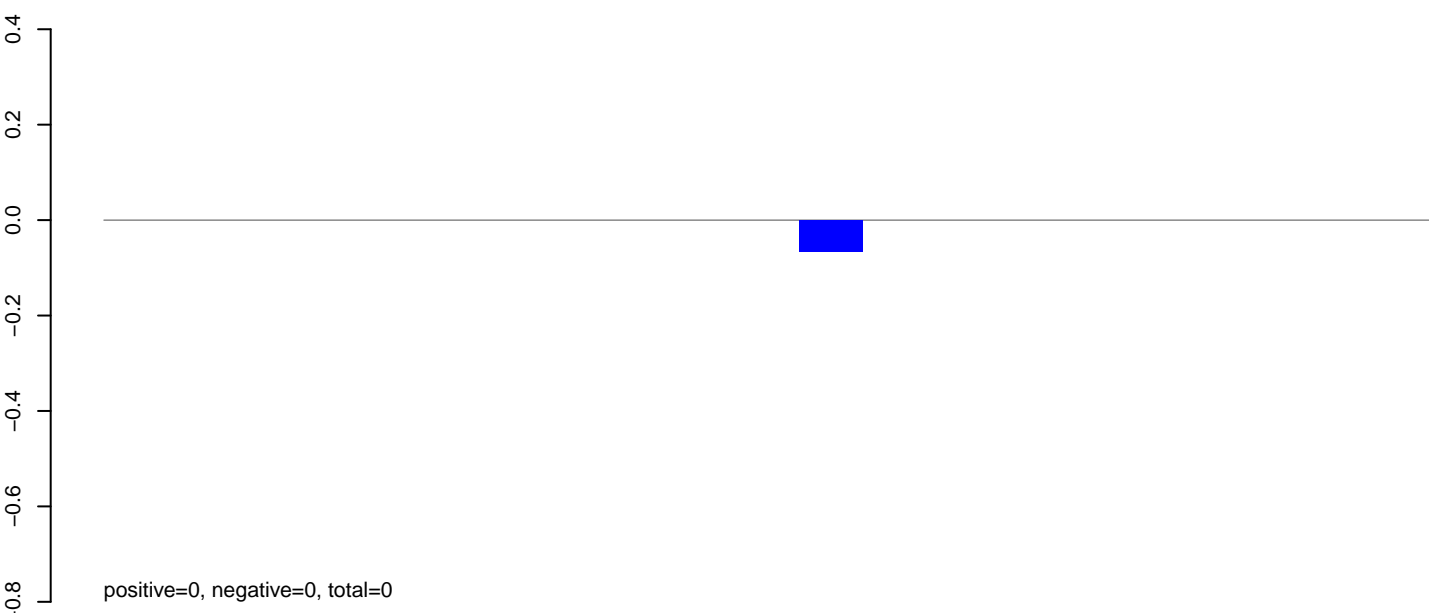

**AeAlbo\_FemaleWhole\_BF\_CT.rep**

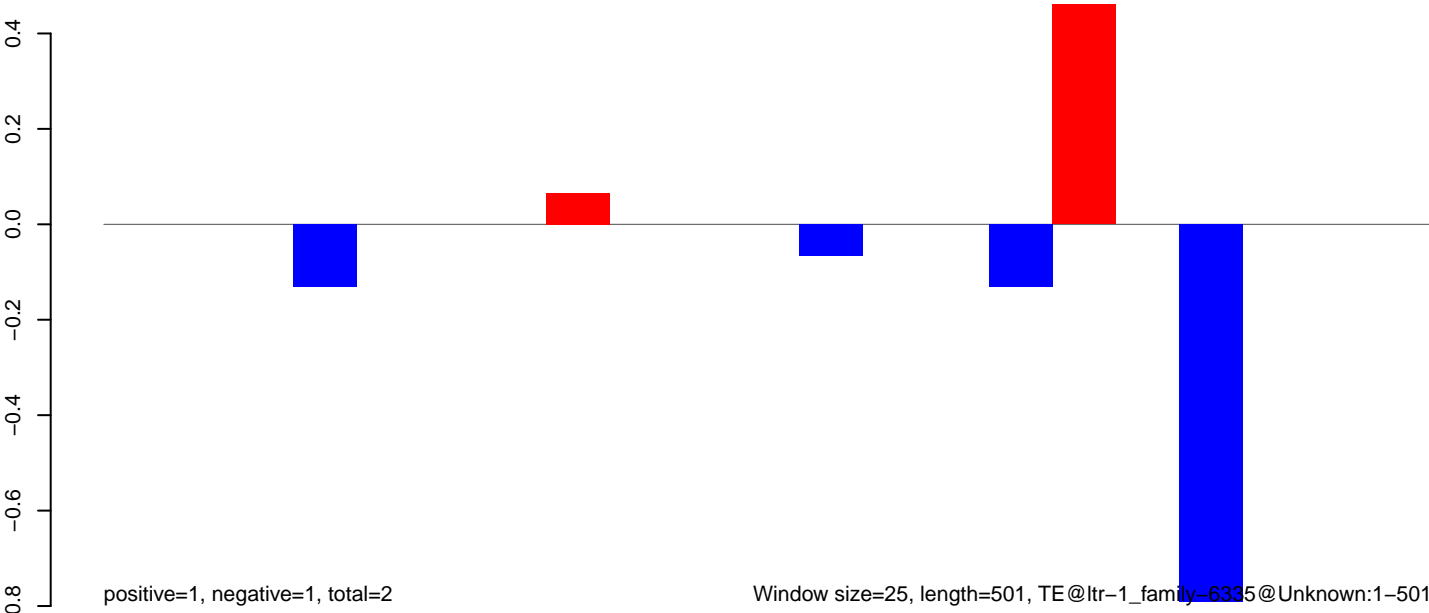

AeAlbo\_FemaleWhole\_BF\_CT.18\_23.rep

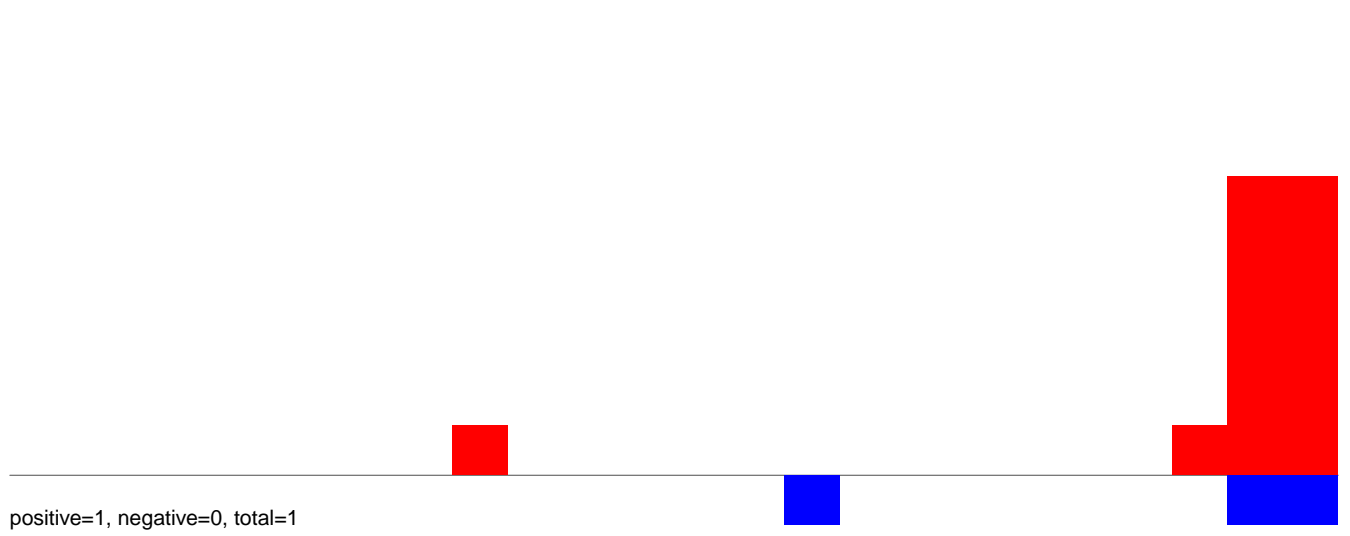

AeAlbo\_FemaleWhole\_BF\_CT.24\_35.rep



AeAlbo\_FemaleWhole\_BF\_CT.rep

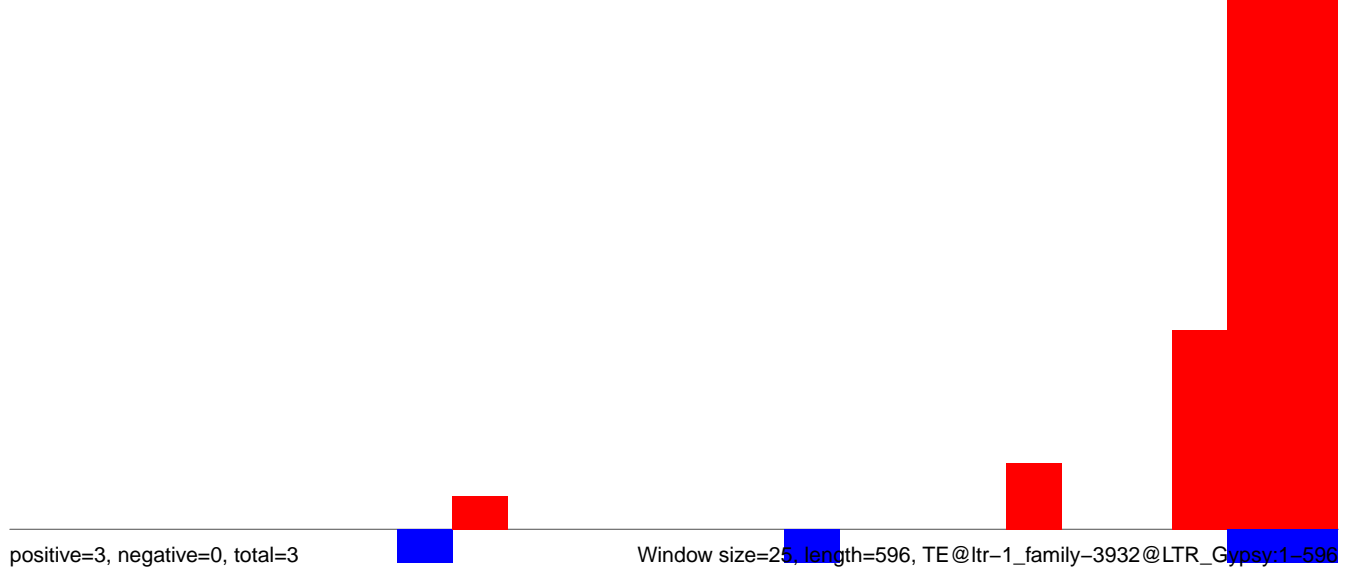

AeAlbo\_FemaleWhole\_BF\_CT.18\_23.rep

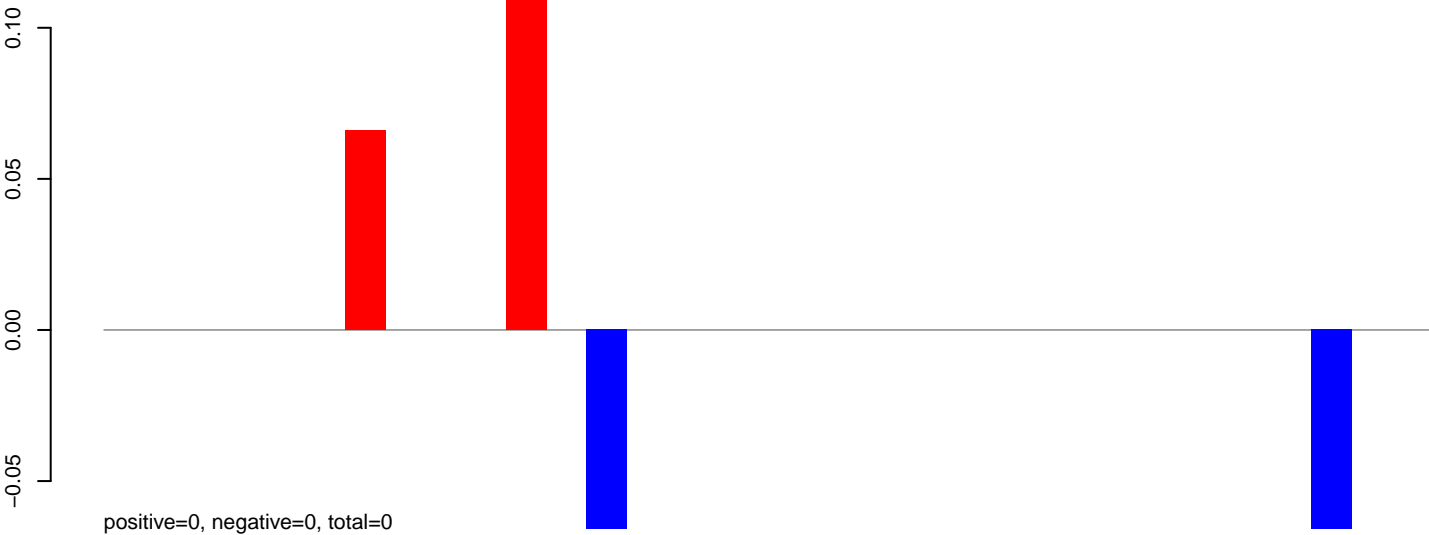

AeAlbo\_FemaleWhole\_BF\_CT.24\_35.rep

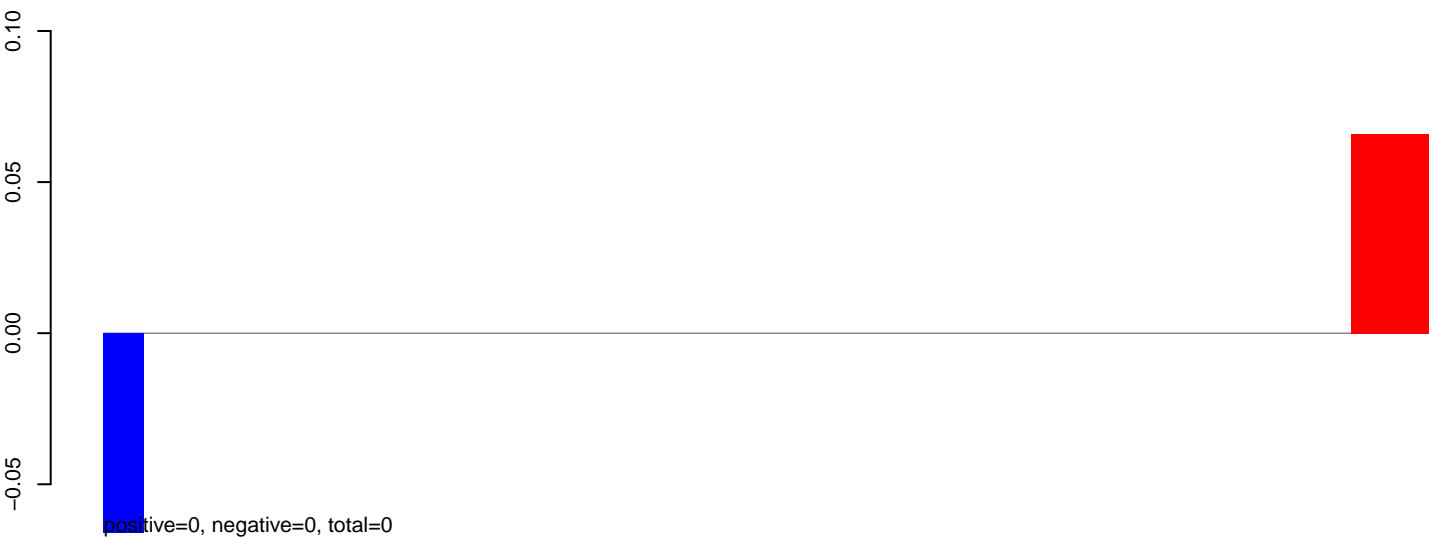

AeAlbo\_FemaleWhole\_BF\_CT.rep

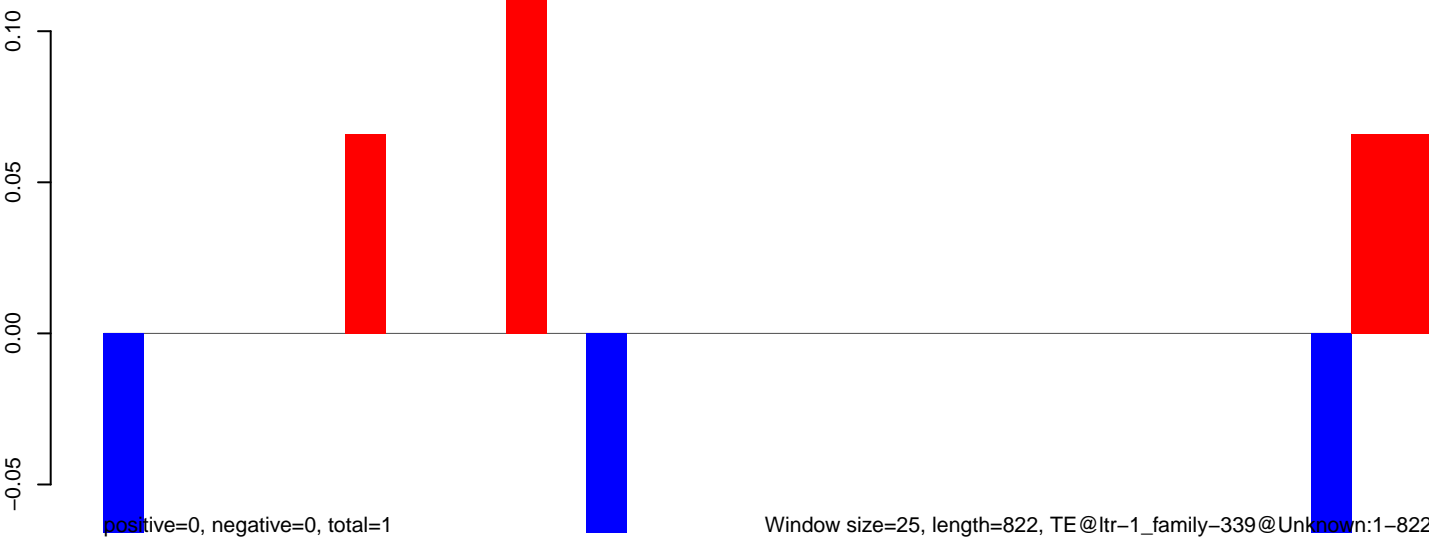

AeAlbo\_FemaleWhole\_BF\_CT.18\_23.rep

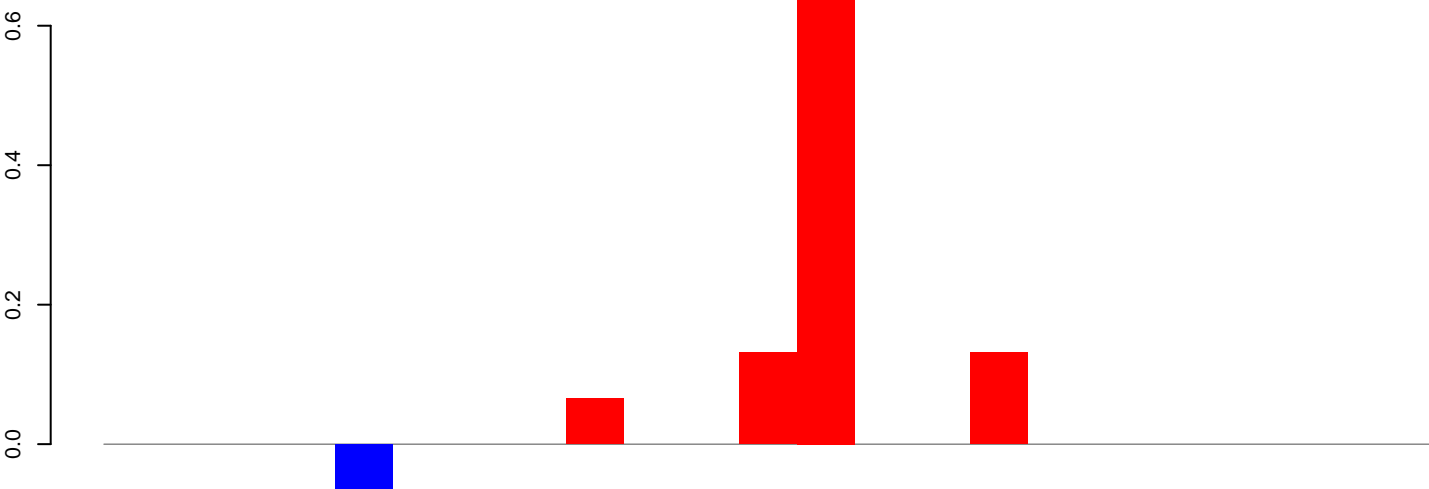

positive=1, negative=0, total=1

AeAlbo\_FemaleWhole\_BF\_CT.24\_35.rep

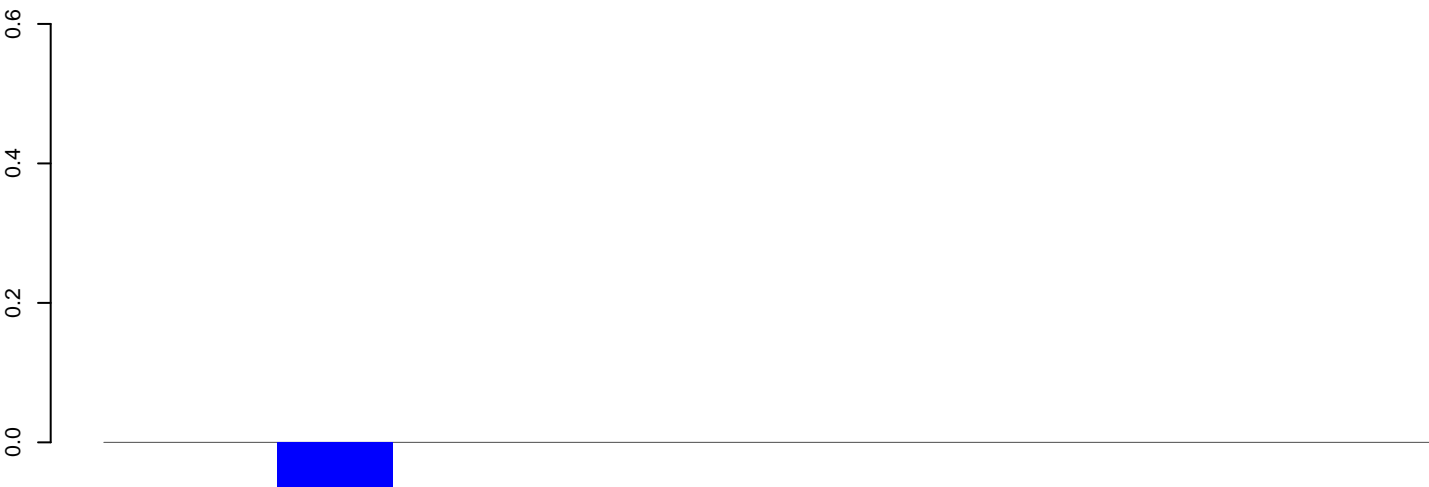

positive=0, negative=0, total=0

AeAlbo\_FemaleWhole\_BF\_CT.rep

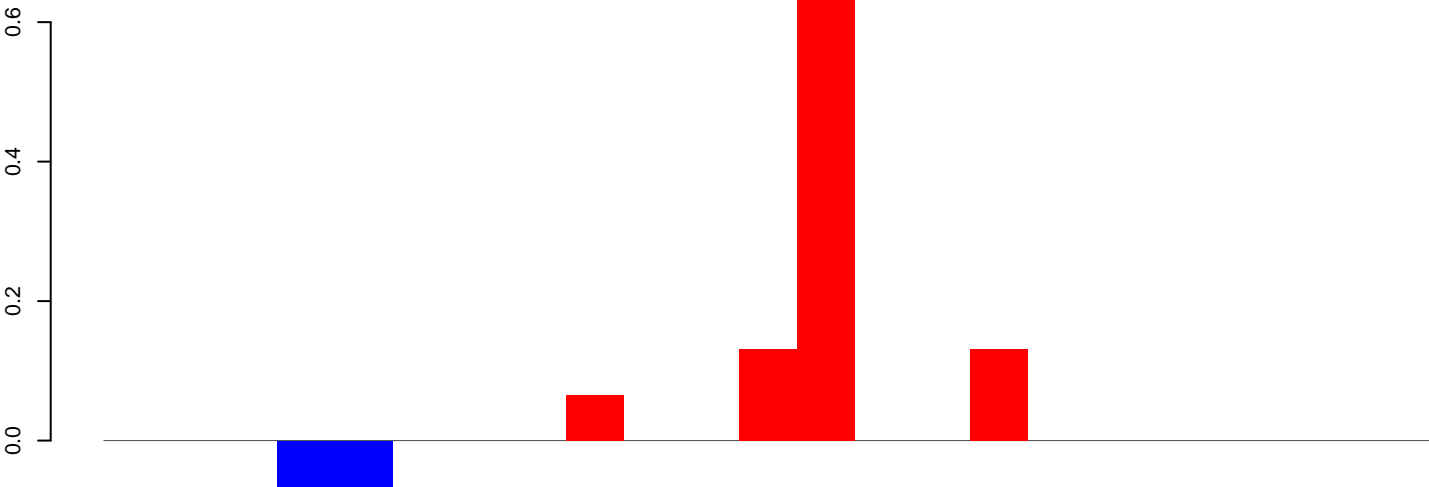

positive=1, negative=0, total=1

Window size=25, length=551, TE@ltr-1\_family-335@Unknown:1-551

AeAlbo\_FemaleWhole\_BF\_CT.18\_23.rep

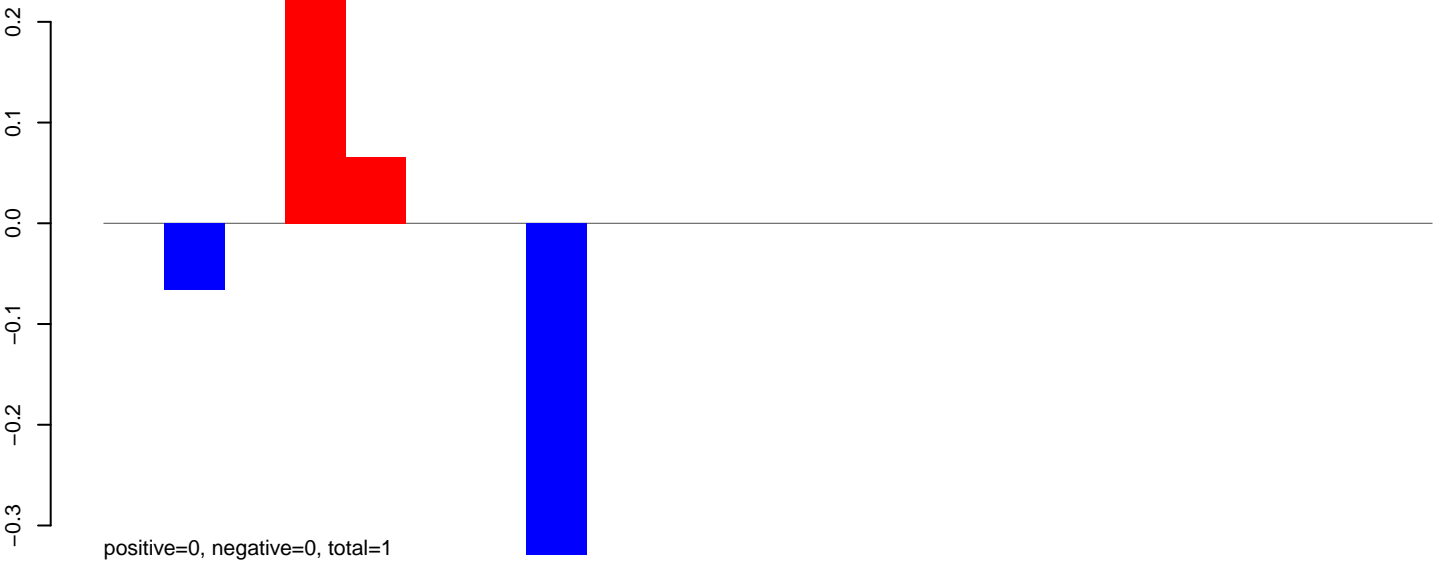

AeAlbo\_FemaleWhole\_BF\_CT.24\_35.rep

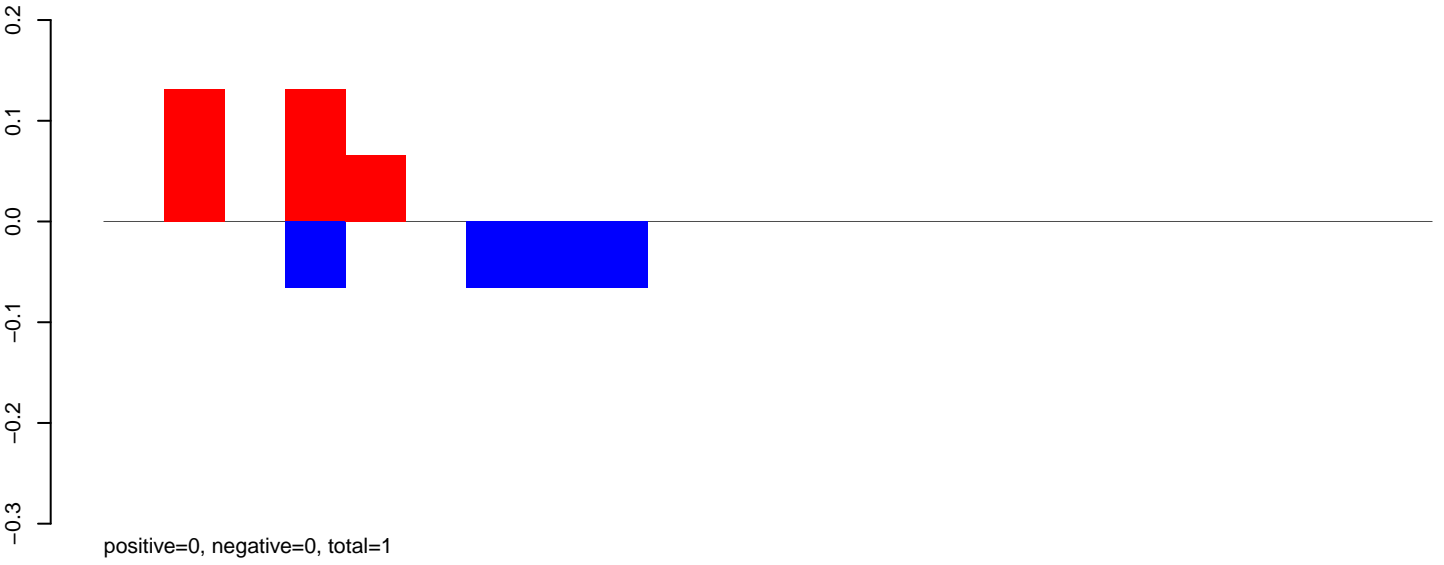

AeAlbo\_FemaleWhole\_BF\_CT.rep

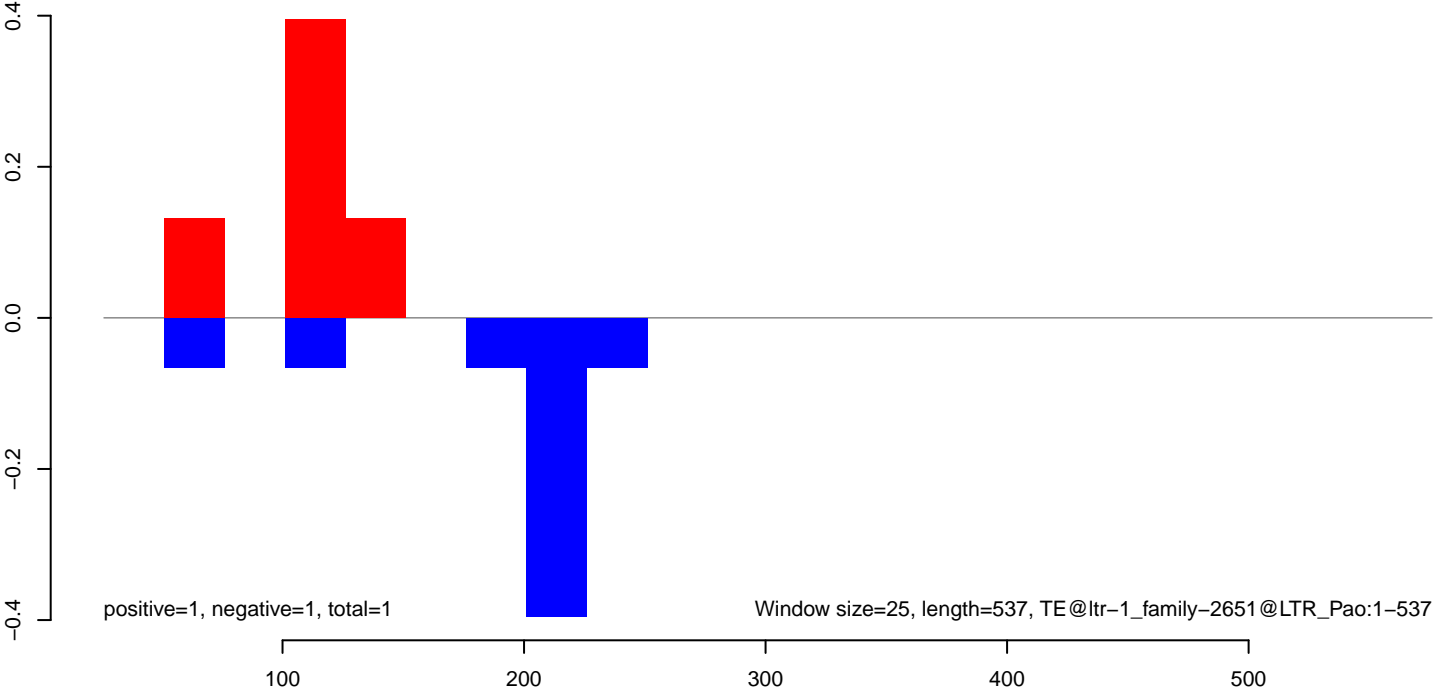



AeAlbo\_FemaleWhole\_BF\_CT.18\_23.rep

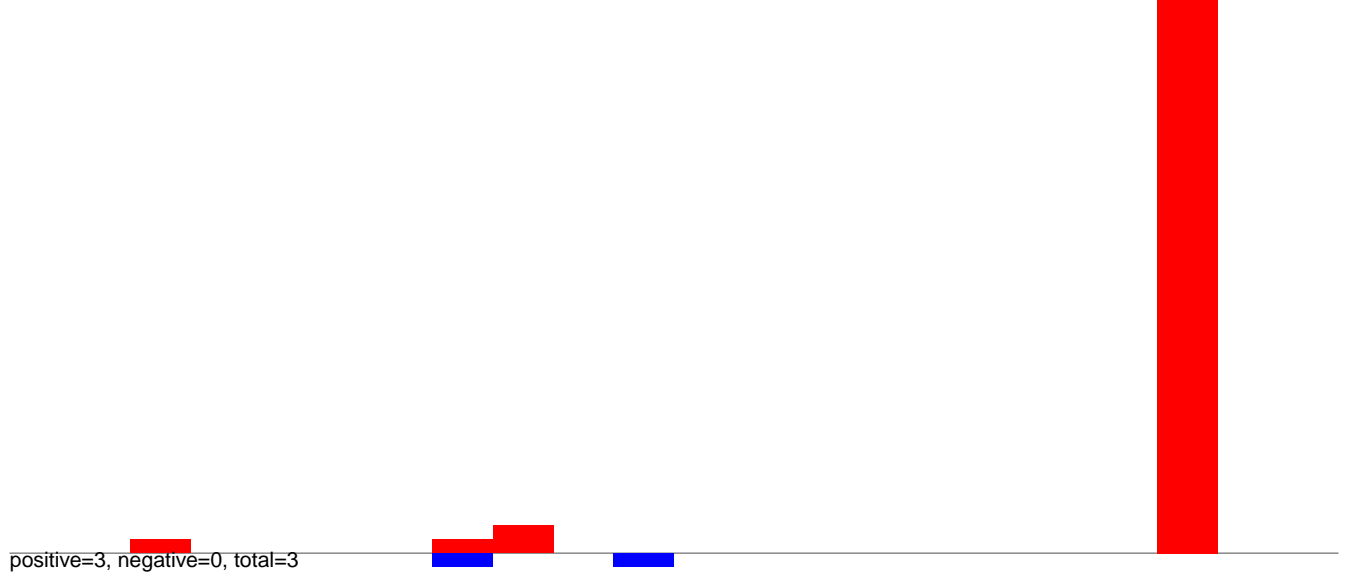

AeAlbo\_FemaleWhole\_BF\_CT.24\_35.rep

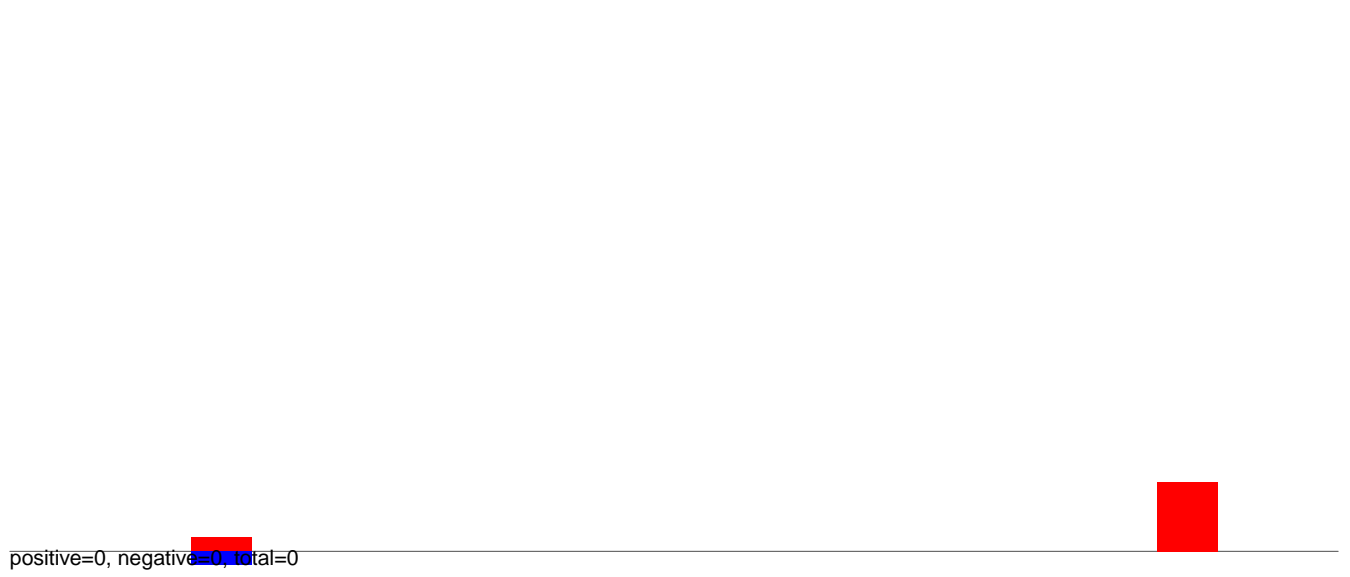

AeAlbo\_FemaleWhole\_BF\_CT.rep

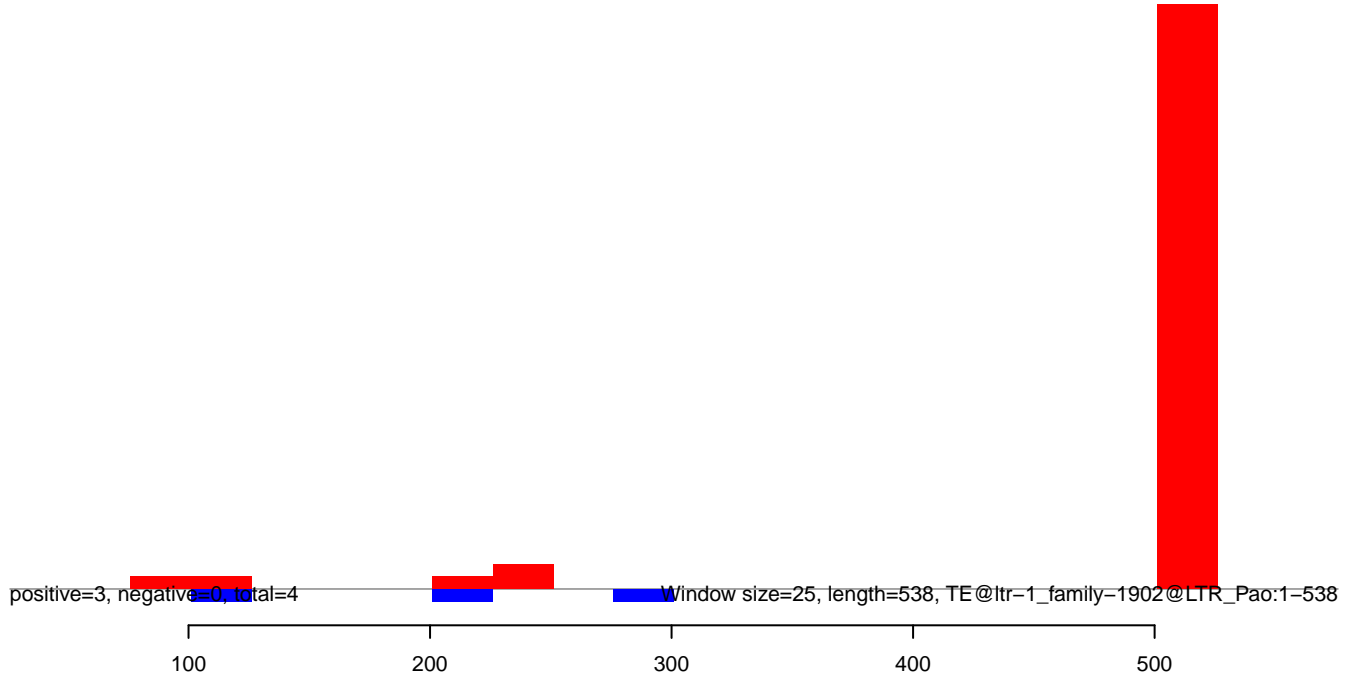

**AeAlbo\_FemaleWhole\_BF\_CT.18\_23.rep**

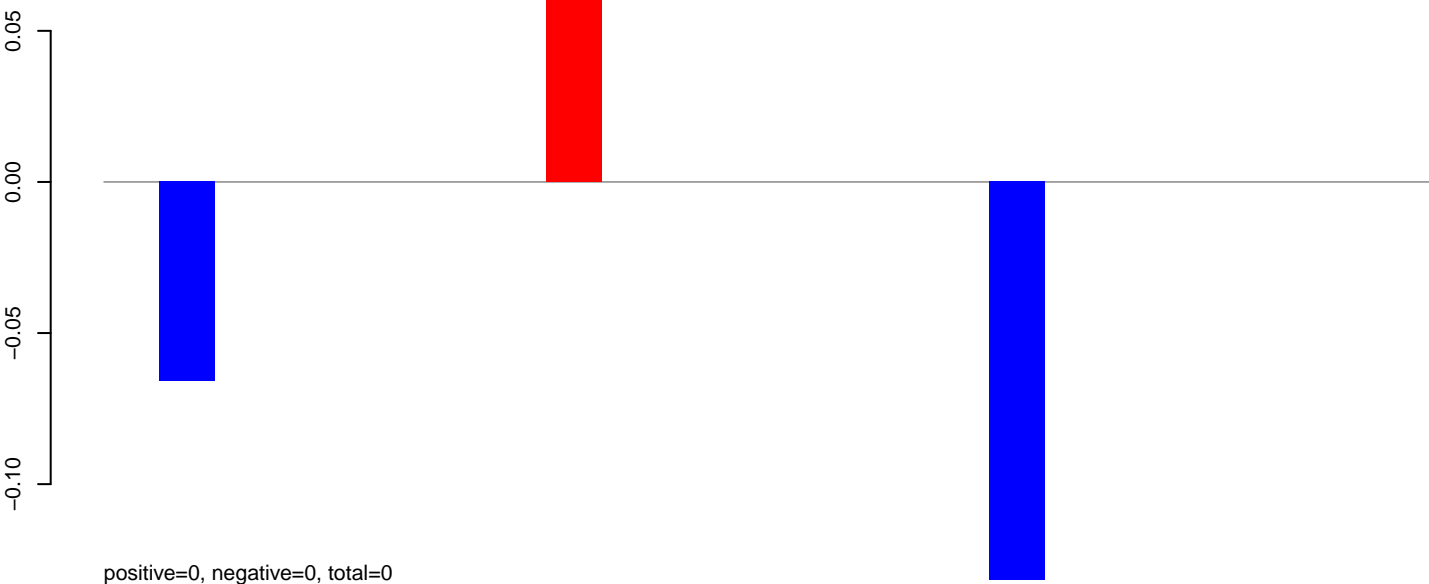

**AeAlbo\_FemaleWhole\_BF\_CT.24\_35.rep**

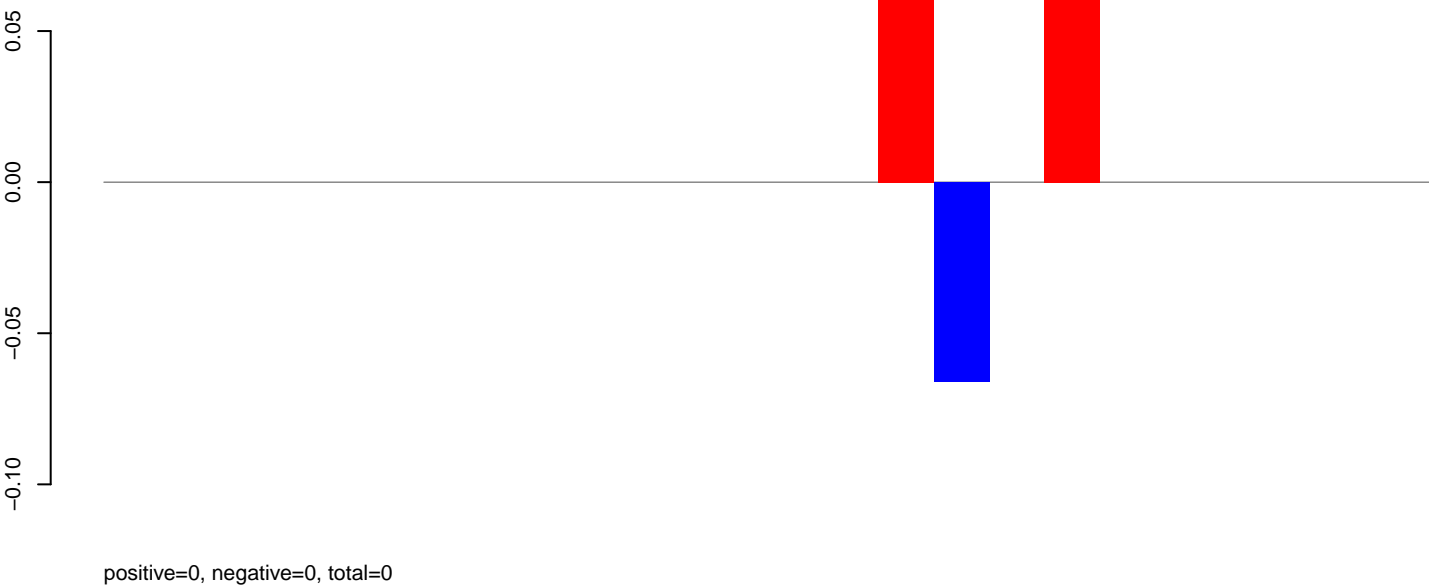

**AeAlbo\_FemaleWhole\_BF\_CT.rep**

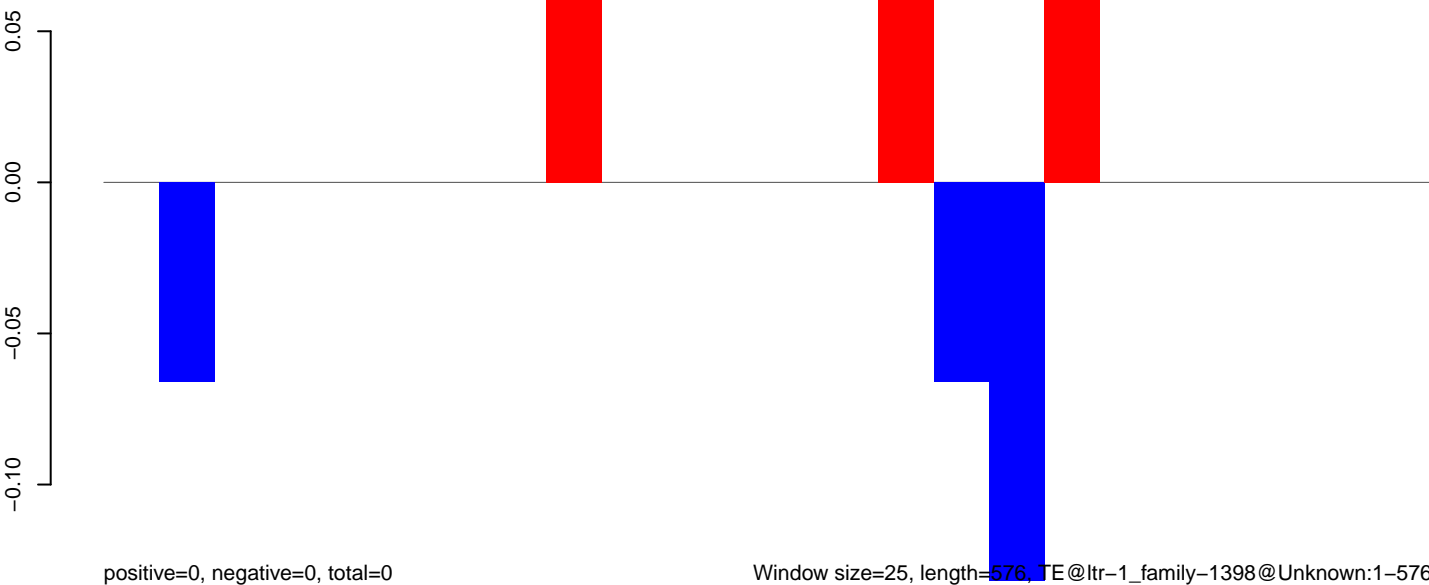

Window size=25, length=576, TE@ltr-1\_family-1398@Unknown:1-576

AeAlbo\_FemaleWhole\_BF\_CT.18\_23.rep

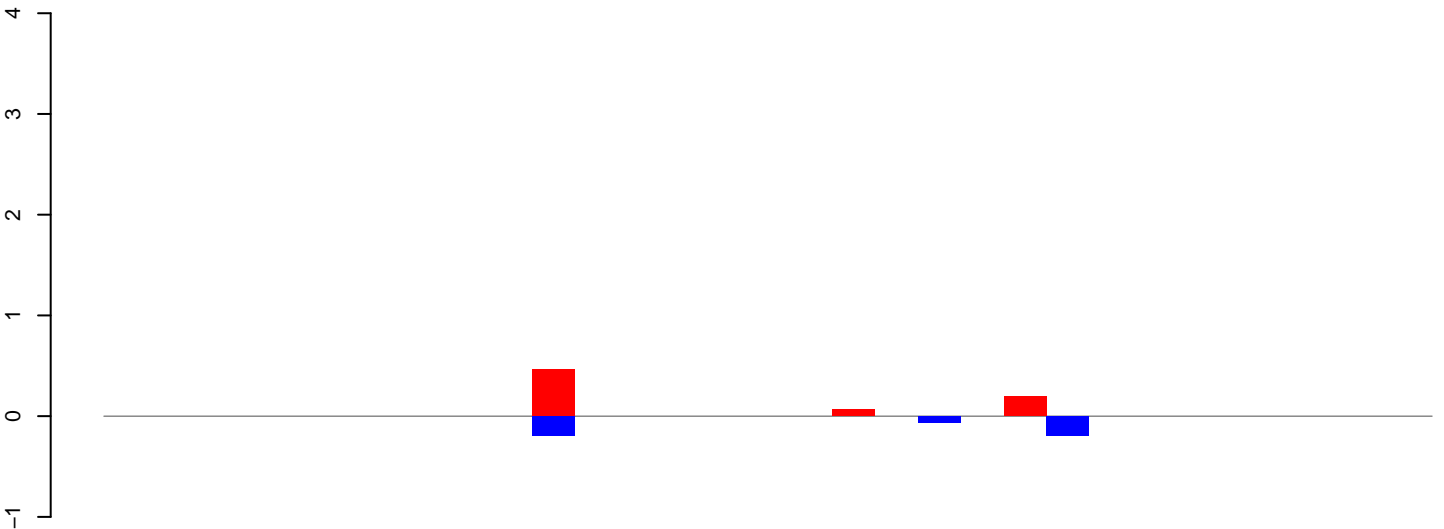

positive=1, negative=0, total=1

AeAlbo\_FemaleWhole\_BF\_CT.24\_35.rep

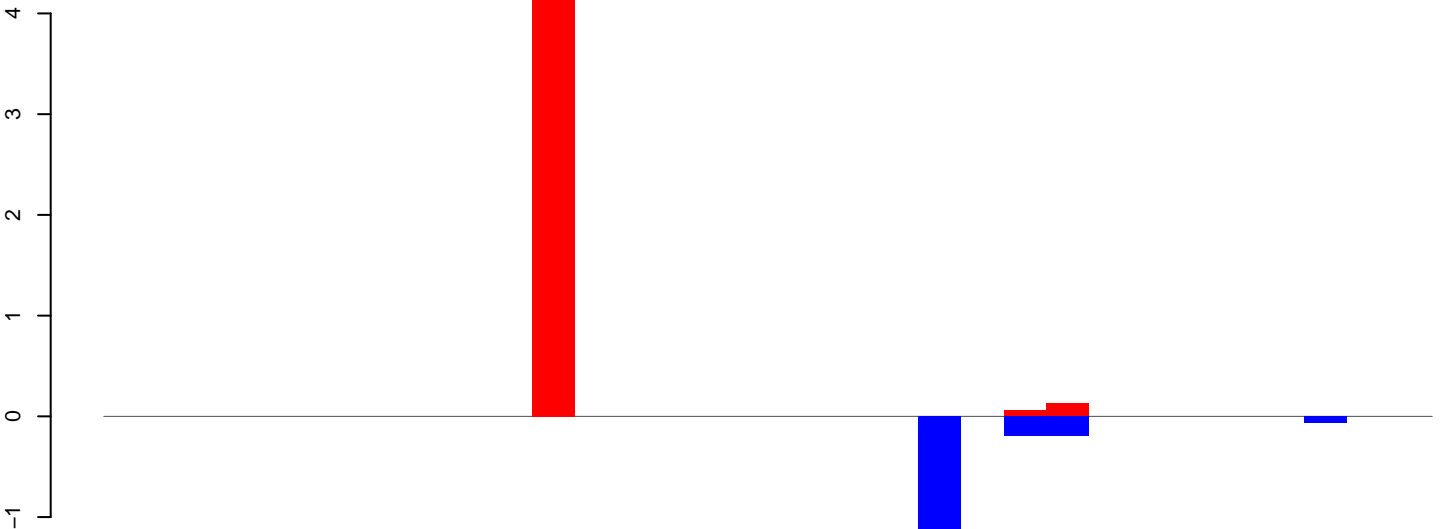

positive=4, negative=2, total=7

AeAlbo\_FemaleWhole\_BF\_CT.rep

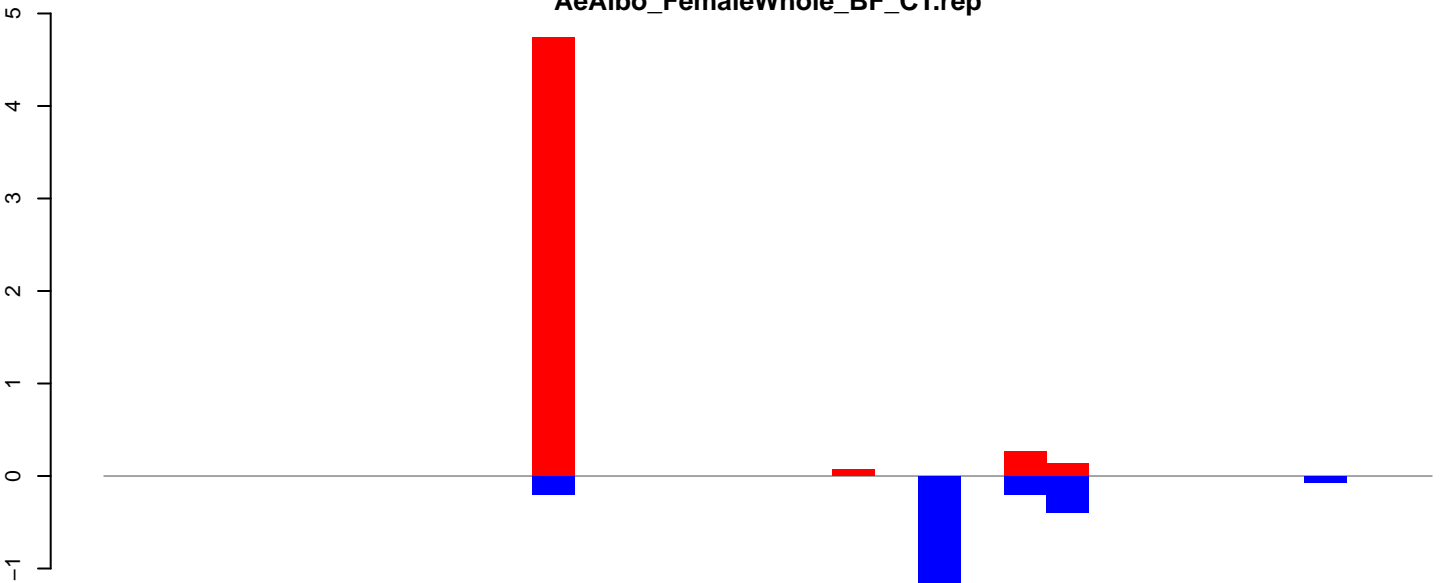

positive=5, negative=3, total=8

Window size=25, length=773, TE@ltr-1\_family-1327@LTR\_Pao:1-773

AeAlbo\_FemaleWhole\_BF\_CT.18\_23.rep

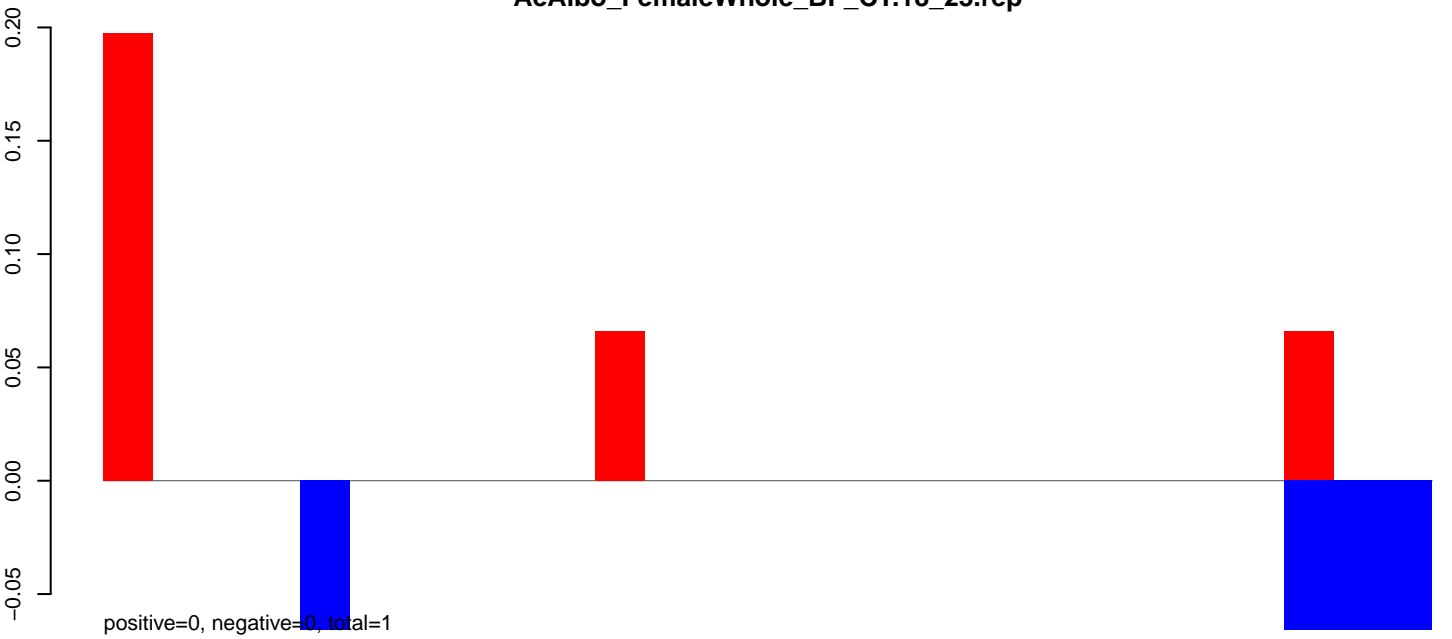

AeAlbo\_FemaleWhole\_BF\_CT.24\_35.rep

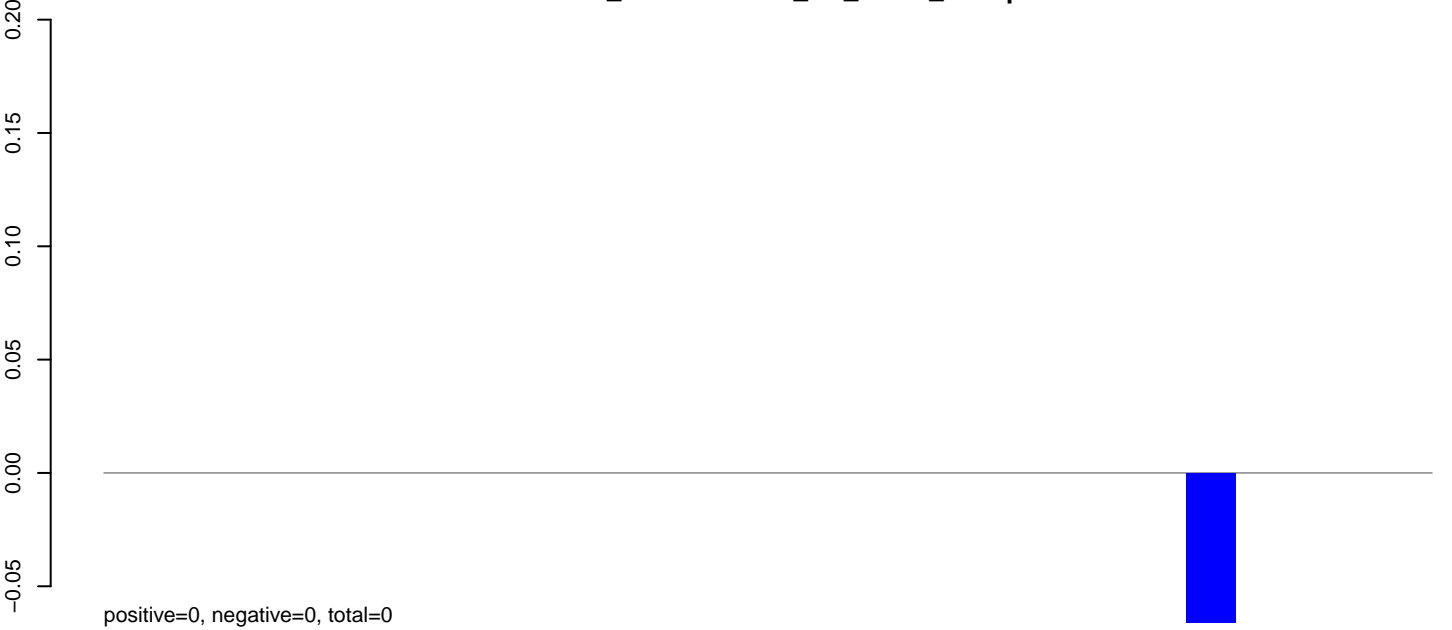

AeAlbo\_FemaleWhole\_BF\_CT.rep

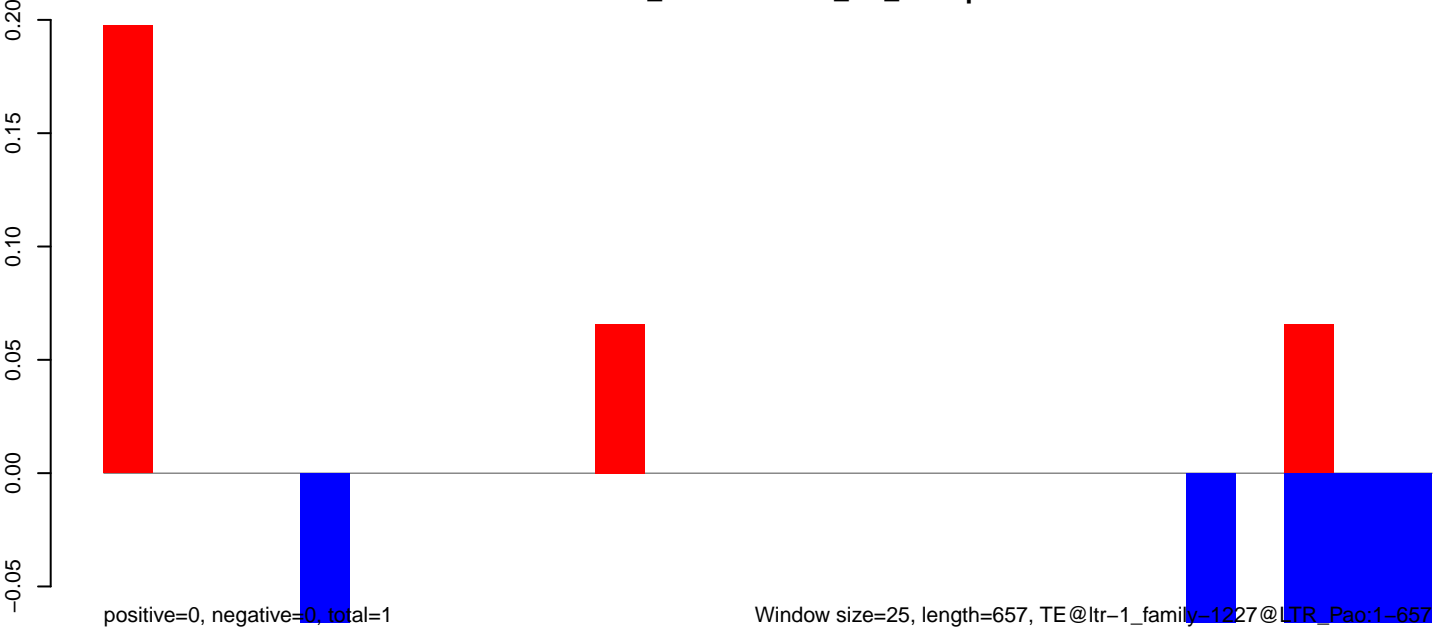

**AeAlbo\_FemaleWhole\_BF\_CT.18\_23.rep**

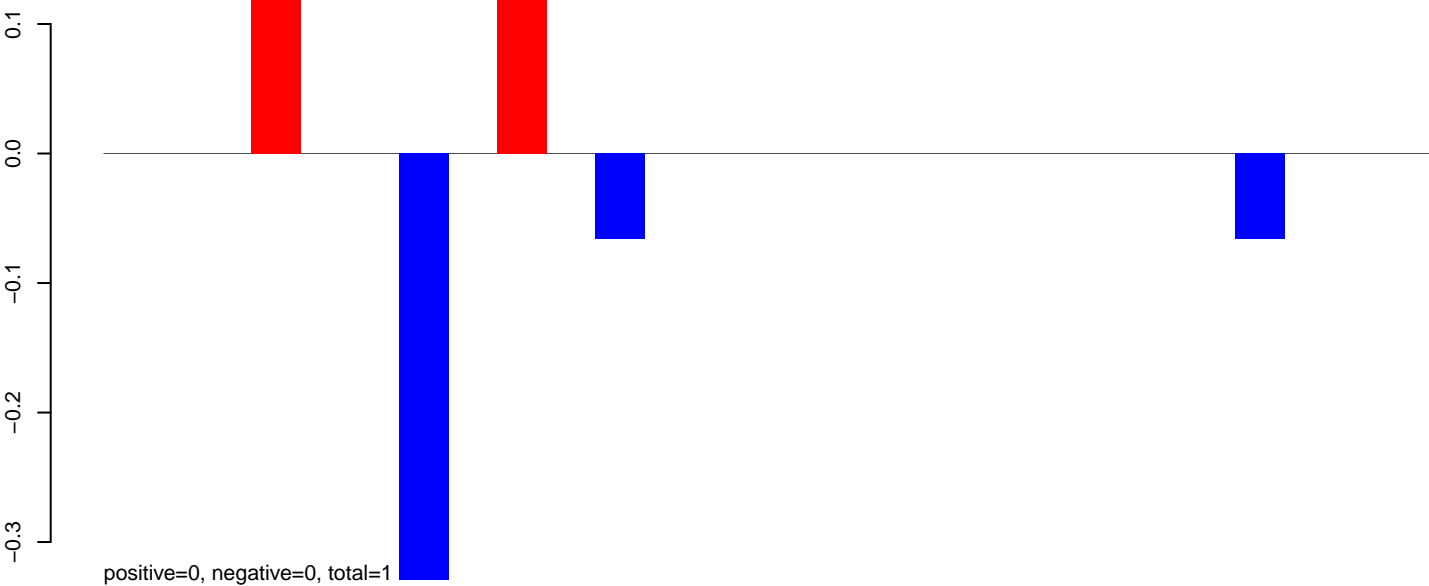

**AeAlbo\_FemaleWhole\_BF\_CT.24\_35.rep**

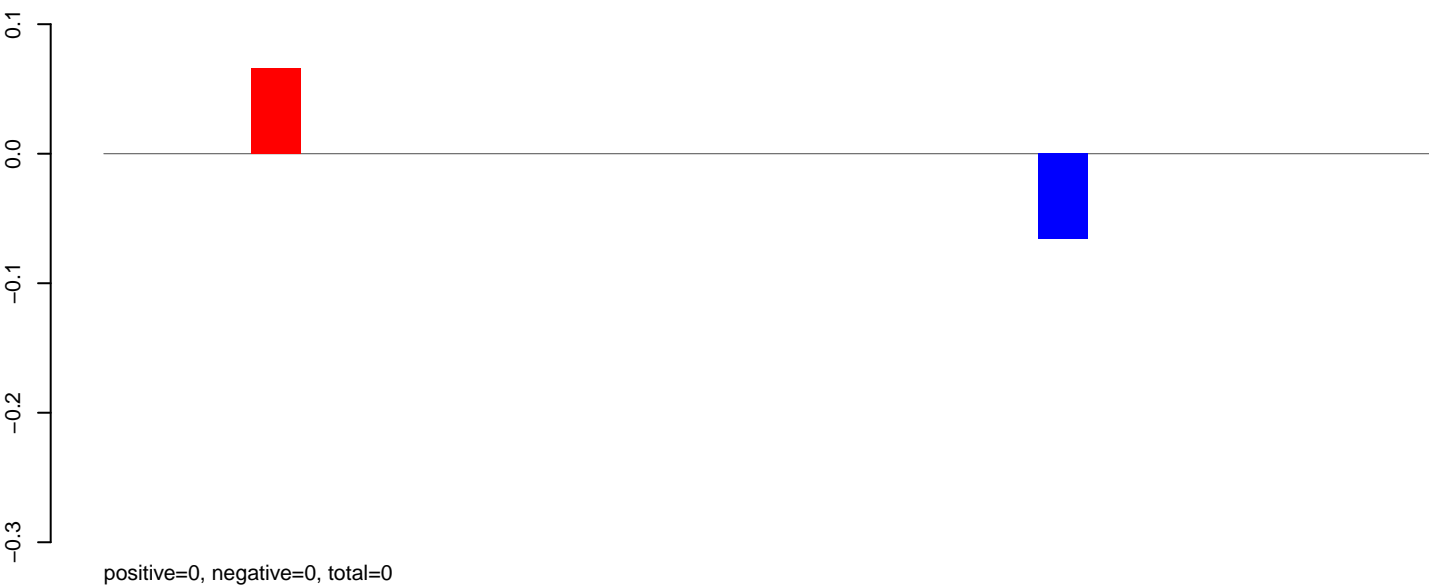

**AeAlbo\_FemaleWhole\_BF\_CT.rep**

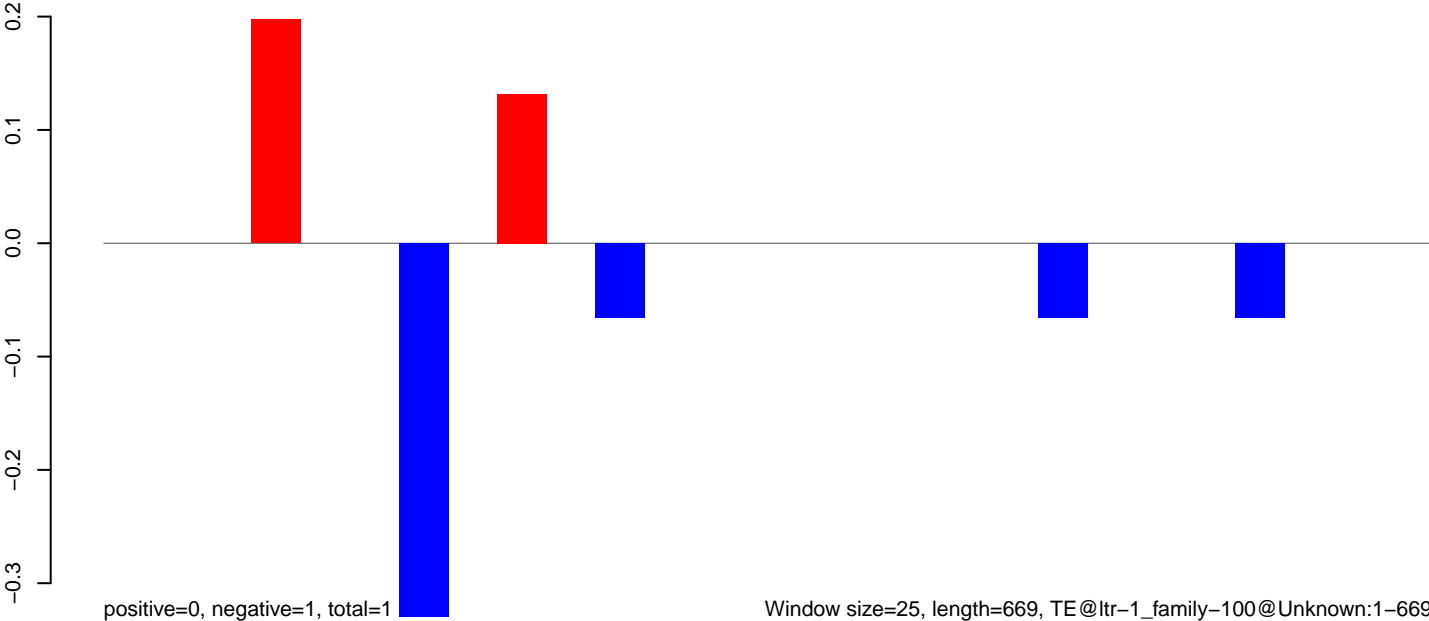

AeAlbo\_FemaleWhole\_BF\_CT.18\_23.rep

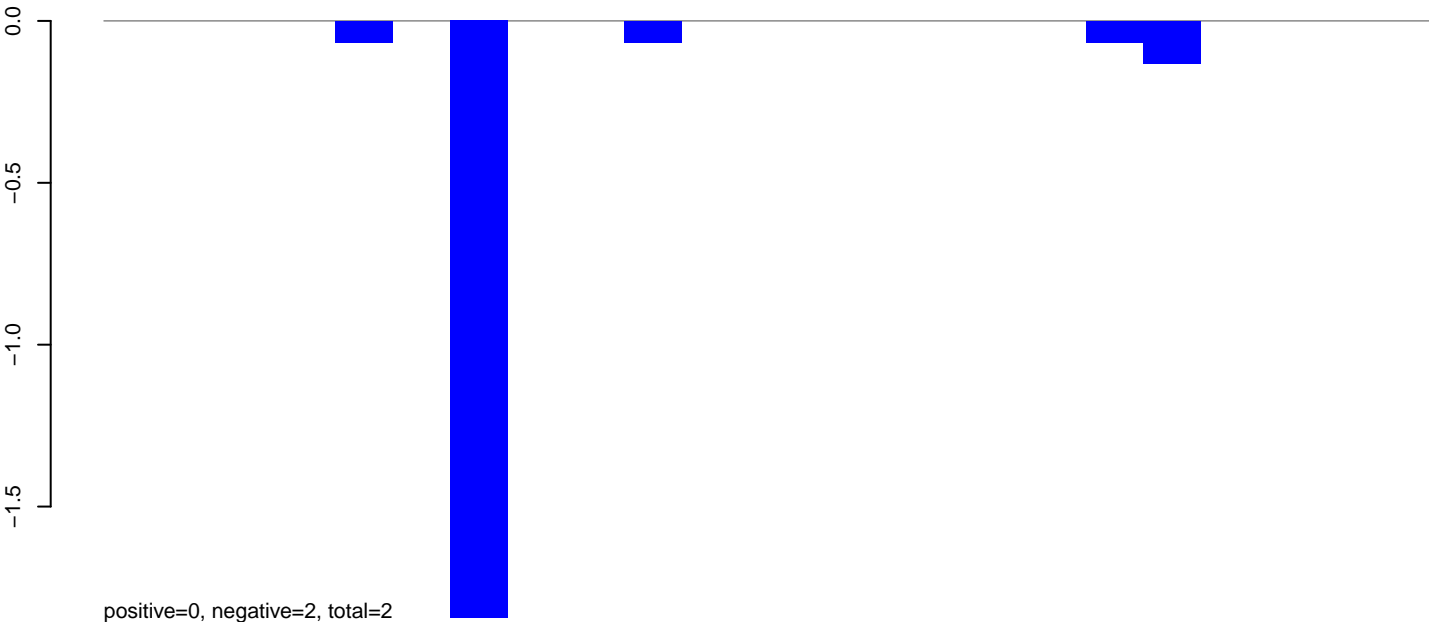

AeAlbo\_FemaleWhole\_BF\_CT.24\_35.rep

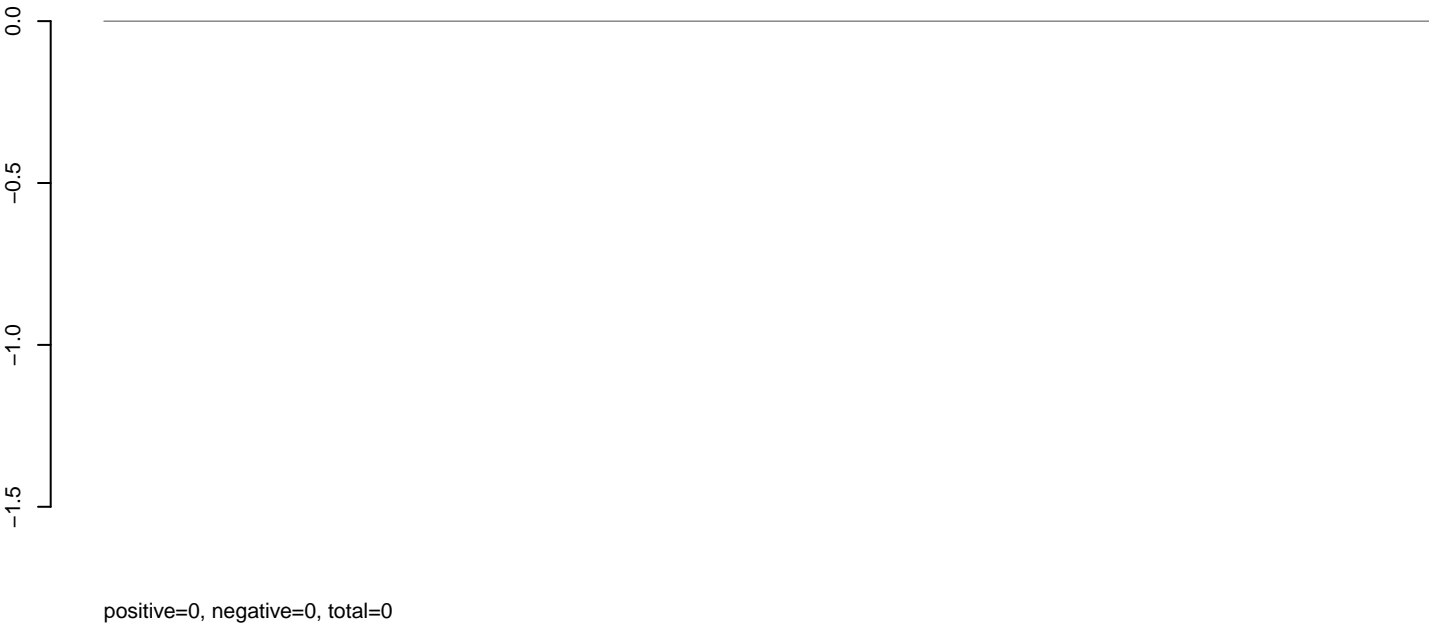

AeAlbo\_FemaleWhole\_BF\_CT.rep

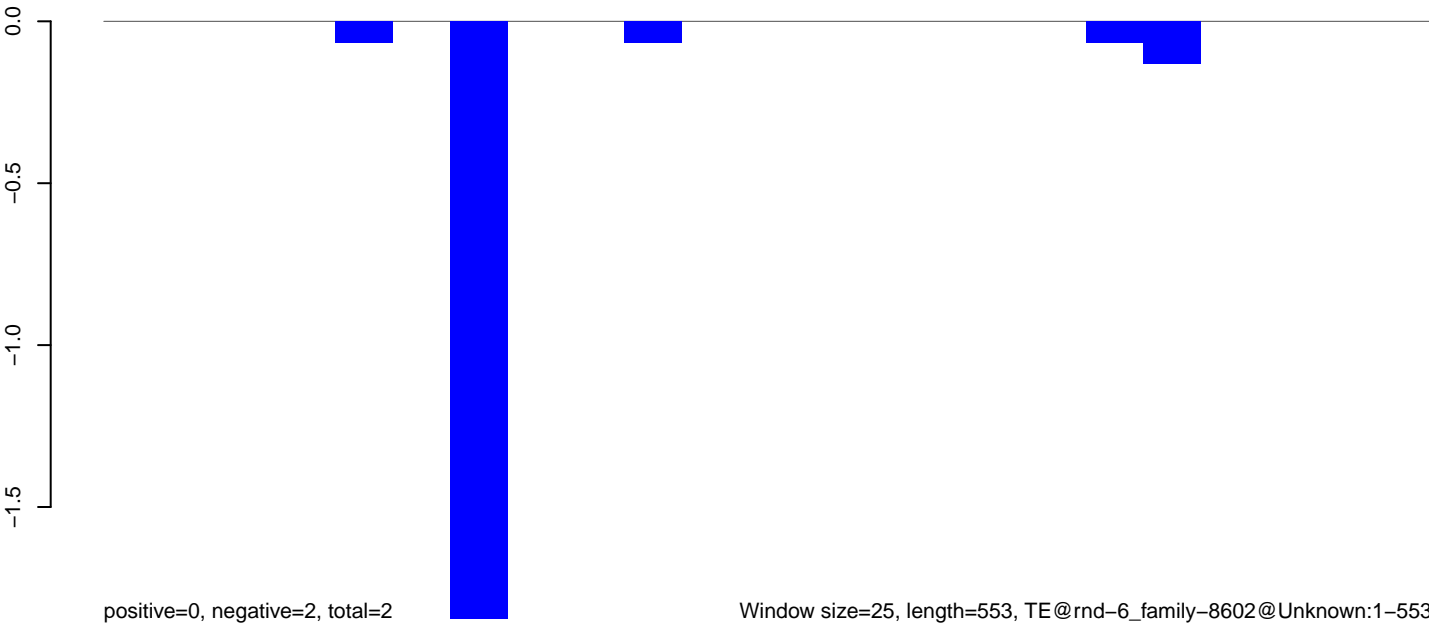

**AeAlbo\_FemaleWhole\_BF\_CT.18\_23.rep**

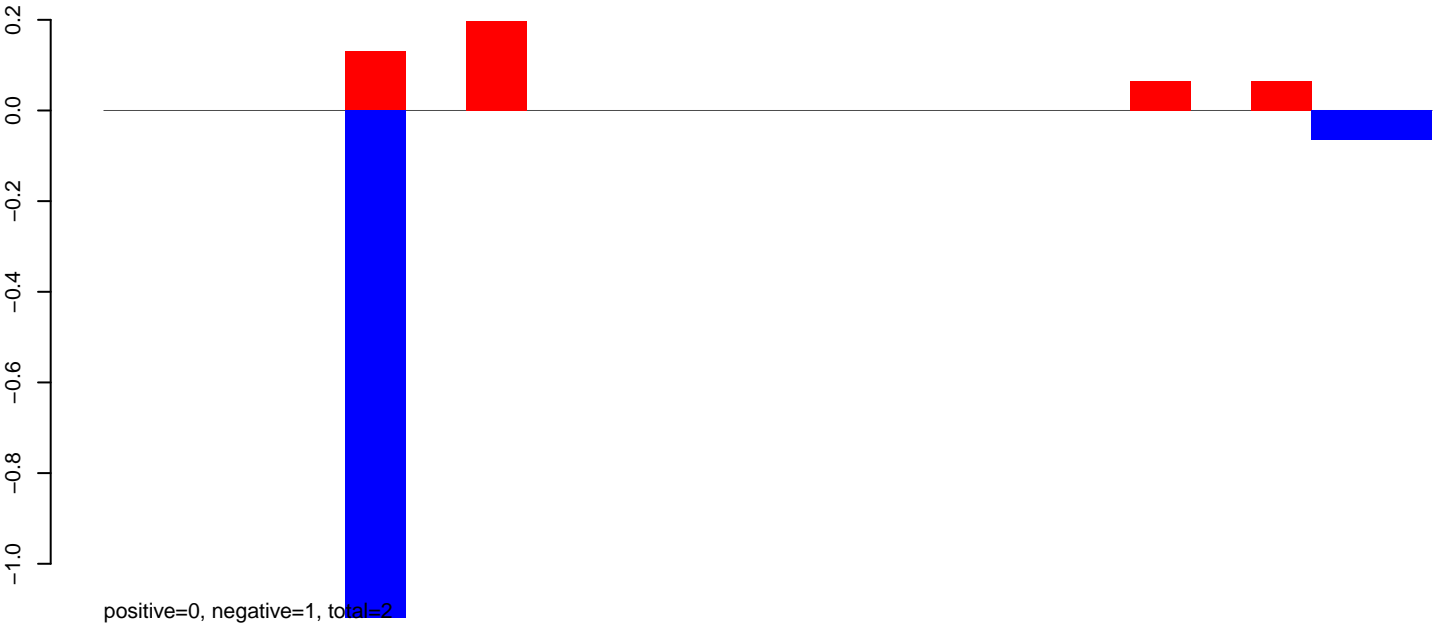

**AeAlbo\_FemaleWhole\_BF\_CT.24\_35.rep**

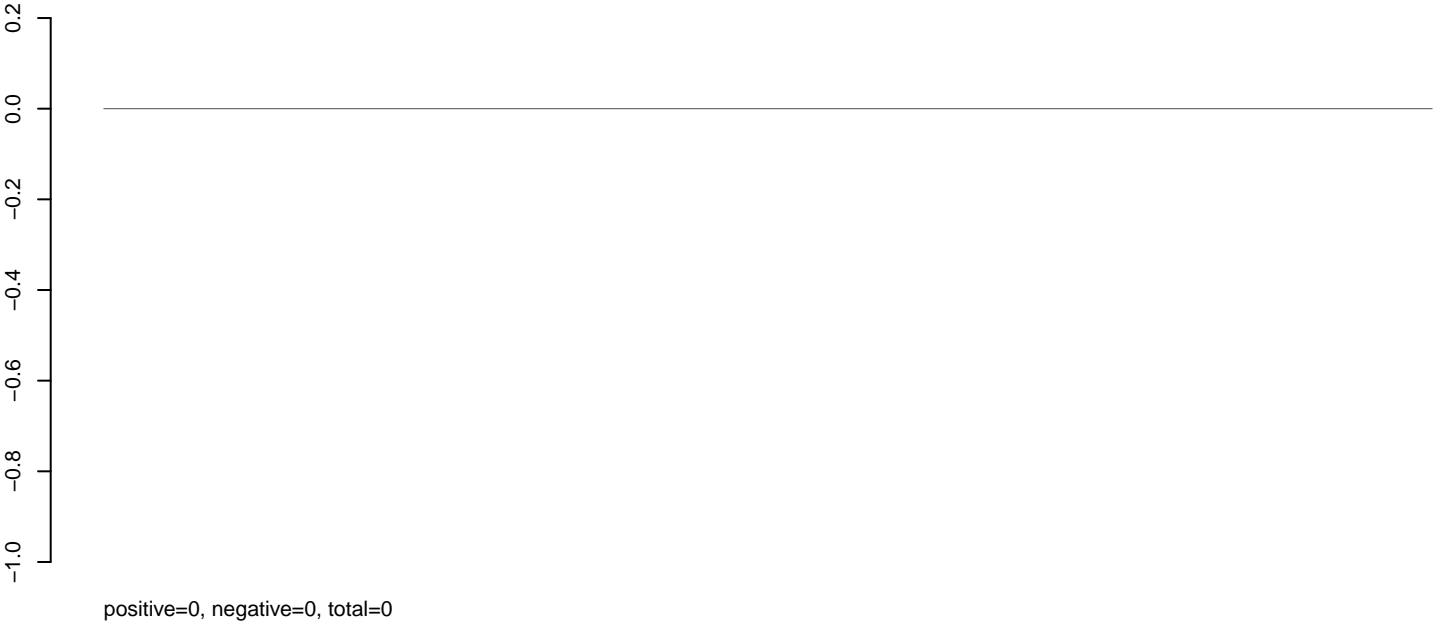

**AeAlbo\_FemaleWhole\_BF\_CT.rep**

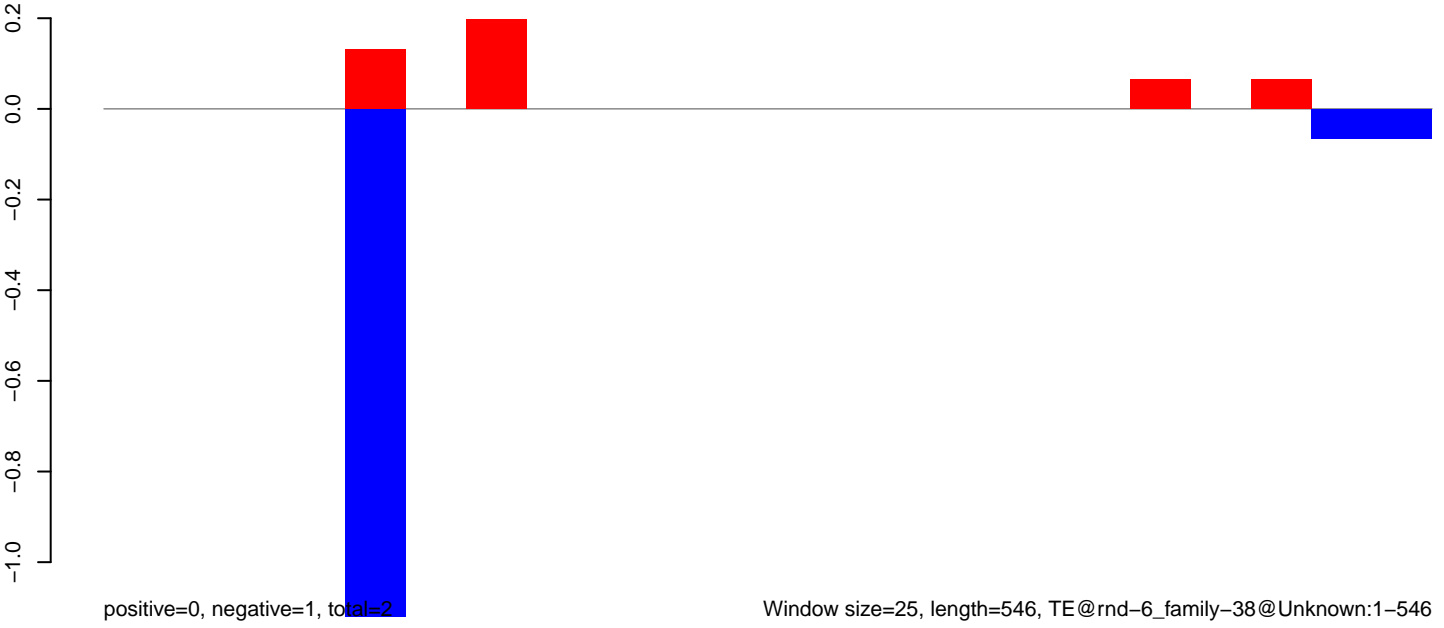

AeAlbo\_FemaleWhole\_BF\_CT.18\_23.rep

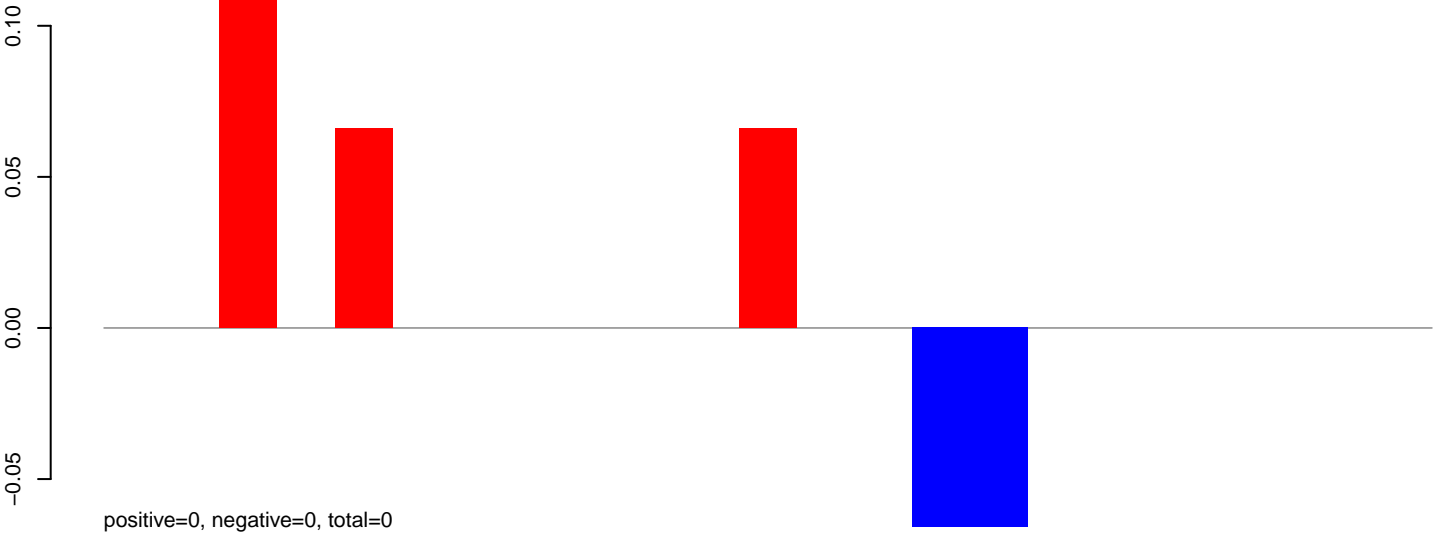

AeAlbo\_FemaleWhole\_BF\_CT.24\_35.rep

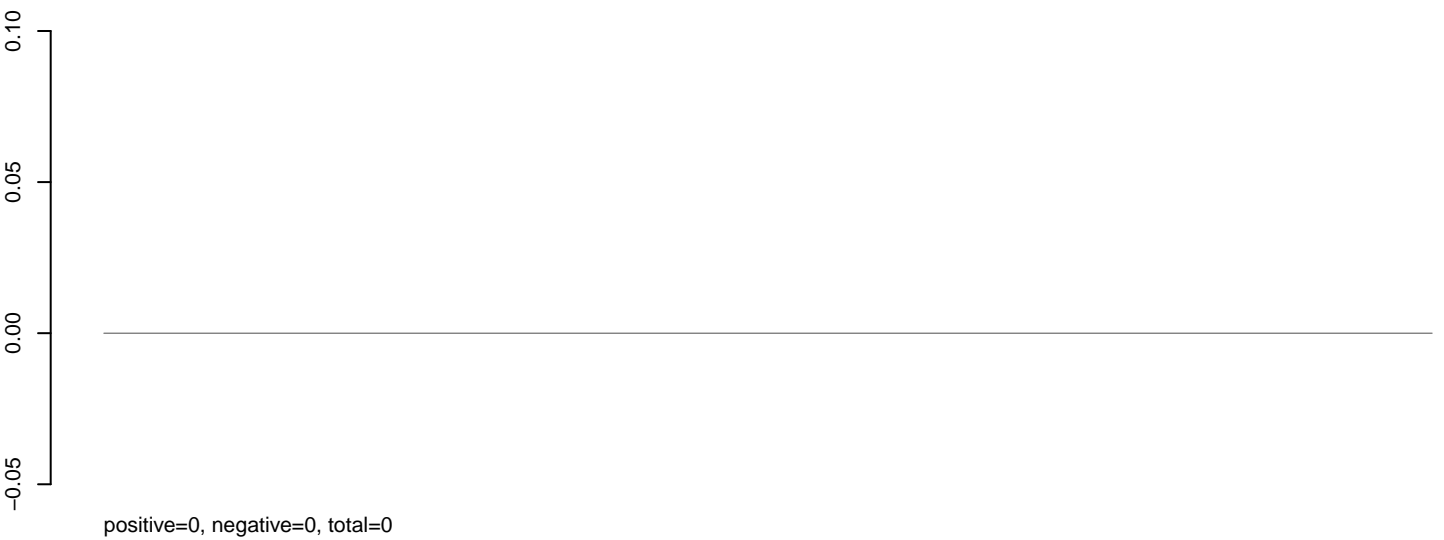

AeAlbo\_FemaleWhole\_BF\_CT.rep

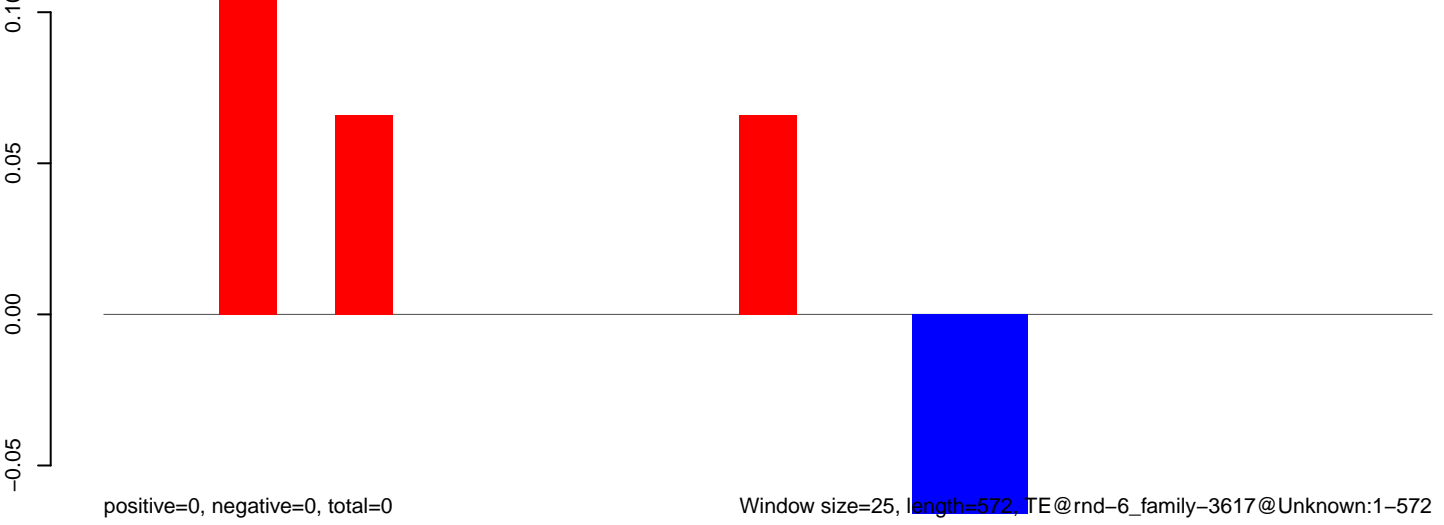



**AeAlbo\_FemaleWhole\_BF\_CT.18\_23.rep**

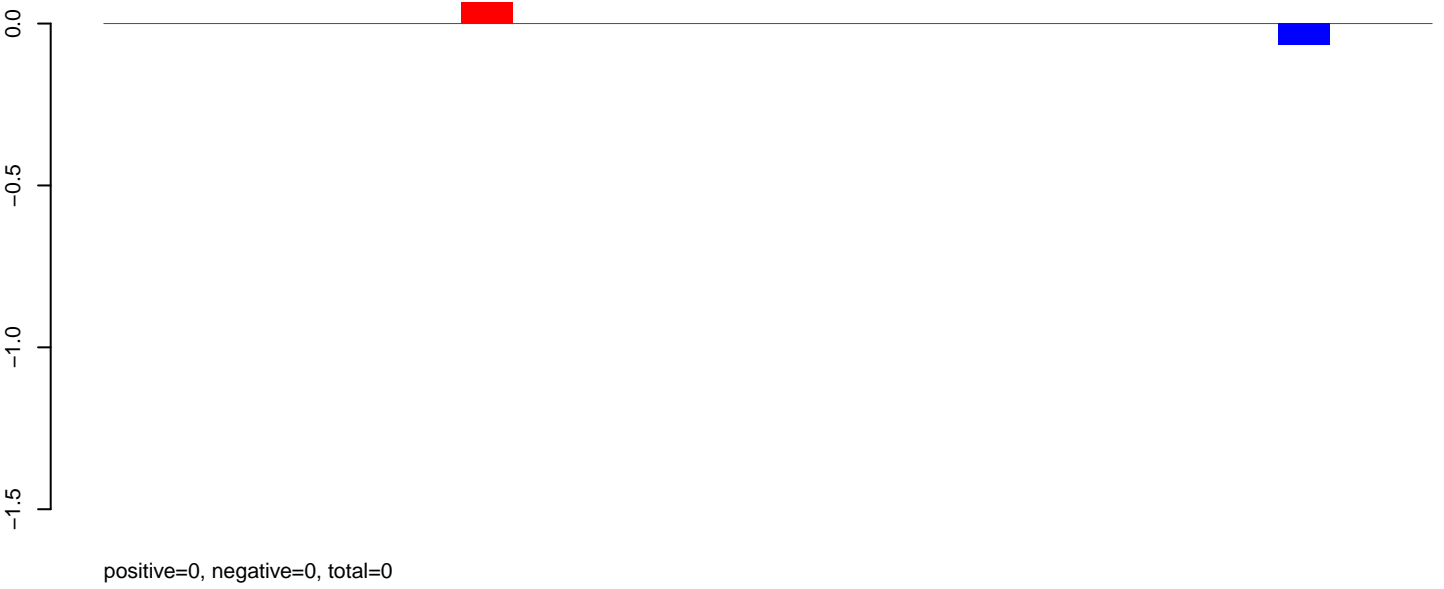

**AeAlbo\_FemaleWhole\_BF\_CT.24\_35.rep**

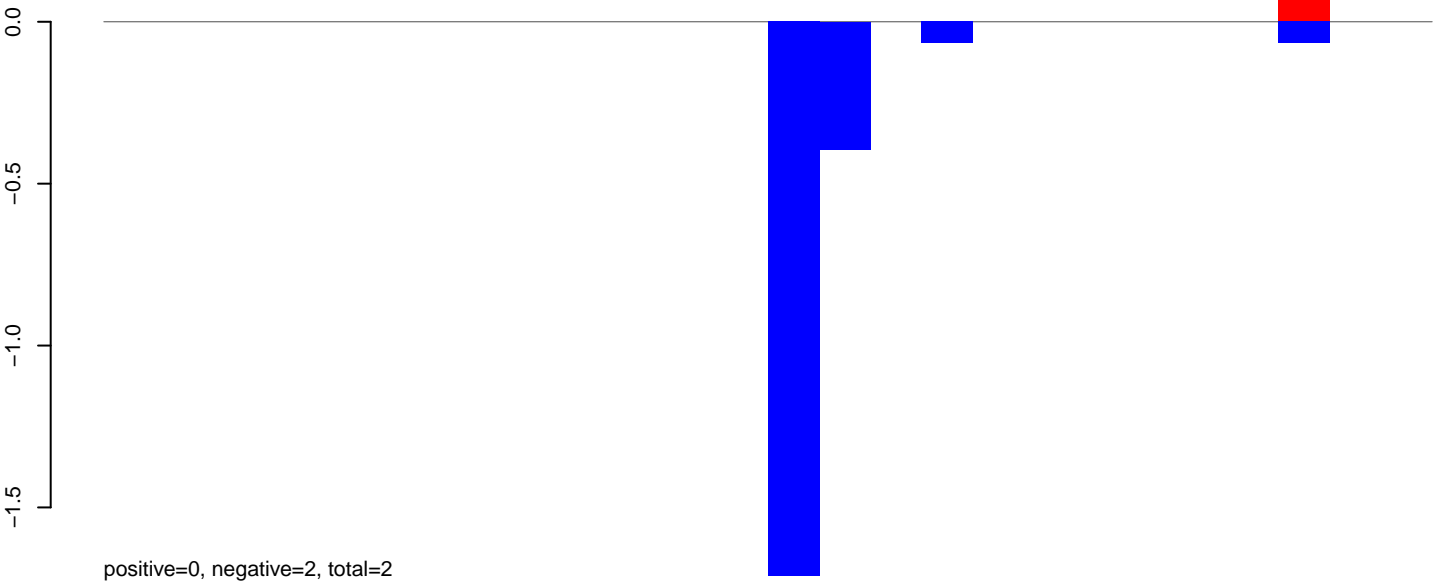

**AeAlbo\_FemaleWhole\_BF\_CT.rep**

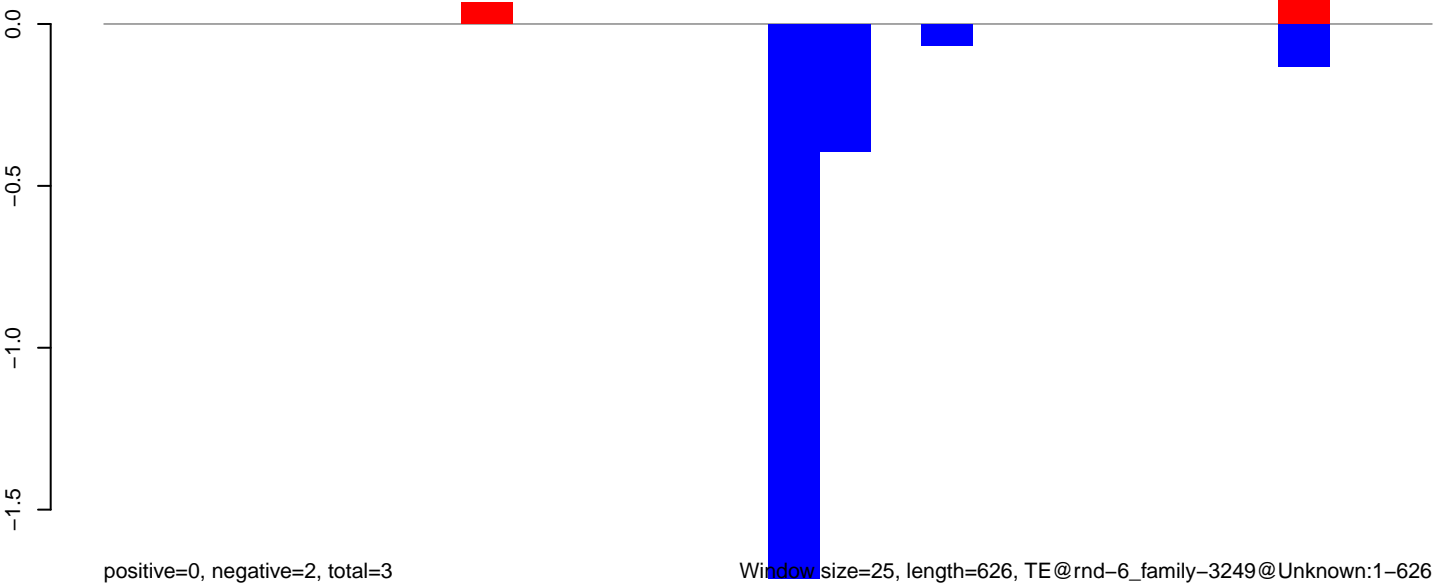

**AeAlbo\_FemaleWhole\_BF\_CT.18\_23.rep**

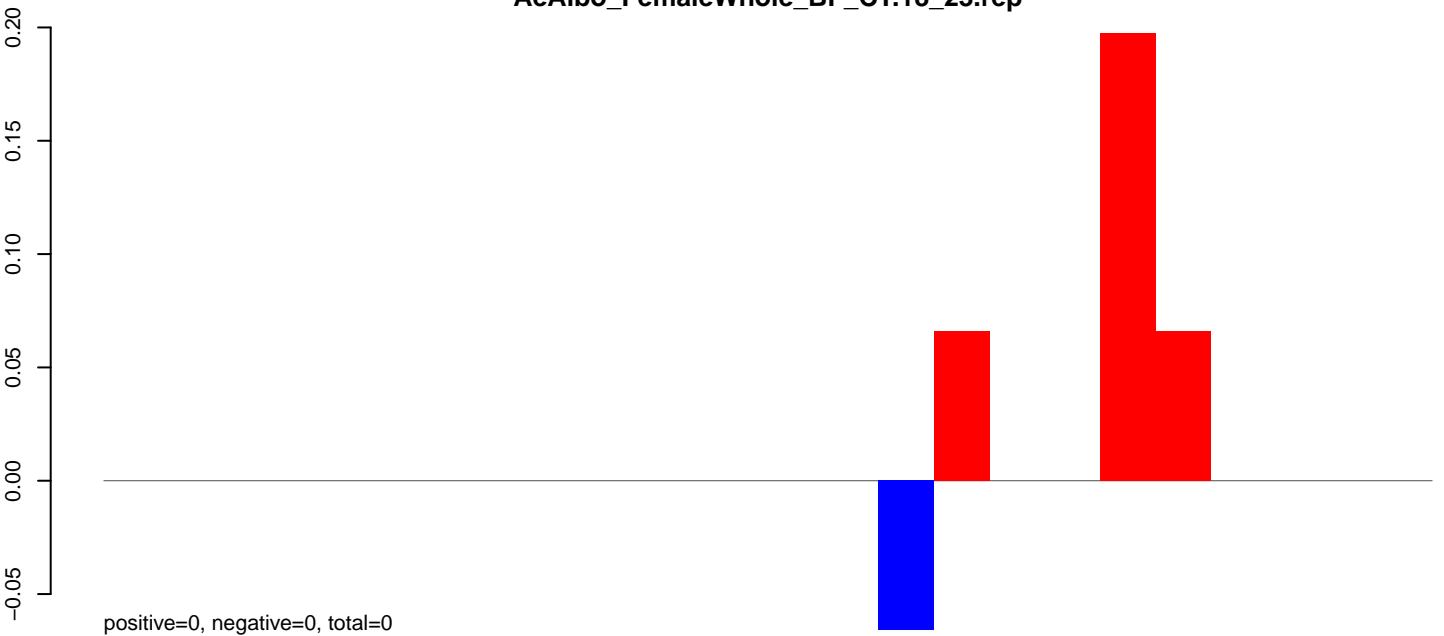

**AeAlbo\_FemaleWhole\_BF\_CT.24\_35.rep**

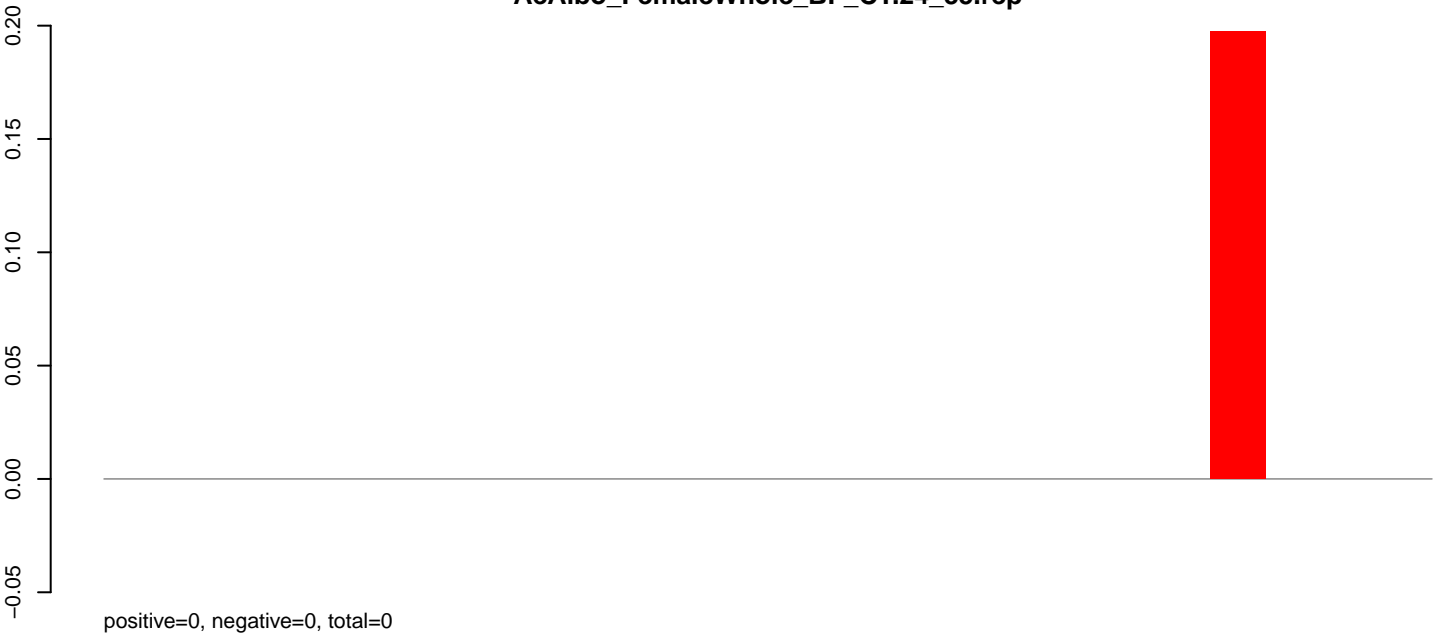

**AeAlbo\_FemaleWhole\_BF\_CT.rep**

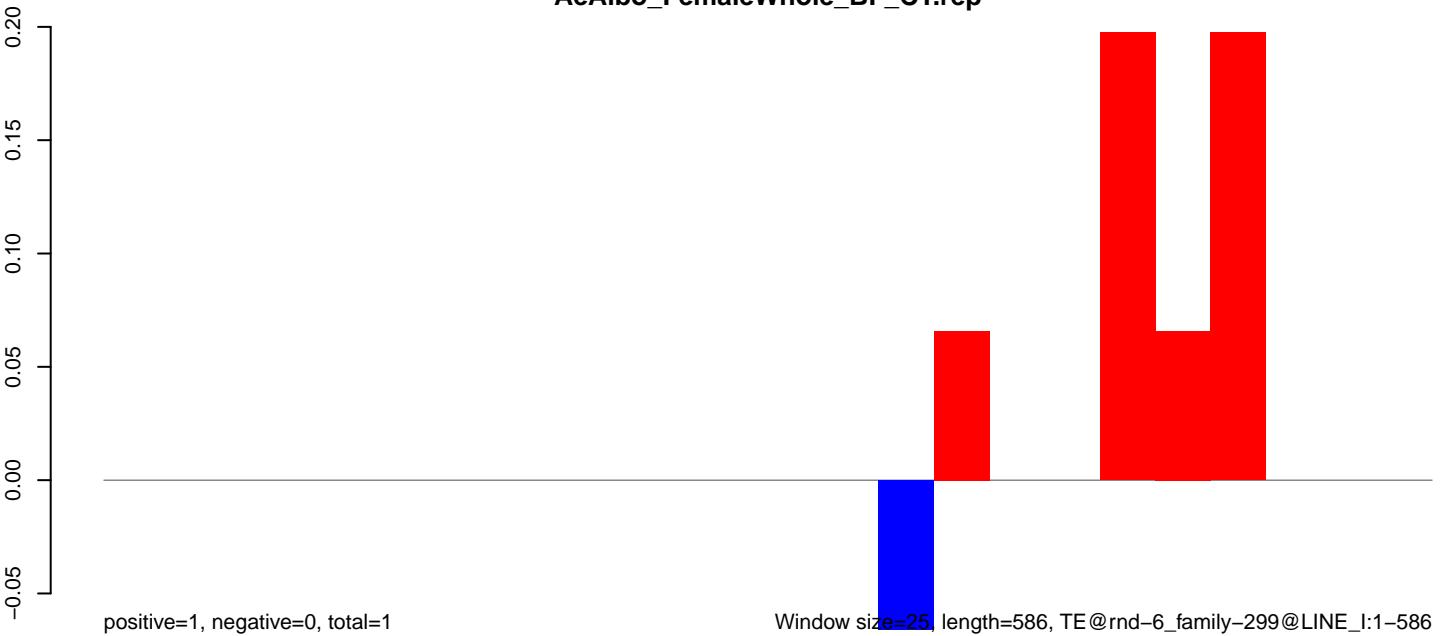

Window size=25, length=586, TE@rnd-6\_family-299@LINE\_I:1-586

100 200 300 400 500 600

AeAlbo\_FemaleWhole\_BF\_CT.18\_23.rep

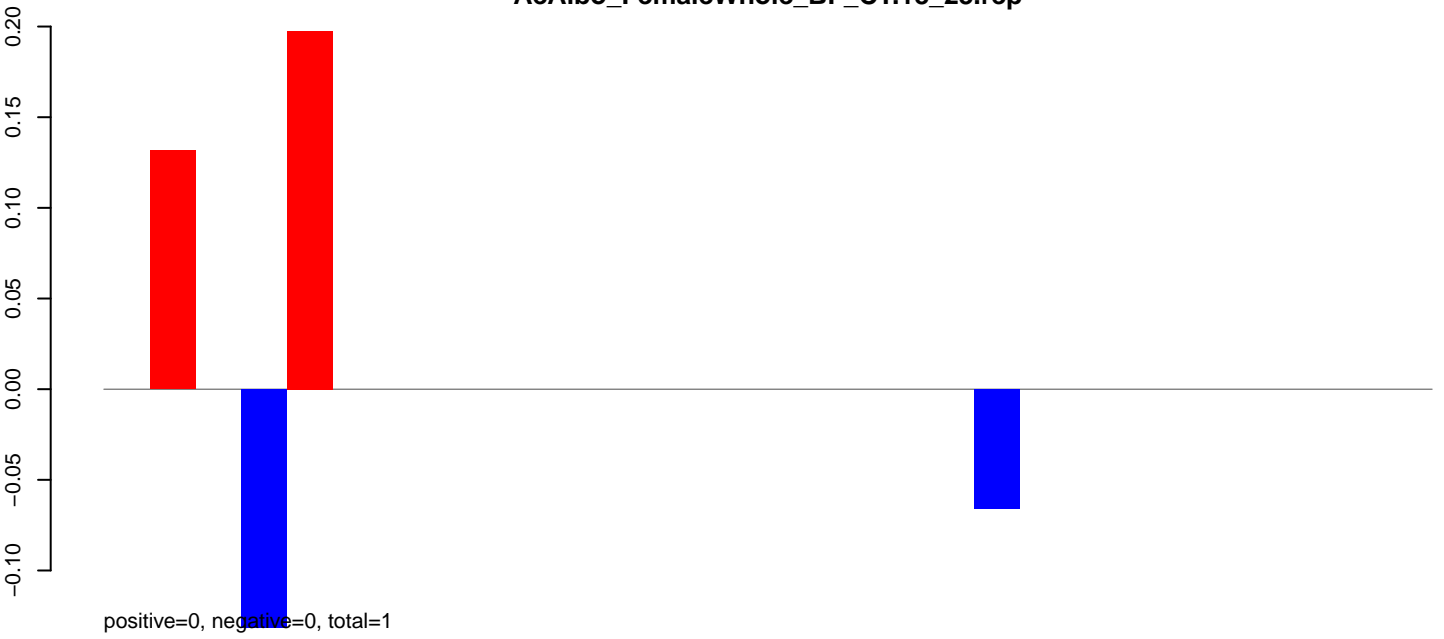

AeAlbo\_FemaleWhole\_BF\_CT.24\_35.rep

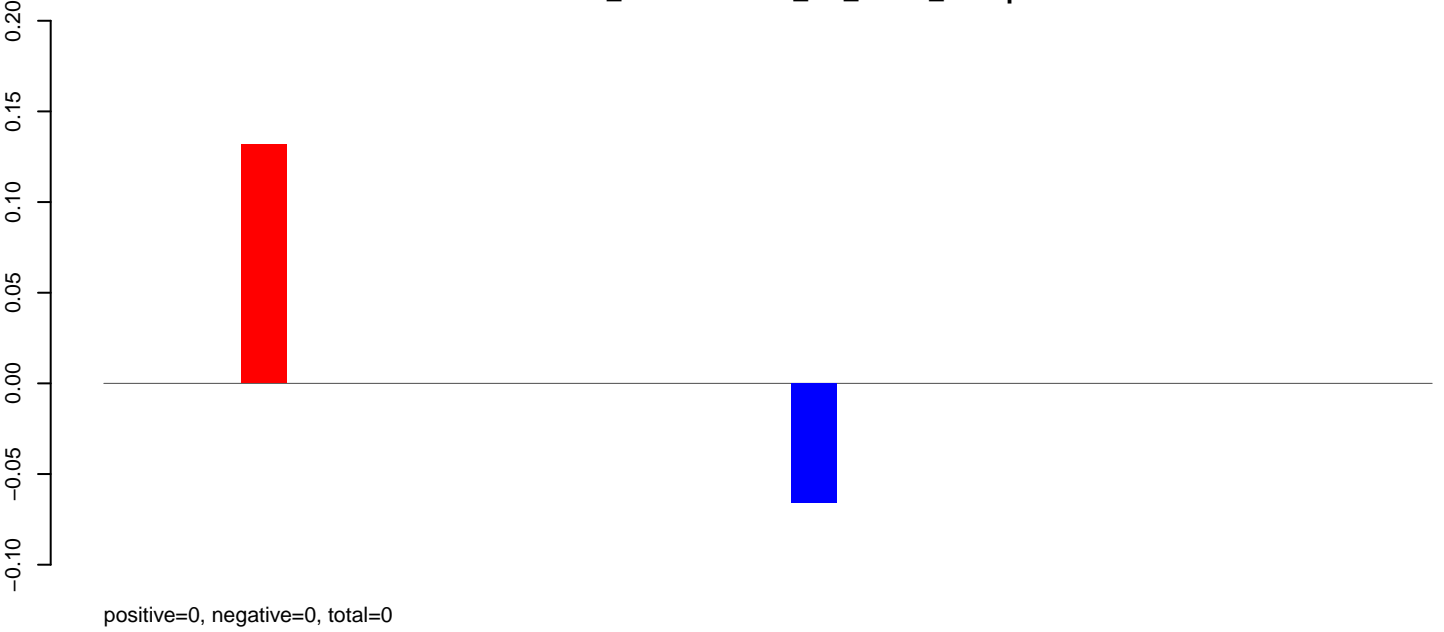

AeAlbo\_FemaleWhole\_BF\_CT.rep

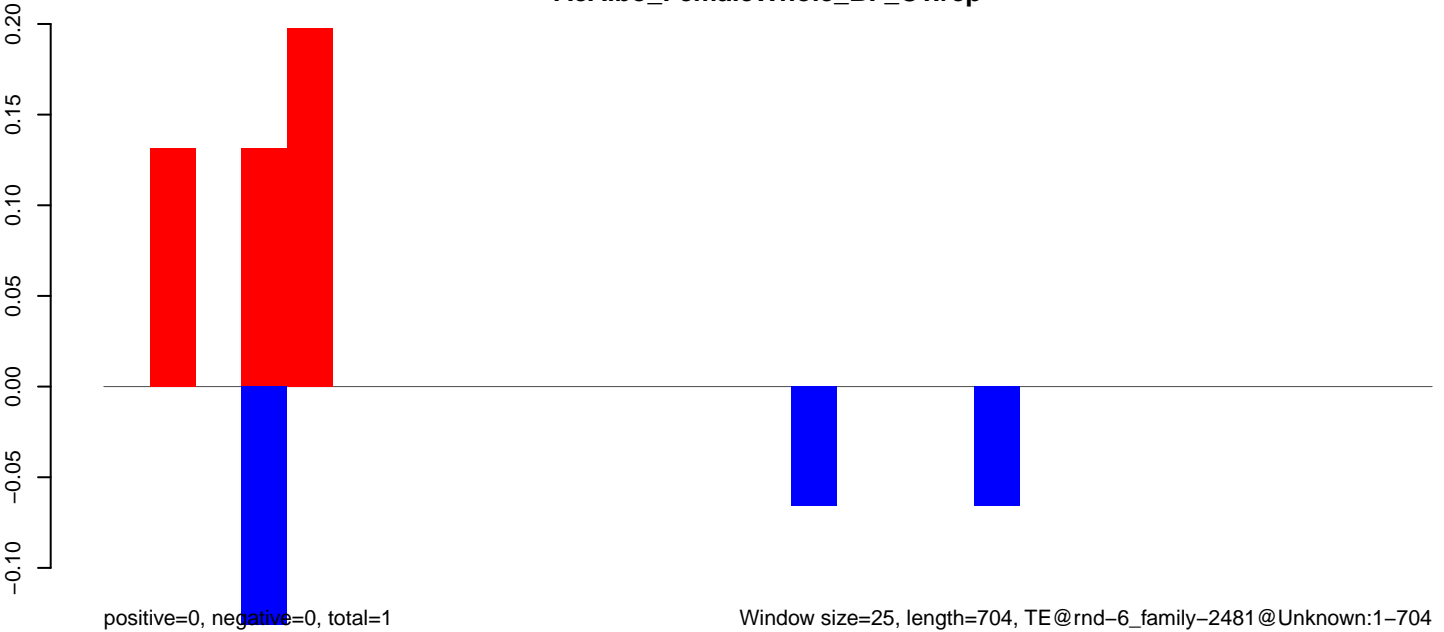

AeAlbo\_FemaleWhole\_BF\_CT.18\_23.rep

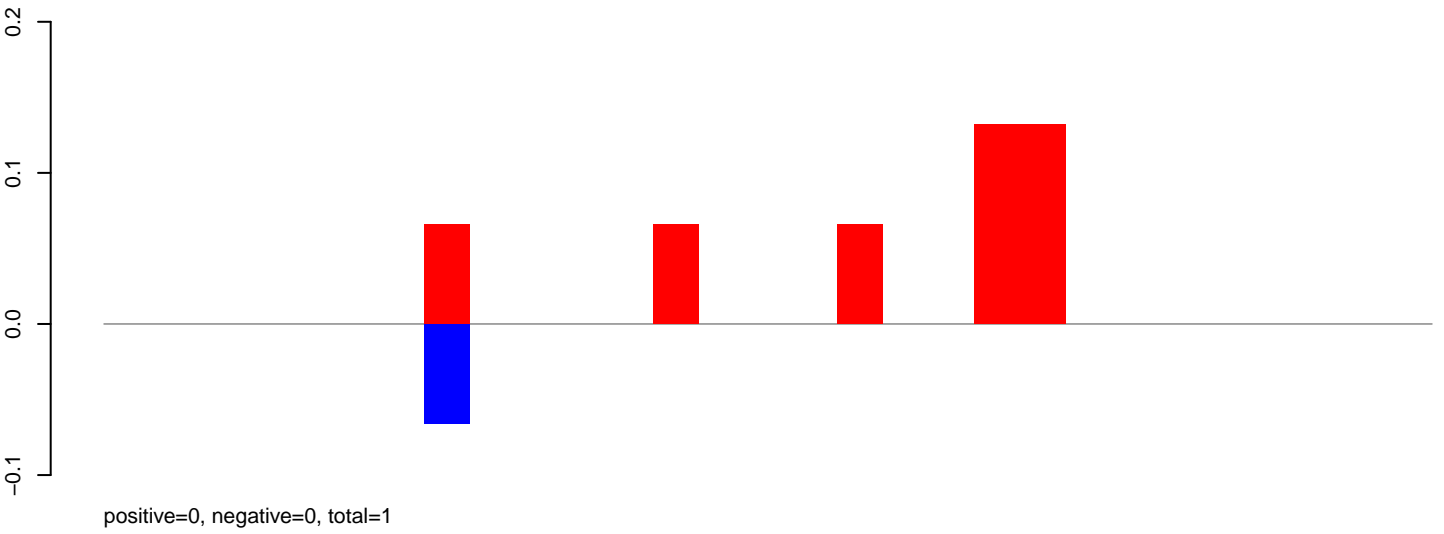

AeAlbo\_FemaleWhole\_BF\_CT.24\_35.rep

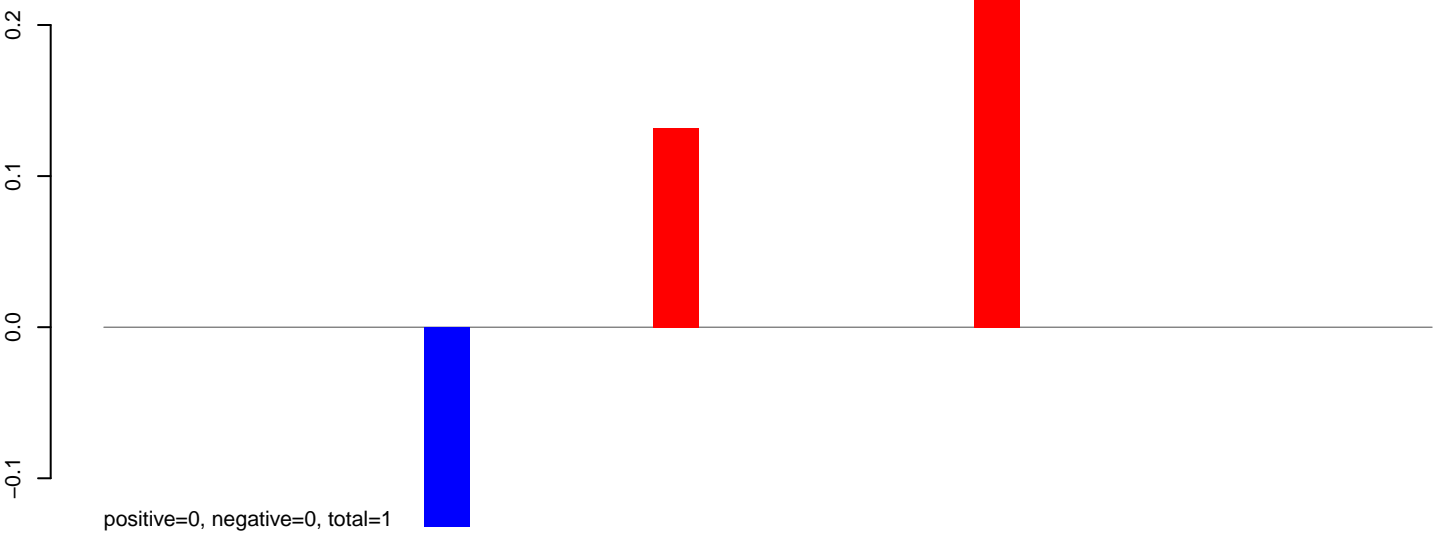

AeAlbo\_FemaleWhole\_BF\_CT.rep

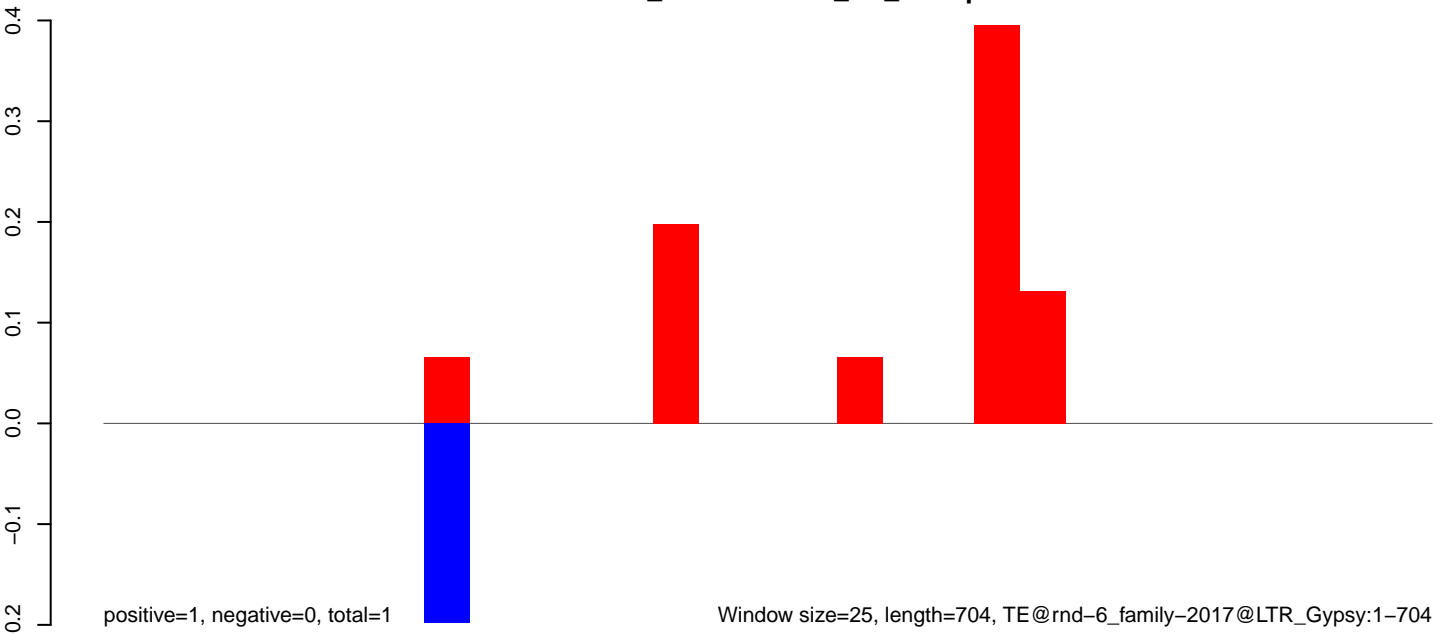

AeAlbo\_FemaleWhole\_BF\_CT.18\_23.rep

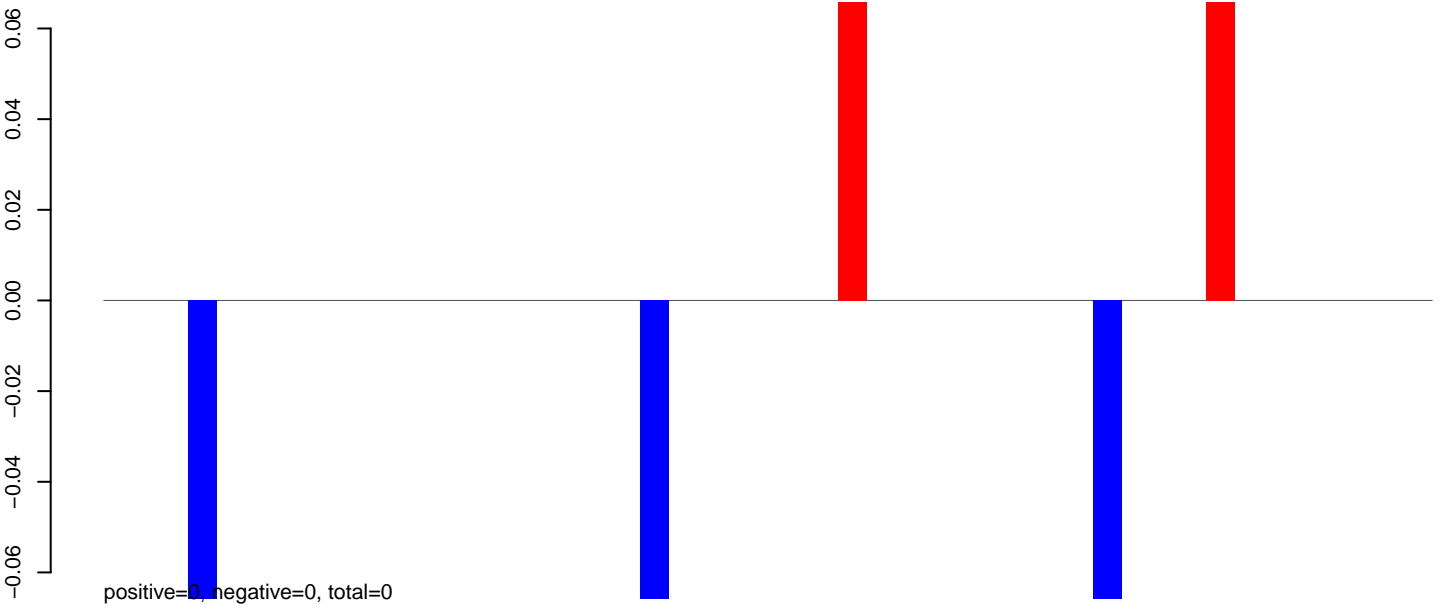

AeAlbo\_FemaleWhole\_BF\_CT.24\_35.rep

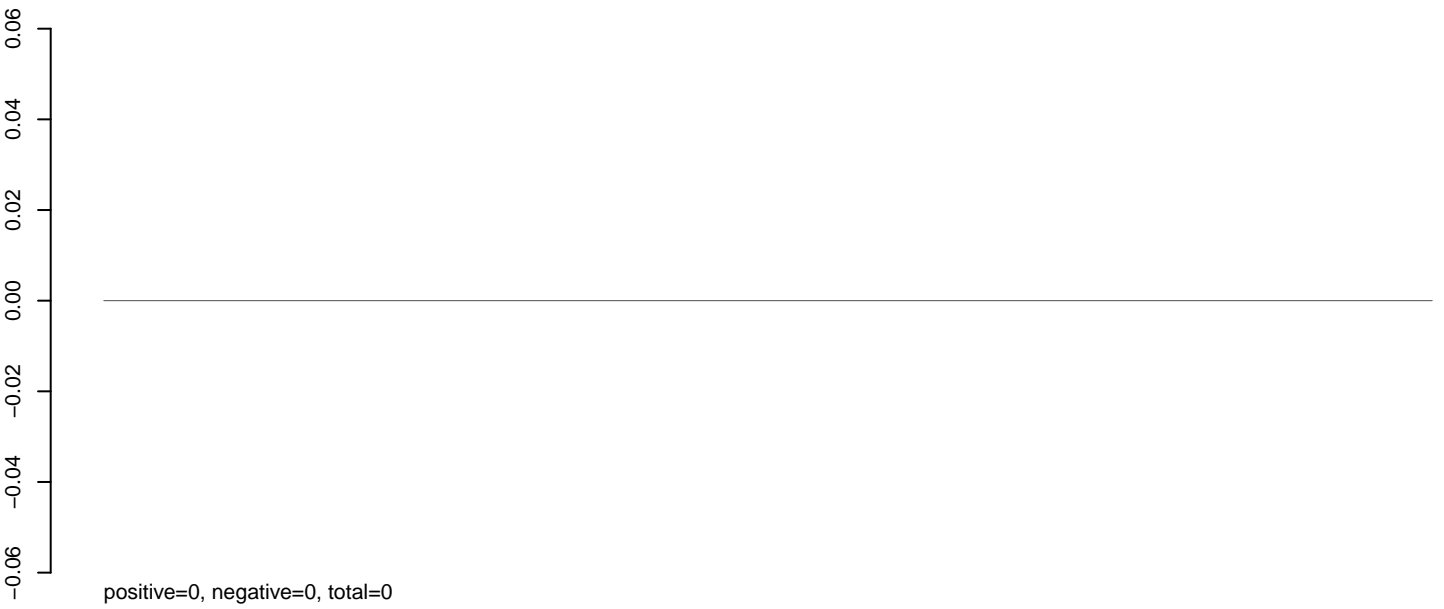

AeAlbo\_FemaleWhole\_BF\_CT.rep

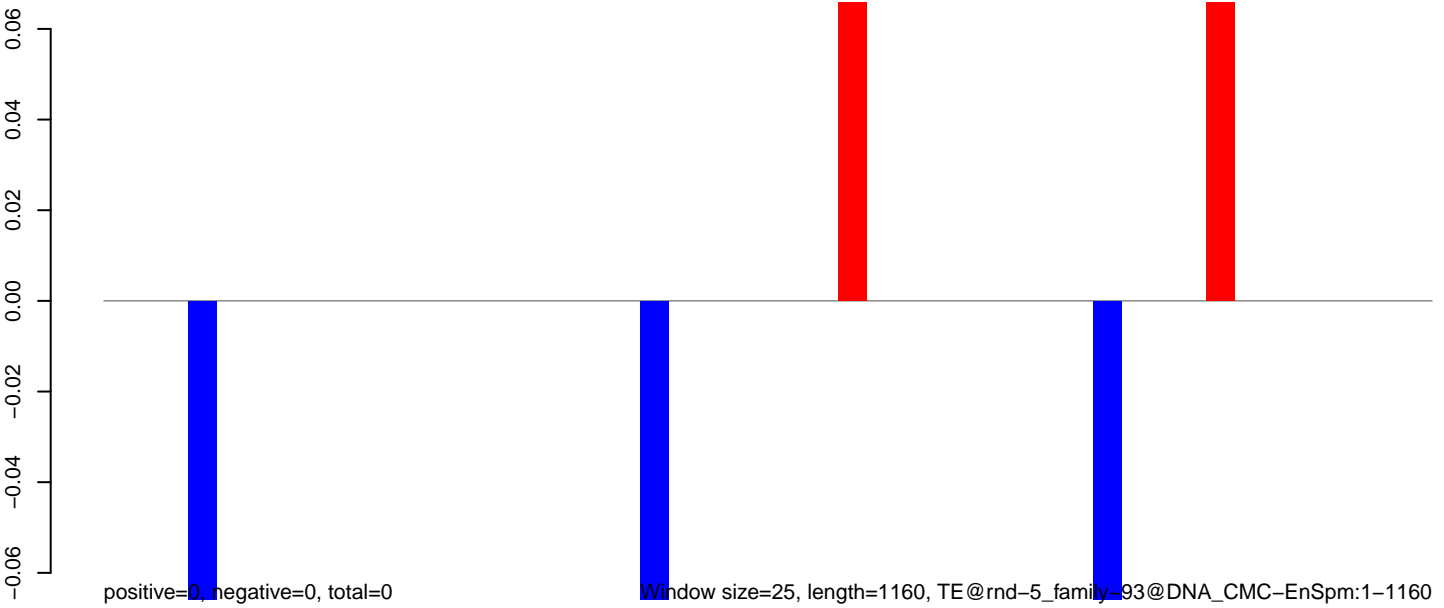

Window size=25, length=1160, TE@rnd-5\_family\_93@DNA\_CMC-EnSpm:1-1160

0 200 400 600 800 1000 1200

AeAlbo\_FemaleWhole\_BF\_CT.18\_23.rep

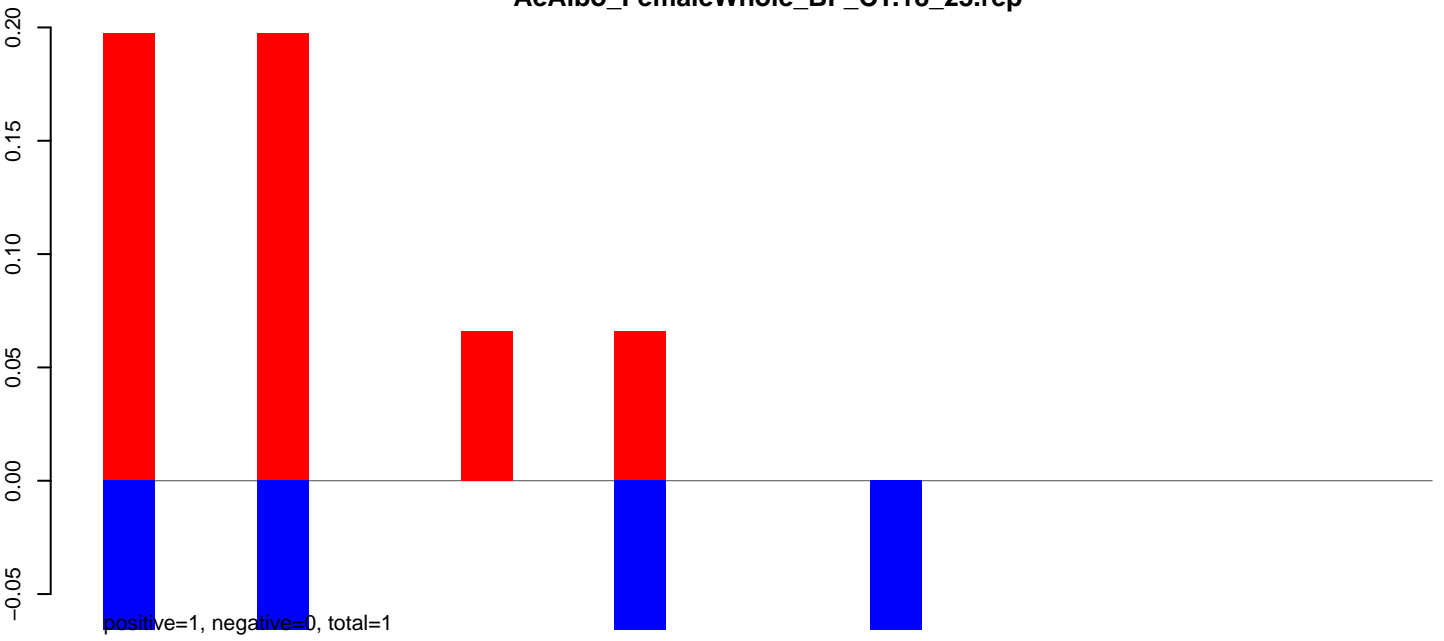

AeAlbo\_FemaleWhole\_BF\_CT.24\_35.rep

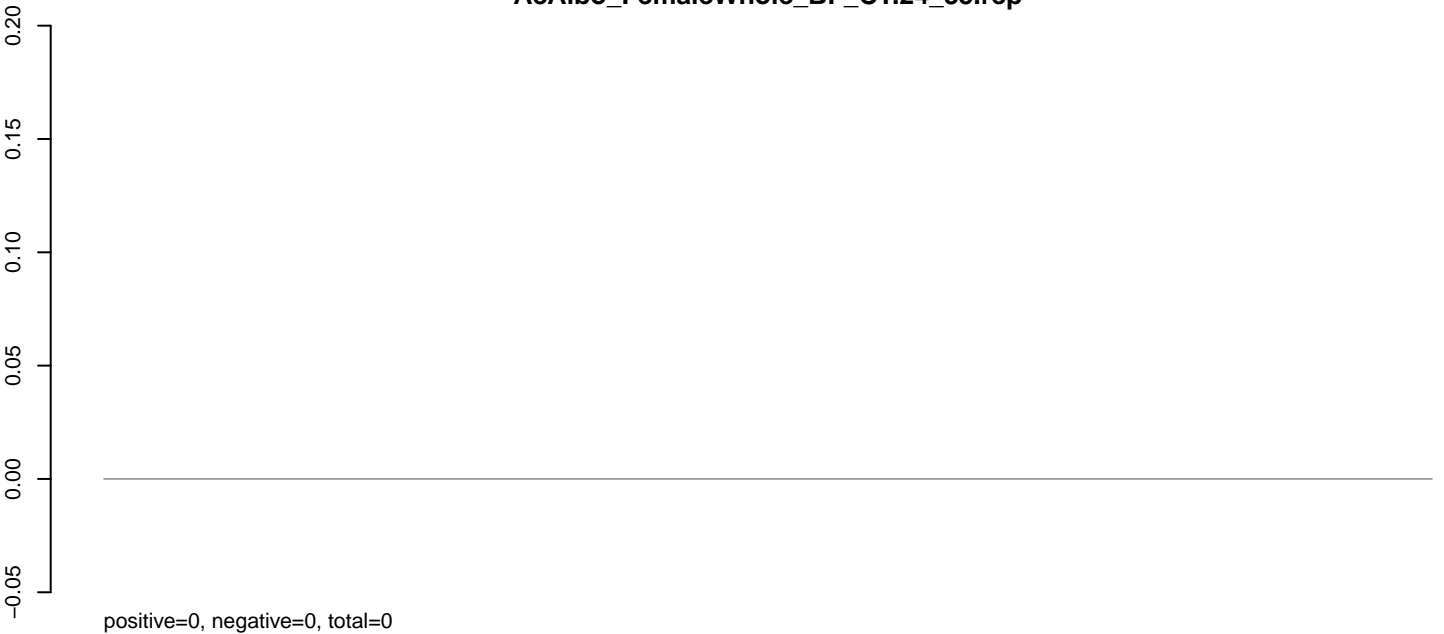

AeAlbo\_FemaleWhole\_BF\_CT.rep

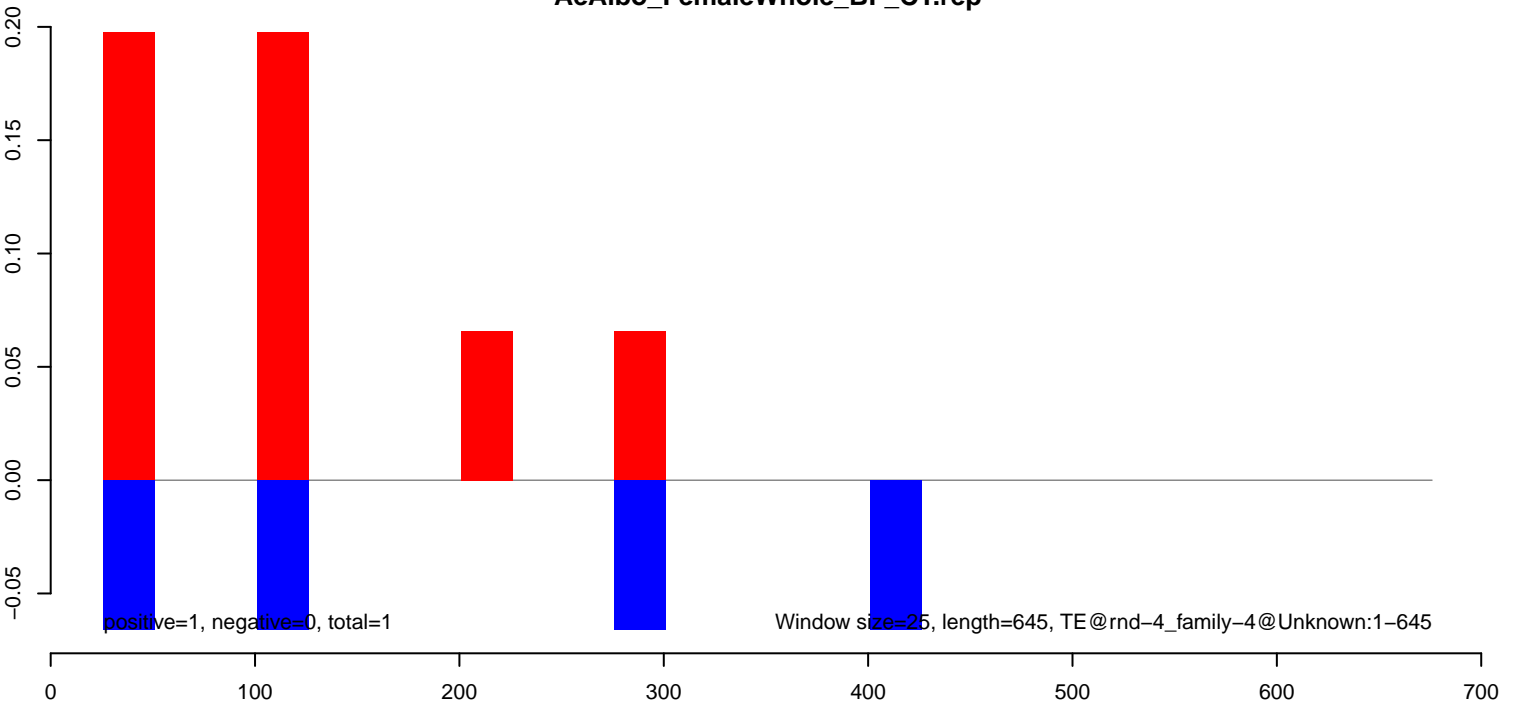

AeAlbo\_FemaleWhole\_BF\_CT.18\_23.rep

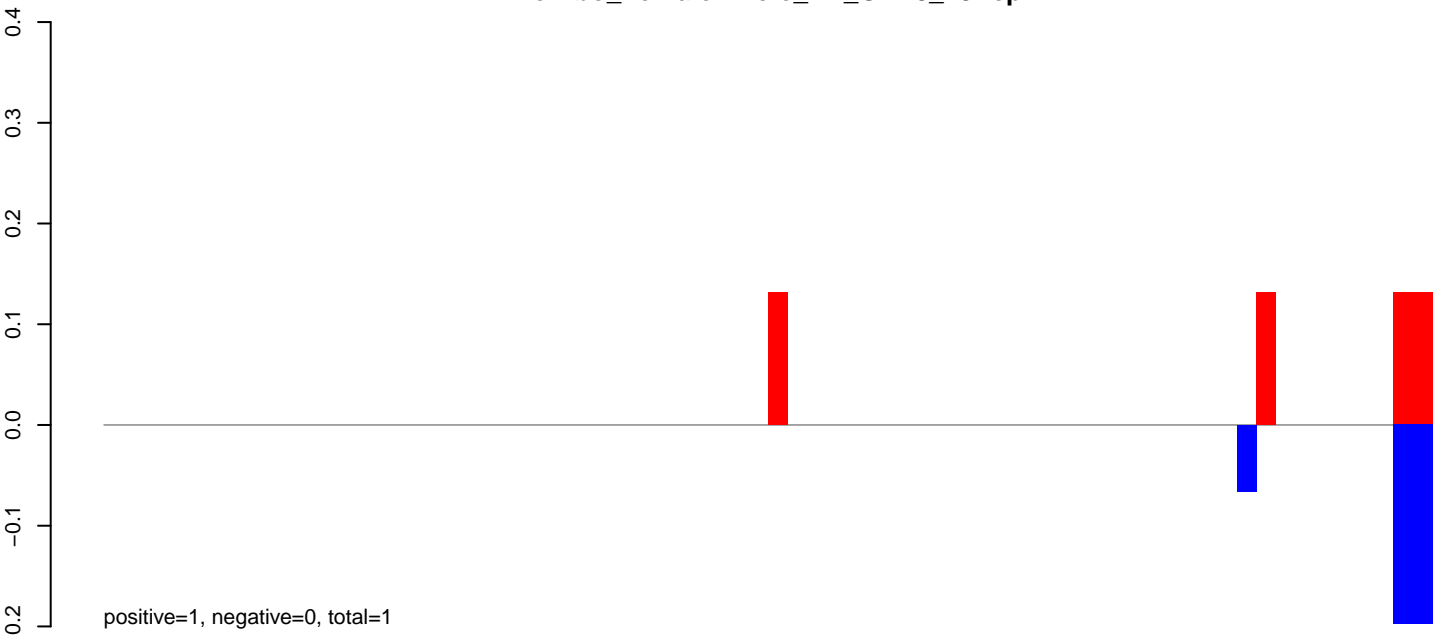

AeAlbo\_FemaleWhole\_BF\_CT.24\_35.rep



AeAlbo\_FemaleWhole\_BF\_CT.rep

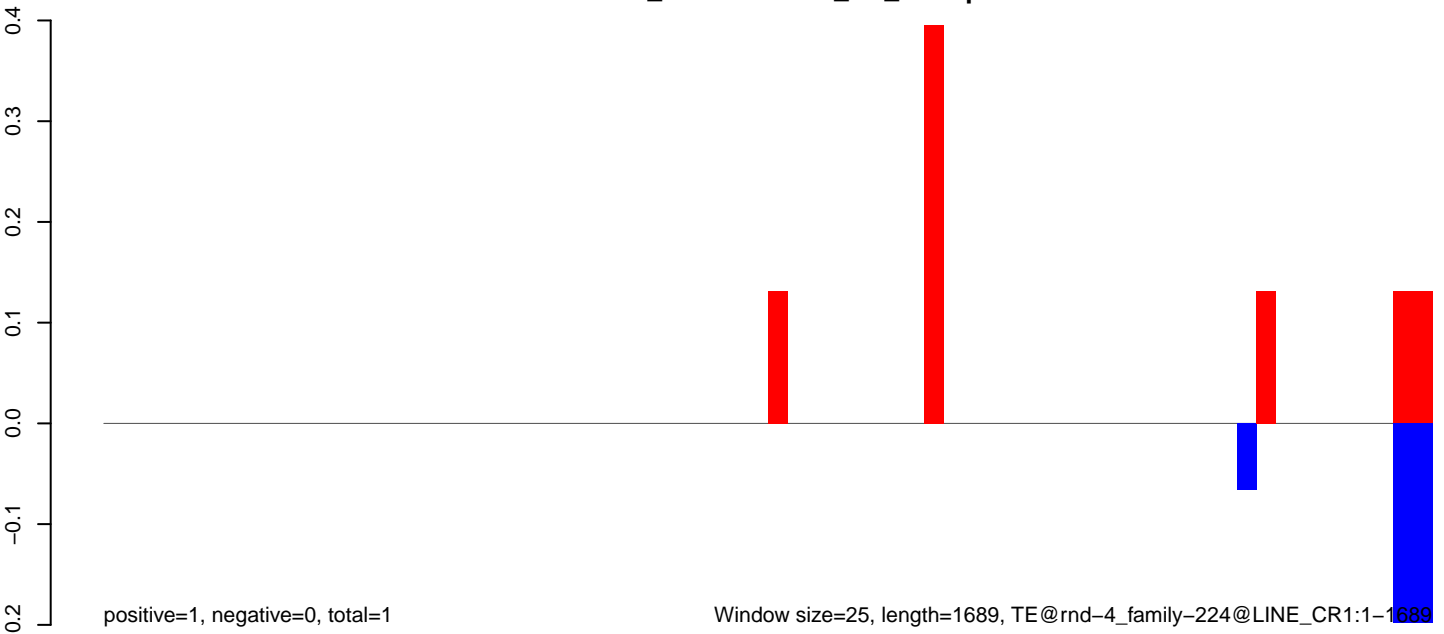

AeAlbo\_FemaleWhole\_BF\_CT.18\_23.rep

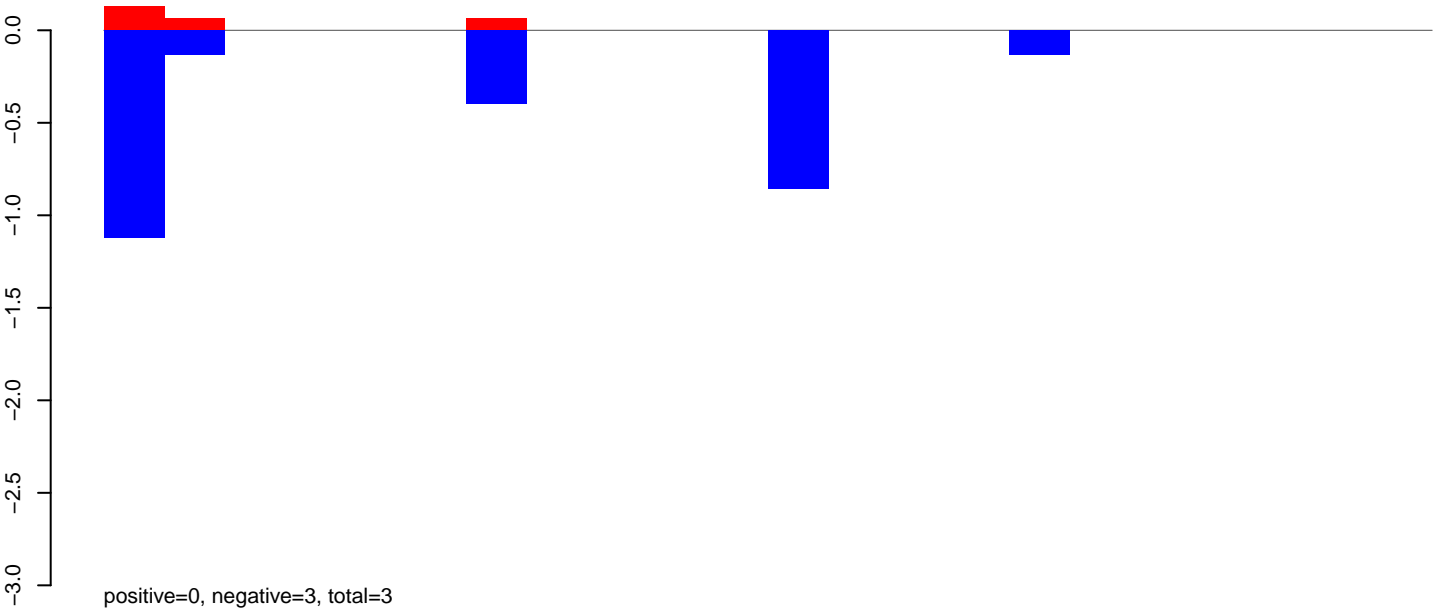

AeAlbo\_FemaleWhole\_BF\_CT.24\_35.rep

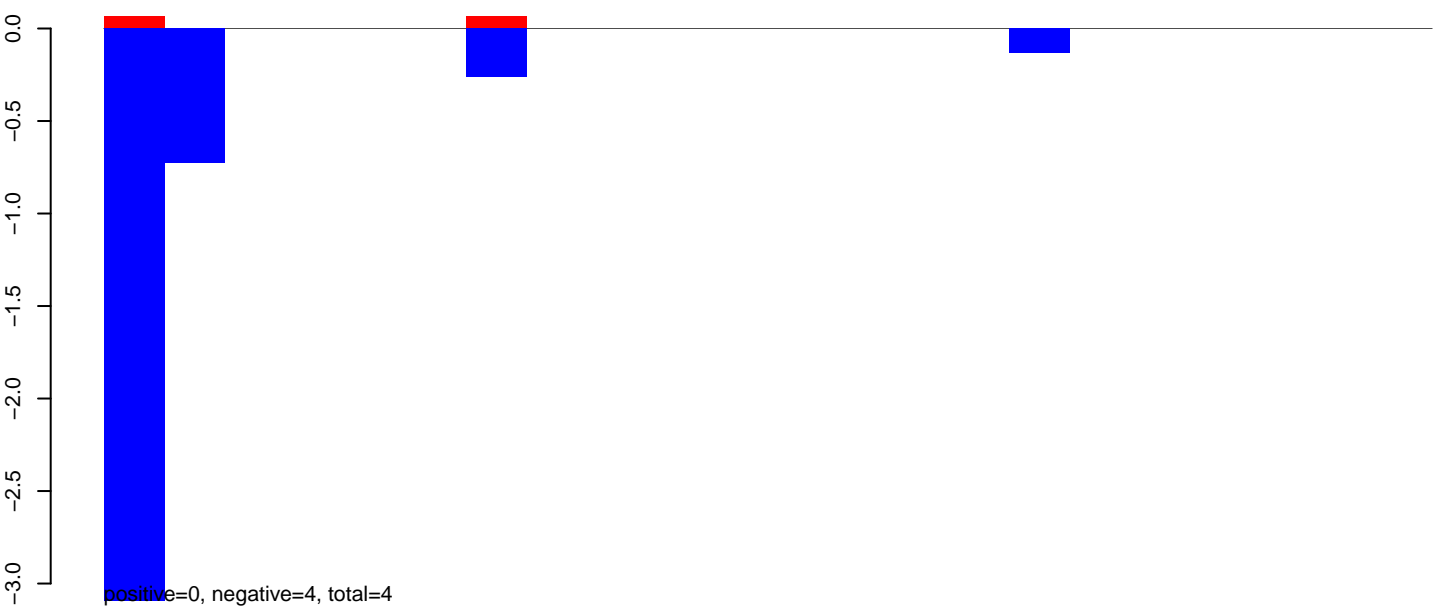

AeAlbo\_FemaleWhole\_BF\_CT.rep

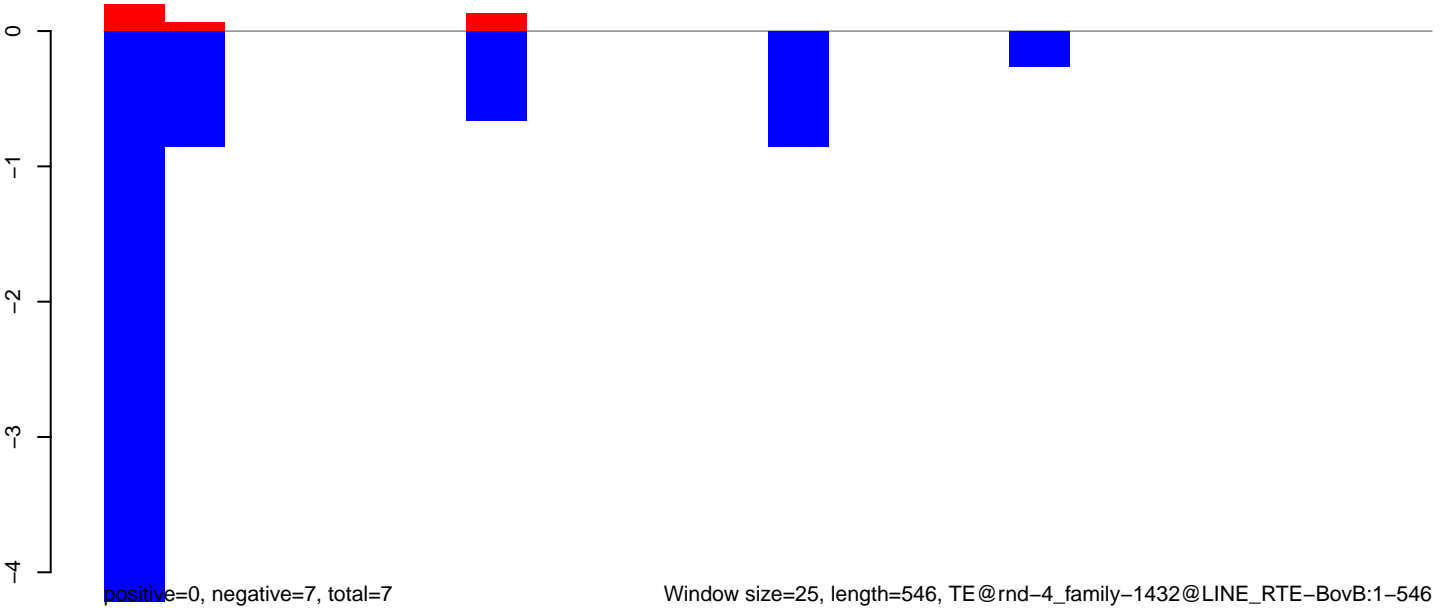



**AeAlbo\_FemaleWhole\_BF\_CT.18\_23.rep**

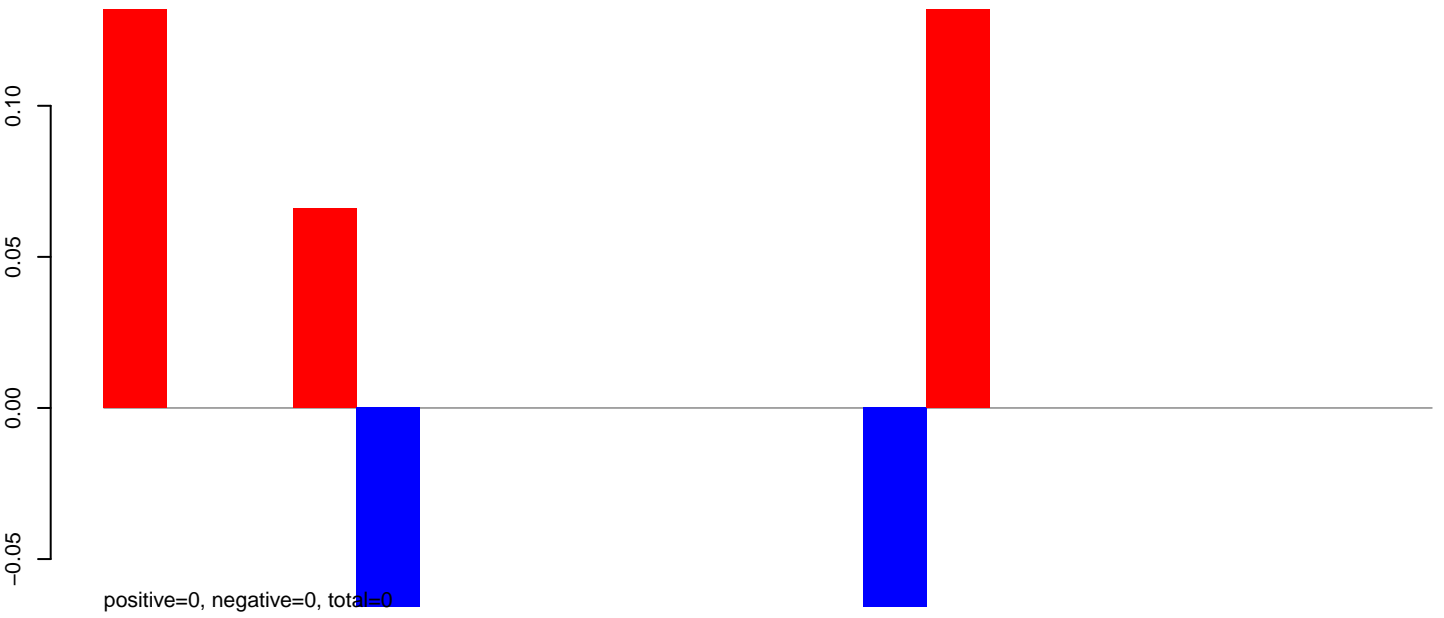

**AeAlbo\_FemaleWhole\_BF\_CT.24\_35.rep**

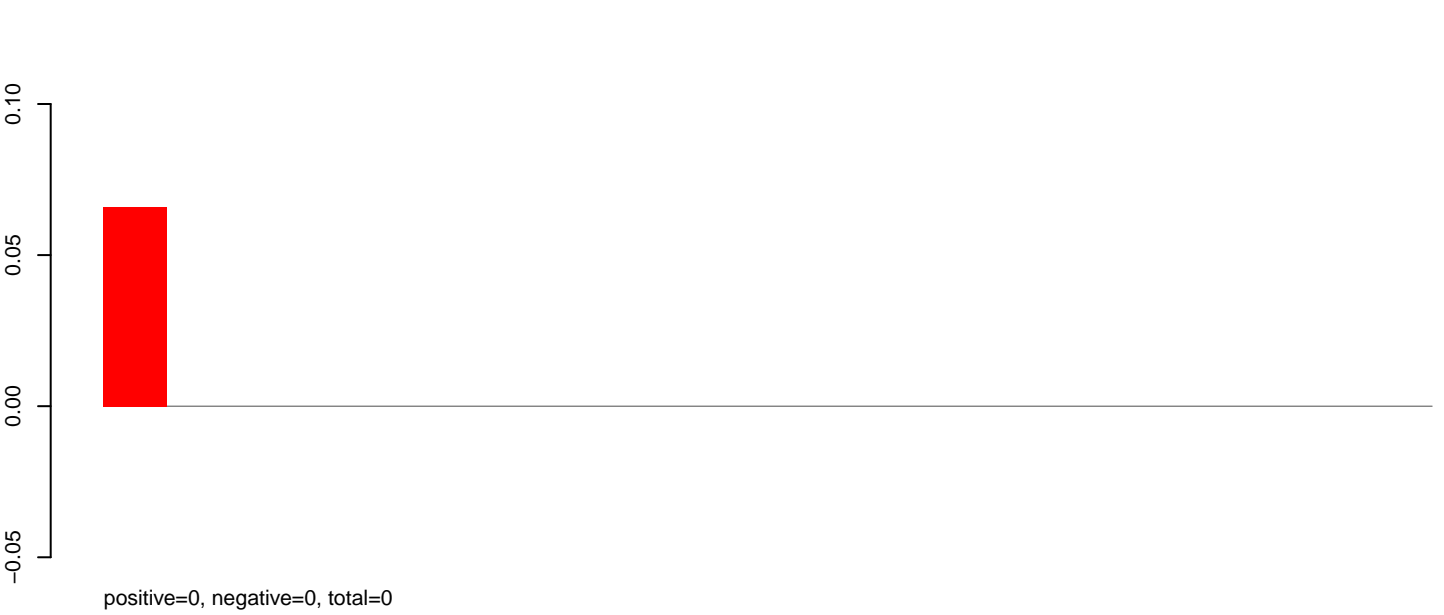

**AeAlbo\_FemaleWhole\_BF\_CT.rep**

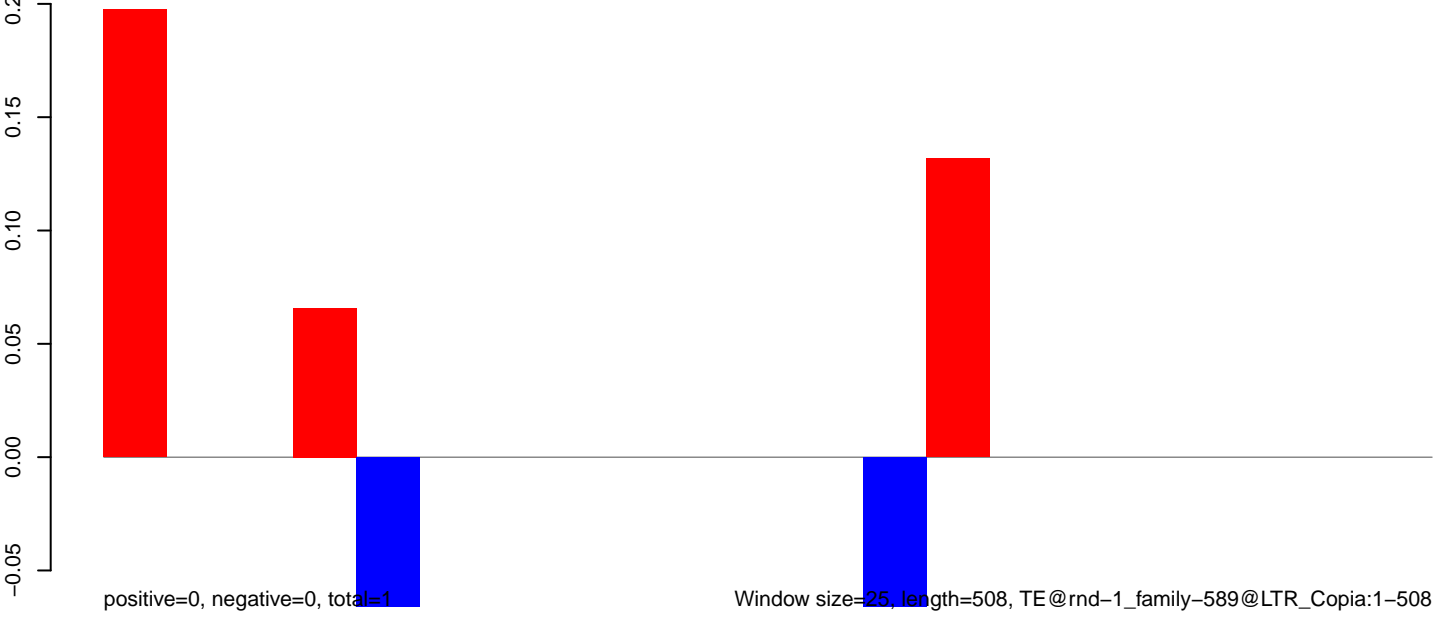

AeAlbo\_FemaleWhole\_BF\_CT.18\_23.rep

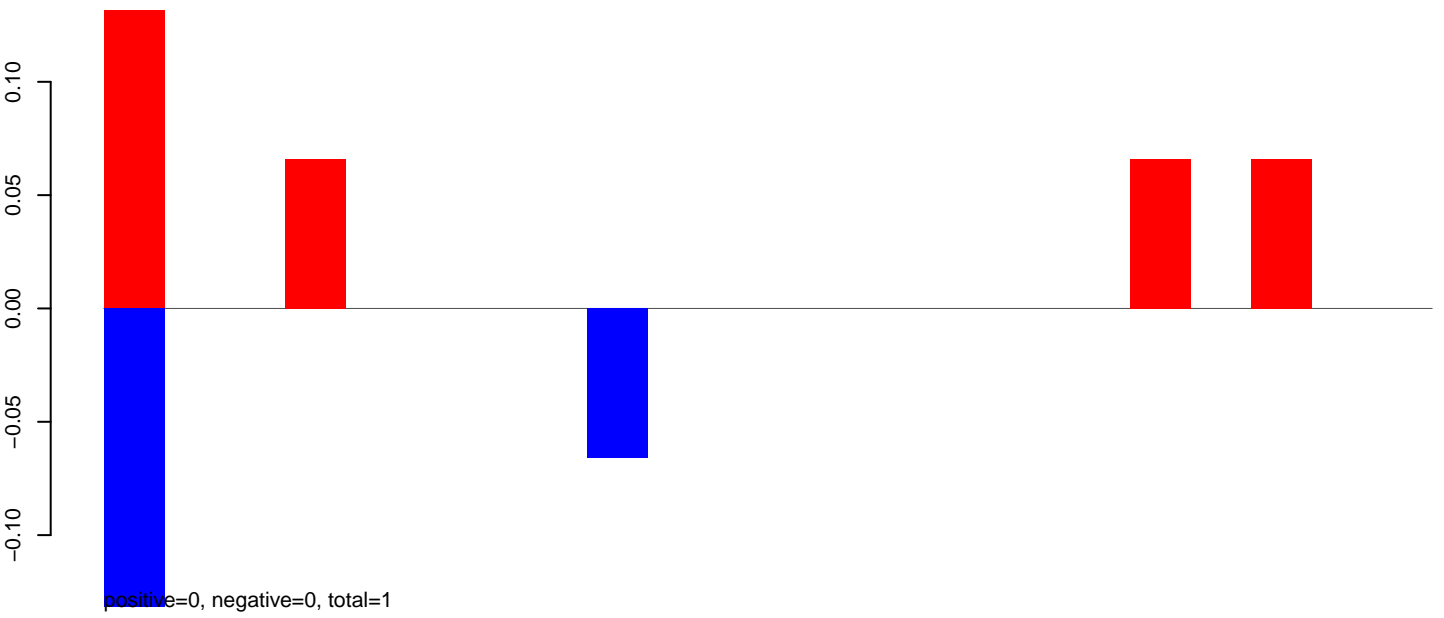

AeAlbo\_FemaleWhole\_BF\_CT.24\_35.rep

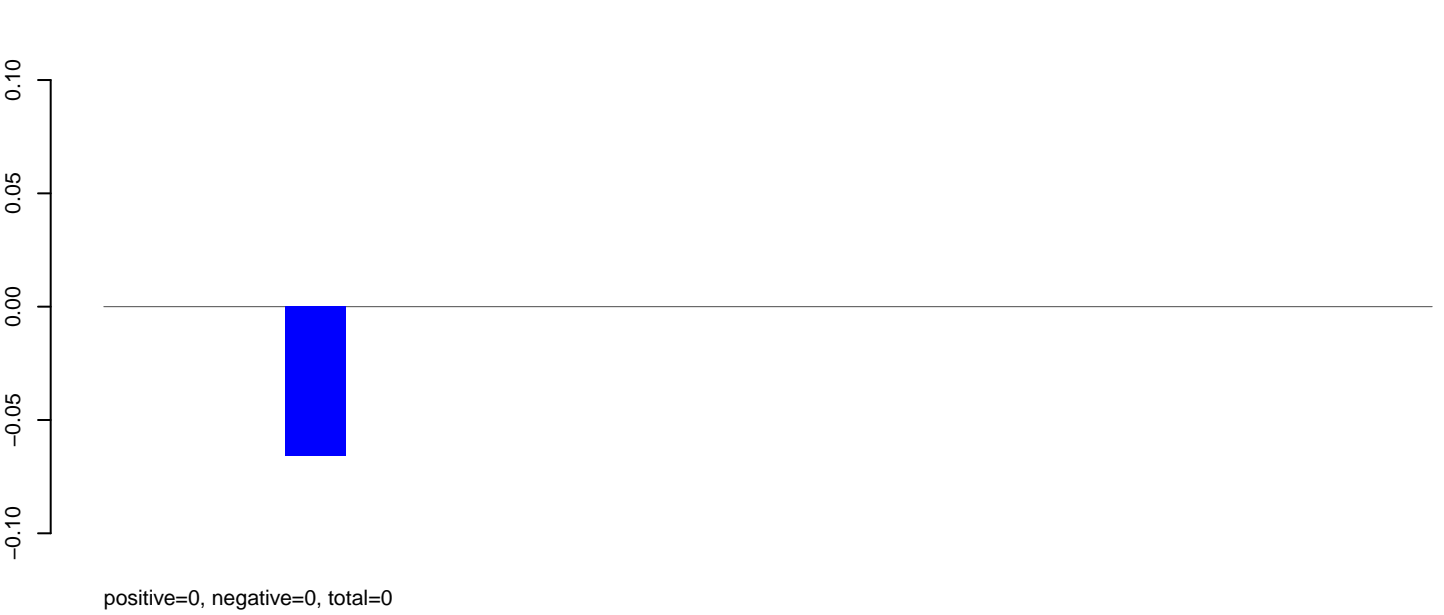

AeAlbo\_FemaleWhole\_BF\_CT.rep

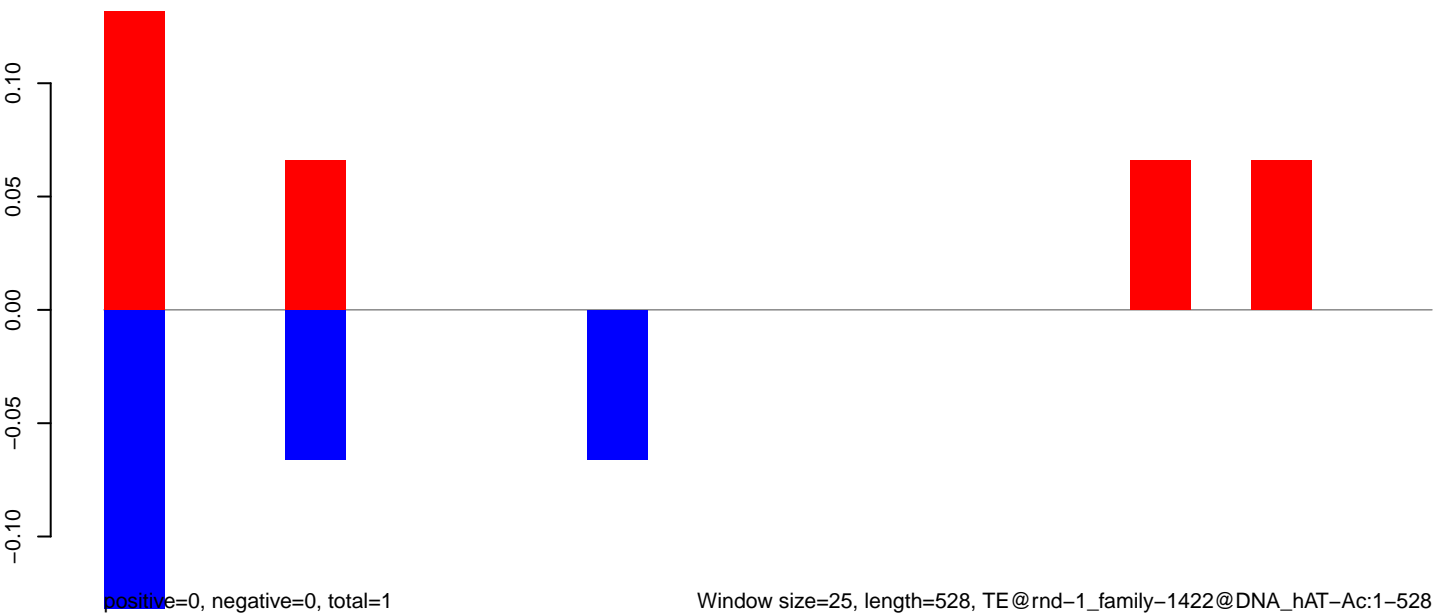

**AeAlbo\_FemaleWhole\_BF\_CT.18\_23.rep**

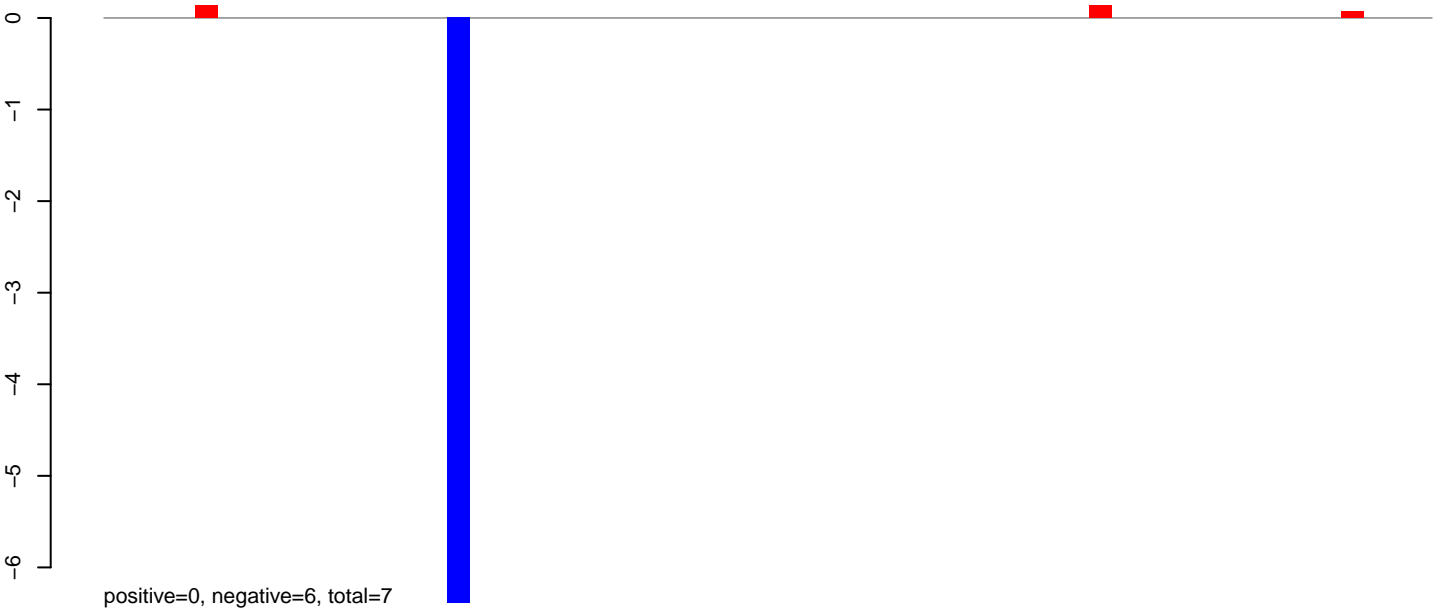

**AeAlbo\_FemaleWhole\_BF\_CT.24\_35.rep**

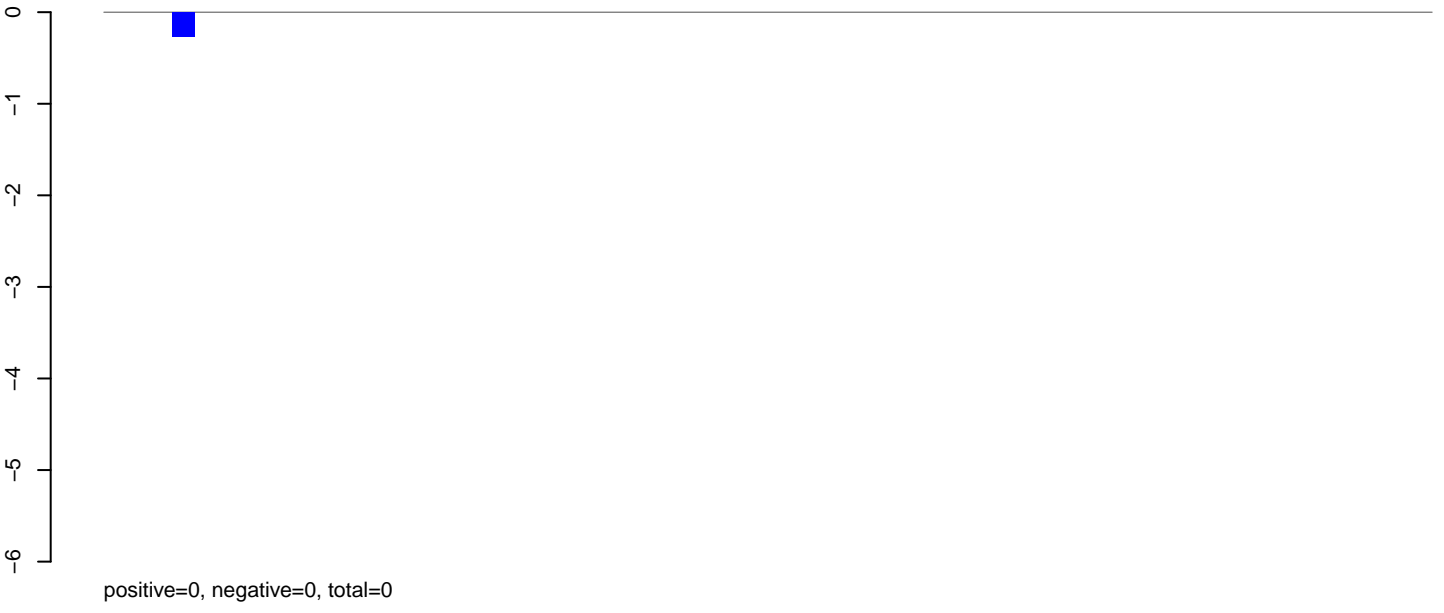

**AeAlbo\_FemaleWhole\_BF\_CT.rep**

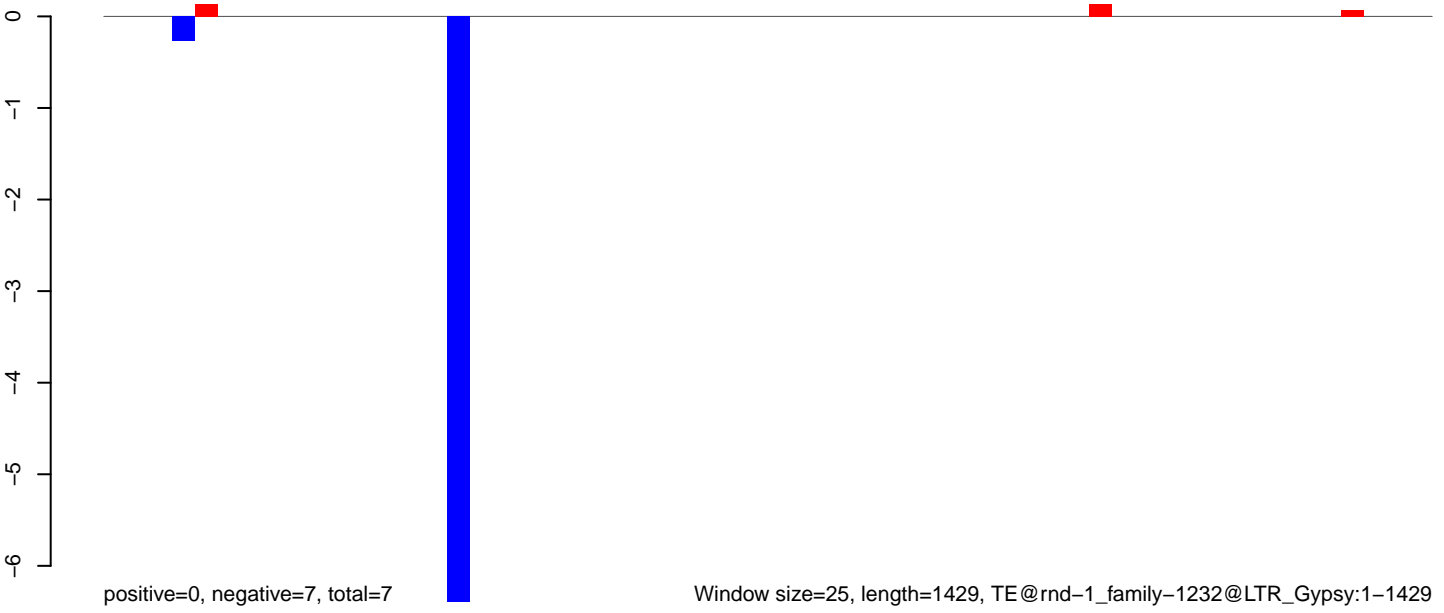

AeAlbo\_FemaleWhole\_BF\_CT.18\_23.rep

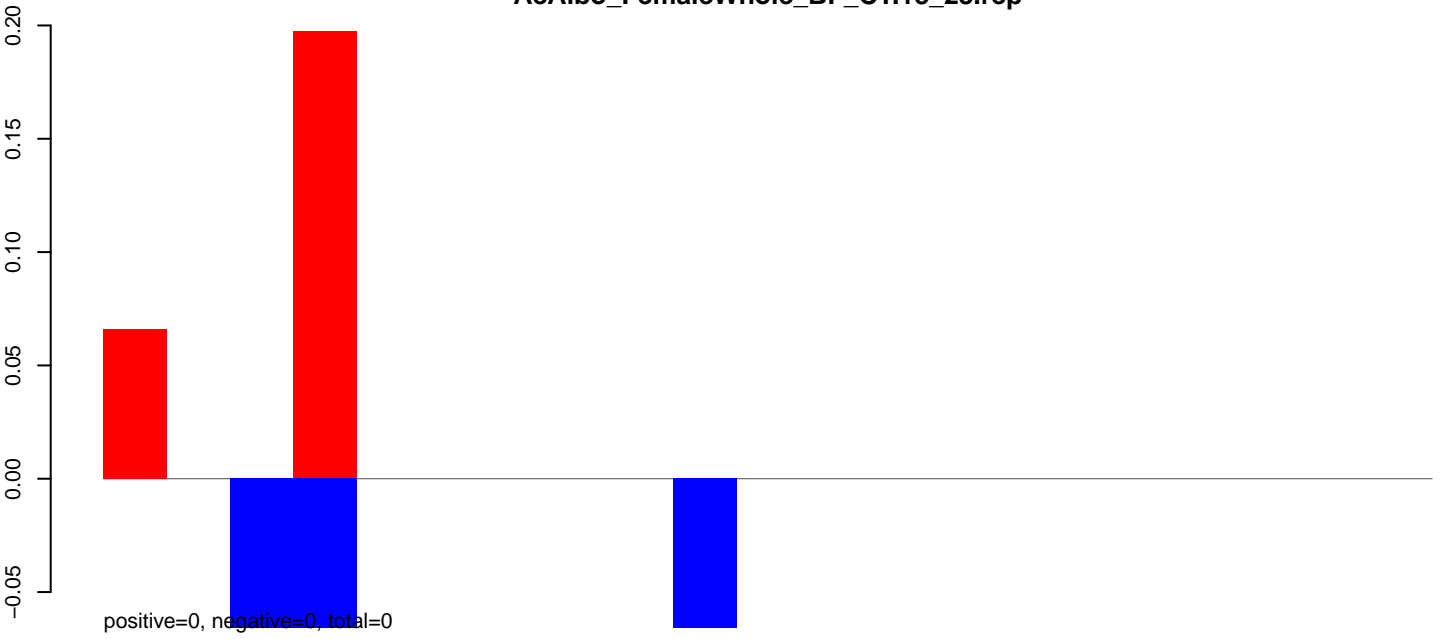

AeAlbo\_FemaleWhole\_BF\_CT.24\_35.rep



AeAlbo\_FemaleWhole\_BF\_CT.rep

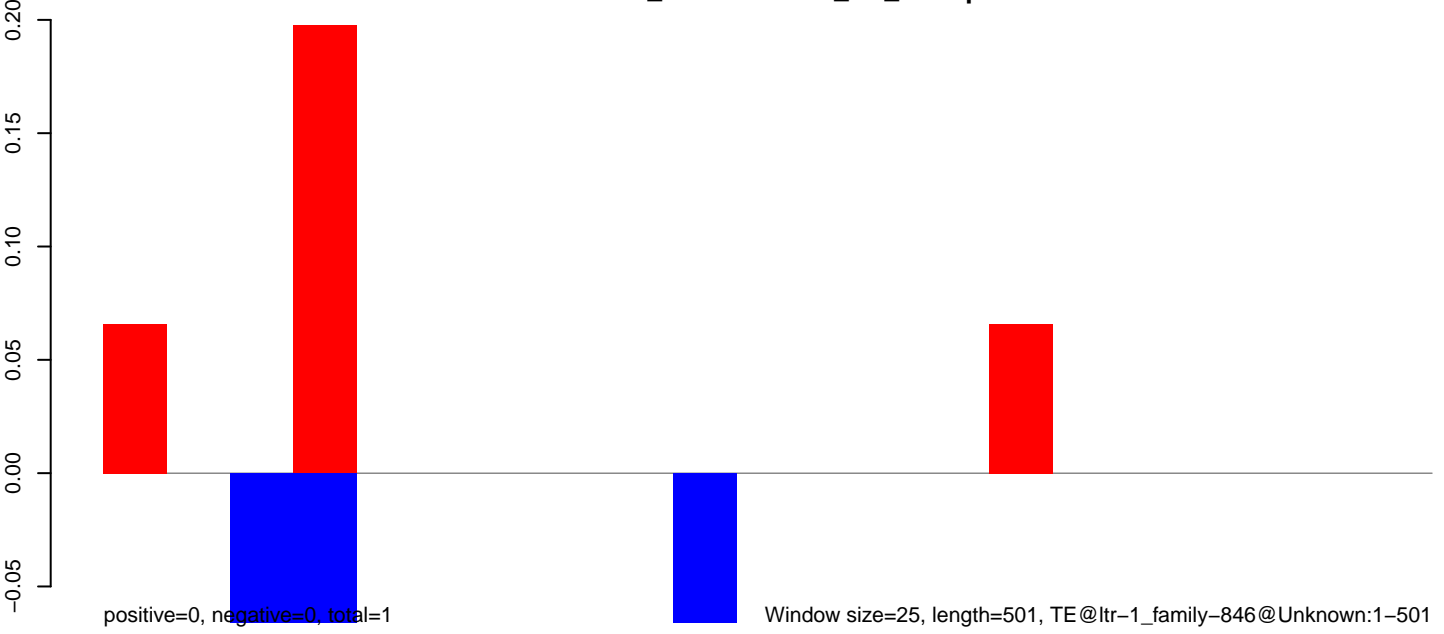

AeAlbo\_FemaleWhole\_BF\_CT.18\_23.rep

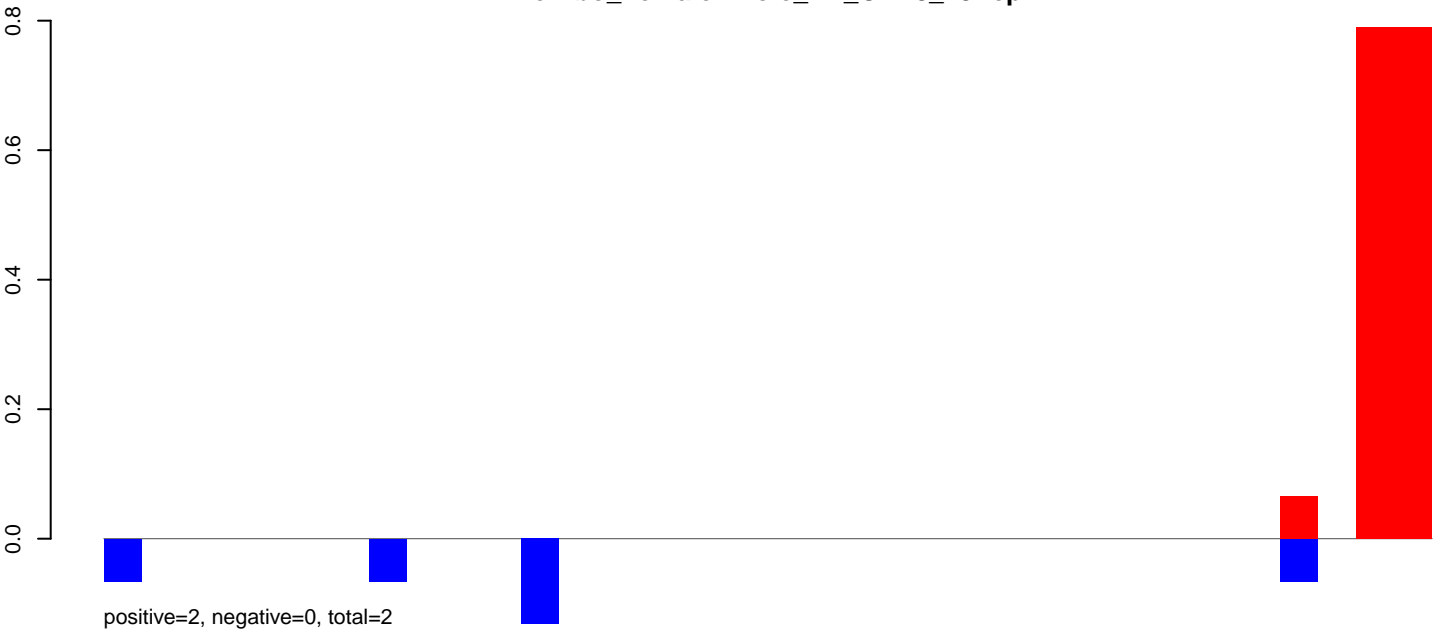

AeAlbo\_FemaleWhole\_BF\_CT.24\_35.rep

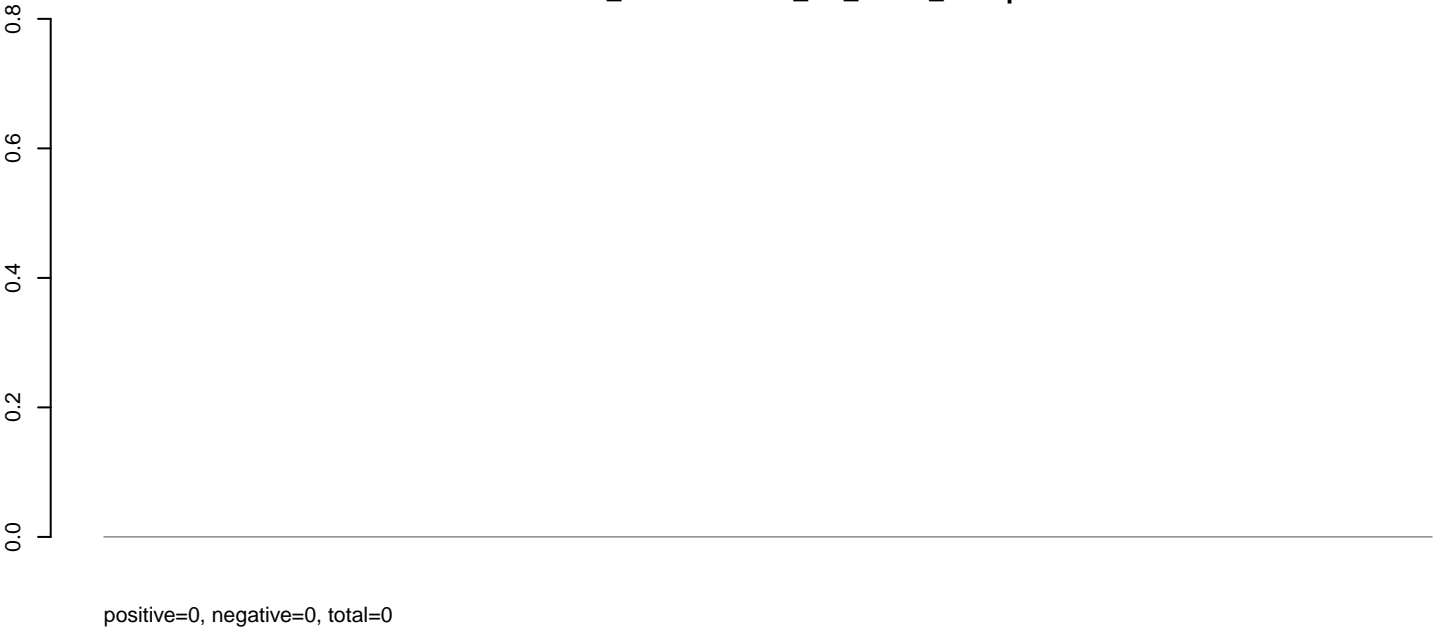

AeAlbo\_FemaleWhole\_BF\_CT.rep

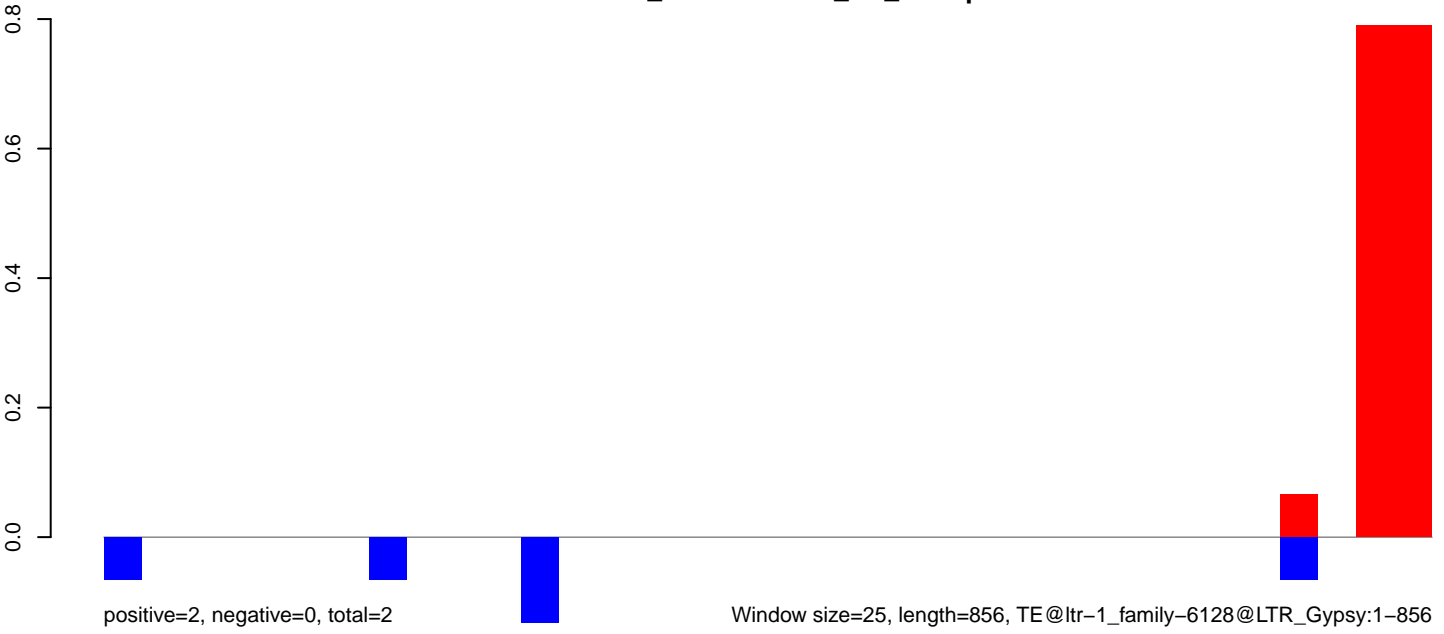

AeAlbo\_FemaleWhole\_BF\_CT.18\_23.rep

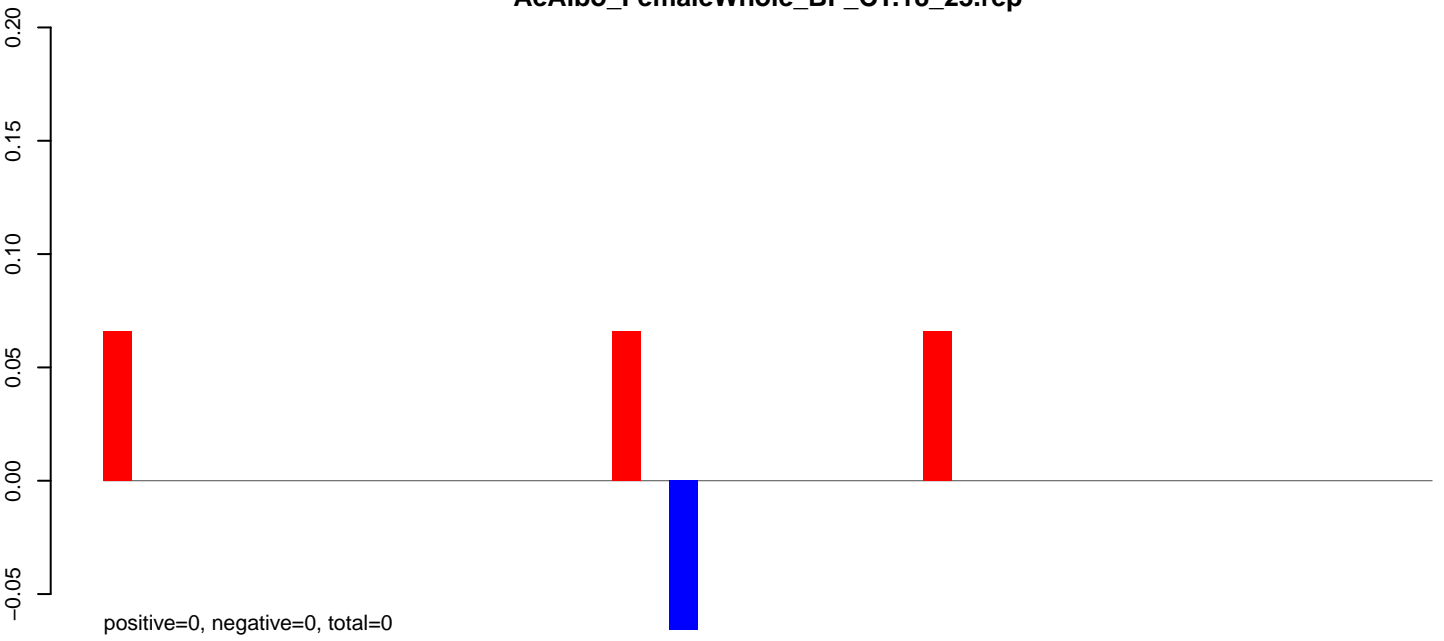

AeAlbo\_FemaleWhole\_BF\_CT.24\_35.rep

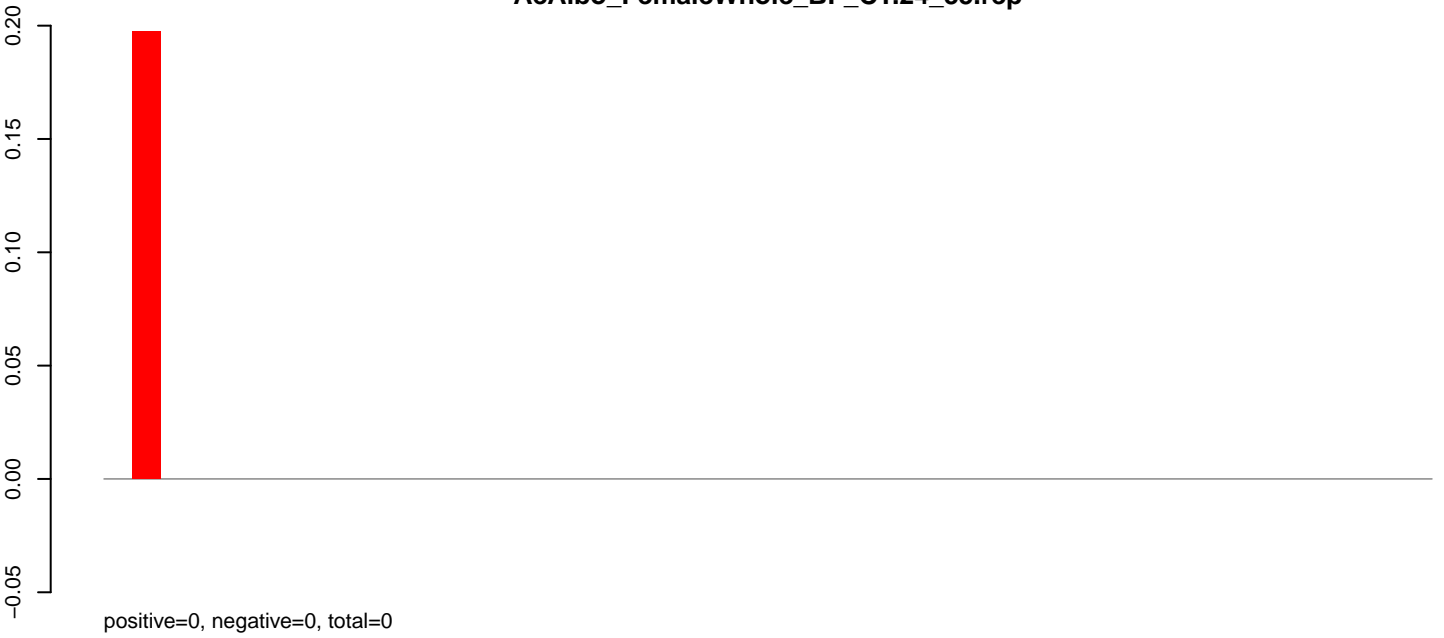

AeAlbo\_FemaleWhole\_BF\_CT.rep

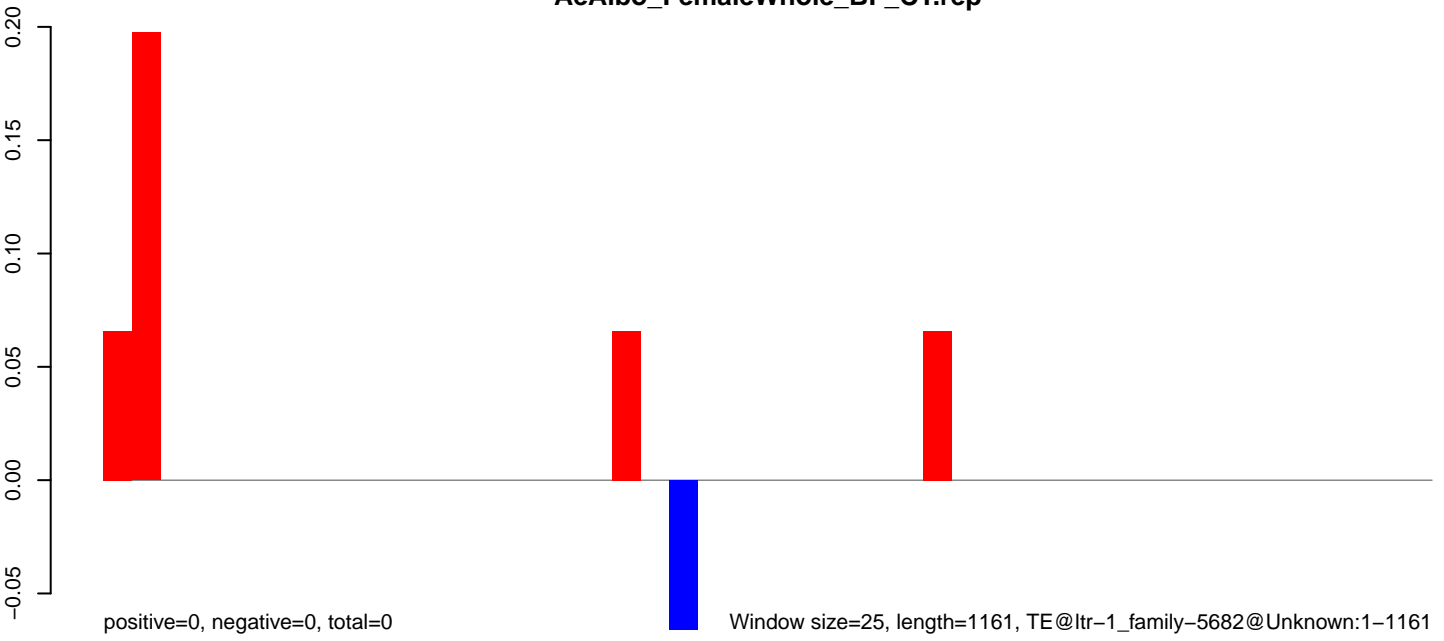

**AeAlbo\_FemaleWhole\_BF\_CT.18\_23.rep**

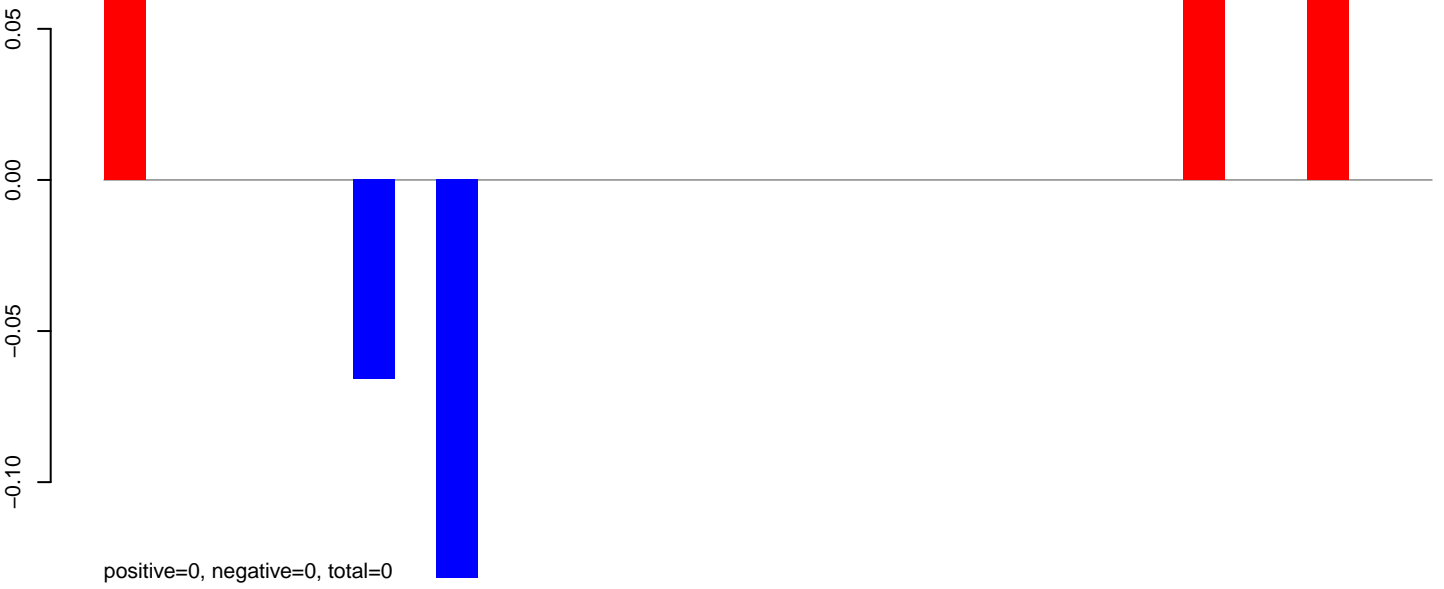

**AeAlbo\_FemaleWhole\_BF\_CT.24\_35.rep**

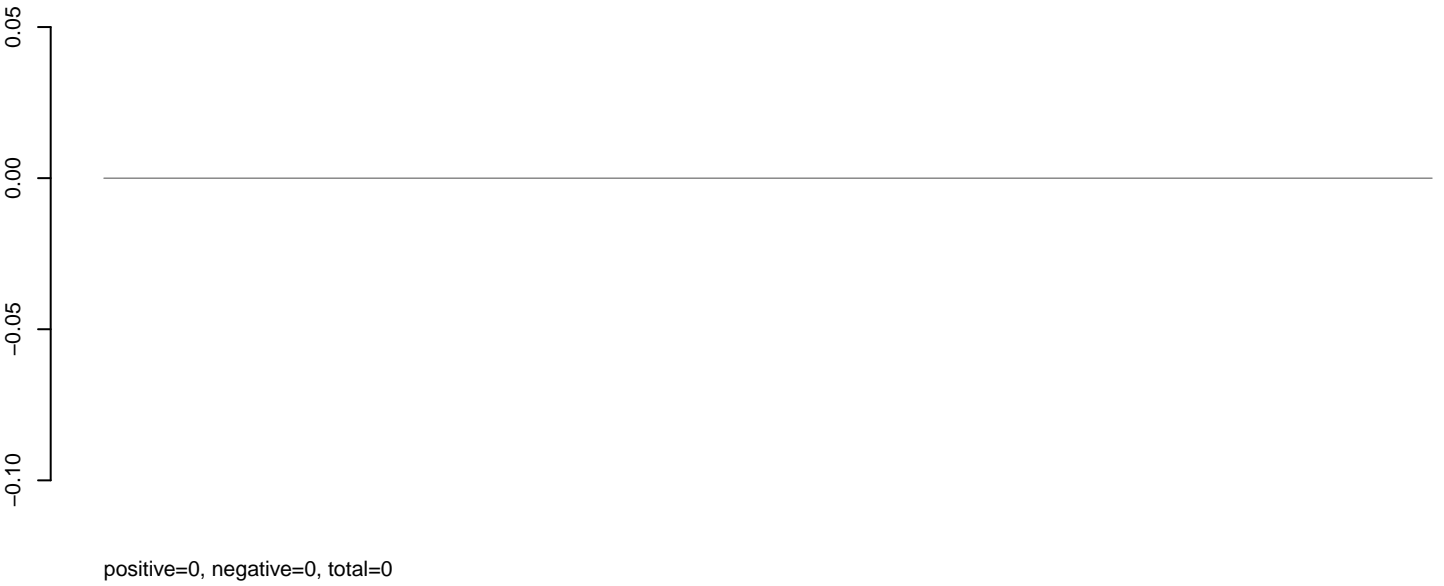

**AeAlbo\_FemaleWhole\_BF\_CT.rep**

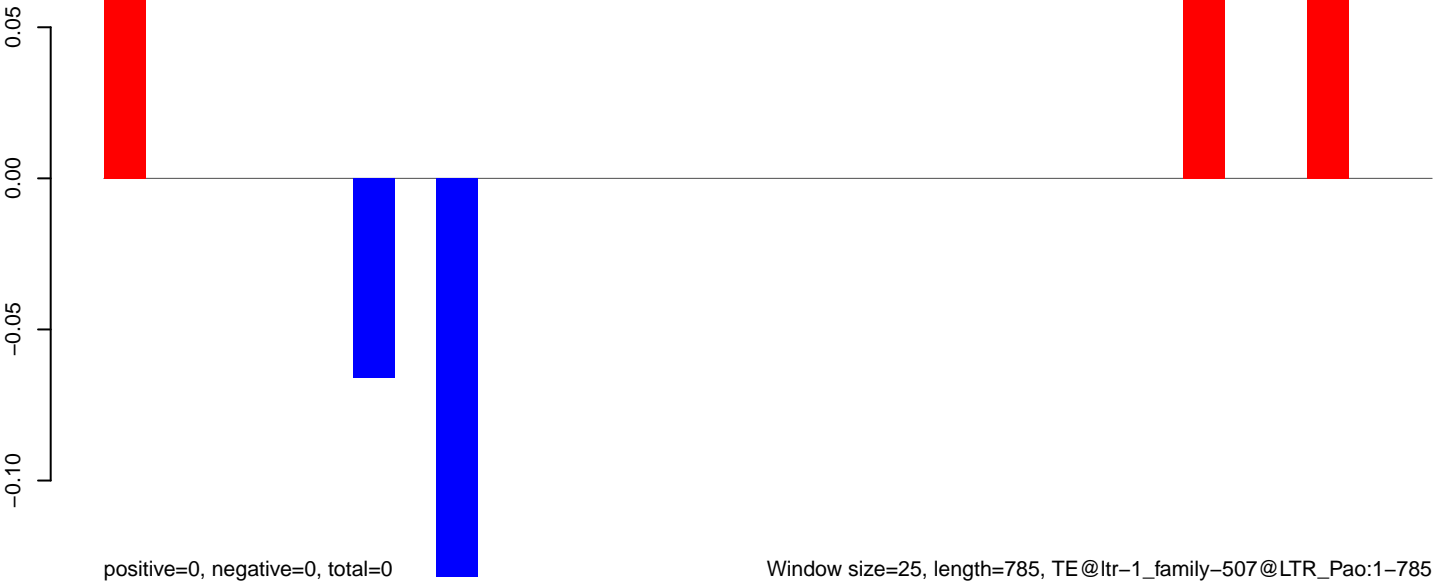

**AeAlbo\_FemaleWhole\_BF\_CT.18\_23.rep**

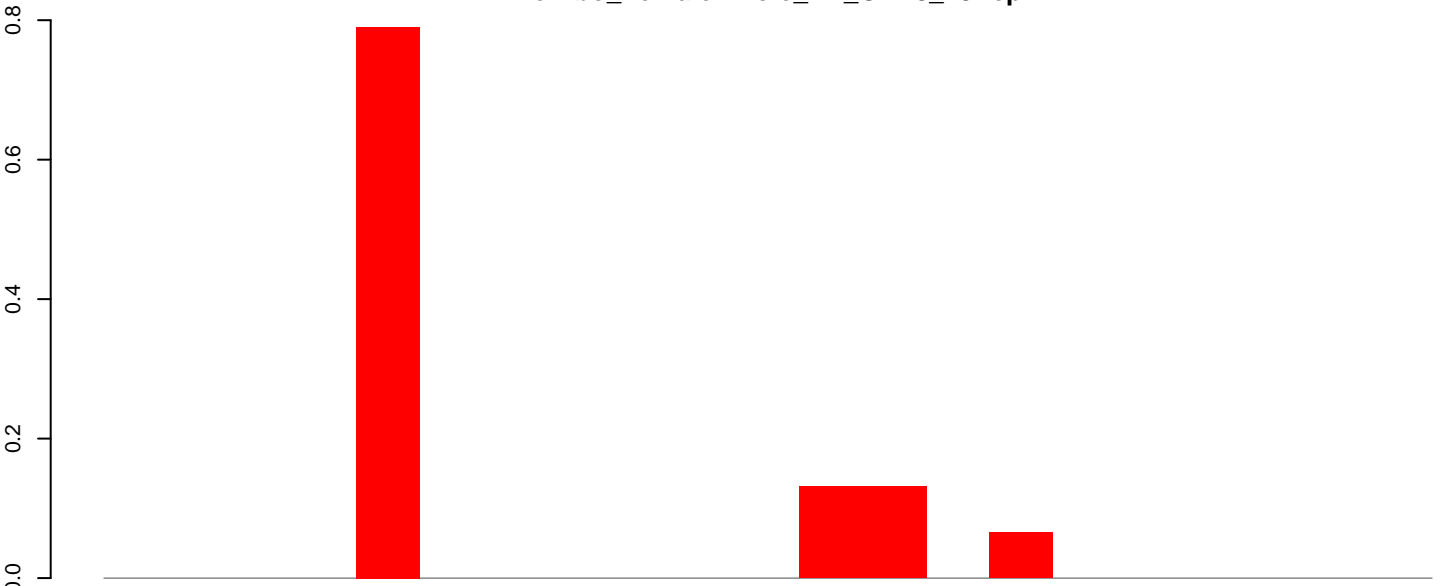

positive=1, negative=0, total=1

**AeAlbo\_FemaleWhole\_BF\_CT.24\_35.rep**

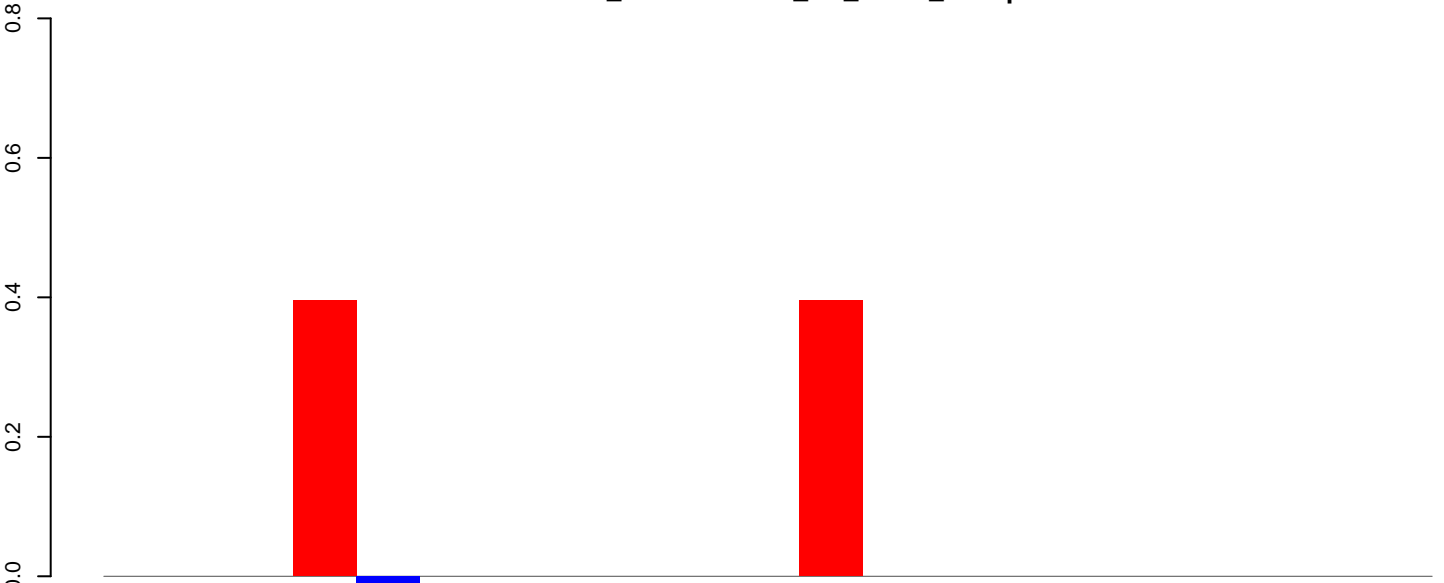

positive=1, negative=0, total=1

**AeAlbo\_FemaleWhole\_BF\_CT.rep**

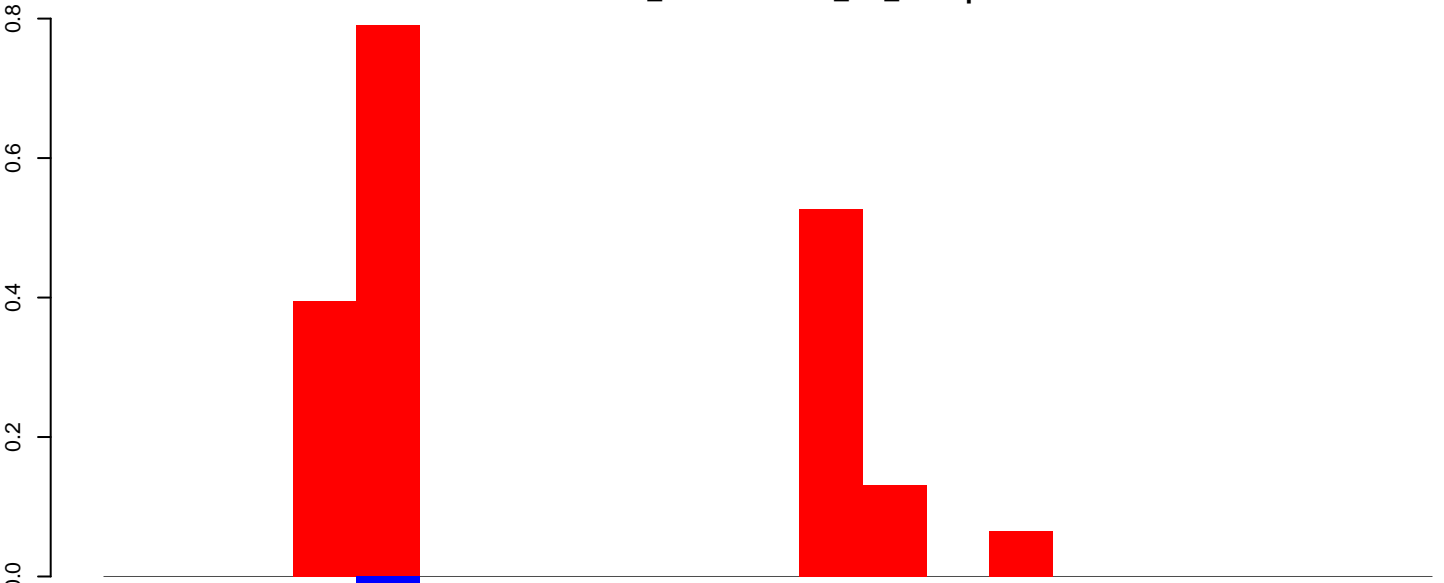

positive=2, negative=0, total=2

Window size=25, length=507, TE@ltr-1\_family-2473@LTR\_Pao:1-507

100

200

300

400

500



**AeAlbo\_FemaleWhole\_BF\_CT.18\_23.rep**



**AeAlbo\_FemaleWhole\_BF\_CT.24\_35.rep**

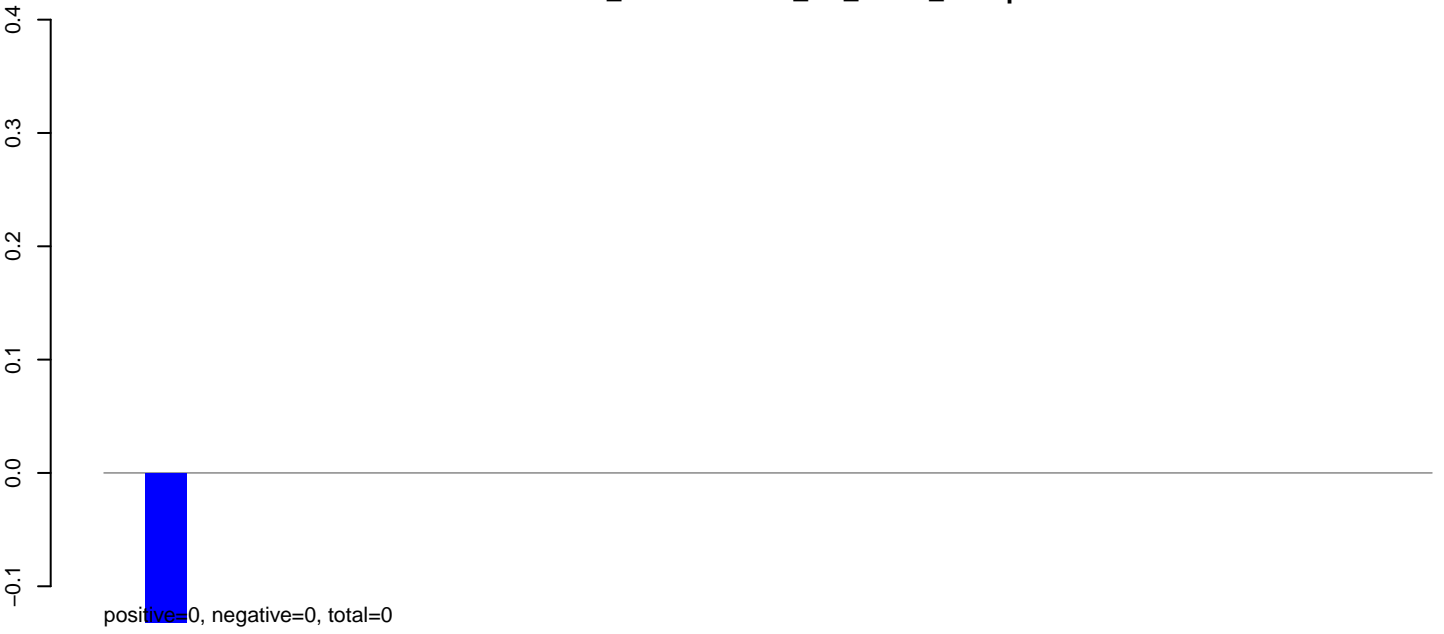

**AeAlbo\_FemaleWhole\_BF\_CT.rep**

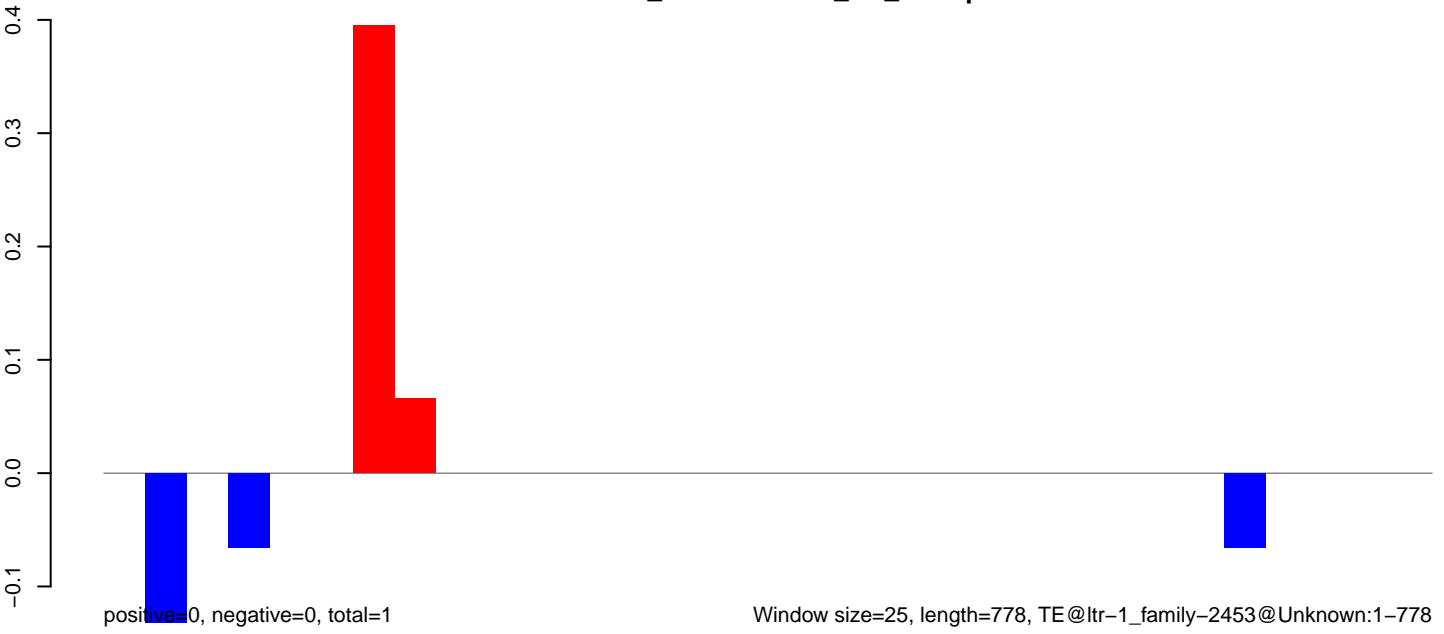

AeAlbo\_FemaleWhole\_BF\_CT.18\_23.rep

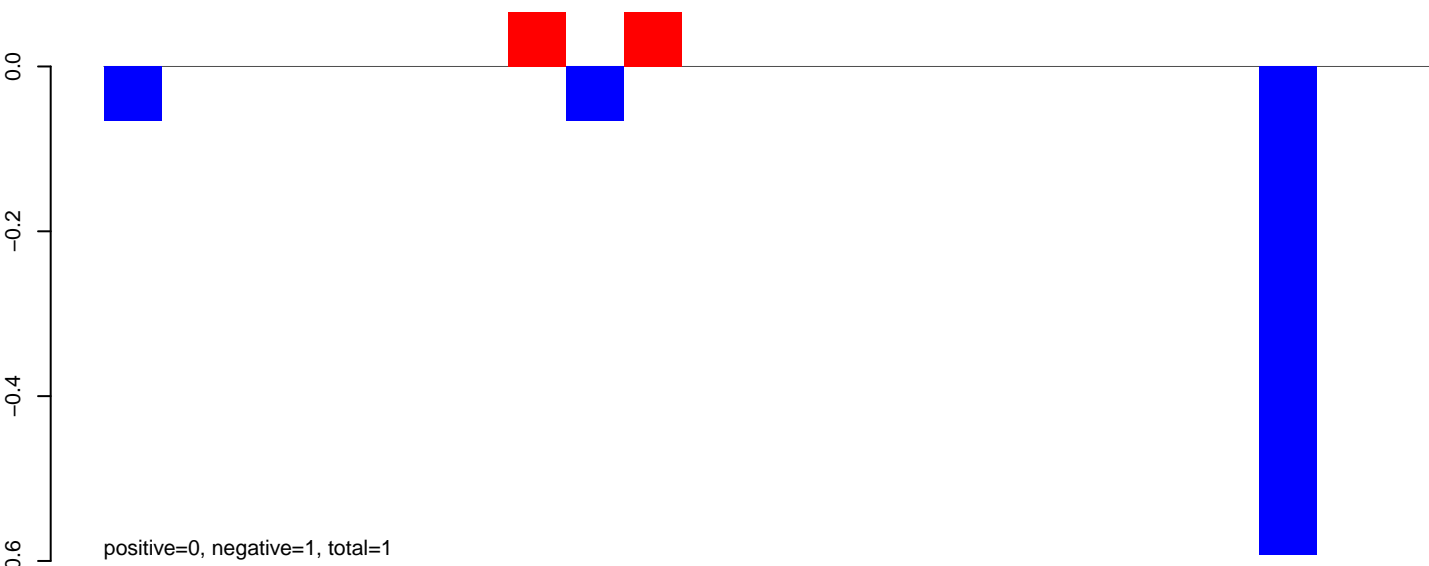

AeAlbo\_FemaleWhole\_BF\_CT.24\_35.rep

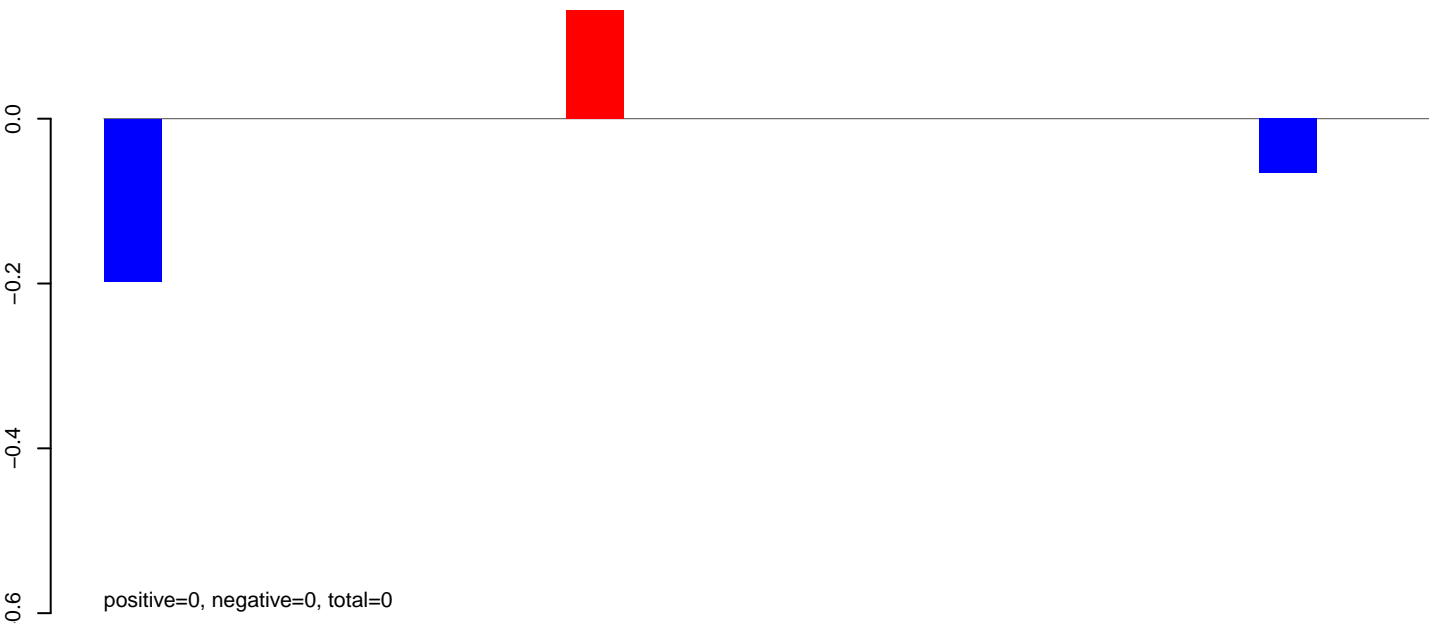

AeAlbo\_FemaleWhole\_BF\_CT.rep

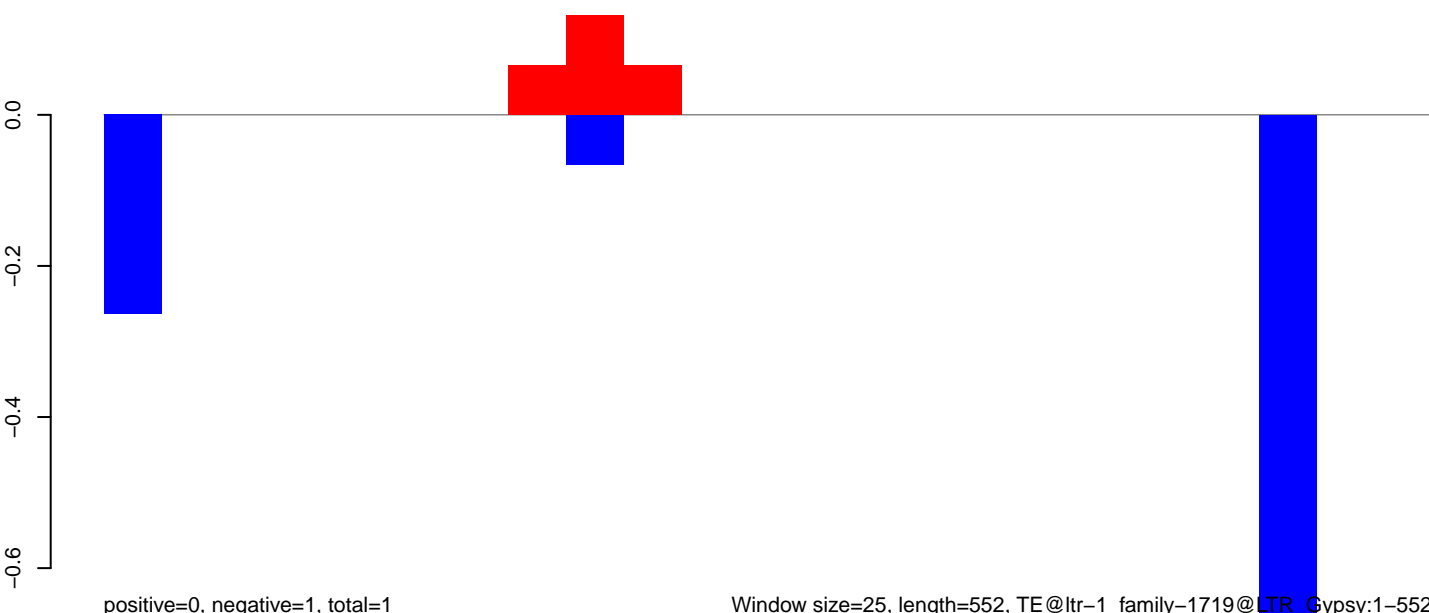

AeAlbo\_FemaleWhole\_BF\_CT.18\_23.rep

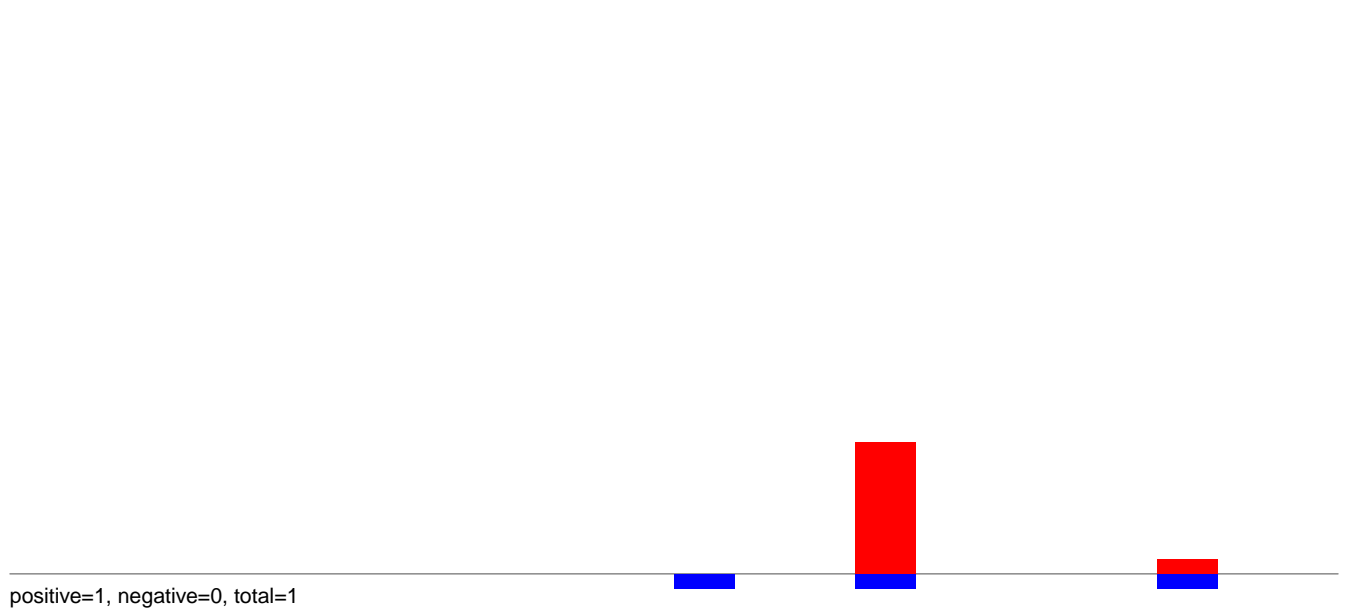

AeAlbo\_FemaleWhole\_BF\_CT.24\_35.rep

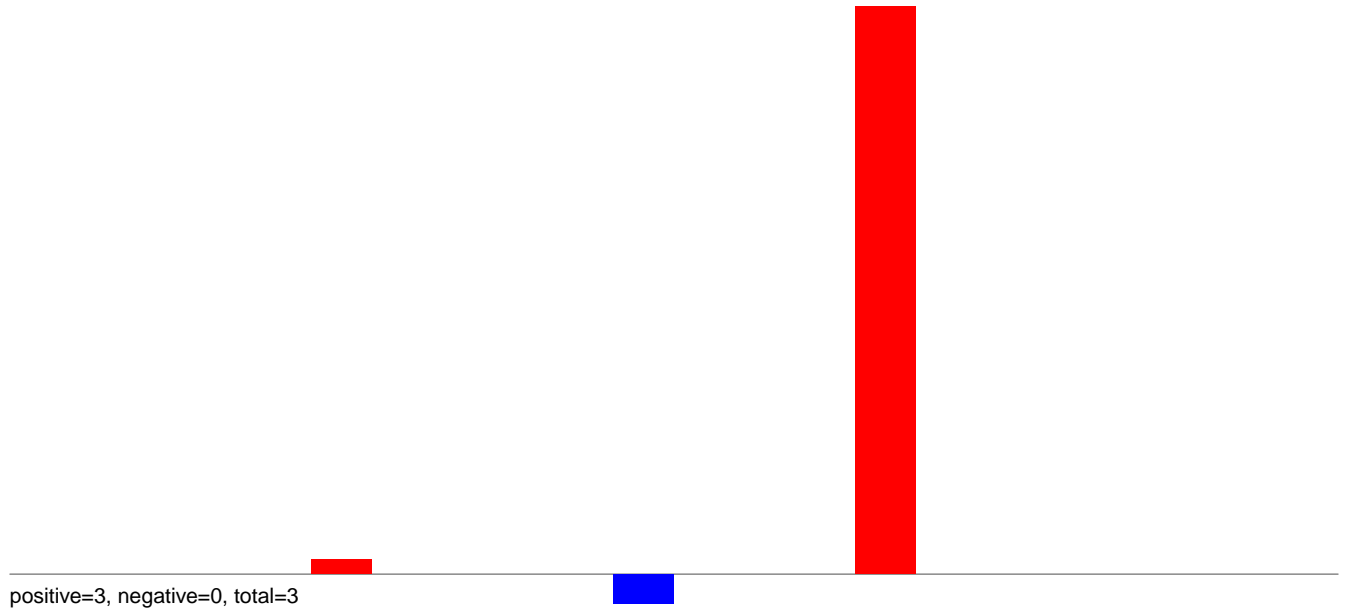

AeAlbo\_FemaleWhole\_BF\_CT.rep

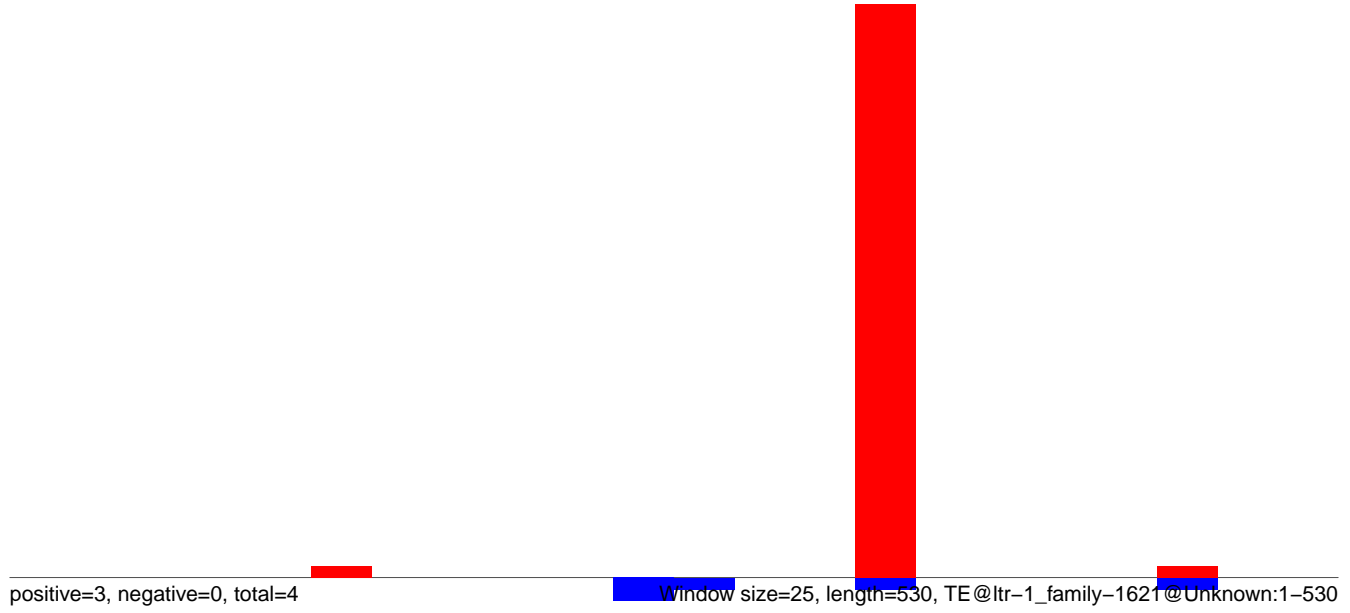

**AeAlbo\_FemaleWhole\_BF\_CT.18\_23.rep**

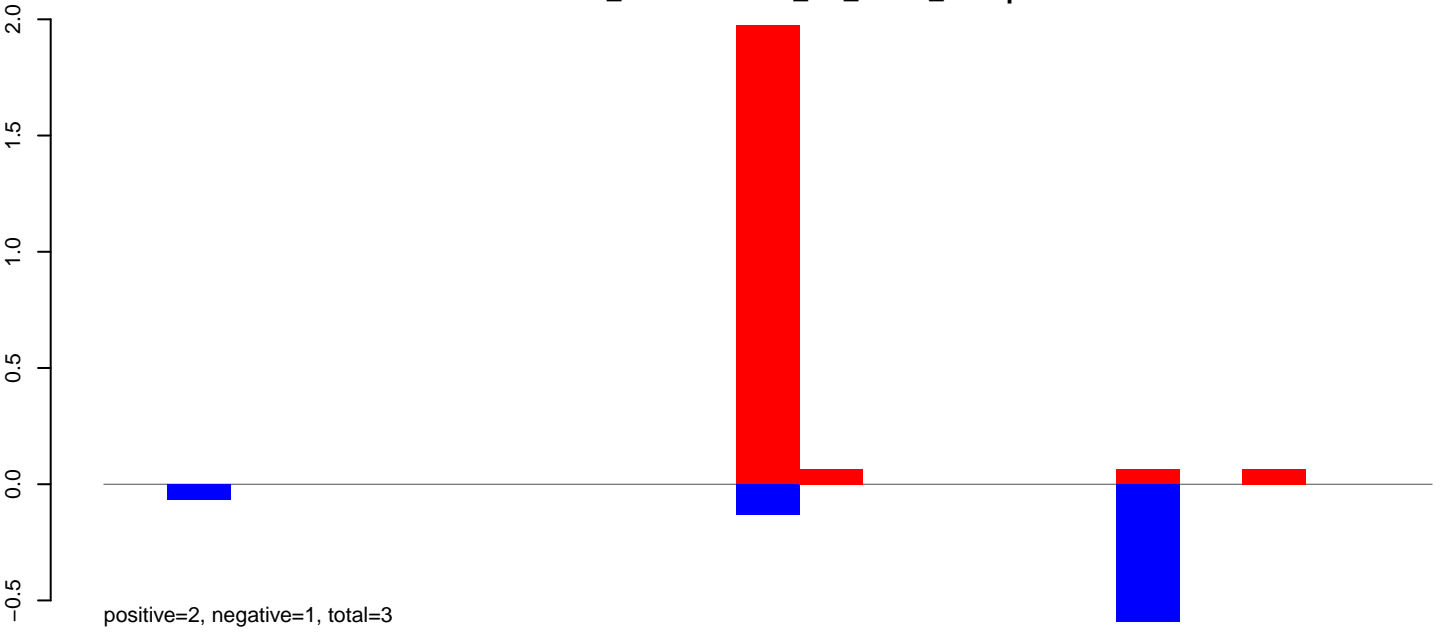

**AeAlbo\_FemaleWhole\_BF\_CT.24\_35.rep**

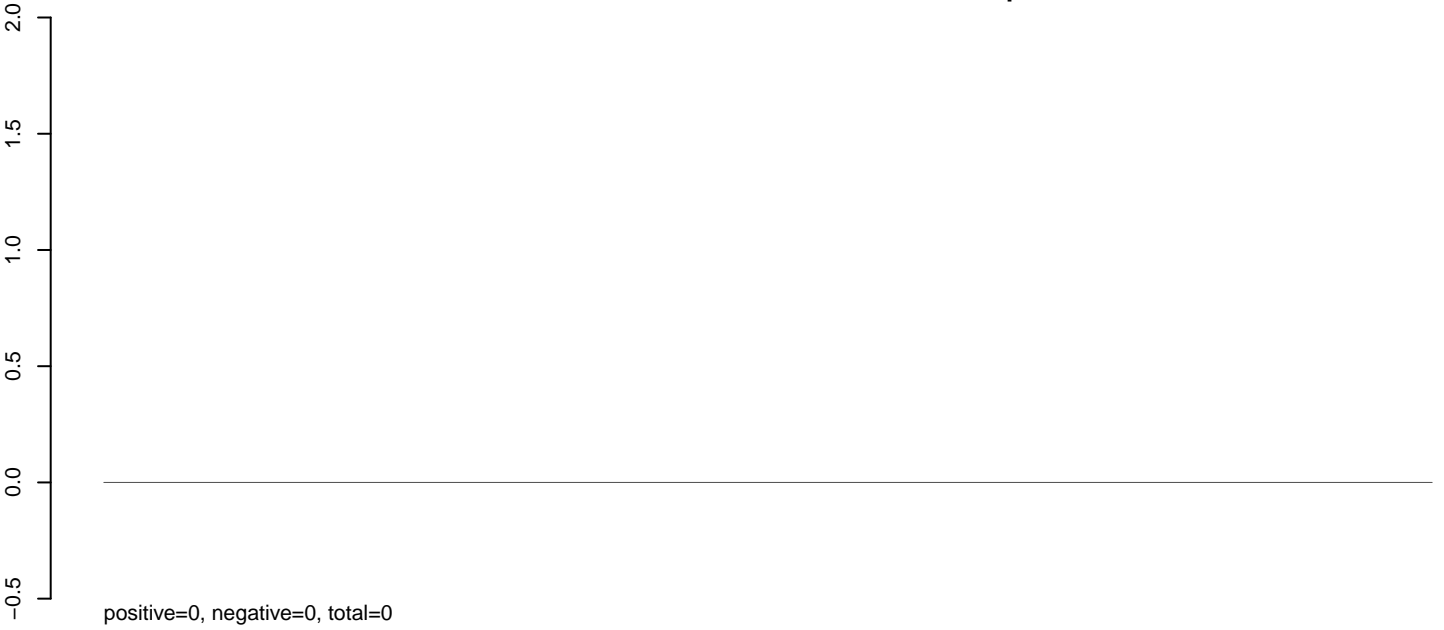

**AeAlbo\_FemaleWhole\_BF\_CT.rep**

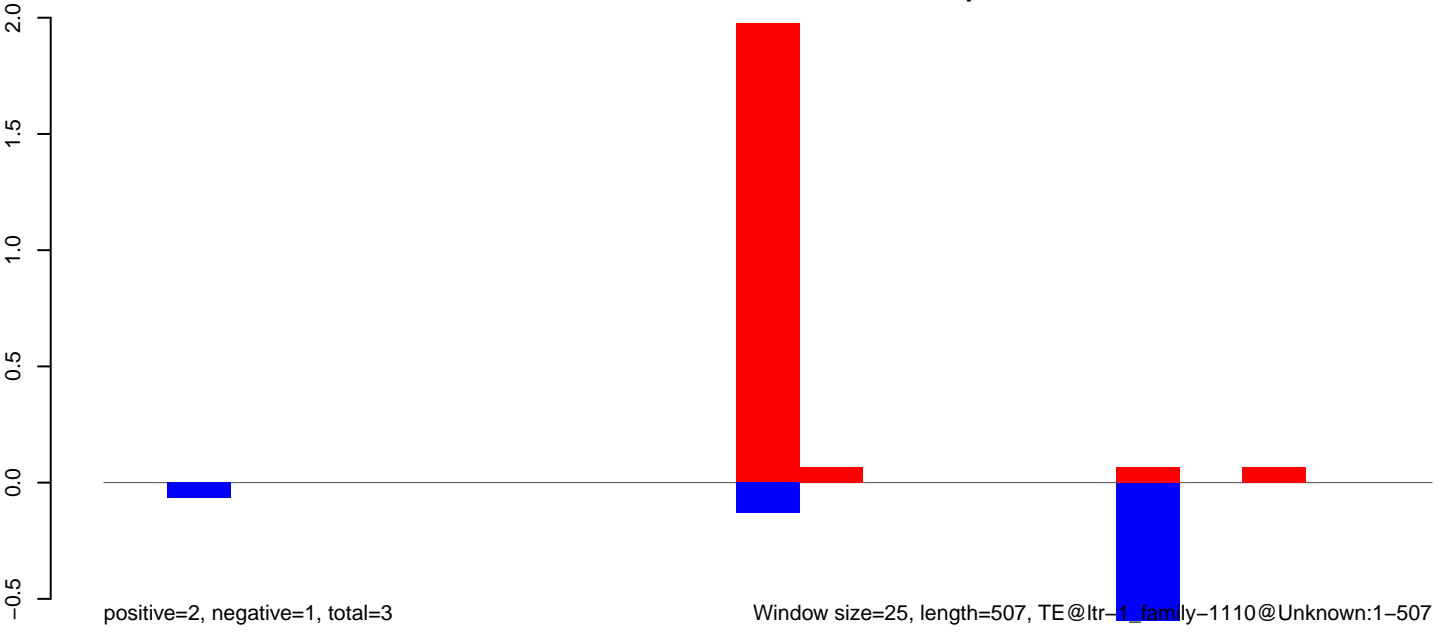

Window size=25, length=507, TE@ltr-1\_family-1110@Unknown:1-507

100

200

300

400

500

AeAlbo\_FemaleWhole\_BF\_CT.18\_23.rep

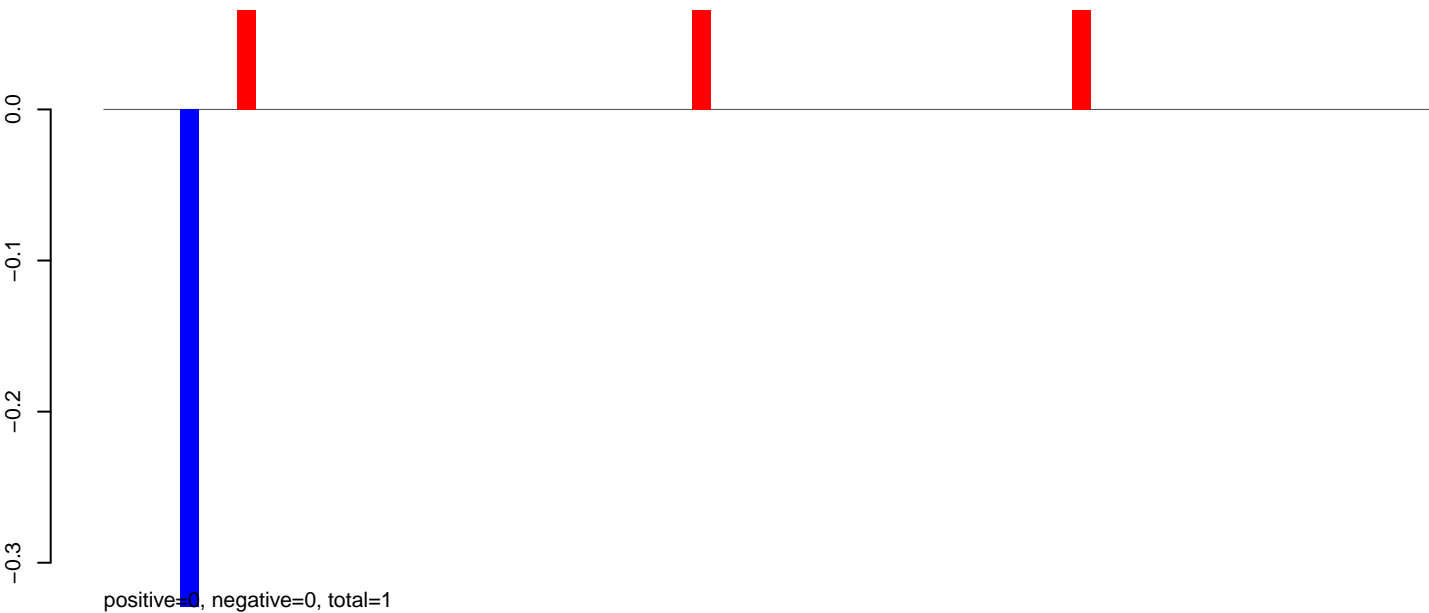

AeAlbo\_FemaleWhole\_BF\_CT.24\_35.rep

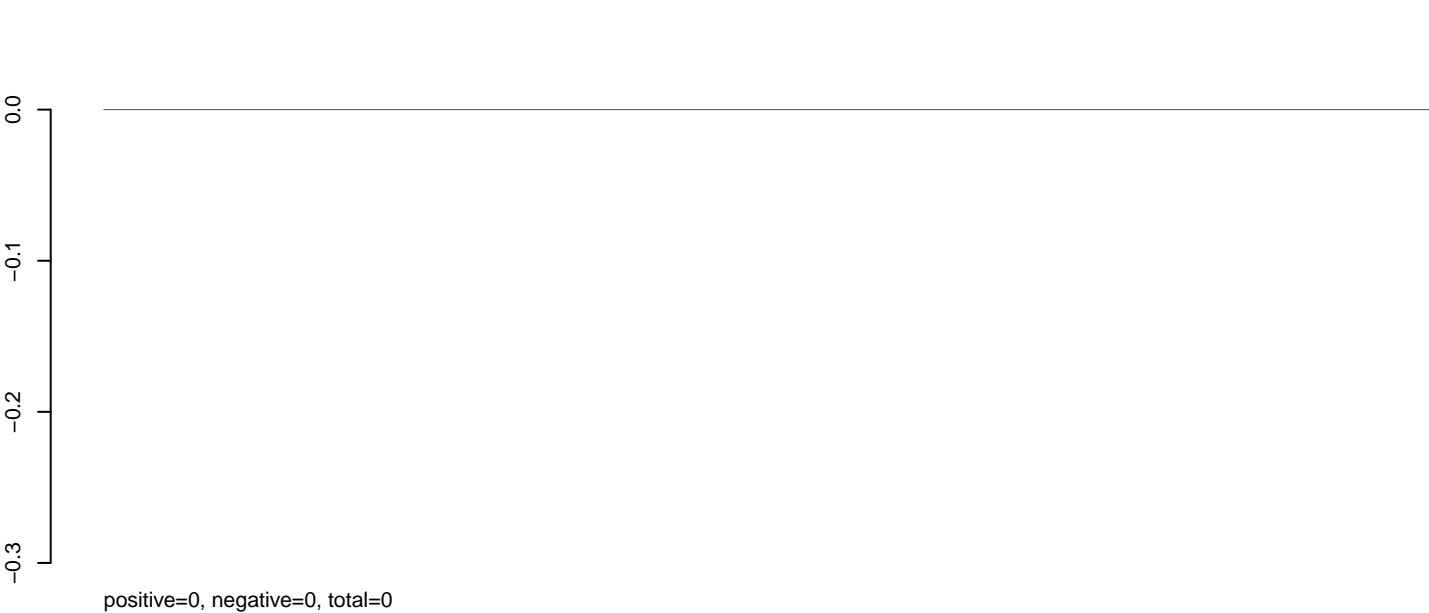

AeAlbo\_FemaleWhole\_BF\_CT.rep

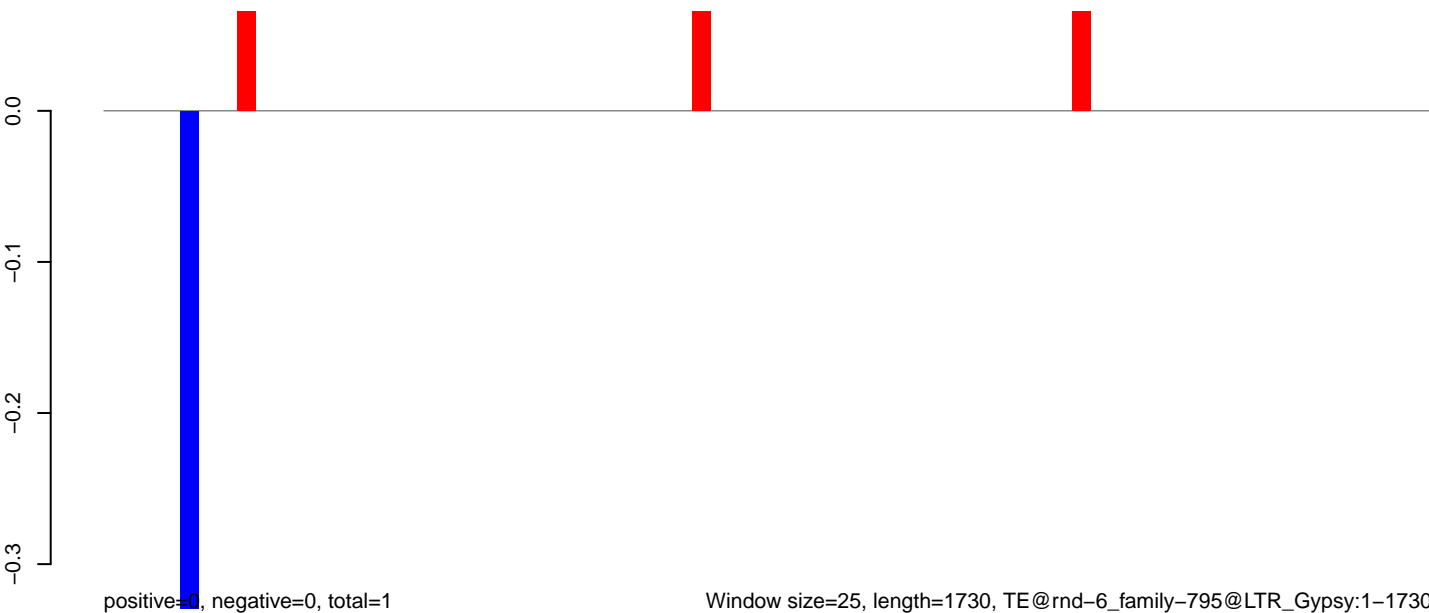

AeAlbo\_FemaleWhole\_BF\_CT.18\_23.rep

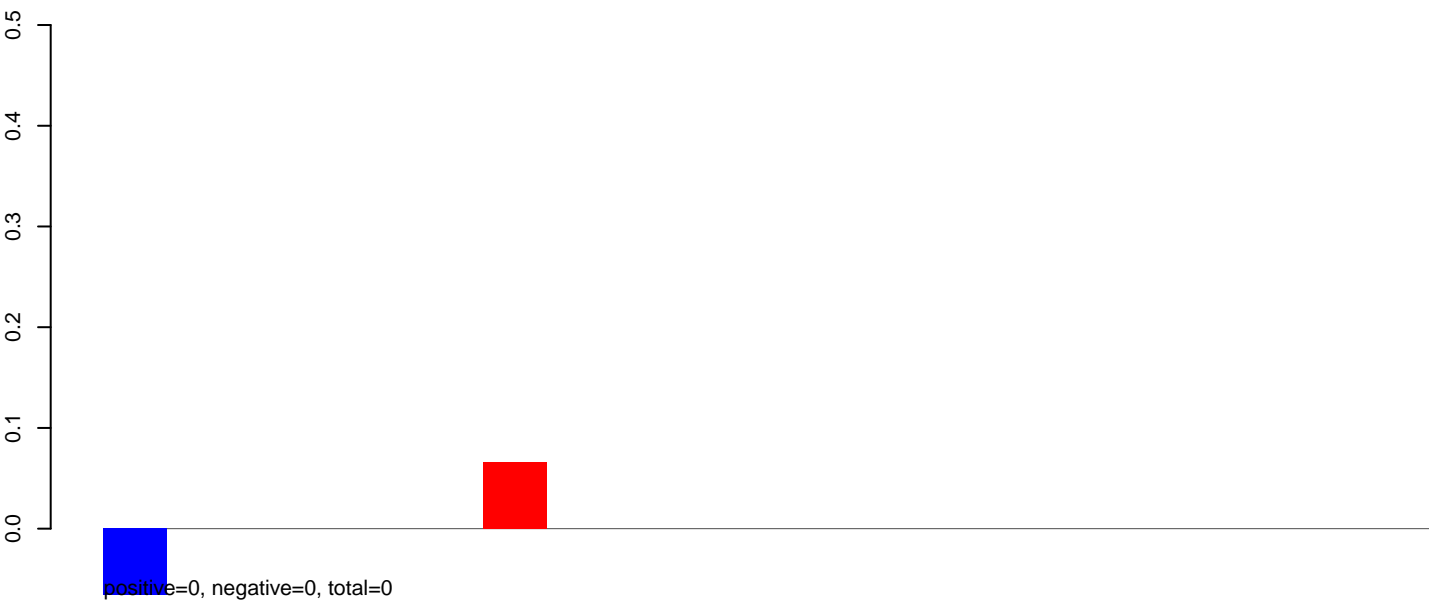

AeAlbo\_FemaleWhole\_BF\_CT.24\_35.rep

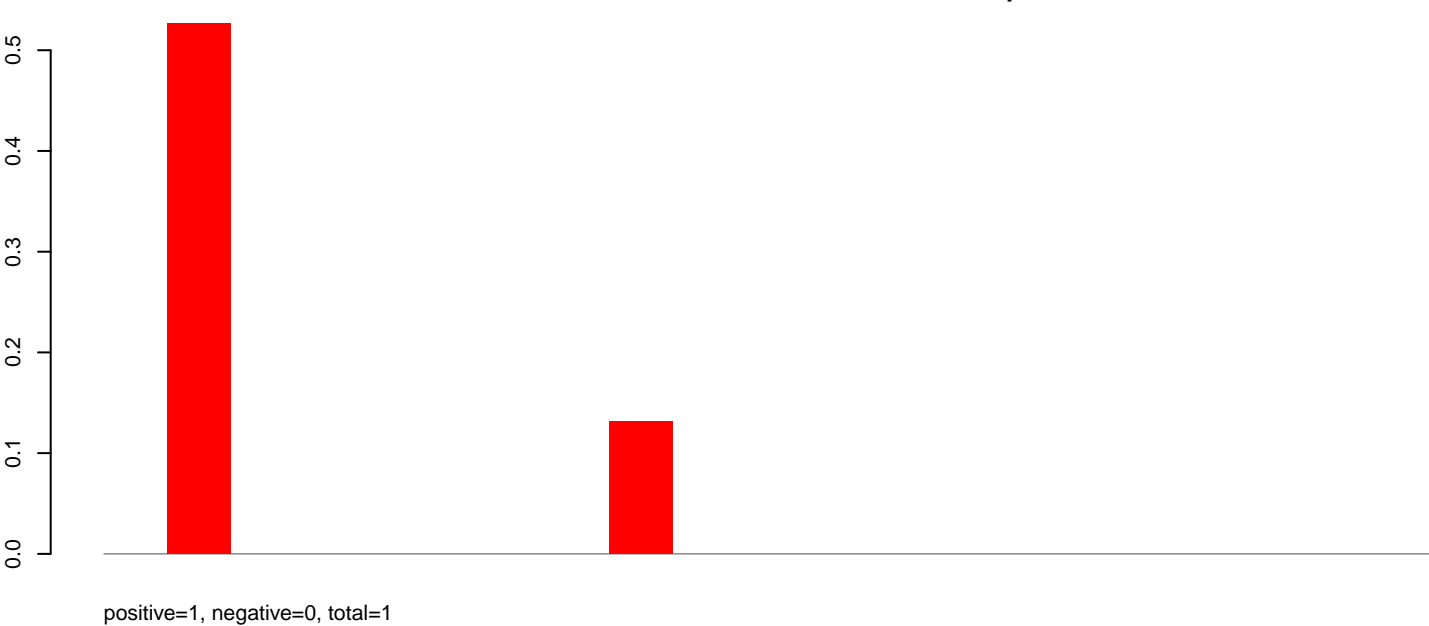

AeAlbo\_FemaleWhole\_BF\_CT.rep

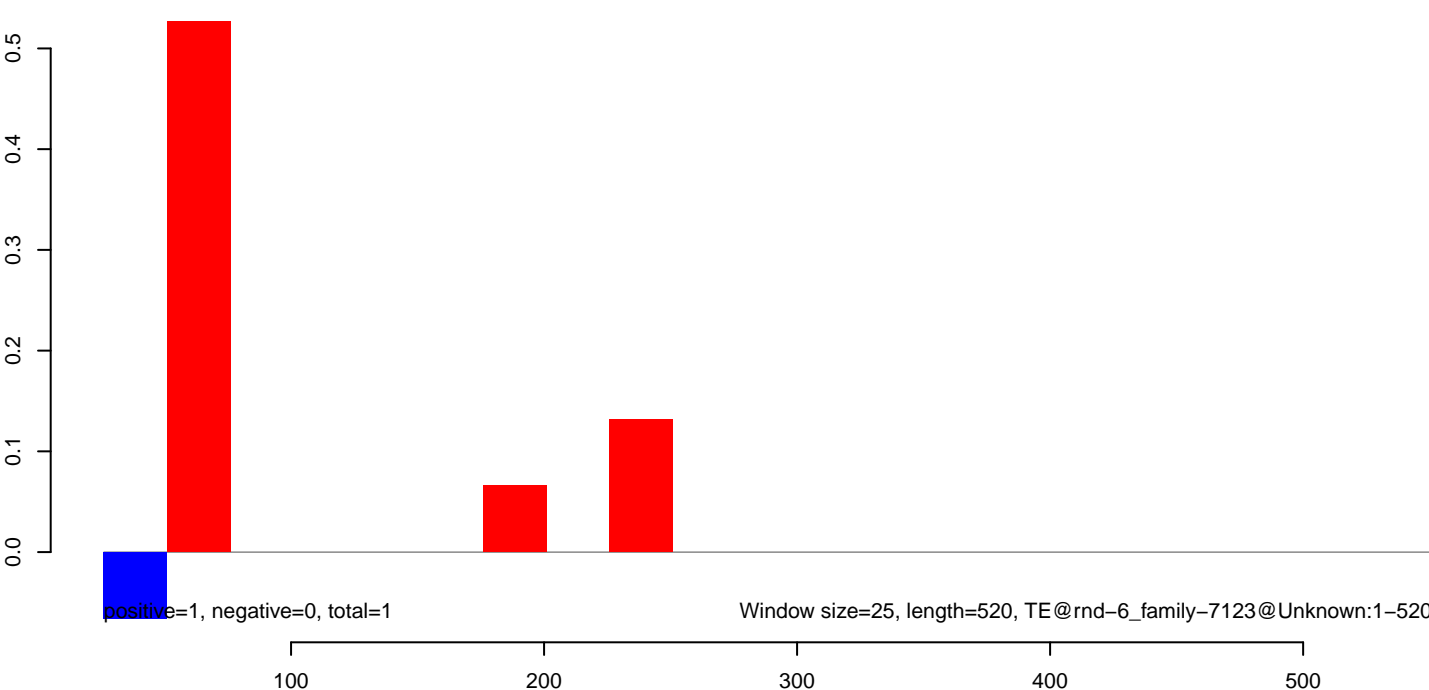

**AeAlbo\_FemaleWhole\_BF\_CT.18\_23.rep**

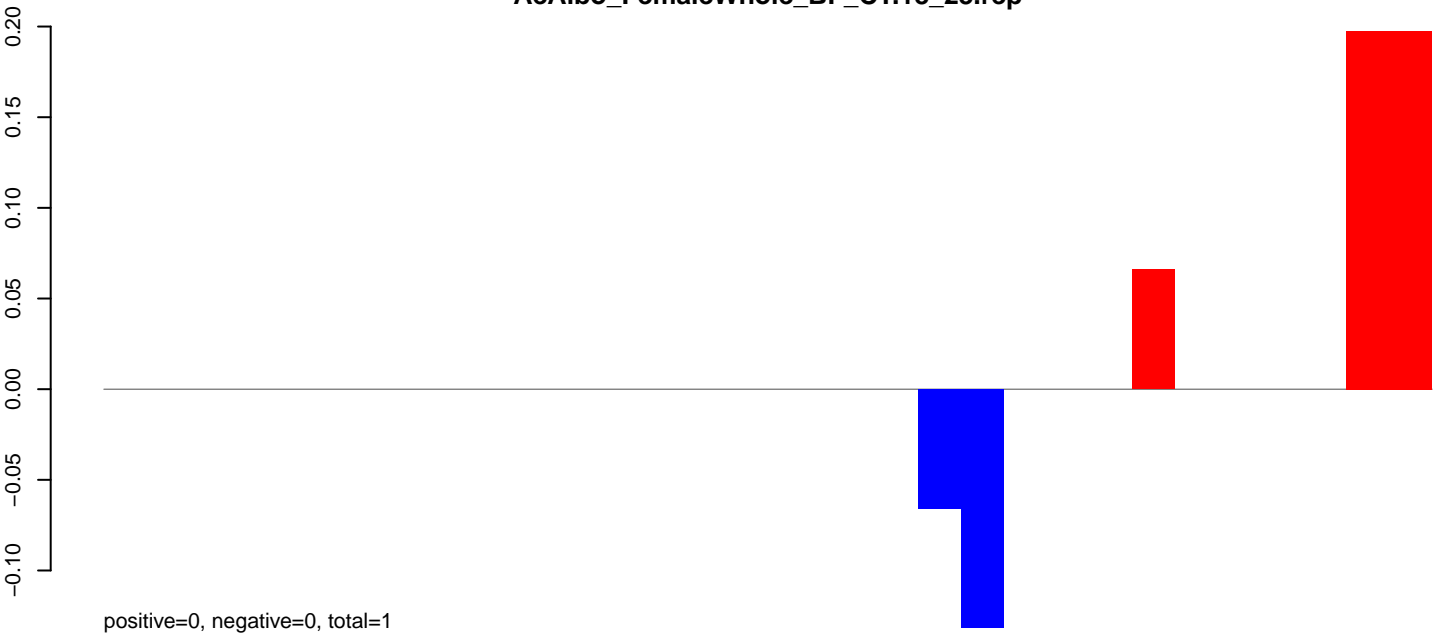

**AeAlbo\_FemaleWhole\_BF\_CT.24\_35.rep**

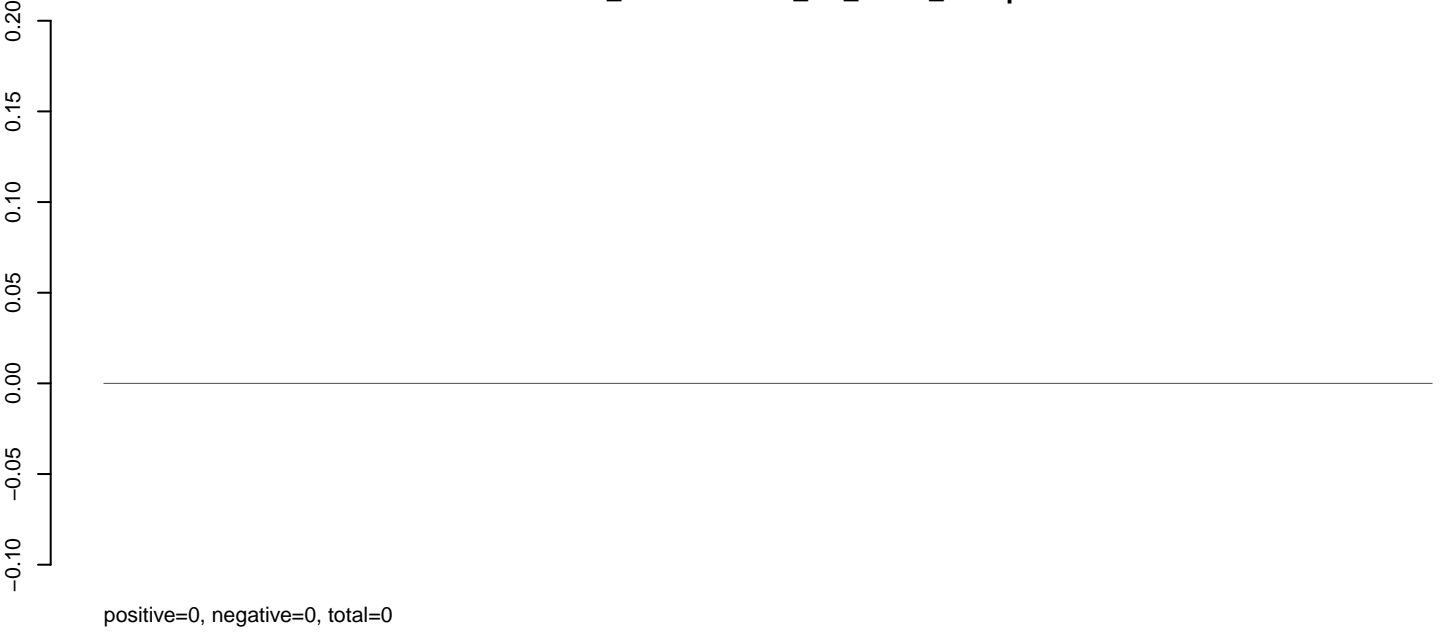

**AeAlbo\_FemaleWhole\_BF\_CT.rep**

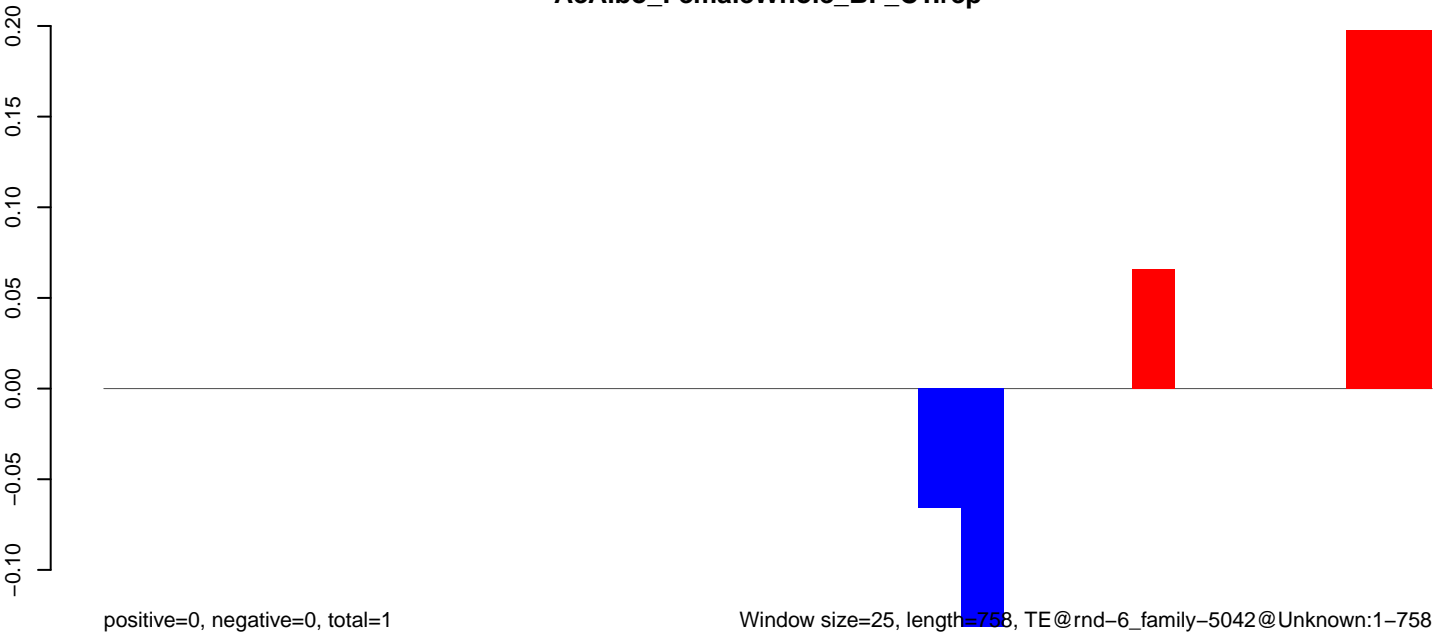

**AeAlbo\_FemaleWhole\_BF\_CT.18\_23.rep**

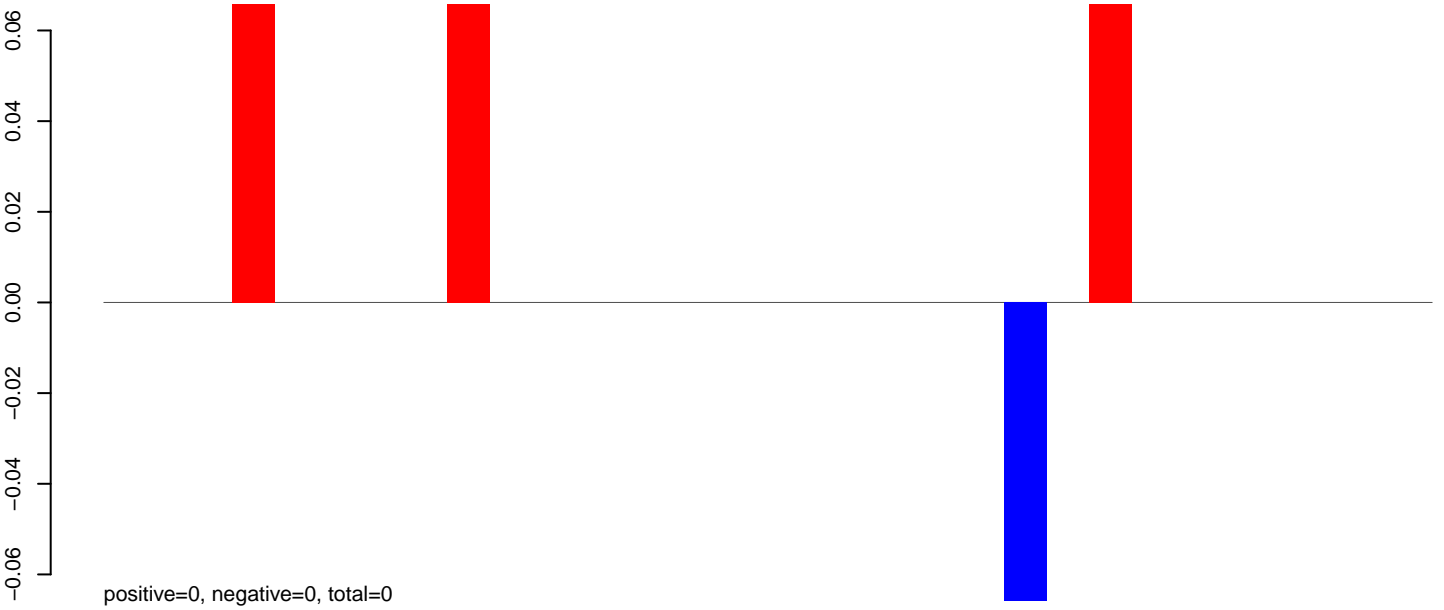

**AeAlbo\_FemaleWhole\_BF\_CT.24\_35.rep**



**AeAlbo\_FemaleWhole\_BF\_CT.rep**

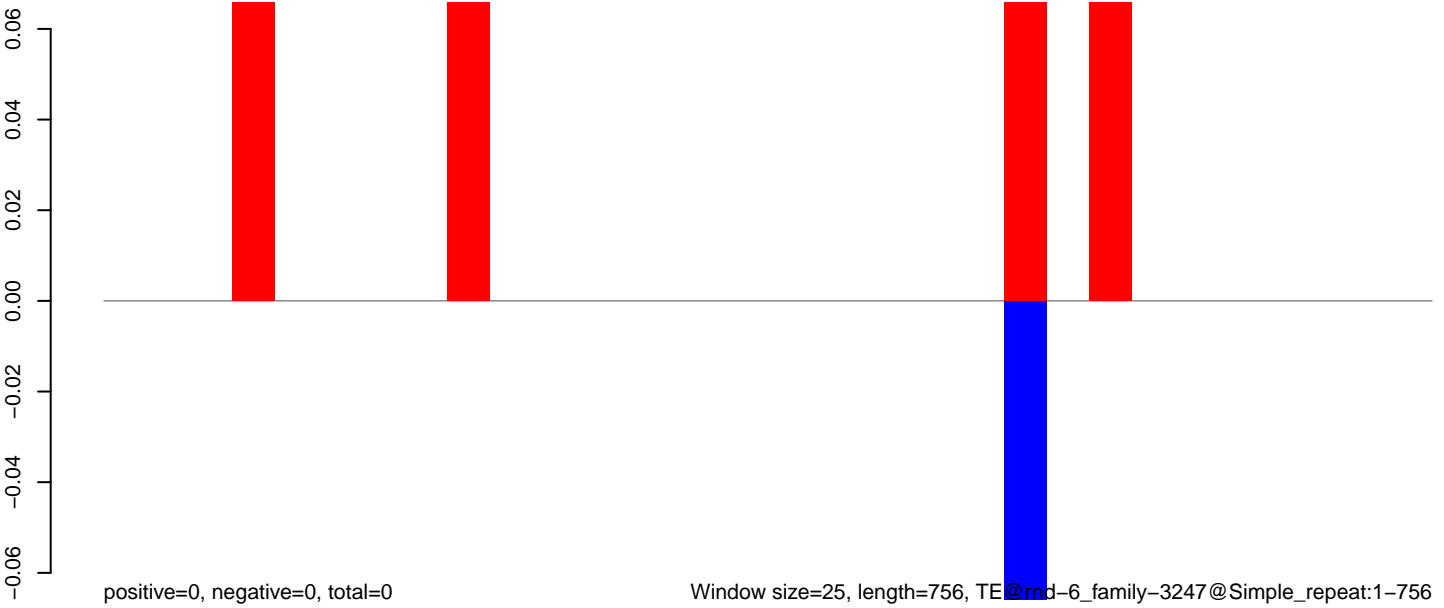



**AeAlbo\_FemaleWhole\_BF\_CT.18\_23.rep**

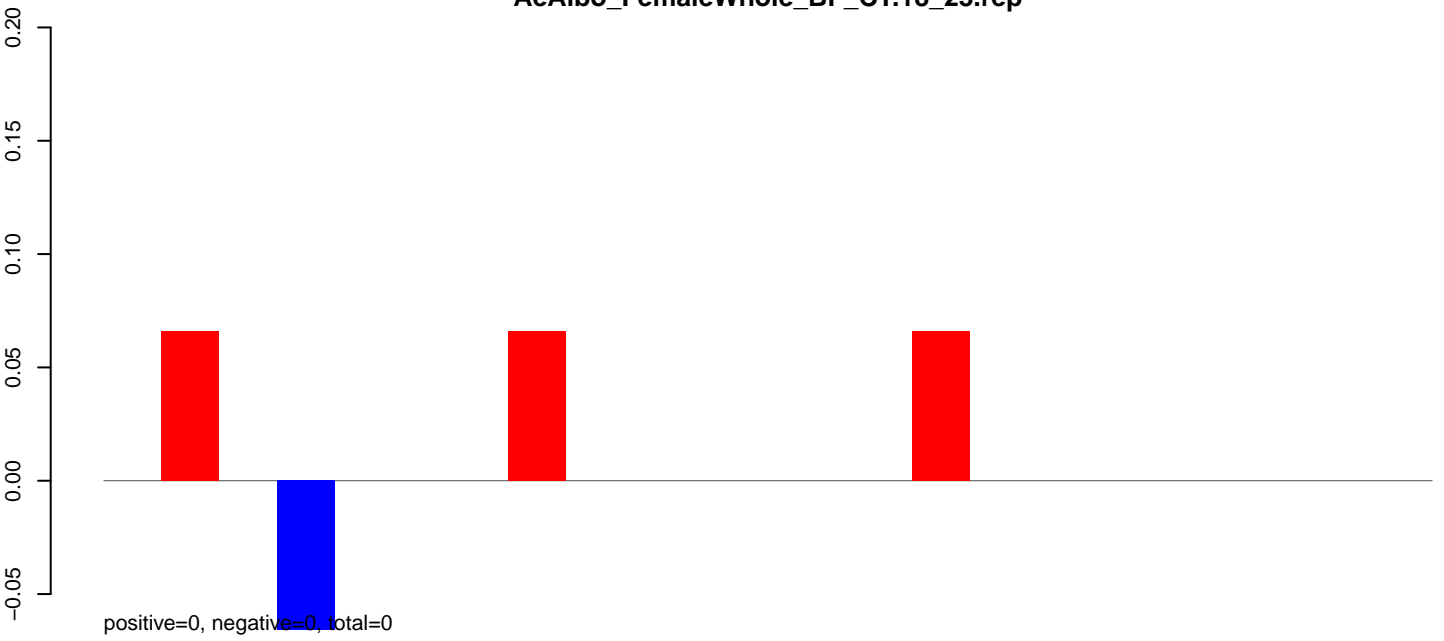

**AeAlbo\_FemaleWhole\_BF\_CT.24\_35.rep**

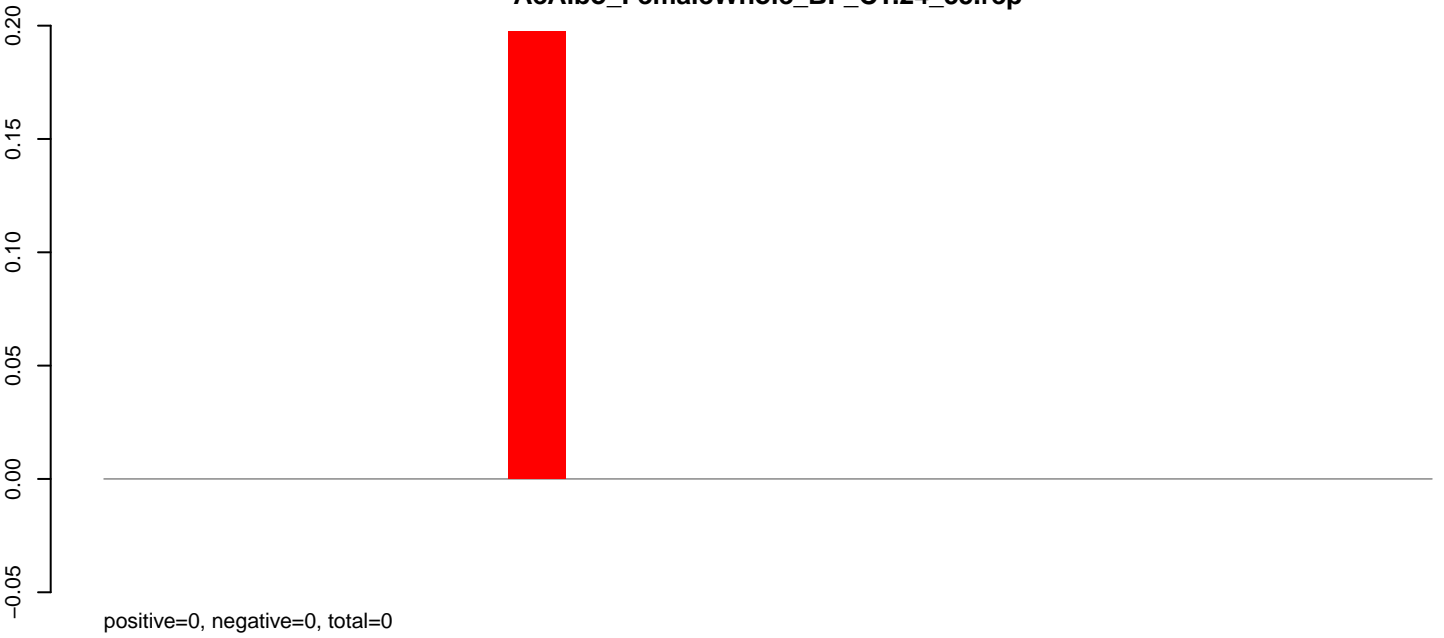

**AeAlbo\_FemaleWhole\_BF\_CT.rep**

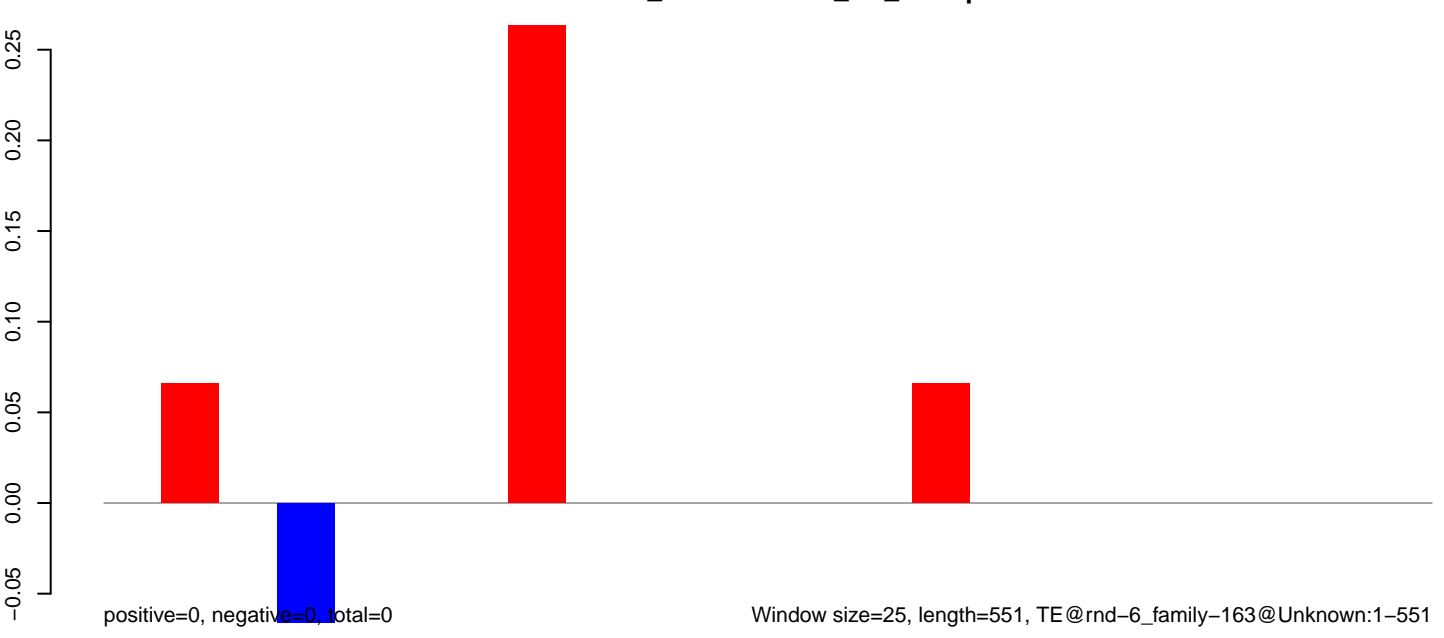

AeAlbo\_FemaleWhole\_BF\_CT.18\_23.rep

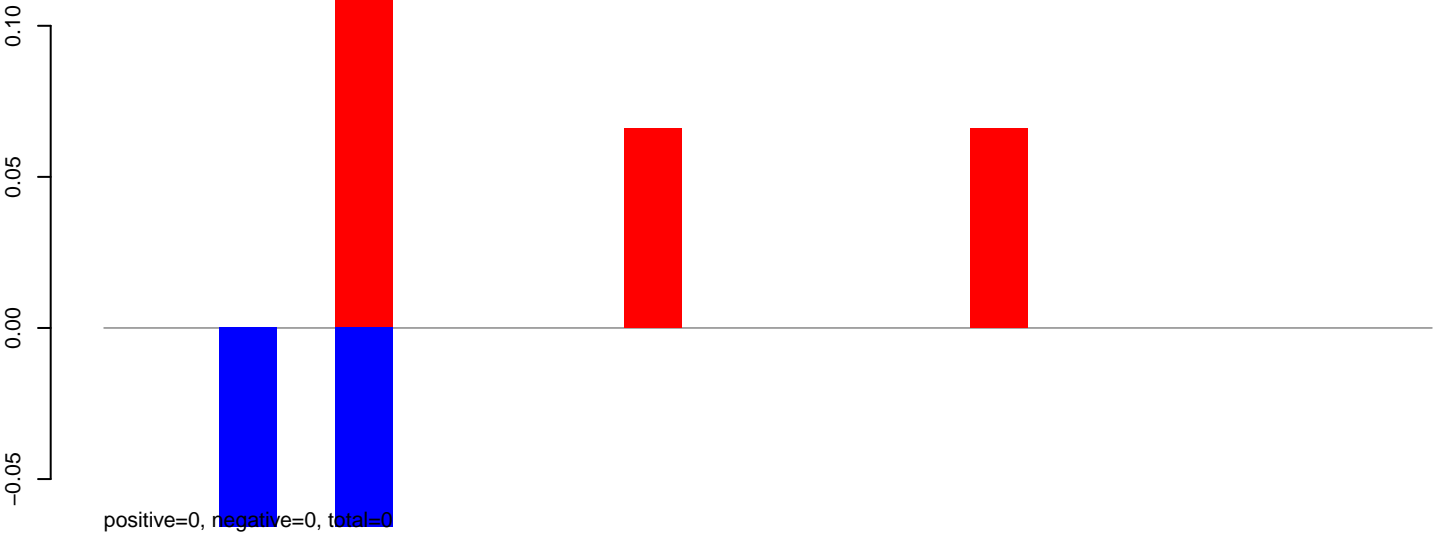

AeAlbo\_FemaleWhole\_BF\_CT.24\_35.rep



AeAlbo\_FemaleWhole\_BF\_CT.rep

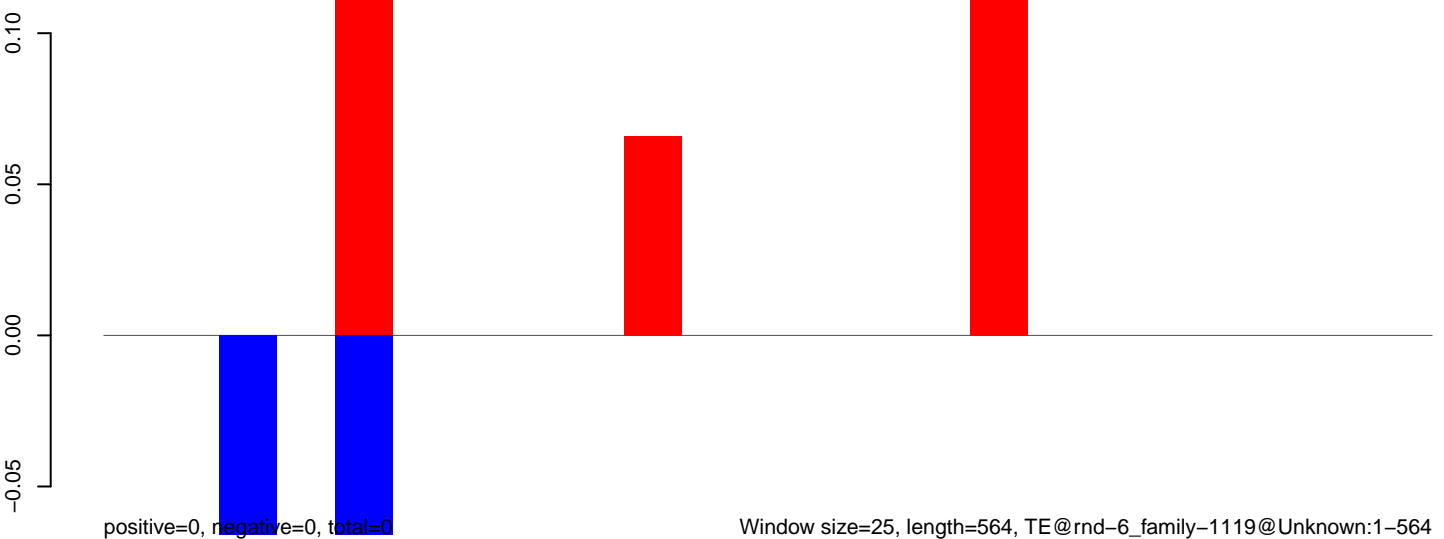

AeAlbo\_FemaleWhole\_BF\_CT.18\_23.rep

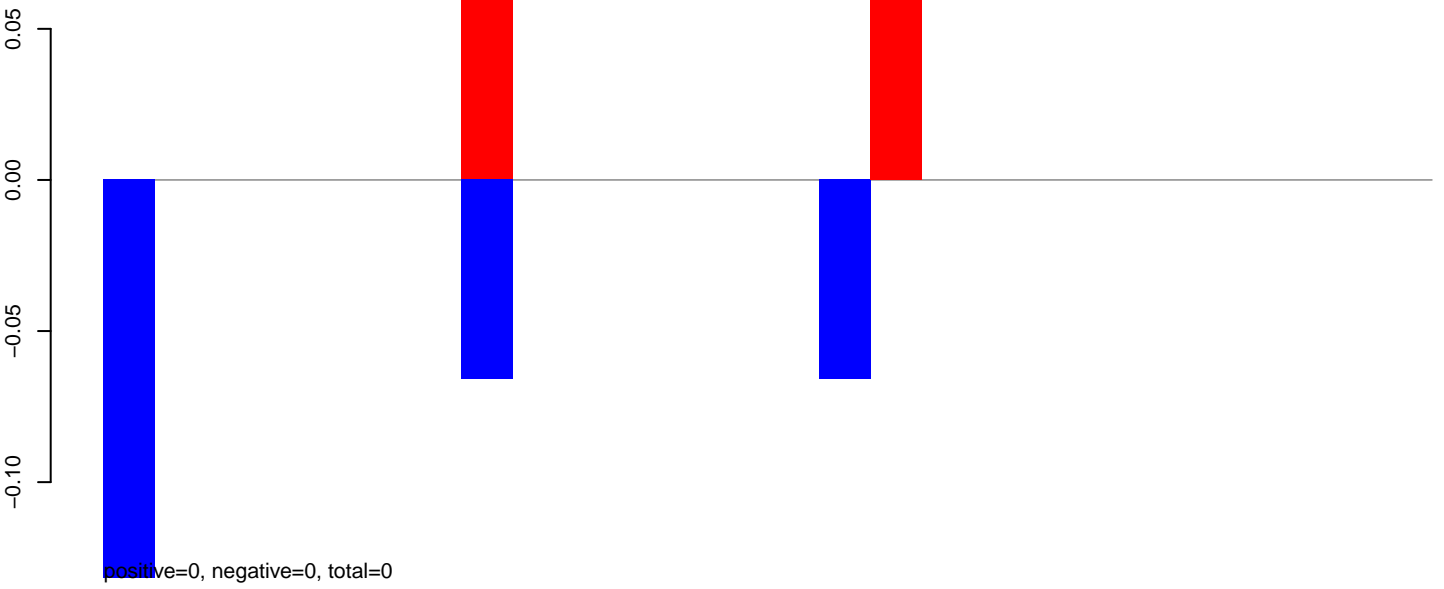

AeAlbo\_FemaleWhole\_BF\_CT.24\_35.rep



AeAlbo\_FemaleWhole\_BF\_CT.rep

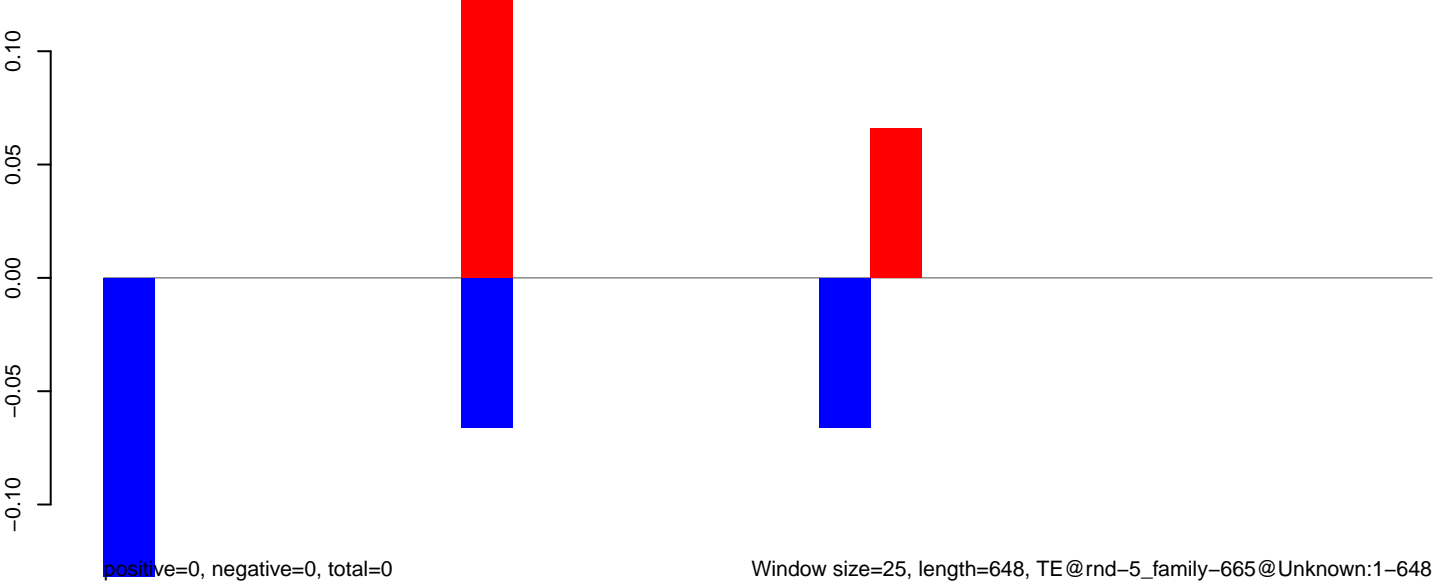

**AeAlbo\_FemaleWhole\_BF\_CT.18\_23.rep**

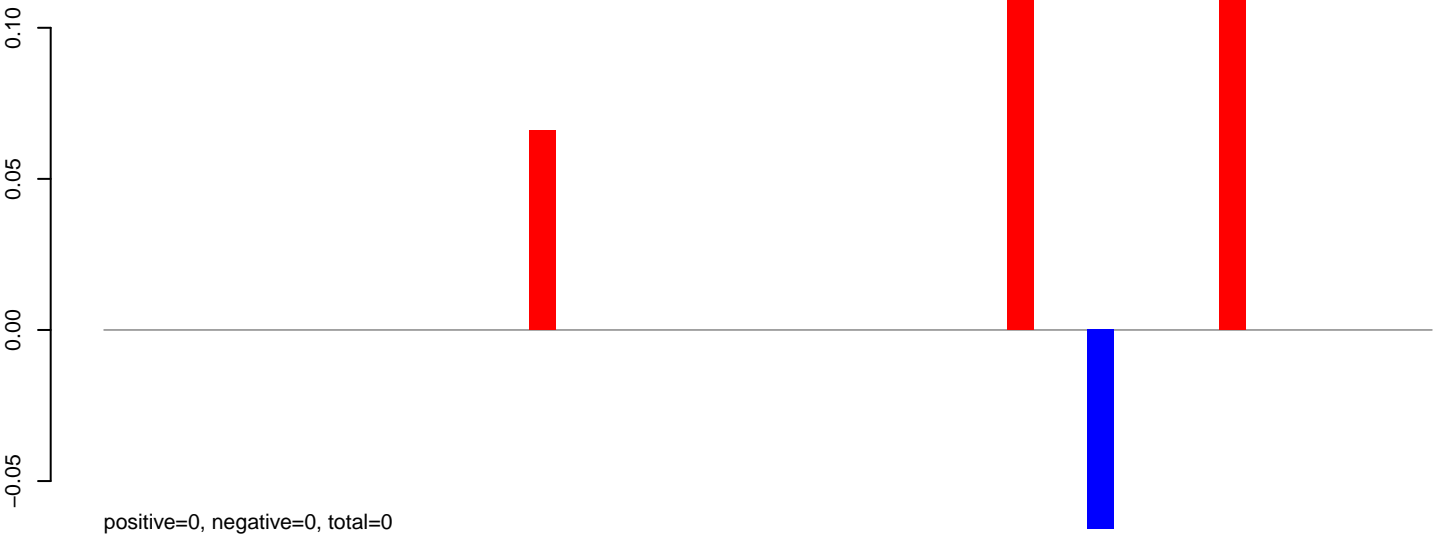

**AeAlbo\_FemaleWhole\_BF\_CT.24\_35.rep**

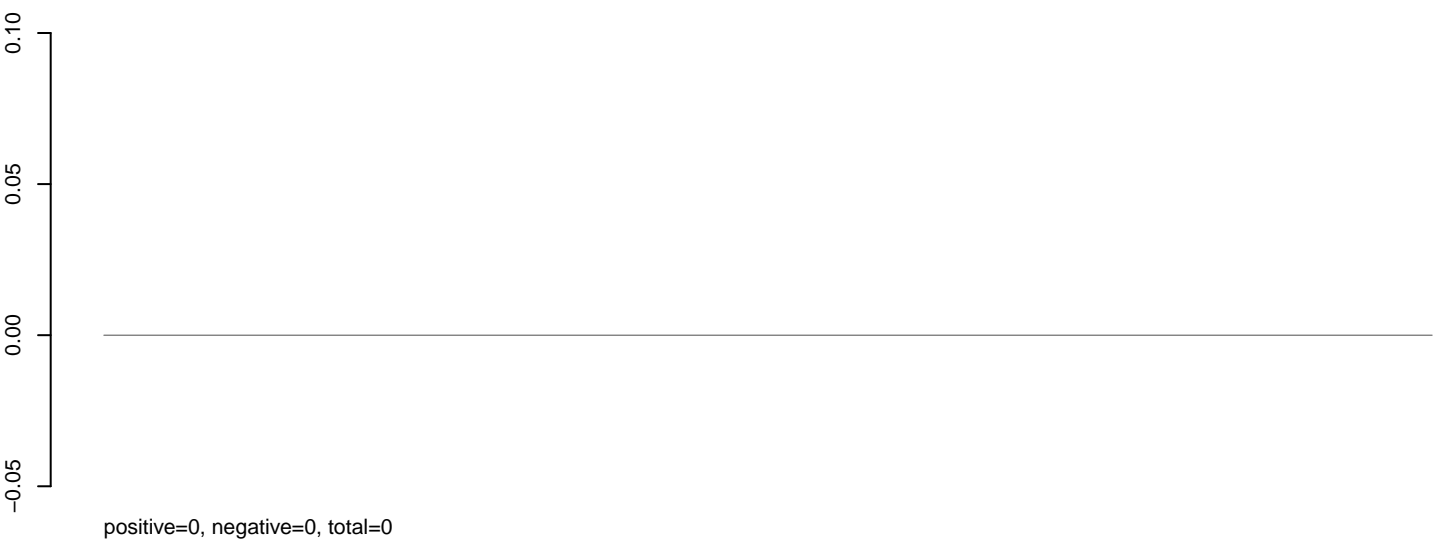

**AeAlbo\_FemaleWhole\_BF\_CT.rep**



Window size=25, length=1227, TE@rnd=5\_family=276@LTR\_Copia:1-1227

0 200 400 600 800 1000 1200

**AeAlbo\_FemaleWhole\_BF\_CT.18\_23.rep**

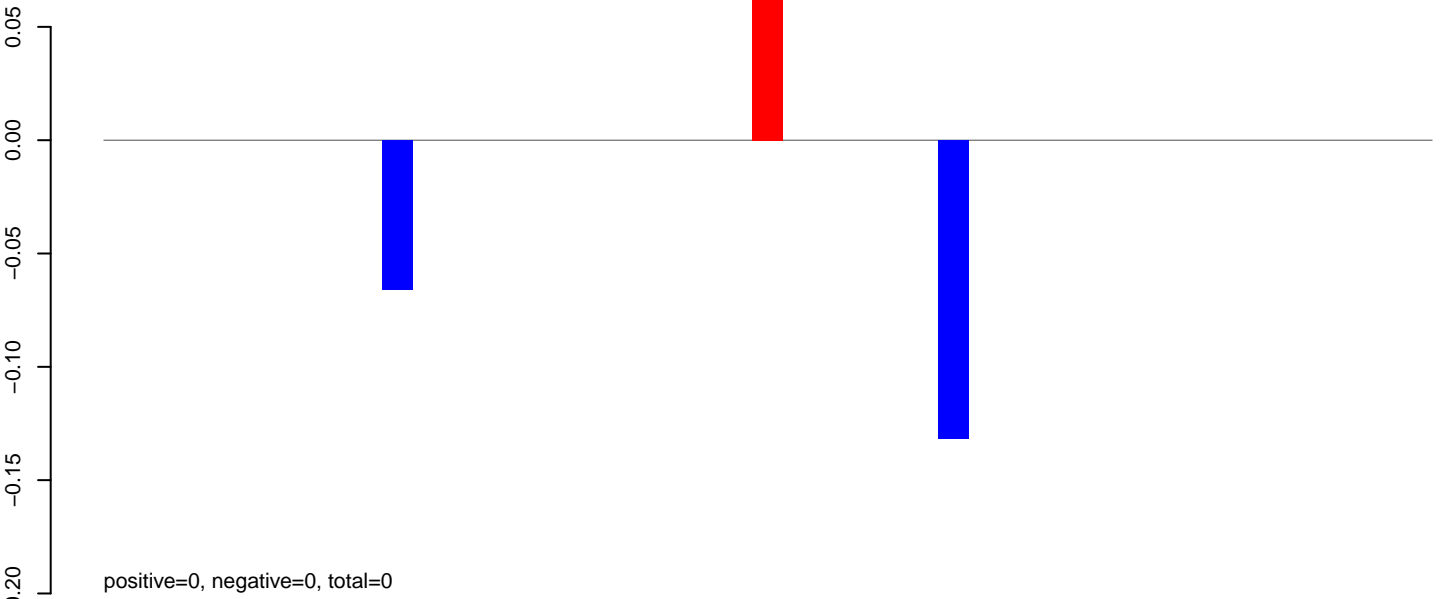

**AeAlbo\_FemaleWhole\_BF\_CT.24\_35.rep**

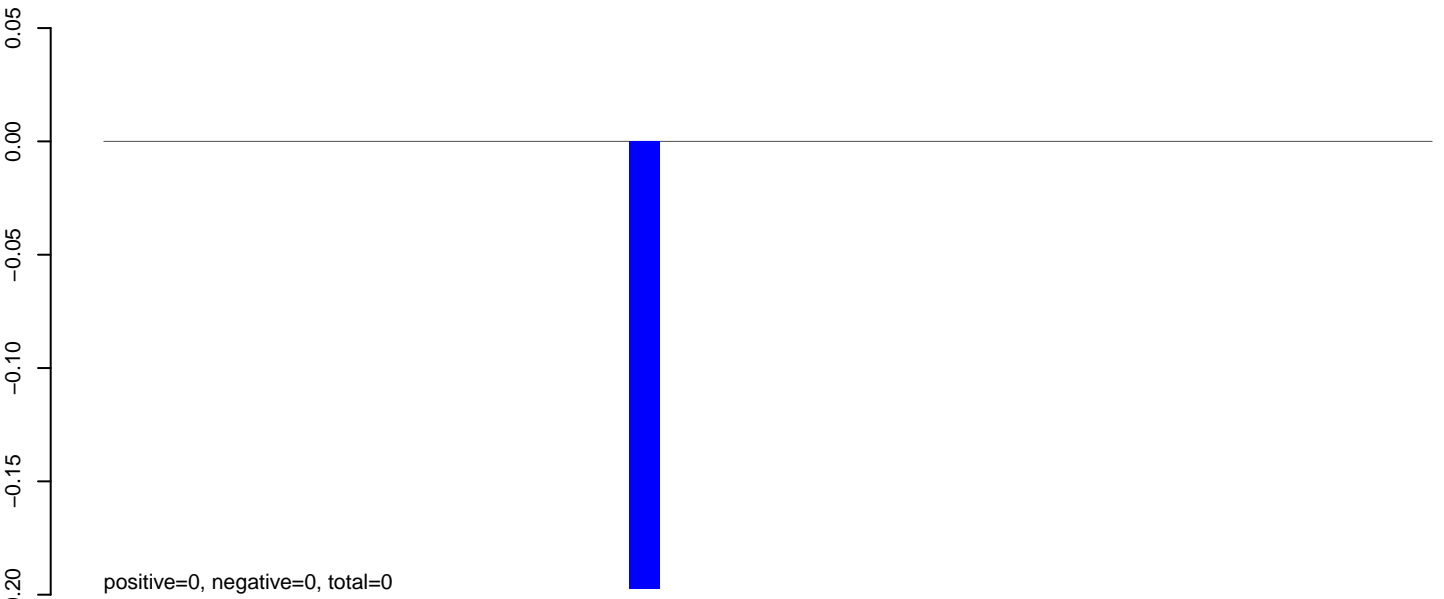

**AeAlbo\_FemaleWhole\_BF\_CT.rep**

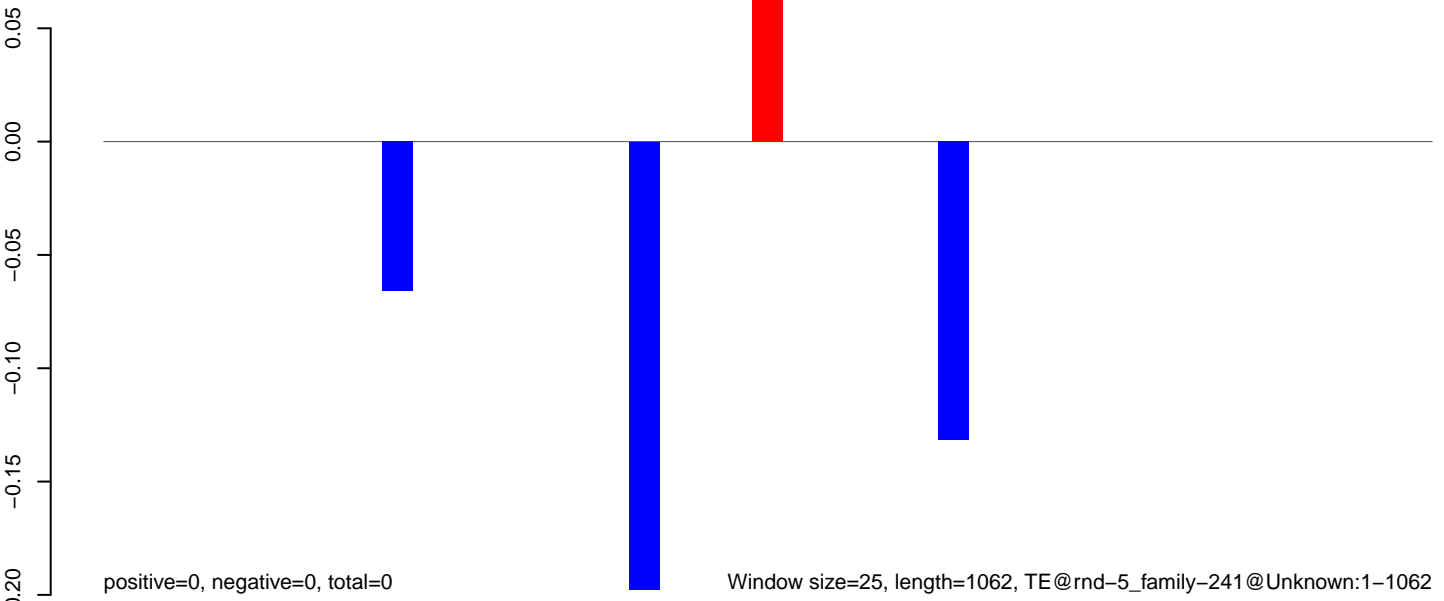

**AeAlbo\_FemaleWhole\_BF\_CT.18\_23.rep**

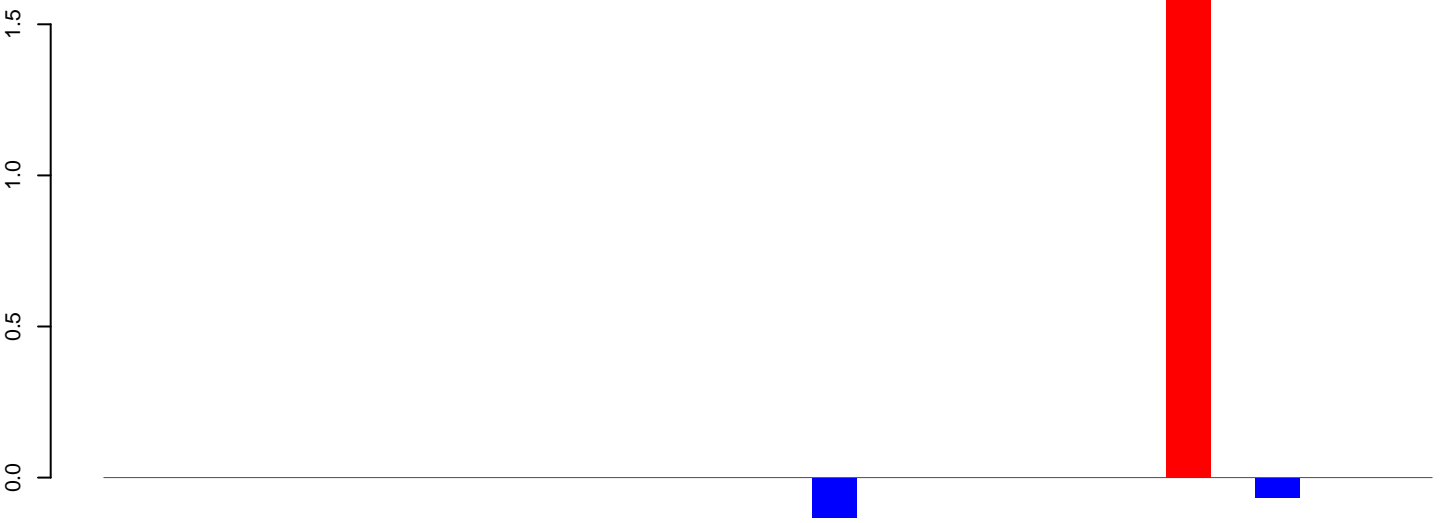

positive=2, negative=0, total=2

**AeAlbo\_FemaleWhole\_BF\_CT.24\_35.rep**

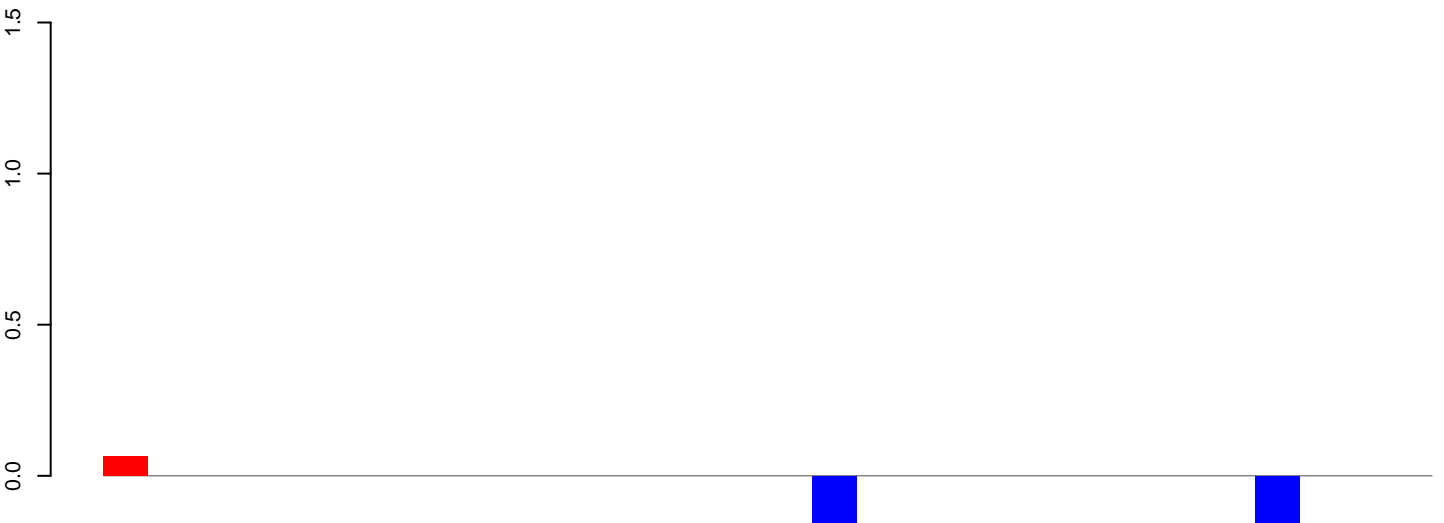

positive=0, negative=1, total=1

**AeAlbo\_FemaleWhole\_BF\_CT.rep**

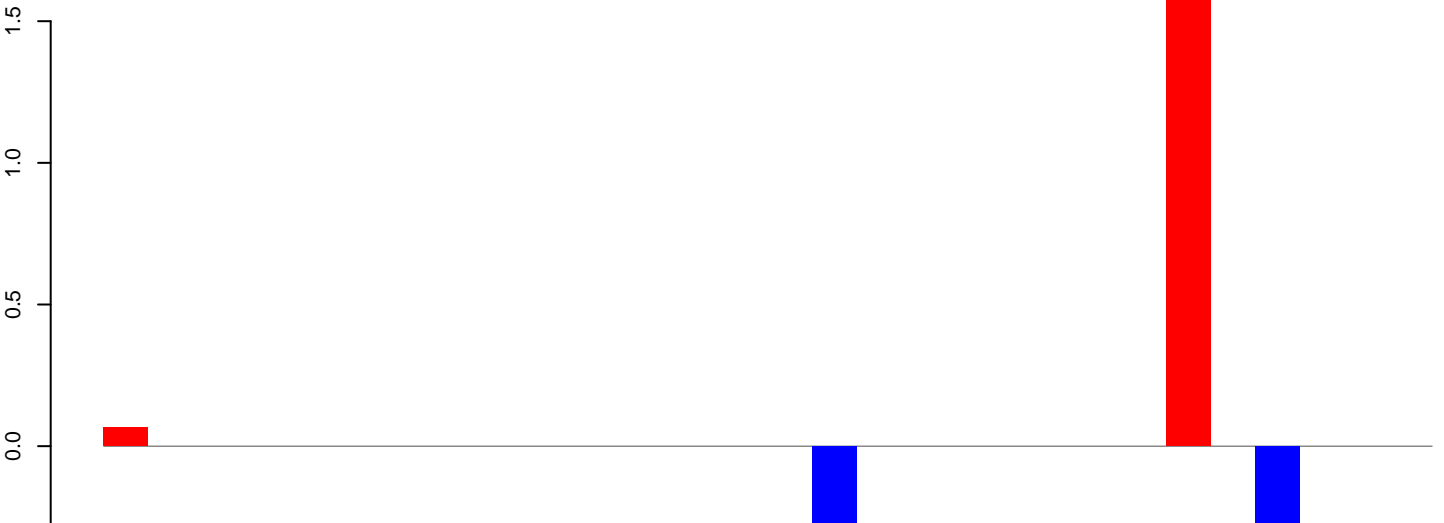

positive=2, negative=1, total=3

Window size=25, length=735, TE@ltr-1\_family-908@LTR\_Pao:1-735

**AeAlbo\_FemaleWhole\_BF\_CT.18\_23.rep**

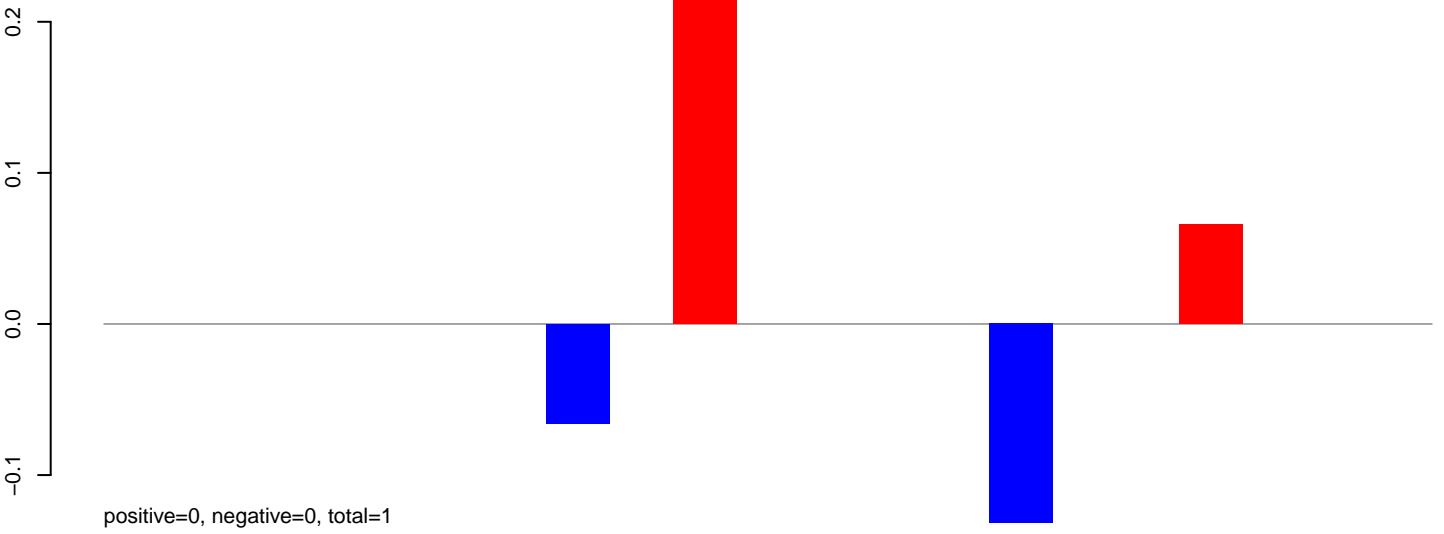

**AeAlbo\_FemaleWhole\_BF\_CT.24\_35.rep**

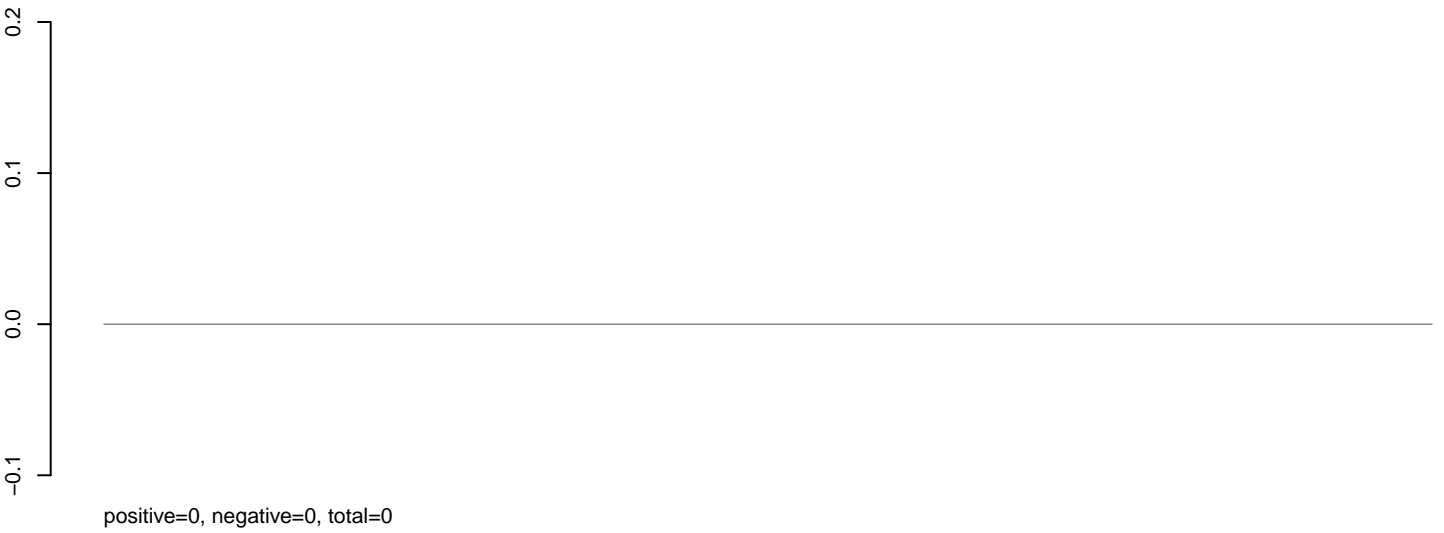

**AeAlbo\_FemaleWhole\_BF\_CT.rep**

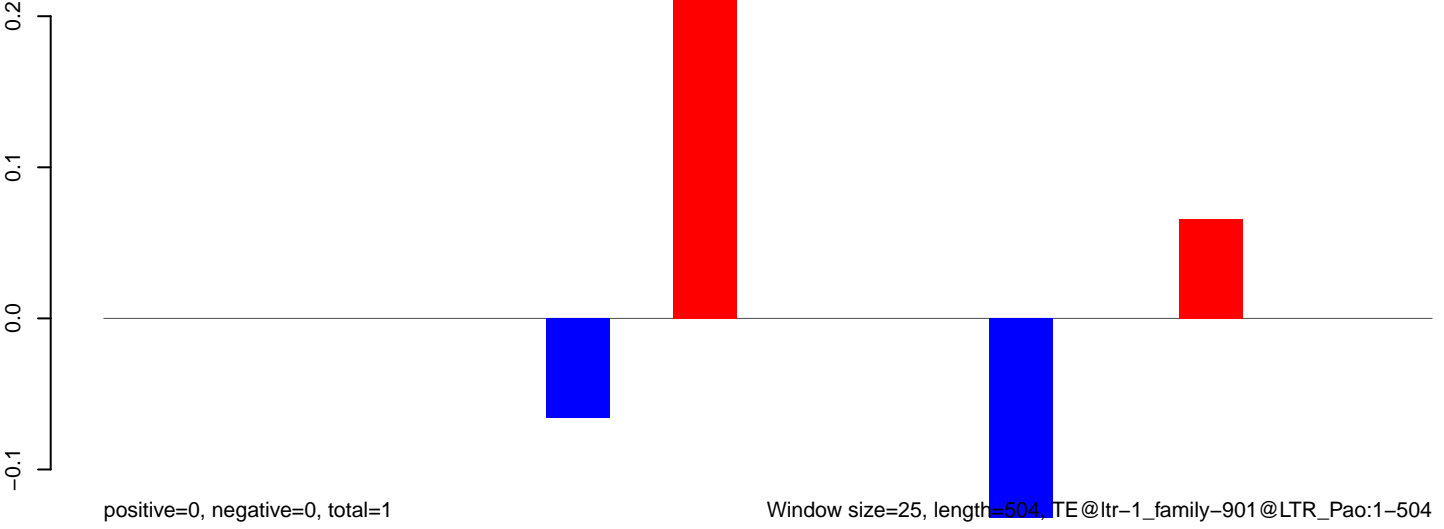

Window size=25, length=504, TE@ltr-1\_family-901@LTR\_Pao:1-504

100 200 300 400 500

**AeAlbo\_FemaleWhole\_BF\_CT.18\_23.rep**

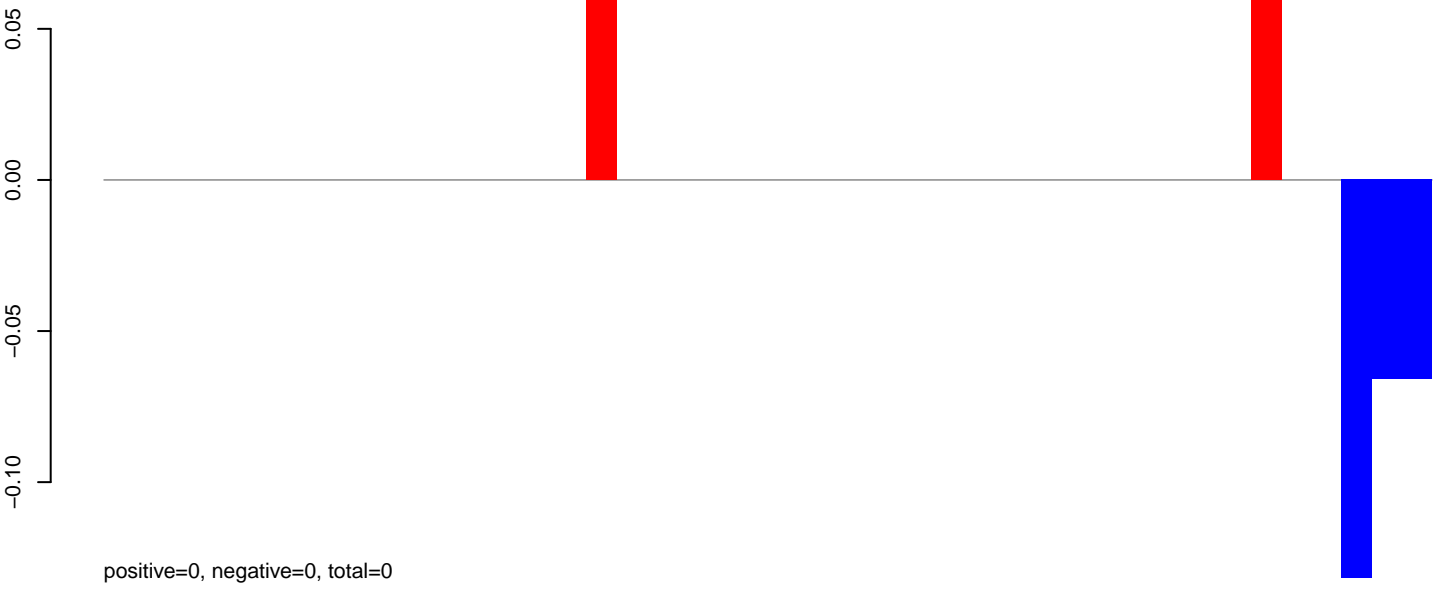

**AeAlbo\_FemaleWhole\_BF\_CT.24\_35.rep**

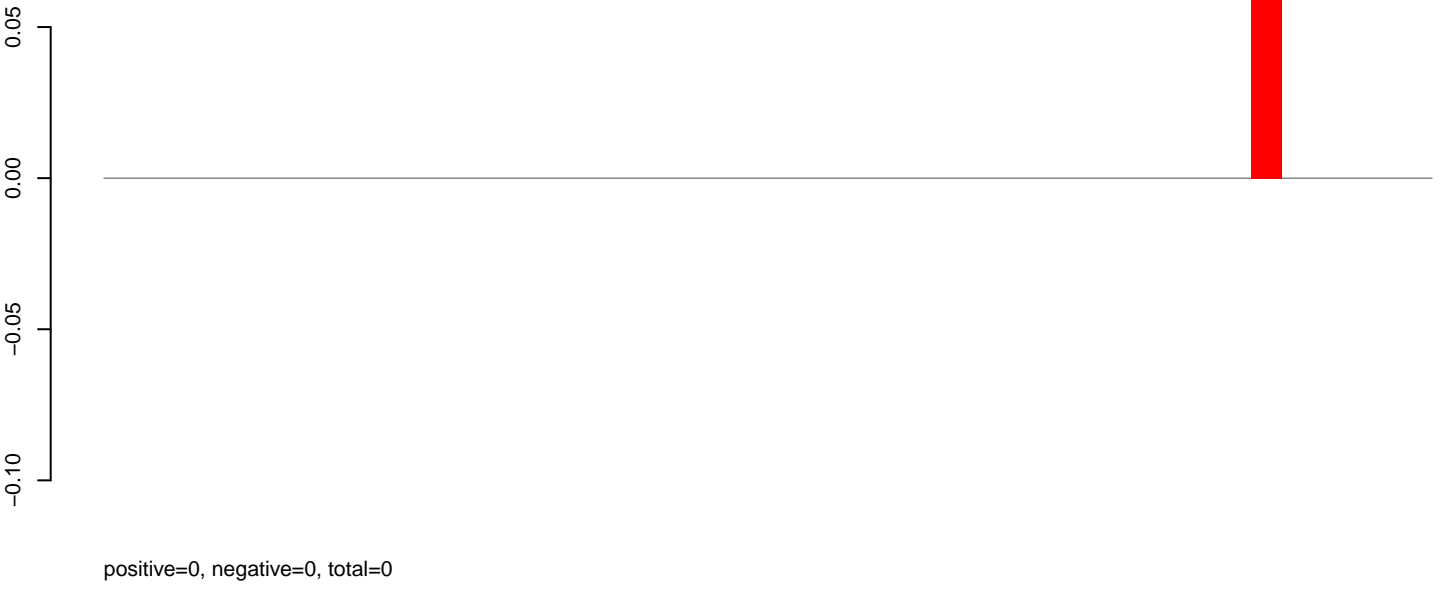

**AeAlbo\_FemaleWhole\_BF\_CT.rep**





**AeAlbo\_FemaleWhole\_BF\_CT.18\_23.rep**



**AeAlbo\_FemaleWhole\_BF\_CT.24\_35.rep**

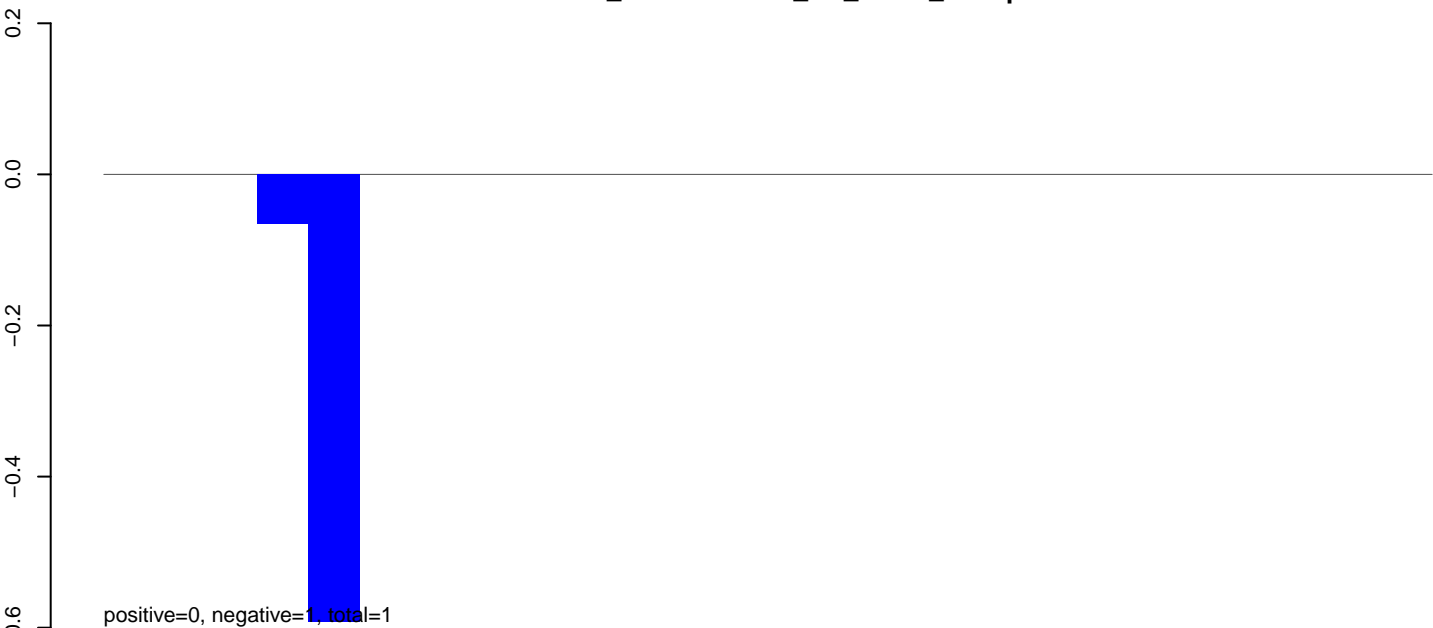

**AeAlbo\_FemaleWhole\_BF\_CT.rep**

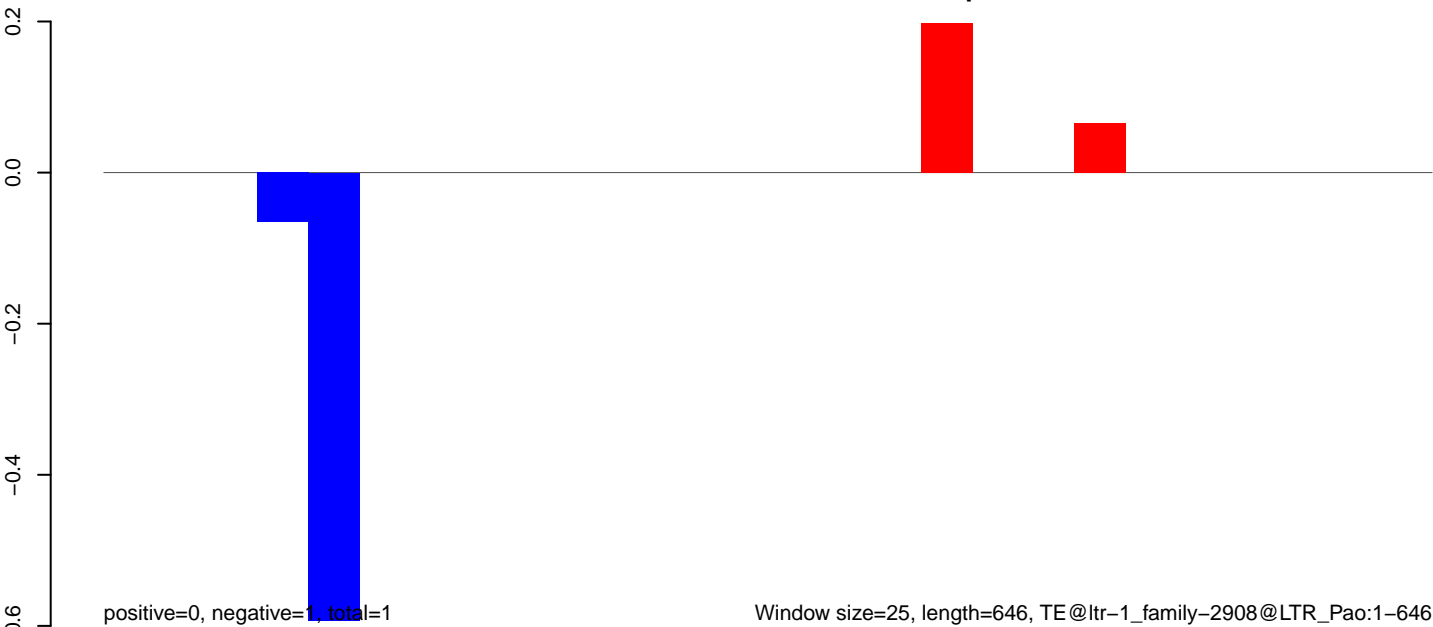

**AeAlbo\_FemaleWhole\_BF\_CT.18\_23.rep**

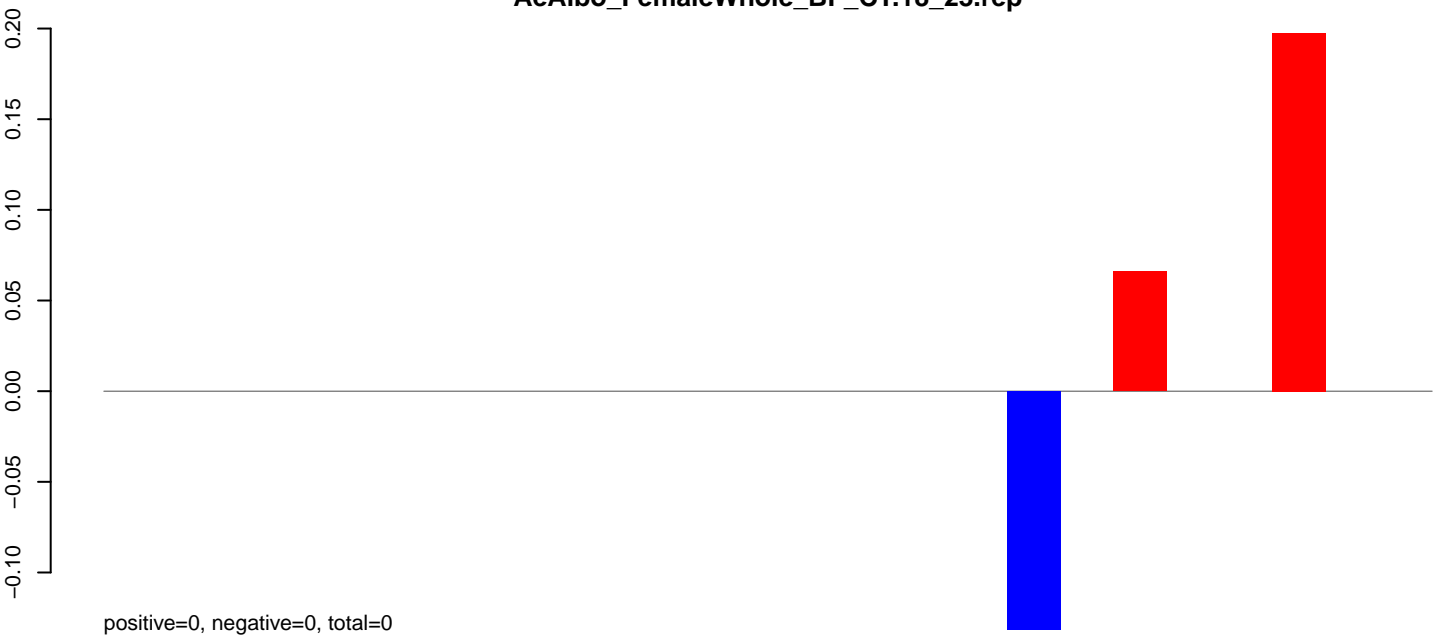

**AeAlbo\_FemaleWhole\_BF\_CT.24\_35.rep**

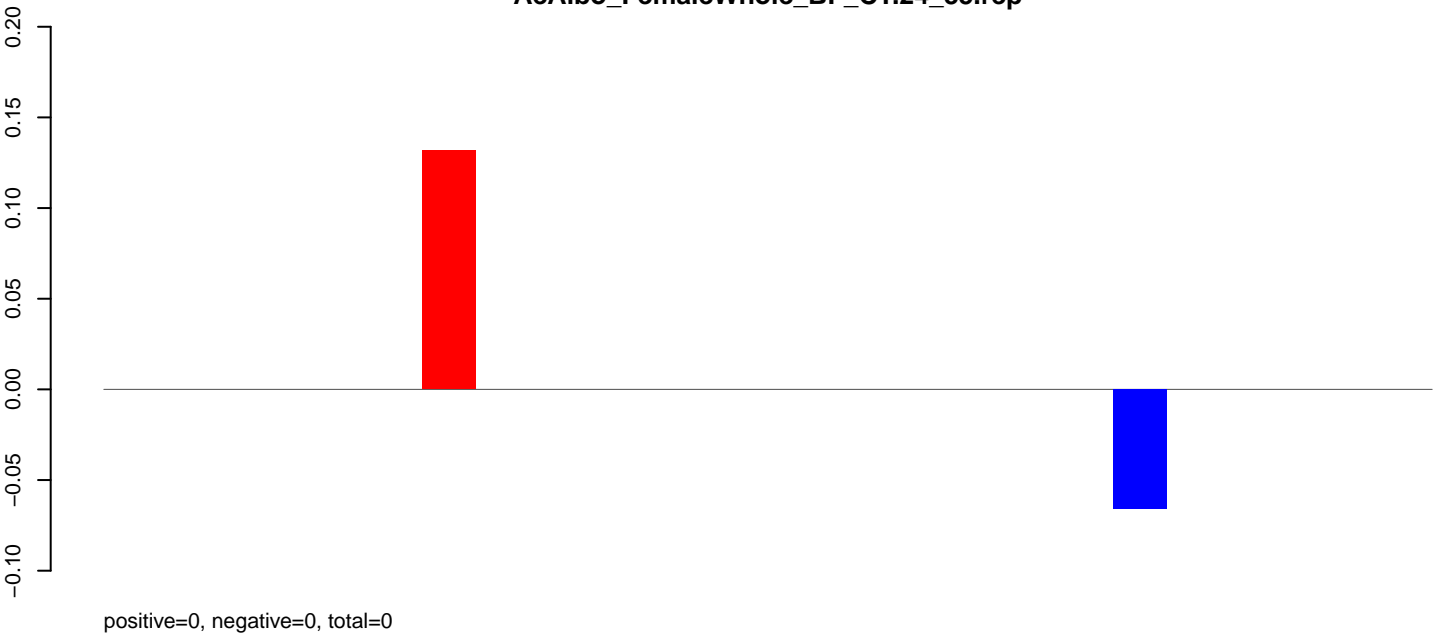

**AeAlbo\_FemaleWhole\_BF\_CT.rep**

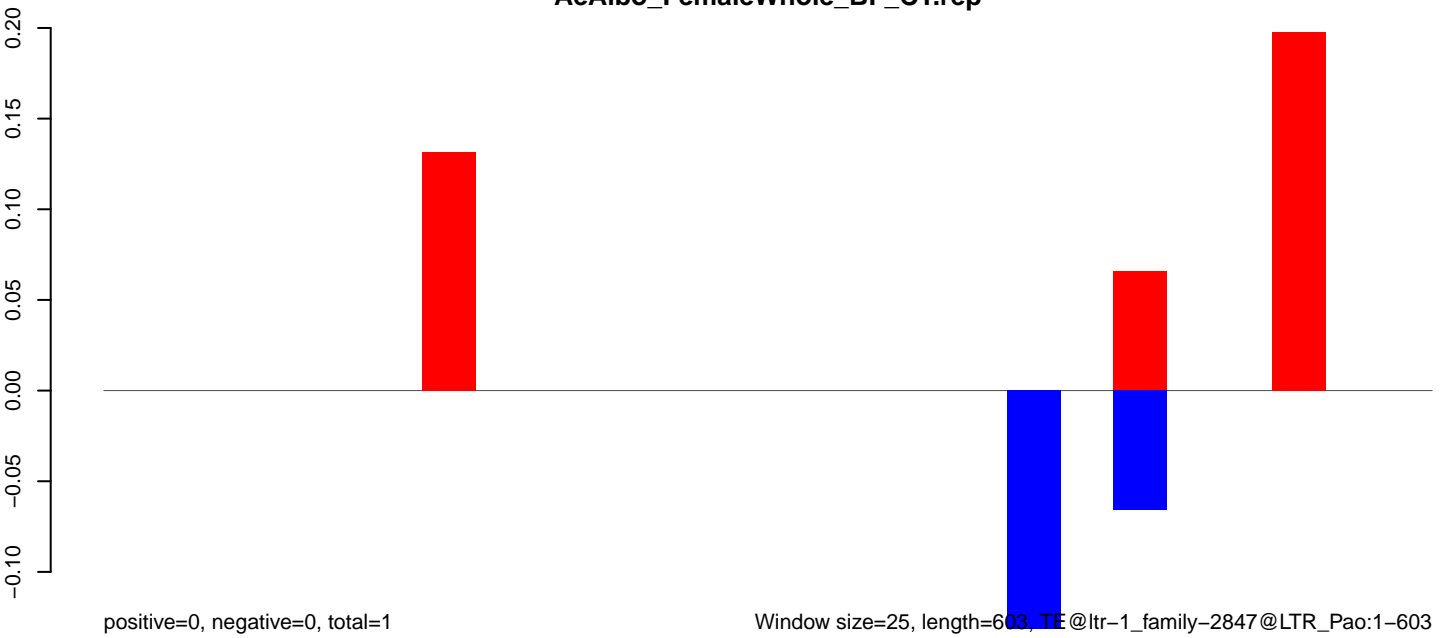

Window size=25, length=603, TE@ltr-1\_family-2847@LTR\_Pao:1-603

100 200 300 400 500 600

**AeAlbo\_FemaleWhole\_BF\_CT.18\_23.rep**

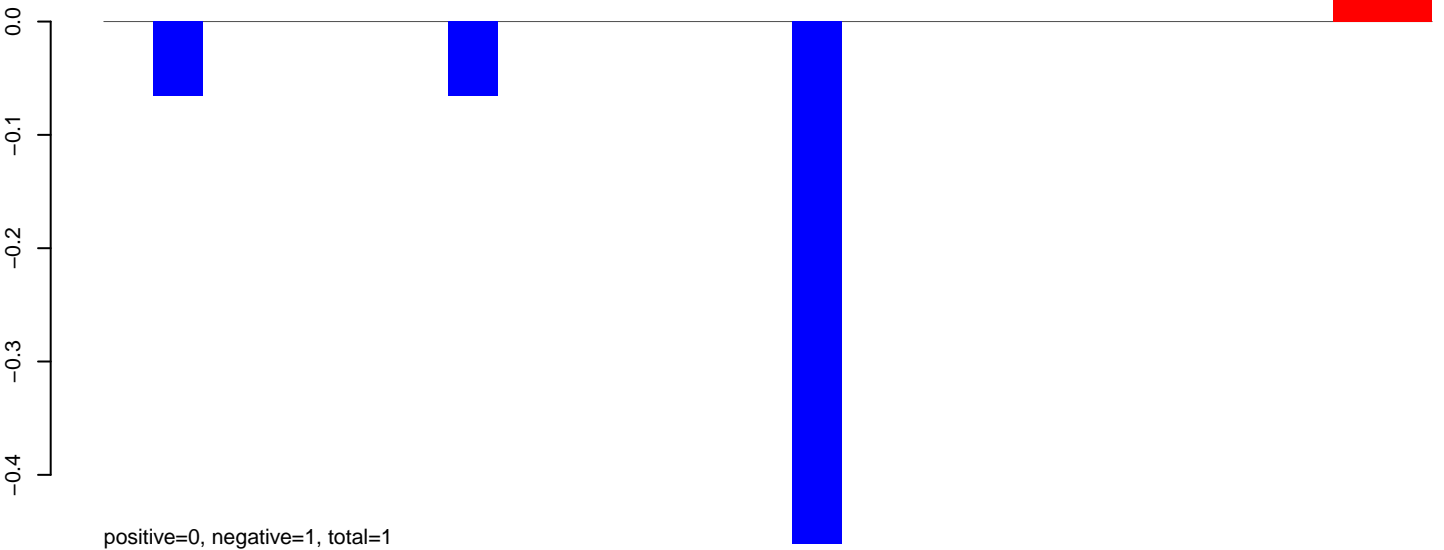

**AeAlbo\_FemaleWhole\_BF\_CT.24\_35.rep**

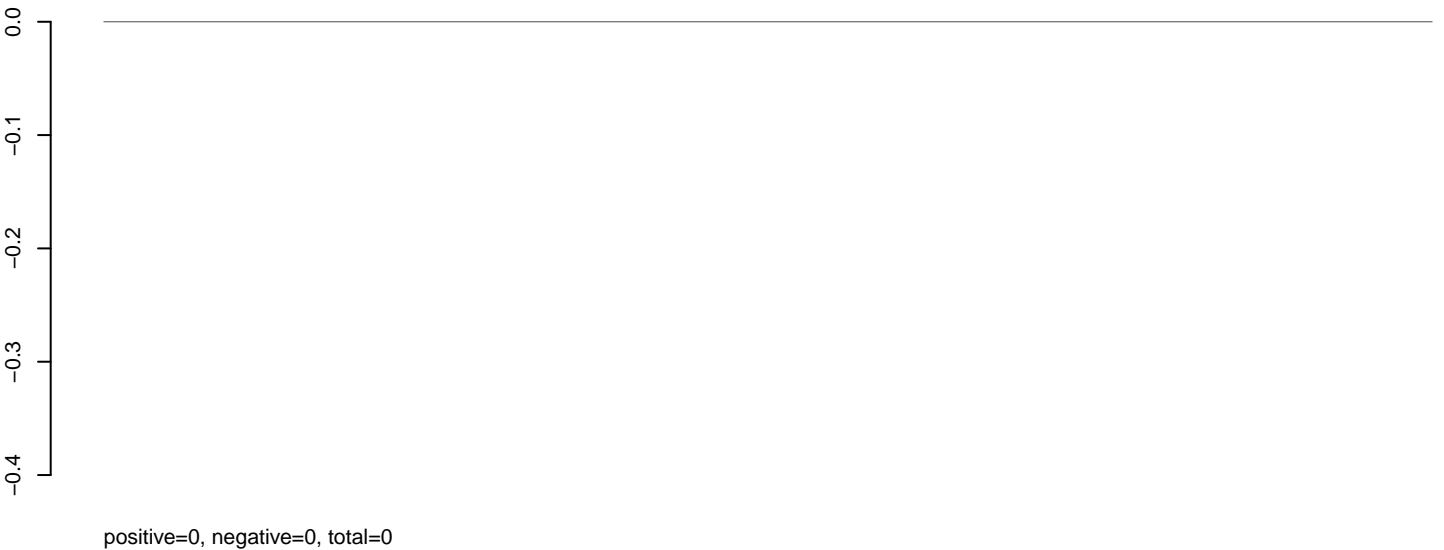

**AeAlbo\_FemaleWhole\_BF\_CT.rep**

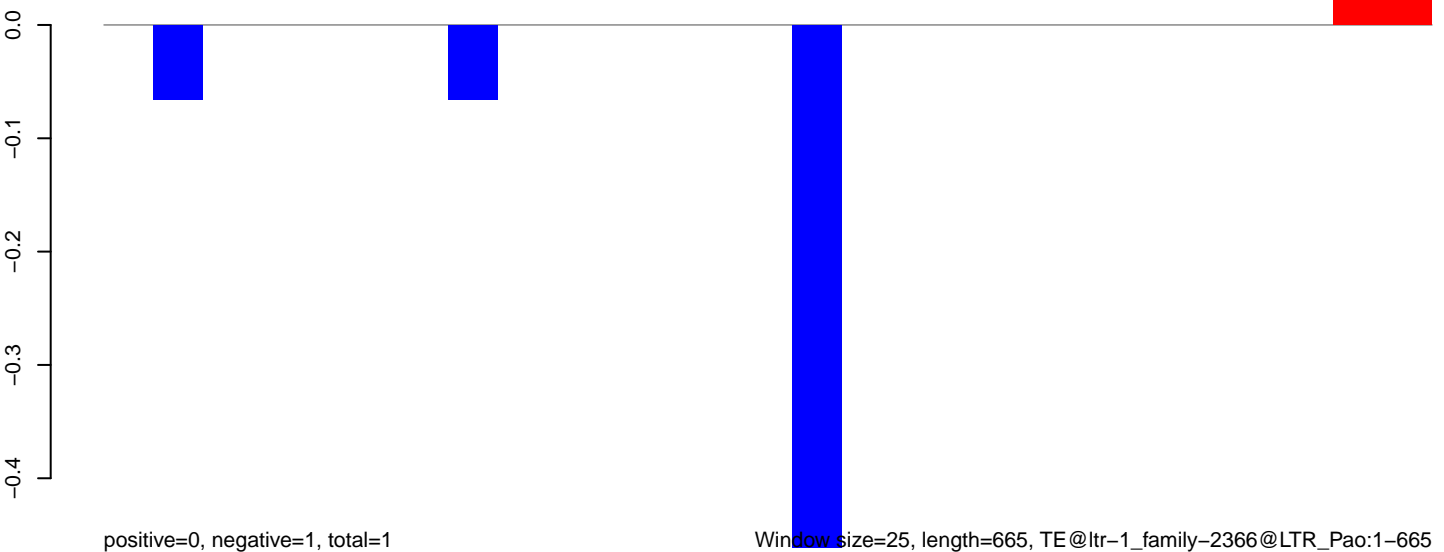

AeAlbo\_FemaleWhole\_BF\_CT.18\_23.rep

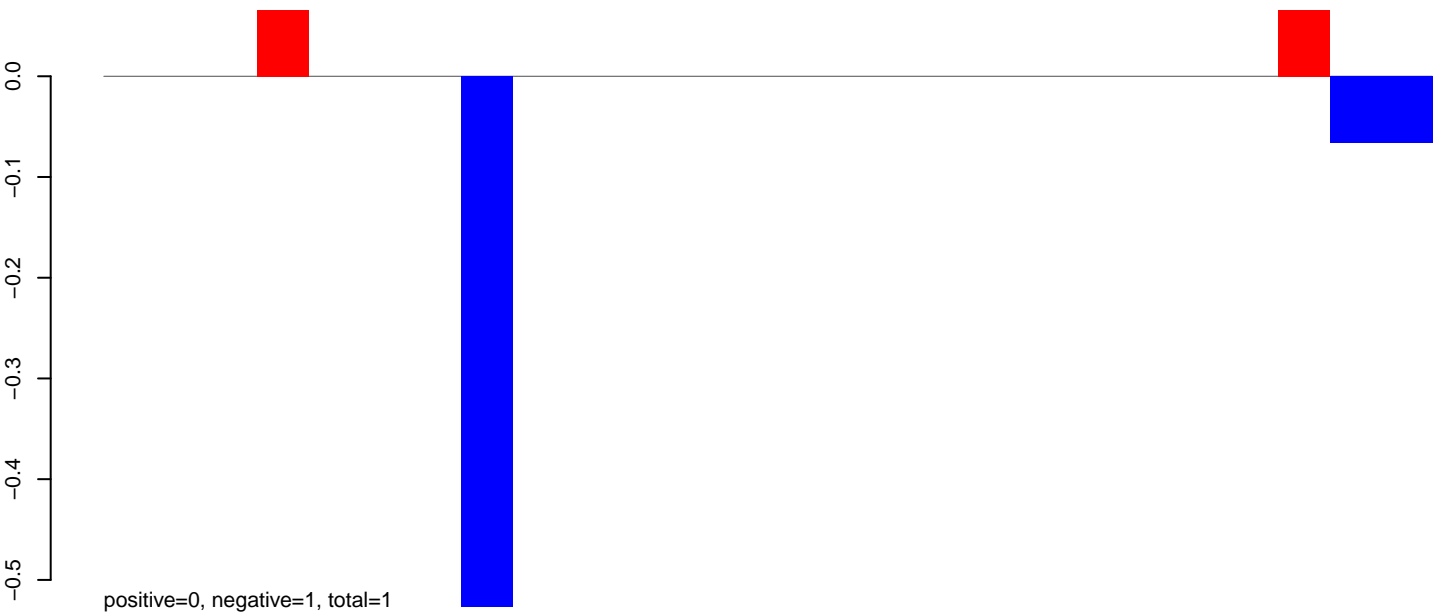

AeAlbo\_FemaleWhole\_BF\_CT.24\_35.rep

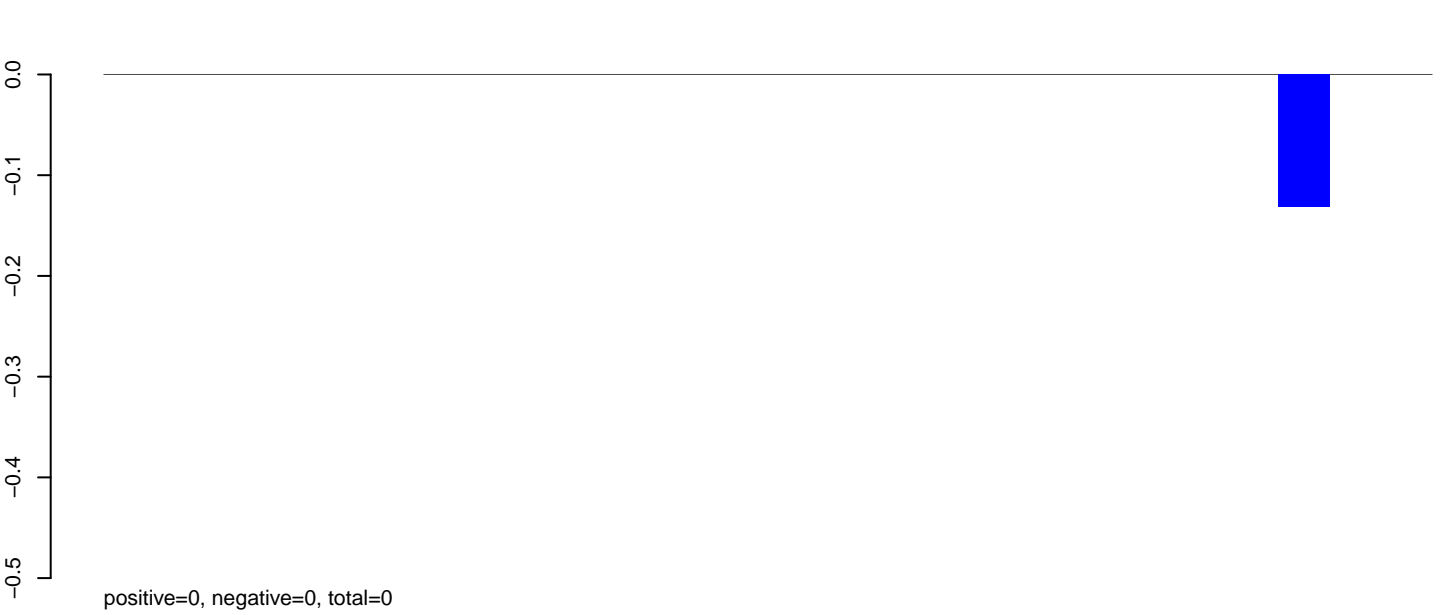

AeAlbo\_FemaleWhole\_BF\_CT.rep

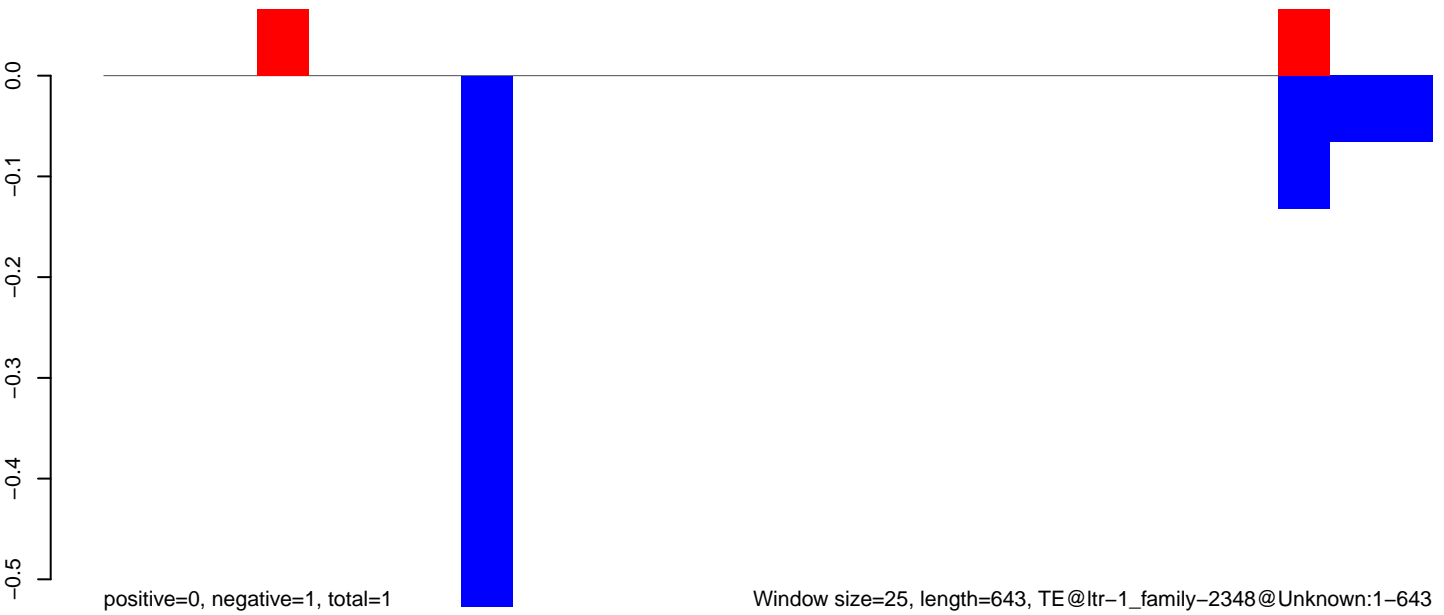

**AeAlbo\_FemaleWhole\_BF\_CT.18\_23.rep**

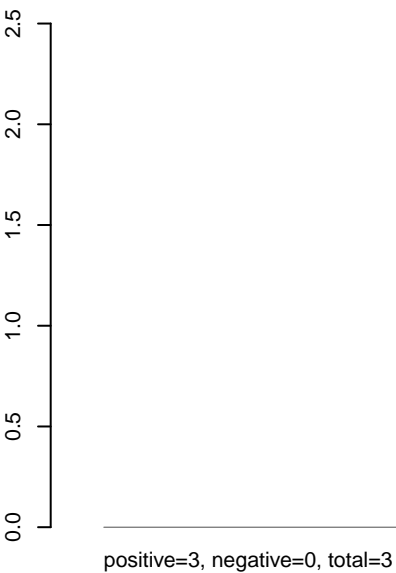

**AeAlbo\_FemaleWhole\_BF\_CT.24\_35.rep**

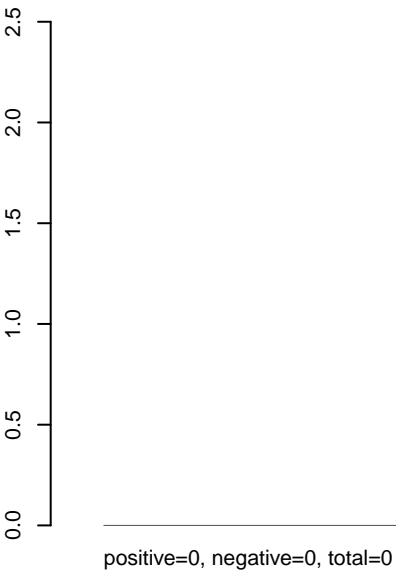

**AeAlbo\_FemaleWhole\_BF\_CT.rep**

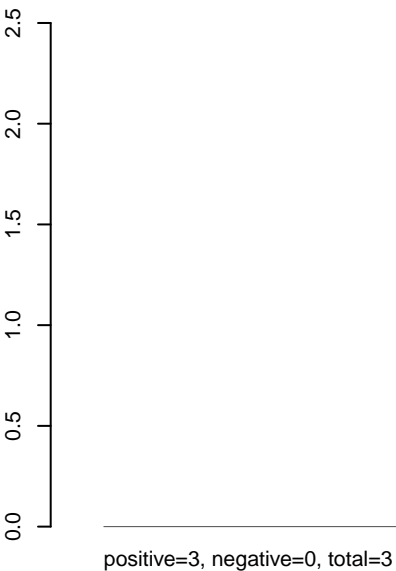

Window size=25, length=732, TE@ltr-1\_family-2326@Unknown:1-732

AeAlbo\_FemaleWhole\_BF\_CT.18\_23.rep

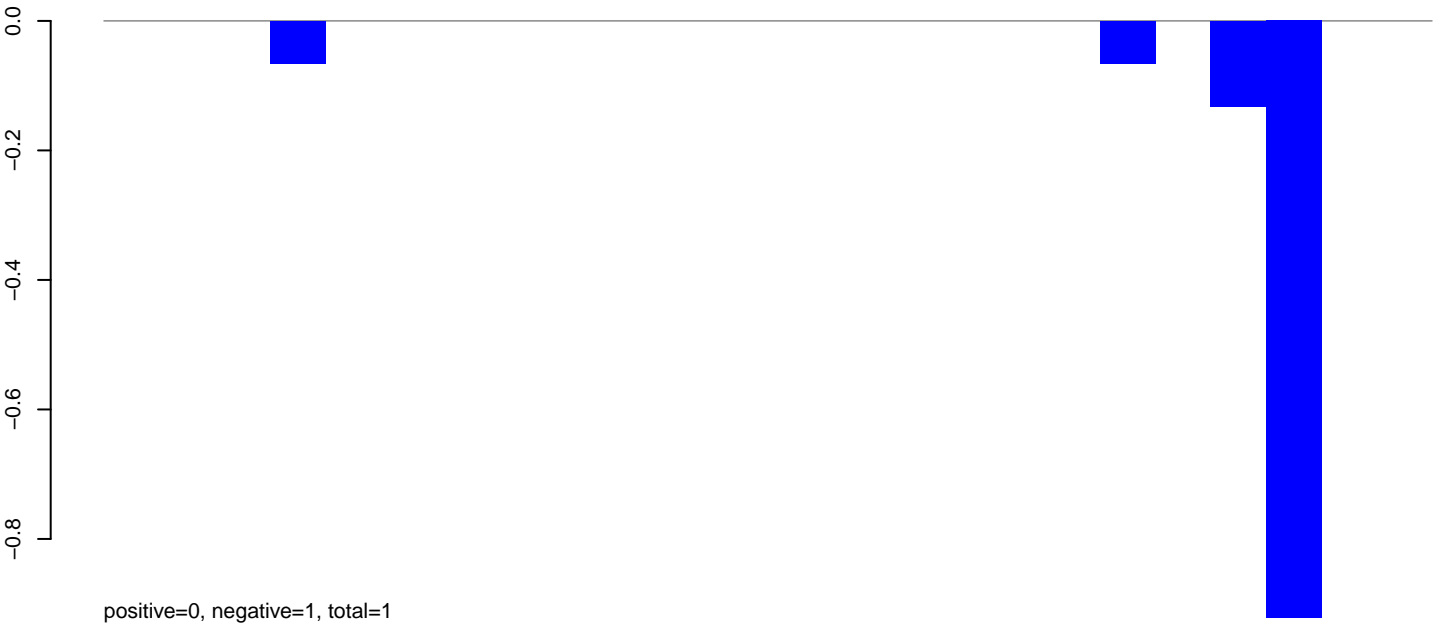

AeAlbo\_FemaleWhole\_BF\_CT.24\_35.rep

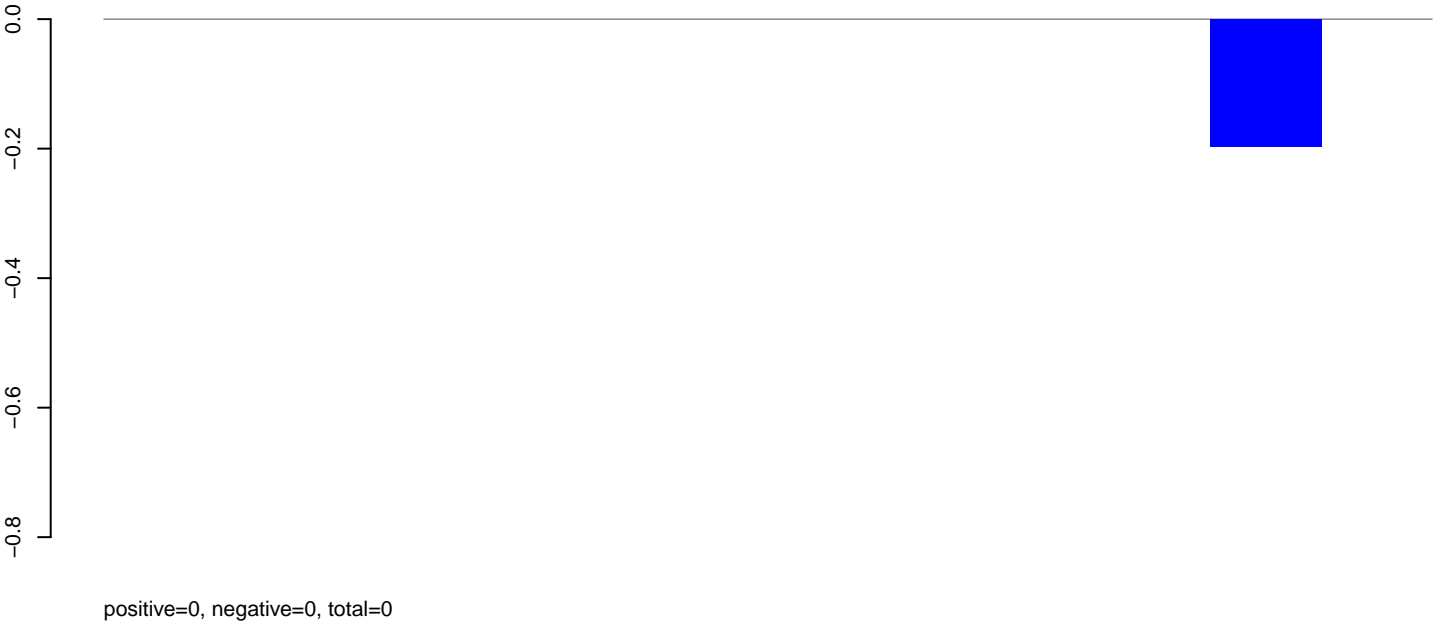

AeAlbo\_FemaleWhole\_BF\_CT.rep



AeAlbo\_FemaleWhole\_BF\_CT.18\_23.rep

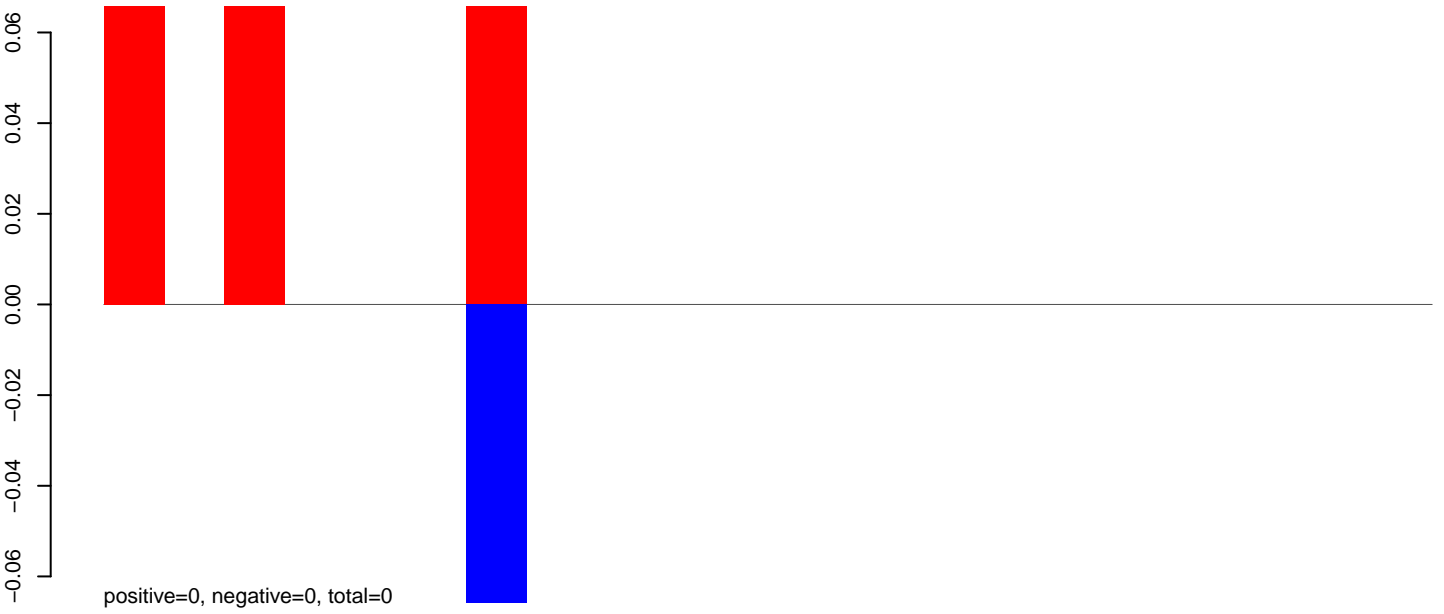

AeAlbo\_FemaleWhole\_BF\_CT.24\_35.rep

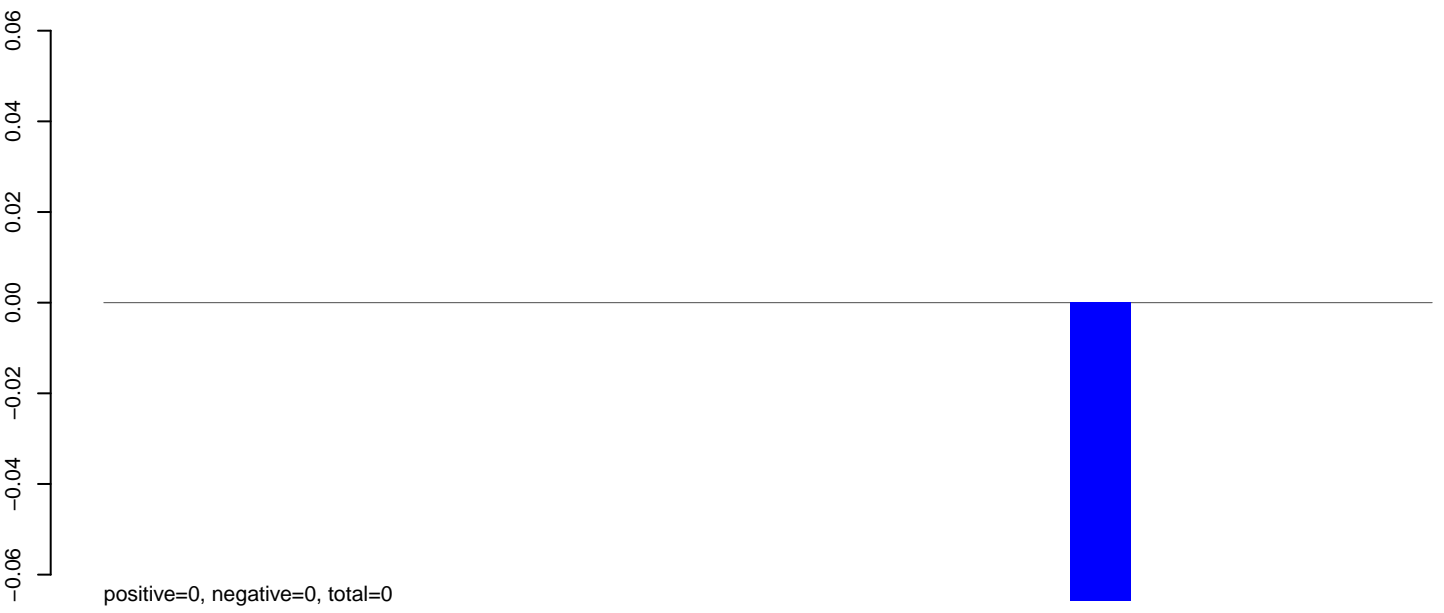

AeAlbo\_FemaleWhole\_BF\_CT.rep

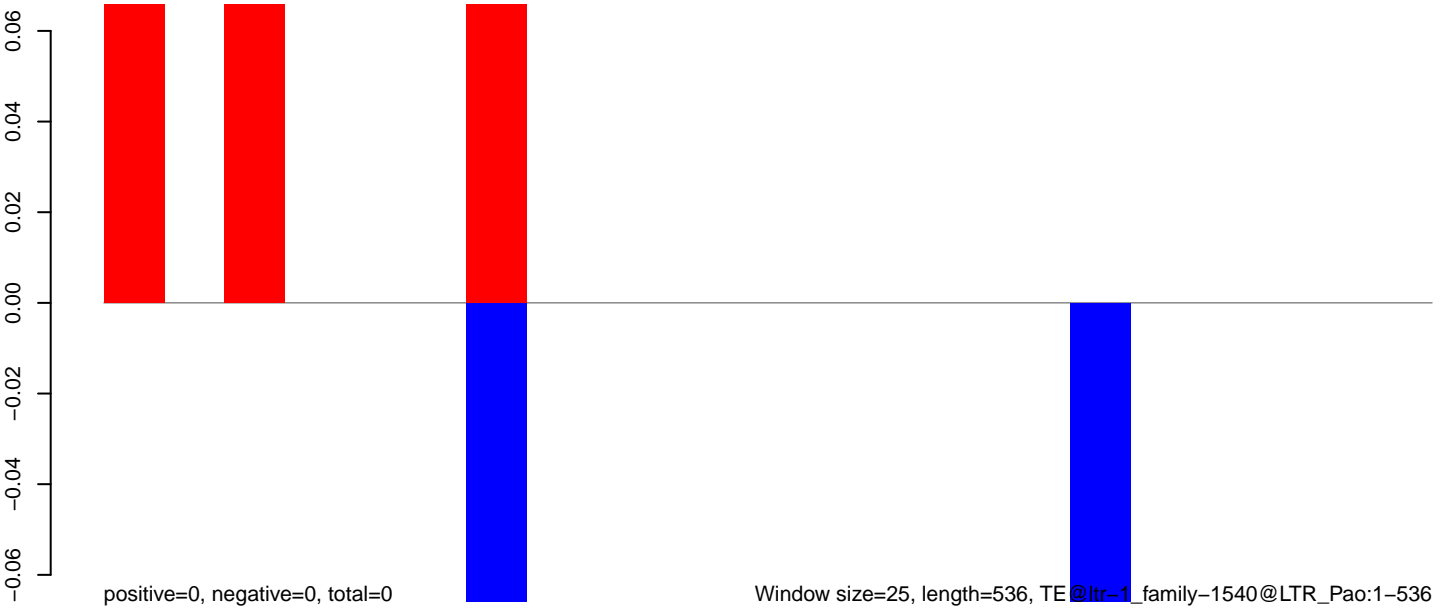

Window size=25, length=536, TE @ltr\_1\_family-1540@LTR\_Pao:1-536

100 200 300 400 500

AeAlbo\_FemaleWhole\_BF\_CT.18\_23.rep

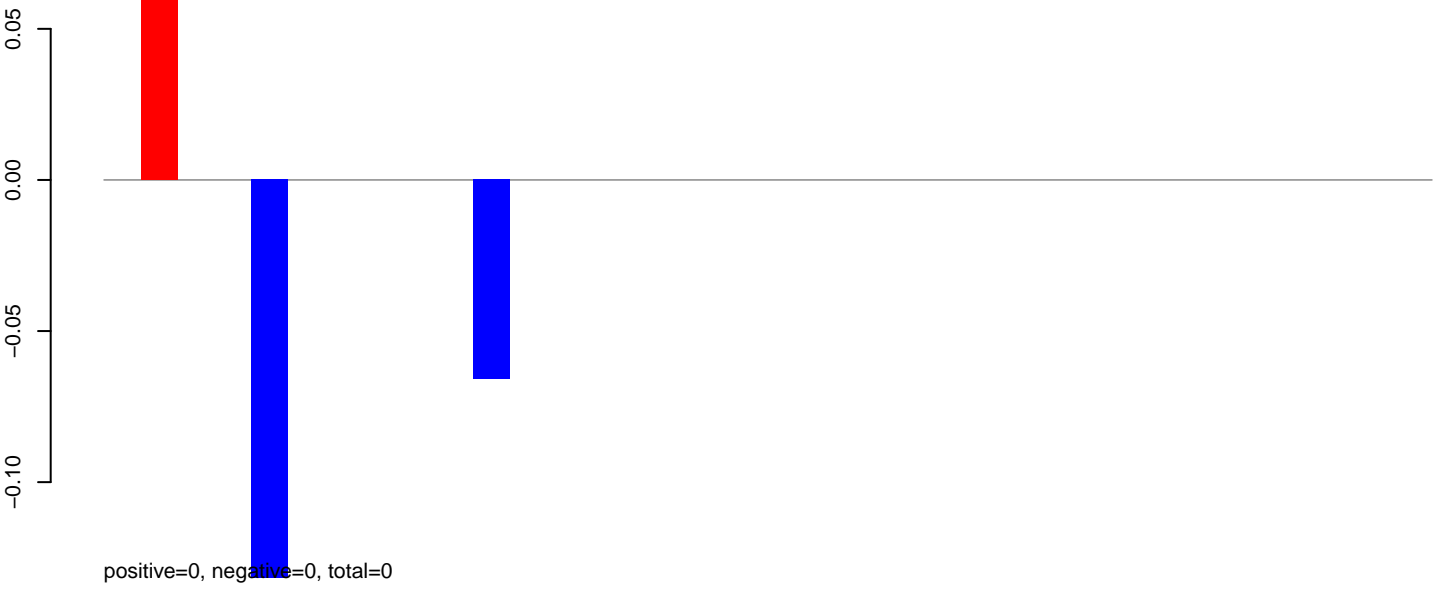

AeAlbo\_FemaleWhole\_BF\_CT.24\_35.rep

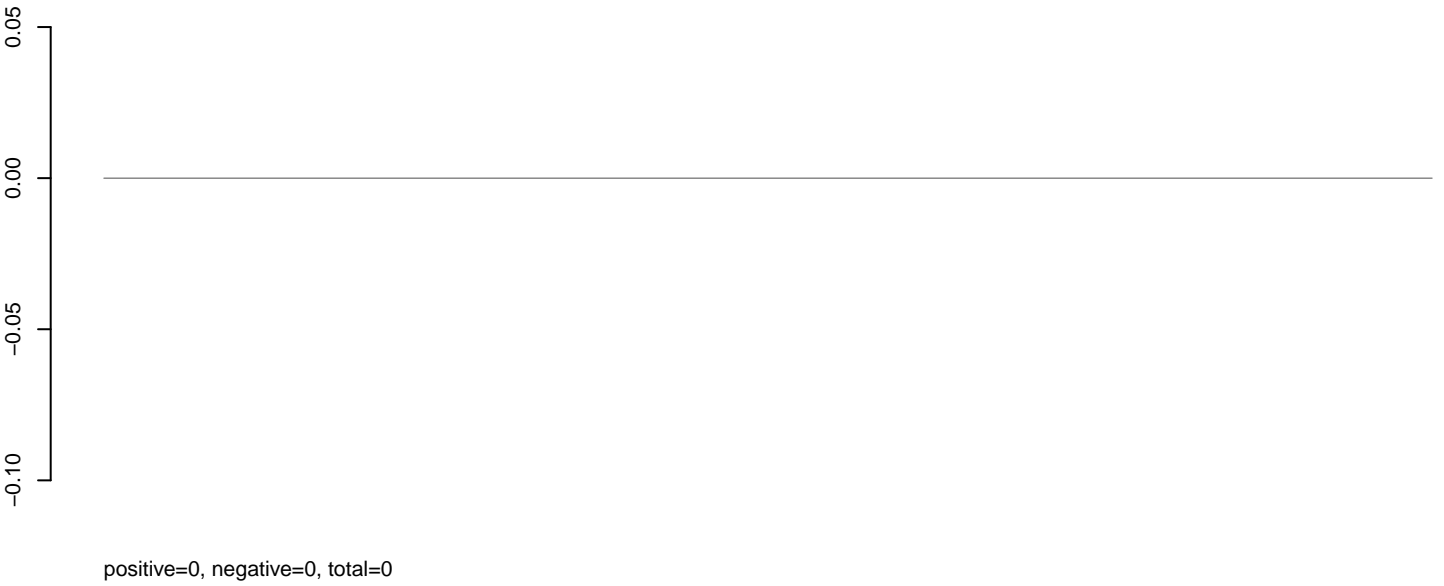

AeAlbo\_FemaleWhole\_BF\_CT.rep

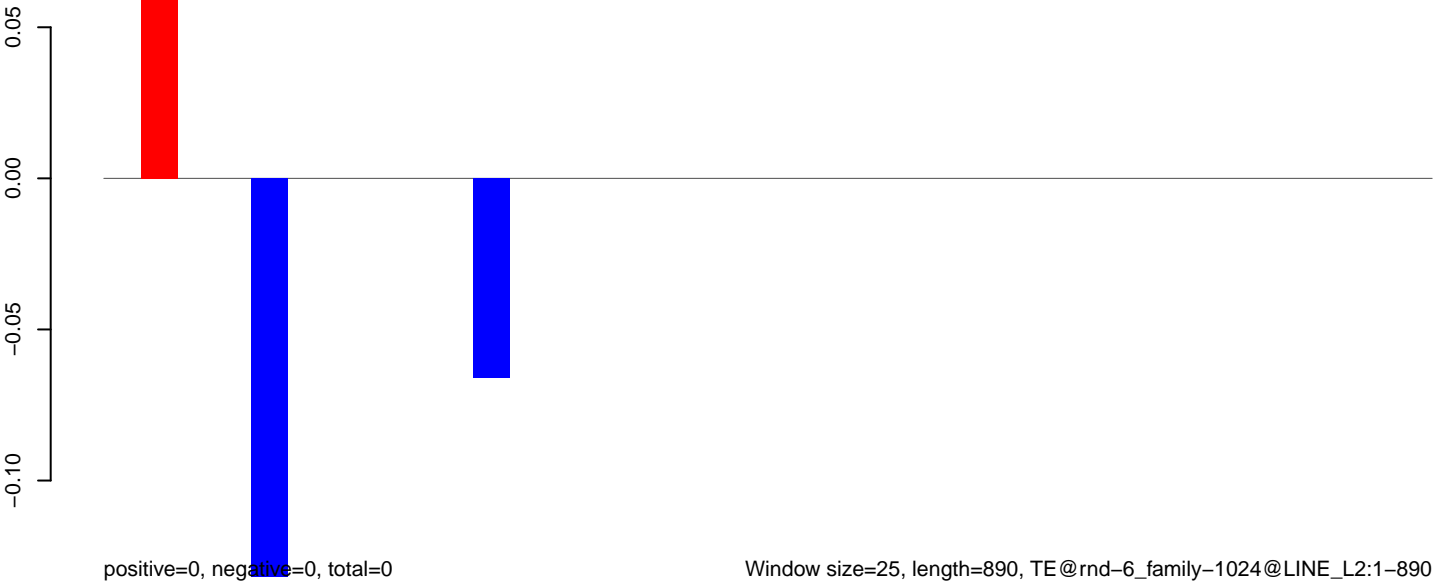



AeAlbo\_FemaleWhole\_BF\_CT.18\_23.rep

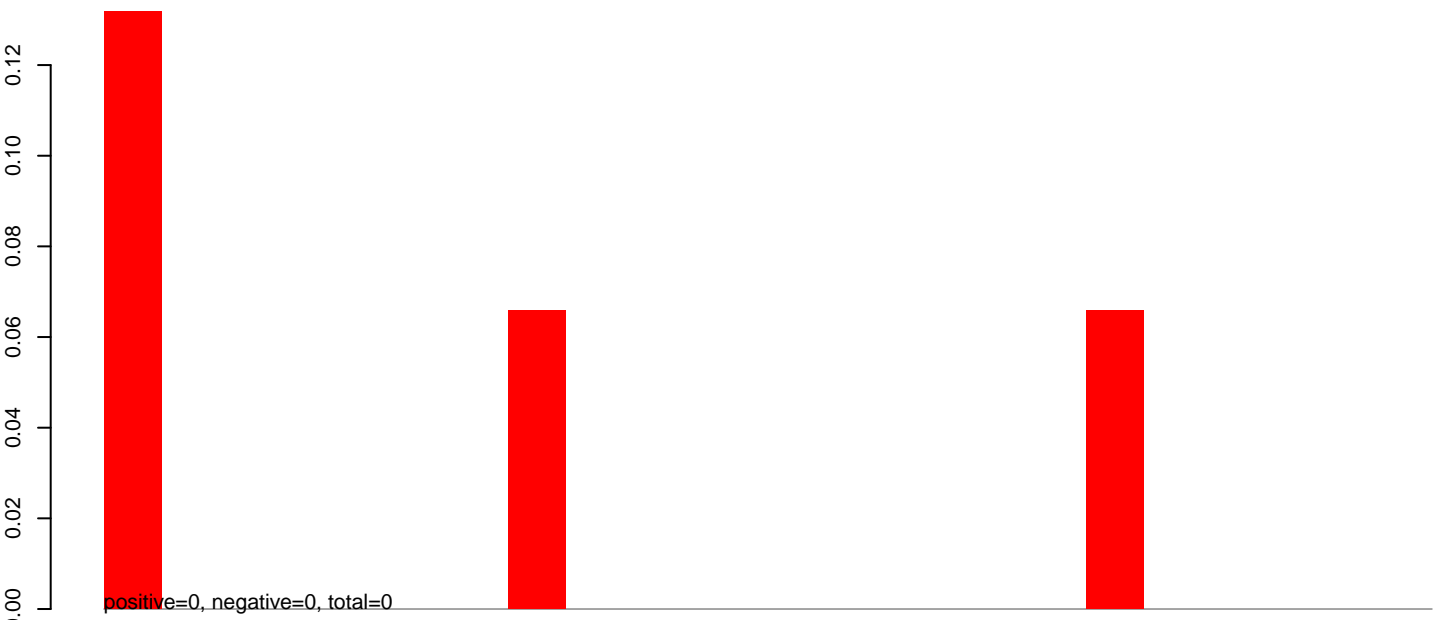

AeAlbo\_FemaleWhole\_BF\_CT.24\_35.rep

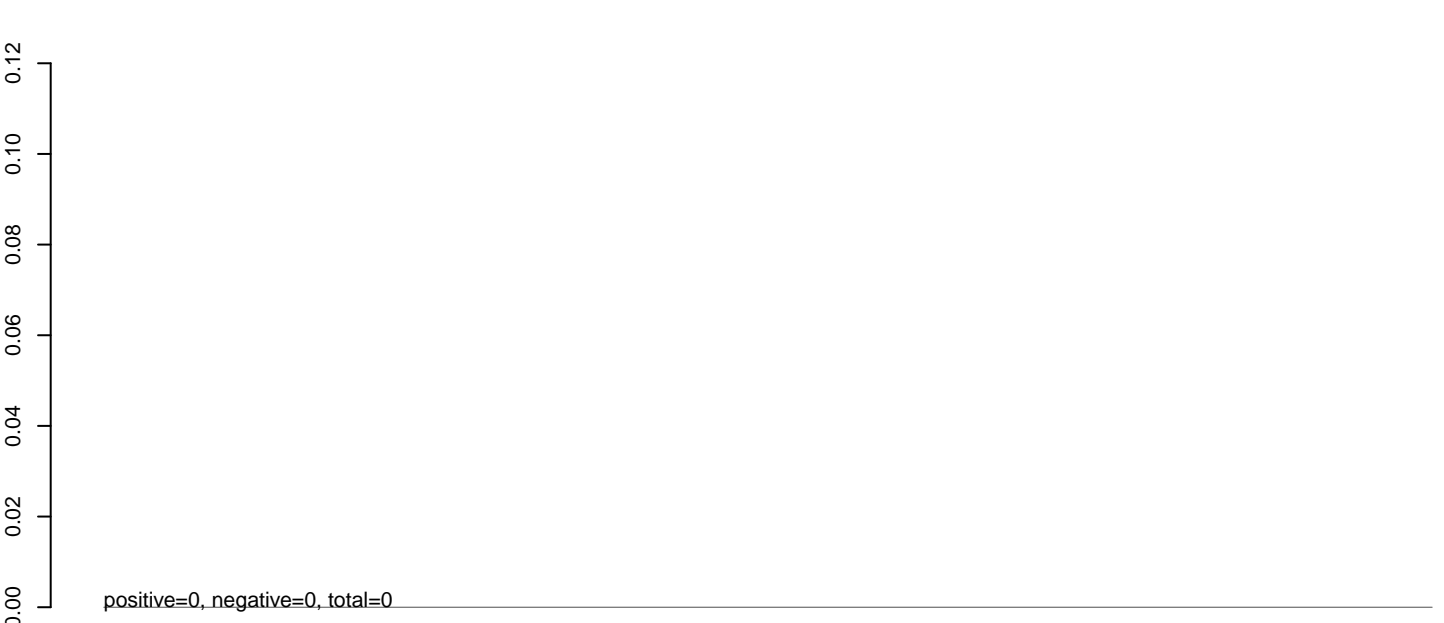

AeAlbo\_FemaleWhole\_BF\_CT.rep

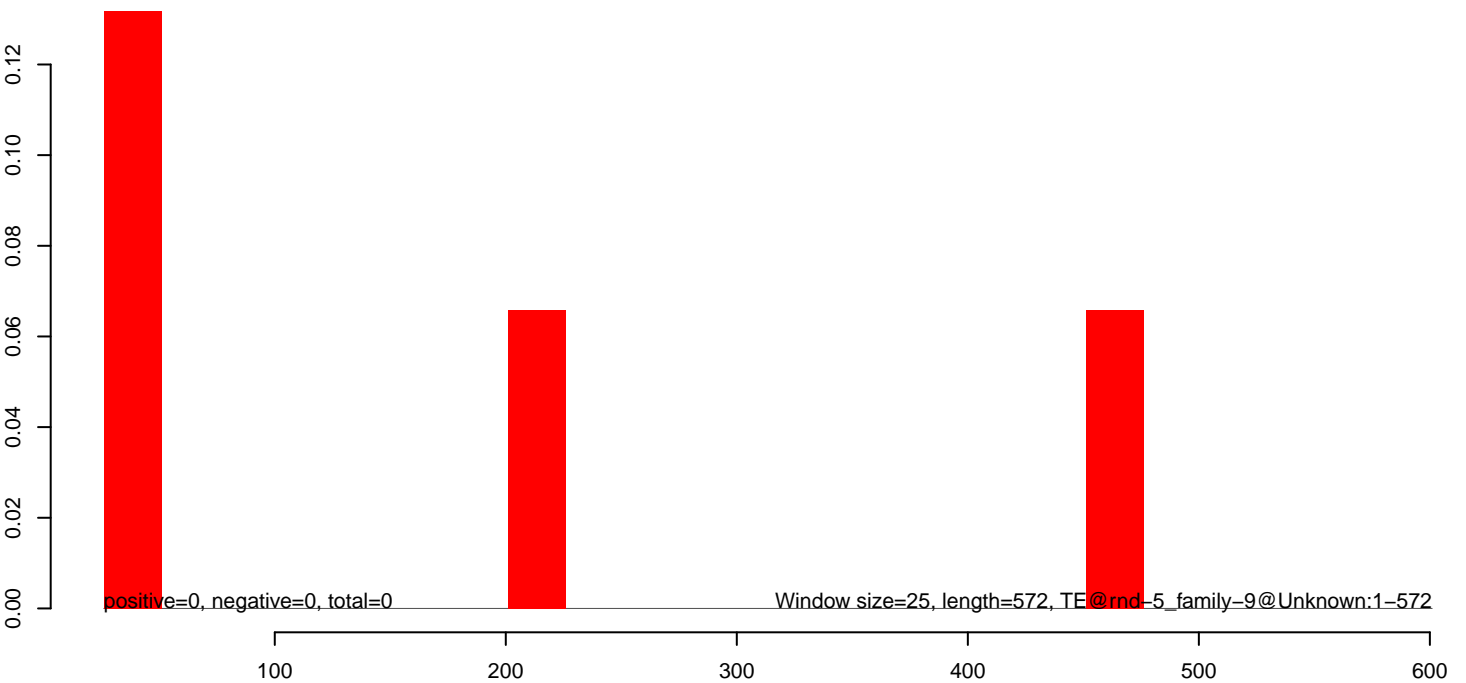

**AeAlbo\_FemaleWhole\_BF\_CT.18\_23.rep**

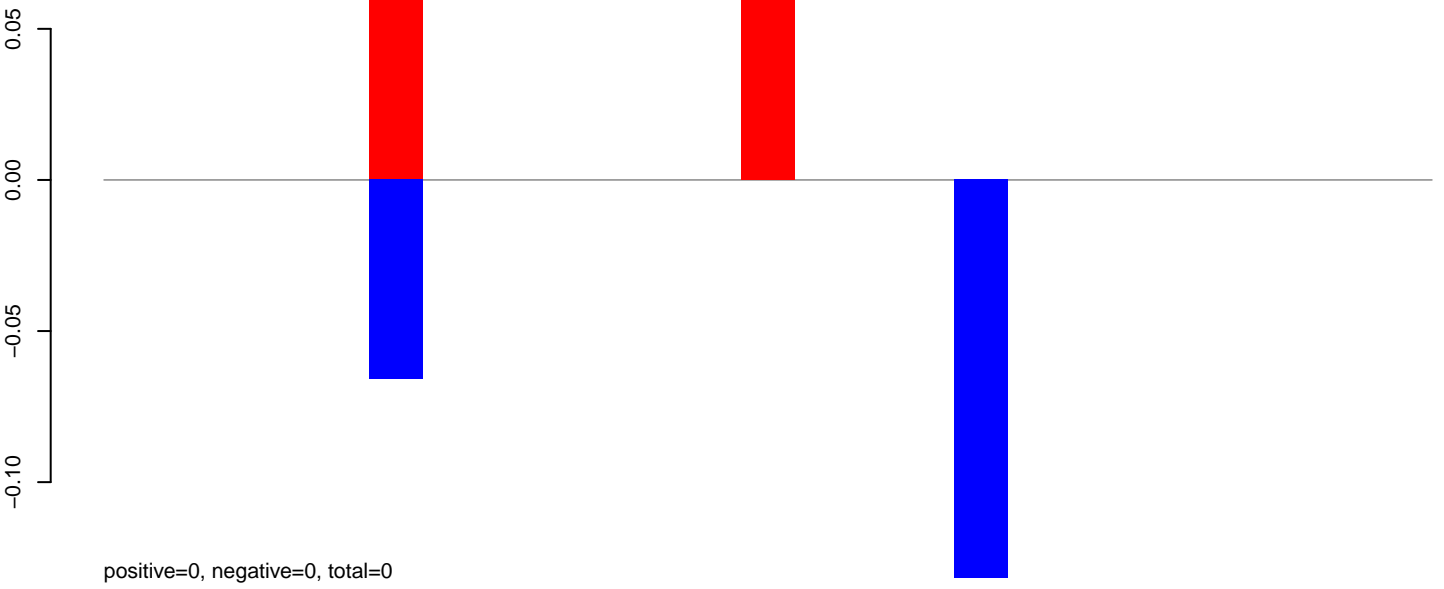

**AeAlbo\_FemaleWhole\_BF\_CT.24\_35.rep**

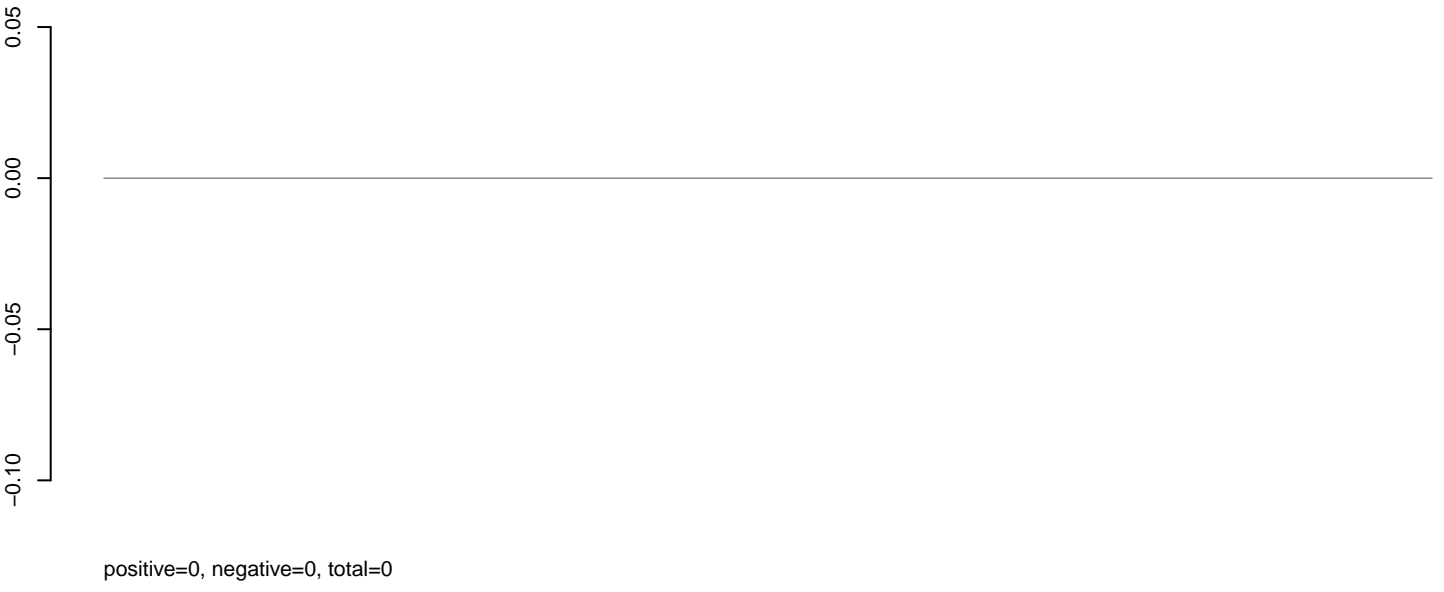

**AeAlbo\_FemaleWhole\_BF\_CT.rep**

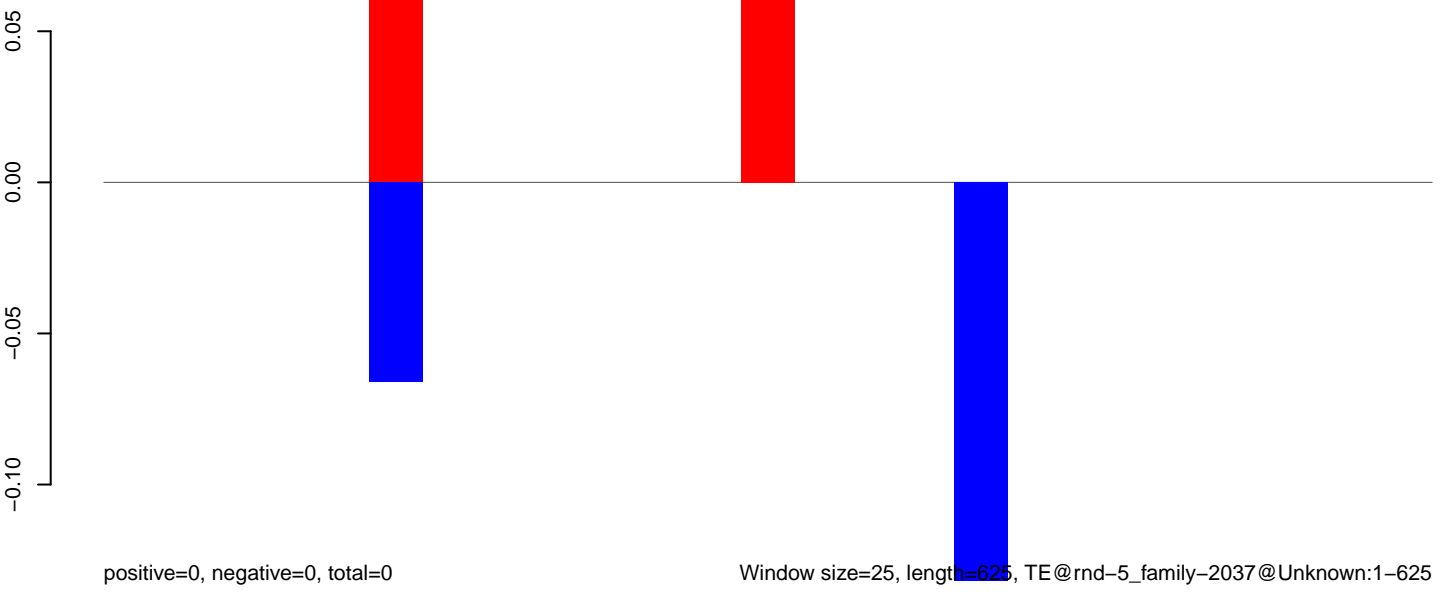

Window size=25, length=625, TE@rnd-5\_family-2037@Unknown:1-625

100 200 300 400 500 600

**AeAlbo\_FemaleWhole\_BF\_CT.18\_23.rep**

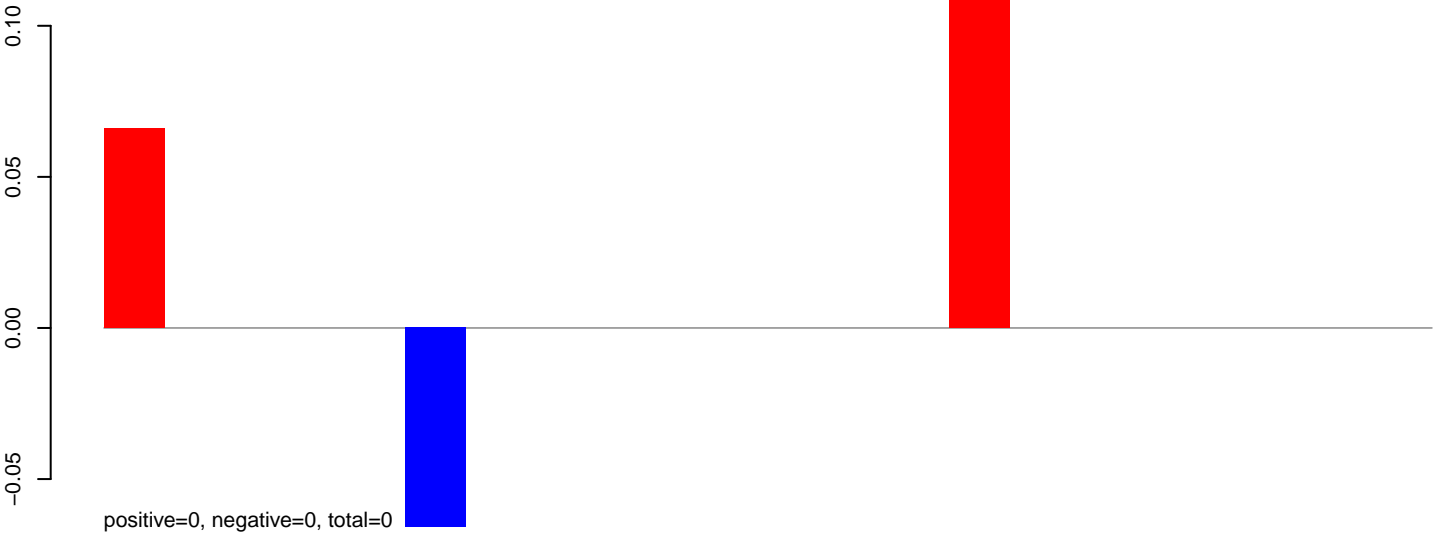

**AeAlbo\_FemaleWhole\_BF\_CT.24\_35.rep**

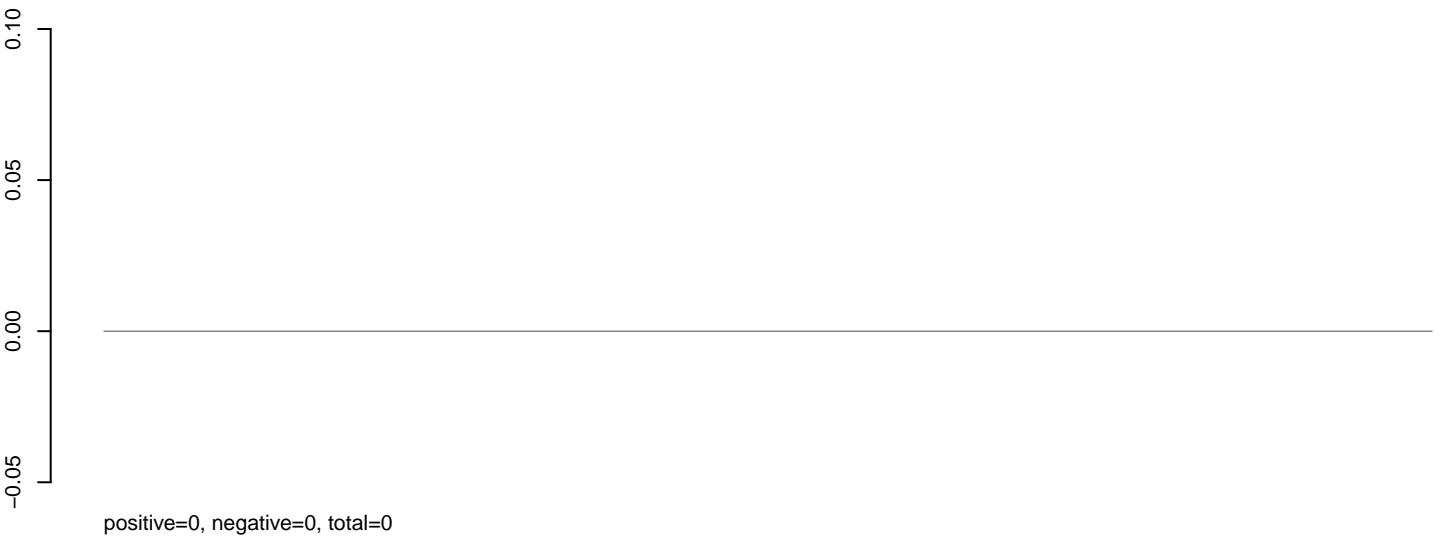

**AeAlbo\_FemaleWhole\_BF\_CT.rep**

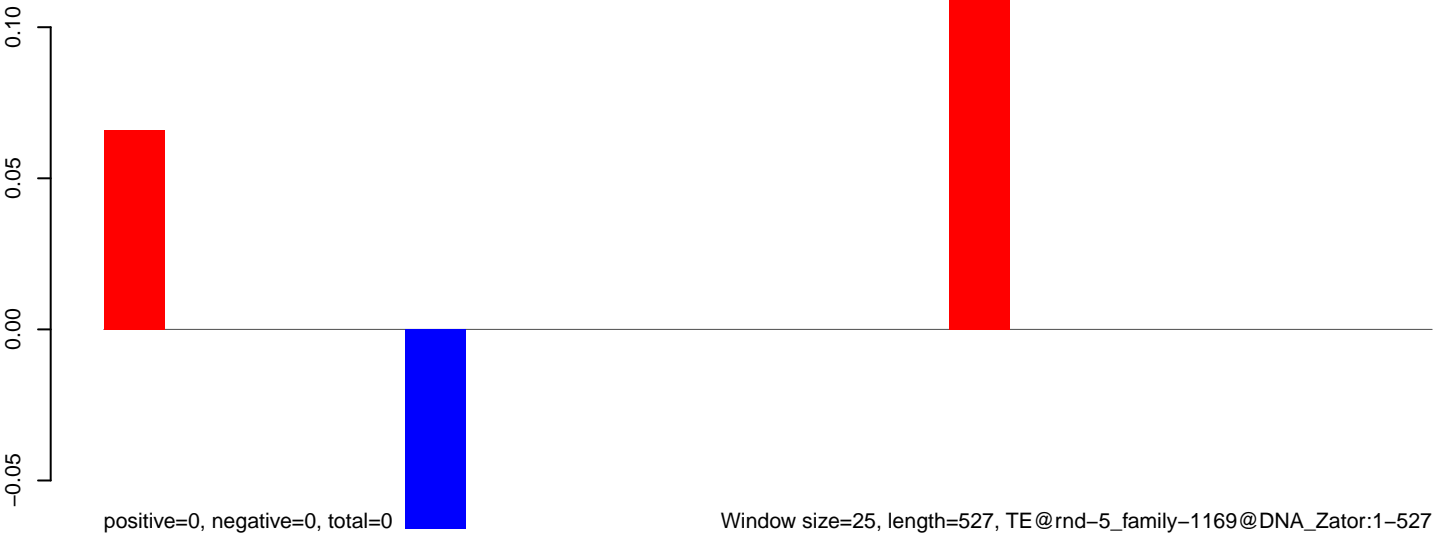

AeAlbo\_FemaleWhole\_BF\_CT.18\_23.rep

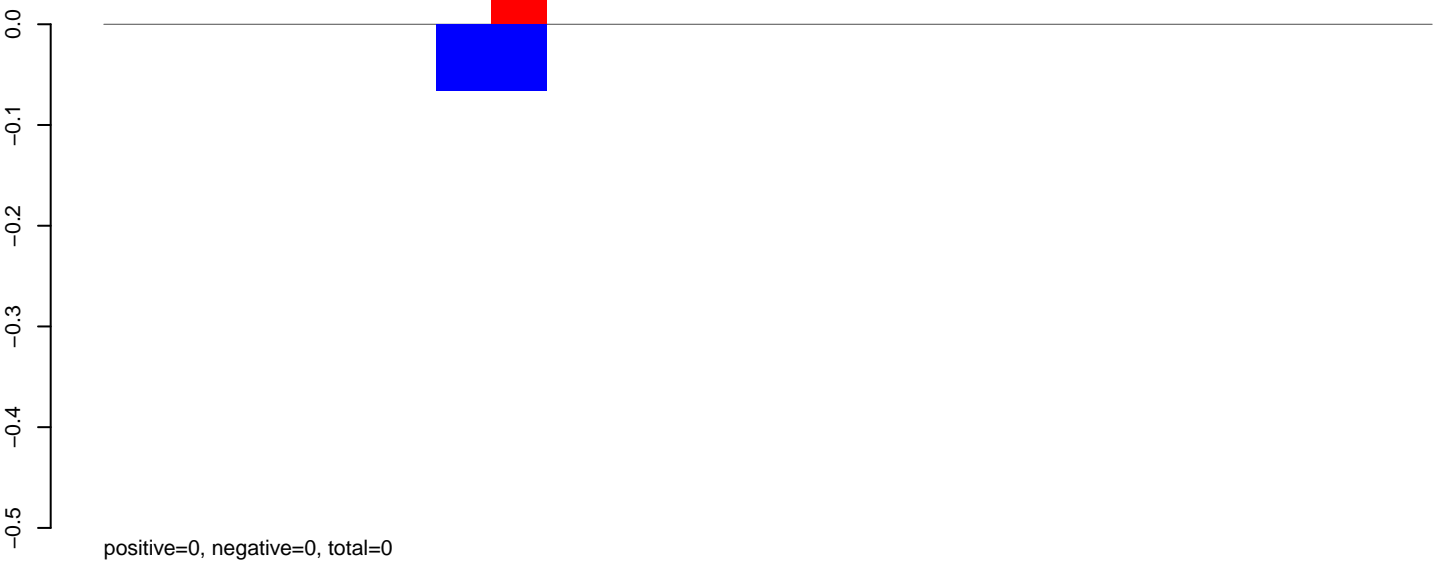

AeAlbo\_FemaleWhole\_BF\_CT.24\_35.rep

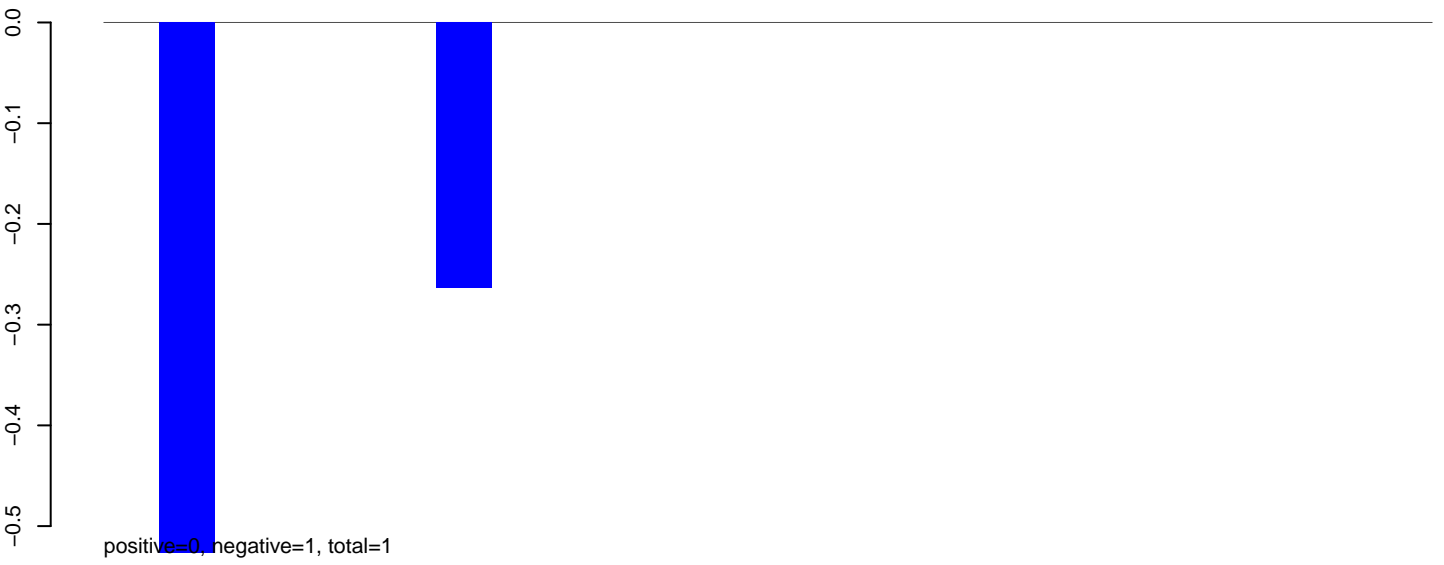

AeAlbo\_FemaleWhole\_BF\_CT.rep

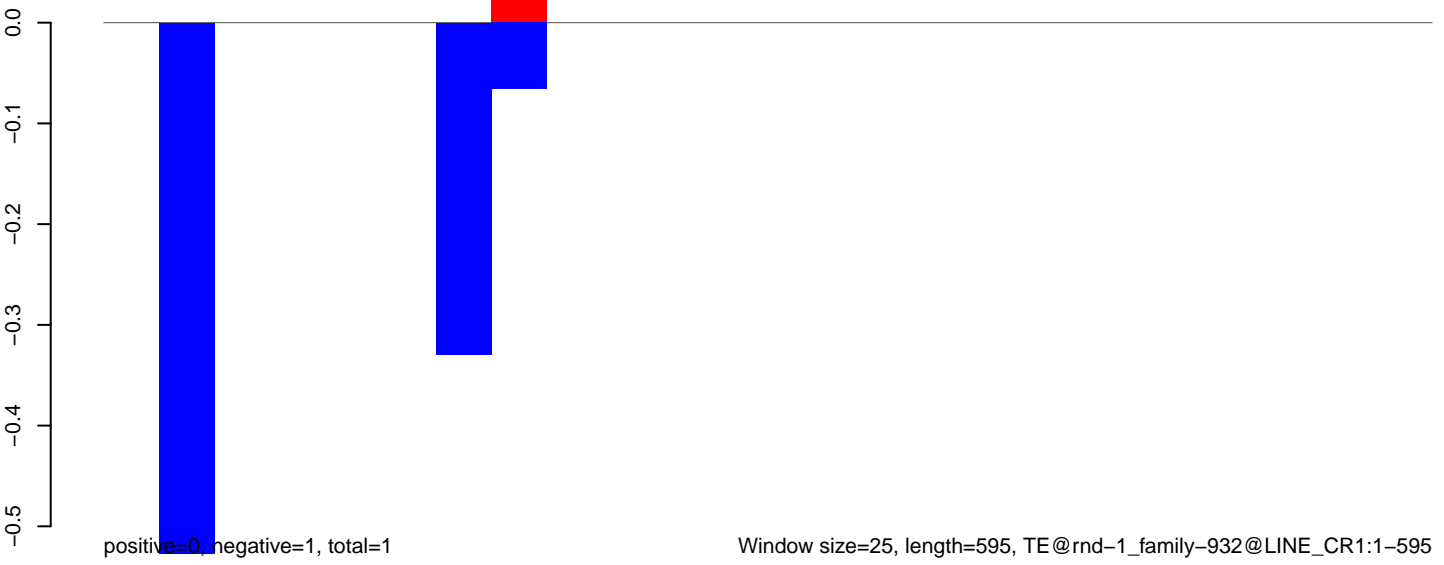

**AeAlbo\_FemaleWhole\_BF\_CT.18\_23.rep**

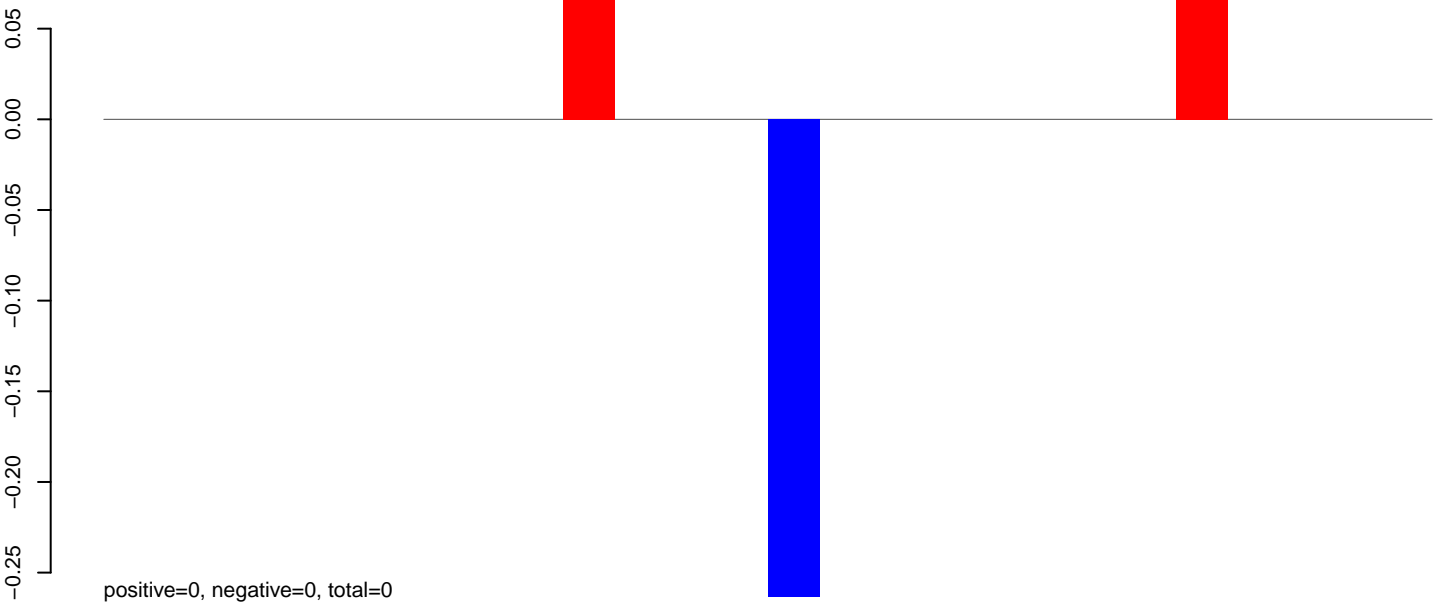

**AeAlbo\_FemaleWhole\_BF\_CT.24\_35.rep**

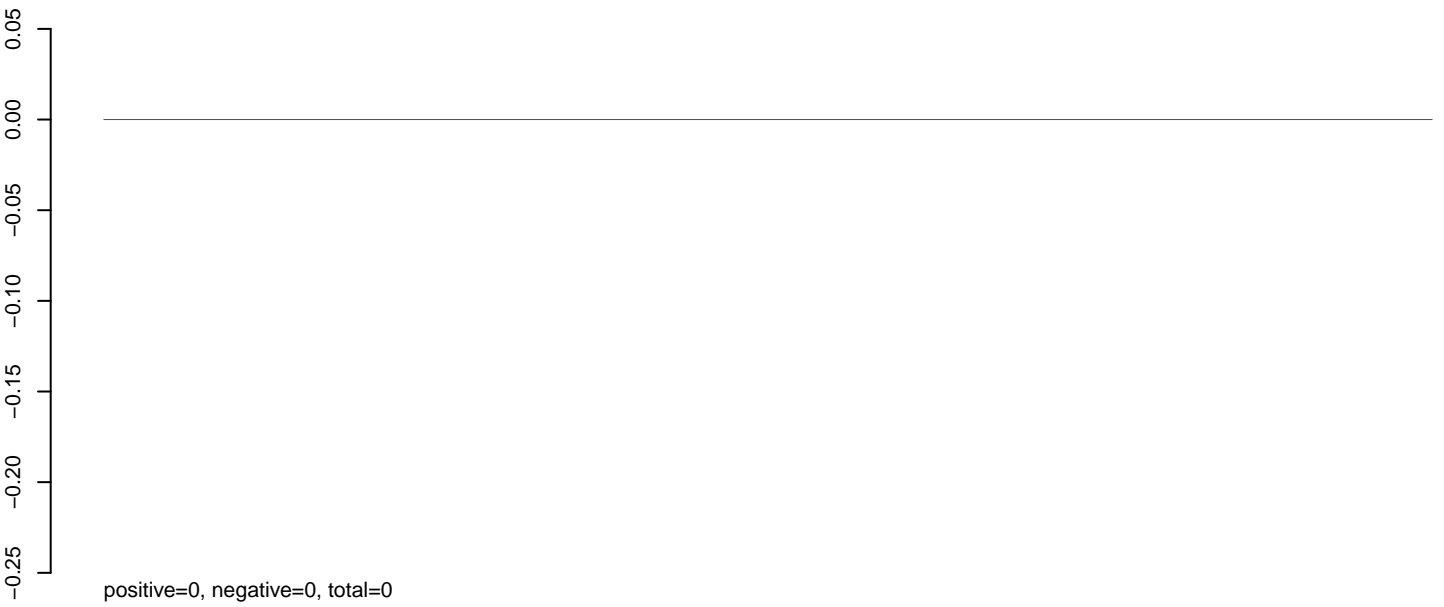

**AeAlbo\_FemaleWhole\_BF\_CT.rep**

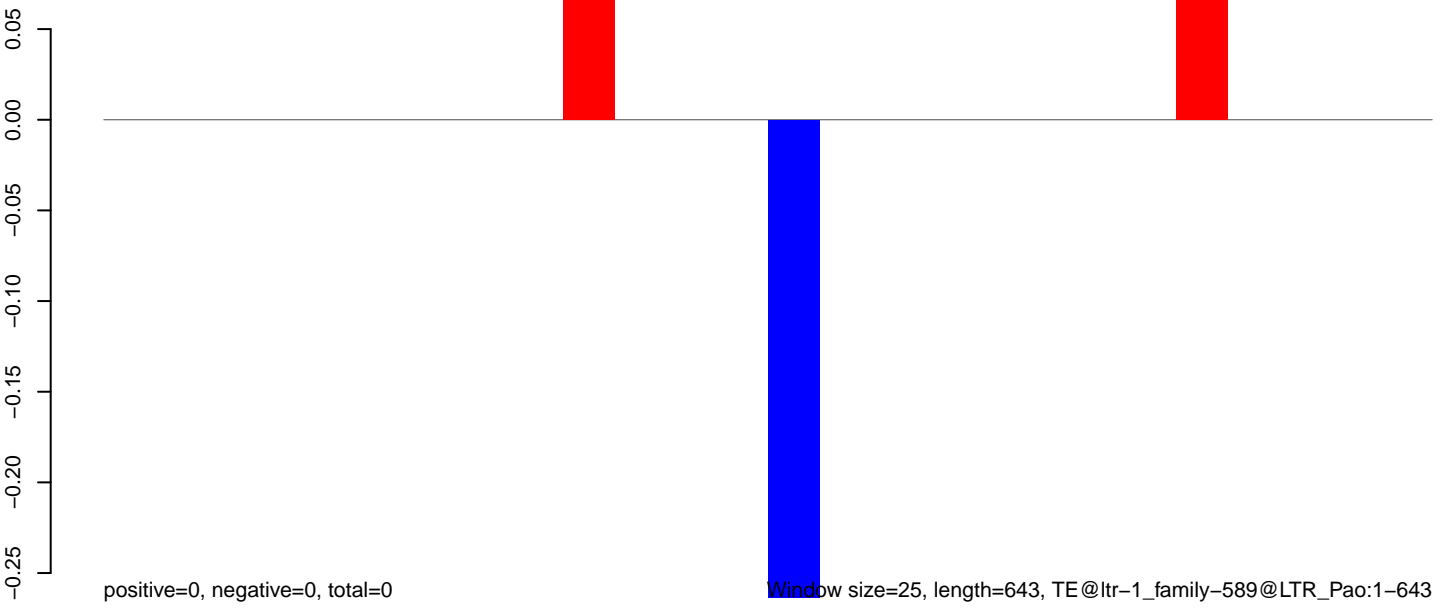

**AeAlbo\_FemaleWhole\_BF\_CT.18\_23.rep**

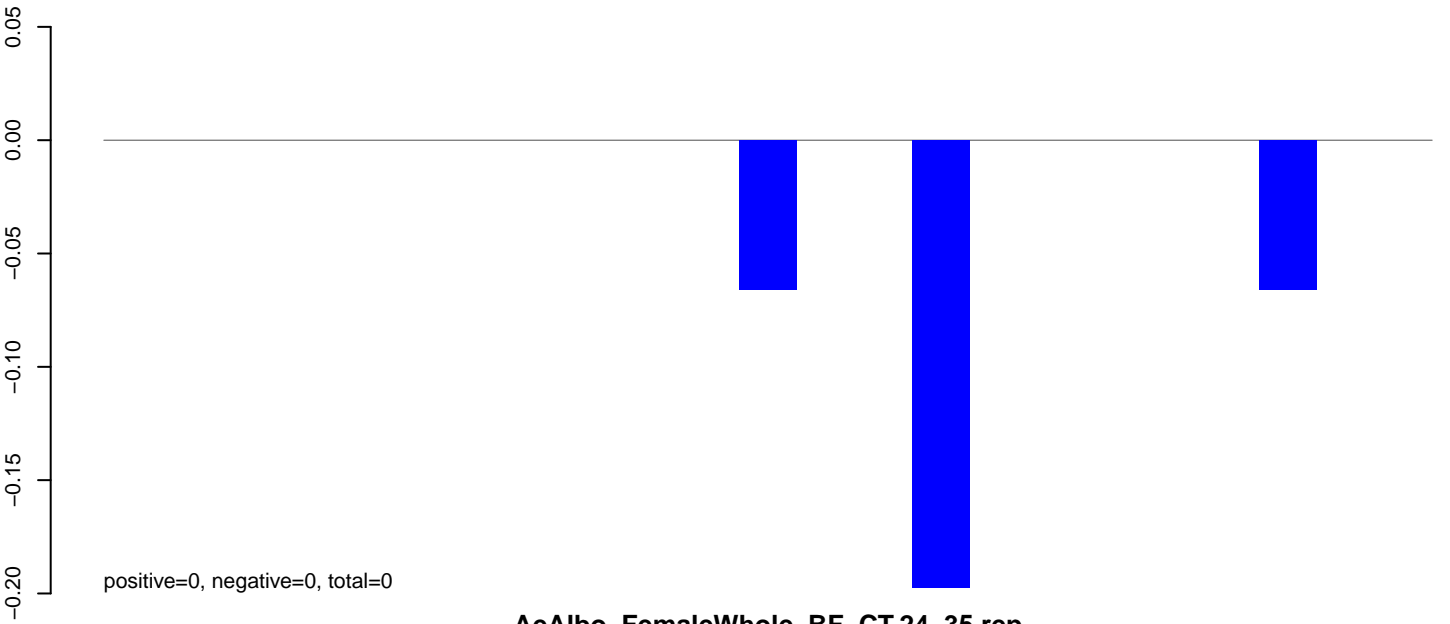

**AeAlbo\_FemaleWhole\_BF\_CT.24\_35.rep**

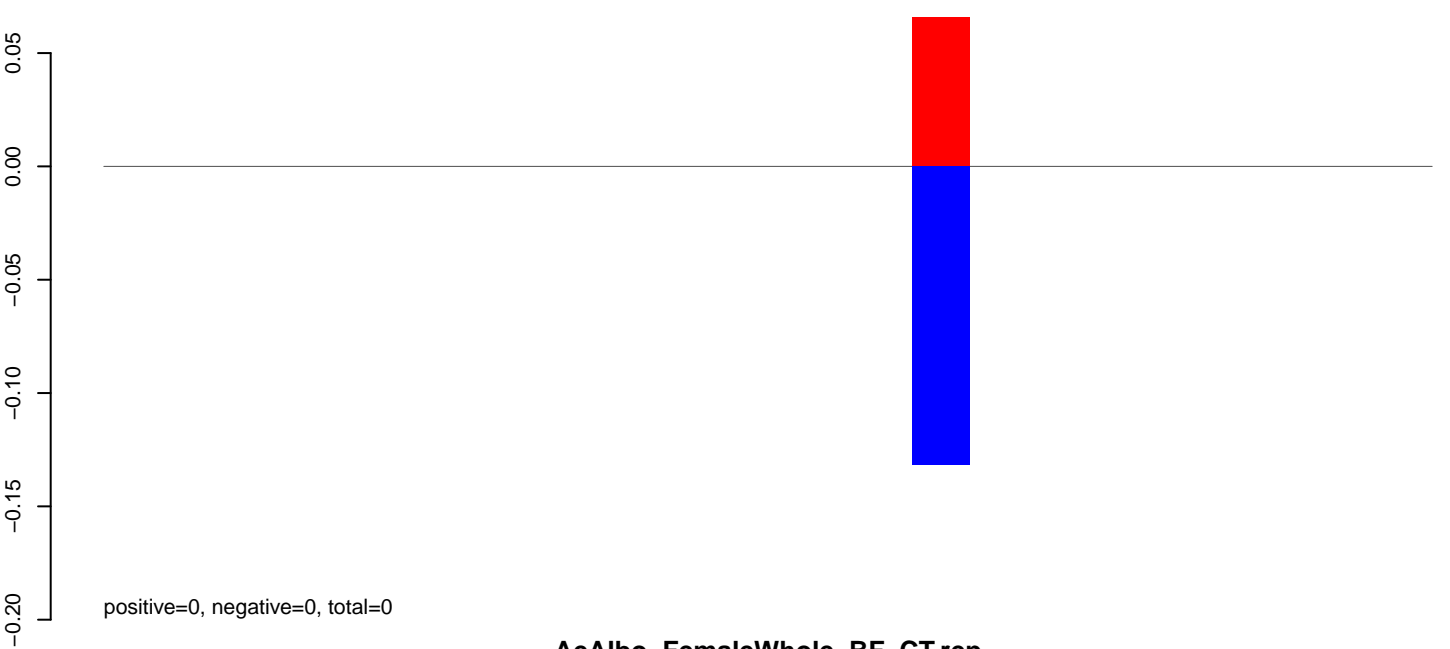

**AeAlbo\_FemaleWhole\_BF\_CT.rep**

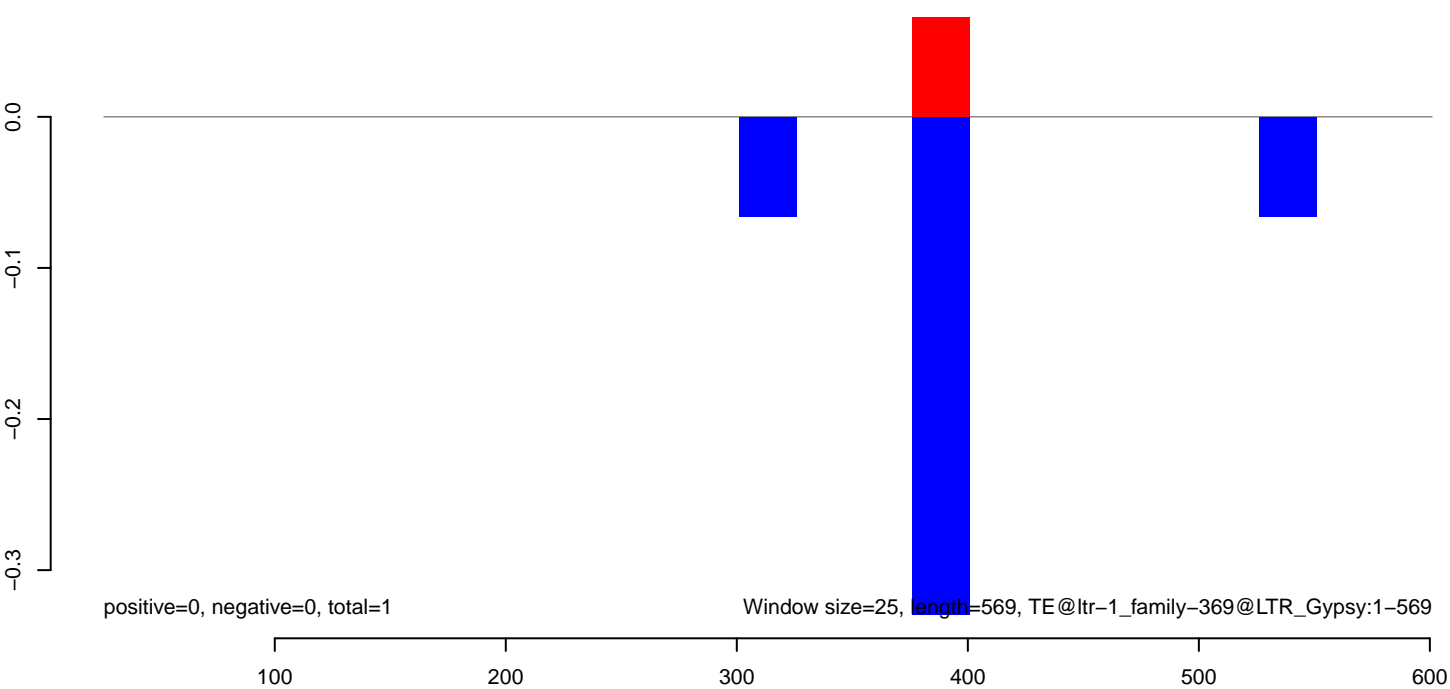

**AeAlbo\_FemaleWhole\_BF\_CT.18\_23.rep**

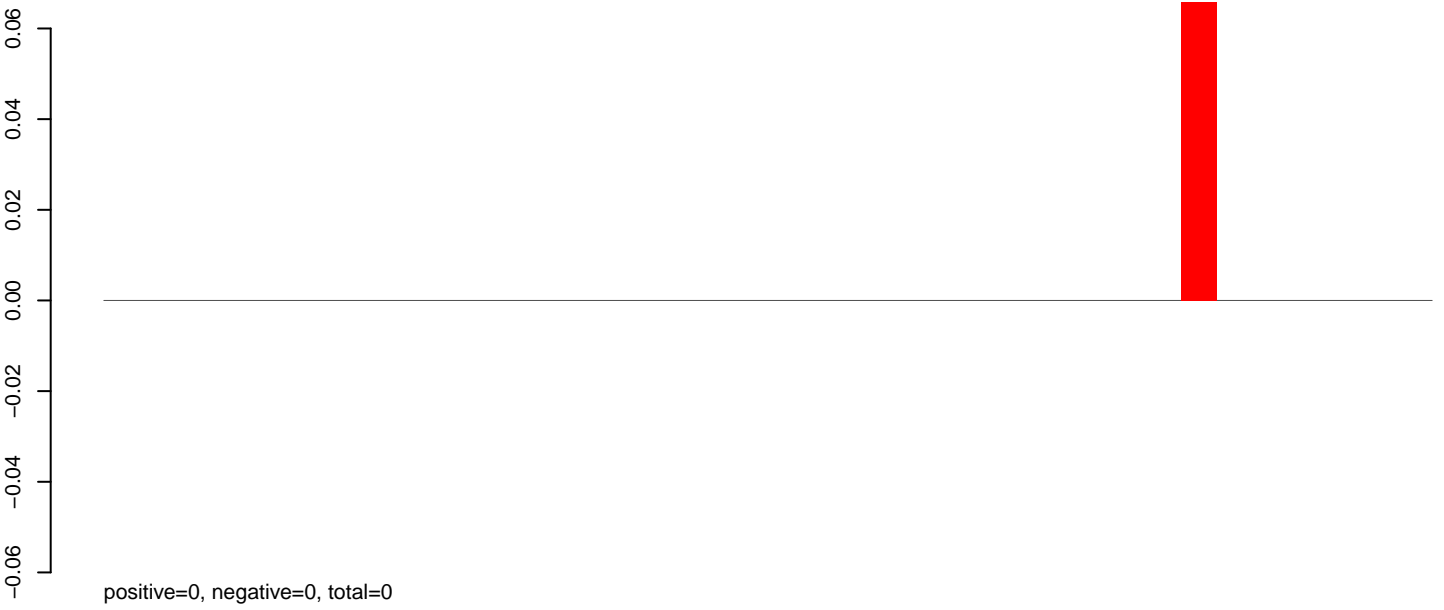

**AeAlbo\_FemaleWhole\_BF\_CT.24\_35.rep**

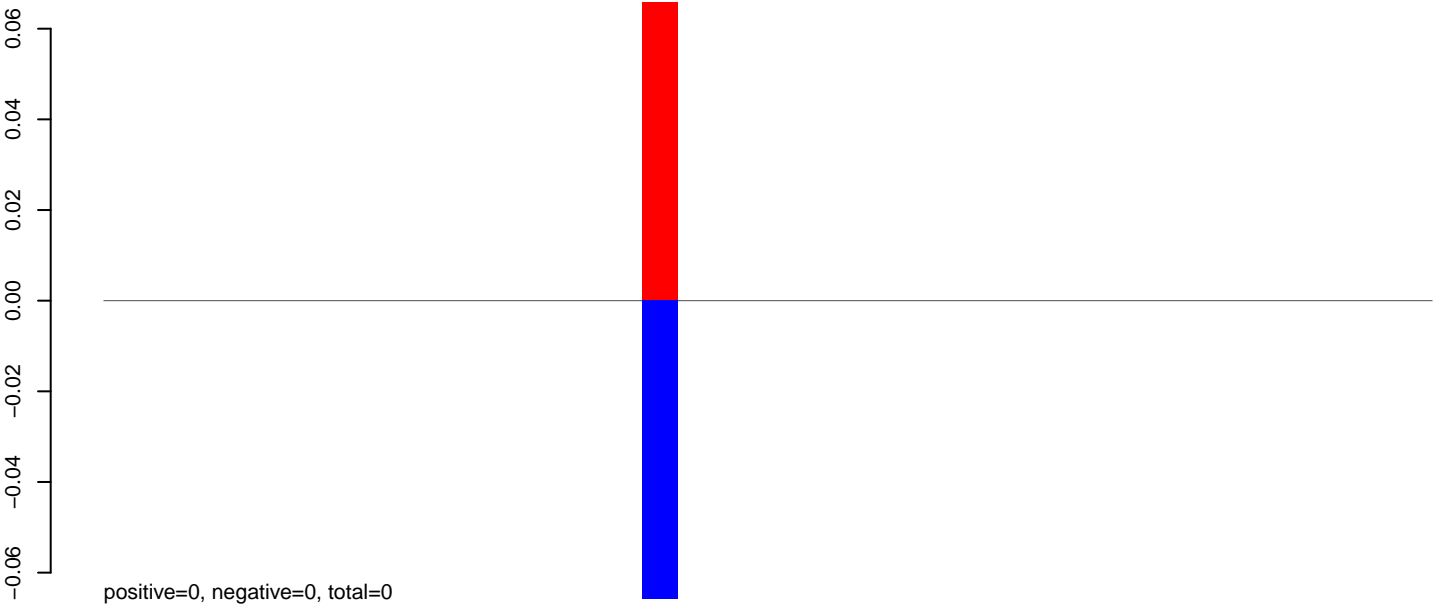

**AeAlbo\_FemaleWhole\_BF\_CT.rep**

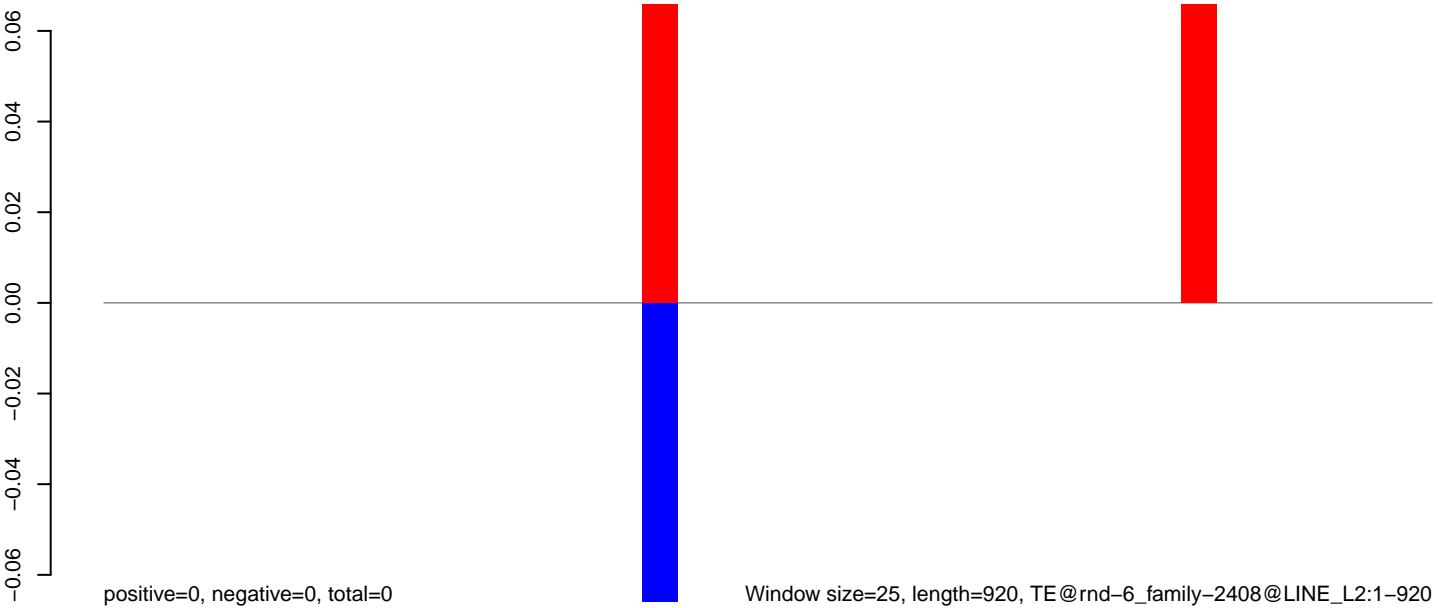

**AeAlbo\_FemaleWhole\_BF\_CT.18\_23.rep**

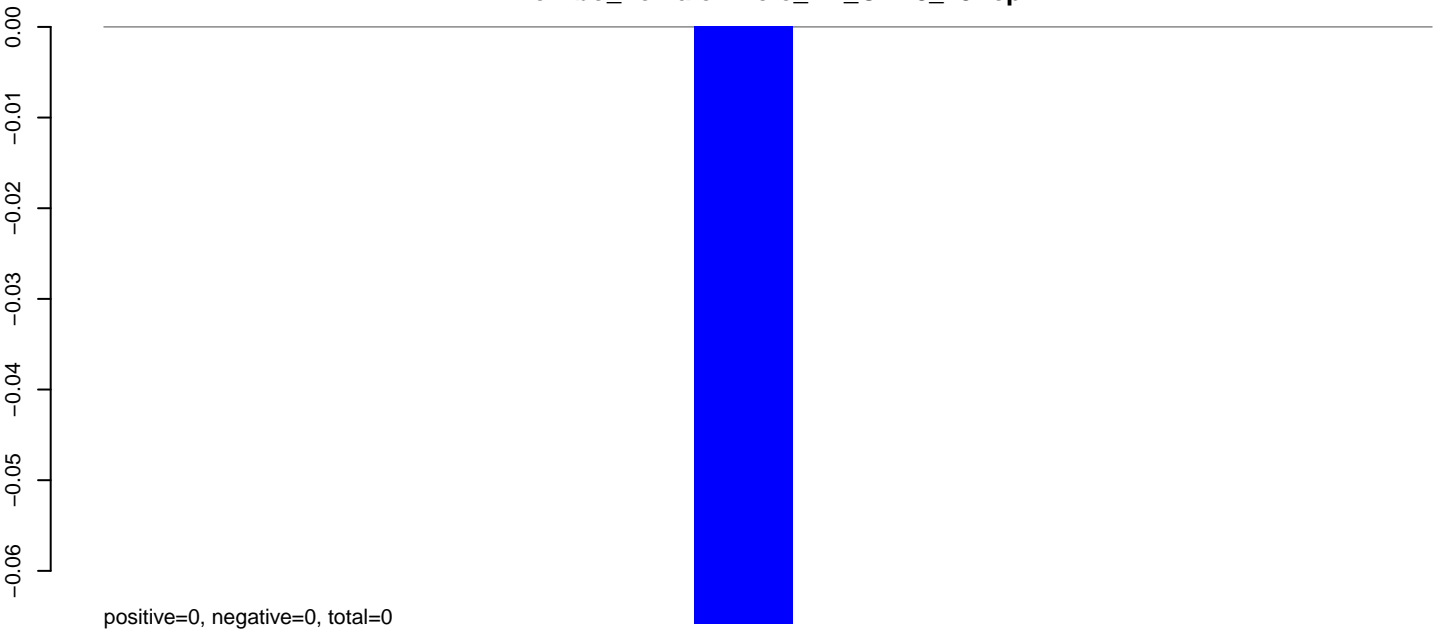

**AeAlbo\_FemaleWhole\_BF\_CT.24\_35.rep**

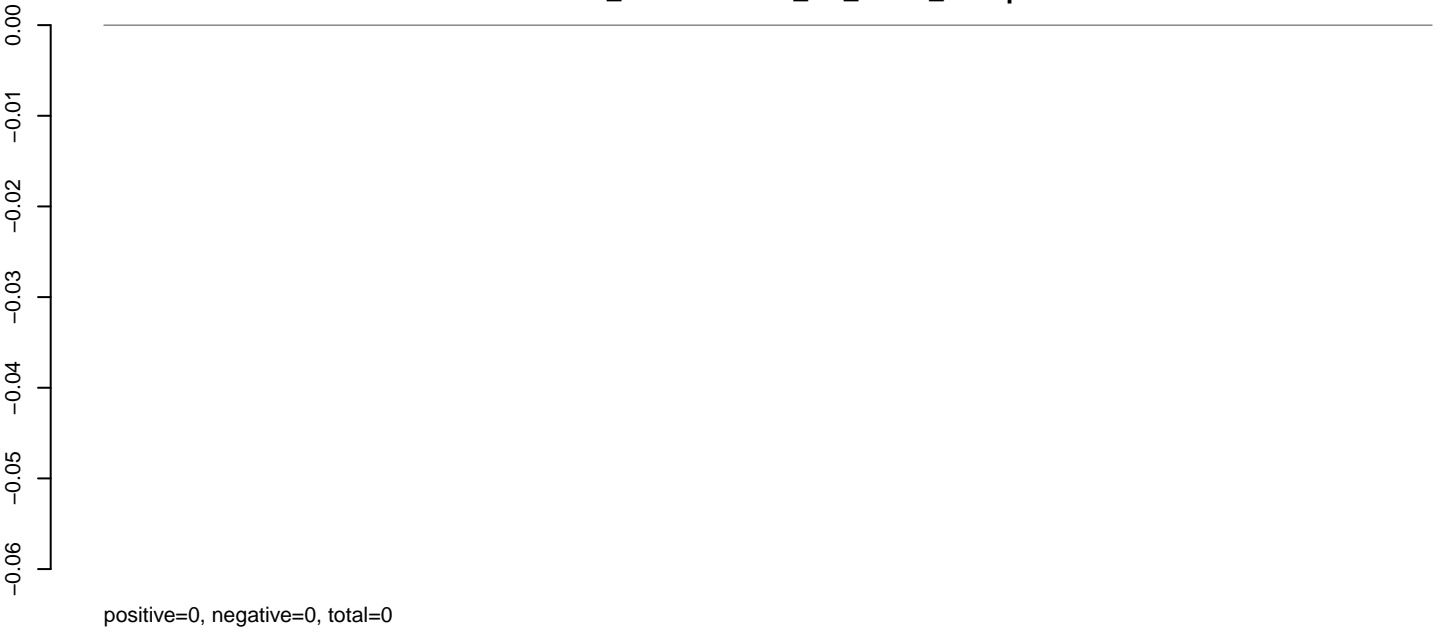

**AeAlbo\_FemaleWhole\_BF\_CT.rep**

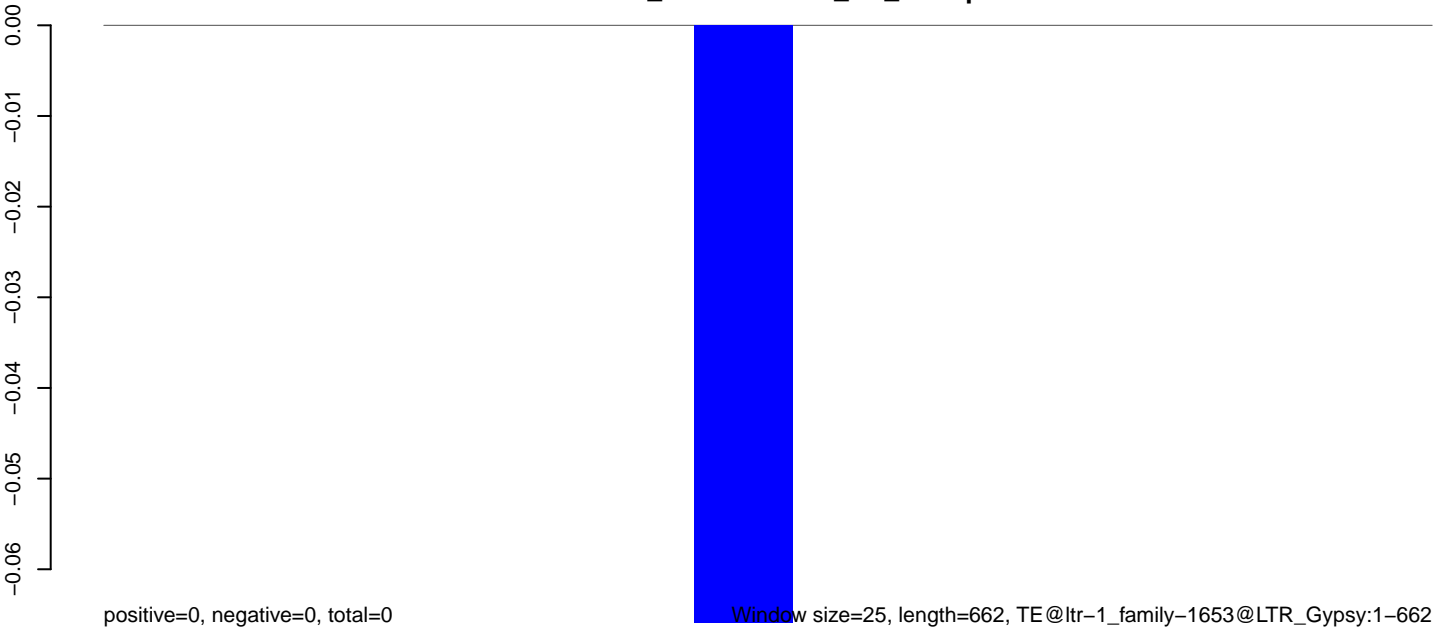



**AeAlbo\_FemaleWhole\_BF\_CT.18\_23.rep**

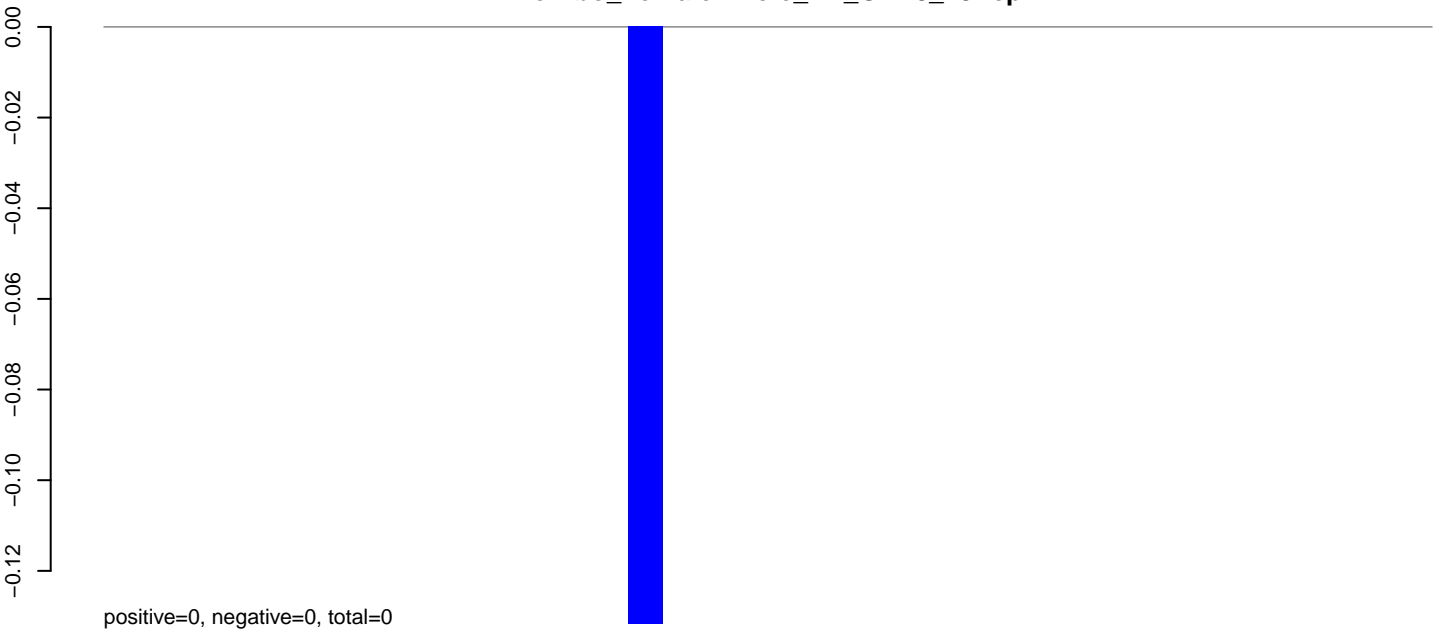

**AeAlbo\_FemaleWhole\_BF\_CT.24\_35.rep**

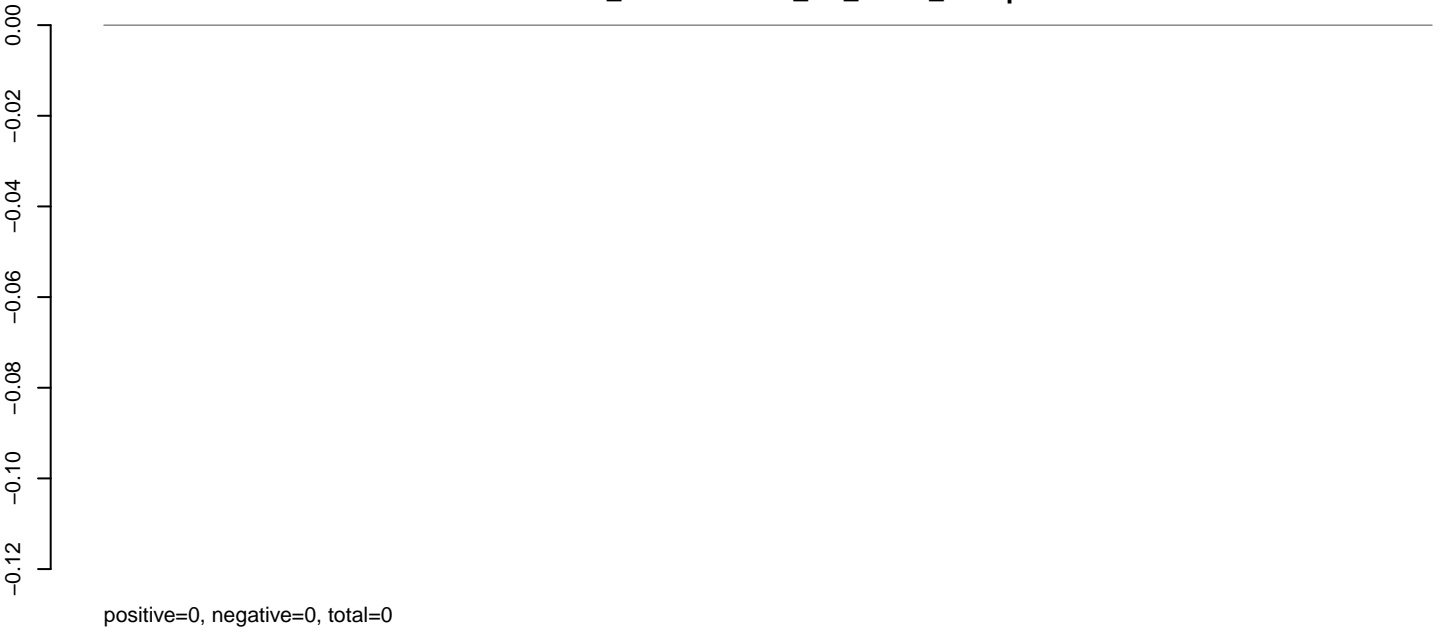

**AeAlbo\_FemaleWhole\_BF\_CT.rep**

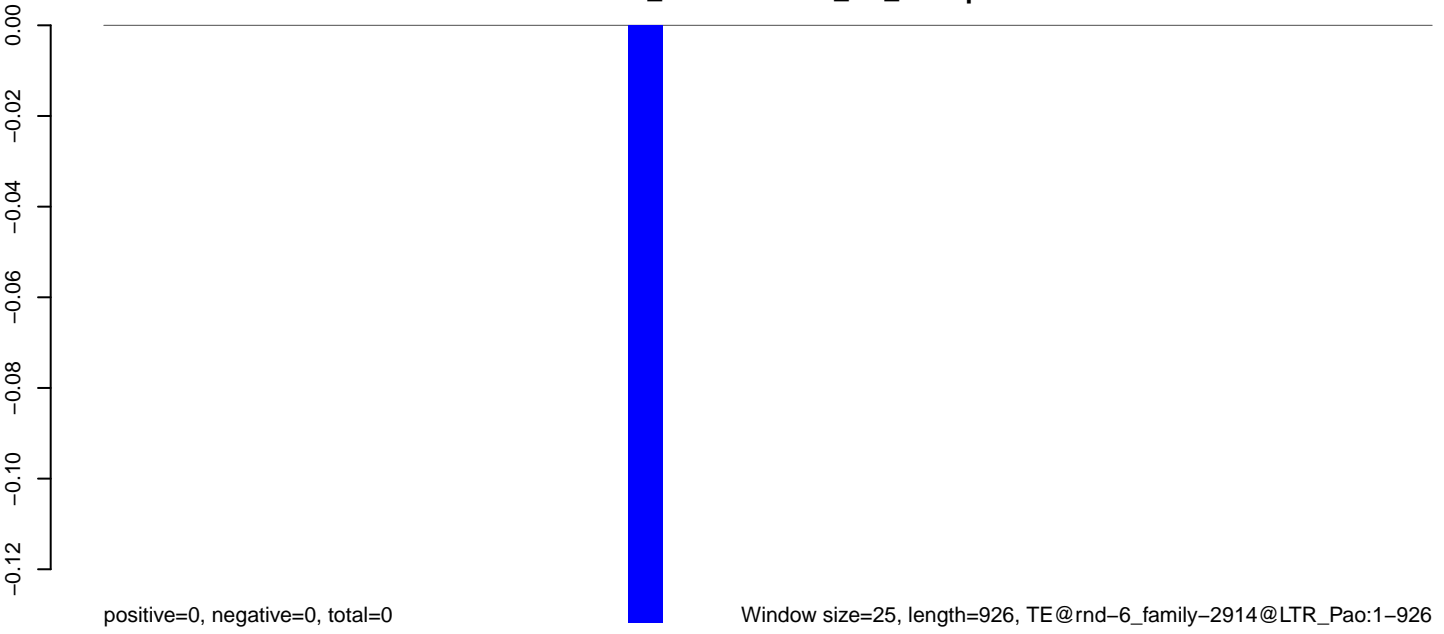

**AeAlbo\_FemaleWhole\_BF\_CT.18\_23.rep**

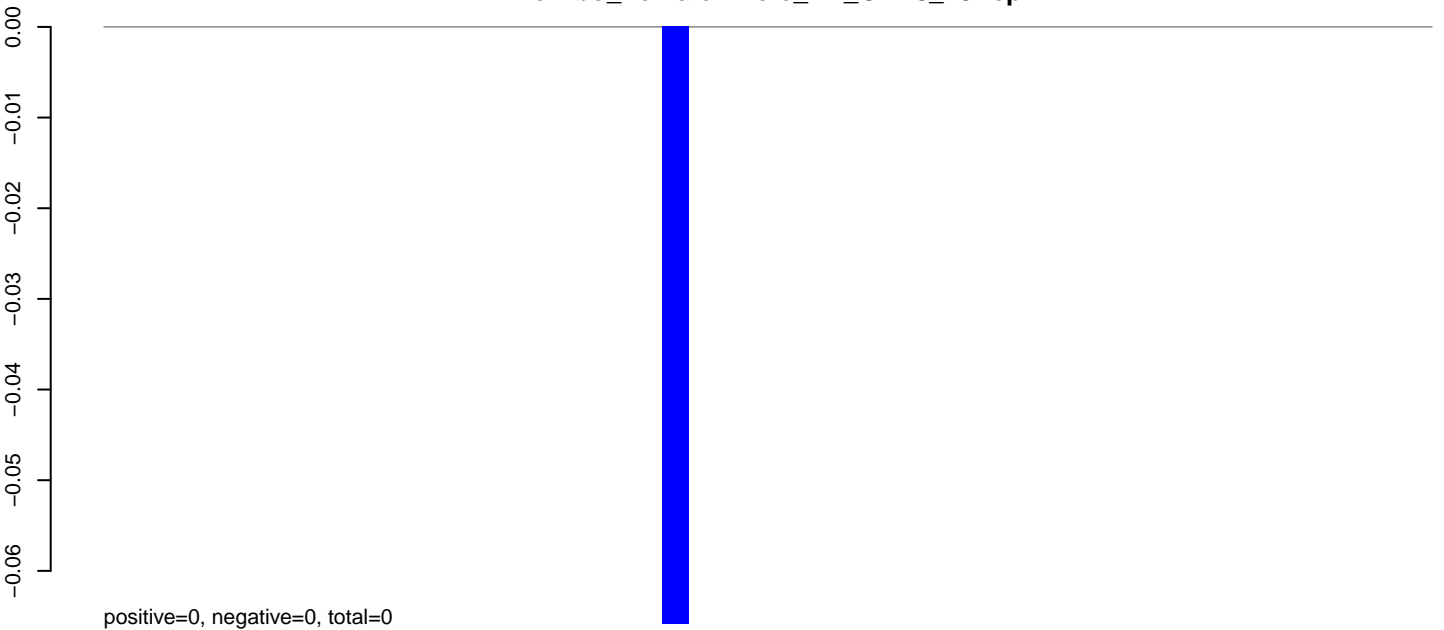

**AeAlbo\_FemaleWhole\_BF\_CT.24\_35.rep**

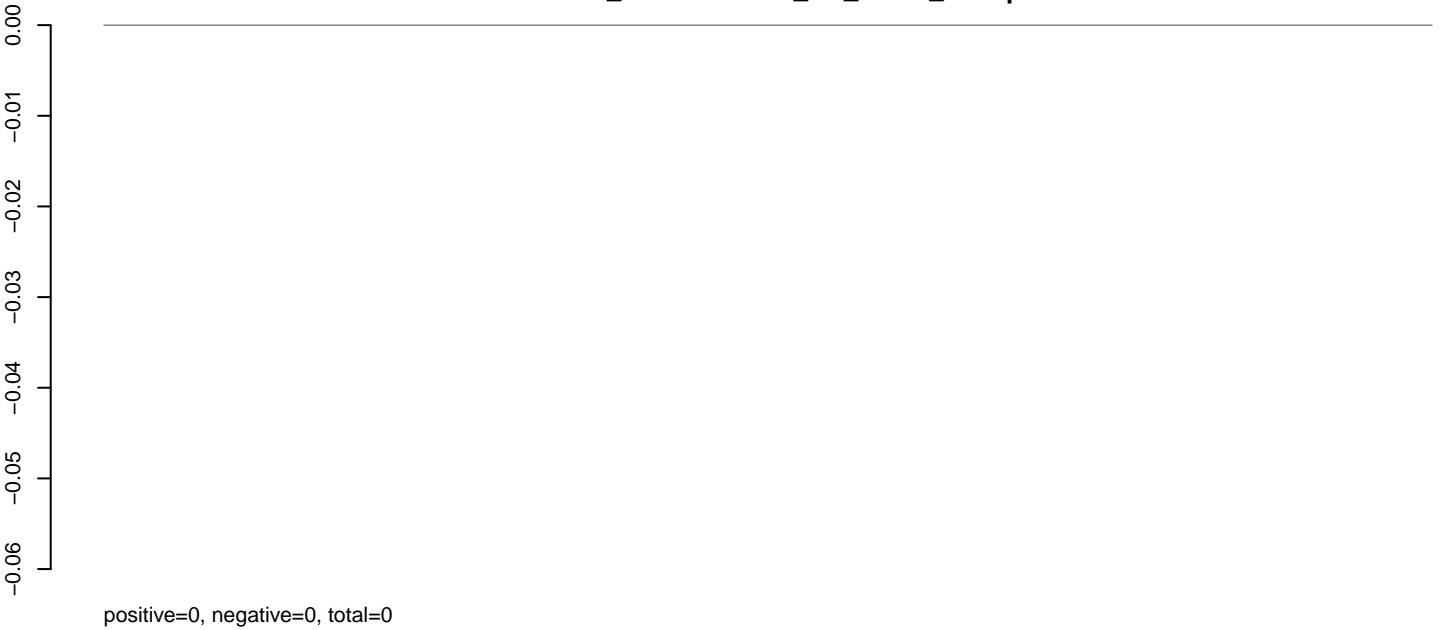

**AeAlbo\_FemaleWhole\_BF\_CT.rep**

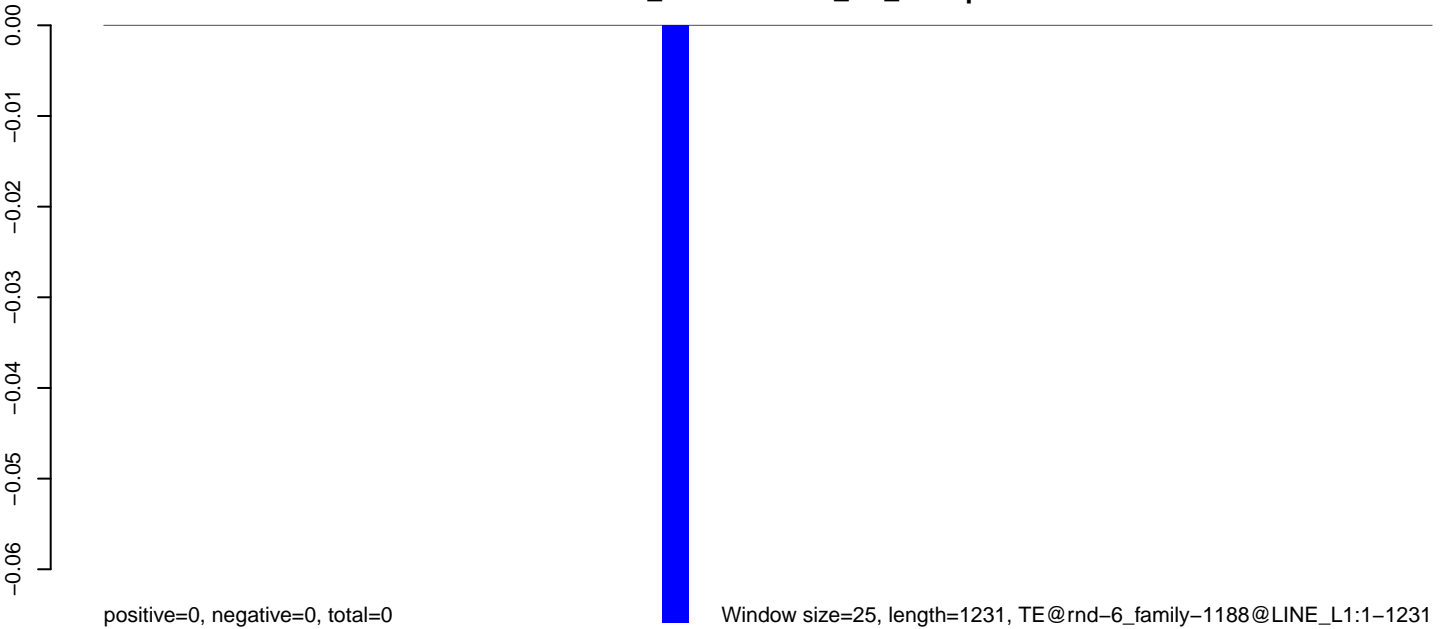

0 200 400 600 800 1000 1200