

AnGam_larvae_female_TN.18_23.rep

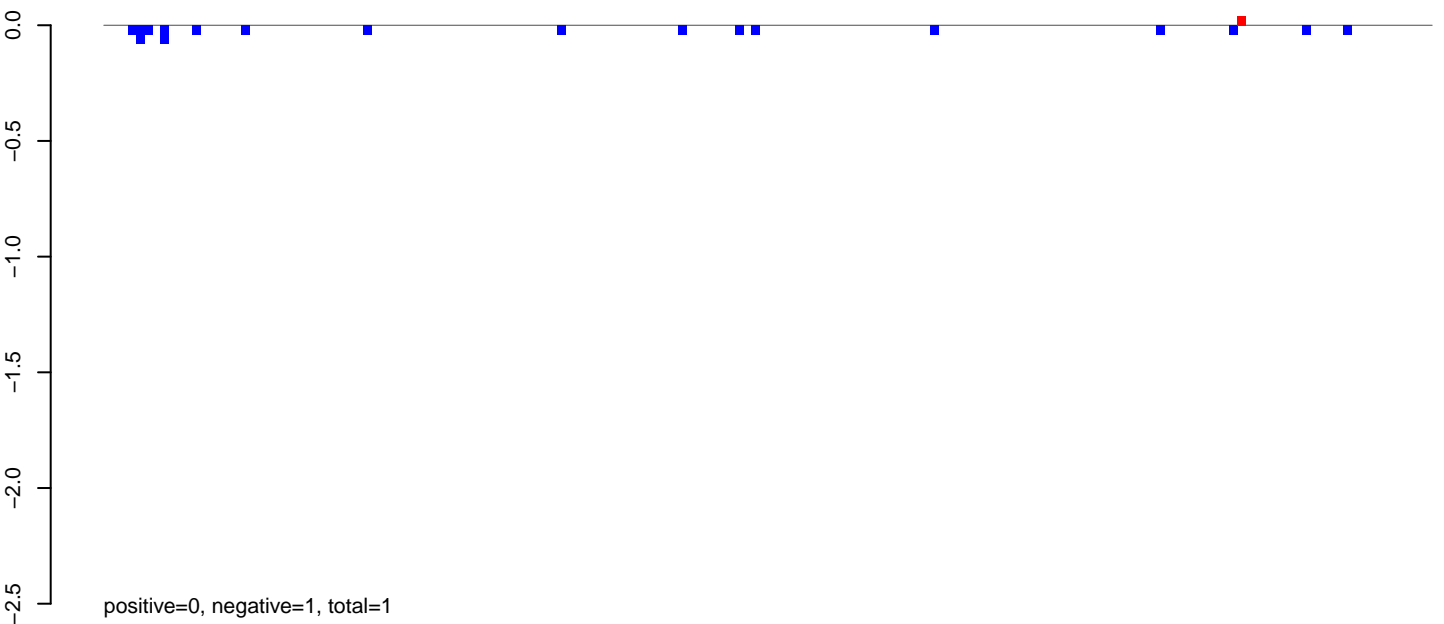

AnGam_larvae_female_TN.24_35.rep

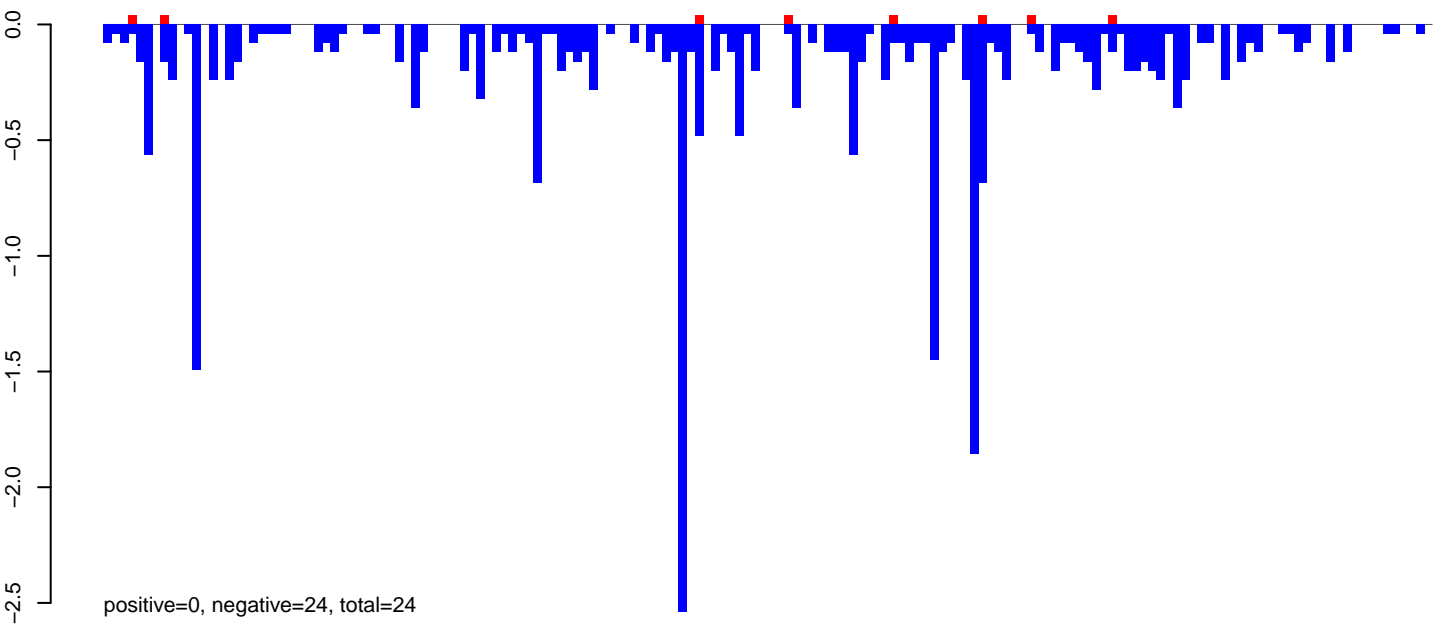

AnGam_larvae_female_TN.rep

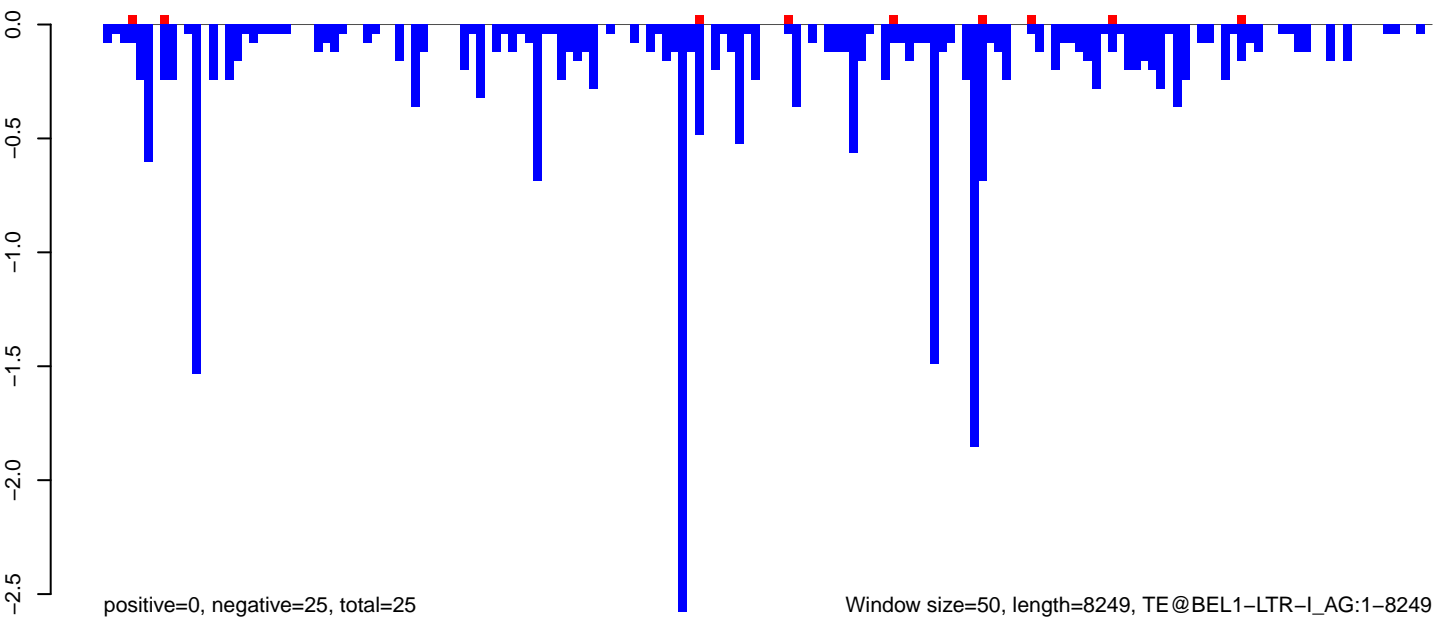

AnGam_larvae_female_TN.18_23.rep

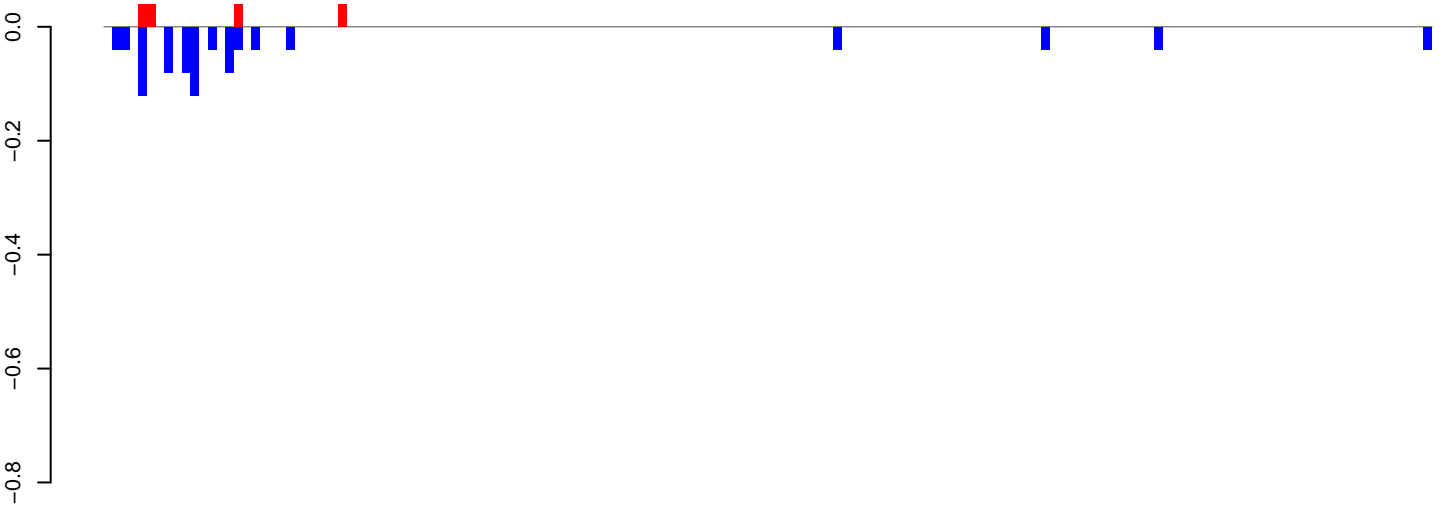

positive=0, negative=1, total=1

AnGam_larvae_female_TN.24_35.rep

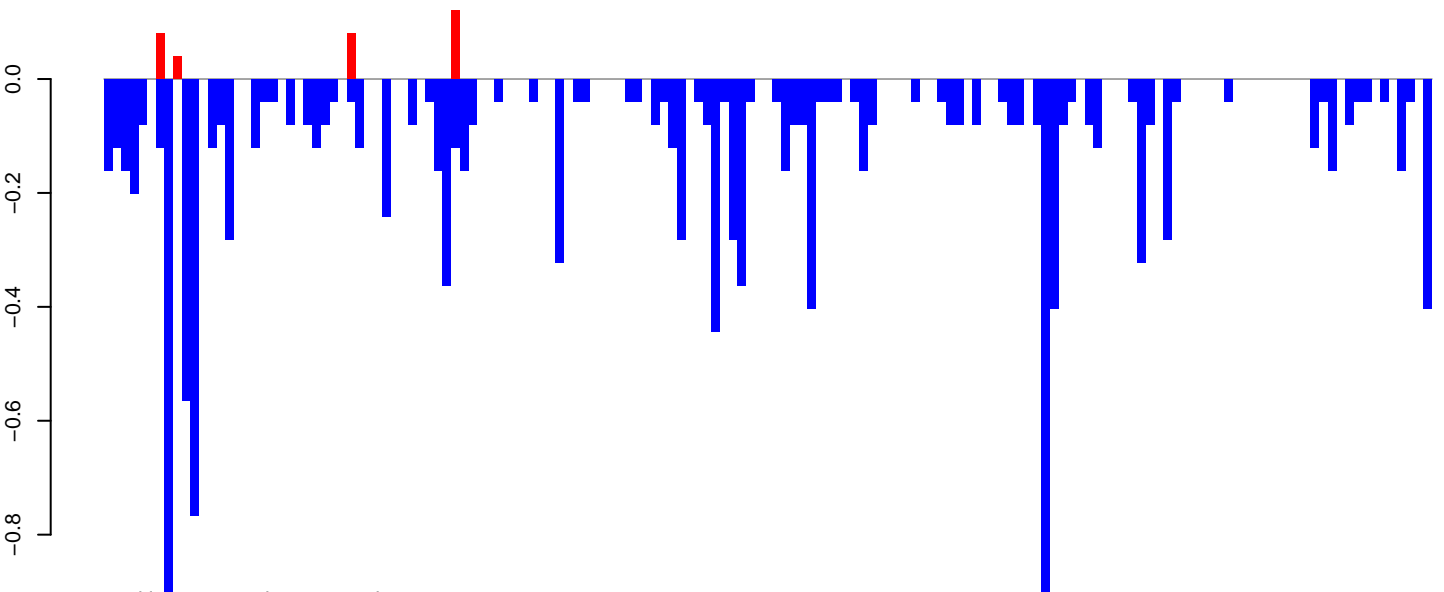

positive=0, negative=14, total=14

AnGam_larvae_female_TN.rep

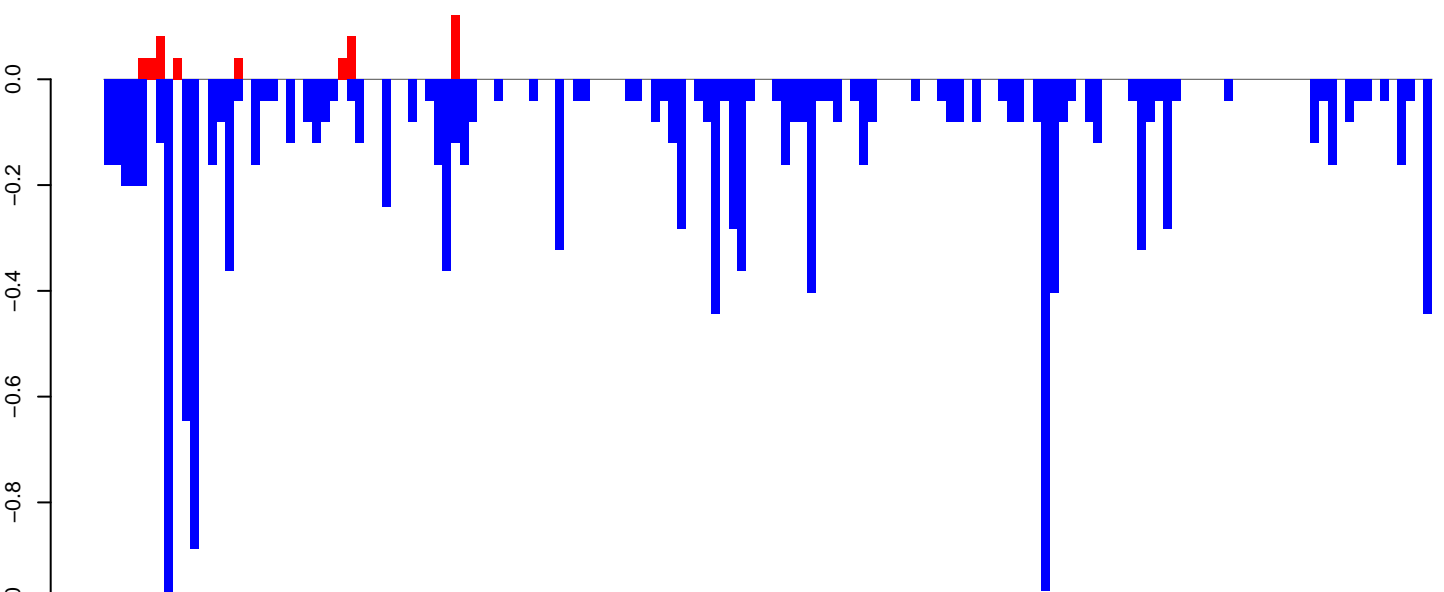

positive=0, negative=15, total=15

Window size=50, length=7662, TE@GYPSY17-LTR-I_AG:1-7662

AnGam_larvae_female_TN.18_23.rep

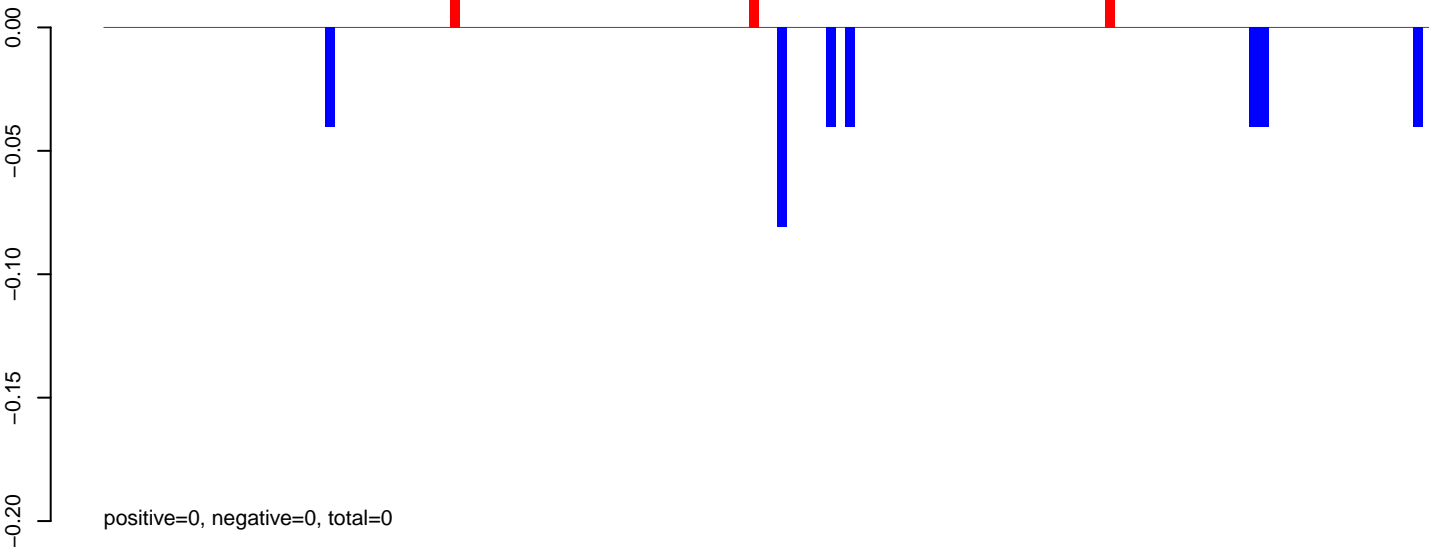

AnGam_larvae_female_TN.24_35.rep

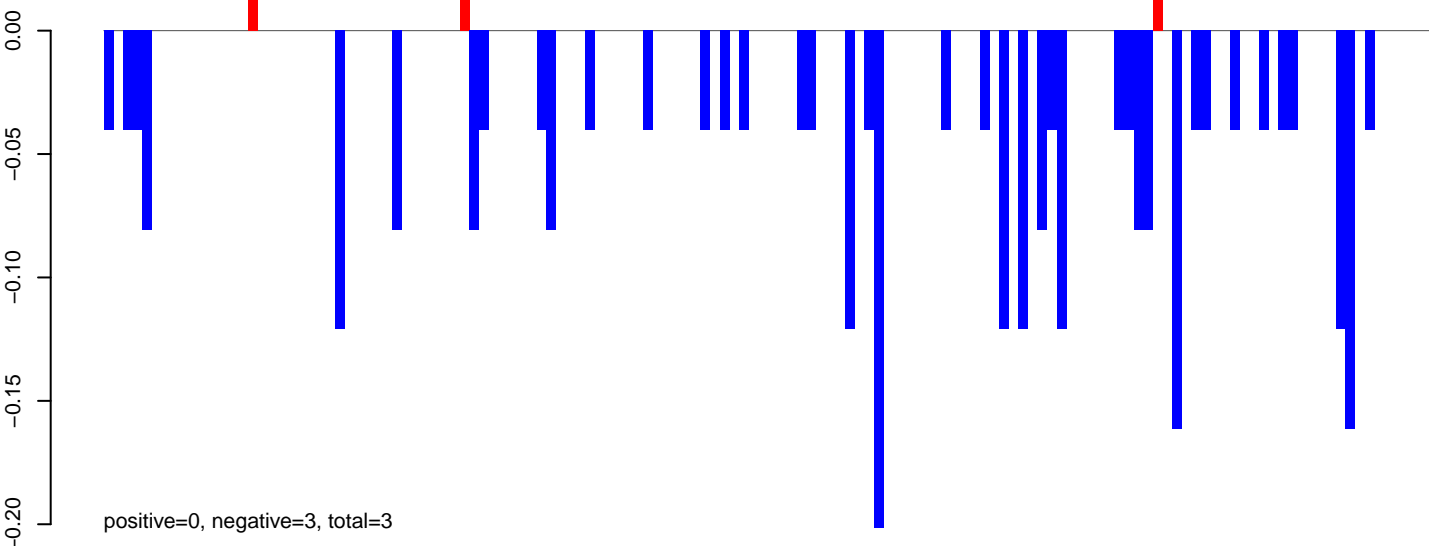

AnGam_larvae_female_TN.rep

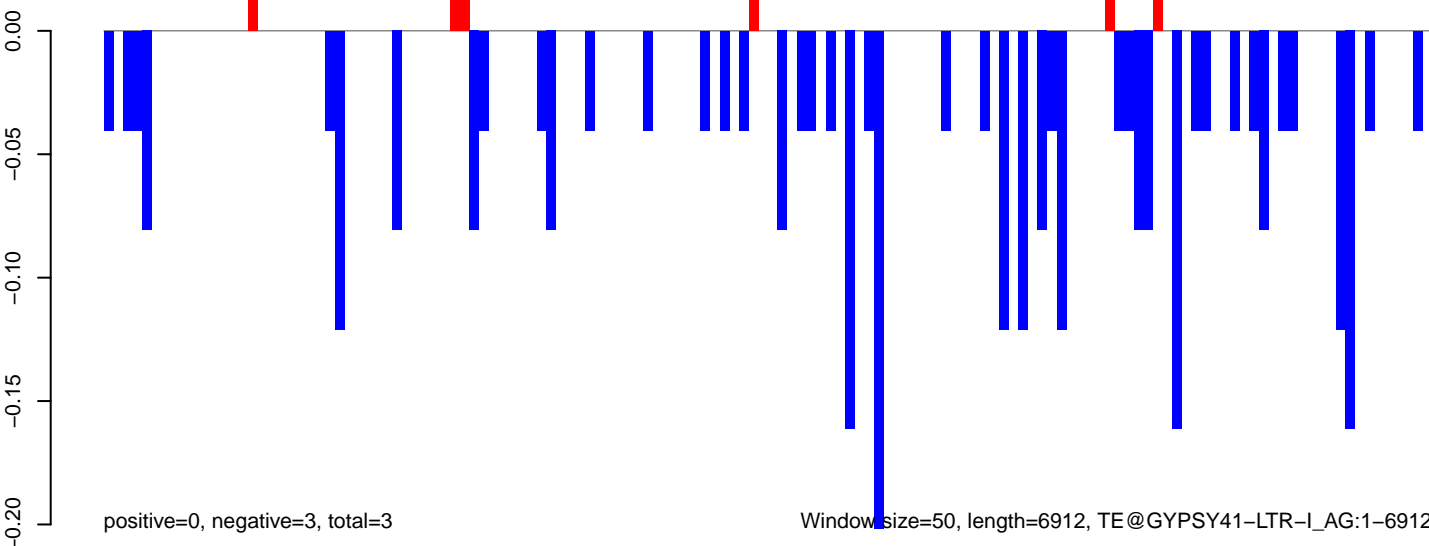

0 1000 2000 3000 4000 5000 6000 7000

AnGam_larvae_female_TN.18_23.rep

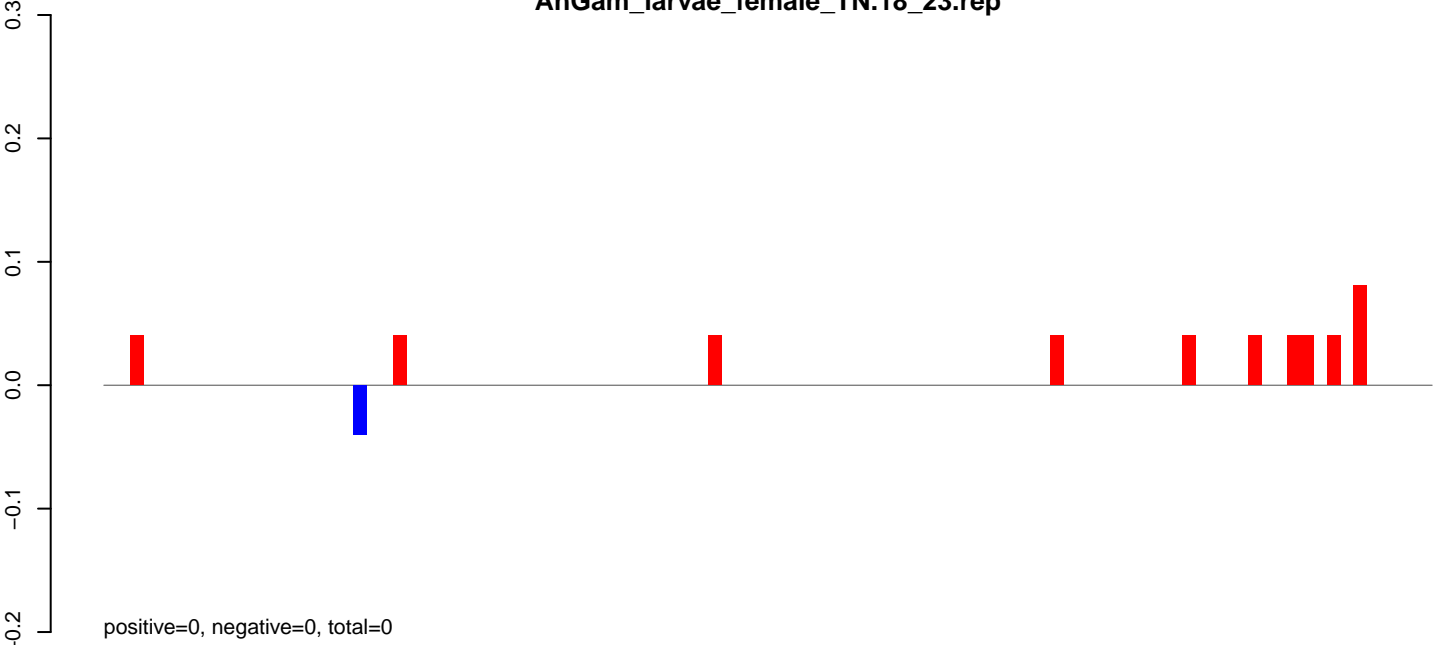

AnGam_larvae_female_TN.24_35.rep

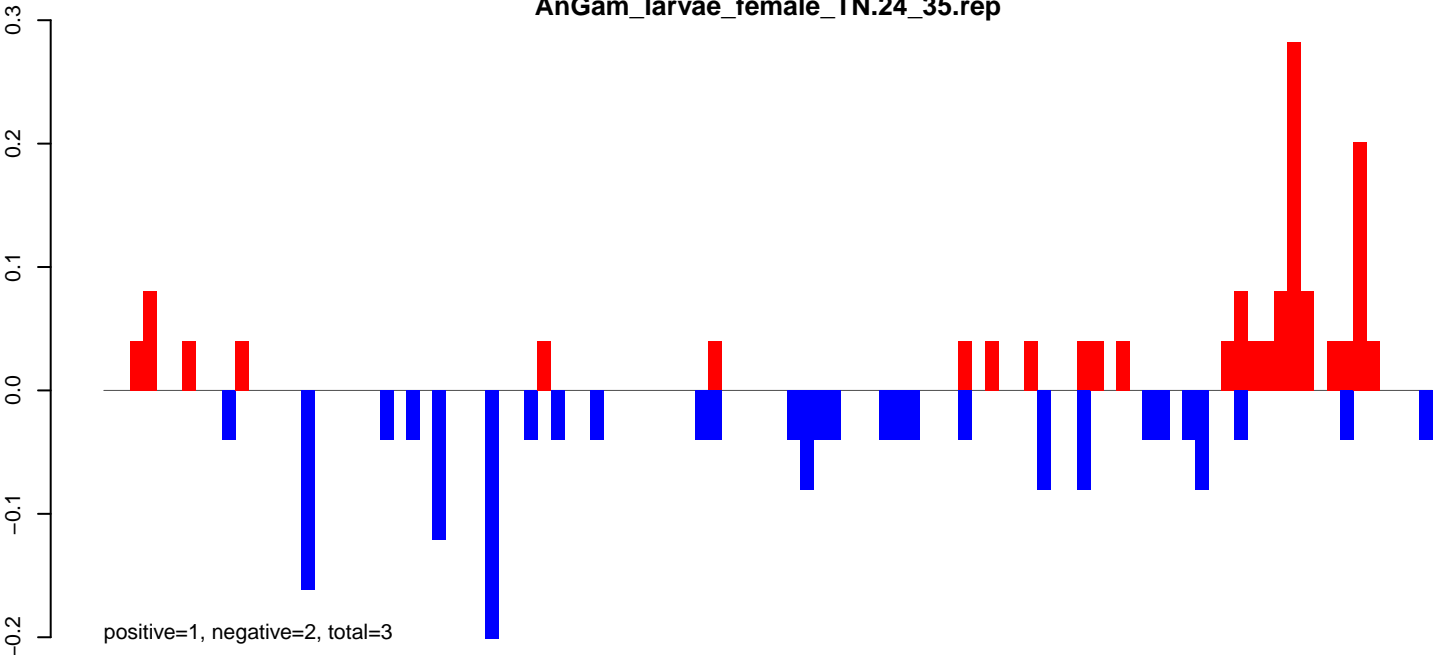

AnGam_larvae_female_TN.rep

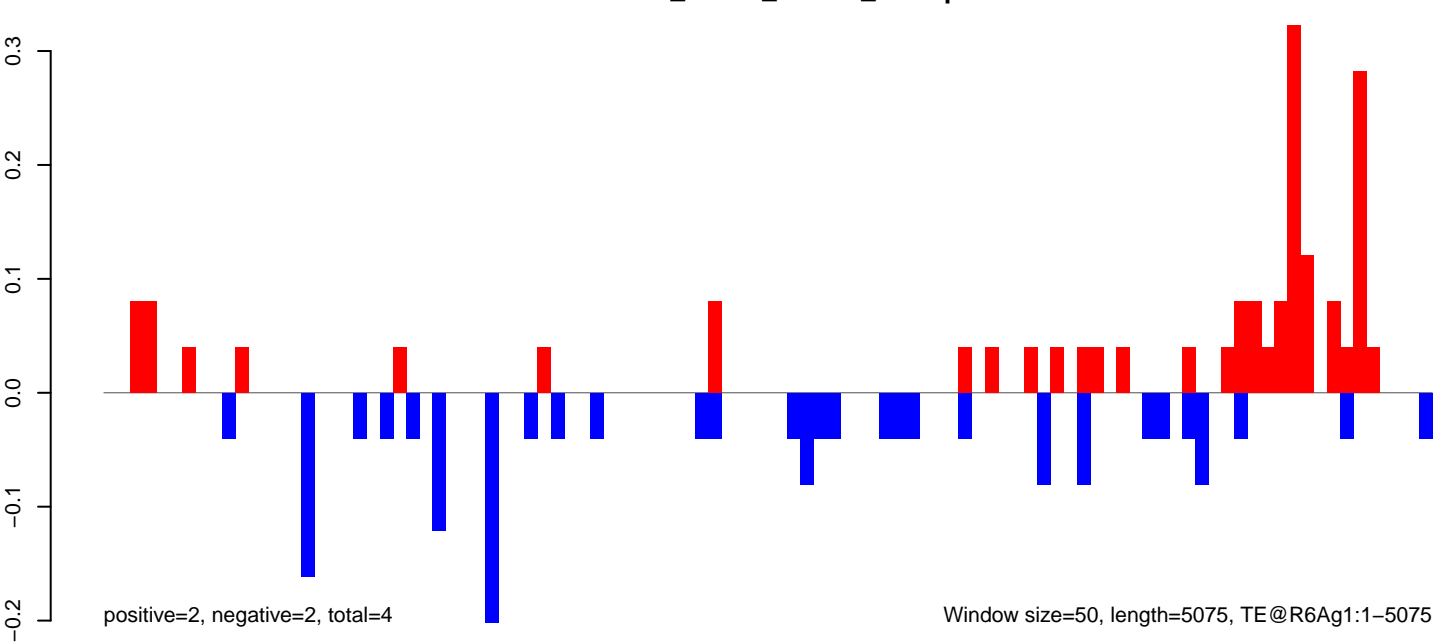

AnGam_larvae_female_TN.18_23.rep



AnGam_larvae_female_TN.24_35.rep

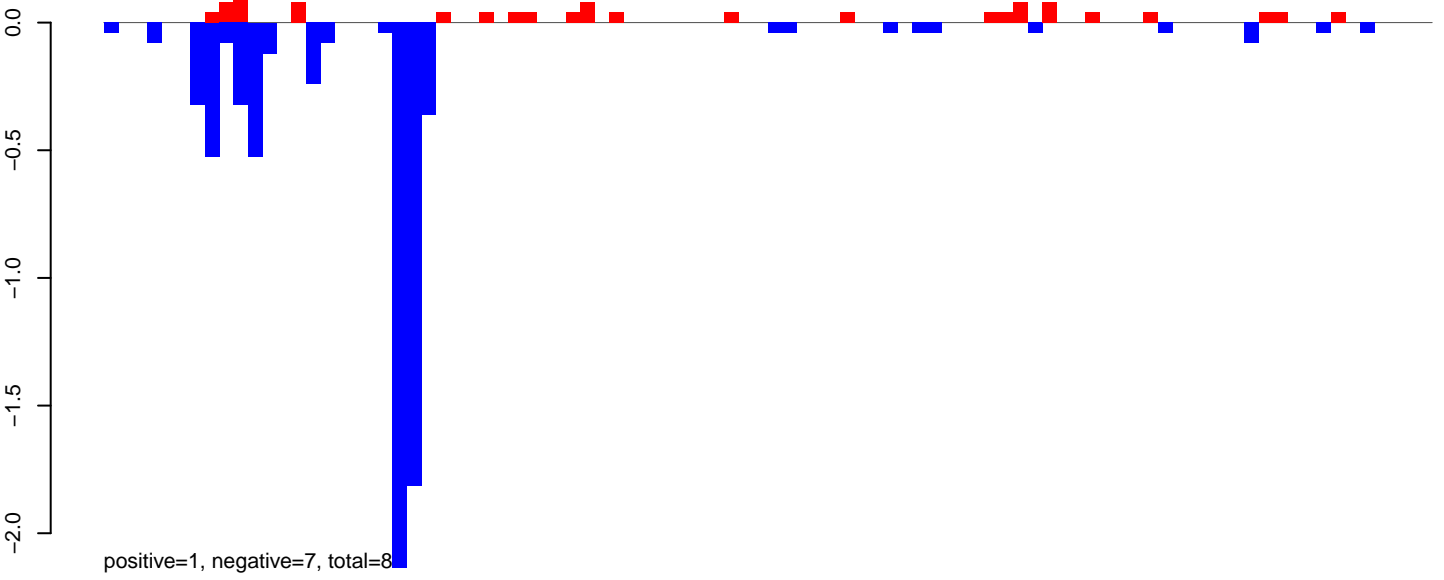

AnGam_larvae_female_TN.rep

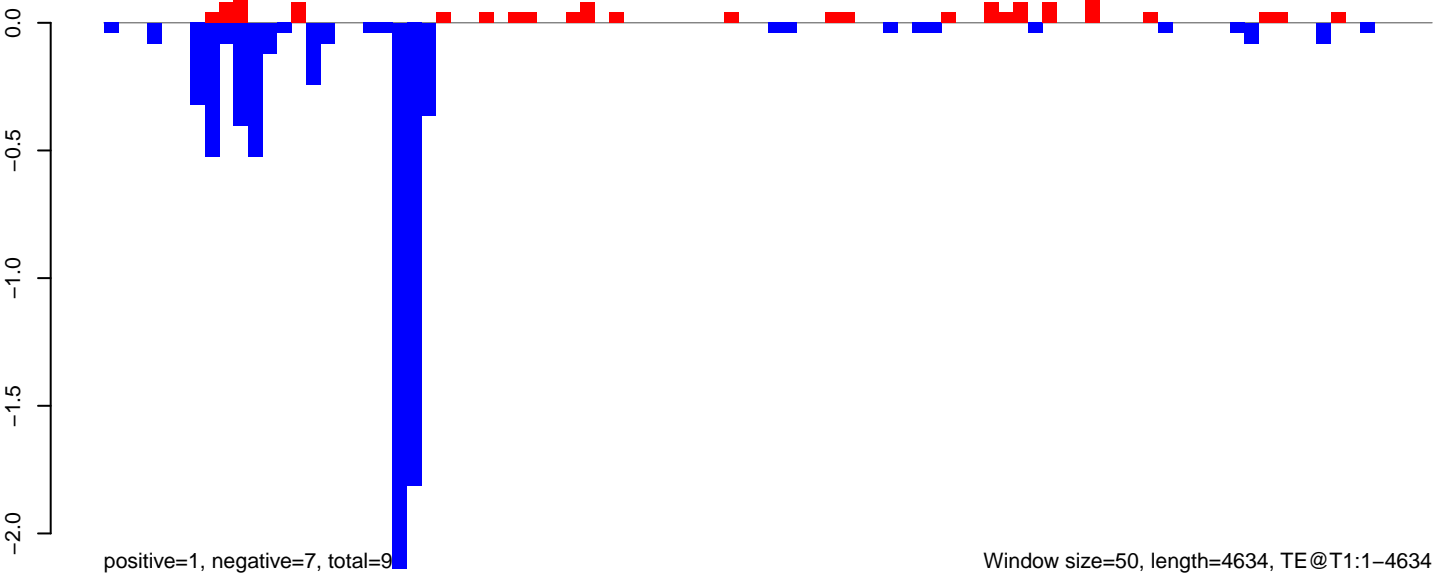

AnGam_larvae_female_TN.18_23.rep

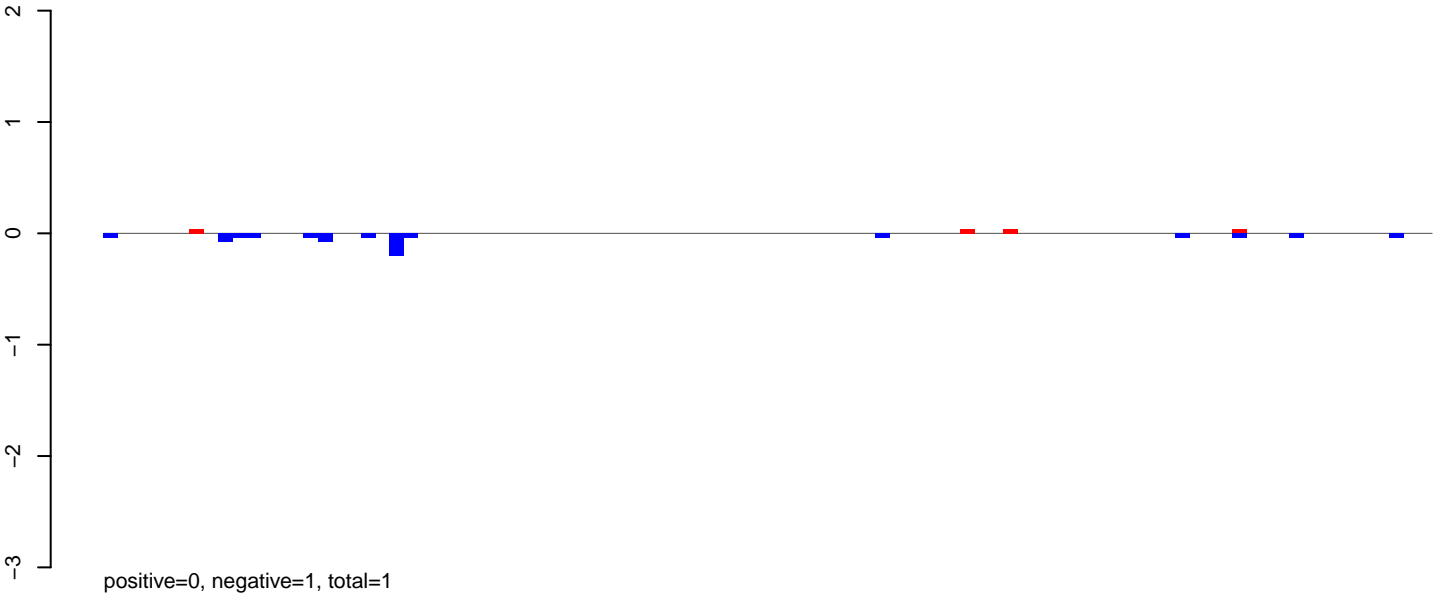

AnGam_larvae_female_TN.24_35.rep

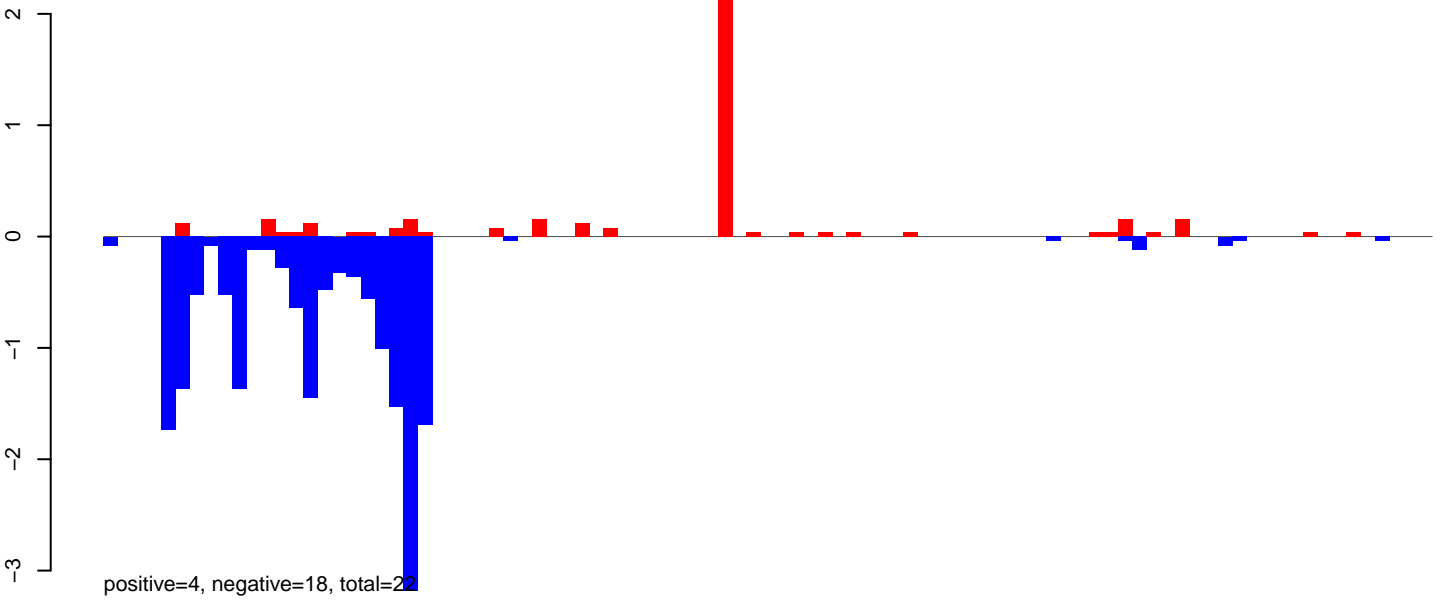

AnGam_larvae_female_TN.rep

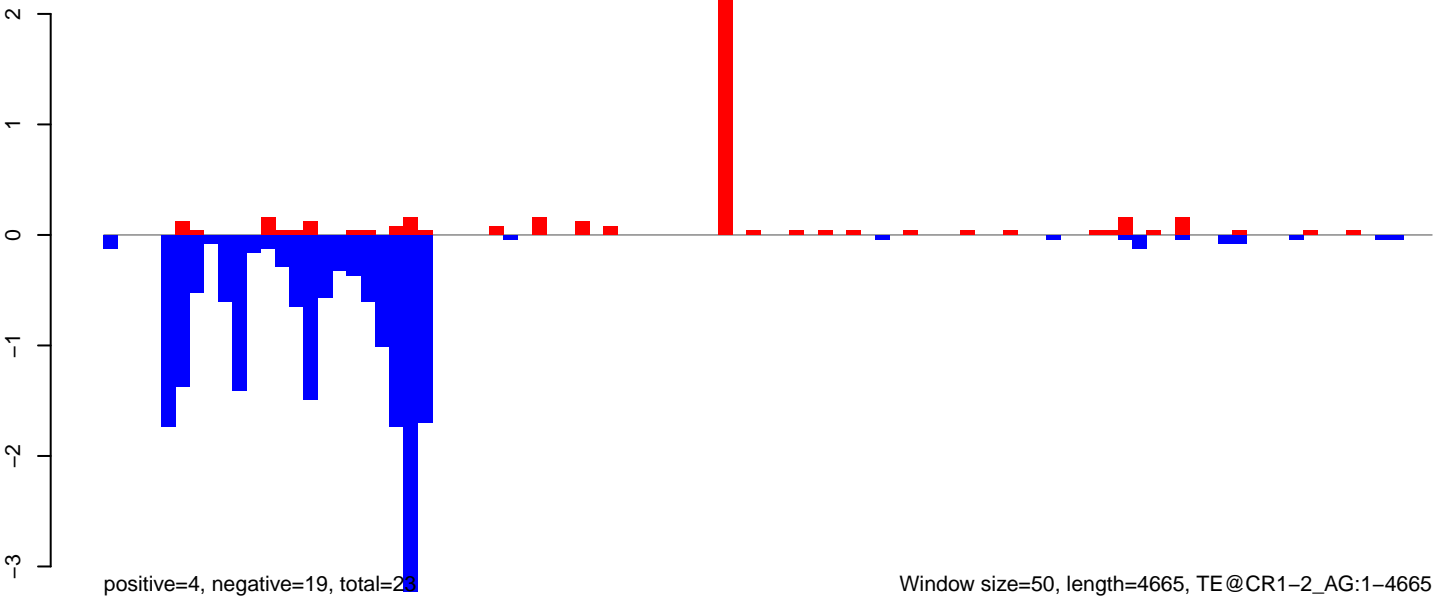

AnGam_larvae_female_TN.18_23.rep

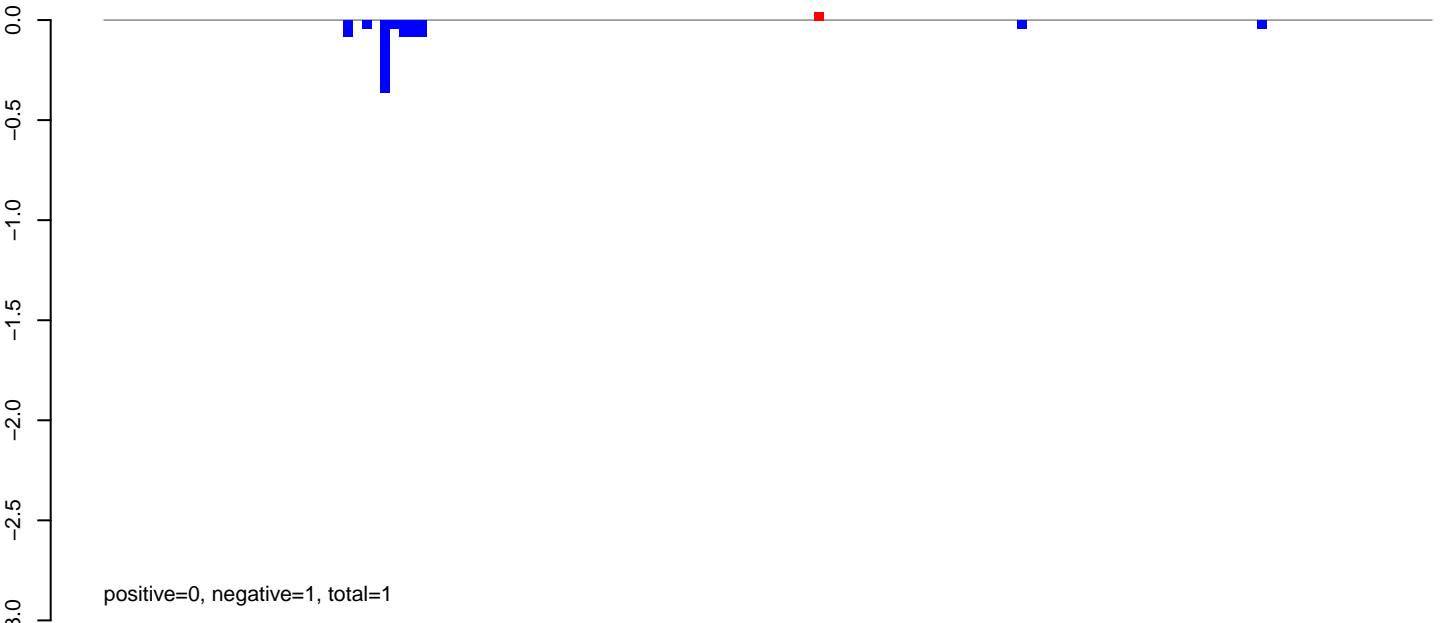

AnGam_larvae_female_TN.24_35.rep

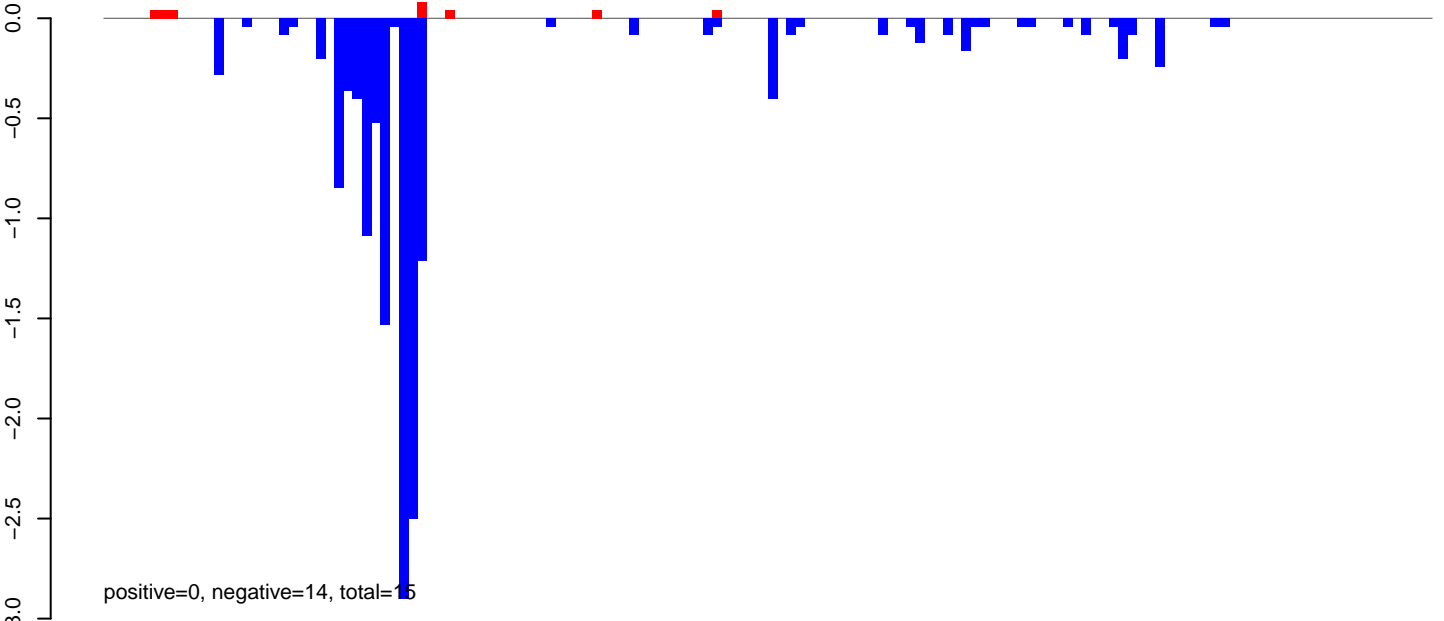

AnGam_larvae_female_TN.rep

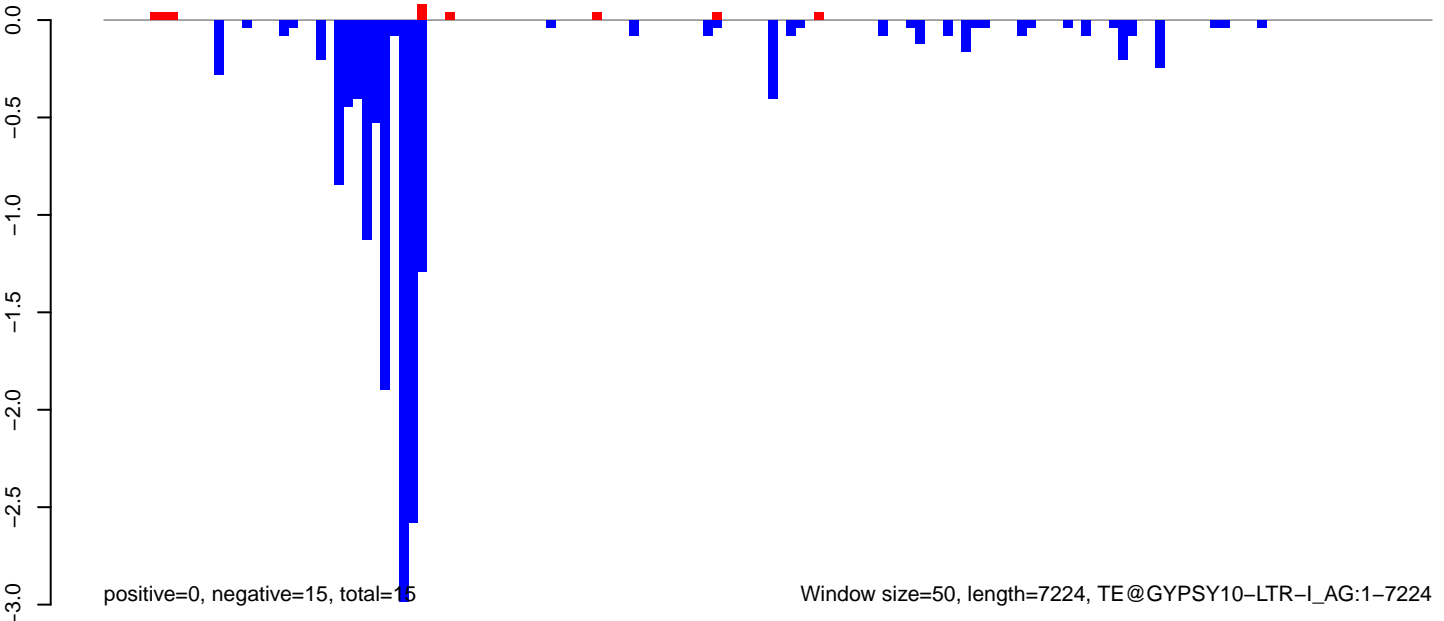

AnGam_larvae_female_TN.18_23.rep

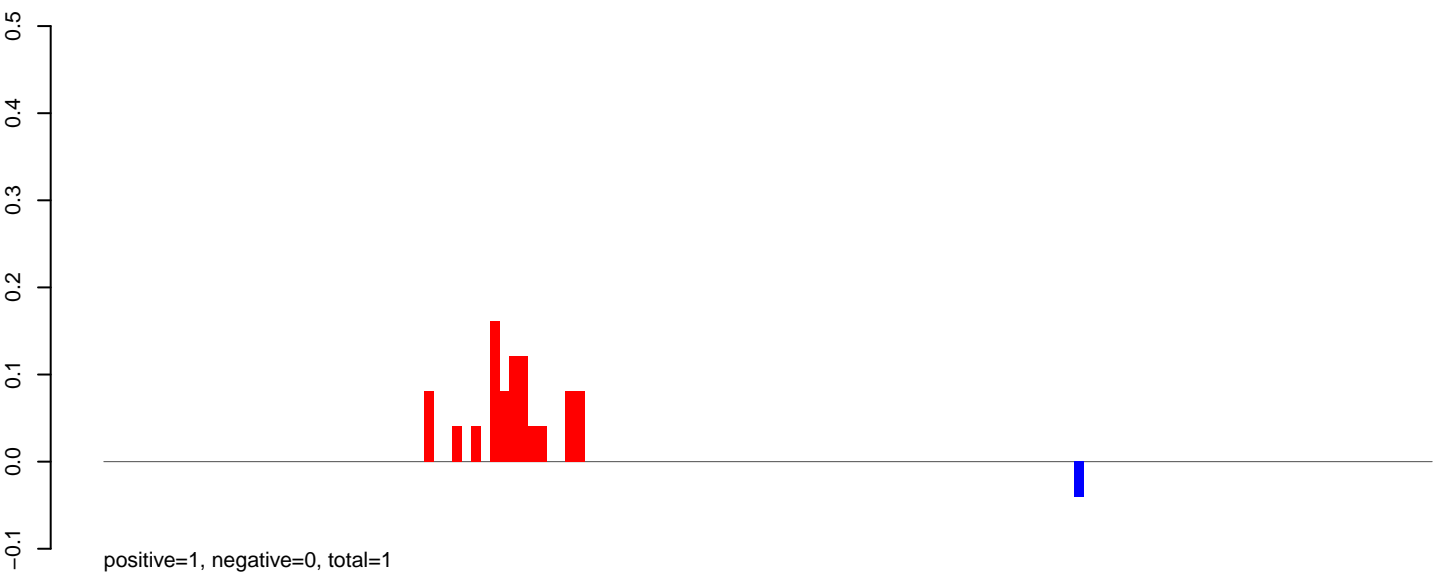

AnGam_larvae_female_TN.24_35.rep

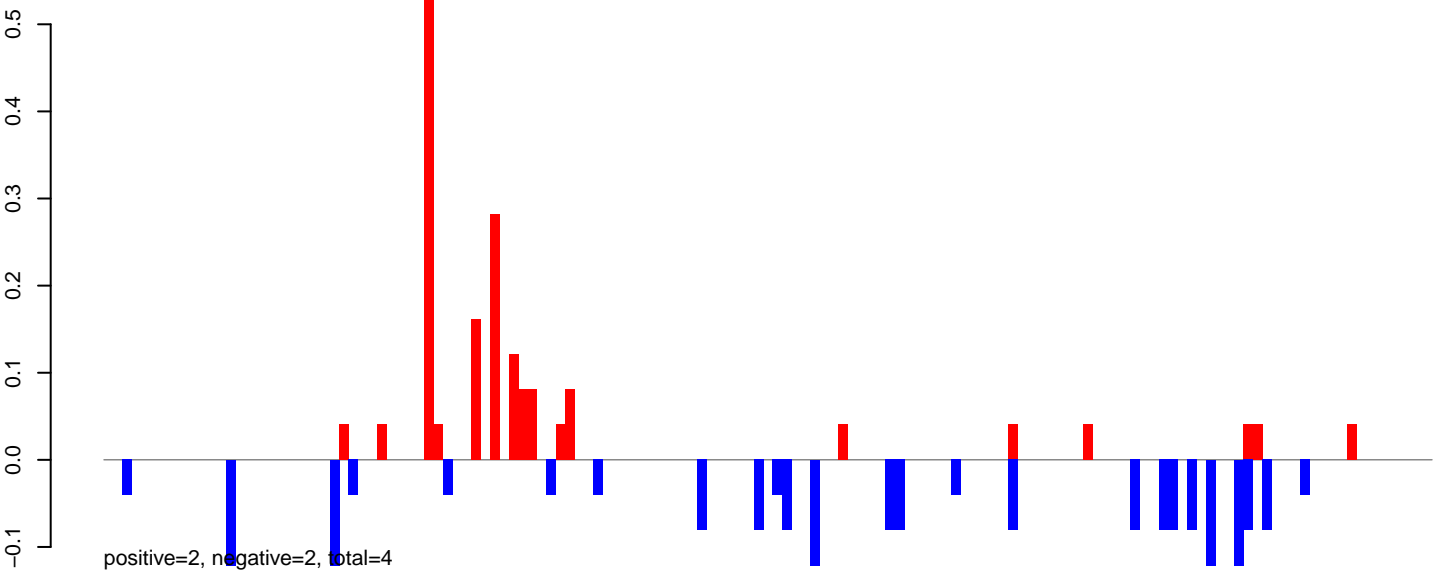

AnGam_larvae_female_TN.rep

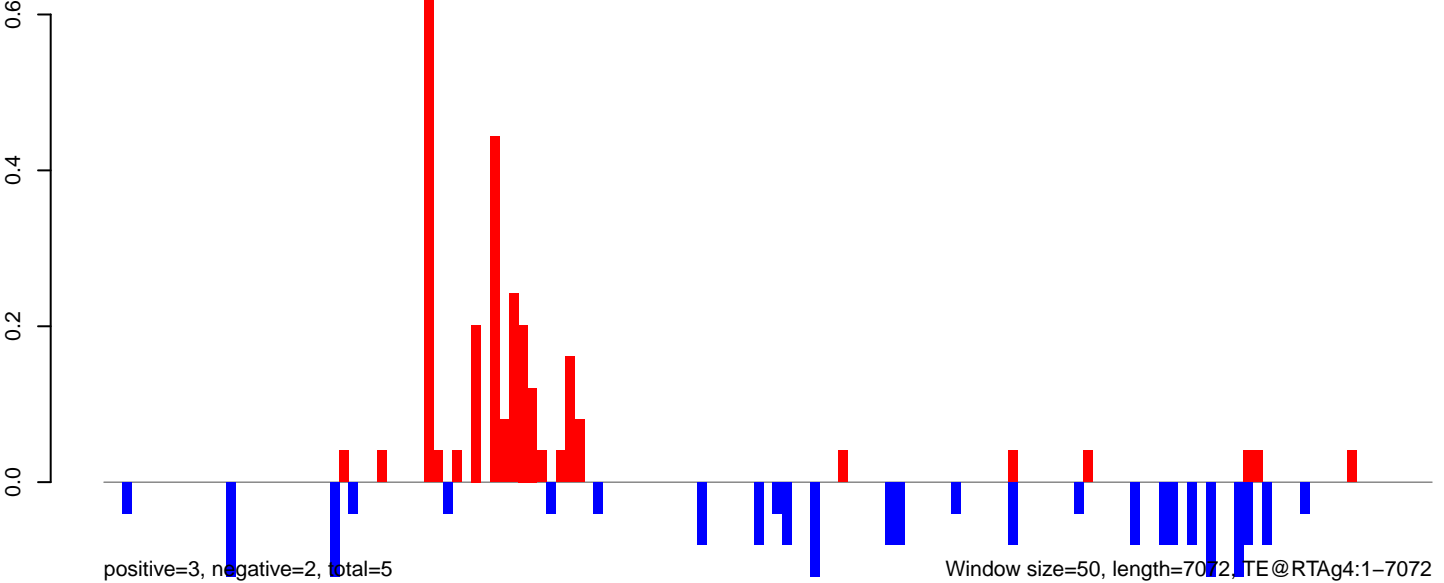

AnGam_larvae_female_TN.18_23.rep

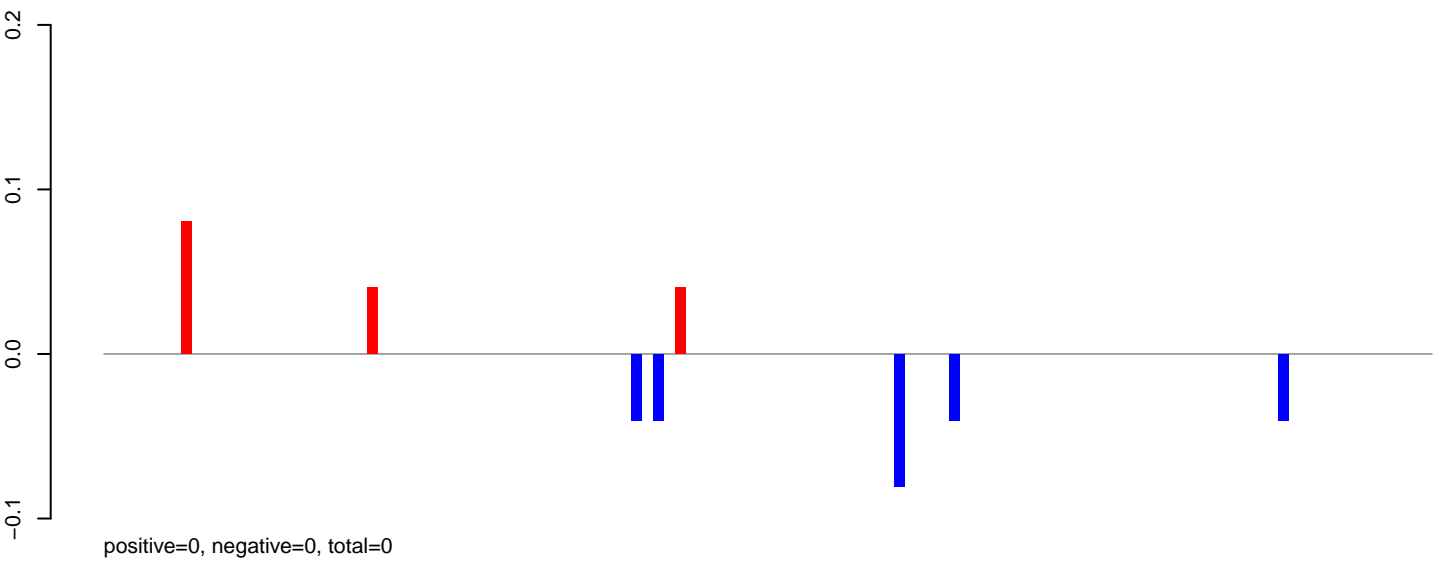

AnGam_larvae_female_TN.24_35.rep

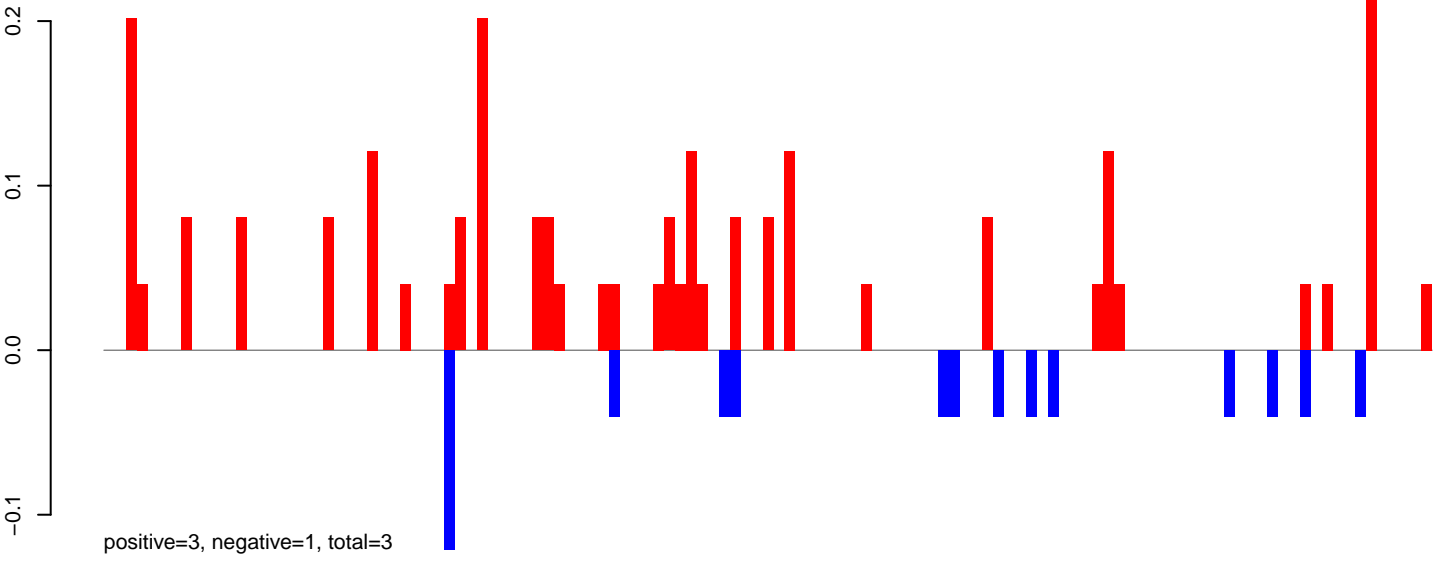

AnGam_larvae_female_TN.rep

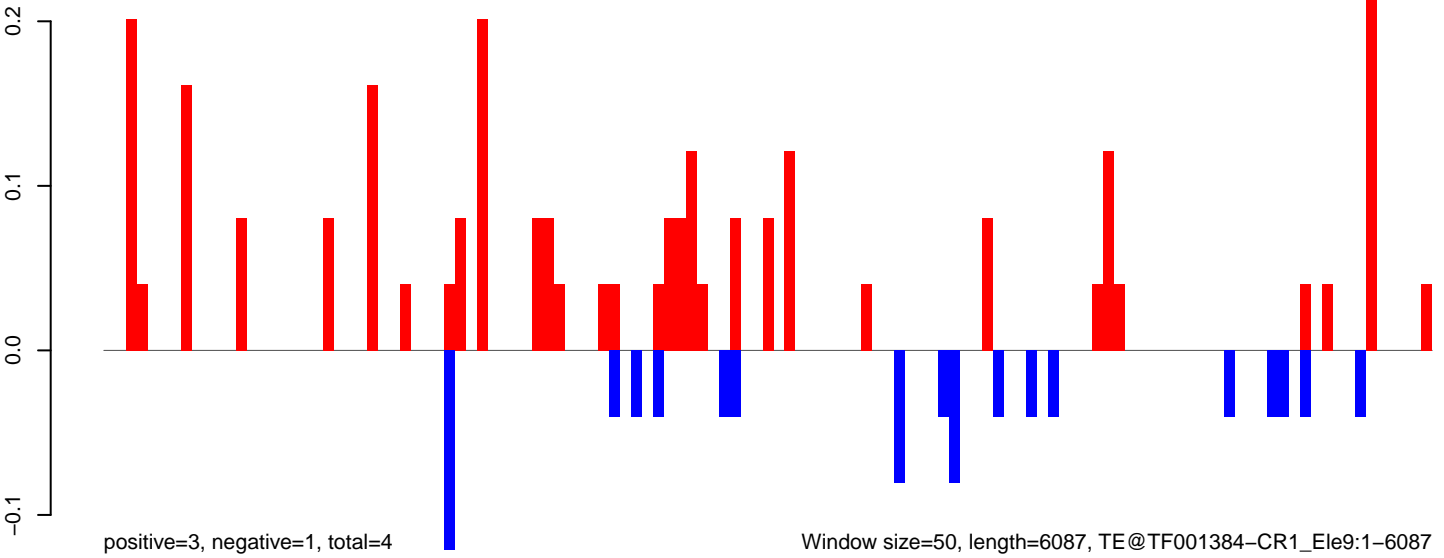

AnGam_larvae_female_TN.18_23.rep

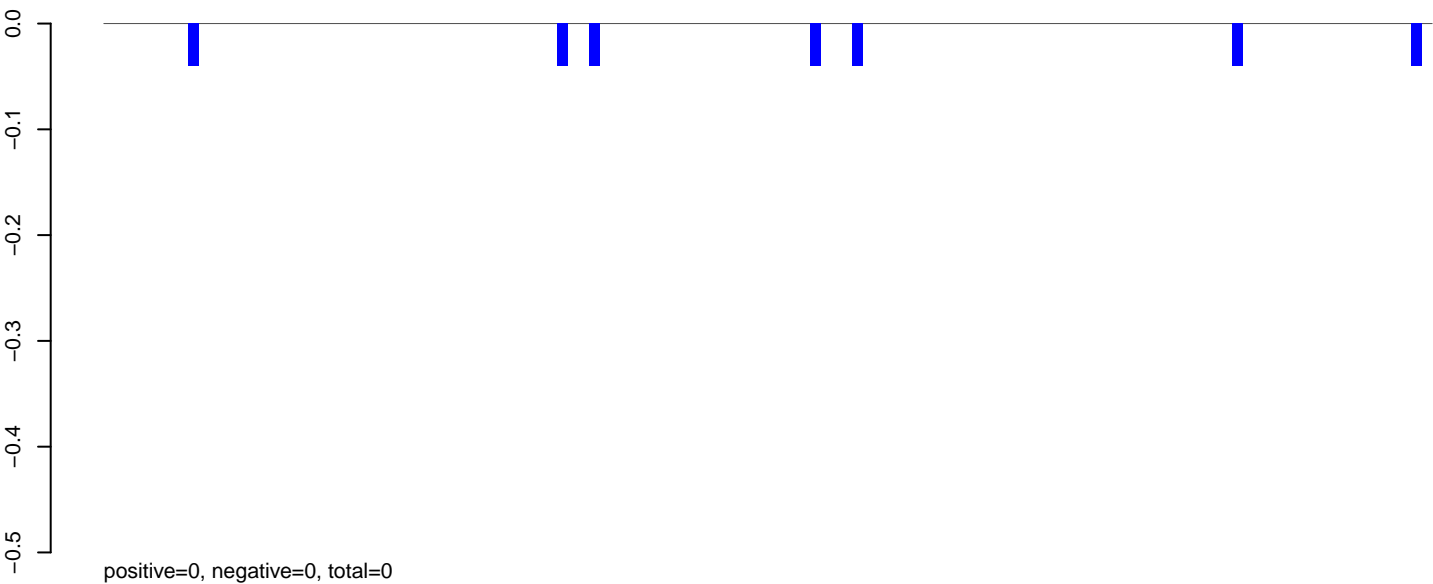

AnGam_larvae_female_TN.24_35.rep

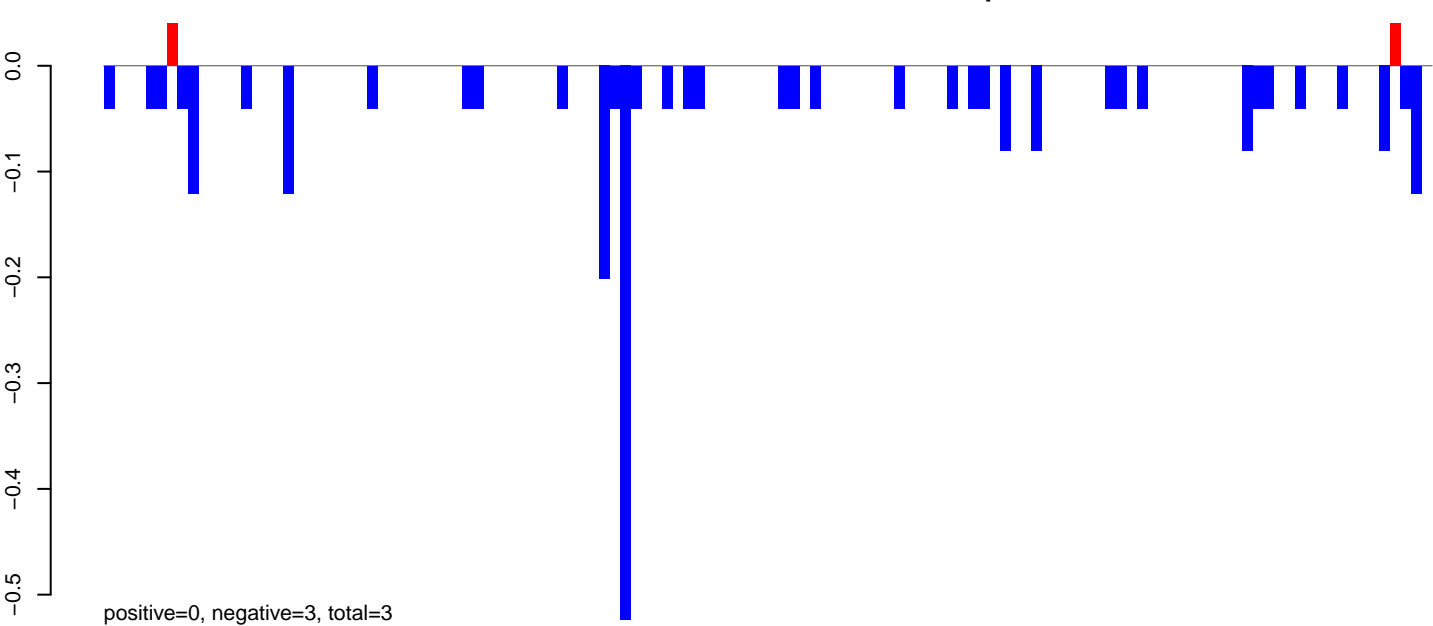

AnGam_larvae_female_TN.rep

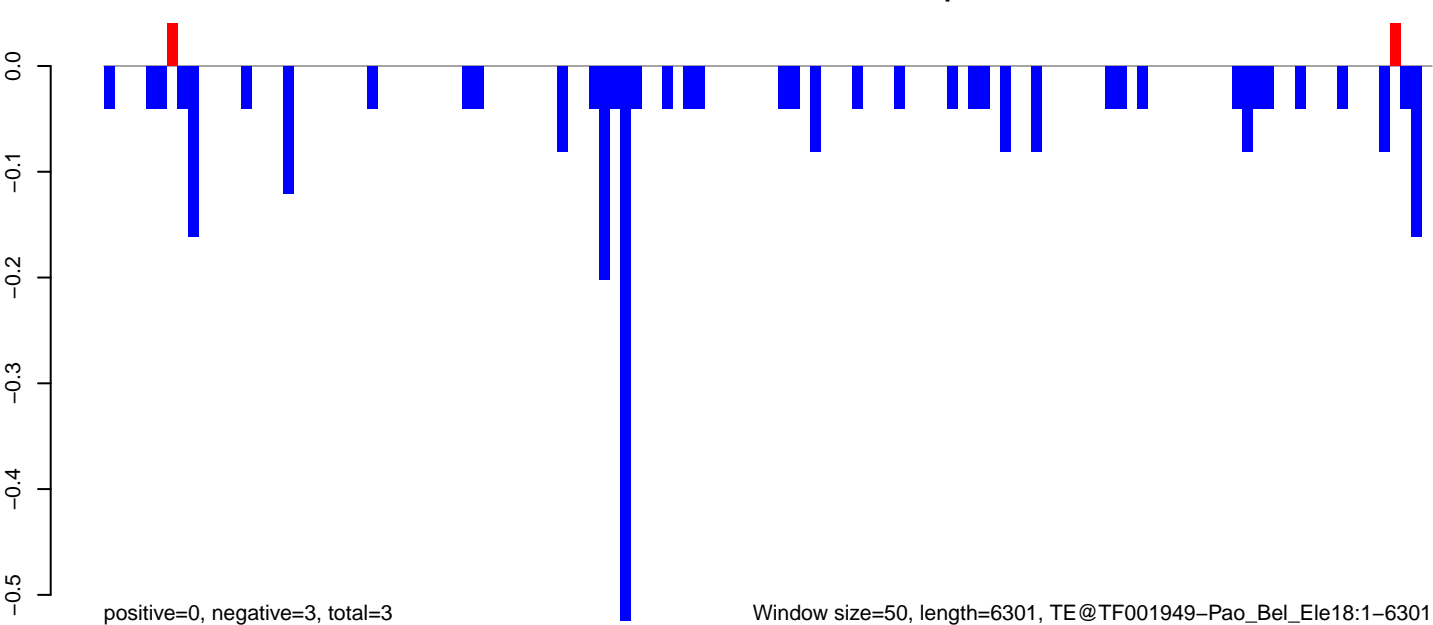

AnGam_larvae_female_TN.18_23.rep

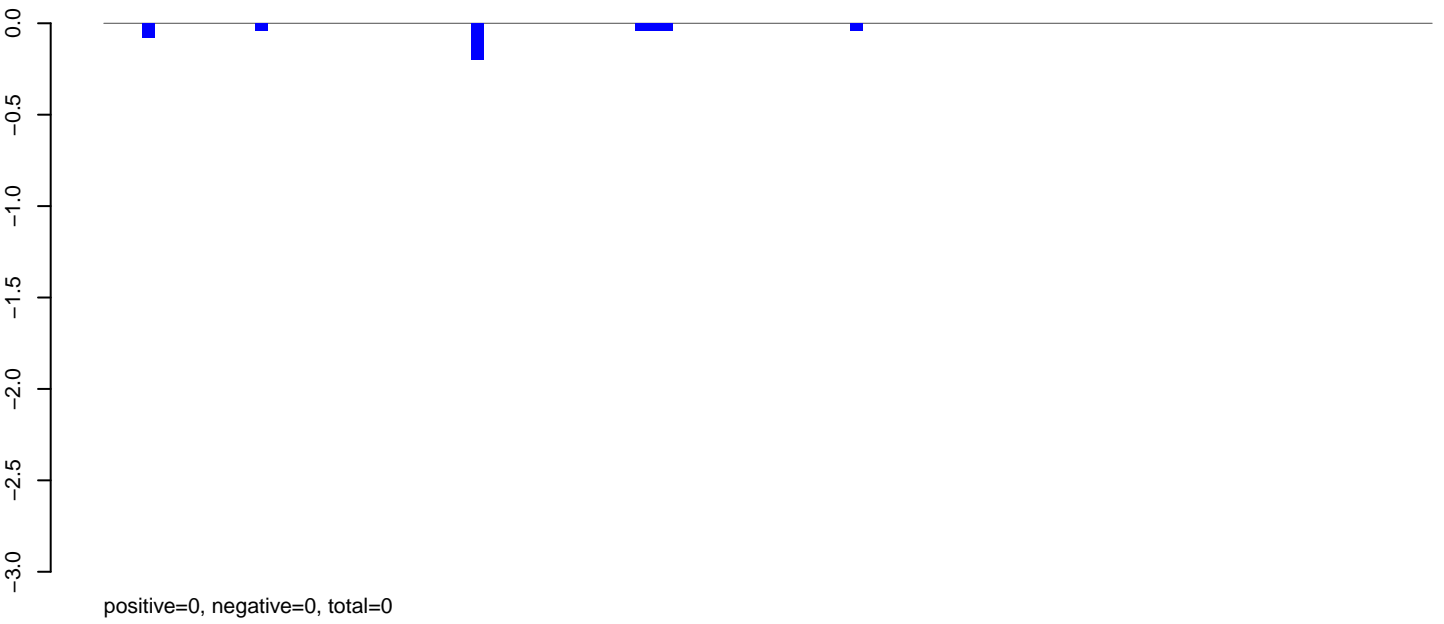

AnGam_larvae_female_TN.24_35.rep

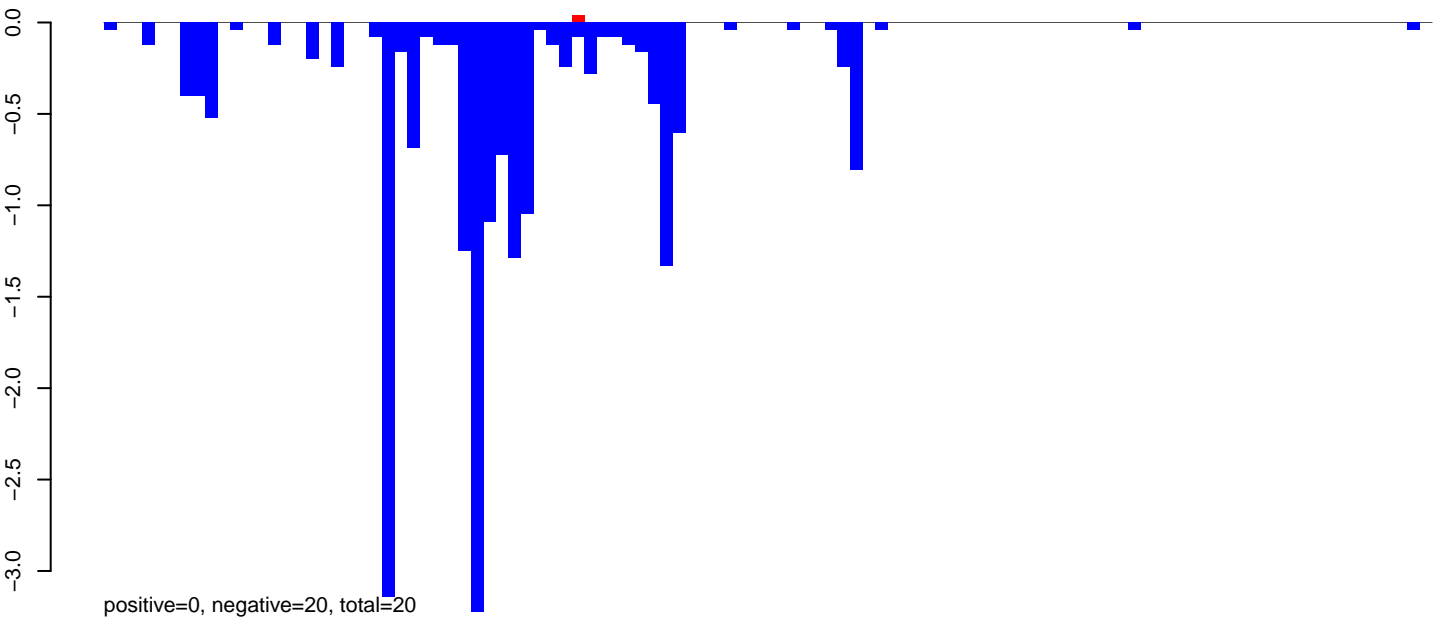

AnGam_larvae_female_TN.rep

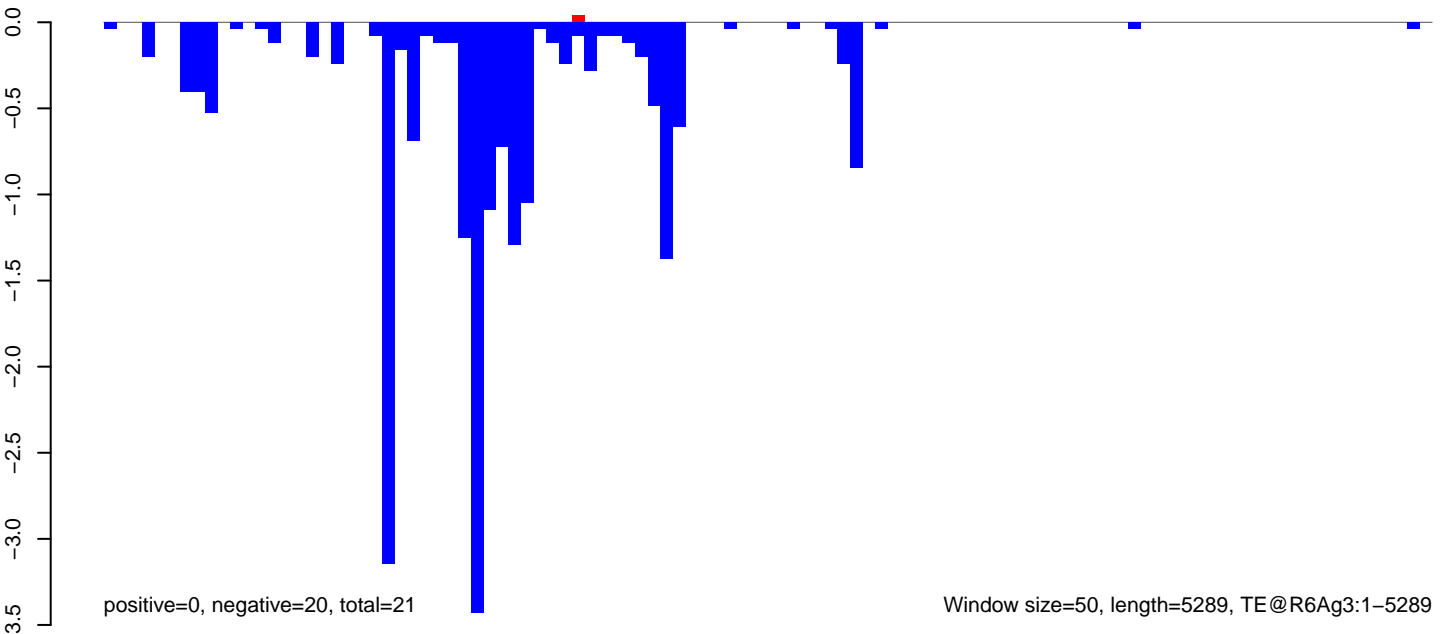

AnGam_larvae_female_TN.18_23.rep

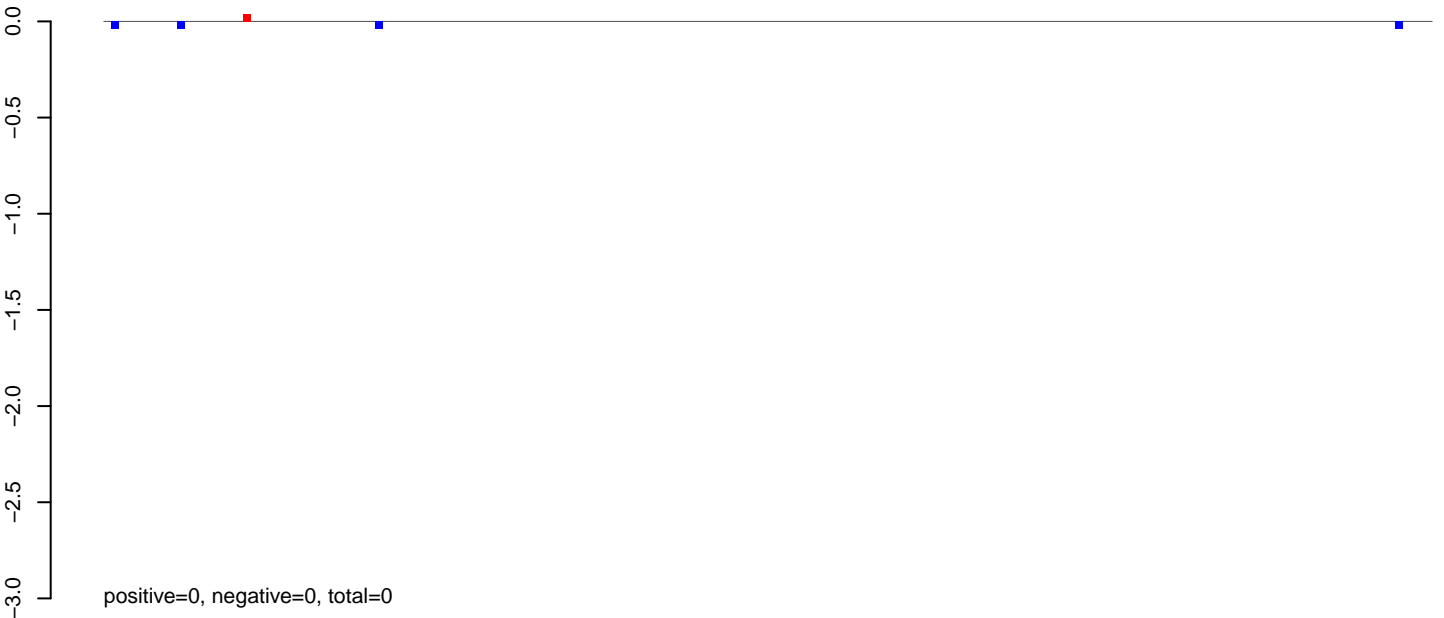

AnGam_larvae_female_TN.24_35.rep

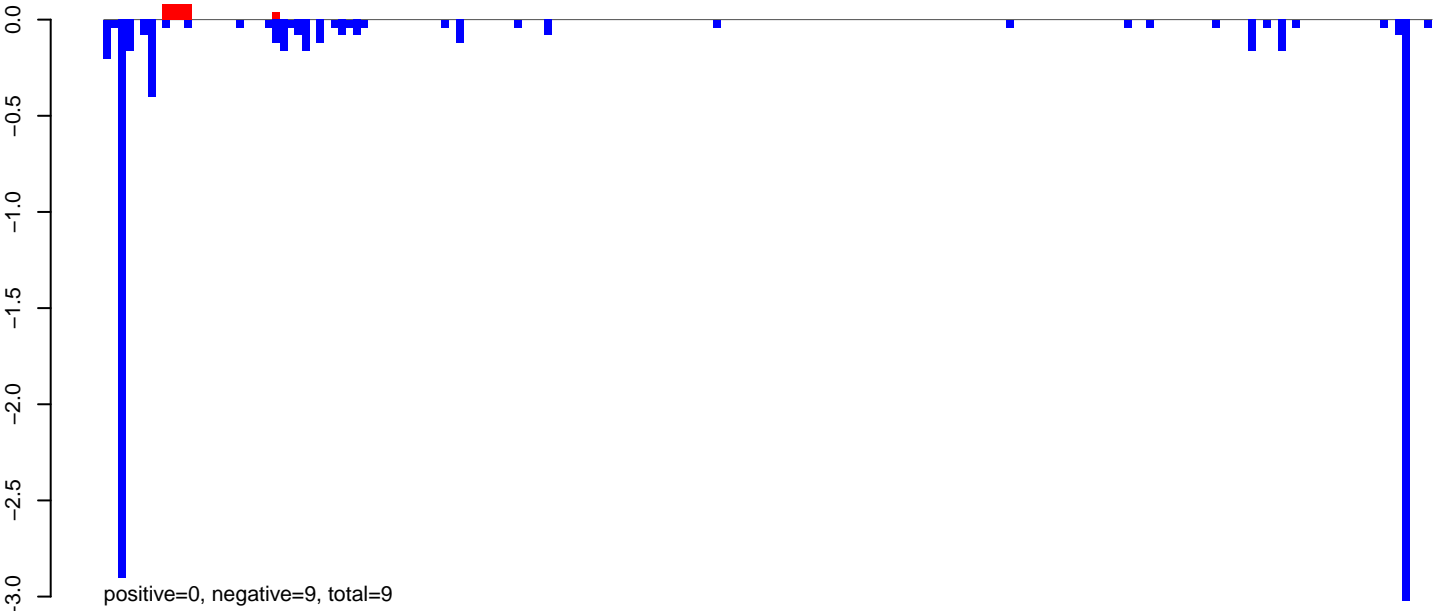

AnGam_larvae_female_TN.rep

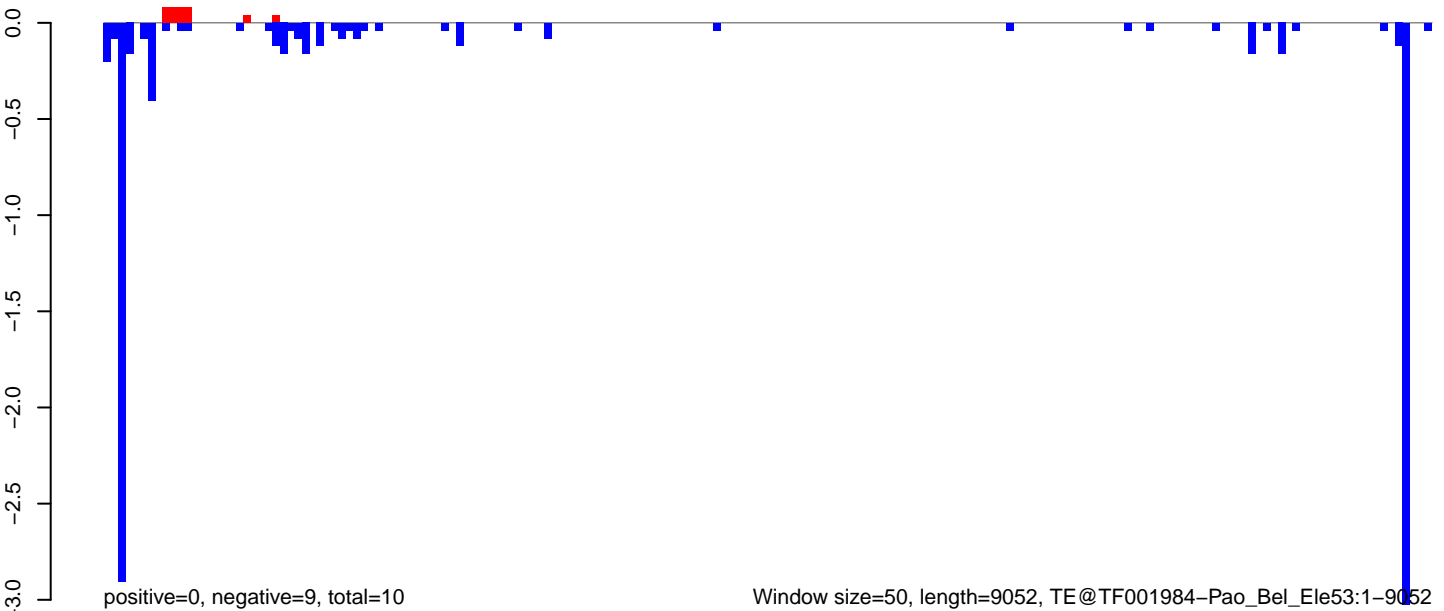

AnGam_larvae_female_TN.18_23.rep

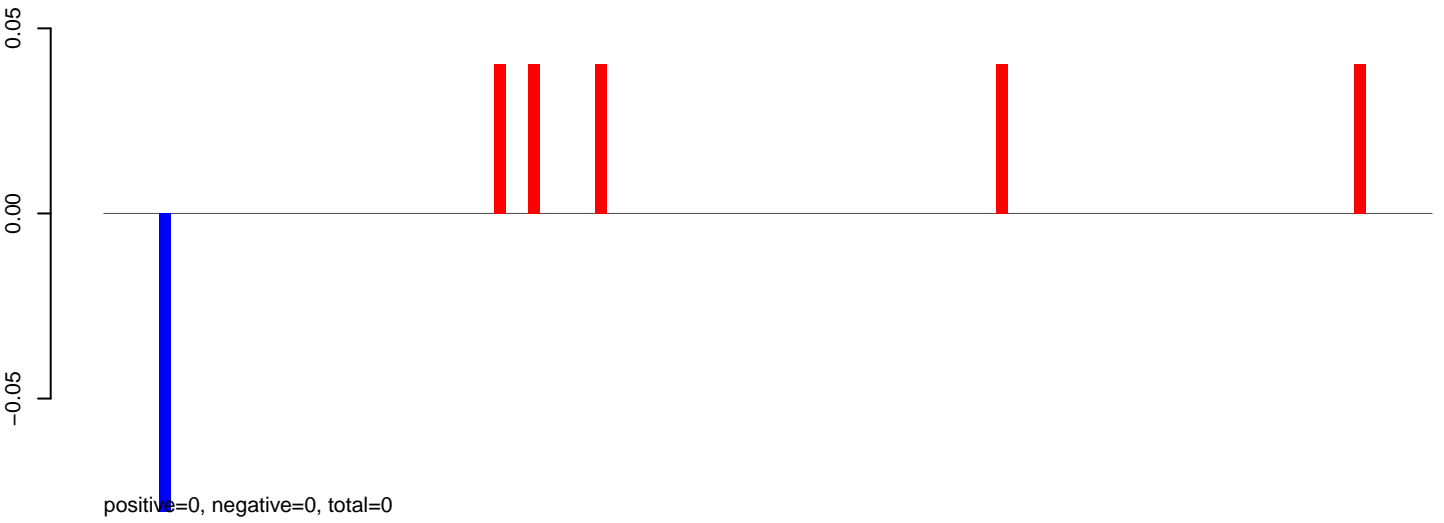

AnGam_larvae_female_TN.24_35.rep

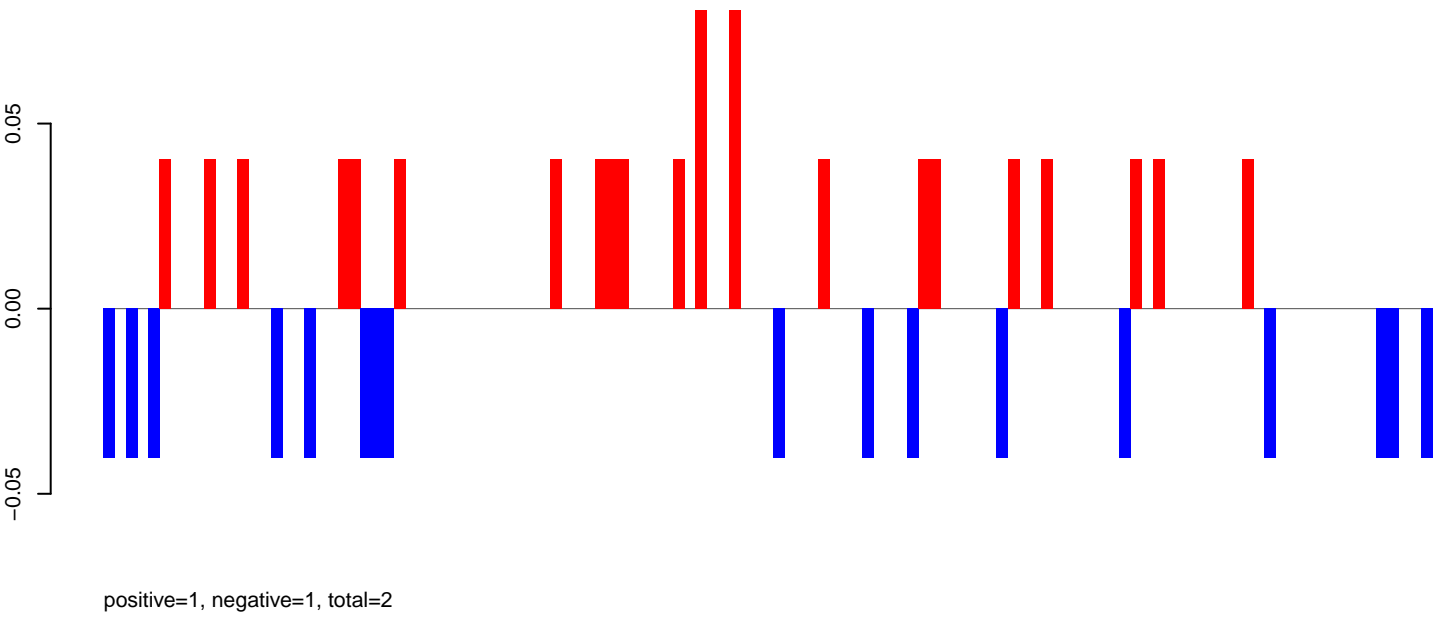

AnGam_larvae_female_TN.rep

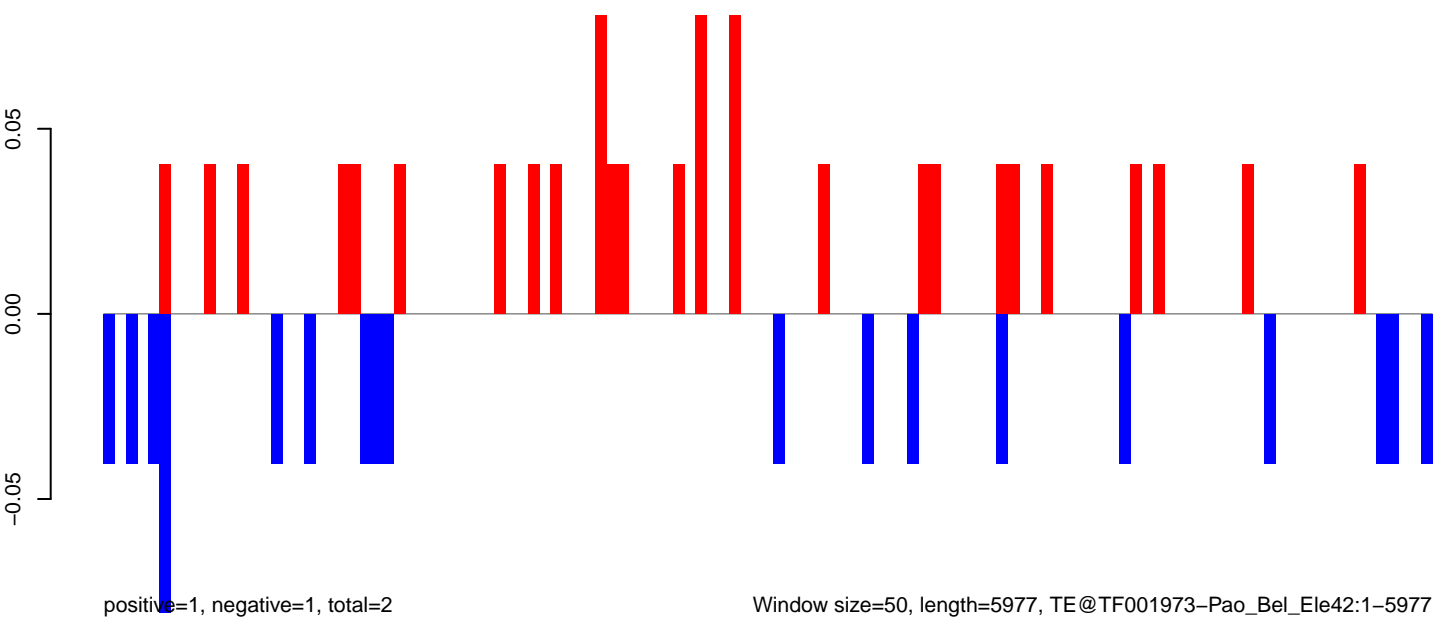

Window size=50, length=5977, TE@TF001973-Pao_Bel_Ele42:1-5977

AnGam_larvae_female_TN.18_23.rep

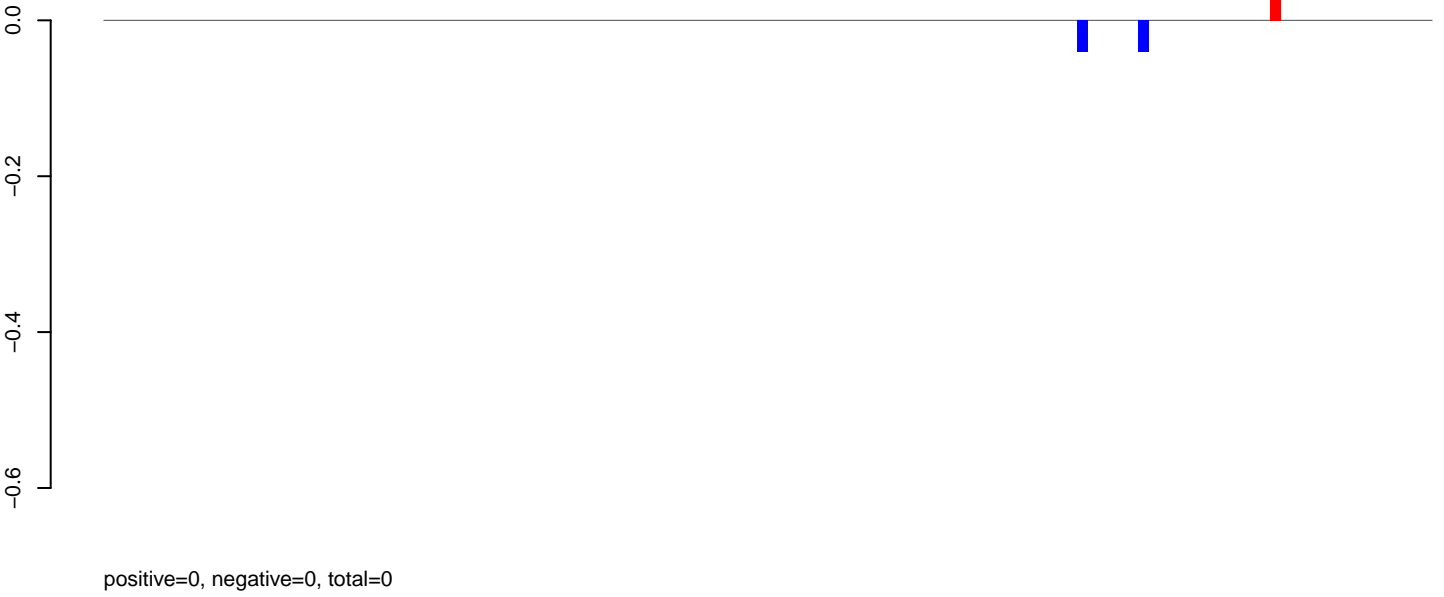

AnGam_larvae_female_TN.24_35.rep

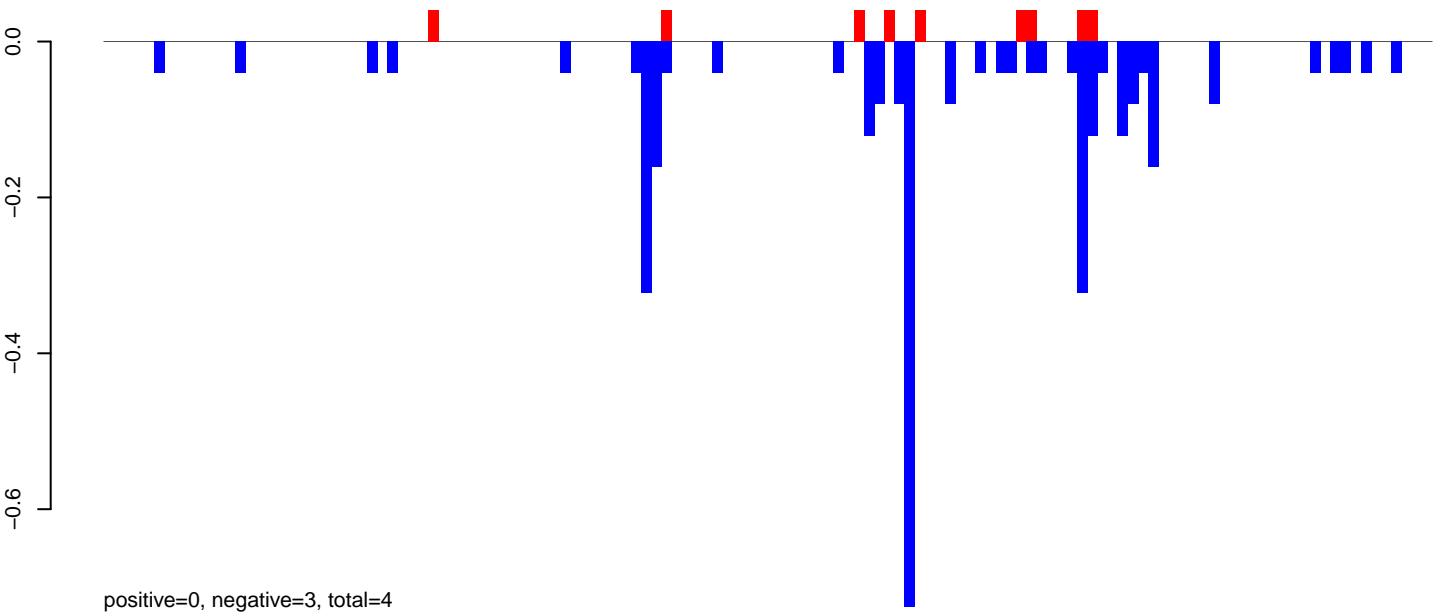

AnGam_larvae_female_TN.rep

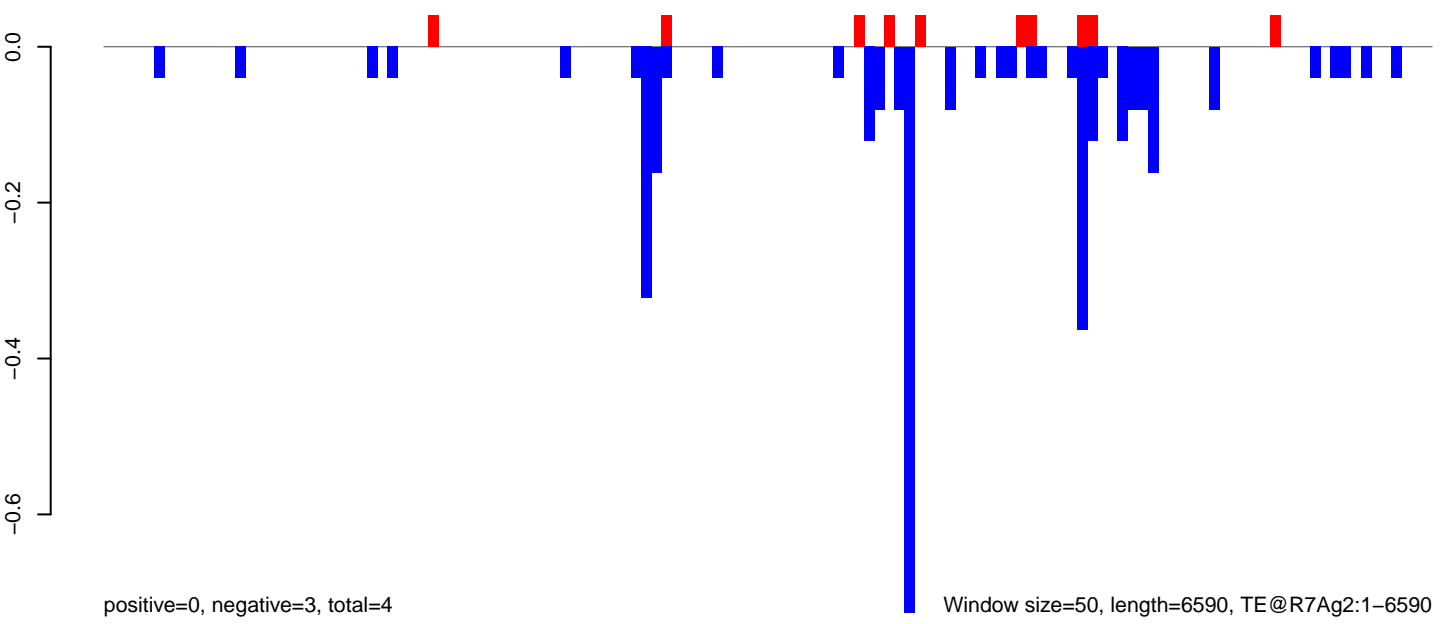

Window size=50, length=6590, TE@R7Ag2:1-6590

AnGam_larvae_female_TN.18_23.rep



AnGam_larvae_female_TN.24_35.rep

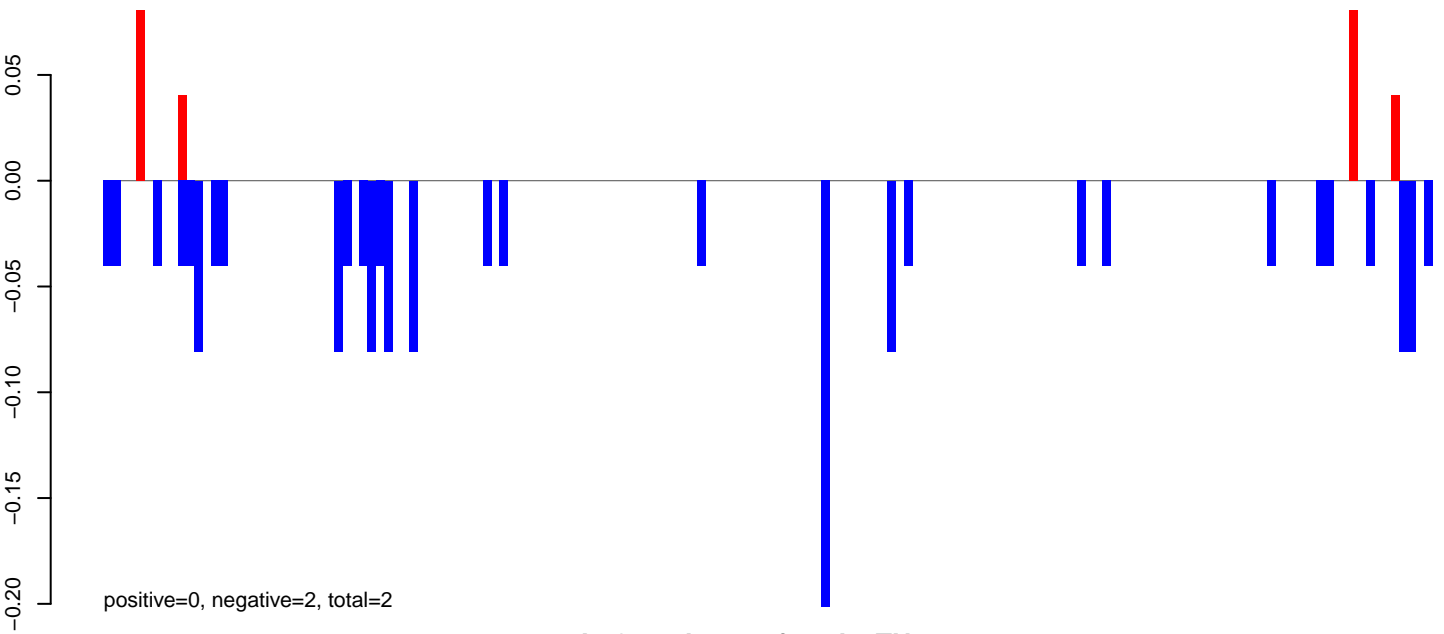

AnGam_larvae_female_TN.rep

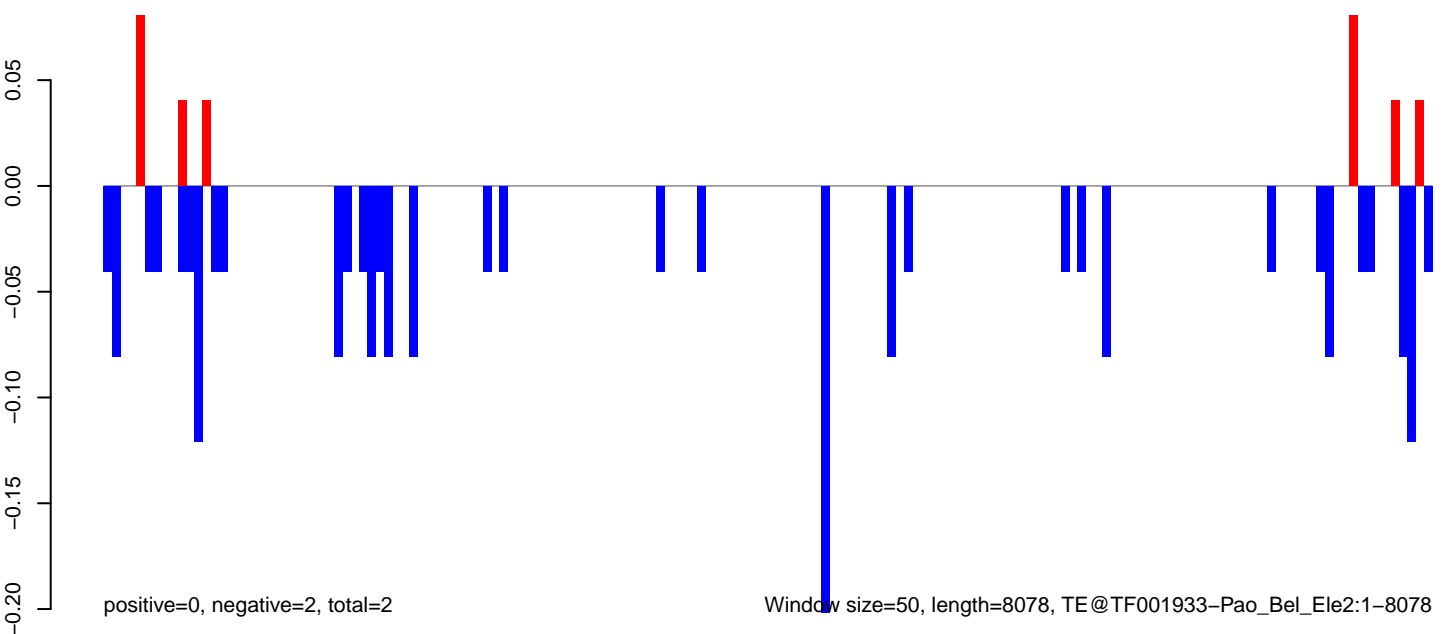

0 2000 4000 6000 8000

AnGam_larvae_female_TN.18_23.rep

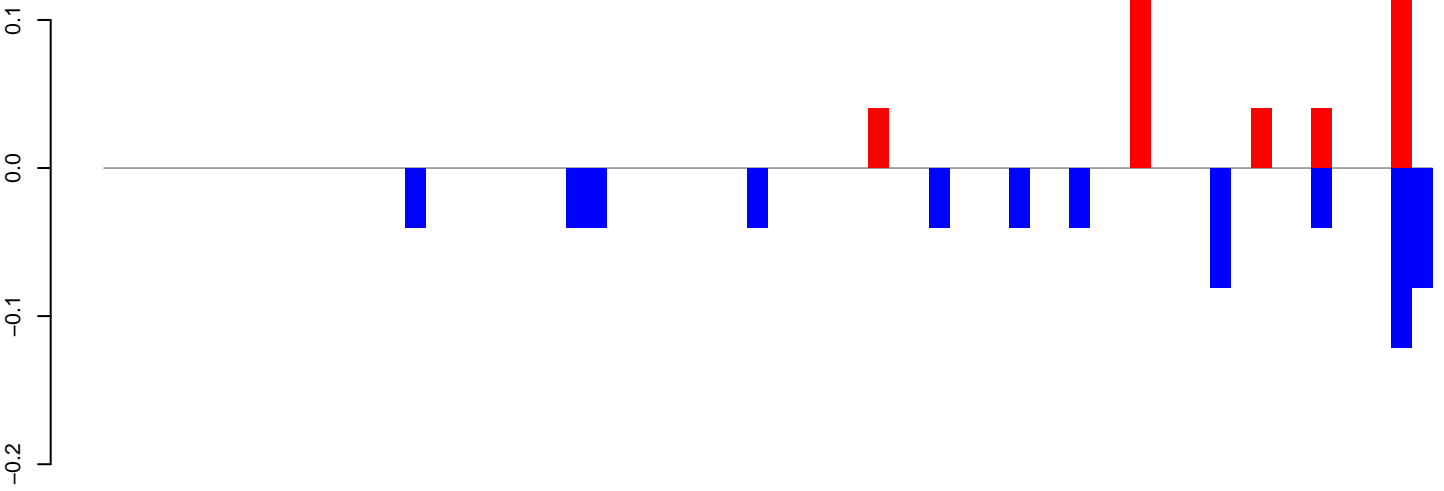

AnGam_larvae_female_TN.24_35.rep

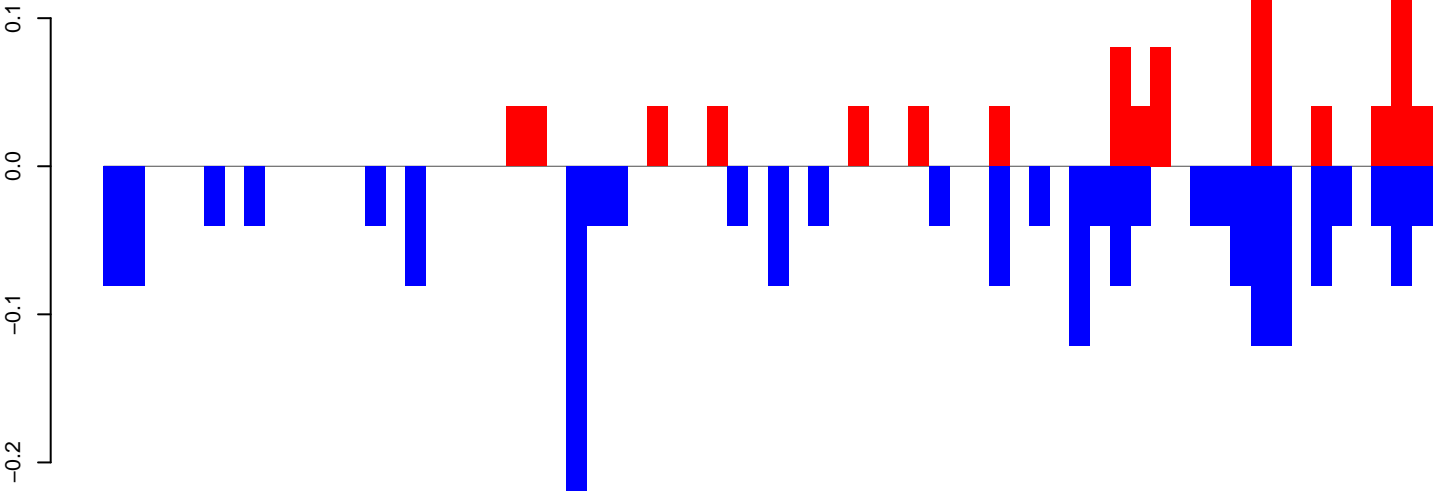

AnGam_larvae_female_TN.rep

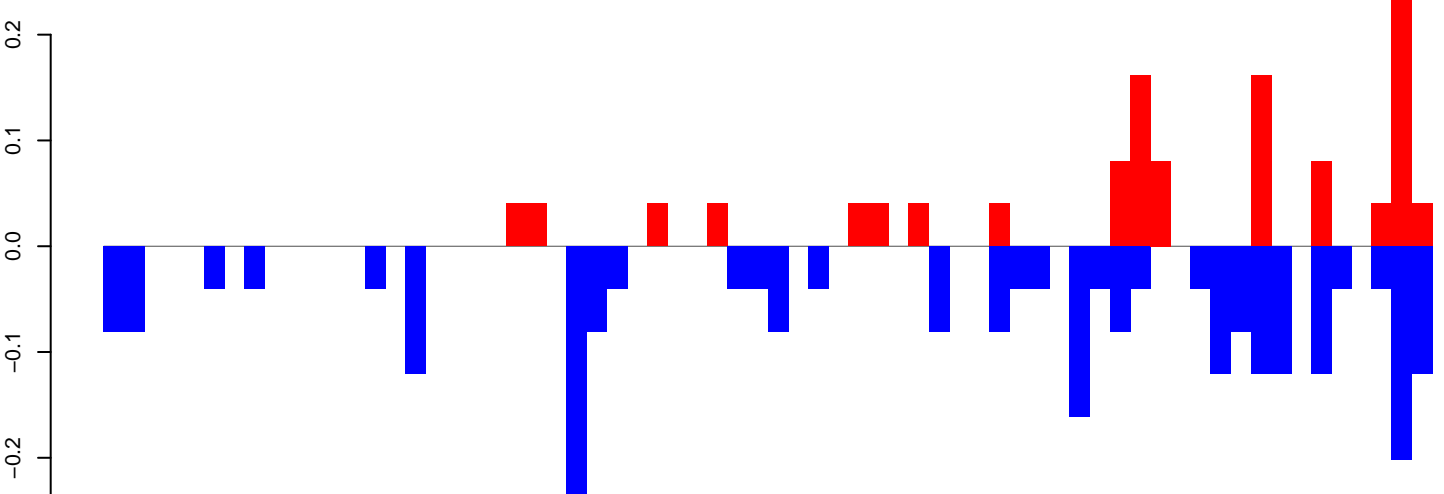

AnGam_larvae_female_TN.18_23.rep

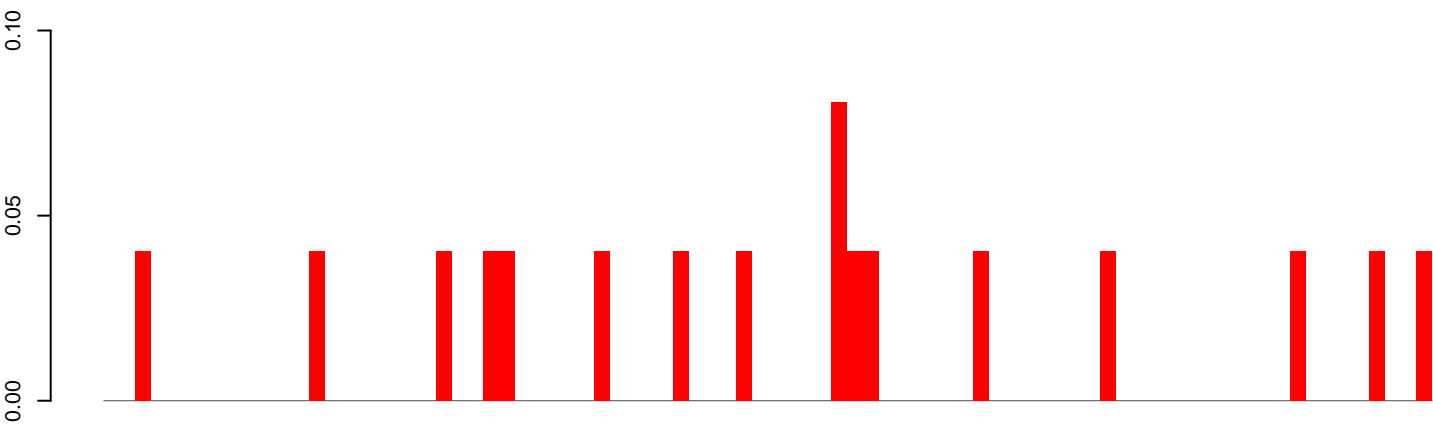

positive=1, negative=0, total=1

AnGam_larvae_female_TN.24_35.rep

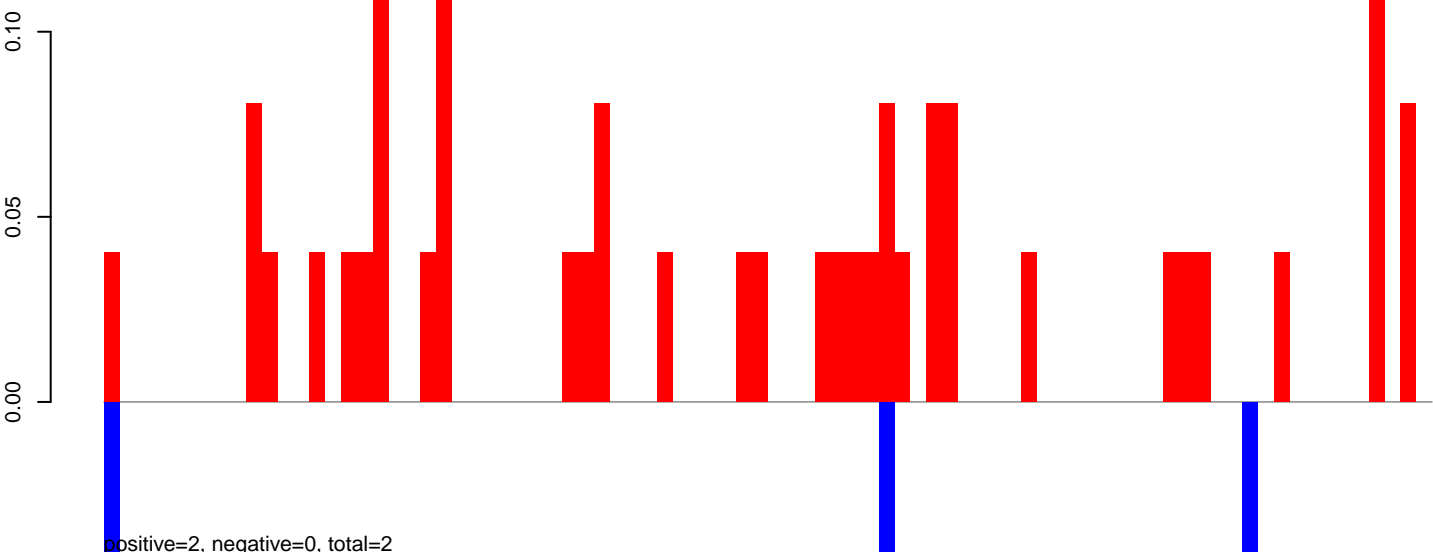

positive=2, negative=0, total=2

AnGam_larvae_female_TN.rep

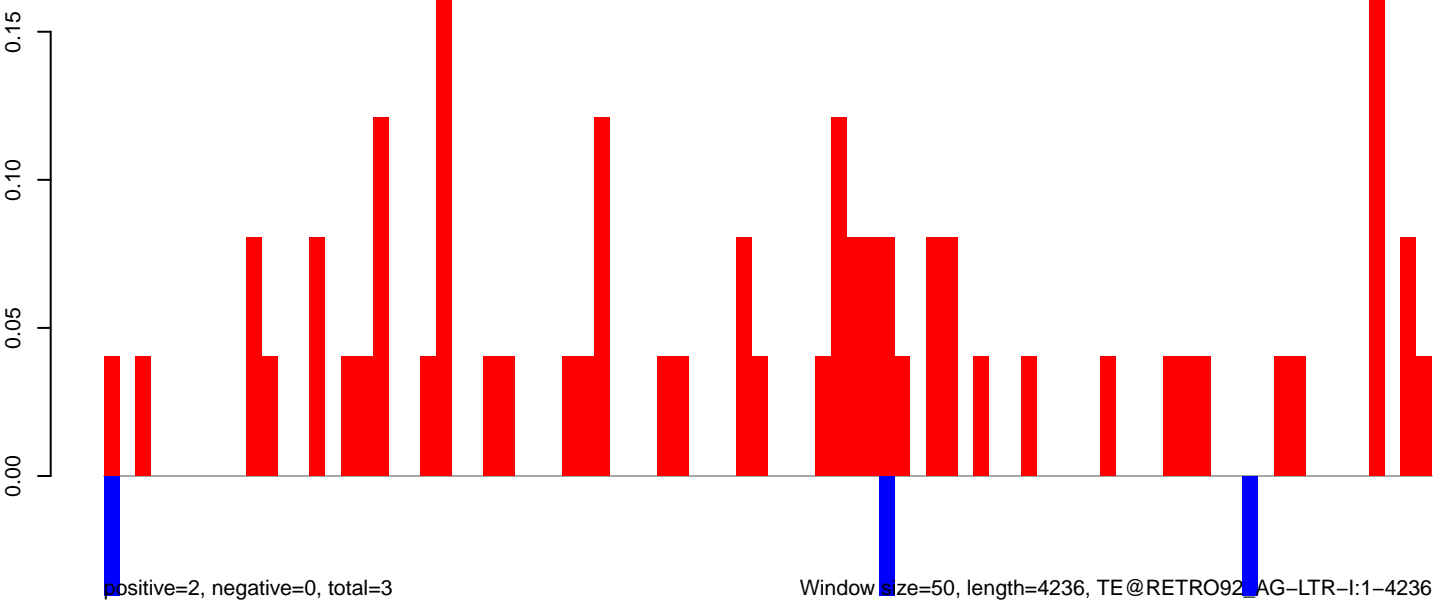

positive=2, negative=0, total=3

Window size=50, length=4236, TE@RETRO92, AG-LTR-I:1-4236

0 1000 2000 3000 4000

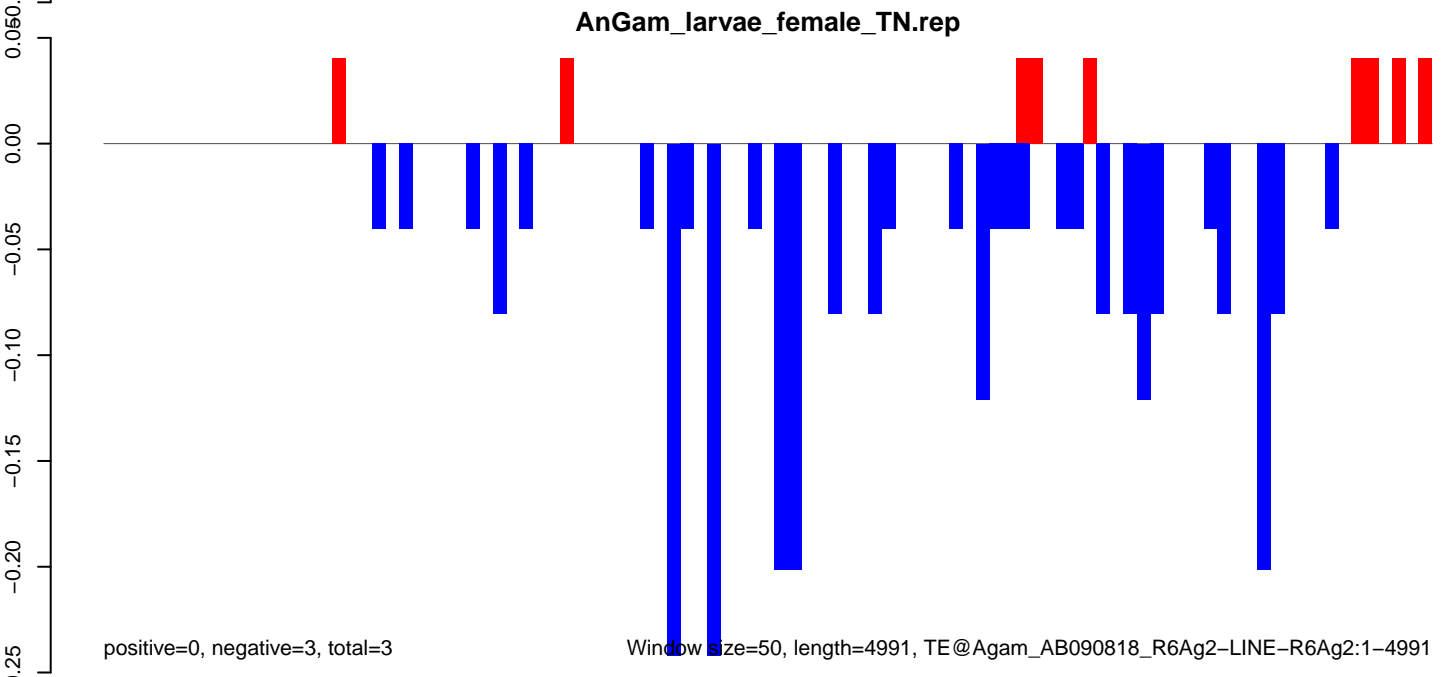
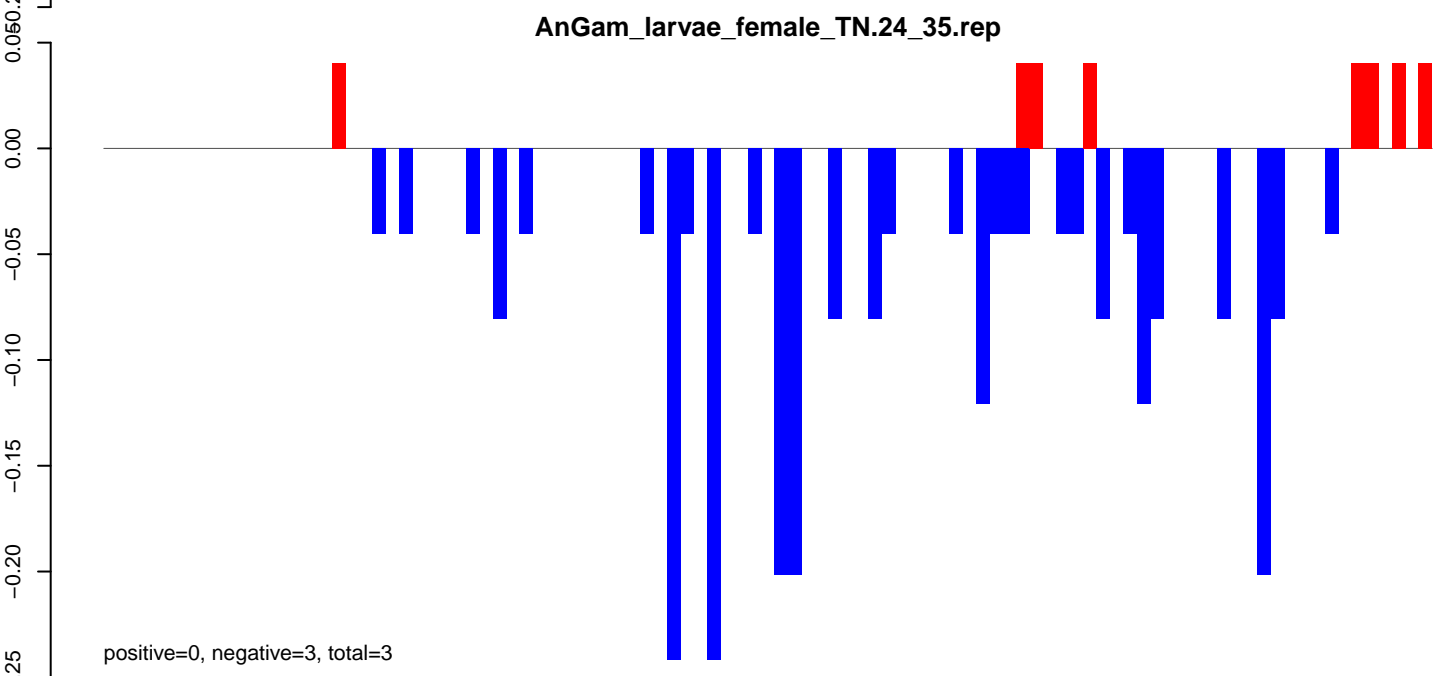
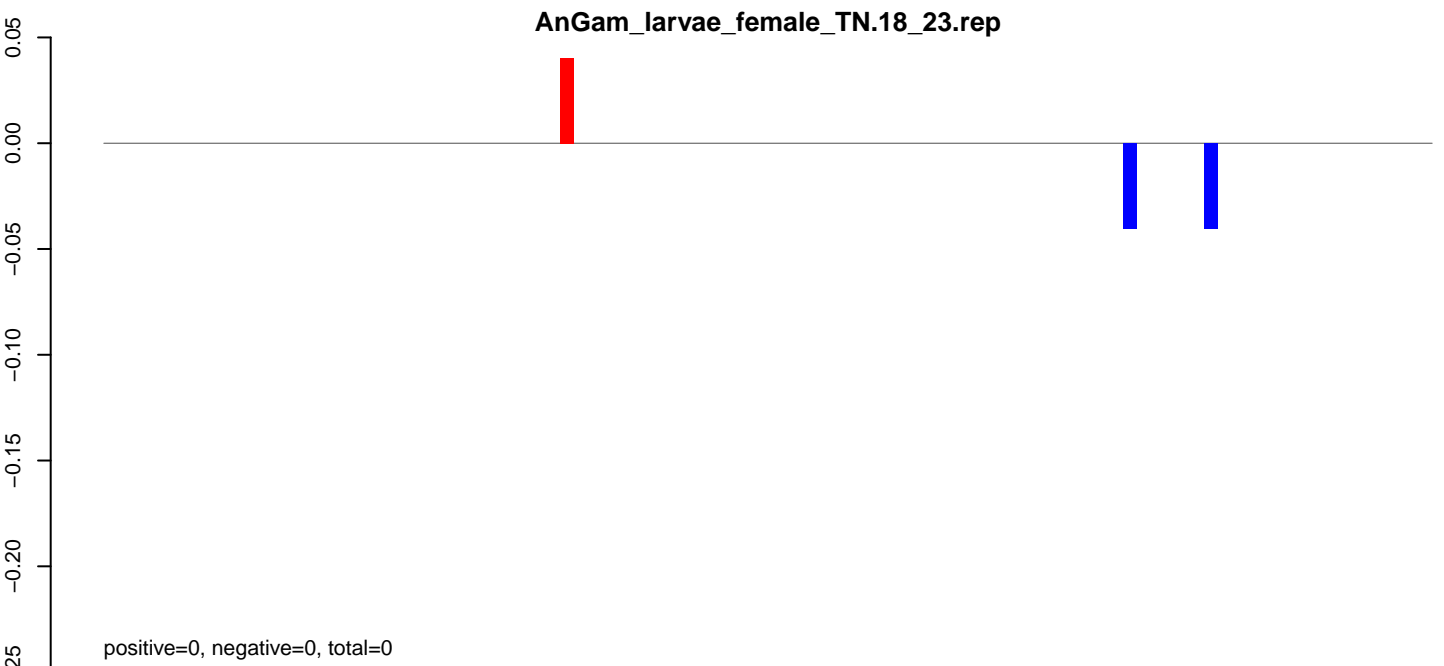

AnGam_larvae_female_TN.18_23.rep

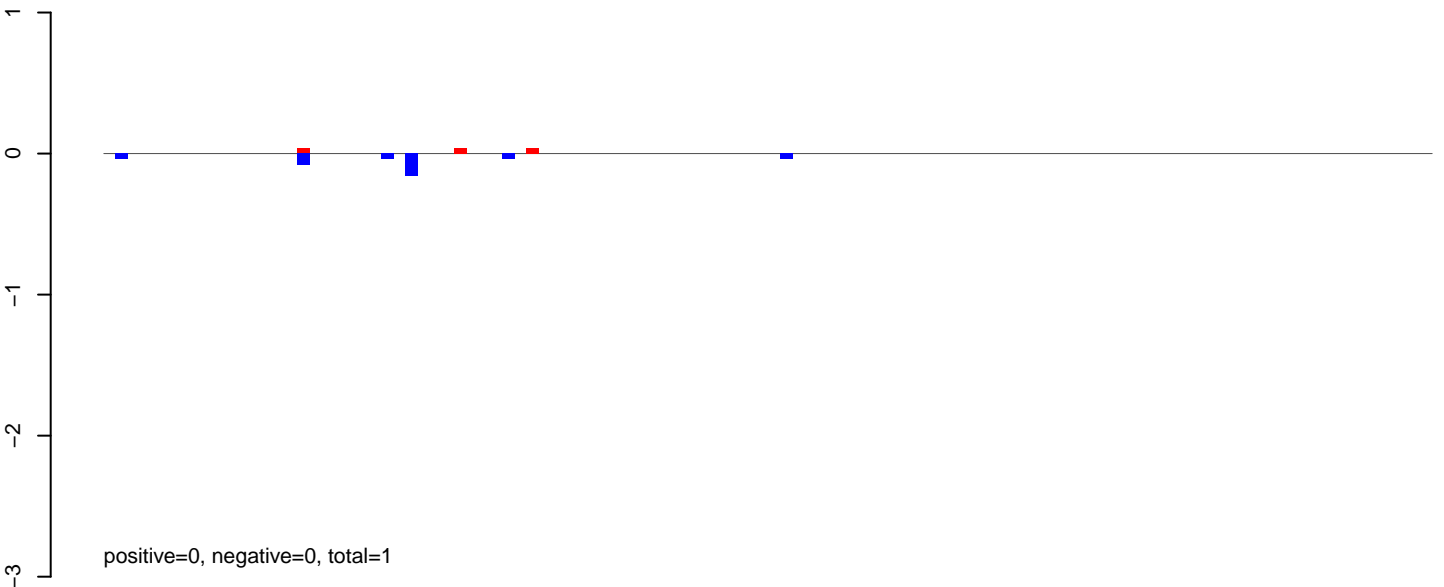

AnGam_larvae_female_TN.24_35.rep

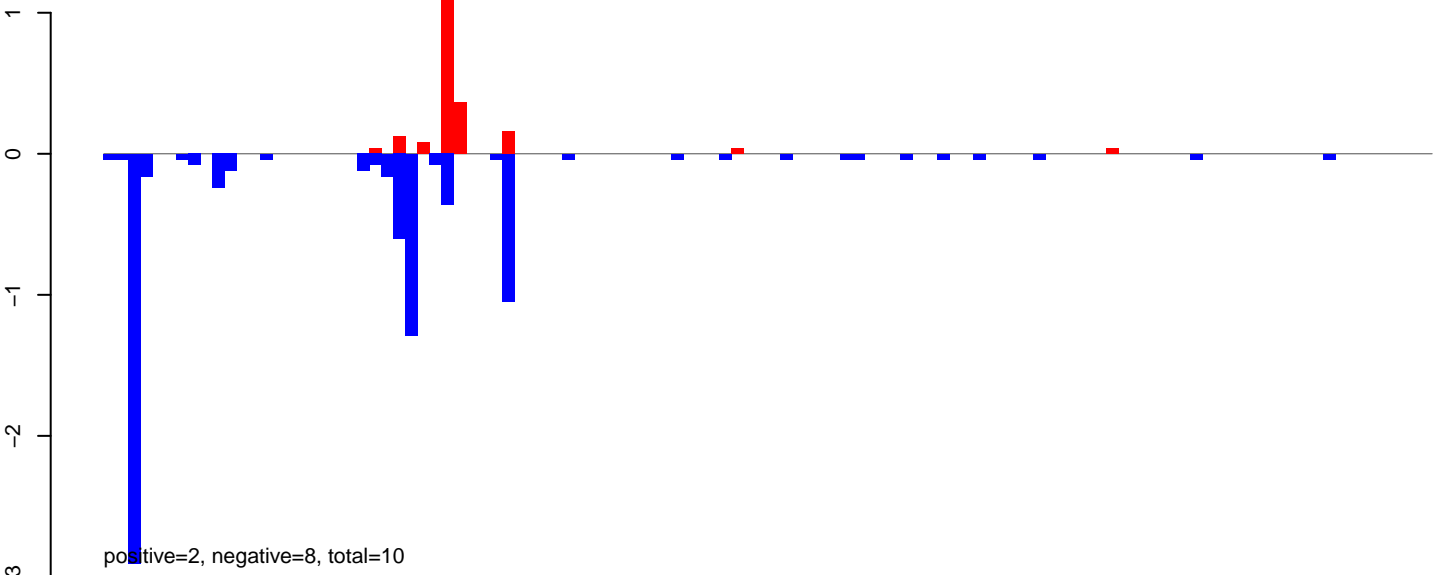

AnGam_larvae_female_TN.rep

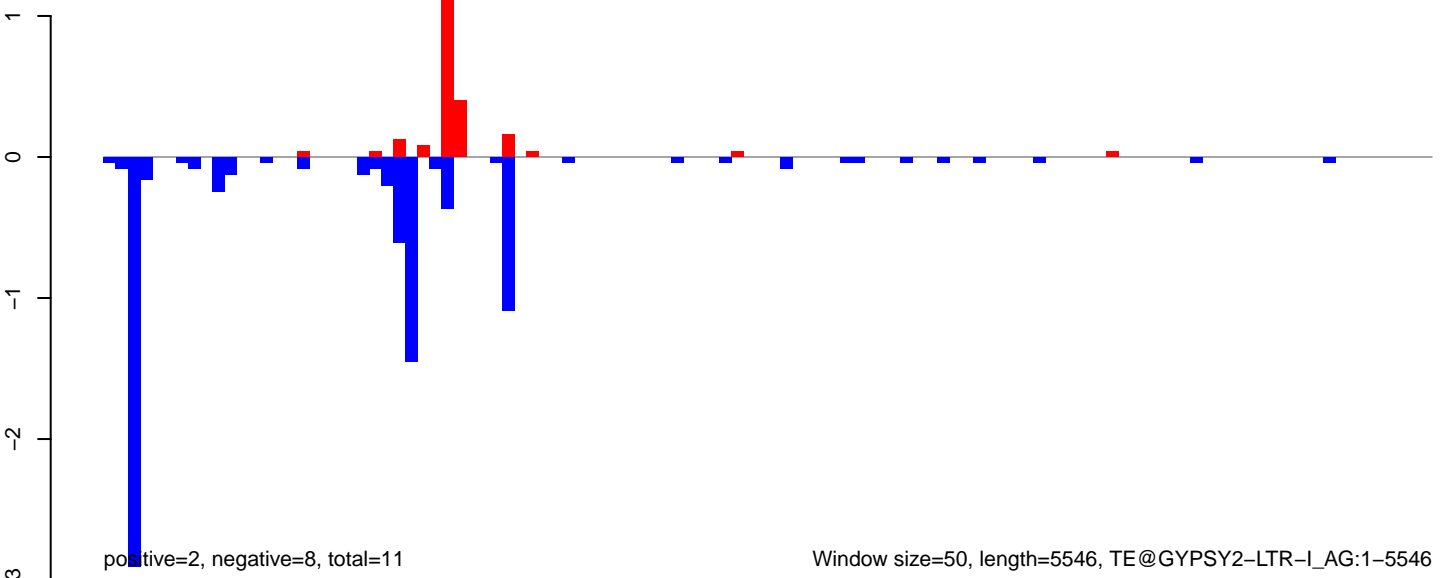

AnGam_larvae_female_TN.18_23.rep

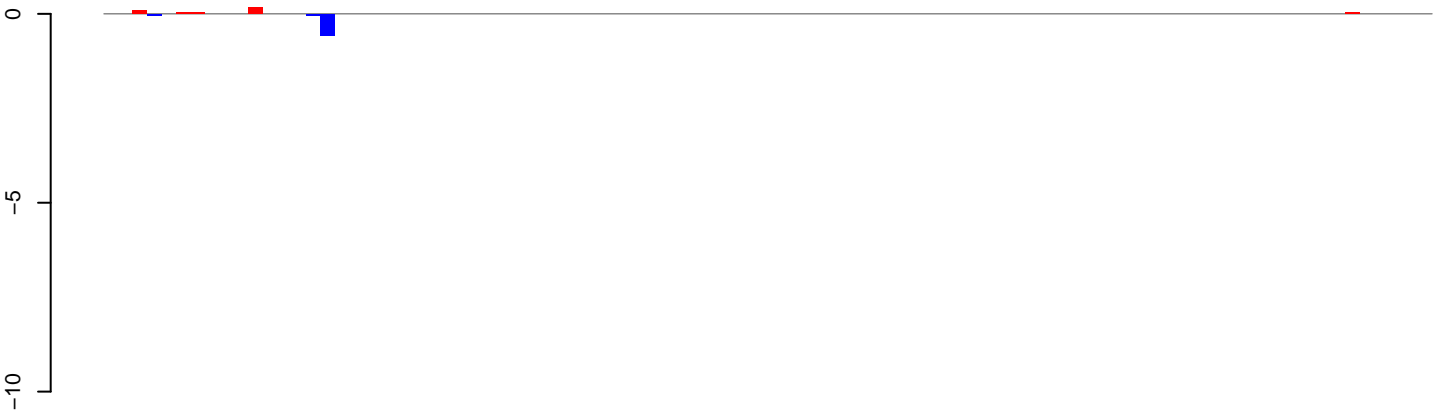

positive=0, negative=1, total=1

AnGam_larvae_female_TN.24_35.rep

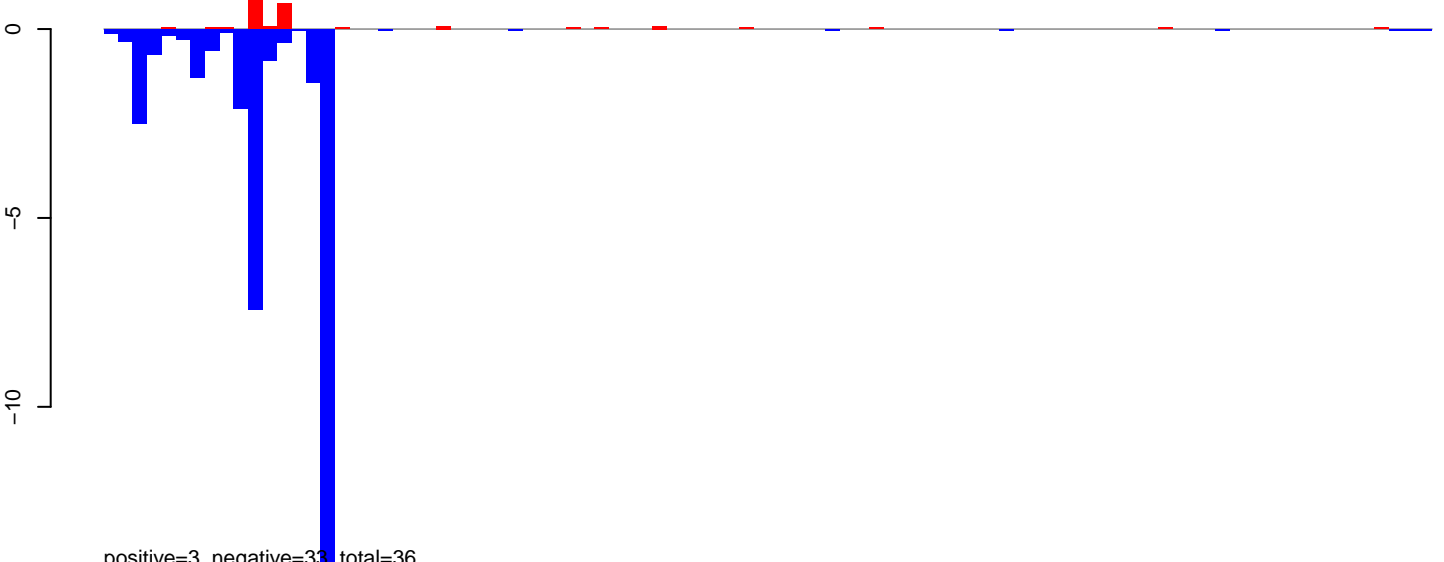

positive=3, negative=33, total=36

AnGam_larvae_female_TN.rep

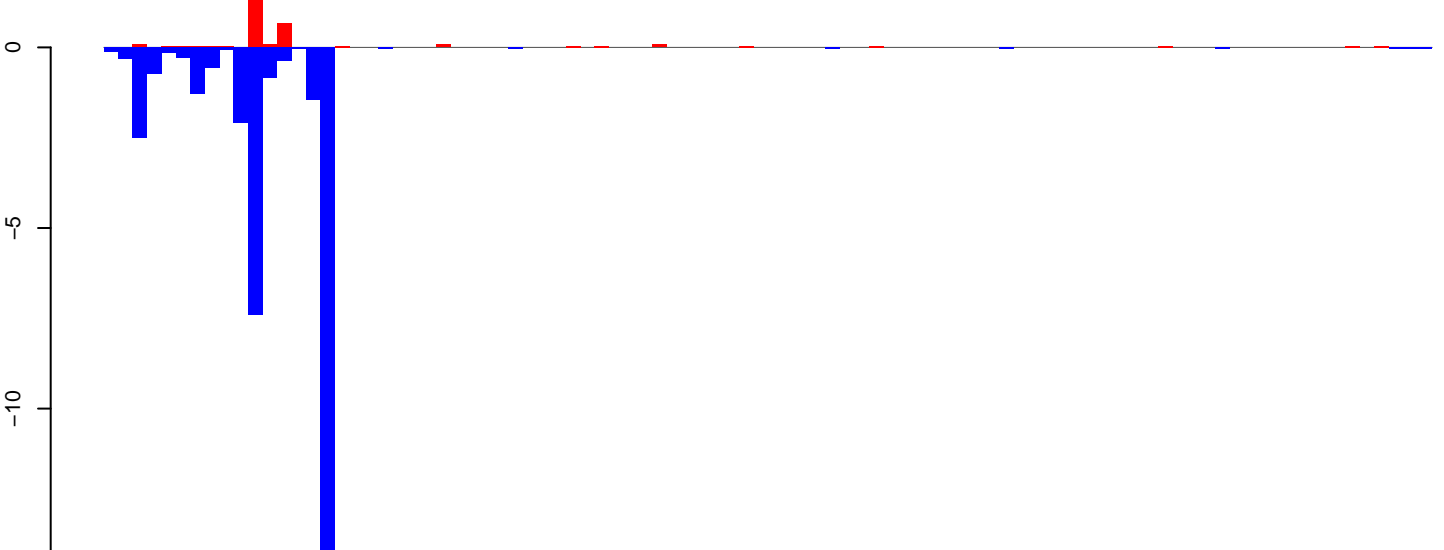

positive=3, negative=33, total=37

Window size=50, length=4641, TE@GYPSY35-LTR-L_AG:1-4641

AnGam_larvae_female_TN.18_23.rep

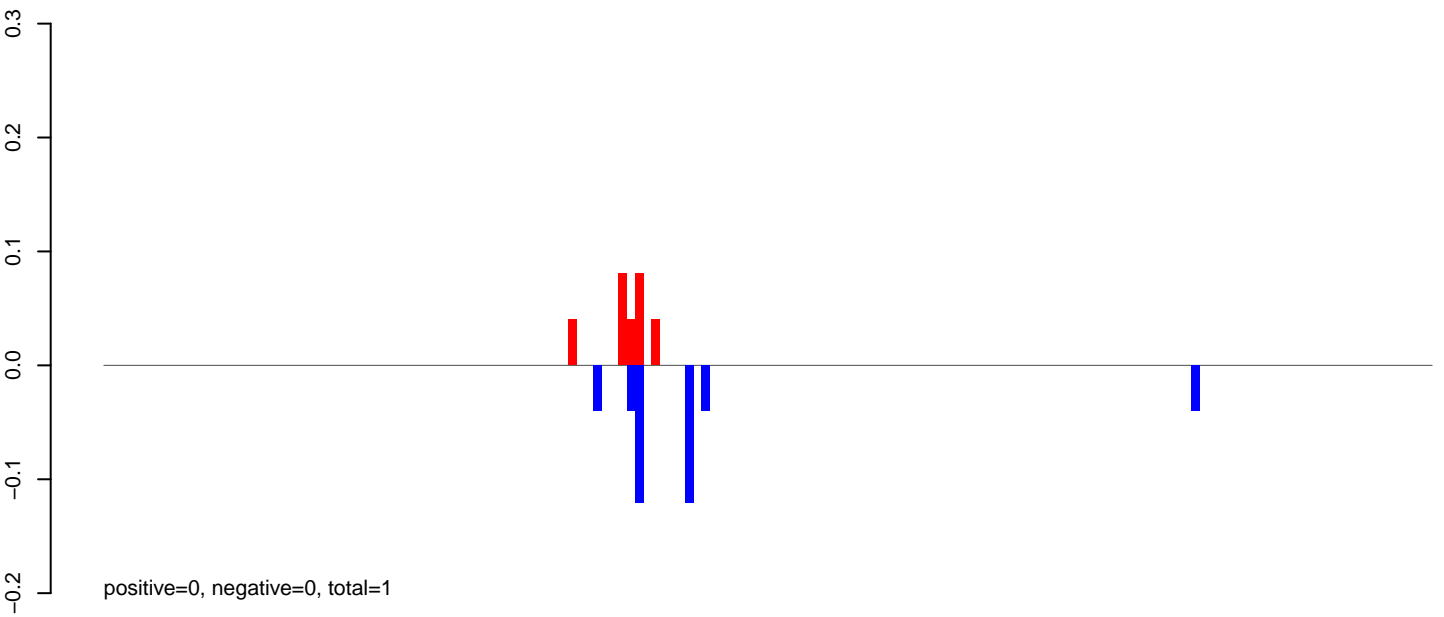

AnGam_larvae_female_TN.24_35.rep

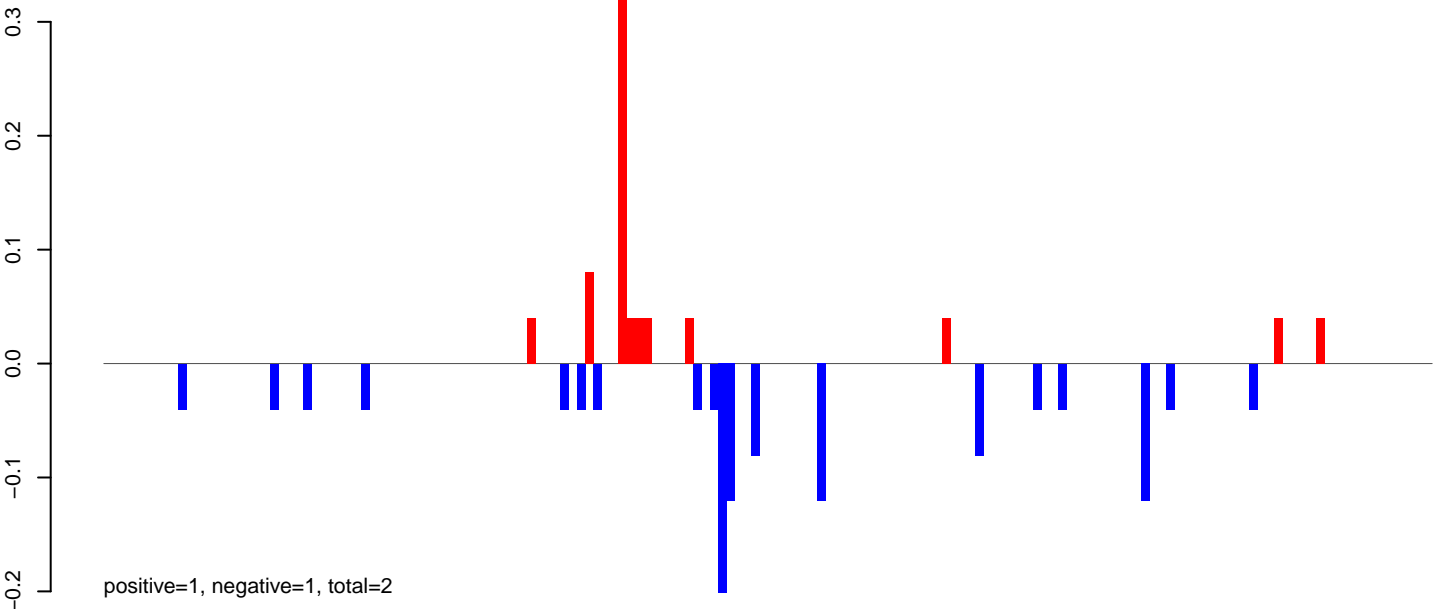

AnGam_larvae_female_TN.rep

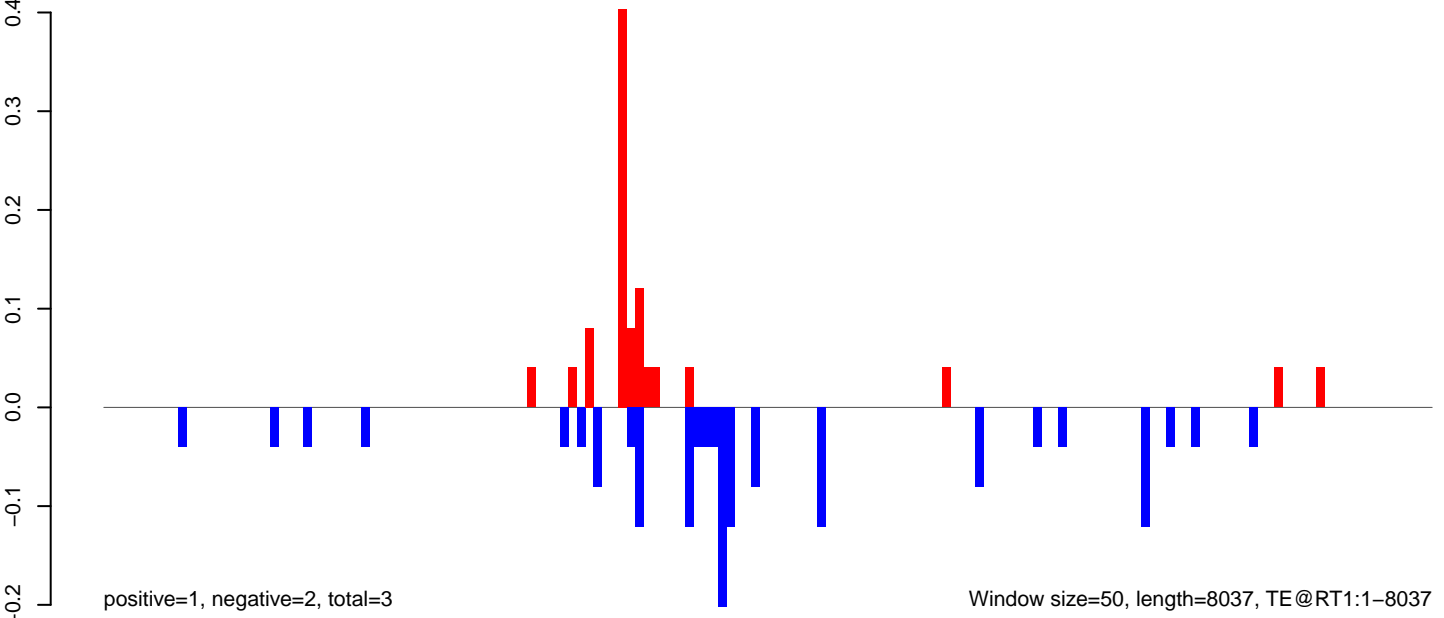

Window size=50, length=8037, TE@RT1:1-8037

0 2000 4000 6000 8000

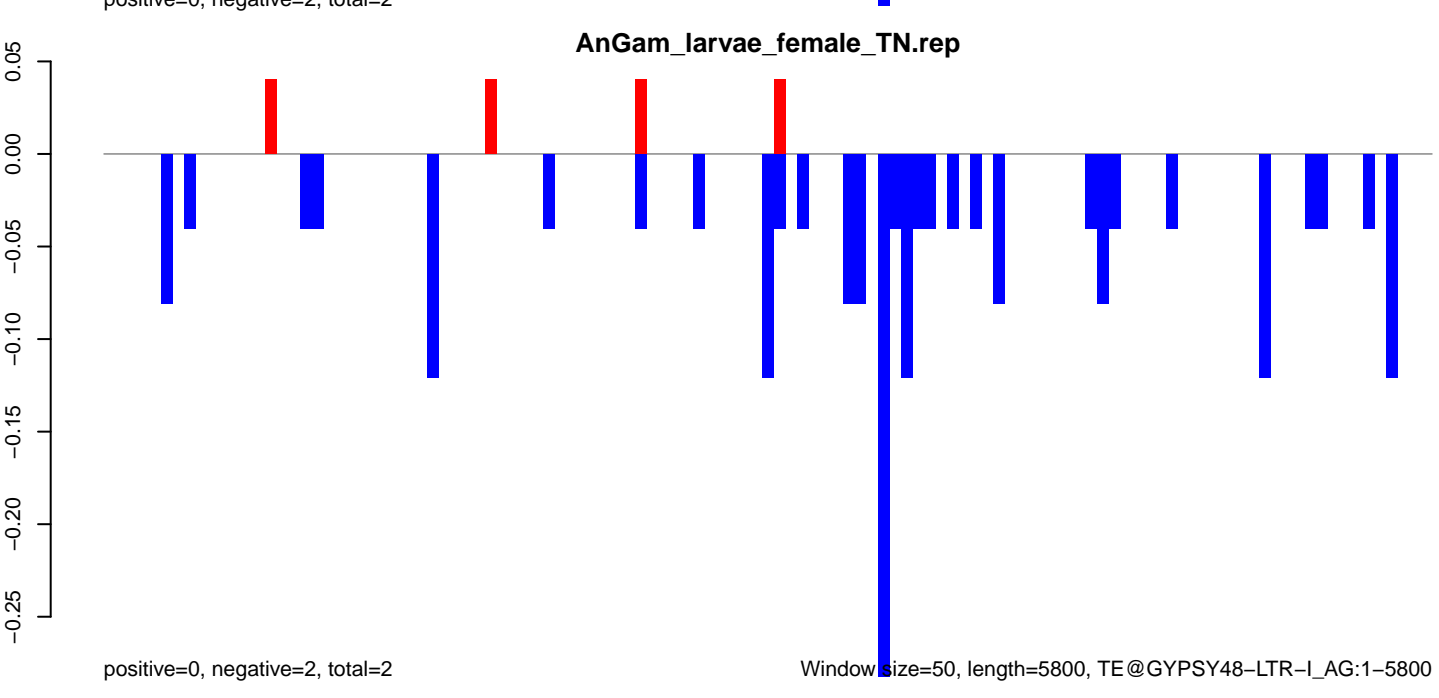
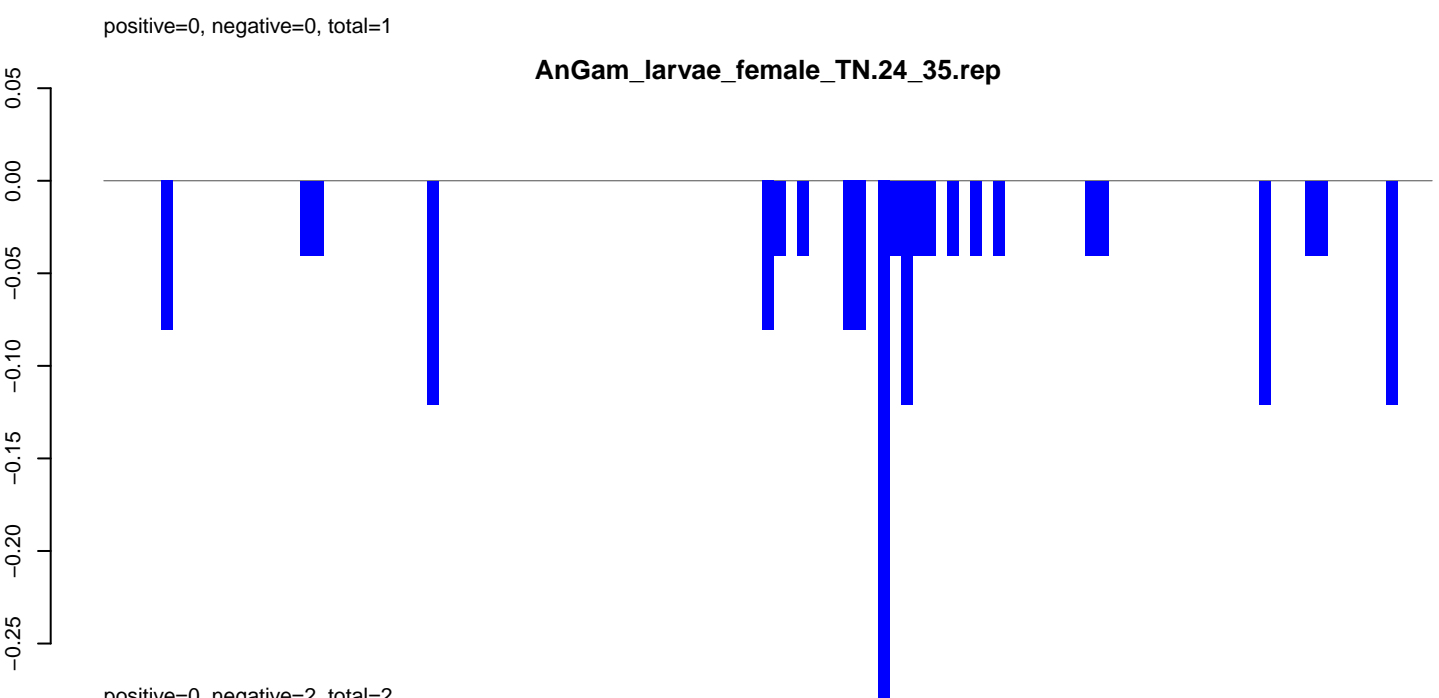
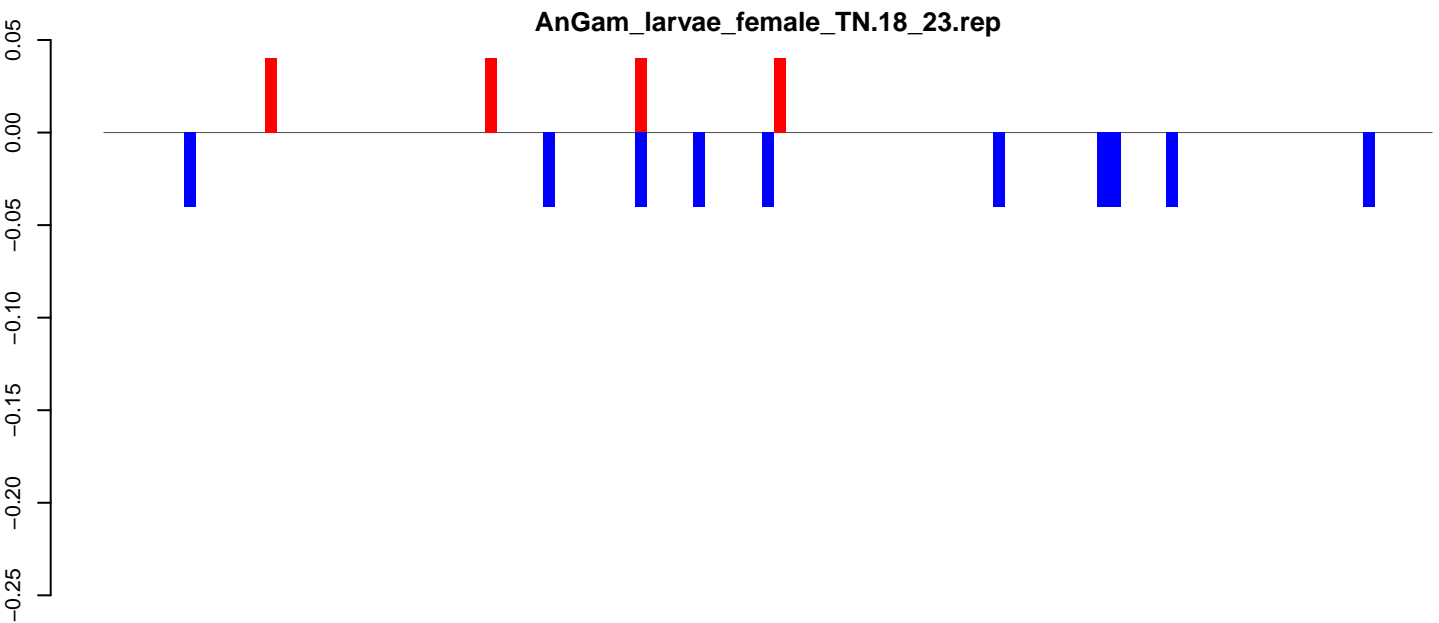

AnGam_larvae_female_TN.18_23.rep

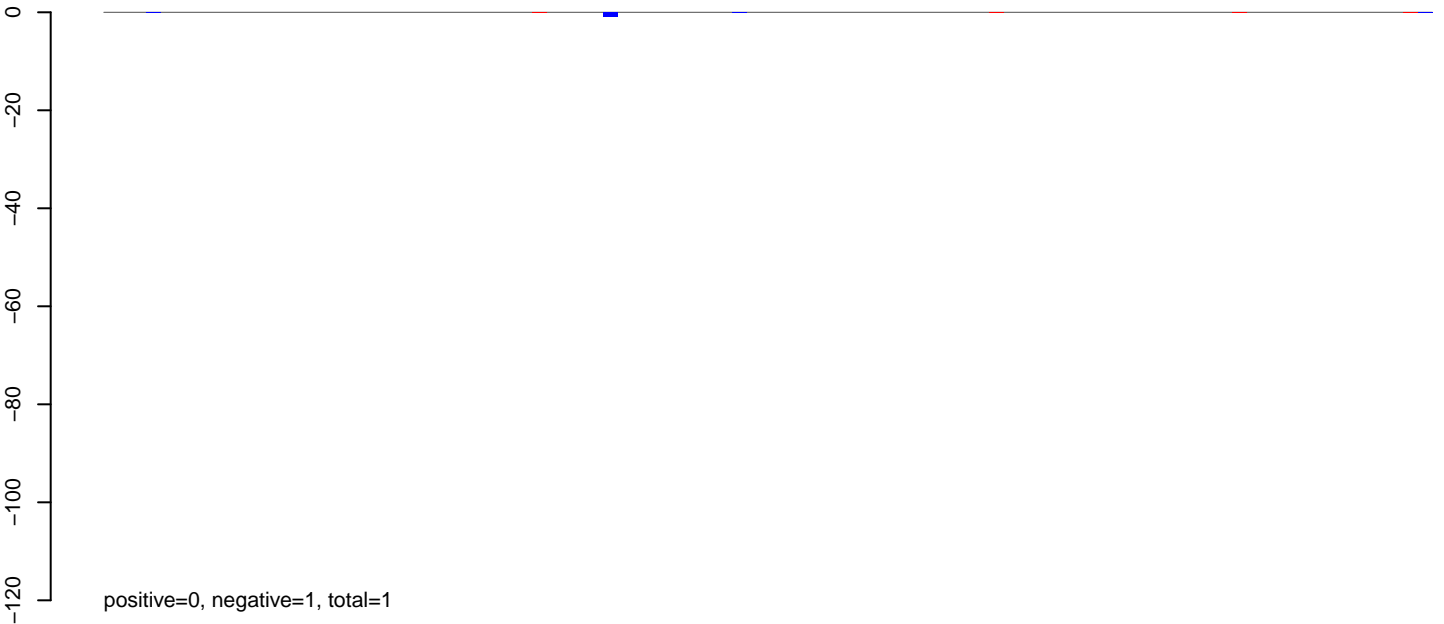

AnGam_larvae_female_TN.24_35.rep

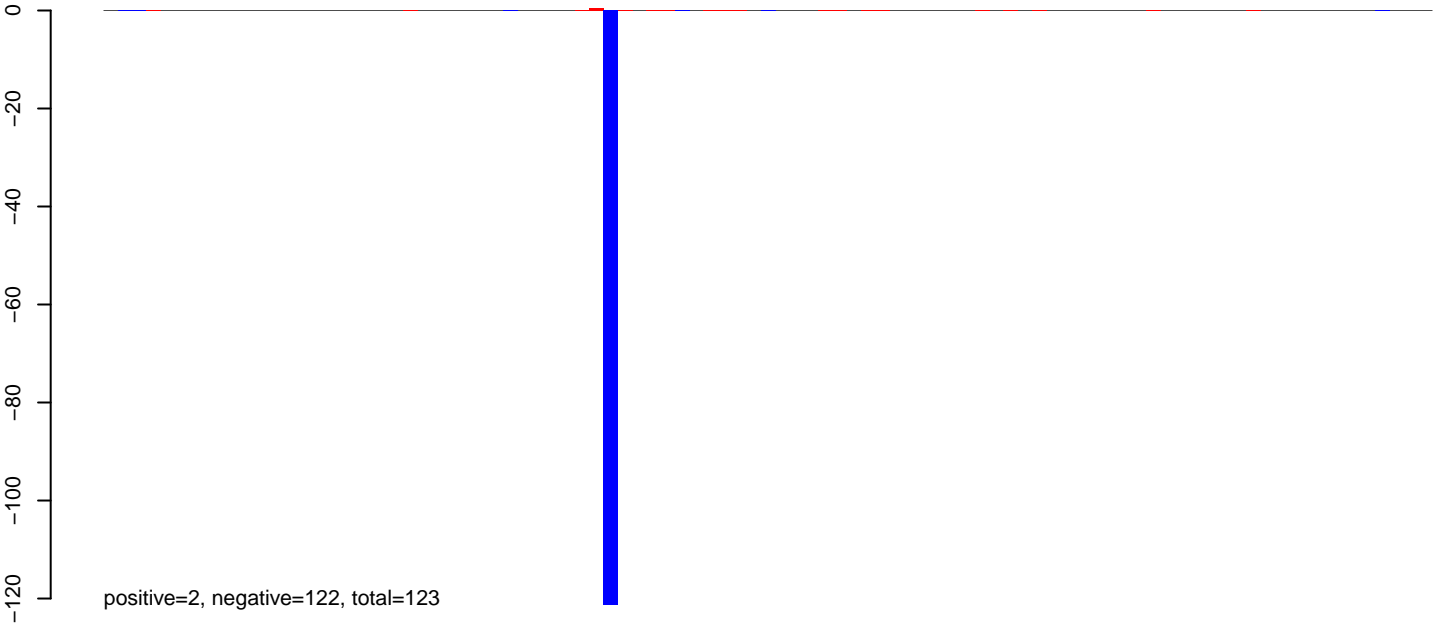

AnGam_larvae_female_TN.rep

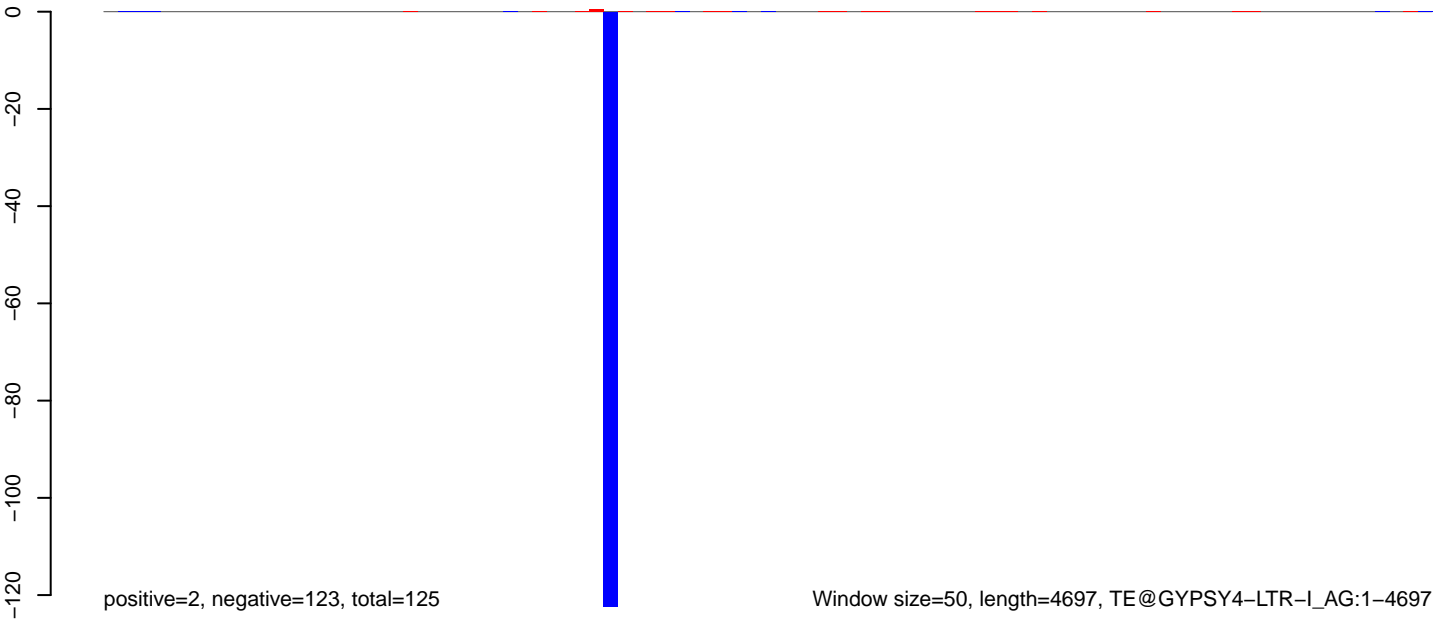

AnGam_larvae_female_TN.18_23.rep

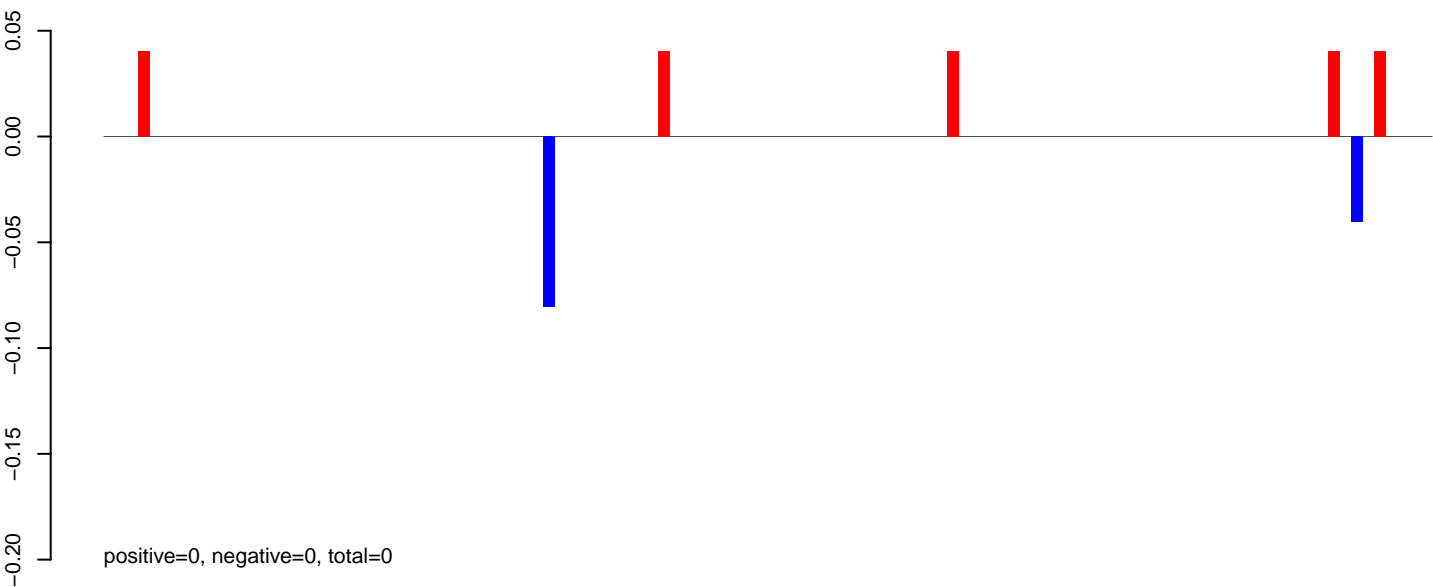

AnGam_larvae_female_TN.24_35.rep

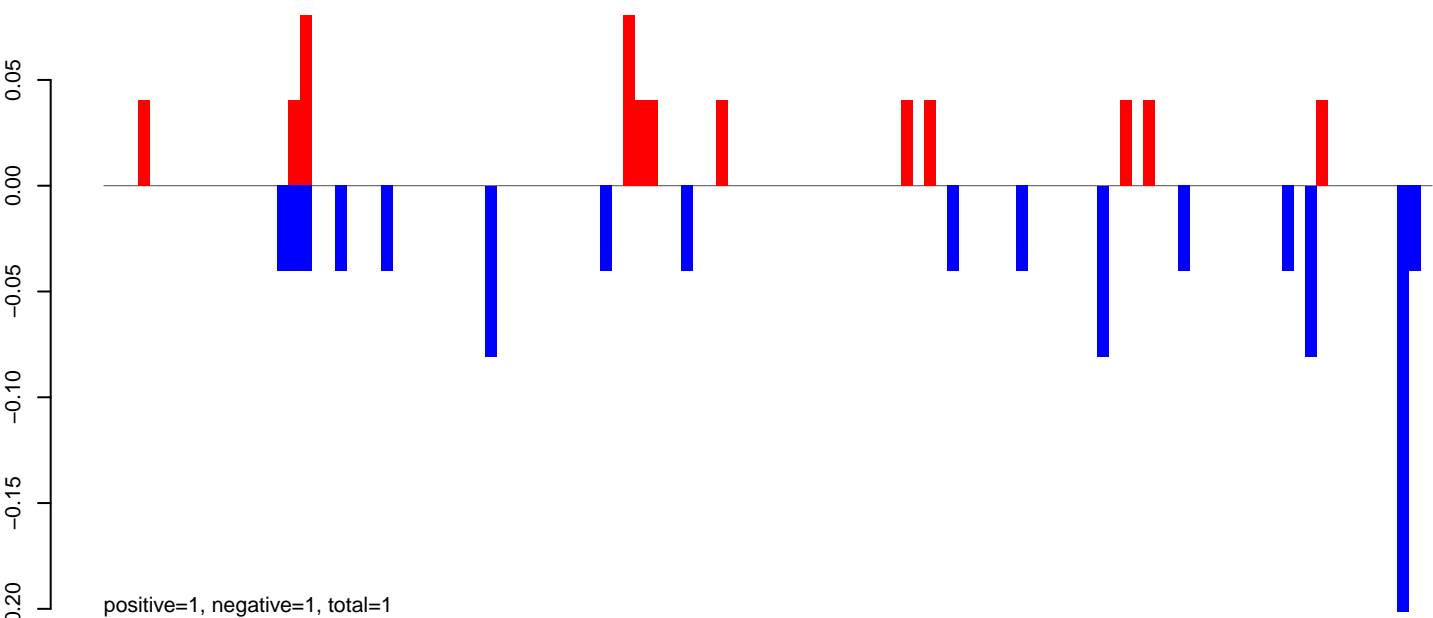

AnGam_larvae_female_TN.rep

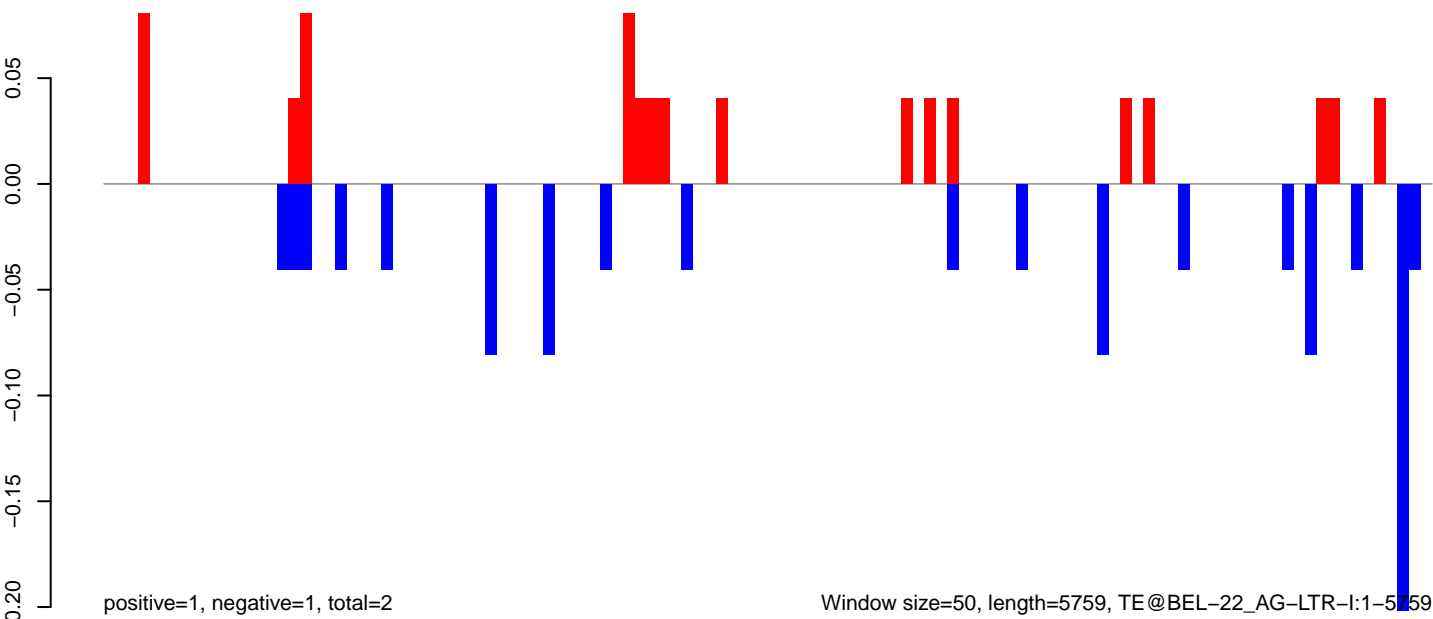

0 1000 2000 3000 4000 5000 6000

AnGam_larvae_female_TN.18_23.rep

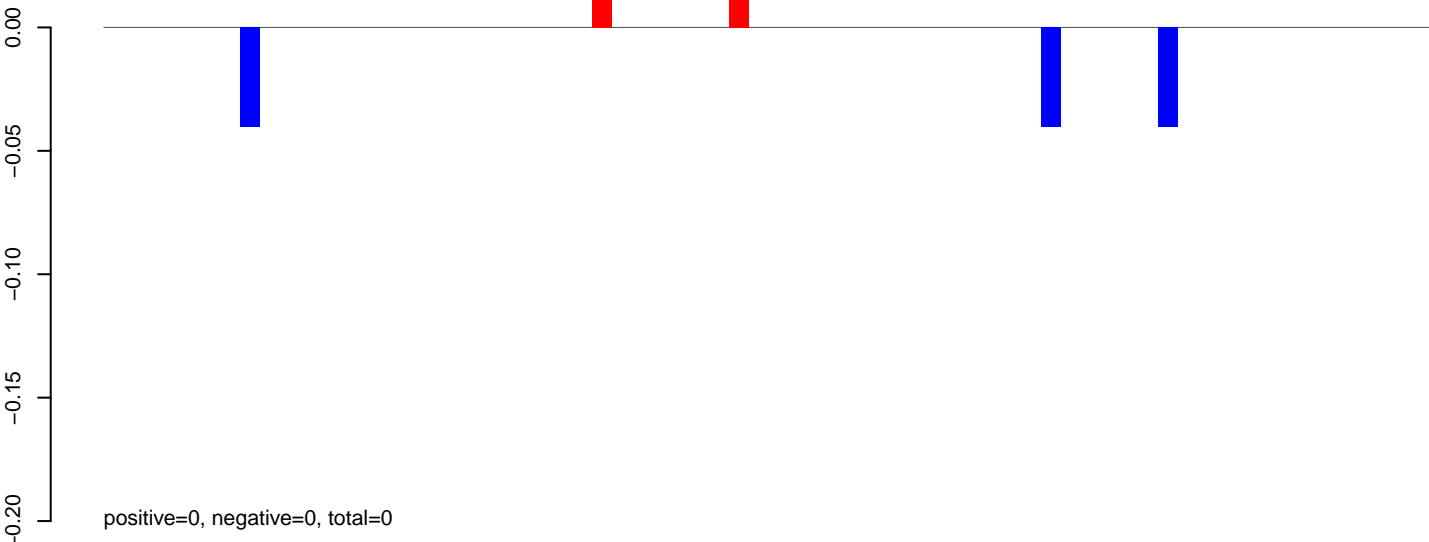

AnGam_larvae_female_TN.24_35.rep

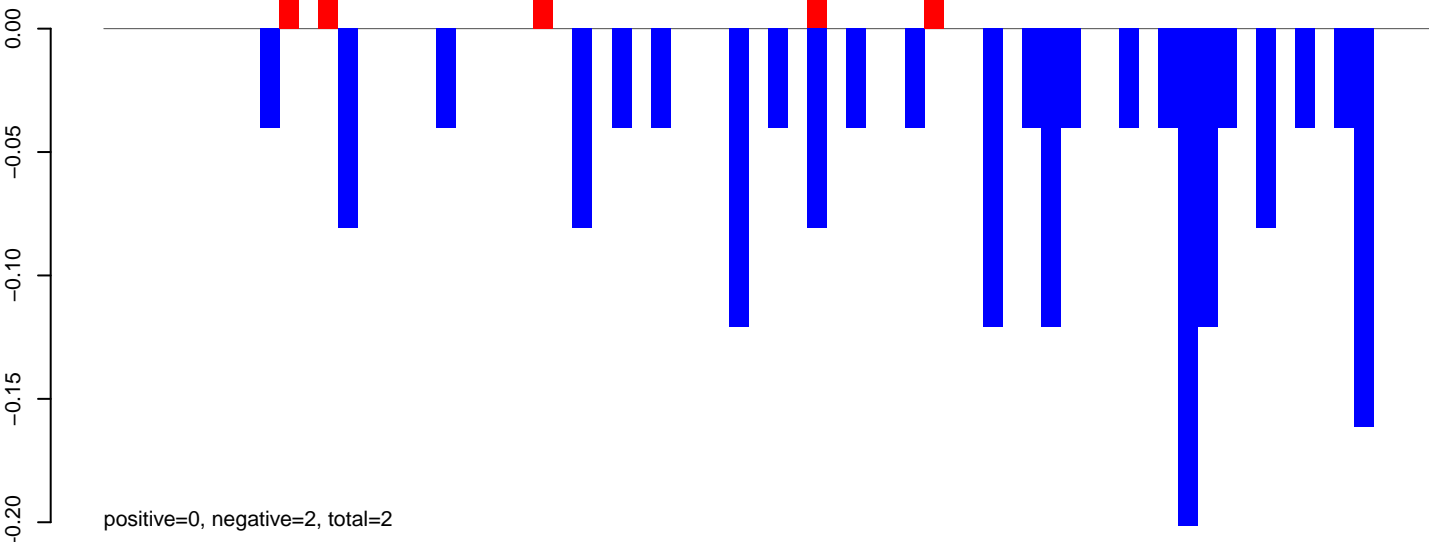

AnGam_larvae_female_TN.rep

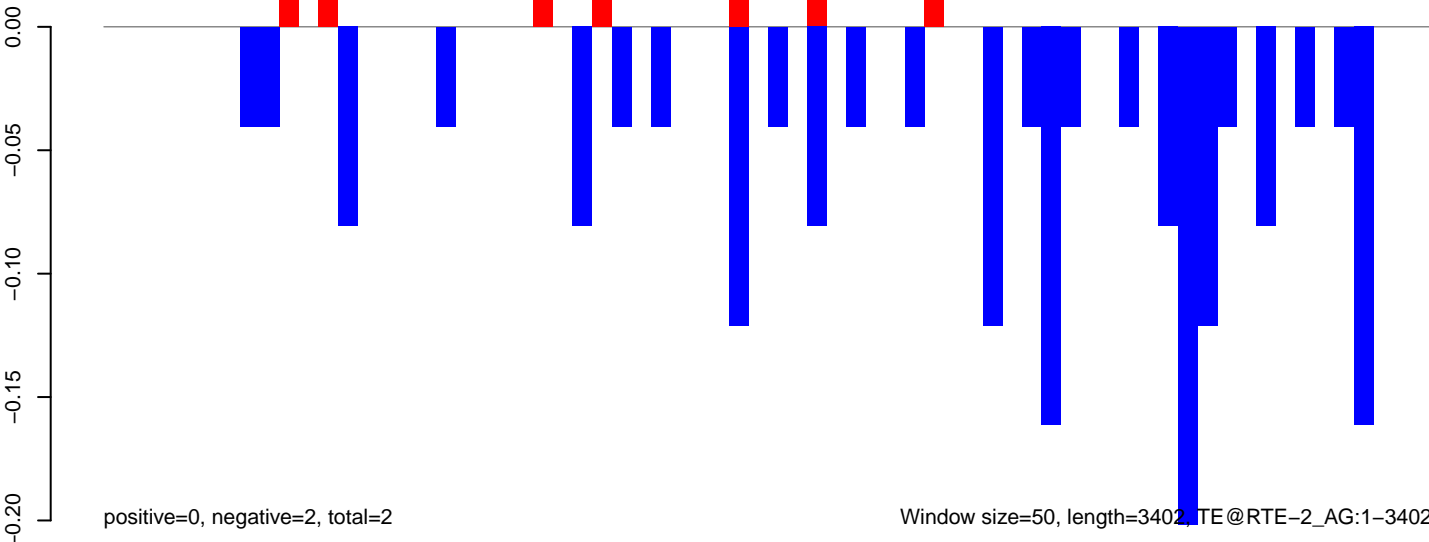

Window size=50, length=3402 TE@RTE-2_AG:1-3402

0 500 1000 1500 2000 2500 3000 3500

AnGam_larvae_female_TN.18_23.rep

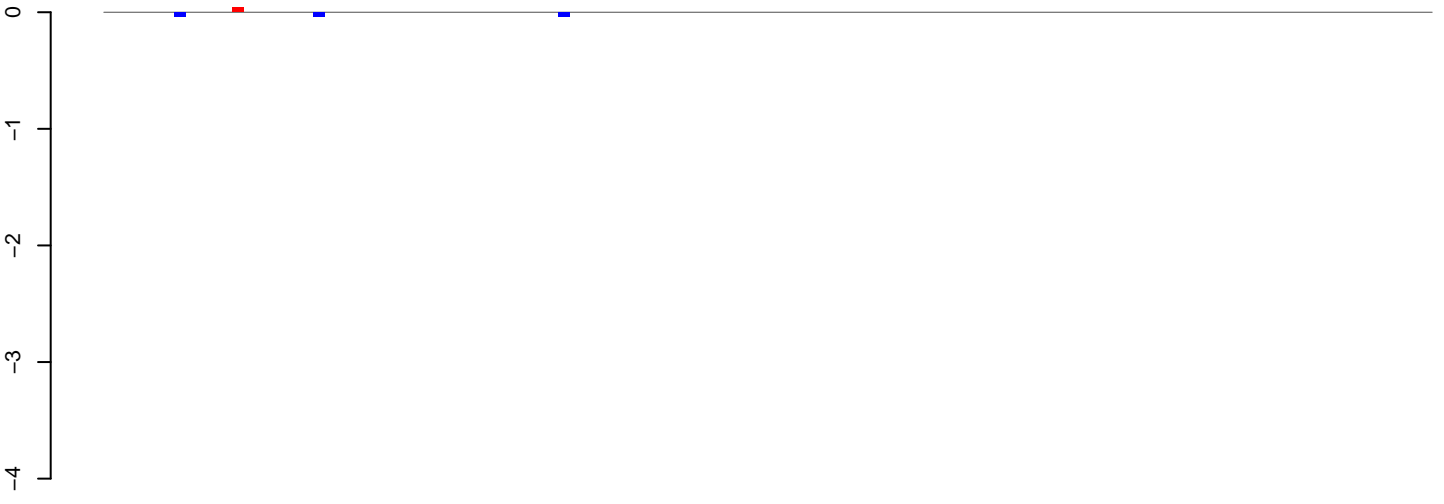

positive=0, negative=0, total=0

AnGam_larvae_female_TN.24_35.rep

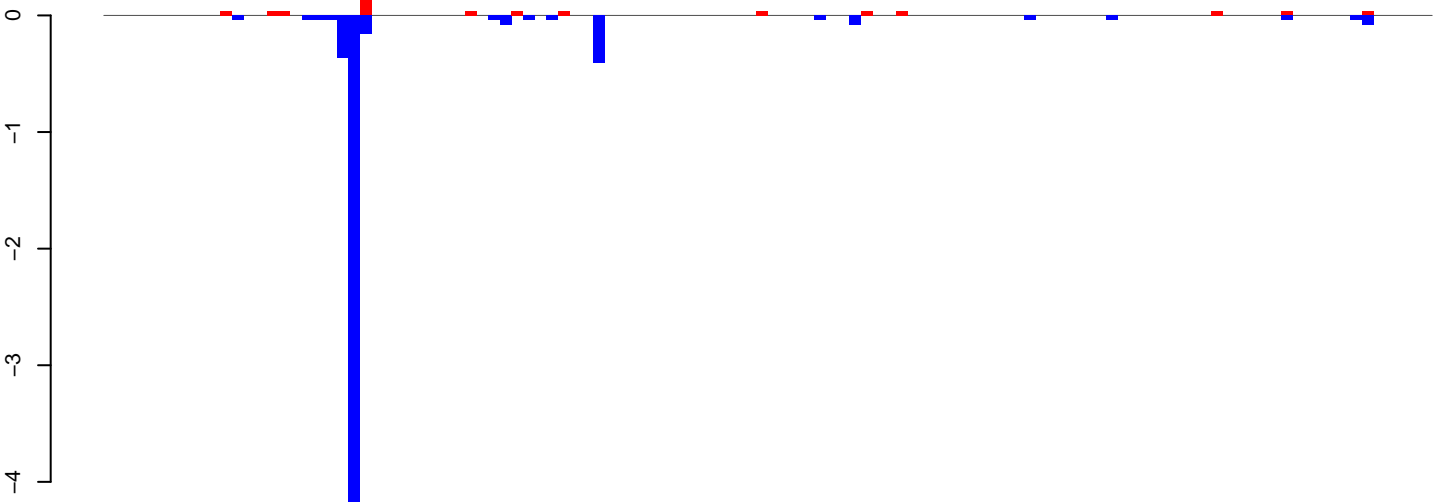

positive=1, negative=6, total=7

AnGam_larvae_female_TN.rep

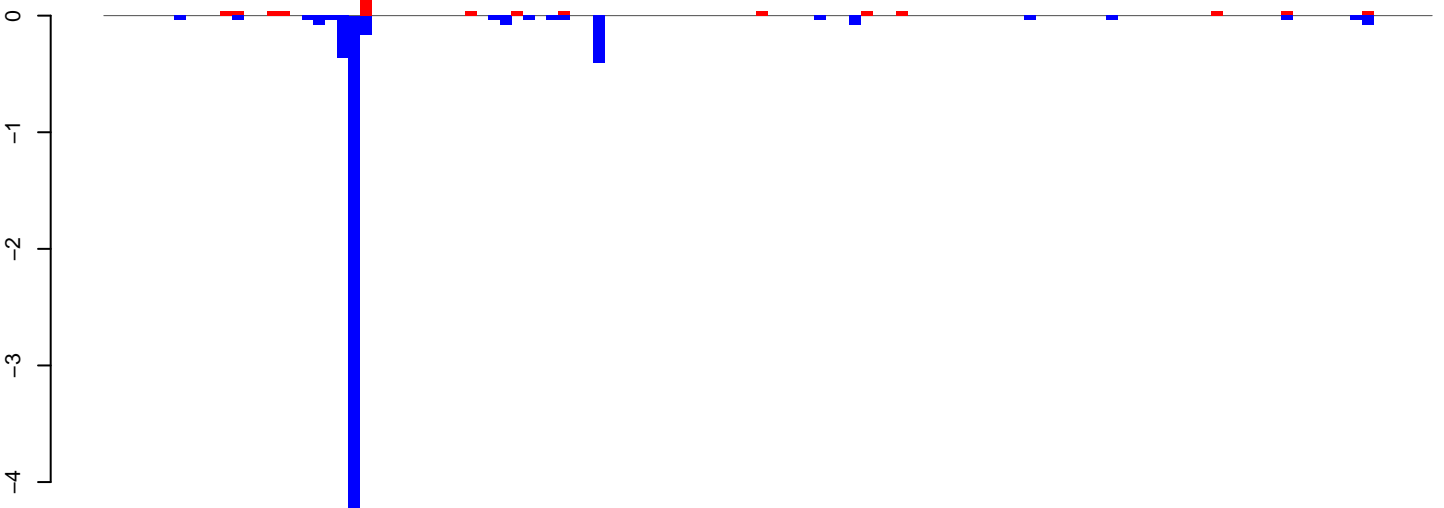

positive=1, negative=7, total=8

Window size=50, length=5726, TE@BEL4-LTR-I_AG:1-5726

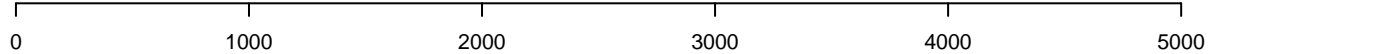

AnGam_larvae_female_TN.18_23.rep

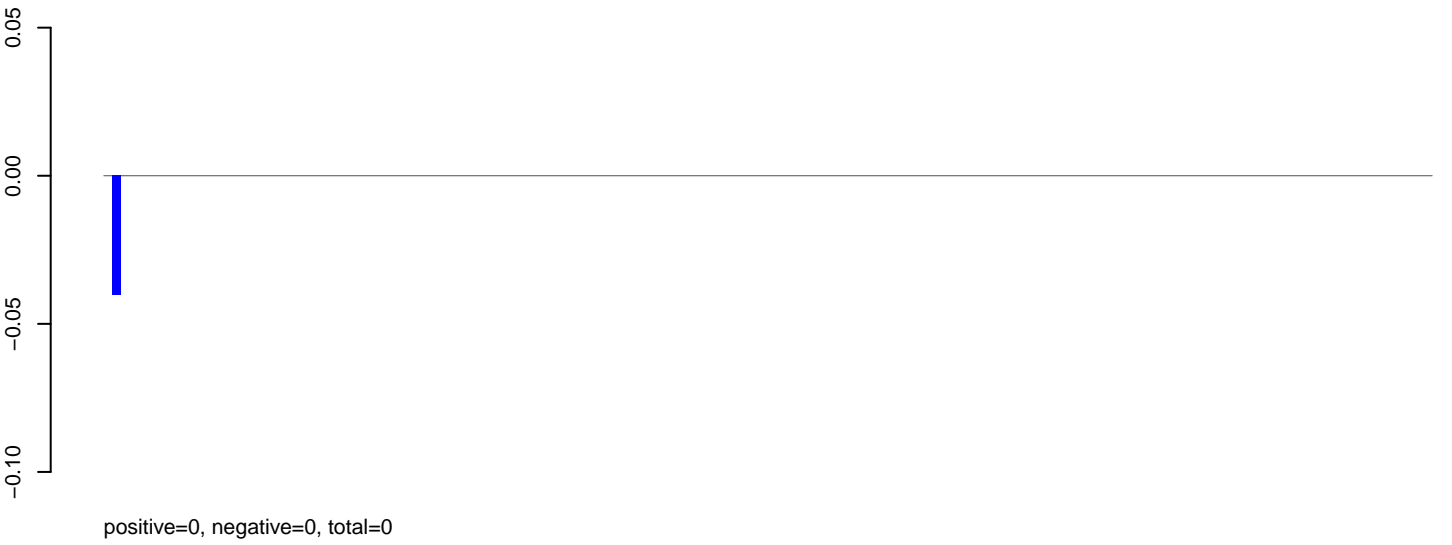

AnGam_larvae_female_TN.24_35.rep

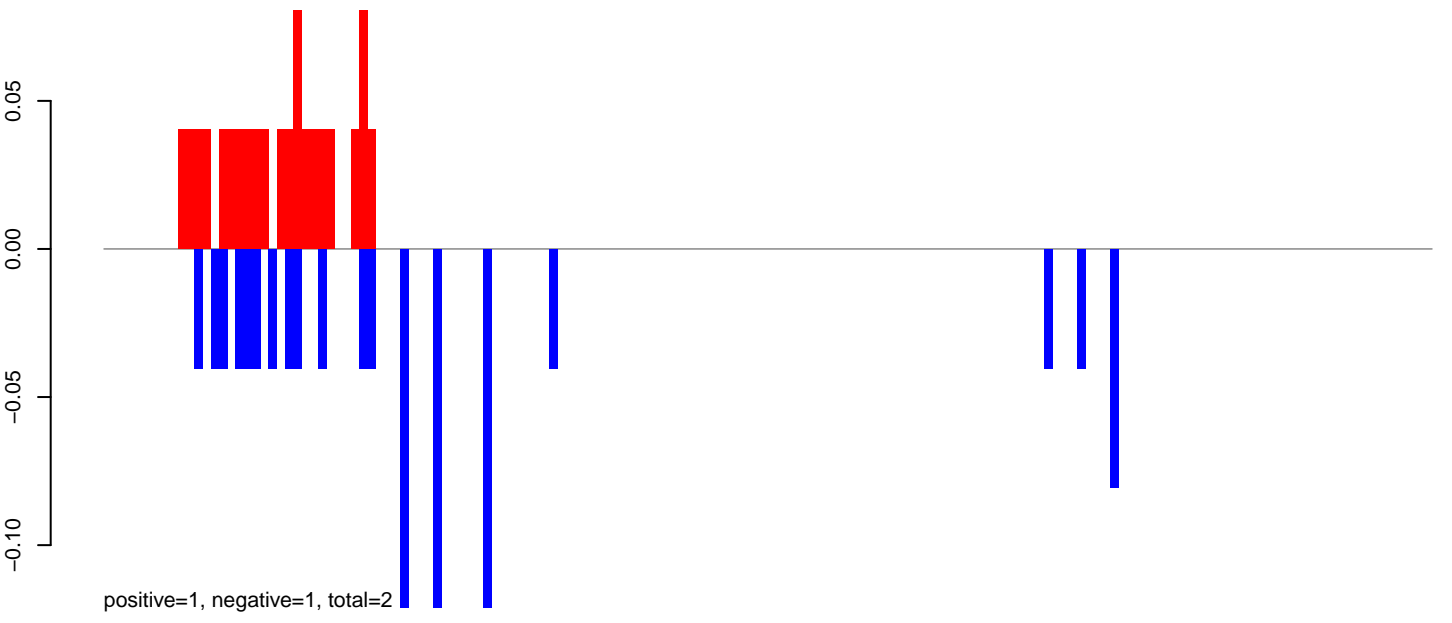

AnGam_larvae_female_TN.rep

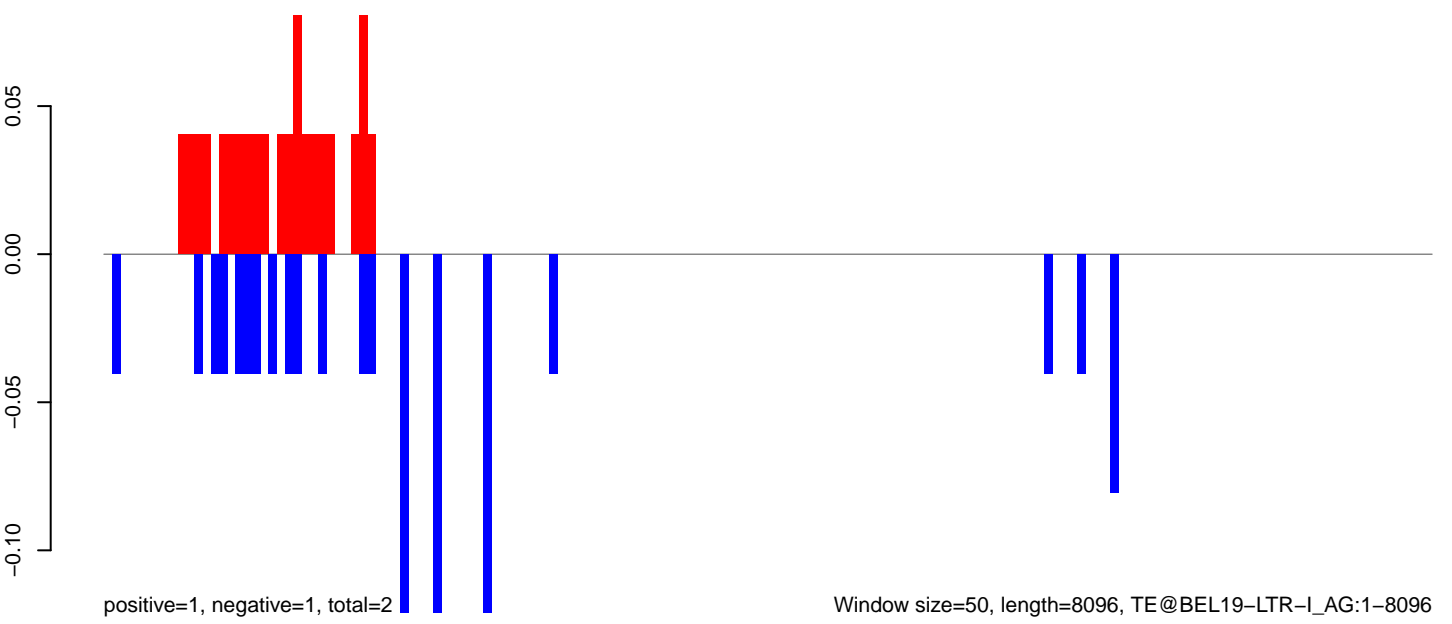

AnGam_larvae_female_TN.18_23.rep

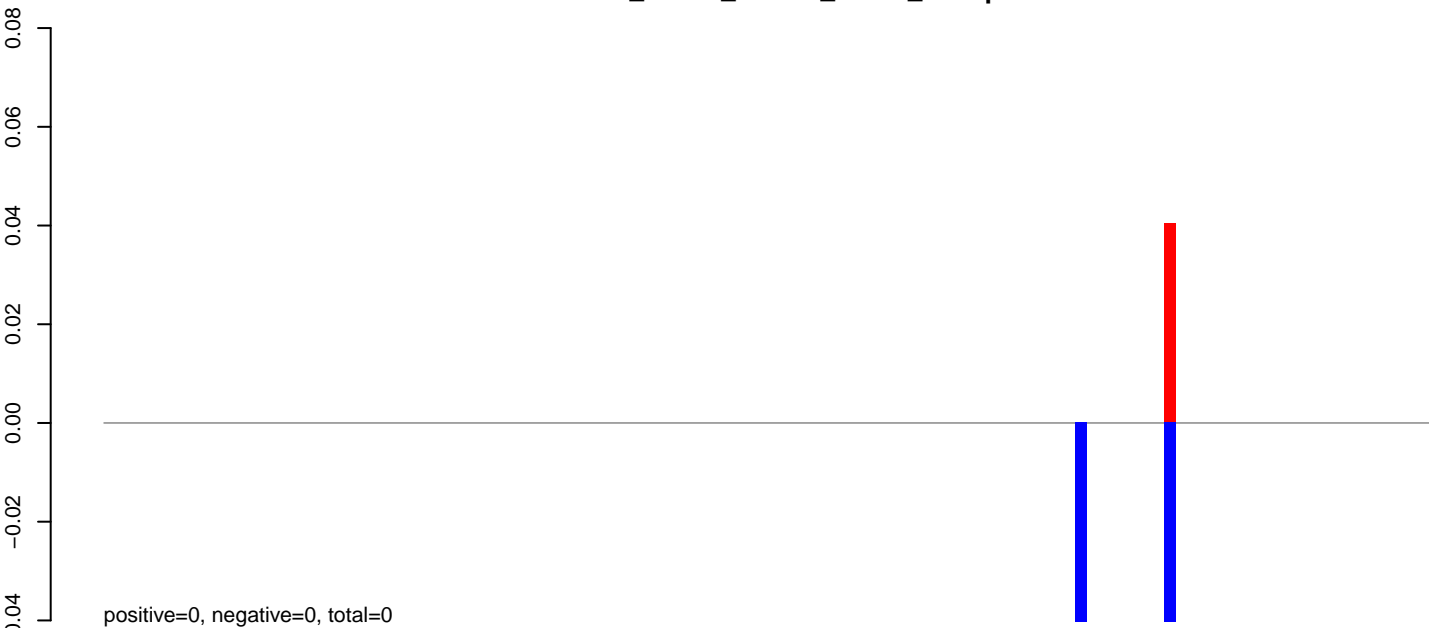

AnGam_larvae_female_TN.24_35.rep

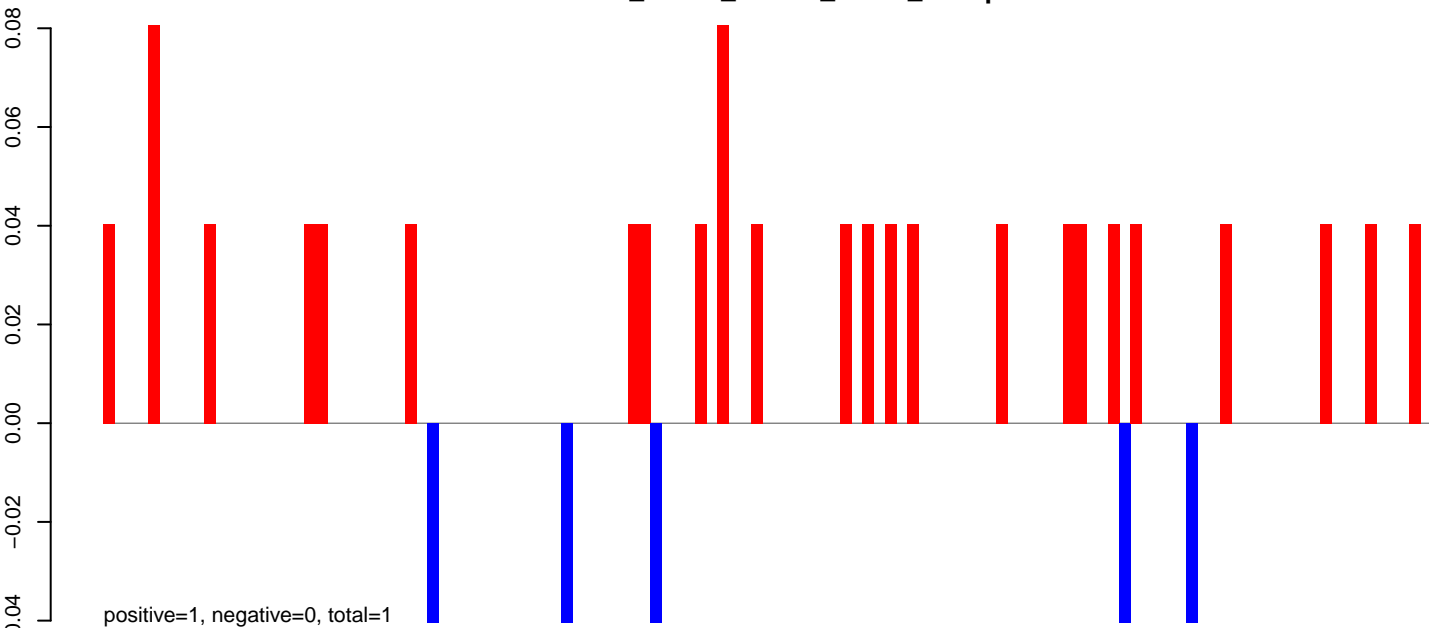

AnGam_larvae_female_TN.rep

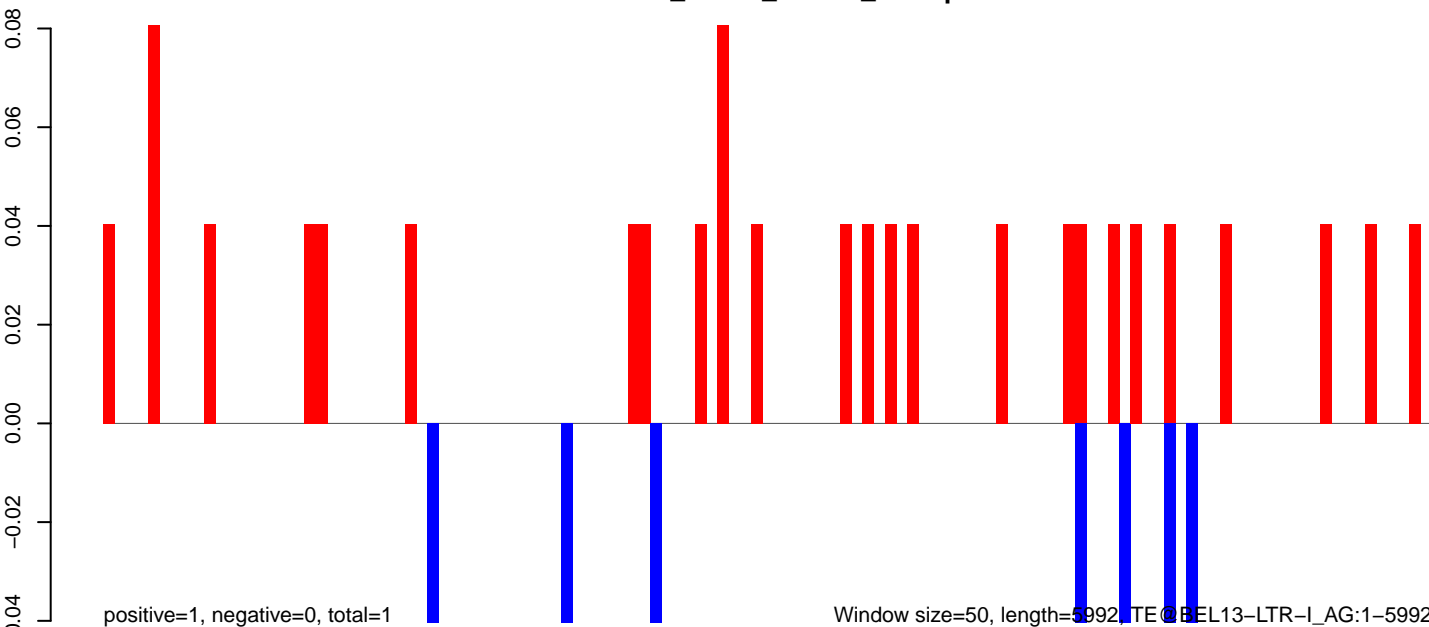

0 1000 2000 3000 4000 5000 6000

AnGam_larvae_female_TN.18_23.rep

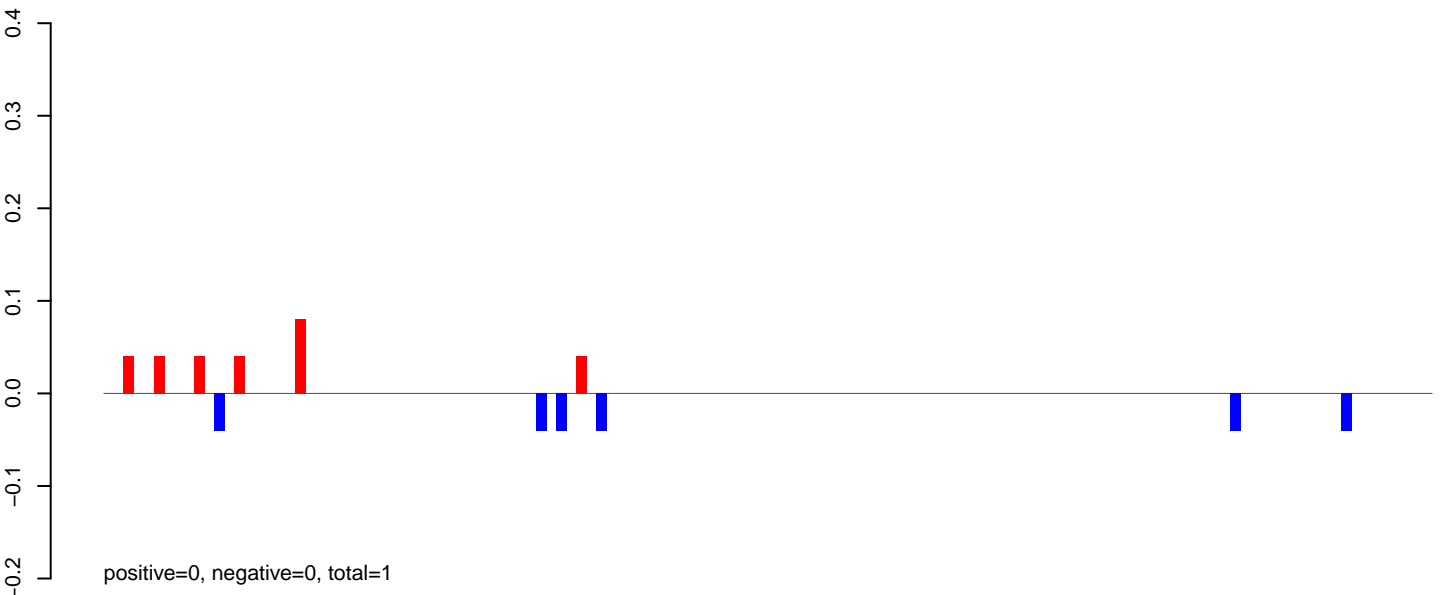

AnGam_larvae_female_TN.24_35.rep

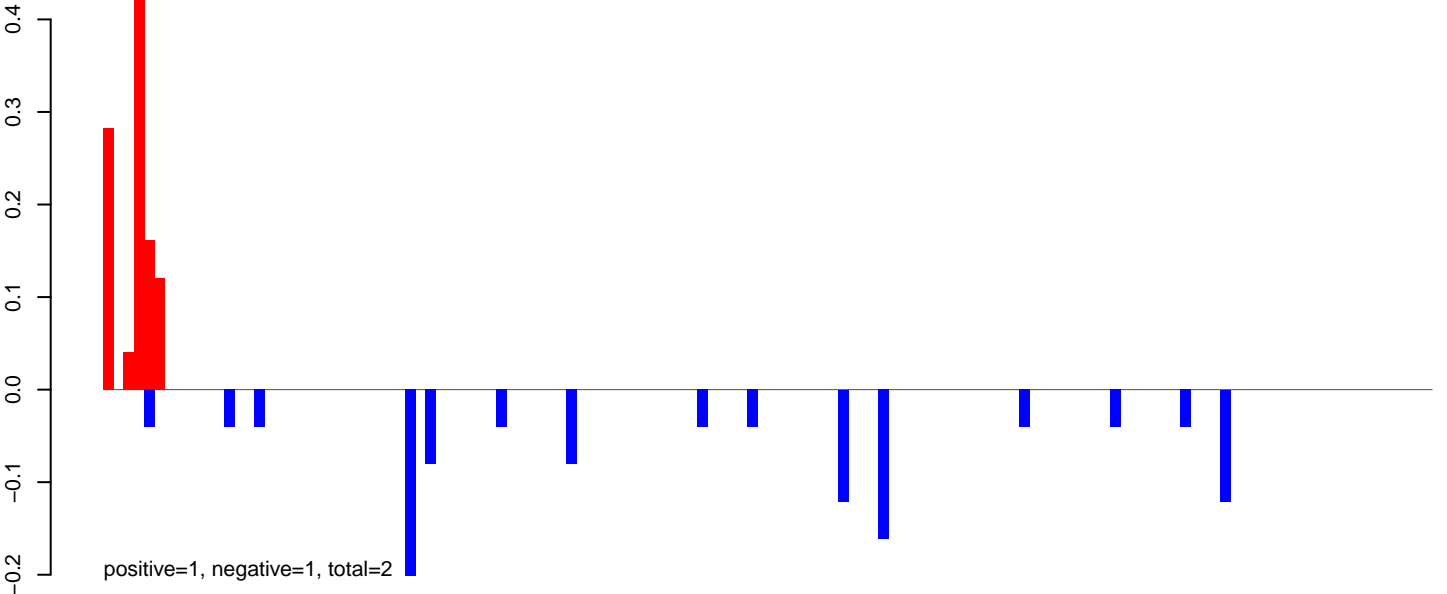

AnGam_larvae_female_TN.rep

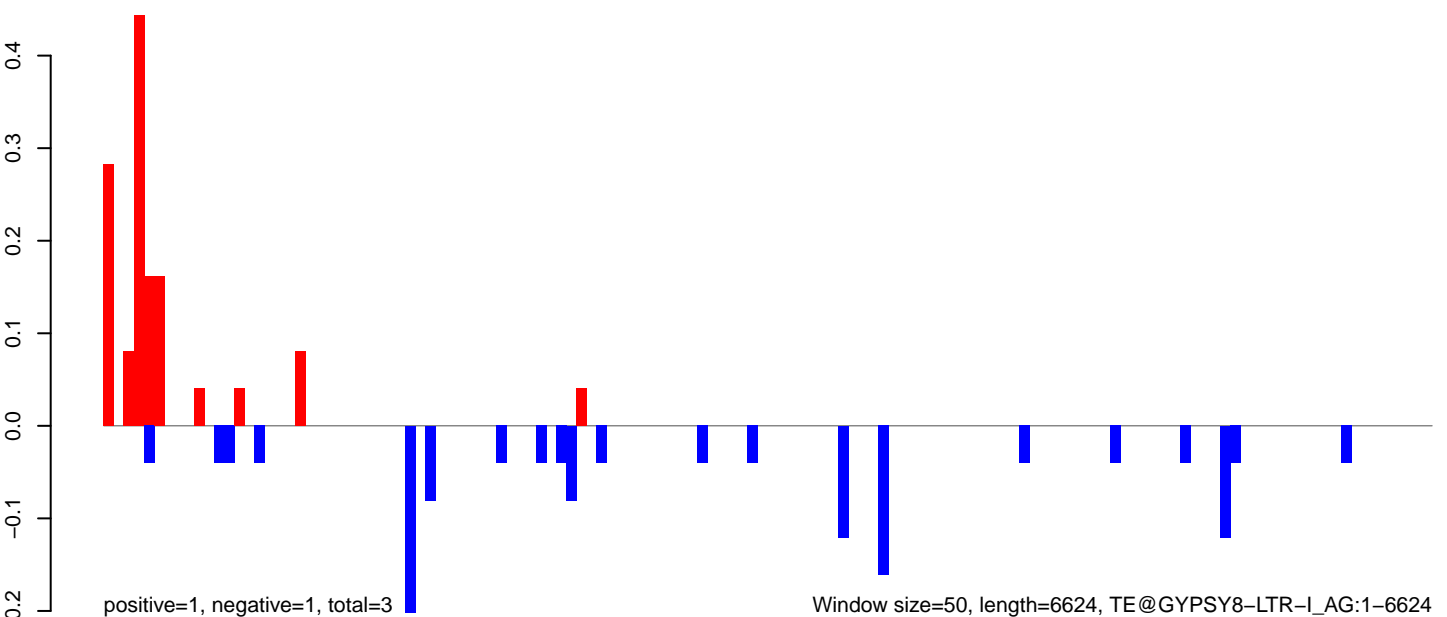

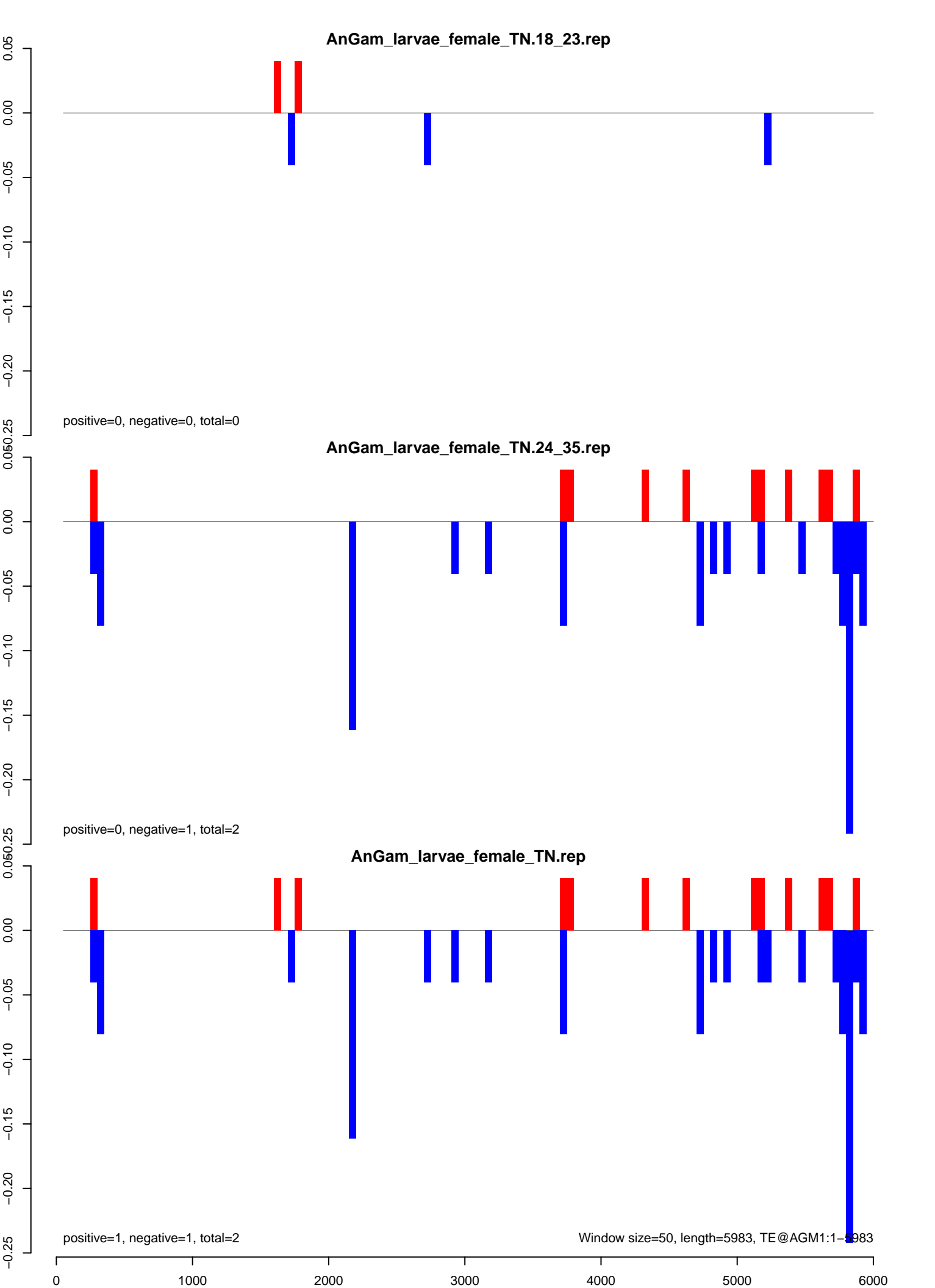

AnGam_larvae_female_TN.18_23.rep

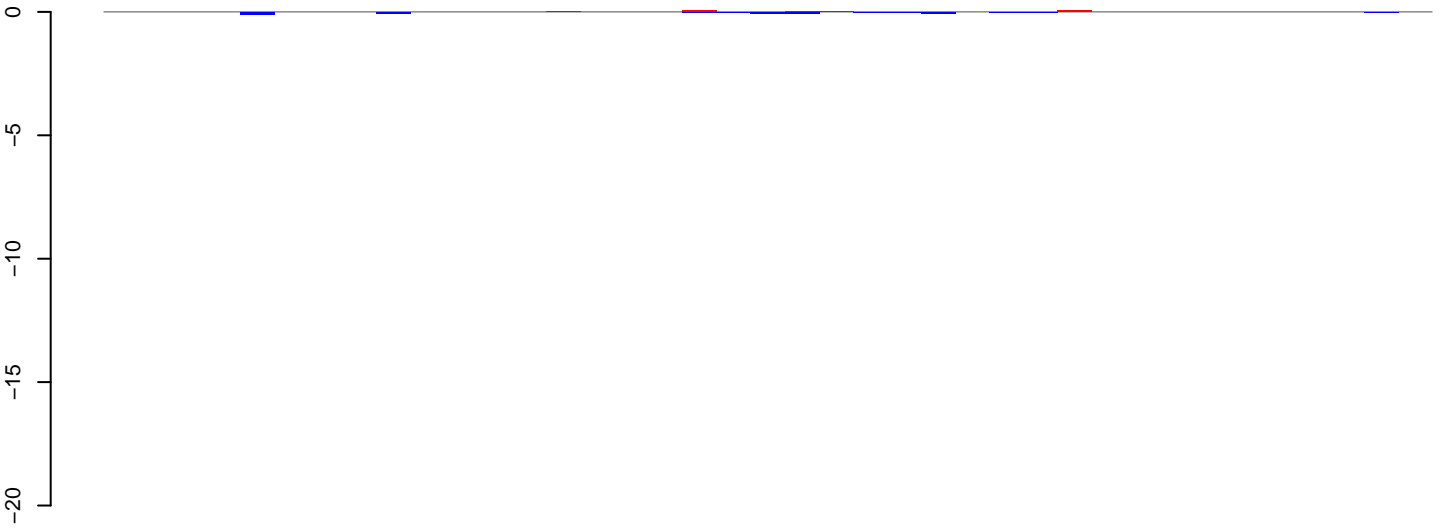

positive=0, negative=1, total=1

AnGam_larvae_female_TN.24_35.rep

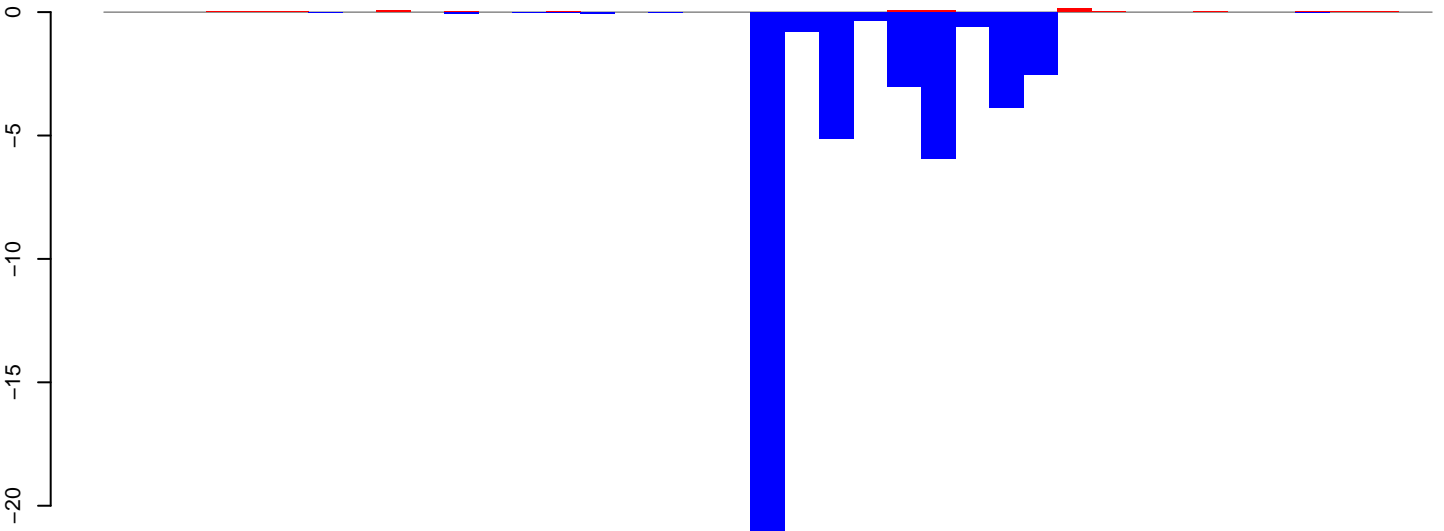

positive=1, negative=47, total=47

AnGam_larvae_female_TN.rep

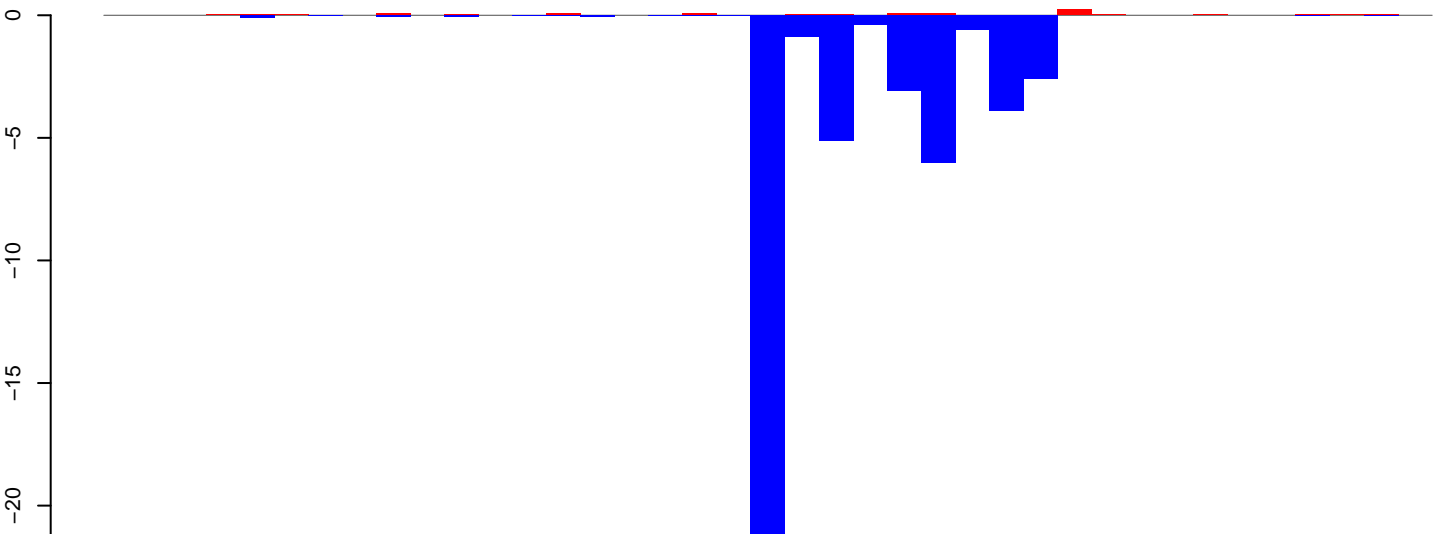

positive=1, negative=47, total=48

Window size=50, length=2000, TE@Mariner2_AG:1-2000

AnGam_larvae_female_TN.18_23.rep

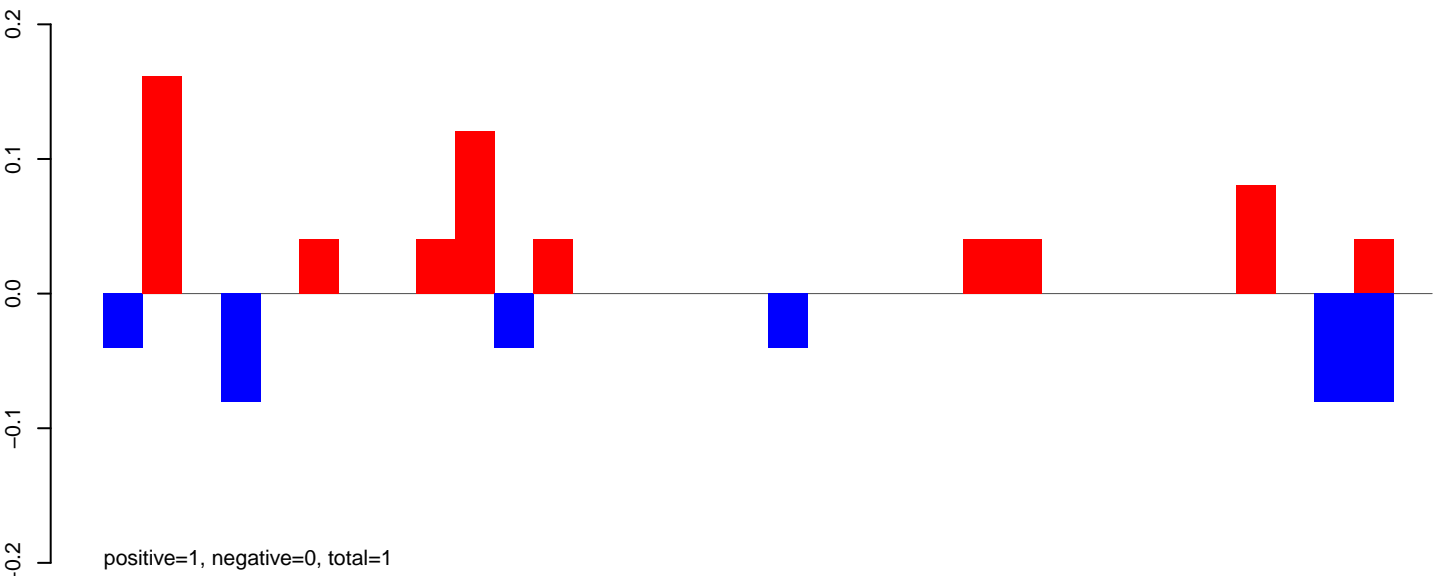

AnGam_larvae_female_TN.24_35.rep

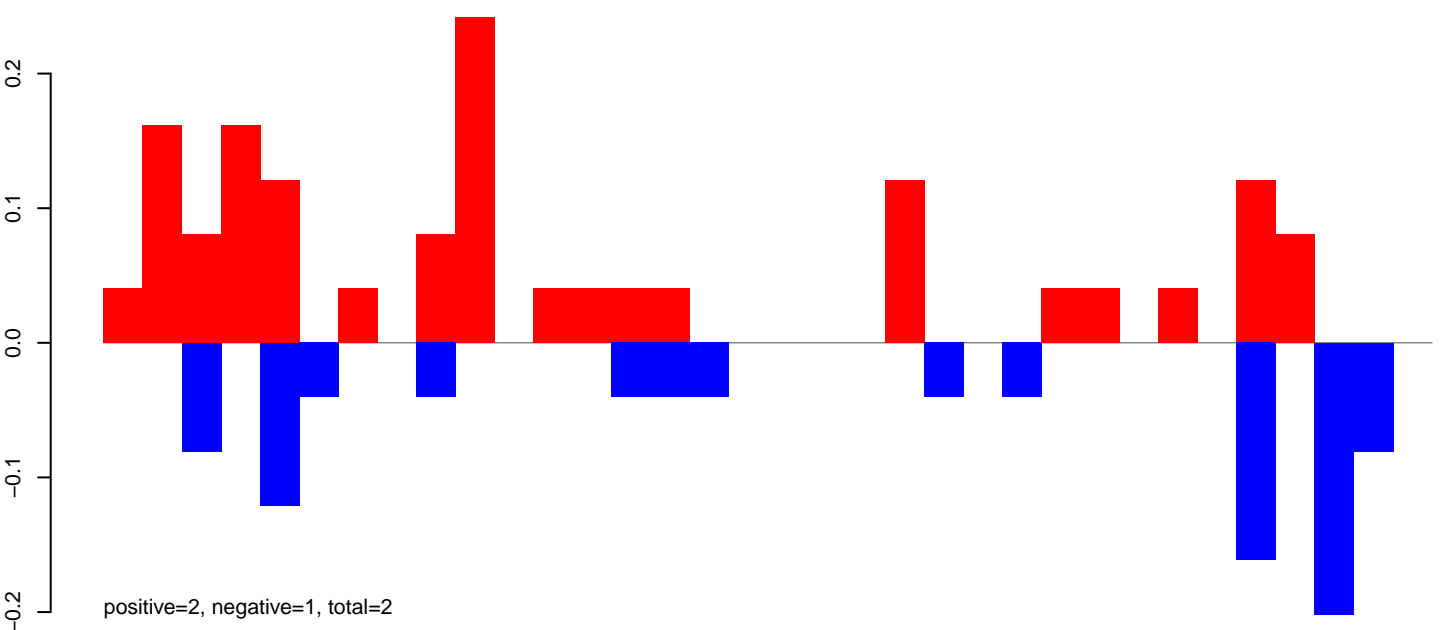

AnGam_larvae_female_TN.rep

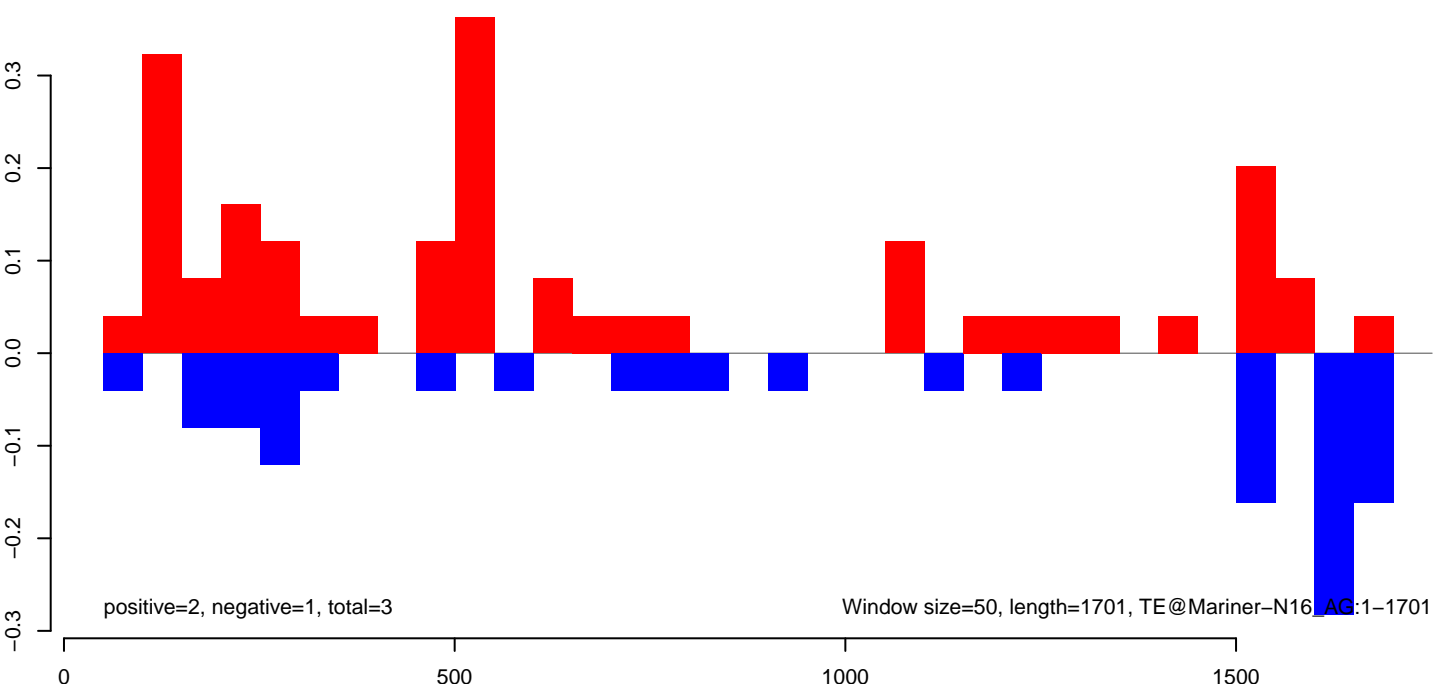

AnGam_larvae_female_TN.18_23.rep

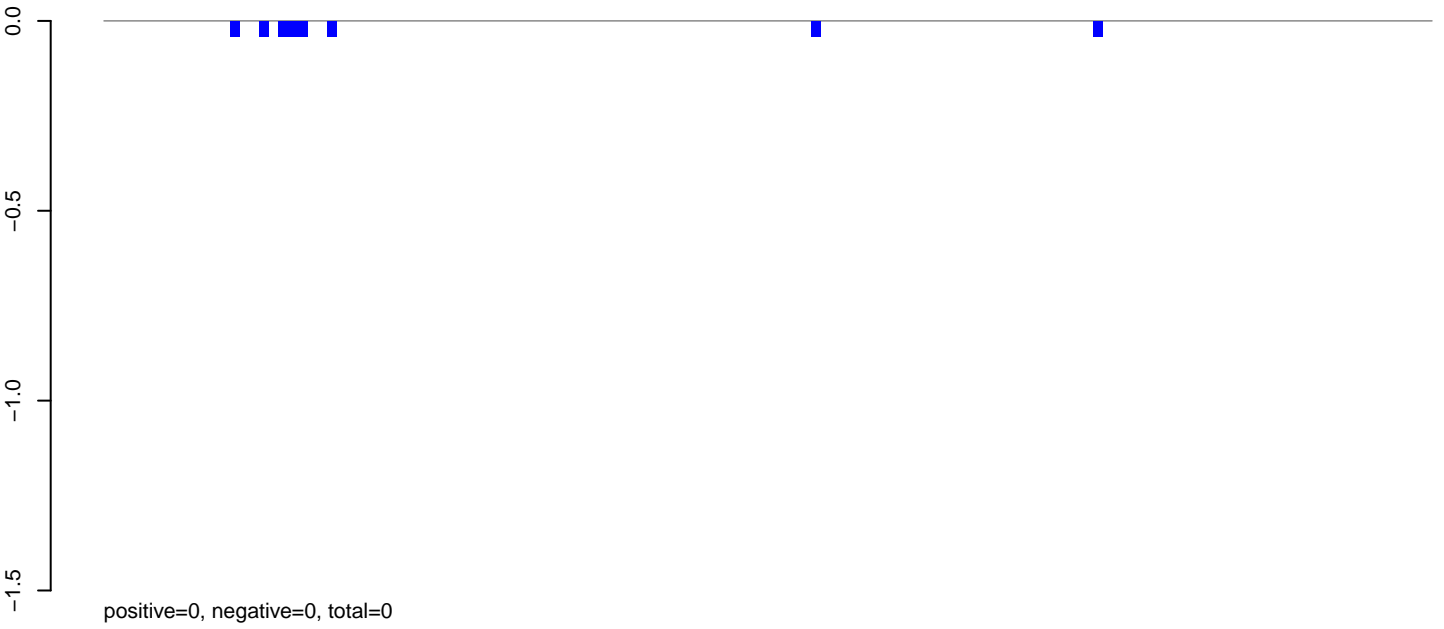

AnGam_larvae_female_TN.24_35.rep

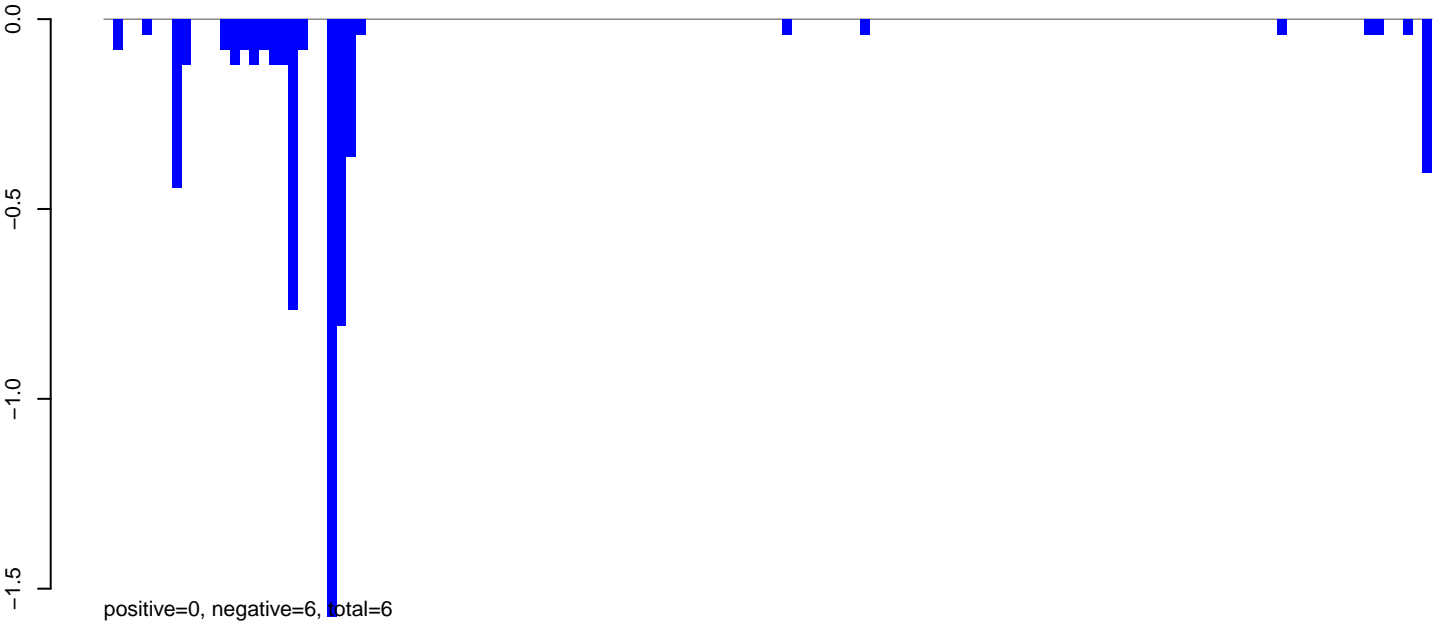

AnGam_larvae_female_TN.rep

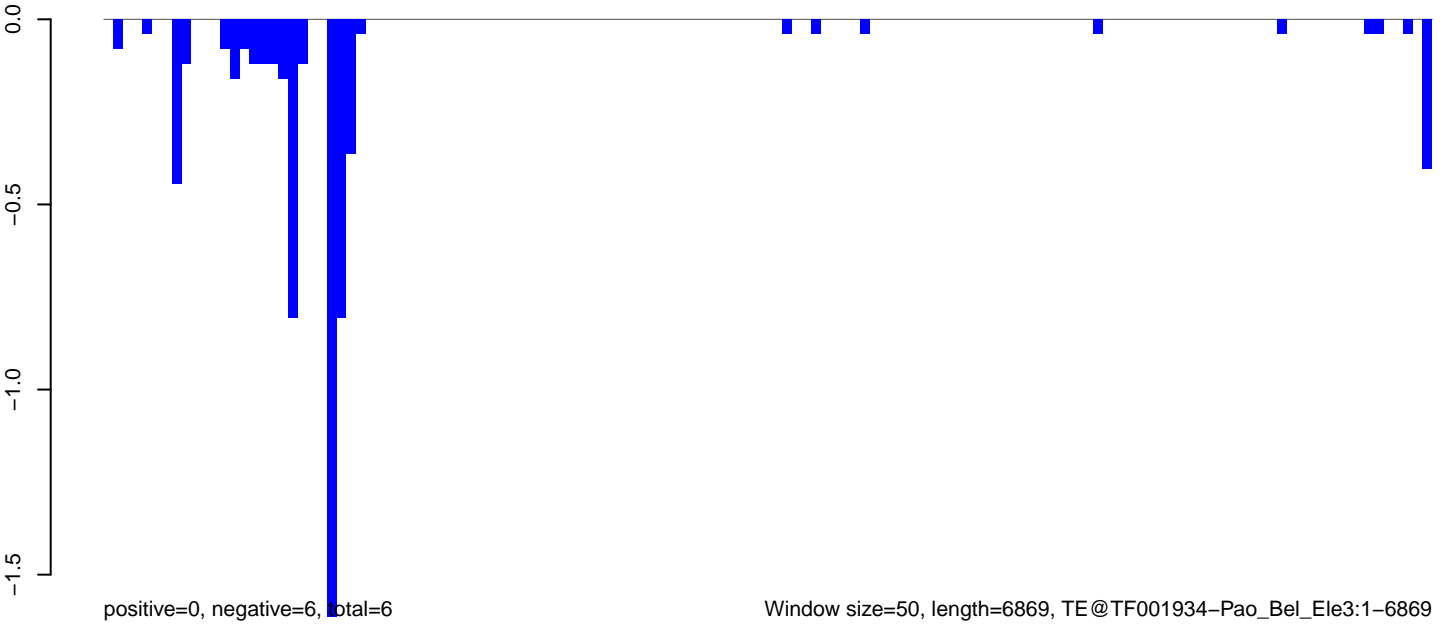

Window size=50, length=6869, TE@TF001934-Pao_Bel_Ele3:1-6869

AnGam_larvae_female_TN.18_23.rep

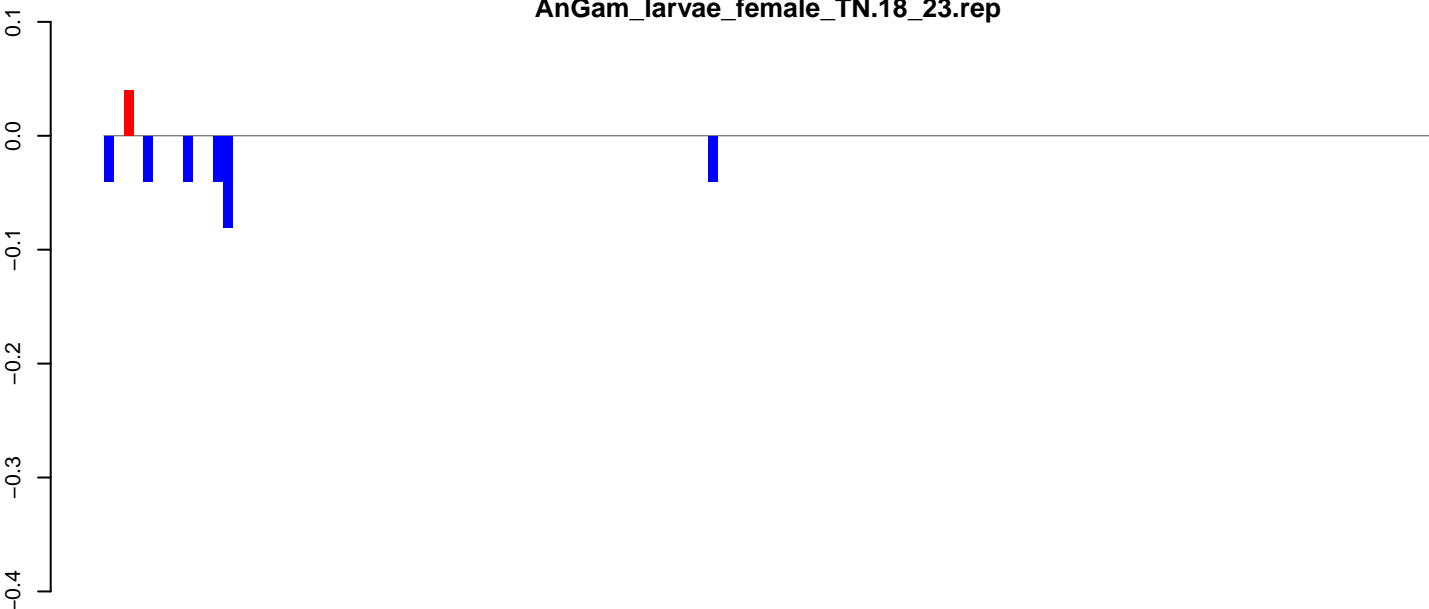

positive=0, negative=0, total=0

AnGam_larvae_female_TN.24_35.rep

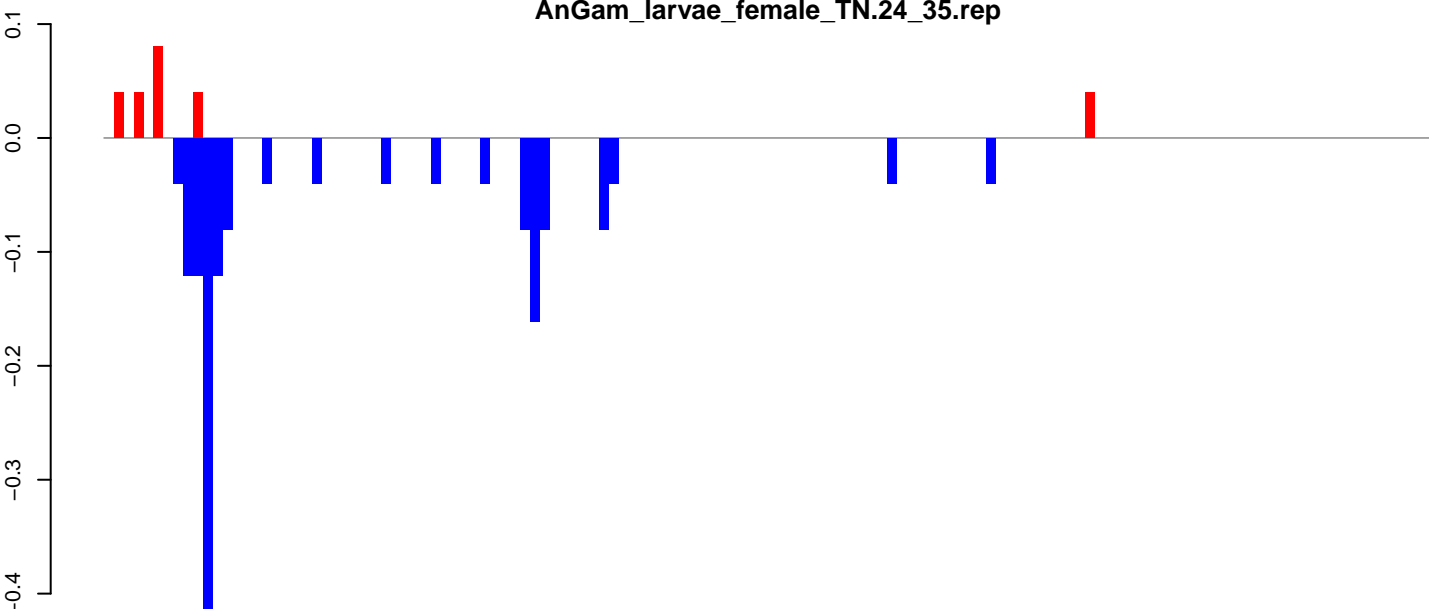

positive=0, negative=2, total=2

AnGam_larvae_female_TN.rep

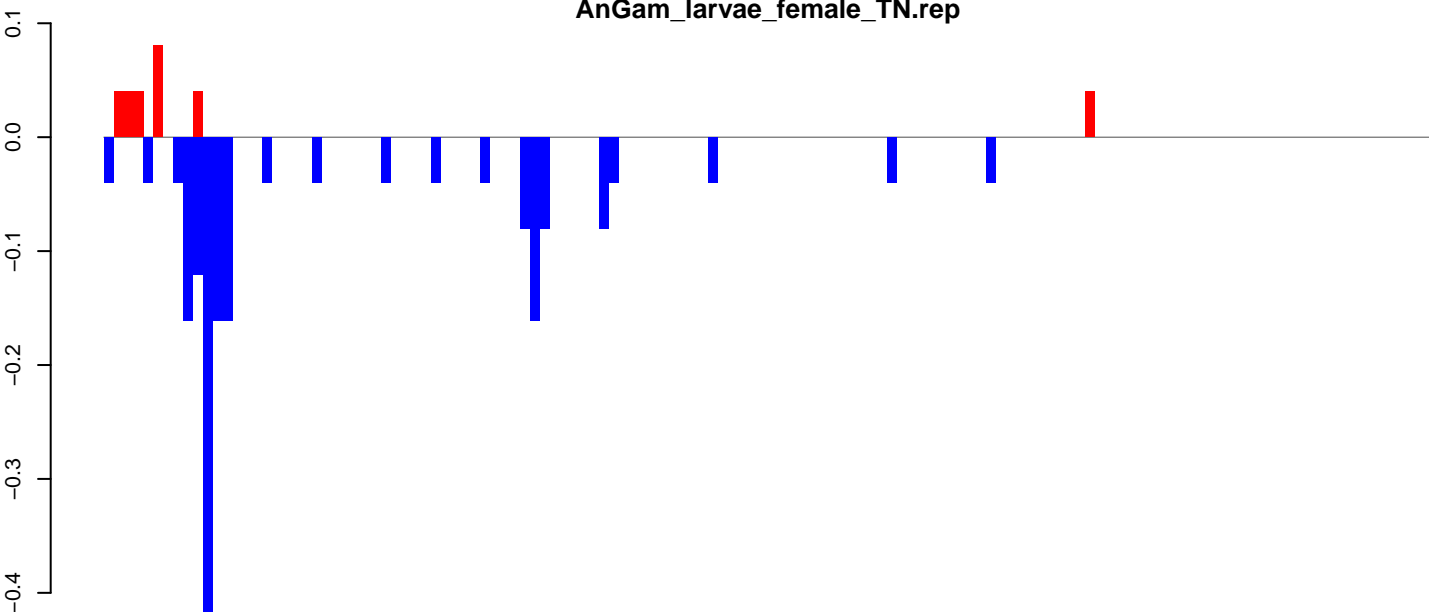

positive=0, negative=2, total=2

Window size=50, length=6724, TE@GYPSY9-LTR-I_AG:1-6724

0 1000 2000 3000 4000 5000 6000 7000

AnGam_larvae_female_TN.18_23.rep

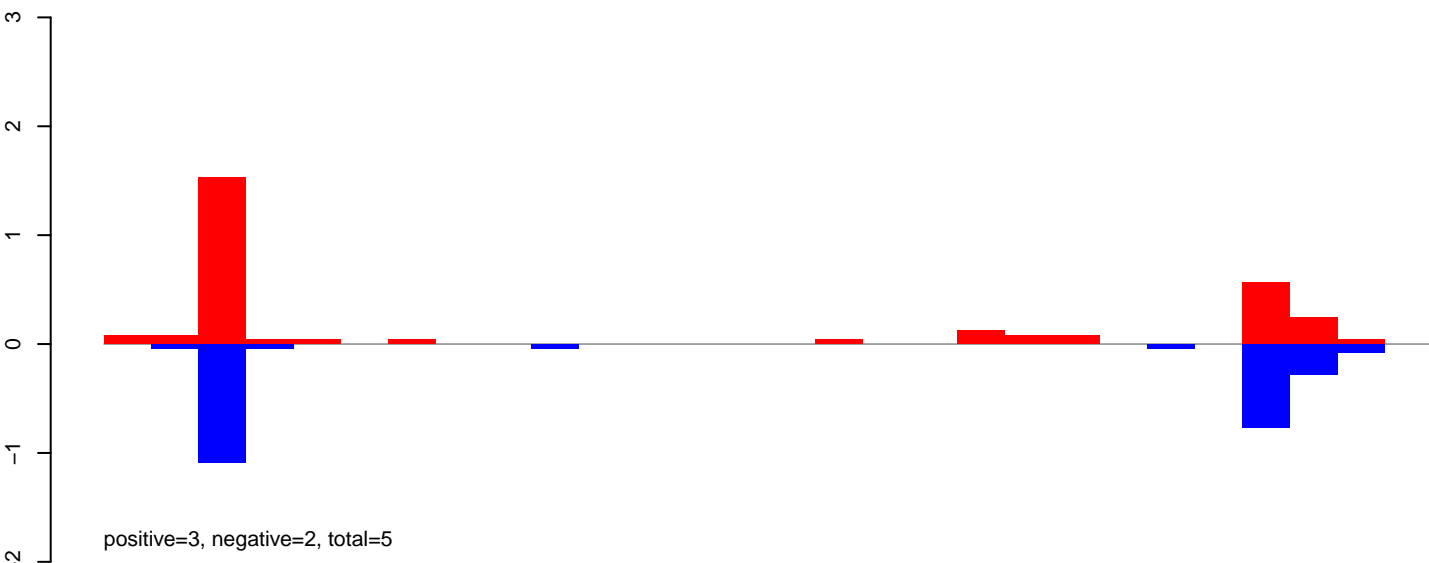

AnGam_larvae_female_TN.24_35.rep

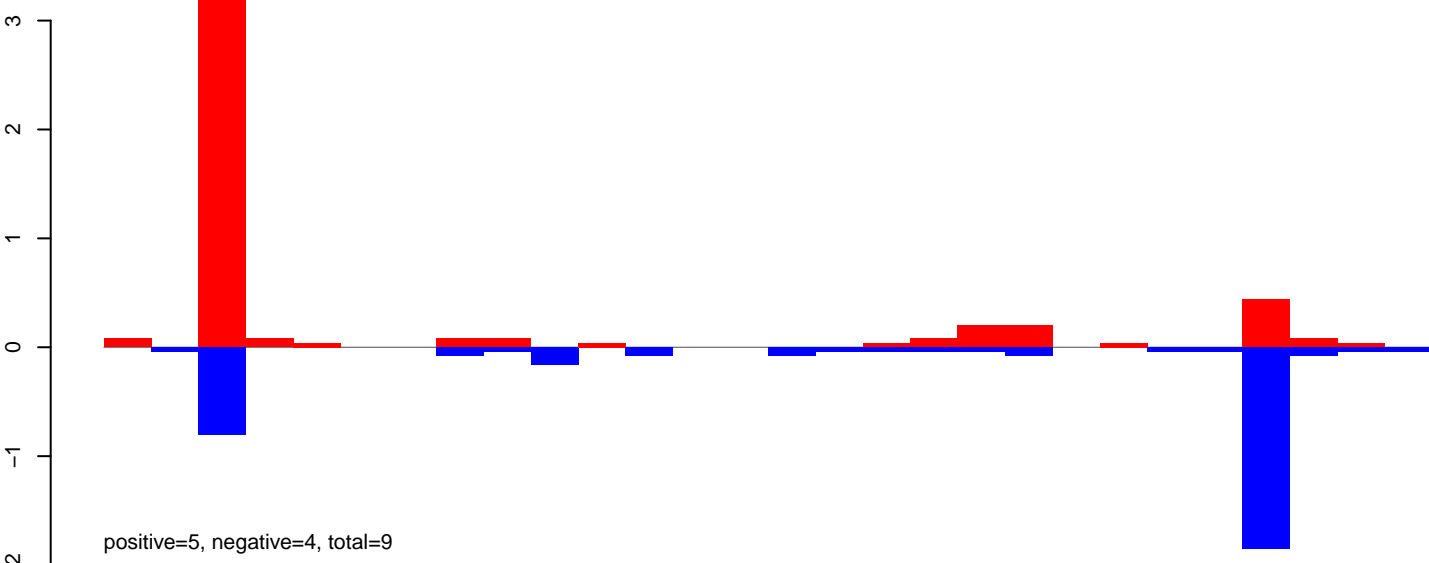

AnGam_larvae_female_TN.rep

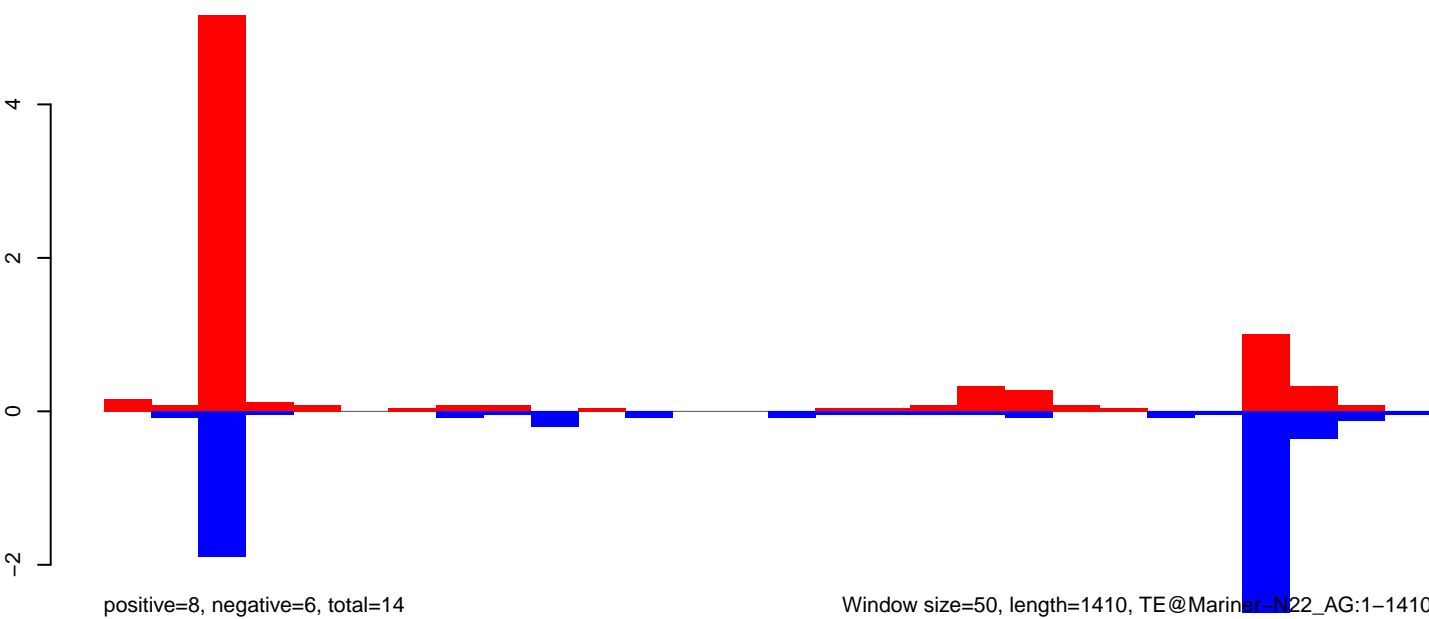

AnGam_larvae_female_TN.18_23.rep

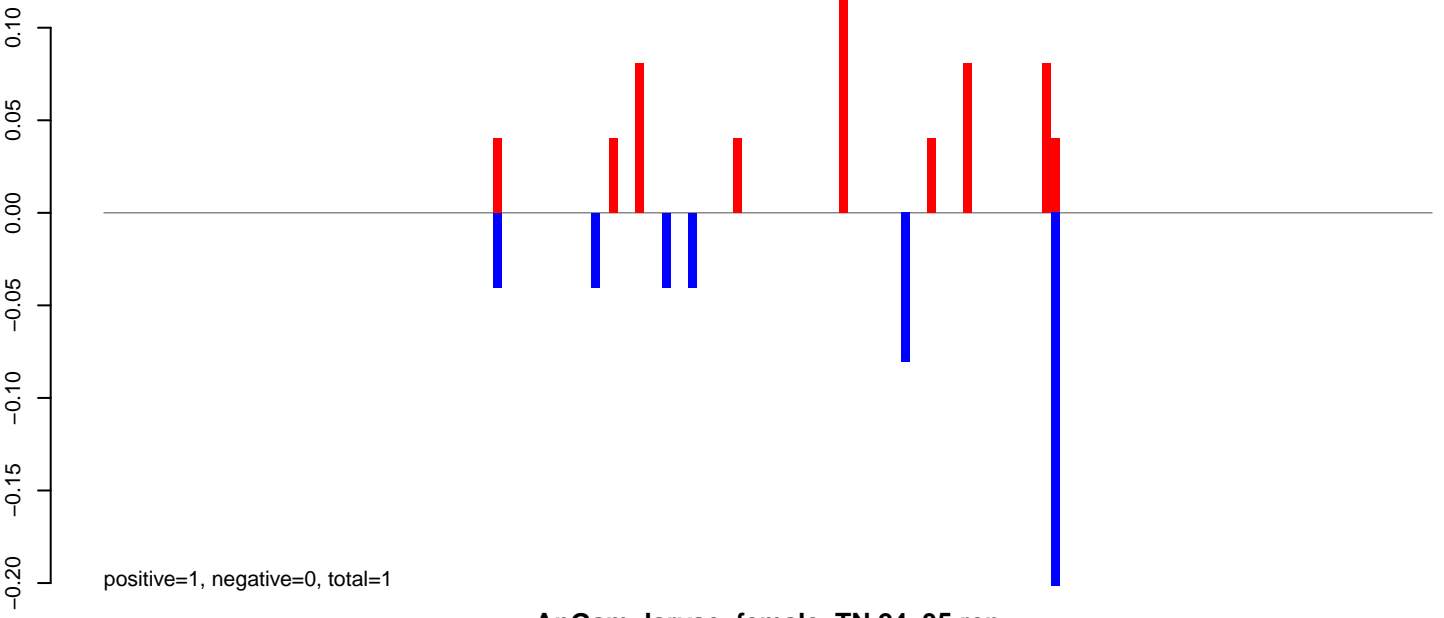

AnGam_larvae_female_TN.24_35.rep

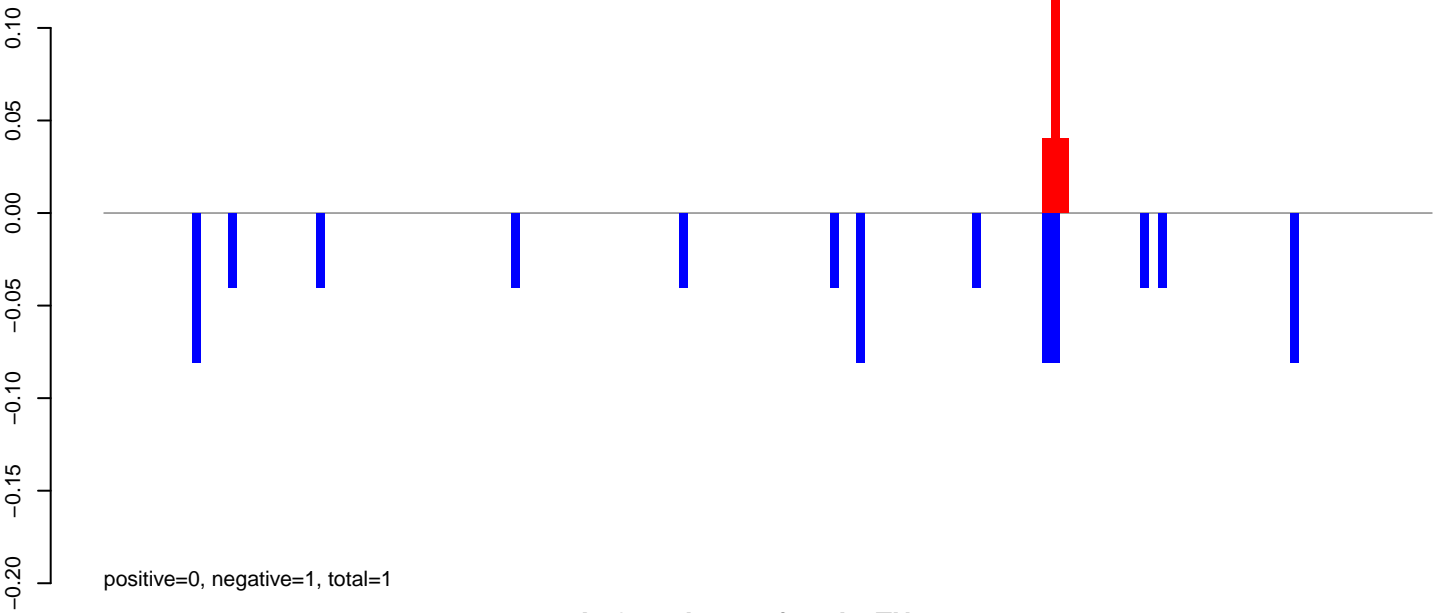

AnGam_larvae_female_TN.rep

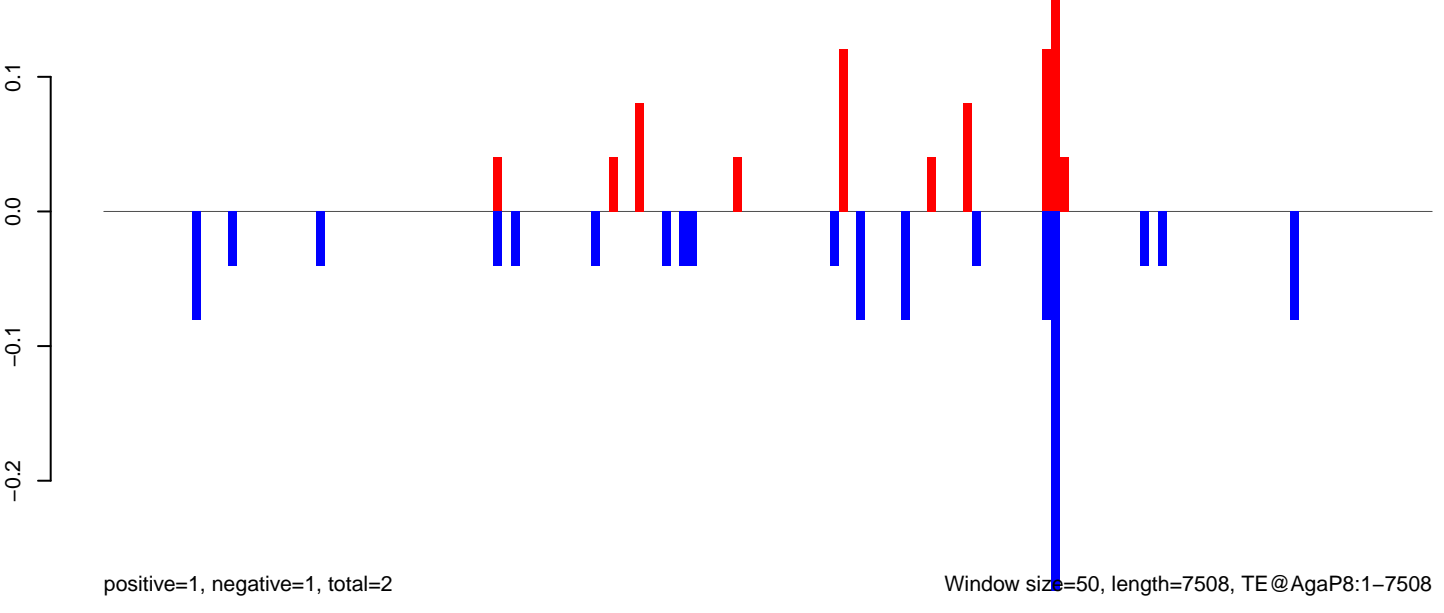

AnGam_larvae_female_TN.18_23.rep



positive=0, negative=0, total=0

AnGam_larvae_female_TN.24_35.rep

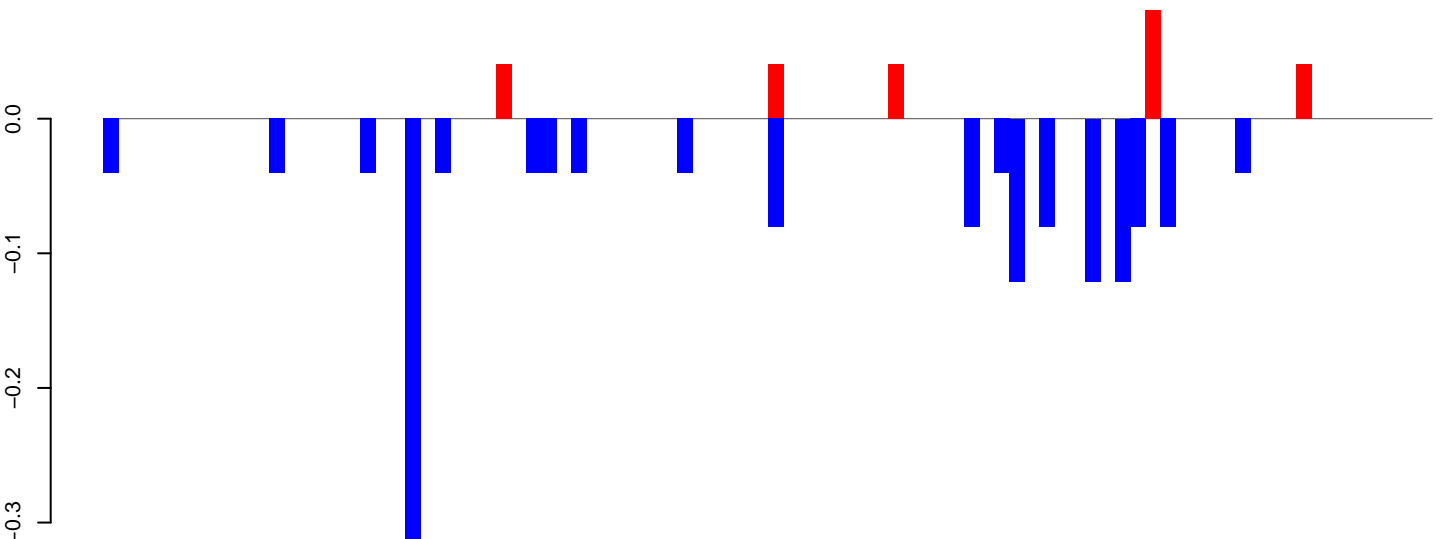

positive=0, negative=2, total=2

AnGam_larvae_female_TN.rep

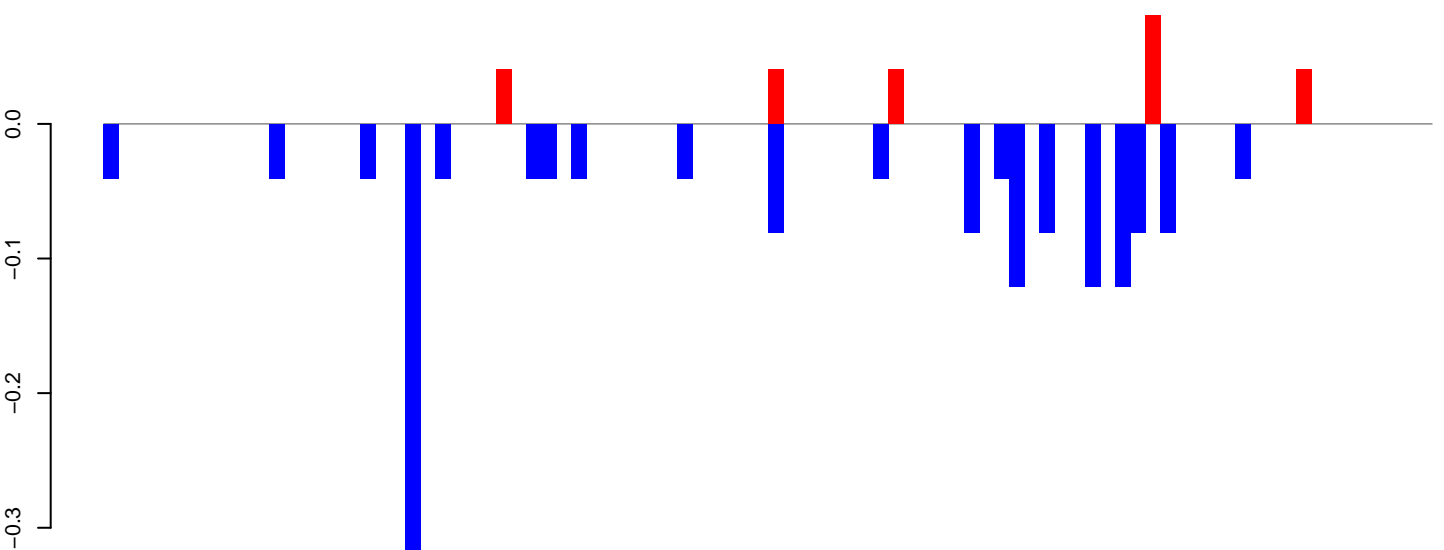

positive=0, negative=2, total=2

Window size=50, length=4432, TE@TF001418-R1_Ele4:1-4432

0 1000 2000 3000 4000

AnGam_larvae_female_TN.18_23.rep

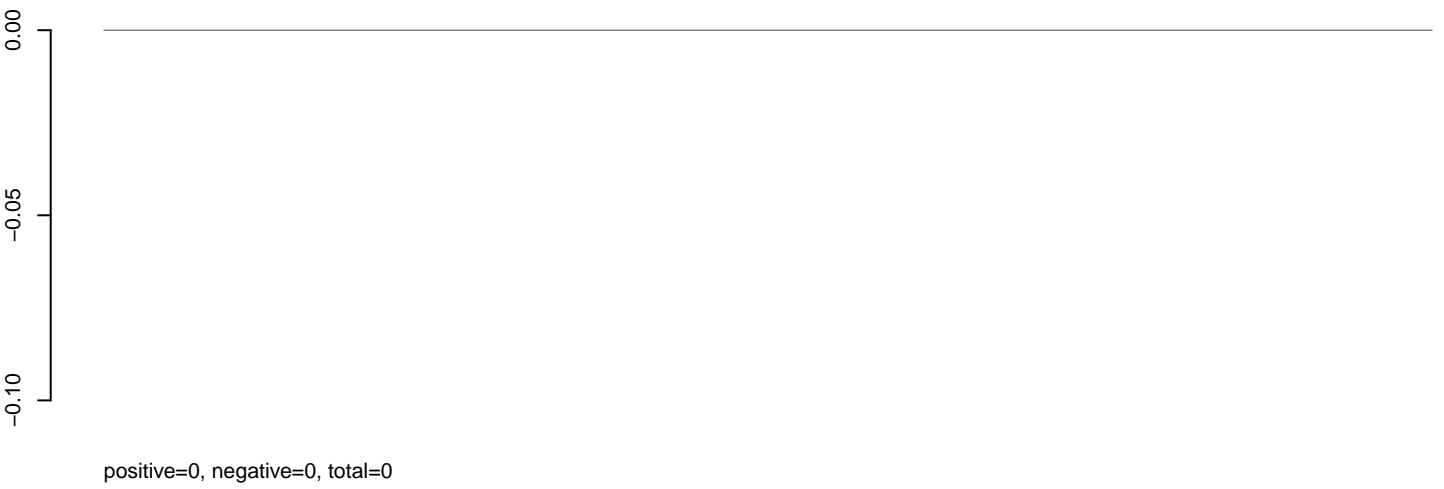

AnGam_larvae_female_TN.24_35.rep

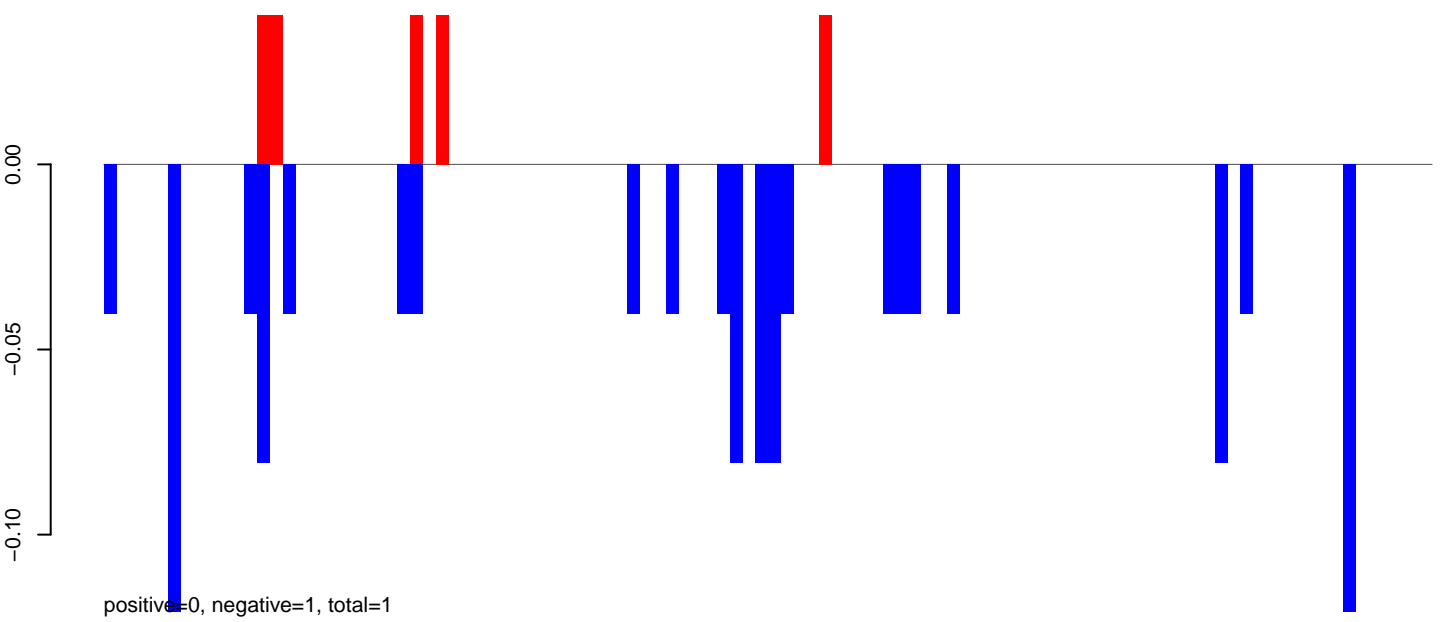

AnGam_larvae_female_TN.rep

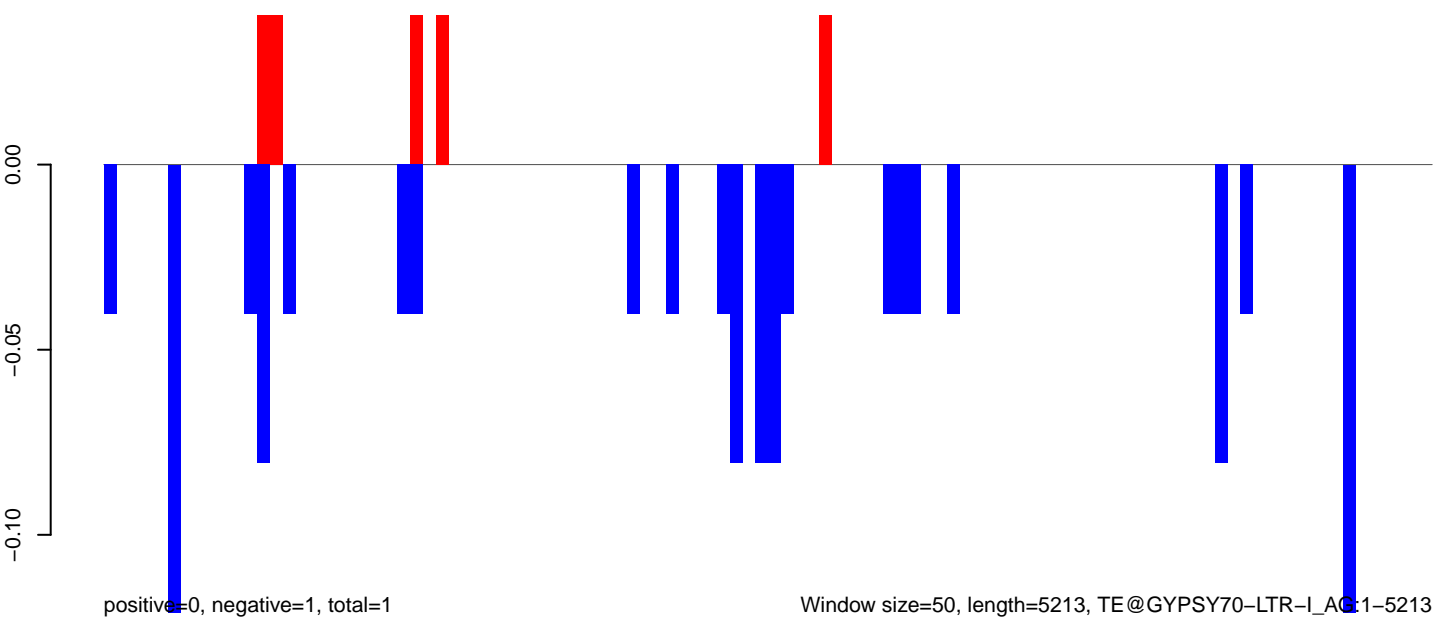

AnGam_larvae_female_TN.18_23.rep

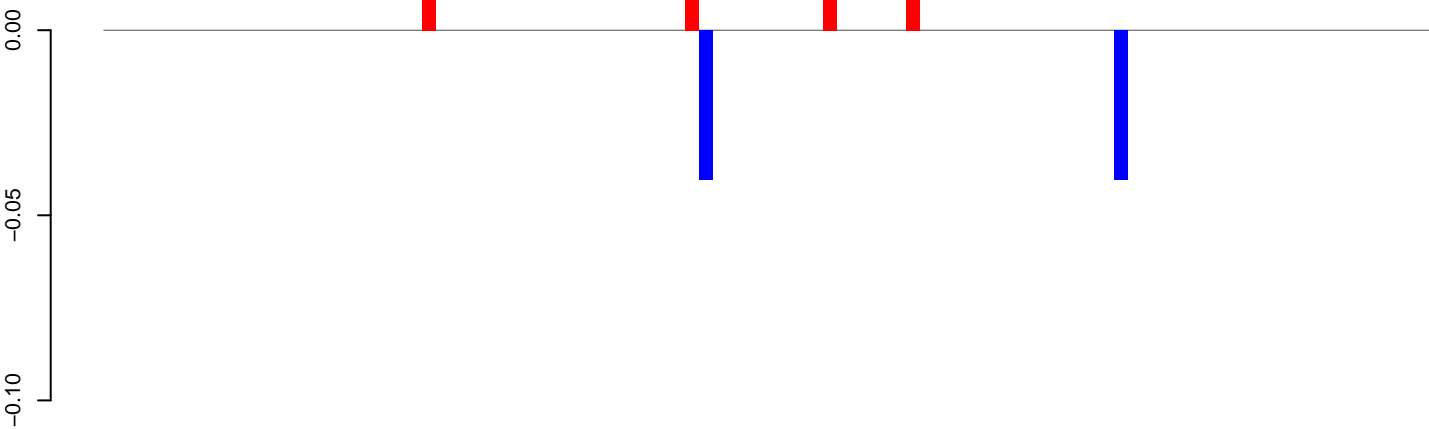

positive=0, negative=0, total=0

AnGam_larvae_female_TN.24_35.rep

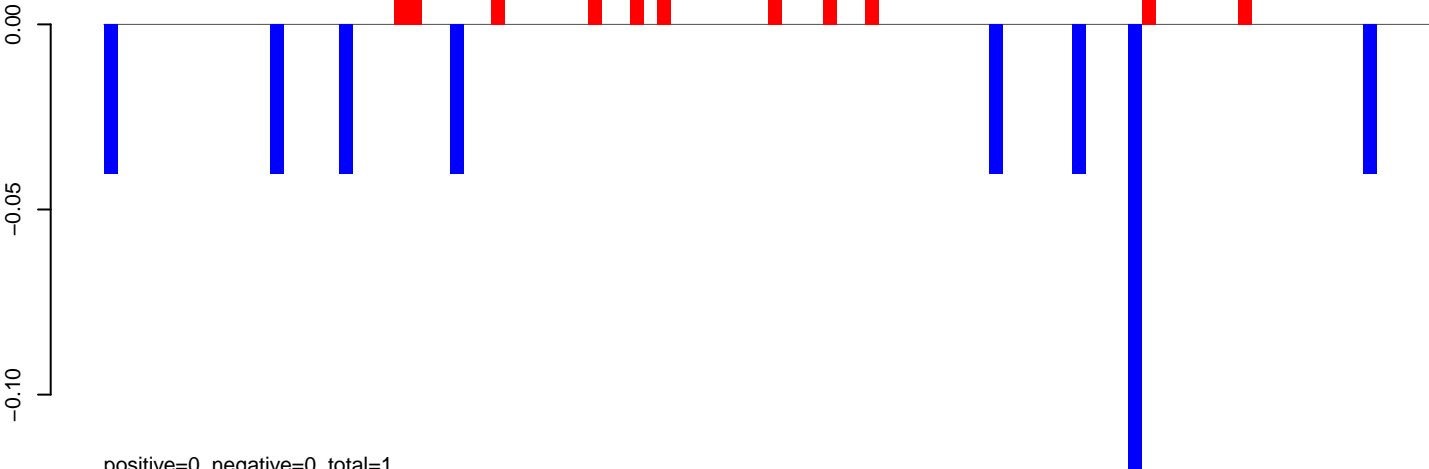

positive=0, negative=0, total=1

AnGam_larvae_female_TN.rep

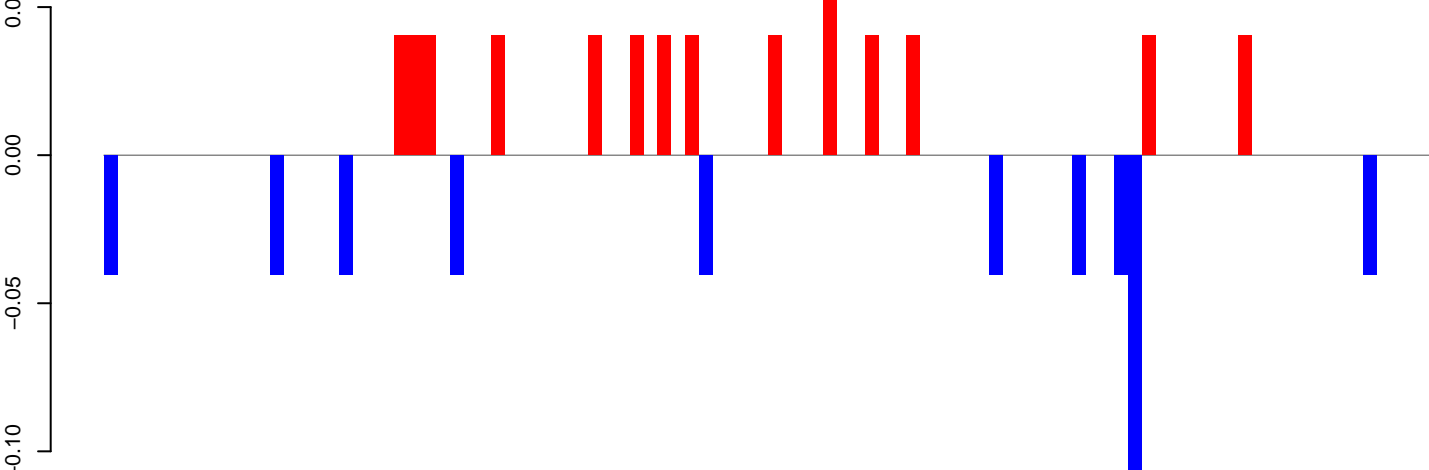

positive=1, negative=0, total=1

Window size=50, length=4848, TE @ GYPSY60-LTR-L_AG:1-4848

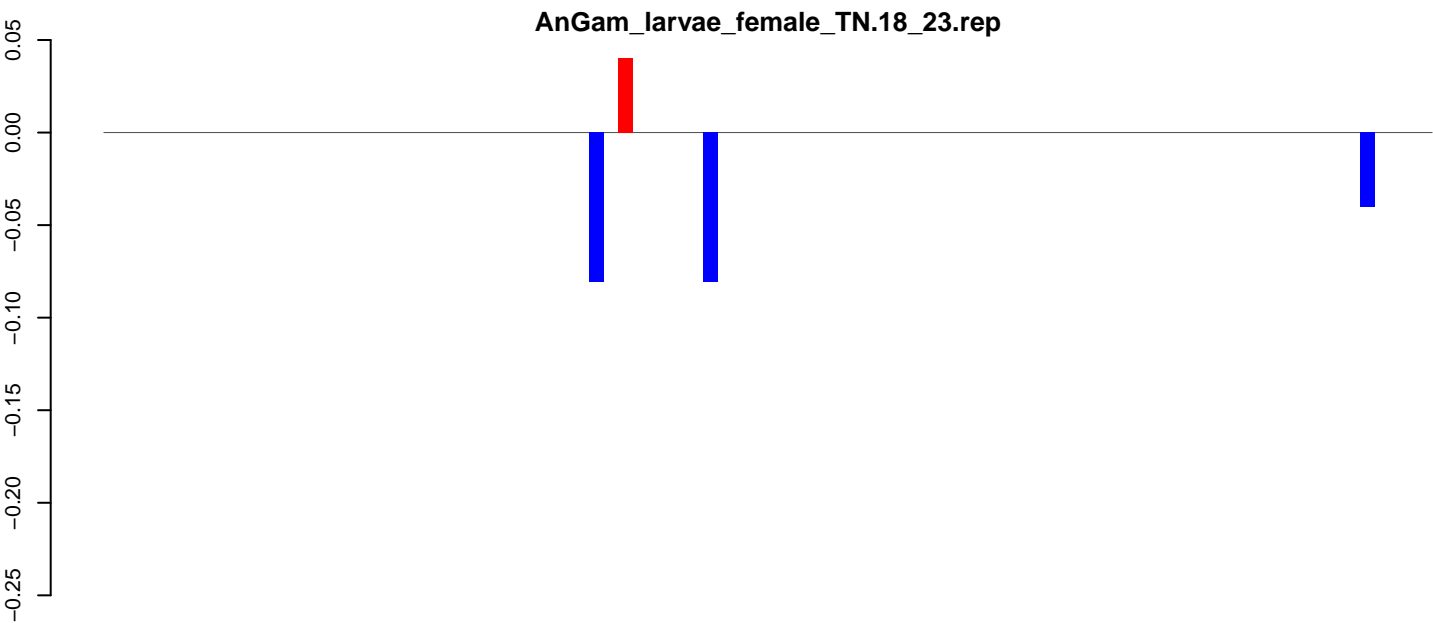

positive=0, negative=0, total=0

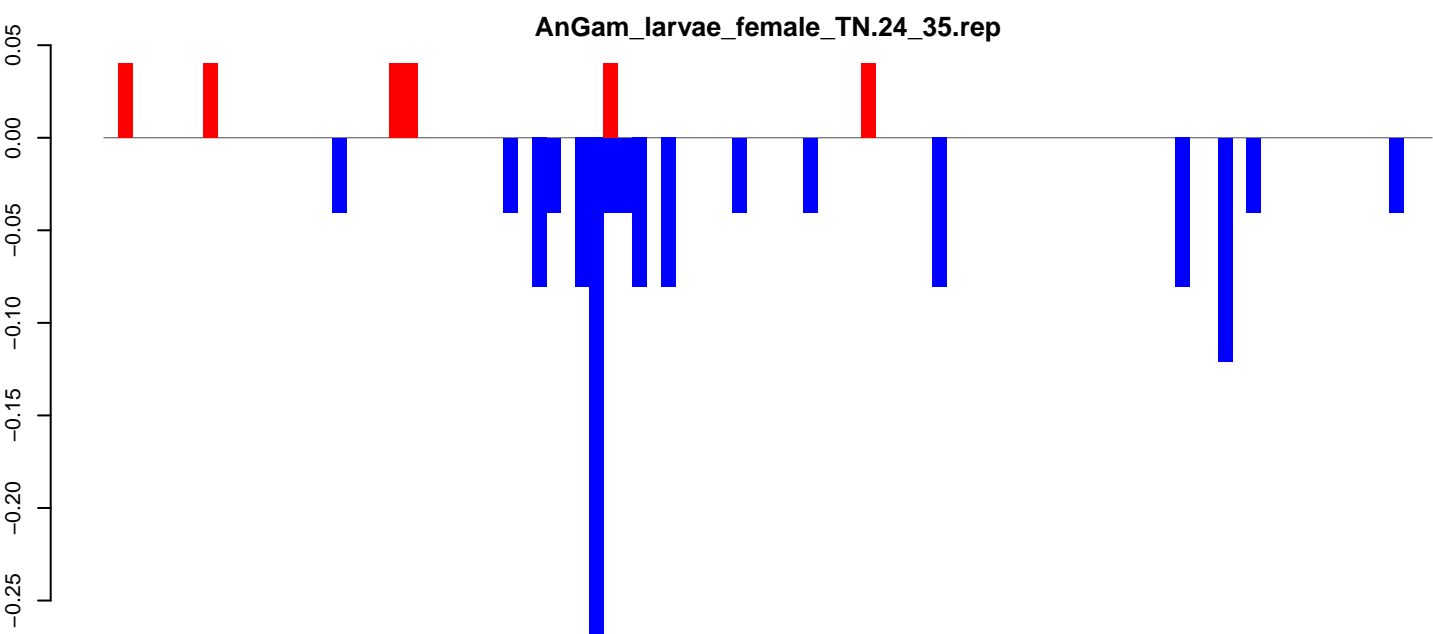

positive=0, negative=1, total=1

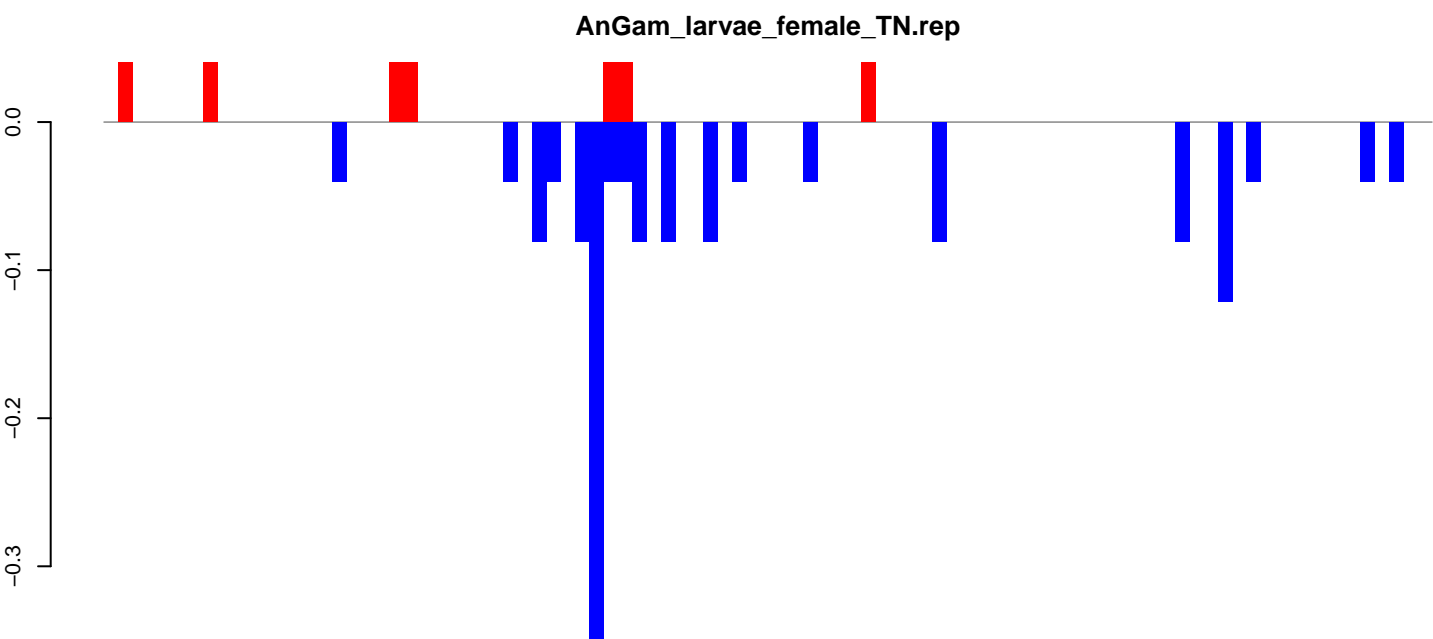

positive=0, negative=1, total=2

Window size=50, length=4693, TE@CR1-3_AG:1-4693

0 1000 2000 3000 4000

AnGam_larvae_female_TN.18_23.rep

0.05
0.00
-0.05
-0.10

positive=0, negative=0, total=0

AnGam_larvae_female_TN.24_35.rep

0.05
0.00
-0.05
-0.10

positive=1, negative=0, total=1

AnGam_larvae_female_TN.rep

0.05
0.00
-0.05
-0.10

positive=1, negative=1, total=1

Window size=50, length=4541, TE@CR1-12_AG:1-4541

0 1000 2000 3000 4000

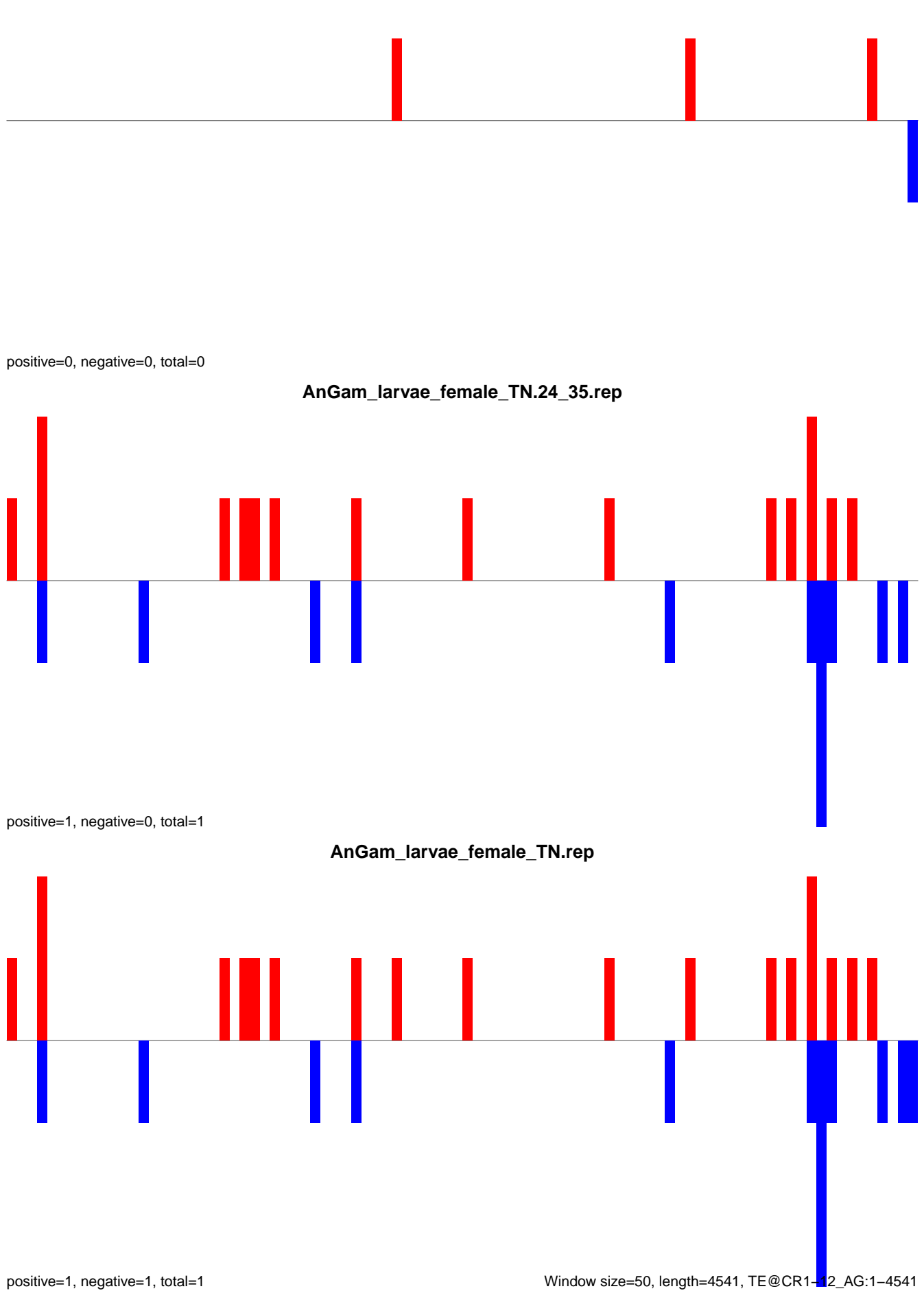

AnGam_larvae_female_TN.18_23.rep

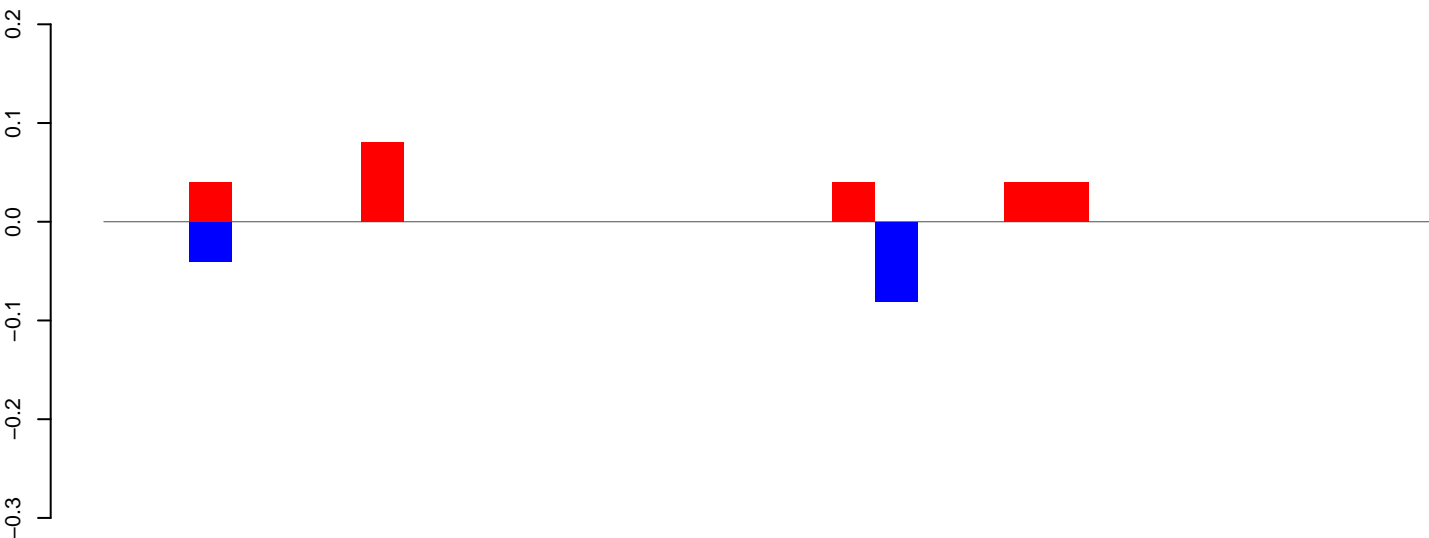

AnGam_larvae_female_TN.24_35.rep

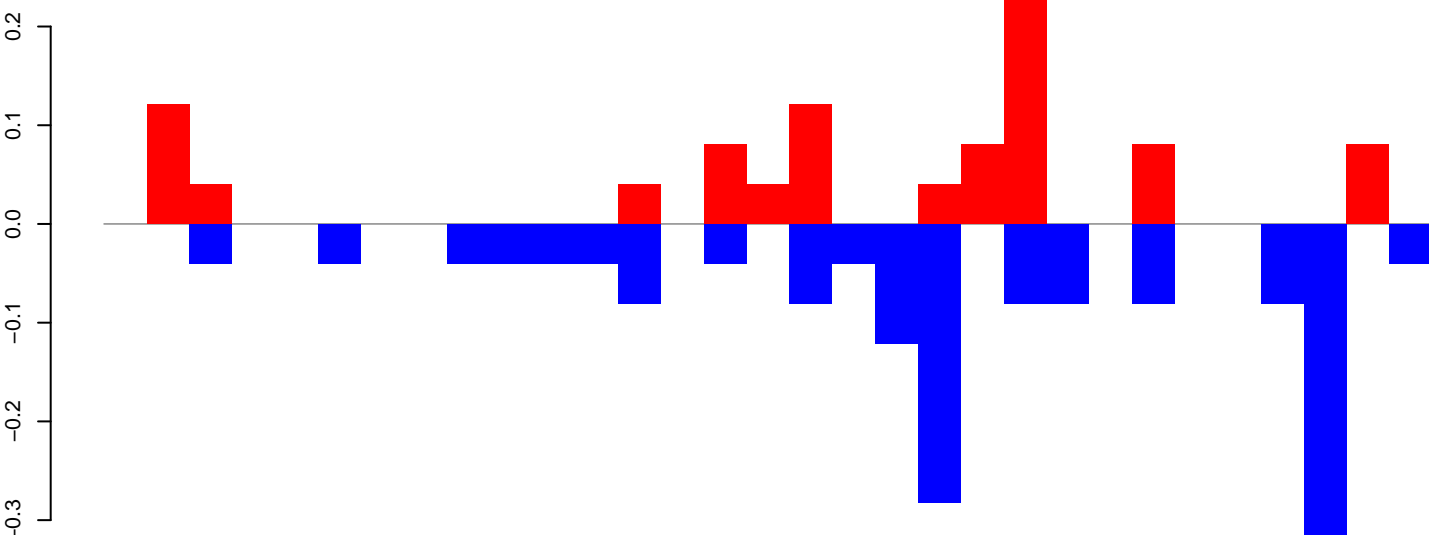

AnGam_larvae_female_TN.rep

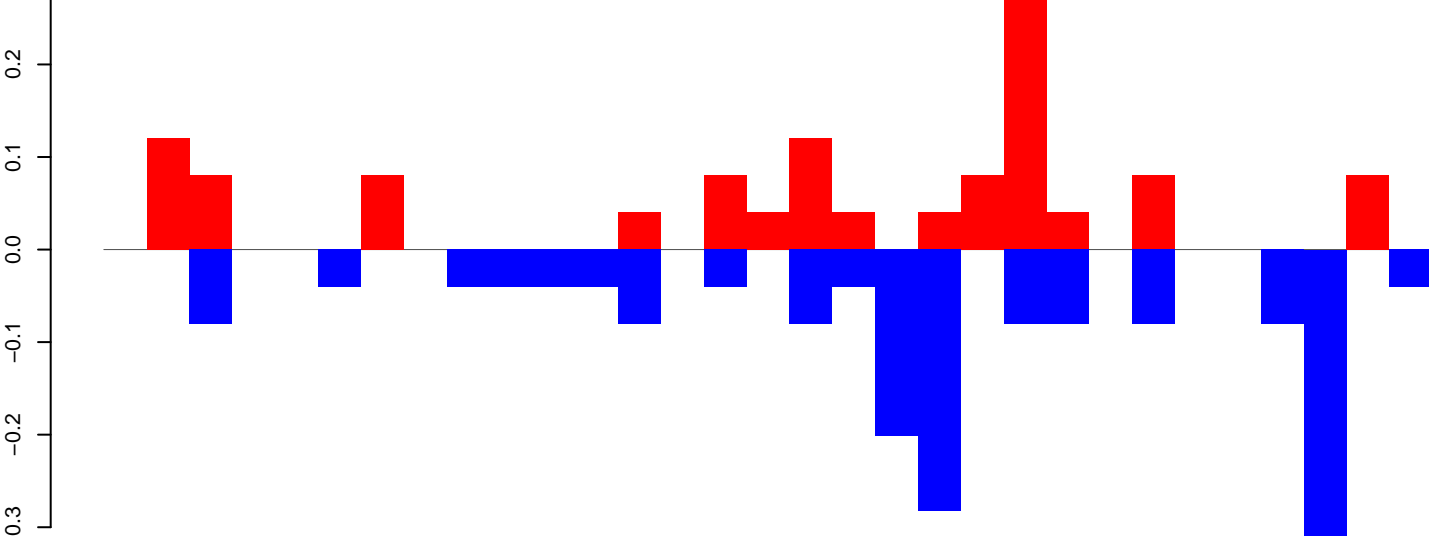

Window size=50, length=1597, TE@RTE-3, AG:1-1597

AnGam_larvae_female_TN.18_23.rep

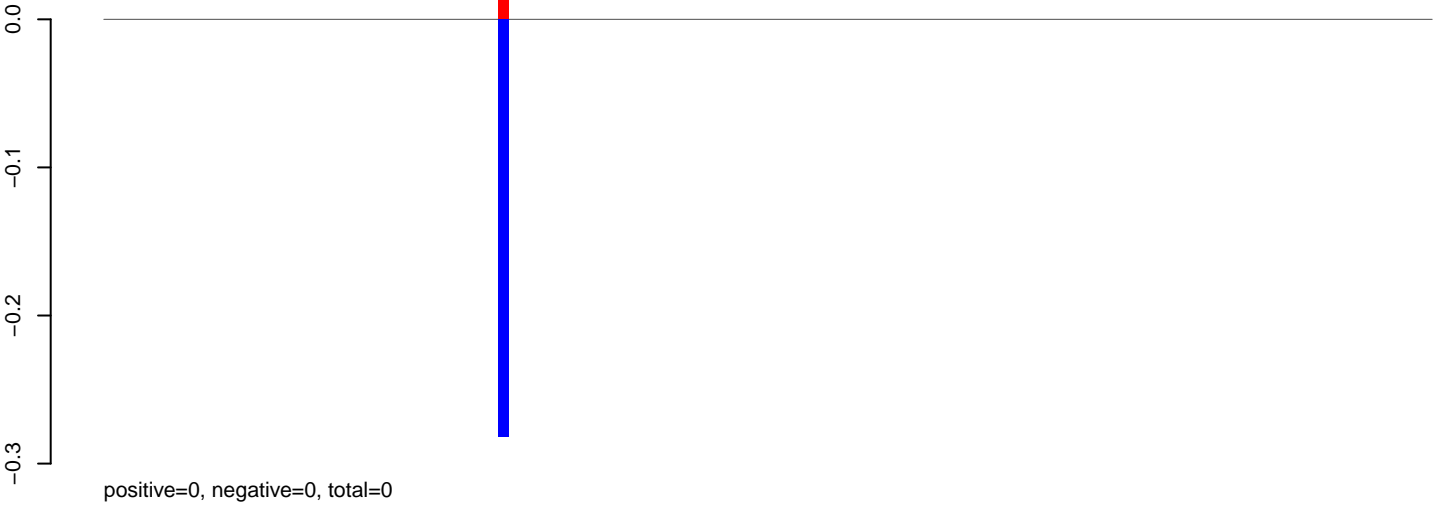

AnGam_larvae_female_TN.24_35.rep

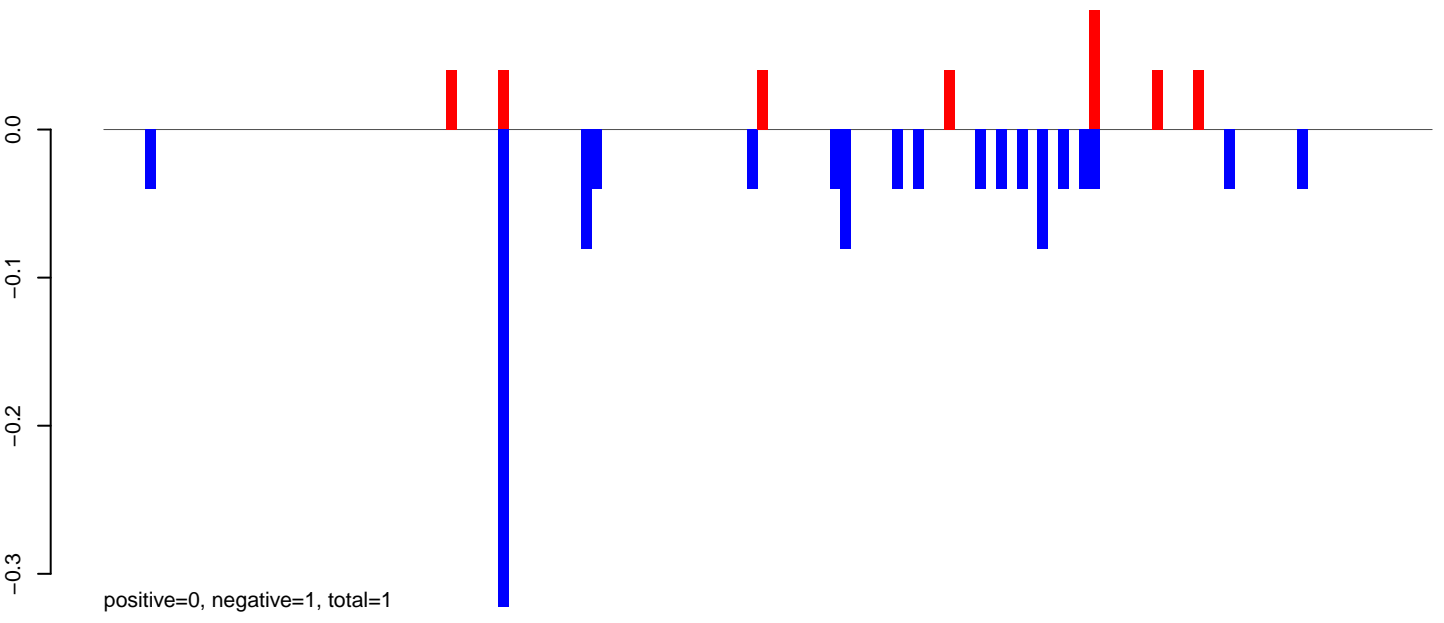

AnGam_larvae_female_TN.rep

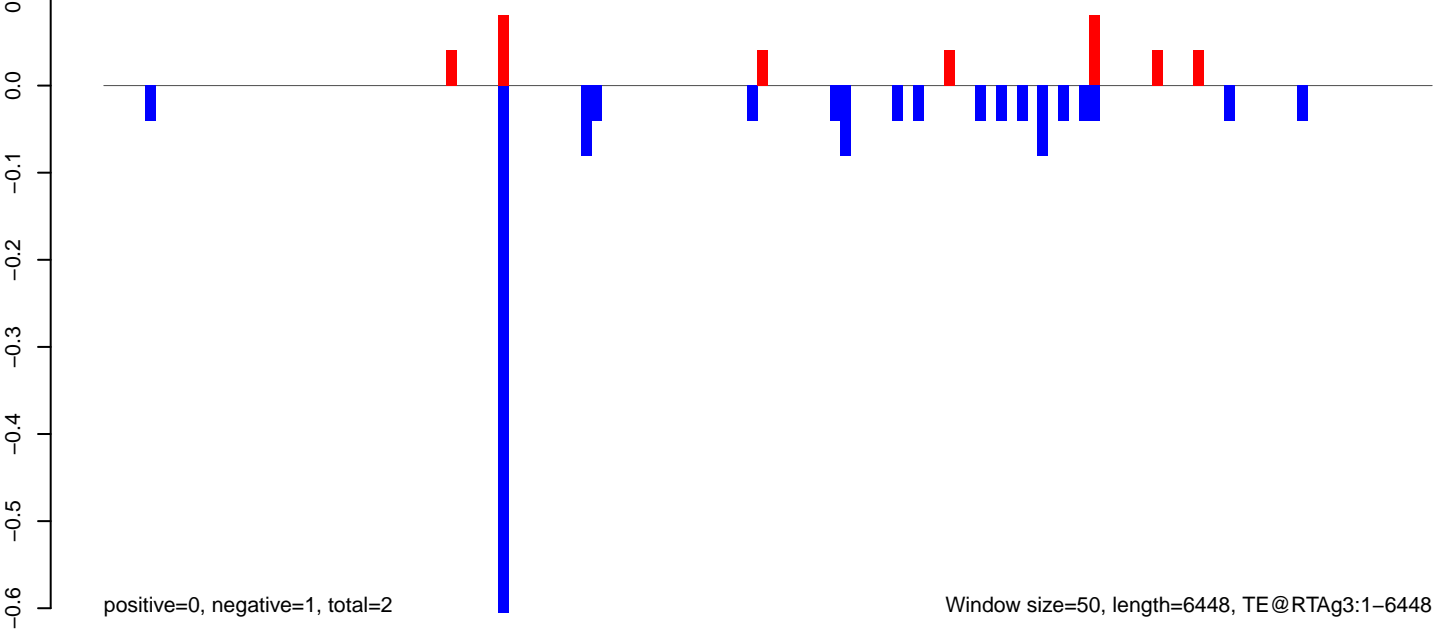

AnGam_larvae_female_TN.18_23.rep

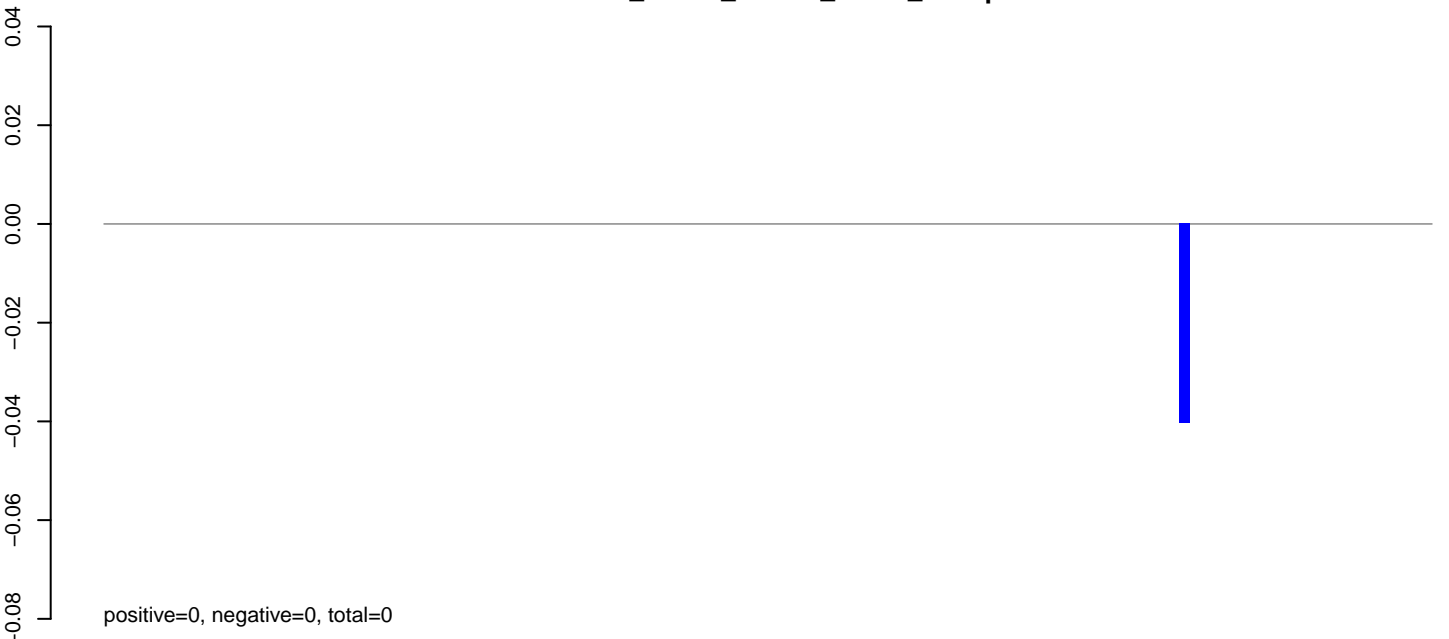

AnGam_larvae_female_TN.24_35.rep

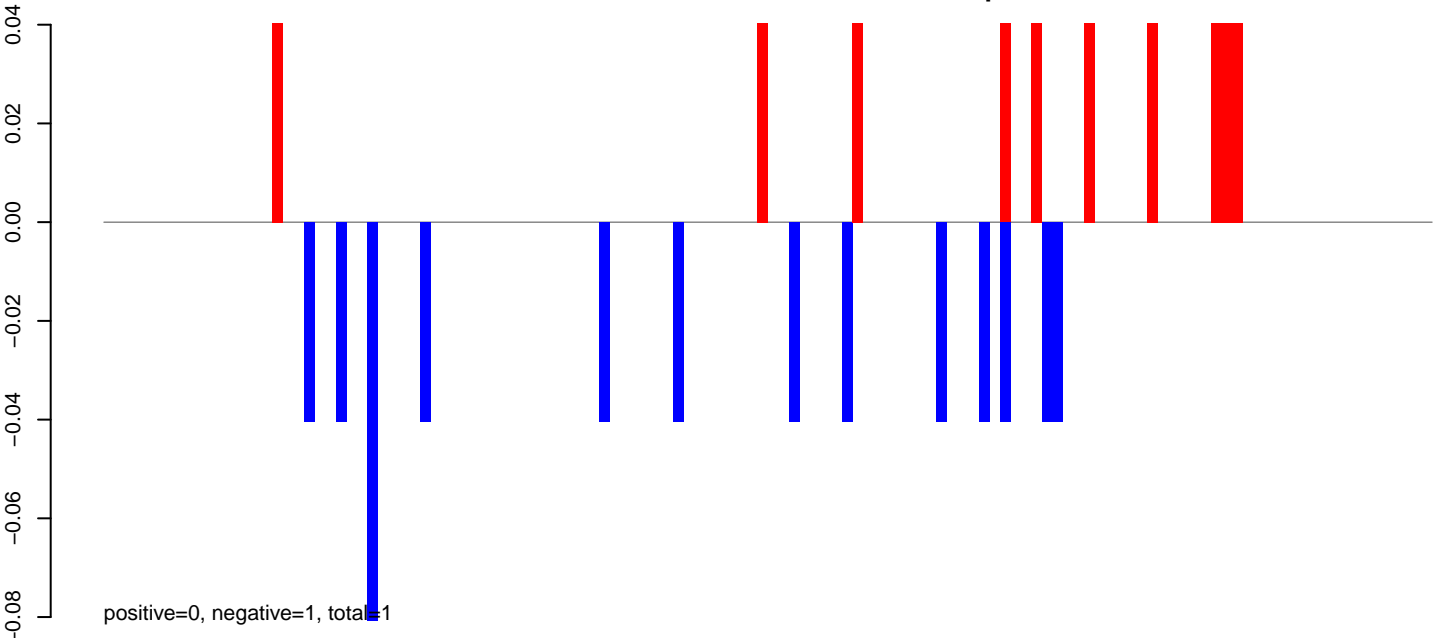

AnGam_larvae_female_TN.rep

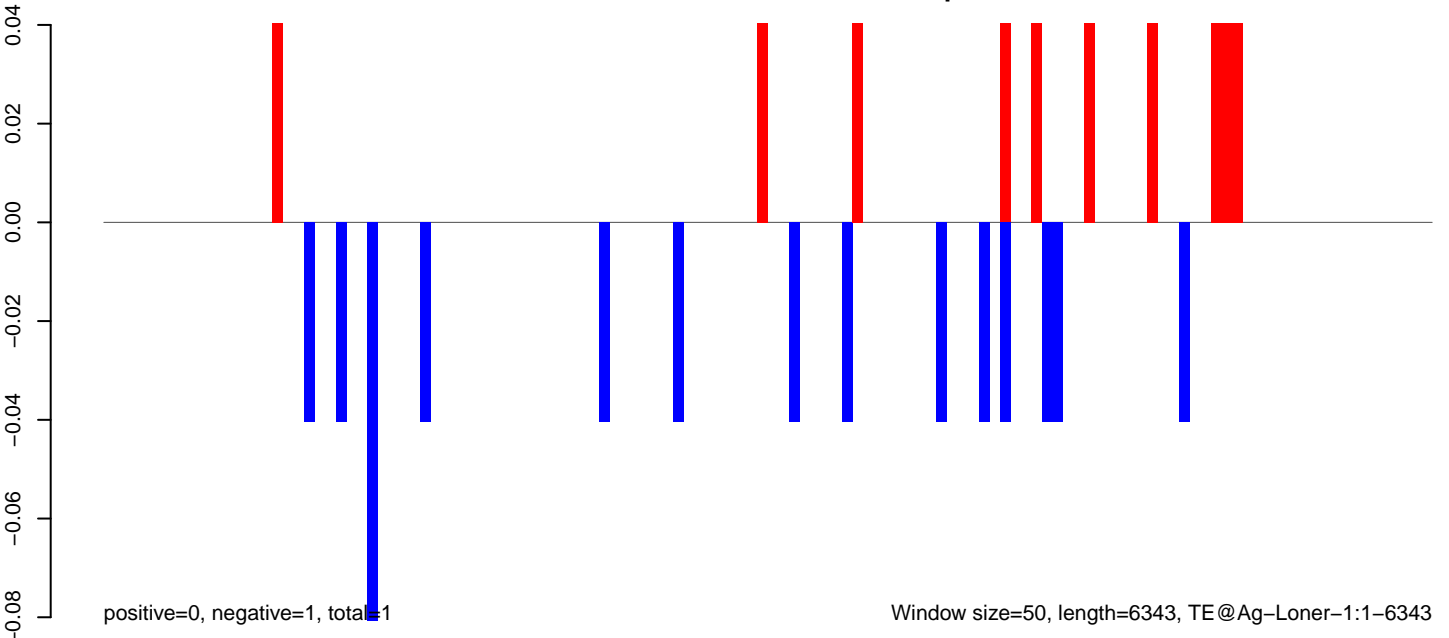

0 1000 2000 3000 4000 5000 6000

AnGam_larvae_female_TN.18_23.rep

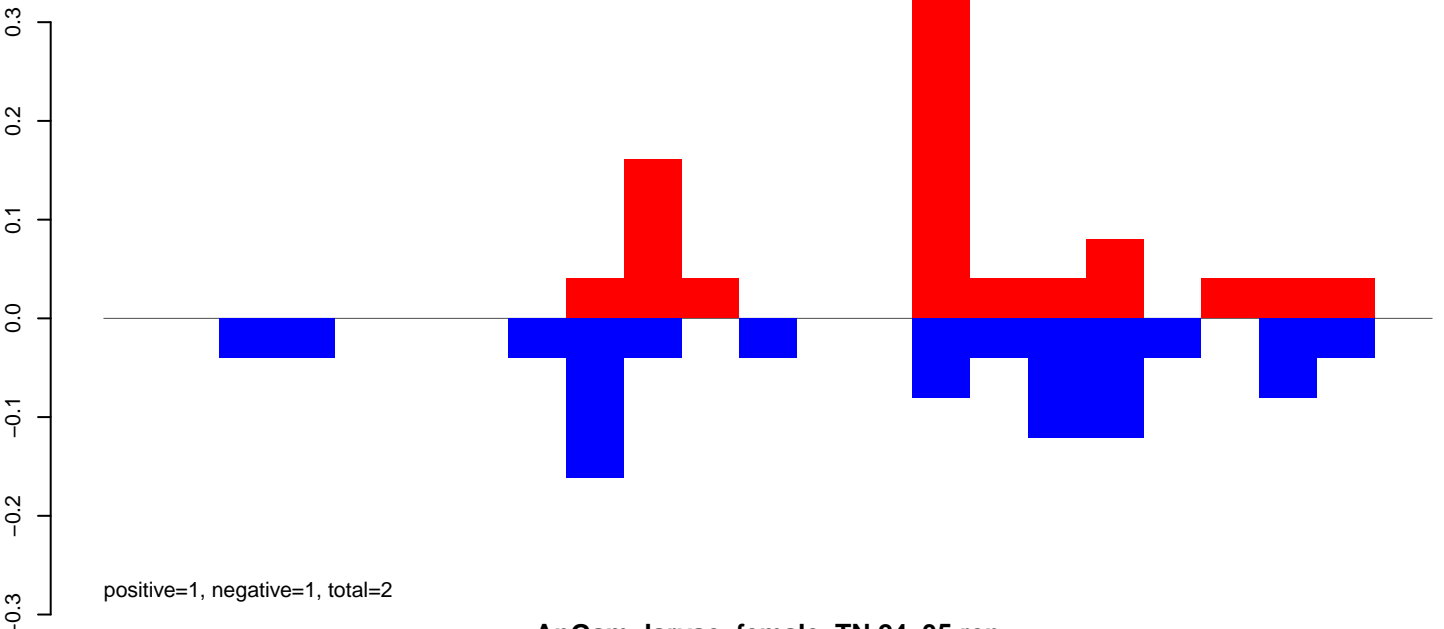

AnGam_larvae_female_TN.24_35.rep

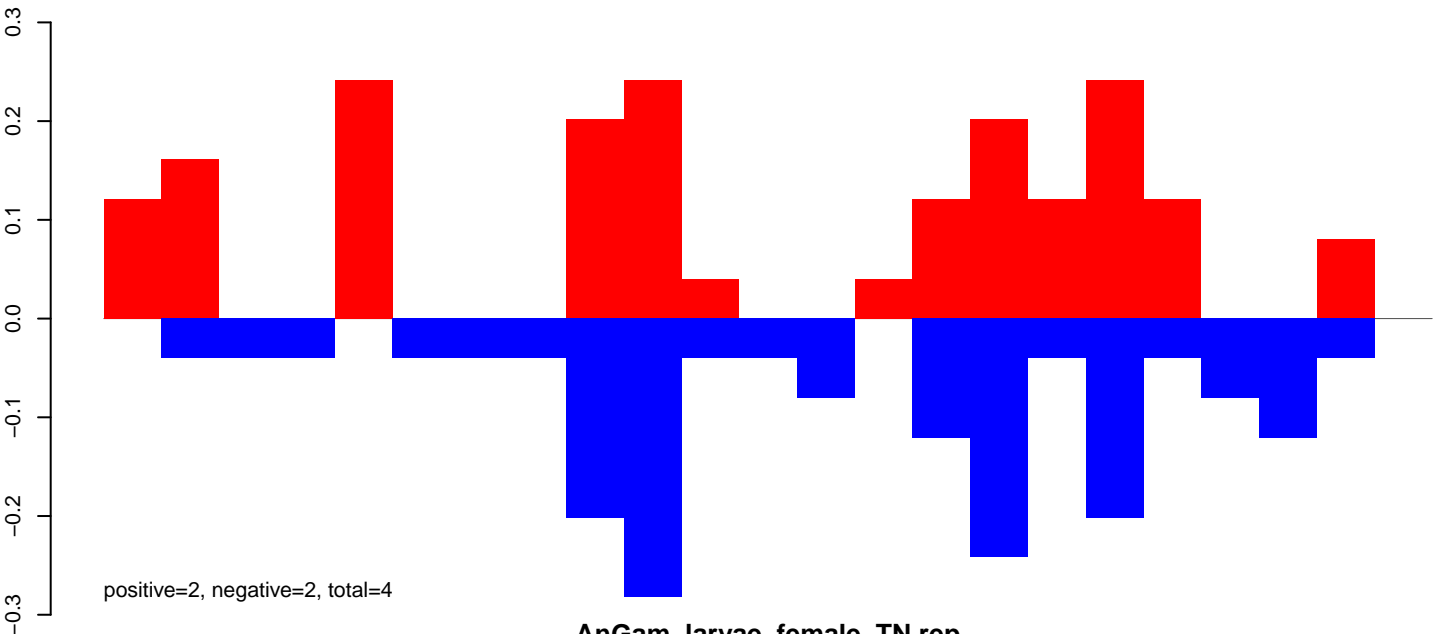

AnGam_larvae_female_TN.rep

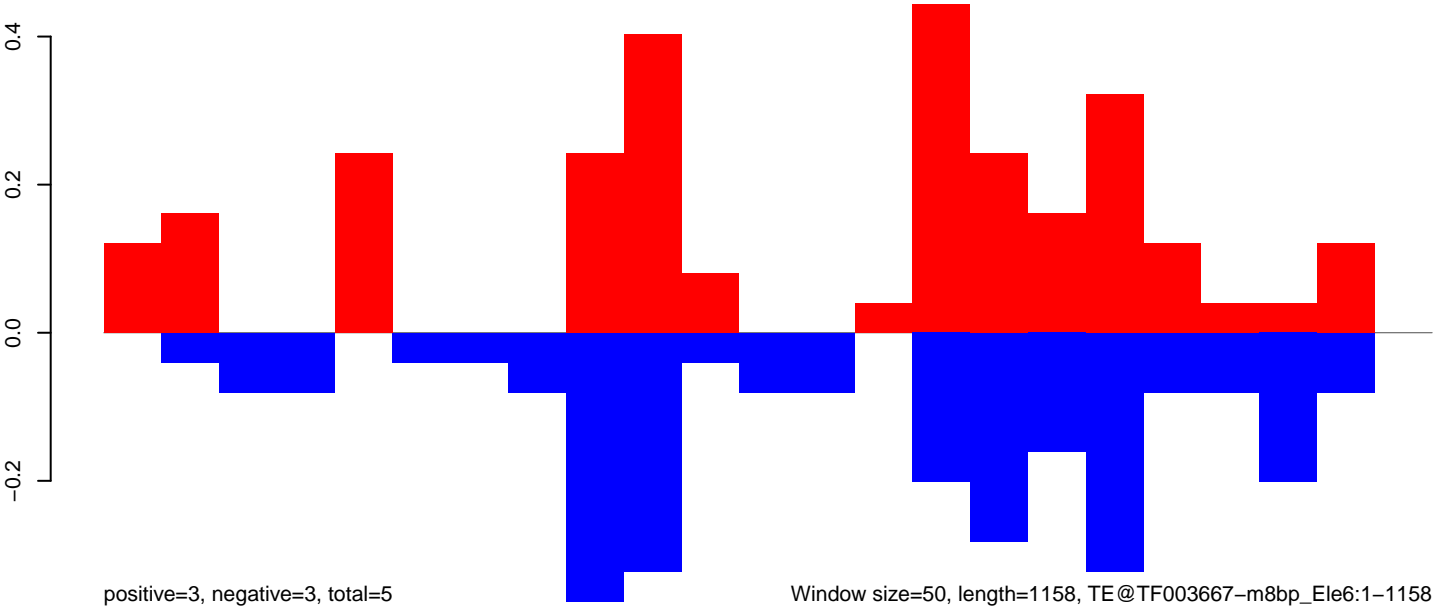

AnGam_larvae_female_TN.18_23.rep

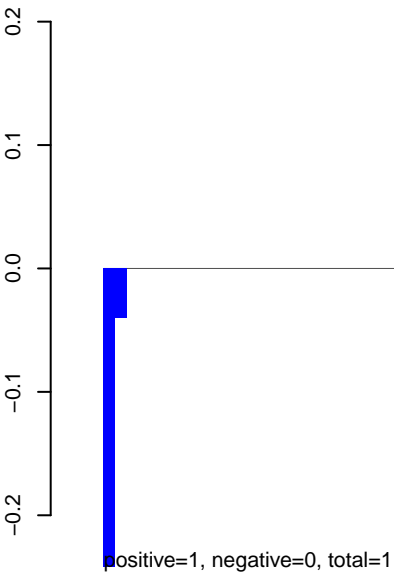

AnGam_larvae_female_TN.24_35.rep

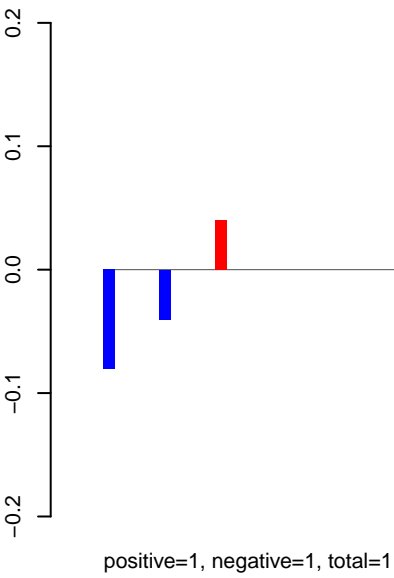

AnGam_larvae_female_TN.rep

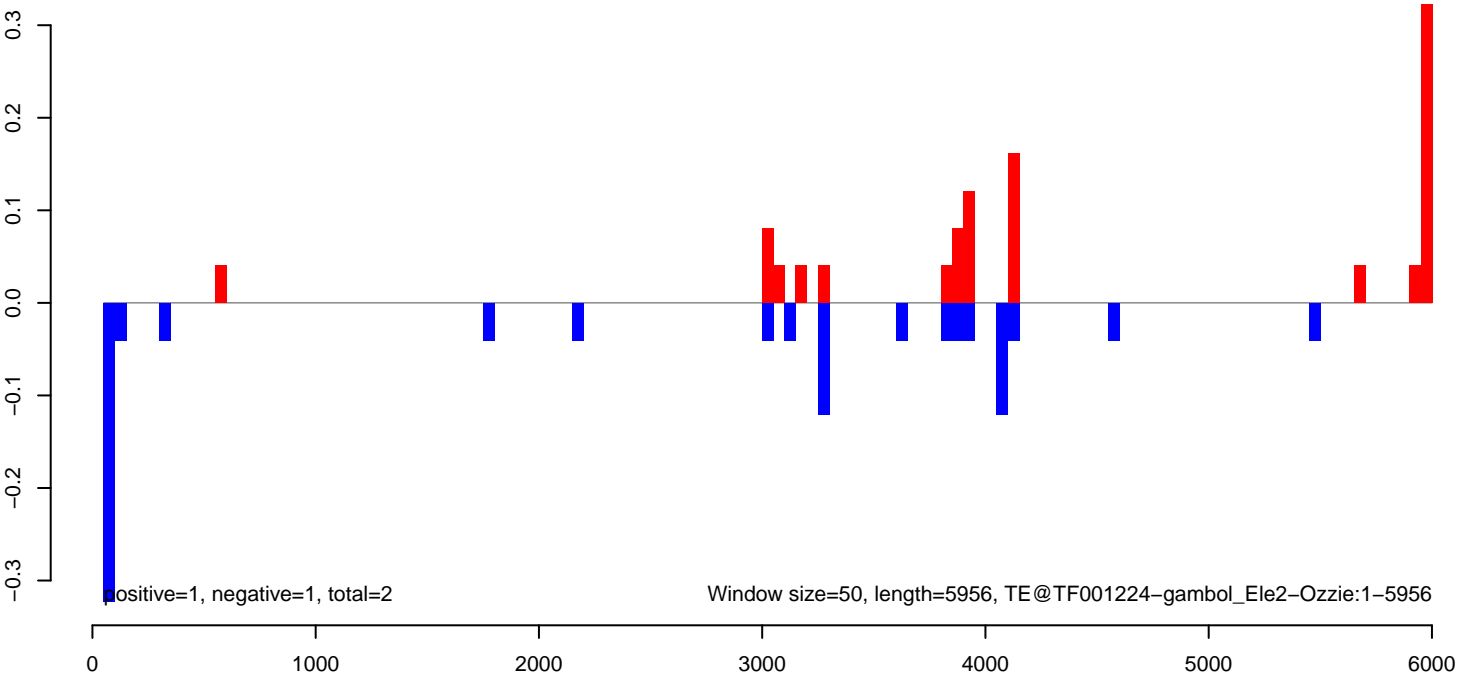

AnGam_larvae_female_TN.18_23.rep



AnGam_larvae_female_TN.24_35.rep

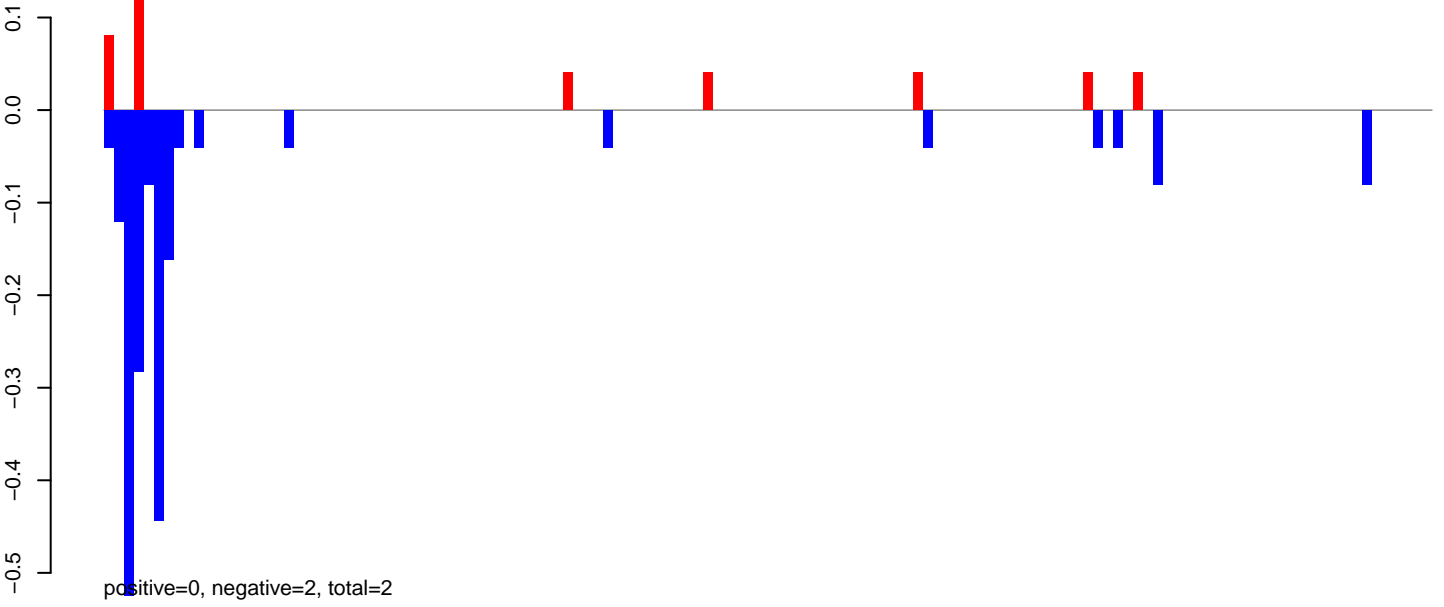

AnGam_larvae_female_TN.rep

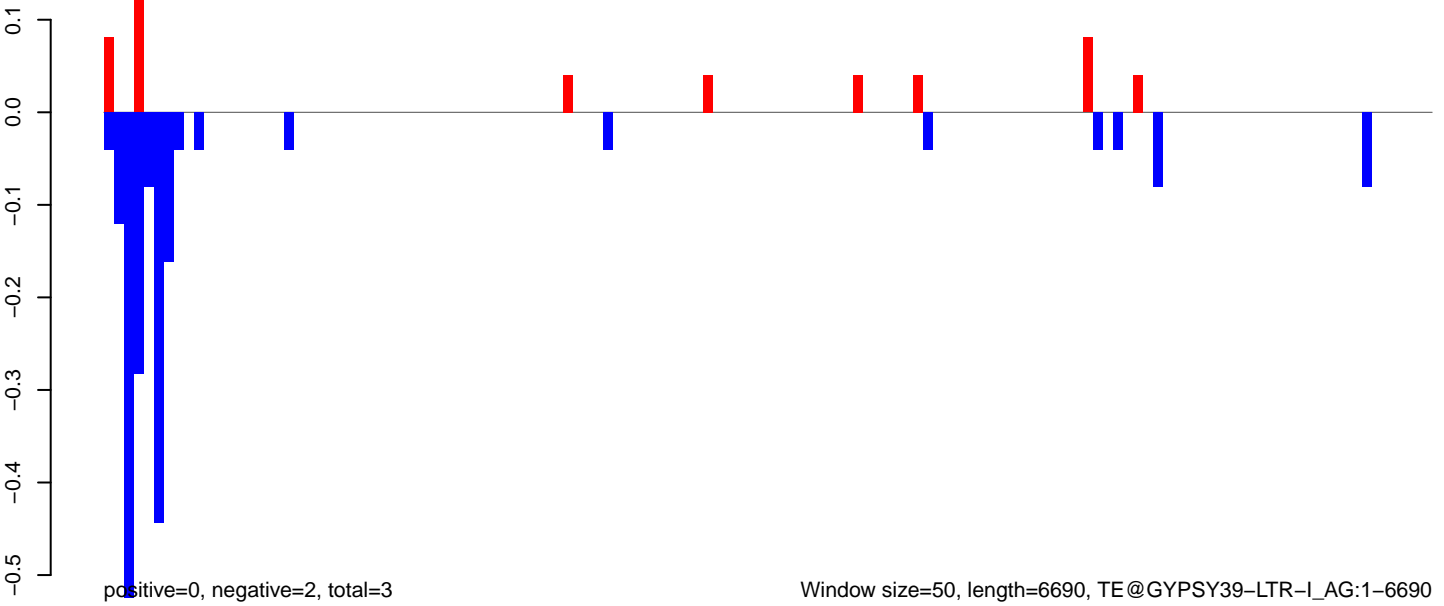

AnGam_larvae_female_TN.18_23.rep



AnGam_larvae_female_TN.24_35.rep

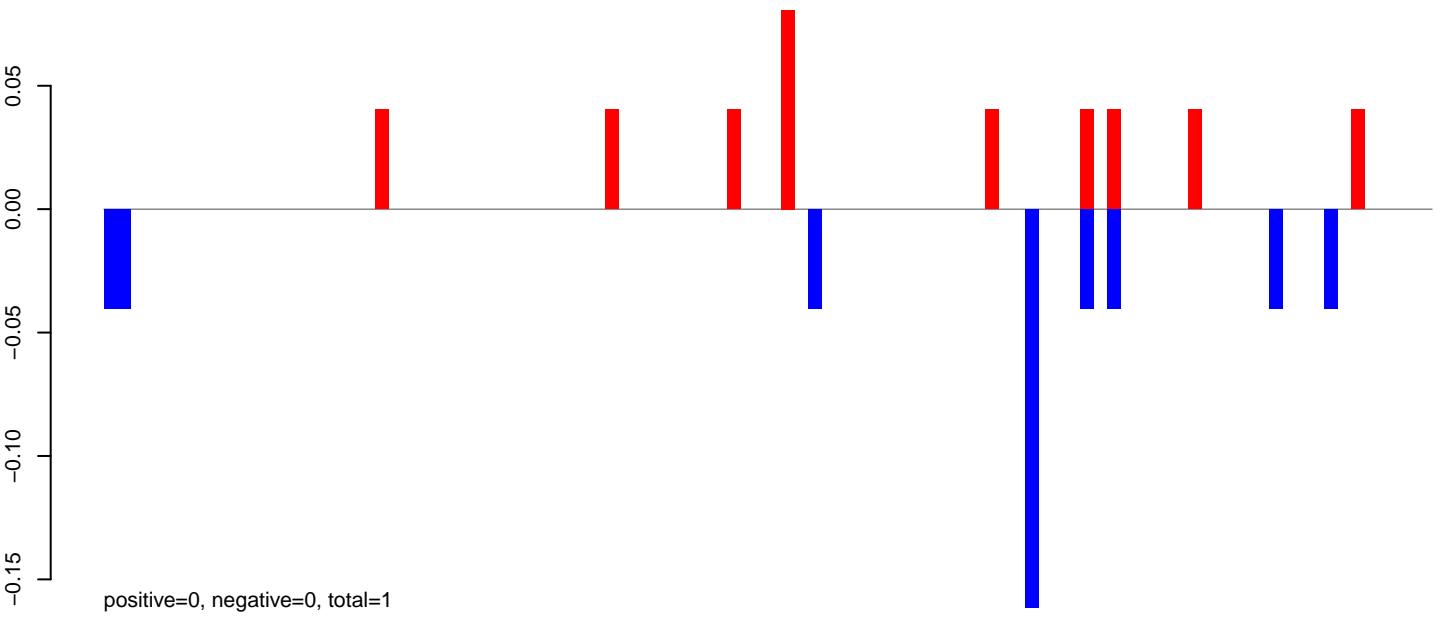

AnGam_larvae_female_TN.rep

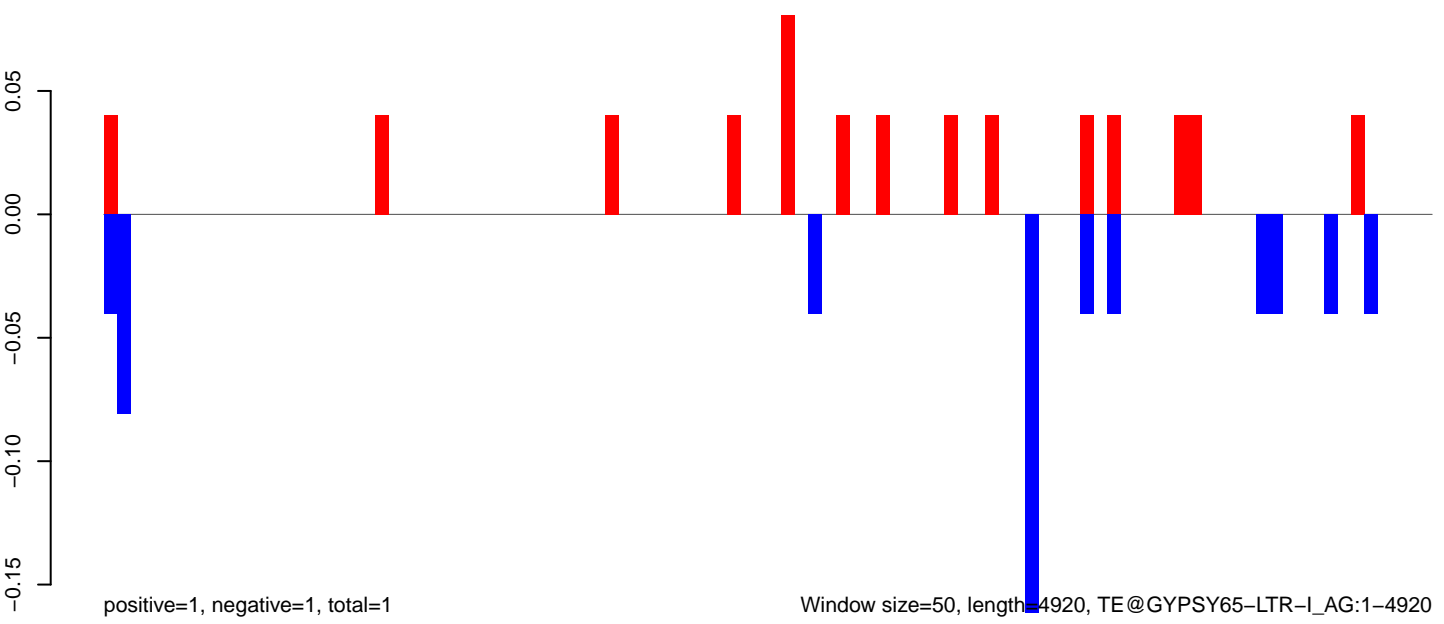

Window size=50, length=4920, TE@GYPSY65-LTR-I_AG:1-4920

AnGam_larvae_female_TN.18_23.rep

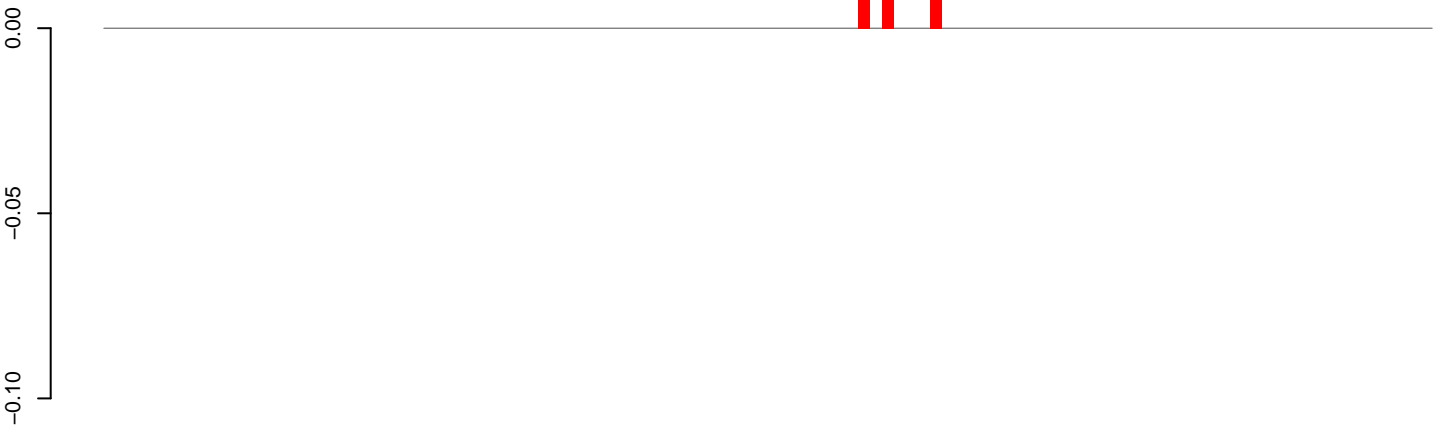

positive=0, negative=0, total=0

AnGam_larvae_female_TN.24_35.rep

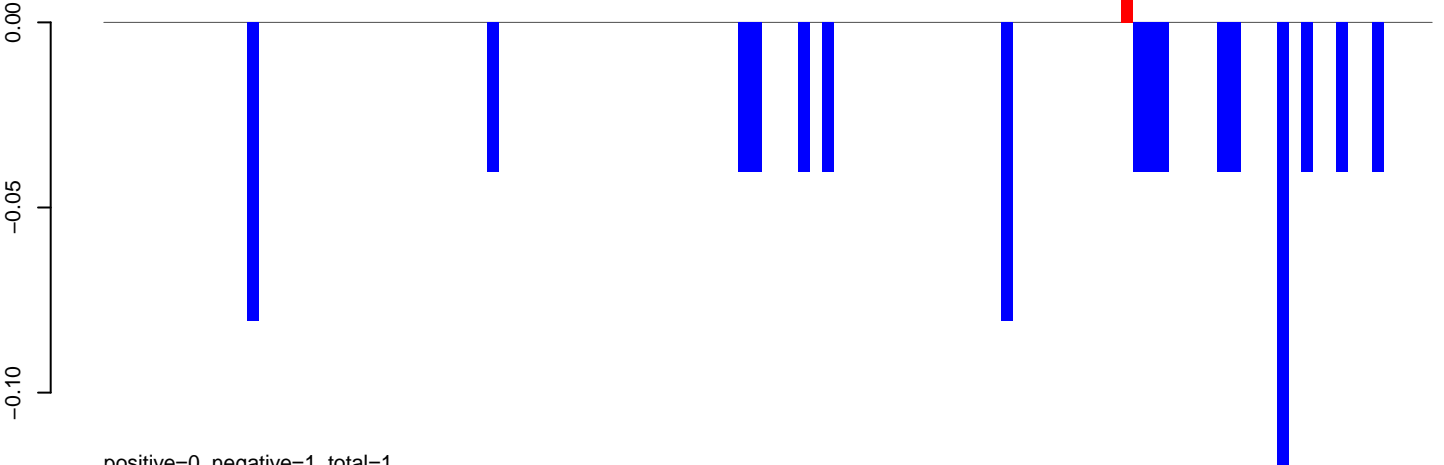

positive=0, negative=1, total=1

AnGam_larvae_female_TN.rep

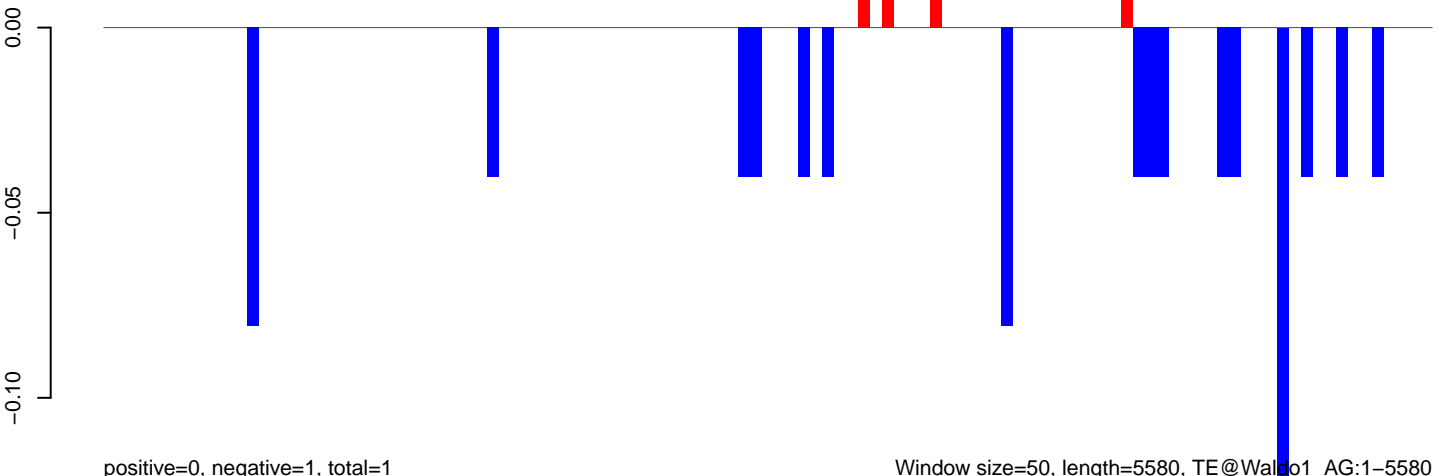

positive=0, negative=1, total=1

Window size=50, length=5580, TE@Walker01_AG:1-5580

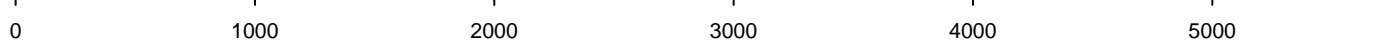

AnGam_larvae_female_TN.18_23.rep

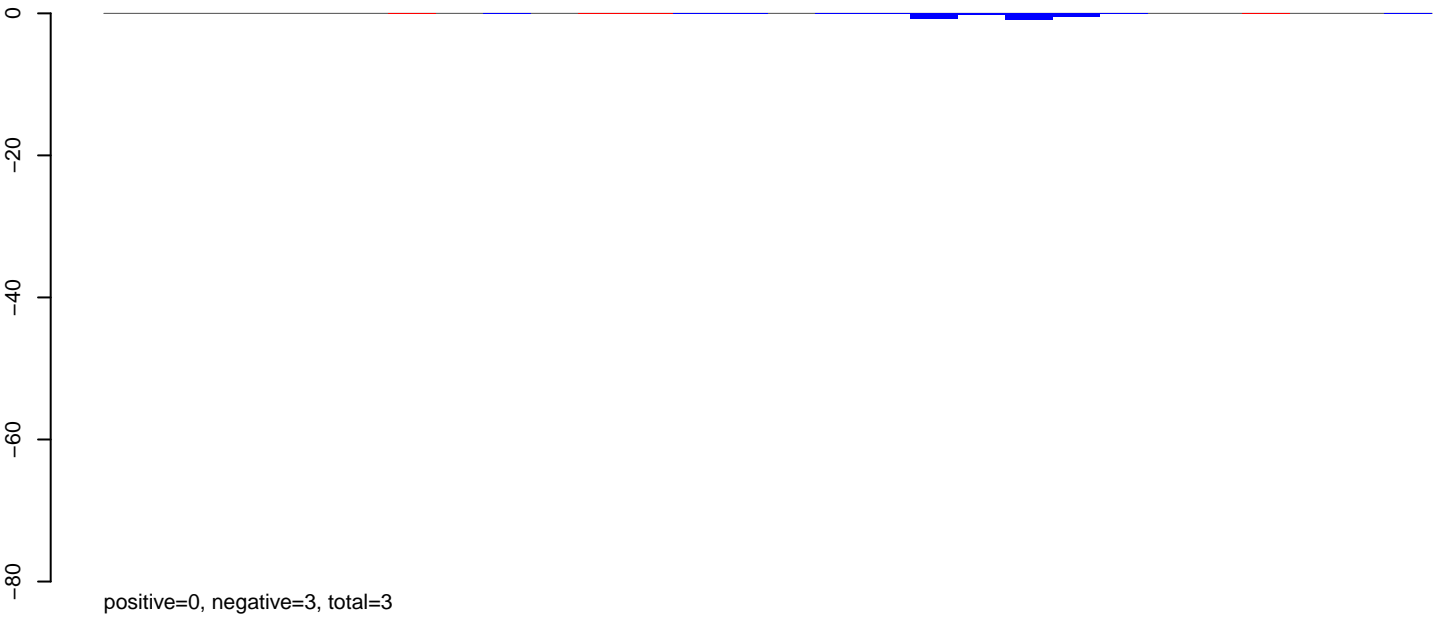

AnGam_larvae_female_TN.24_35.rep

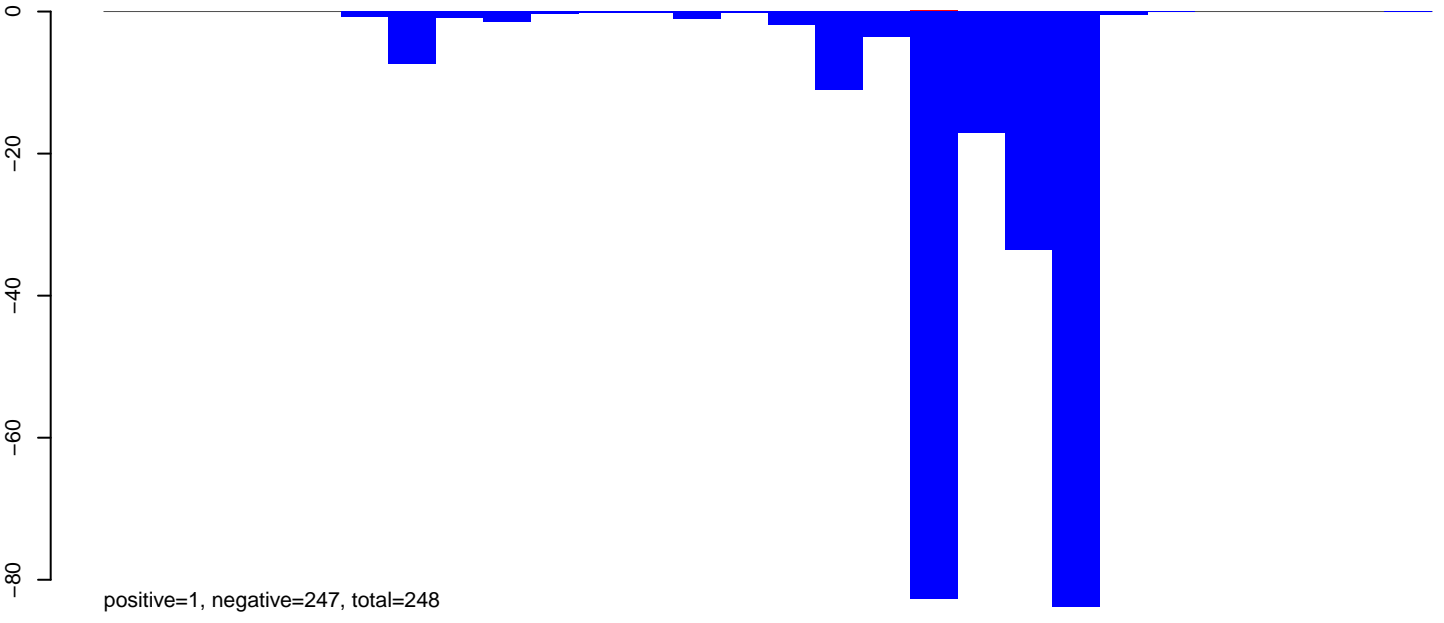

AnGam_larvae_female_TN.rep

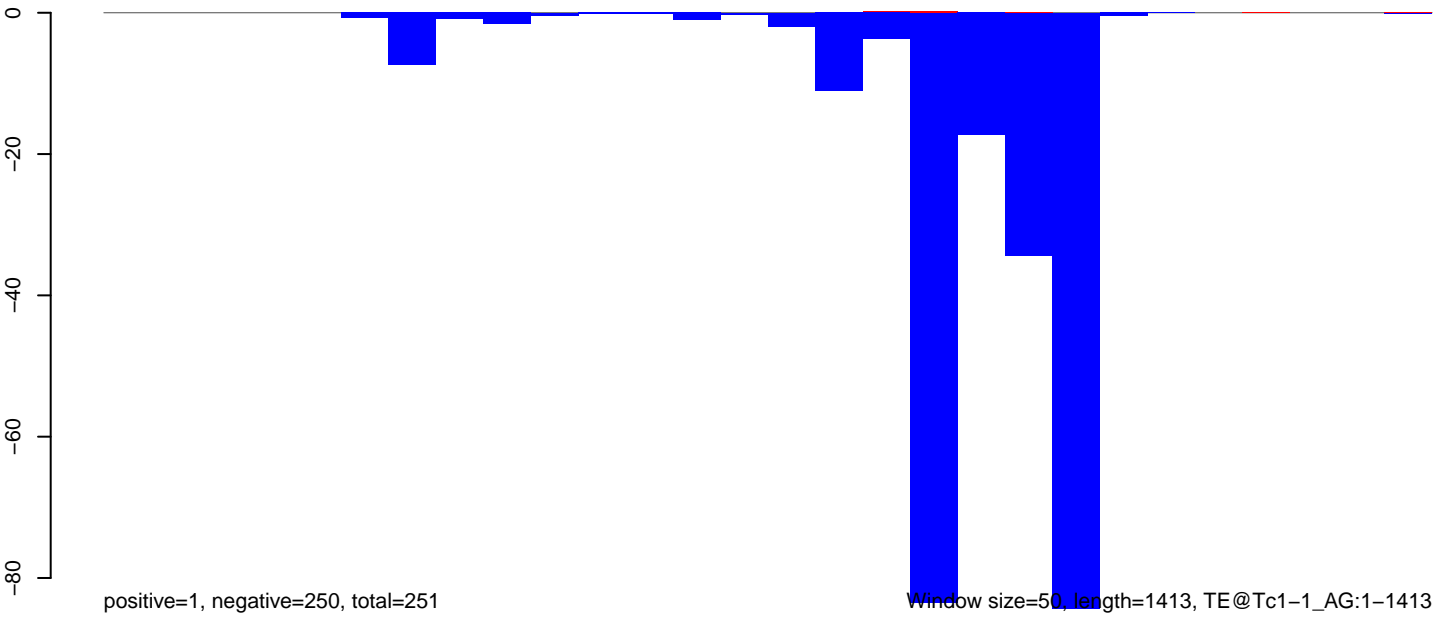

AnGam_larvae_female_TN.18_23.rep

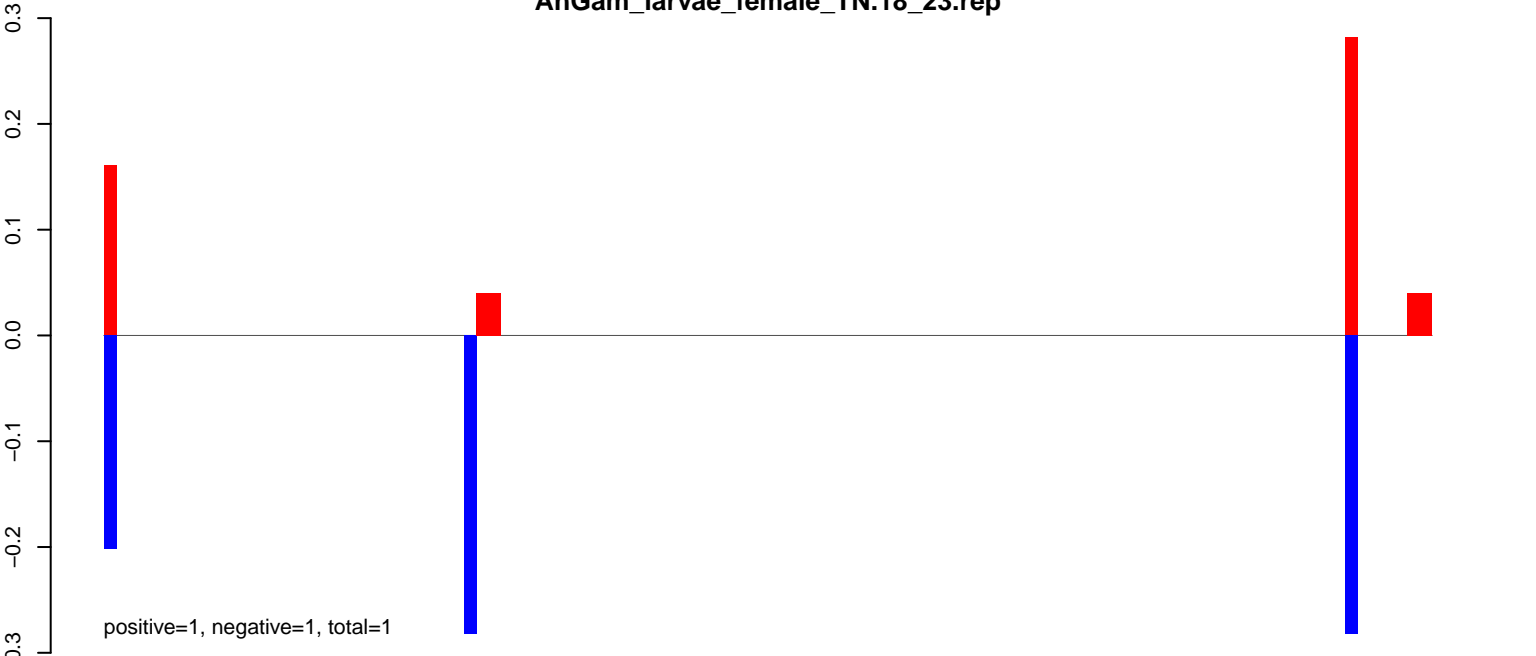

AnGam_larvae_female_TN.24_35.rep

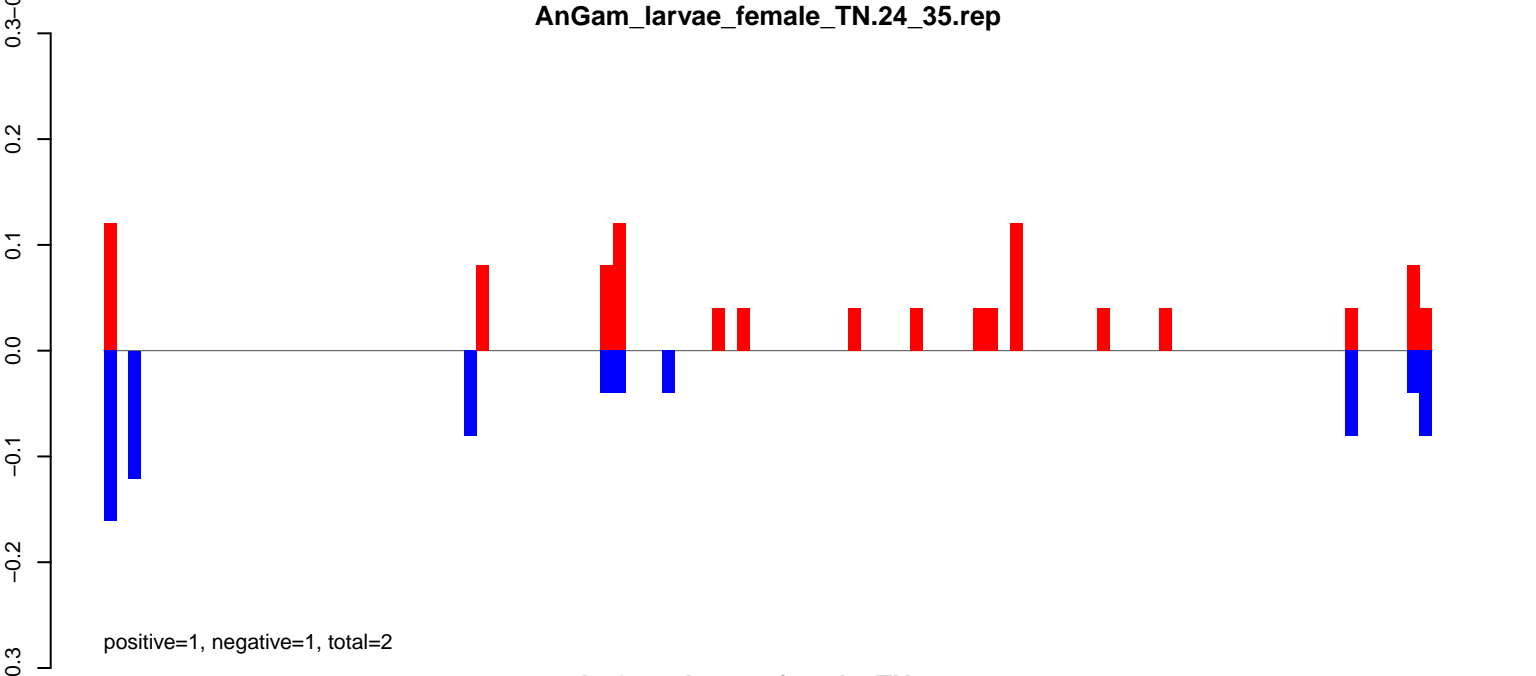

AnGam_larvae_female_TN.rep

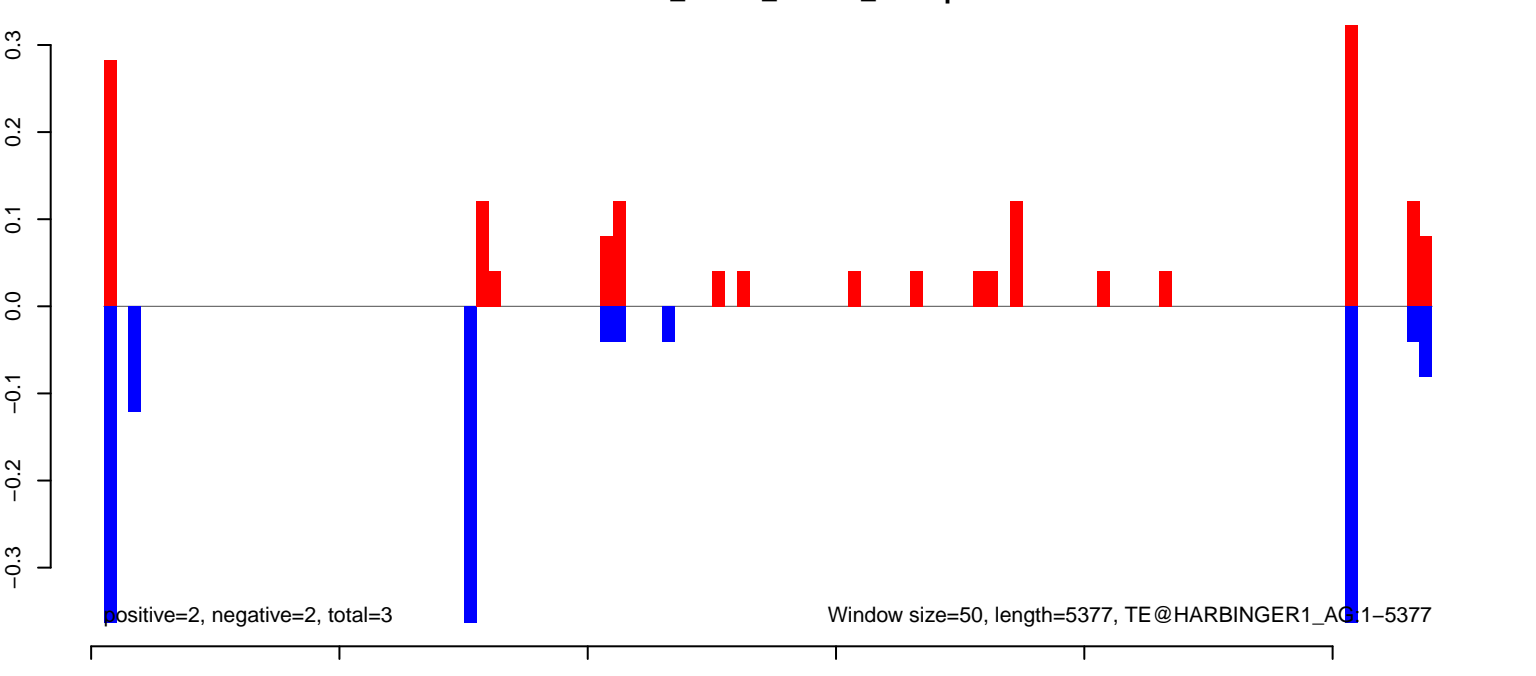

AnGam_larvae_female_TN.18_23.rep

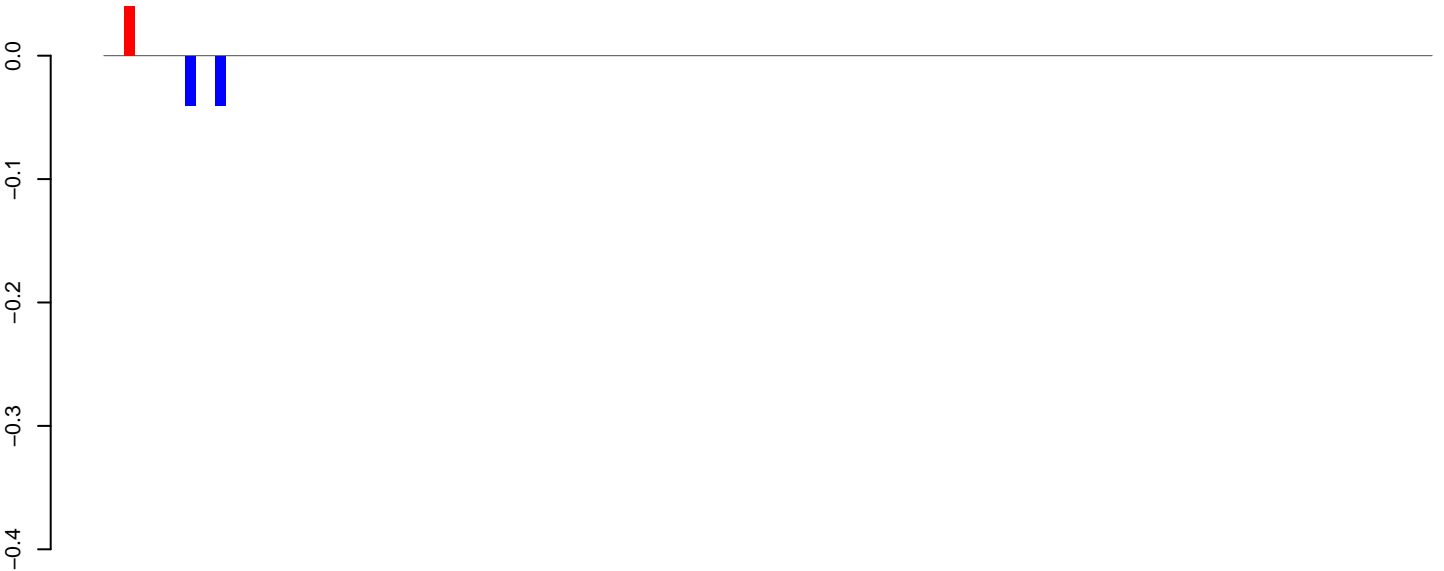

positive=0, negative=0, total=0

AnGam_larvae_female_TN.24_35.rep

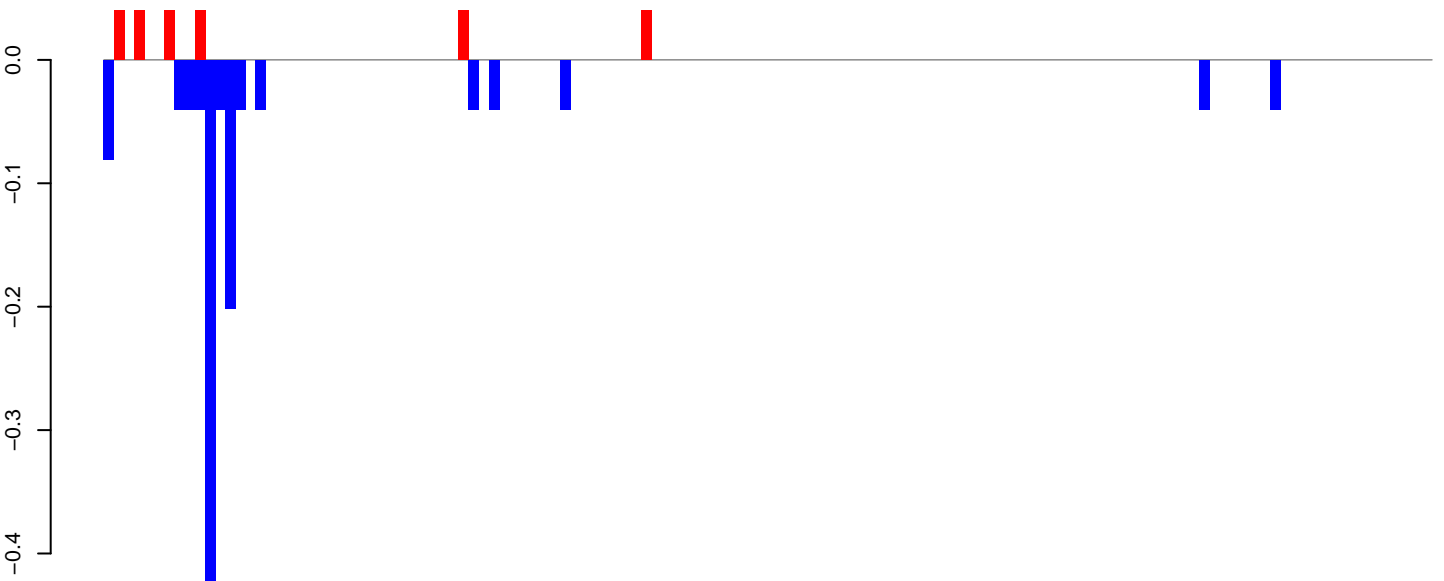

positive=0, negative=1, total=1

AnGam_larvae_female_TN.rep

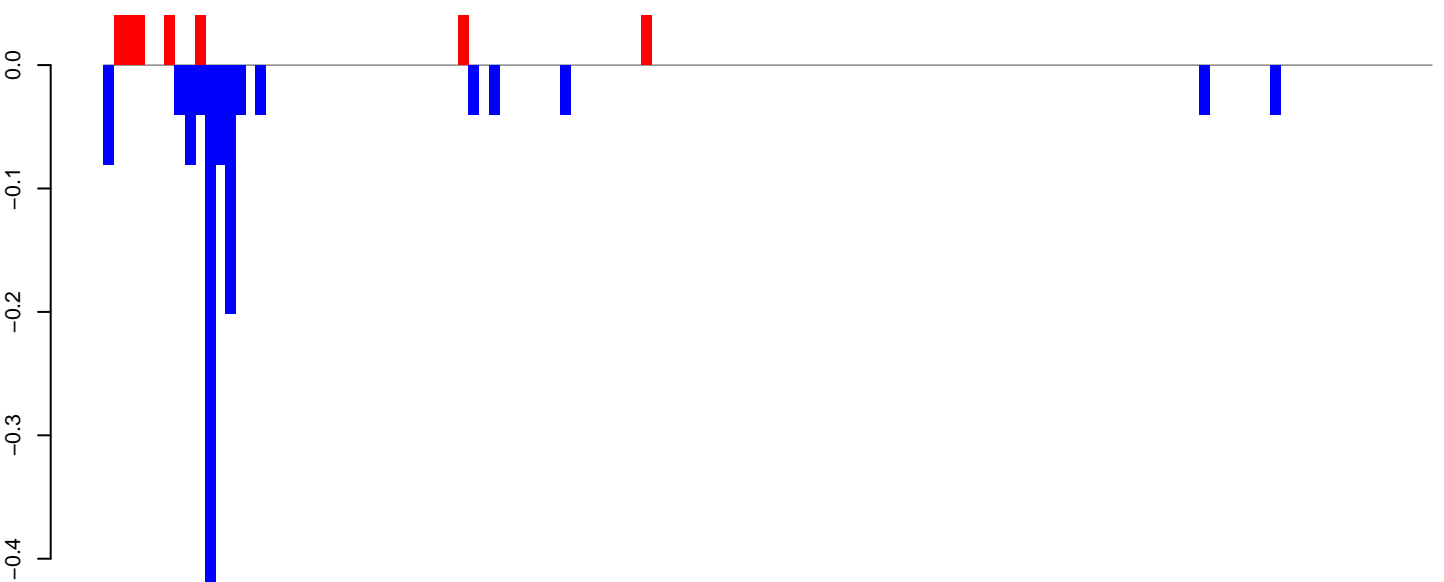

positive=0, negative=1, total=2

Window size=50, length=6600, TE@GYPSY15-LTR-L_AG:1-6600

0 1000 2000 3000 4000 5000 6000

AnGam_larvae_female_TN.18_23.rep

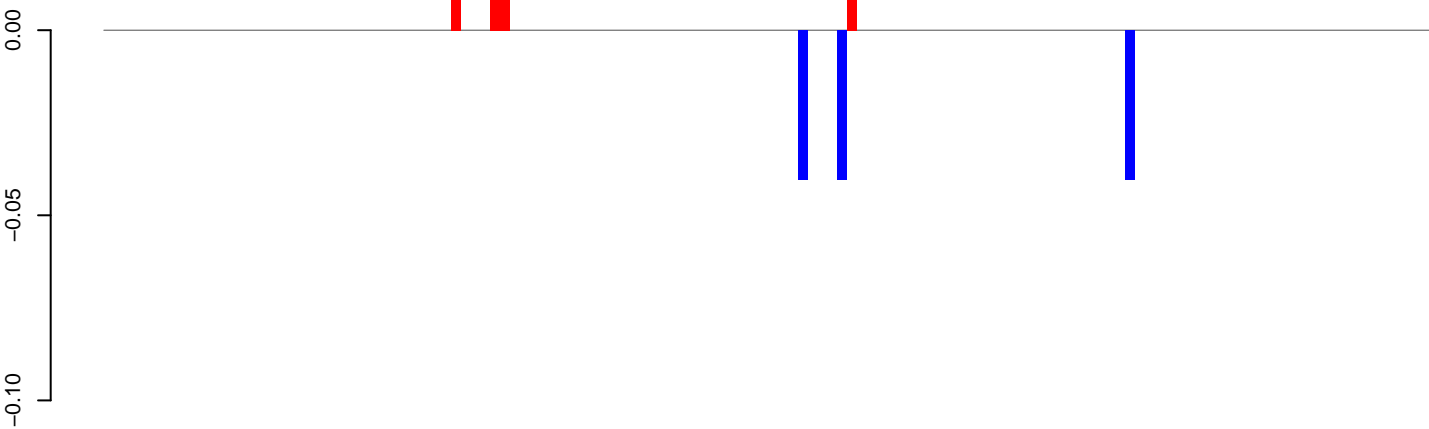

positive=0, negative=0, total=0

AnGam_larvae_female_TN.24_35.rep

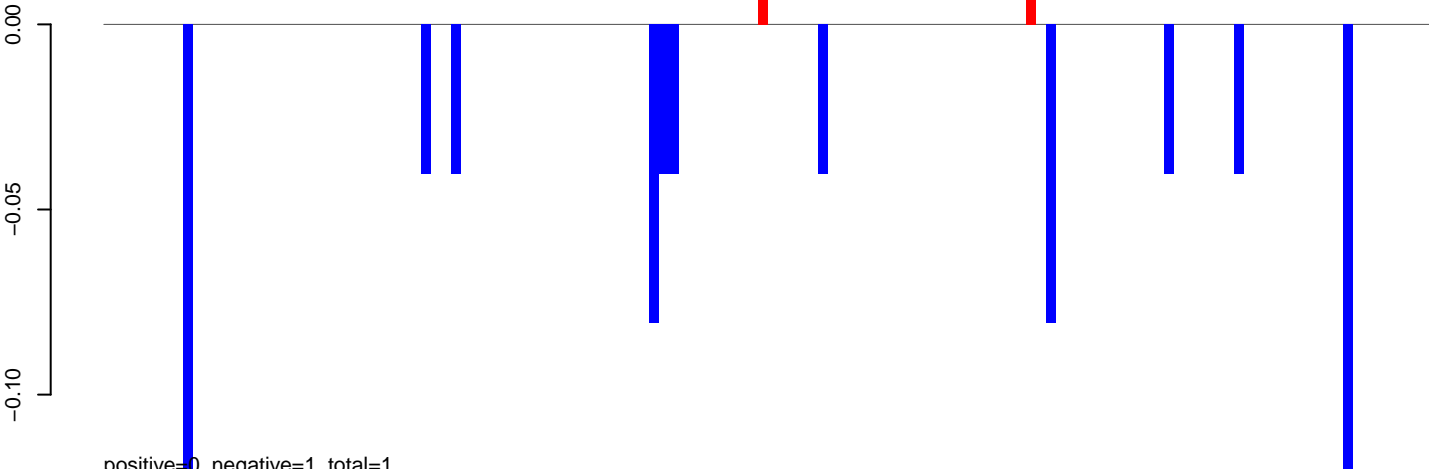

positive=0, negative=1, total=1

AnGam_larvae_female_TN.rep

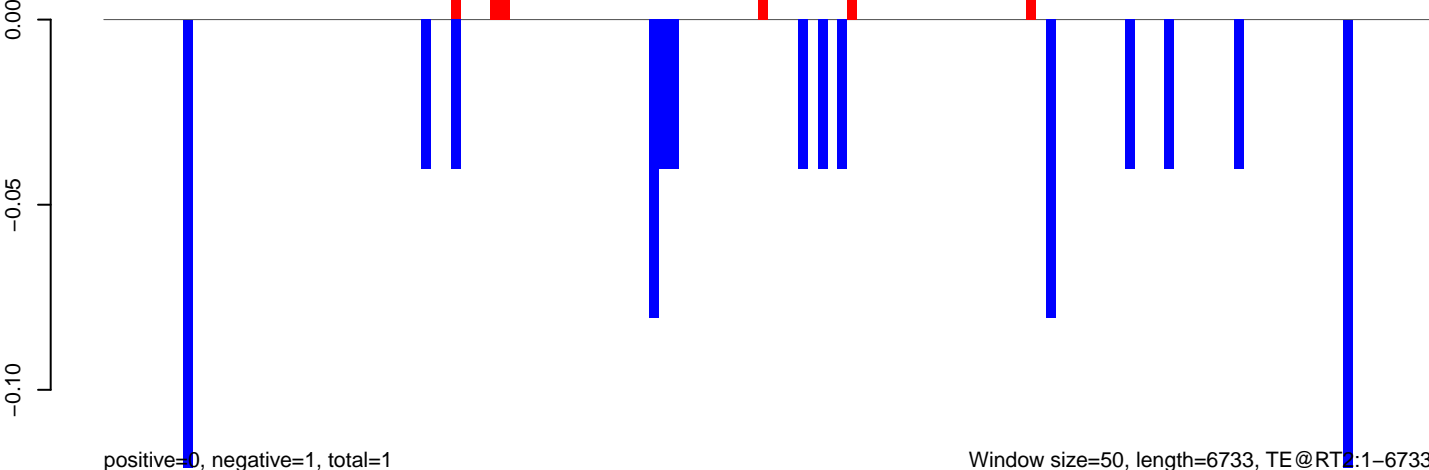

positive=0, negative=1, total=1

Window size=50, length=6733, TE@RT2:1-6733

AnGam_larvae_female_TN.18_23.rep

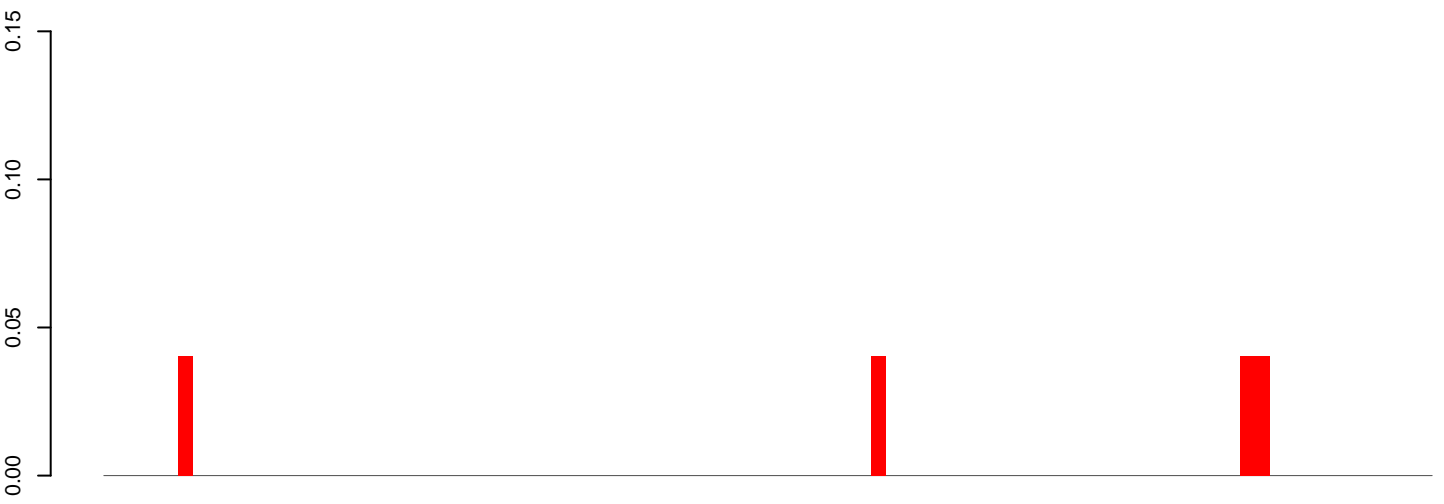

positive=0, negative=0, total=0

AnGam_larvae_female_TN.24_35.rep

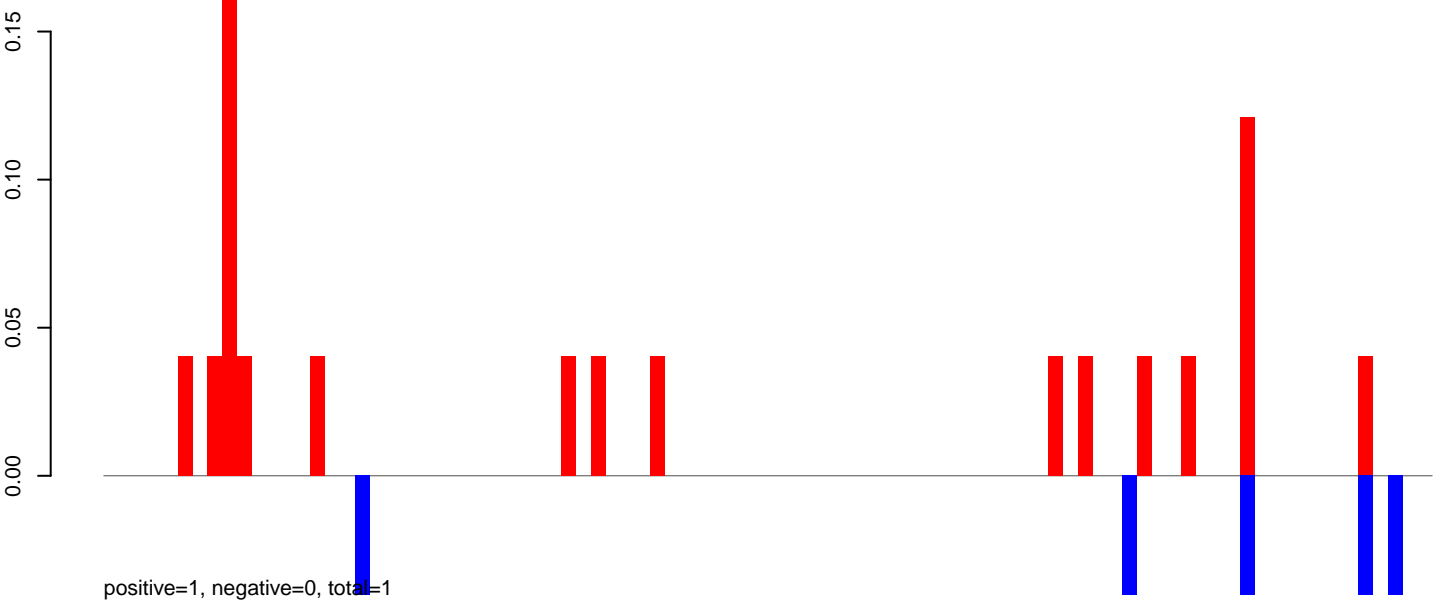

positive=1, negative=0, total=1

AnGam_larvae_female_TN.rep

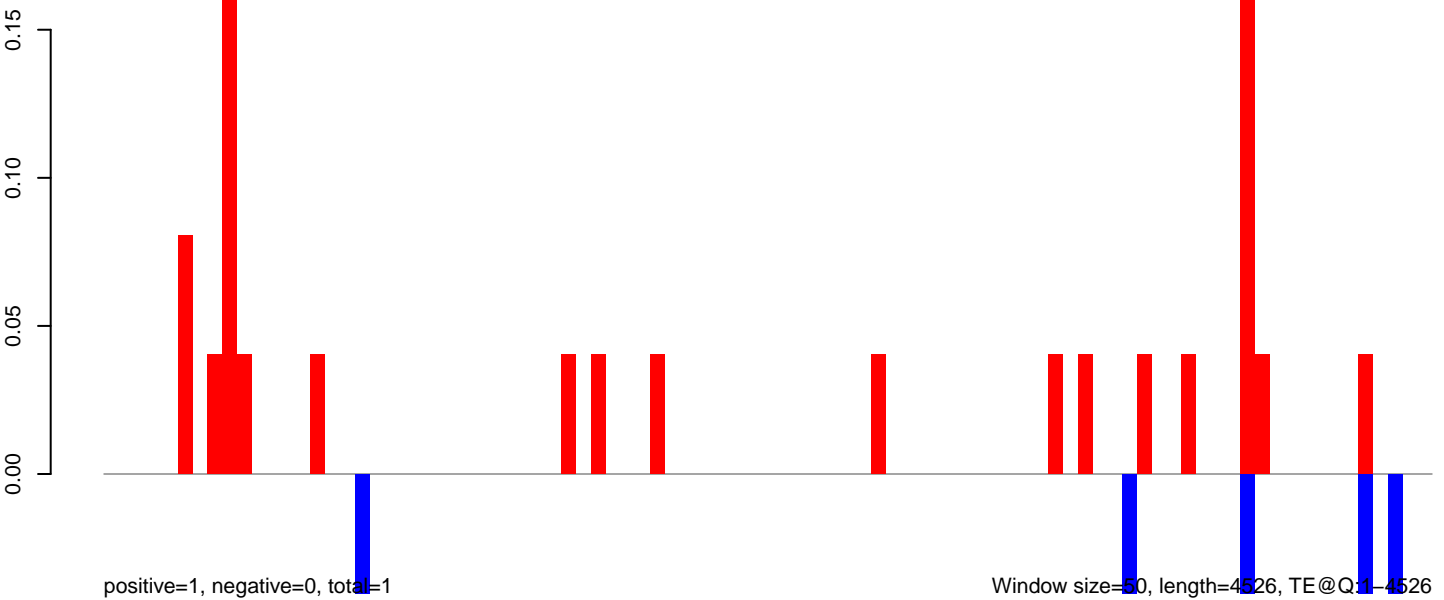

positive=1, negative=0, total=1

Window size=50, length=4526, TE@Q1-4526

0 1000 2000 3000 4000

AnGam_larvae_female_TN.18_23.rep

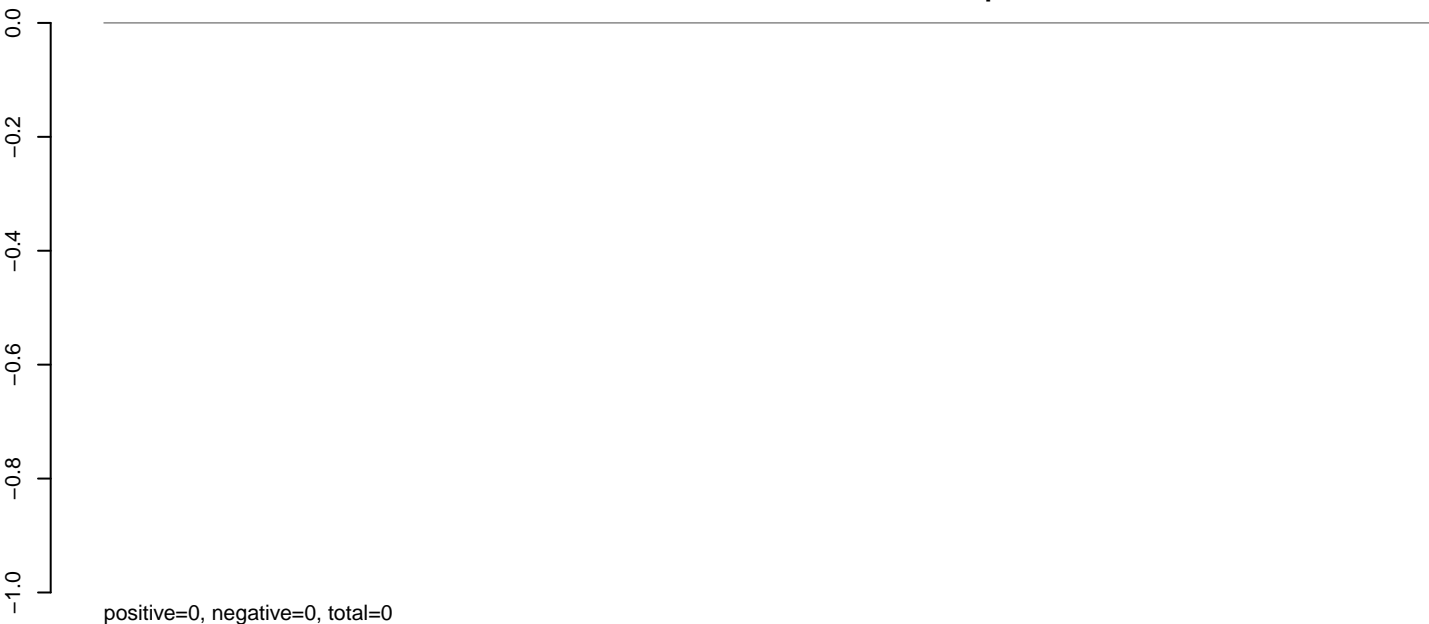

AnGam_larvae_female_TN.24_35.rep

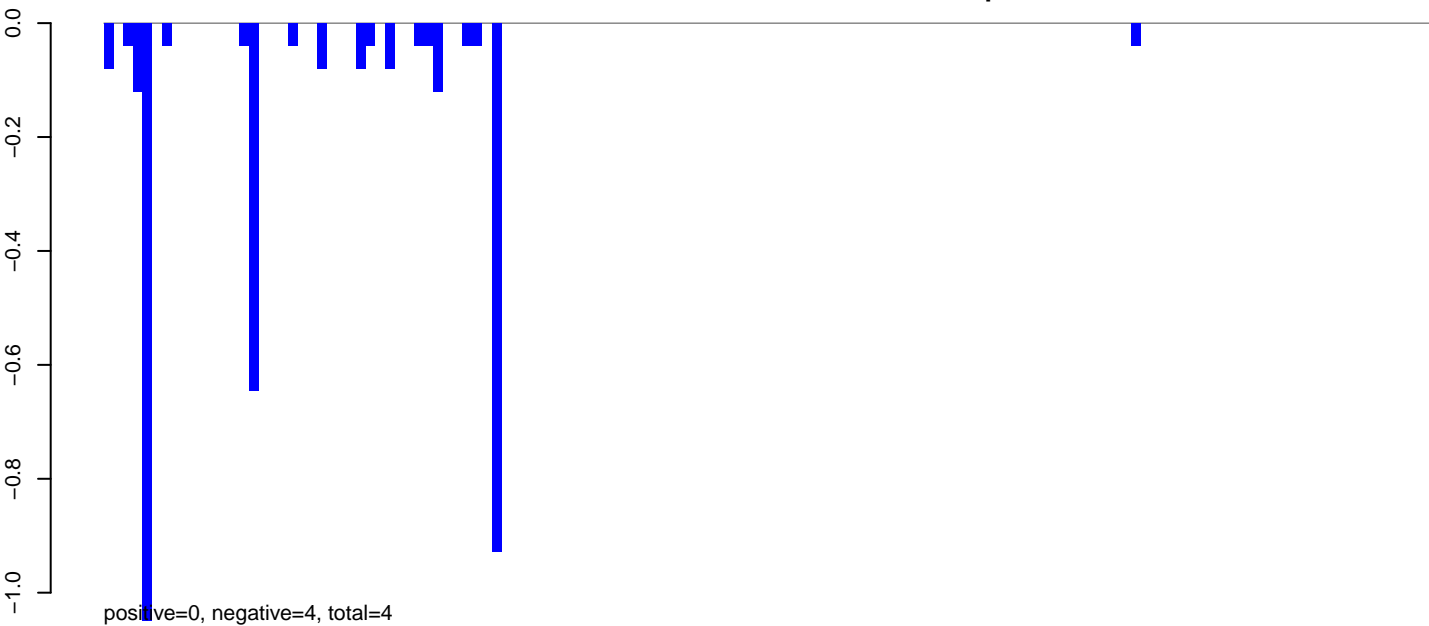

AnGam_larvae_female_TN.rep

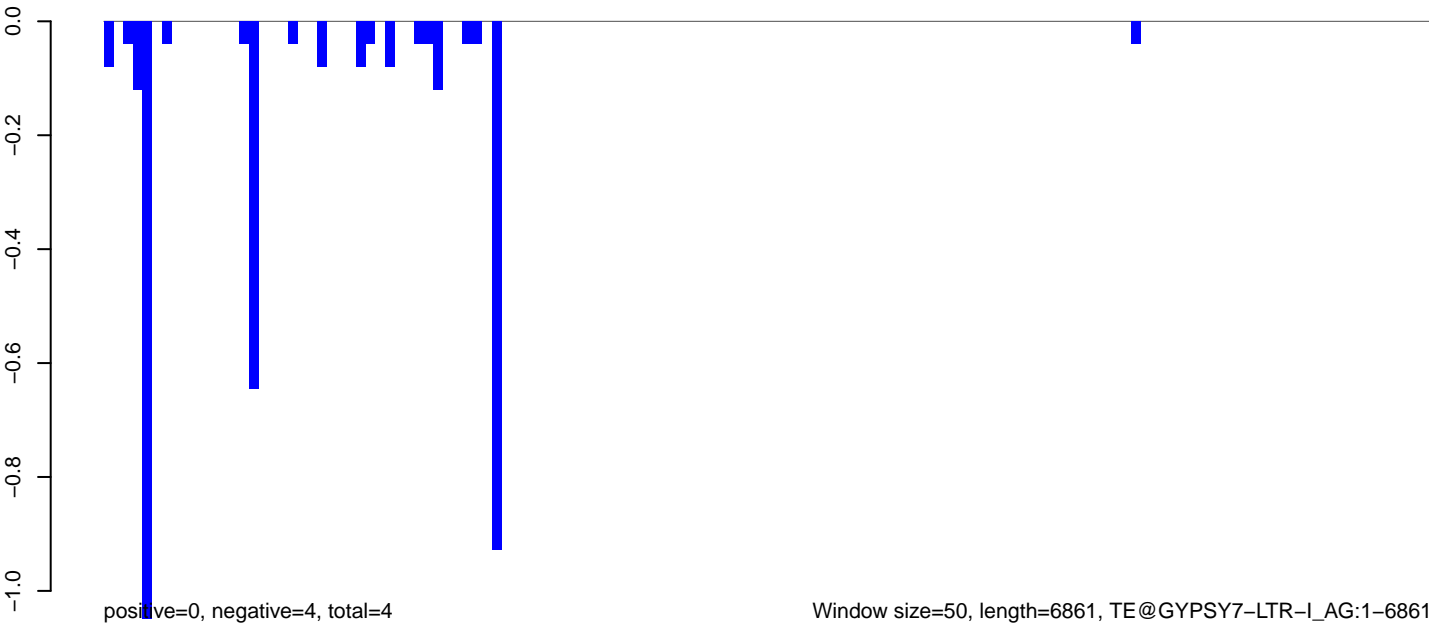

AnGam_larvae_female_TN.18_23.rep

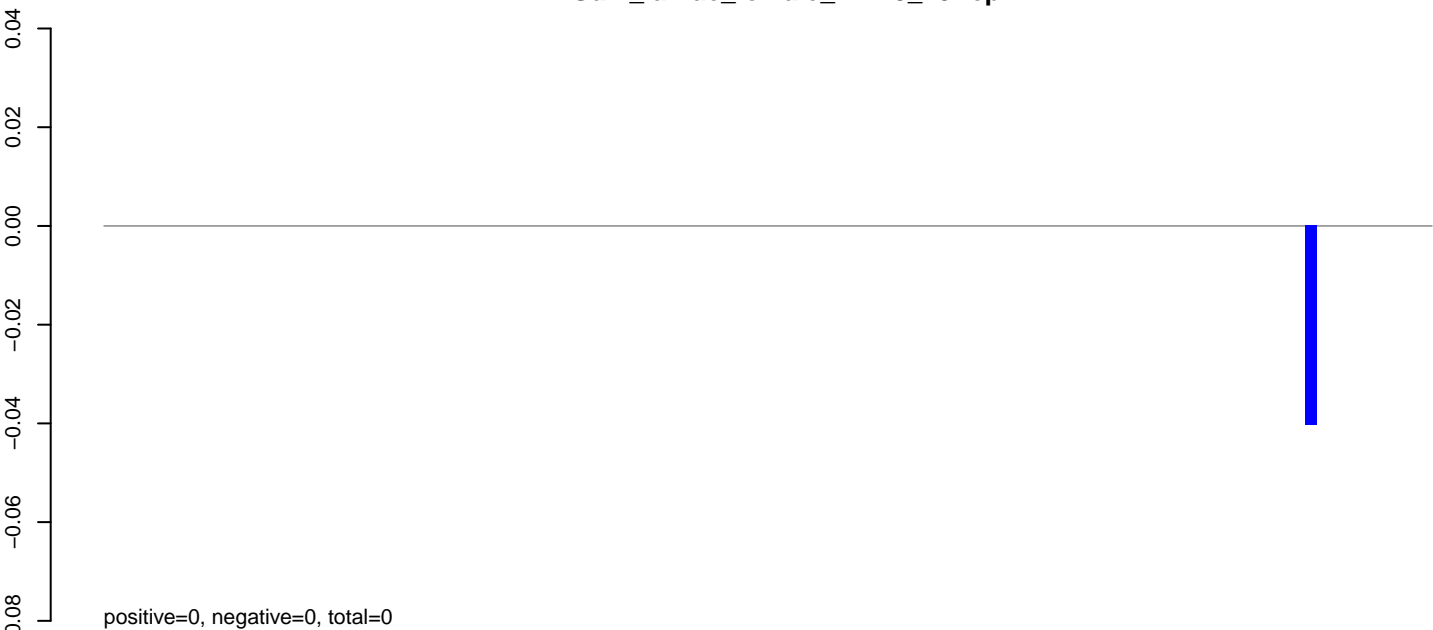

AnGam_larvae_female_TN.24_35.rep

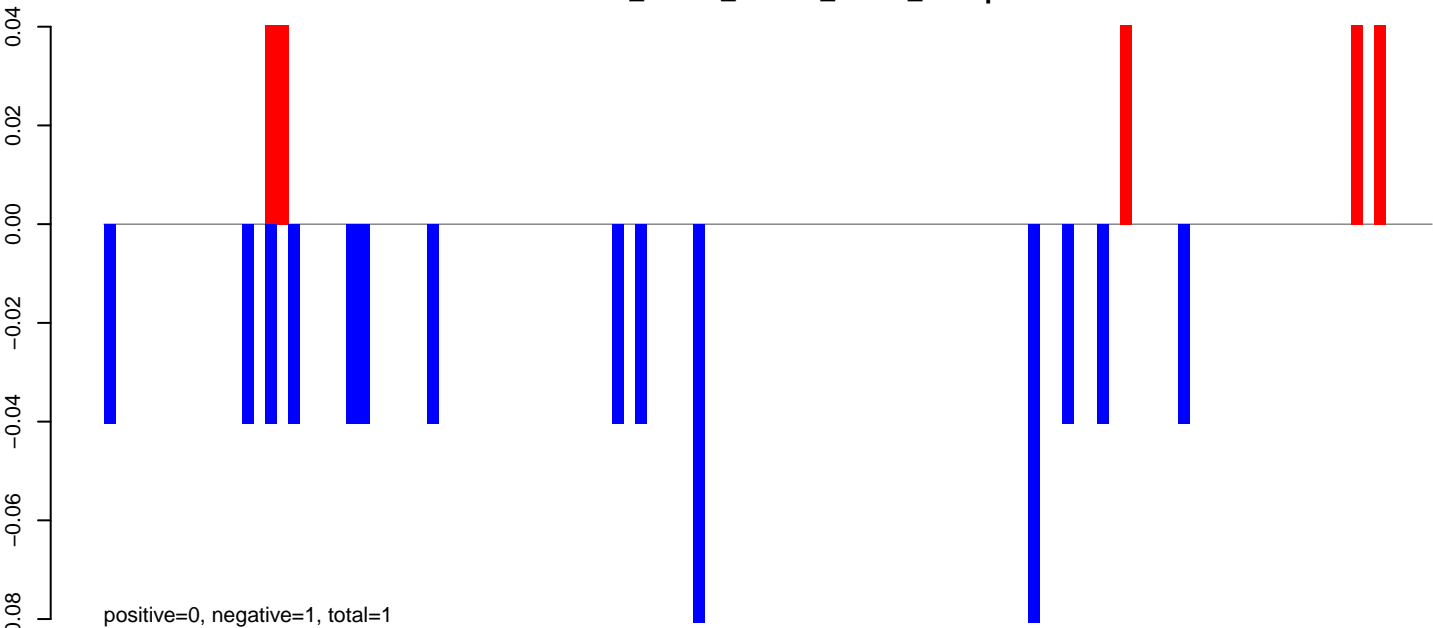

AnGam_larvae_female_TN.rep

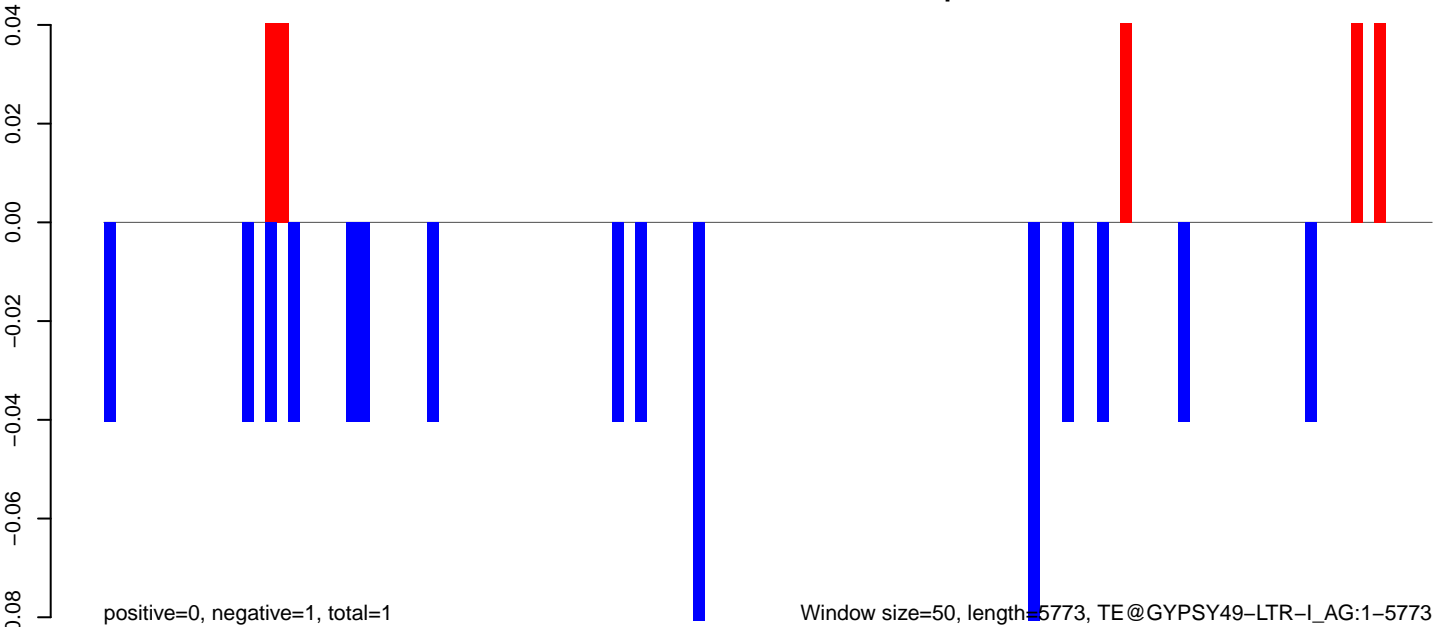

0 1000 2000 3000 4000 5000 6000

AnGam_larvae_female_TN.18_23.rep

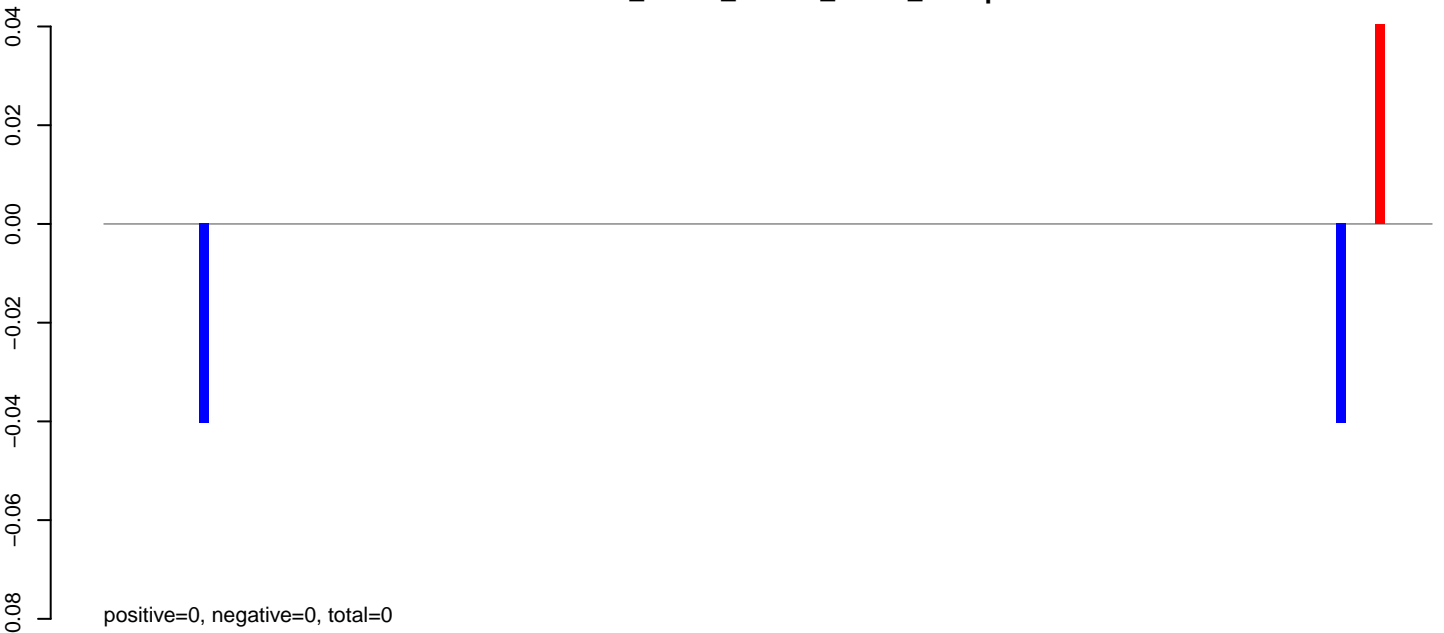

AnGam_larvae_female_TN.24_35.rep

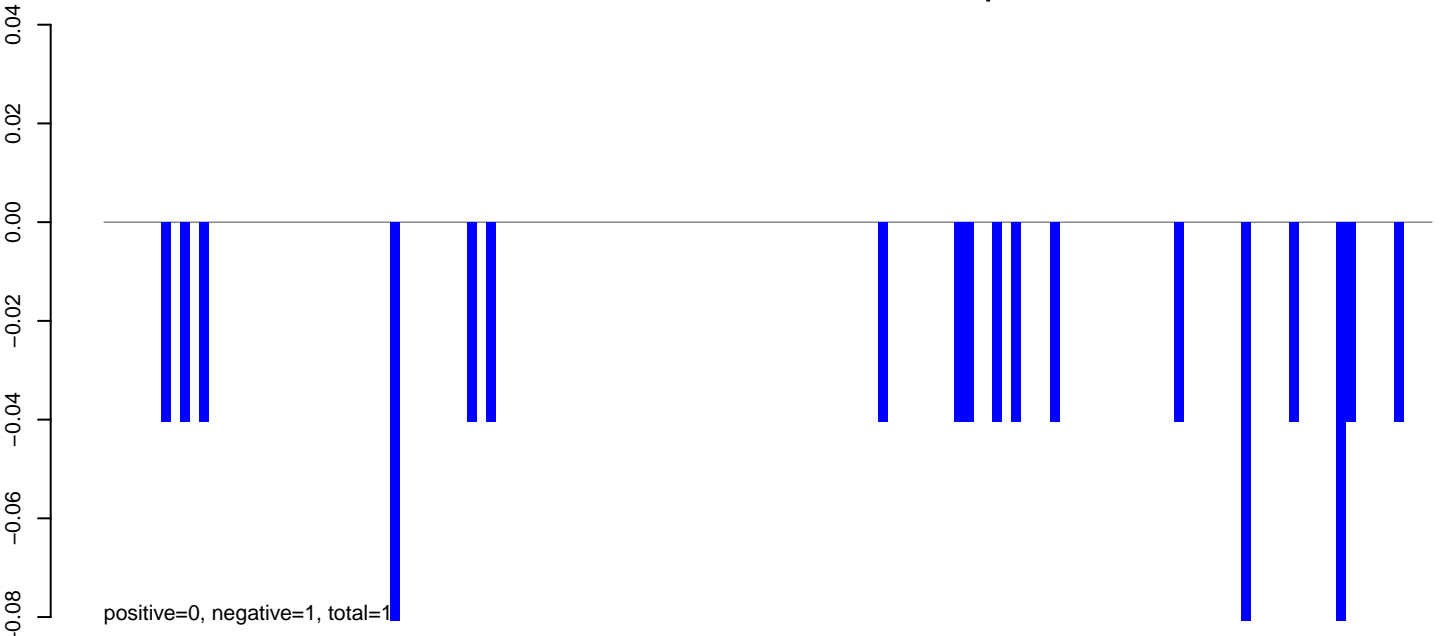

AnGam_larvae_female_TN.rep

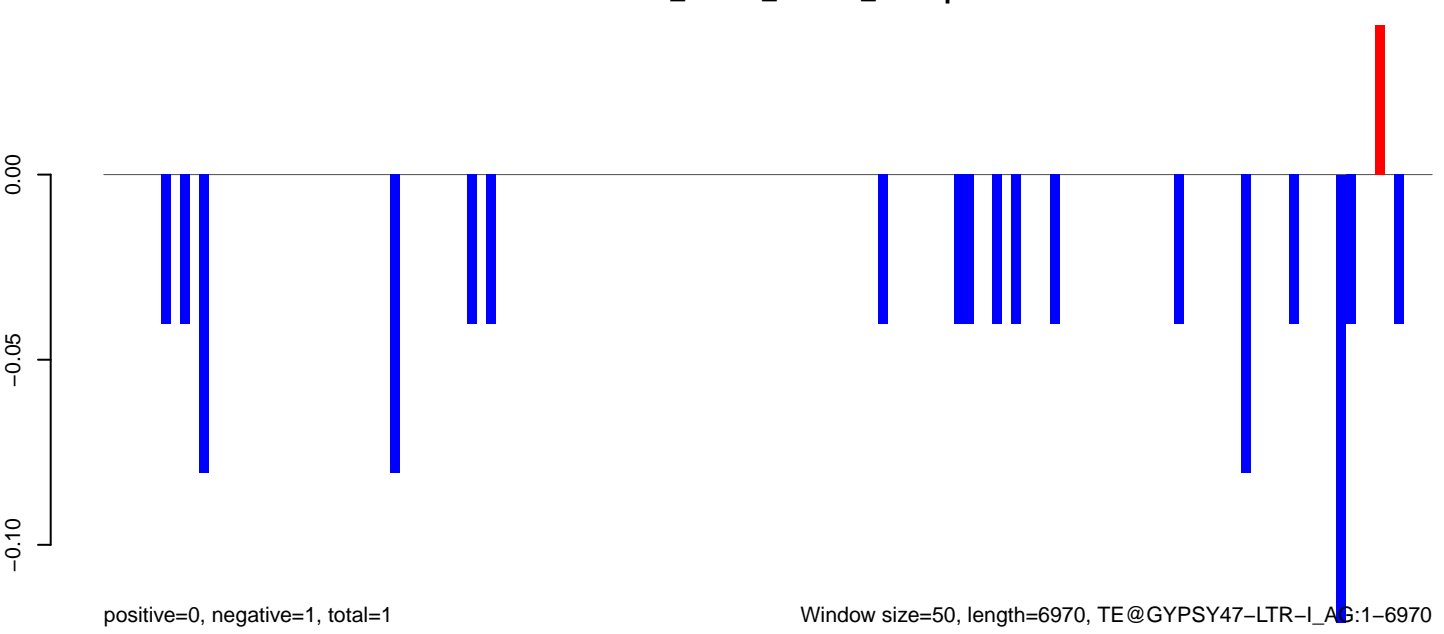

Window size=50, length=6970, TE@GYPSY47-LTR-I_AG:1-6970

0 1000 2000 3000 4000 5000 6000 7000

AnGam_larvae_female_TN.18_23.rep

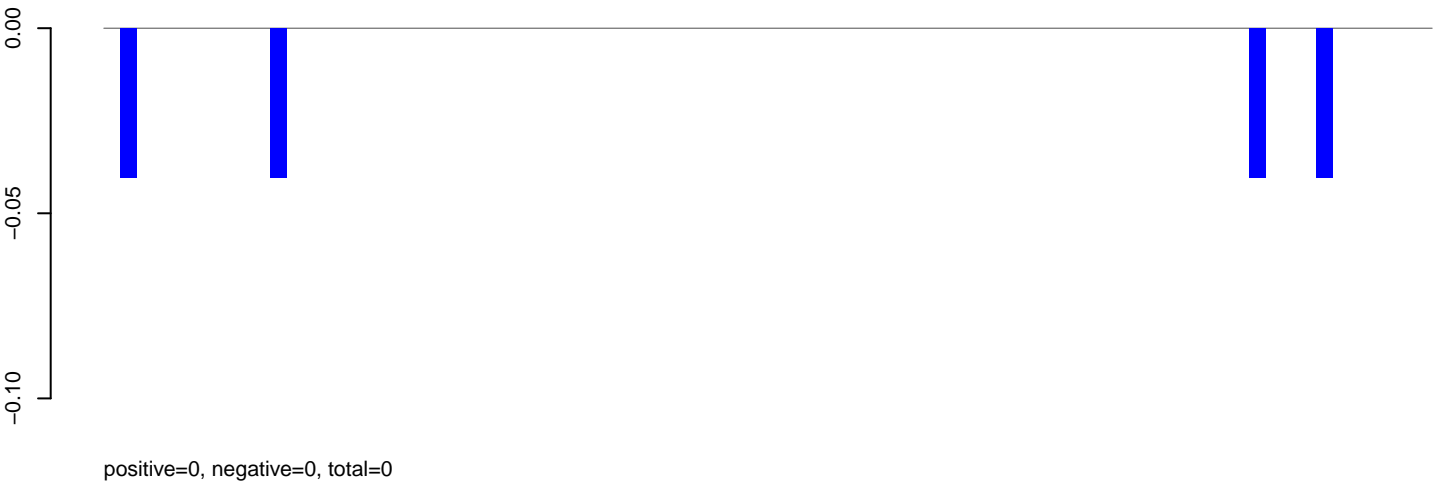

AnGam_larvae_female_TN.24_35.rep

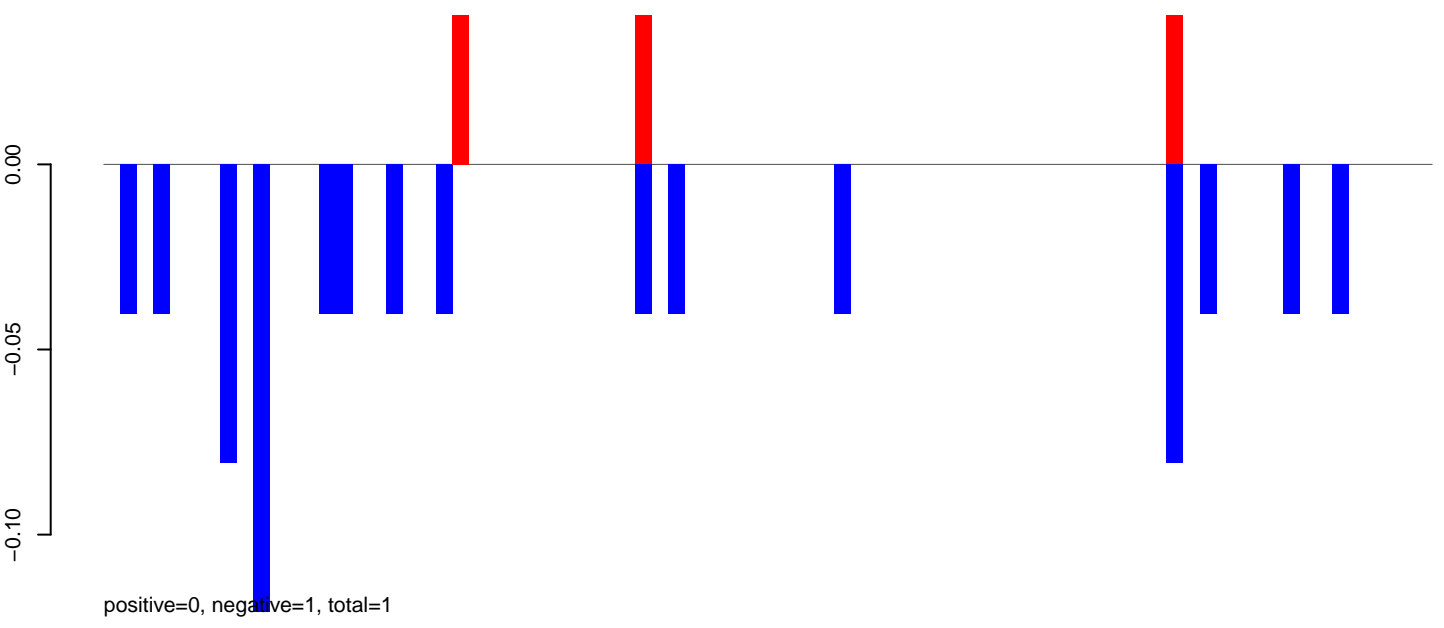

AnGam_larvae_female_TN.rep

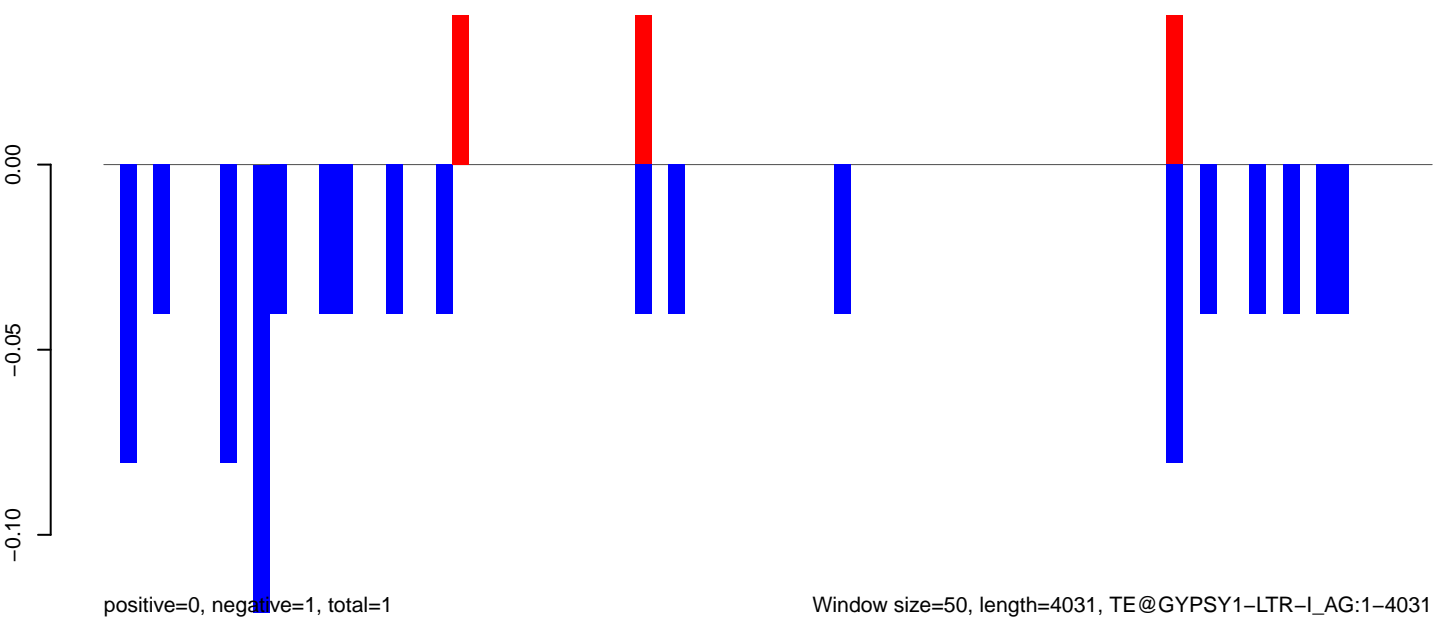

AnGam_larvae_female_TN.18_23.rep

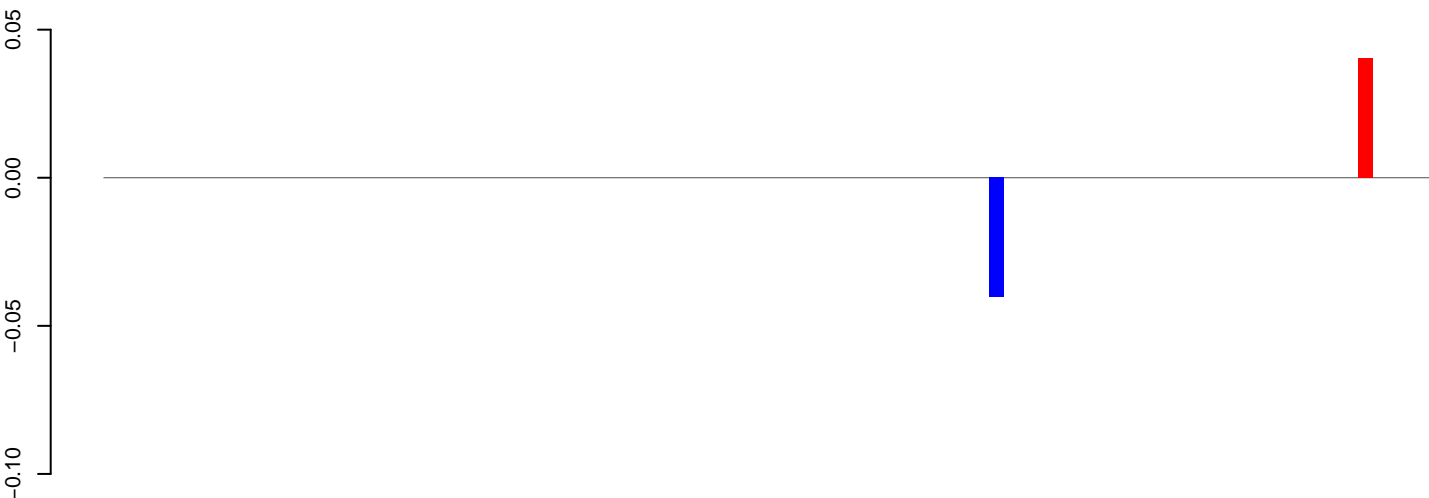

positive=0, negative=0, total=0

AnGam_larvae_female_TN.24_35.rep

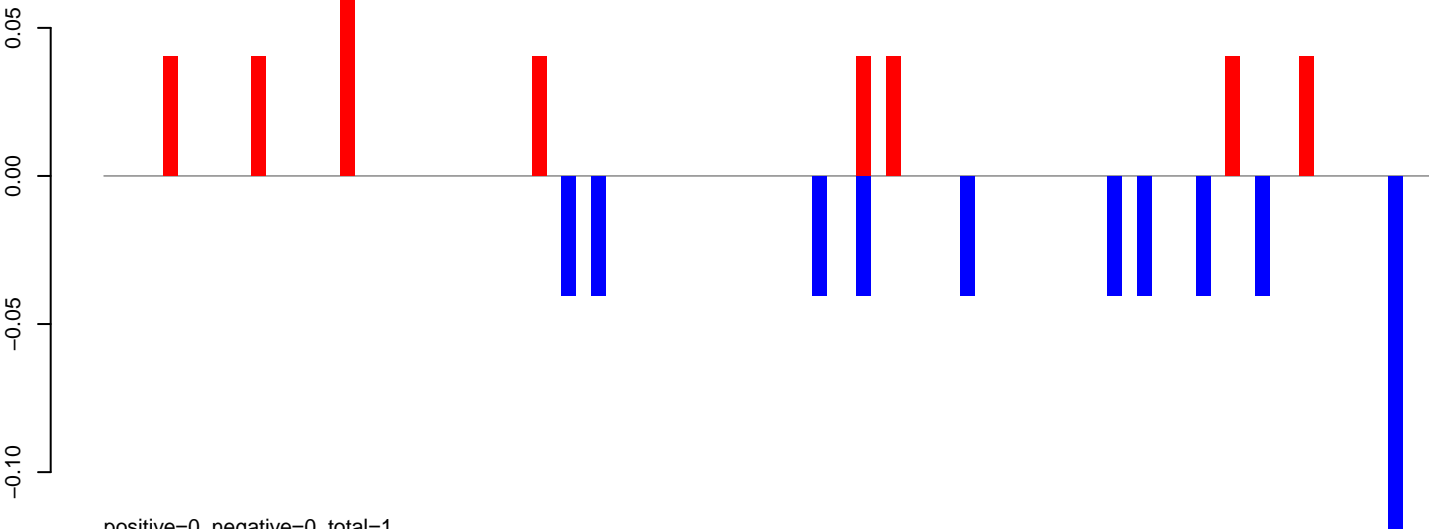

positive=0, negative=0, total=1

AnGam_larvae_female_TN.rep

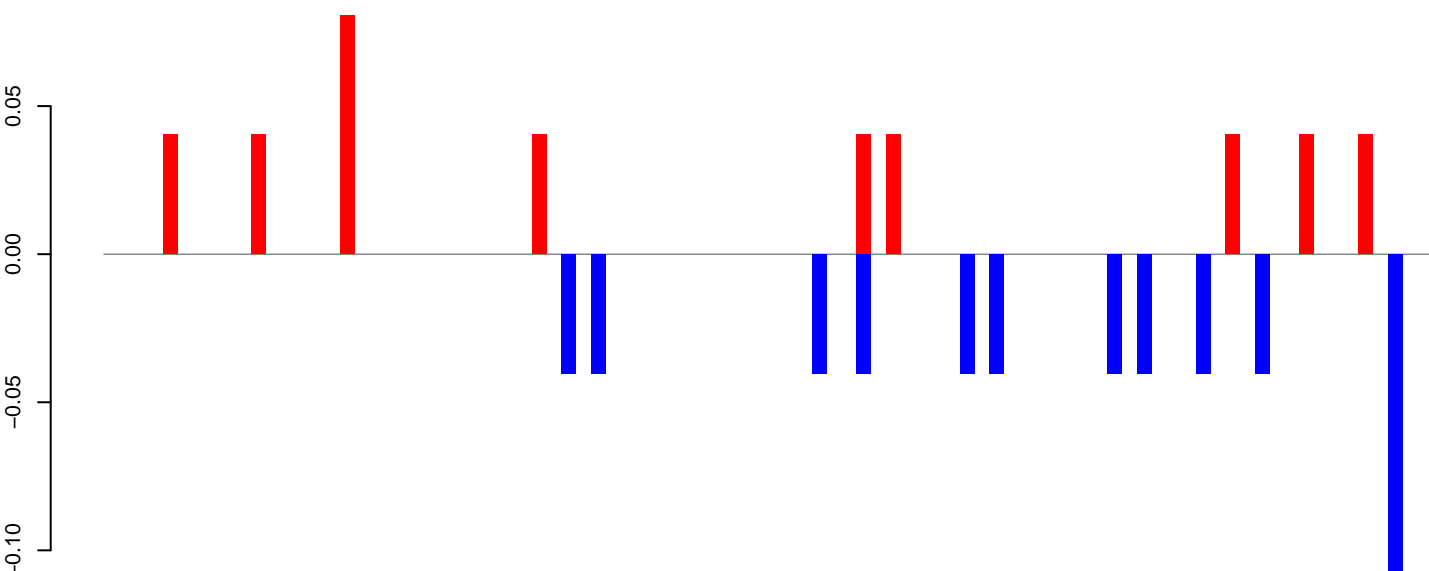

positive=0, negative=1, total=1

Window size=50, length=4525, TE@CR1-5_AG:1-4525

0 1000 2000 3000 4000

AnGam_larvae_female_TN.18_23.rep

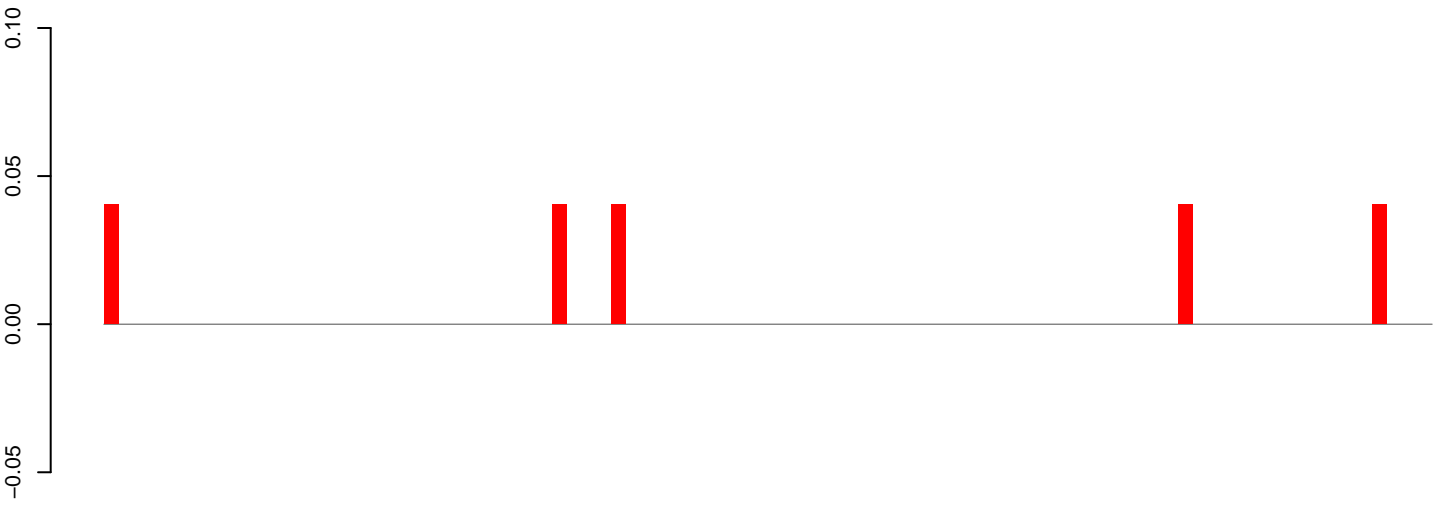

positive=0, negative=0, total=0

AnGam_larvae_female_TN.24_35.rep

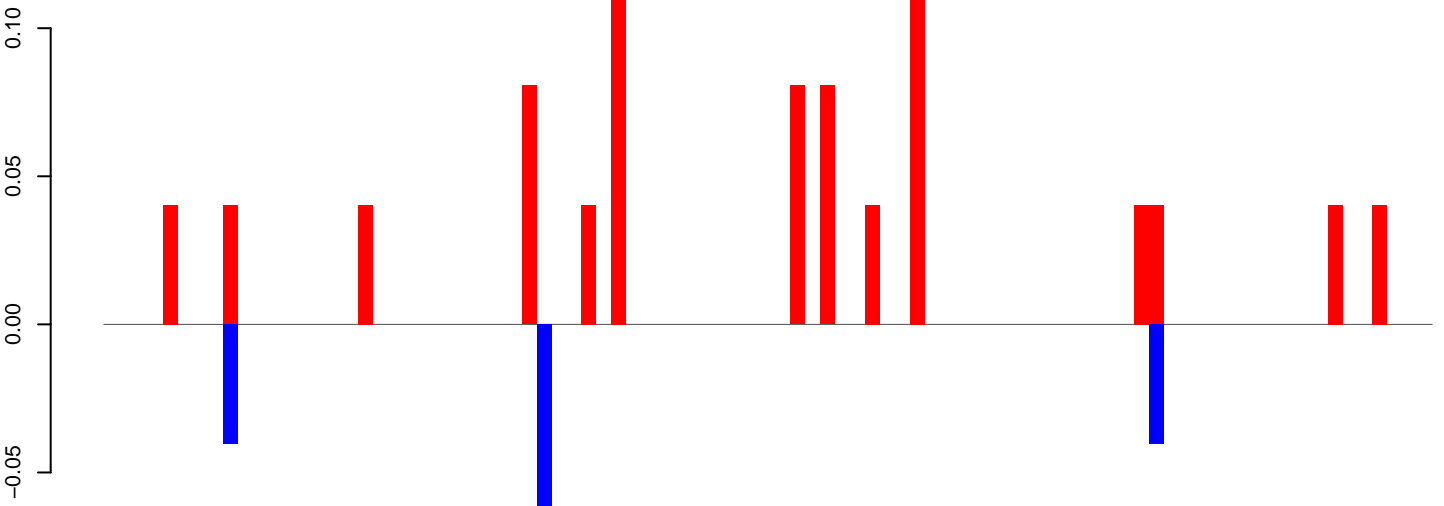

positive=1, negative=0, total=1

AnGam_larvae_female_TN.rep

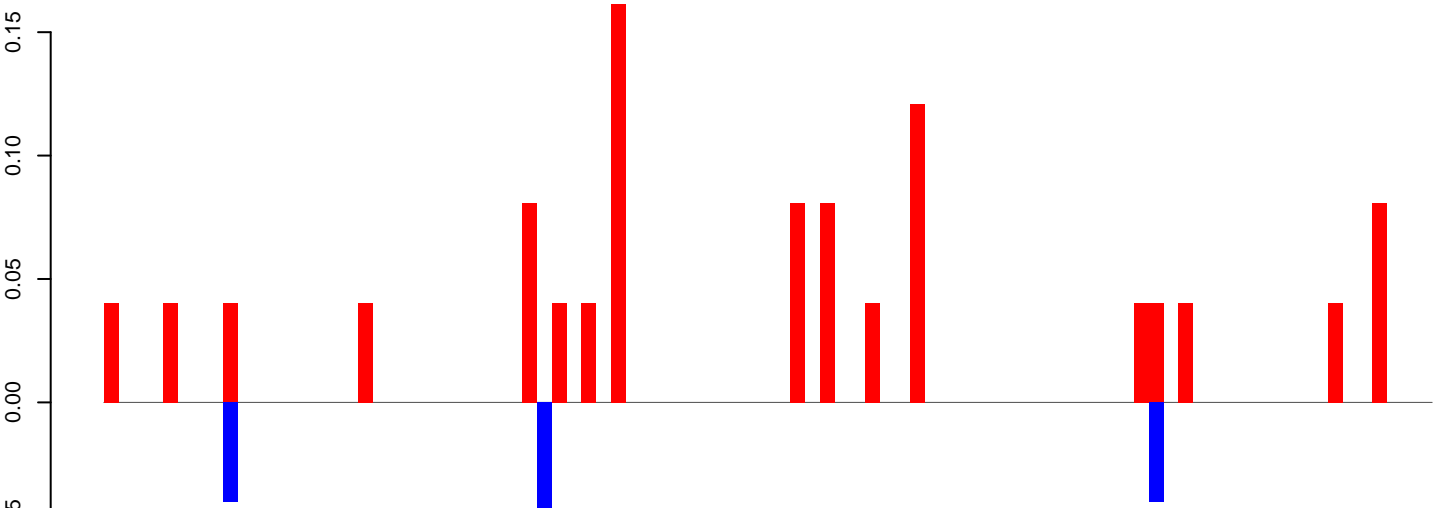

positive=1, negative=0, total=1

Window size=50, length=4494, TE@TF001994-Ty1_copia_Ele8:1-4494

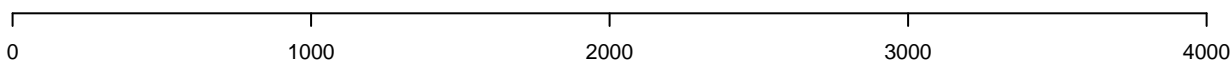

AnGam_larvae_female_TN.18_23.rep

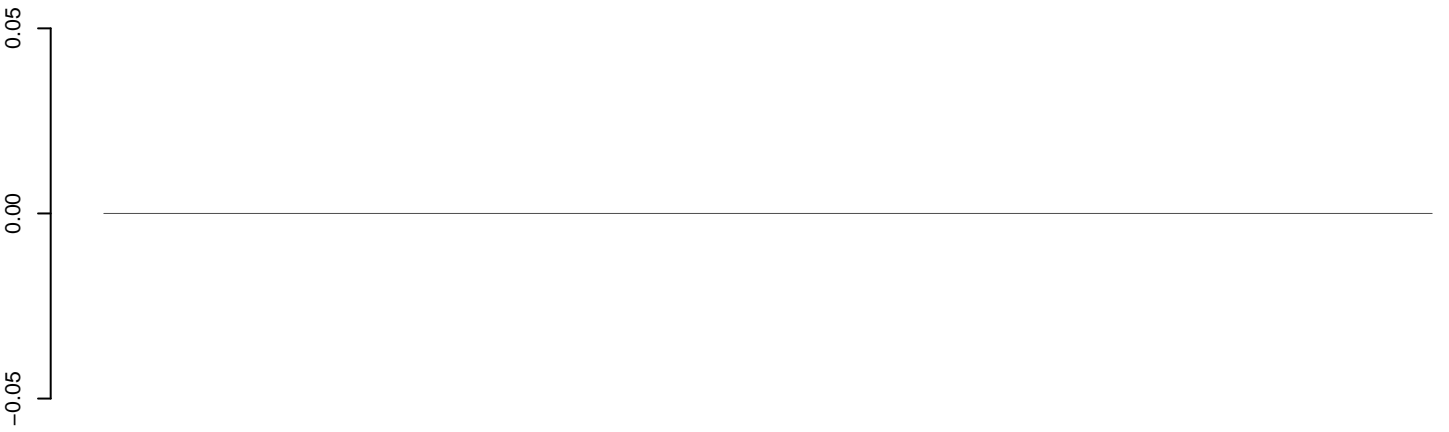

positive=0, negative=0, total=0

AnGam_larvae_female_TN.24_35.rep

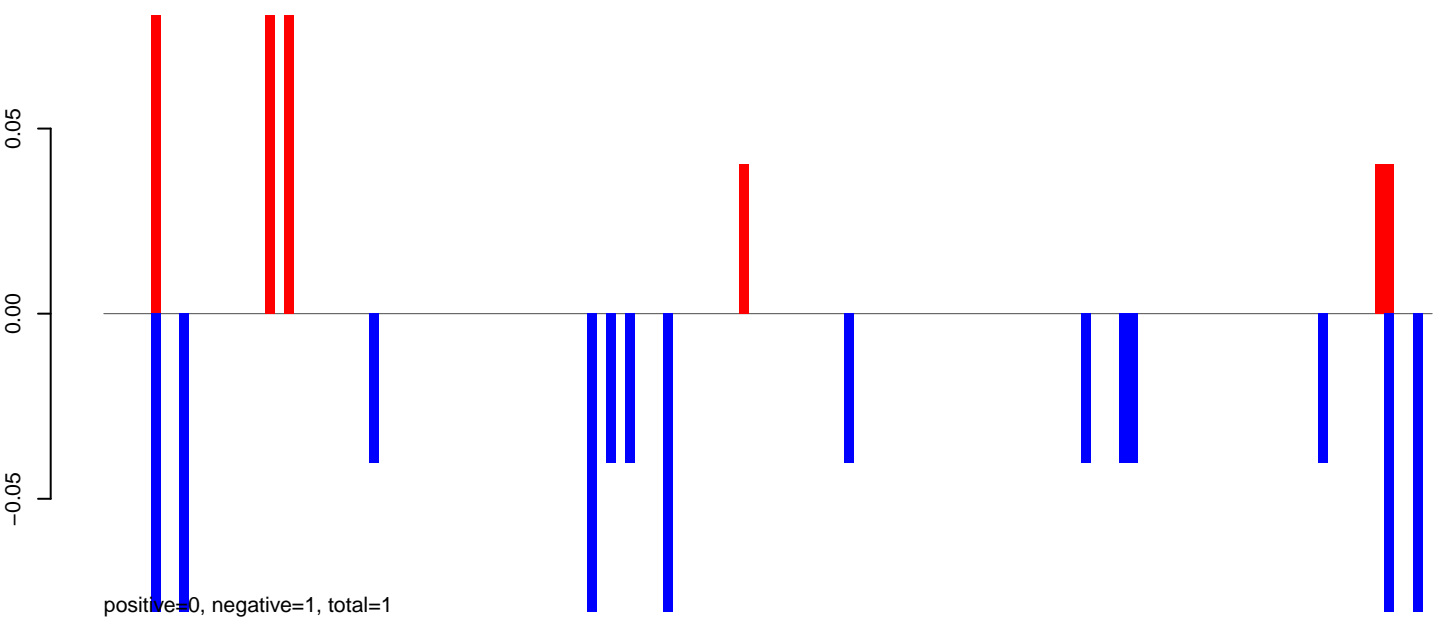

positive=0, negative=1, total=1

AnGam_larvae_female_TN.rep

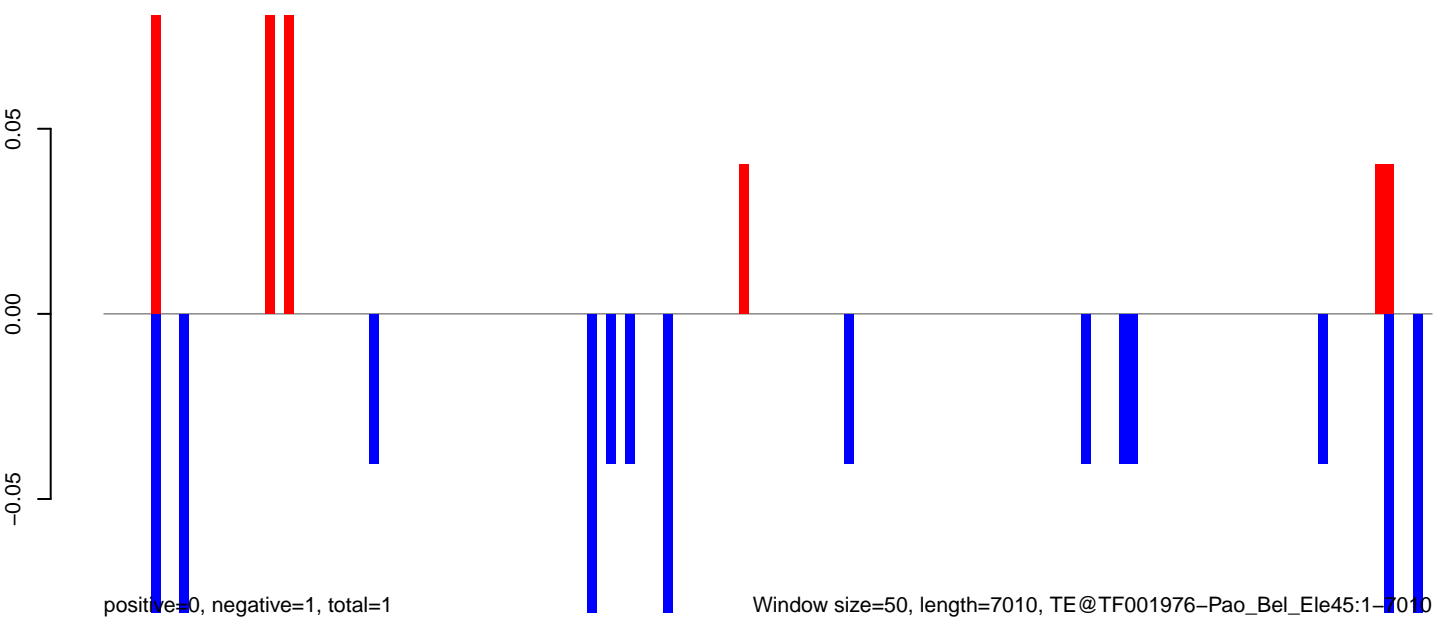

positive=0, negative=1, total=1

Window size=50, length=7010, TE@TF001976-Pao_Bel_Ele45:1-7010

0 1000 2000 3000 4000 5000 6000 7000

AnGam_larvae_female_TN.18_23.rep

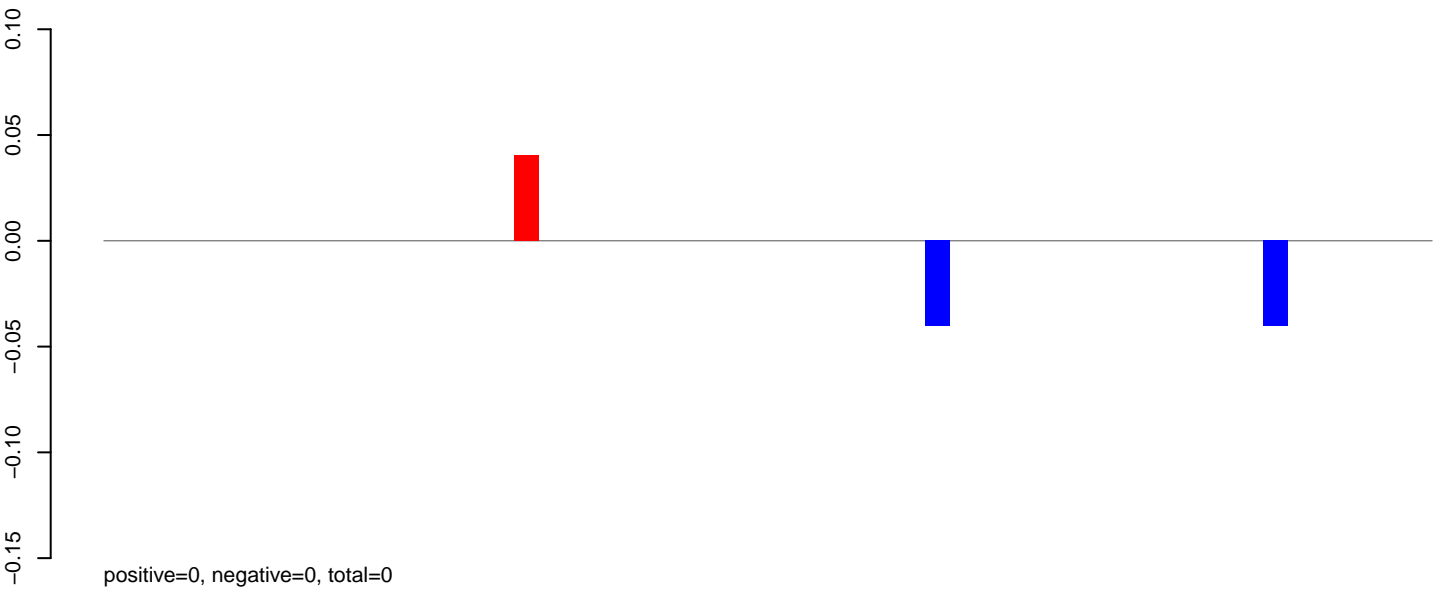

AnGam_larvae_female_TN.24_35.rep

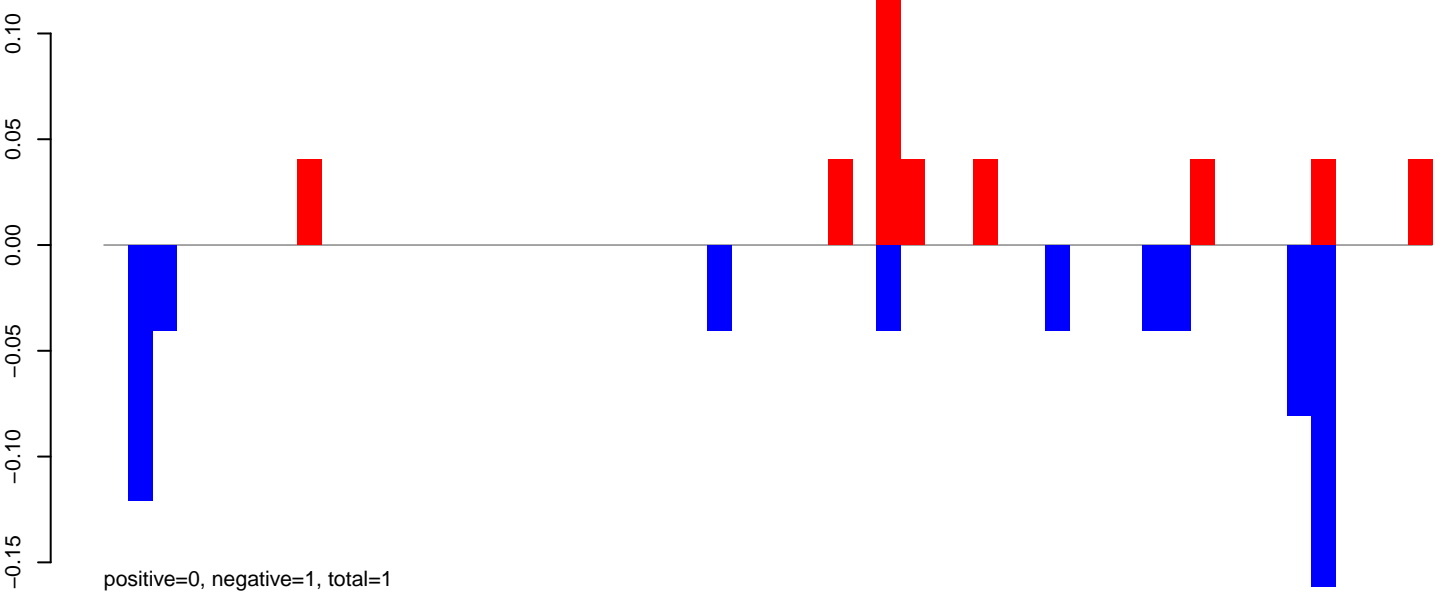

AnGam_larvae_female_TN.rep

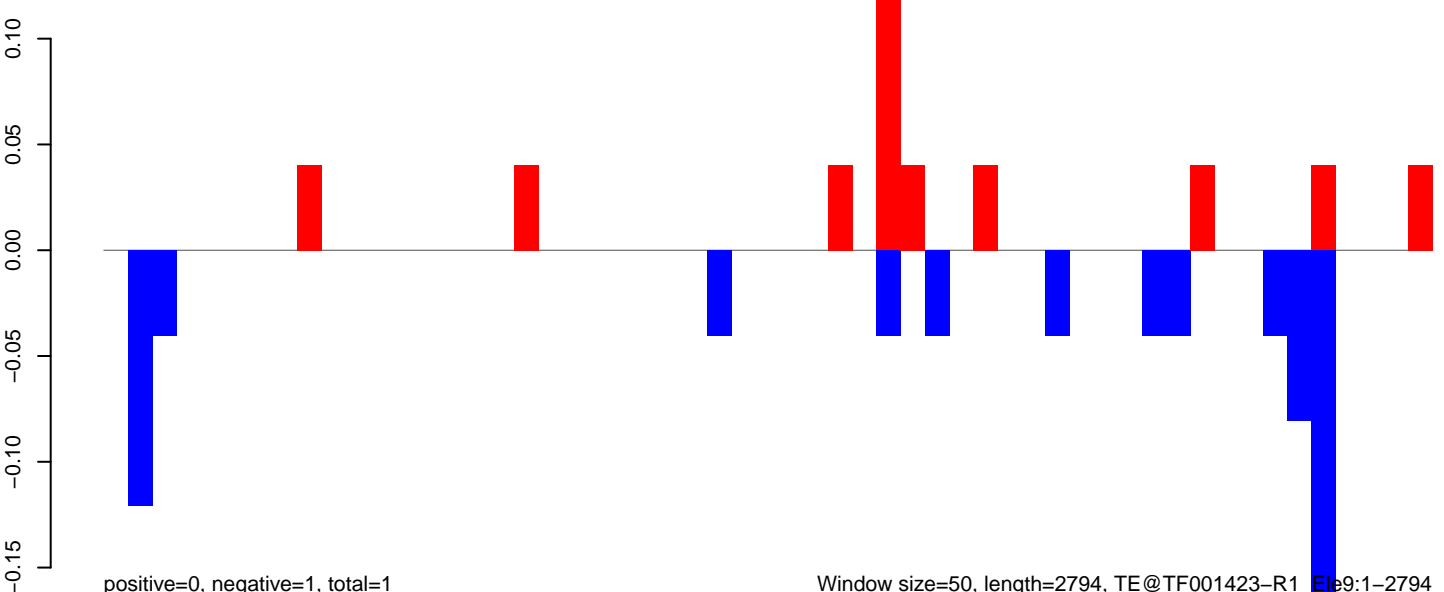

AnGam_larvae_female_TN.18_23.rep

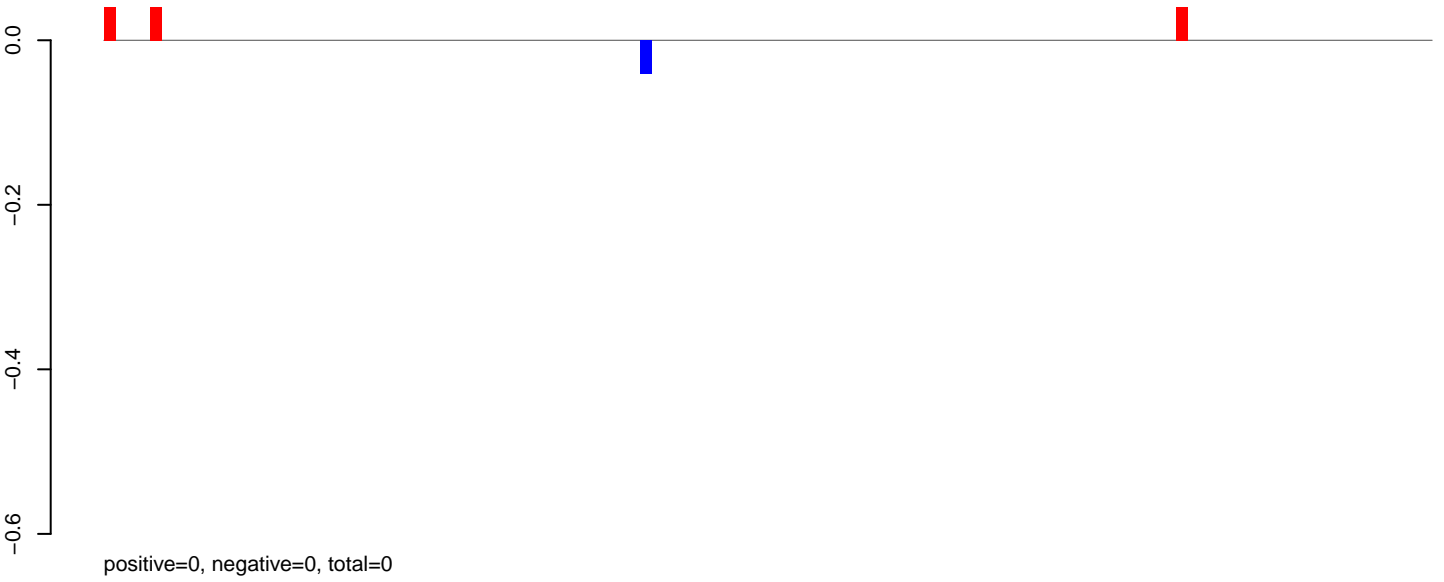

AnGam_larvae_female_TN.24_35.rep

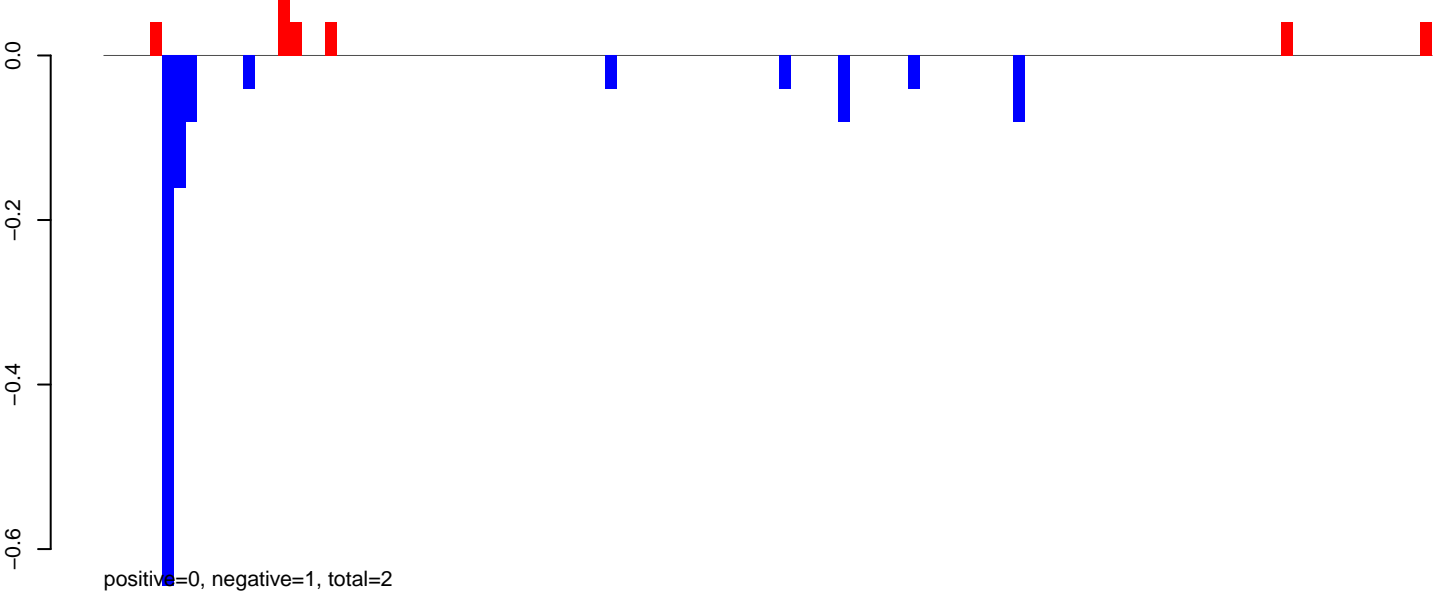

AnGam_larvae_female_TN.rep

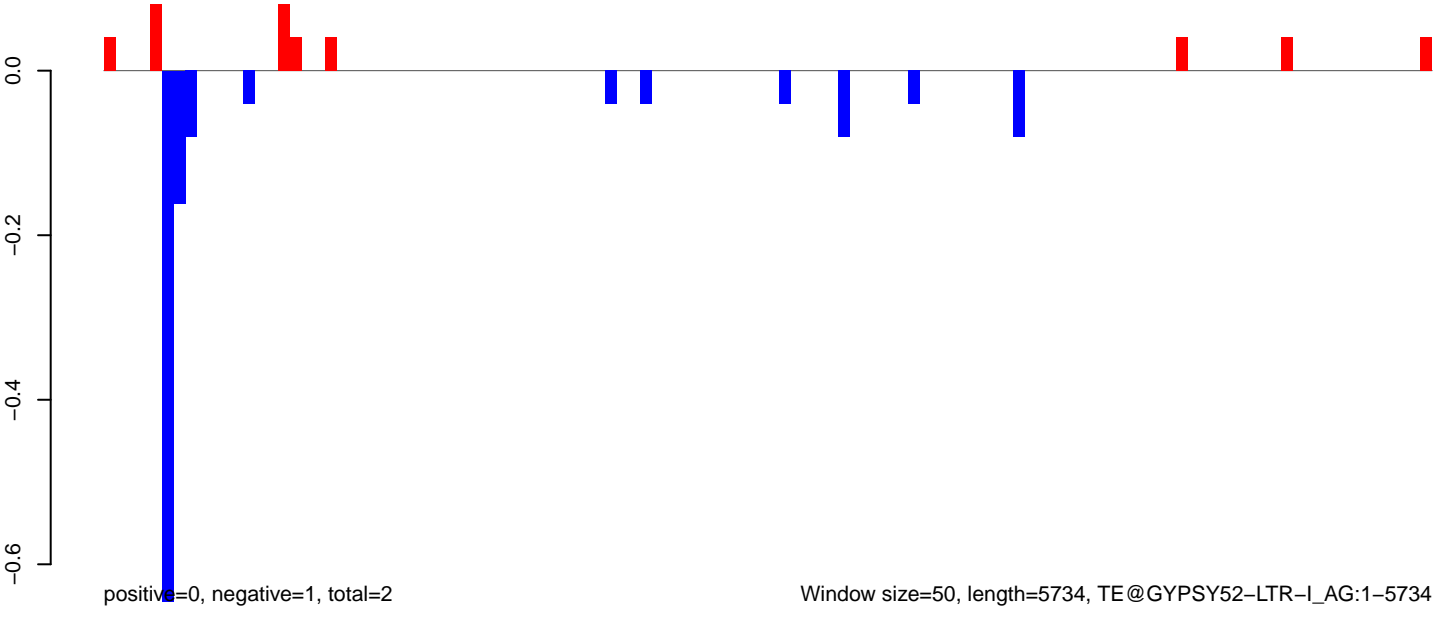

AnGam_larvae_female_TN.18_23.rep

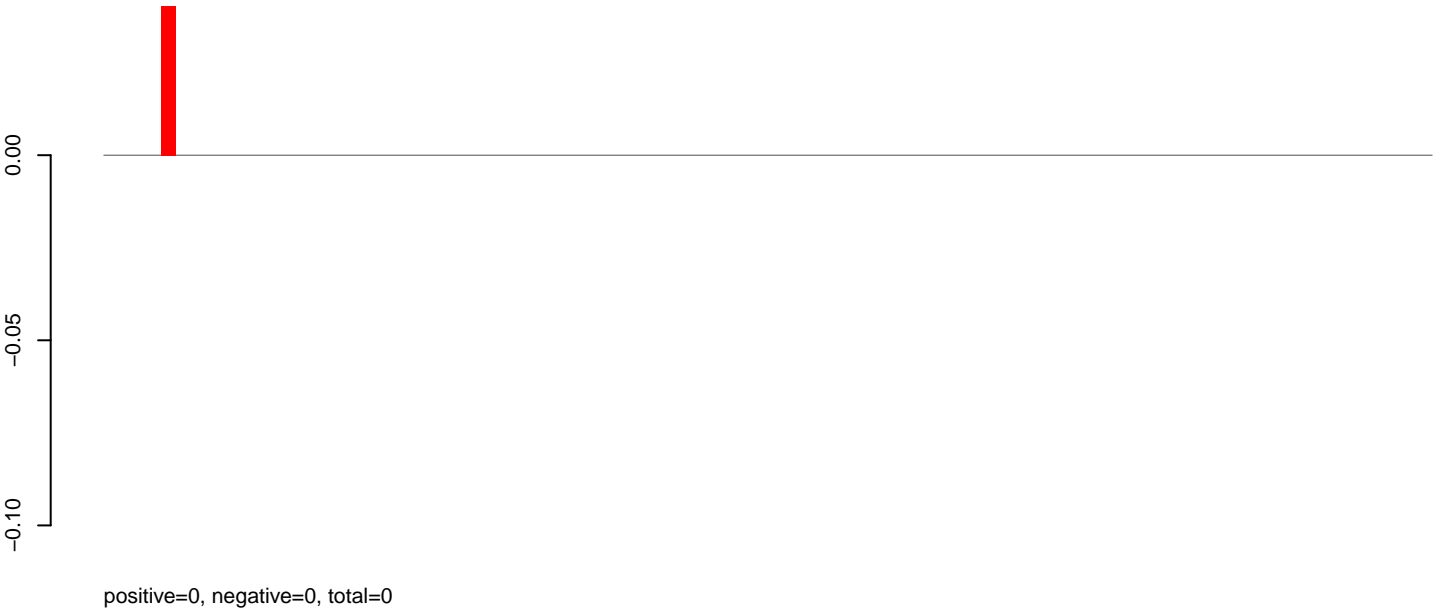

AnGam_larvae_female_TN.24_35.rep

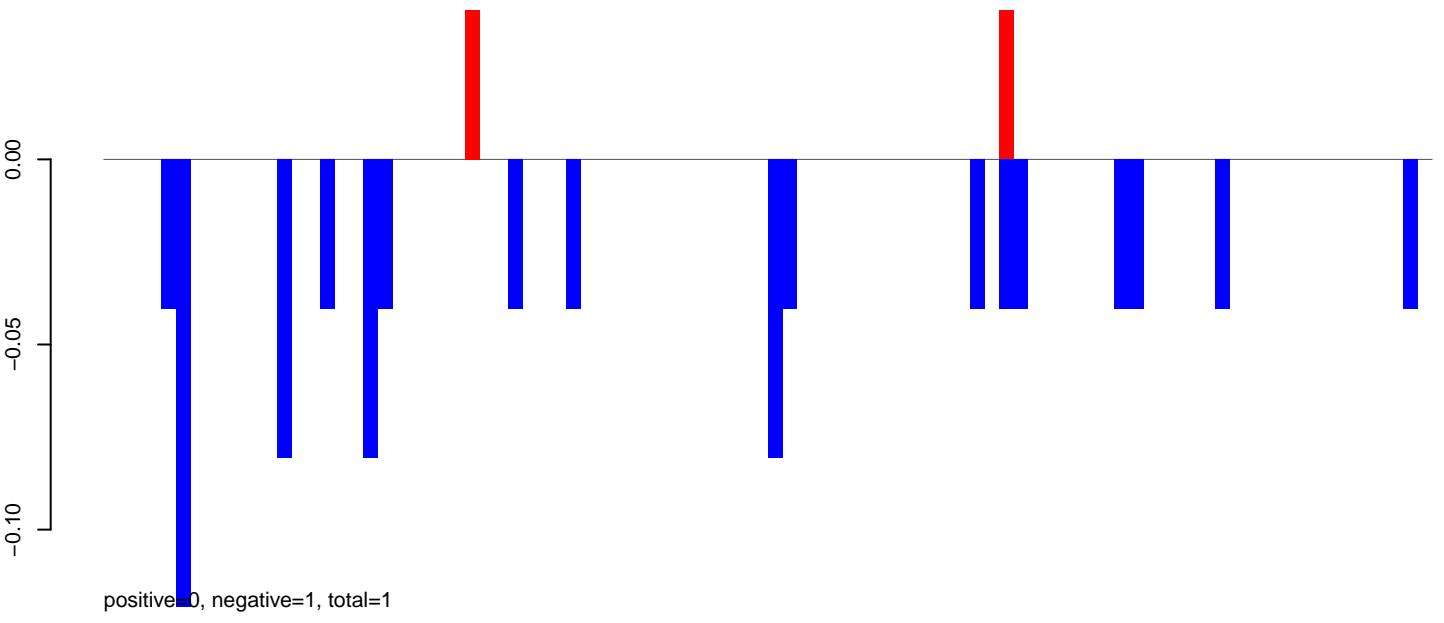

AnGam_larvae_female_TN.rep

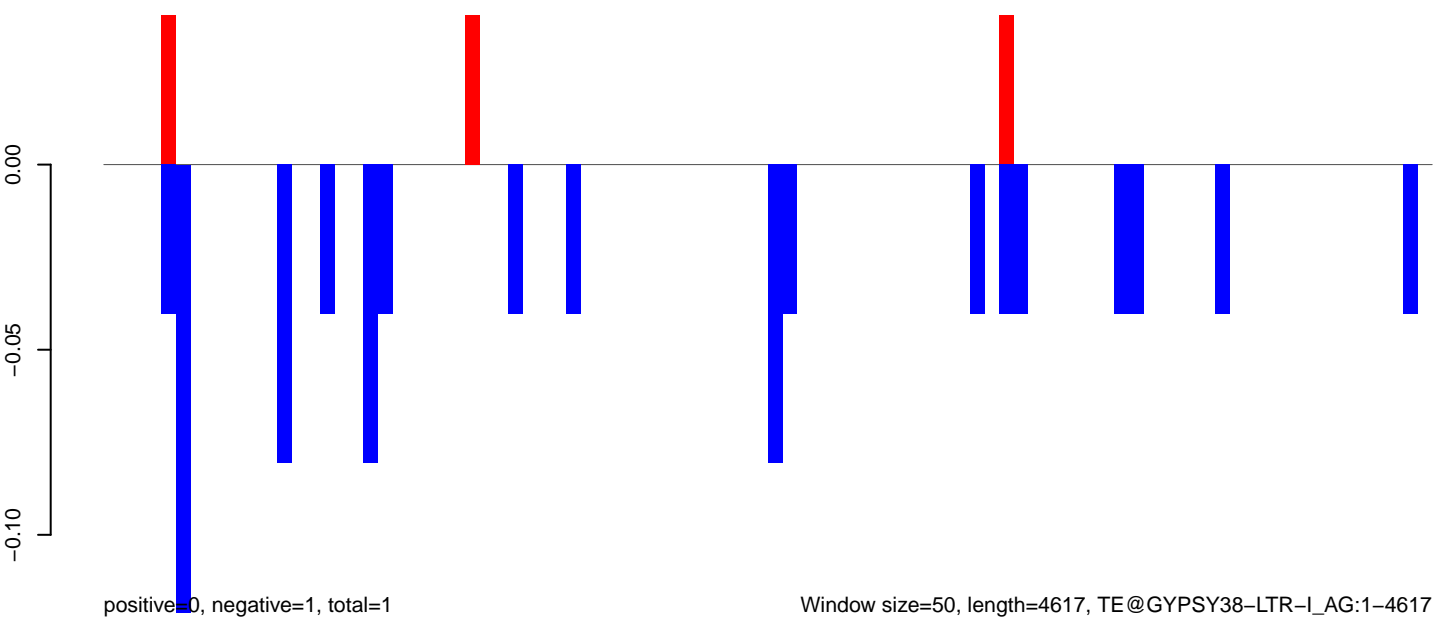

AnGam_larvae_female_TN.18_23.rep

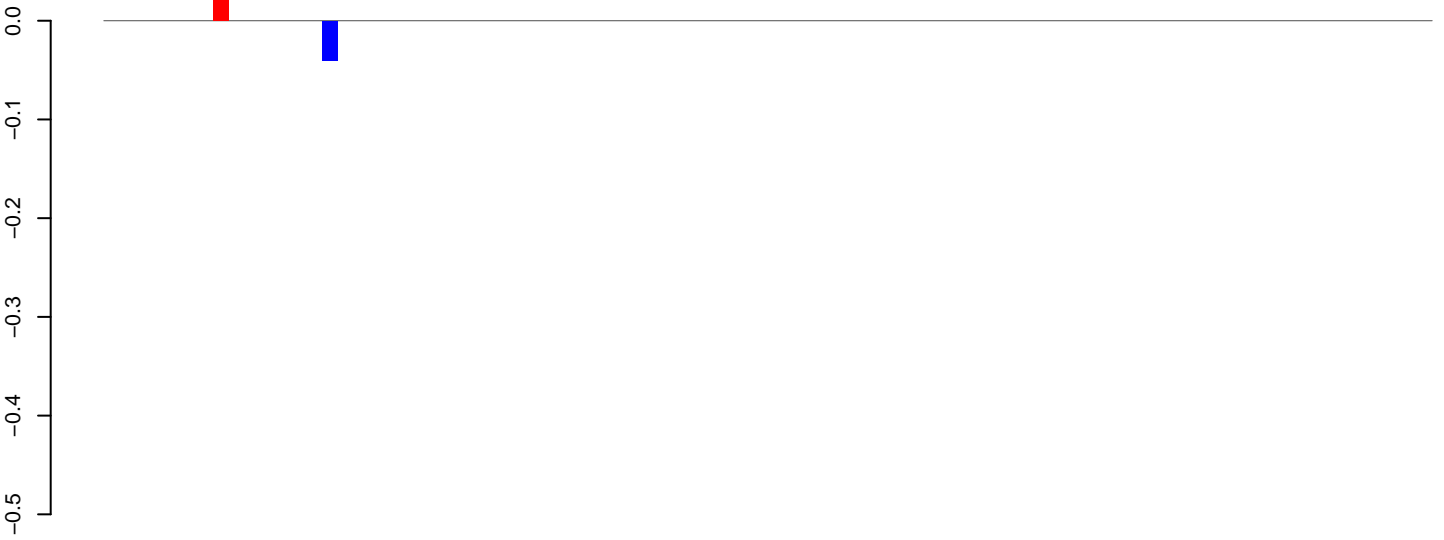

positive=0, negative=0, total=0

AnGam_larvae_female_TN.24_35.rep

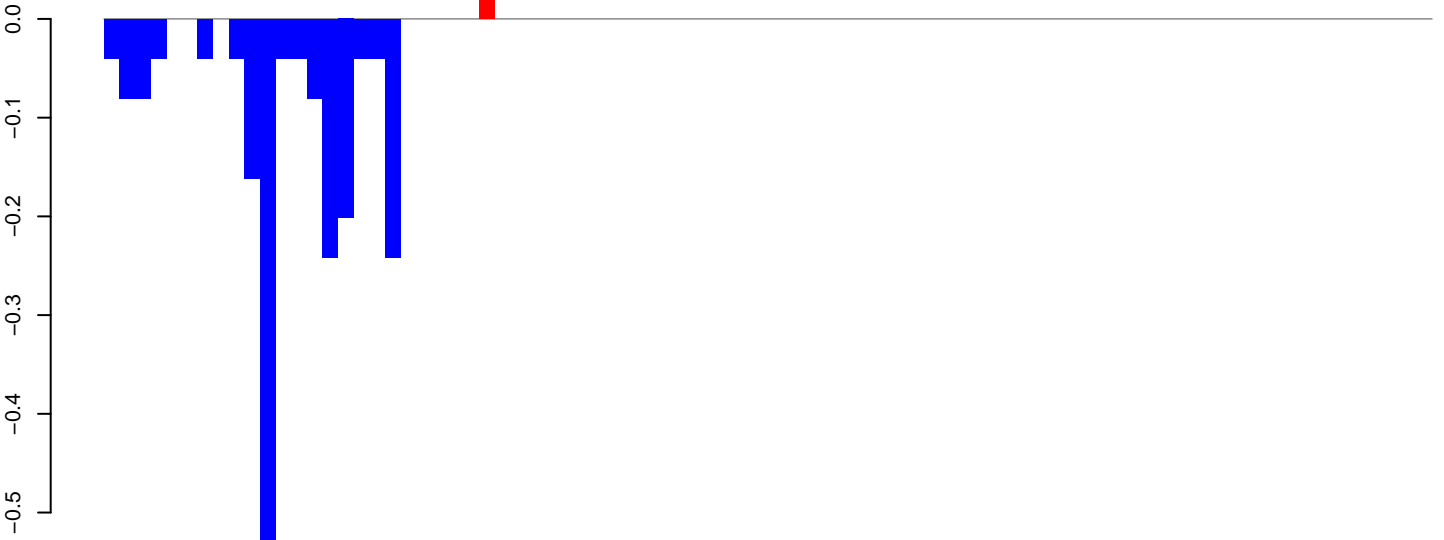

positive=0, negative=2, total=2

AnGam_larvae_female_TN.rep

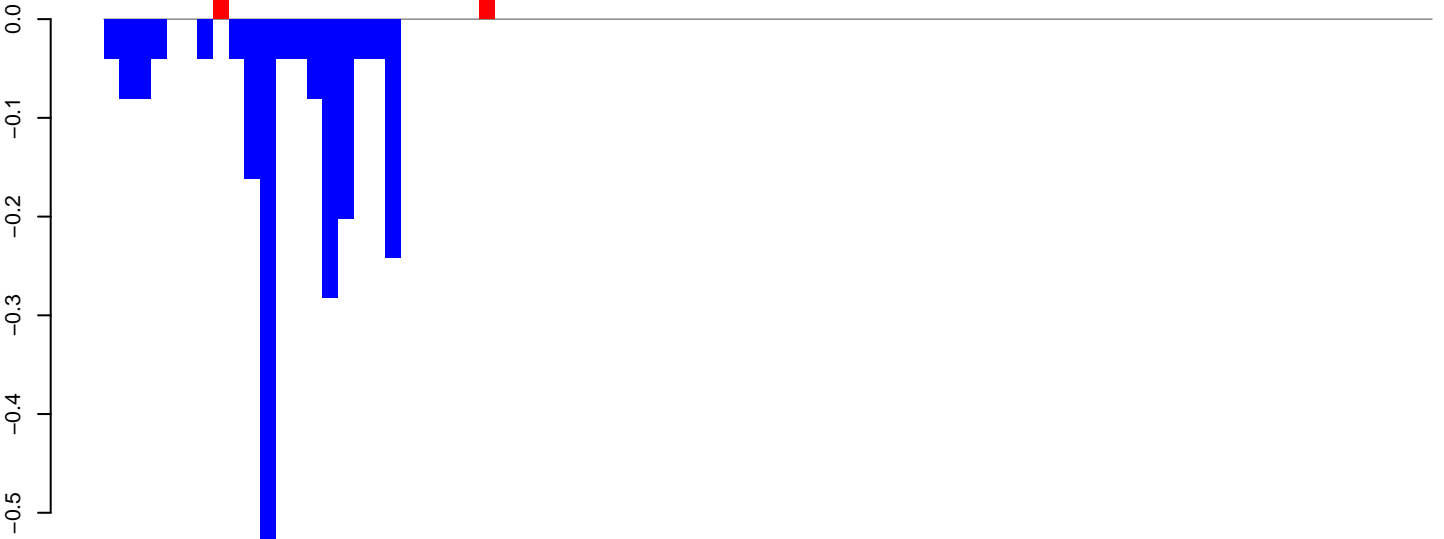

positive=0, negative=2, total=2

Window size=50, length=4269, TE@Ag-Jock-12:1-4269

AnGam_larvae_female_TN.18_23.rep

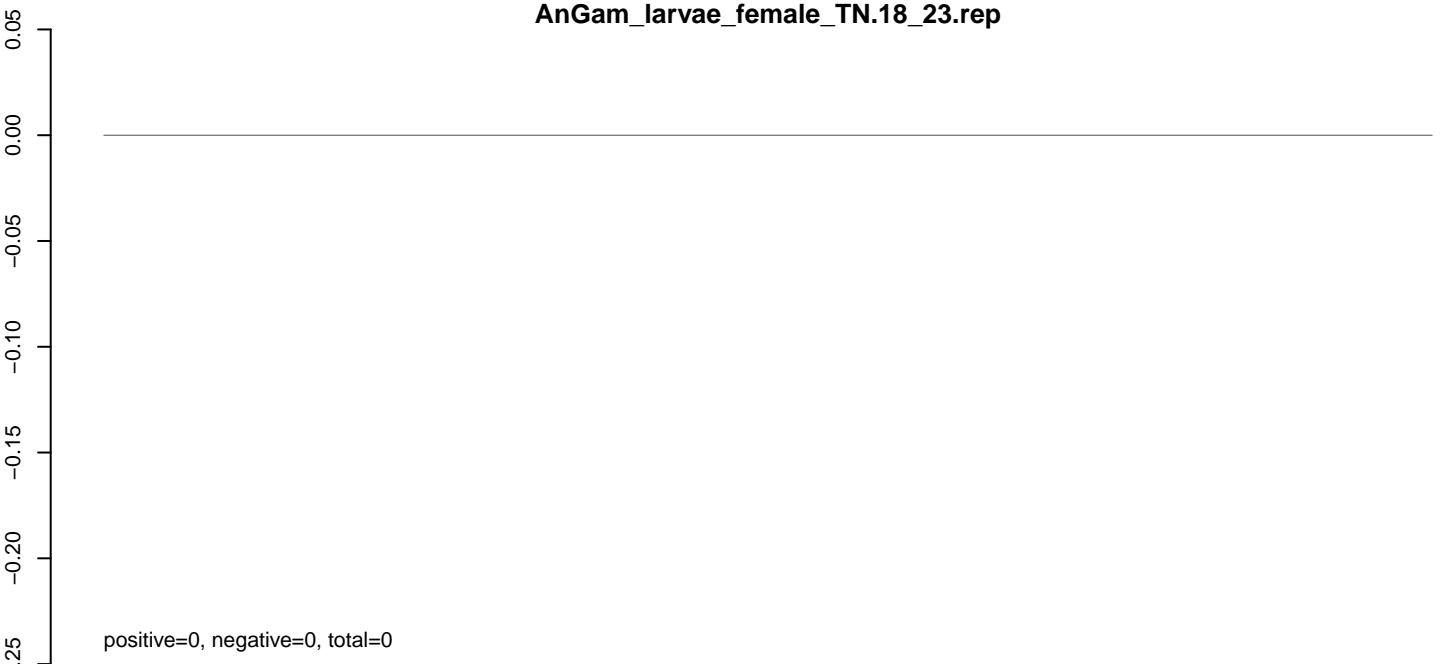

AnGam_larvae_female_TN.24_35.rep

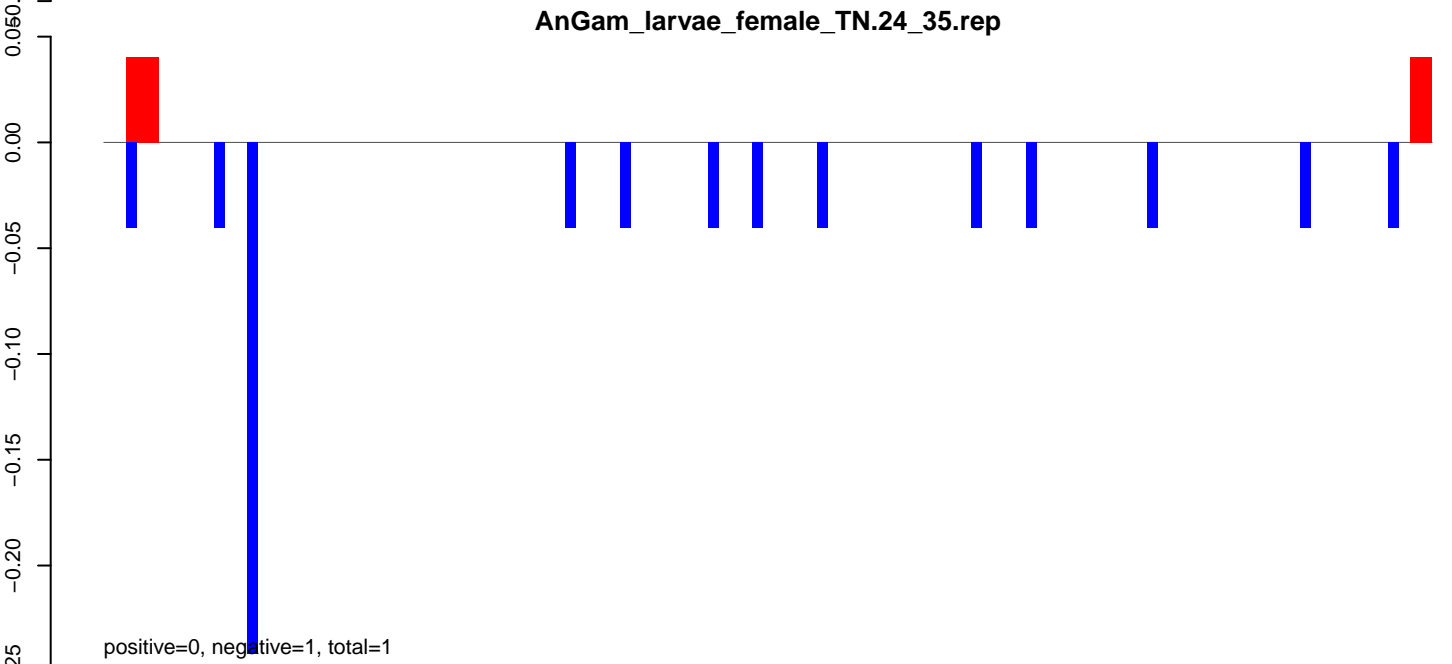

AnGam_larvae_female_TN.rep

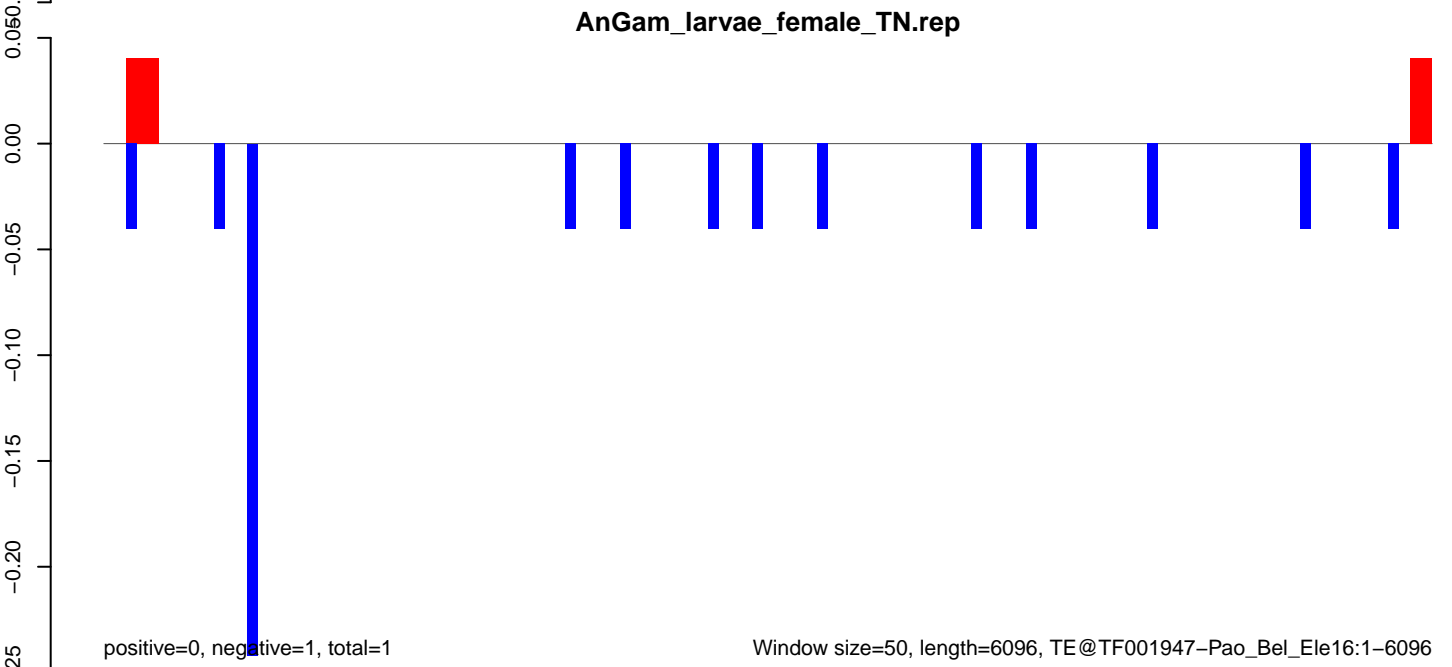

AnGam_larvae_female_TN.18_23.rep

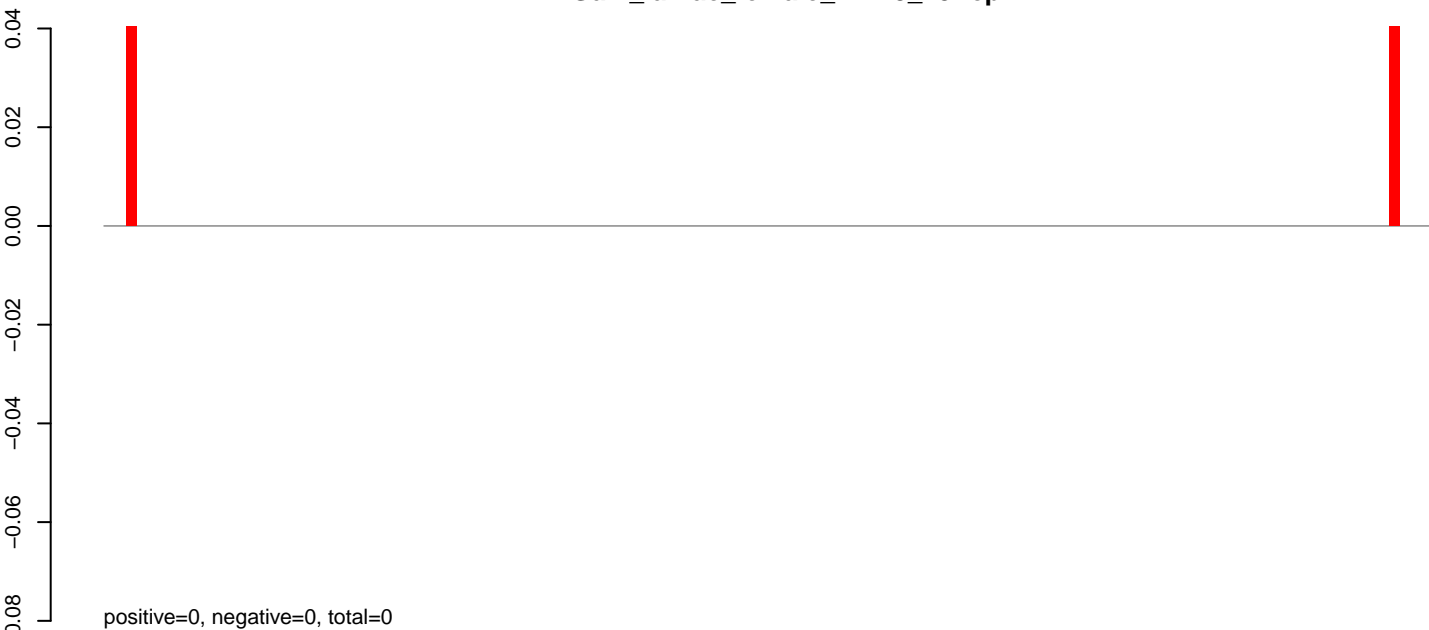

AnGam_larvae_female_TN.24_35.rep

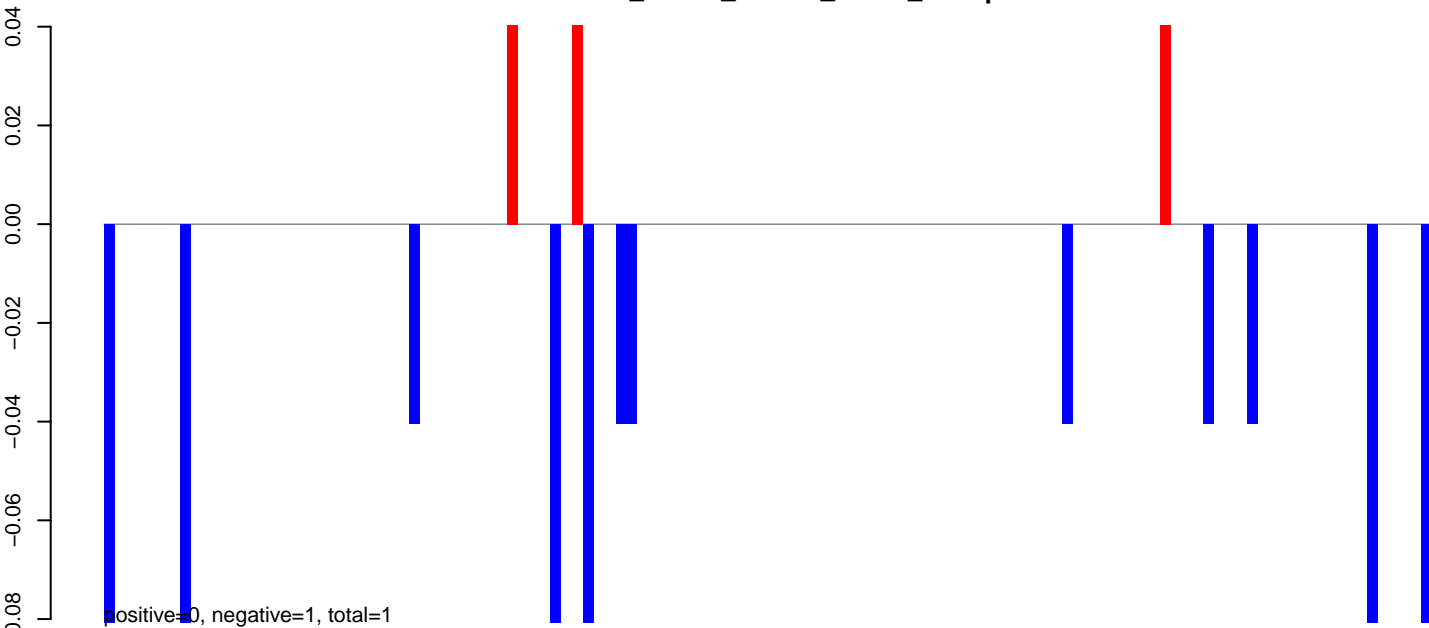

AnGam_larvae_female_TN.rep

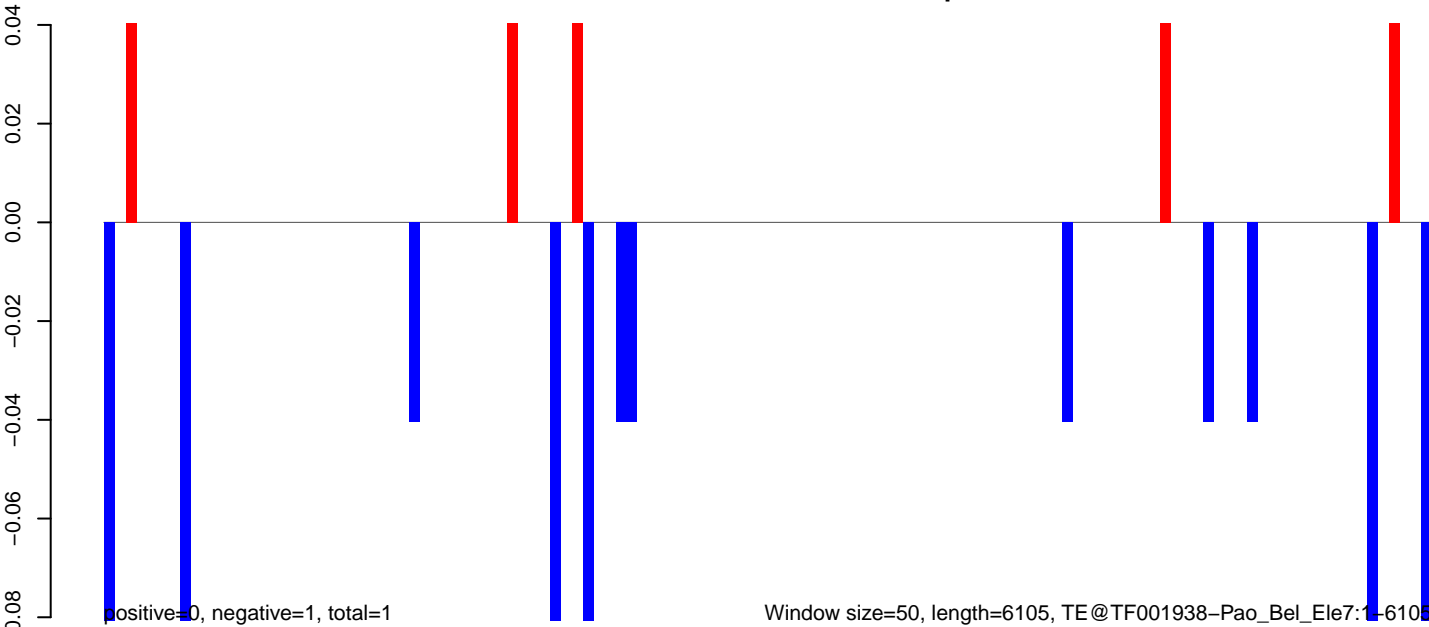

AnGam_larvae_female_TN.18_23.rep

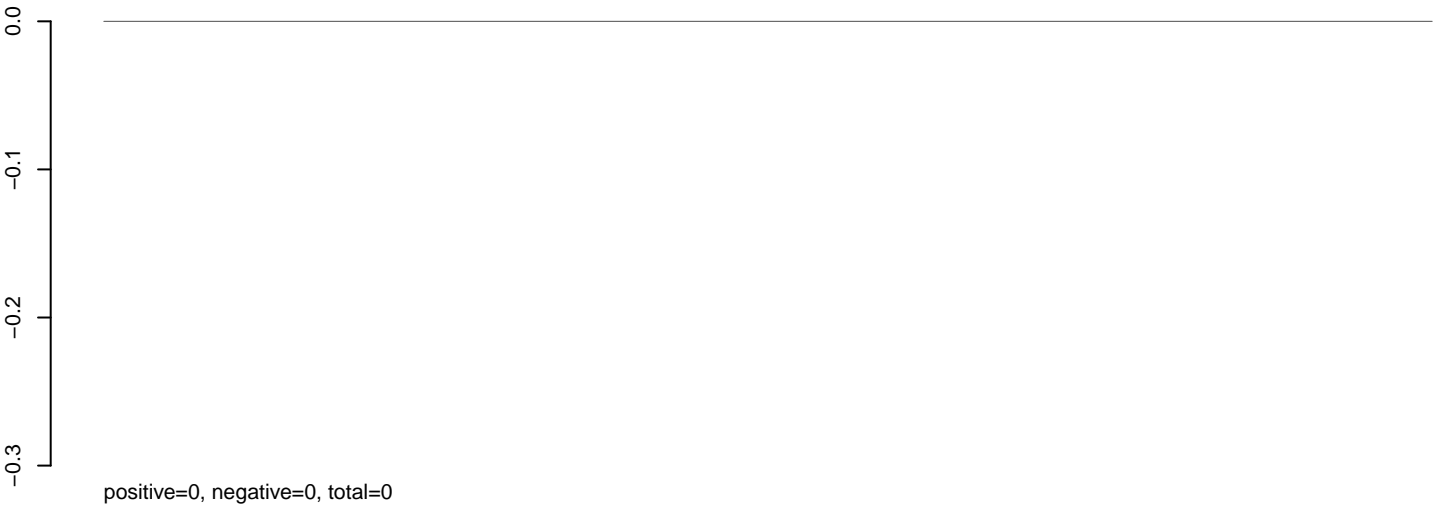

AnGam_larvae_female_TN.24_35.rep

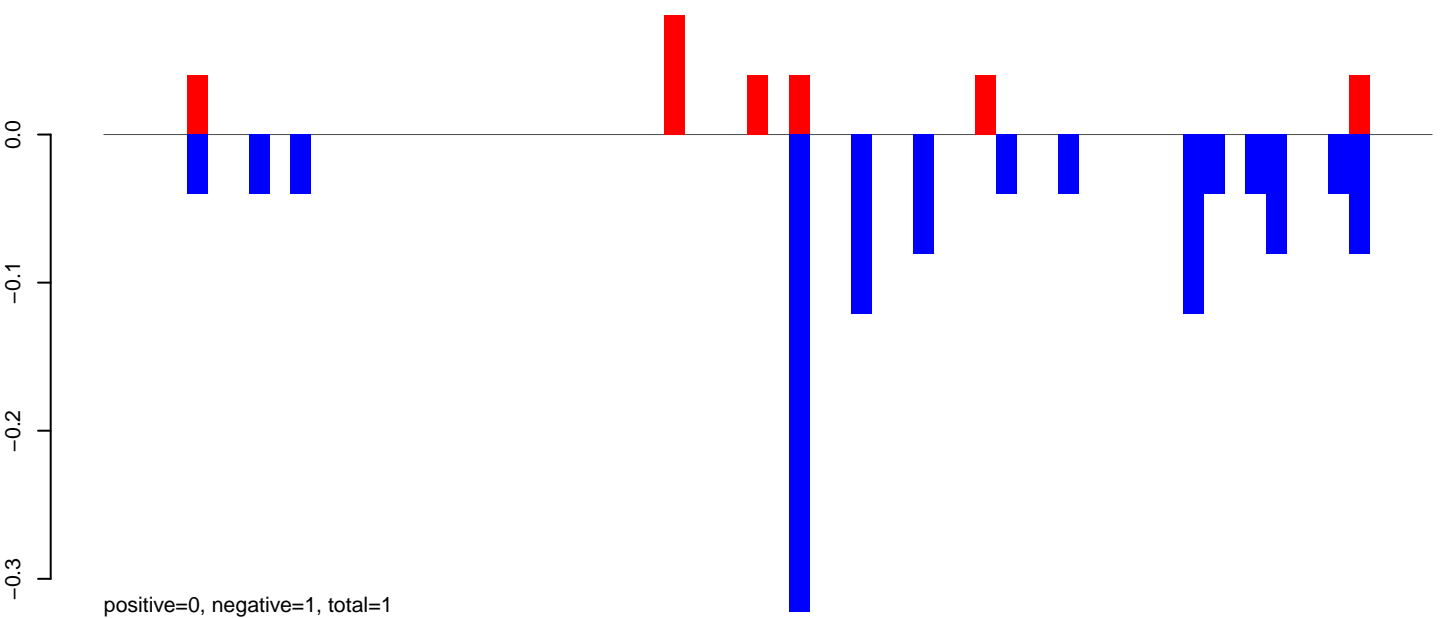

AnGam_larvae_female_TN.rep

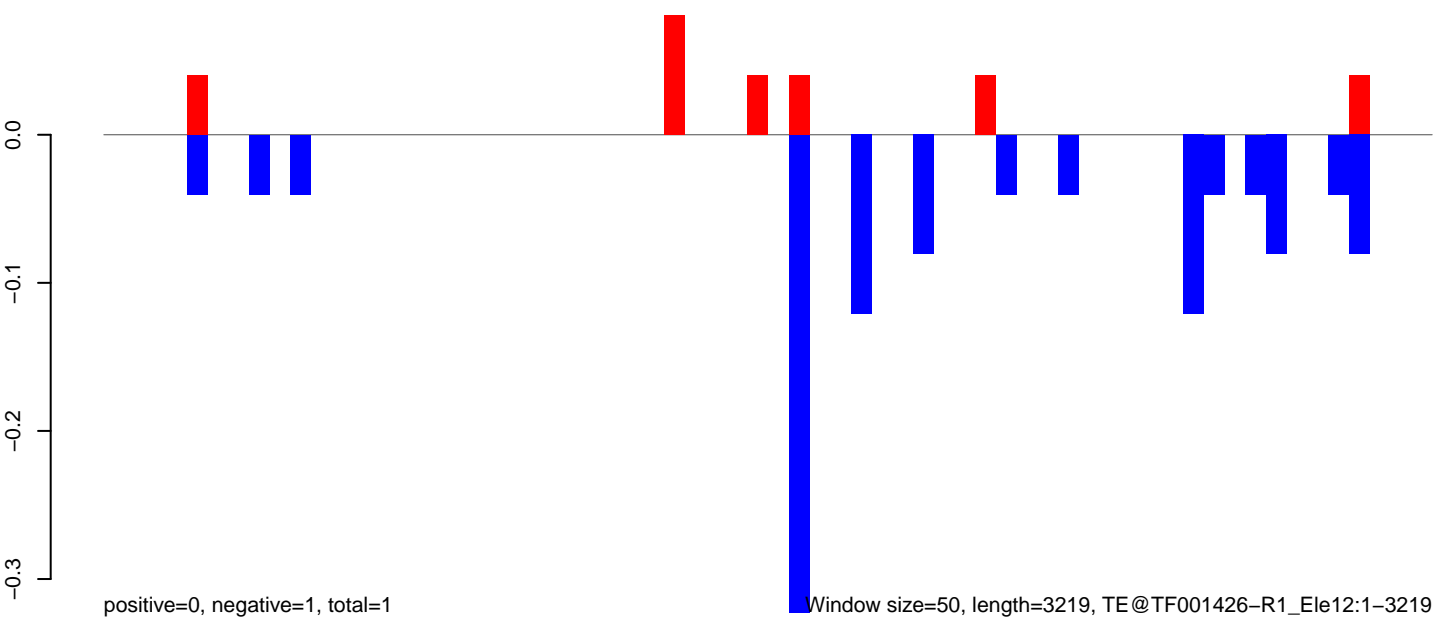

AnGam_larvae_female_TN.18_23.rep



AnGam_larvae_female_TN.24_35.rep

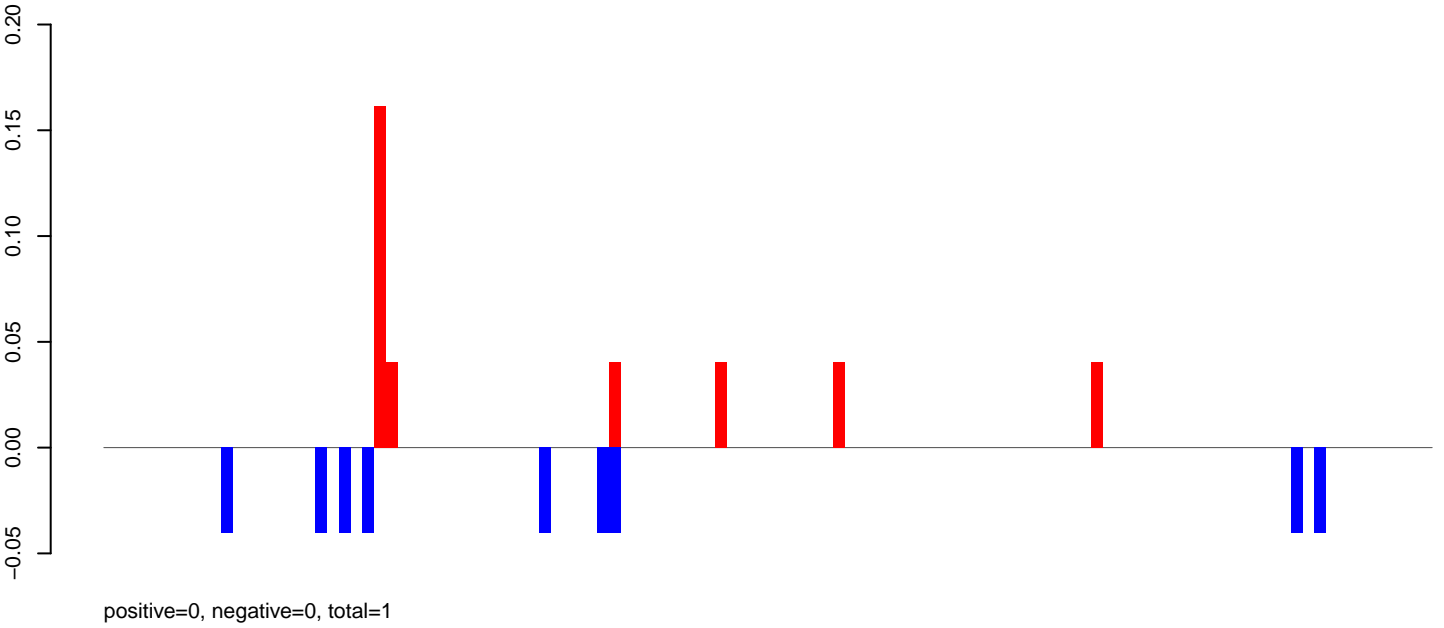

AnGam_larvae_female_TN.rep

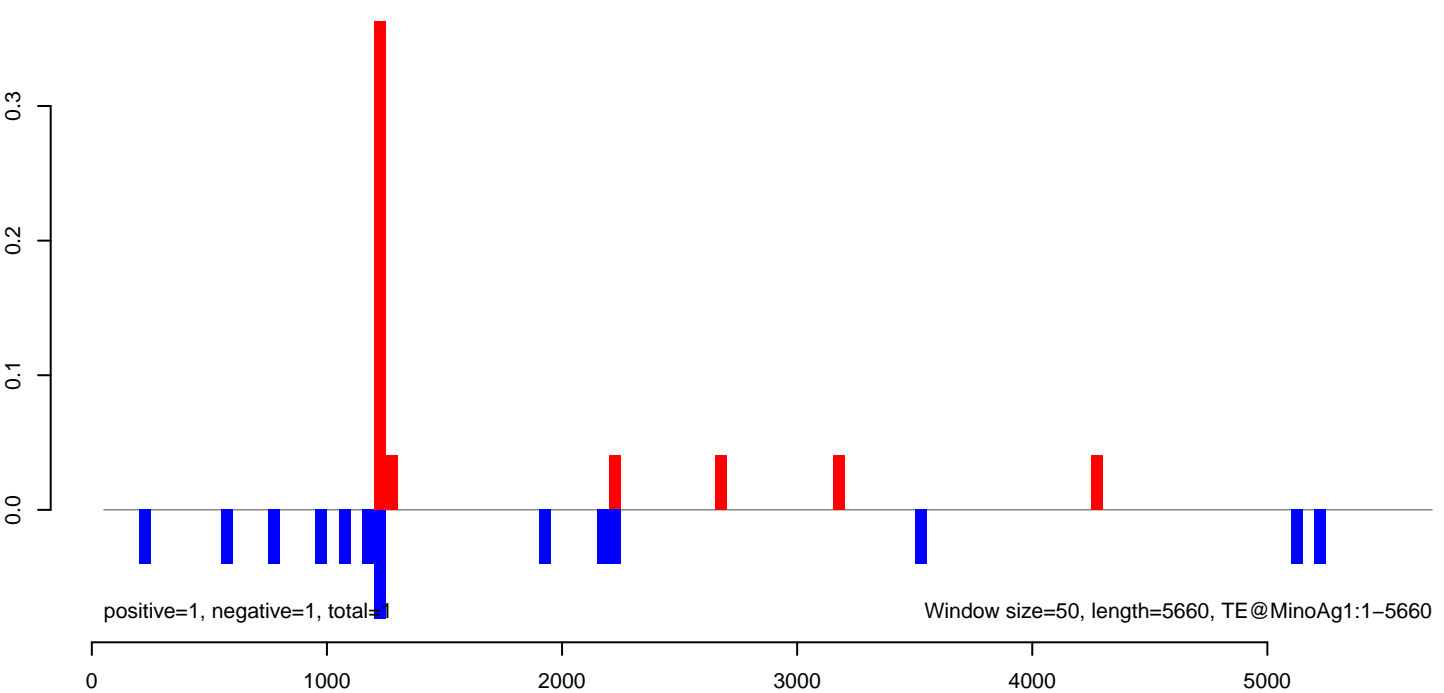

AnGam_larvae_female_TN.18_23.rep



AnGam_larvae_female_TN.24_35.rep

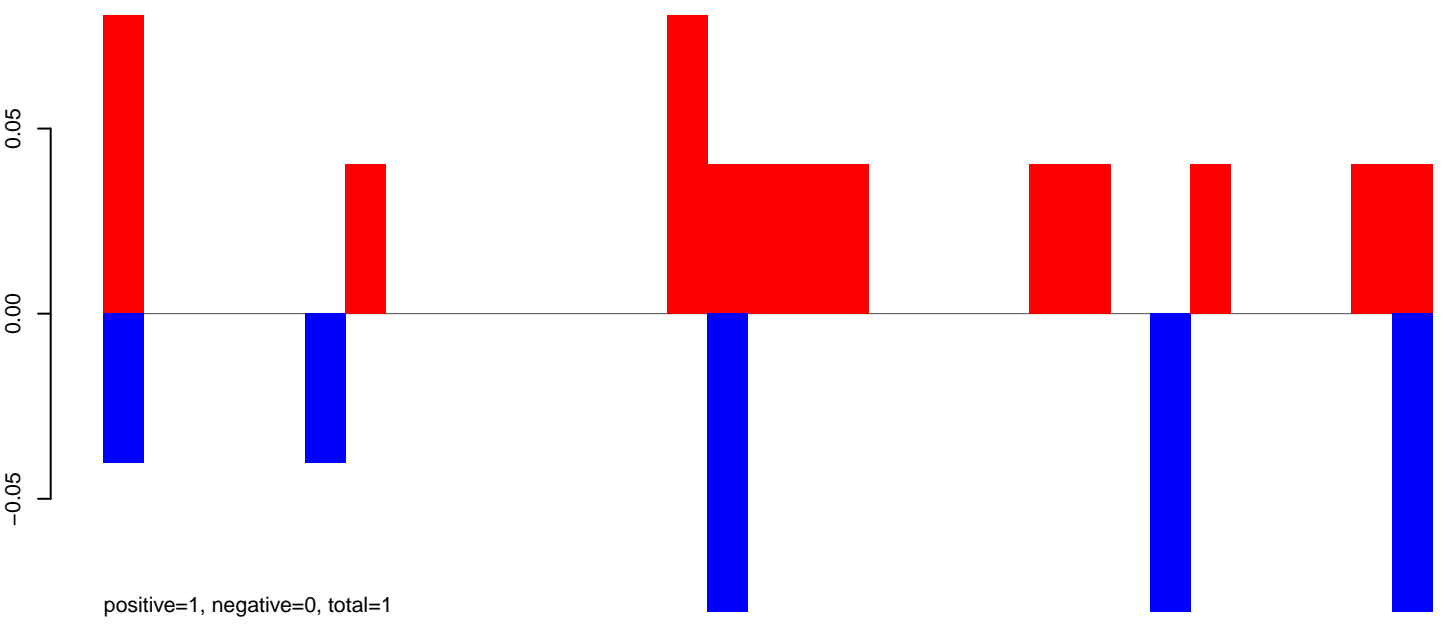

AnGam_larvae_female_TN.rep

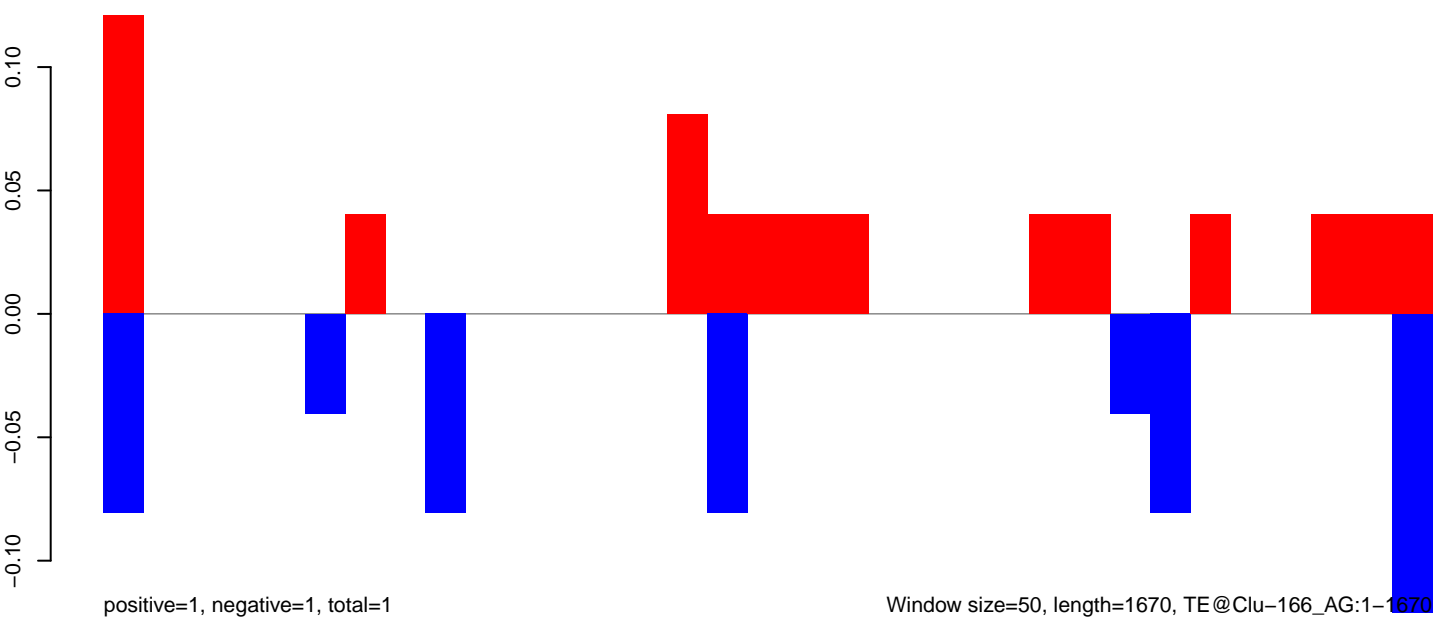

AnGam_larvae_female_TN.18_23.rep

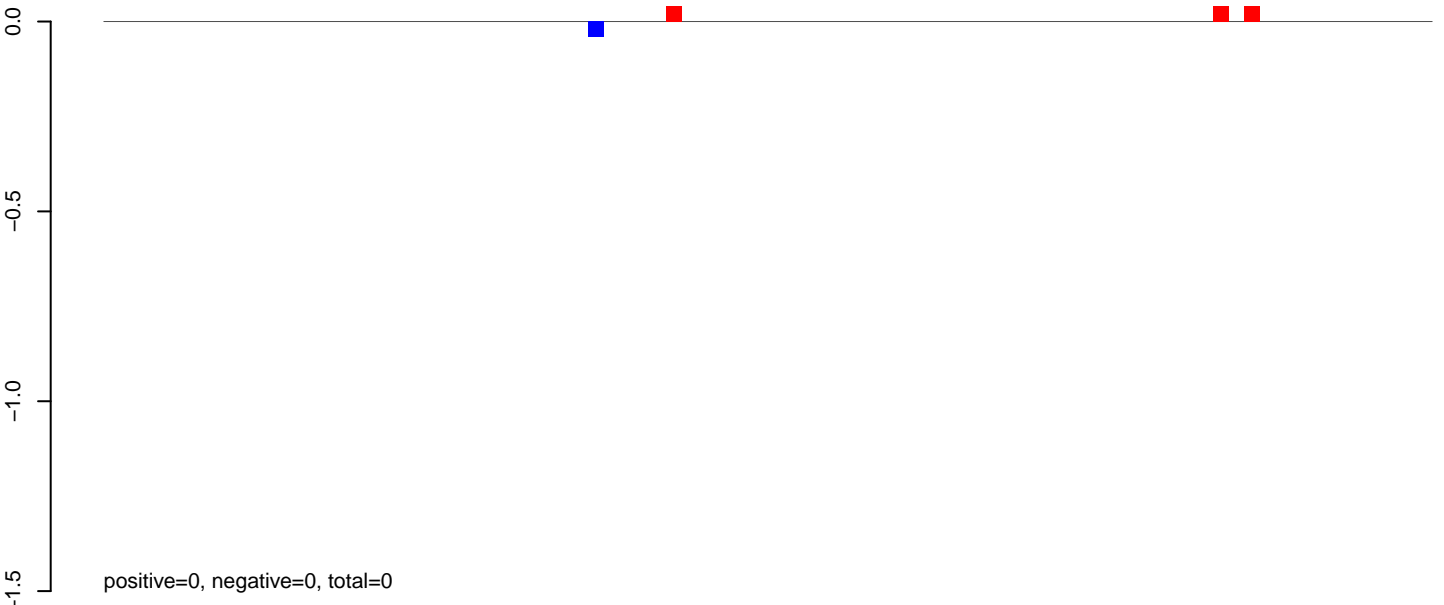

AnGam_larvae_female_TN.24_35.rep

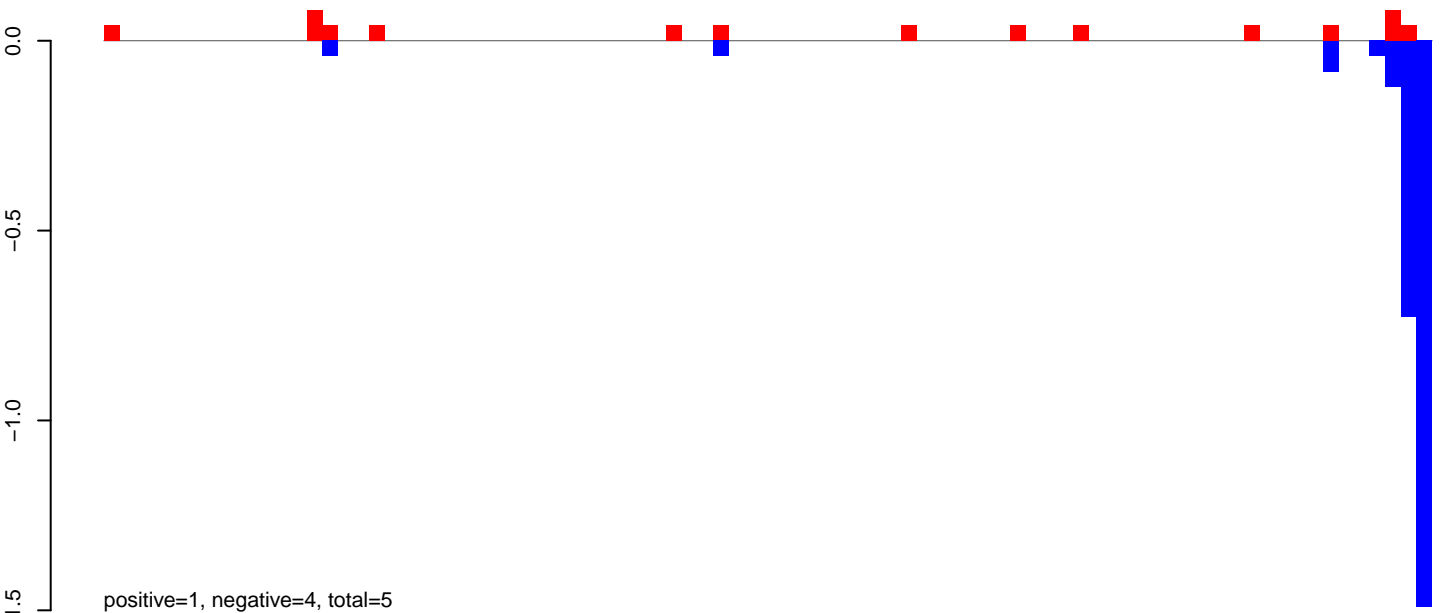

AnGam_larvae_female_TN.rep

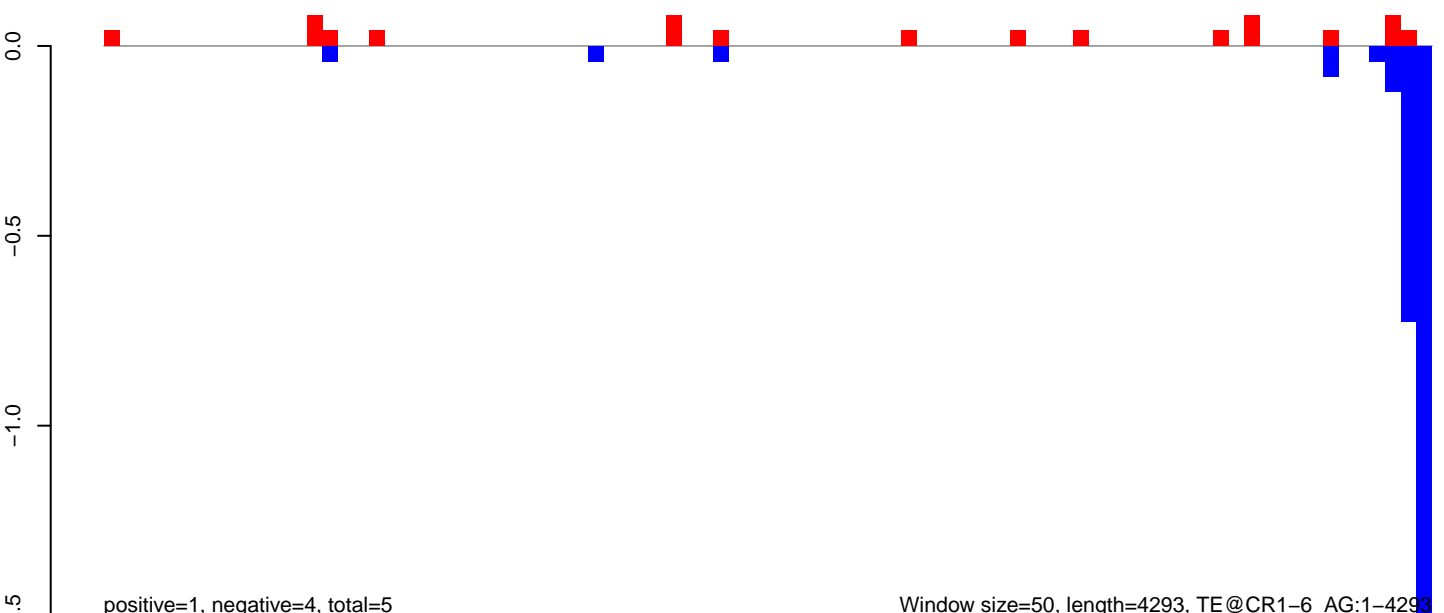

AnGam_larvae_female_TN.18_23.rep

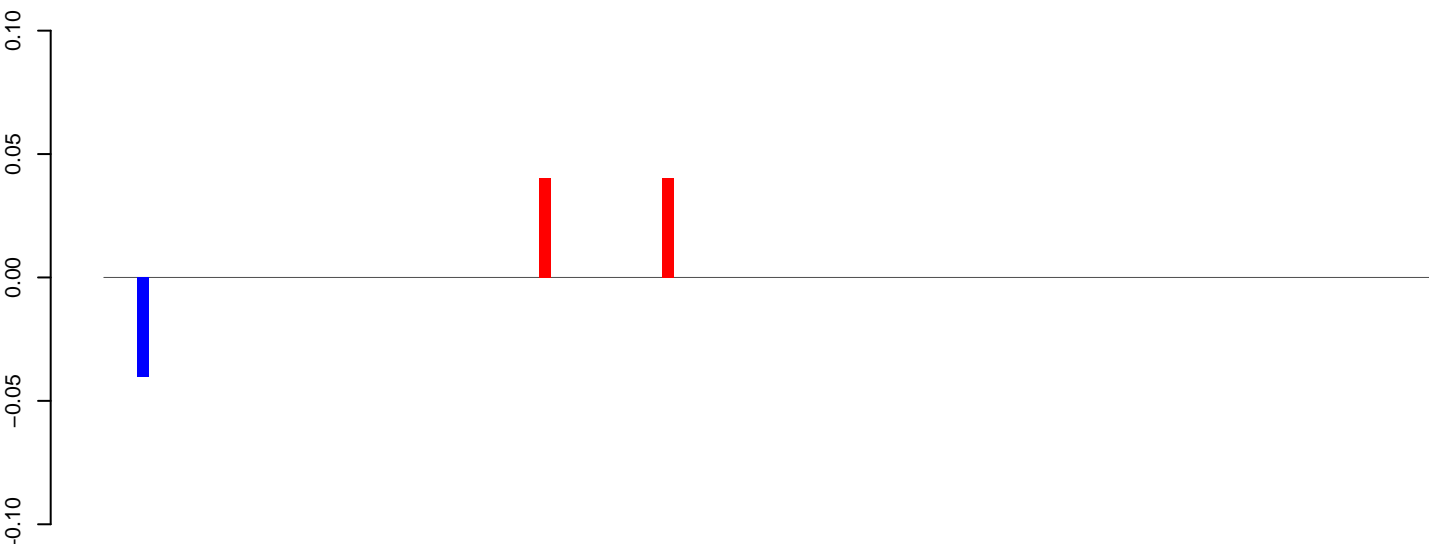

positive=0, negative=0, total=0

AnGam_larvae_female_TN.24_35.rep

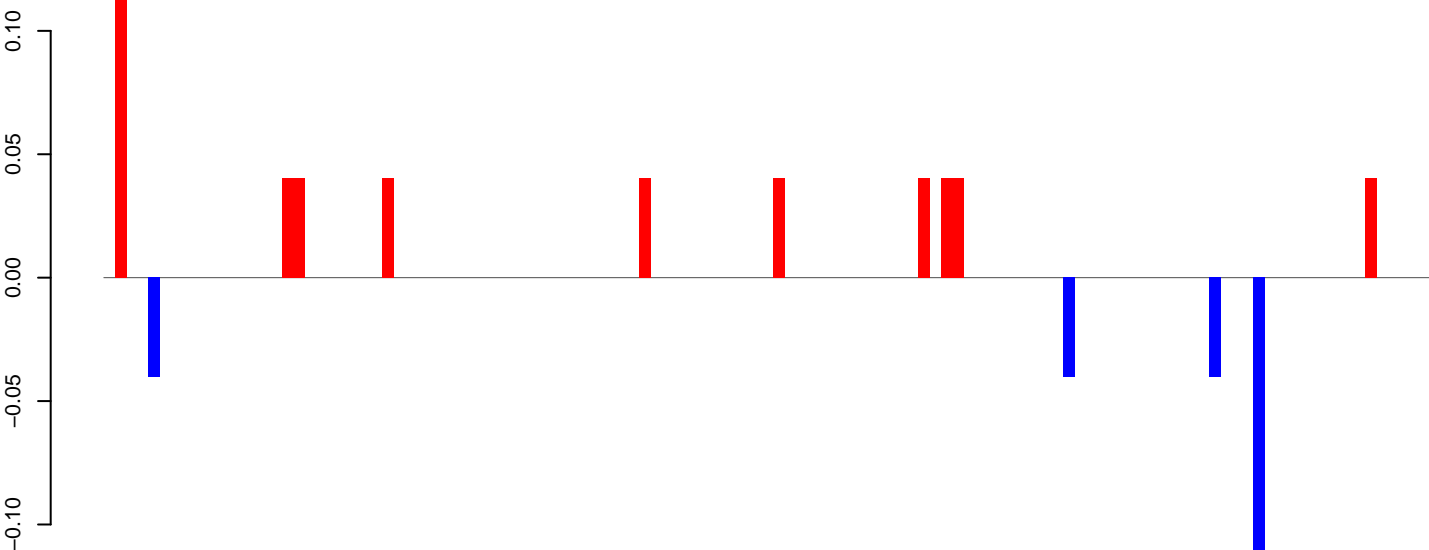

positive=0, negative=0, total=1

AnGam_larvae_female_TN.rep

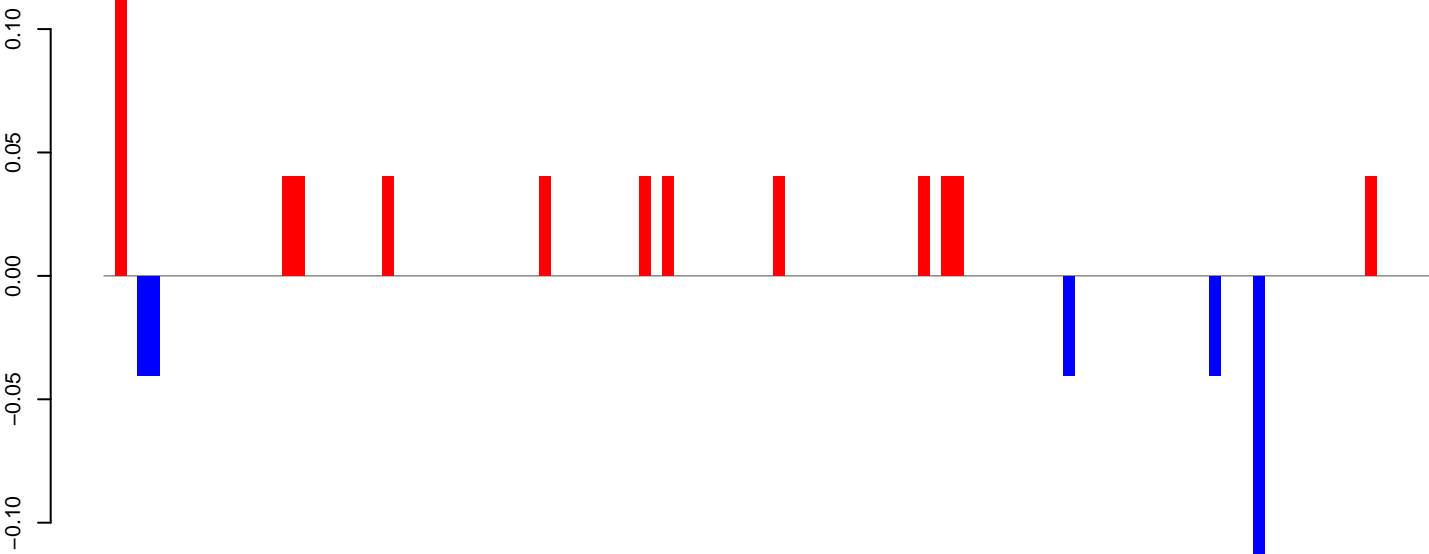

positive=1, negative=0, total=1

Window size=50, length=5954, TE@BEL9-LTR-I_AG:1-5954

0 1000 2000 3000 4000 5000 6000

AnGam_larvae_female_TN.18_23.rep

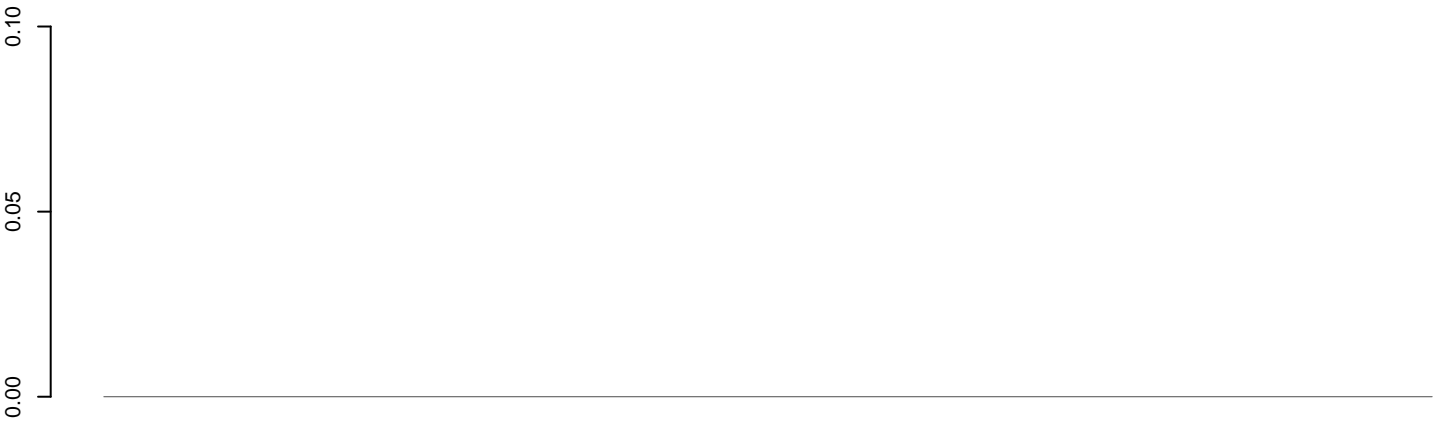

positive=0, negative=0, total=0

AnGam_larvae_female_TN.24_35.rep

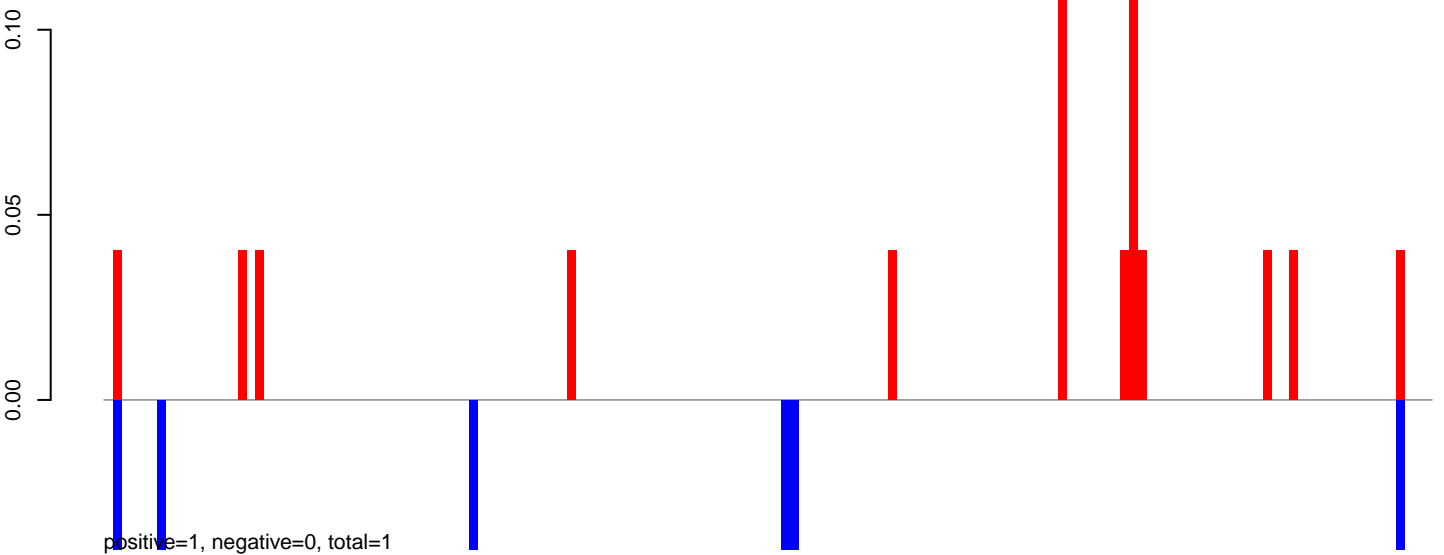

positive=1, negative=0, total=1

AnGam_larvae_female_TN.rep

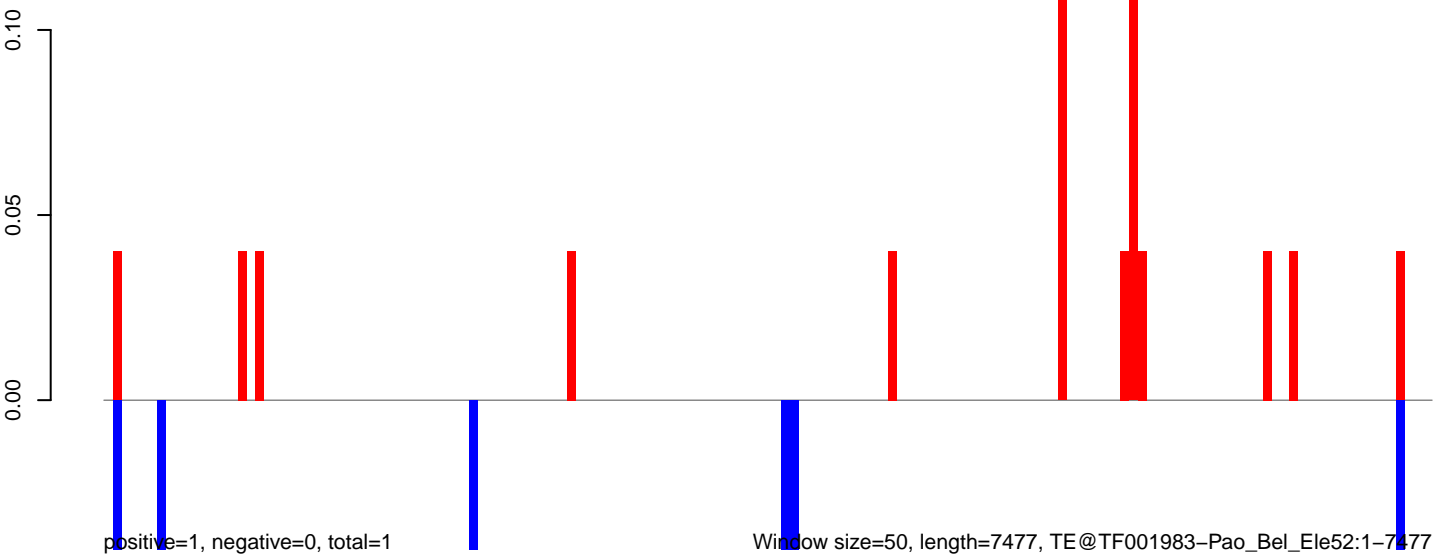

positive=1, negative=0, total=1

Window size=50, length=7477, TE@TF001983-Pao_Bel_Ele52:1-7477

0 2000 4000 6000

AnGam_larvae_female_TN.18_23.rep

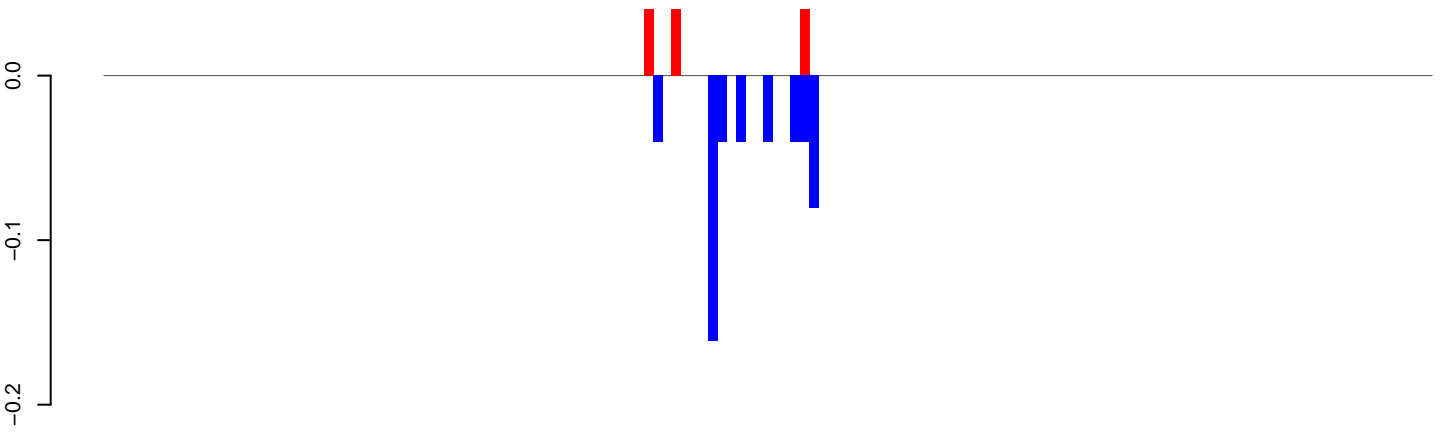

positive=0, negative=0, total=1

AnGam_larvae_female_TN.24_35.rep

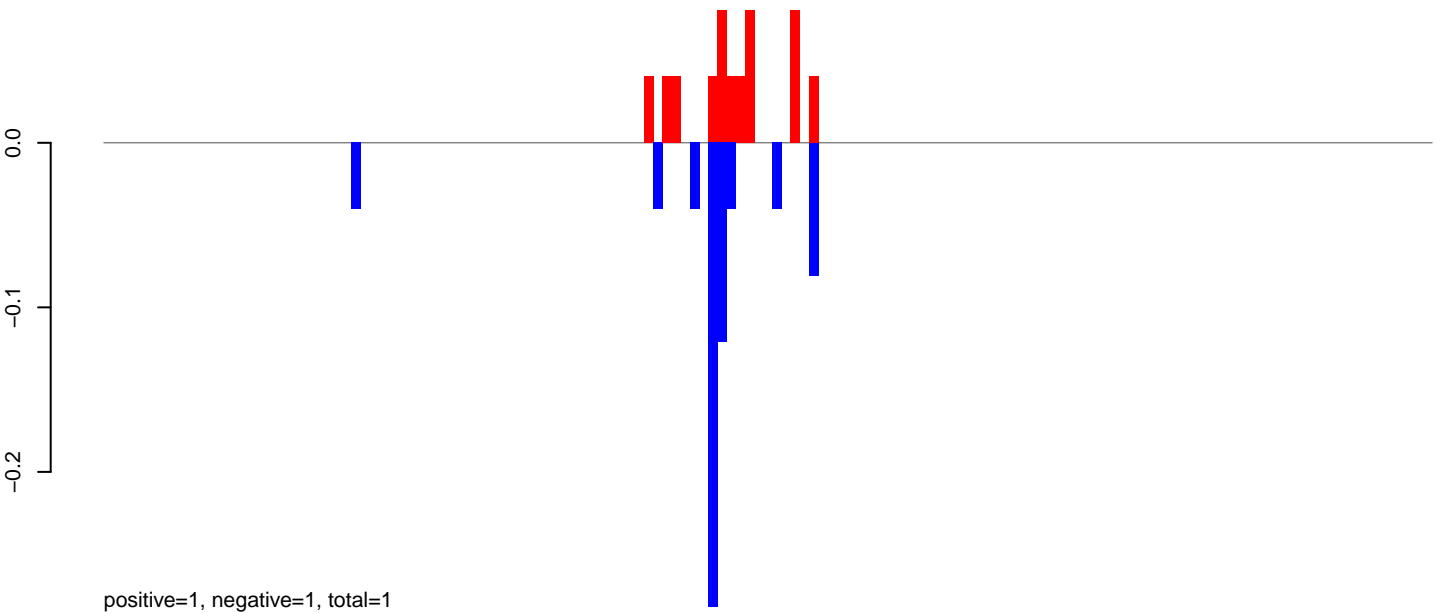

positive=1, negative=1, total=1

AnGam_larvae_female_TN.rep

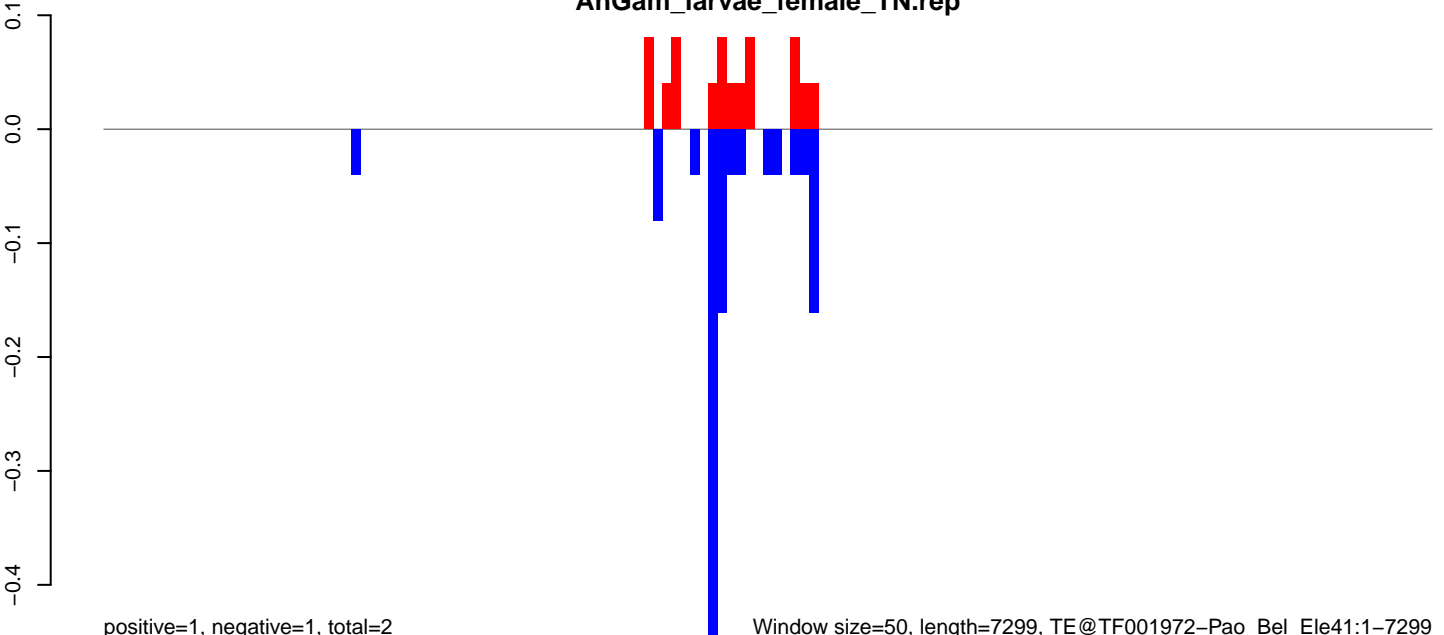

positive=1, negative=1, total=2

Window size=50, length=7299, TE@TF001972-Pao_Bel_Ele41:1-7299

0 2000 4000 6000

AnGam_larvae_female_TN.18_23.rep

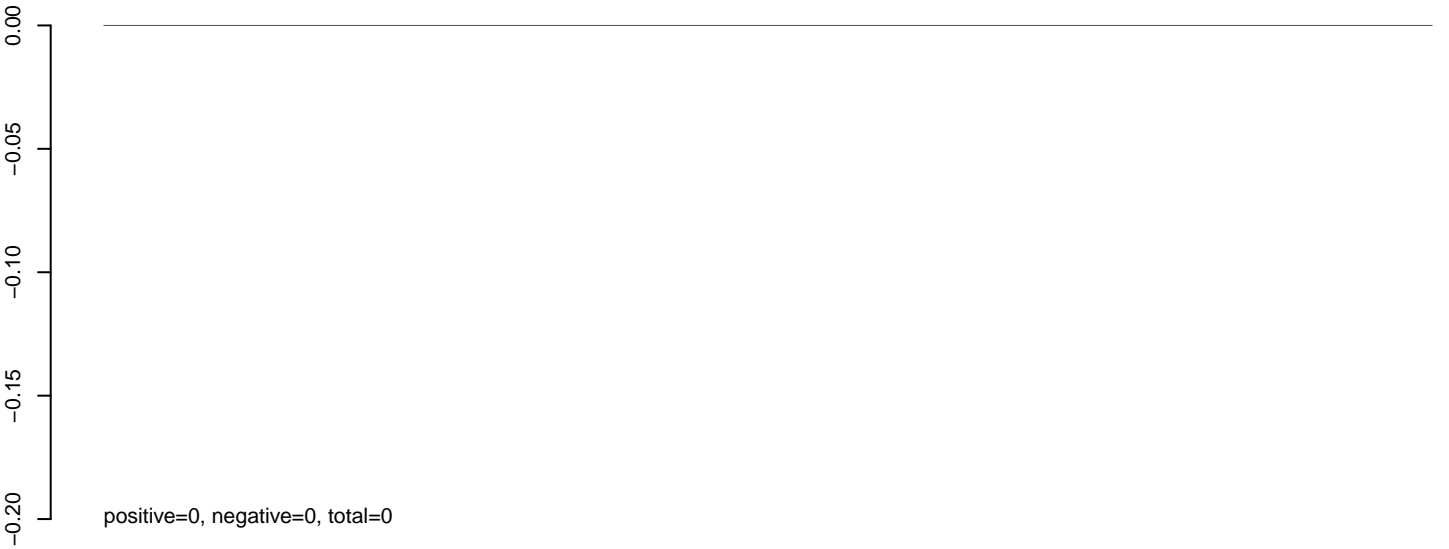

AnGam_larvae_female_TN.24_35.rep

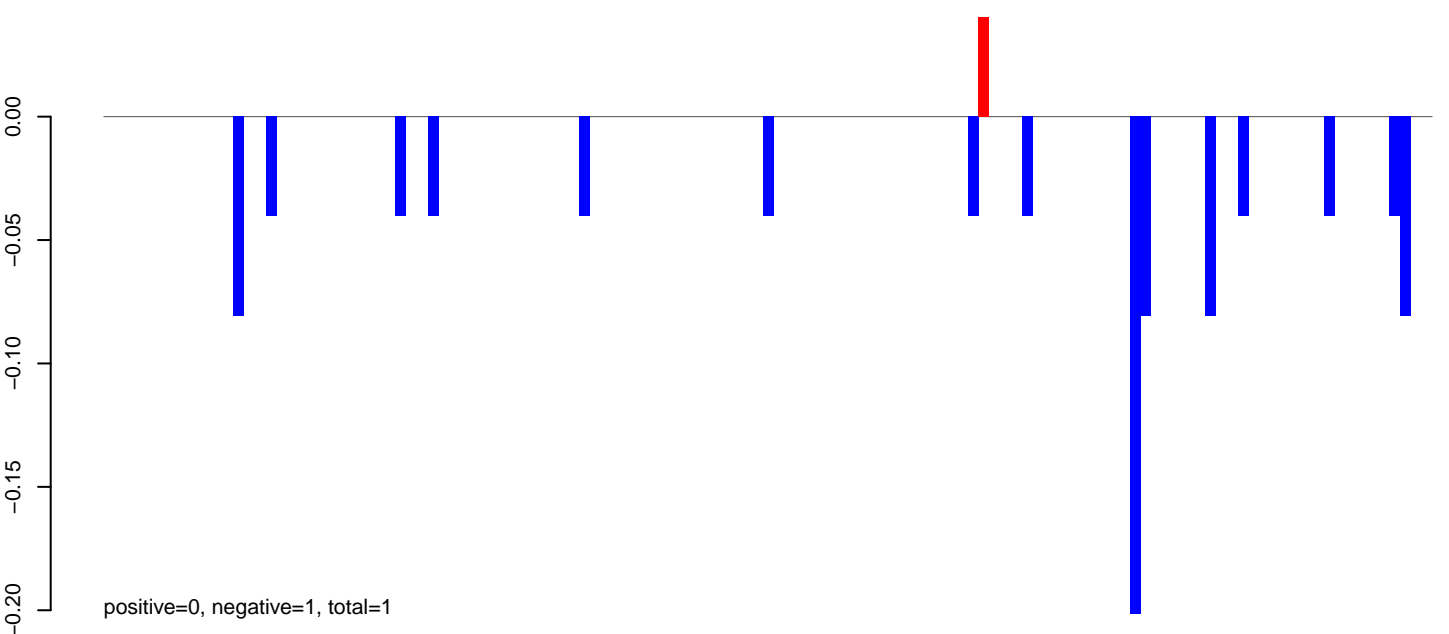

AnGam_larvae_female_TN.rep

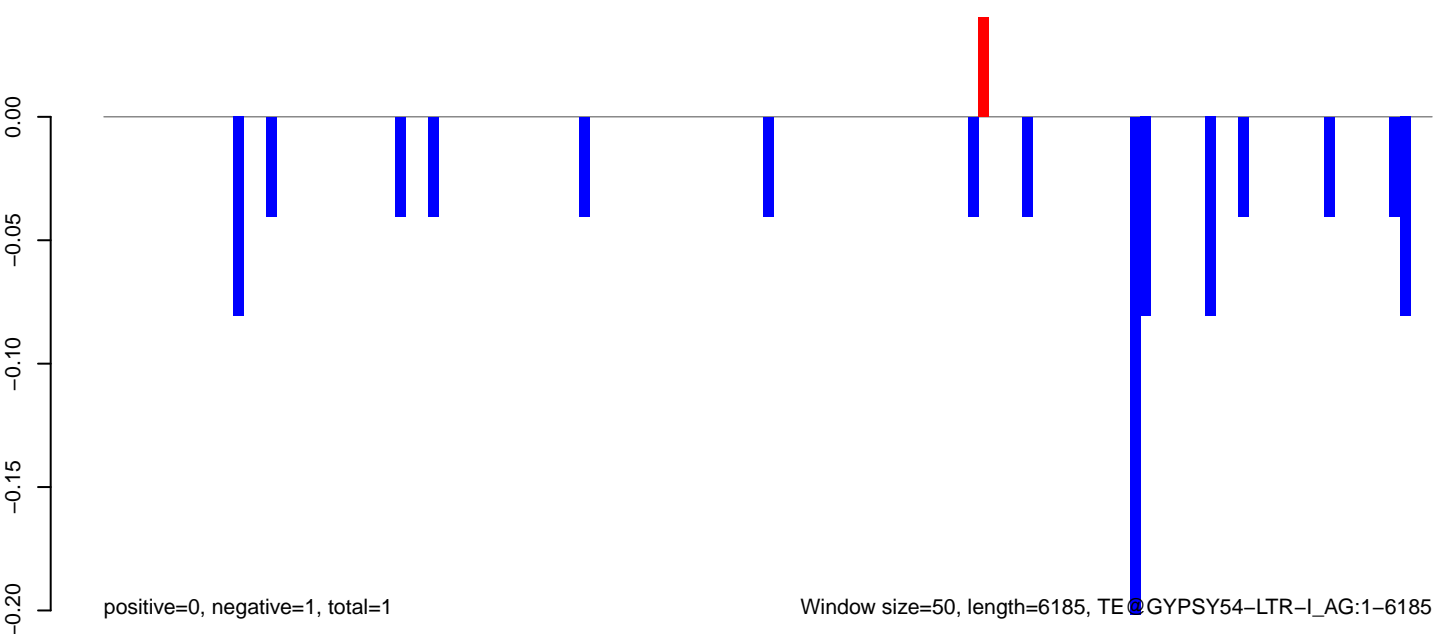

AnGam_larvae_female_TN.18_23.rep

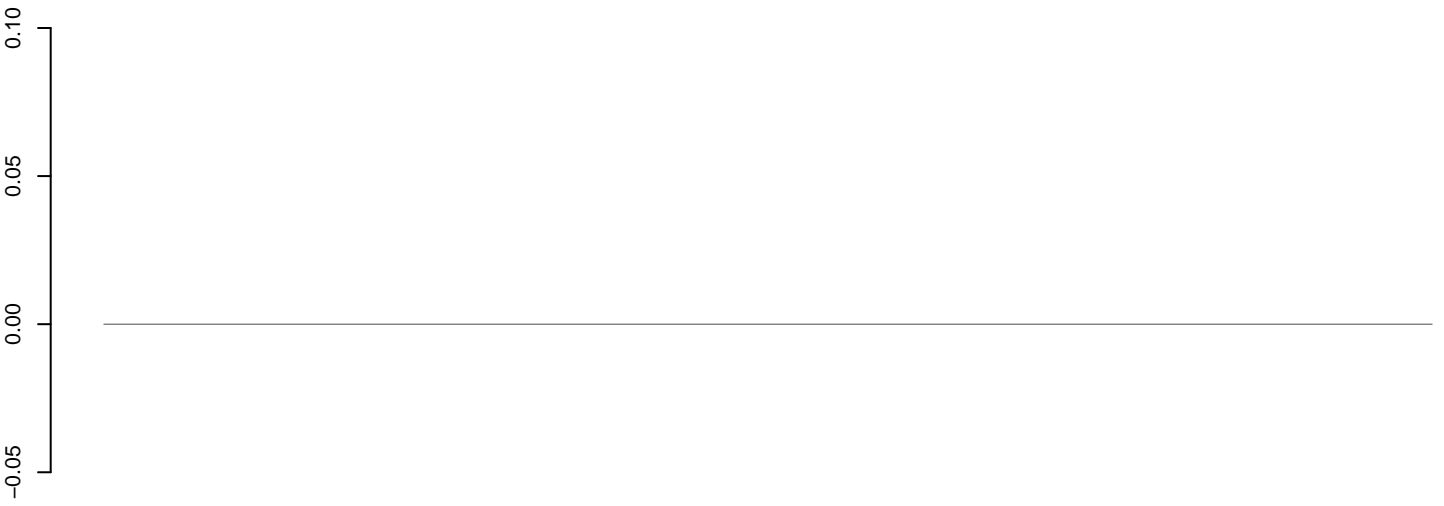

positive=0, negative=0, total=0

AnGam_larvae_female_TN.24_35.rep

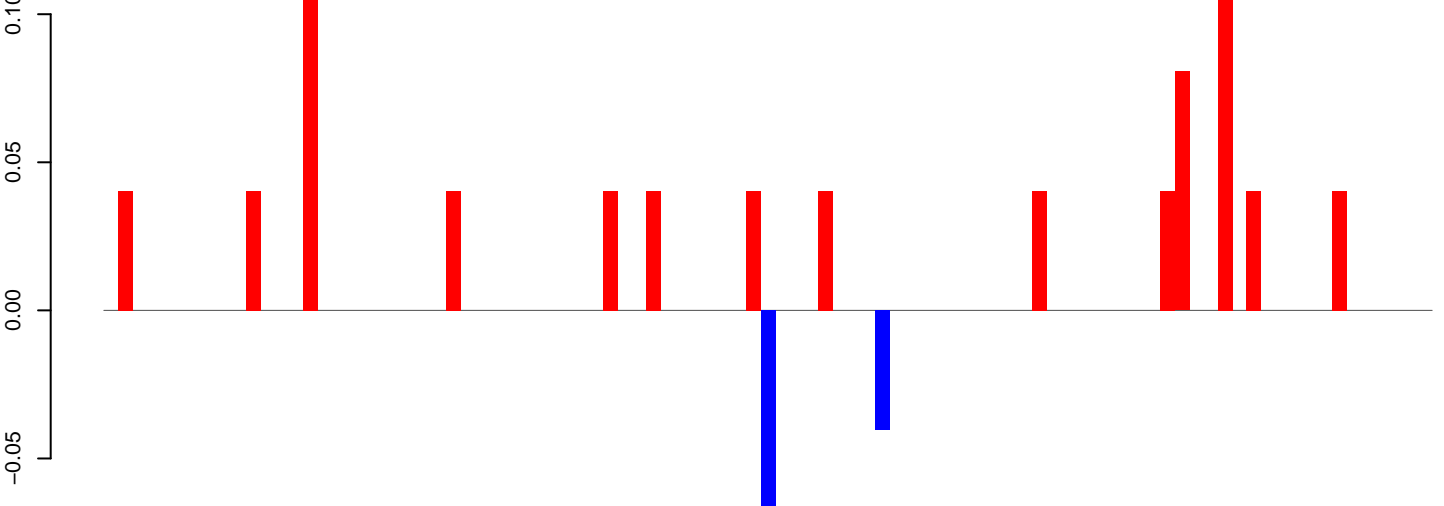

positive=1, negative=0, total=1

AnGam_larvae_female_TN.rep

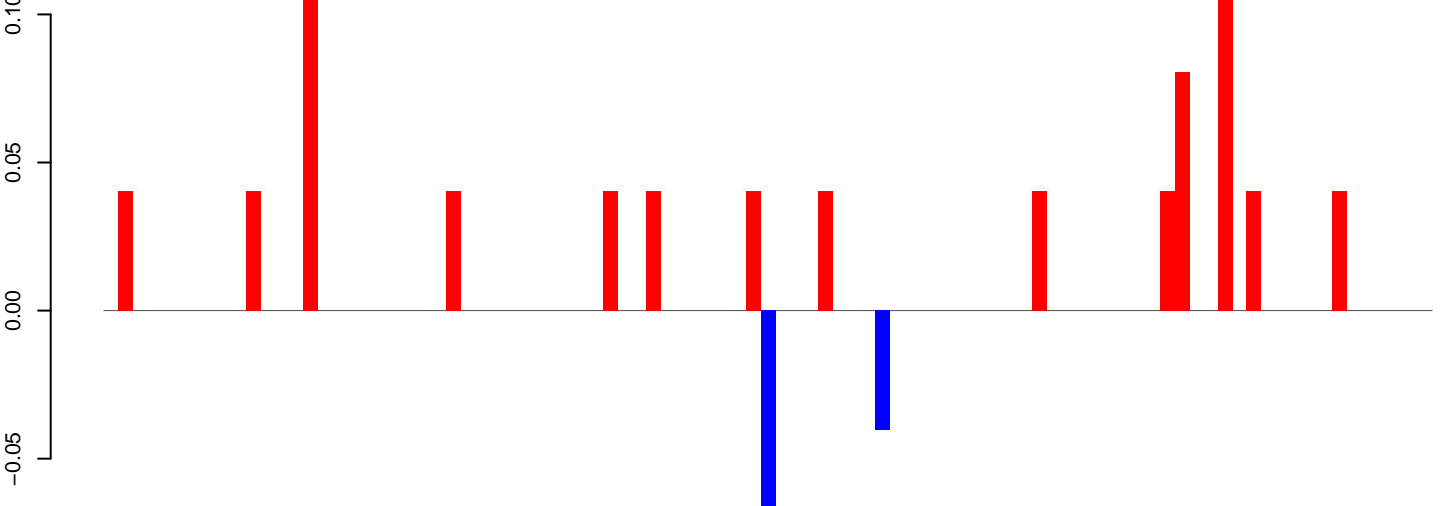

positive=1, negative=0, total=1

Window size=50, length=4651, TE@GYPSY24-LTR-L_AG:1-4651

0 1000 2000 3000 4000

AnGam_larvae_female_TN.18_23.rep



positive=0, negative=0, total=0

AnGam_larvae_female_TN.24_35.rep

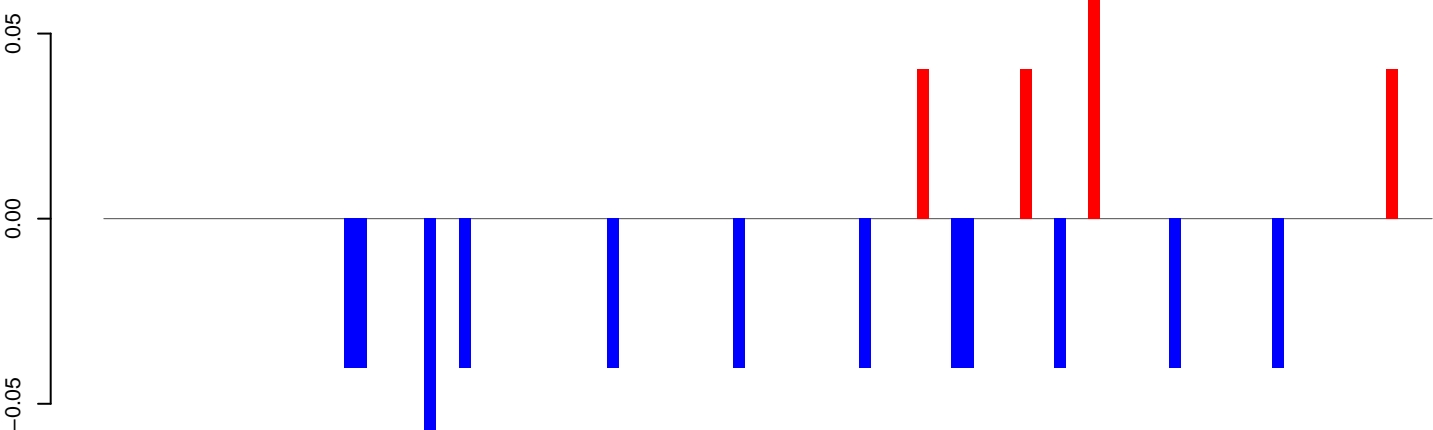

positive=0, negative=1, total=1

AnGam_larvae_female_TN.rep

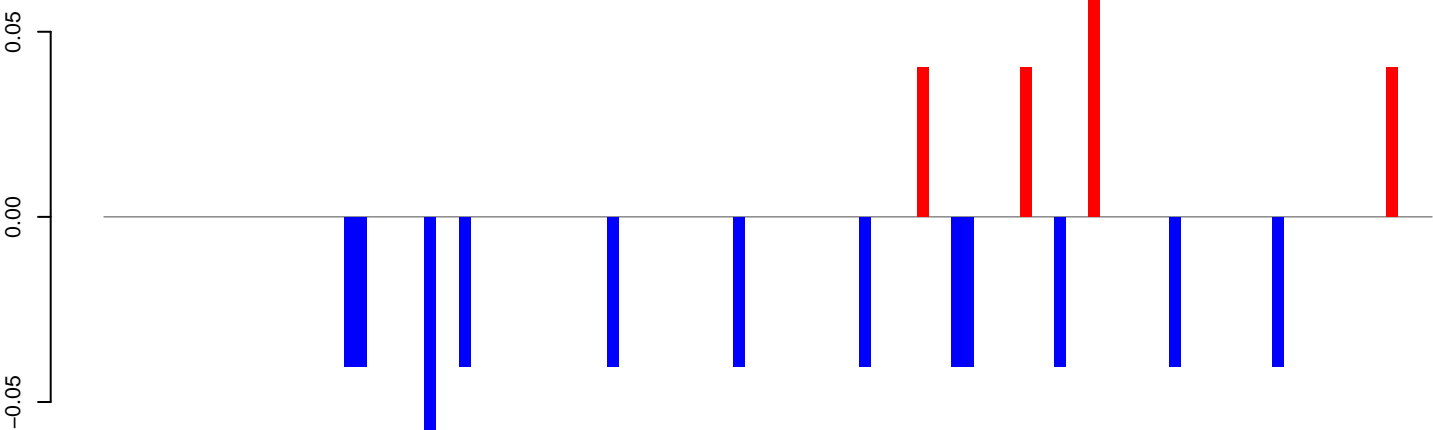

positive=0, negative=1, total=1

Window size=50, length=5826, TE@BEL3-LTR-I_AG:1-5826

0 1000 2000 3000 4000 5000 6000

AnGam_larvae_female_TN.18_23.rep

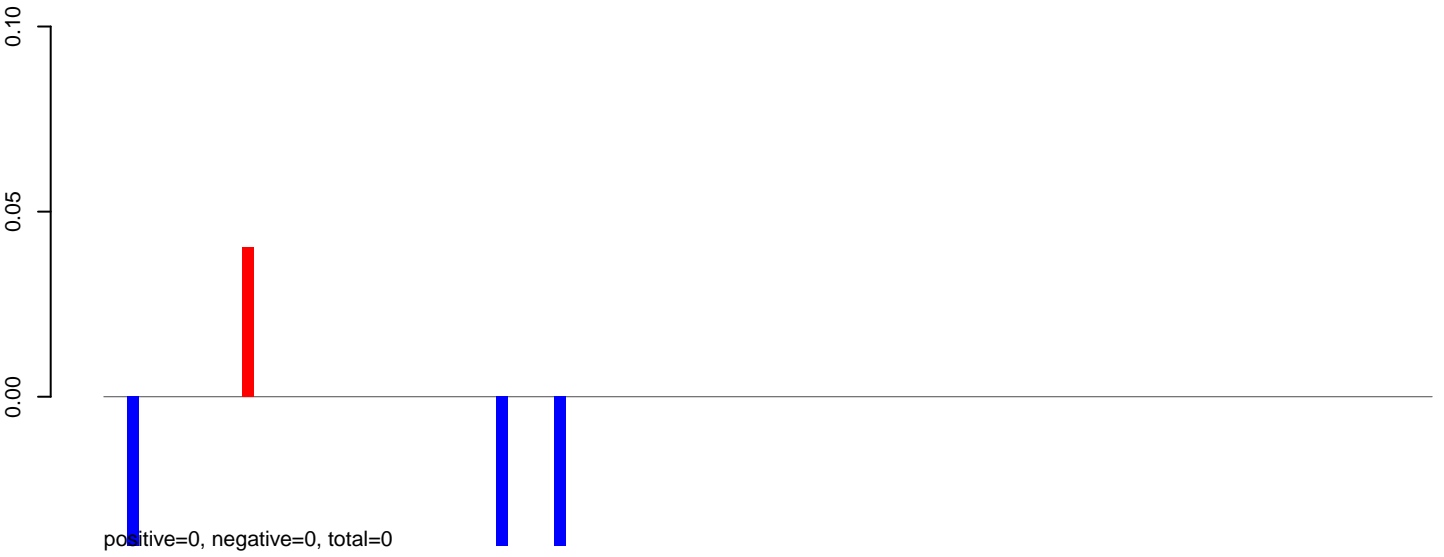

AnGam_larvae_female_TN.24_35.rep

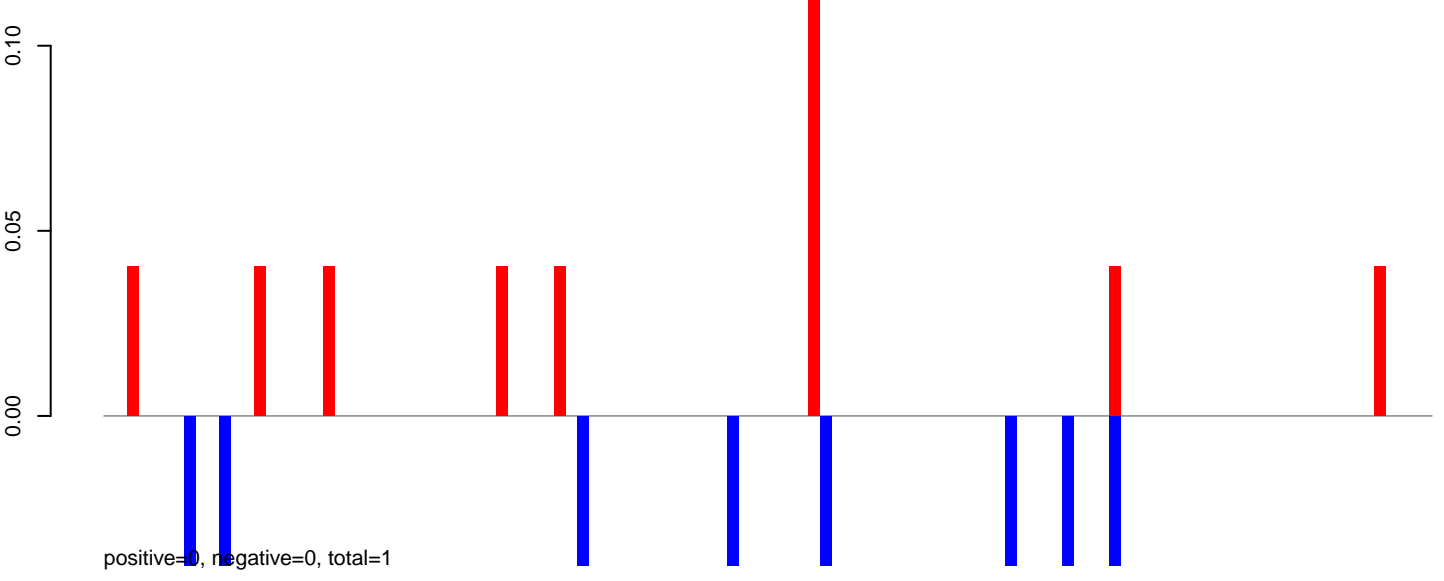

AnGam_larvae_female_TN.rep

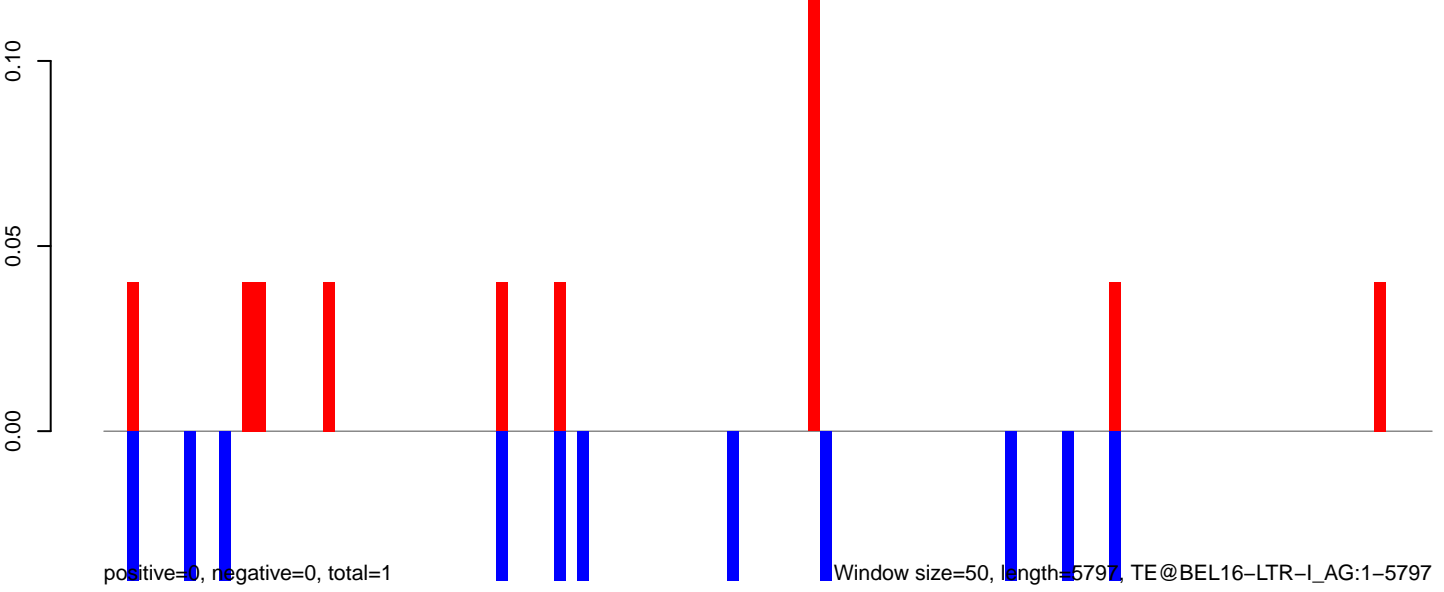

AnGam_larvae_female_TN.18_23.rep

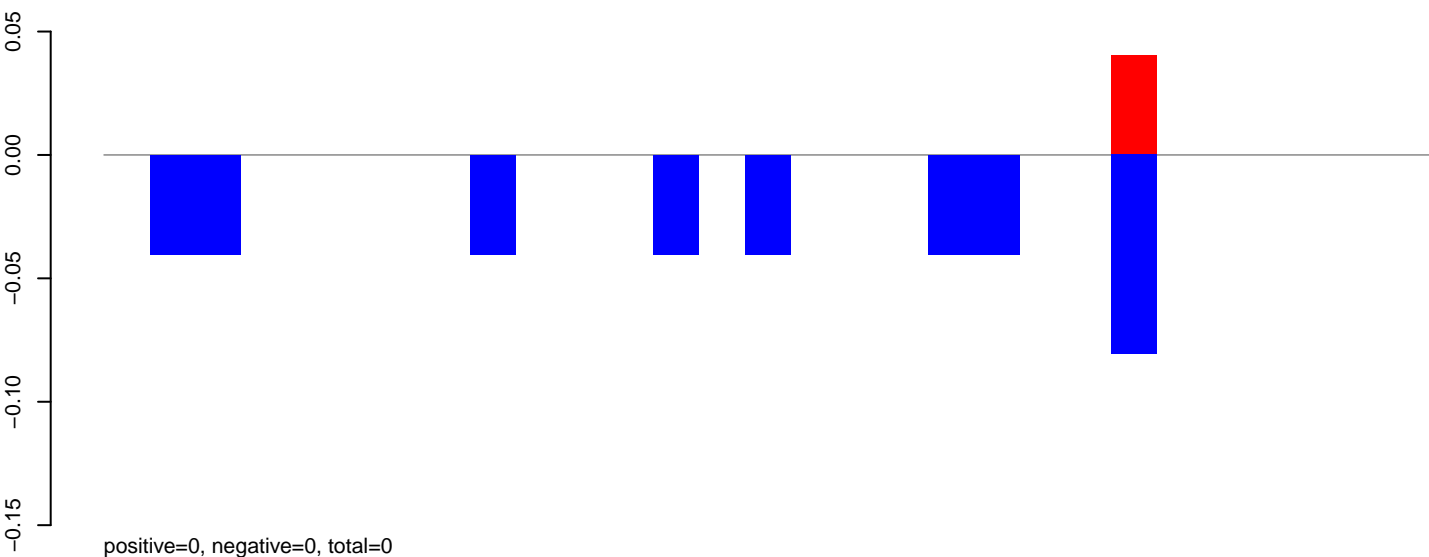

AnGam_larvae_female_TN.24_35.rep

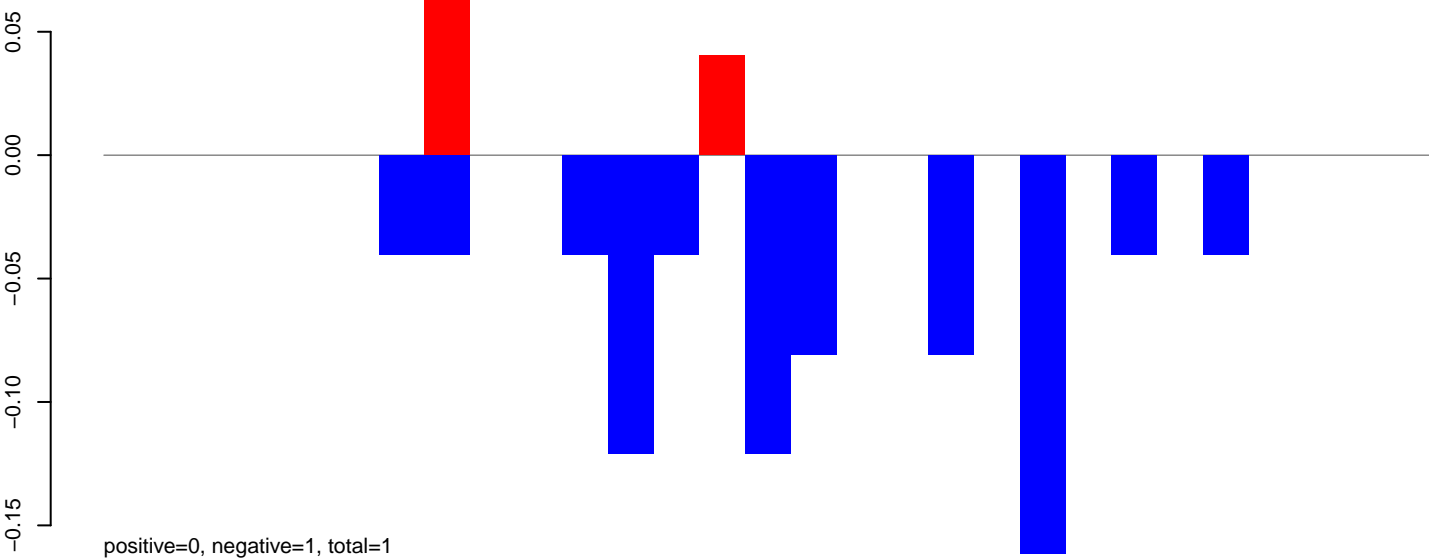

AnGam_larvae_female_TN.rep

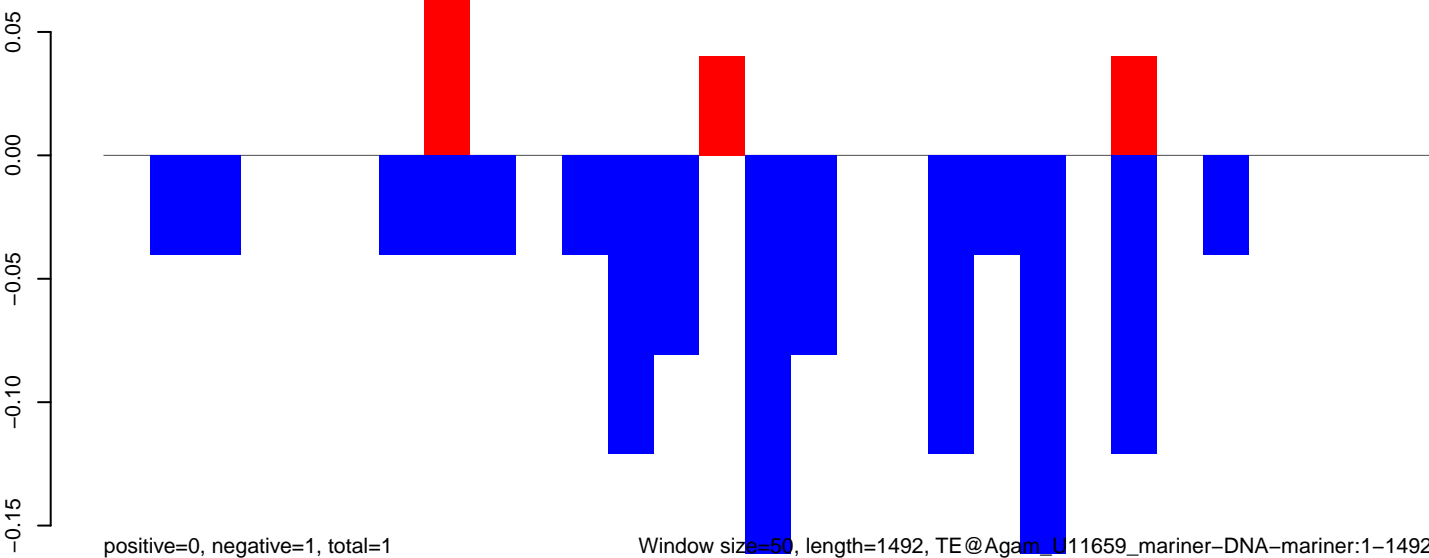

AnGam_larvae_female_TN.18_23.rep

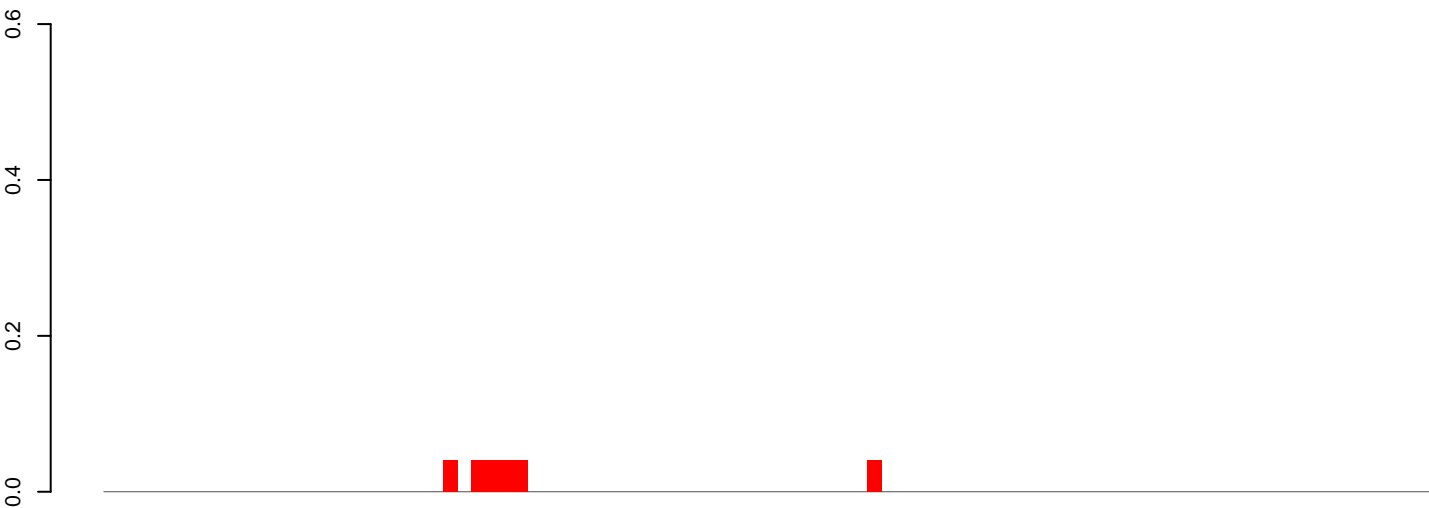

positive=0, negative=0, total=0

AnGam_larvae_female_TN.24_35.rep

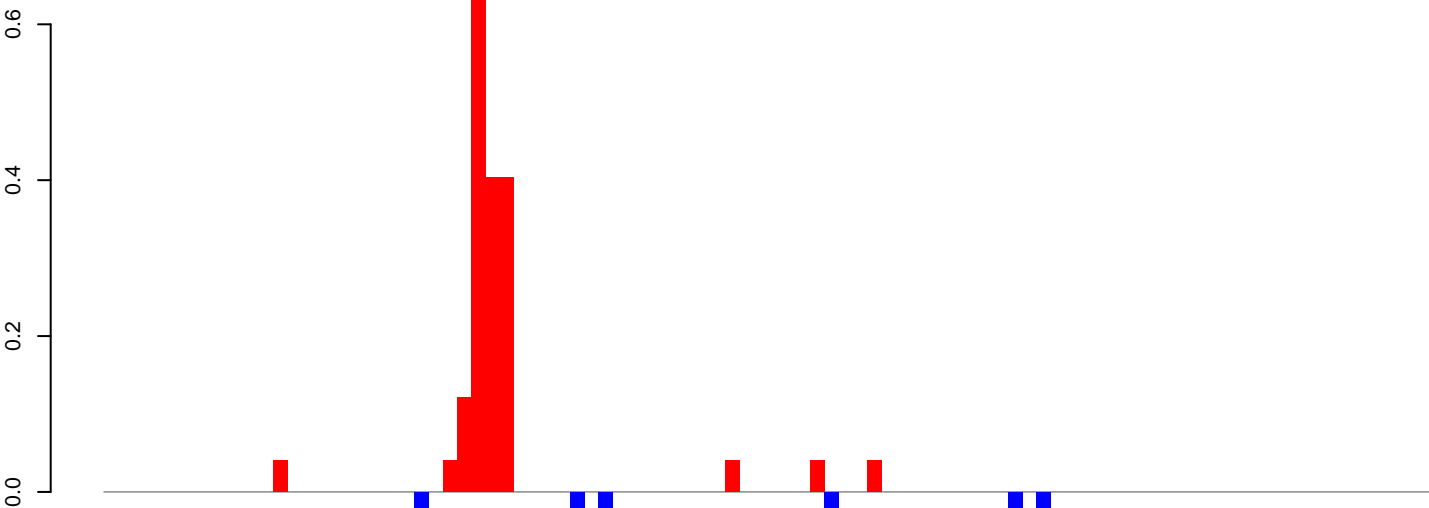

positive=2, negative=0, total=2

AnGam_larvae_female_TN.rep

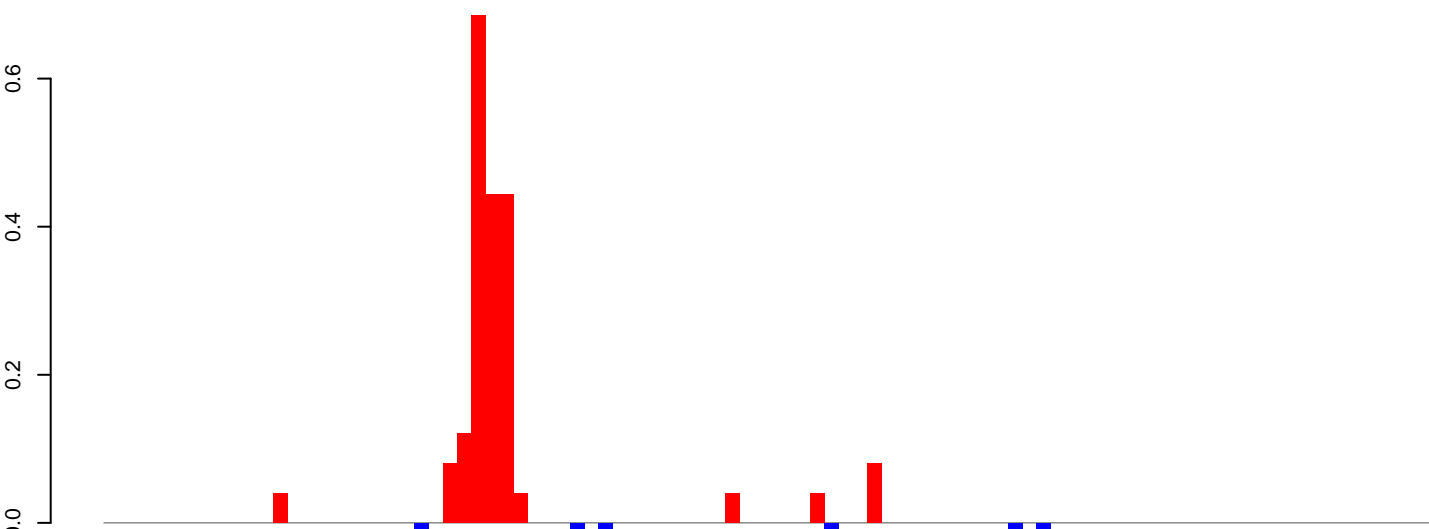

positive=2, negative=0, total=2

Window size=50, length=4725, TE@Ag-Jock-1:1-4725

0 1000 2000 3000 4000

AnGam_larvae_female_TN.18_23.rep

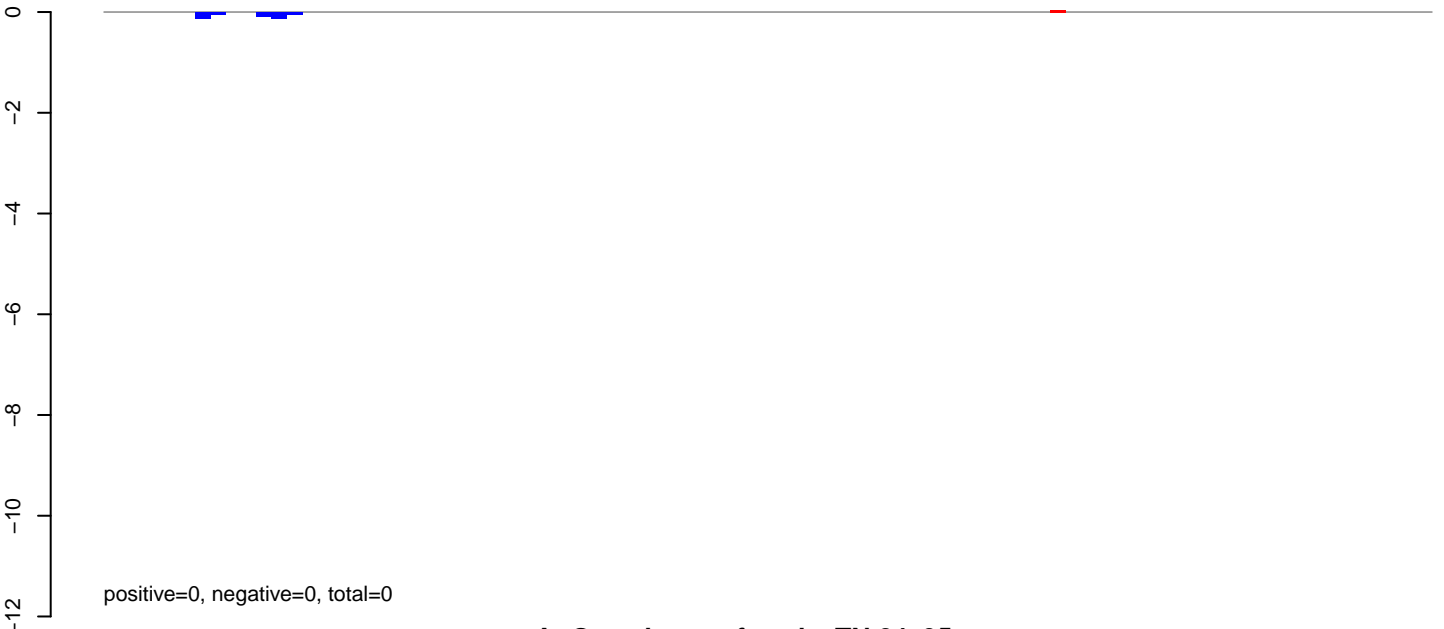

AnGam_larvae_female_TN.24_35.rep

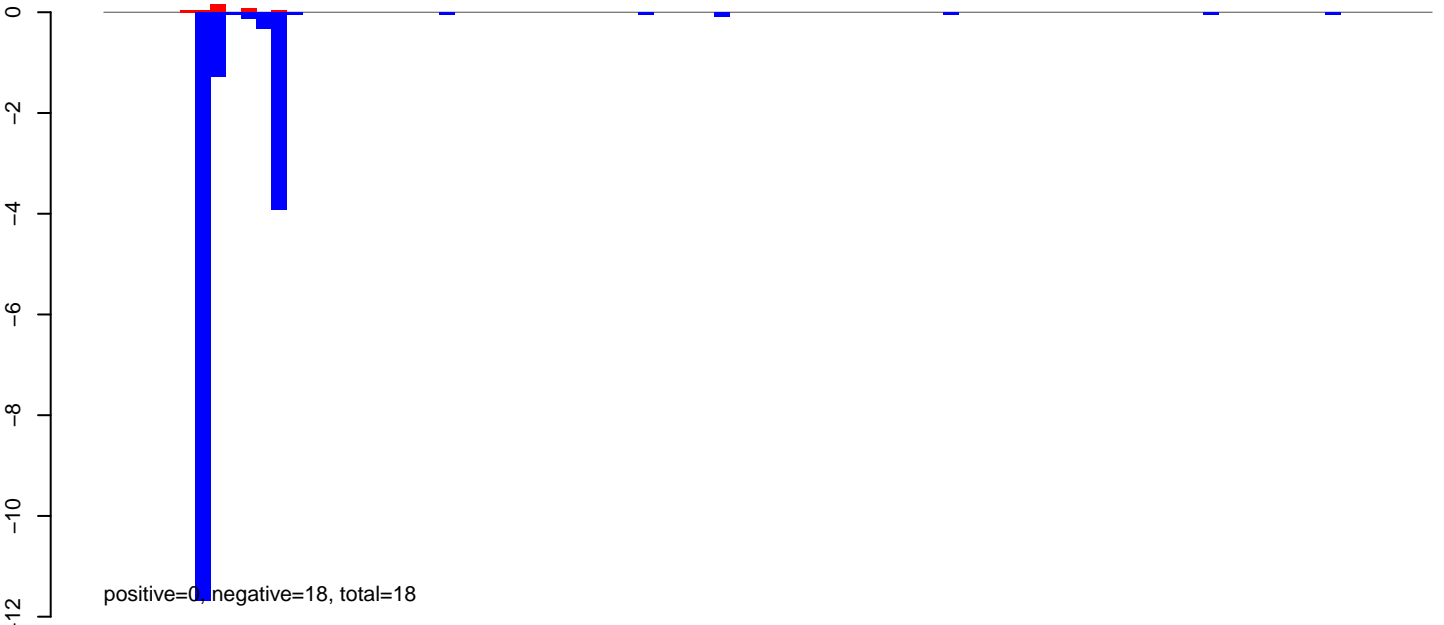

AnGam_larvae_female_TN.rep

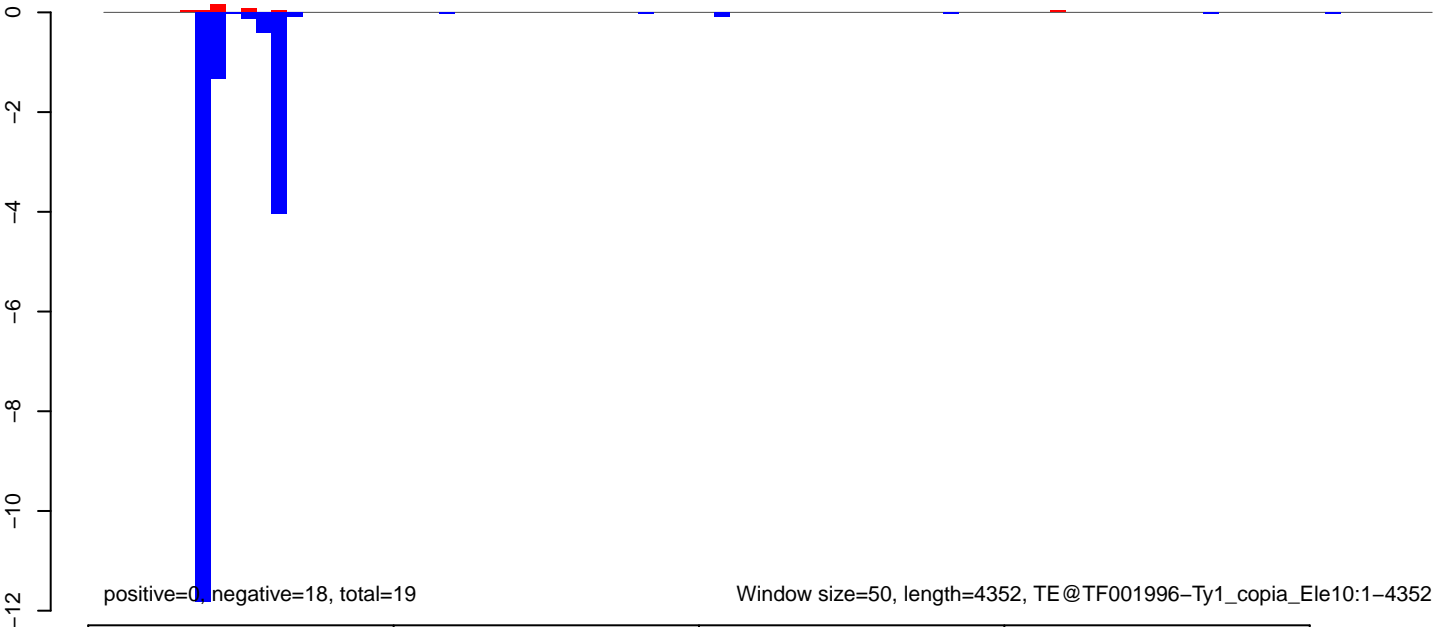

AnGam_larvae_female_TN.18_23.rep

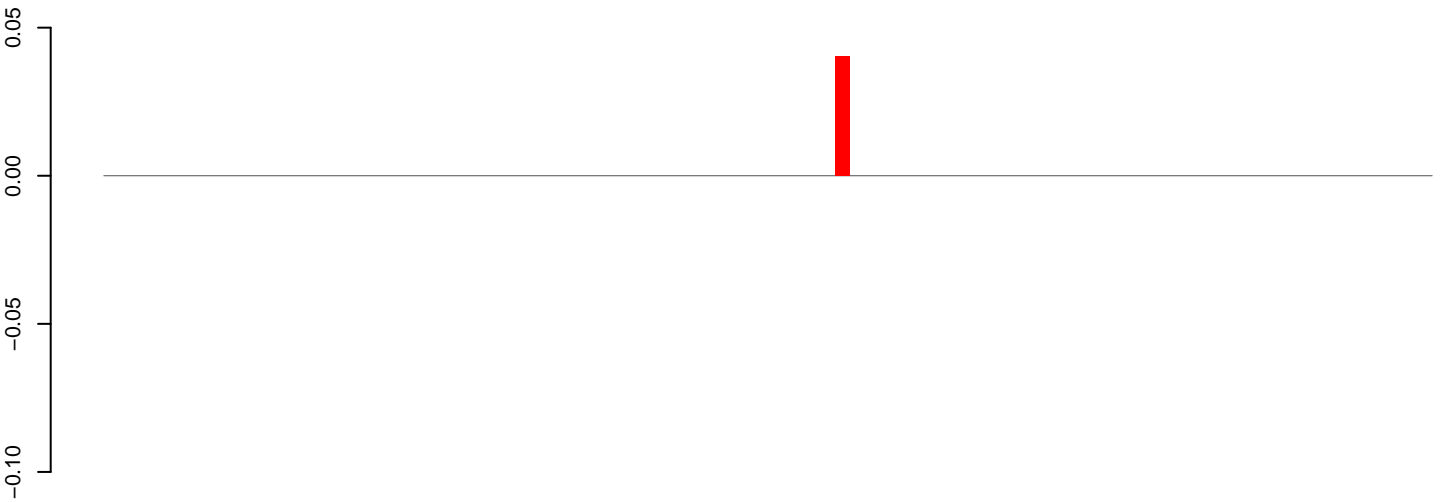

positive=0, negative=0, total=0

AnGam_larvae_female_TN.24_35.rep

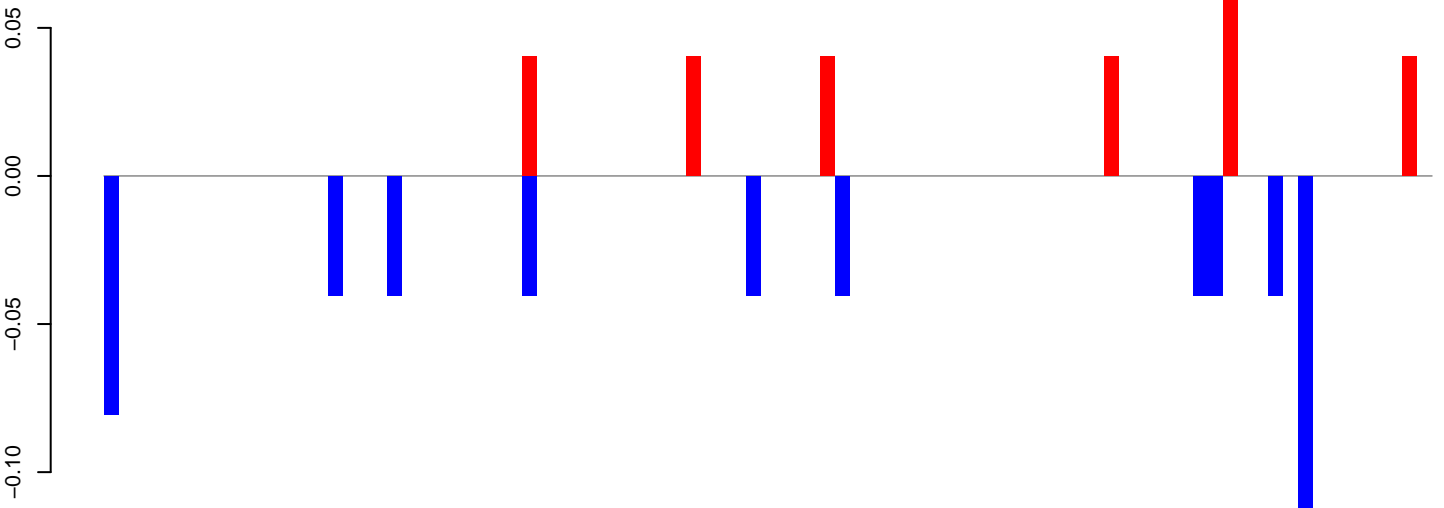

positive=0, negative=1, total=1

AnGam_larvae_female_TN.rep

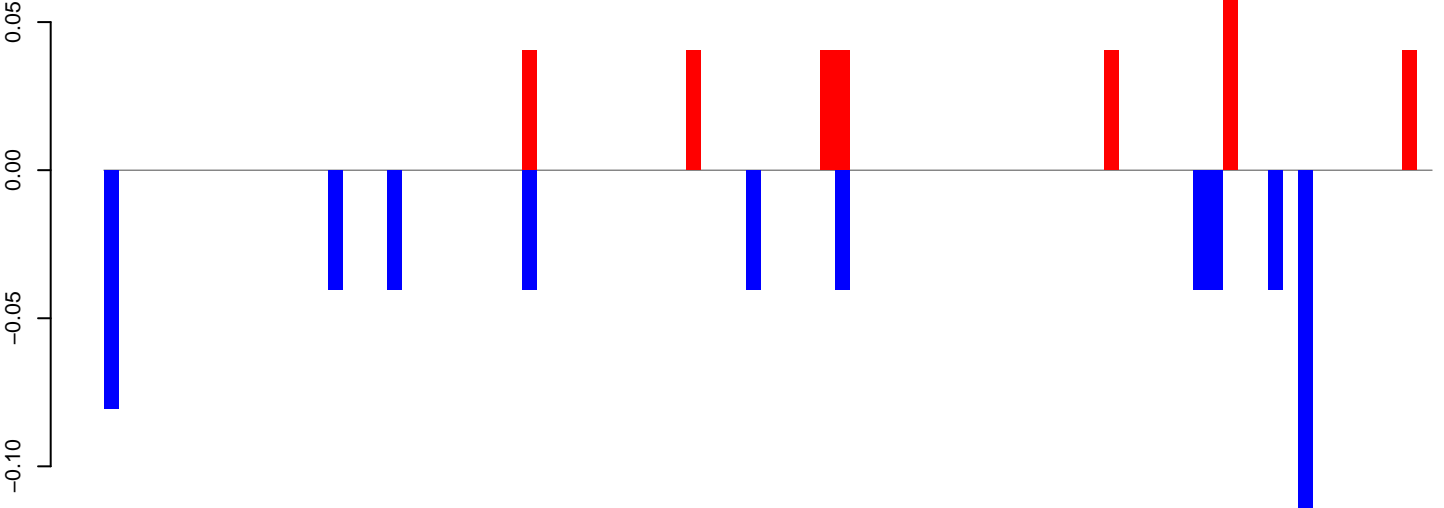

positive=0, negative=1, total=1

Window size=50, length=4467, TE@GYPSY3-LTR-AG:1-4467

AnGam_larvae_female_TN.18_23.rep

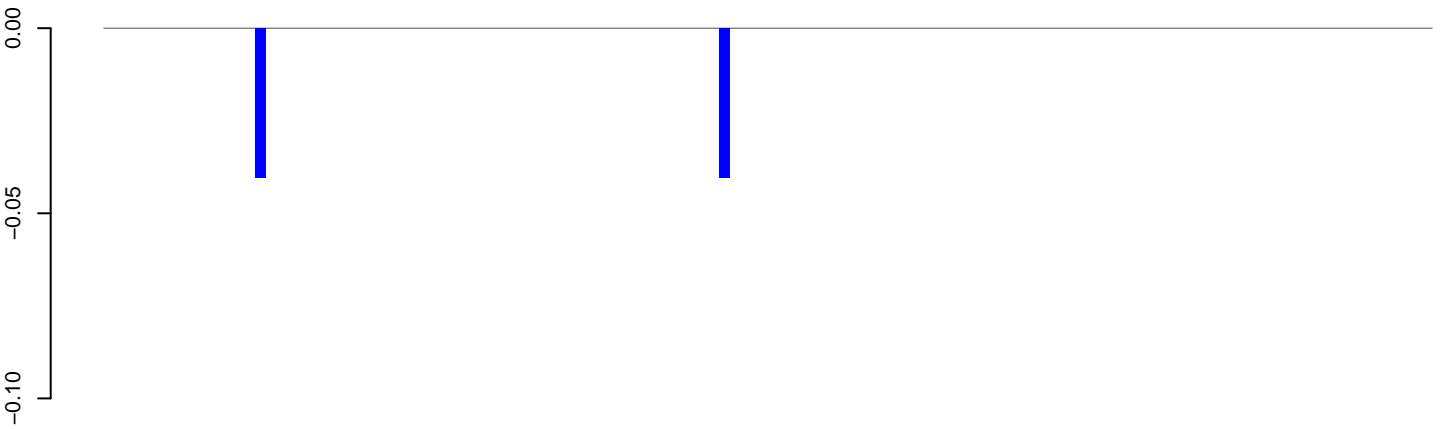

AnGam_larvae_female_TN.24_35.rep

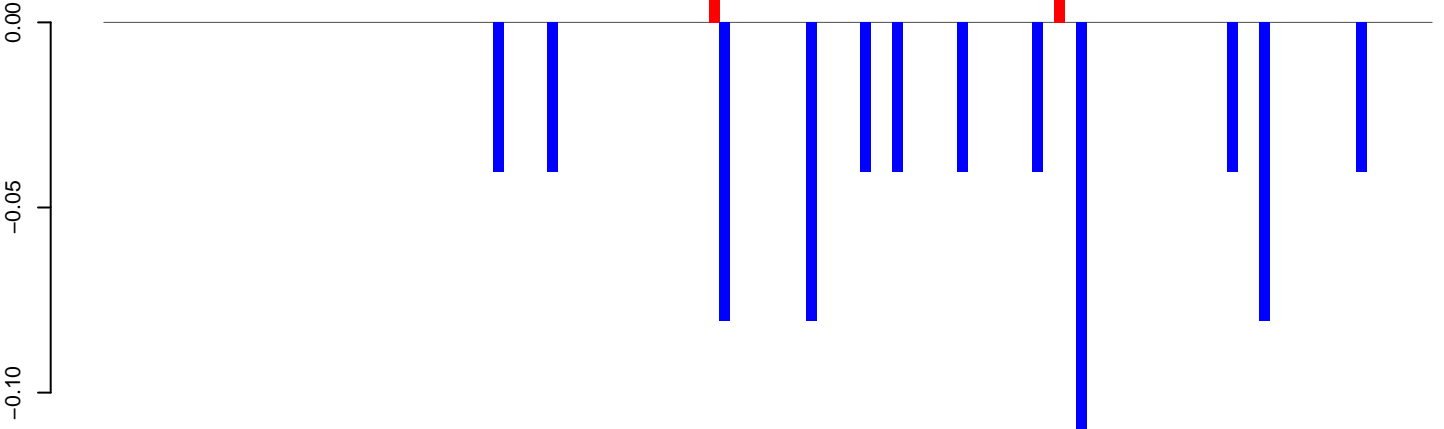

AnGam_larvae_female_TN.rep

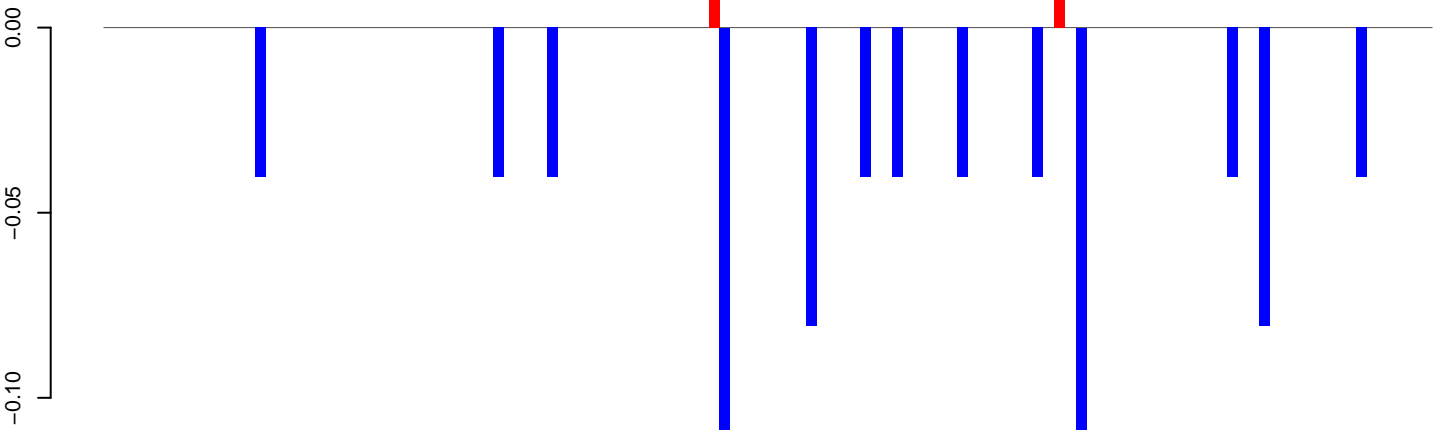

Window size=50, length=6176, TE@BEL14-LTR-I_AG:1-6176

AnGam_larvae_female_TN.18_23.rep

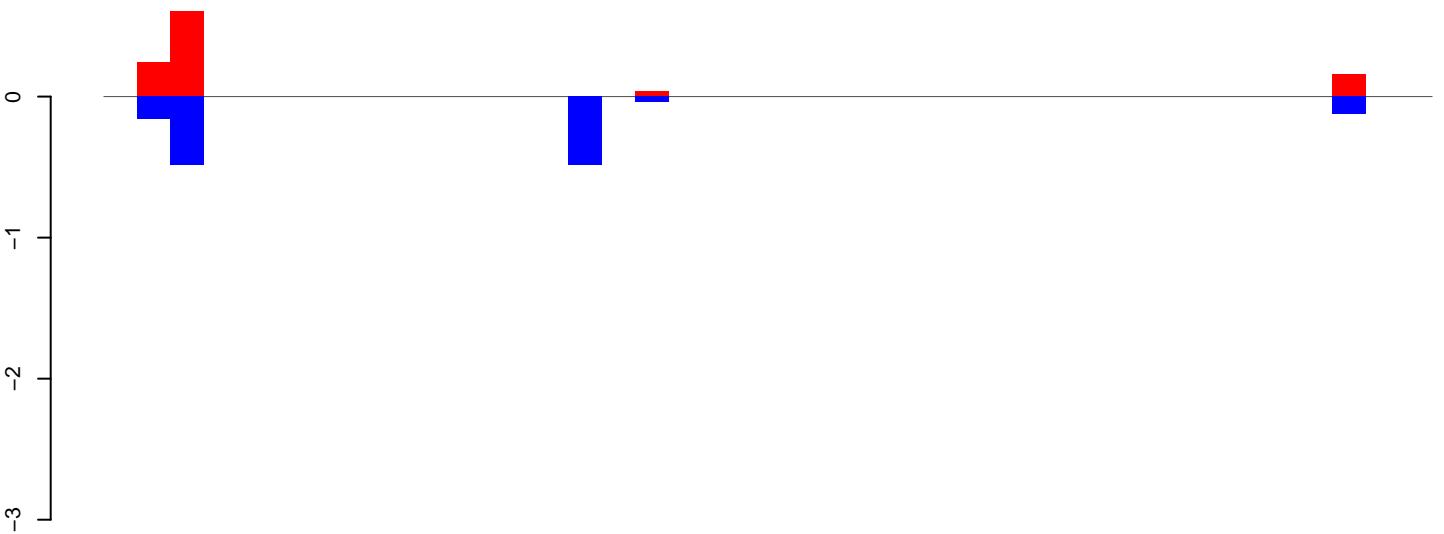

positive=1, negative=1, total=2

AnGam_larvae_female_TN.24_35.rep

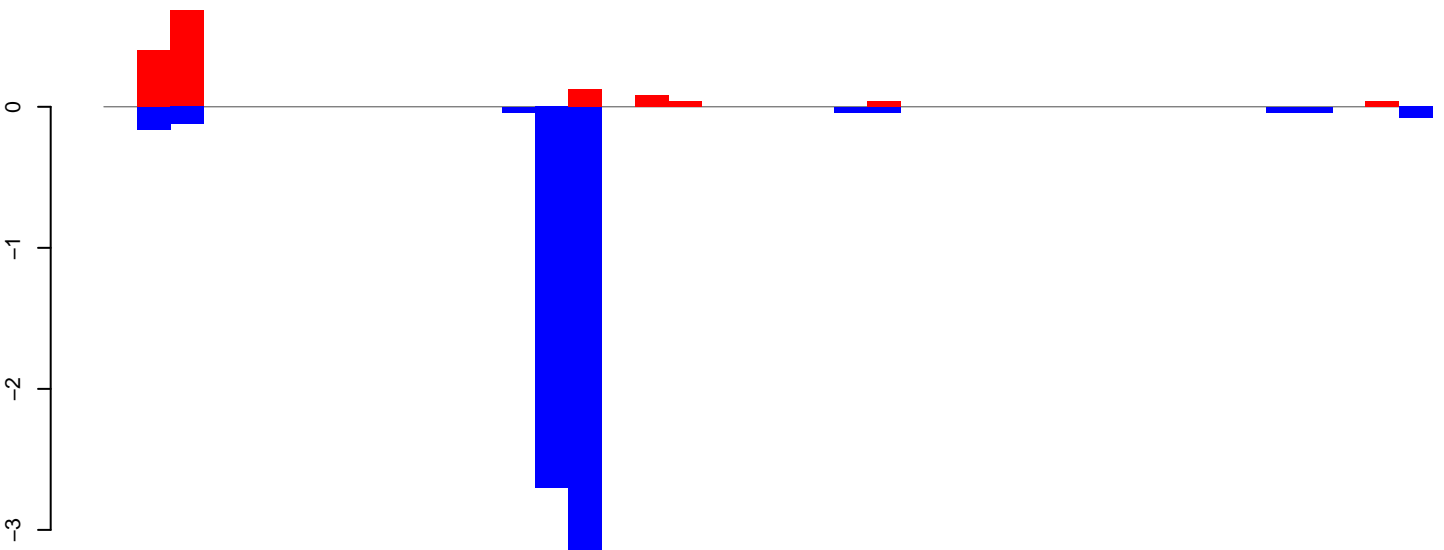

positive=1, negative=7, total=8

AnGam_larvae_female_TN.rep

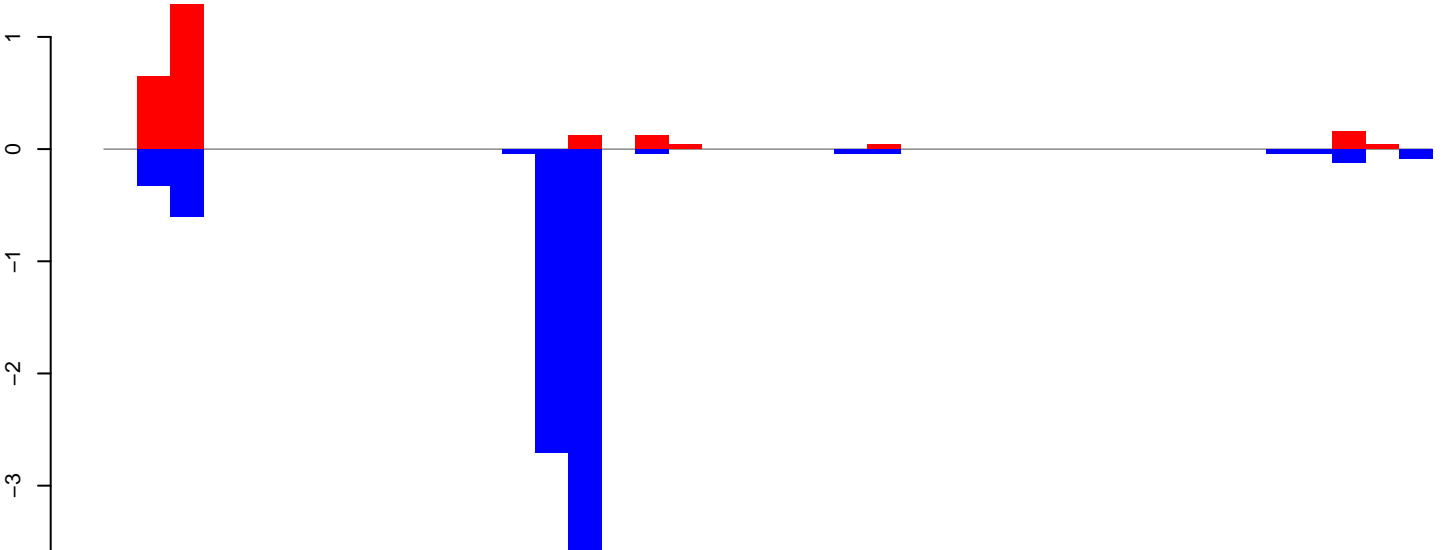

positive=2, negative=8, total=11

Window size=50, length=2026, TE@TSESSEBEII:1-2026

AnGam_larvae_female_TN.18_23.rep

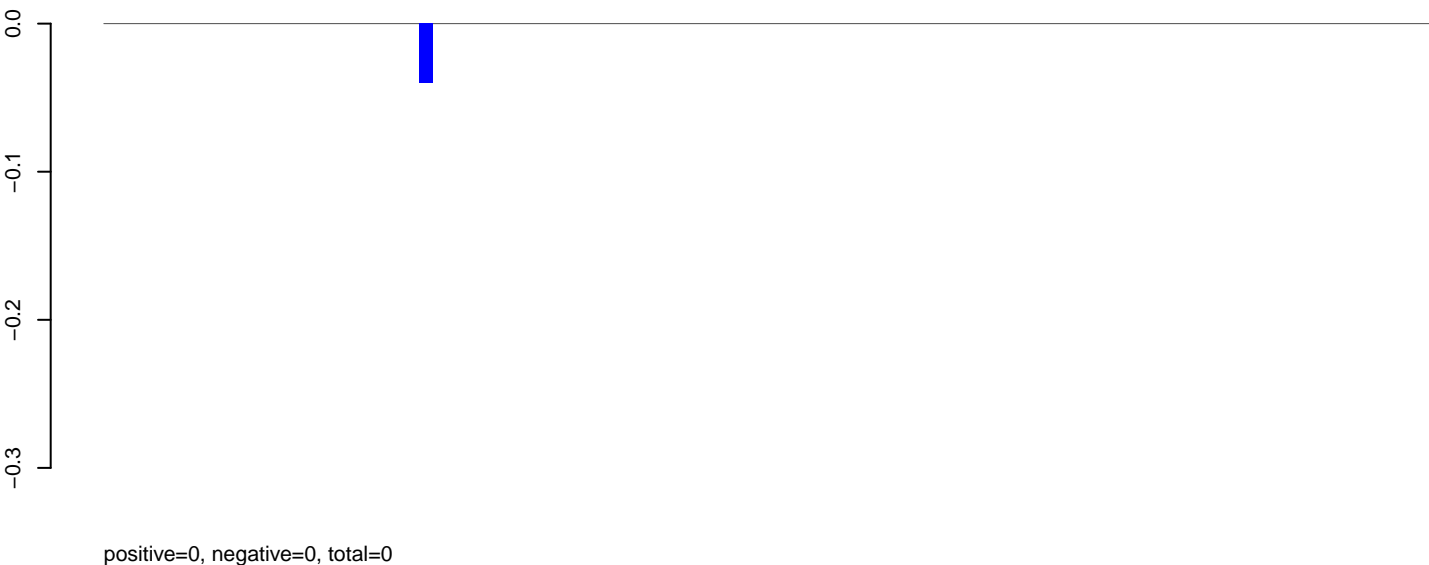

AnGam_larvae_female_TN.24_35.rep

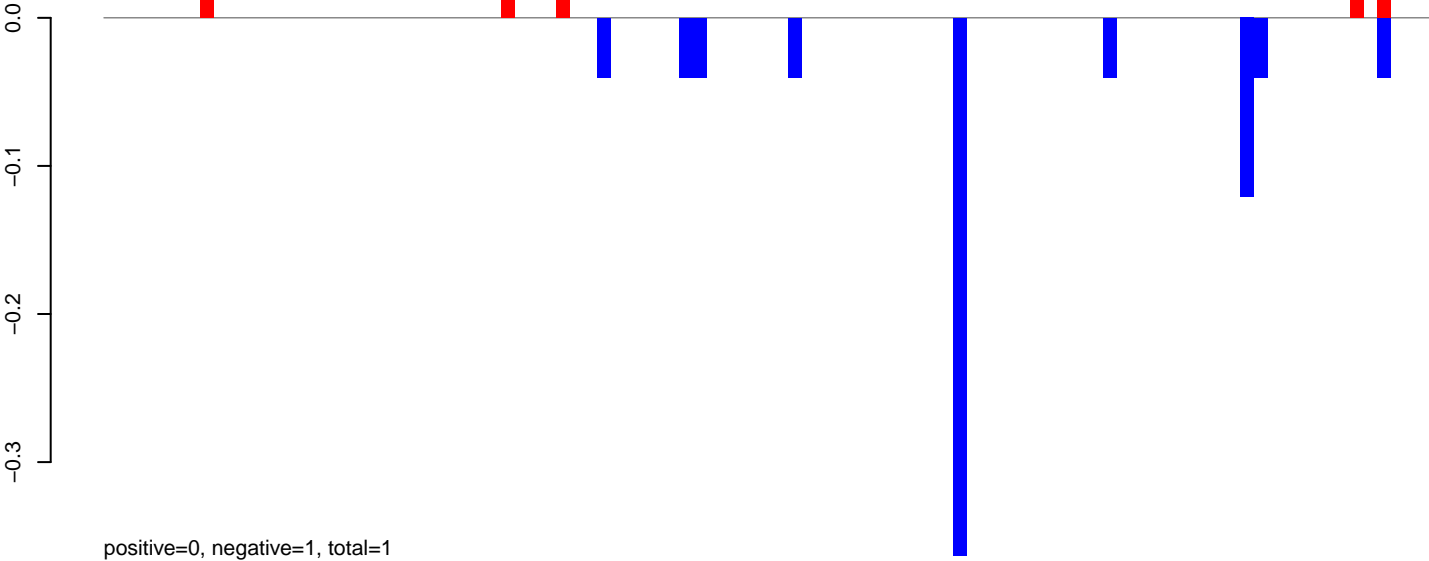

AnGam_larvae_female_TN.rep

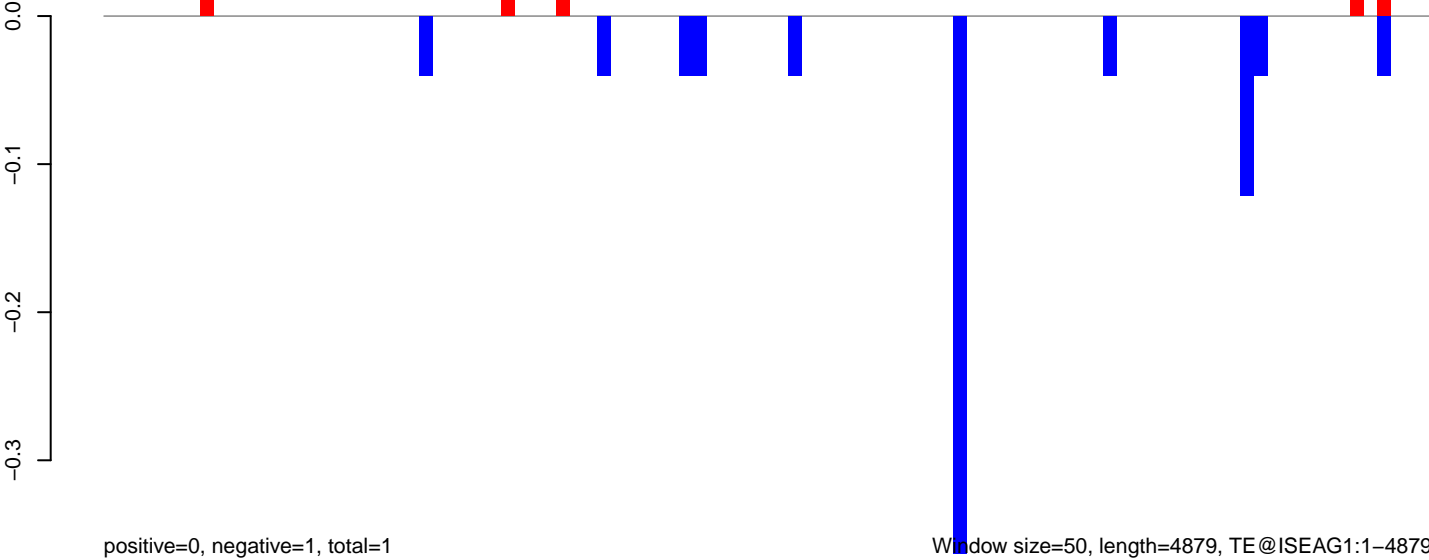

AnGam_larvae_female_TN.18_23.rep

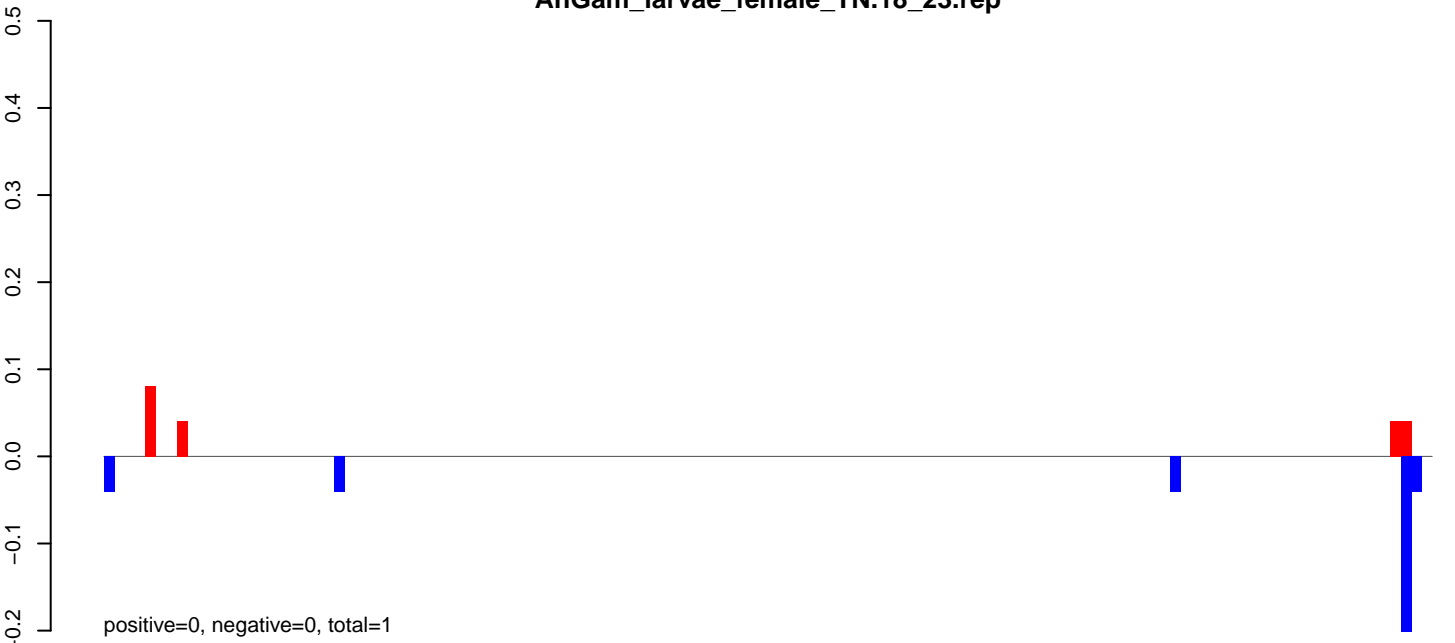

AnGam_larvae_female_TN.24_35.rep

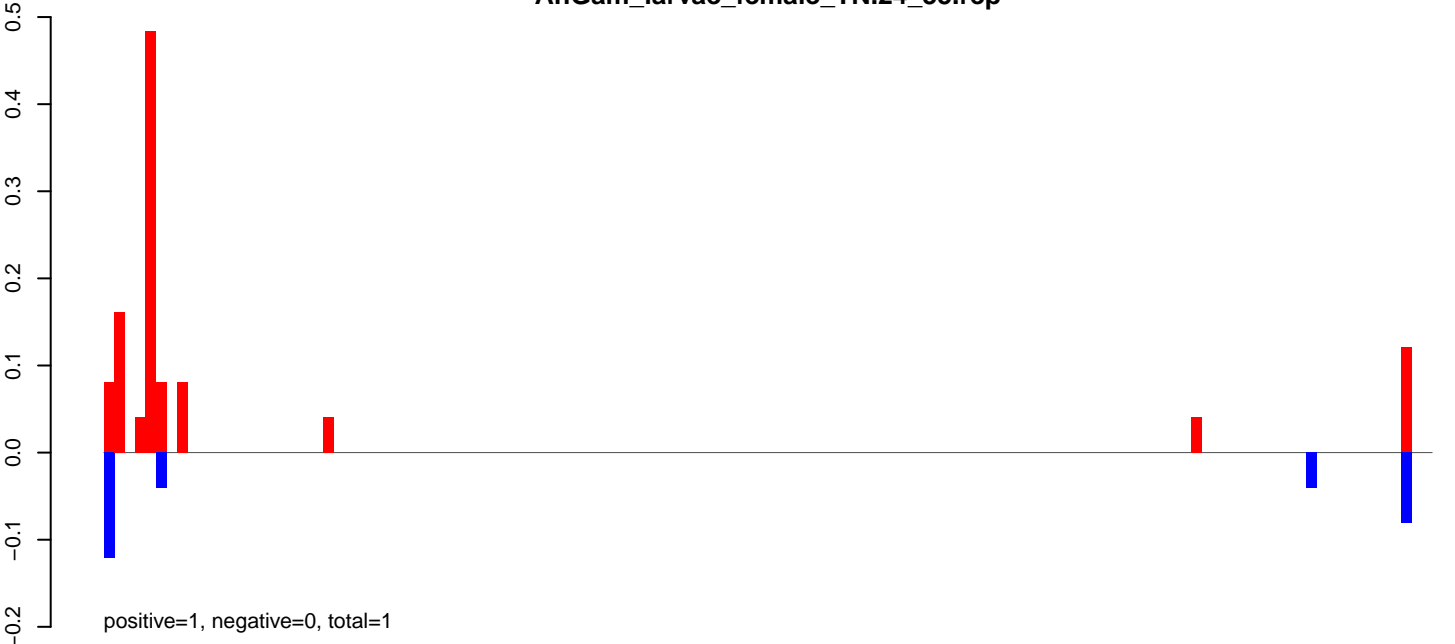

AnGam_larvae_female_TN.rep



AnGam_larvae_female_TN.18_23.rep

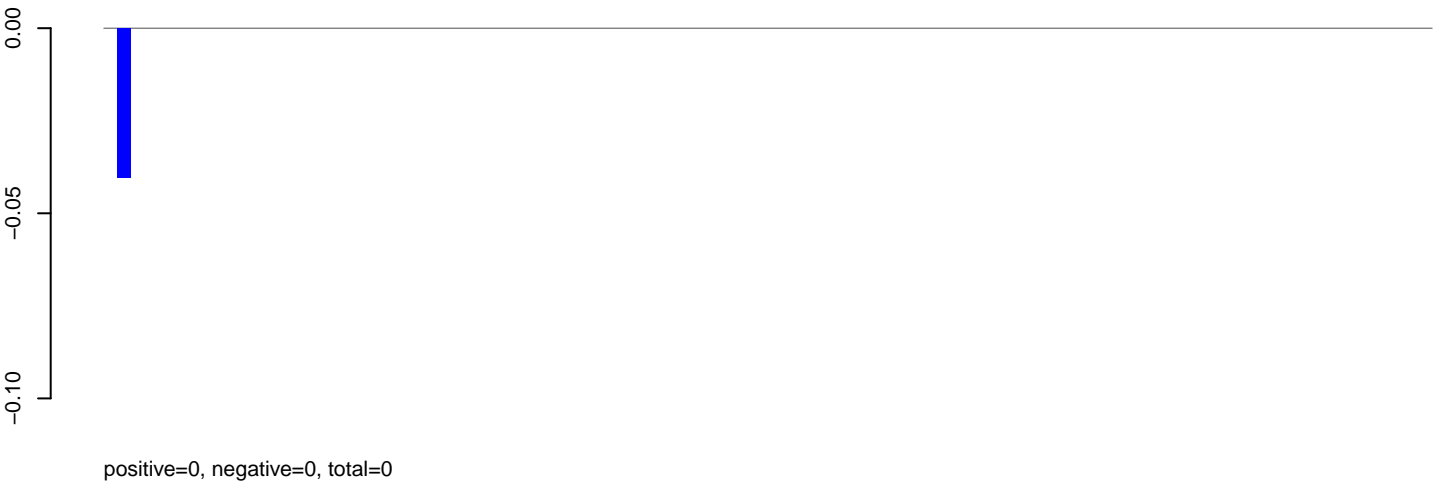

AnGam_larvae_female_TN.24_35.rep

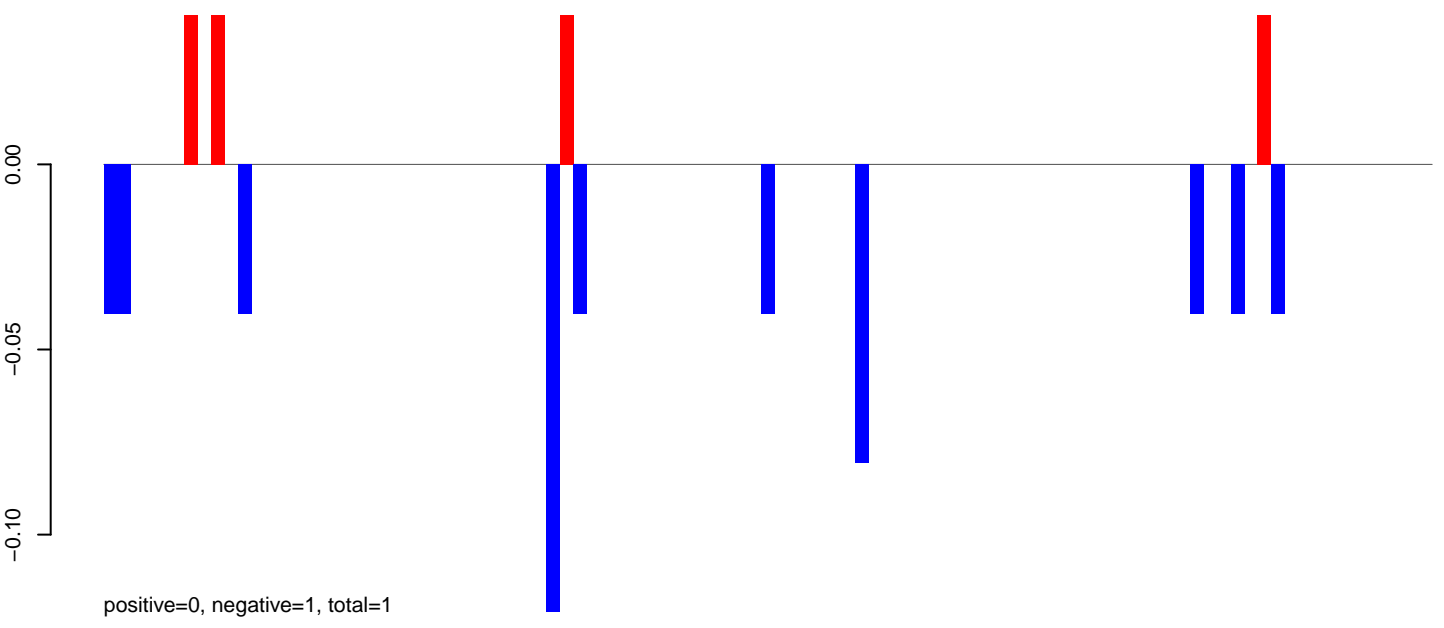

AnGam_larvae_female_TN.rep

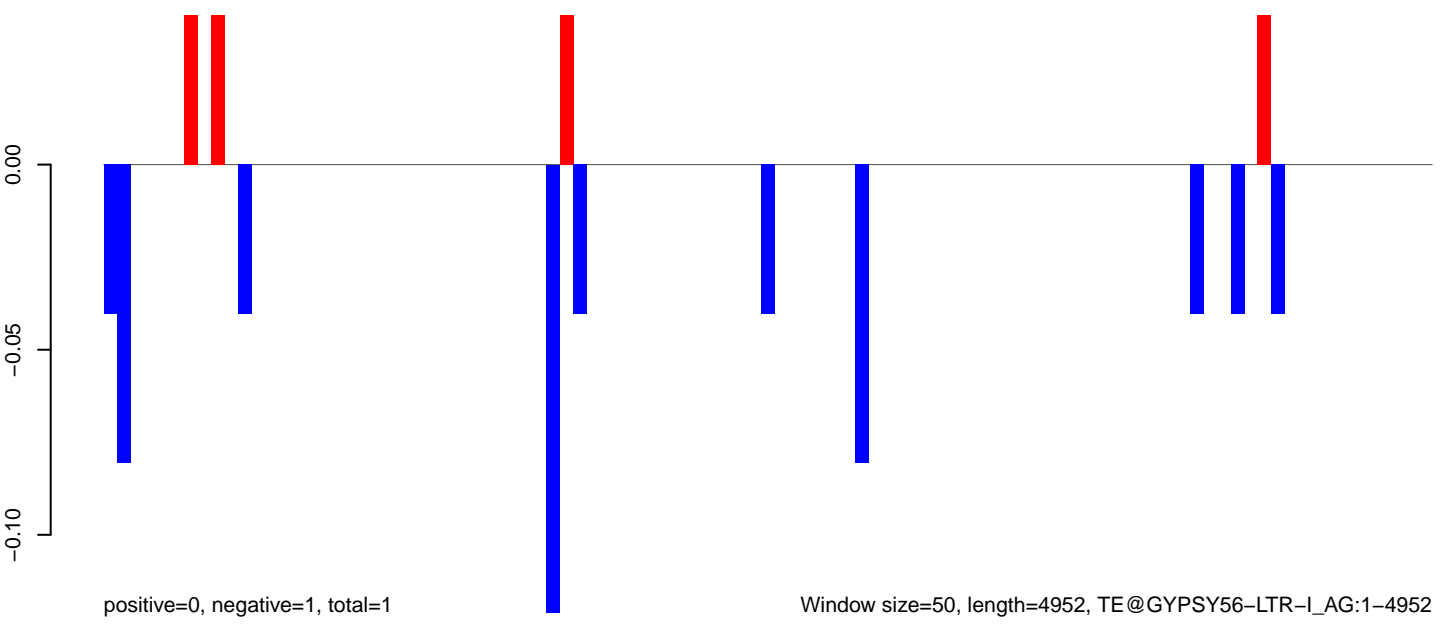

AnGam_larvae_female_TN.18_23.rep

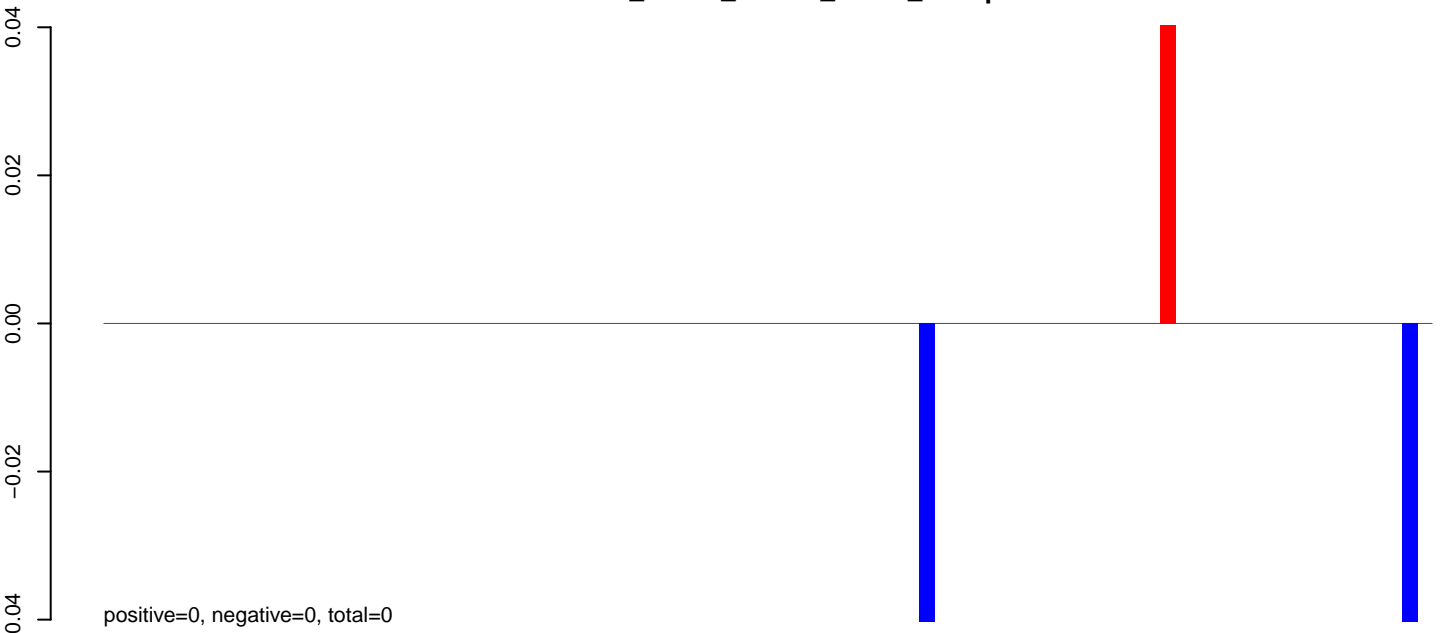

AnGam_larvae_female_TN.24_35.rep

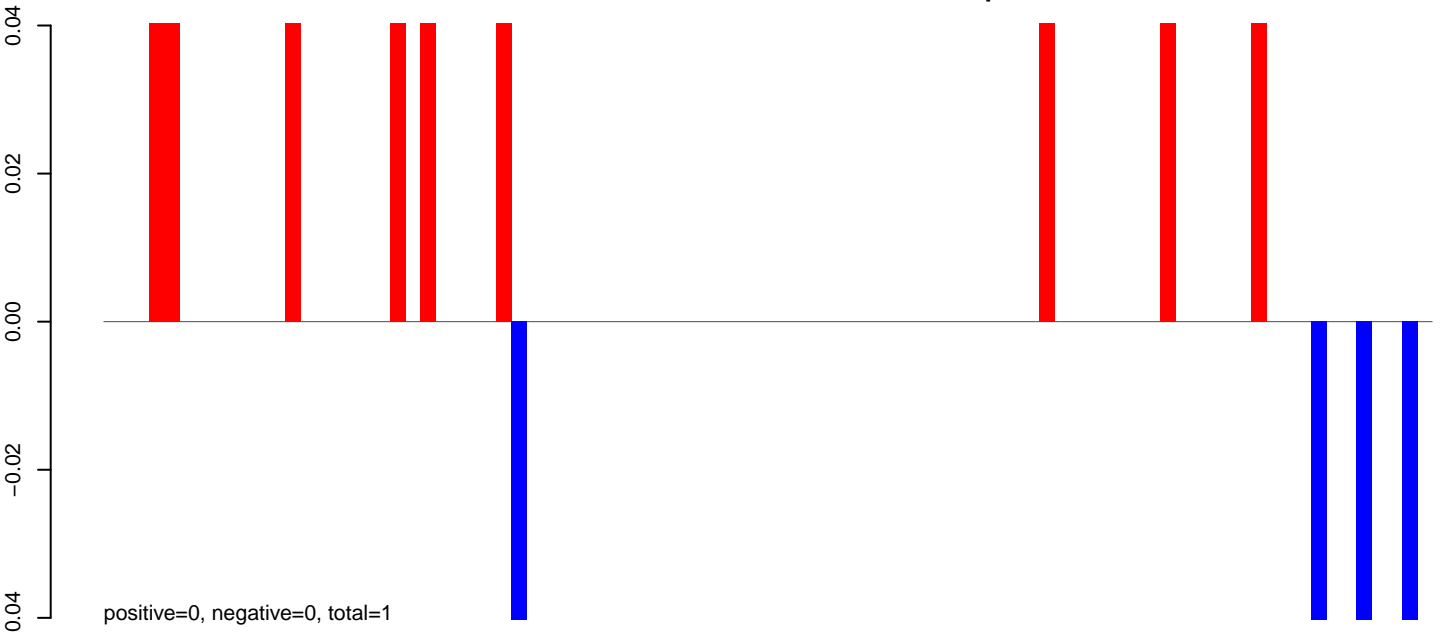

AnGam_larvae_female_TN.rep

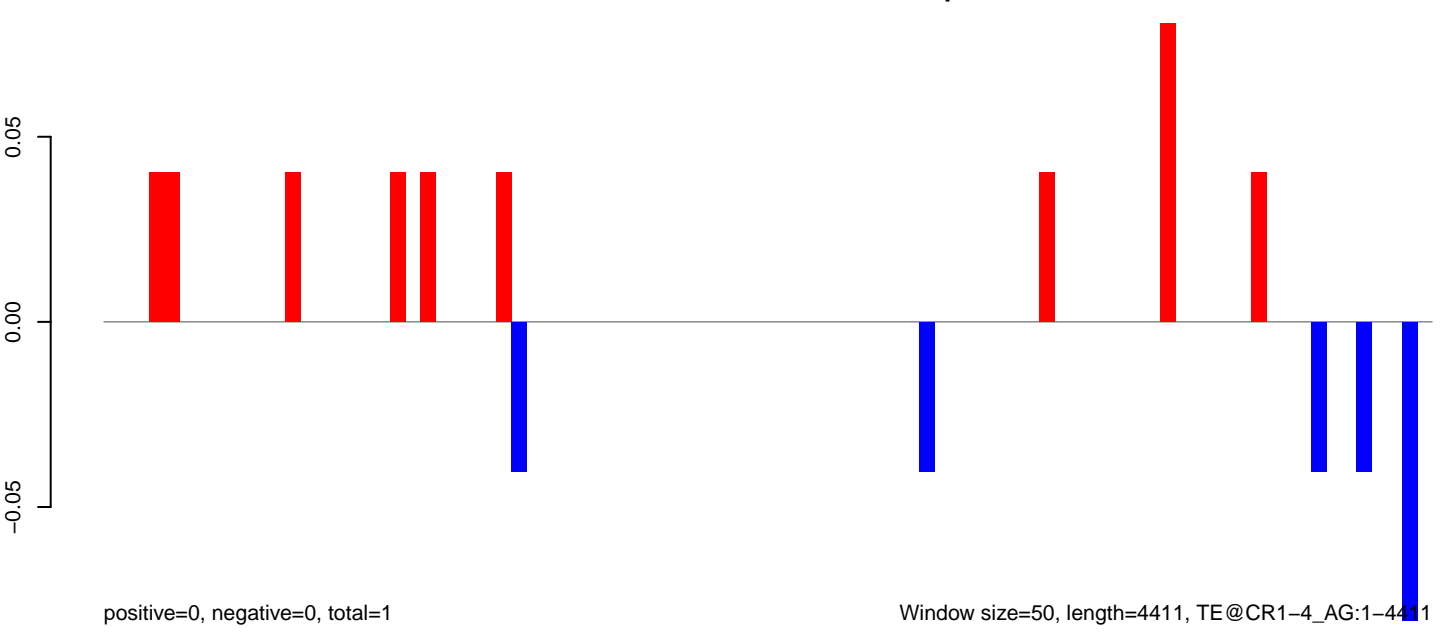

AnGam_larvae_female_TN.18_23.rep

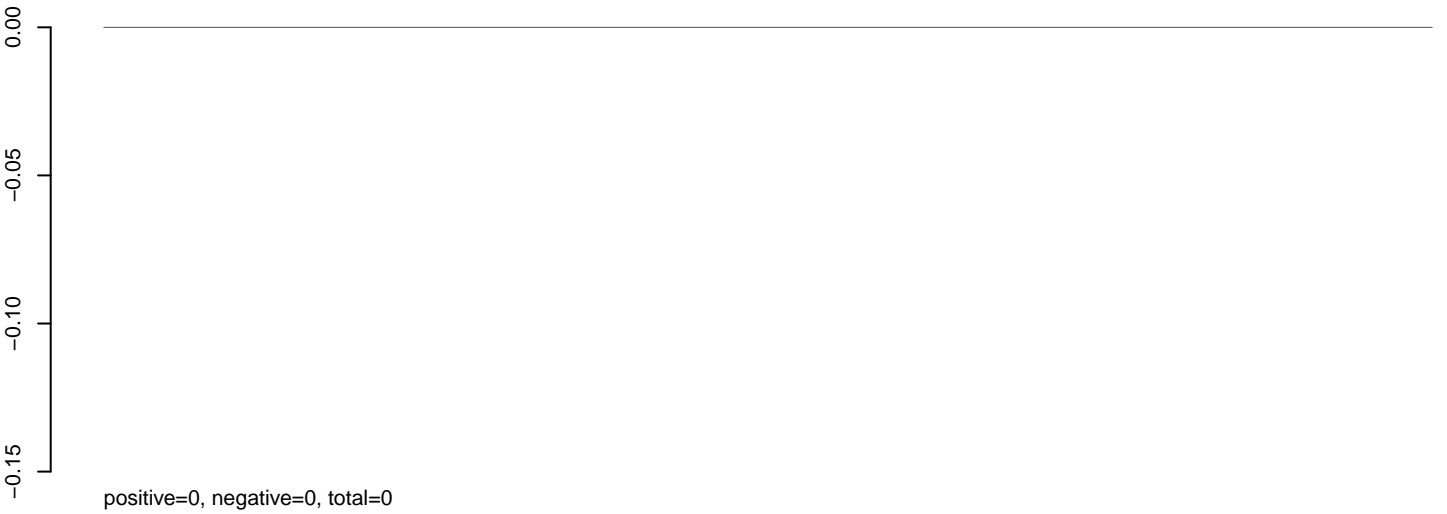

AnGam_larvae_female_TN.24_35.rep

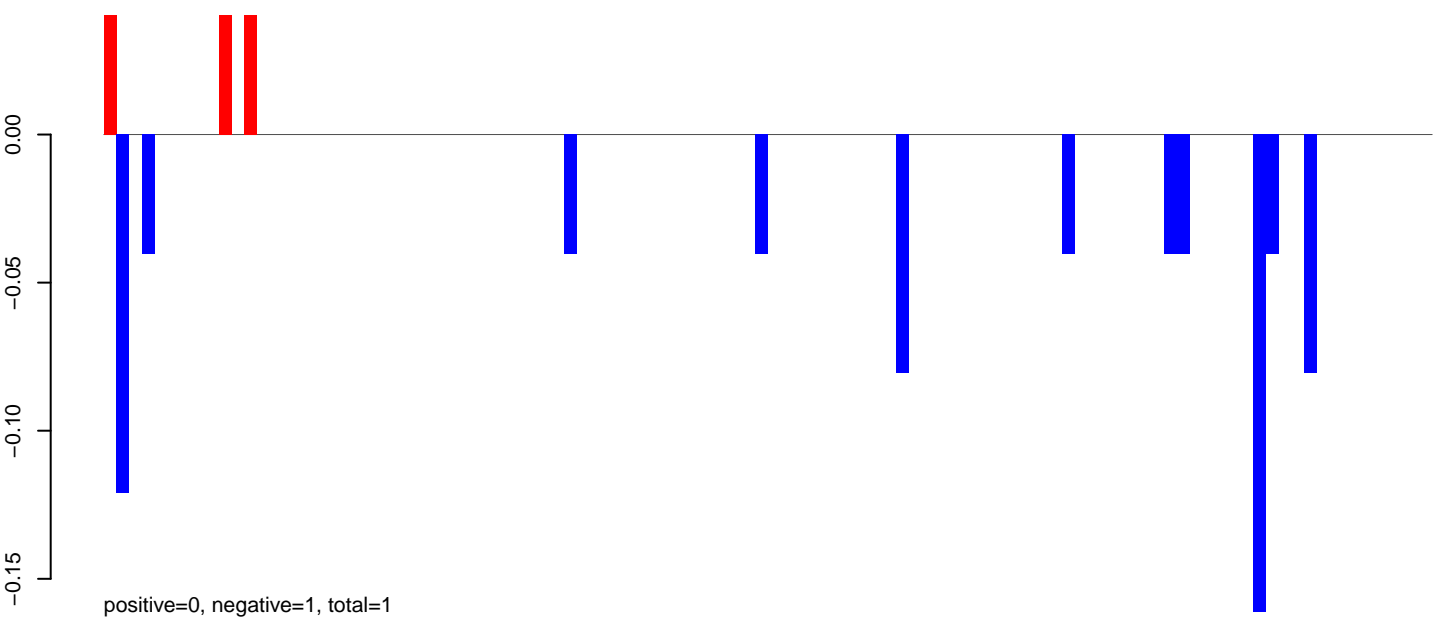

AnGam_larvae_female_TN.rep

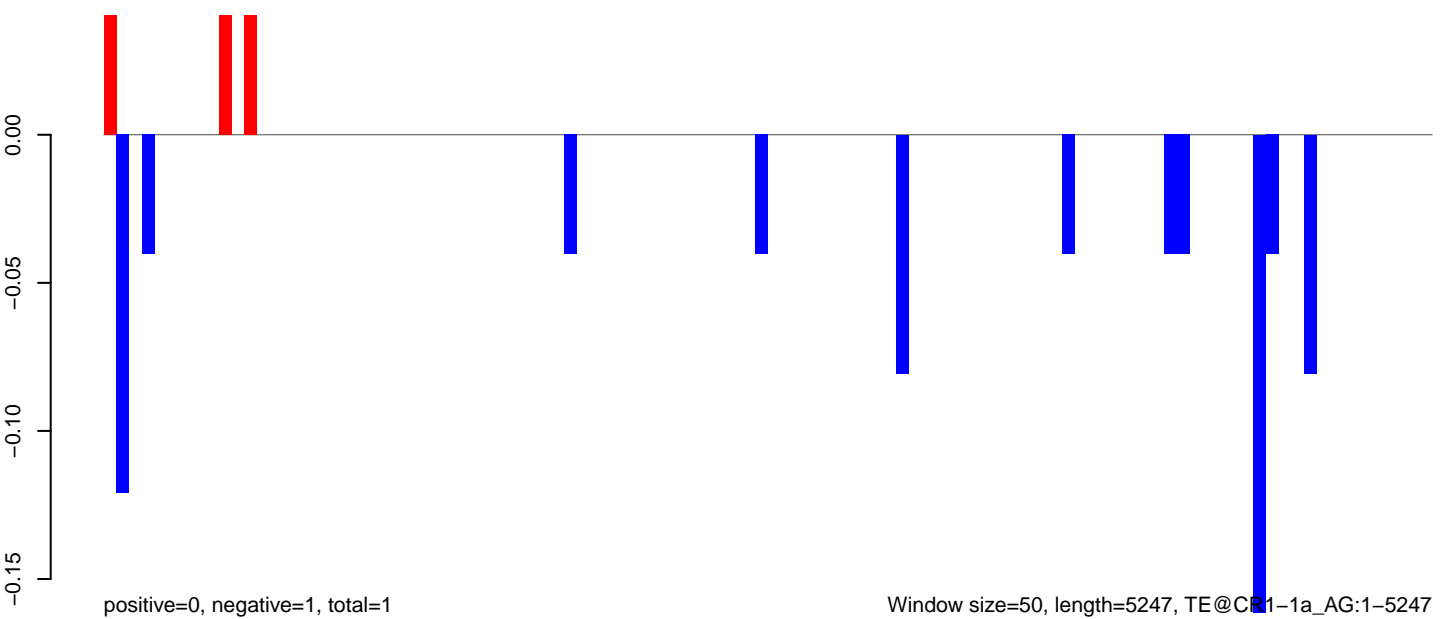

AnGam_larvae_female_TN.18_23.rep

0.3
0.2
0.1
0.0

positive=0, negative=0, total=0

AnGam_larvae_female_TN.24_35.rep

0.3
0.2
0.1
0.0

positive=1, negative=0, total=1

AnGam_larvae_female_TN.rep

0.3
0.2
0.1
0.0

positive=1, negative=0, total=1

Window size=50, length=3448, TE@CR1-10_AG:1-3448

0 500 1000 1500 2000 2500 3000 3500

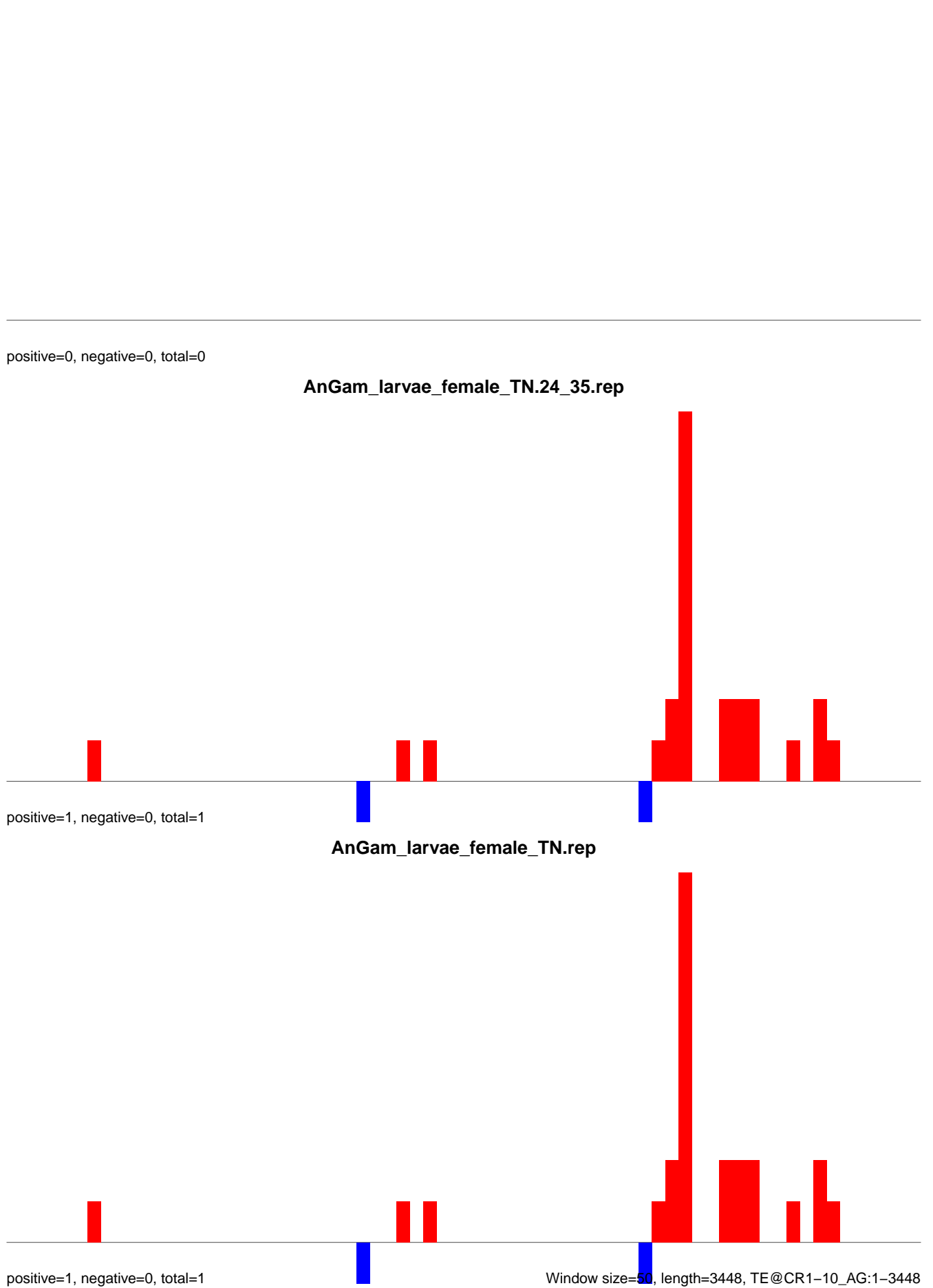

AnGam_larvae_female_TN.18_23.rep

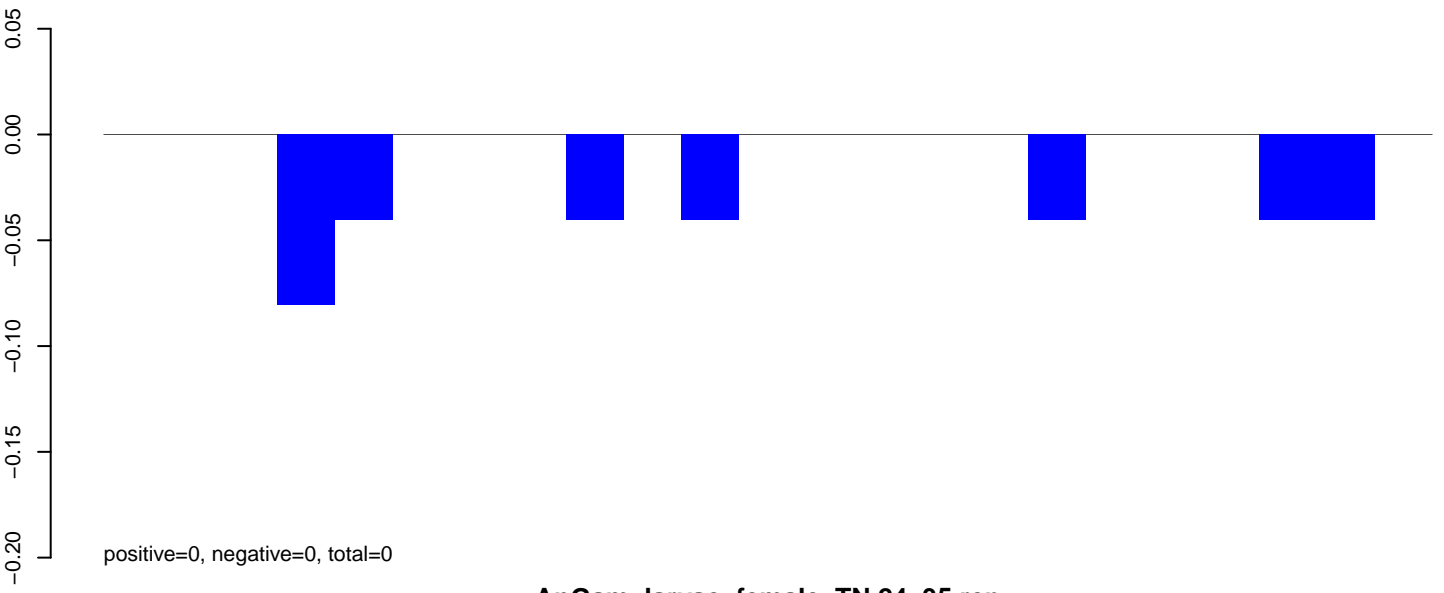

AnGam_larvae_female_TN.24_35.rep

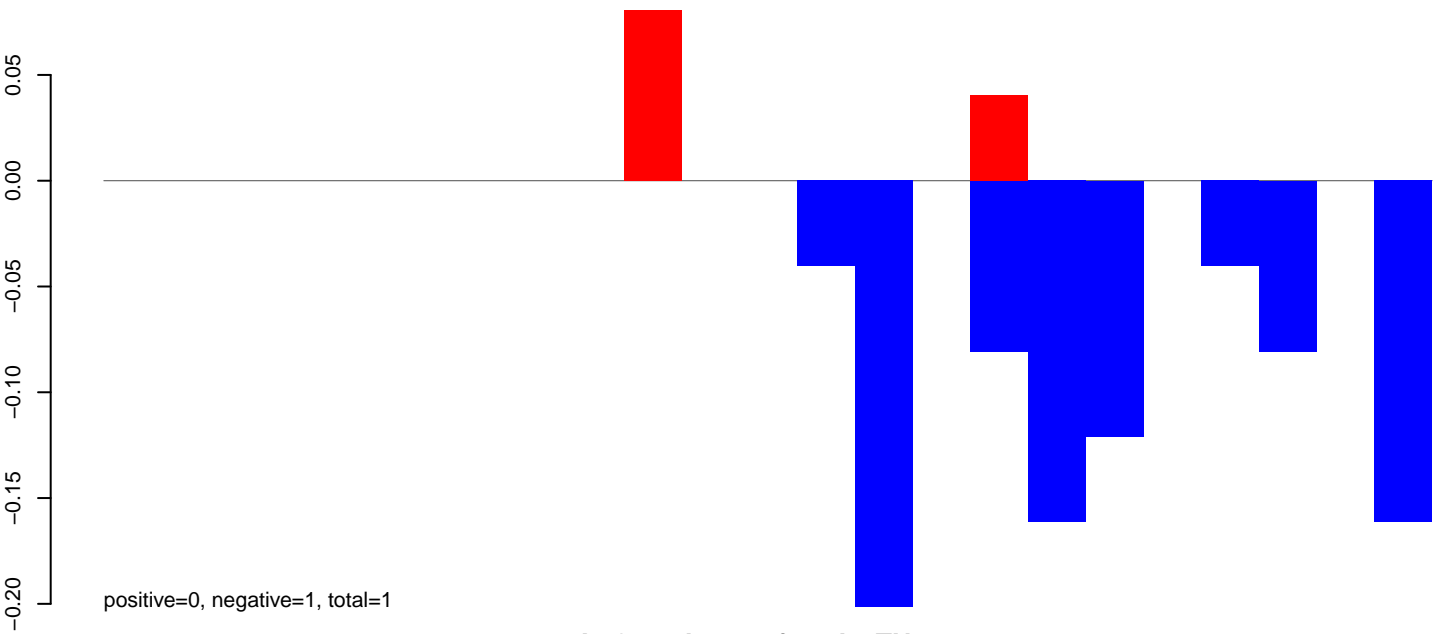

AnGam_larvae_female_TN.rep

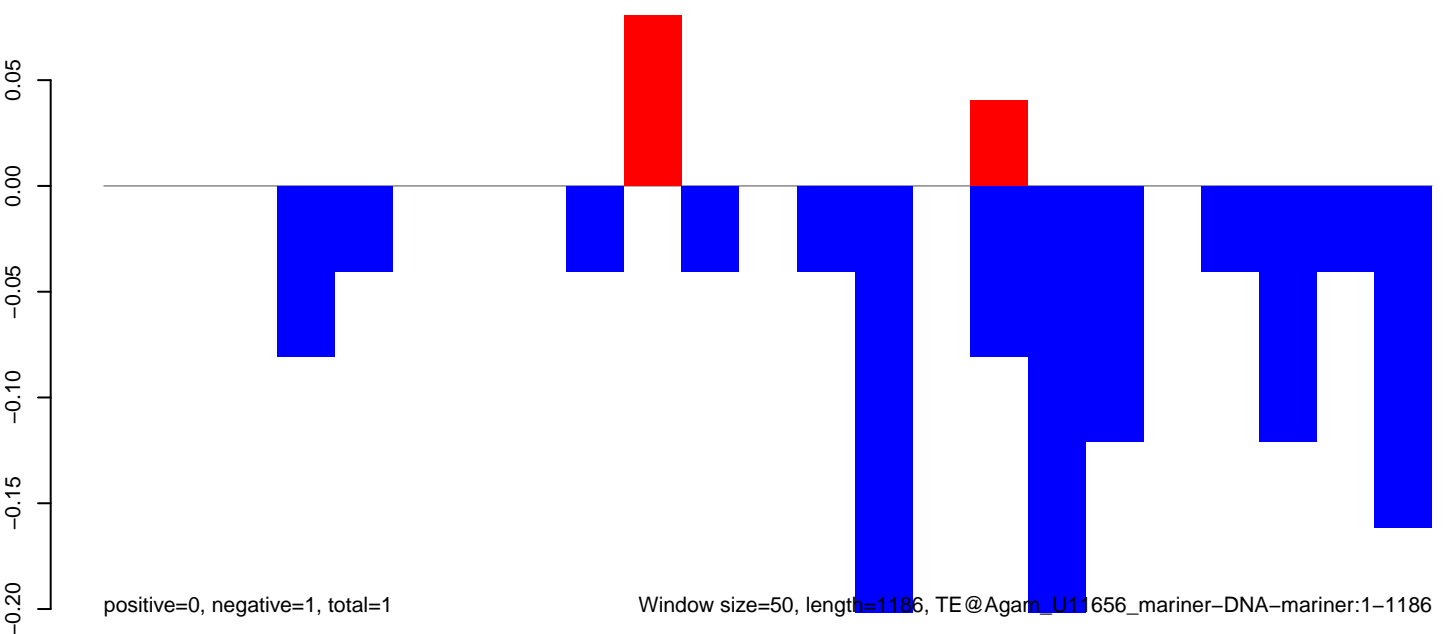

AnGam_larvae_female_TN.18_23.rep

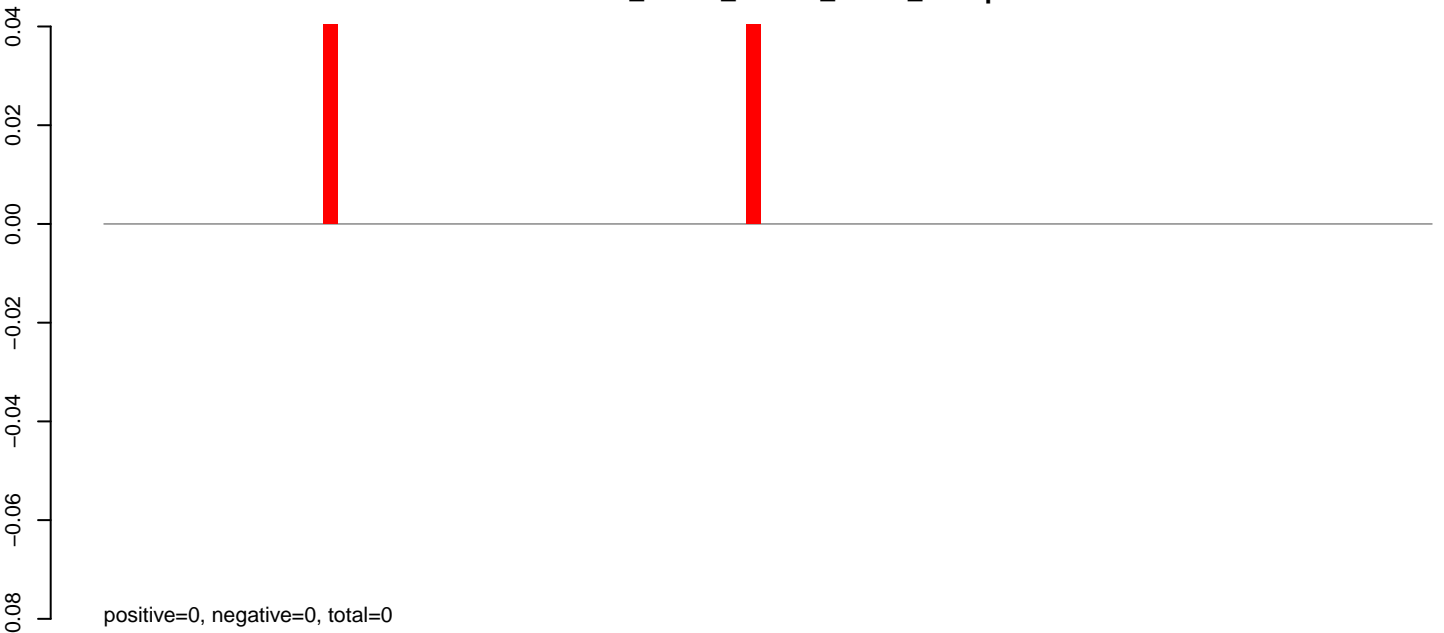

AnGam_larvae_female_TN.24_35.rep

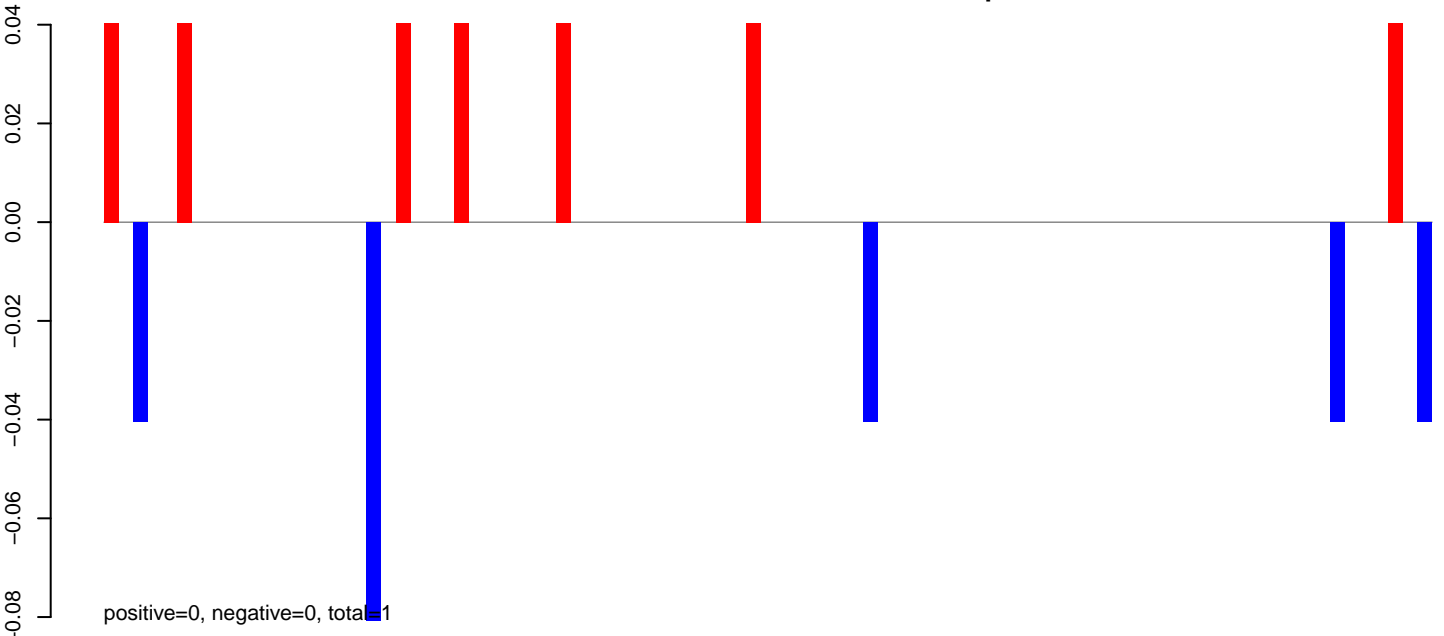

AnGam_larvae_female_TN.rep

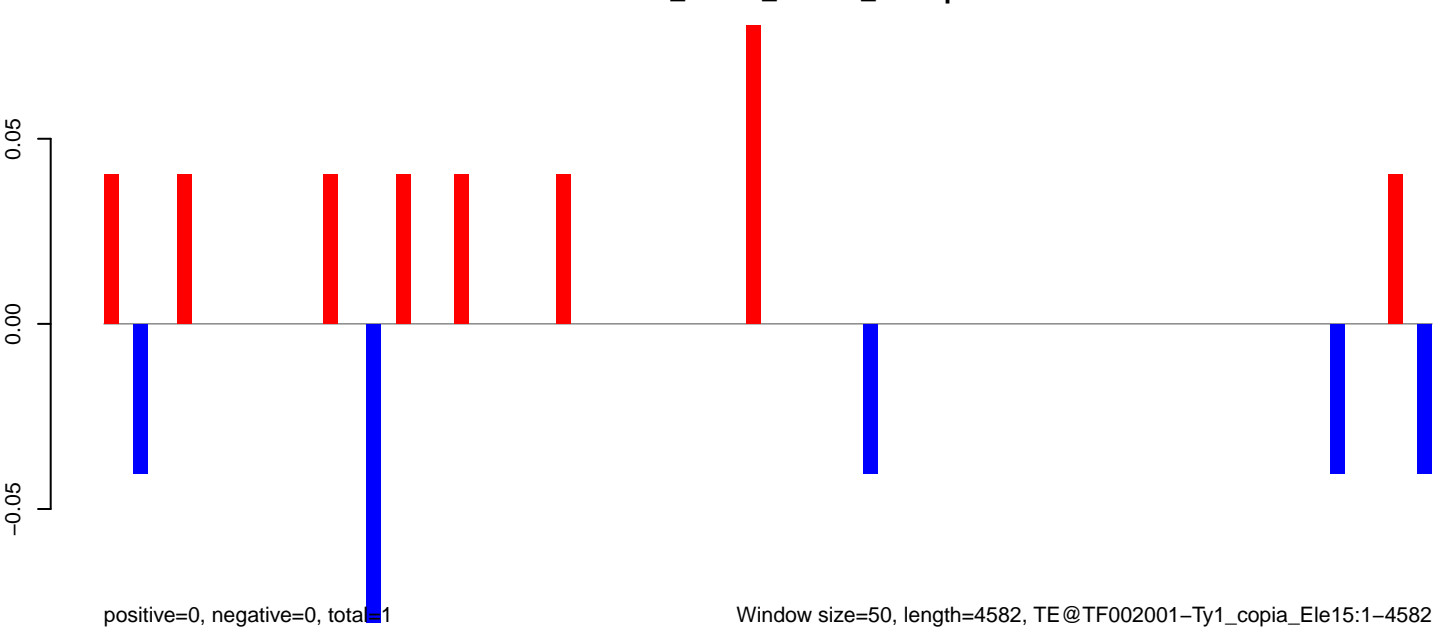

AnGam_larvae_female_TN.18_23.rep

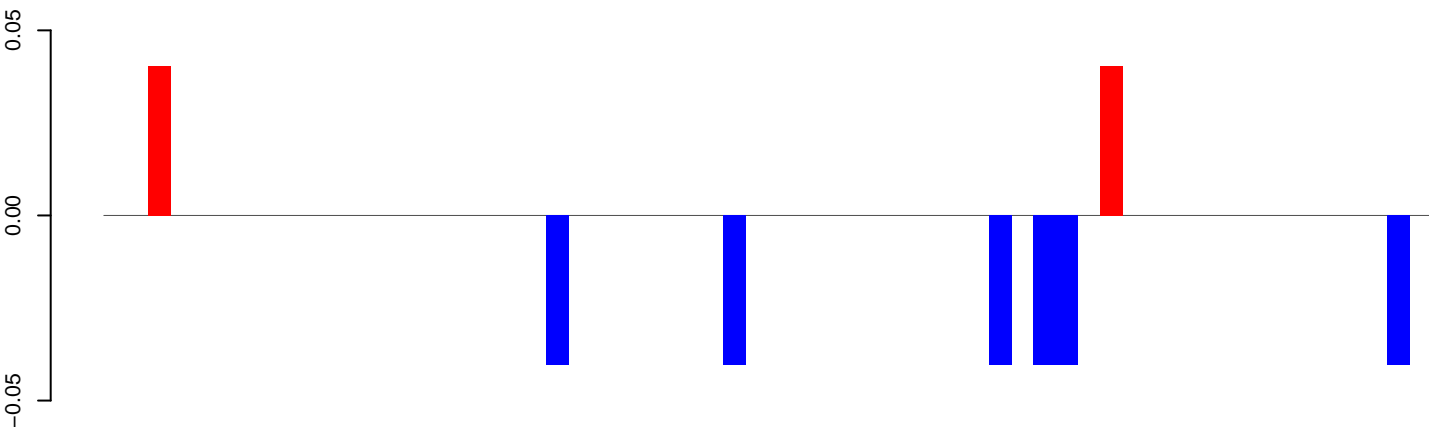

positive=0, negative=0, total=0

AnGam_larvae_female_TN.24_35.rep

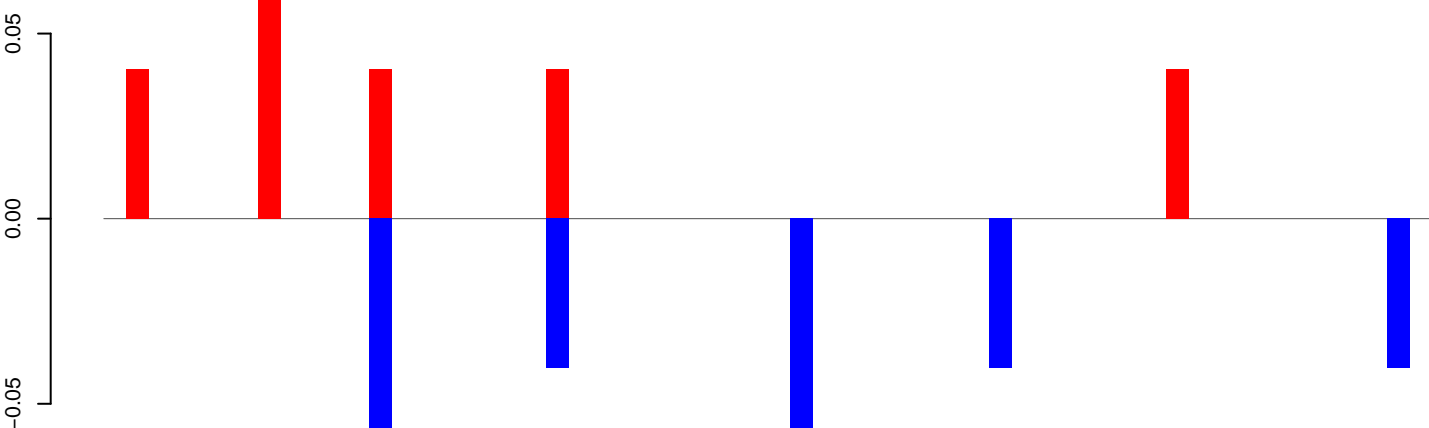

positive=0, negative=0, total=1

AnGam_larvae_female_TN.rep

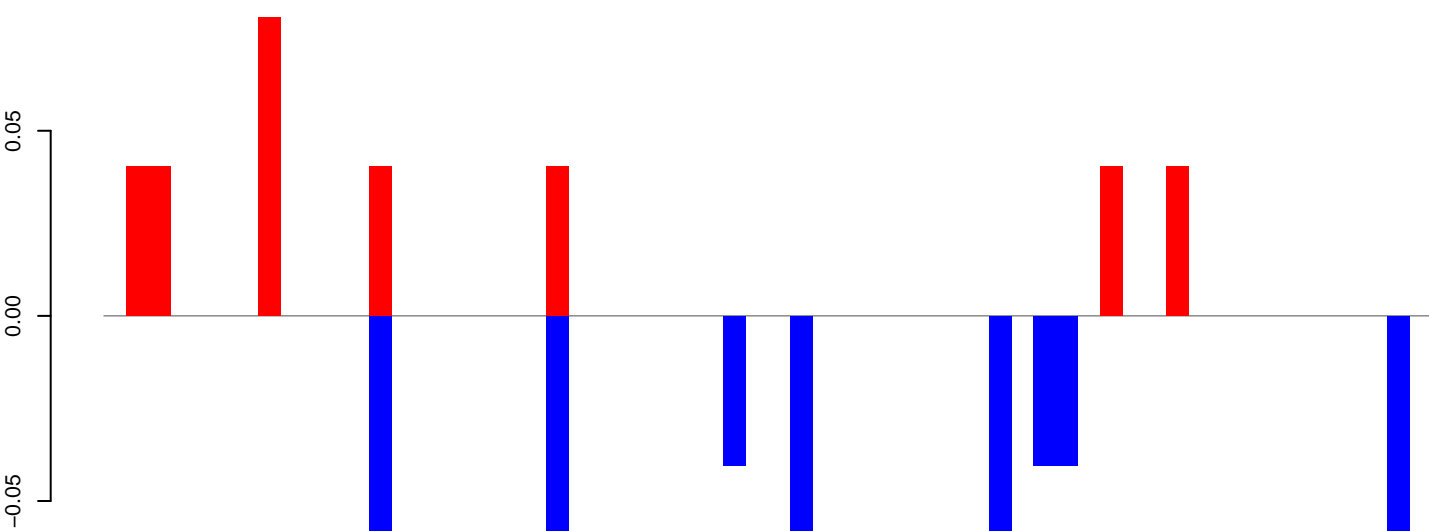

positive=0, negative=1, total=1

Window size=50, length=3050, TE@TF001226-gambol_Ele4-Mango:1-3050

0 500 1000 1500 2000 2500 3000

AnGam_larvae_female_TN.18_23.rep

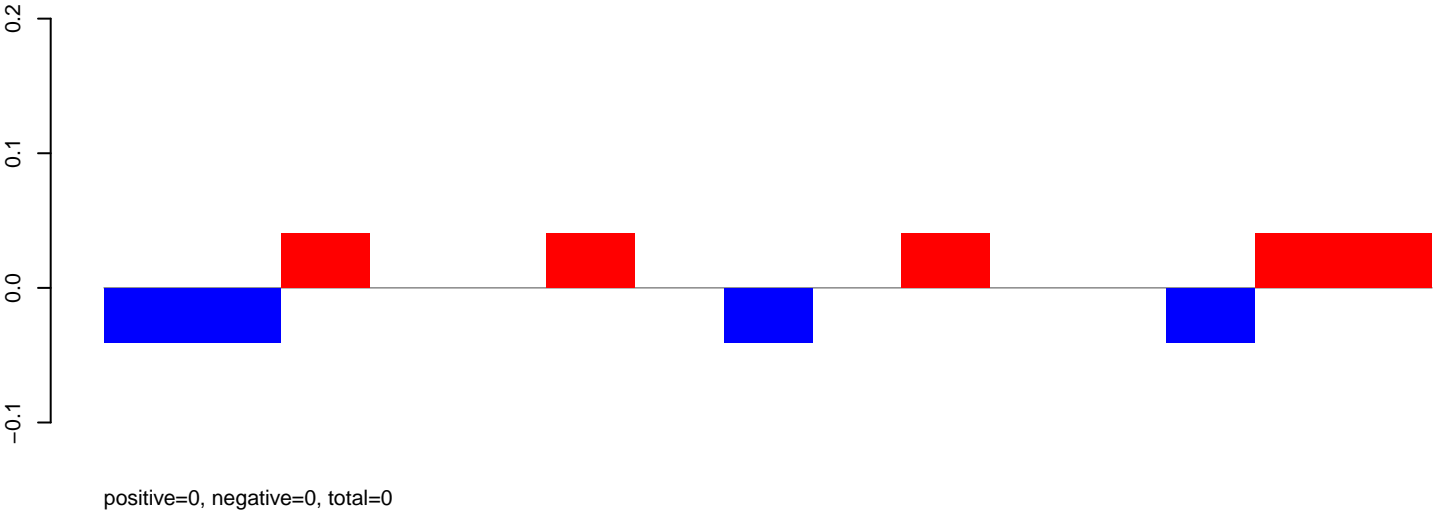

AnGam_larvae_female_TN.24_35.rep

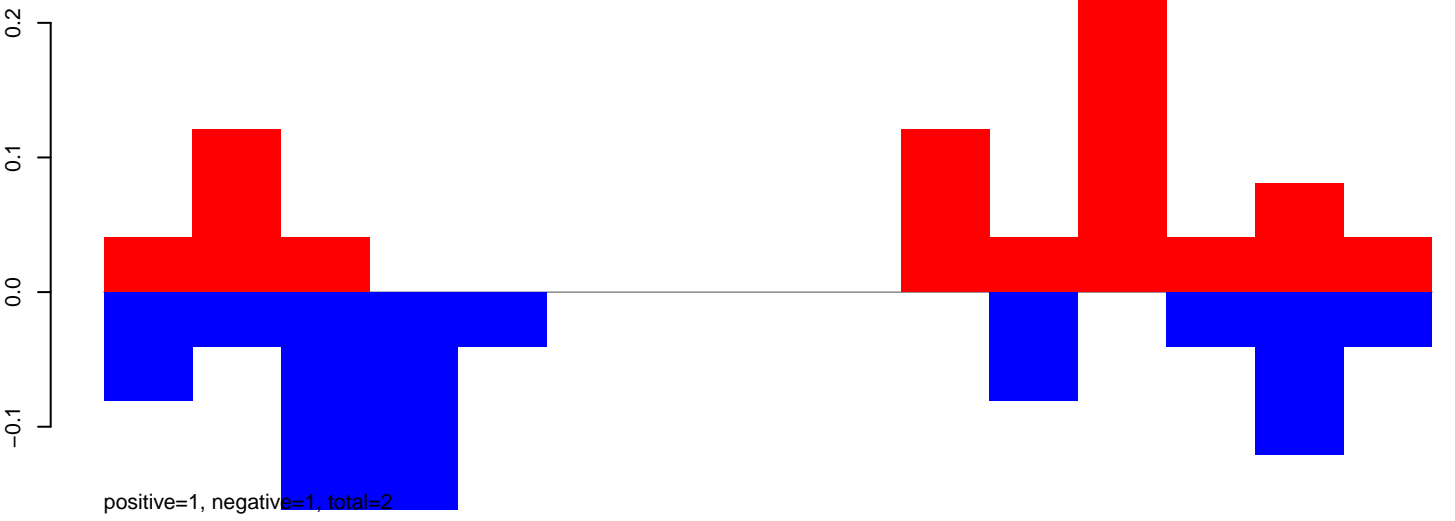

AnGam_larvae_female_TN.rep

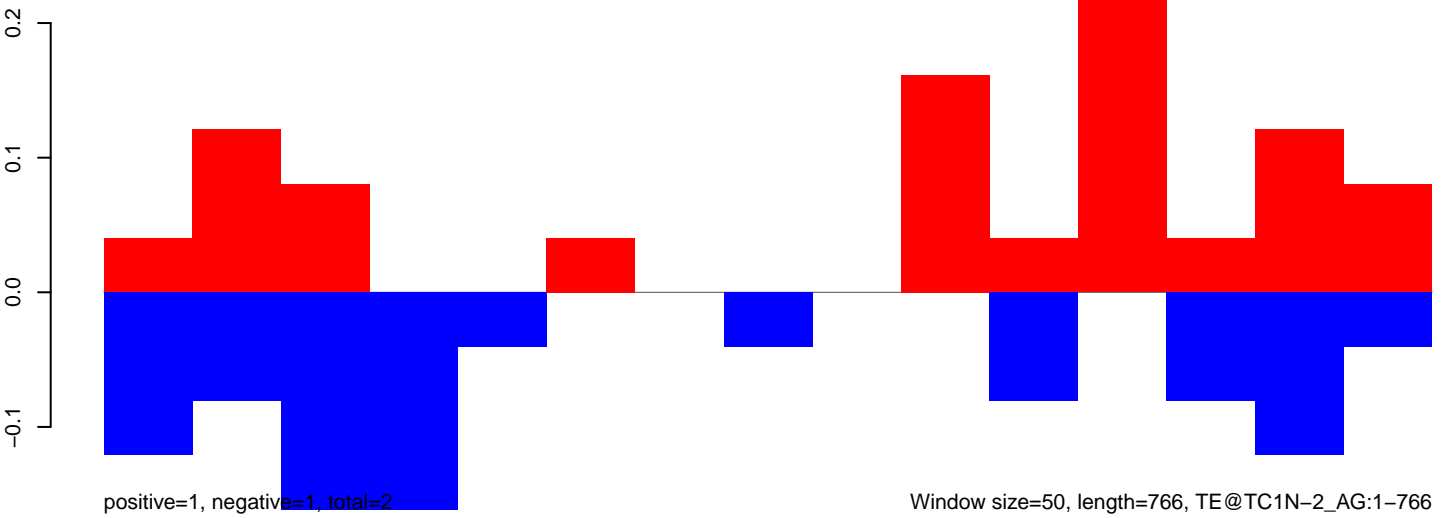

Window size=50, length=766, TE@TC1N-2_AG:1-766

AnGam_larvae_female_TN.18_23.rep

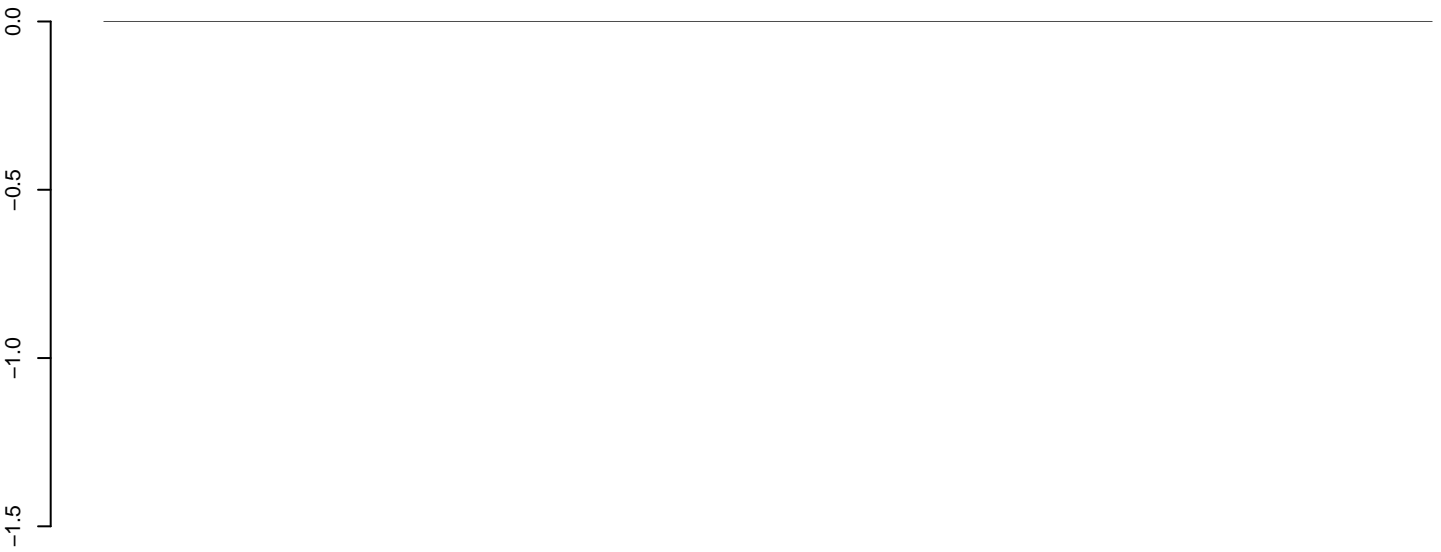

positive=0, negative=0, total=0

AnGam_larvae_female_TN.24_35.rep

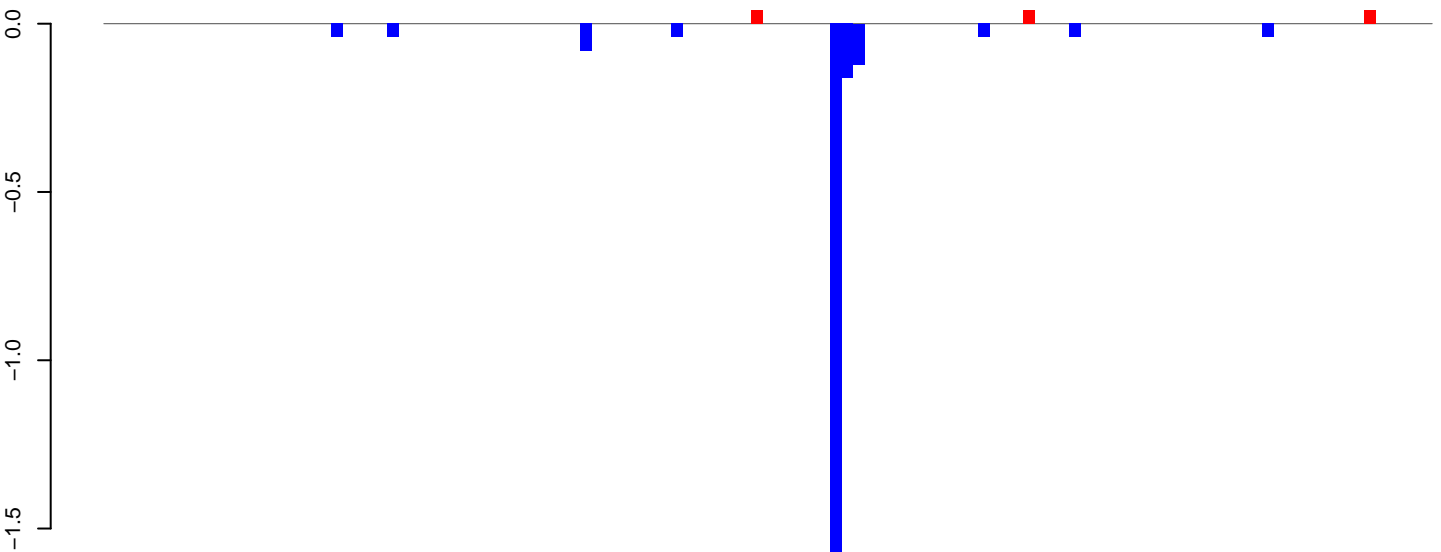

positive=0, negative=2, total=2

AnGam_larvae_female_TN.rep

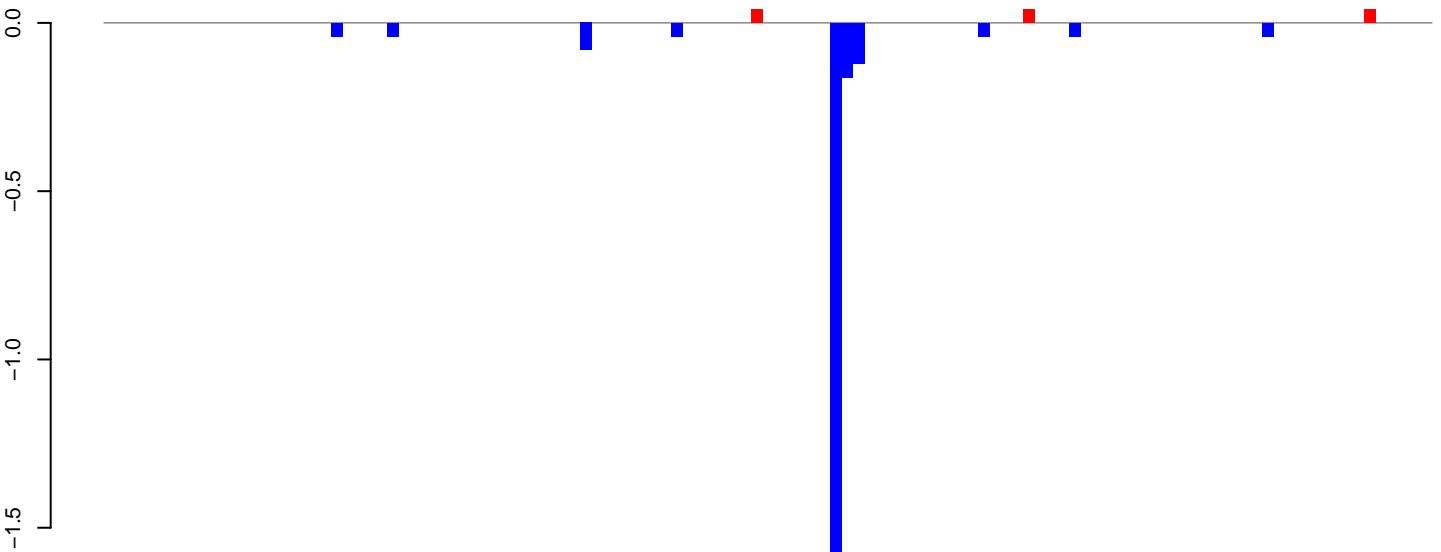

positive=0, negative=2, total=2

Window size=50, length=5872, TE@BEL17-LTR-I_AG:1-5872

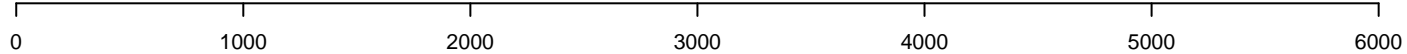

AnGam_larvae_female_TN.18_23.rep

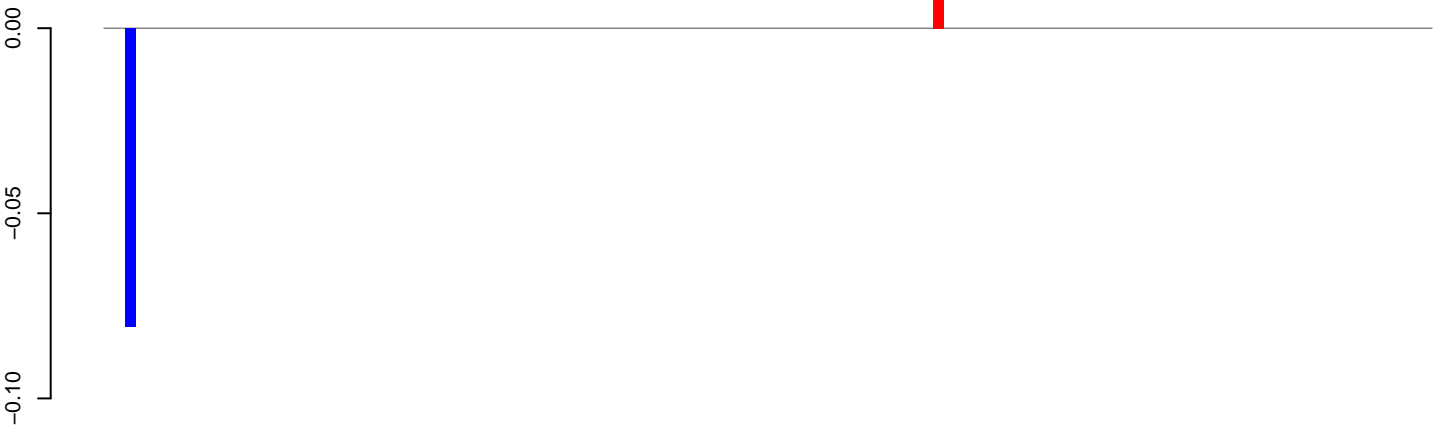

positive=0, negative=0, total=0

AnGam_larvae_female_TN.24_35.rep

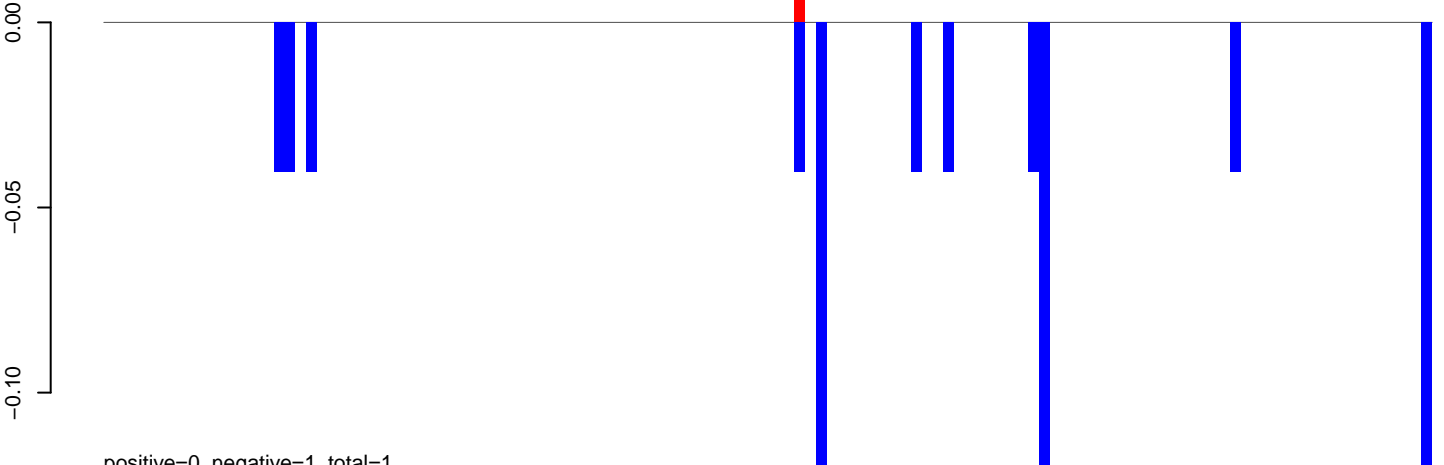

positive=0, negative=1, total=1

AnGam_larvae_female_TN.rep

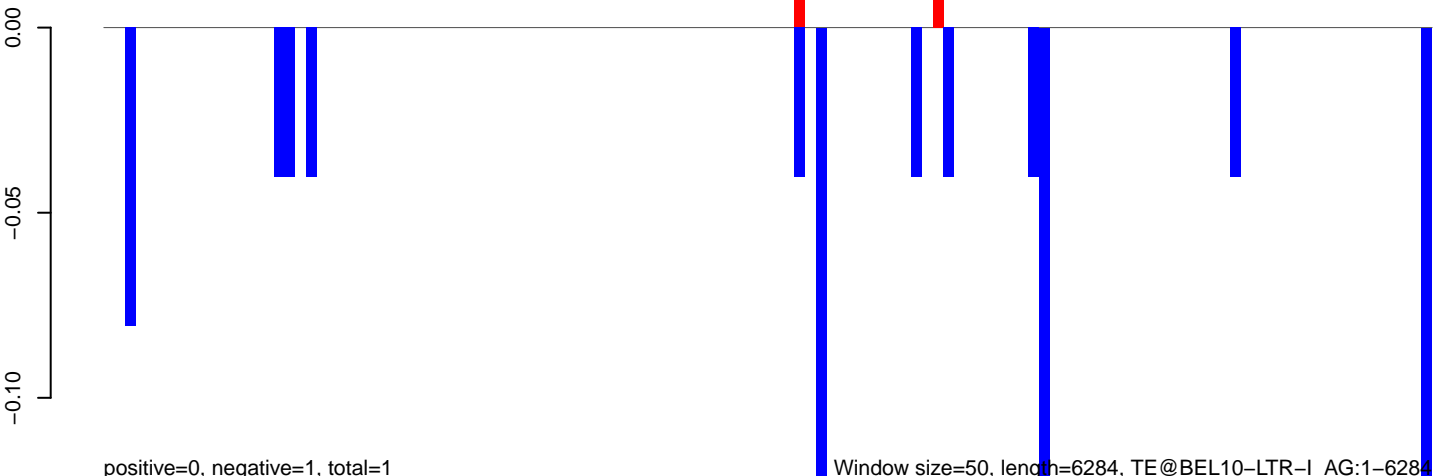

positive=0, negative=1, total=1

Window size=50, length=6284, TE@BEL10-LTR-I_AG:1-6284

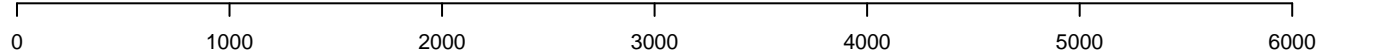

AnGam_larvae_female_TN.18_23.rep

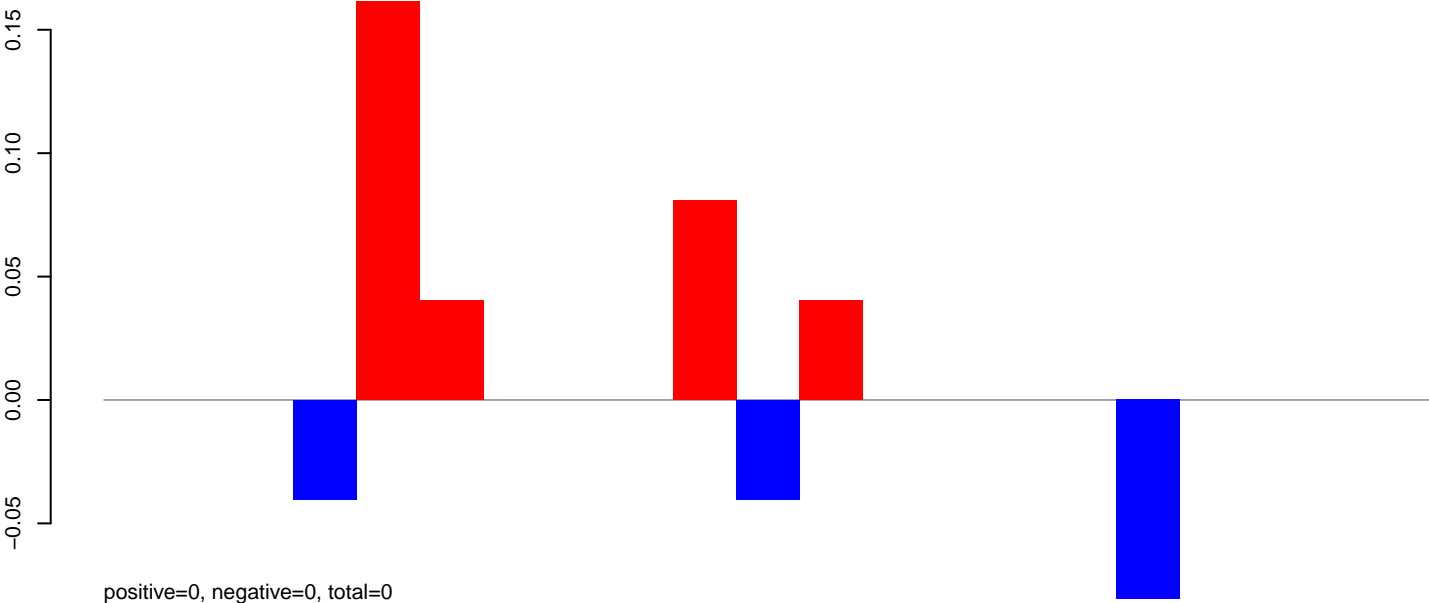

AnGam_larvae_female_TN.24_35.rep

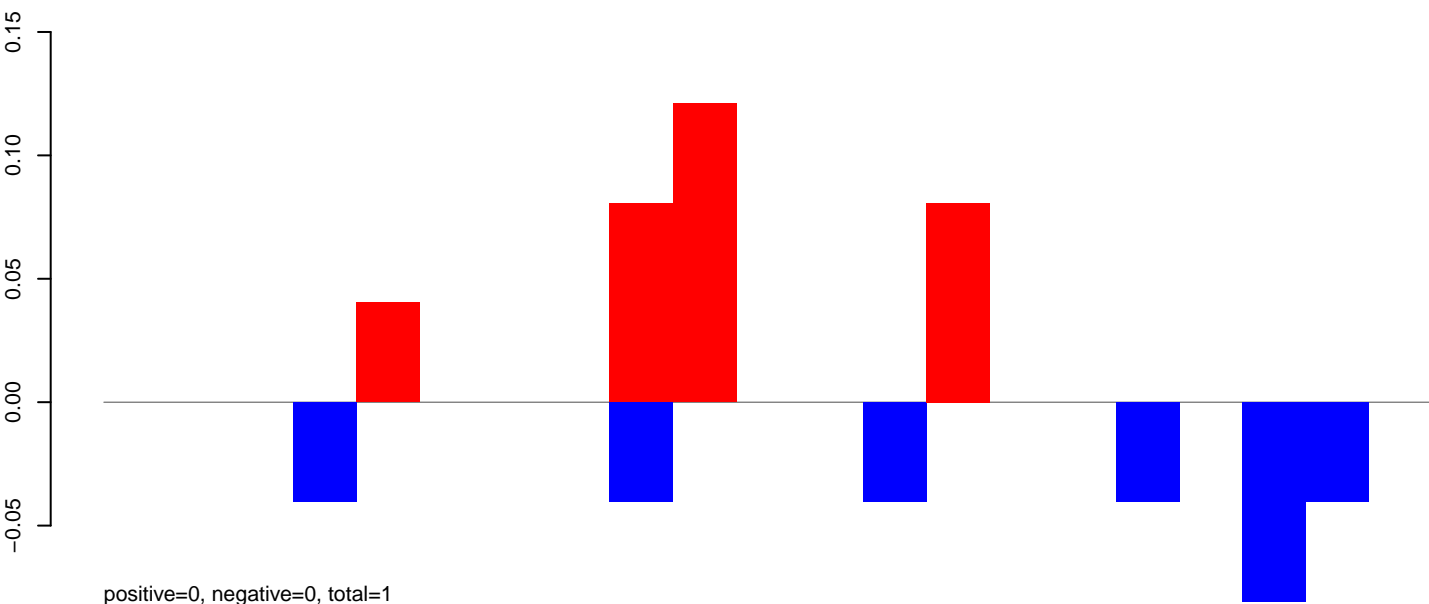

AnGam_larvae_female_TN.rep

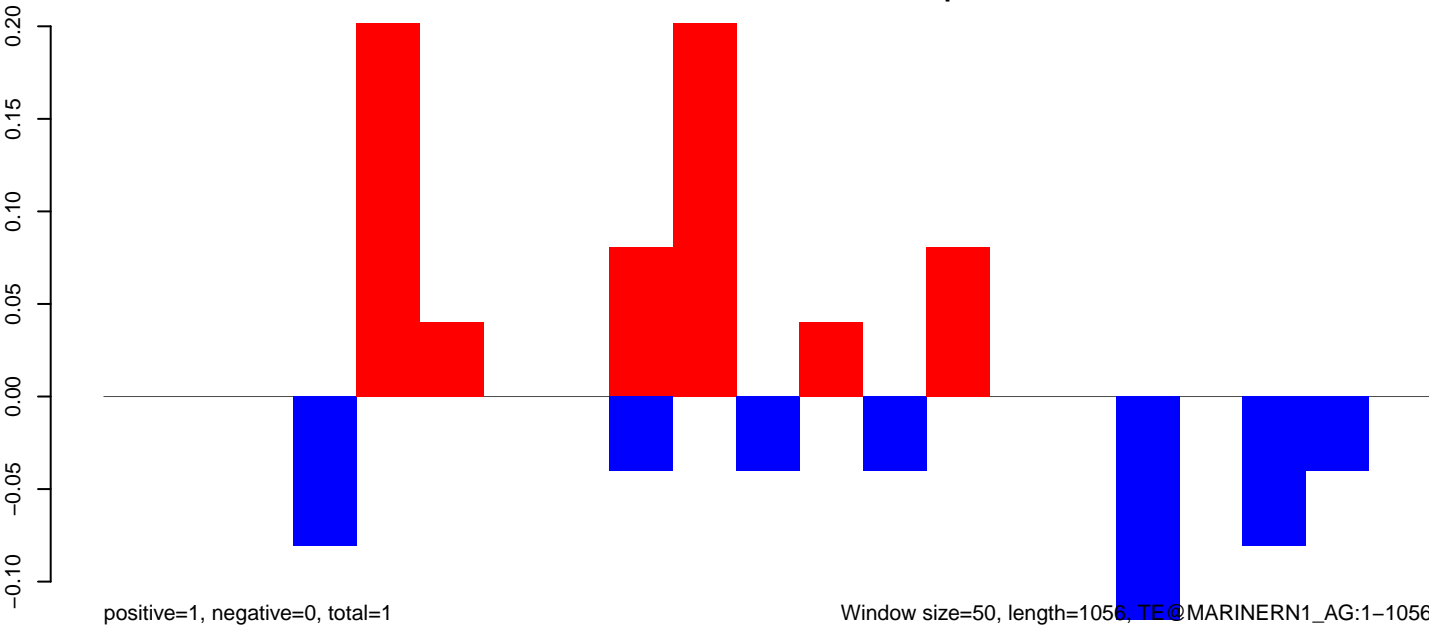

AnGam_larvae_female_TN.18_23.rep

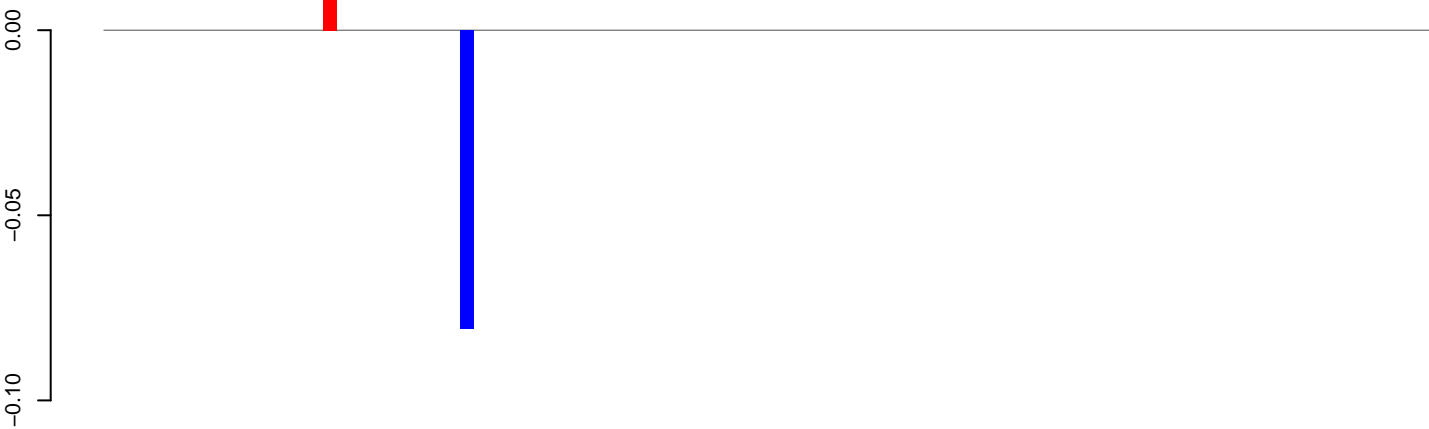

positive=0, negative=0, total=0

AnGam_larvae_female_TN.24_35.rep

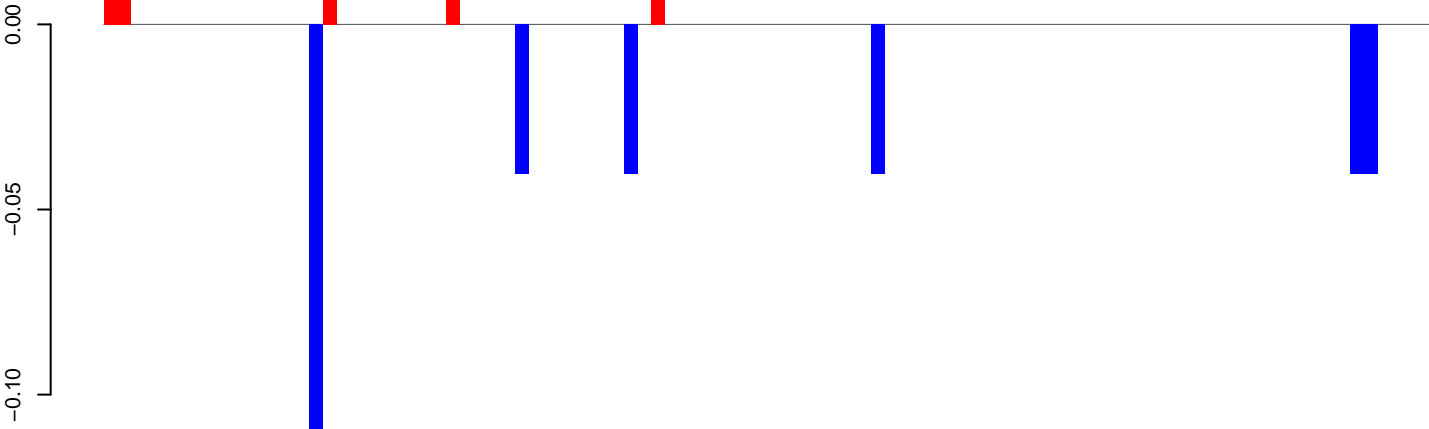

positive=0, negative=0, total=1

AnGam_larvae_female_TN.rep

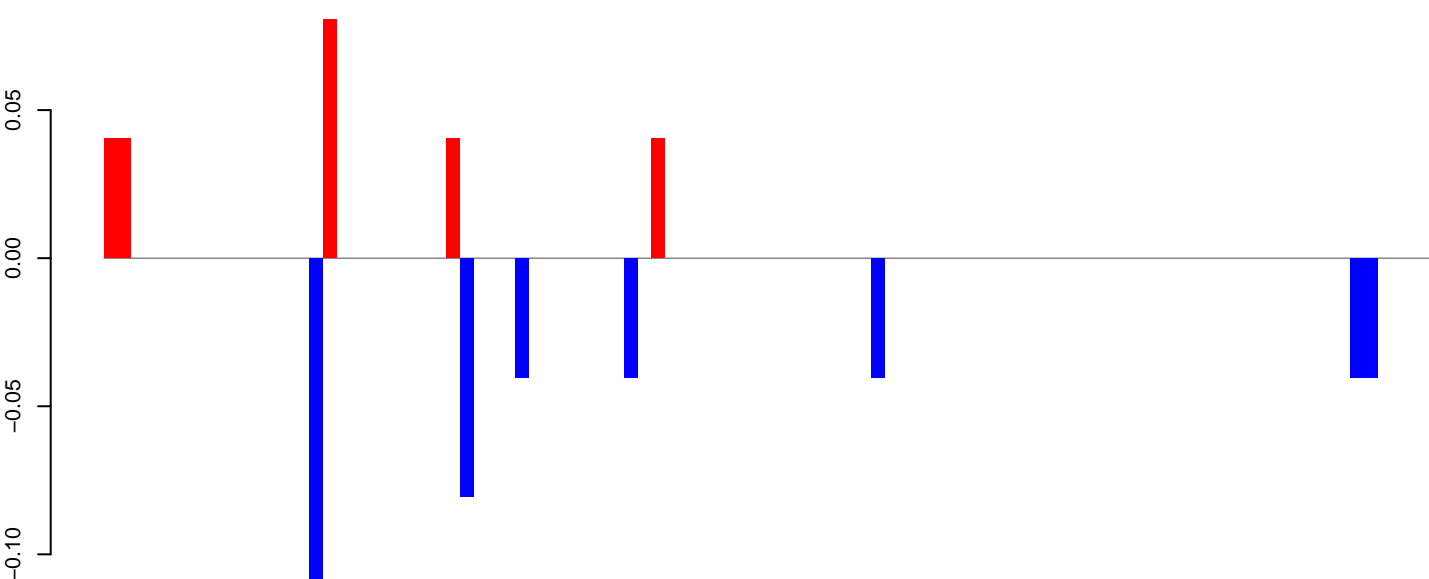

positive=0, negative=0, total=1

Window size=50, length=4893, TE@GYPSY57-LTR-L_AG:1-4893

0 1000 2000 3000 4000 5000

AnGam_larvae_female_TN.18_23.rep

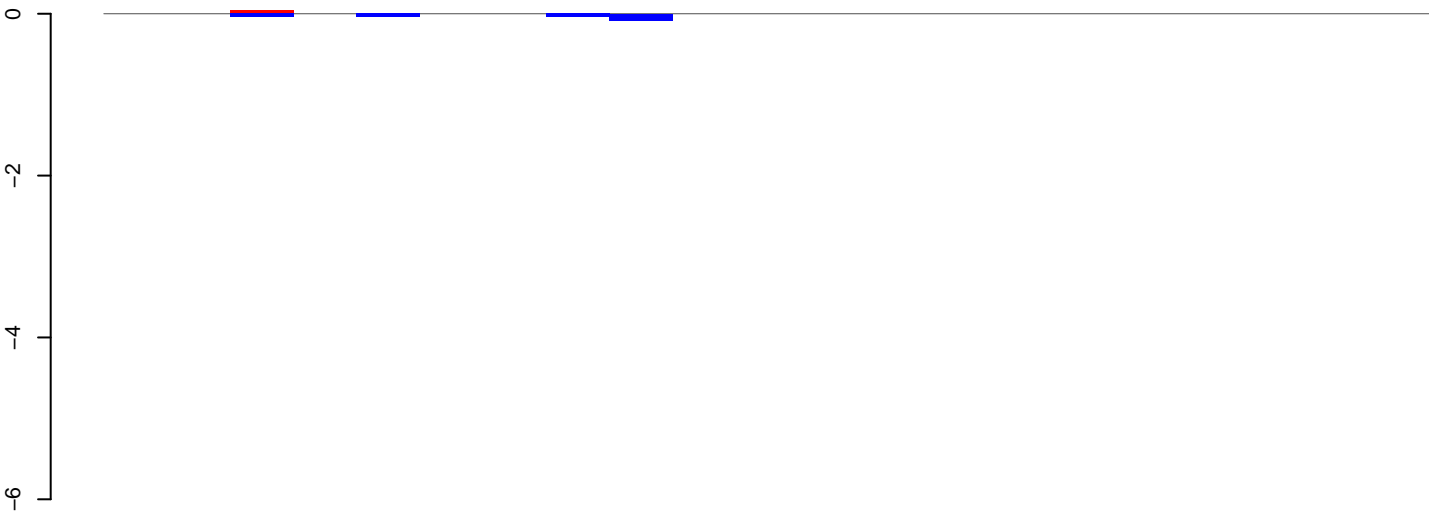

positive=0, negative=0, total=0

AnGam_larvae_female_TN.24_35.rep

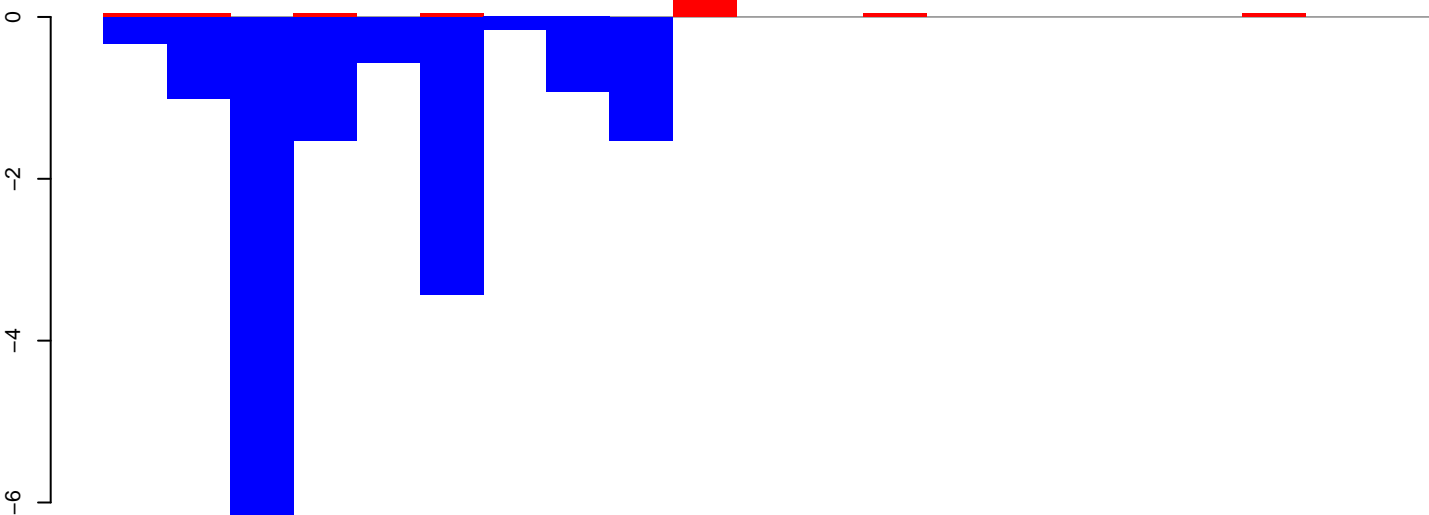

positive=1, negative=17, total=17

AnGam_larvae_female_TN.rep

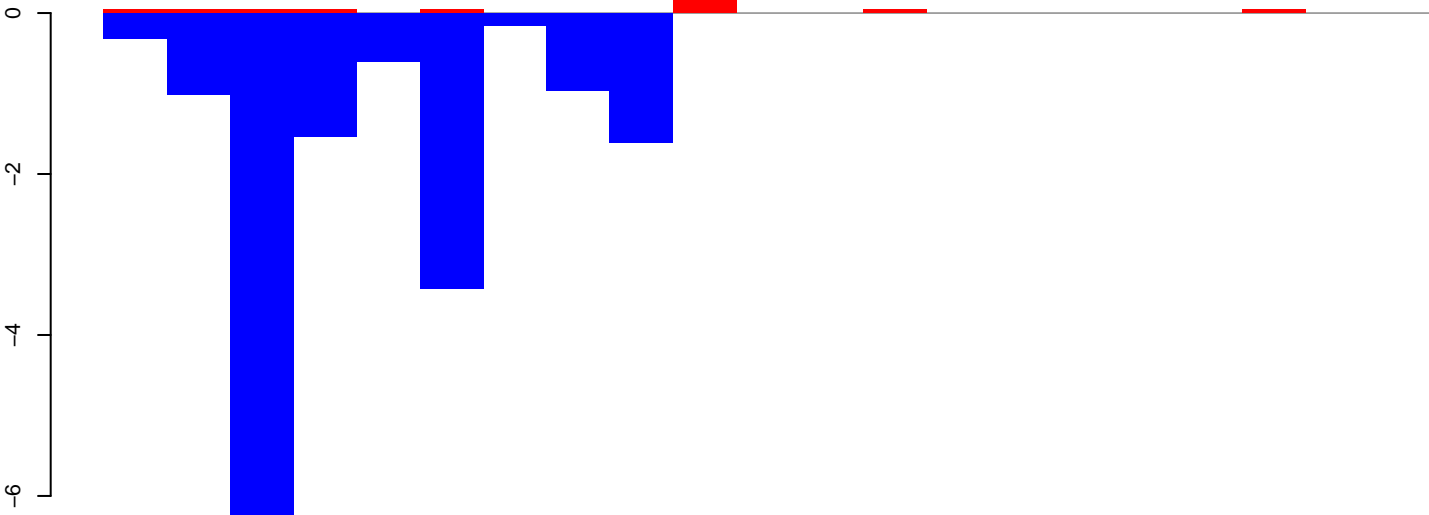

positive=1, negative=17, total=17

AnGam_larvae_female_TN.18_23.rep

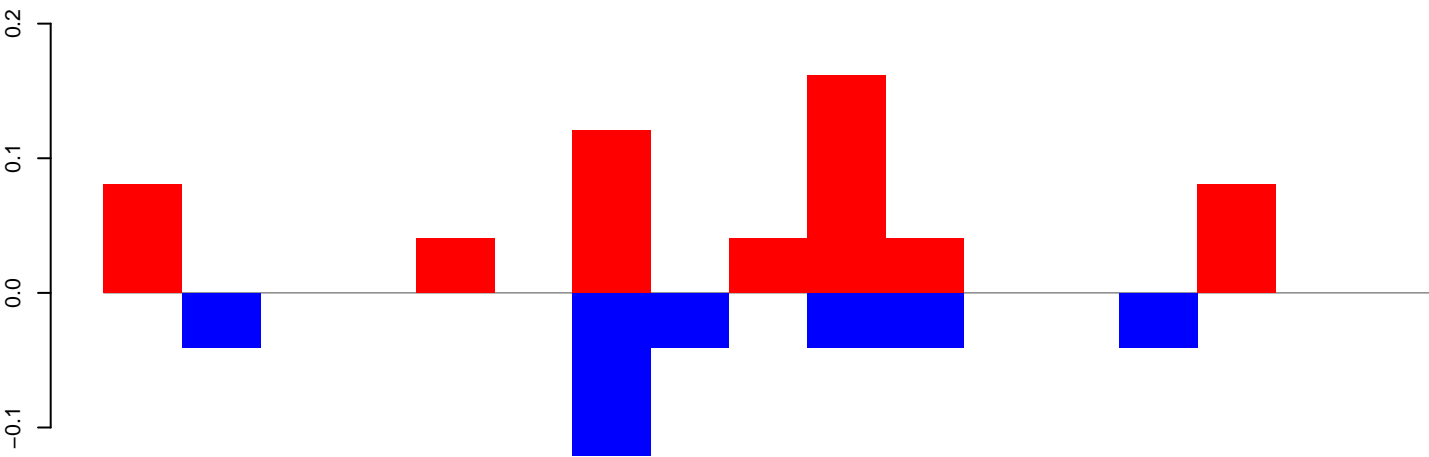

positive=1, negative=0, total=1

AnGam_larvae_female_TN.24_35.rep

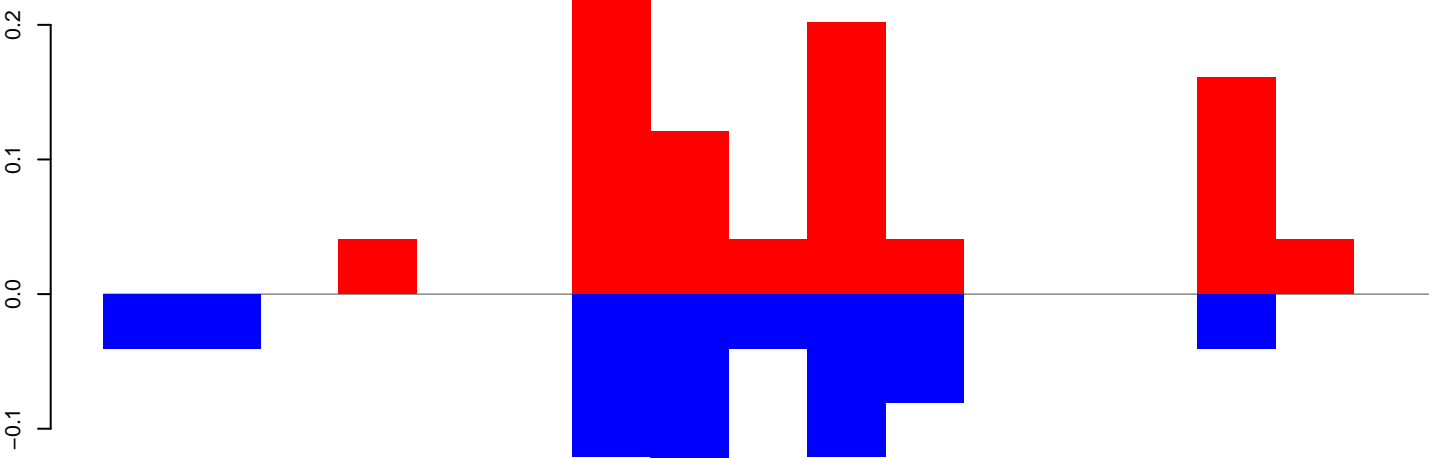

positive=1, negative=1, total=2

AnGam_larvae_female_TN.rep

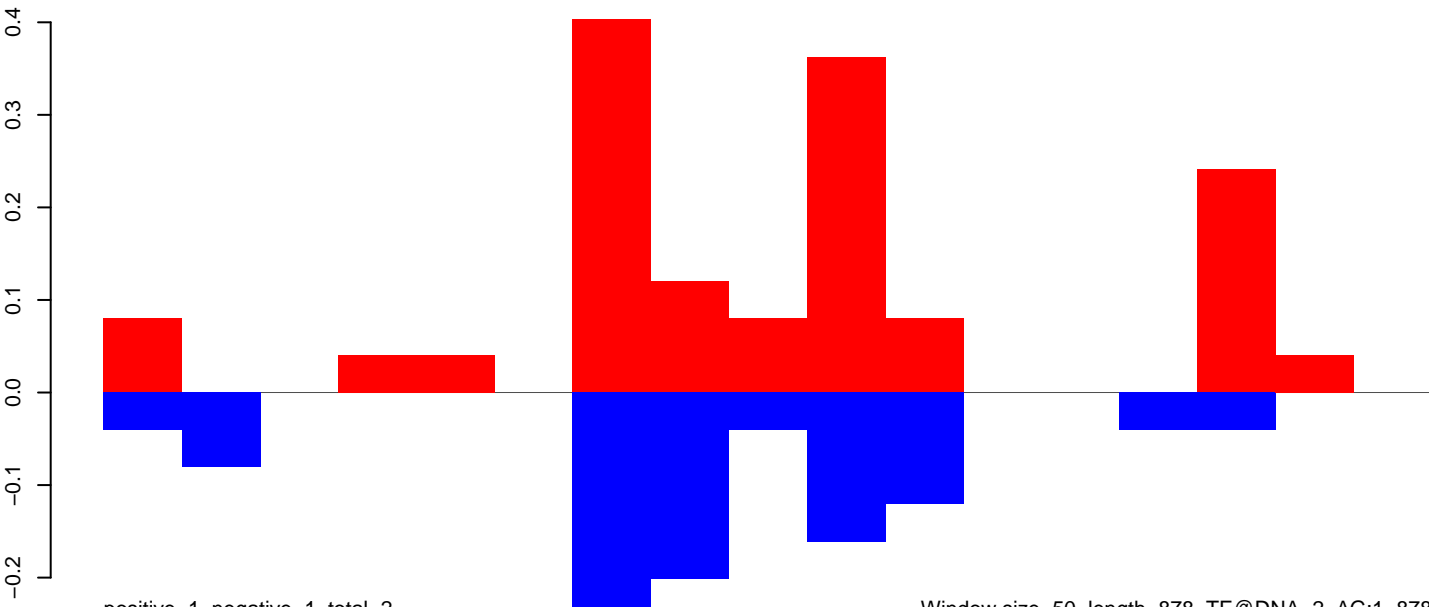

positive=1, negative=1, total=2

Window size=50, length=878, TE@DNA-2_AG:1-878

AnGam_larvae_female_TN.18_23.rep



positive=0, negative=0, total=0

AnGam_larvae_female_TN.24_35.rep

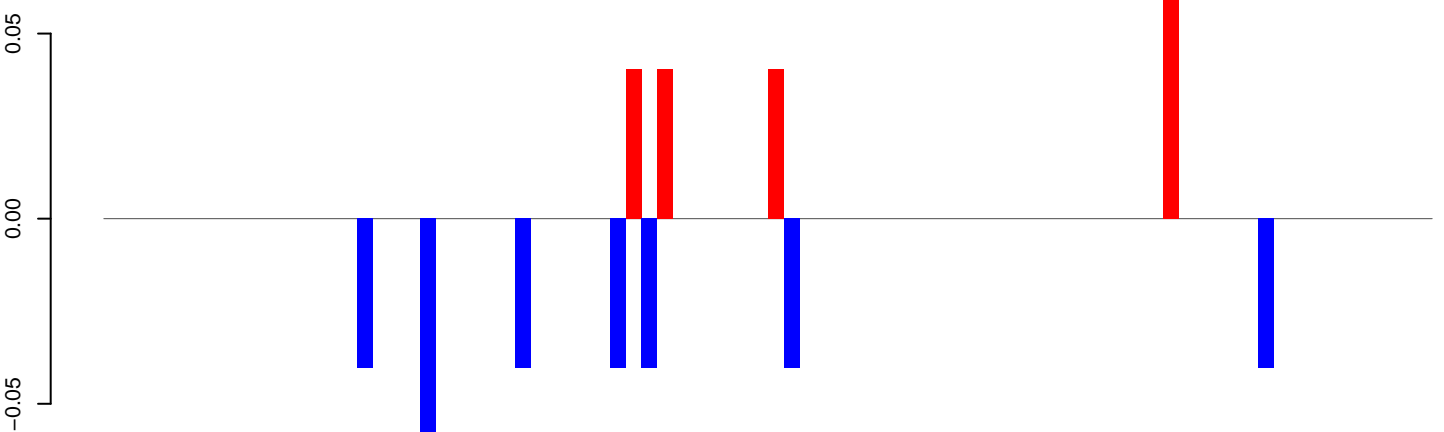

positive=0, negative=0, total=1

AnGam_larvae_female_TN.rep

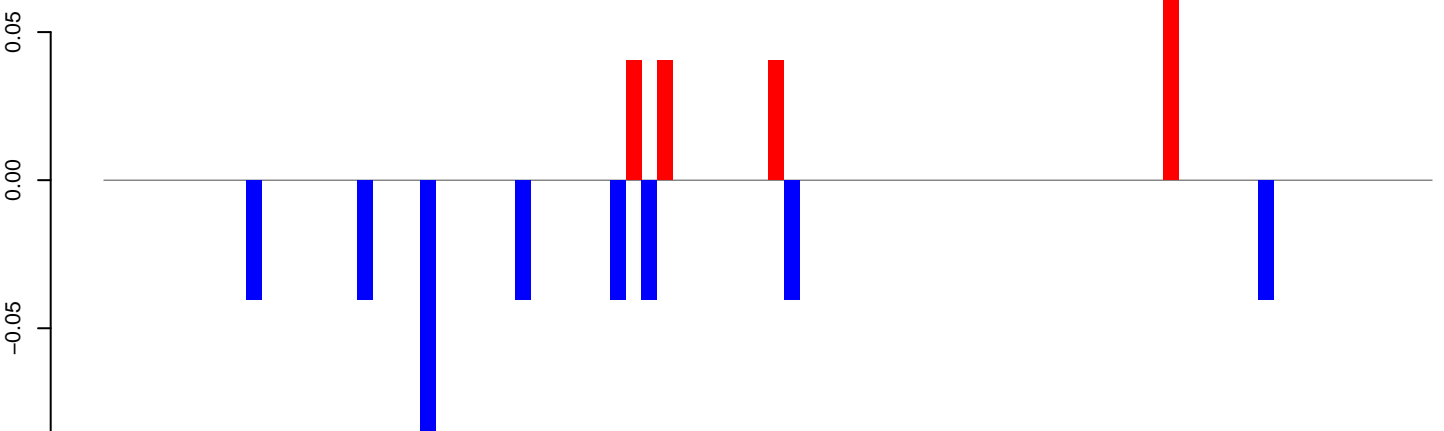

positive=0, negative=0, total=1

Window size=50, length=4247, TE@Copia-6_AG-LTR-I:1-4247

0 1000 2000 3000 4000

AnGam_larvae_female_TN.18_23.rep



positive=0, negative=0, total=0

AnGam_larvae_female_TN.24_35.rep

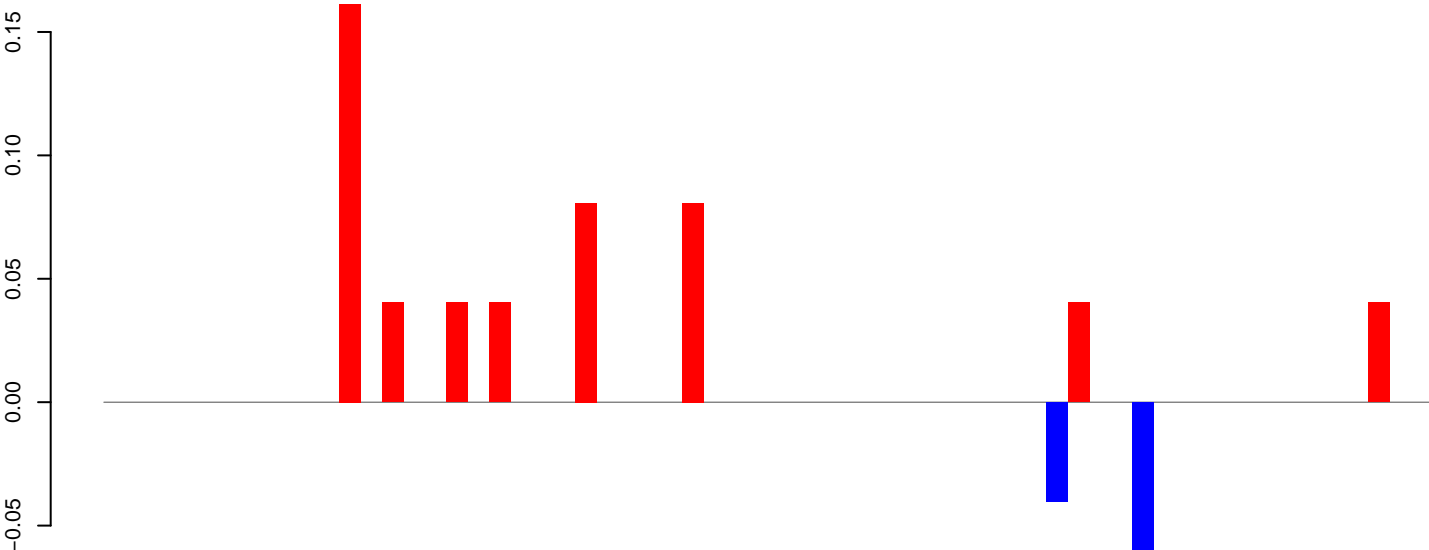

positive=1, negative=0, total=1

AnGam_larvae_female_TN.rep

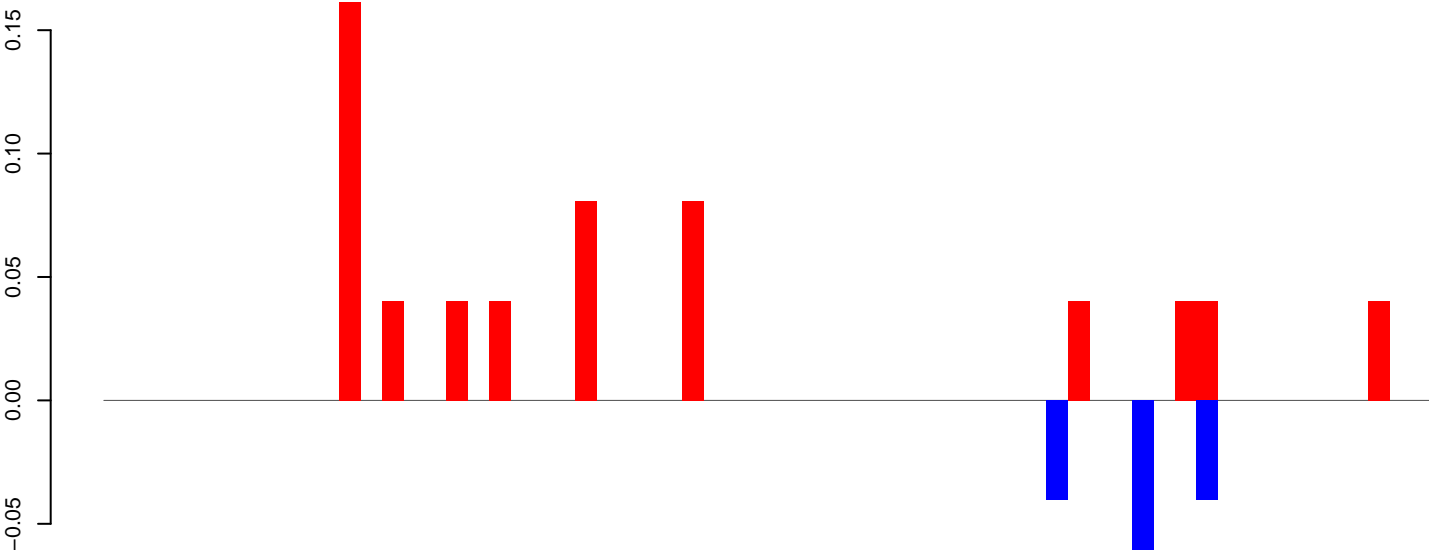

positive=1, negative=0, total=1

Window size=50, length=3143, TE@CR1-7_AG:1-3143

0 500 1000 1500 2000 2500 3000

AnGam_larvae_female_TN.18_23.rep

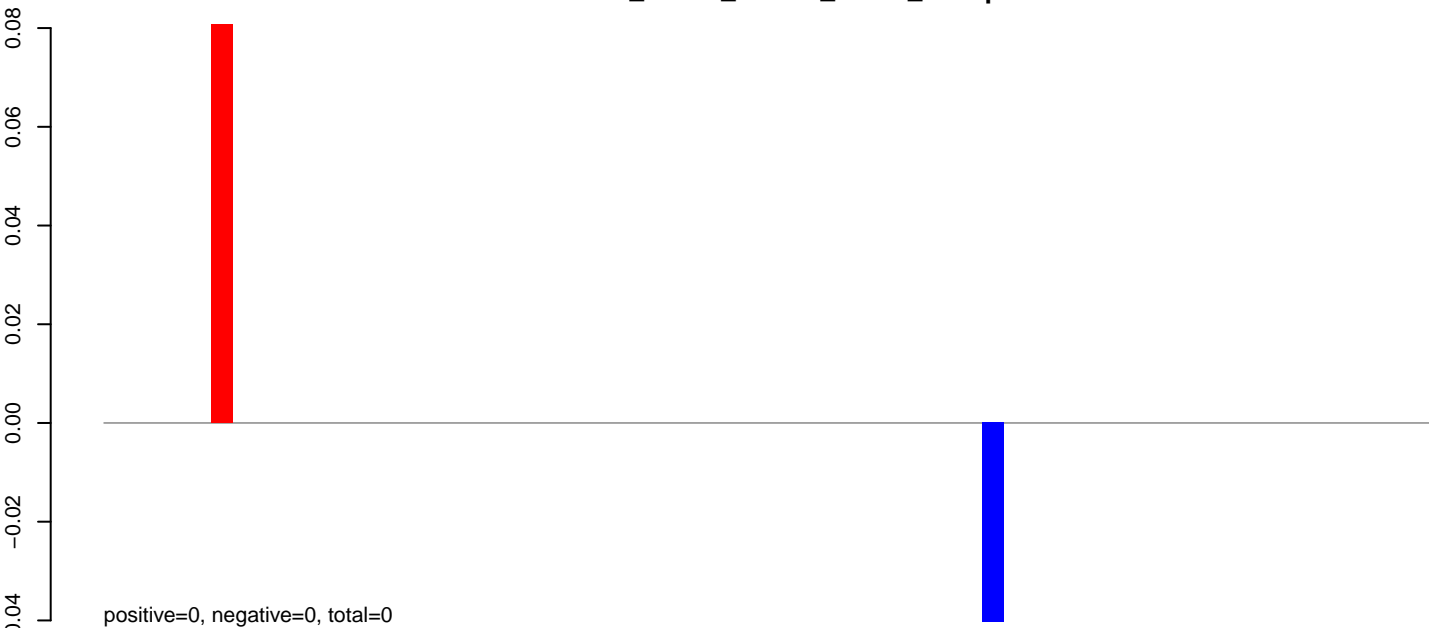

AnGam_larvae_female_TN.24_35.rep

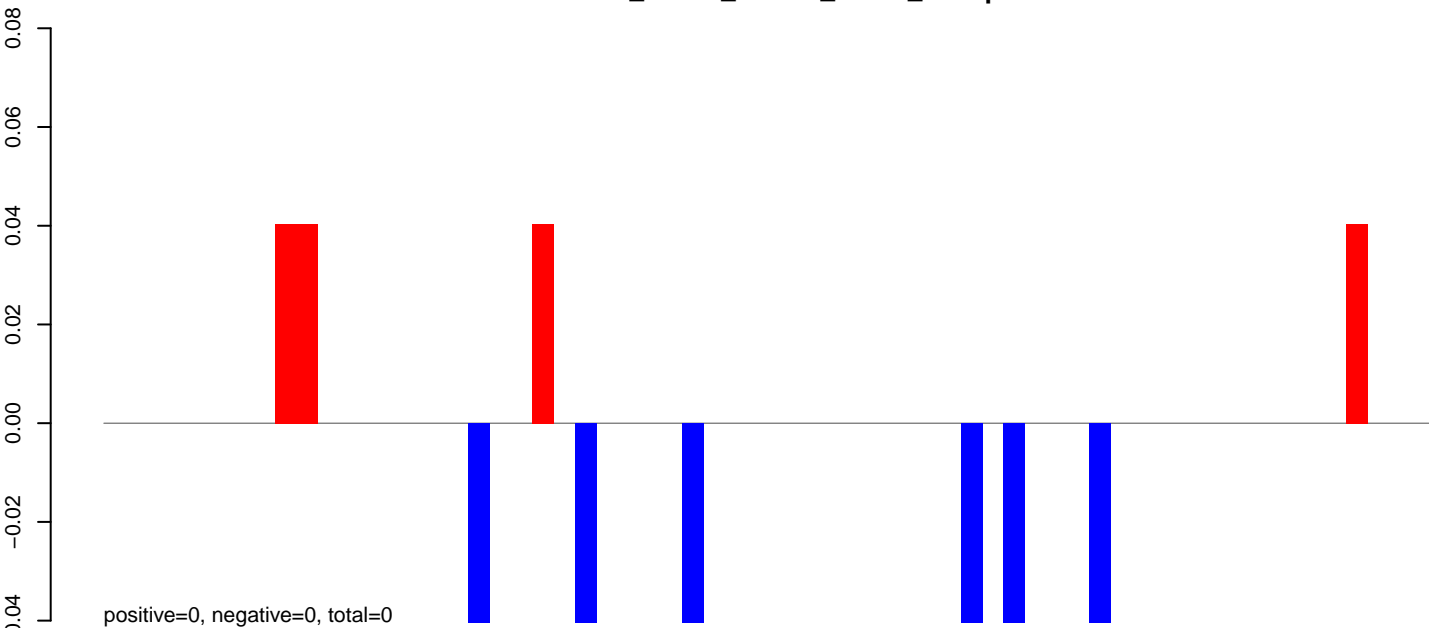

AnGam_larvae_female_TN.rep

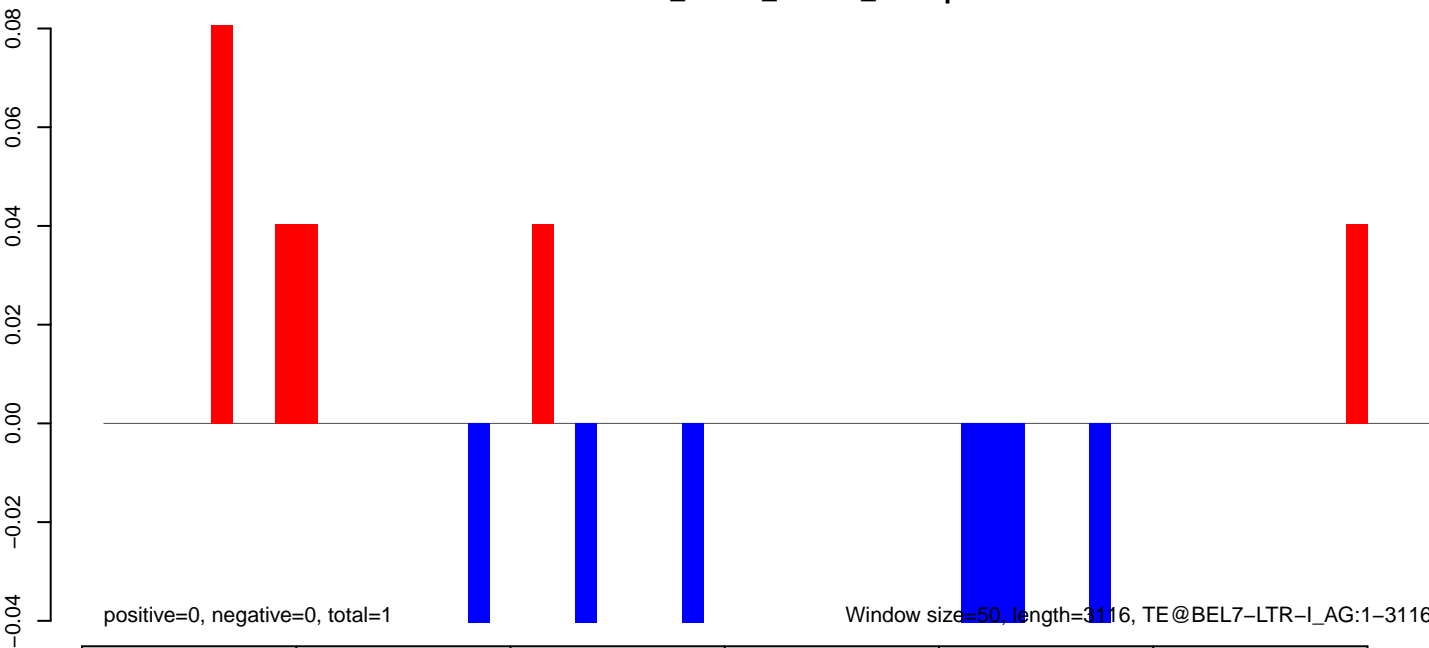

AnGam_larvae_female_TN.18_23.rep

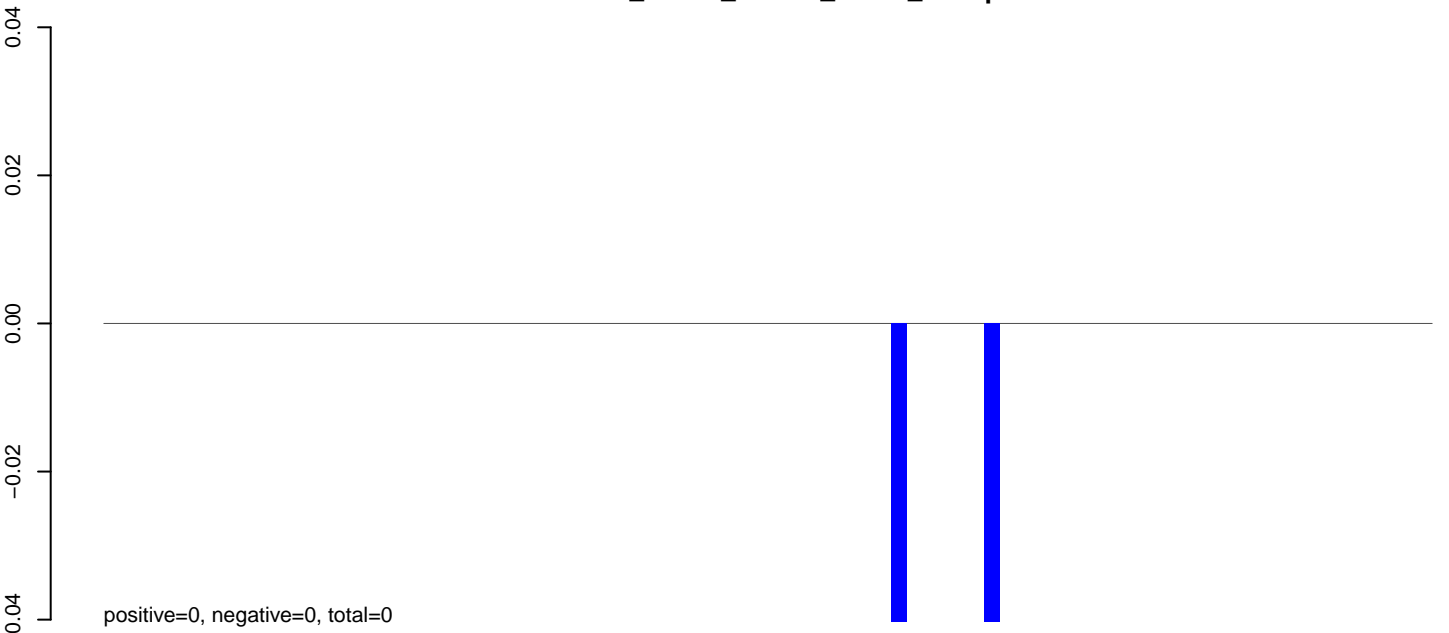

AnGam_larvae_female_TN.24_35.rep

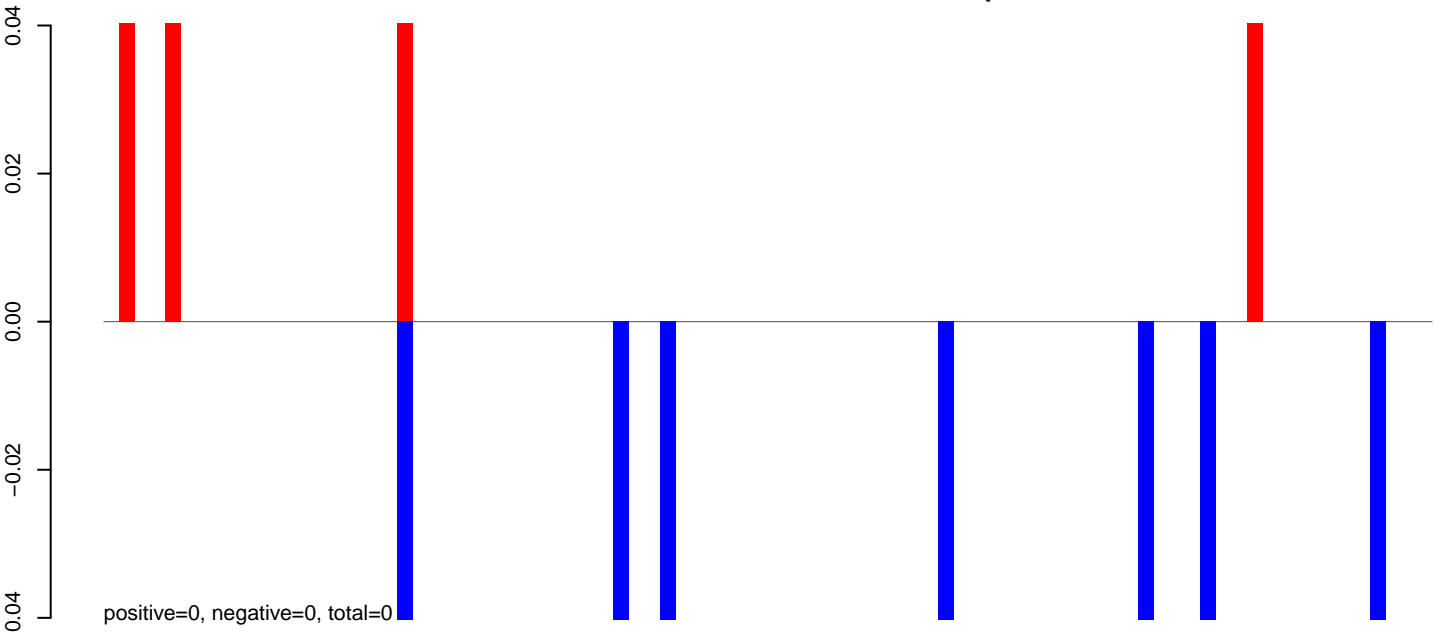

AnGam_larvae_female_TN.rep

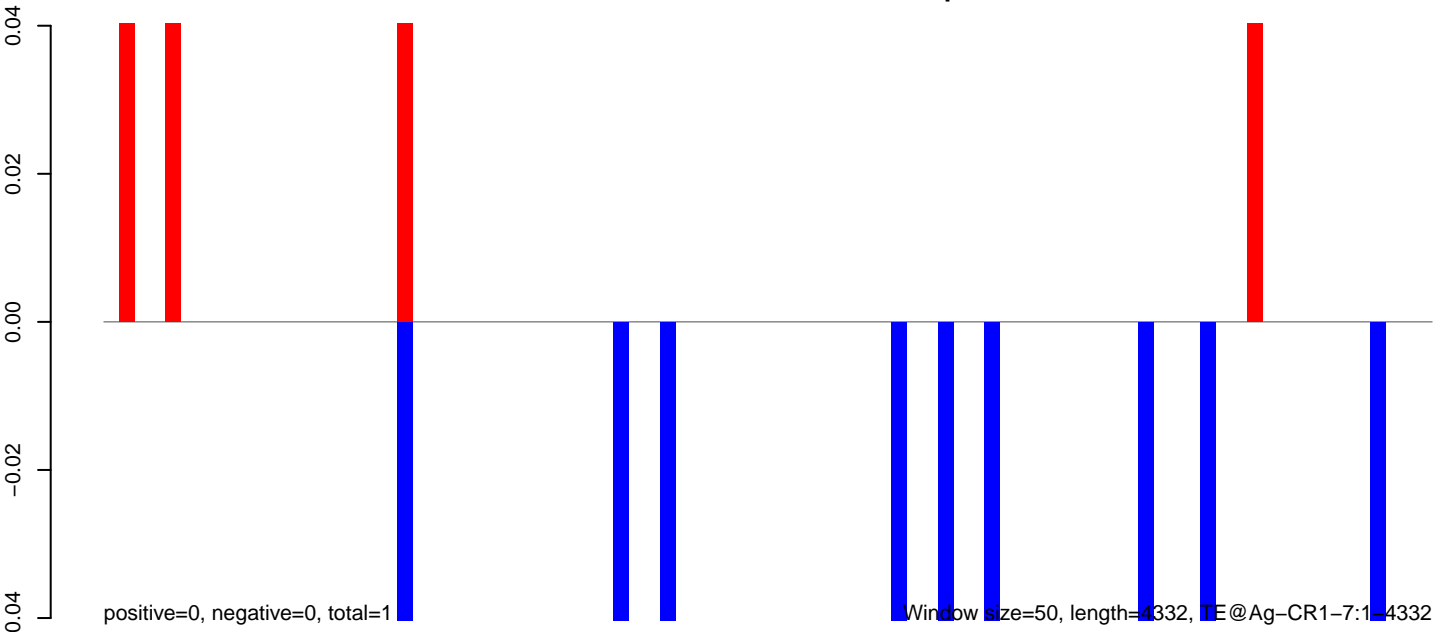

AnGam_larvae_female_TN.18_23.rep

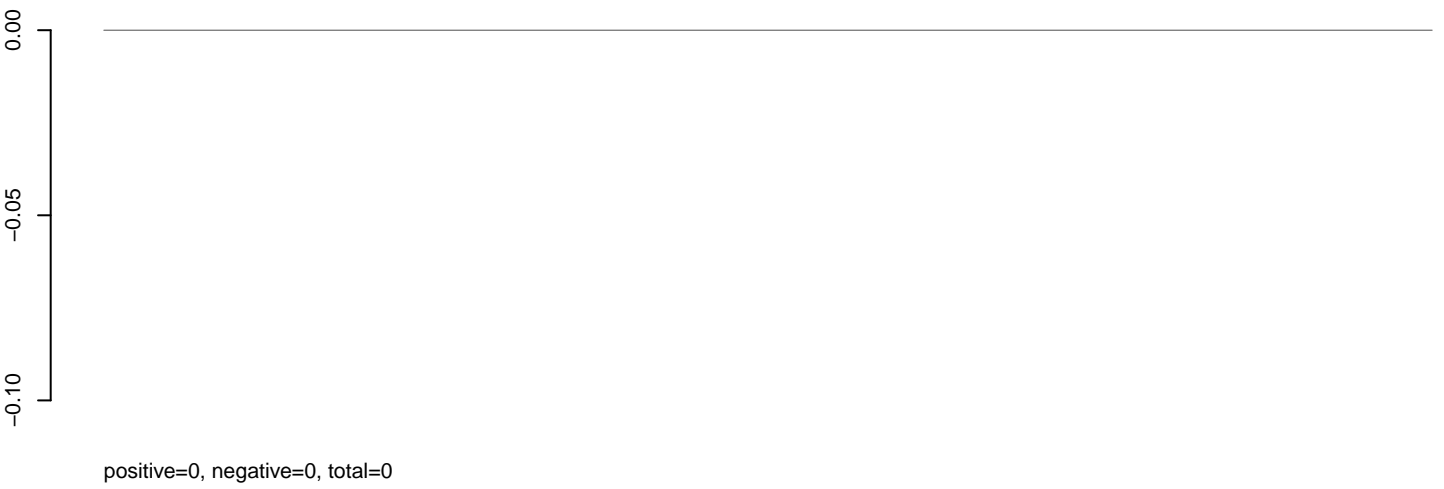

AnGam_larvae_female_TN.24_35.rep

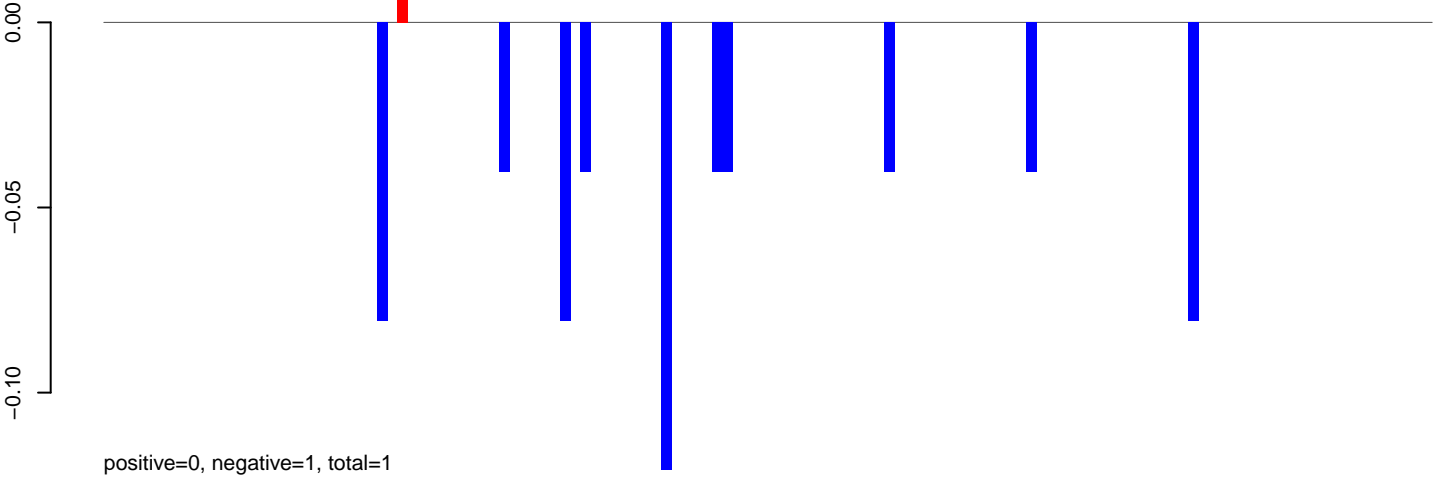

AnGam_larvae_female_TN.rep

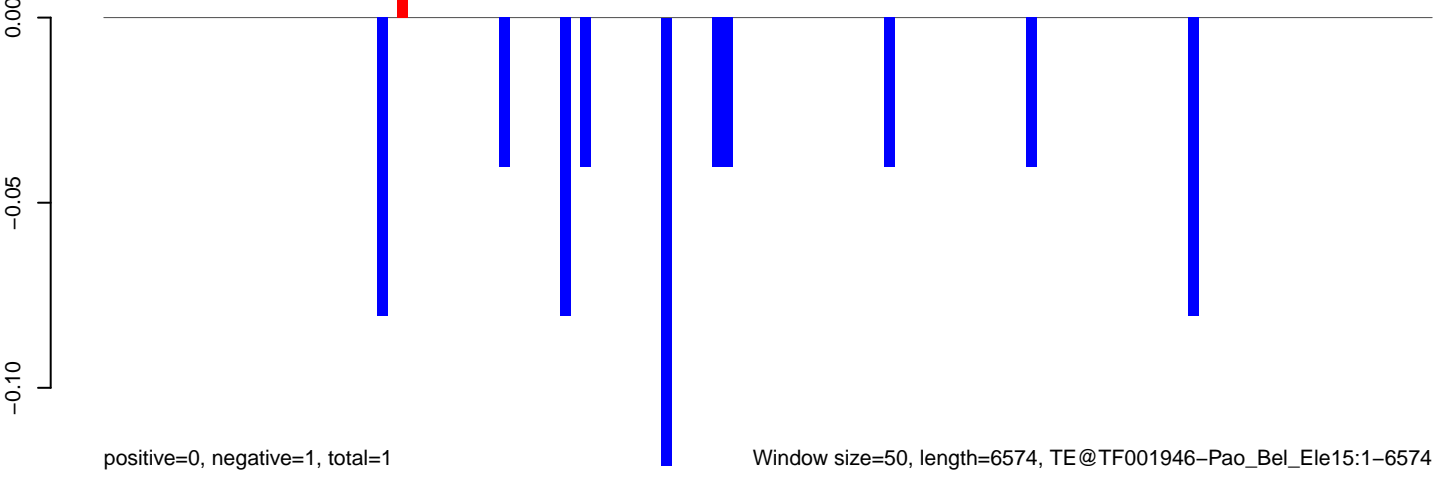

Window size=50, length=6574, TE@TF001946-Pao_Bel_Ele15:1-6574

0 1000 2000 3000 4000 5000 6000

AnGam_larvae_female_TN.18_23.rep

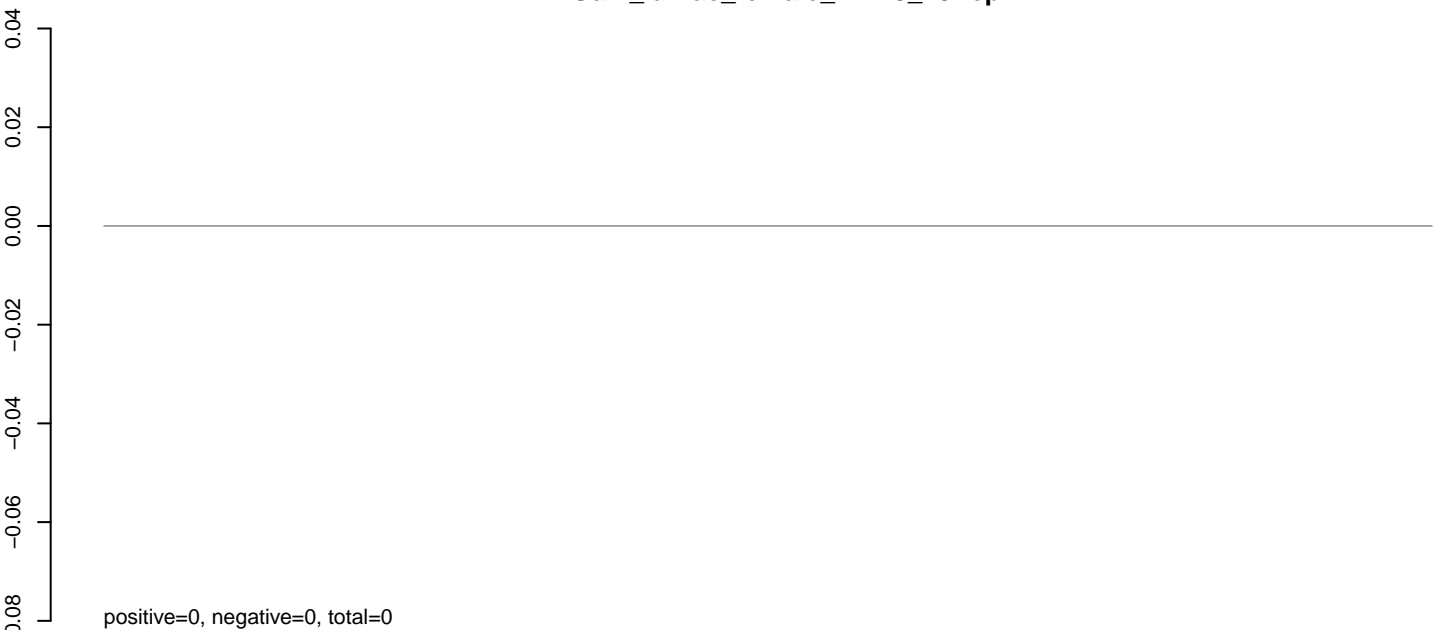

AnGam_larvae_female_TN.24_35.rep

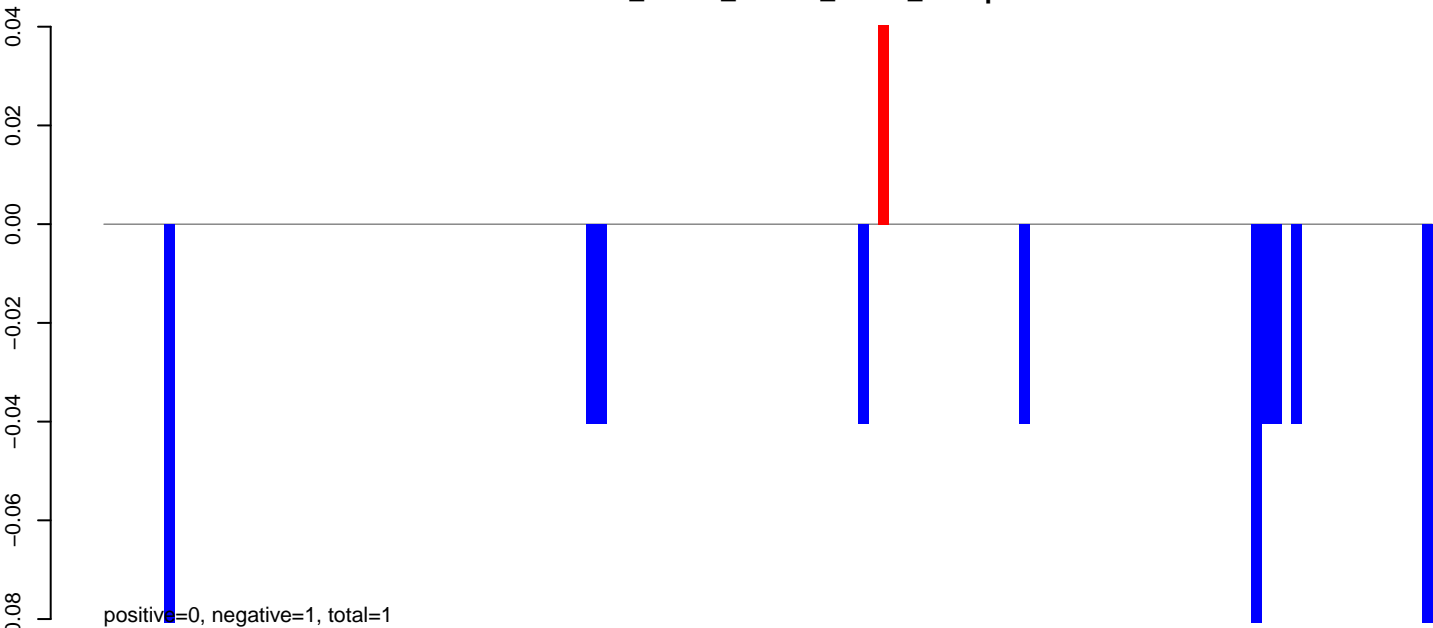

AnGam_larvae_female_TN.rep

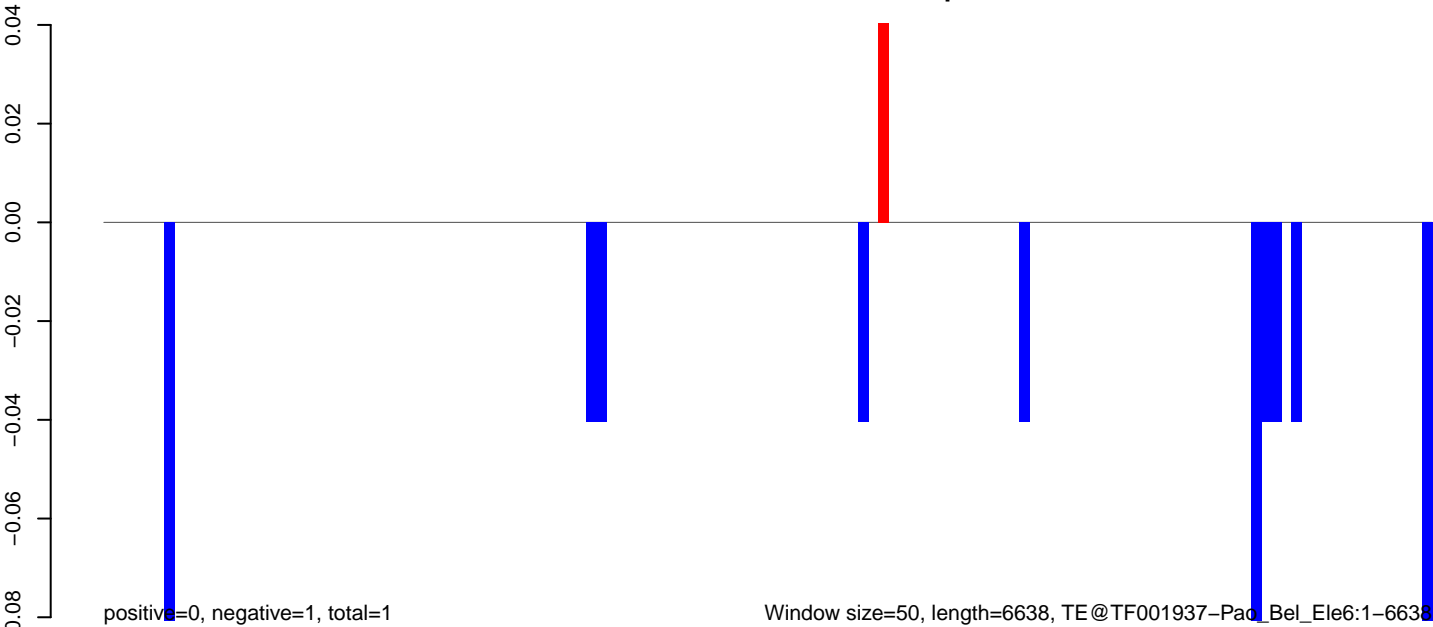

AnGam_larvae_female_TN.18_23.rep

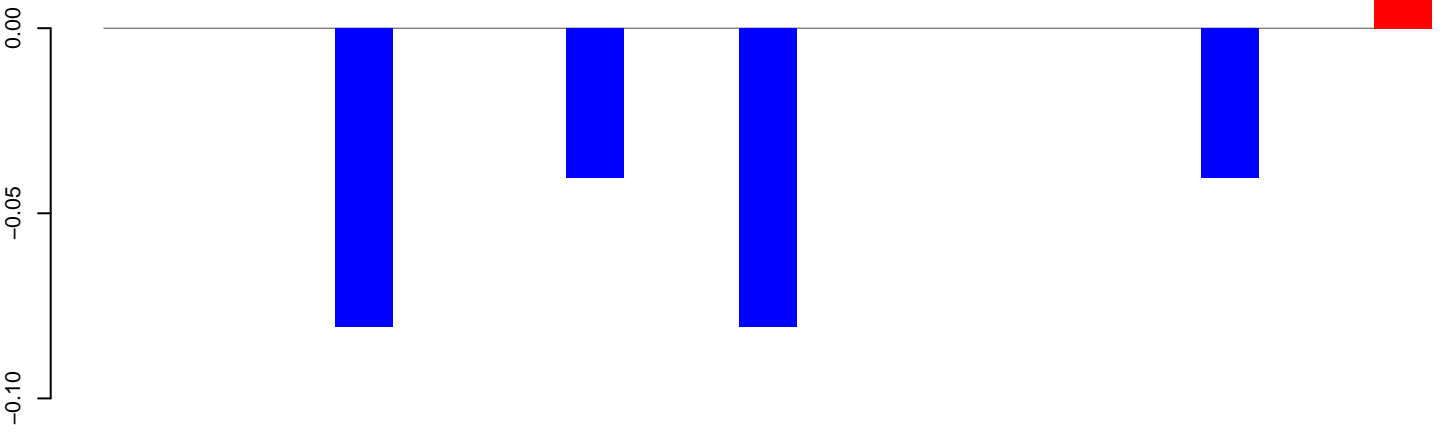

positive=0, negative=0, total=0

AnGam_larvae_female_TN.24_35.rep

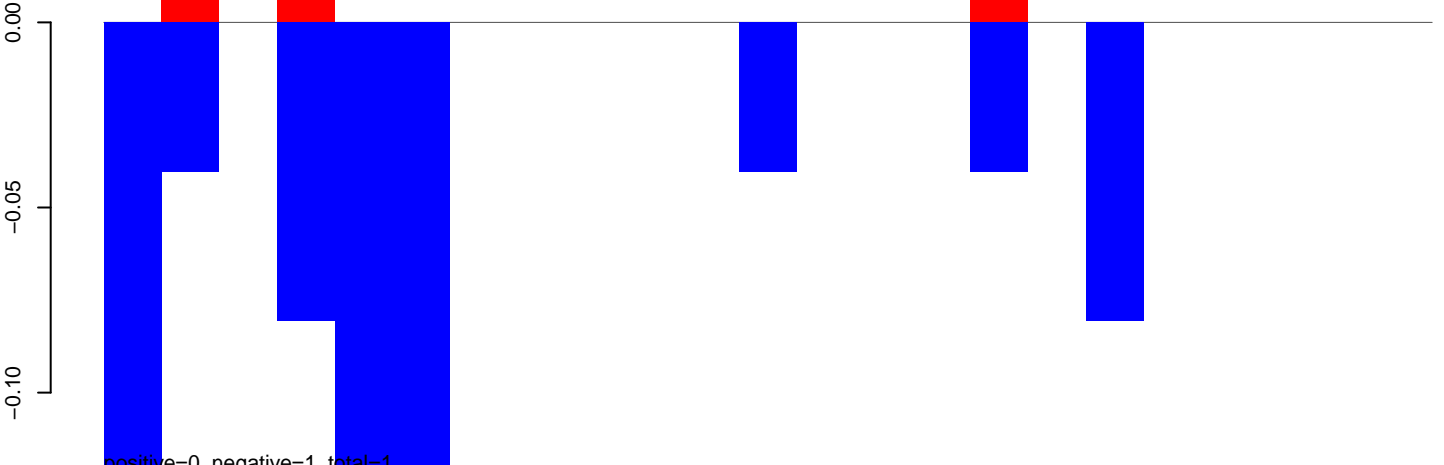

positive=0, negative=1, total=1

AnGam_larvae_female_TN.rep

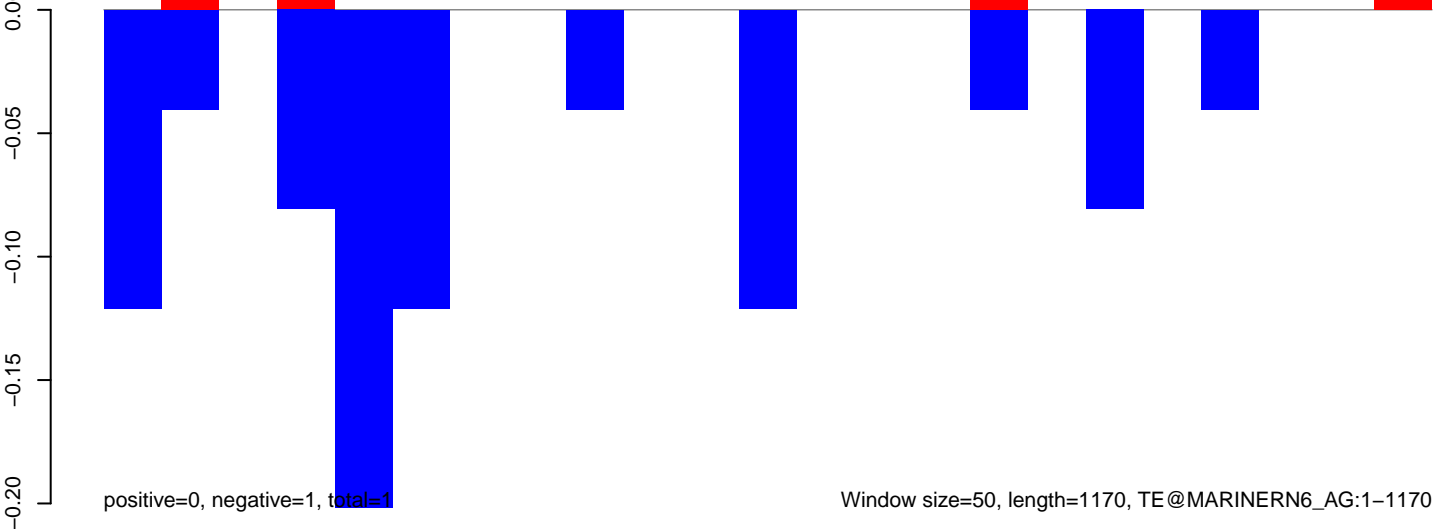

positive=0, negative=1, total=1

Window size=50, length=1170, TE@MARINERN6_AG:1-1170

AnGam_larvae_female_TN.18_23.rep



AnGam_larvae_female_TN.24_35.rep



AnGam_larvae_female_TN.rep

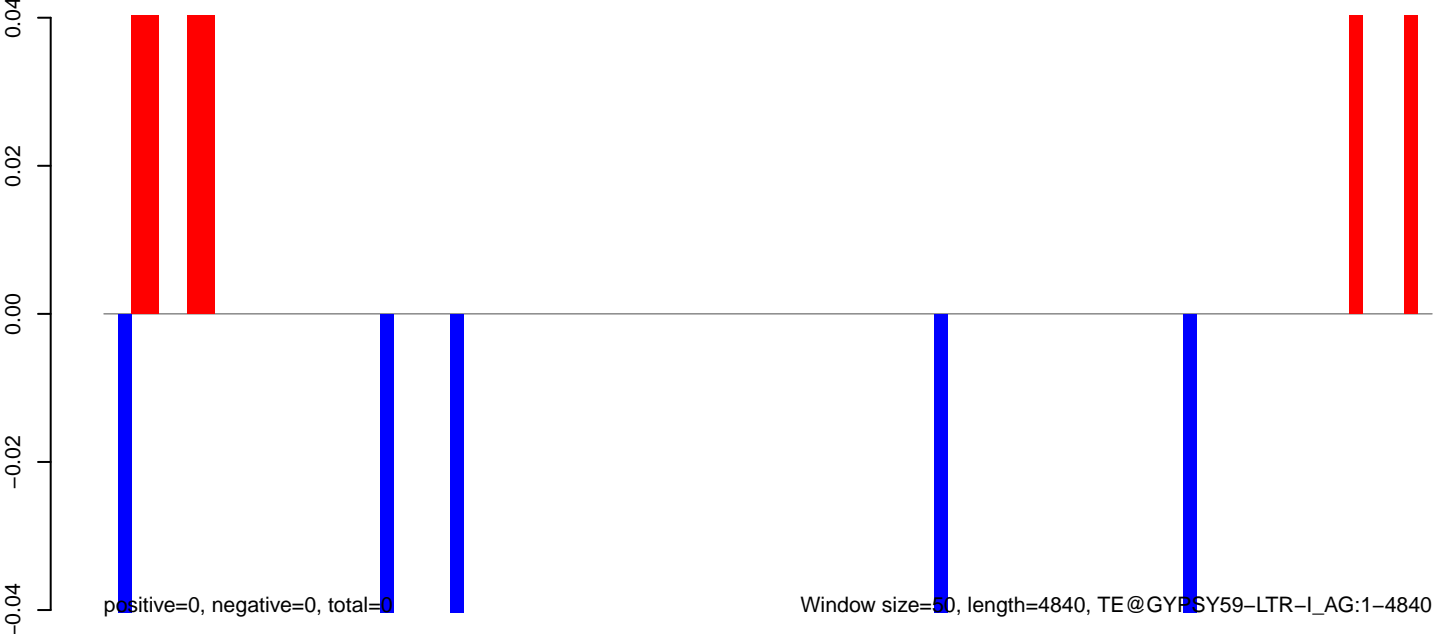

AnGam_larvae_female_TN.18_23.rep

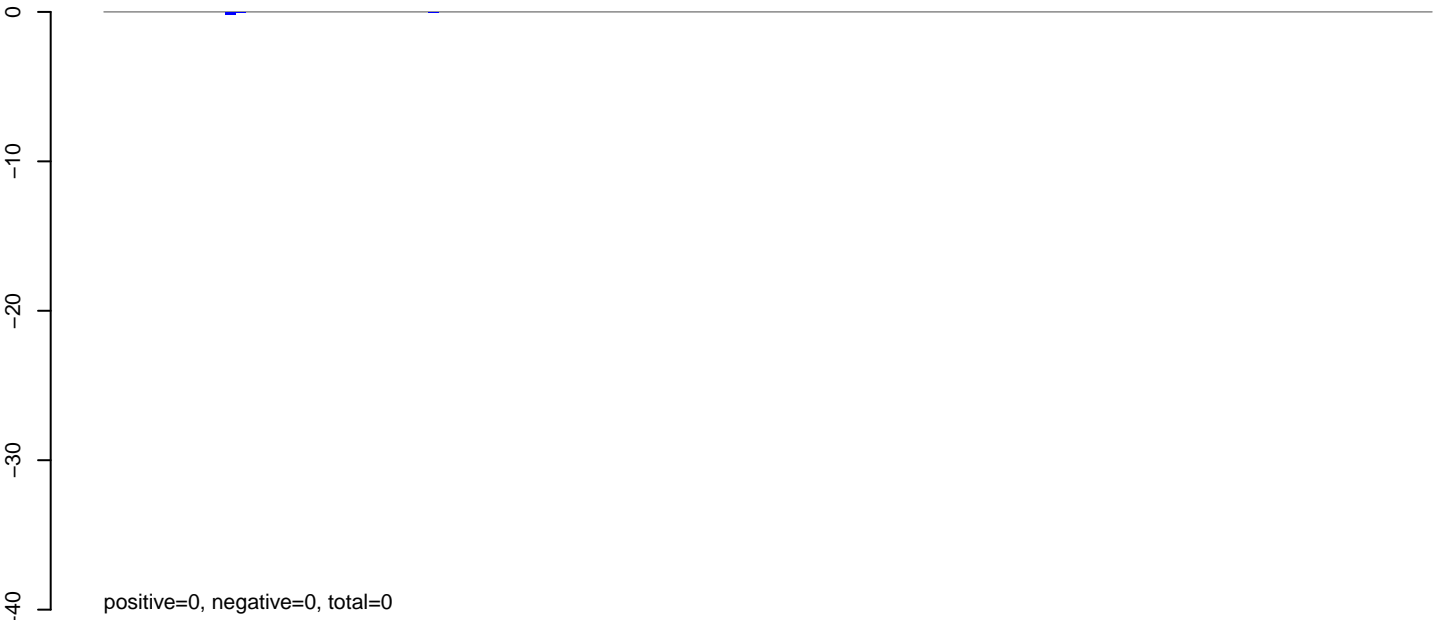

AnGam_larvae_female_TN.24_35.rep



AnGam_larvae_female_TN.rep

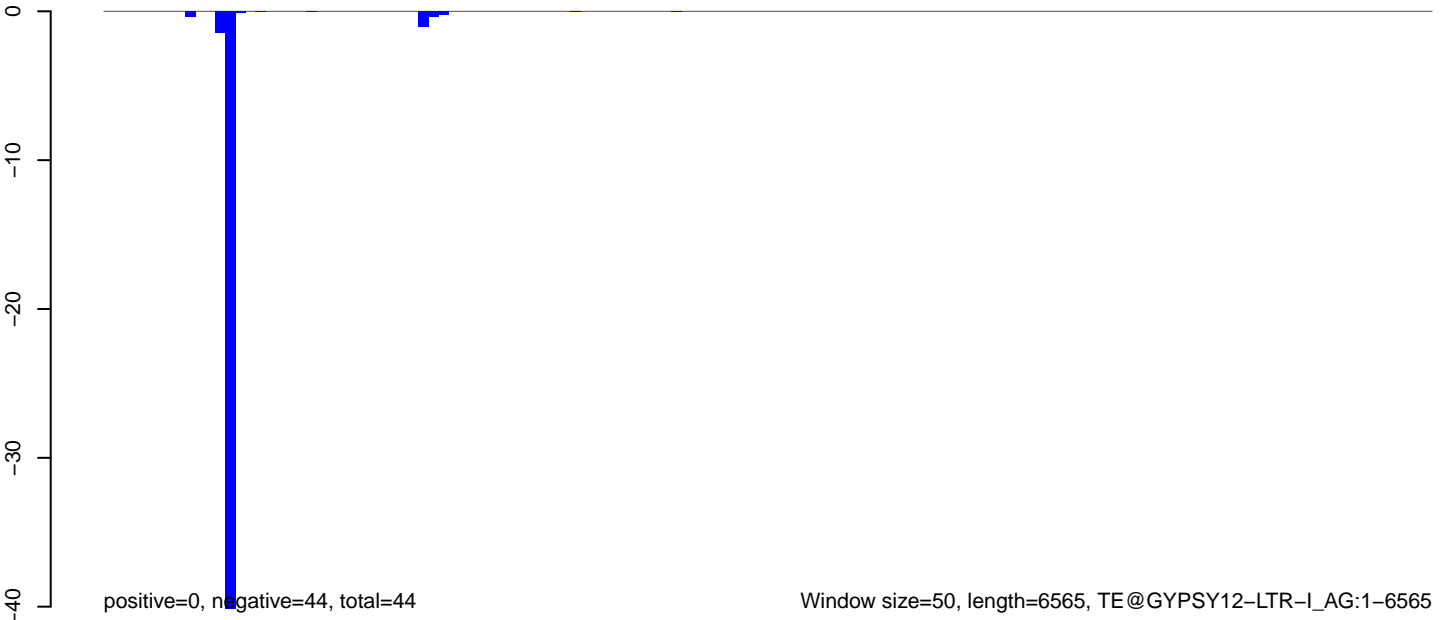

AnGam_larvae_female_TN.18_23.rep

0.00
-0.02
-0.04
-0.06
-0.08
-0.10
-0.12

positive=0, negative=0, total=0

AnGam_larvae_female_TN.24_35.rep

0.00
-0.02
-0.04
-0.06
-0.08
-0.10
-0.12

positive=0, negative=1, total=1

AnGam_larvae_female_TN.rep

0.00
-0.02
-0.04
-0.06
-0.08
-0.10
-0.12

positive=0, negative=1, total=1

Window size=50, length=6592, TE@GYPSY11-LTR-I_AG:1-6592

0 1000 2000 3000 4000 5000 6000

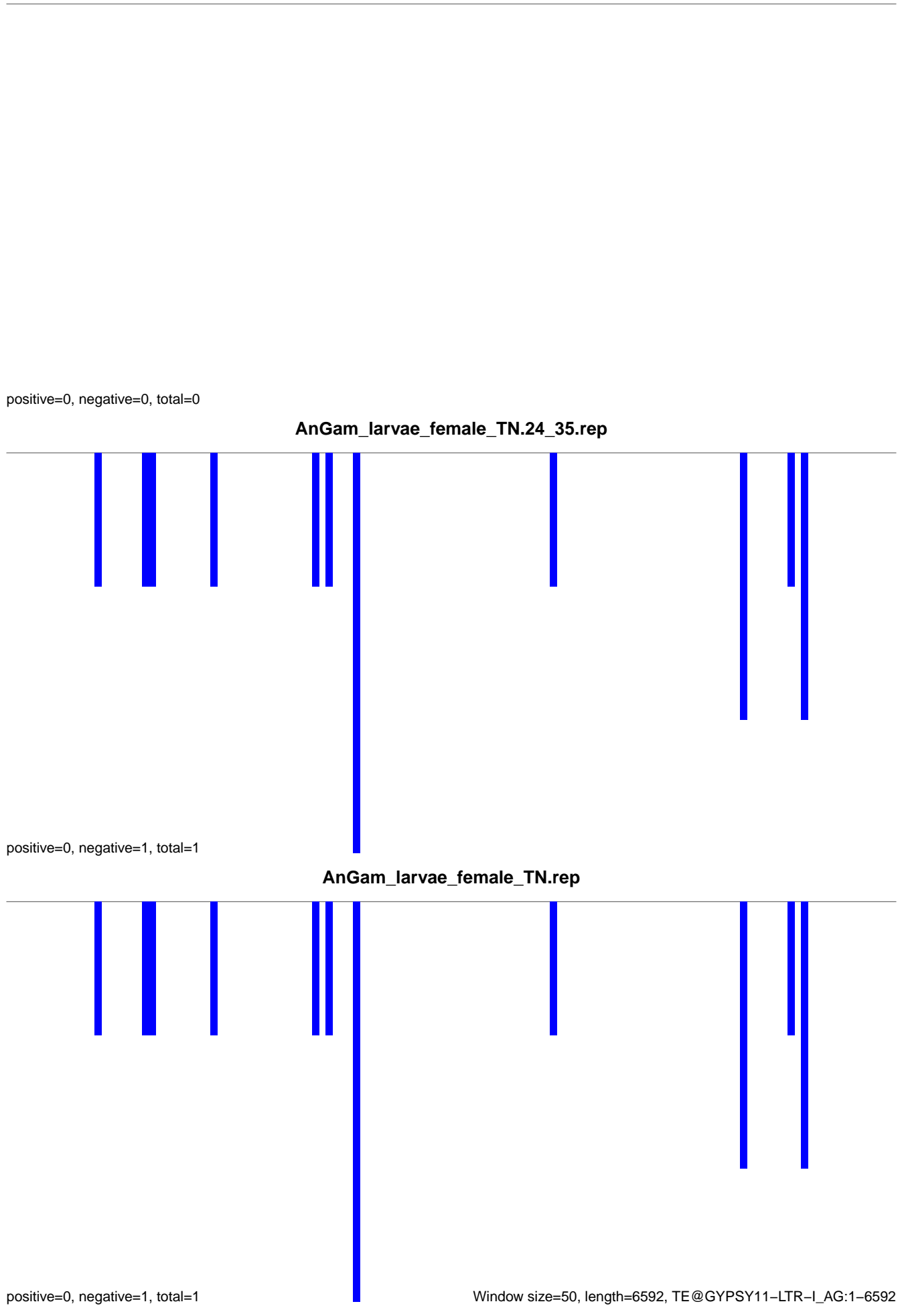

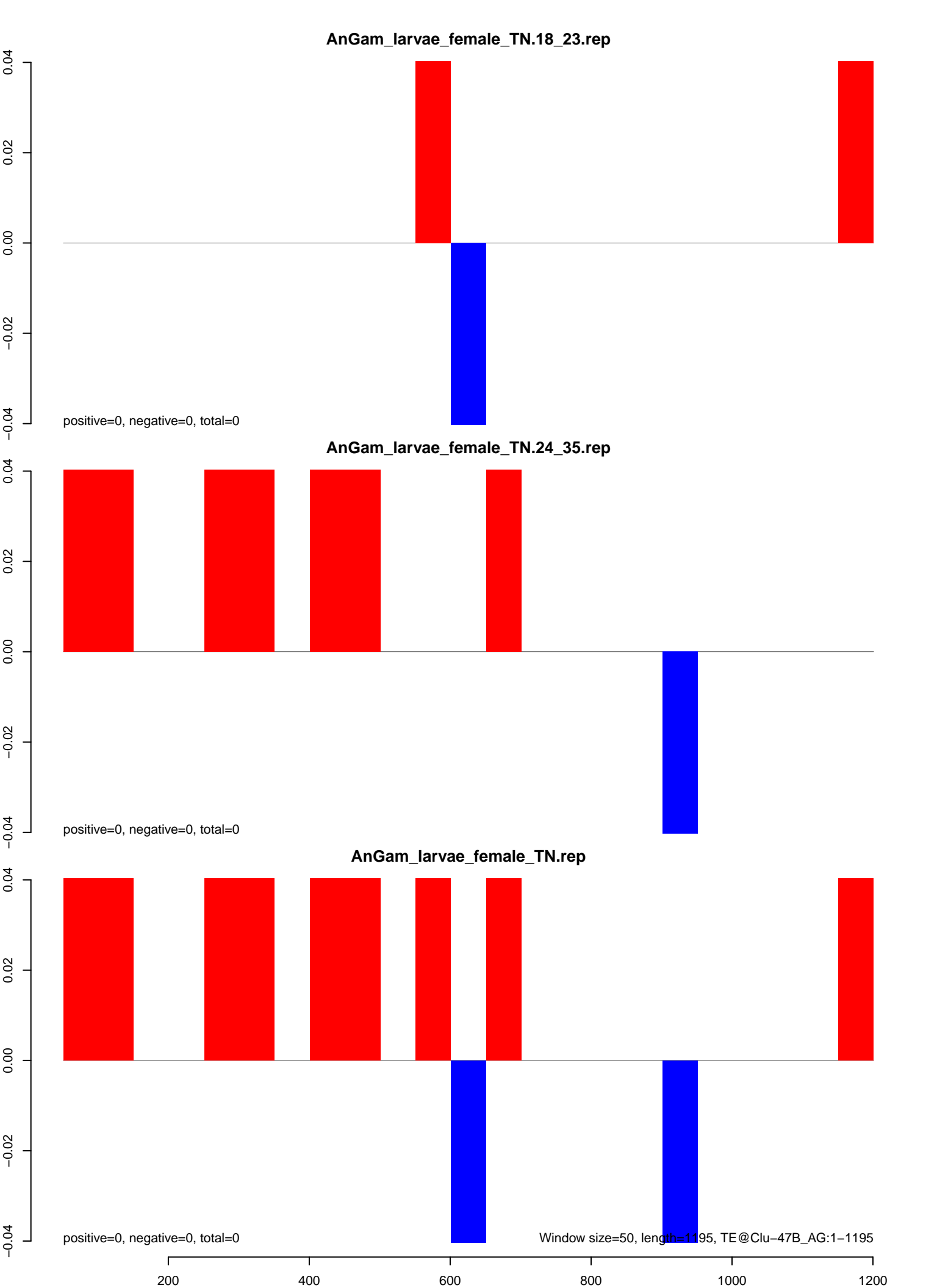

AnGam_larvae_female_TN.18_23.rep

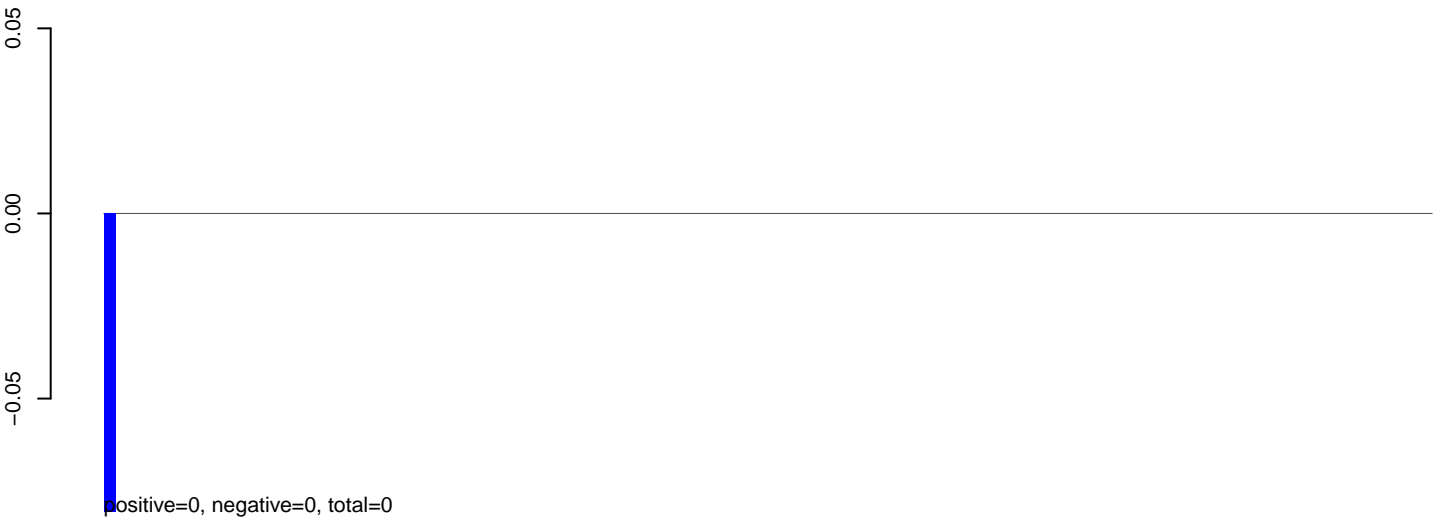

AnGam_larvae_female_TN.24_35.rep

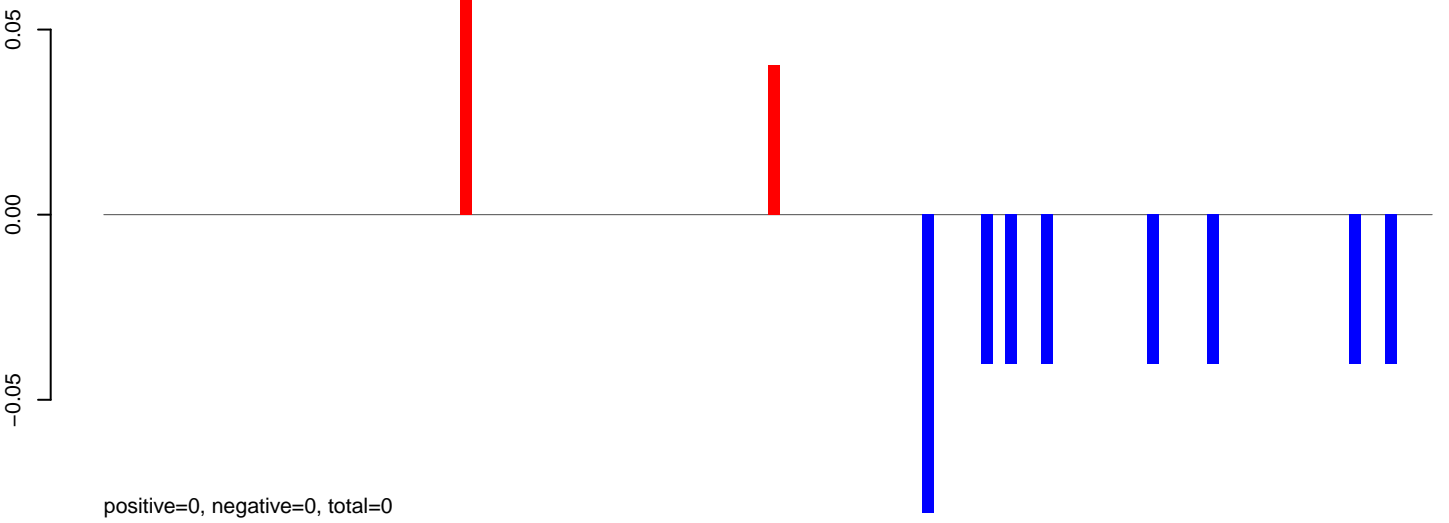

AnGam_larvae_female_TN.rep

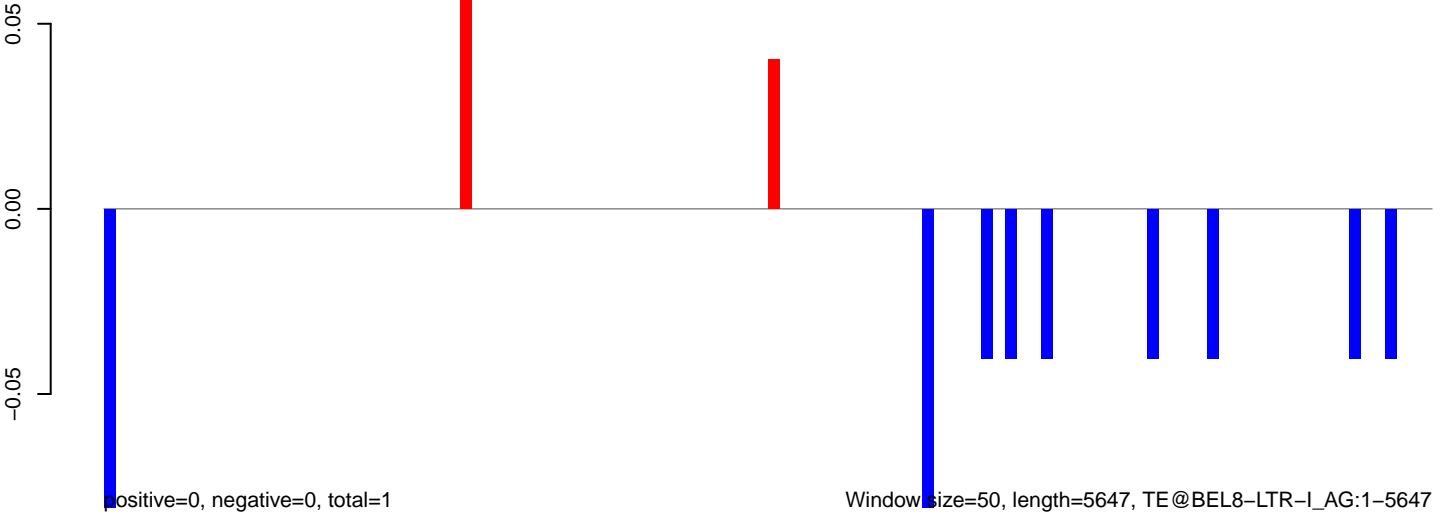

AnGam_larvae_female_TN.18_23.rep

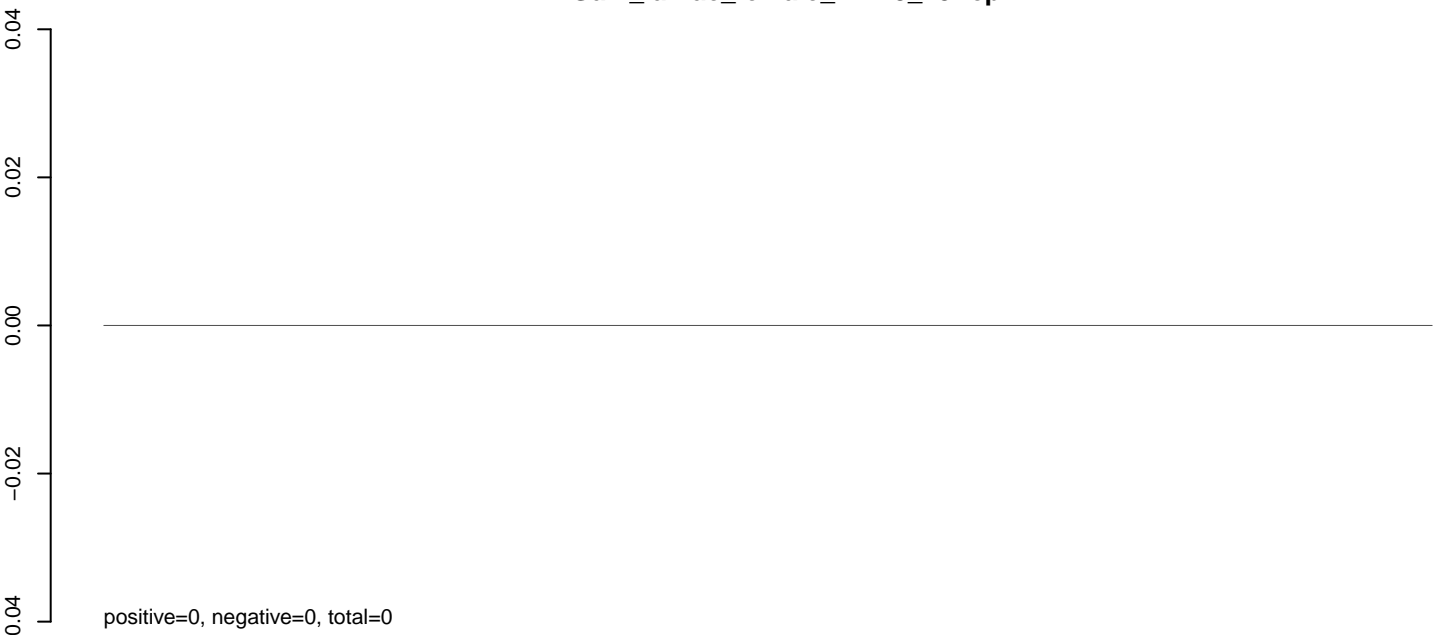

AnGam_larvae_female_TN.24_35.rep

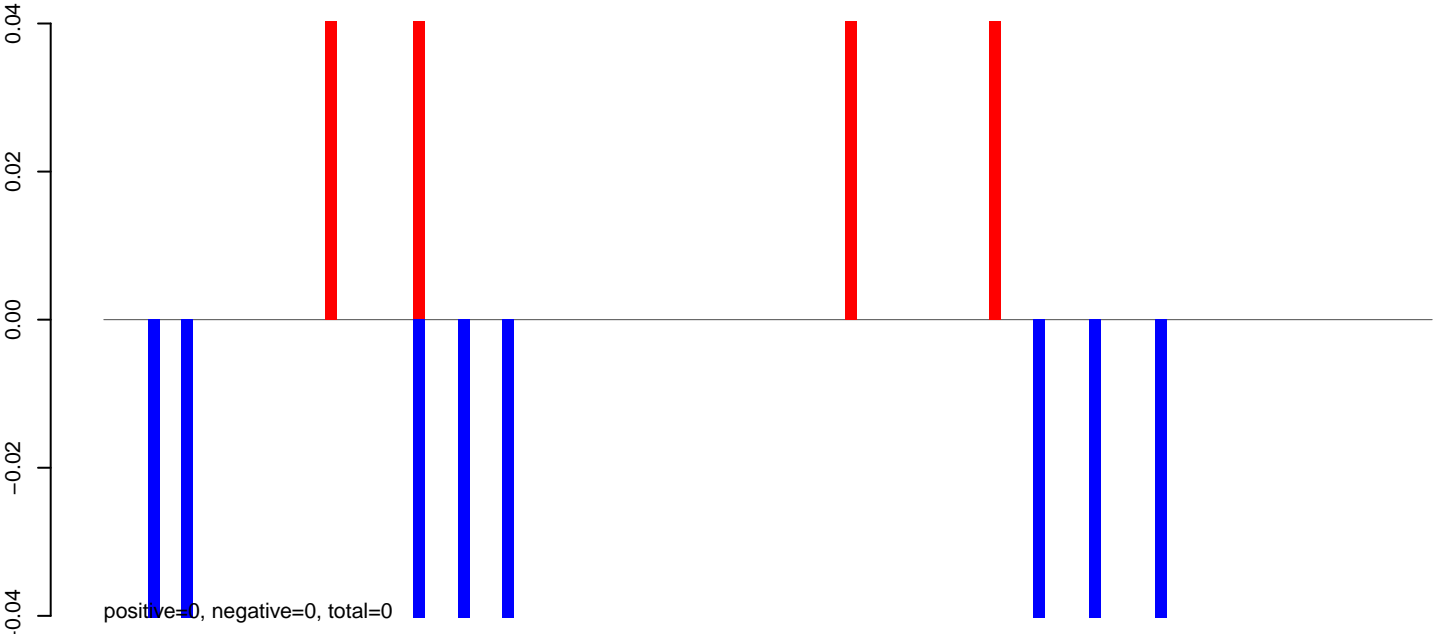

AnGam_larvae_female_TN.rep

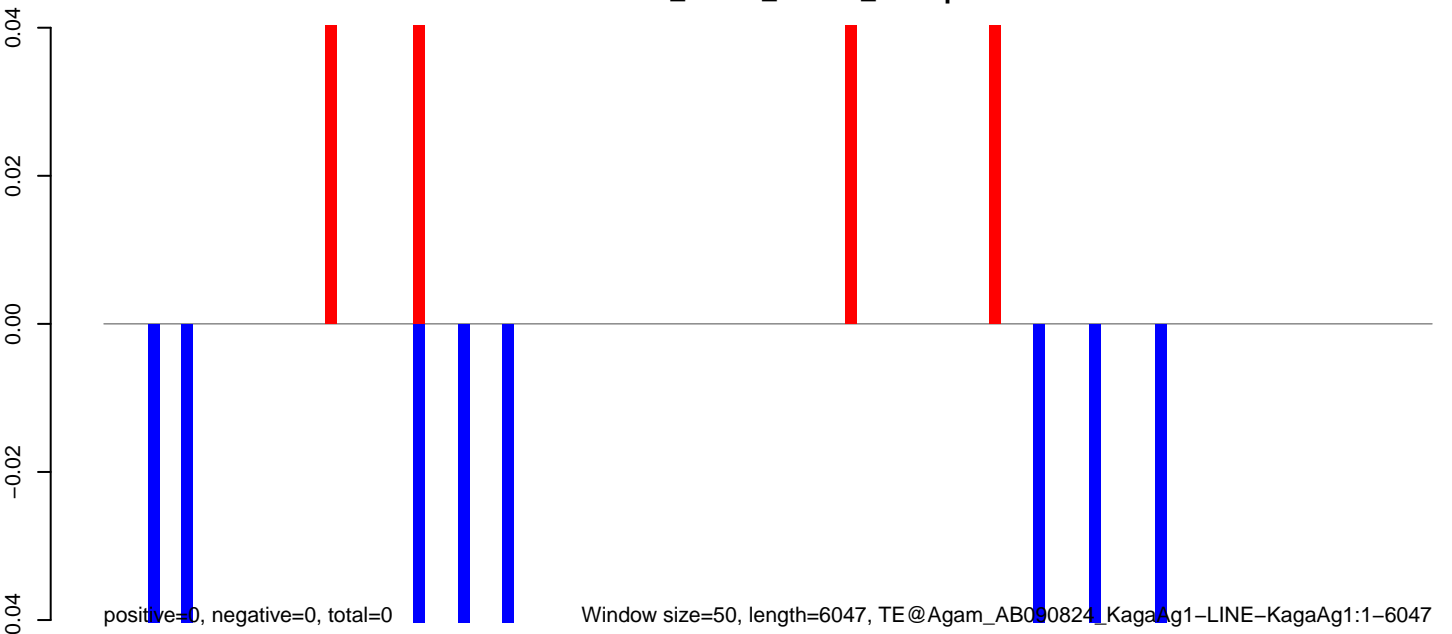

0 1000 2000 3000 4000 5000 6000

AnGam_larvae_female_TN.18_23.rep

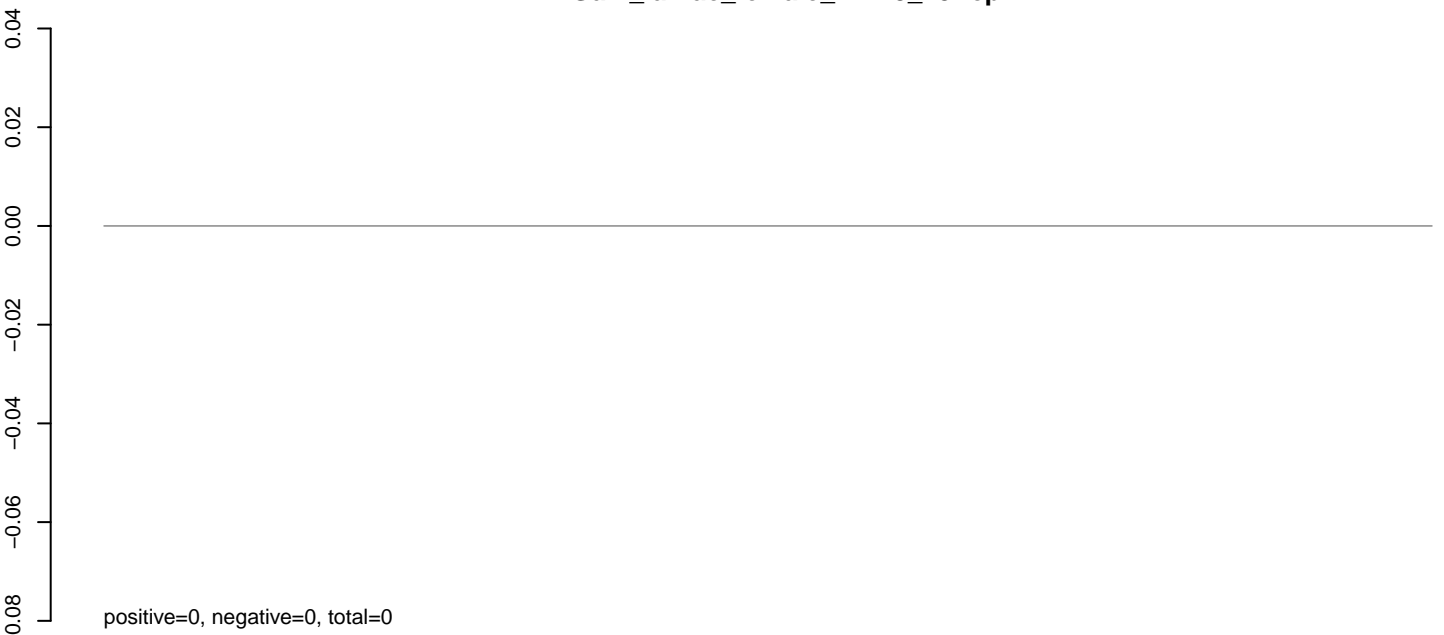

AnGam_larvae_female_TN.24_35.rep

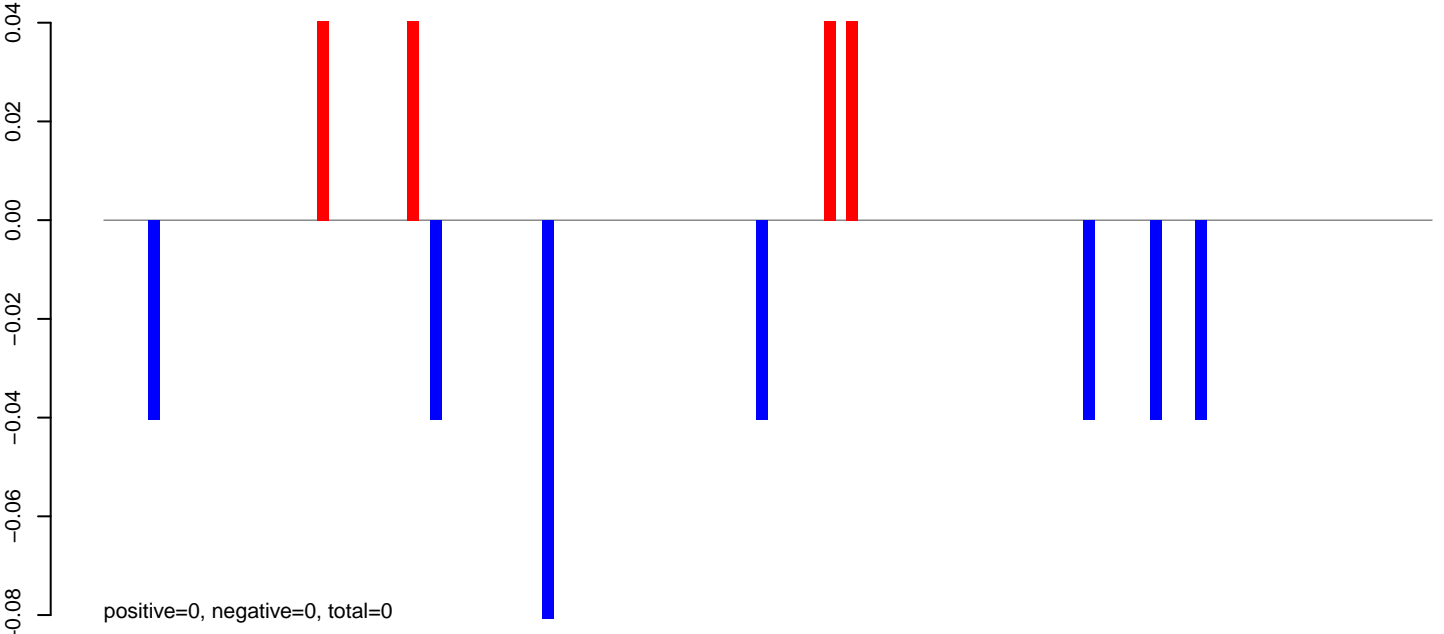

AnGam_larvae_female_TN.rep

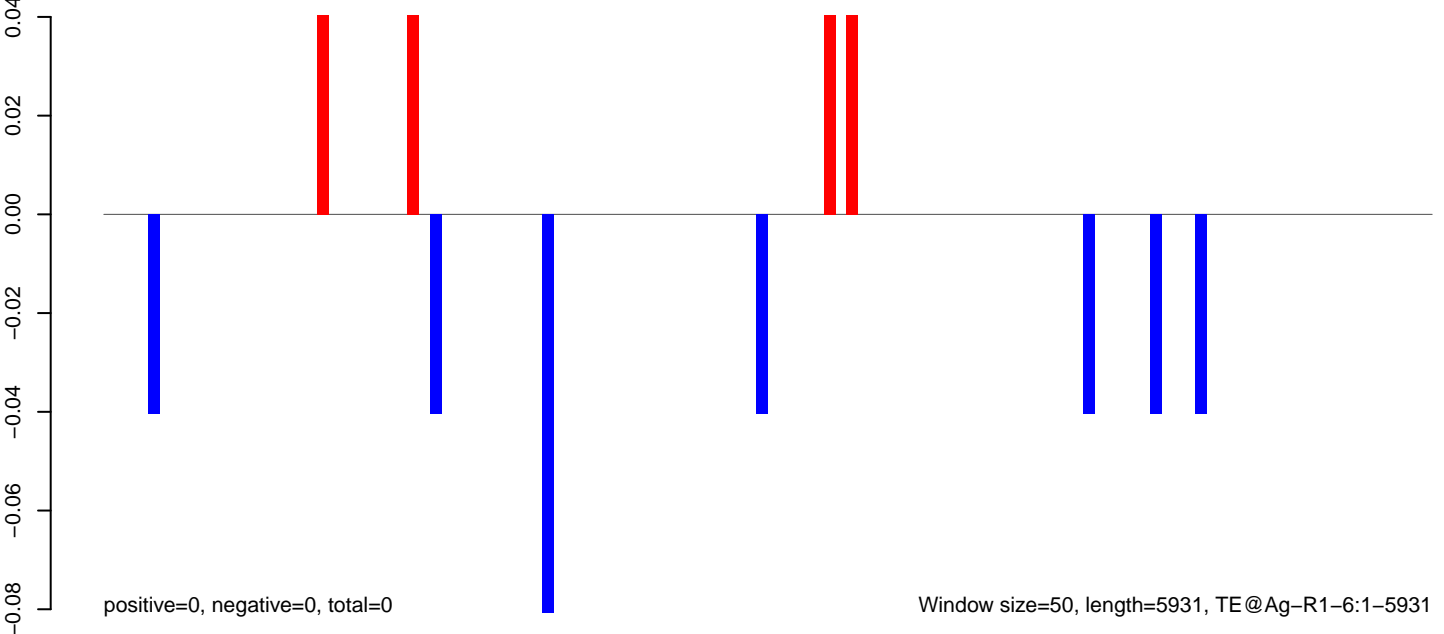

0 1000 2000 3000 4000 5000 6000

AnGam_larvae_female_TN.18_23.rep

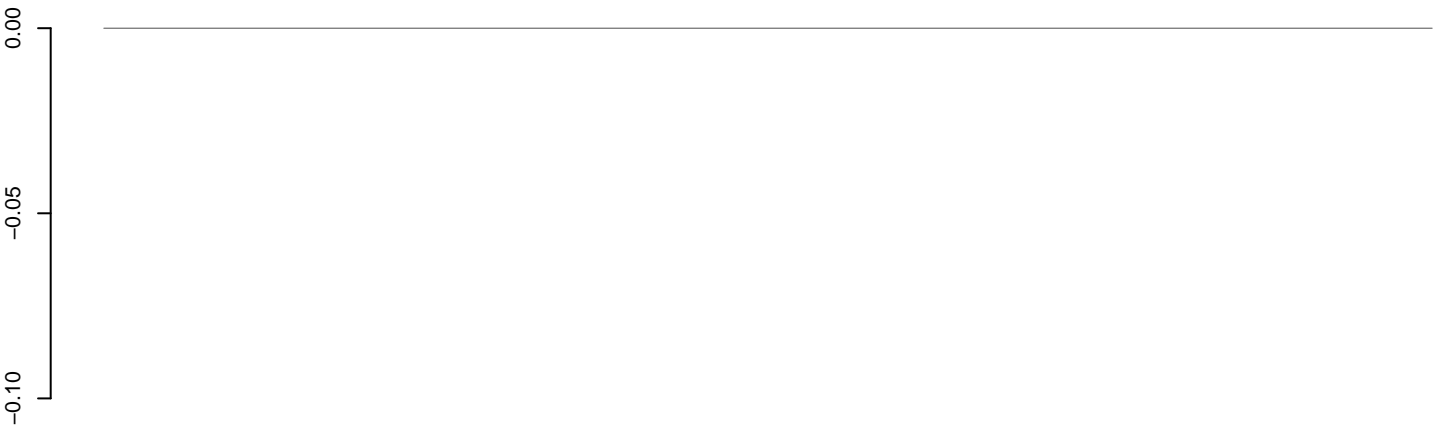

positive=0, negative=0, total=0

AnGam_larvae_female_TN.24_35.rep

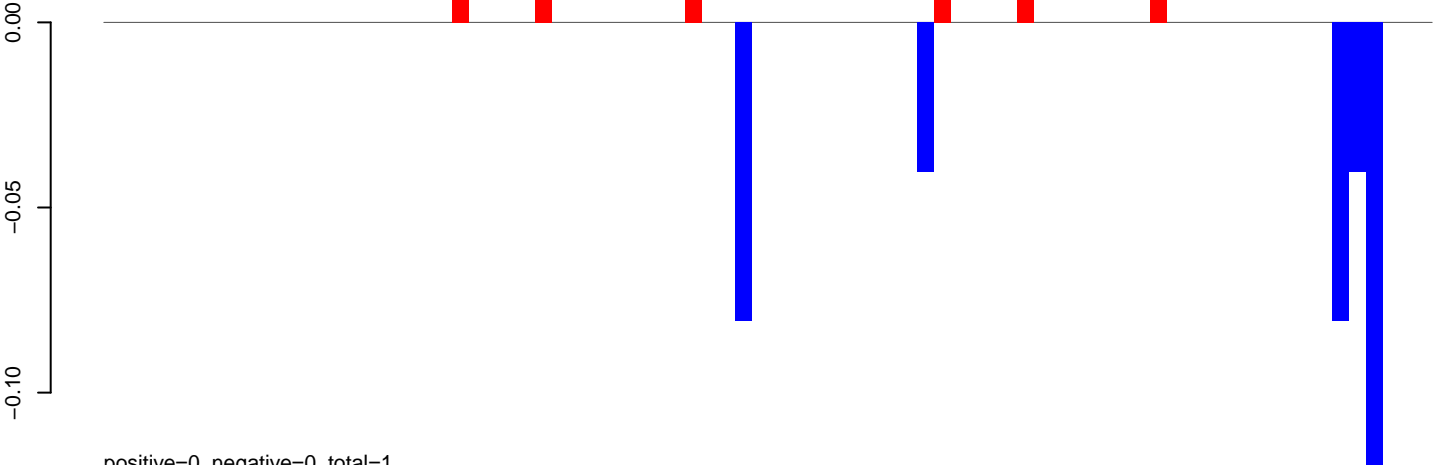

positive=0, negative=0, total=1

AnGam_larvae_female_TN.rep

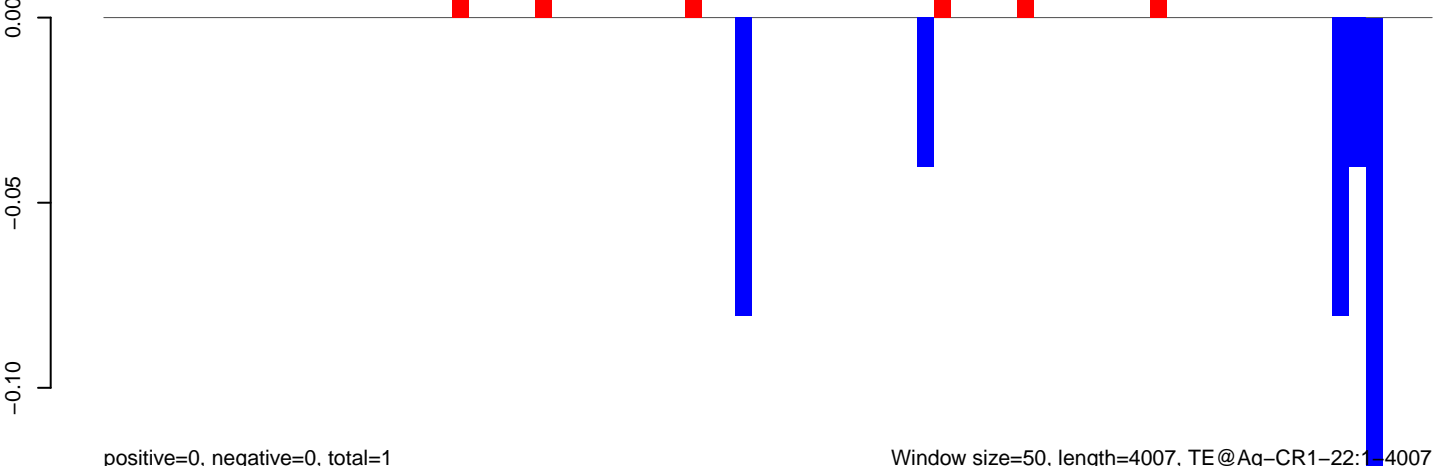

positive=0, negative=0, total=1

Window size=50, length=4007, TE@Ag-CR1-22:1-4007

AnGam_larvae_female_TN.18_23.rep

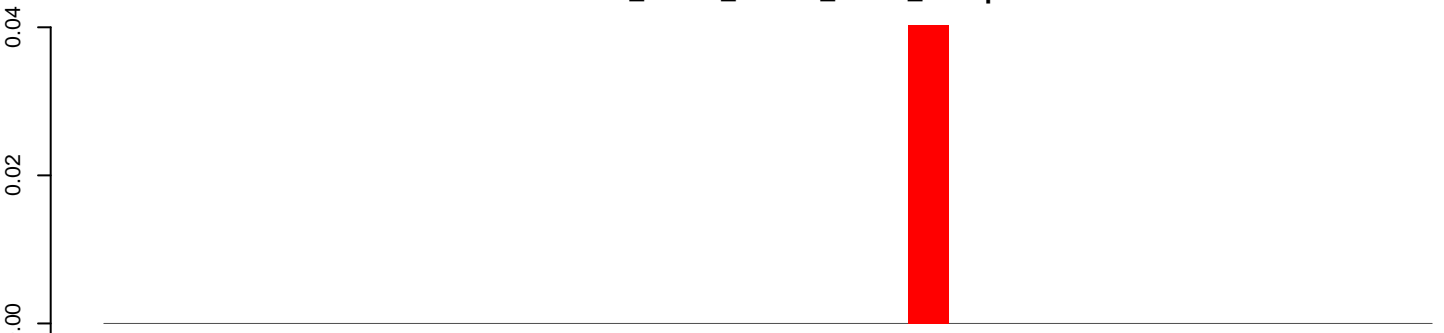

positive=0, negative=0, total=0

AnGam_larvae_female_TN.24_35.rep

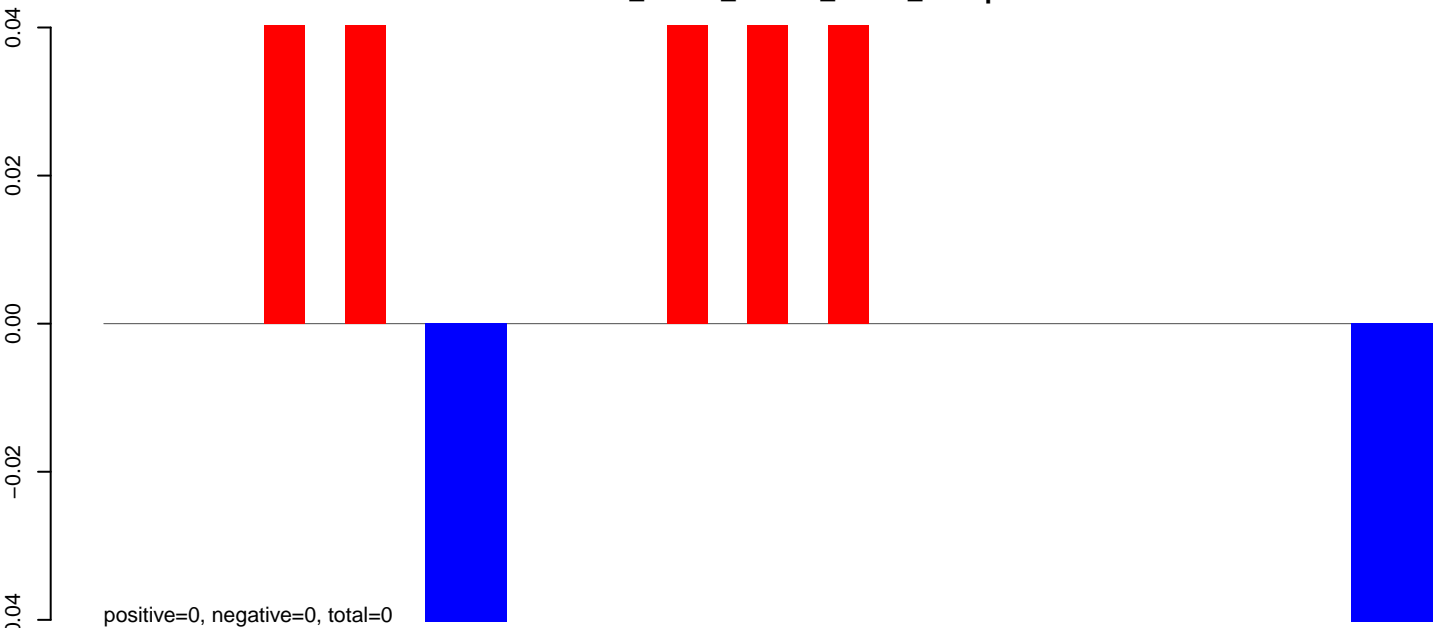

positive=0, negative=0, total=0

AnGam_larvae_female_TN.rep

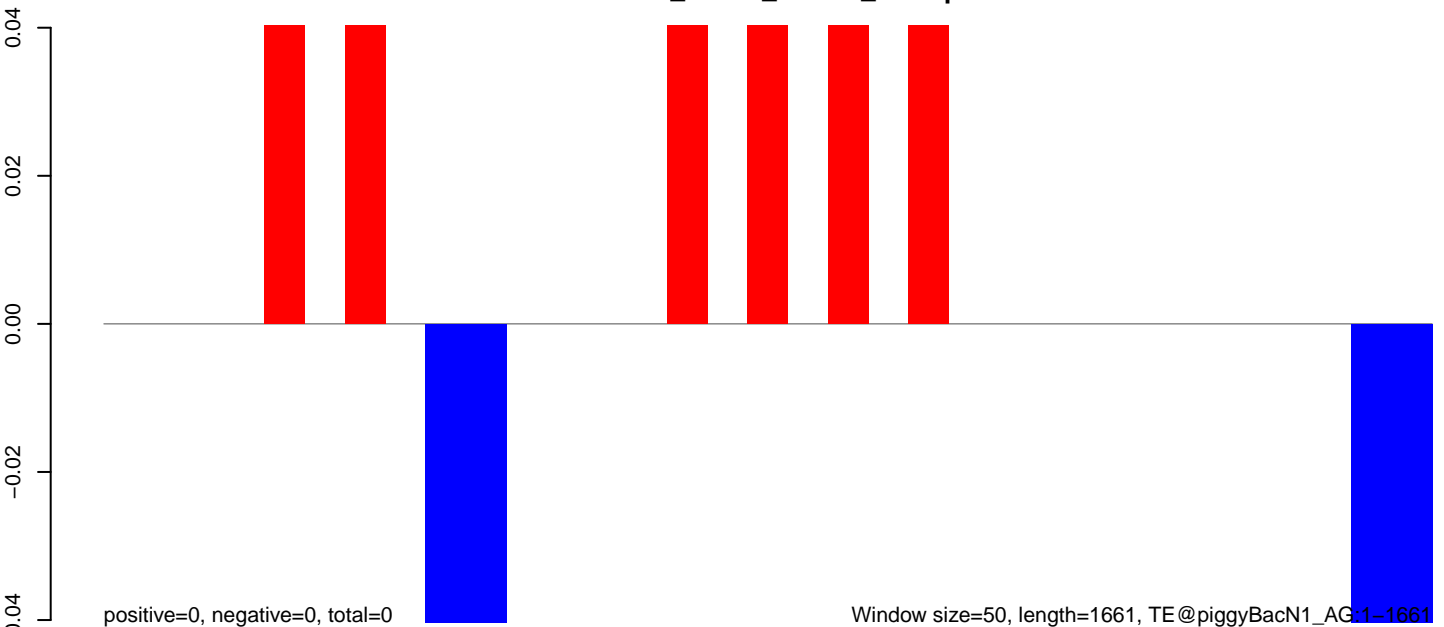

positive=0, negative=0, total=0

Window size=50, length=1661, TE@piggyBacN1_AG.1-1661

AnGam_larvae_female_TN.18_23.rep

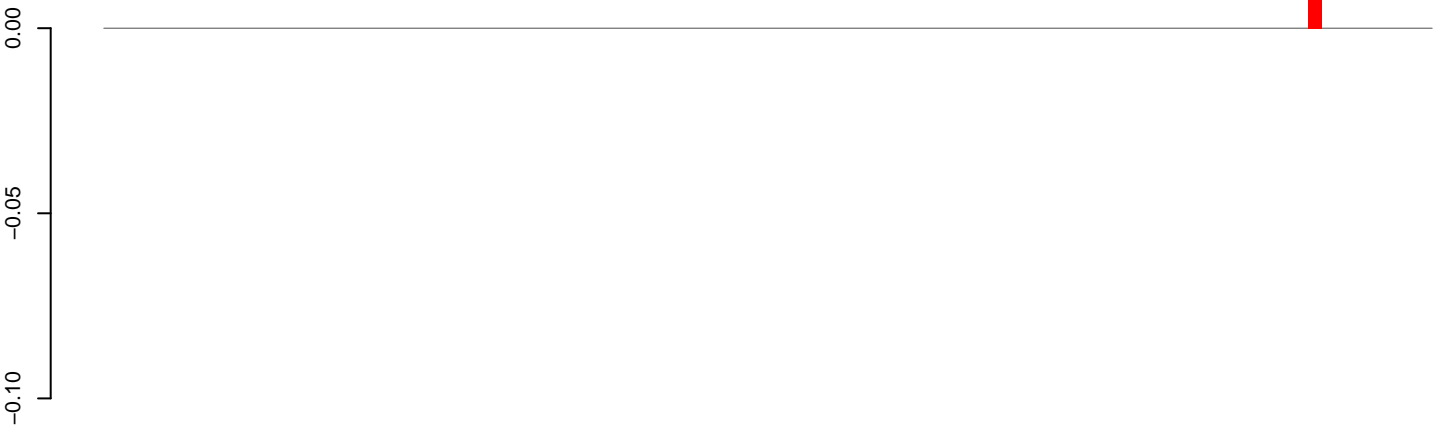

positive=0, negative=0, total=0

AnGam_larvae_female_TN.24_35.rep

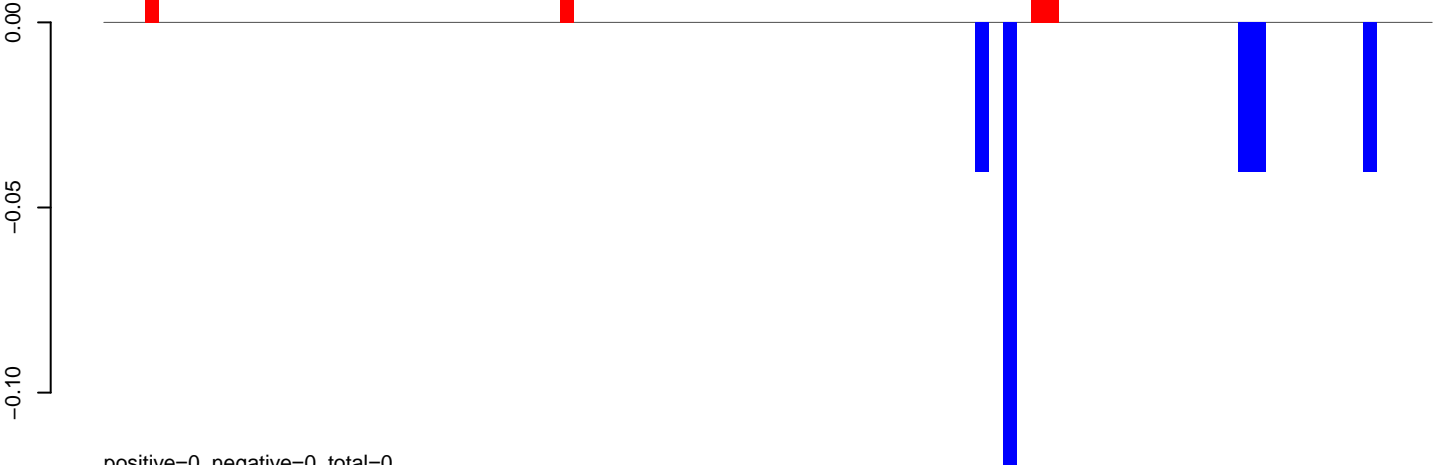

positive=0, negative=0, total=0

AnGam_larvae_female_TN.rep

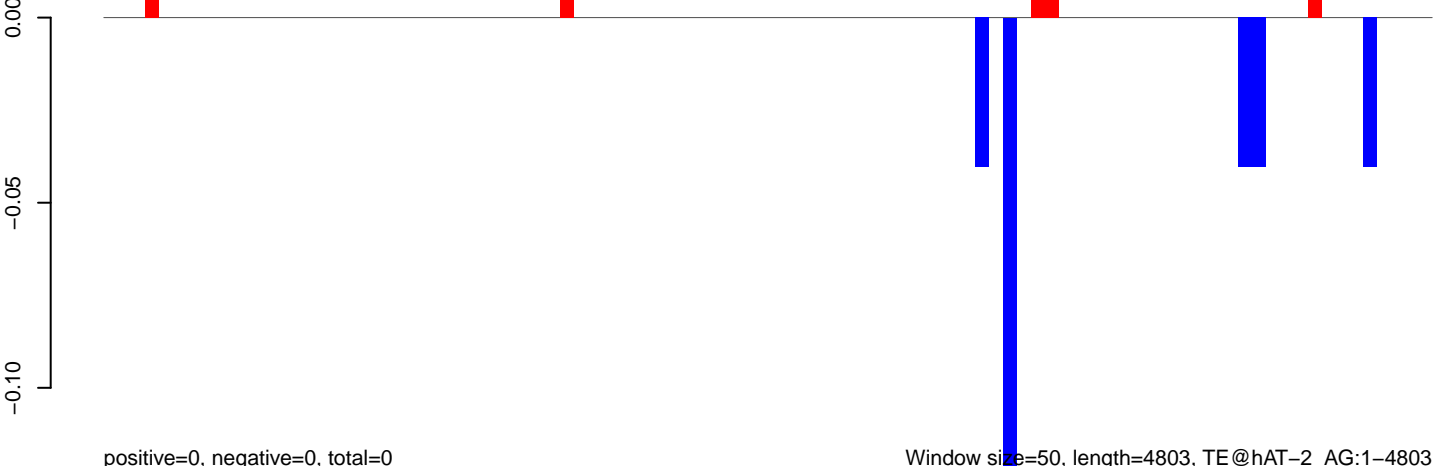

positive=0, negative=0, total=0

Window size=50, length=4803, TE@hAT-2_AG:1-4803

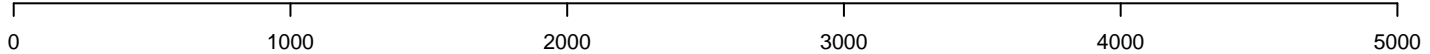

AnGam_larvae_female_TN.18_23.rep

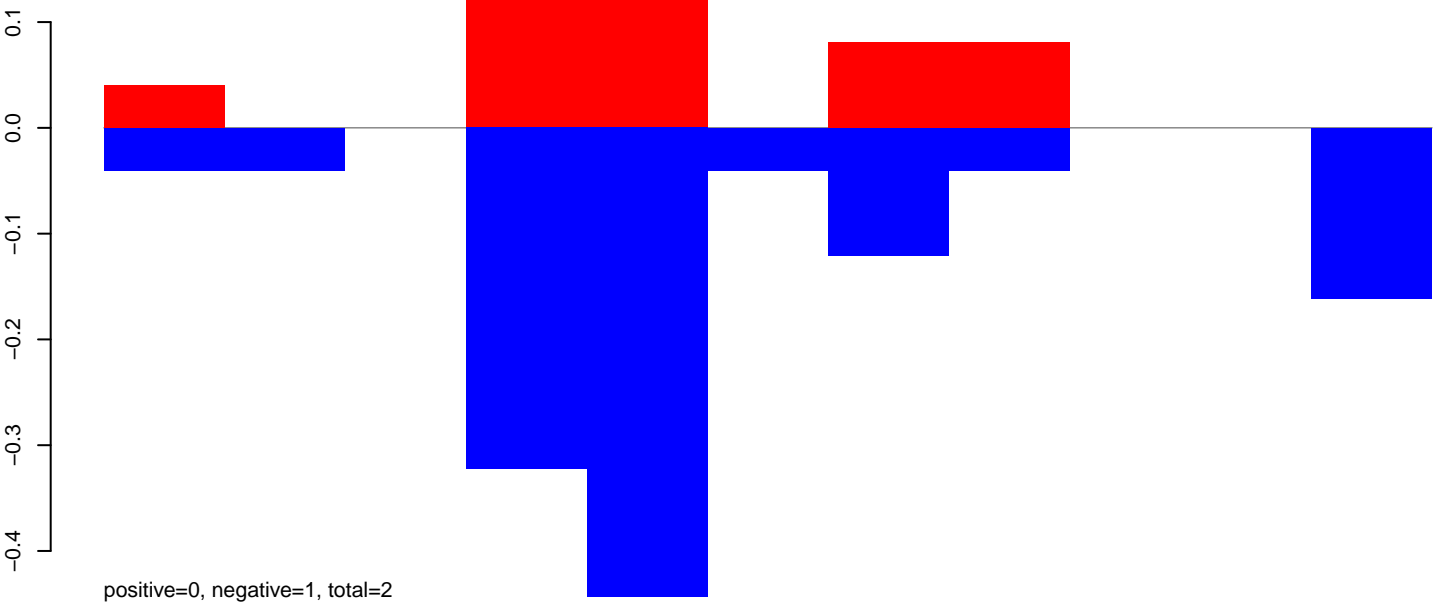

AnGam_larvae_female_TN.24_35.rep

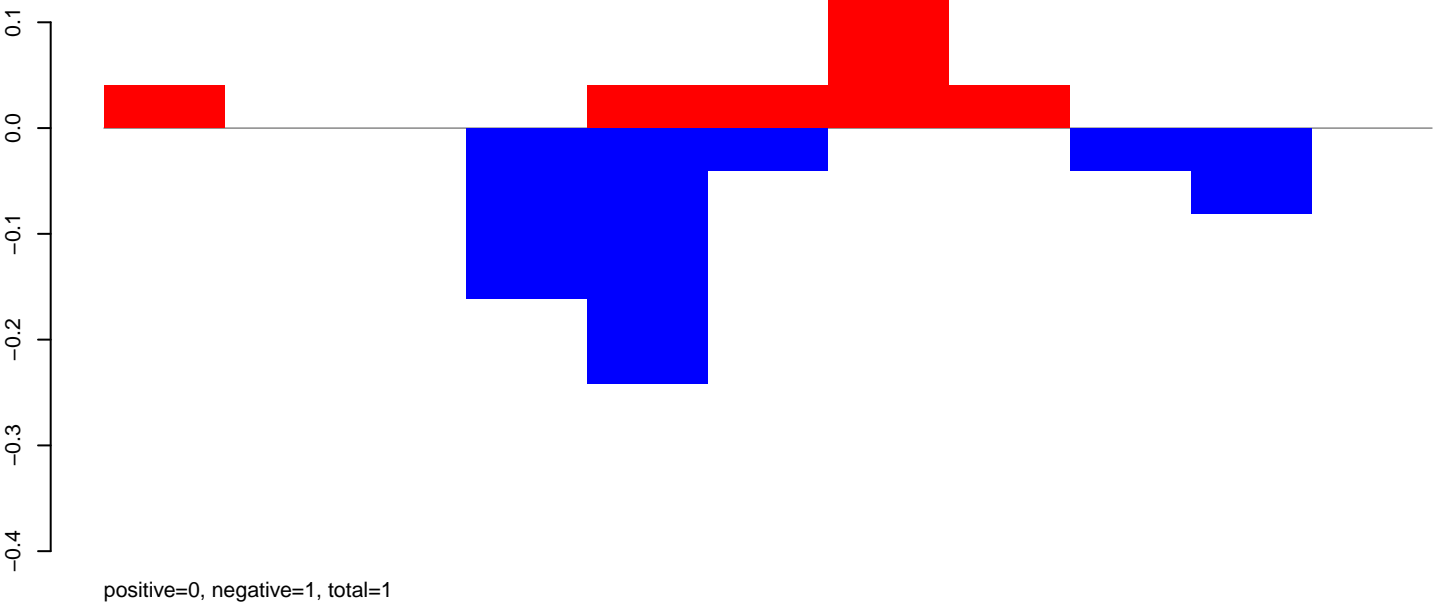

AnGam_larvae_female_TN.rep

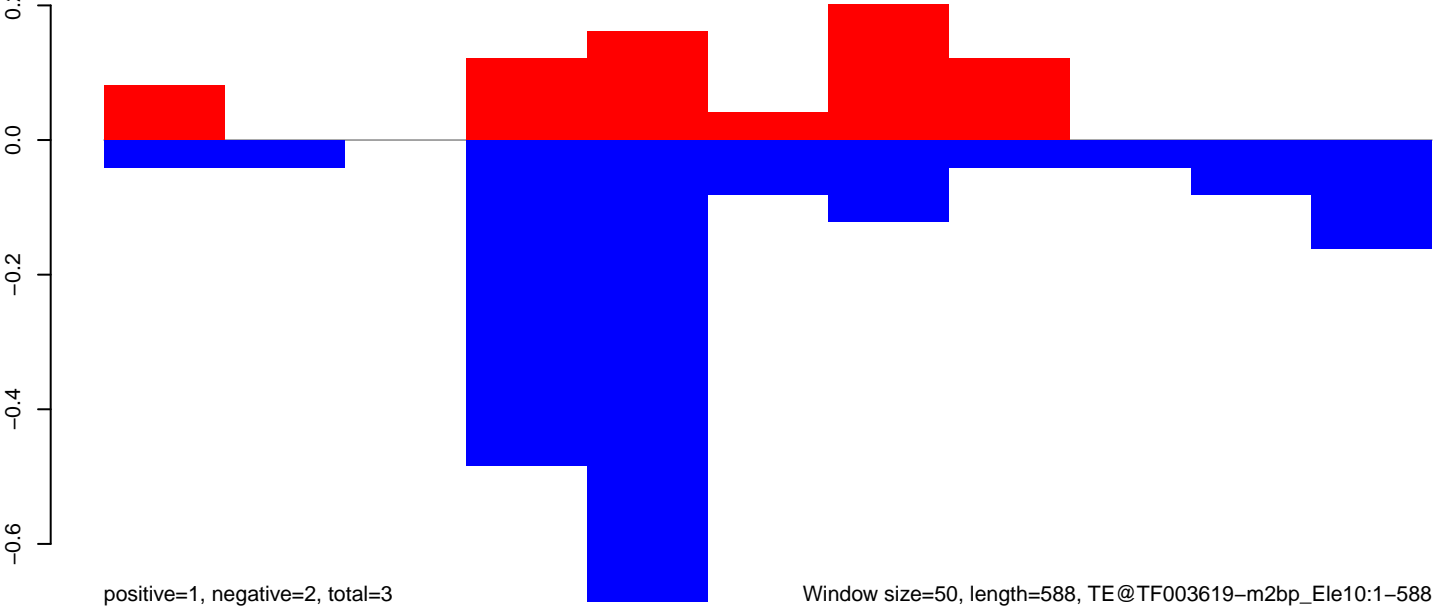

AnGam_larvae_female_TN.18_23.rep

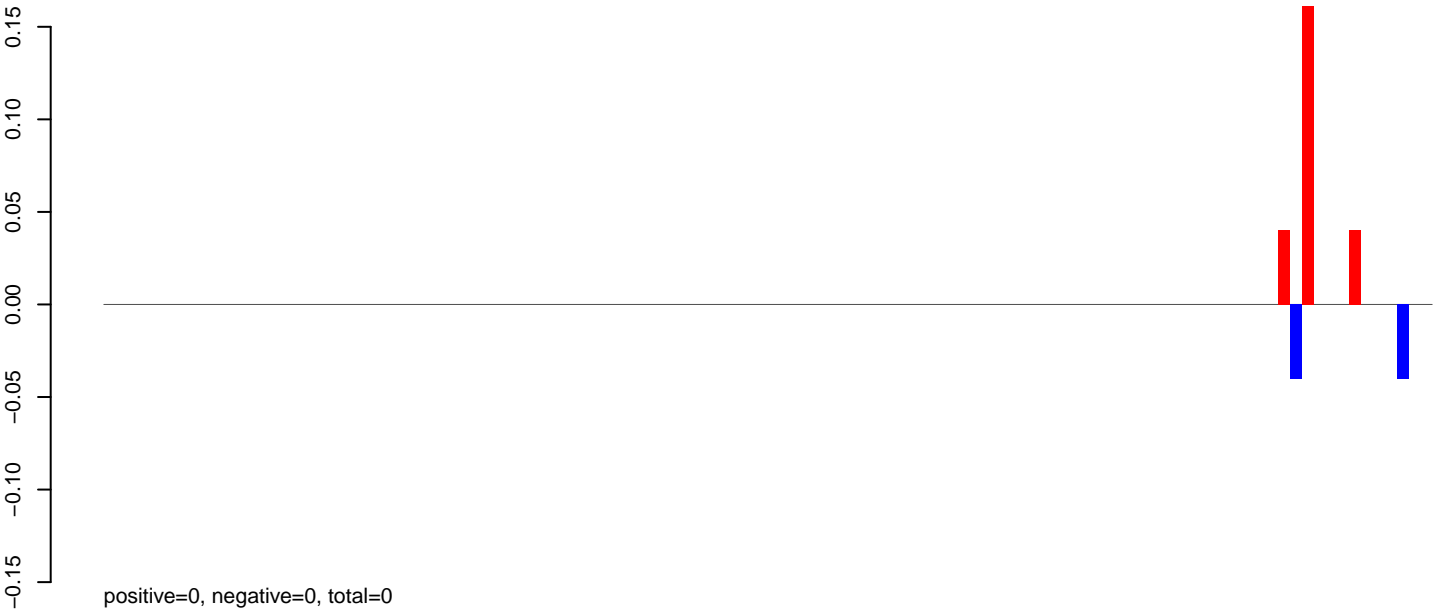

AnGam_larvae_female_TN.24_35.rep

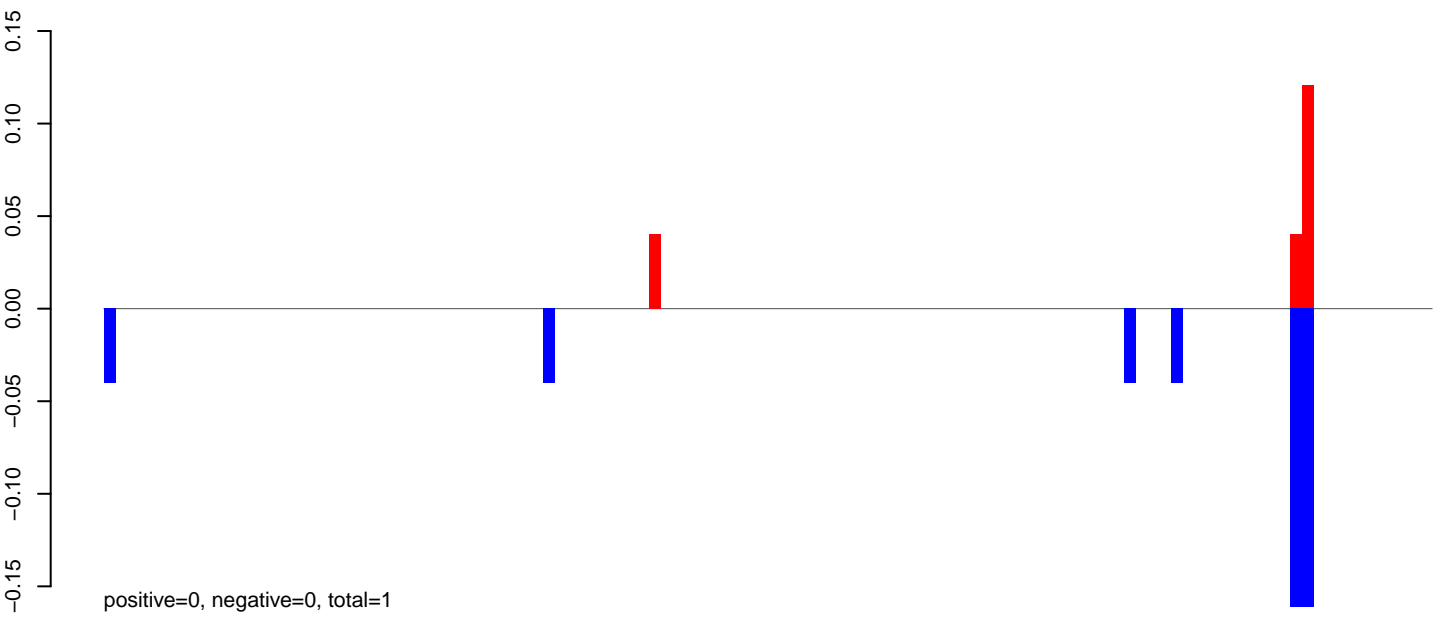

AnGam_larvae_female_TN.rep

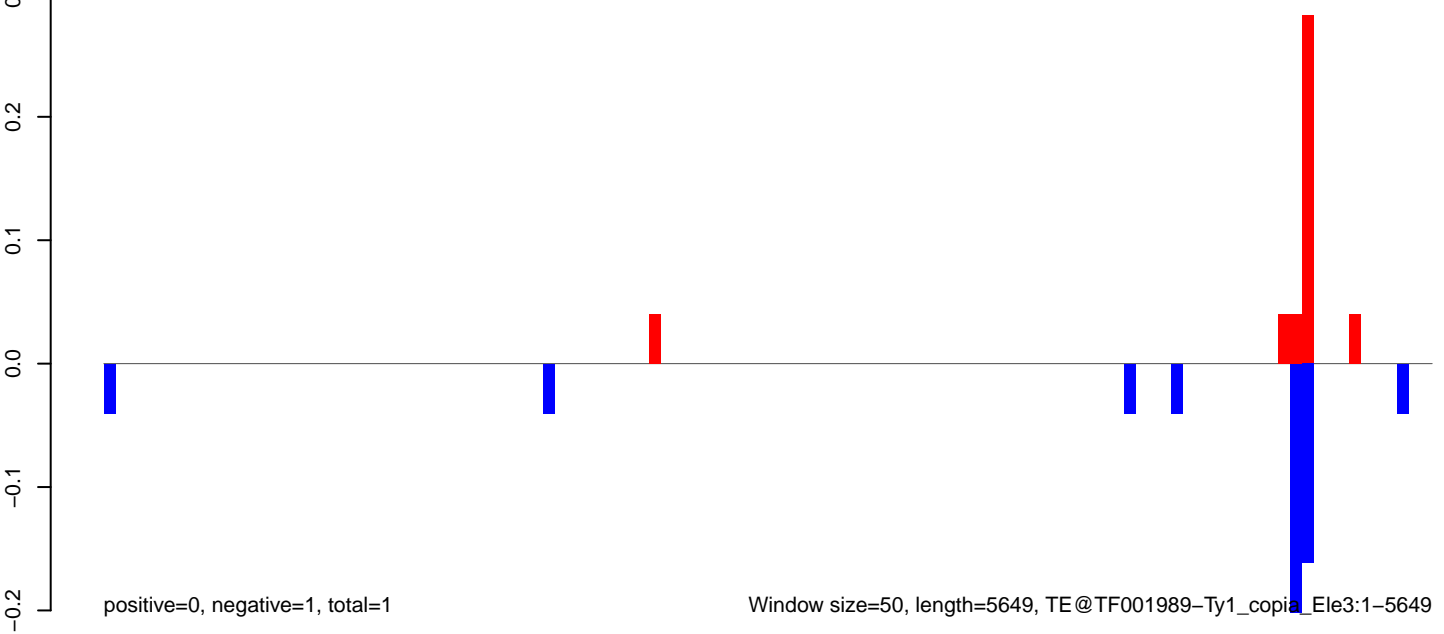

AnGam_larvae_female_TN.18_23.rep

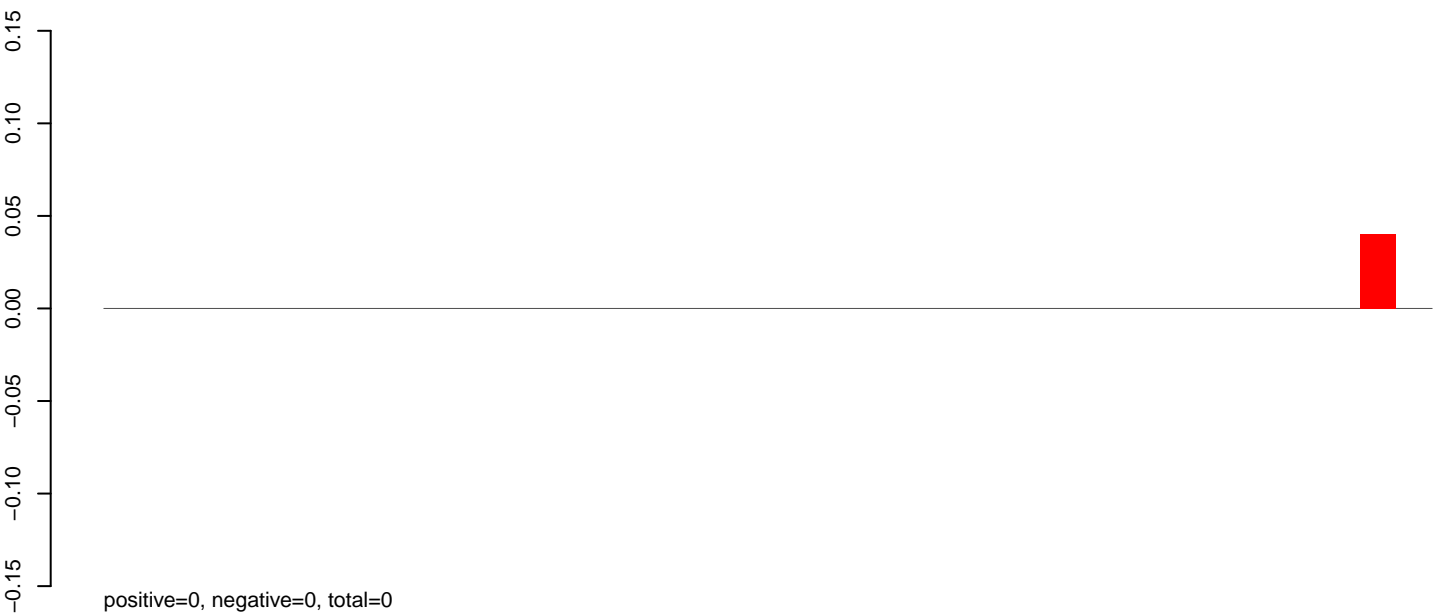

AnGam_larvae_female_TN.24_35.rep

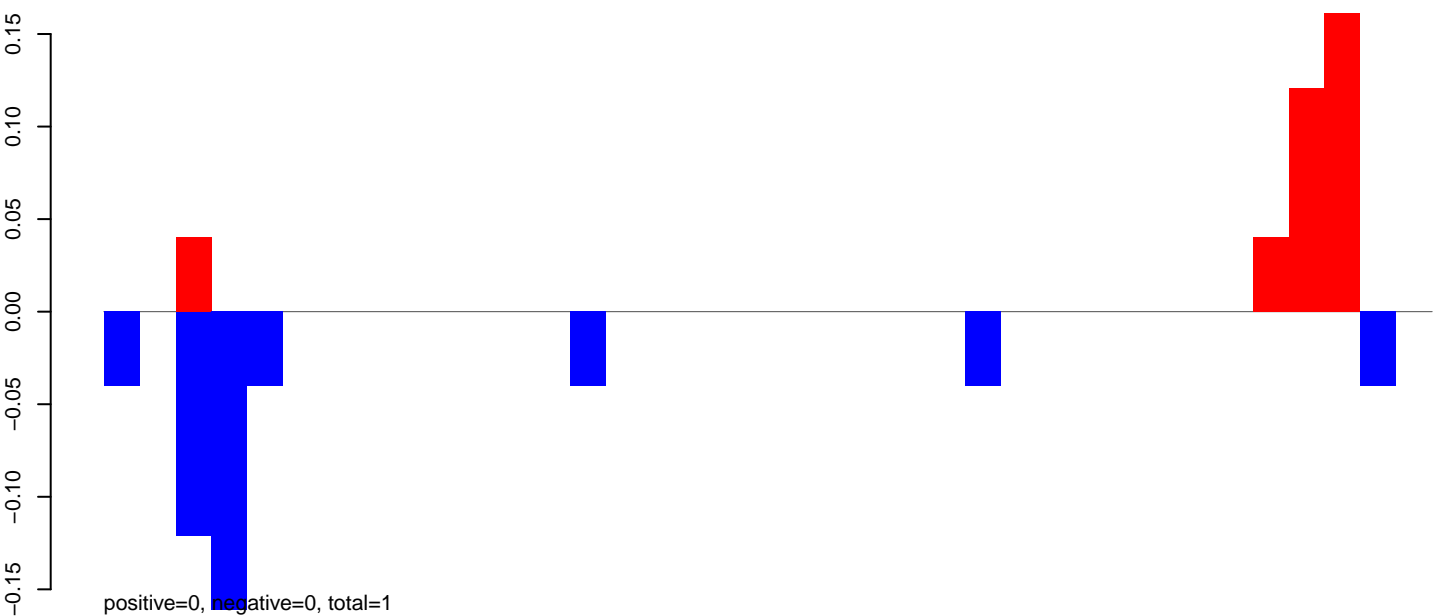

AnGam_larvae_female_TN.rep

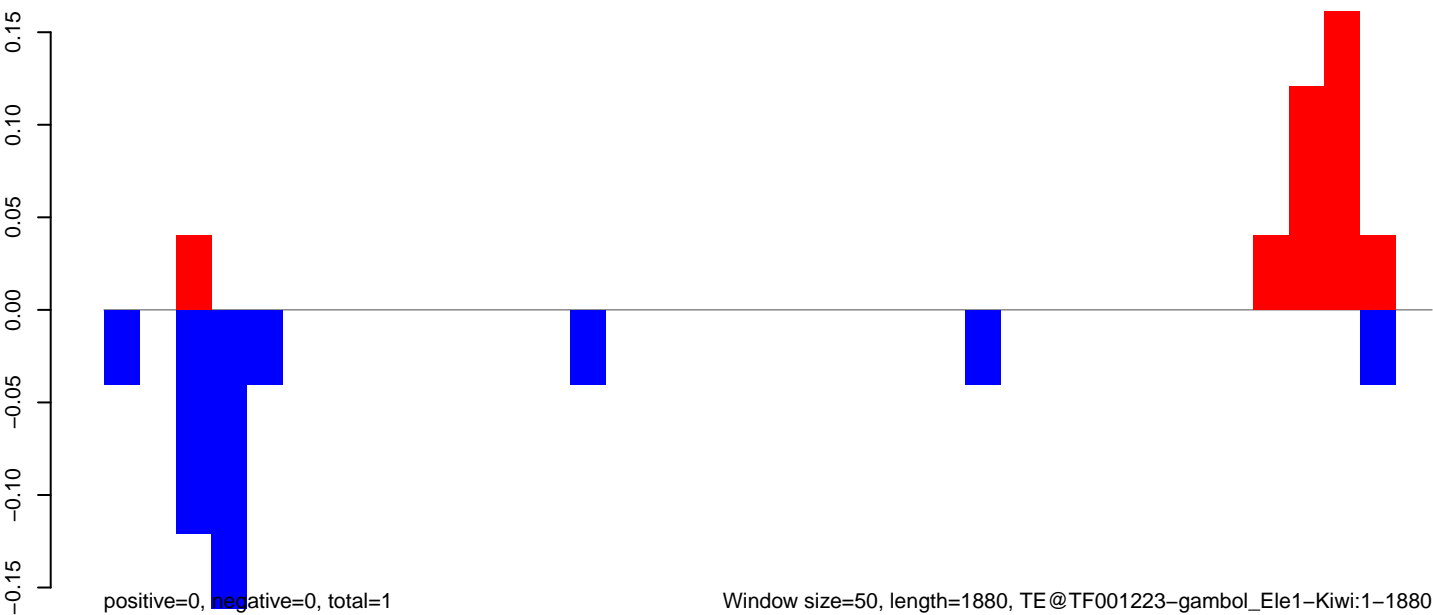

AnGam_larvae_female_TN.18_23.rep

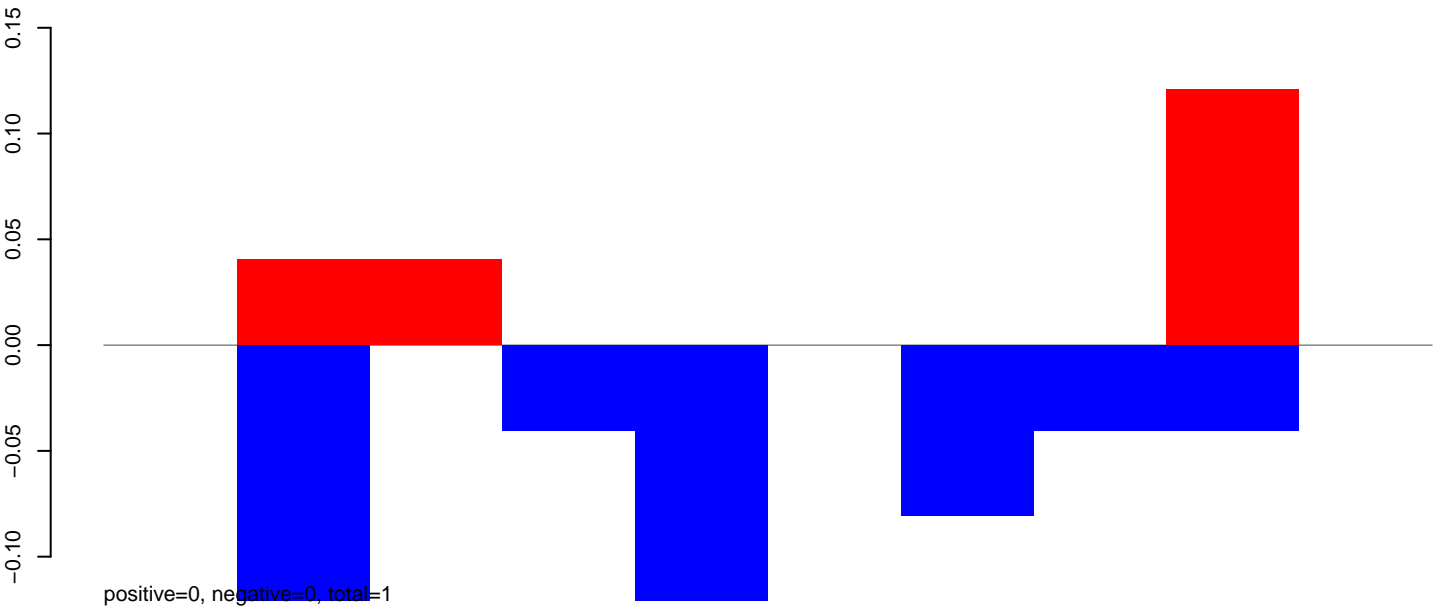

AnGam_larvae_female_TN.24_35.rep

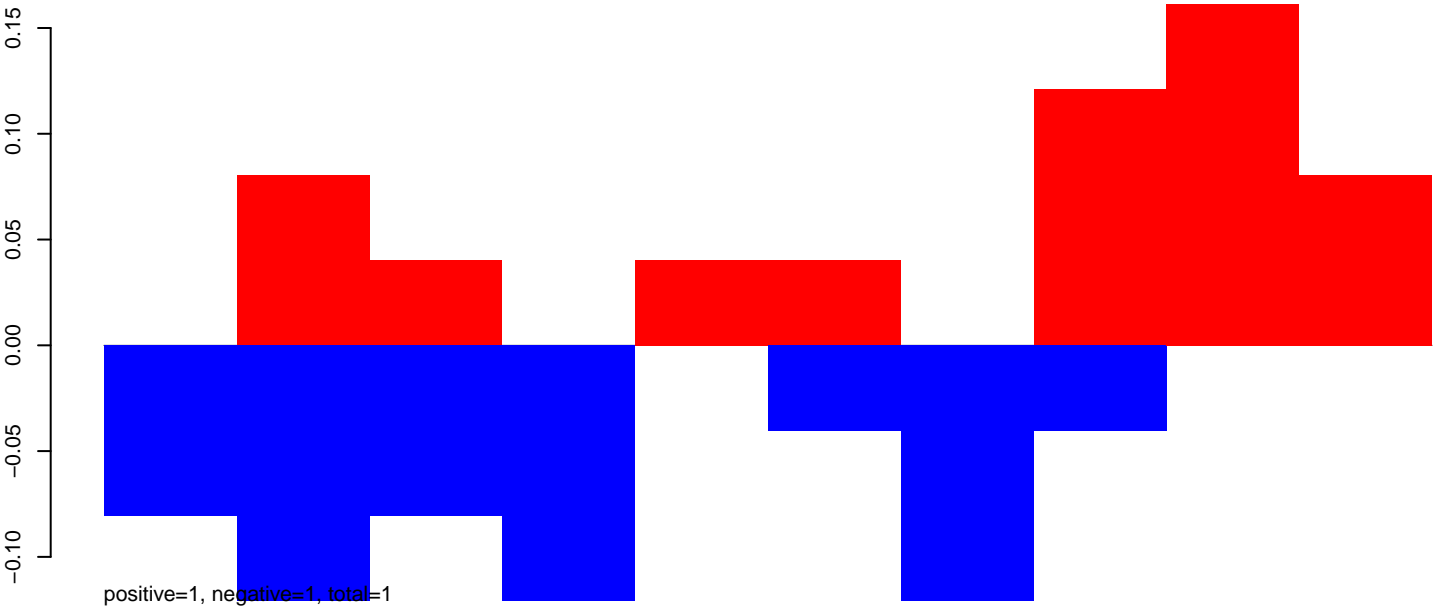

AnGam_larvae_female_TN.rep

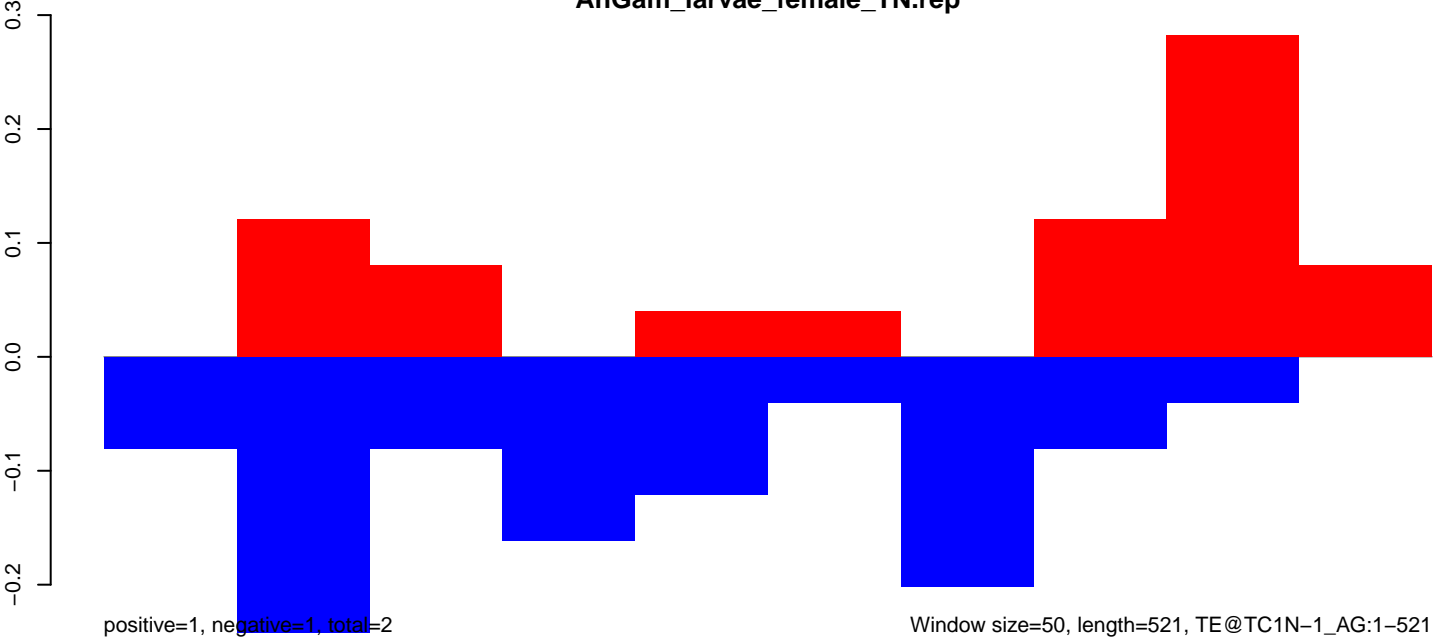

AnGam_larvae_female_TN.18_23.rep

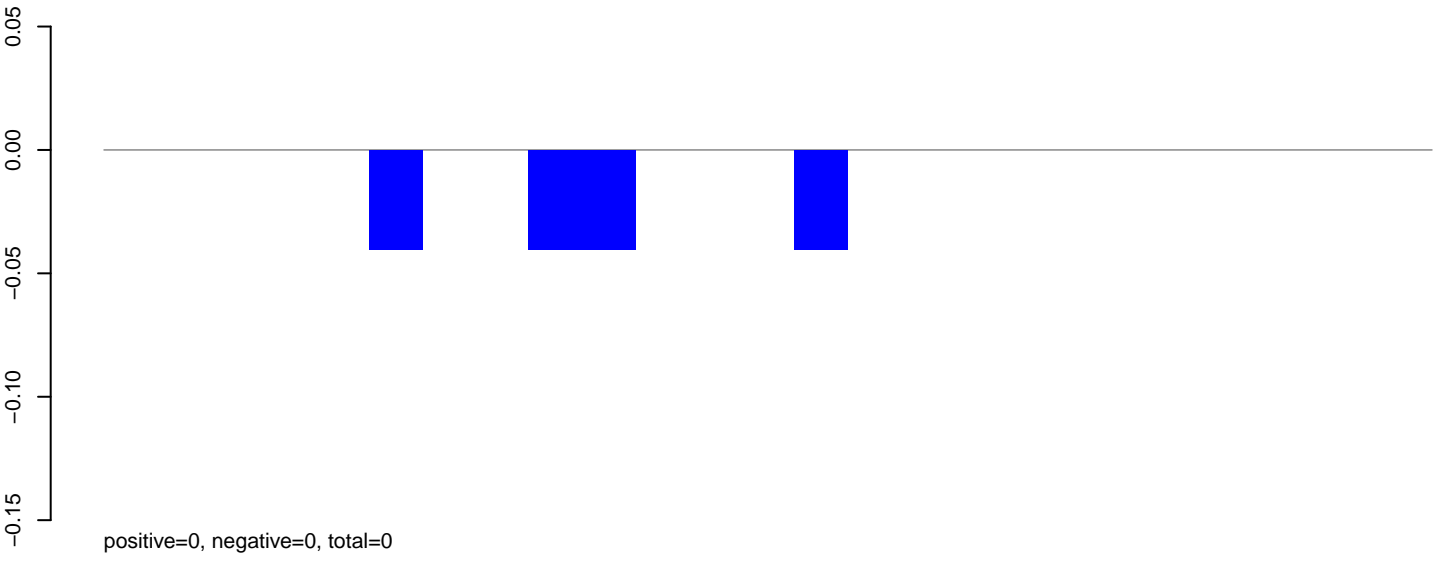

AnGam_larvae_female_TN.24_35.rep

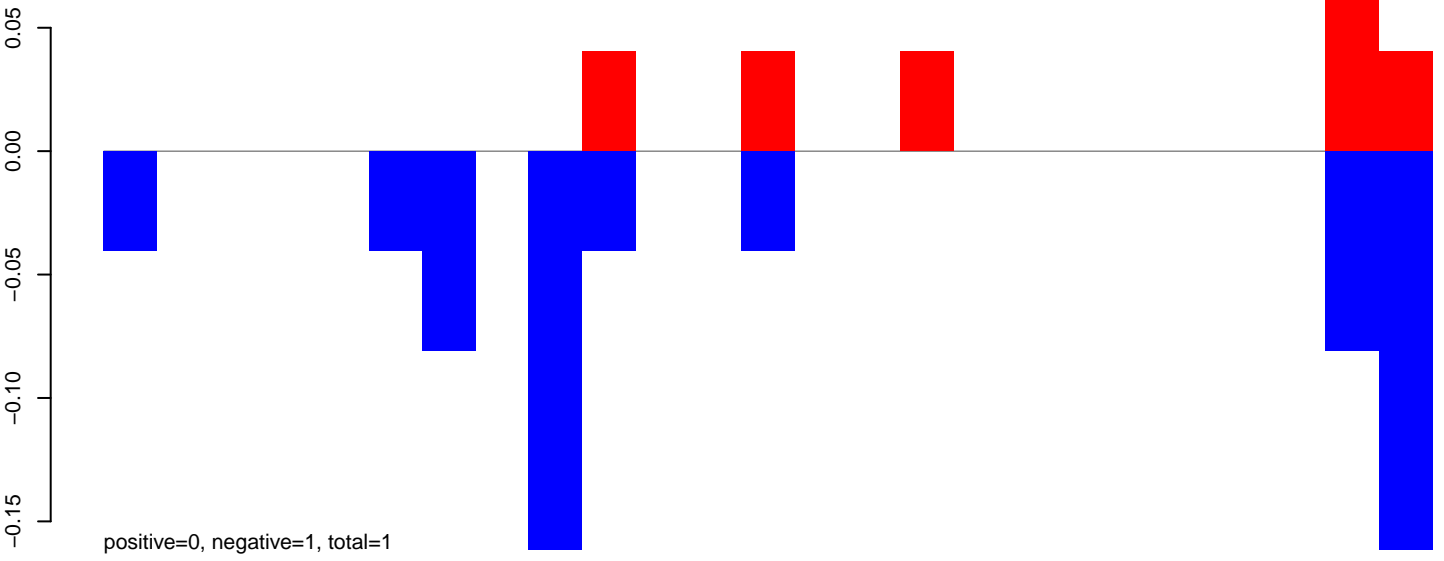

AnGam_larvae_female_TN.rep

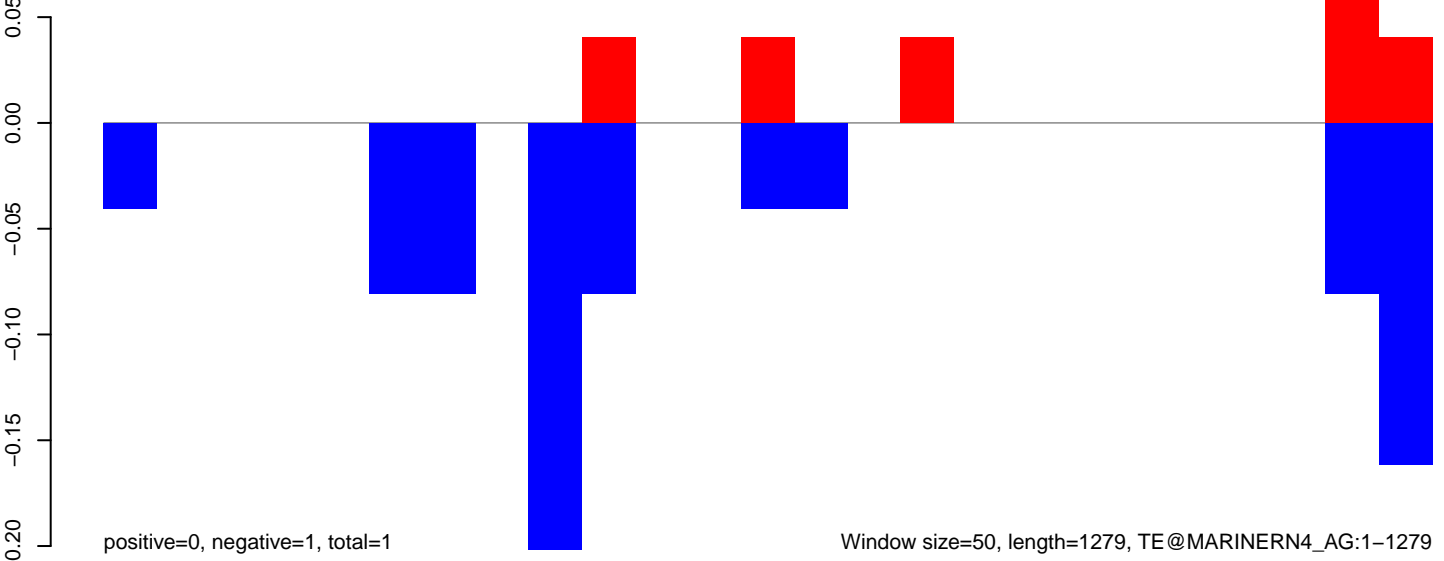

AnGam_larvae_female_TN.18_23.rep

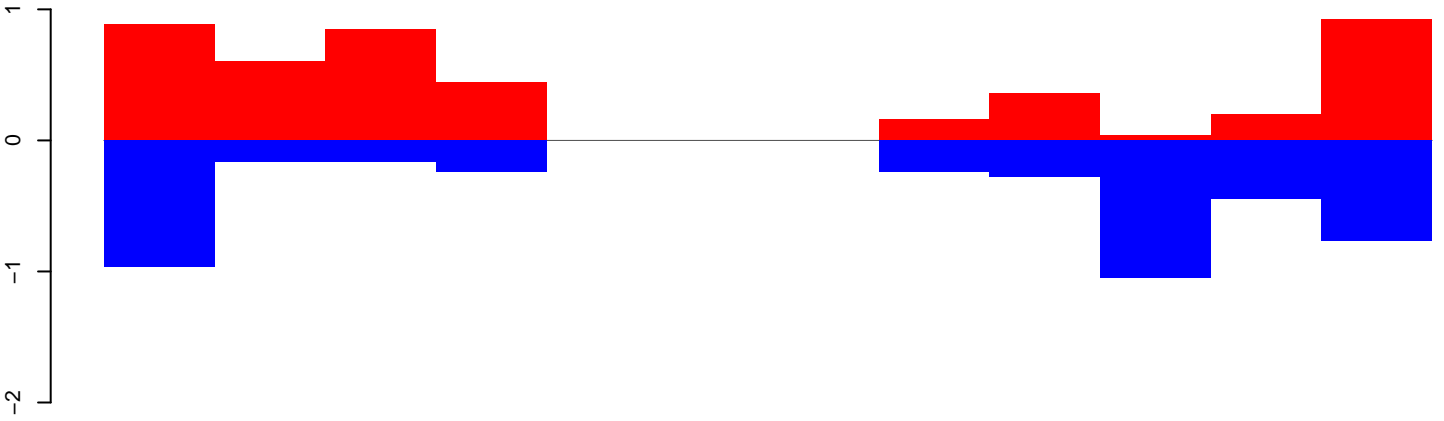

positive=5, negative=5, total=10

AnGam_larvae_female_TN.24_35.rep

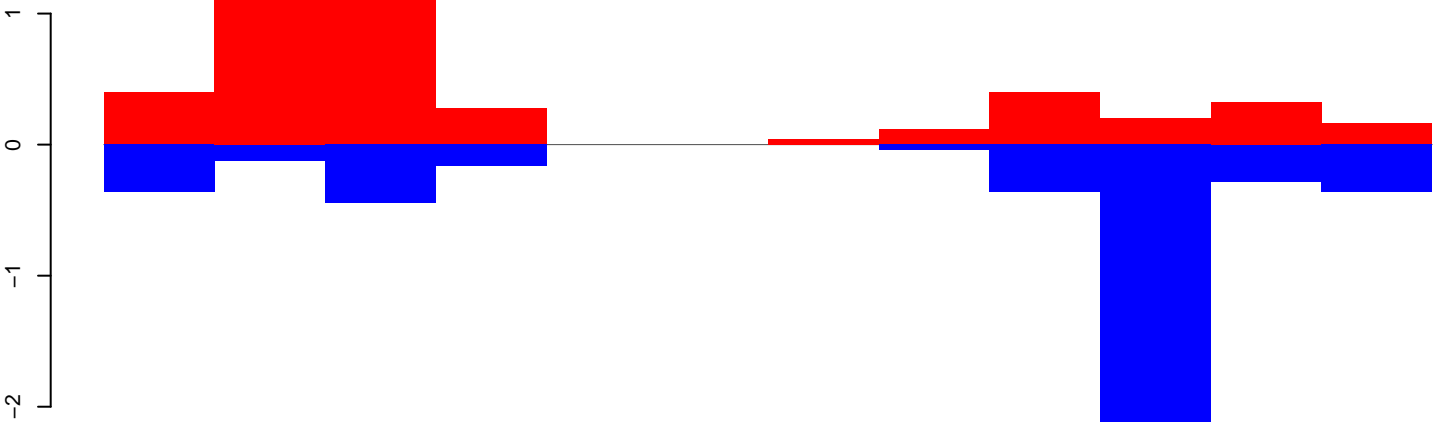

positive=5, negative=5, total=11

AnGam_larvae_female_TN.rep

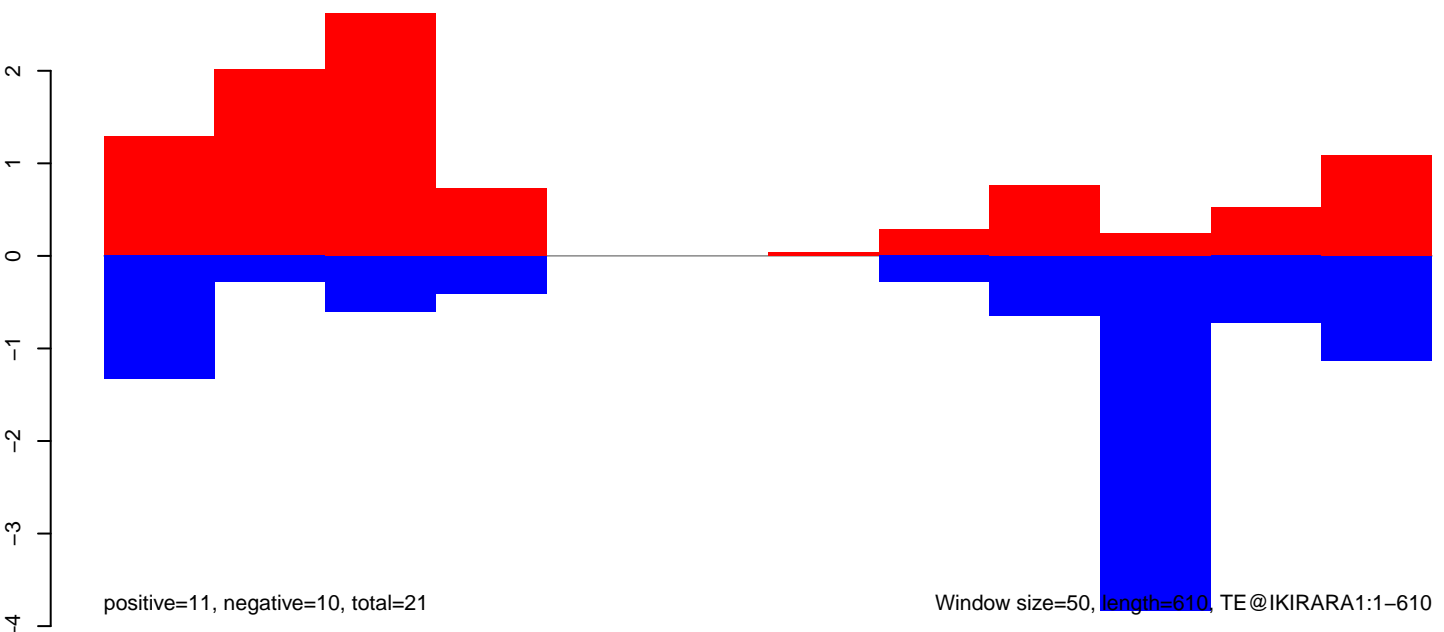

positive=11, negative=10, total=21

Window size=50, length=610, TE@IKIRARA1:1-610

AnGam_larvae_female_TN.18_23.rep

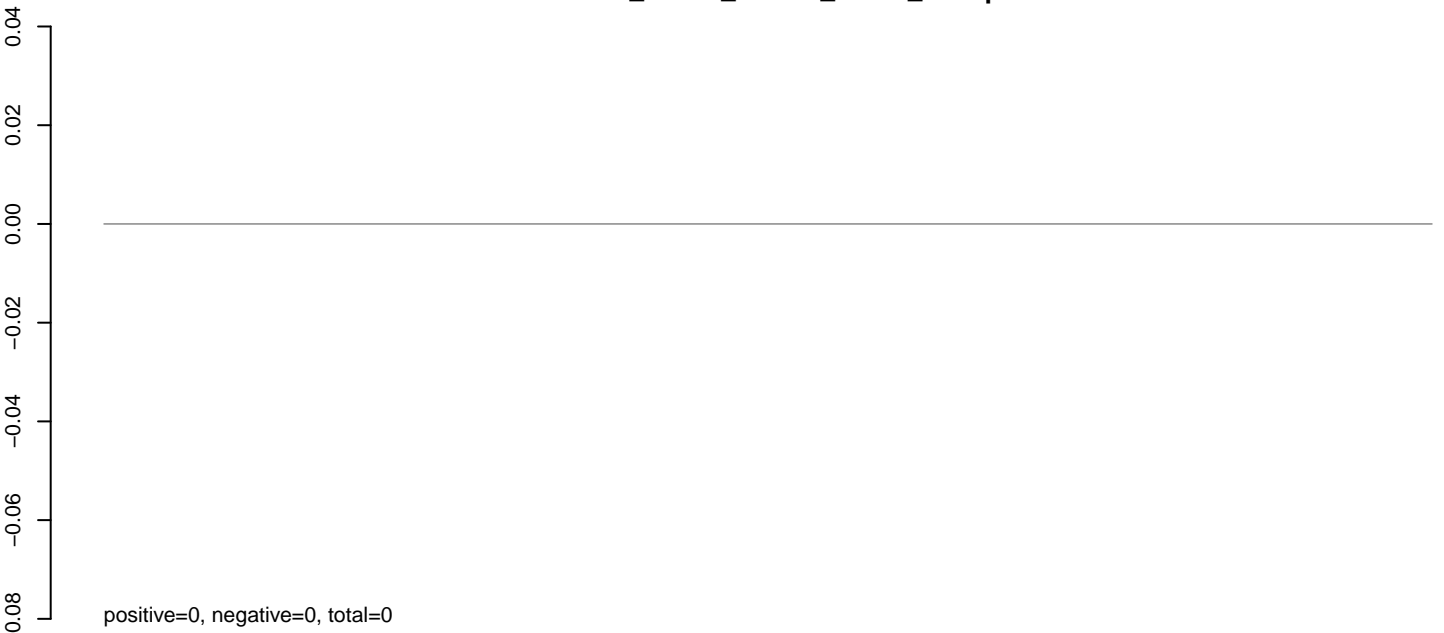

AnGam_larvae_female_TN.24_35.rep

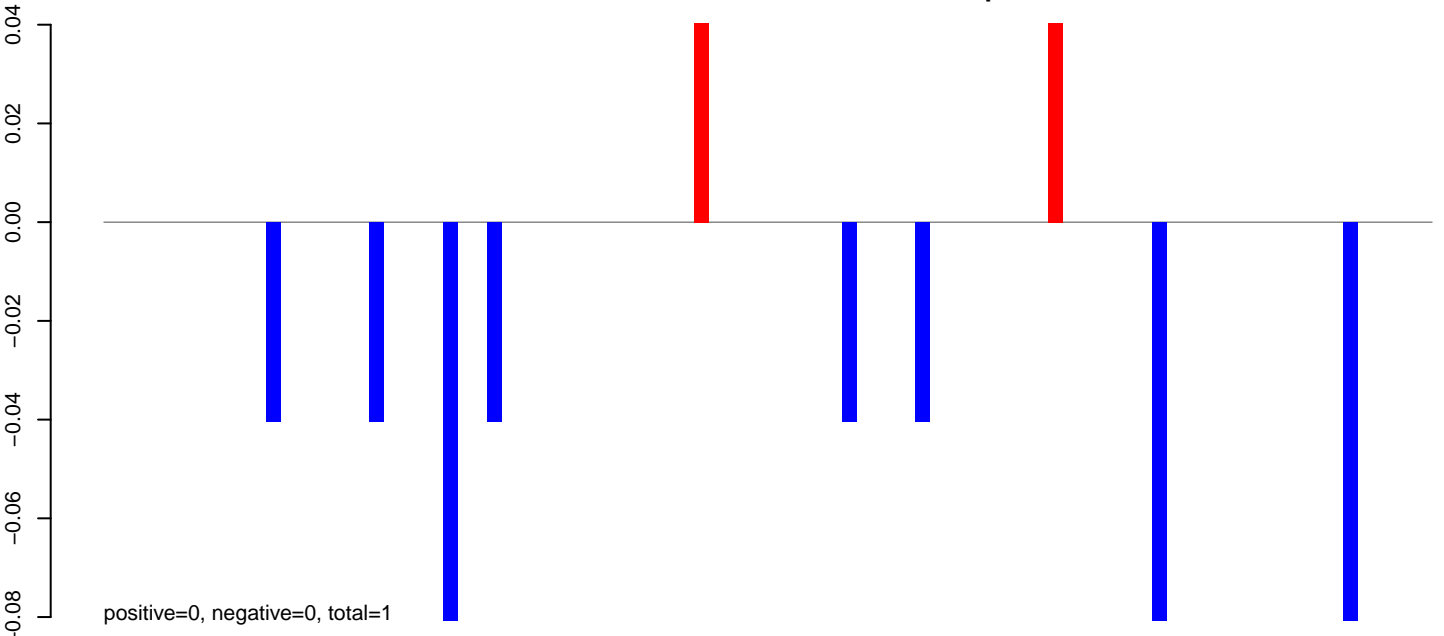

AnGam_larvae_female_TN.rep

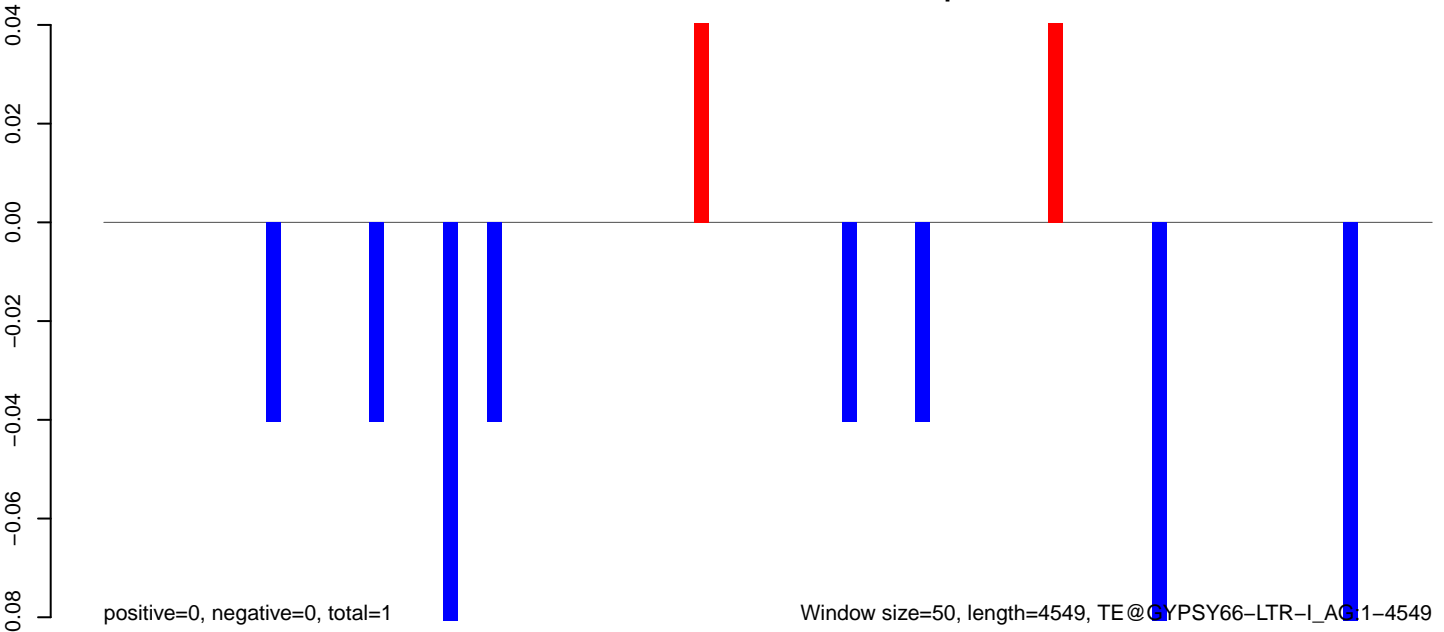

AnGam_larvae_female_TN.18_23.rep

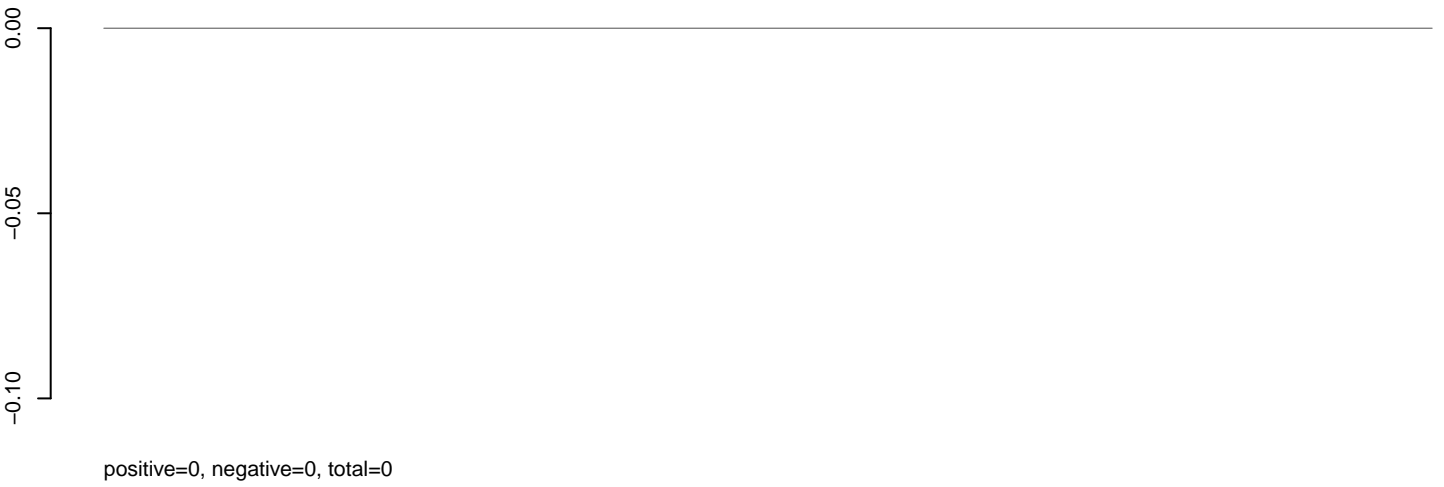

AnGam_larvae_female_TN.24_35.rep

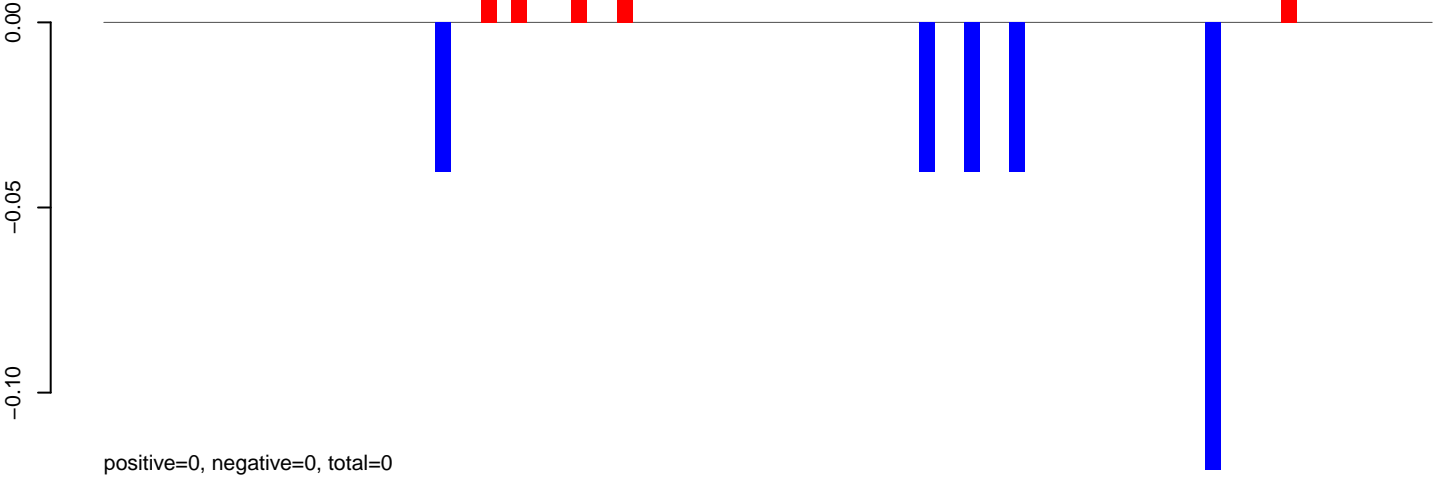

AnGam_larvae_female_TN.rep

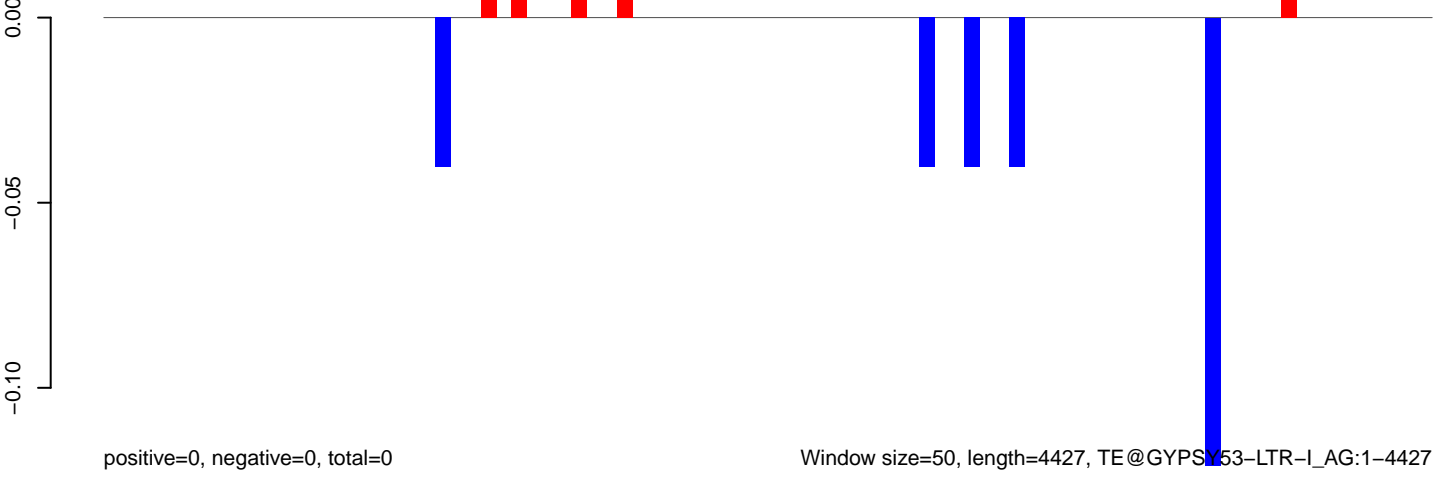

AnGam_larvae_female_TN.18_23.rep

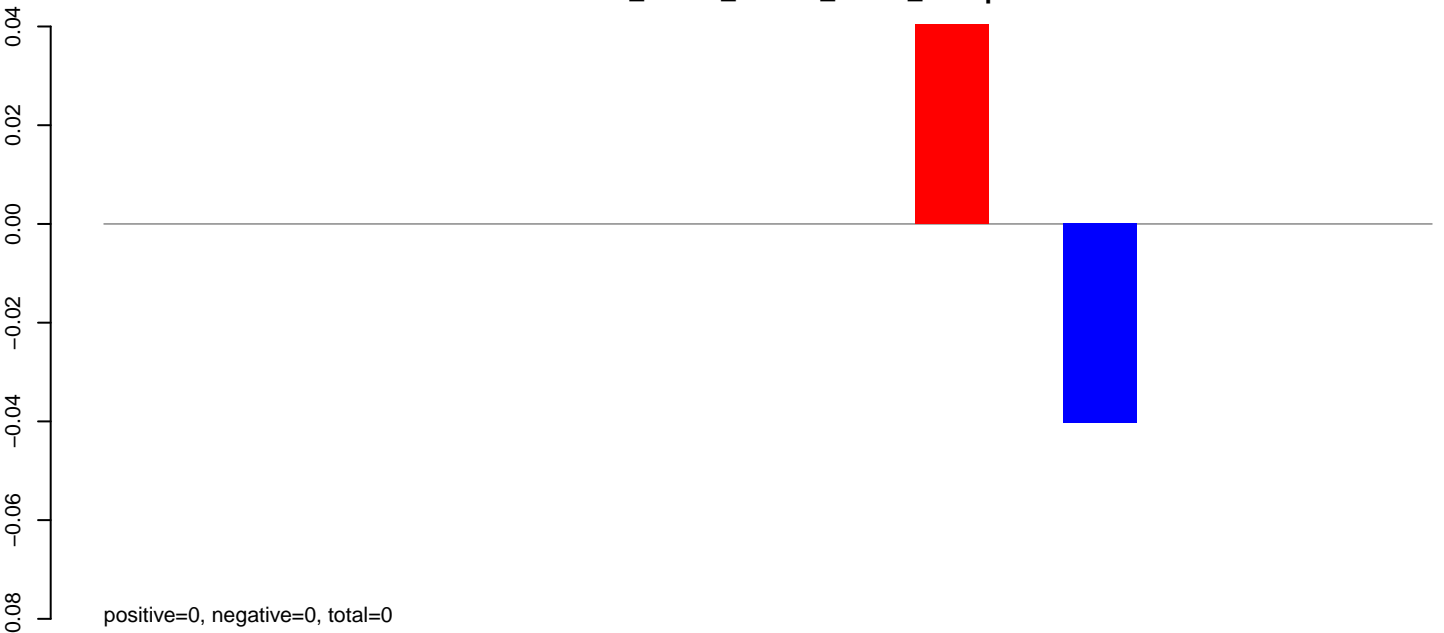

AnGam_larvae_female_TN.24_35.rep

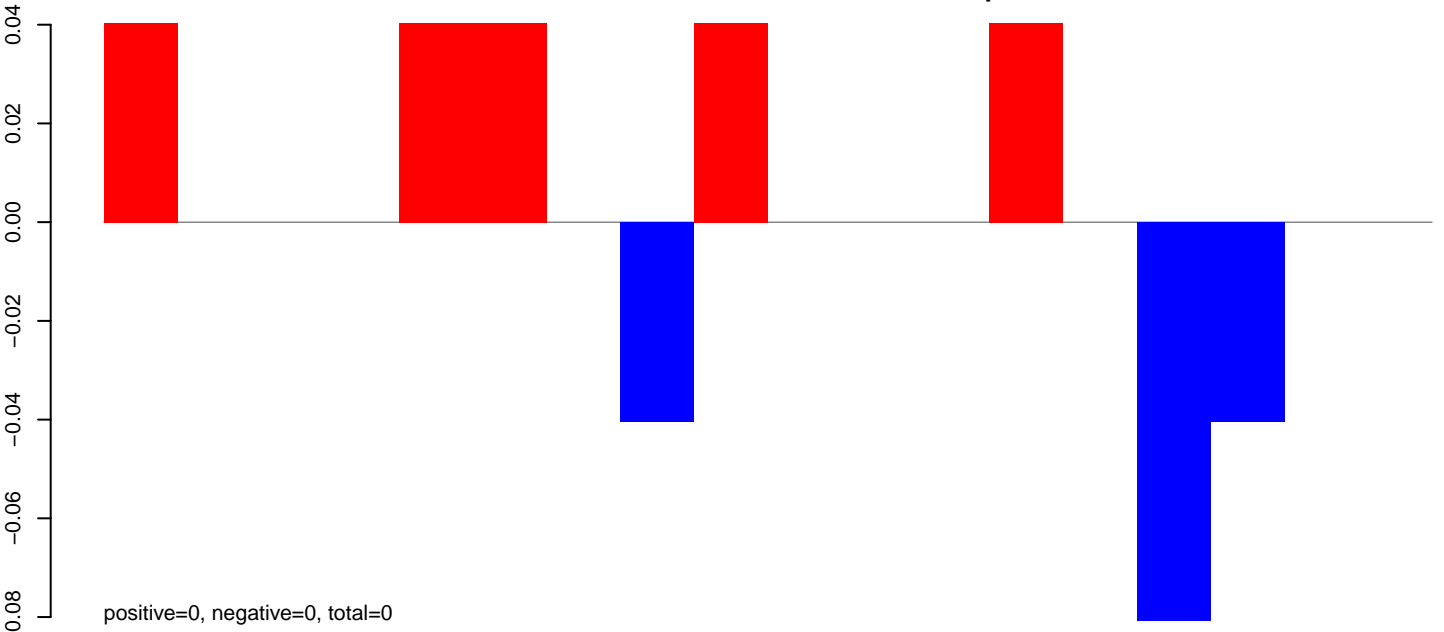

AnGam_larvae_female_TN.rep

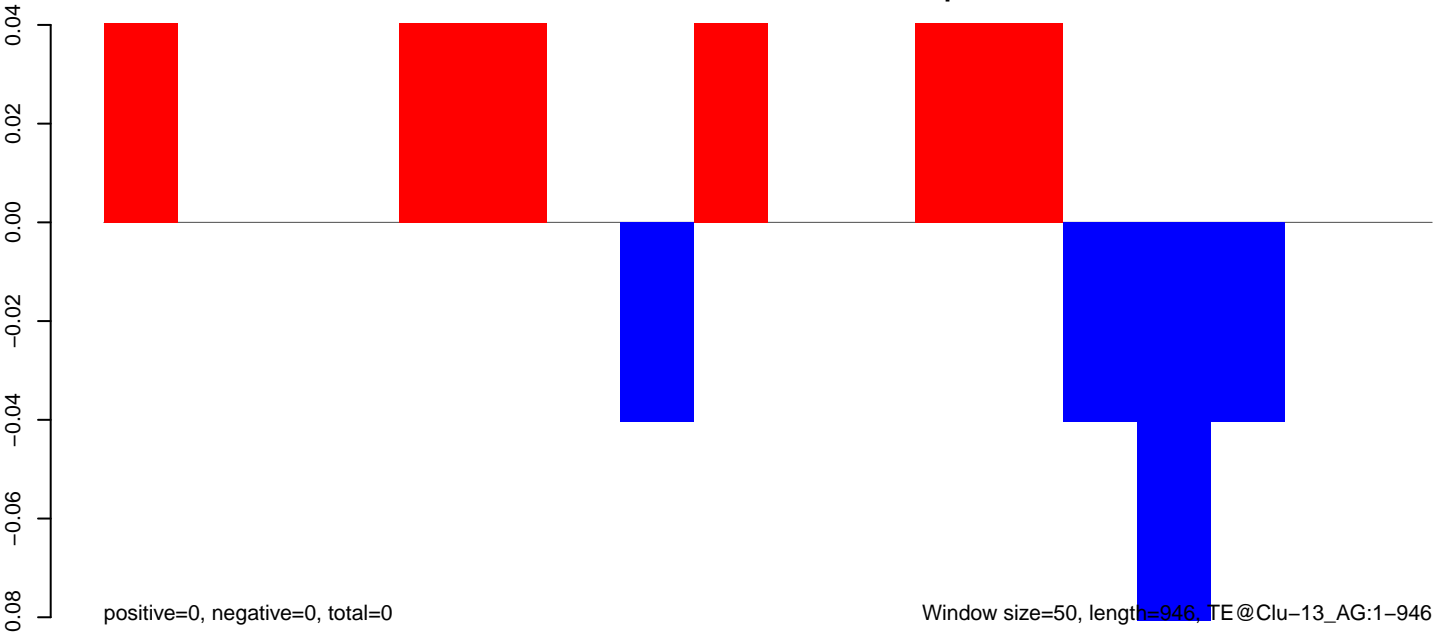

AnGam_larvae_female_TN.18_23.rep

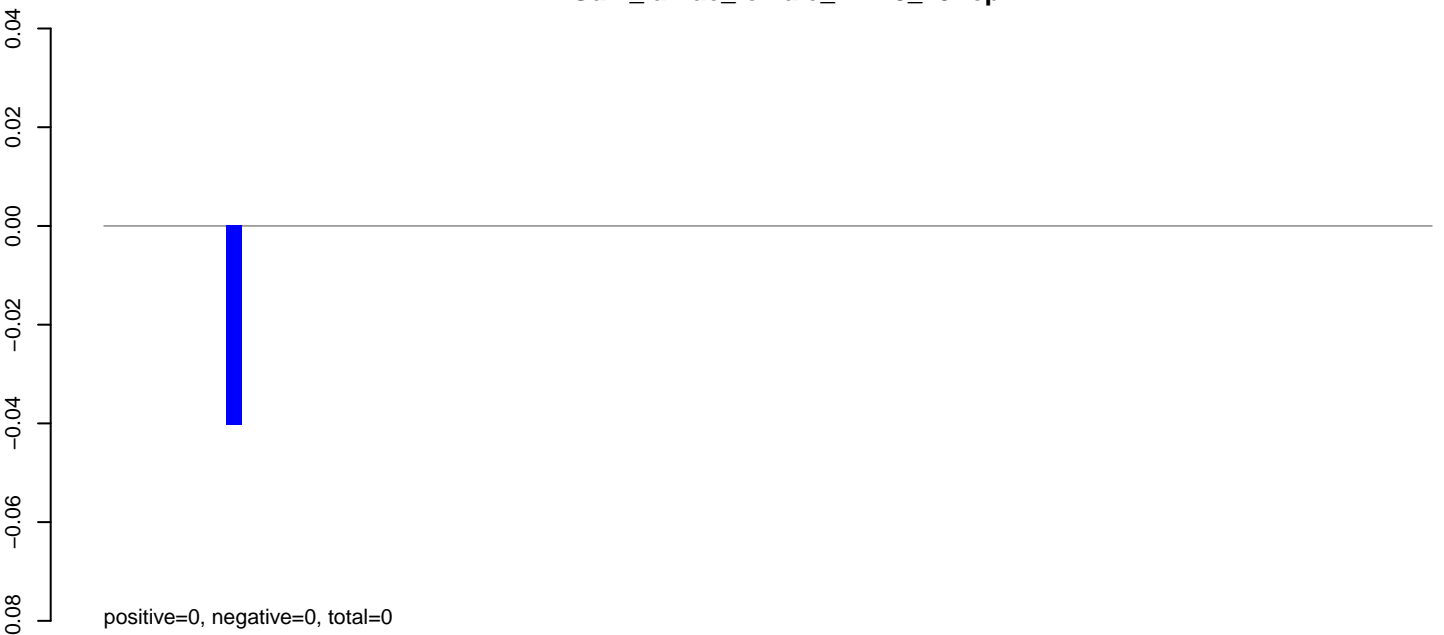

AnGam_larvae_female_TN.24_35.rep

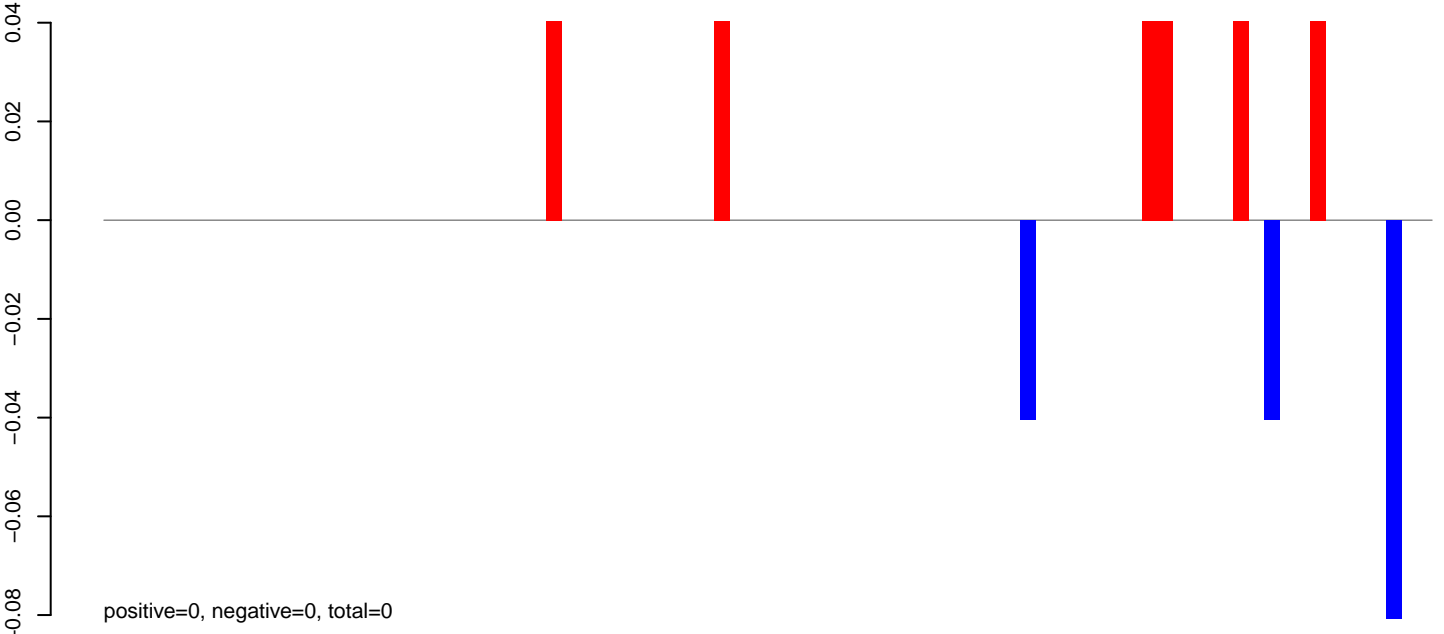

AnGam_larvae_female_TN.rep

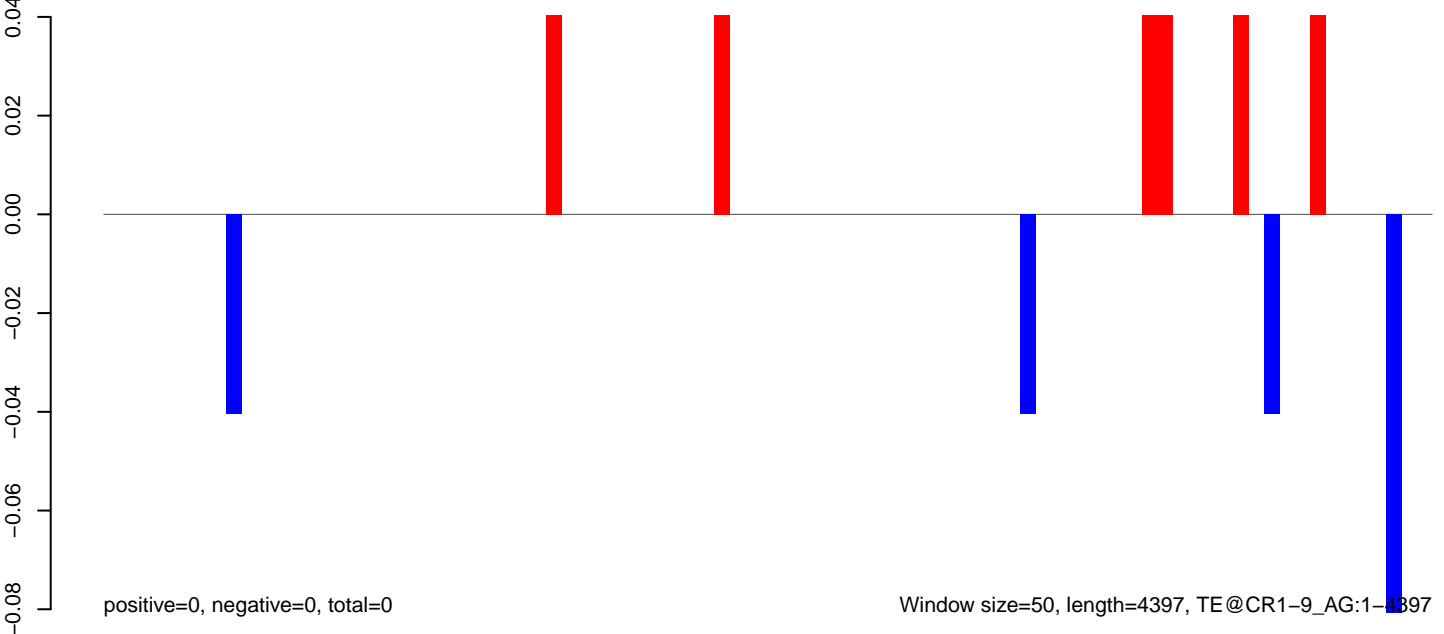

AnGam_larvae_female_TN.18_23.rep

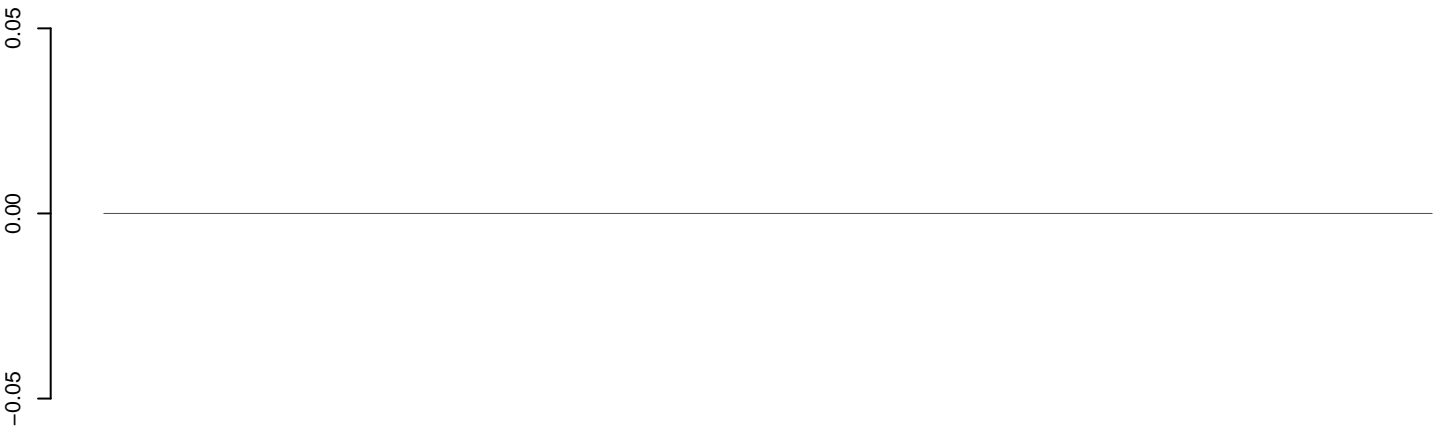

positive=0, negative=0, total=0

AnGam_larvae_female_TN.24_35.rep

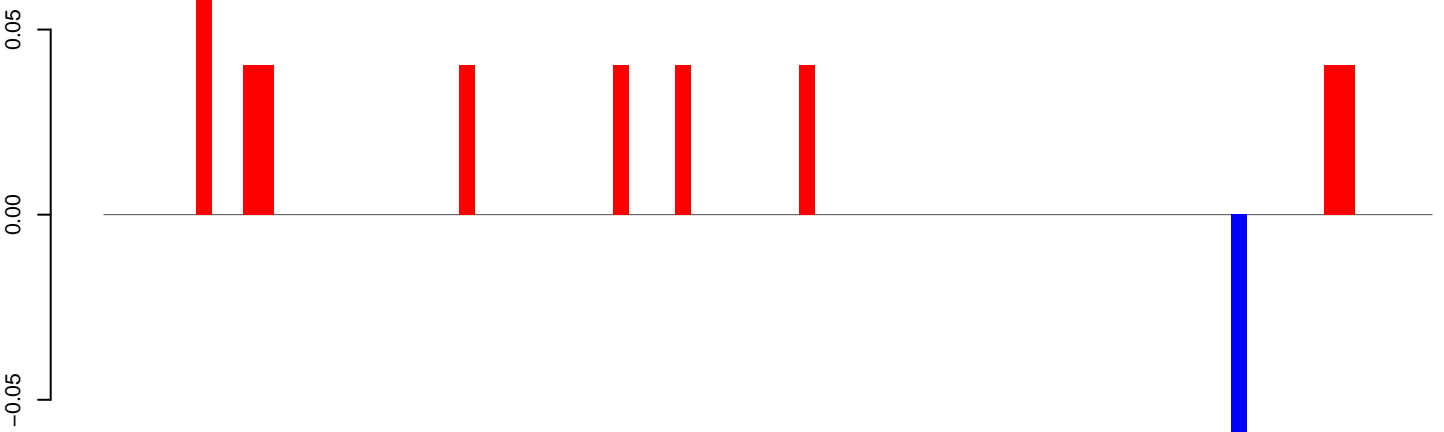

positive=0, negative=0, total=0

AnGam_larvae_female_TN.rep

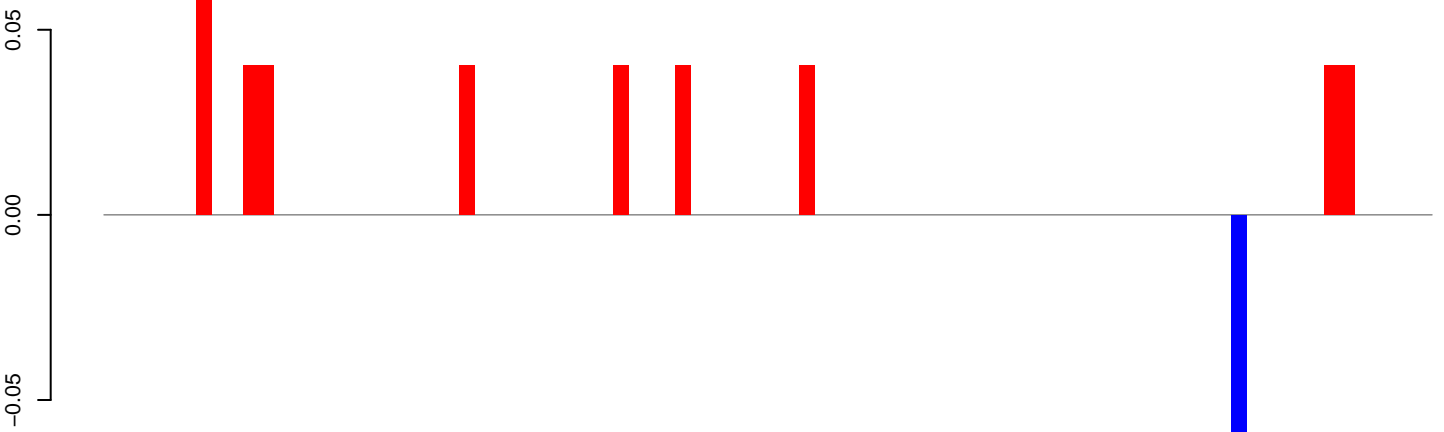

positive=0, negative=0, total=0

Window size=50, length=4340, TE@CR1-11_AG:1-4340

0 1000 2000 3000 4000

AnGam_larvae_female_TN.18_23.rep

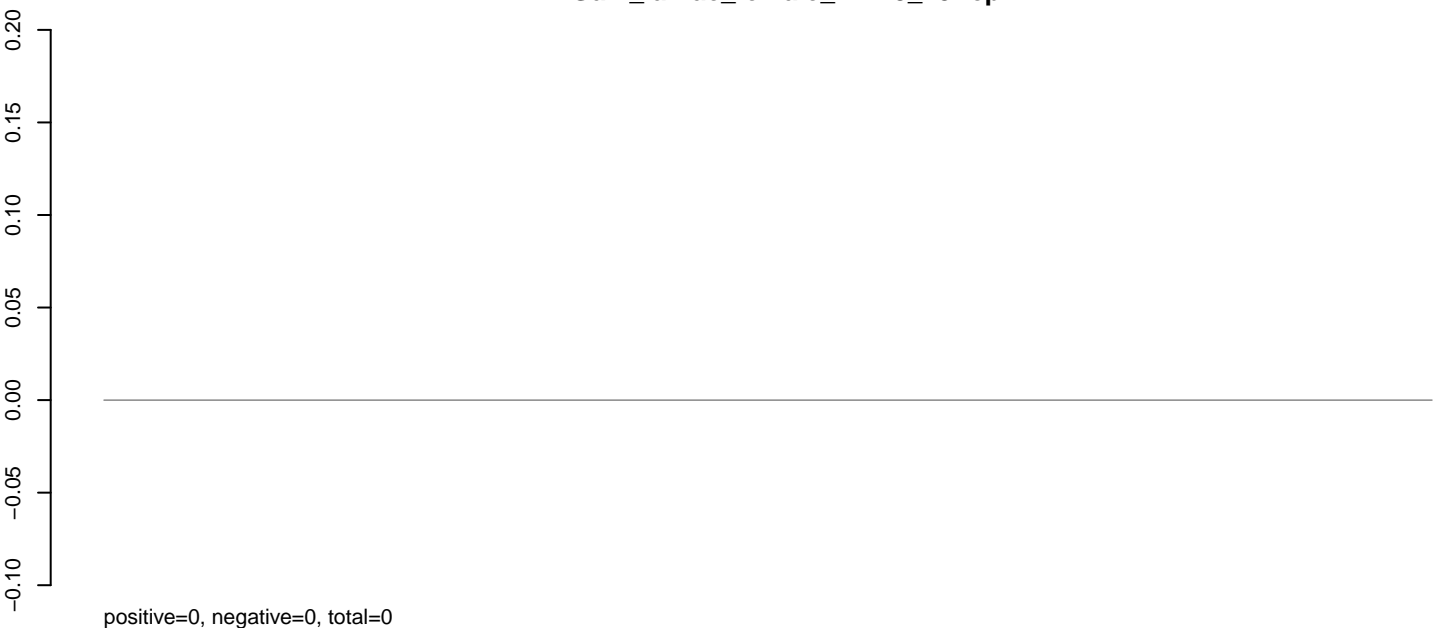

AnGam_larvae_female_TN.24_35.rep

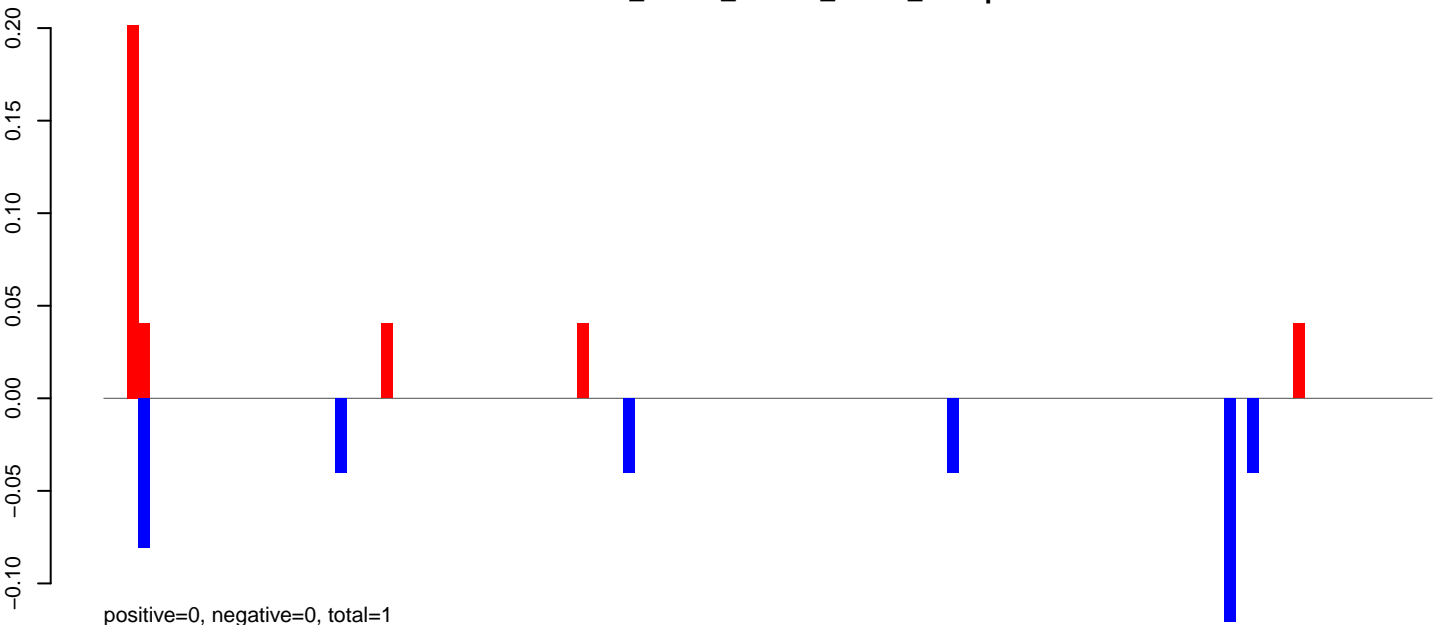

AnGam_larvae_female_TN.rep

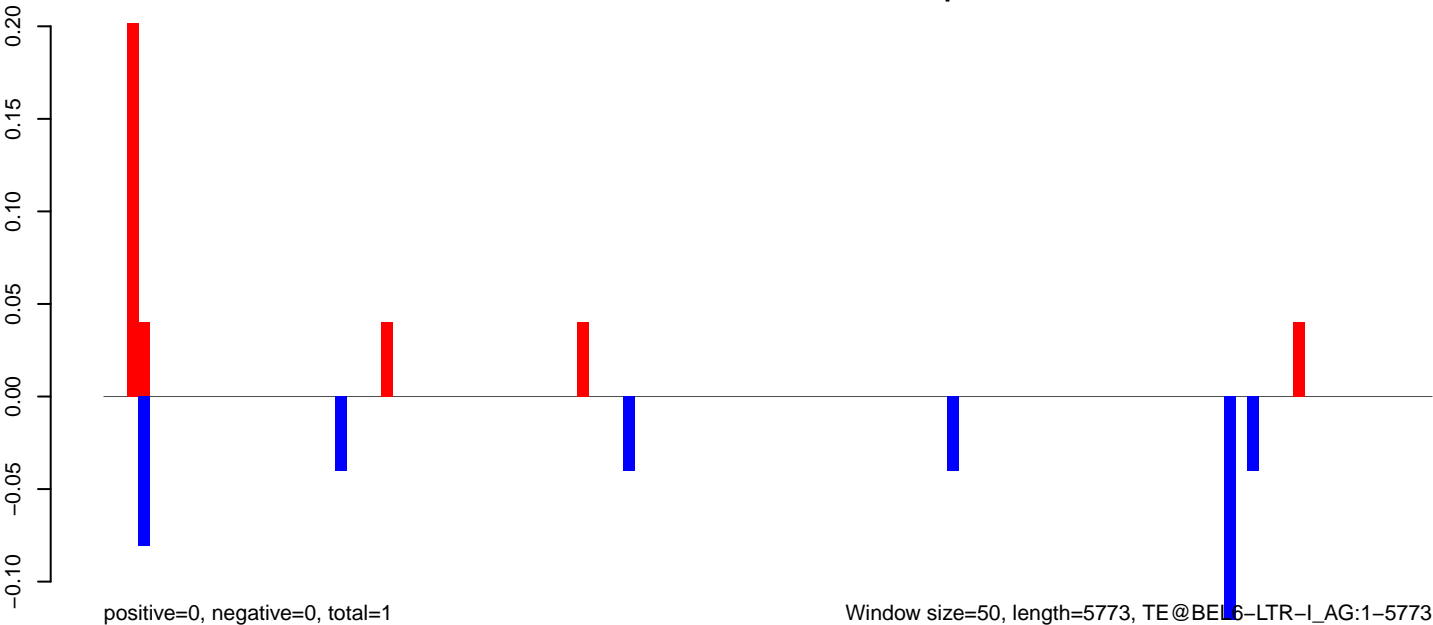

0 1000 2000 3000 4000 5000 6000

AnGam_larvae_female_TN.18_23.rep

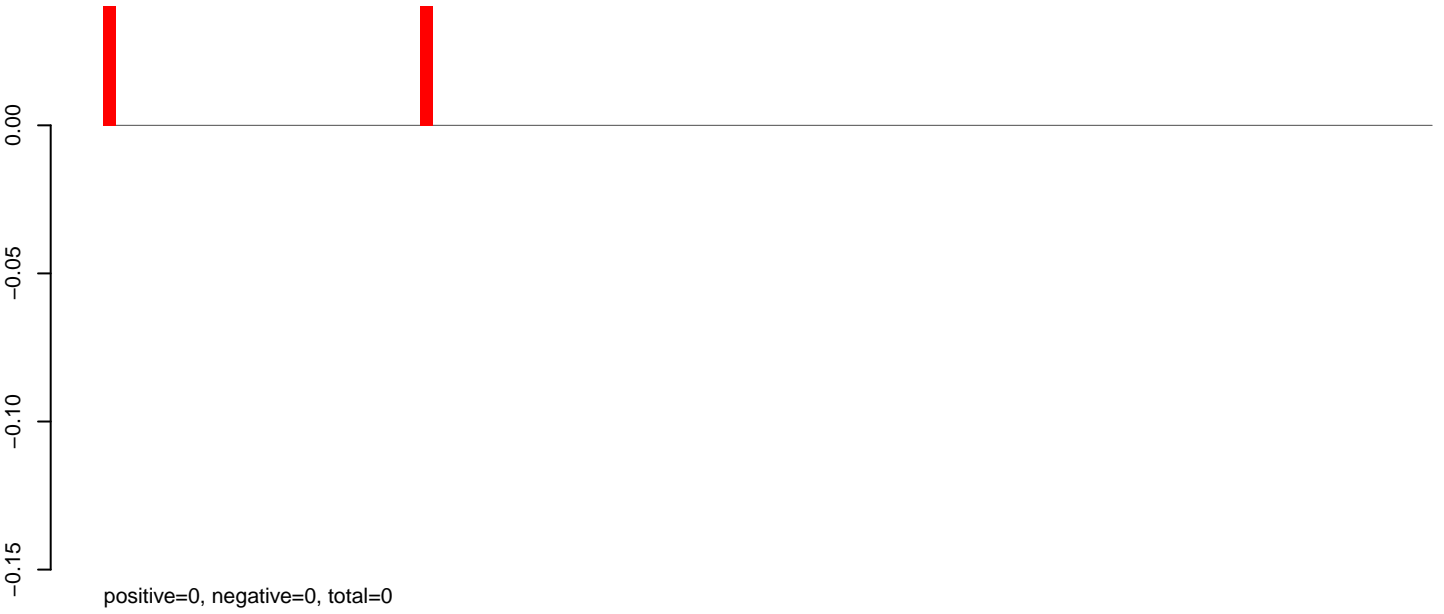

AnGam_larvae_female_TN.24_35.rep

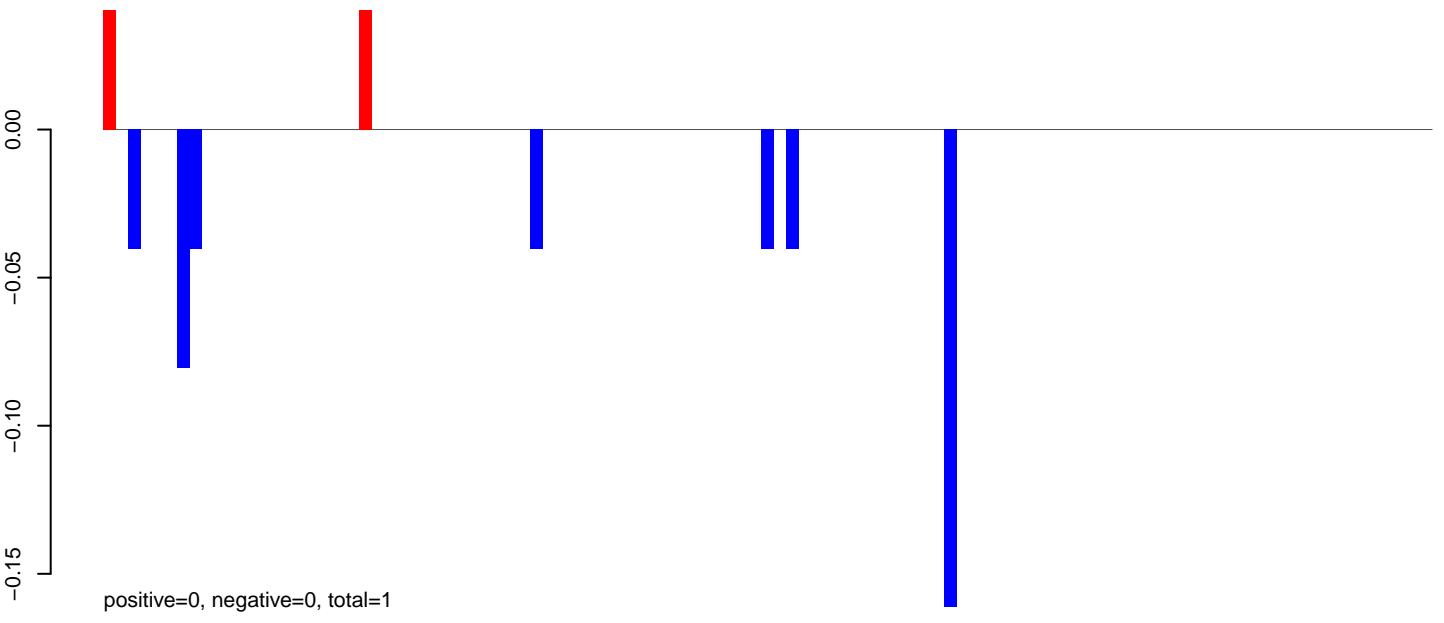

AnGam_larvae_female_TN.rep

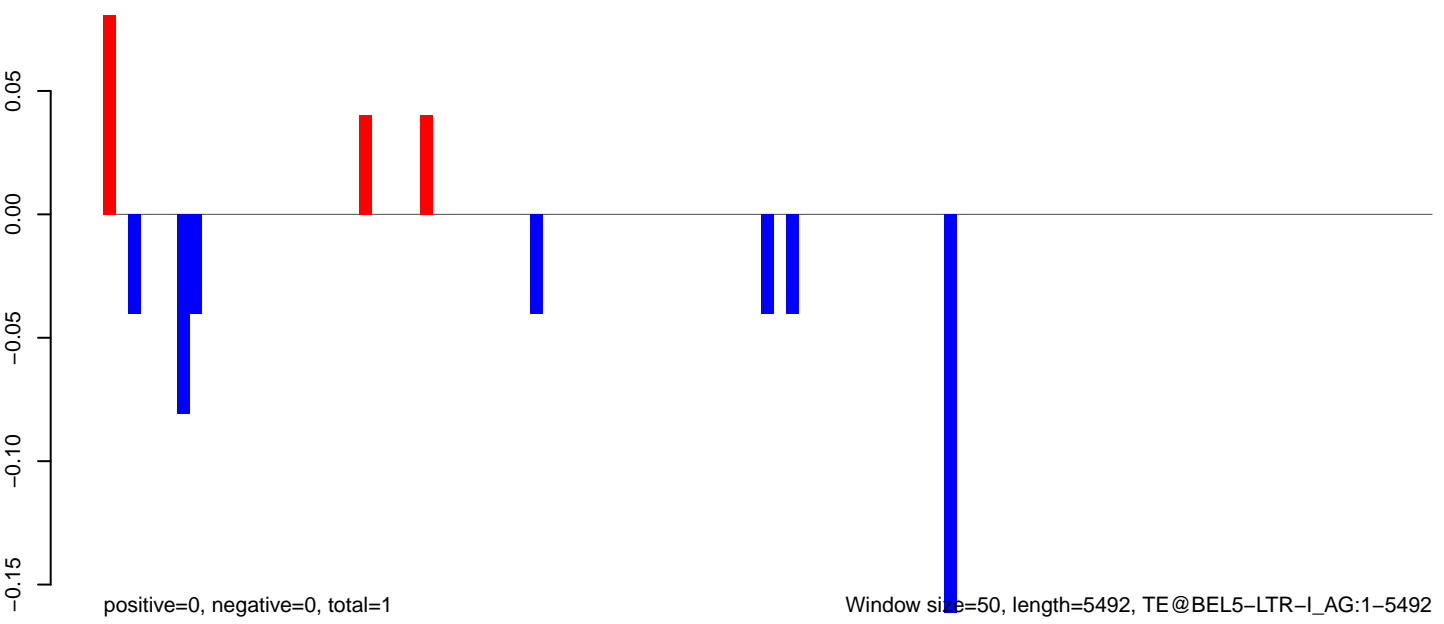

AnGam_larvae_female_TN.18_23.rep

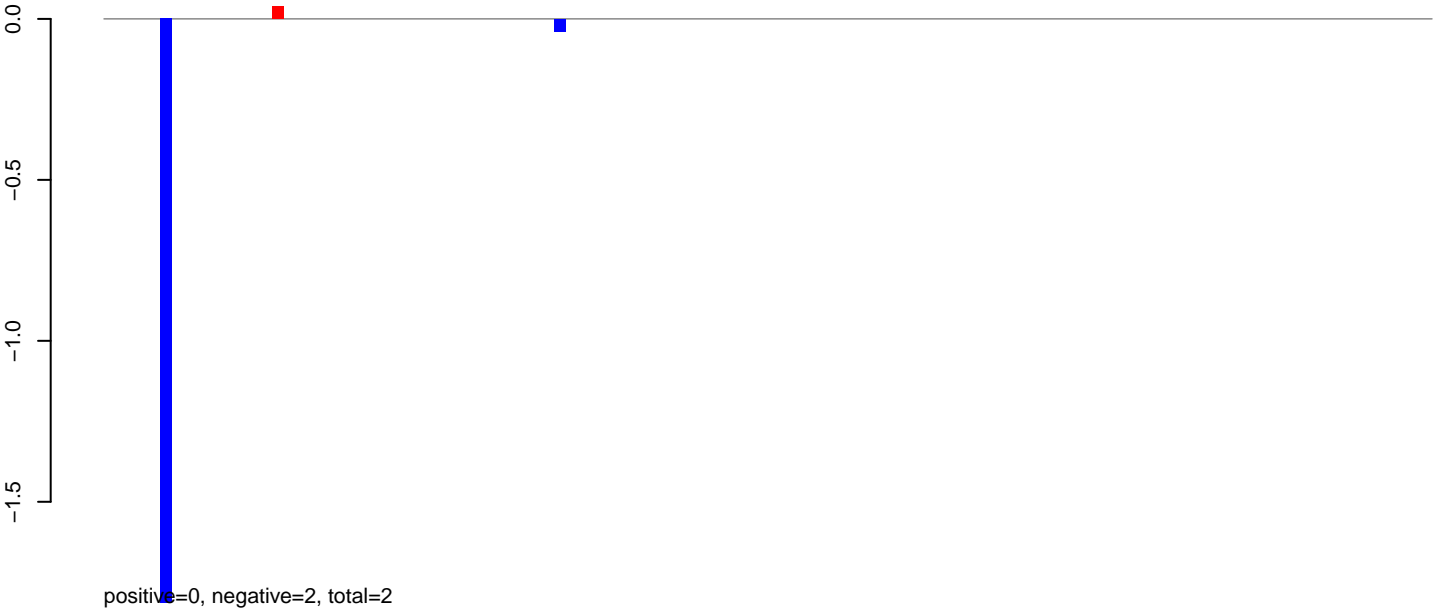

AnGam_larvae_female_TN.24_35.rep



AnGam_larvae_female_TN.rep

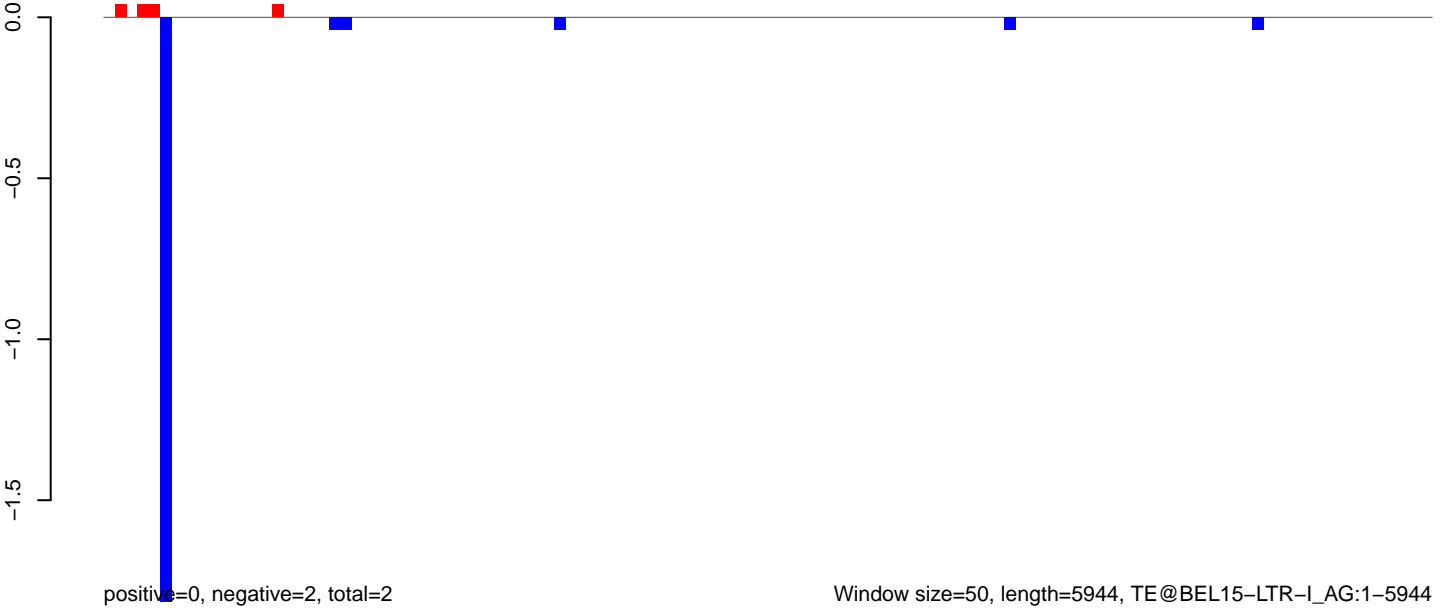

AnGam_larvae_female_TN.18_23.rep

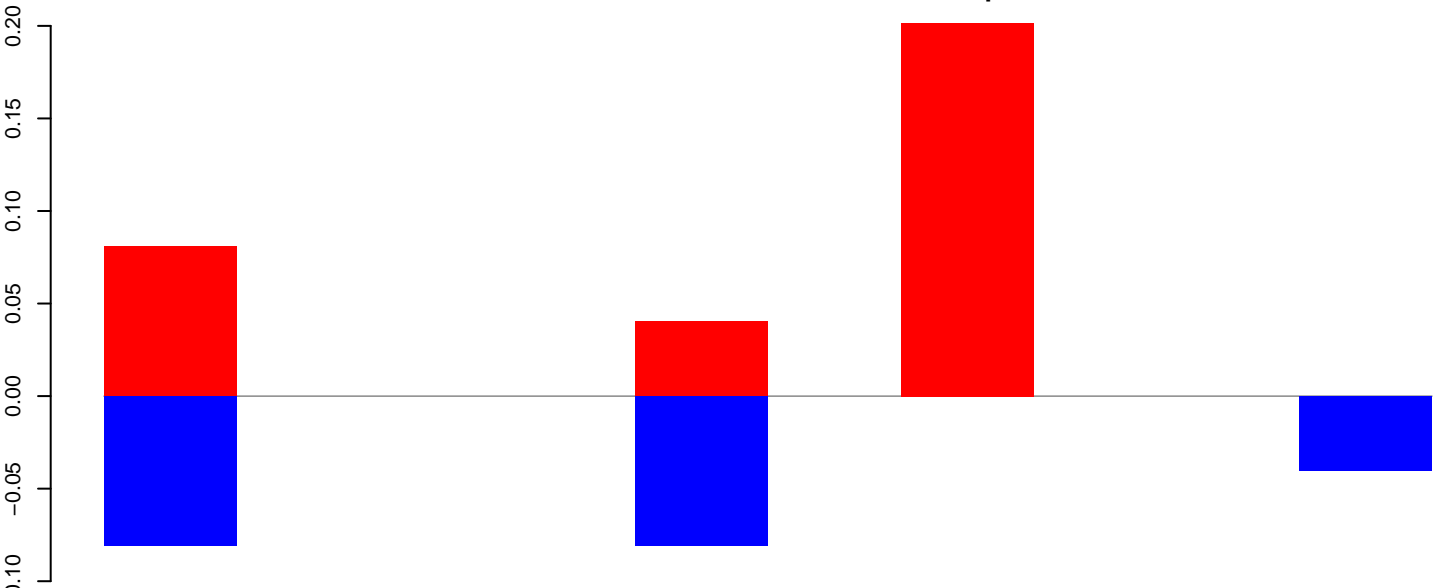

positive=0, negative=0, total=1

AnGam_larvae_female_TN.24_35.rep

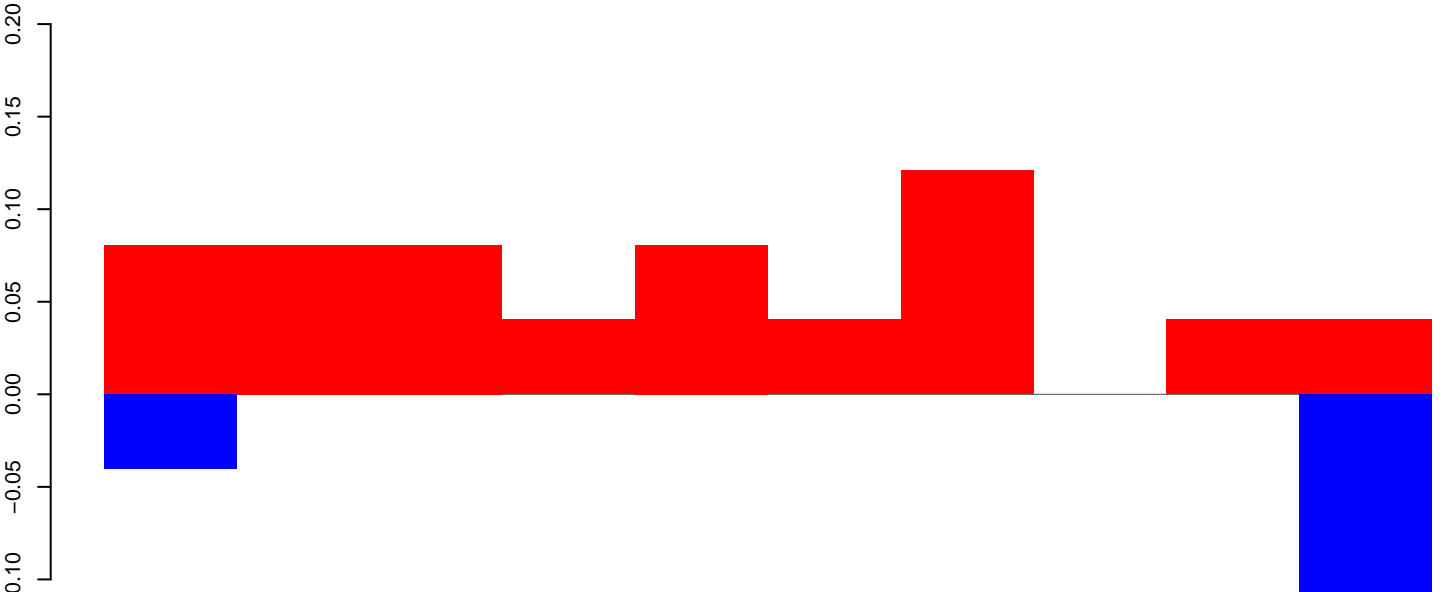

positive=1, negative=0, total=1

AnGam_larvae_female_TN.rep

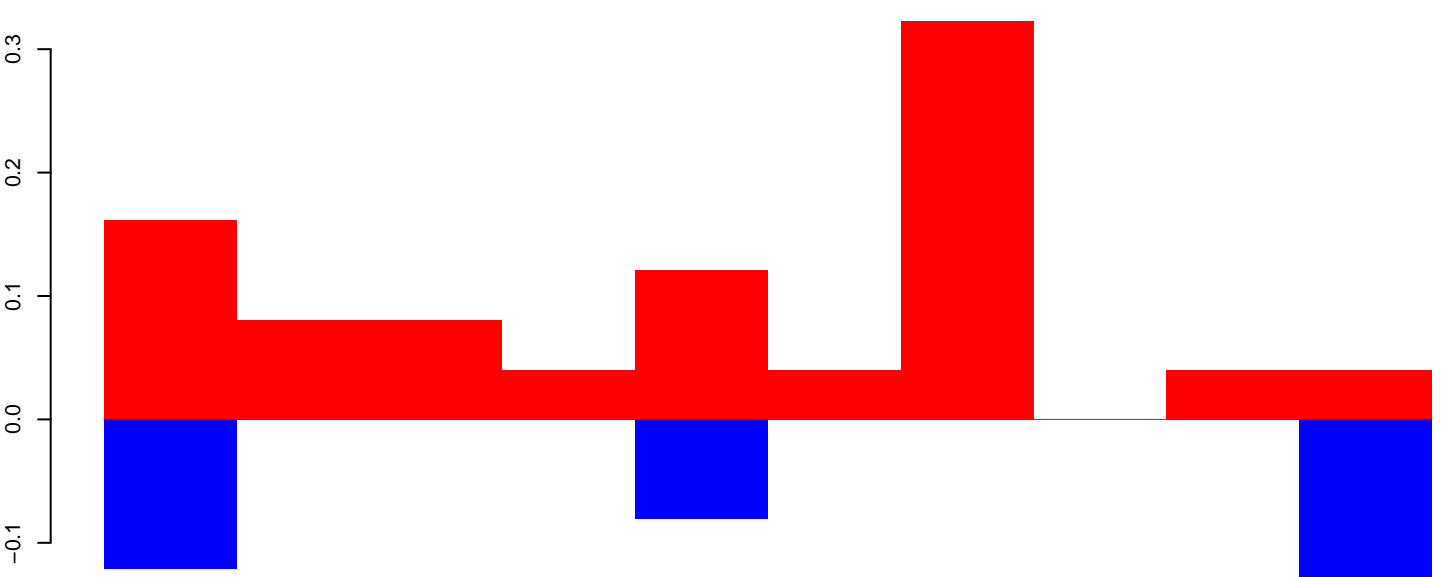

positive=1, negative=1, total=1

Window size=50, length=537, TE@TF003636-m3bp_Ele2:1-537

AnGam_larvae_female_TN.18_23.rep



AnGam_larvae_female_TN.24_35.rep

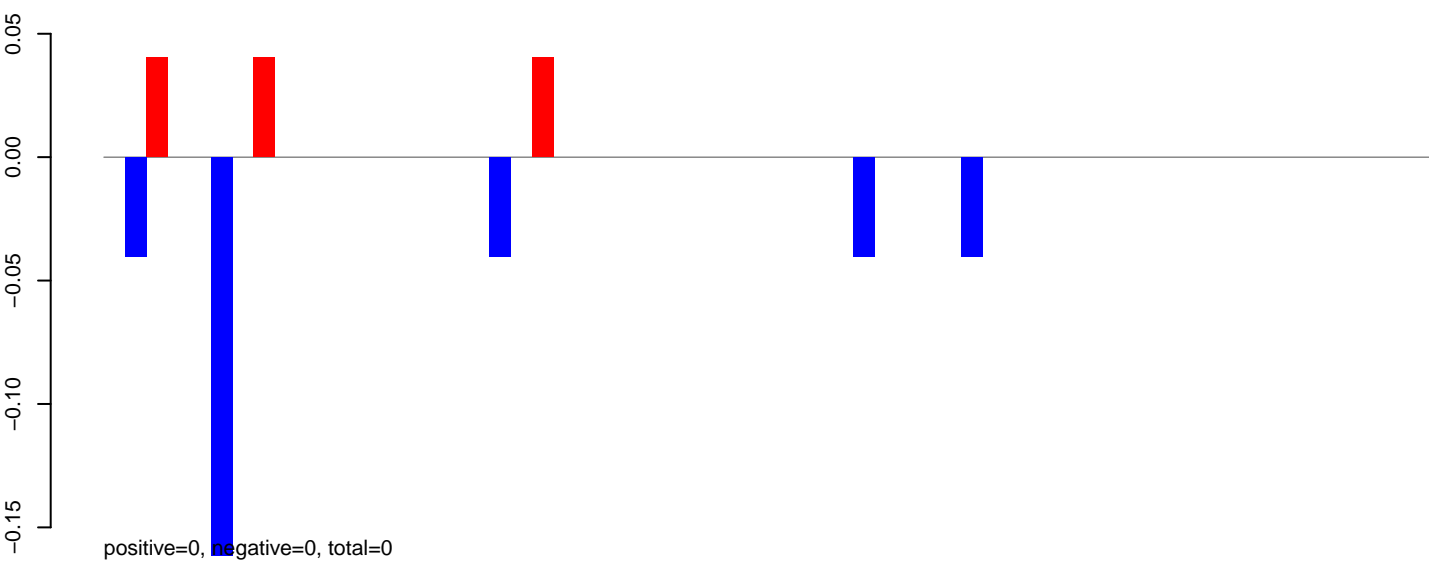

AnGam_larvae_female_TN.rep

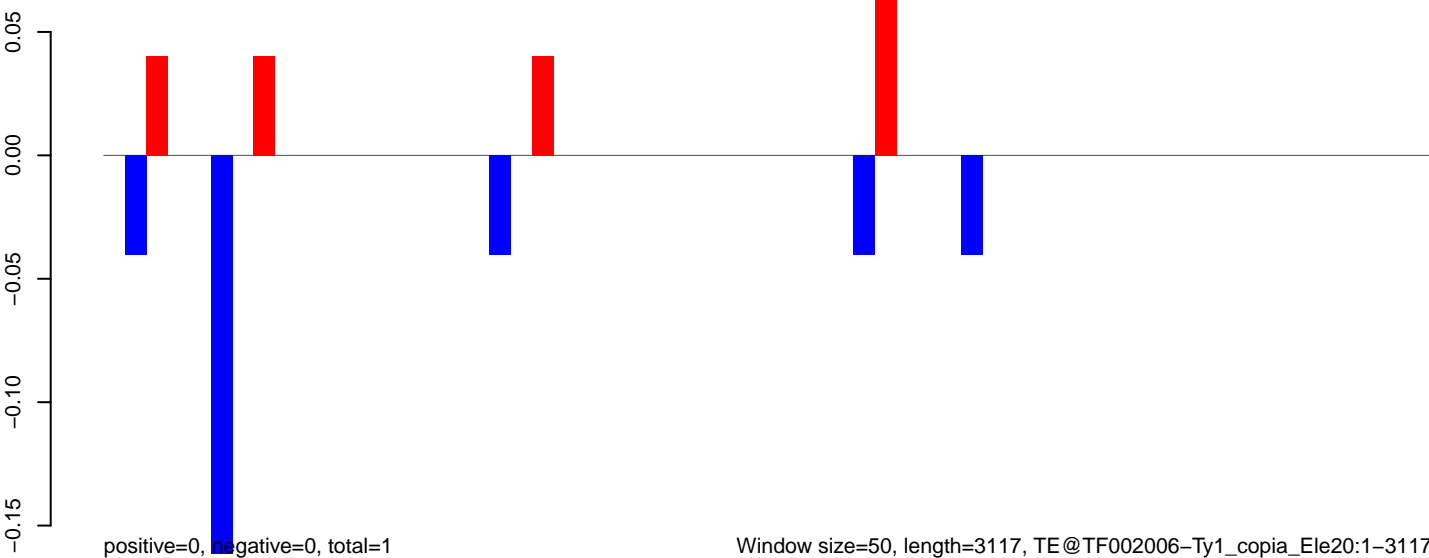

AnGam_larvae_female_TN.18_23.rep

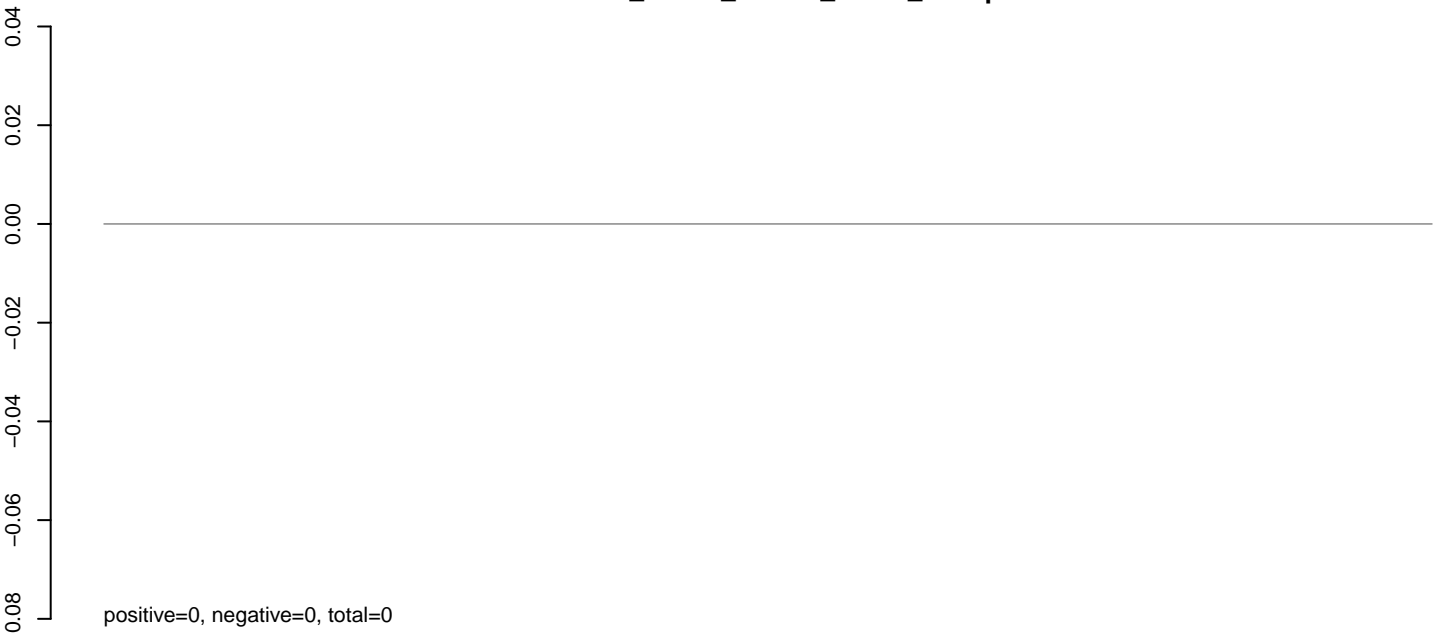

AnGam_larvae_female_TN.24_35.rep

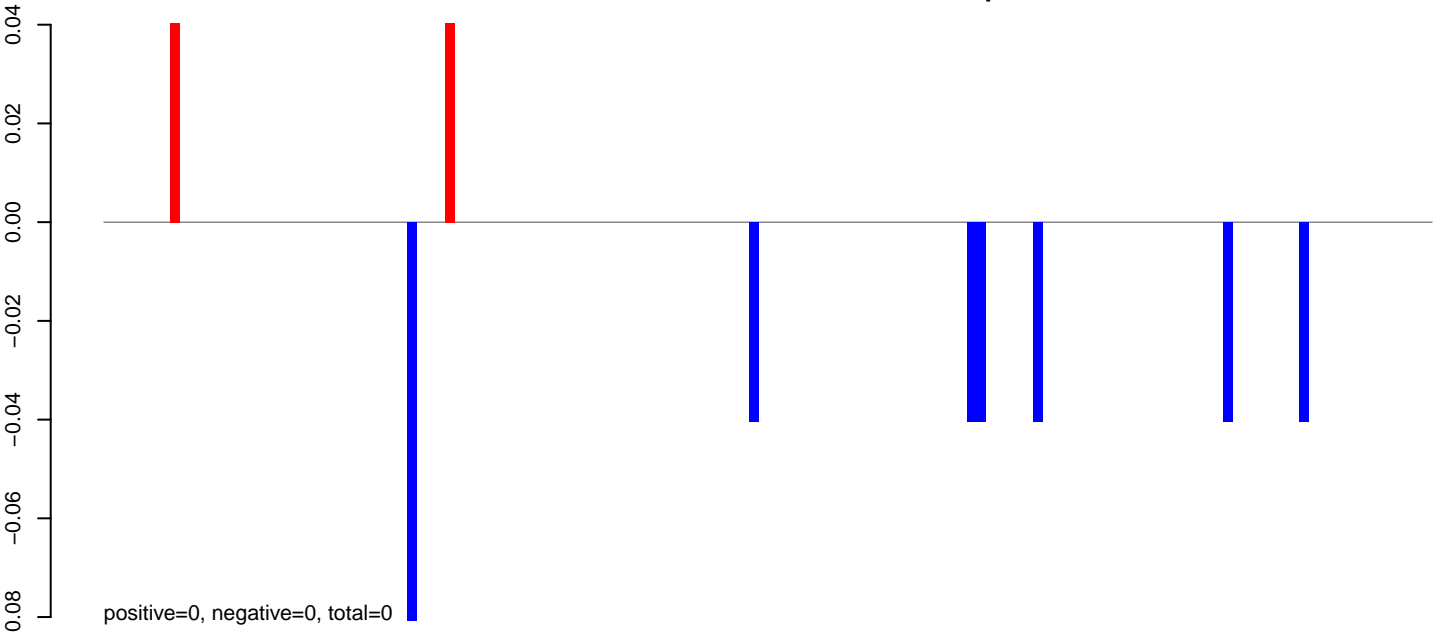

AnGam_larvae_female_TN.rep

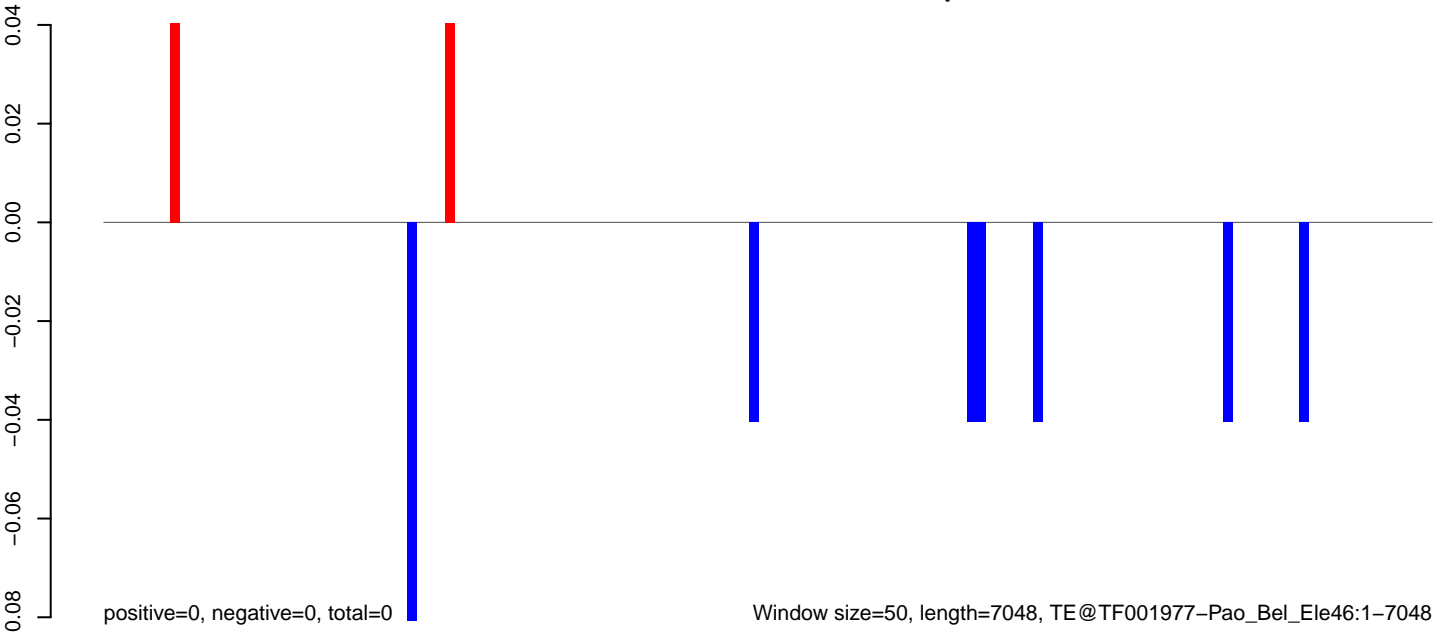

0 1000 2000 3000 4000 5000 6000 7000

AnGam_larvae_female_TN.18_23.rep

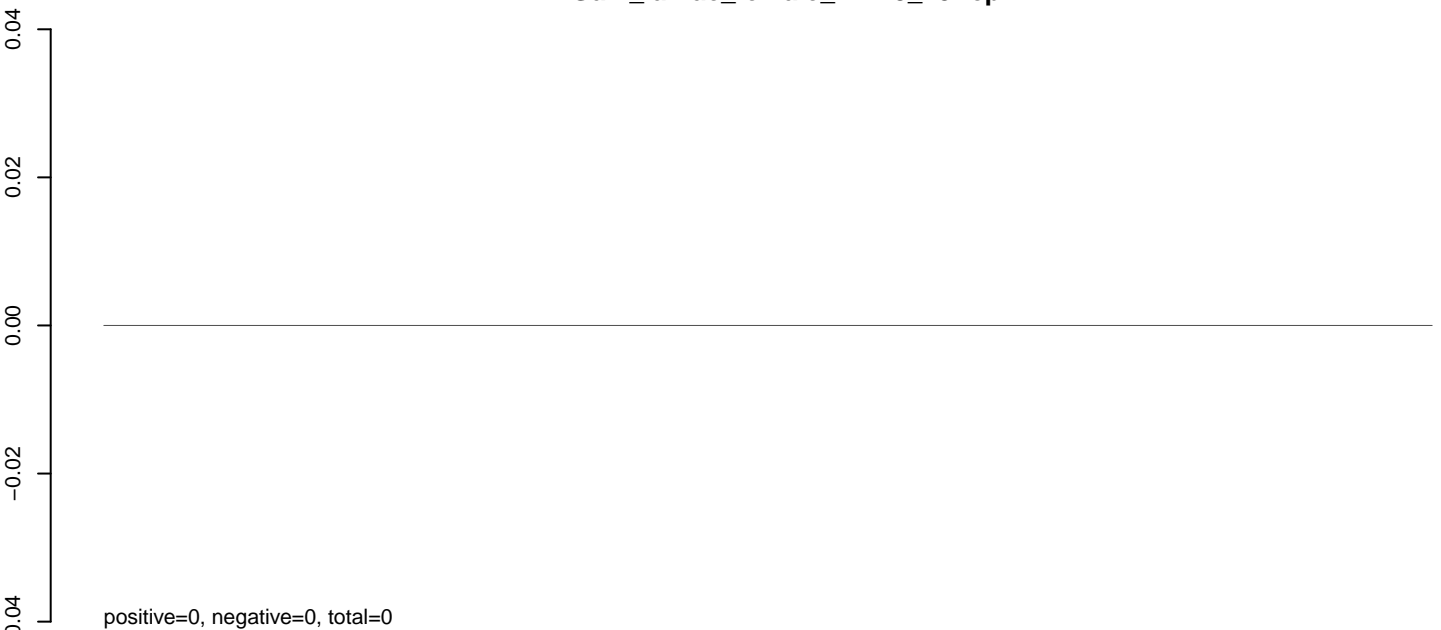

AnGam_larvae_female_TN.24_35.rep



AnGam_larvae_female_TN.rep

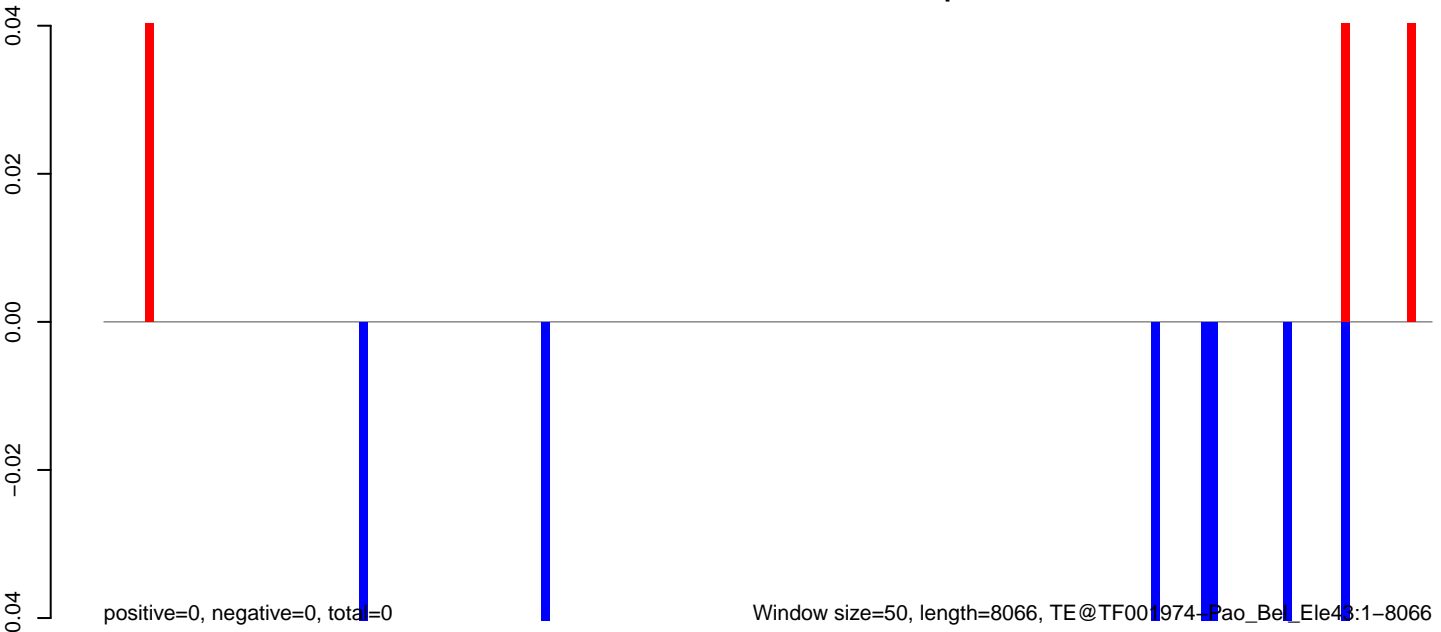

0 2000 4000 6000 8000

AnGam_larvae_female_TN.18_23.rep

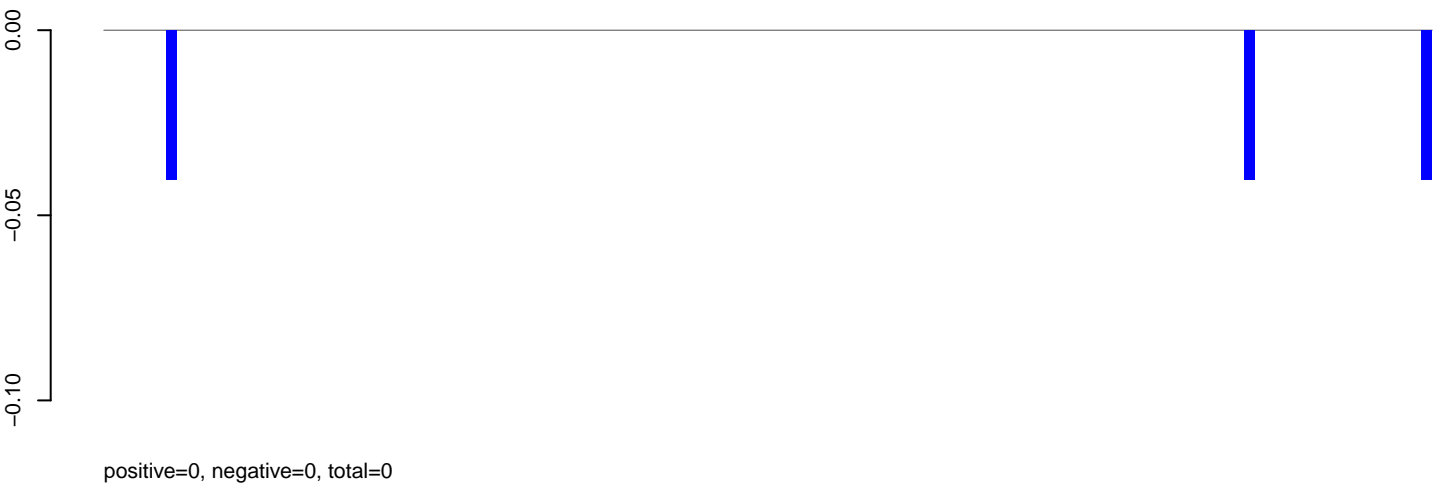

AnGam_larvae_female_TN.24_35.rep

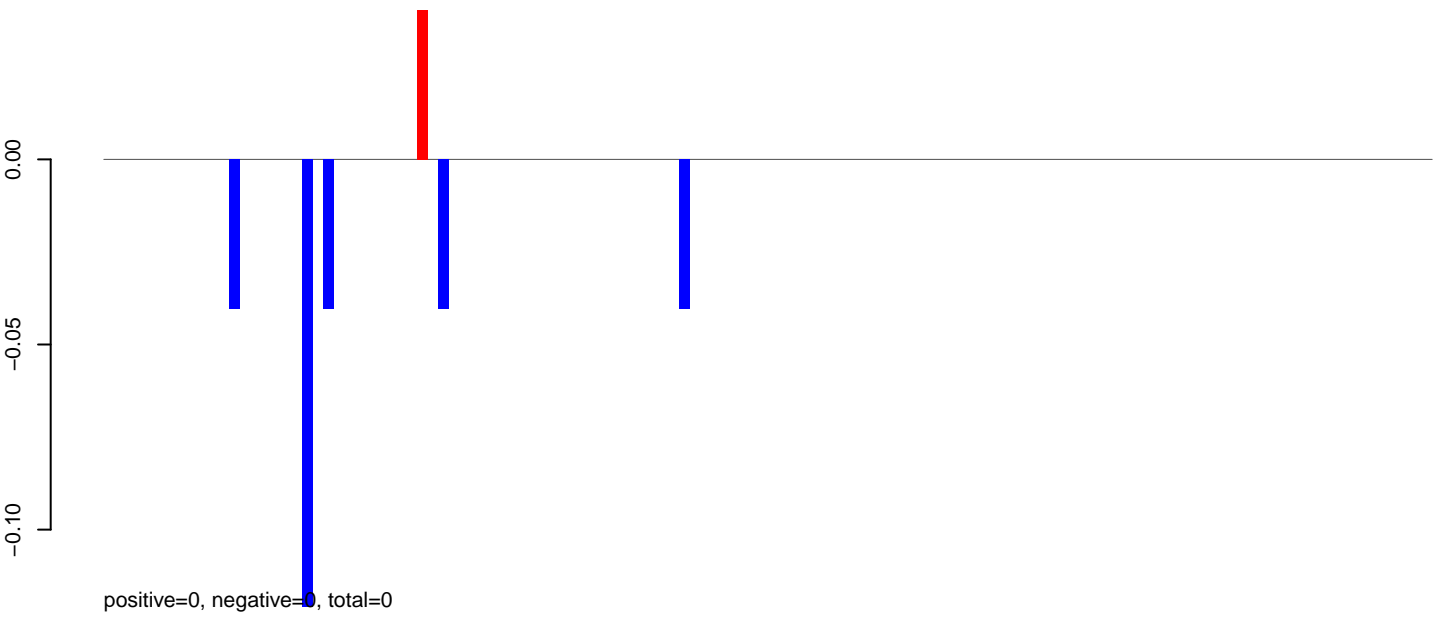

AnGam_larvae_female_TN.rep

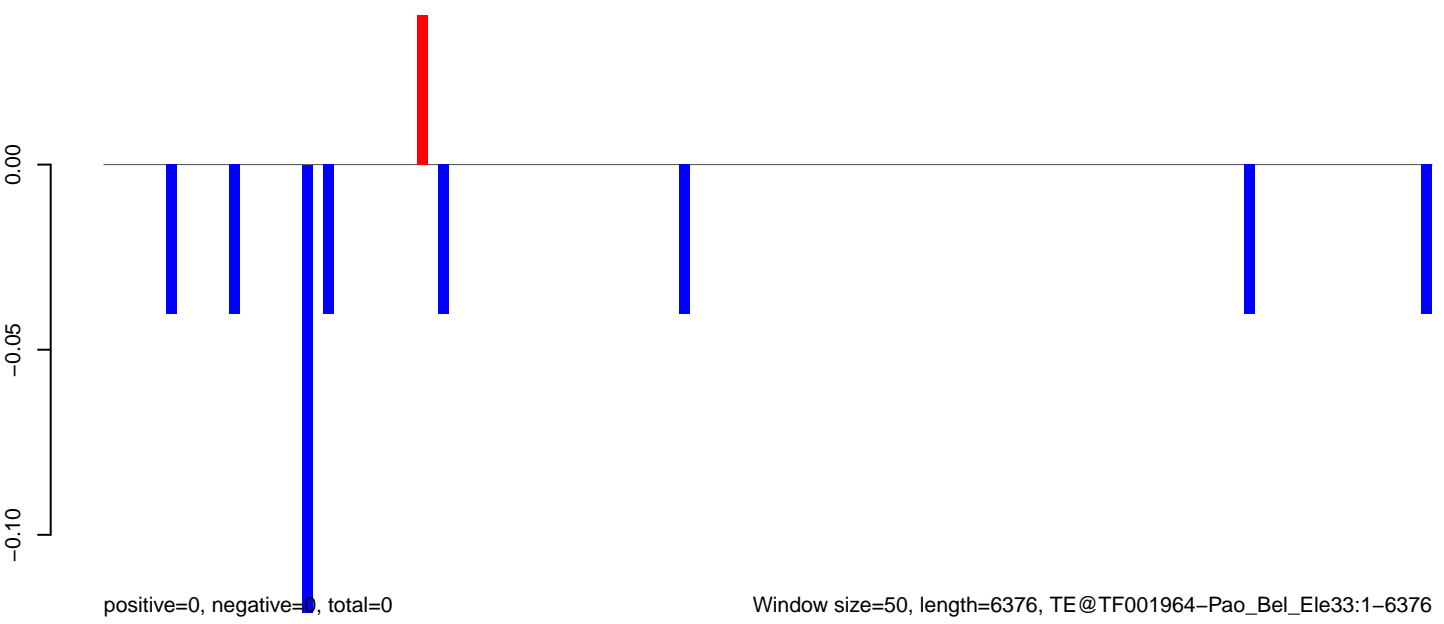

AnGam_larvae_female_TN.18_23.rep



AnGam_larvae_female_TN.24_35.rep

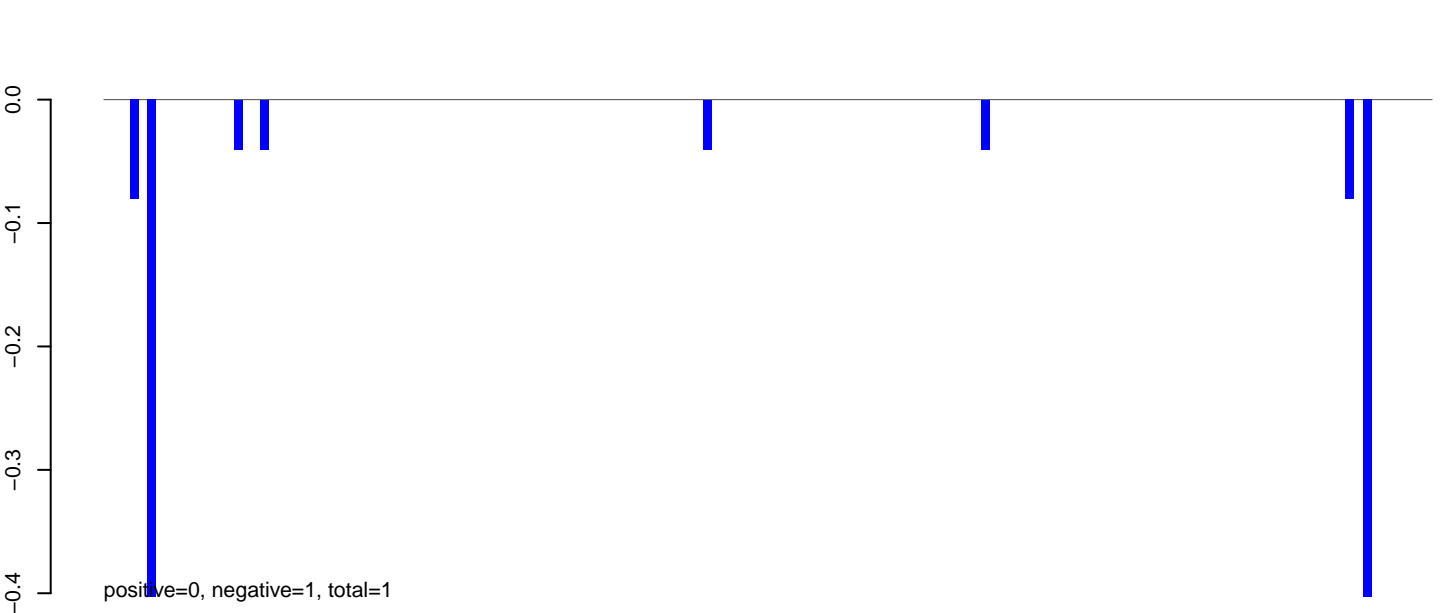

AnGam_larvae_female_TN.rep

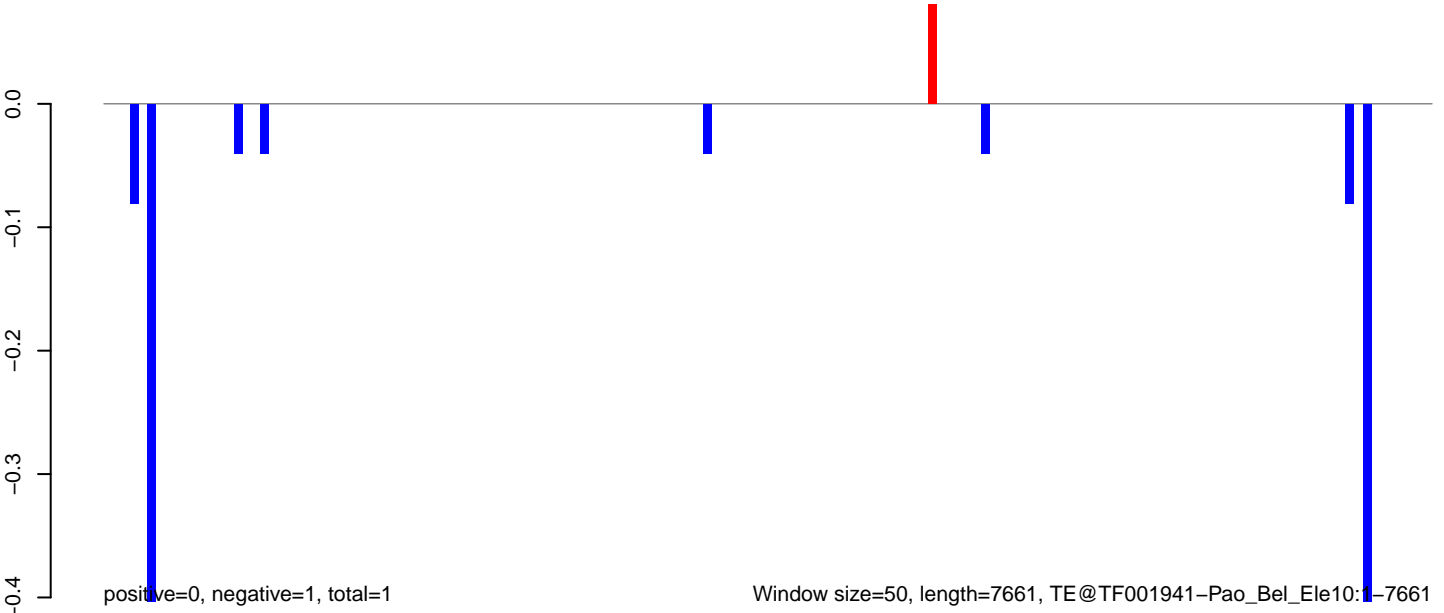

0 2000 4000 6000 8000

AnGam_larvae_female_TN.18_23.rep

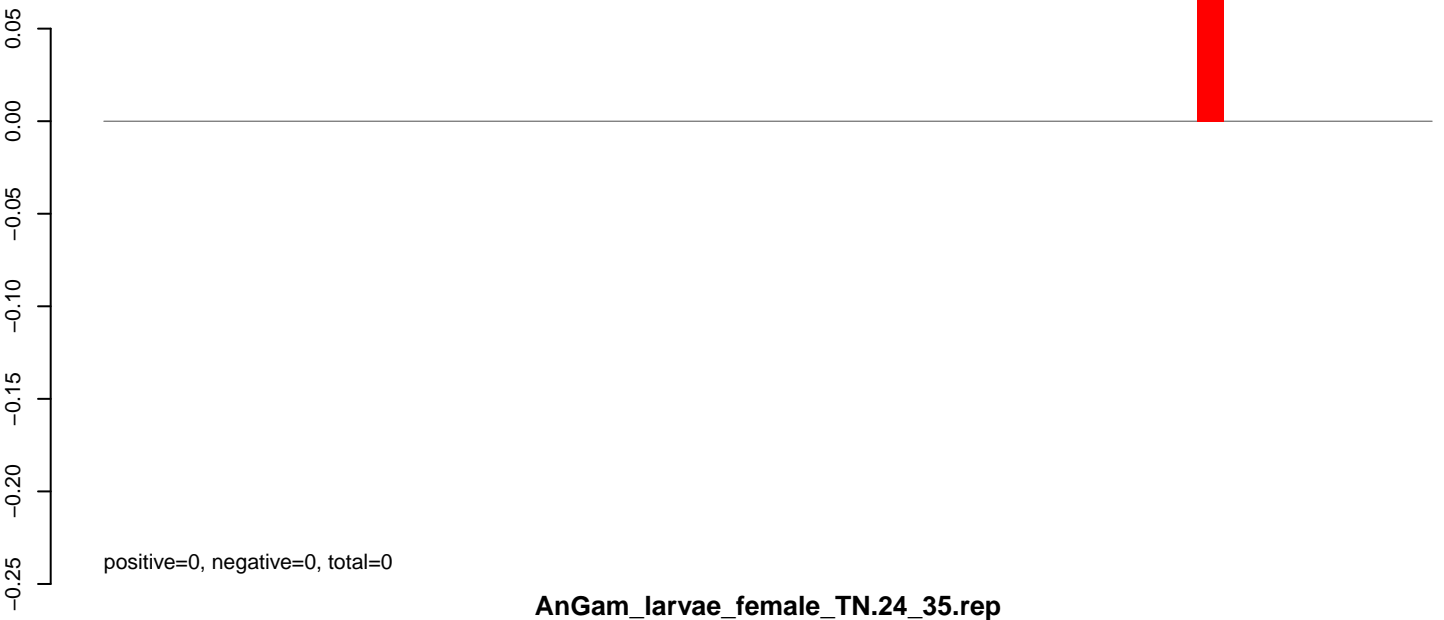

AnGam_larvae_female_TN.24_35.rep

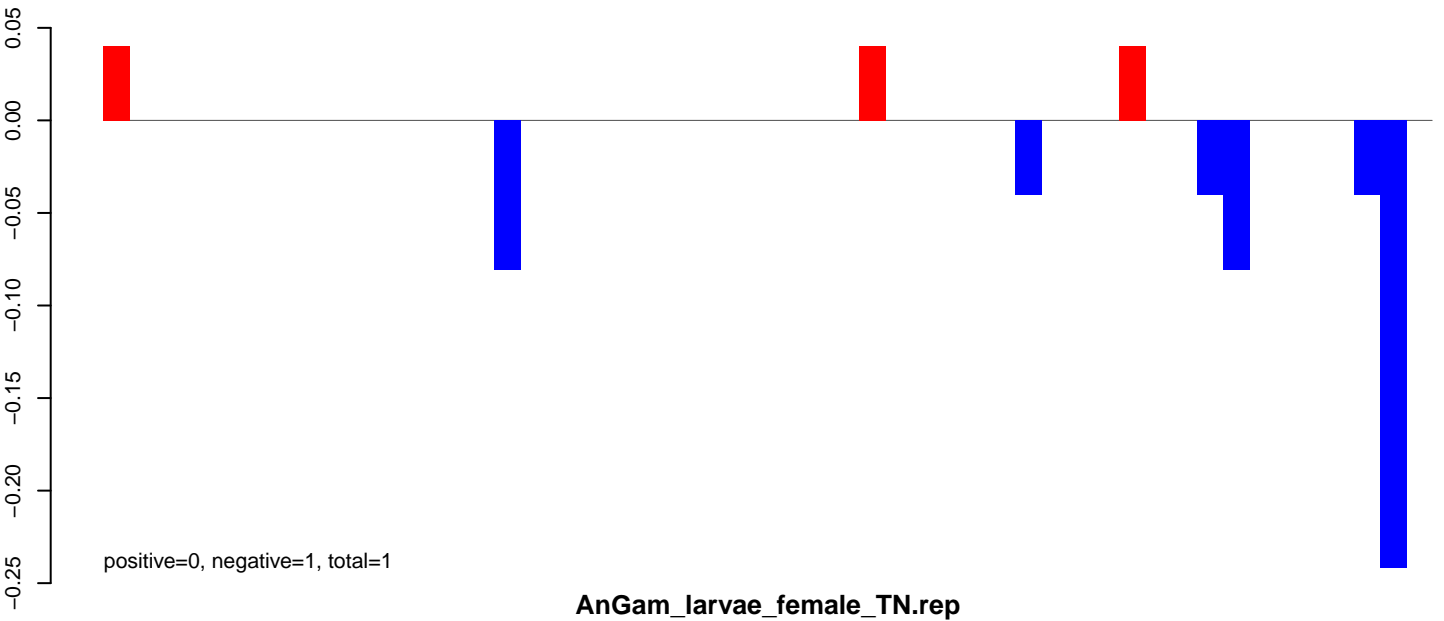

AnGam_larvae_female_TN.rep

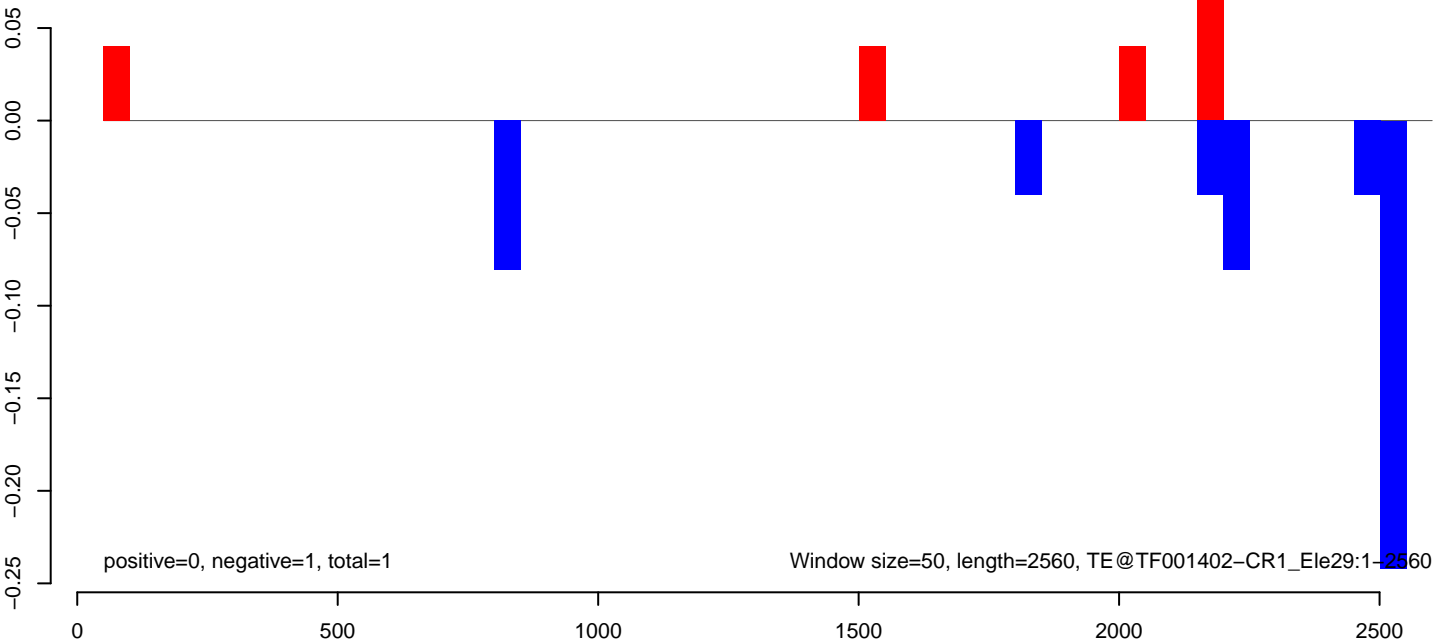

AnGam_larvae_female_TN.18_23.rep

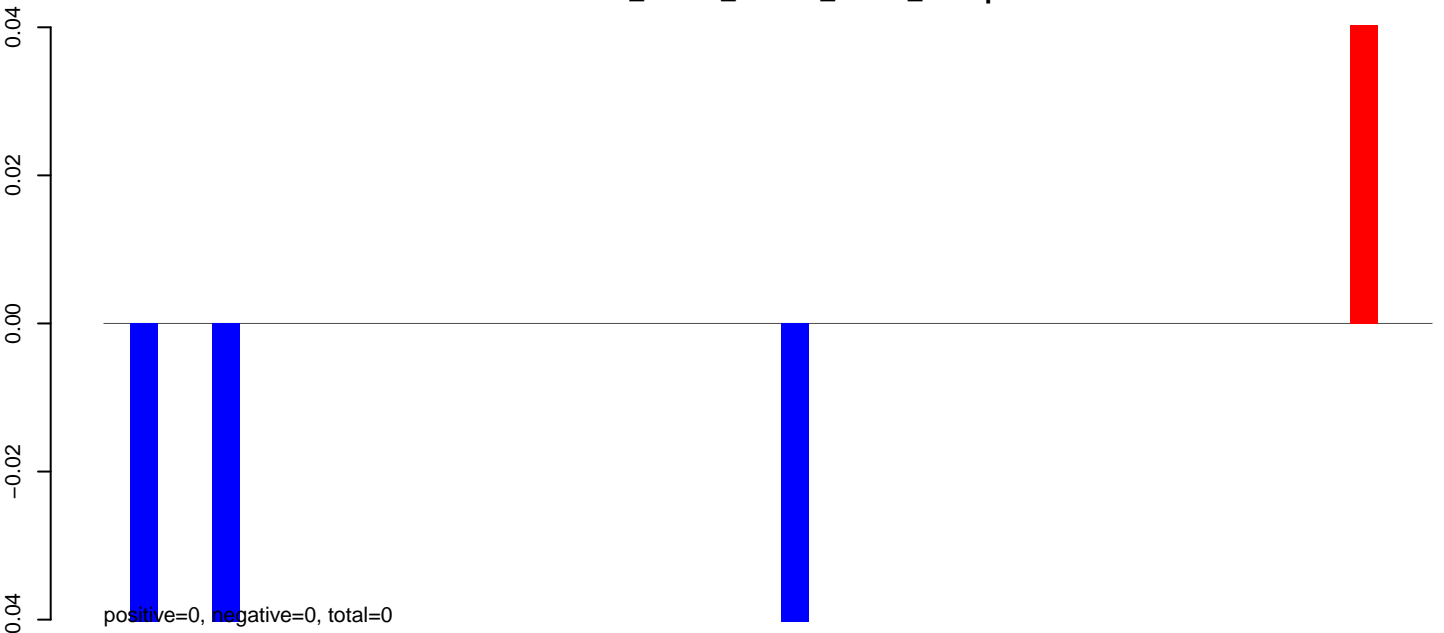

AnGam_larvae_female_TN.24_35.rep

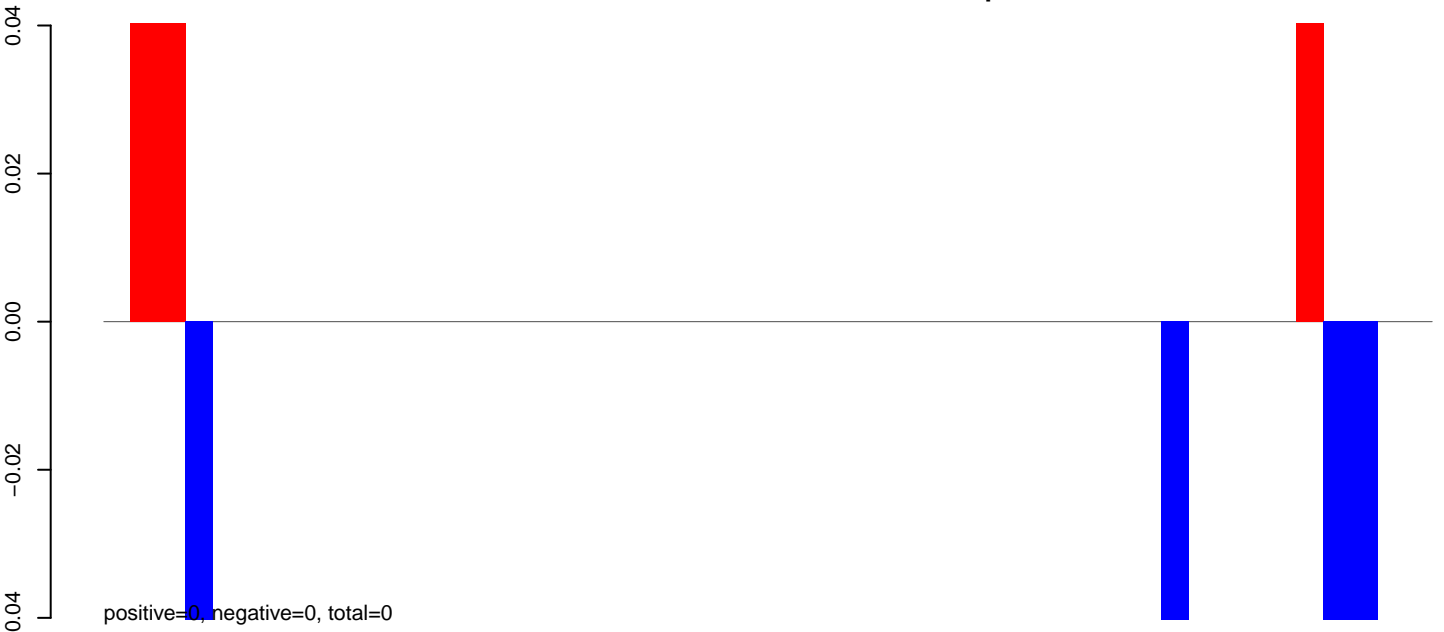

AnGam_larvae_female_TN.rep

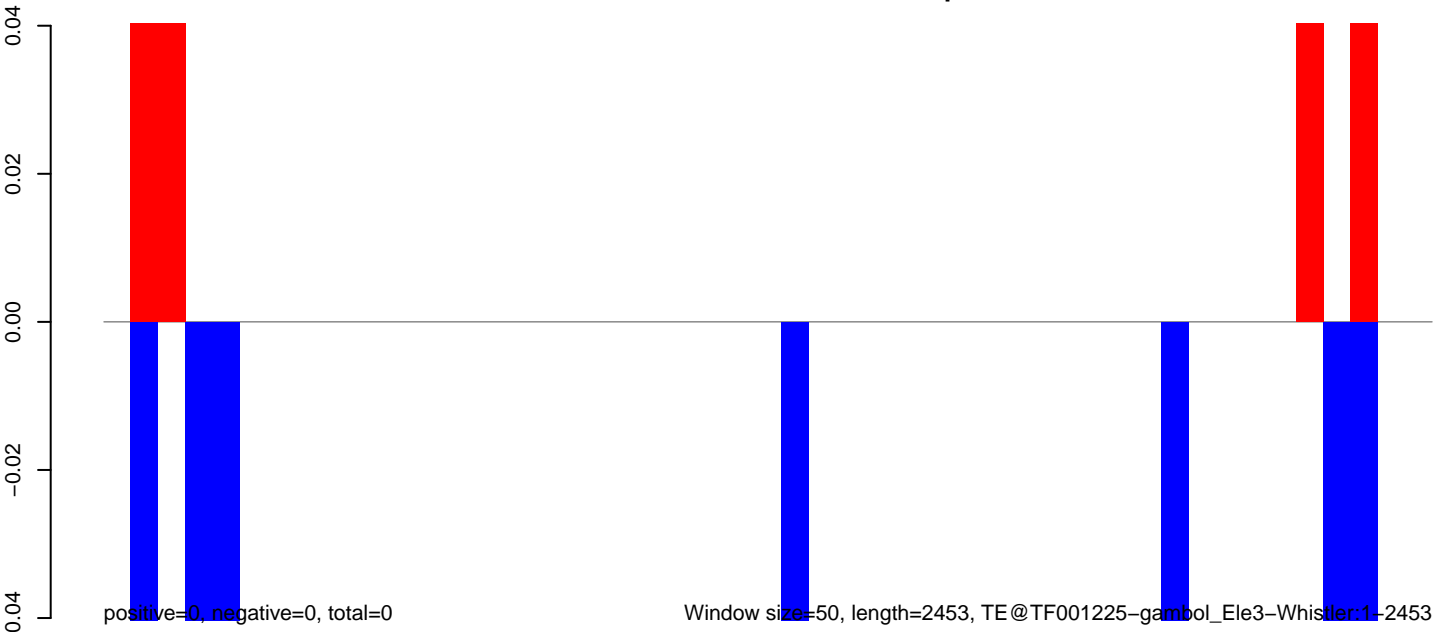

Window size=50, length=2453, TE@TF001225-gambol_Ele3-Whistler:1-2453

AnGam_larvae_female_TN.18_23.rep

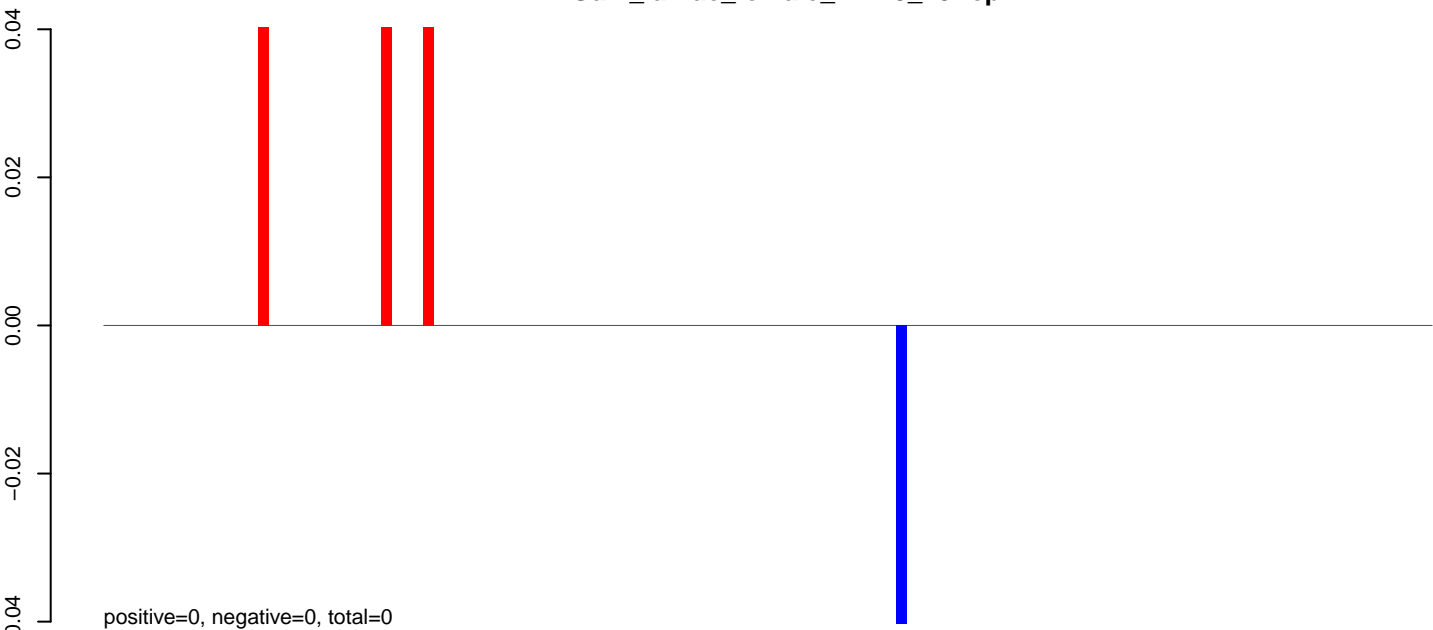

AnGam_larvae_female_TN.24_35.rep

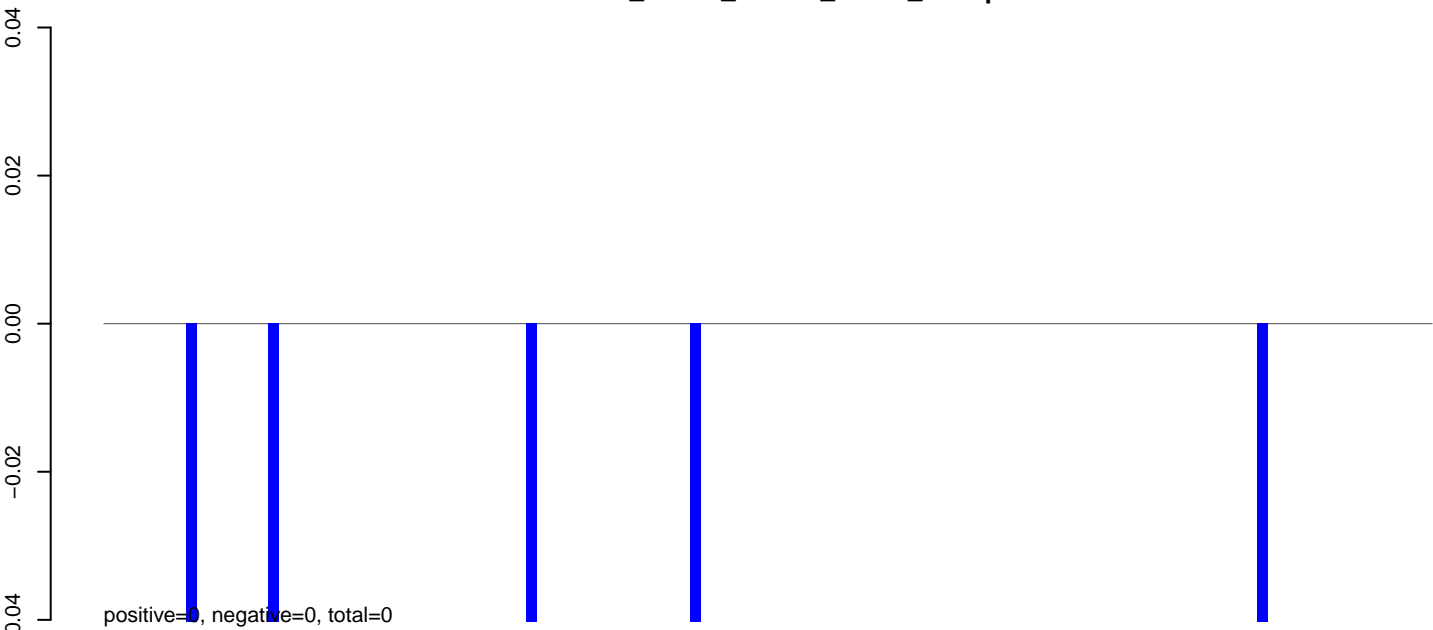

AnGam_larvae_female_TN.rep

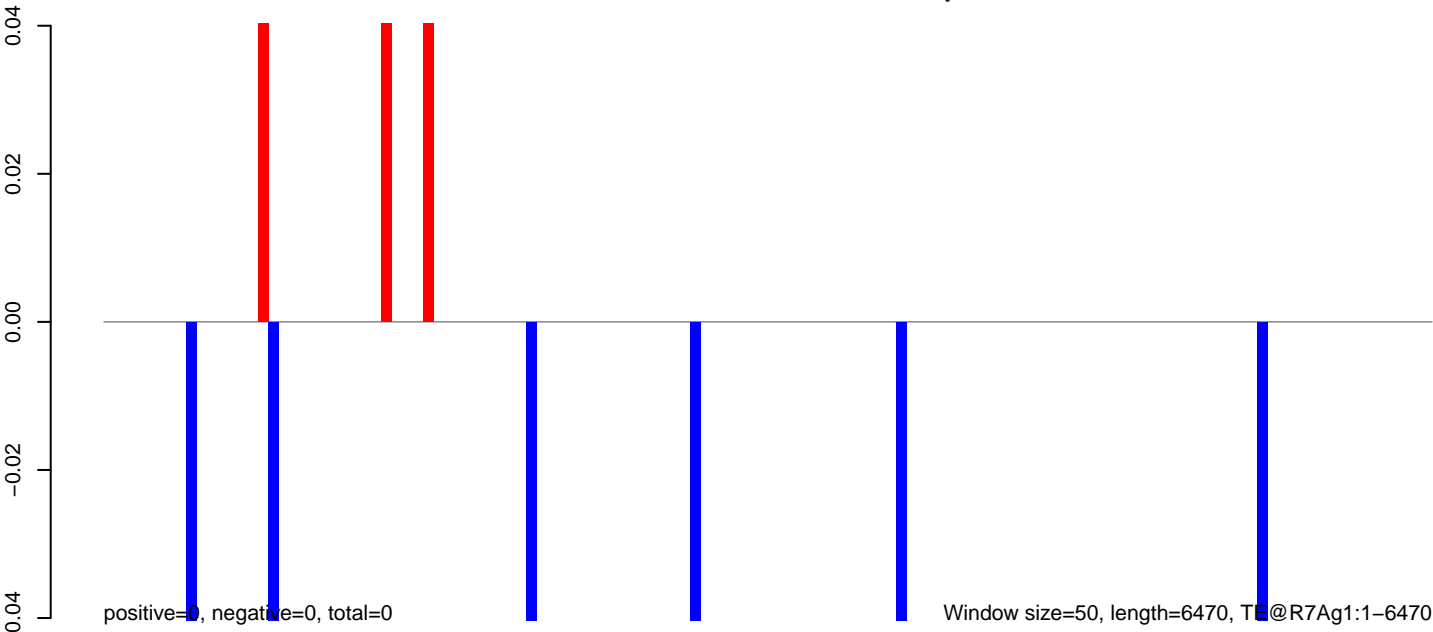

AnGam_larvae_female_TN.18_23.rep

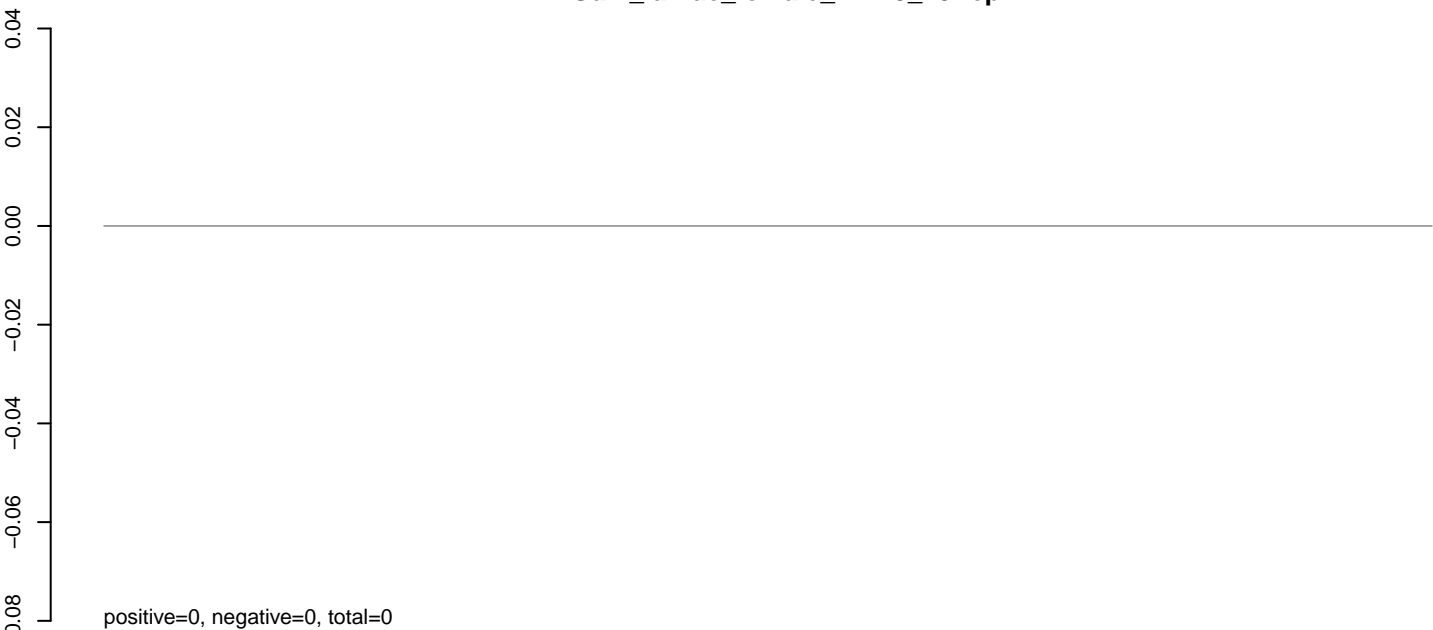

AnGam_larvae_female_TN.24_35.rep

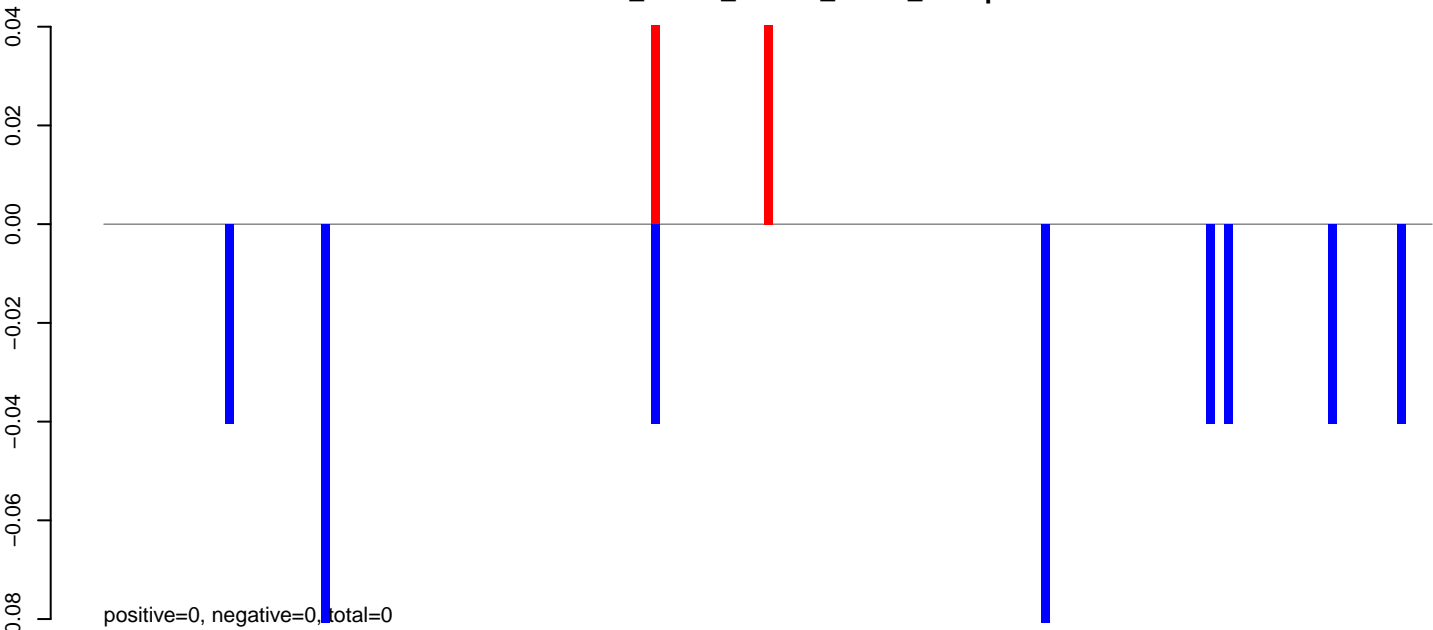

AnGam_larvae_female_TN.rep

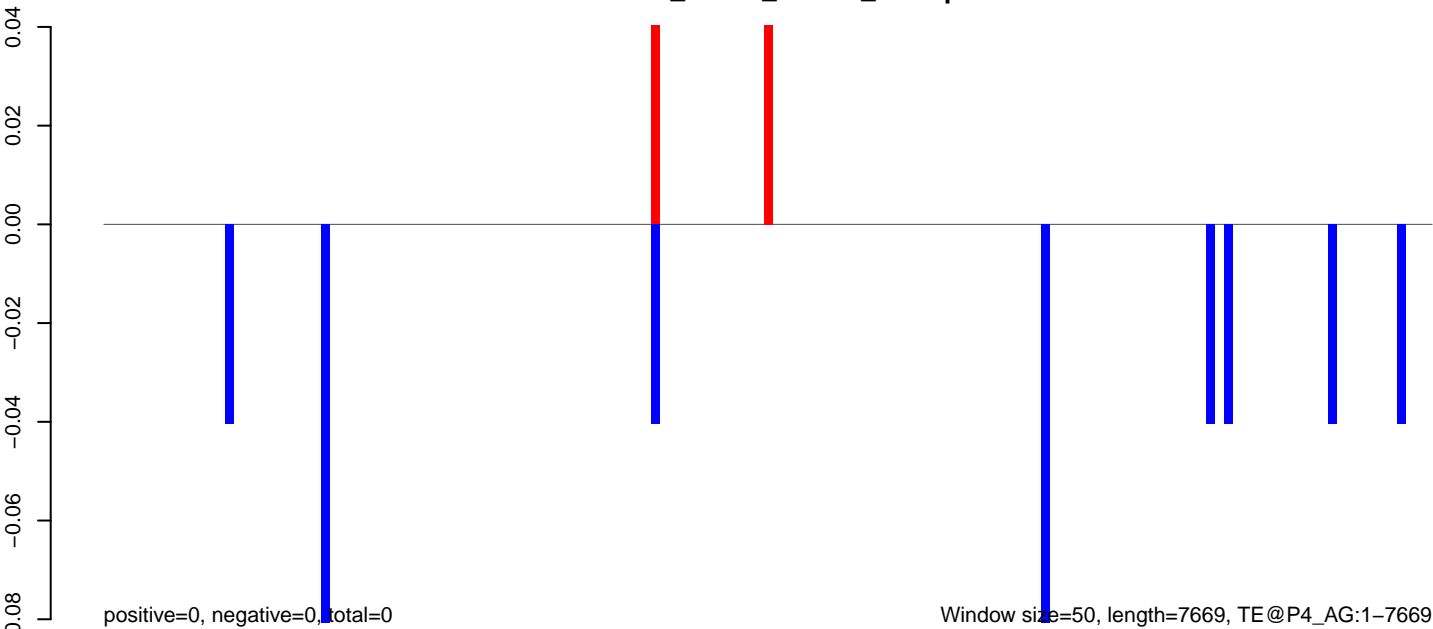

0 2000 4000 6000 8000

AnGam_larvae_female_TN.18_23.rep

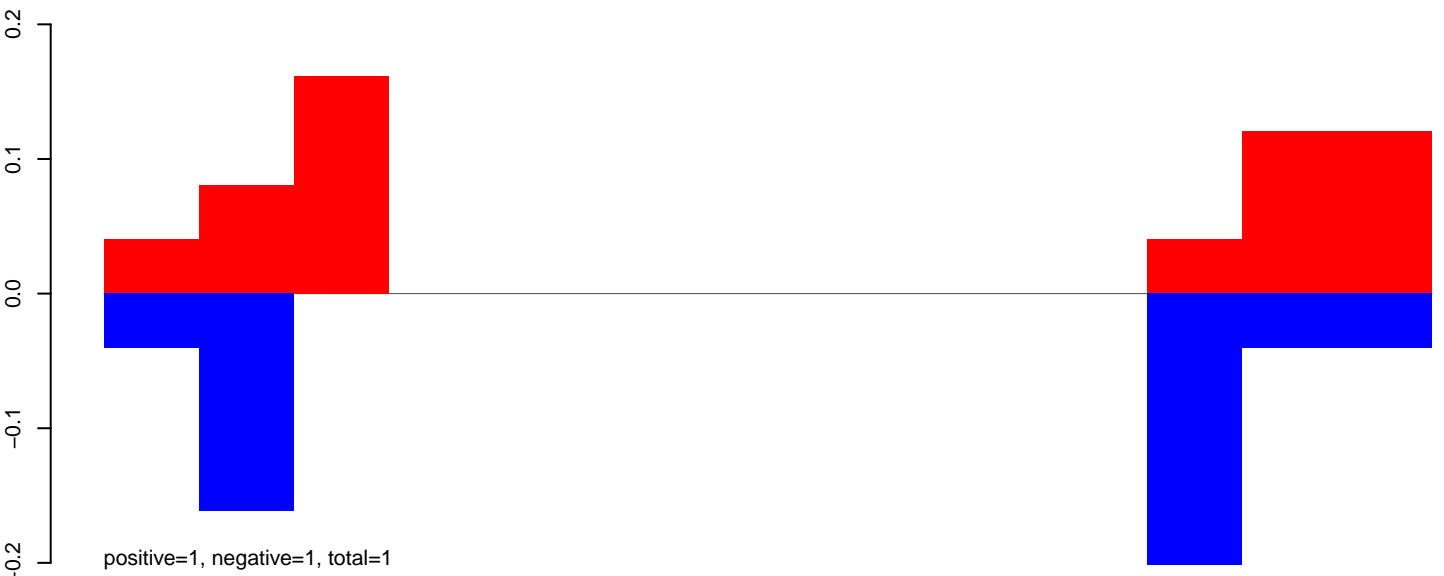

AnGam_larvae_female_TN.24_35.rep

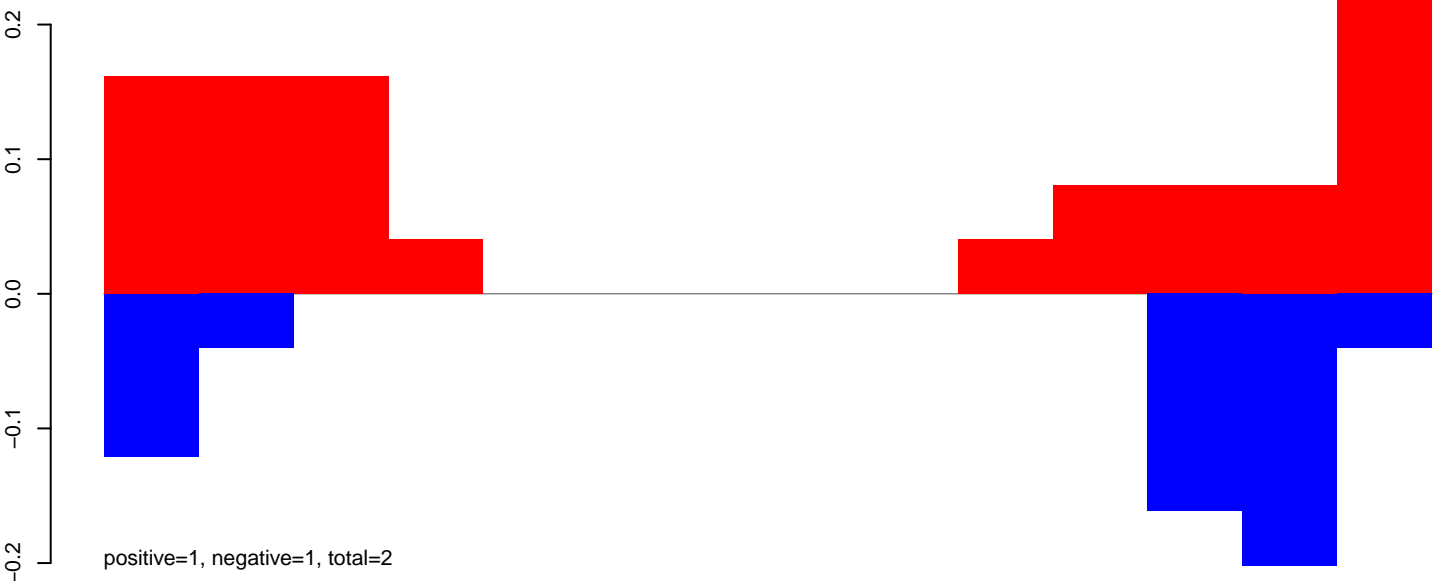

AnGam_larvae_female_TN.rep

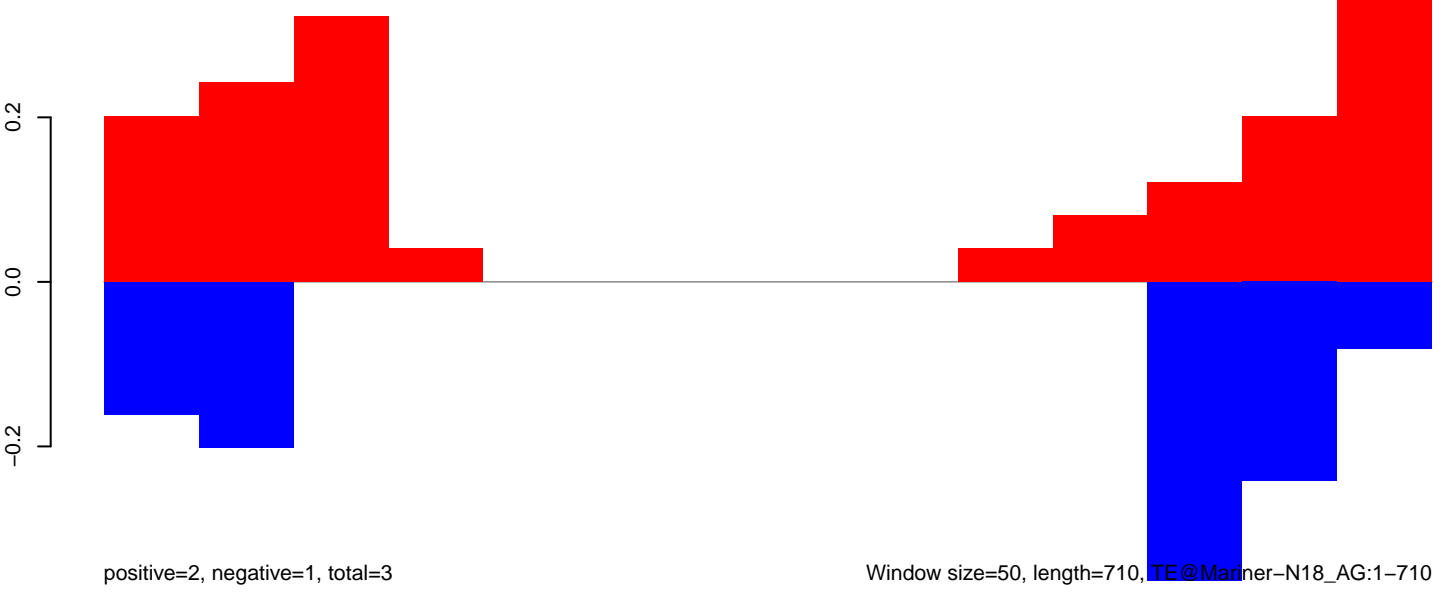

Window size=50, length=710, TE@Manner-N18_AG:1-710

100 200 300 400 500 600 700

AnGam_larvae_female_TN.18_23.rep

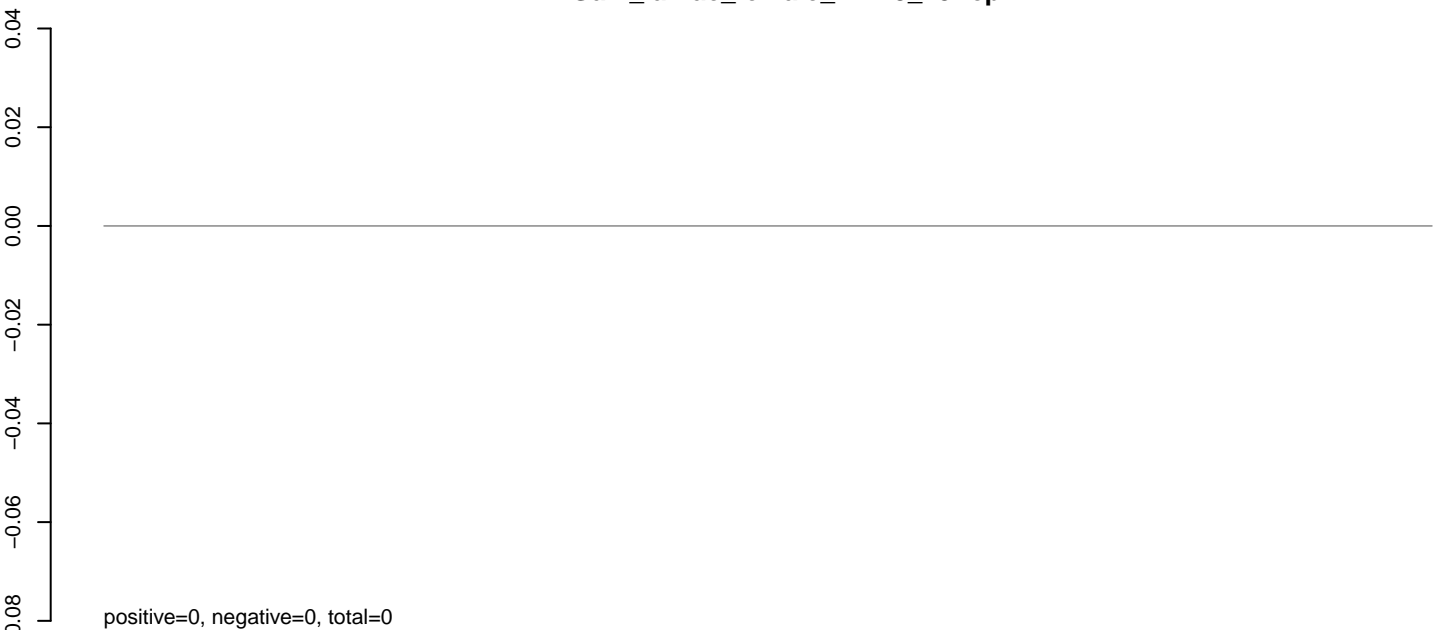

AnGam_larvae_female_TN.24_35.rep

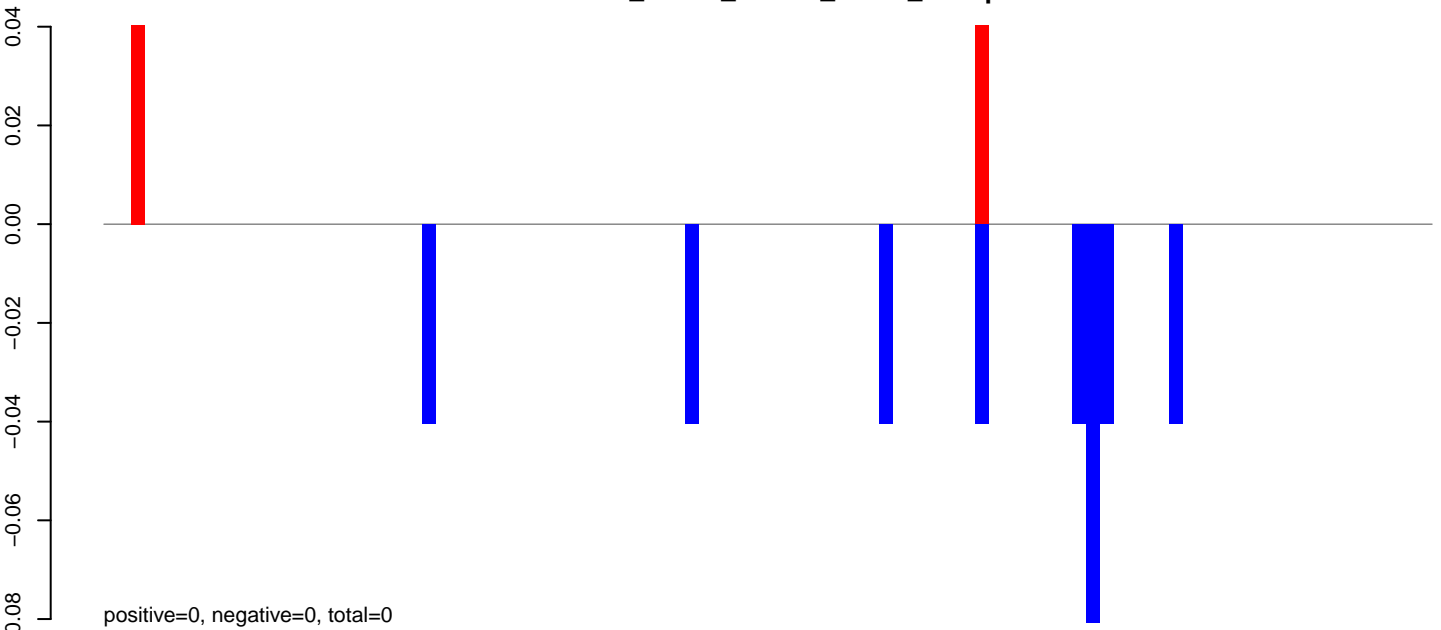

AnGam_larvae_female_TN.rep

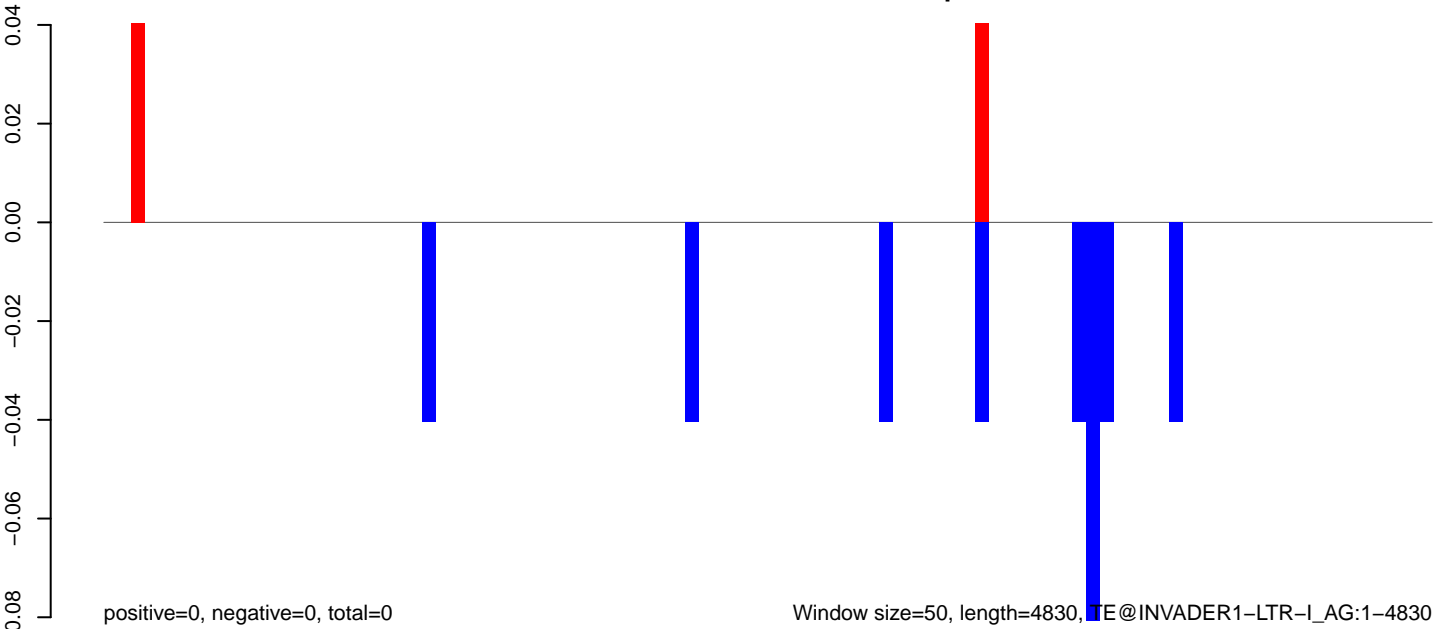

AnGam_larvae_female_TN.18_23.rep

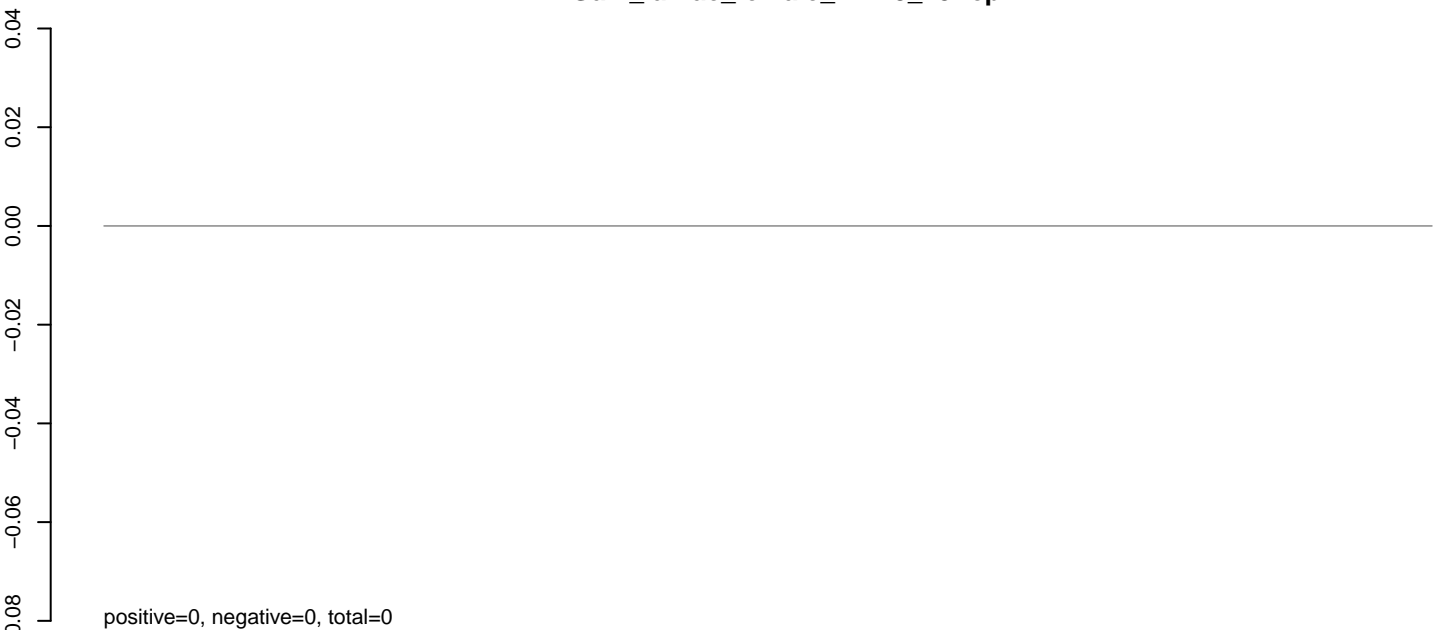

AnGam_larvae_female_TN.24_35.rep

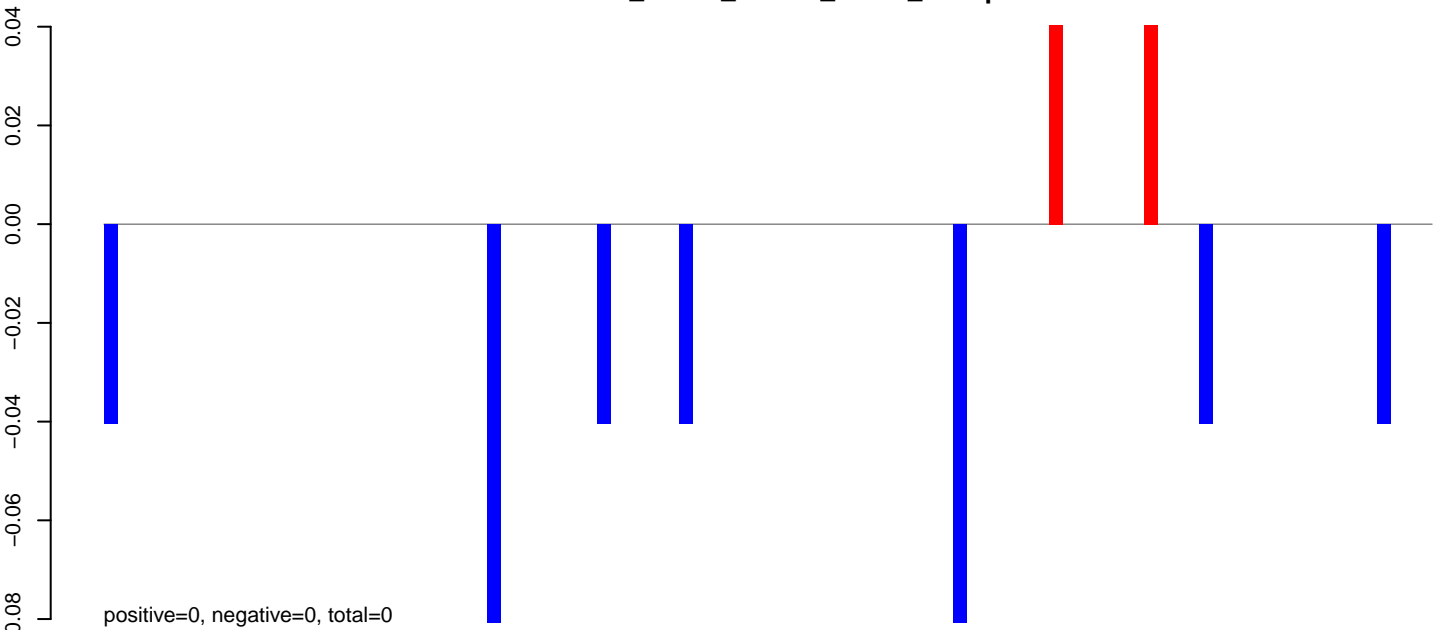

AnGam_larvae_female_TN.rep

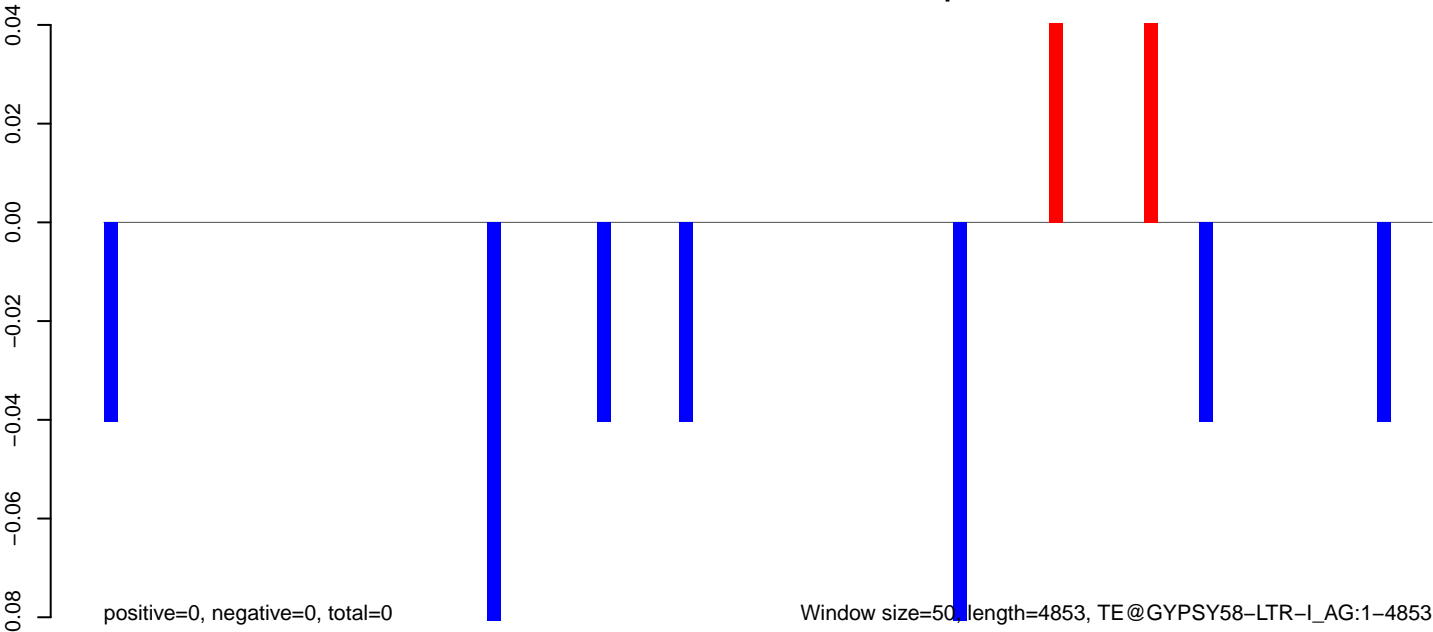

AnGam_larvae_female_TN.18_23.rep

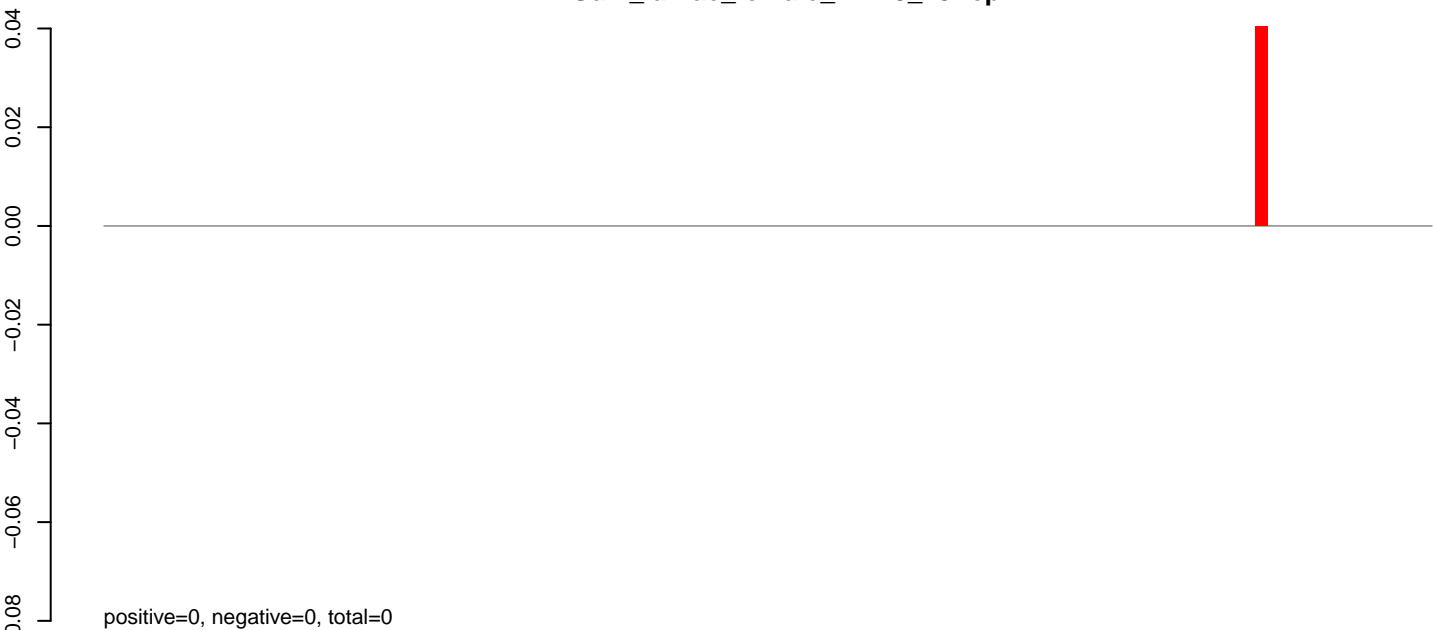

AnGam_larvae_female_TN.24_35.rep

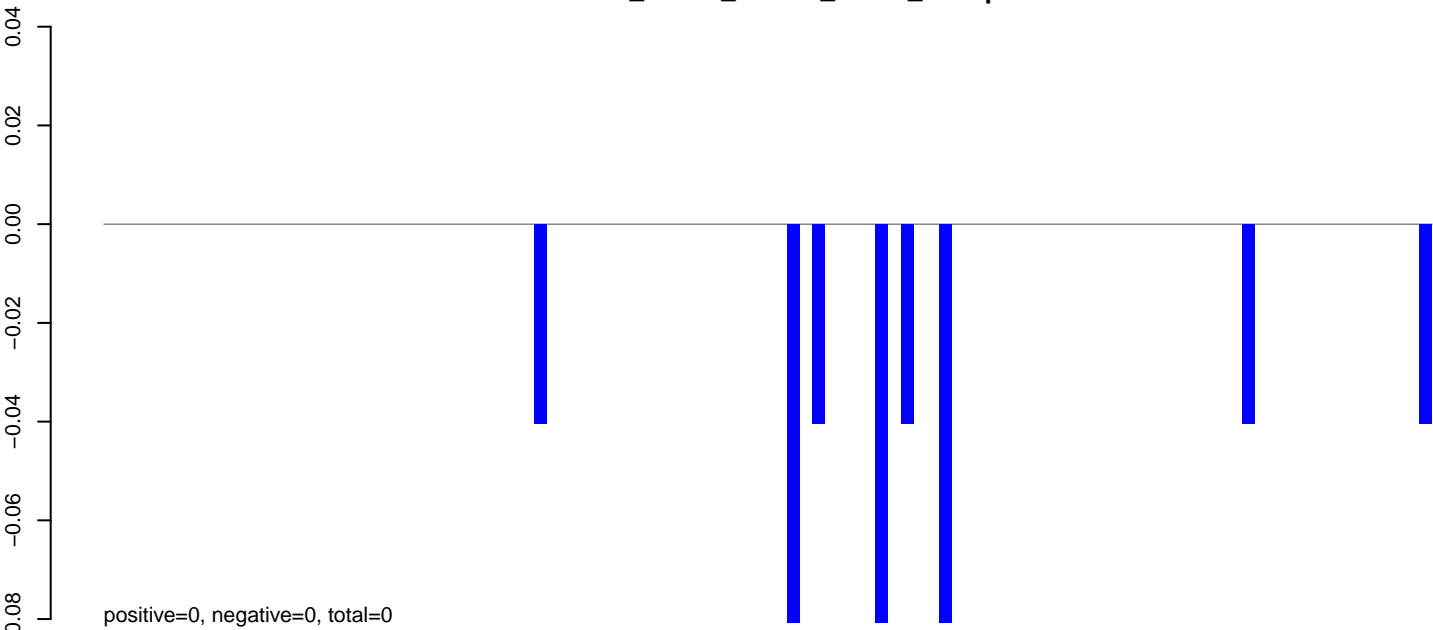

AnGam_larvae_female_TN.rep

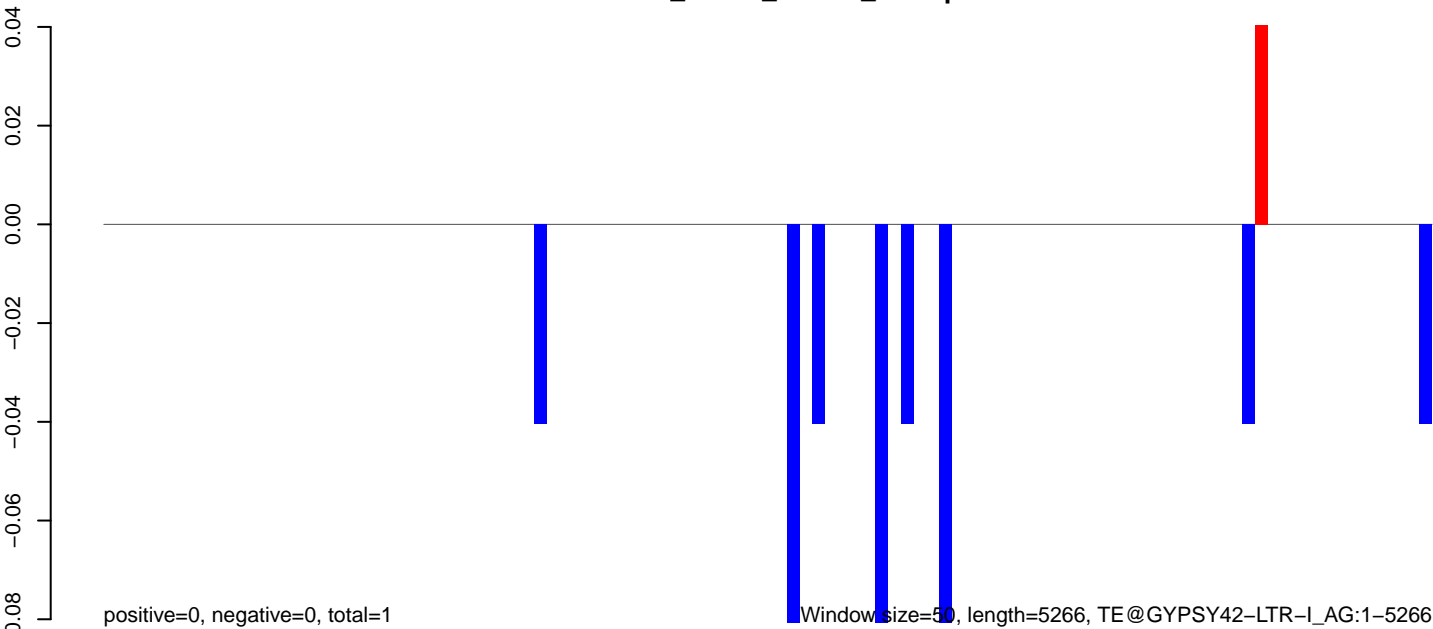

0 1000 2000 3000 4000 5000

AnGam_larvae_female_TN.18_23.rep

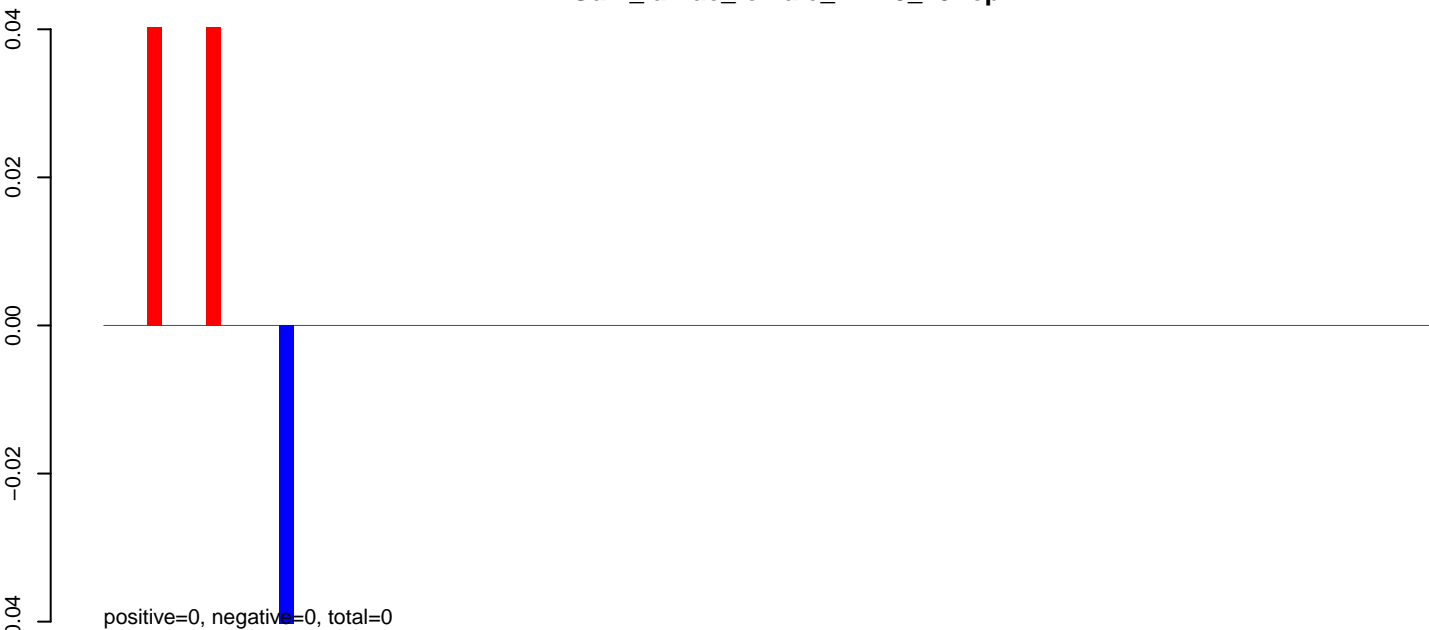

AnGam_larvae_female_TN.24_35.rep

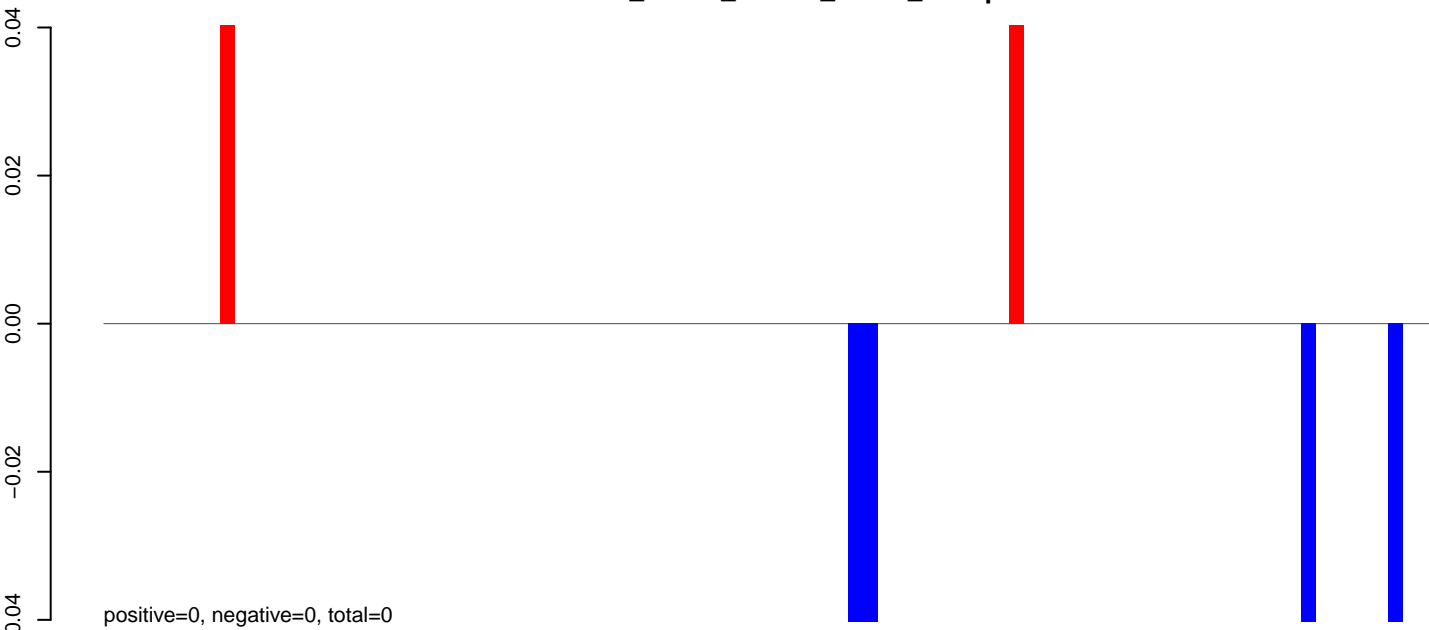

AnGam_larvae_female_TN.rep

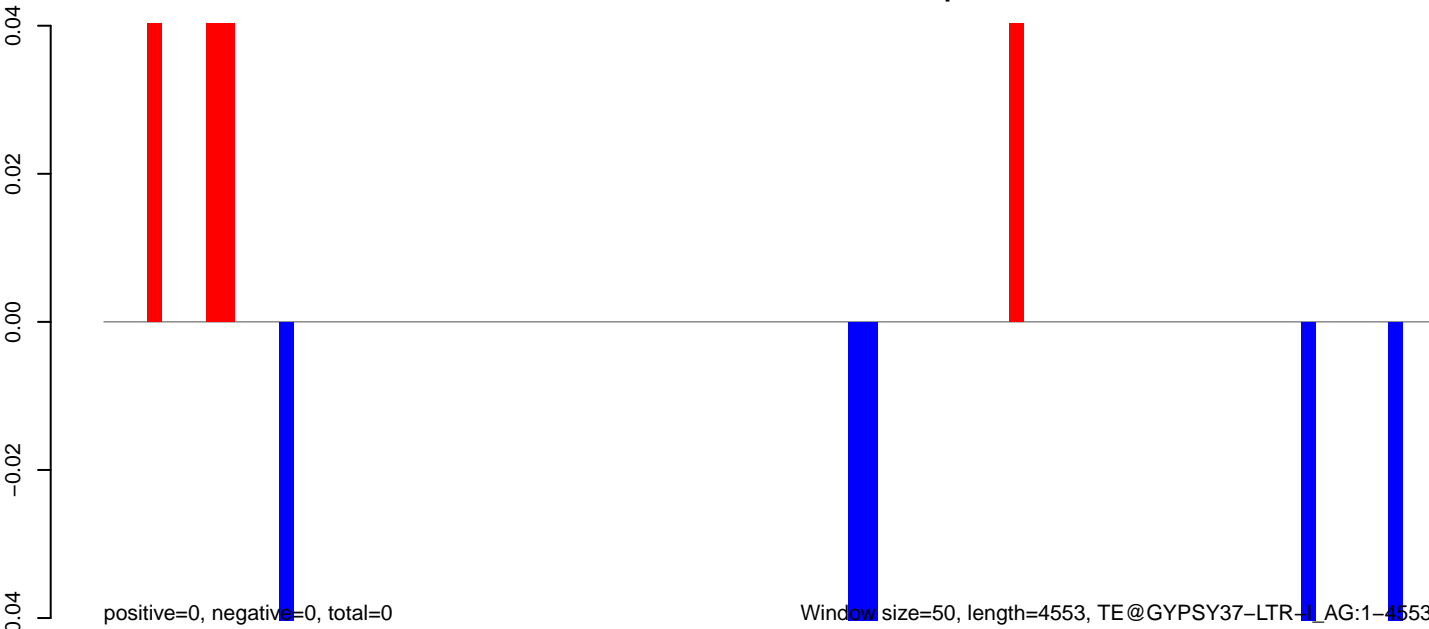

Window size=50, length=4553, TE@GYPSY37-LTR-LAG:1-4553

AnGam_larvae_female_TN.18_23.rep

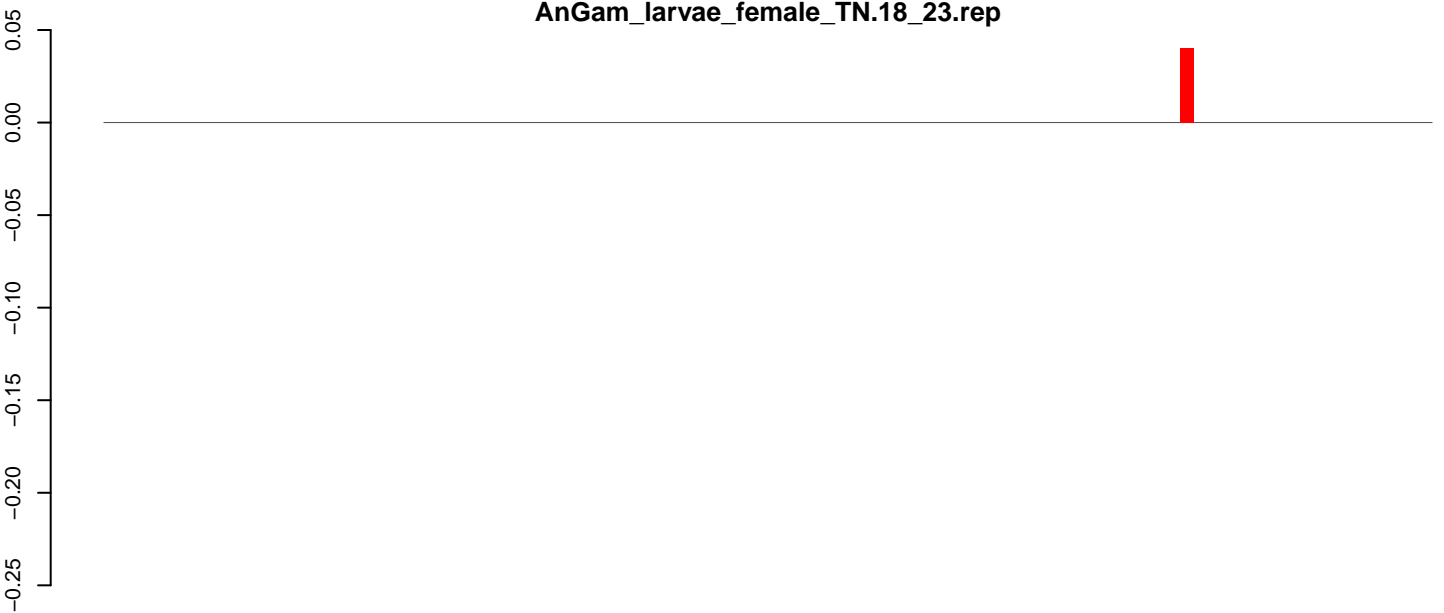

positive=0, negative=0, total=0

AnGam_larvae_female_TN.24_35.rep

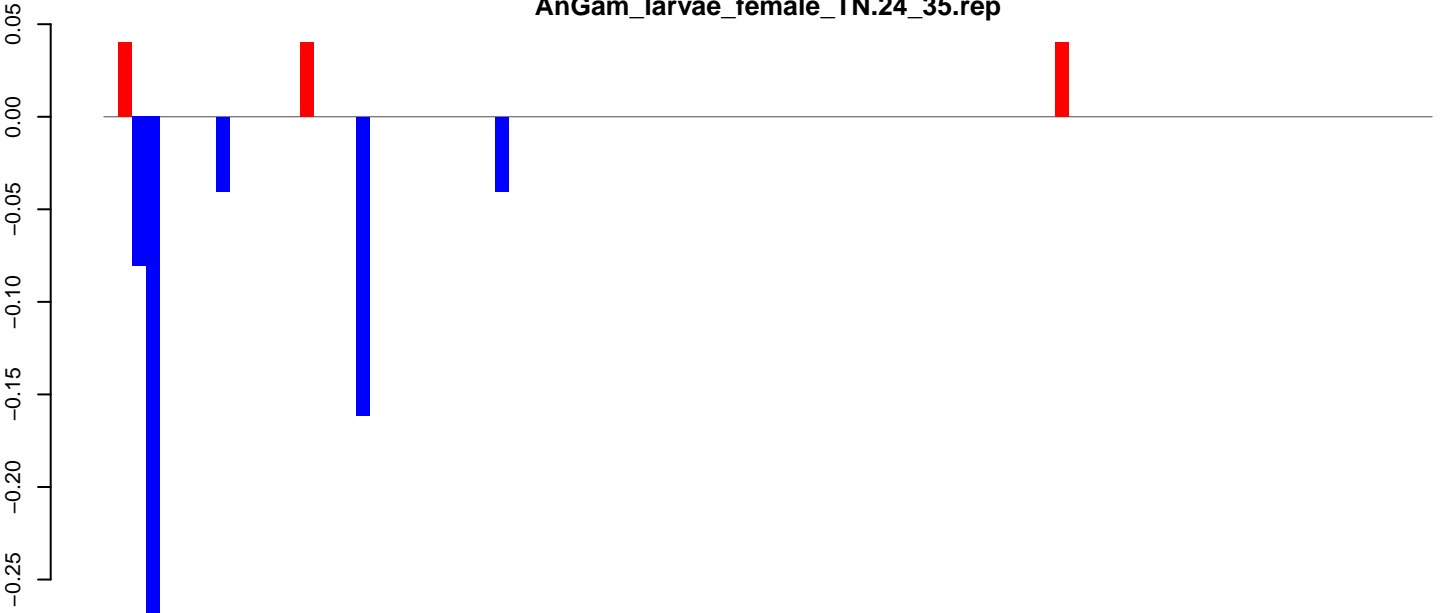

positive=0, negative=1, total=1

AnGam_larvae_female_TN.rep

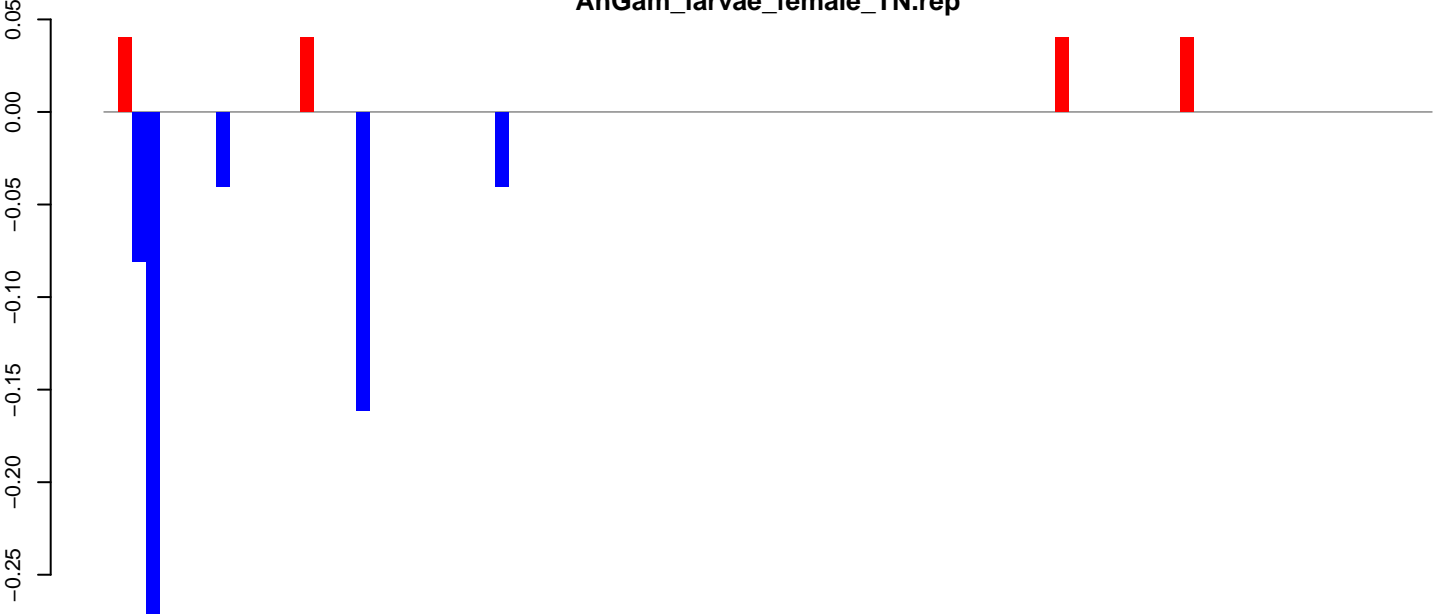

positive=0, negative=1, total=1

Window size=50, length=4796, TE@GYPSY32-LTR-I_AG:1-4796

0 1000 2000 3000 4000

AnGam_larvae_female_TN.18_23.rep

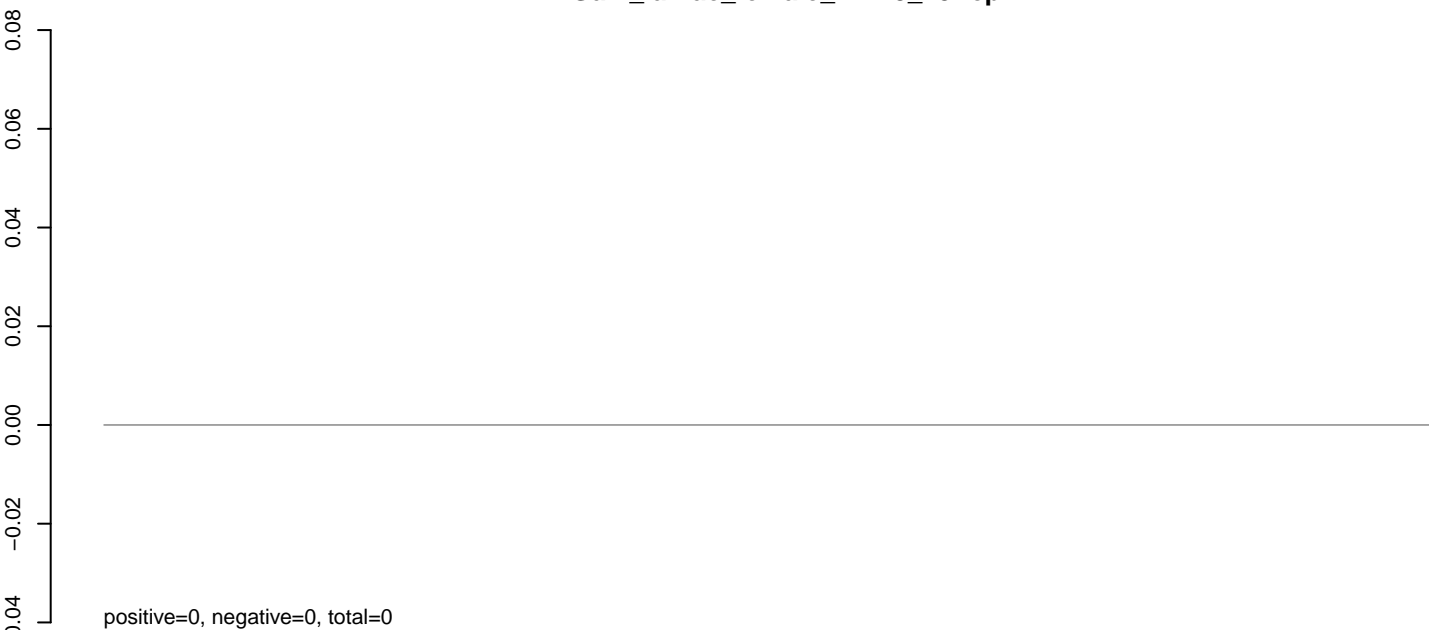

AnGam_larvae_female_TN.24_35.rep

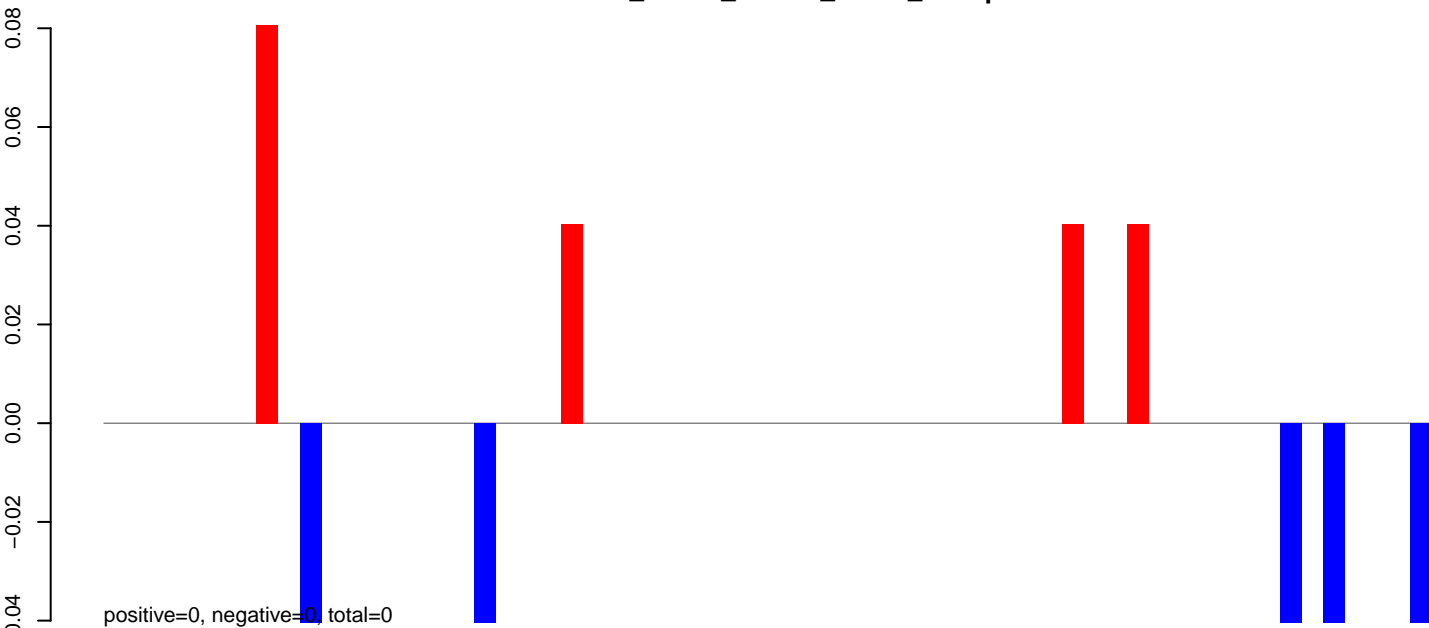

AnGam_larvae_female_TN.rep

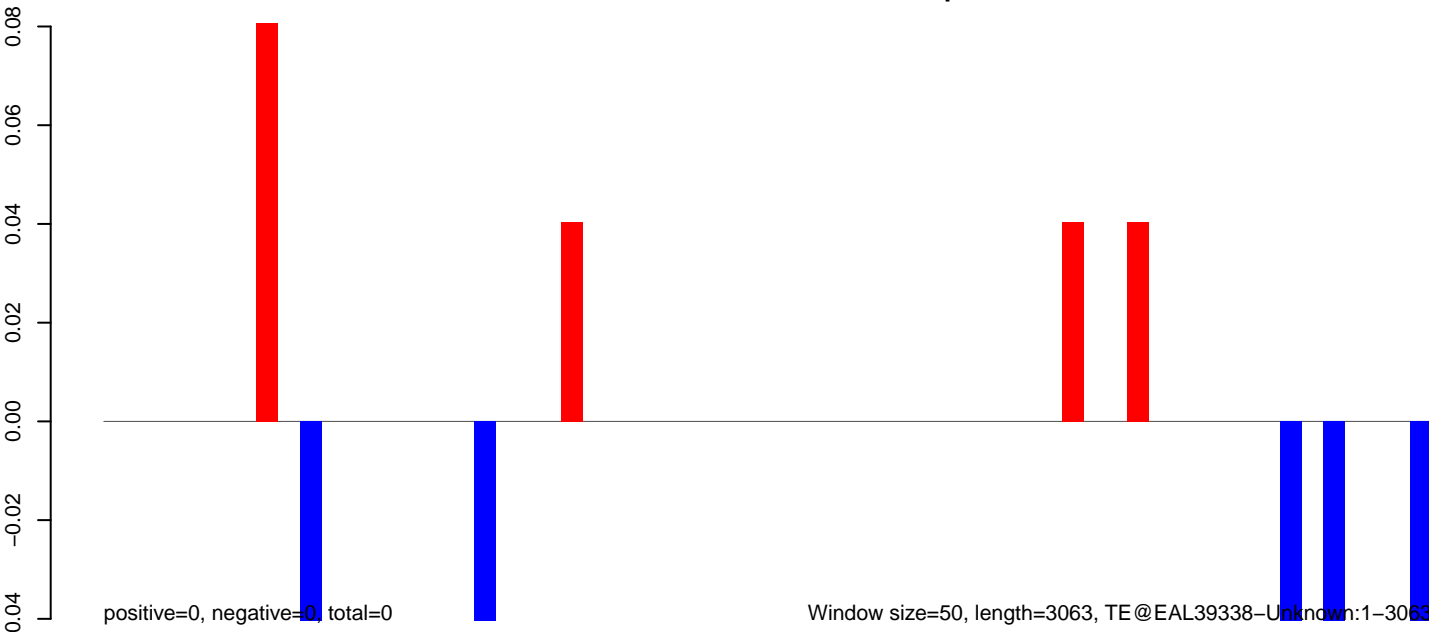

AnGam_larvae_female_TN.18_23.rep

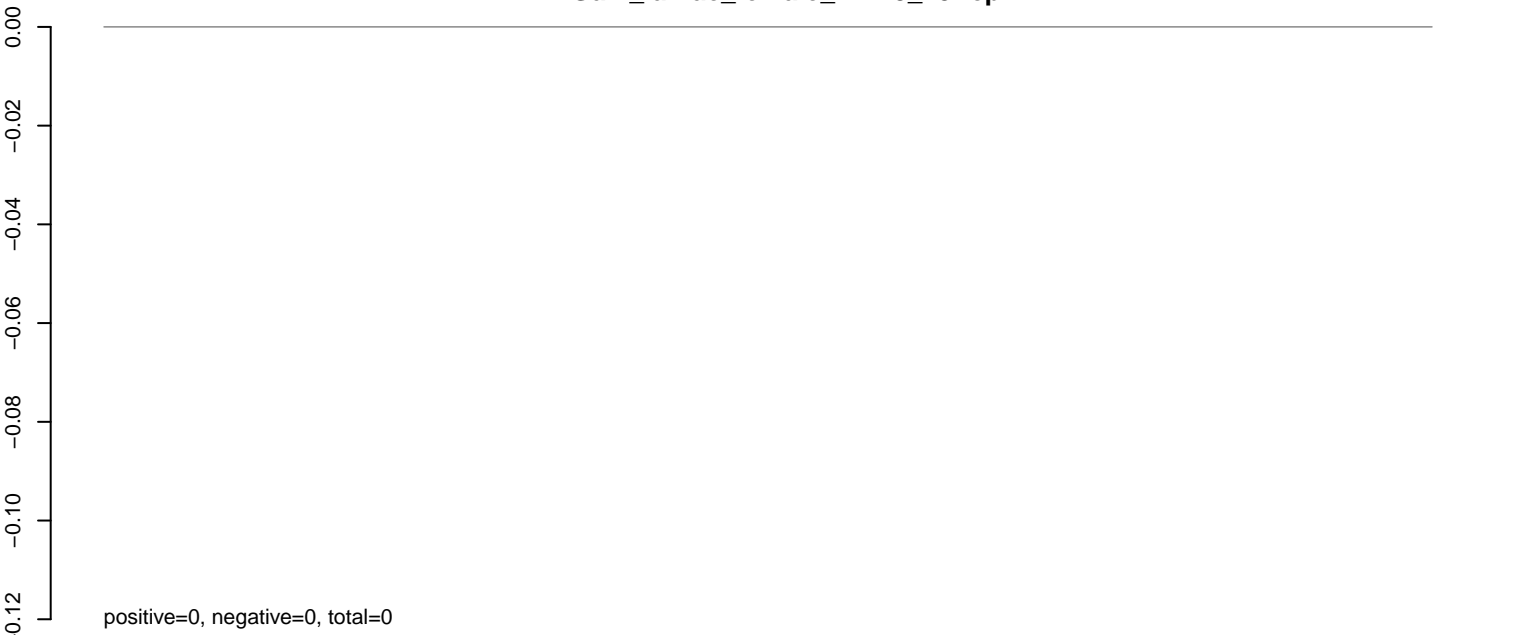

AnGam_larvae_female_TN.24_35.rep

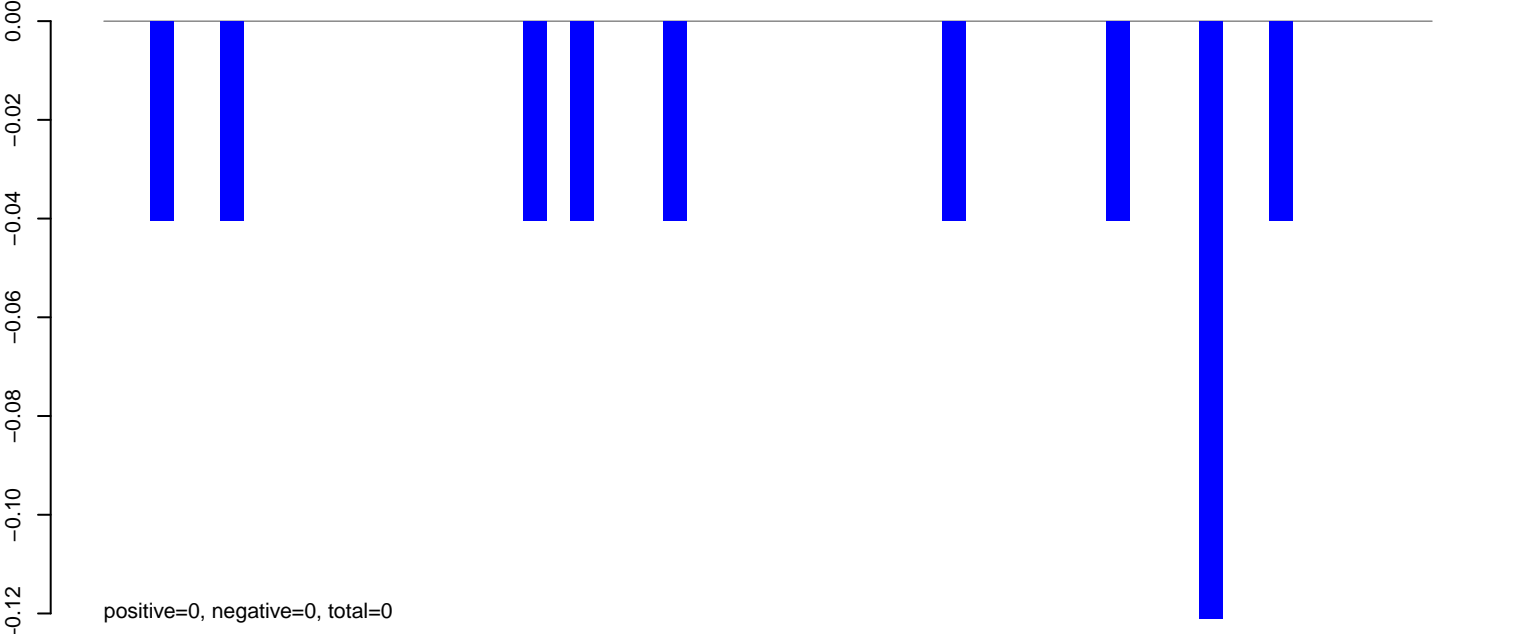

AnGam_larvae_female_TN.rep

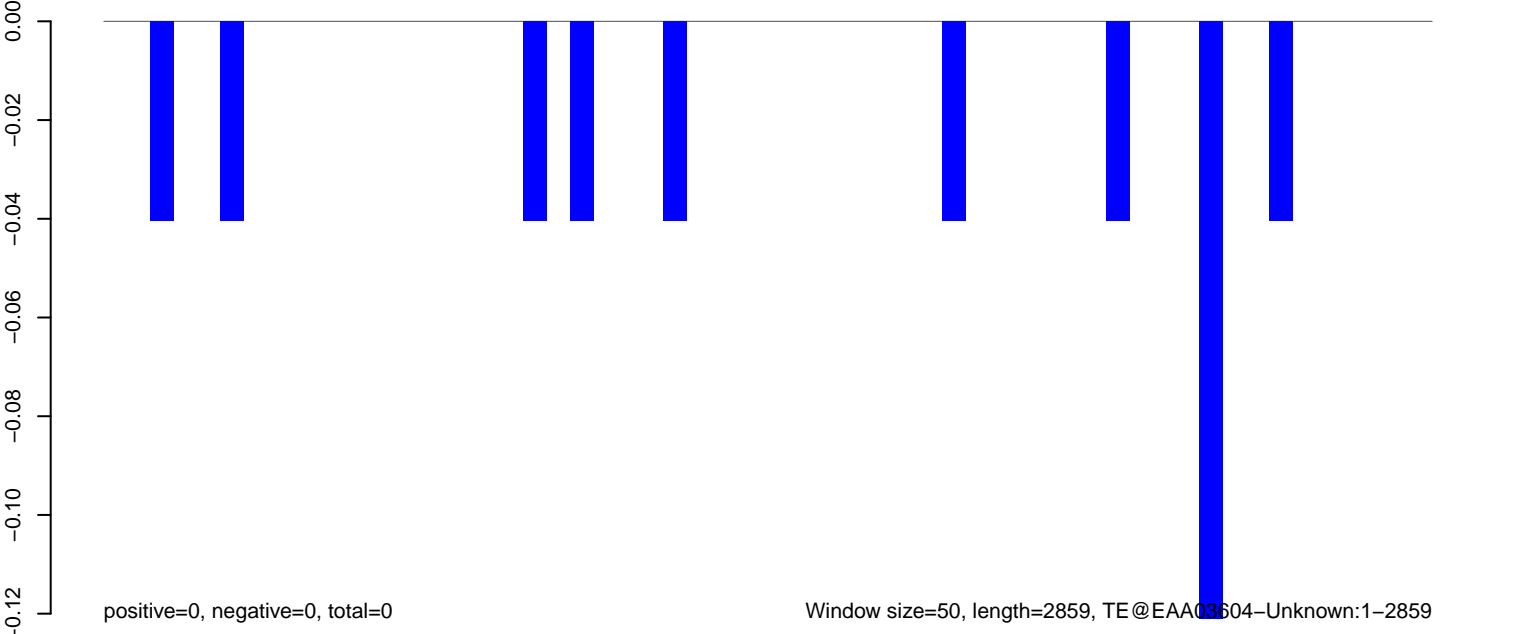

AnGam_larvae_female_TN.18_23.rep

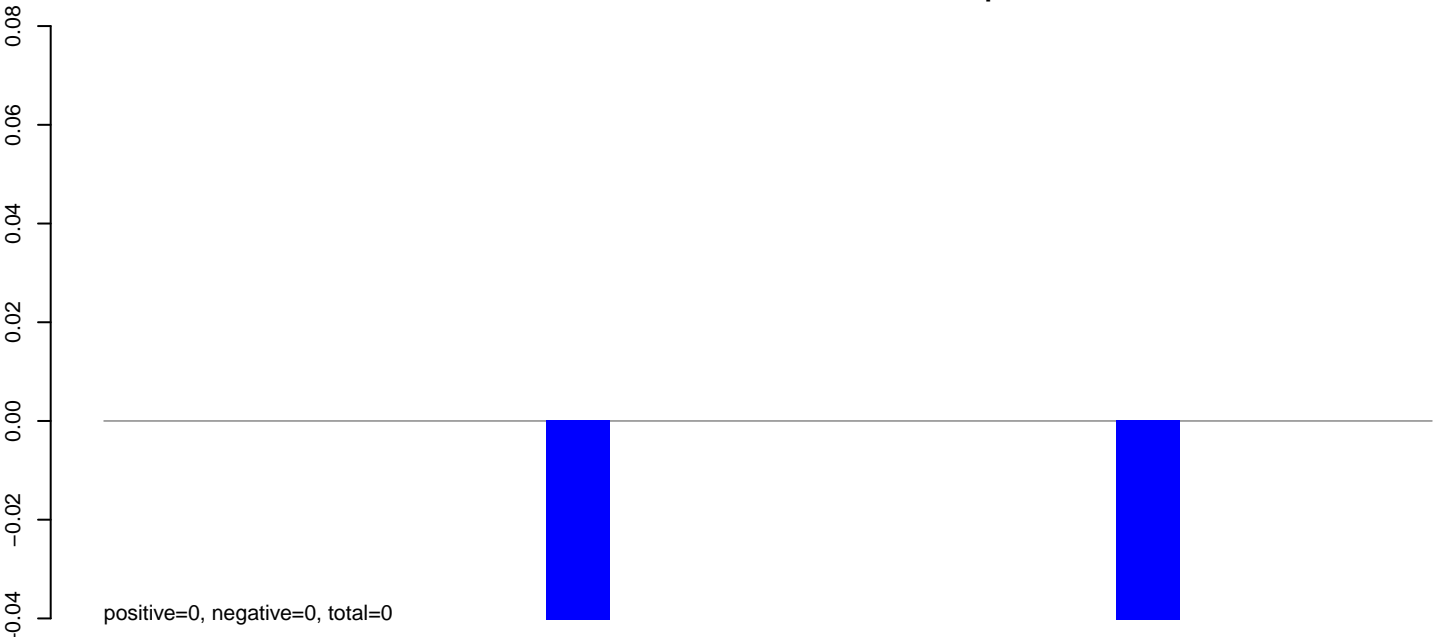

AnGam_larvae_female_TN.24_35.rep

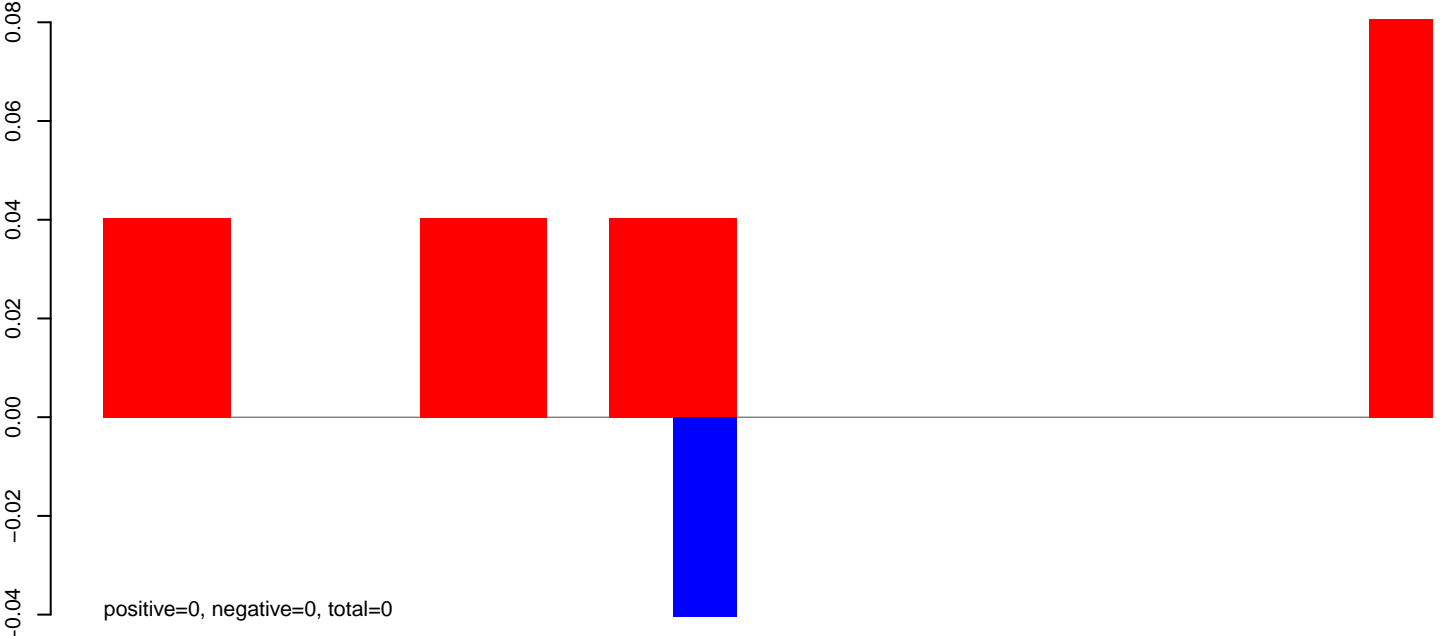

AnGam_larvae_female_TN.rep

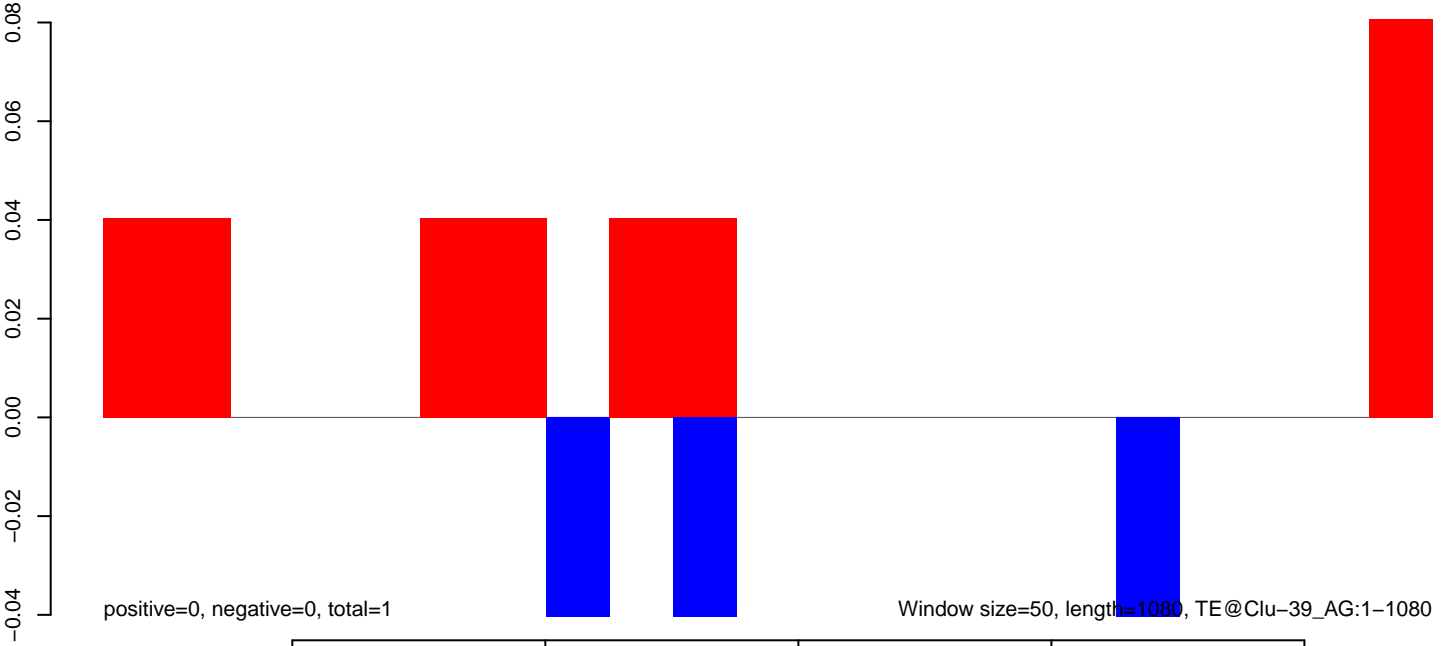

AnGam_larvae_female_TN.18_23.rep

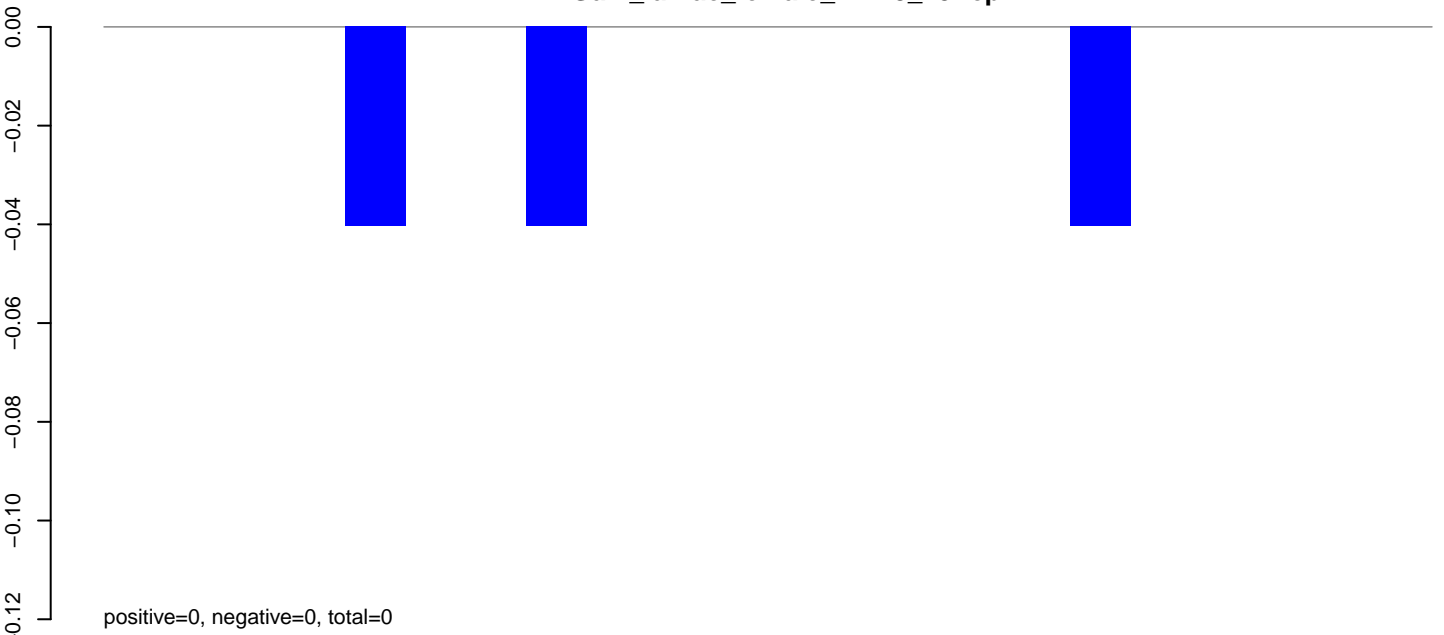

AnGam_larvae_female_TN.24_35.rep

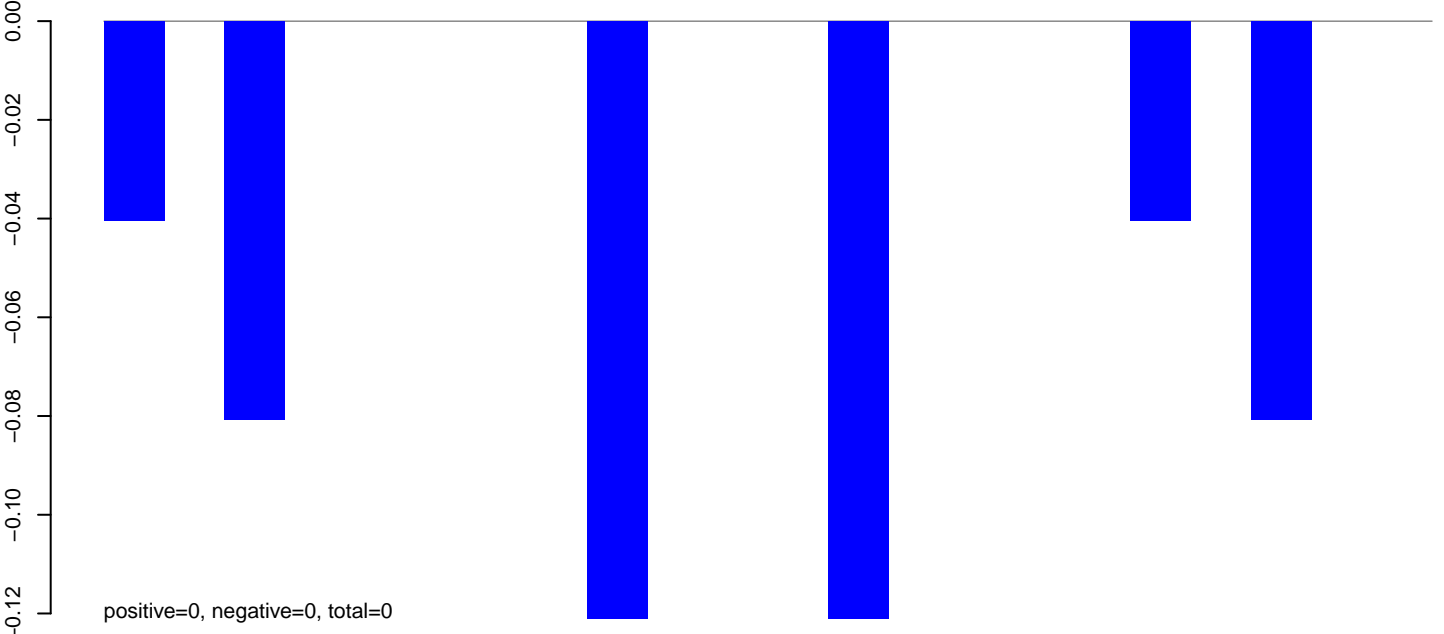

AnGam_larvae_female_TN.rep

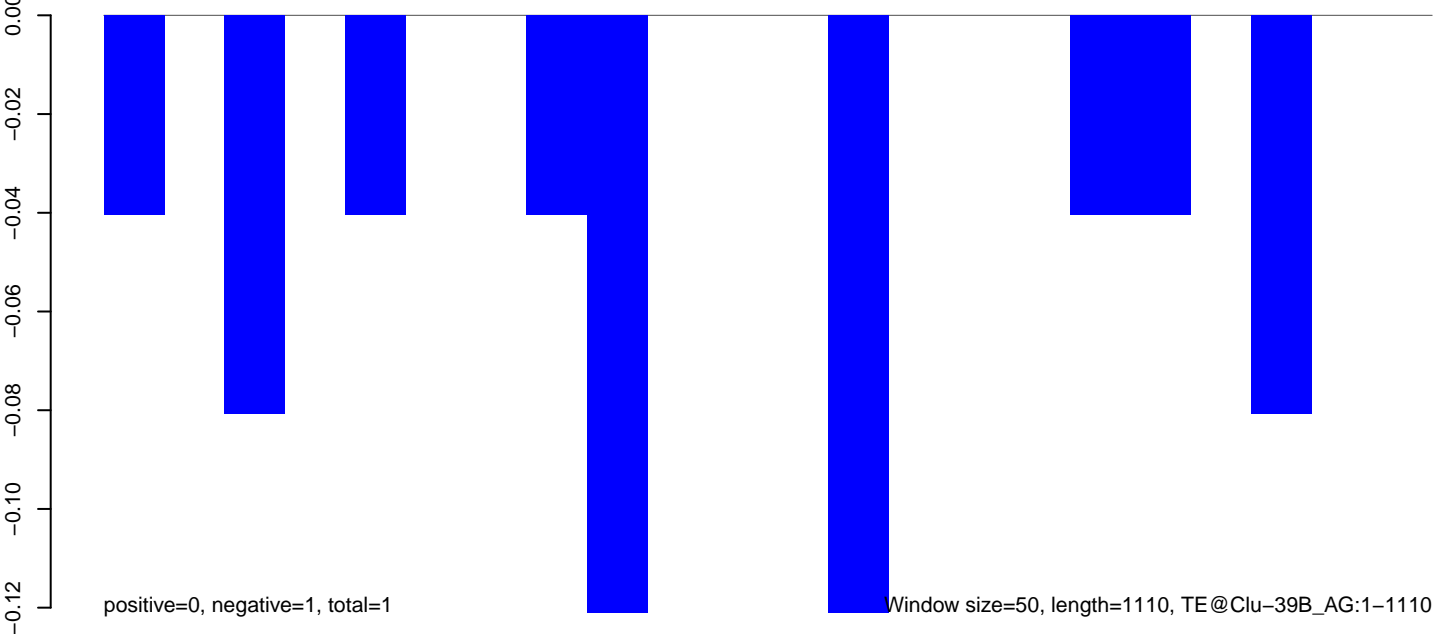

Window size=50, length=1110, TE@Clu-39B_AG:1-1110

AnGam_larvae_female_TN.18_23.rep

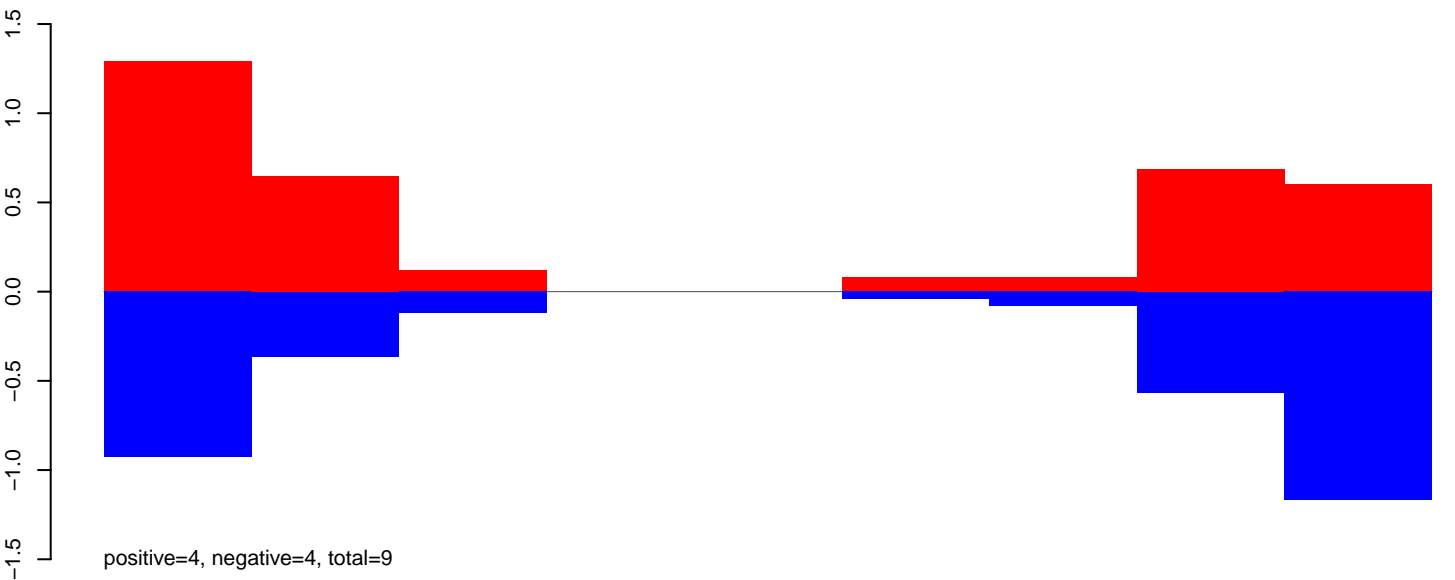

AnGam_larvae_female_TN.24_35.rep

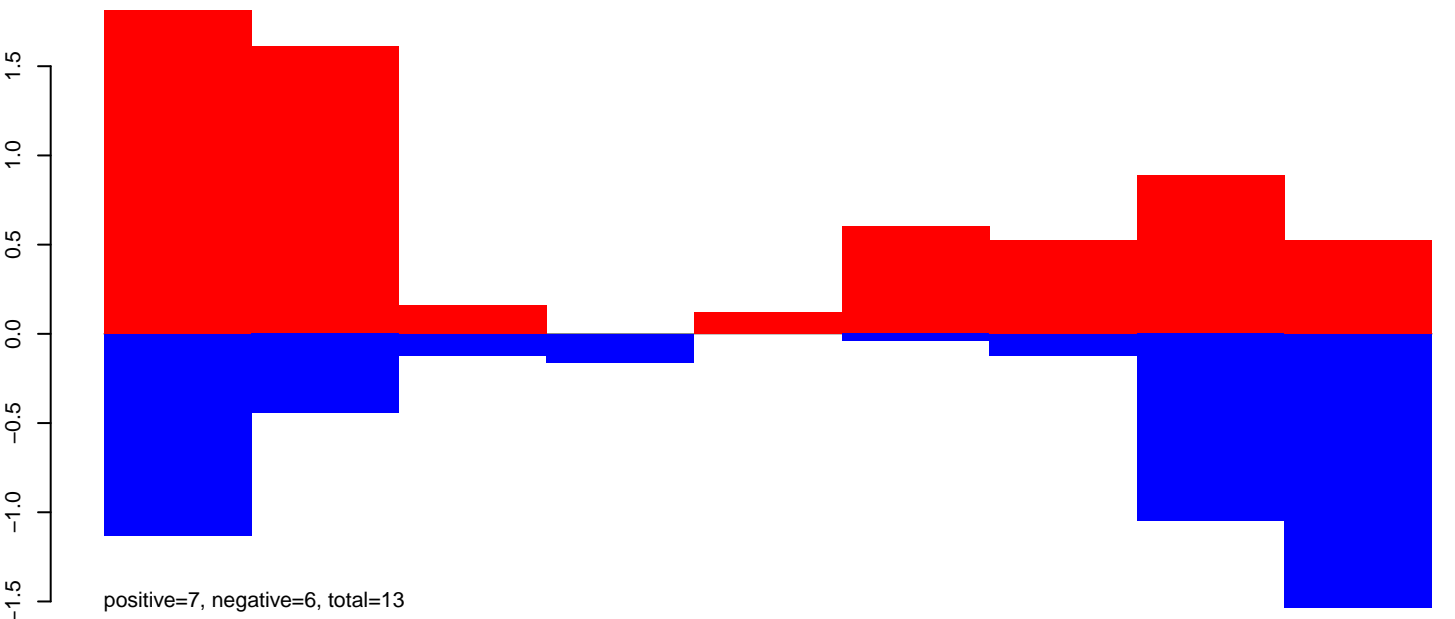

AnGam_larvae_female_TN.rep

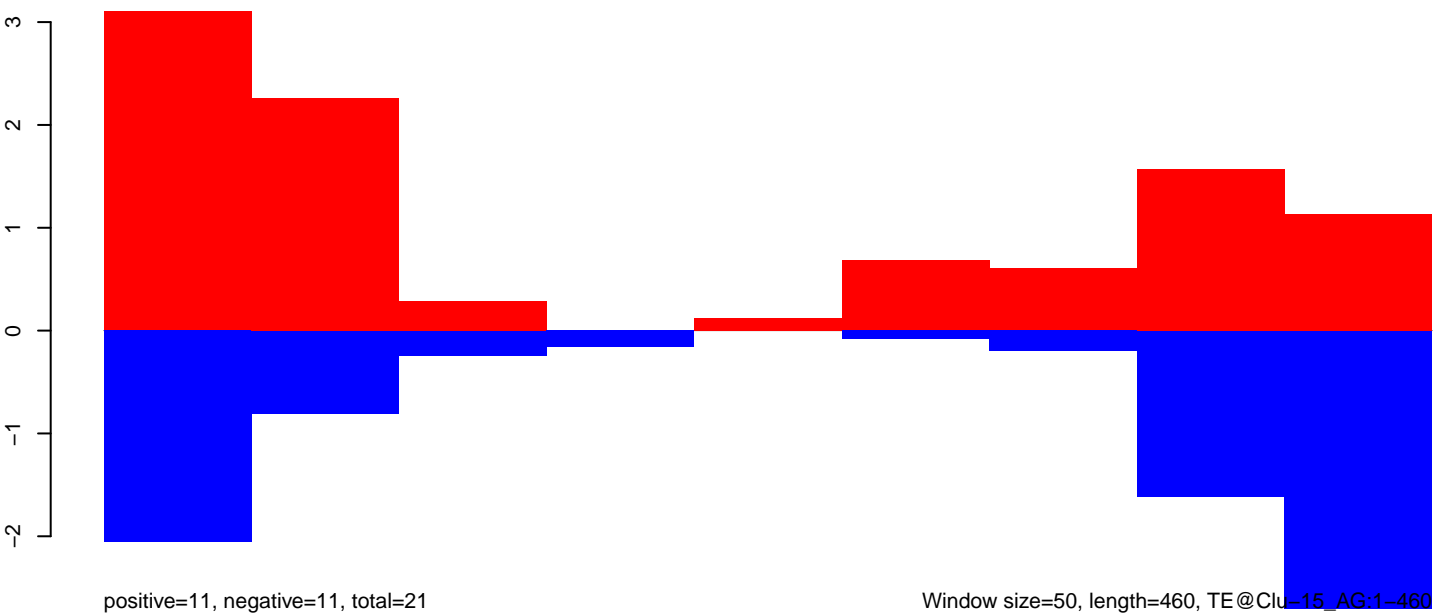

AnGam_larvae_female_TN.18_23.rep

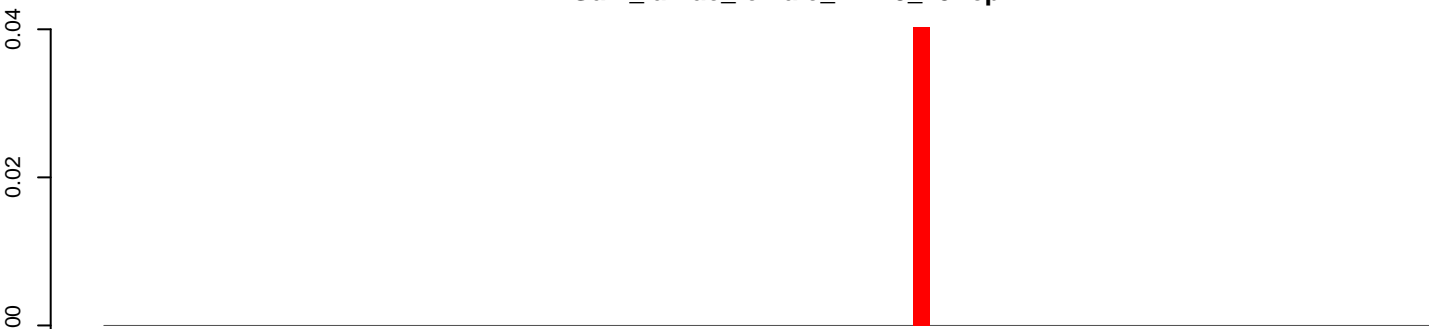

positive=0, negative=0, total=0

AnGam_larvae_female_TN.24_35.rep

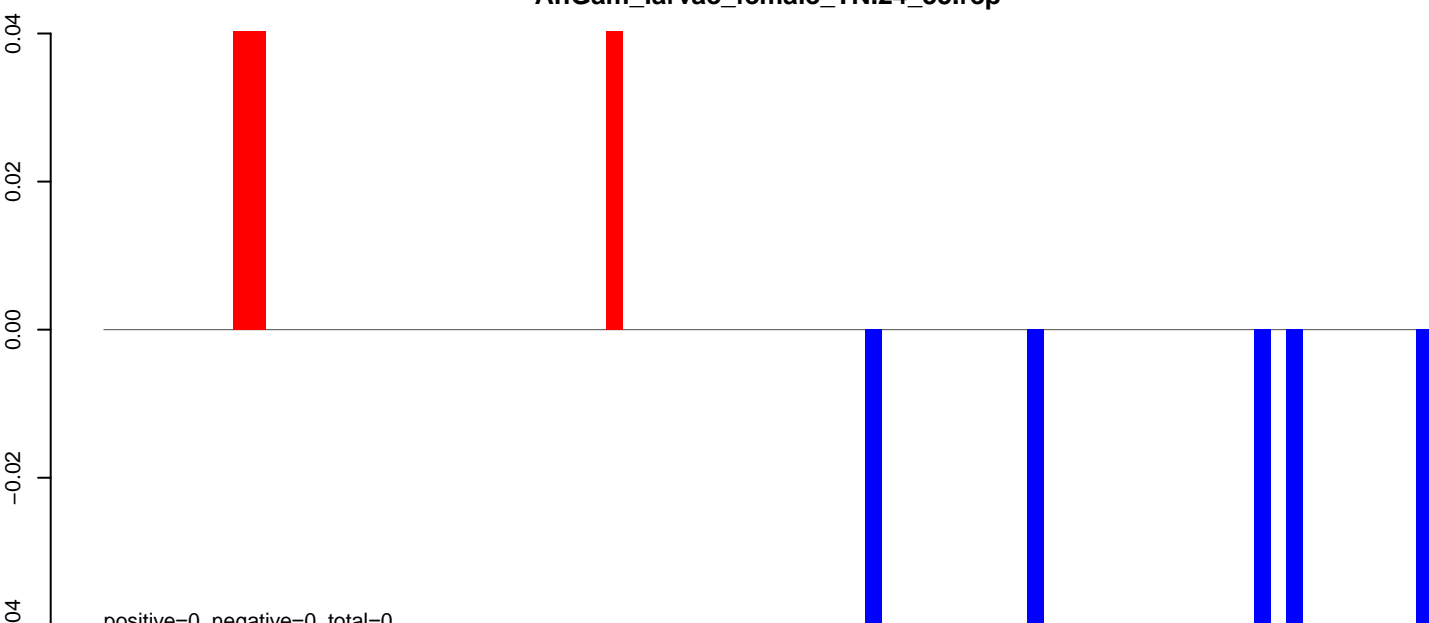

positive=0, negative=0, total=0

AnGam_larvae_female_TN.rep

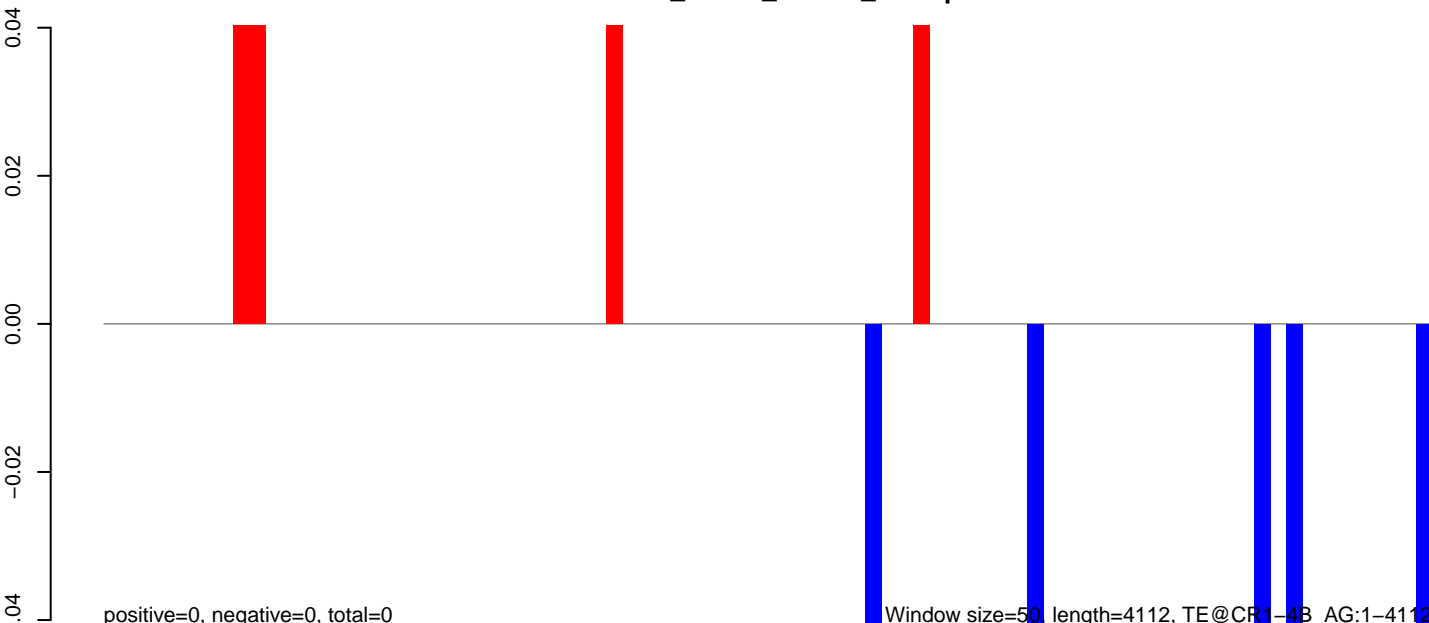

positive=0, negative=0, total=0

Window size=50, length=4112, TE@CR1-4B_AG:1-4112

0 1000 2000 3000 4000

AnGam_larvae_female_TN.18_23.rep

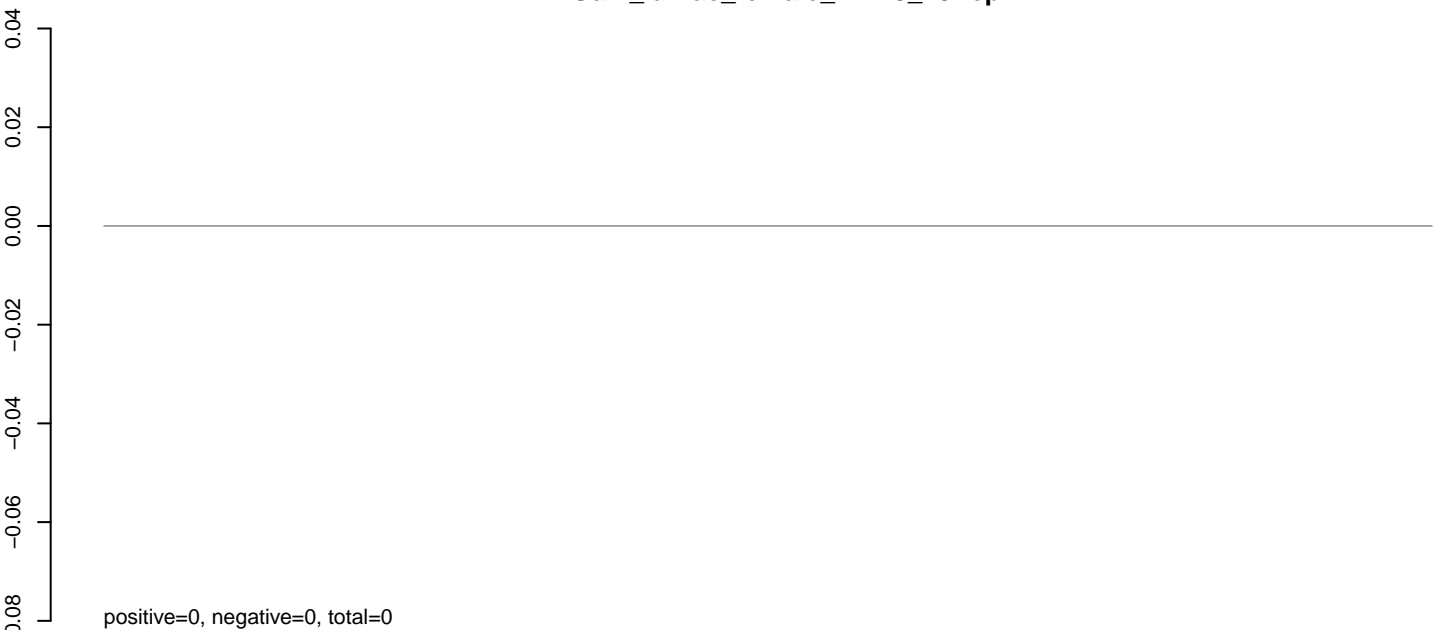

AnGam_larvae_female_TN.24_35.rep

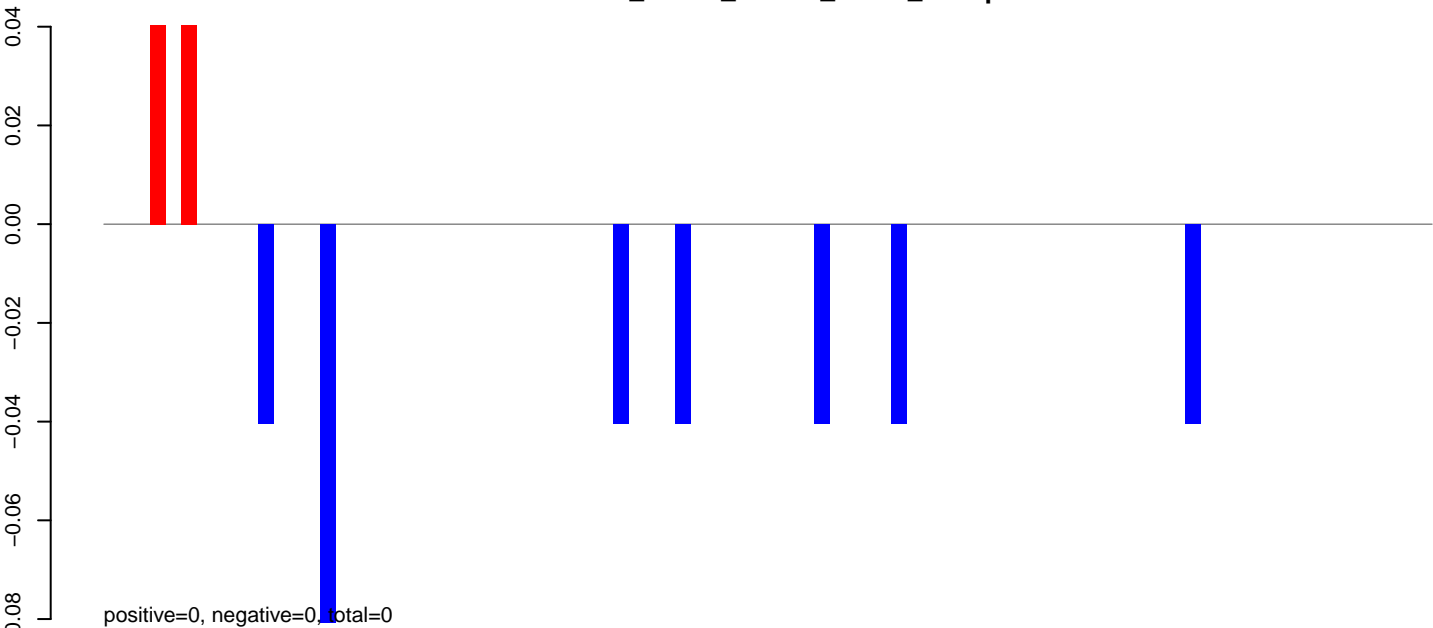

AnGam_larvae_female_TN.rep

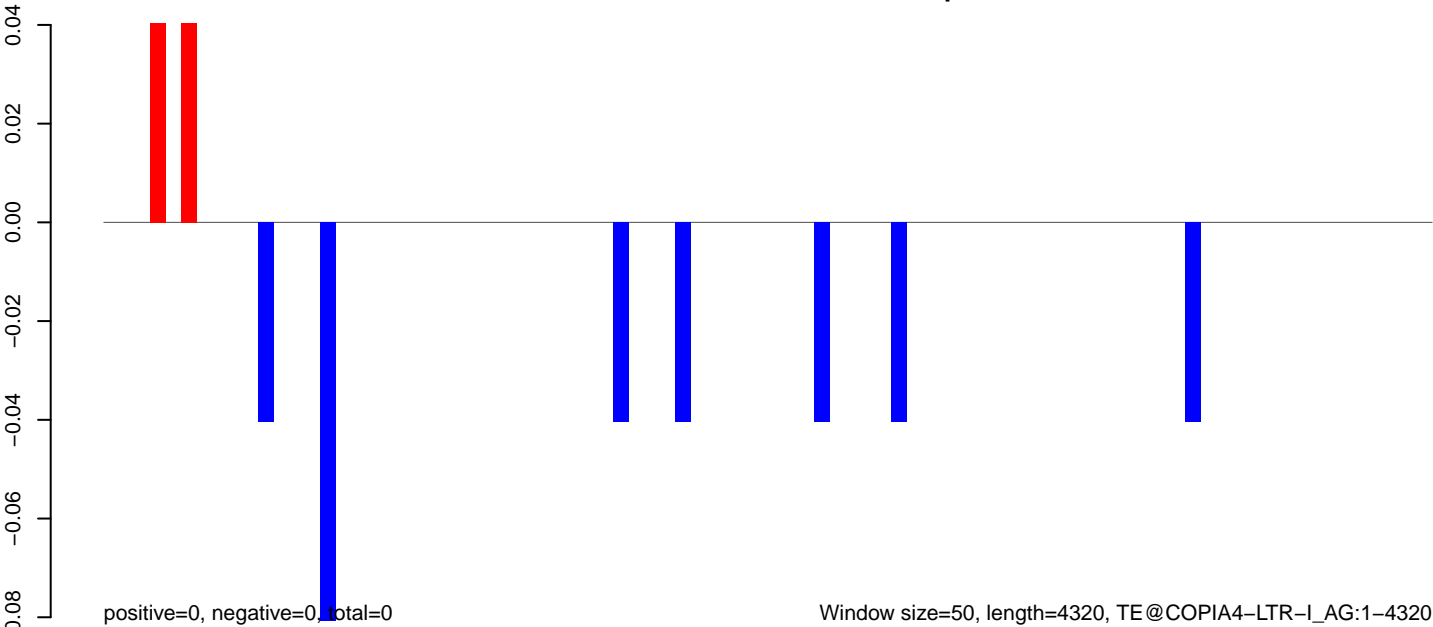

AnGam_larvae_female_TN.18_23.rep

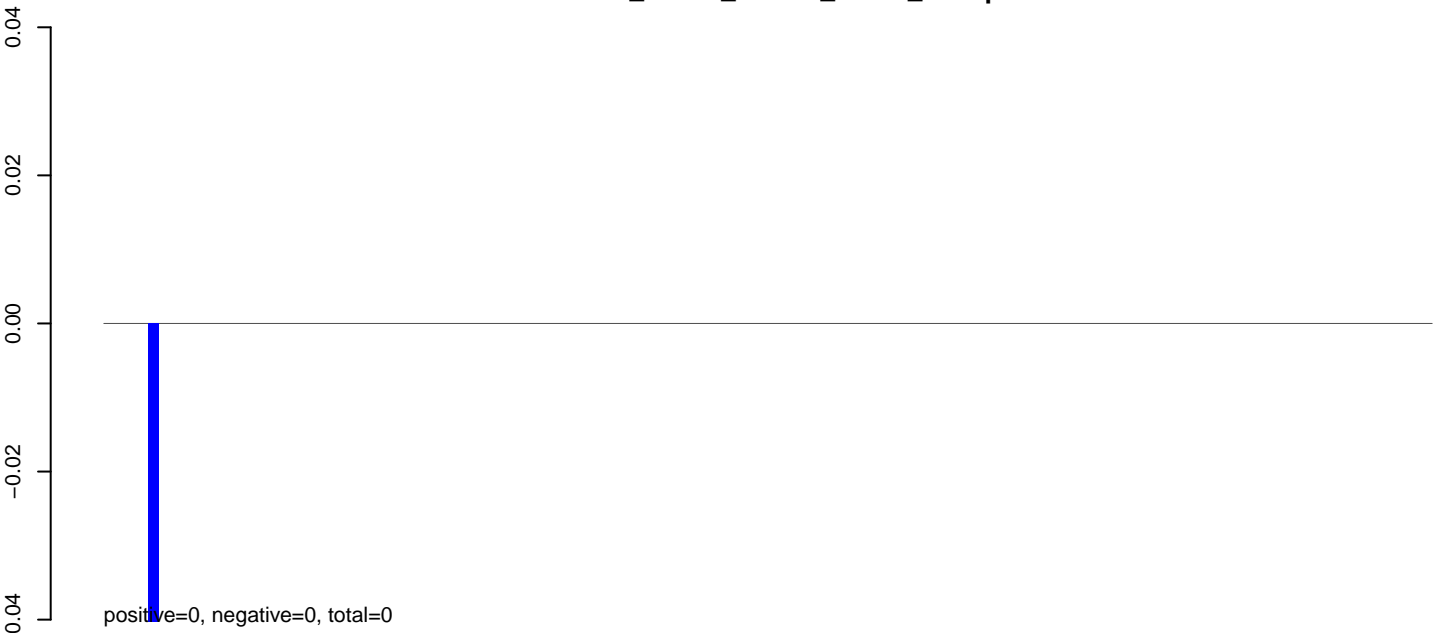

AnGam_larvae_female_TN.24_35.rep

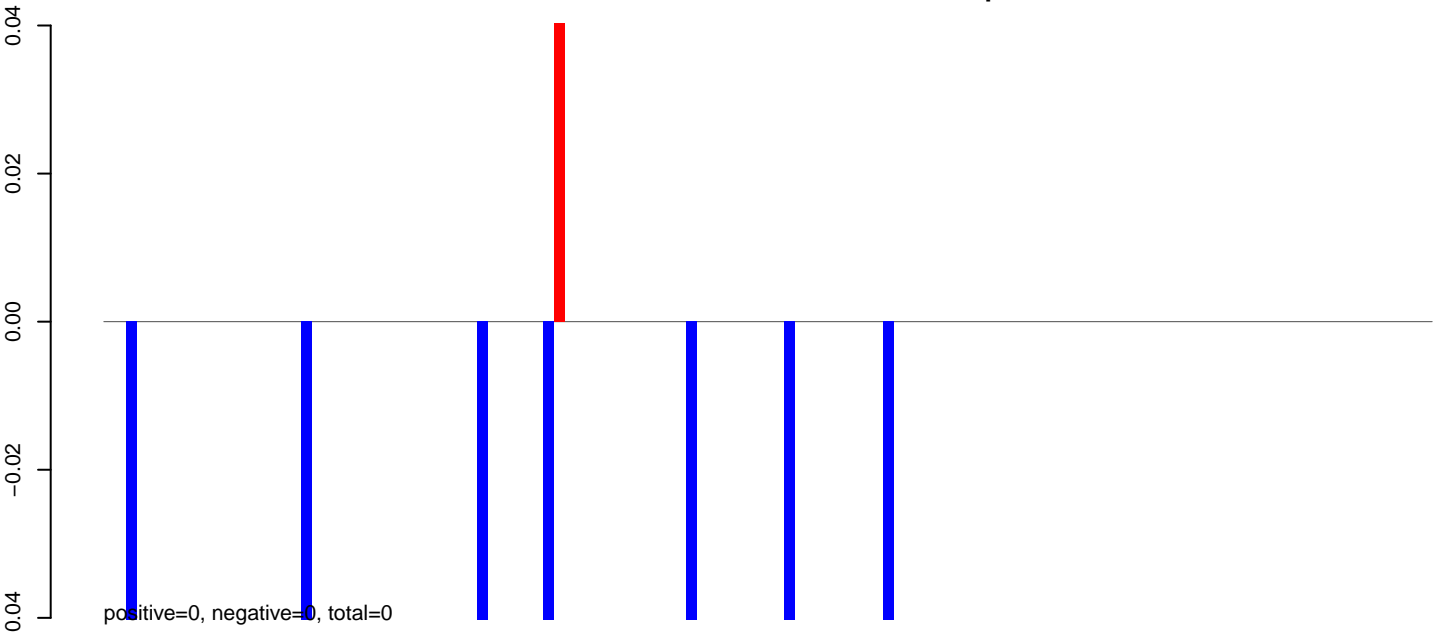

AnGam_larvae_female_TN.rep

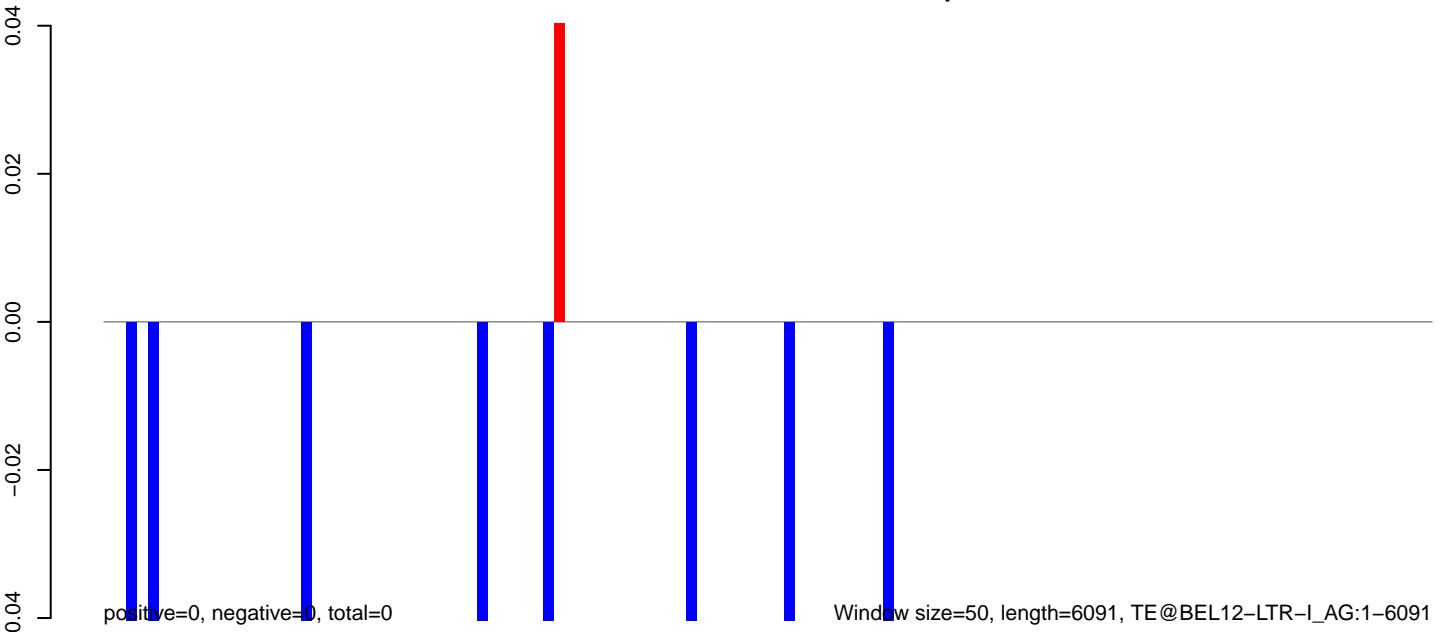

AnGam_larvae_female_TN.18_23.rep

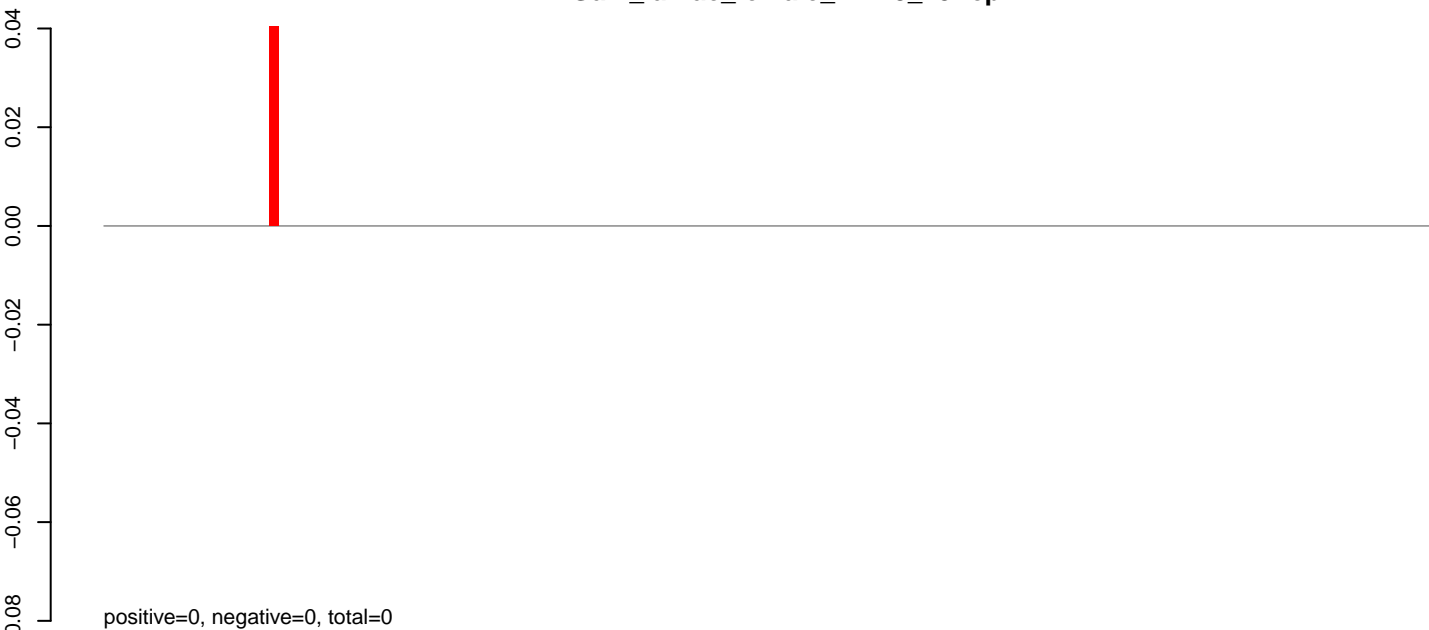

AnGam_larvae_female_TN.24_35.rep

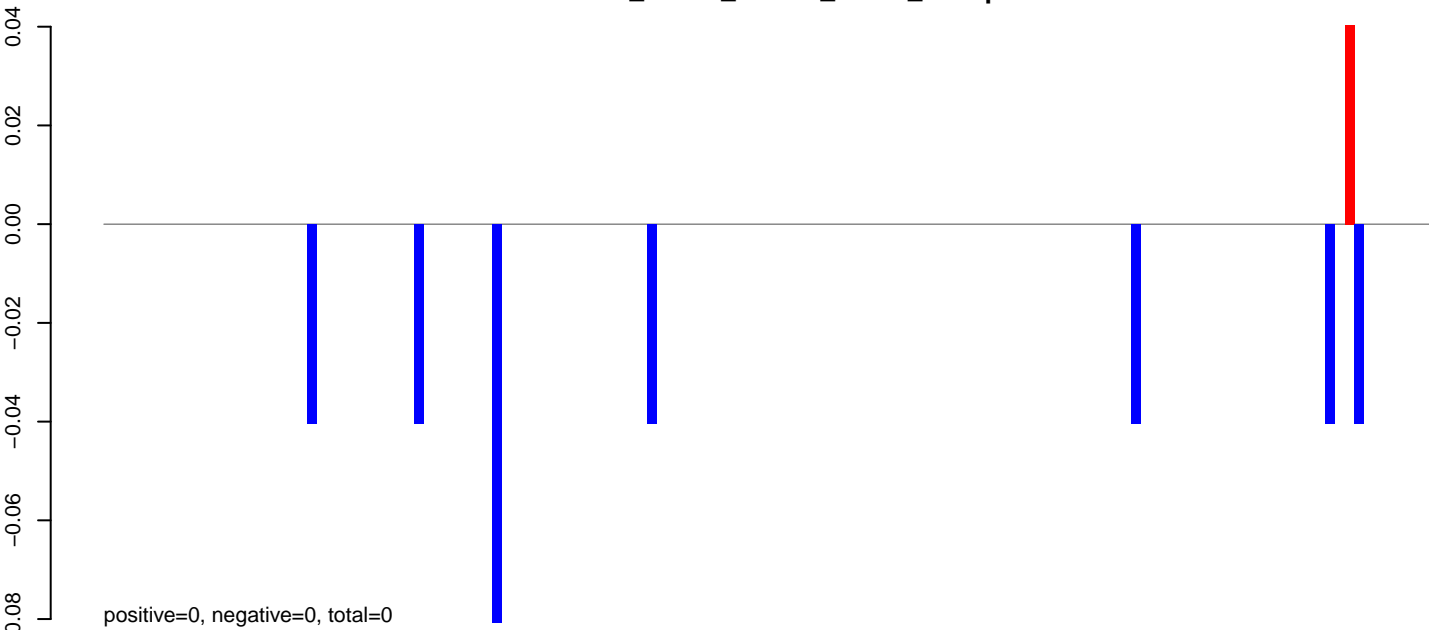

AnGam_larvae_female_TN.rep

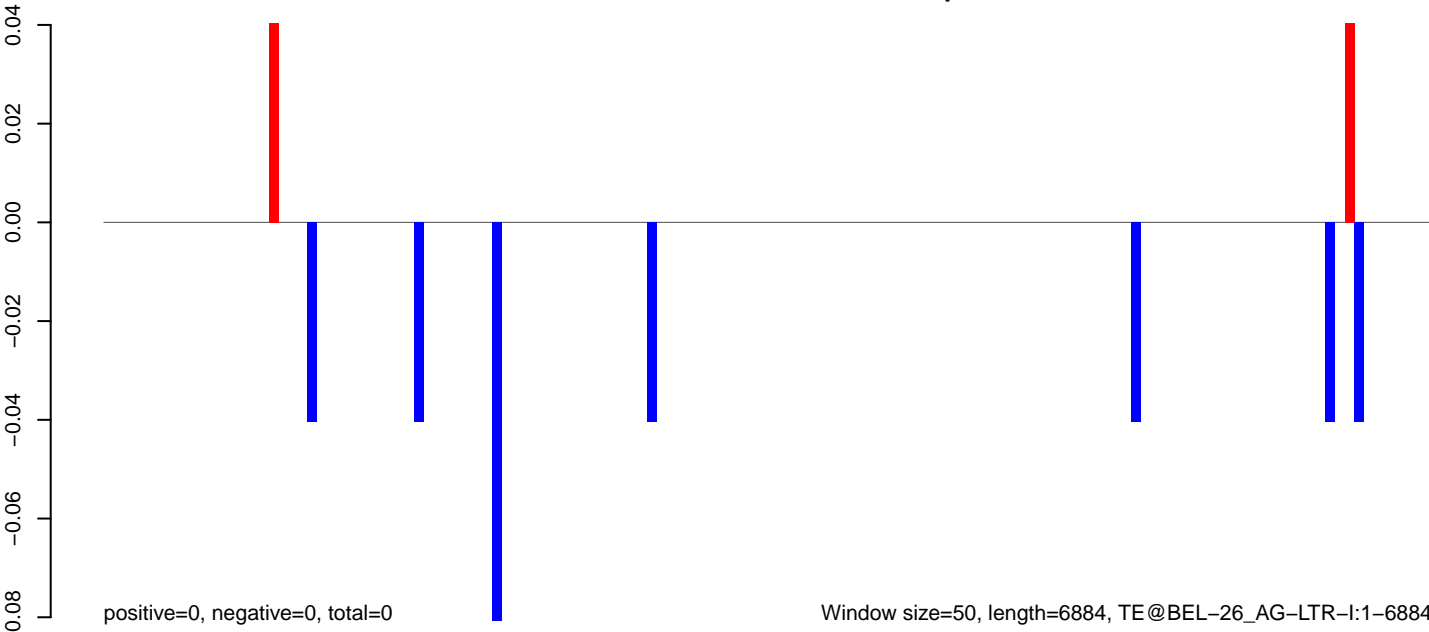

Window size=50, length=6884, TE@BEL-26_AG-LTR-I:1-6884

0 1000 2000 3000 4000 5000 6000 7000

AnGam_larvae_female_TN.18_23.rep

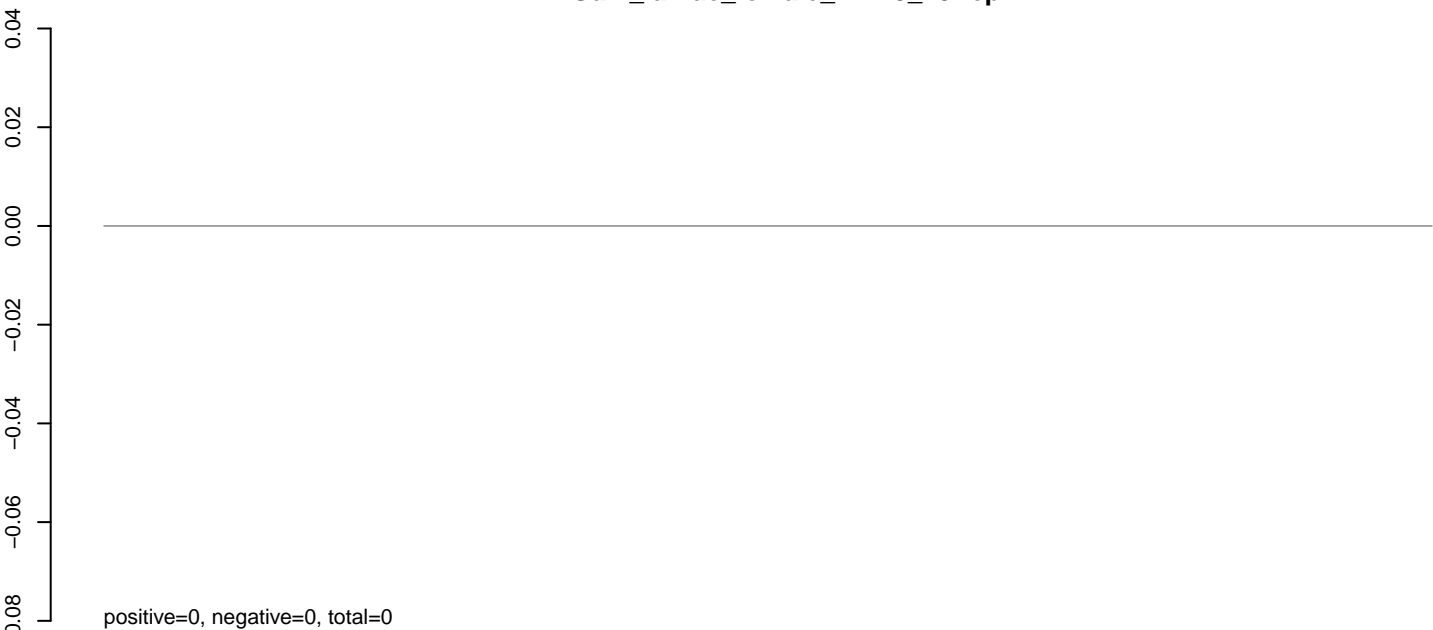

AnGam_larvae_female_TN.24_35.rep

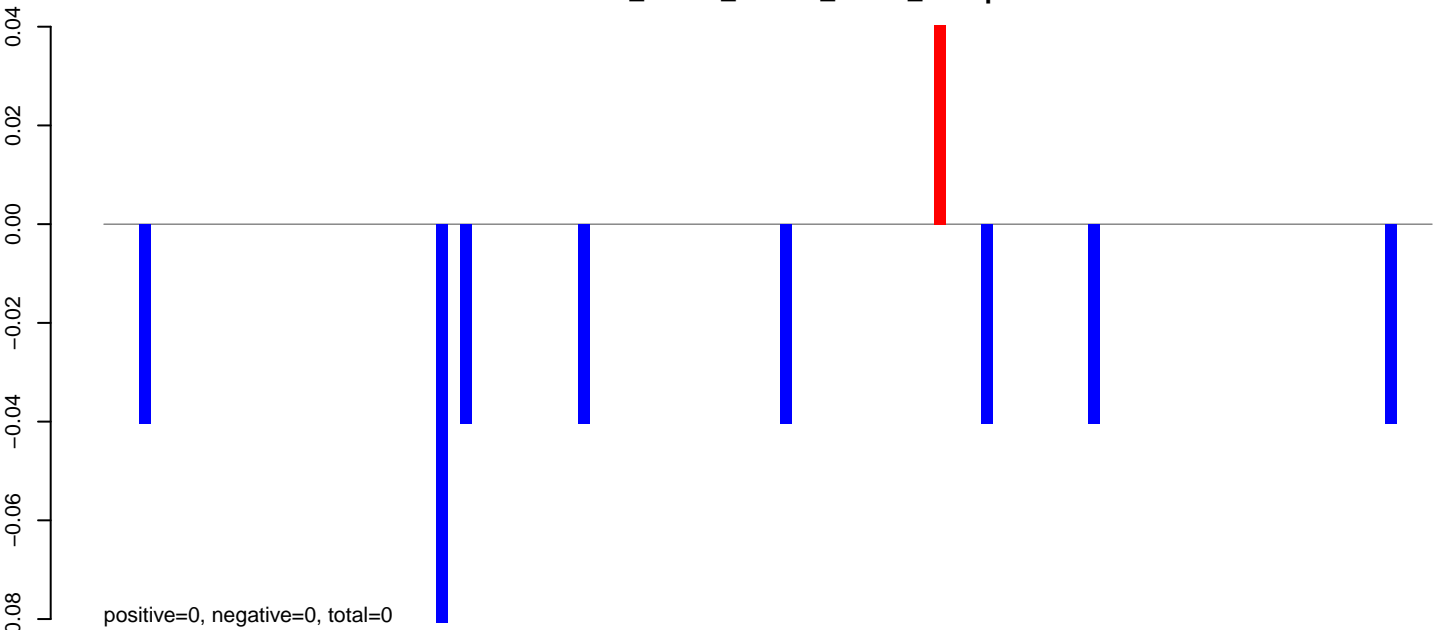

AnGam_larvae_female_TN.rep

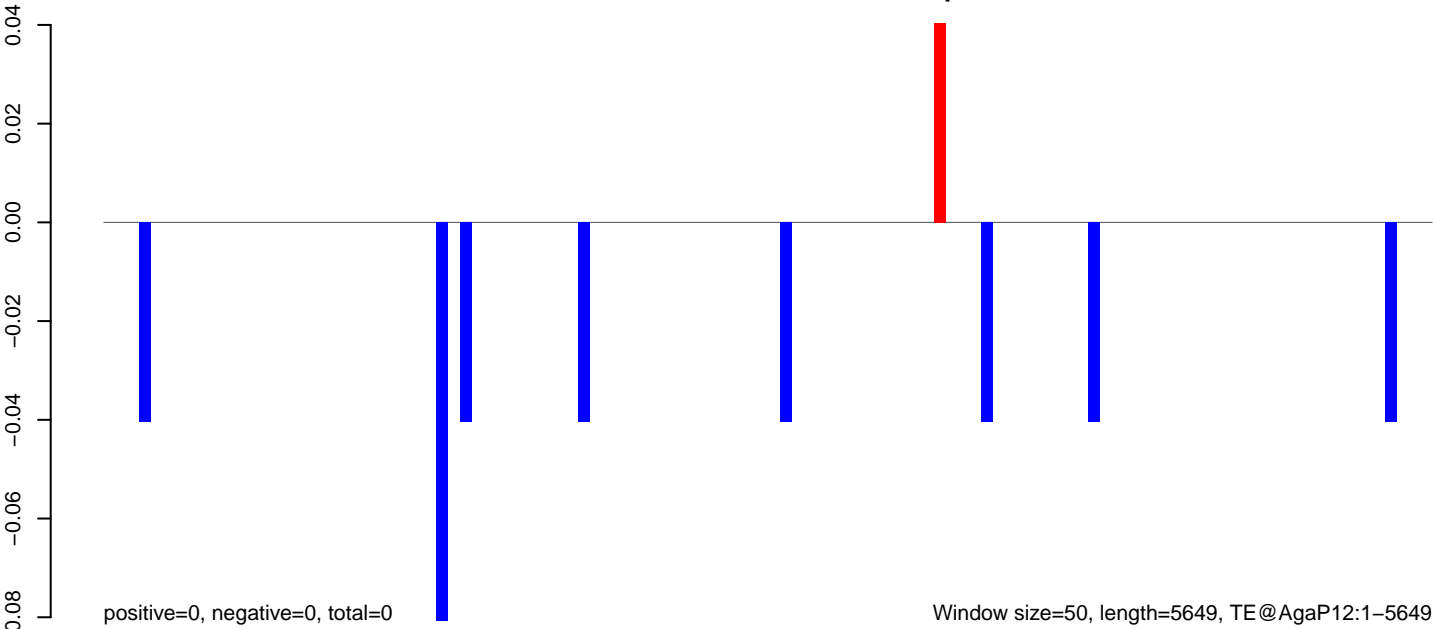

AnGam_larvae_female_TN.18_23.rep

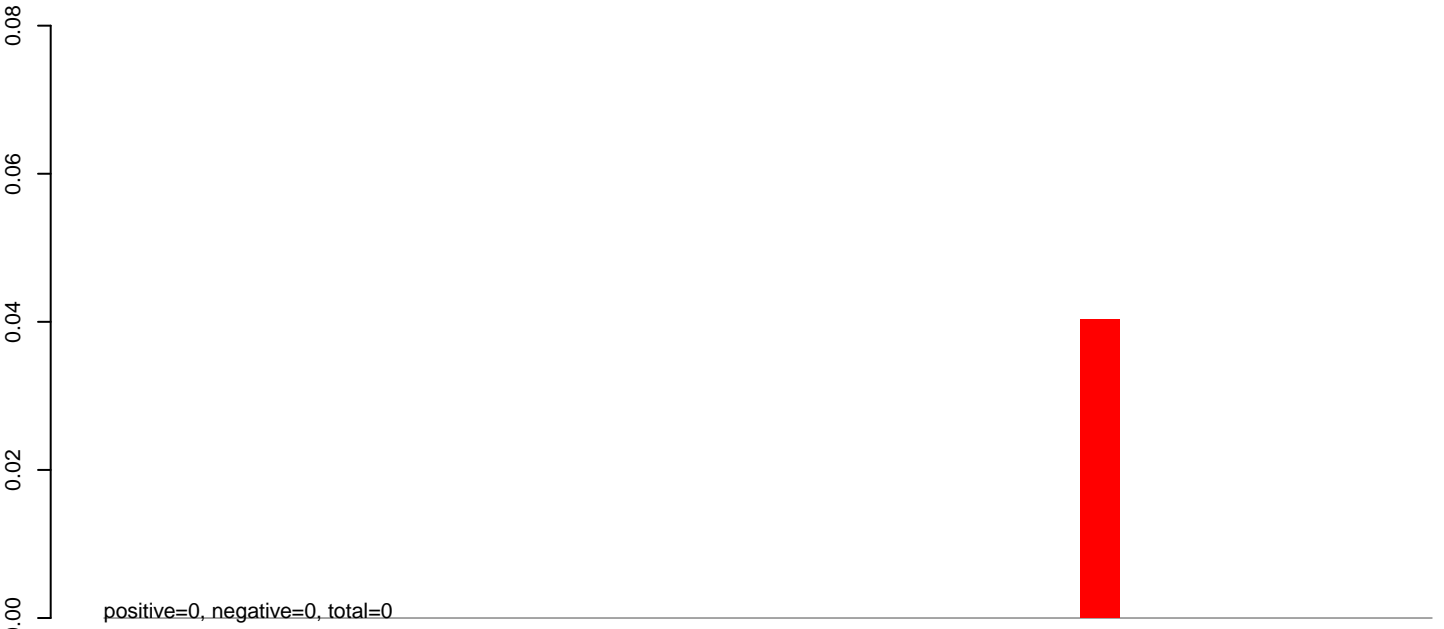

AnGam_larvae_female_TN.24_35.rep

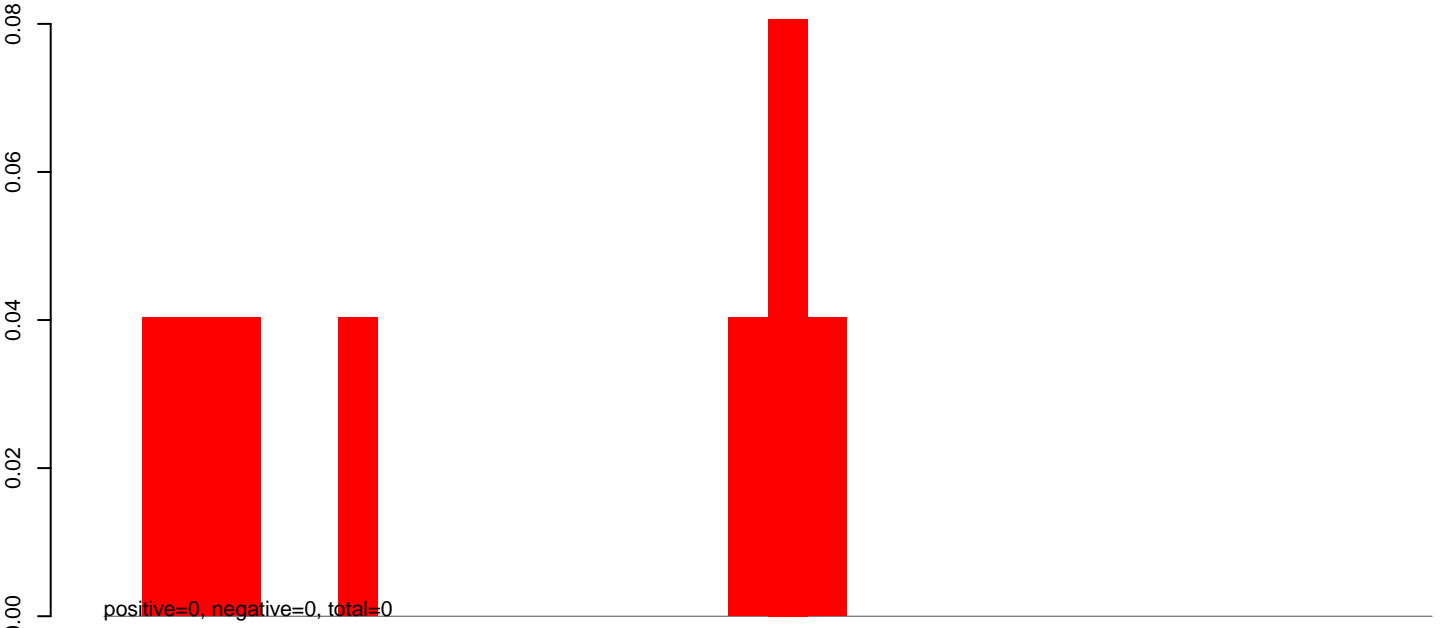

AnGam_larvae_female_TN.rep

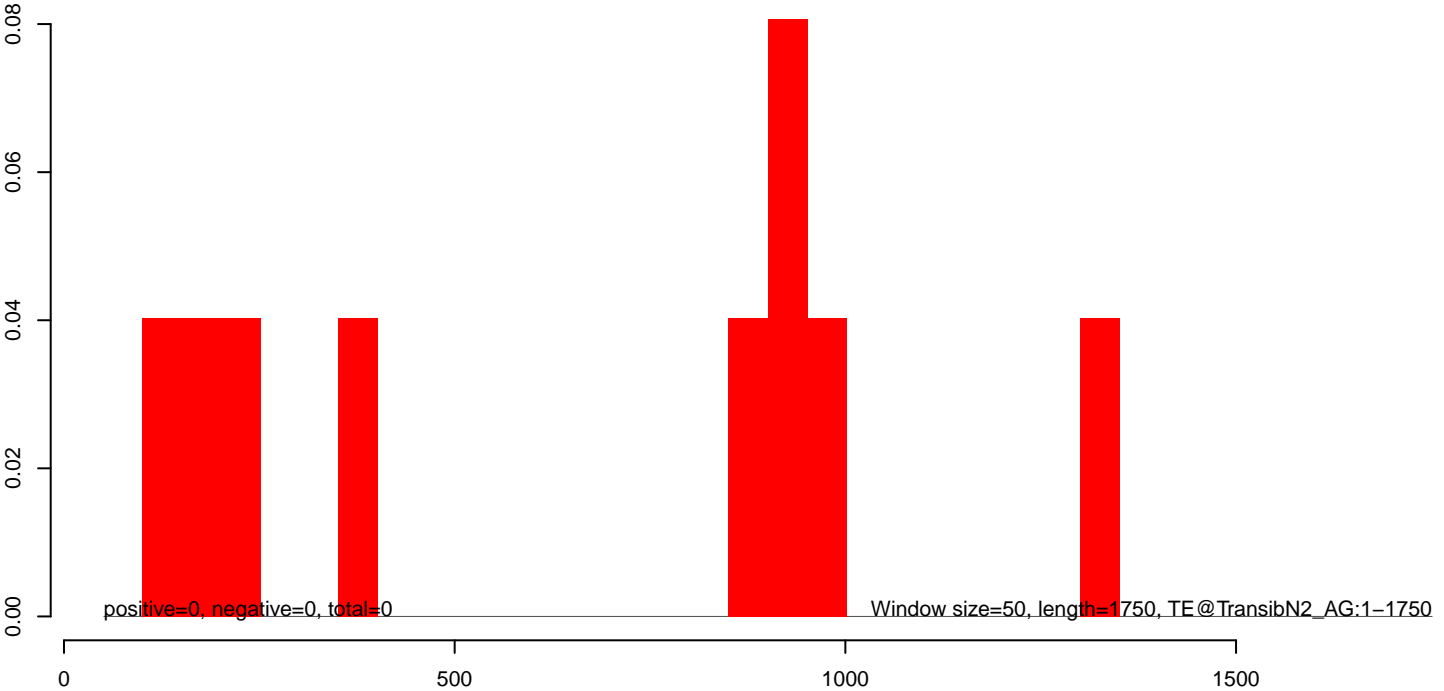

AnGam_larvae_female_TN.18_23.rep

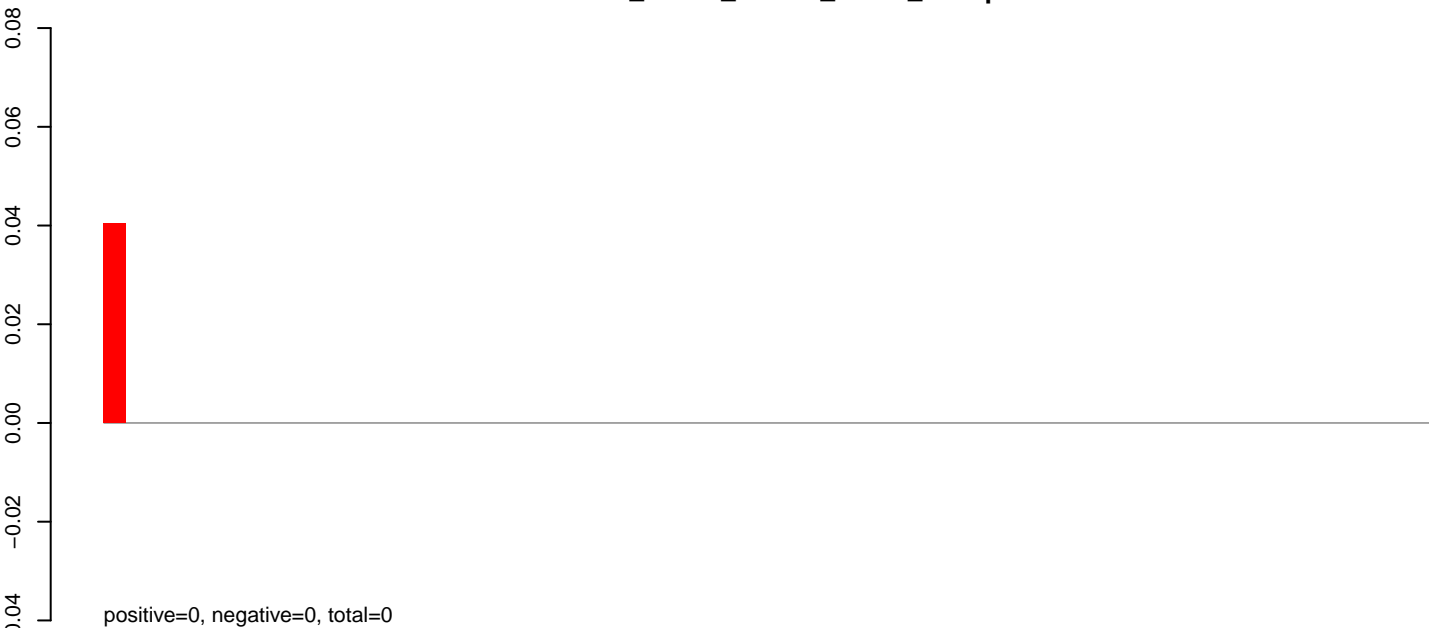

AnGam_larvae_female_TN.24_35.rep

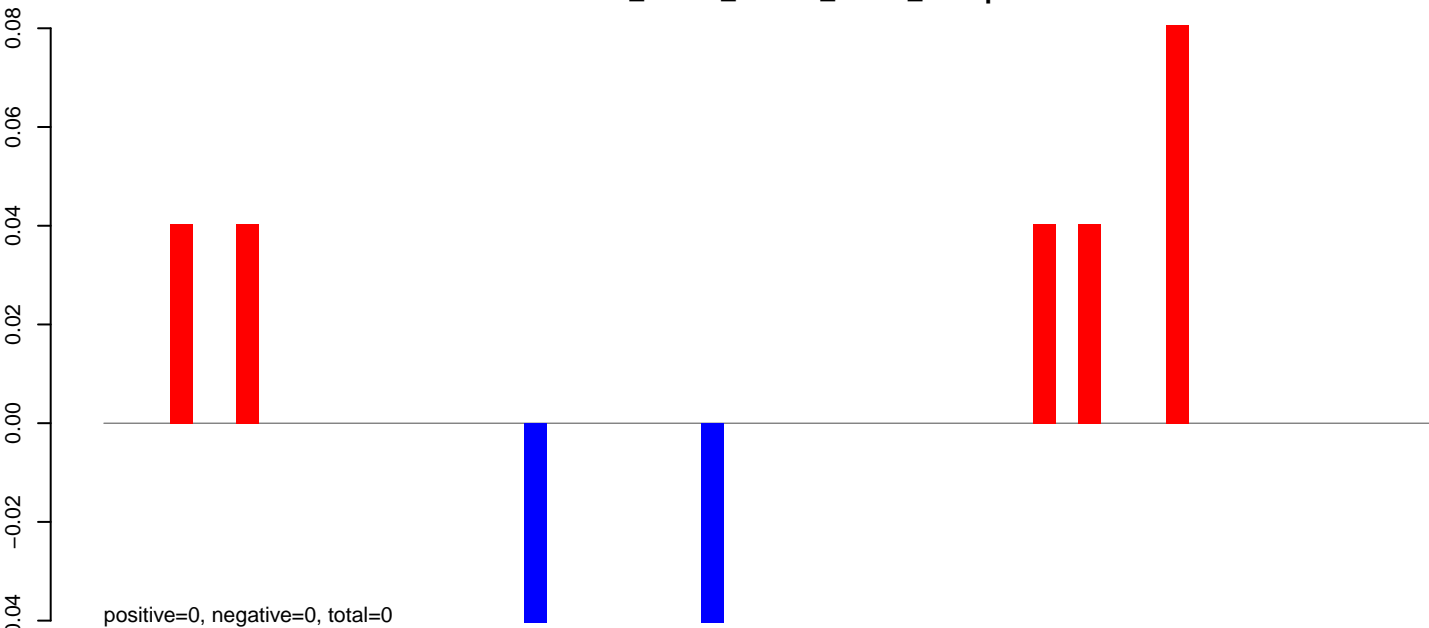

AnGam_larvae_female_TN.rep

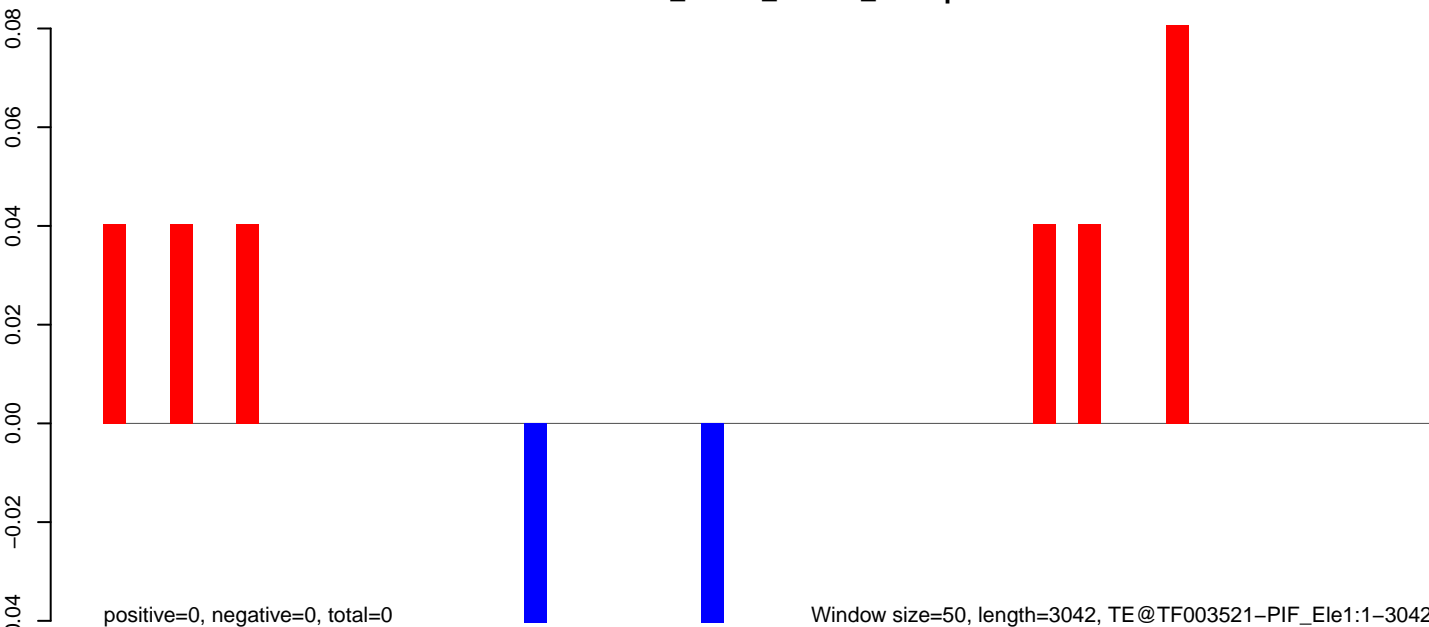

Window size=50, length=3042, TE@TF003521-PIF_Ele1:1-3042

AnGam_larvae_female_TN.18_23.rep

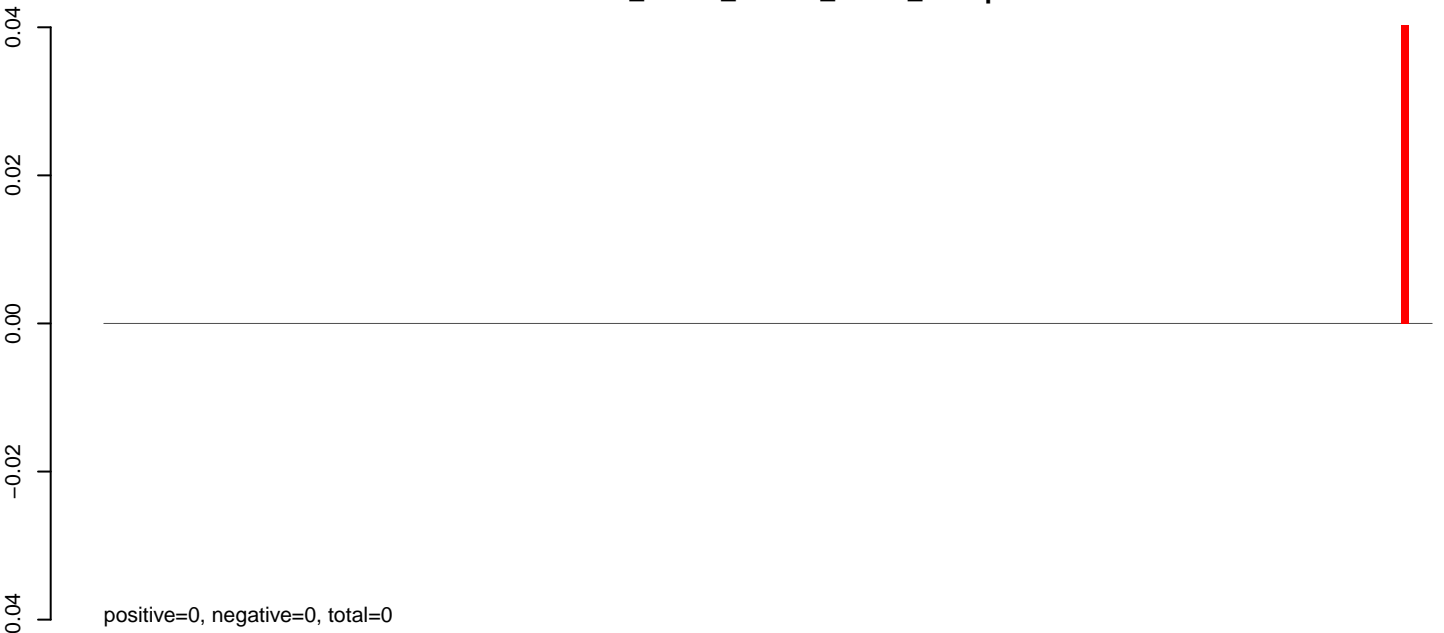

AnGam_larvae_female_TN.24_35.rep

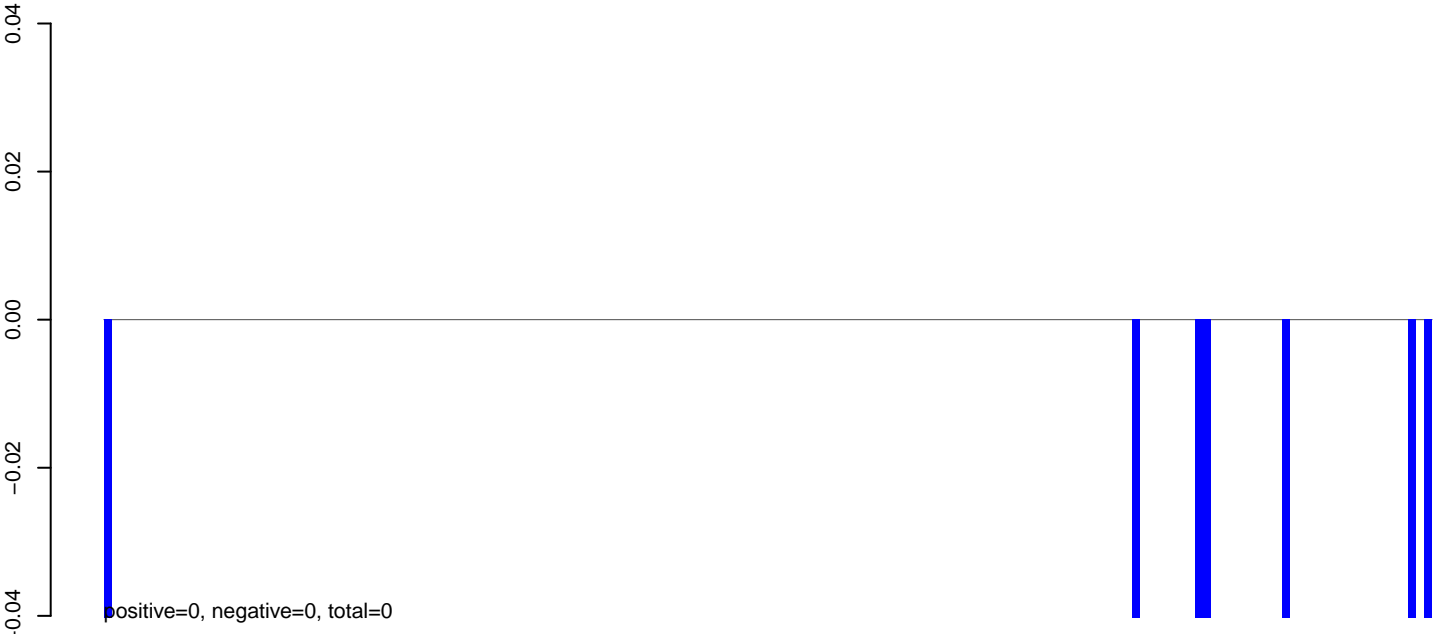

AnGam_larvae_female_TN.rep



AnGam_larvae_female_TN.18_23.rep

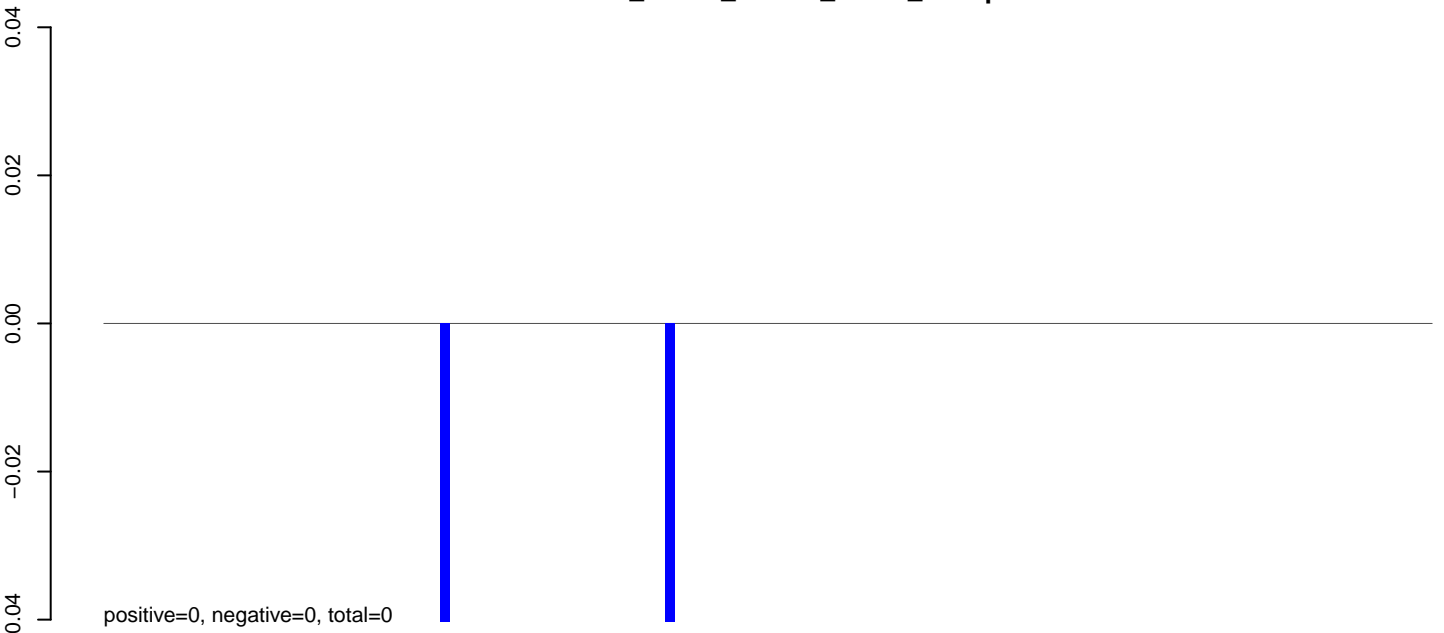

AnGam_larvae_female_TN.24_35.rep



AnGam_larvae_female_TN.rep

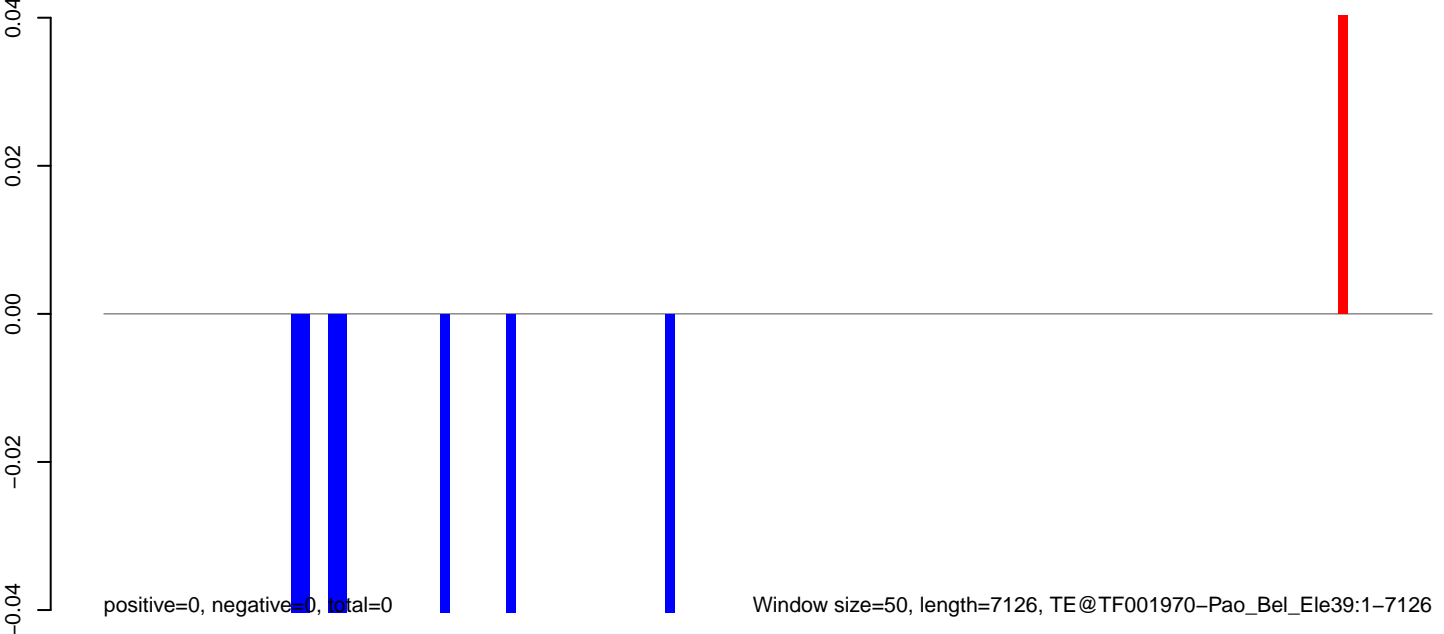

AnGam_larvae_female_TN.18_23.rep

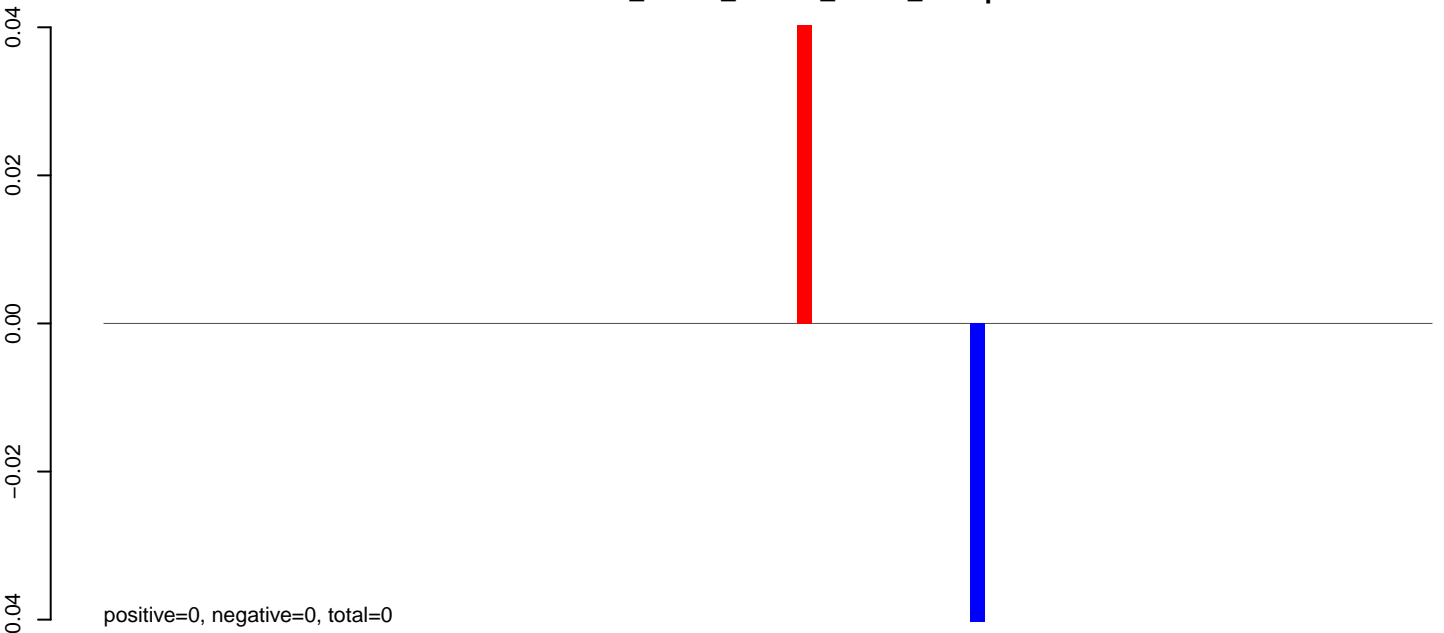

AnGam_larvae_female_TN.24_35.rep

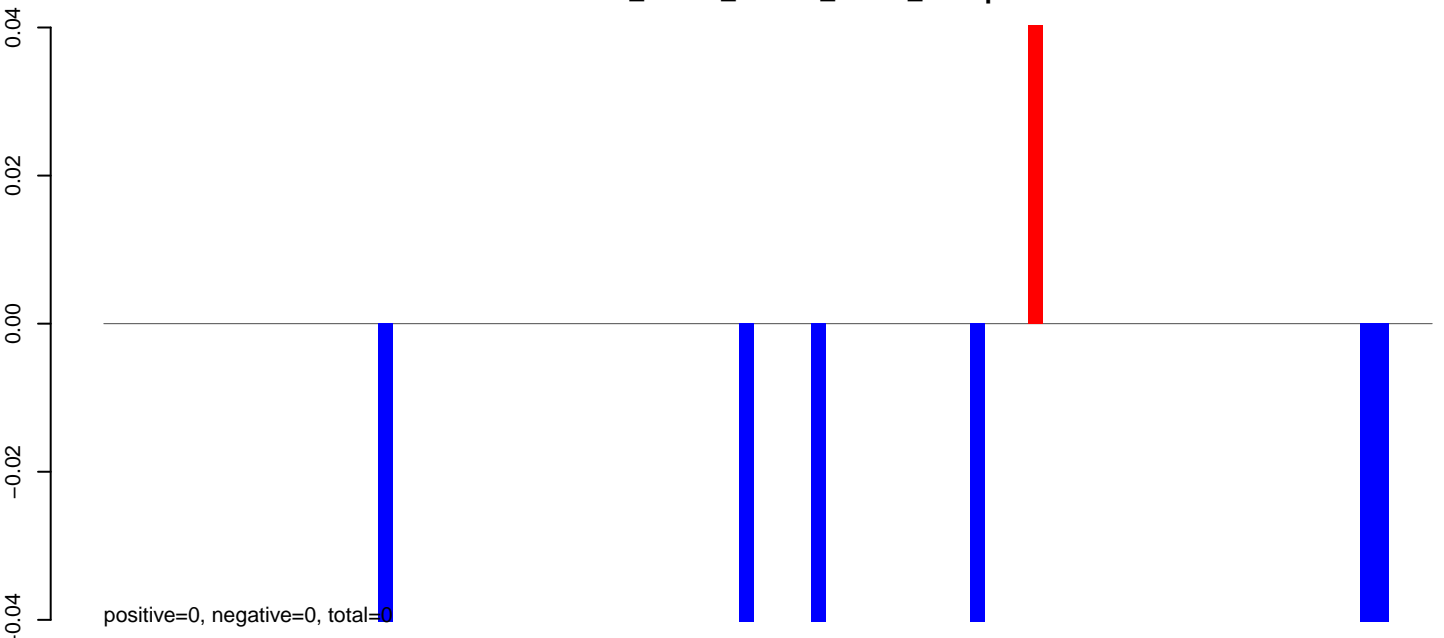

AnGam_larvae_female_TN.rep

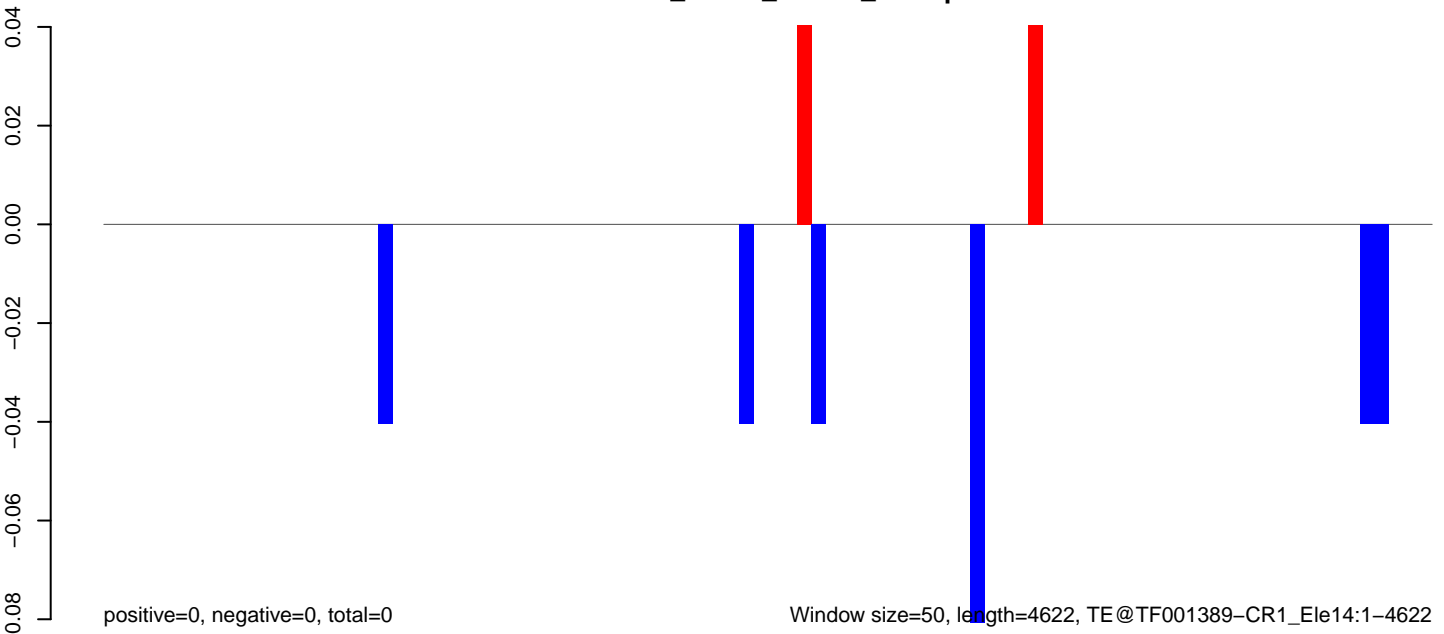

AnGam_larvae_female_TN.18_23.rep

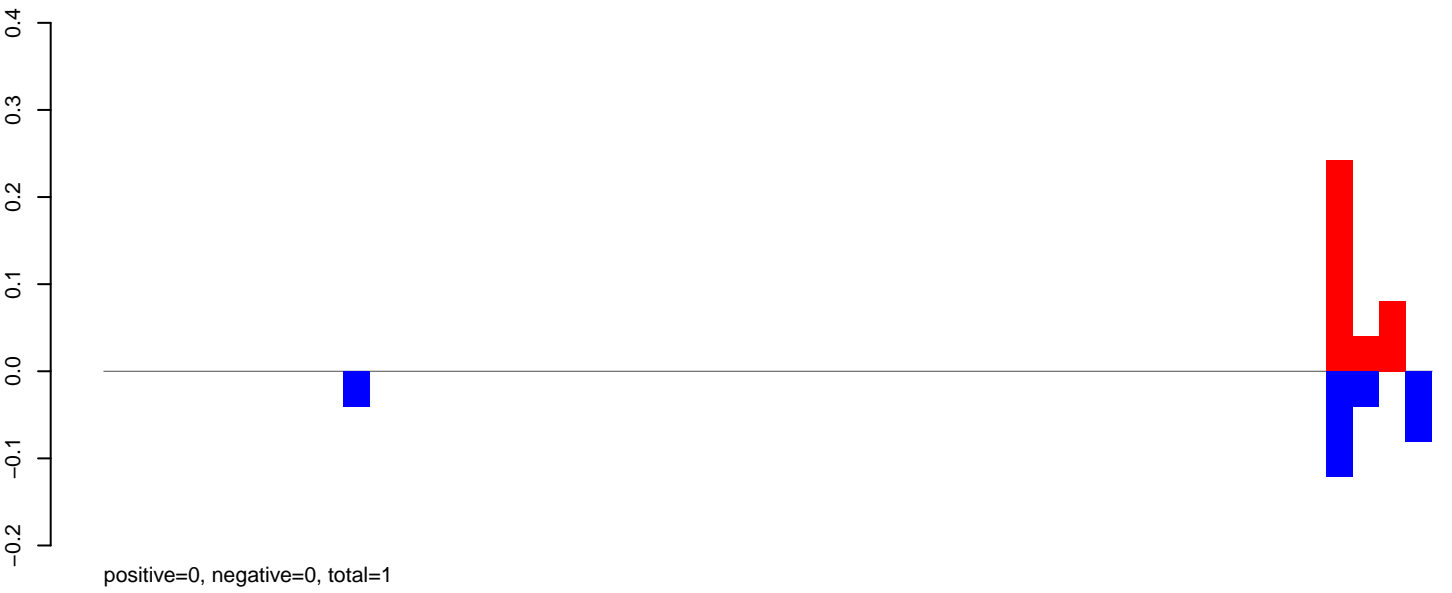

AnGam_larvae_female_TN.24_35.rep

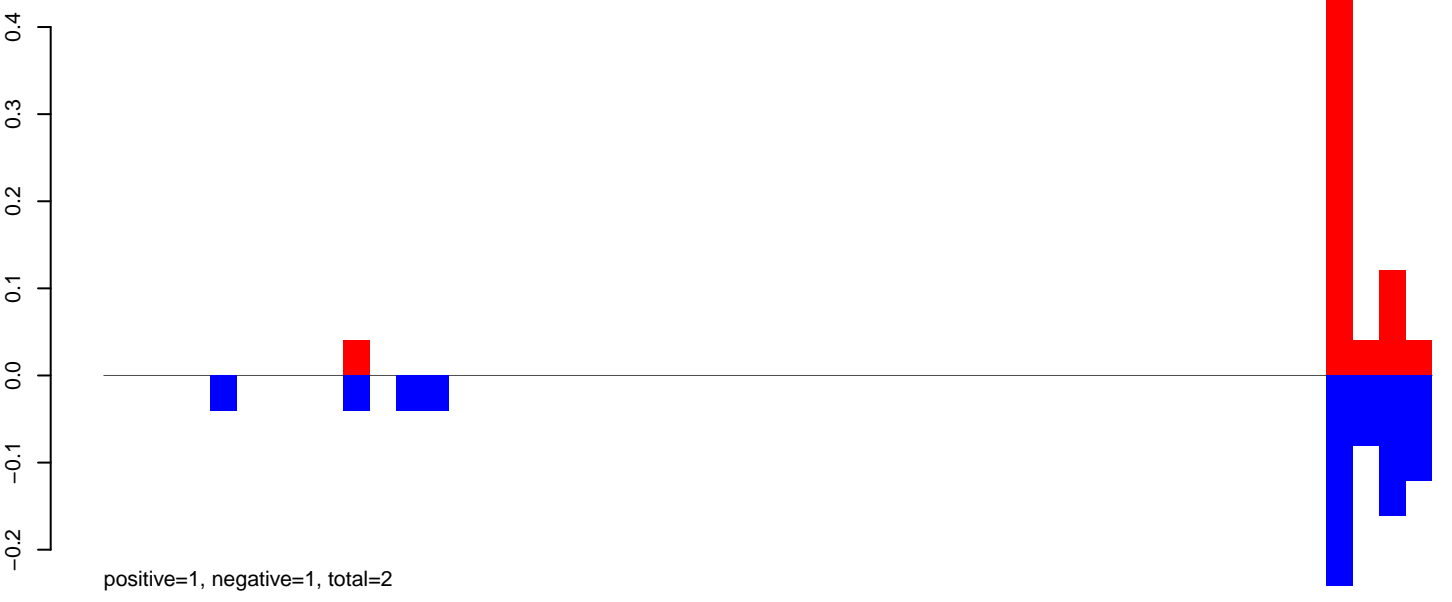

AnGam_larvae_female_TN.rep

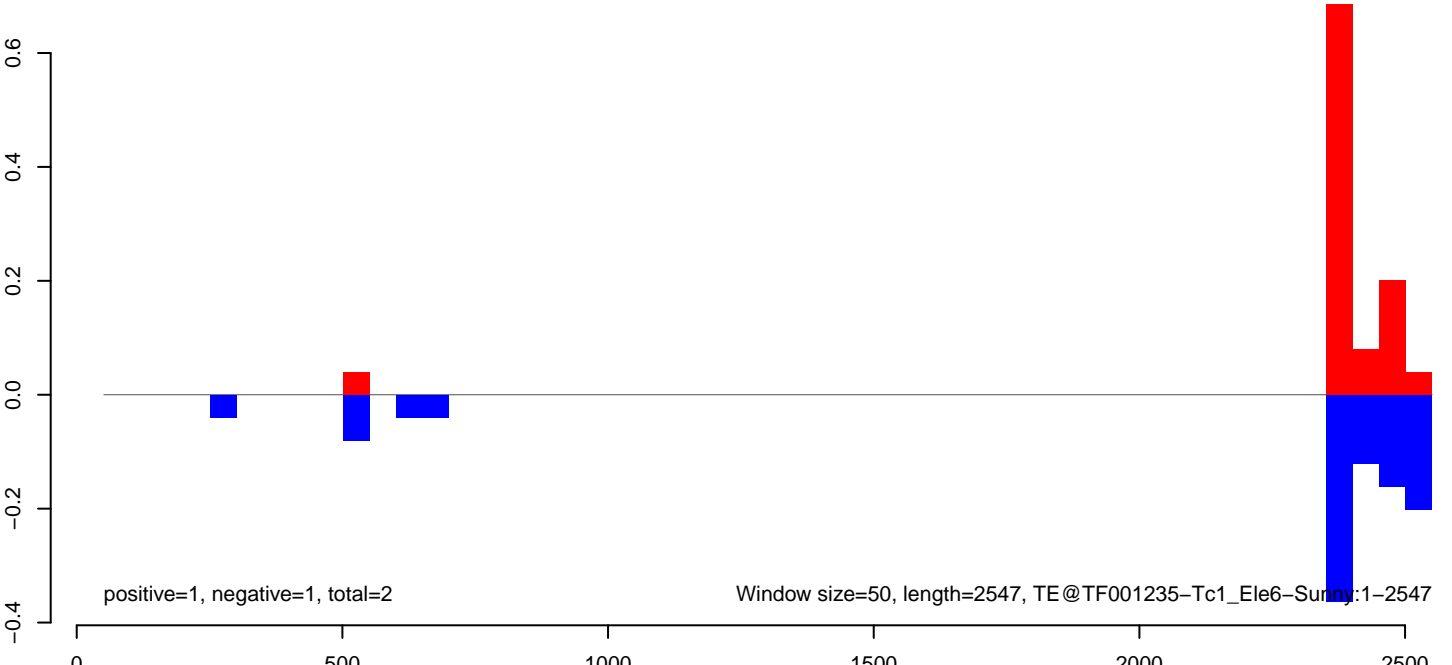

AnGam_larvae_female_TN.18_23.rep



AnGam_larvae_female_TN.24_35.rep



AnGam_larvae_female_TN.rep

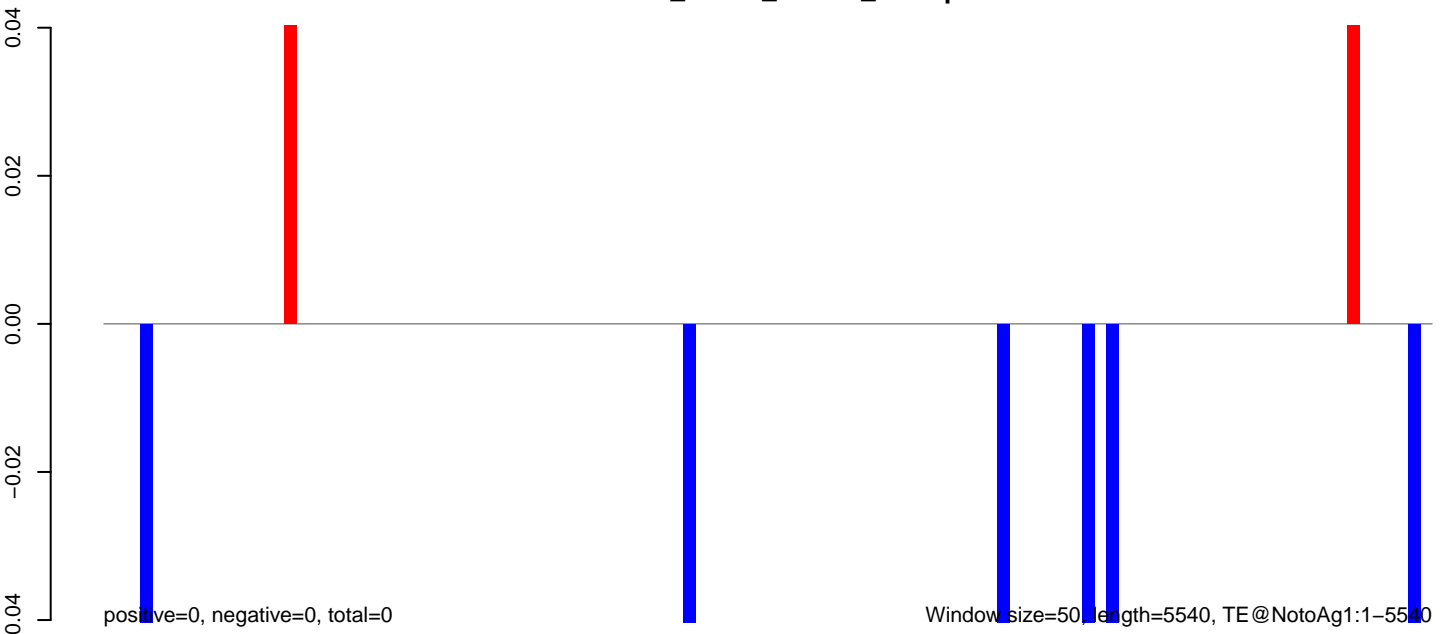

AnGam_larvae_female_TN.18_23.rep

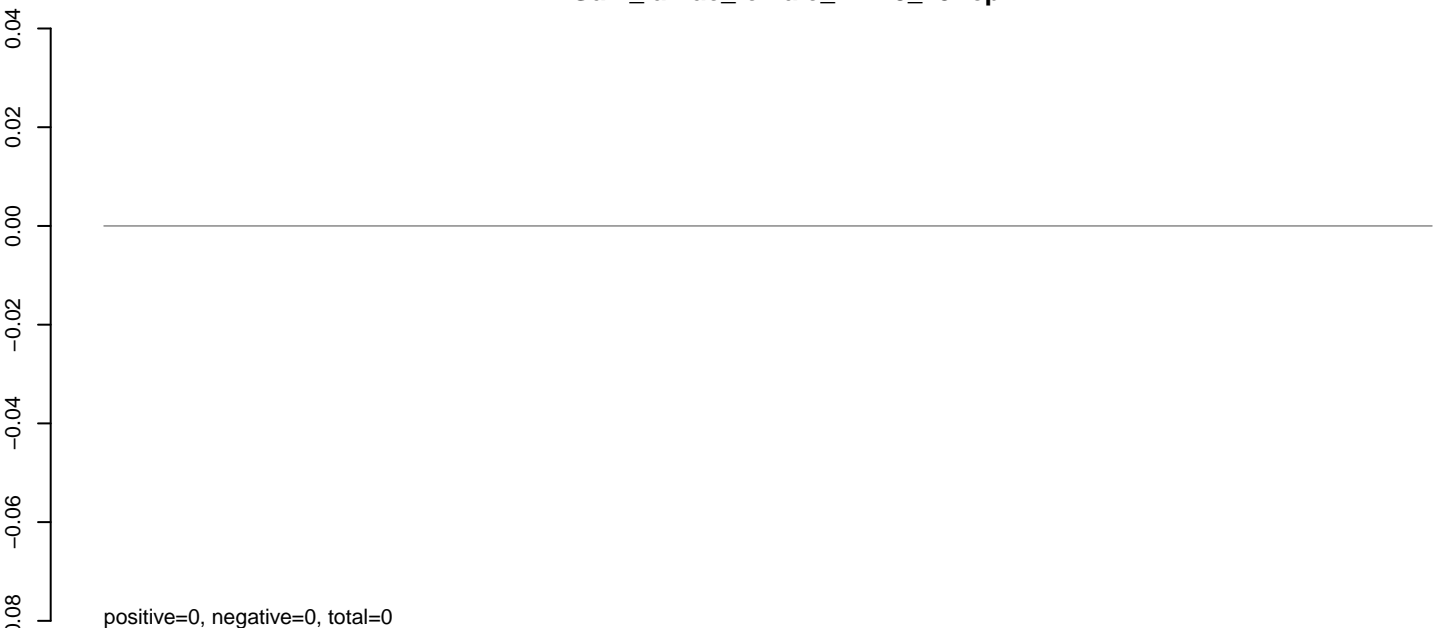

AnGam_larvae_female_TN.24_35.rep

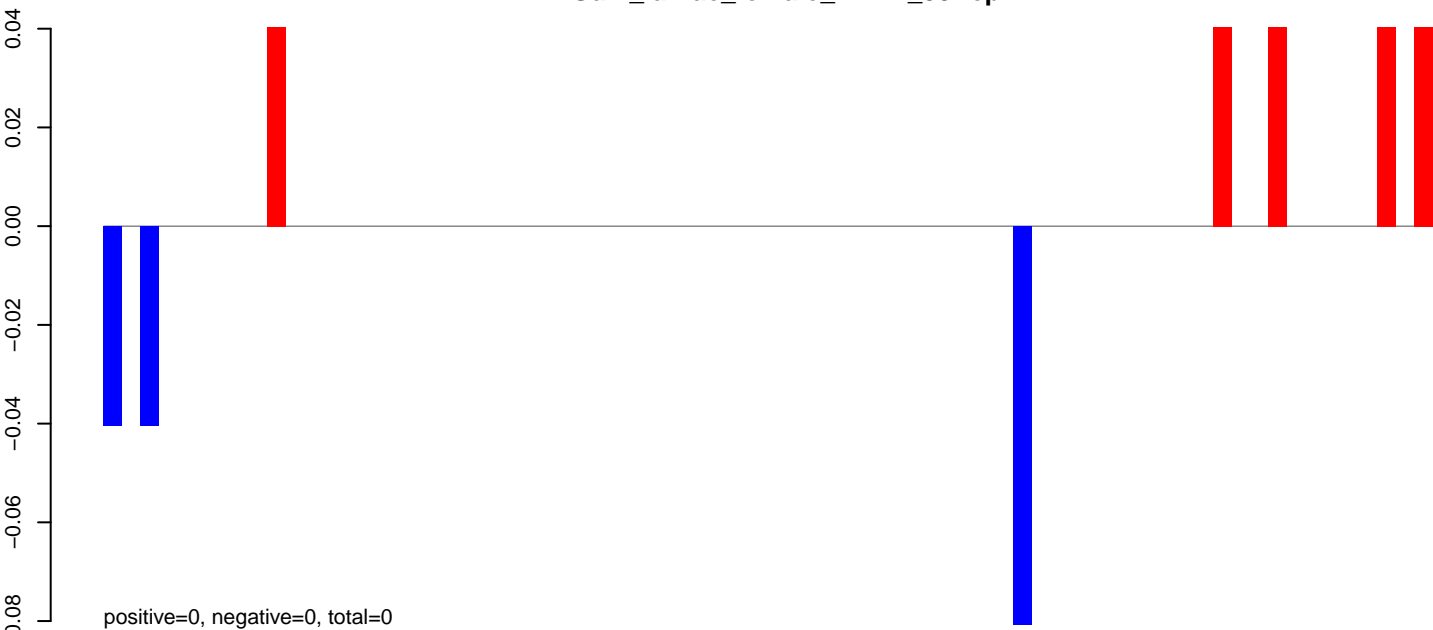

AnGam_larvae_female_TN.rep

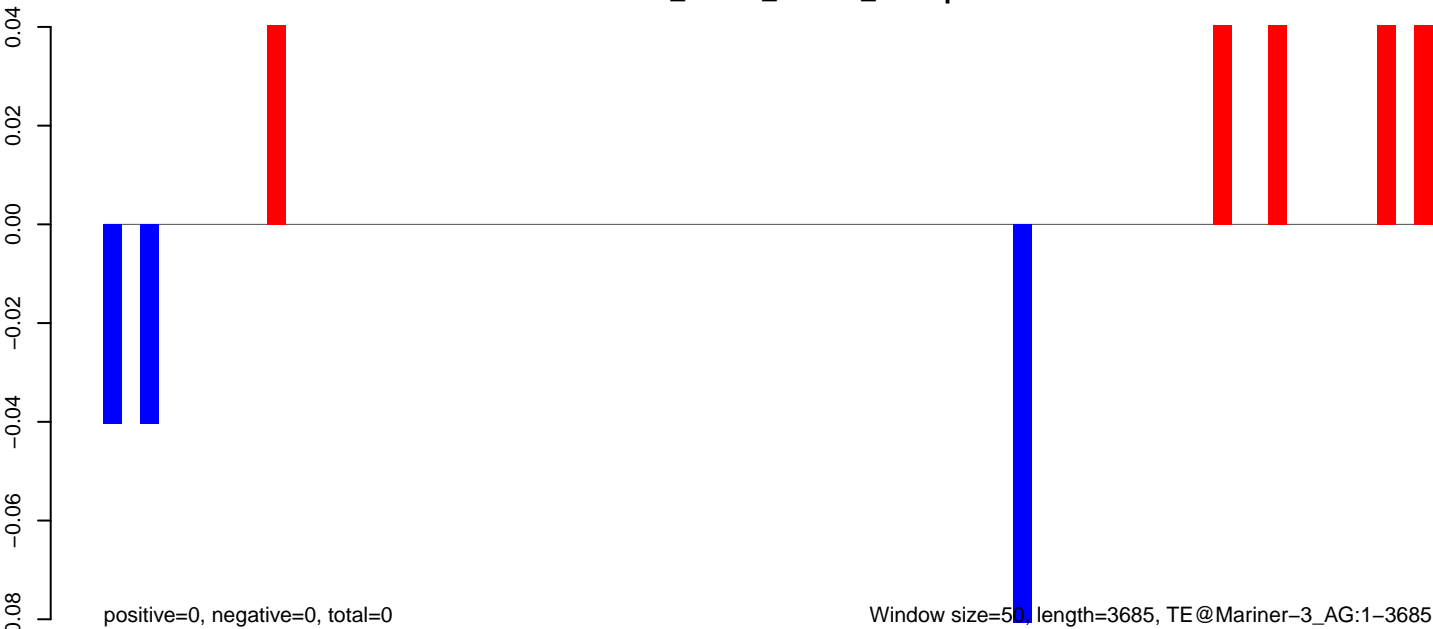

AnGam_larvae_female_TN.18_23.rep

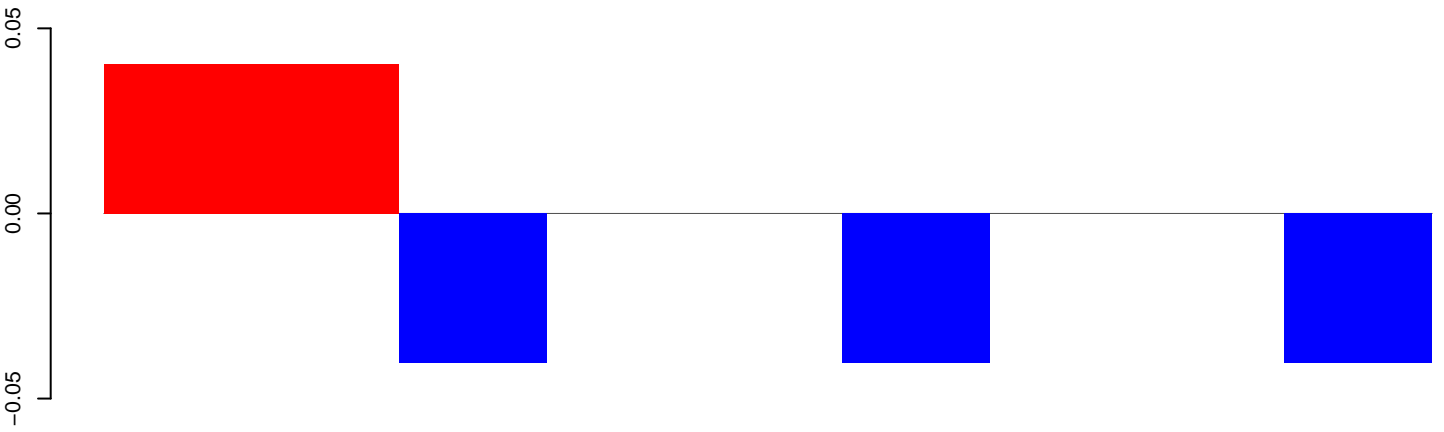

positive=0, negative=0, total=0

AnGam_larvae_female_TN.24_35.rep

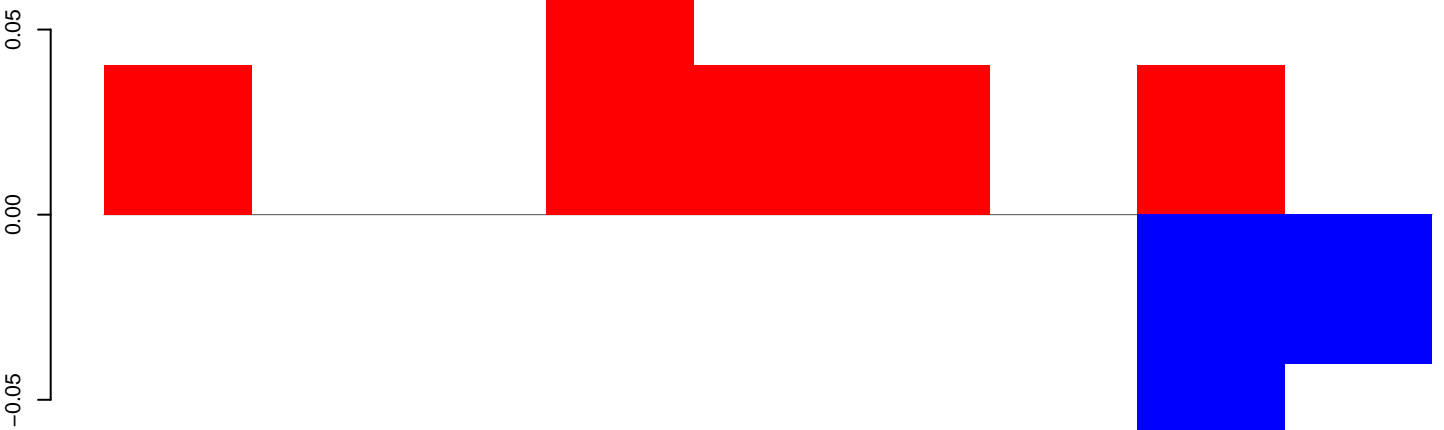

positive=0, negative=0, total=0

AnGam_larvae_female_TN.rep

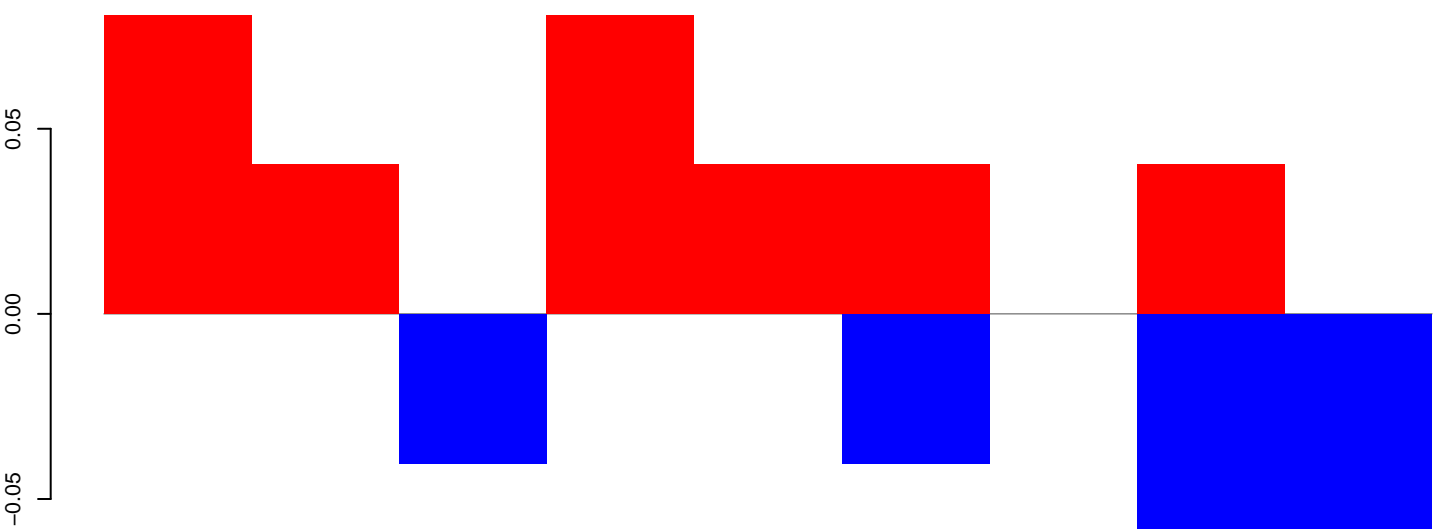

positive=0, negative=0, total=1

Window size=50, length=467, TE@MARINERN13_AG:1-467

100 200 300 400 500

AnGam_larvae_female_TN.18_23.rep

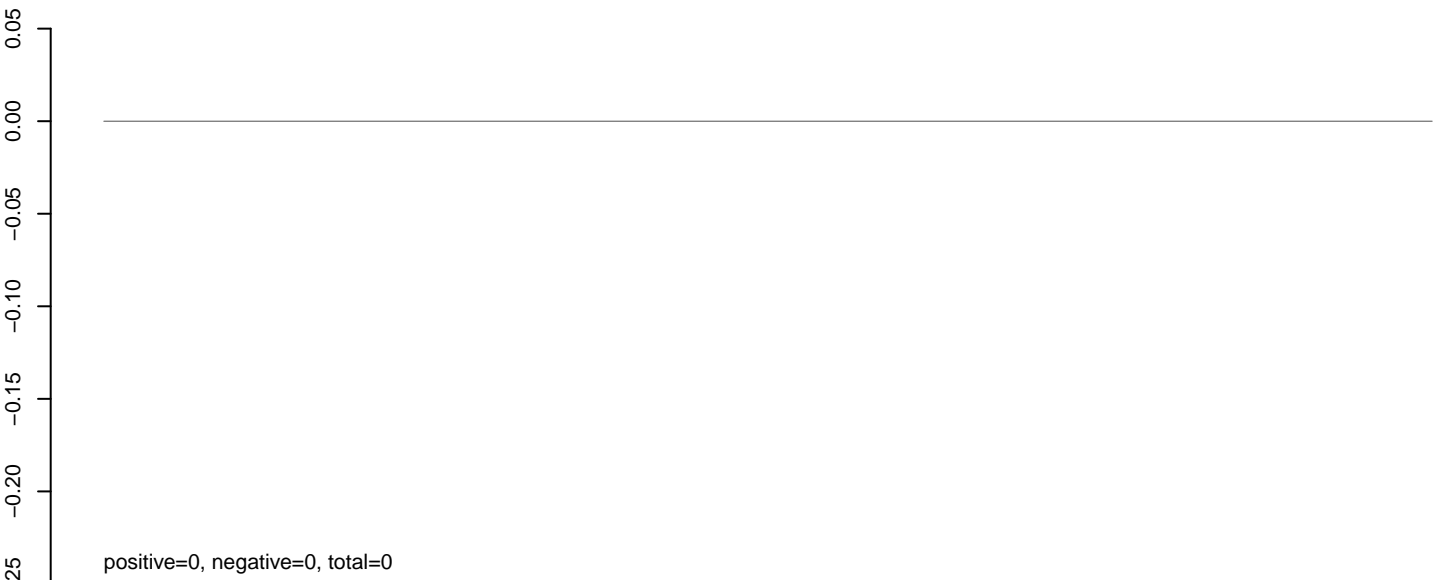

AnGam_larvae_female_TN.24_35.rep

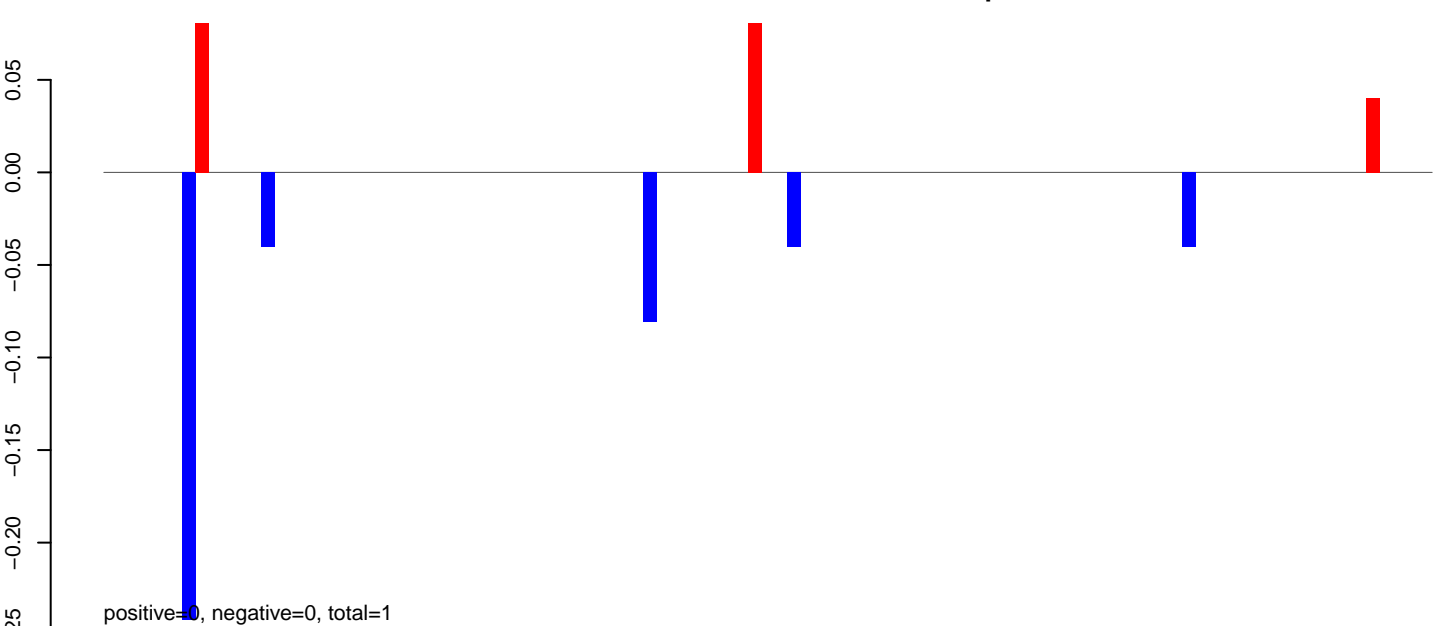

AnGam_larvae_female_TN.rep

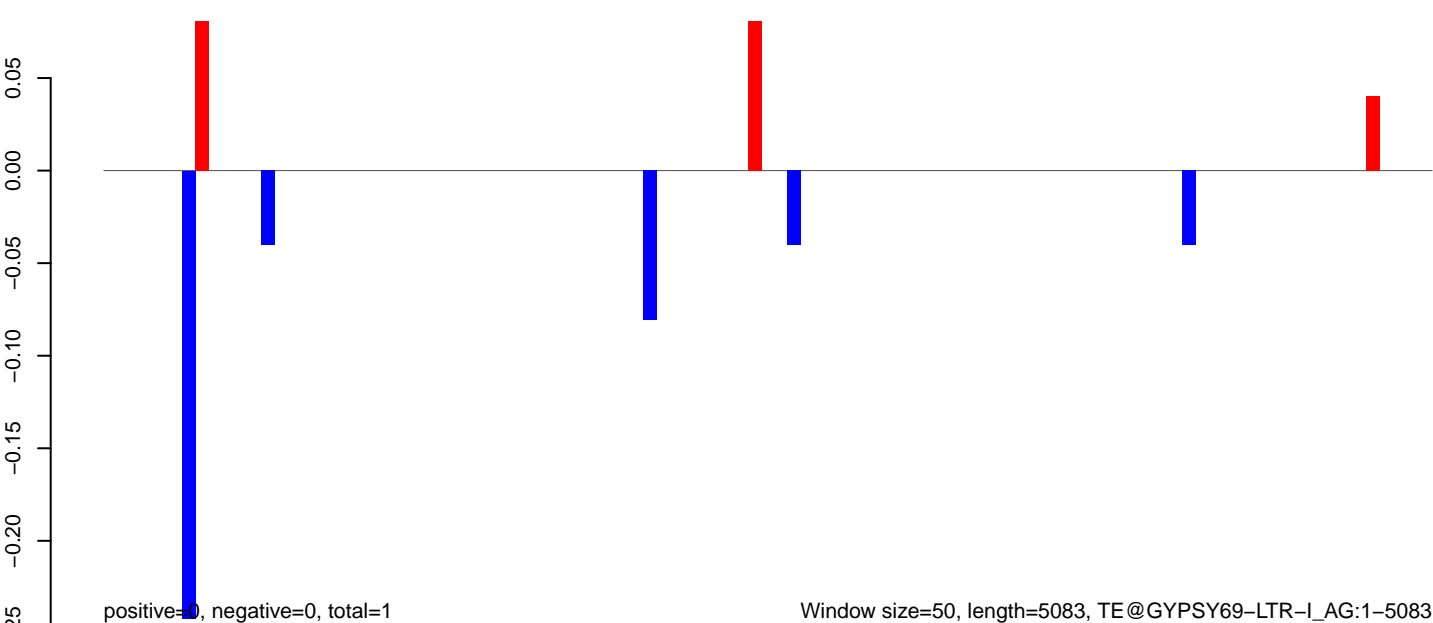

AnGam_larvae_female_TN.18_23.rep

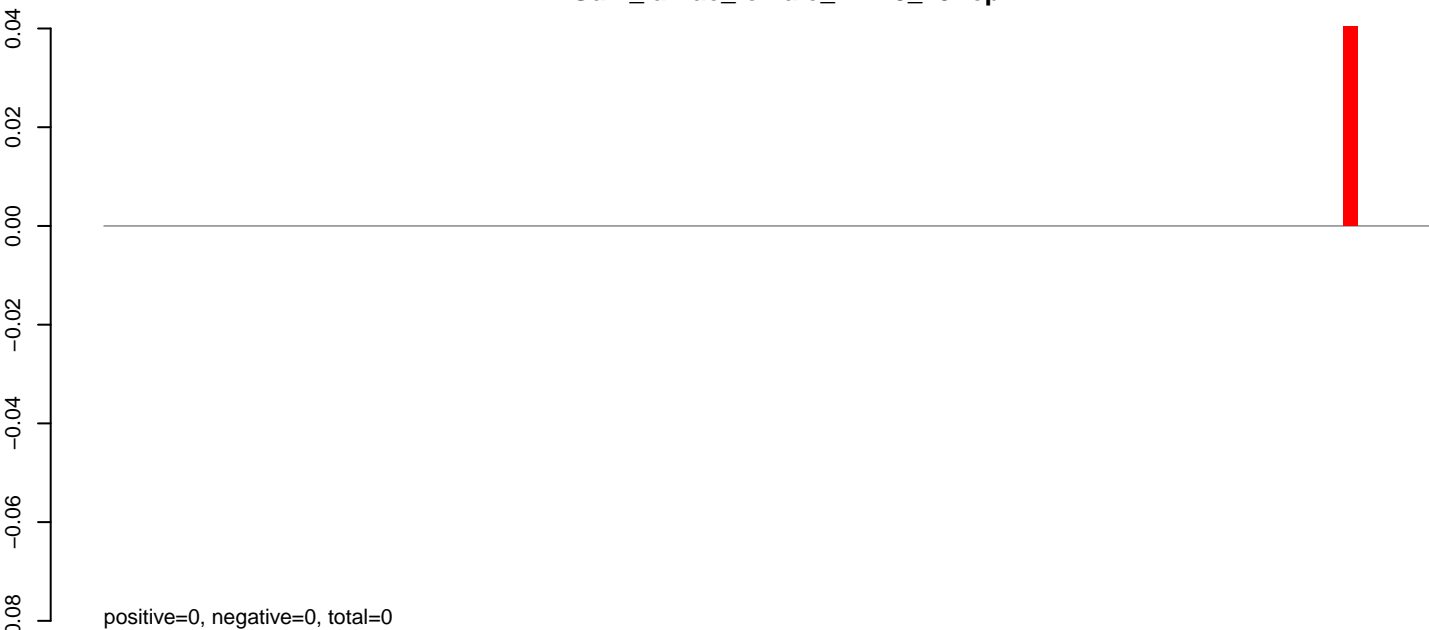

AnGam_larvae_female_TN.24_35.rep



AnGam_larvae_female_TN.rep

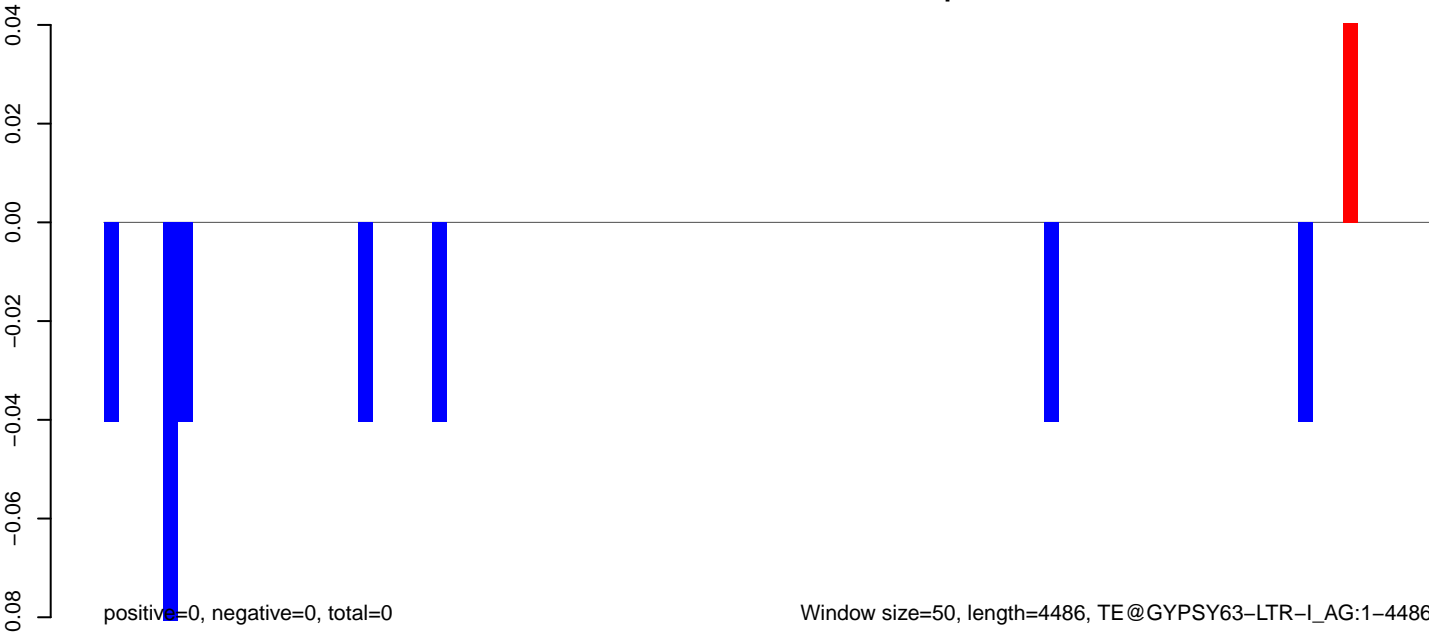

AnGam_larvae_female_TN.18_23.rep

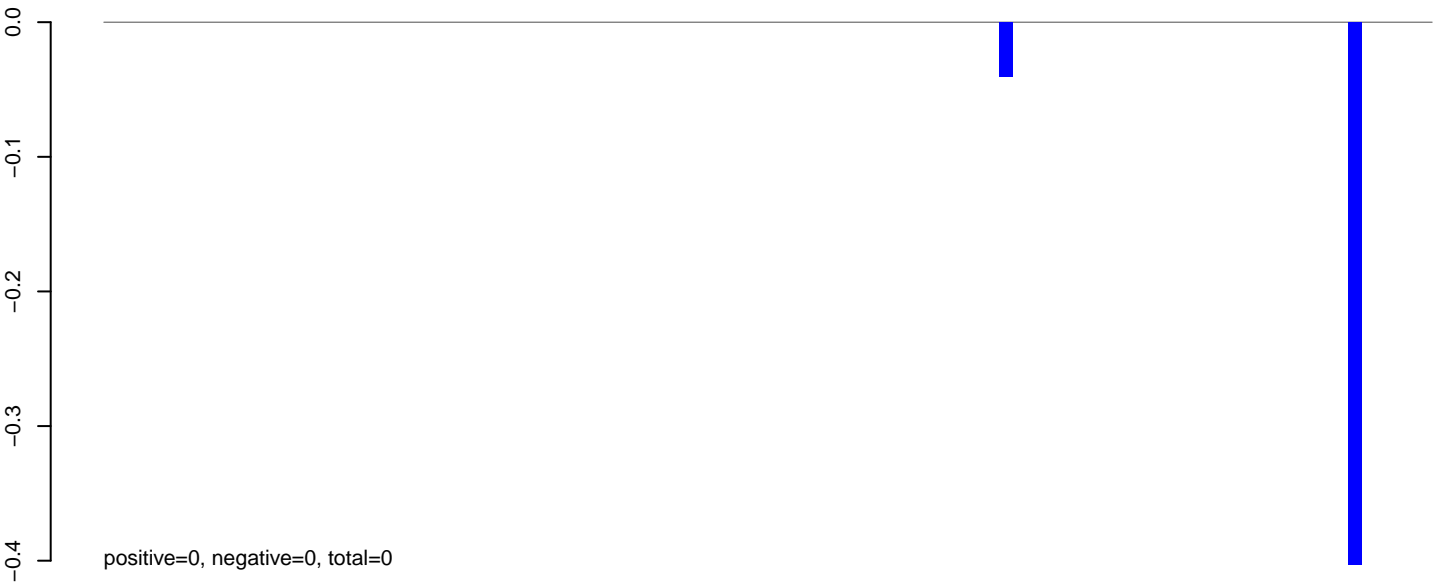

AnGam_larvae_female_TN.24_35.rep

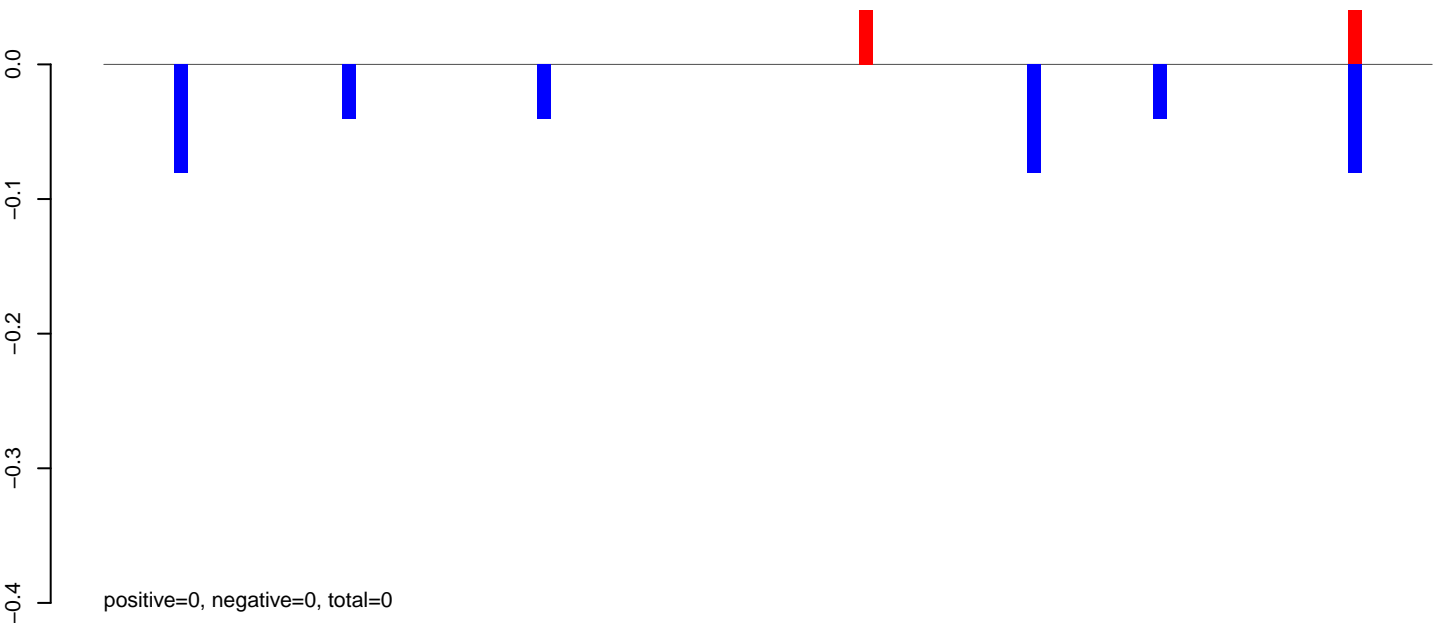

AnGam_larvae_female_TN.rep

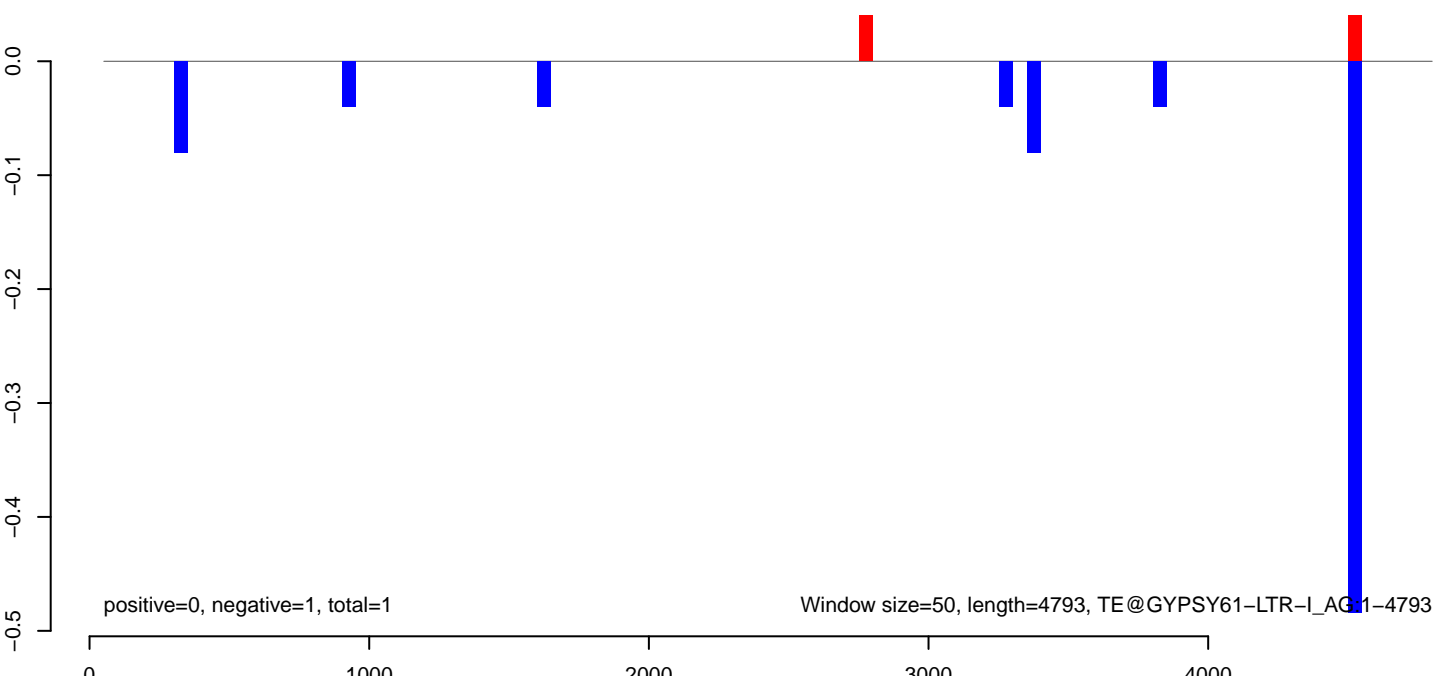

AnGam_larvae_female_TN.18_23.rep

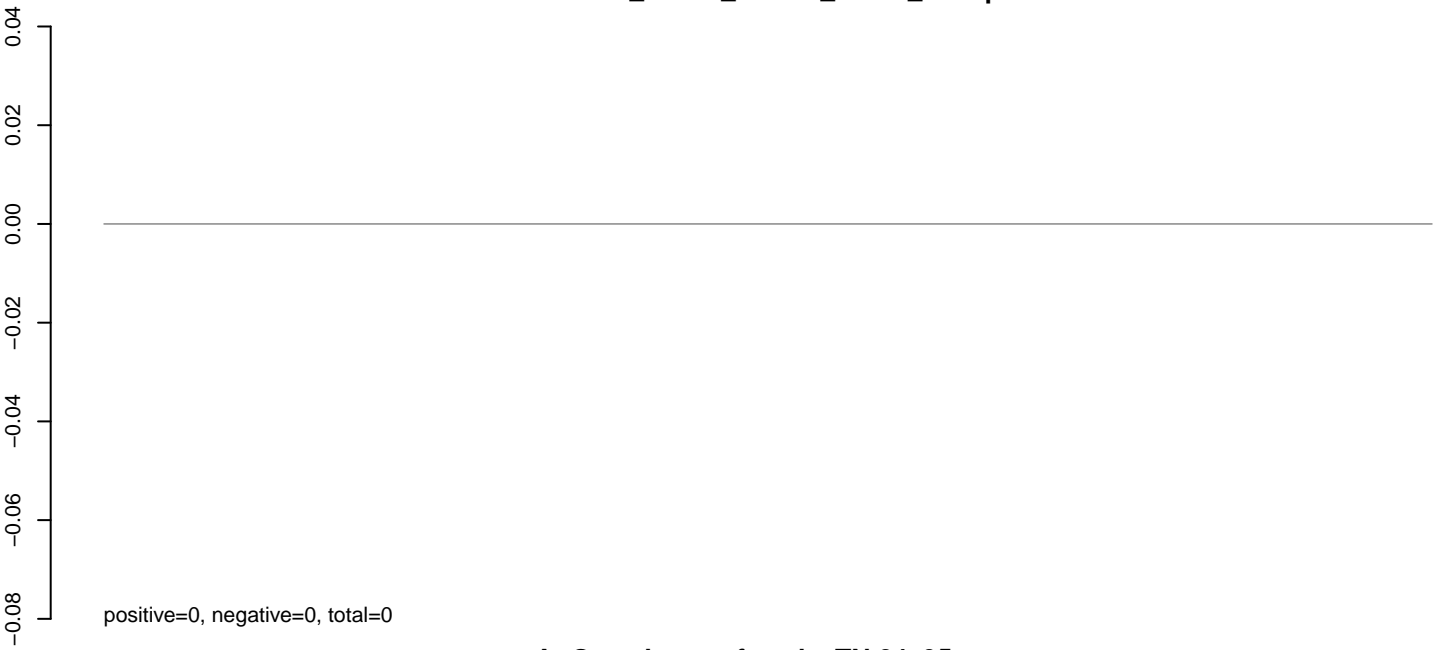

AnGam_larvae_female_TN.24_35.rep

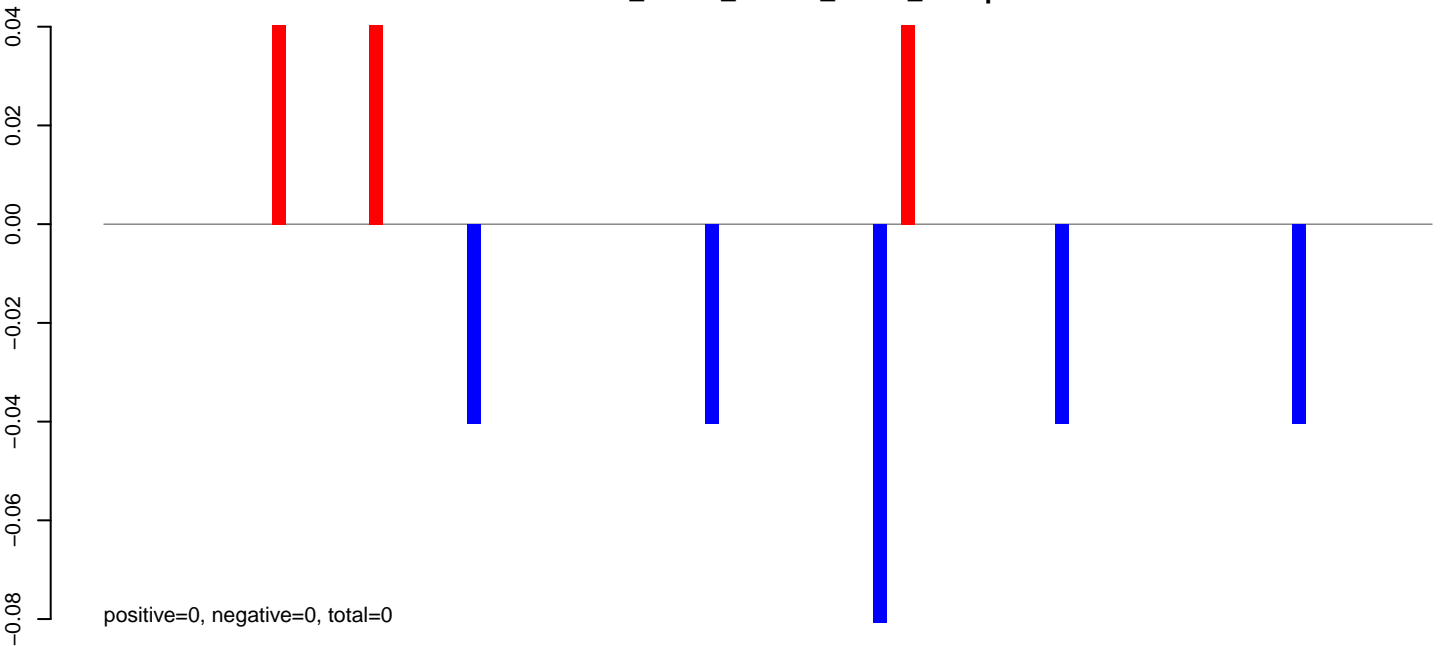

AnGam_larvae_female_TN.rep

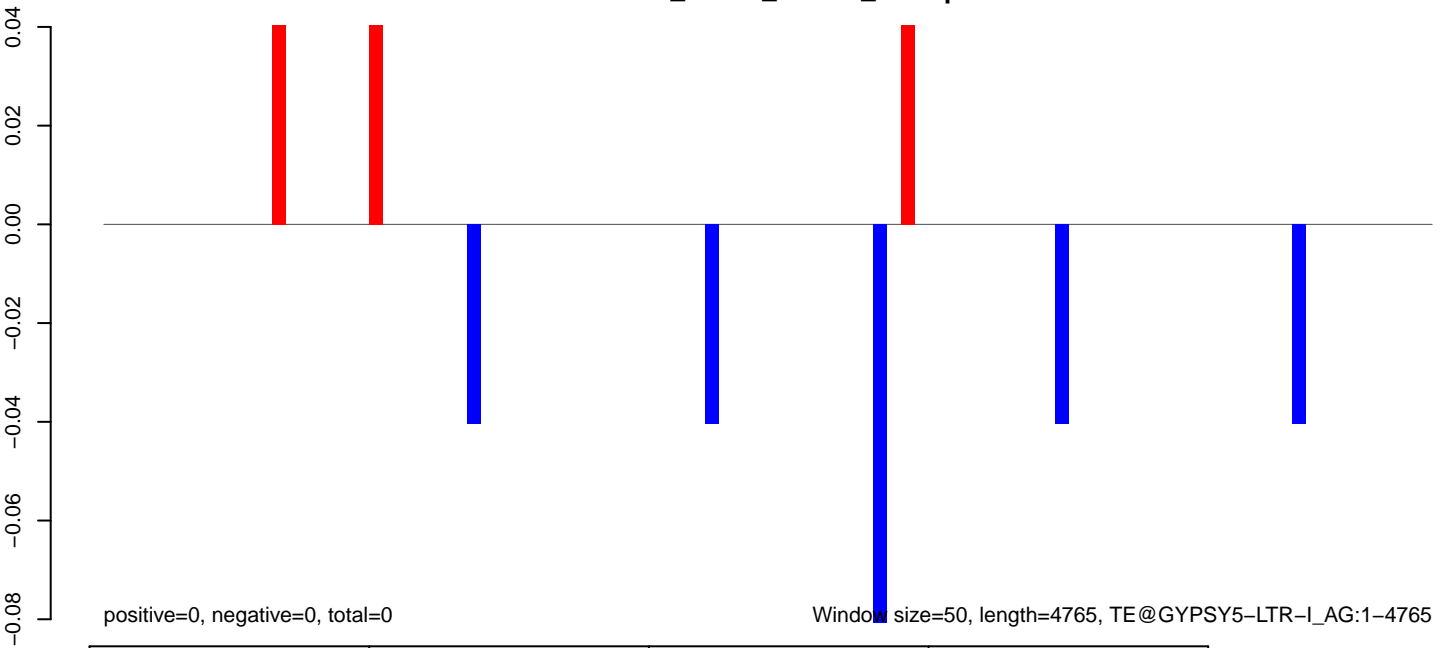

0 1000 2000 3000 4000

AnGam_larvae_female_TN.18_23.rep



AnGam_larvae_female_TN.24_35.rep

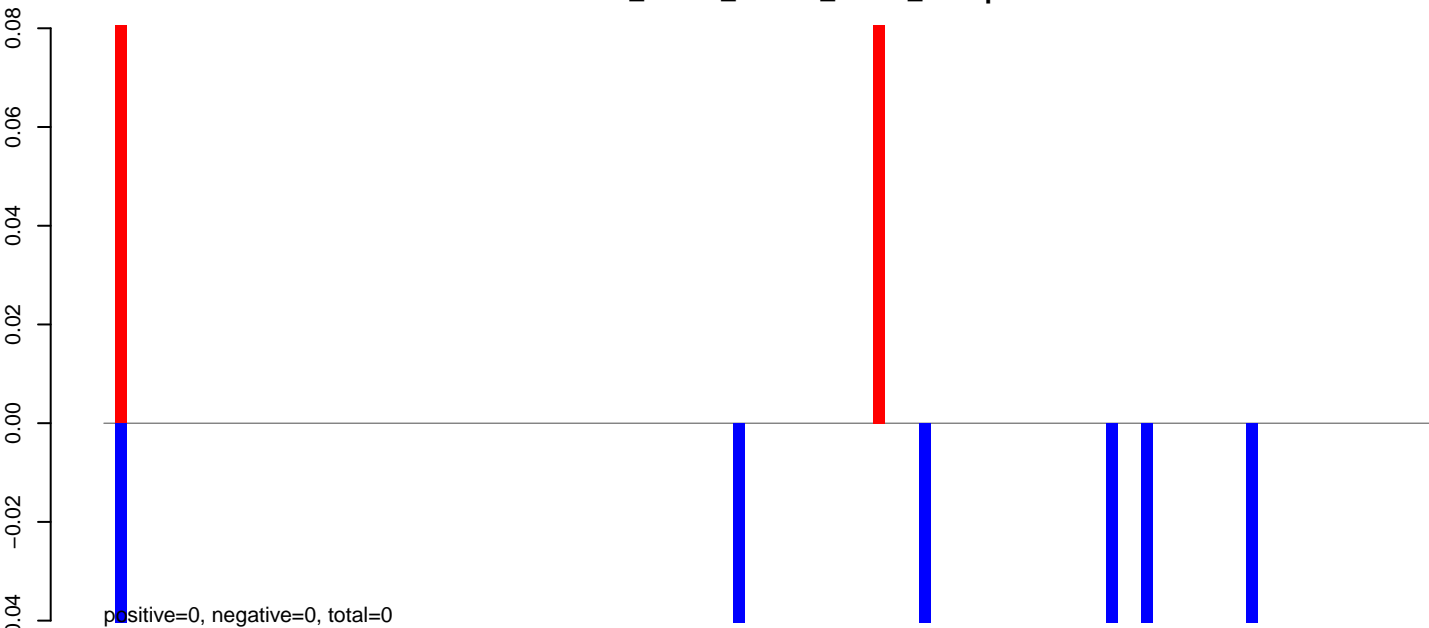

AnGam_larvae_female_TN.rep

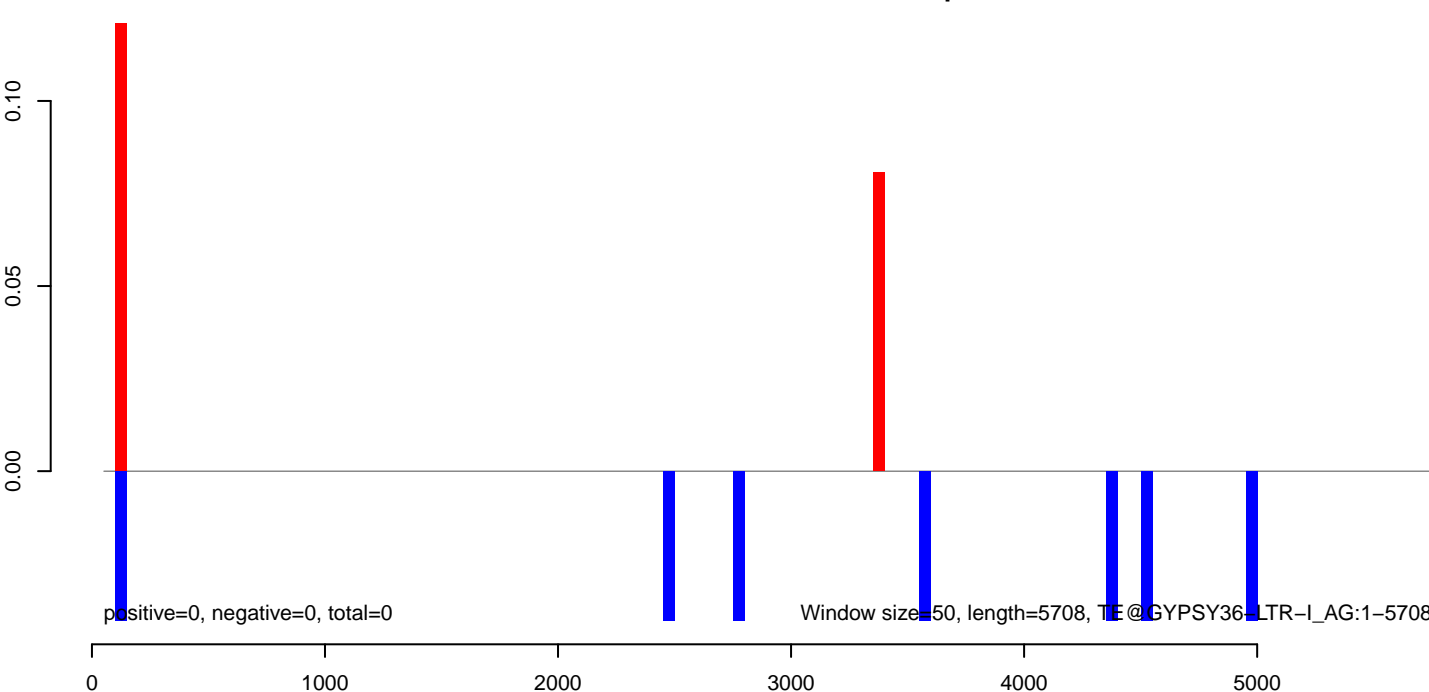

AnGam_larvae_female_TN.18_23.rep



AnGam_larvae_female_TN.24_35.rep

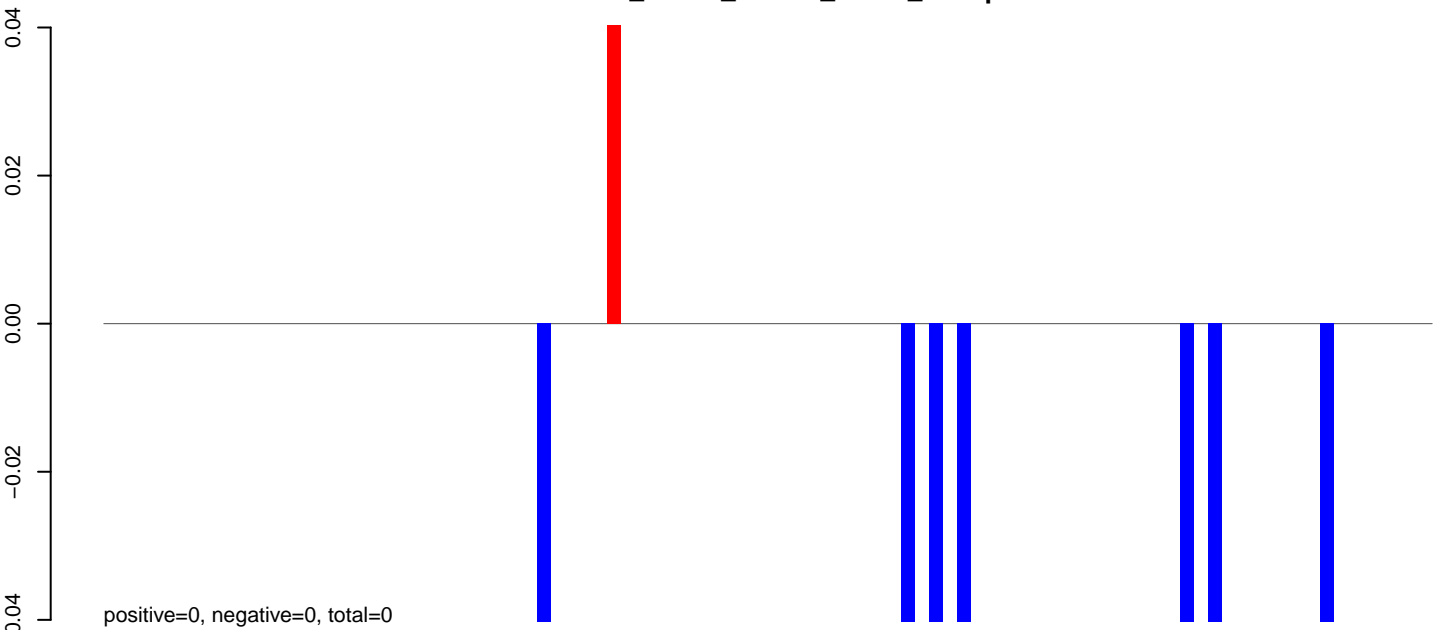

AnGam_larvae_female_TN.rep

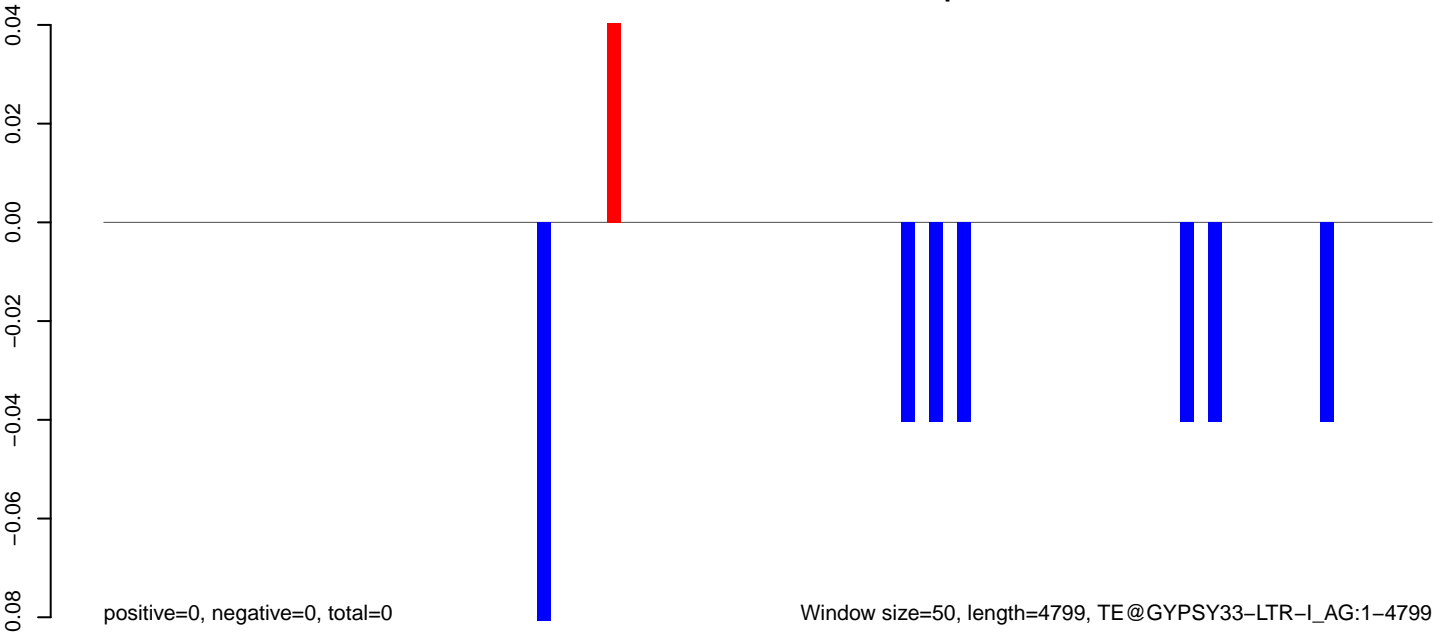

AnGam_larvae_female_TN.18_23.rep

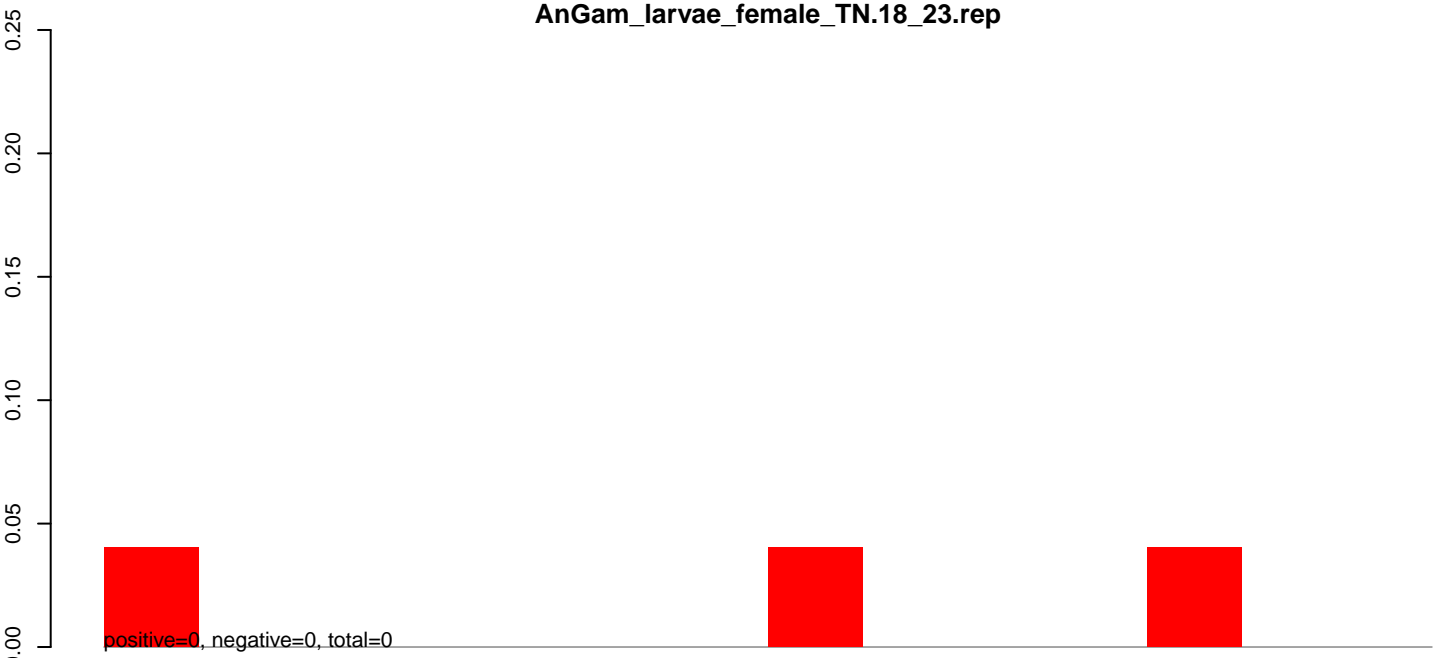

AnGam_larvae_female_TN.24_35.rep

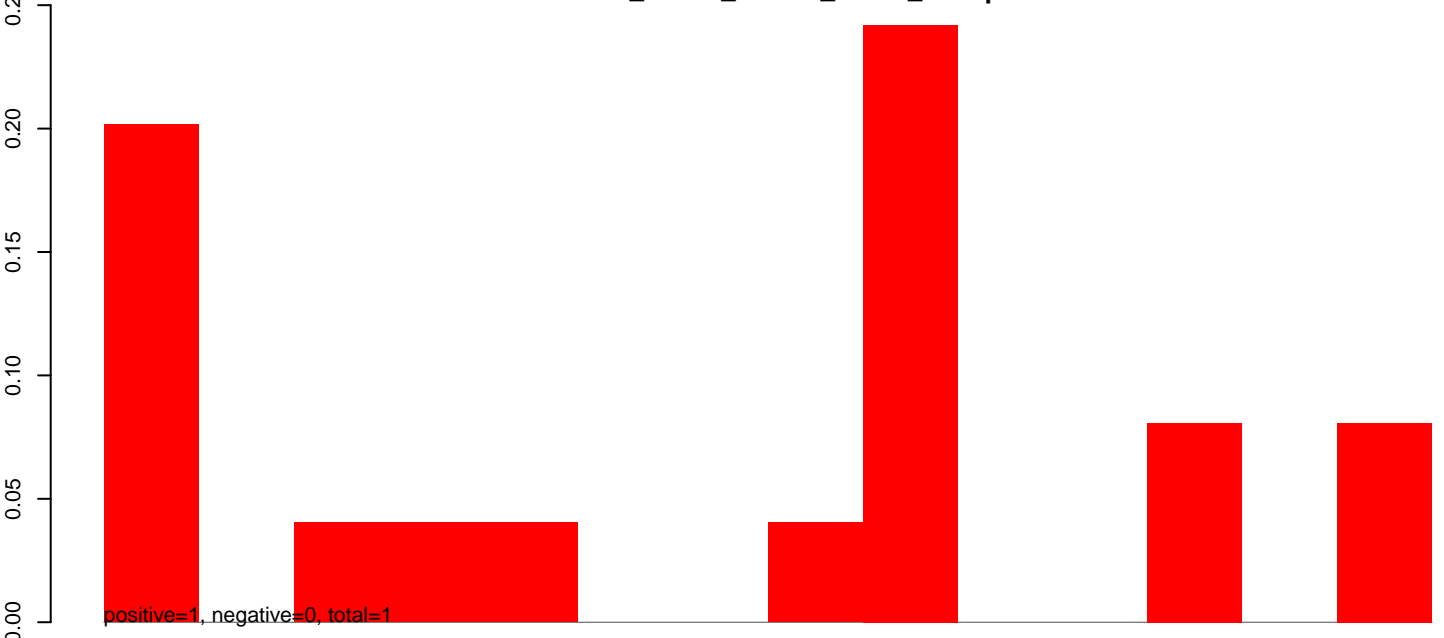

AnGam_larvae_female_TN.rep

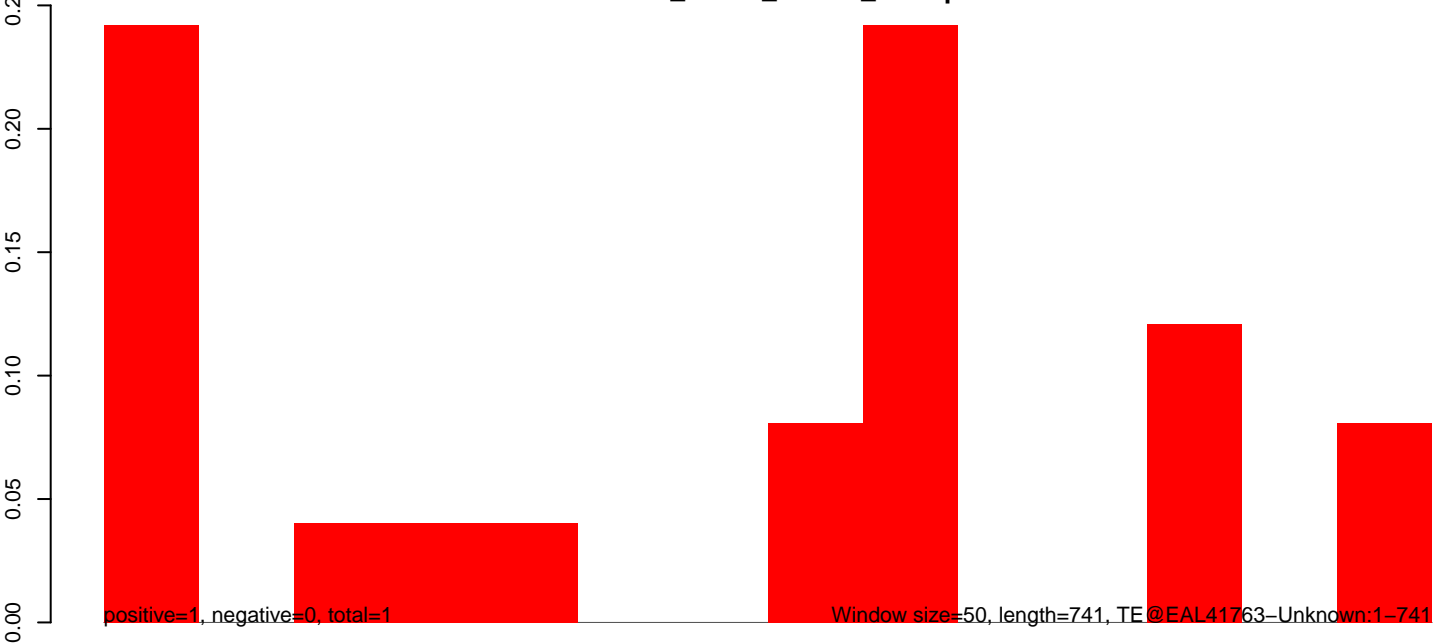

AnGam_larvae_female_TN.18_23.rep

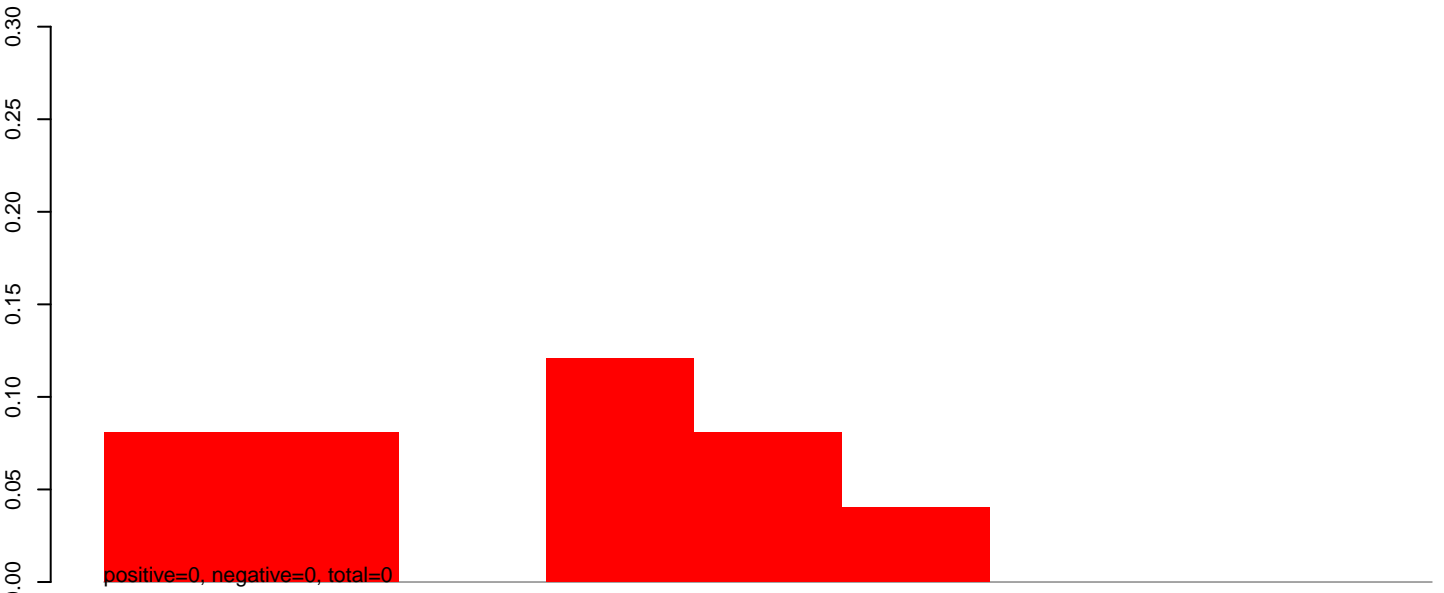

AnGam_larvae_female_TN.24_35.rep

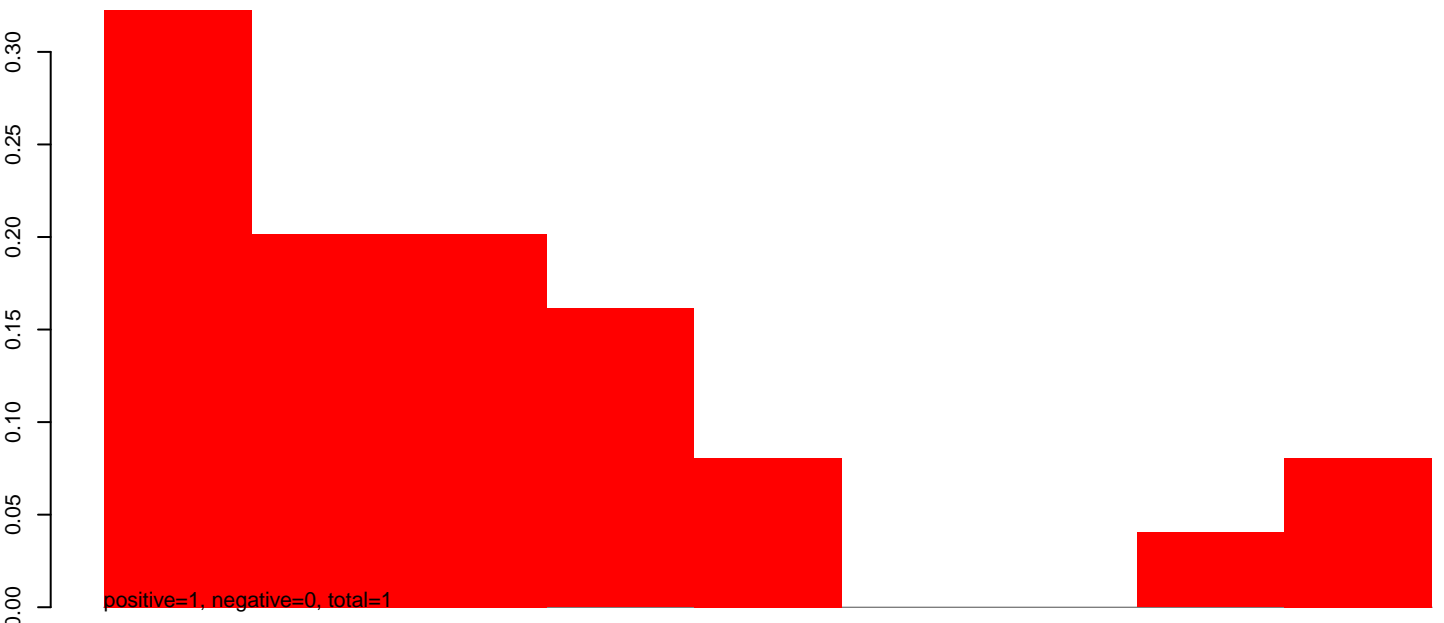

AnGam_larvae_female_TN.rep

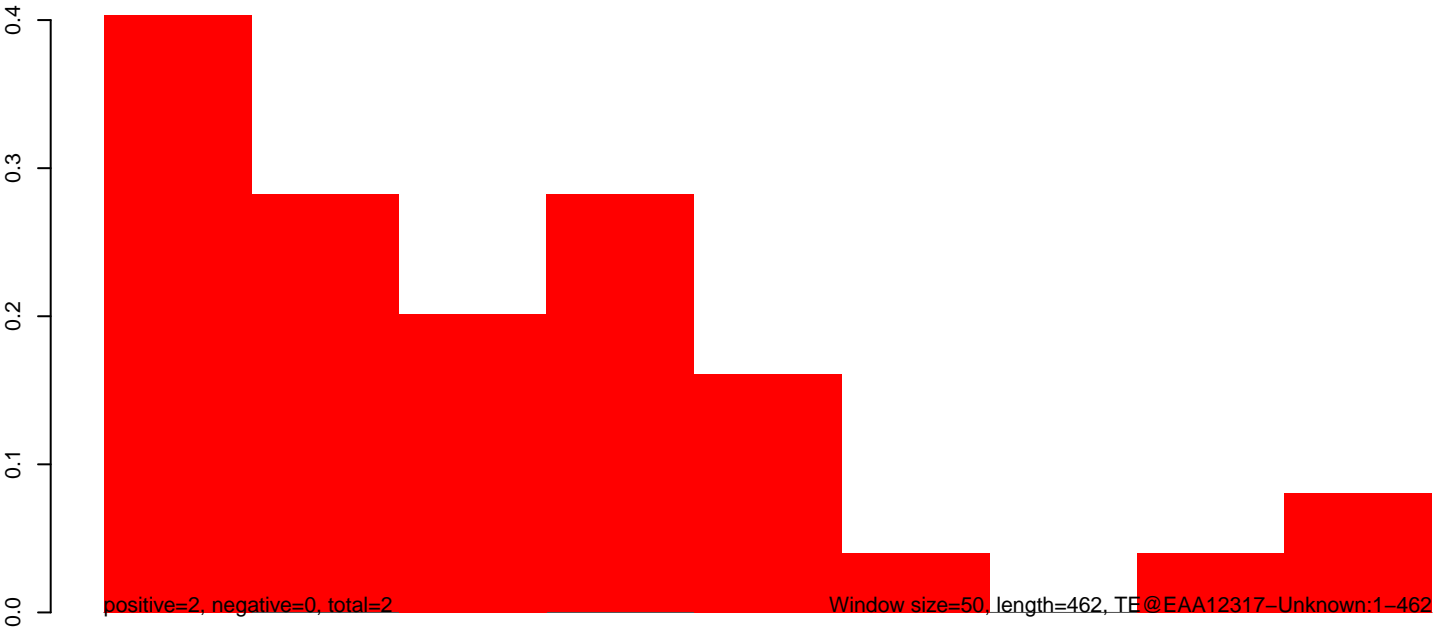

AnGam_larvae_female_TN.18_23.rep

0.00
-0.02
-0.04
-0.06
-0.08
-0.10
-0.12

positive=0, negative=0, total=0

AnGam_larvae_female_TN.24_35.rep

0.00
-0.02
-0.04
-0.06
-0.08
-0.10
-0.12

positive=0, negative=1, total=1

AnGam_larvae_female_TN.rep

0.00
-0.02
-0.04
-0.06
-0.08
-0.10
-0.12

positive=0, negative=1, total=1

Window size=50, length=1014, TE@EAA10695-Unknown:1-1014

200 400 600 800 1000

AnGam_larvae_female_TN.18_23.rep

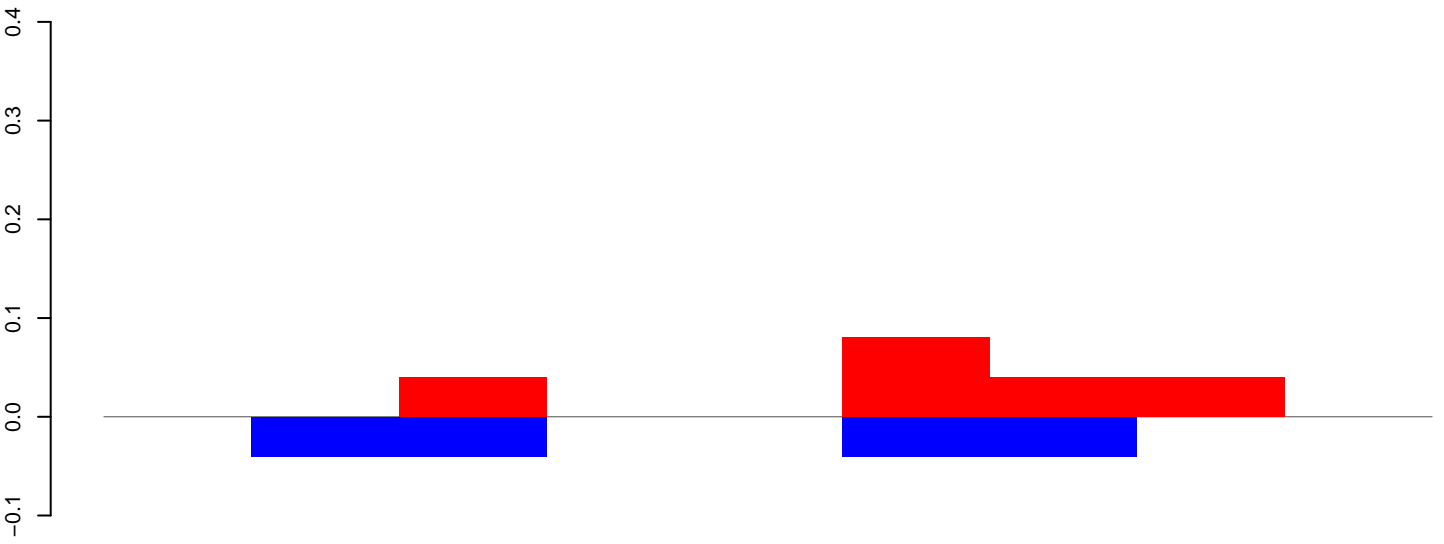

positive=0, negative=0, total=0

AnGam_larvae_female_TN.24_35.rep

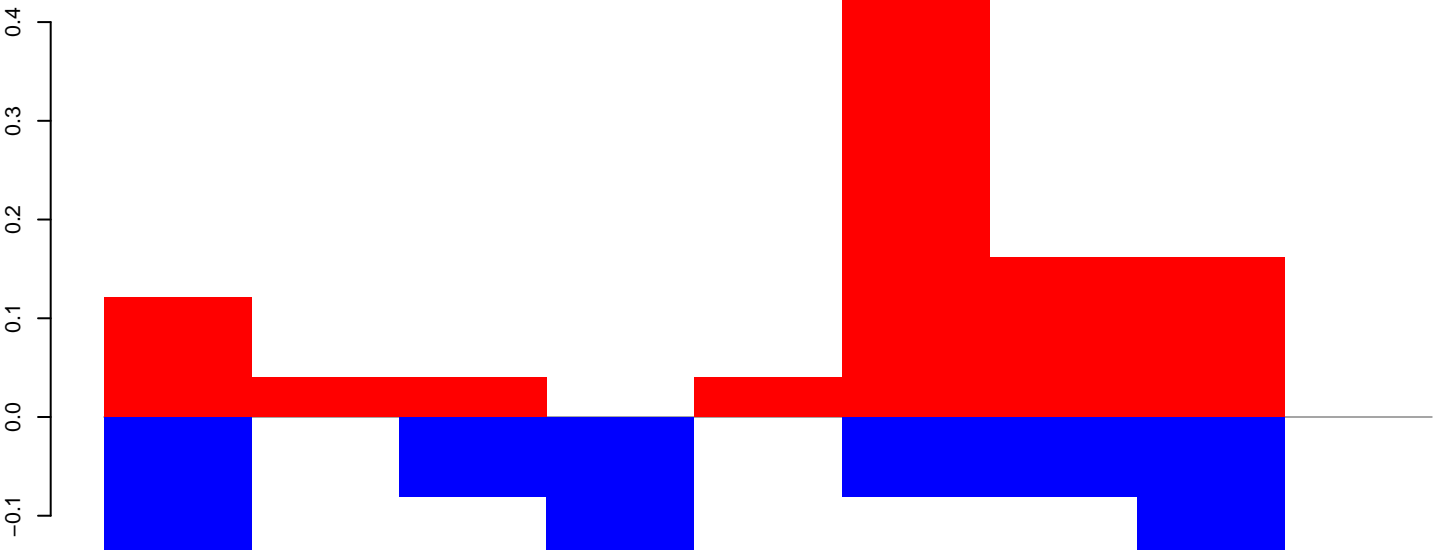

positive=1, negative=1, total=2

AnGam_larvae_female_TN.rep

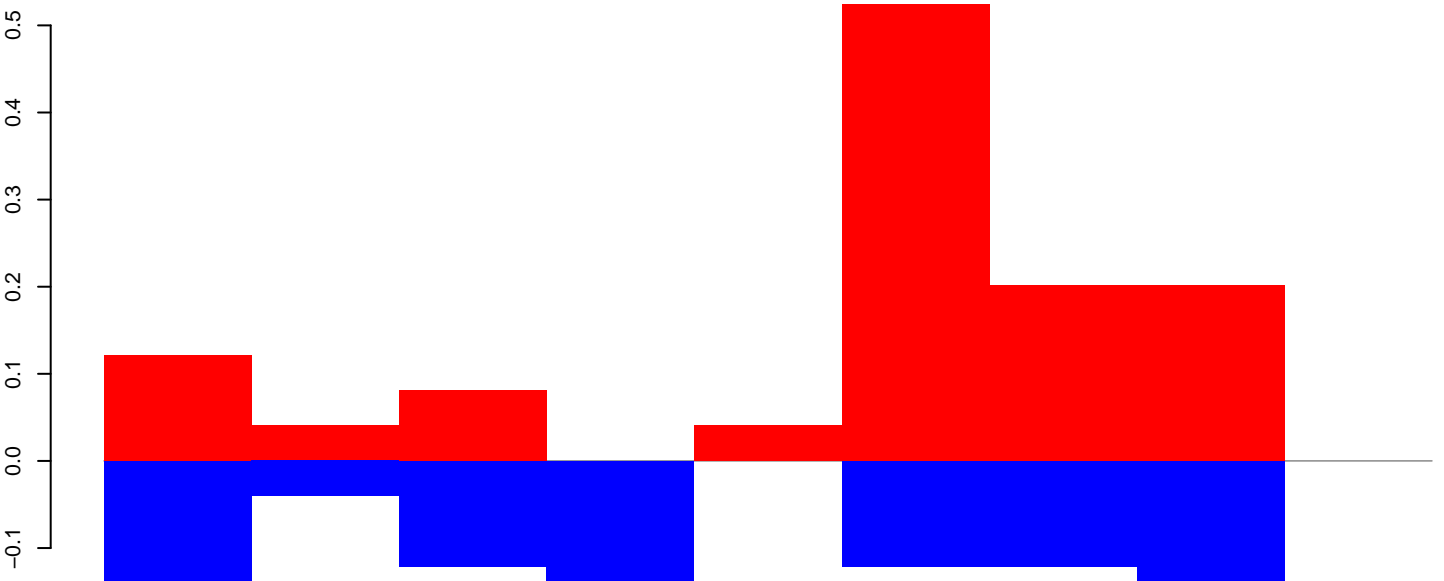

positive=1, negative=1, total=2

Window size=50, length=460, TE@Clu=15B_AG:1-460

AnGam_larvae_female_TN.18_23.rep

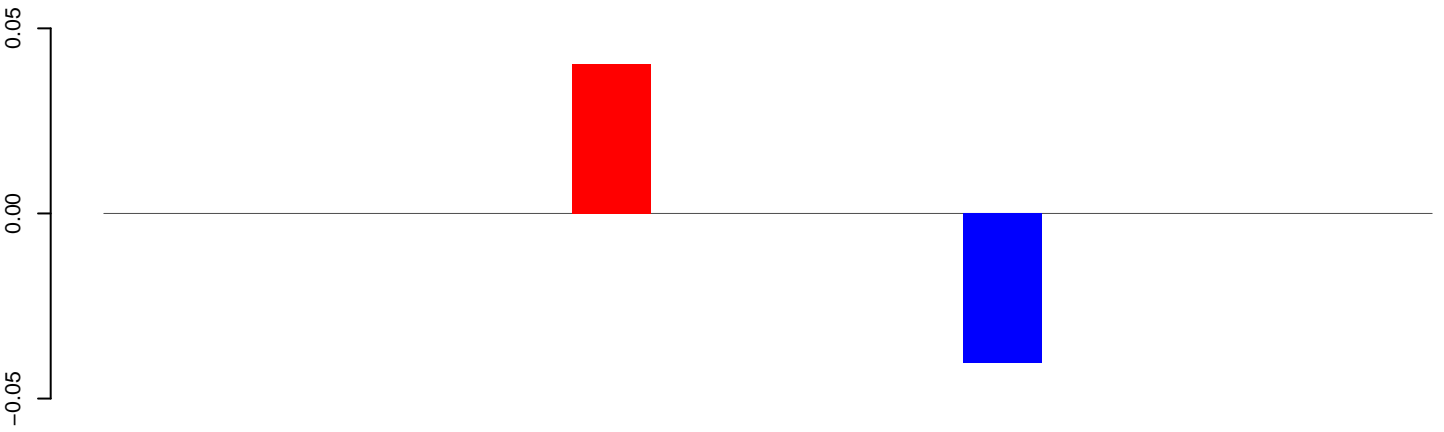

positive=0, negative=0, total=0

AnGam_larvae_female_TN.24_35.rep

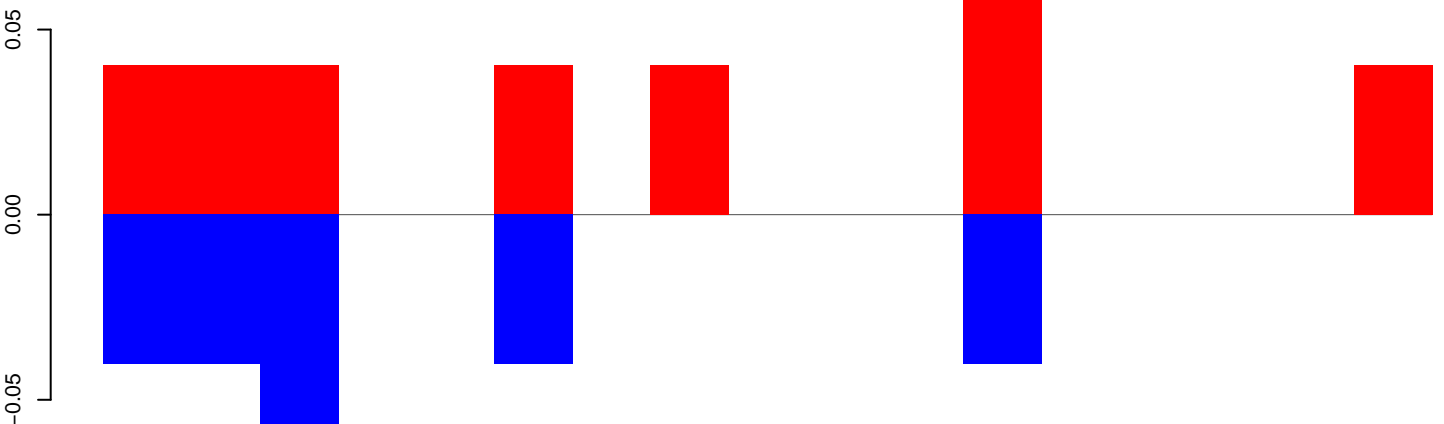

positive=0, negative=0, total=1

AnGam_larvae_female_TN.rep

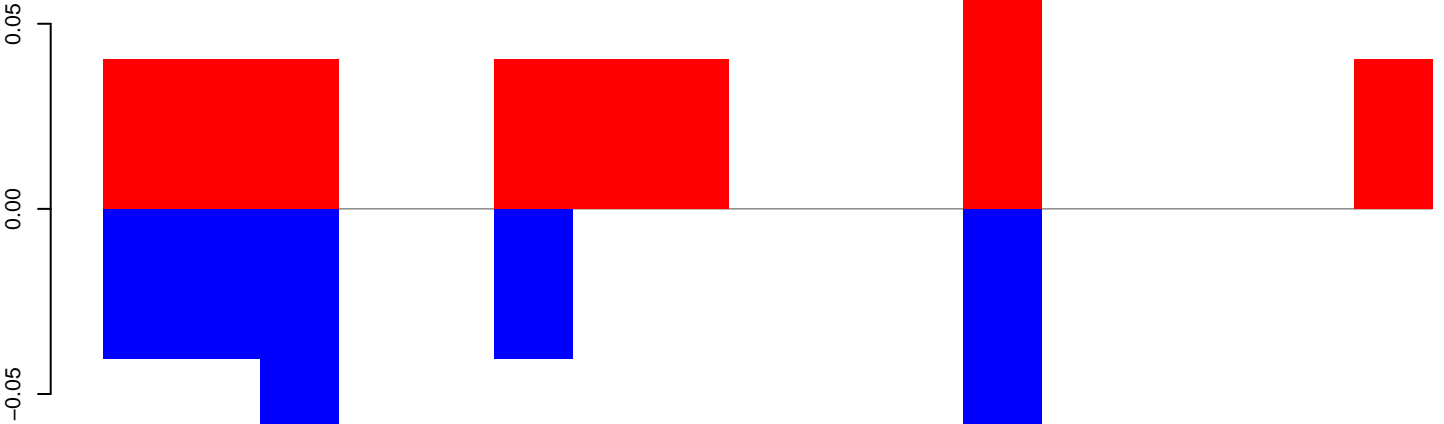

positive=0, negative=0, total=1

Window size=50, length=899, TE@Clu-11_AG:1-899

200 400 600 800

AnGam_larvae_female_TN.18_23.rep

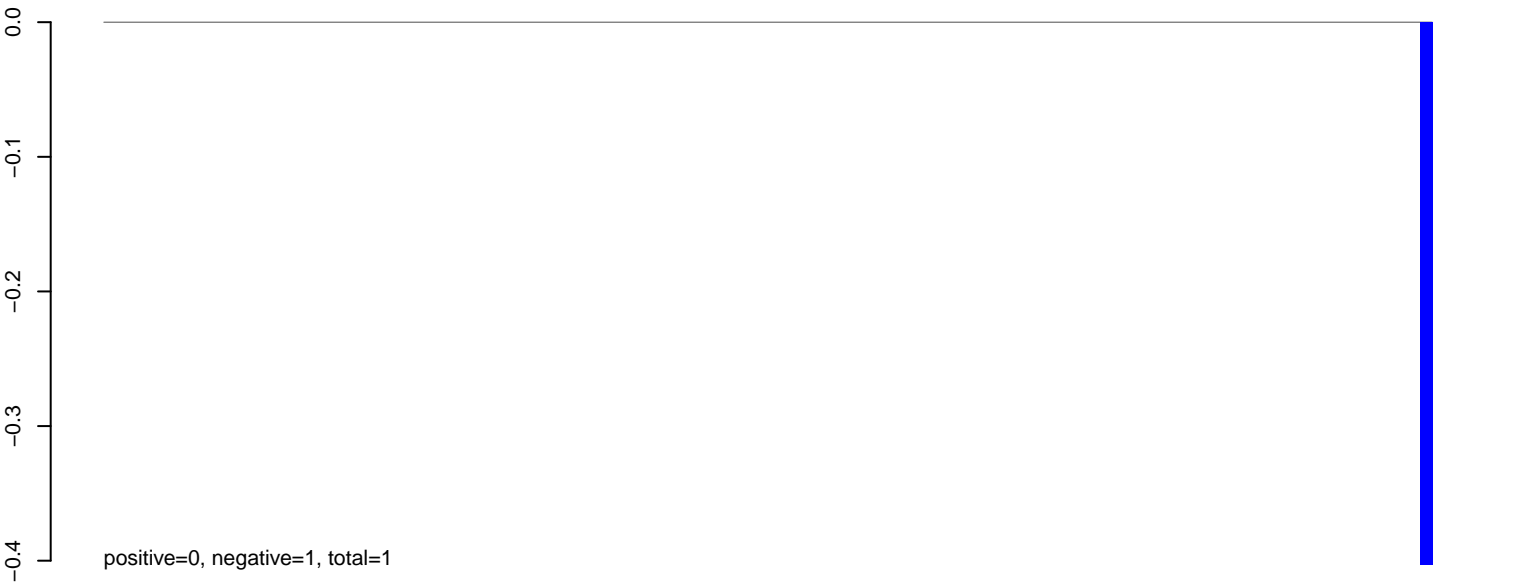

AnGam_larvae_female_TN.24_35.rep

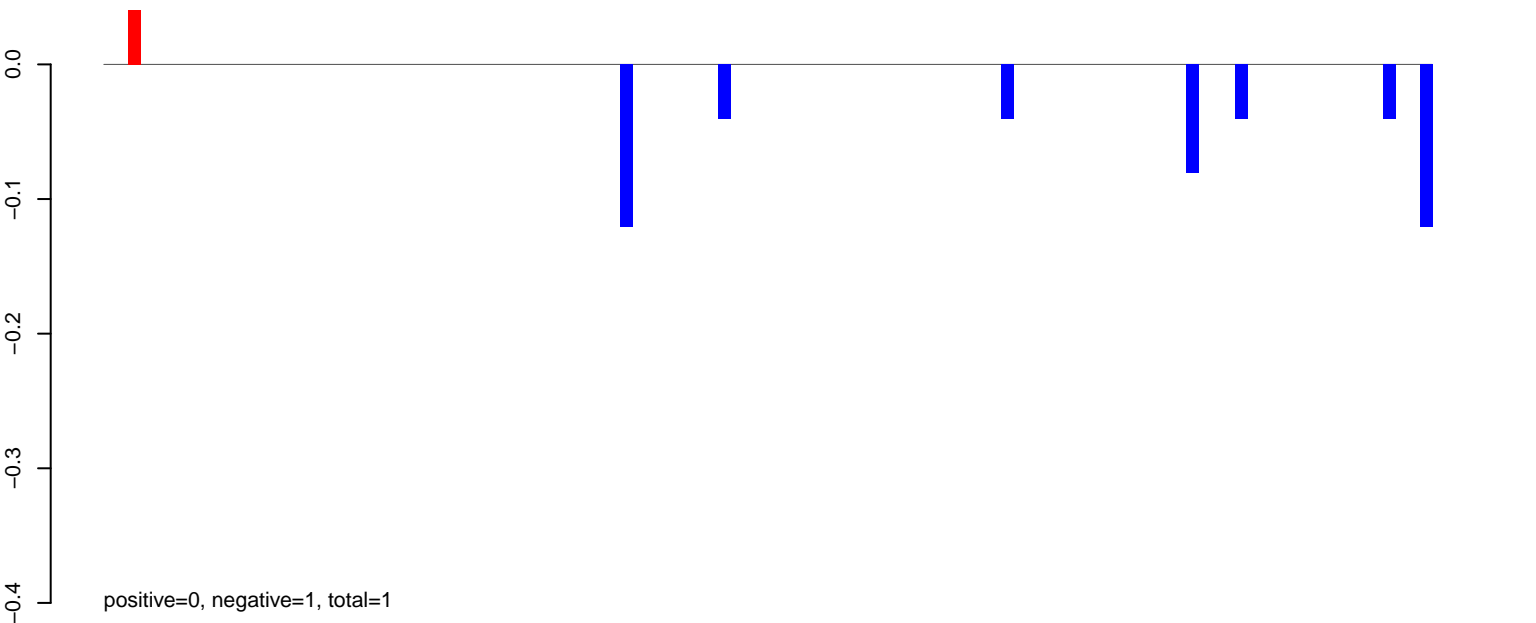

AnGam_larvae_female_TN.rep

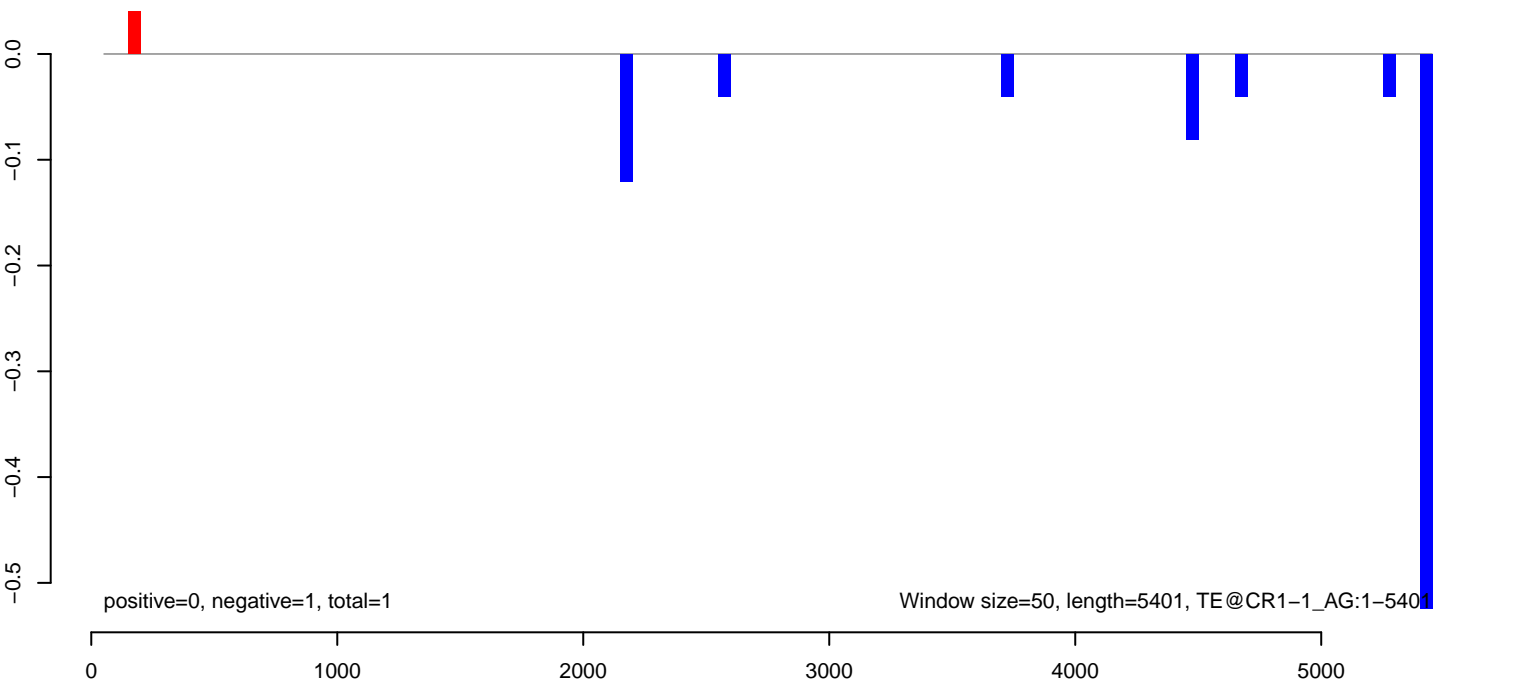

AnGam_larvae_female_TN.18_23.rep

0.00
-0.02
-0.04
-0.06
-0.08

positive=0, negative=0, total=0

AnGam_larvae_female_TN.24_35.rep

0.00
-0.02
-0.04
-0.06
-0.08

positive=0, negative=0, total=0

AnGam_larvae_female_TN.rep

0.00
-0.02
-0.04
-0.06
-0.08

positive=0, negative=0, total=0

Window size=50, length=4439, TE@COPIA2-LTR-I_AG:1-4439

0 1000 2000 3000 4000

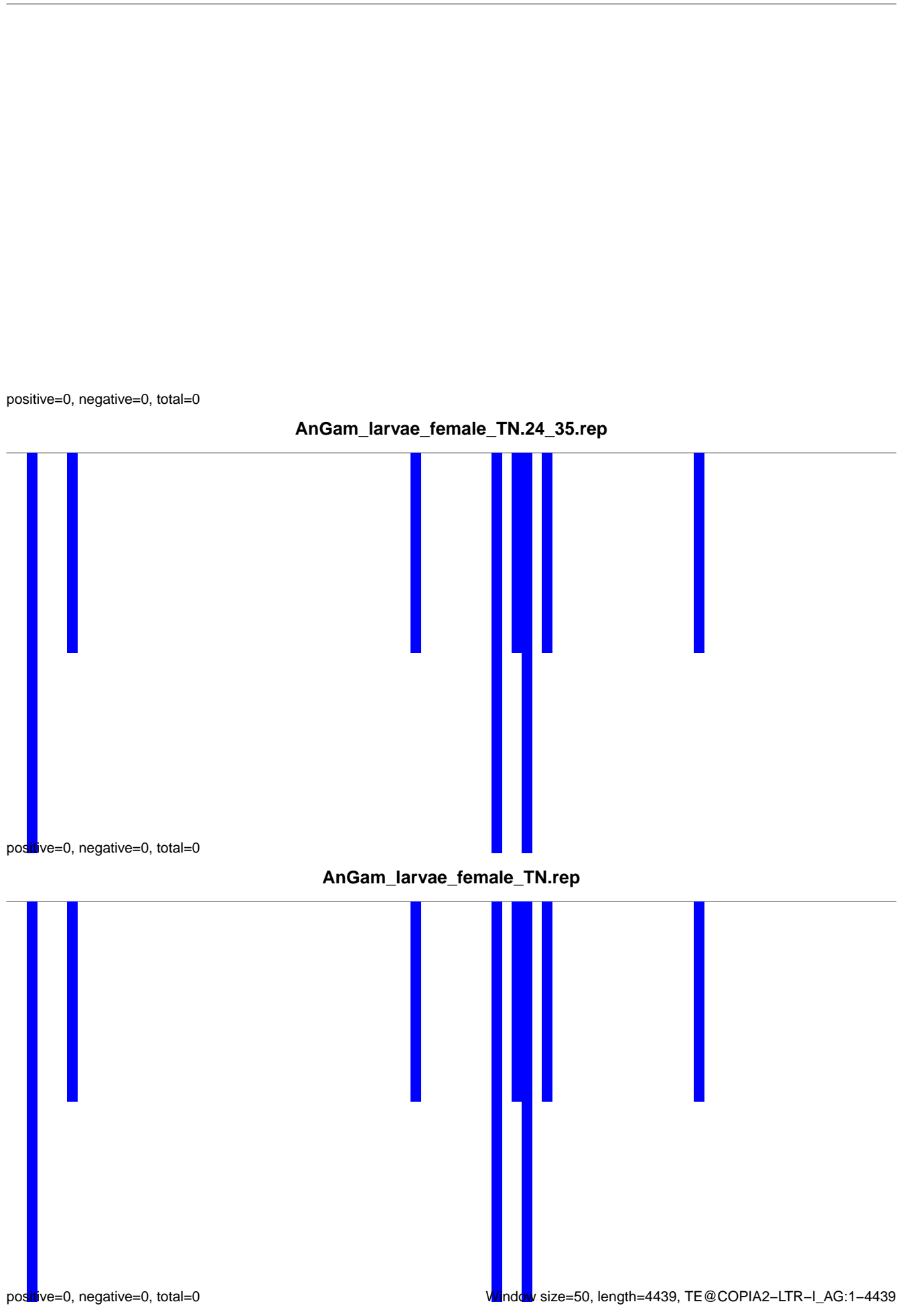

AnGam_larvae_female_TN.18_23.rep

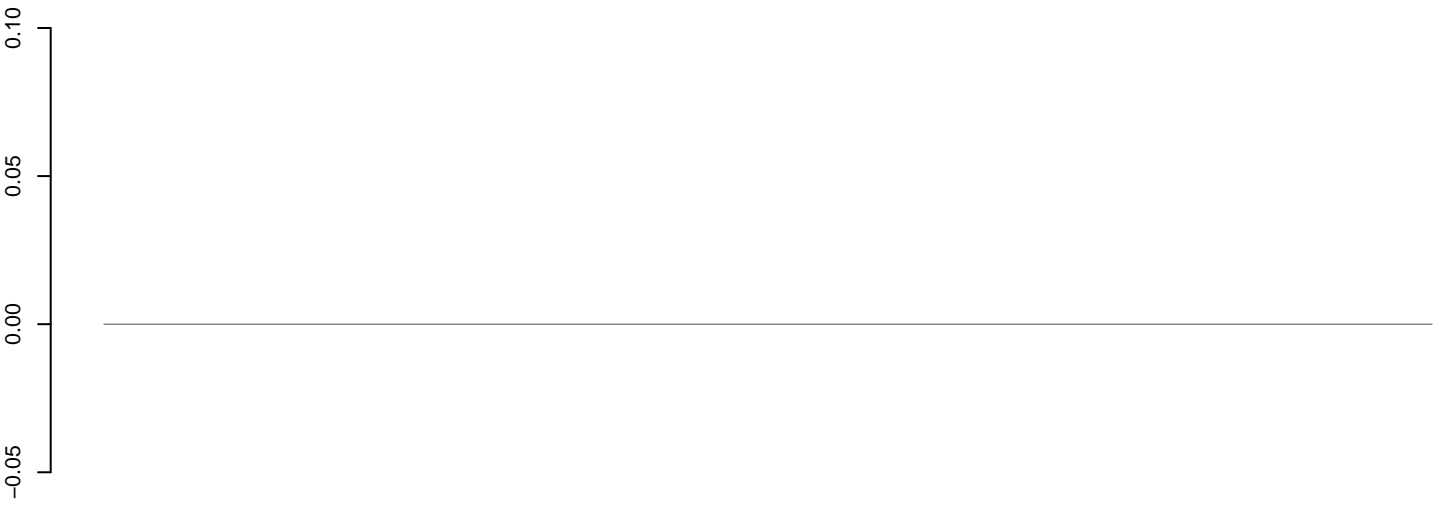

positive=0, negative=0, total=0

AnGam_larvae_female_TN.24_35.rep

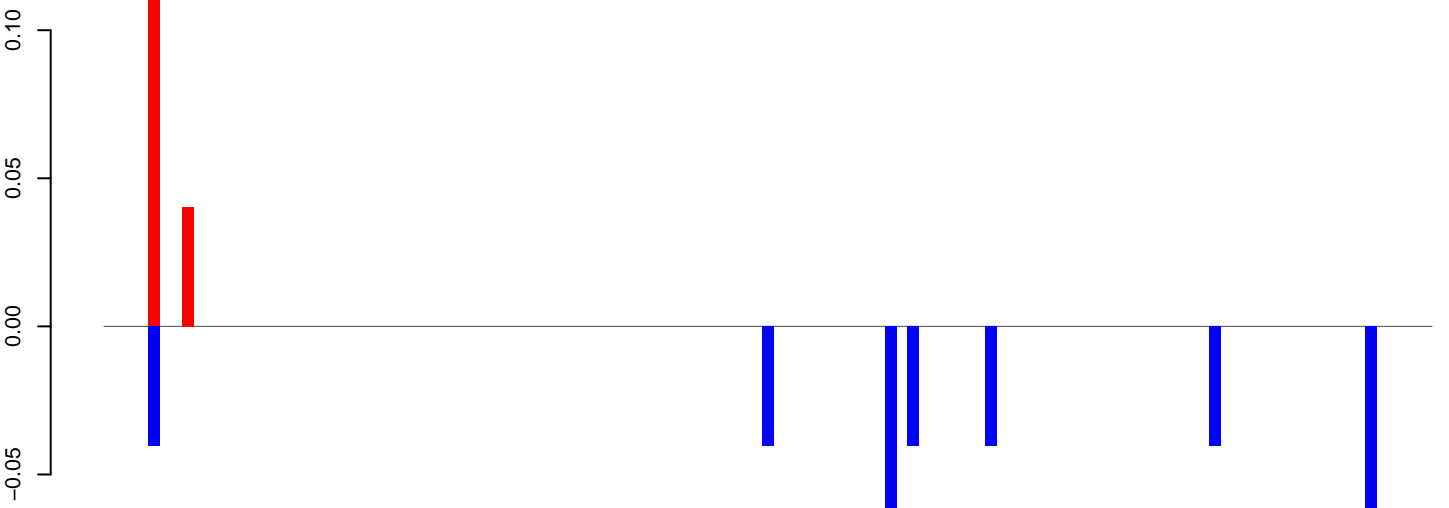

positive=0, negative=0, total=1

AnGam_larvae_female_TN.rep

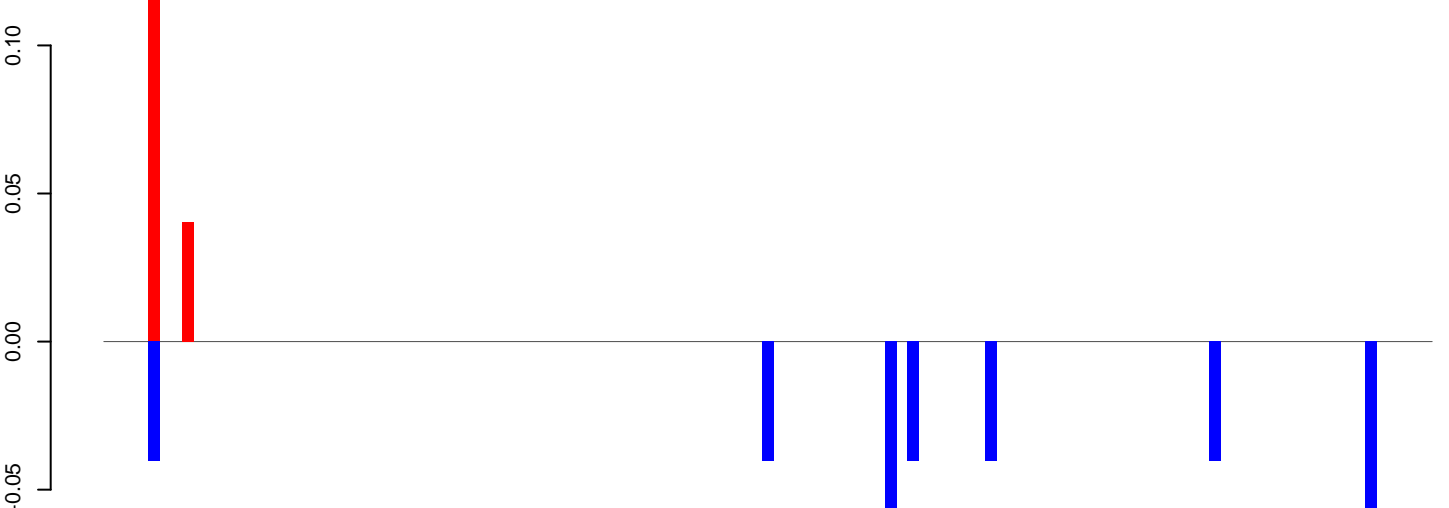

positive=0, negative=0, total=1

Window size=50, length=5999, TE@BEL2-LTR-I_AG:1-5999

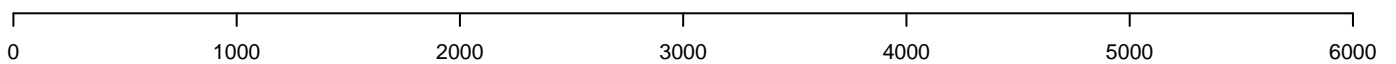

AnGam_larvae_female_TN.18_23.rep

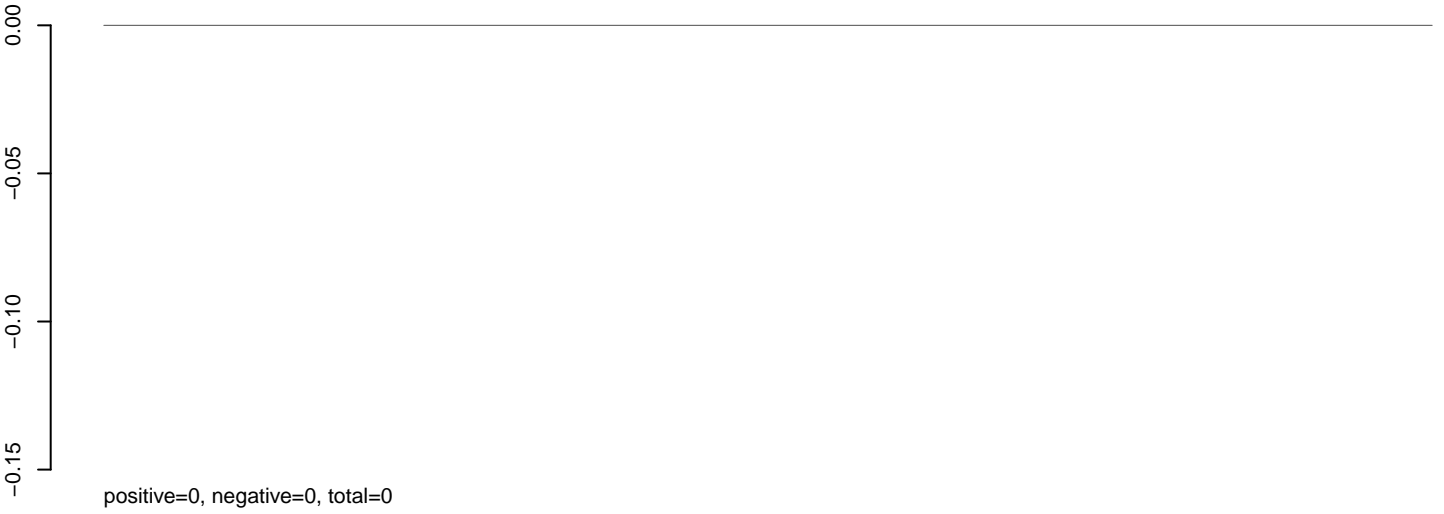

AnGam_larvae_female_TN.24_35.rep

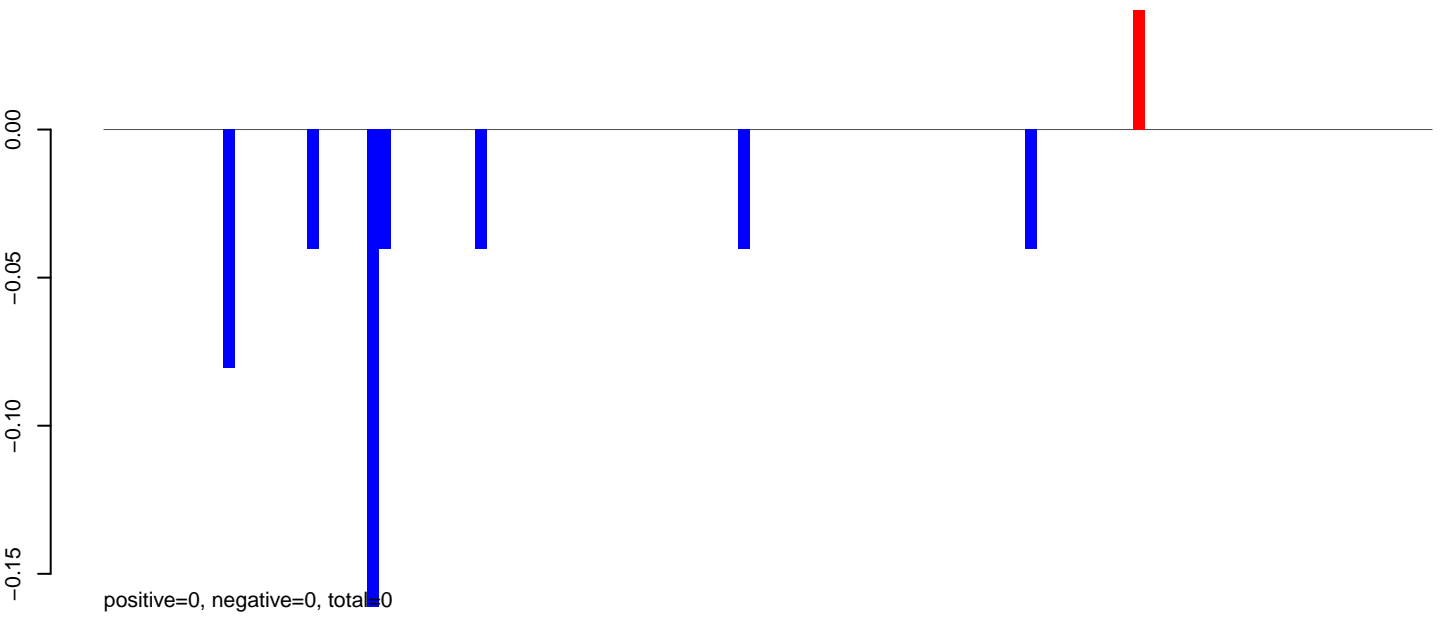

AnGam_larvae_female_TN.rep

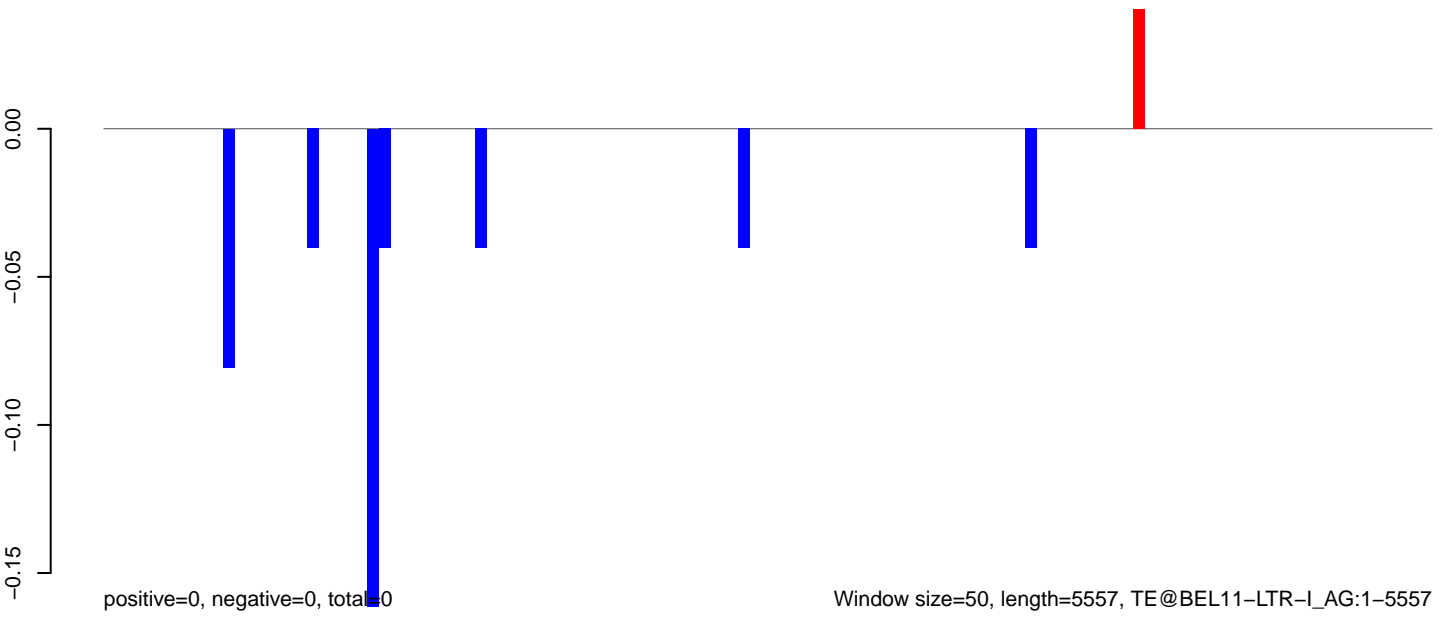

0 1000 2000 3000 4000 5000

AnGam_larvae_female_TN.18_23.rep

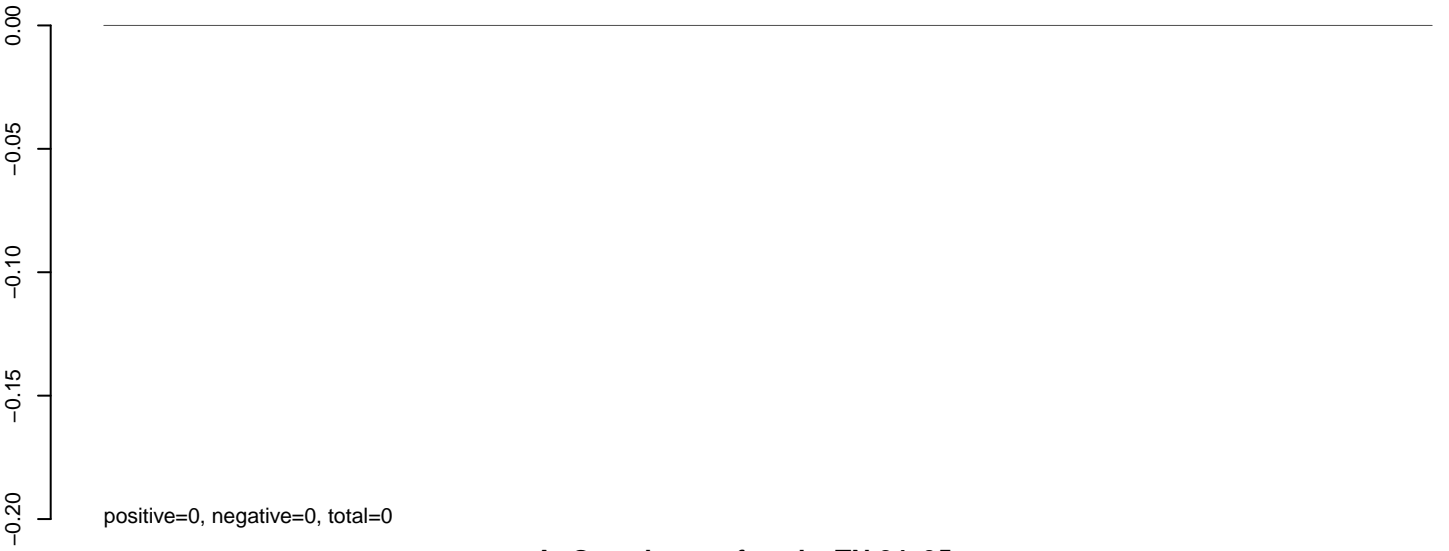

AnGam_larvae_female_TN.24_35.rep

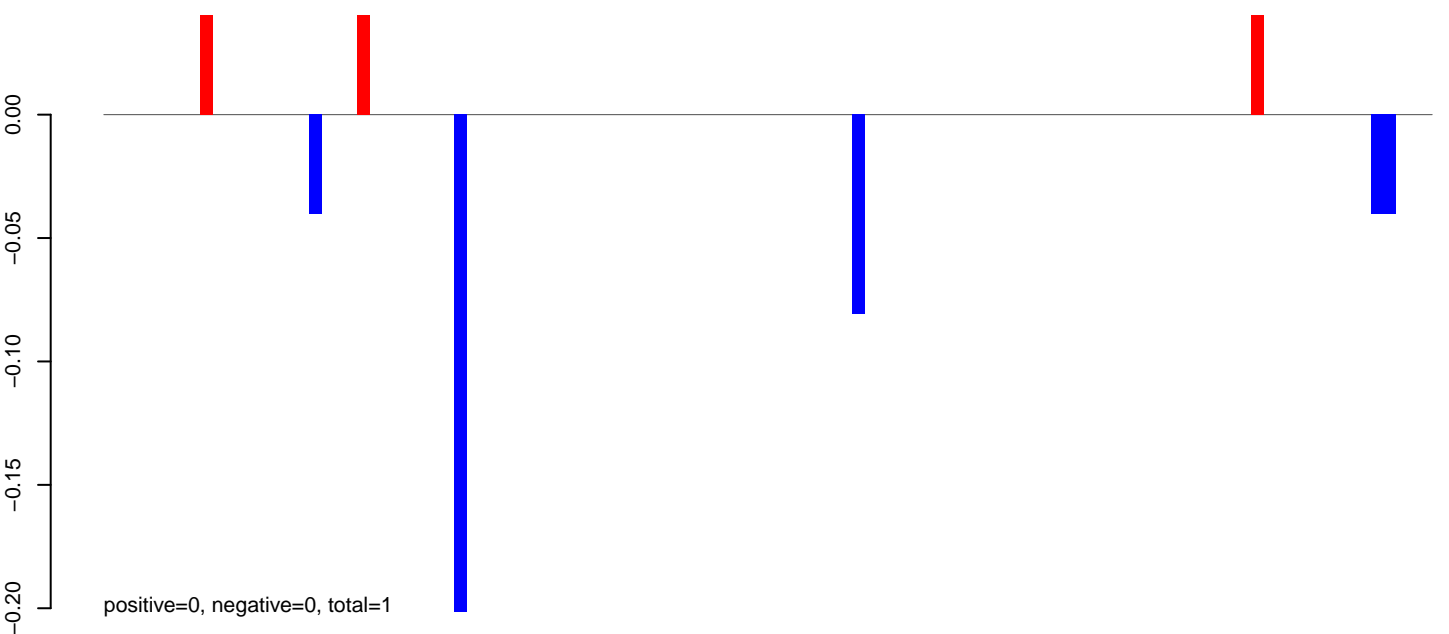

AnGam_larvae_female_TN.rep

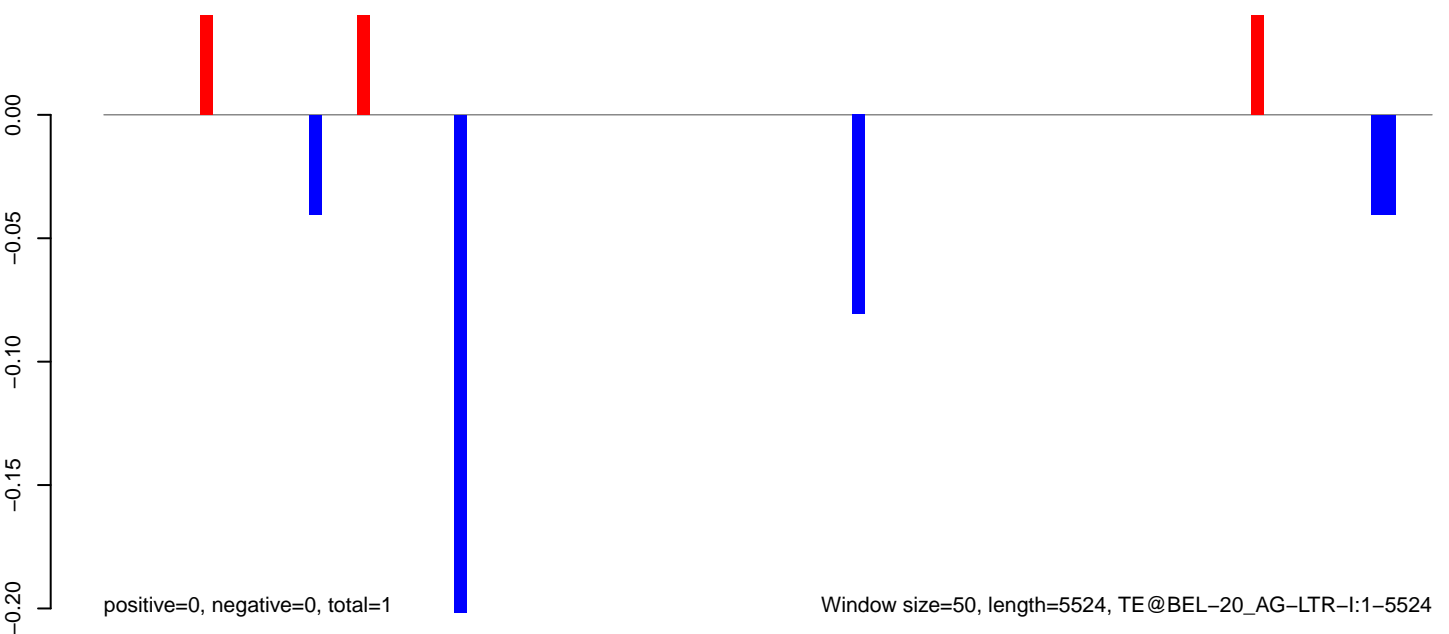

AnGam_larvae_female_TN.18_23.rep

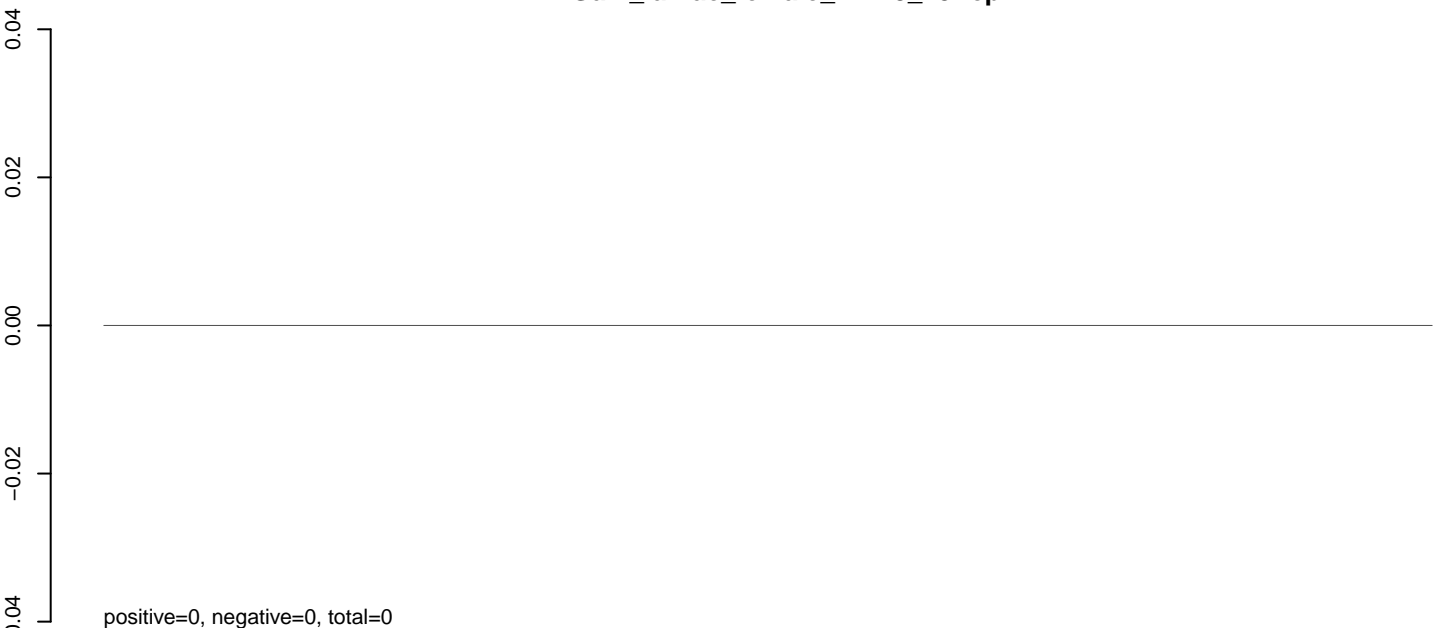

AnGam_larvae_female_TN.24_35.rep



AnGam_larvae_female_TN.rep

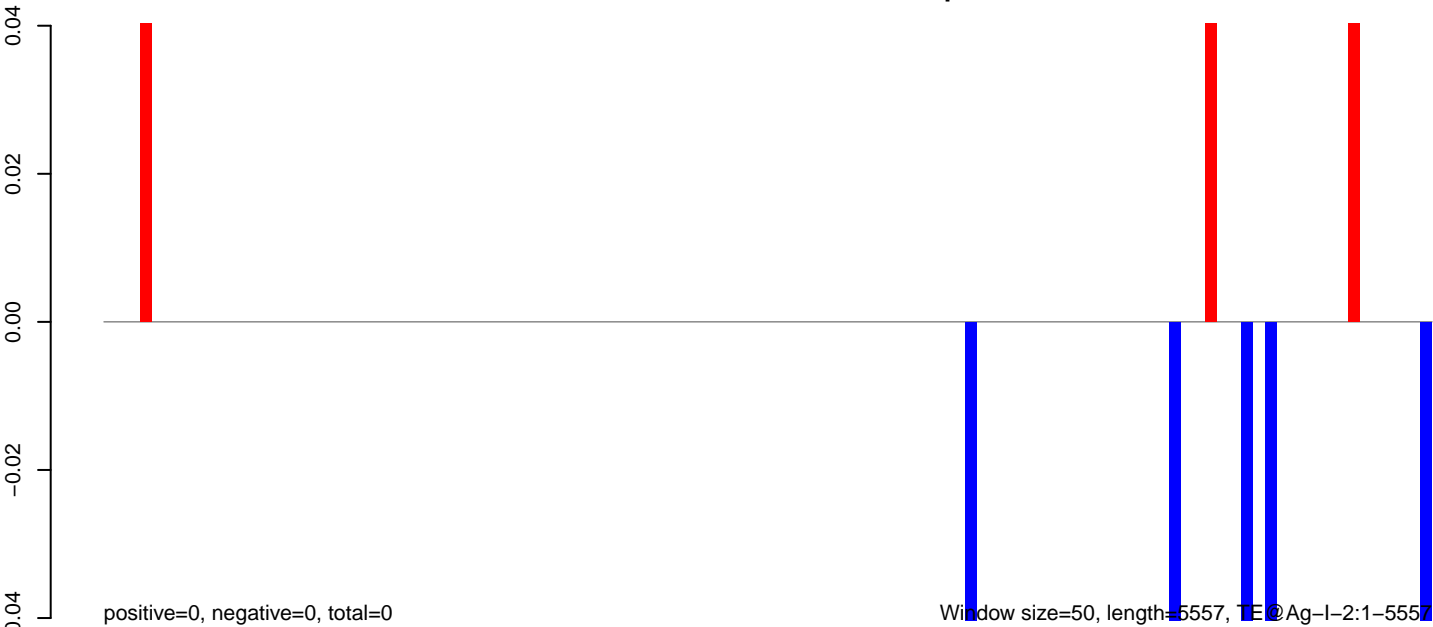

0 1000 2000 3000 4000 5000

AnGam_larvae_female_TN.18_23.rep

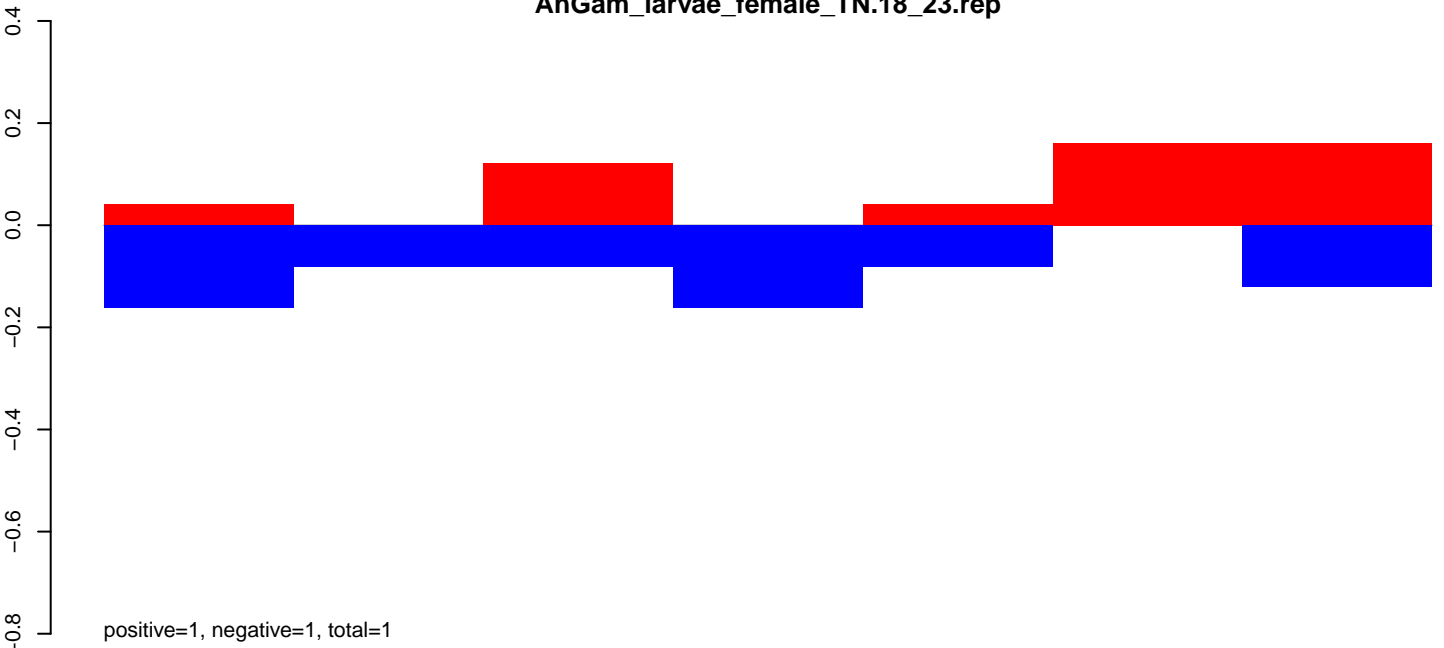

AnGam_larvae_female_TN.24_35.rep

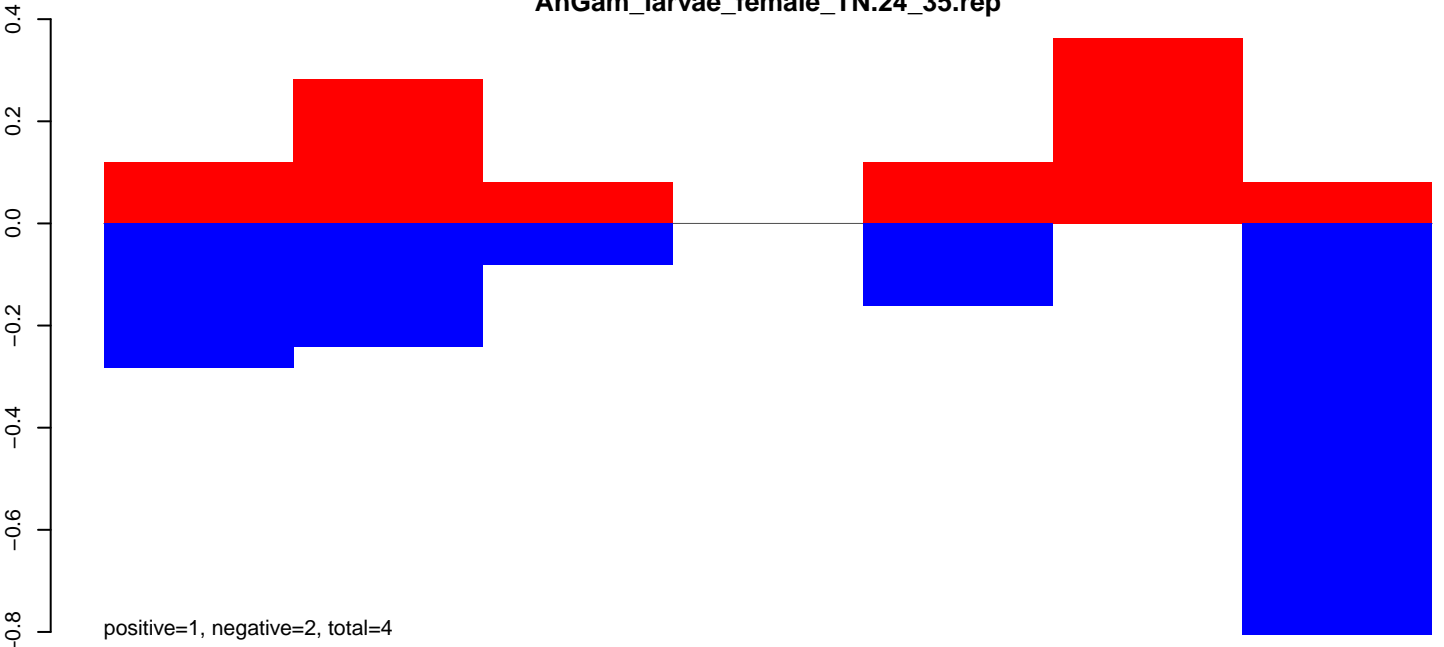

AnGam_larvae_female_TN.rep

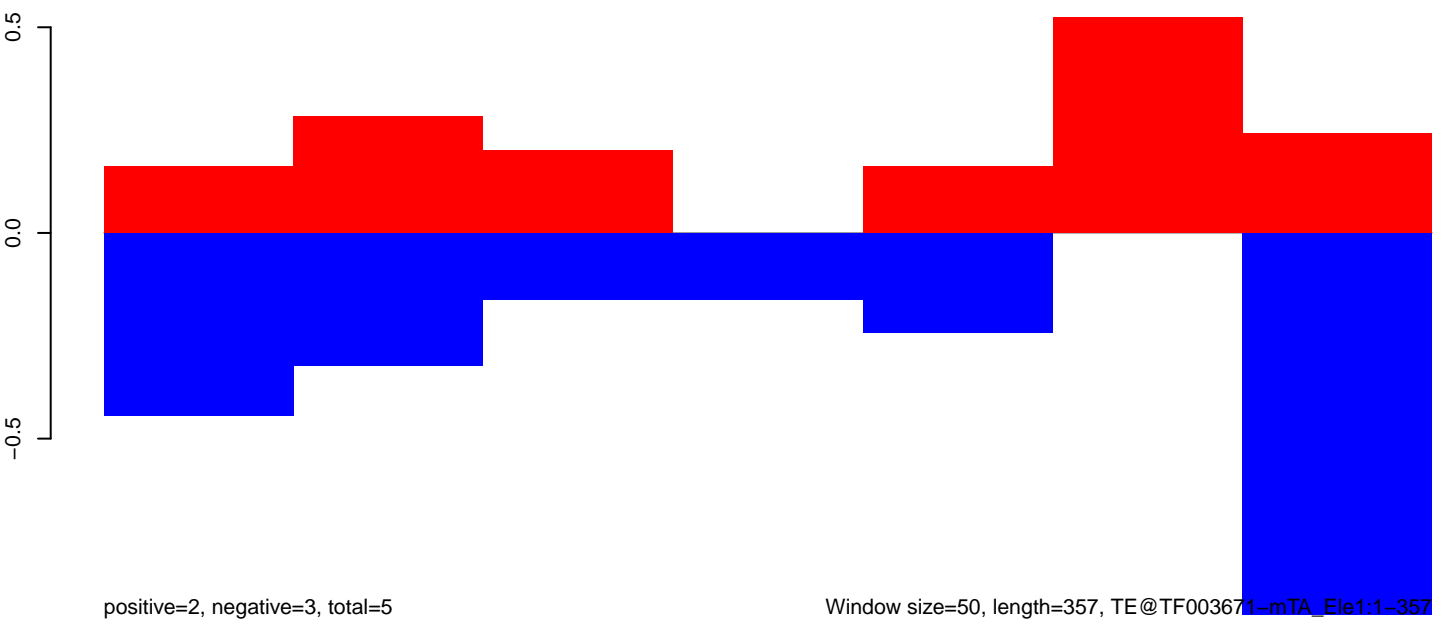

AnGam_larvae_female_TN.18_23.rep

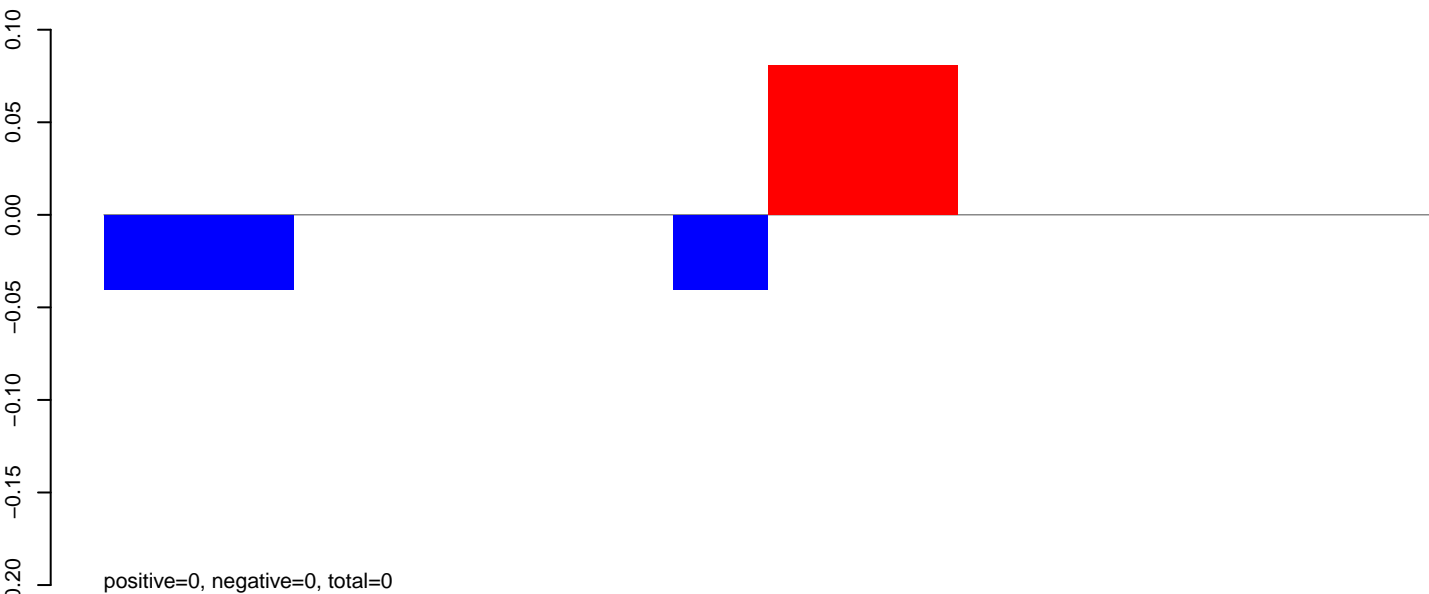

AnGam_larvae_female_TN.24_35.rep

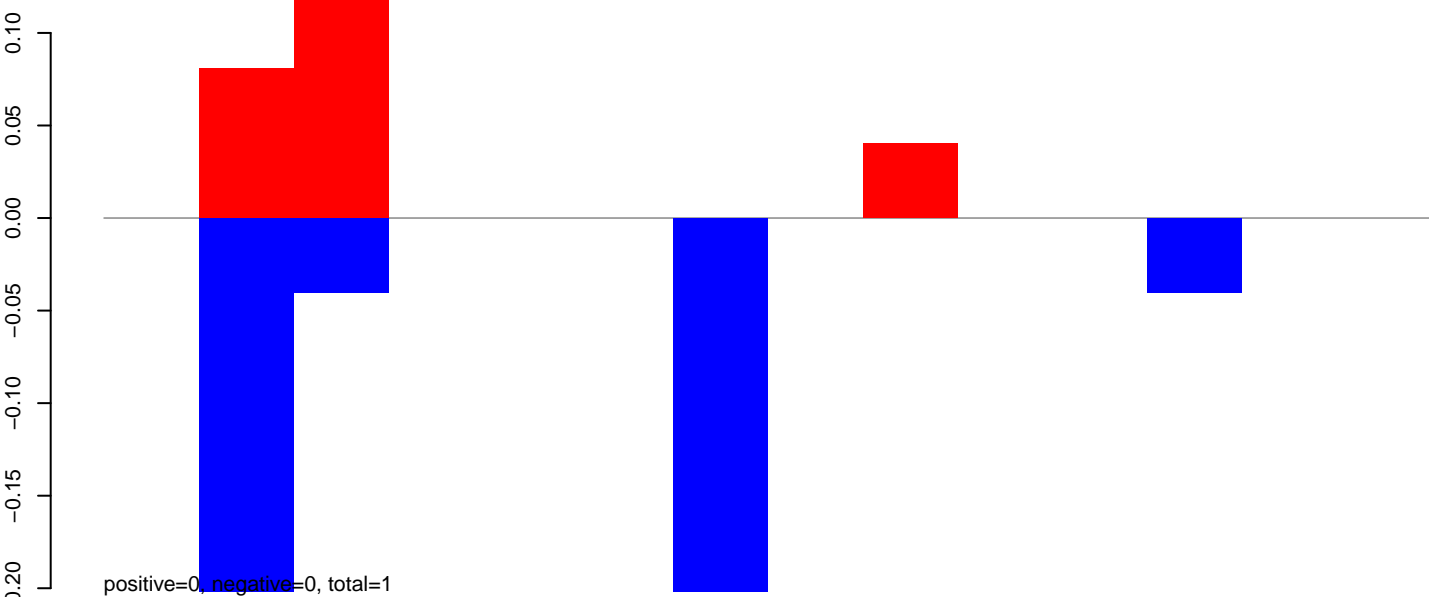

AnGam_larvae_female_TN.rep

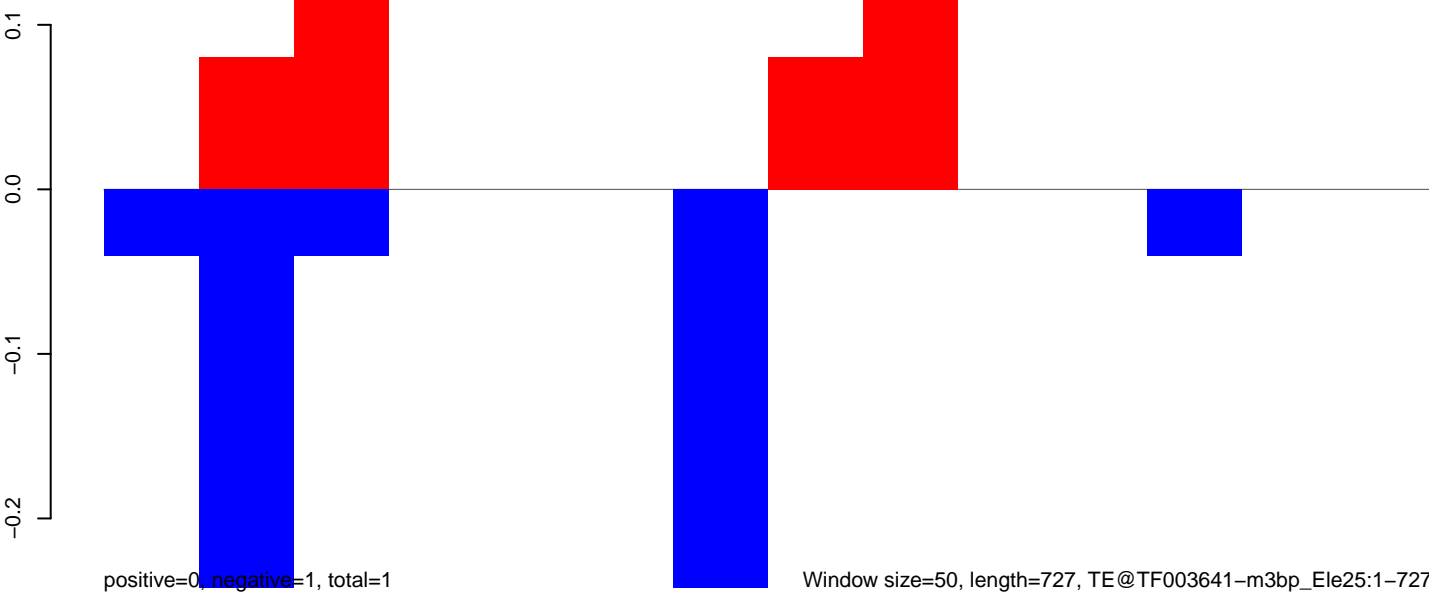

AnGam_larvae_female_TN.18_23.rep

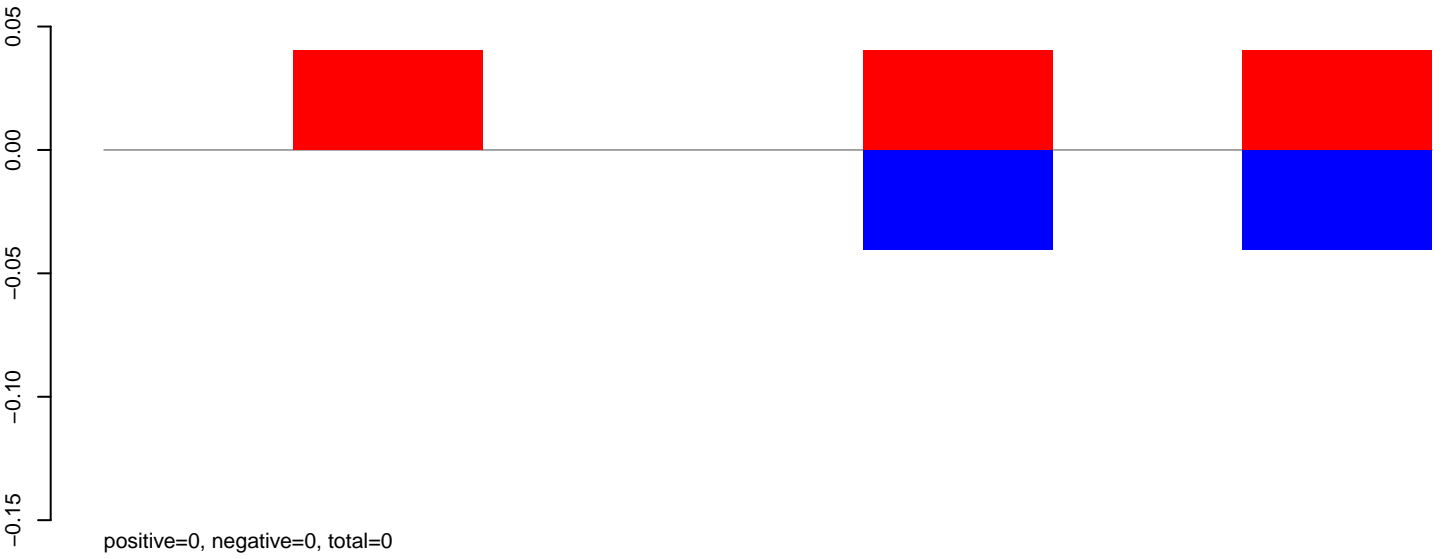

AnGam_larvae_female_TN.24_35.rep

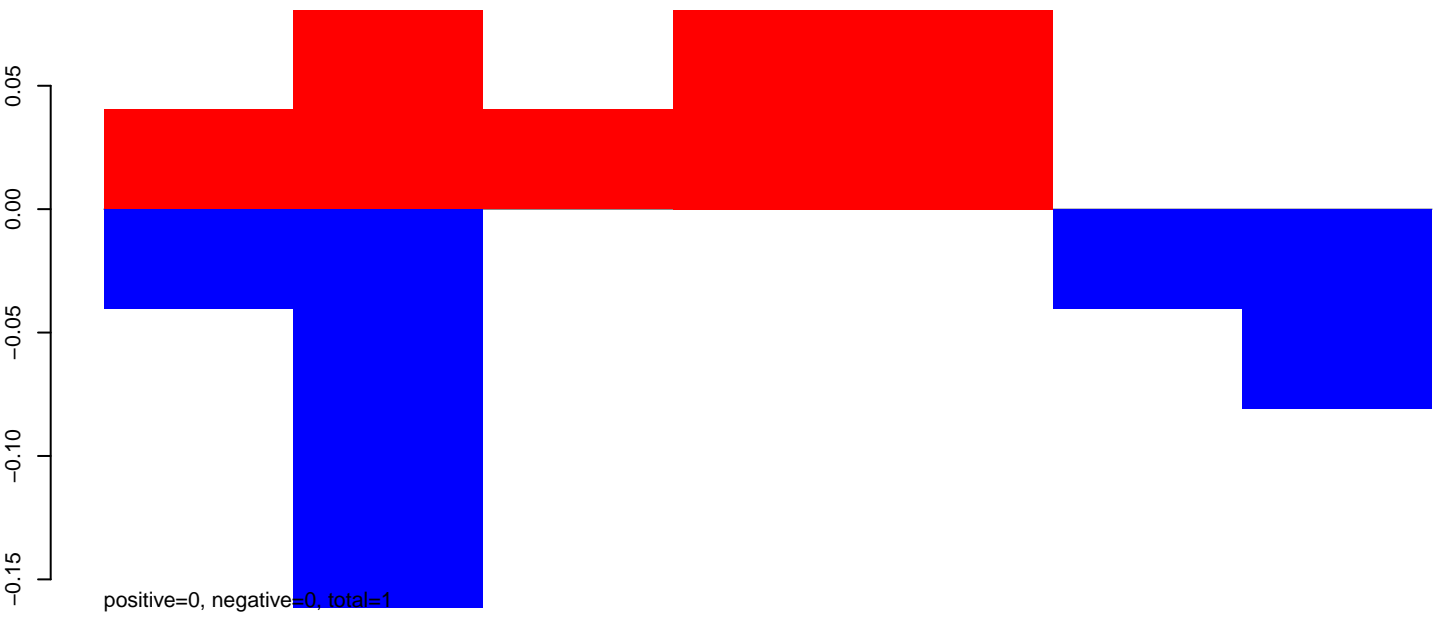

AnGam_larvae_female_TN.rep

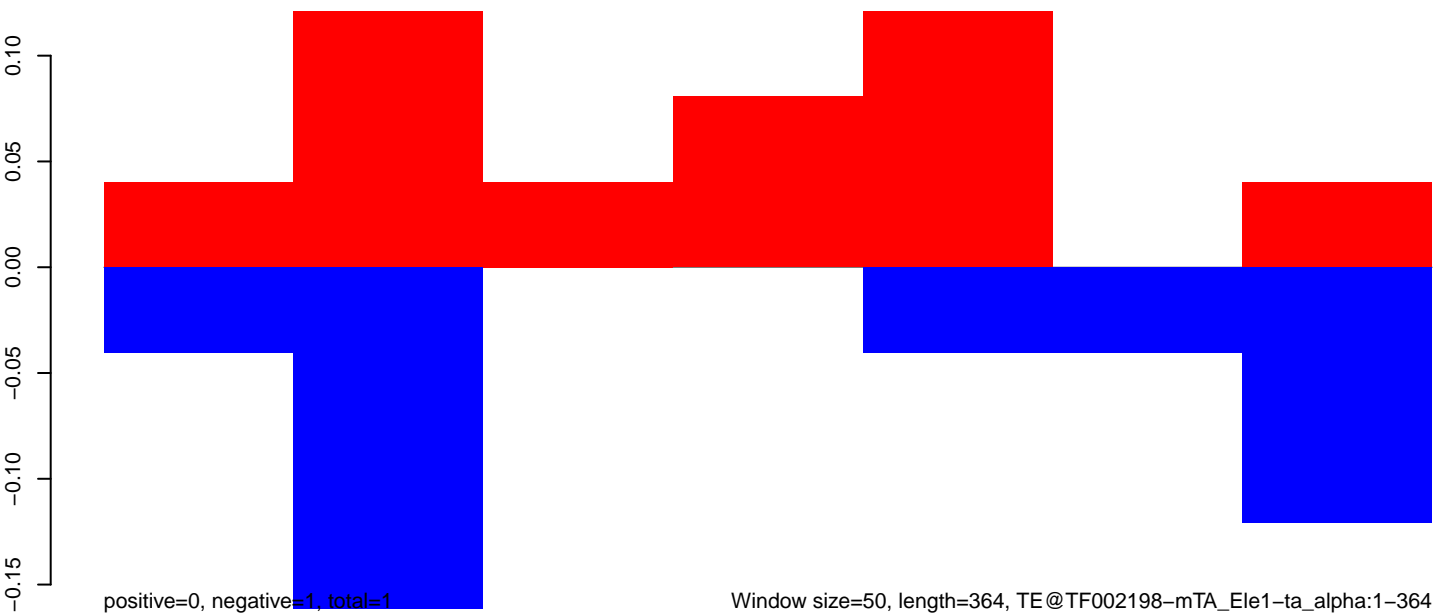

Window size=50, length=364, TE@TF002198-mTA_Ele1-ta_alpha:1-364

50 100 150 200 250 300 350 400

AnGam_larvae_female_TN.18_23.rep

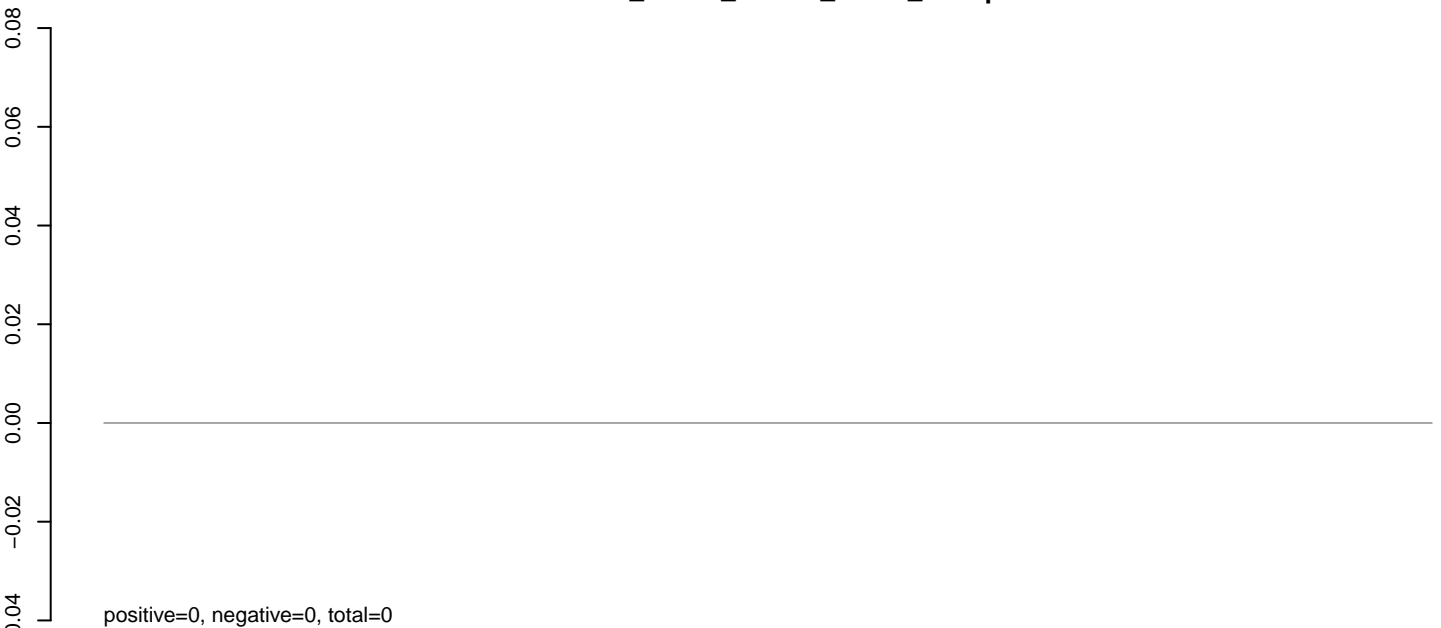

AnGam_larvae_female_TN.24_35.rep

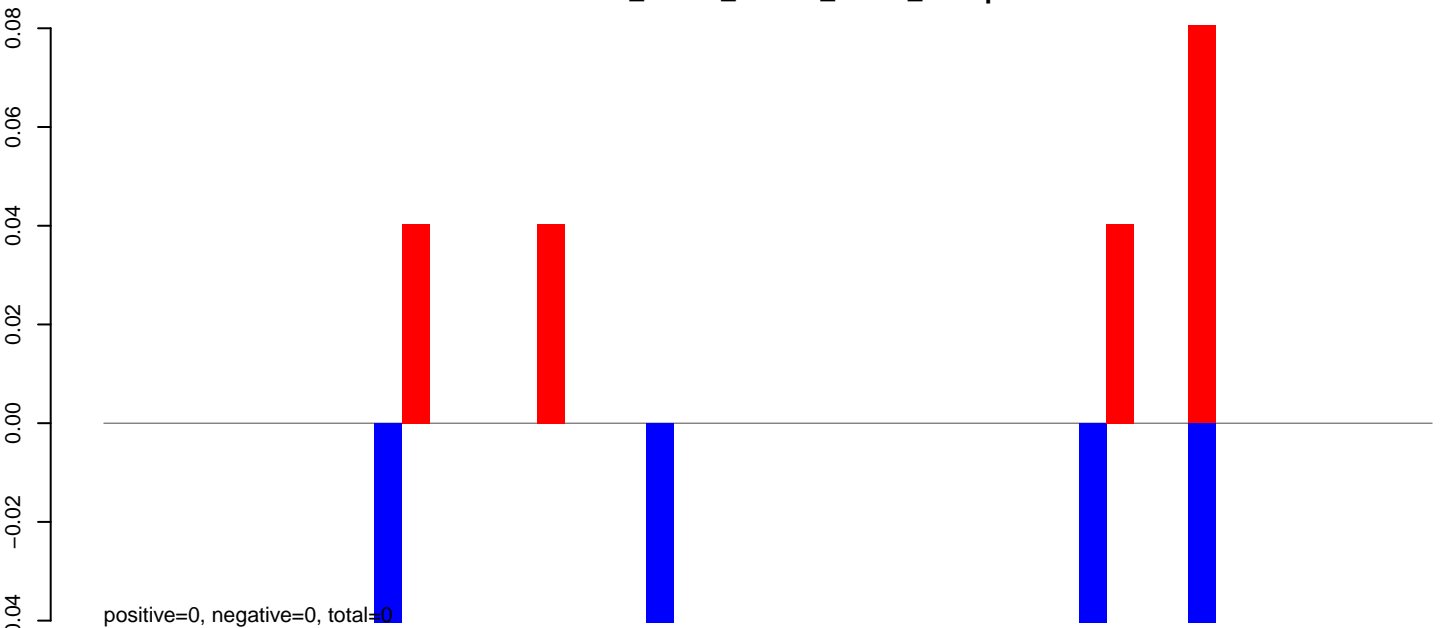

AnGam_larvae_female_TN.rep

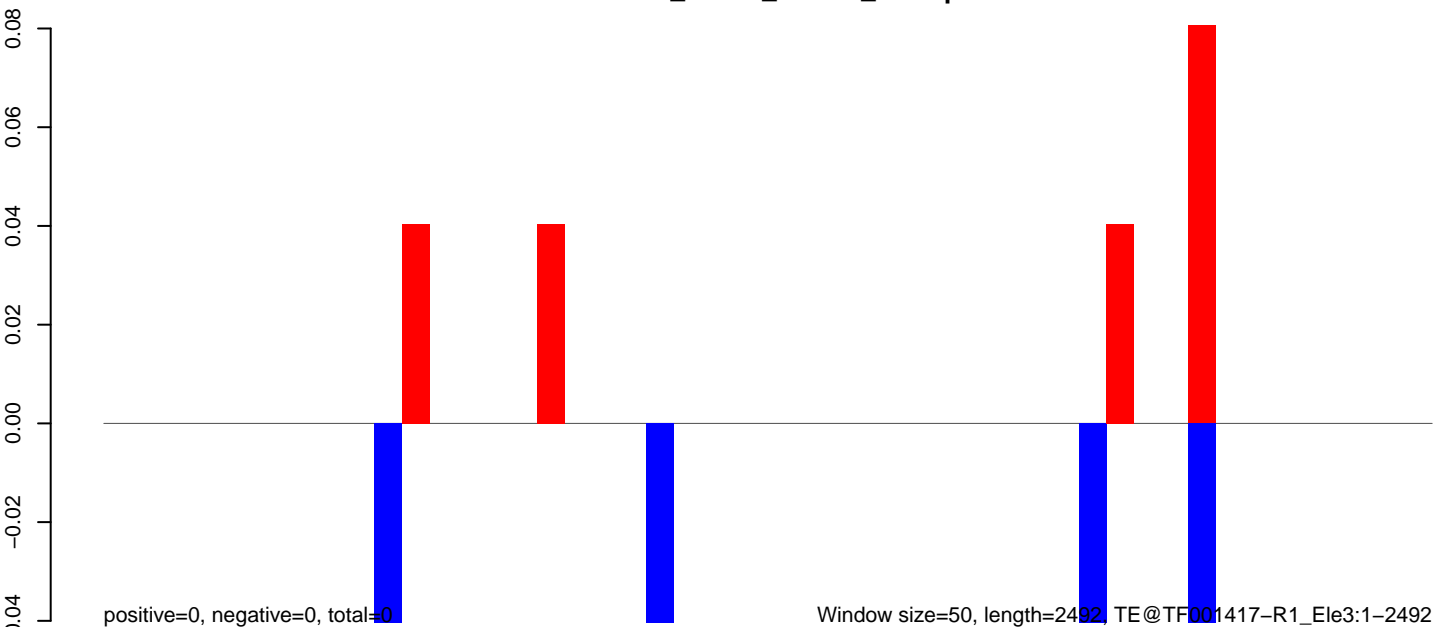

AnGam_larvae_female_TN.18_23.rep

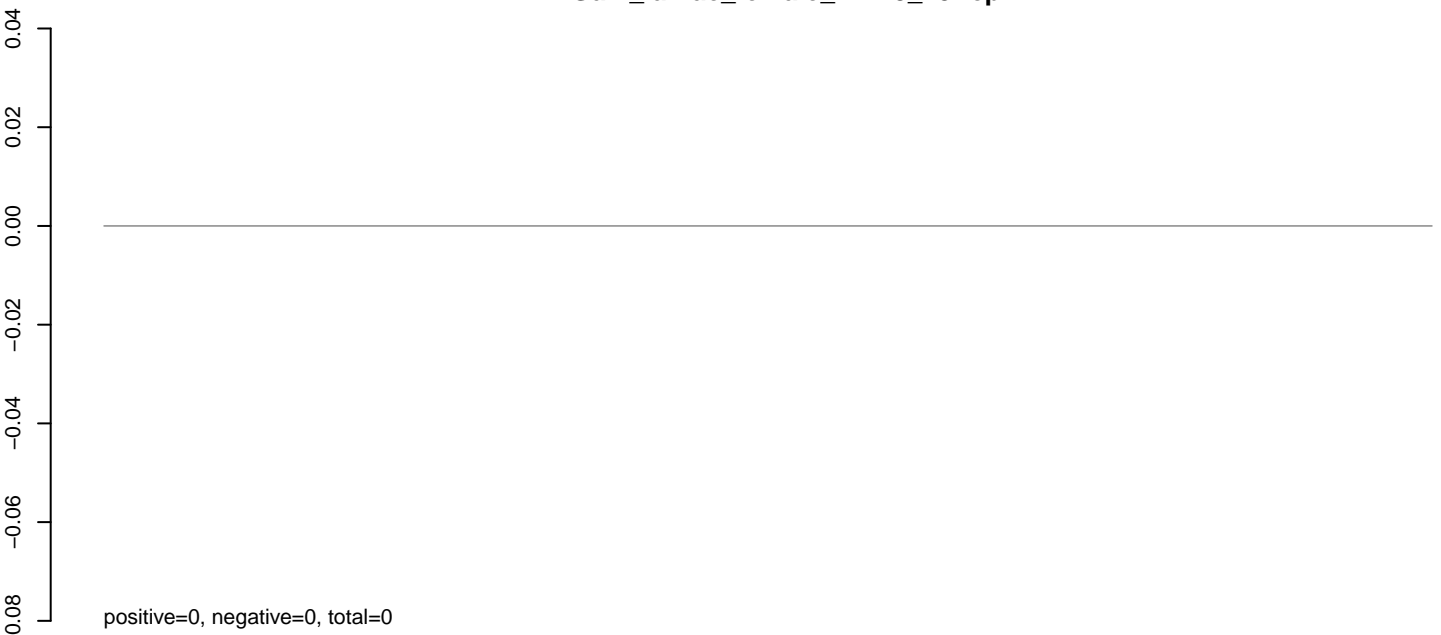

AnGam_larvae_female_TN.24_35.rep

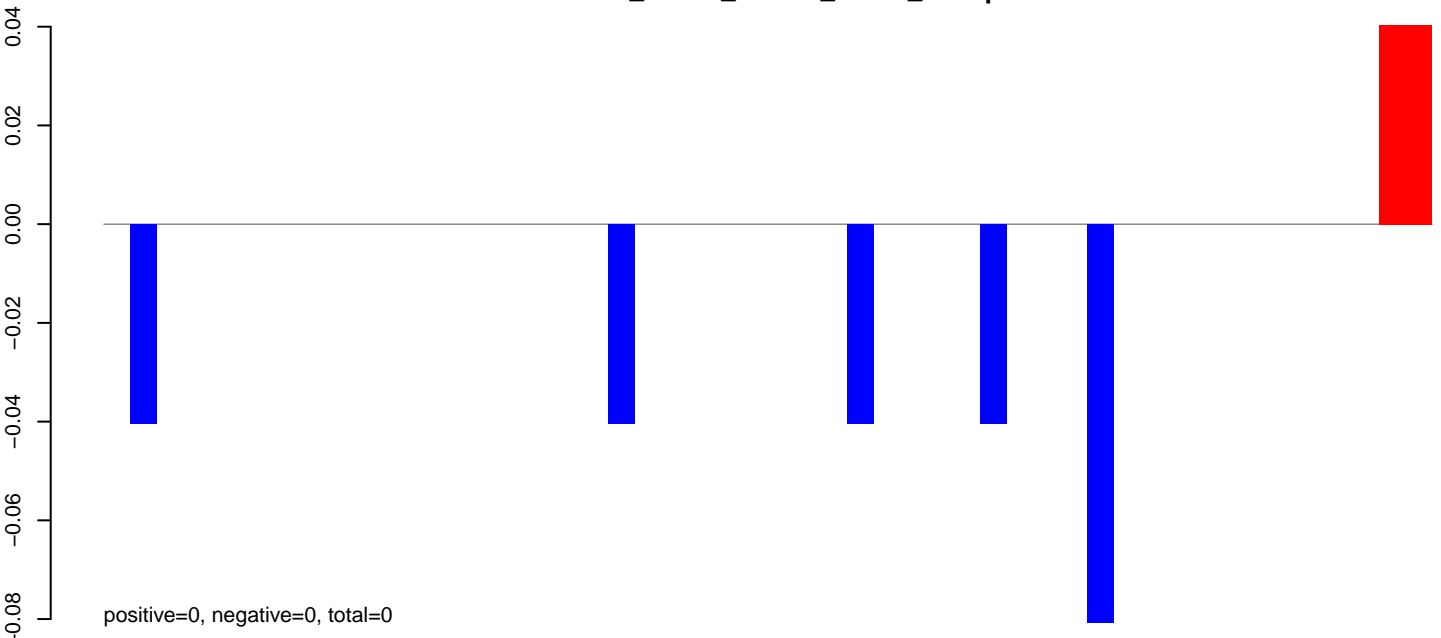

AnGam_larvae_female_TN.rep

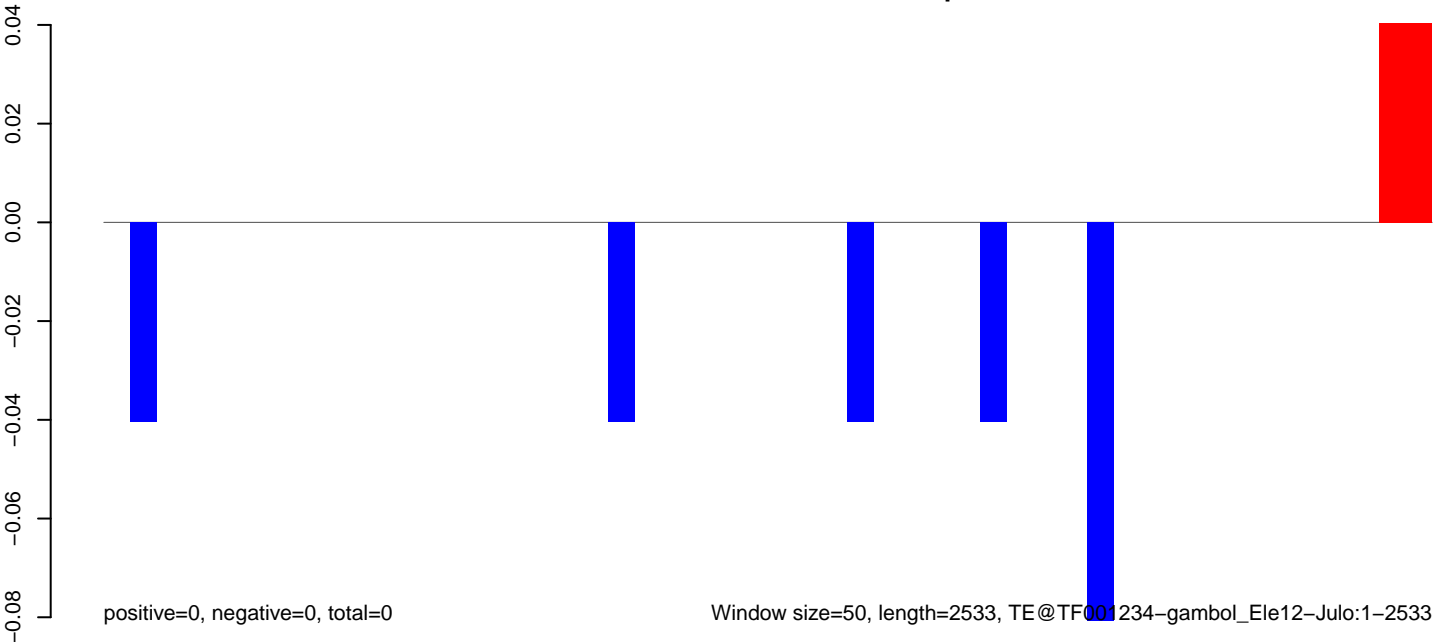

AnGam_larvae_female_TN.18_23.rep

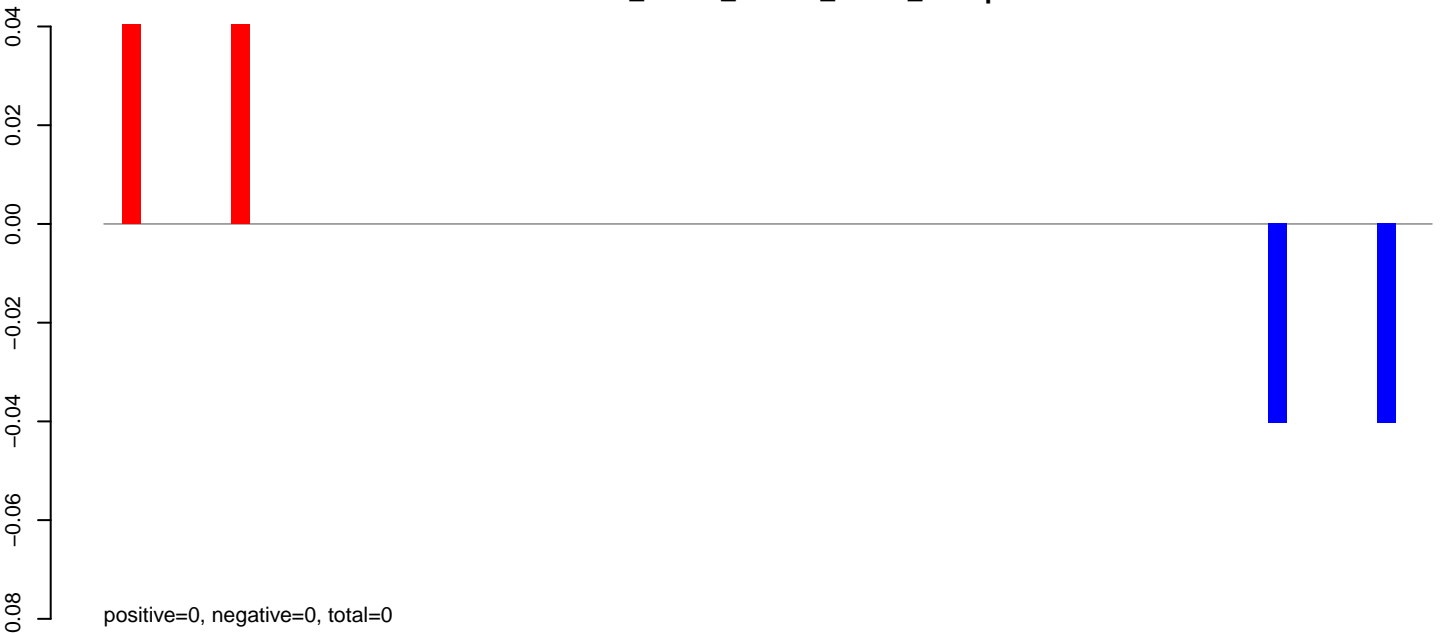

AnGam_larvae_female_TN.24_35.rep

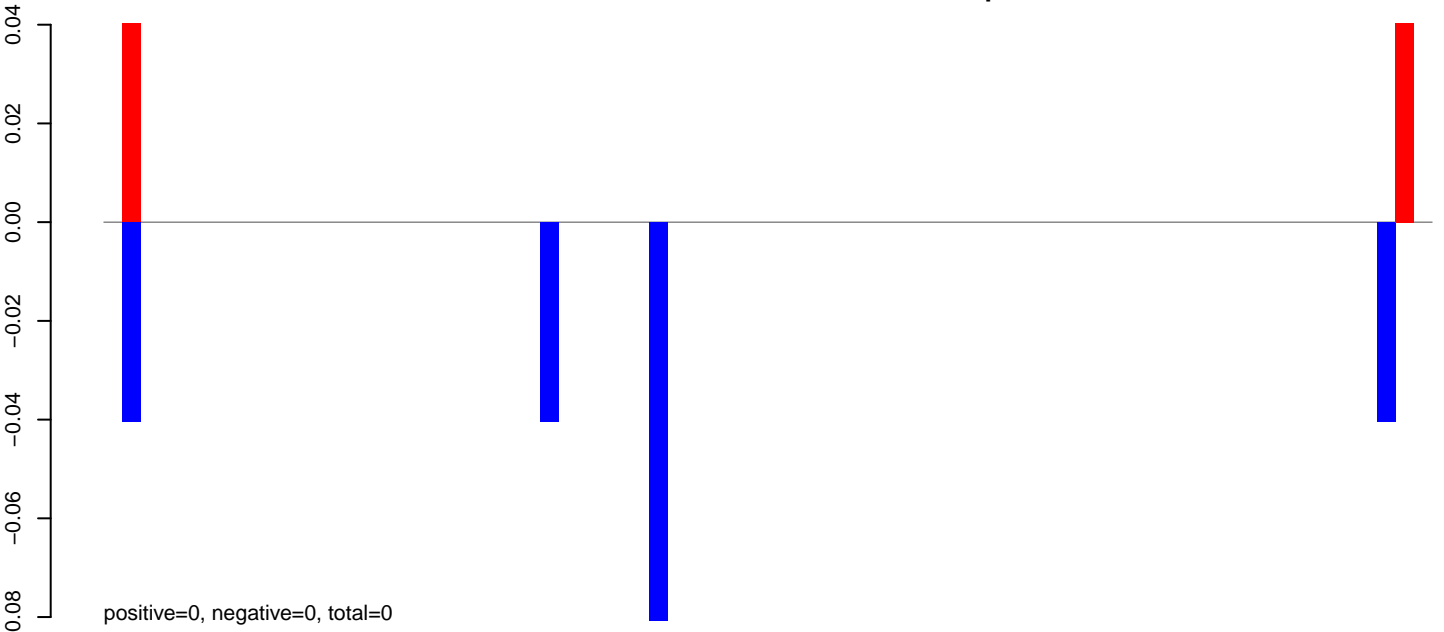

AnGam_larvae_female_TN.rep

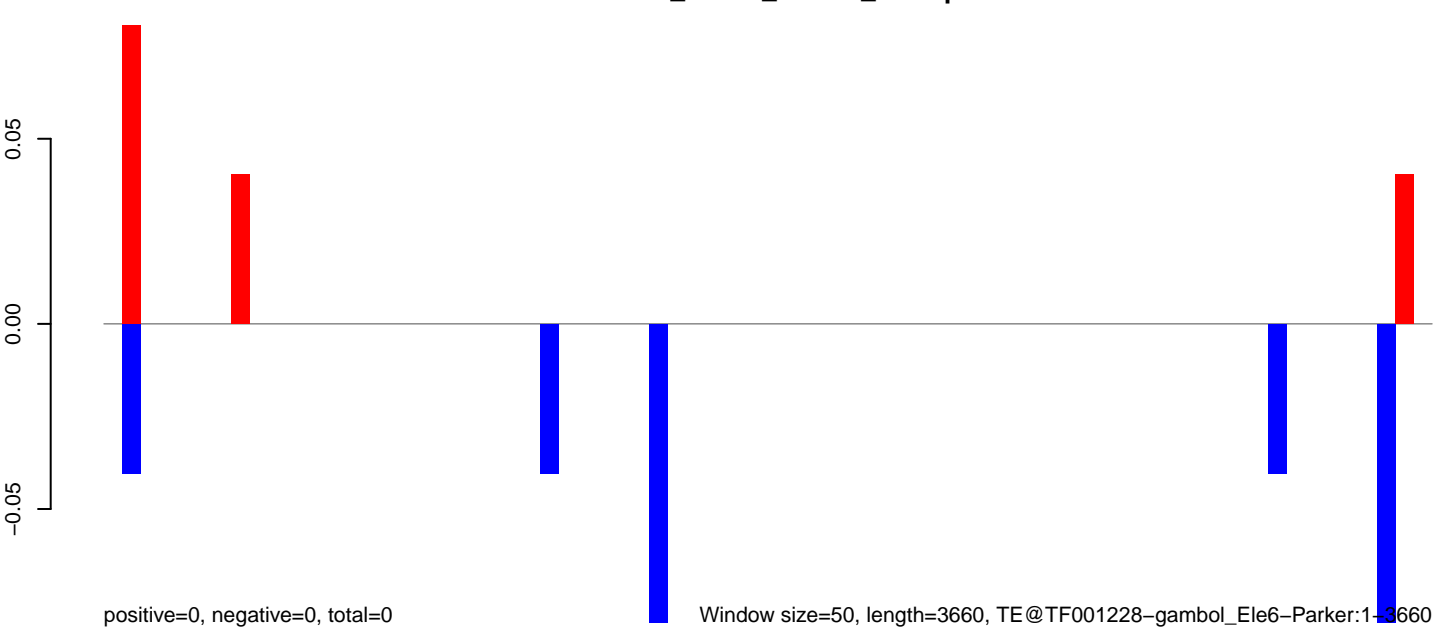

AnGam_larvae_female_TN.18_23.rep

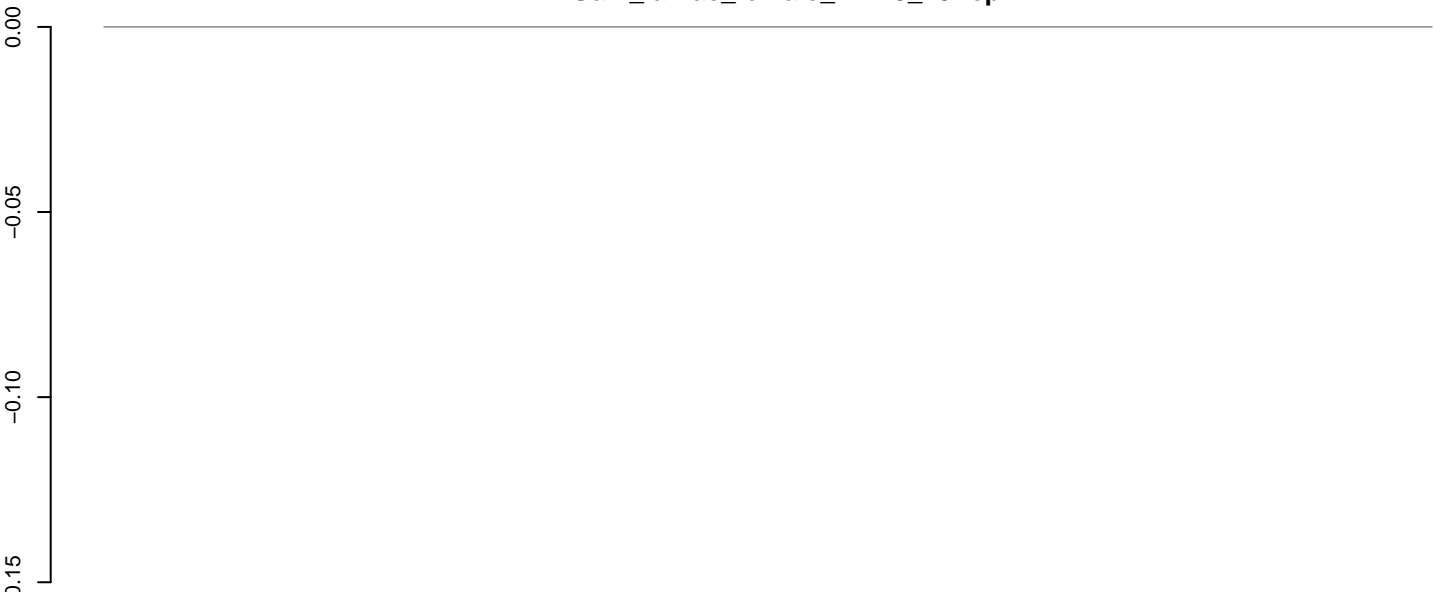

AnGam_larvae_female_TN.24_35.rep

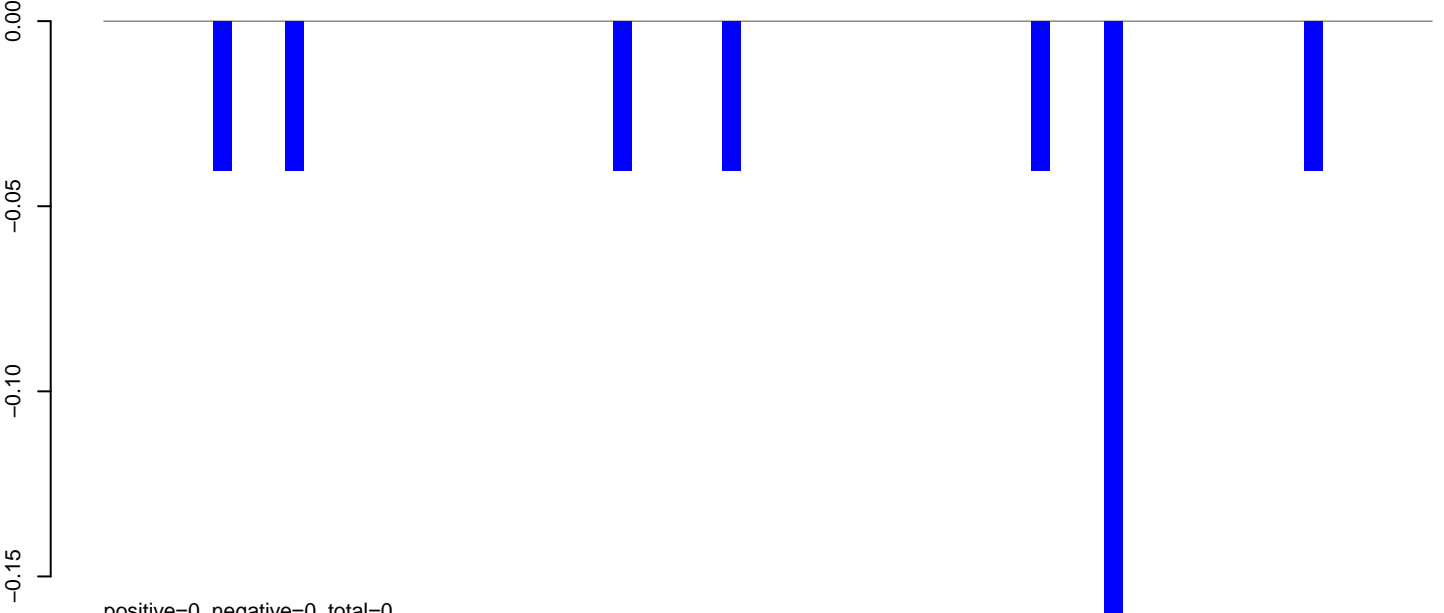

AnGam_larvae_female_TN.rep

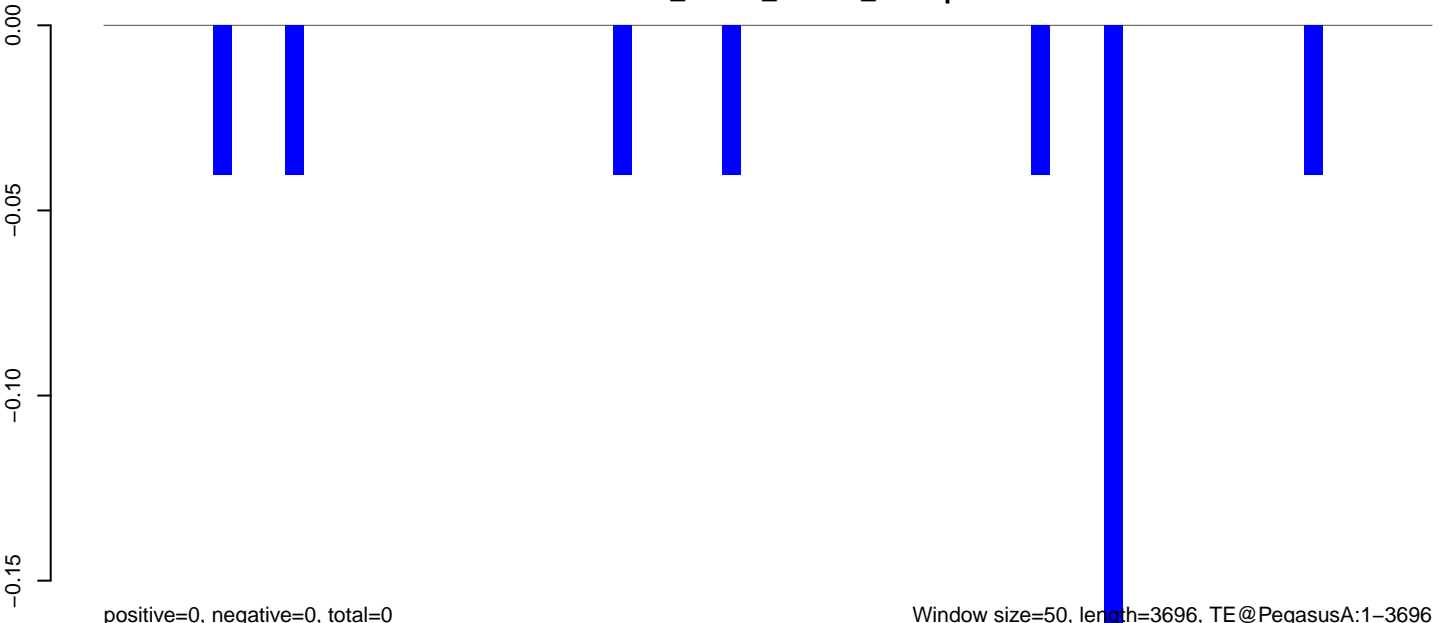

AnGam_larvae_female_TN.18_23.rep

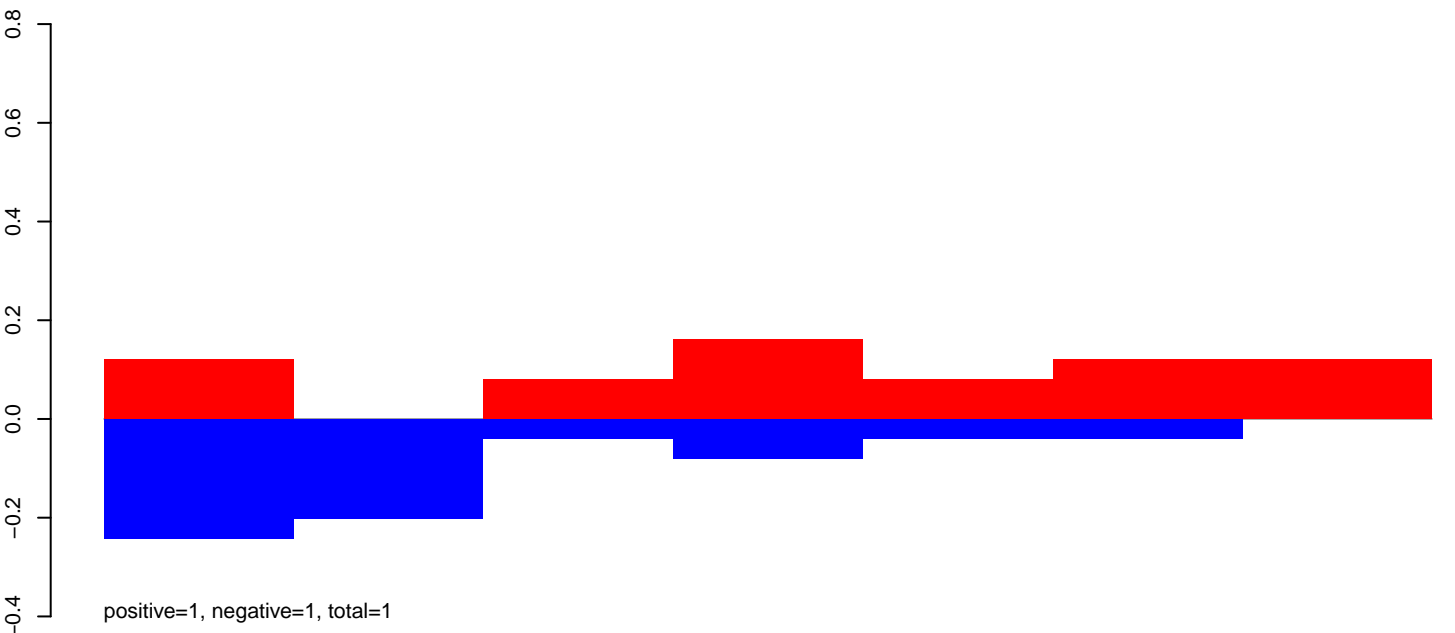

AnGam_larvae_female_TN.24_35.rep

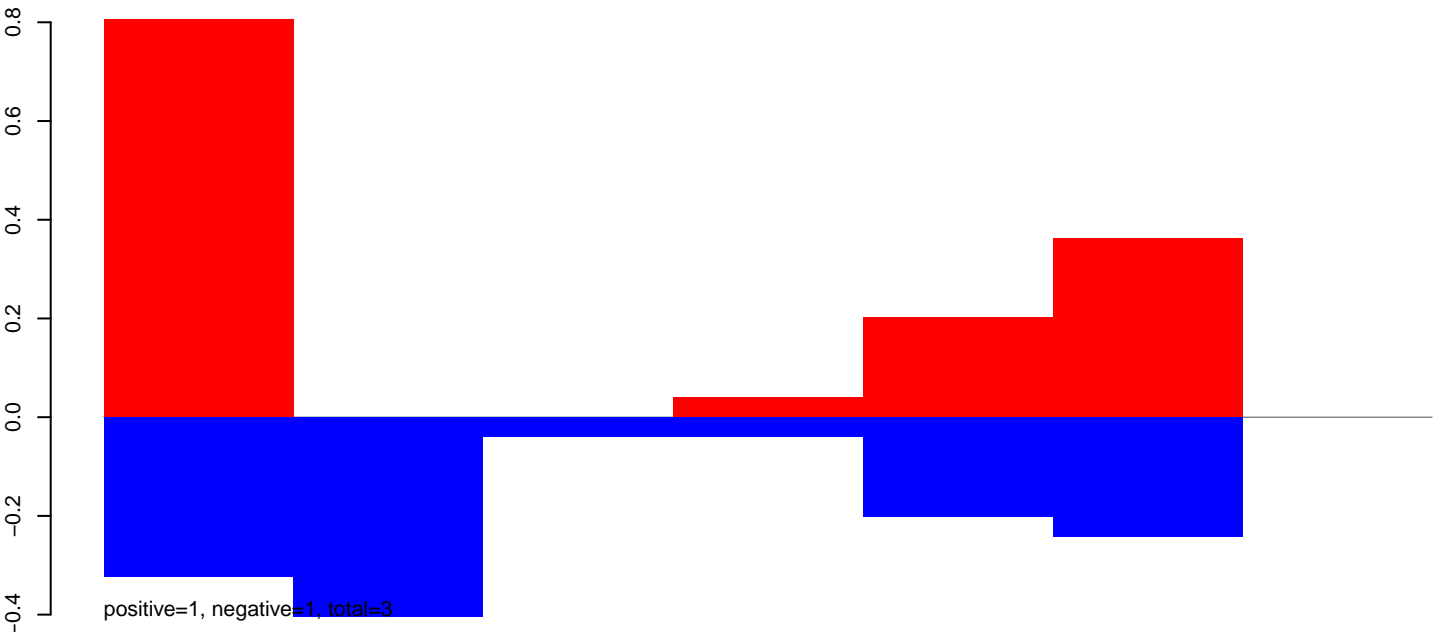

AnGam_larvae_female_TN.rep

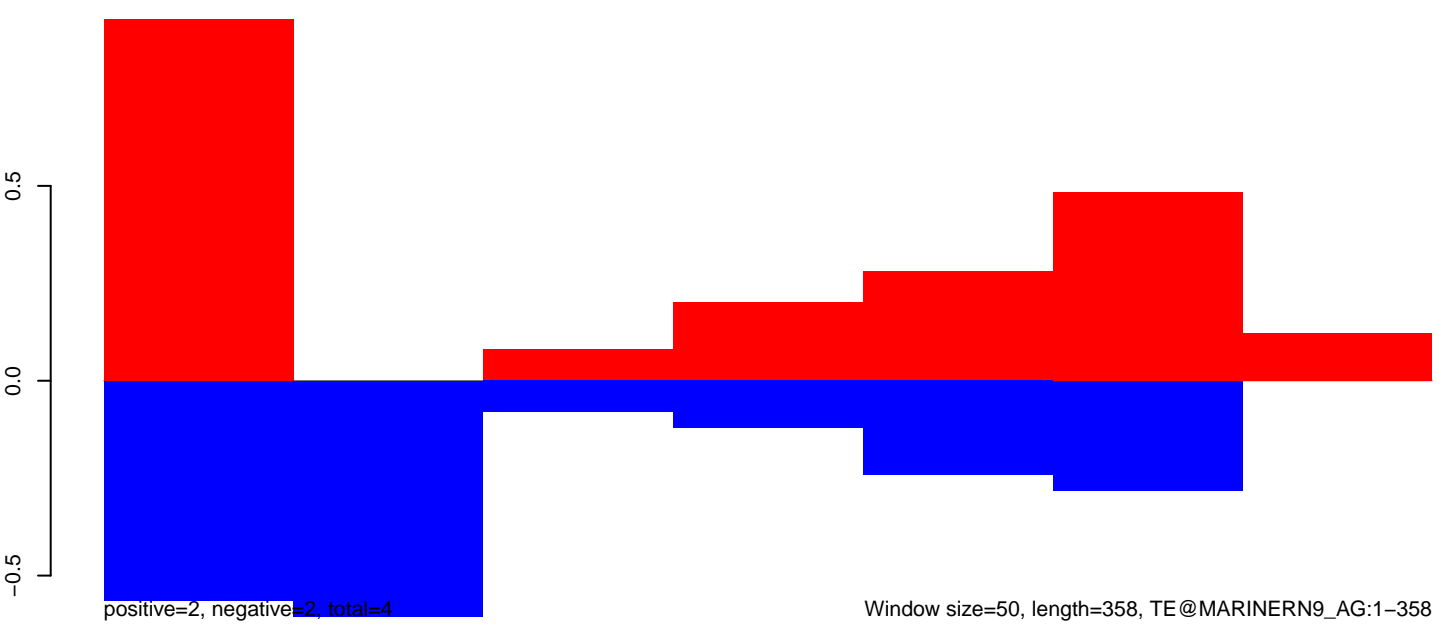

AnGam_larvae_female_TN.18_23.rep

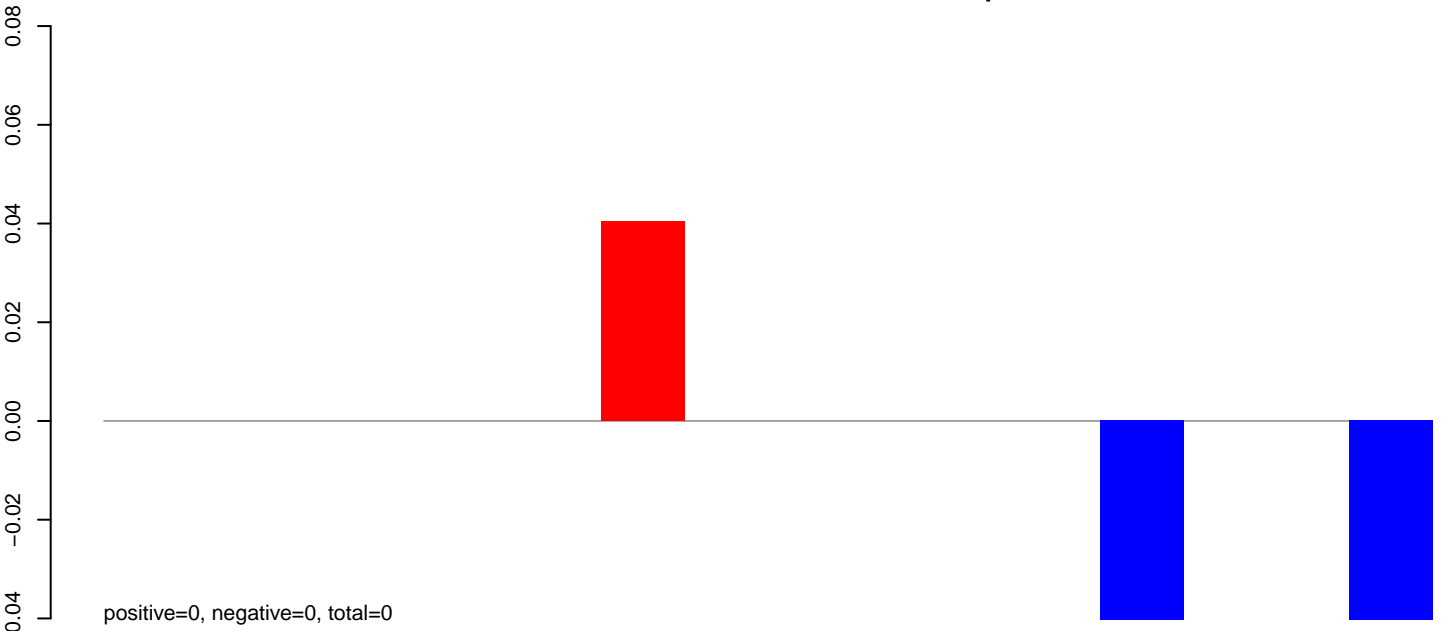

AnGam_larvae_female_TN.24_35.rep

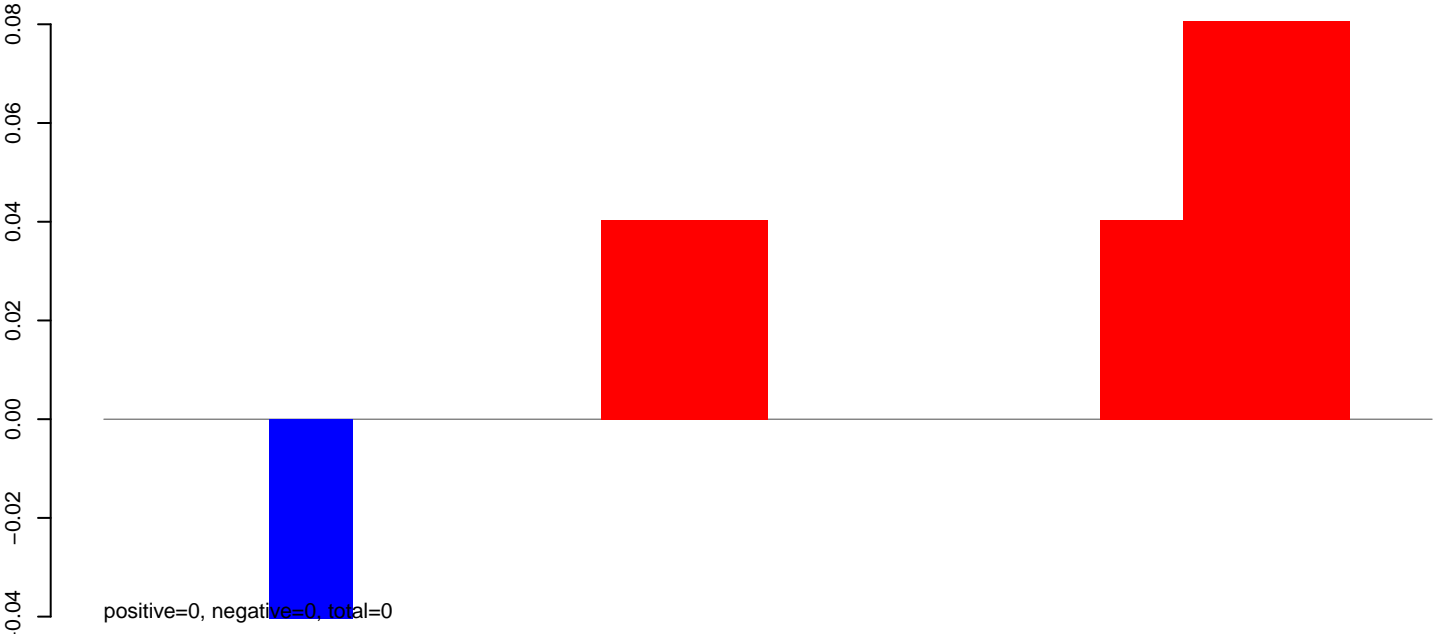

AnGam_larvae_female_TN.rep

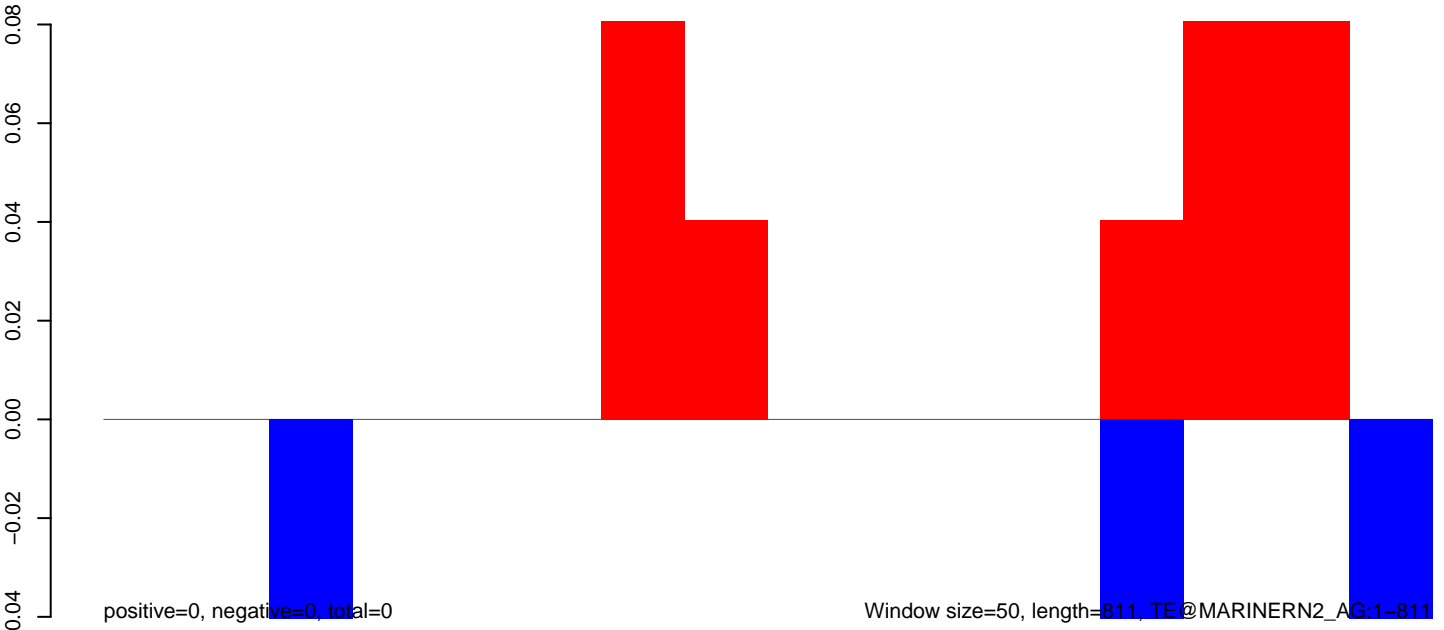

AnGam_larvae_female_TN.18_23.rep

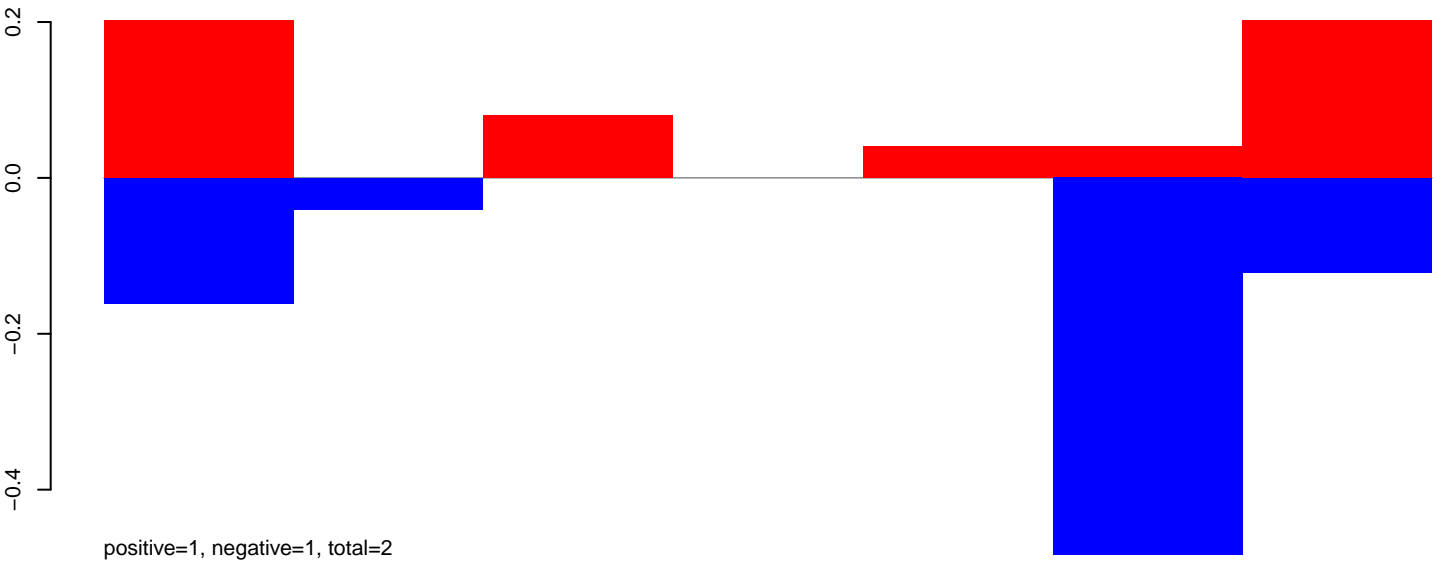

AnGam_larvae_female_TN.24_35.rep

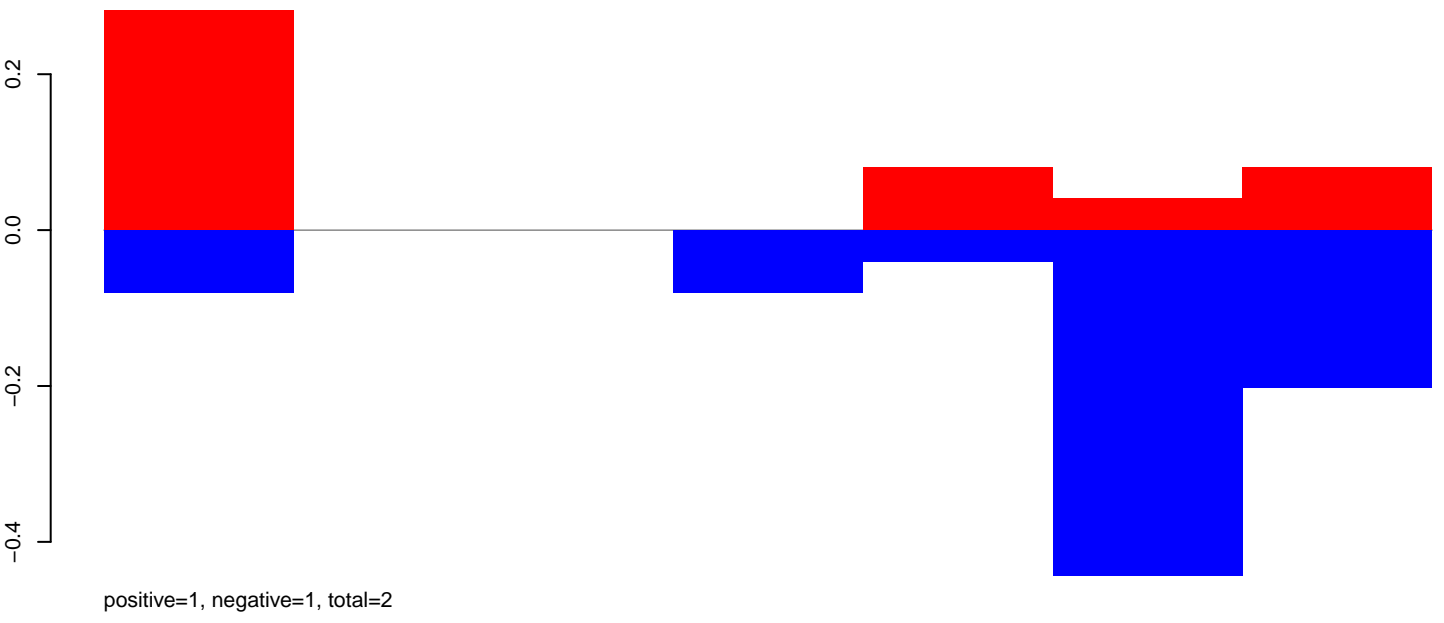

AnGam_larvae_female_TN.rep

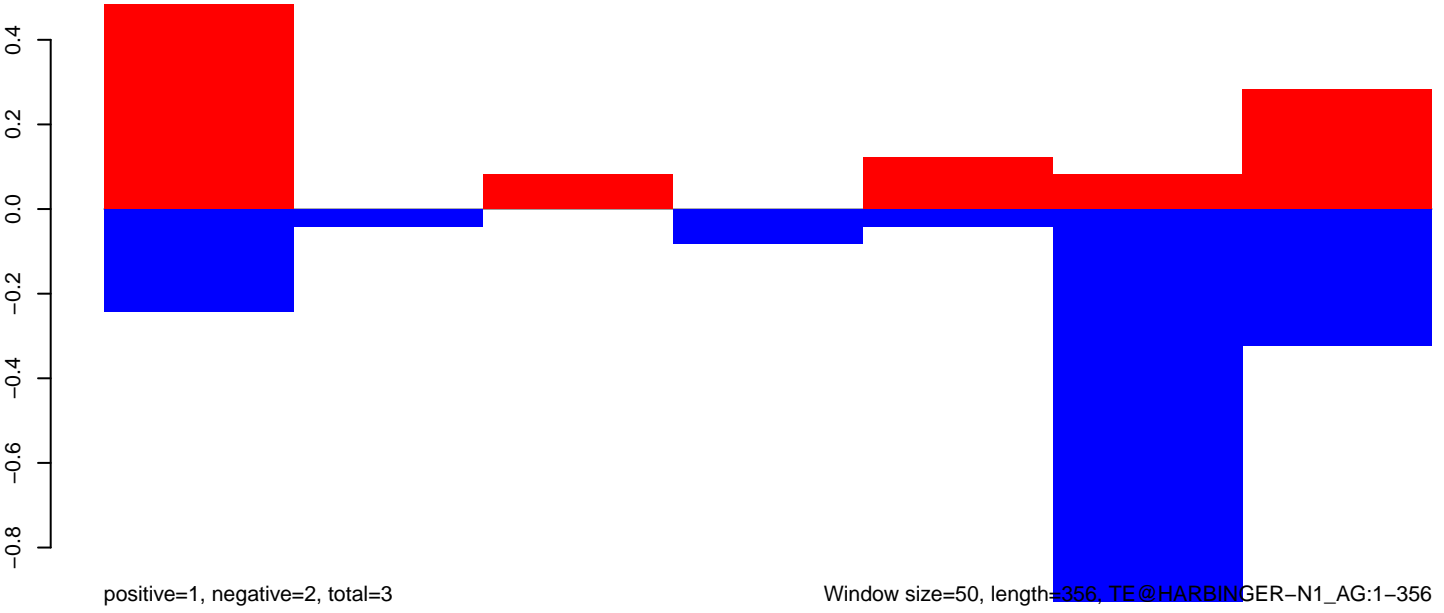

AnGam_larvae_female_TN.18_23.rep

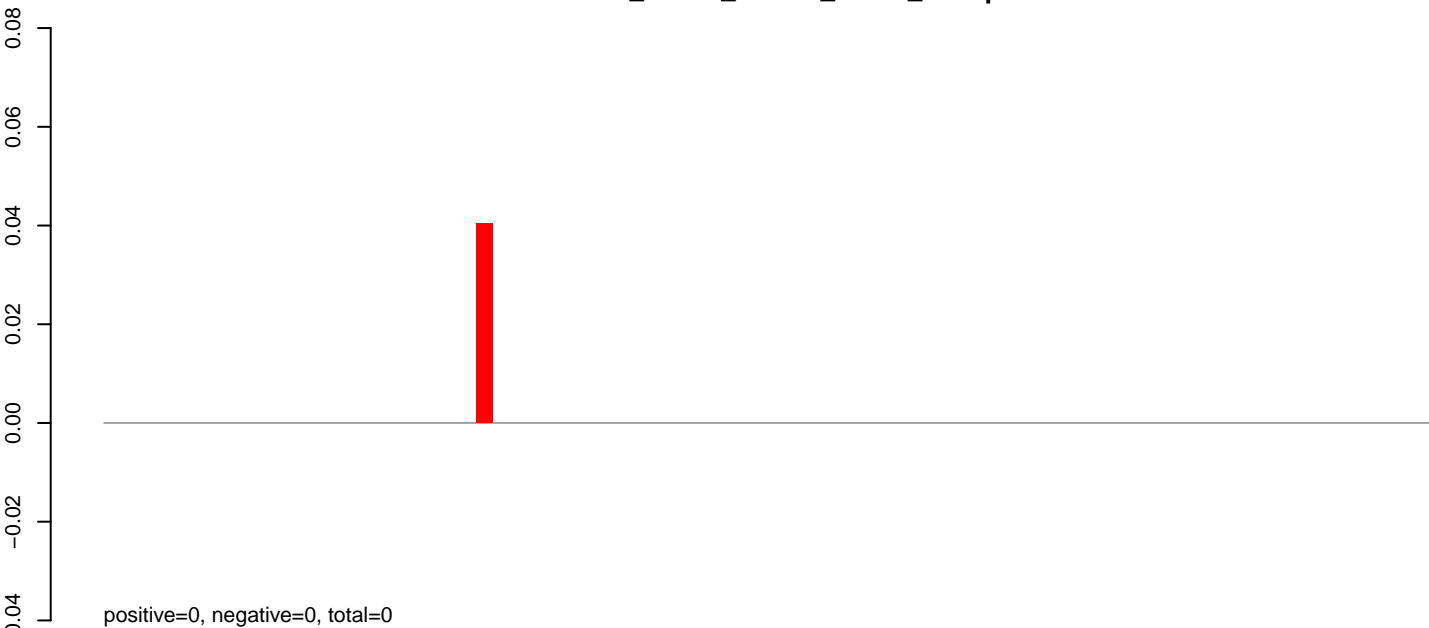

AnGam_larvae_female_TN.24_35.rep

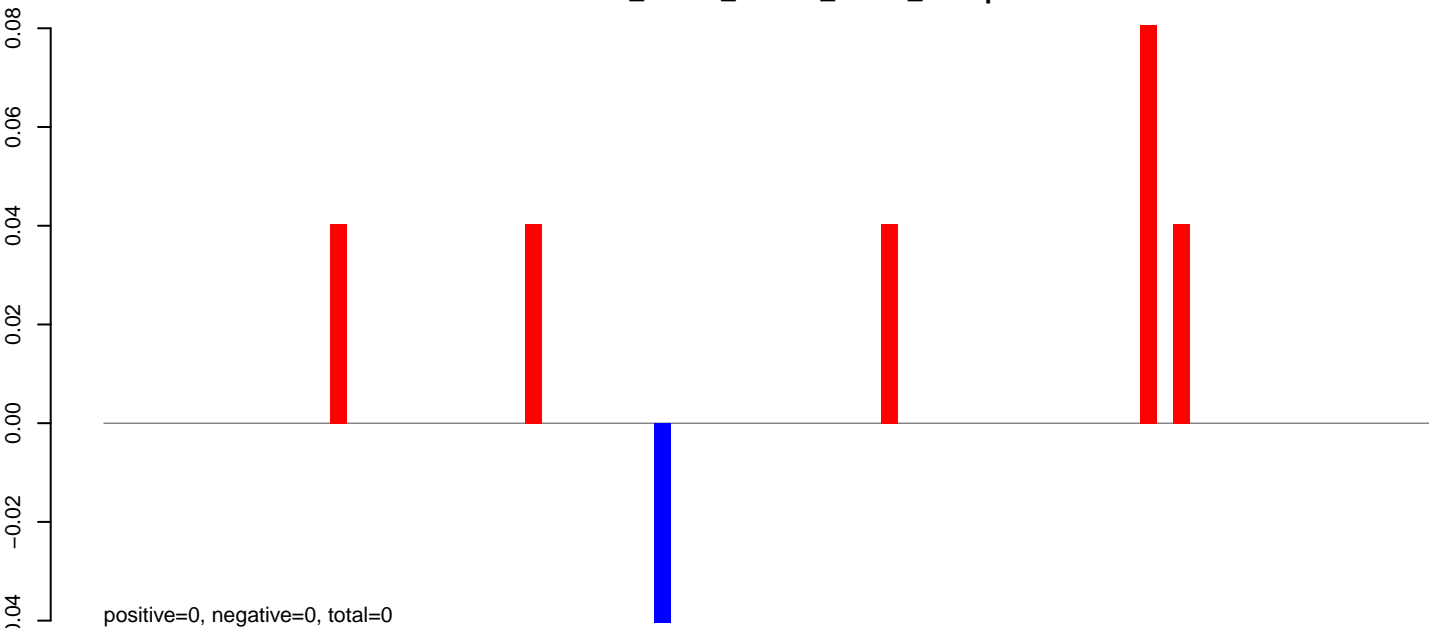

AnGam_larvae_female_TN.rep

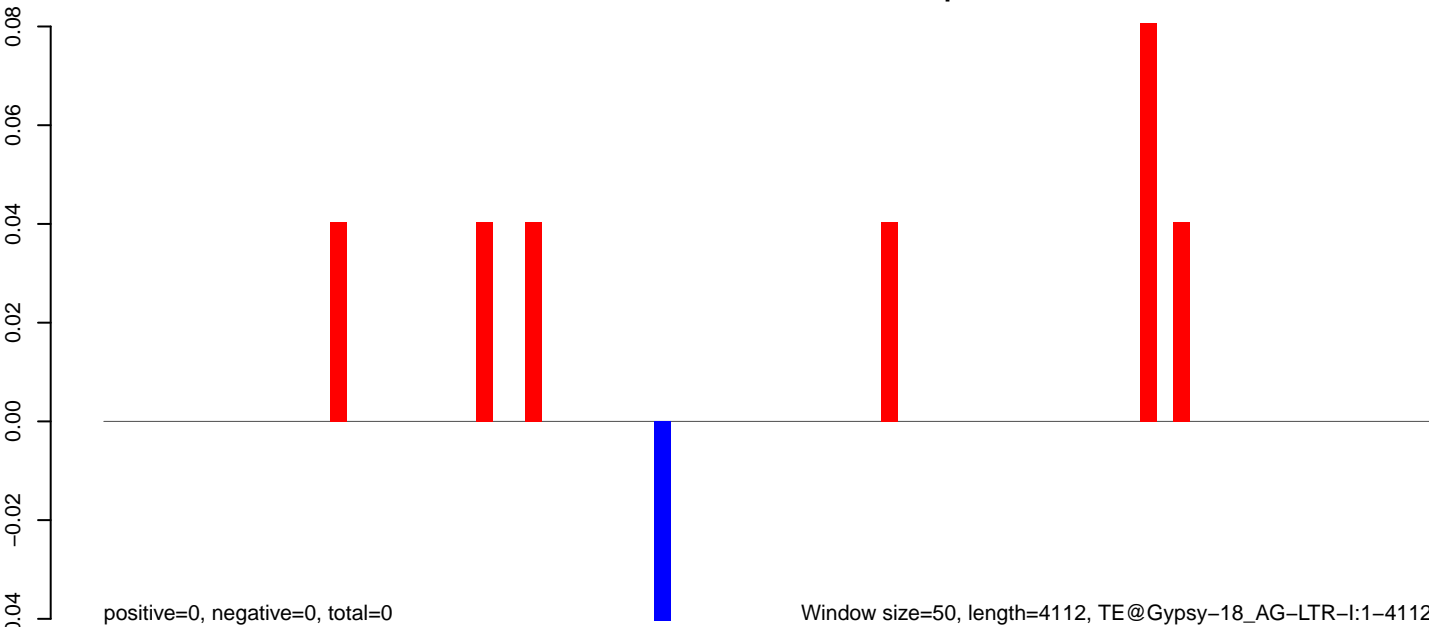

Window size=50, length=4112, TE@Gypsy-18_AG-LTR-I:1-4112

0 1000 2000 3000 4000

AnGam_larvae_female_TN.18_23.rep

0.00
-0.02
-0.04
-0.06
-0.08
-0.10
-0.12

positive=0, negative=0, total=0

AnGam_larvae_female_TN.24_35.rep

0.00
-0.02
-0.04
-0.06
-0.08
-0.10
-0.12

positive=0, negative=0, total=0

AnGam_larvae_female_TN.rep

0.00
-0.02
-0.04
-0.06
-0.08
-0.10
-0.12

positive=0, negative=0, total=0

Window size=50, length=4329, TE@GYPSY72-LTR-I_AG:1-4329

0 1000 2000 3000 4000

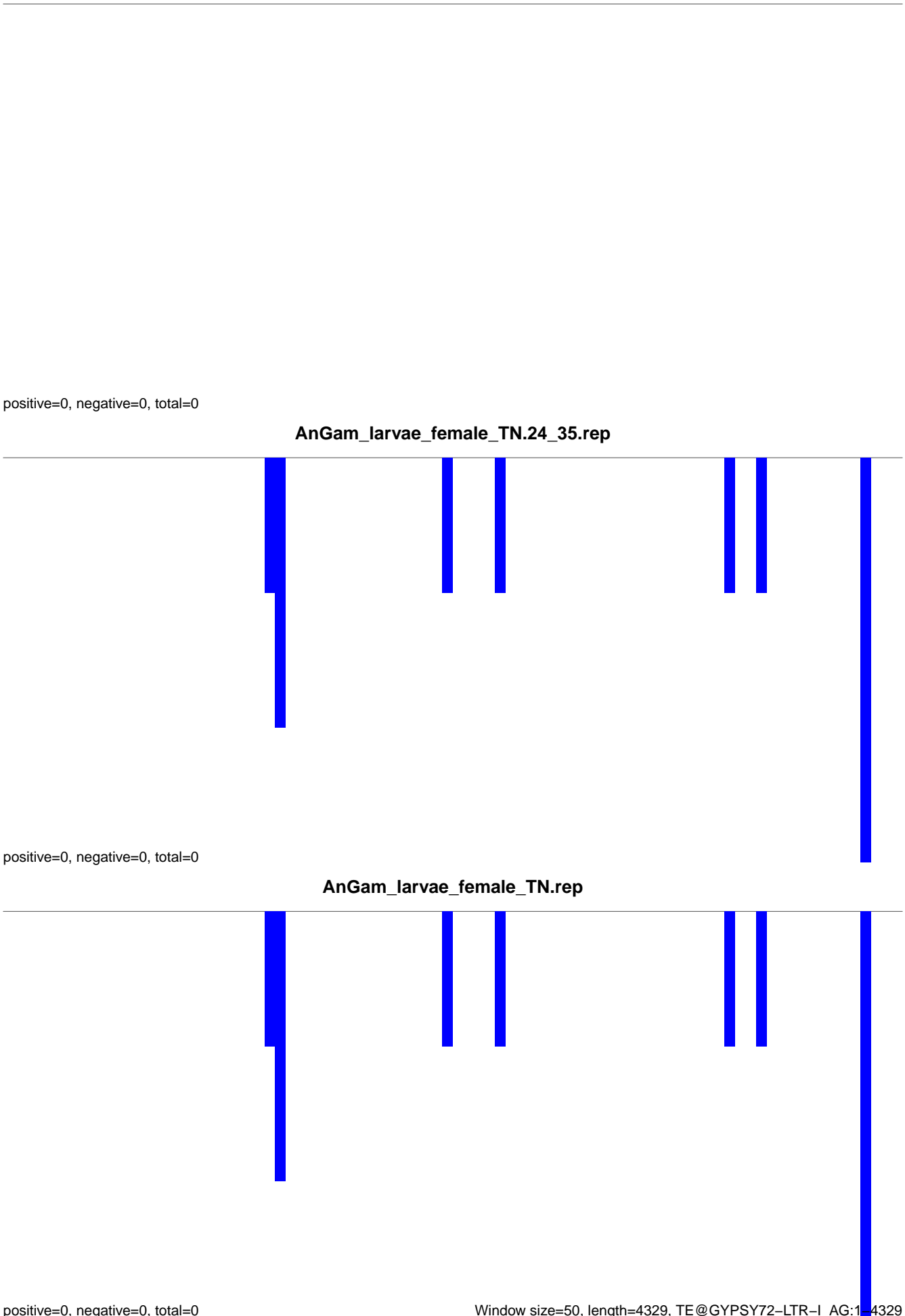

AnGam_larvae_female_TN.18_23.rep

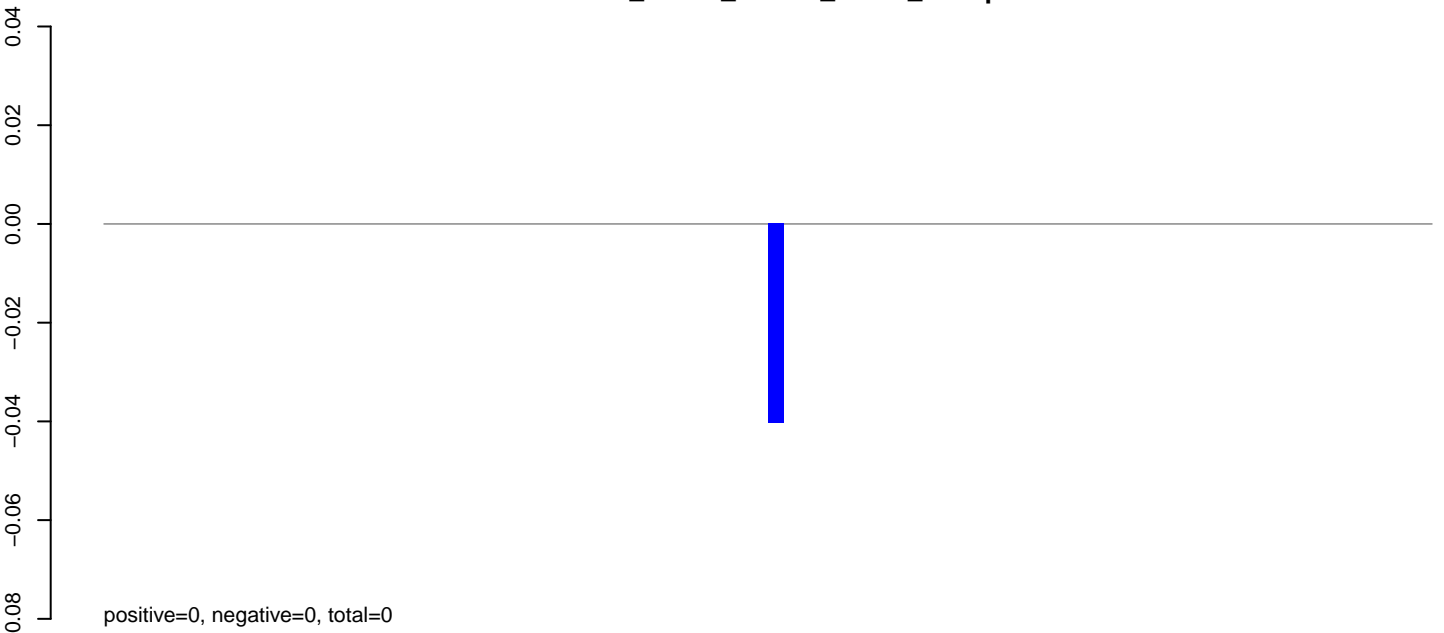

AnGam_larvae_female_TN.24_35.rep

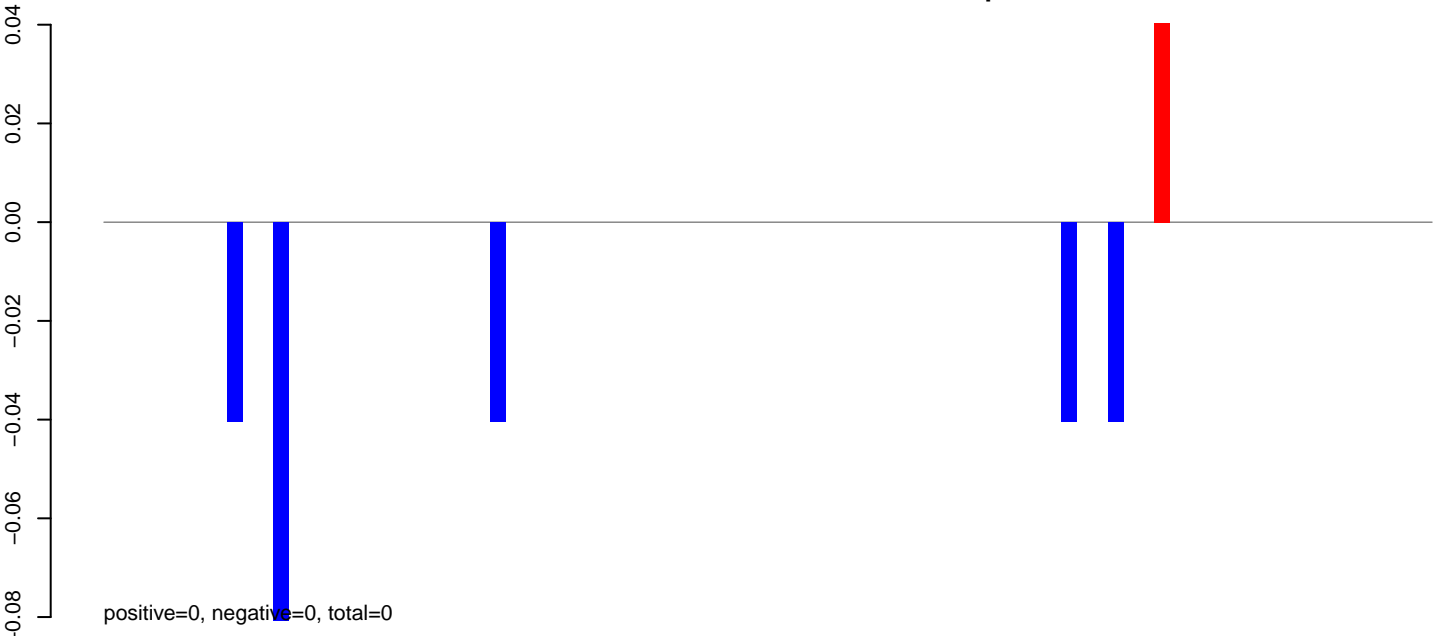

AnGam_larvae_female_TN.rep

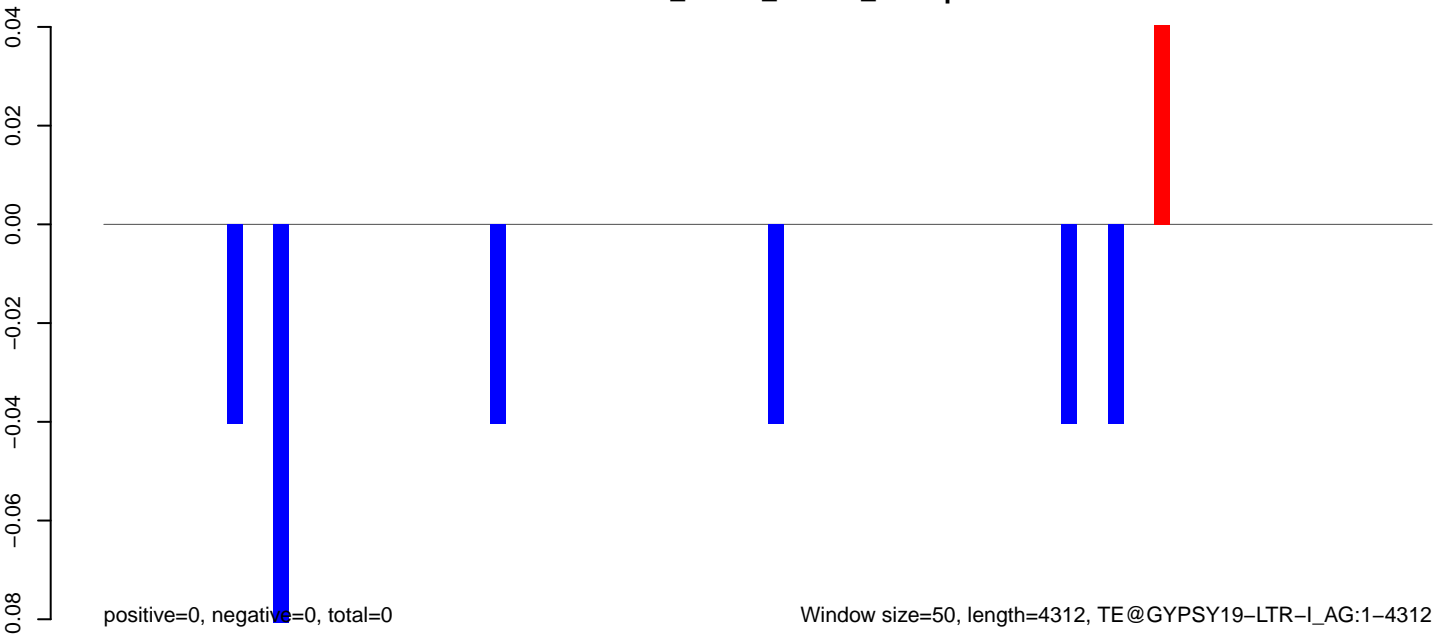

AnGam_larvae_female_TN.18_23.rep

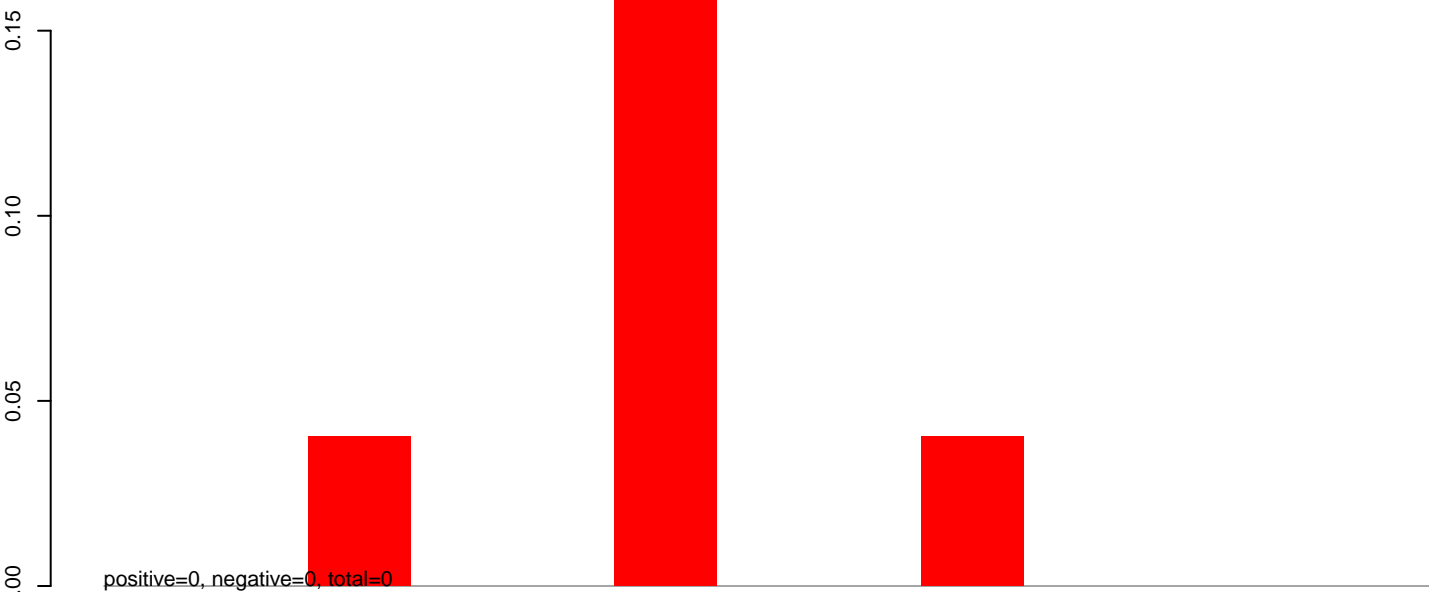

AnGam_larvae_female_TN.24_35.rep

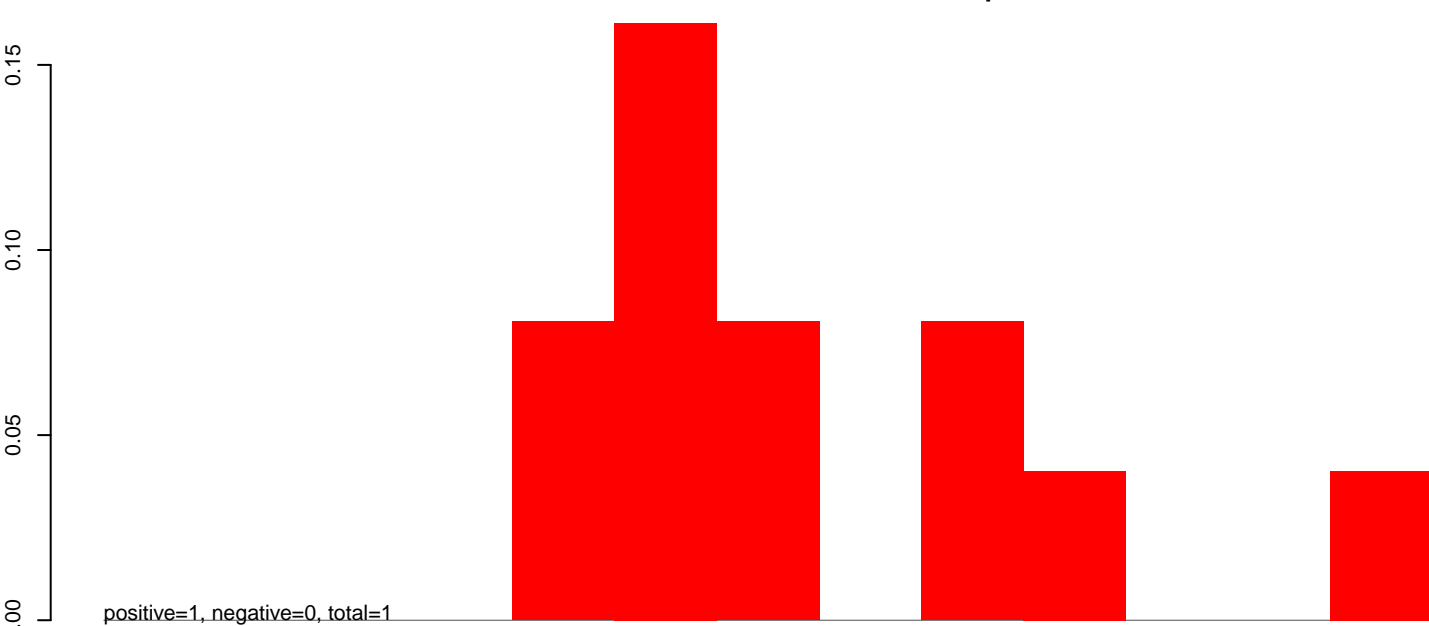

AnGam_larvae_female_TN.rep

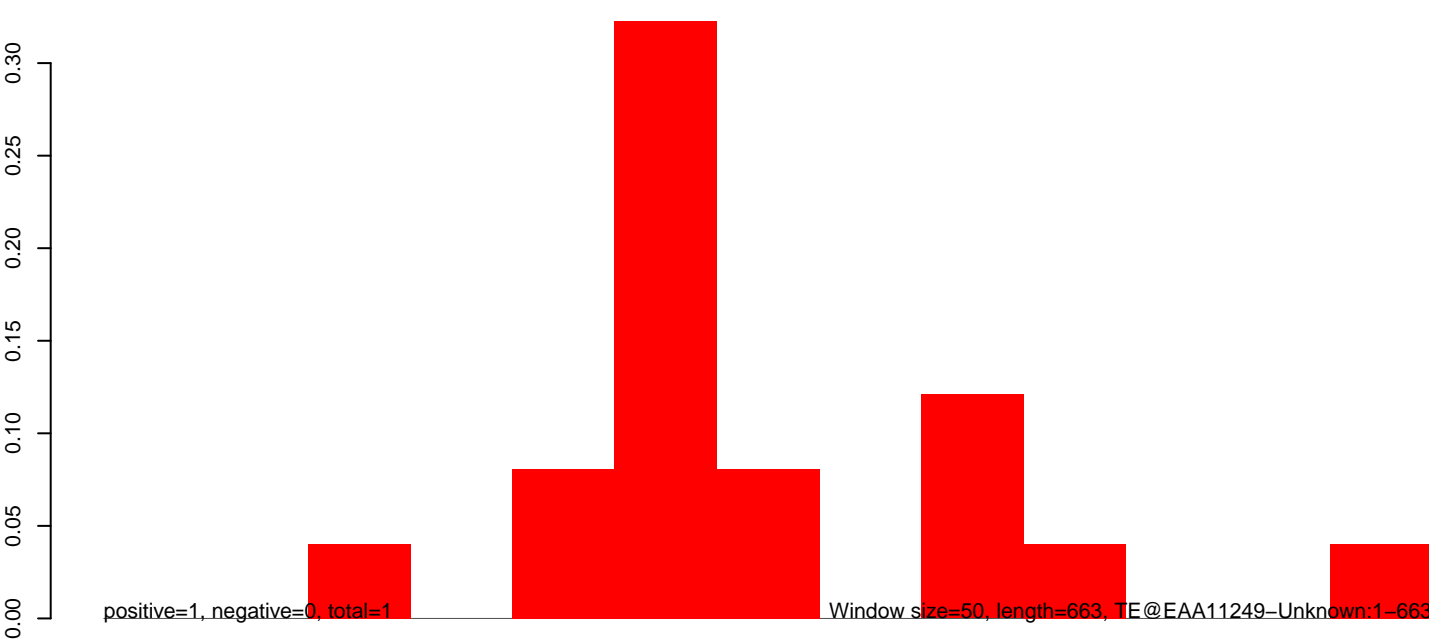

AnGam_larvae_female_TN.18_23.rep

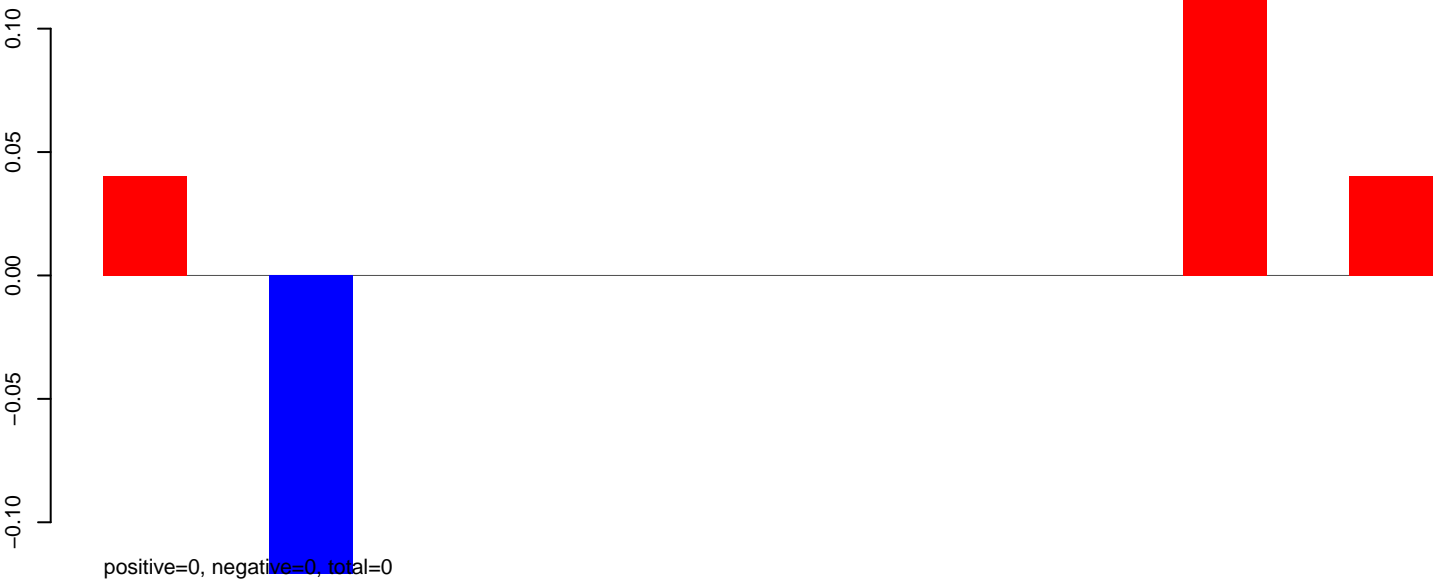

AnGam_larvae_female_TN.24_35.rep

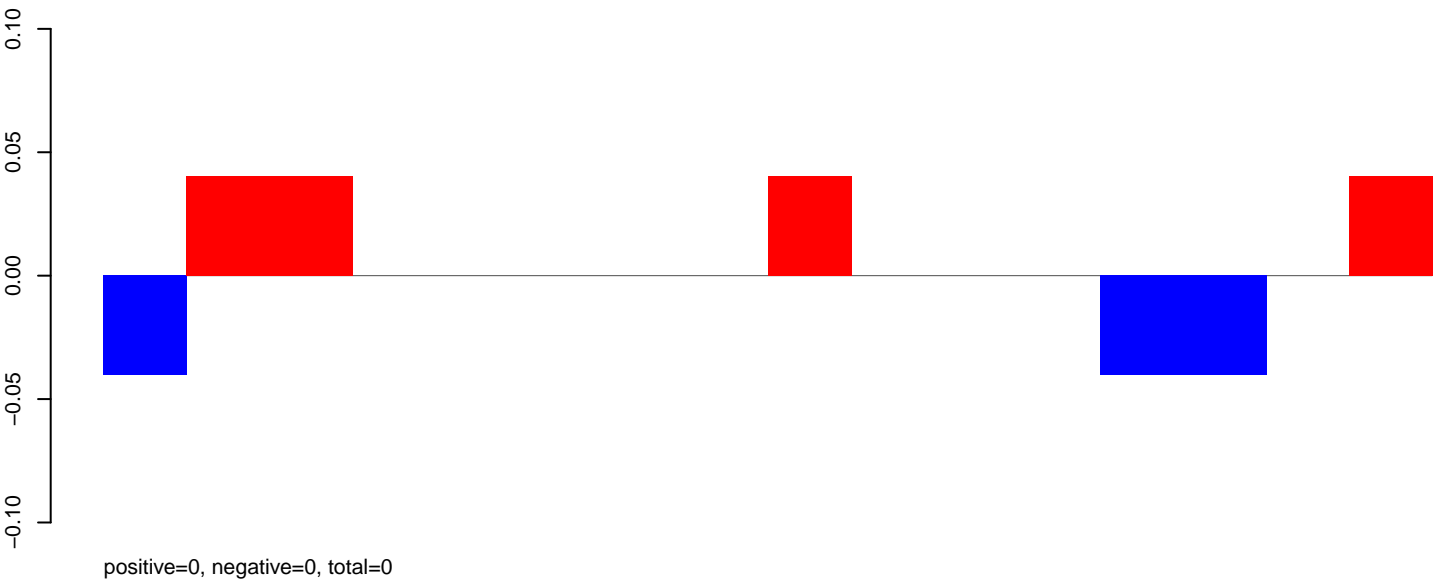

AnGam_larvae_female_TN.rep

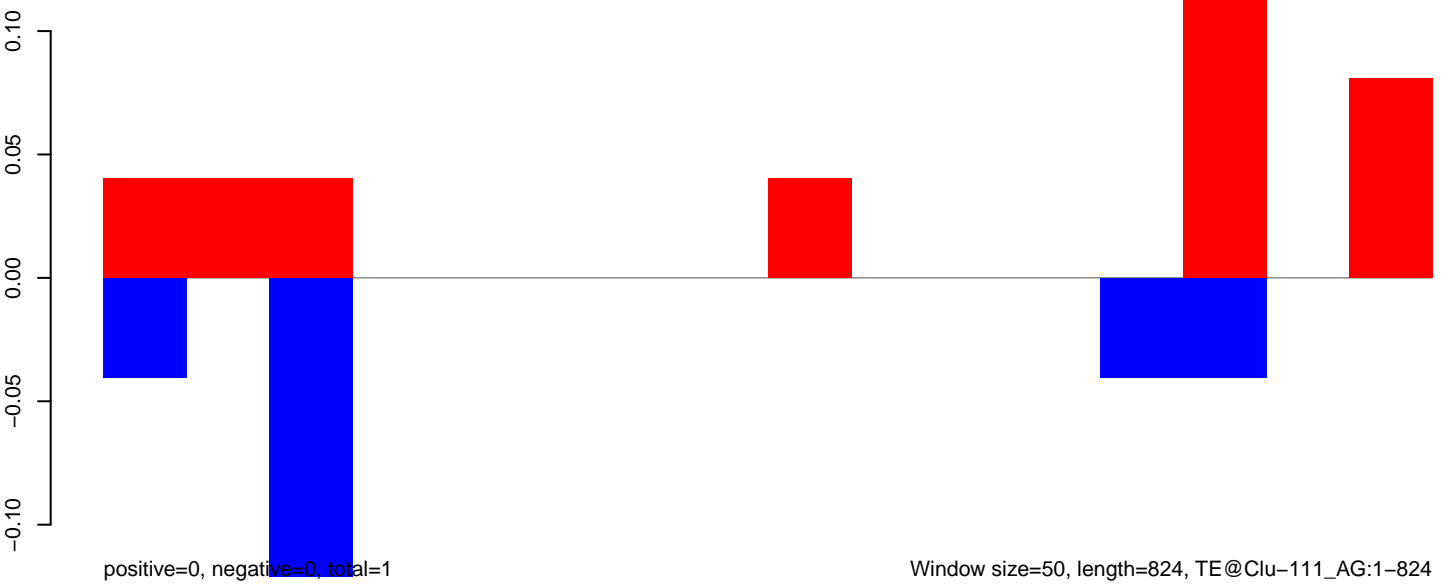

AnGam_larvae_female_TN.18_23.rep

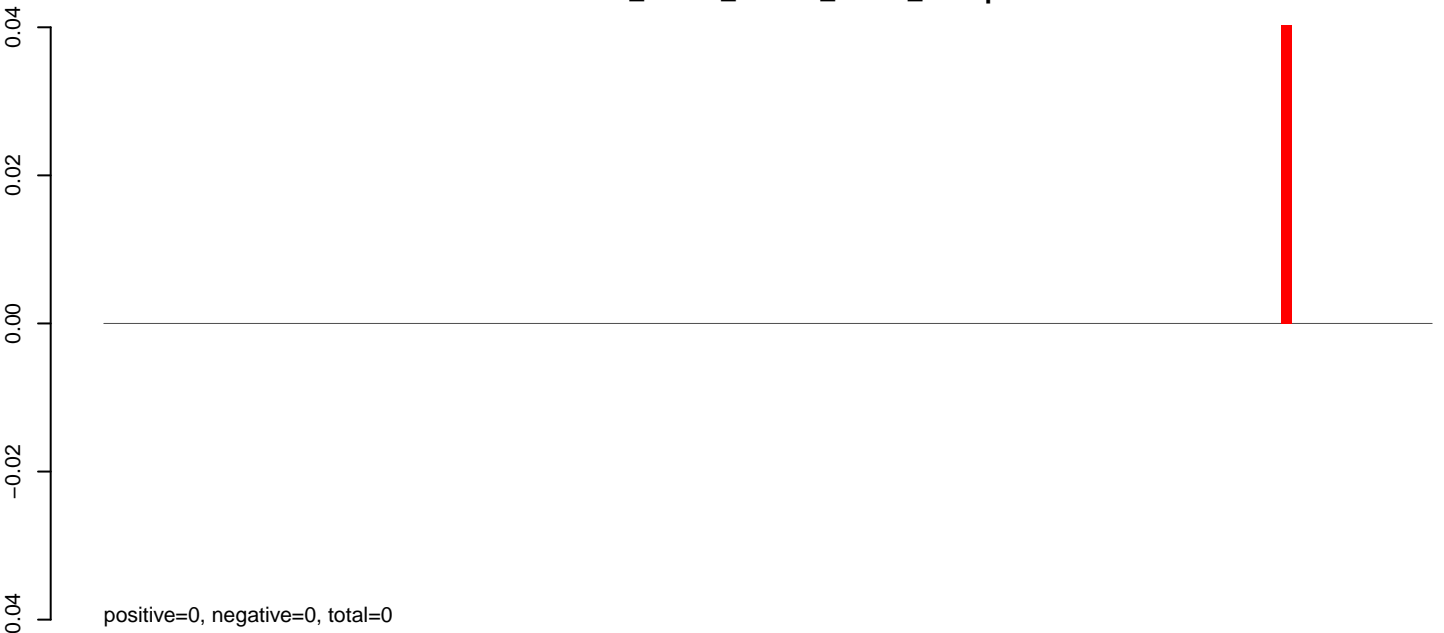

AnGam_larvae_female_TN.24_35.rep

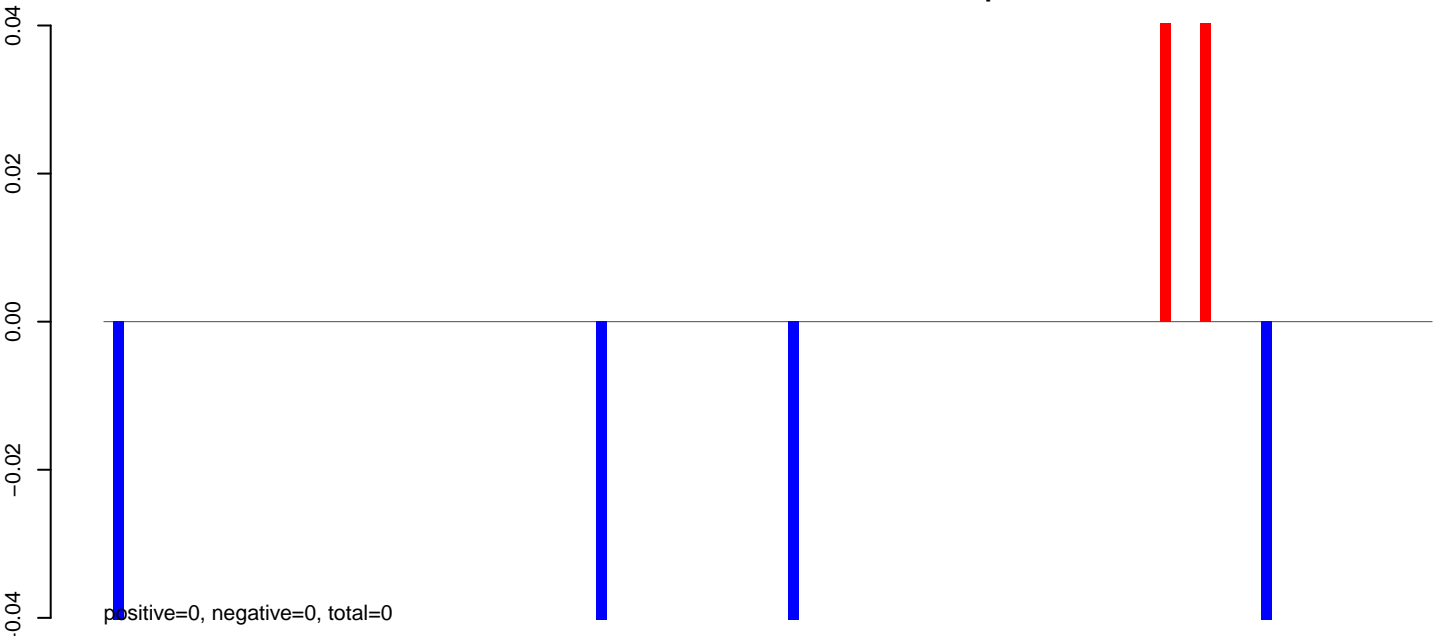

AnGam_larvae_female_TN.rep

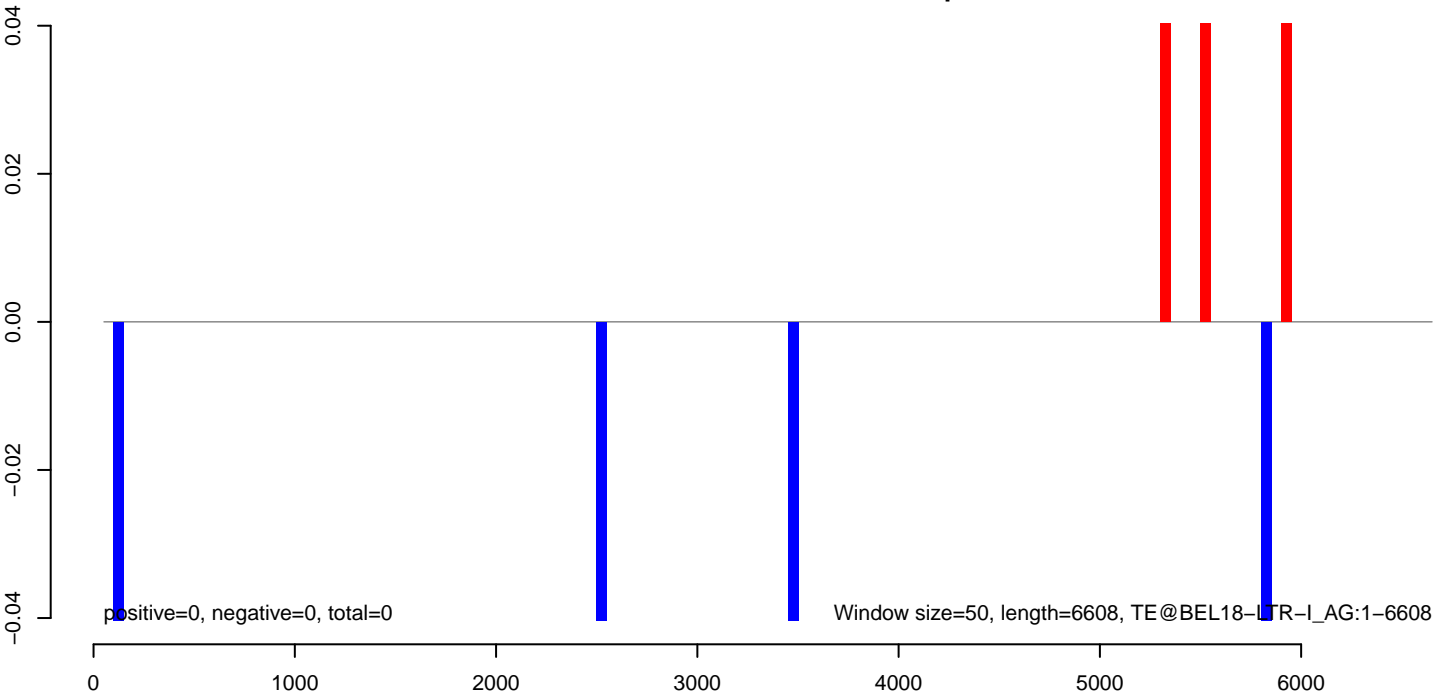

AnGam_larvae_female_TN.18_23.rep

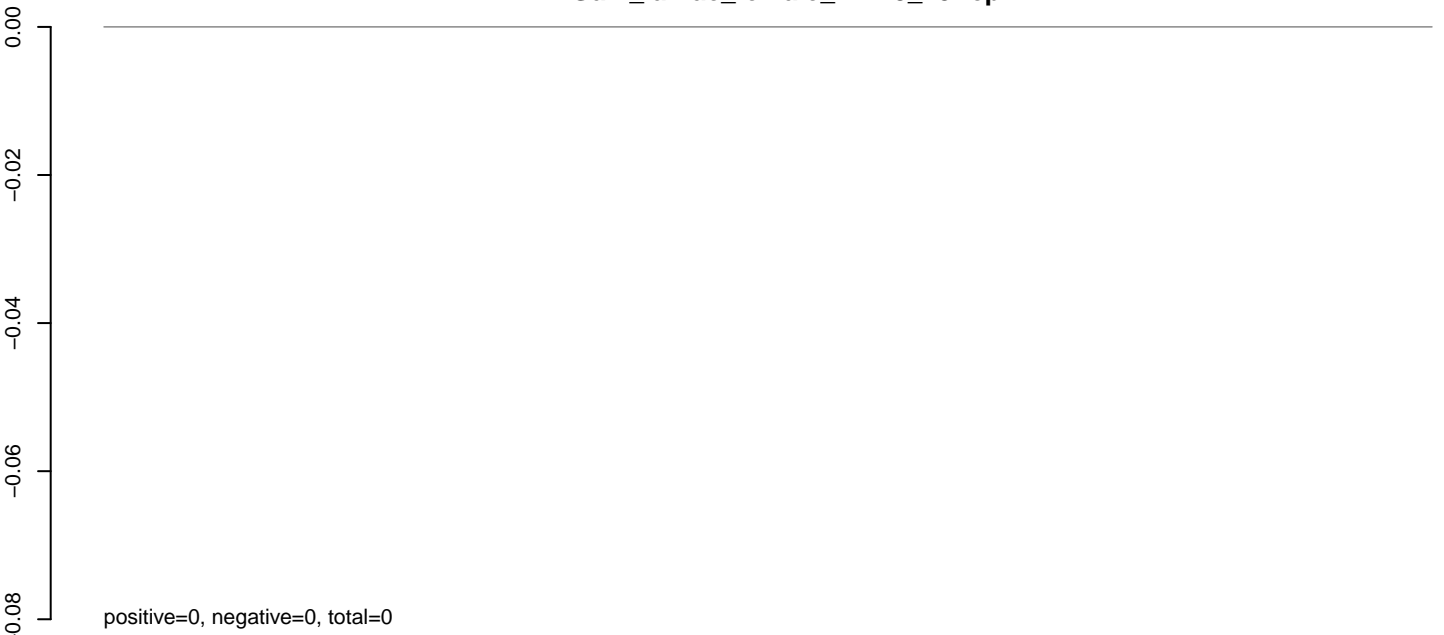

AnGam_larvae_female_TN.24_35.rep

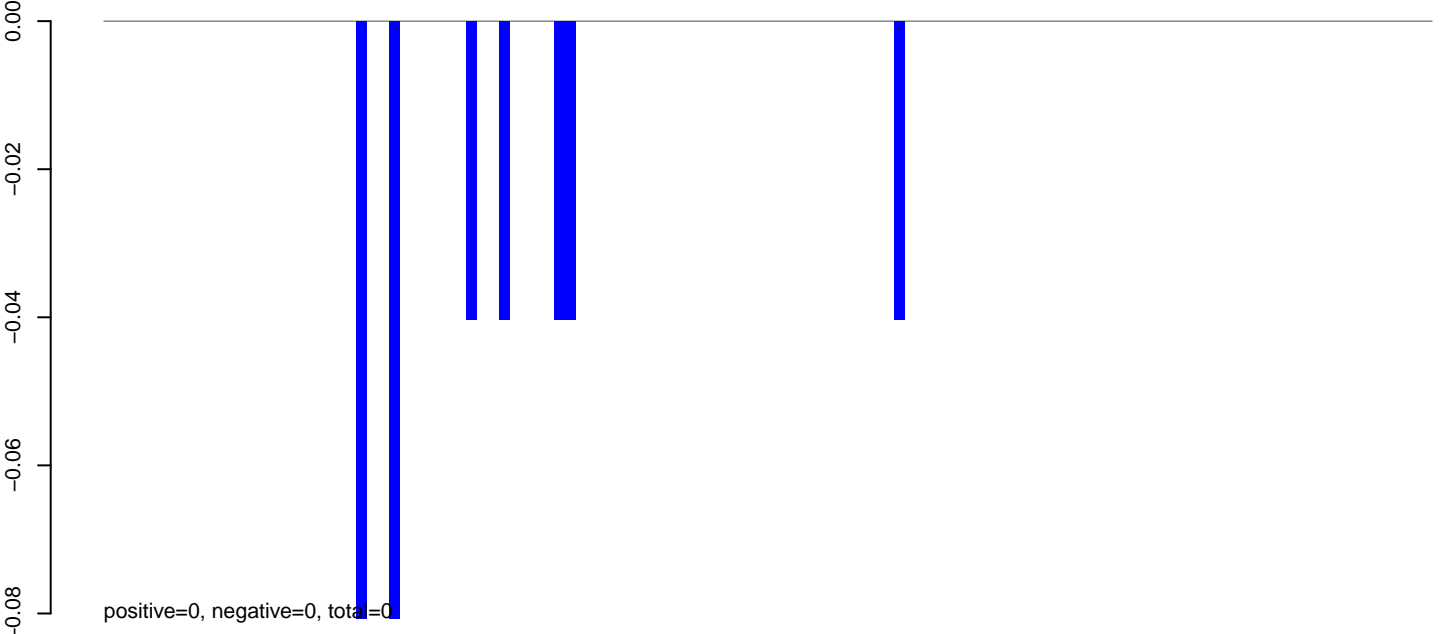

AnGam_larvae_female_TN.rep

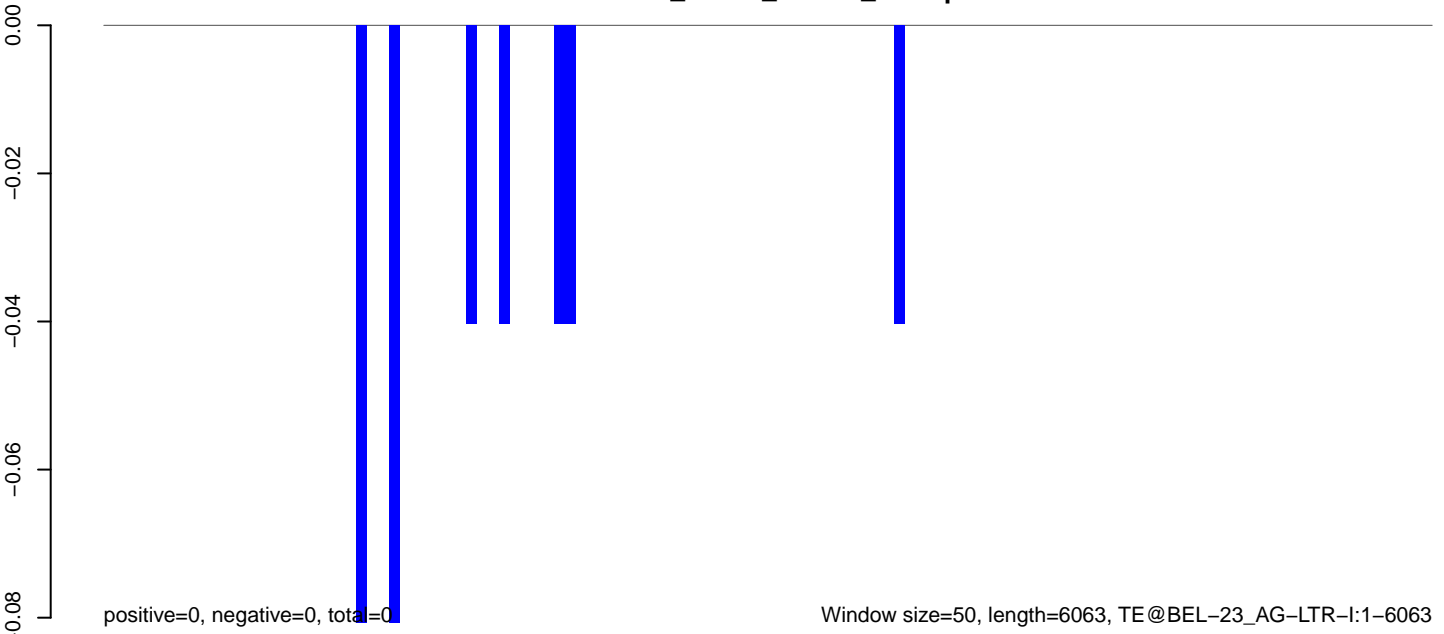

AnGam_larvae_female_TN.18_23.rep

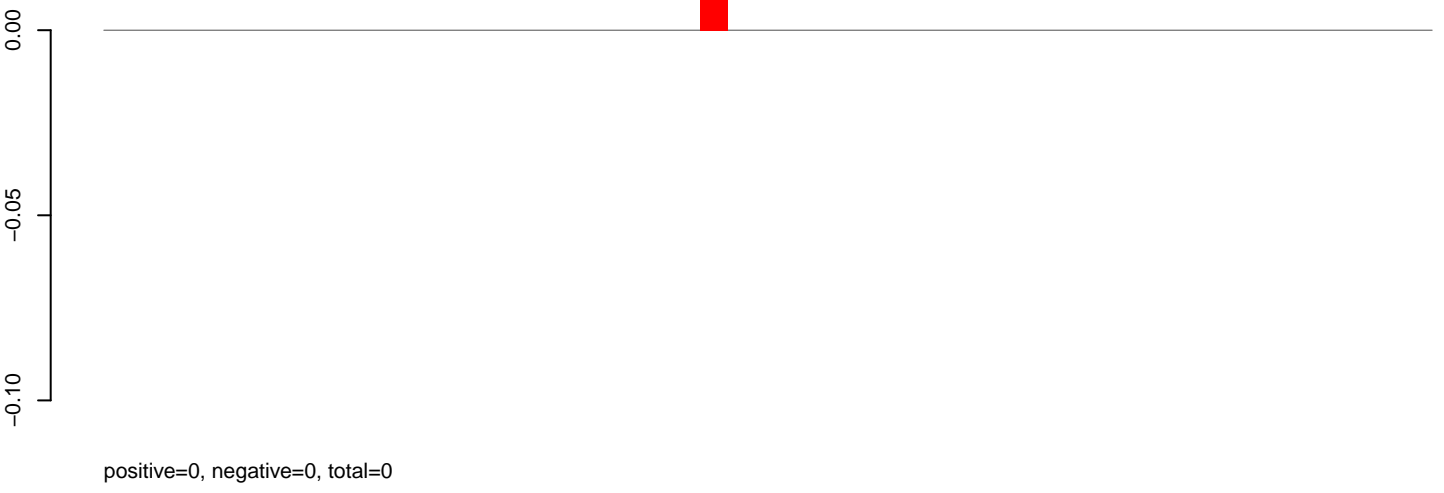

AnGam_larvae_female_TN.24_35.rep

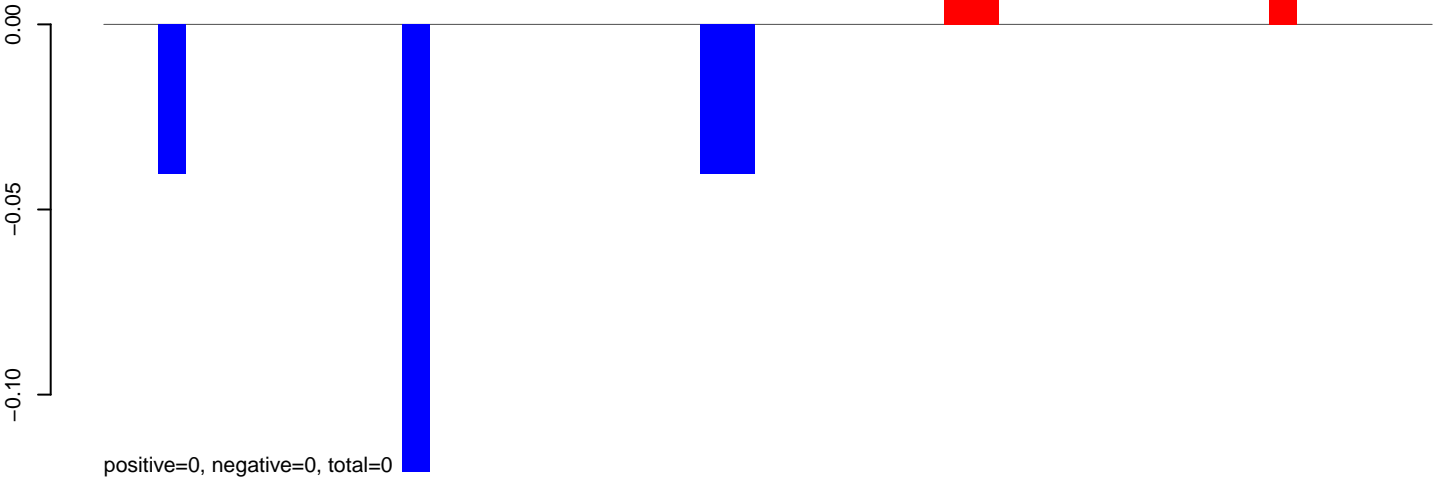

AnGam_larvae_female_TN.rep

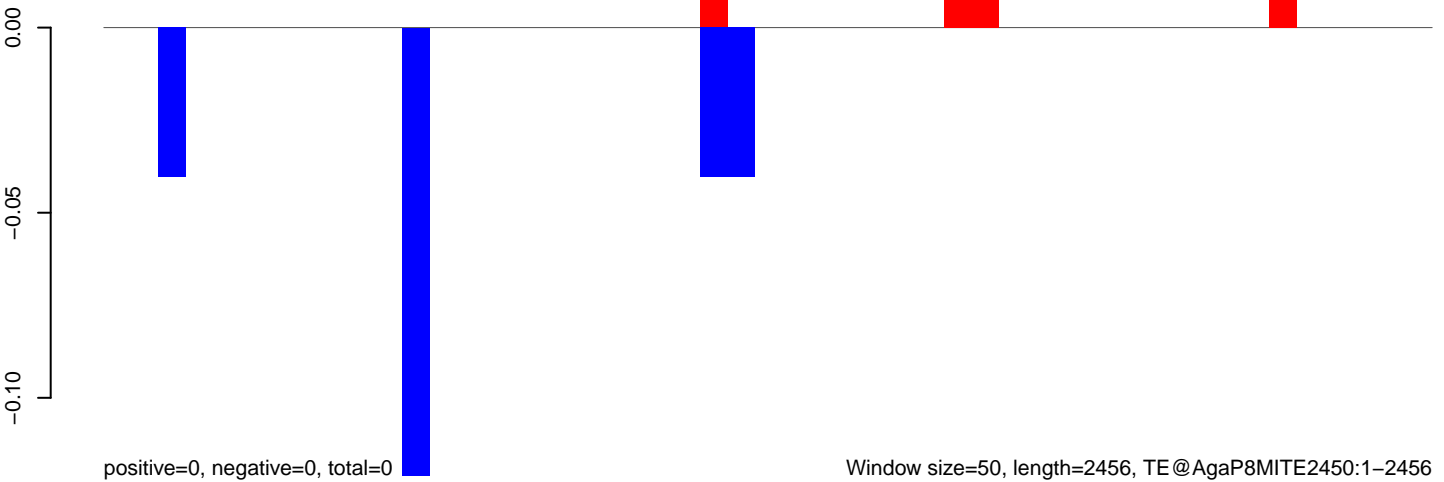

AnGam_larvae_female_TN.18_23.rep

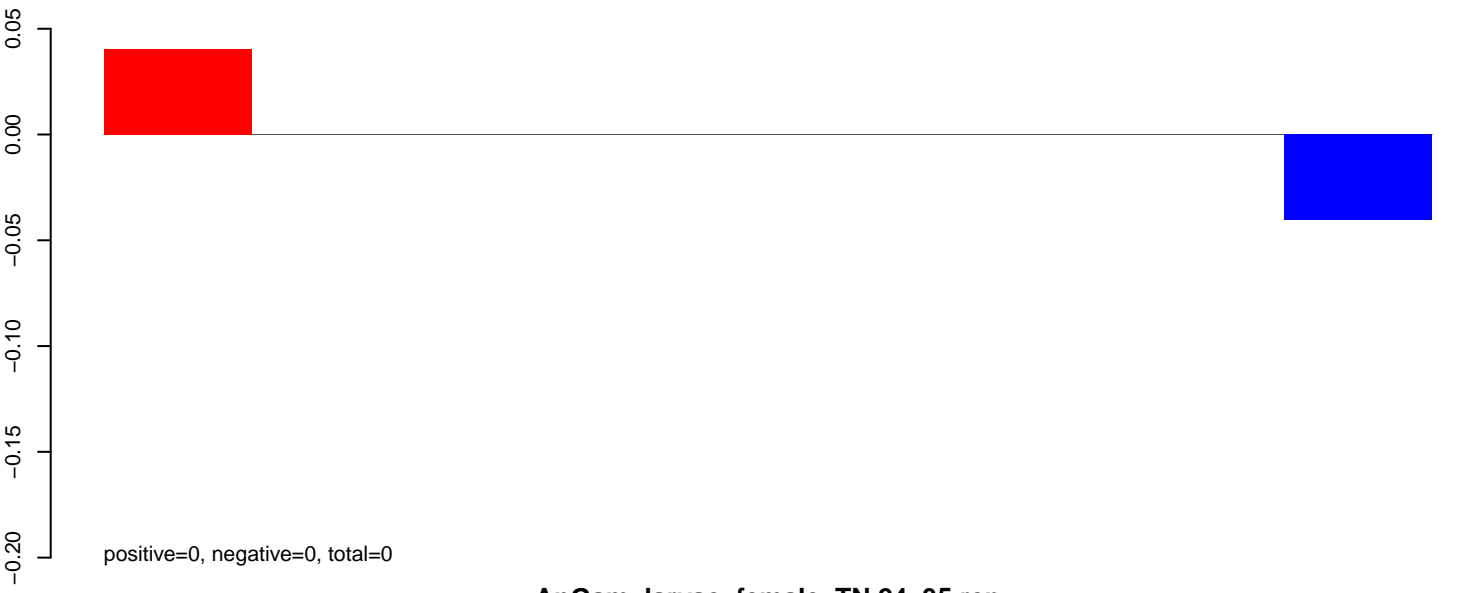

AnGam_larvae_female_TN.24_35.rep

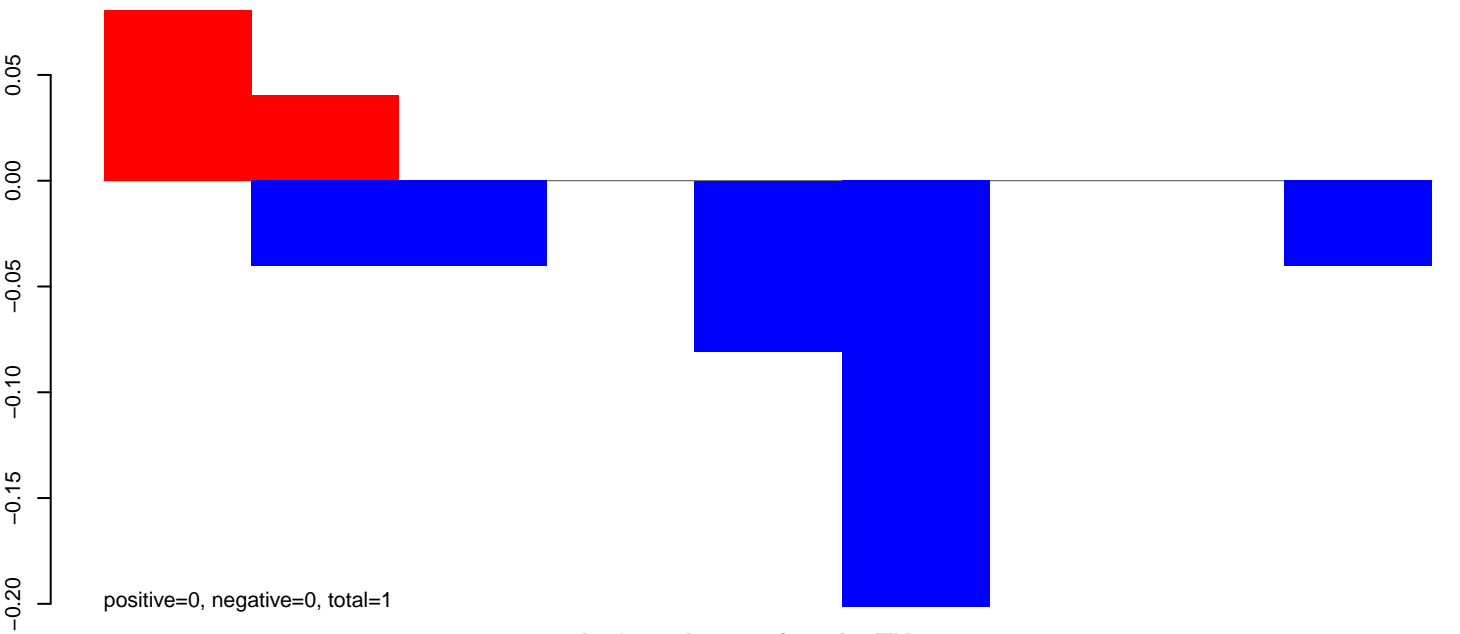

AnGam_larvae_female_TN.rep

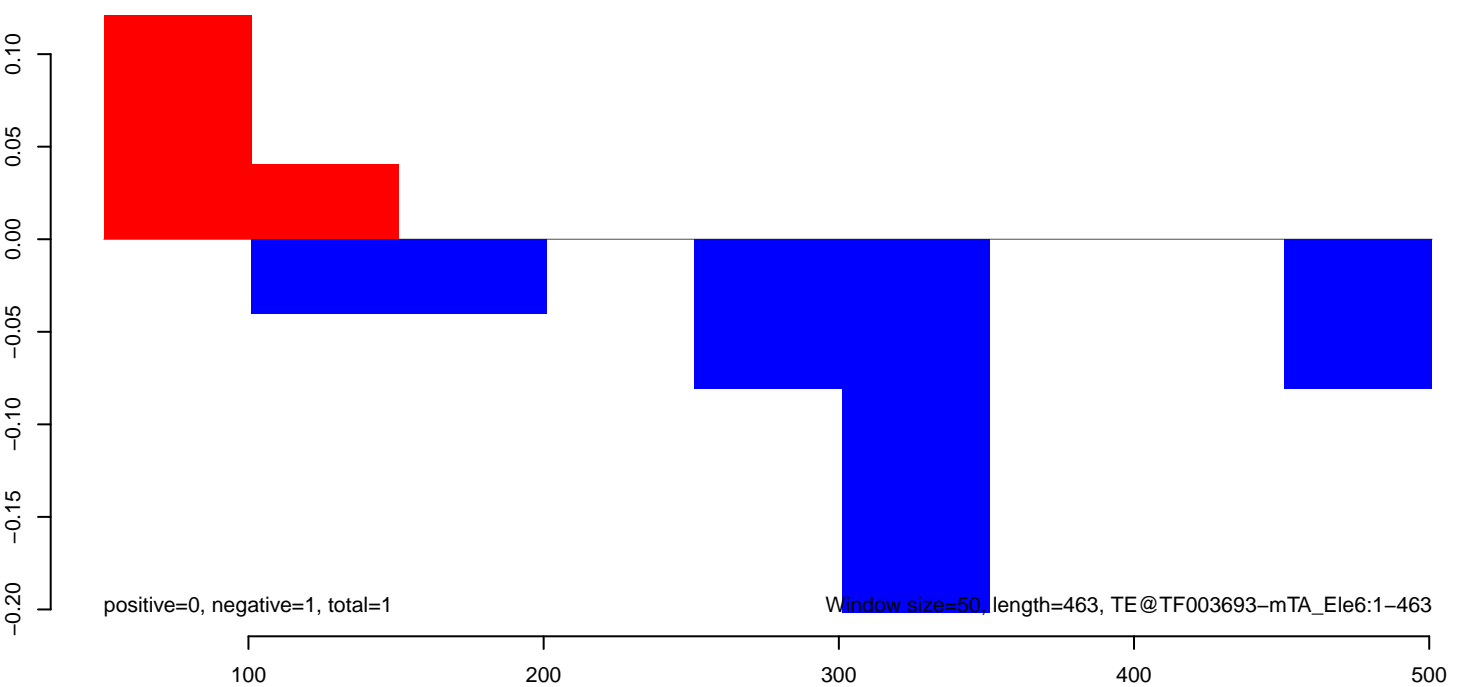

AnGam_larvae_female_TN.18_23.rep

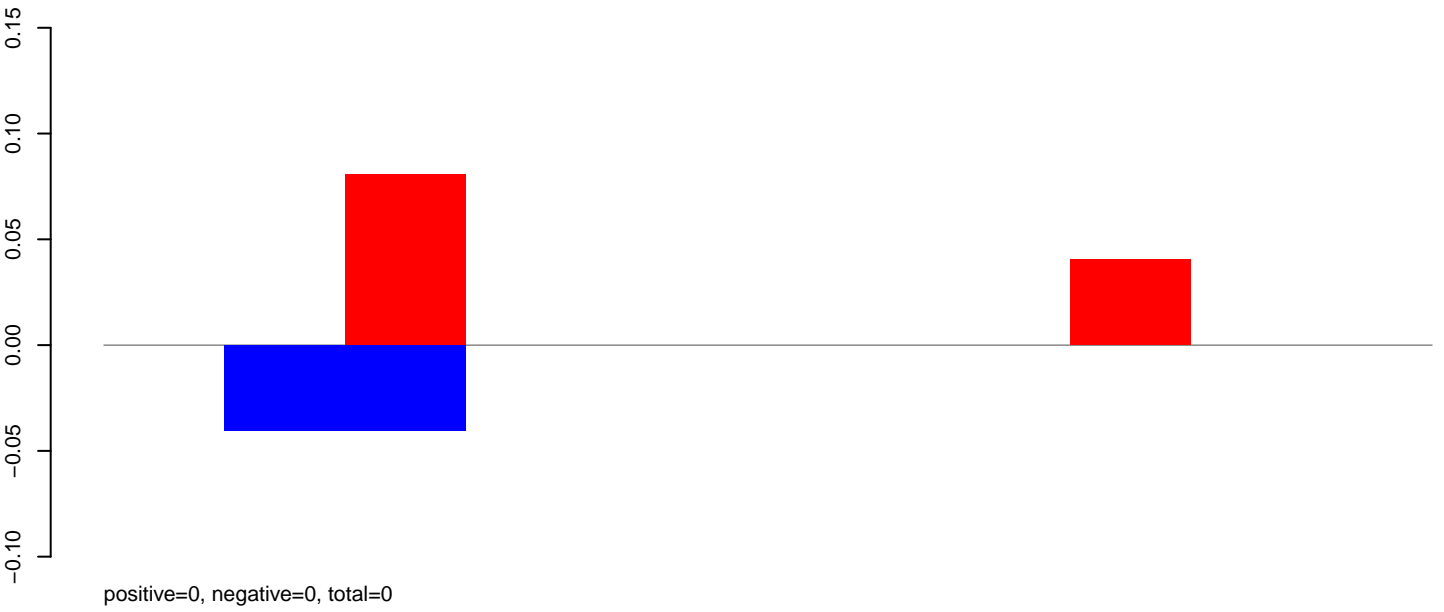

AnGam_larvae_female_TN.24_35.rep

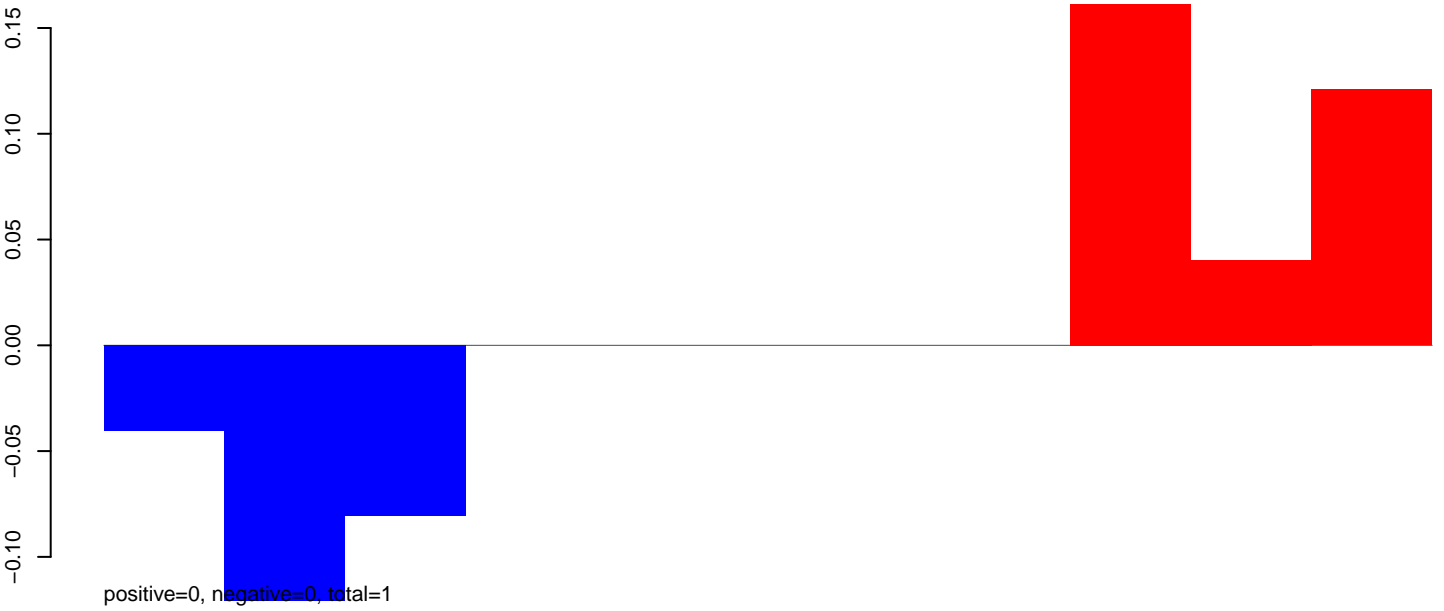

AnGam_larvae_female_TN.rep

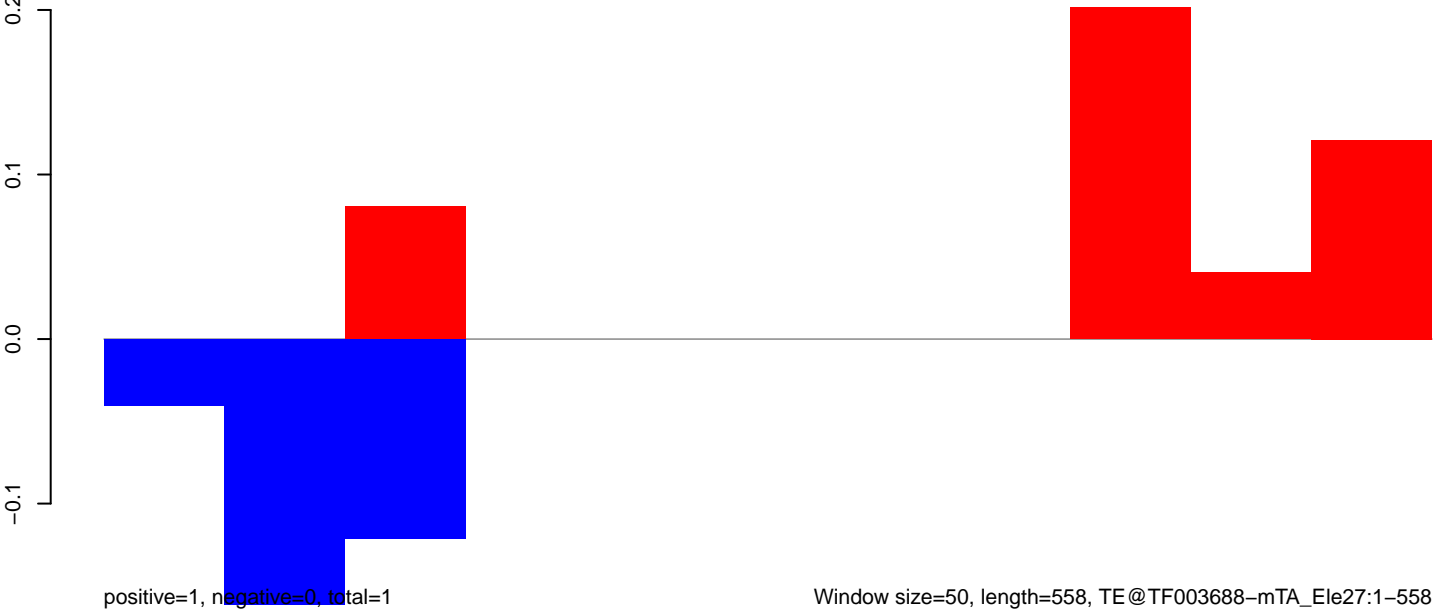

AnGam_larvae_female_TN.18_23.rep

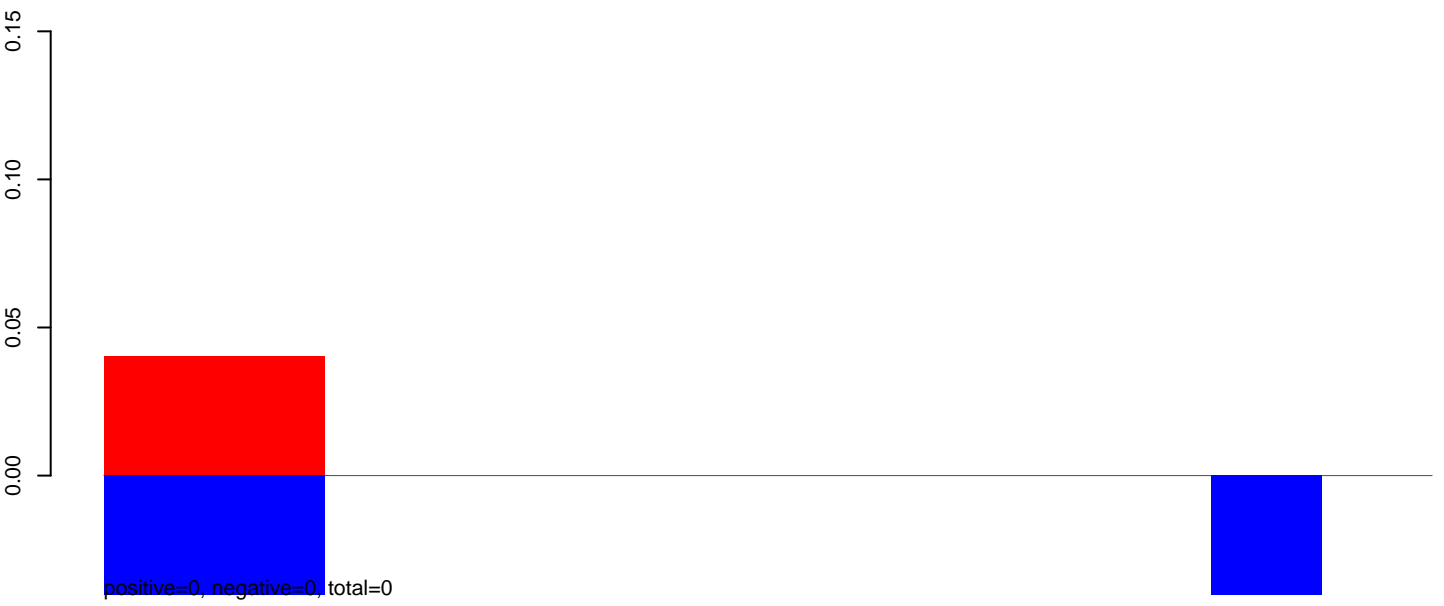

AnGam_larvae_female_TN.24_35.rep

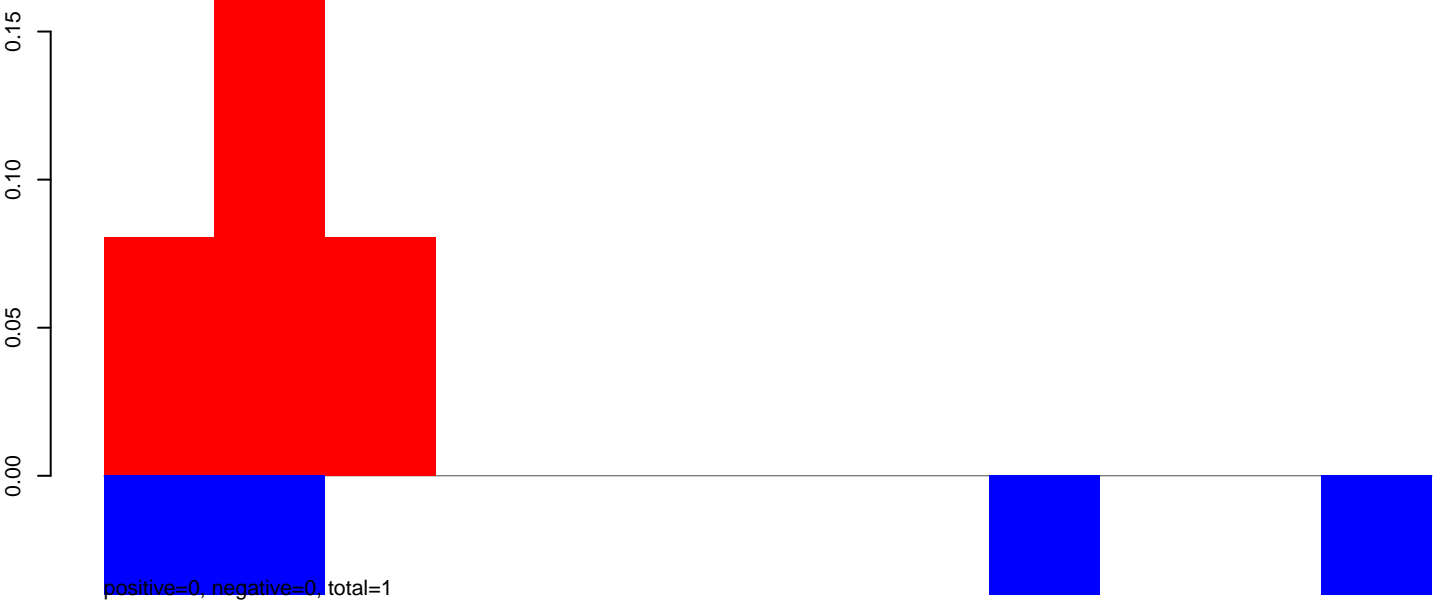

AnGam_larvae_female_TN.rep

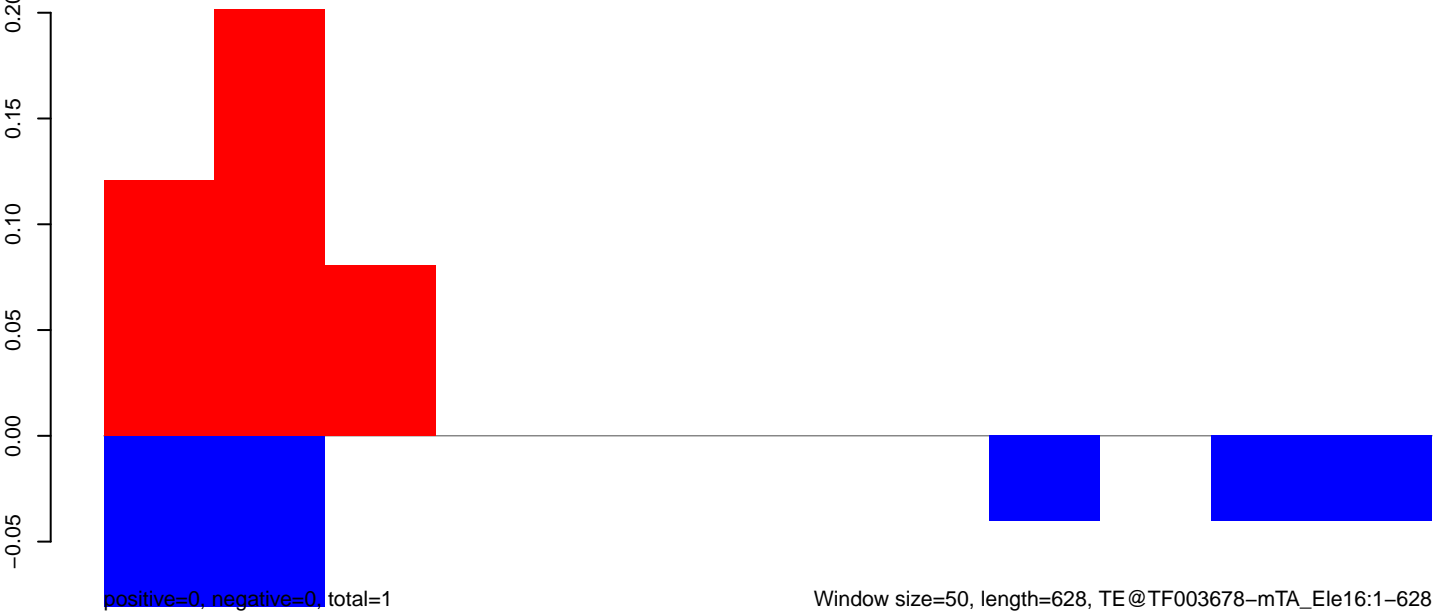

AnGam_larvae_female_TN.18_23.rep

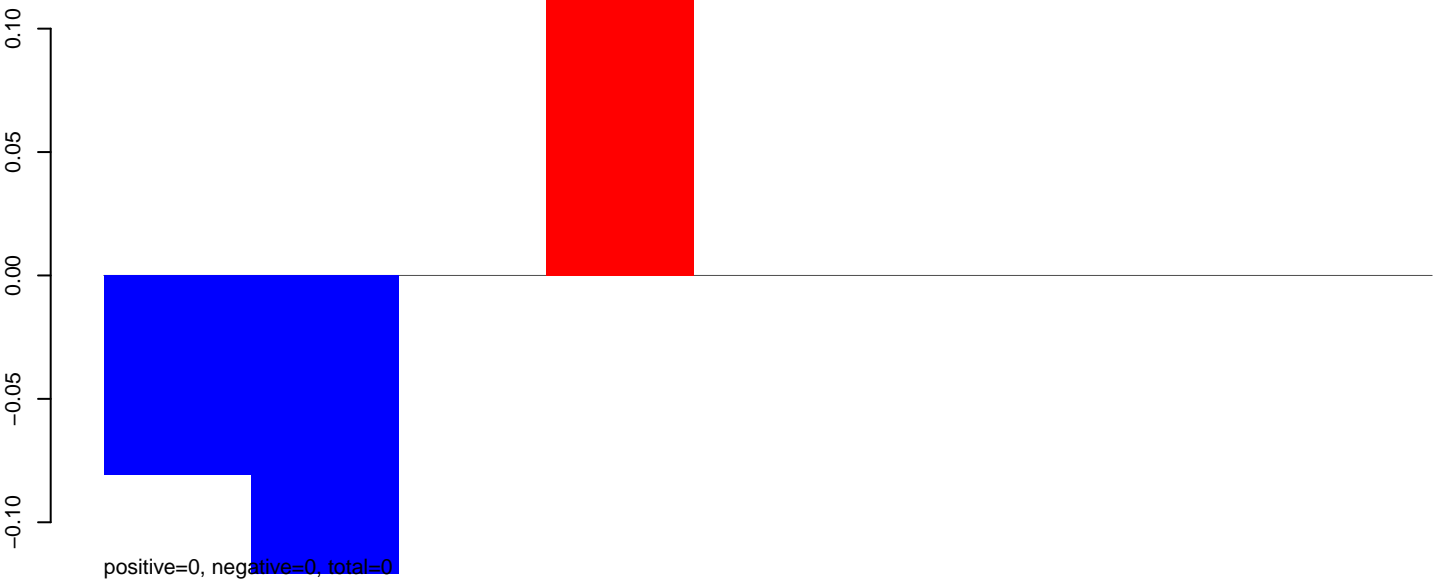

AnGam_larvae_female_TN.24_35.rep

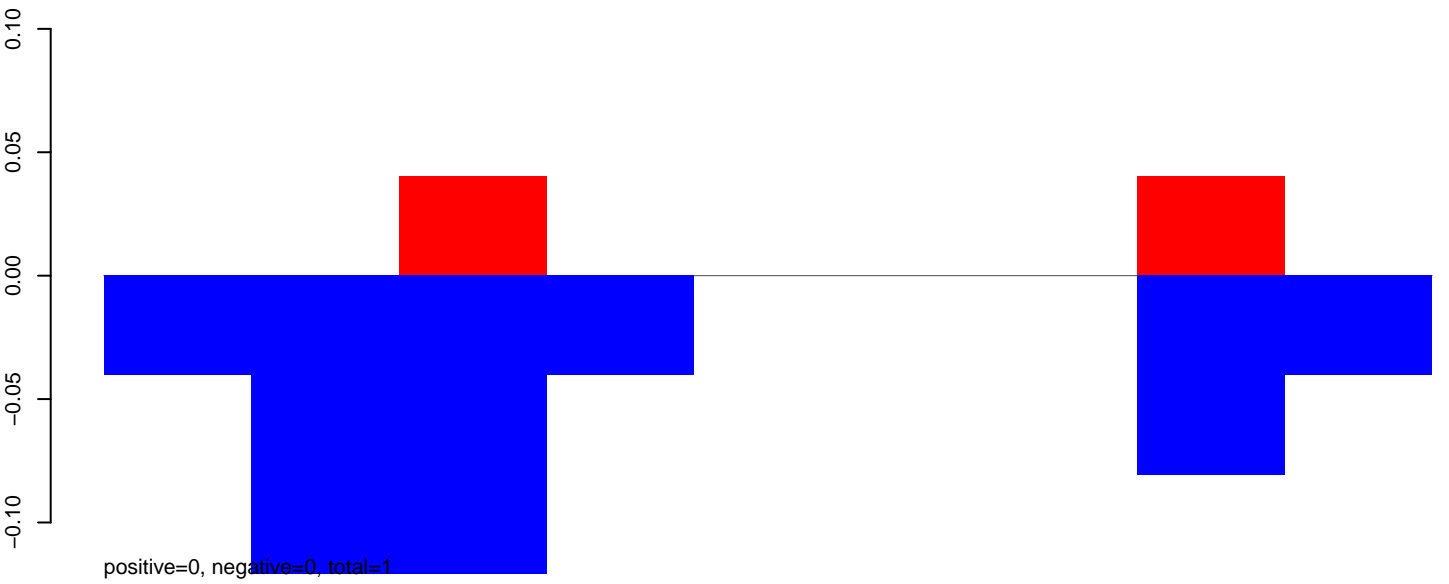

AnGam_larvae_female_TN.rep

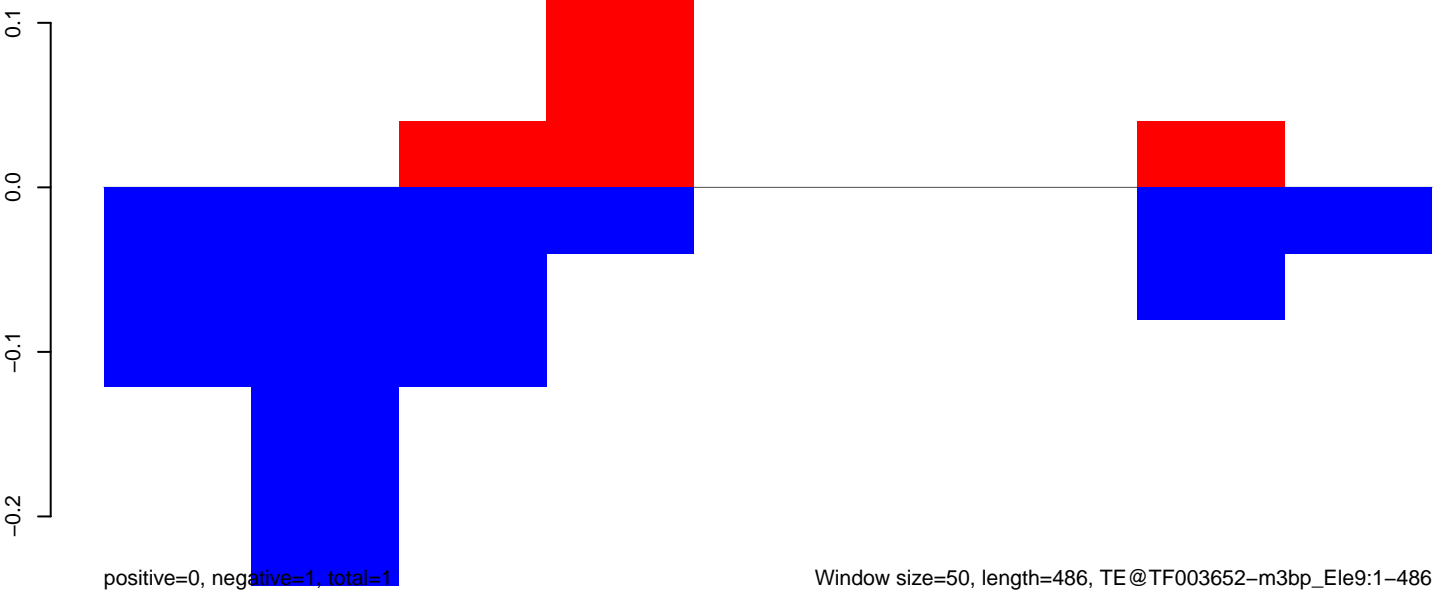

AnGam_larvae_female_TN.18_23.rep

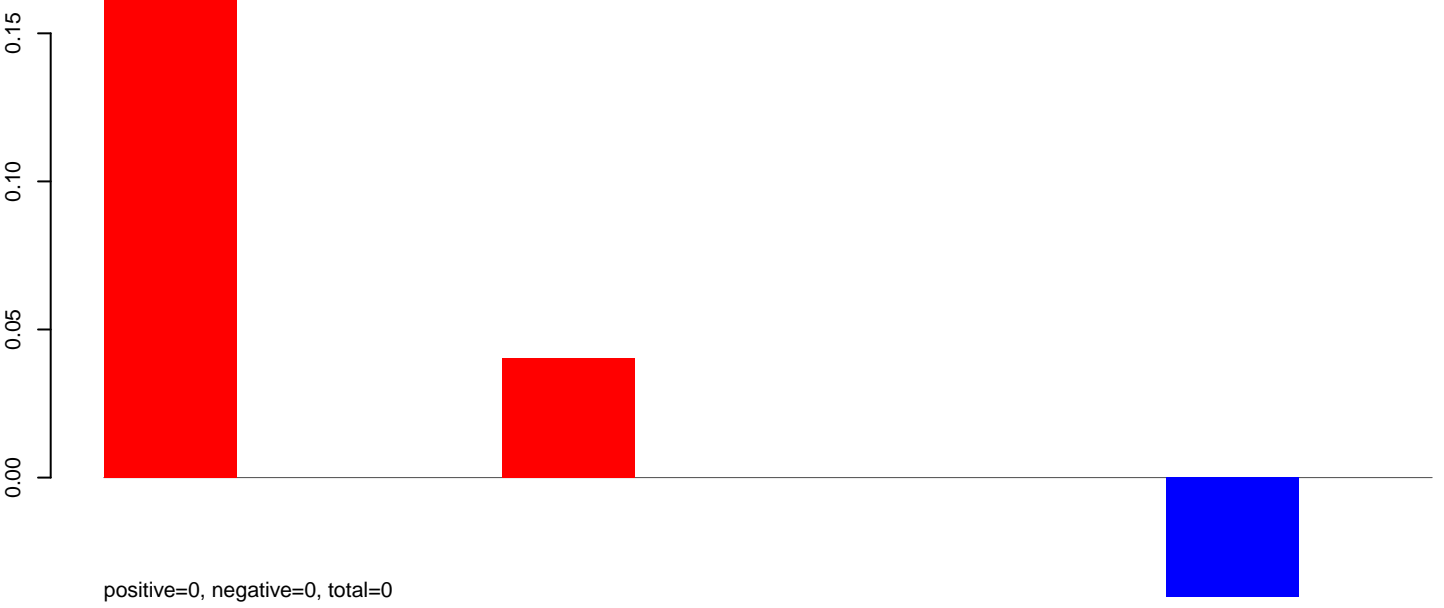

AnGam_larvae_female_TN.24_35.rep

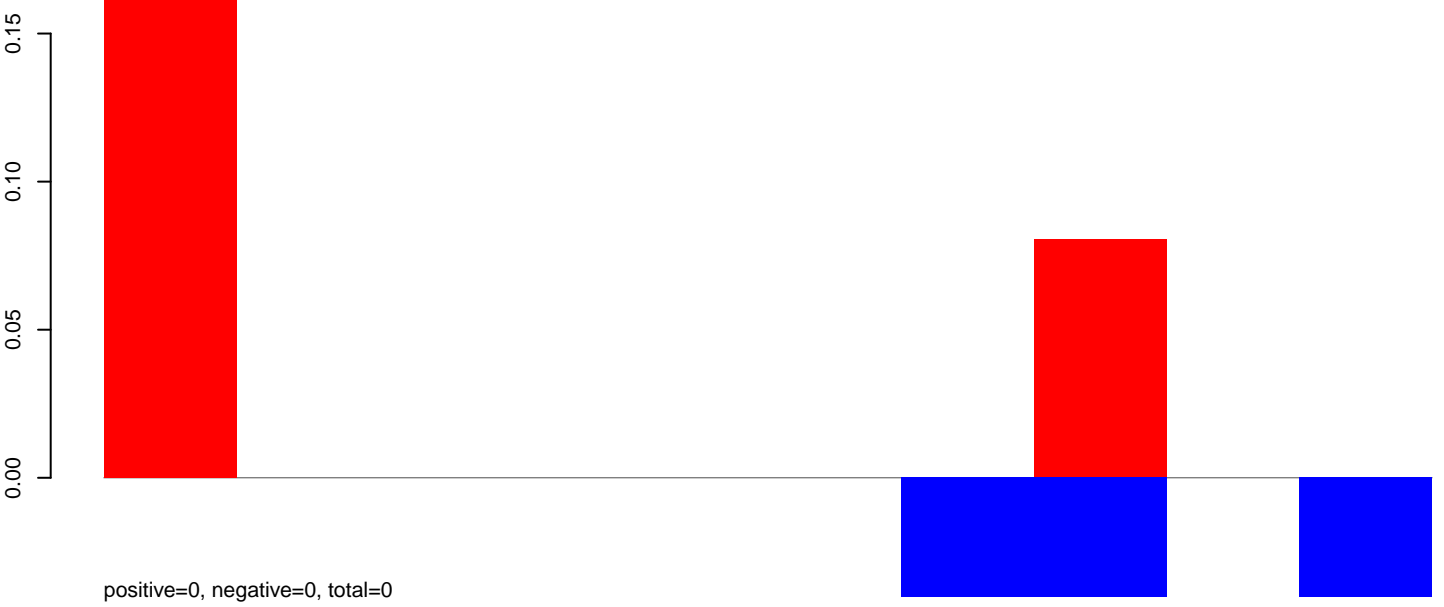

AnGam_larvae_female_TN.rep

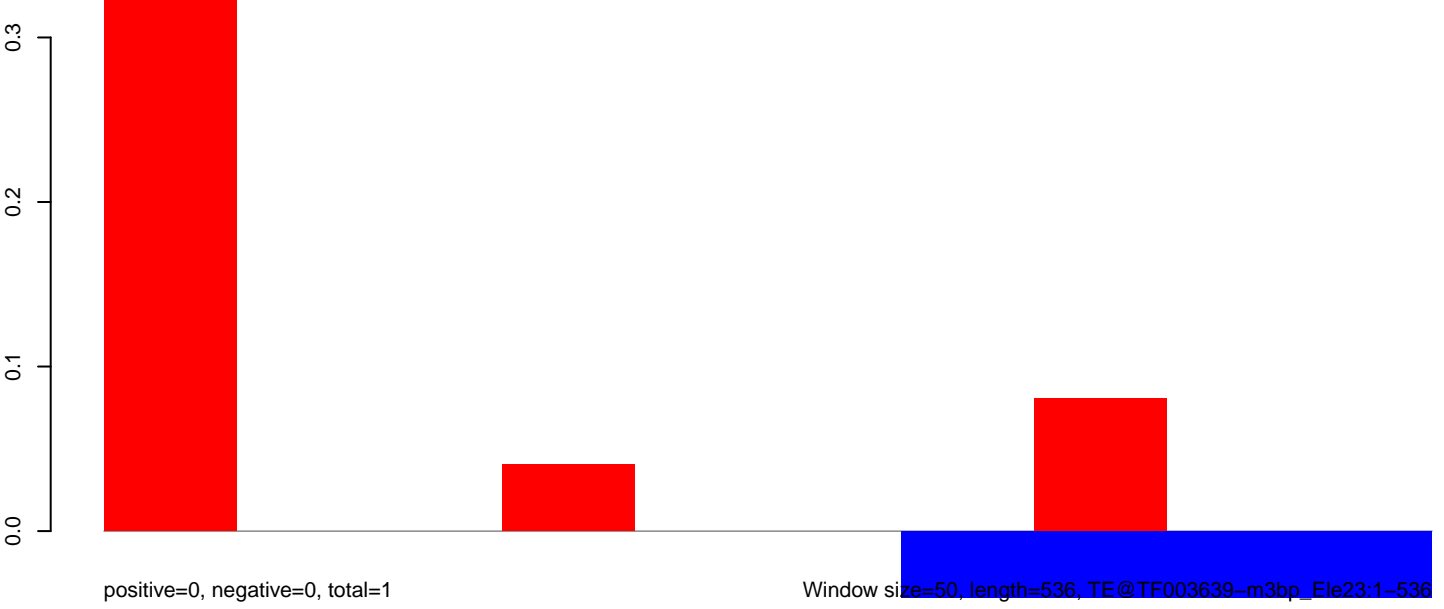

100 200 300 400 500

AnGam_larvae_female_TN.18_23.rep

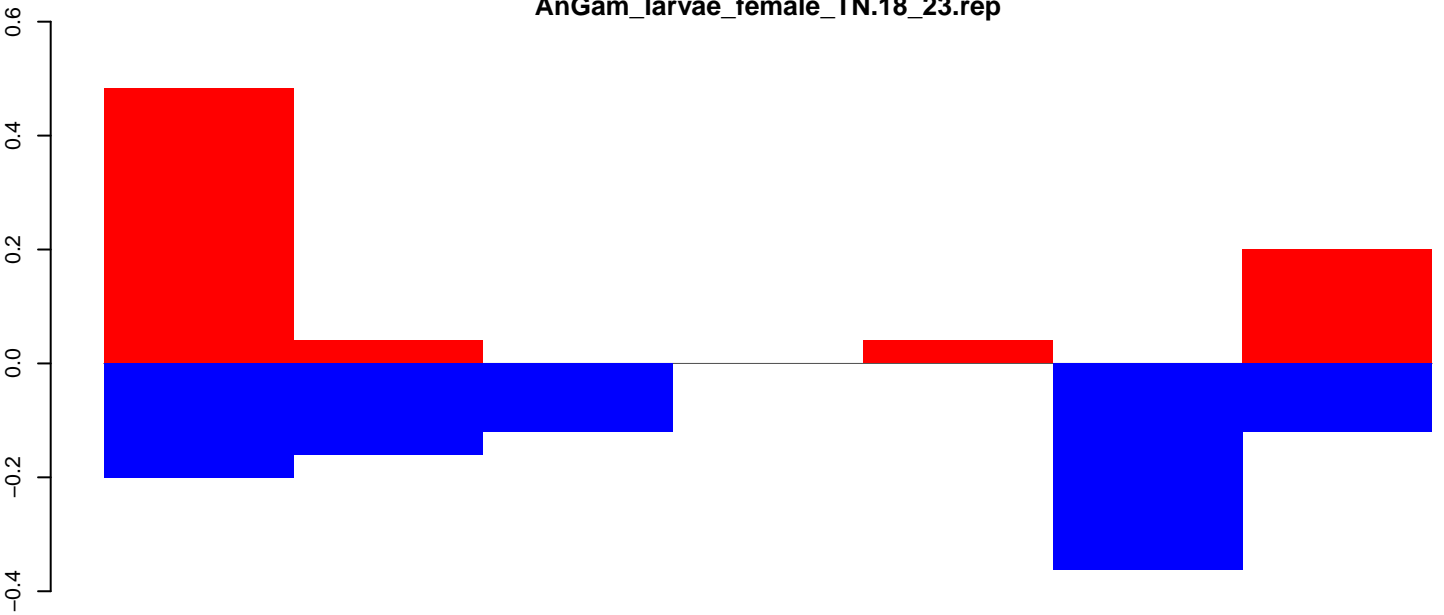

positive=1, negative=1, total=2

AnGam_larvae_female_TN.24_35.rep

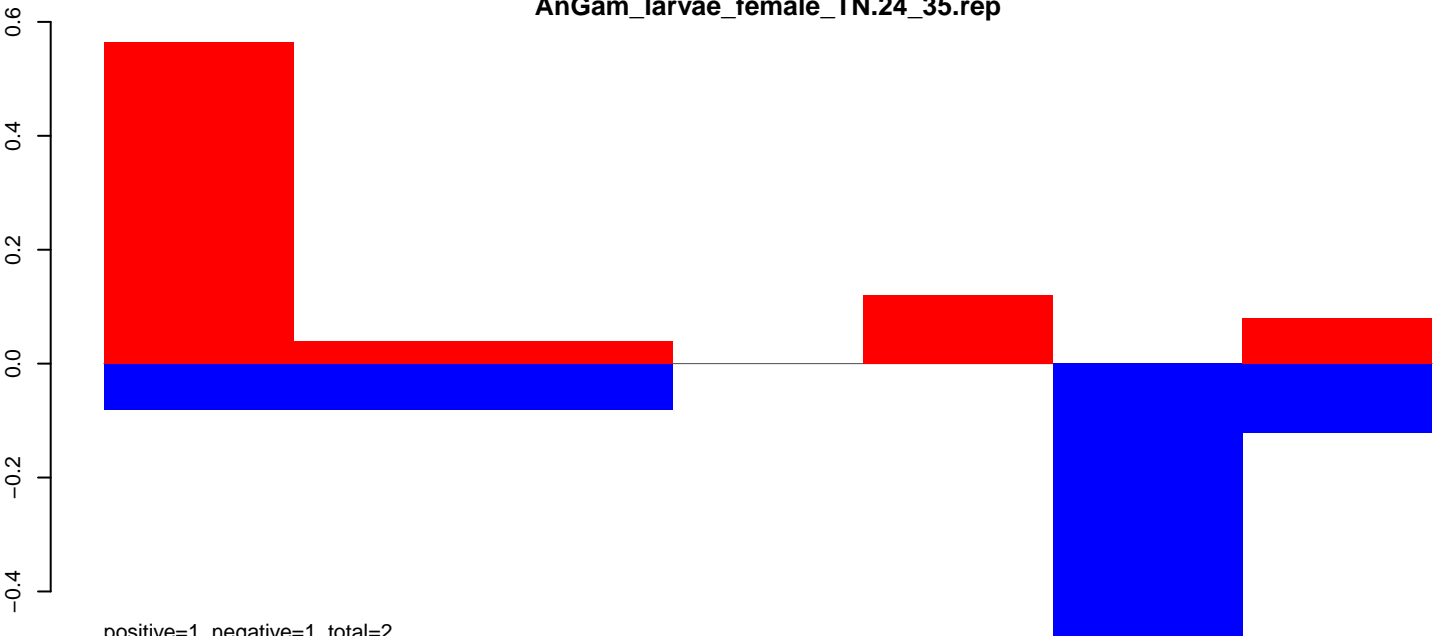

positive=1, negative=1, total=2

AnGam_larvae_female_TN.rep

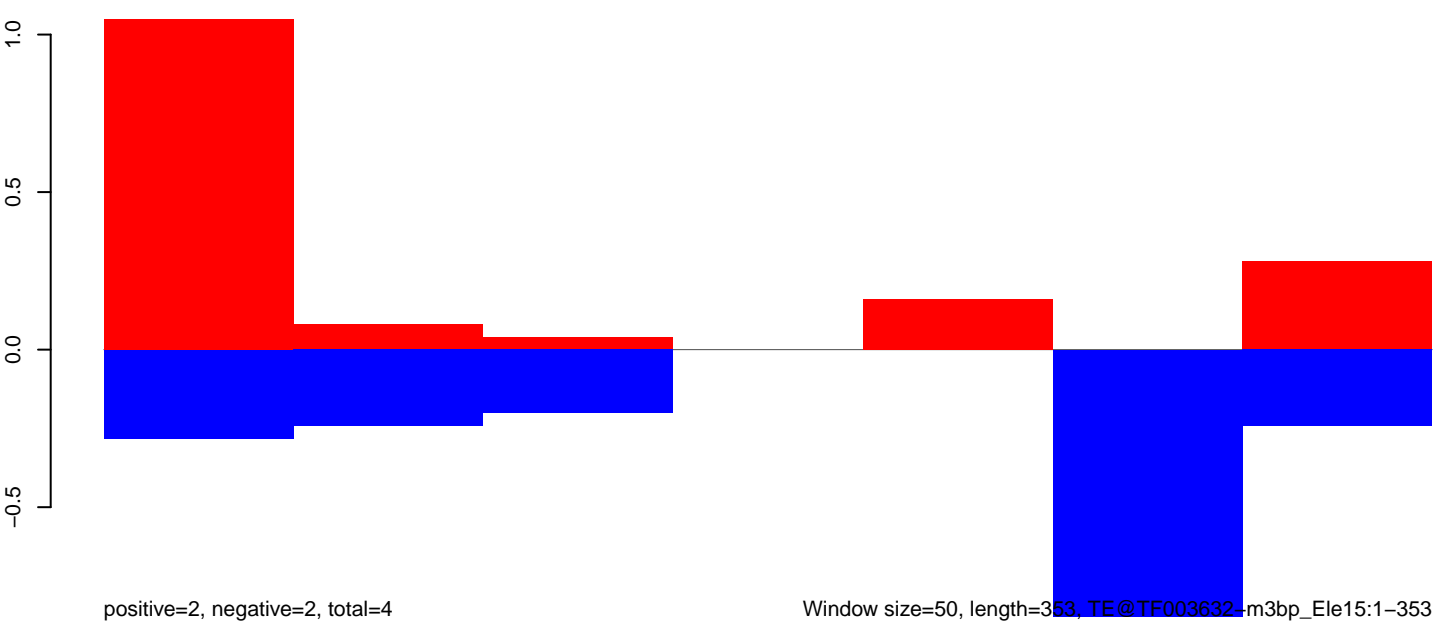

positive=2, negative=2, total=4

Window size=50, length=353, TE@TF003632-m3bp_Ele15:1-353

50 100 150 200 250 300 350 400

AnGam_larvae_female_TN.18_23.rep

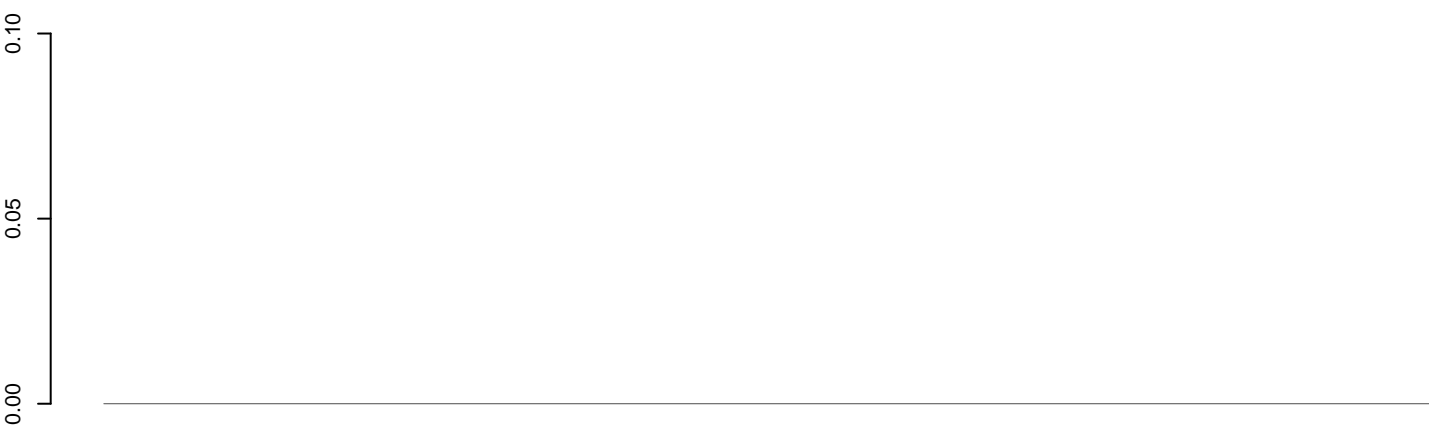

positive=0, negative=0, total=0

AnGam_larvae_female_TN.24_35.rep

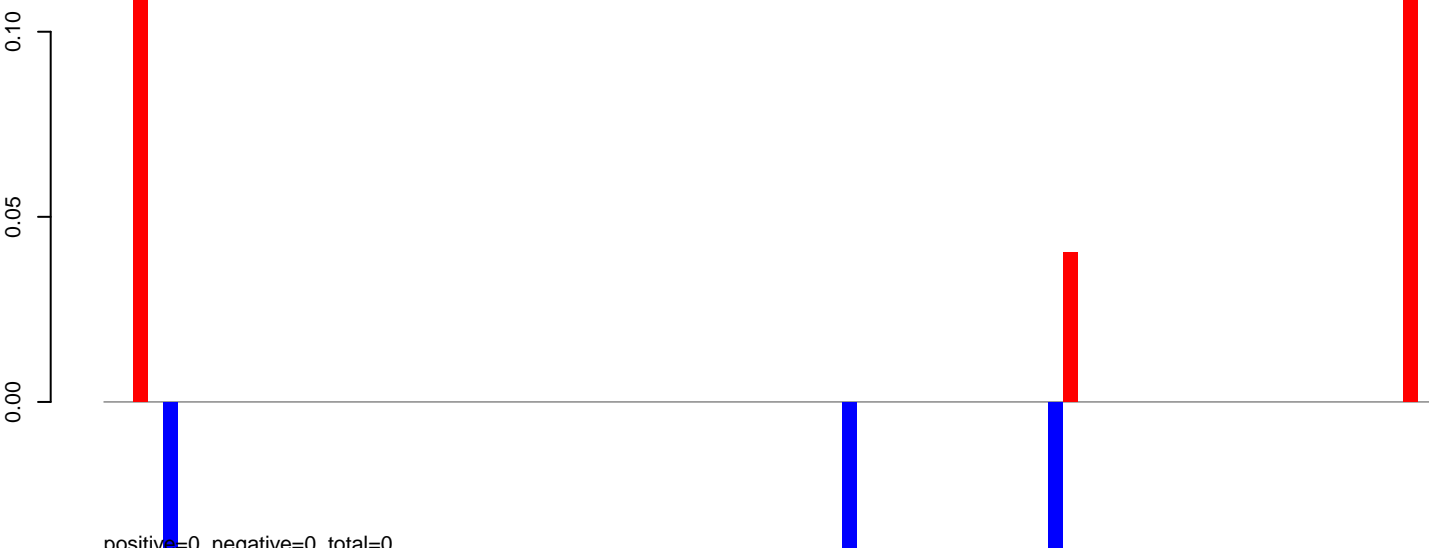

positive=0, negative=0, total=0

AnGam_larvae_female_TN.rep

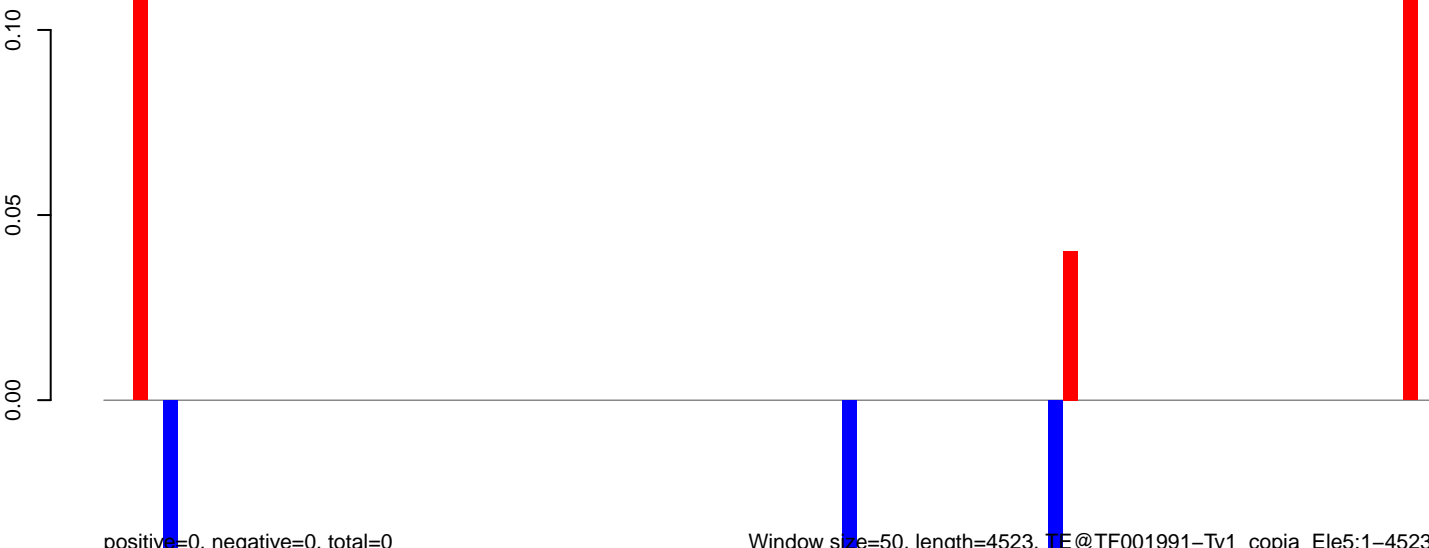

positive=0, negative=0, total=0

Window size=50, length=4523, TE@TF001991-Ty1_copia_Ele5:1-4523

0 1000 2000 3000 4000

AnGam_larvae_female_TN.18_23.rep

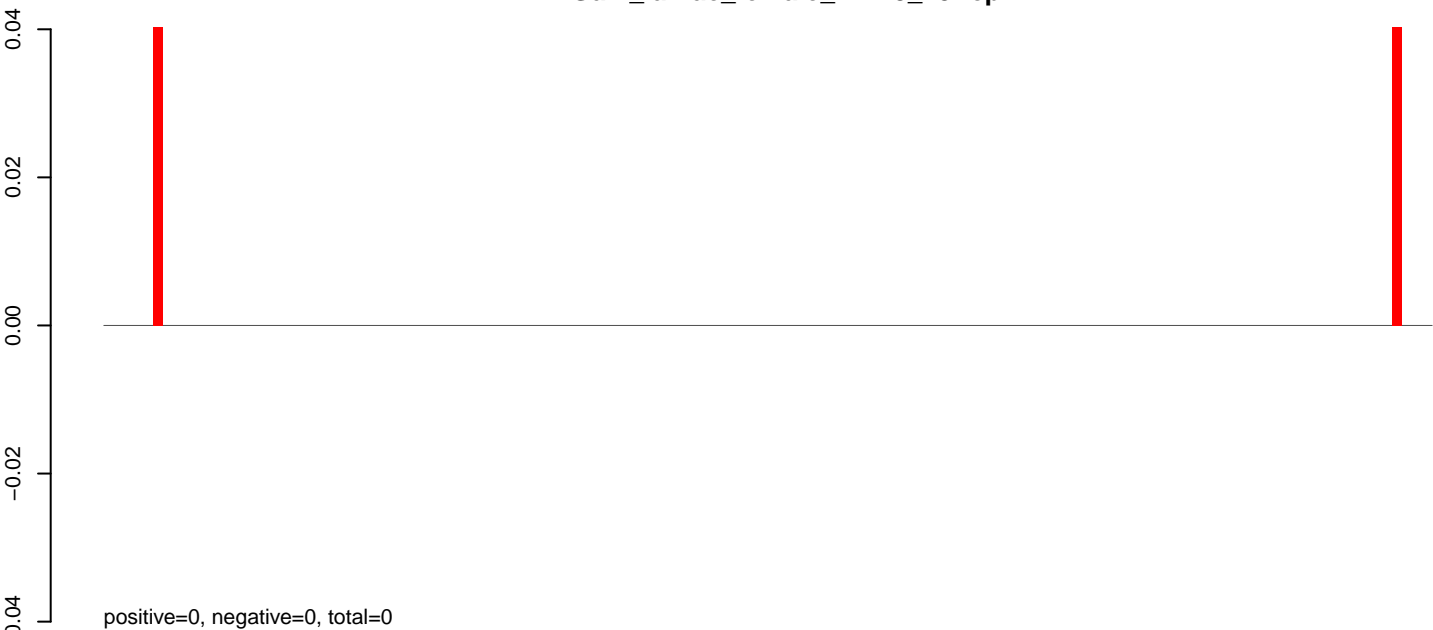

AnGam_larvae_female_TN.24_35.rep

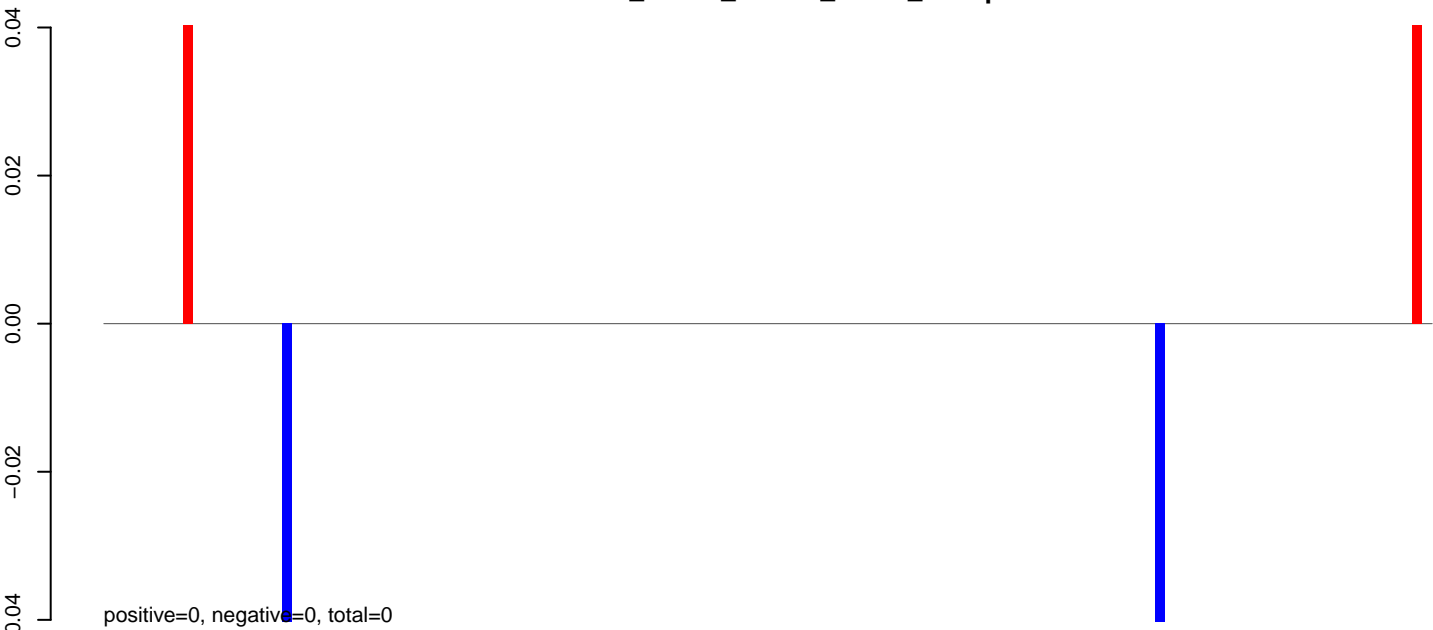

AnGam_larvae_female_TN.rep

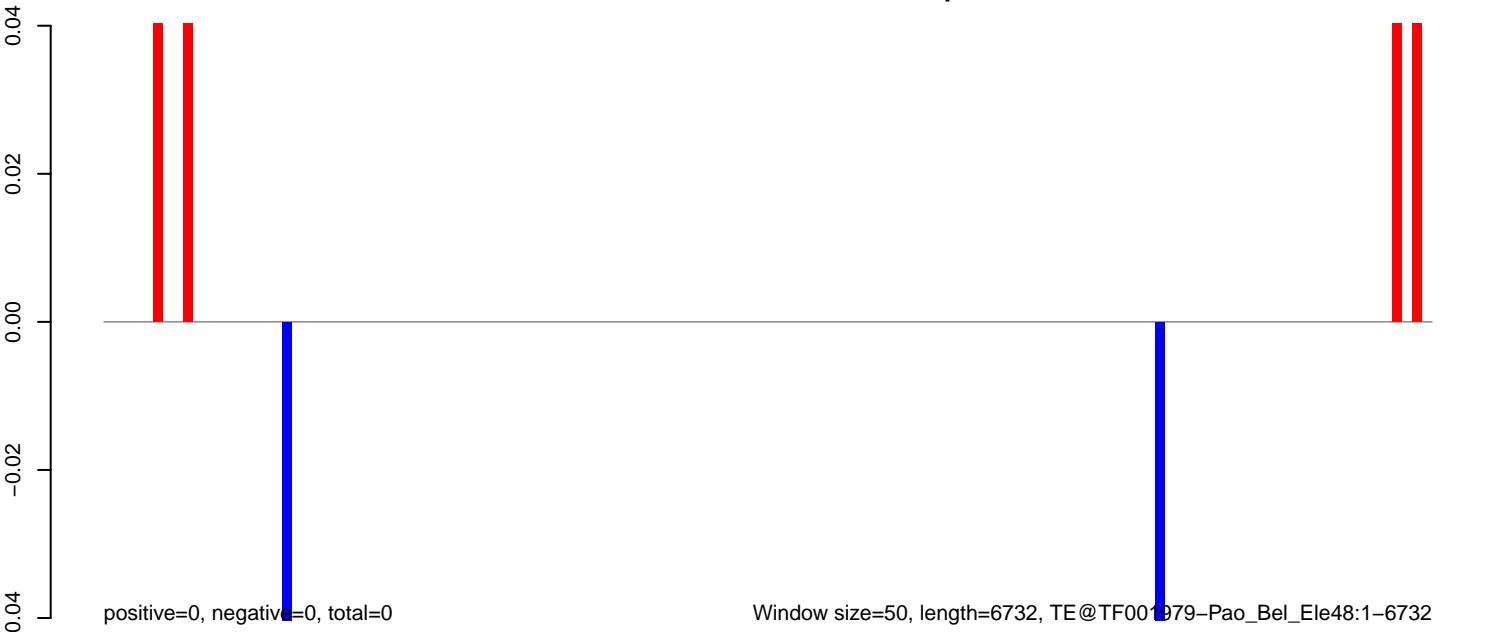

AnGam_larvae_female_TN.18_23.rep

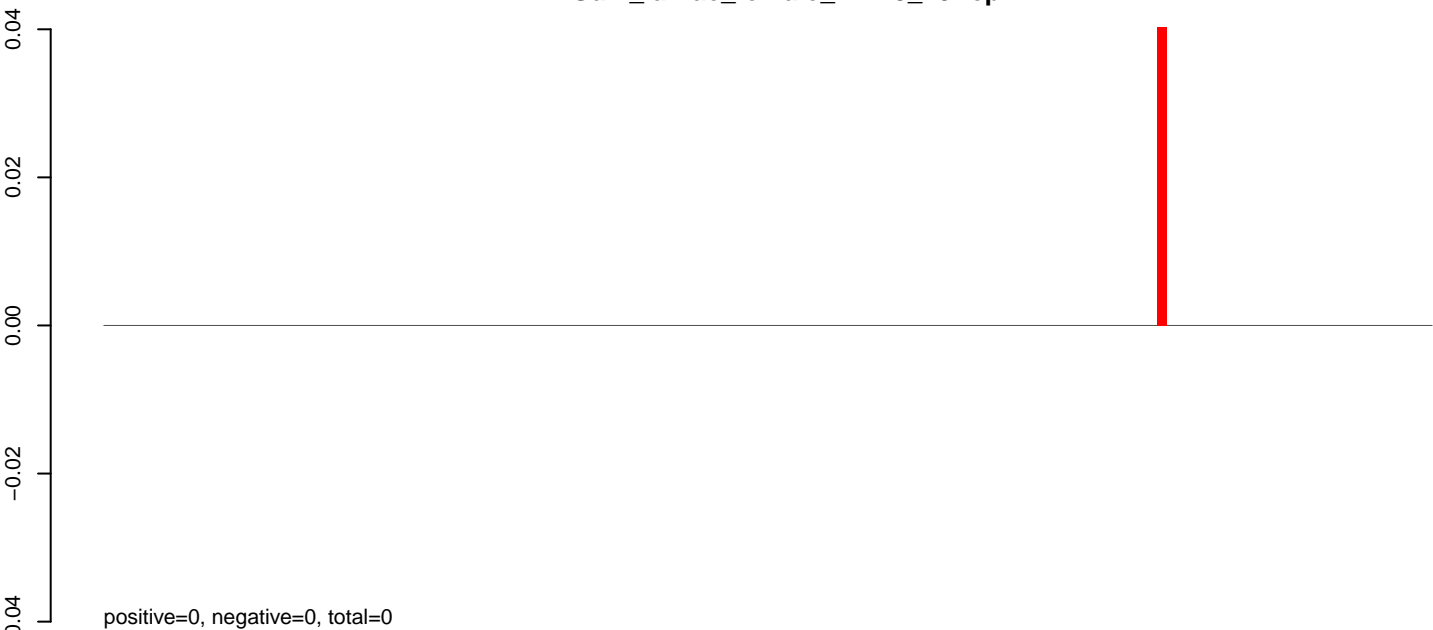

AnGam_larvae_female_TN.24_35.rep

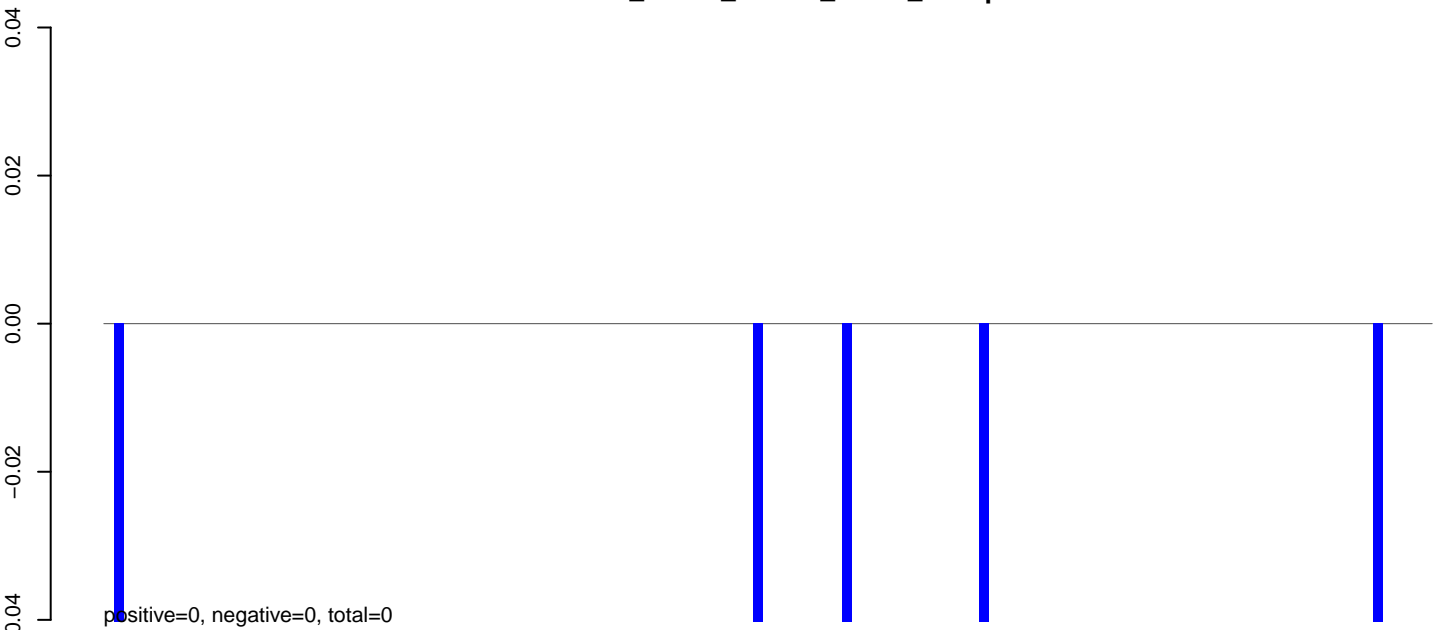

AnGam_larvae_female_TN.rep

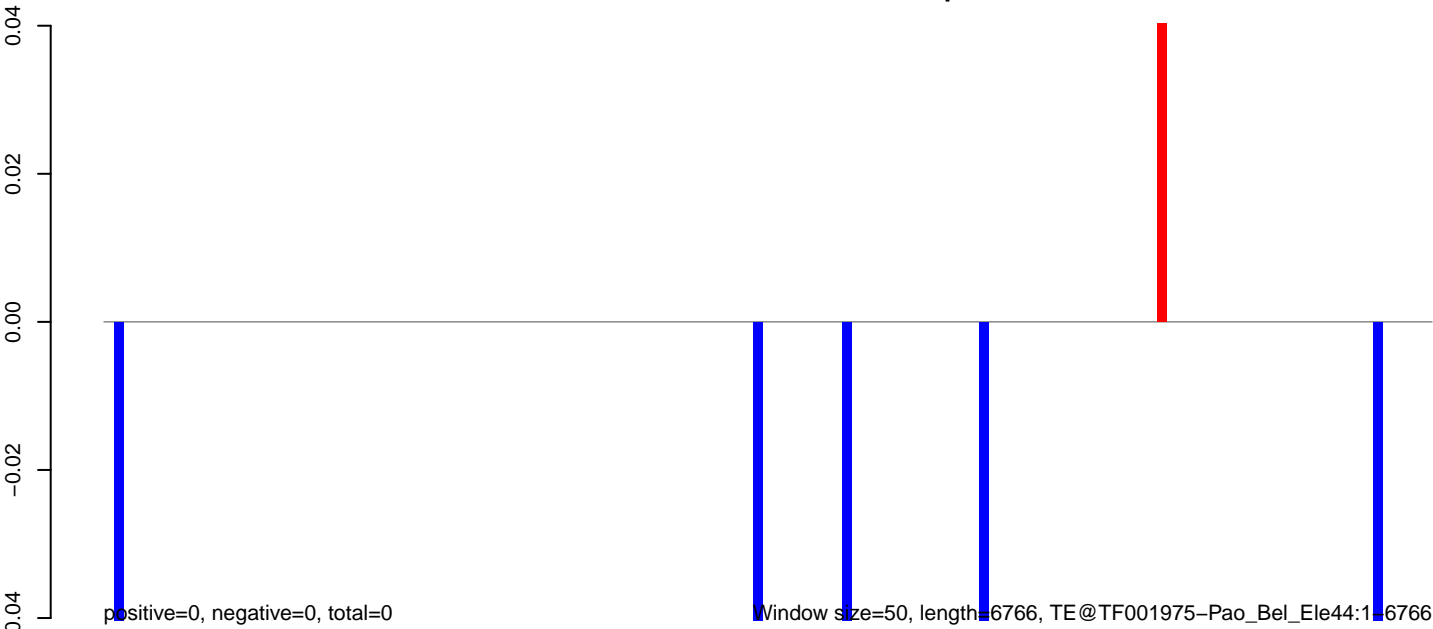

0 1000 2000 3000 4000 5000 6000 7000

AnGam_larvae_female_TN.18_23.rep

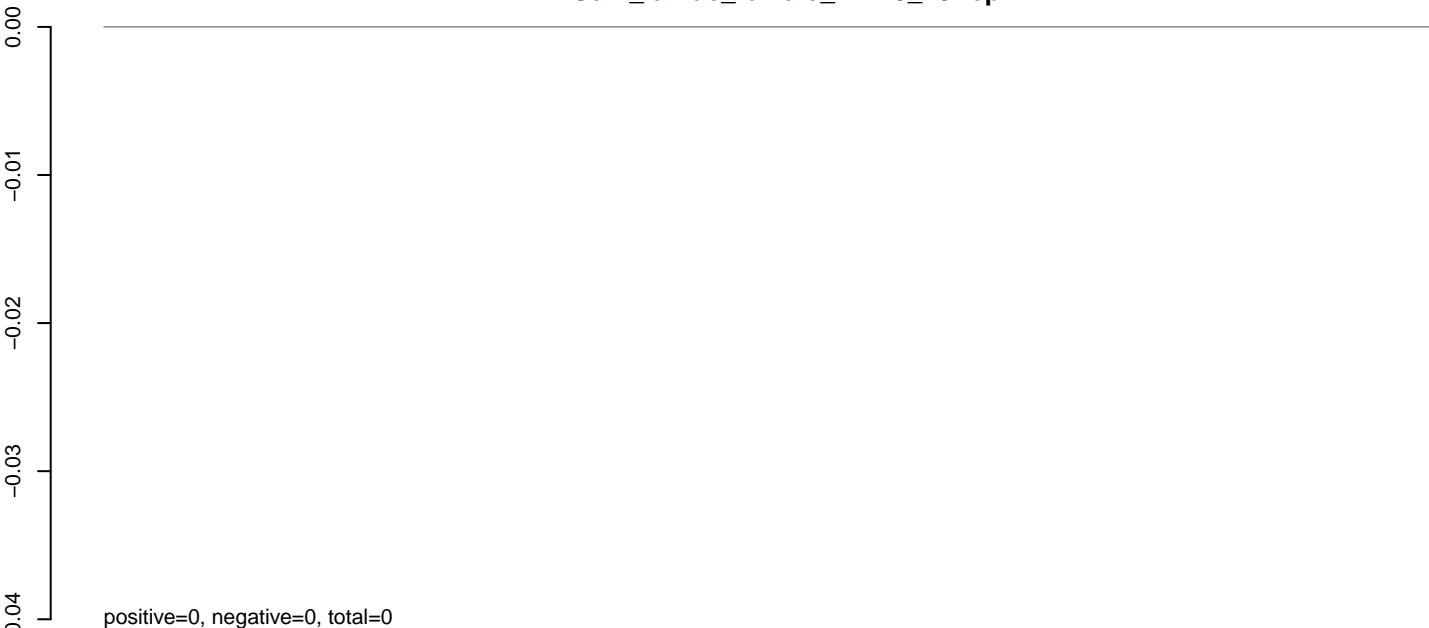

AnGam_larvae_female_TN.24_35.rep

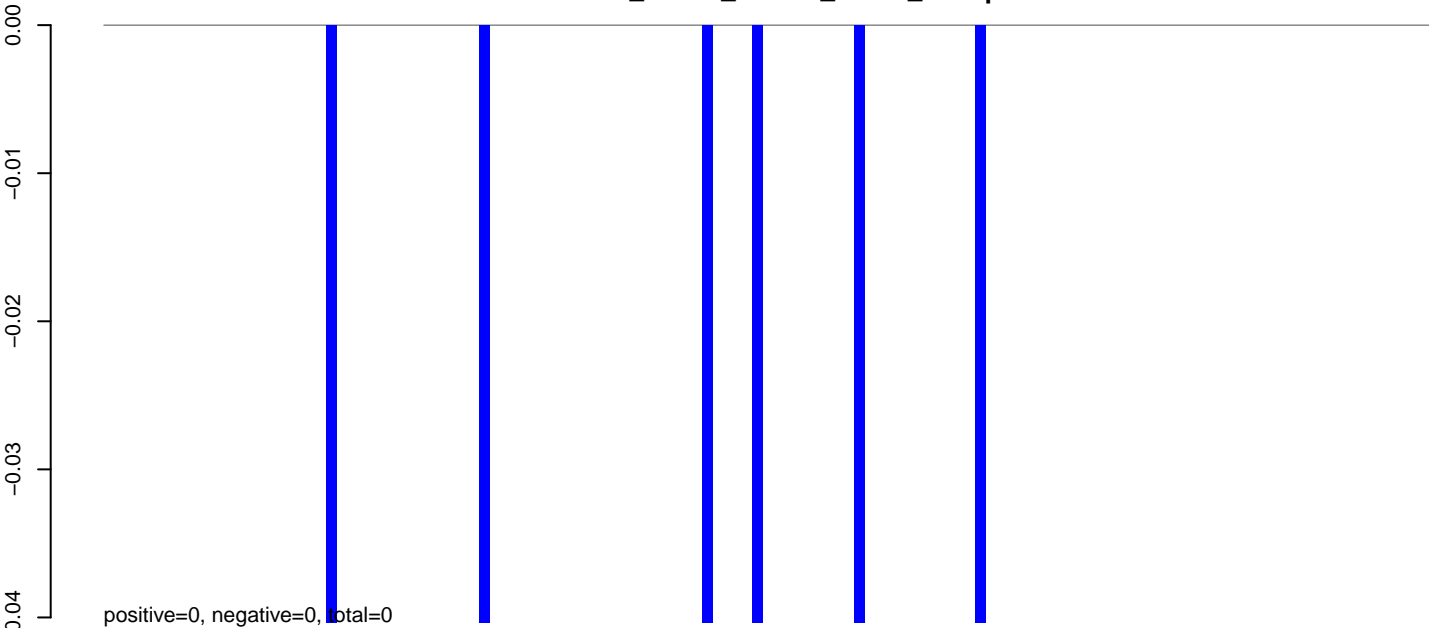

AnGam_larvae_female_TN.rep

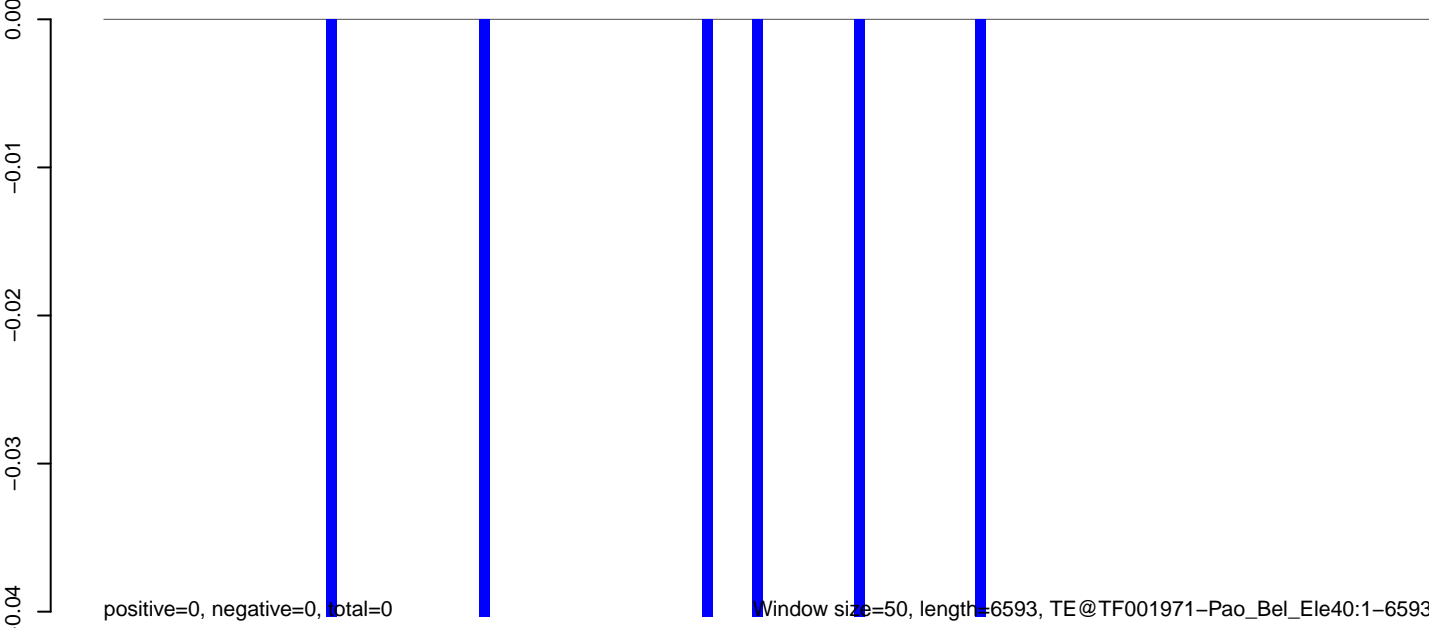

AnGam_larvae_female_TN.18_23.rep

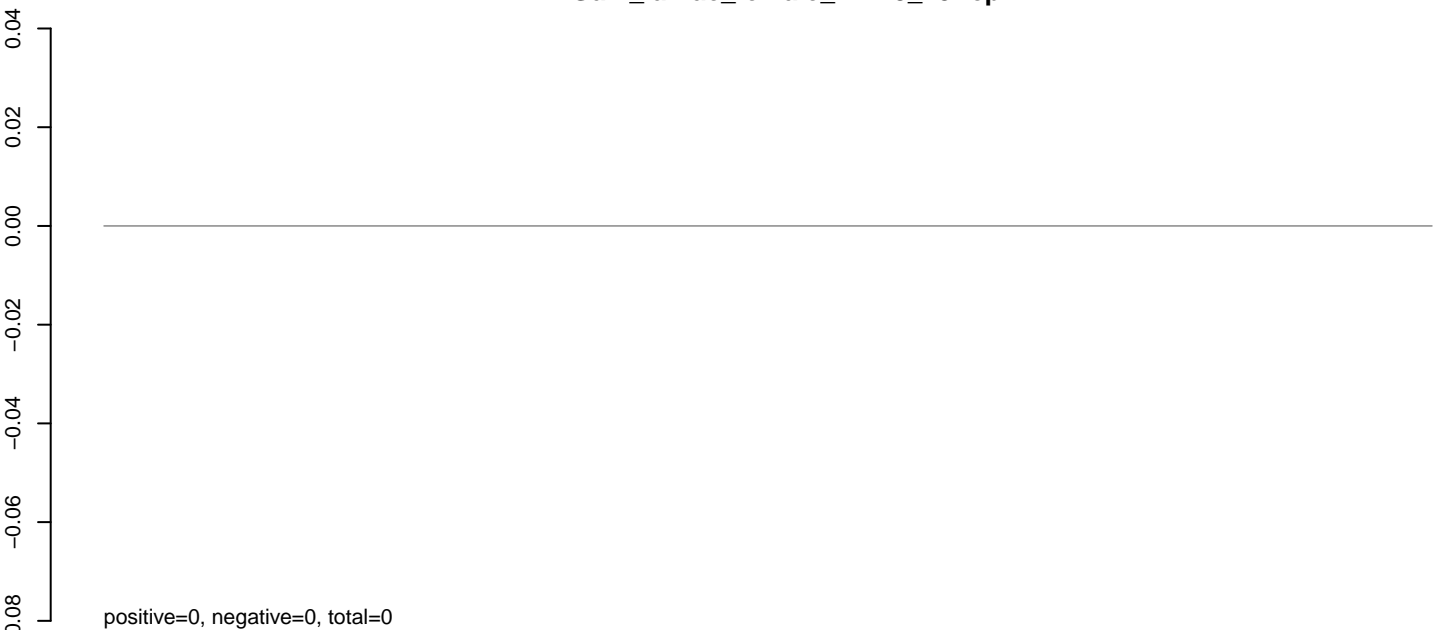

AnGam_larvae_female_TN.24_35.rep

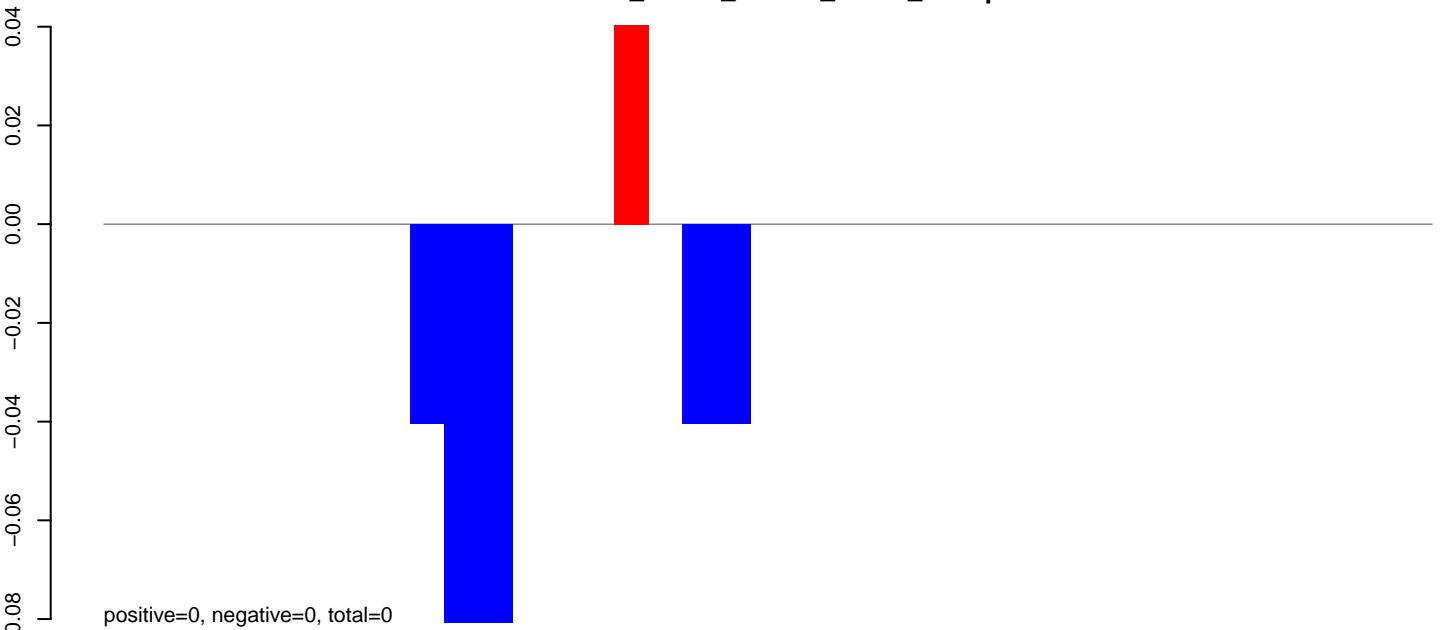

AnGam_larvae_female_TN.rep

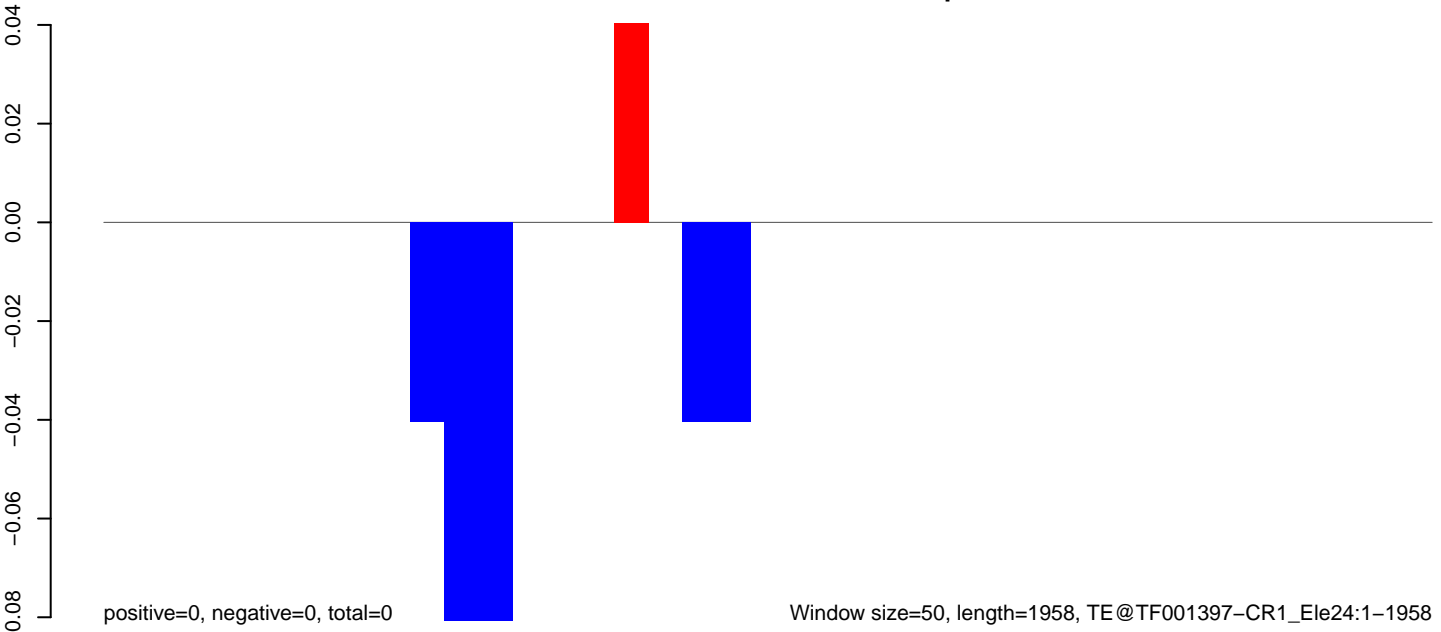

AnGam_larvae_female_TN.18_23.rep

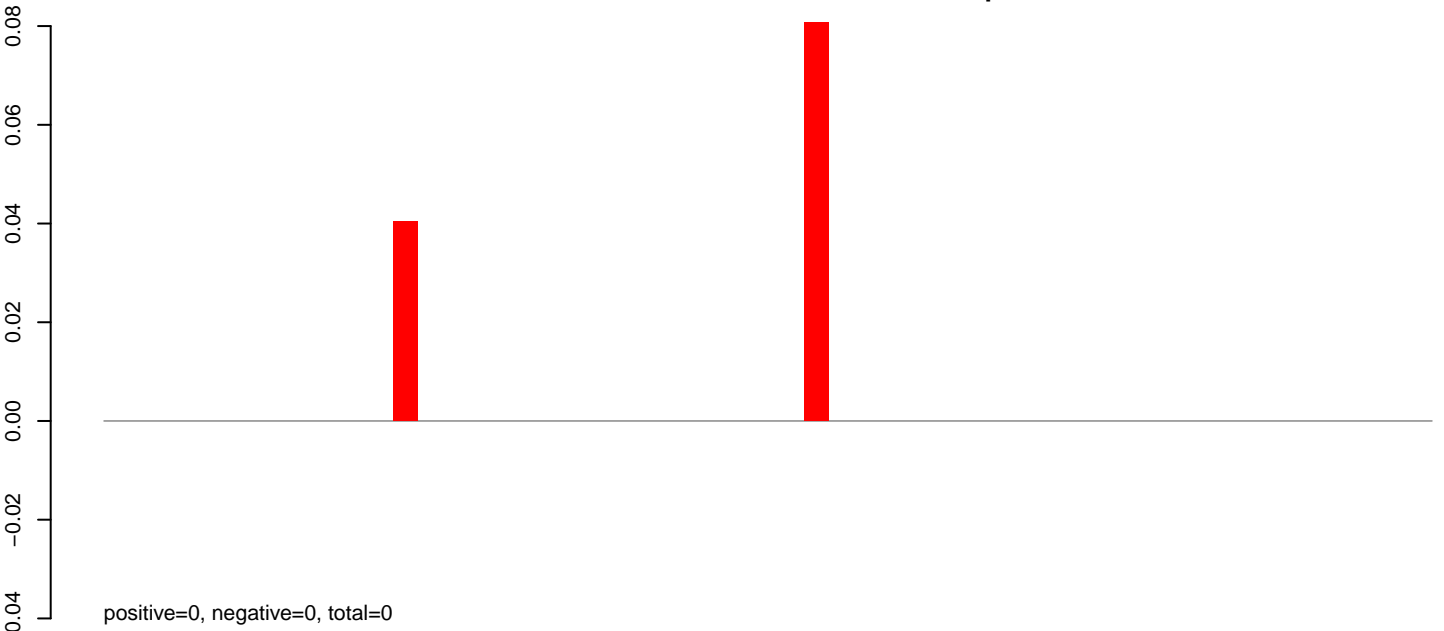

AnGam_larvae_female_TN.24_35.rep

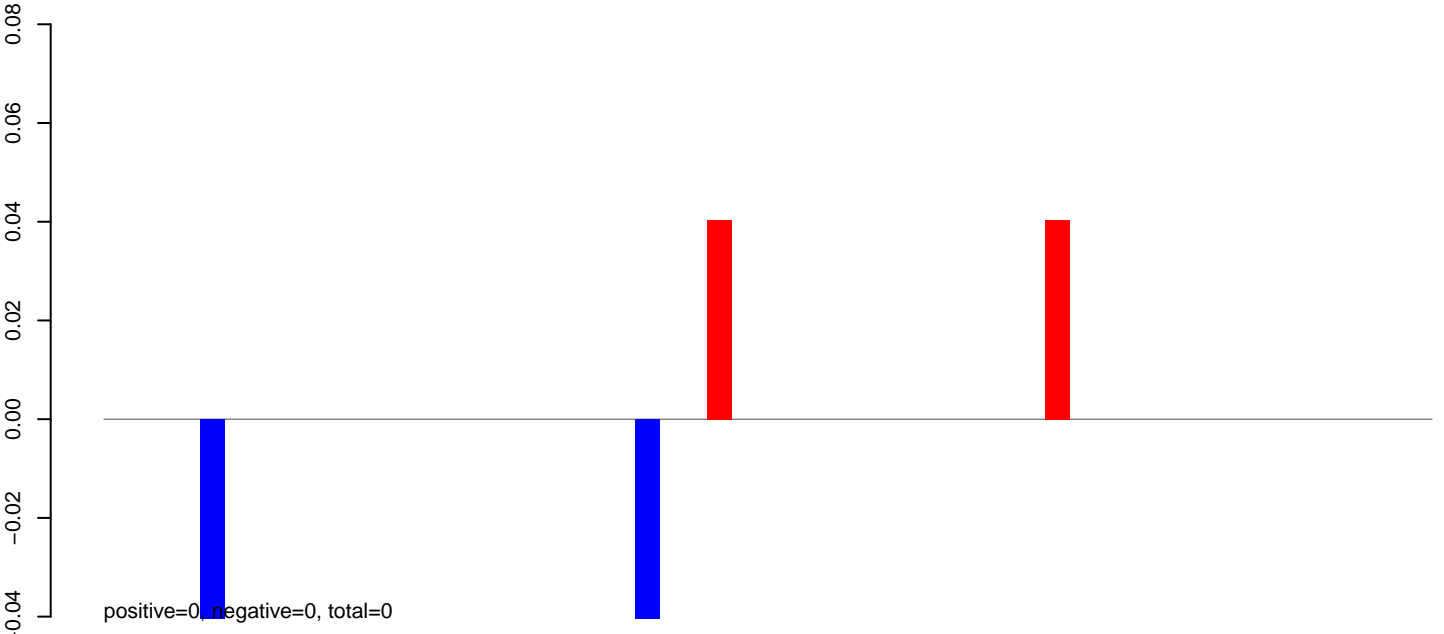

AnGam_larvae_female_TN.rep

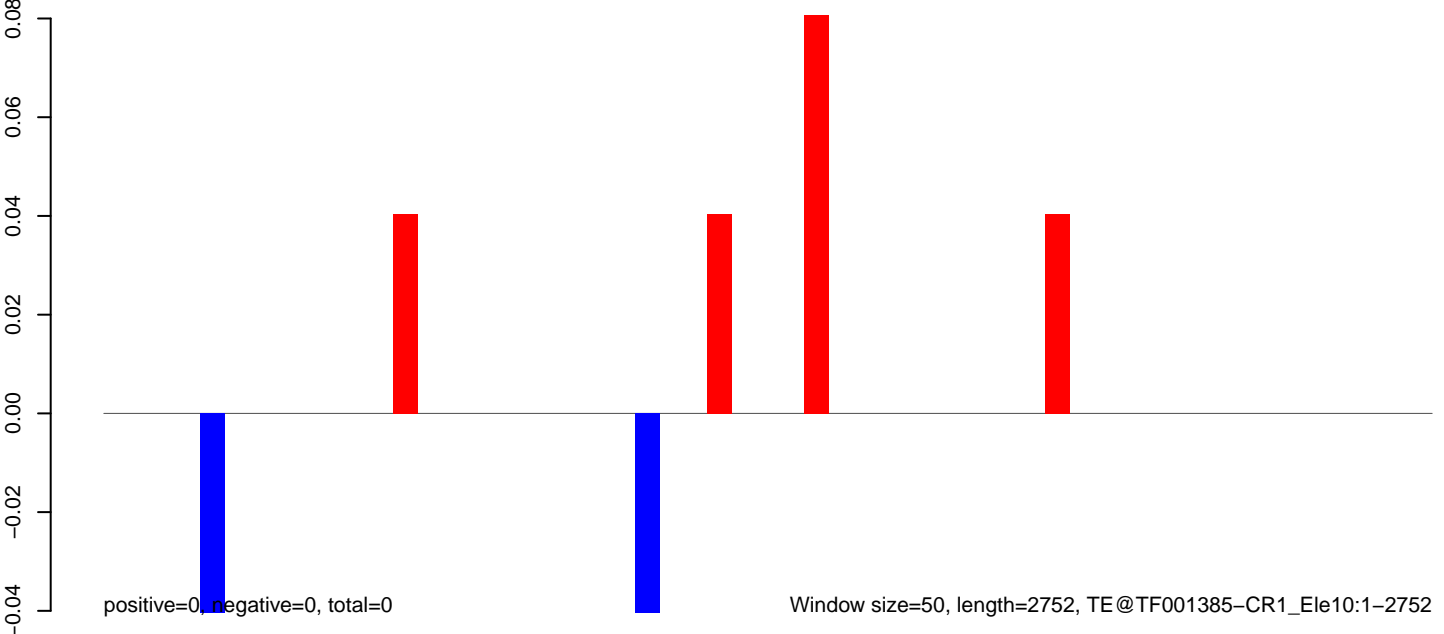

Window size=50, length=2752, TE@TF001385-CR1_Ele10:1-2752

AnGam_larvae_female_TN.18_23.rep

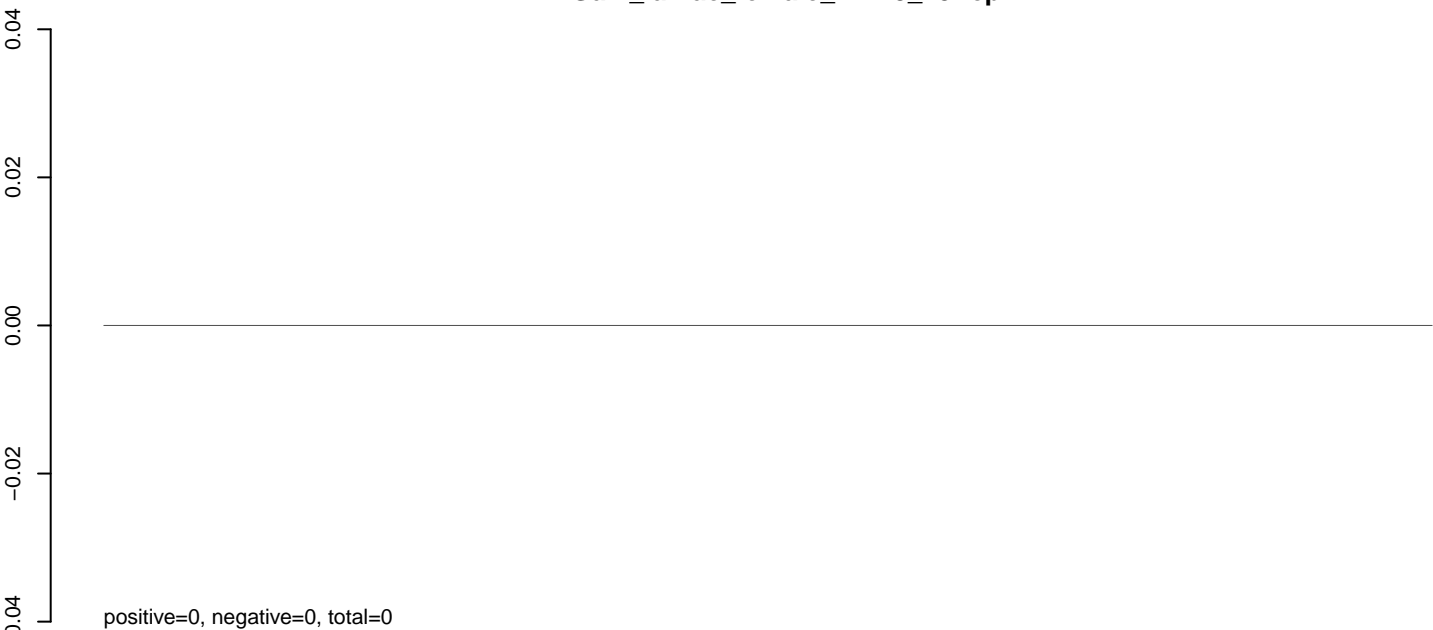

AnGam_larvae_female_TN.24_35.rep

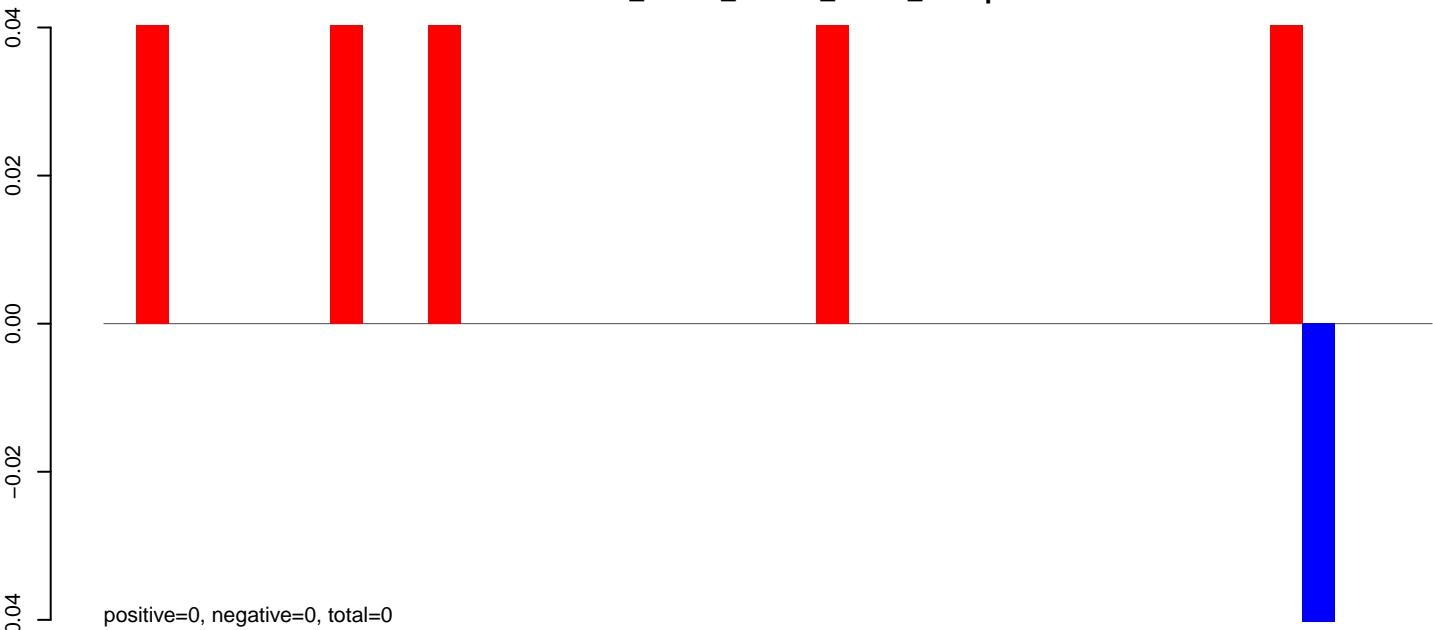

AnGam_larvae_female_TN.rep

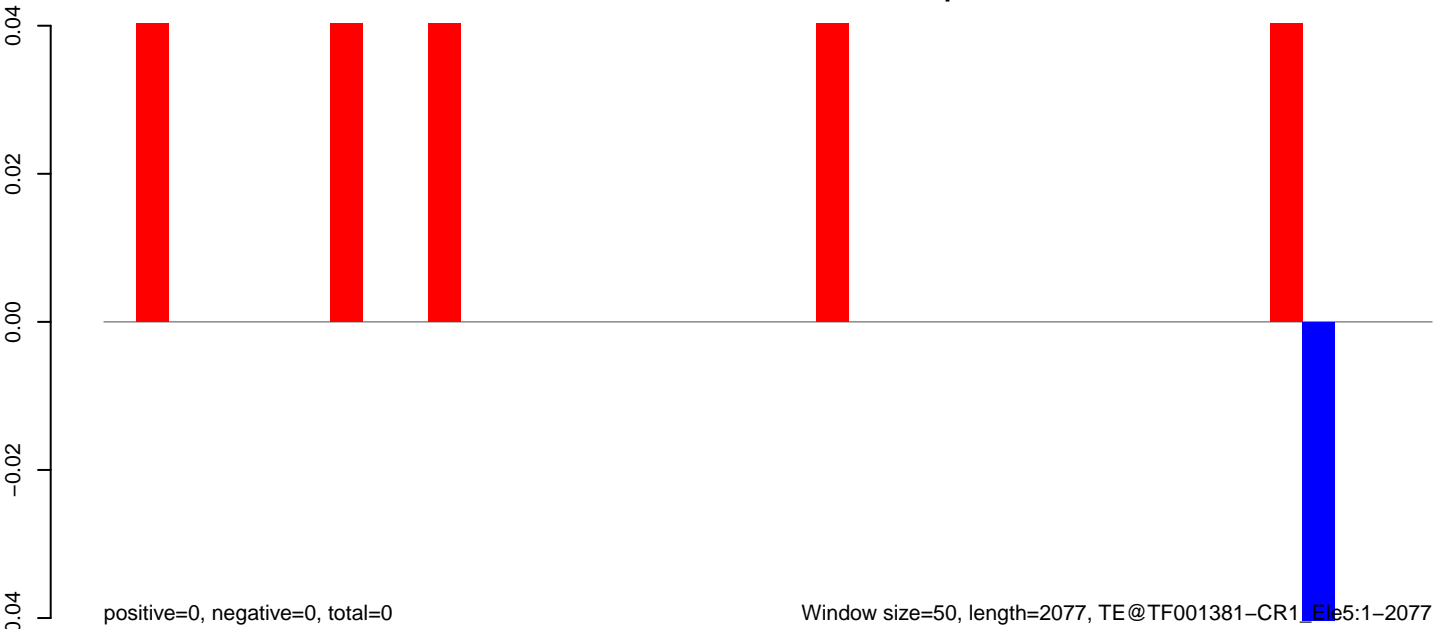

AnGam_larvae_female_TN.18_23.rep

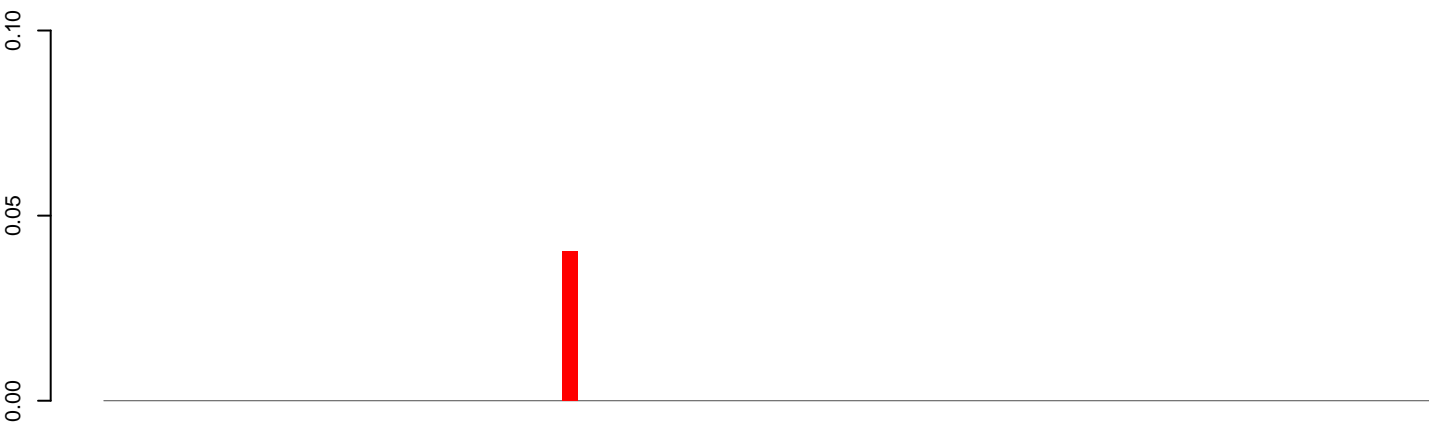

positive=0, negative=0, total=0

AnGam_larvae_female_TN.24_35.rep

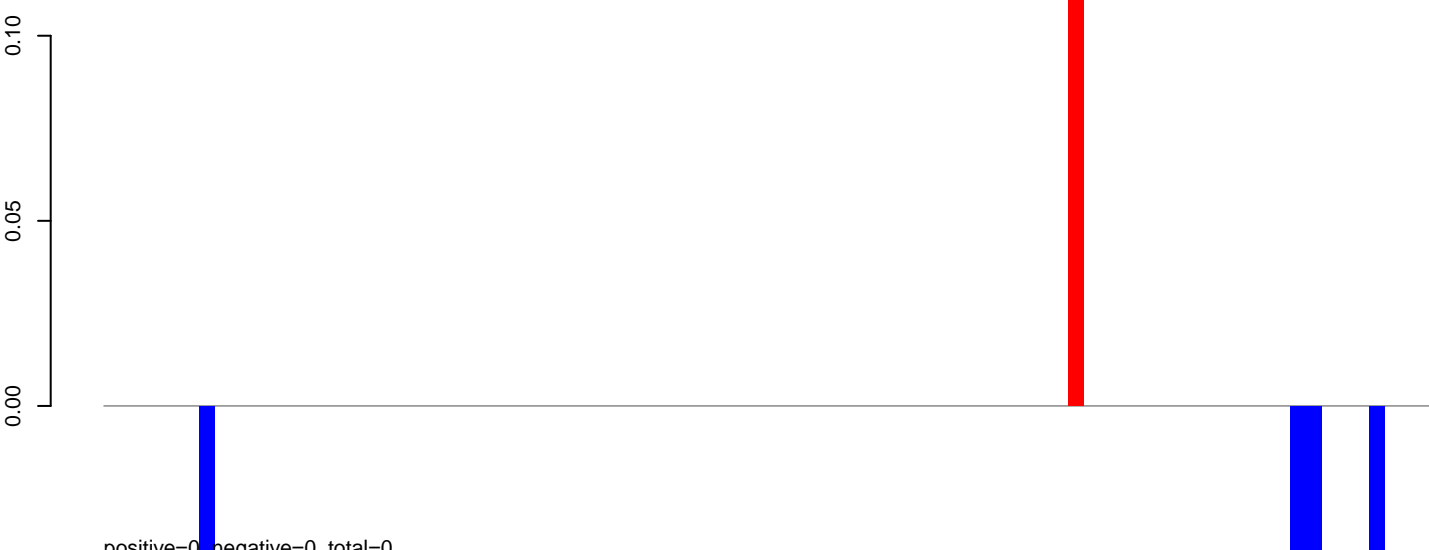

positive=0, negative=0, total=0

AnGam_larvae_female_TN.rep

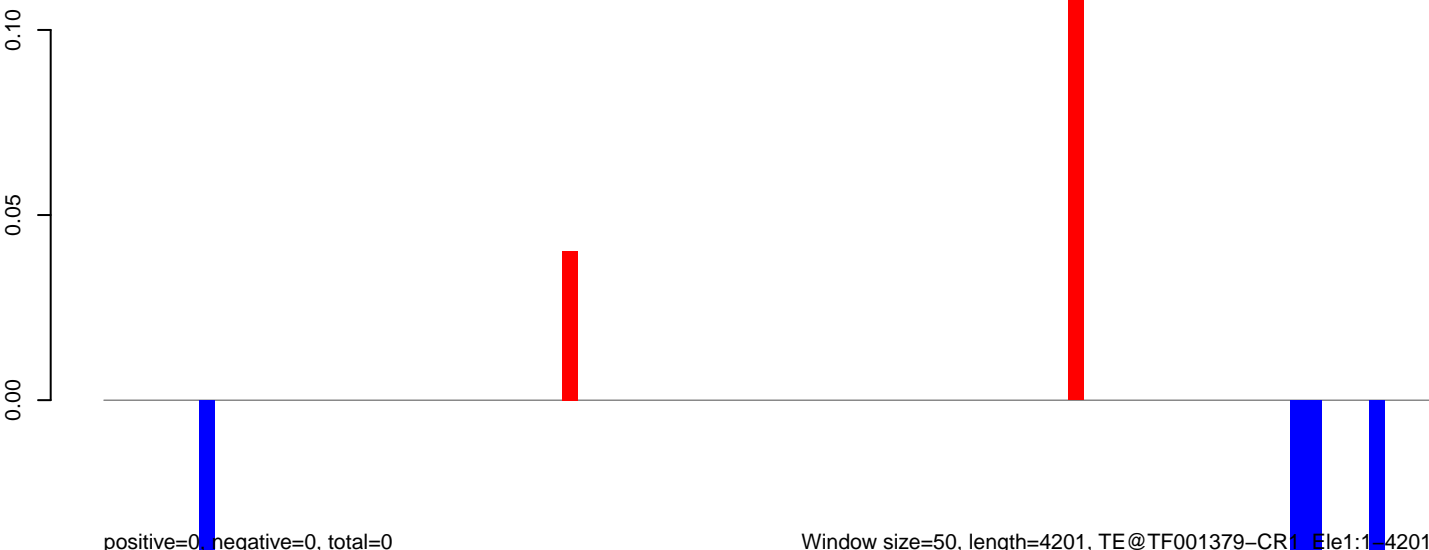

positive=0, negative=0, total=0

Window size=50, length=4201, TE@TF001379-CR1, Ele1:1-4201

0 1000 2000 3000 4000

AnGam_larvae_female_TN.18_23.rep

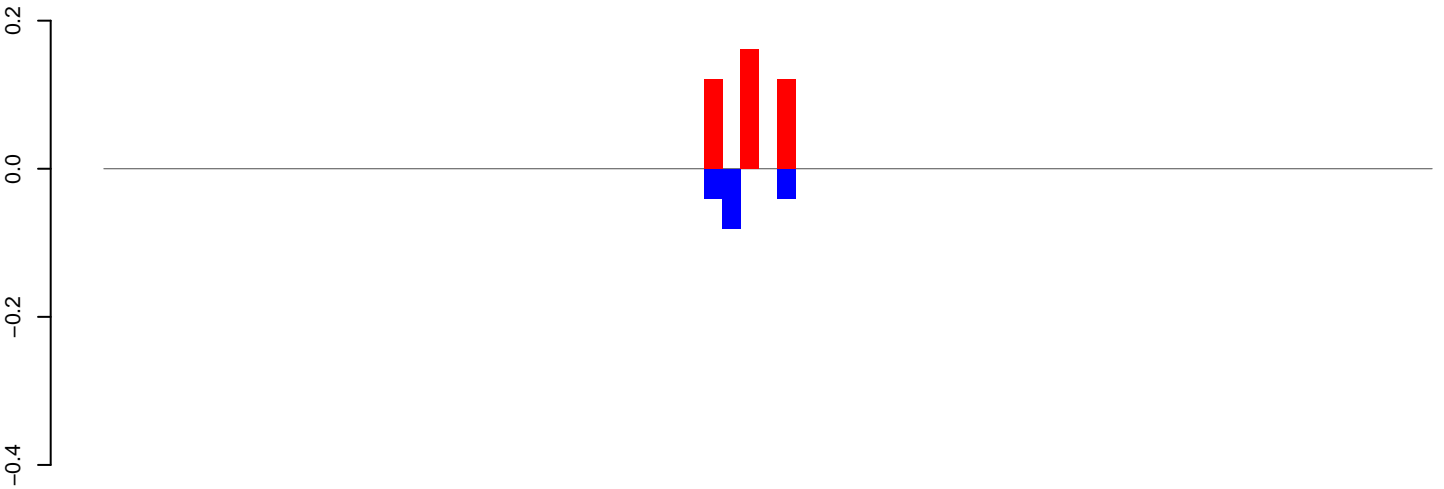

AnGam_larvae_female_TN.24_35.rep

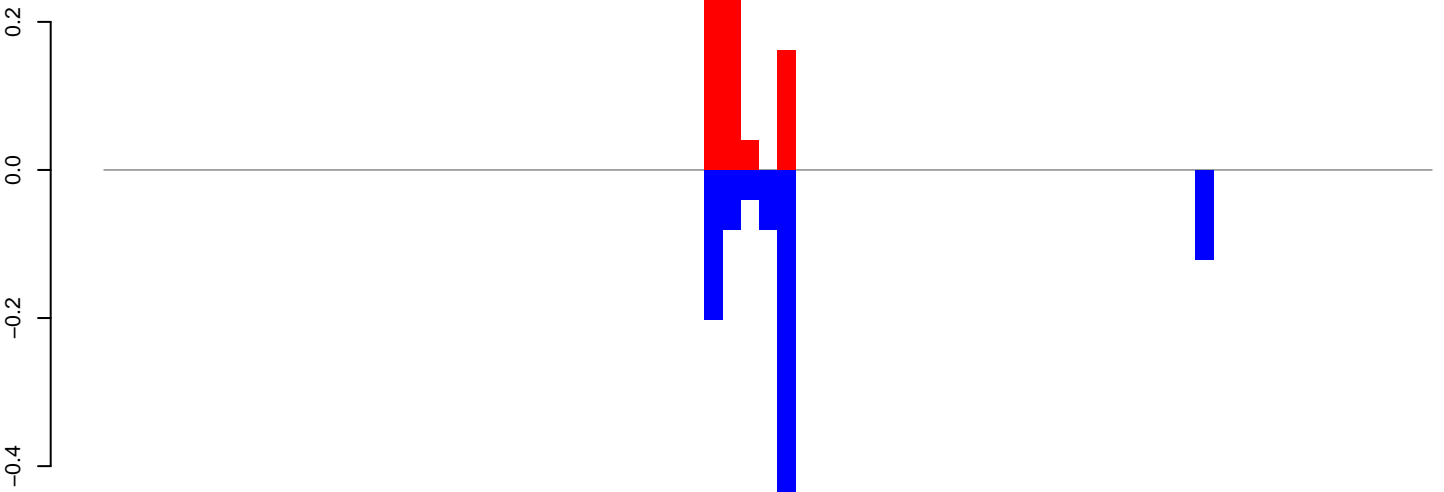

AnGam_larvae_female_TN.rep

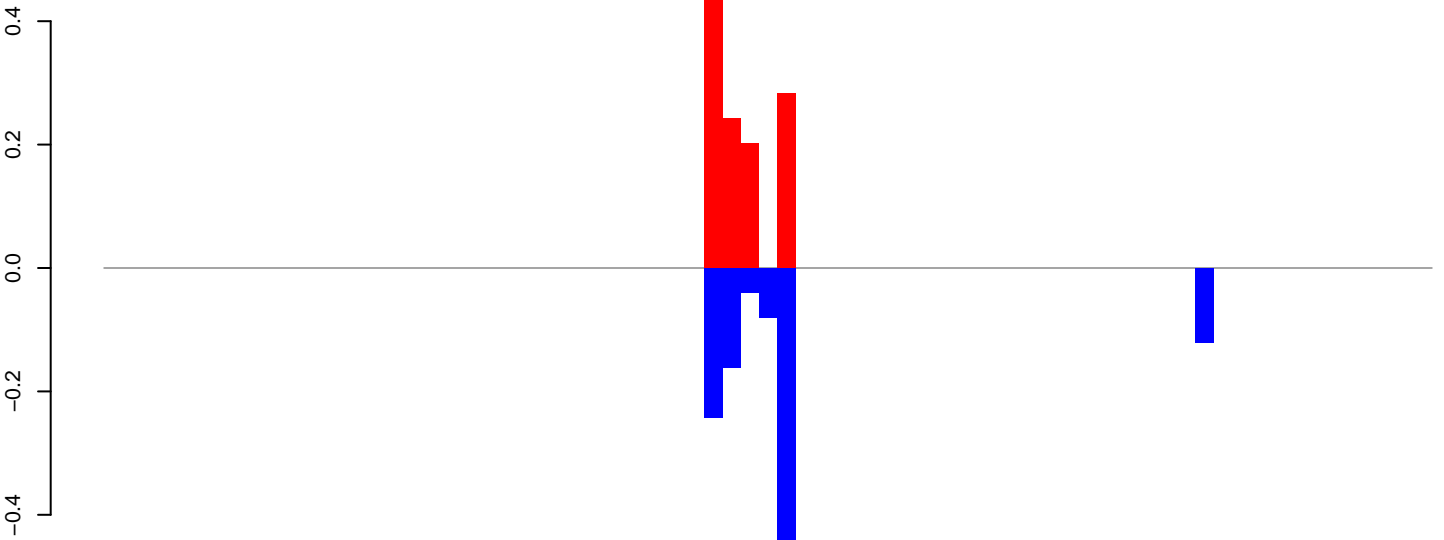

Window size=50, length=3668, TE@TF001373-Jockey_Ele19-Jen_6:1-3668

0 1000 2000 3000

AnGam_larvae_female_TN.18_23.rep

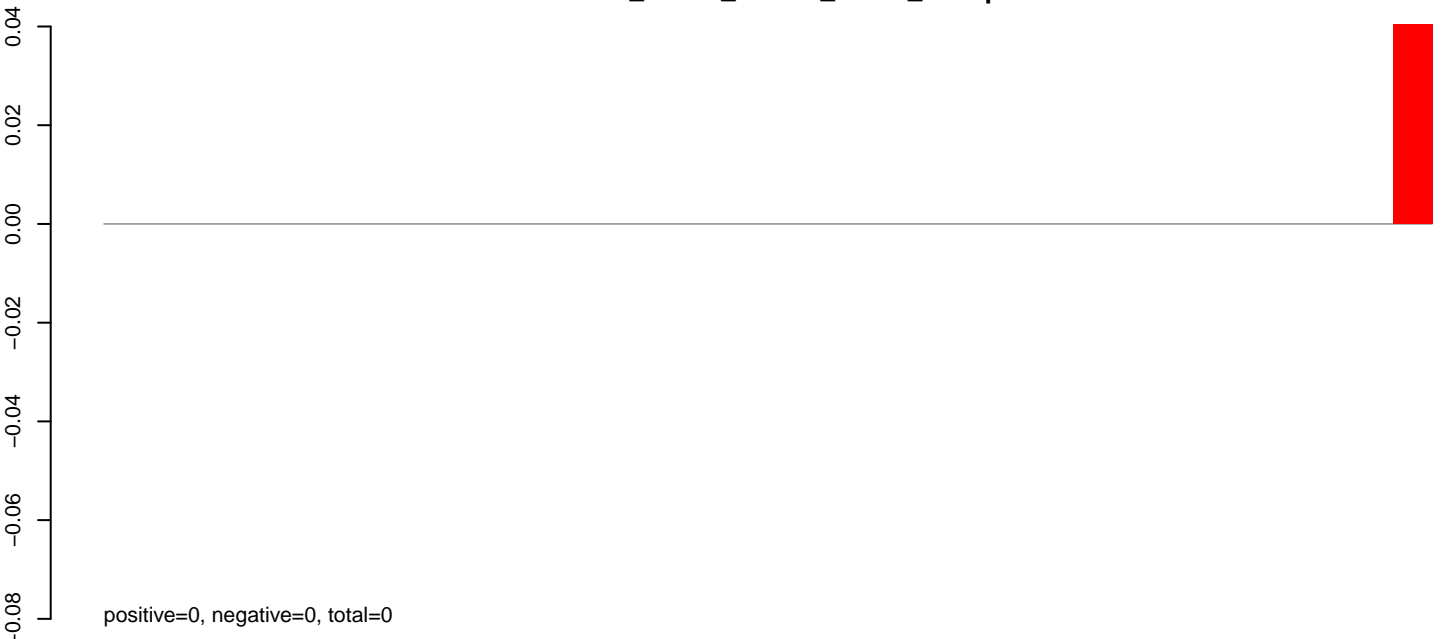

AnGam_larvae_female_TN.24_35.rep

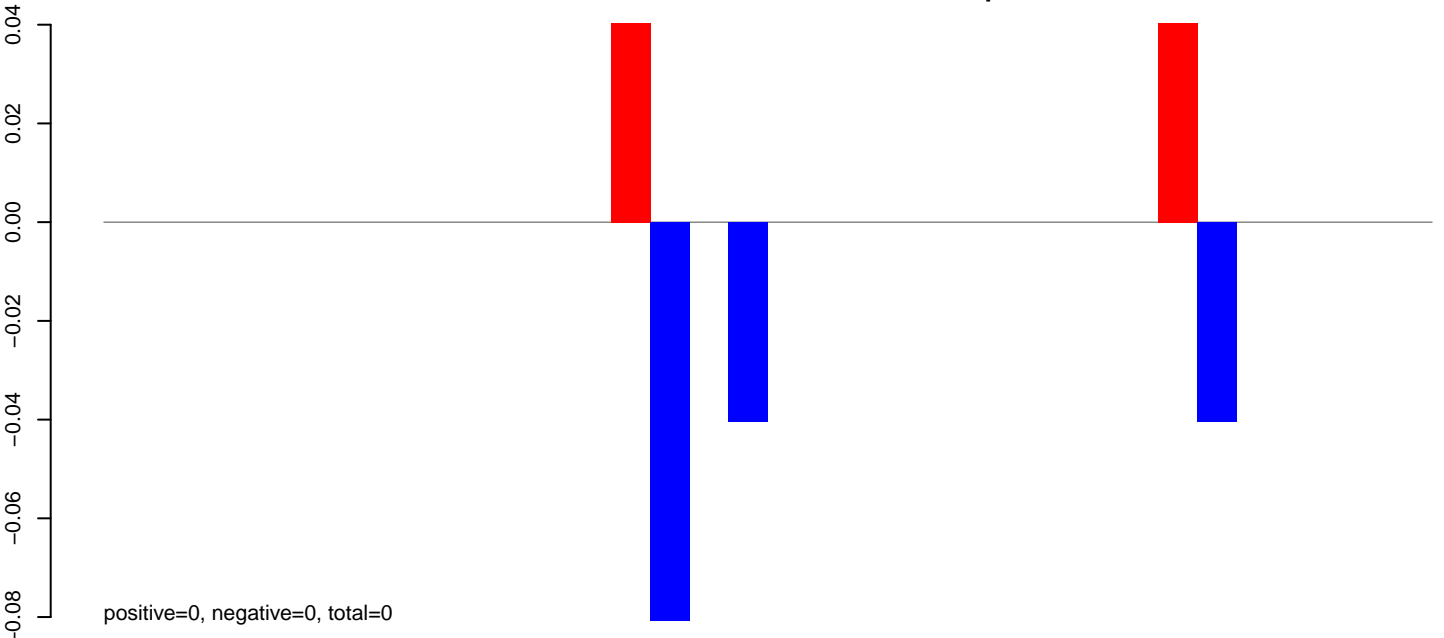

AnGam_larvae_female_TN.rep

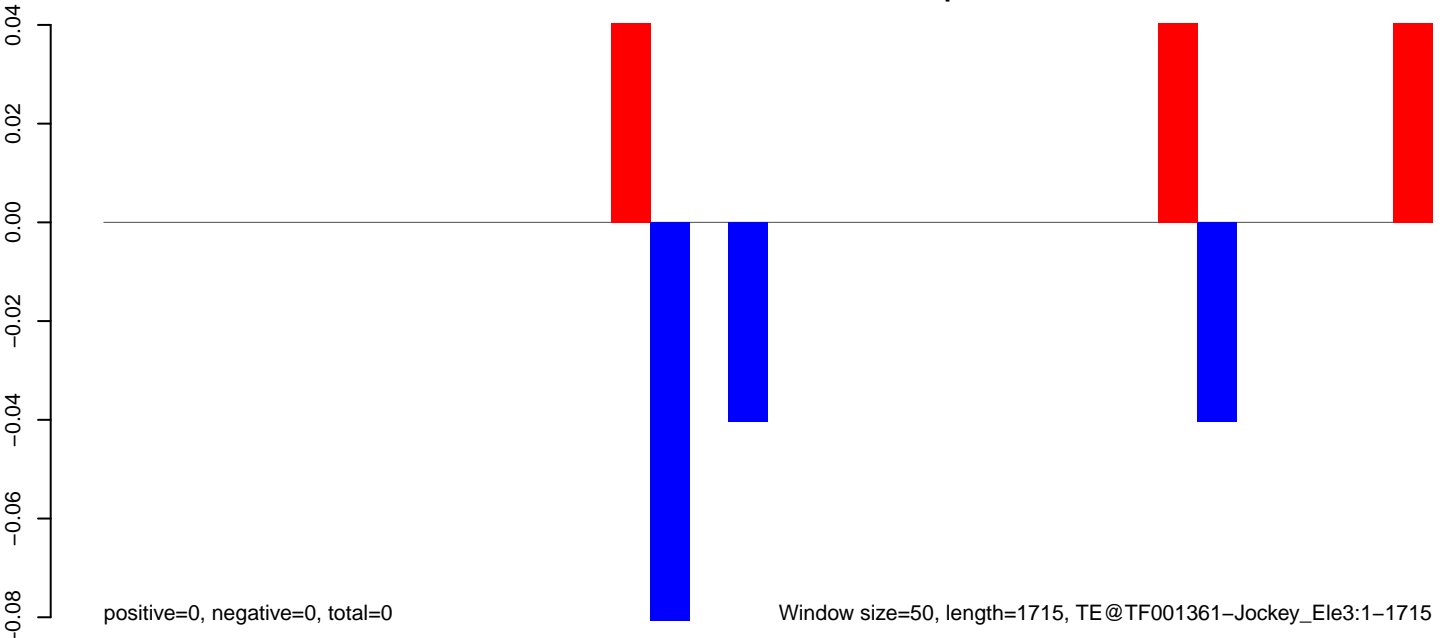

Window size=50, length=1715, TE@TF001361-Jockey_Ele3:1-1715

AnGam_larvae_female_TN.18_23.rep

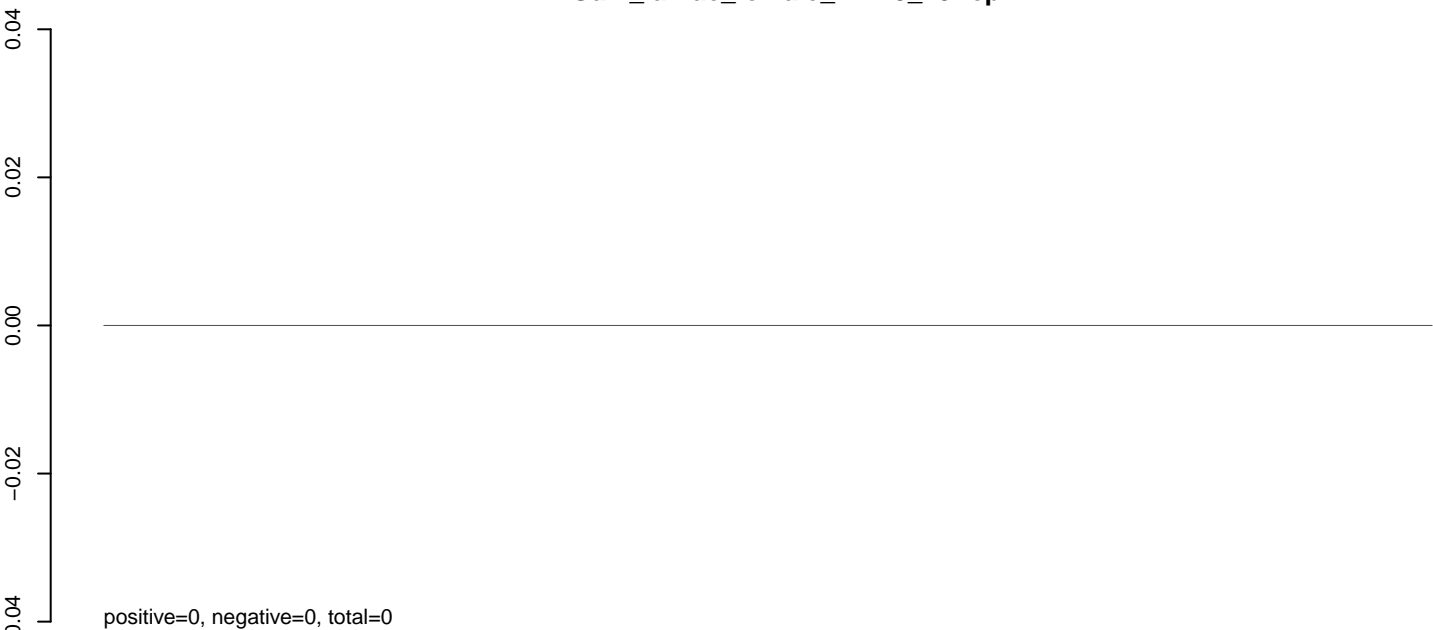

AnGam_larvae_female_TN.24_35.rep

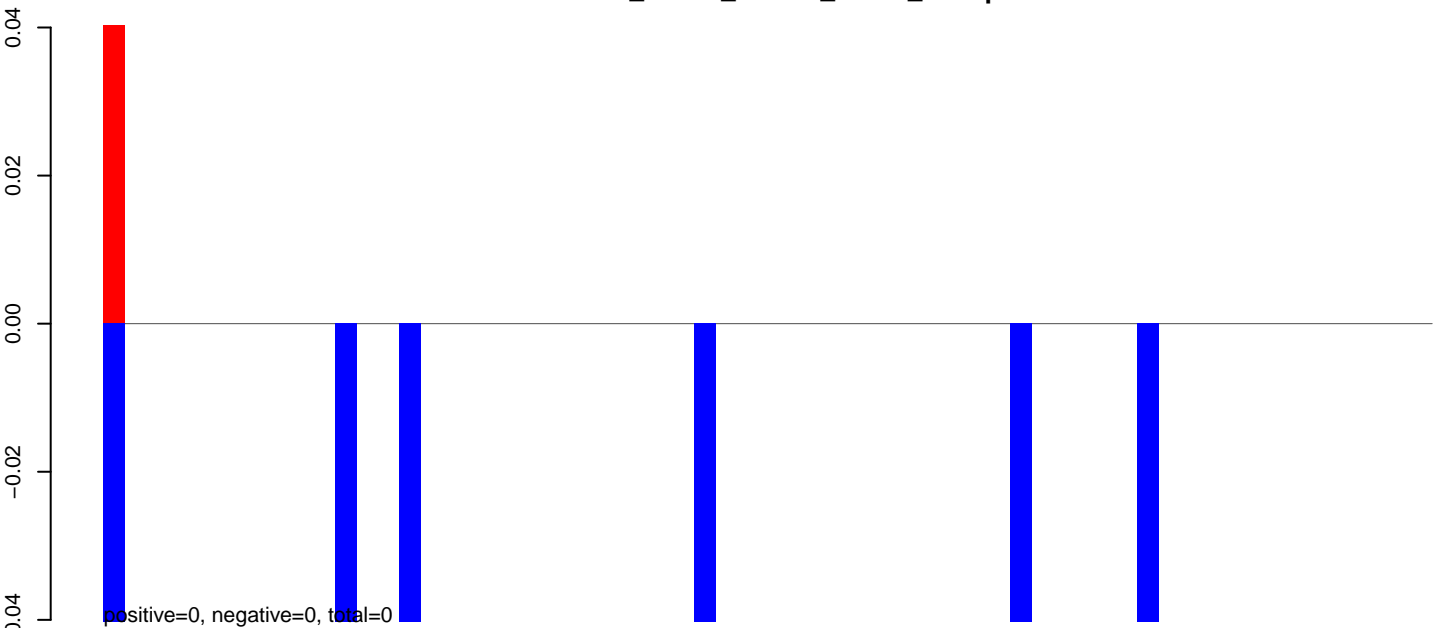

AnGam_larvae_female_TN.rep

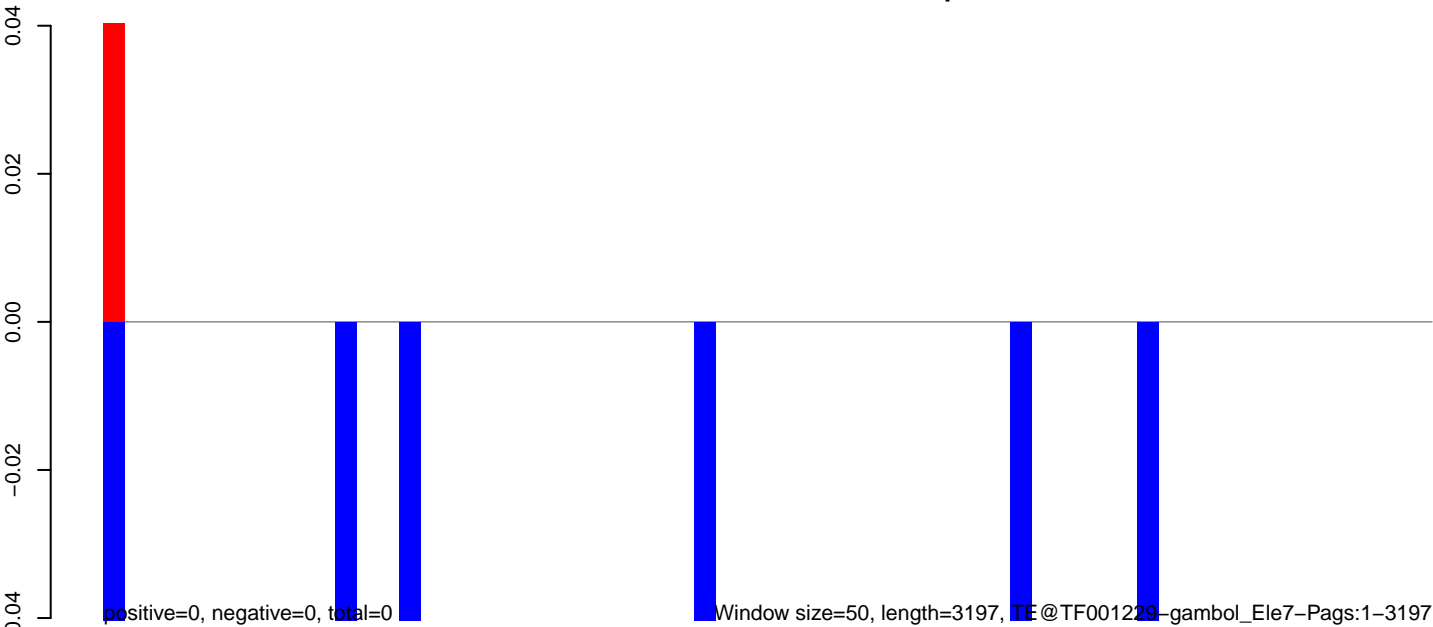

AnGam_larvae_female_TN.18_23.rep

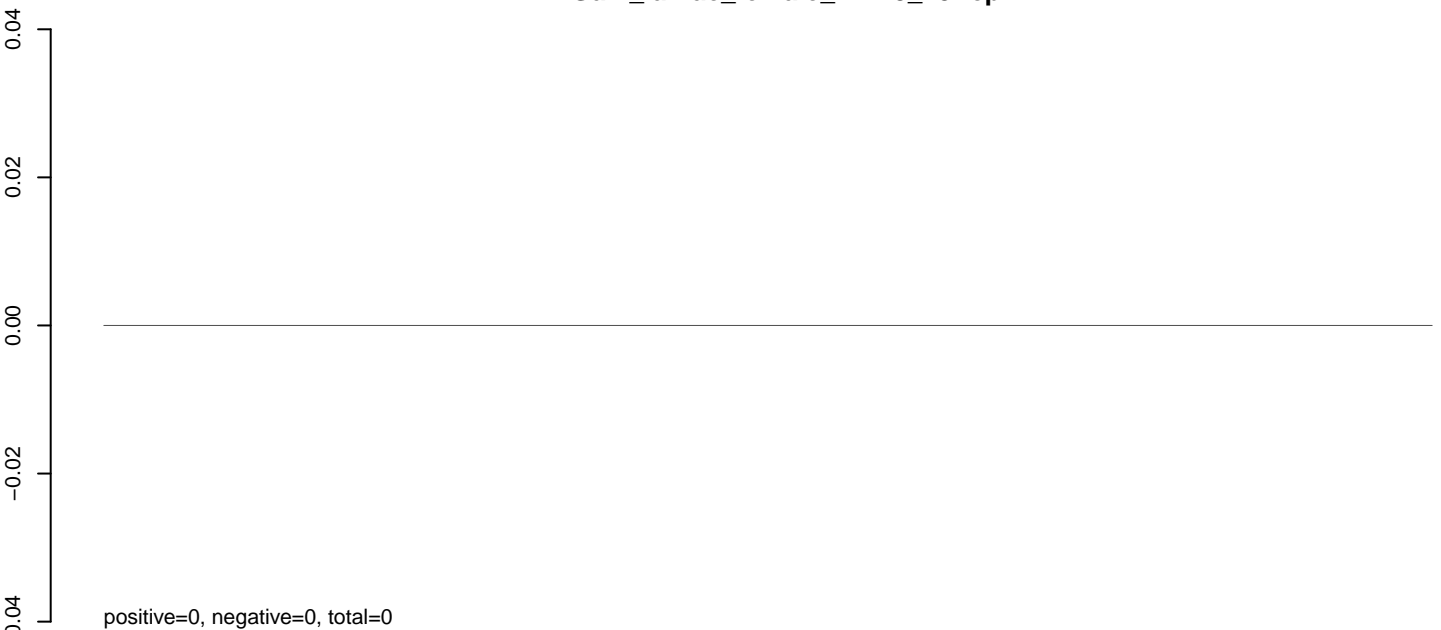

AnGam_larvae_female_TN.24_35.rep

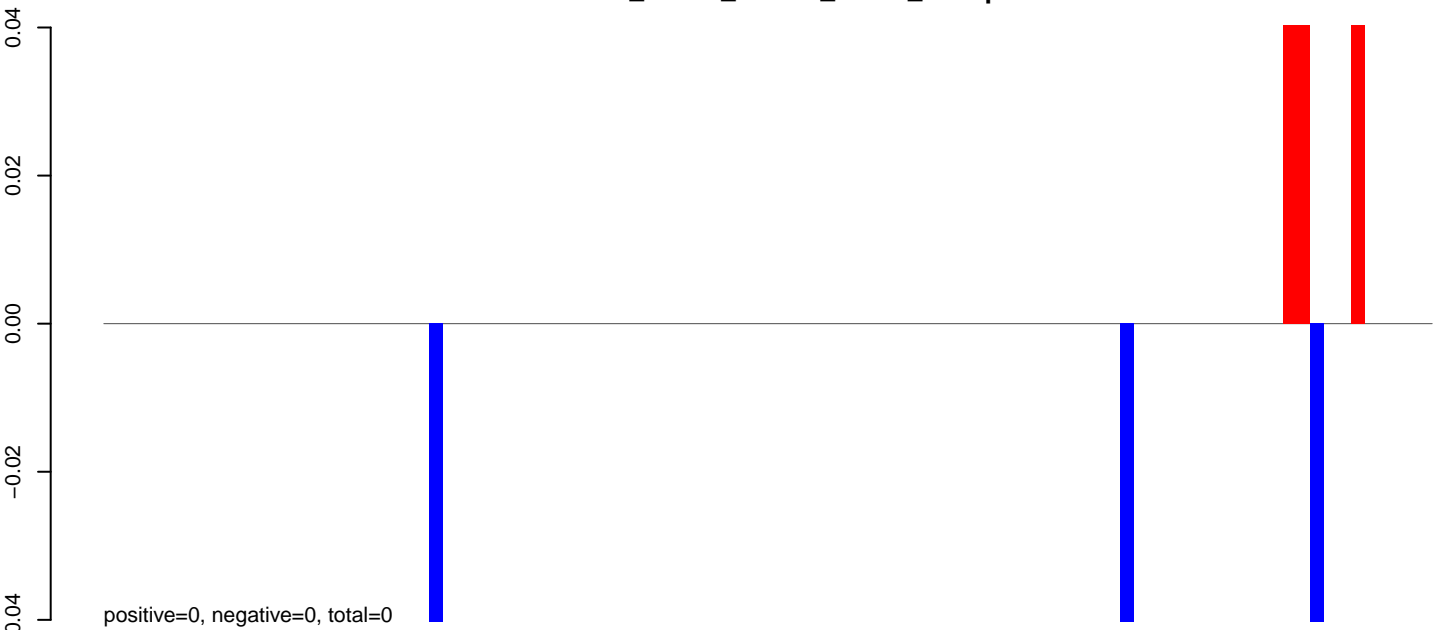

AnGam_larvae_female_TN.rep

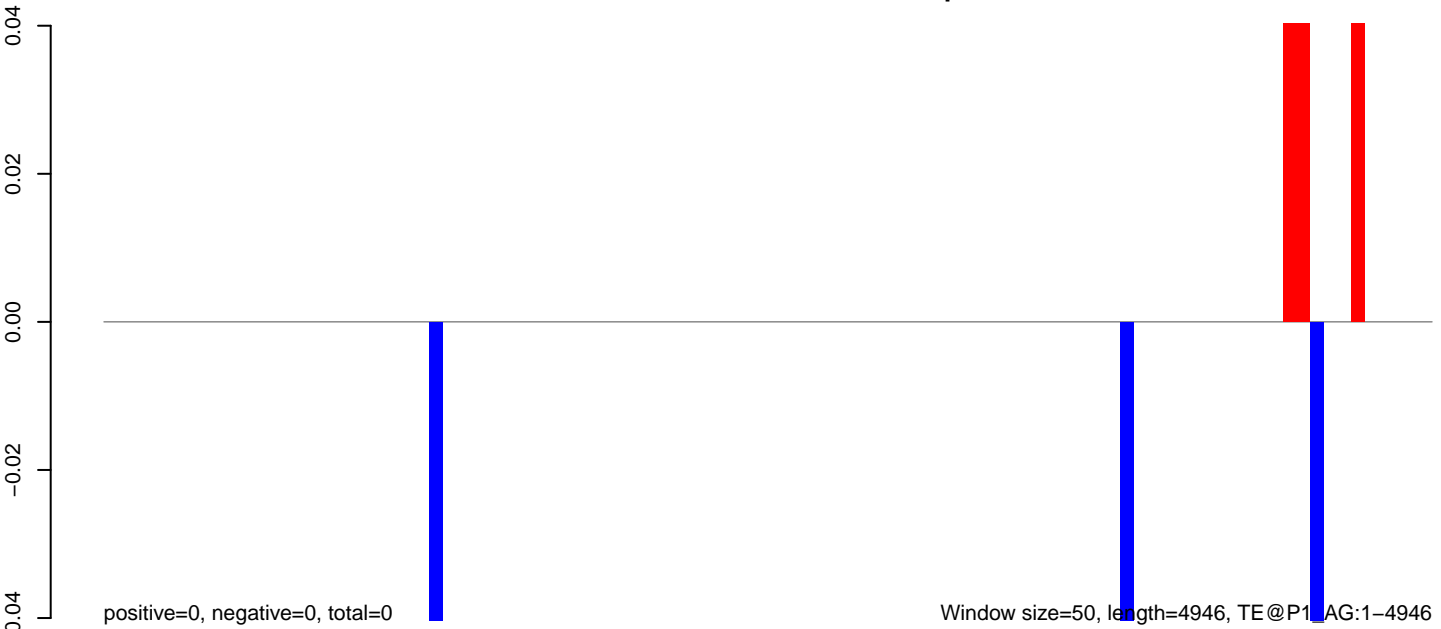

0 1000 2000 3000 4000 5000

AnGam_larvae_female_TN.18_23.rep

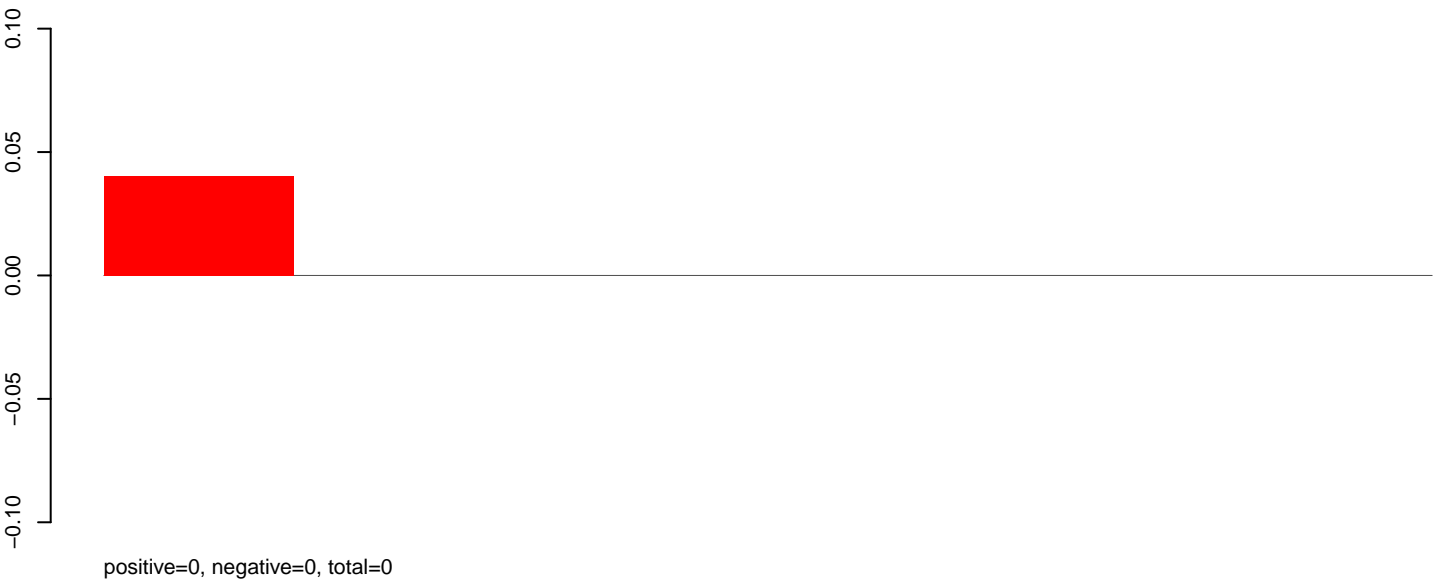

AnGam_larvae_female_TN.24_35.rep

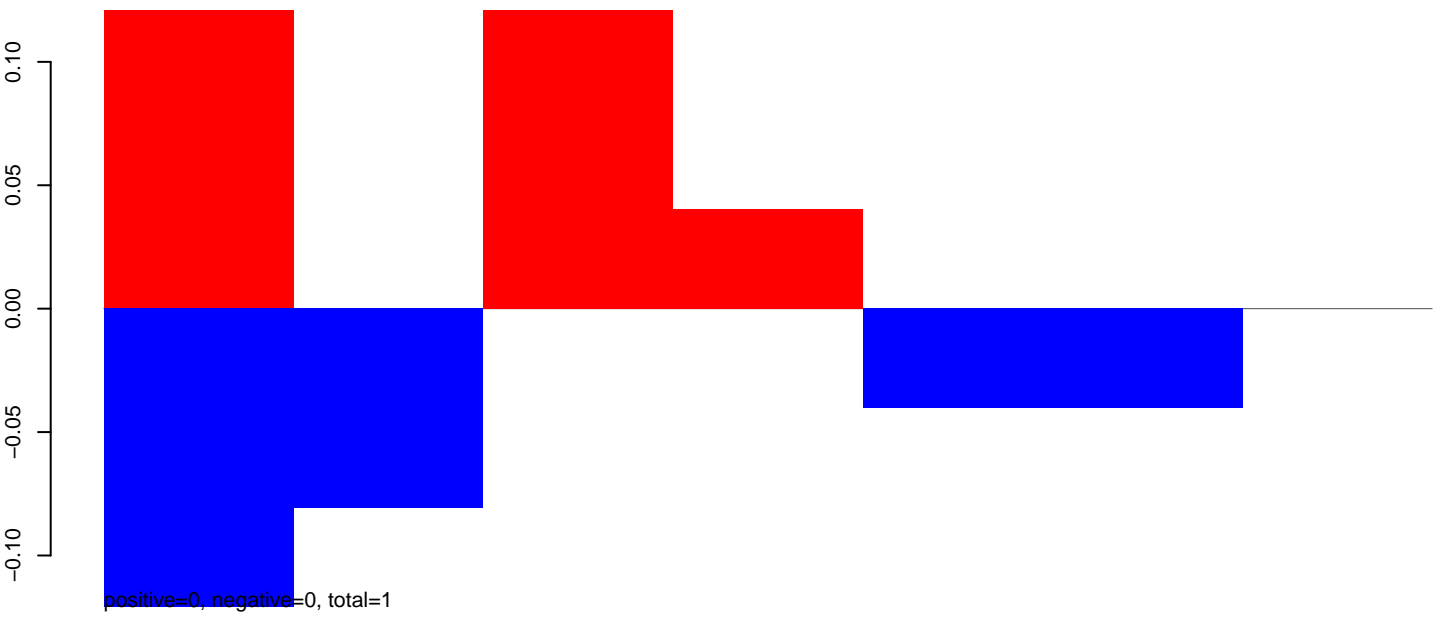

AnGam_larvae_female_TN.rep

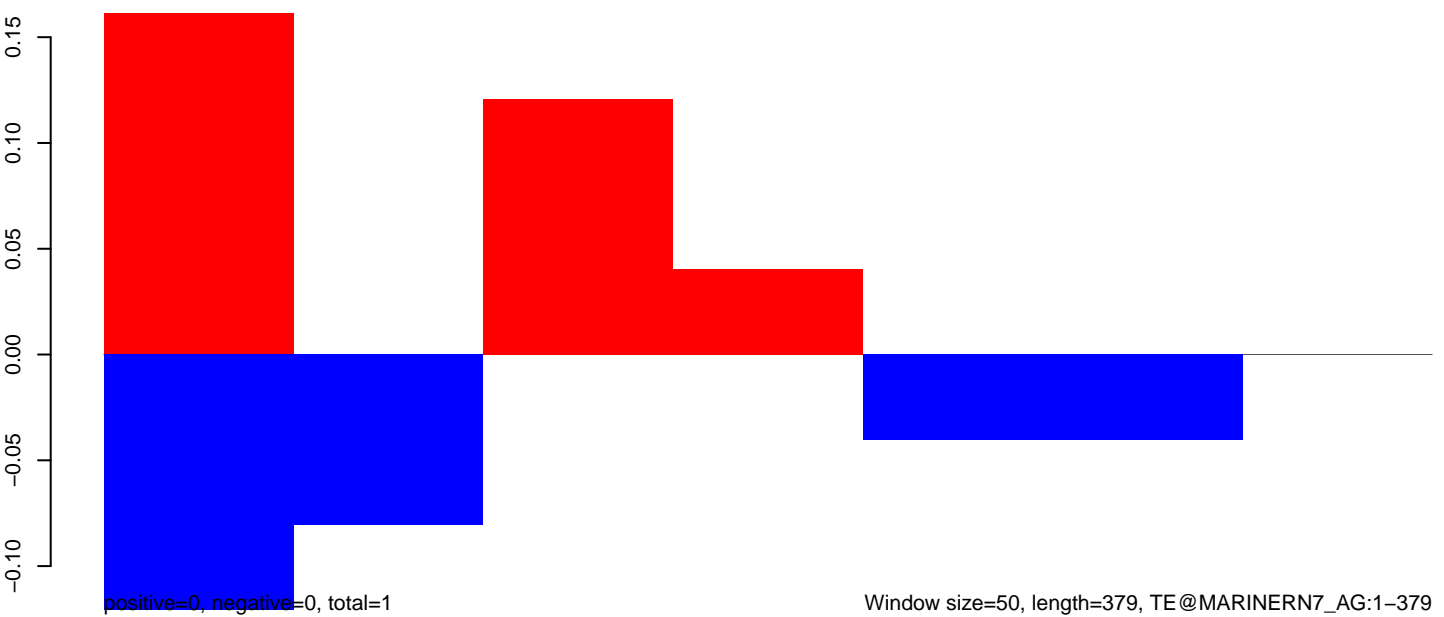

AnGam_larvae_female_TN.18_23.rep

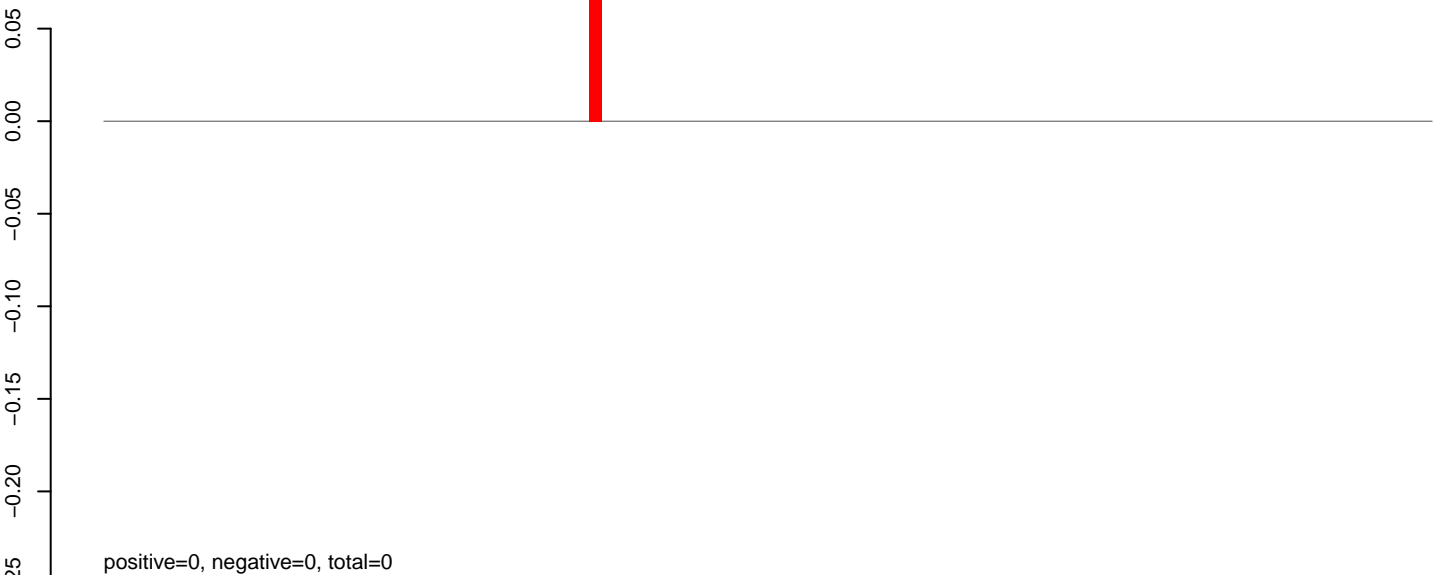

AnGam_larvae_female_TN.24_35.rep

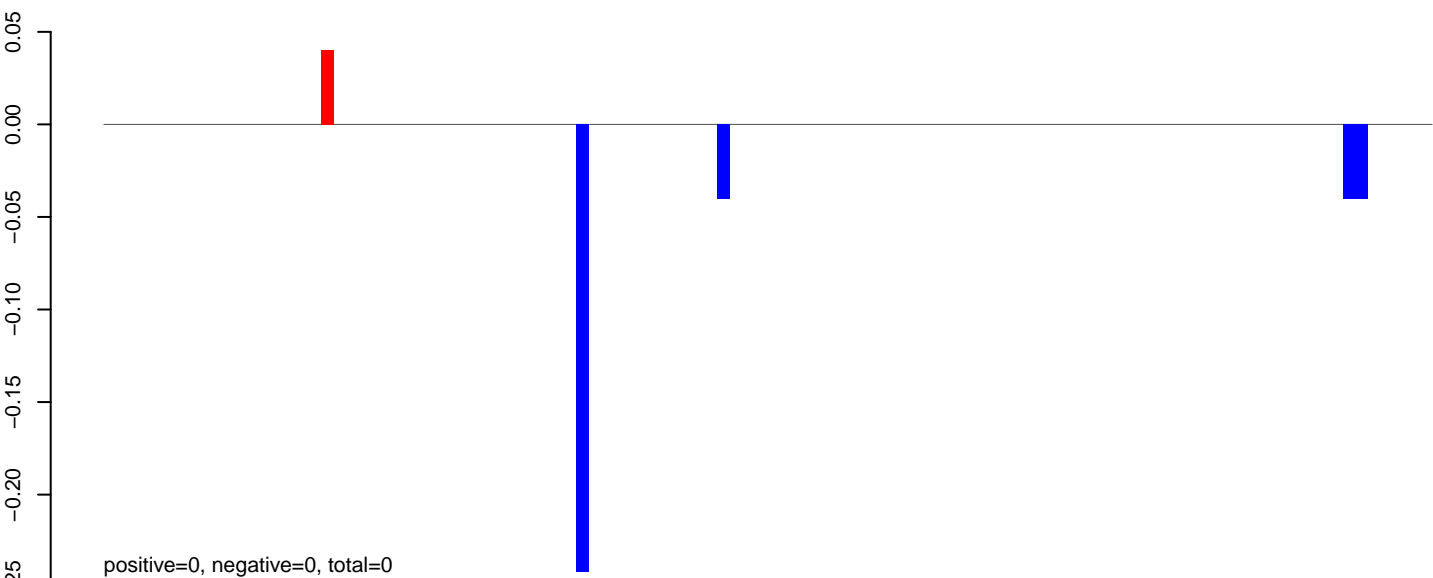

AnGam_larvae_female_TN.rep

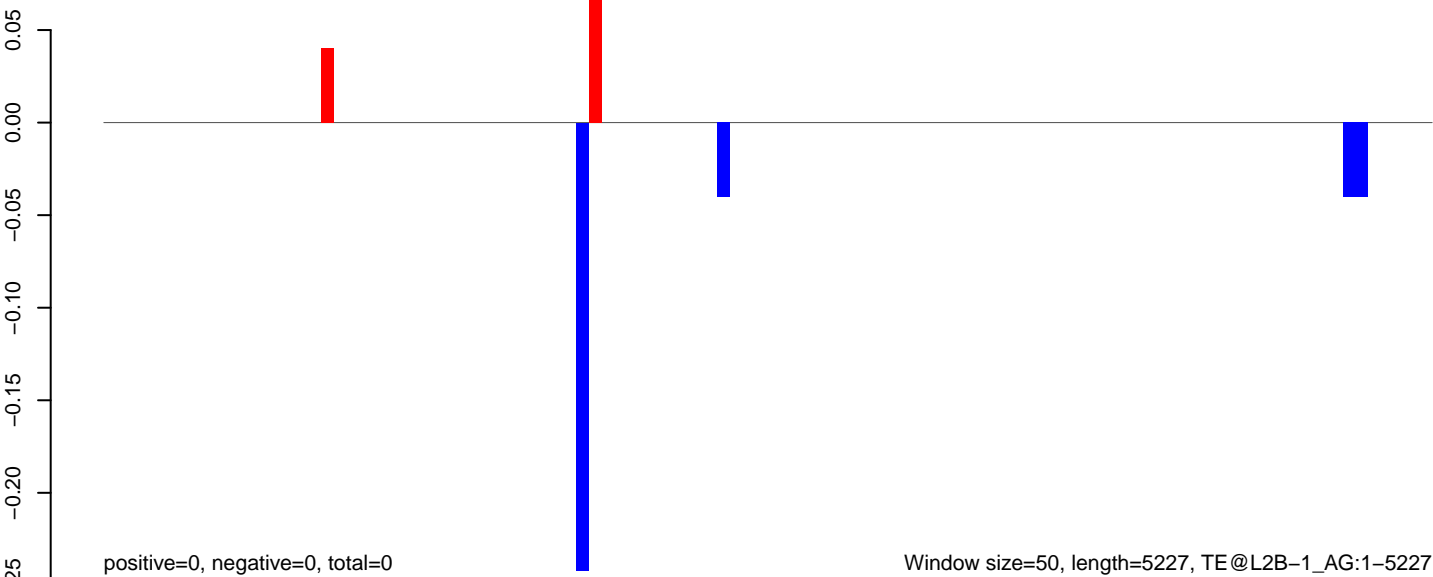

AnGam_larvae_female_TN.18_23.rep

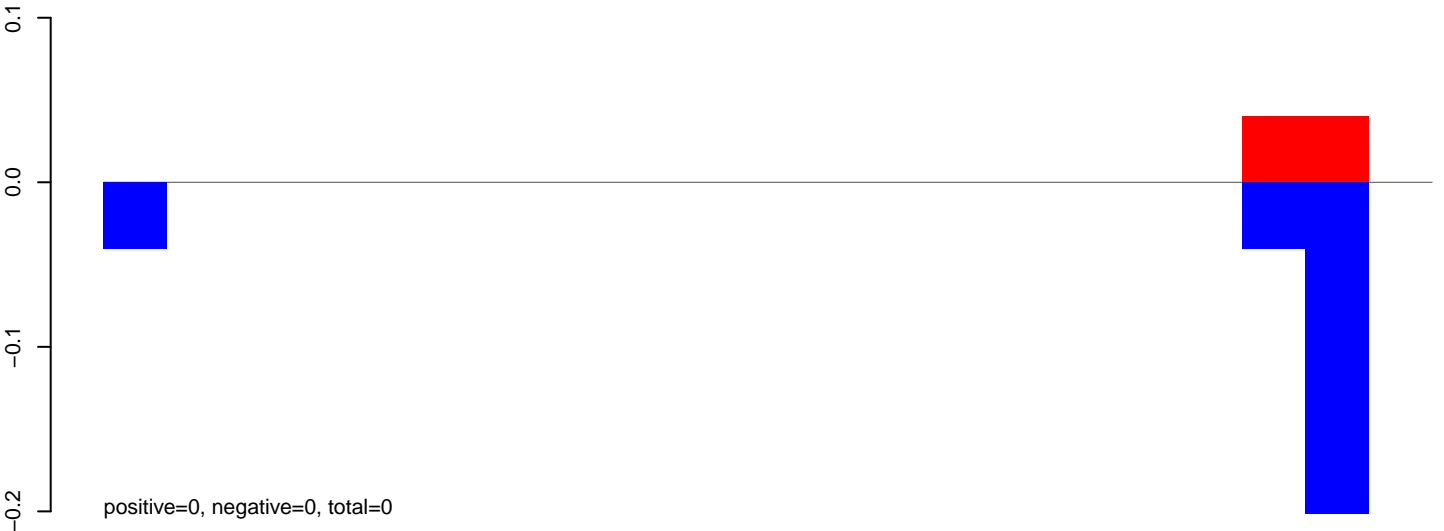

AnGam_larvae_female_TN.24_35.rep

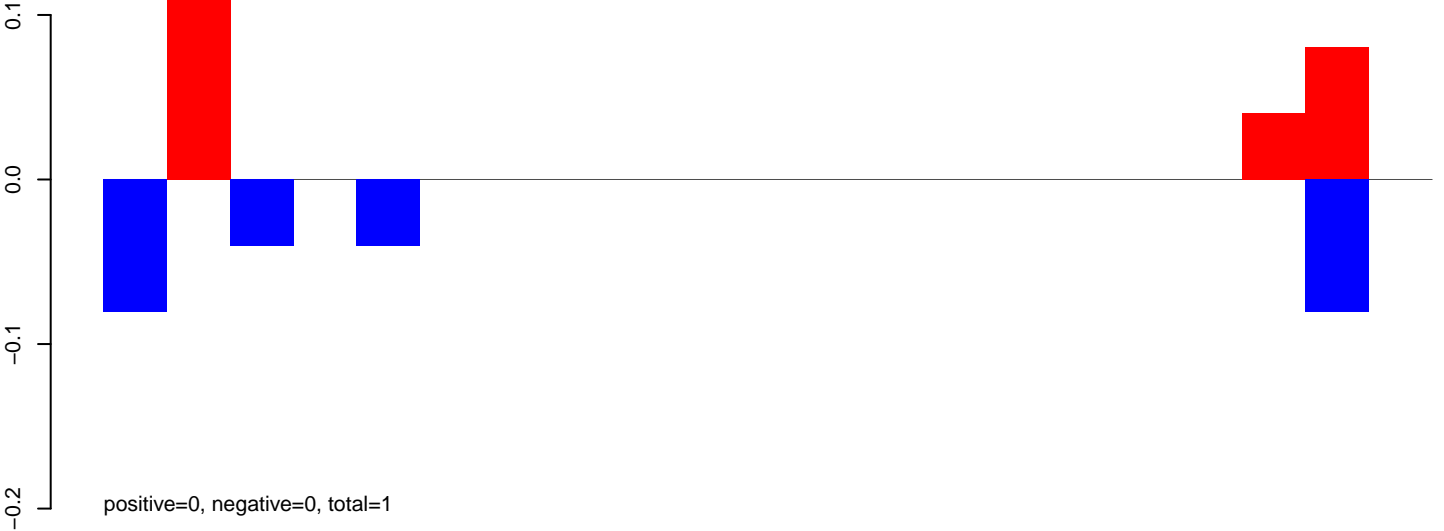

AnGam_larvae_female_TN.rep

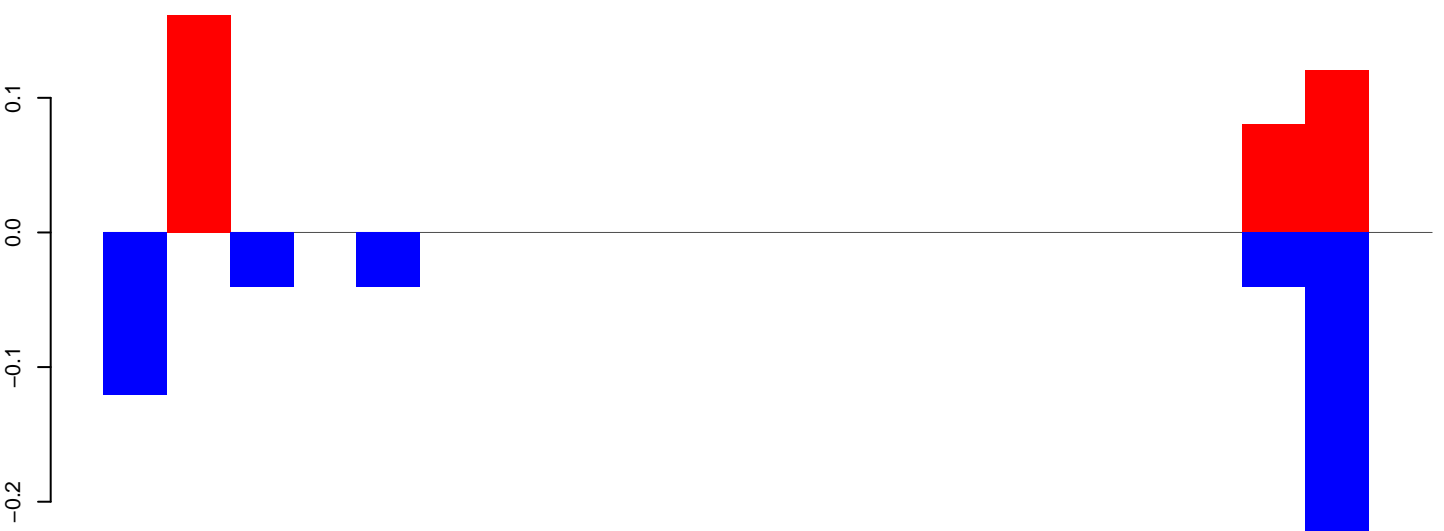

AnGam_larvae_female_TN.18_23.rep

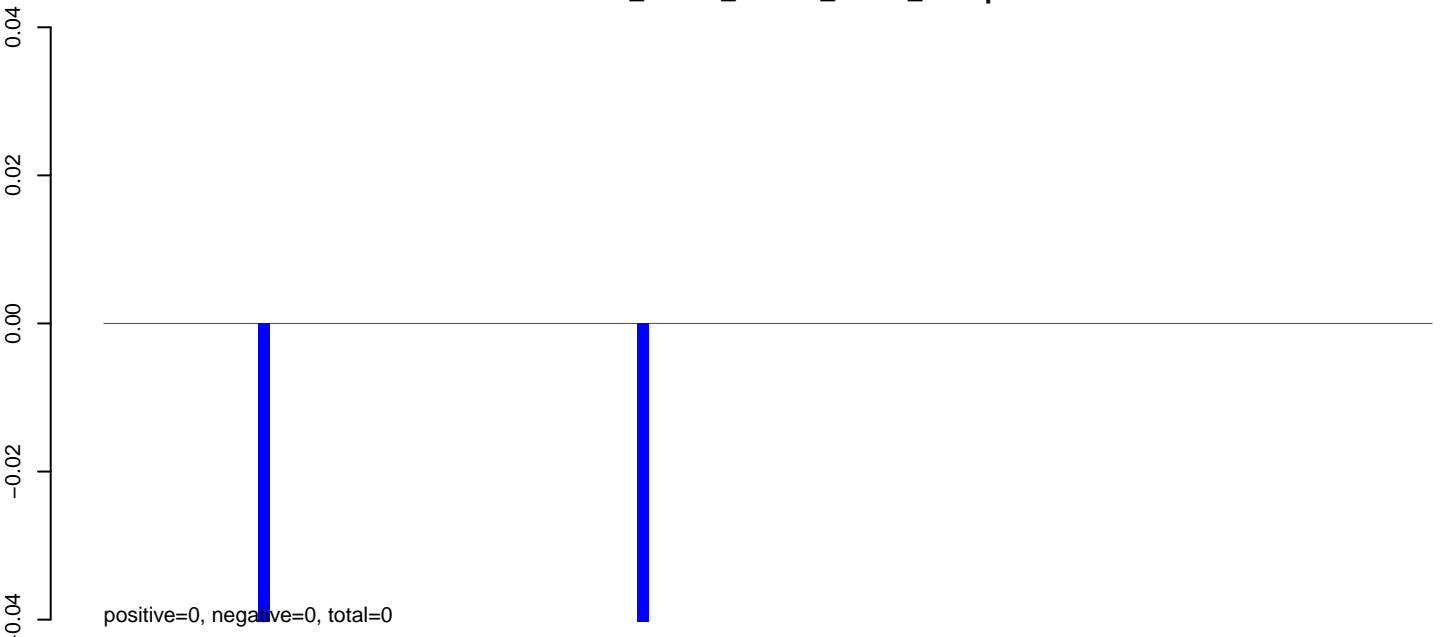

AnGam_larvae_female_TN.24_35.rep

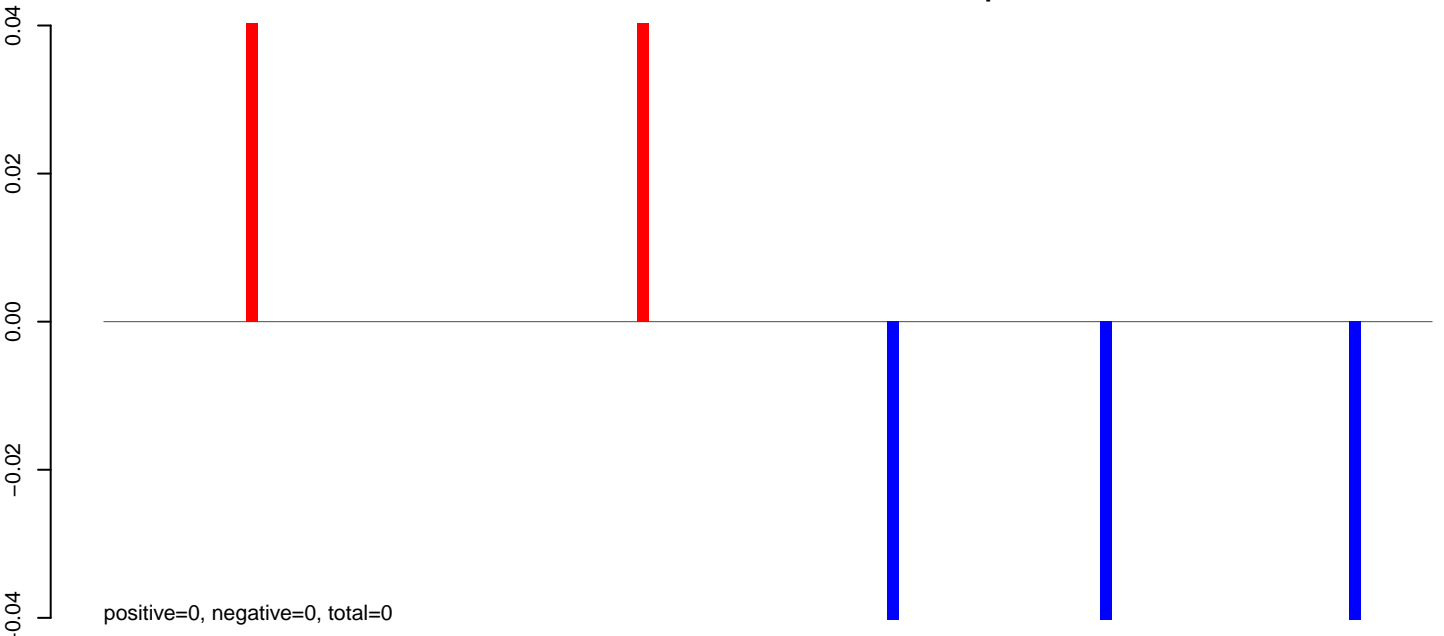

AnGam_larvae_female_TN.rep

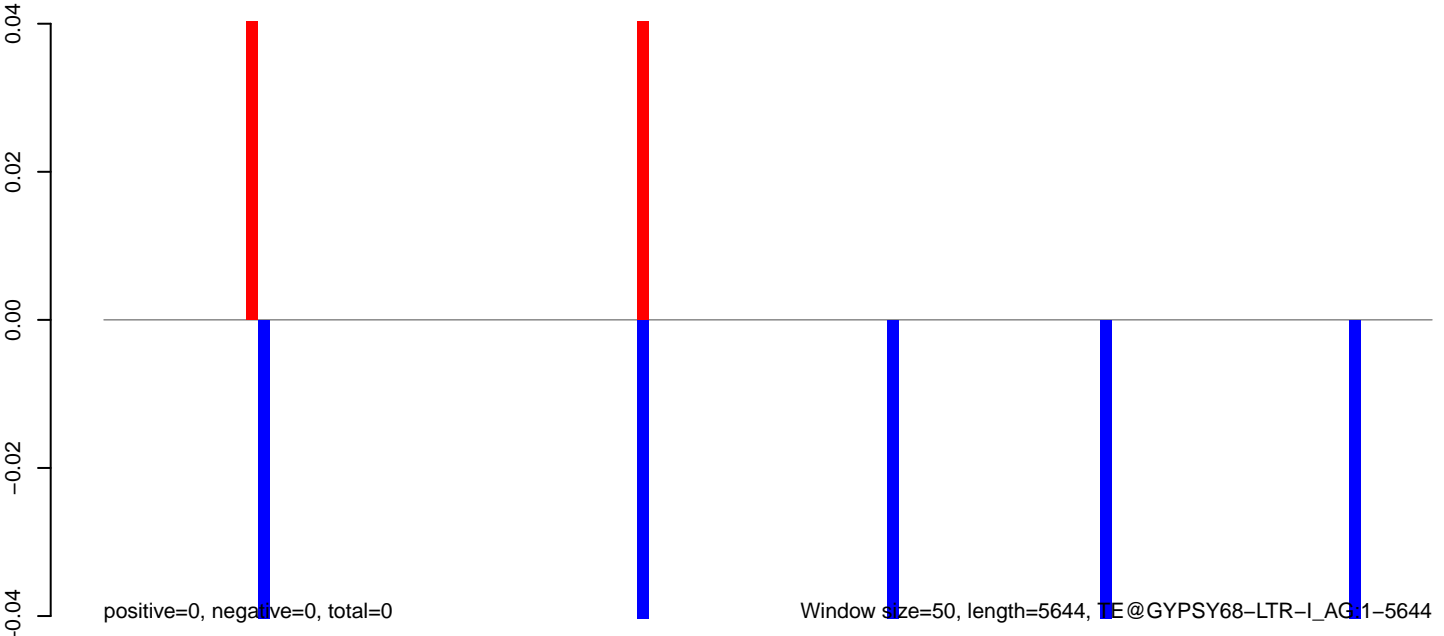

0 1000 2000 3000 4000 5000

AnGam_larvae_female_TN.18_23.rep

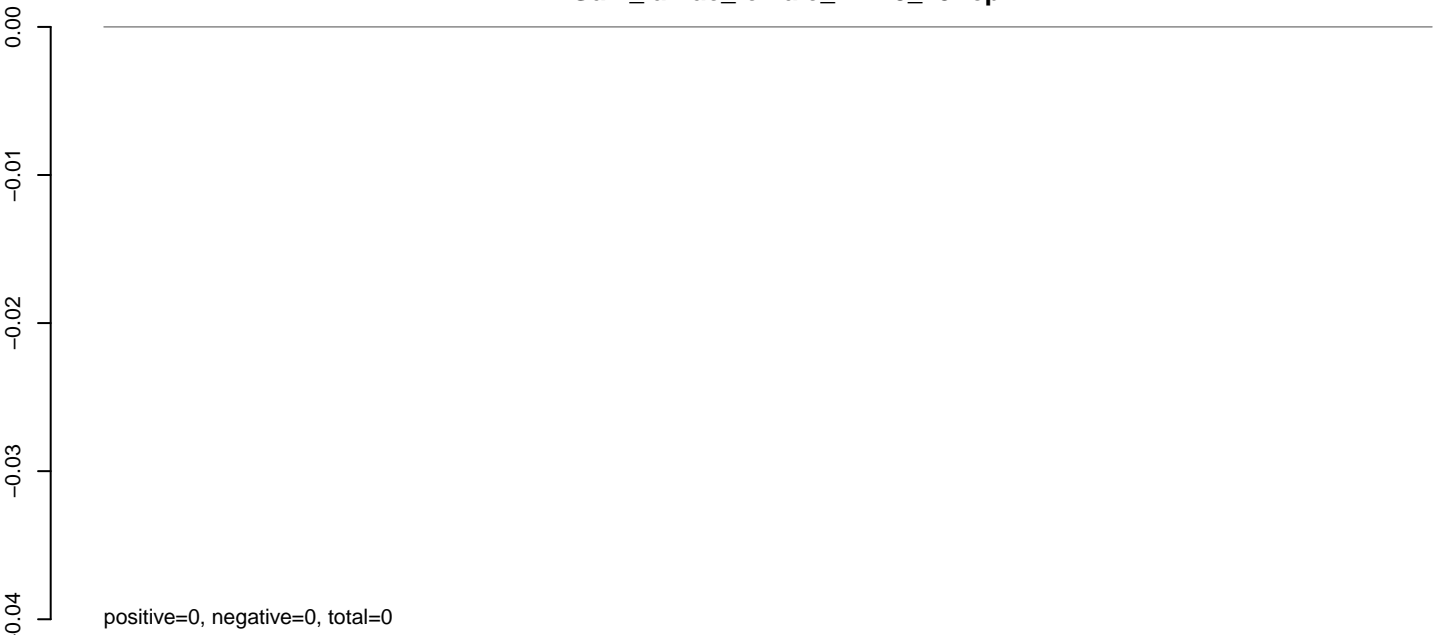

AnGam_larvae_female_TN.24_35.rep

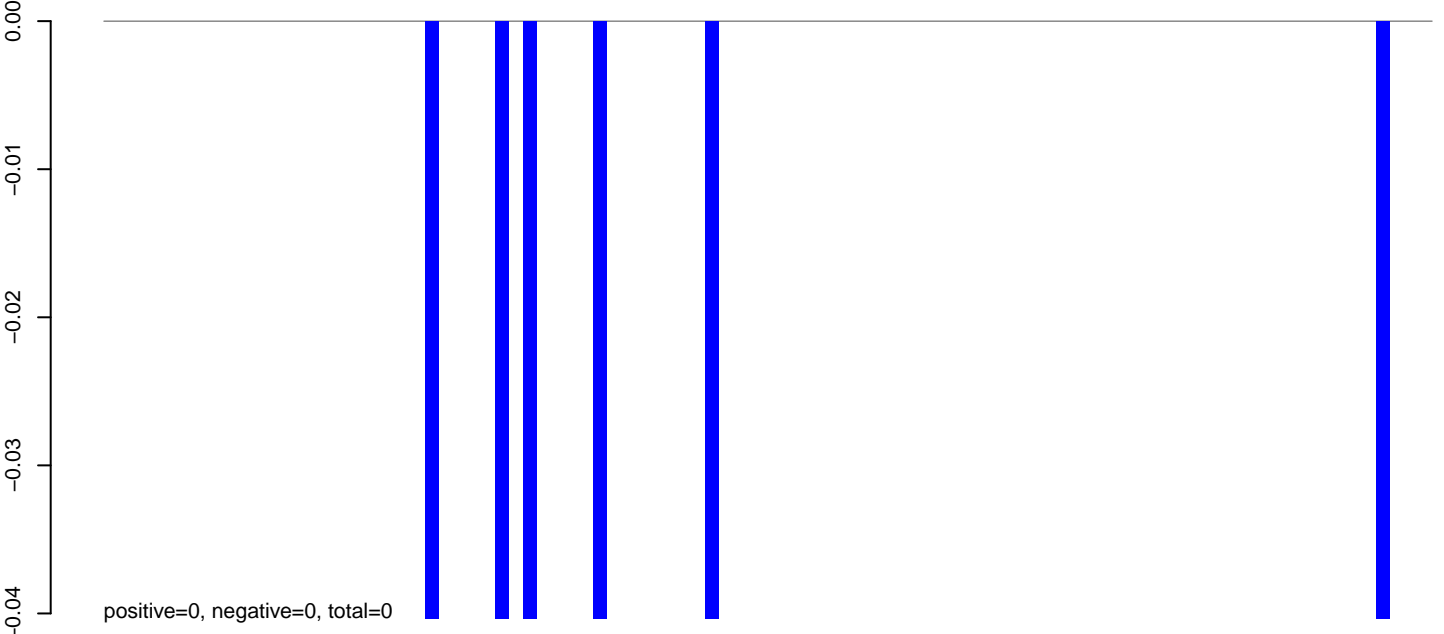

AnGam_larvae_female_TN.rep

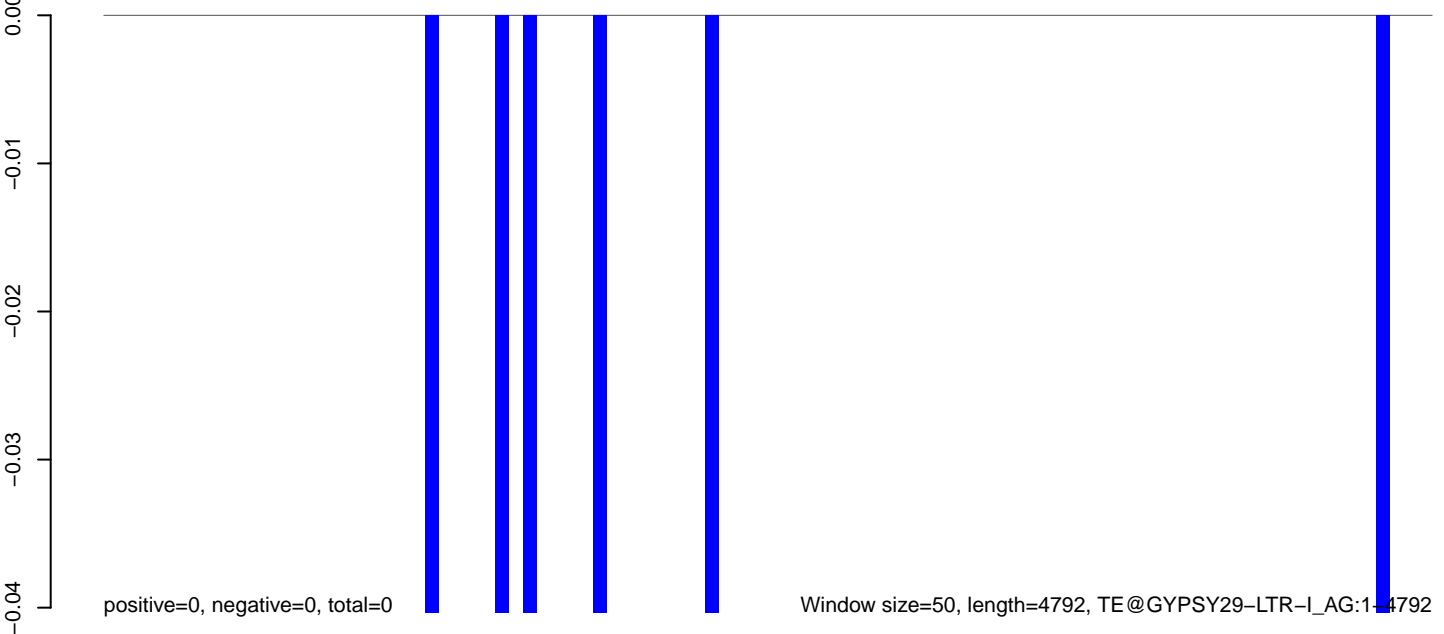

AnGam_larvae_female_TN.18_23.rep

0.00
-0.02
-0.04
-0.06
-0.08
-0.10
-0.12

positive=0, negative=0, total=0

AnGam_larvae_female_TN.24_35.rep

0.00
-0.02
-0.04
-0.06
-0.08
-0.10
-0.12

positive=0, negative=0, total=0

AnGam_larvae_female_TN.rep

0.00
-0.02
-0.04
-0.06
-0.08
-0.10
-0.12

positive=0, negative=0, total=0

Window size=50, length=6391, TE@GYPSY13-LTR-L_AG:1-6391

0 1000 2000 3000 4000 5000 6000

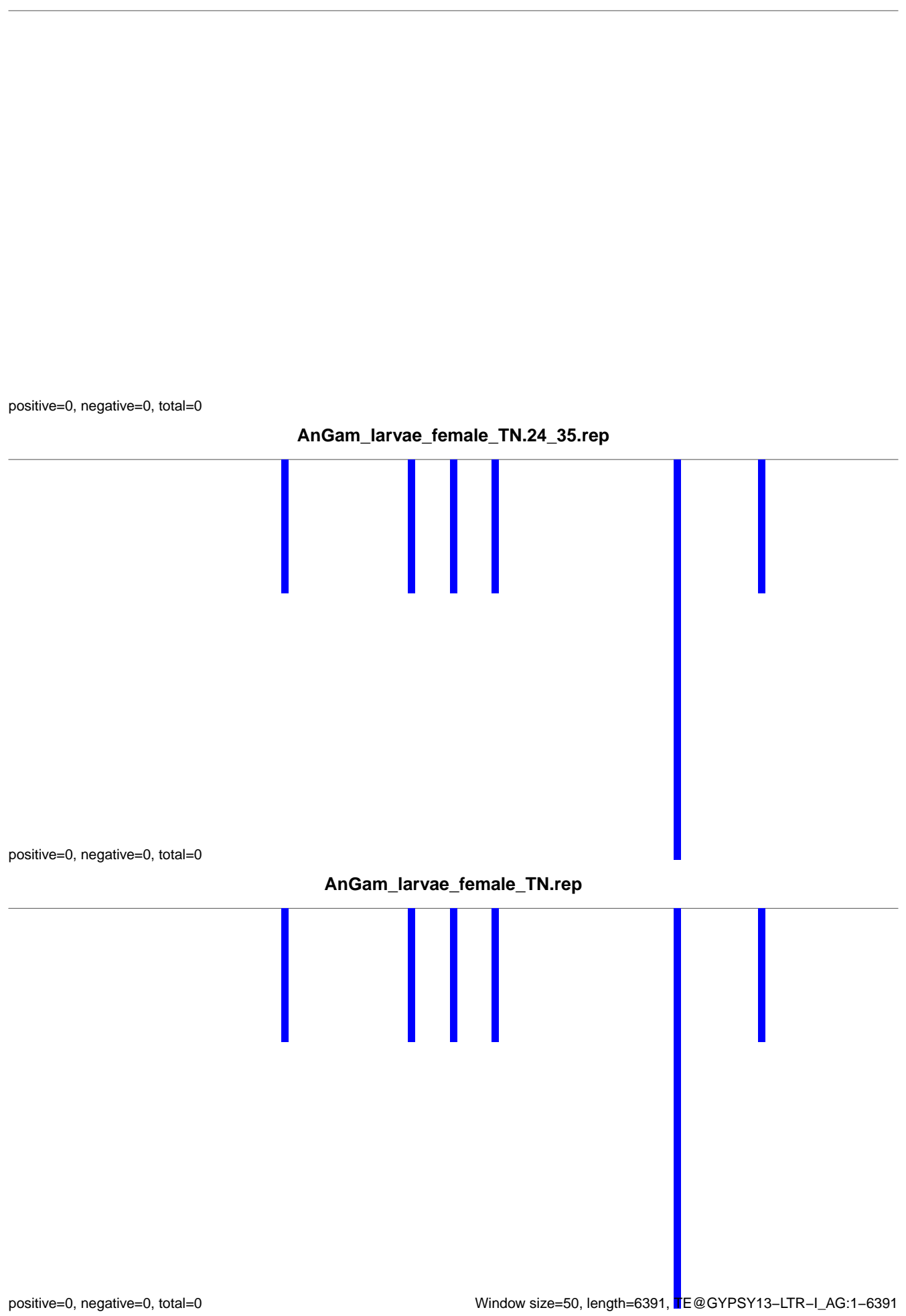

AnGam_larvae_female_TN.18_23.rep

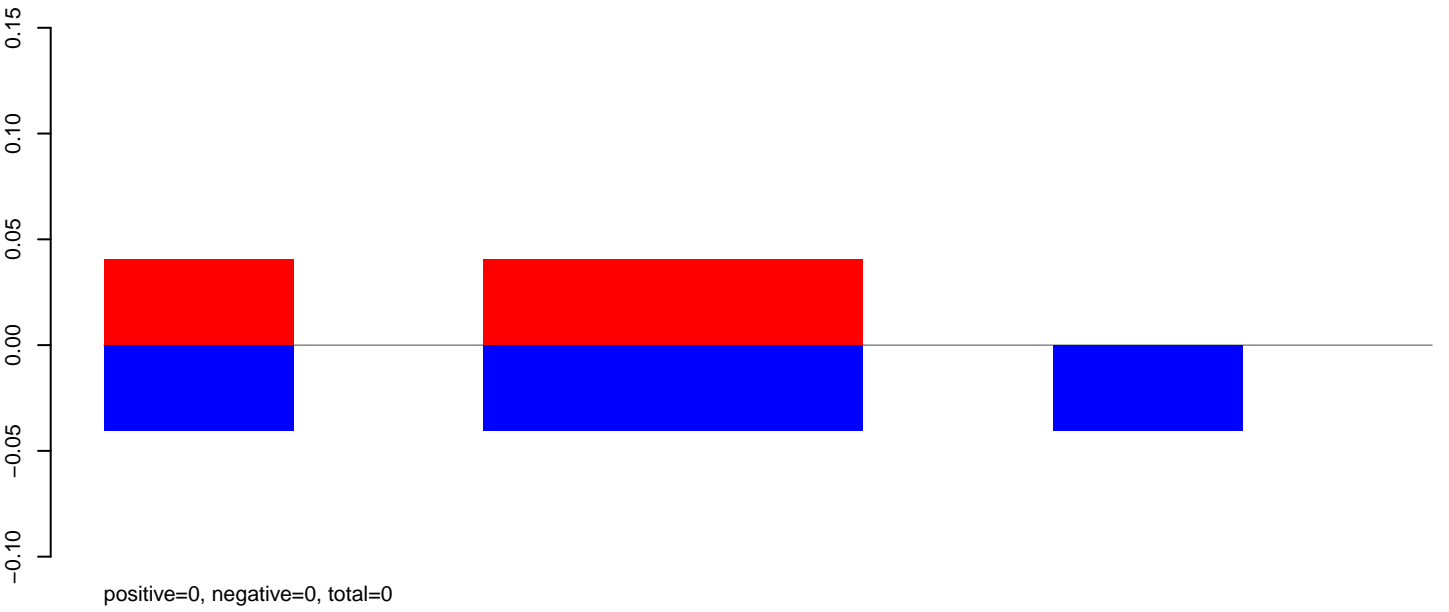

AnGam_larvae_female_TN.24_35.rep

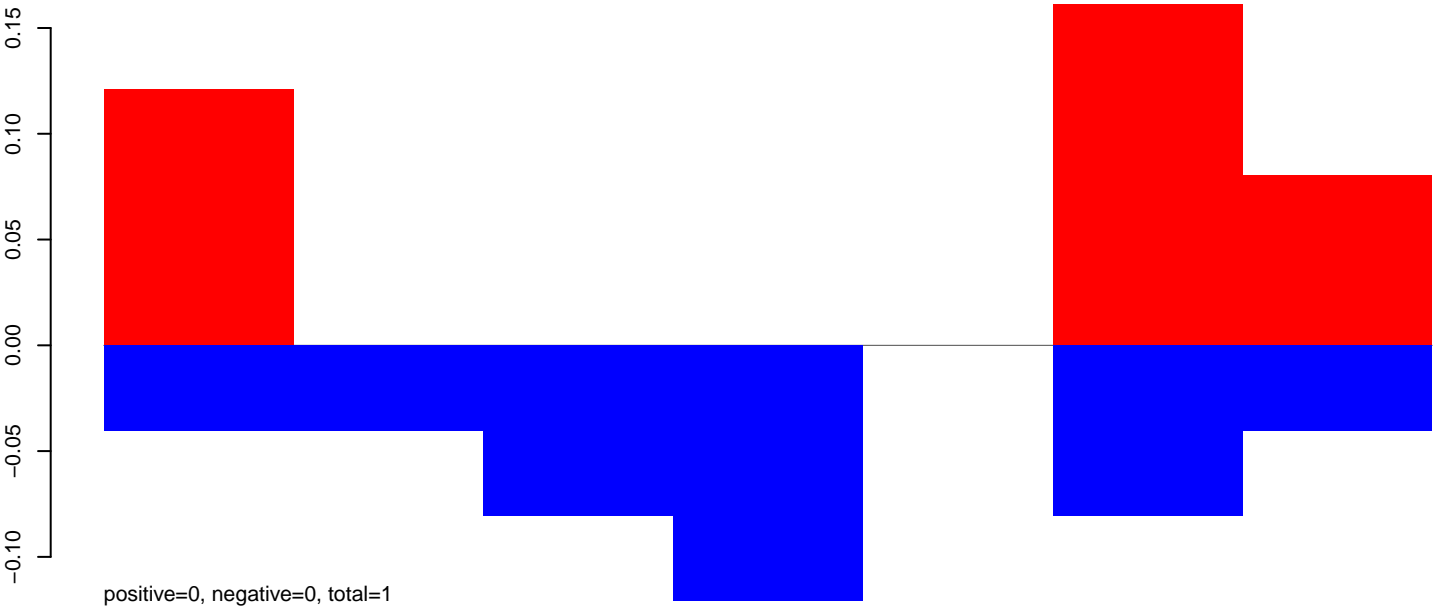

AnGam_larvae_female_TN.rep

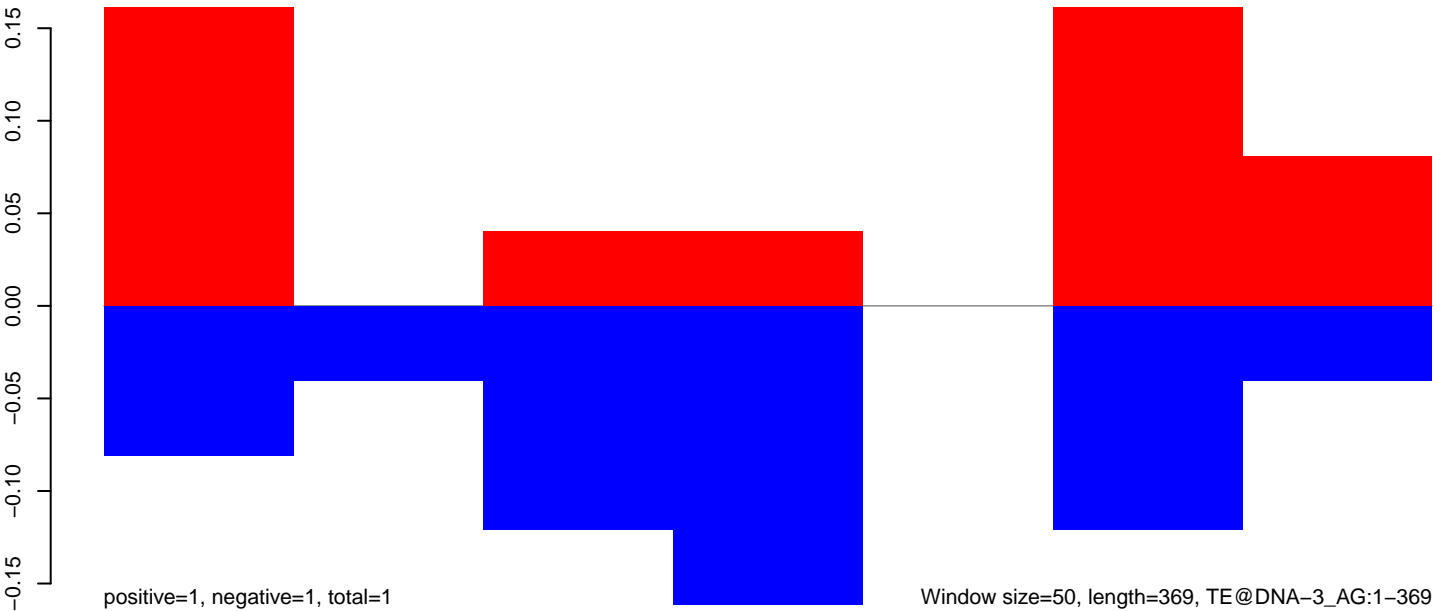

AnGam_larvae_female_TN.18_23.rep

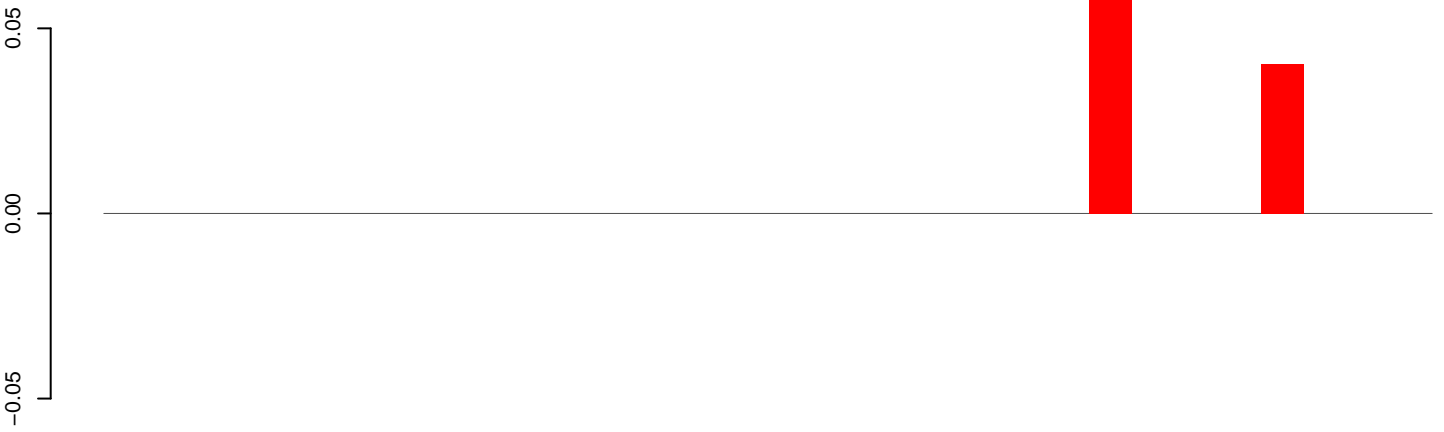

positive=0, negative=0, total=0

AnGam_larvae_female_TN.24_35.rep

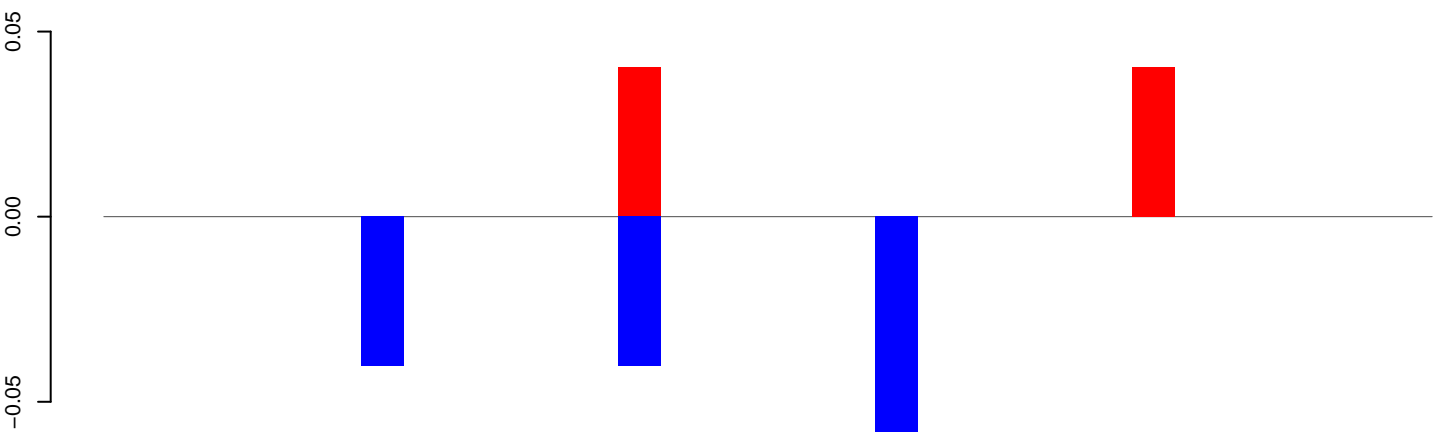

positive=0, negative=0, total=0

AnGam_larvae_female_TN.rep

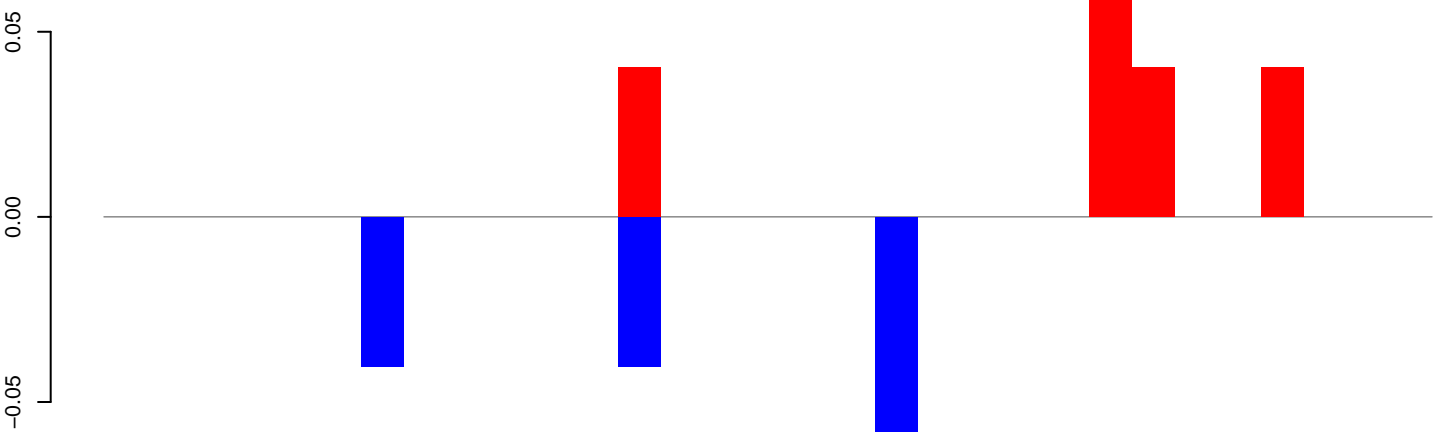

positive=0, negative=0, total=0

Window size=50, length=1558, TE@Clu-240_AG:1-1558

AnGam_larvae_female_TN.18_23.rep

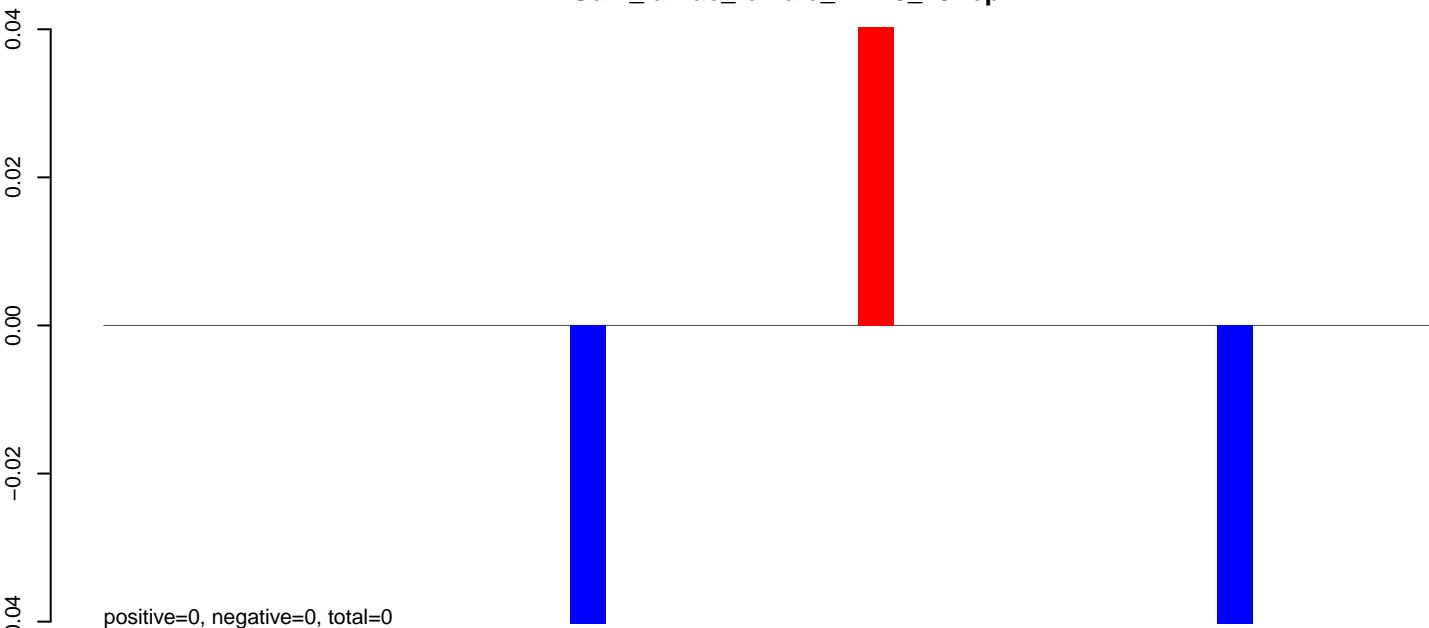

AnGam_larvae_female_TN.24_35.rep

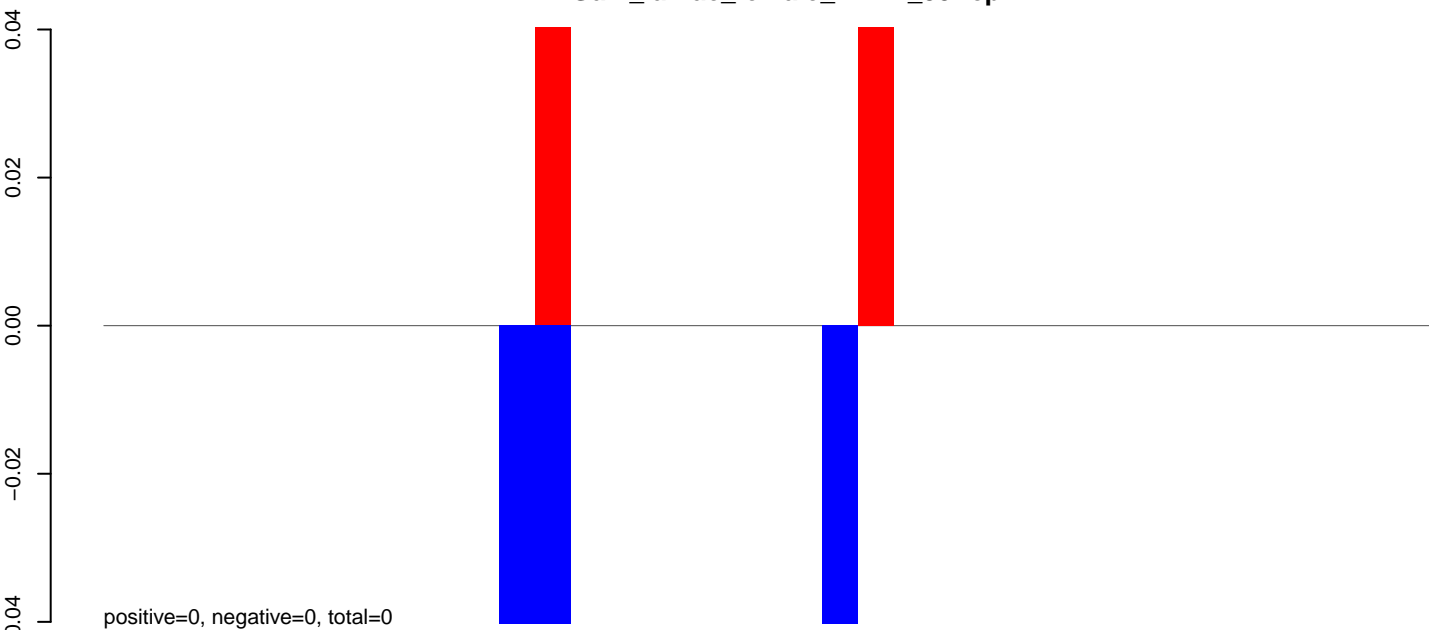

AnGam_larvae_female_TN.rep

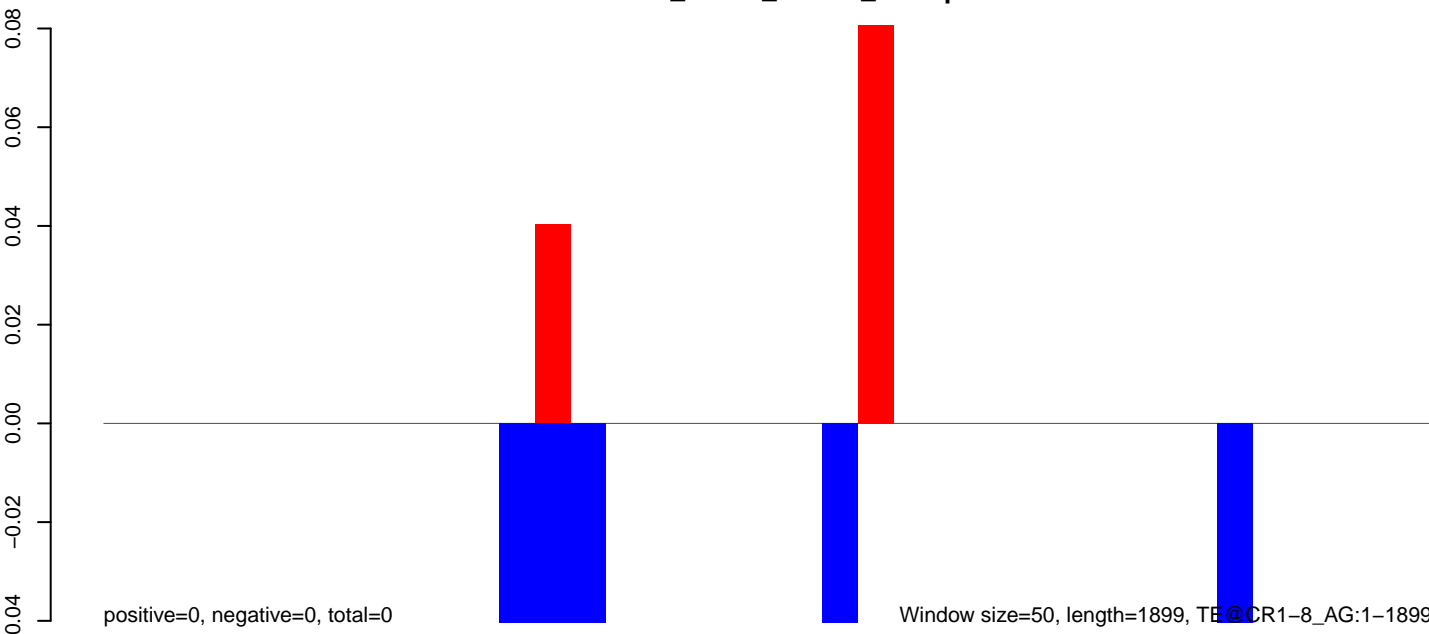

0 500 1000 1500

AnGam_larvae_female_TN.18_23.rep

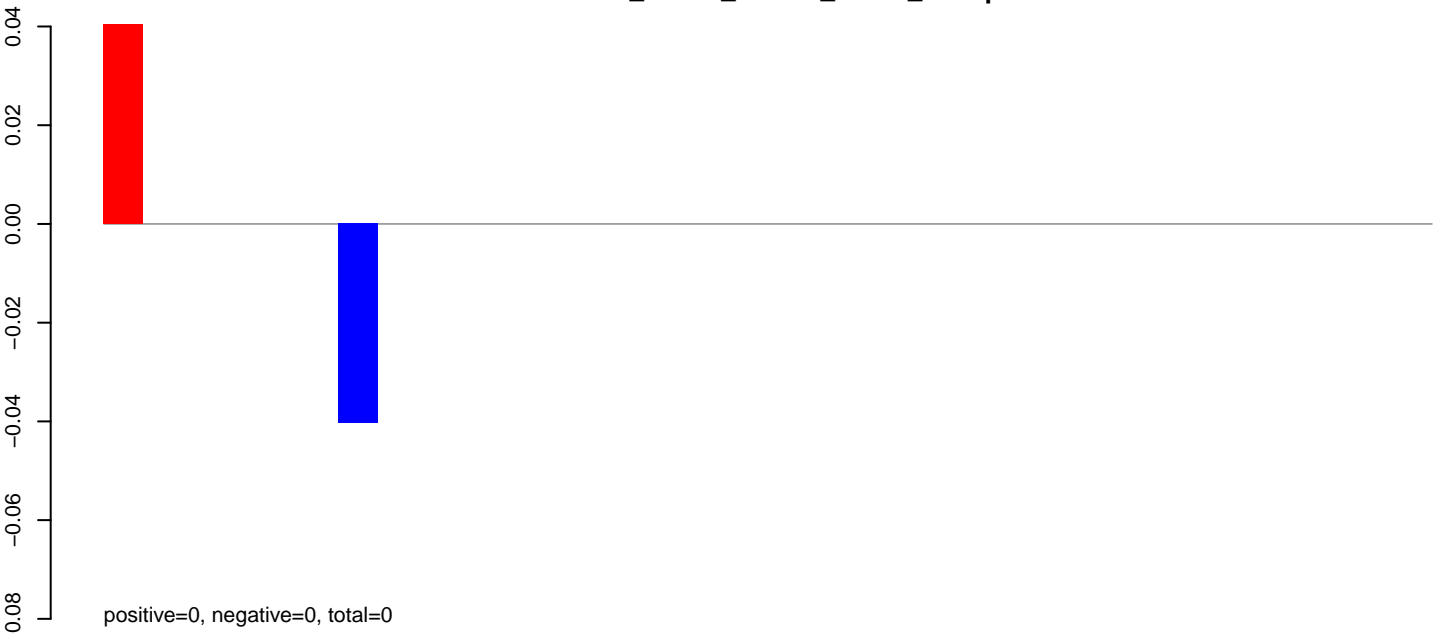

AnGam_larvae_female_TN.24_35.rep

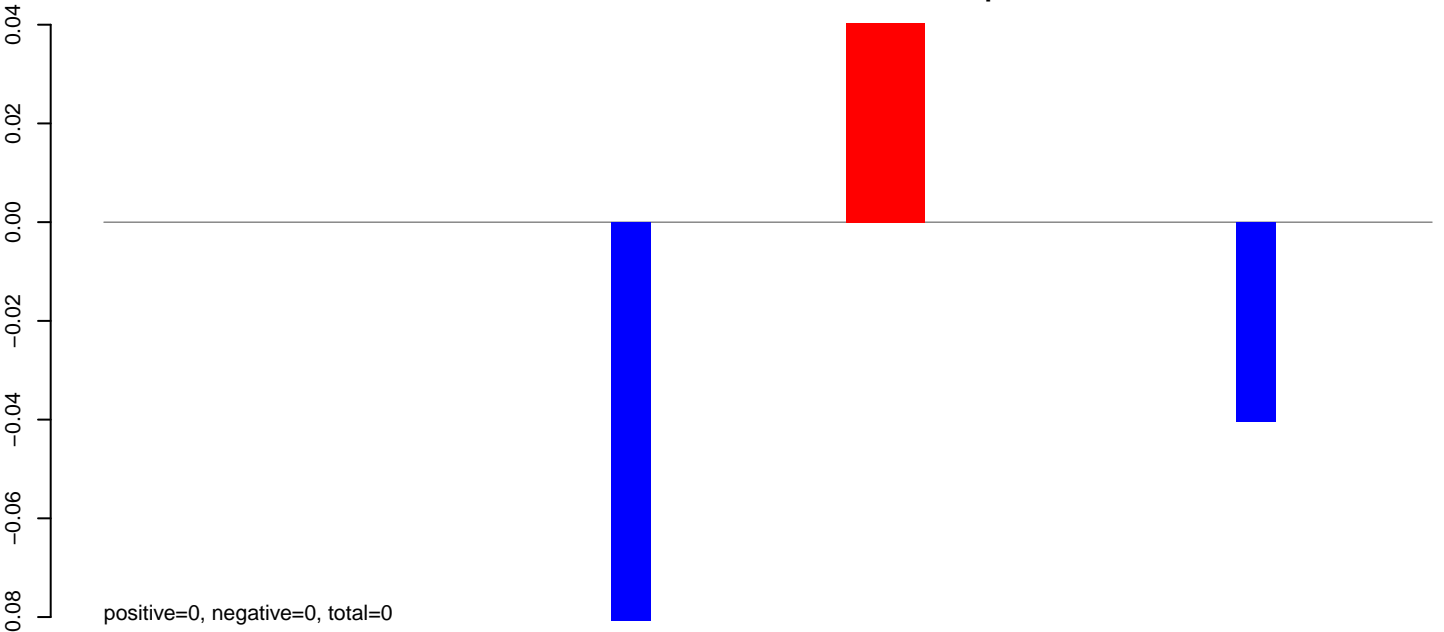

AnGam_larvae_female_TN.rep

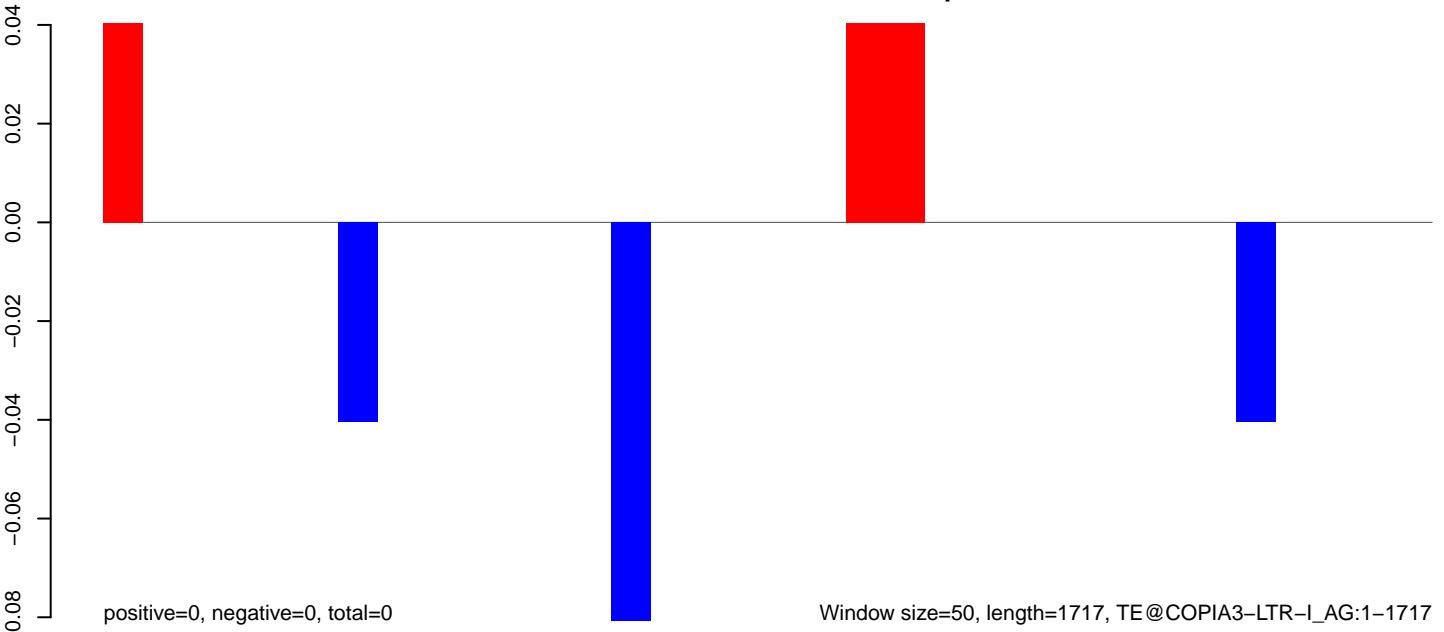

AnGam_larvae_female_TN.18_23.rep

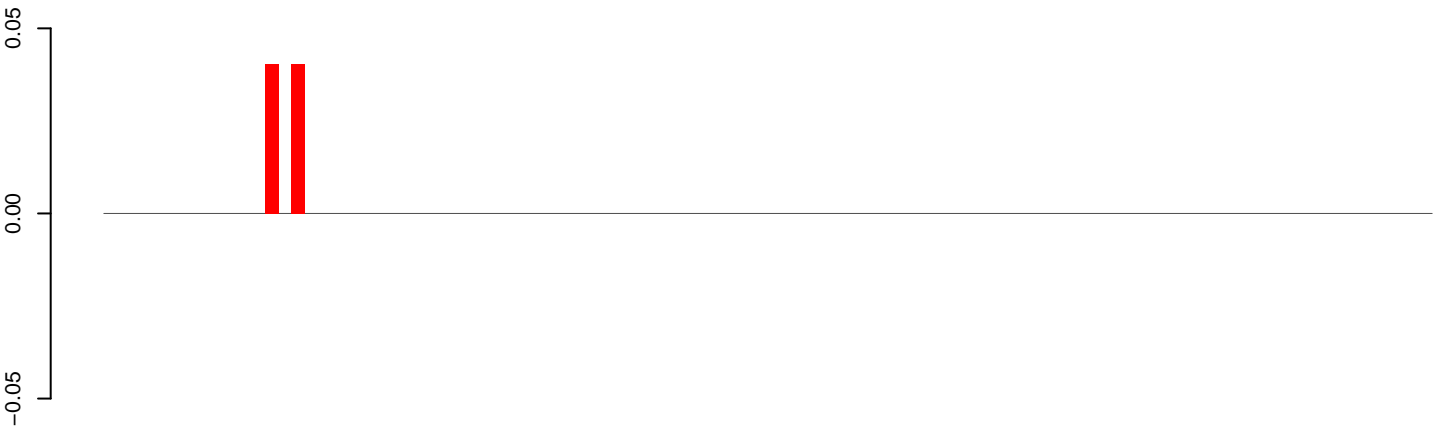

positive=0, negative=0, total=0

AnGam_larvae_female_TN.24_35.rep

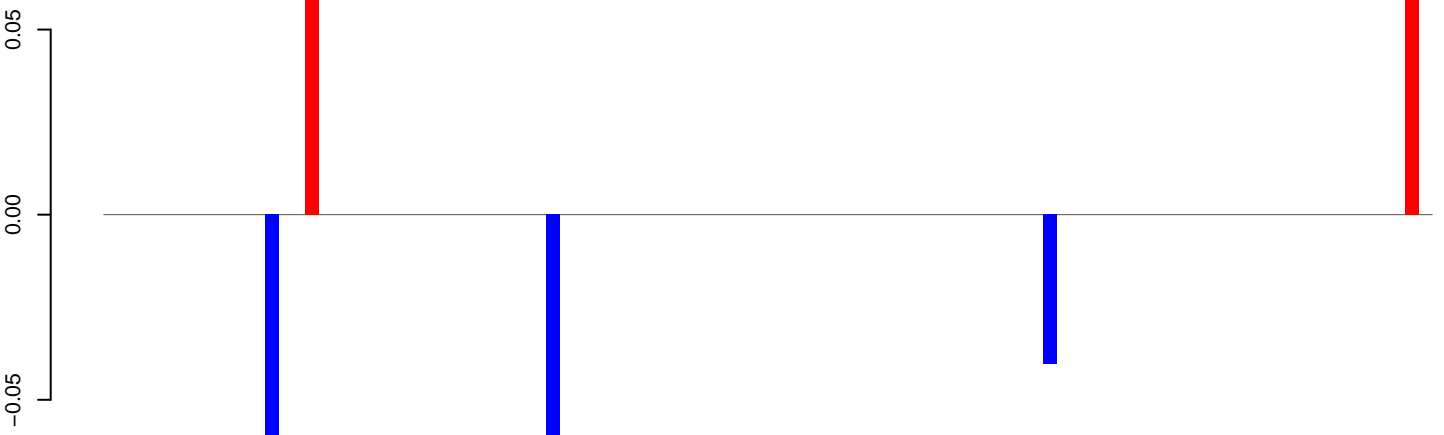

positive=0, negative=0, total=0

AnGam_larvae_female_TN.rep

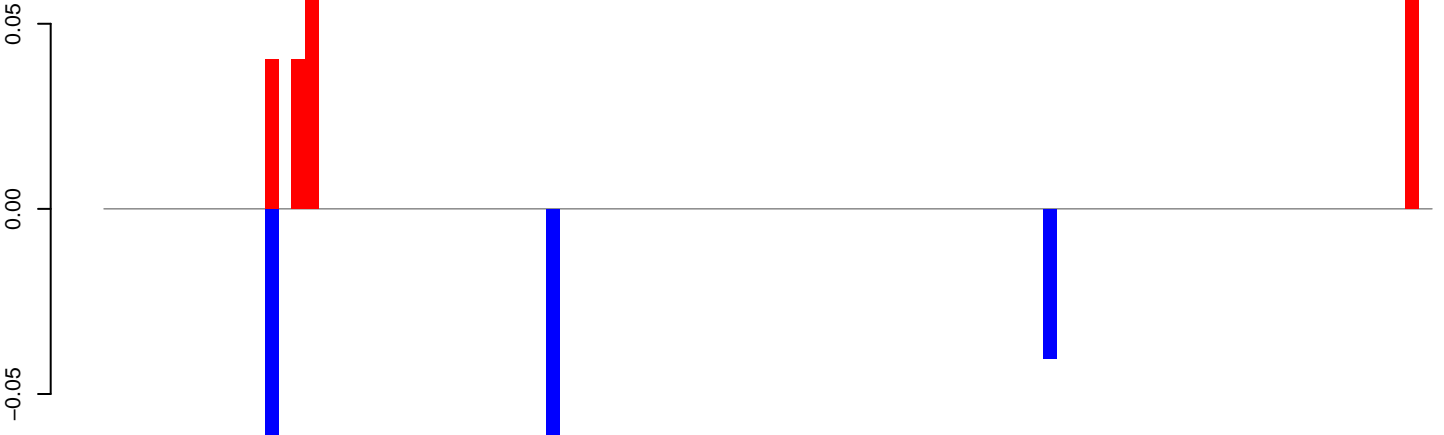

positive=0, negative=0, total=0

Window size=50, length=4989, TE@Ag-Outcast-5:1-4989

0 1000 2000 3000 4000 5000

AnGam_larvae_female_TN.18_23.rep

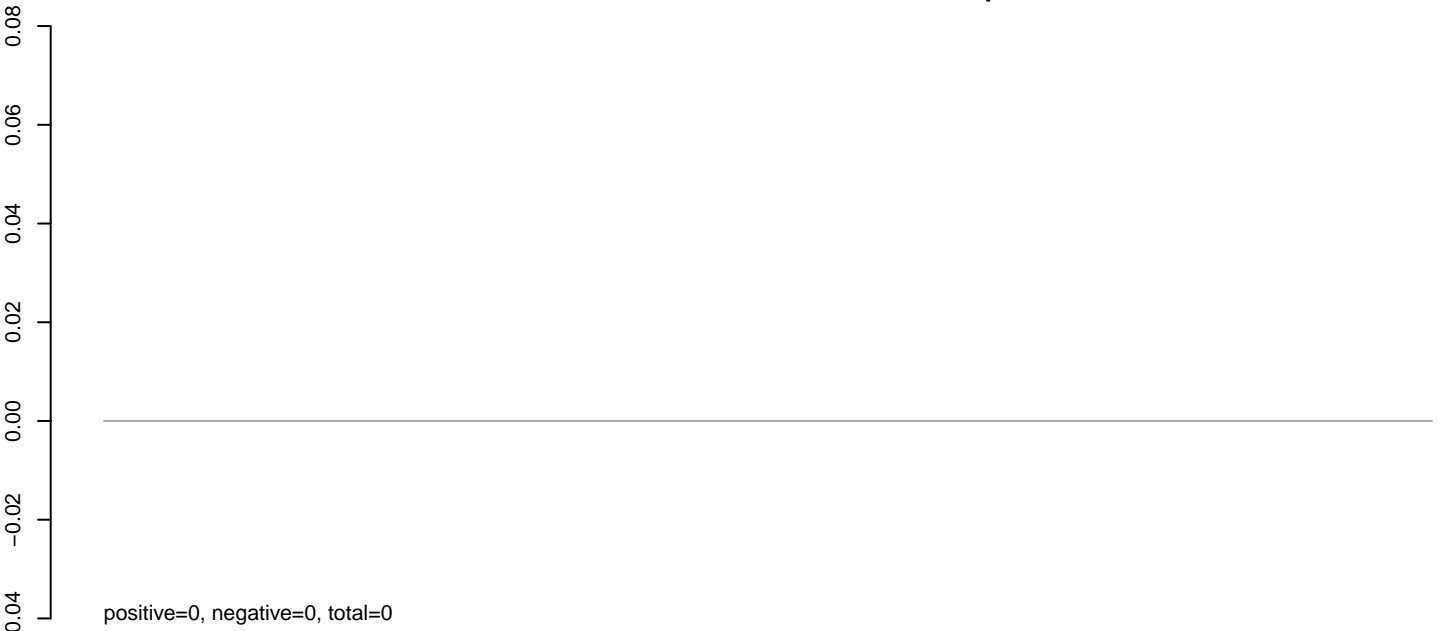

AnGam_larvae_female_TN.24_35.rep

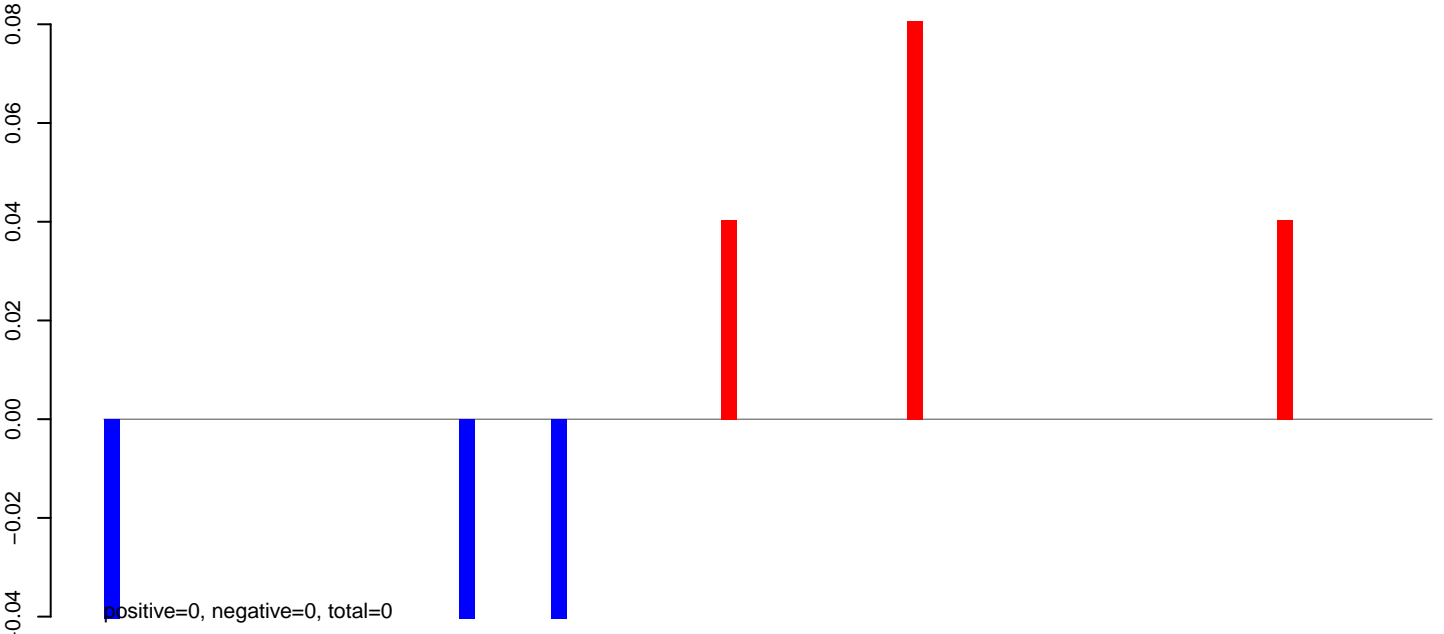

AnGam_larvae_female_TN.rep

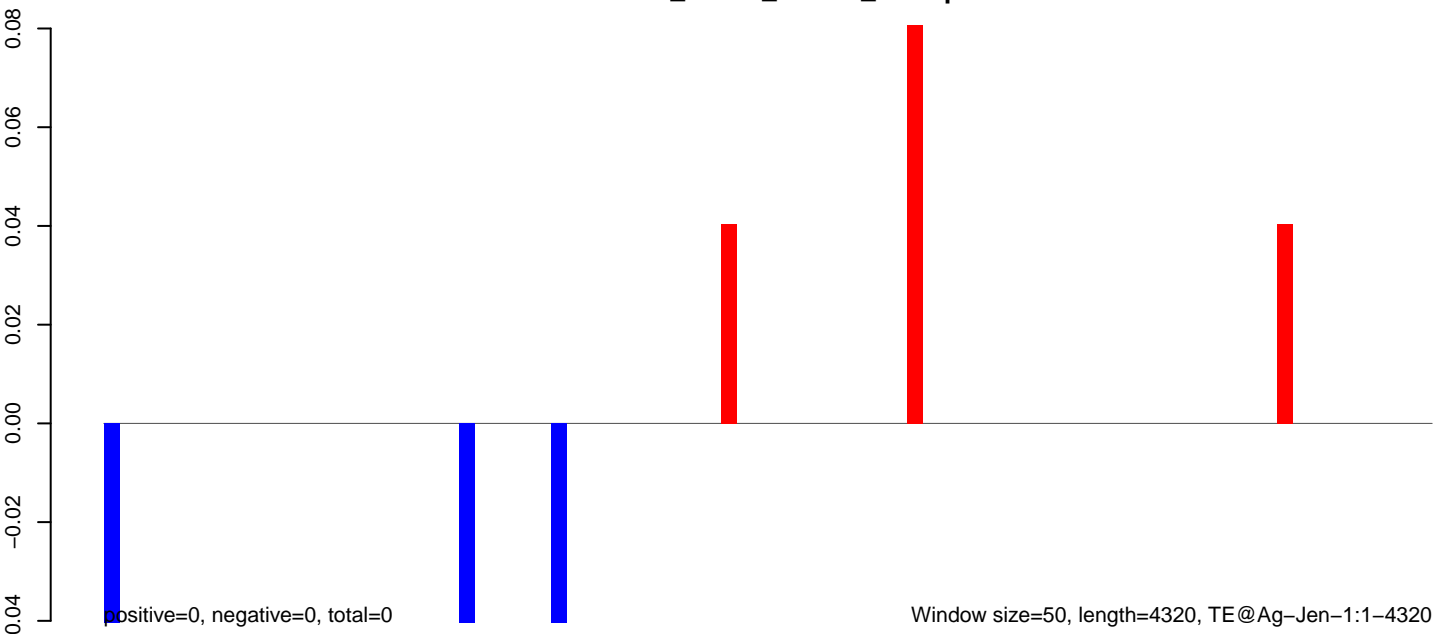

AnGam_larvae_female_TN.18_23.rep



AnGam_larvae_female_TN.24_35.rep



AnGam_larvae_female_TN.rep

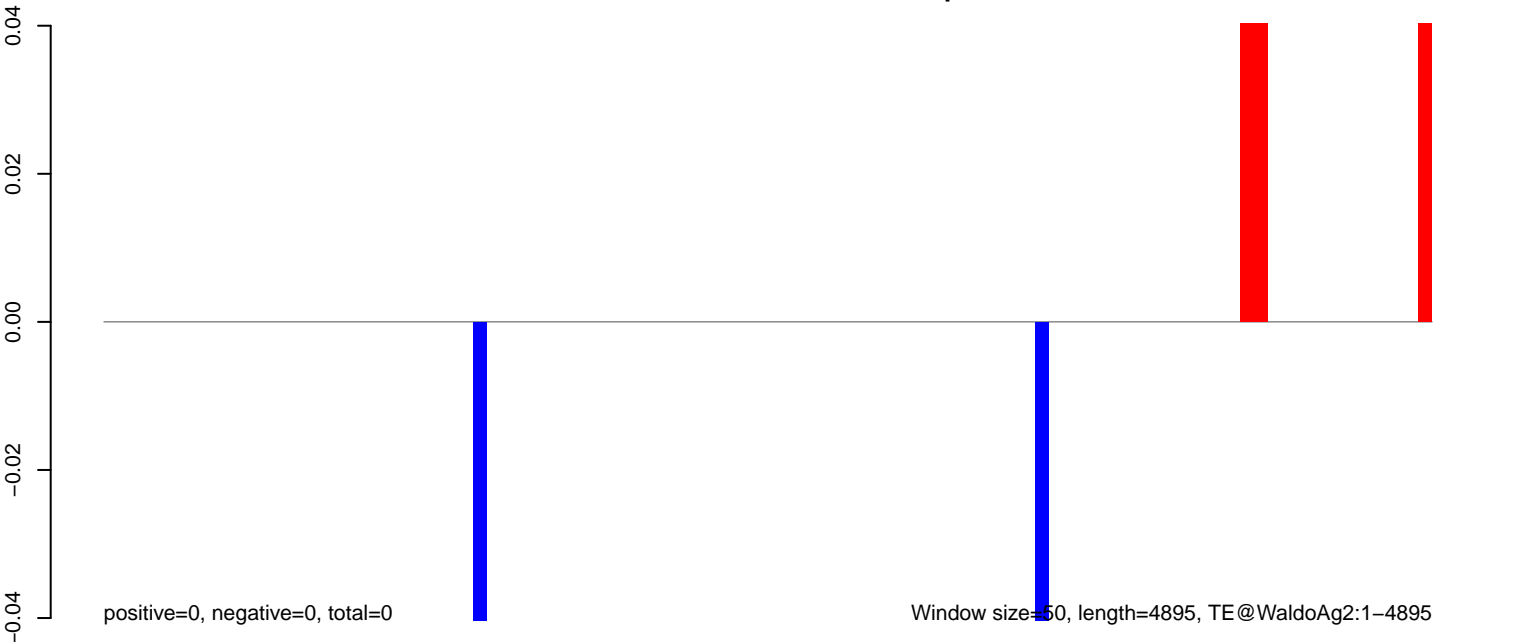

AnGam_larvae_female_TN.18_23.rep

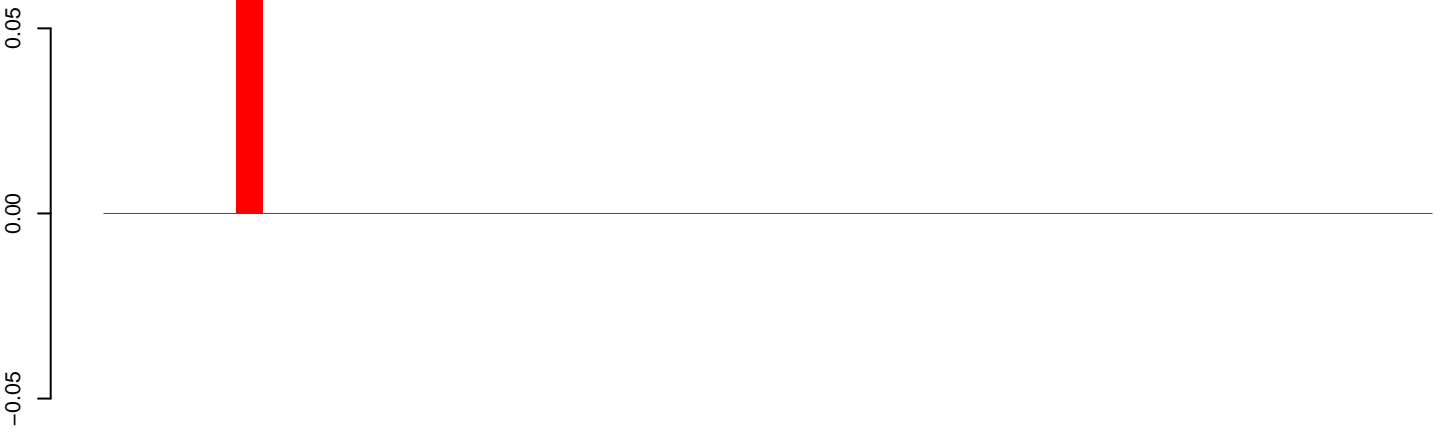

positive=0, negative=0, total=0

AnGam_larvae_female_TN.24_35.rep

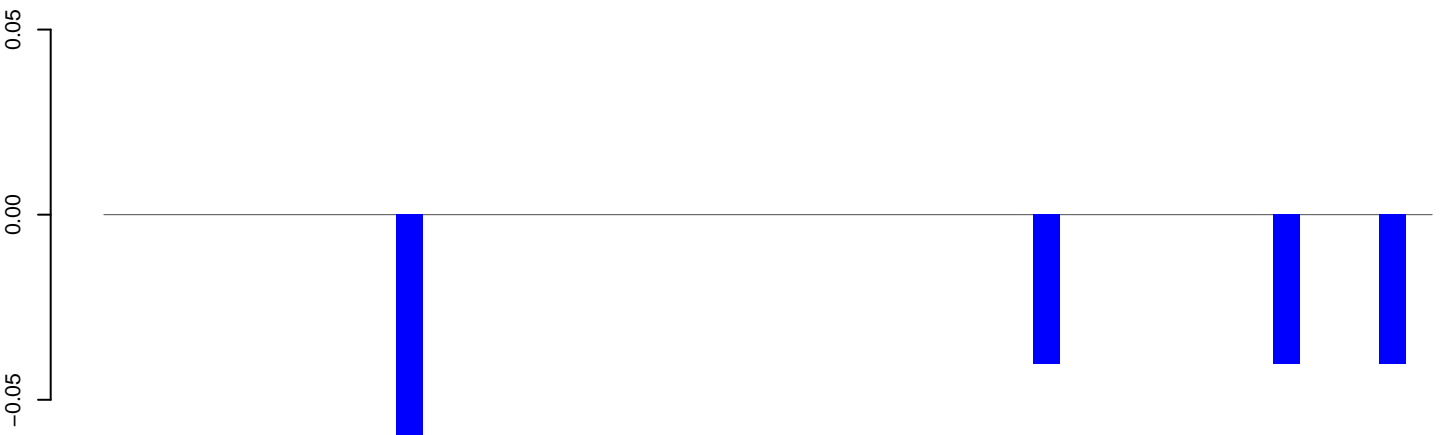

positive=0, negative=0, total=0

AnGam_larvae_female_TN.rep



positive=0, negative=0, total=0

Window size=50, length=2542, TE@TRANSIB2_AG:1-2542

0 500 1000 1500 2000 2500

AnGam_larvae_female_TN.18_23.rep

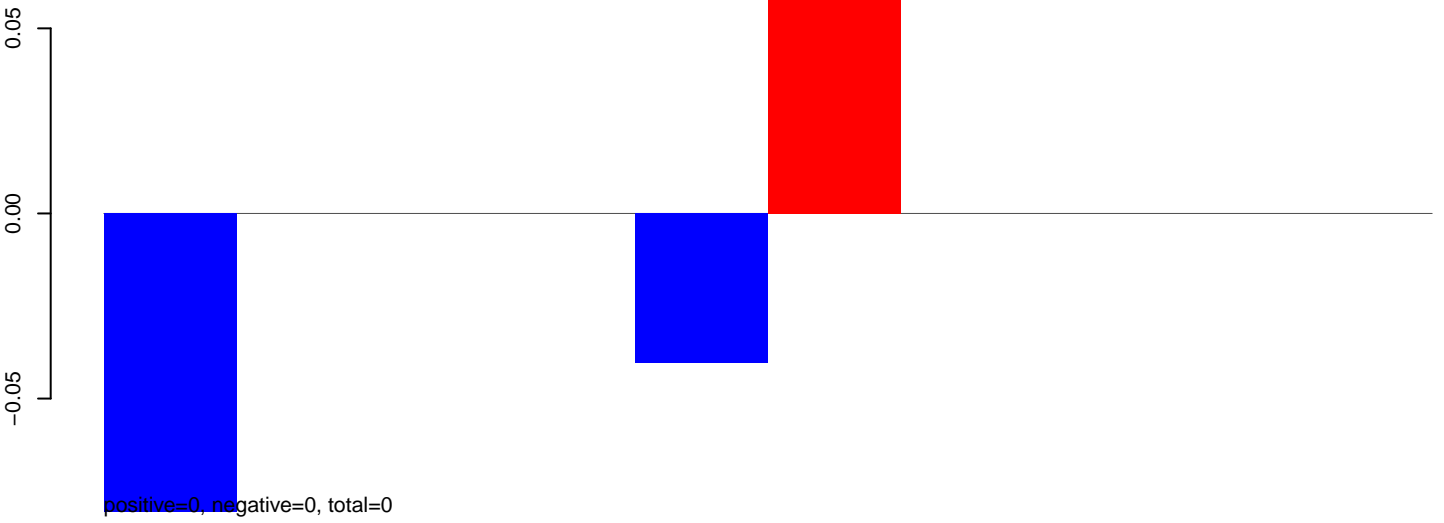

AnGam_larvae_female_TN.24_35.rep

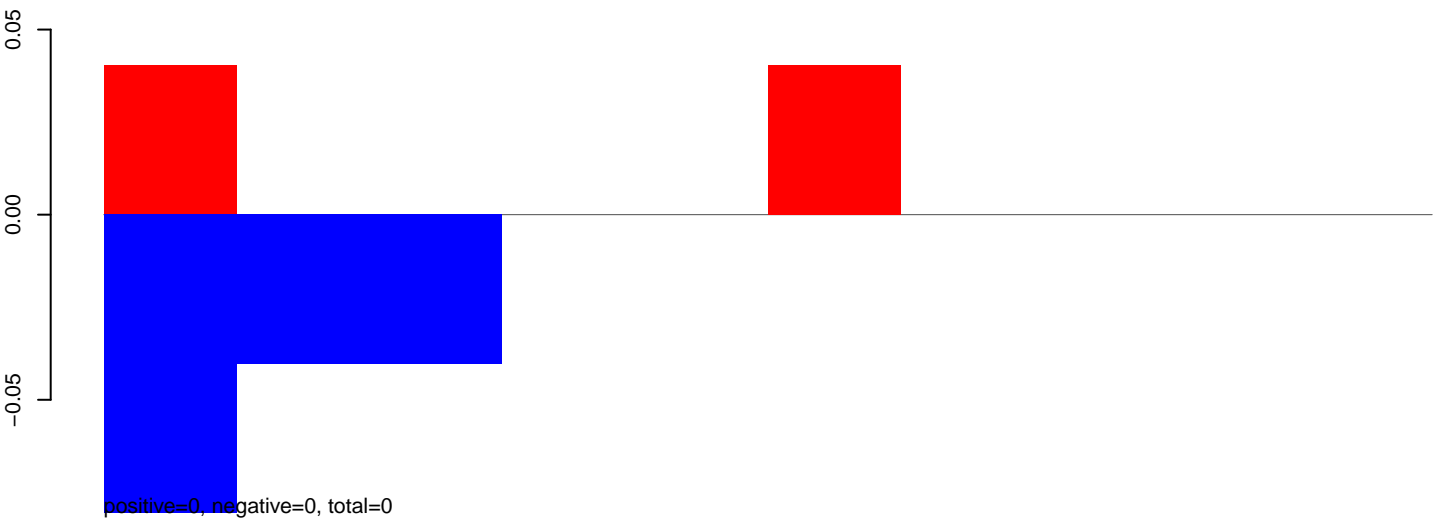

AnGam_larvae_female_TN.rep

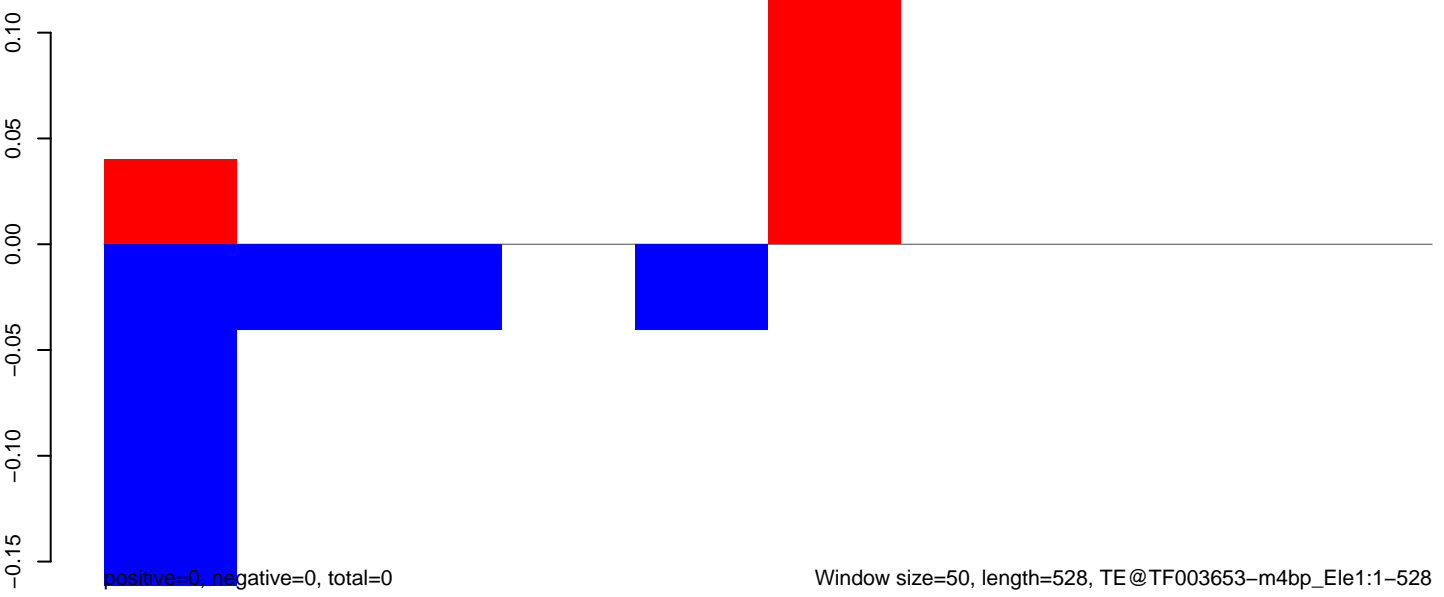

AnGam_larvae_female_TN.18_23.rep

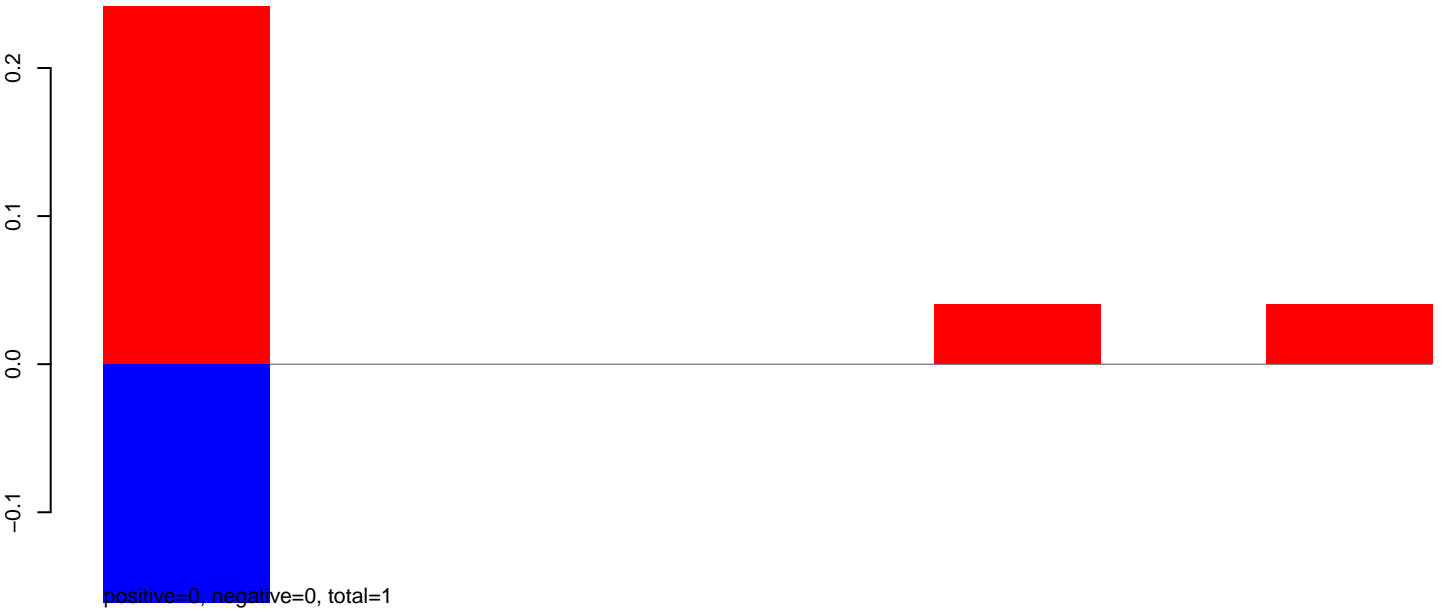

AnGam_larvae_female_TN.24_35.rep

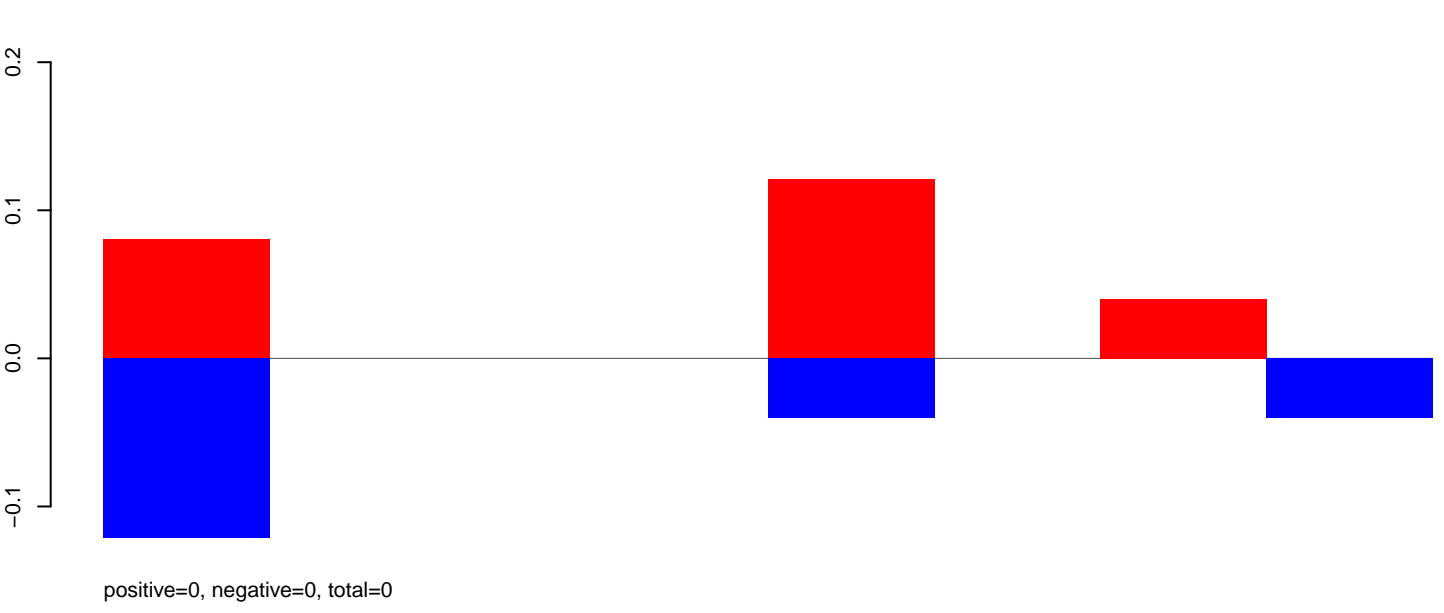

AnGam_larvae_female_TN.rep

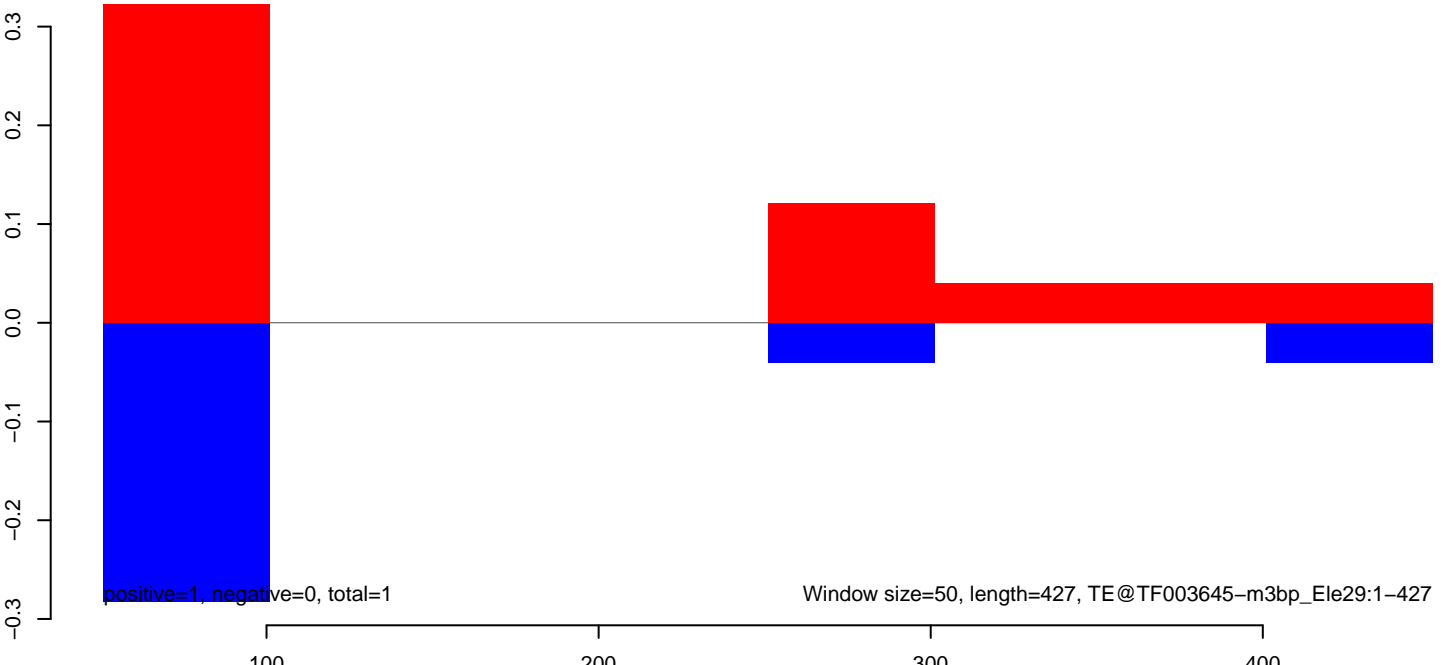

AnGam_larvae_female_TN.18_23.rep

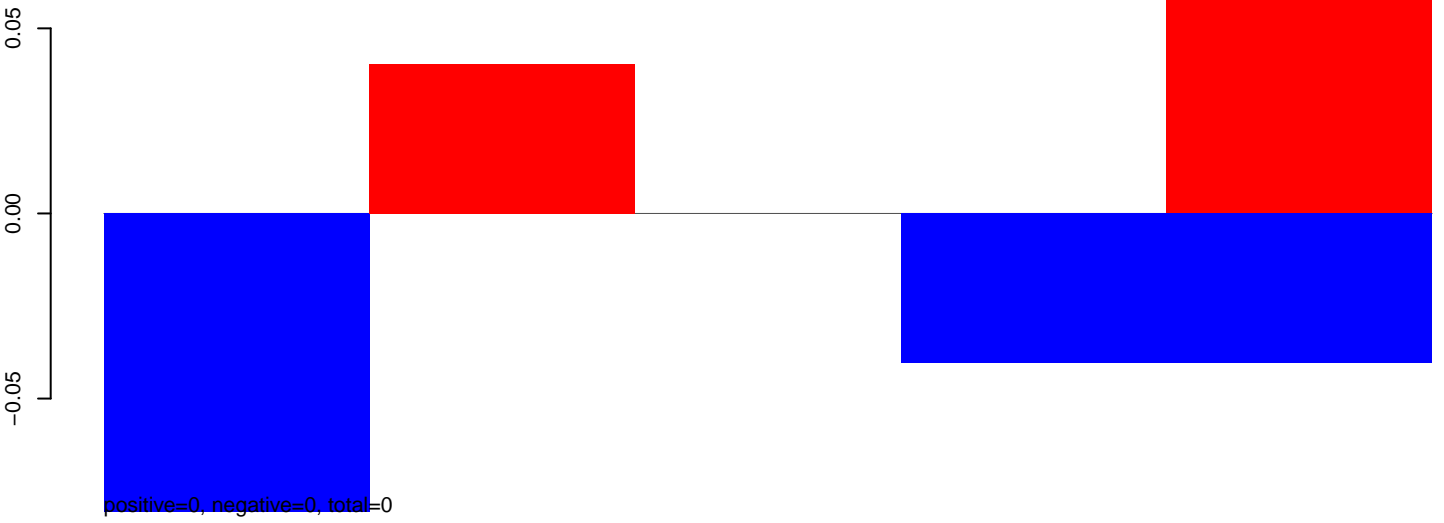

AnGam_larvae_female_TN.24_35.rep

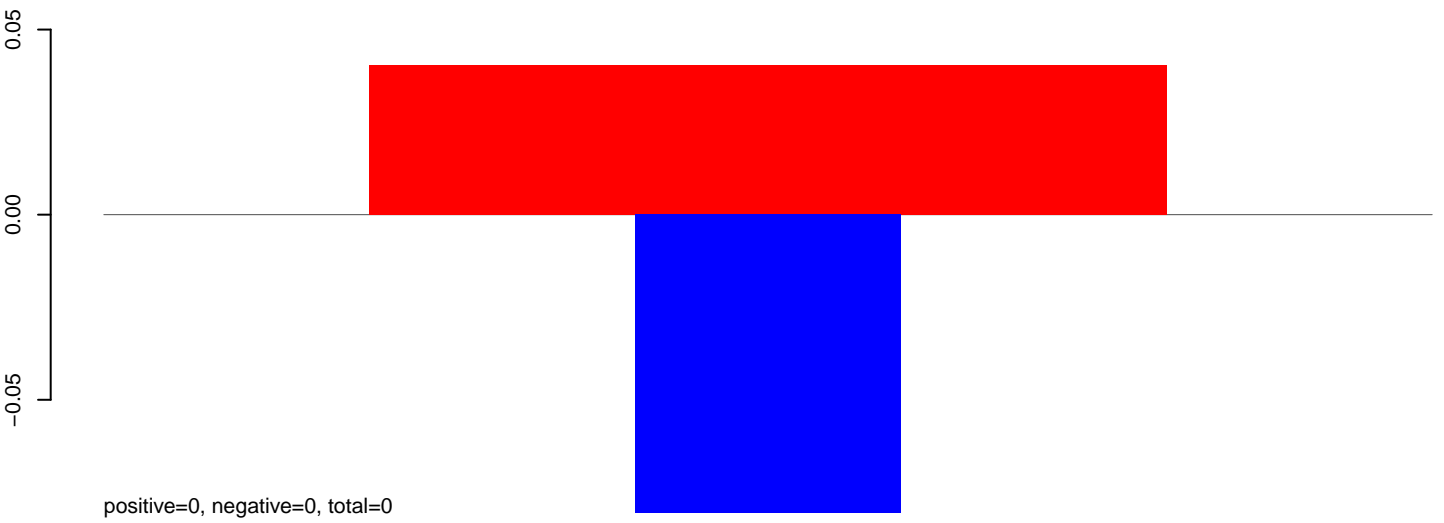

AnGam_larvae_female_TN.rep

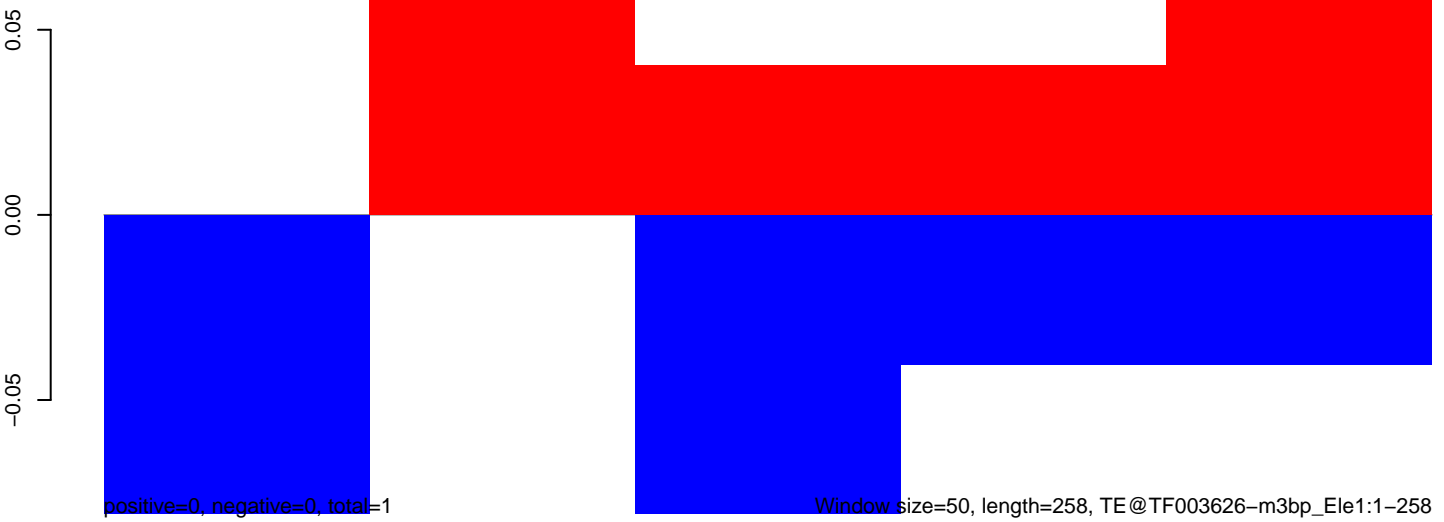

Window size=50, length=258, TE@TF003626-m3bp_Ele1:1-258

50 100 150 200 250 300

AnGam_larvae_female_TN.18_23.rep

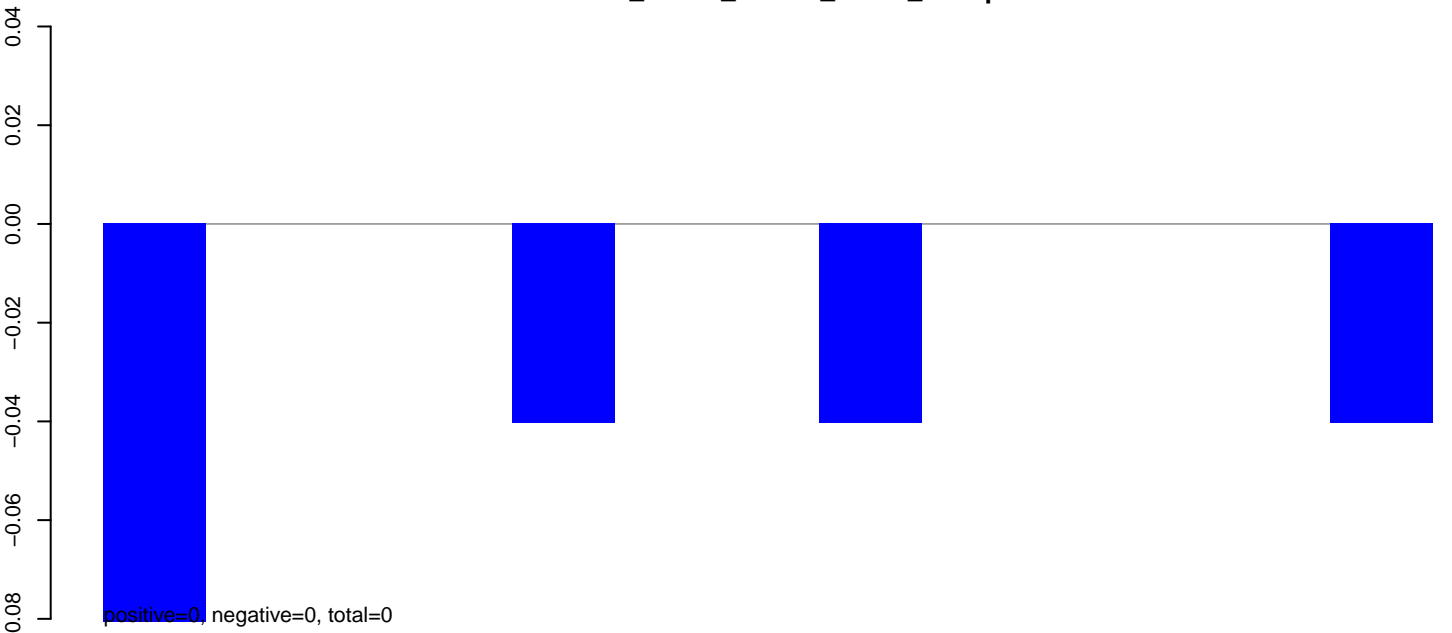

AnGam_larvae_female_TN.24_35.rep

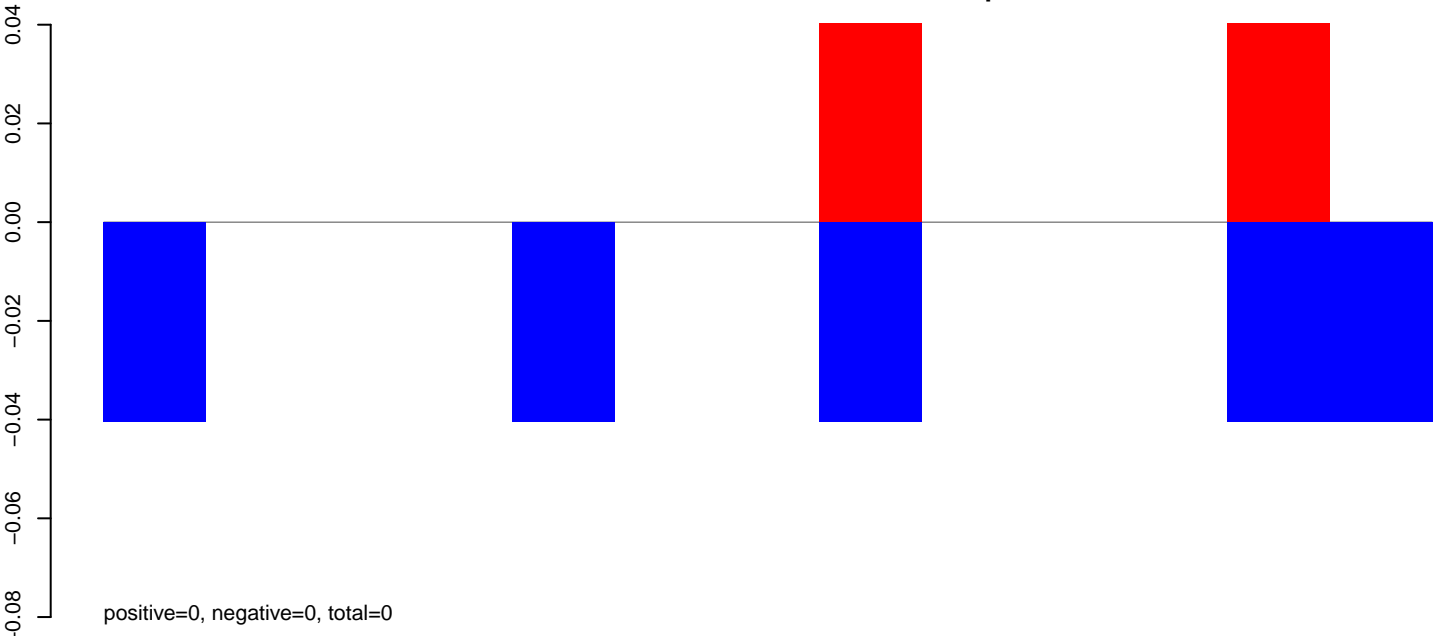

AnGam_larvae_female_TN.rep

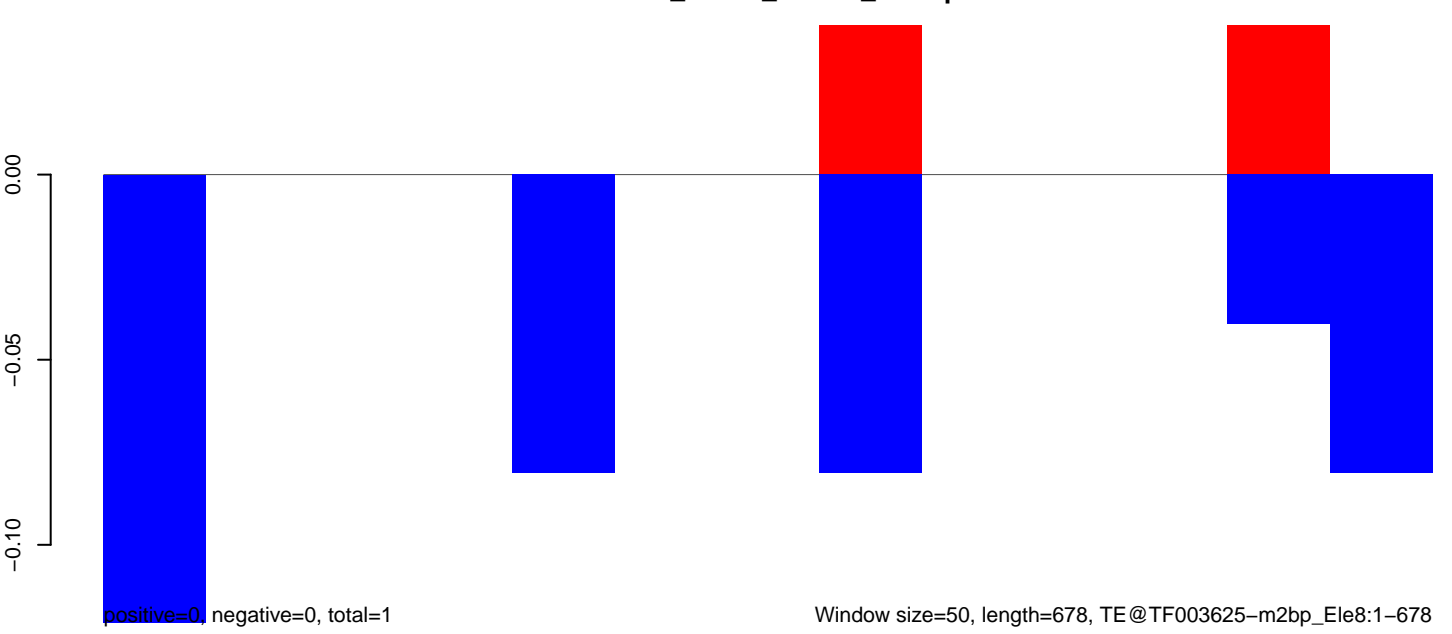

AnGam_larvae_female_TN.18_23.rep

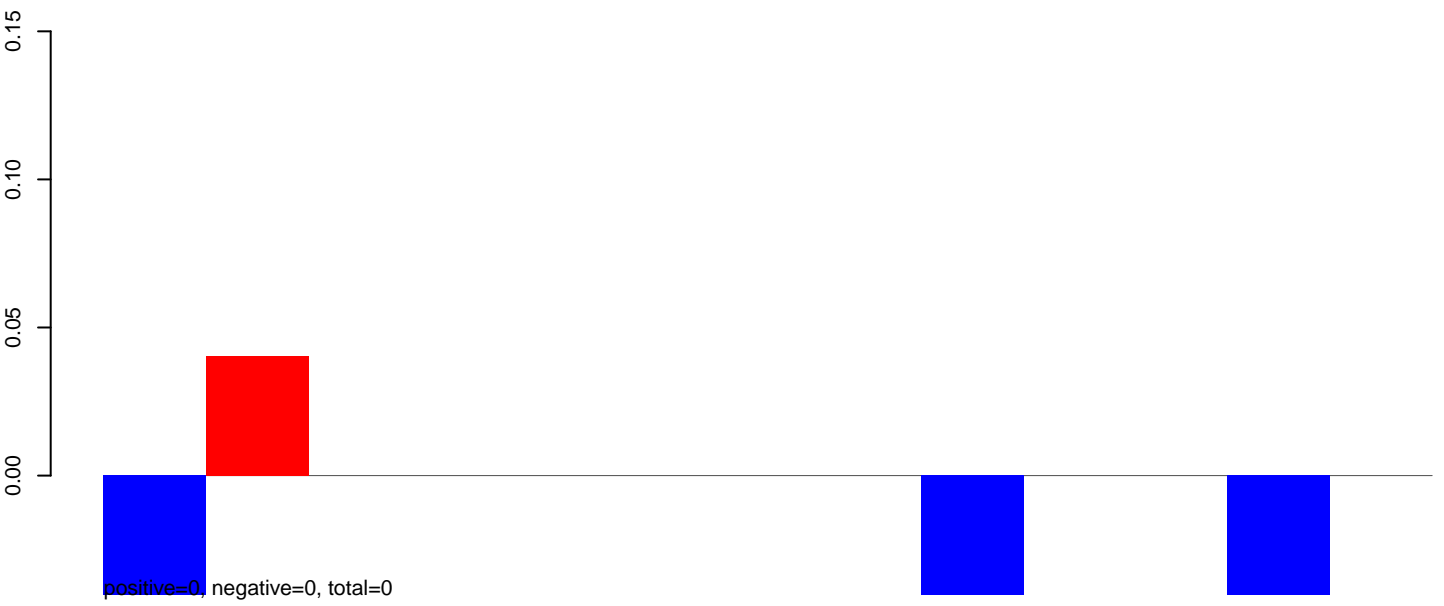

AnGam_larvae_female_TN.24_35.rep

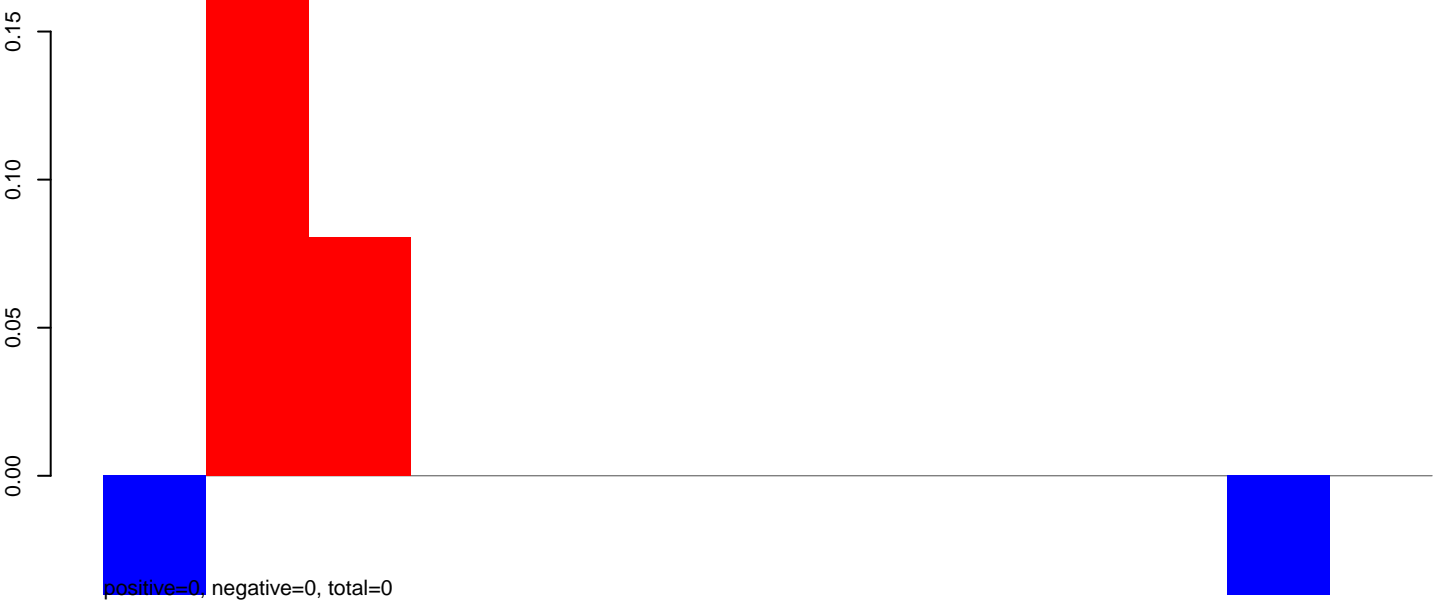

AnGam_larvae_female_TN.rep

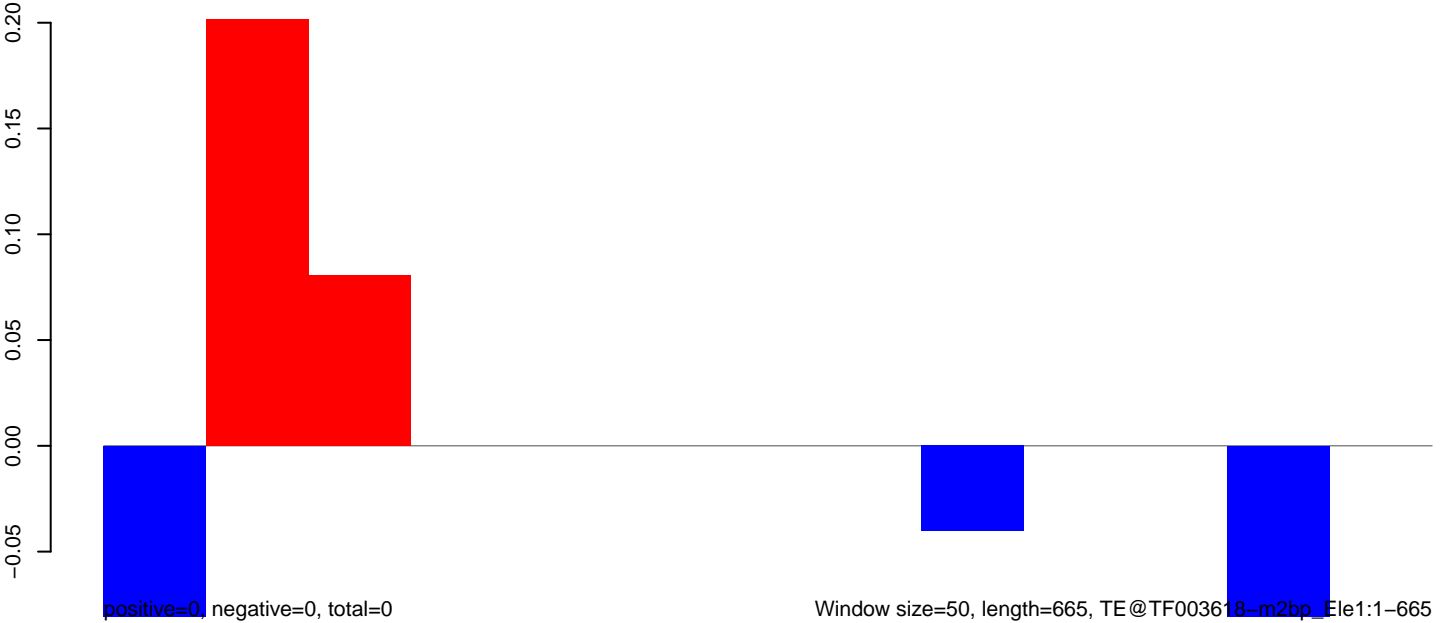

AnGam_larvae_female_TN.18_23.rep

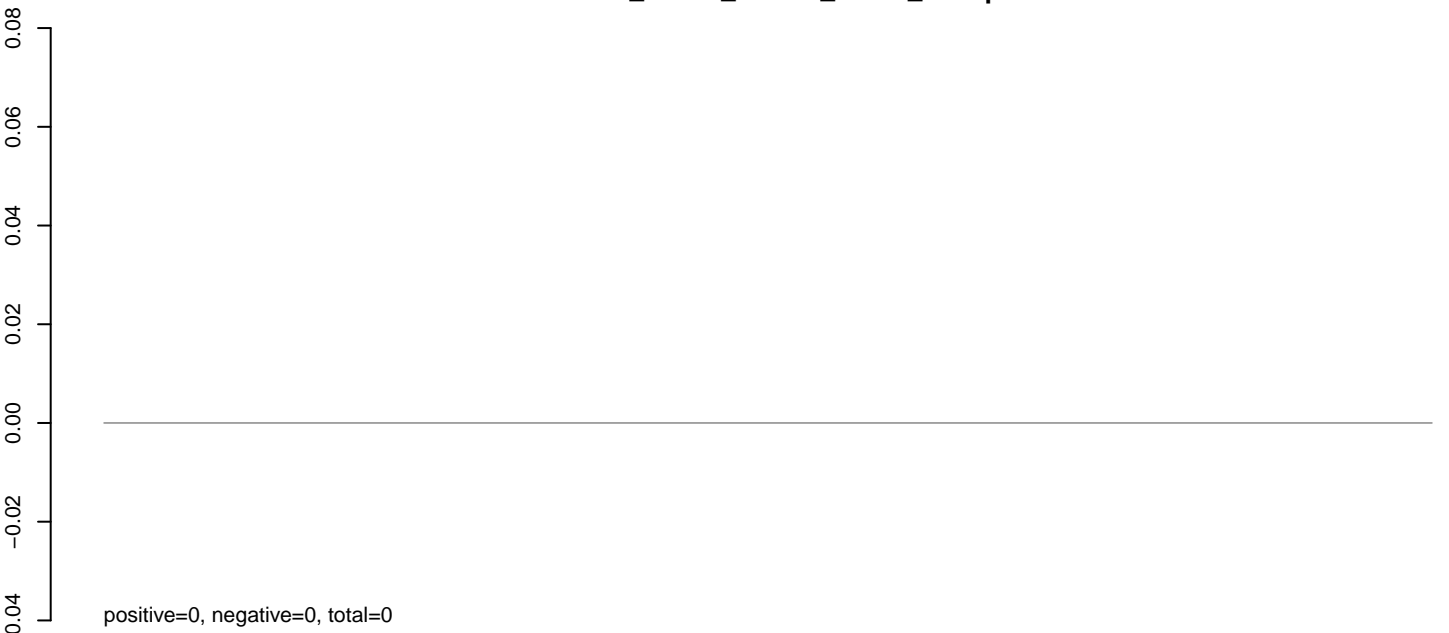

AnGam_larvae_female_TN.24_35.rep

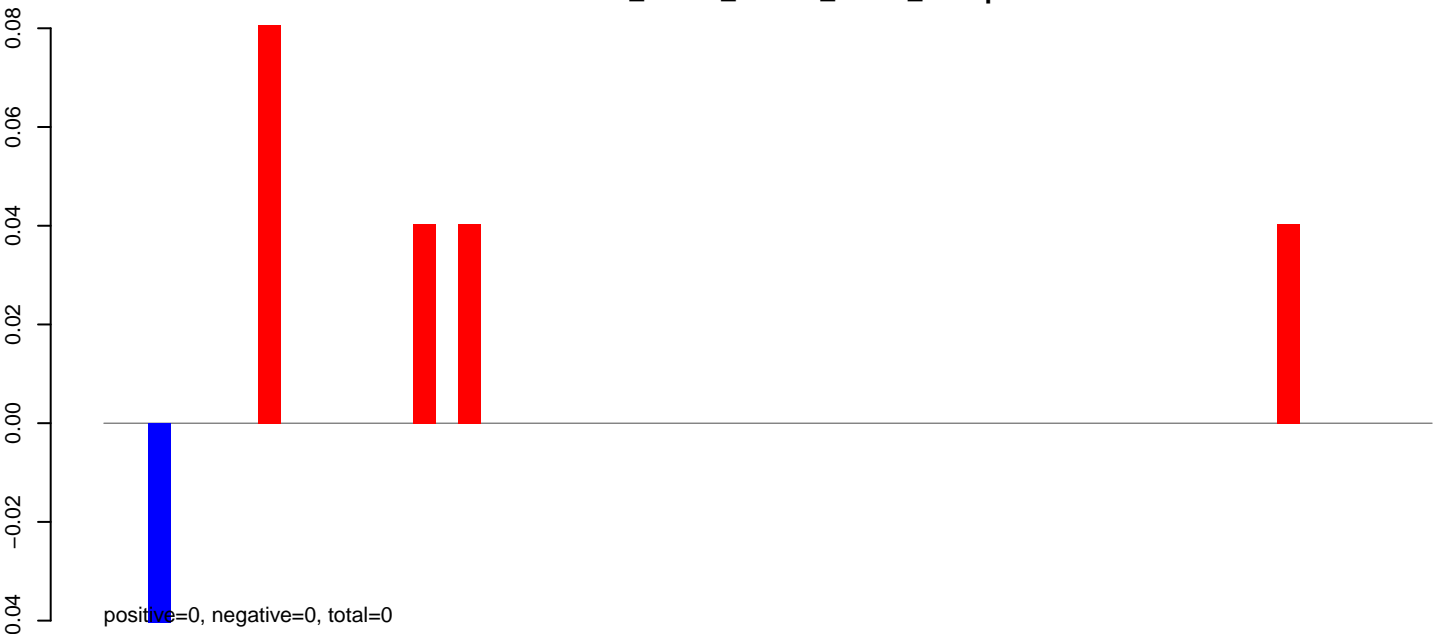

AnGam_larvae_female_TN.rep

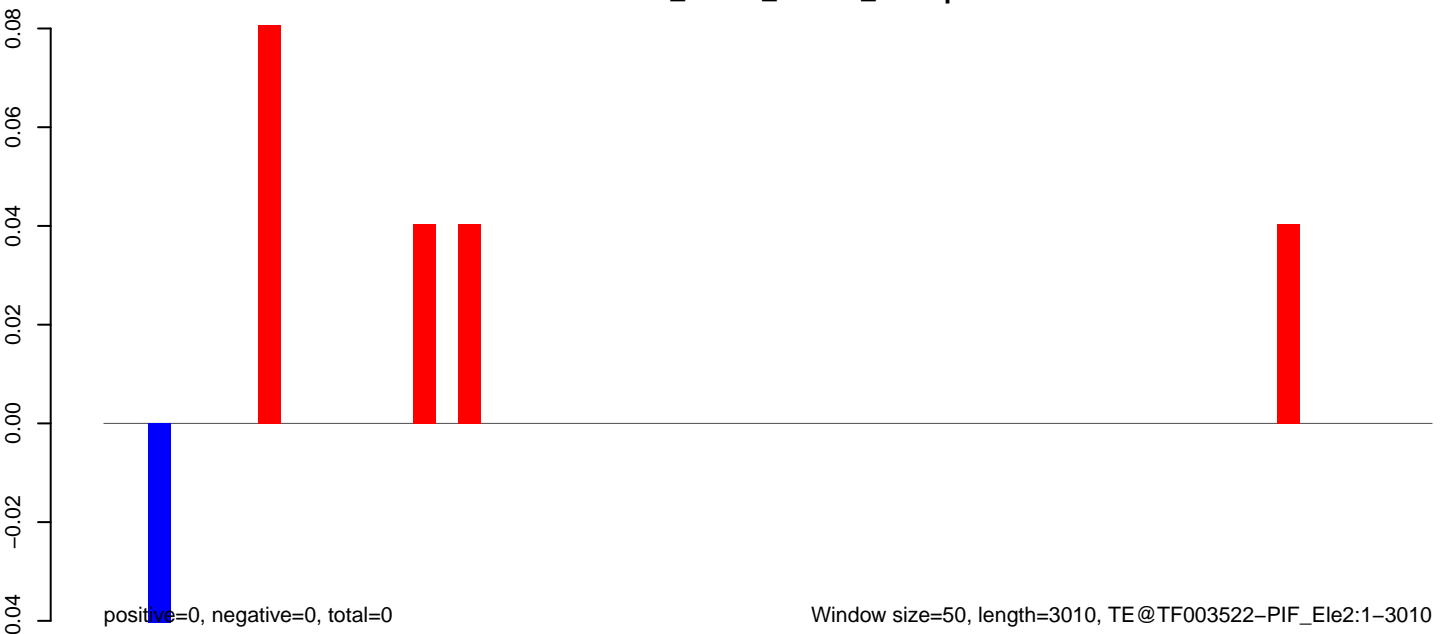

AnGam_larvae_female_TN.18_23.rep

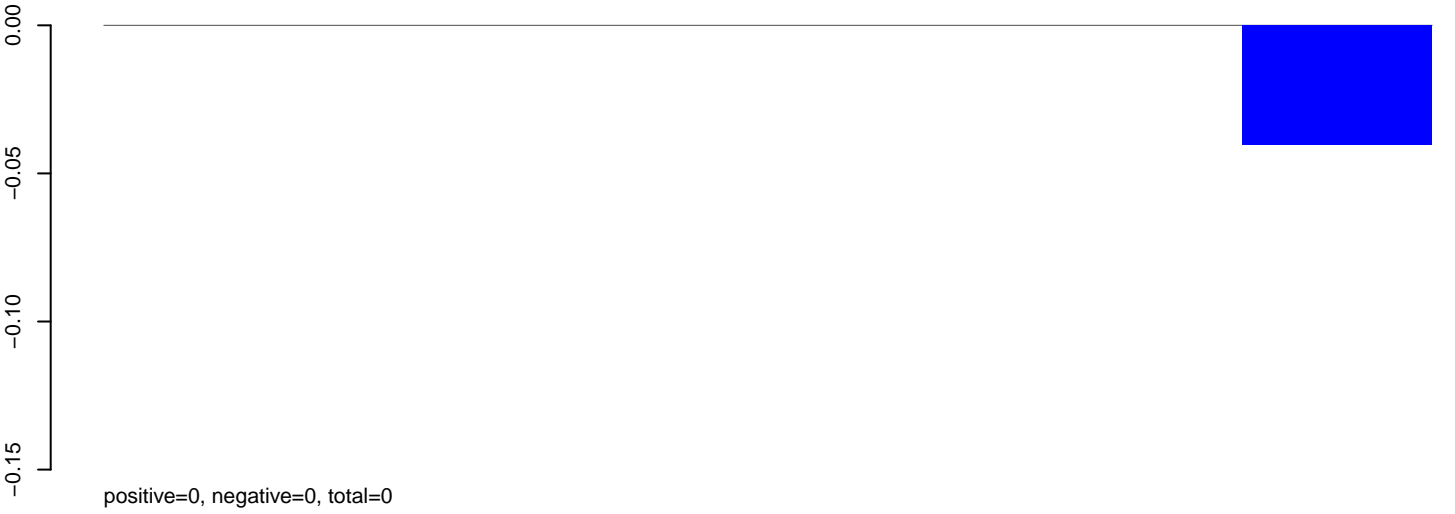

AnGam_larvae_female_TN.24_35.rep

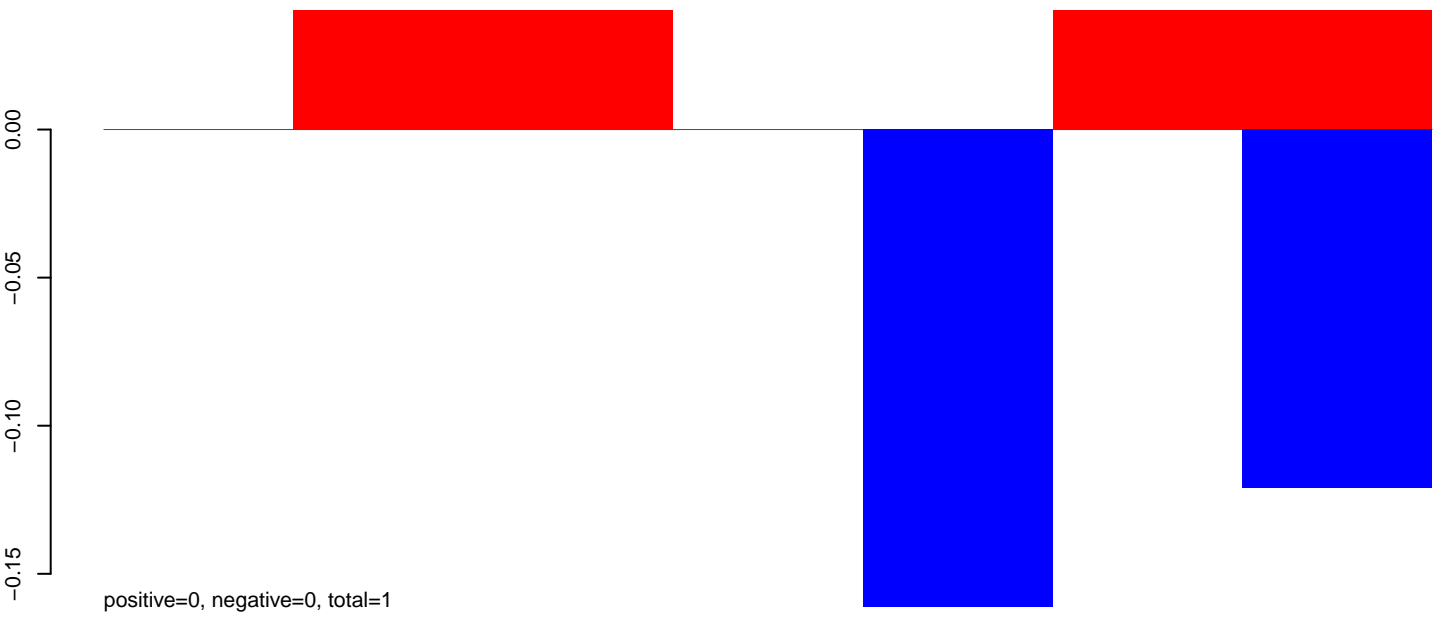

AnGam_larvae_female_TN.rep

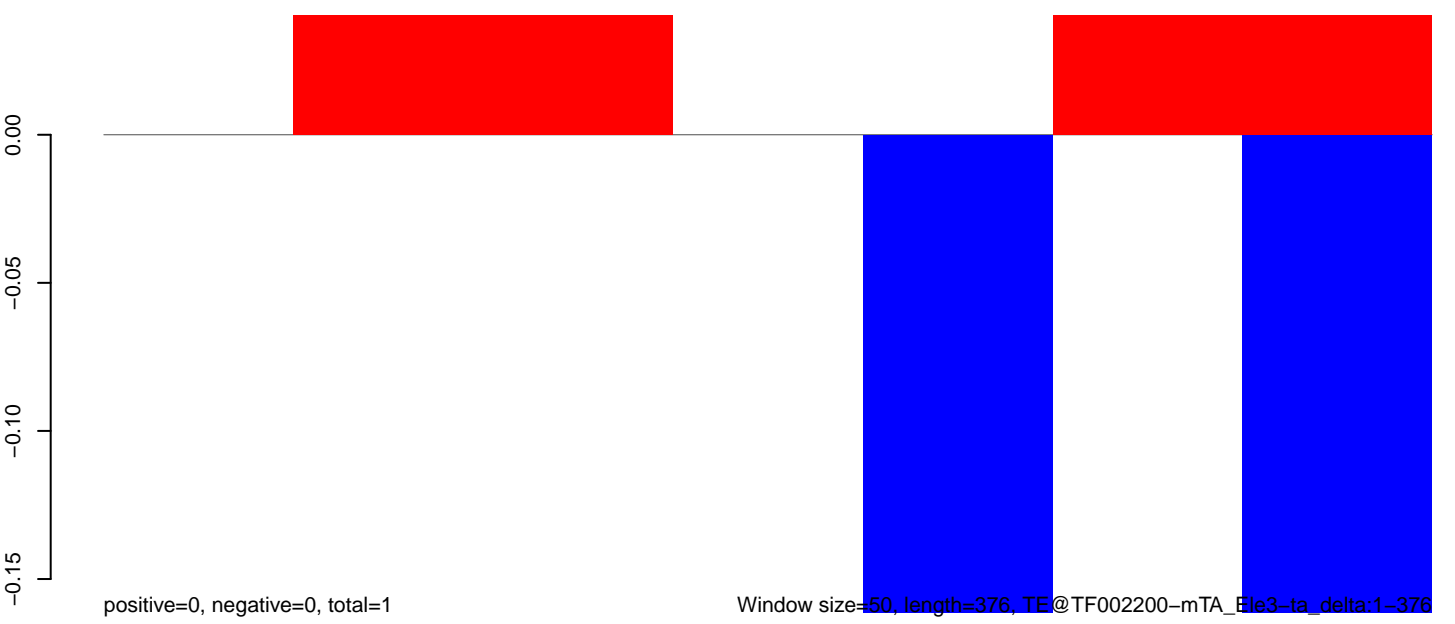

Window size=50, length=376, TE@TF002200-mTA_Ele3-ta_delta:1-376

50 100 150 200 250 300 350 400

AnGam_larvae_female_TN.18_23.rep

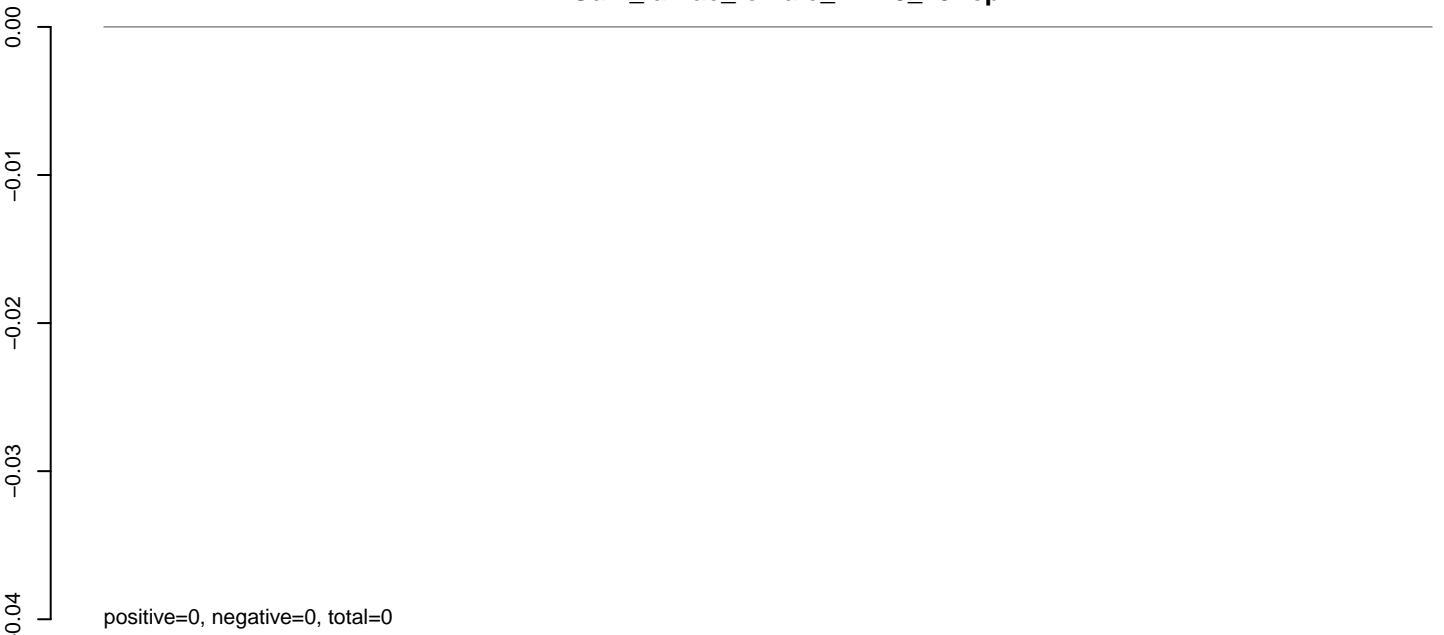

AnGam_larvae_female_TN.24_35.rep

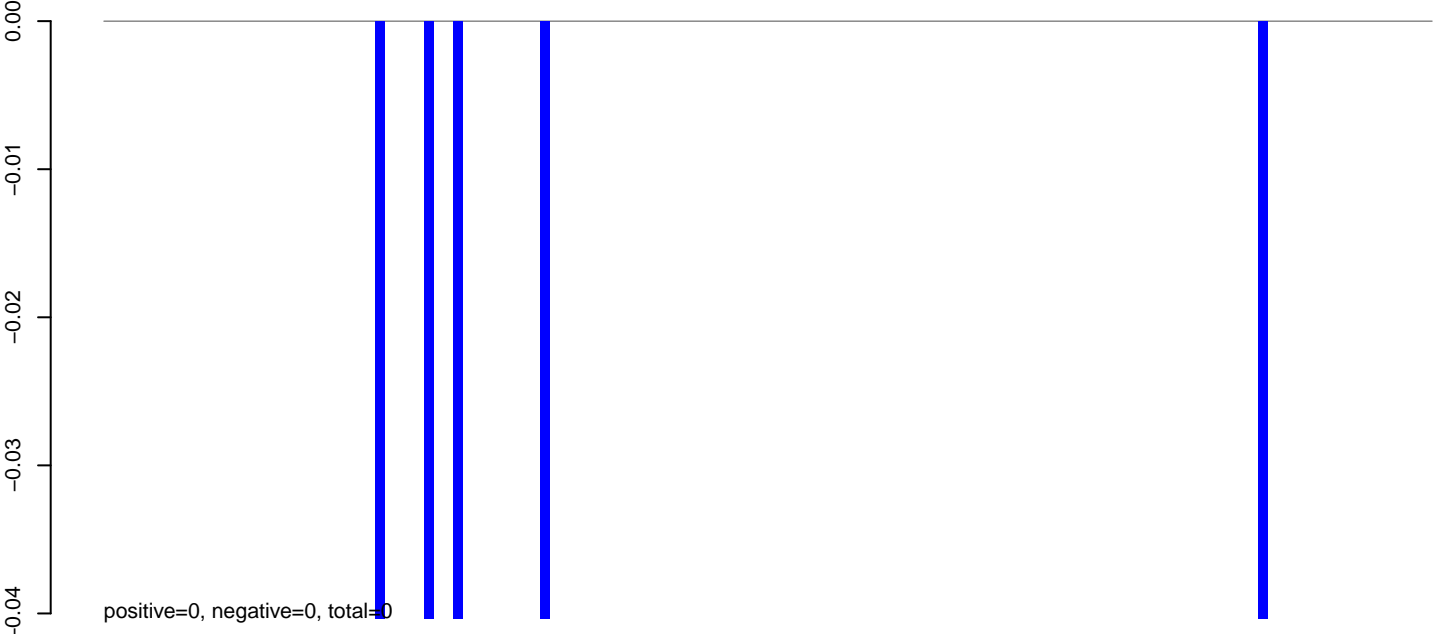

AnGam_larvae_female_TN.rep

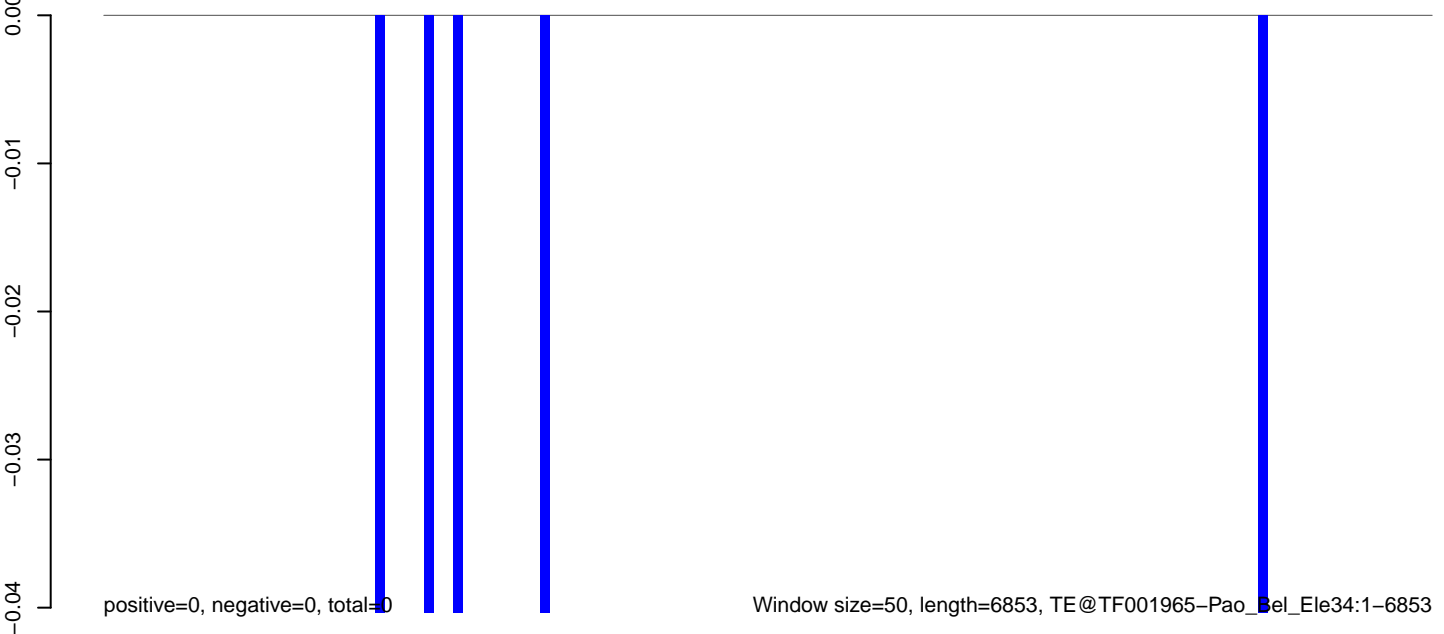

AnGam_larvae_female_TN.18_23.rep

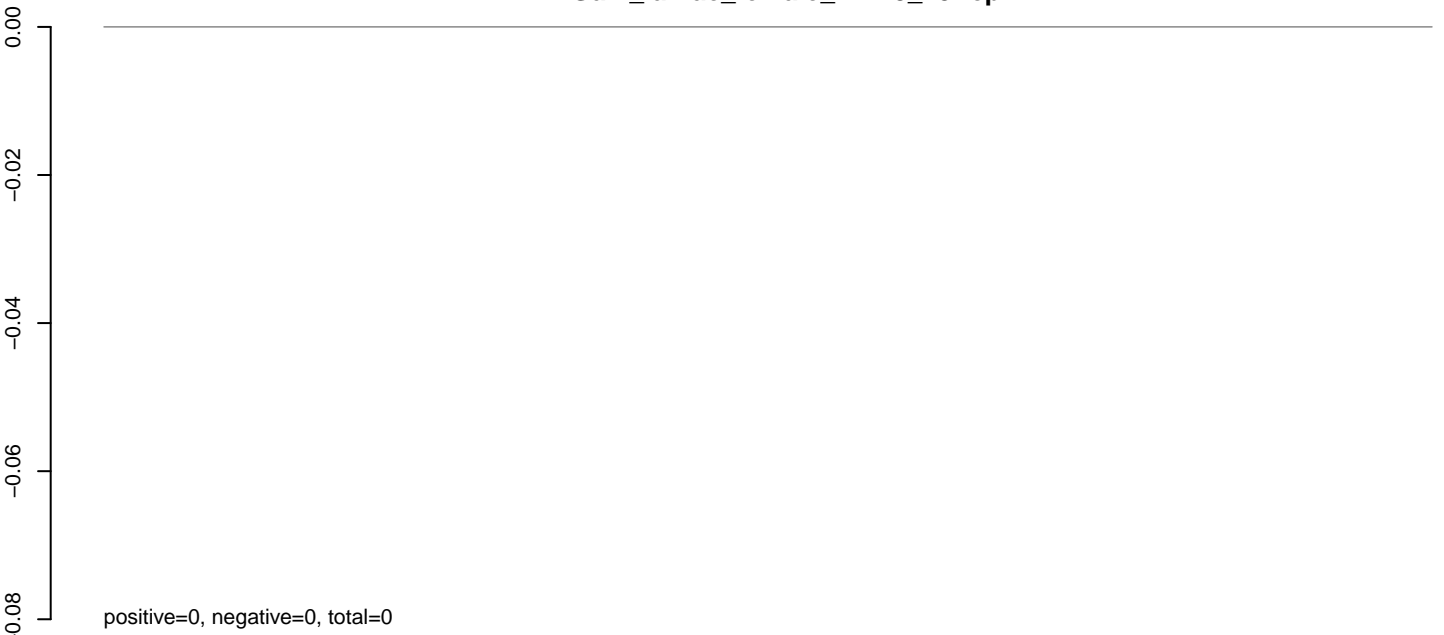

AnGam_larvae_female_TN.24_35.rep

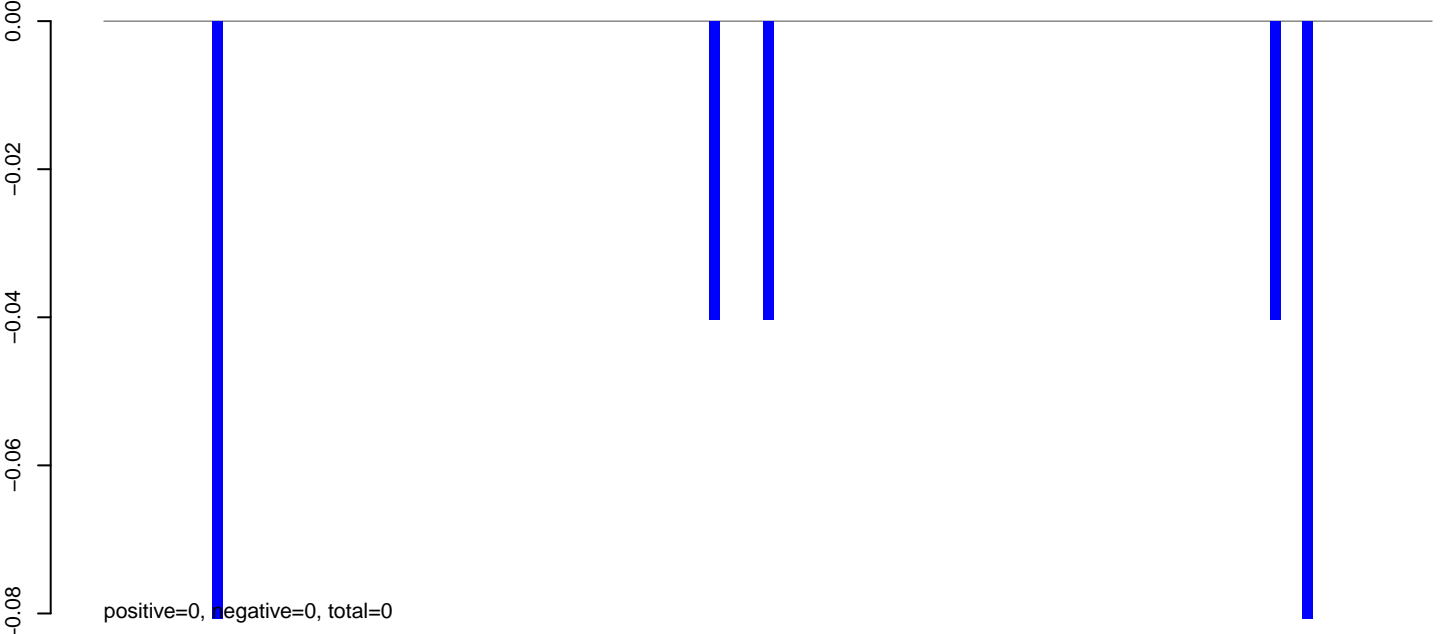

AnGam_larvae_female_TN.rep

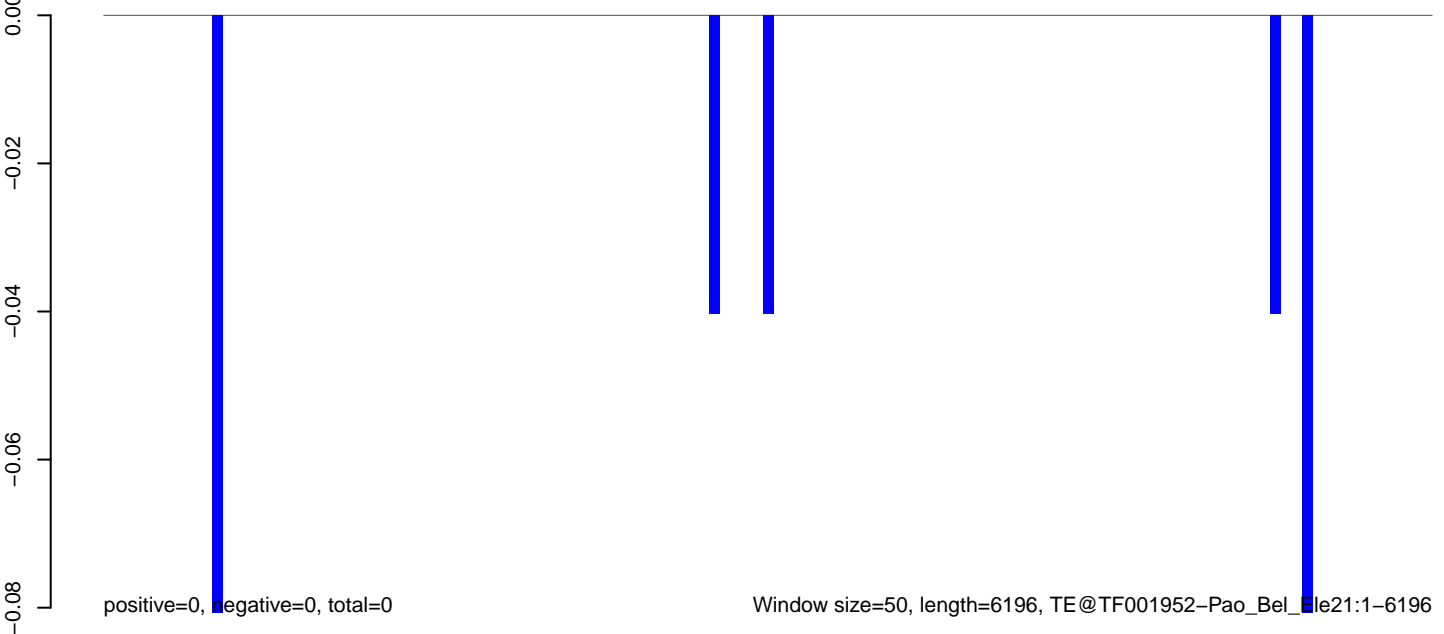

AnGam_larvae_female_TN.18_23.rep

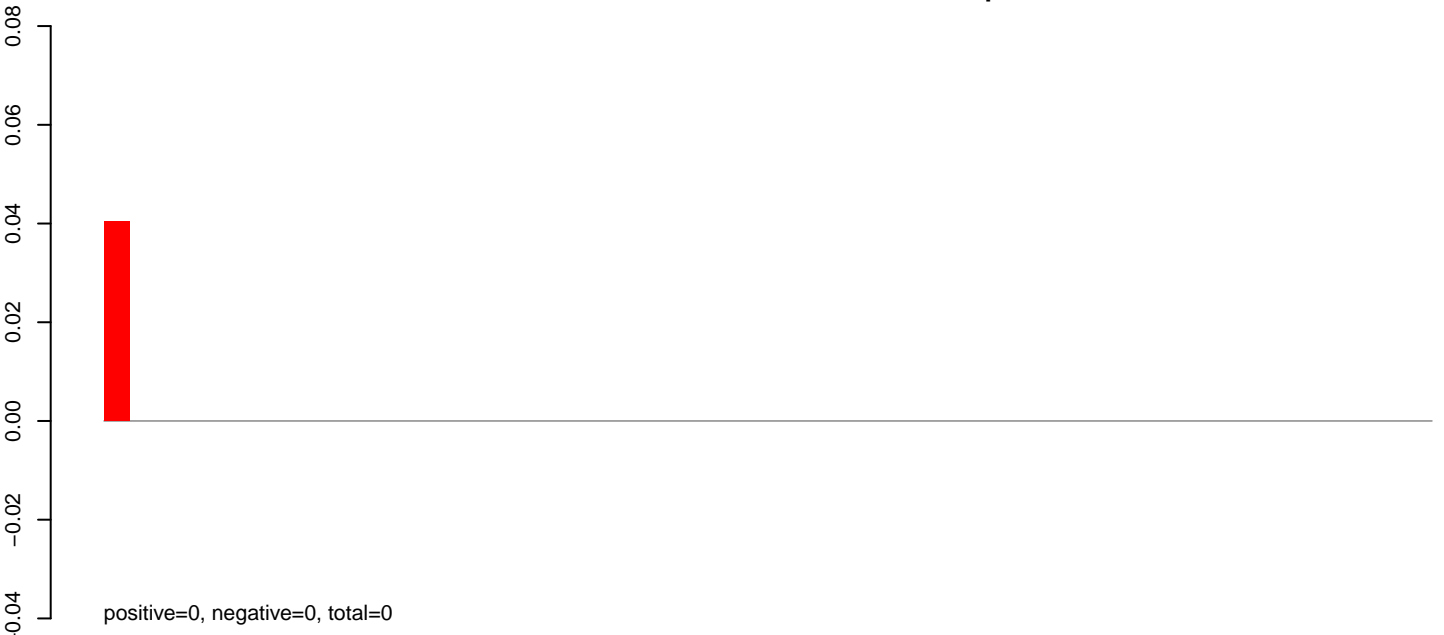

AnGam_larvae_female_TN.24_35.rep

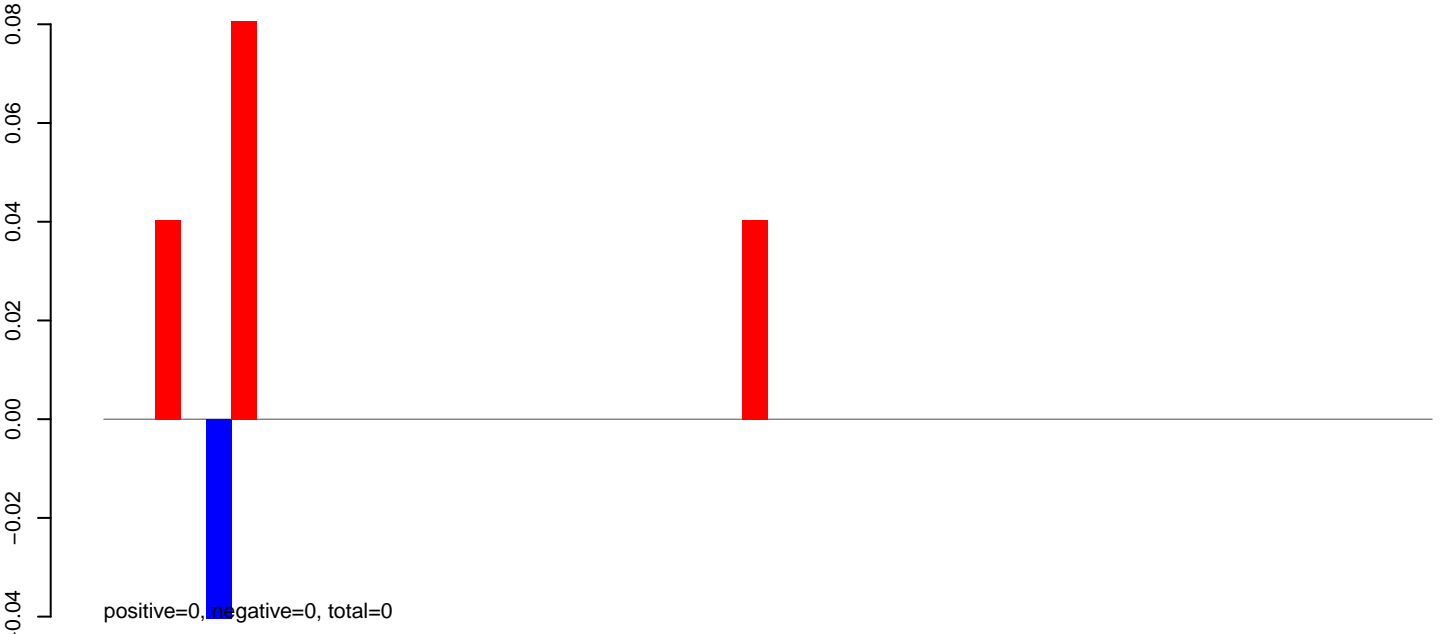

AnGam_larvae_female_TN.rep

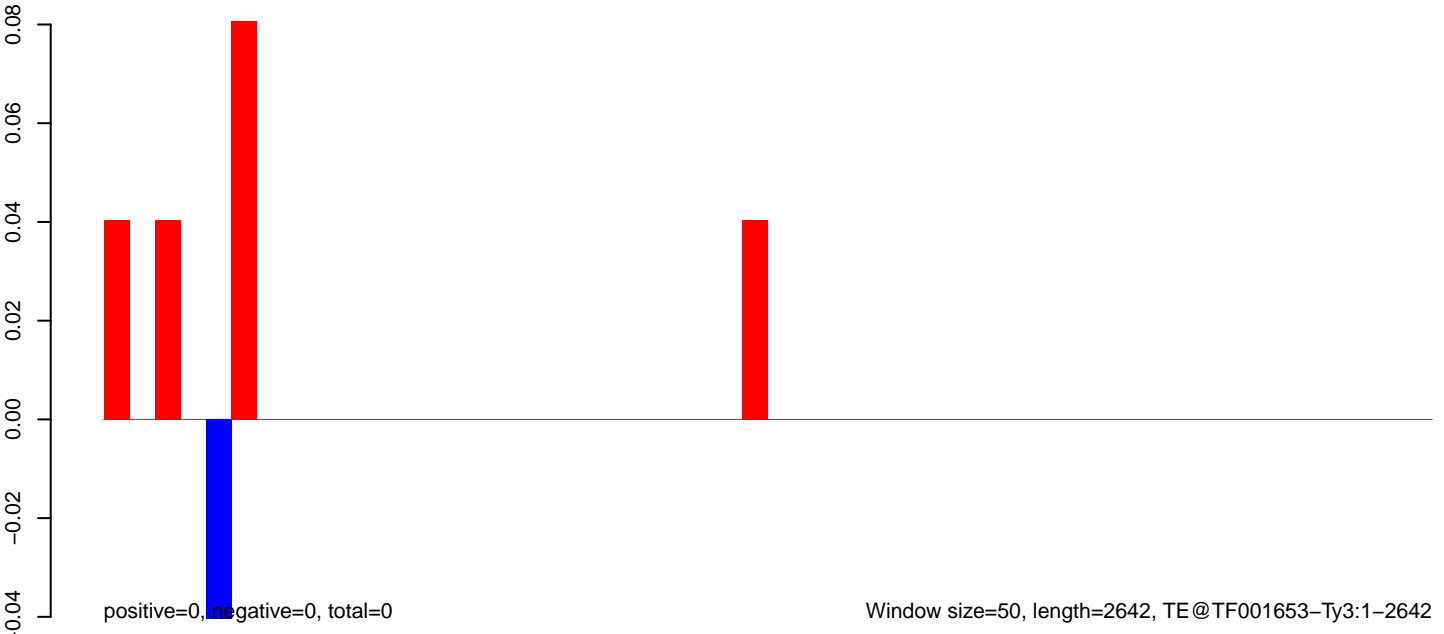

AnGam_larvae_female_TN.18_23.rep

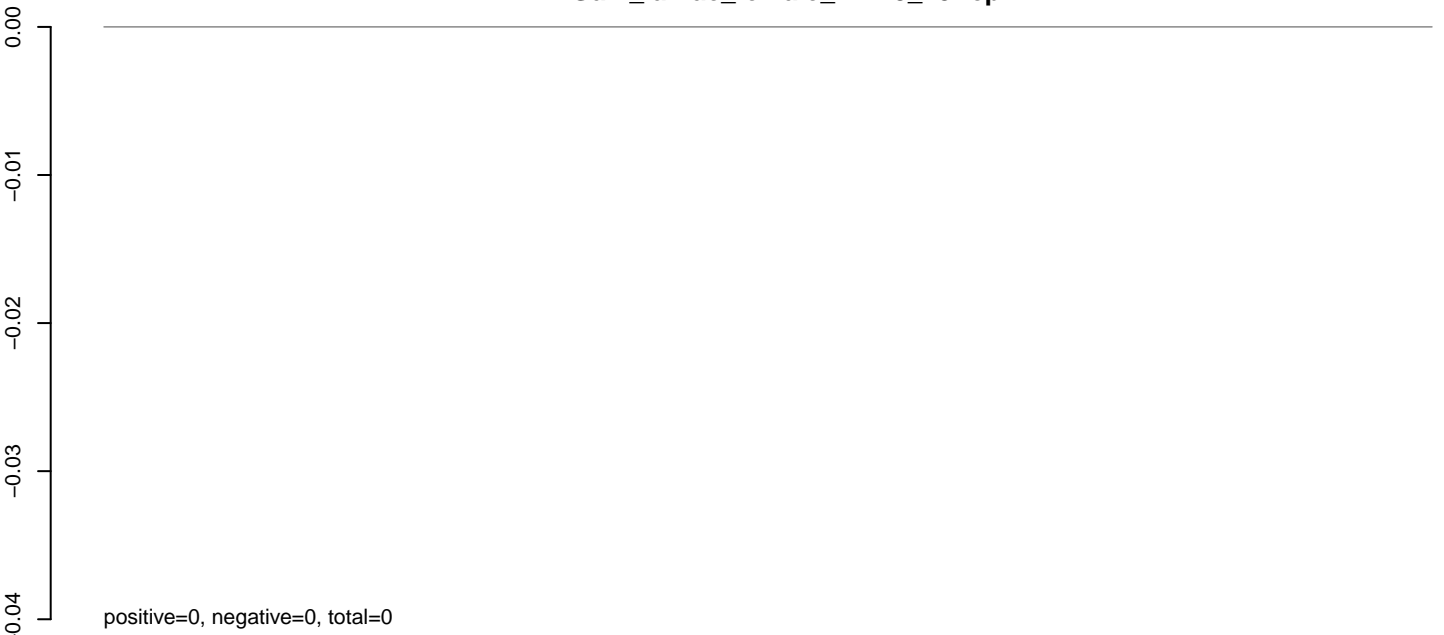

AnGam_larvae_female_TN.24_35.rep

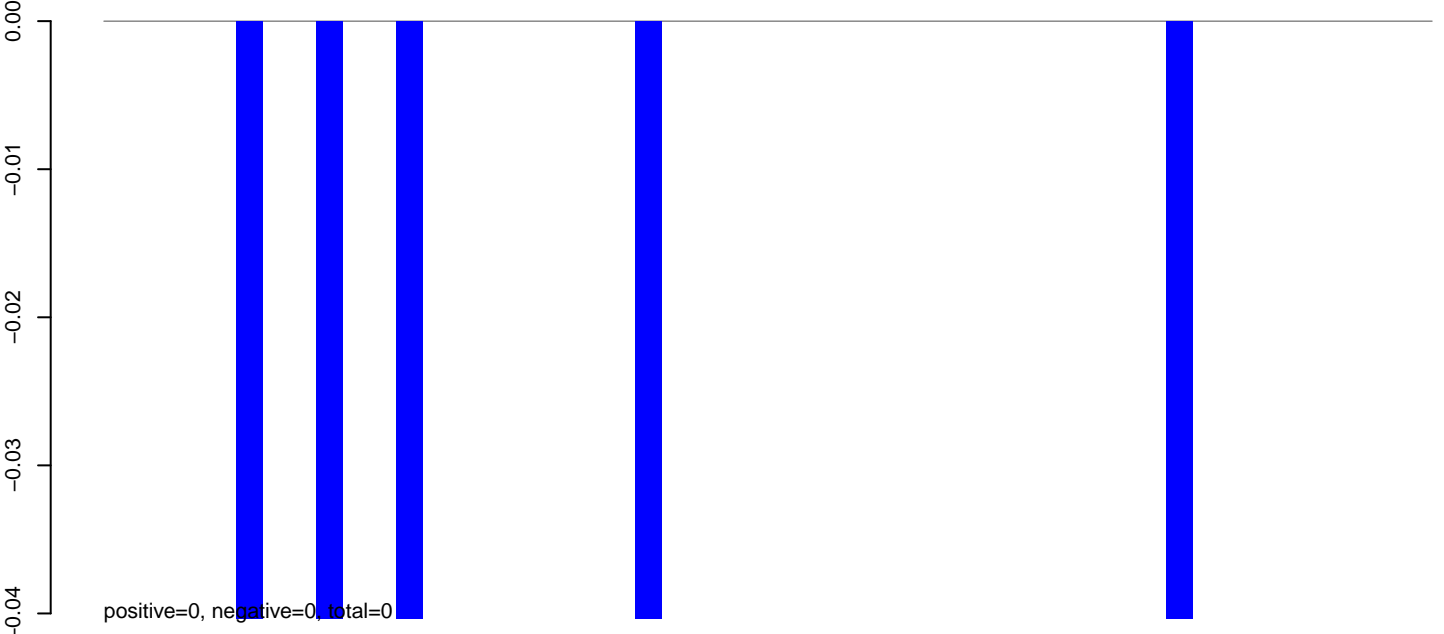

AnGam_larvae_female_TN.rep

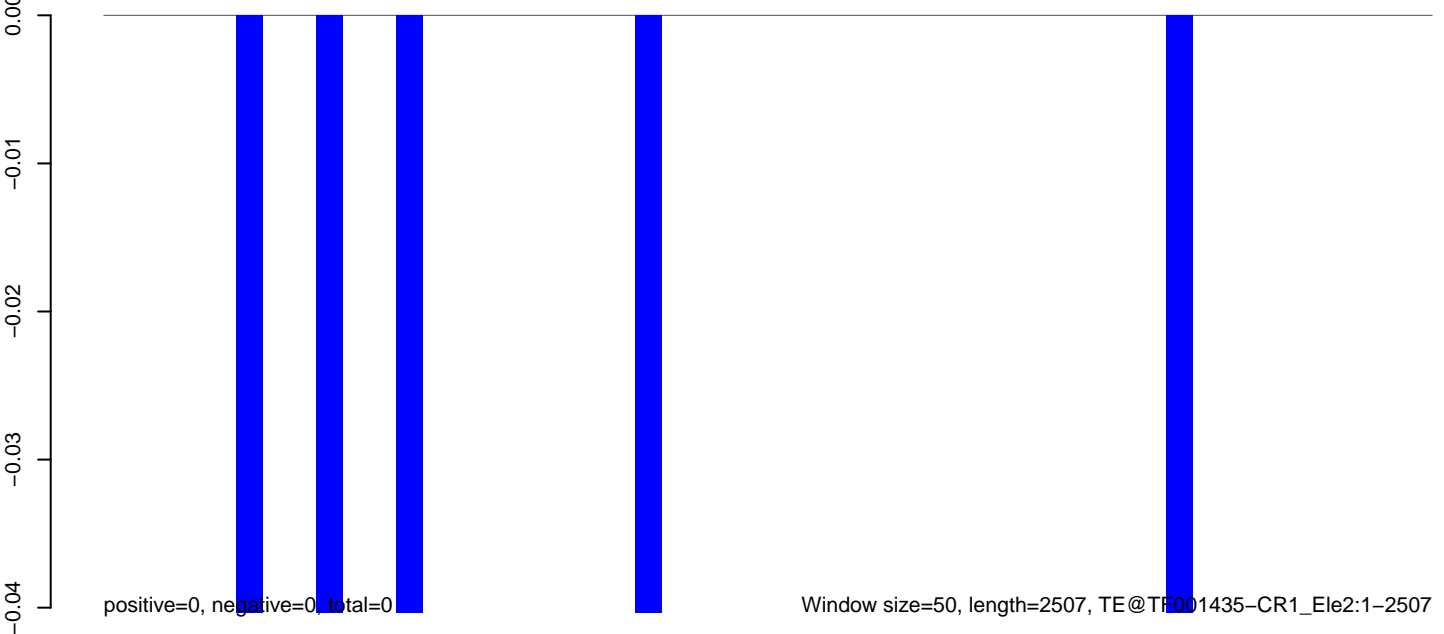

0 500 1000 1500 2000 2500

AnGam_larvae_female_TN.18_23.rep

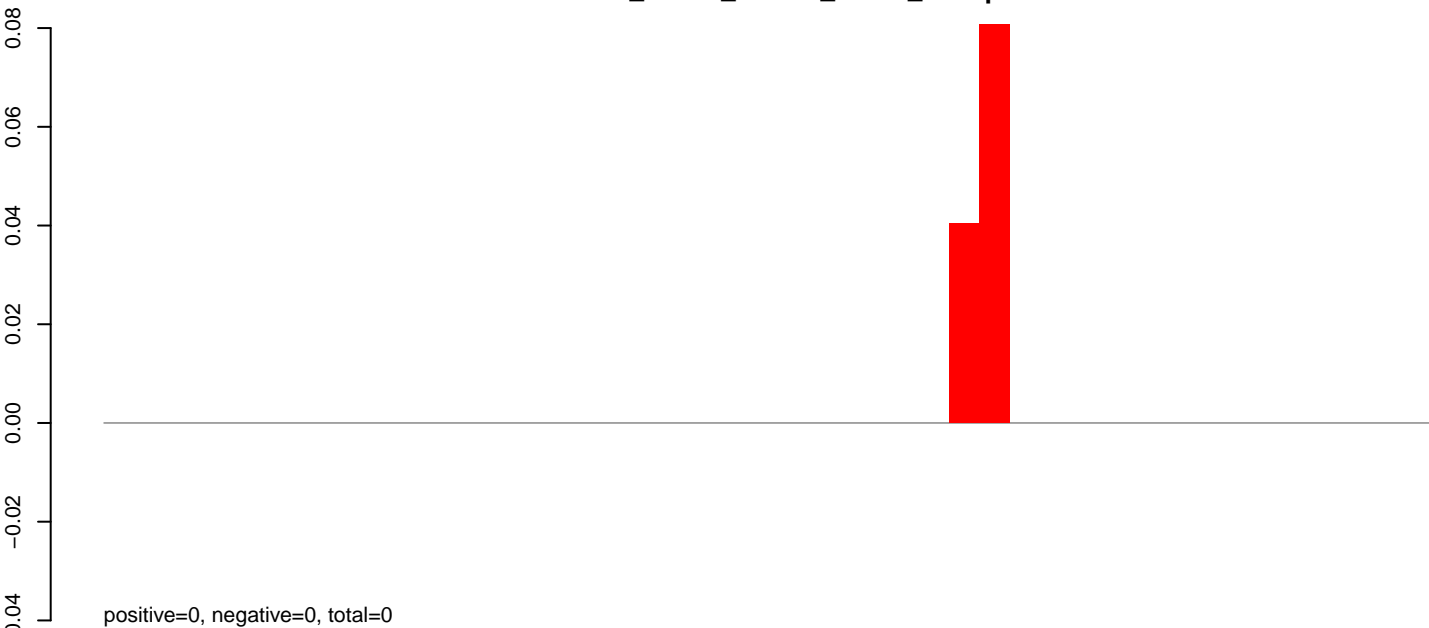

AnGam_larvae_female_TN.24_35.rep

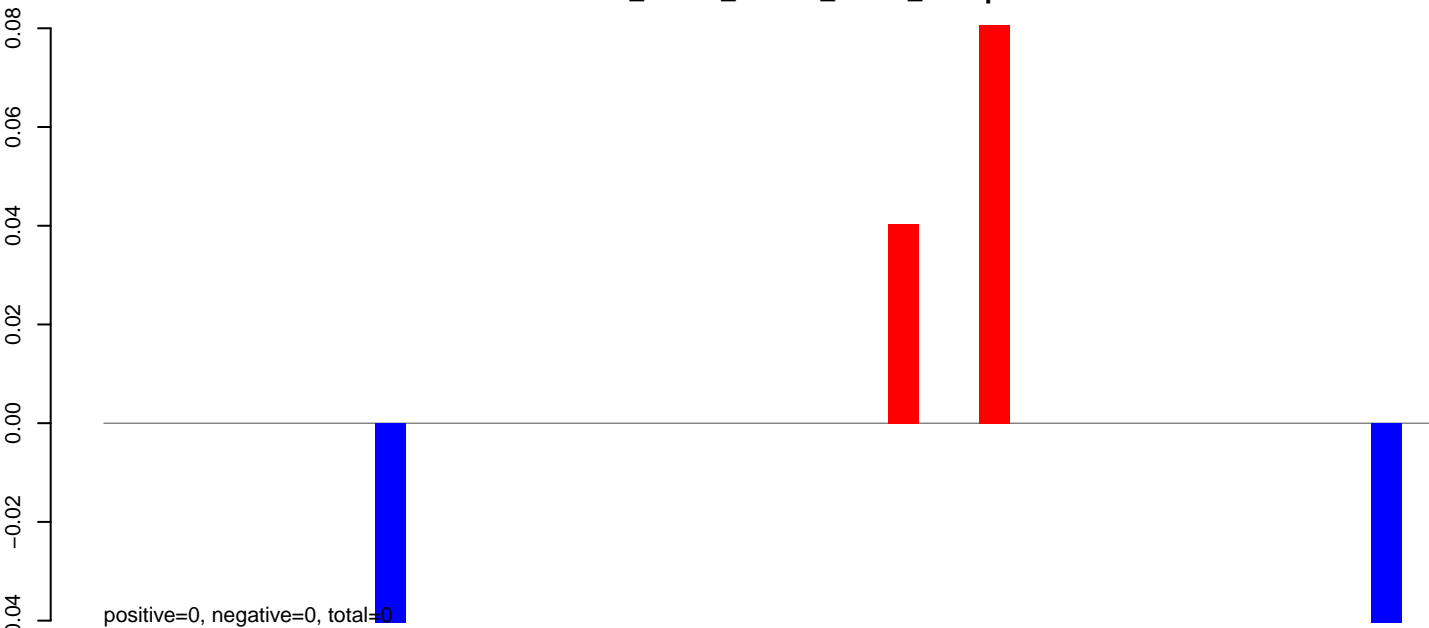

AnGam_larvae_female_TN.rep

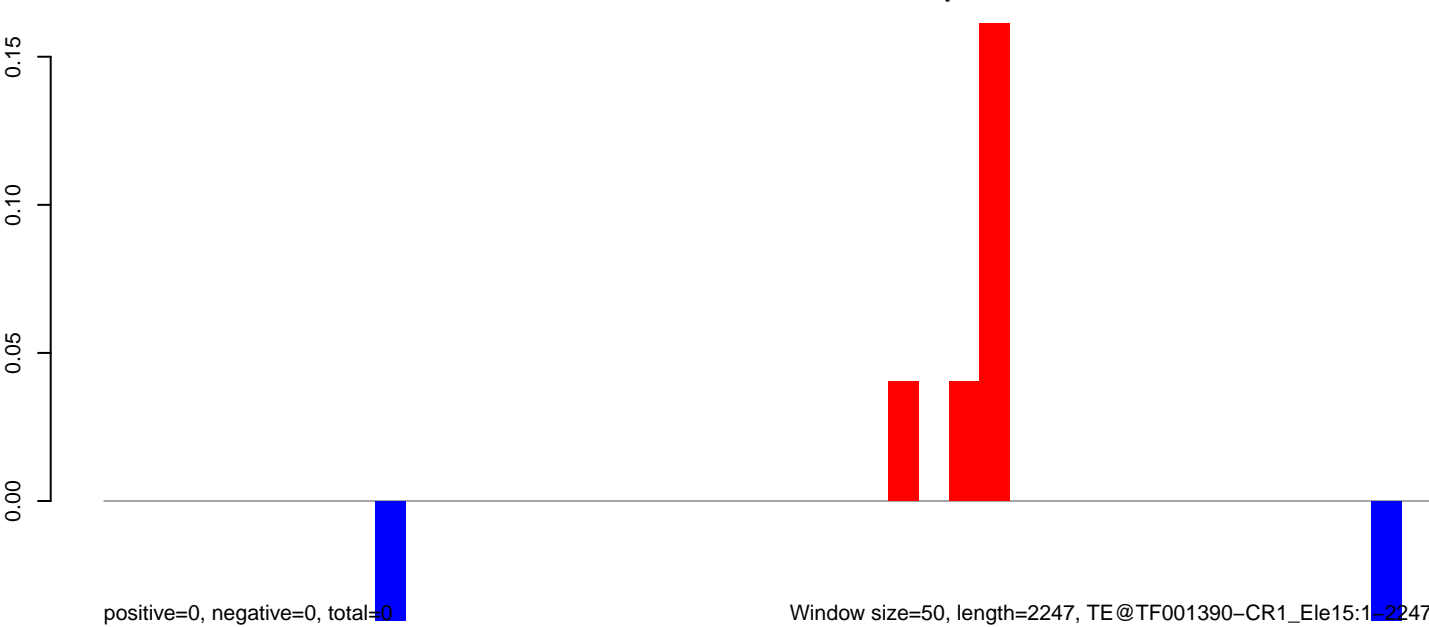

AnGam_larvae_female_TN.18_23.rep

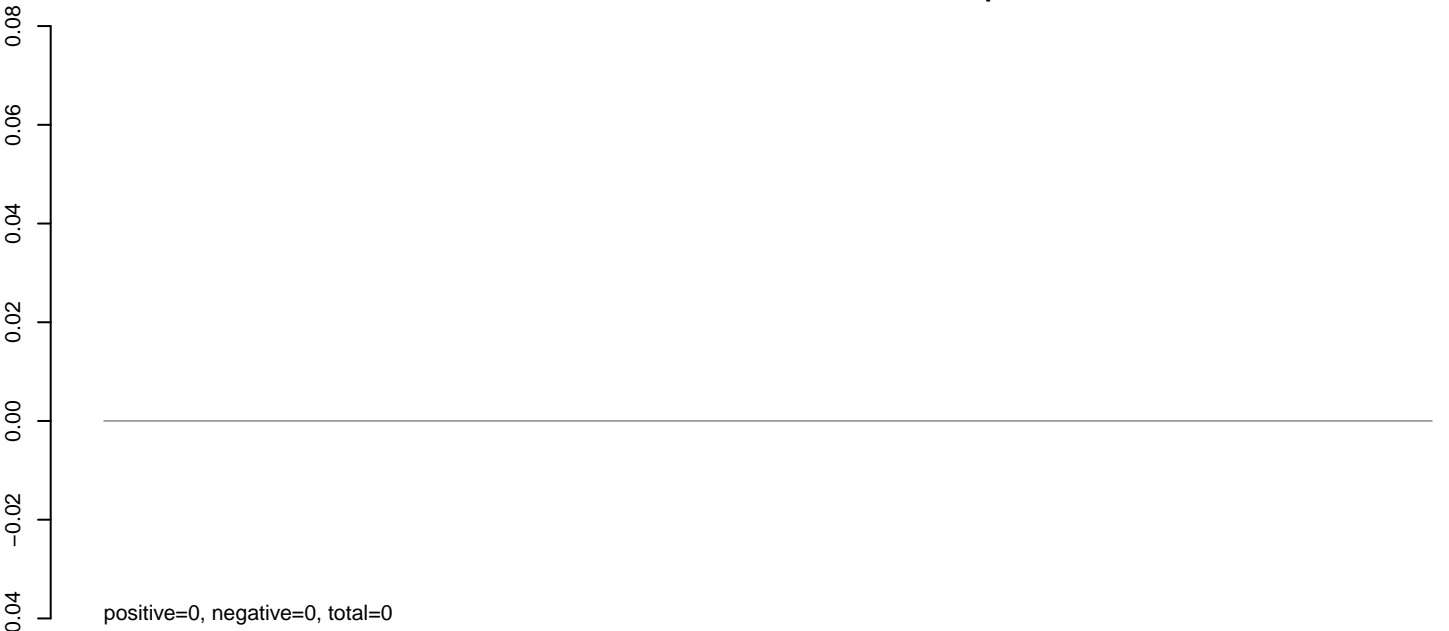

AnGam_larvae_female_TN.24_35.rep

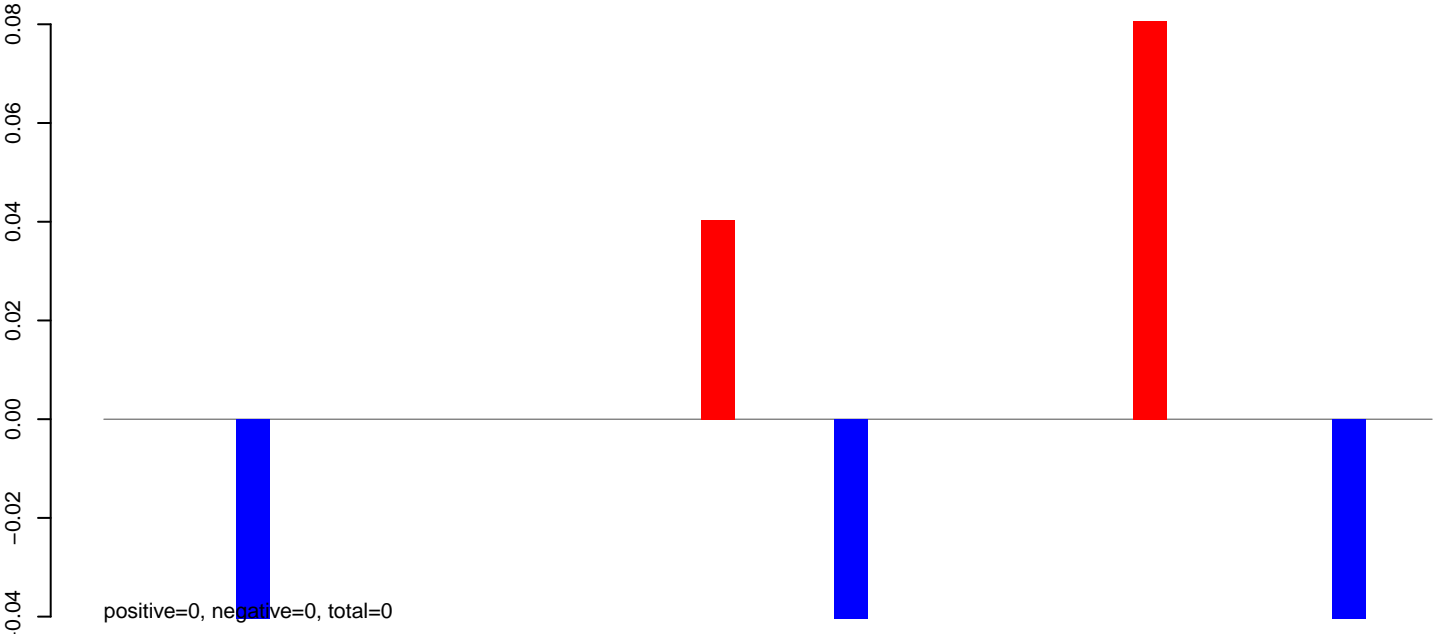

AnGam_larvae_female_TN.rep

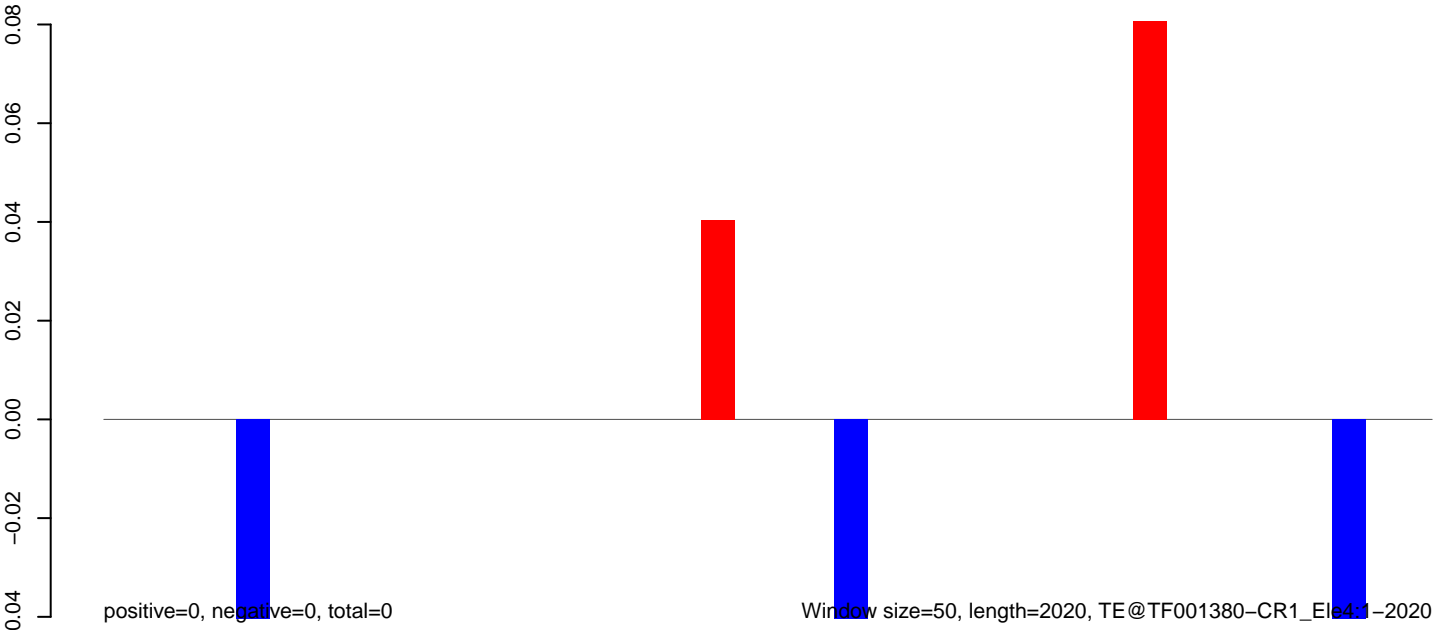

AnGam_larvae_female_TN.18_23.rep

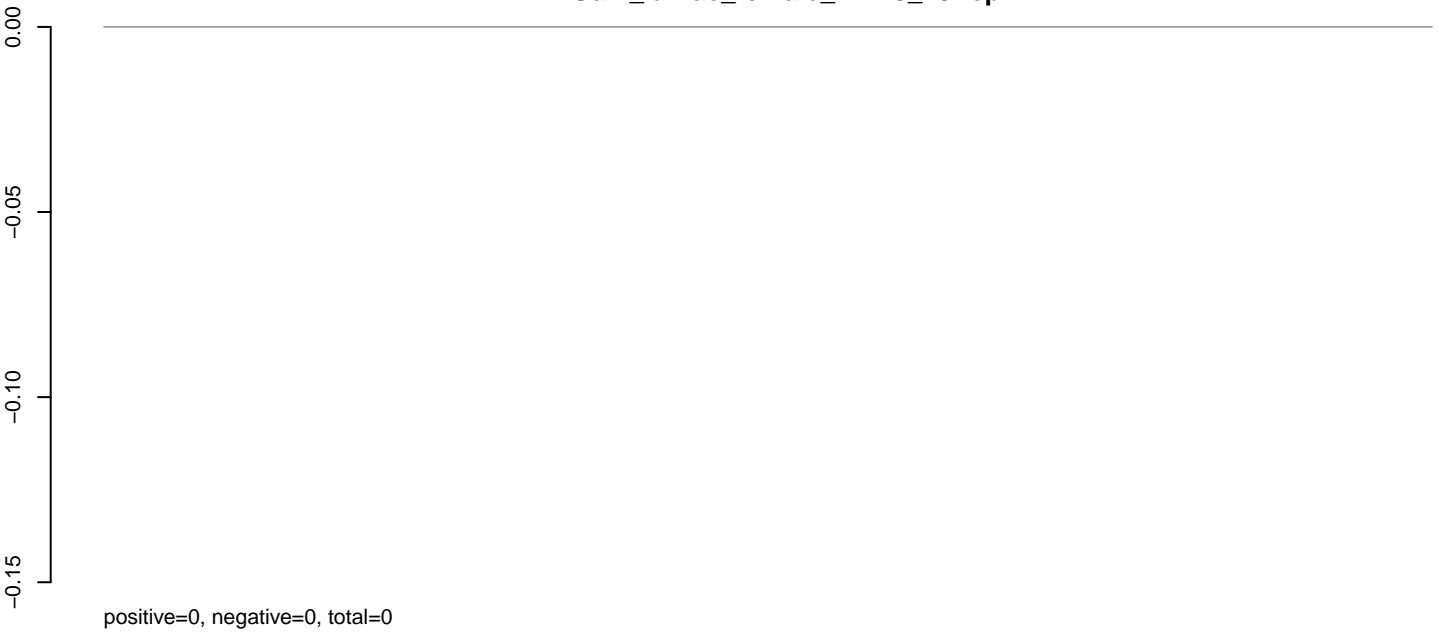

AnGam_larvae_female_TN.24_35.rep

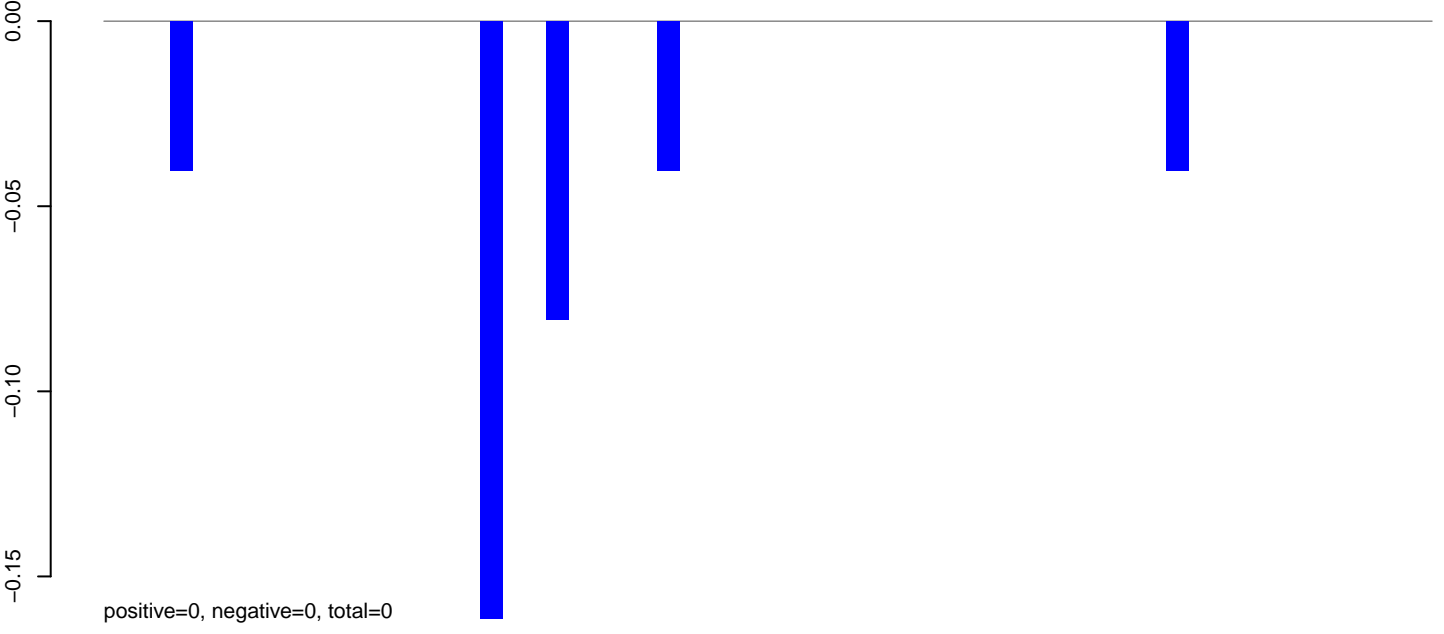

AnGam_larvae_female_TN.rep

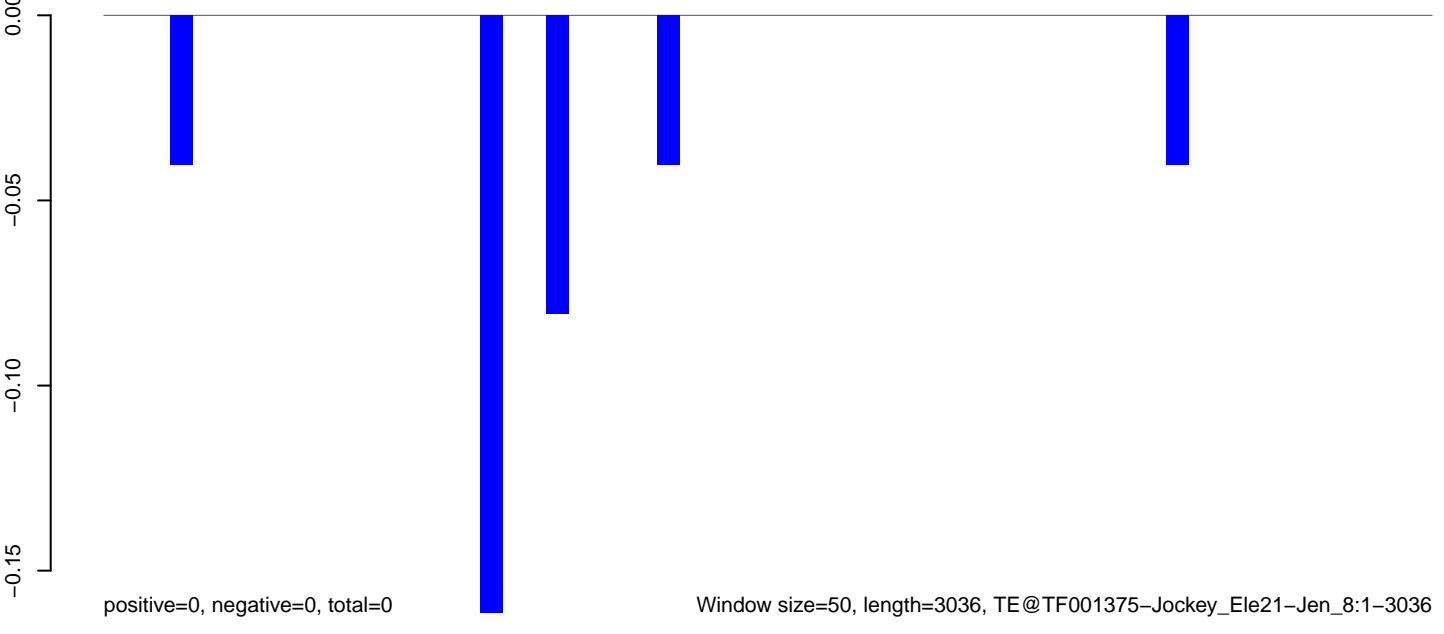

AnGam_larvae_female_TN.18_23.rep

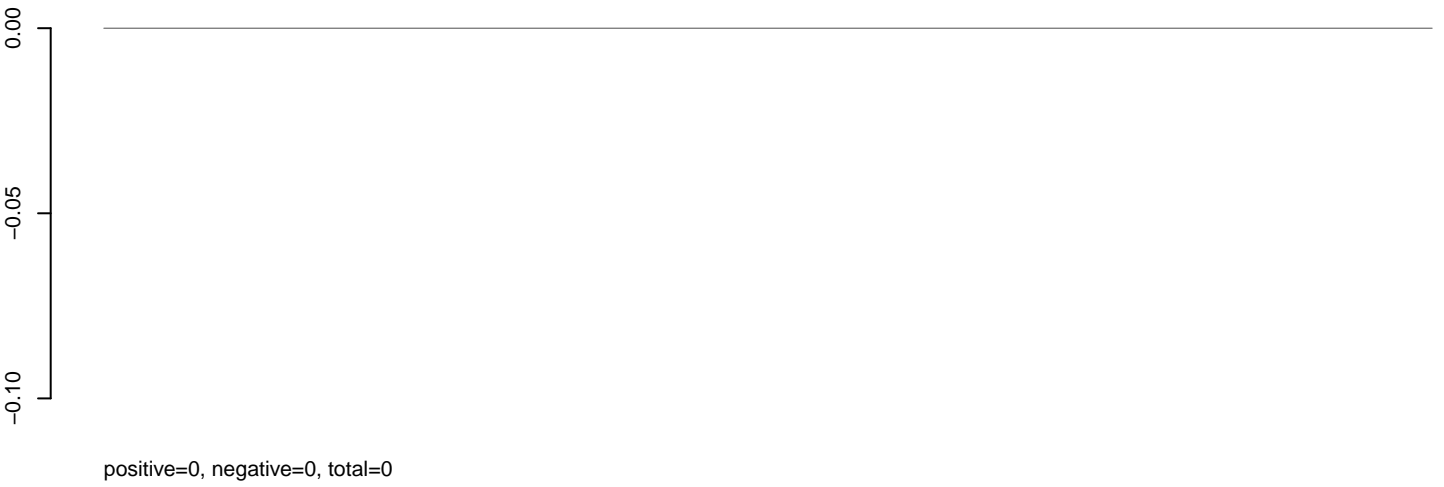

AnGam_larvae_female_TN.24_35.rep

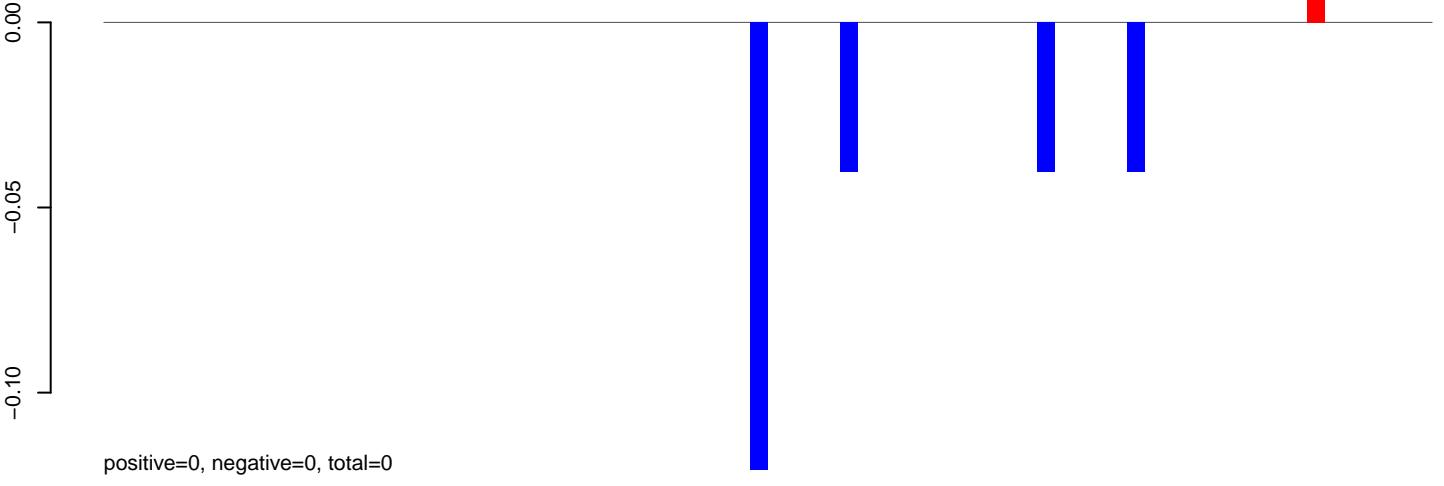

AnGam_larvae_female_TN.rep

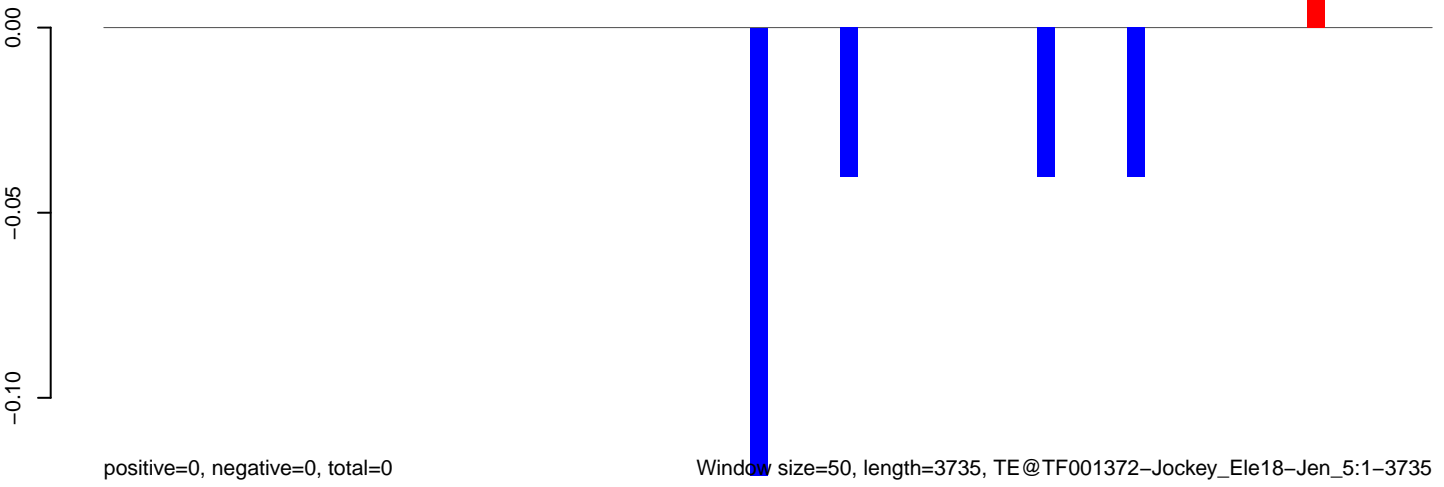

Window size=50, length=3735, TE@TF001372-Jockey_Ele18-Jen_5:1-3735

0 1000 2000 3000

AnGam_larvae_female_TN.18_23.rep

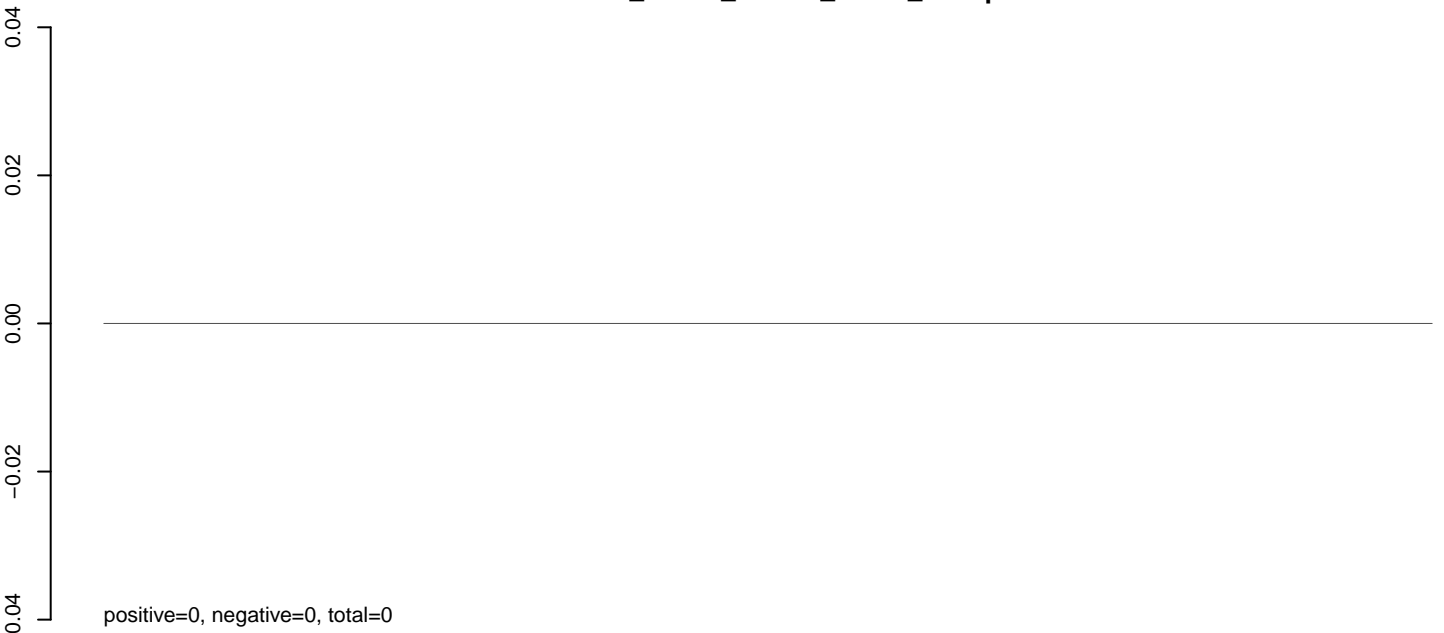

AnGam_larvae_female_TN.24_35.rep

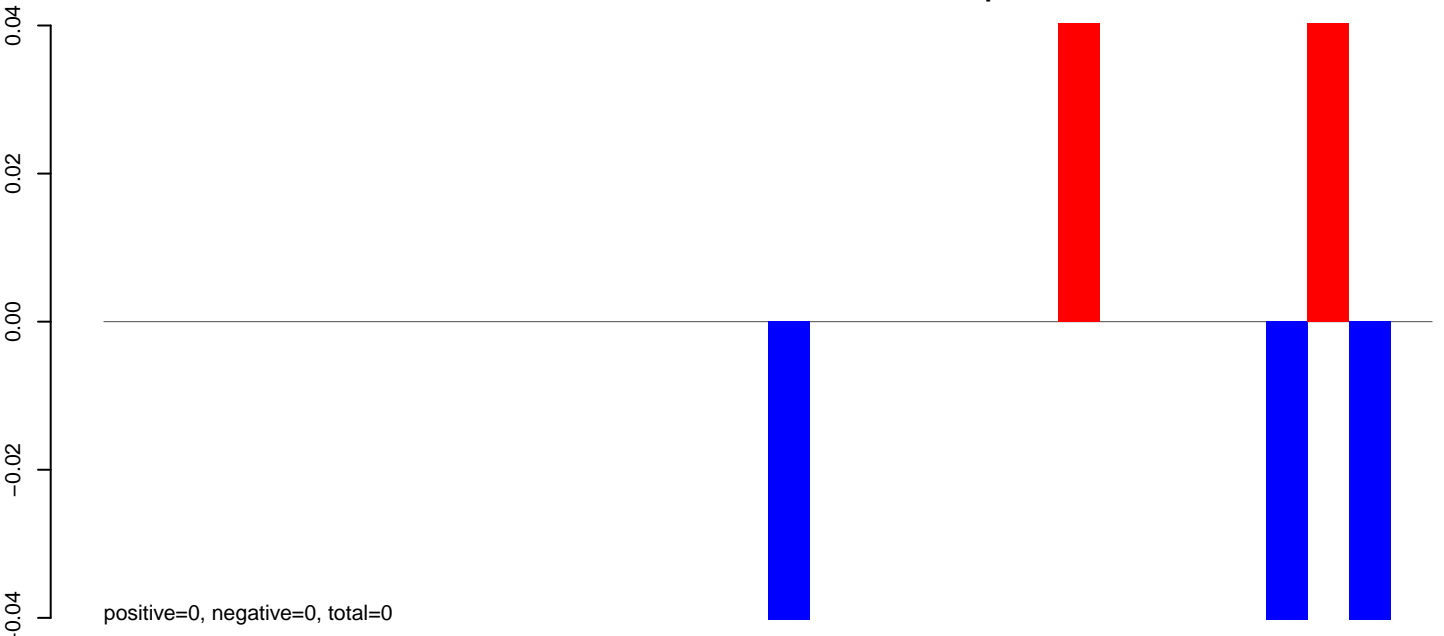

AnGam_larvae_female_TN.rep

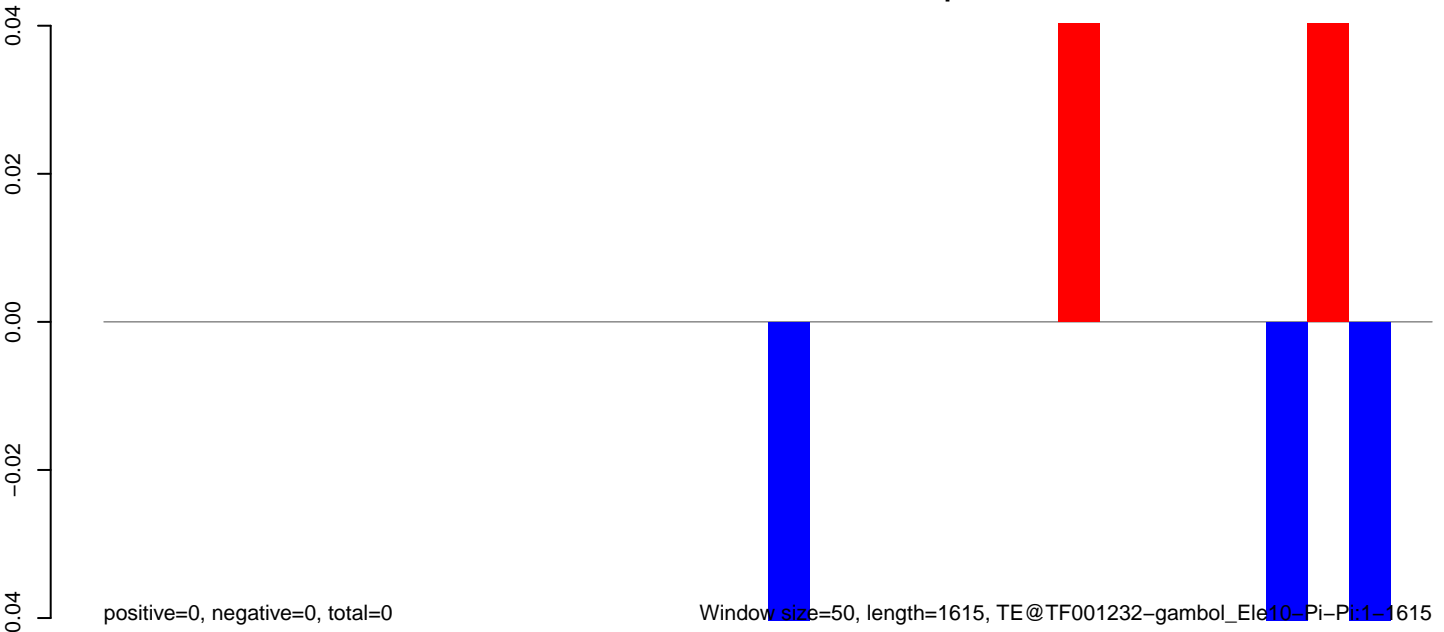

AnGam_larvae_female_TN.18_23.rep

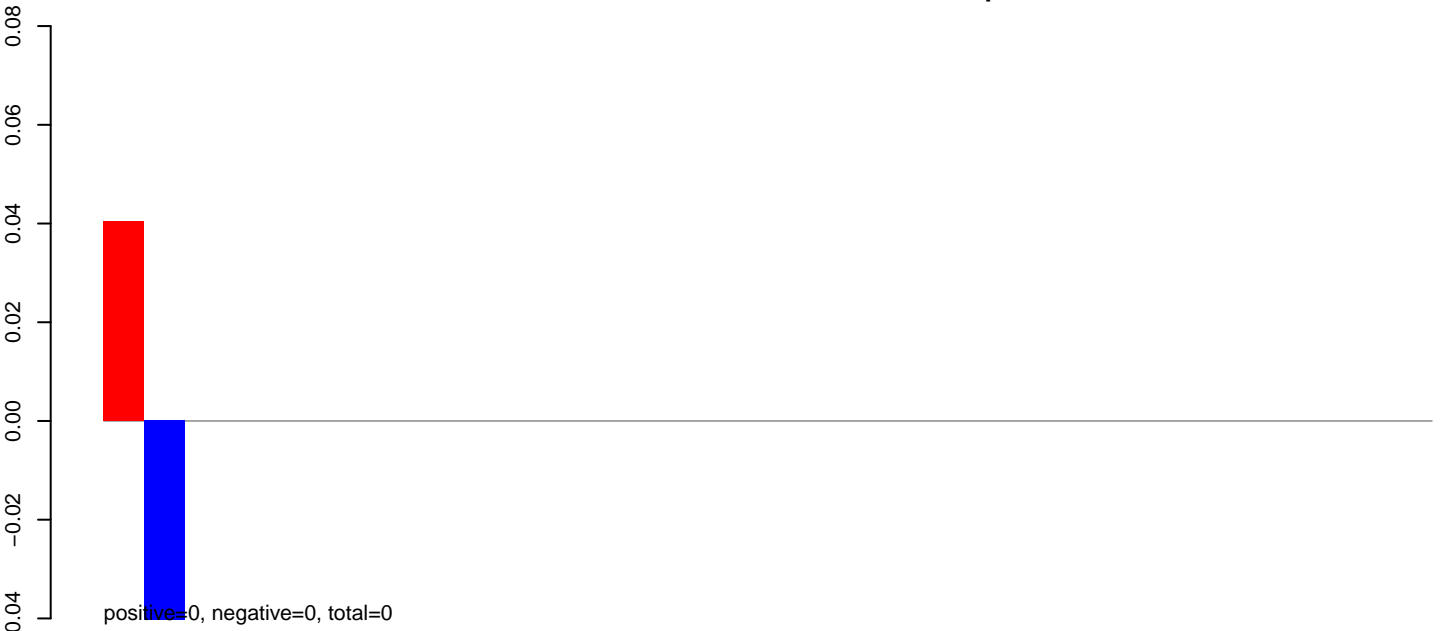

AnGam_larvae_female_TN.24_35.rep

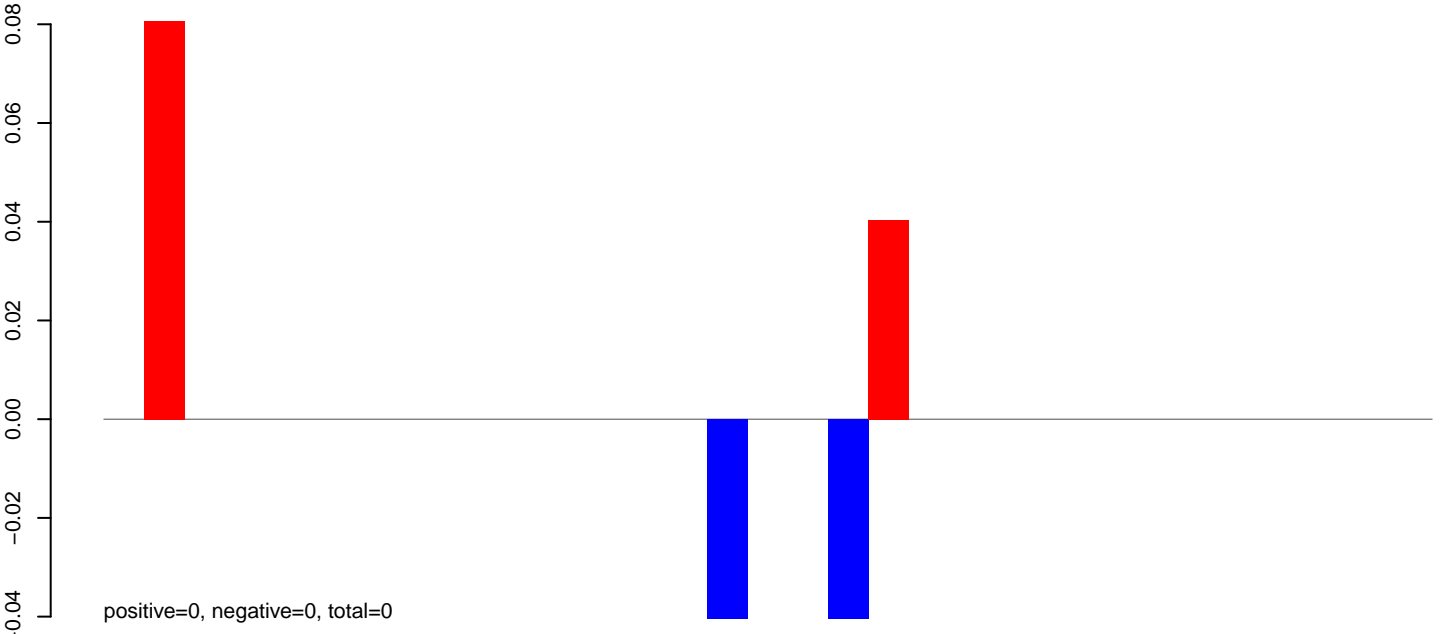

AnGam_larvae_female_TN.rep

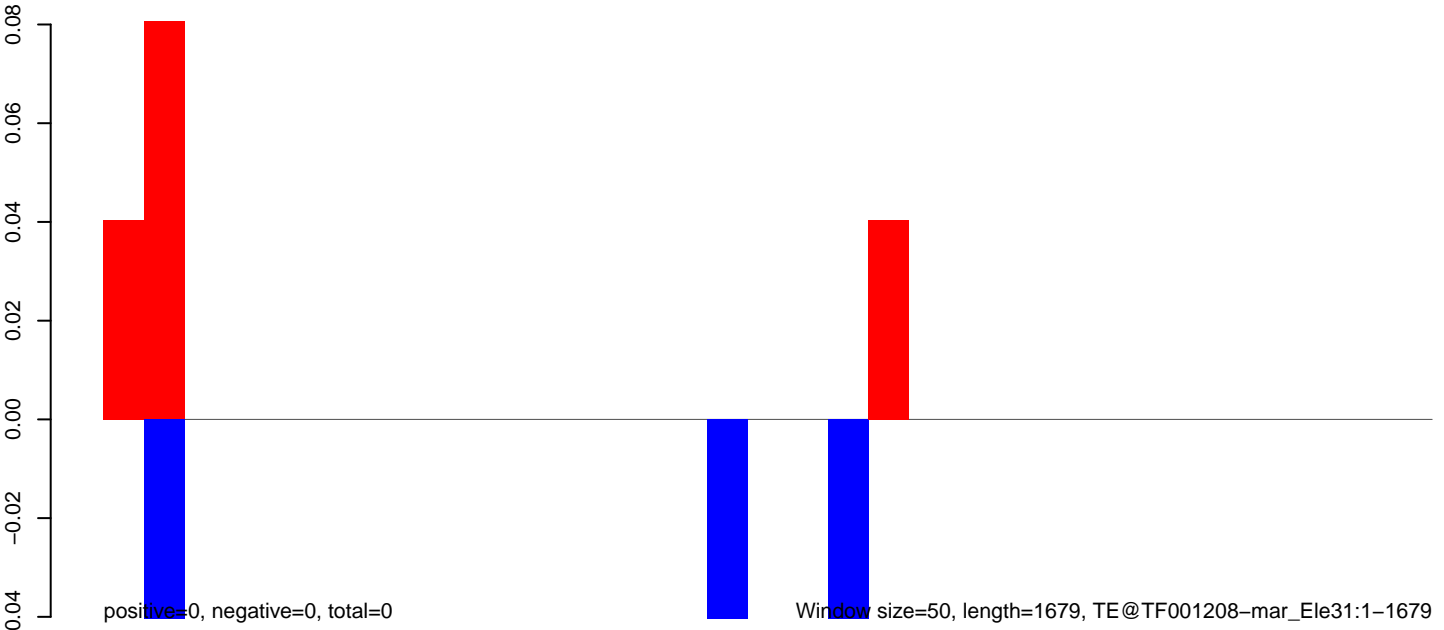

AnGam_larvae_female_TN.18_23.rep

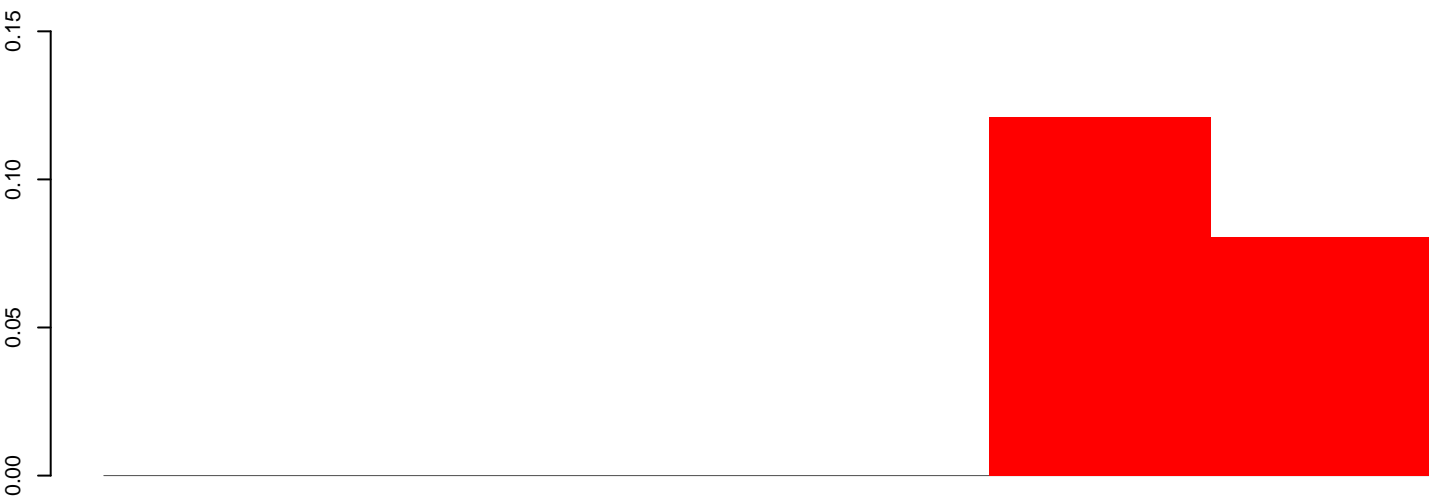

positive=0, negative=0, total=0

AnGam_larvae_female_TN.24_35.rep

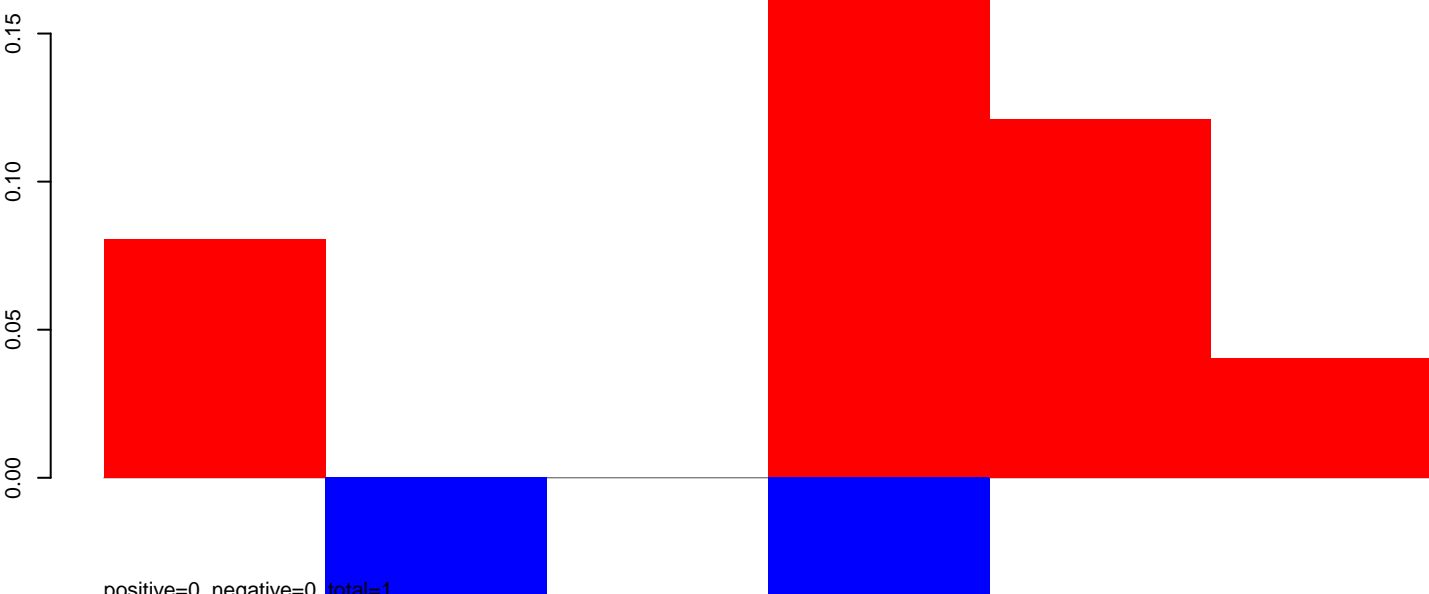

positive=0, negative=0, total=1

AnGam_larvae_female_TN.rep

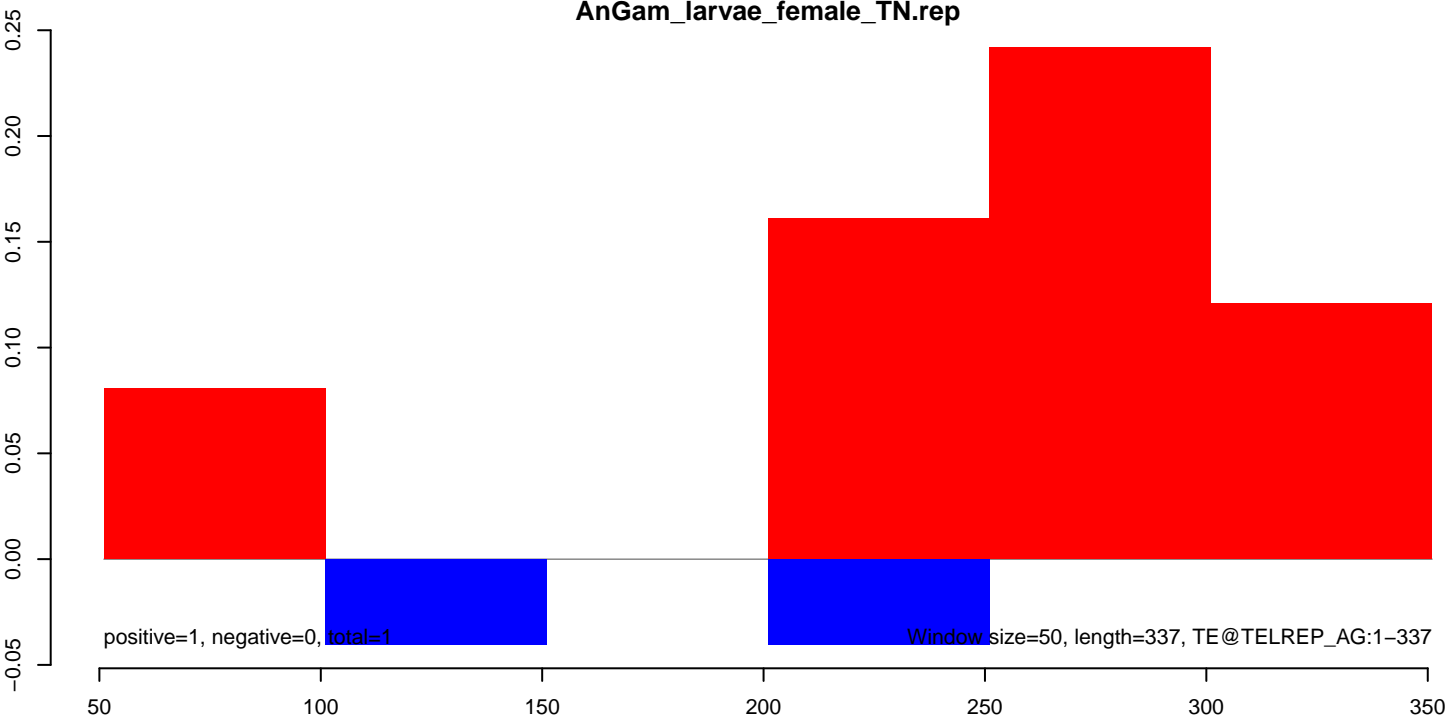

positive=1, negative=0, total=1

Window size=50, length=337, TE@TELREP_AG:1-337

AnGam_larvae_female_TN.18_23.rep

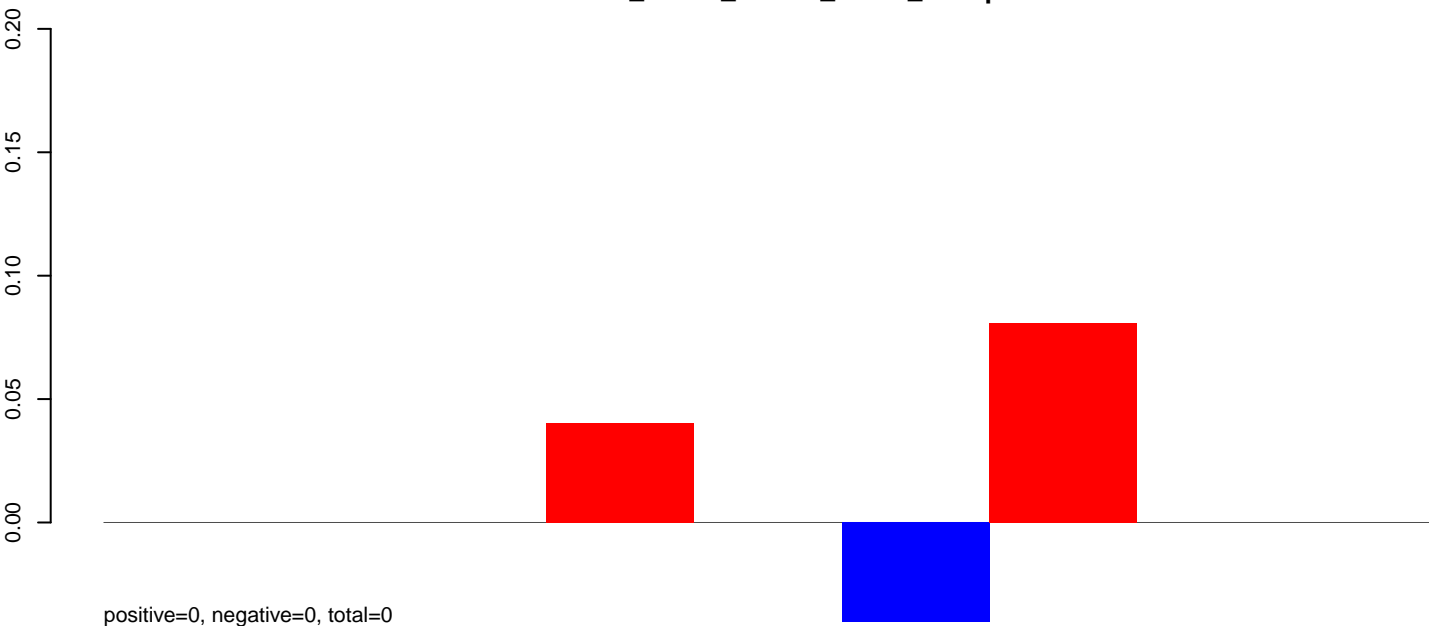

AnGam_larvae_female_TN.24_35.rep

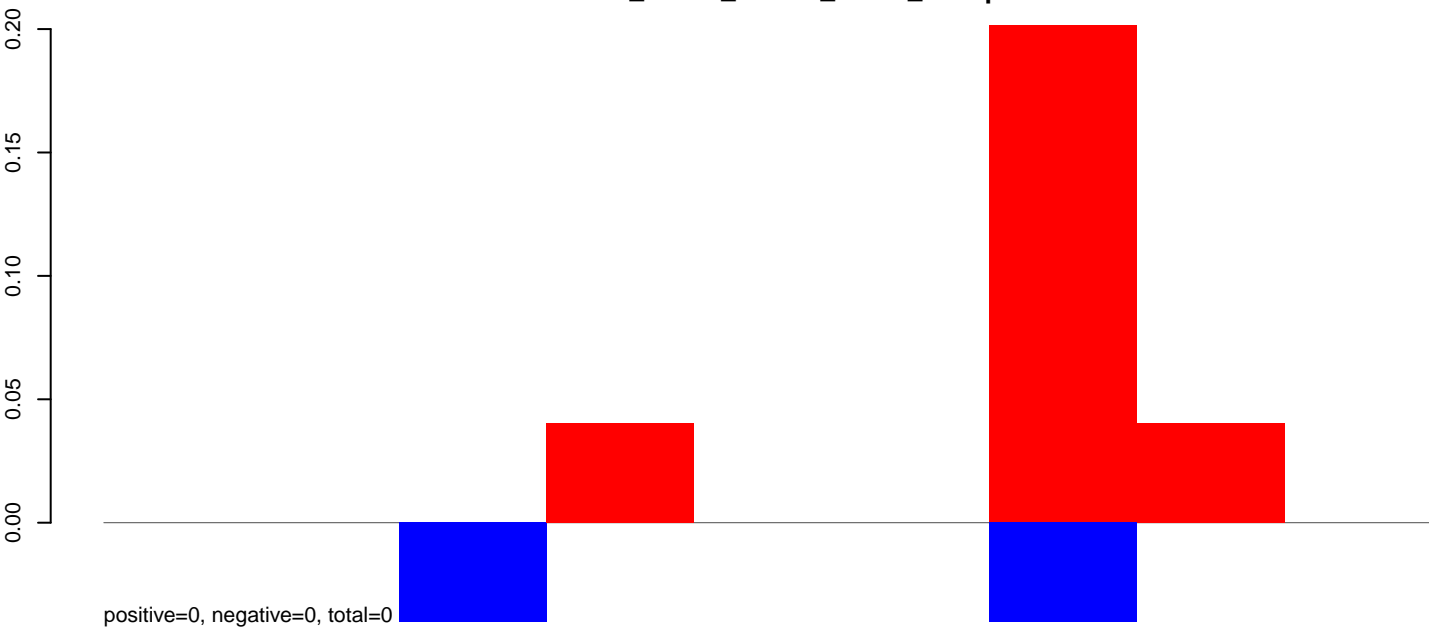

AnGam_larvae_female_TN.rep

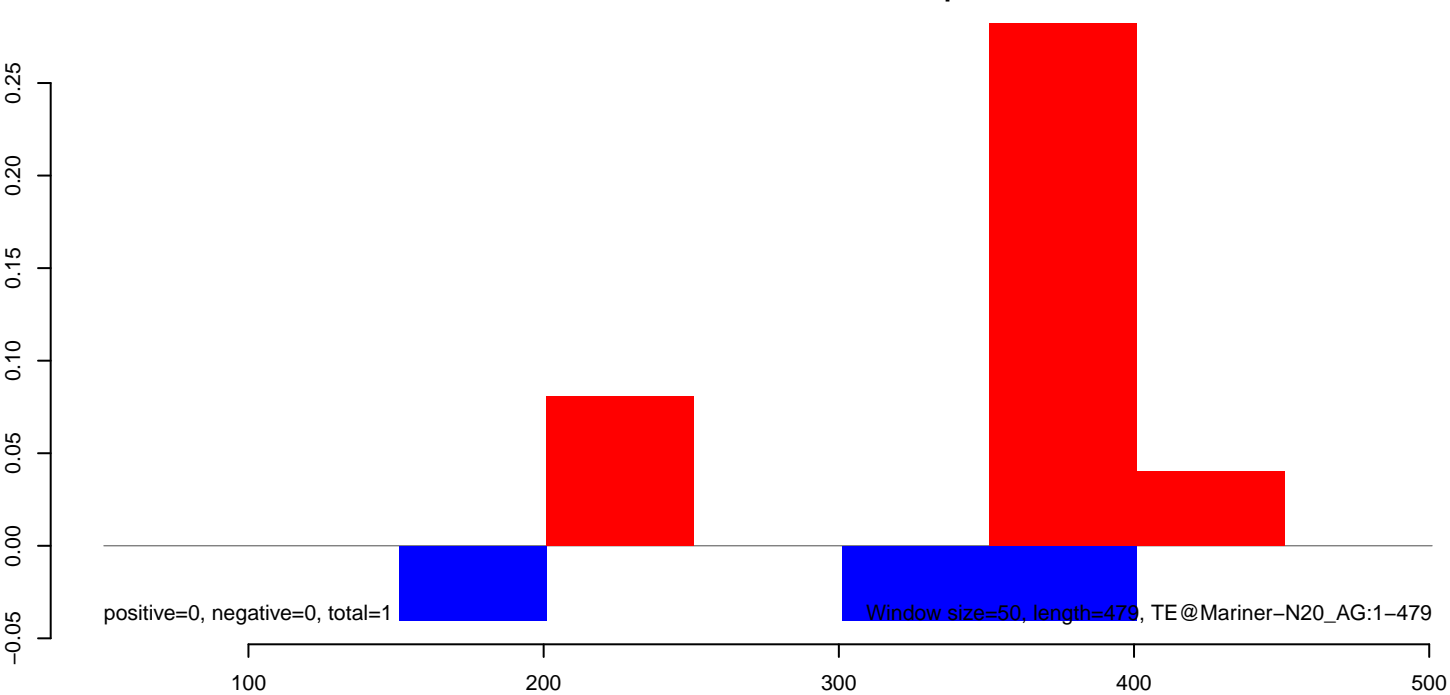

AnGam_larvae_female_TN.18_23.rep

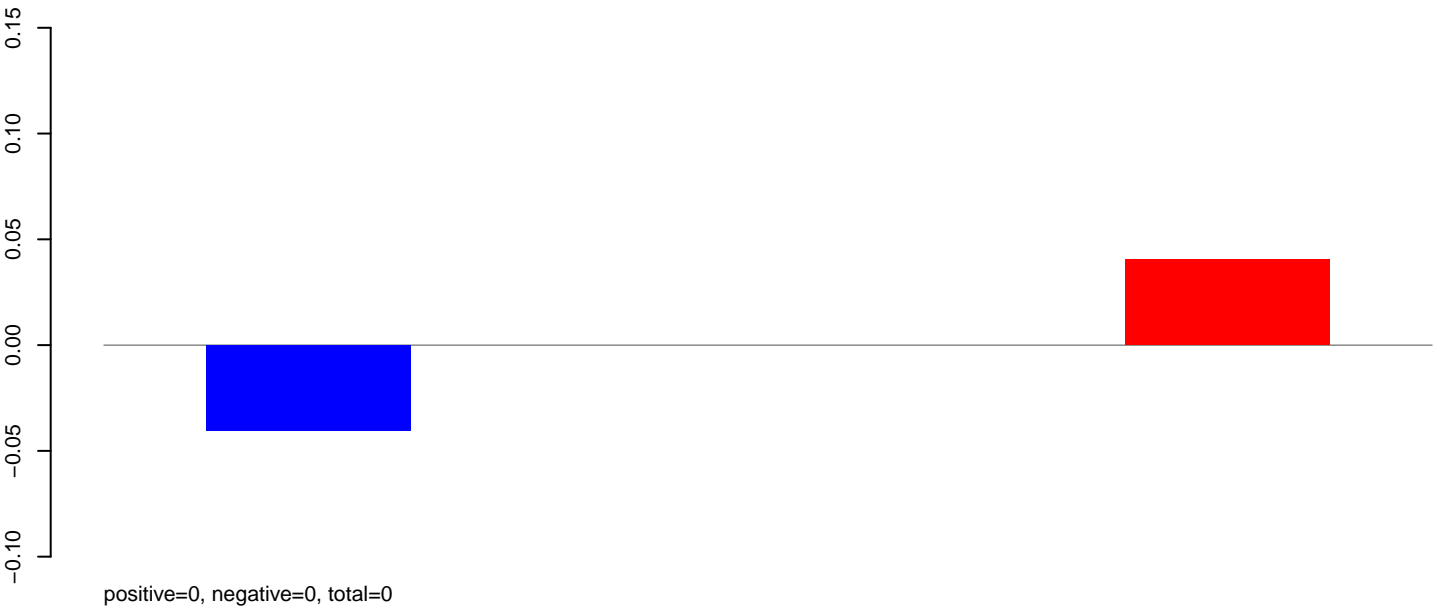

AnGam_larvae_female_TN.24_35.rep

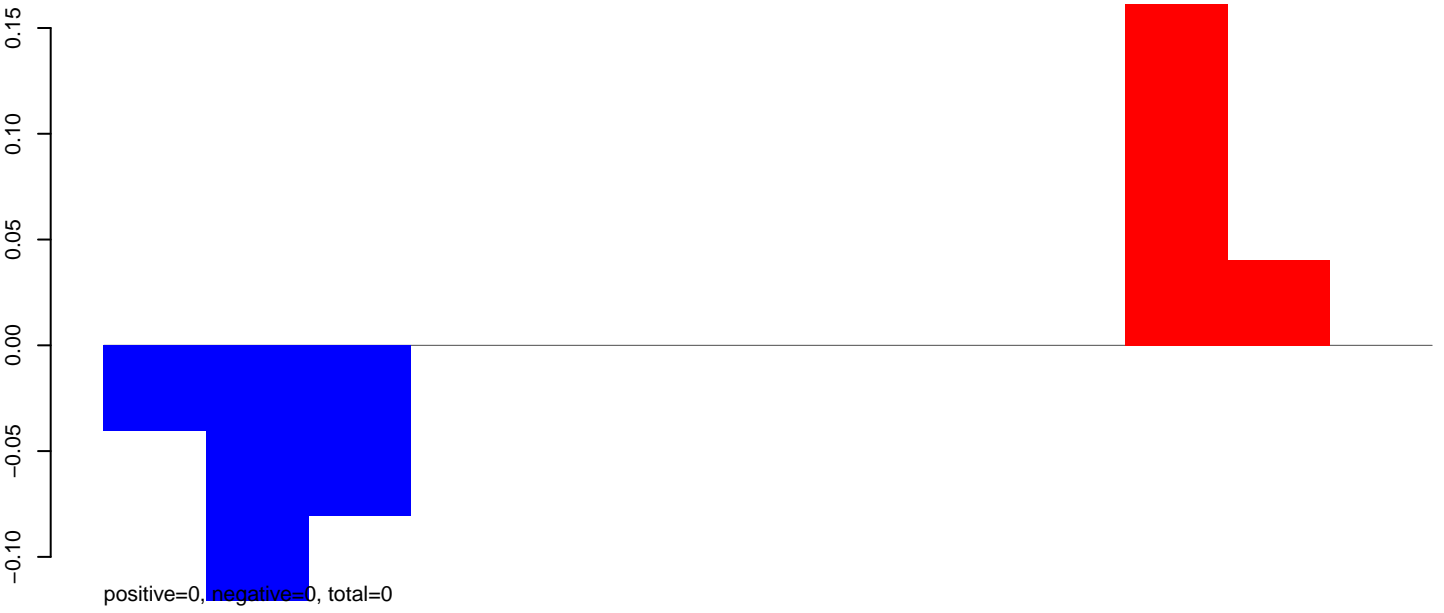

AnGam_larvae_female_TN.rep



AnGam_larvae_female_TN.18_23.rep



positive=3, negative=0, total=3

AnGam_larvae_female_TN.24_35.rep

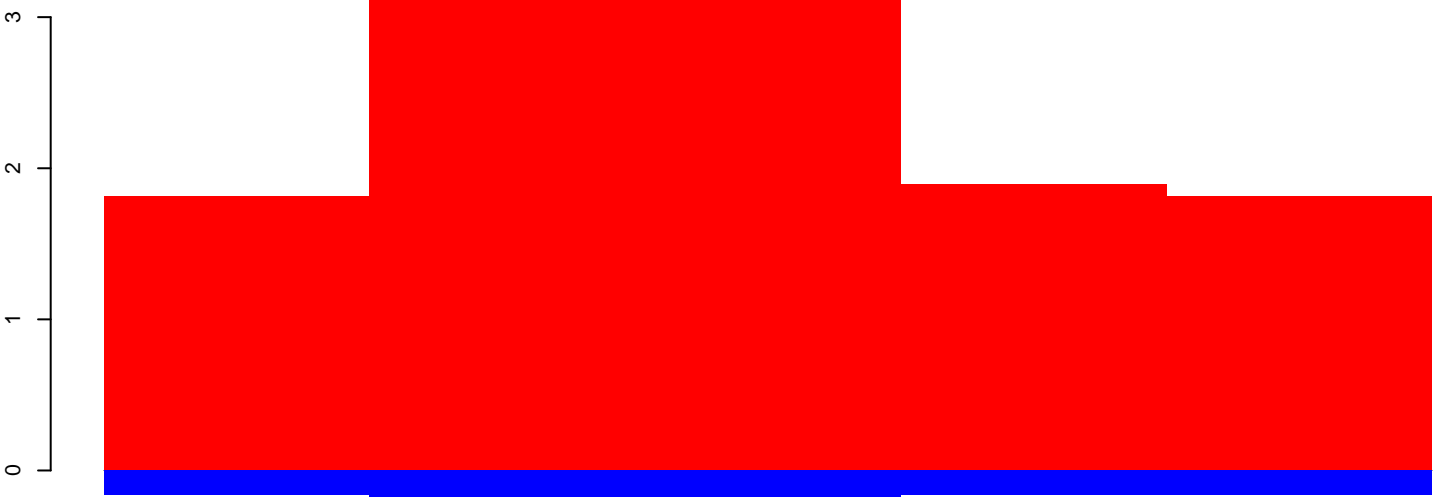

positive=15, negative=1, total=16

AnGam_larvae_female_TN.rep

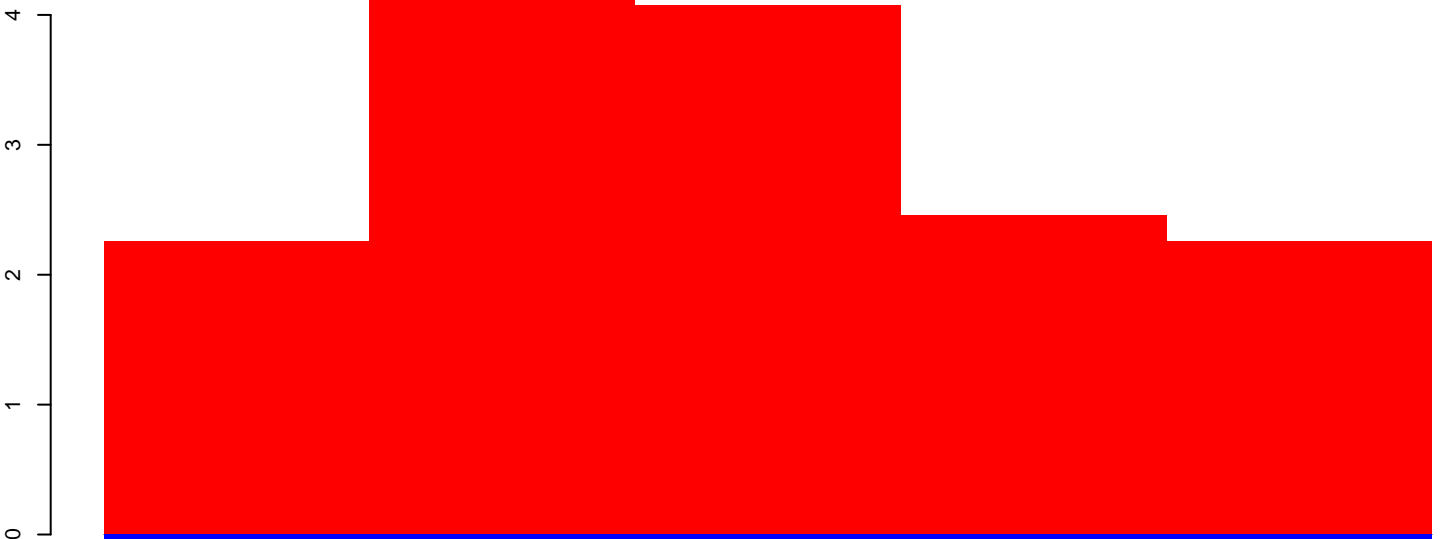

positive=18, negative=1, total=19

Window size=50, length=258, TE@MSAT1_AG:1-258

50 100 150 200 250 300

AnGam_larvae_female_TN.18_23.rep

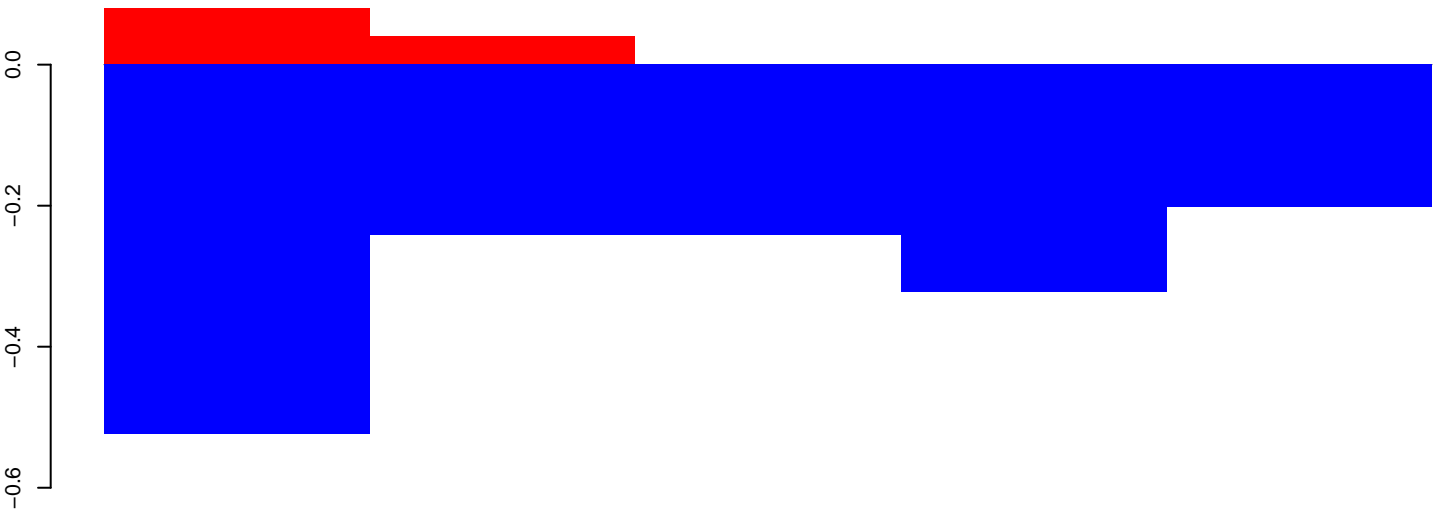

positive=0, negative=2, total=2

AnGam_larvae_female_TN.24_35.rep

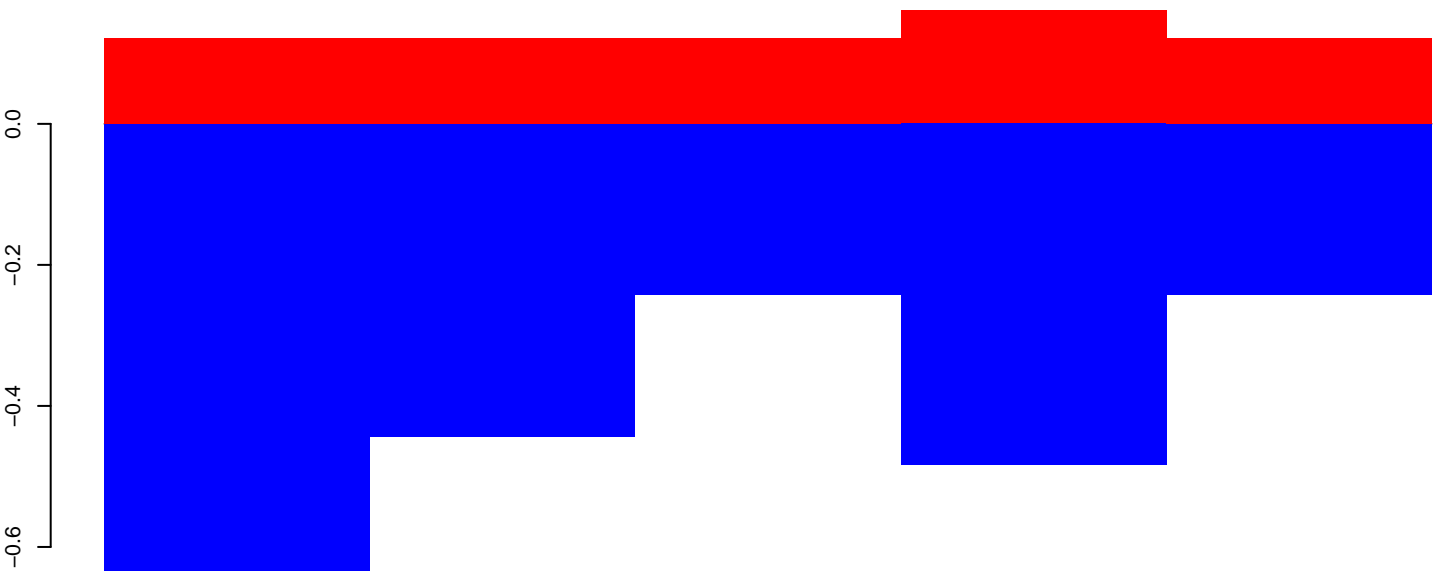

positive=1, negative=2, total=3

AnGam_larvae_female_TN.rep

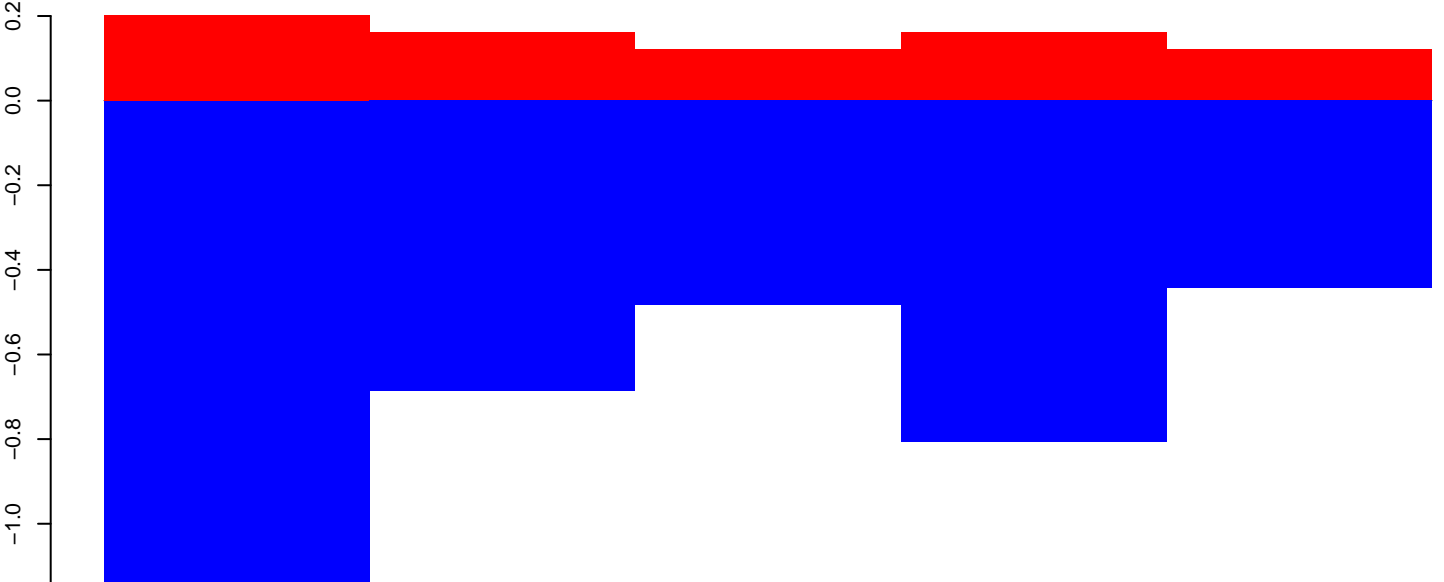

positive=1, negative=4, total=5

Window size=50, length=252, TE@MSAT-3_AG:1-252

50 100 150 200 250 300

AnGam_larvae_female_TN.18_23.rep

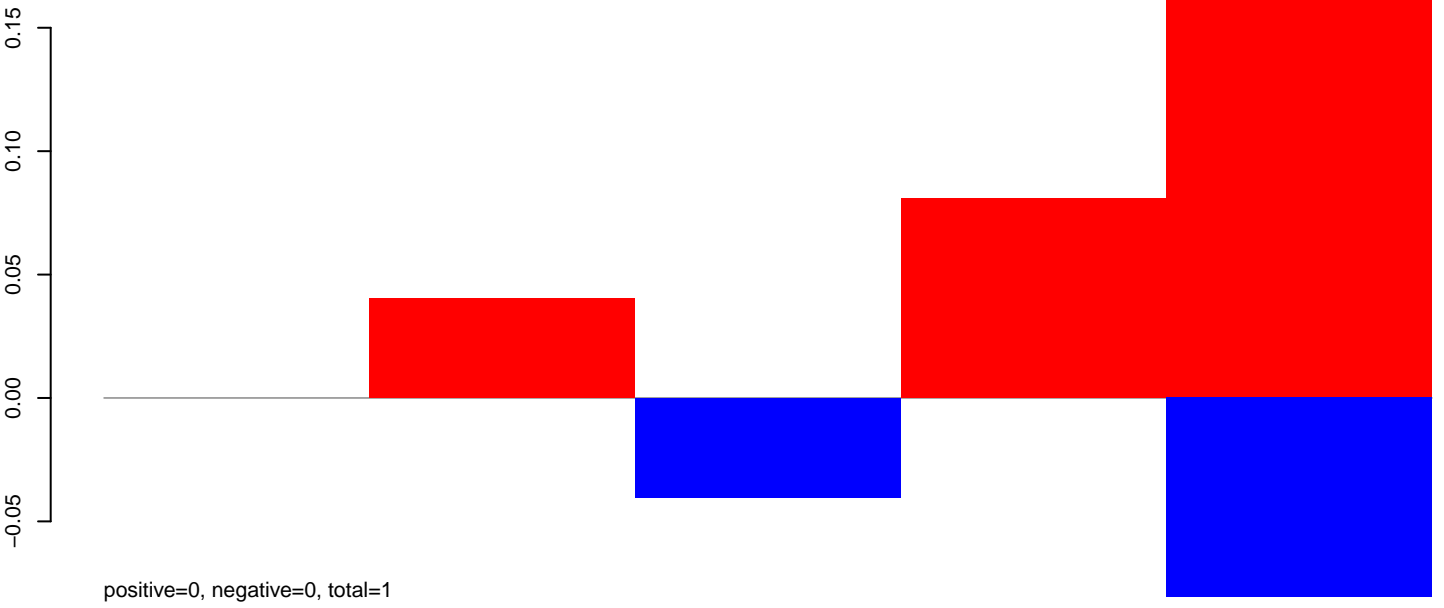

AnGam_larvae_female_TN.24_35.rep

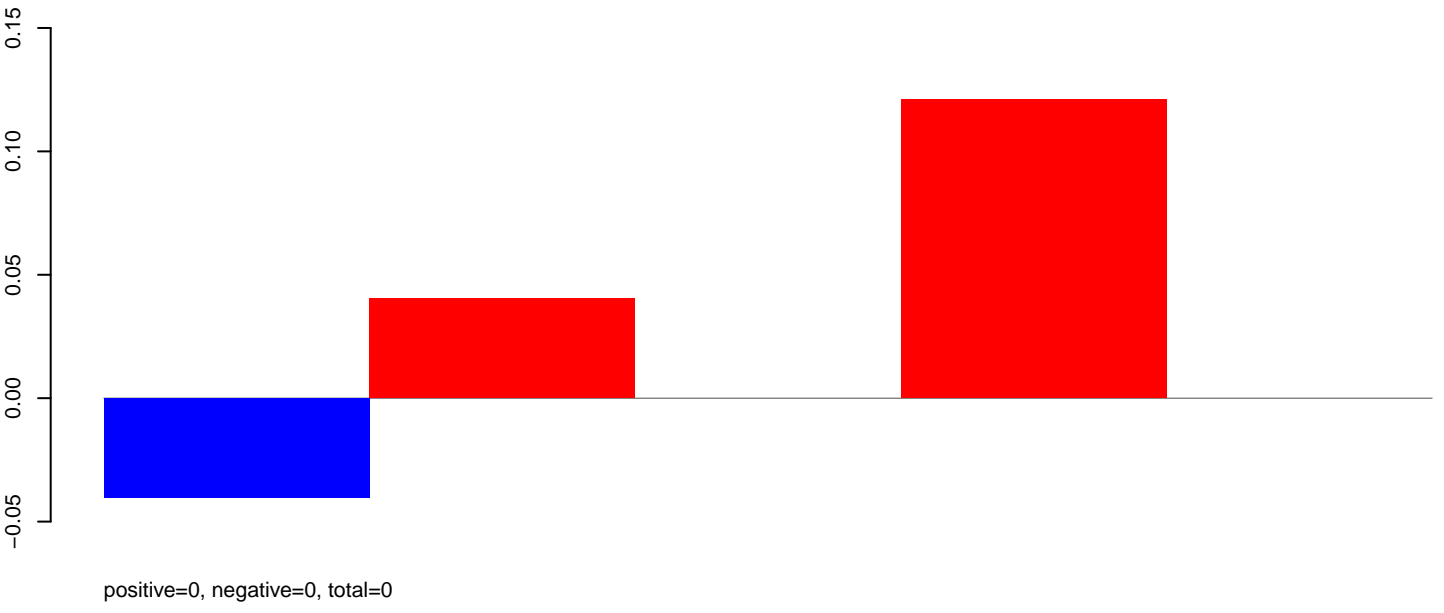

AnGam_larvae_female_TN.rep

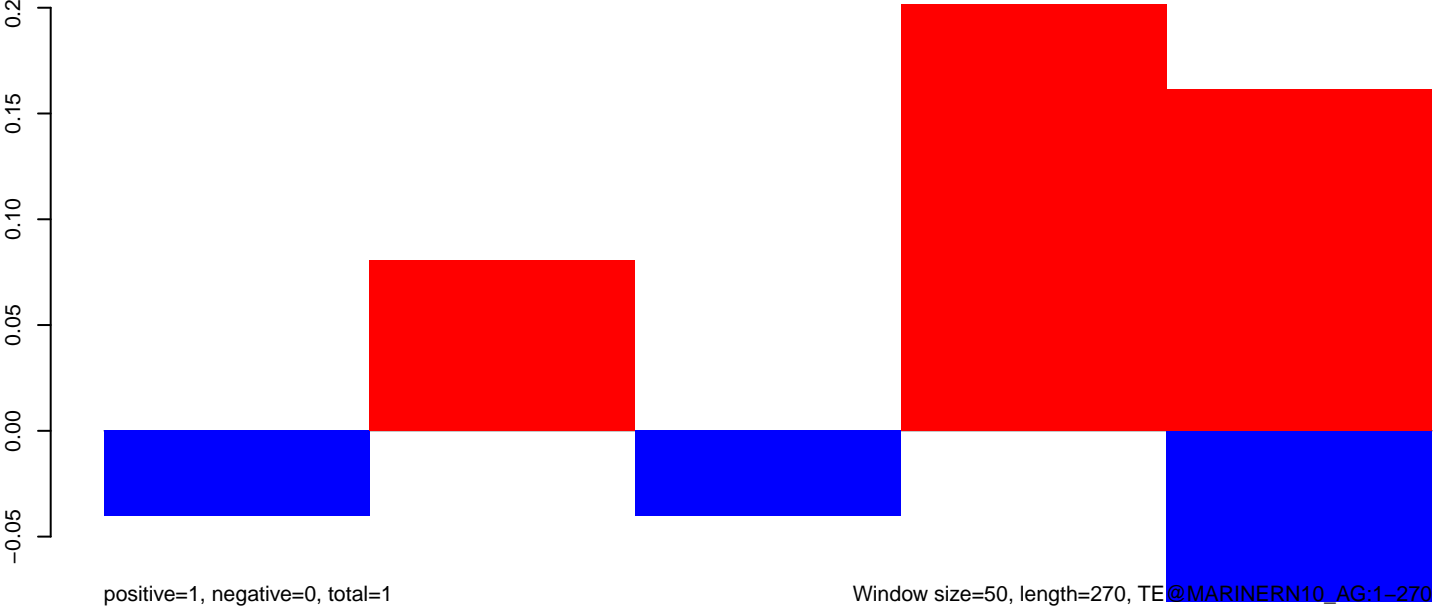

AnGam_larvae_female_TN.18_23.rep

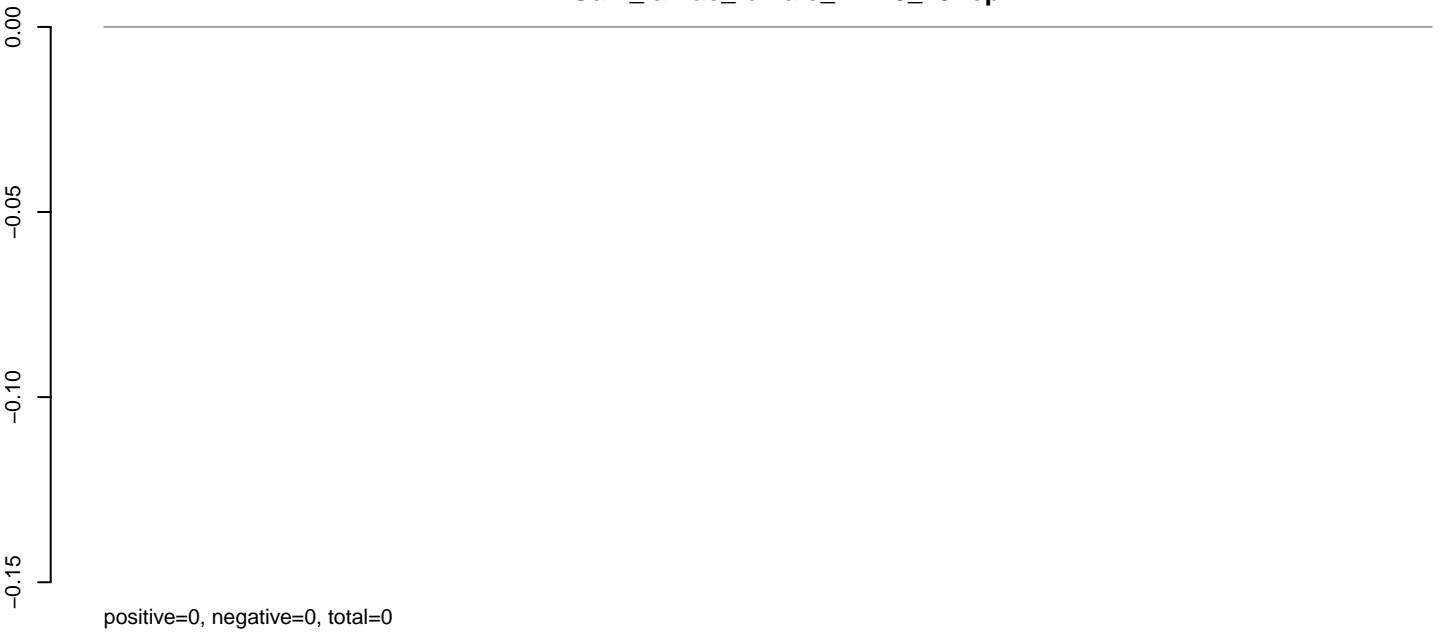

AnGam_larvae_female_TN.24_35.rep

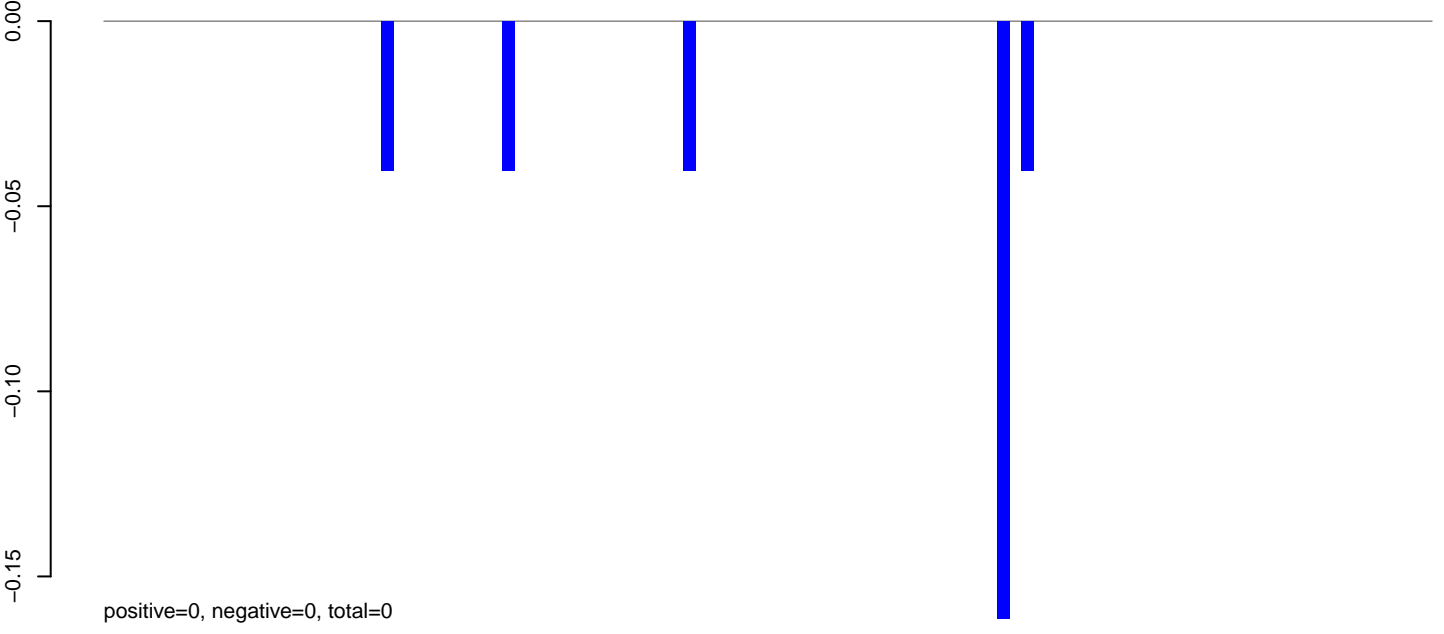

AnGam_larvae_female_TN.rep

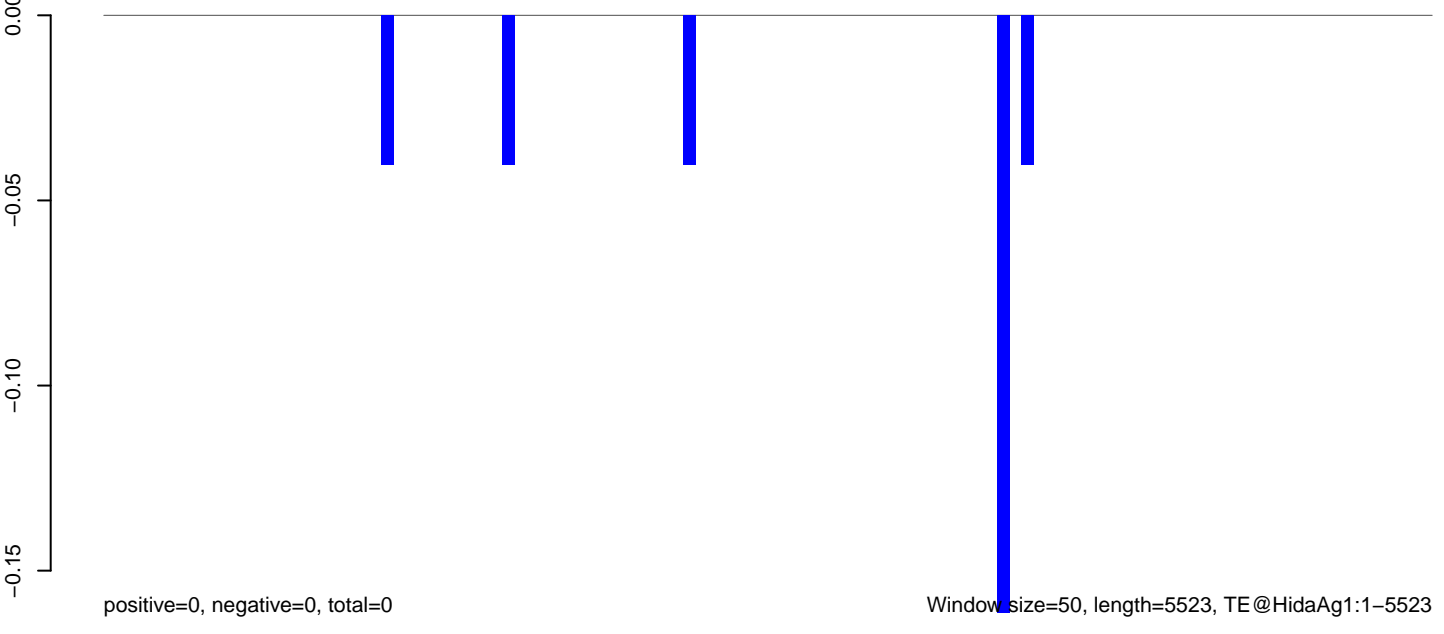

0 1000 2000 3000 4000 5000

AnGam_larvae_female_TN.18_23.rep

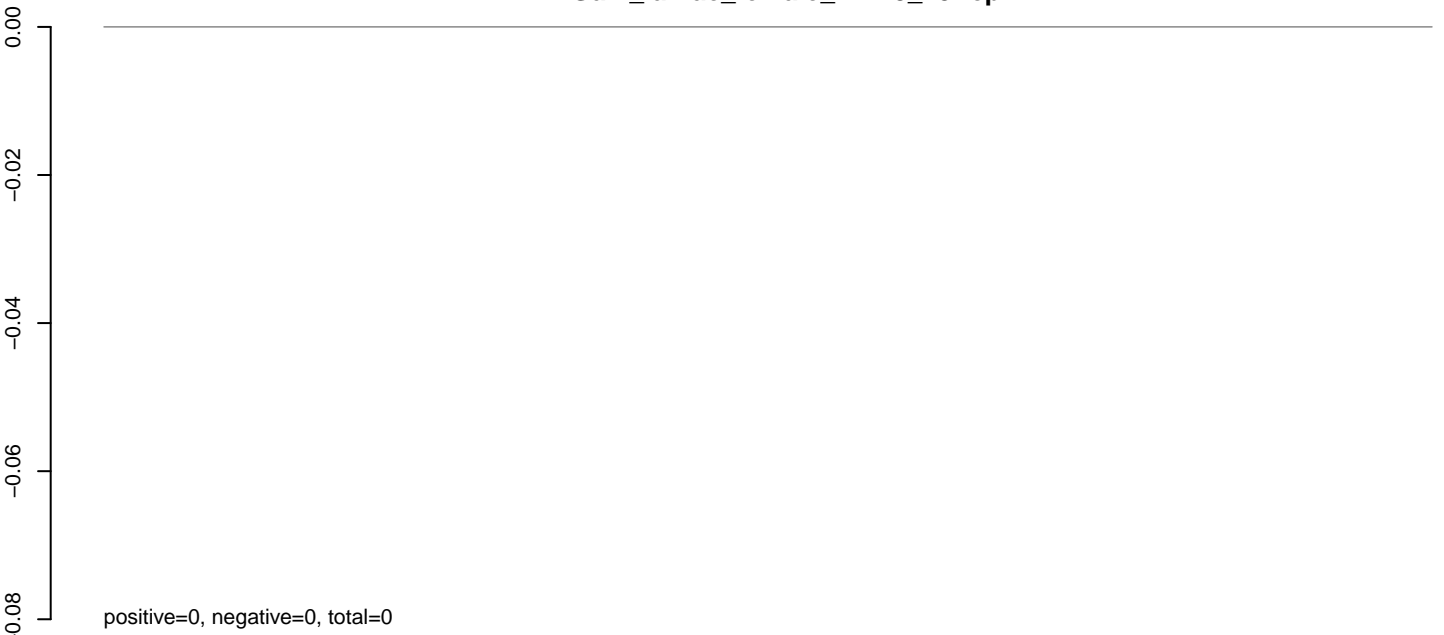

AnGam_larvae_female_TN.24_35.rep

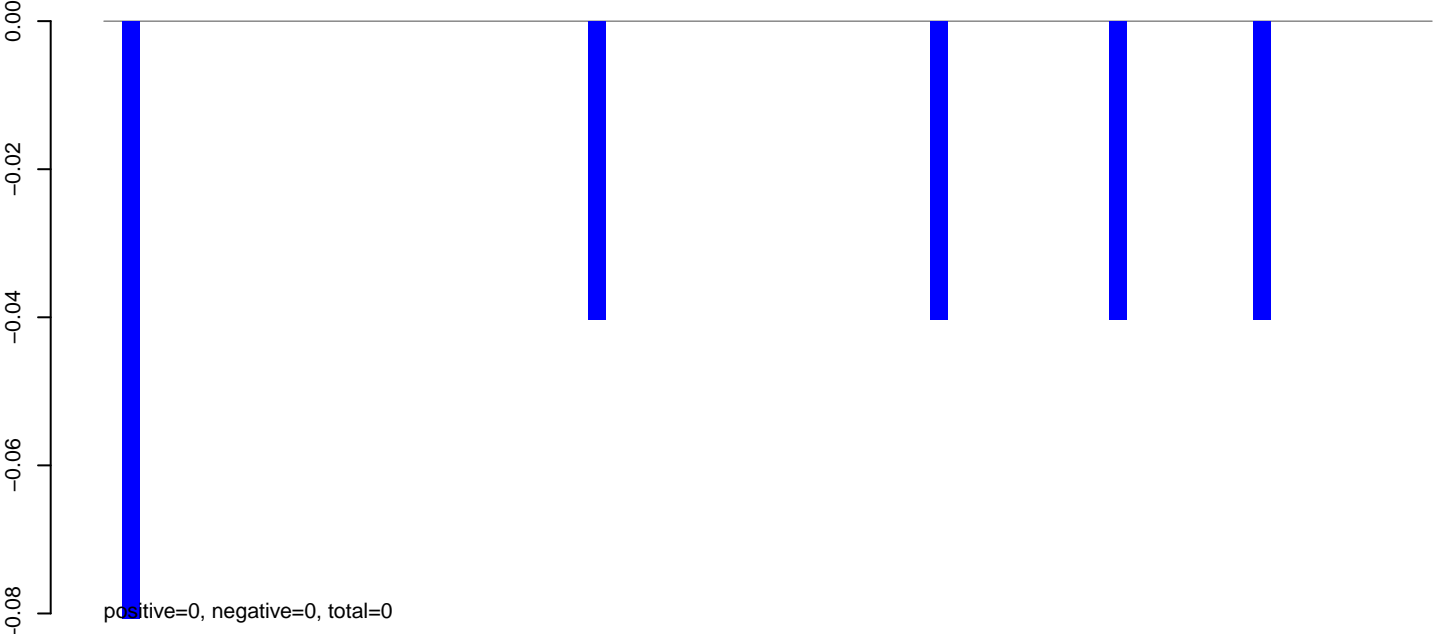

AnGam_larvae_female_TN.rep

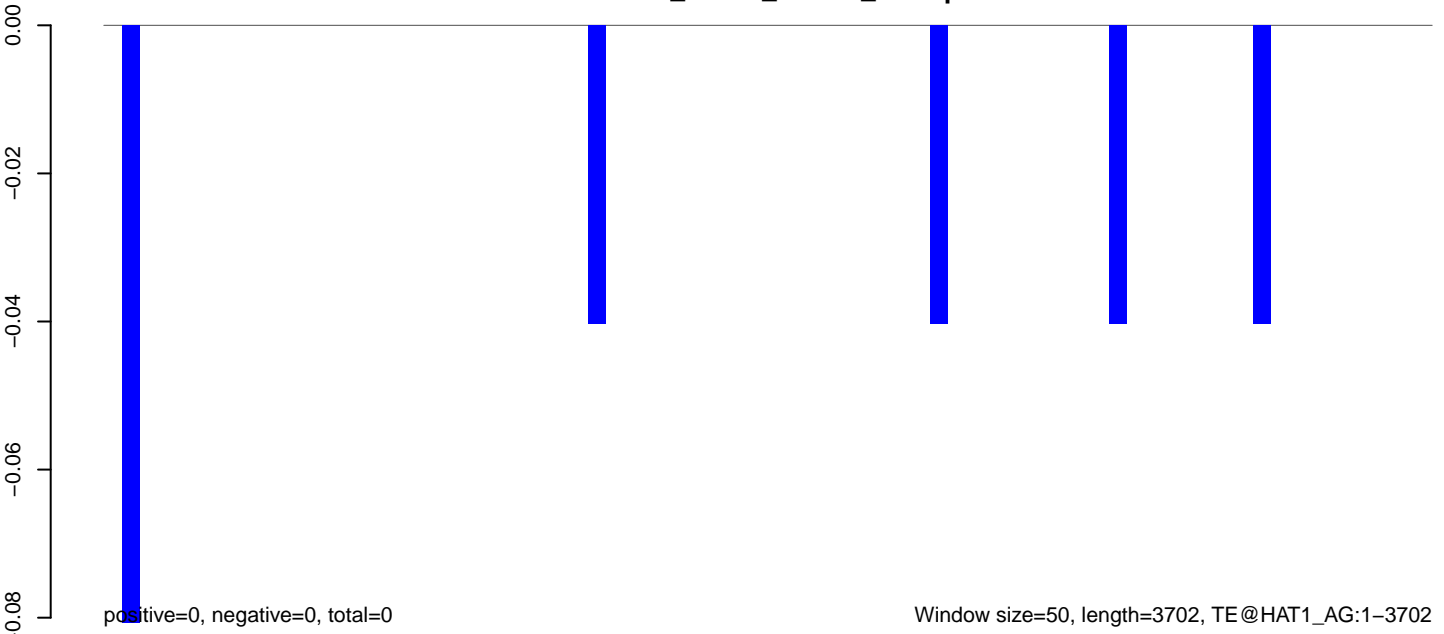

AnGam_larvae_female_TN.18_23.rep

0.12
0.10
0.08
0.06
0.04
0.02
0.00

positive=0, negative=0, total=0

AnGam_larvae_female_TN.24_35.rep

0.12
0.10
0.08
0.06
0.04
0.02
0.00

positive=0, negative=0, total=0

AnGam_larvae_female_TN.rep

0.12
0.10
0.08
0.06
0.04
0.02
0.00

positive=0, negative=0, total=0

Window size=50, length=424, TE@HARBINGERN2_AG:1-424

100 200 300 400

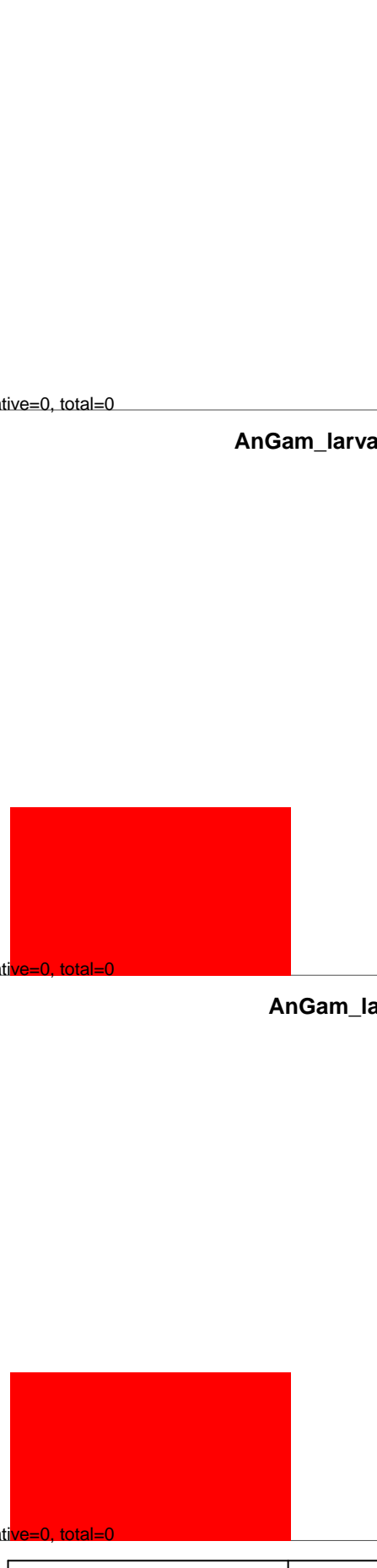

AnGam_larvae_female_TN.18_23.rep

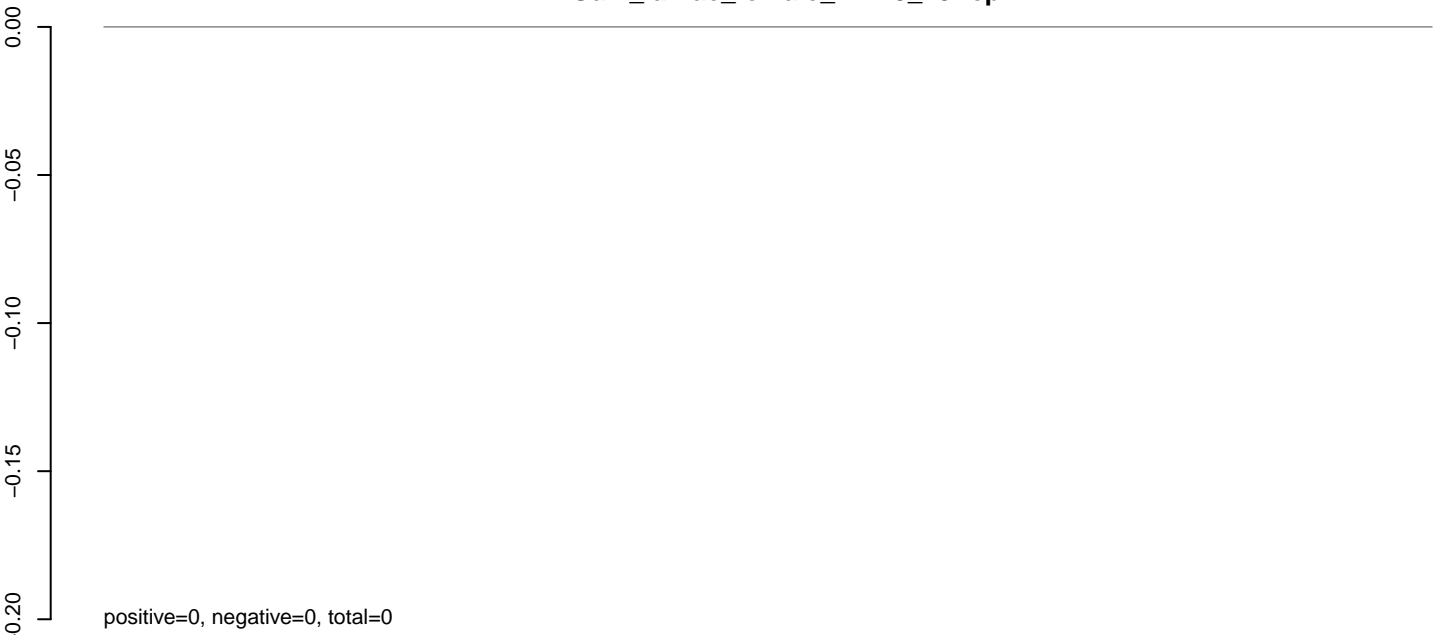

AnGam_larvae_female_TN.24_35.rep

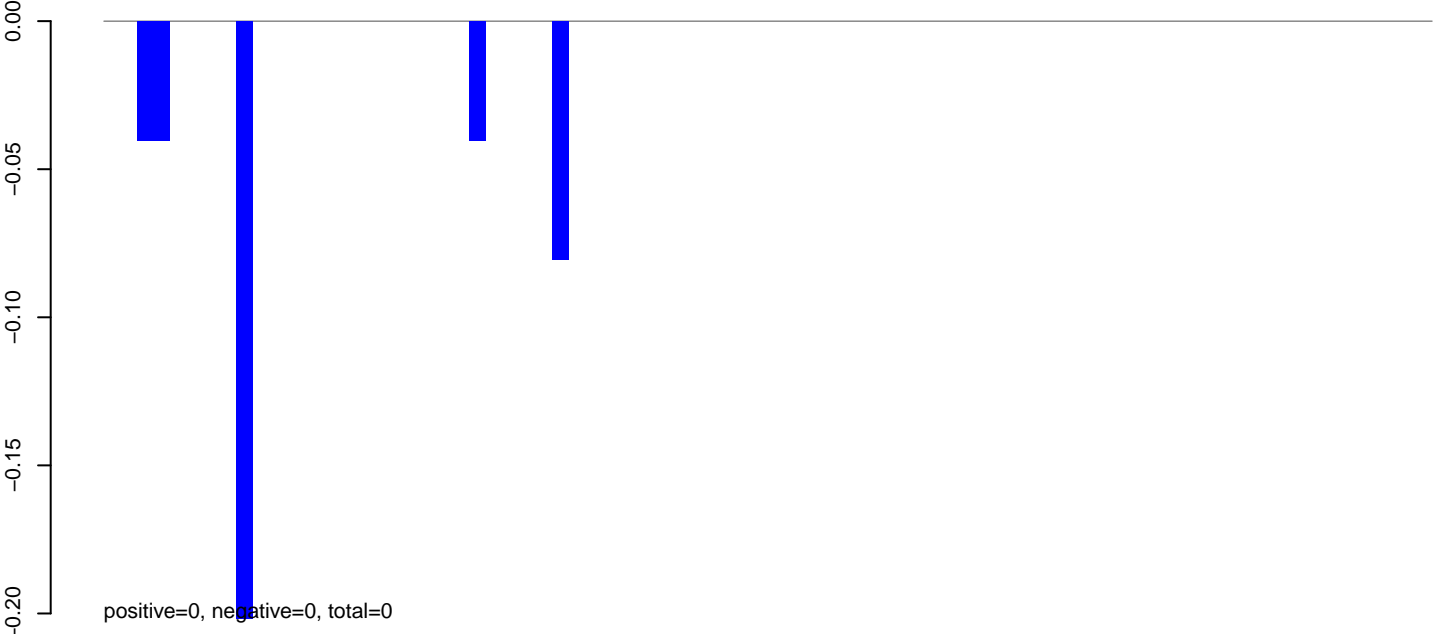

AnGam_larvae_female_TN.rep

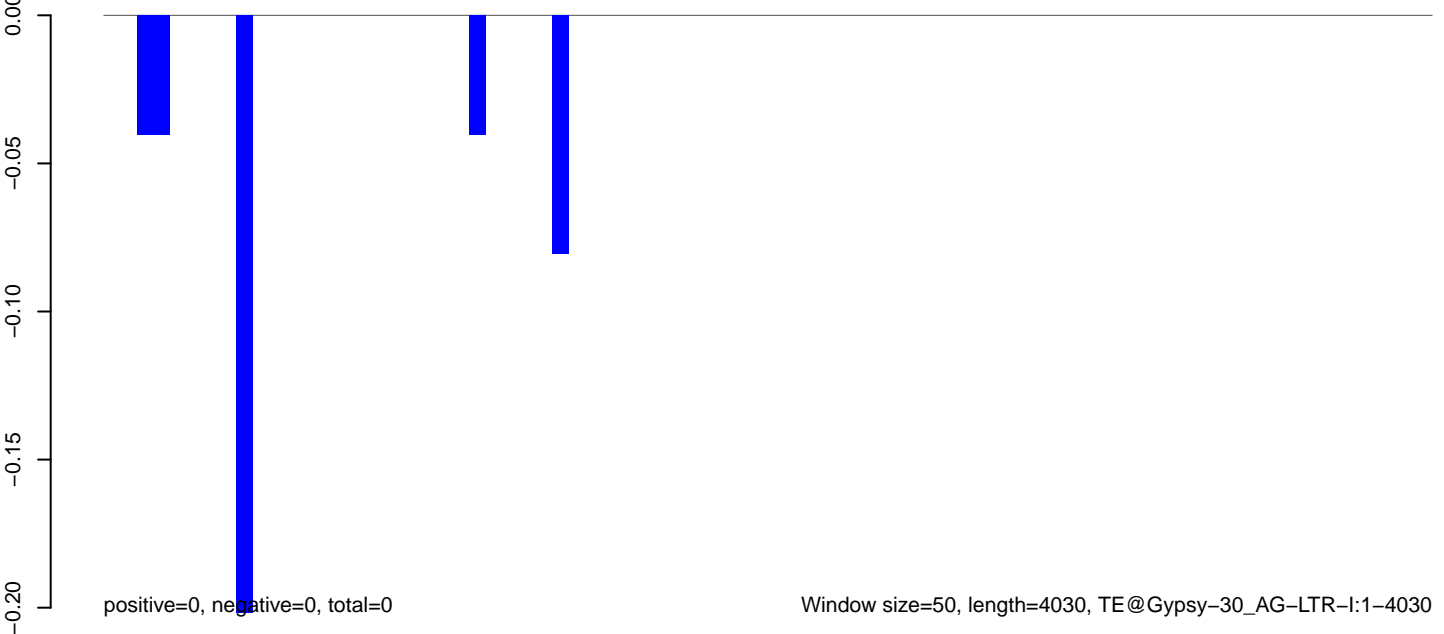

AnGam_larvae_female_TN.18_23.rep

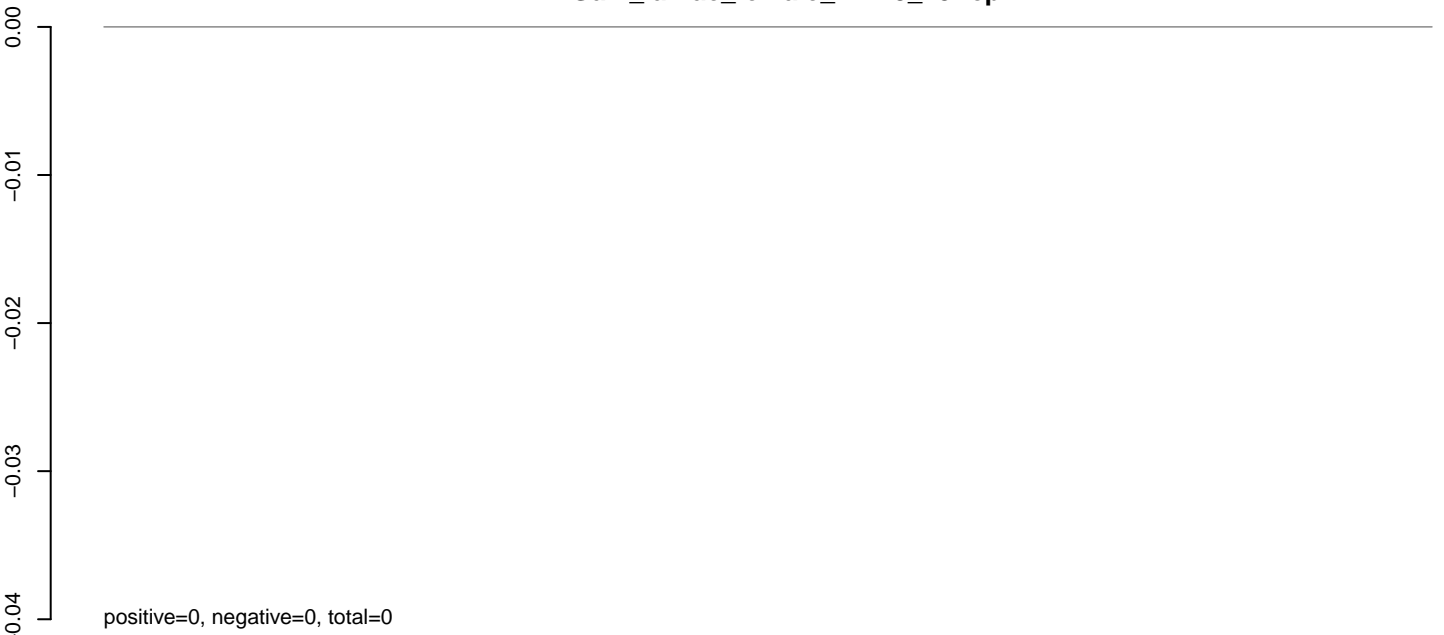

AnGam_larvae_female_TN.24_35.rep

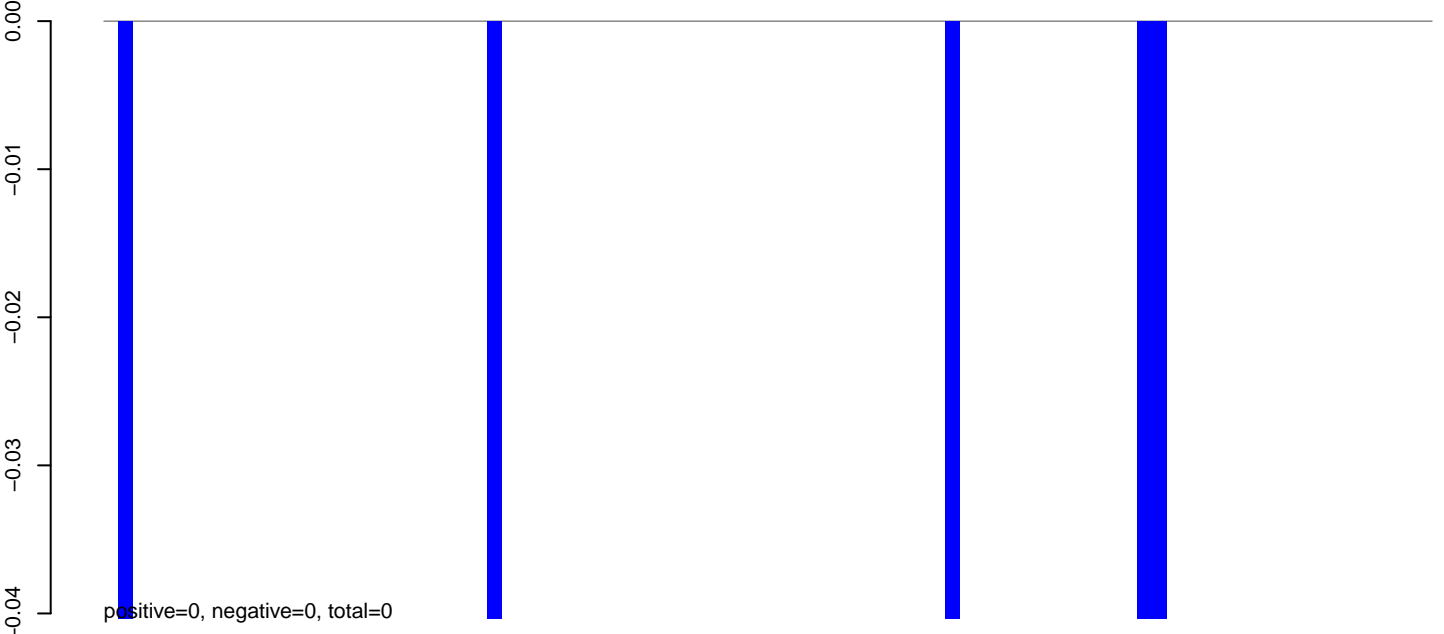

AnGam_larvae_female_TN.rep

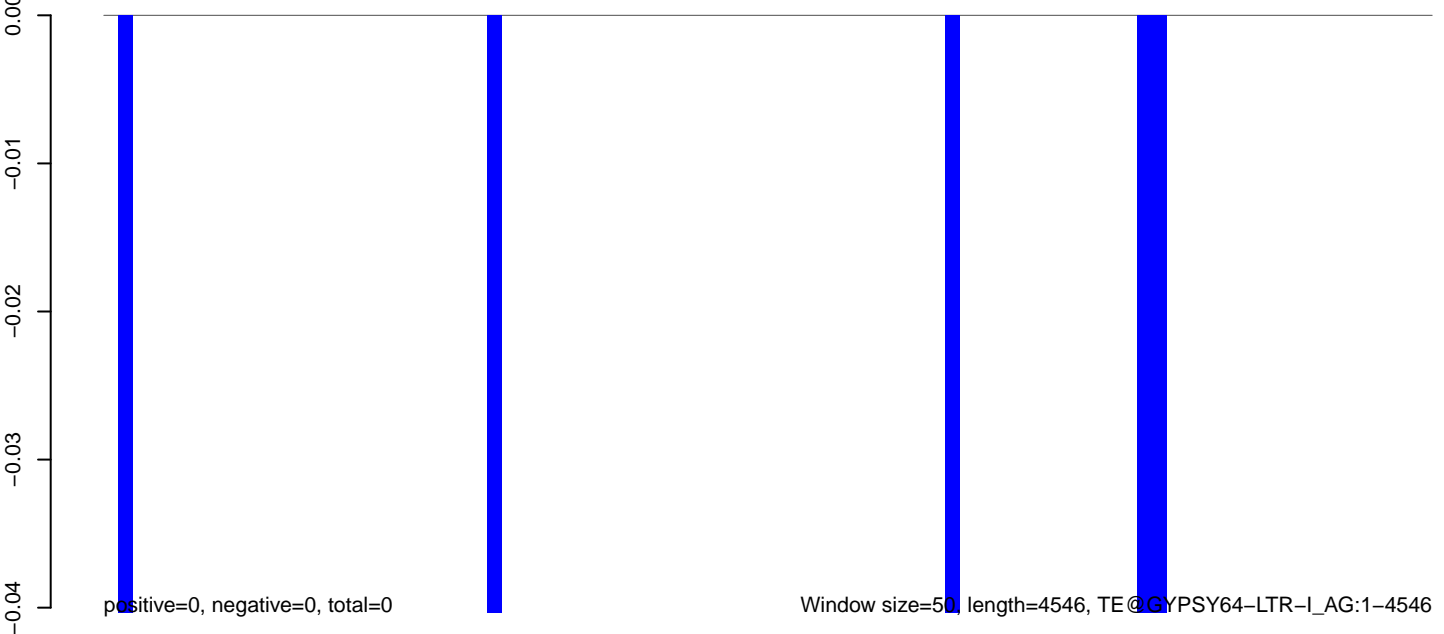

AnGam_larvae_female_TN.18_23.rep

0.00
-0.05
-0.10
-0.15

positive=0, negative=0, total=0

AnGam_larvae_female_TN.24_35.rep

0.00
-0.05
-0.10
-0.15

positive=0, negative=0, total=0

AnGam_larvae_female_TN.rep

0.00
-0.05
-0.10
-0.15

positive=0, negative=0, total=0

Window size=50, length=4799, TE@GYPSY6-LTR-I_AG:1-4799

0 1000 2000 3000 4000

AnGam_larvae_female_TN.18_23.rep

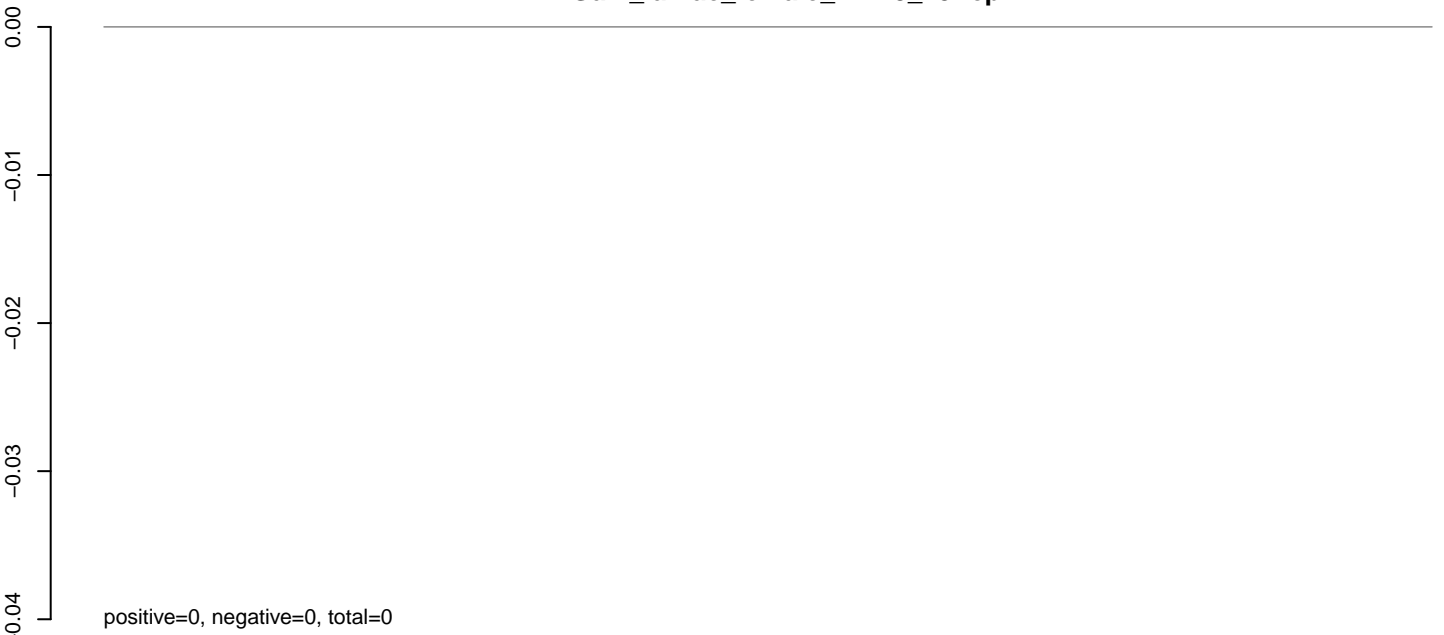

AnGam_larvae_female_TN.24_35.rep

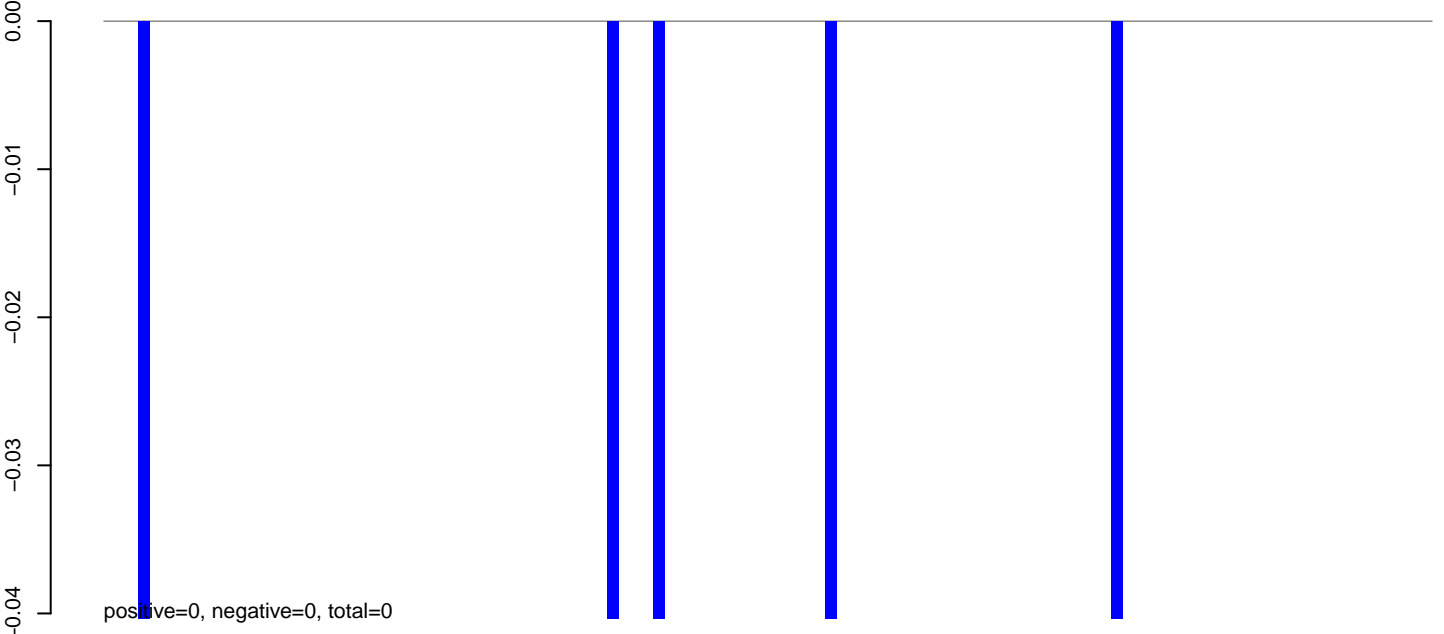

AnGam_larvae_female_TN.rep

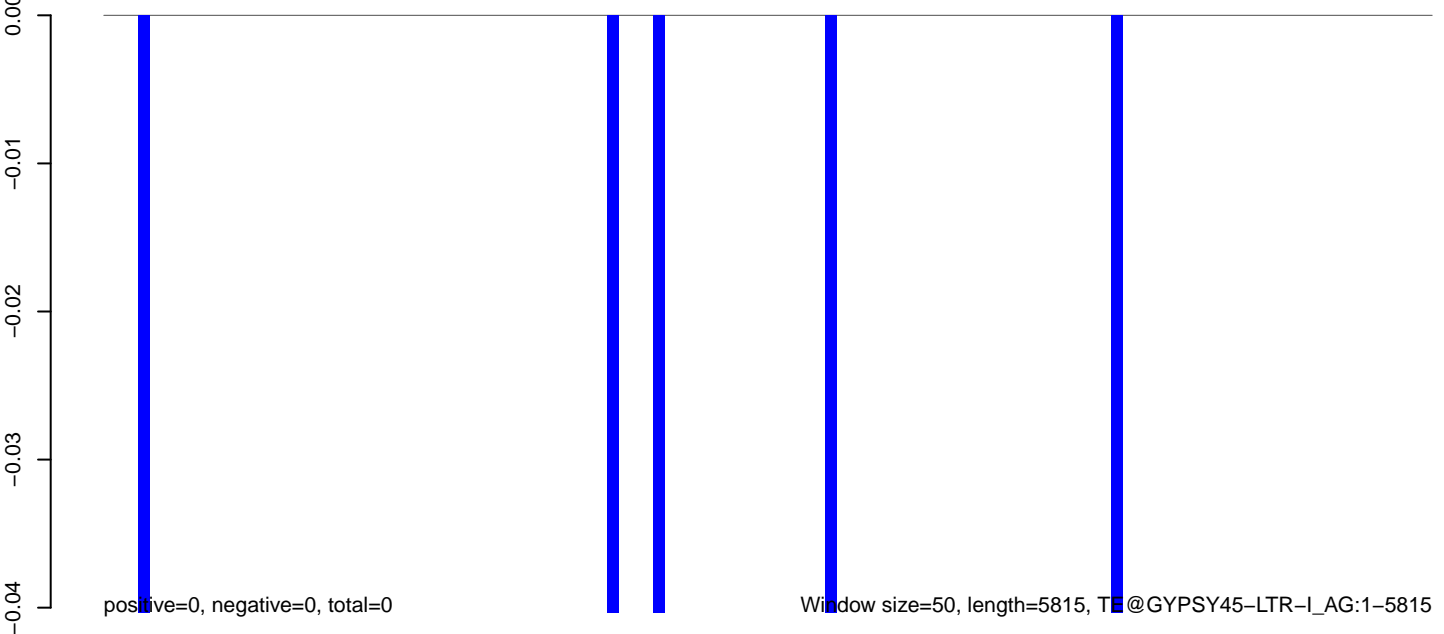

0 1000 2000 3000 4000 5000 6000

AnGam_larvae_female_TN.18_23.rep

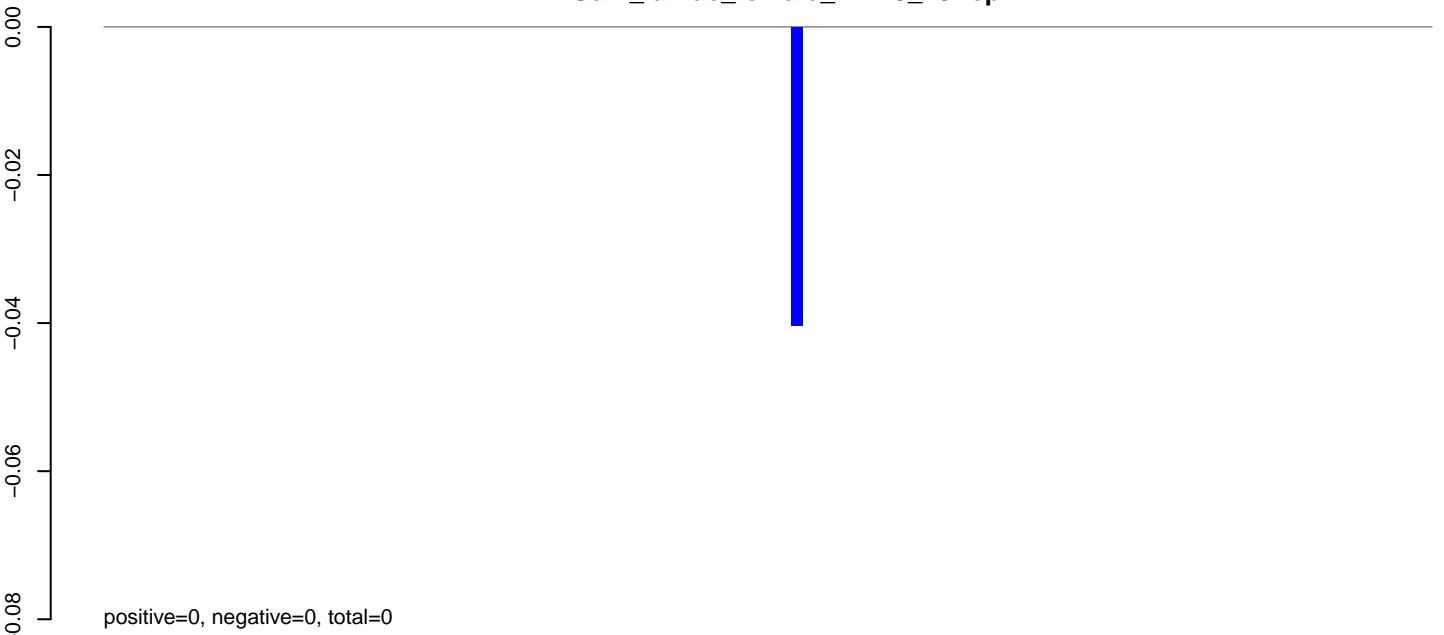

AnGam_larvae_female_TN.24_35.rep

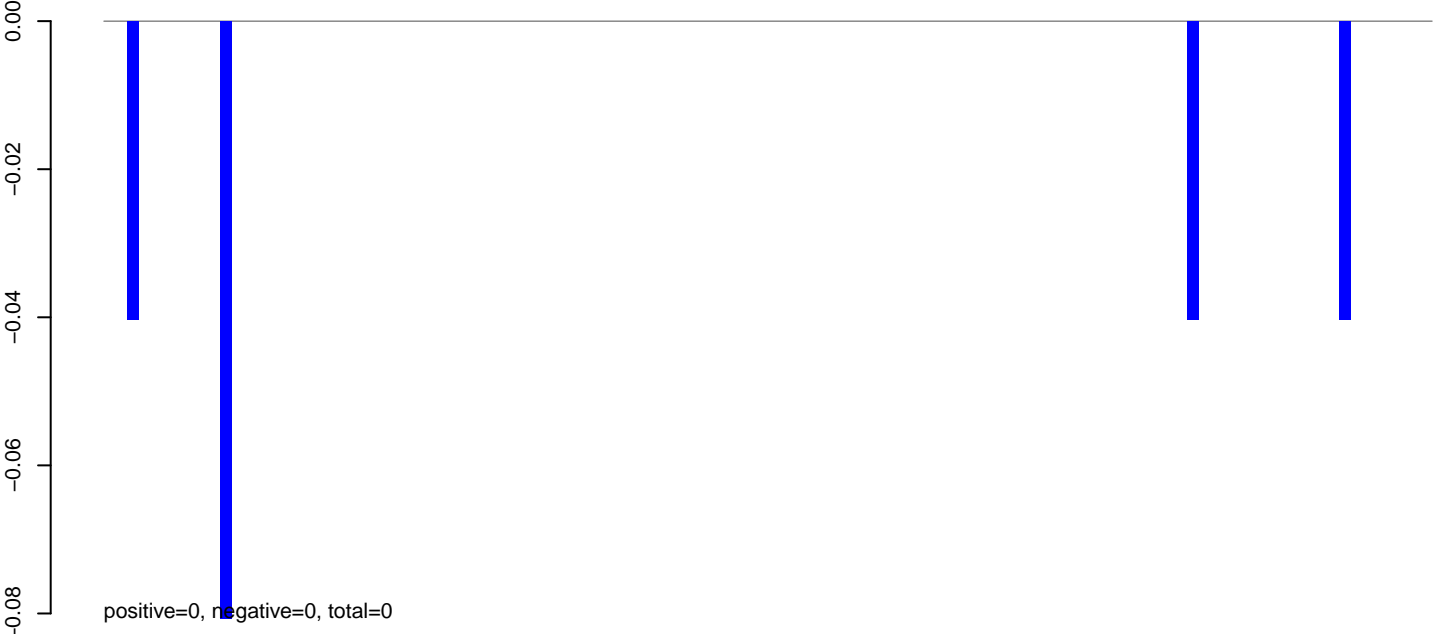

AnGam_larvae_female_TN.rep

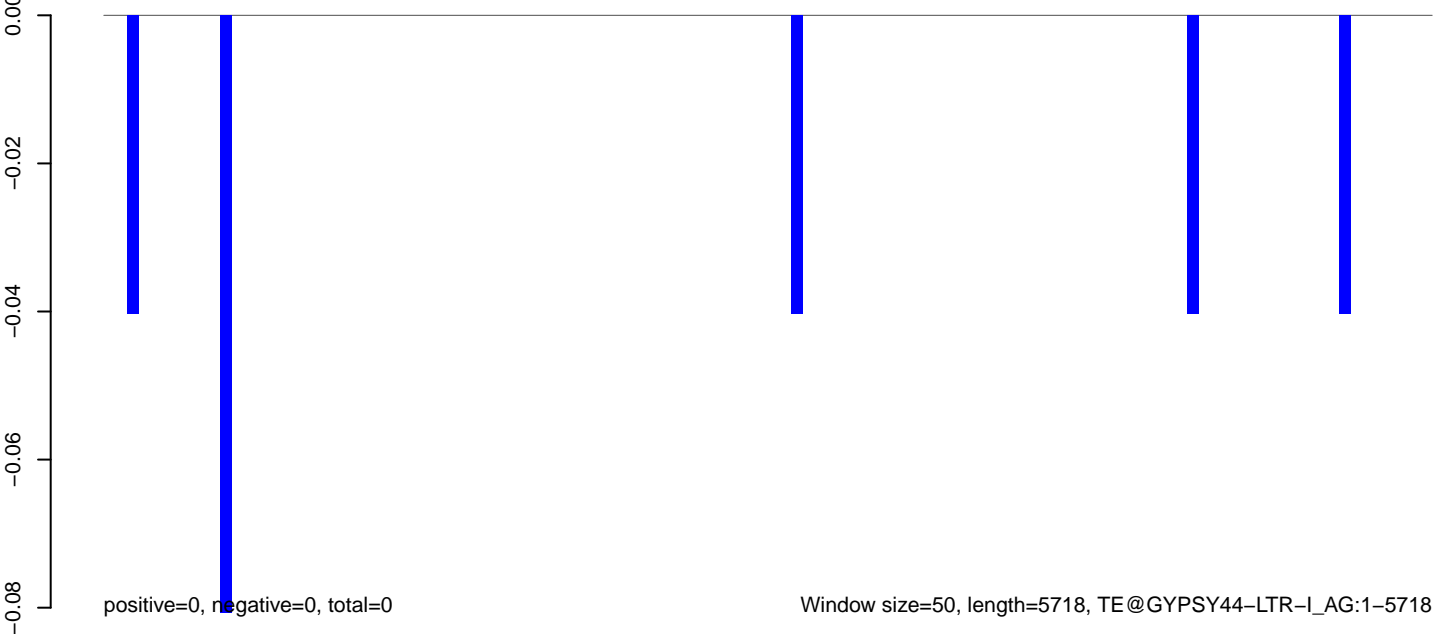

AnGam_larvae_female_TN.18_23.rep

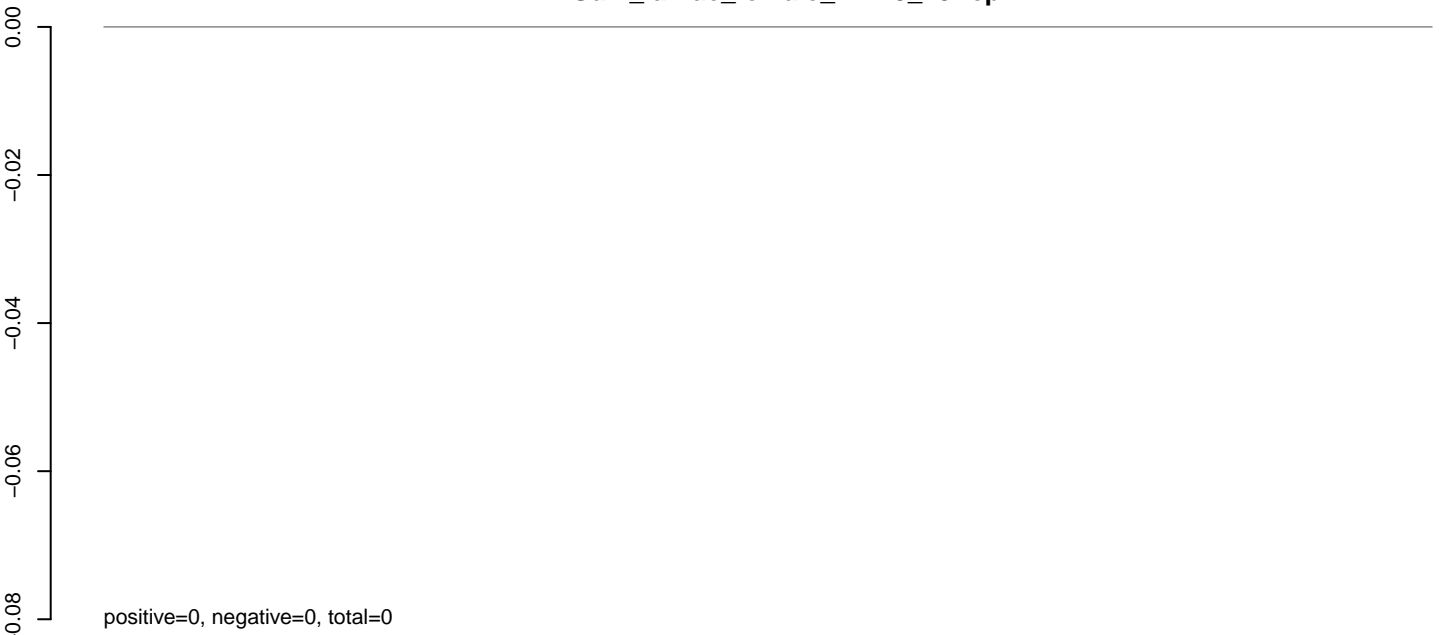

AnGam_larvae_female_TN.24_35.rep

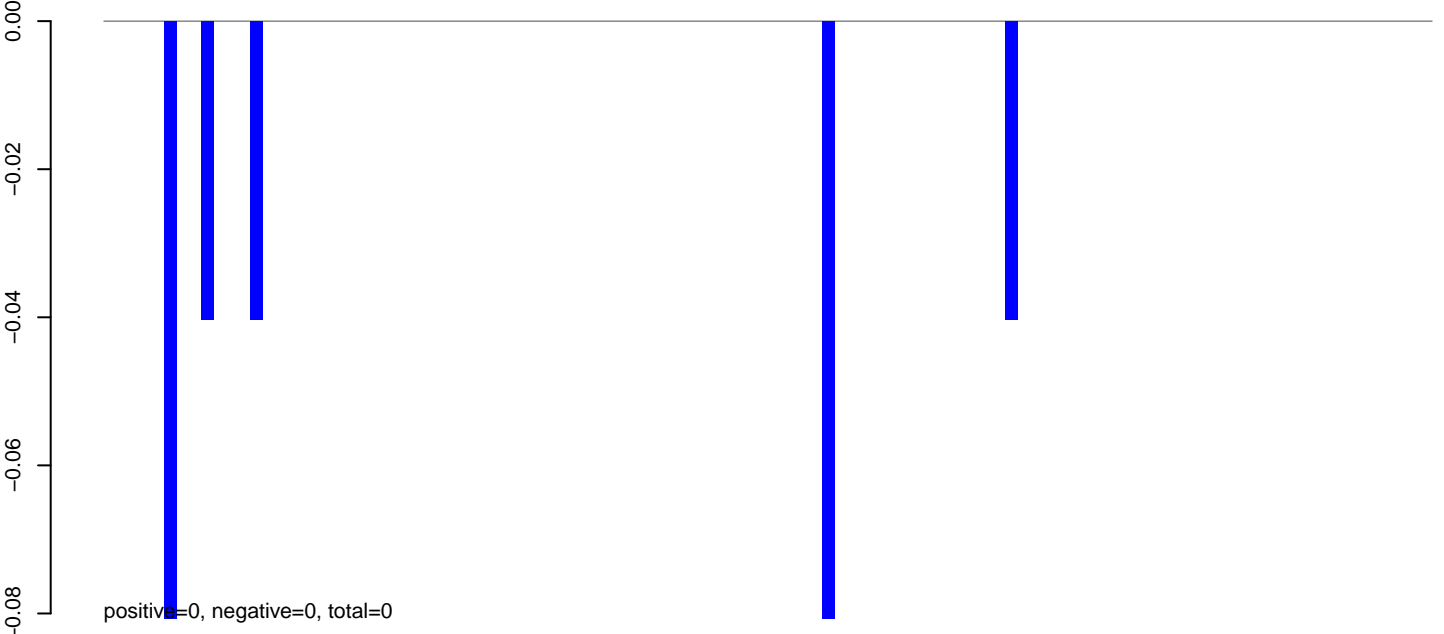

AnGam_larvae_female_TN.rep

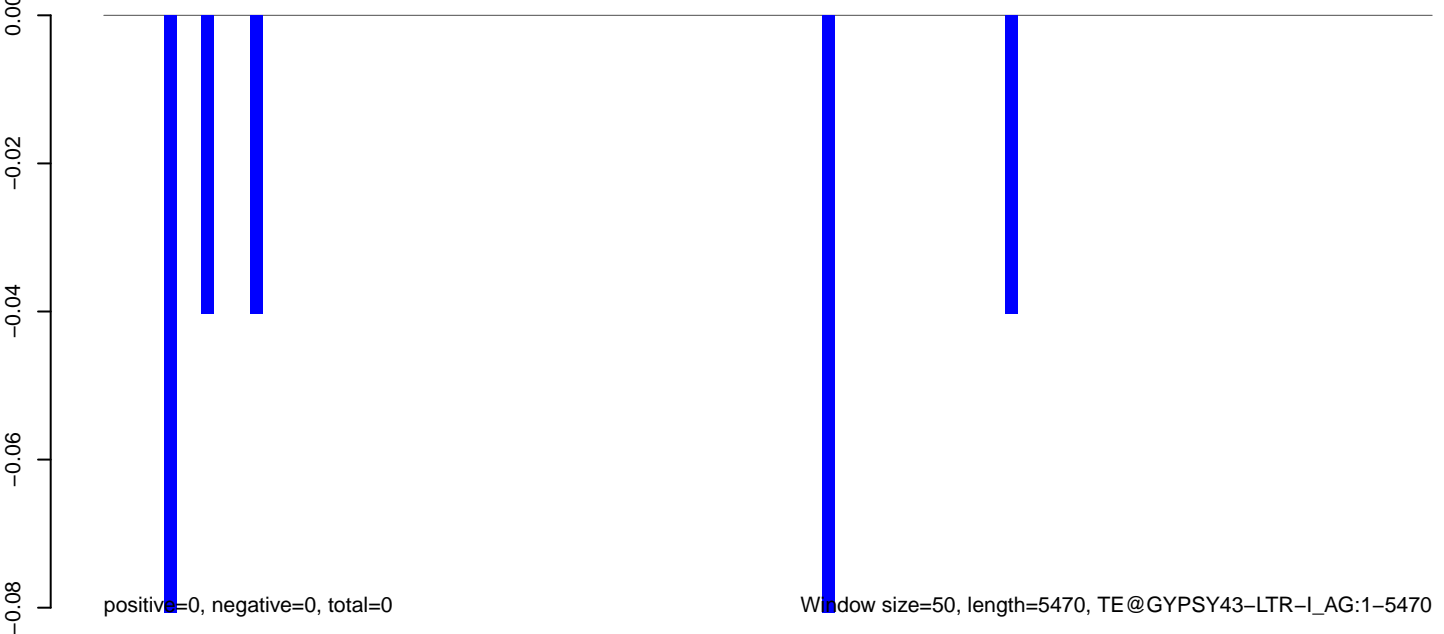

0 1000 2000 3000 4000 5000

AnGam_larvae_female_TN.18_23.rep

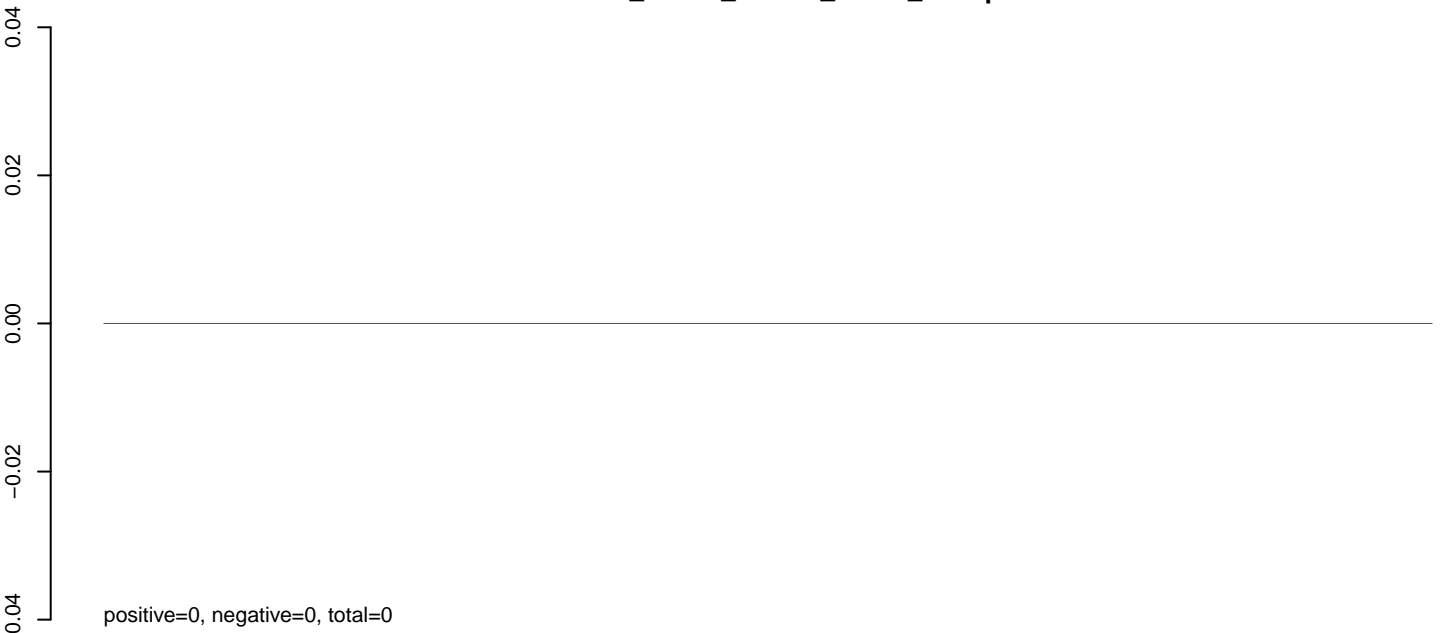

AnGam_larvae_female_TN.24_35.rep

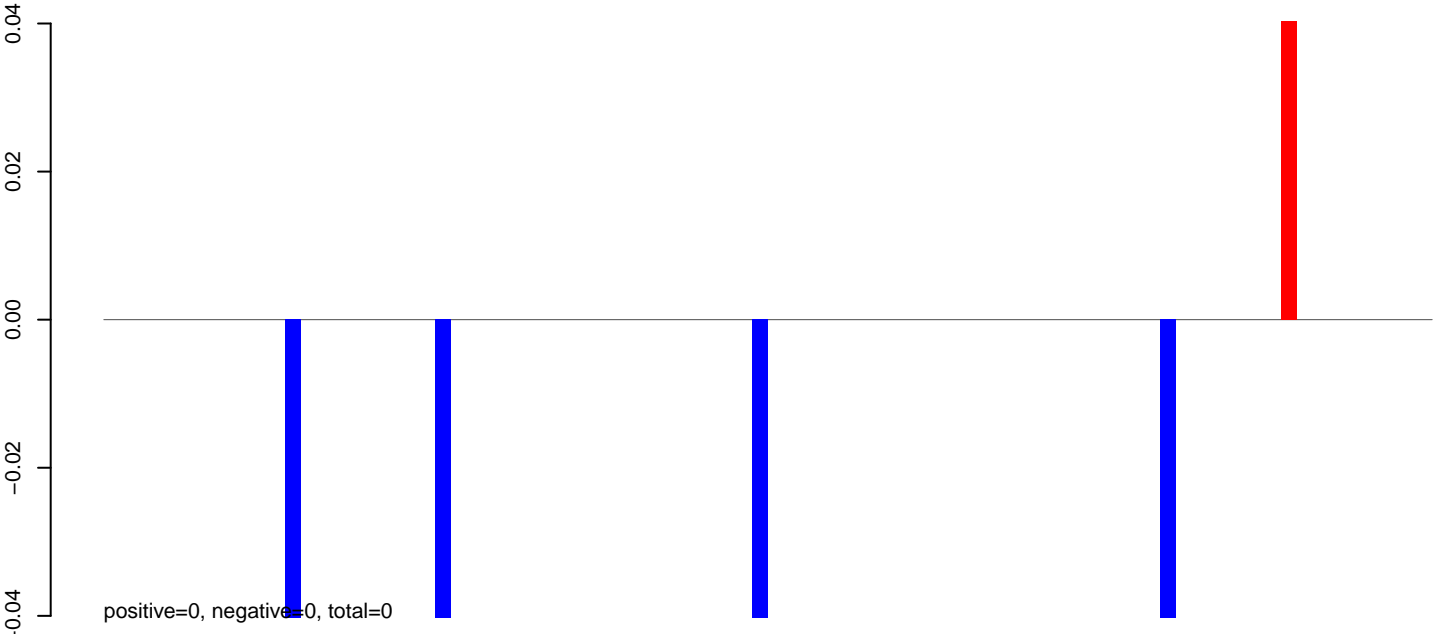

AnGam_larvae_female_TN.rep

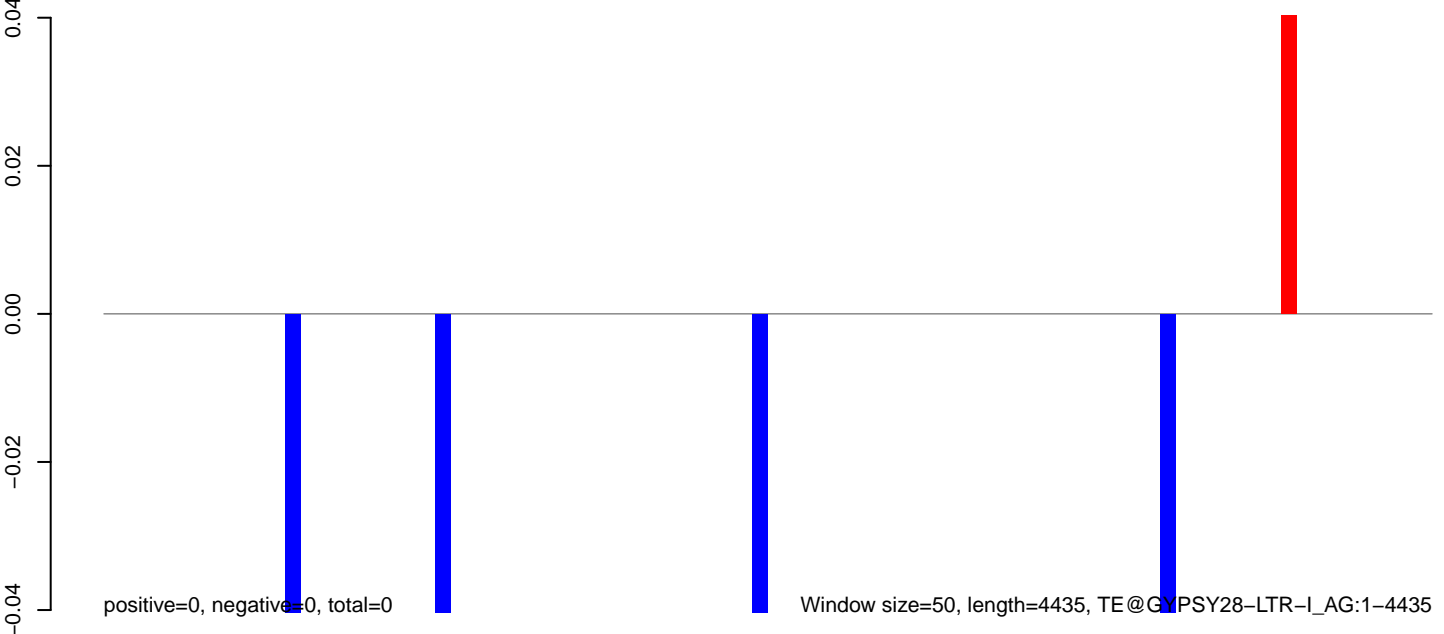

0 1000 2000 3000 4000

AnGam_larvae_female_TN.18_23.rep

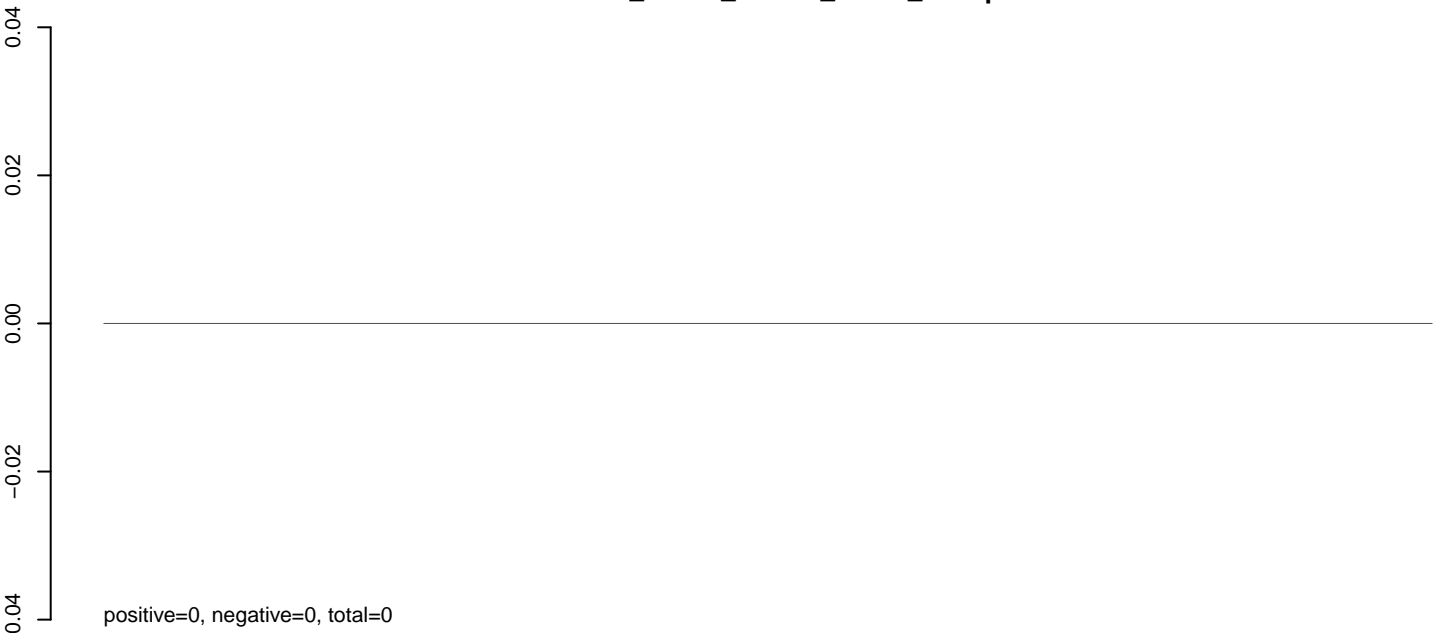

AnGam_larvae_female_TN.24_35.rep

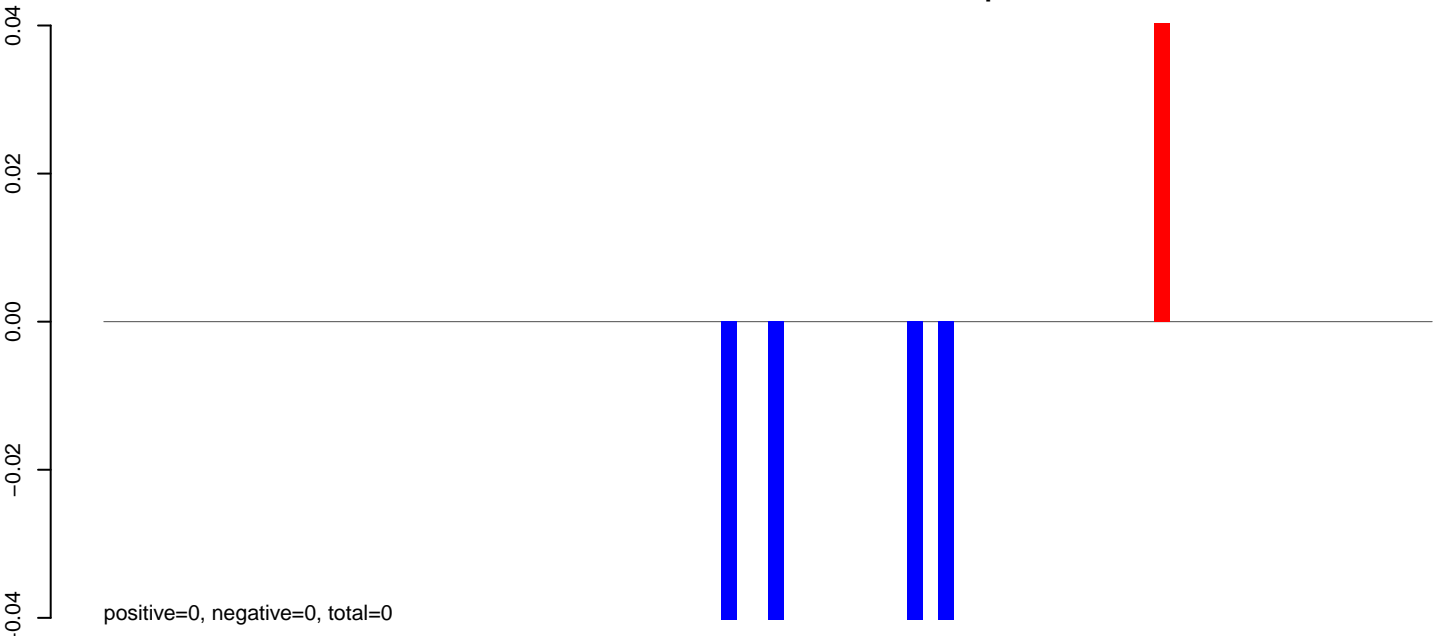

AnGam_larvae_female_TN.rep

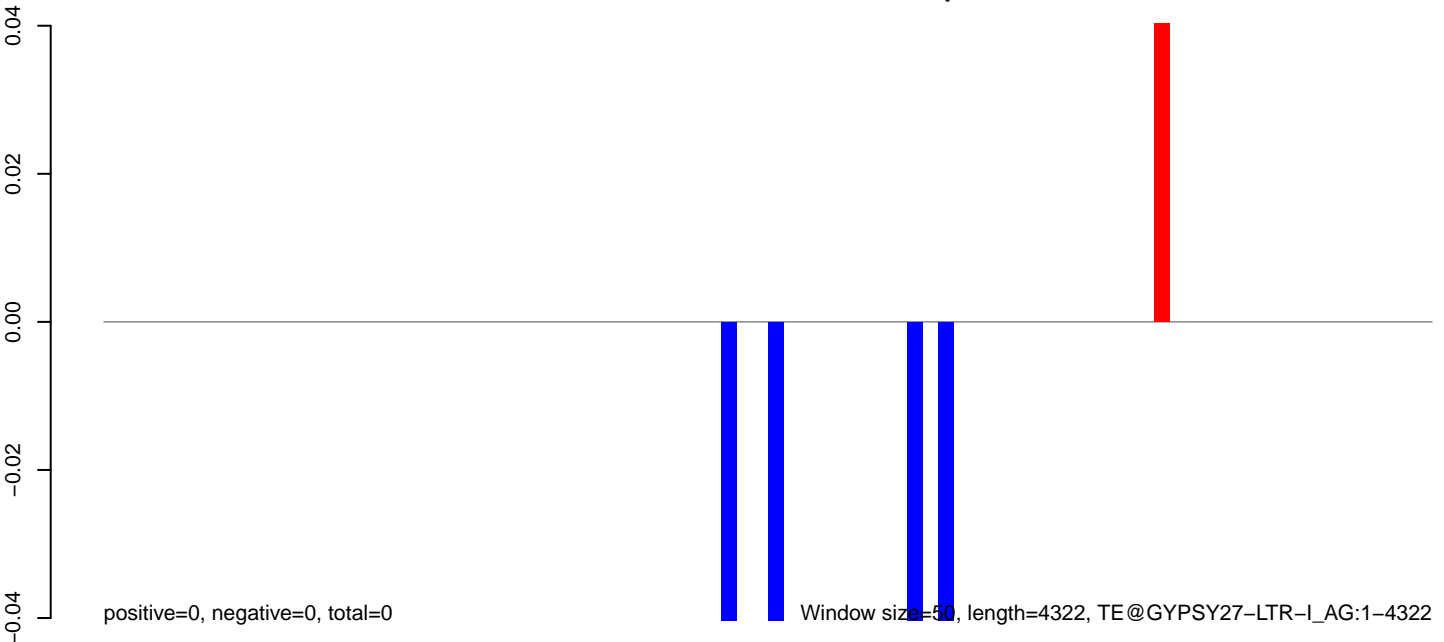

0 1000 2000 3000 4000

AnGam_larvae_female_TN.18_23.rep

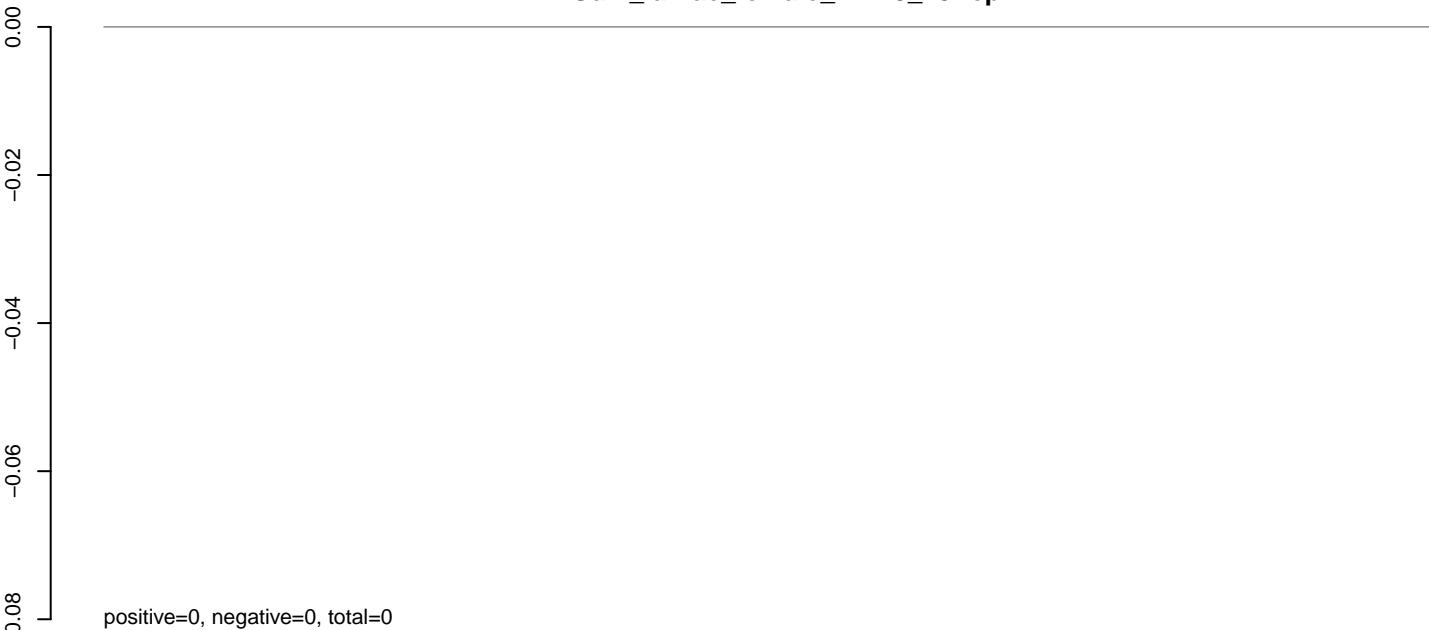

AnGam_larvae_female_TN.24_35.rep

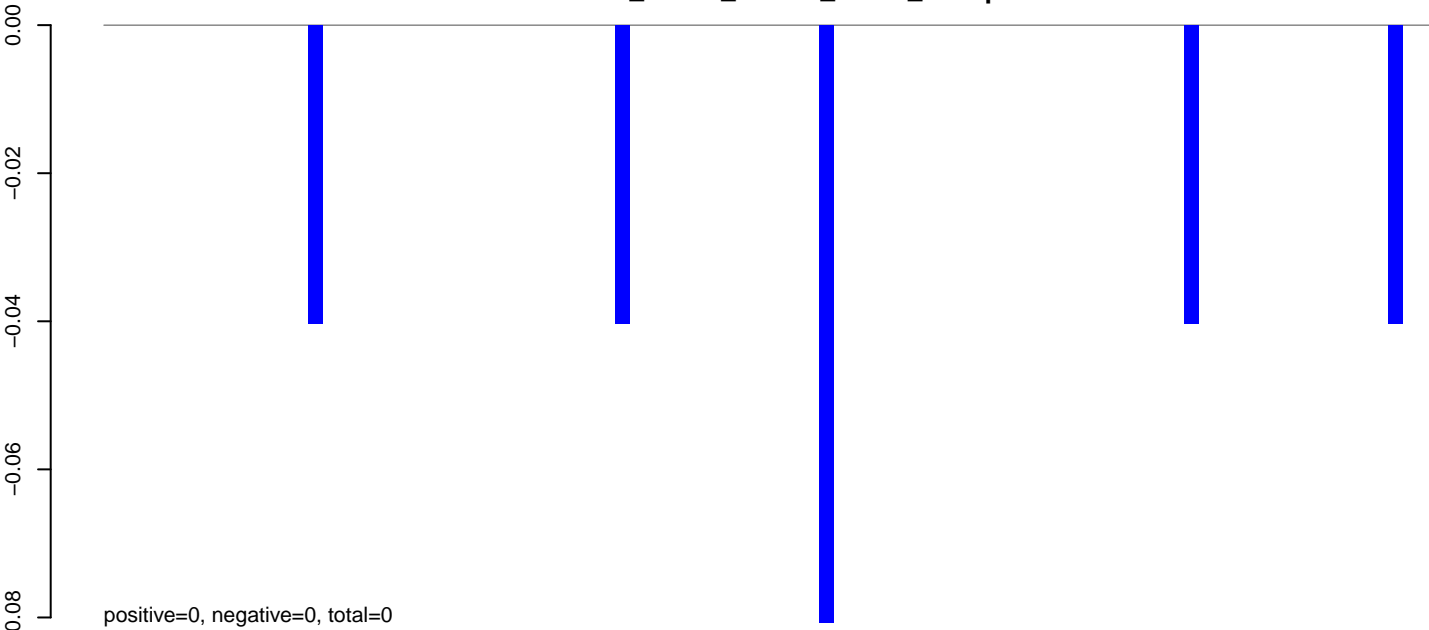

AnGam_larvae_female_TN.rep

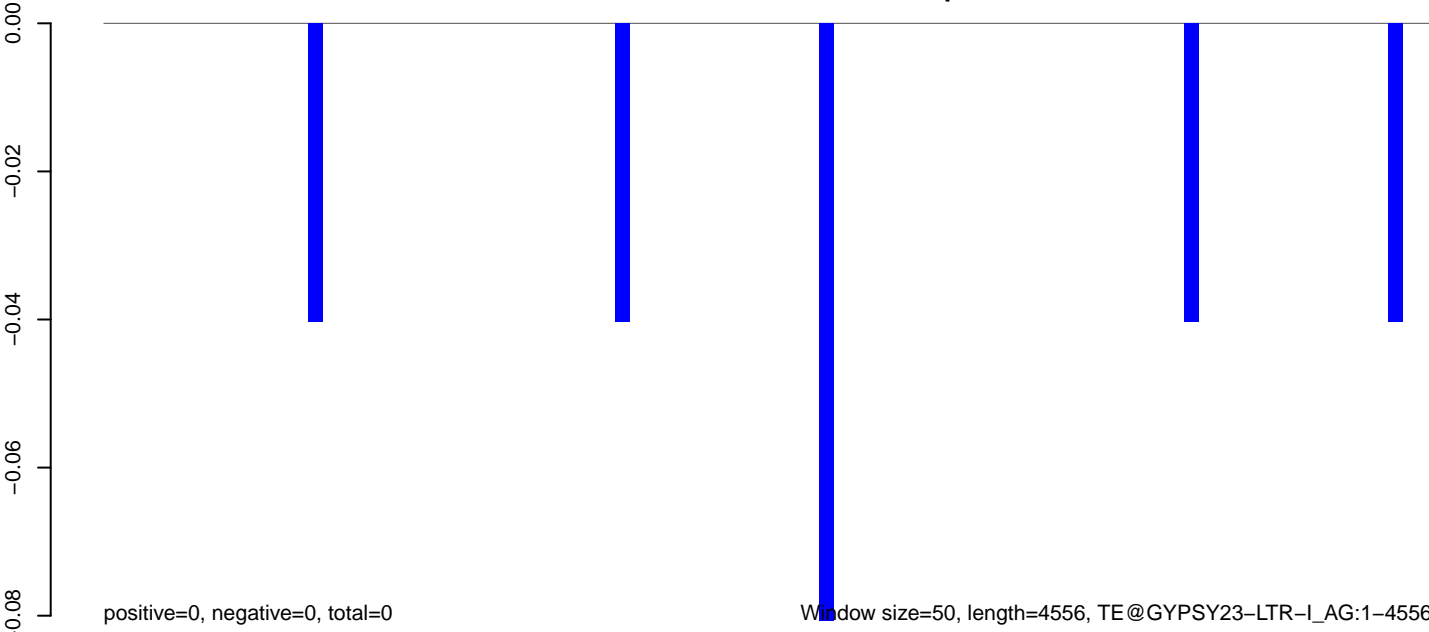

Window size=50, length=4556, TE@GYPSY23-LTR-L_AG:1-4556

AnGam_larvae_female_TN.18_23.rep

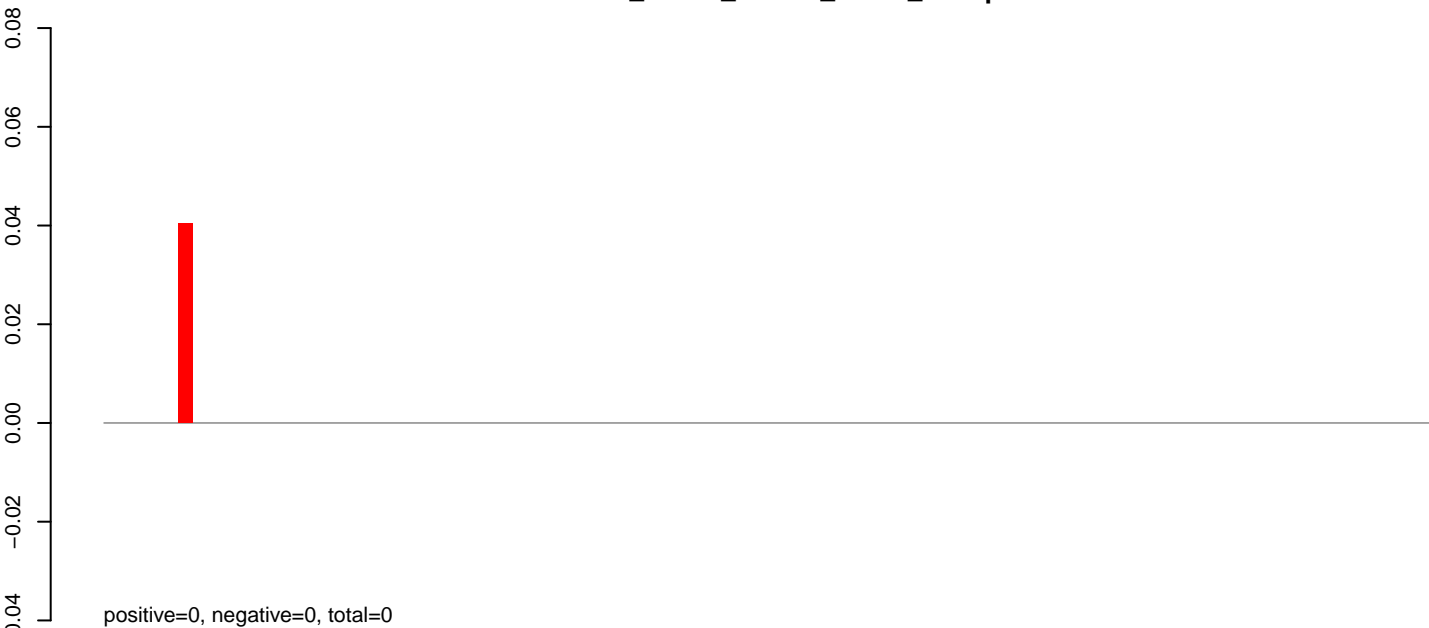

AnGam_larvae_female_TN.24_35.rep

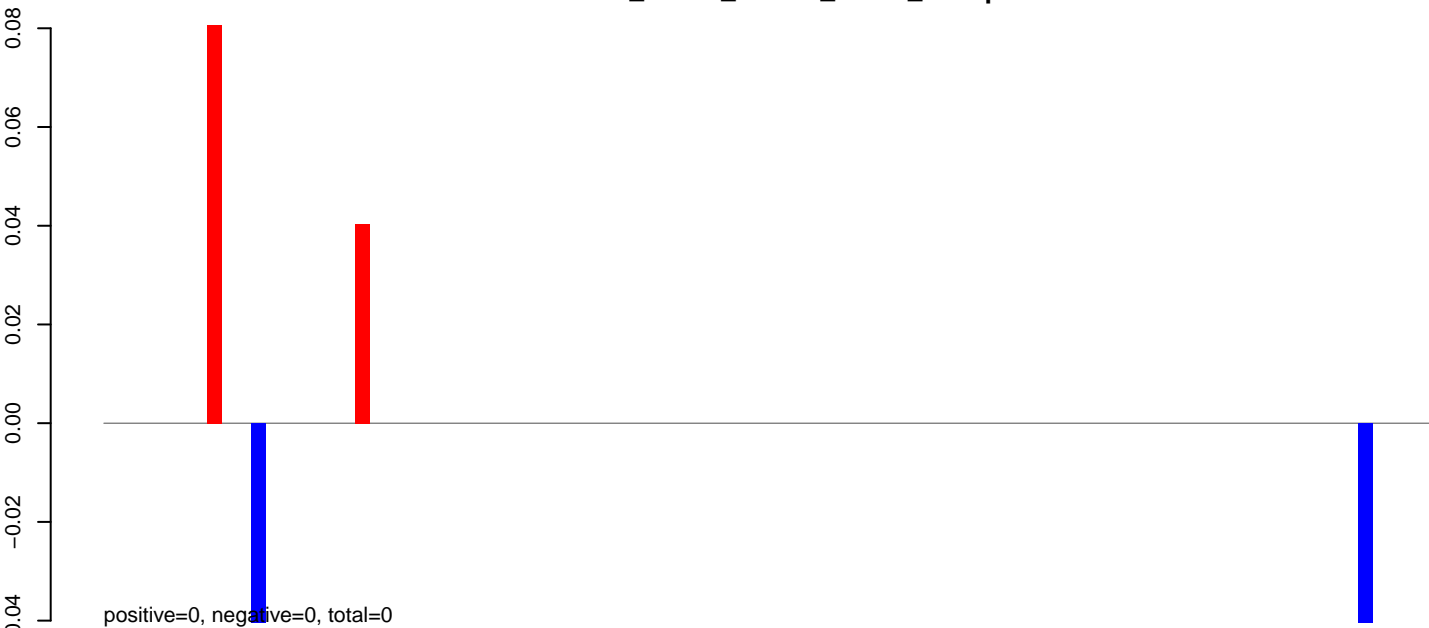

AnGam_larvae_female_TN.rep

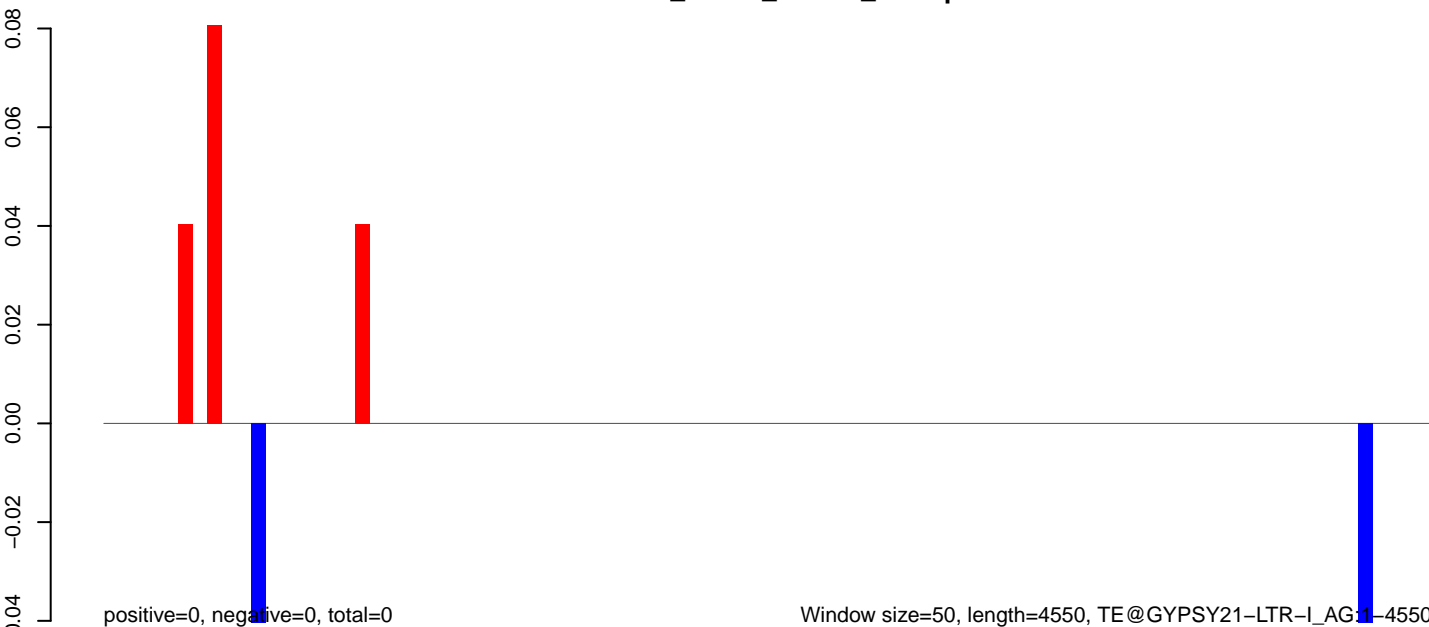

AnGam_larvae_female_TN.18_23.rep

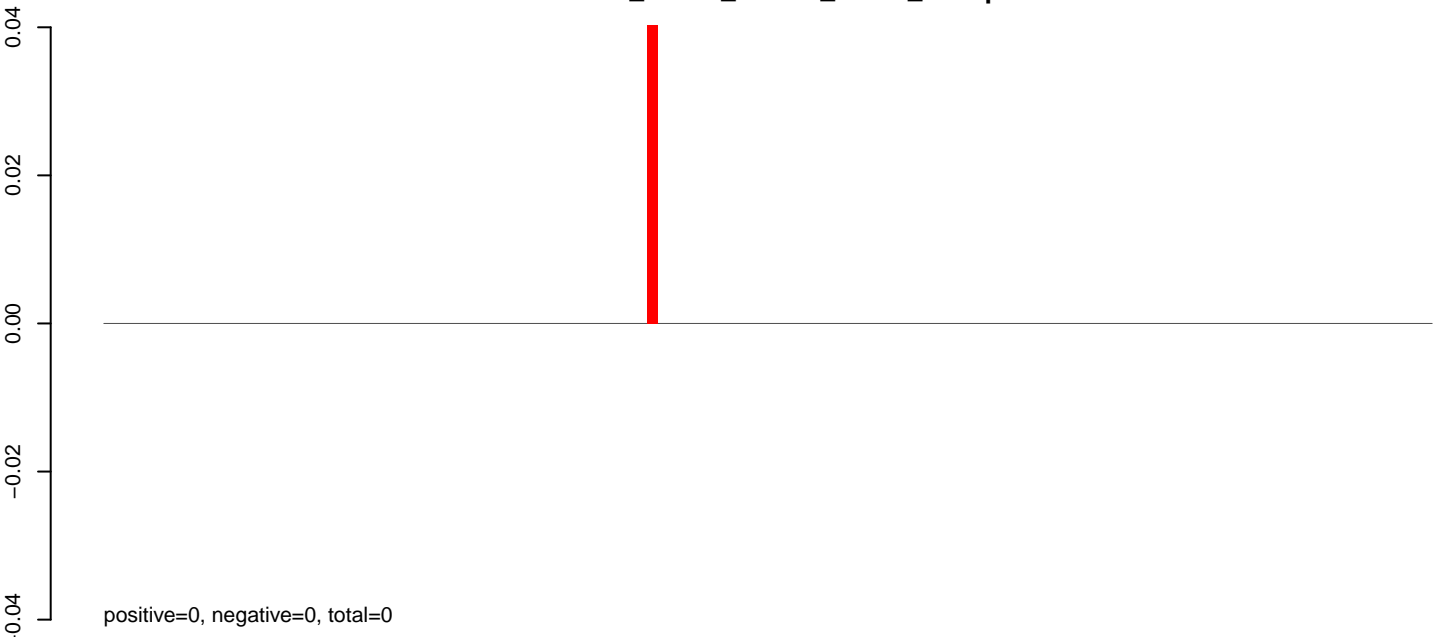

AnGam_larvae_female_TN.24_35.rep

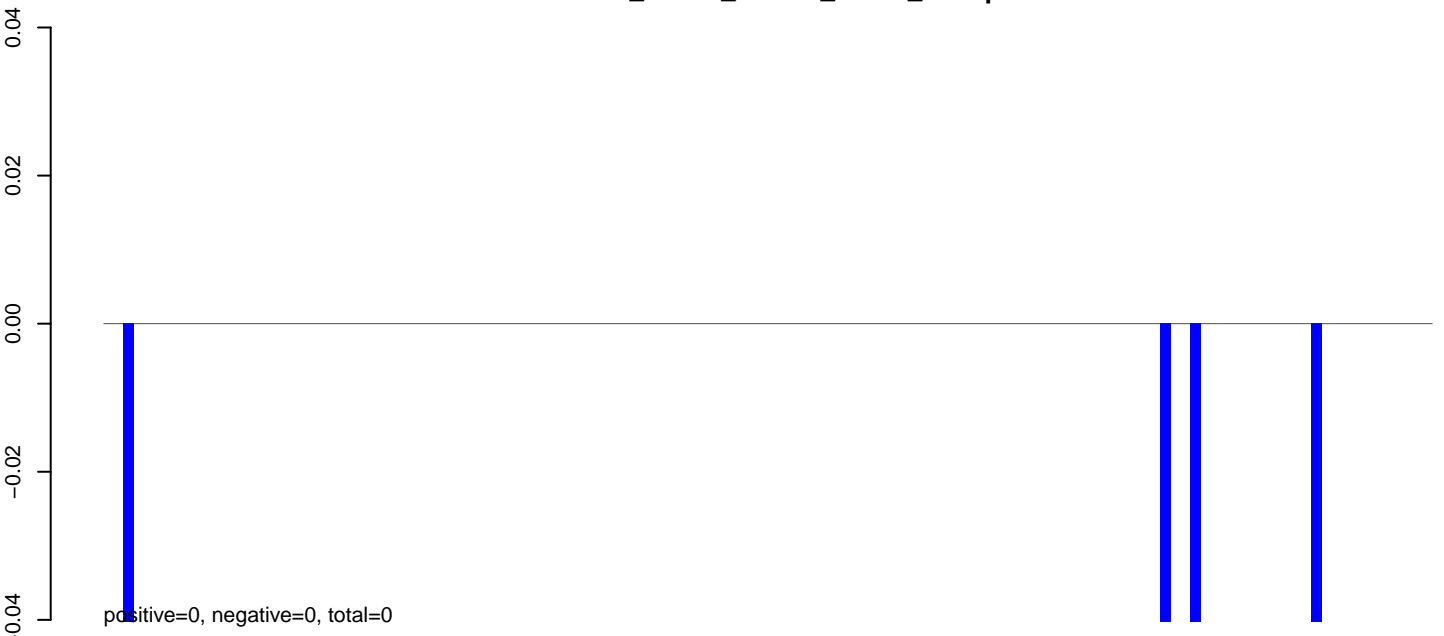

AnGam_larvae_female_TN.rep

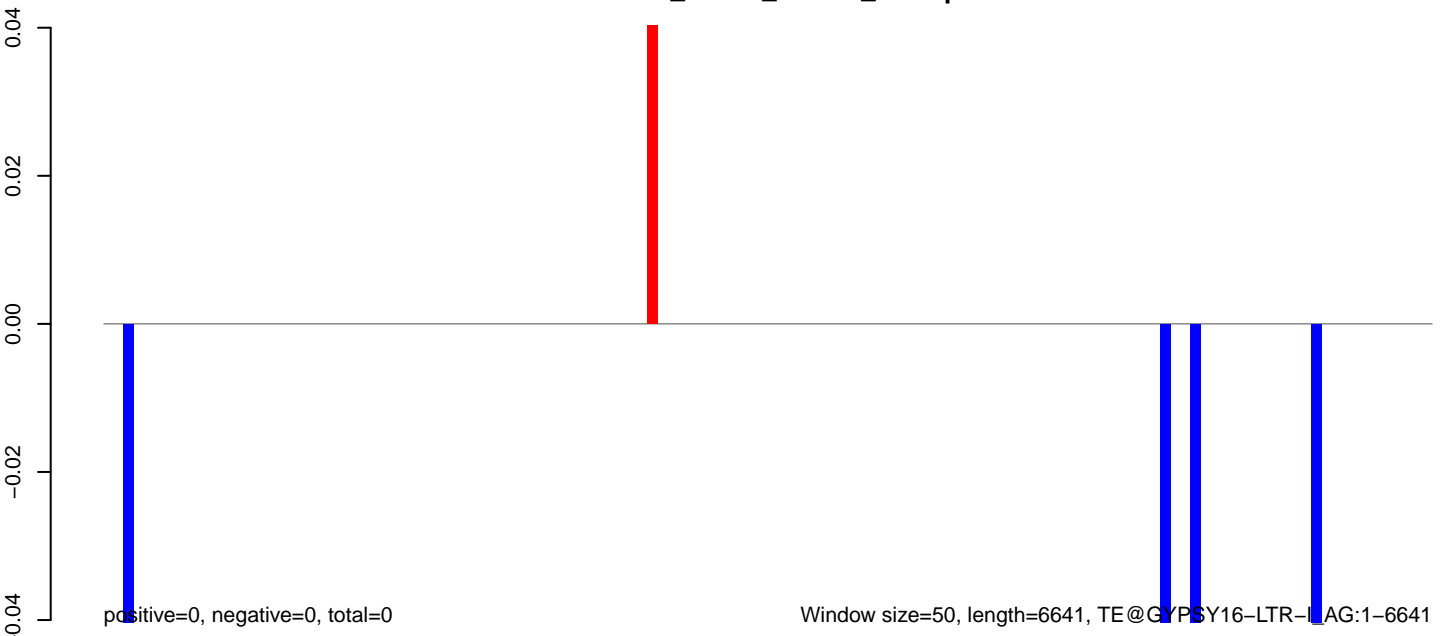

0 1000 2000 3000 4000 5000 6000

AnGam_larvae_female_TN.18_23.rep

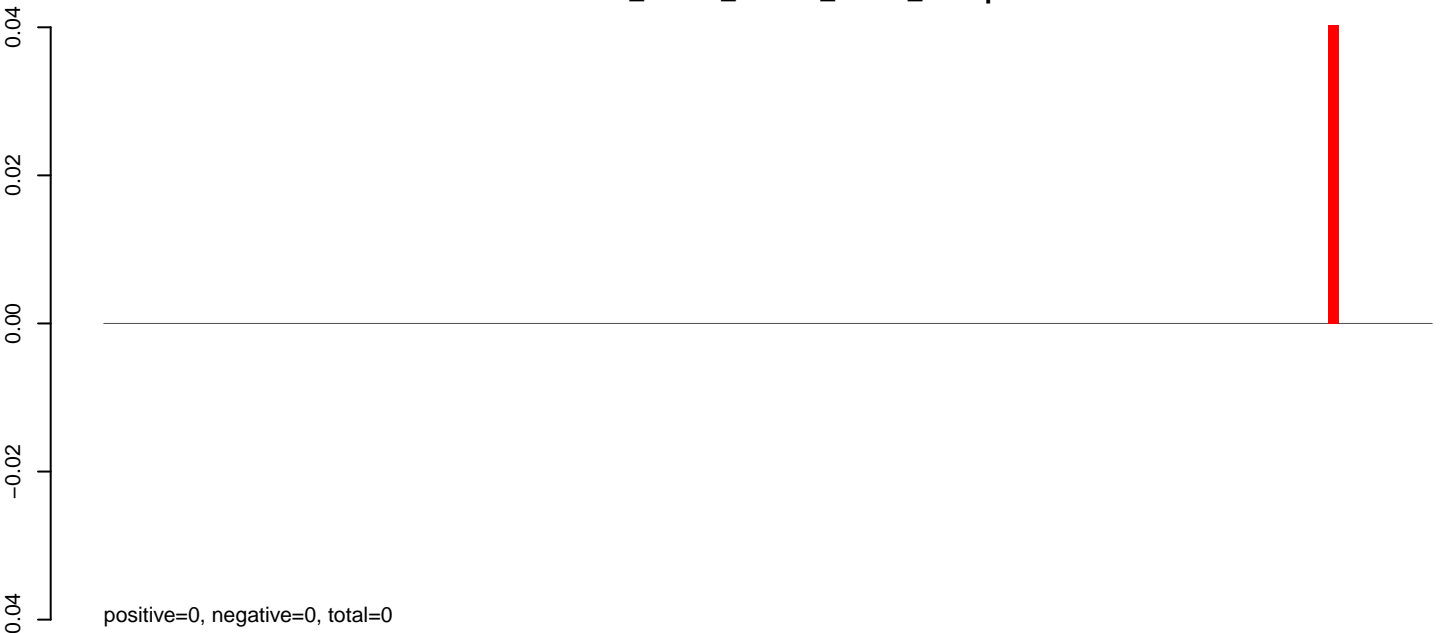

AnGam_larvae_female_TN.24_35.rep

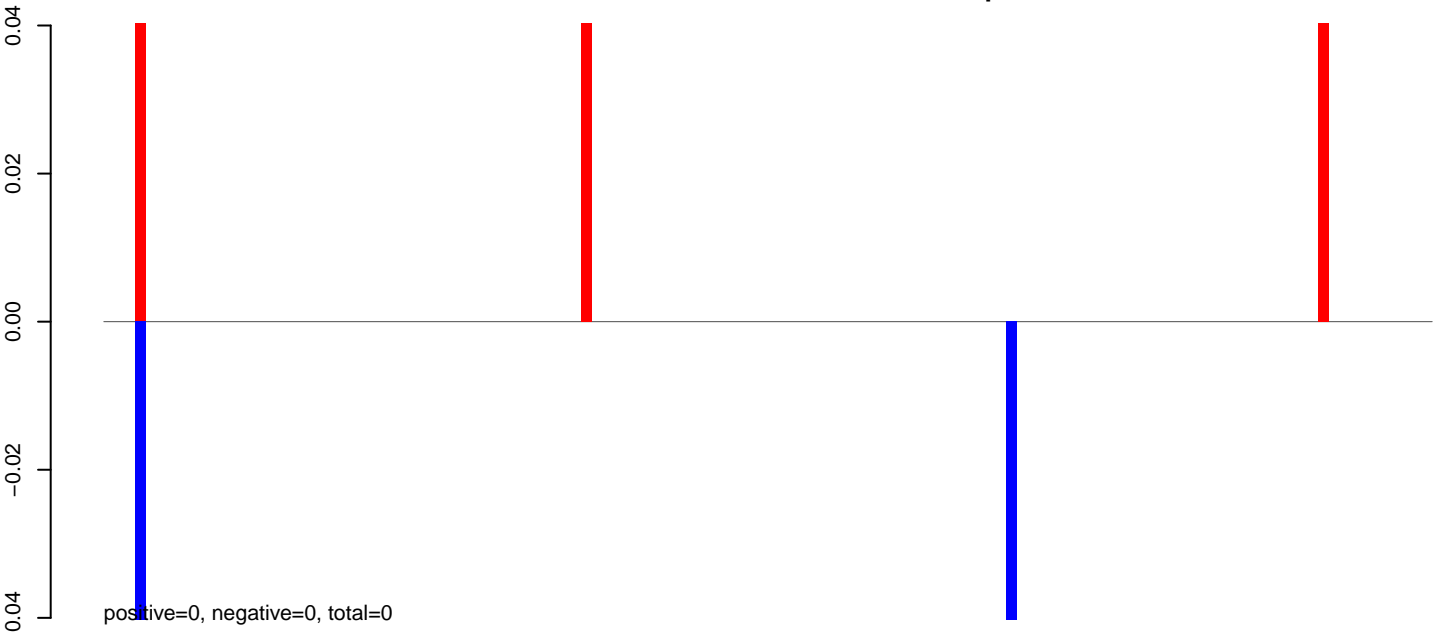

AnGam_larvae_female_TN.rep

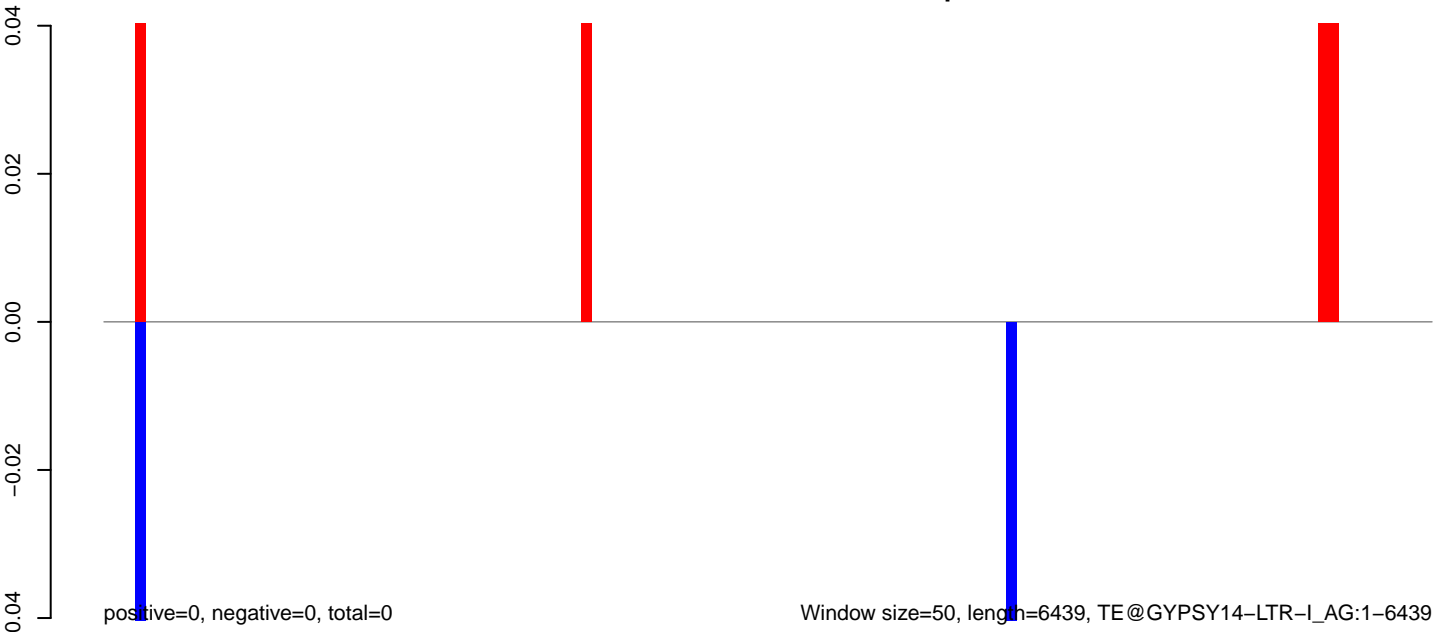

0 1000 2000 3000 4000 5000 6000

AnGam_larvae_female_TN.18_23.rep

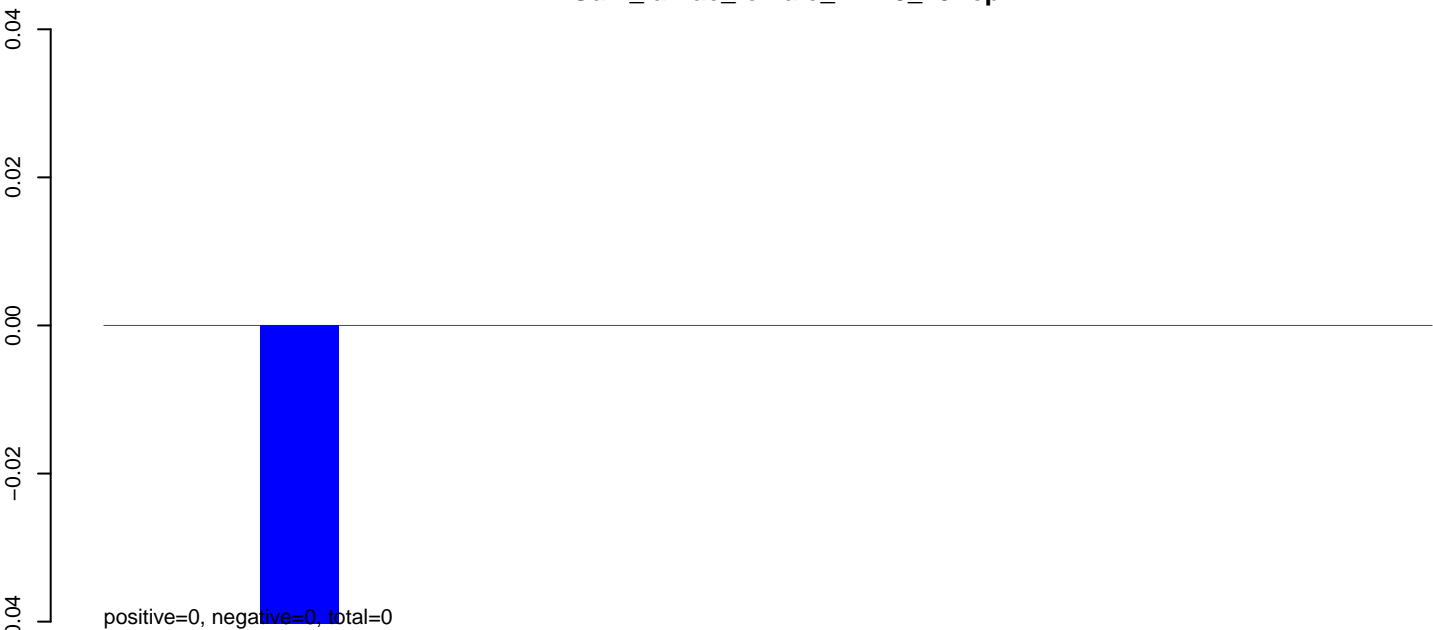

AnGam_larvae_female_TN.24_35.rep

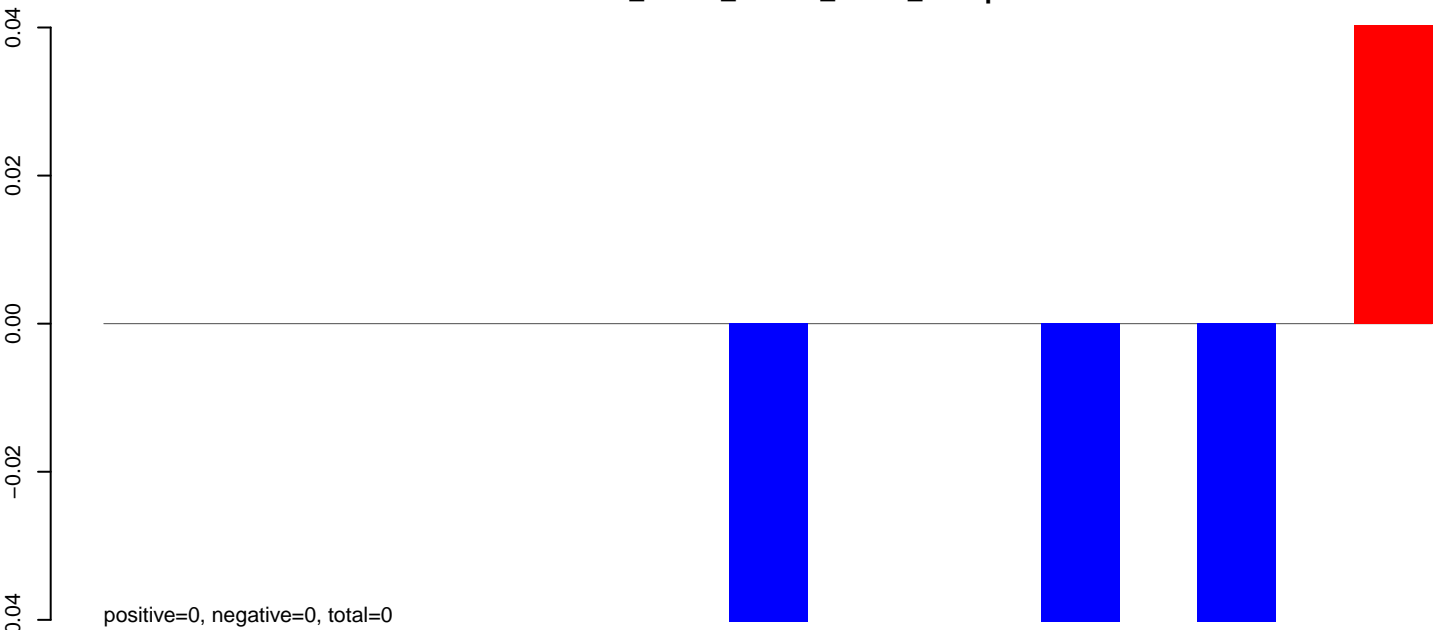

AnGam_larvae_female_TN.rep

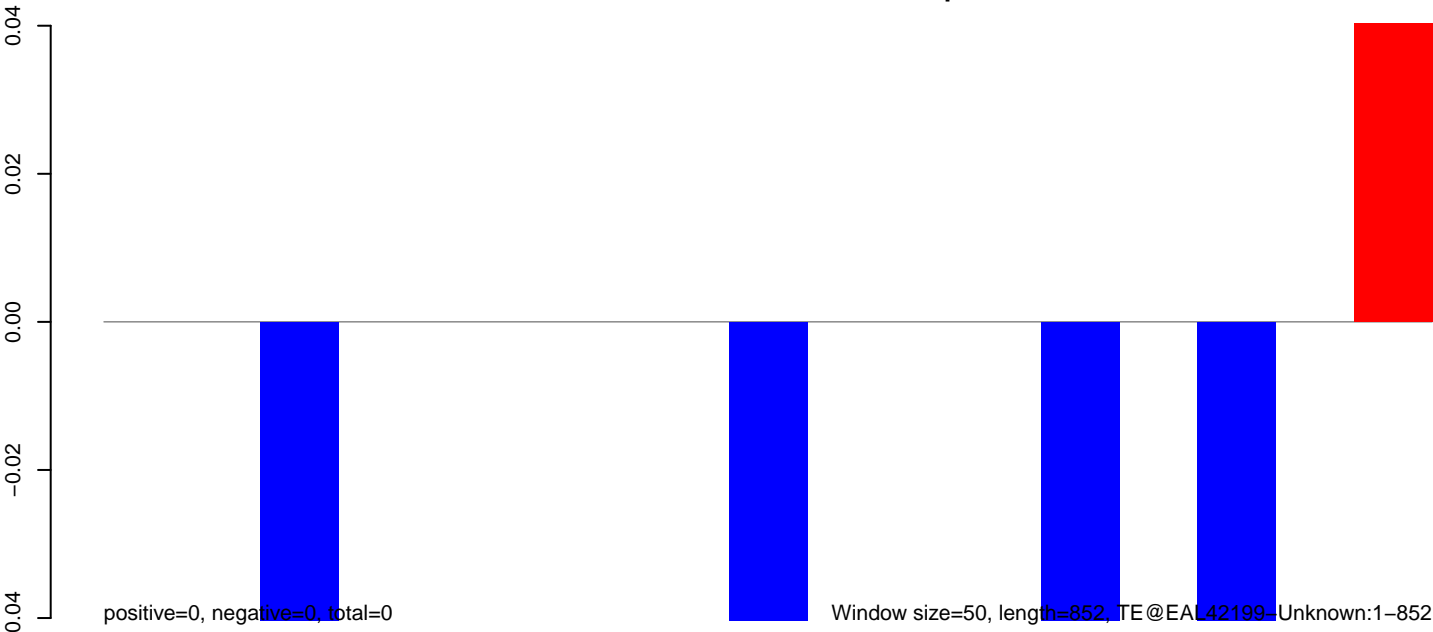

AnGam_larvae_female_TN.18_23.rep

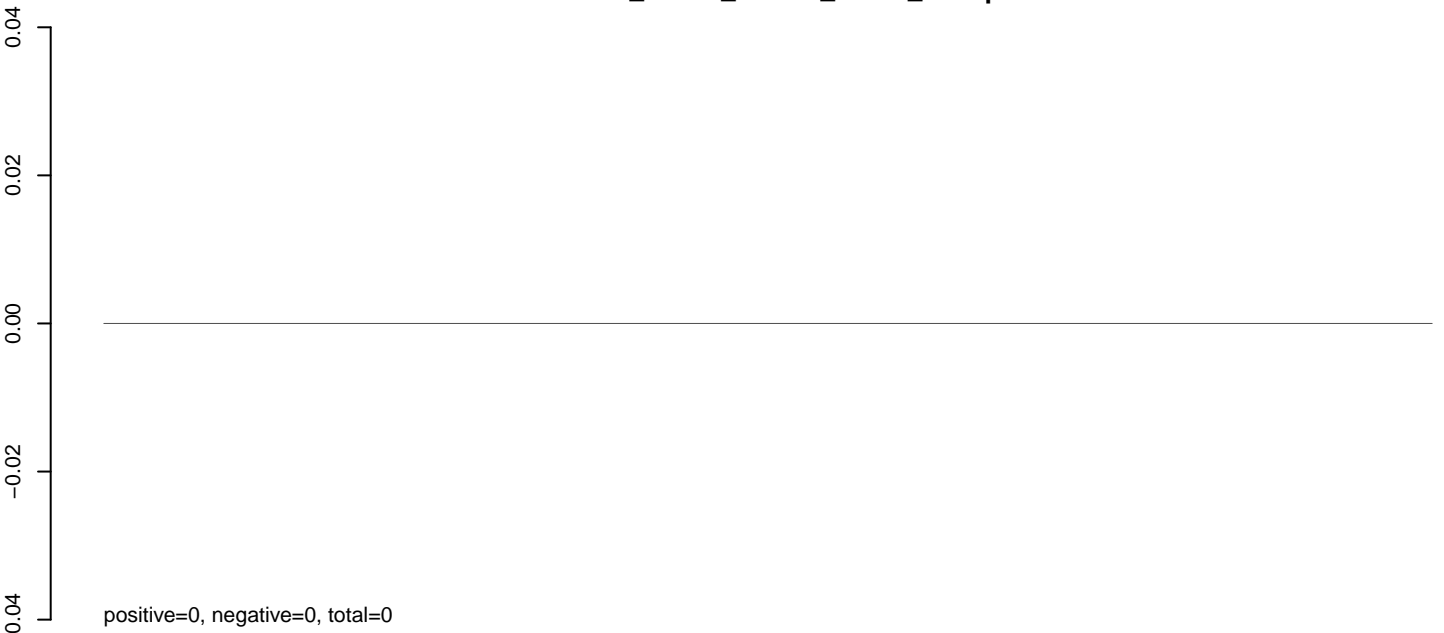

AnGam_larvae_female_TN.24_35.rep

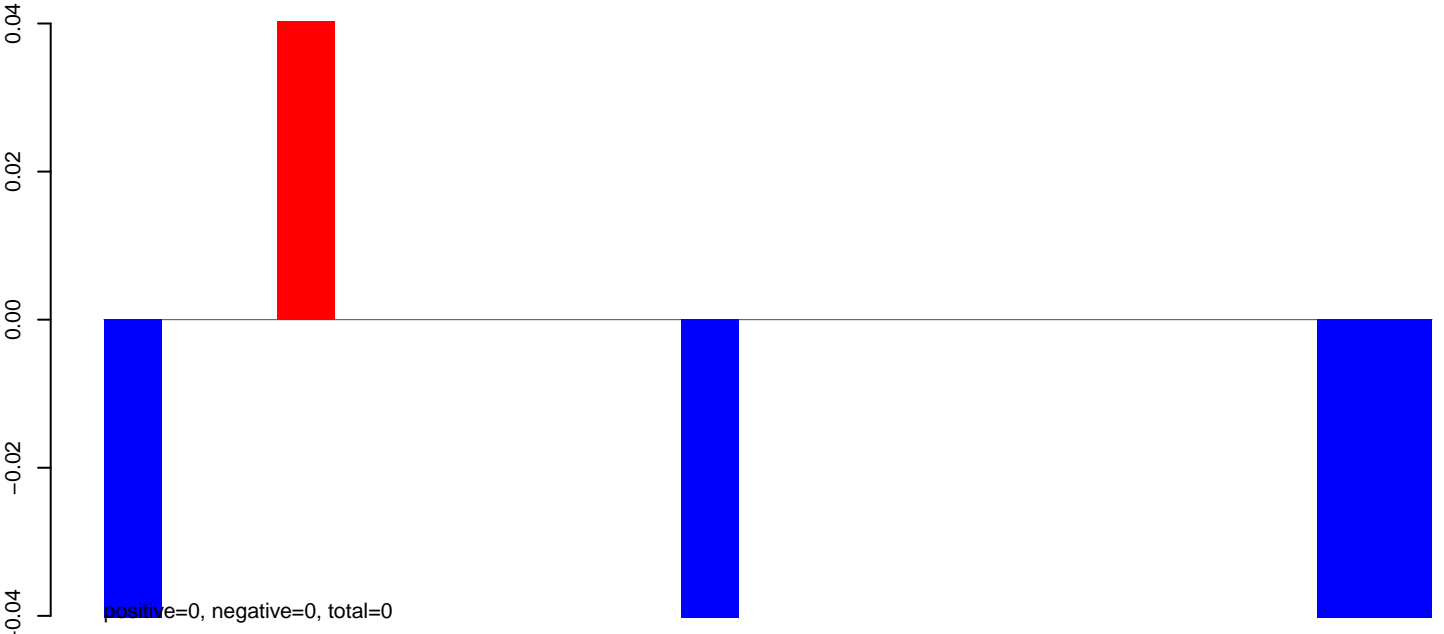

AnGam_larvae_female_TN.rep

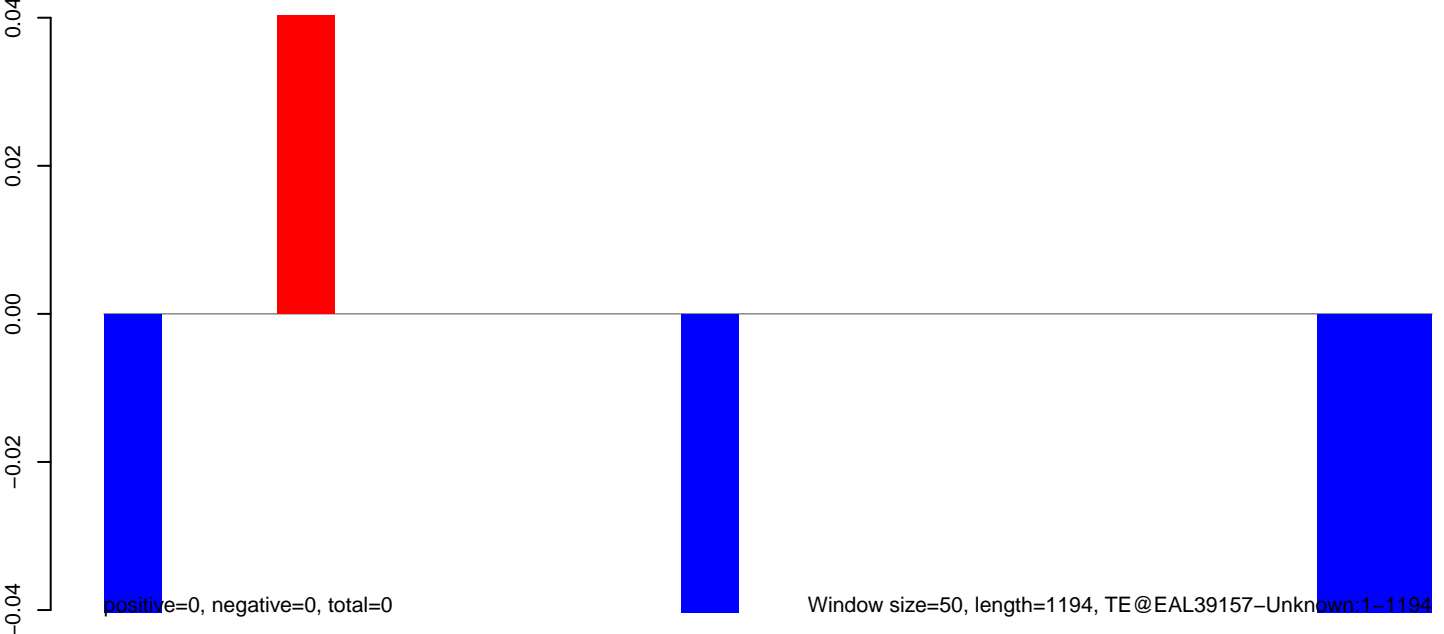

AnGam_larvae_female_TN.18_23.rep

0.00
-0.02
-0.04
-0.06
-0.08

positive=0, negative=0, total=0

AnGam_larvae_female_TN.24_35.rep

0.00
-0.02
-0.04
-0.06
-0.08

positive=0, negative=0, total=0

AnGam_larvae_female_TN.rep

0.00
-0.02
-0.04
-0.06
-0.08

positive=0, negative=0, total=0

Window size=50, length=1275, TE@EAA13511-Unknown:1-1275

200 400 600 800 1000 1200

AnGam_larvae_female_TN.18_23.rep

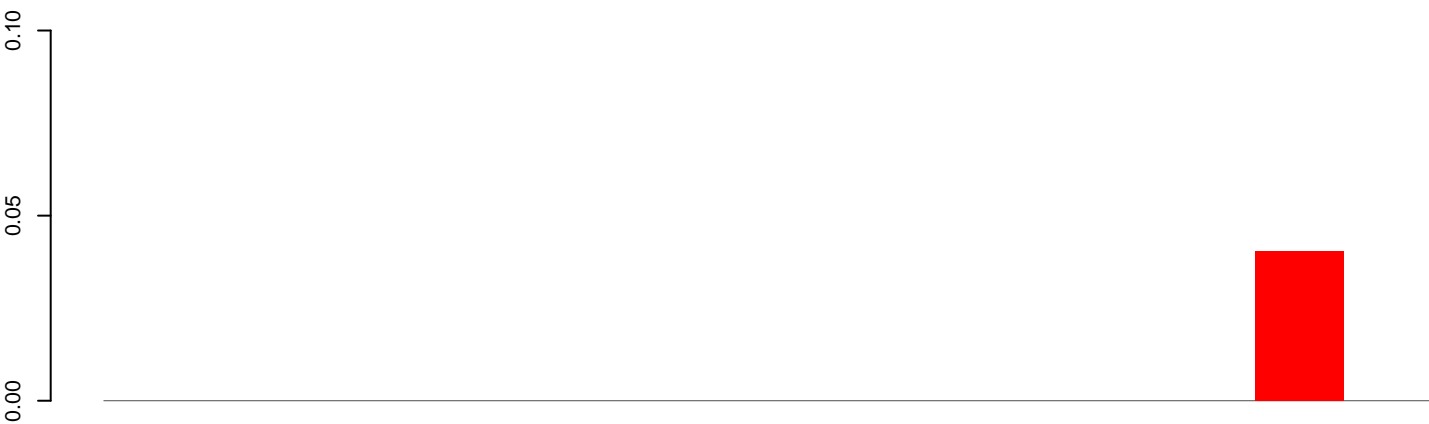

positive=0, negative=0, total=0

AnGam_larvae_female_TN.24_35.rep

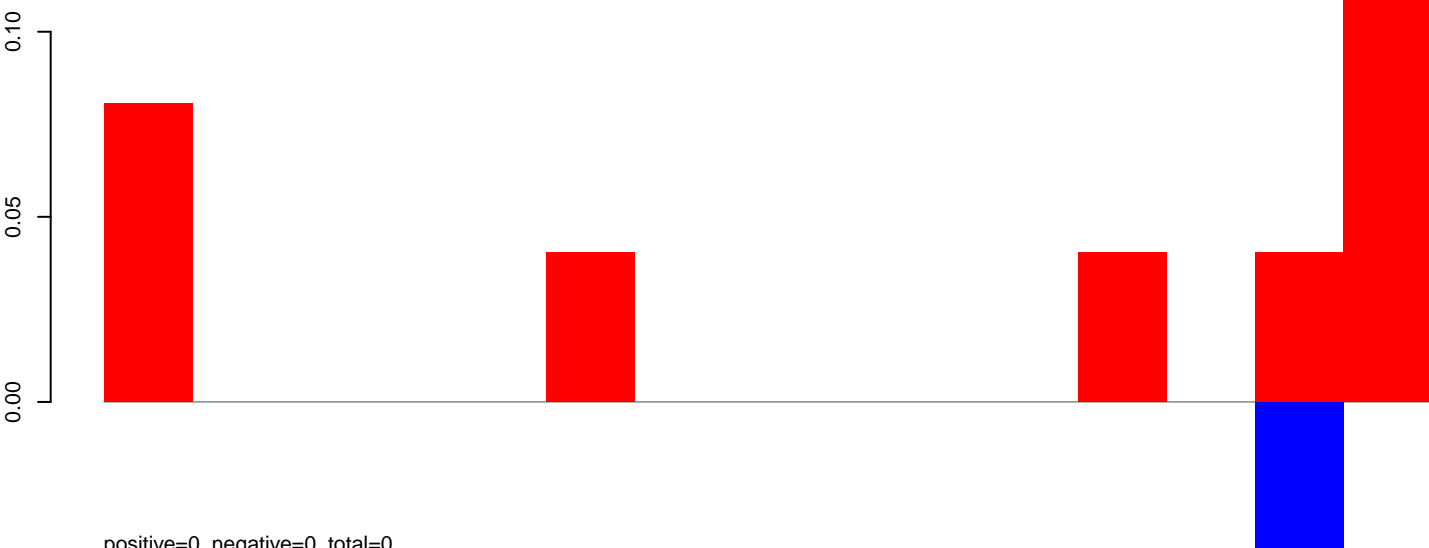

positive=0, negative=0, total=0

AnGam_larvae_female_TN.rep

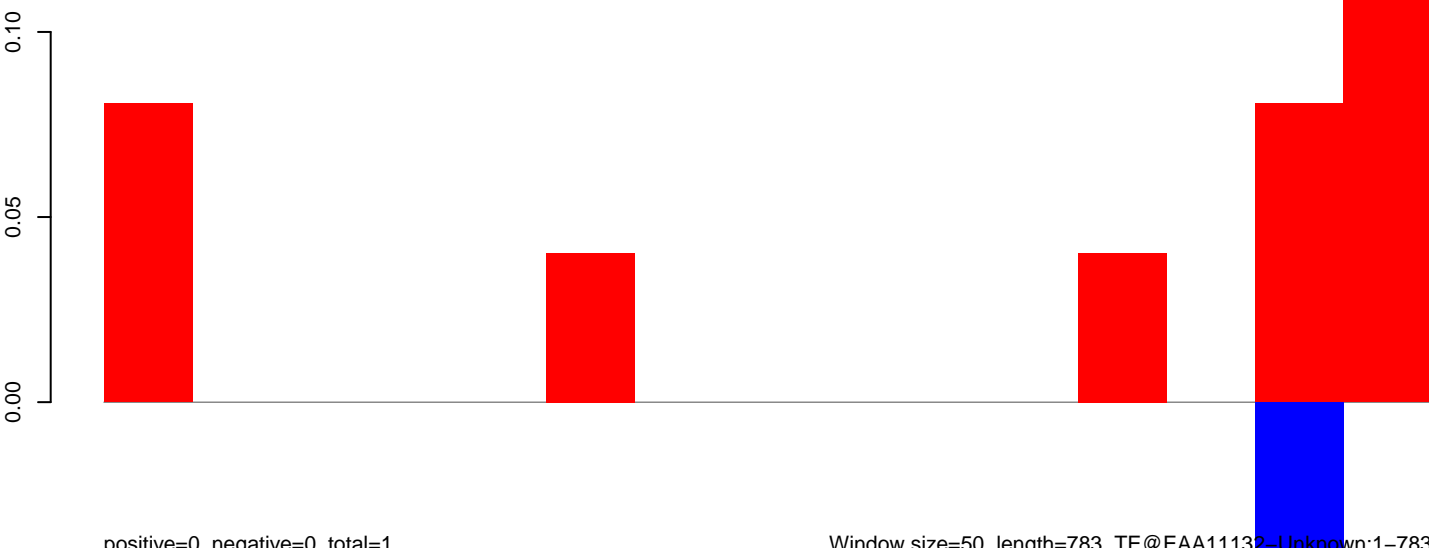

positive=0, negative=0, total=1

Window size=50, length=783, TE@EAA11132-Unknown:1-783

200

400

600

800

AnGam_larvae_female_TN.18_23.rep

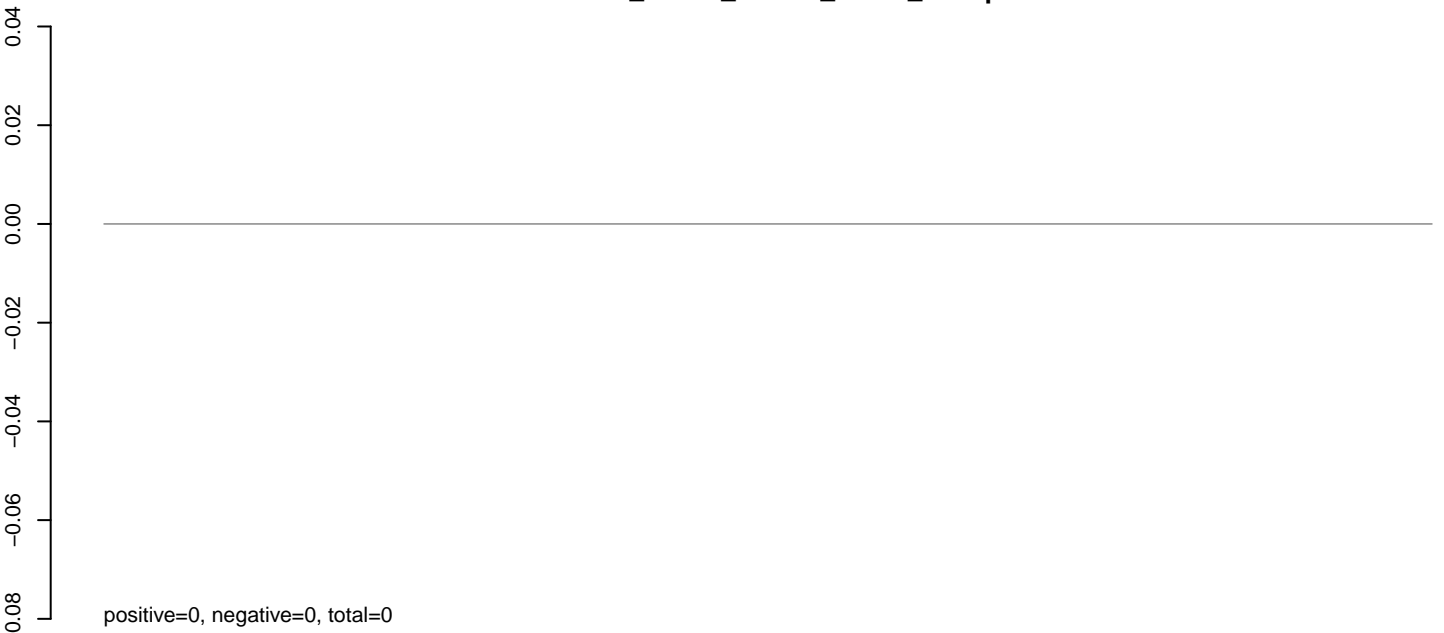

AnGam_larvae_female_TN.24_35.rep

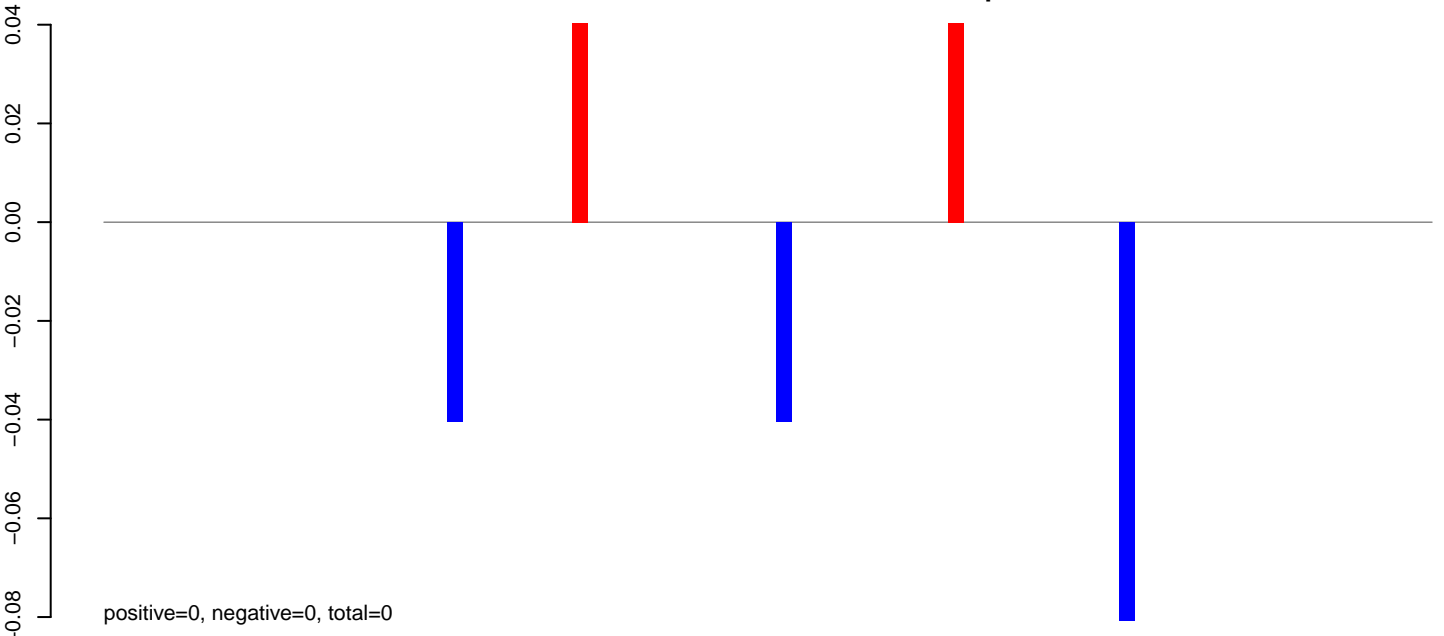

AnGam_larvae_female_TN.rep

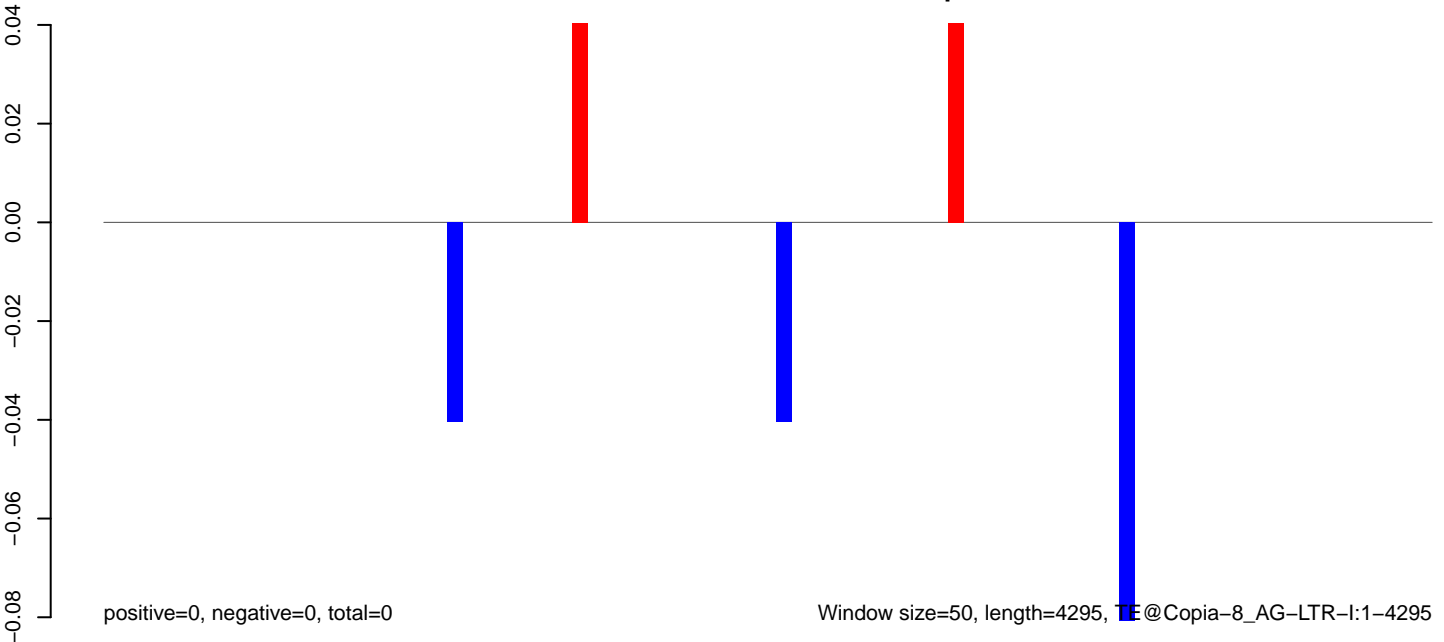

AnGam_larvae_female_TN.18_23.rep

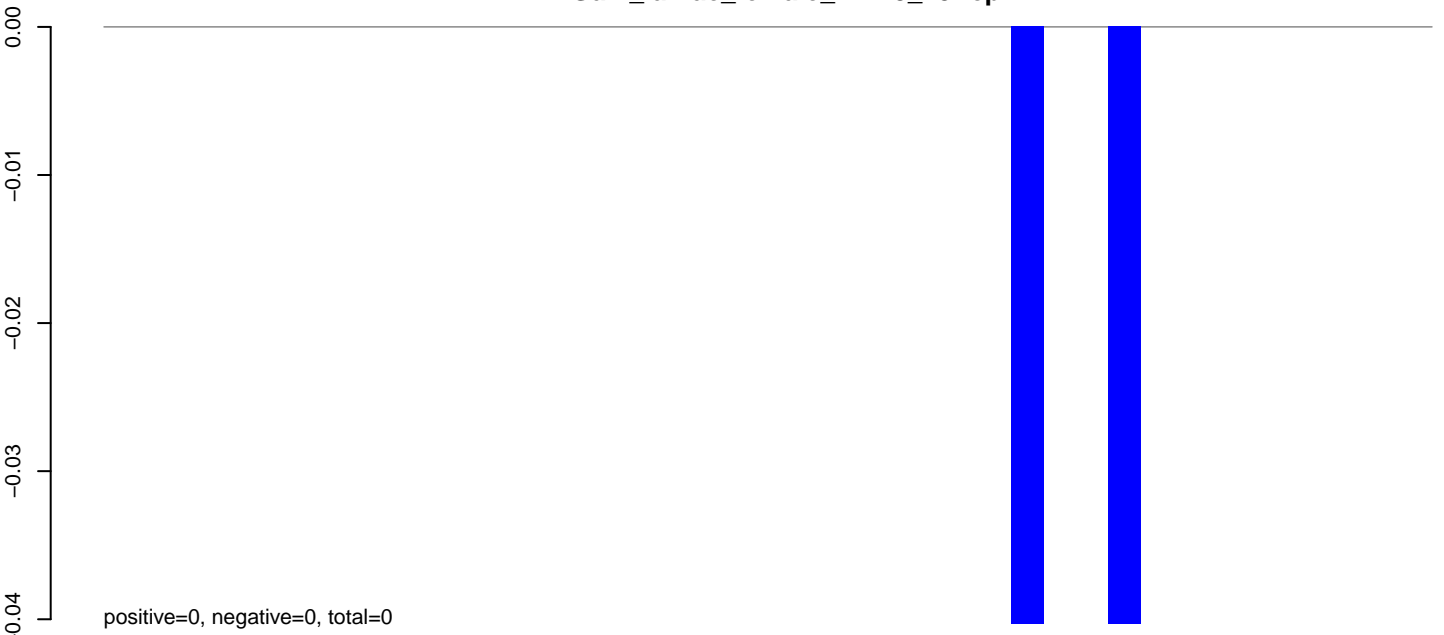

AnGam_larvae_female_TN.24_35.rep

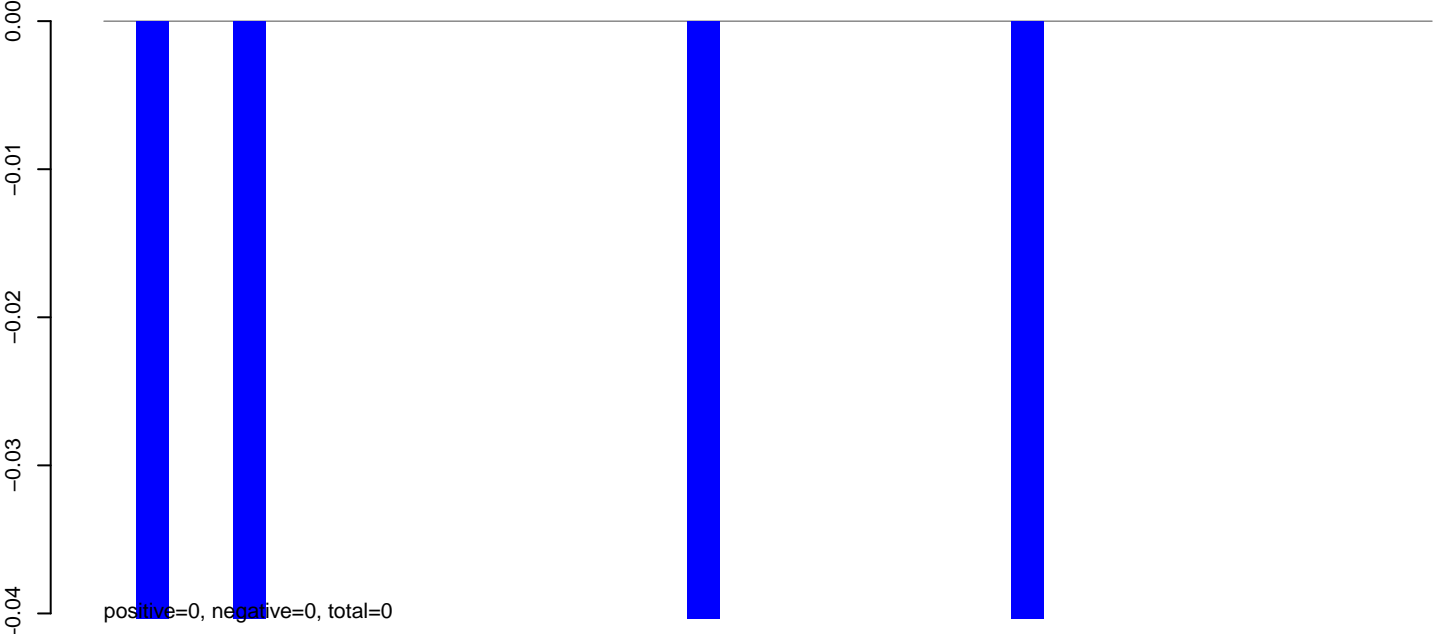

AnGam_larvae_female_TN.rep

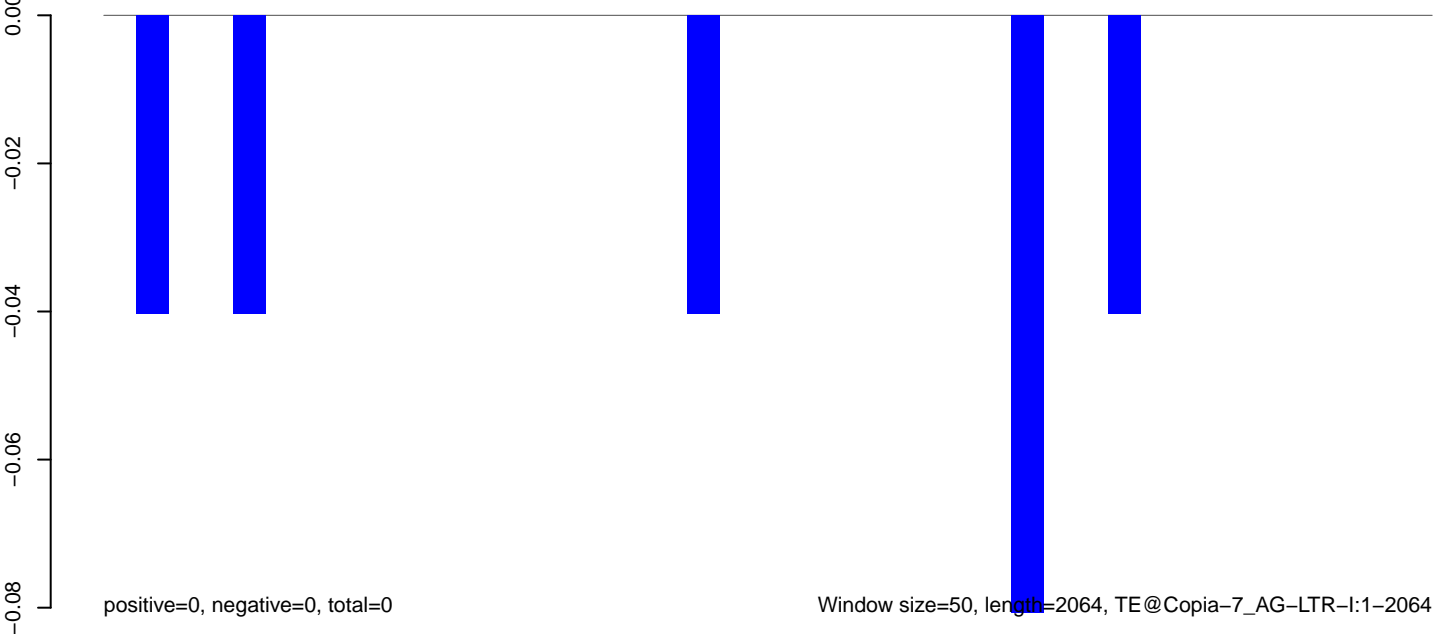

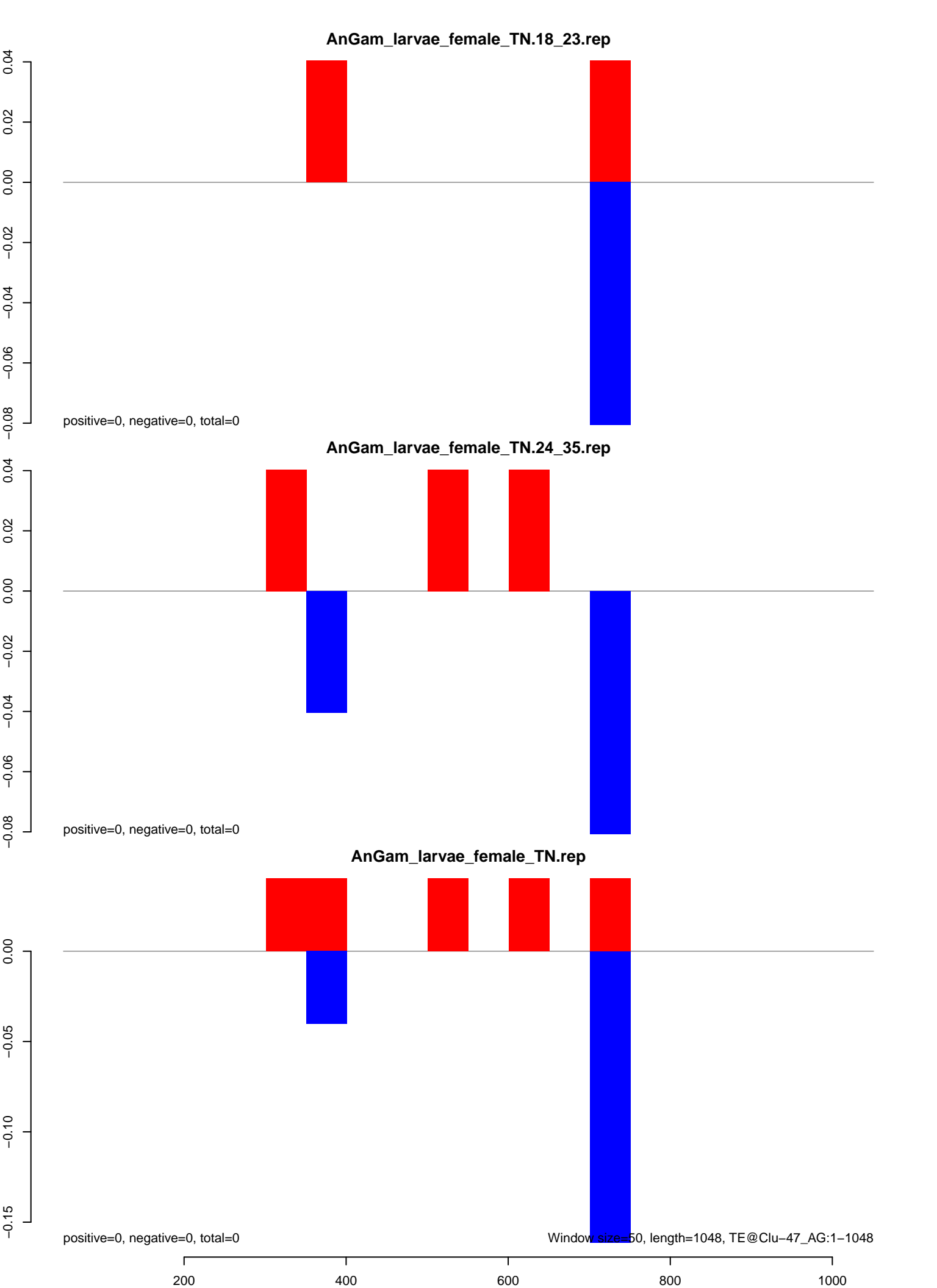

AnGam_larvae_female_TN.18_23.rep

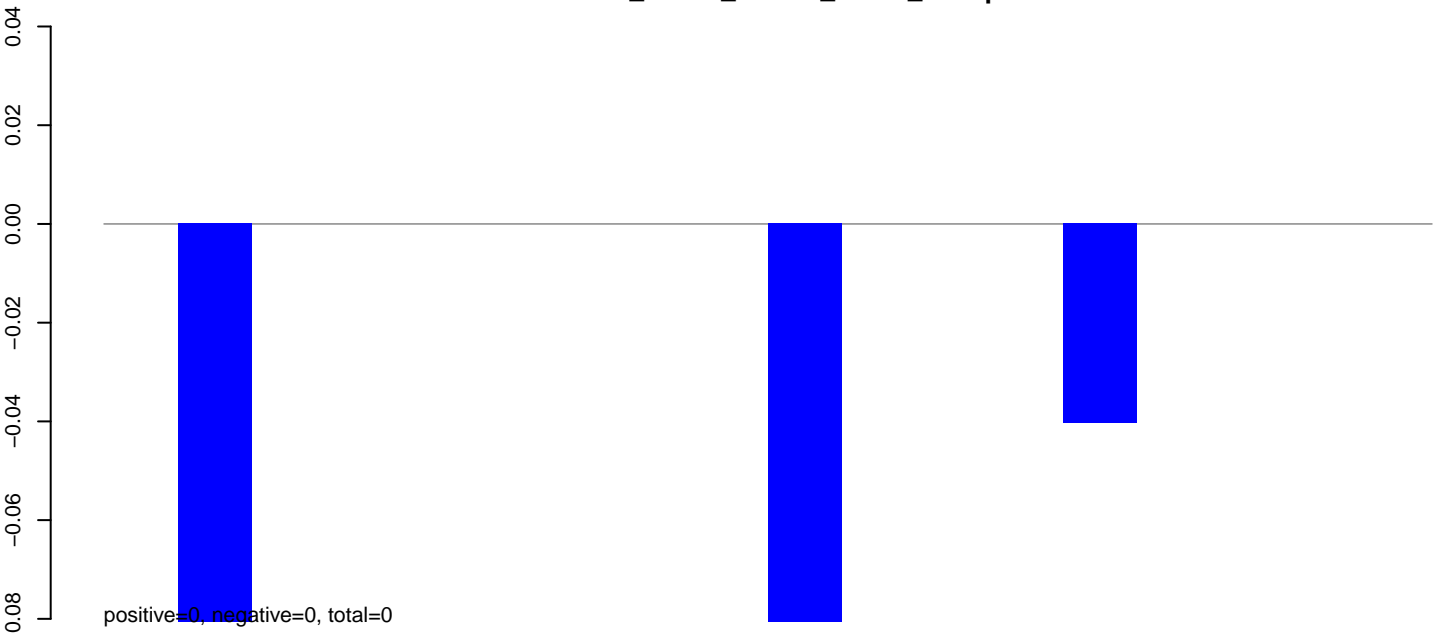

AnGam_larvae_female_TN.24_35.rep

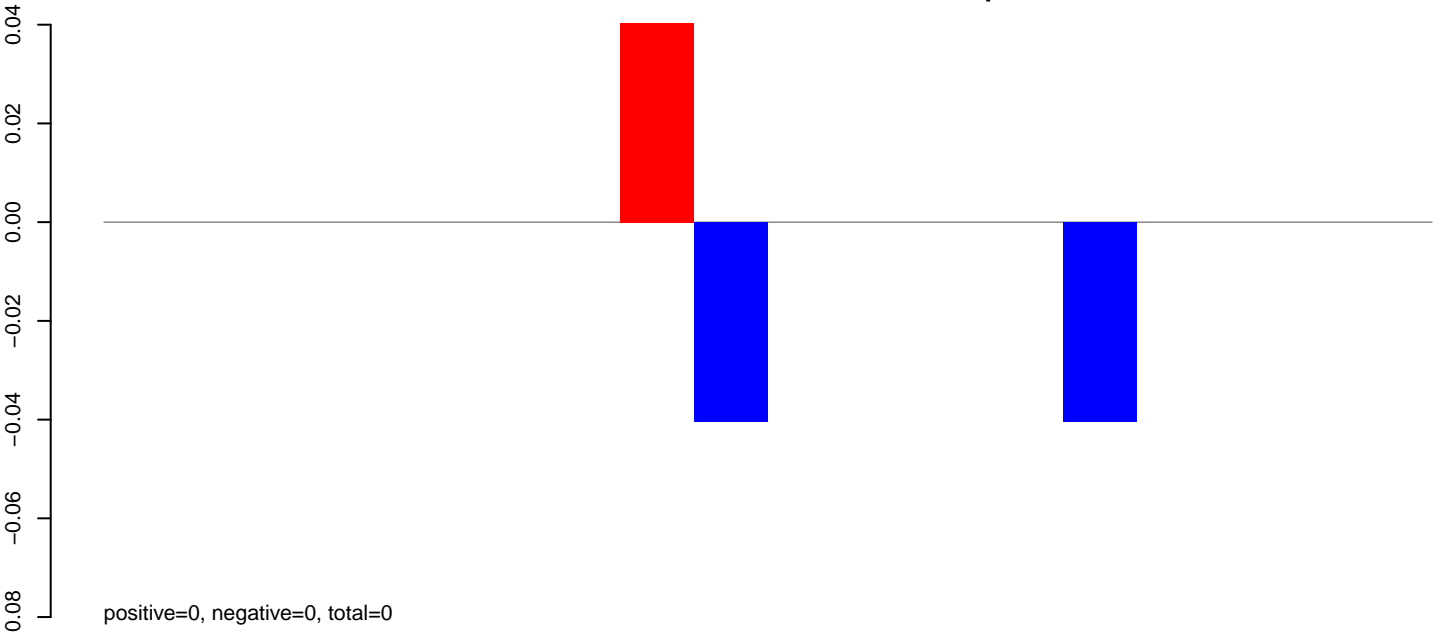

AnGam_larvae_female_TN.rep

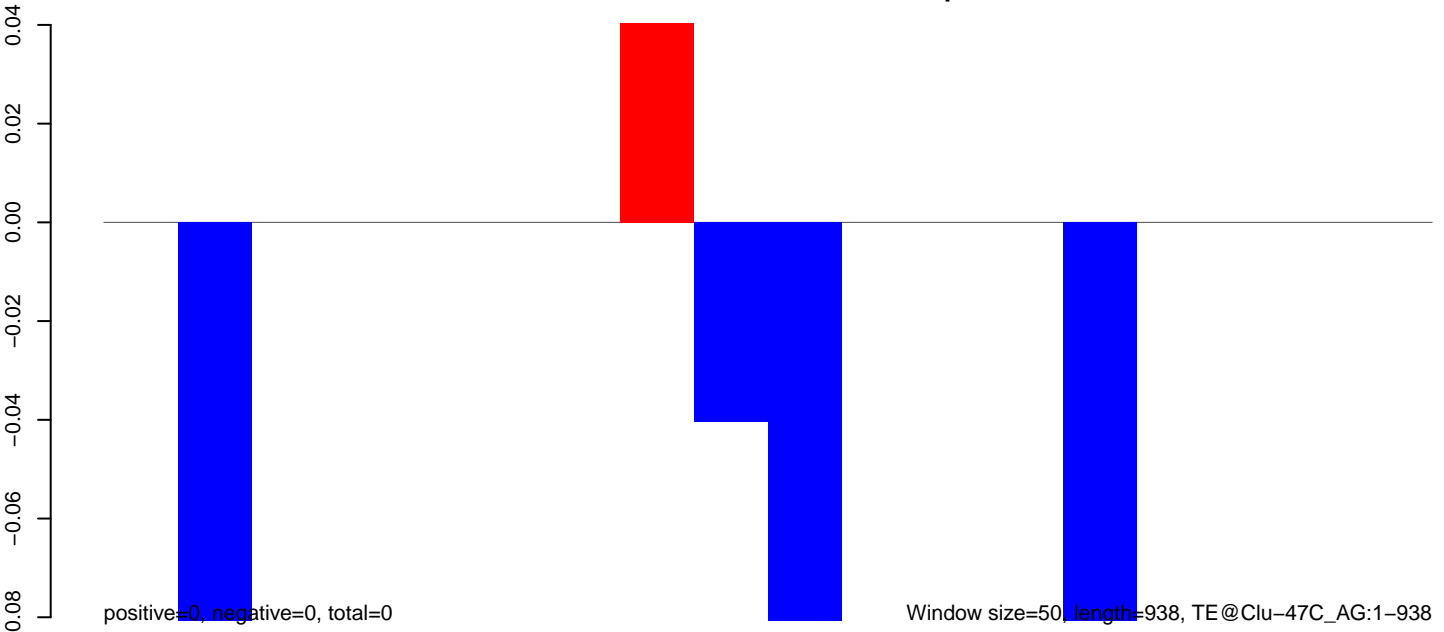

200

400

600

800

AnGam_larvae_female_TN.18_23.rep

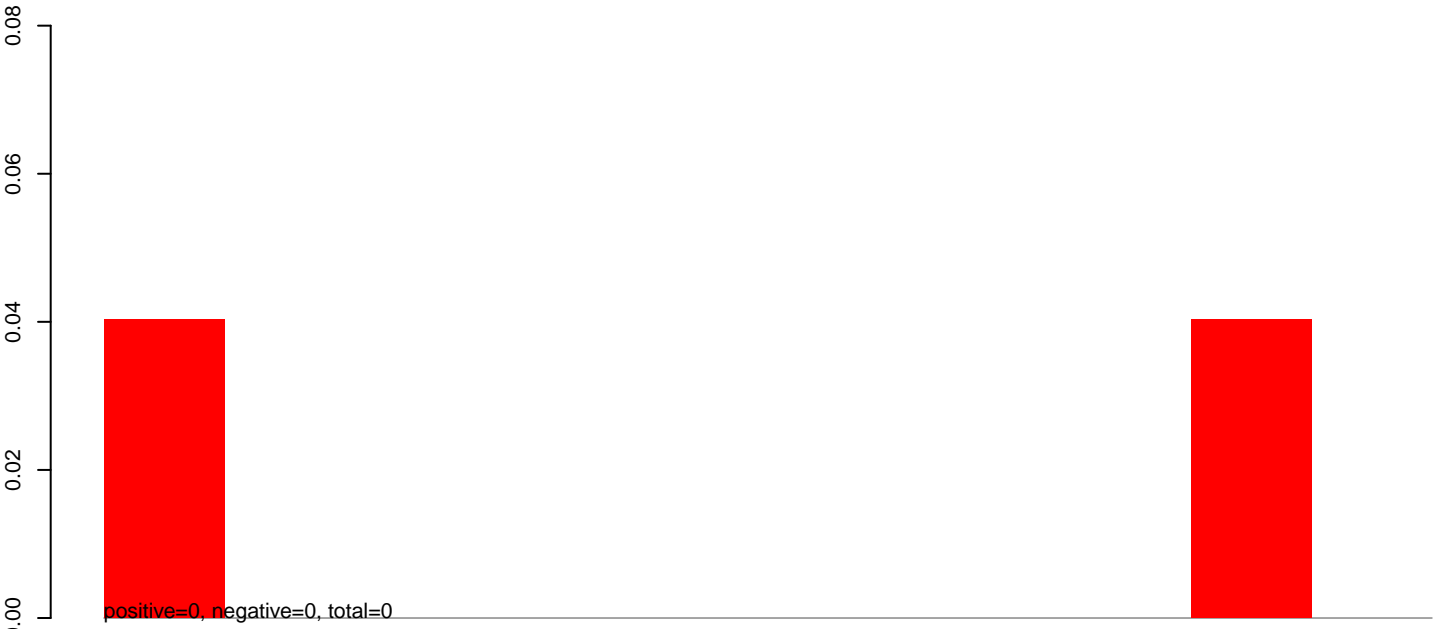

AnGam_larvae_female_TN.24_35.rep

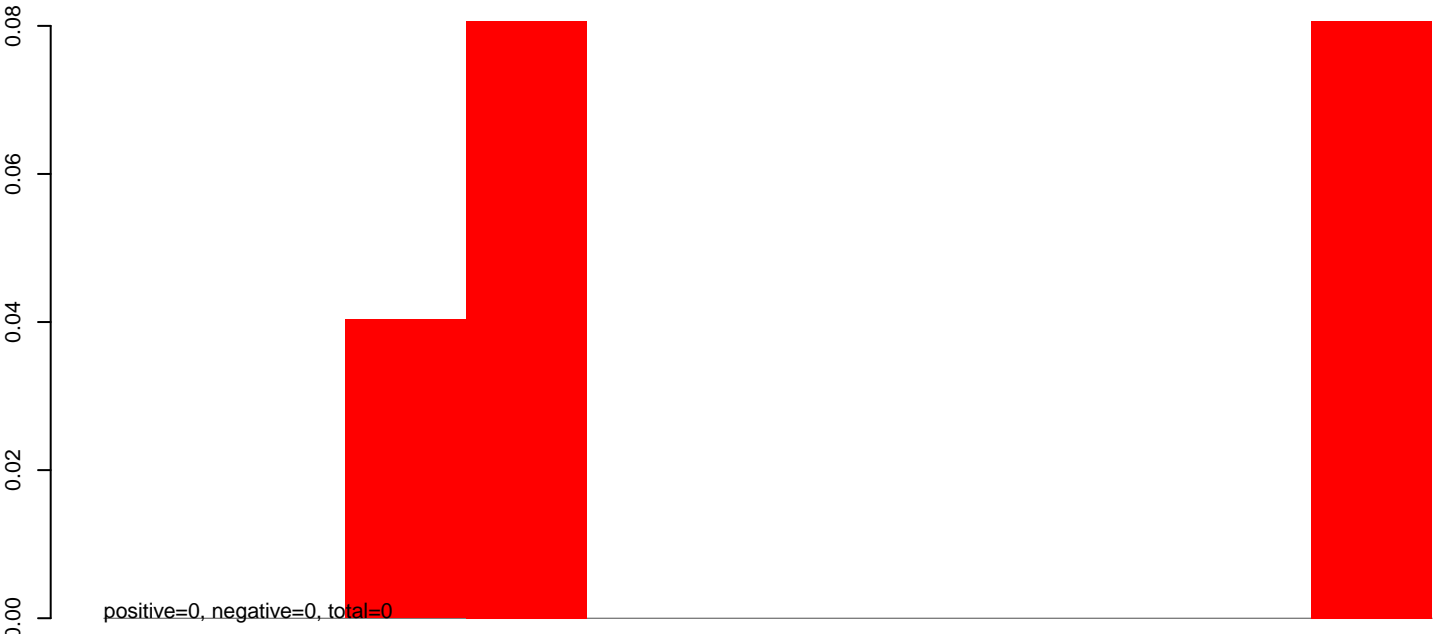

AnGam_larvae_female_TN.rep

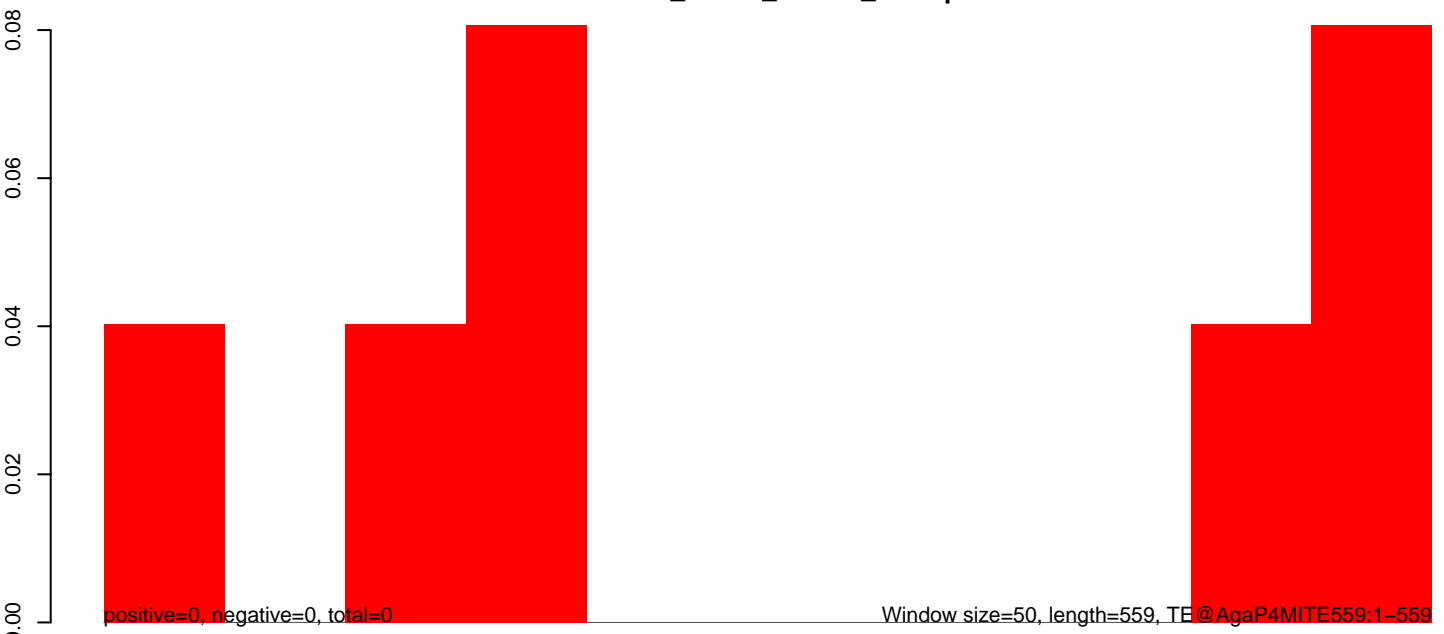

100 200 300 400 500 600

AnGam_larvae_female_TN.18_23.rep

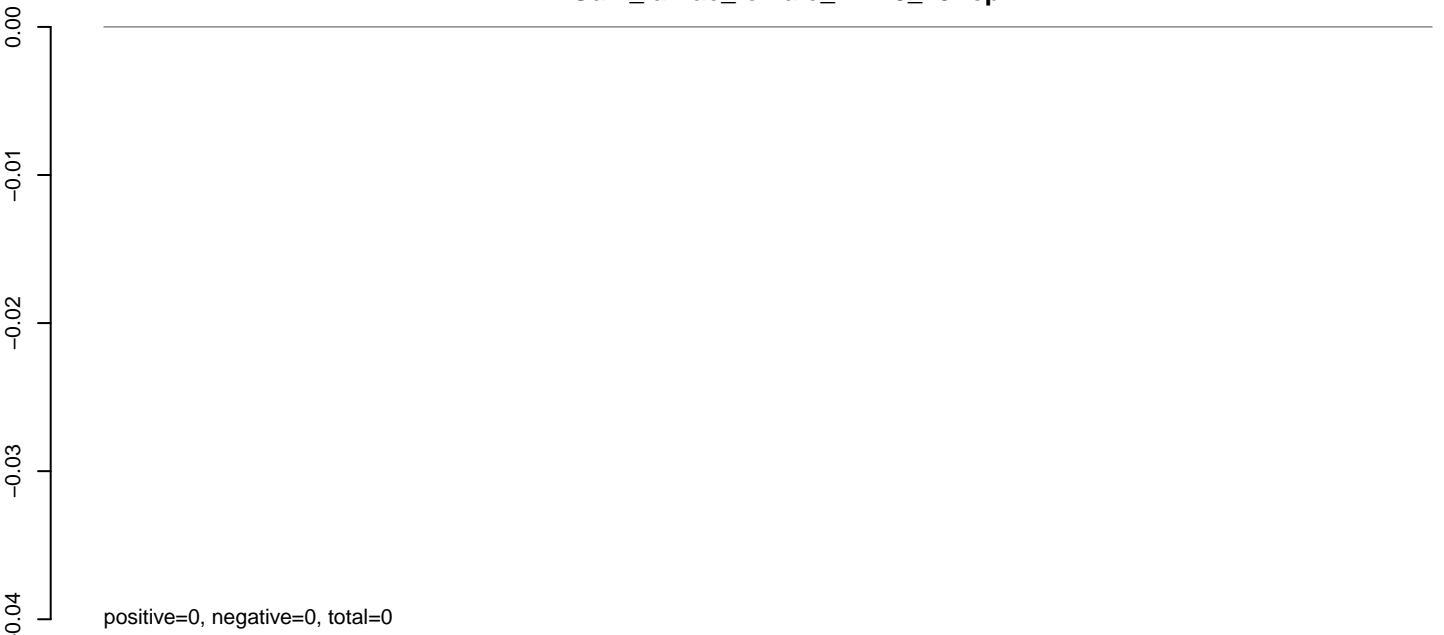

AnGam_larvae_female_TN.24_35.rep

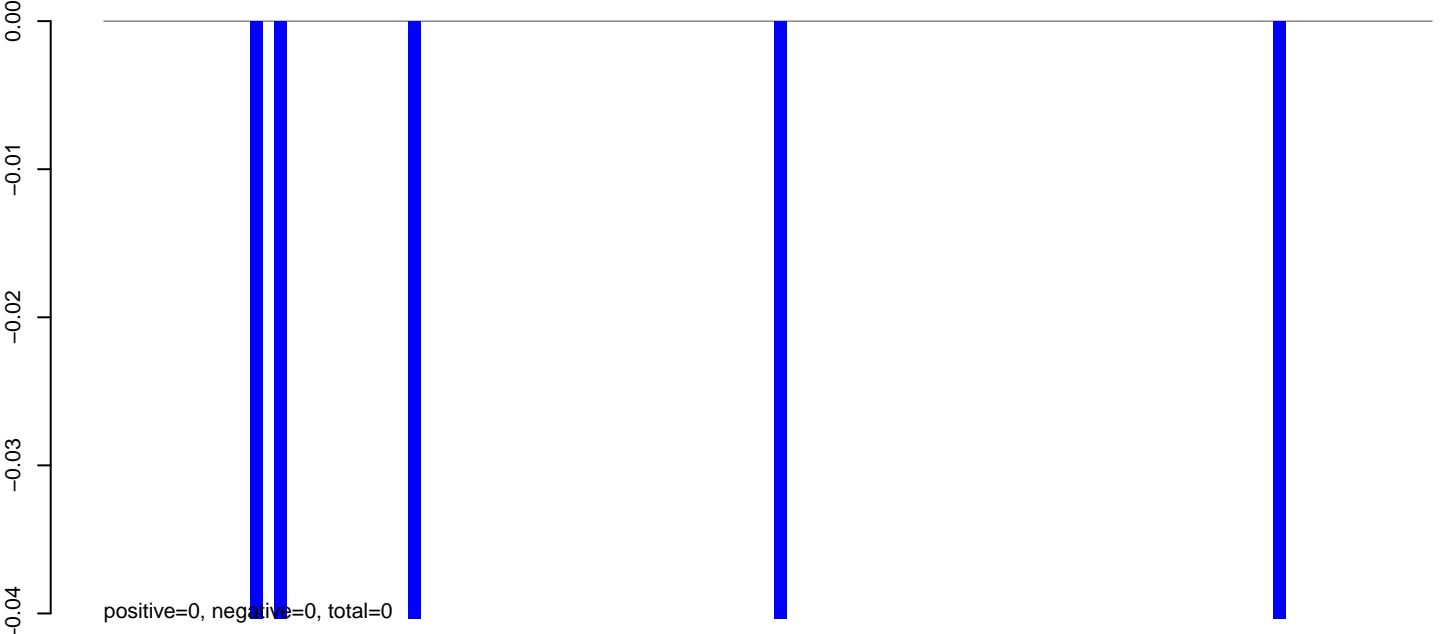

AnGam_larvae_female_TN.rep

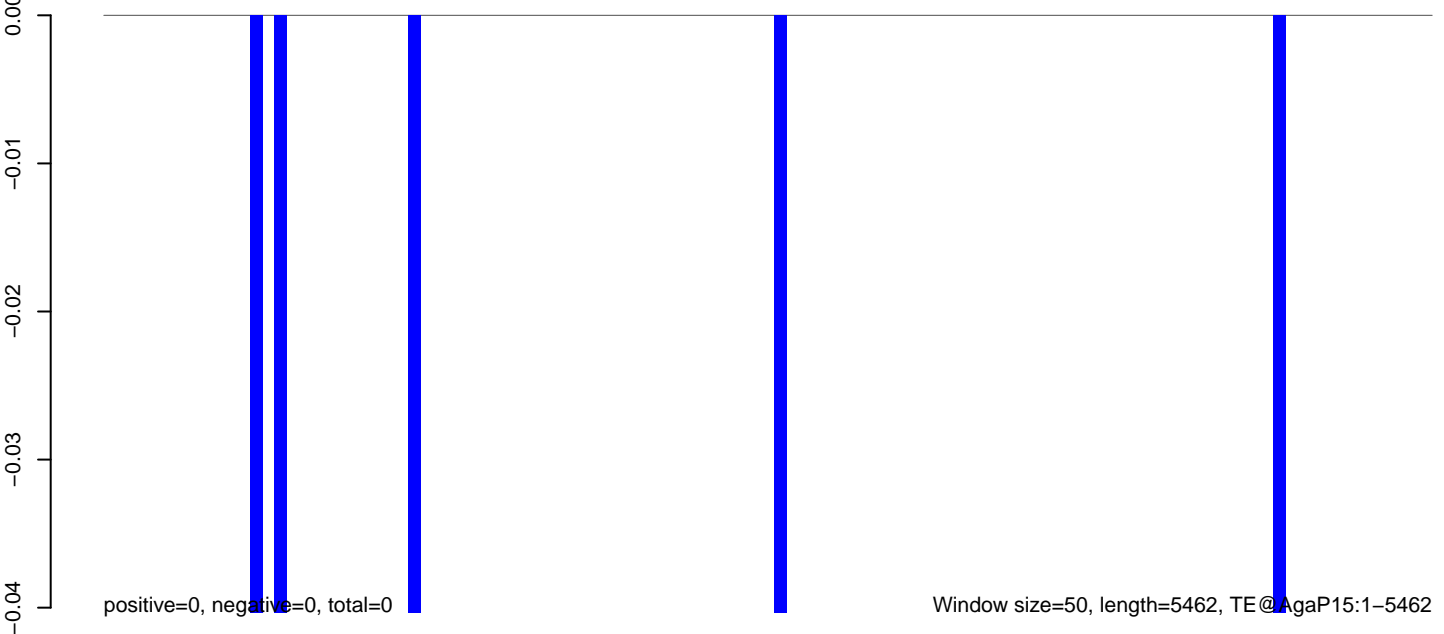

0 1000 2000 3000 4000 5000

AnGam_larvae_female_TN.18_23.rep

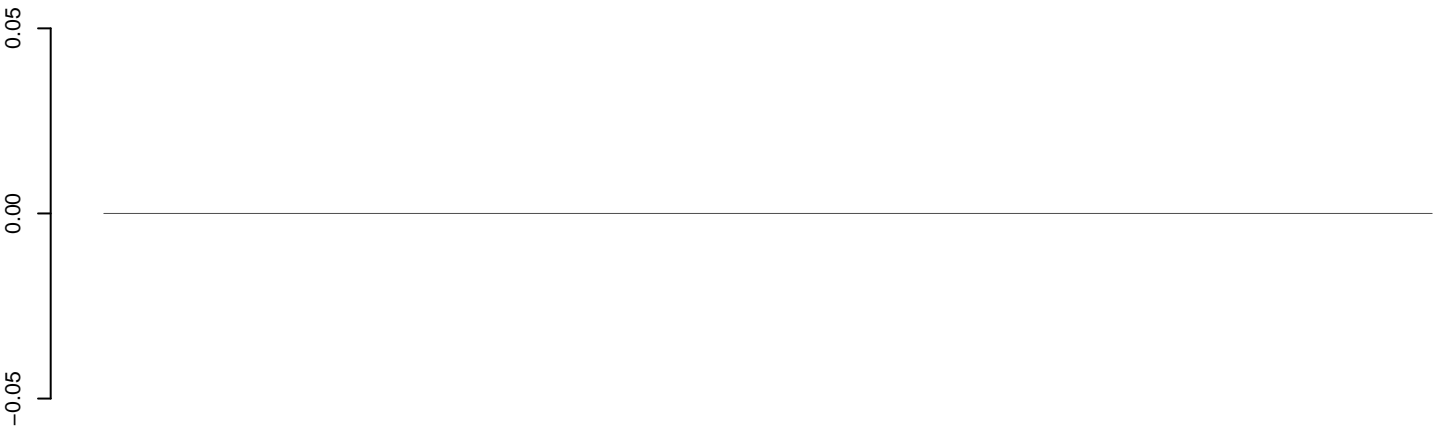

positive=0, negative=0, total=0

AnGam_larvae_female_TN.24_35.rep

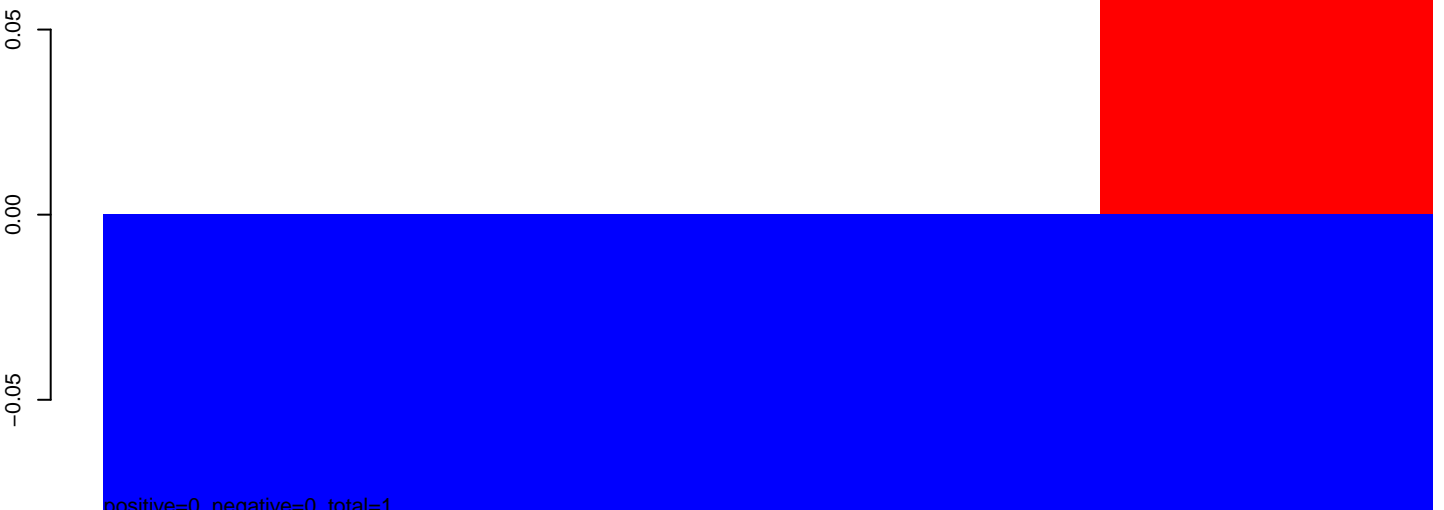

positive=0, negative=0, total=1

AnGam_larvae_female_TN.rep

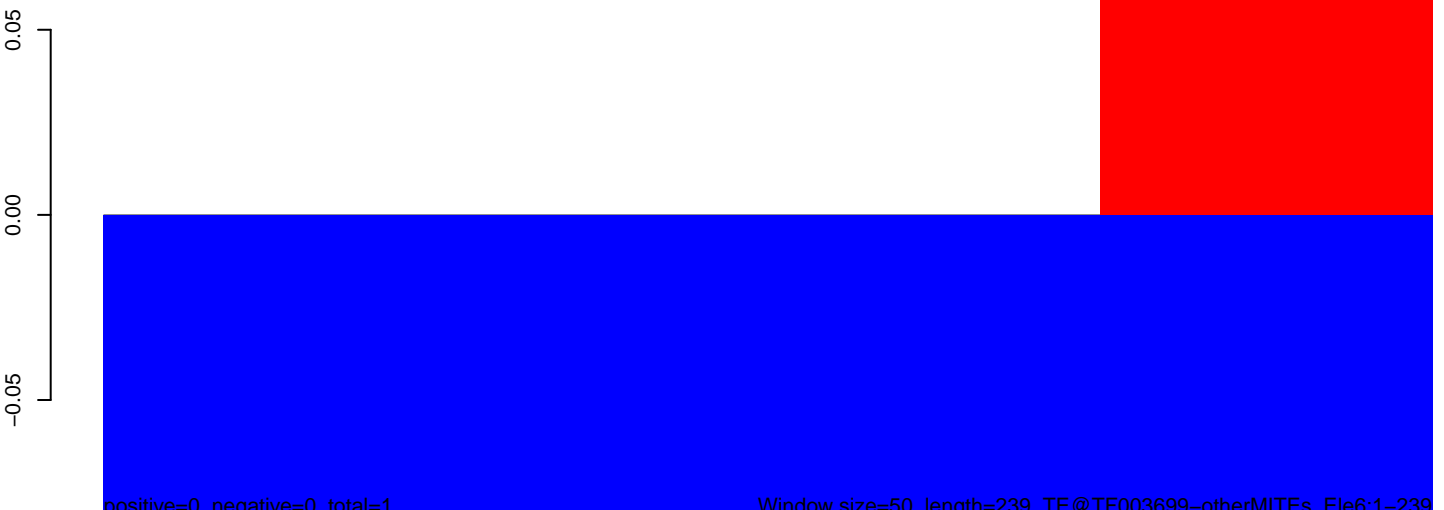

positive=0, negative=0, total=1

Window size=50, length=239, TE@TF003699-otherMITEs_Ele6:1-239

AnGam_larvae_female_TN.18_23.rep

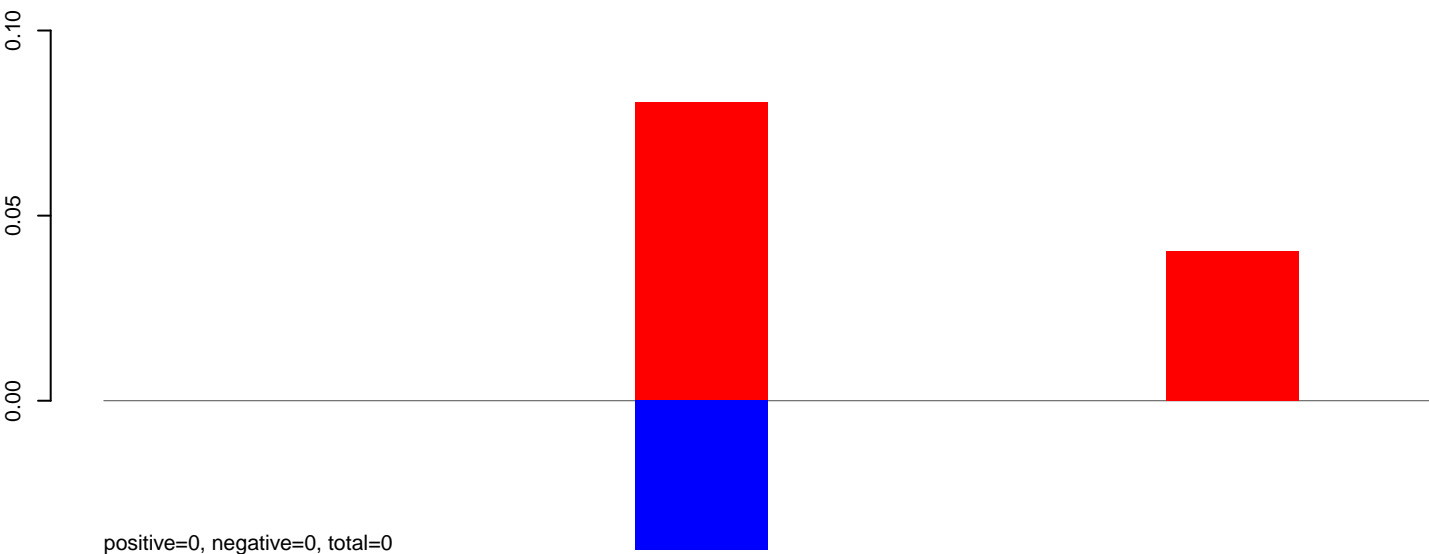

AnGam_larvae_female_TN.24_35.rep

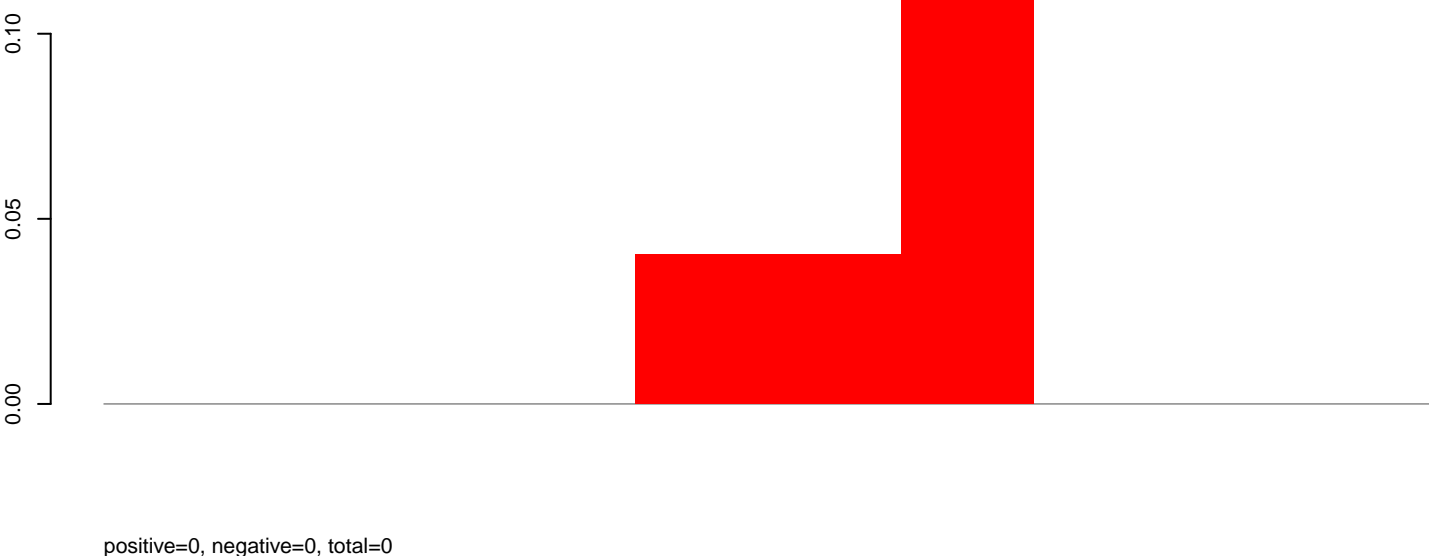

AnGam_larvae_female_TN.rep

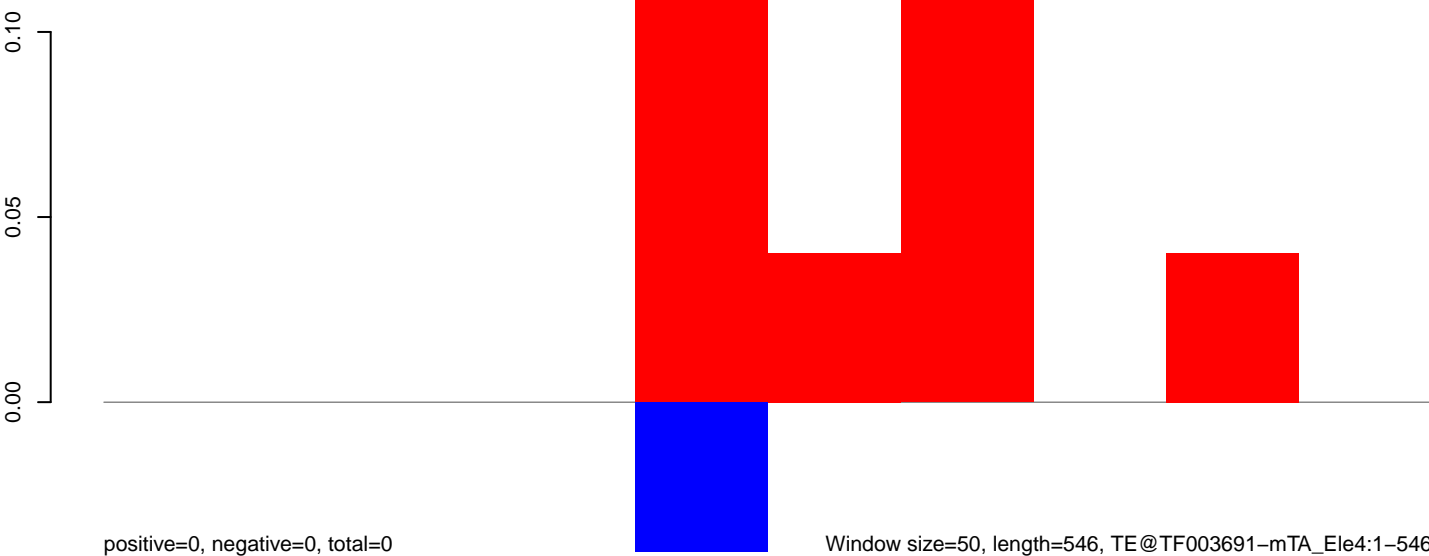

100 200 300 400 500

AnGam_larvae_female_TN.18_23.rep

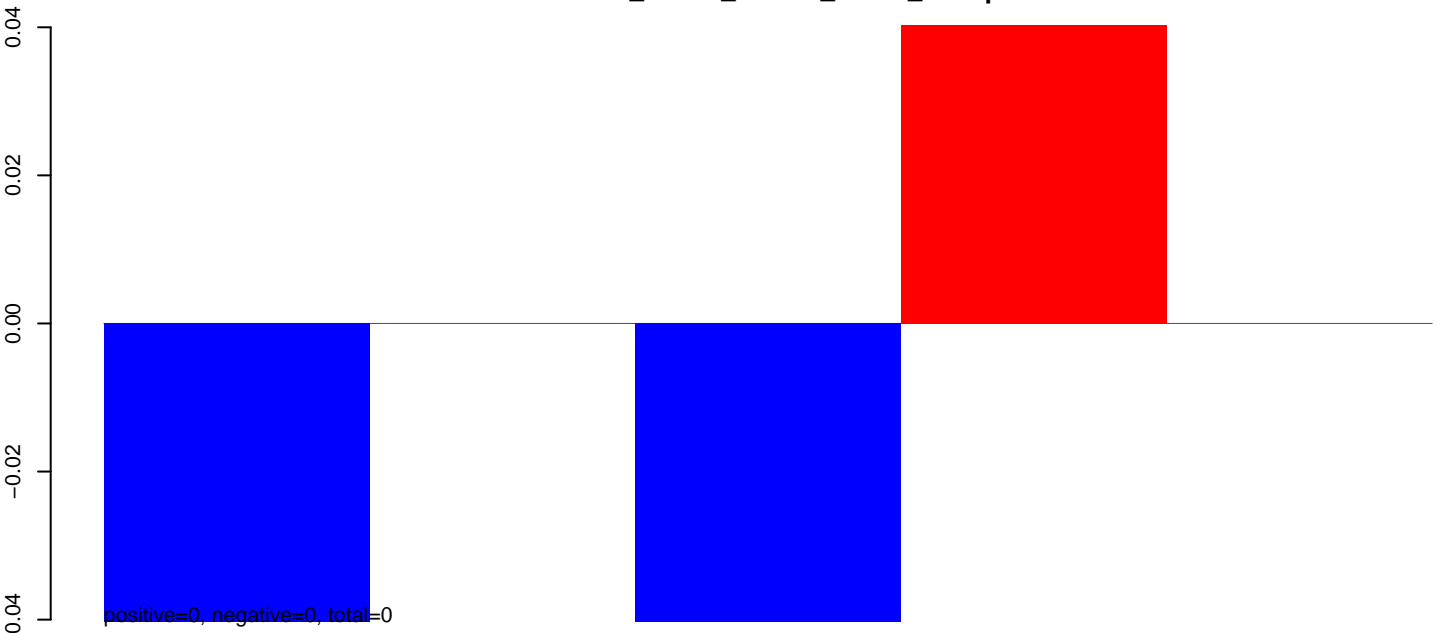

AnGam_larvae_female_TN.24_35.rep

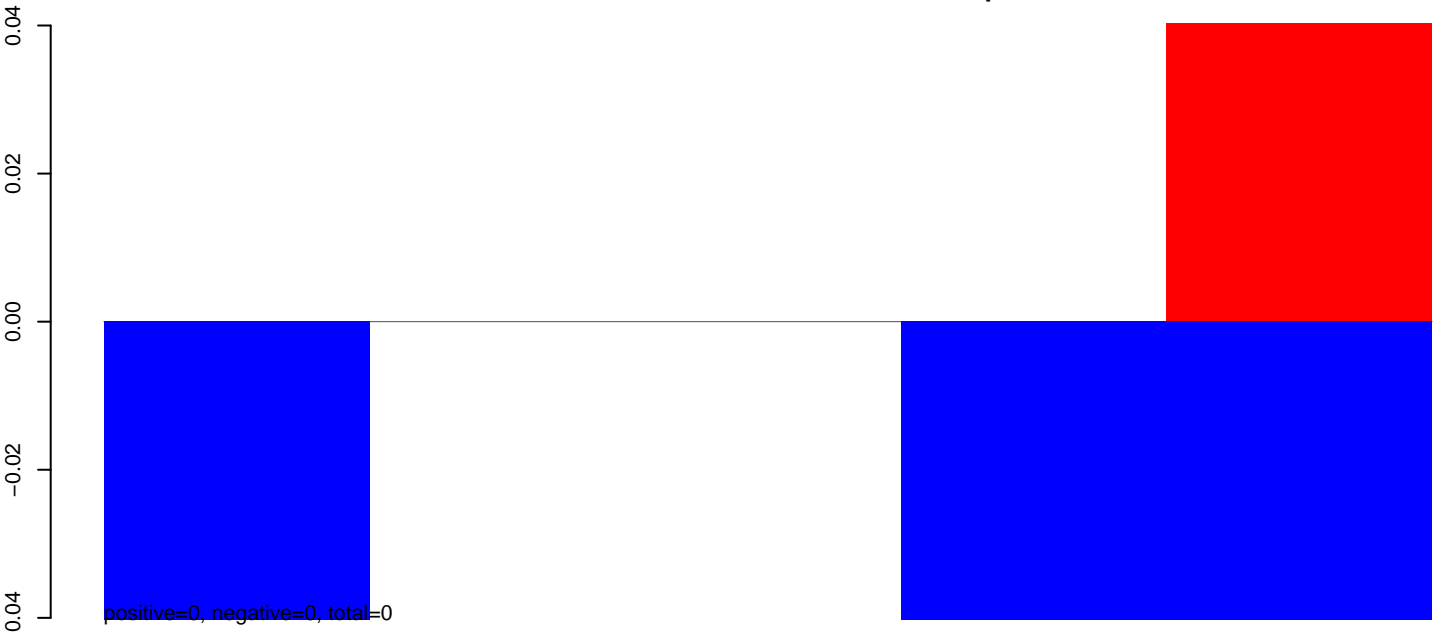

AnGam_larvae_female_TN.rep

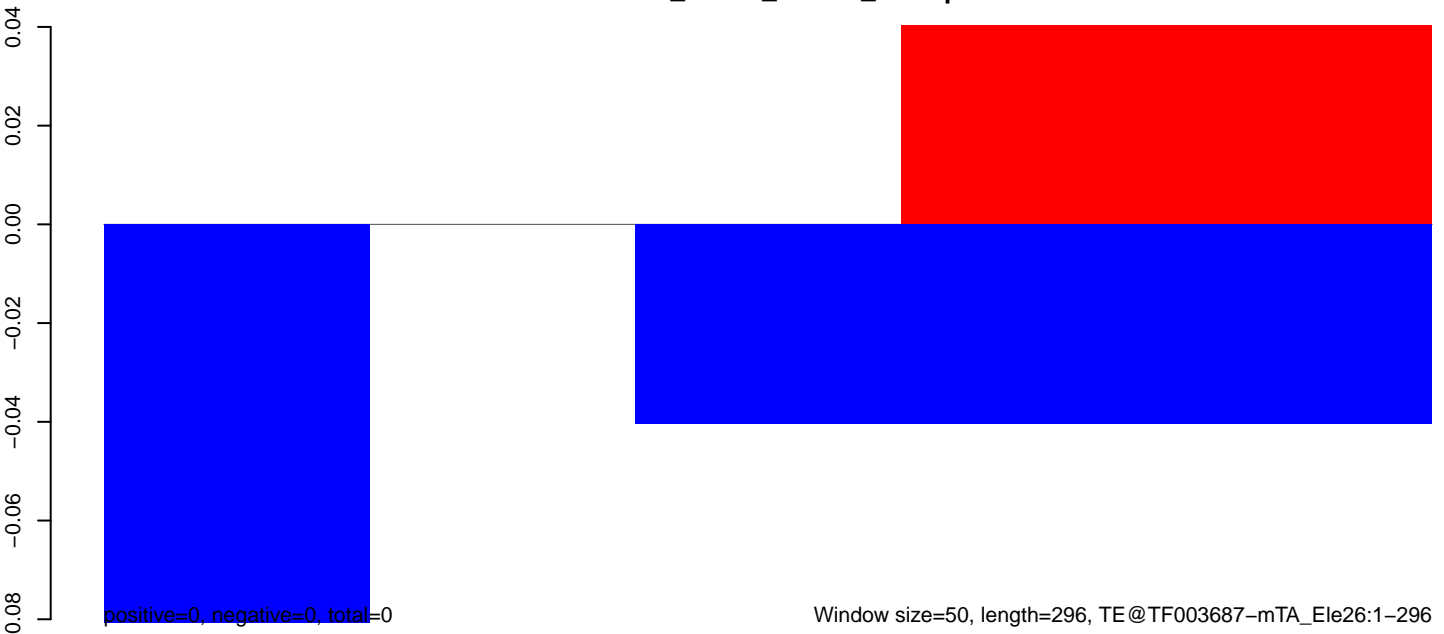

AnGam_larvae_female_TN.18_23.rep

0.00
-0.02
-0.04
-0.06
-0.08
0.00
-0.02
-0.04
-0.06
-0.08
0.00
-0.02
-0.04
-0.06
-0.08
0.00
-0.02
-0.04
-0.06
-0.08

positive=0, negative=0, total=0

AnGam_larvae_female_TN.24_35.rep

positive=0, negative=0, total=0

AnGam_larvae_female_TN.rep

positive=0, negative=0, total=0

Window size=50, length=248, TE@TF003686-mTA_Ele24:1-248

50 100 150 200 250

AnGam_larvae_female_TN.18_23.rep

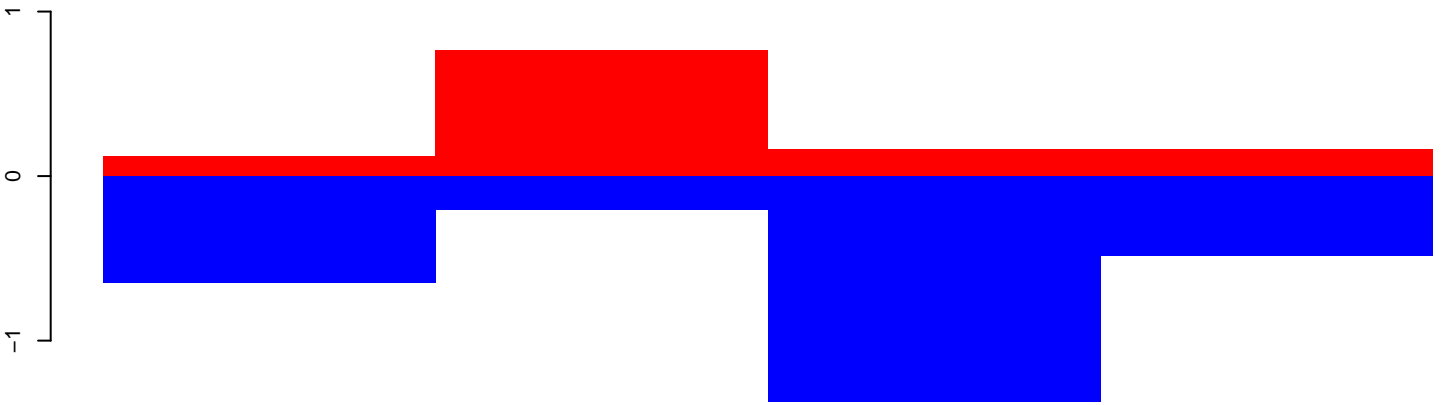

positive=1, negative=3, total=5

AnGam_larvae_female_TN.24_35.rep

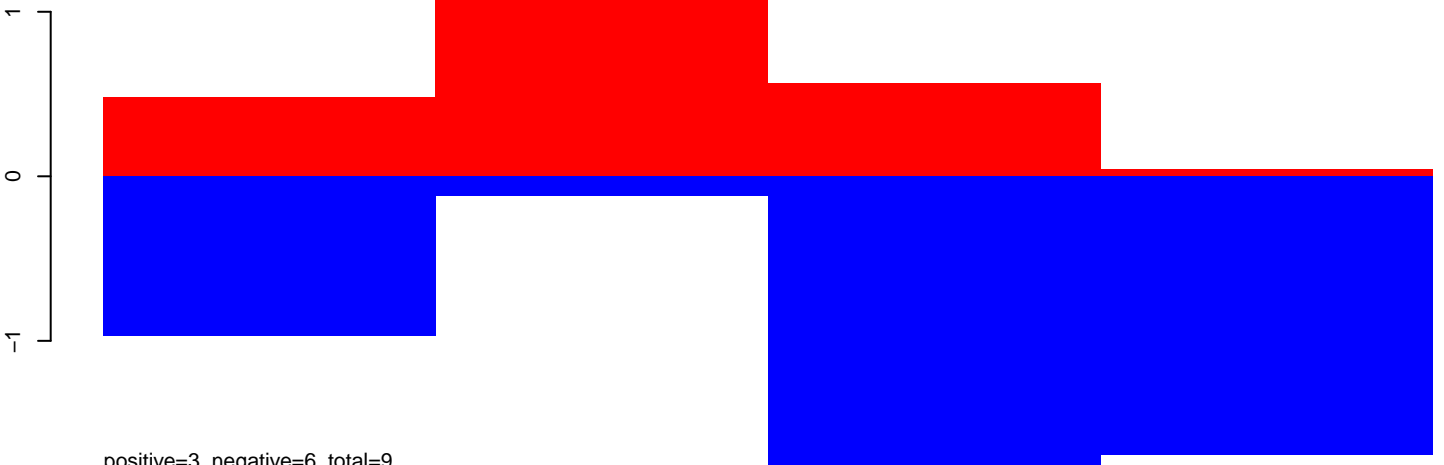

positive=3, negative=6, total=9

AnGam_larvae_female_TN.rep

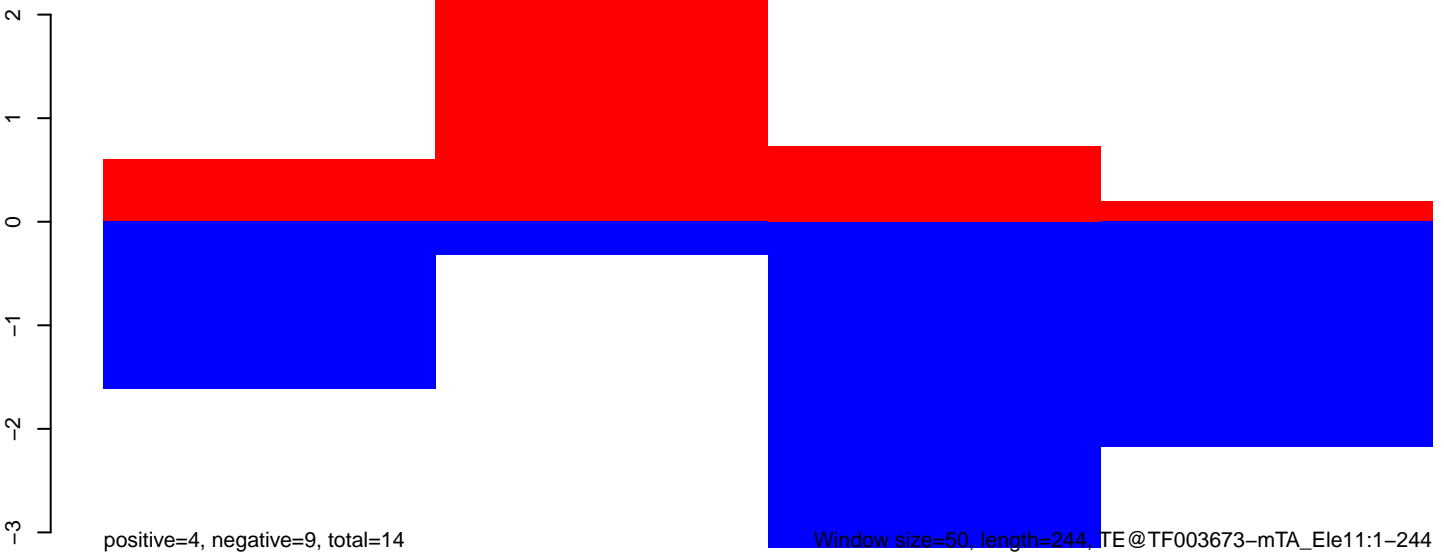

positive=4, negative=9, total=14

Window size=50, length=244, TE@TF003673-mTA_Ele11:1-244

50 100 150 200 250

AnGam_larvae_female_TN.18_23.rep

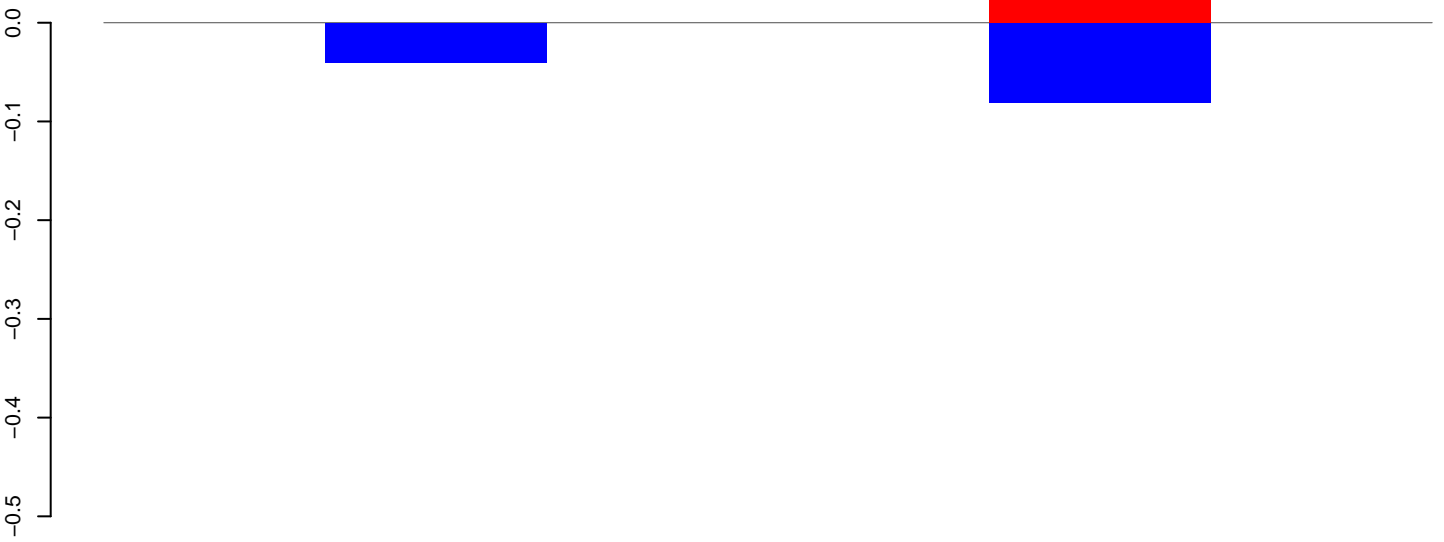

positive=0, negative=0, total=0

AnGam_larvae_female_TN.24_35.rep

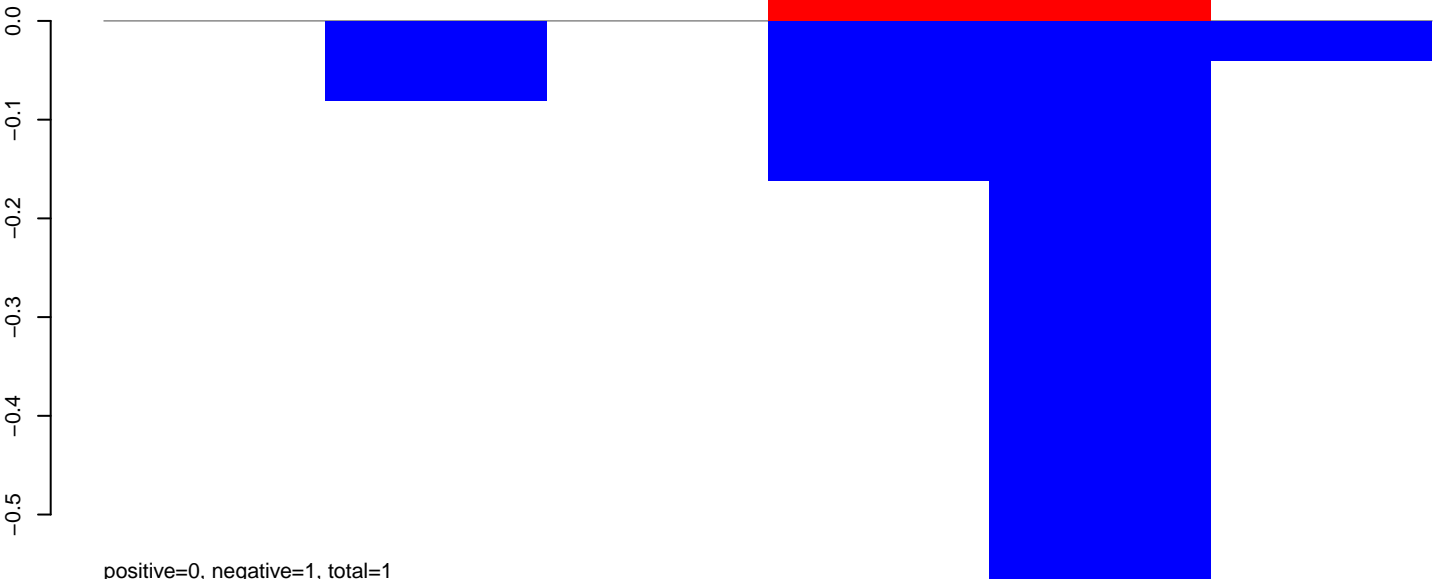

positive=0, negative=1, total=1

AnGam_larvae_female_TN.rep

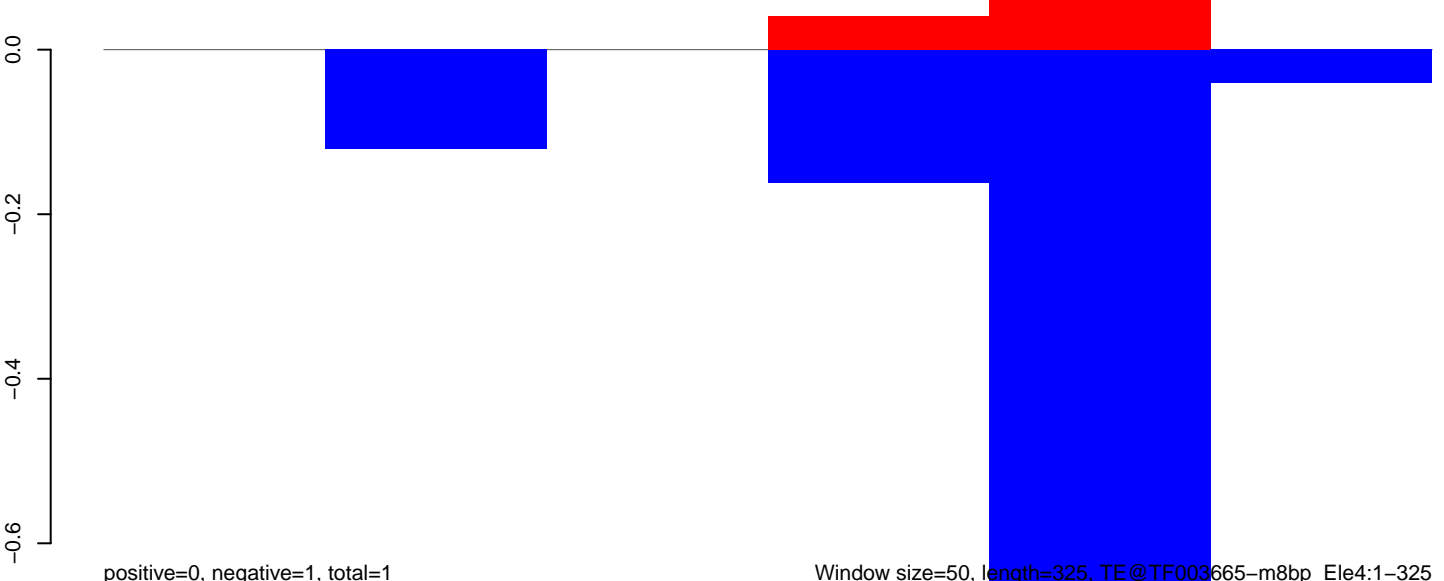

positive=0, negative=1, total=1

Window size=50, length=325, TE@TF003665-m8bp_Ele4:1-325

50 100 150 200 250 300 350

AnGam_larvae_female_TN.18_23.rep

0.2
0.1
0.0
-0.1

positive=0, negative=0, total=0

AnGam_larvae_female_TN.24_35.rep

0.2
0.1
0.0
-0.1

positive=0, negative=0, total=1

AnGam_larvae_female_TN.rep

0.2
0.1
0.0
-0.1

positive=0, negative=0, total=1

Window size=50, length=669, TE@TF003650-m3bp_Ele7:1-669

100 200 300 400 500 600 700

AnGam_larvae_female_TN.18_23.rep

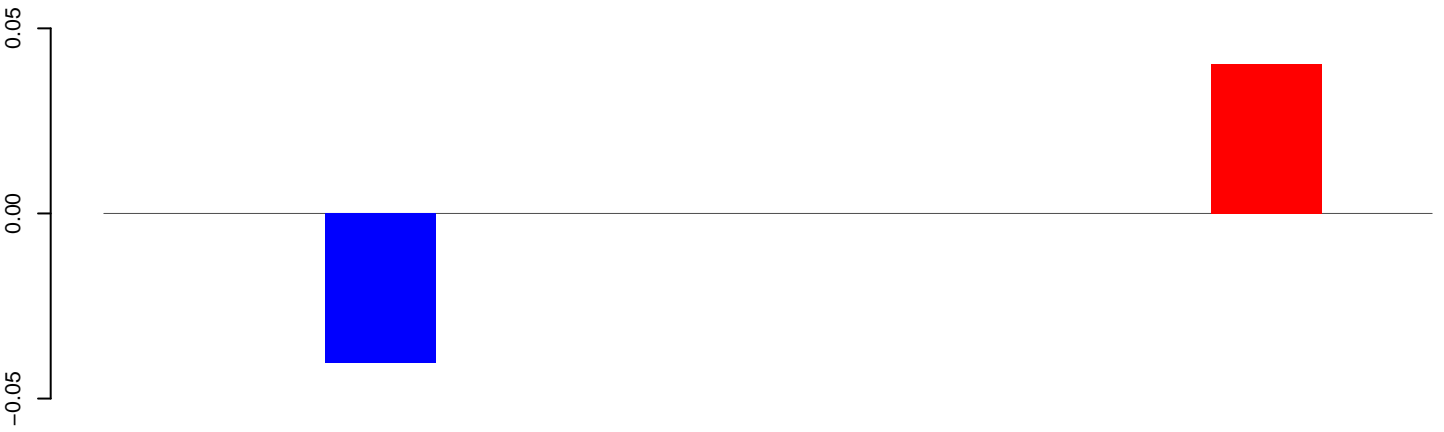

positive=0, negative=0, total=0

AnGam_larvae_female_TN.24_35.rep

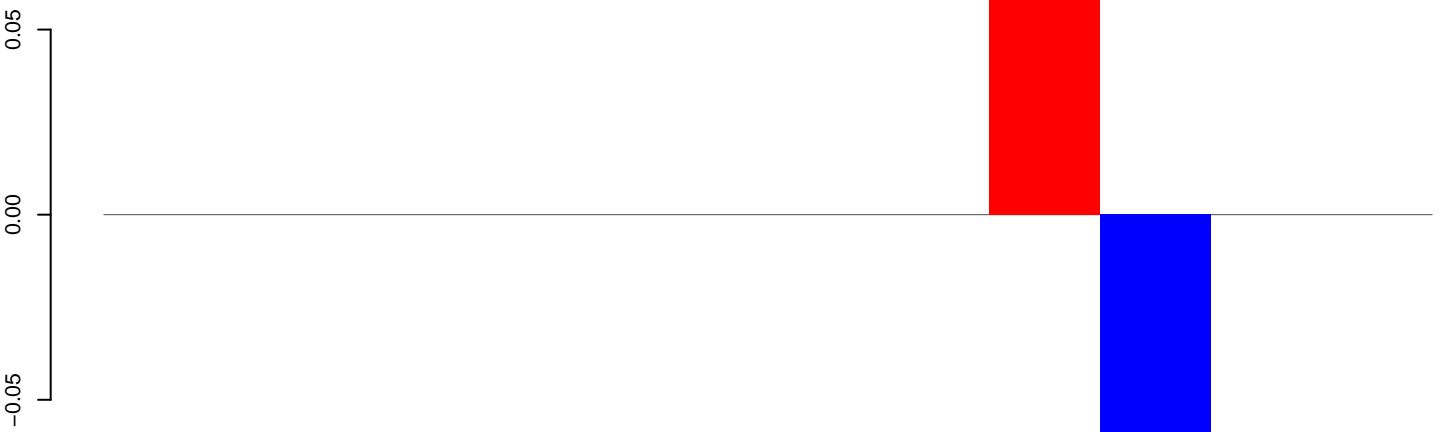

positive=0, negative=0, total=0

AnGam_larvae_female_TN.rep

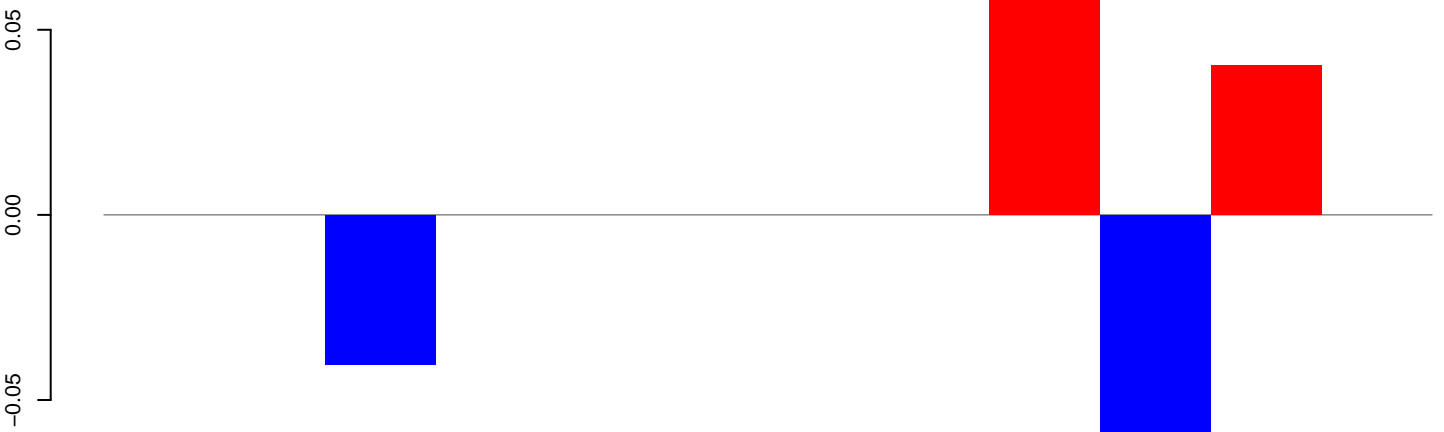

positive=0, negative=0, total=0

Window size=50, length=607, TE@TF003642-m3bp_Ele26:1-607

100 200 300 400 500 600

AnGam_larvae_female_TN.18_23.rep

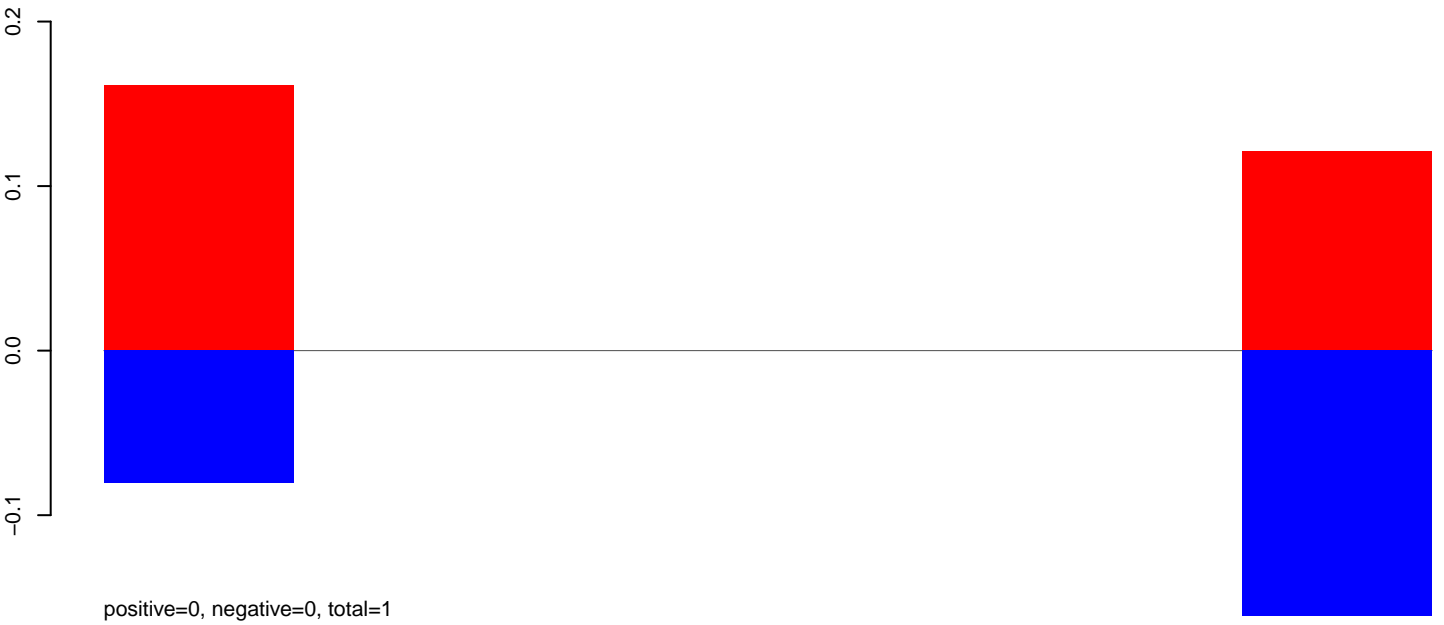

AnGam_larvae_female_TN.24_35.rep



AnGam_larvae_female_TN.rep

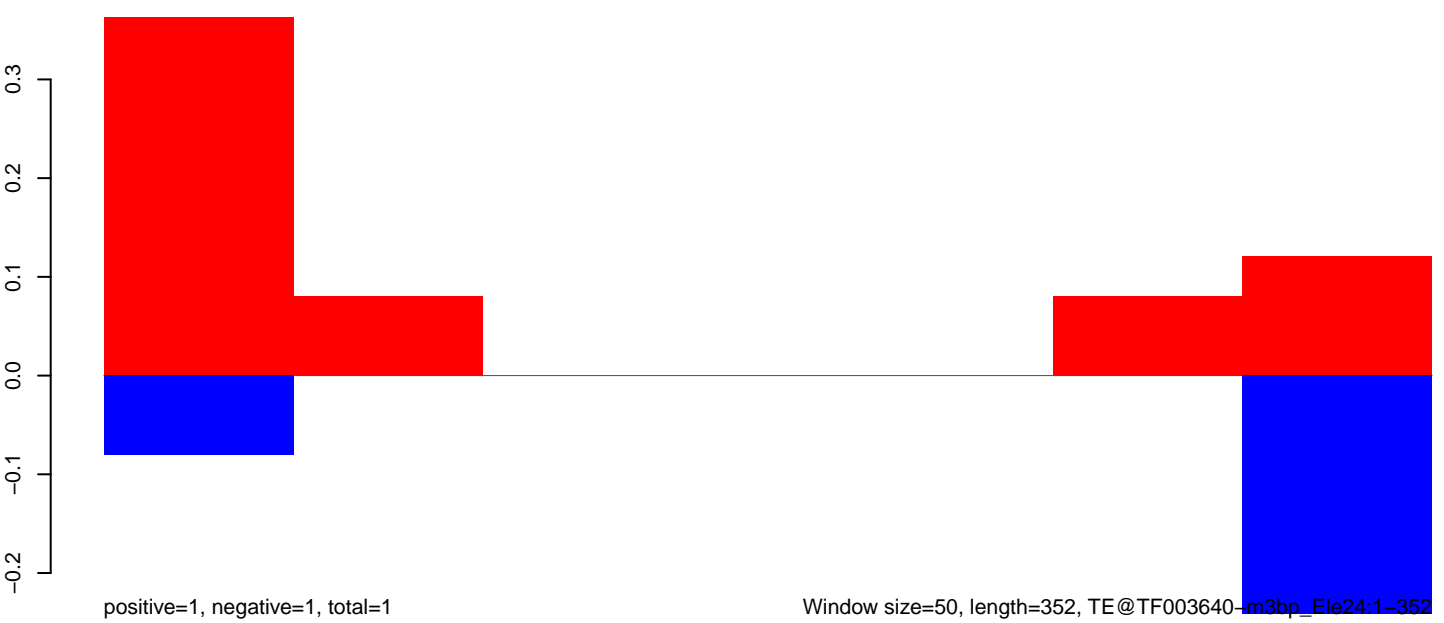

AnGam_larvae_female_TN.18_23.rep

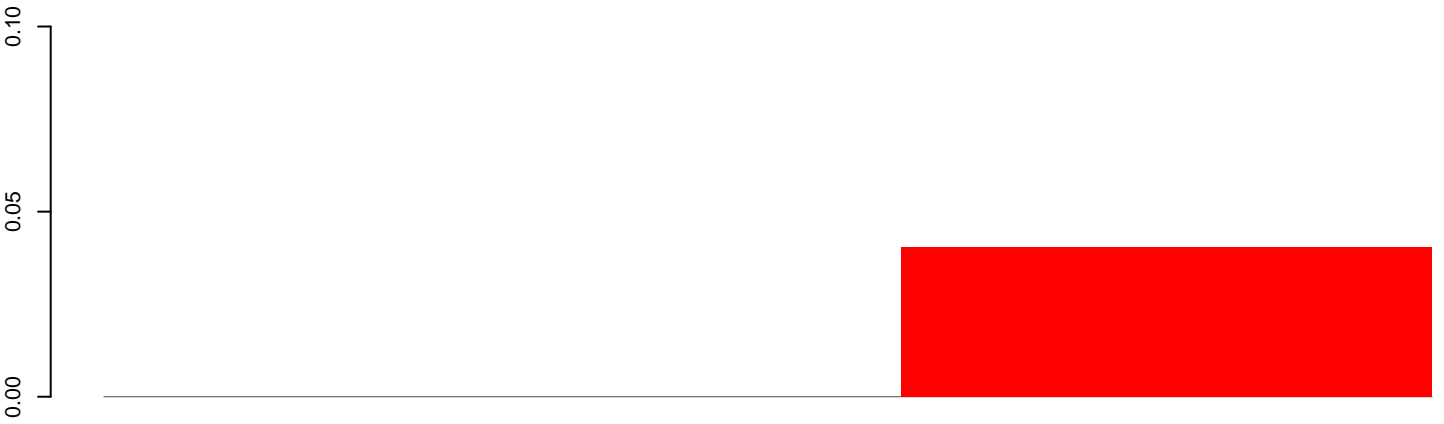

positive=0, negative=0, total=0

AnGam_larvae_female_TN.24_35.rep

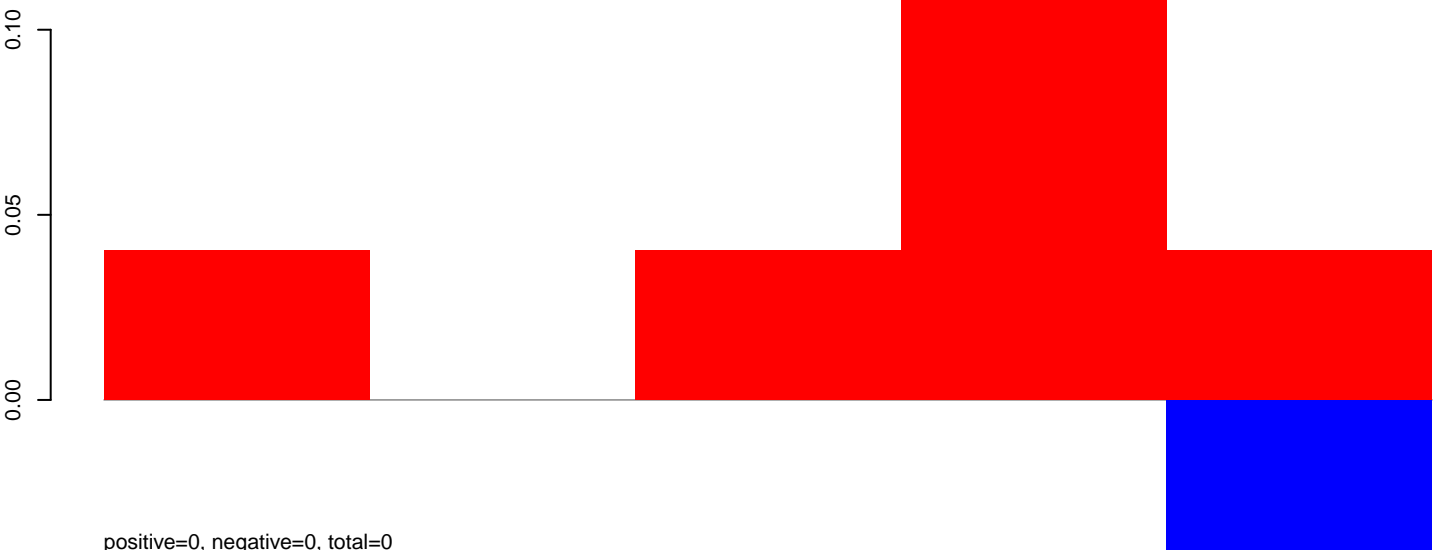

positive=0, negative=0, total=0

AnGam_larvae_female_TN.rep

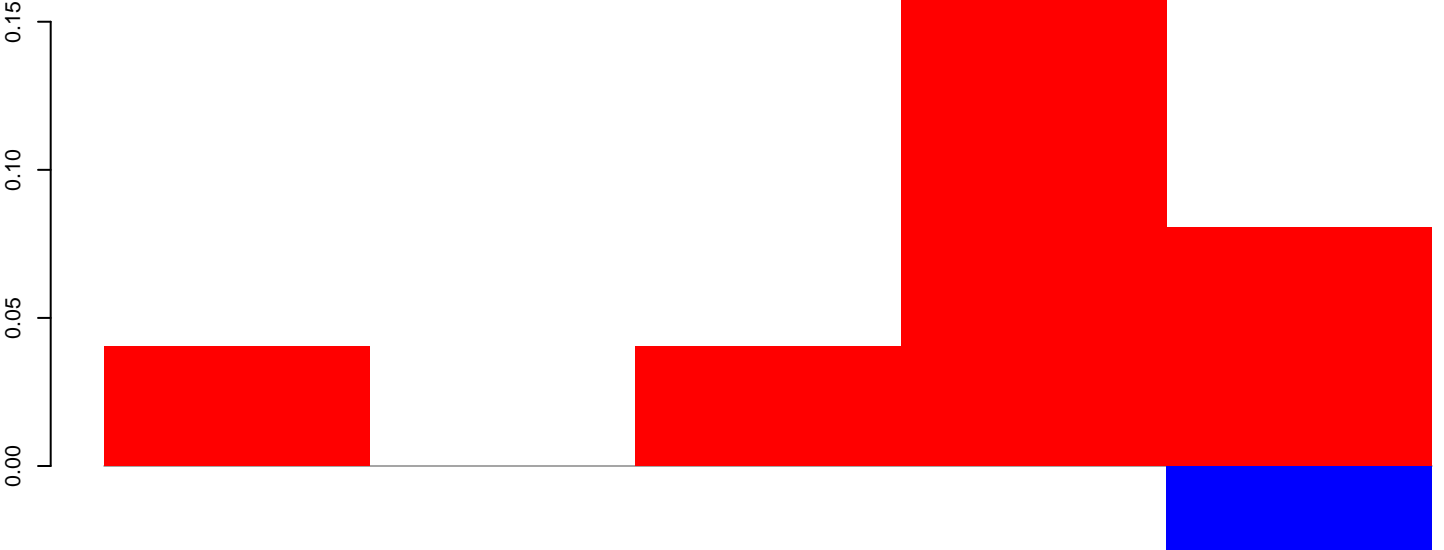

positive=0, negative=0, total=0

Window size=50, length=262, TE@TF003638-m3bp_Ele22:1-262

50 100 150 200 250 300

AnGam_larvae_female_TN.18_23.rep

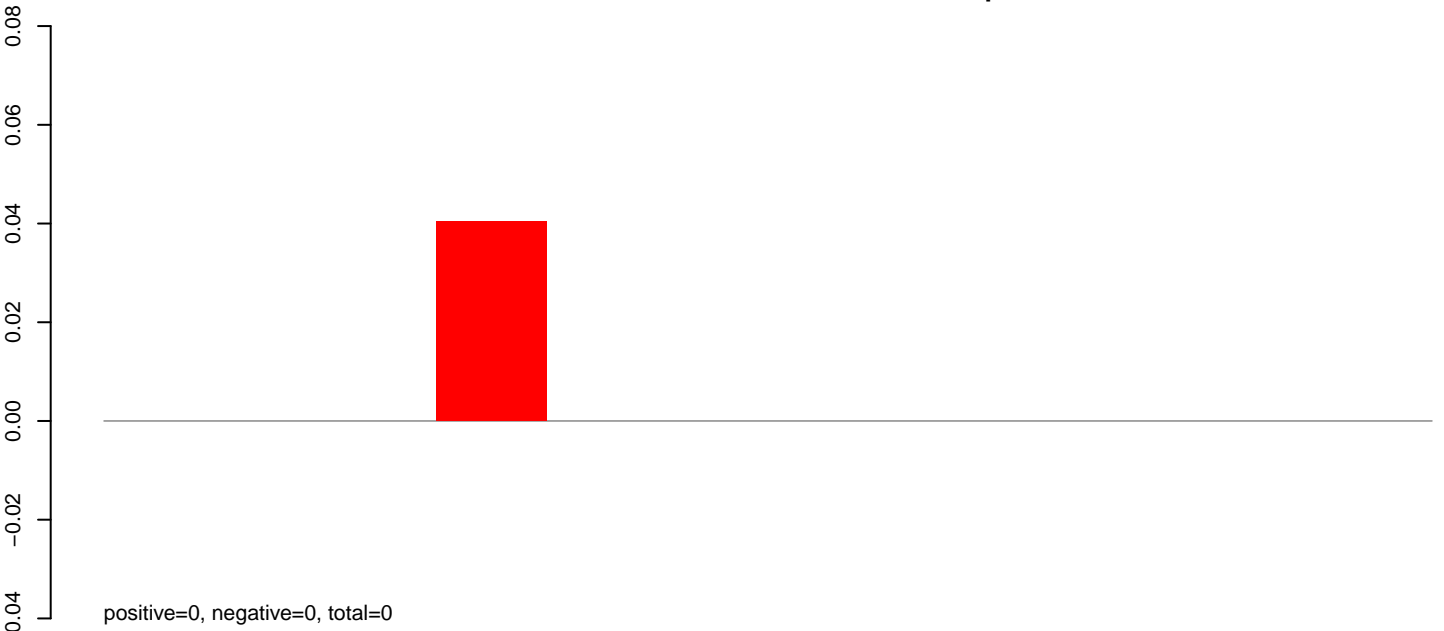

AnGam_larvae_female_TN.24_35.rep

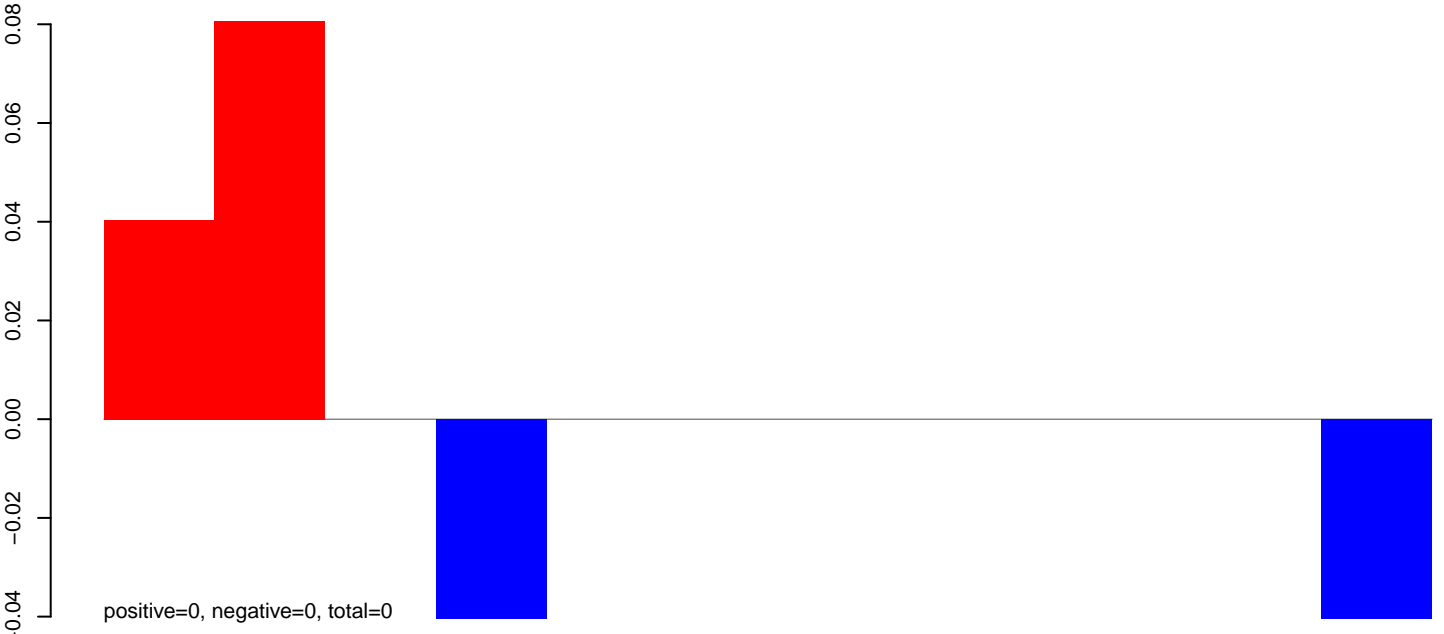

AnGam_larvae_female_TN.rep

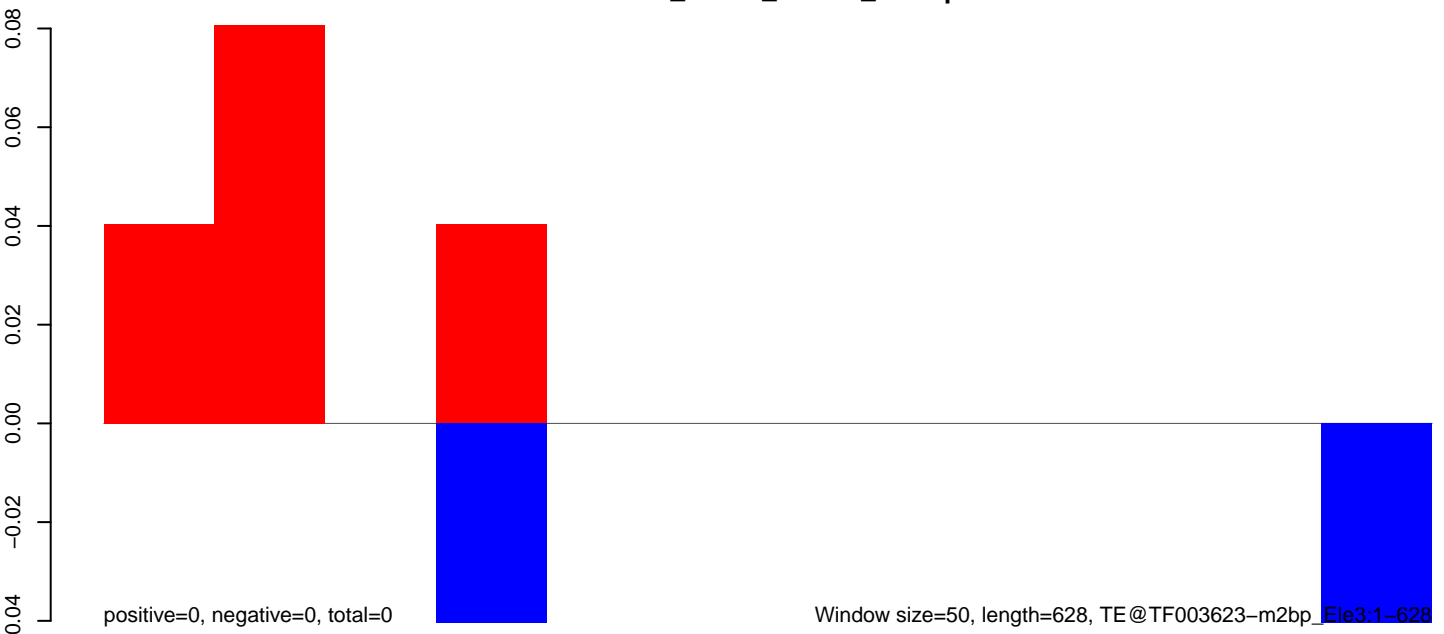

AnGam_larvae_female_TN.18_23.rep

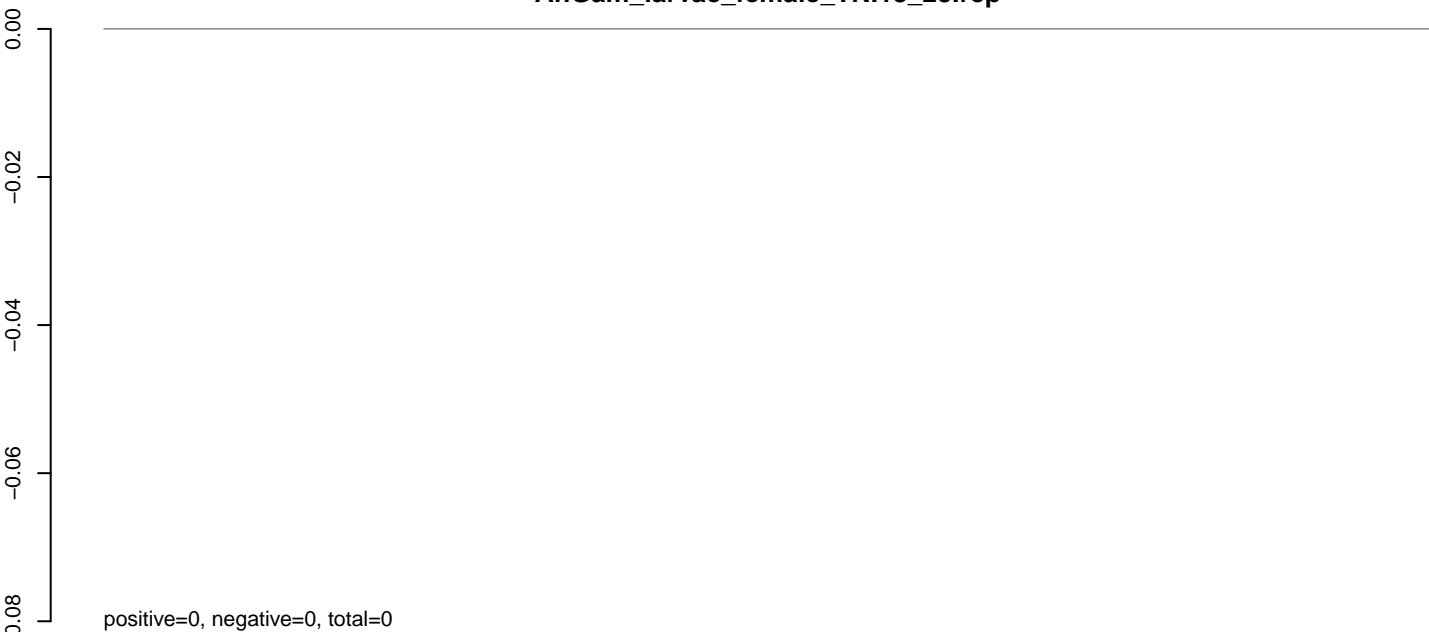

AnGam_larvae_female_TN.24_35.rep

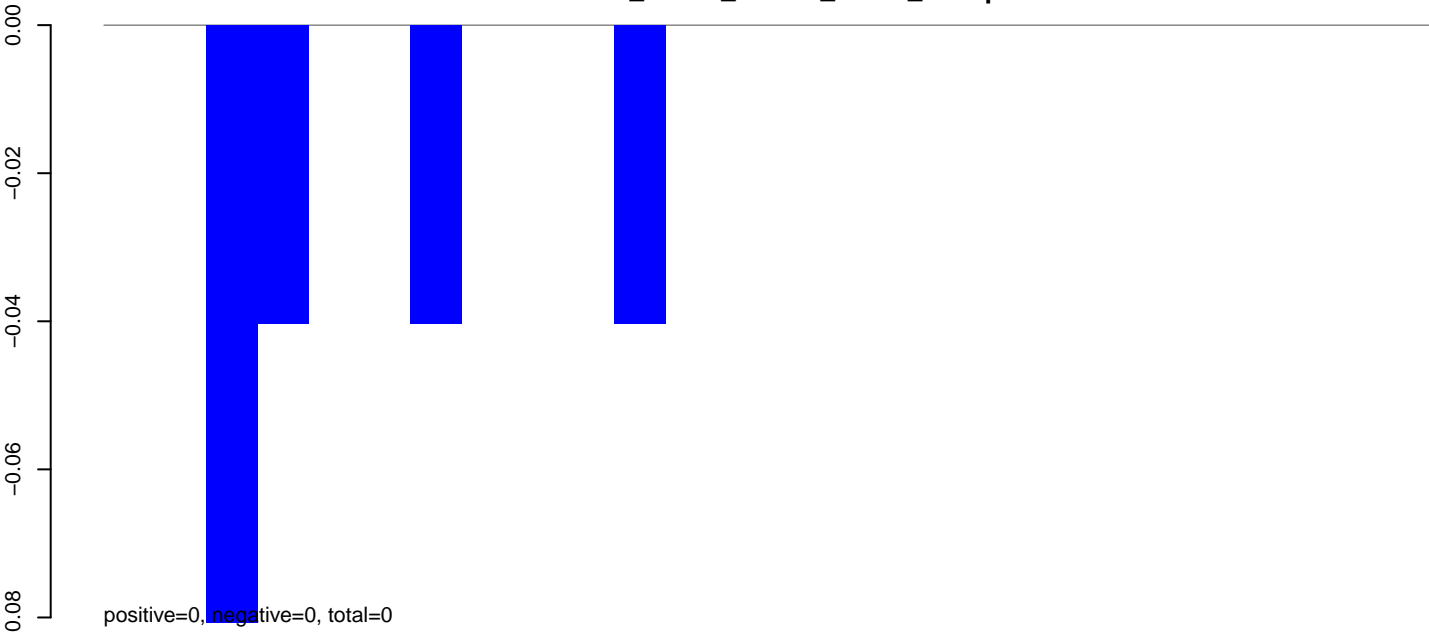

AnGam_larvae_female_TN.rep

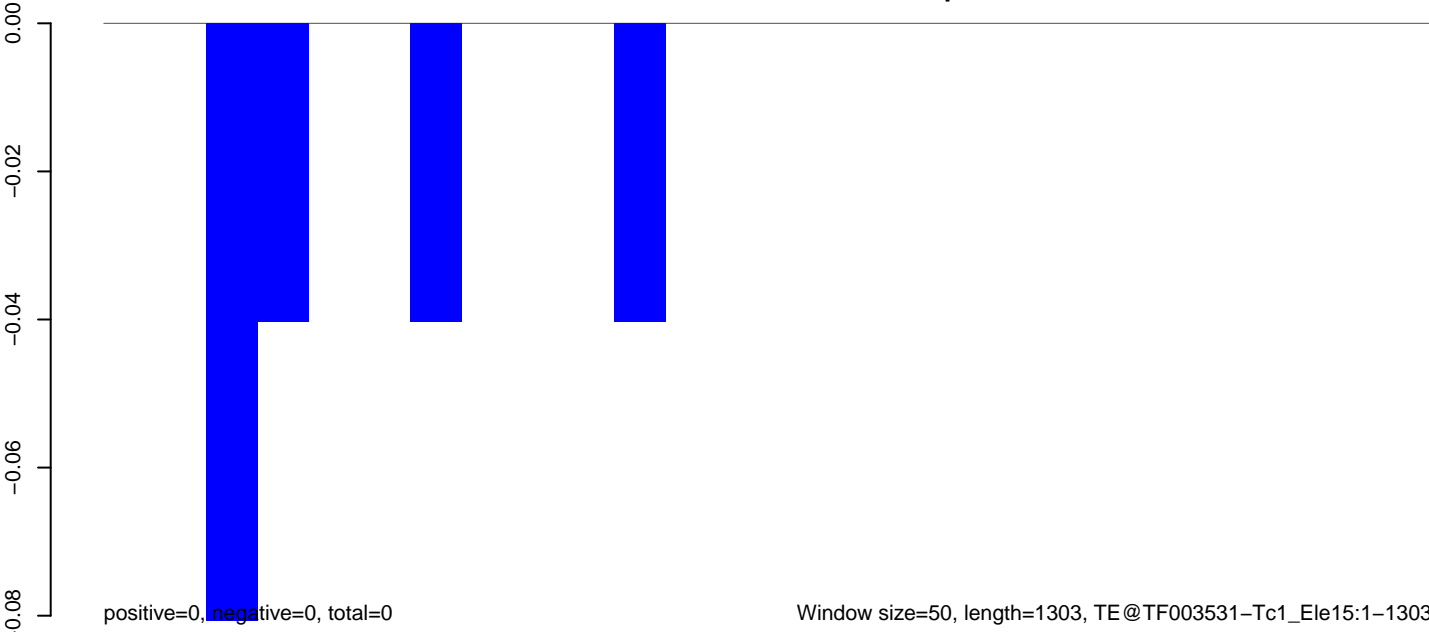

AnGam_larvae_female_TN.18_23.rep

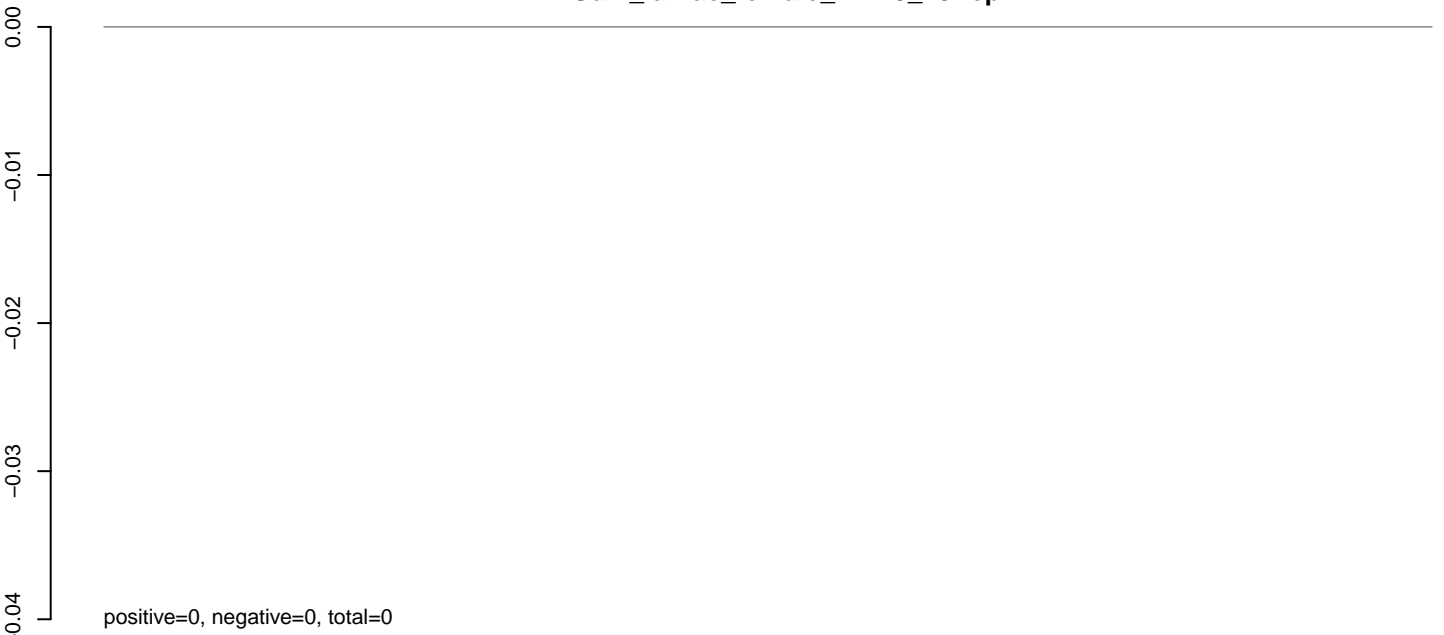

AnGam_larvae_female_TN.24_35.rep

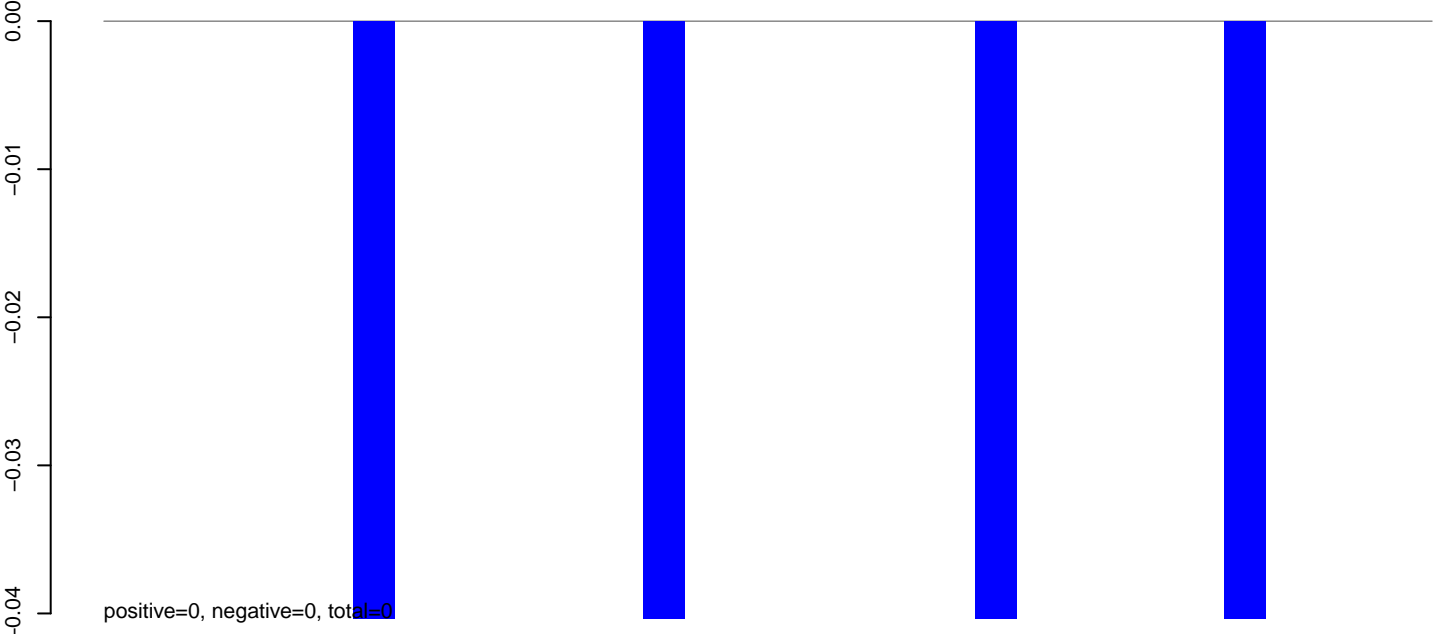

AnGam_larvae_female_TN.rep

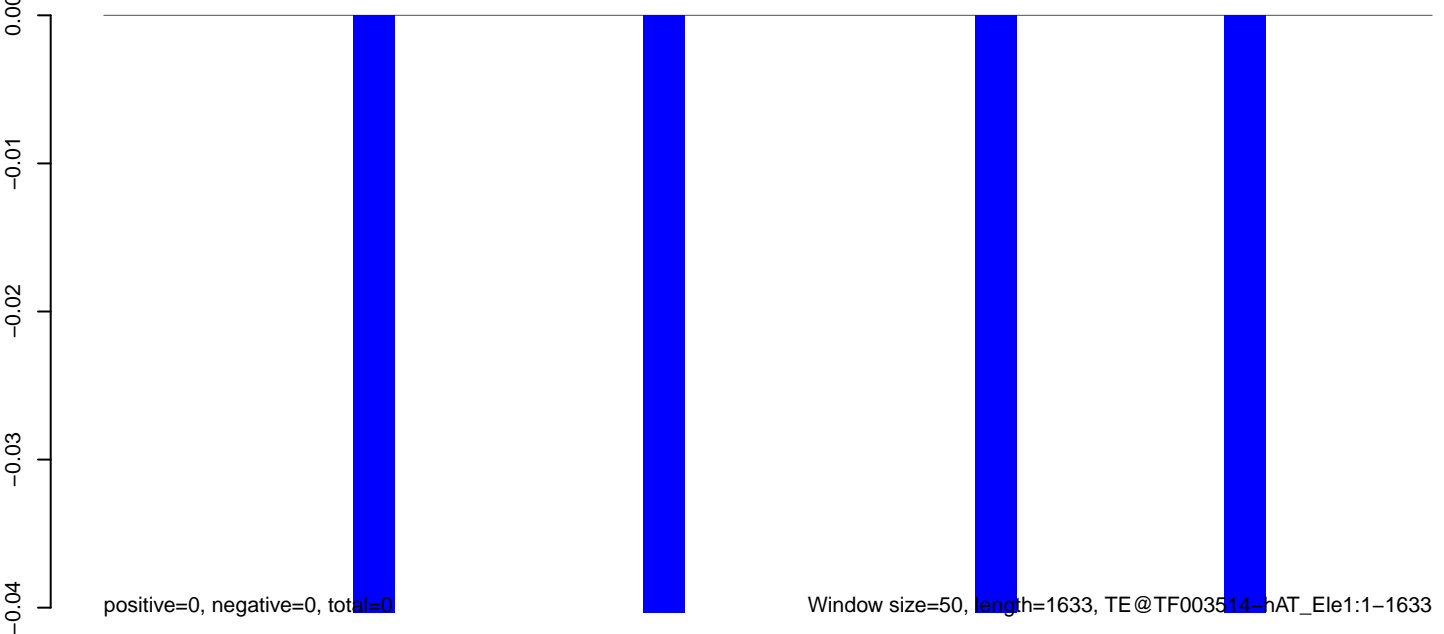

0 500 1000 1500

AnGam_larvae_female_TN.18_23.rep

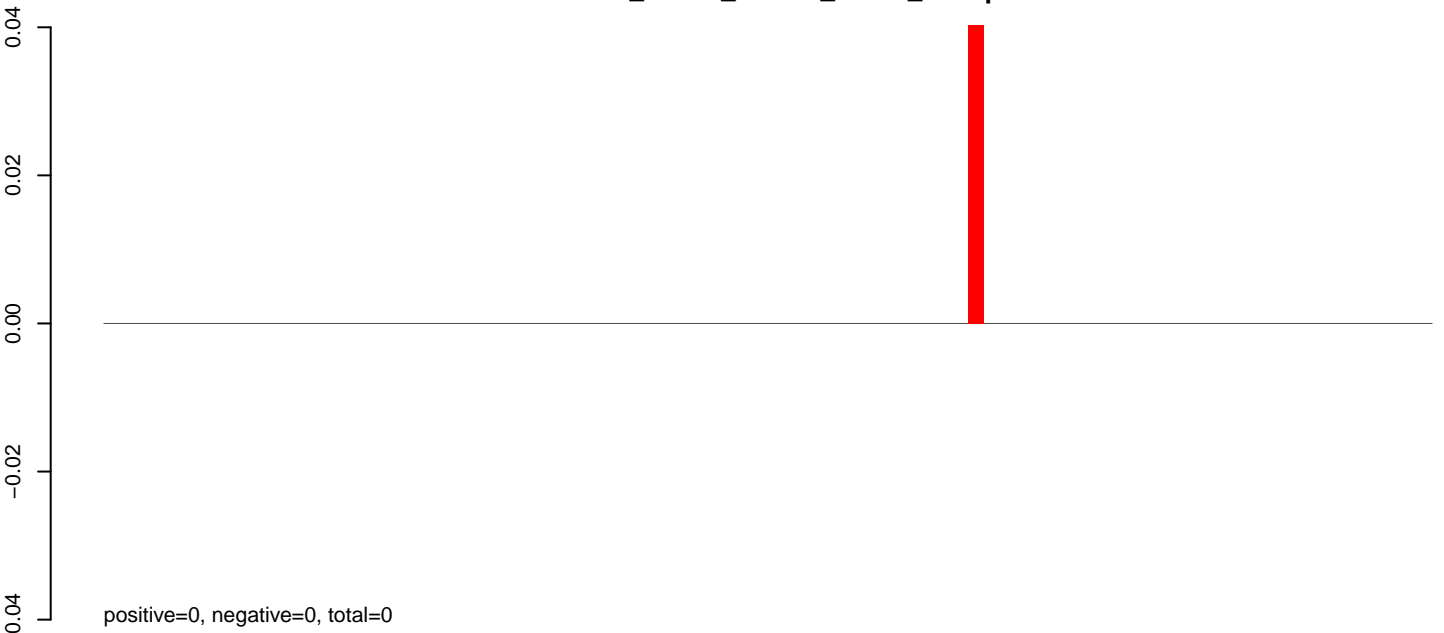

AnGam_larvae_female_TN.24_35.rep



AnGam_larvae_female_TN.rep

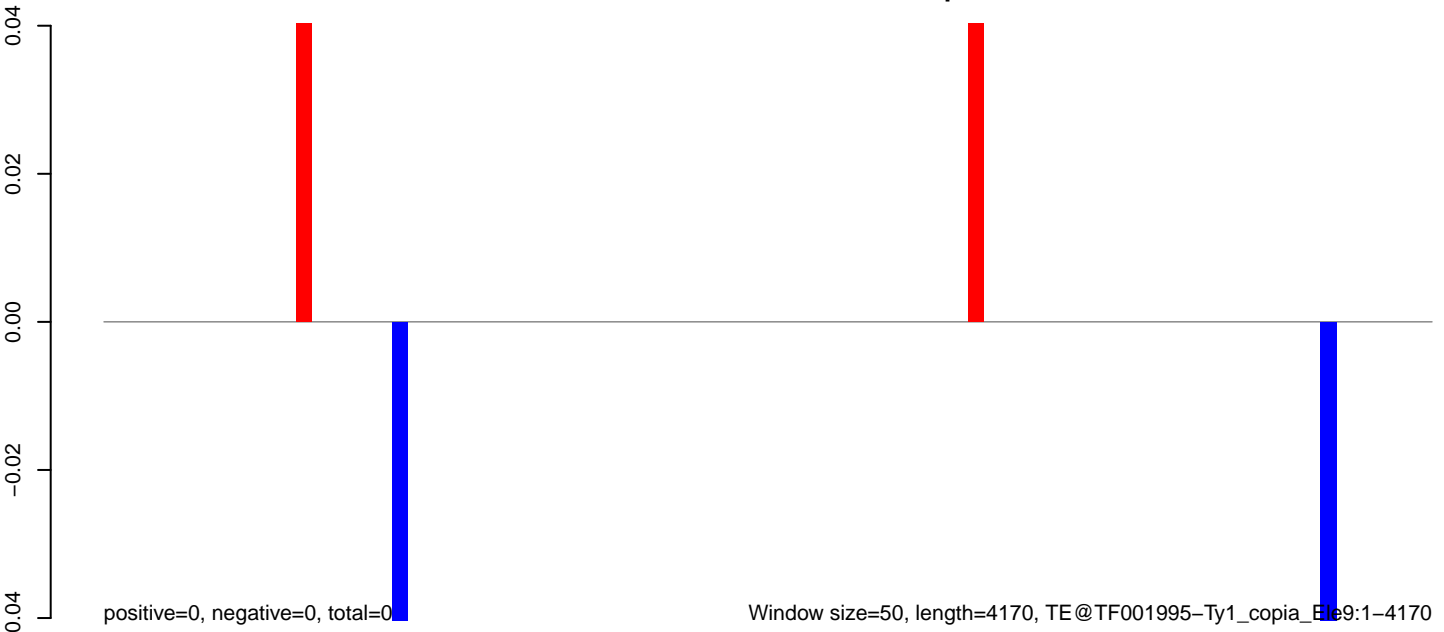

AnGam_larvae_female_TN.18_23.rep

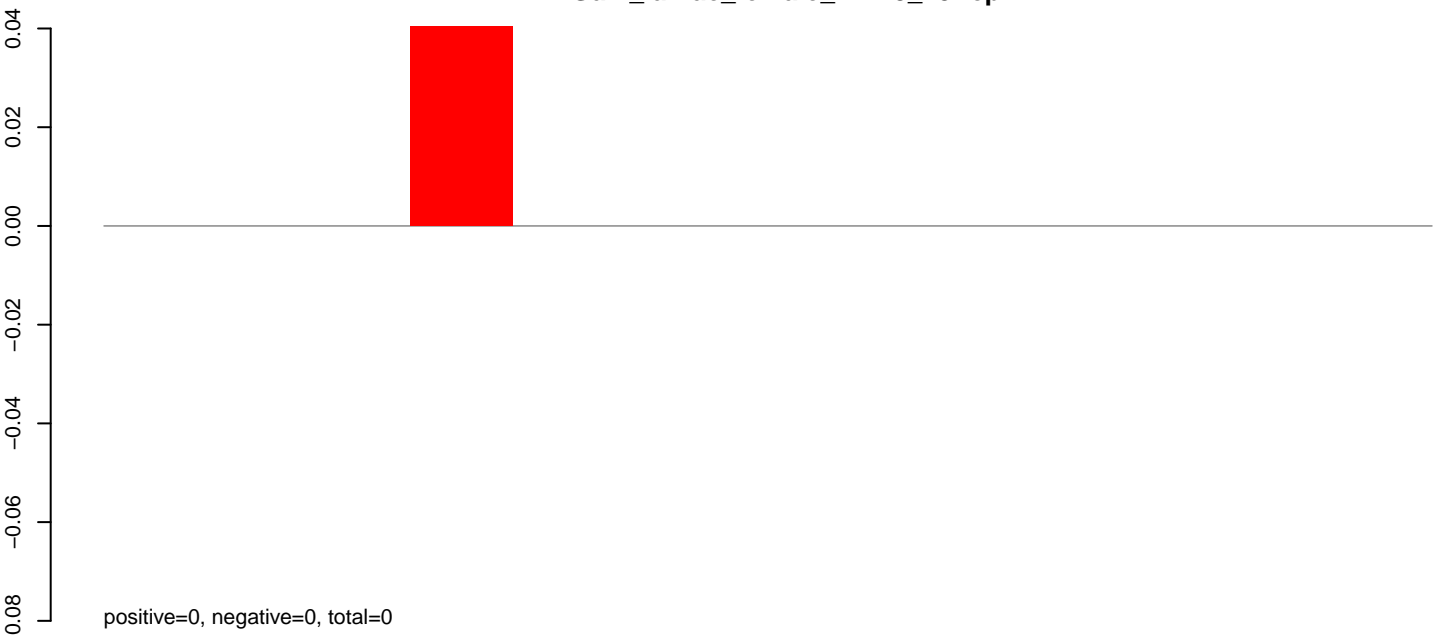

AnGam_larvae_female_TN.24_35.rep

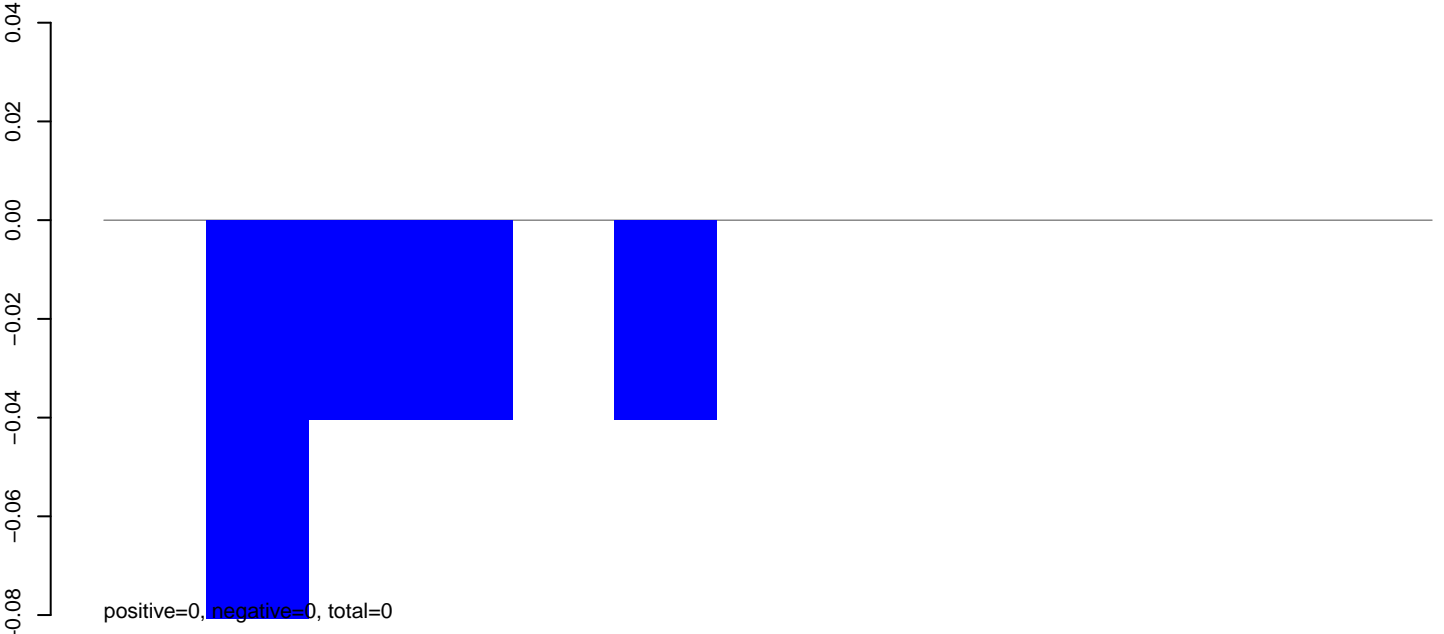

AnGam_larvae_female_TN.rep

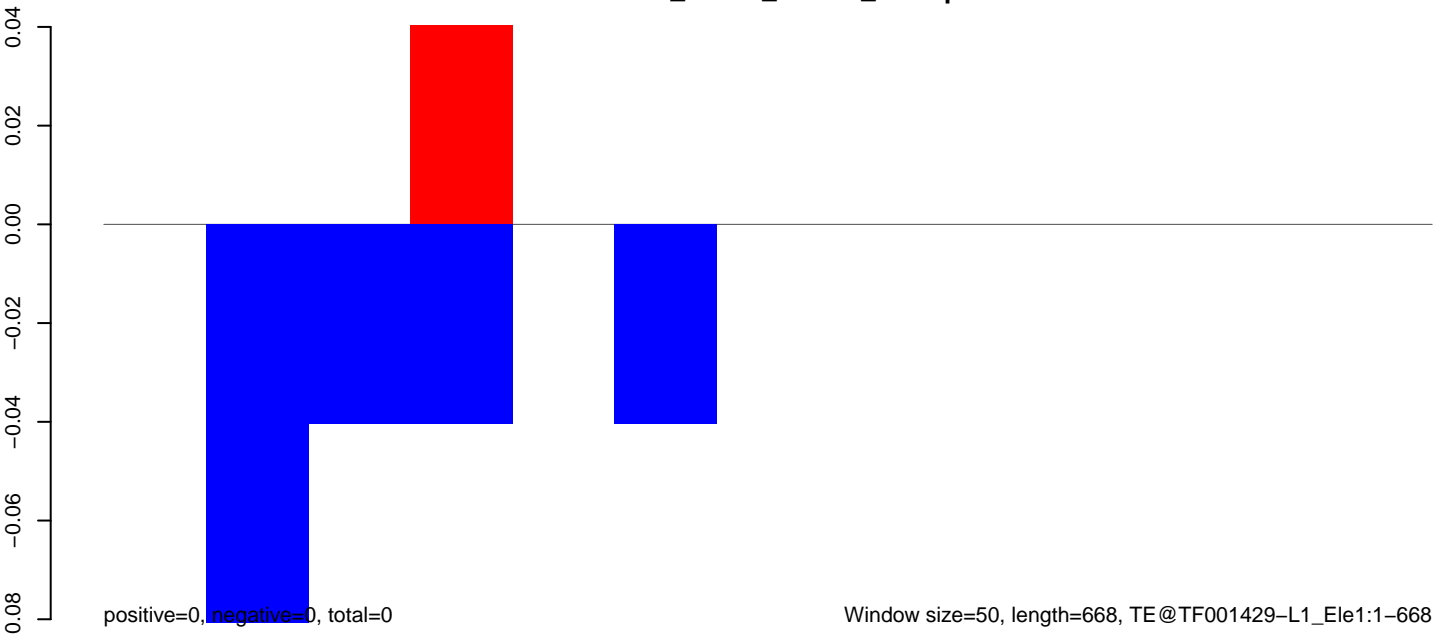

AnGam_larvae_female_TN.18_23.rep

0.00
-0.02
-0.04
-0.06
-0.08
-0.10
-0.12

positive=0, negative=0, total=0

AnGam_larvae_female_TN.24_35.rep

0.00
-0.02
-0.04
-0.06
-0.08
-0.10
-0.12

positive=0, negative=0, total=0

AnGam_larvae_female_TN.rep

0.00
-0.02
-0.04
-0.06
-0.08
-0.10
-0.12

positive=0, negative=0, total=0

Window size=50, length=2865, TE@TF001413-Loner_Ele2:1-2865

0 500 1000 1500 2000 2500 3000

AnGam_larvae_female_TN.18_23.rep

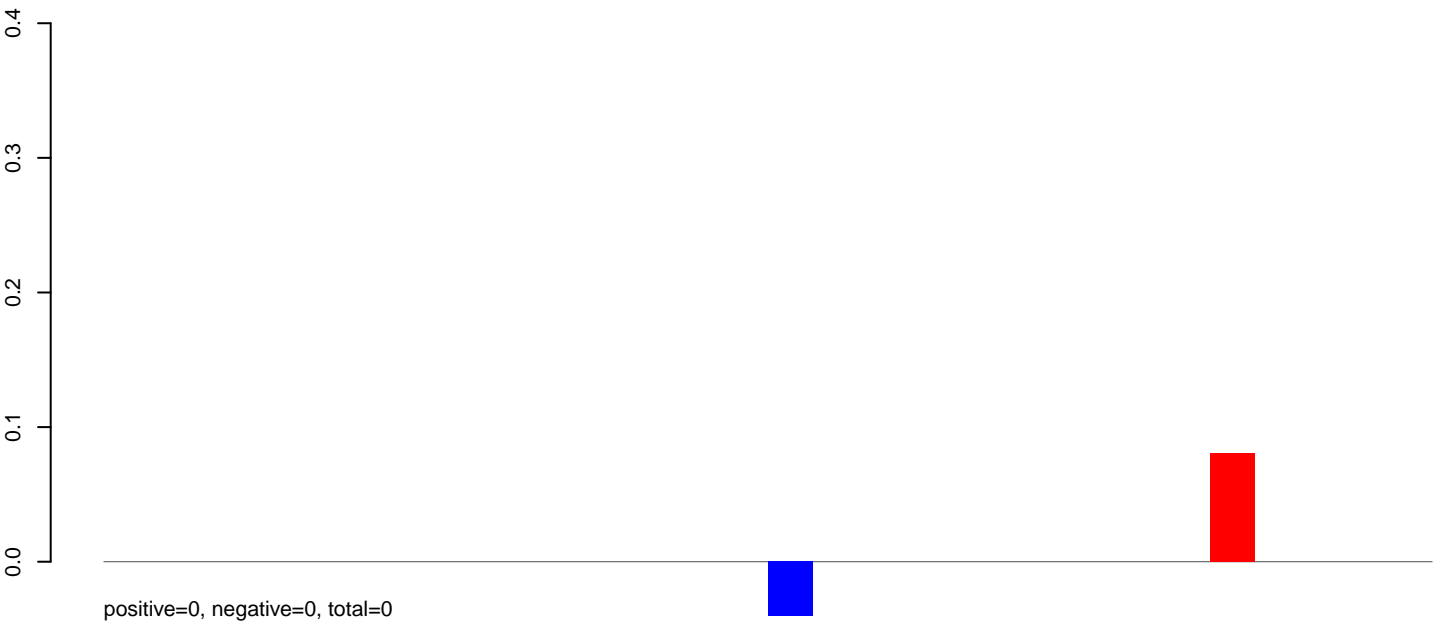

AnGam_larvae_female_TN.24_35.rep

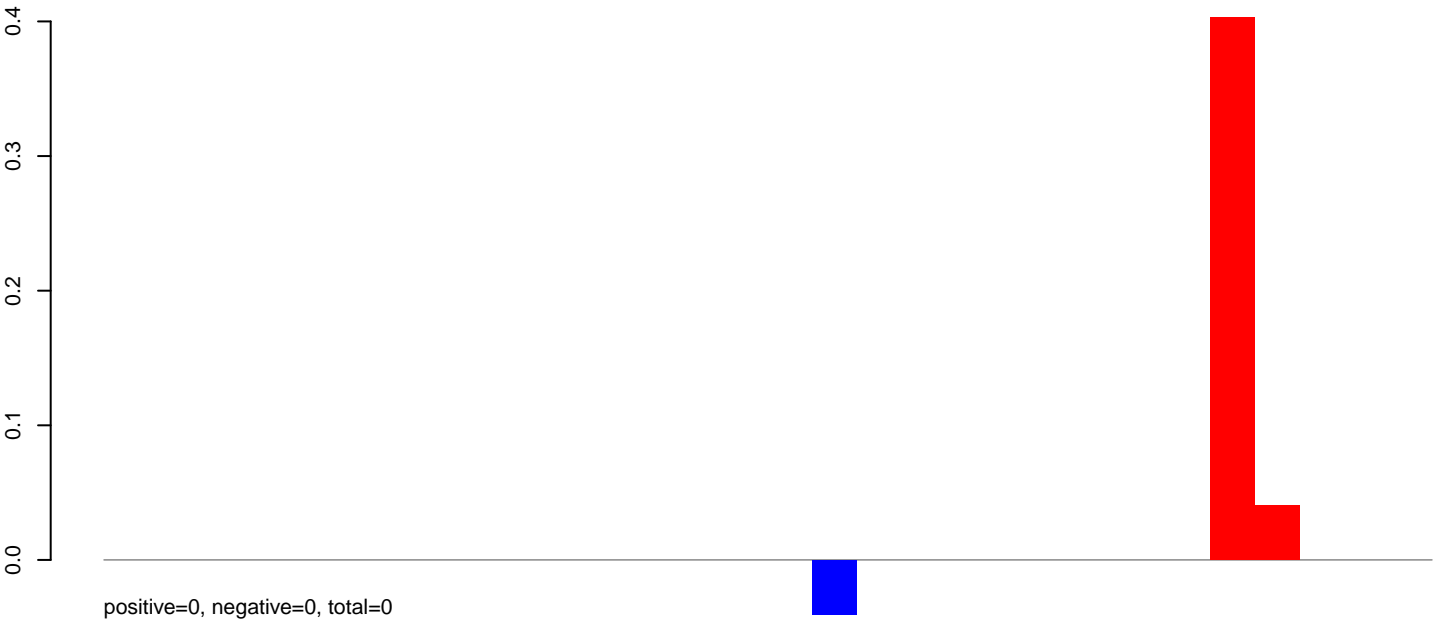

AnGam_larvae_female_TN.rep

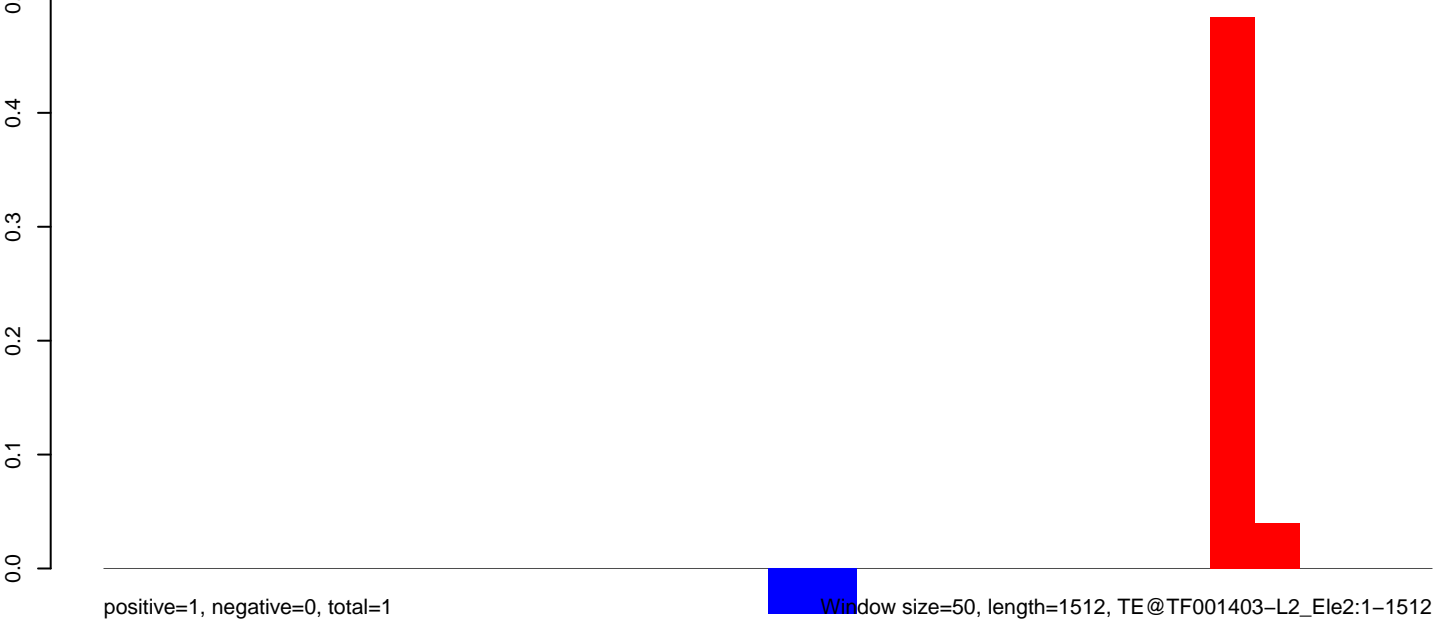

AnGam_larvae_female_TN.18_23.rep

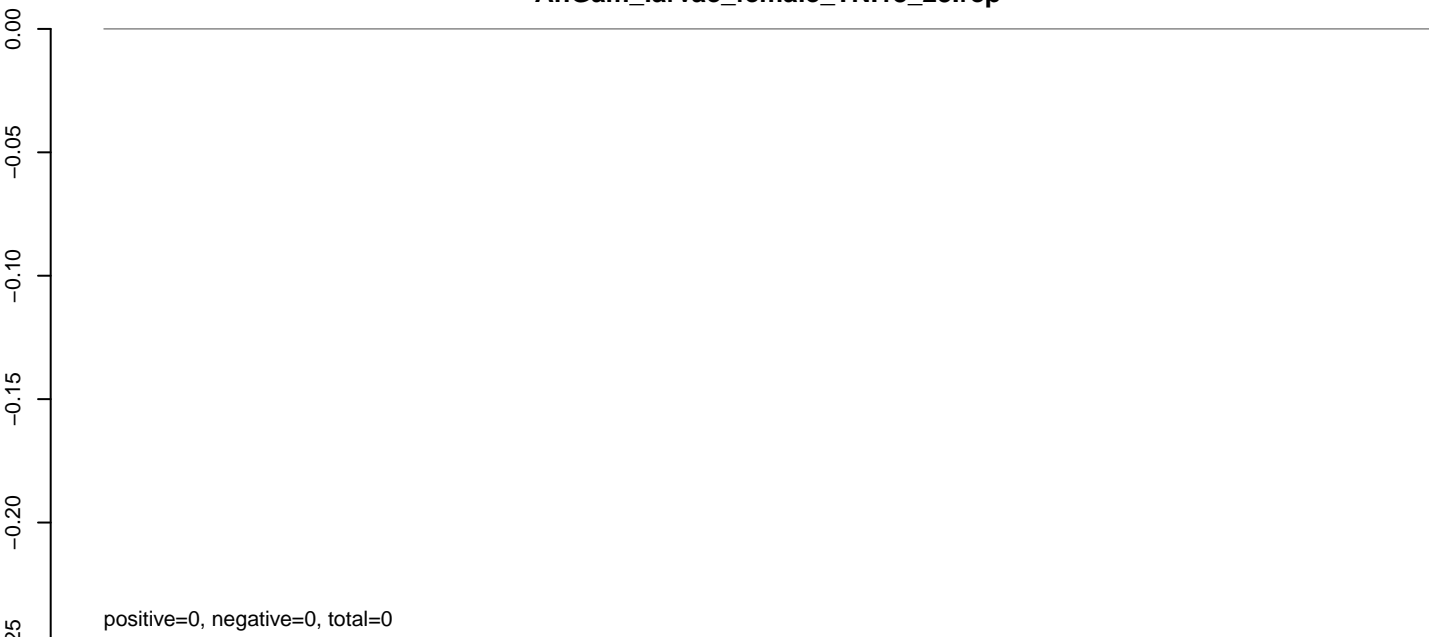

AnGam_larvae_female_TN.24_35.rep

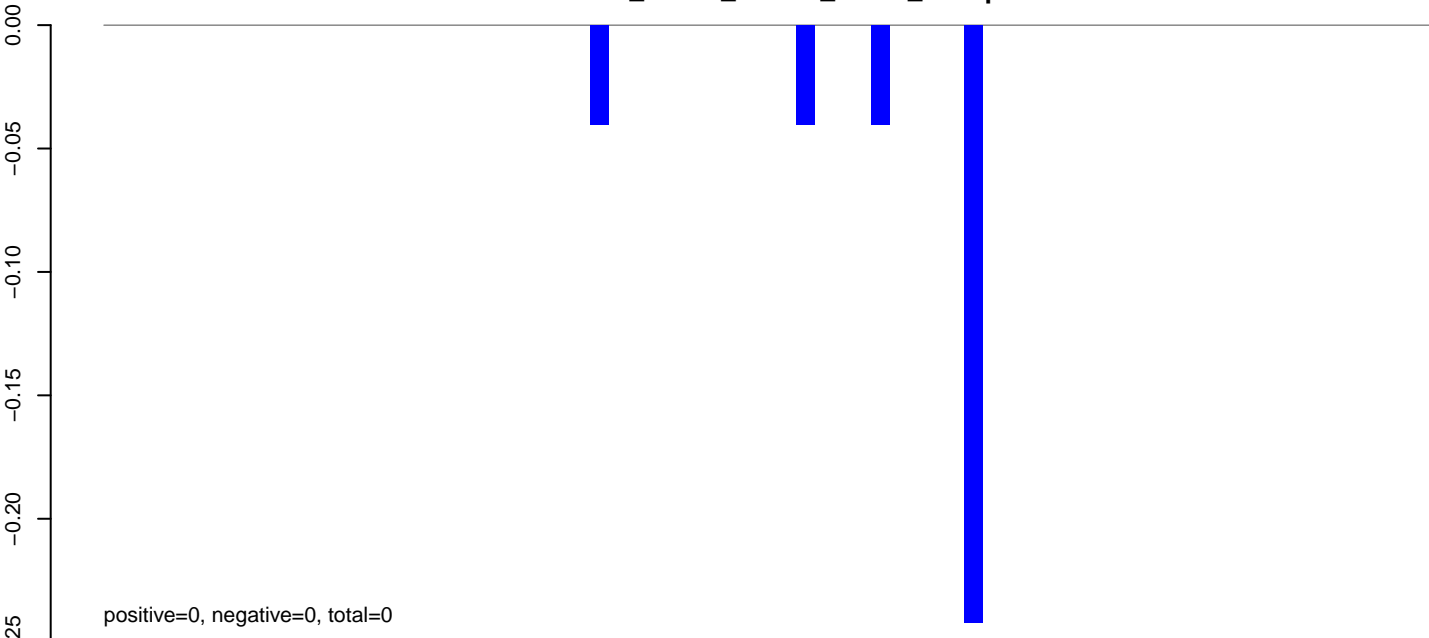

AnGam_larvae_female_TN.rep

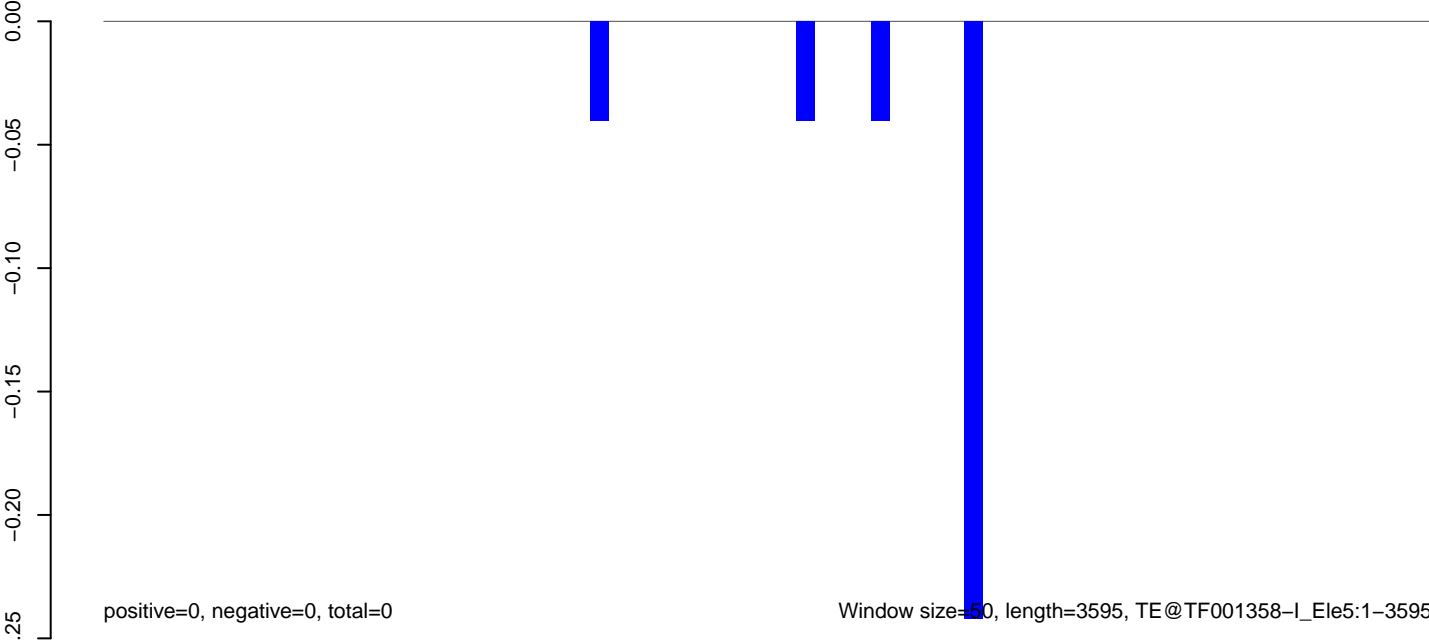

AnGam_larvae_female_TN.18_23.rep

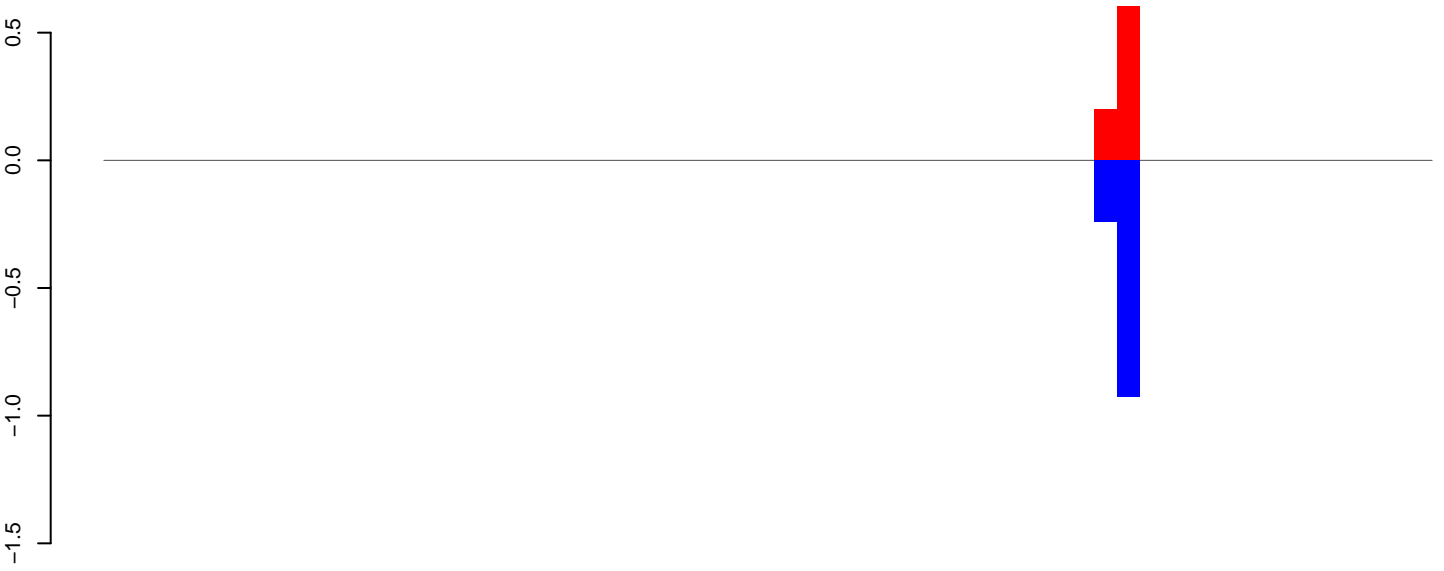

positive=1, negative=1, total=2

AnGam_larvae_female_TN.24_35.rep

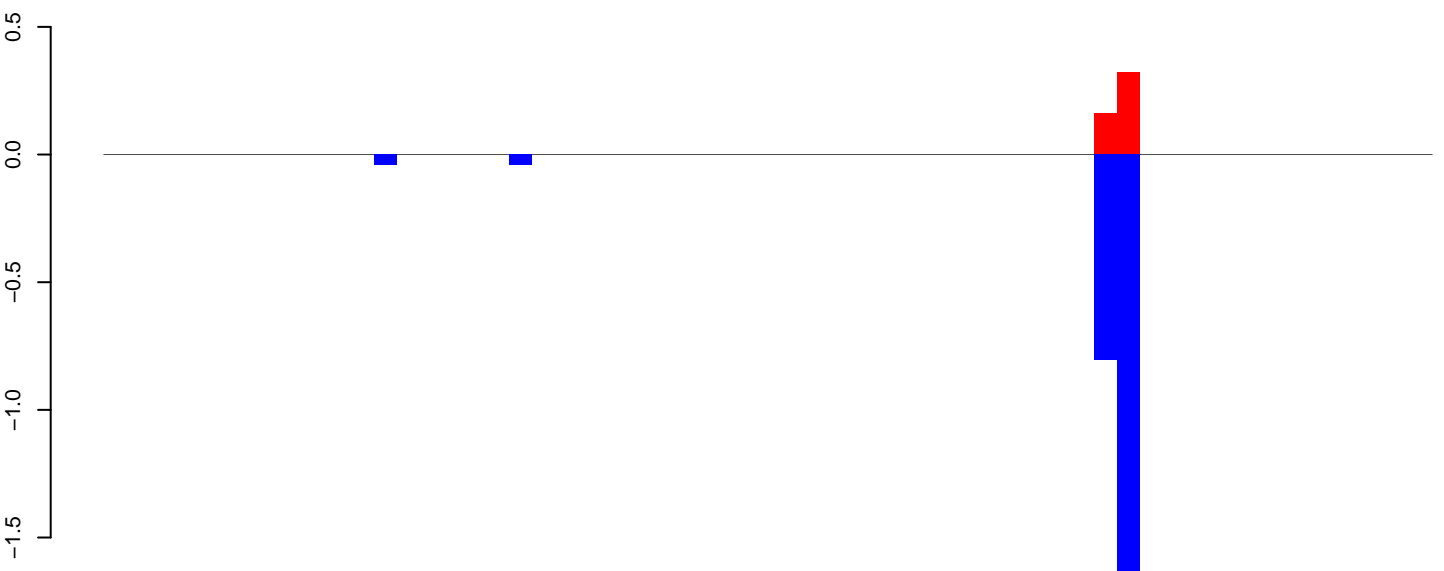

positive=0, negative=3, total=3

AnGam_larvae_female_TN.rep

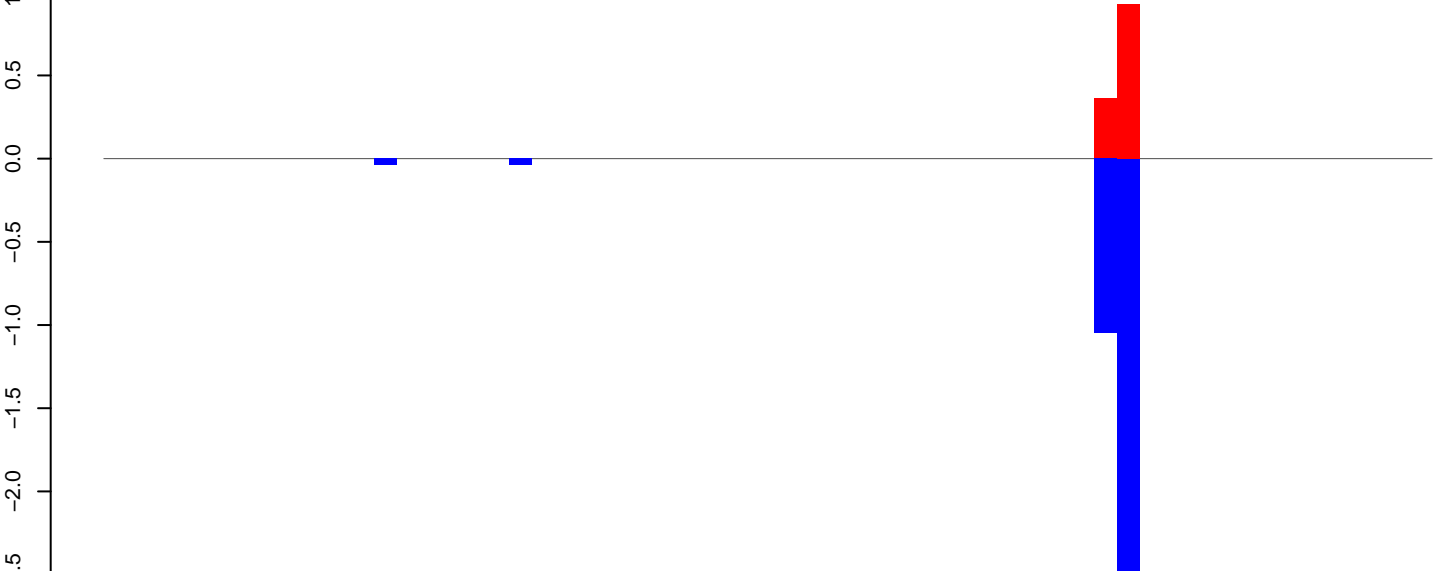

positive=1, negative=4, total=5

AnGam_larvae_female_TN.18_23.rep

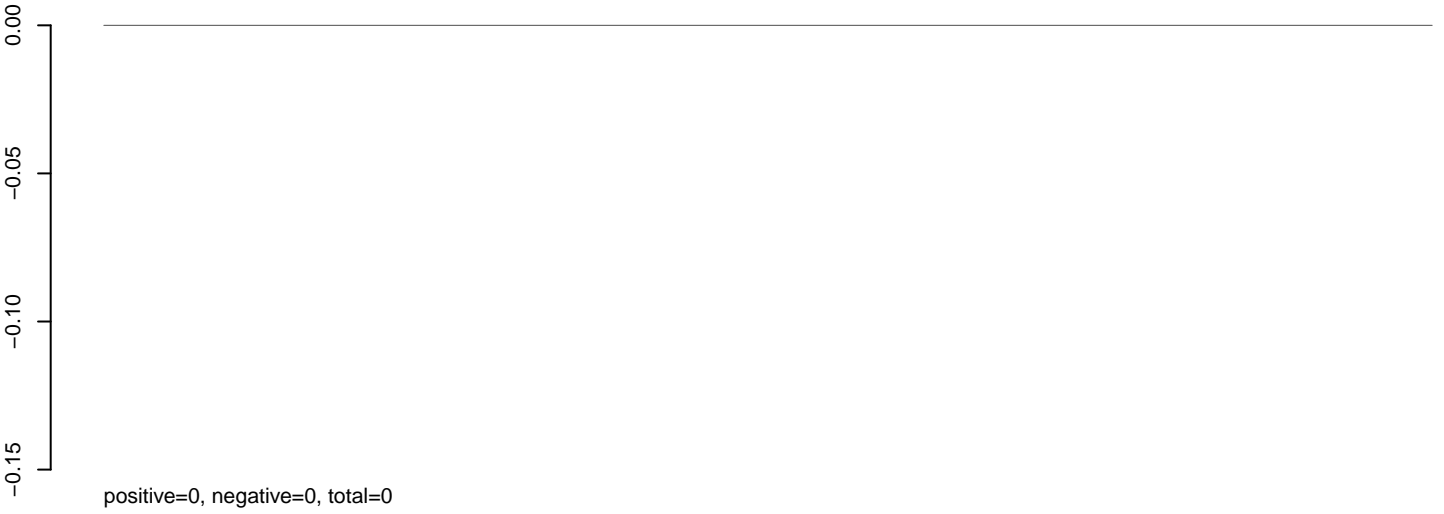

AnGam_larvae_female_TN.24_35.rep

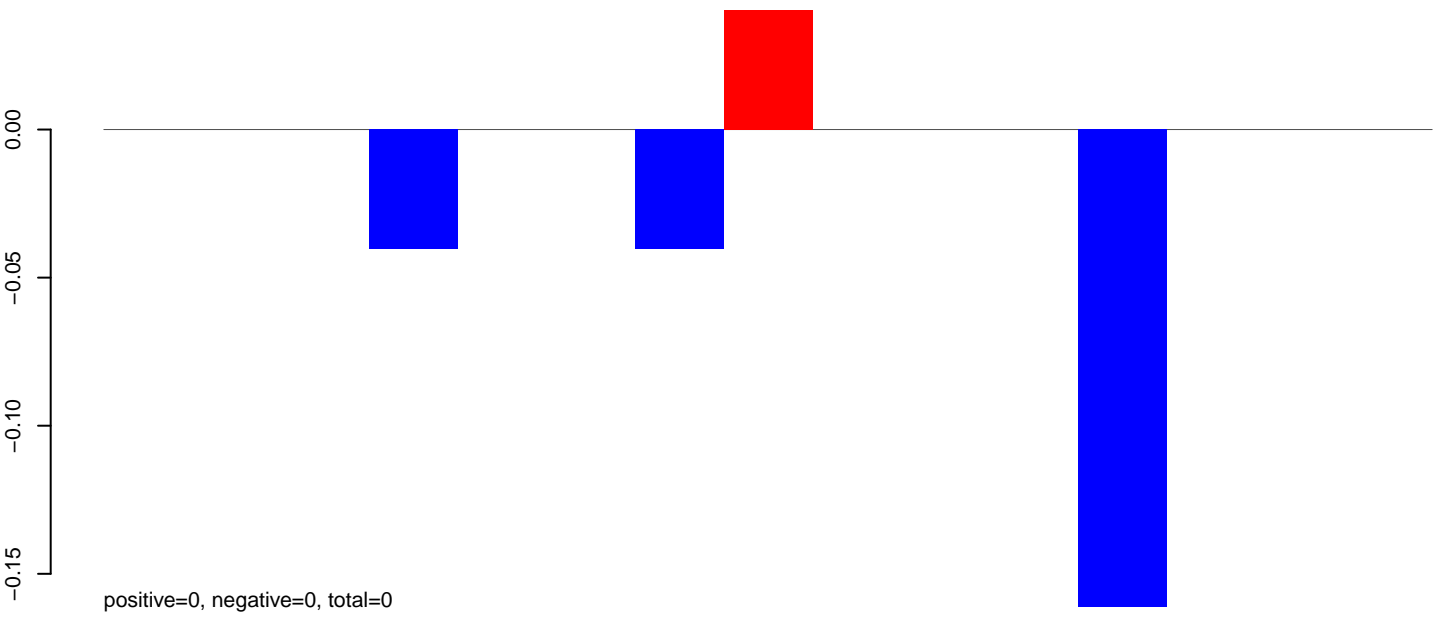

AnGam_larvae_female_TN.rep

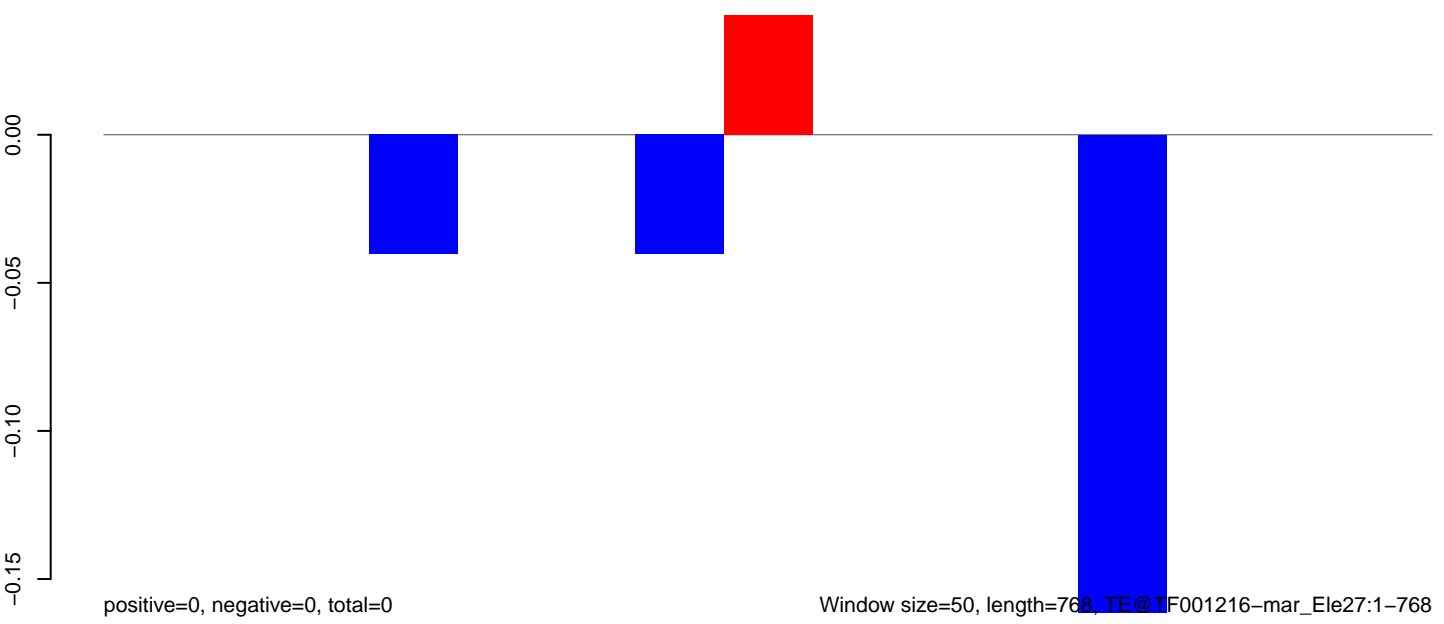

200 400 600 800

AnGam_larvae_female_TN.18_23.rep

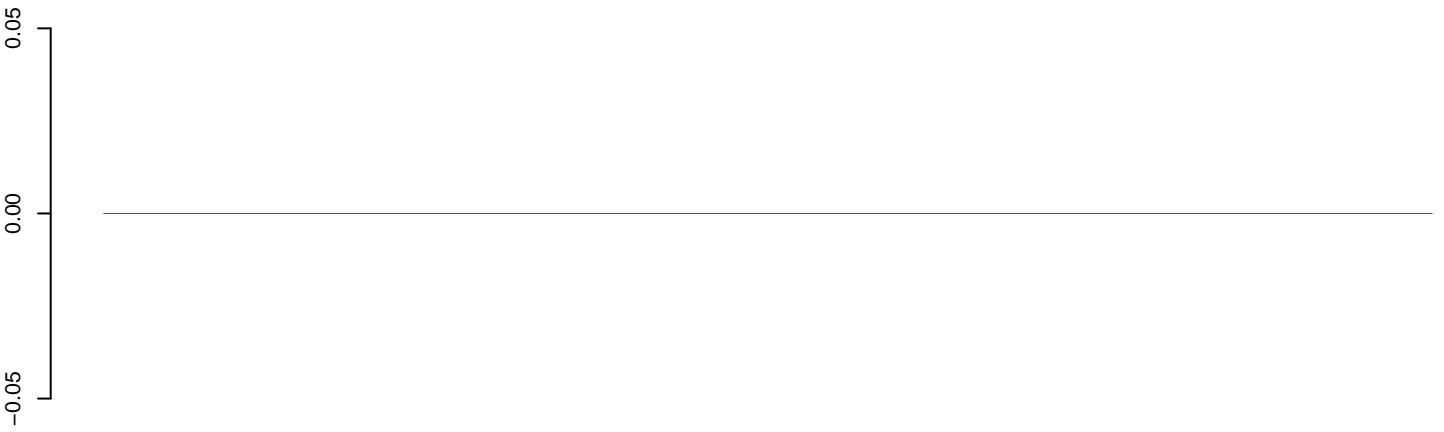

positive=0, negative=0, total=0

AnGam_larvae_female_TN.24_35.rep

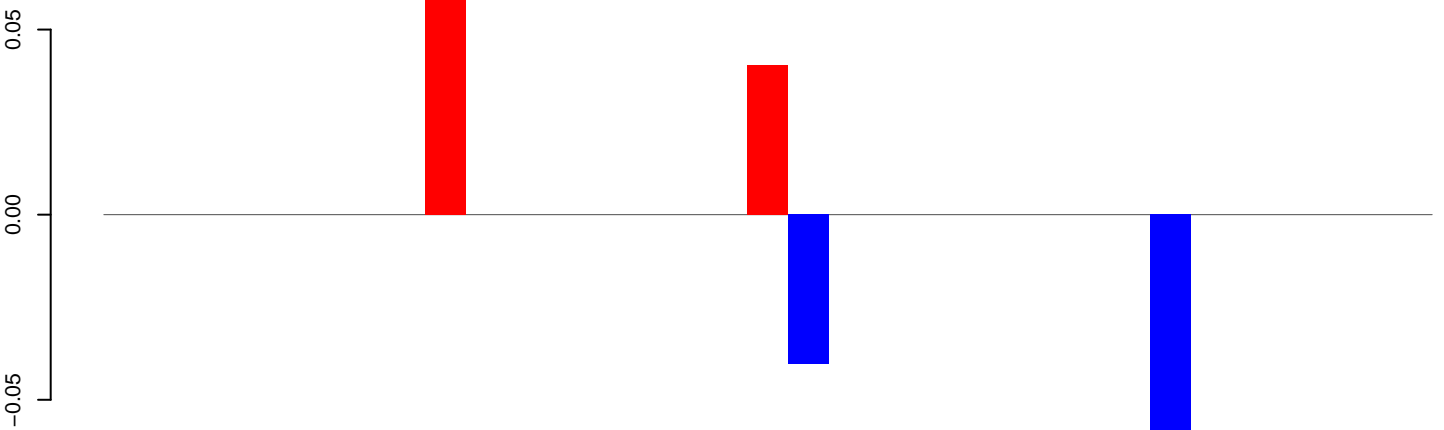

positive=0, negative=0, total=0

AnGam_larvae_female_TN.rep

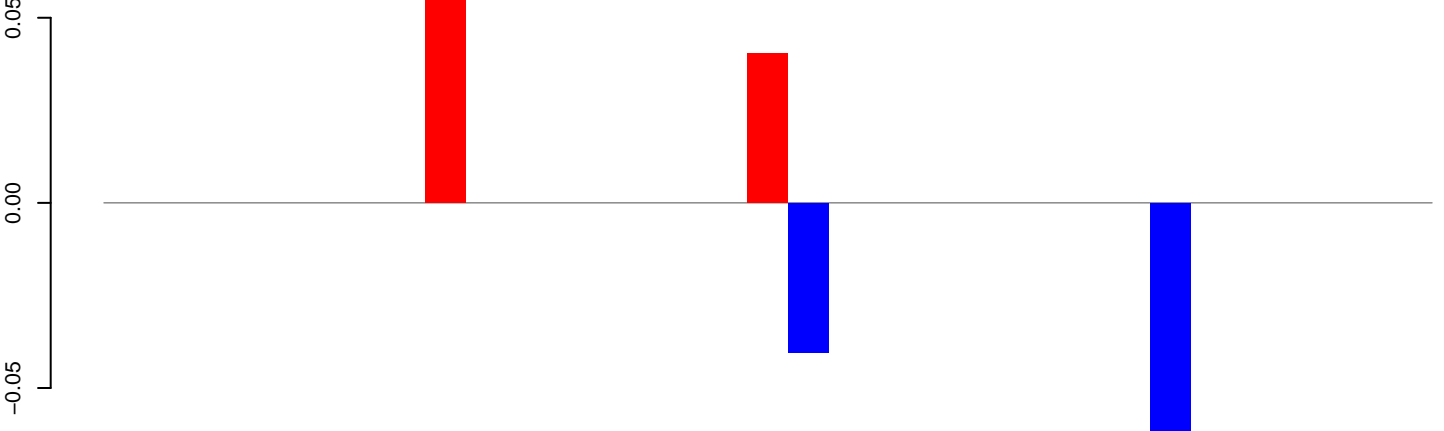

positive=0, negative=0, total=0

Window size=50, length=1670, TE@TF000528-Tc1_Ele2-AgTango1:1-1670

AnGam_larvae_female_TN.18_23.rep

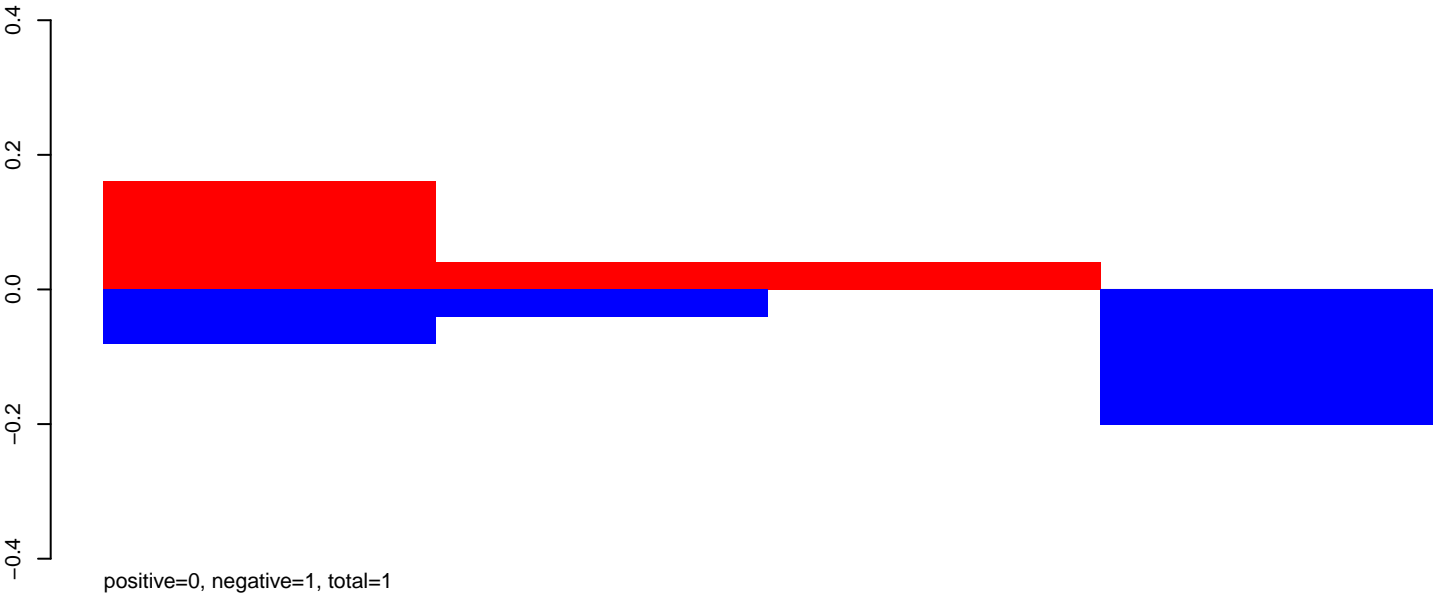

AnGam_larvae_female_TN.24_35.rep

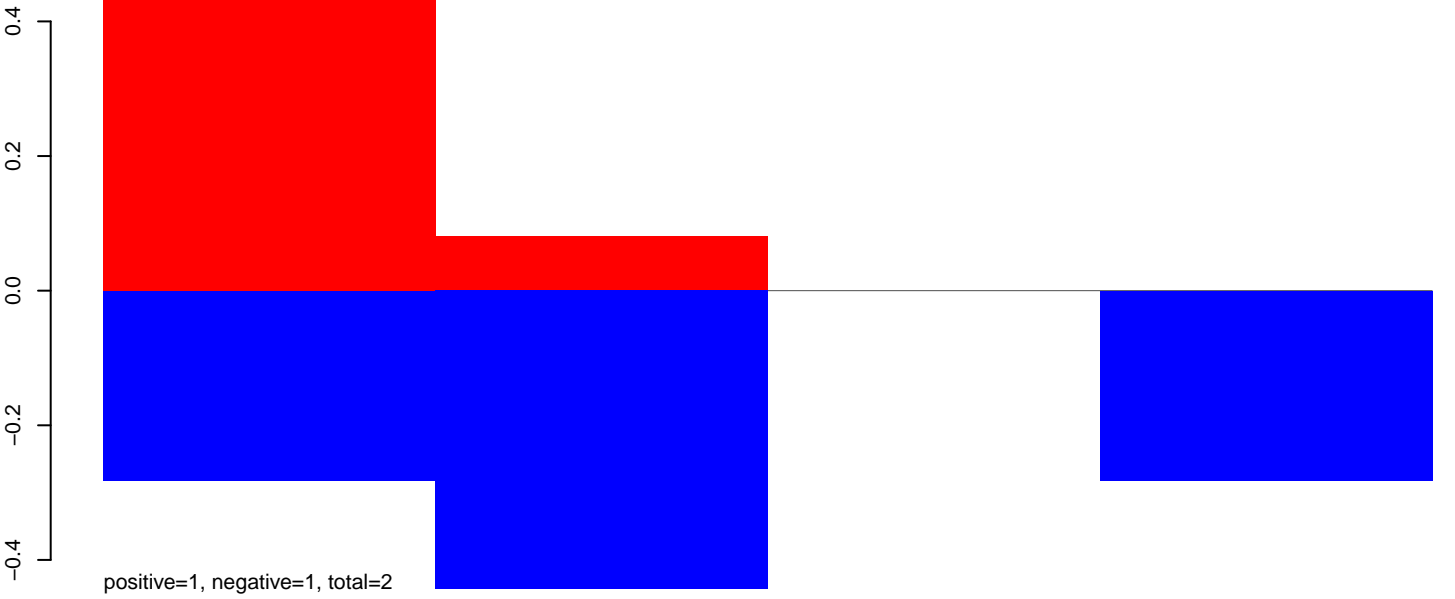

AnGam_larvae_female_TN.rep

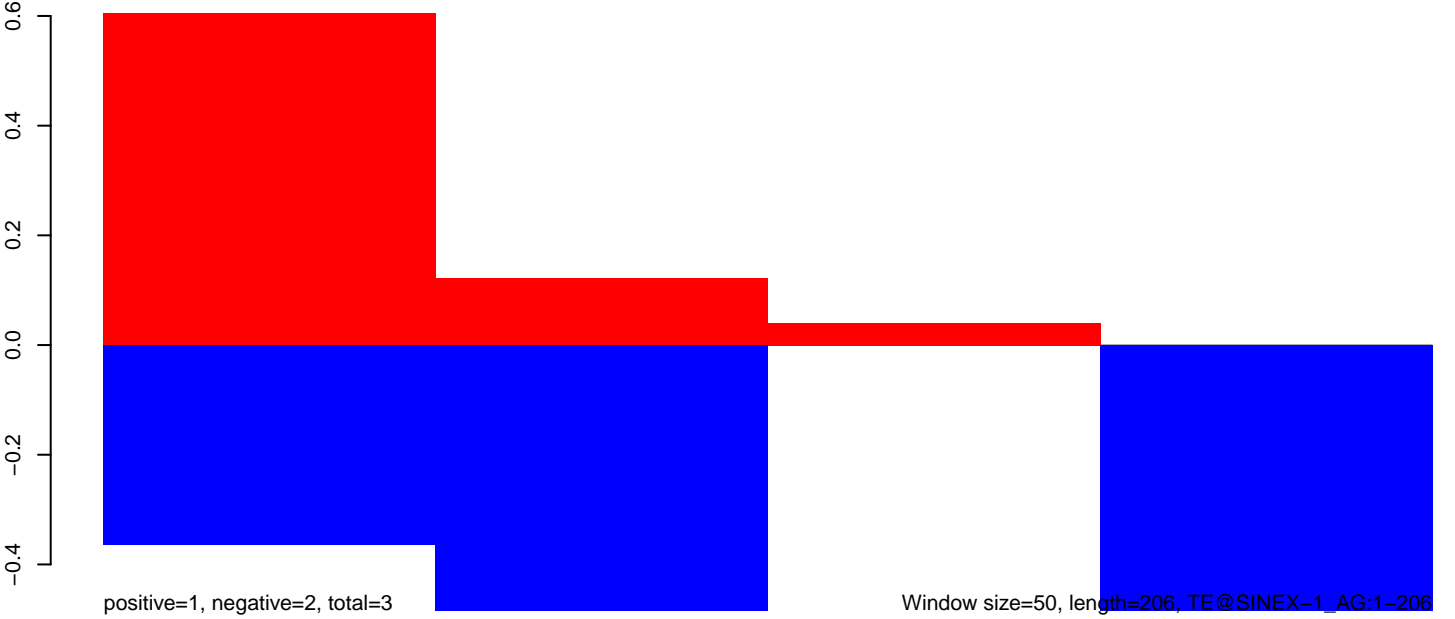

AnGam_larvae_female_TN.18_23.rep

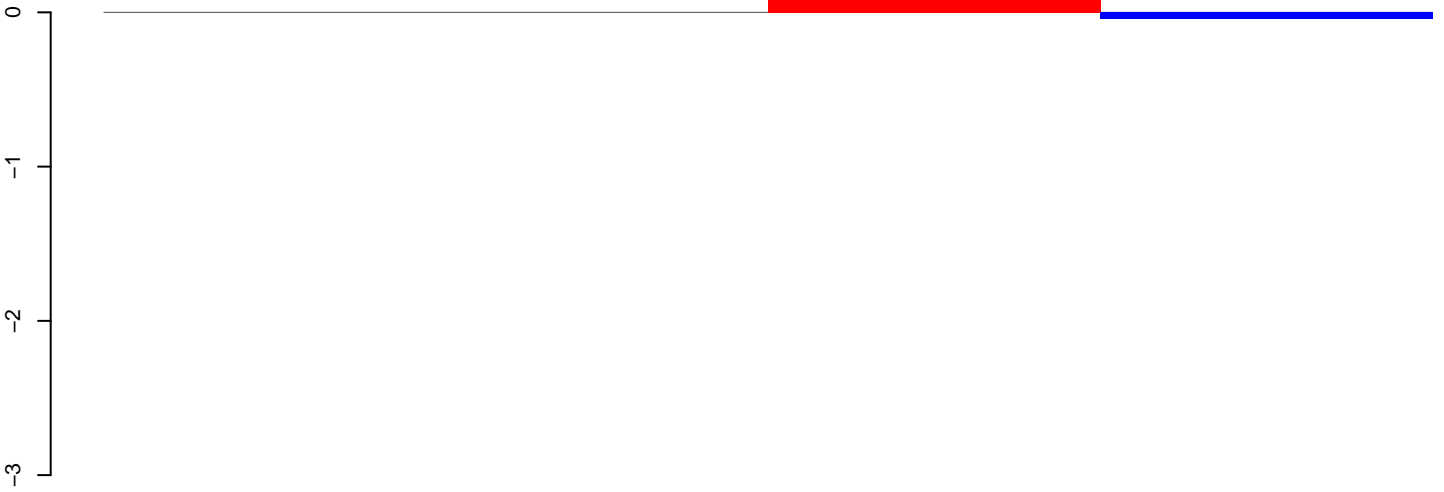

positive=0, negative=0, total=0

AnGam_larvae_female_TN.24_35.rep



positive=0, negative=11, total=11

AnGam_larvae_female_TN.rep

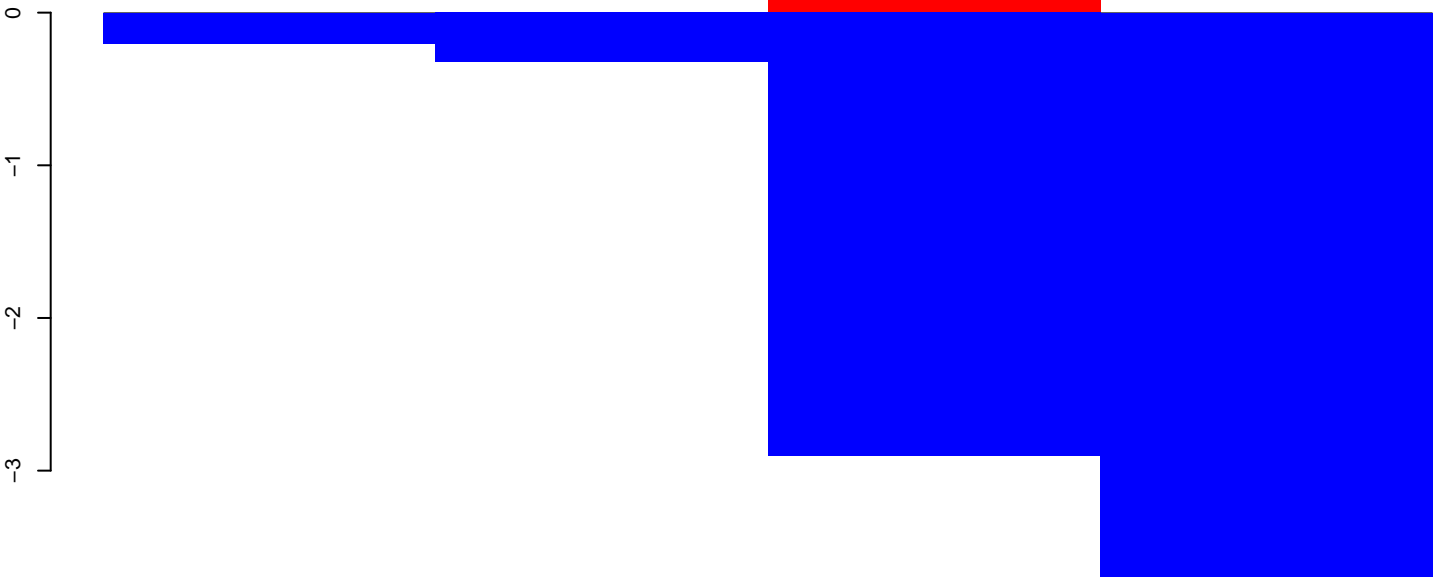

positive=0, negative=11, total=11

Window size=50, length=230, TE@RETRO14_AG_LTR:1-230

AnGam_larvae_female_TN.18_23.rep

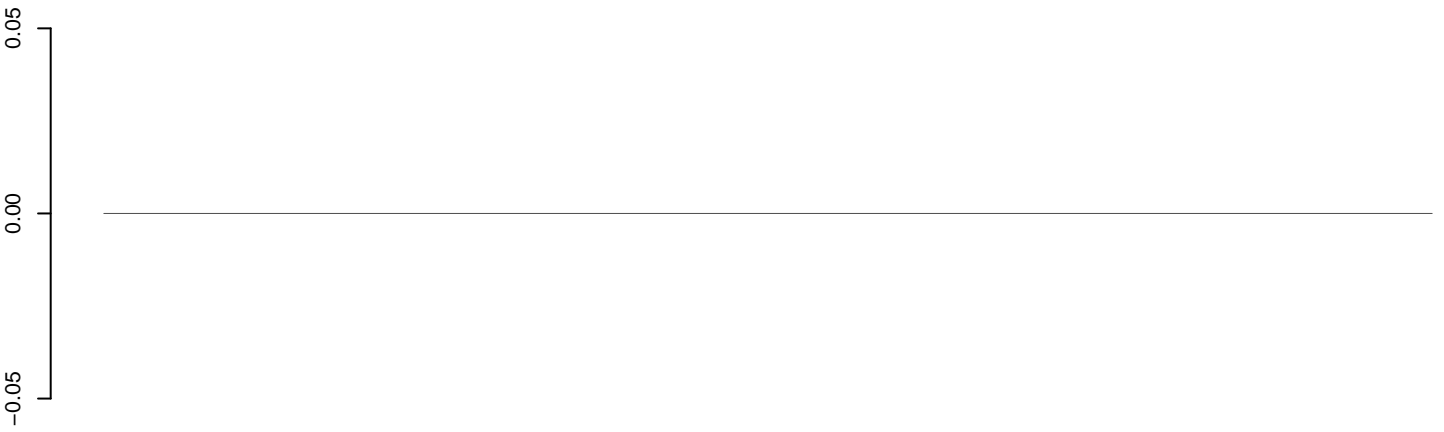

positive=0, negative=0, total=0

AnGam_larvae_female_TN.24_35.rep

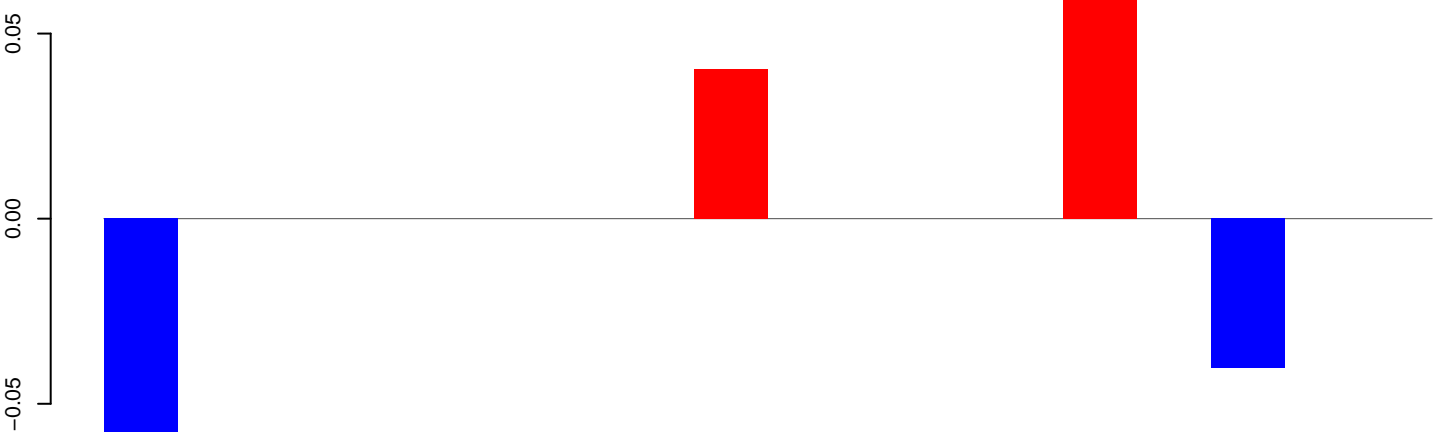

positive=0, negative=0, total=0

AnGam_larvae_female_TN.rep

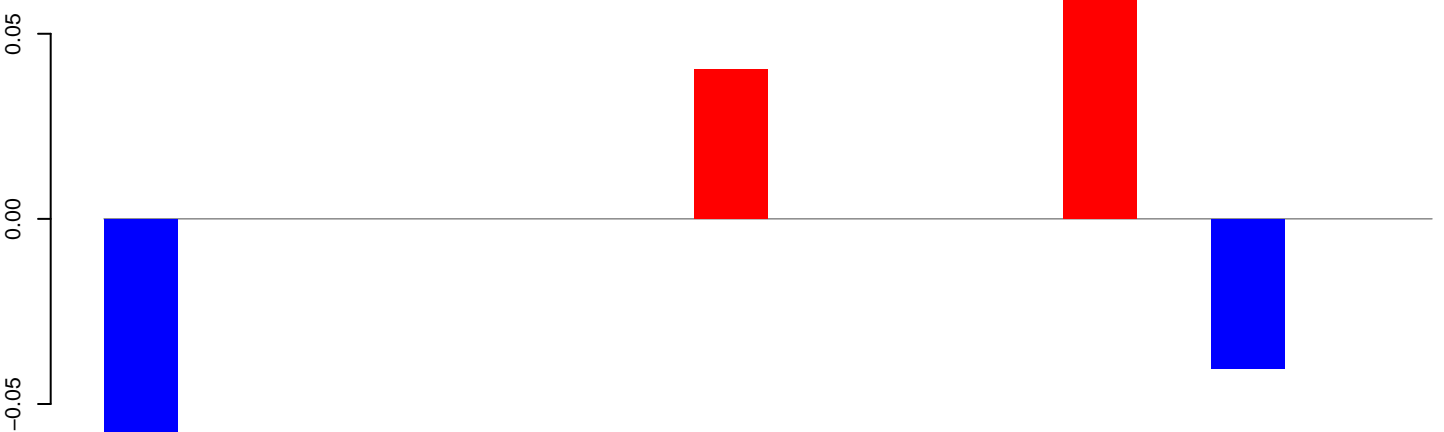

positive=0, negative=0, total=0

Window size=50, length=943, TE@Mariner1_AG:1-943

200

400

600

800

AnGam_larvae_female_TN.18_23.rep

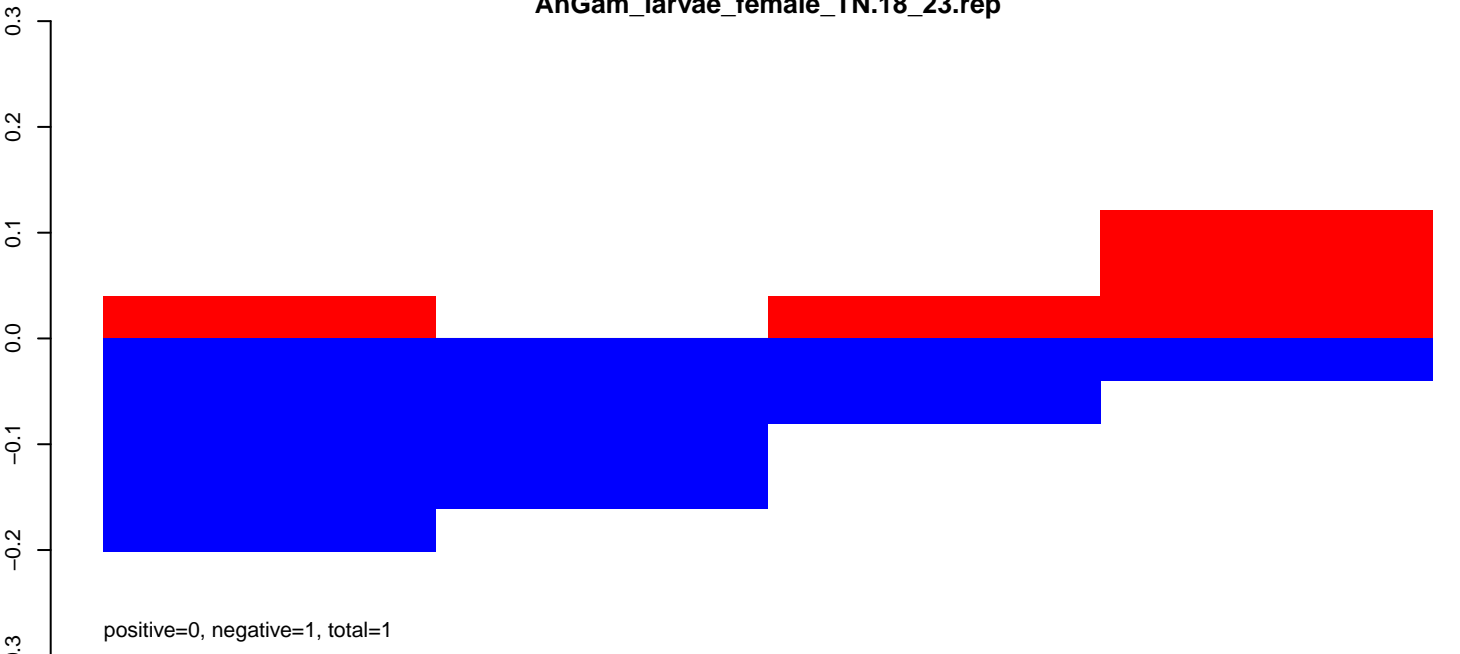

AnGam_larvae_female_TN.24_35.rep

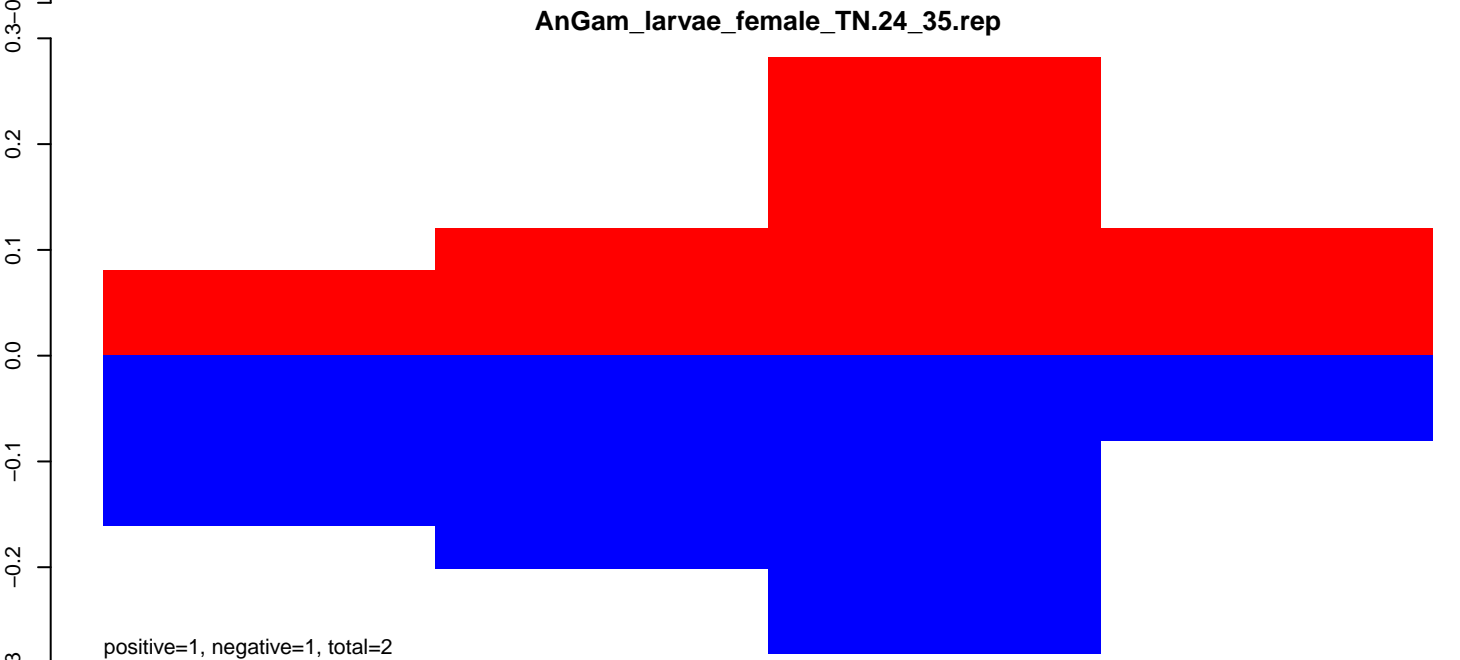

AnGam_larvae_female_TN.rep

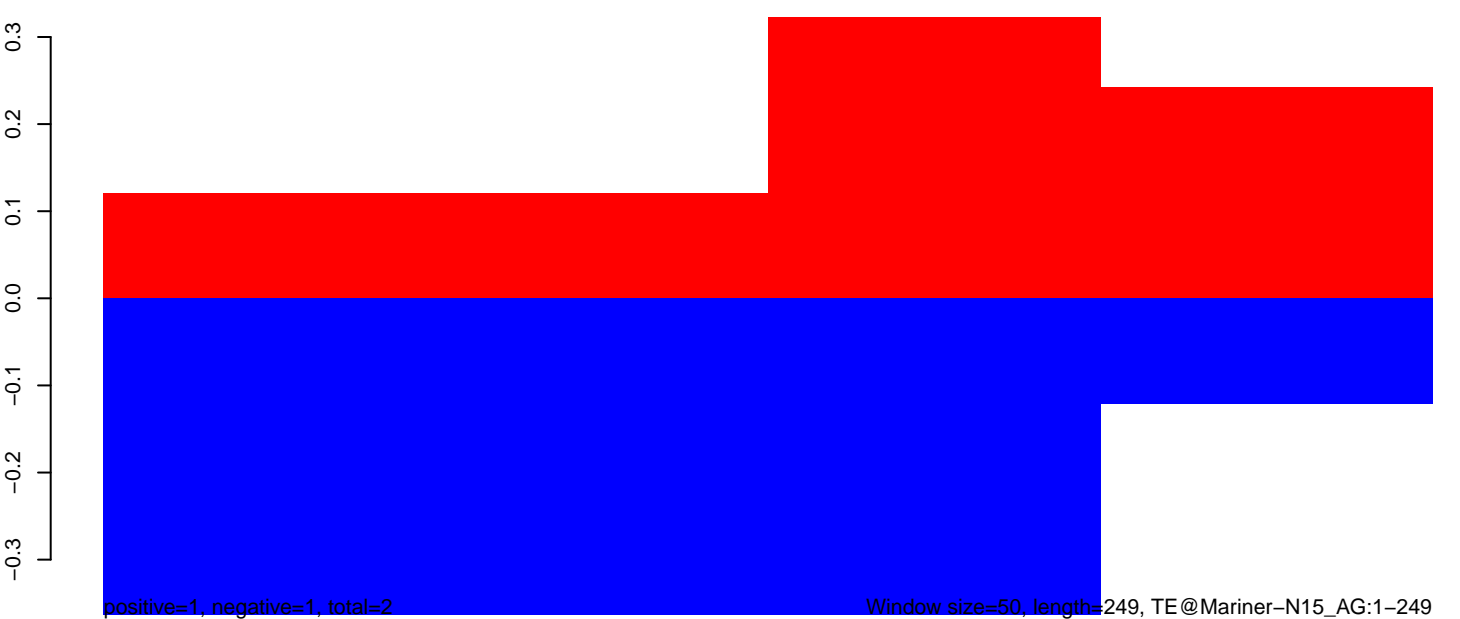

AnGam_larvae_female_TN.18_23.rep

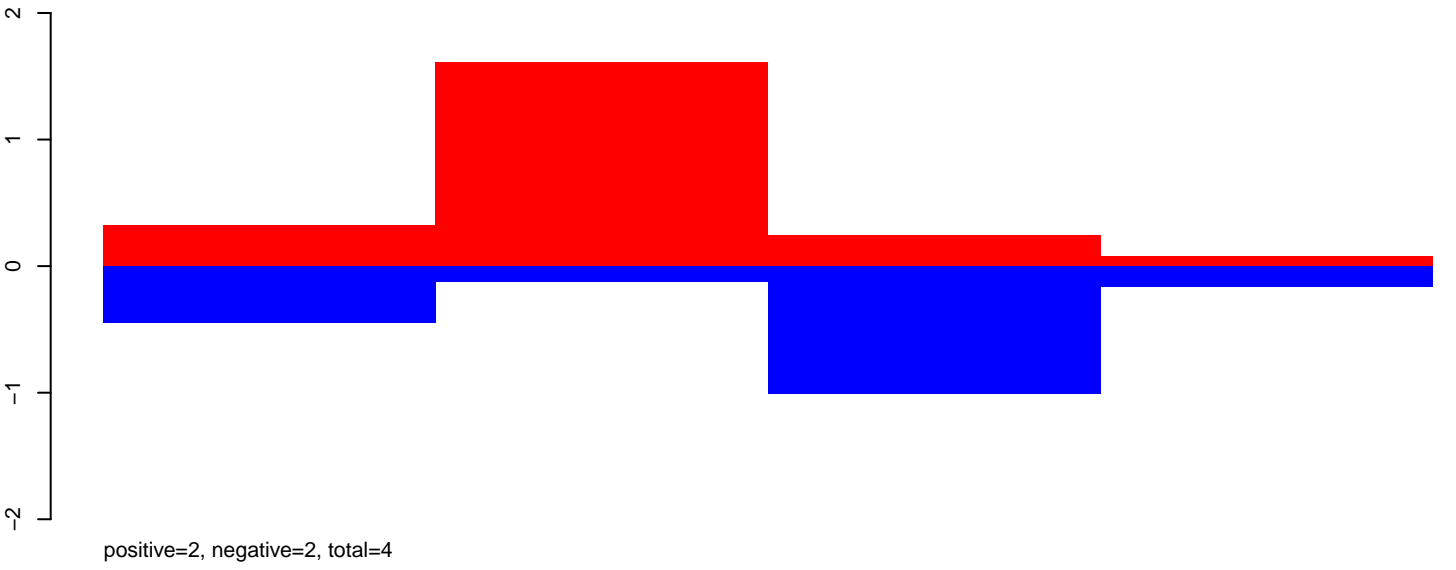

AnGam_larvae_female_TN.24_35.rep

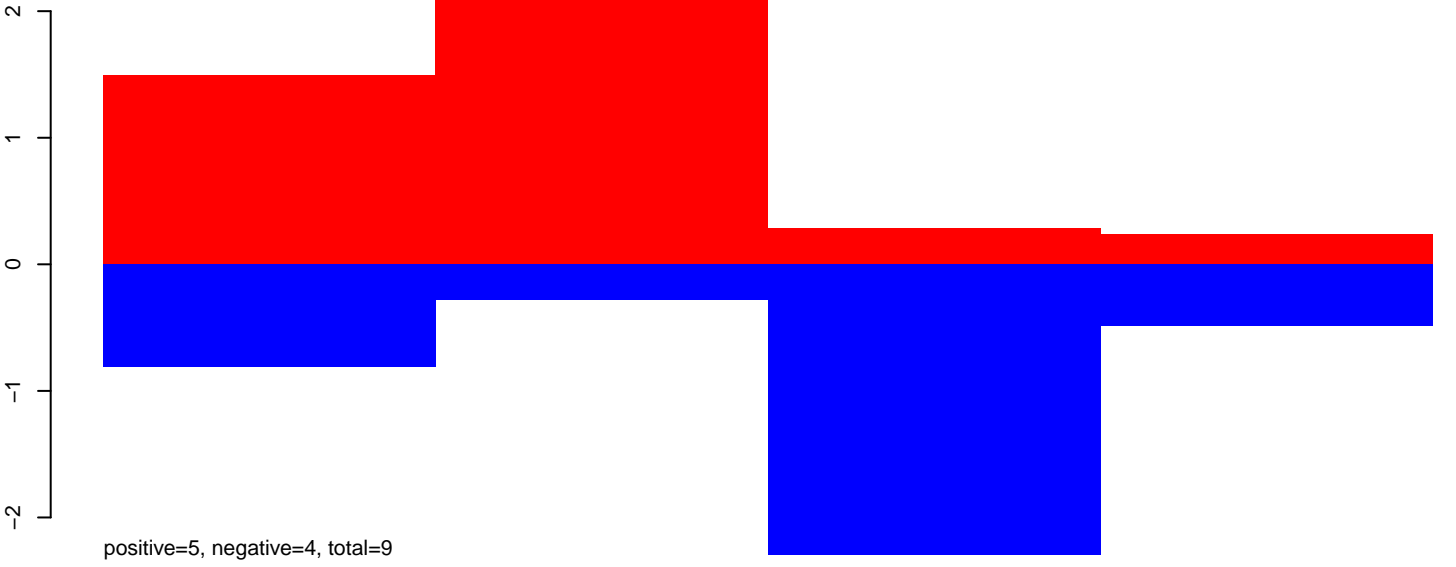

AnGam_larvae_female_TN.rep

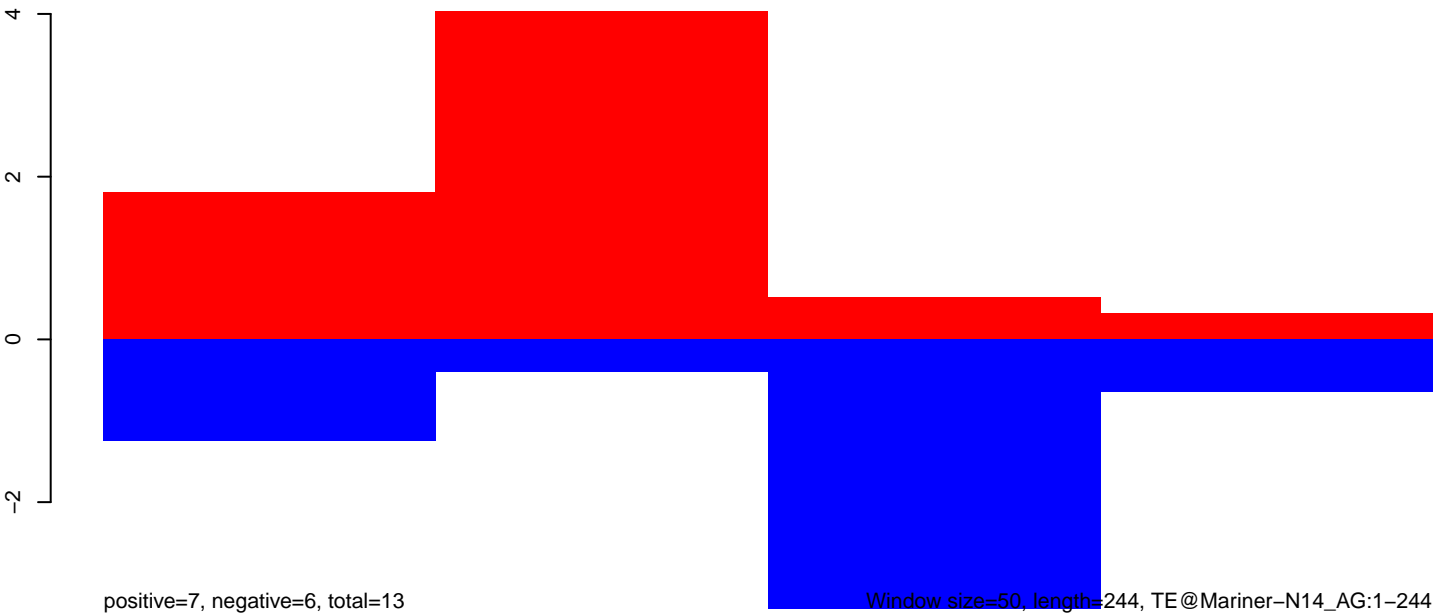

Window size=50, length=244, TE@Mariner-N14_AG:1-244

50 100 150 200 250

AnGam_larvae_female_TN.18_23.rep

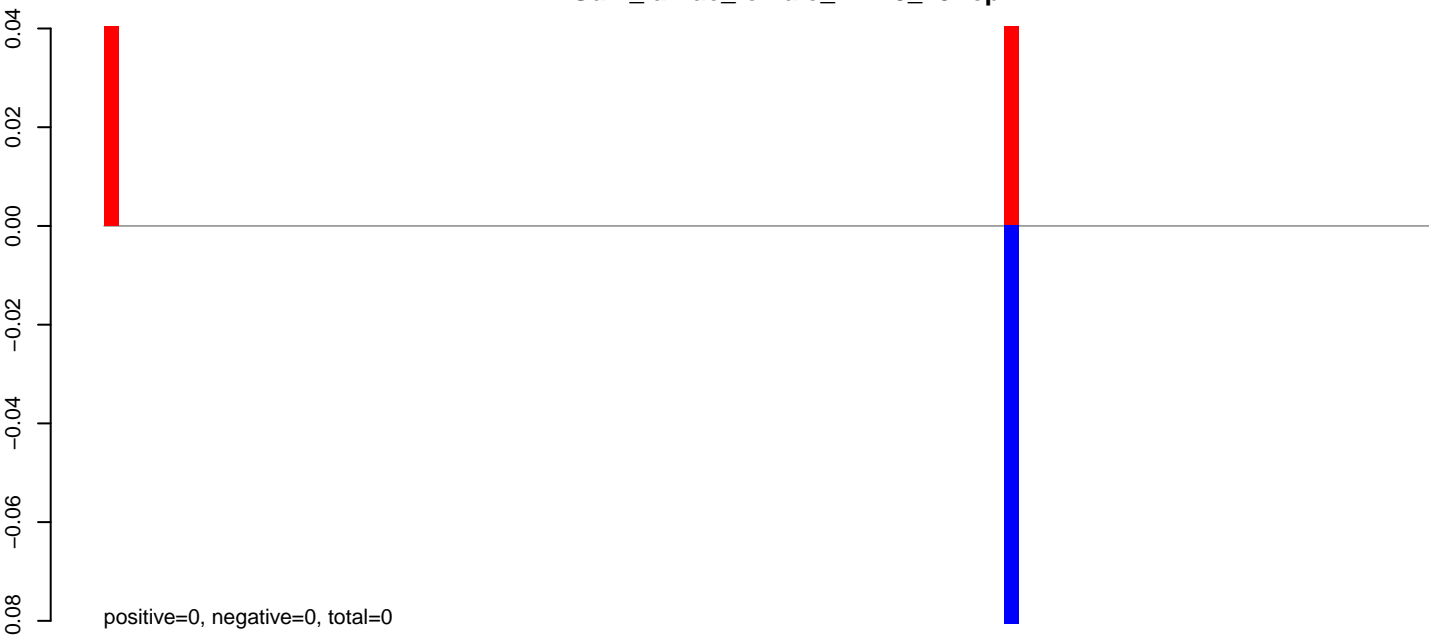

AnGam_larvae_female_TN.24_35.rep



AnGam_larvae_female_TN.rep

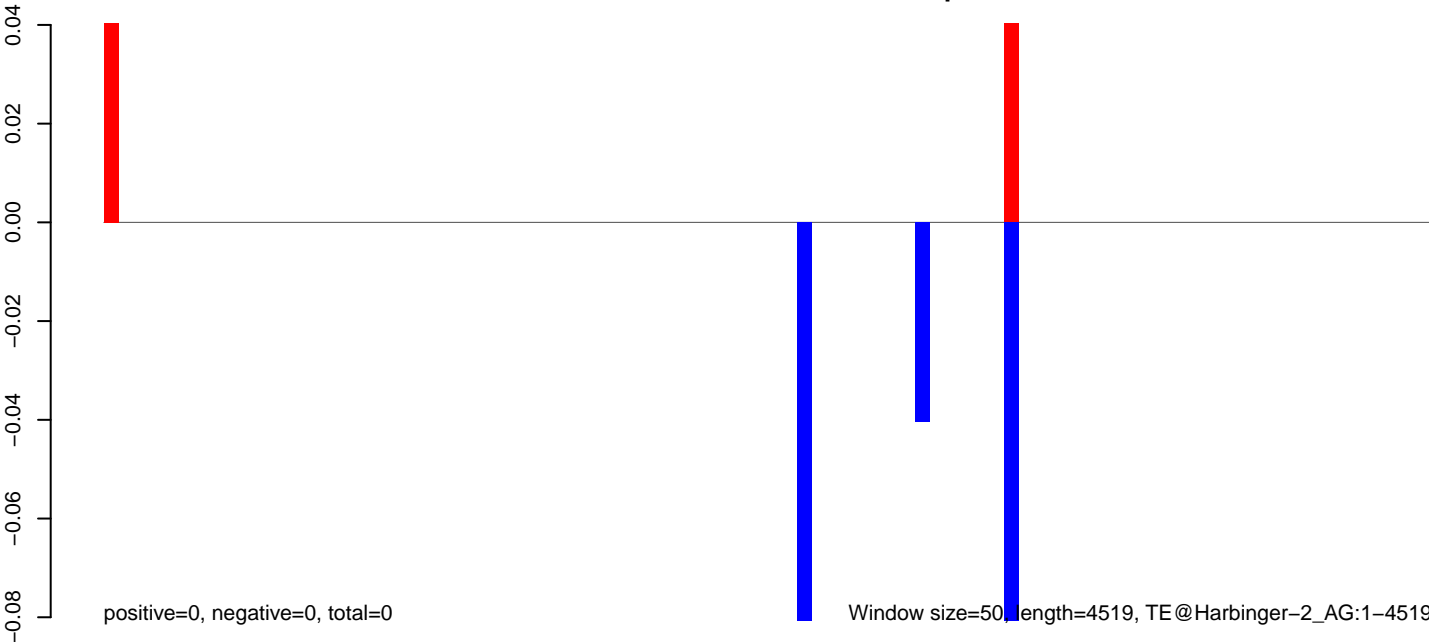

AnGam_larvae_female_TN.18_23.rep

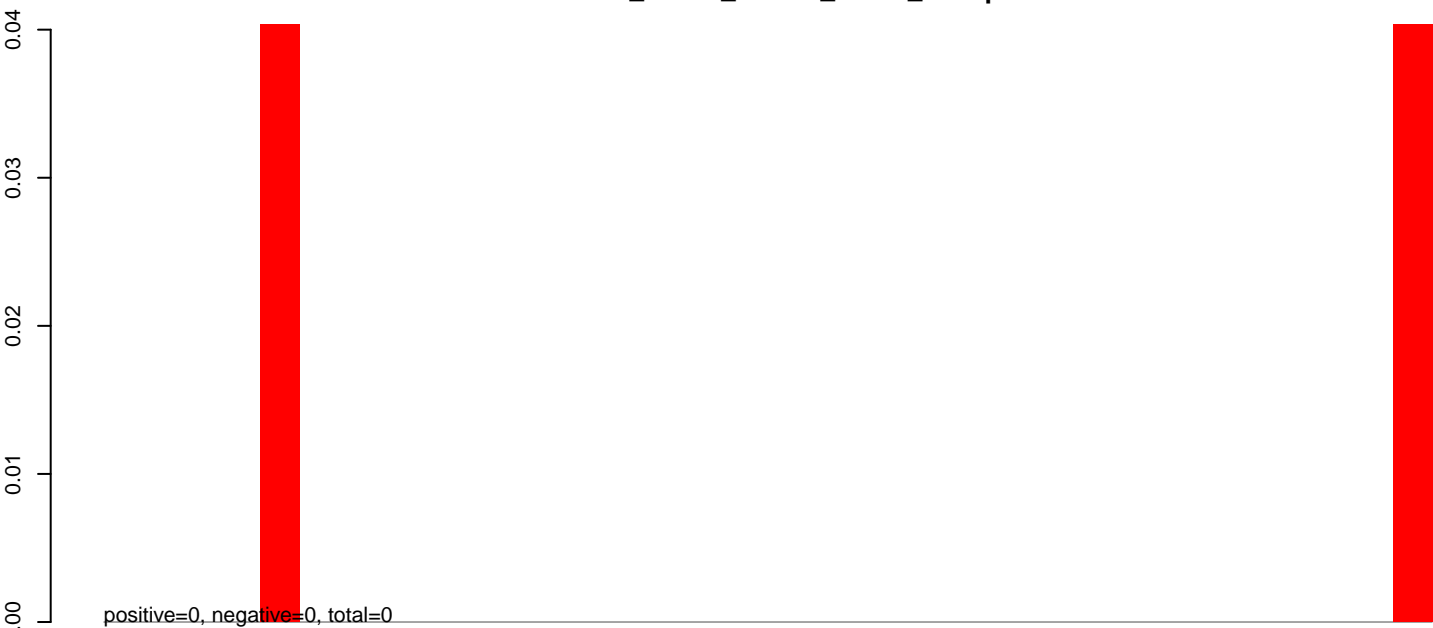

AnGam_larvae_female_TN.24_35.rep

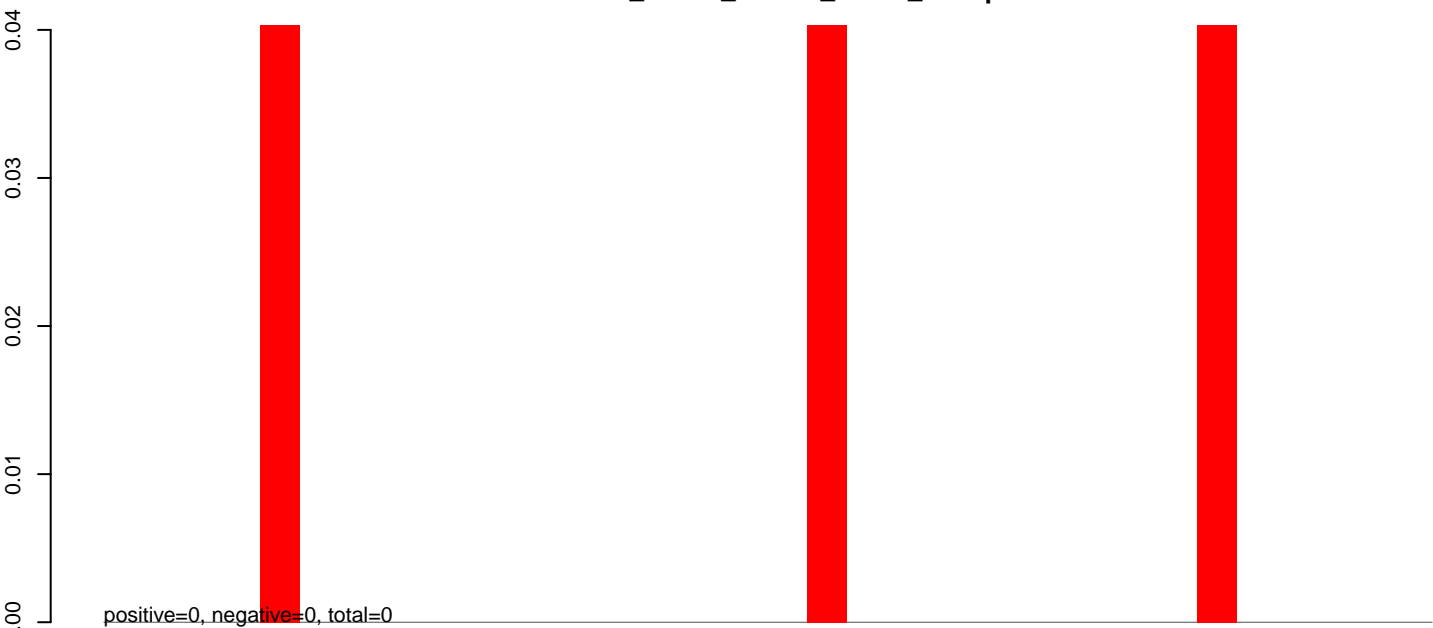

AnGam_larvae_female_TN.rep

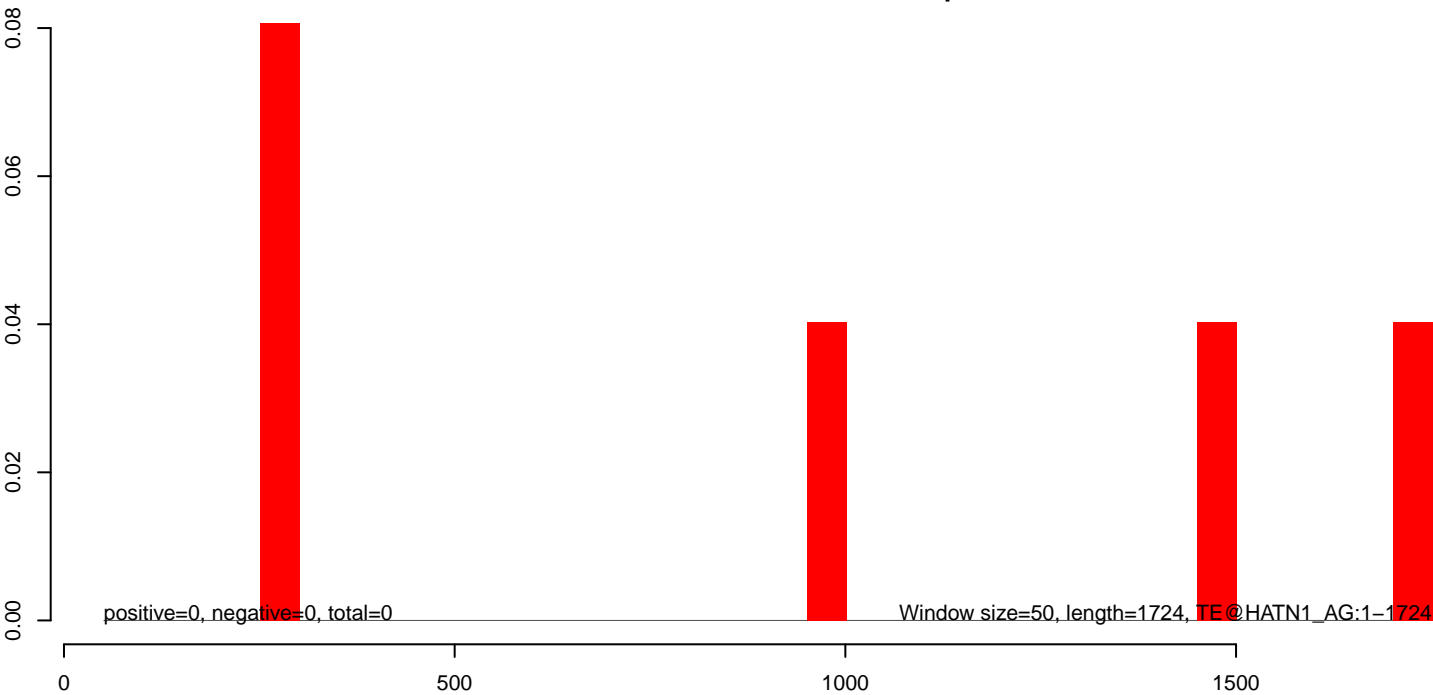

AnGam_larvae_female_TN.18_23.rep

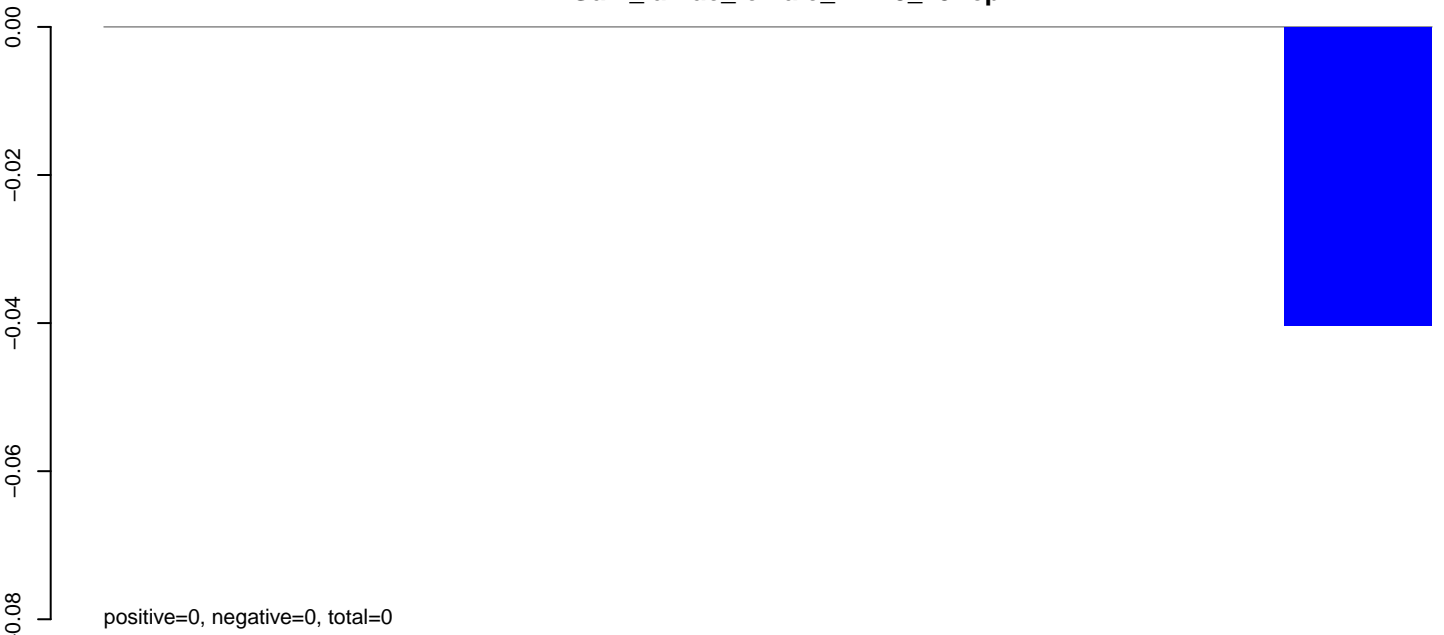

AnGam_larvae_female_TN.24_35.rep

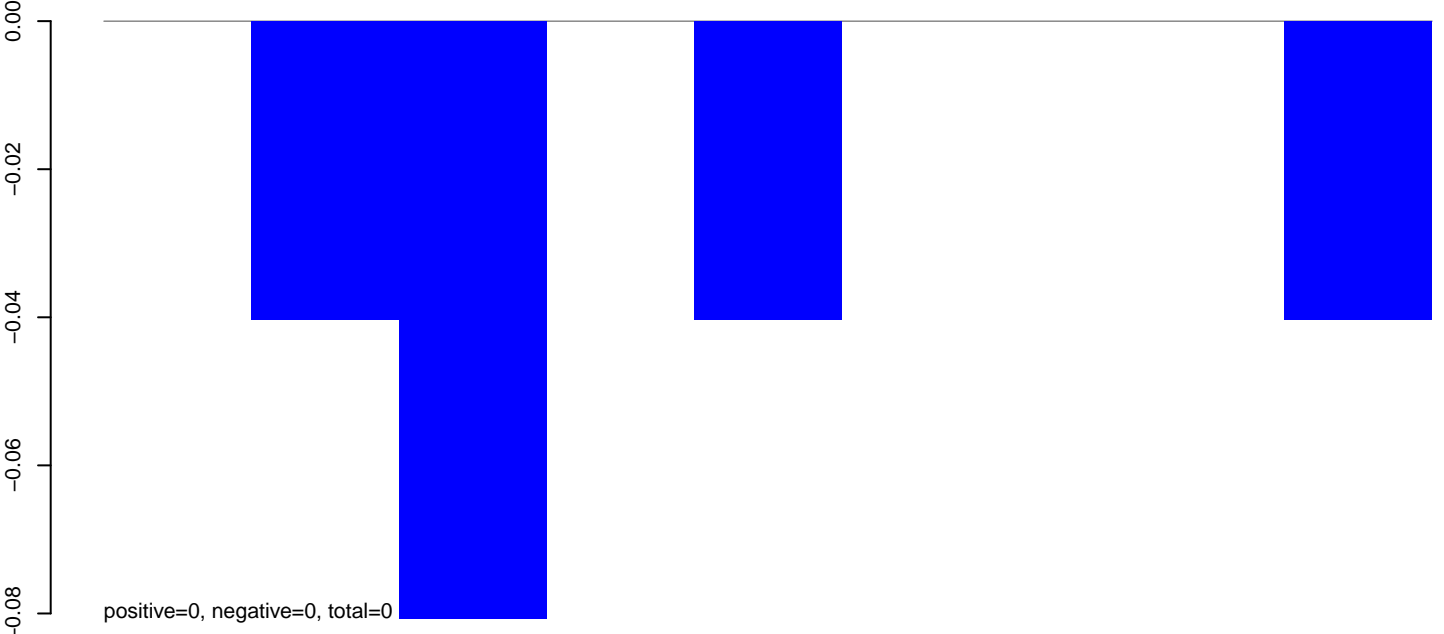

AnGam_larvae_female_TN.rep

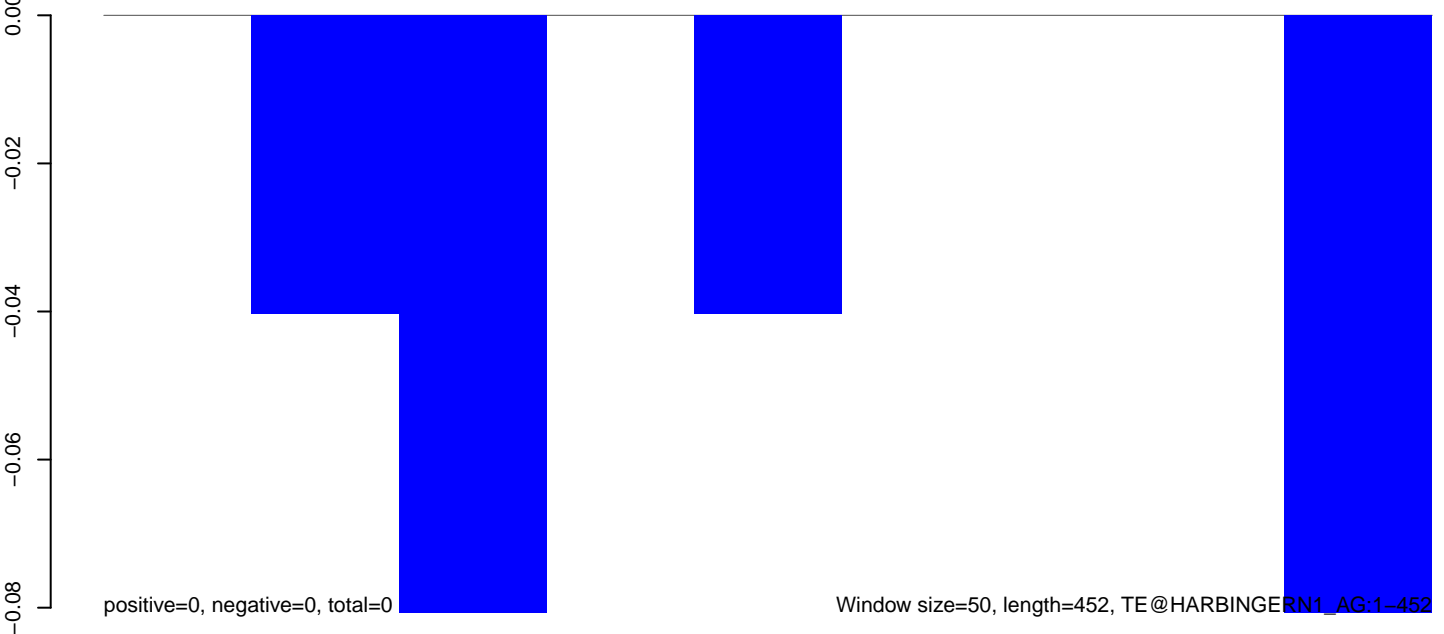

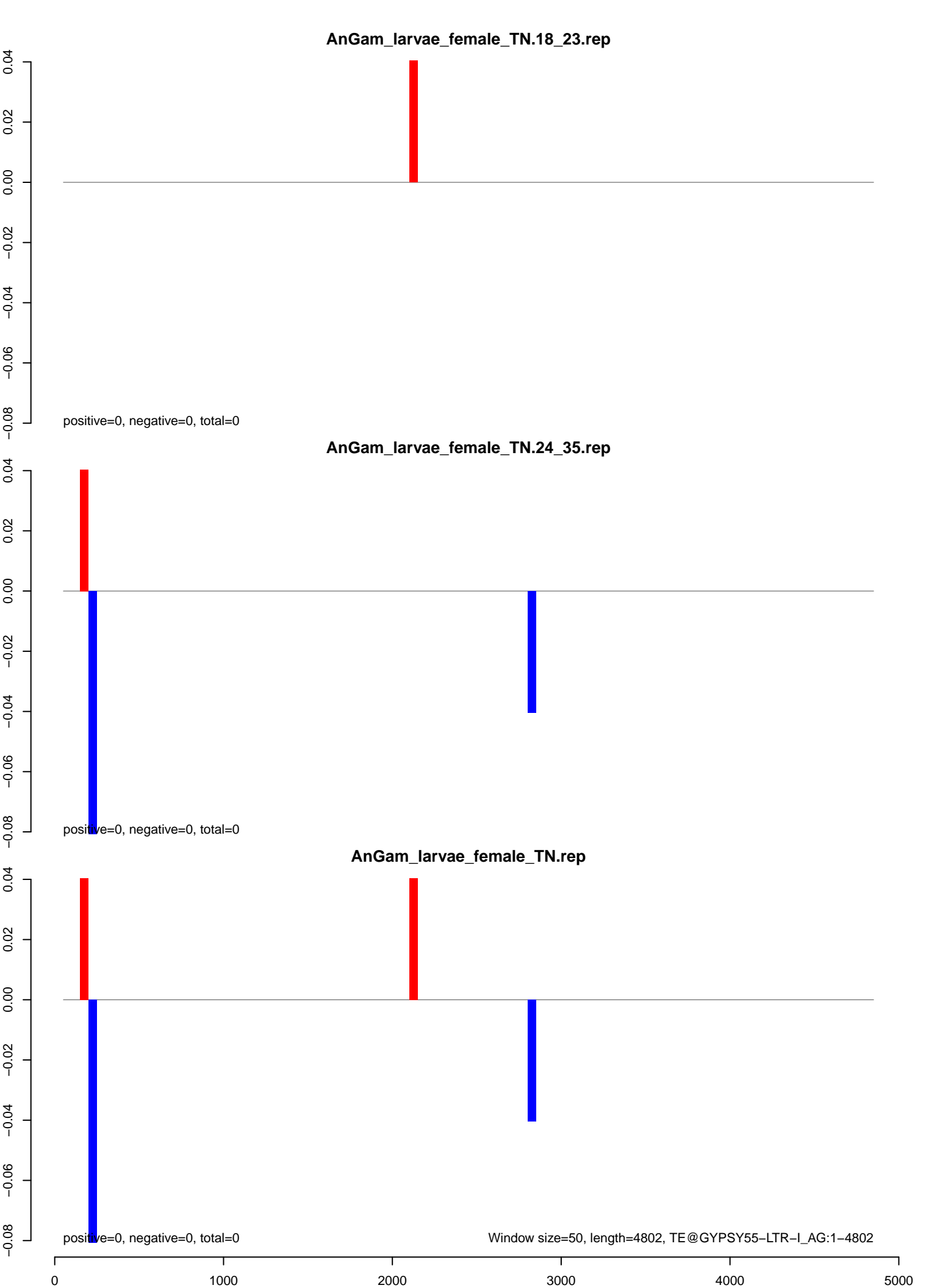

AnGam_larvae_female_TN.18_23.rep

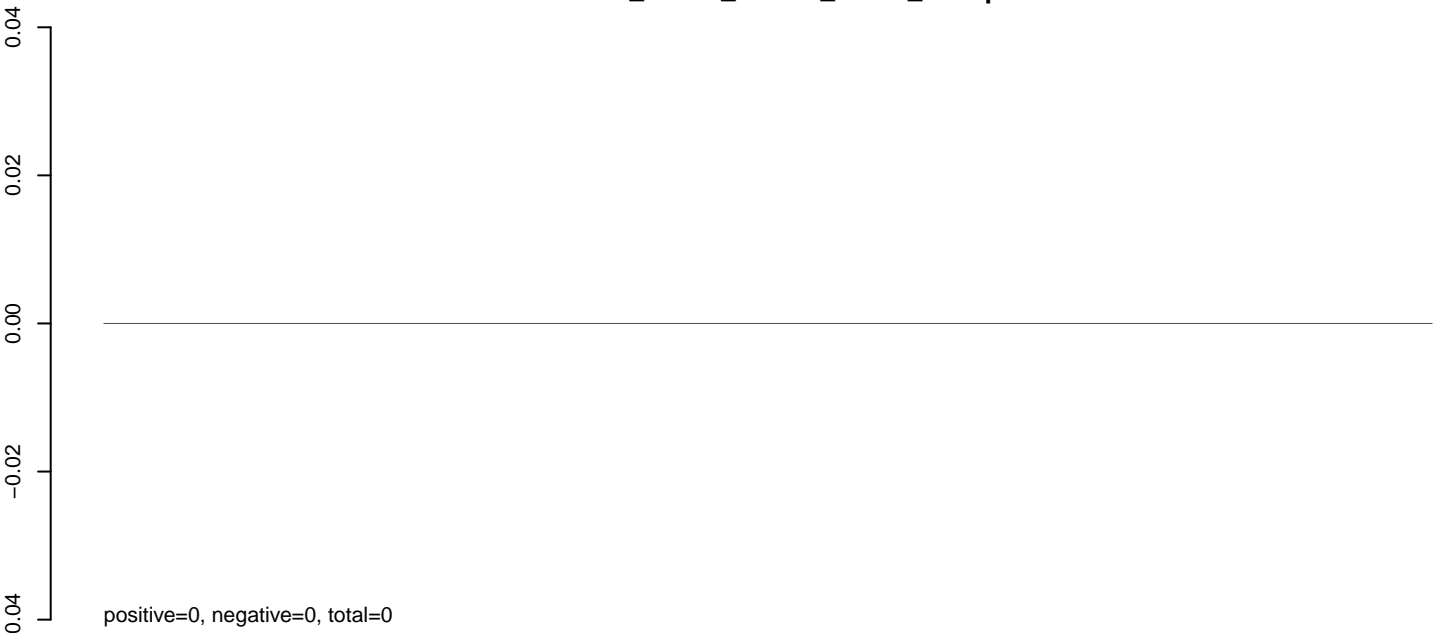

AnGam_larvae_female_TN.24_35.rep

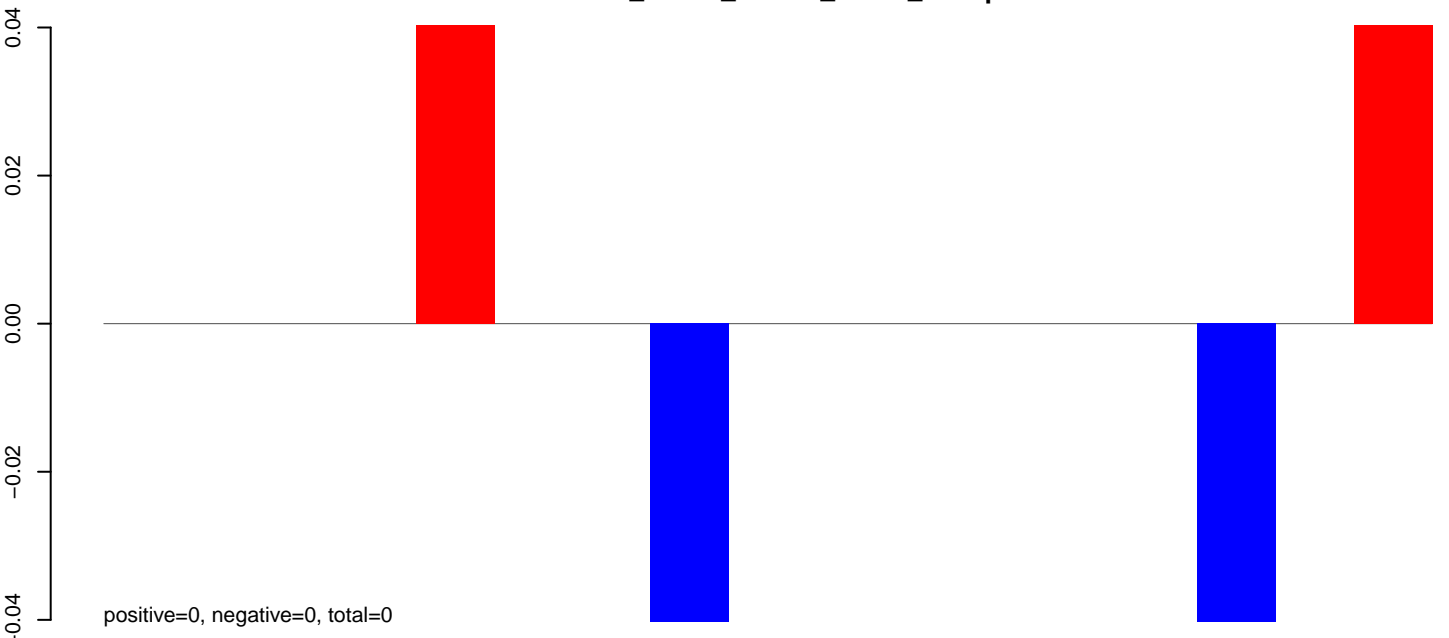

AnGam_larvae_female_TN.rep

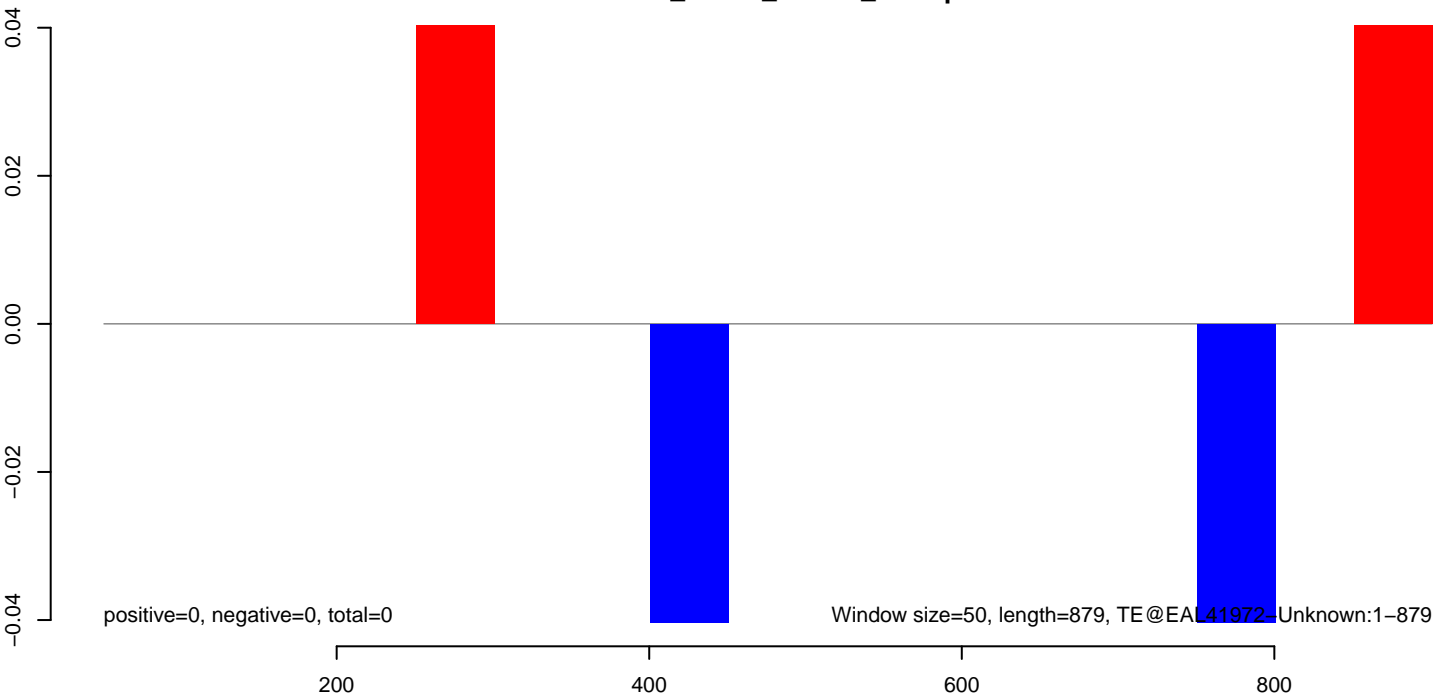

AnGam_larvae_female_TN.18_23.rep

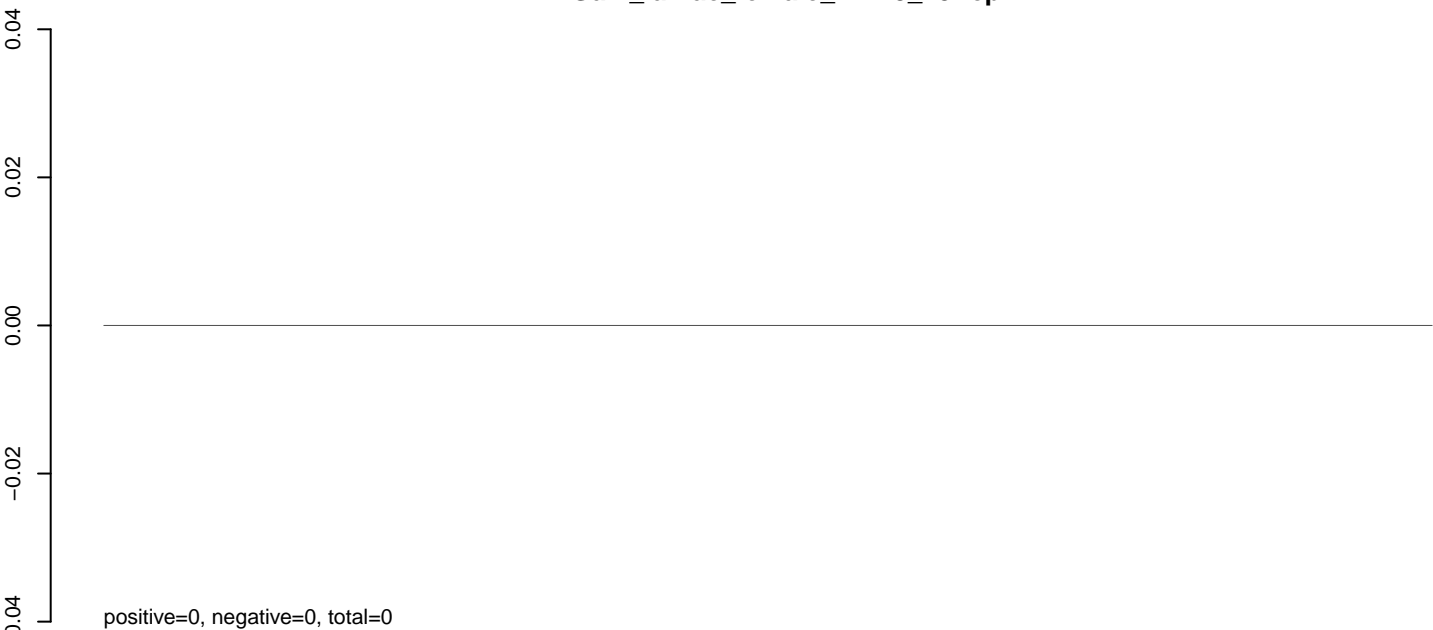

AnGam_larvae_female_TN.24_35.rep

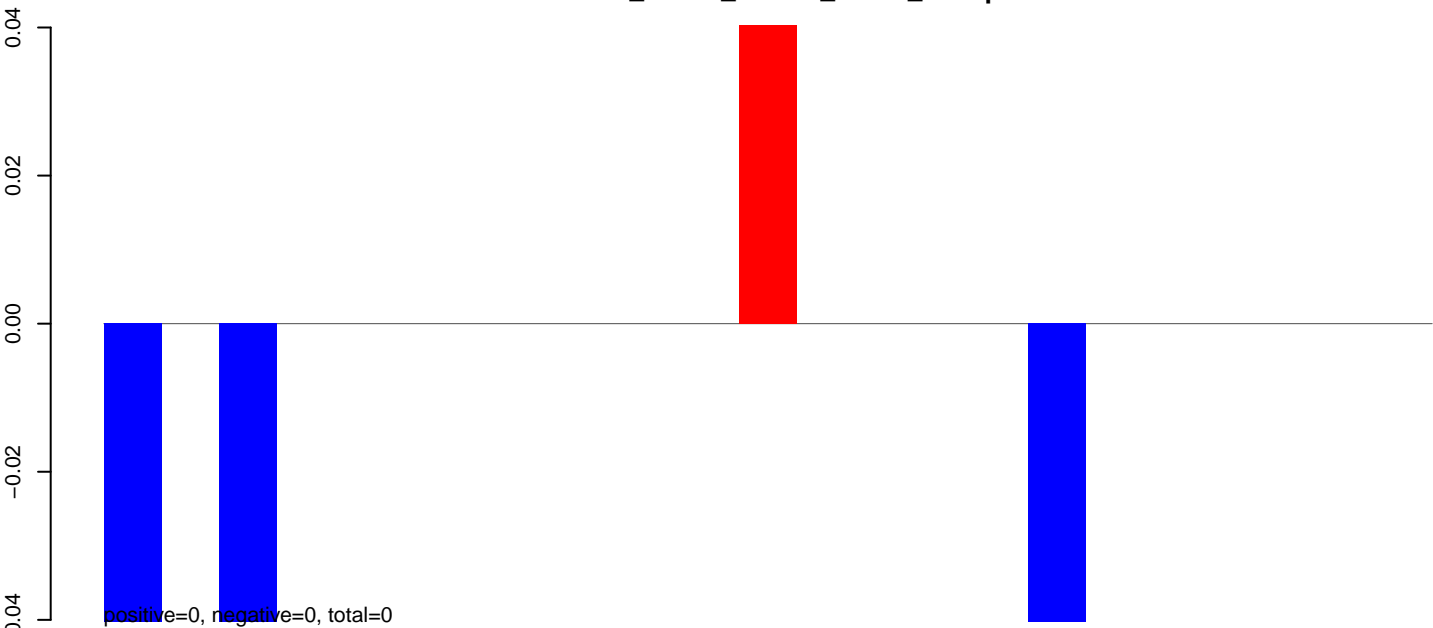

AnGam_larvae_female_TN.rep

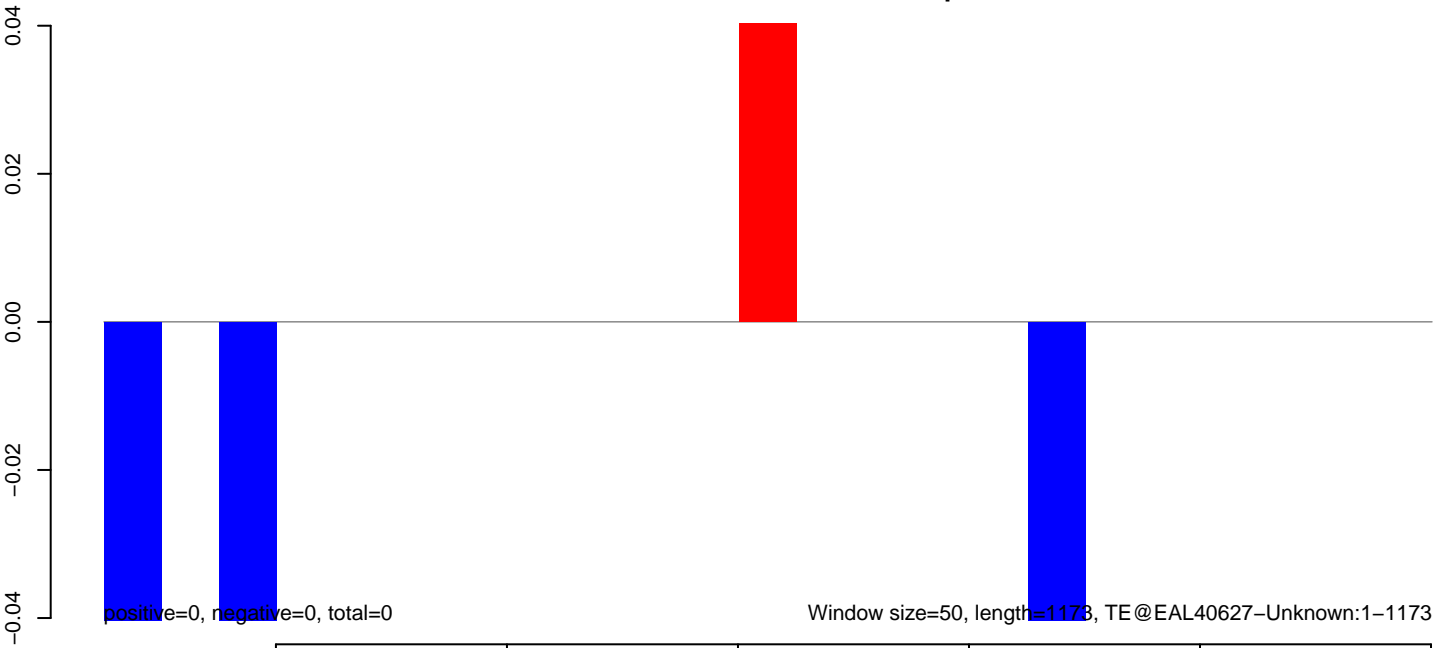

AnGam_larvae_female_TN.18_23.rep

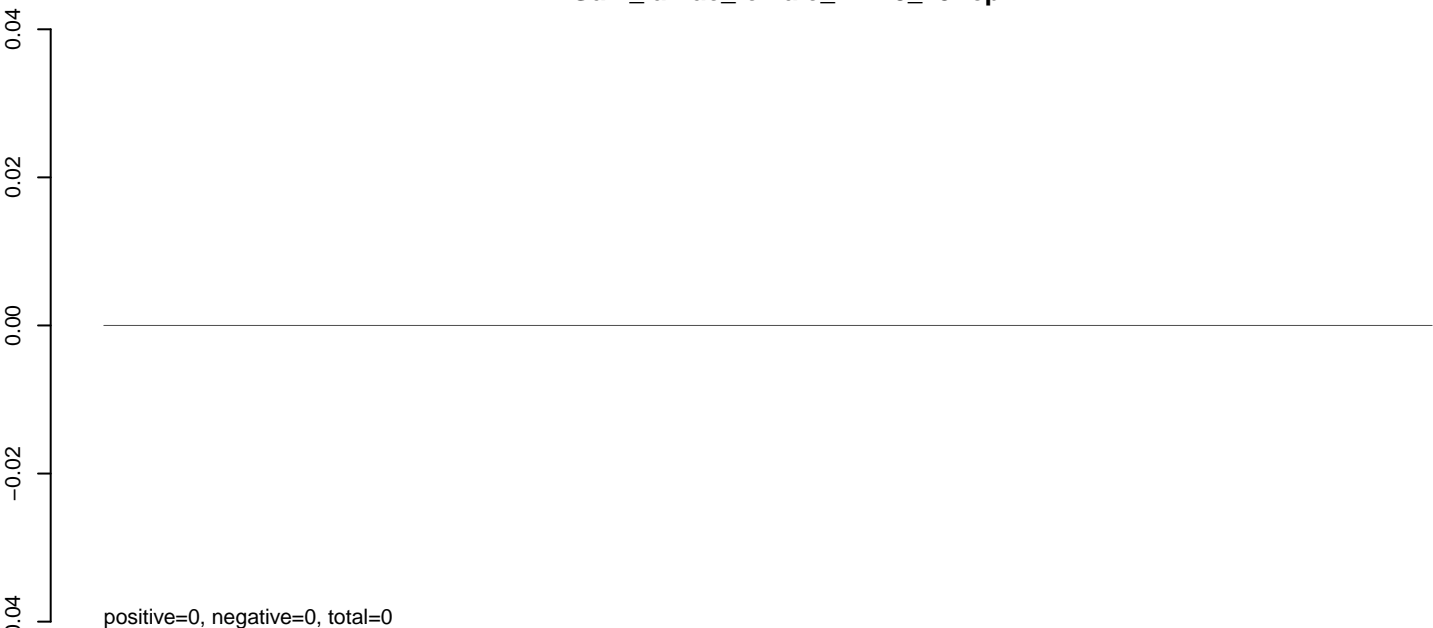

AnGam_larvae_female_TN.24_35.rep

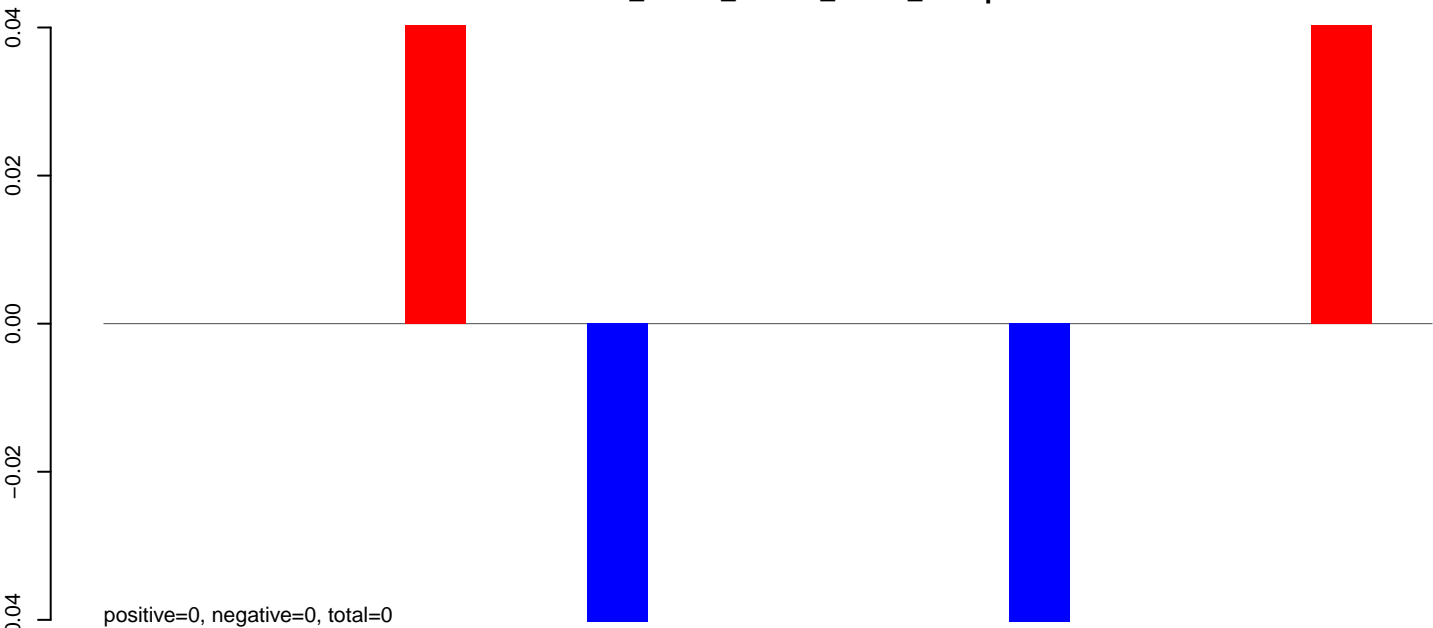

AnGam_larvae_female_TN.rep

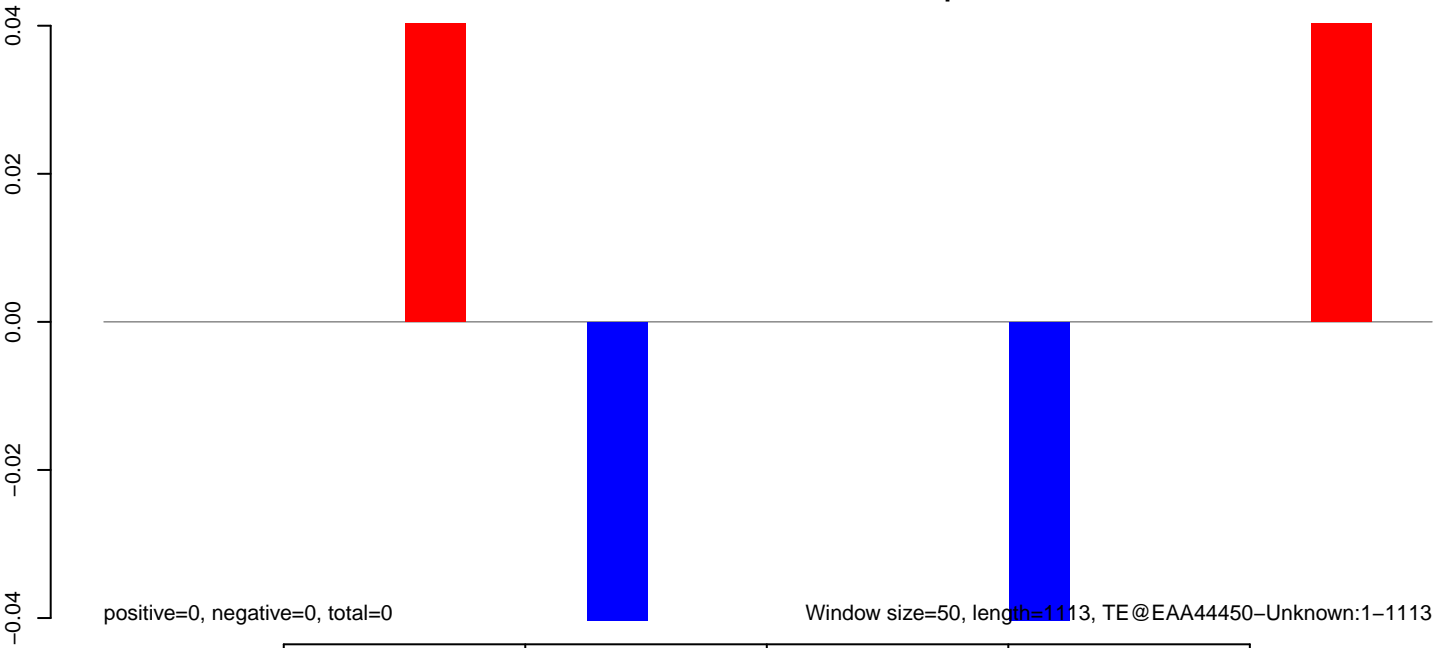

AnGam_larvae_female_TN.18_23.rep

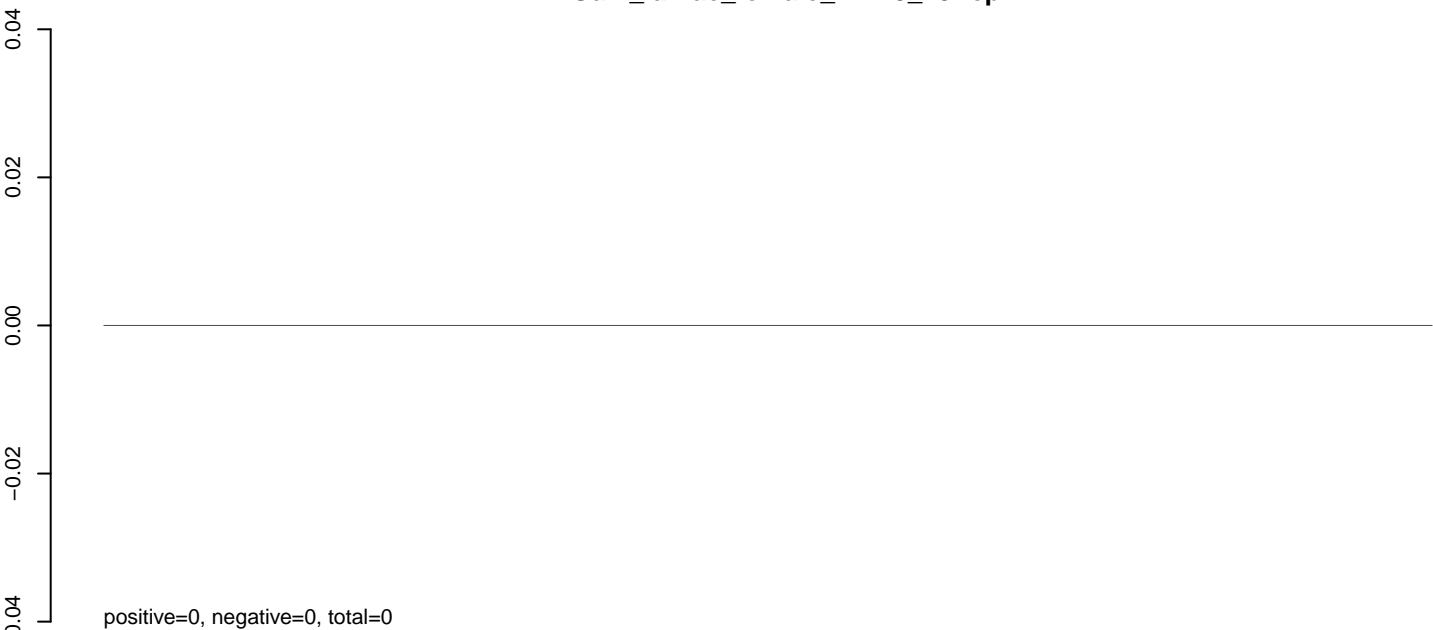

AnGam_larvae_female_TN.24_35.rep

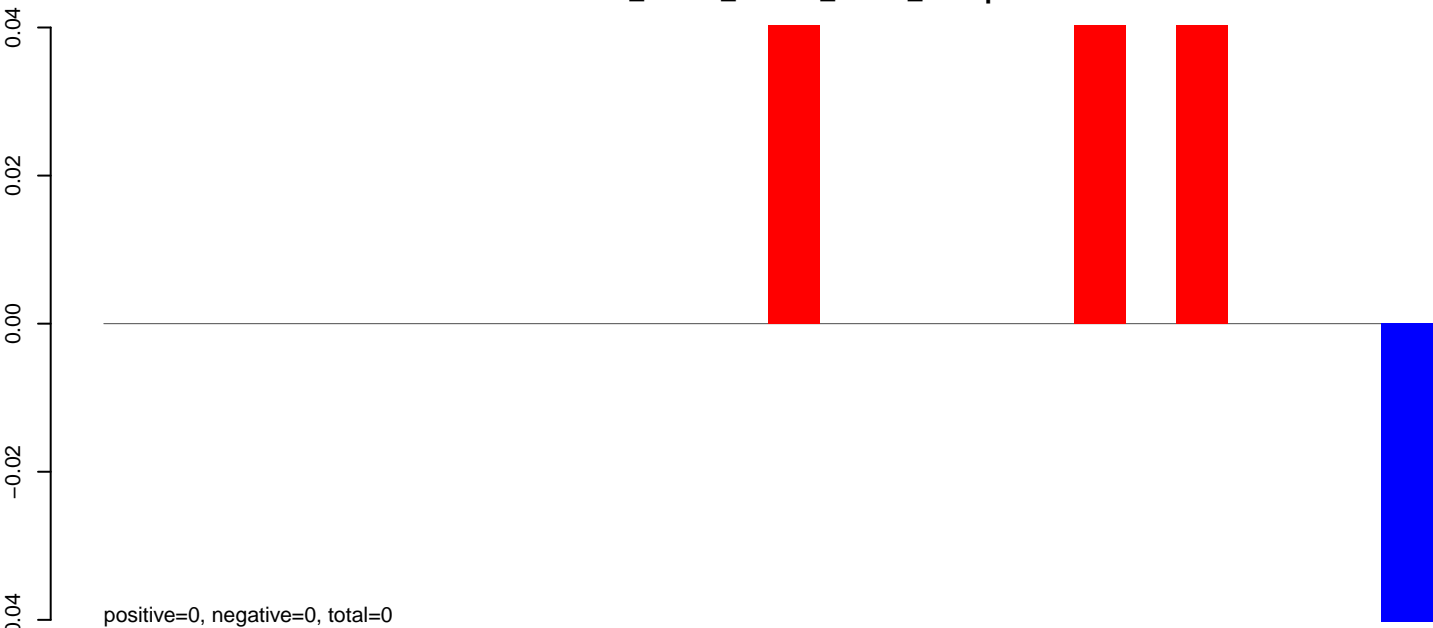

AnGam_larvae_female_TN.rep

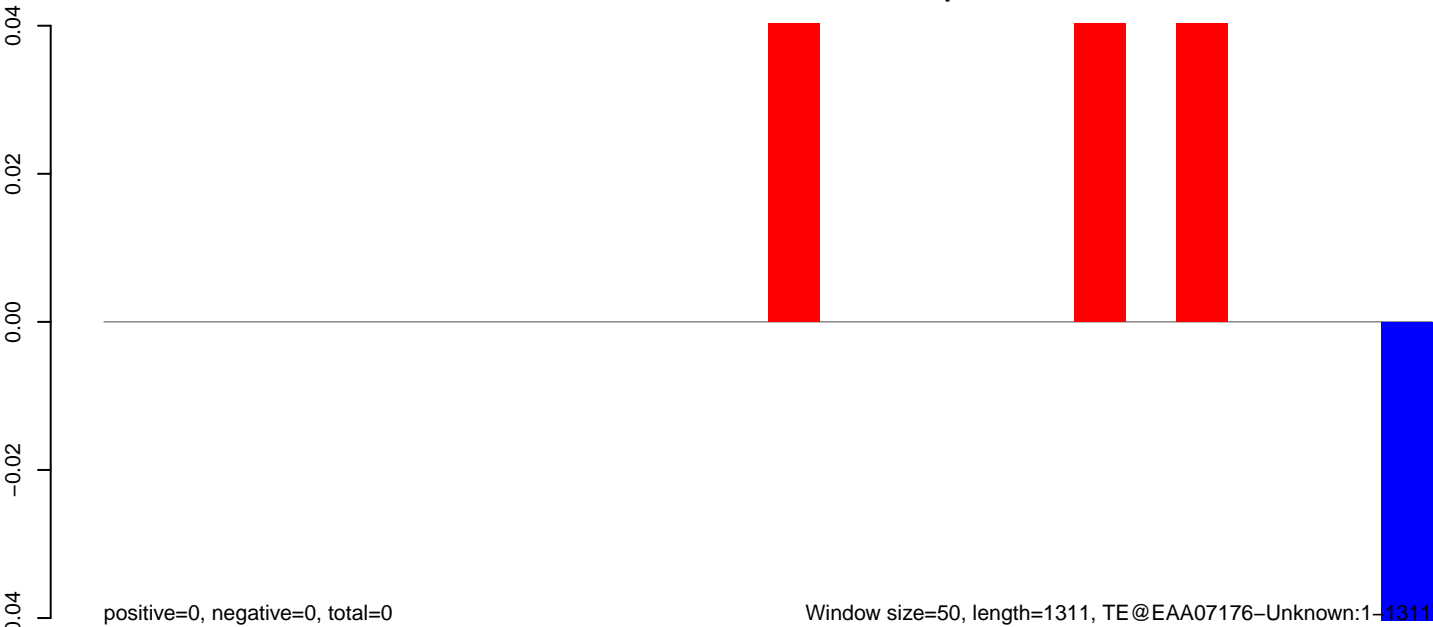

AnGam_larvae_female_TN.18_23.rep

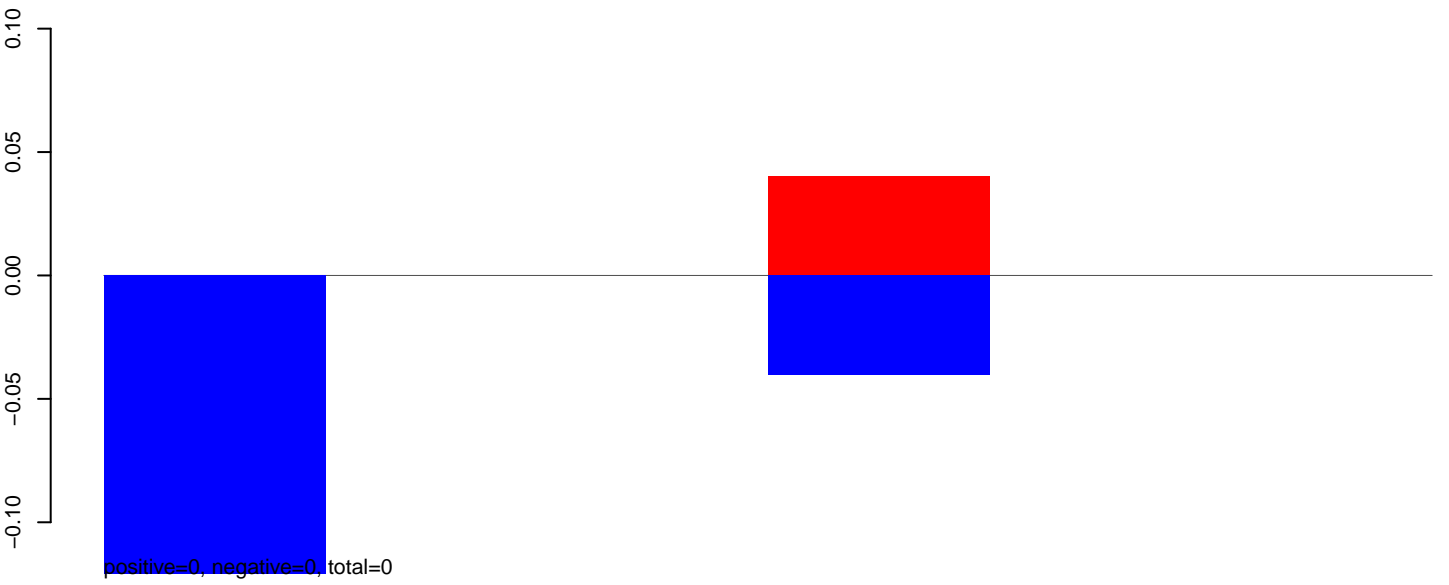

AnGam_larvae_female_TN.24_35.rep

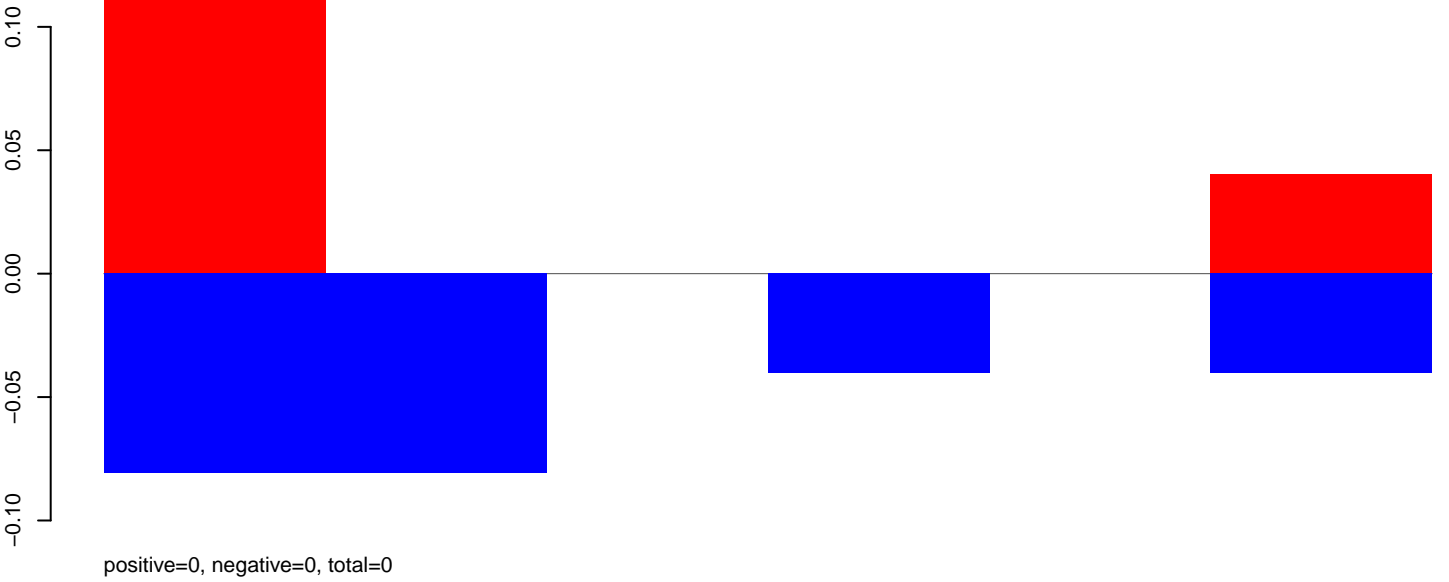

AnGam_larvae_female_TN.rep

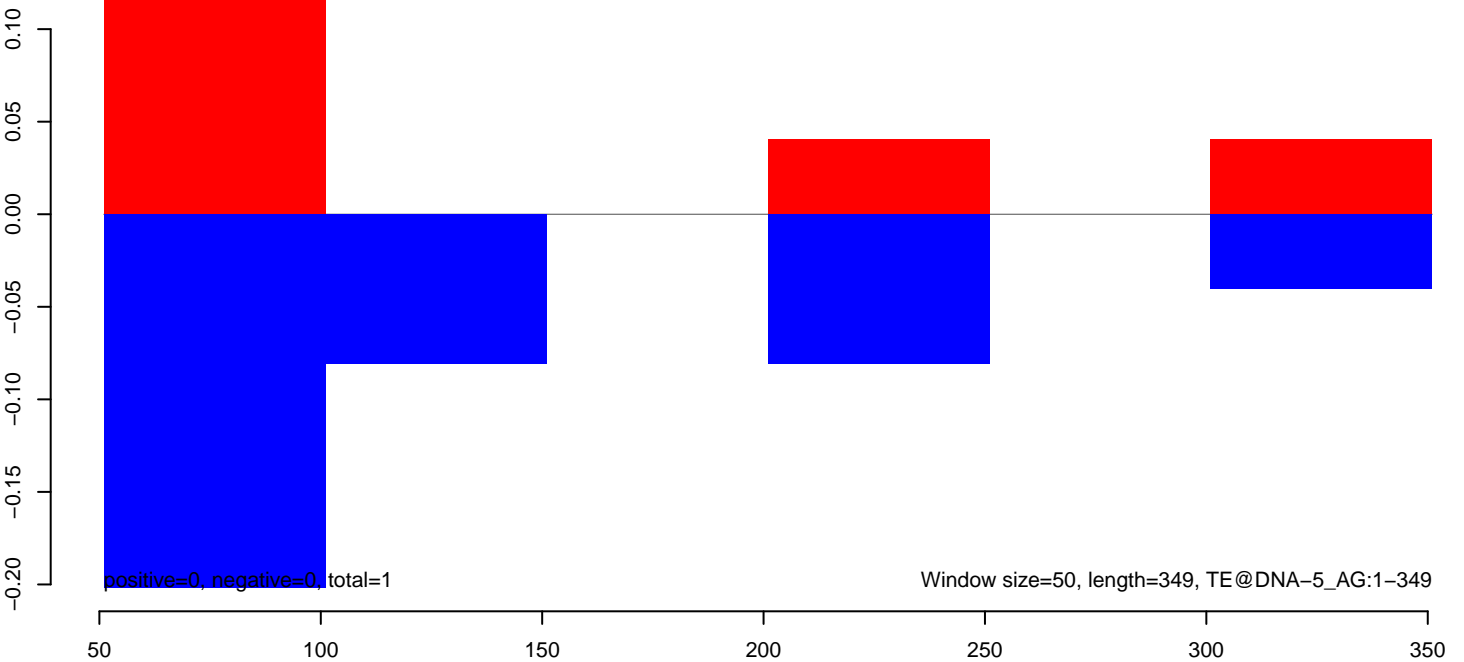

AnGam_larvae_female_TN.18_23.rep

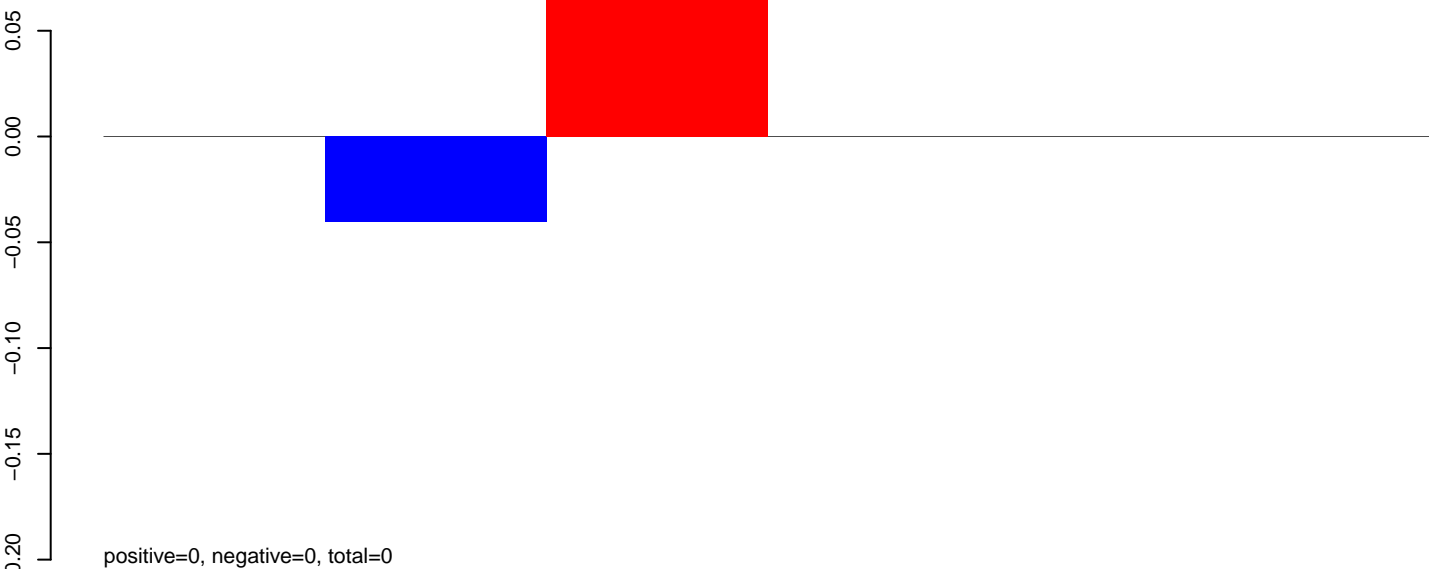

AnGam_larvae_female_TN.24_35.rep

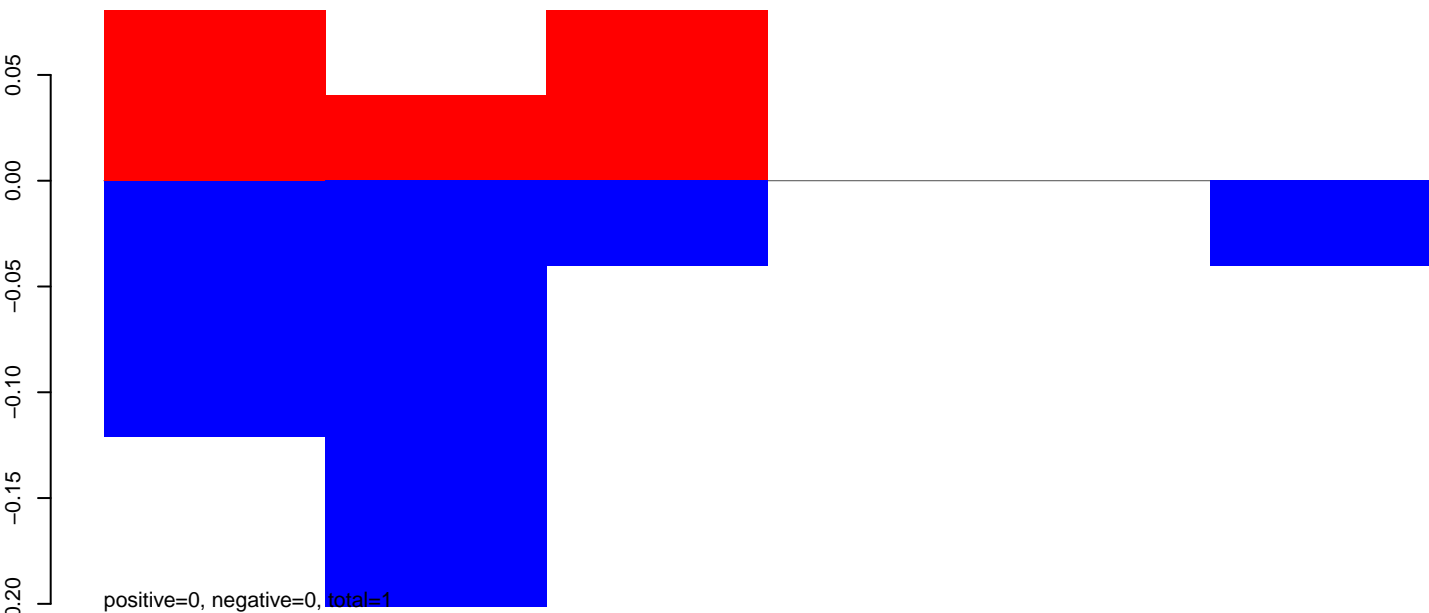

AnGam_larvae_female_TN.rep

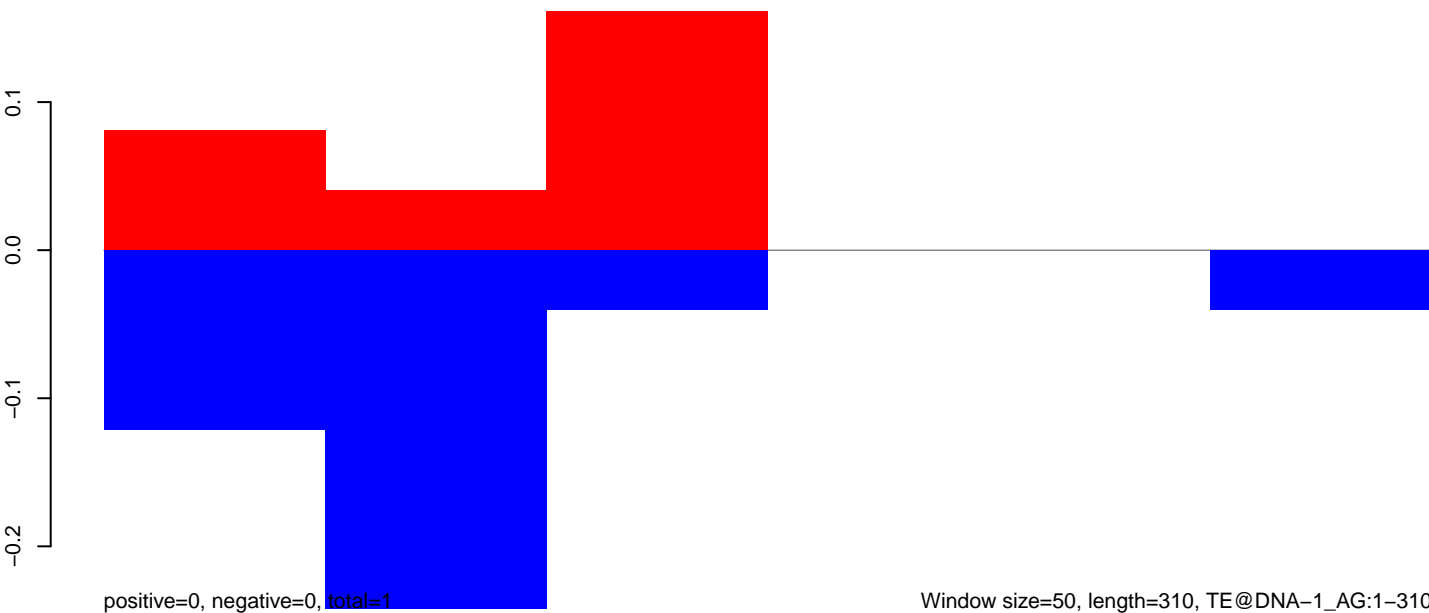

AnGam_larvae_female_TN.18_23.rep

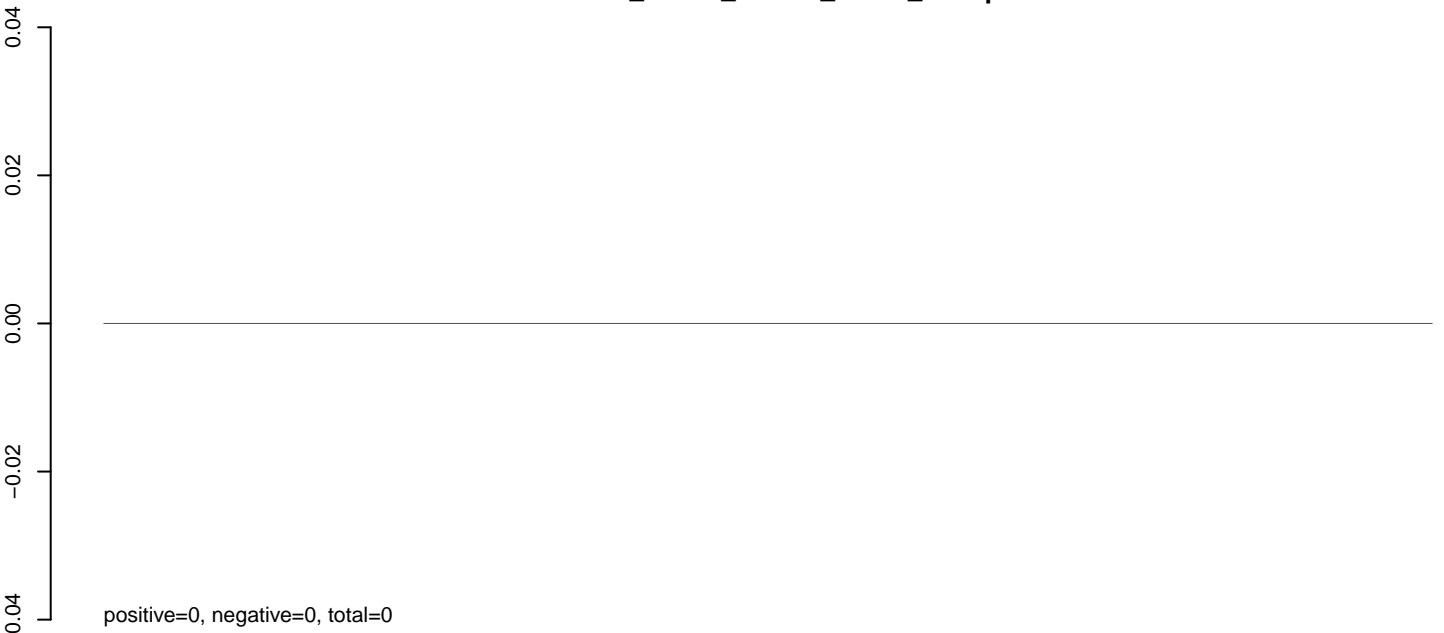

AnGam_larvae_female_TN.24_35.rep

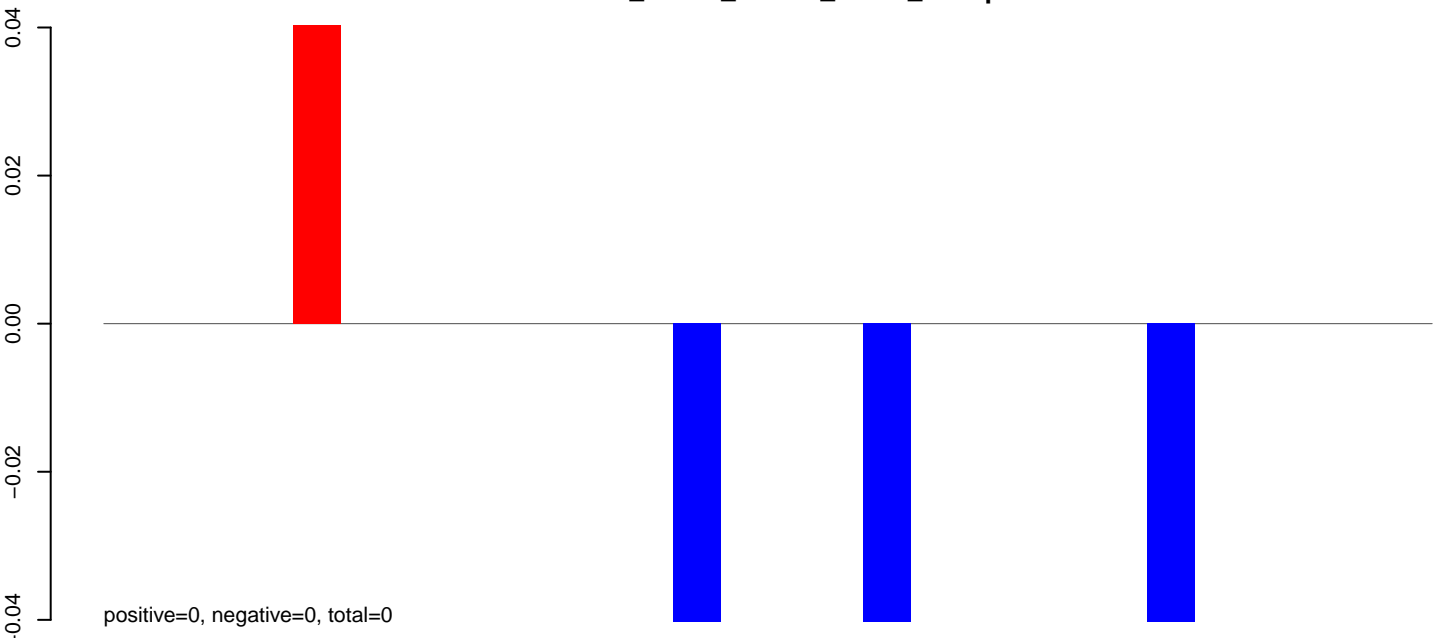

AnGam_larvae_female_TN.rep

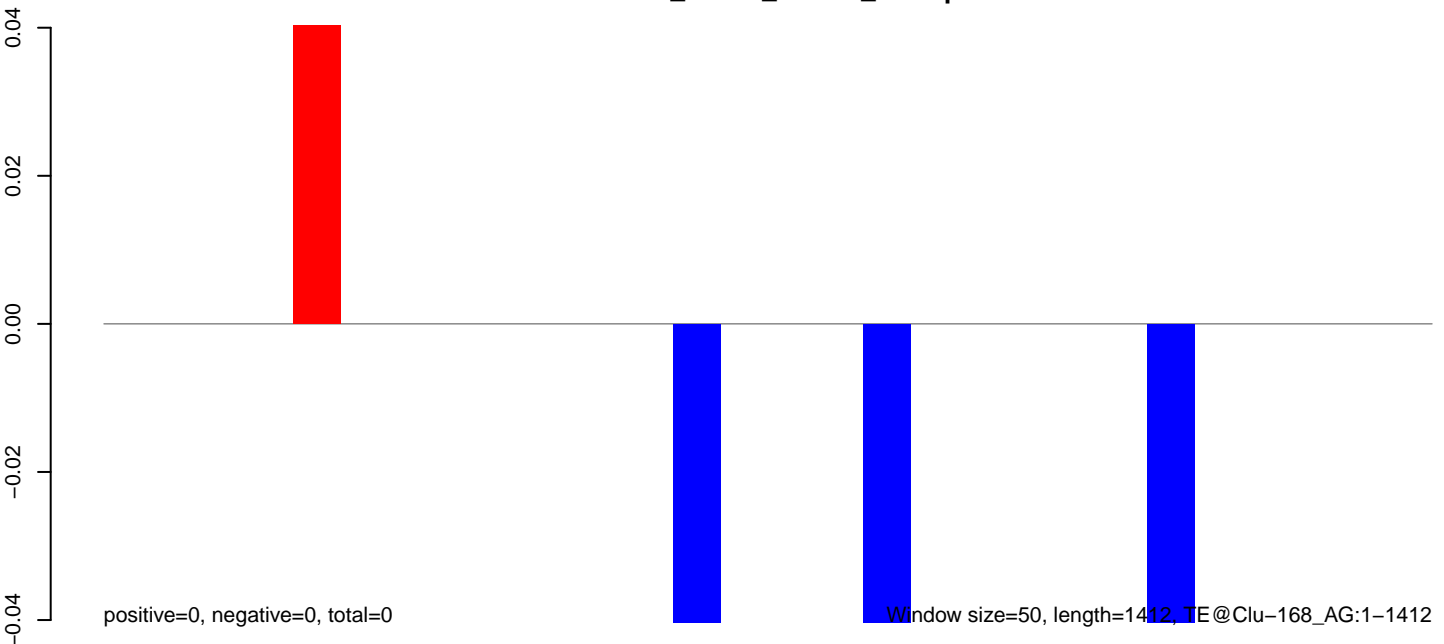

AnGam_larvae_female_TN.18_23.rep

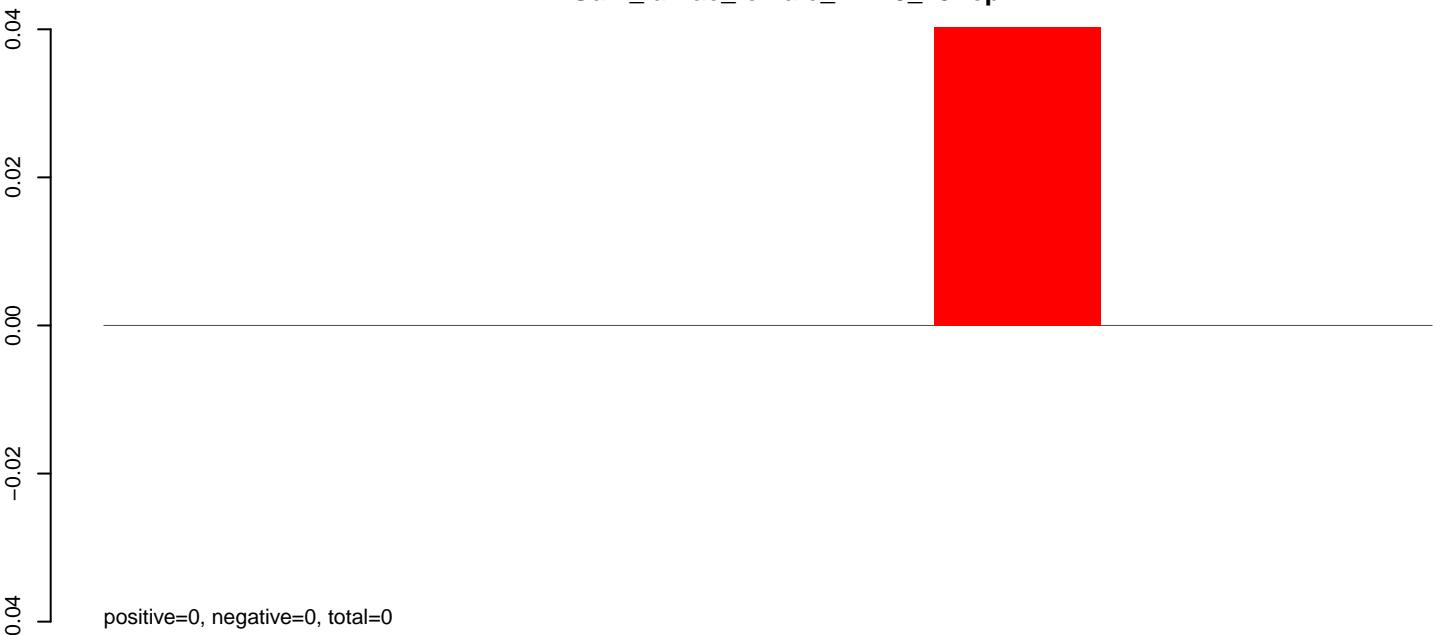

AnGam_larvae_female_TN.24_35.rep

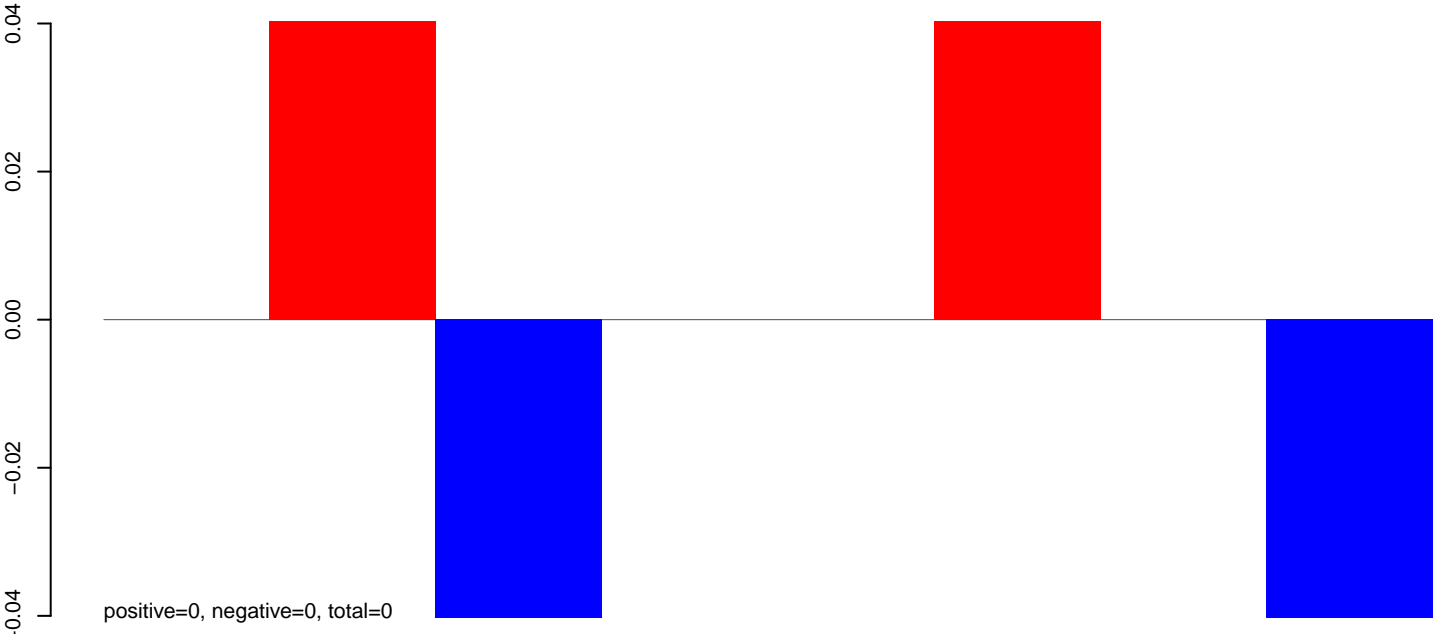

AnGam_larvae_female_TN.rep

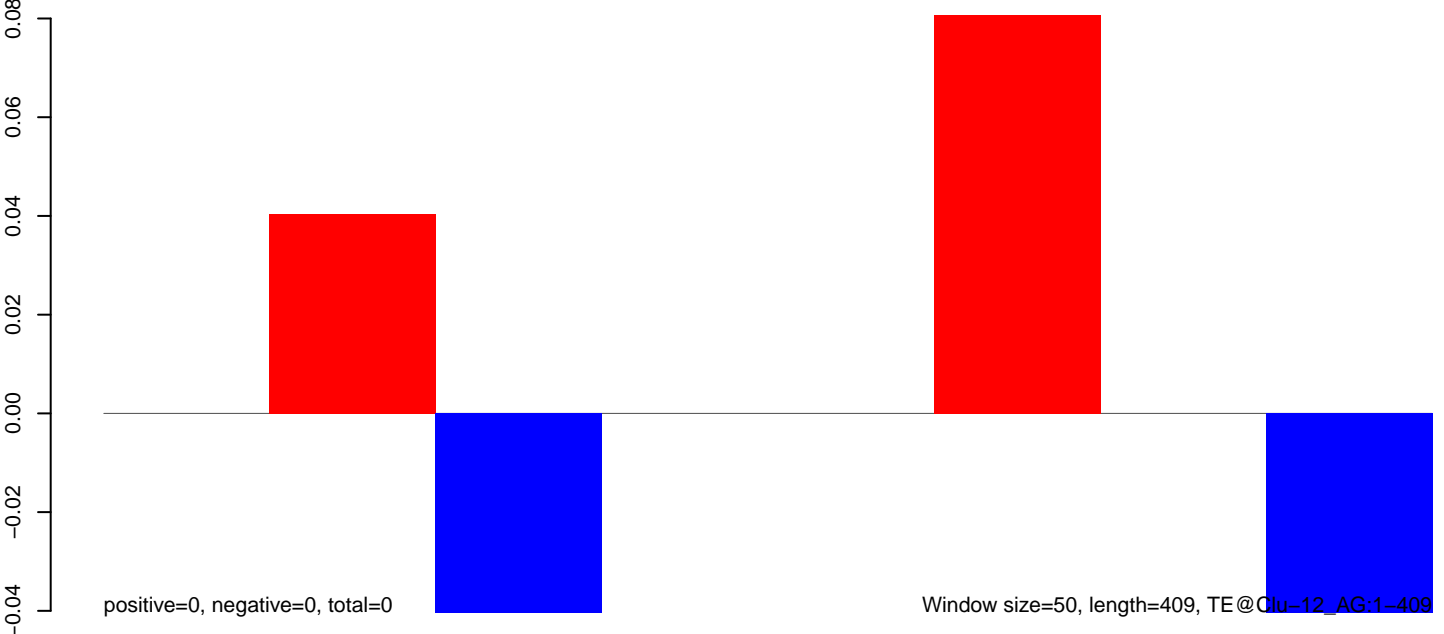

AnGam_larvae_female_TN.18_23.rep

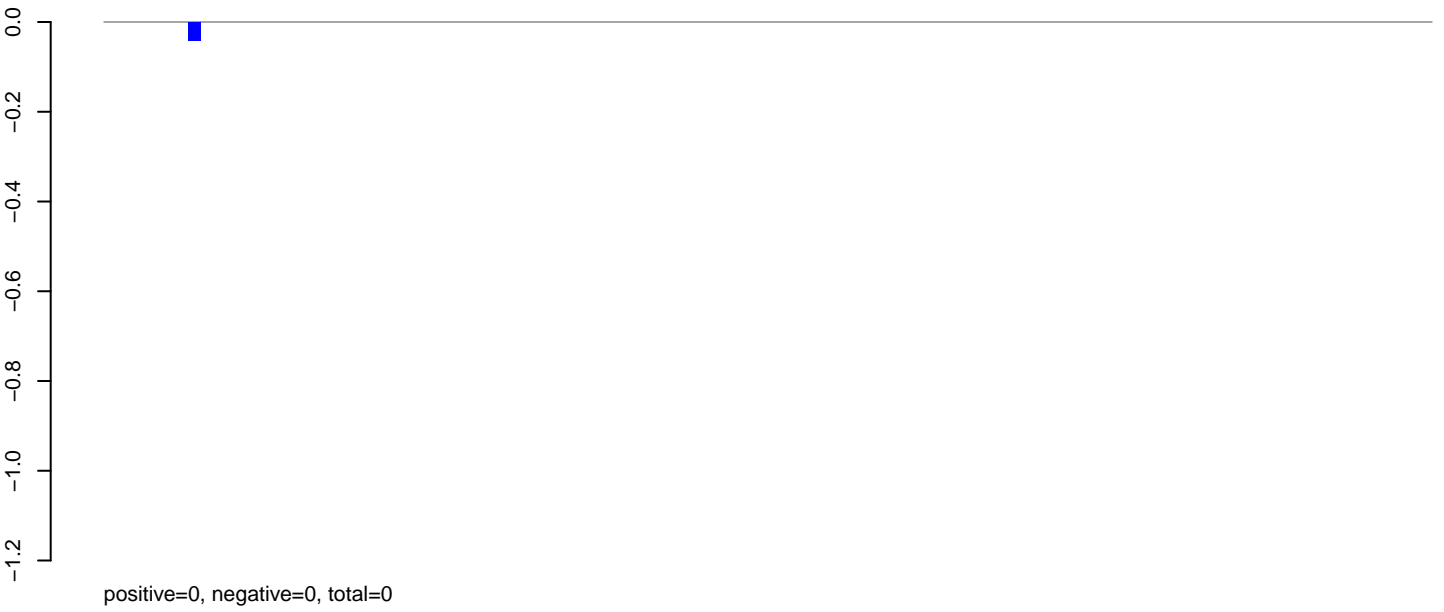

AnGam_larvae_female_TN.24_35.rep

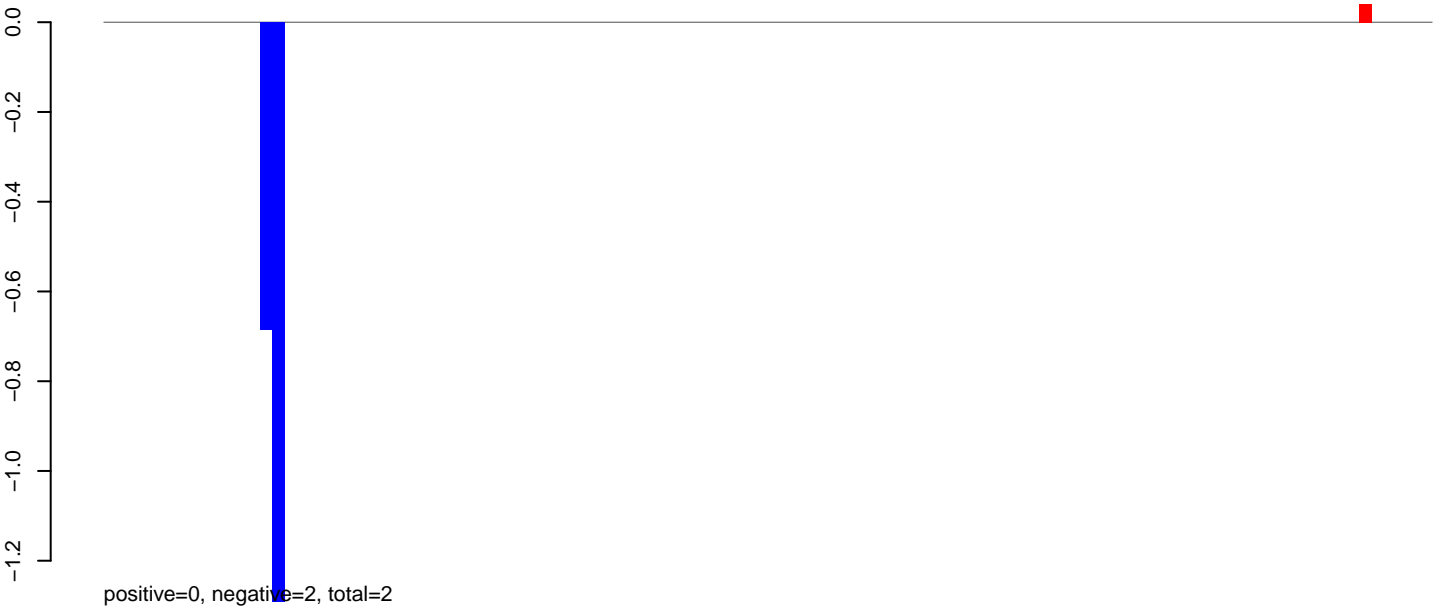

AnGam_larvae_female_TN.rep



AnGam_larvae_female_TN.18_23.rep

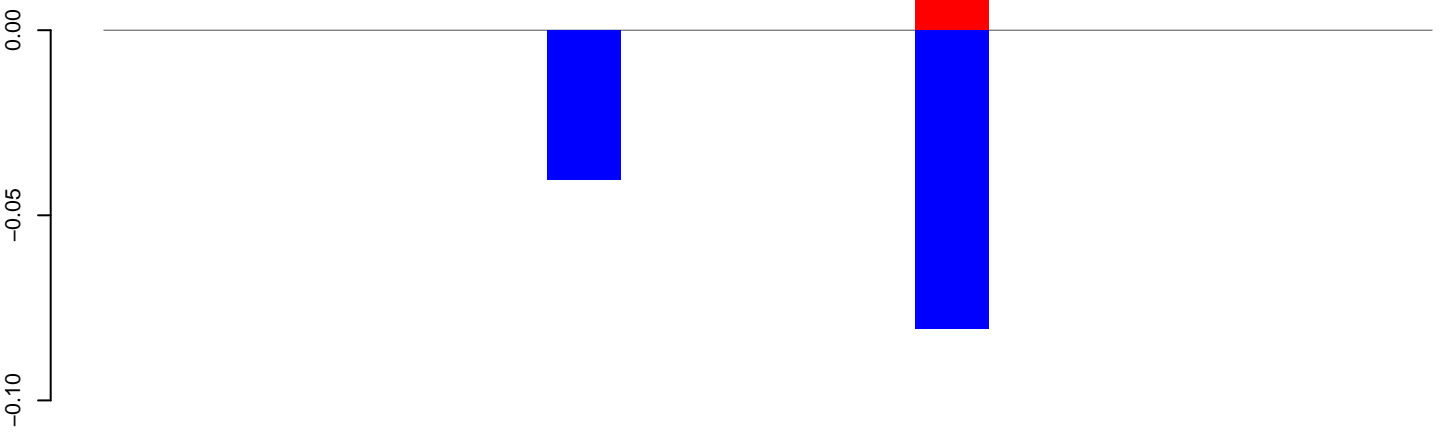

positive=0, negative=0, total=0

AnGam_larvae_female_TN.24_35.rep

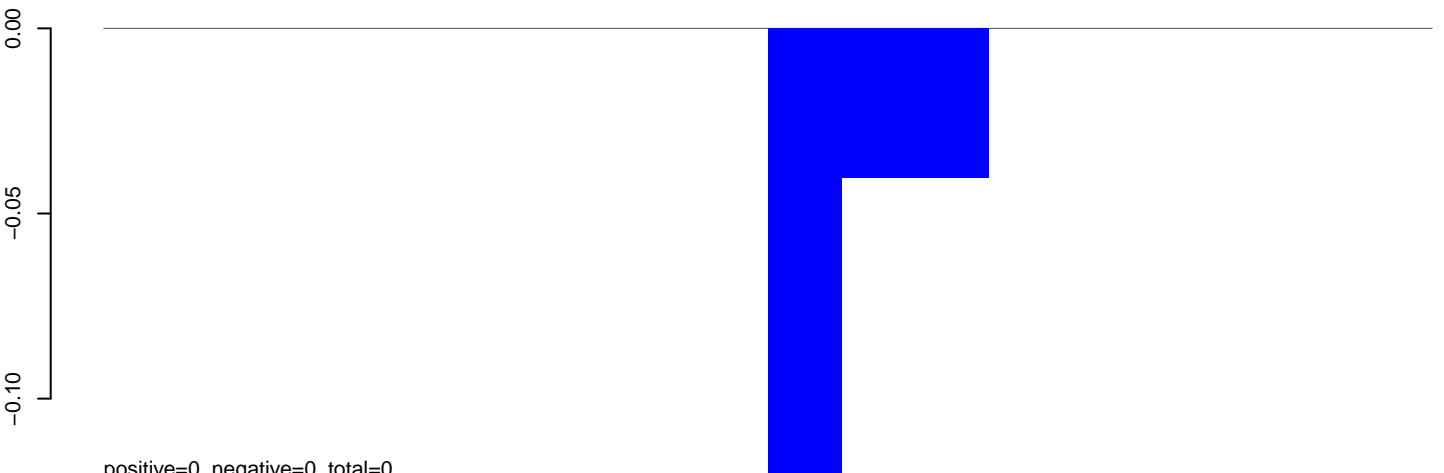

positive=0, negative=0, total=0

AnGam_larvae_female_TN.rep

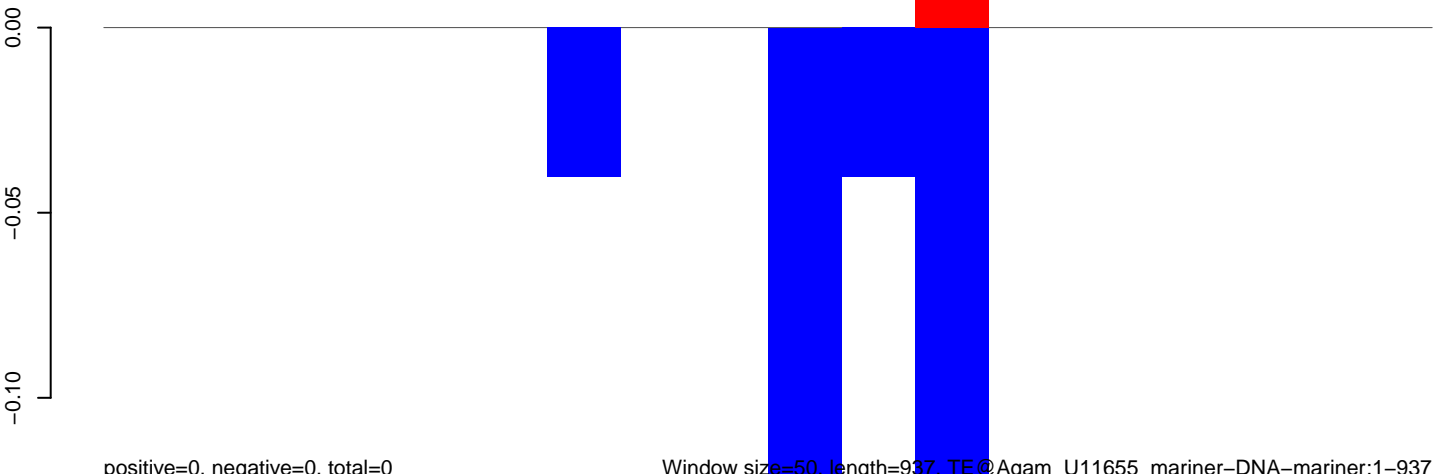

positive=0, negative=0, total=0

Window size=50, length=937, TE@Agam_U11655_mariner-DNA-mariner:1-937

200 400 600 800

AnGam_larvae_female_TN.18_23.rep

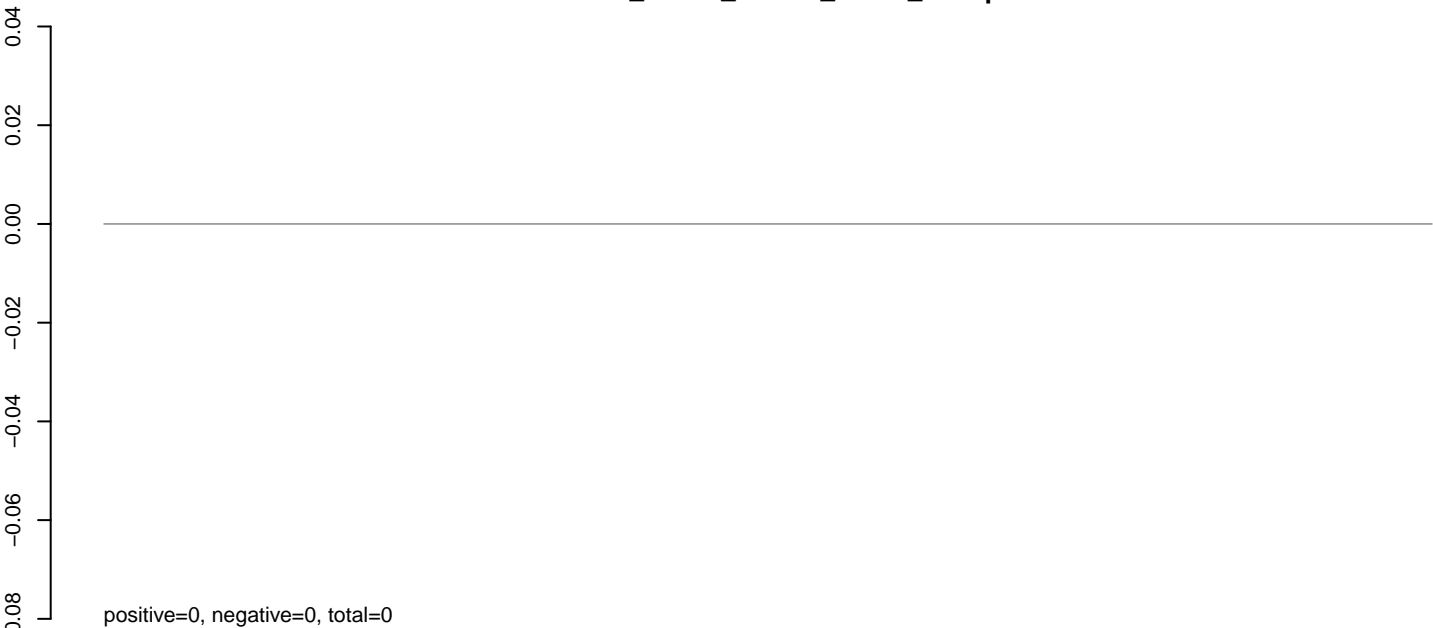

AnGam_larvae_female_TN.24_35.rep

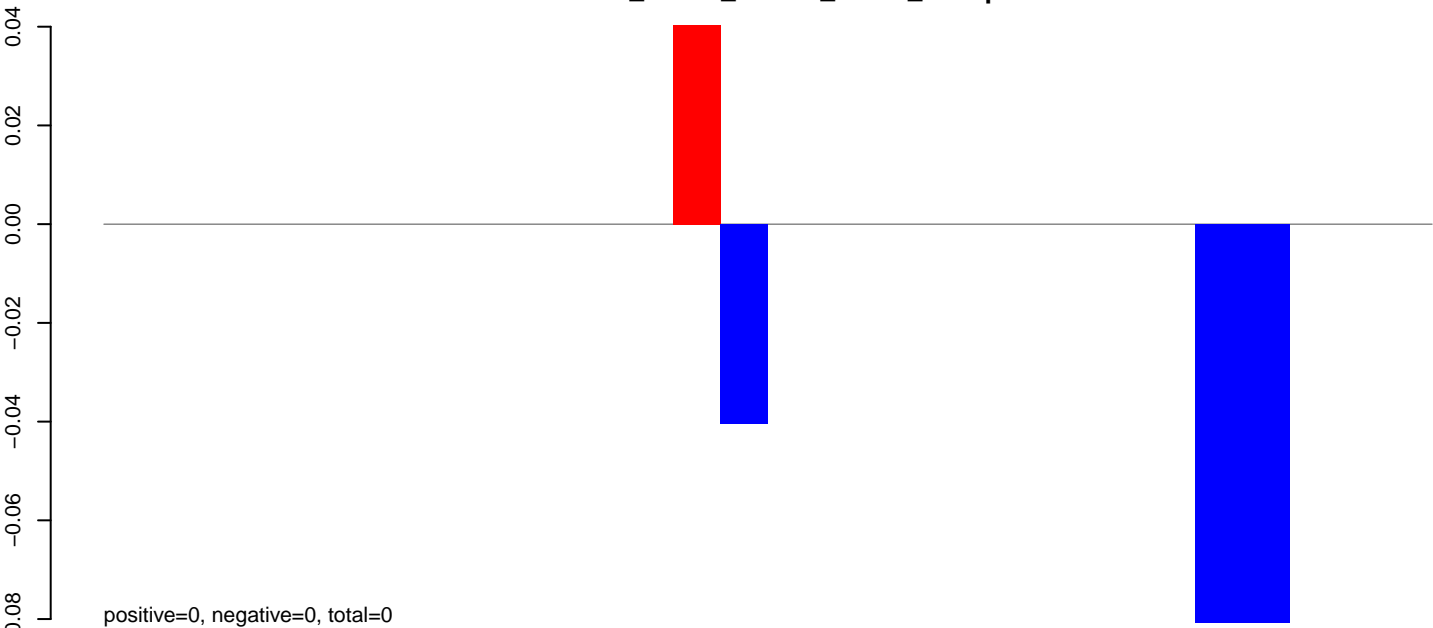

AnGam_larvae_female_TN.rep

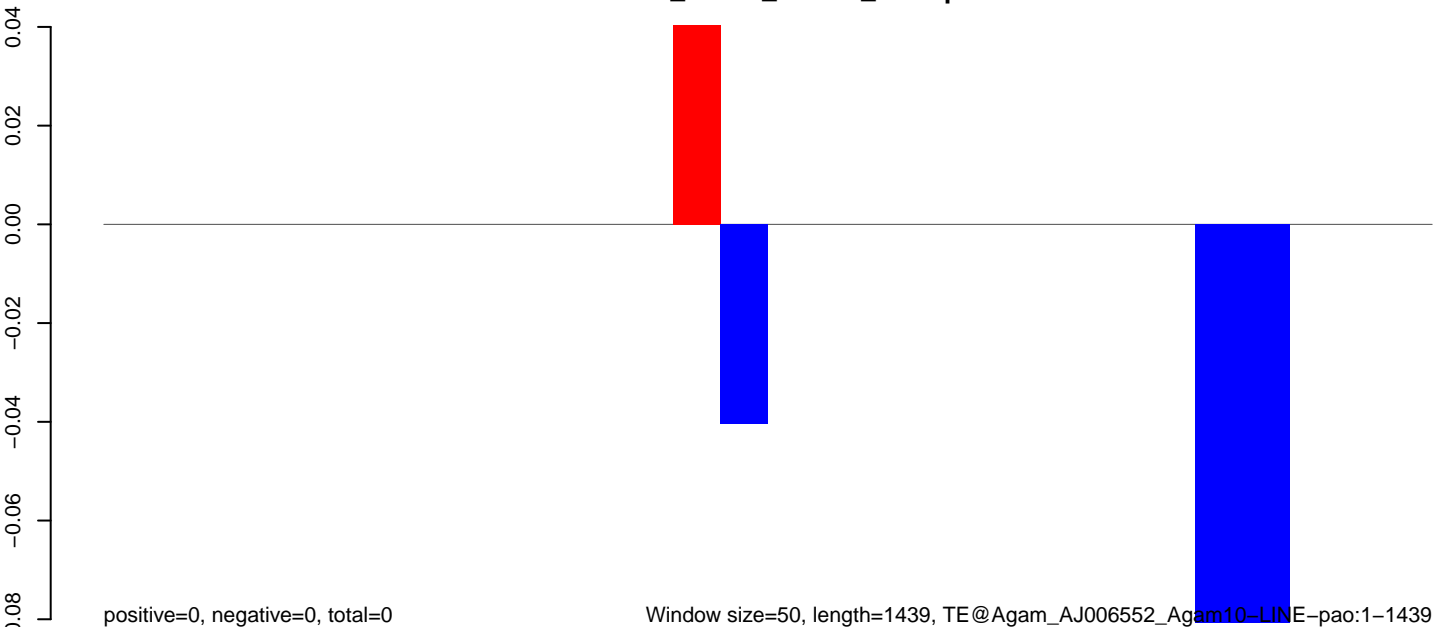

AnGam_larvae_female_TN.18_23.rep

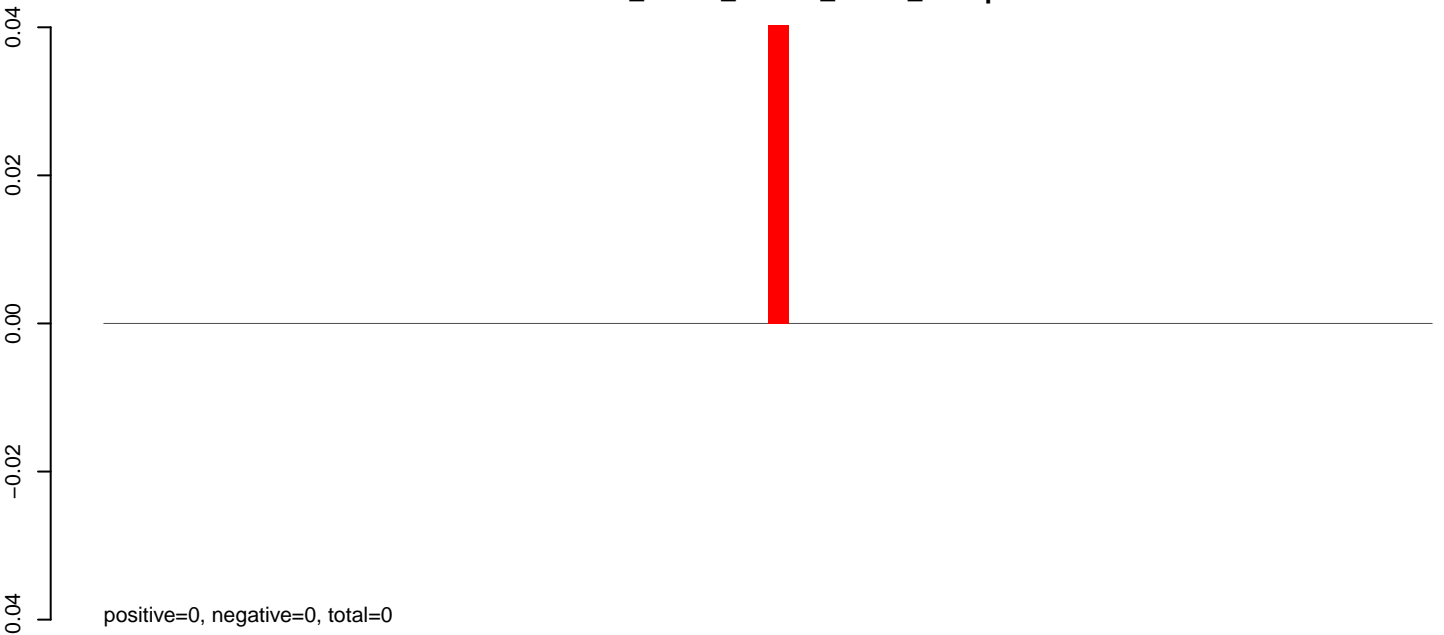

AnGam_larvae_female_TN.24_35.rep

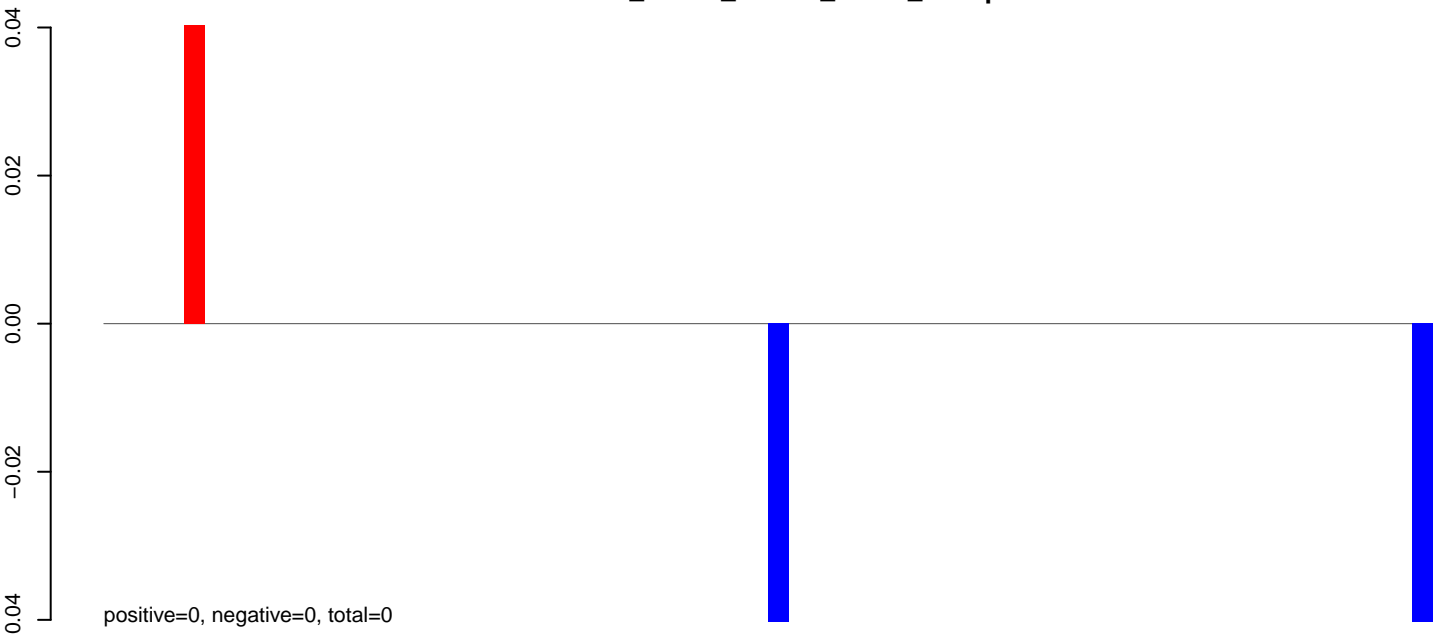

AnGam_larvae_female_TN.rep

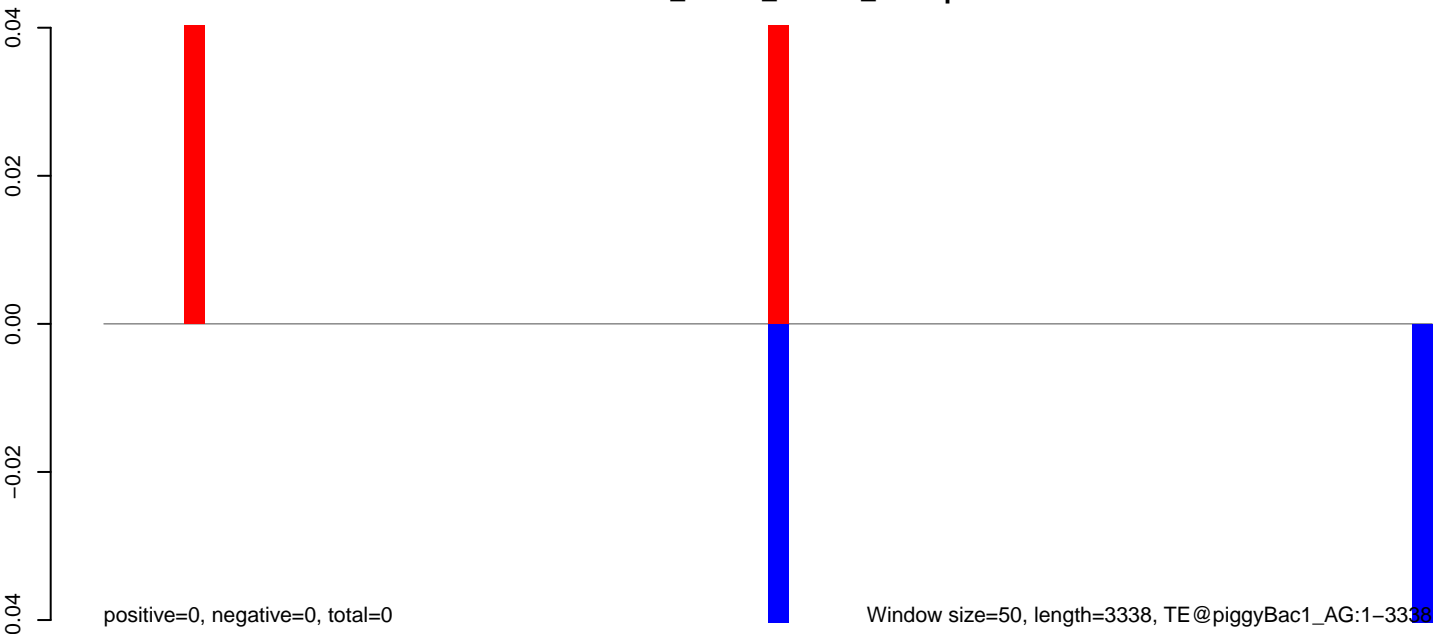

AnGam_larvae_female_TN.18_23.rep

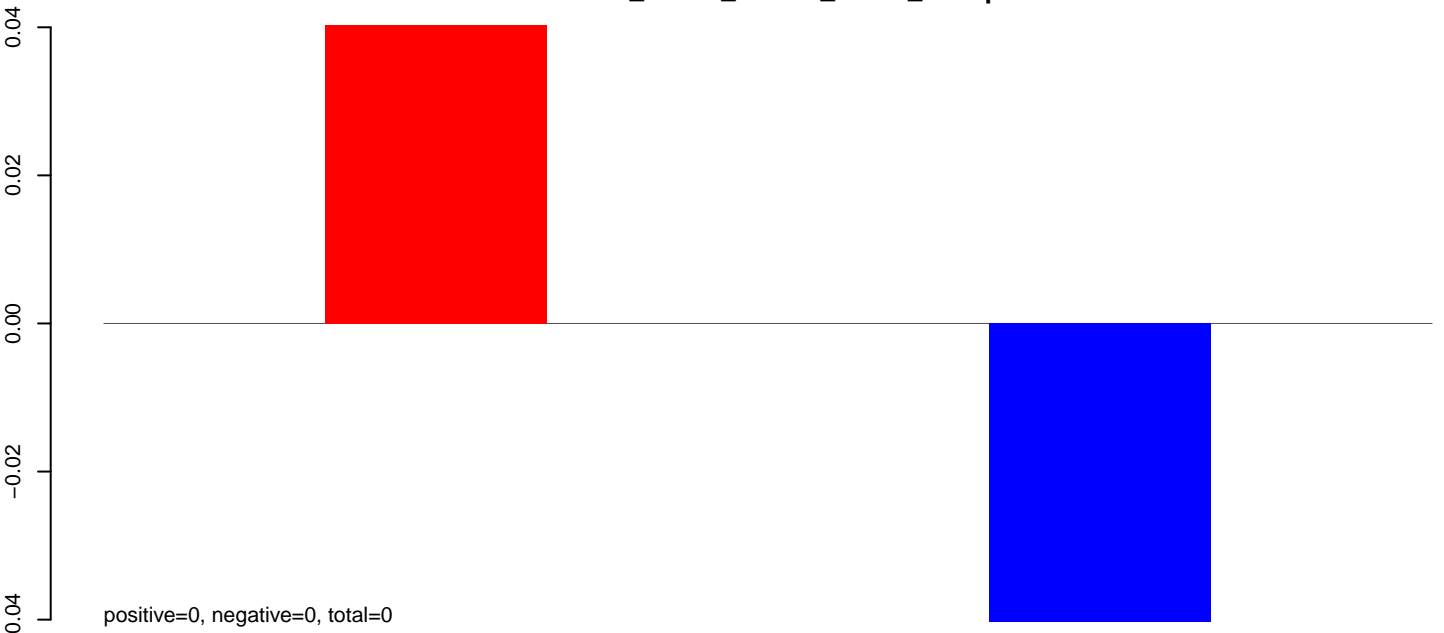

AnGam_larvae_female_TN.24_35.rep

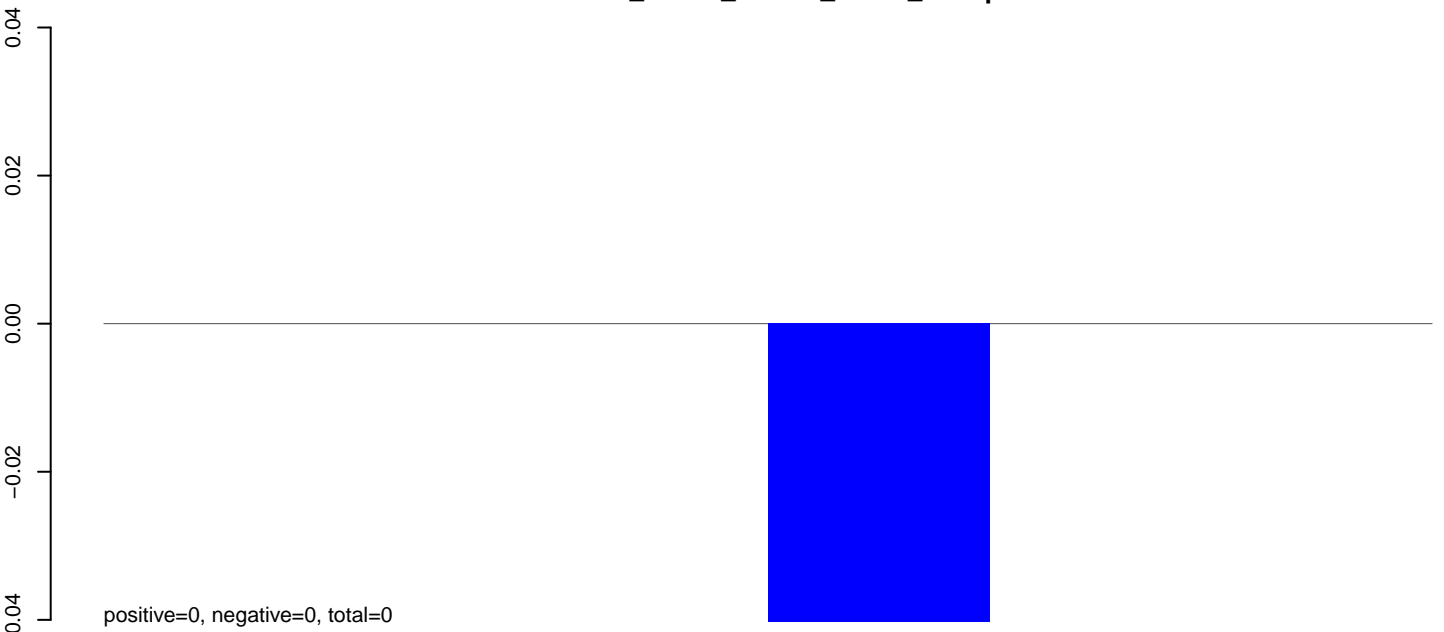

AnGam_larvae_female_TN.rep

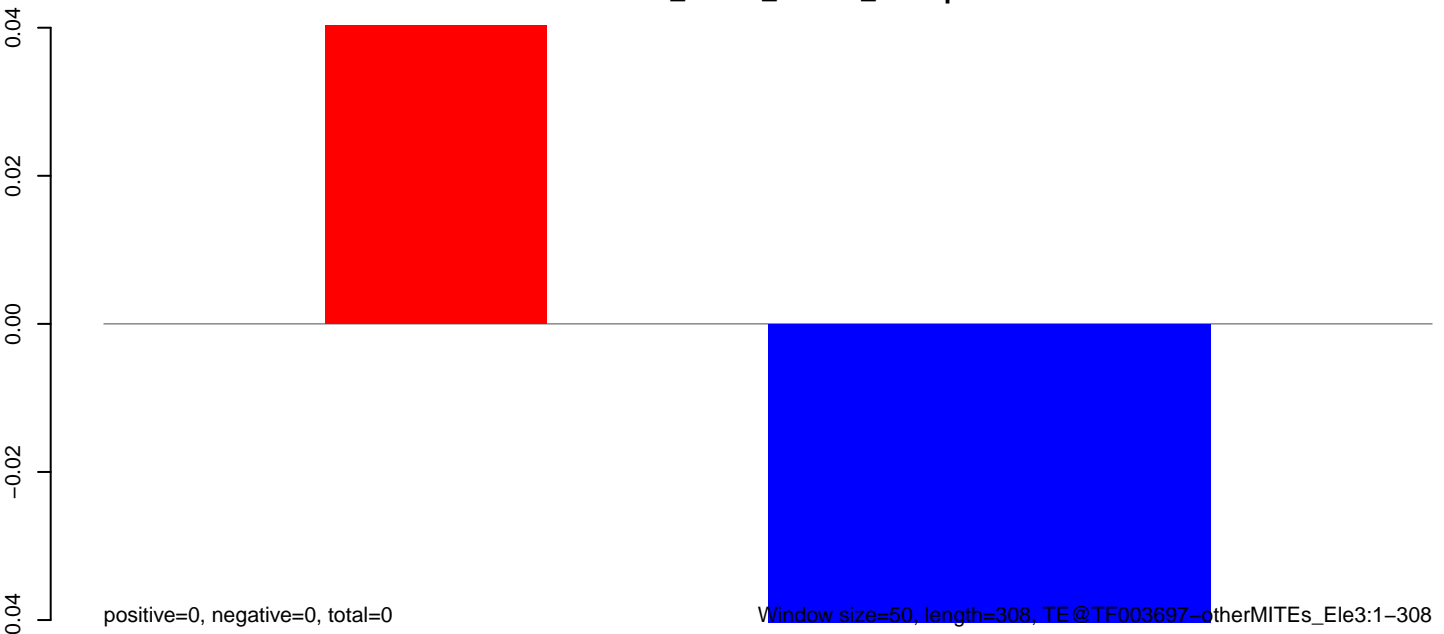

50 100 150 200 250 300 350

AnGam_larvae_female_TN.18_23.rep

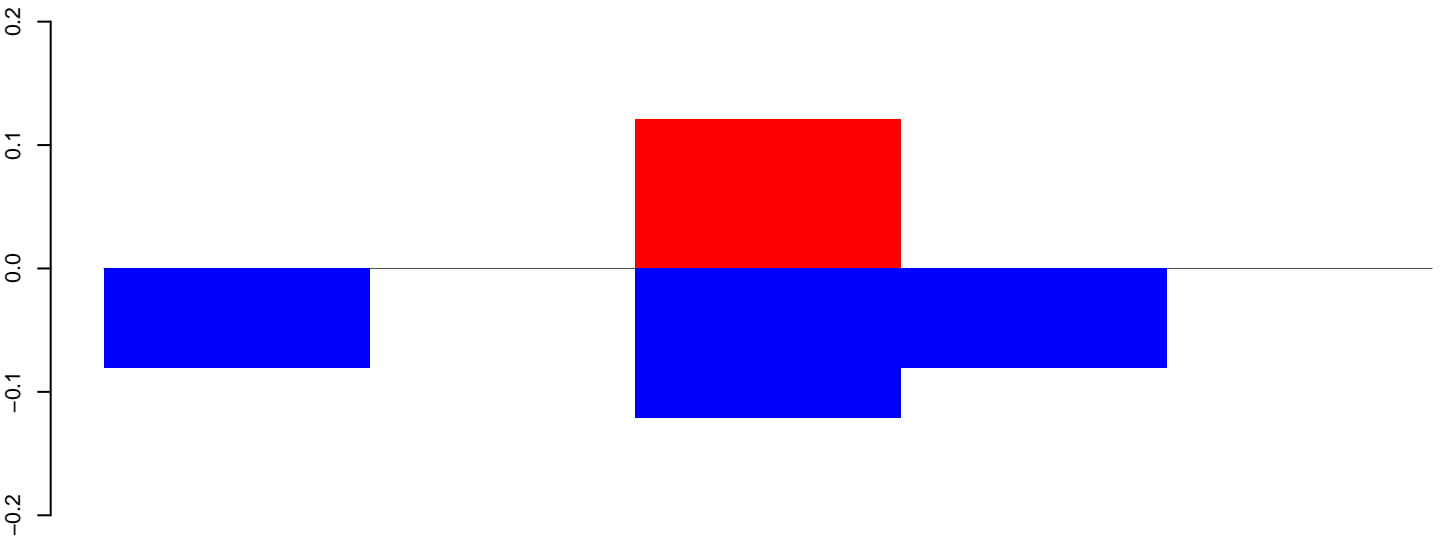

positive=0, negative=0, total=0

AnGam_larvae_female_TN.24_35.rep

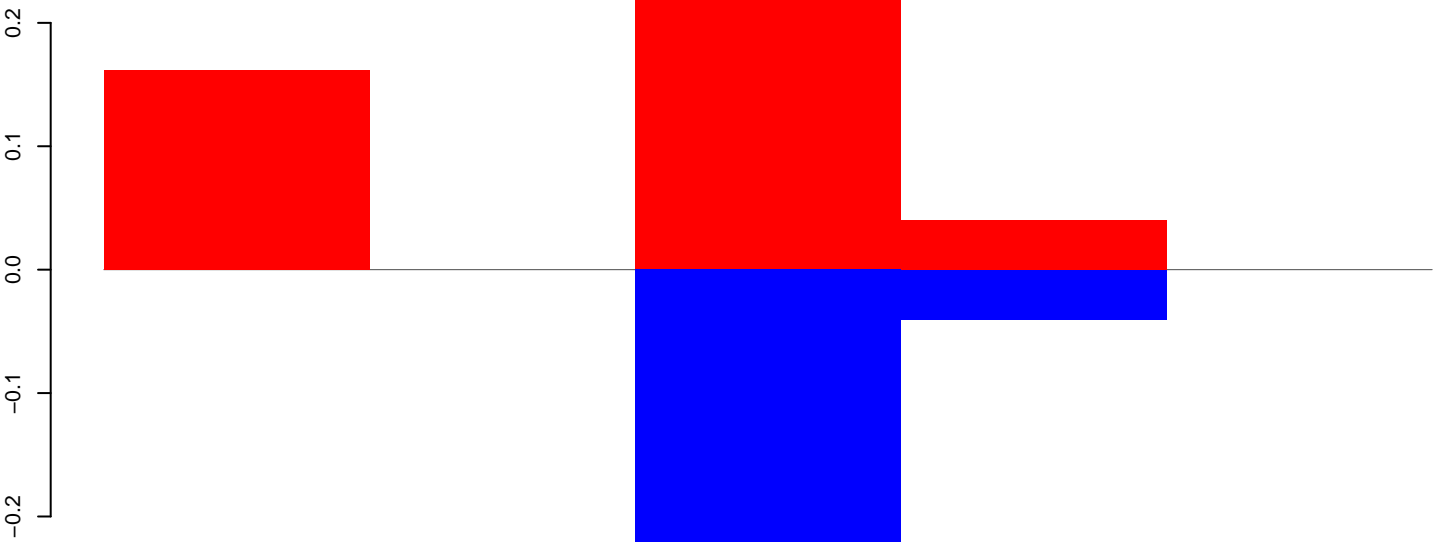

positive=0, negative=0, total=1

AnGam_larvae_female_TN.rep

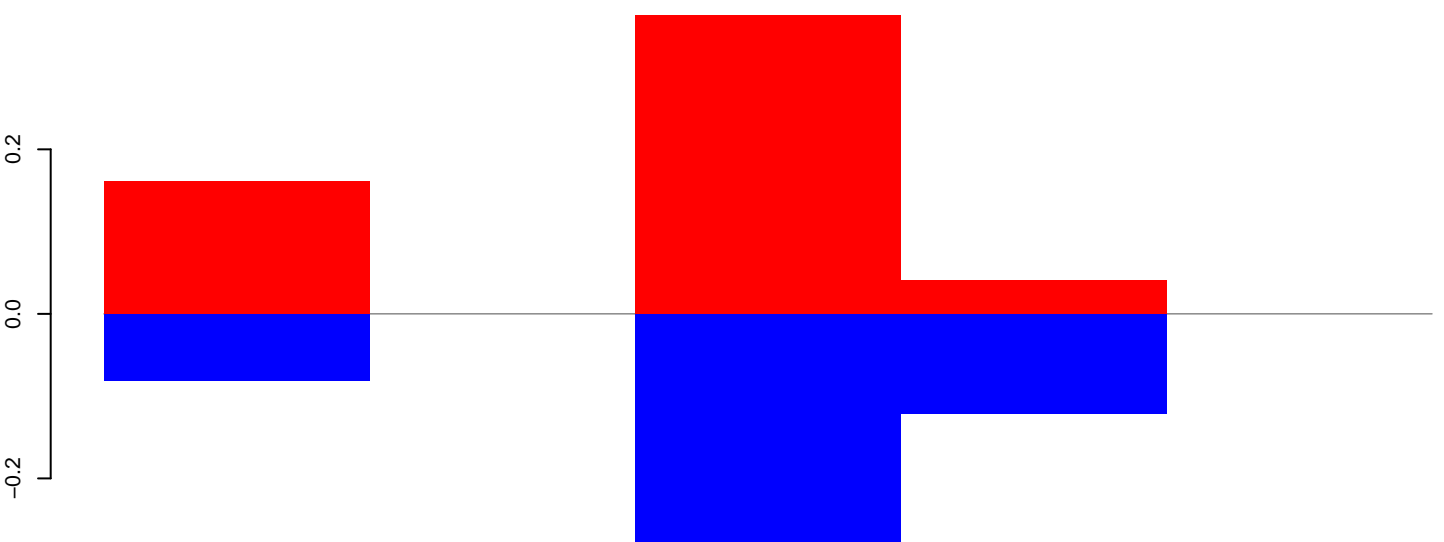

positive=1, negative=1, total=1

Window size=50, length=295, TE@TF003694-mTA_Ele7:1-295

50 100 150 200 250 300

AnGam_larvae_female_TN.18_23.rep

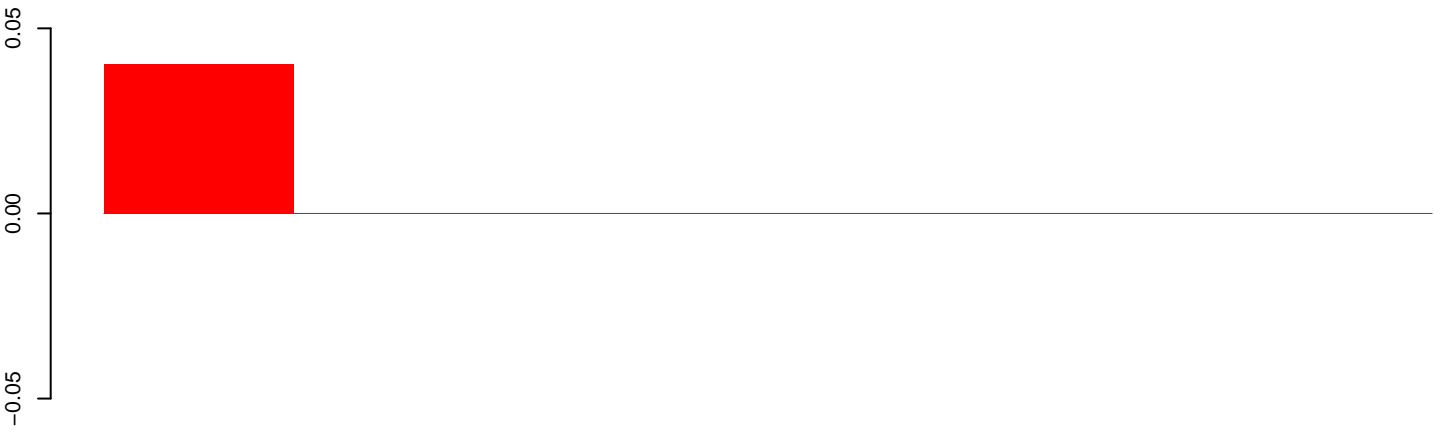

positive=0, negative=0, total=0

AnGam_larvae_female_TN.24_35.rep

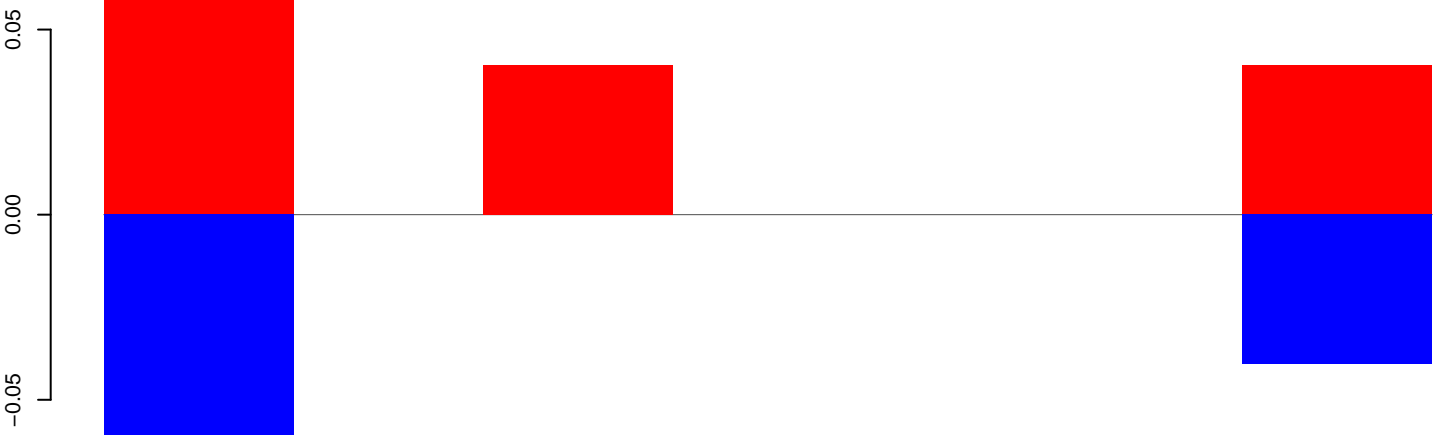

positive=0, negative=0, total=0

AnGam_larvae_female_TN.rep

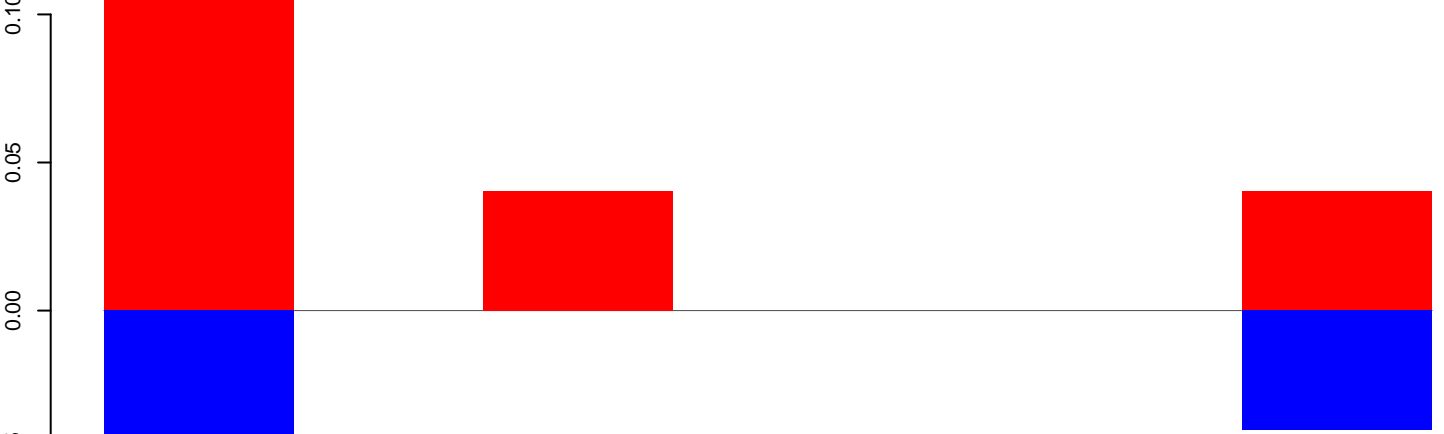

positive=0, negative=0, total=0

Window size=50, length=384, TE@TF003683-mTA_Ele20:1-384

50 100 150 200 250 300 350 400

AnGam_larvae_female_TN.18_23.rep

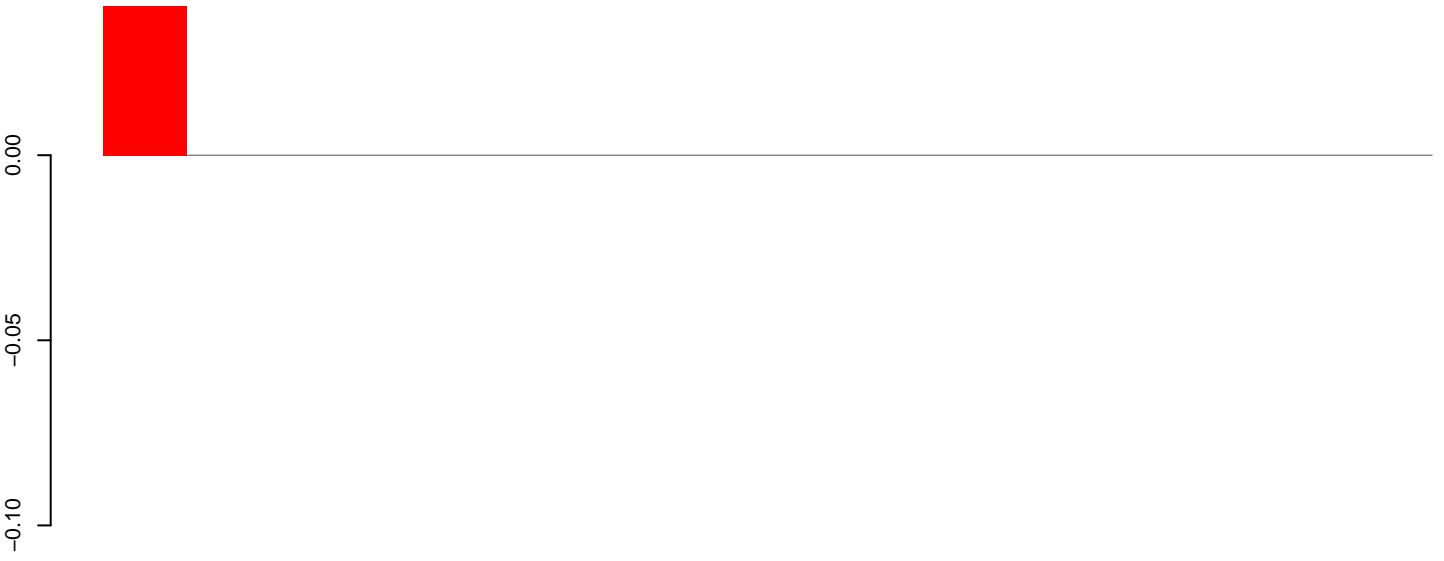

positive=0, negative=0, total=0

AnGam_larvae_female_TN.24_35.rep

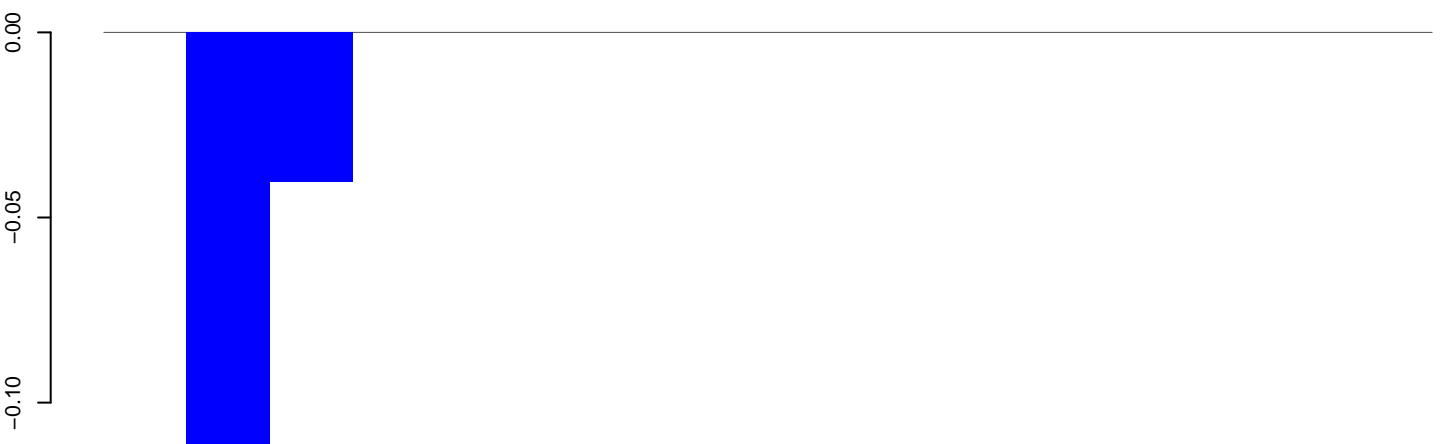

positive=0, negative=0, total=0

AnGam_larvae_female_TN.rep

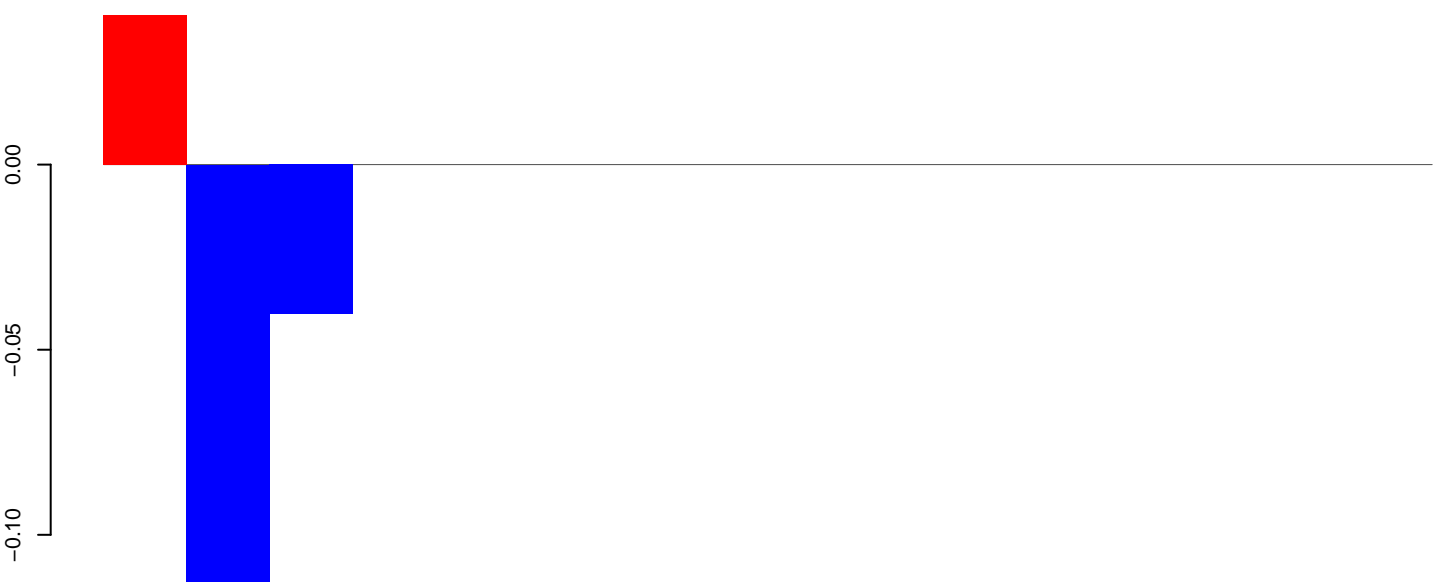

positive=0, negative=0, total=0

Window size=50, length=810, TE@TF003679-mTA_Ele17:1-810

200 400 600 800

AnGam_larvae_female_TN.18_23.rep



AnGam_larvae_female_TN.24_35.rep

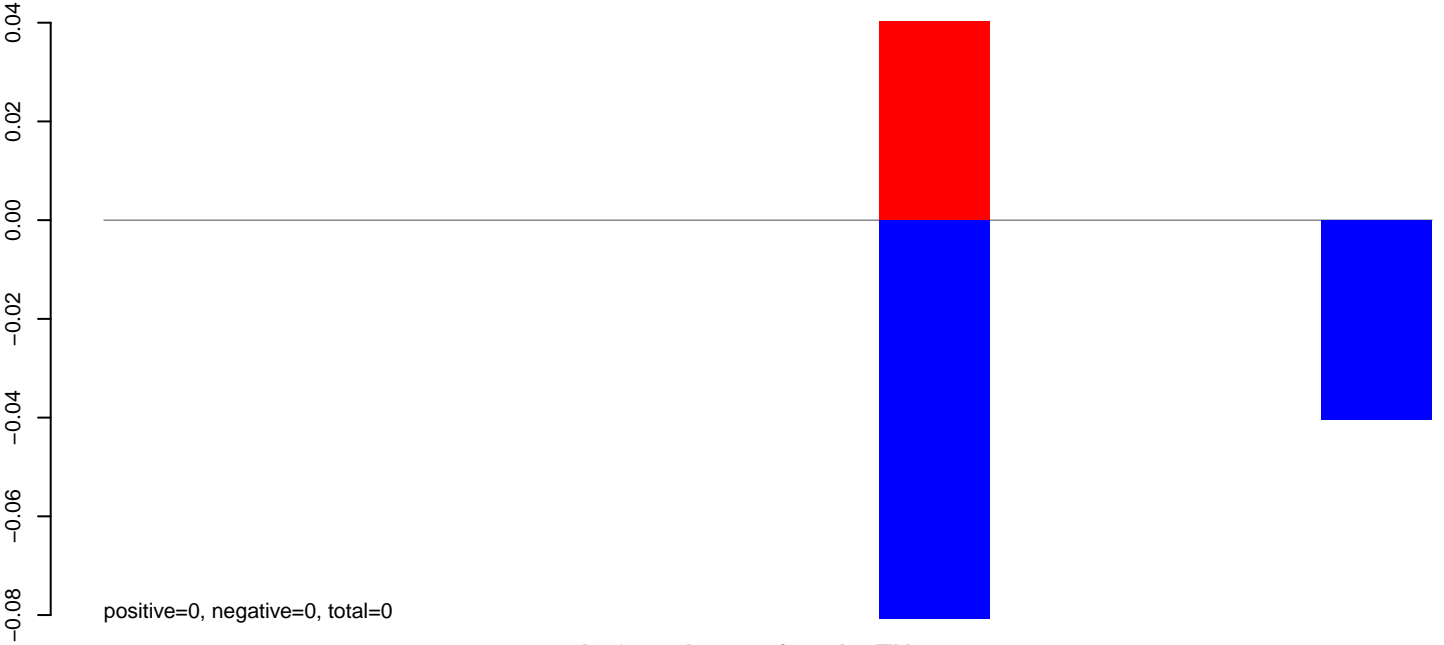

AnGam_larvae_female_TN.rep

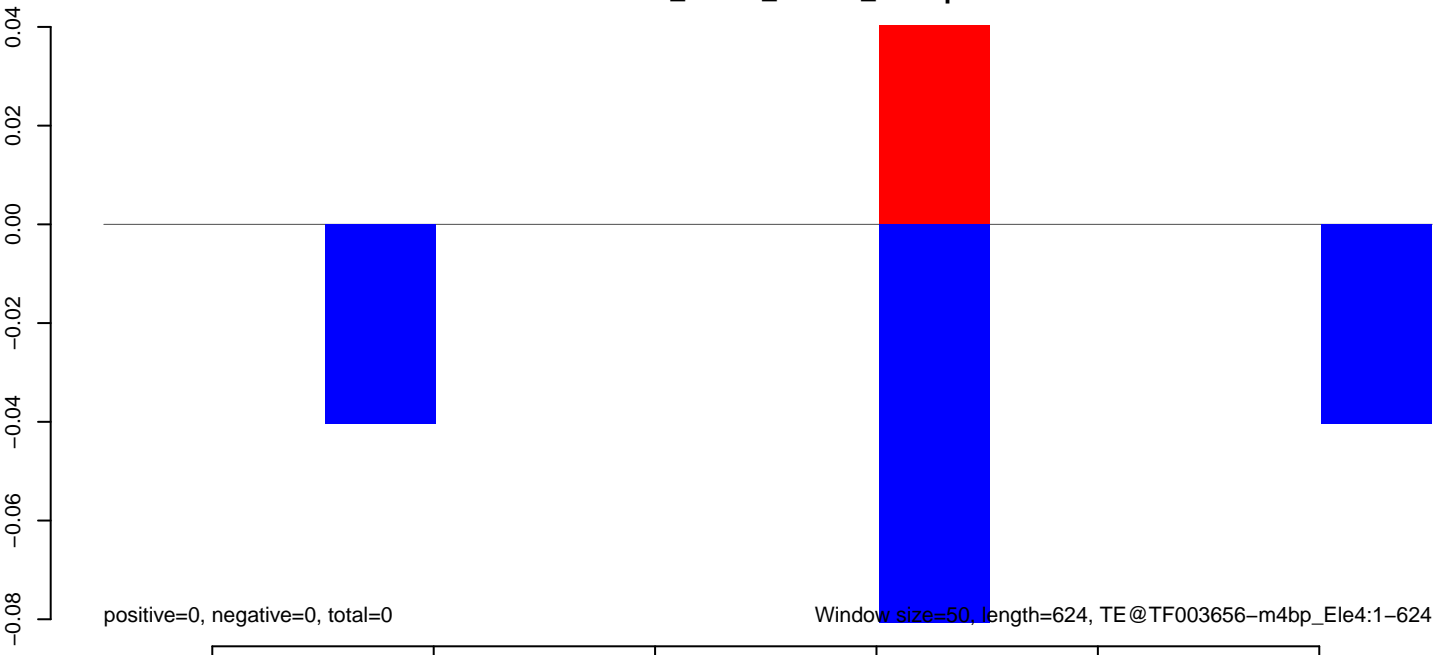

AnGam_larvae_female_TN.18_23.rep

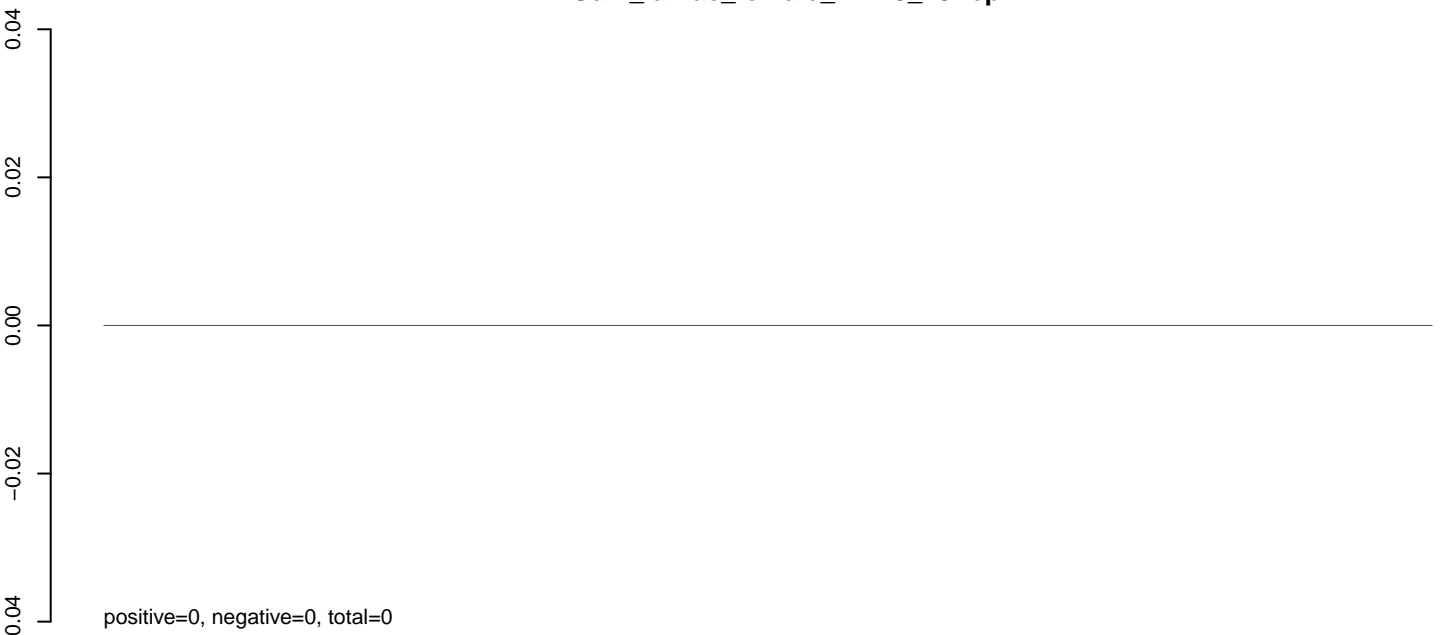

AnGam_larvae_female_TN.24_35.rep

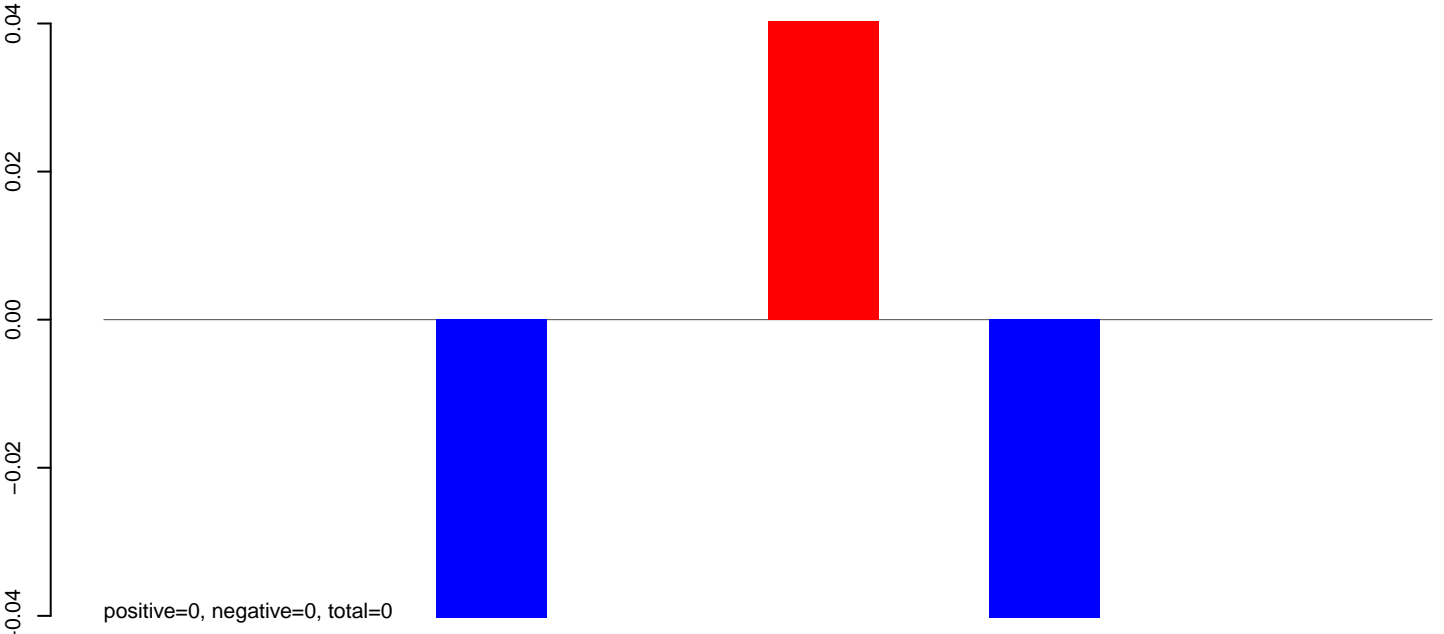

AnGam_larvae_female_TN.rep

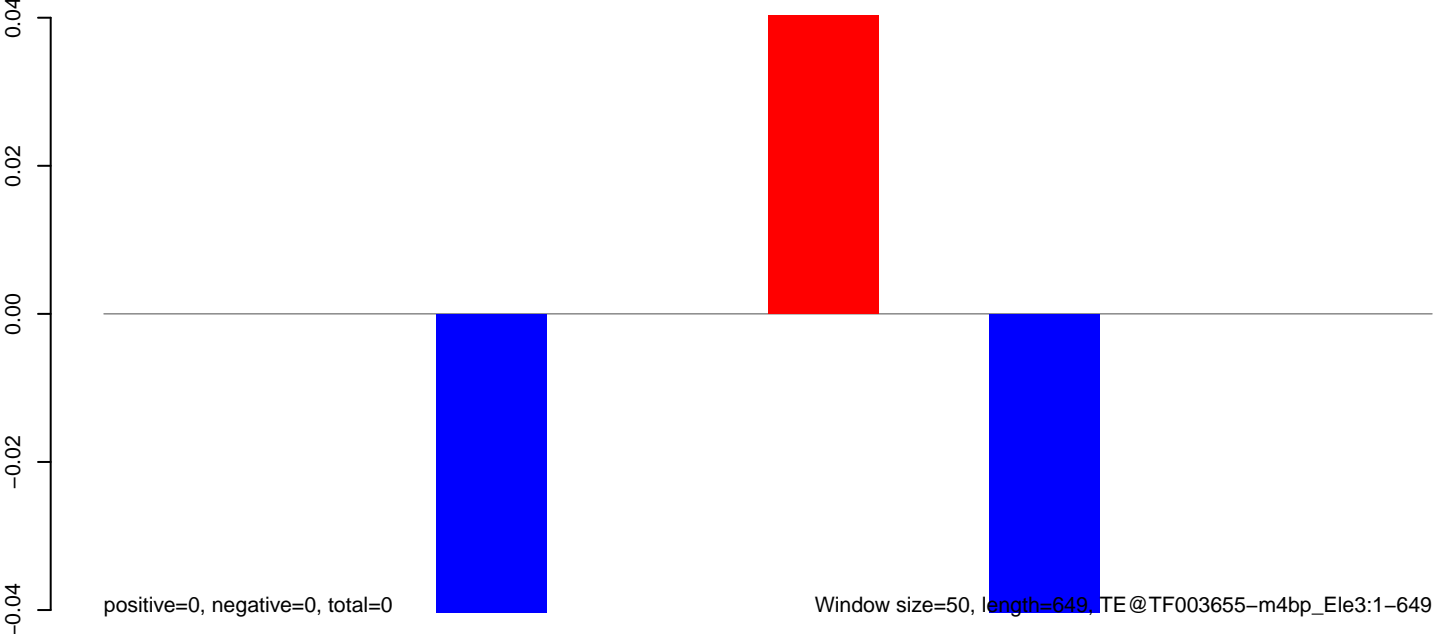

Window size=50, length=649, TE@TF003655-m4bp_Ele3:1-649

100 200 300 400 500 600

AnGam_larvae_female_TN.18_23.rep

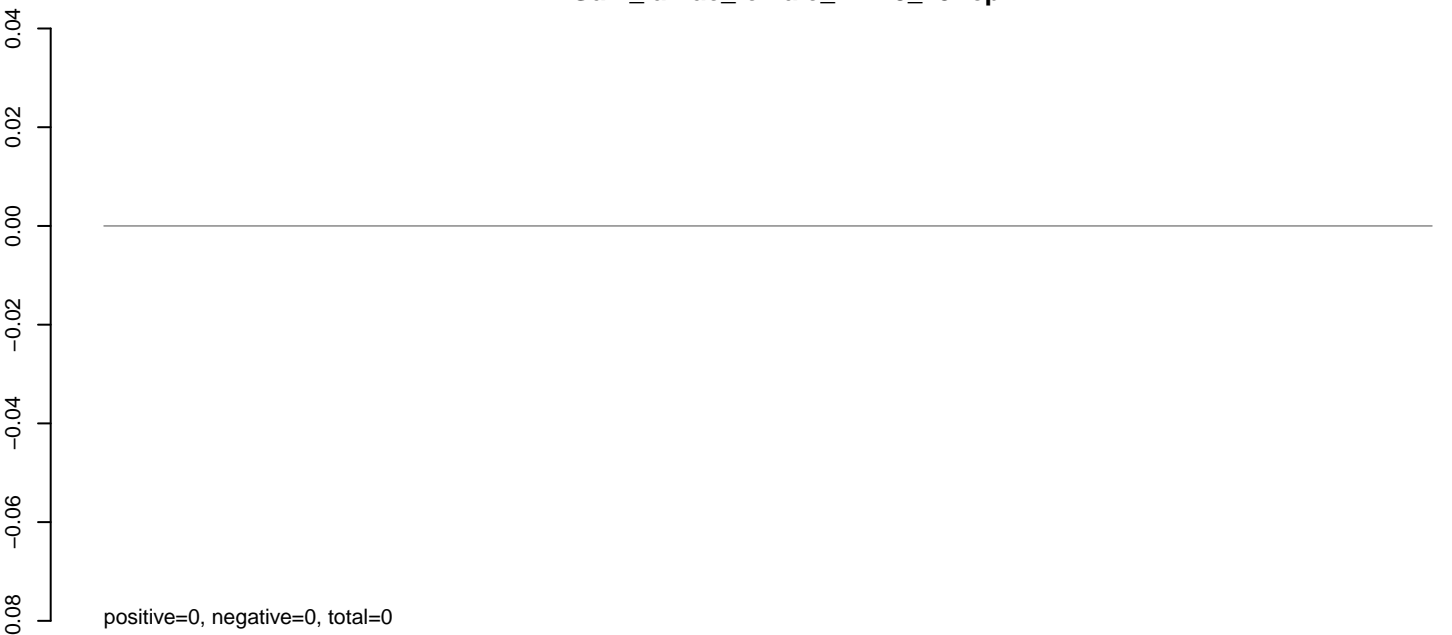

AnGam_larvae_female_TN.24_35.rep

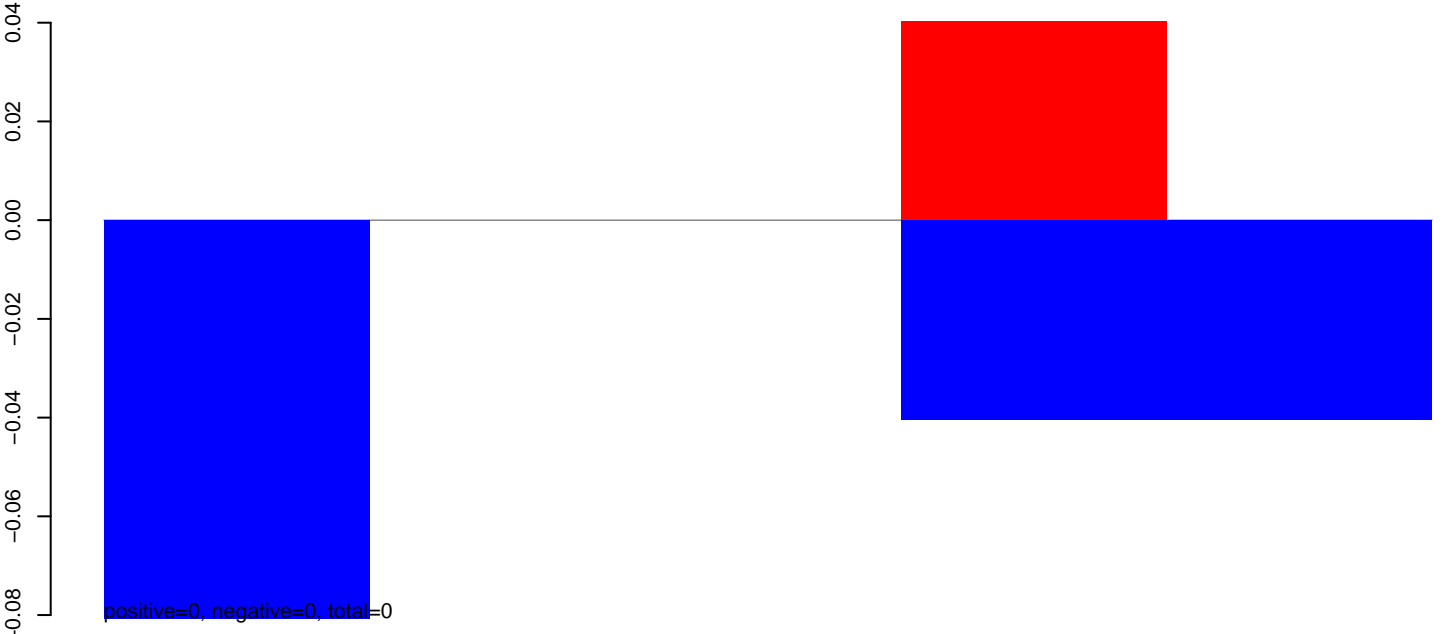

AnGam_larvae_female_TN.rep



50 100 150 200 250 300

AnGam_larvae_female_TN.18_23.rep

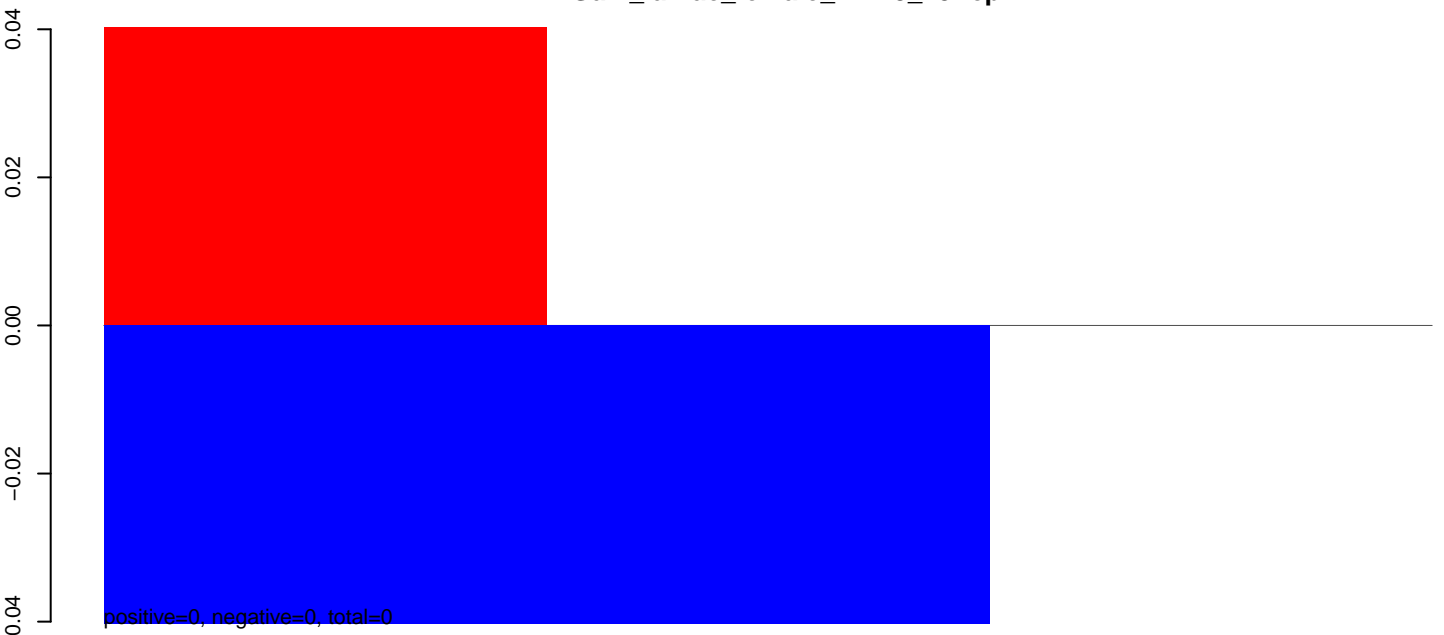

AnGam_larvae_female_TN.24_35.rep

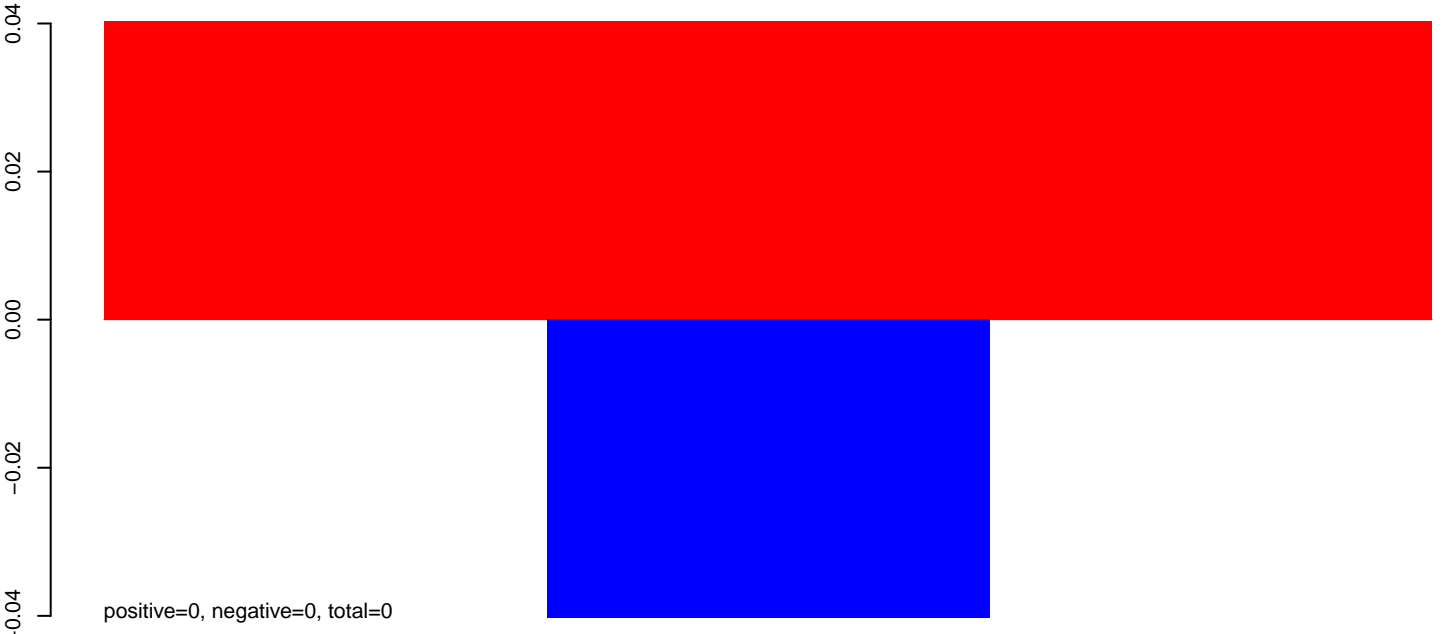

AnGam_larvae_female_TN.rep

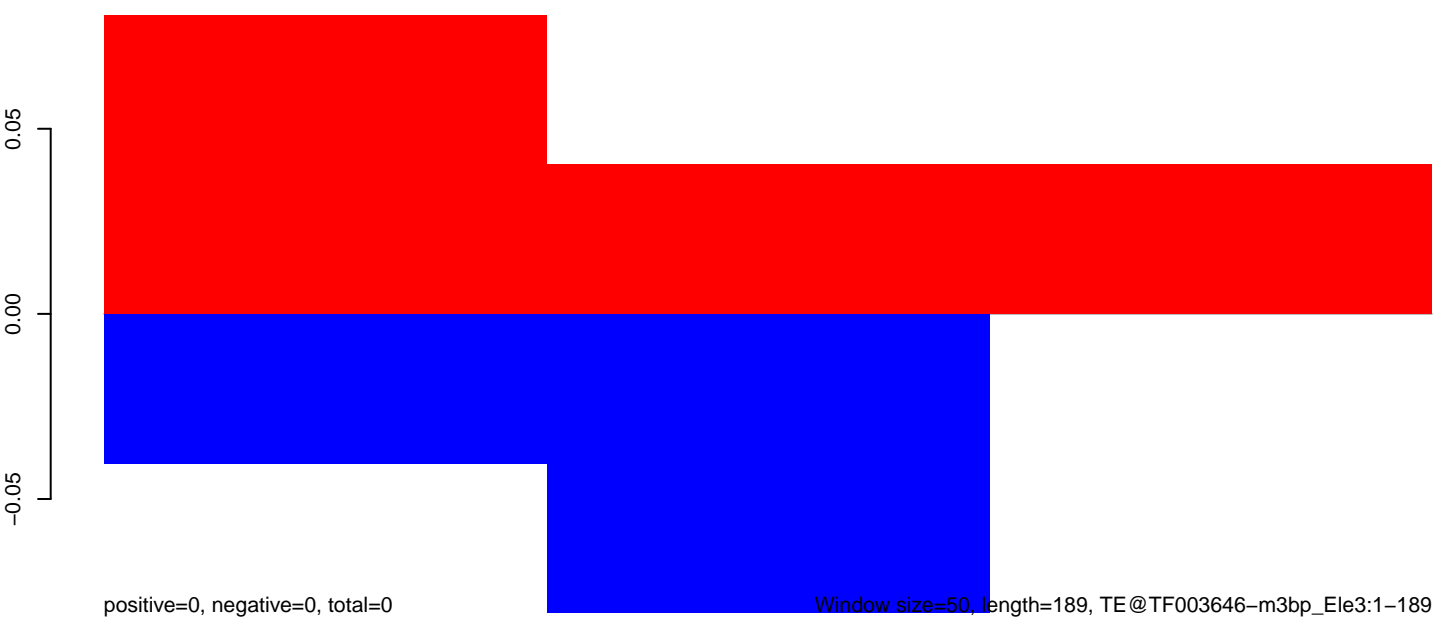

50 100 150 200

AnGam_larvae_female_TN.18_23.rep

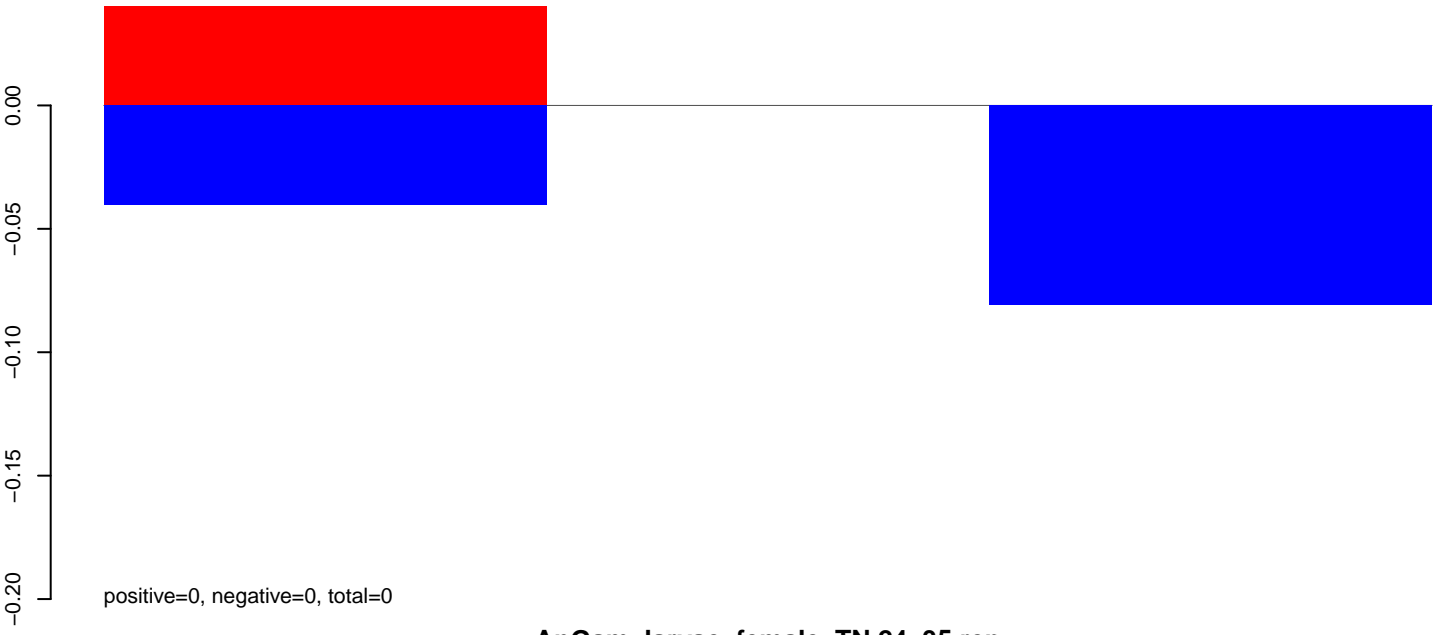

AnGam_larvae_female_TN.24_35.rep

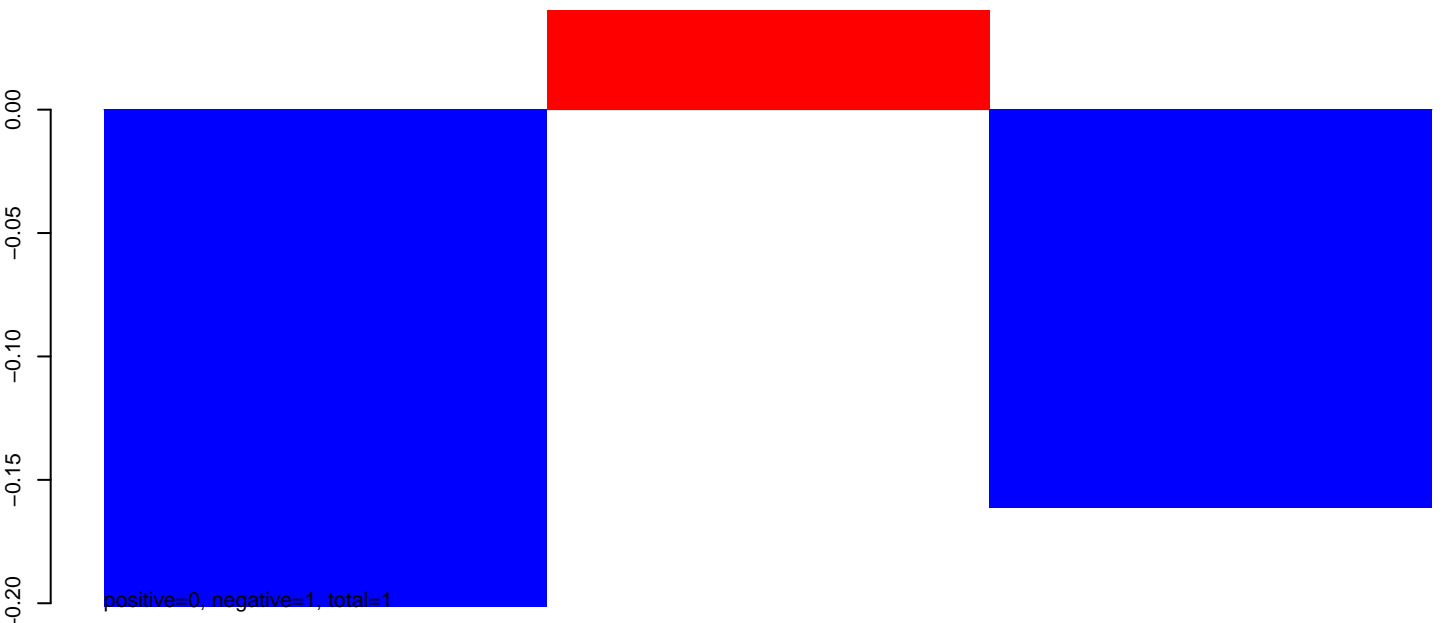

AnGam_larvae_female_TN.rep

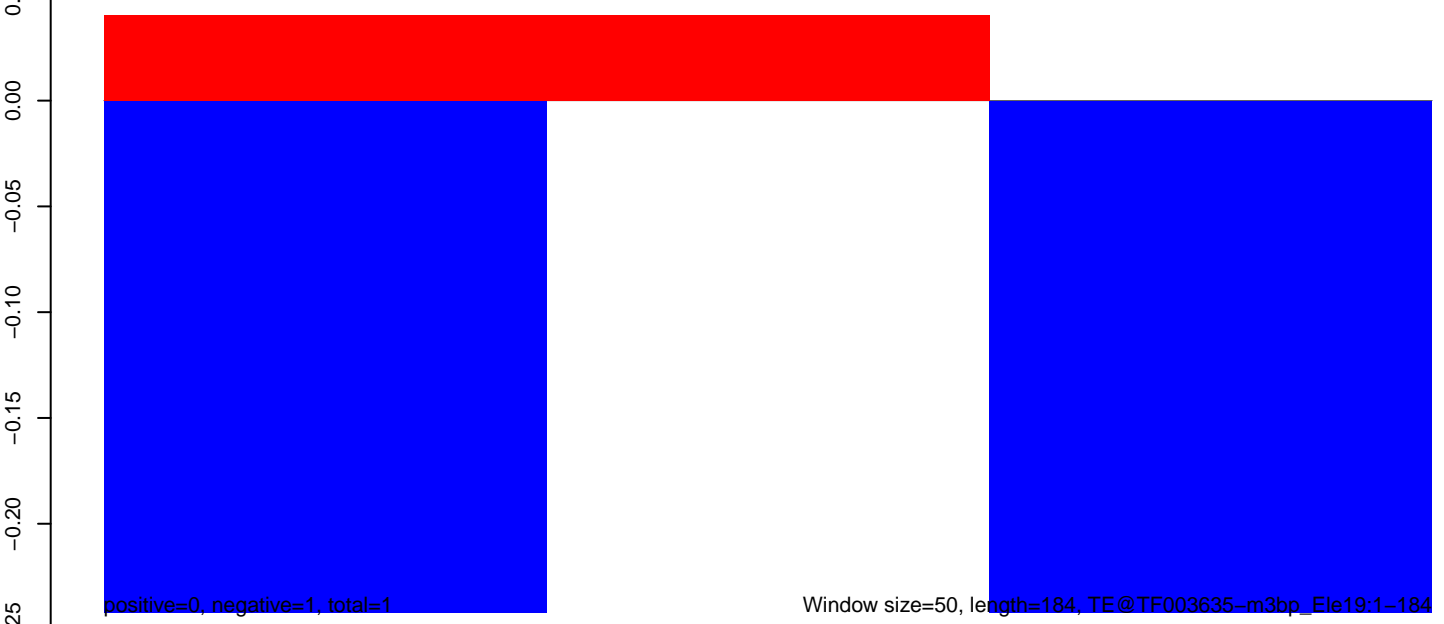

AnGam_larvae_female_TN.18_23.rep

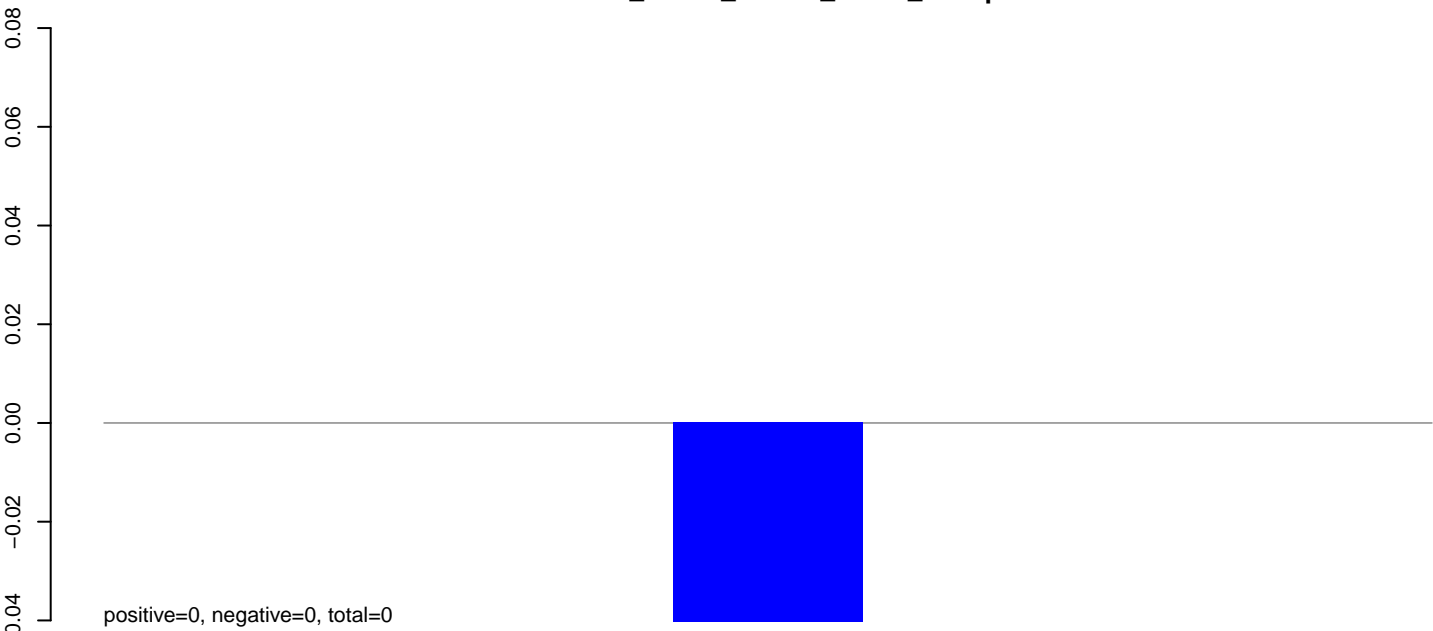

AnGam_larvae_female_TN.24_35.rep

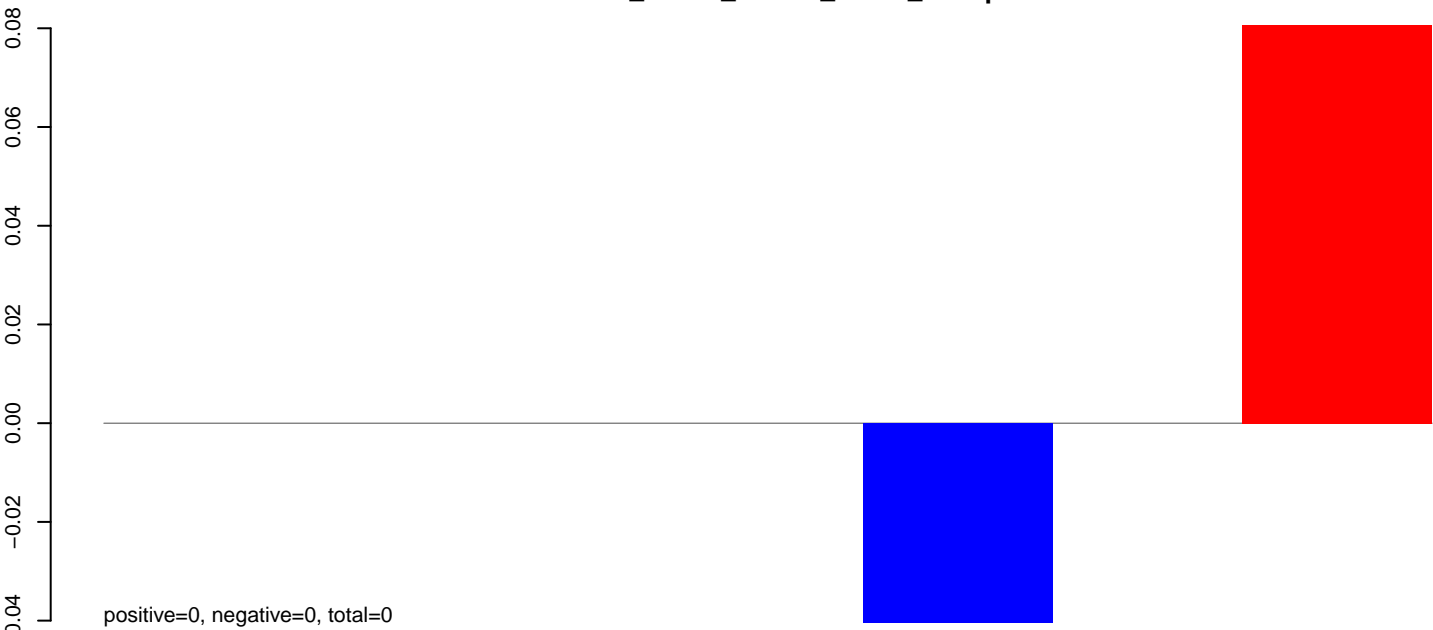

AnGam_larvae_female_TN.rep

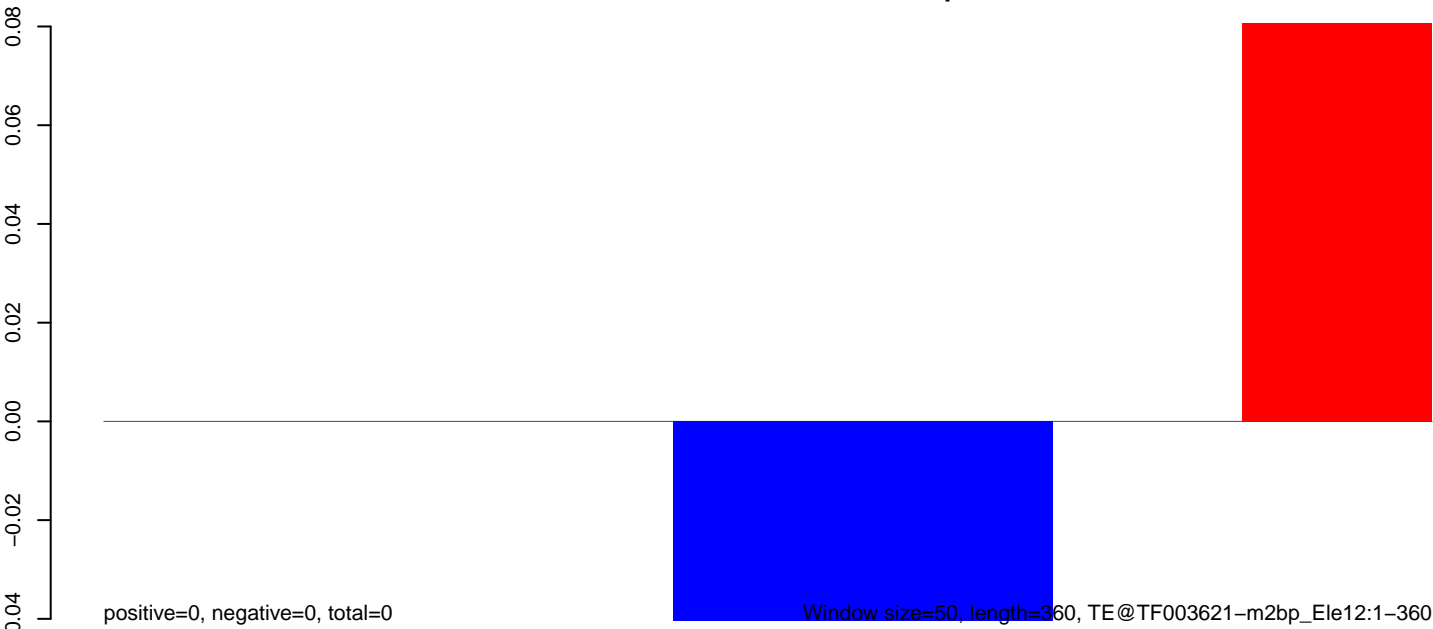

Window size=50, length=360, TE@TF003621-m2bp_Ele12:1-360

50 100 150 200 250 300 350 400

AnGam_larvae_female_TN.18_23.rep

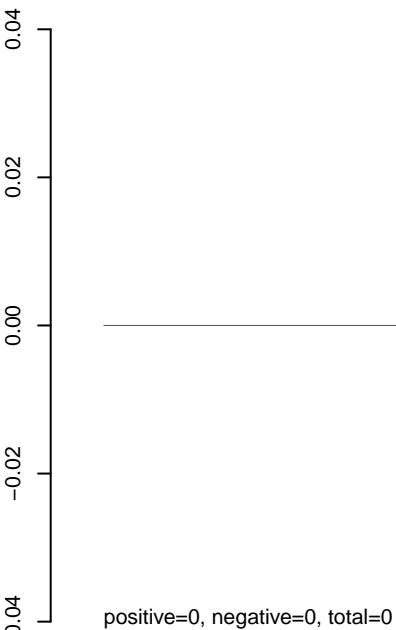

AnGam_larvae_female_TN.24_35.rep

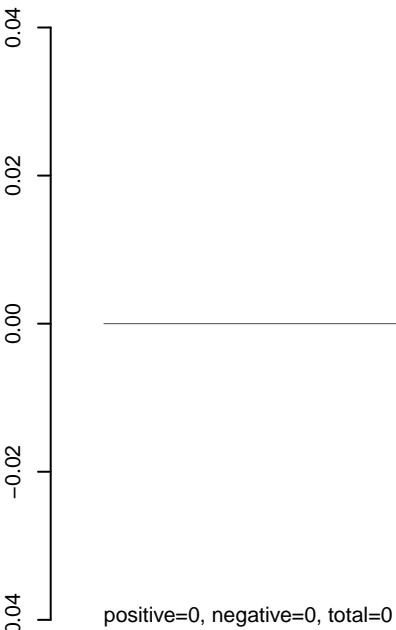

AnGam_larvae_female_TN.rep

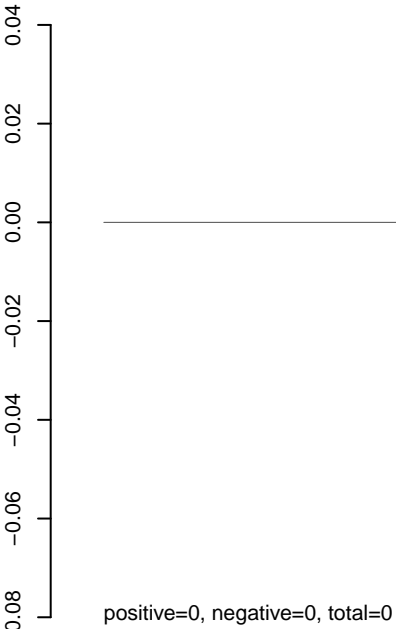

AnGam_larvae_female_TN.18_23.rep

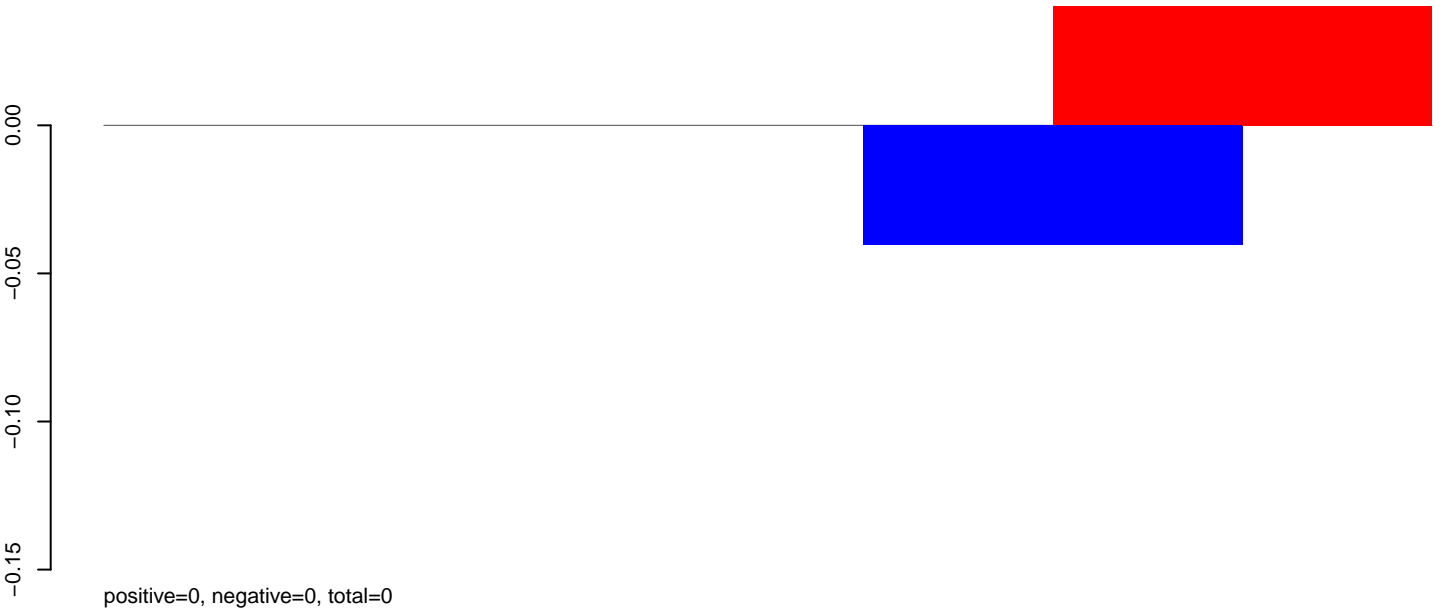

AnGam_larvae_female_TN.24_35.rep

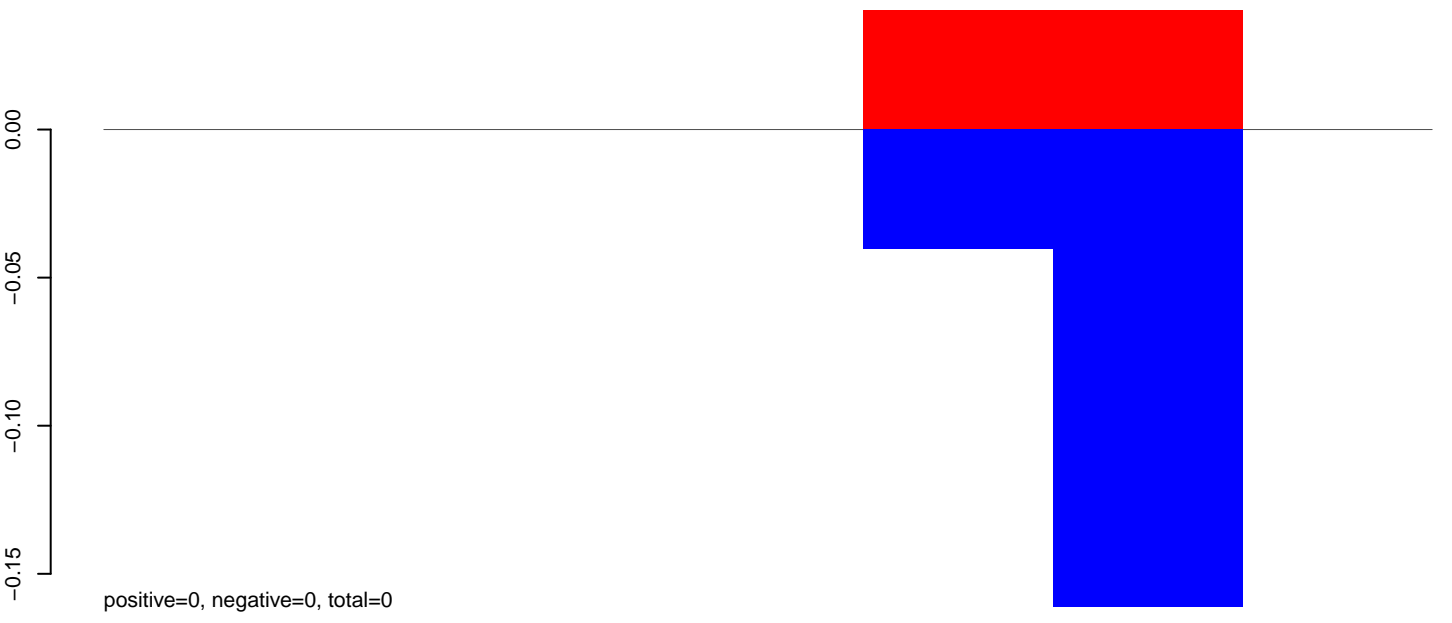

AnGam_larvae_female_TN.rep

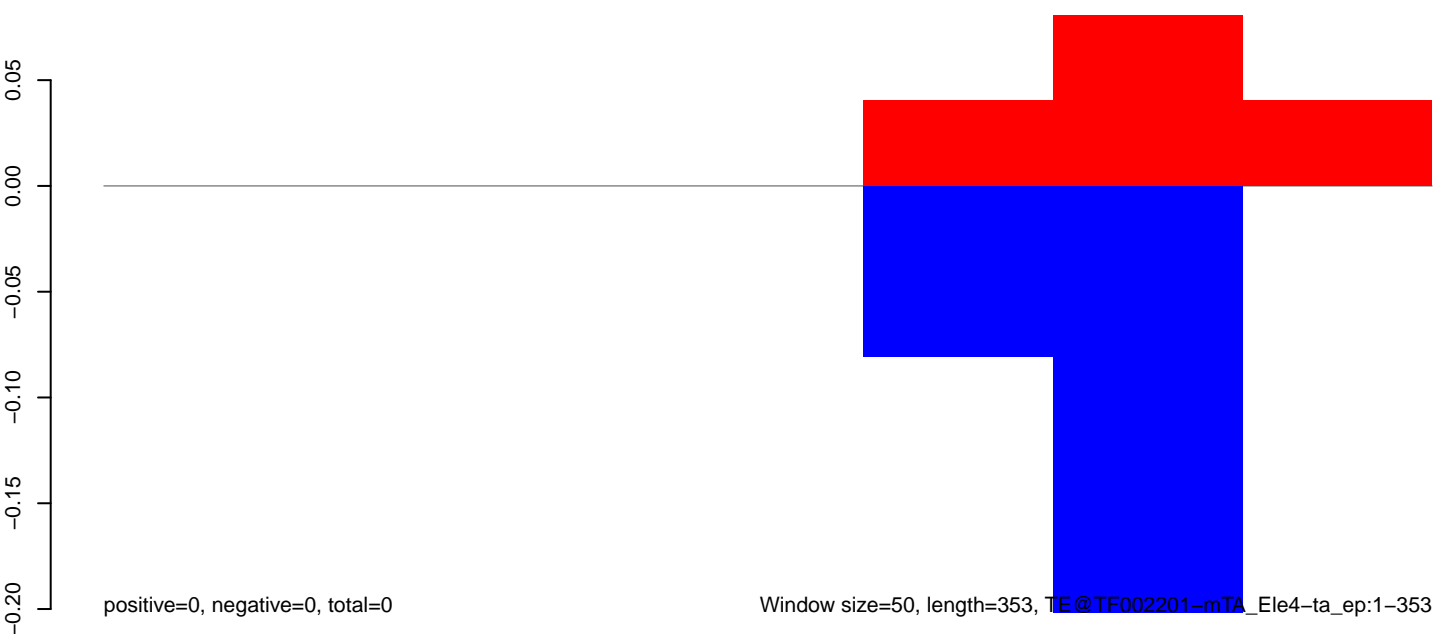

AnGam_larvae_female_TN.18_23.rep

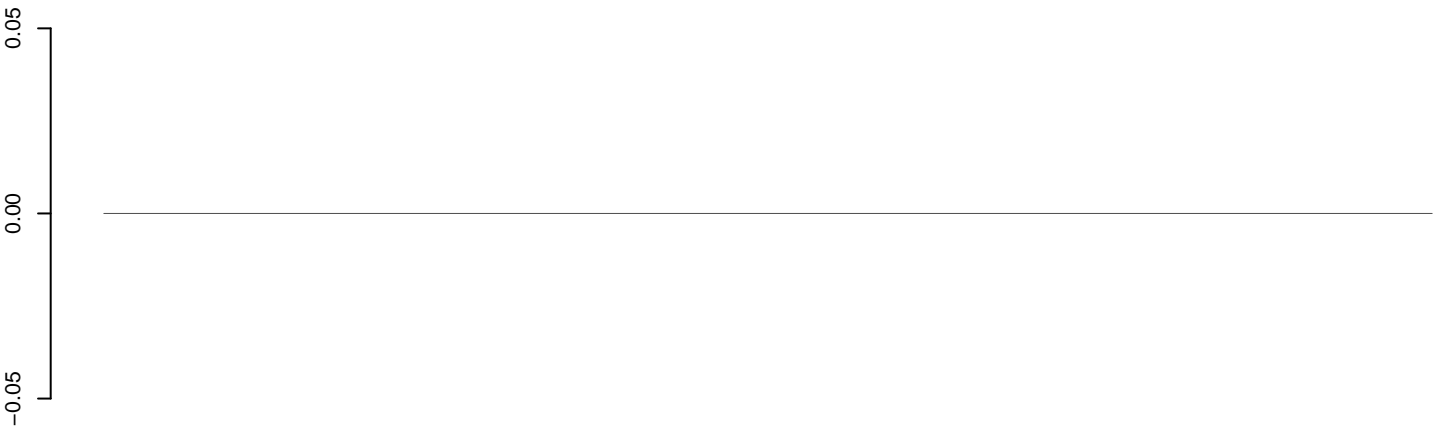

positive=0, negative=0, total=0

AnGam_larvae_female_TN.24_35.rep

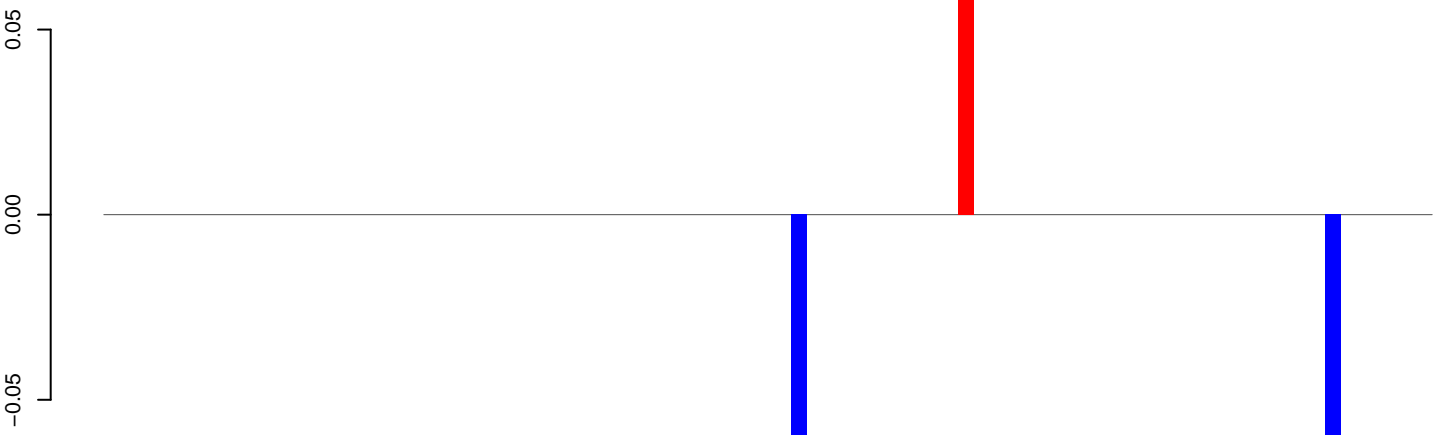

positive=0, negative=0, total=0

AnGam_larvae_female_TN.rep

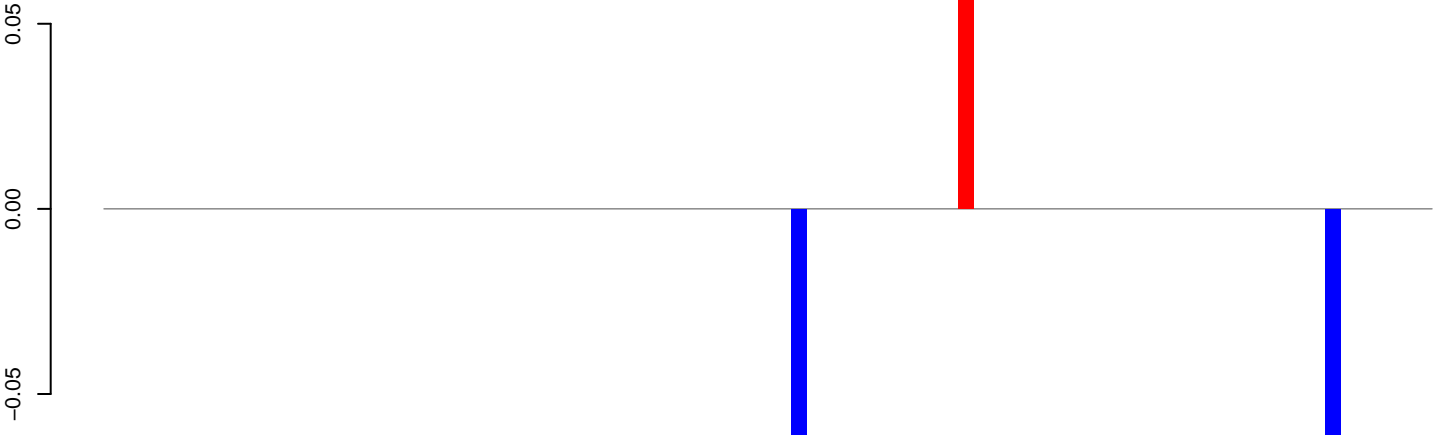

positive=0, negative=0, total=0

Window size=50, length=4383, TE@TF002002-Ty1_copia_Element16:1-4383

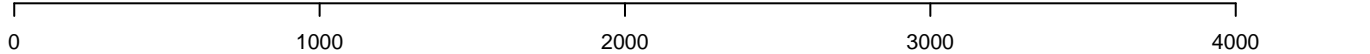

AnGam_larvae_female_TN.18_23.rep

0.00
-0.01
-0.02
-0.03
-0.04

positive=0, negative=0, total=0

AnGam_larvae_female_TN.24_35.rep

0.00
-0.01
-0.02
-0.03
-0.04

positive=0, negative=0, total=0

AnGam_larvae_female_TN.rep

0.00
-0.01
-0.02
-0.03
-0.04

positive=0, negative=0, total=0

Window size=50, length=4195, TE@TF001377-Jockey_Ele23-Jen_10:1-4195

0 1000 2000 3000 4000

AnGam_larvae_female_TN.18_23.rep

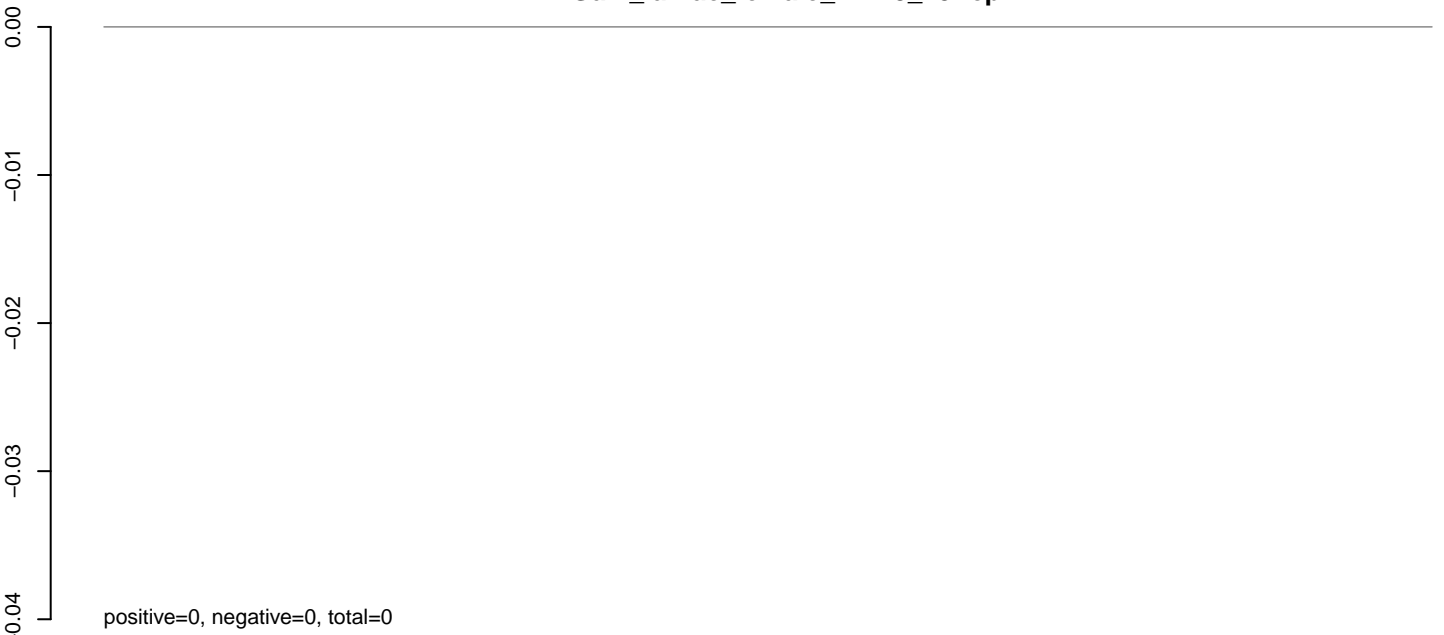

AnGam_larvae_female_TN.24_35.rep

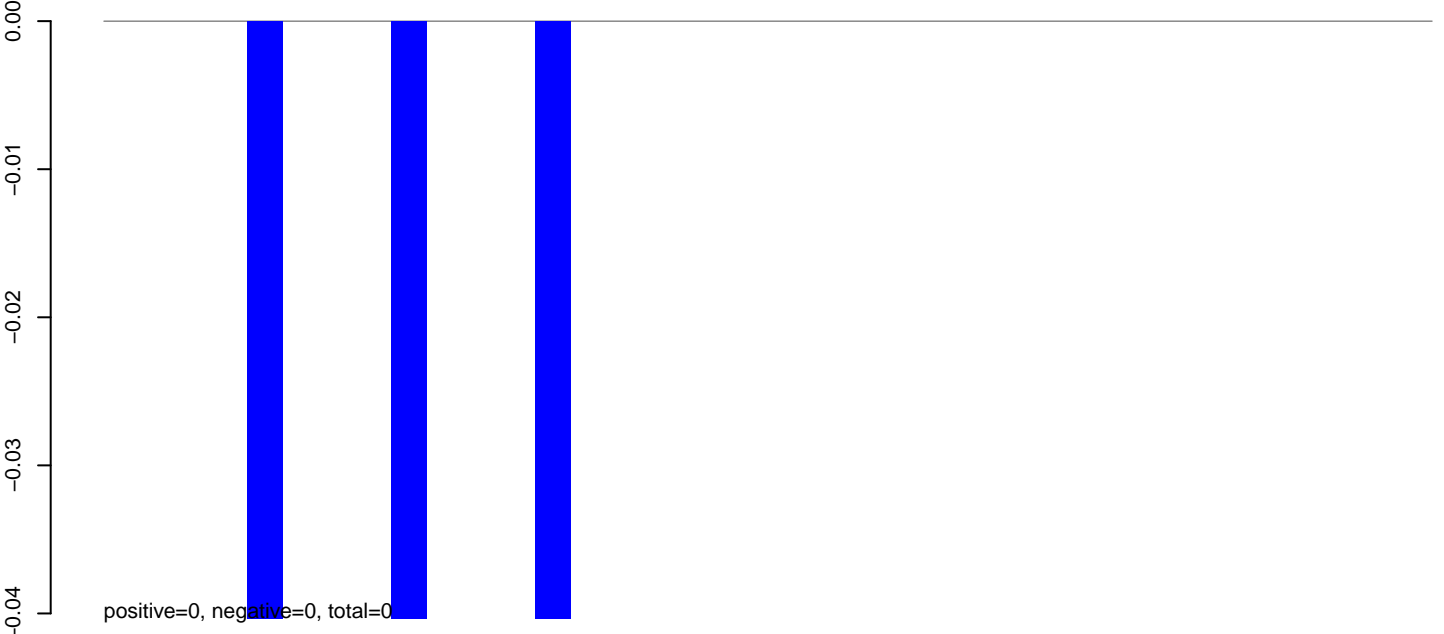

AnGam_larvae_female_TN.rep

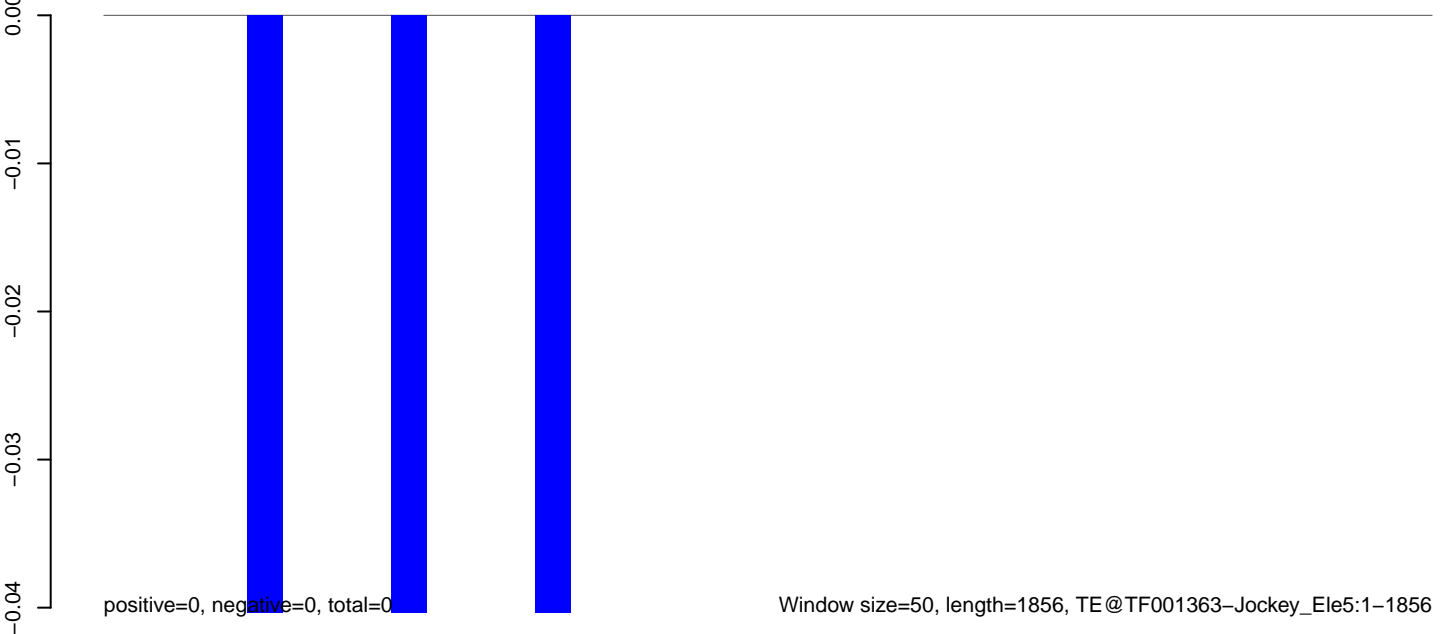

AnGam_larvae_female_TN.18_23.rep

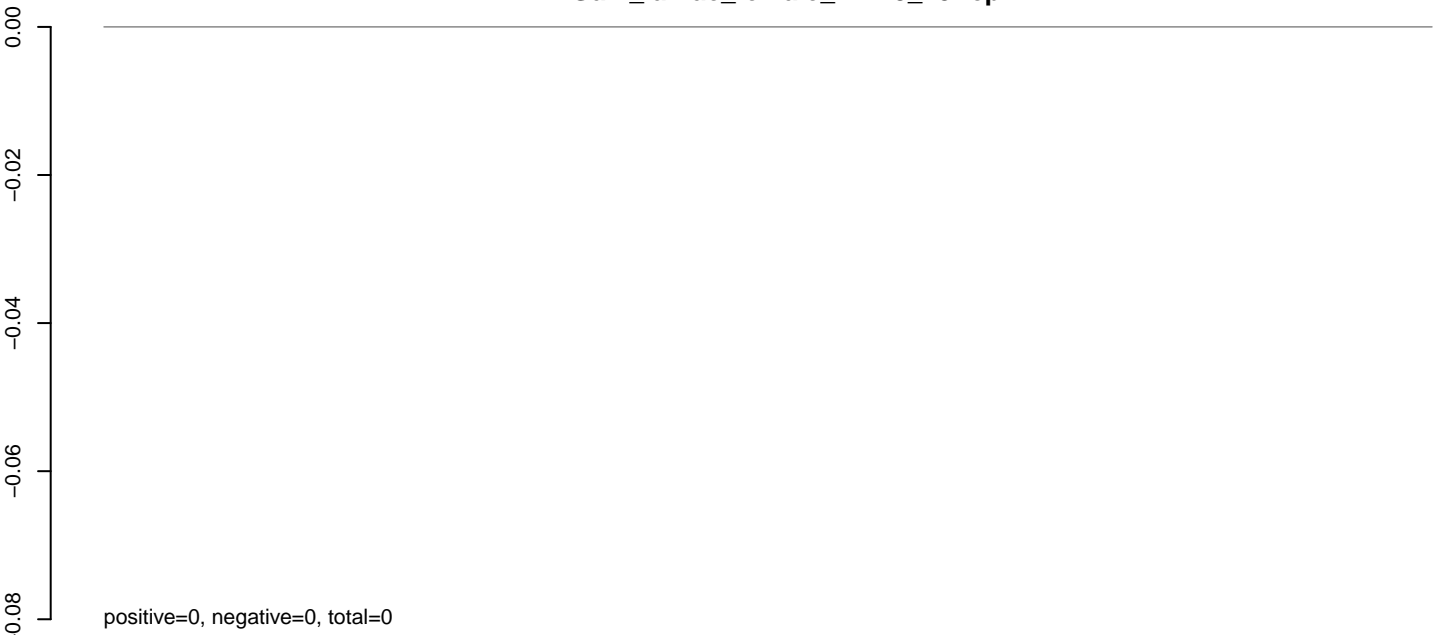

AnGam_larvae_female_TN.24_35.rep

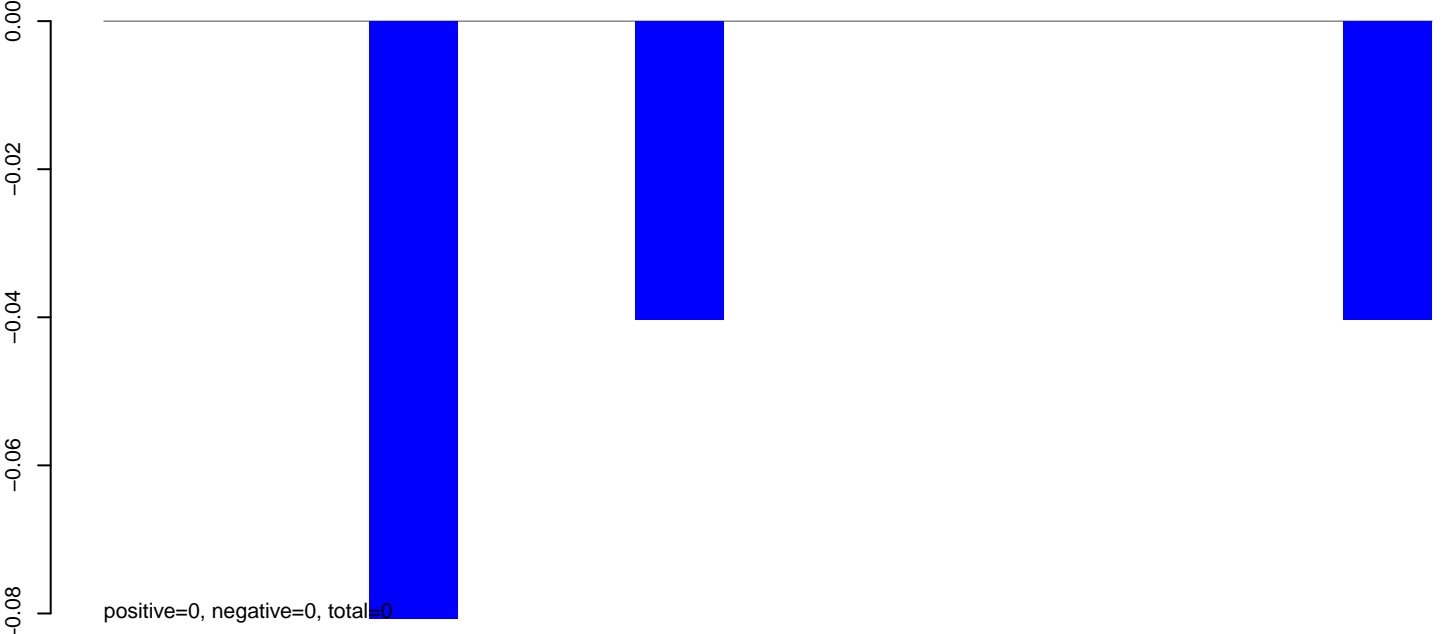

AnGam_larvae_female_TN.rep

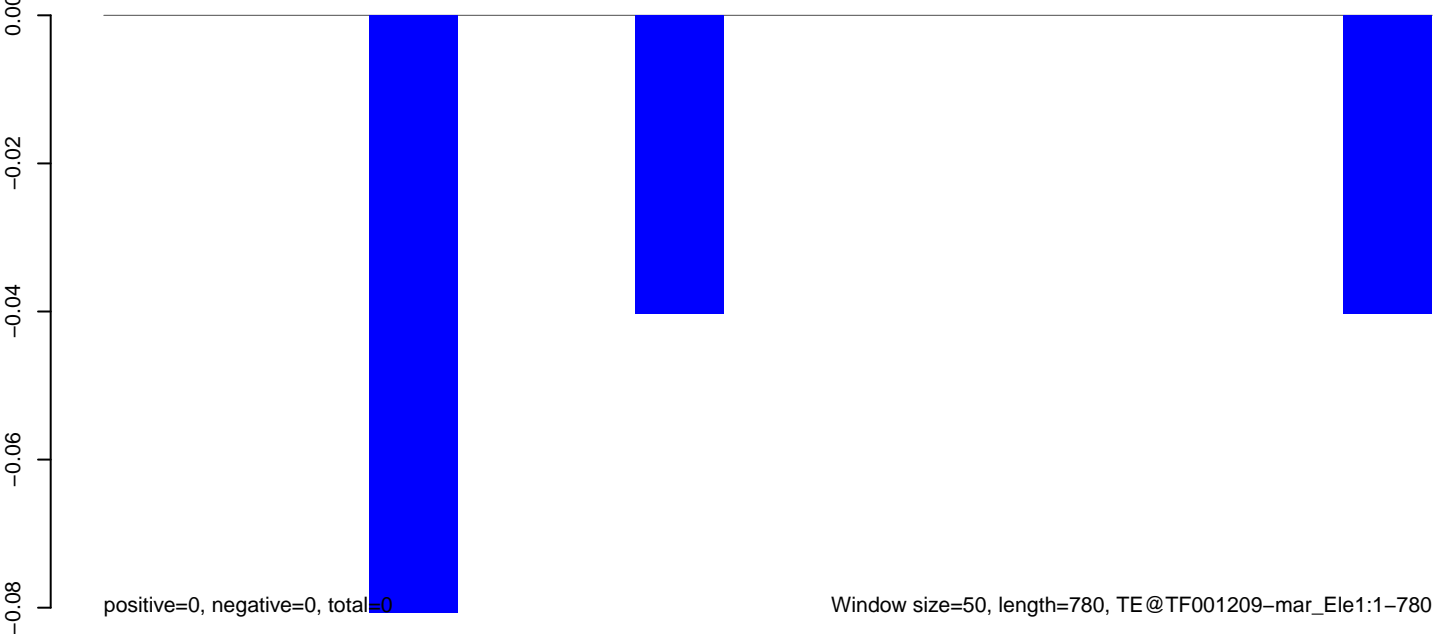

AnGam_larvae_female_TN.18_23.rep

0.00
-0.01
-0.02
-0.03
-0.04

positive=0, negative=0, total=0

AnGam_larvae_female_TN.24_35.rep

0.00
-0.01
-0.02
-0.03
-0.04

positive=0, negative=0, total=0

AnGam_larvae_female_TN.rep

0.00
-0.01
-0.02
-0.03
-0.04

positive=0, negative=0, total=0

Window size=50, length=1278, TE@TF001207-mar_Ele28:1-1278

200 400 600 800 1000 1200

AnGam_larvae_female_TN.18_23.rep

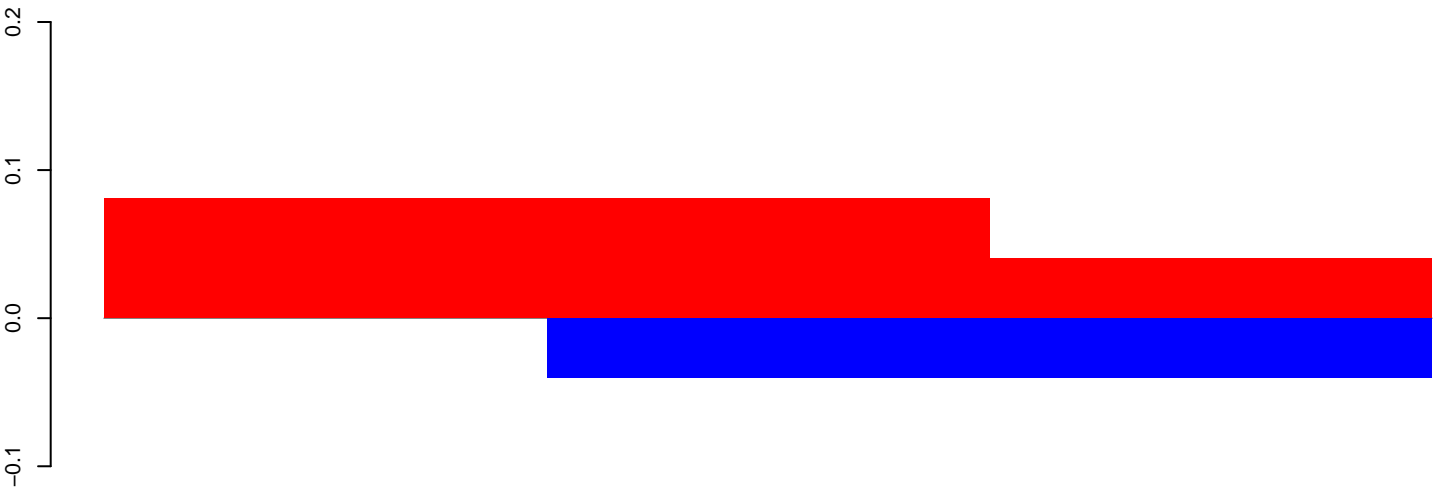

positive=0, negative=0, total=0

AnGam_larvae_female_TN.24_35.rep

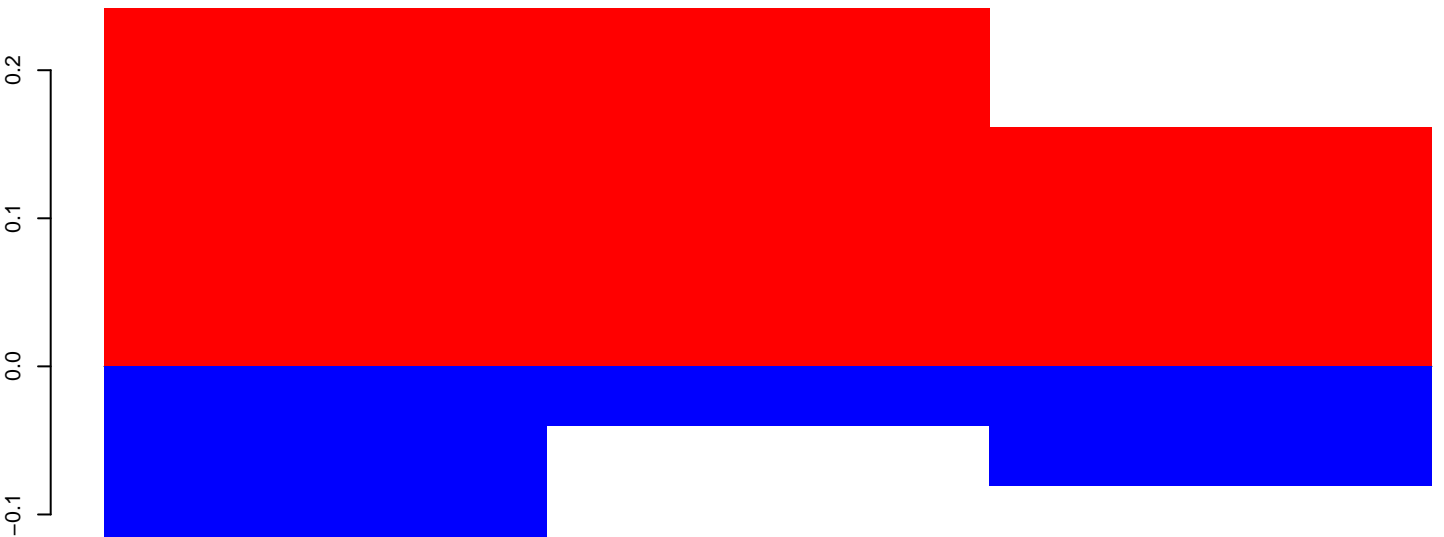

positive=1, negative=0, total=1

AnGam_larvae_female_TN.rep



positive=1, negative=0, total=2

Window size=50, length=195, TE@SINEX-2_AG:1-195

50 100 150 200

AnGam_larvae_female_TN.18_23.rep

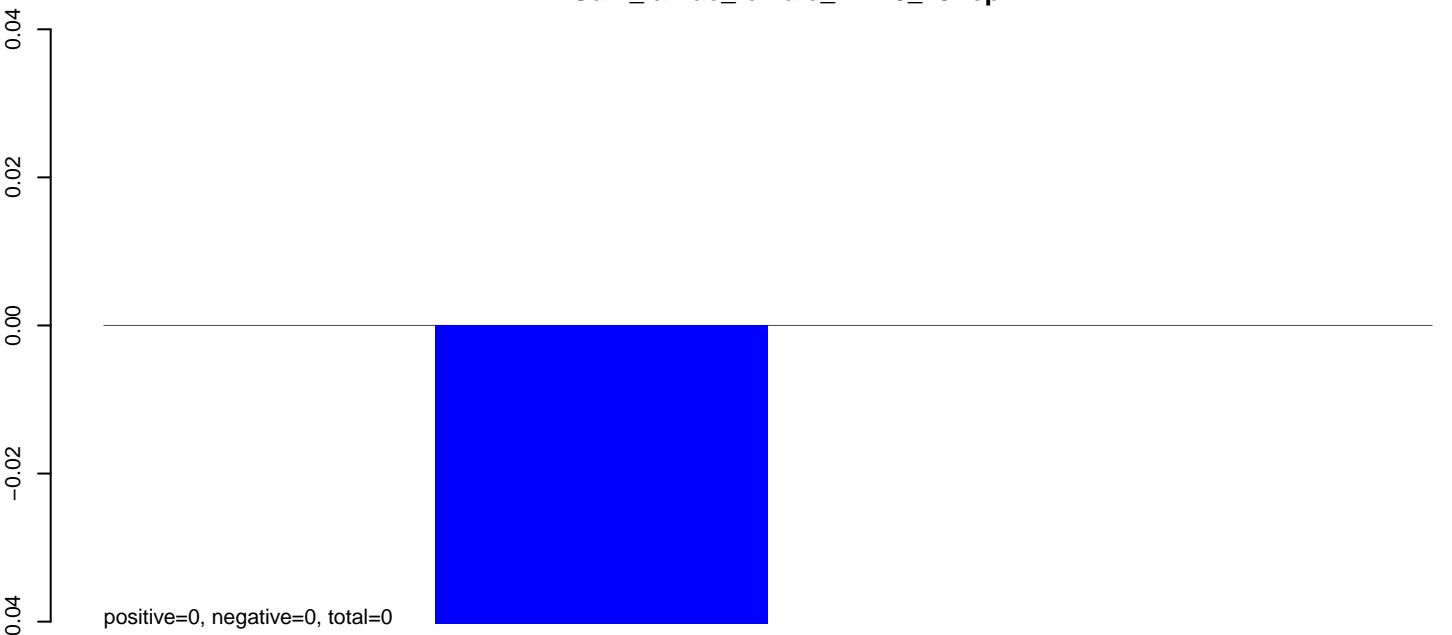

AnGam_larvae_female_TN.24_35.rep



AnGam_larvae_female_TN.rep

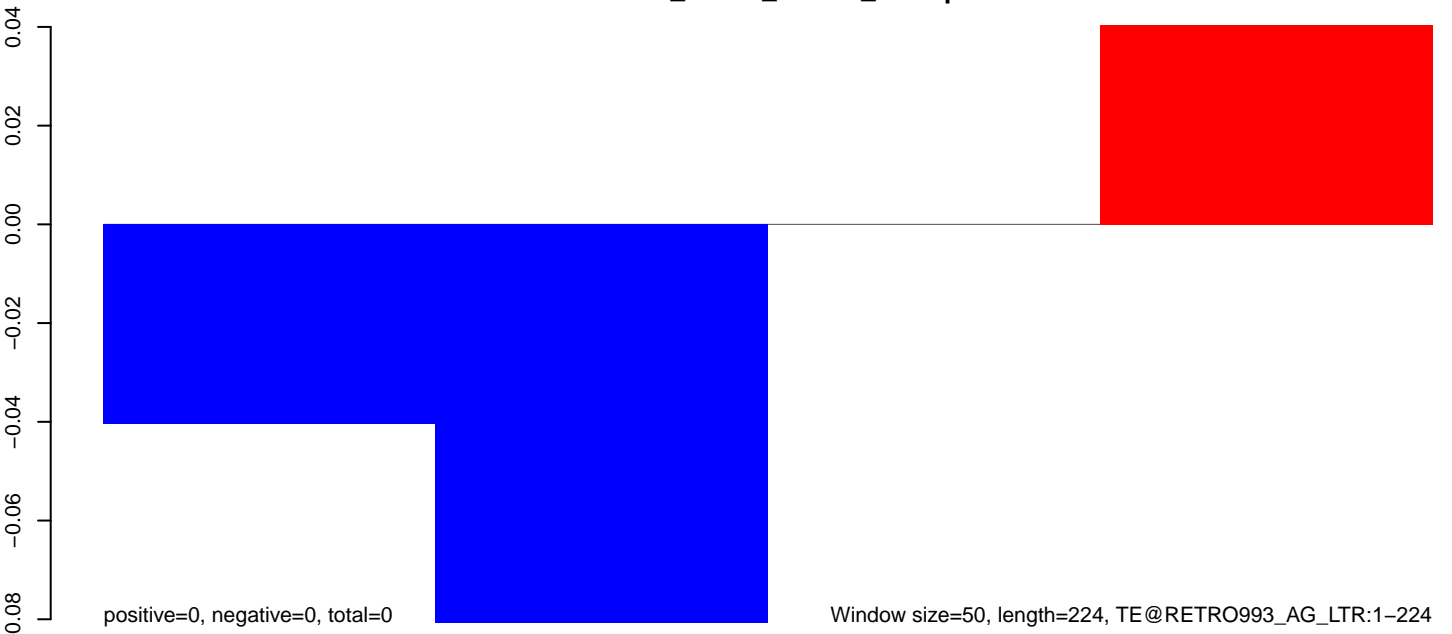

Window size=50, length=224, TE@RETRO993_AG_LTR:1-224

50 100 150 200 250

AnGam_larvae_female_TN.18_23.rep

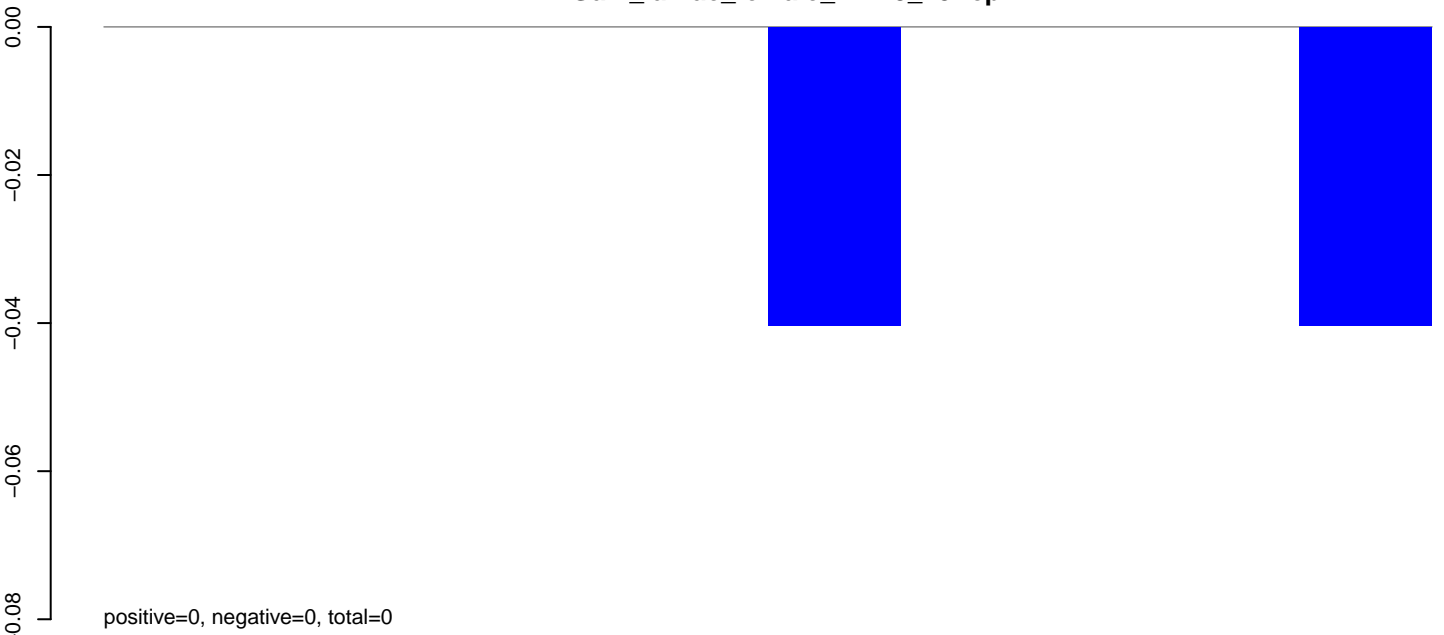

AnGam_larvae_female_TN.24_35.rep

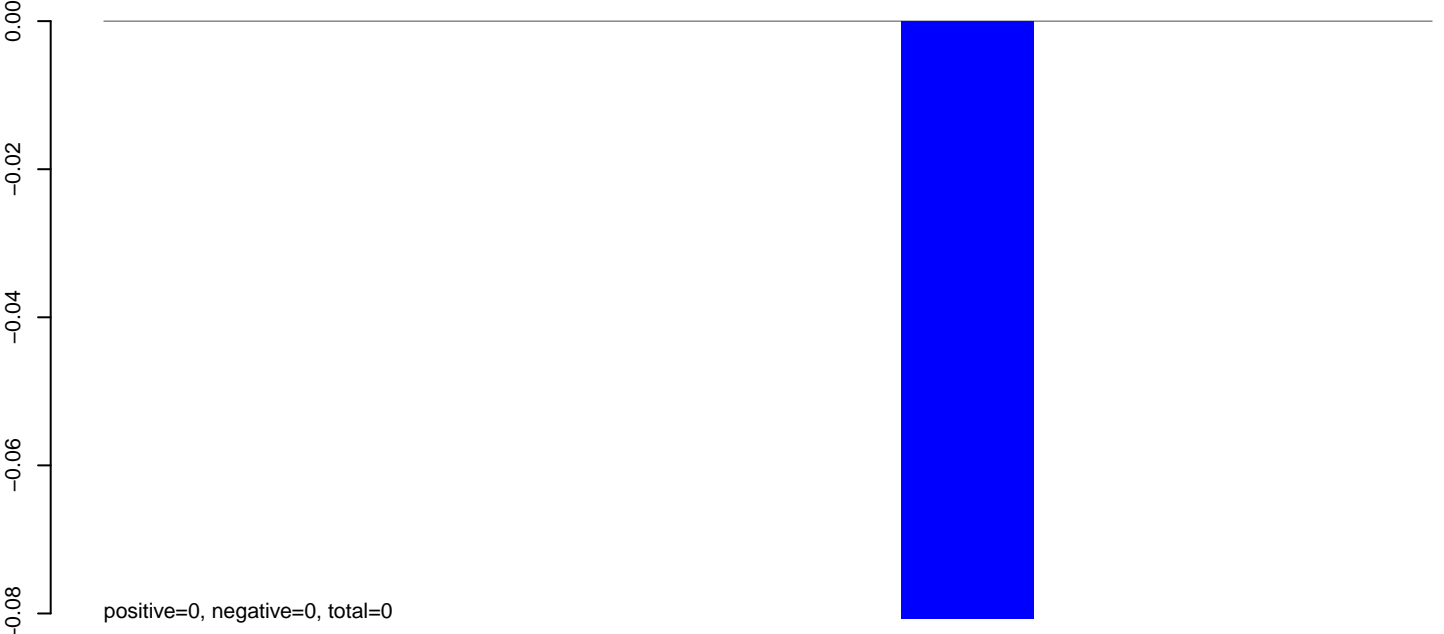

AnGam_larvae_female_TN.rep

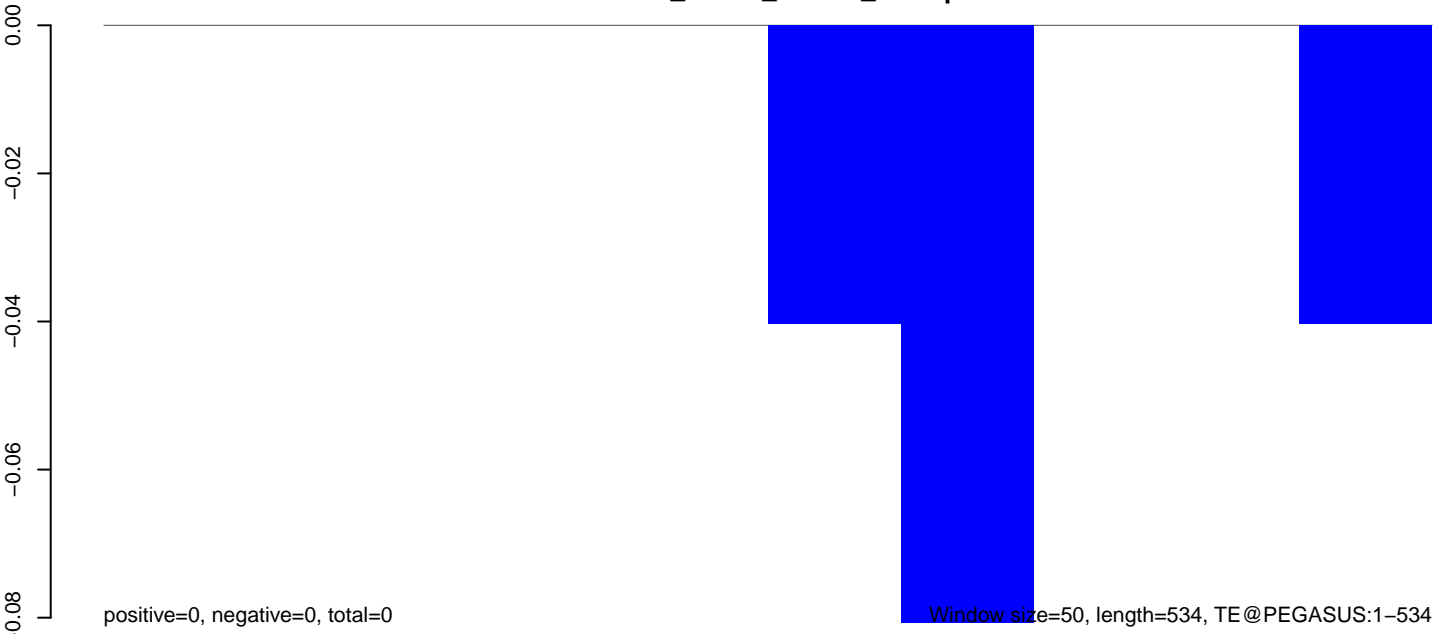

Window size=50, length=534, TE@PEGASUS:1-534

100 200 300 400 500

AnGam_larvae_female_TN.18_23.rep

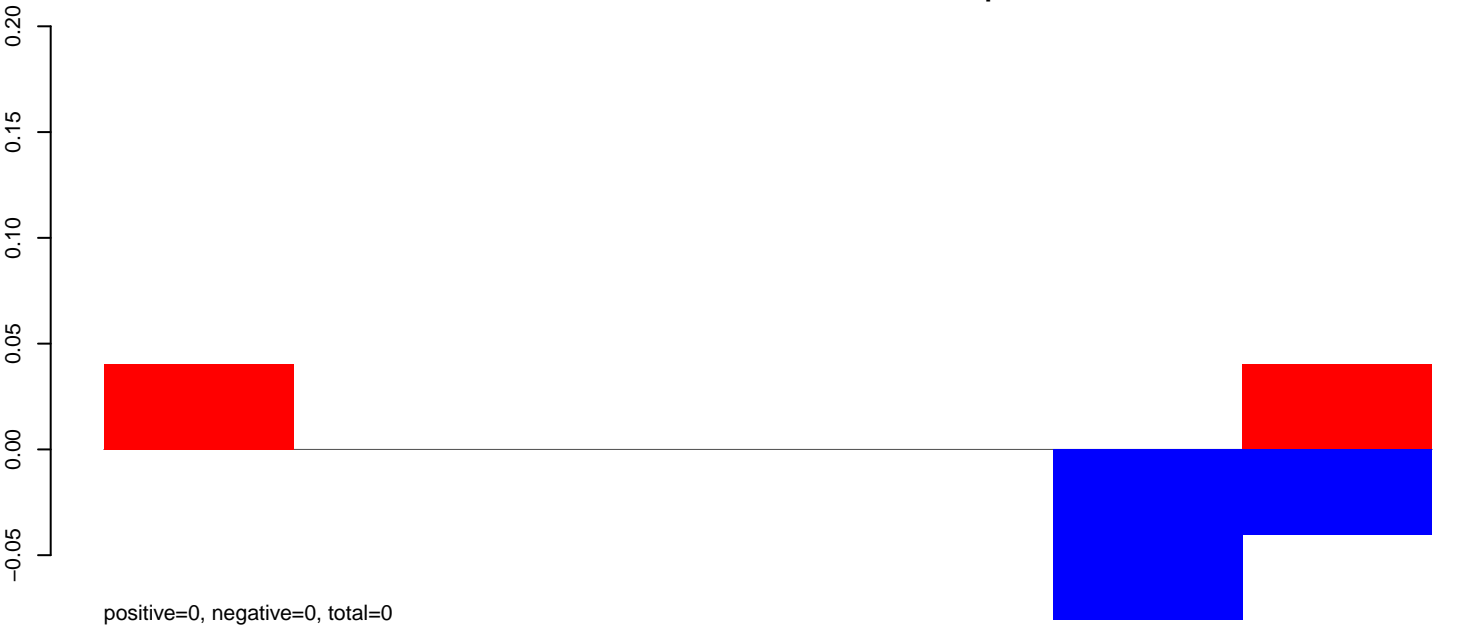

AnGam_larvae_female_TN.24_35.rep

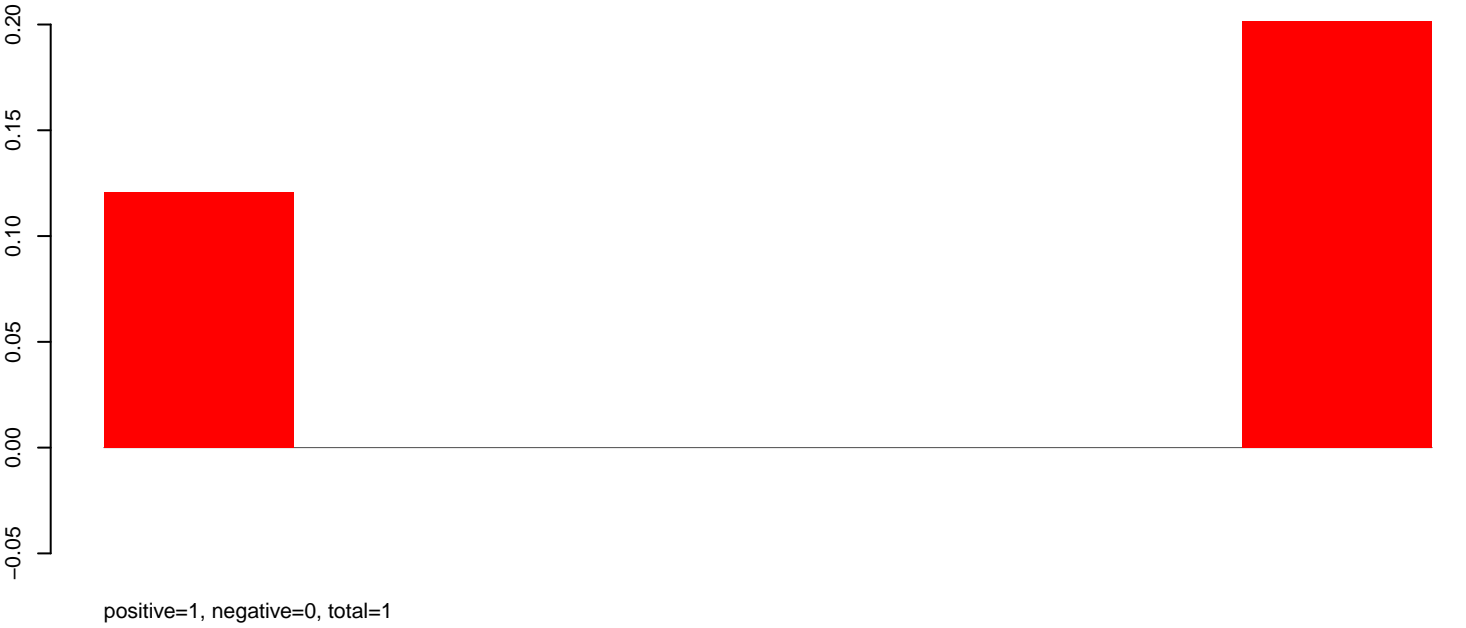

AnGam_larvae_female_TN.rep

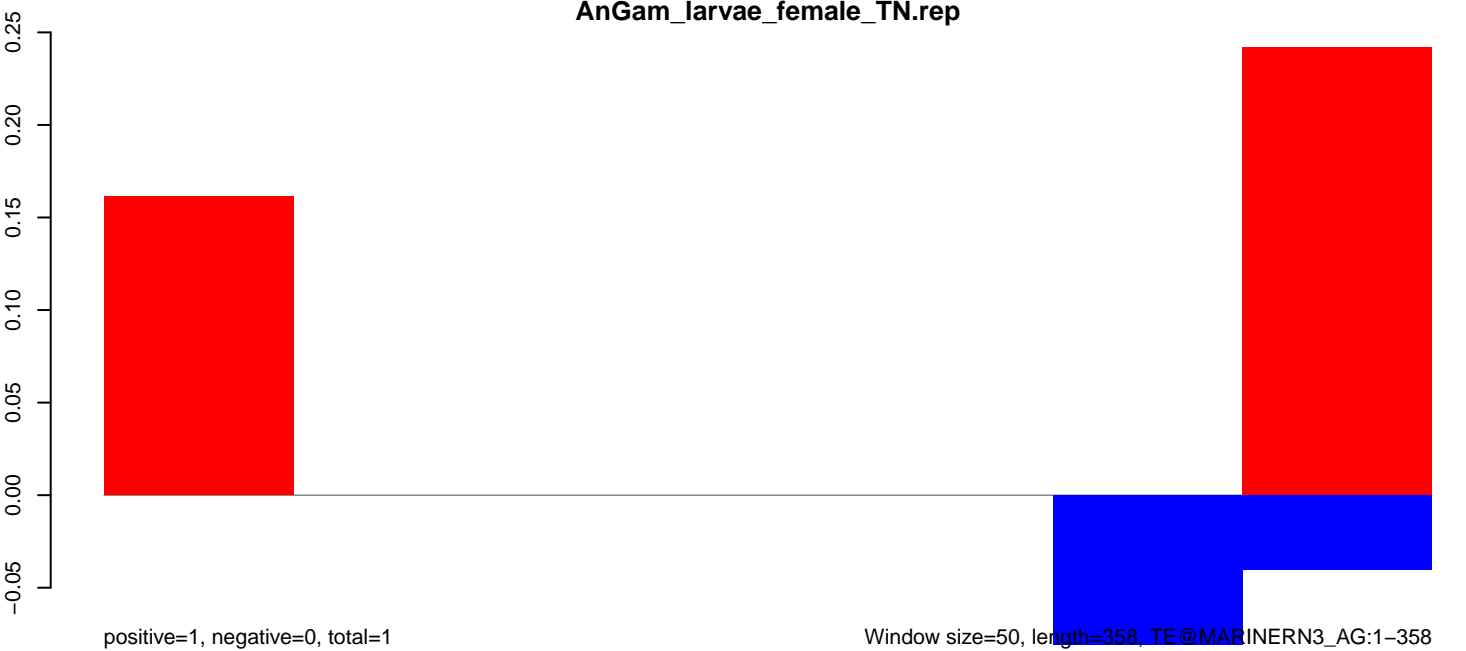

AnGam_larvae_female_TN.18_23.rep

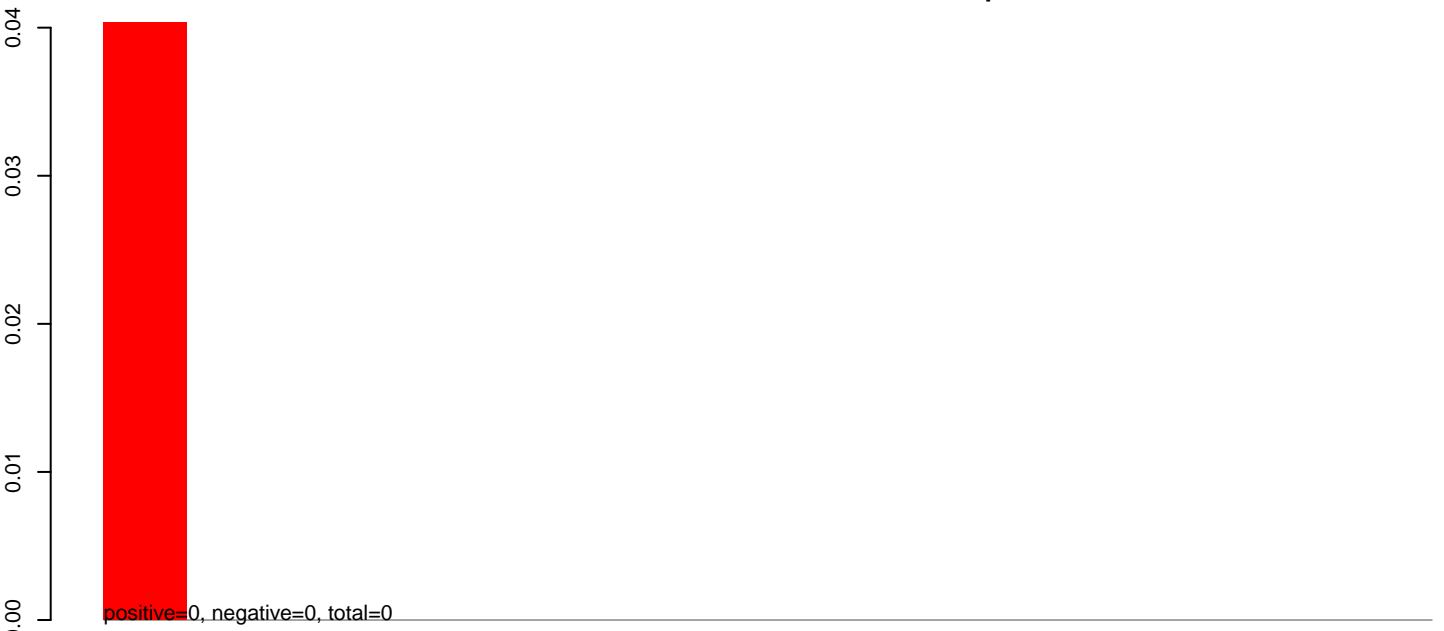

AnGam_larvae_female_TN.24_35.rep

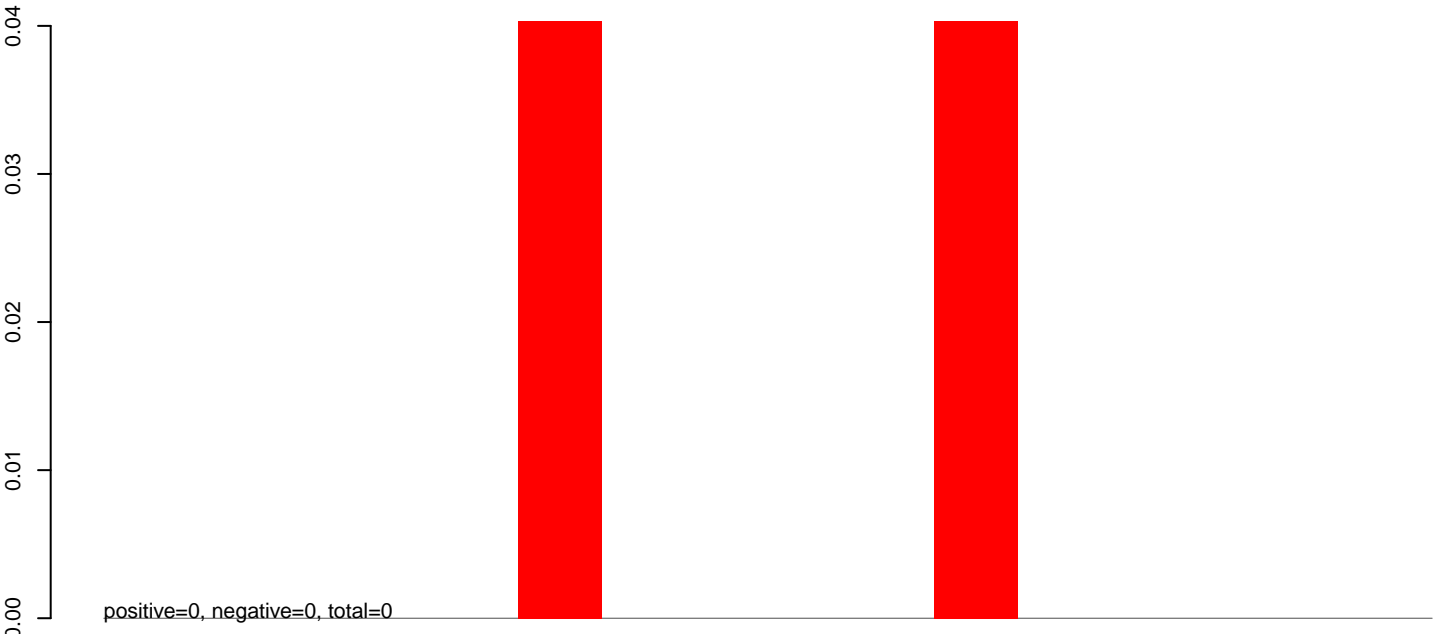

AnGam_larvae_female_TN.rep

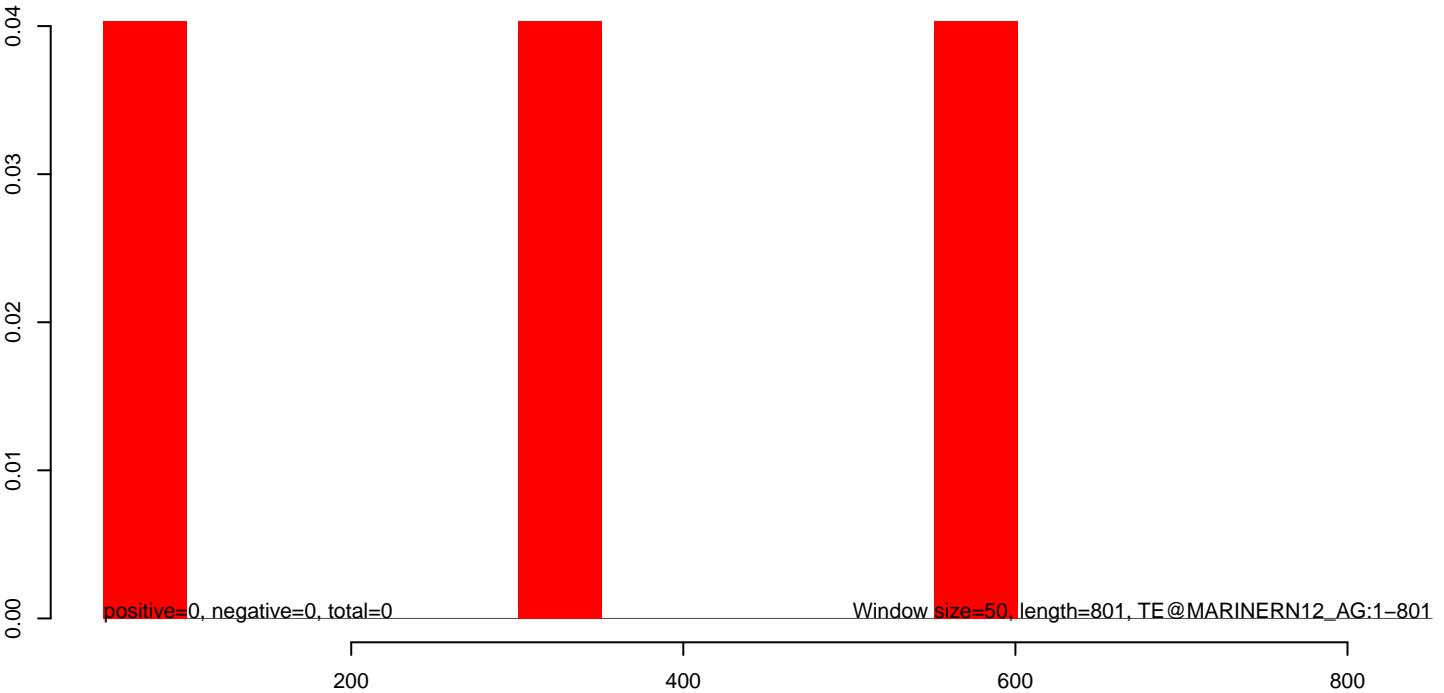

AnGam_larvae_female_TN.18_23.rep

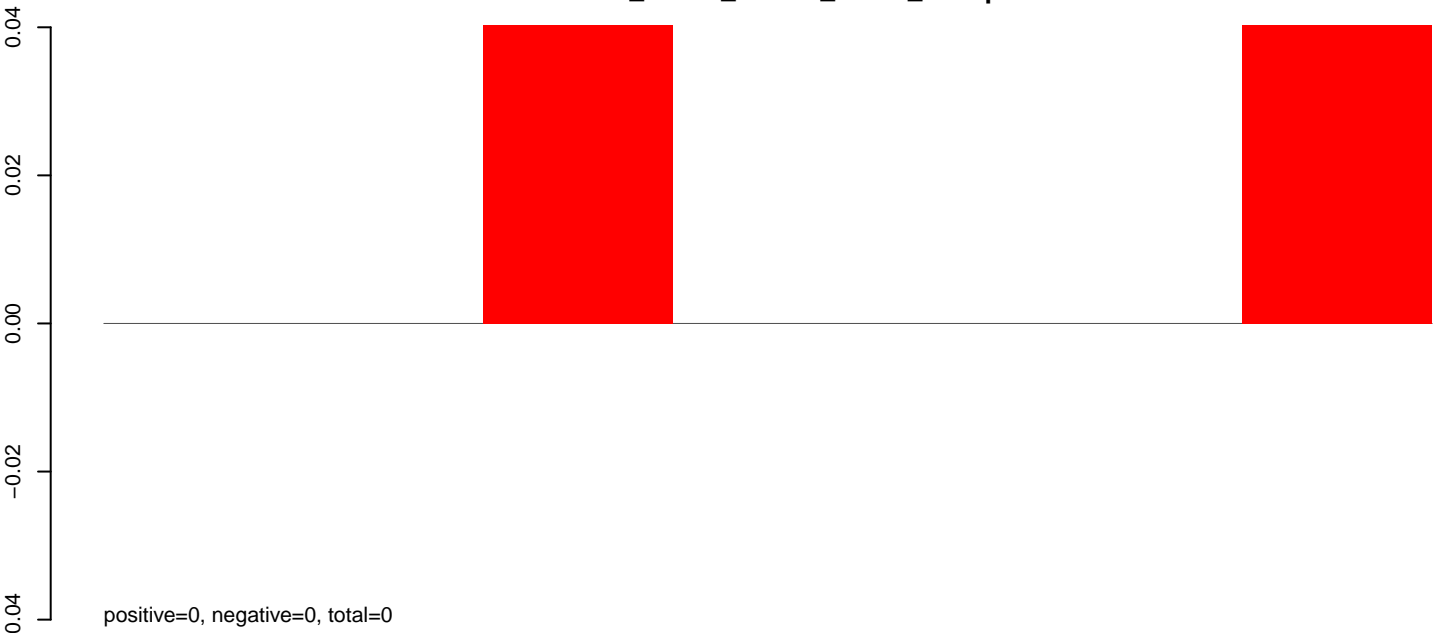

AnGam_larvae_female_TN.24_35.rep

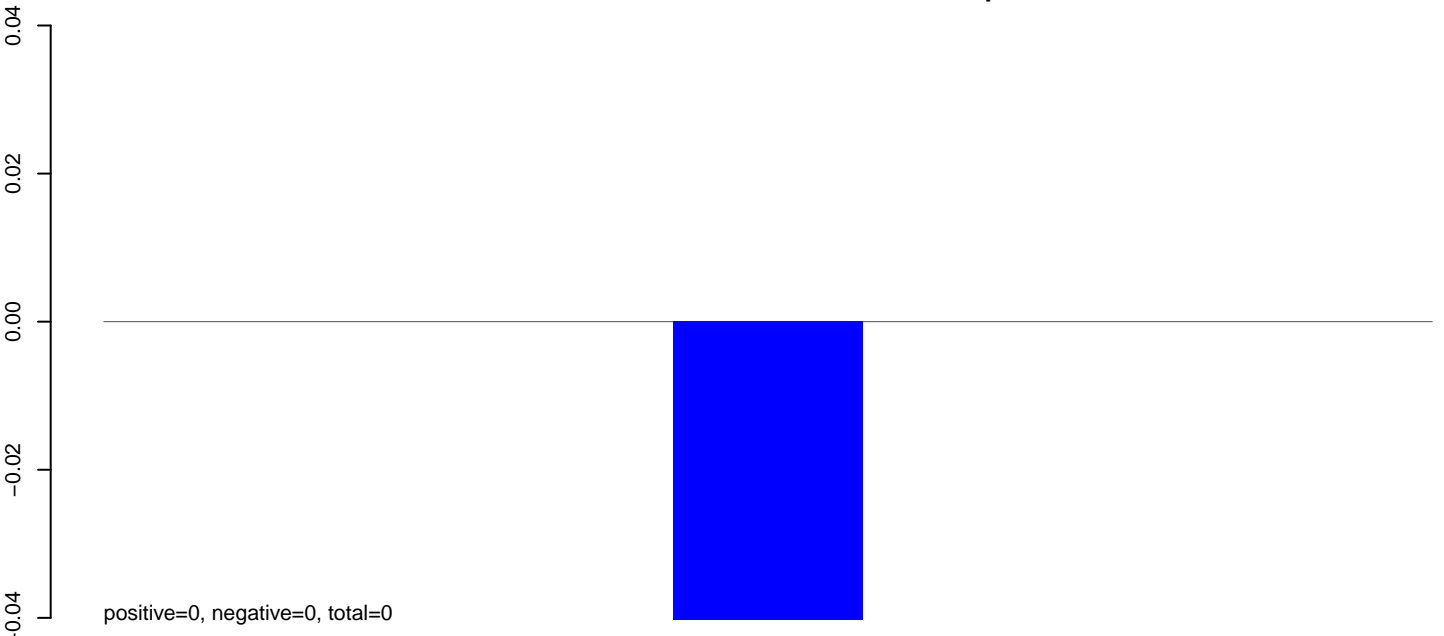

AnGam_larvae_female_TN.rep

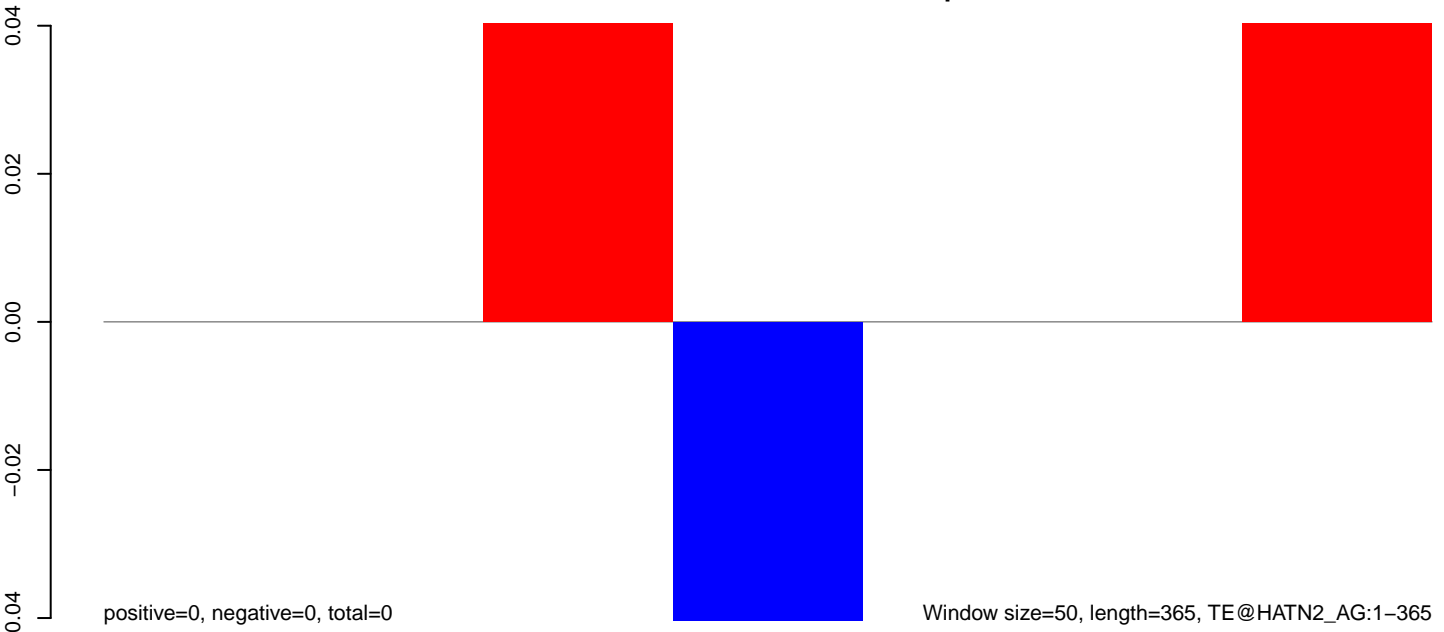

AnGam_larvae_female_TN.18_23.rep

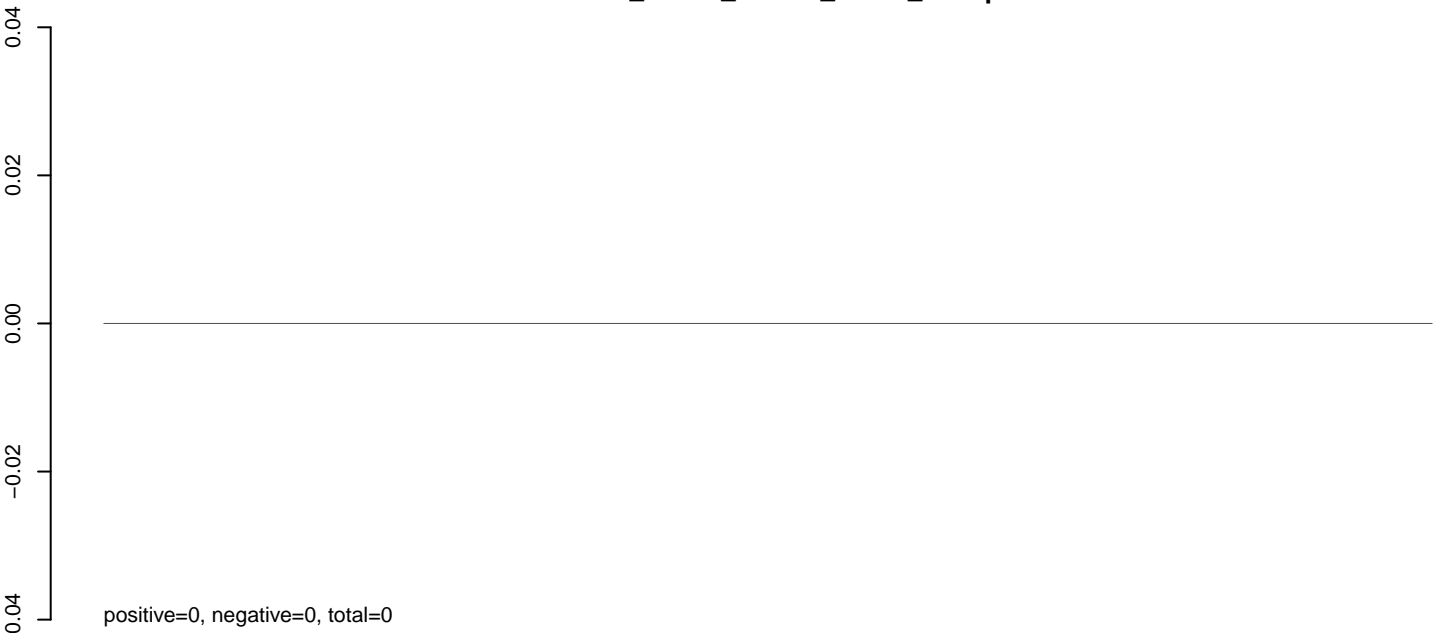

AnGam_larvae_female_TN.24_35.rep

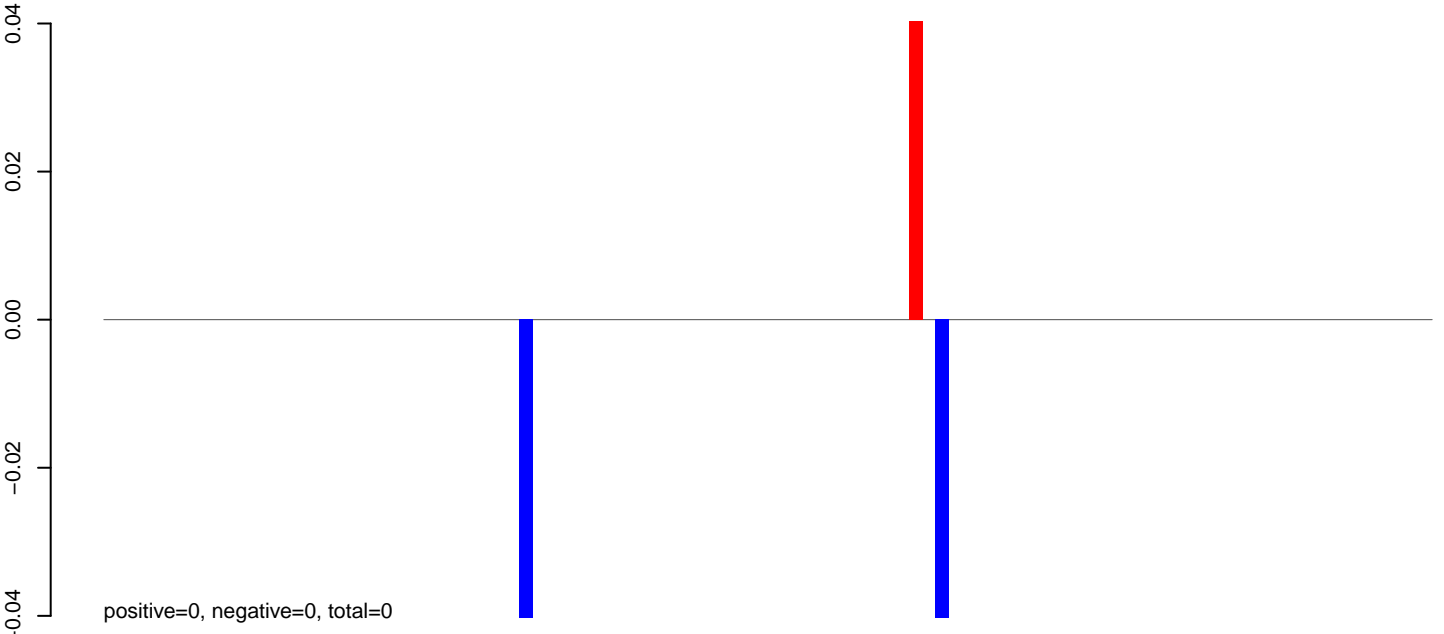

AnGam_larvae_female_TN.rep

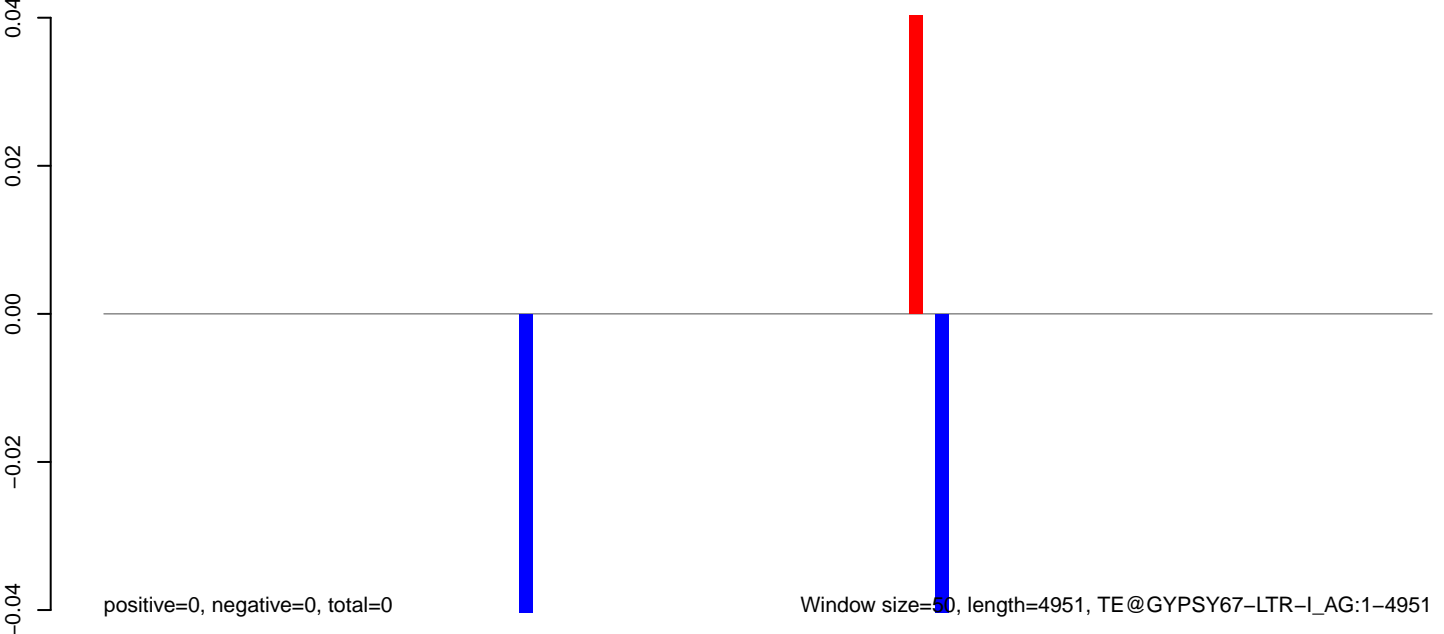

0 1000 2000 3000 4000 5000

AnGam_larvae_female_TN.18_23.rep

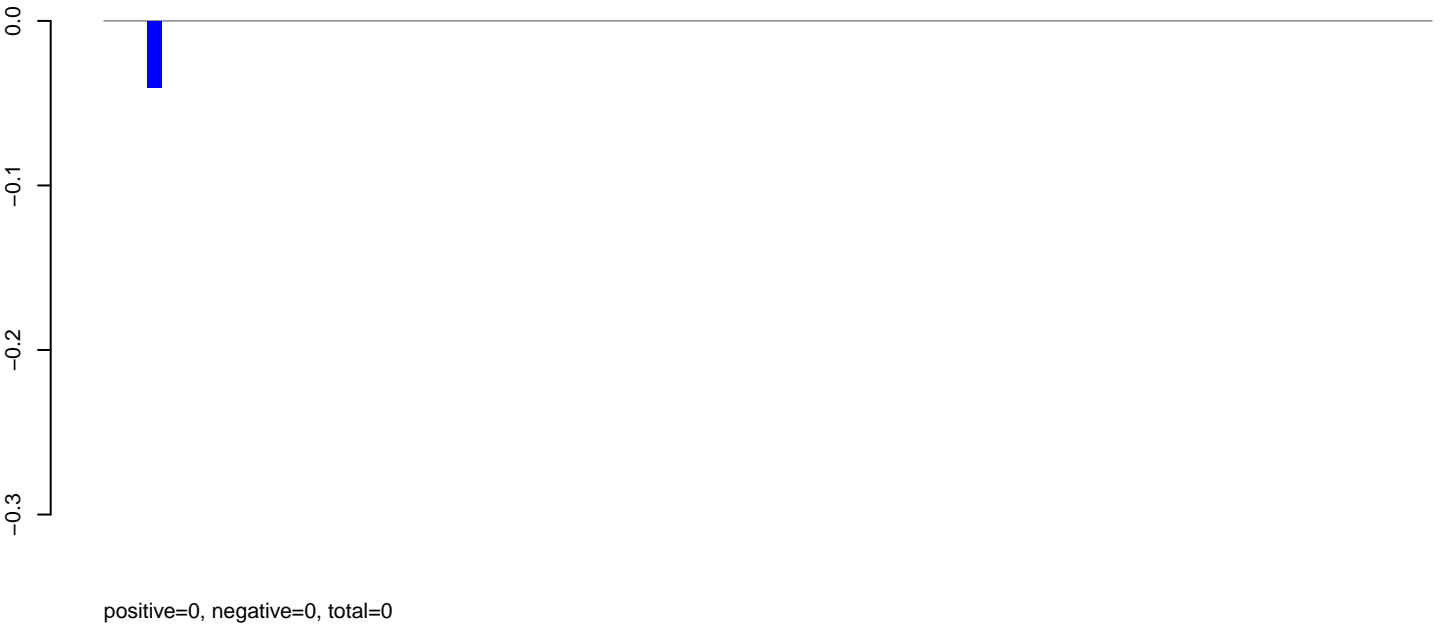

AnGam_larvae_female_TN.24_35.rep

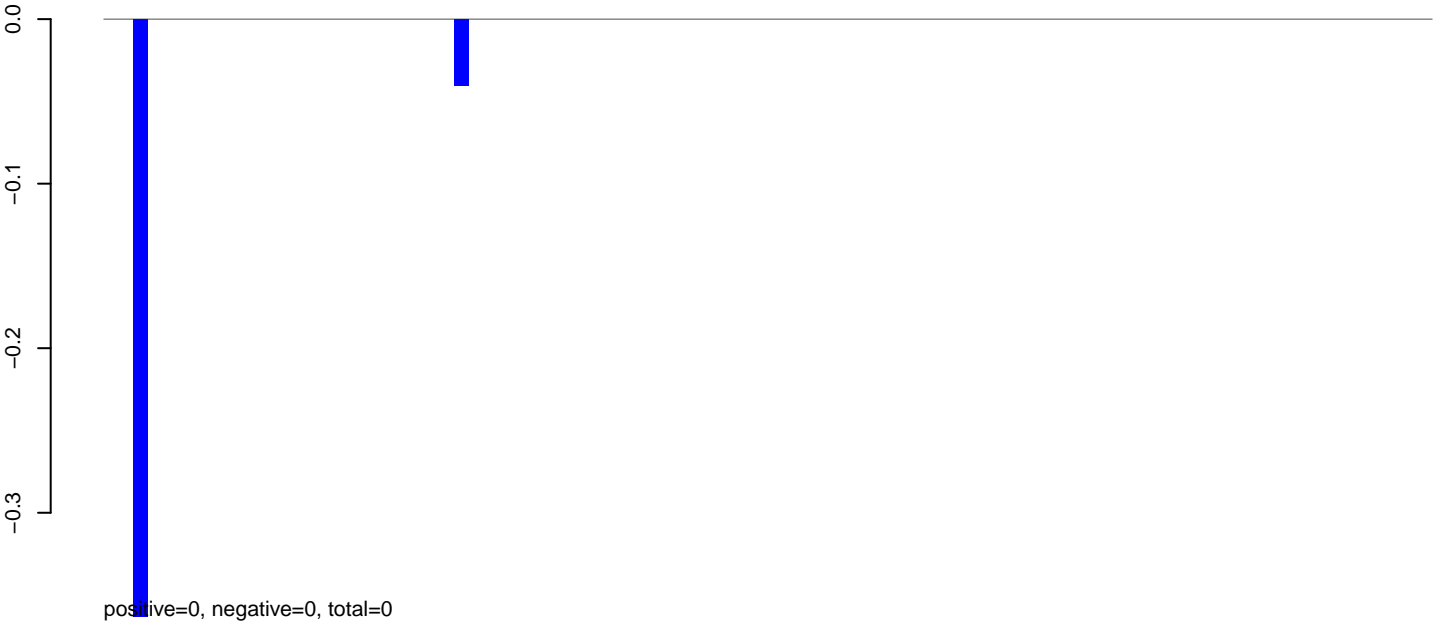

AnGam_larvae_female_TN.rep

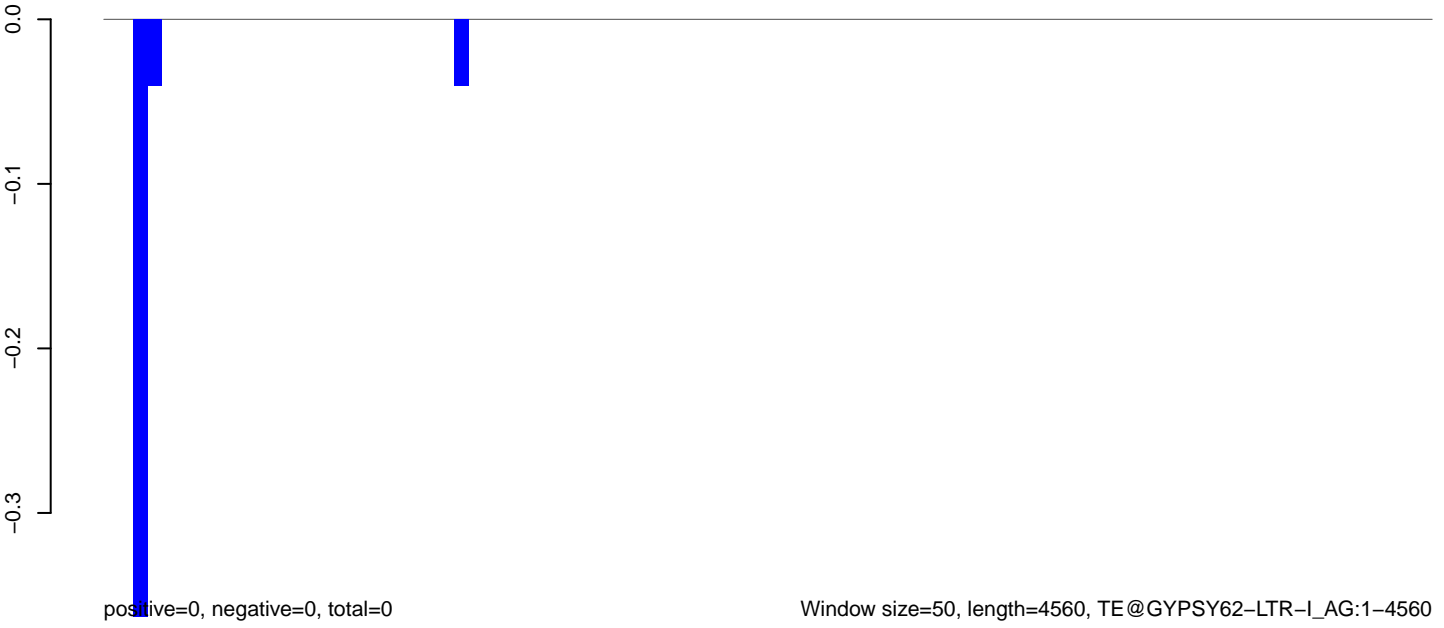

AnGam_larvae_female_TN.18_23.rep

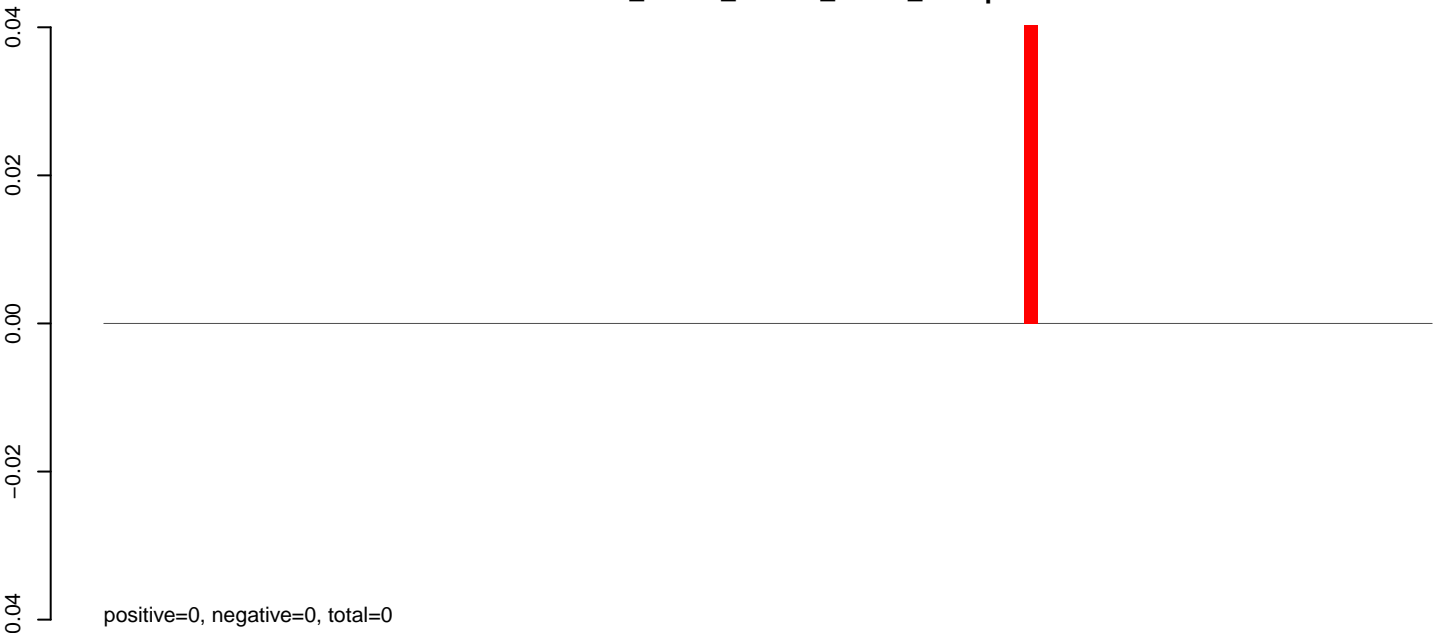

AnGam_larvae_female_TN.24_35.rep



AnGam_larvae_female_TN.rep

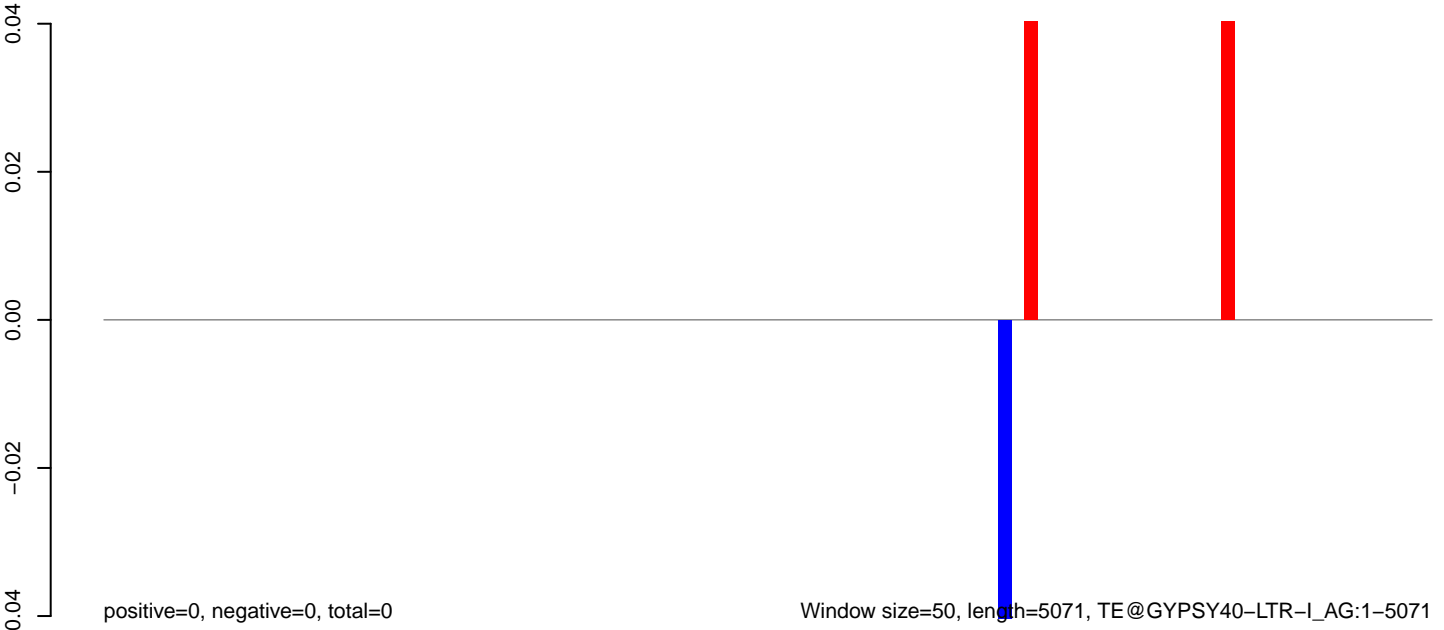

AnGam_larvae_female_TN.18_23.rep

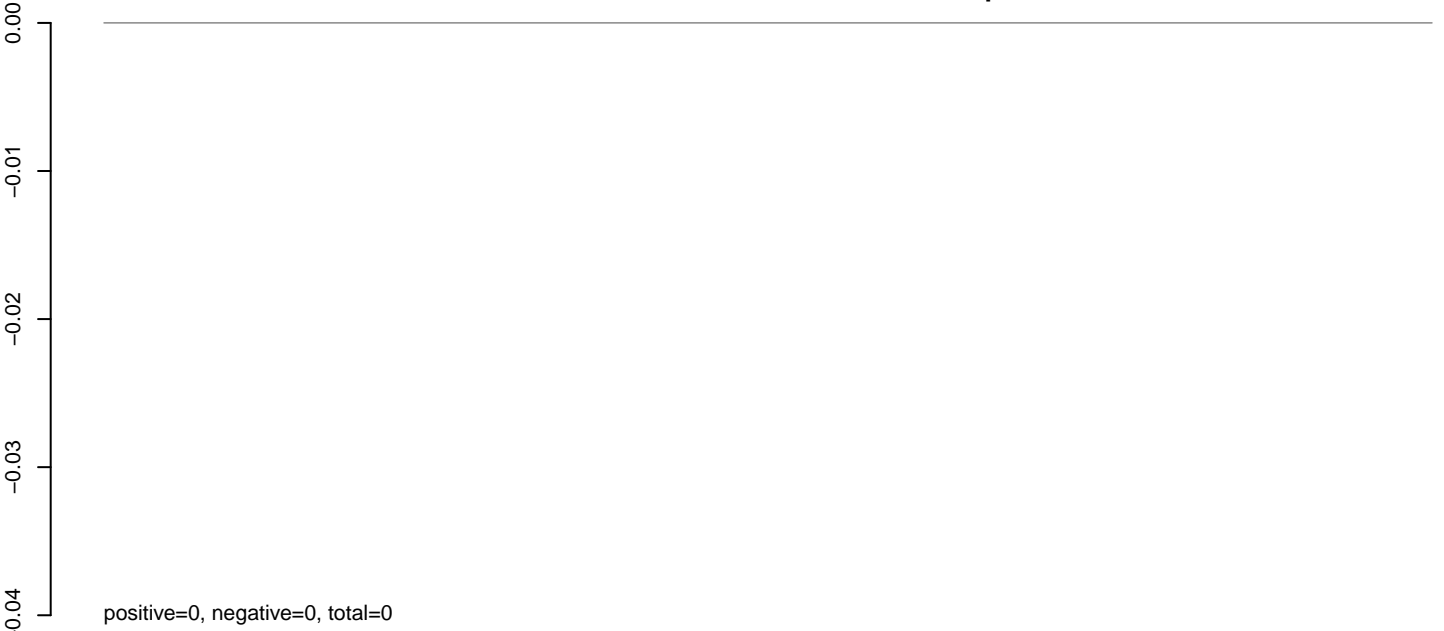

AnGam_larvae_female_TN.24_35.rep

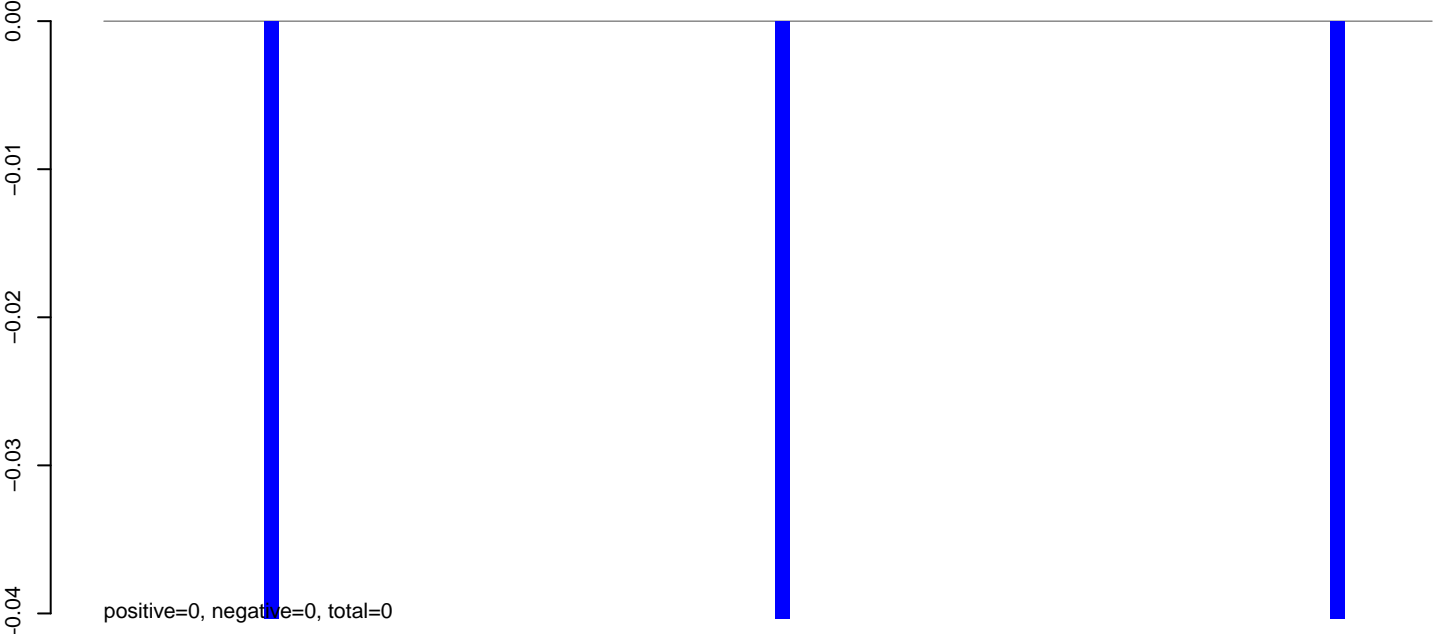

AnGam_larvae_female_TN.rep



AnGam_larvae_female_TN.18_23.rep

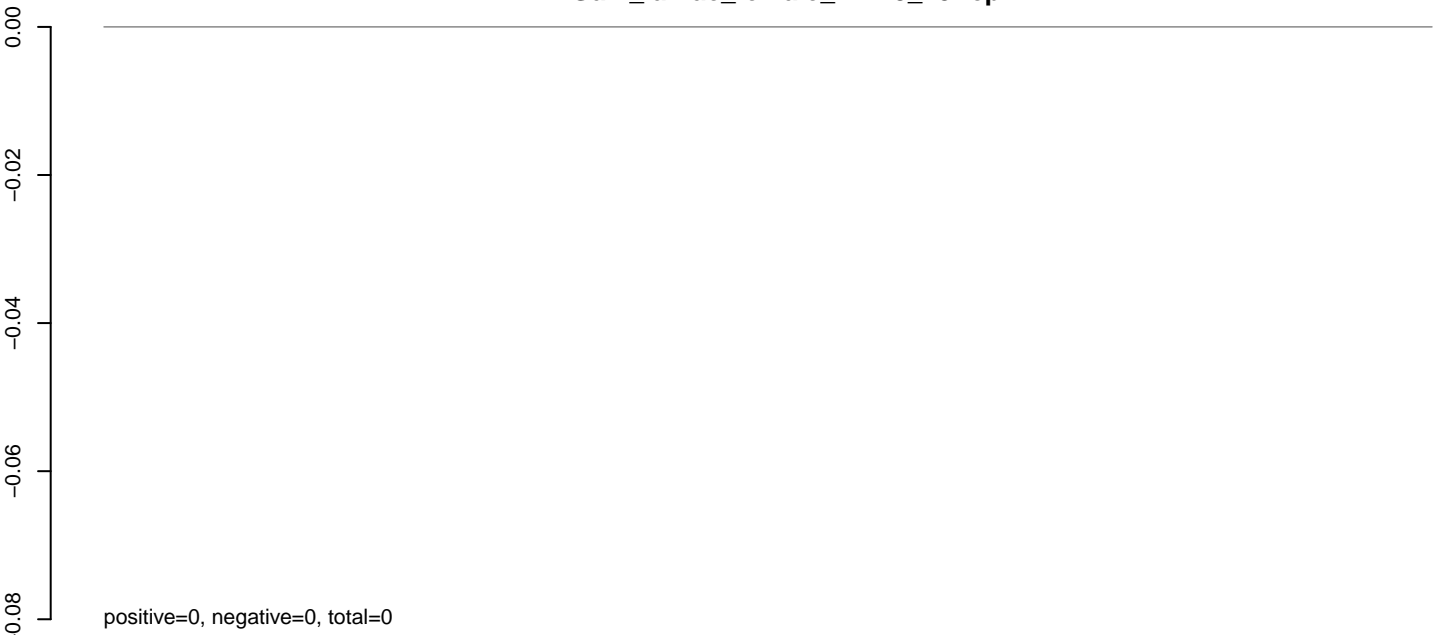

AnGam_larvae_female_TN.24_35.rep

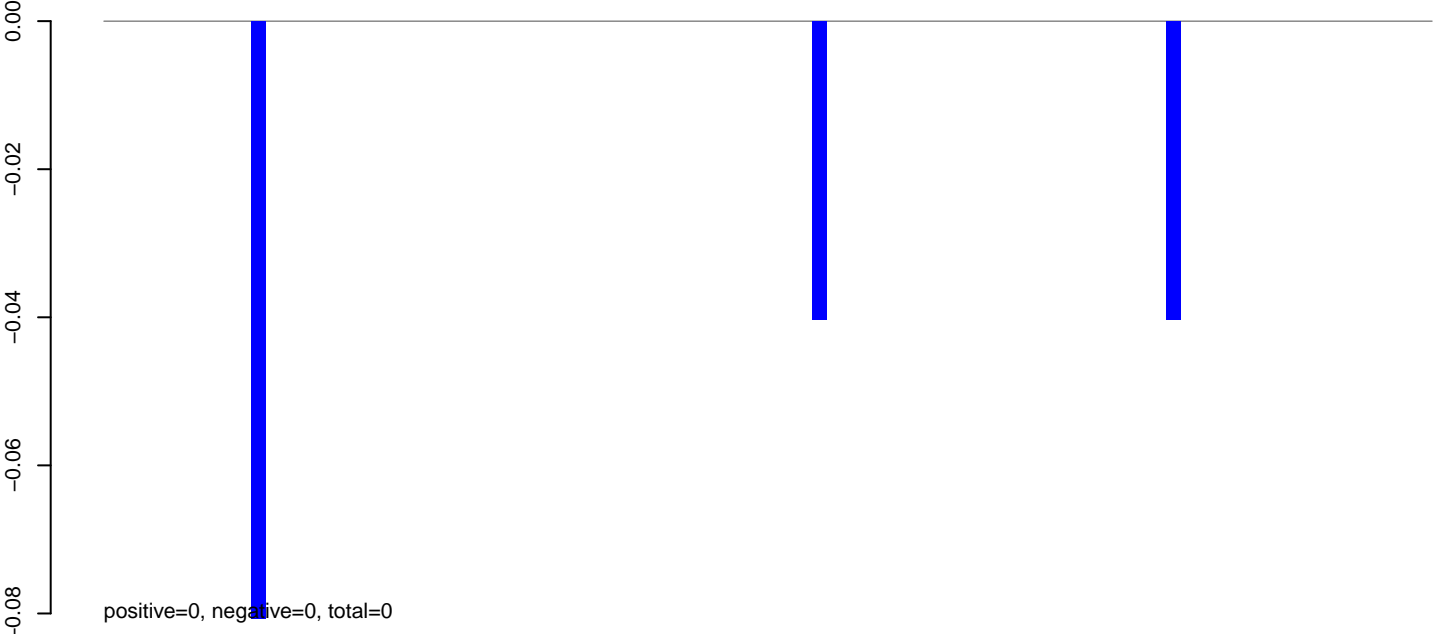

AnGam_larvae_female_TN.rep

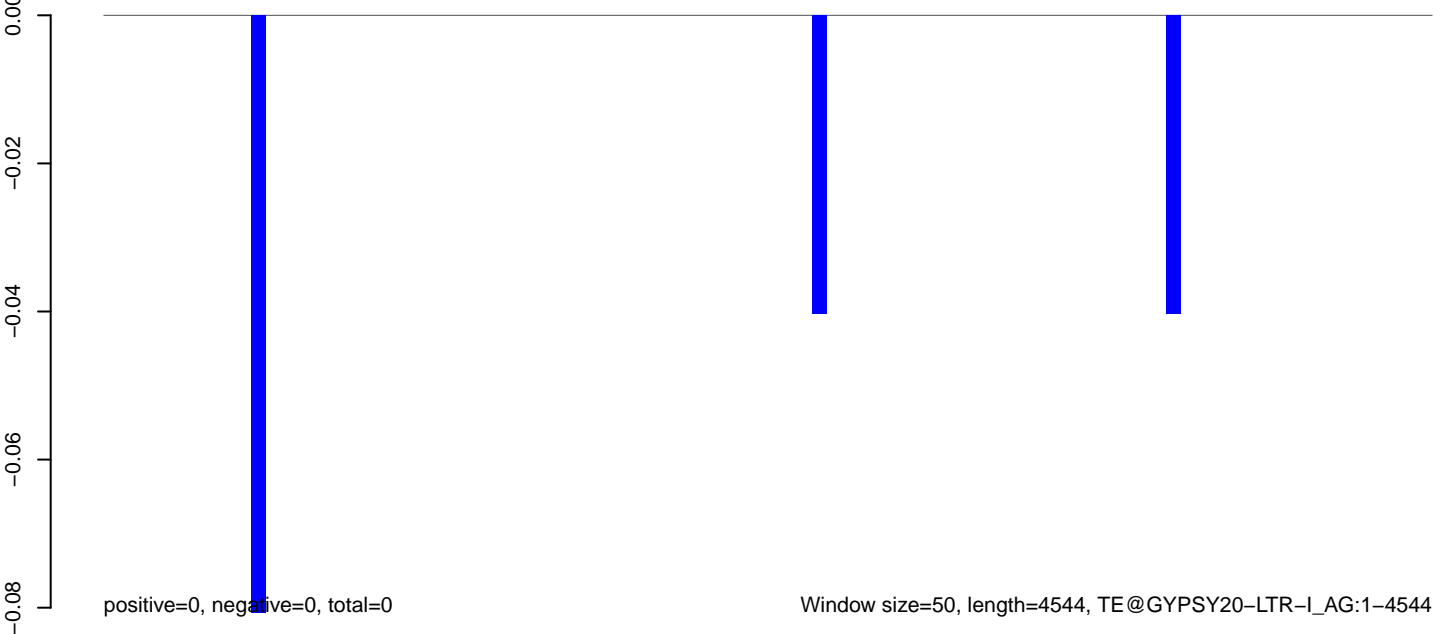

AnGam_larvae_female_TN.18_23.rep

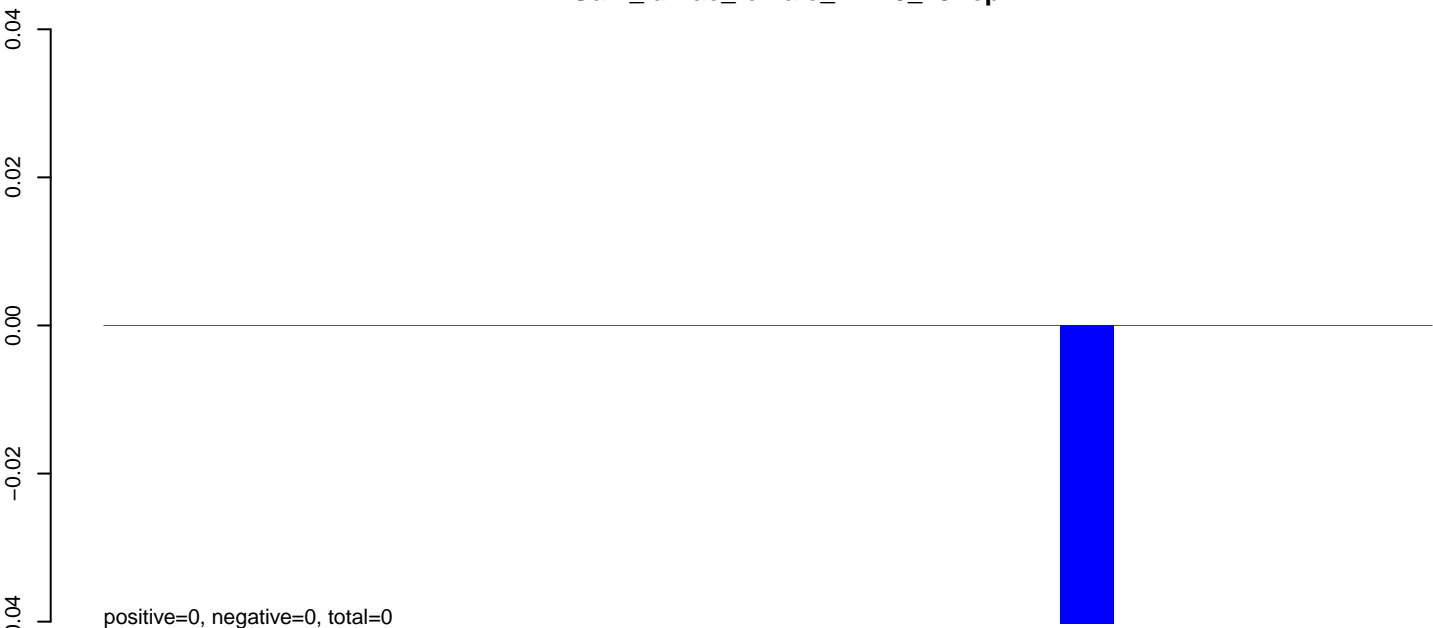

AnGam_larvae_female_TN.24_35.rep

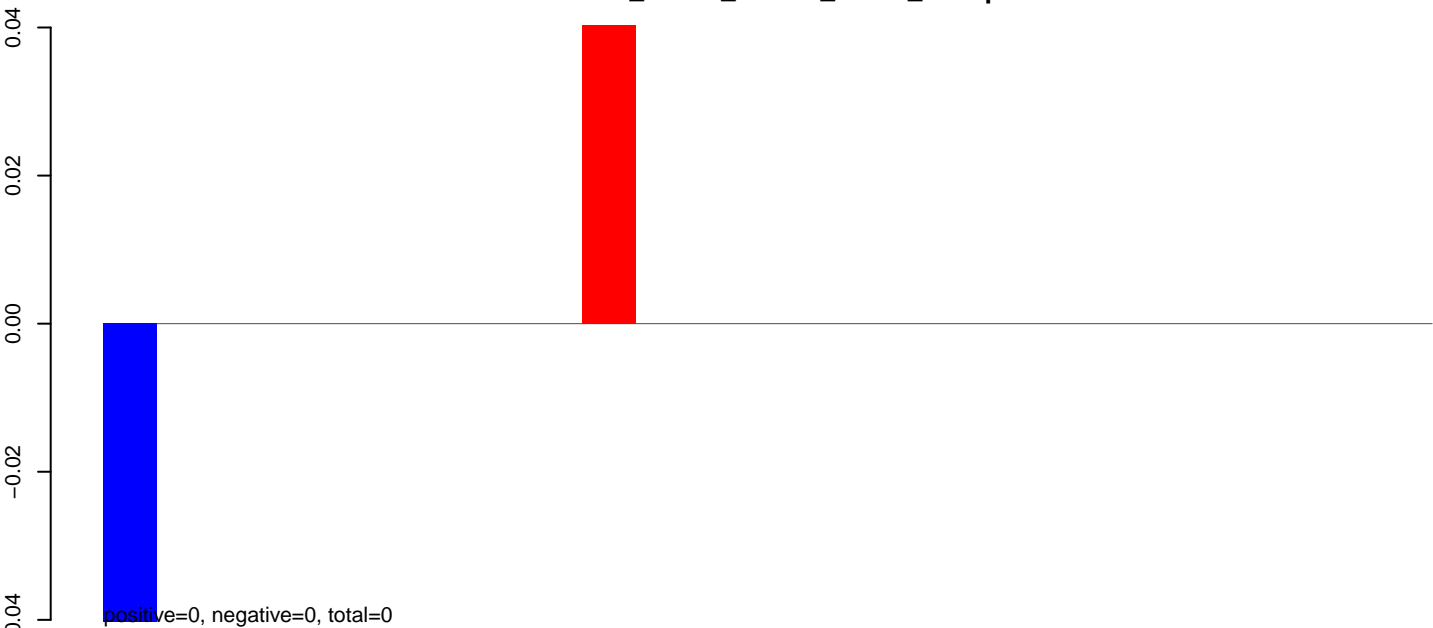

AnGam_larvae_female_TN.rep



AnGam_larvae_female_TN.18_23.rep

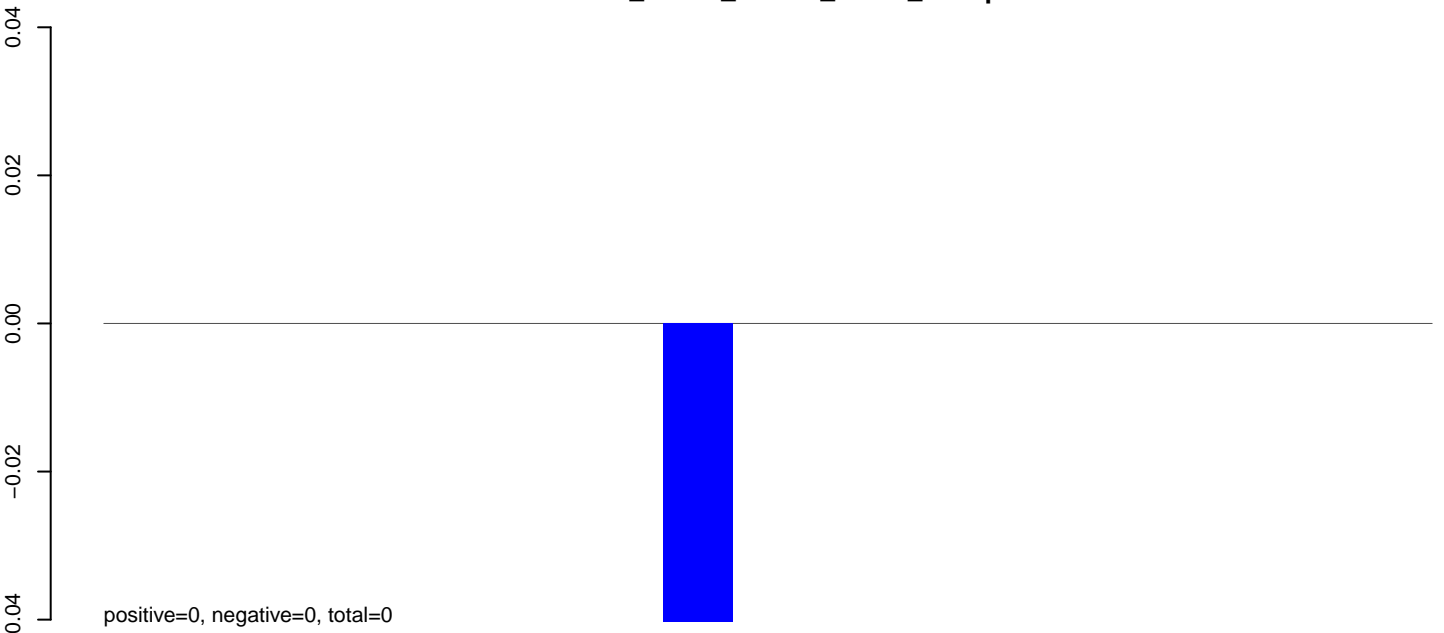

AnGam_larvae_female_TN.24_35.rep

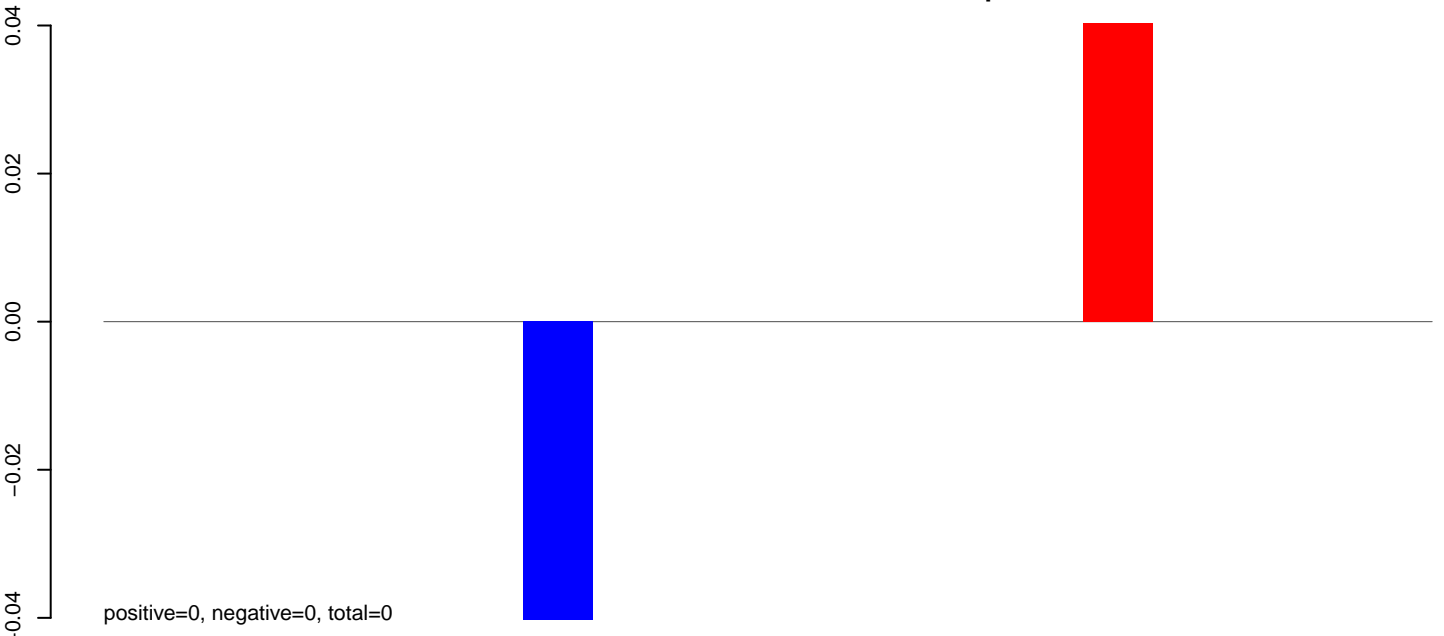

AnGam_larvae_female_TN.rep

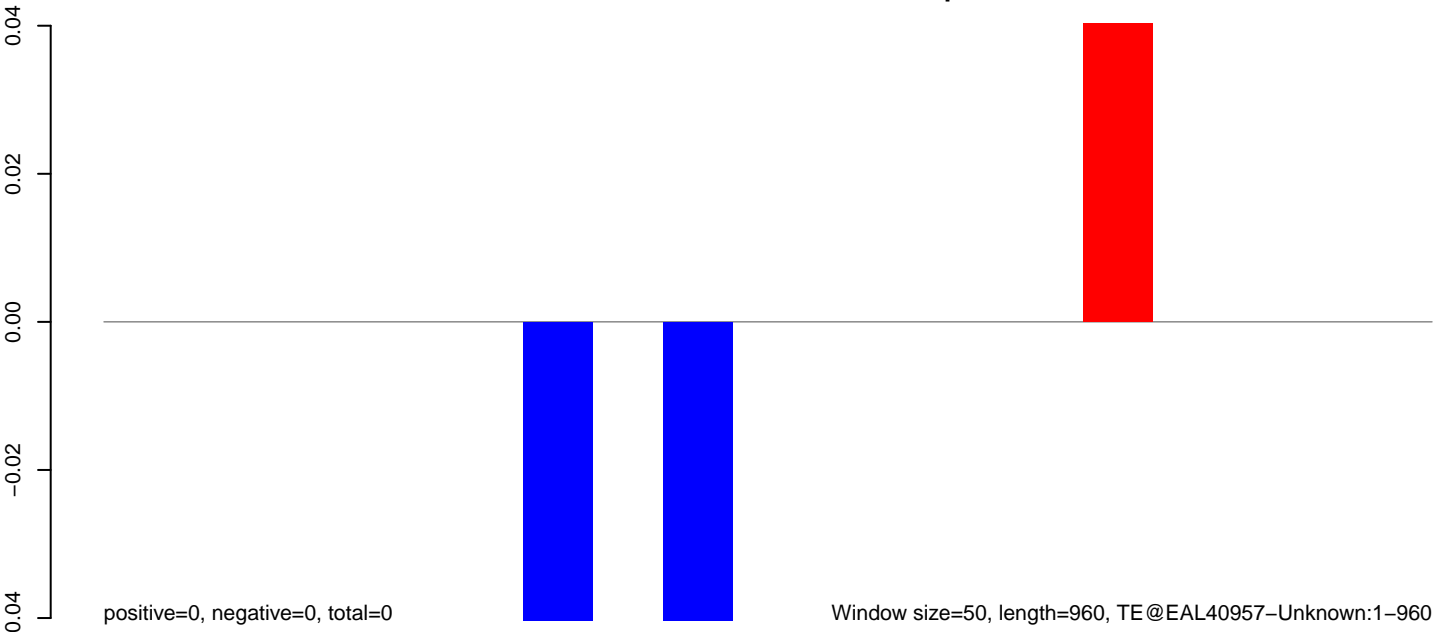

AnGam_larvae_female_TN.18_23.rep

0.04
0.03
0.02
0.01
0.00

positive=0, negative=0, total=0

AnGam_larvae_female_TN.24_35.rep

0.04
0.03
0.02
0.01
0.00

positive=0, negative=0, total=0

AnGam_larvae_female_TN.rep

0.04
0.03
0.02
0.01
0.00

positive=0, negative=0, total=0

Window size=50, length=1101, TE@EAL40346-Unknown:1-1101

200 400 600 800 1000

AnGam_larvae_female_TN.18_23.rep

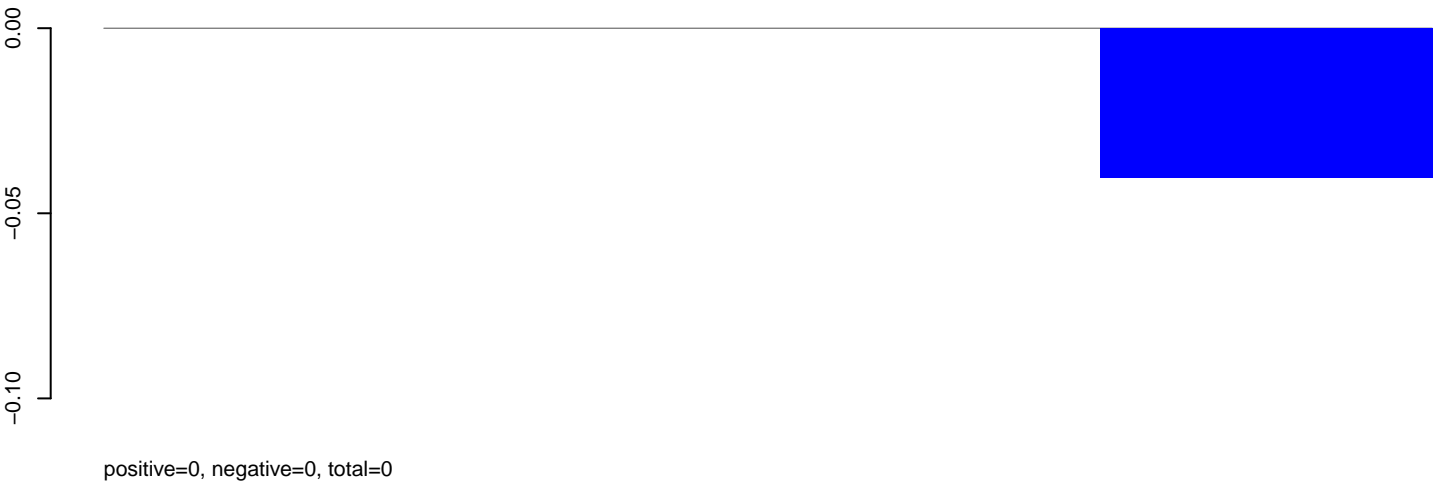

AnGam_larvae_female_TN.24_35.rep

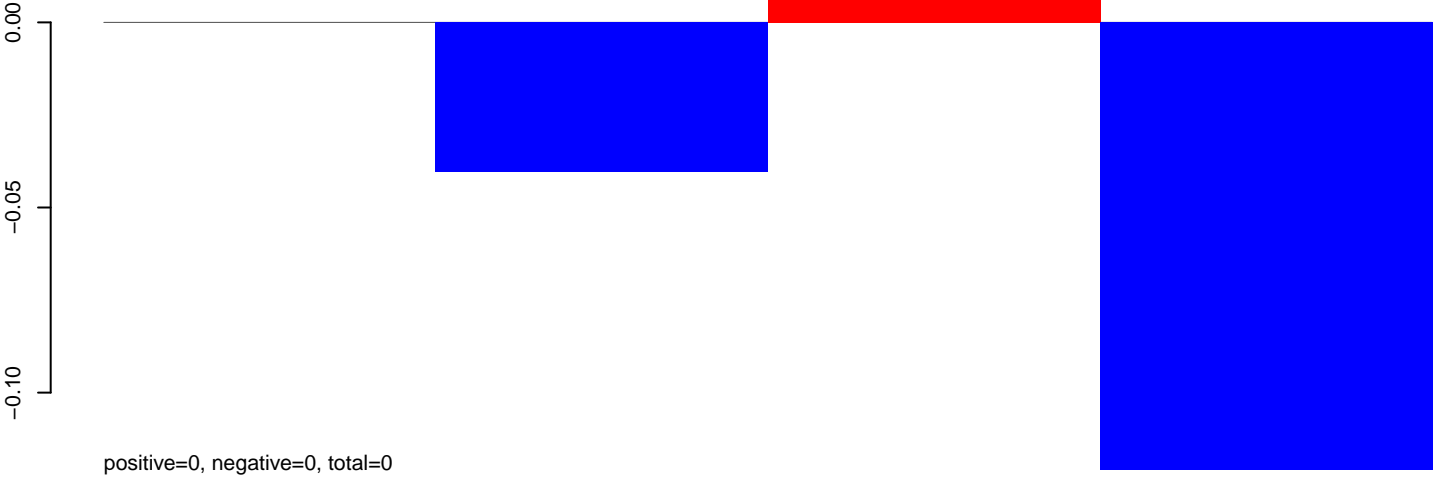

AnGam_larvae_female_TN.rep

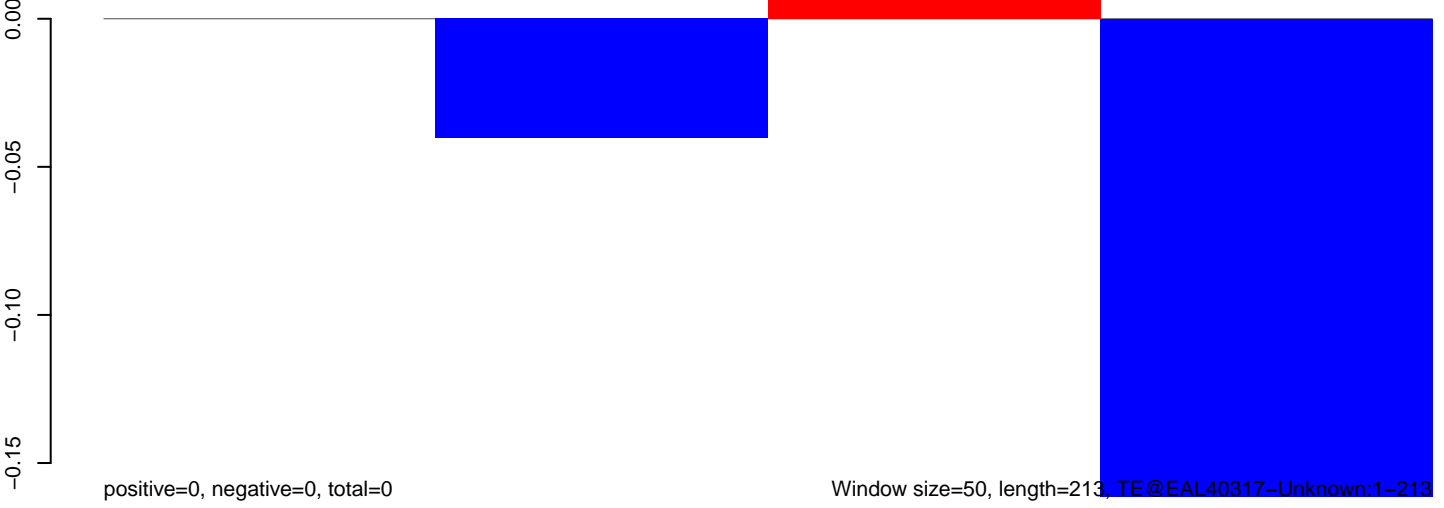

AnGam_larvae_female_TN.18_23.rep

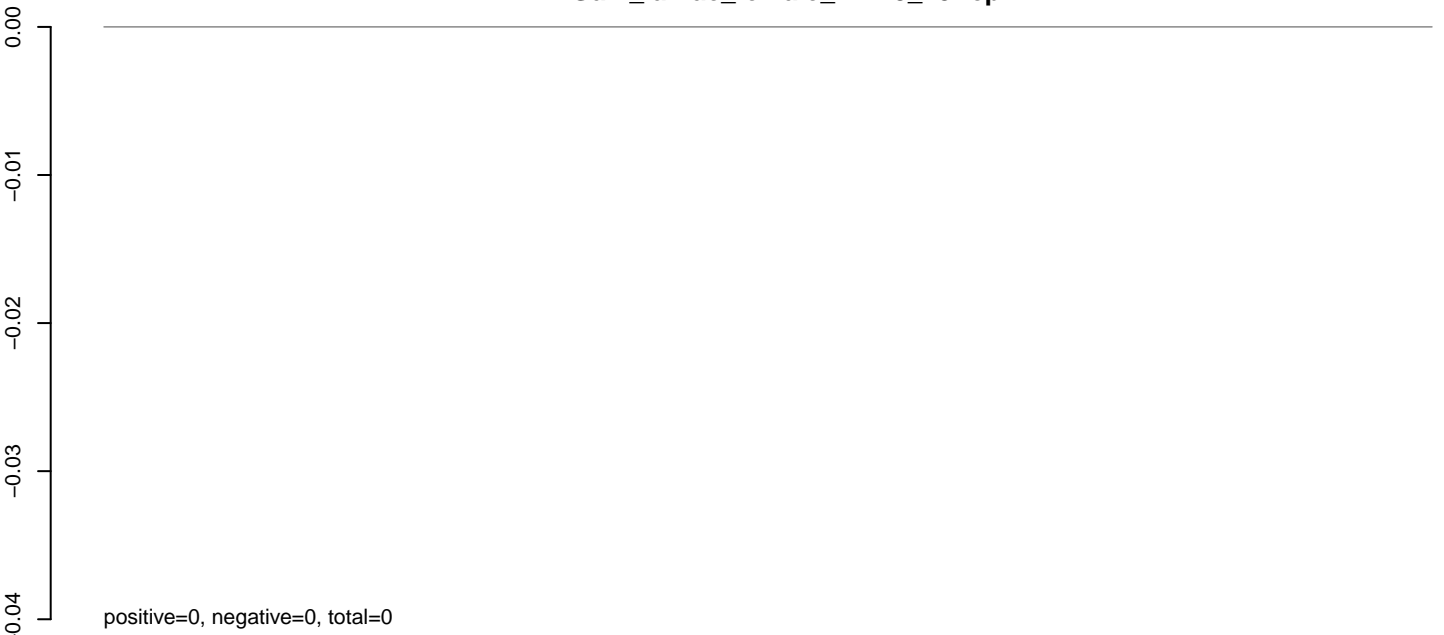

positive=0, negative=0, total=0

AnGam_larvae_female_TN.24_35.rep

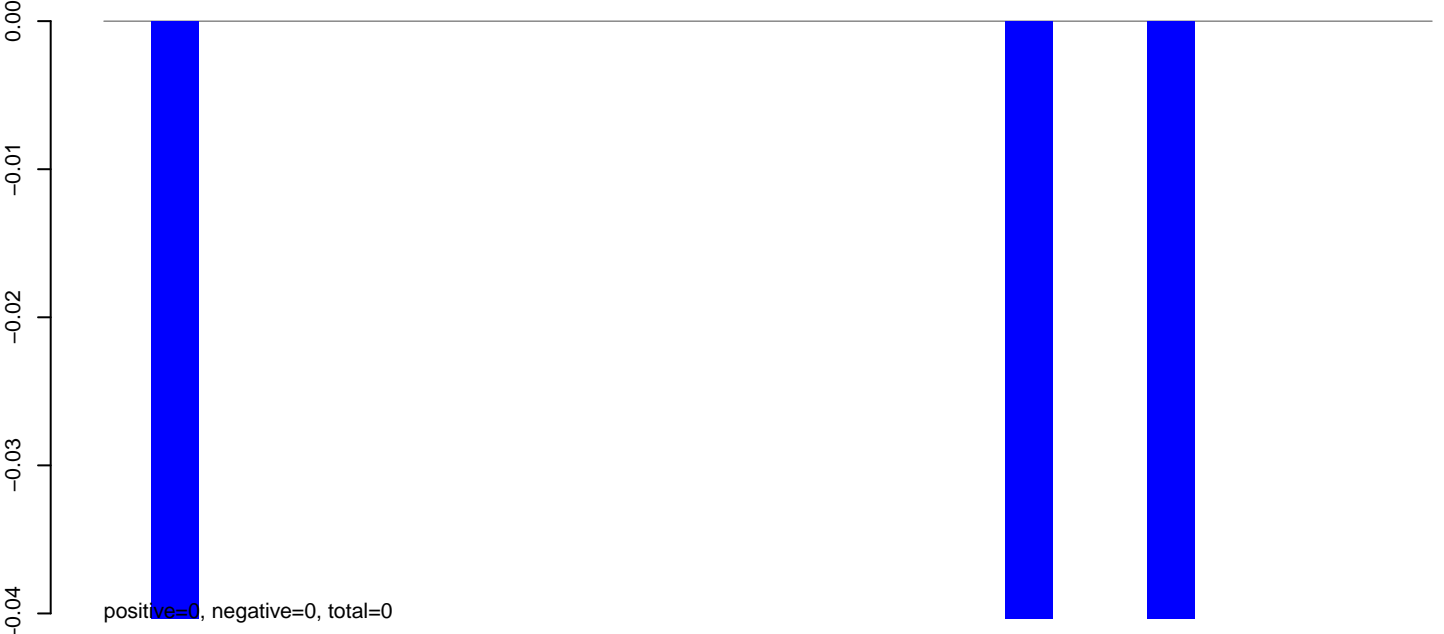

positive=0, negative=0, total=0

AnGam_larvae_female_TN.rep

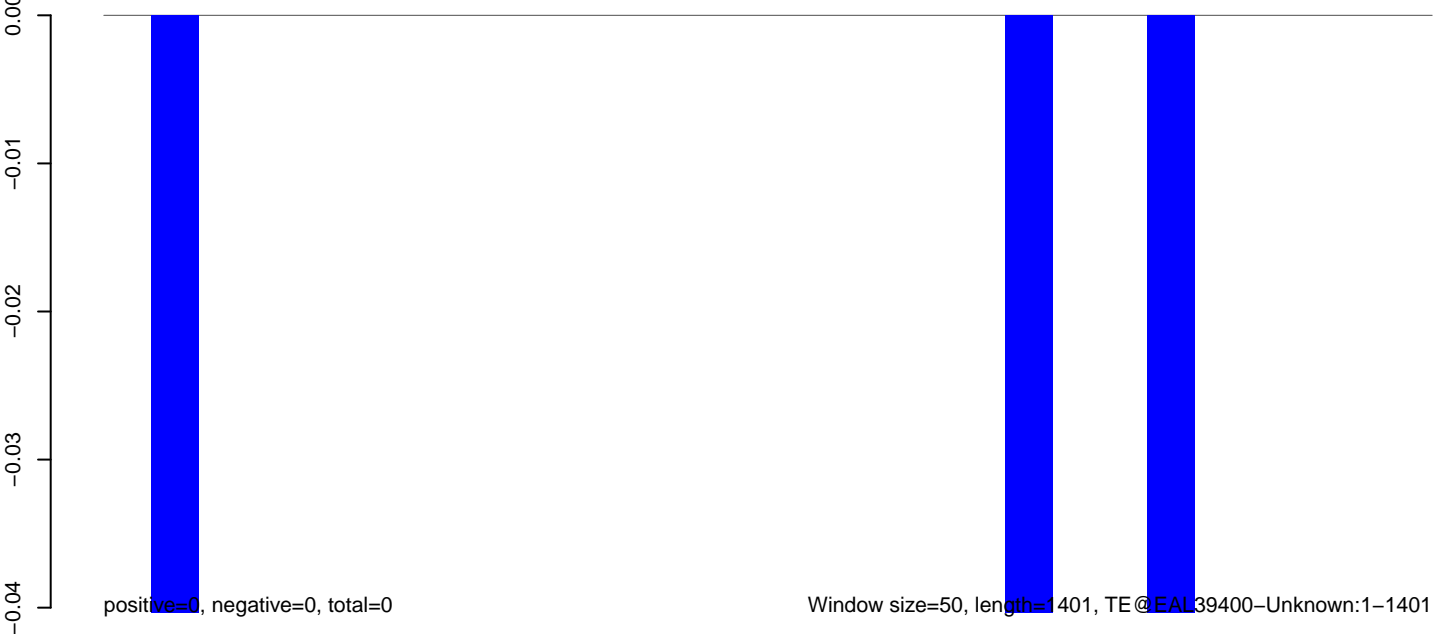

positive=0, negative=0, total=0

Window size=50, length=1401, TE@EAL39400-Unknown:1-1401

AnGam_larvae_female_TN.18_23.rep

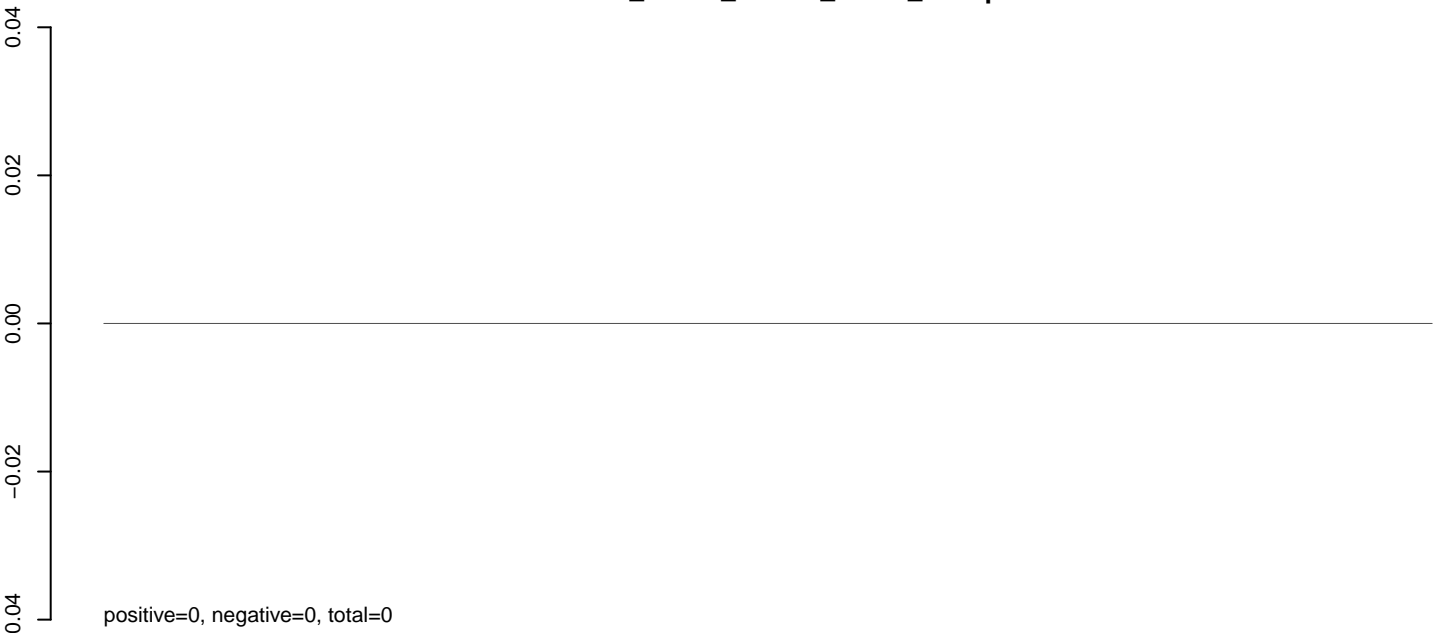

AnGam_larvae_female_TN.24_35.rep

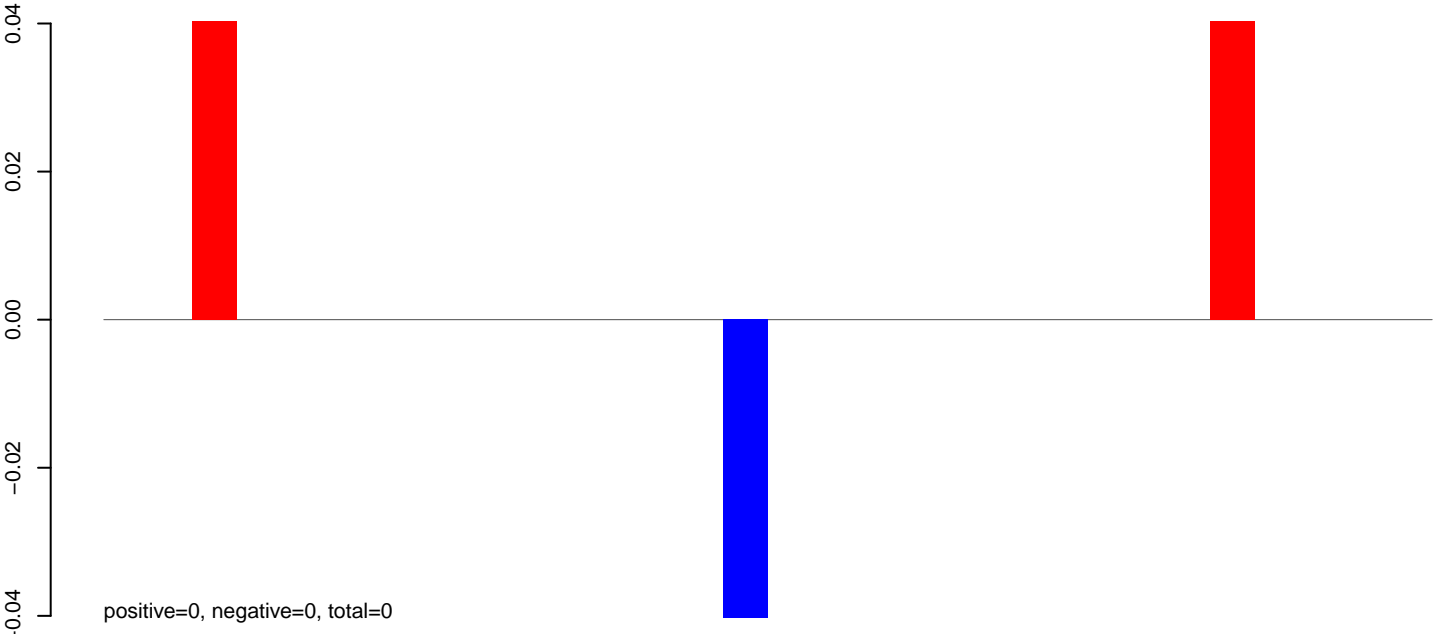

AnGam_larvae_female_TN.rep

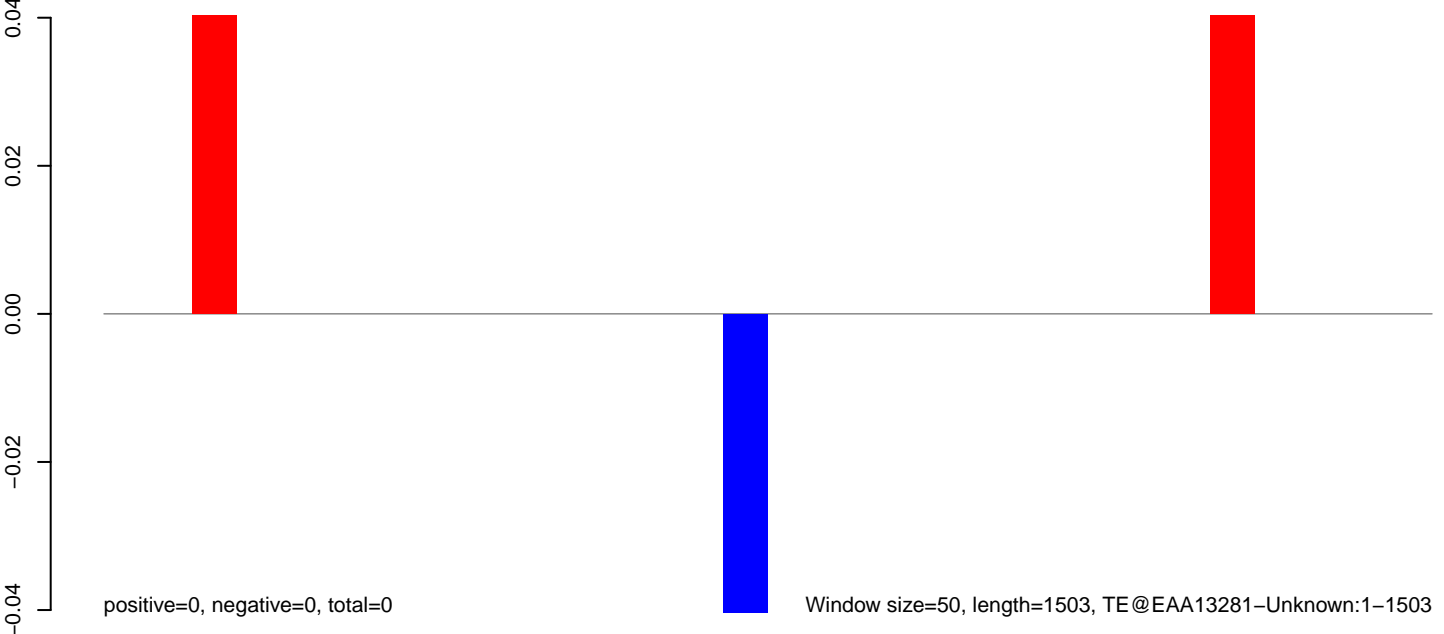

AnGam_larvae_female_TN.18_23.rep

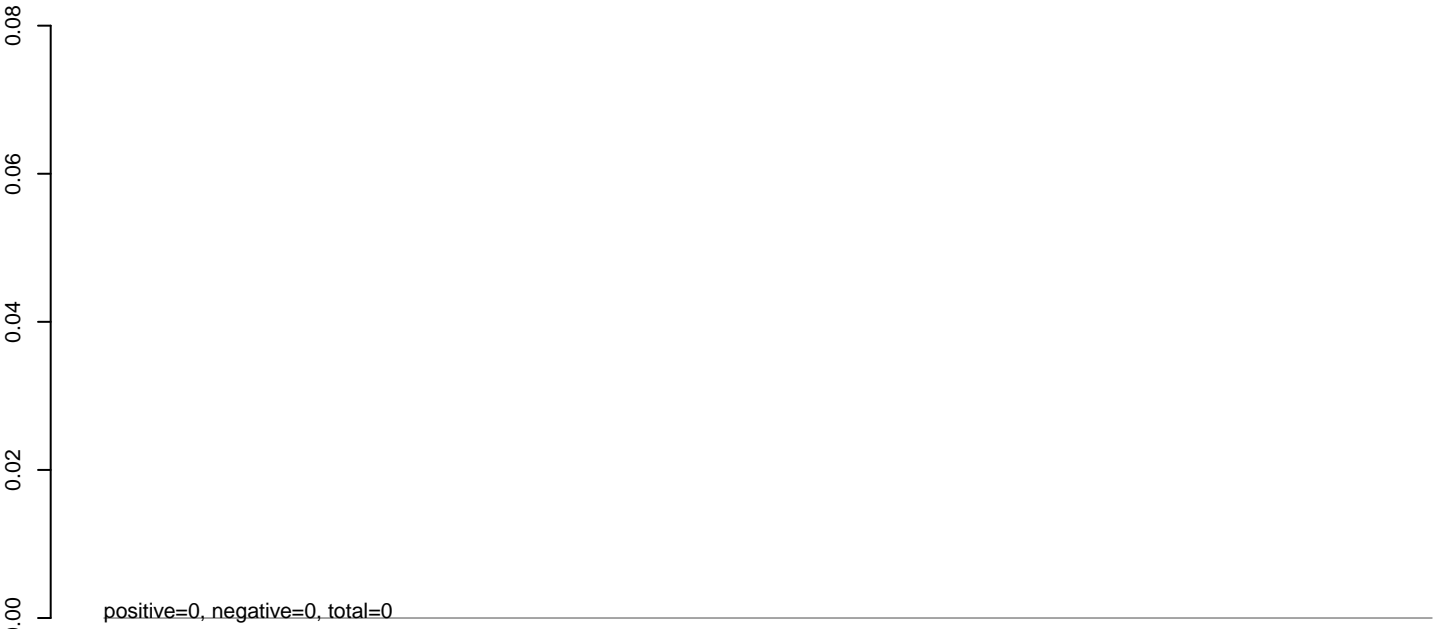

AnGam_larvae_female_TN.24_35.rep

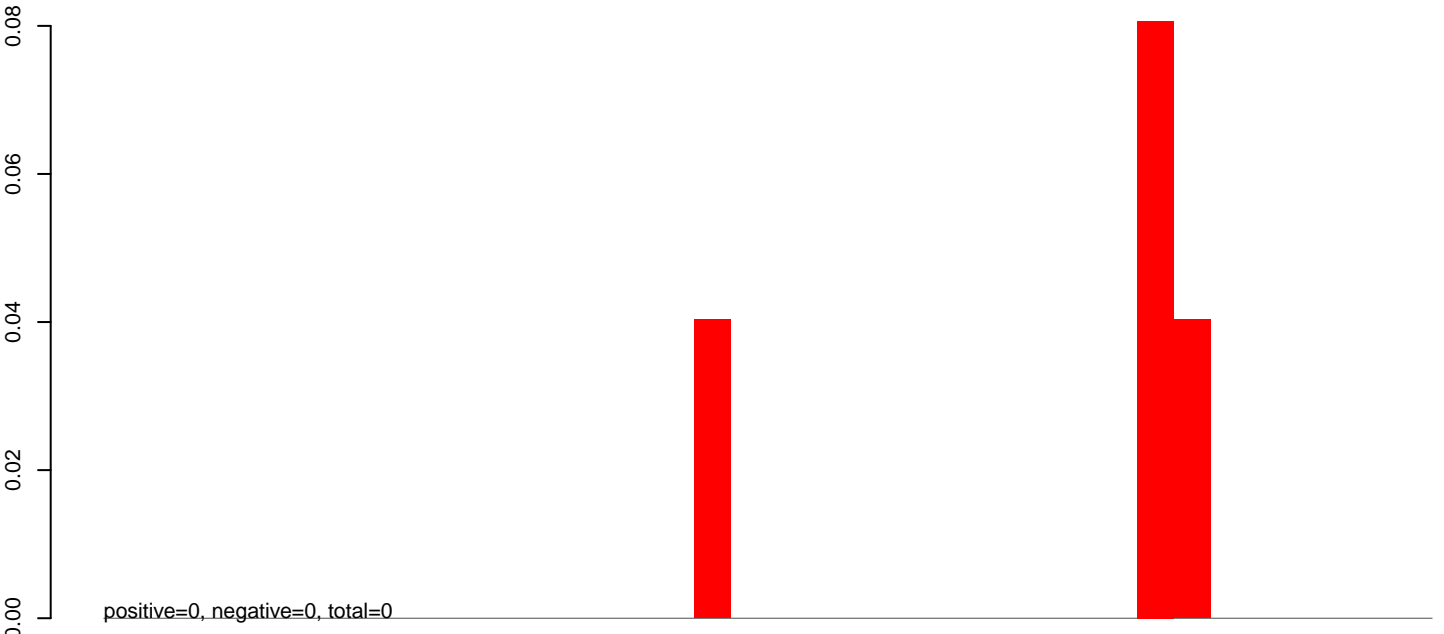

AnGam_larvae_female_TN.rep

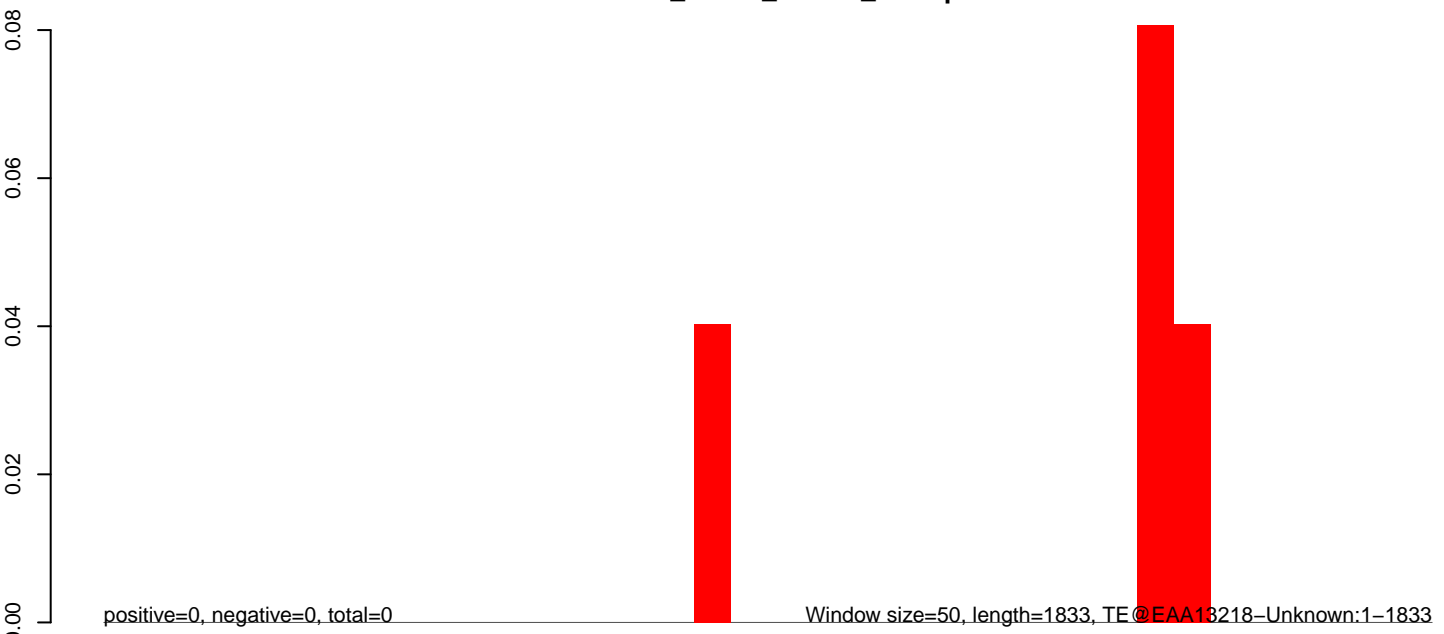

AnGam_larvae_female_TN.18_23.rep

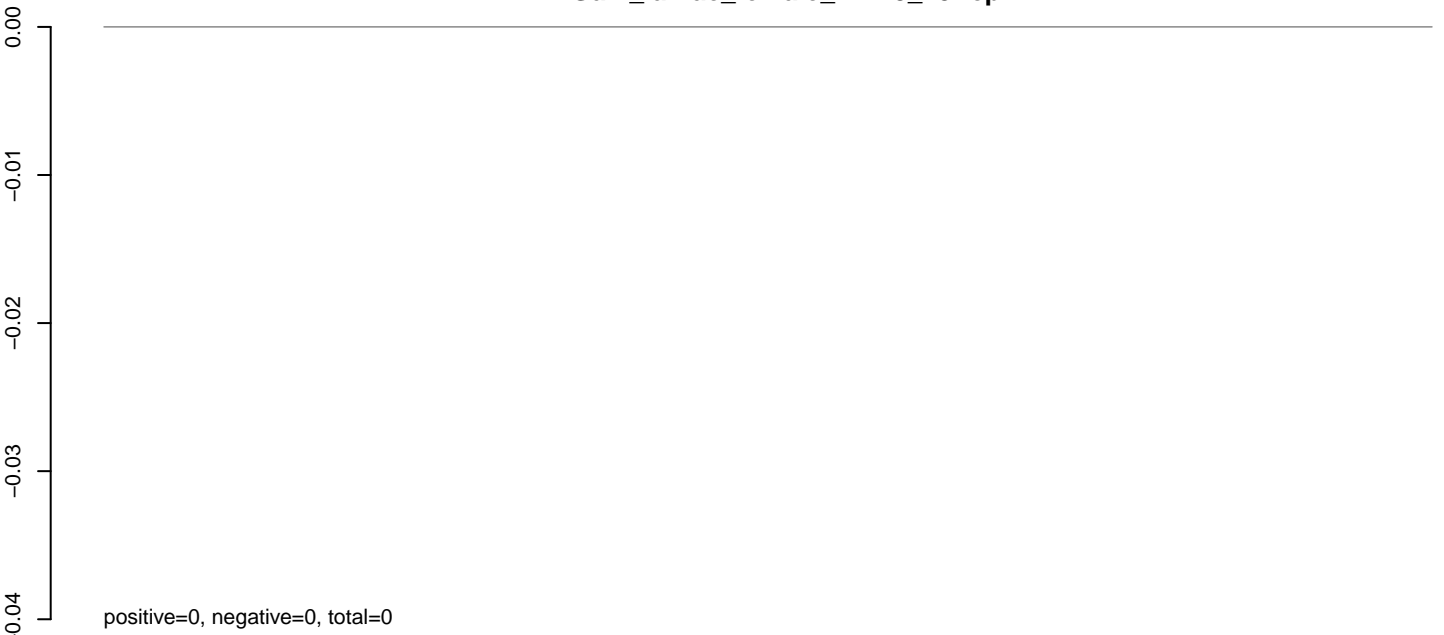

AnGam_larvae_female_TN.24_35.rep

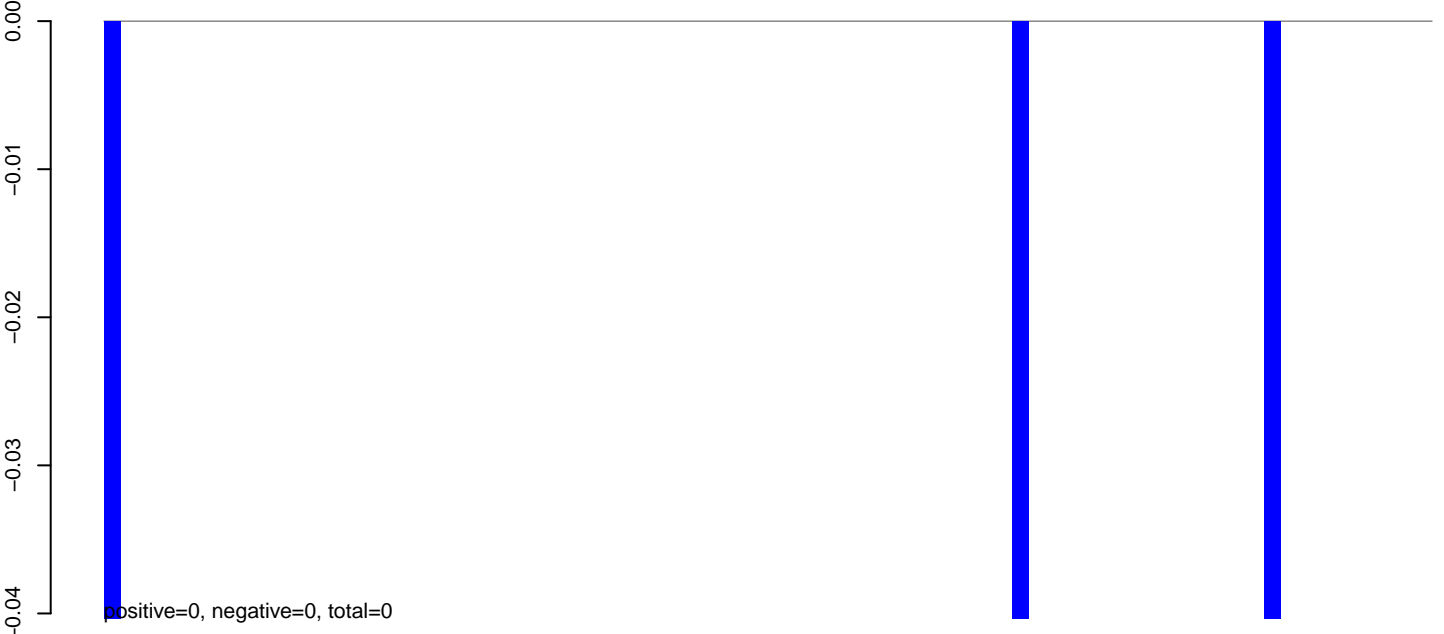

AnGam_larvae_female_TN.rep

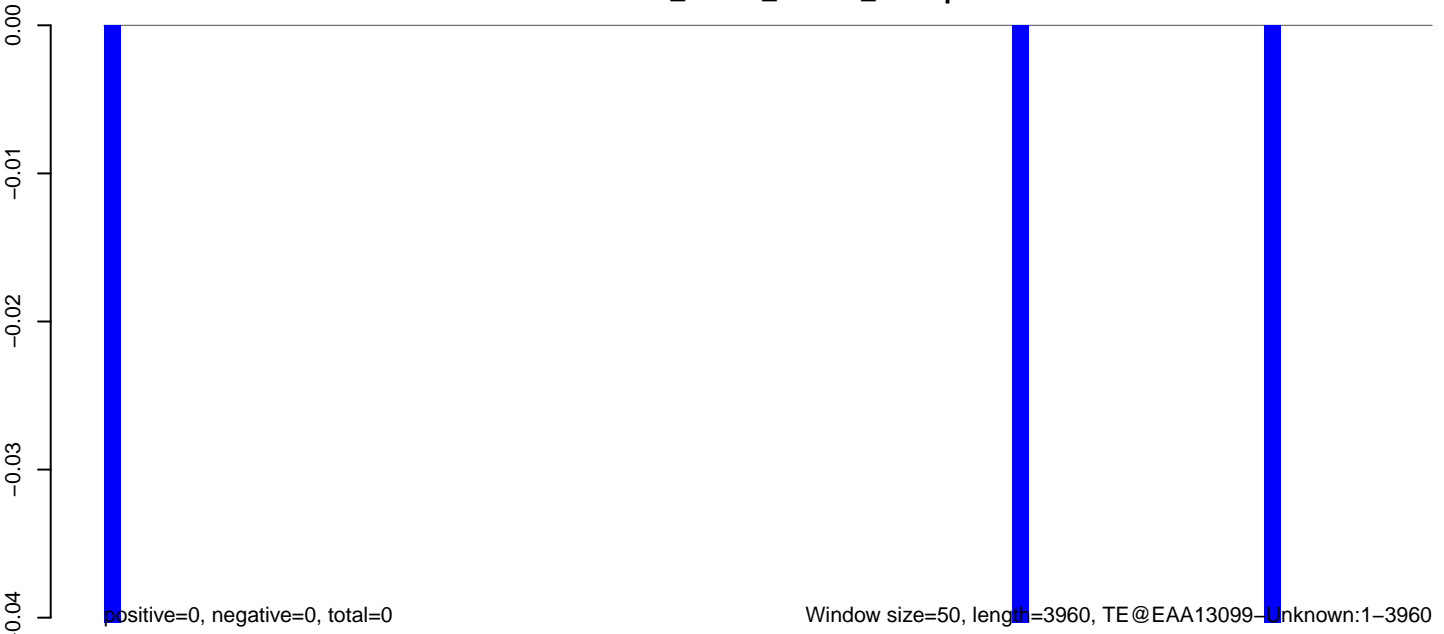

AnGam_larvae_female_TN.18_23.rep

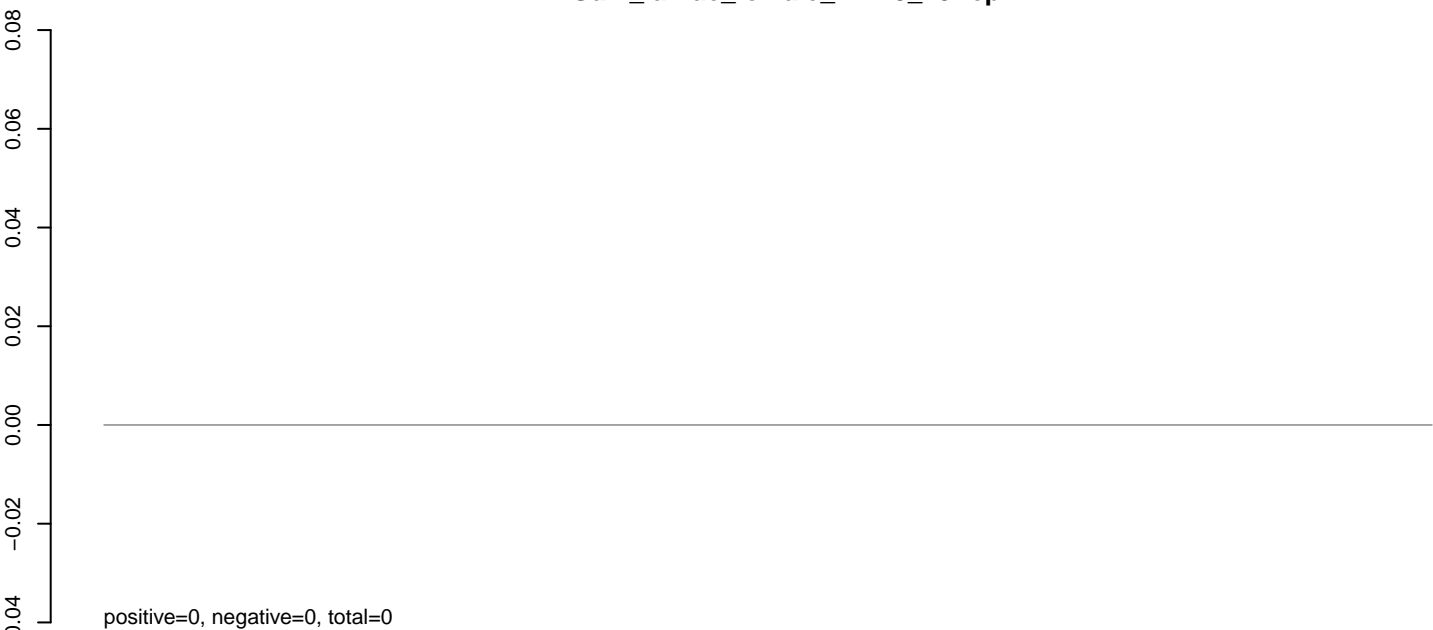

AnGam_larvae_female_TN.24_35.rep

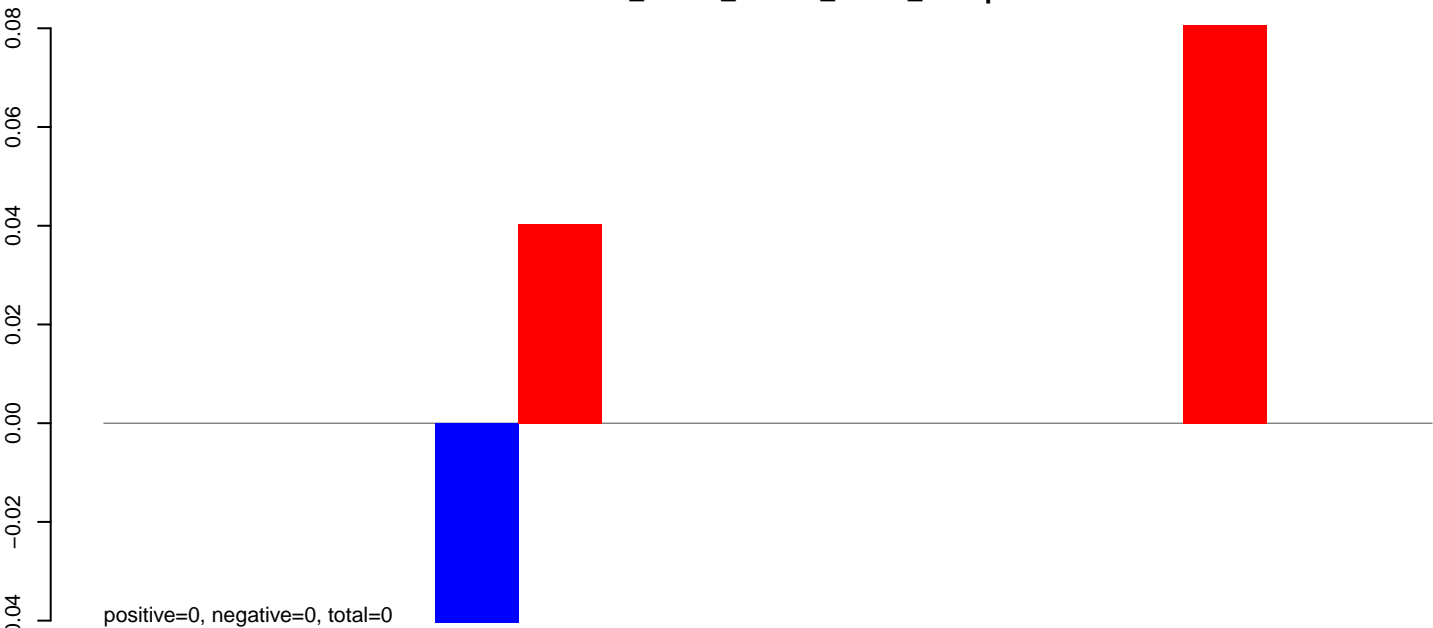

AnGam_larvae_female_TN.rep

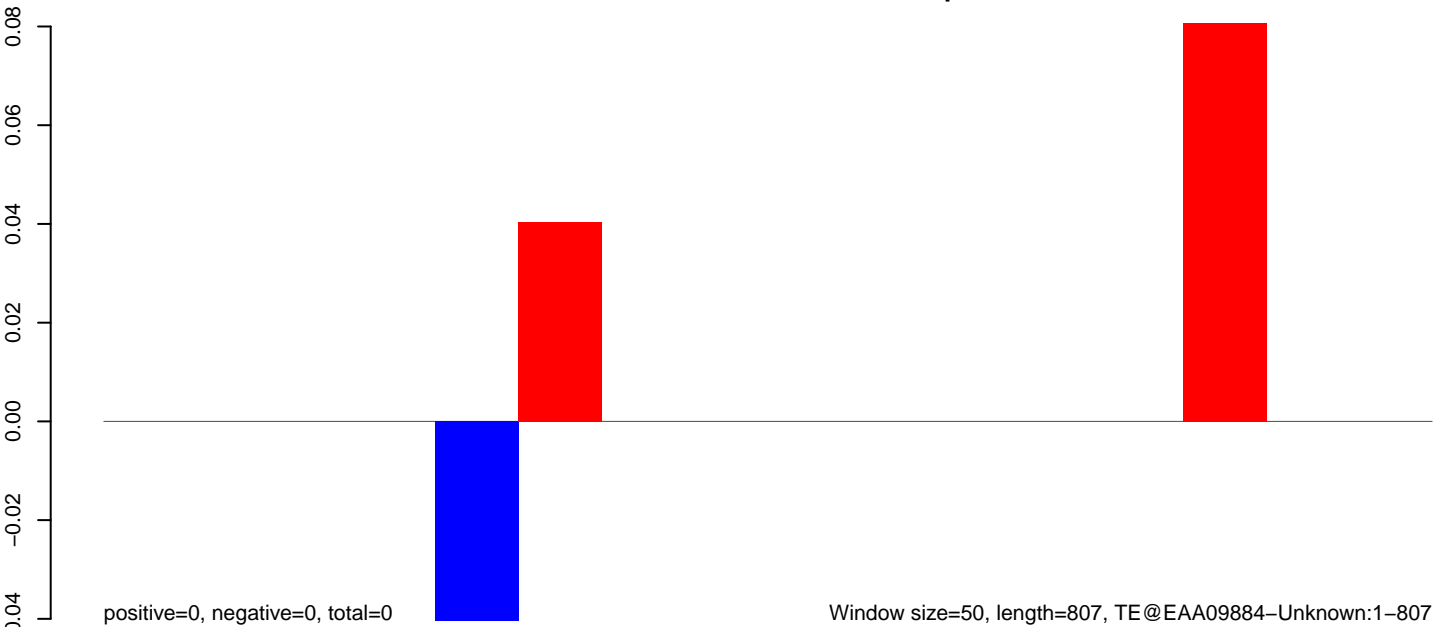

AnGam_larvae_female_TN.18_23.rep

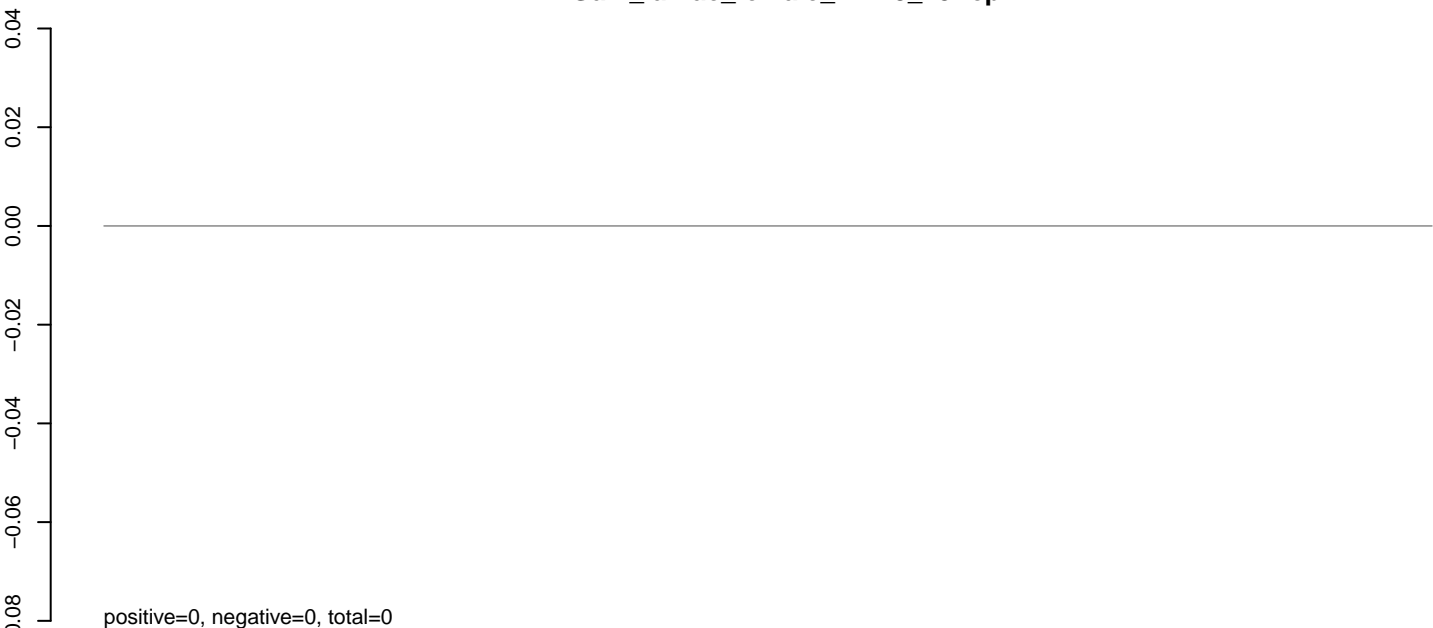

AnGam_larvae_female_TN.24_35.rep

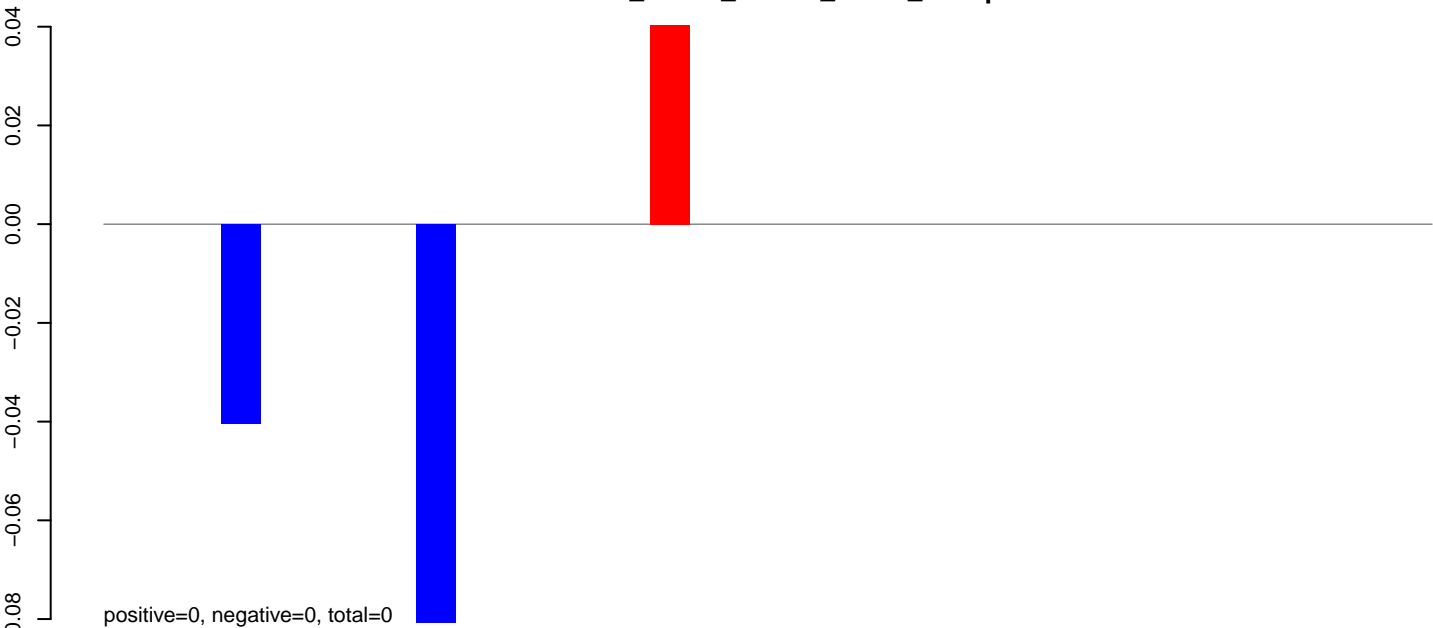

AnGam_larvae_female_TN.rep

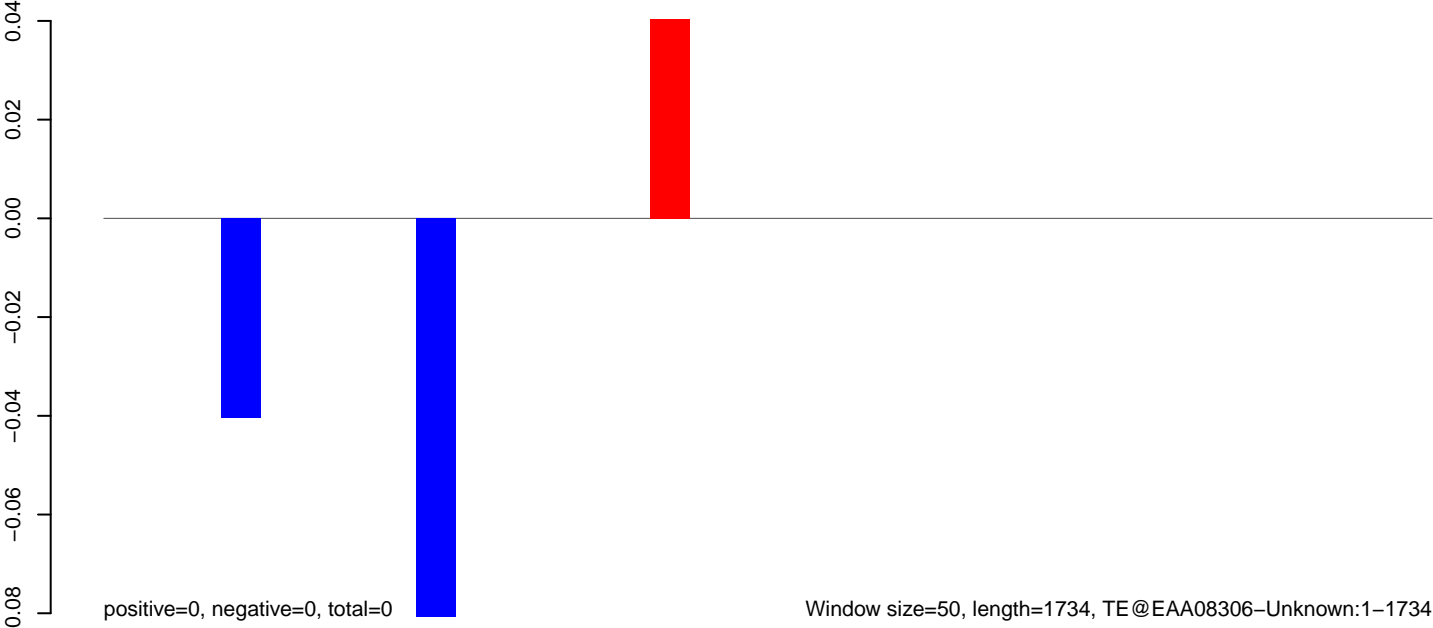

AnGam_larvae_female_TN.18_23.rep

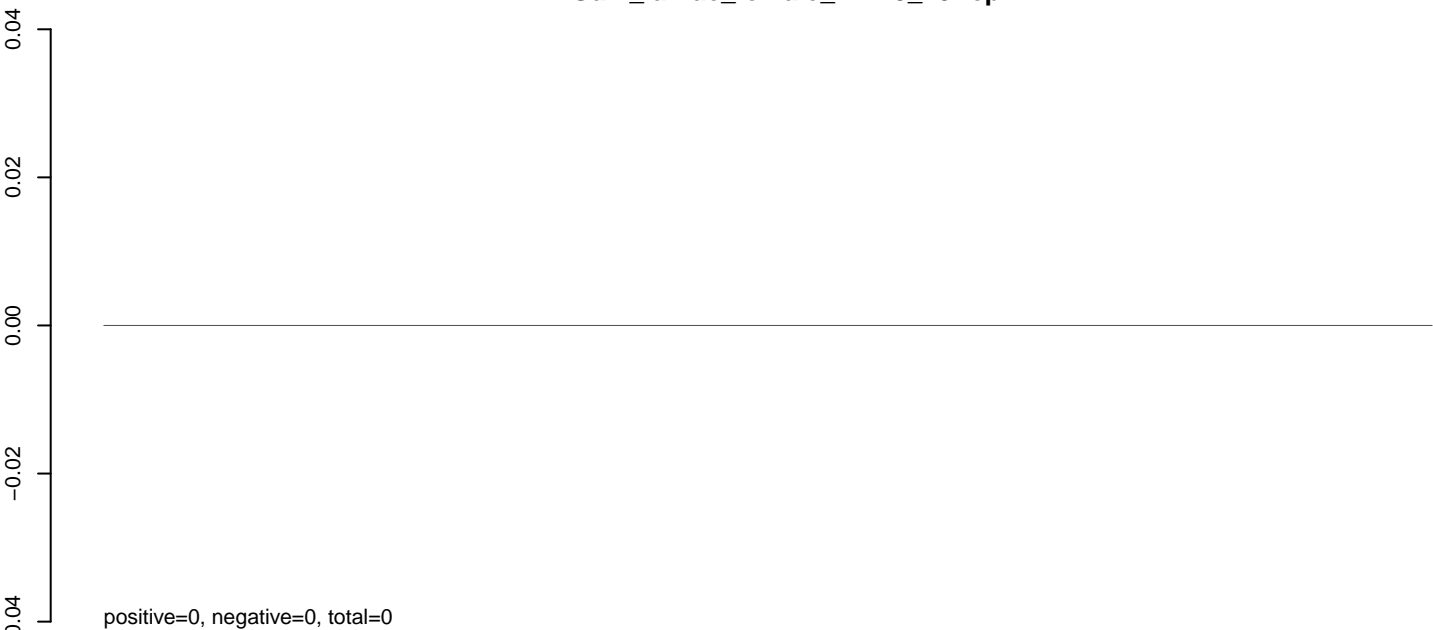

AnGam_larvae_female_TN.24_35.rep

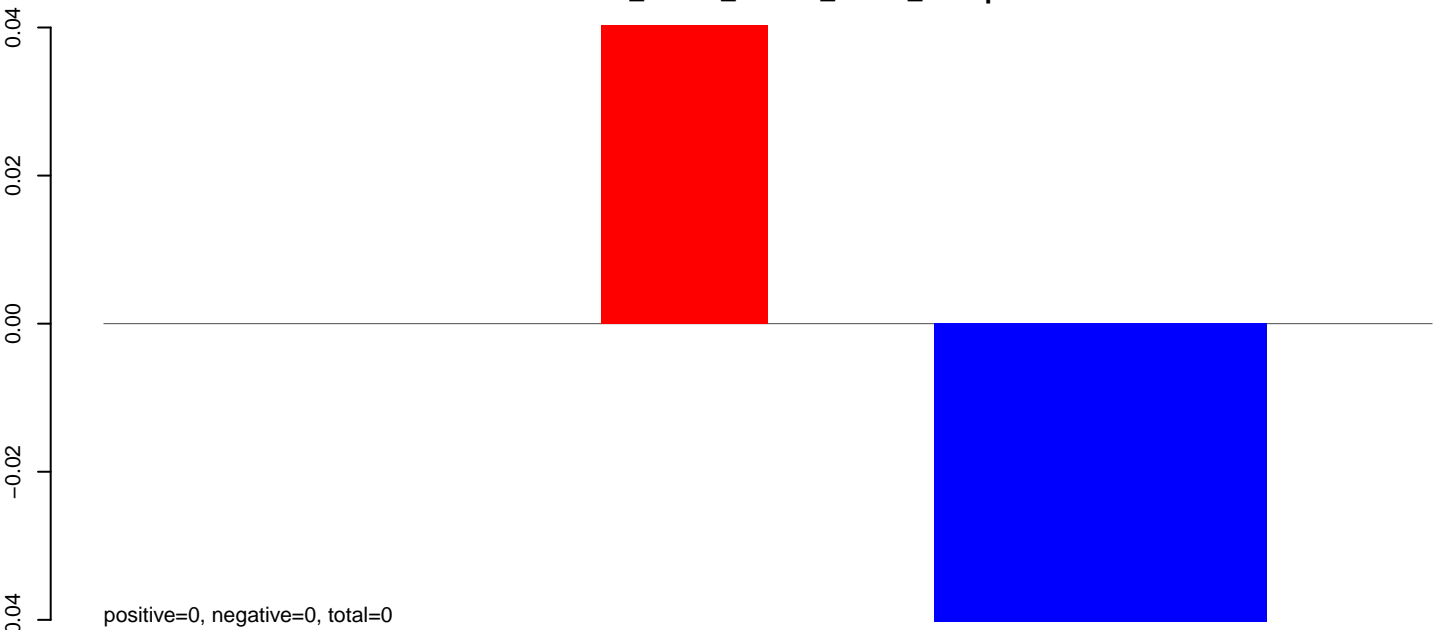

AnGam_larvae_female_TN.rep

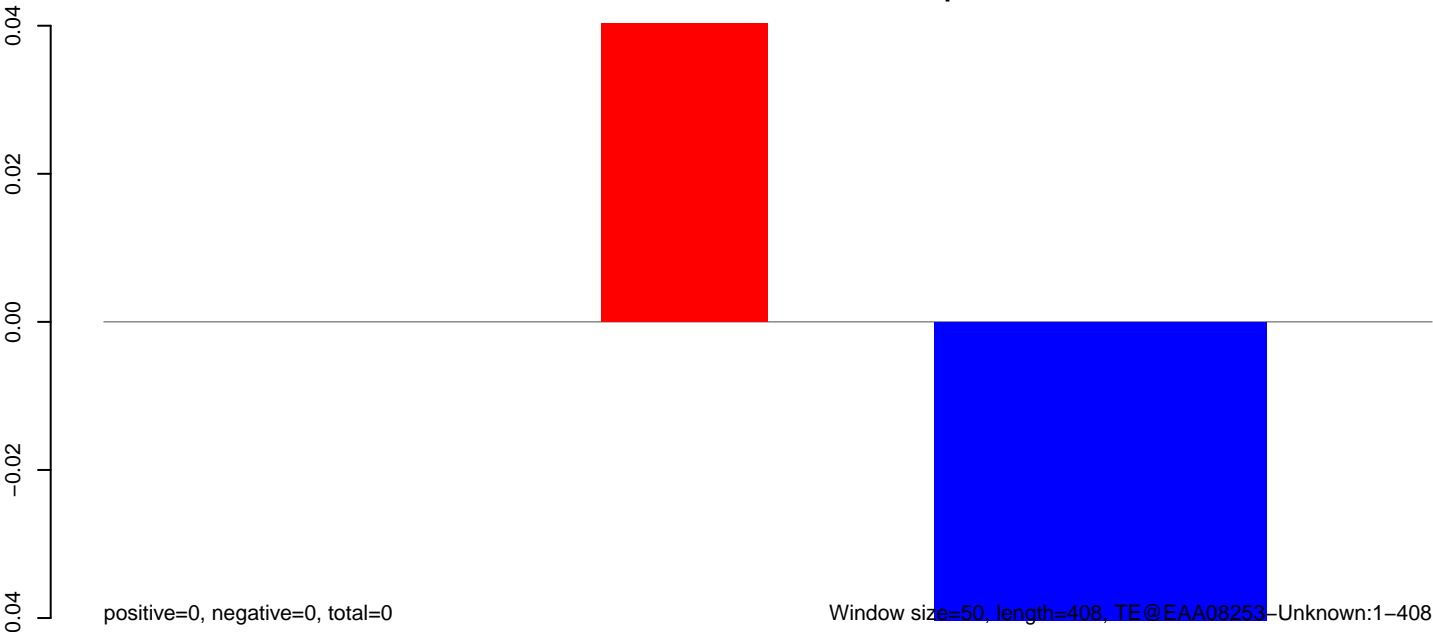

100 200 300 400

AnGam_larvae_female_TN.18_23.rep

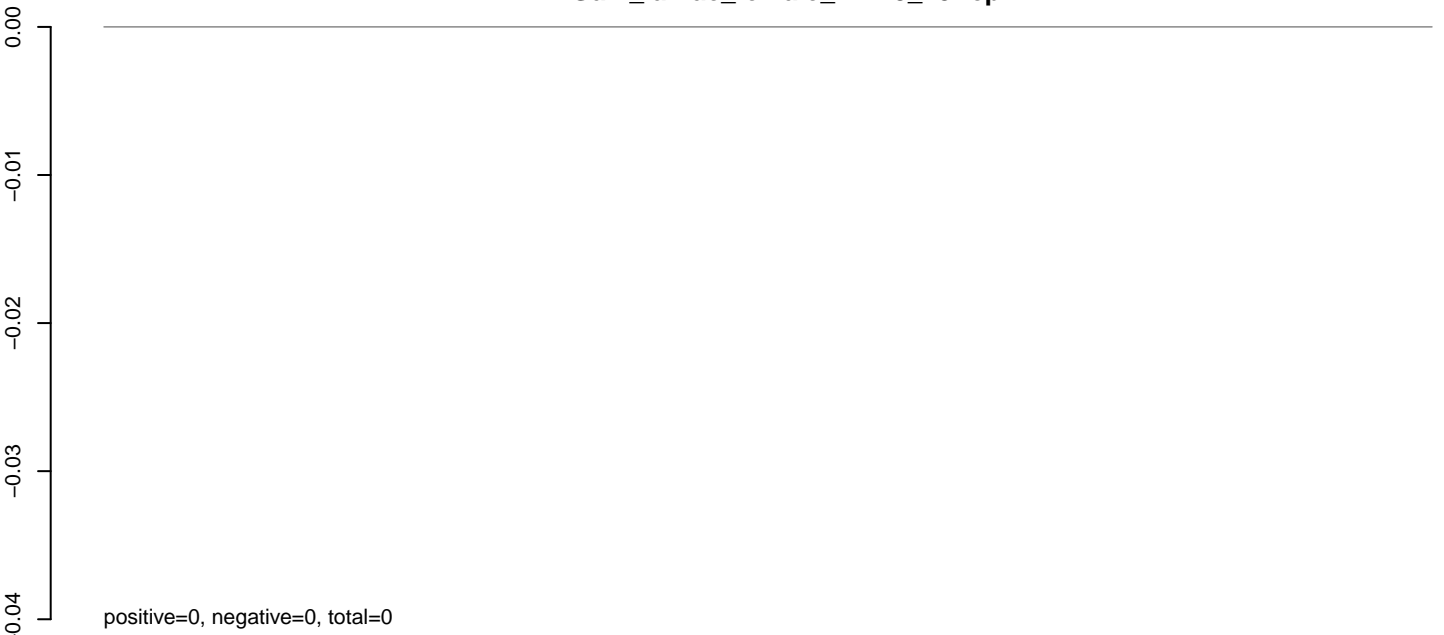

AnGam_larvae_female_TN.24_35.rep

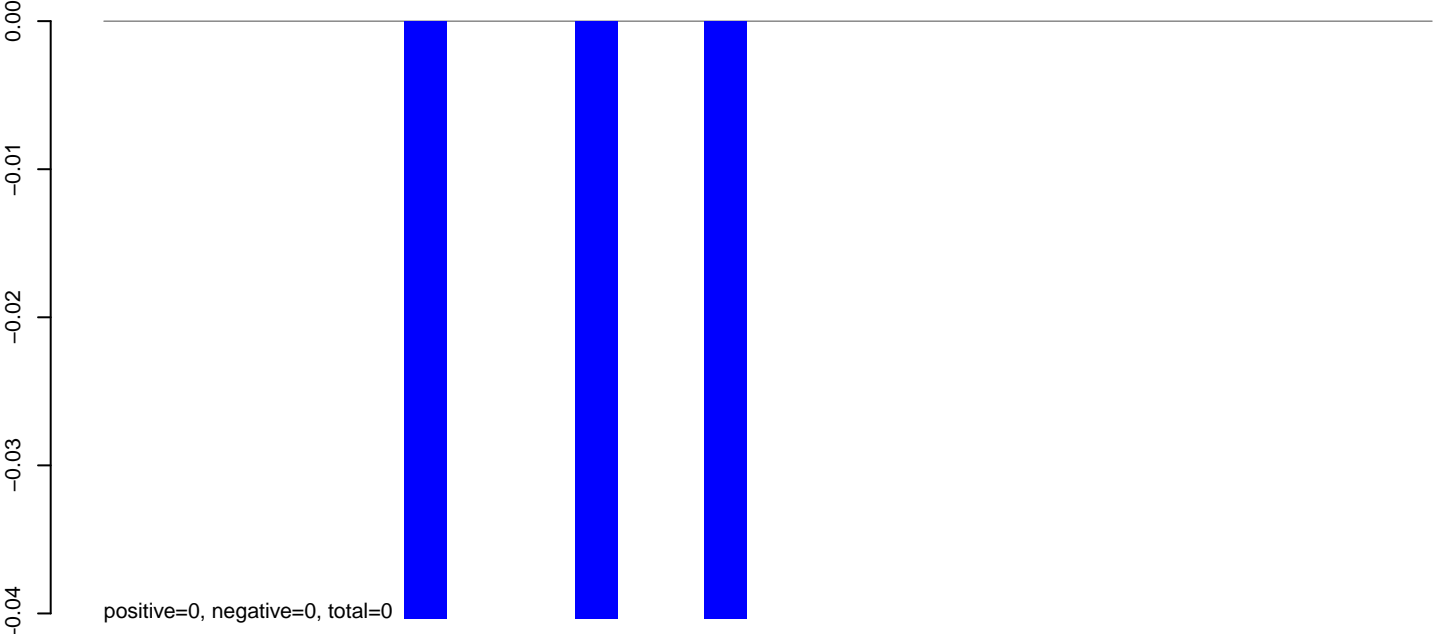

AnGam_larvae_female_TN.rep

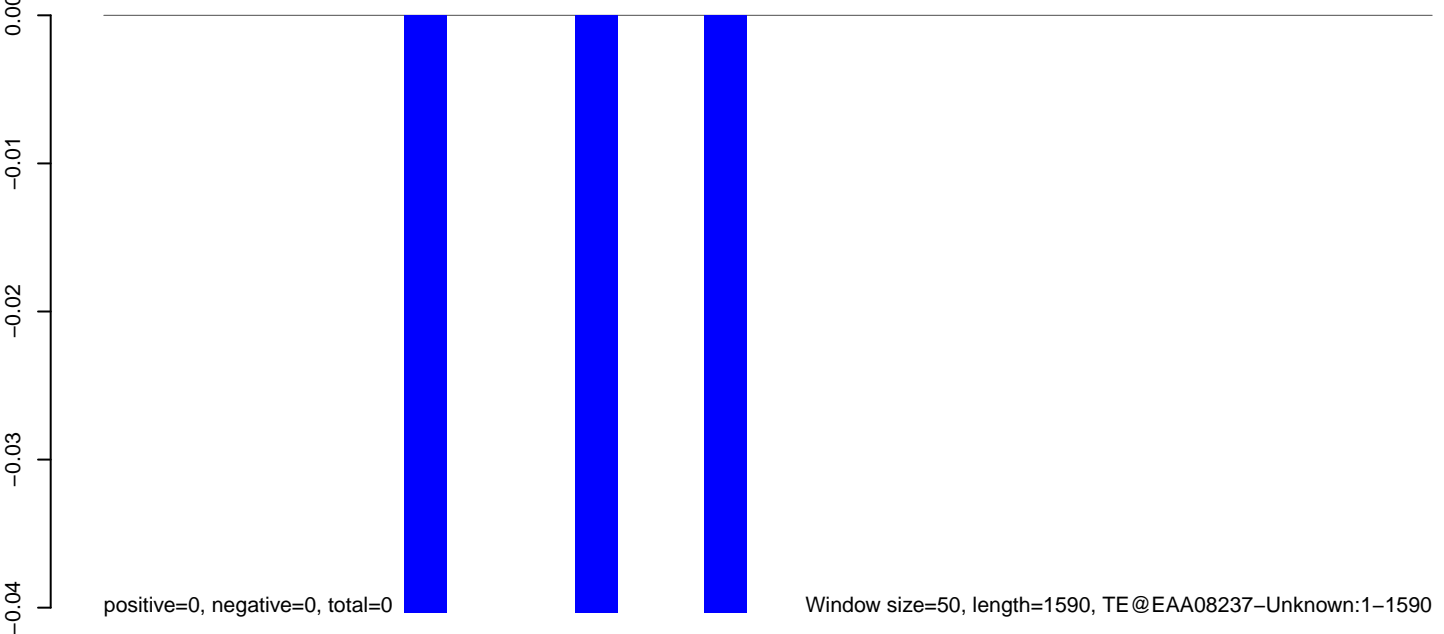

AnGam_larvae_female_TN.18_23.rep

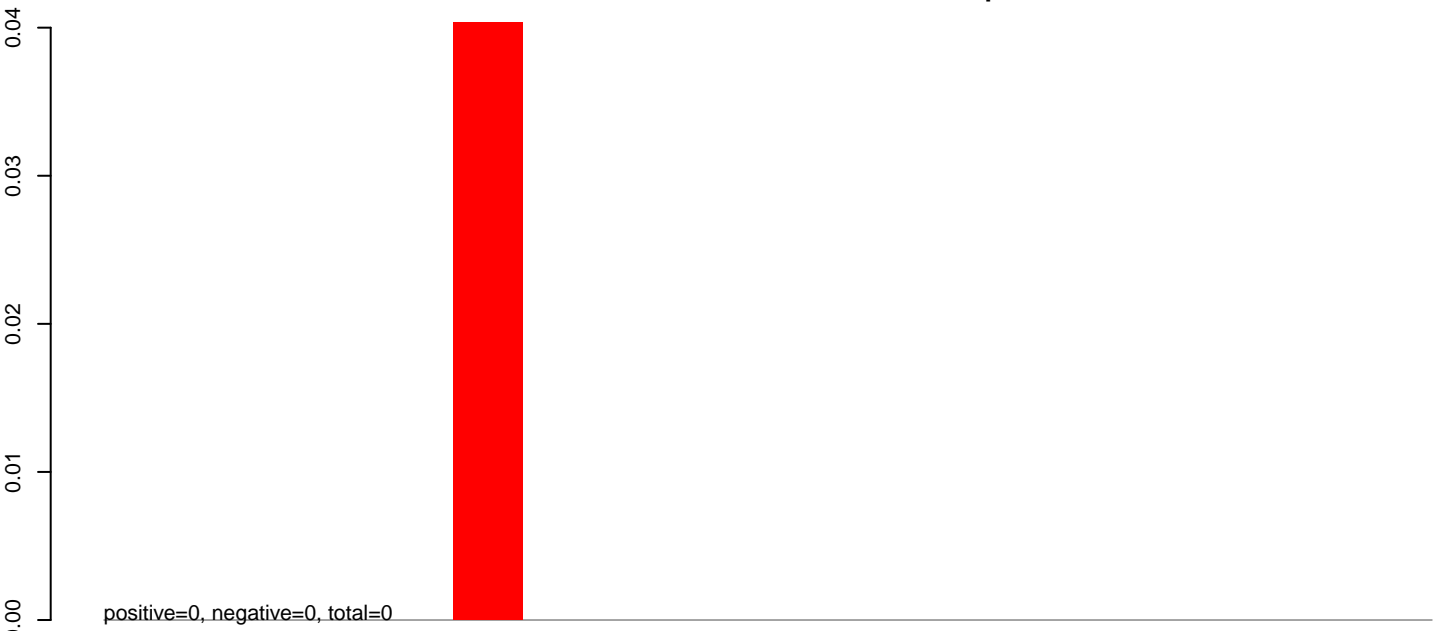

AnGam_larvae_female_TN.24_35.rep

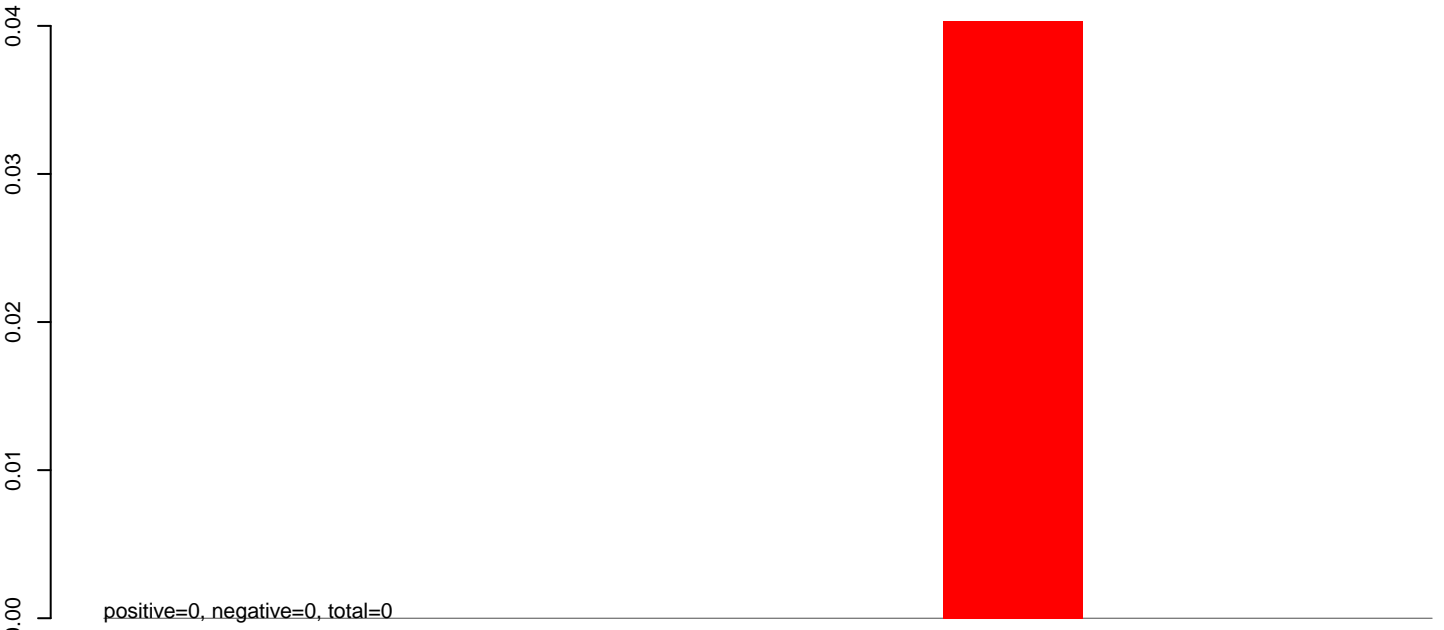

AnGam_larvae_female_TN.rep

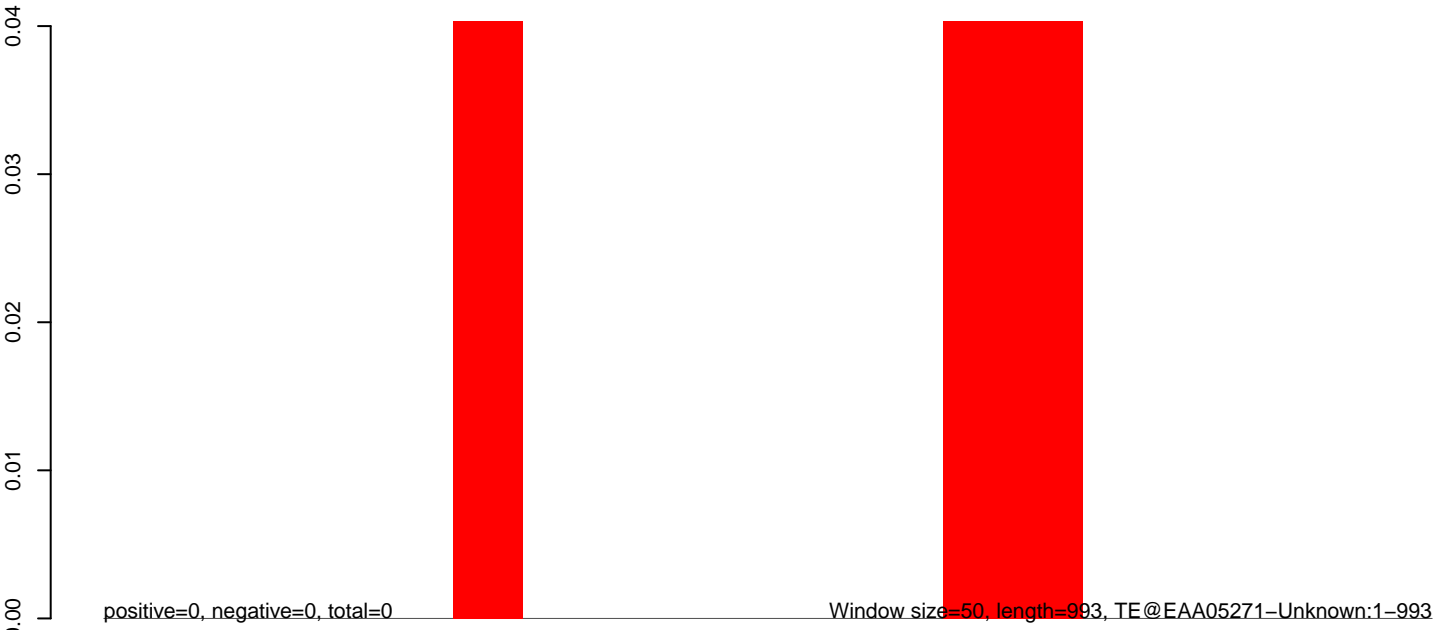

200 400 600 800 1000

AnGam_larvae_female_TN.18_23.rep

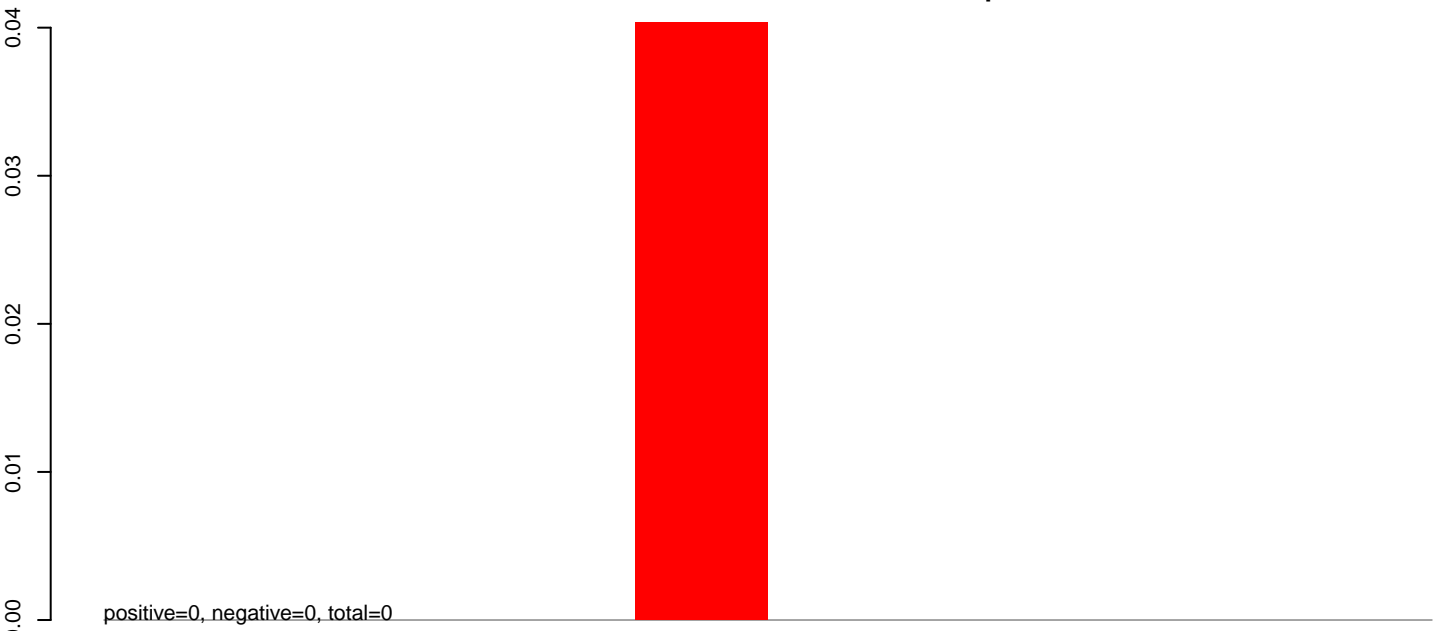

AnGam_larvae_female_TN.24_35.rep

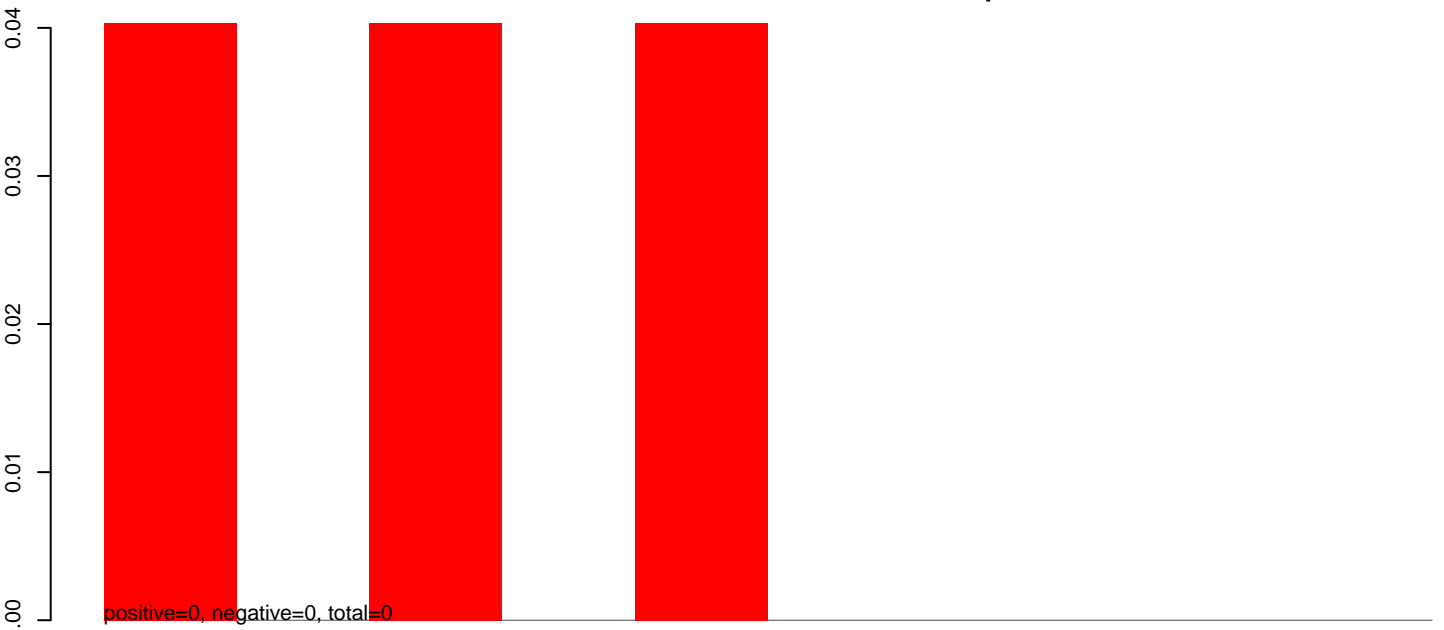

AnGam_larvae_female_TN.rep

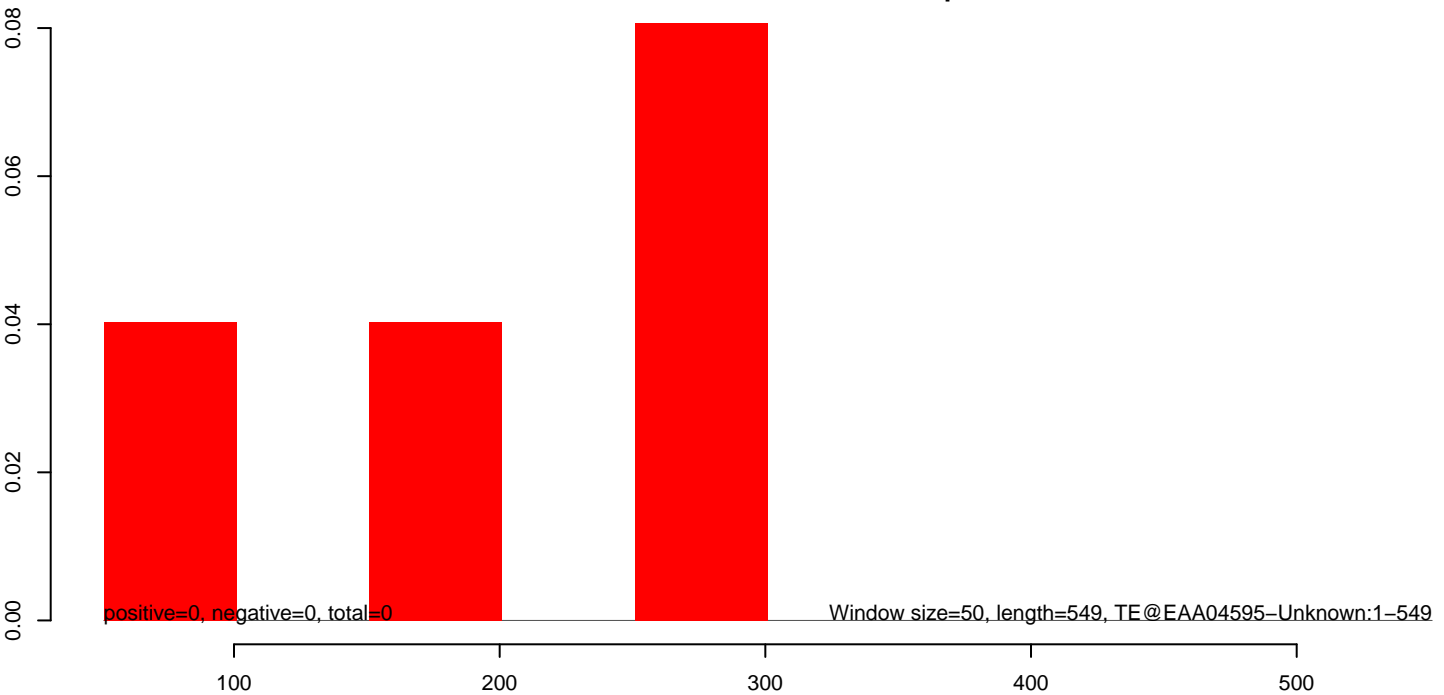

AnGam_larvae_female_TN.18_23.rep

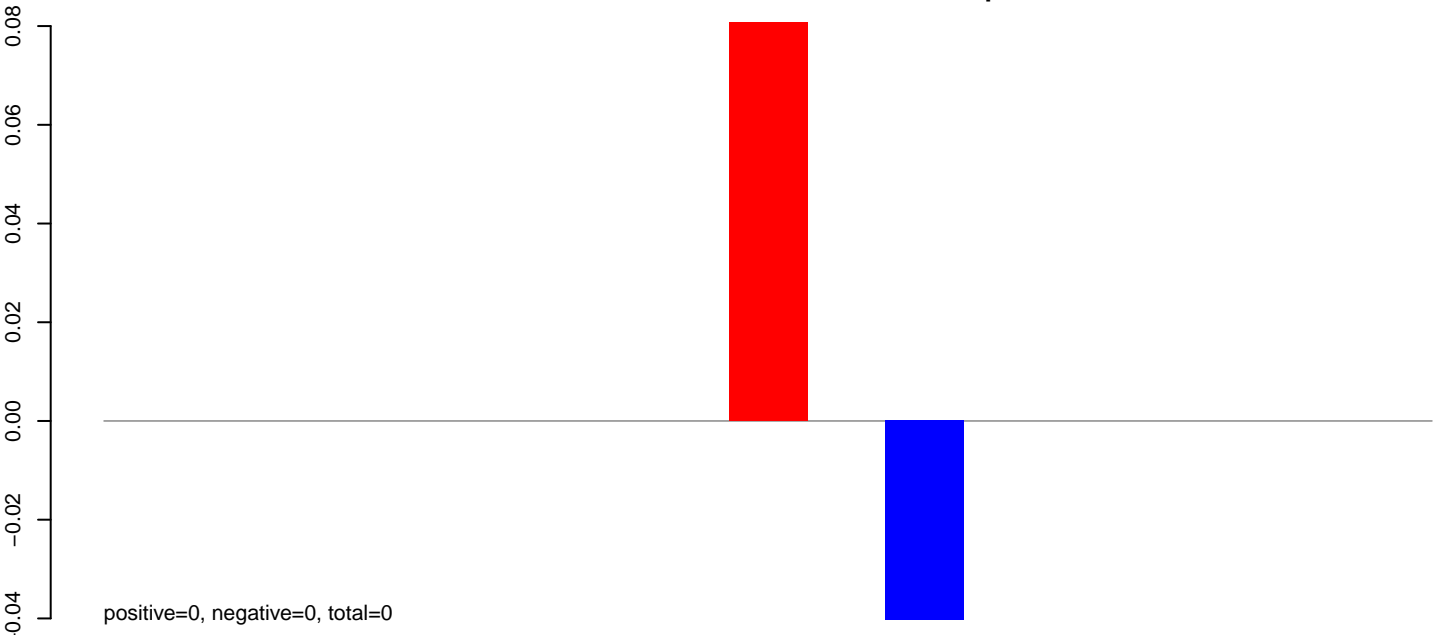

AnGam_larvae_female_TN.24_35.rep

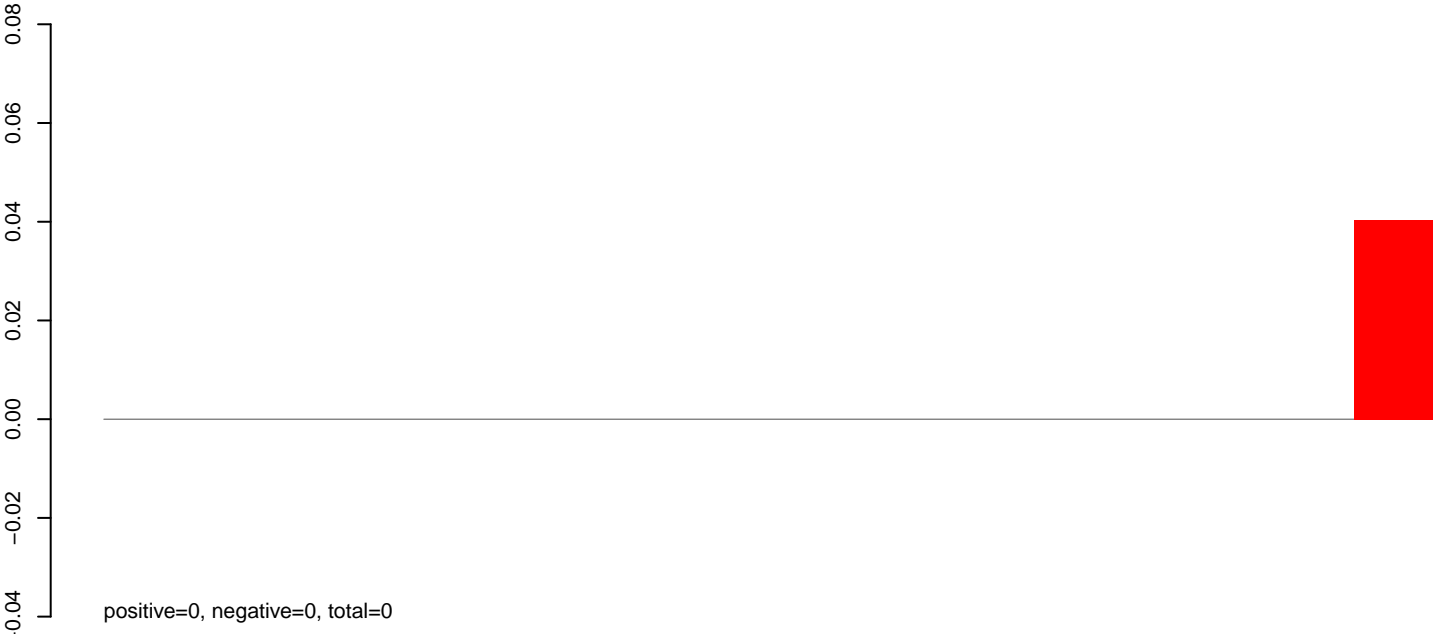

AnGam_larvae_female_TN.rep

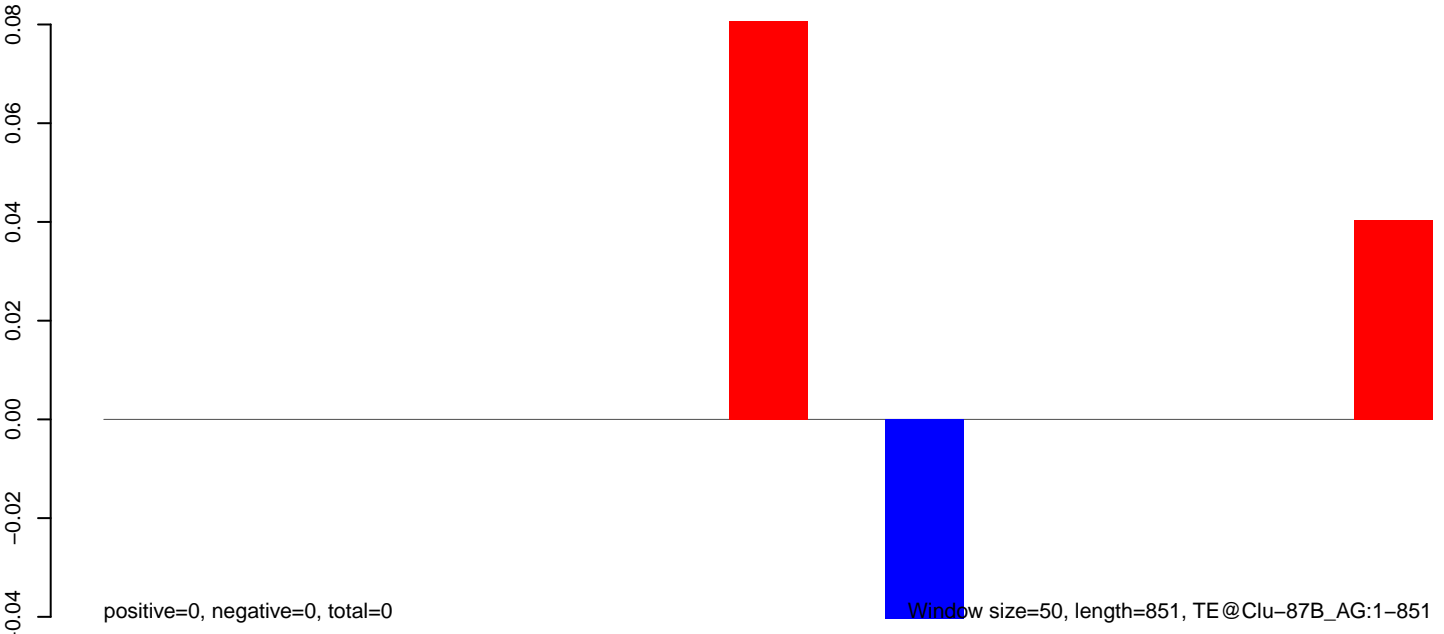

200 400 600 800

AnGam_larvae_female_TN.18_23.rep

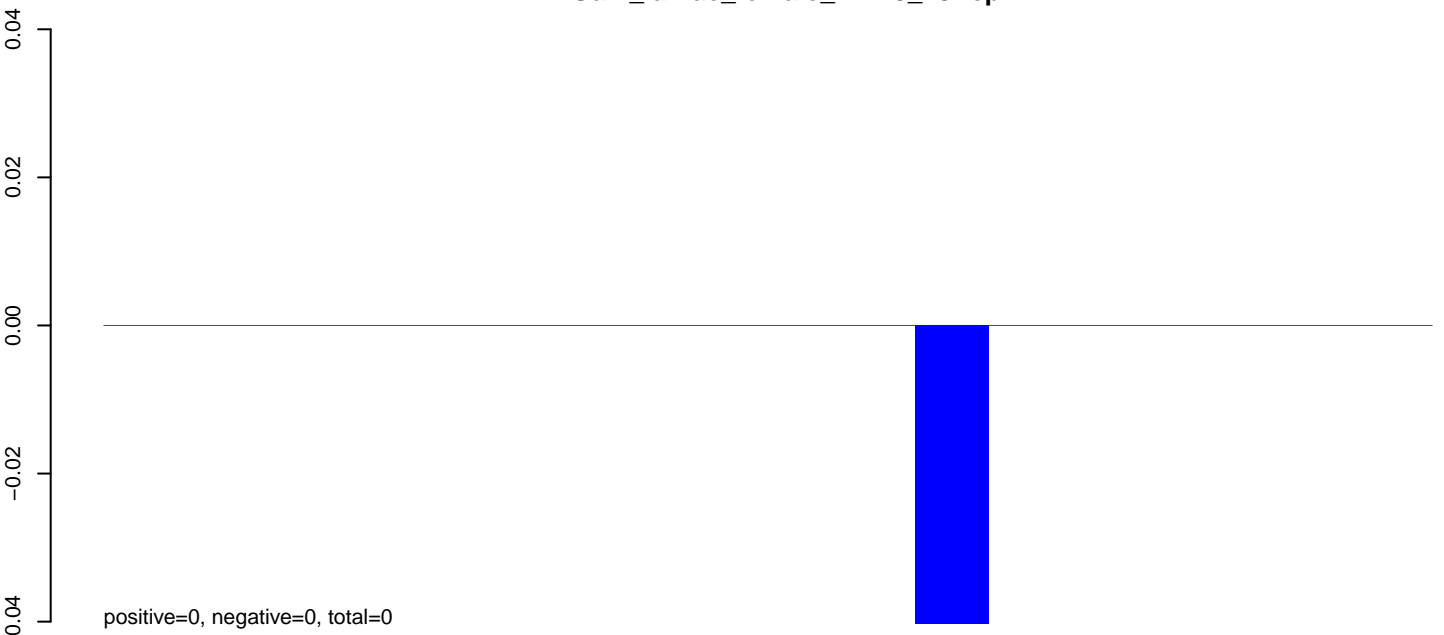

AnGam_larvae_female_TN.24_35.rep

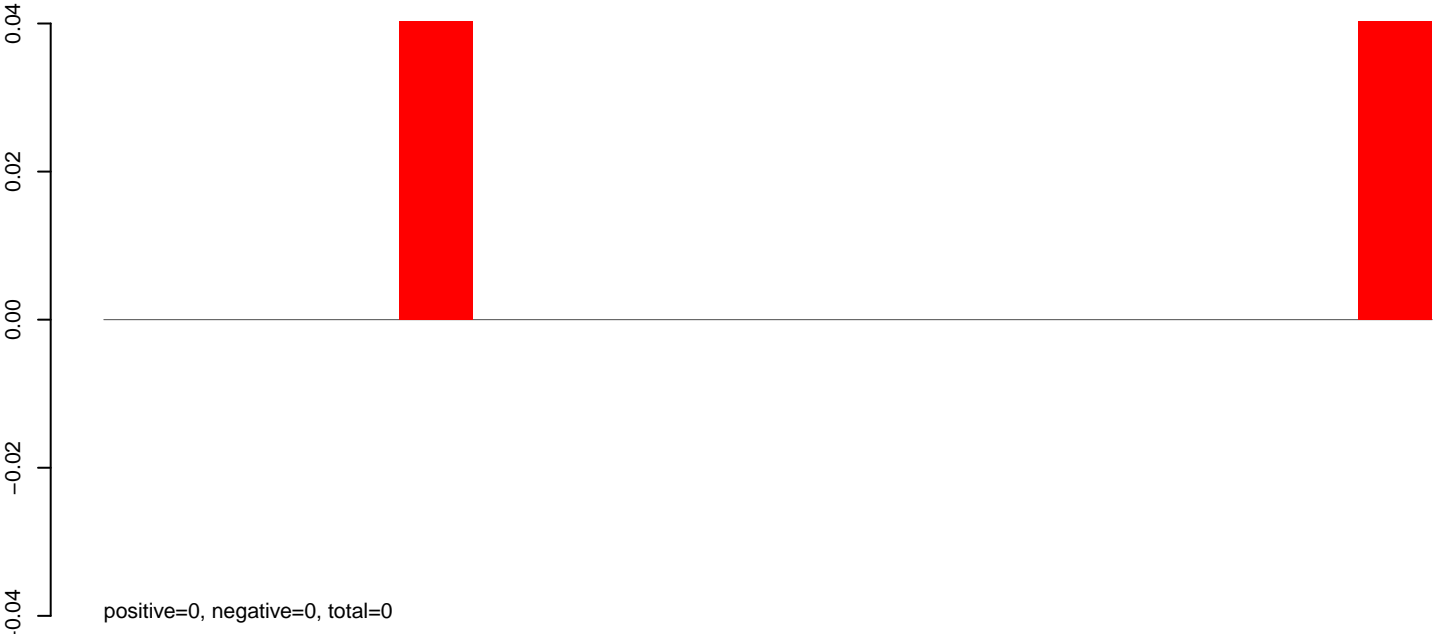

AnGam_larvae_female_TN.rep

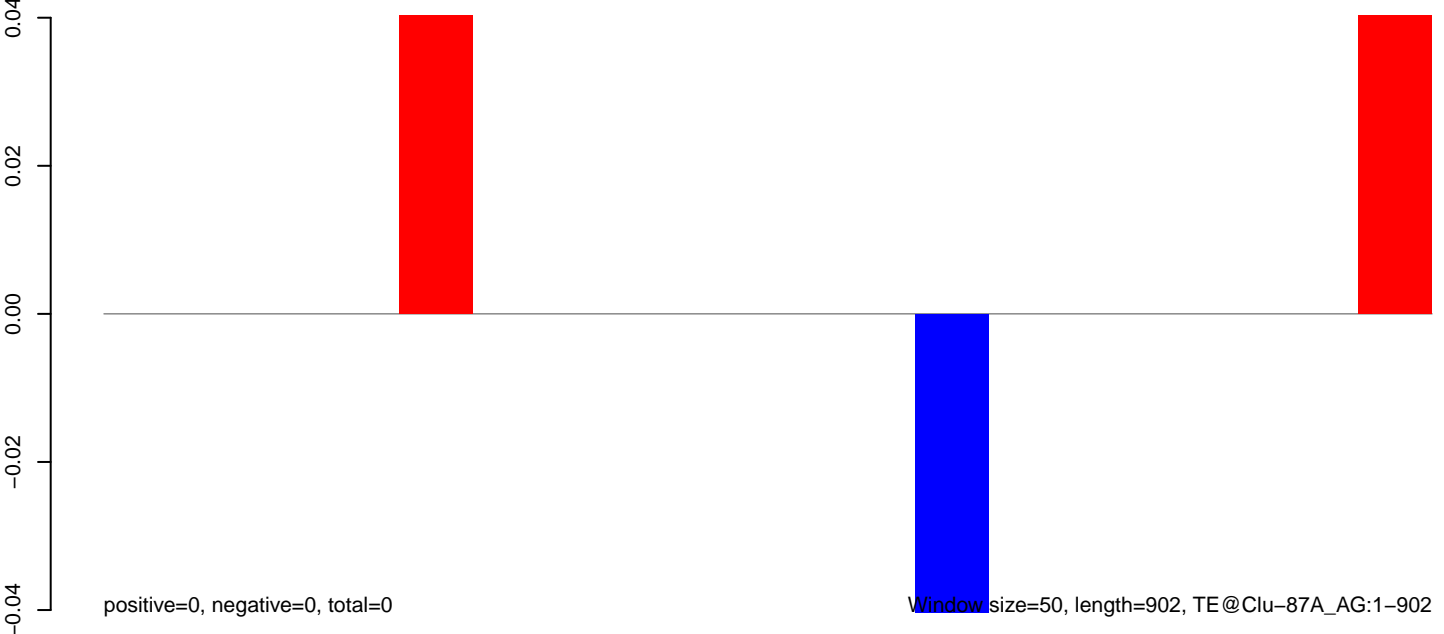

200 400 600 800

AnGam_larvae_female_TN.18_23.rep

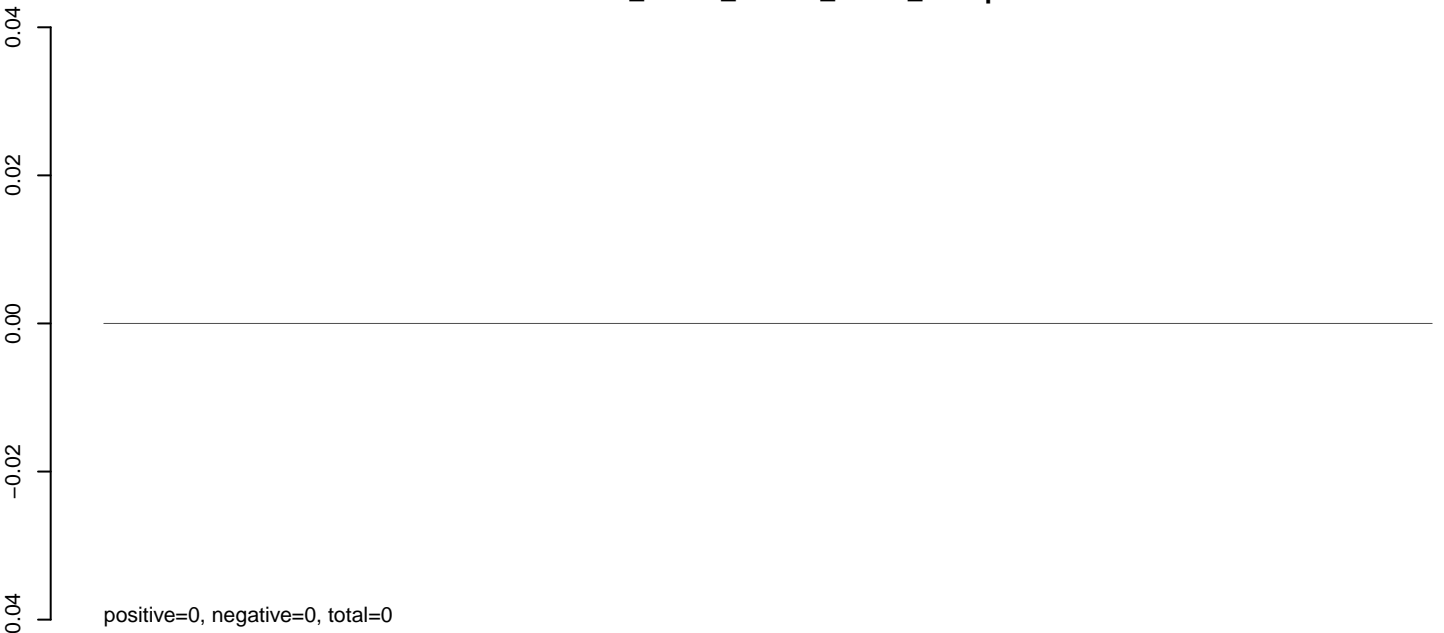

AnGam_larvae_female_TN.24_35.rep

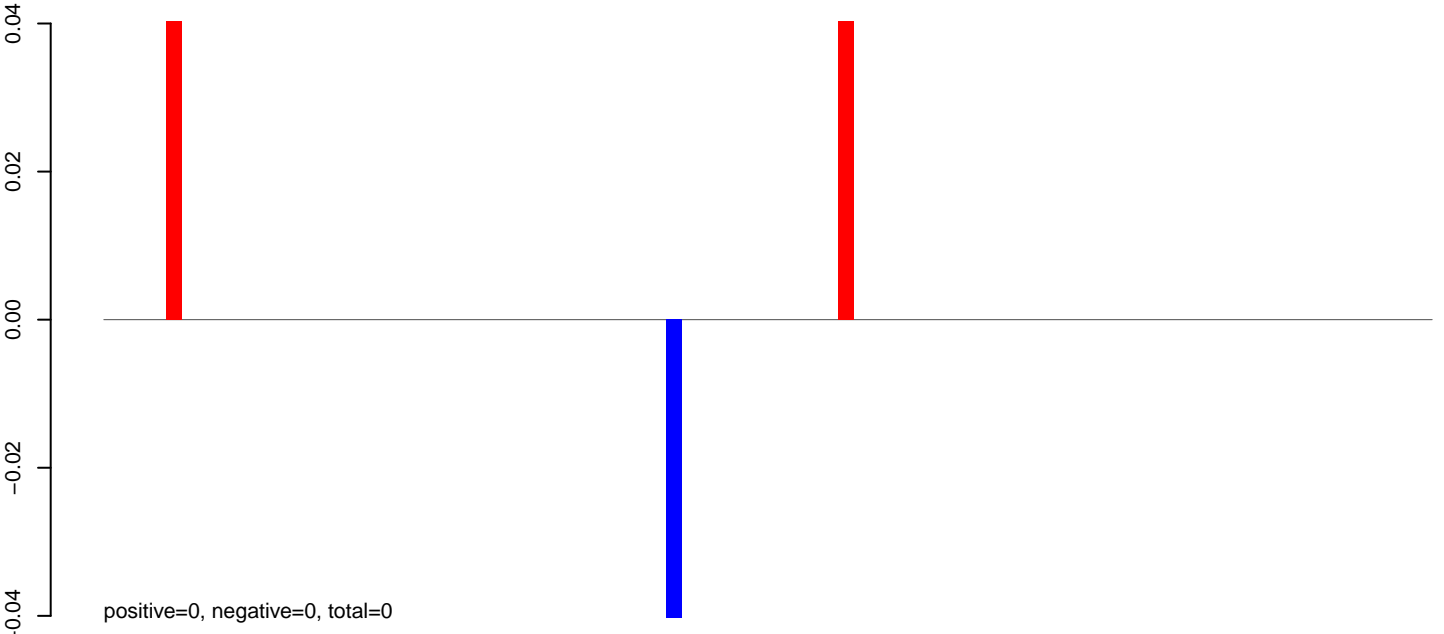

AnGam_larvae_female_TN.rep

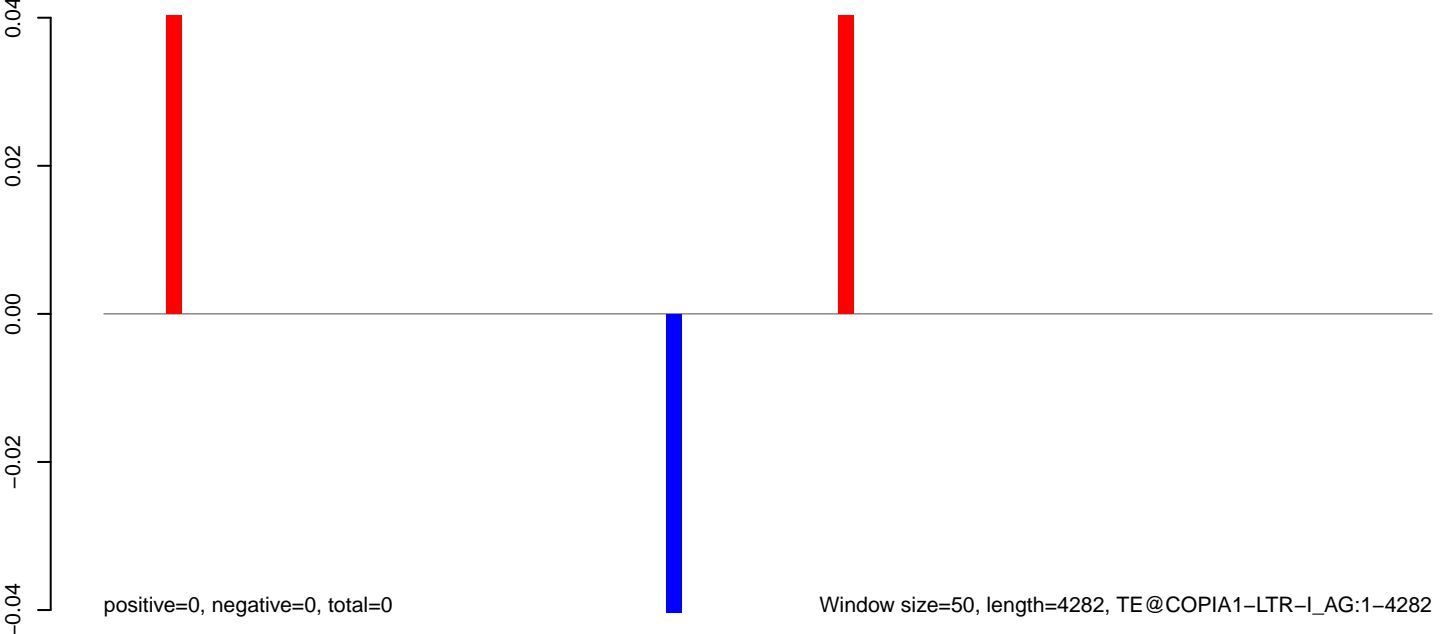

AnGam_larvae_female_TN.18_23.rep

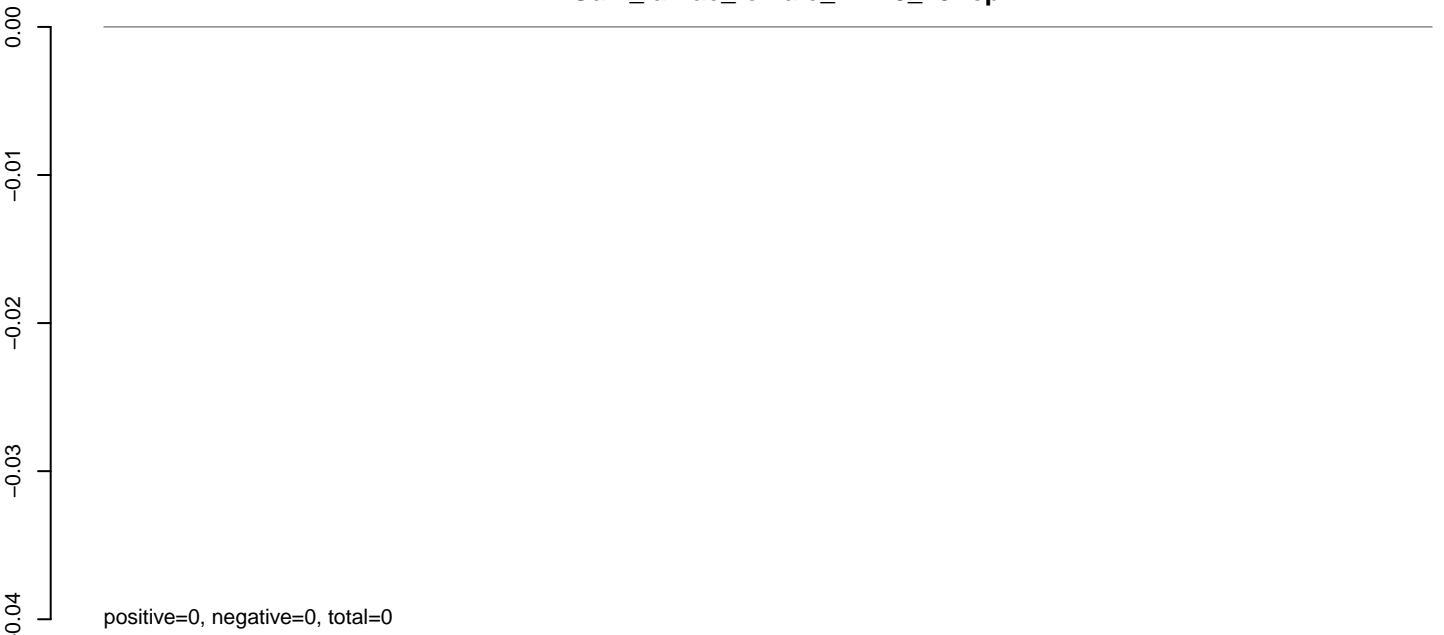

AnGam_larvae_female_TN.24_35.rep

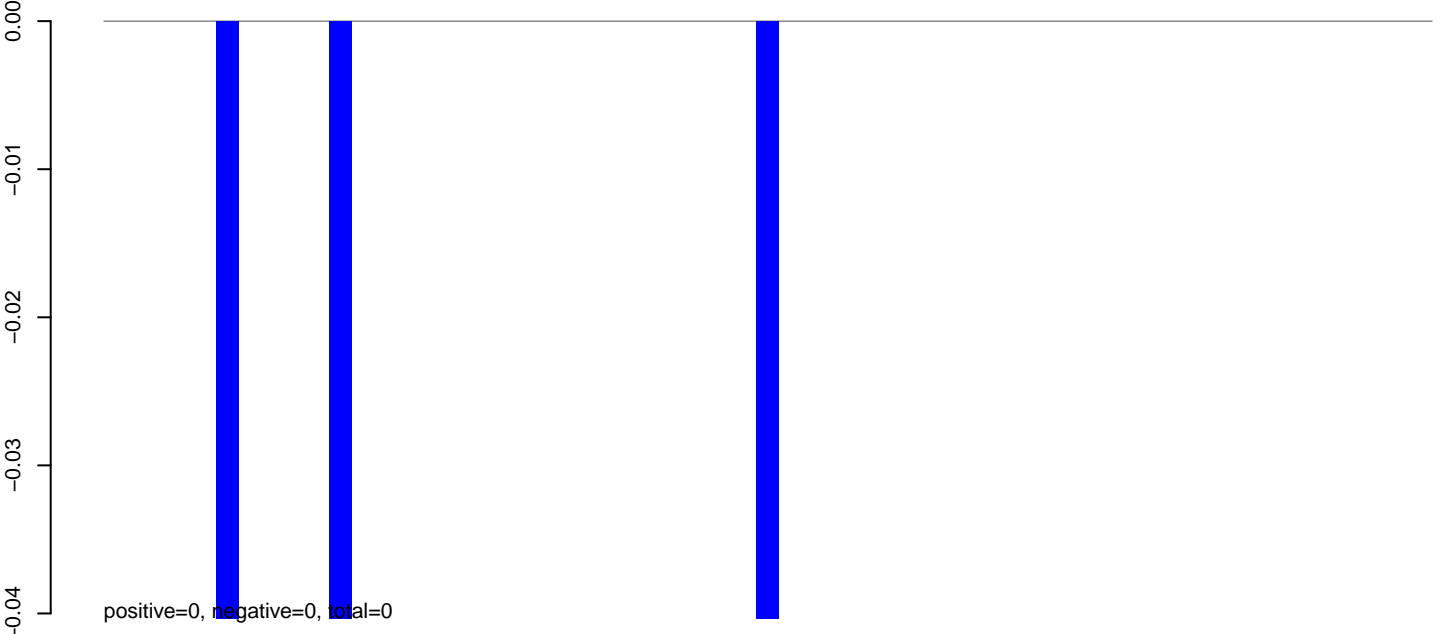

AnGam_larvae_female_TN.rep

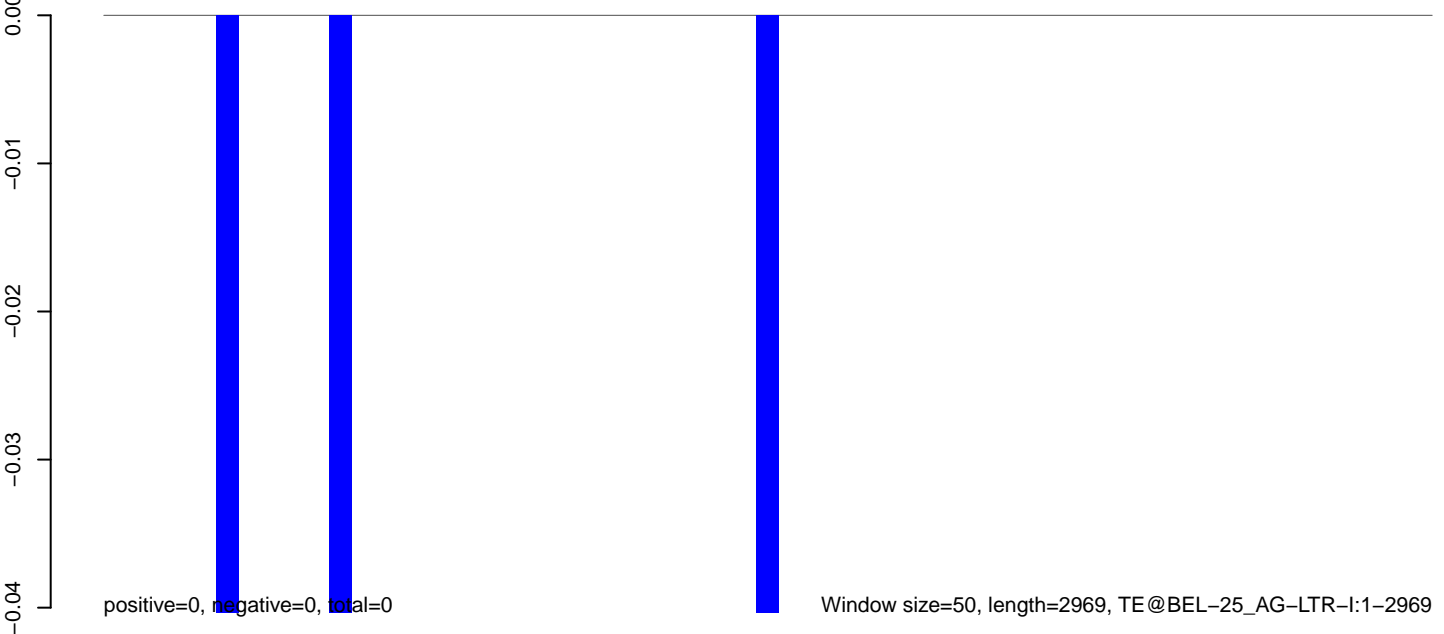

AnGam_larvae_female_TN.18_23.rep

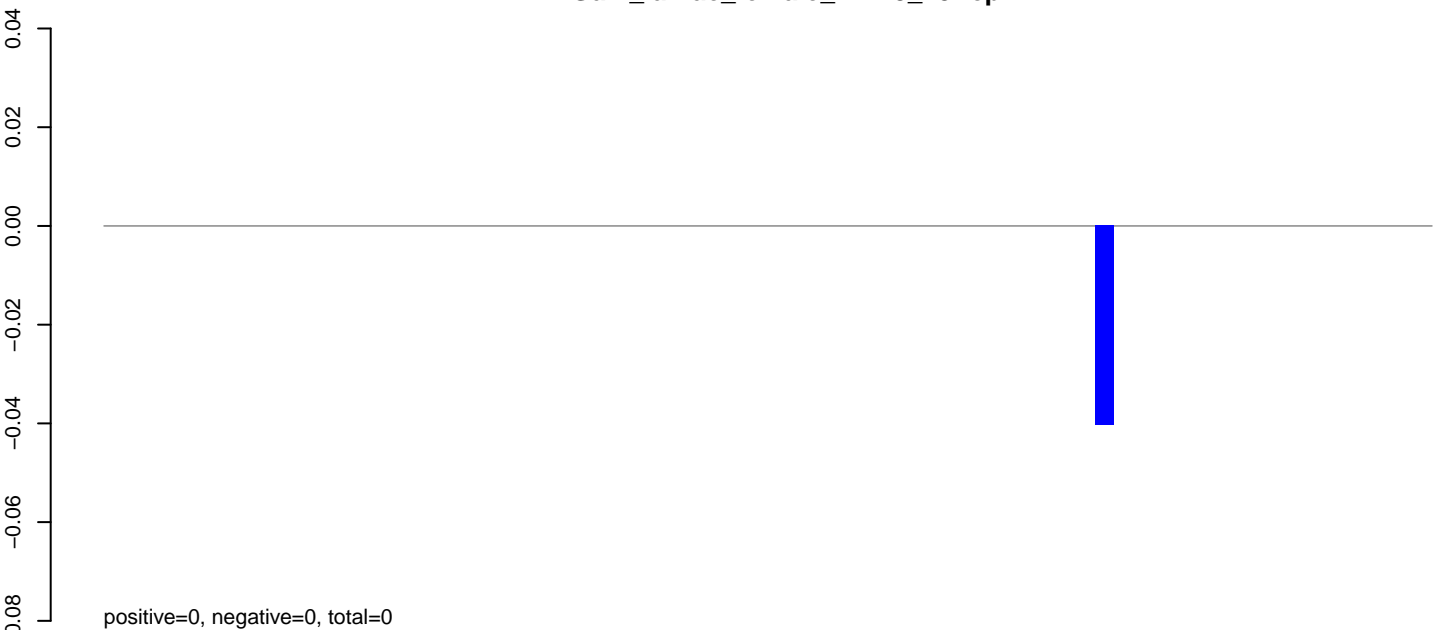

AnGam_larvae_female_TN.24_35.rep

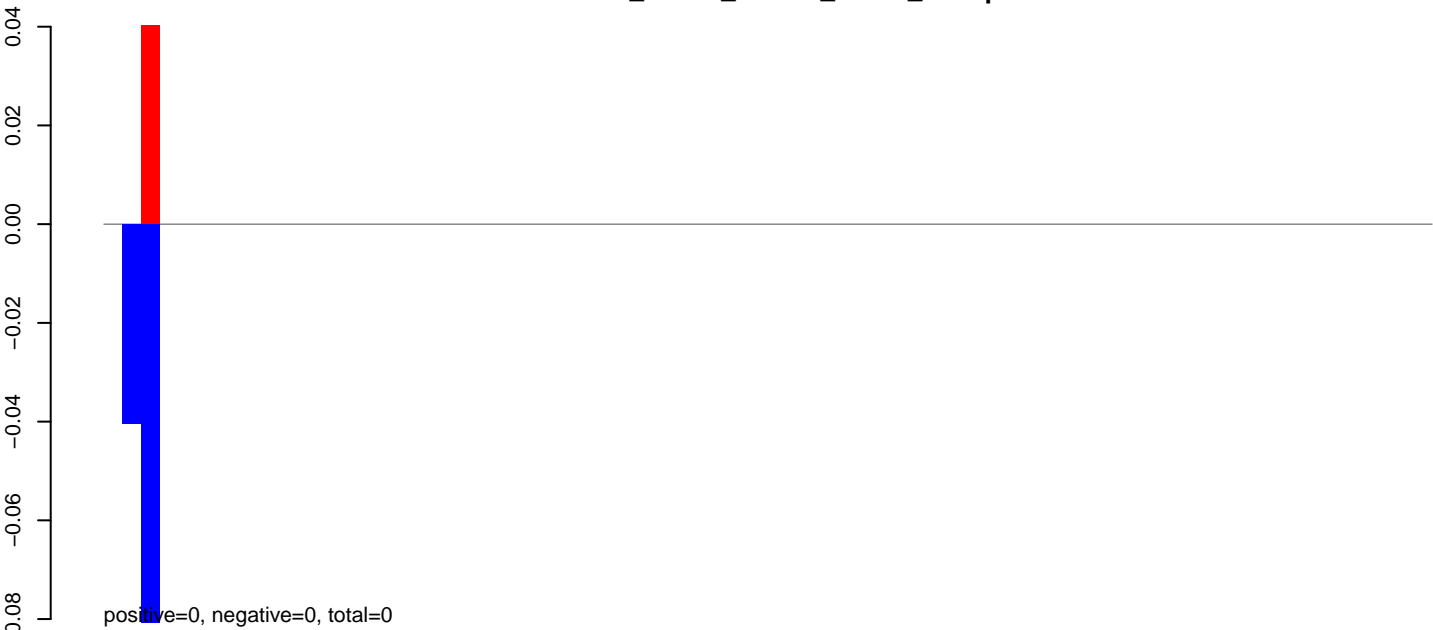

AnGam_larvae_female_TN.rep



AnGam_larvae_female_TN.18_23.rep

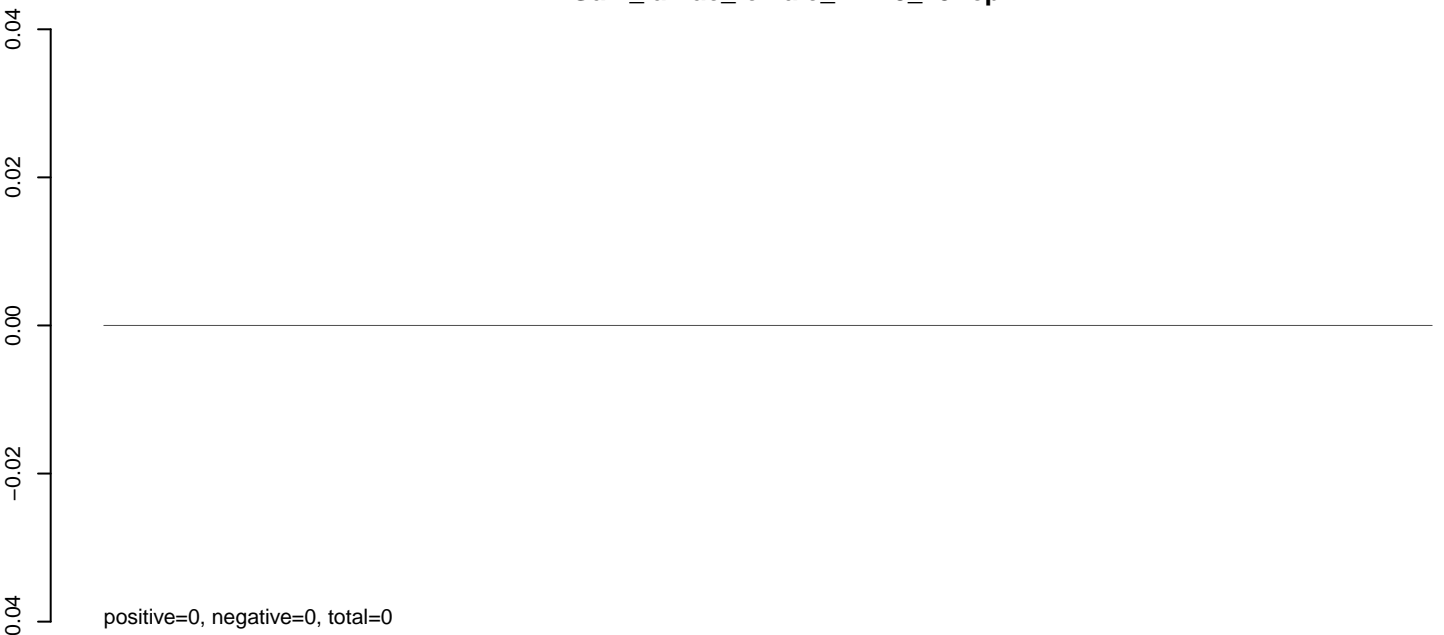

AnGam_larvae_female_TN.24_35.rep

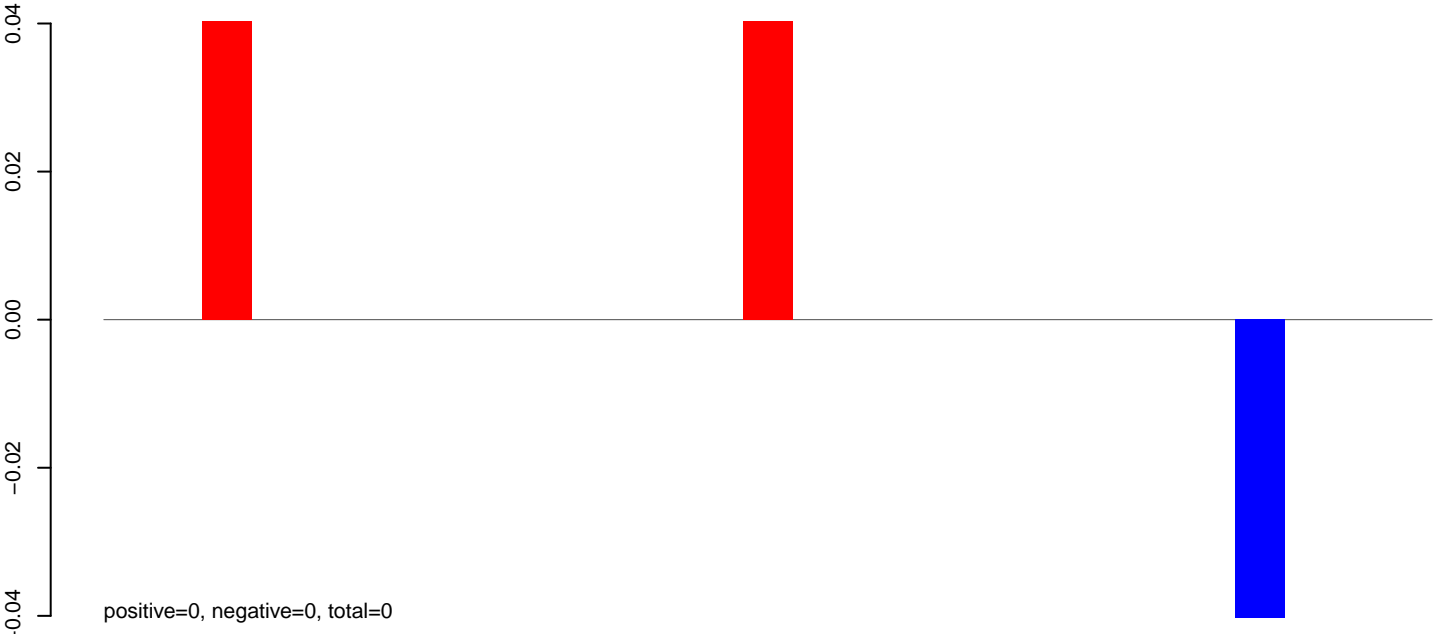

AnGam_larvae_female_TN.rep

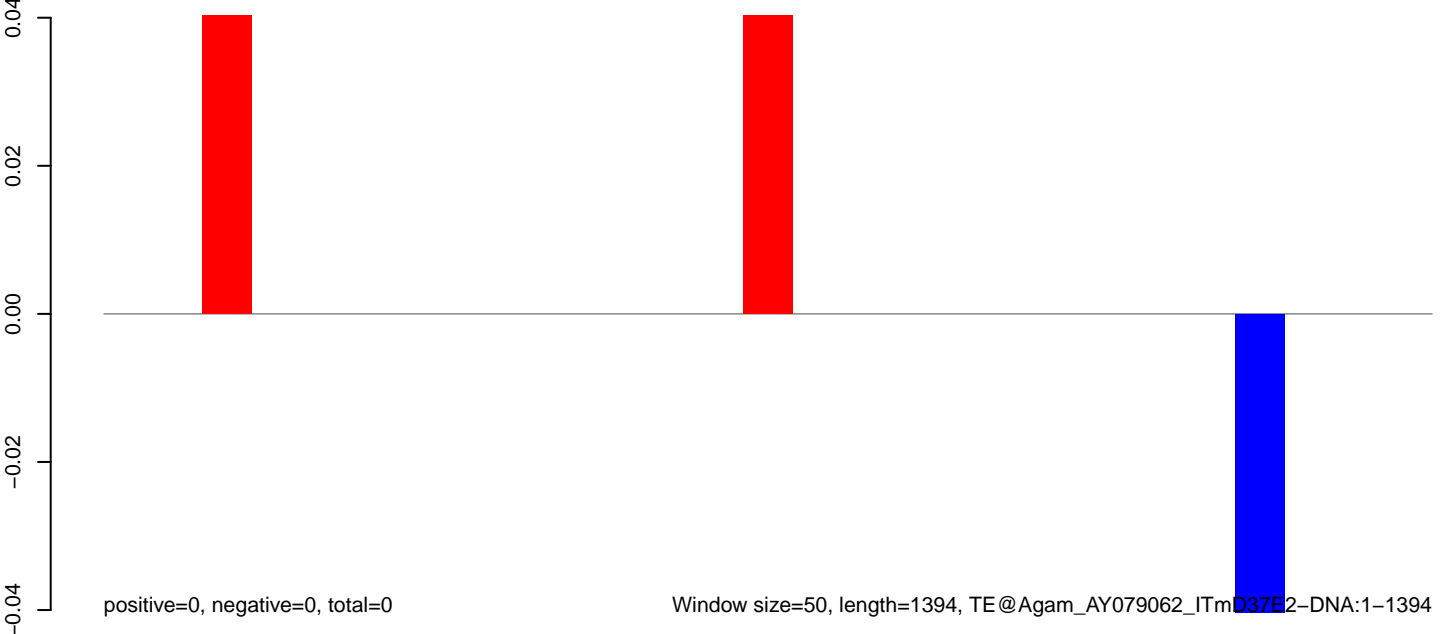

AnGam_larvae_female_TN.18_23.rep

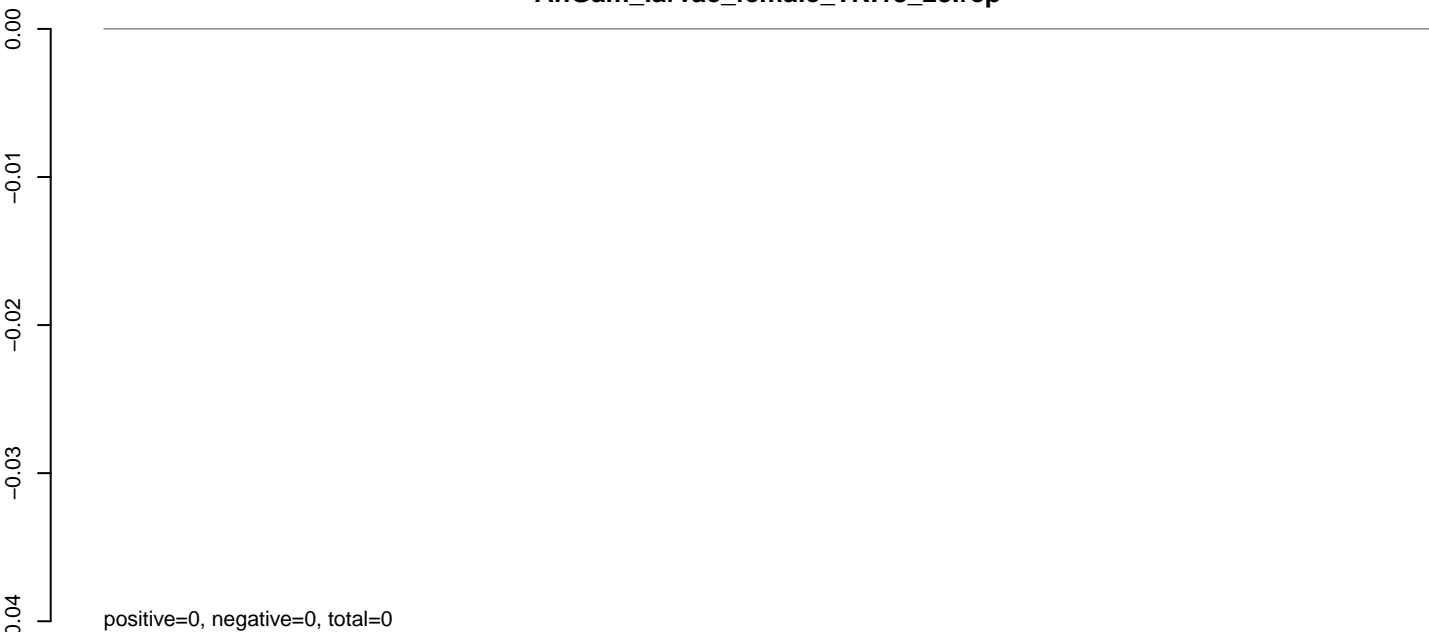

AnGam_larvae_female_TN.24_35.rep

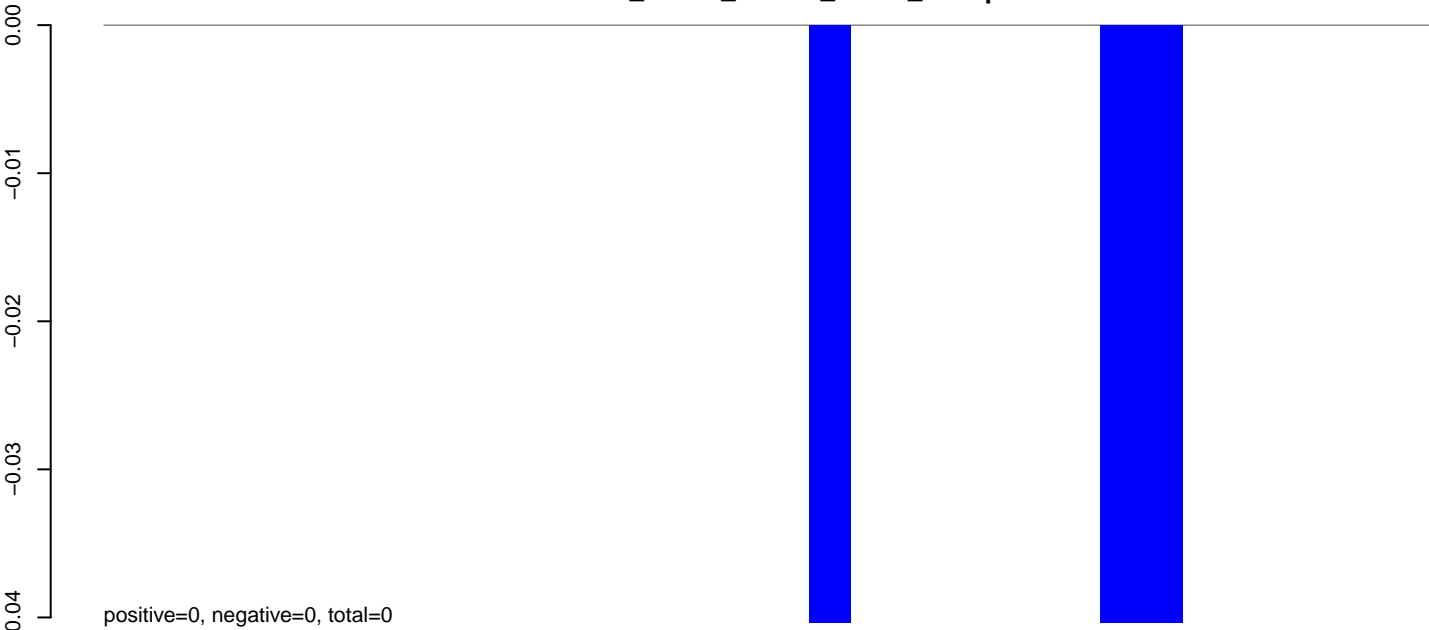

AnGam_larvae_female_TN.rep

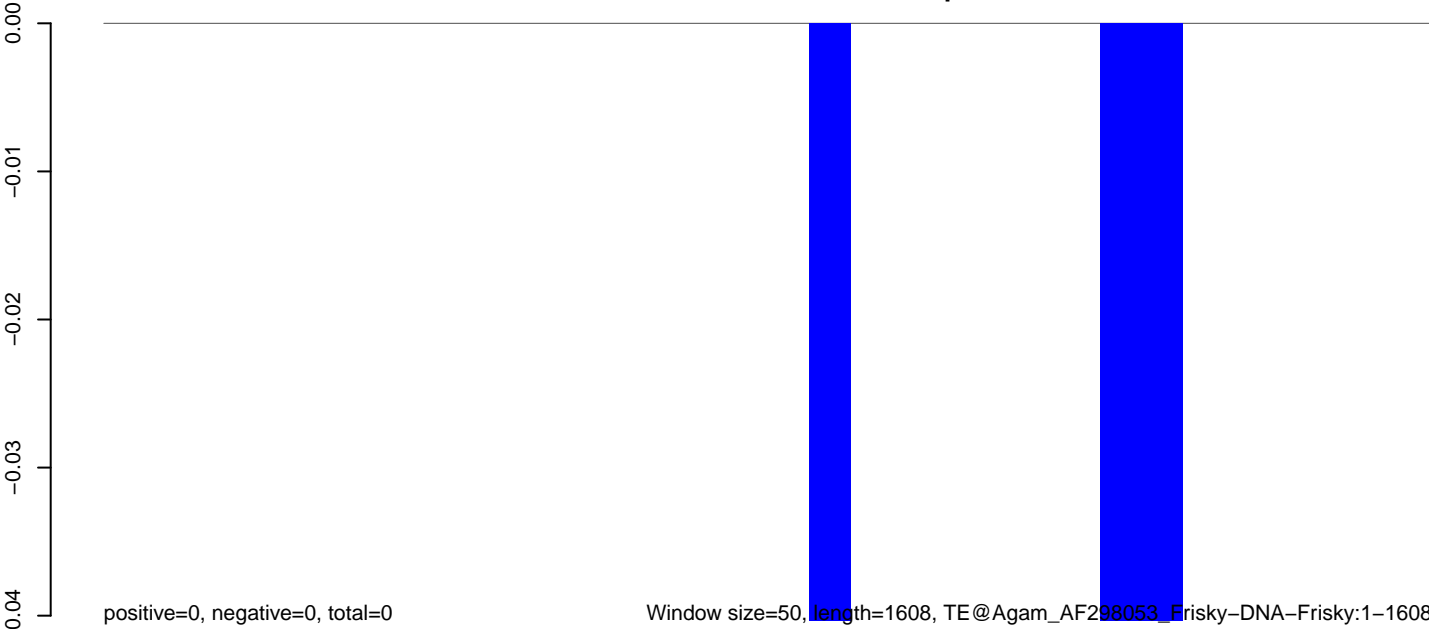

AnGam_larvae_female_TN.18_23.rep

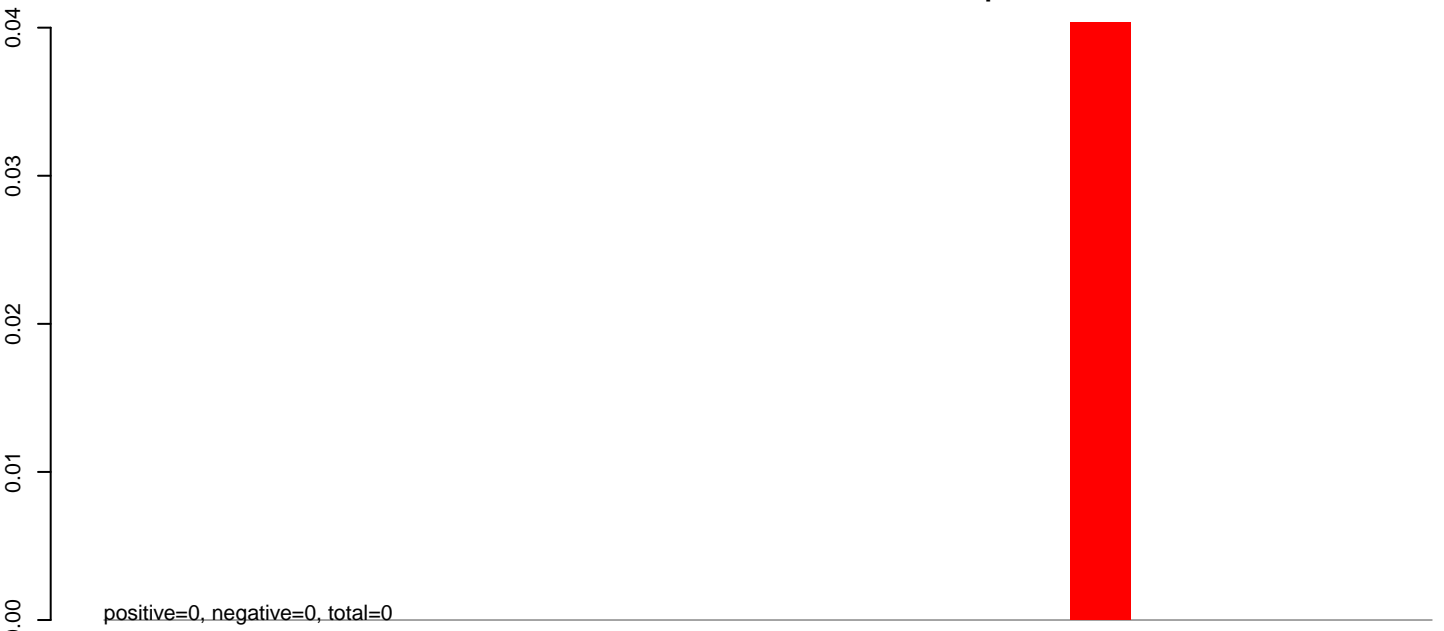

AnGam_larvae_female_TN.24_35.rep

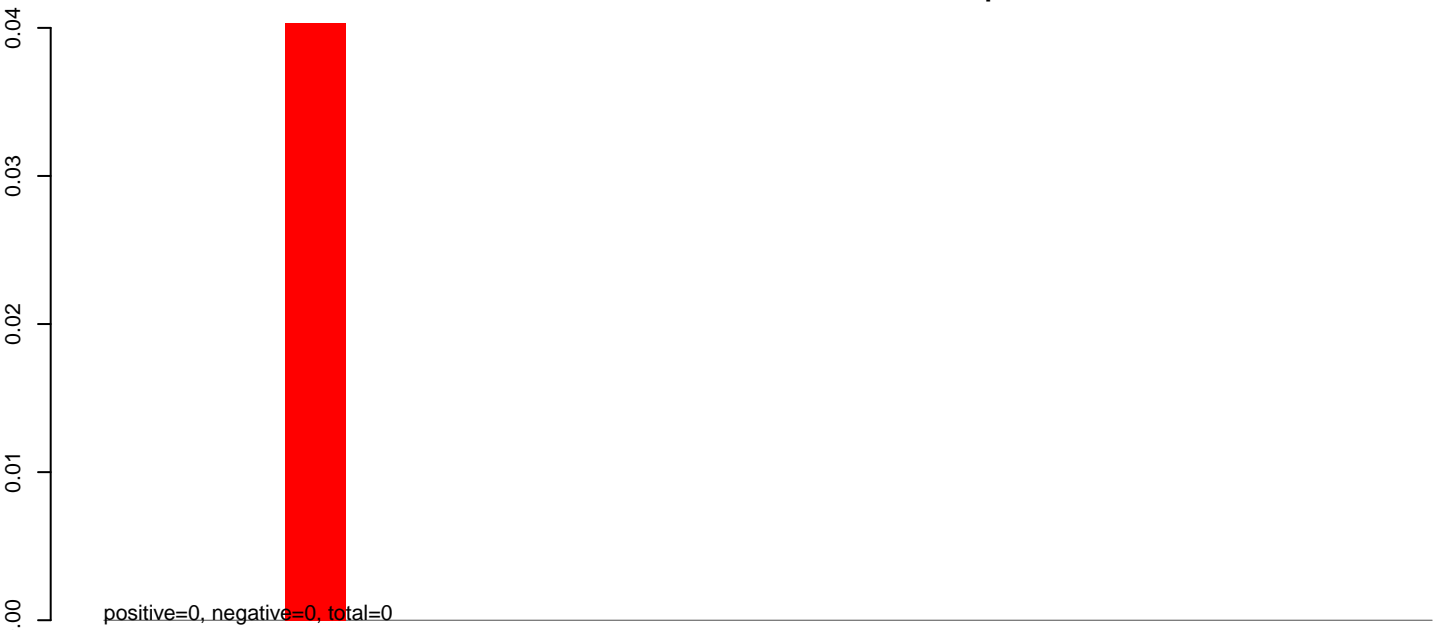

AnGam_larvae_female_TN.rep

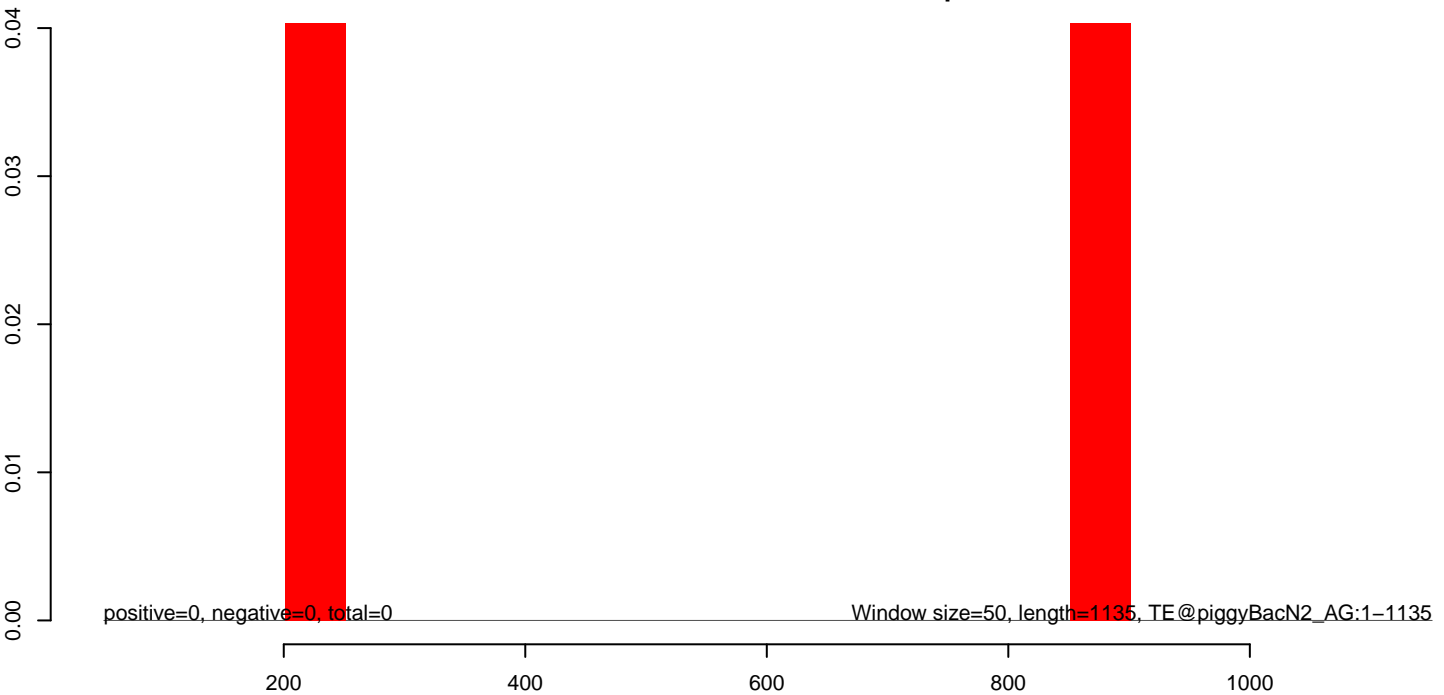

AnGam_larvae_female_TN.18_23.rep

0.00
-0.02
-0.04
-0.06
-0.08

positive=0, negative=0, total=0

AnGam_larvae_female_TN.24_35.rep

0.00
-0.02
-0.04
-0.06
-0.08

positive=0, negative=0, total=0

AnGam_larvae_female_TN.rep

0.00
-0.02
-0.04
-0.06
-0.08

positive=0, negative=0, total=0

Window size=50, length=1104, TE@hAT-2N_AG:1-1104

200 400 600 800 1000

AnGam_larvae_female_TN.18_23.rep

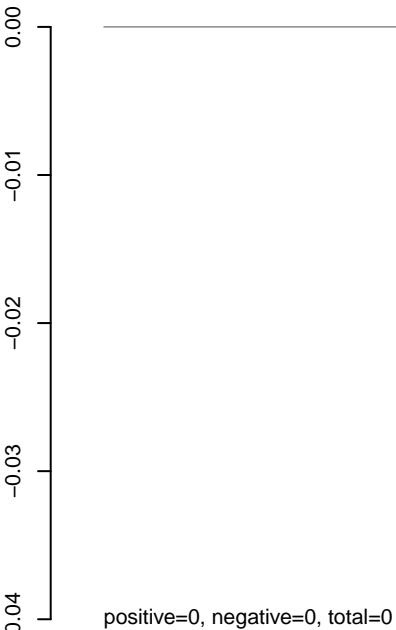

AnGam_larvae_female_TN.24_35.rep

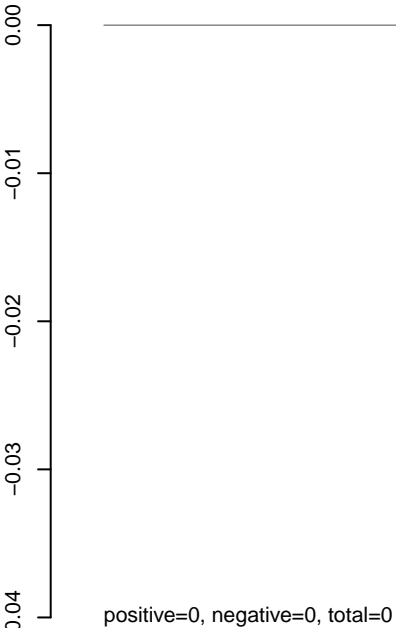

AnGam_larvae_female_TN.rep

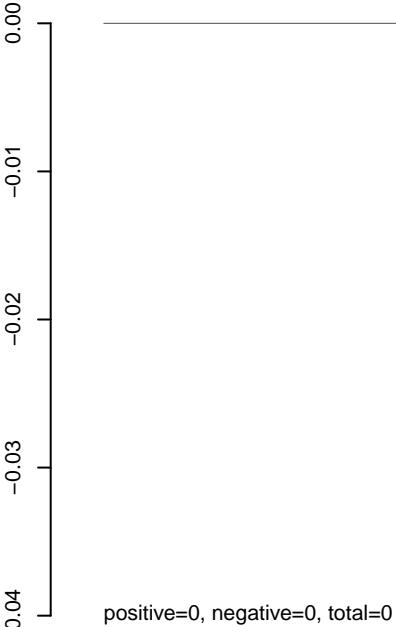

Window size=50, length=978, TE@TransibN1_AG:1-978

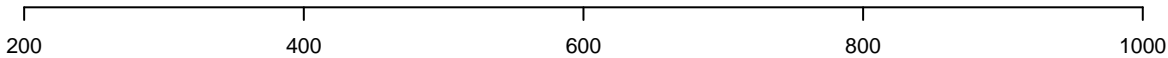

AnGam_larvae_female_TN.18_23.rep

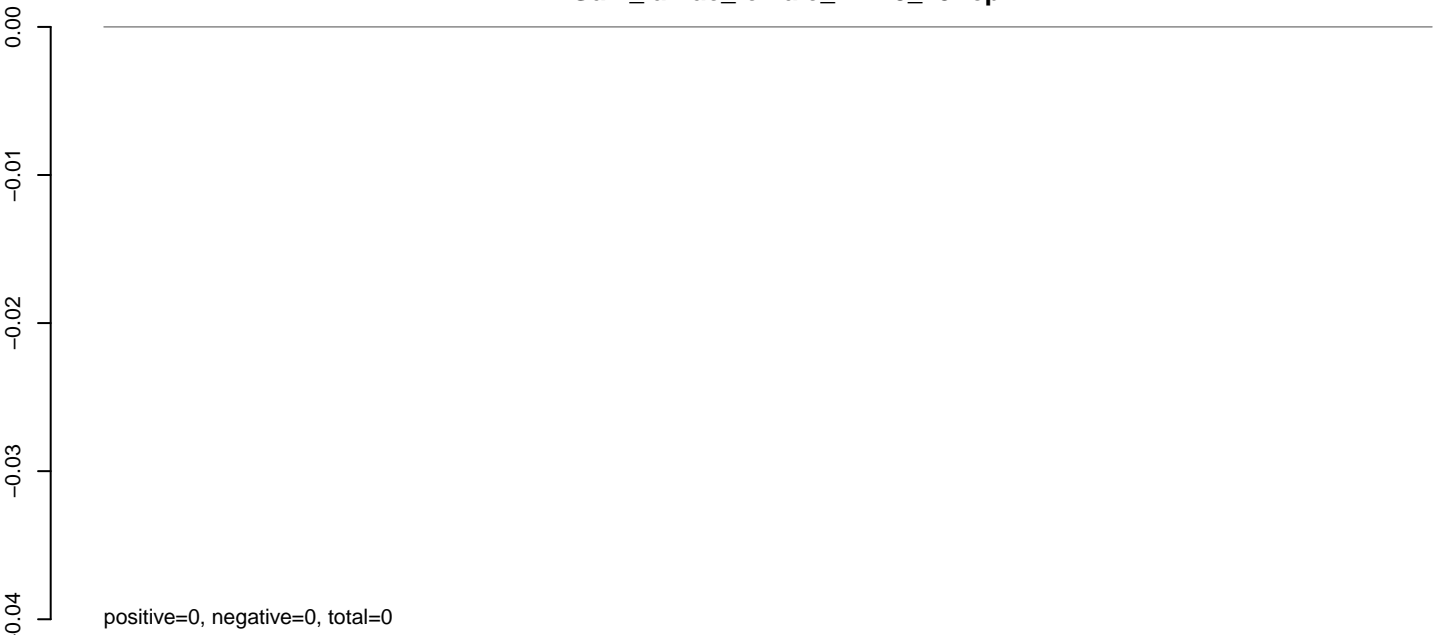

AnGam_larvae_female_TN.24_35.rep

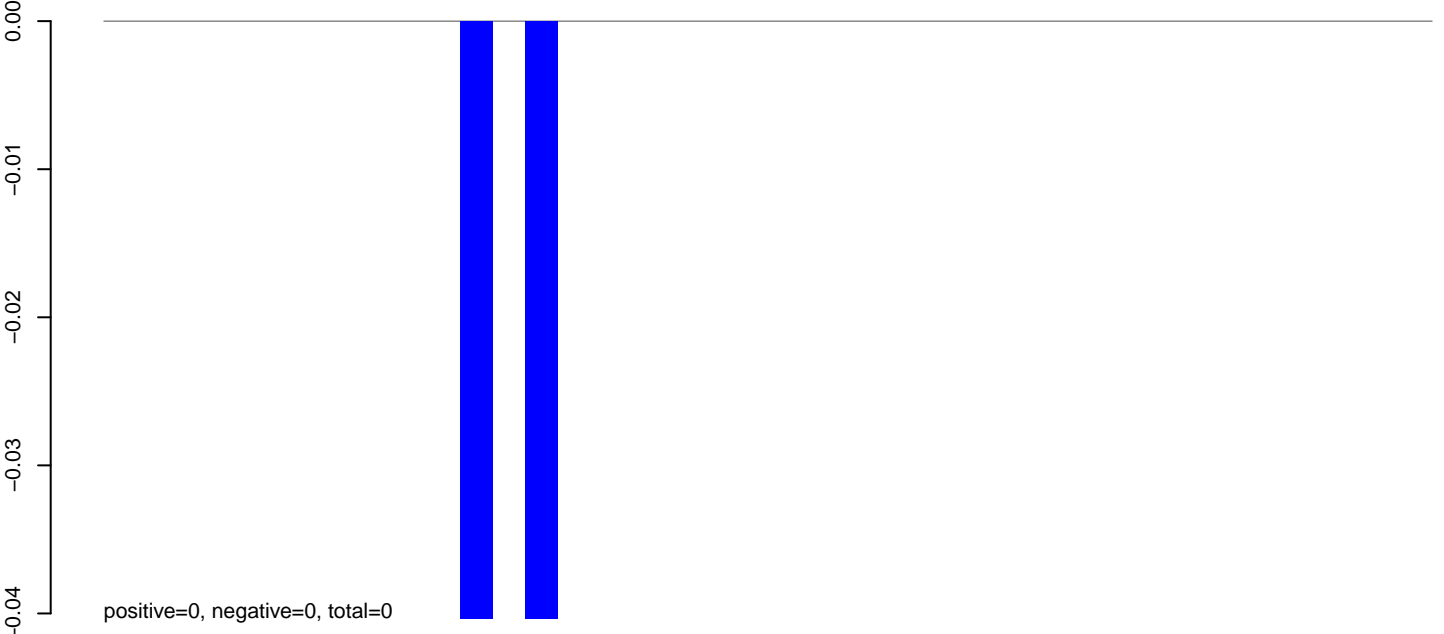

AnGam_larvae_female_TN.rep

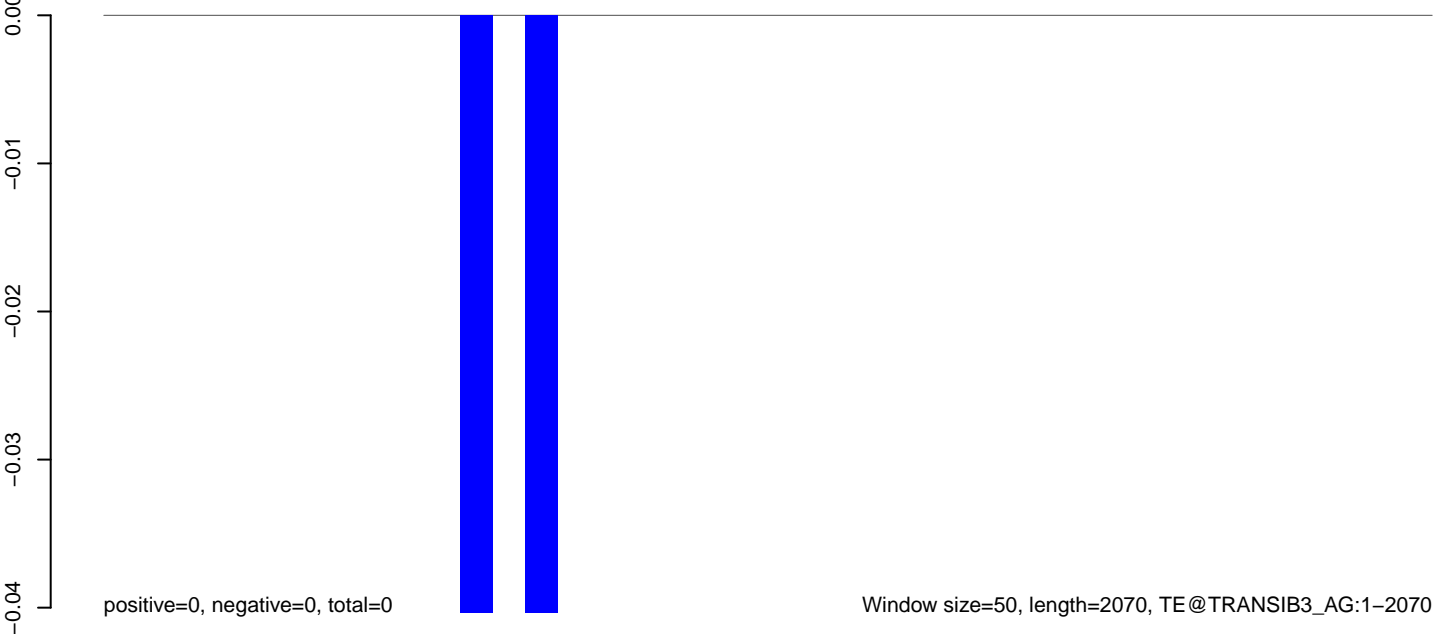

AnGam_larvae_female_TN.18_23.rep

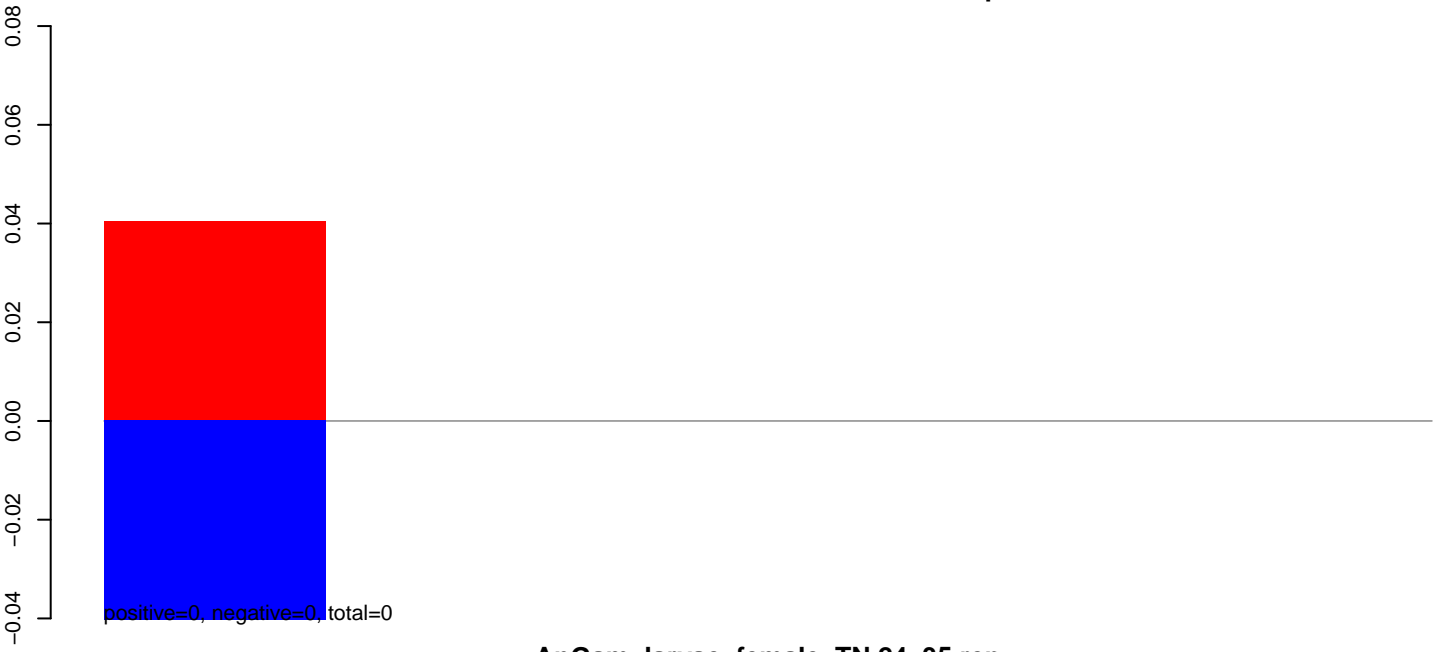

AnGam_larvae_female_TN.24_35.rep



AnGam_larvae_female_TN.rep



AnGam_larvae_female_TN.18_23.rep

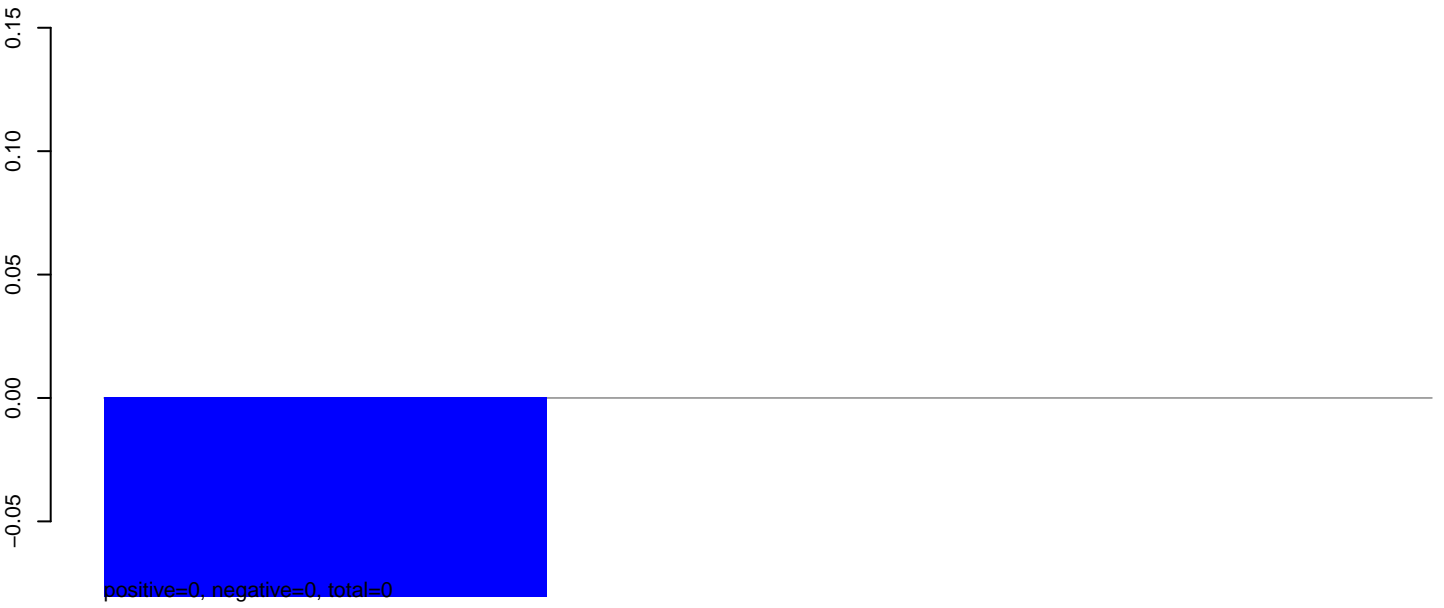

AnGam_larvae_female_TN.24_35.rep

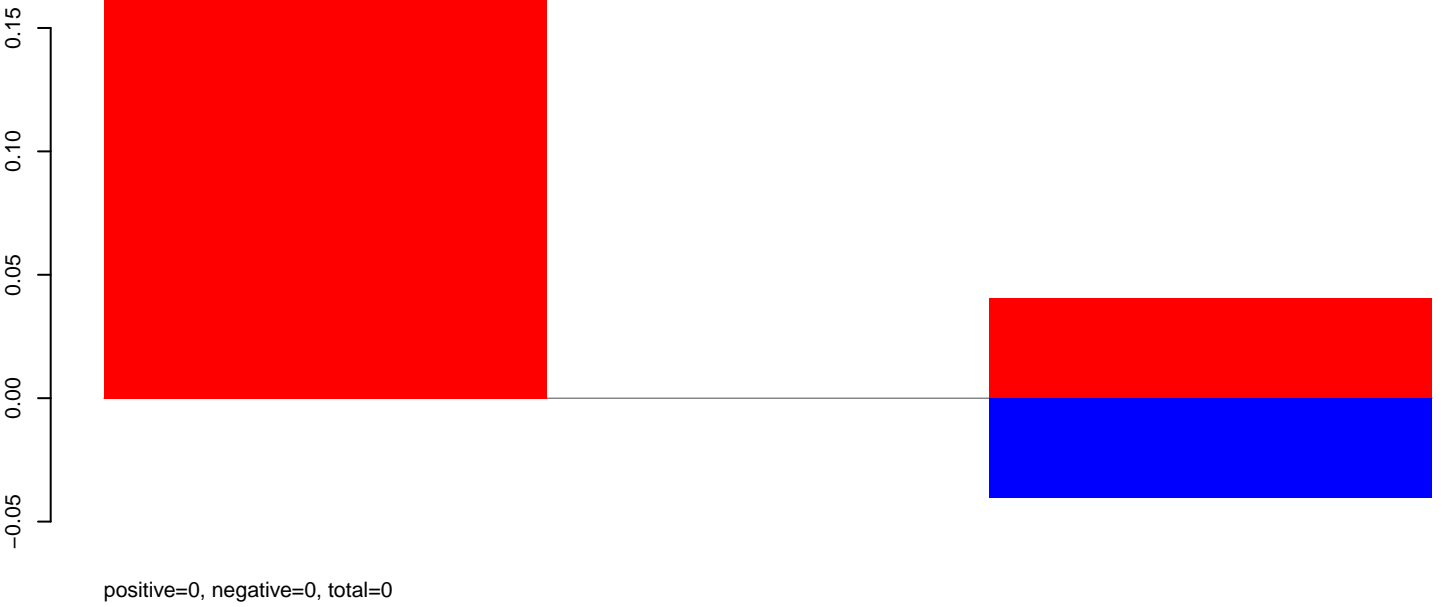

AnGam_larvae_female_TN.rep

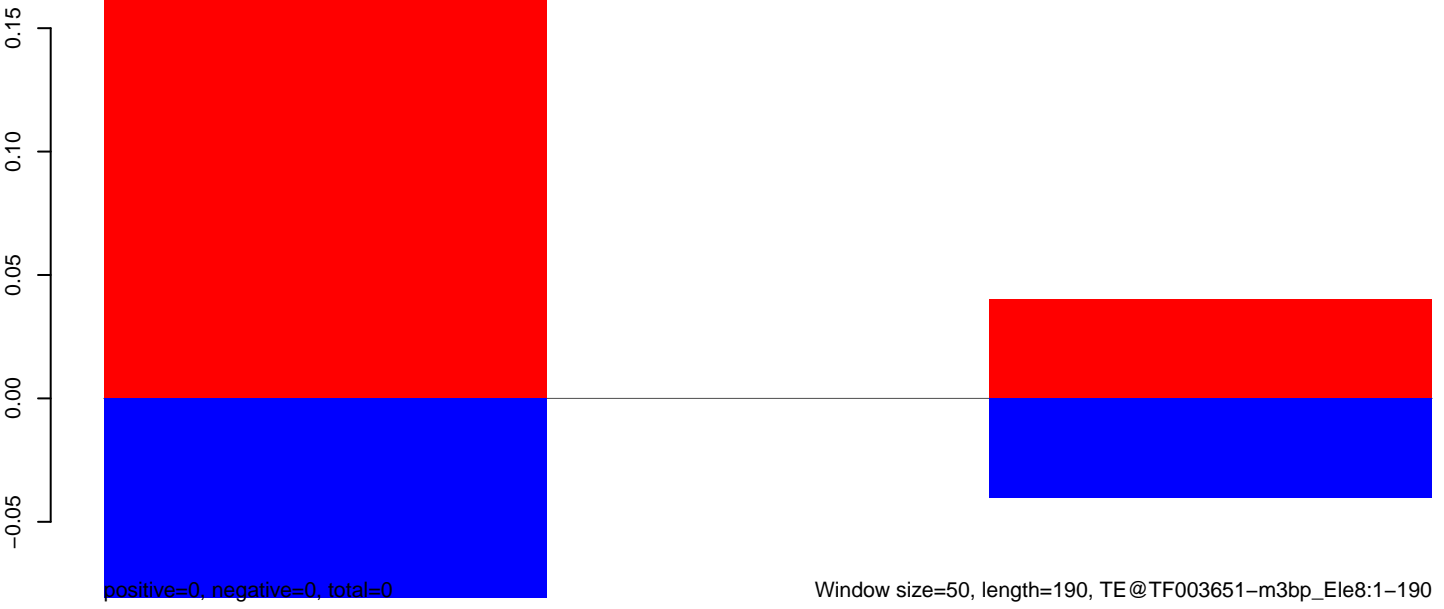

AnGam_larvae_female_TN.18_23.rep

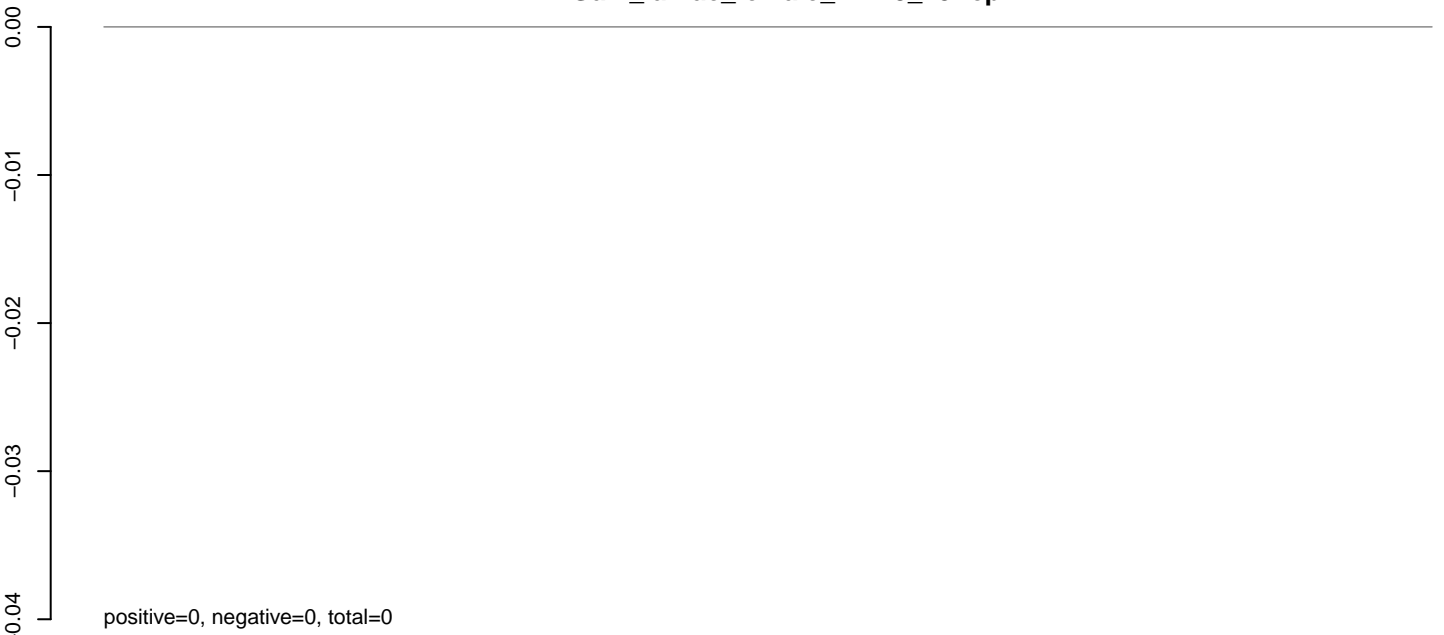

AnGam_larvae_female_TN.24_35.rep

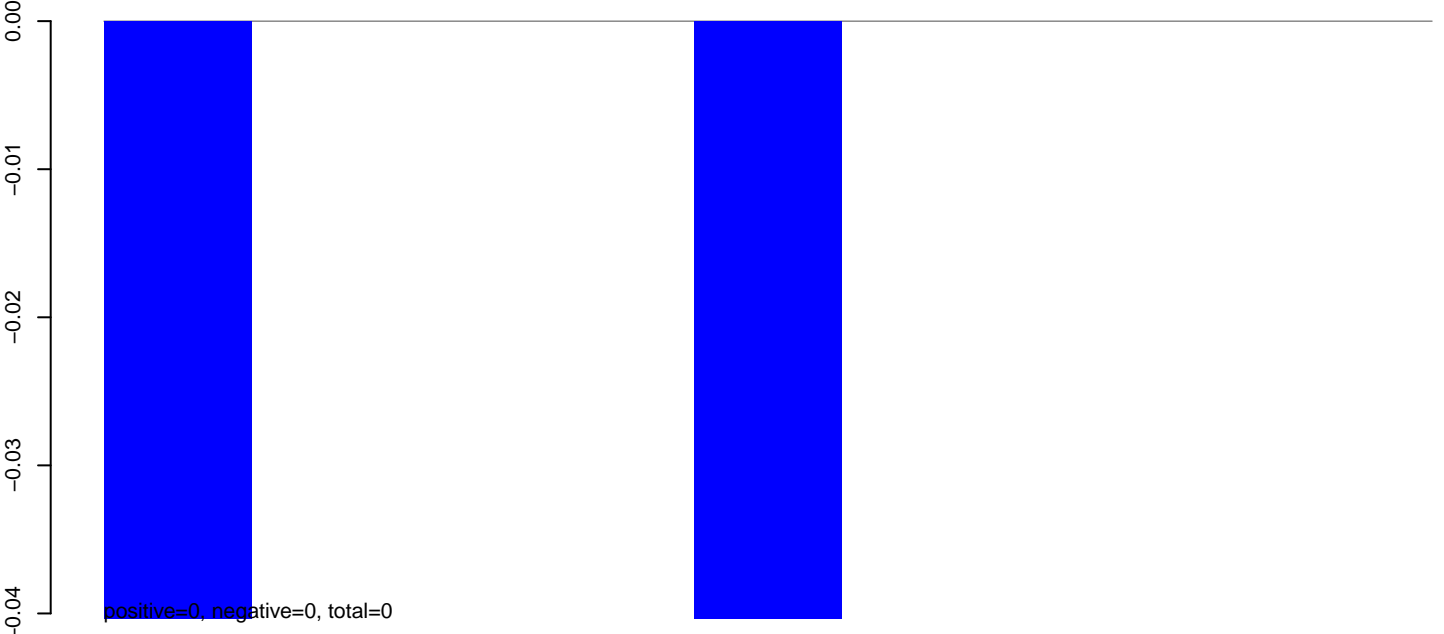

AnGam_larvae_female_TN.rep

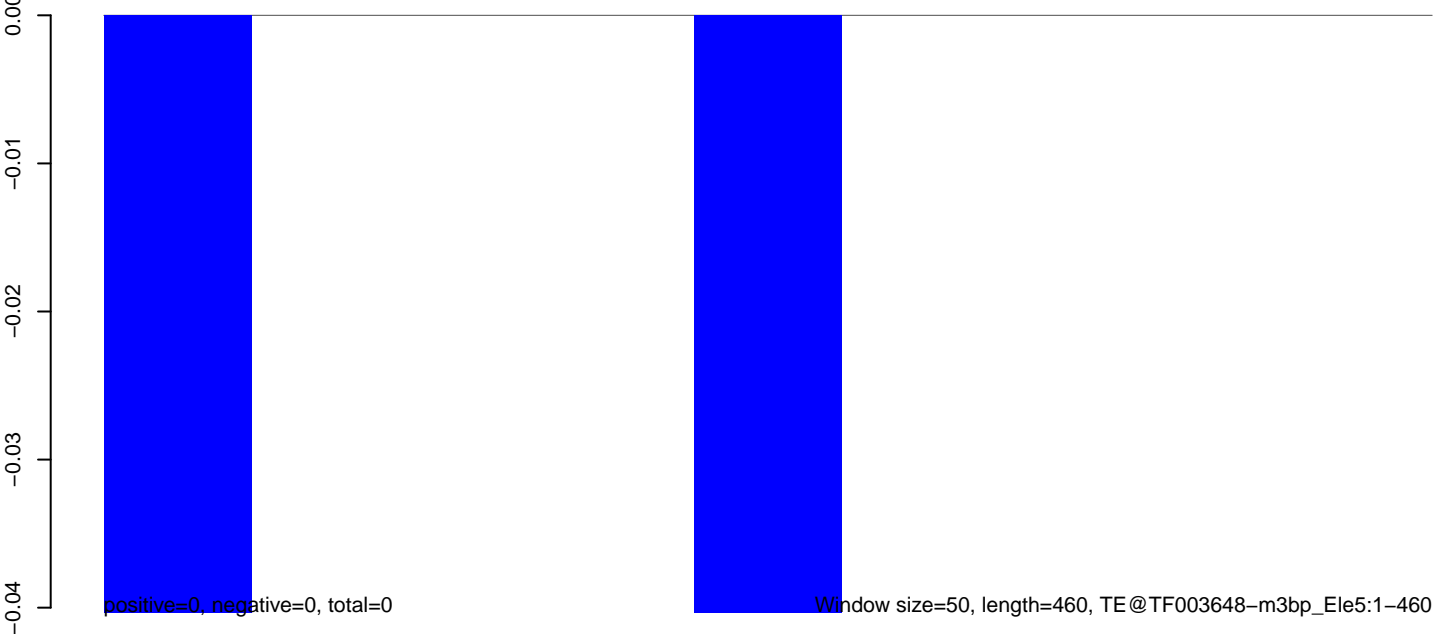

AnGam_larvae_female_TN.18_23.rep

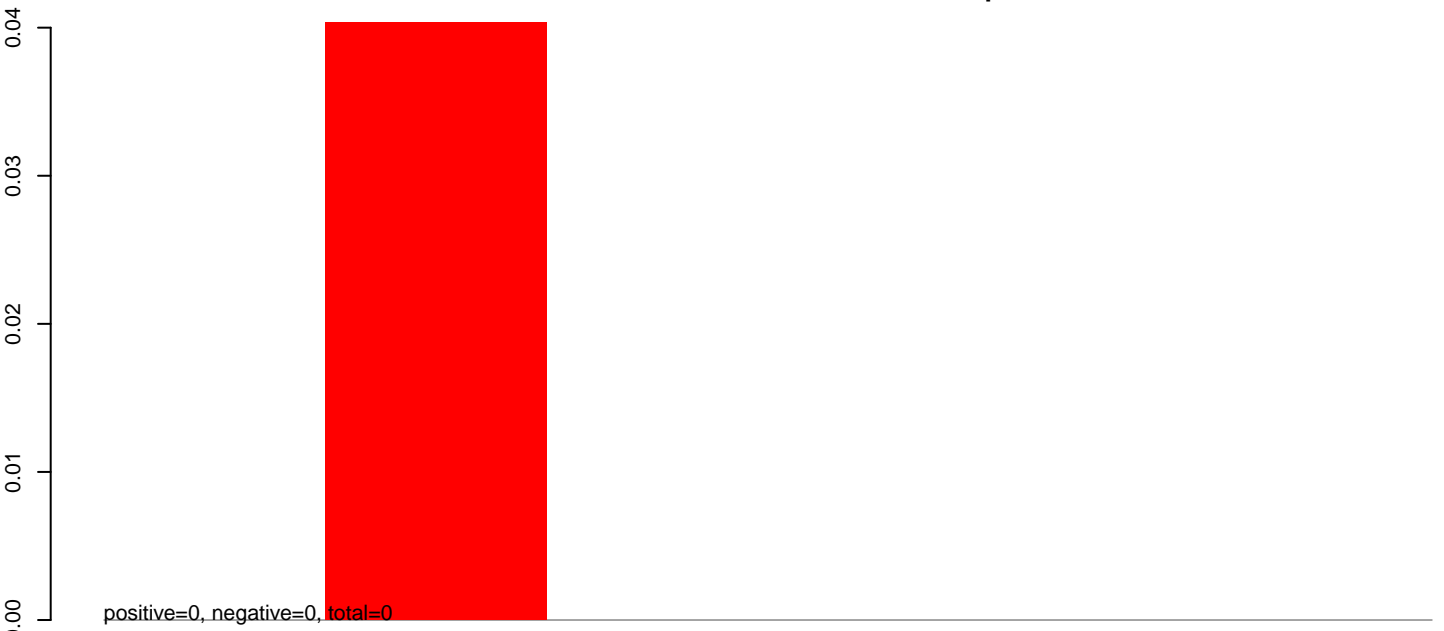

AnGam_larvae_female_TN.24_35.rep

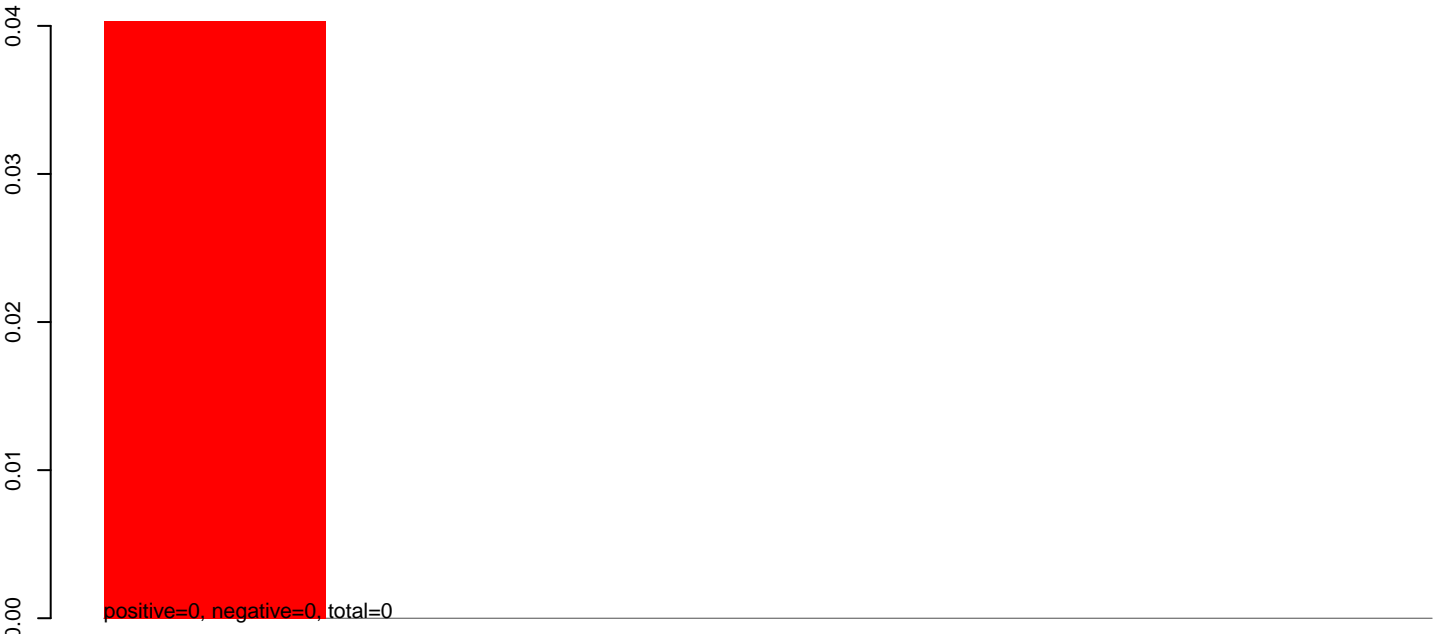

AnGam_larvae_female_TN.rep

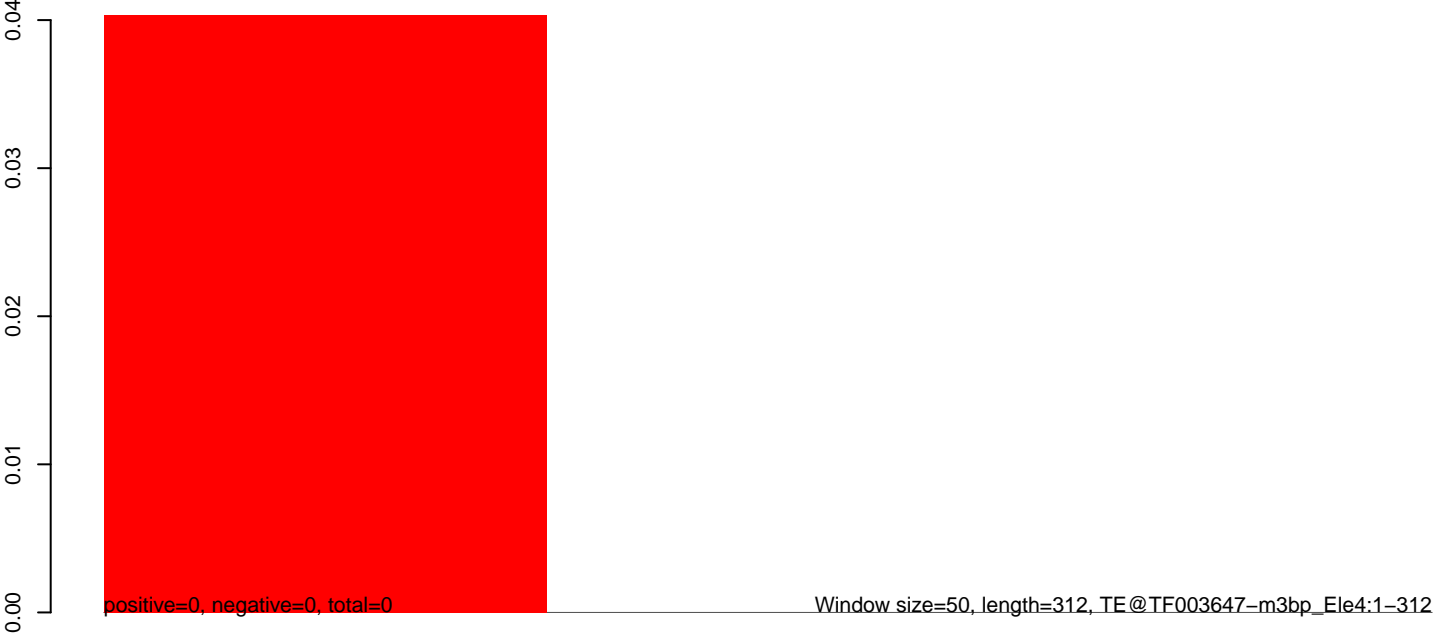

AnGam_larvae_female_TN.18_23.rep

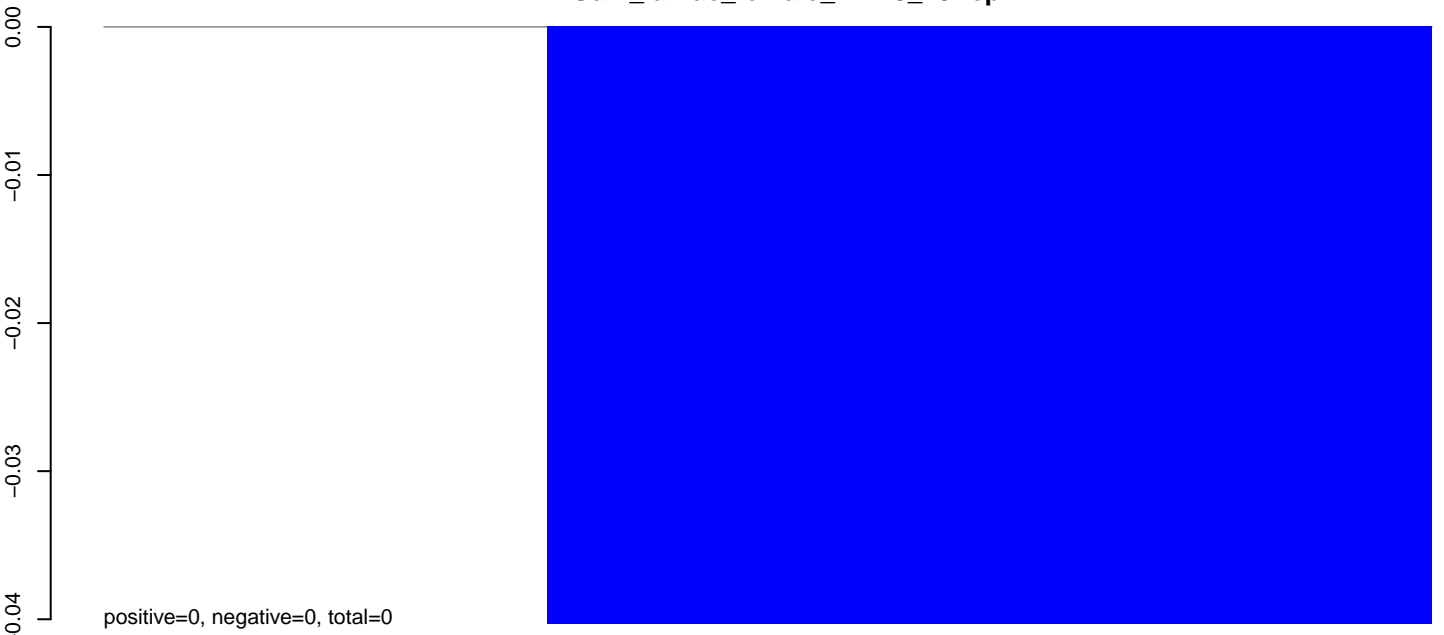

AnGam_larvae_female_TN.24_35.rep

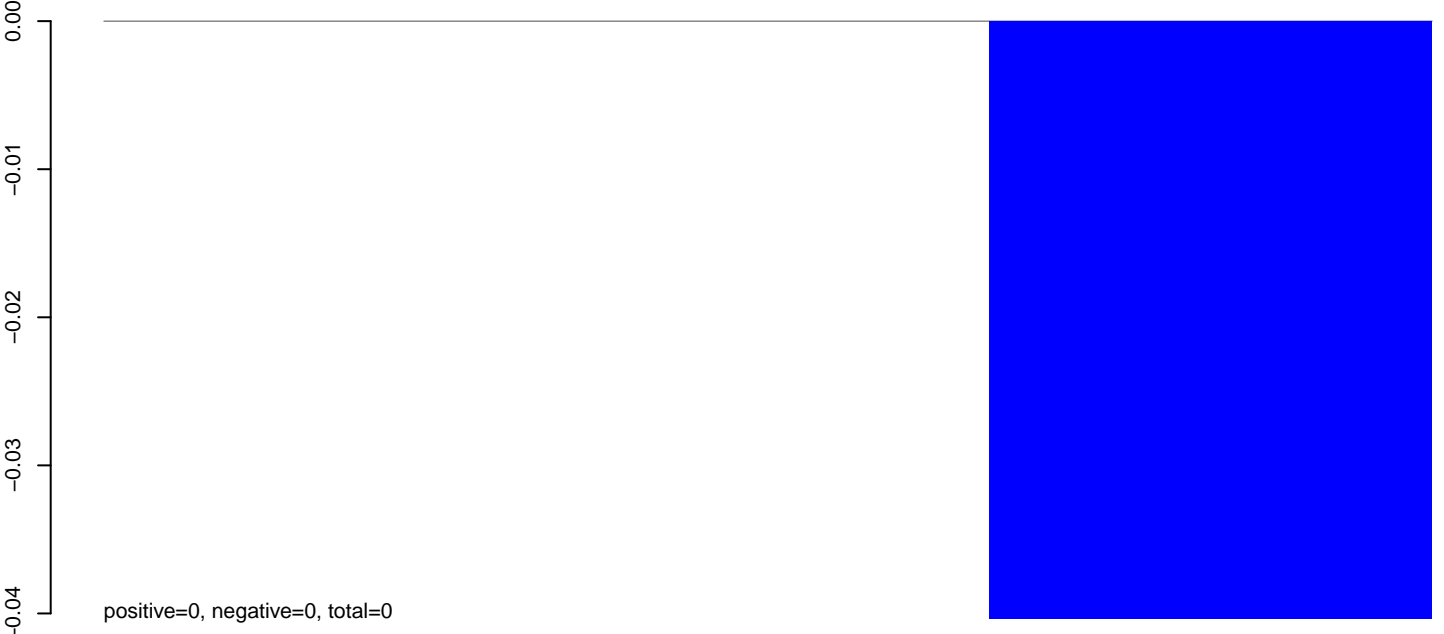

AnGam_larvae_female_TN.rep

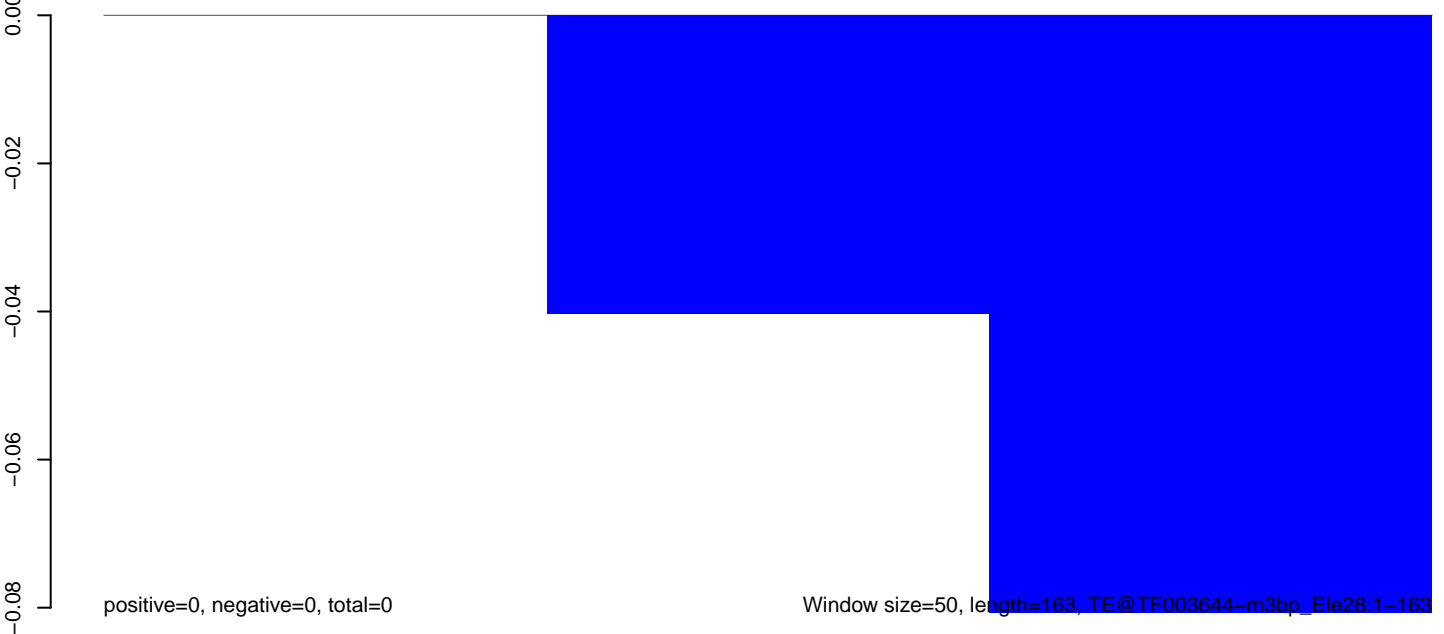

50 100 150 200

AnGam_larvae_female_TN.18_23.rep

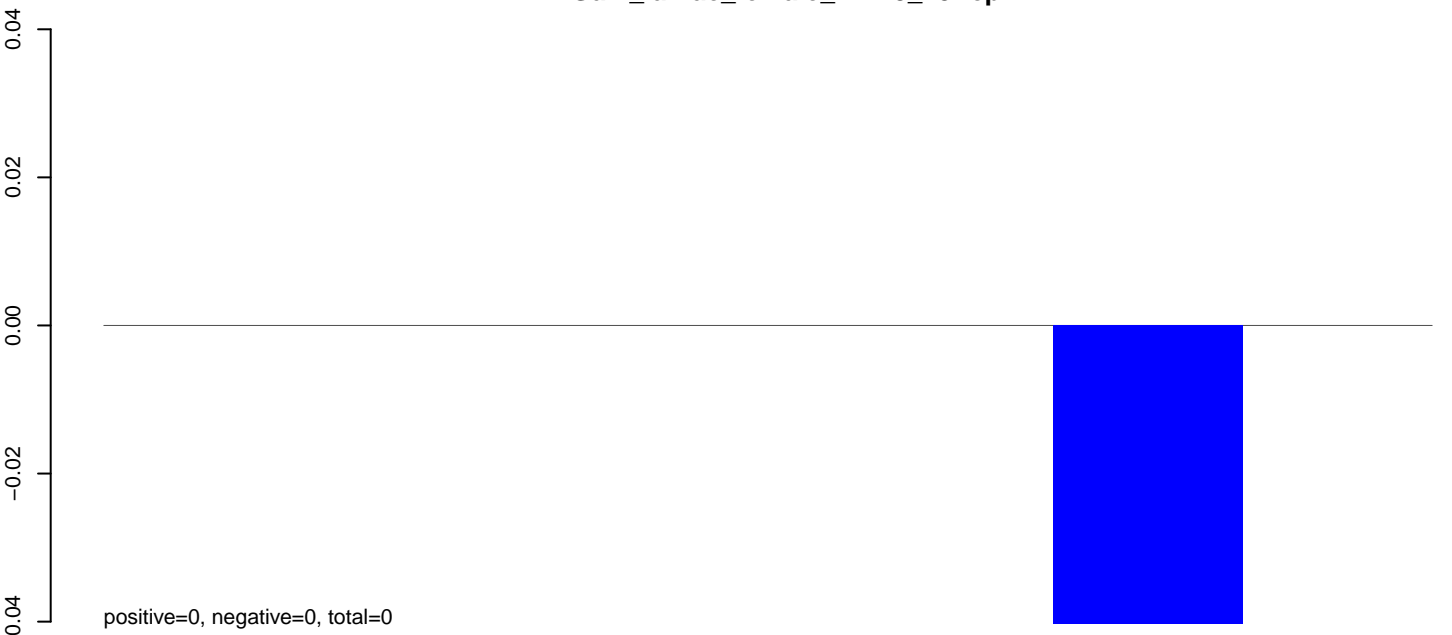

AnGam_larvae_female_TN.24_35.rep

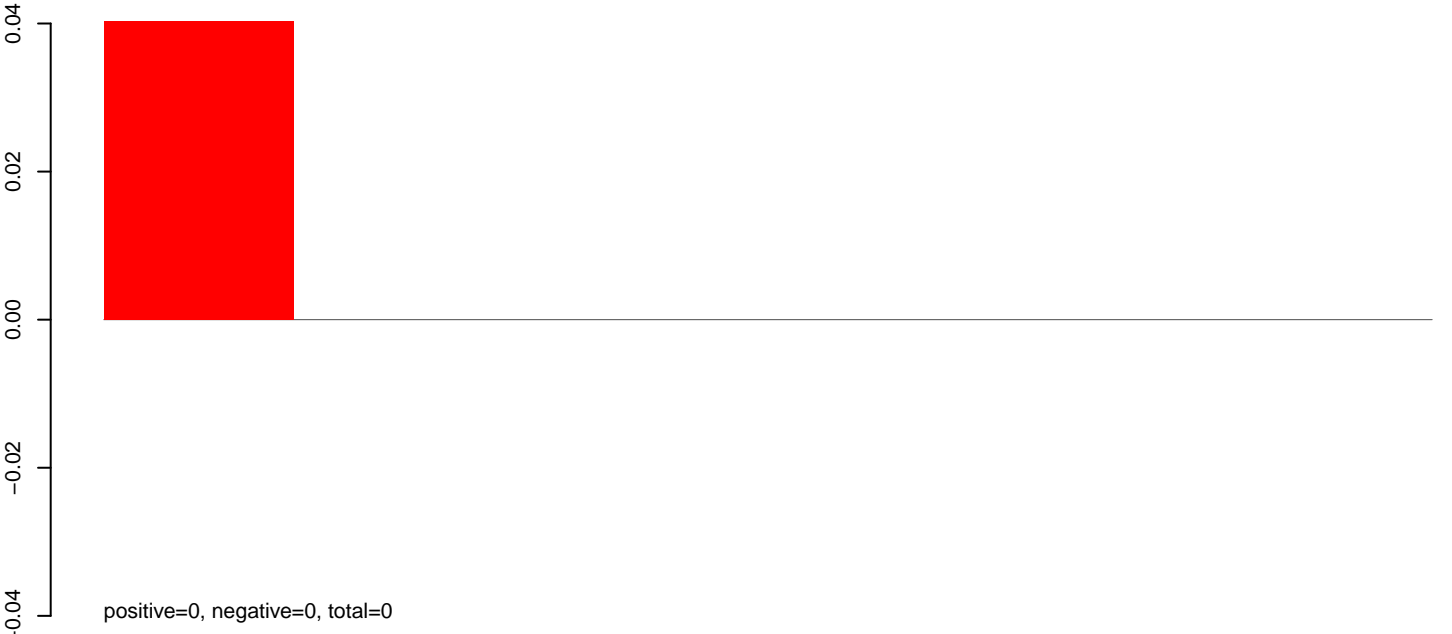

AnGam_larvae_female_TN.rep



AnGam_larvae_female_TN.18_23.rep

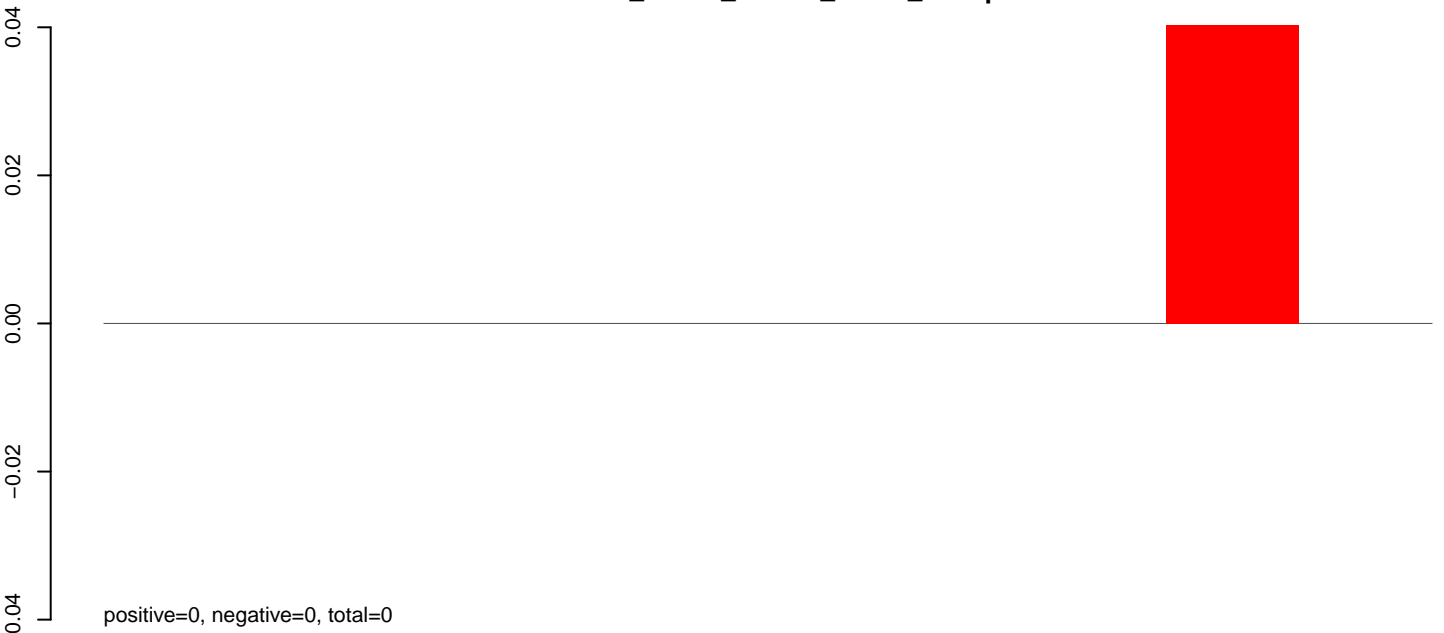

AnGam_larvae_female_TN.24_35.rep

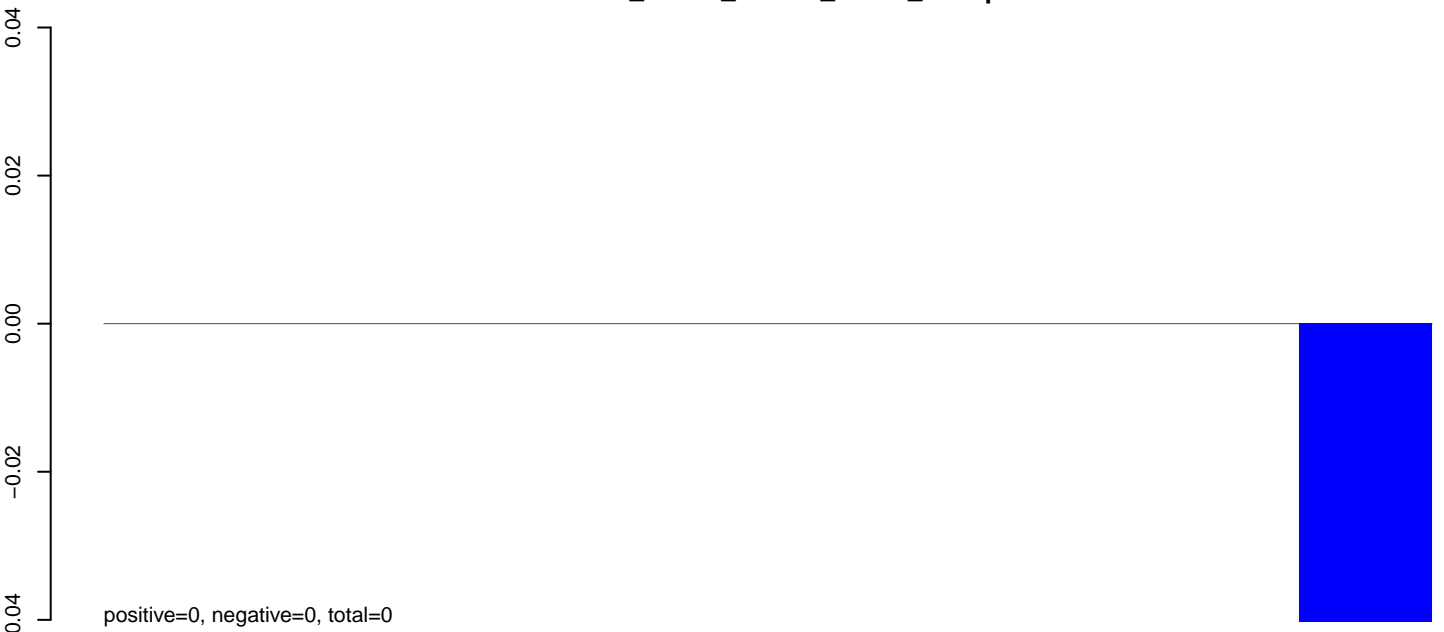

AnGam_larvae_female_TN.rep



AnGam_larvae_female_TN.18_23.rep

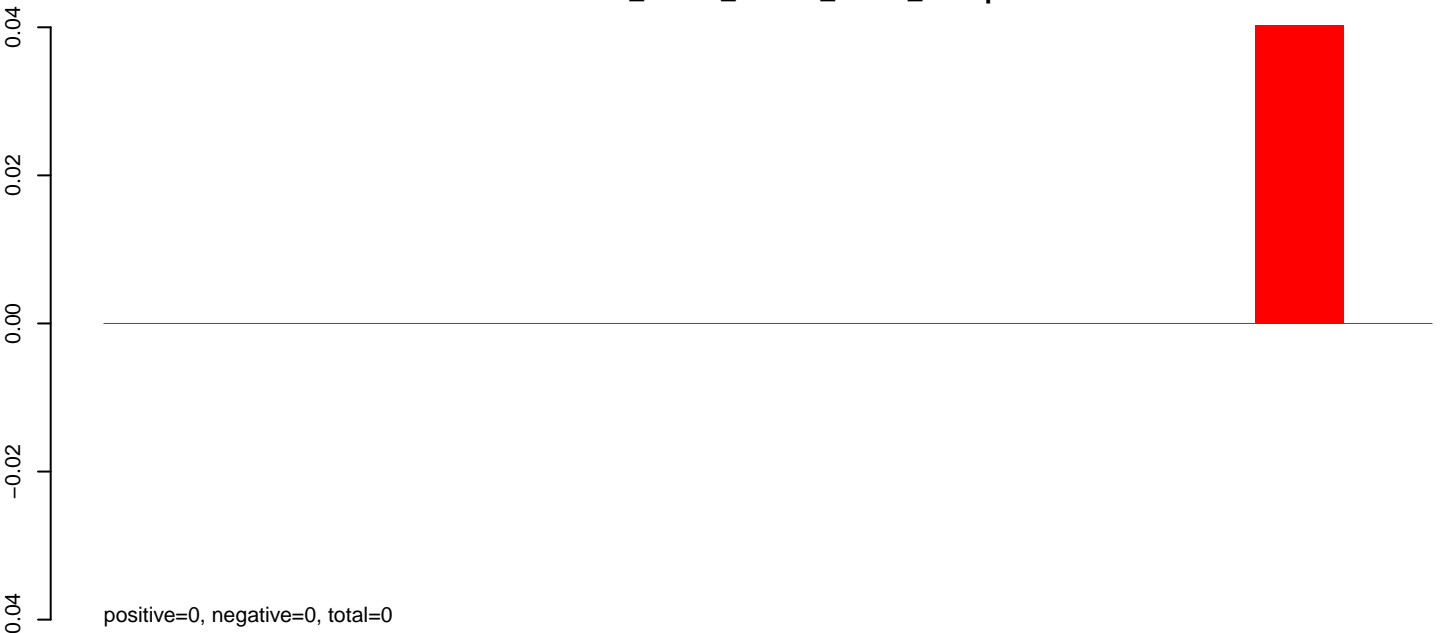

AnGam_larvae_female_TN.24_35.rep

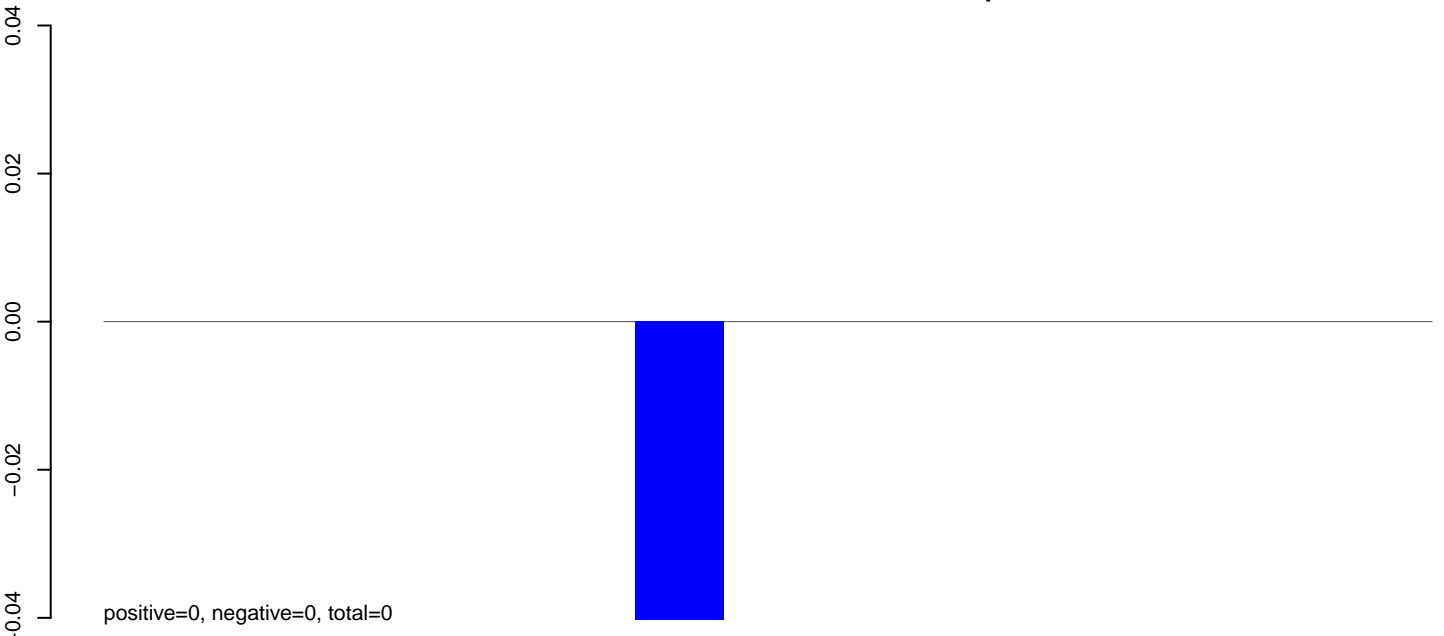

AnGam_larvae_female_TN.rep

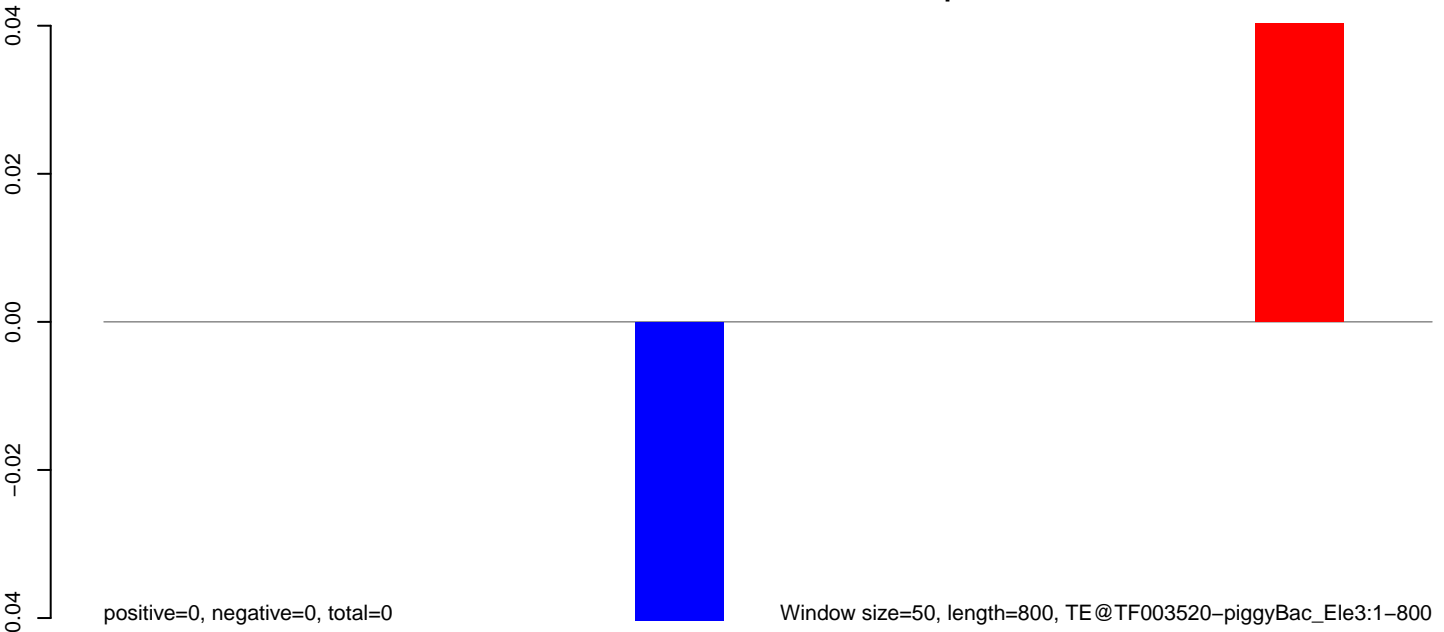

200 400 600 800

AnGam_larvae_female_TN.18_23.rep

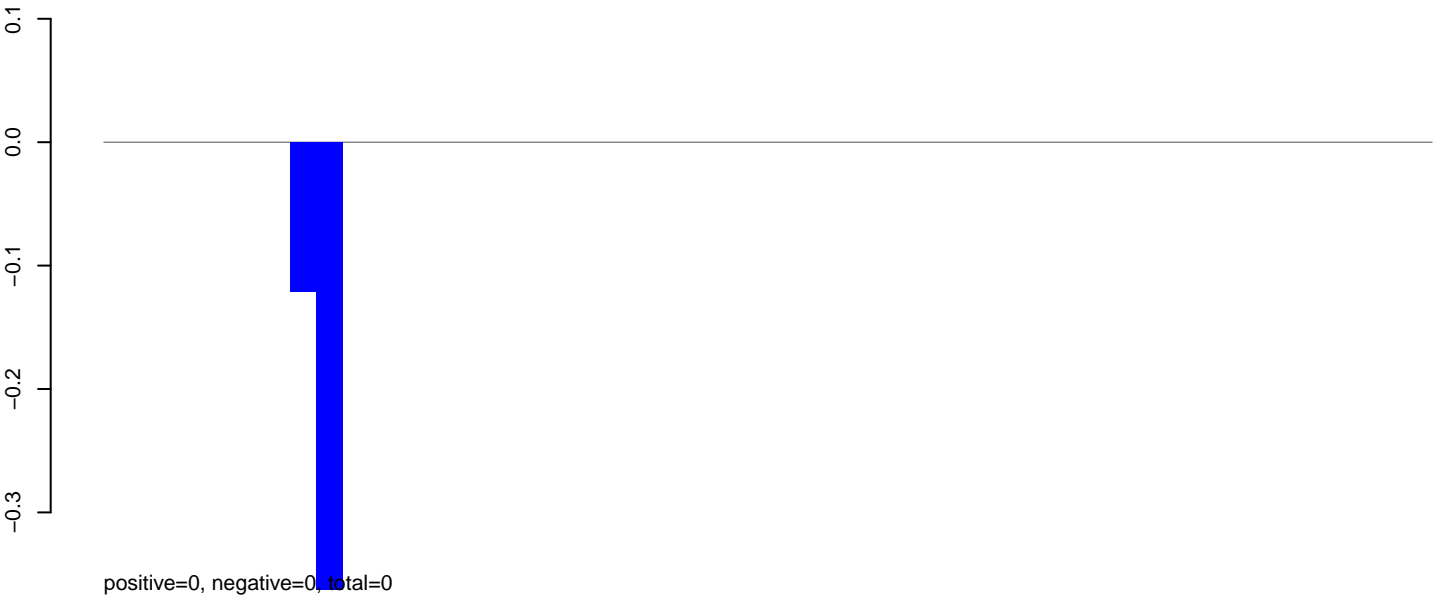

AnGam_larvae_female_TN.24_35.rep

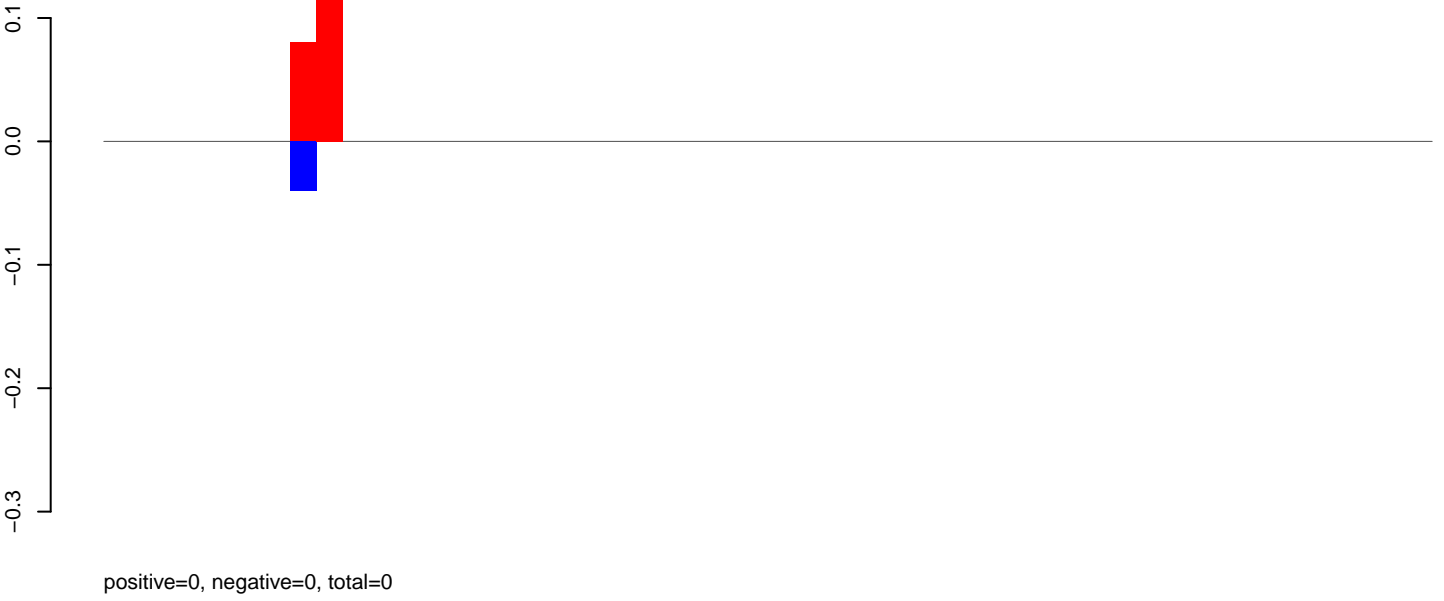

AnGam_larvae_female_TN.rep



AnGam_larvae_female_TN.18_23.rep



AnGam_larvae_female_TN.24_35.rep

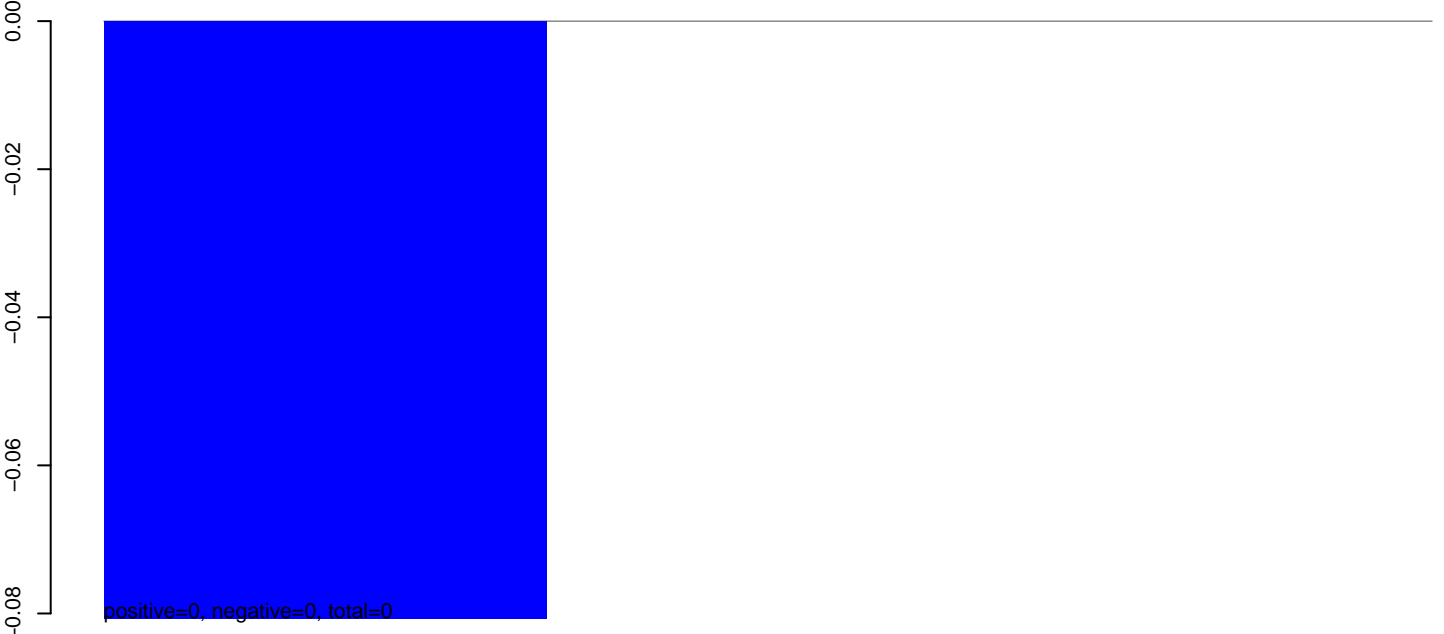

AnGam_larvae_female_TN.rep

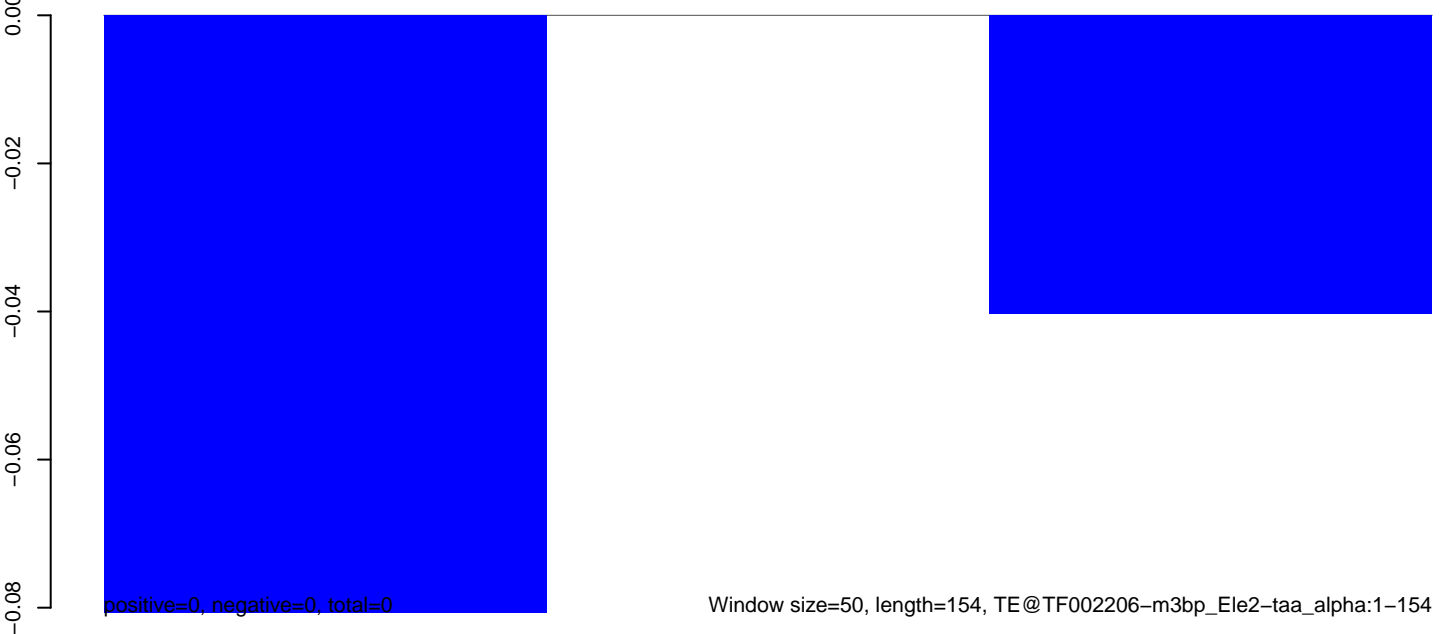

AnGam_larvae_female_TN.18_23.rep

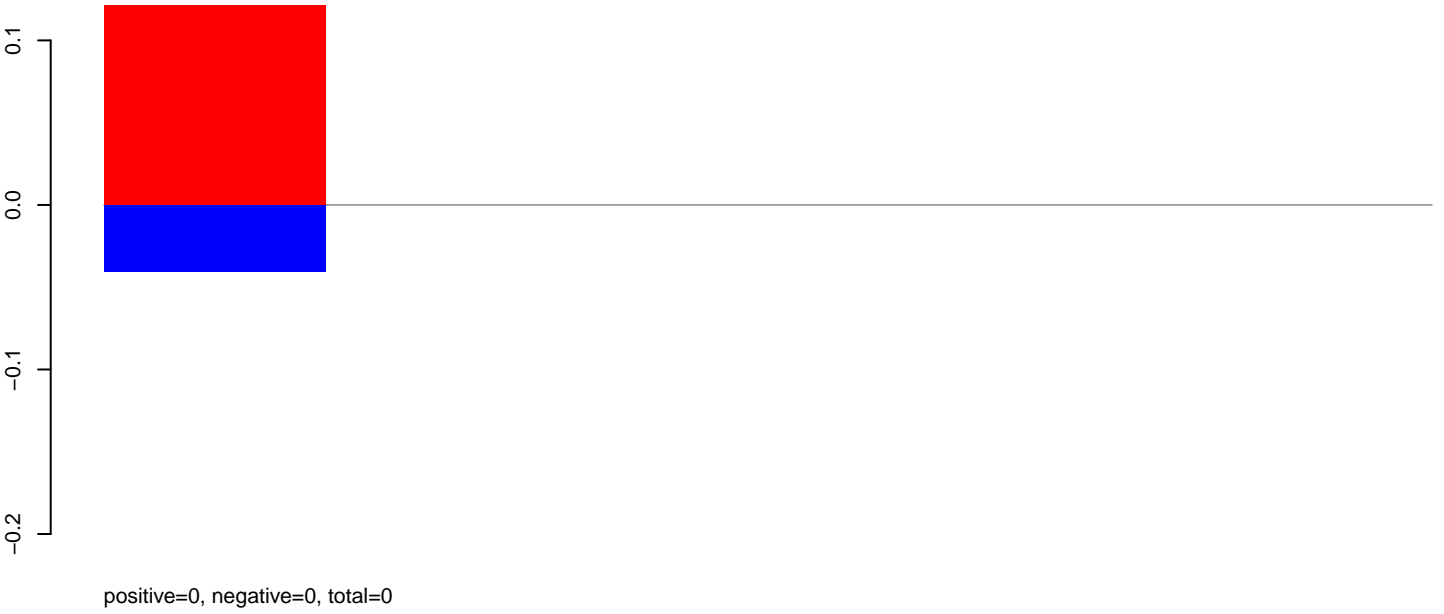

AnGam_larvae_female_TN.24_35.rep

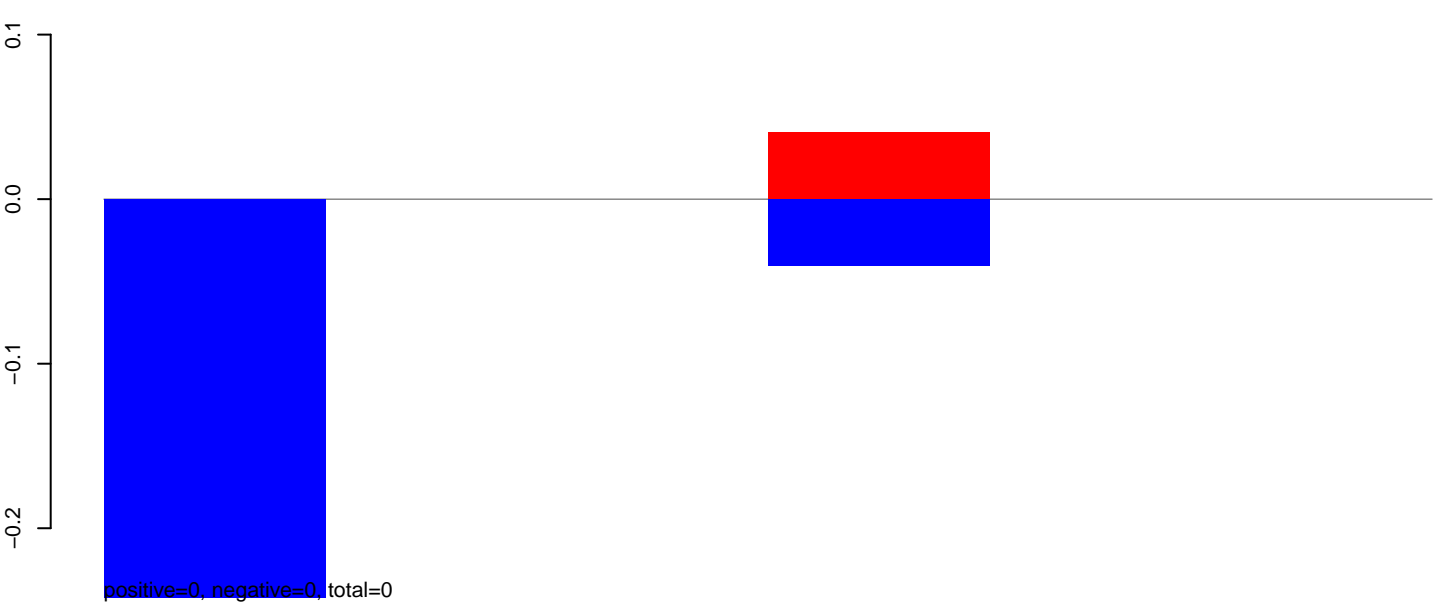

AnGam_larvae_female_TN.rep

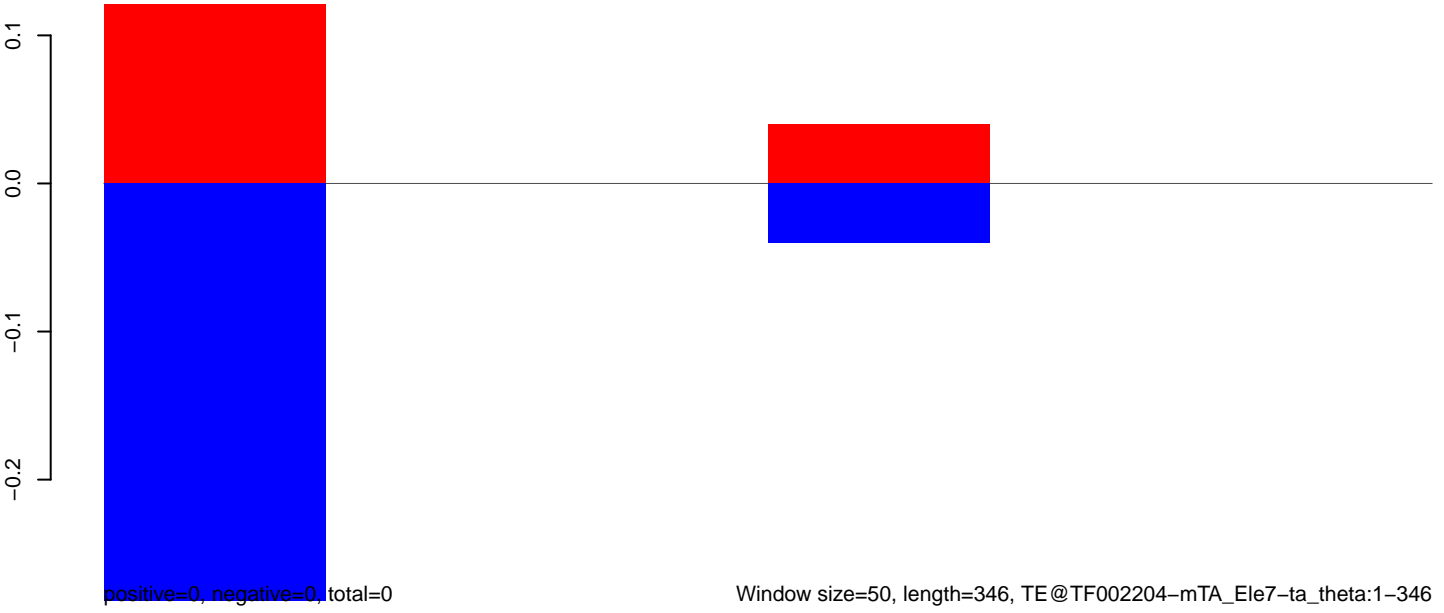

AnGam_larvae_female_TN.18_23.rep

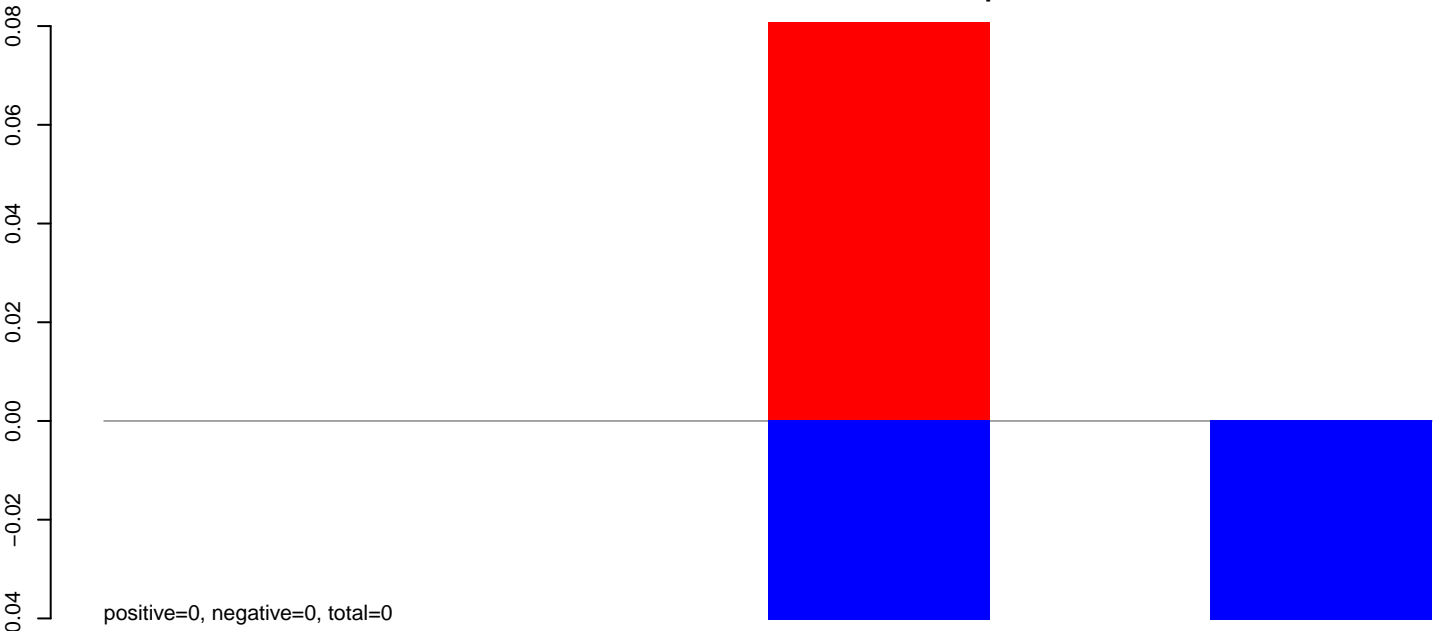

AnGam_larvae_female_TN.24_35.rep



AnGam_larvae_female_TN.rep

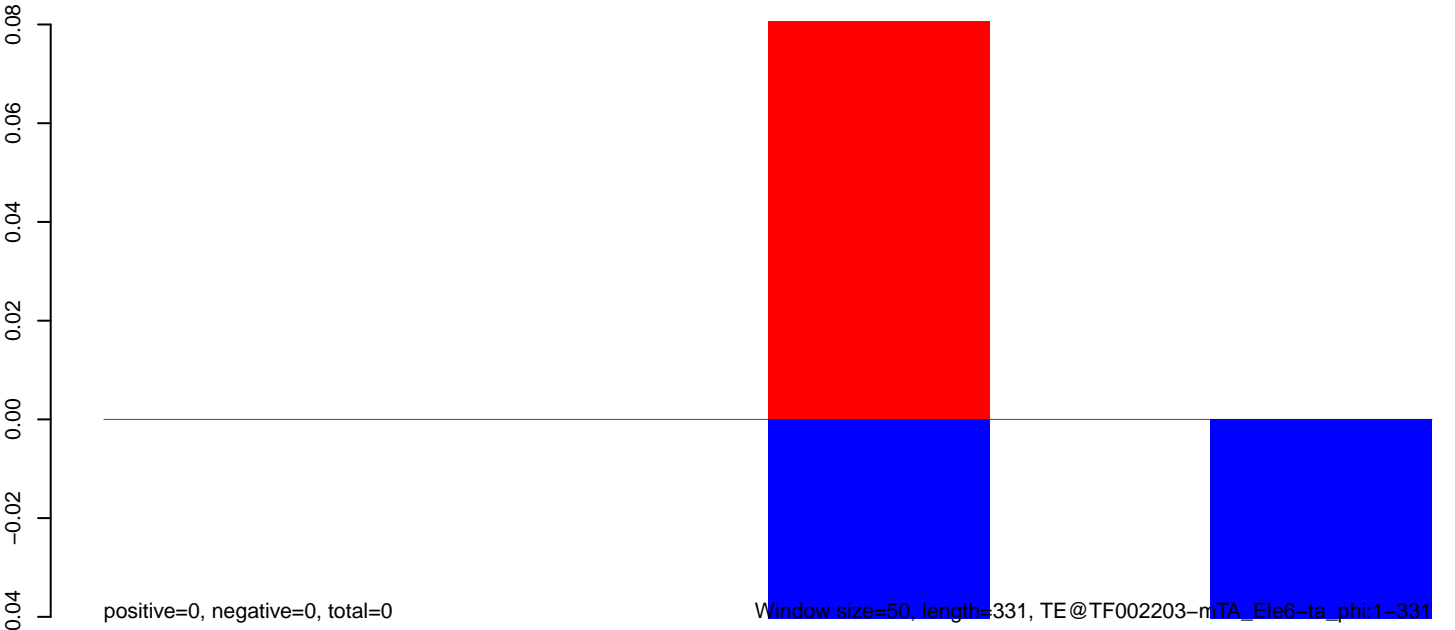

50 100 150 200 250 300 350

AnGam_larvae_female_TN.18_23.rep

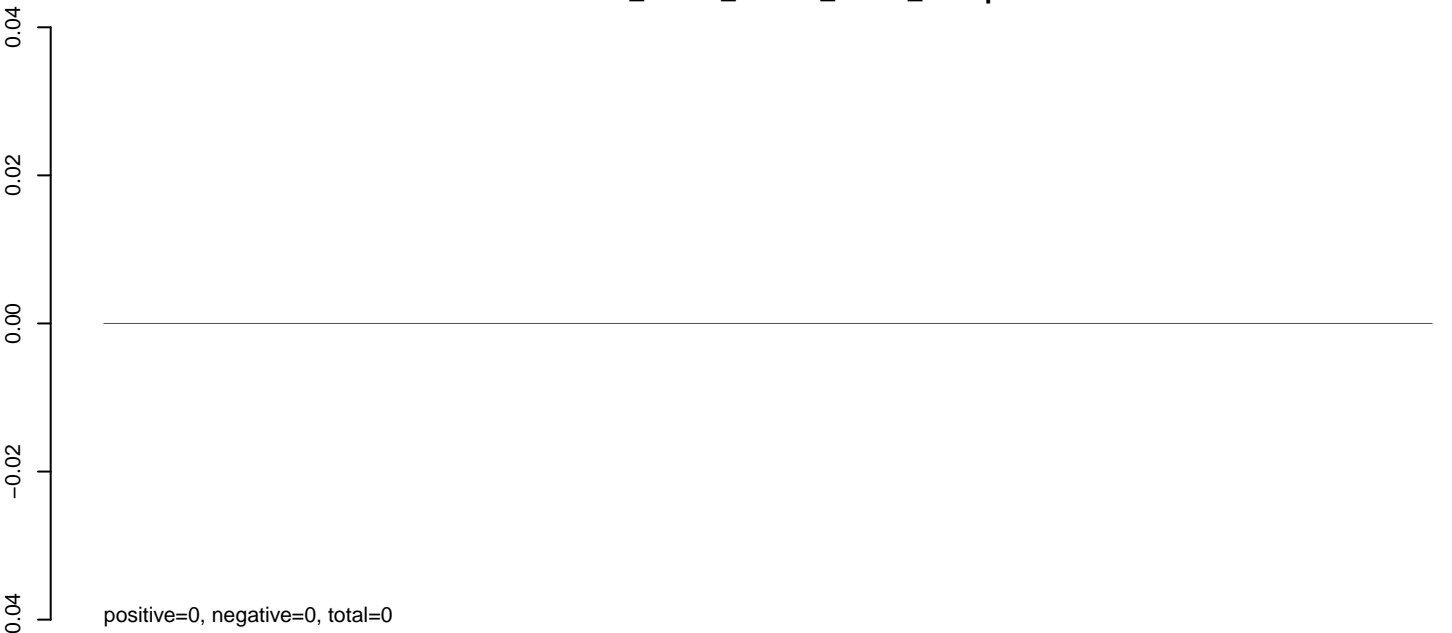

AnGam_larvae_female_TN.24_35.rep

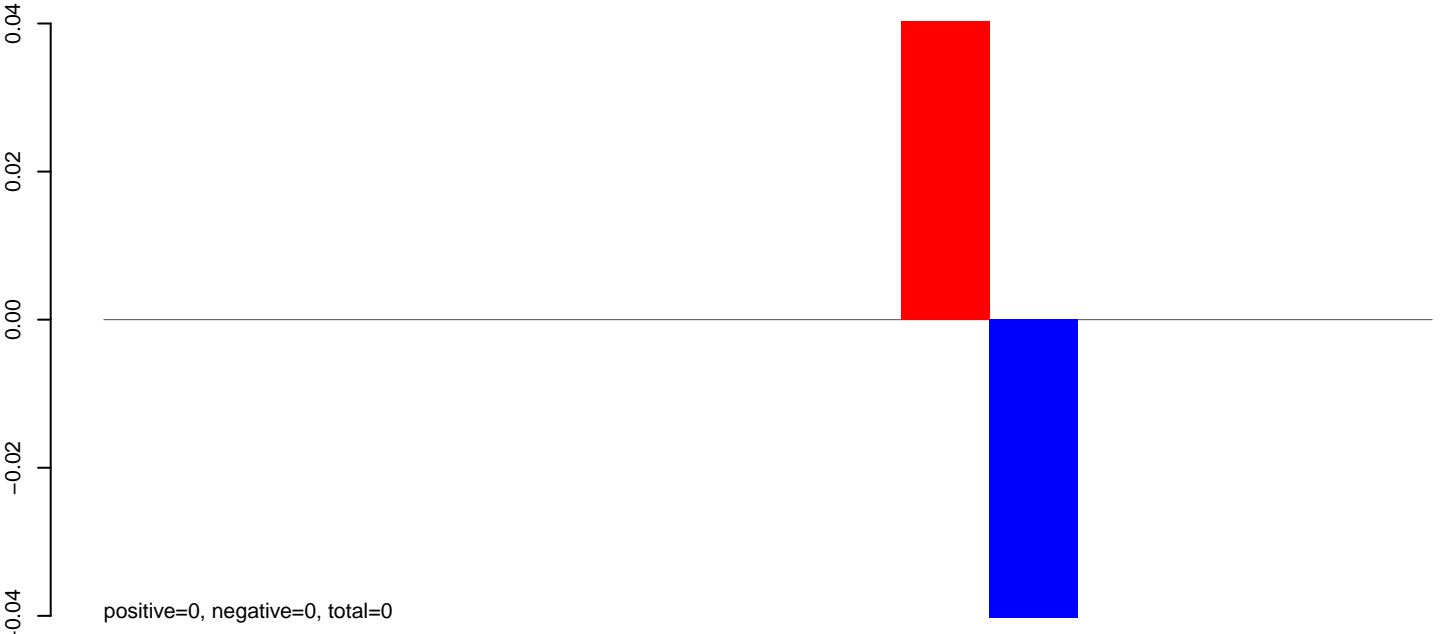

AnGam_larvae_female_TN.rep

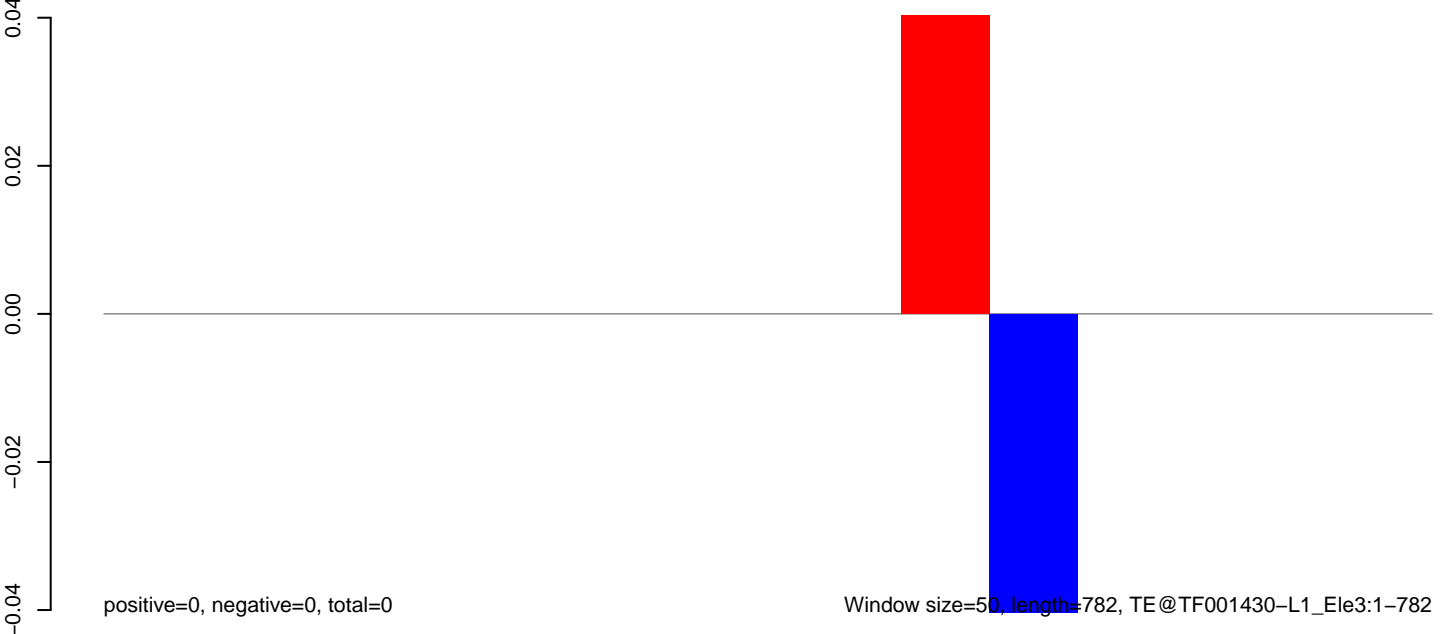

AnGam_larvae_female_TN.18_23.rep

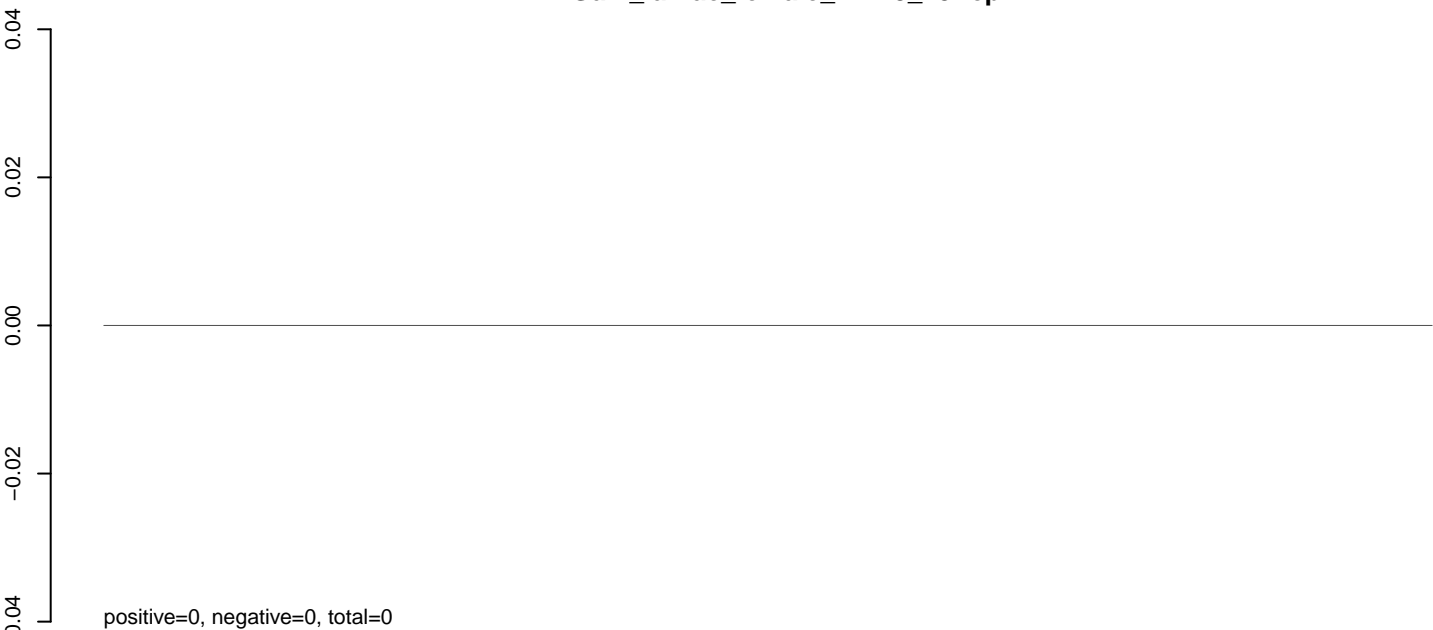

AnGam_larvae_female_TN.24_35.rep

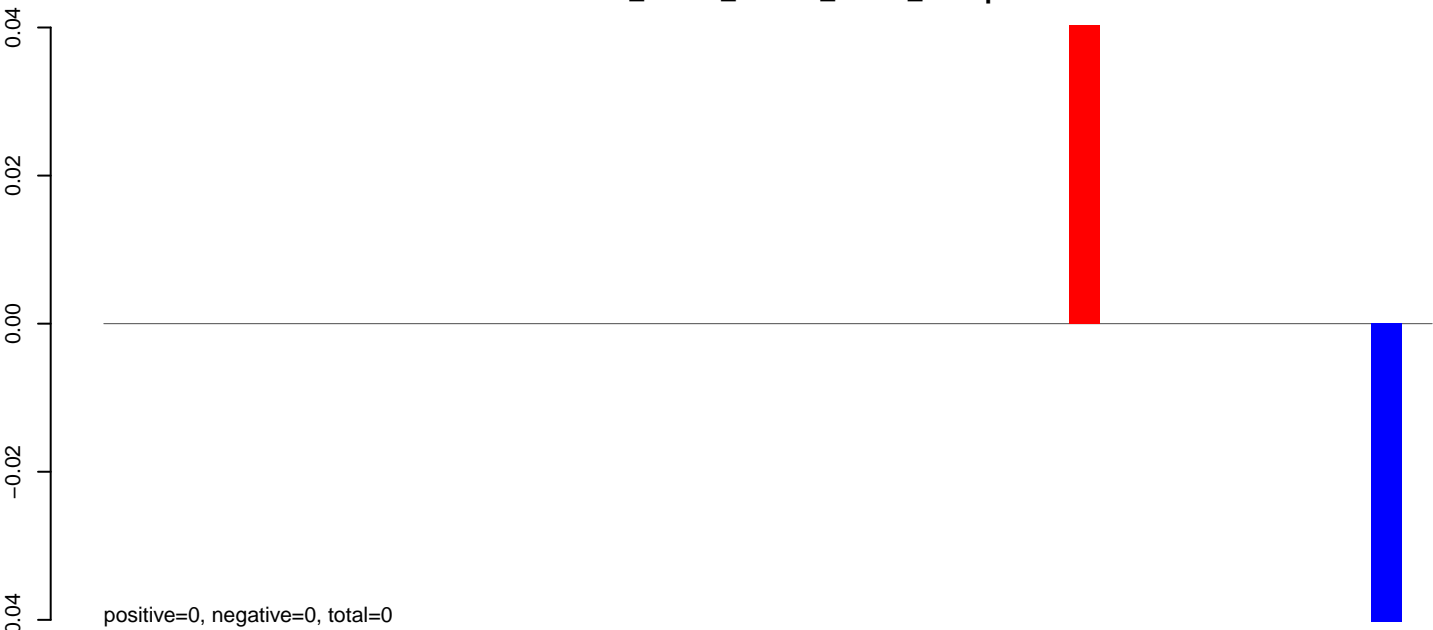

AnGam_larvae_female_TN.rep



AnGam_larvae_female_TN.18_23.rep

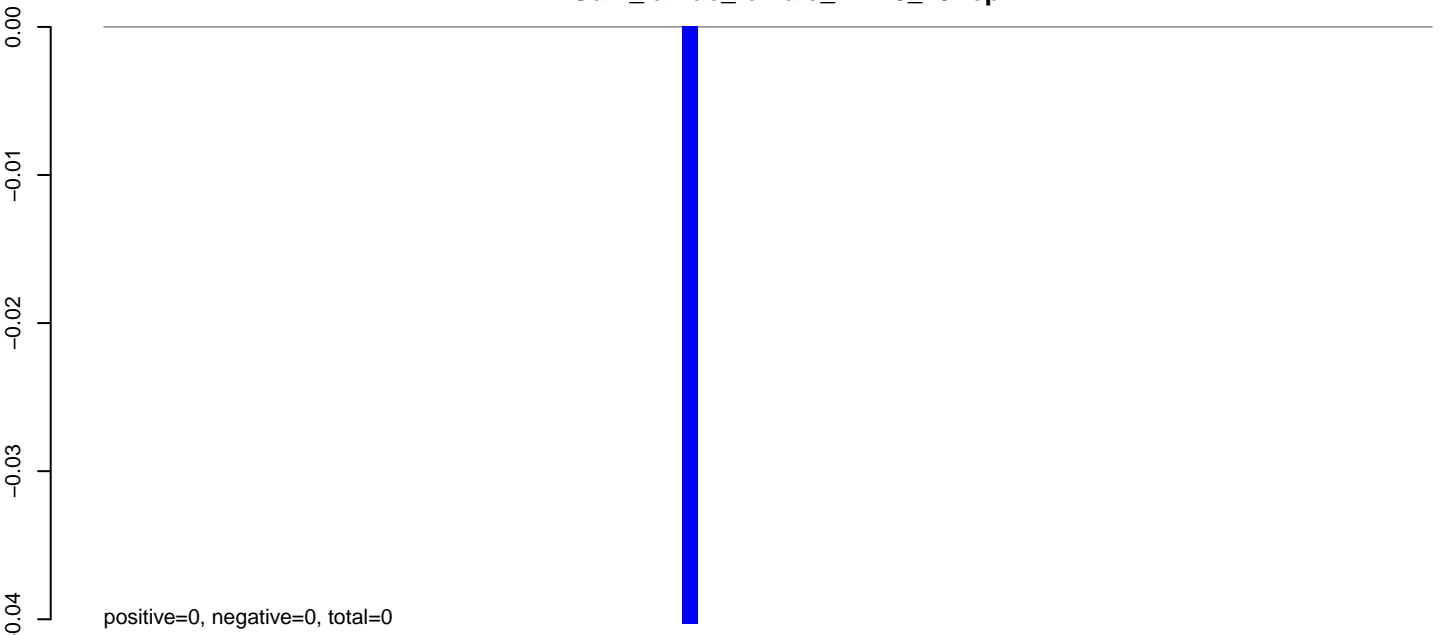

AnGam_larvae_female_TN.24_35.rep

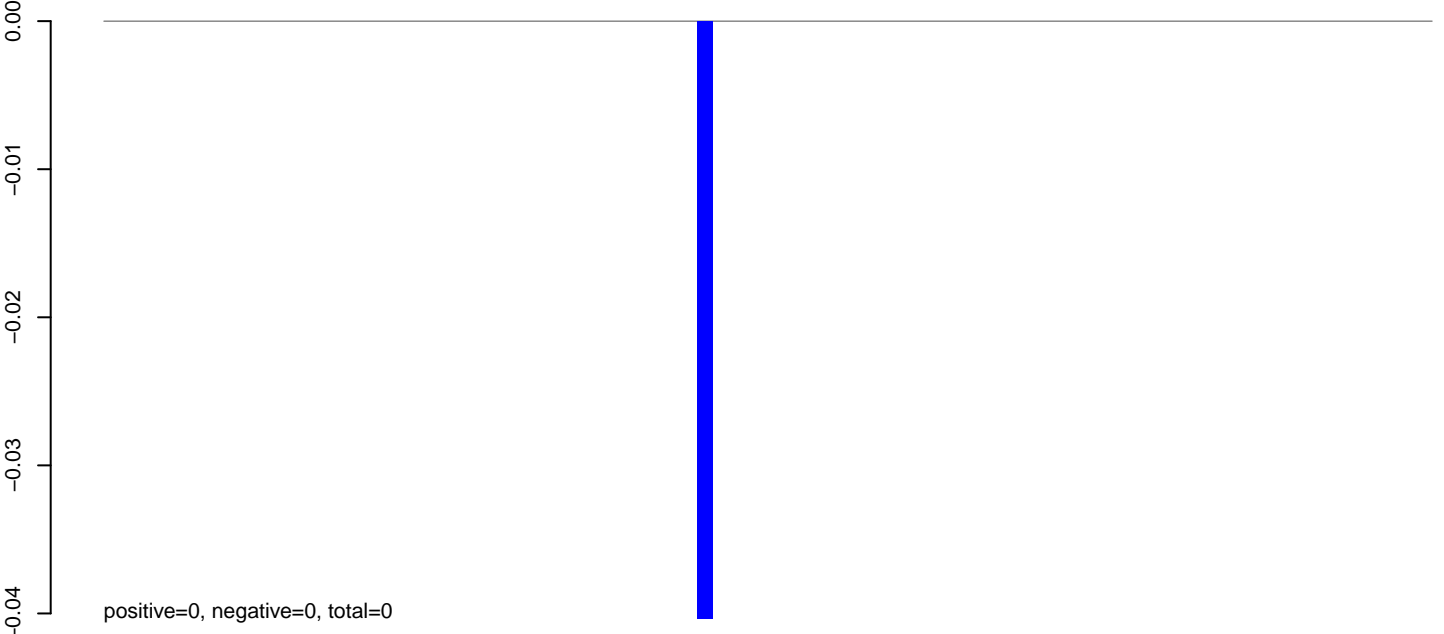

AnGam_larvae_female_TN.rep

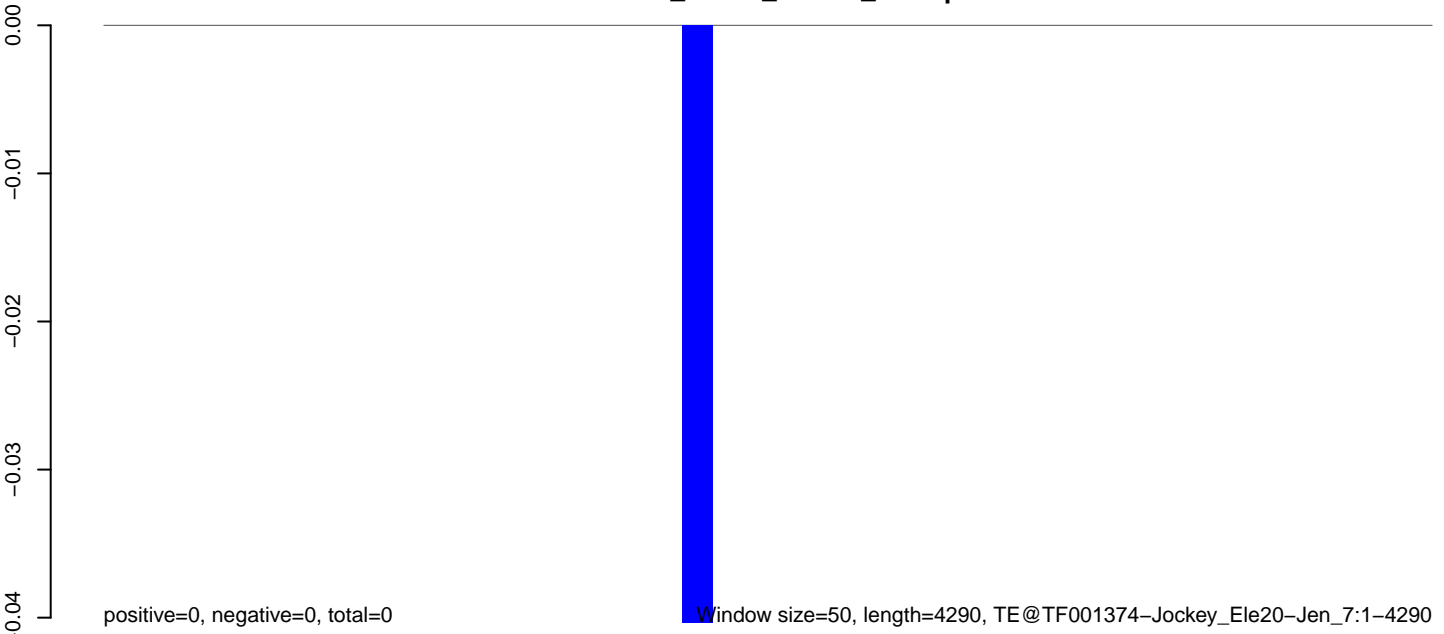

0 1000 2000 3000 4000

AnGam_larvae_female_TN.18_23.rep

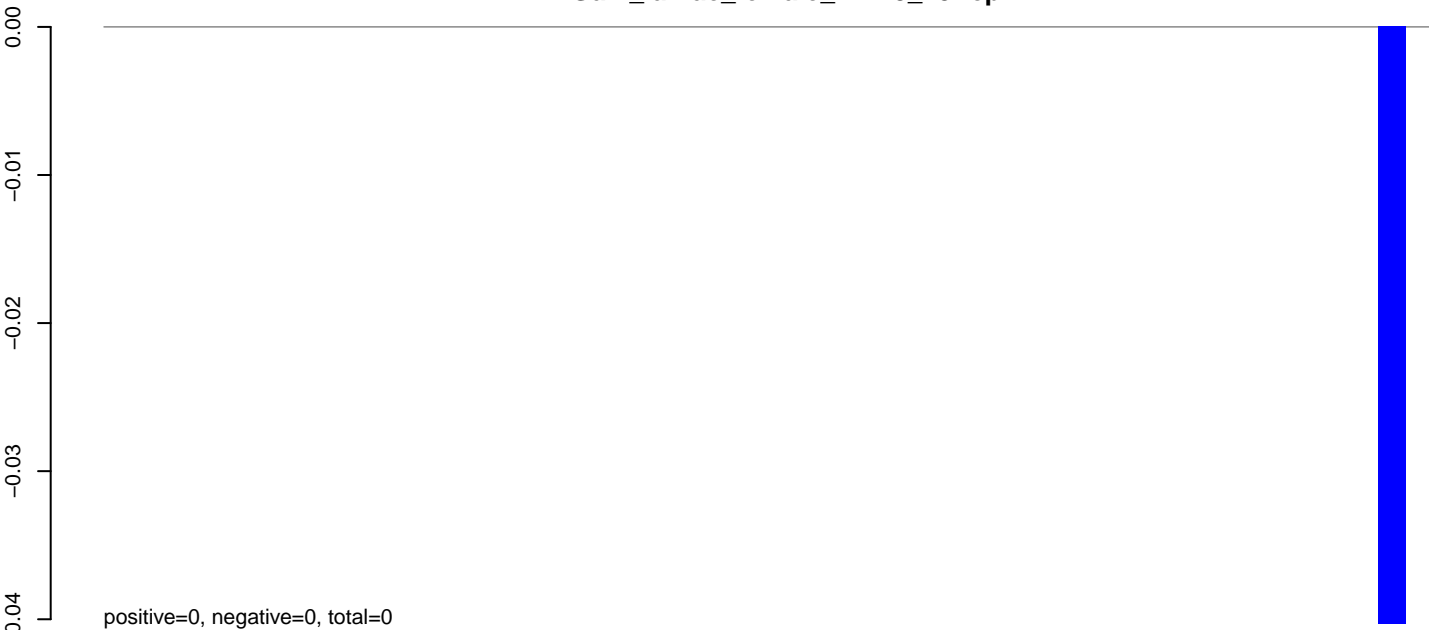

AnGam_larvae_female_TN.24_35.rep

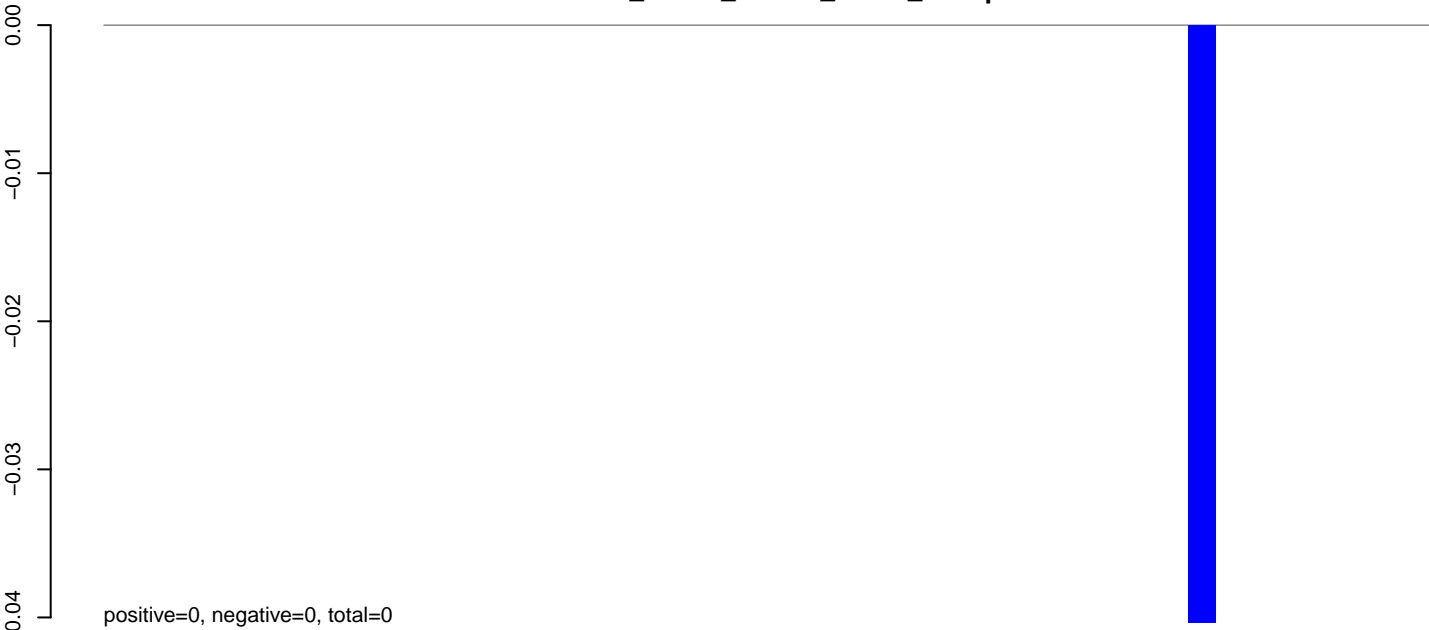

AnGam_larvae_female_TN.rep



AnGam_larvae_female_TN.18_23.rep

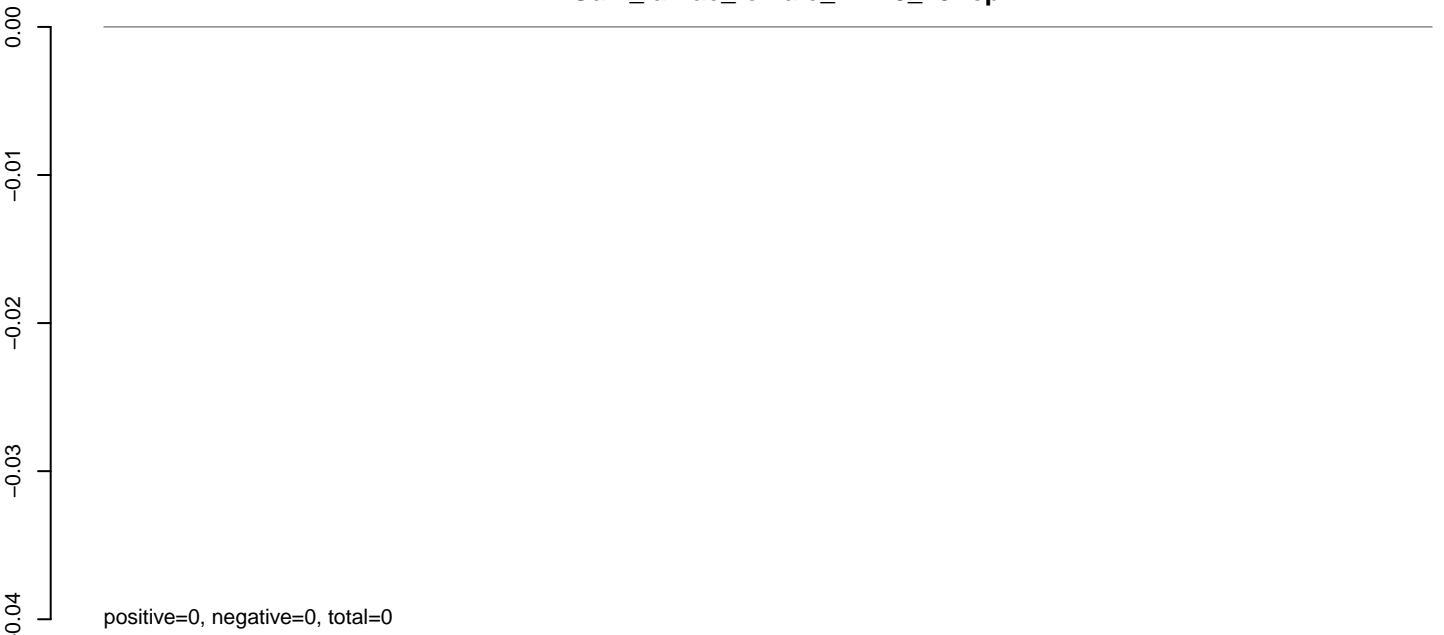

AnGam_larvae_female_TN.24_35.rep

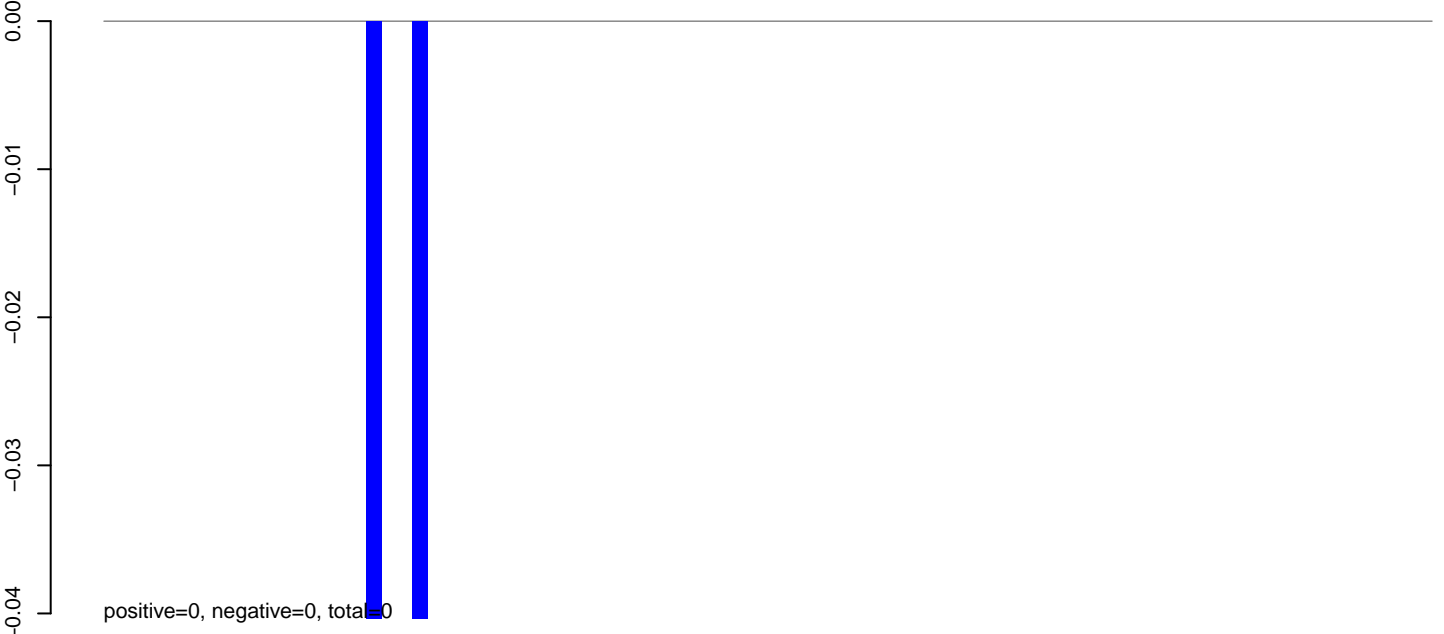

AnGam_larvae_female_TN.rep

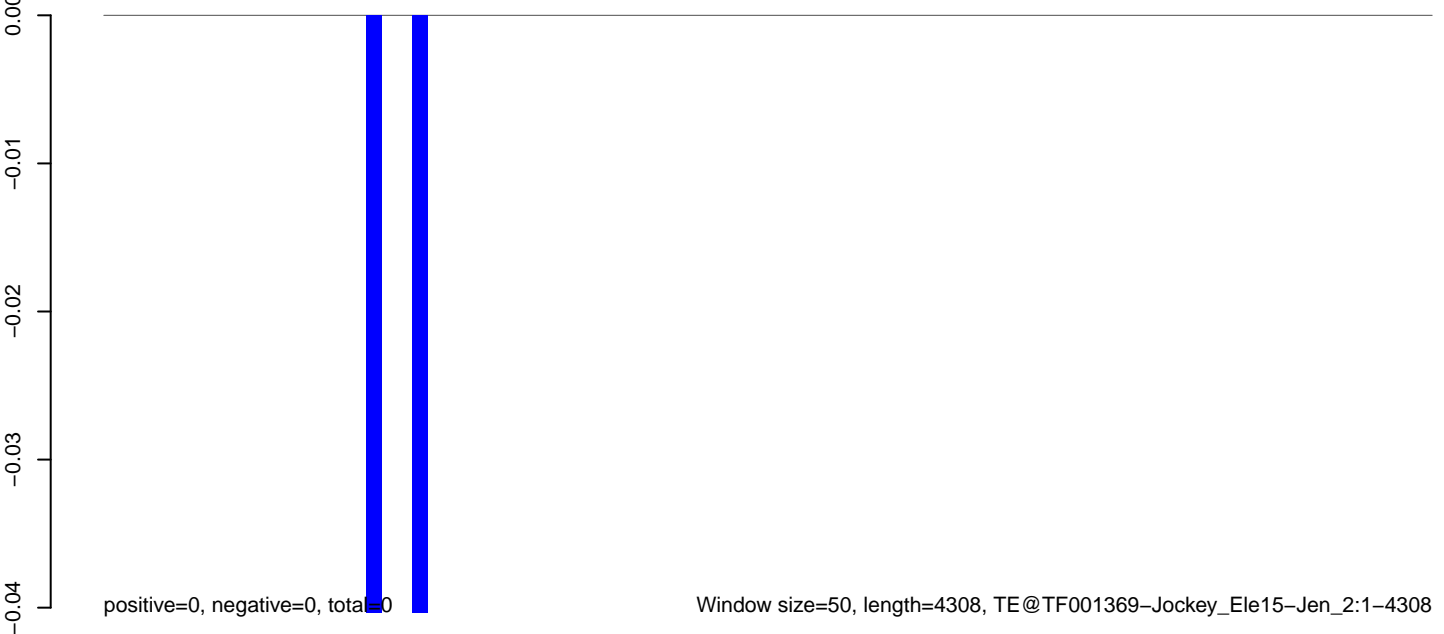

AnGam_larvae_female_TN.18_23.rep

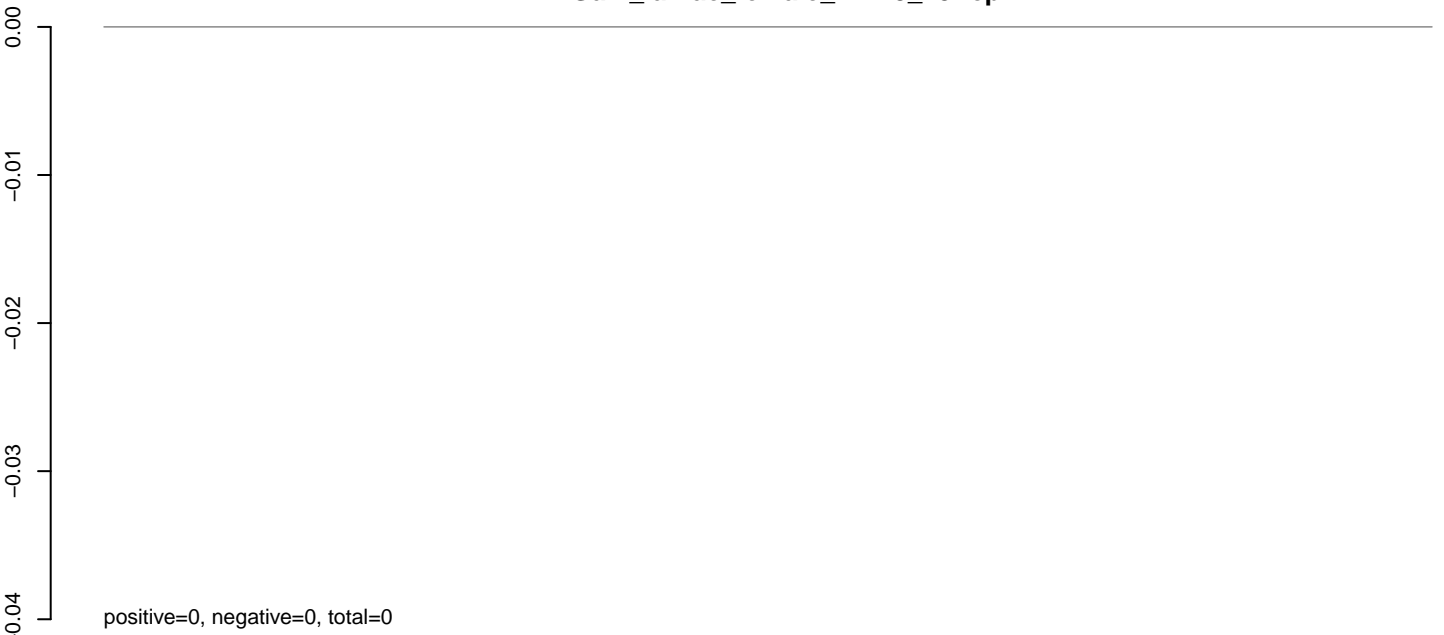

AnGam_larvae_female_TN.24_35.rep

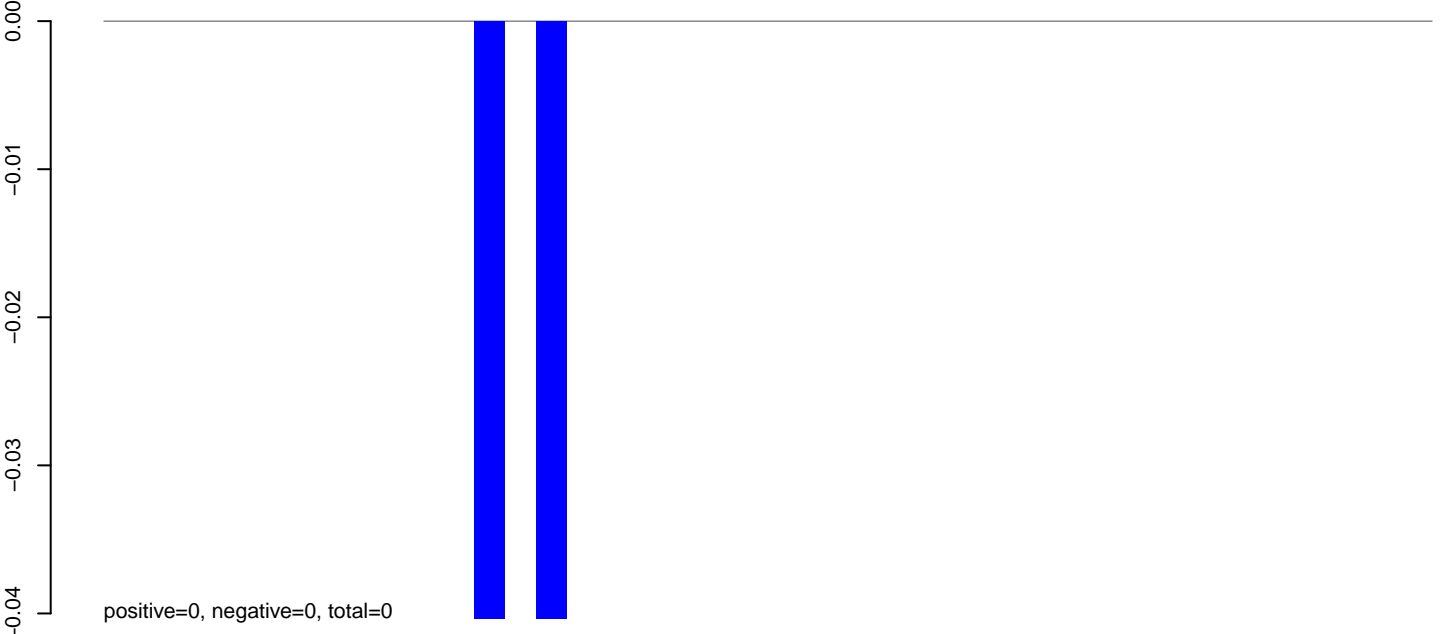

AnGam_larvae_female_TN.rep

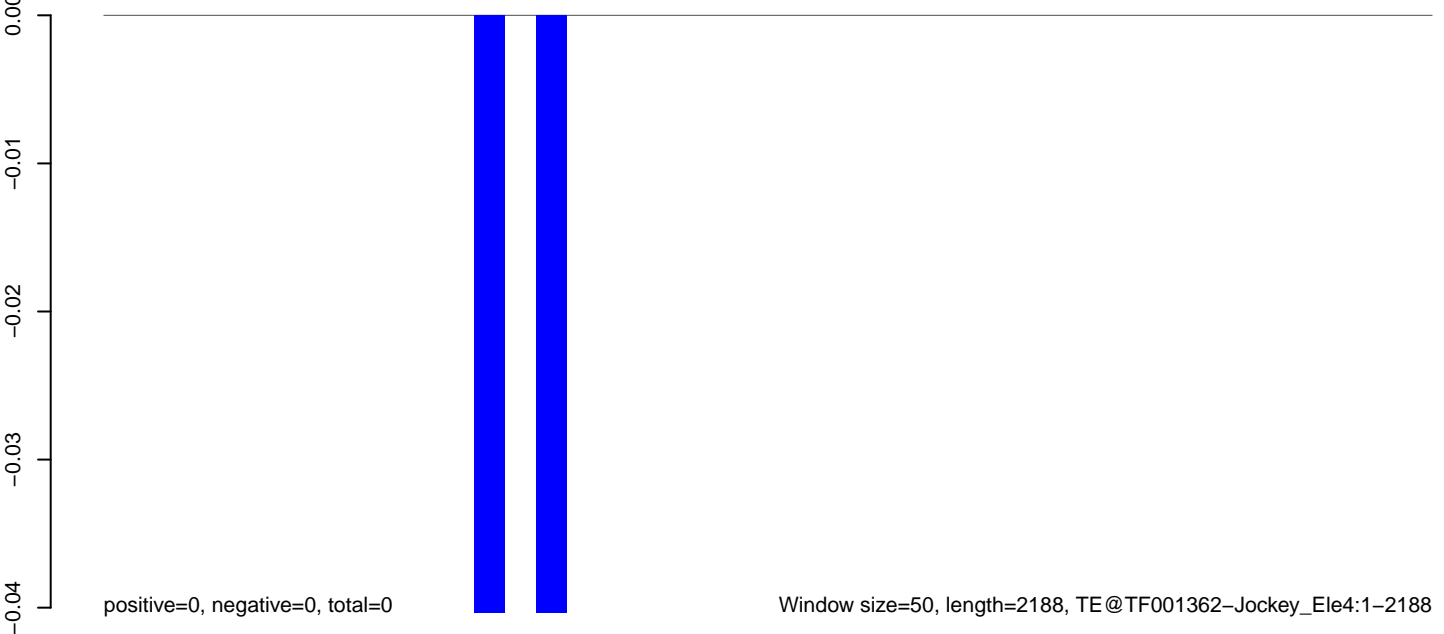

AnGam_larvae_female_TN.18_23.rep

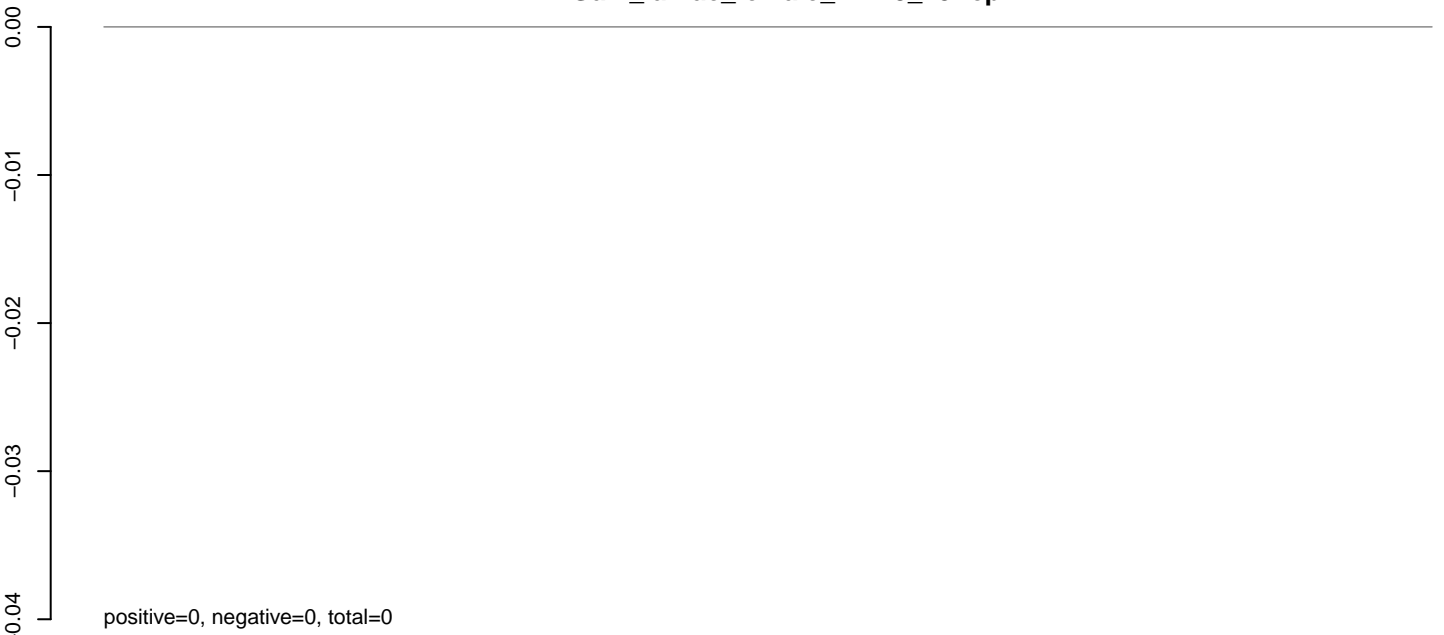

AnGam_larvae_female_TN.24_35.rep

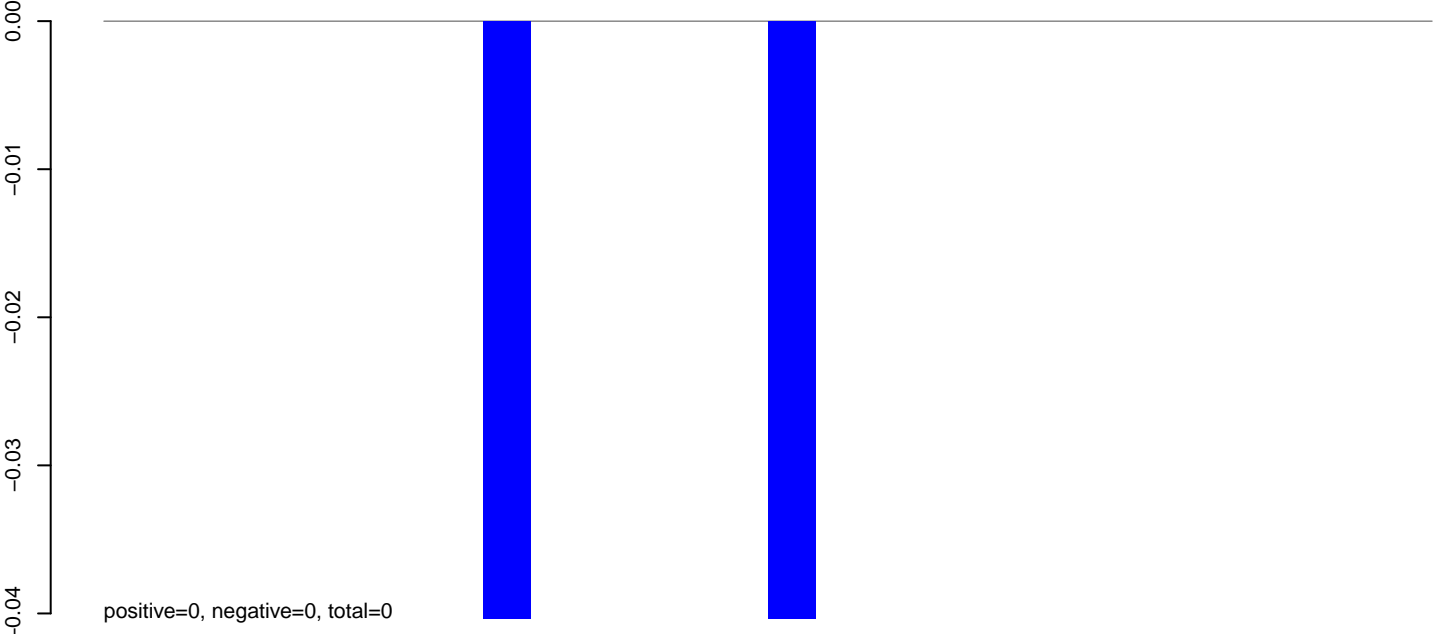

AnGam_larvae_female_TN.rep

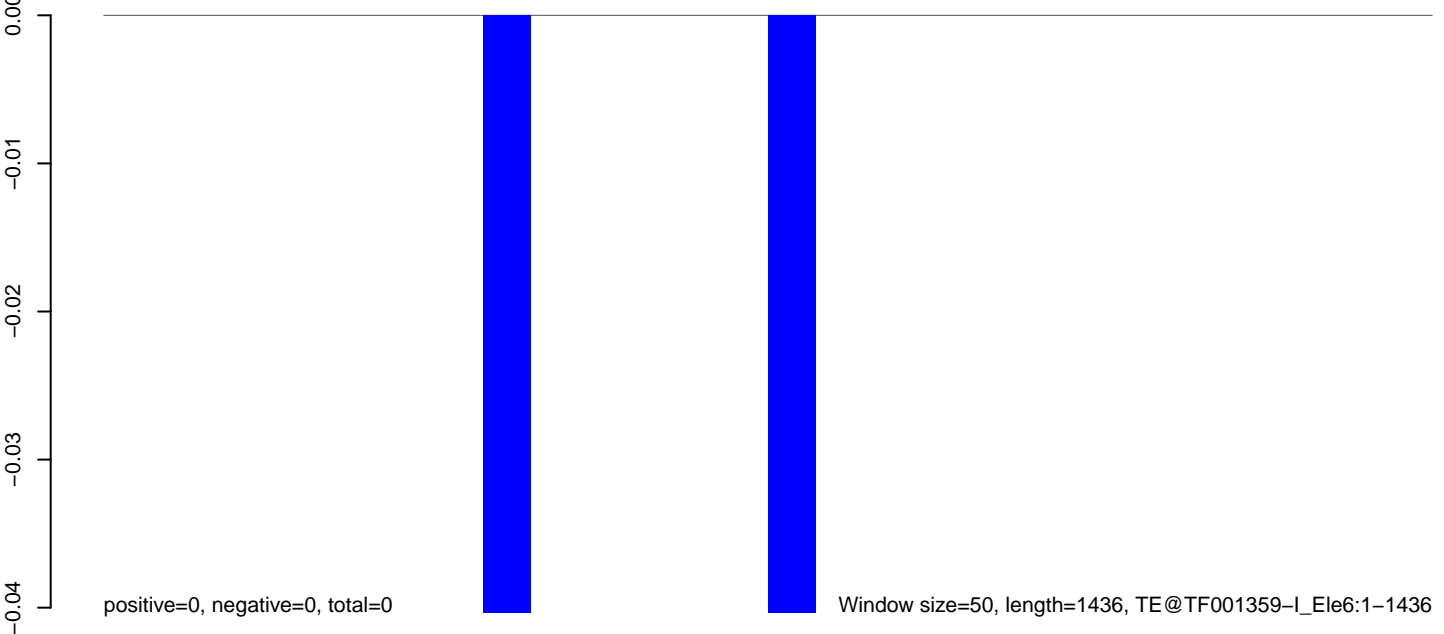

AnGam_larvae_female_TN.18_23.rep

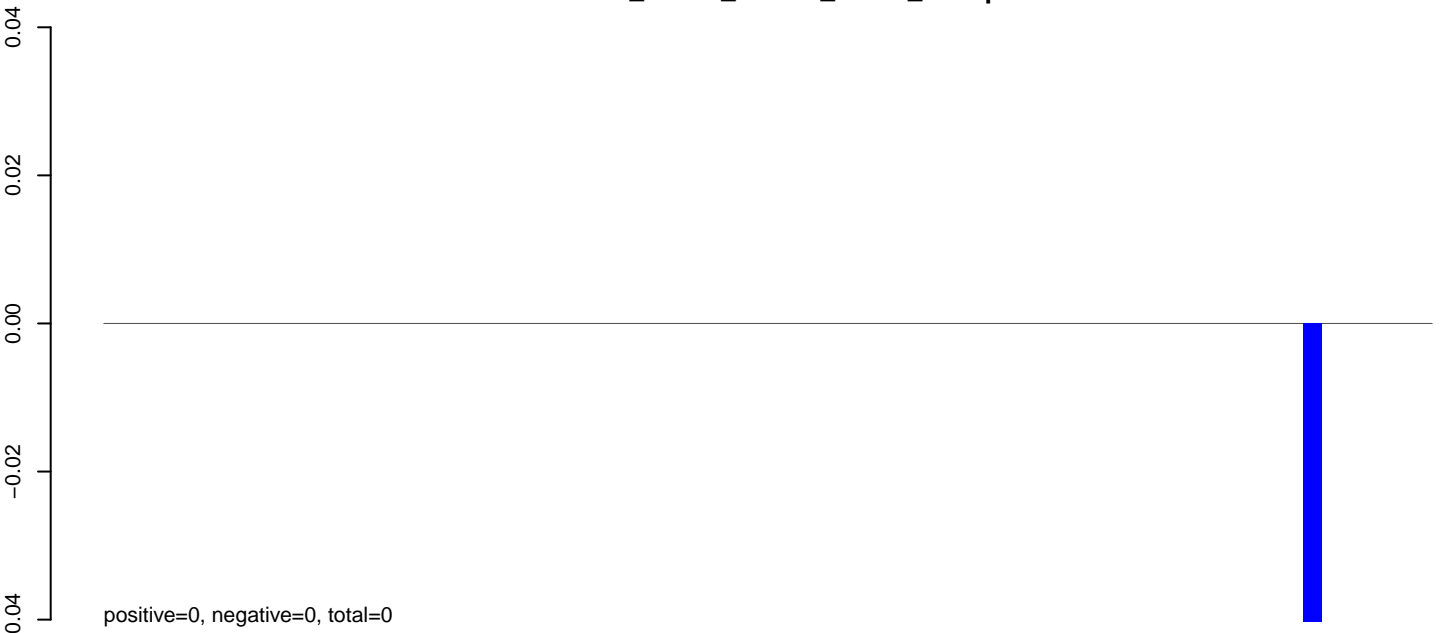

AnGam_larvae_female_TN.24_35.rep

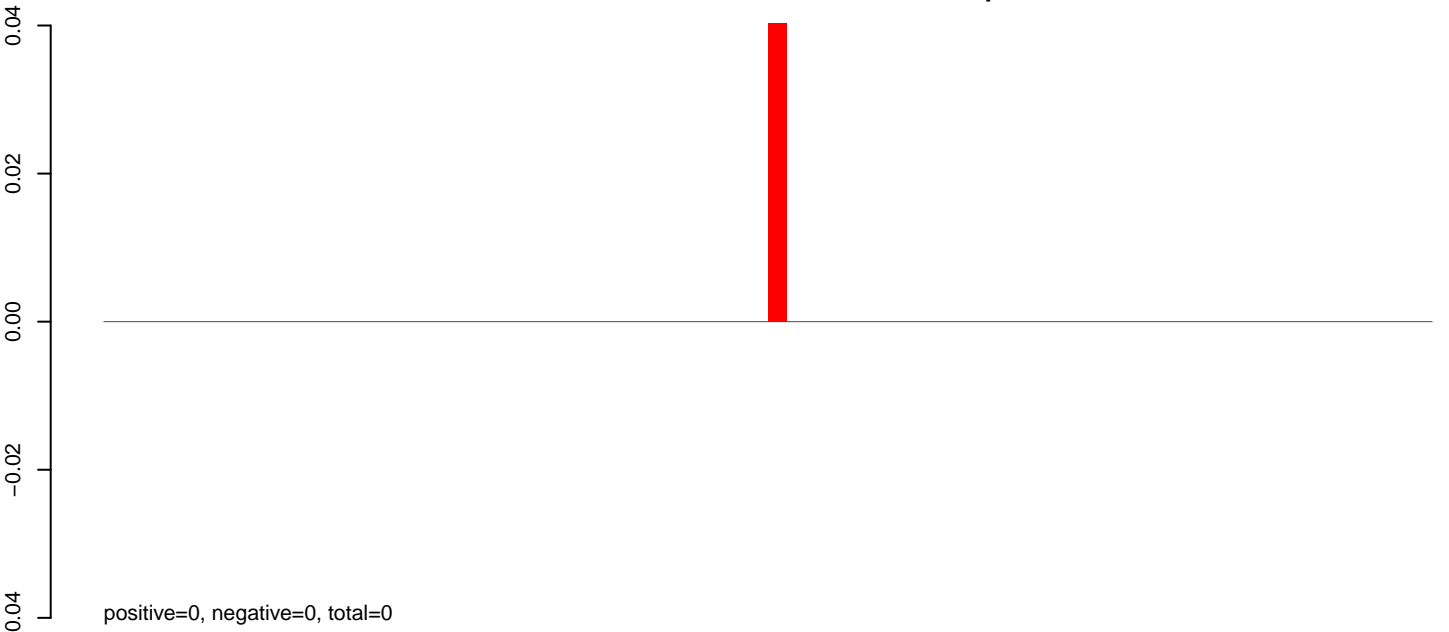

AnGam_larvae_female_TN.rep

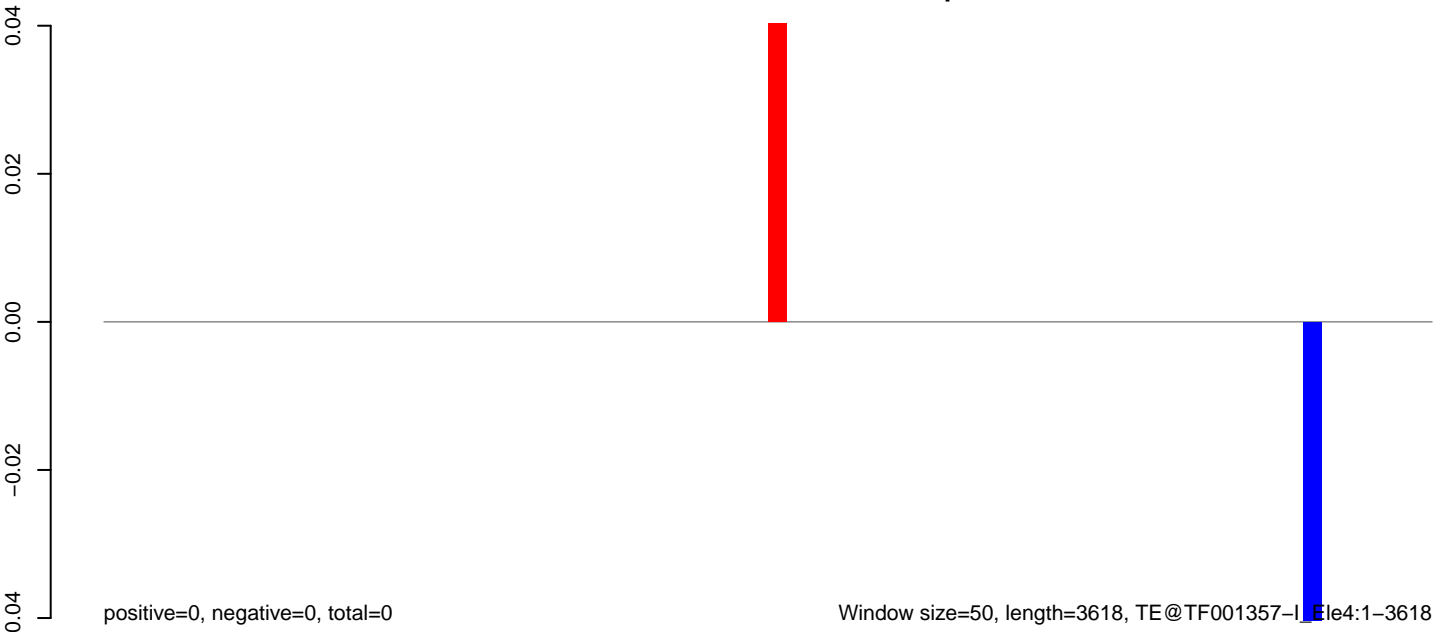

0 500 1000 1500 2000 2500 3000 3500

AnGam_larvae_female_TN.18_23.rep

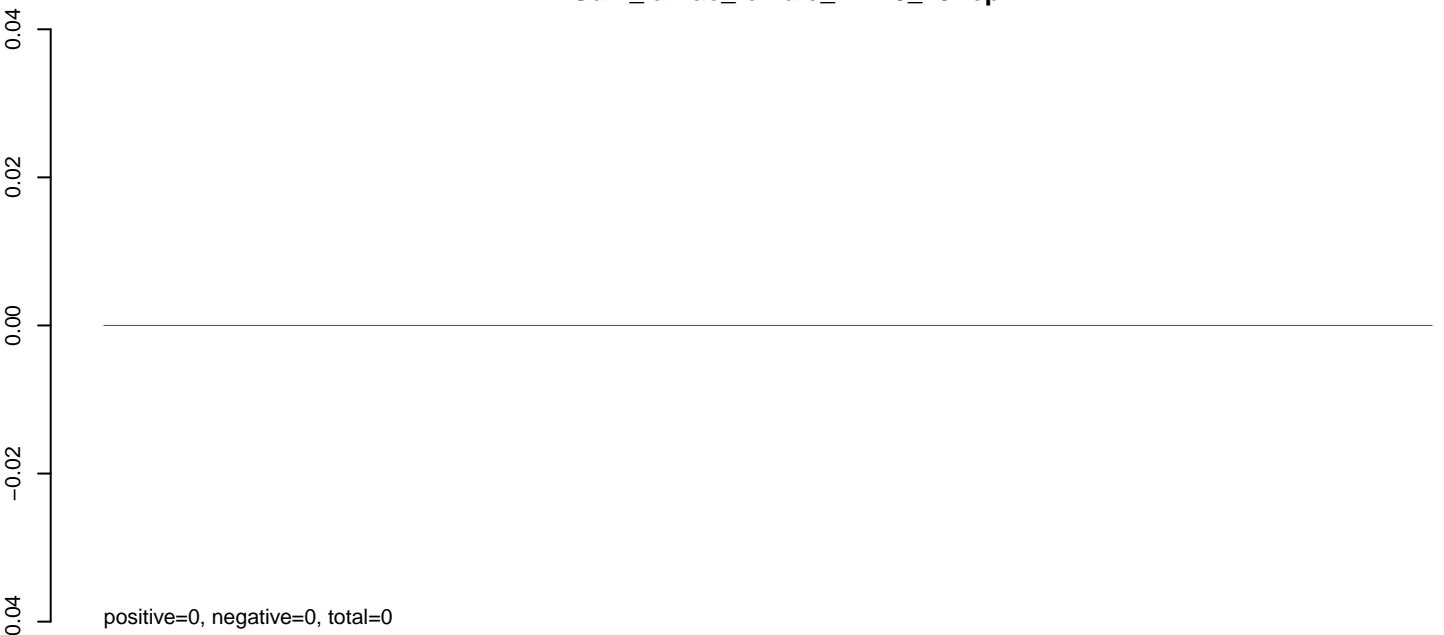

AnGam_larvae_female_TN.24_35.rep

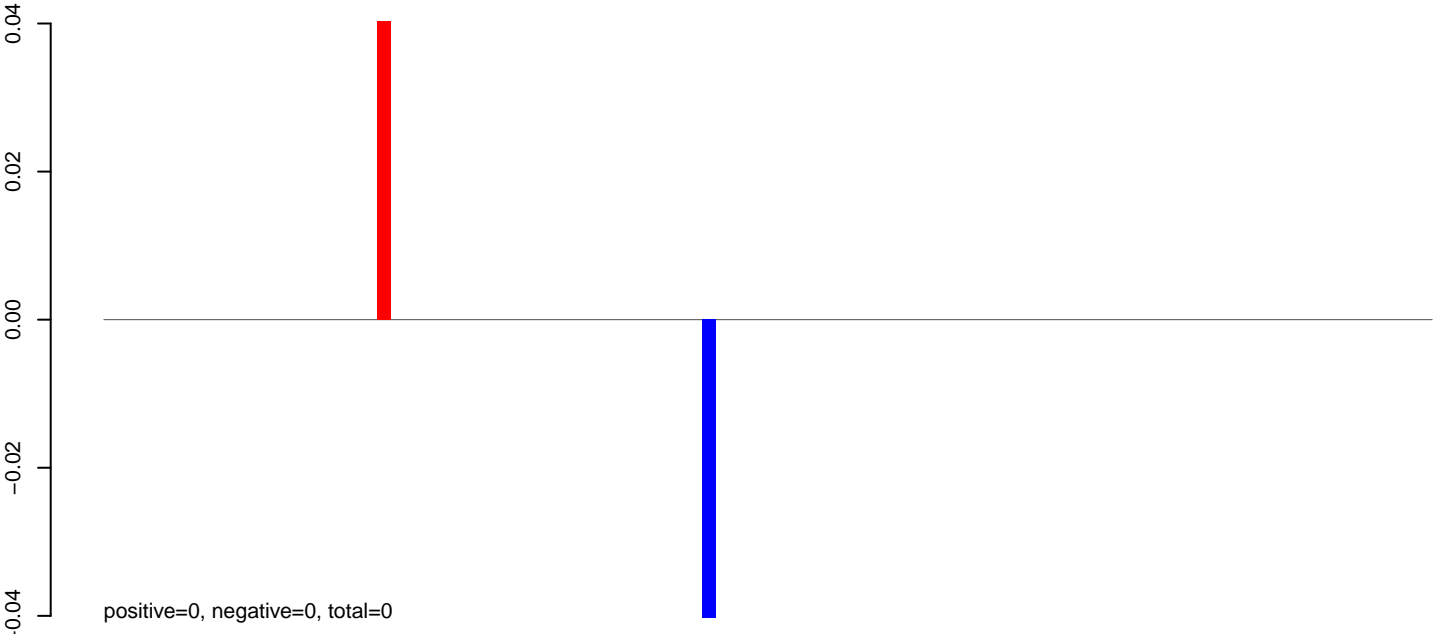

AnGam_larvae_female_TN.rep

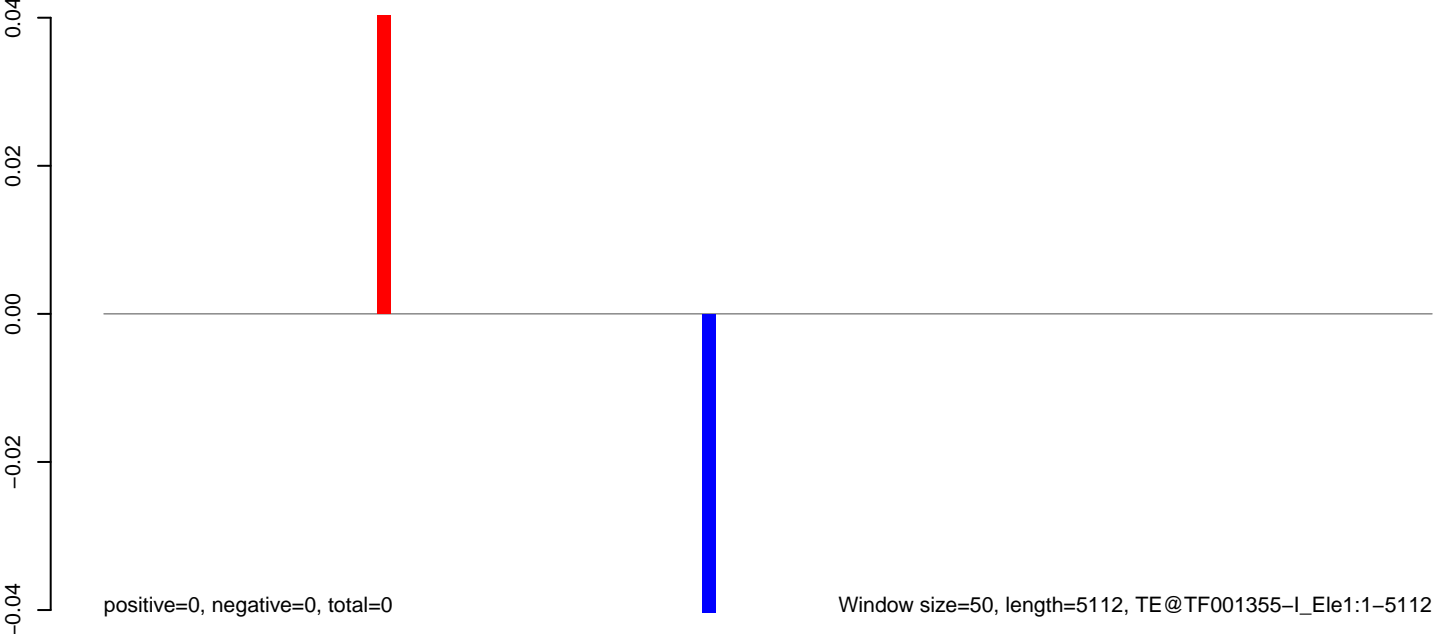

AnGam_larvae_female_TN.18_23.rep

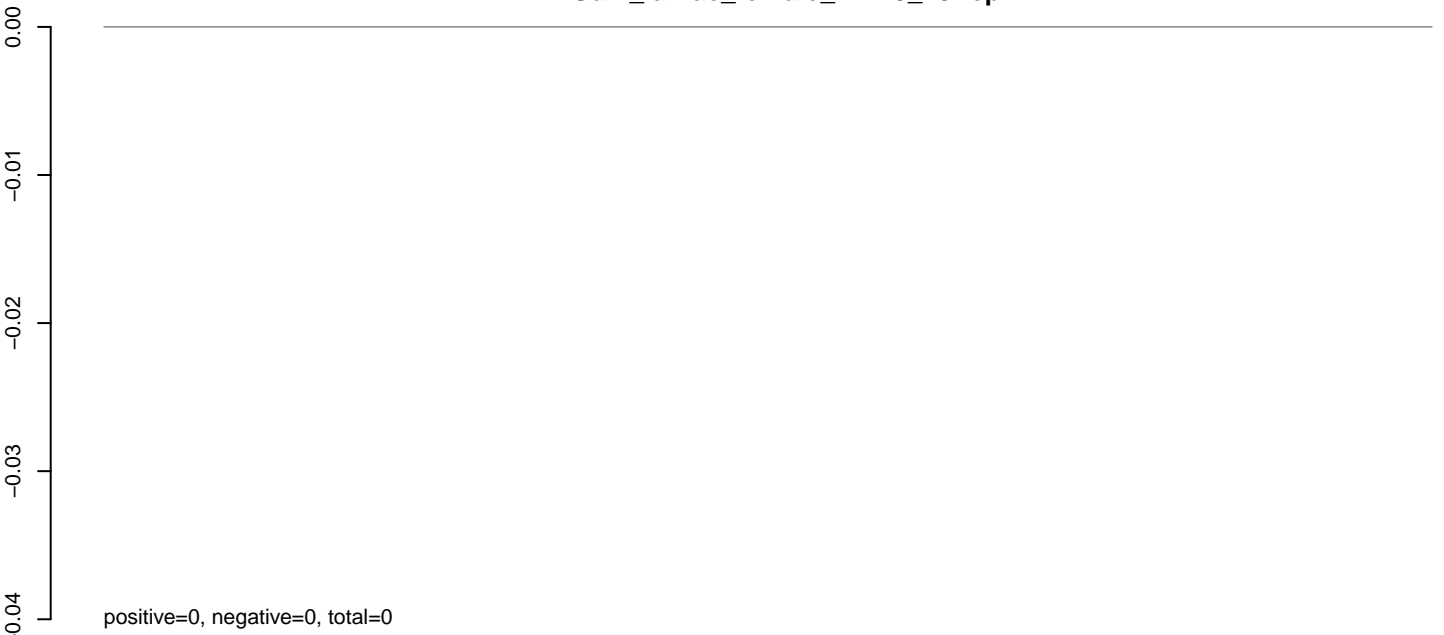

AnGam_larvae_female_TN.24_35.rep

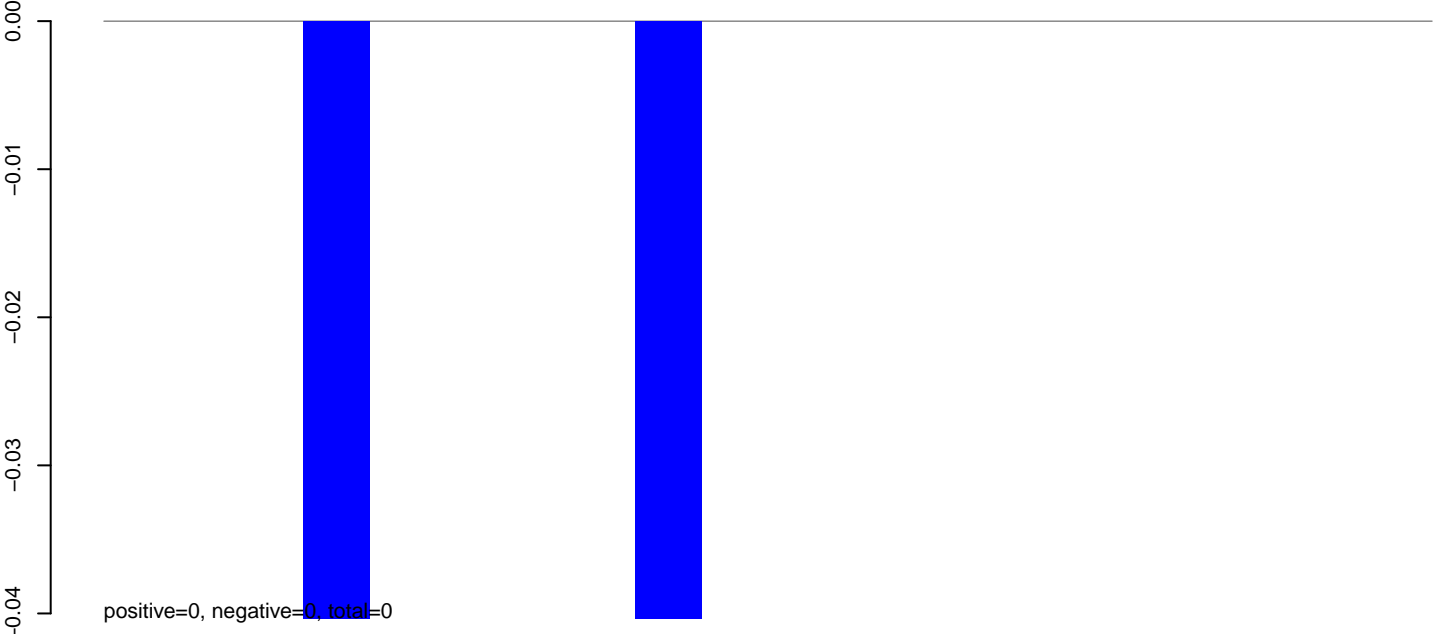

AnGam_larvae_female_TN.rep

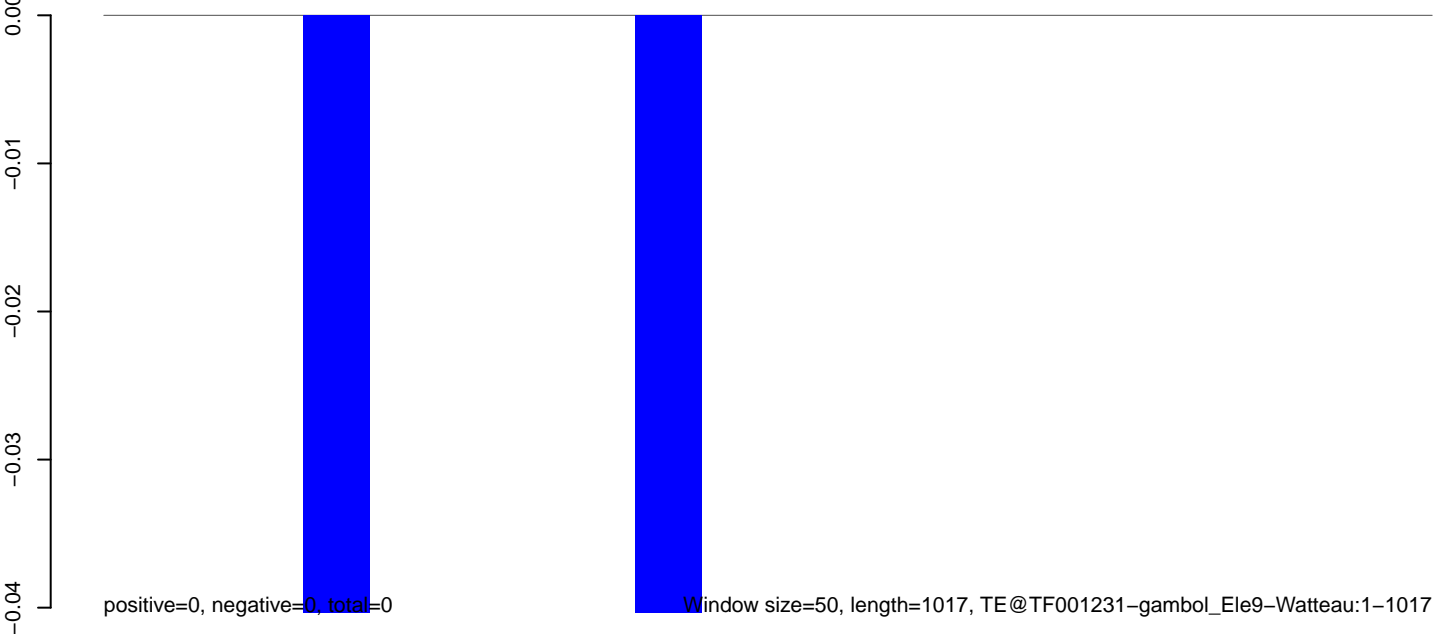

AnGam_larvae_female_TN.18_23.rep



AnGam_larvae_female_TN.24_35.rep

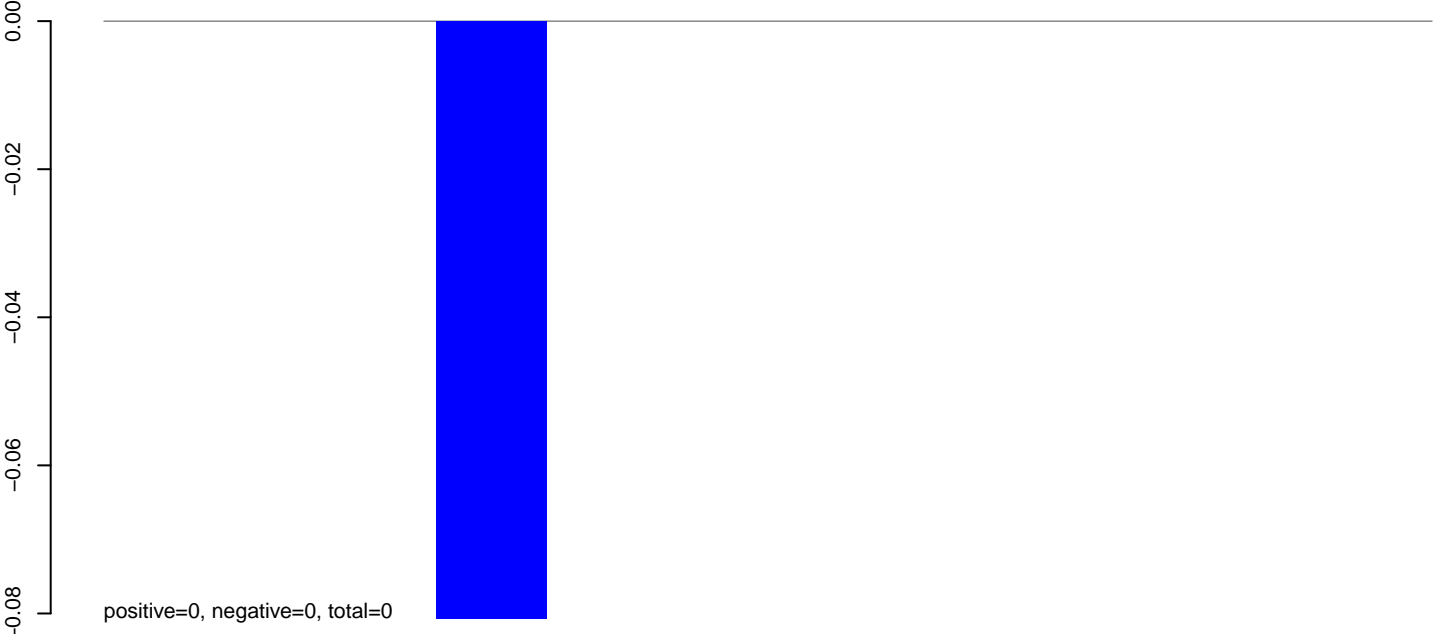

AnGam_larvae_female_TN.rep

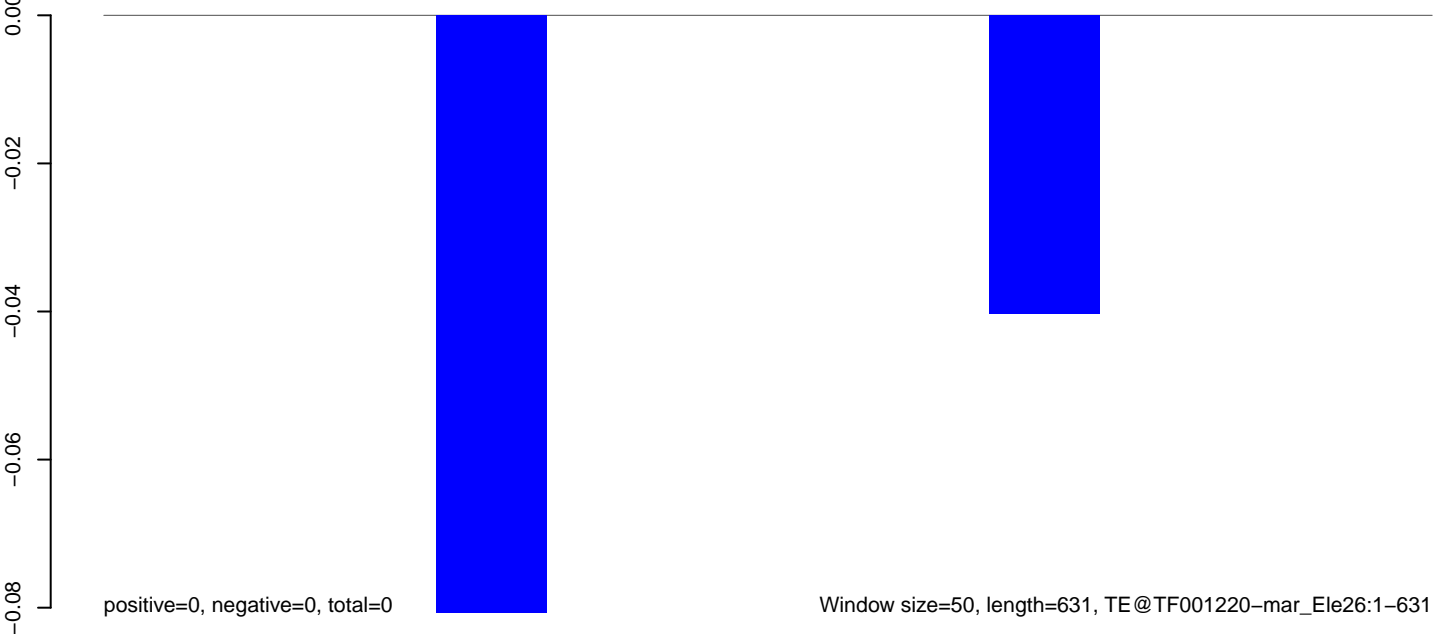

100 200 300 400 500 600

AnGam_larvae_female_TN.18_23.rep

0.00
-0.01
-0.02
-0.03
-0.04

positive=0, negative=0, total=0

AnGam_larvae_female_TN.24_35.rep

0.00
-0.01
-0.02
-0.03
-0.04

positive=0, negative=0, total=0

AnGam_larvae_female_TN.rep

0.00
-0.01
-0.02
-0.03
-0.04

positive=0, negative=0, total=0

Window size=50, length=269, TE@RETRO18_AG_LTR:1-269

50 100 150 200 250 300

AnGam_larvae_female_TN.18_23.rep

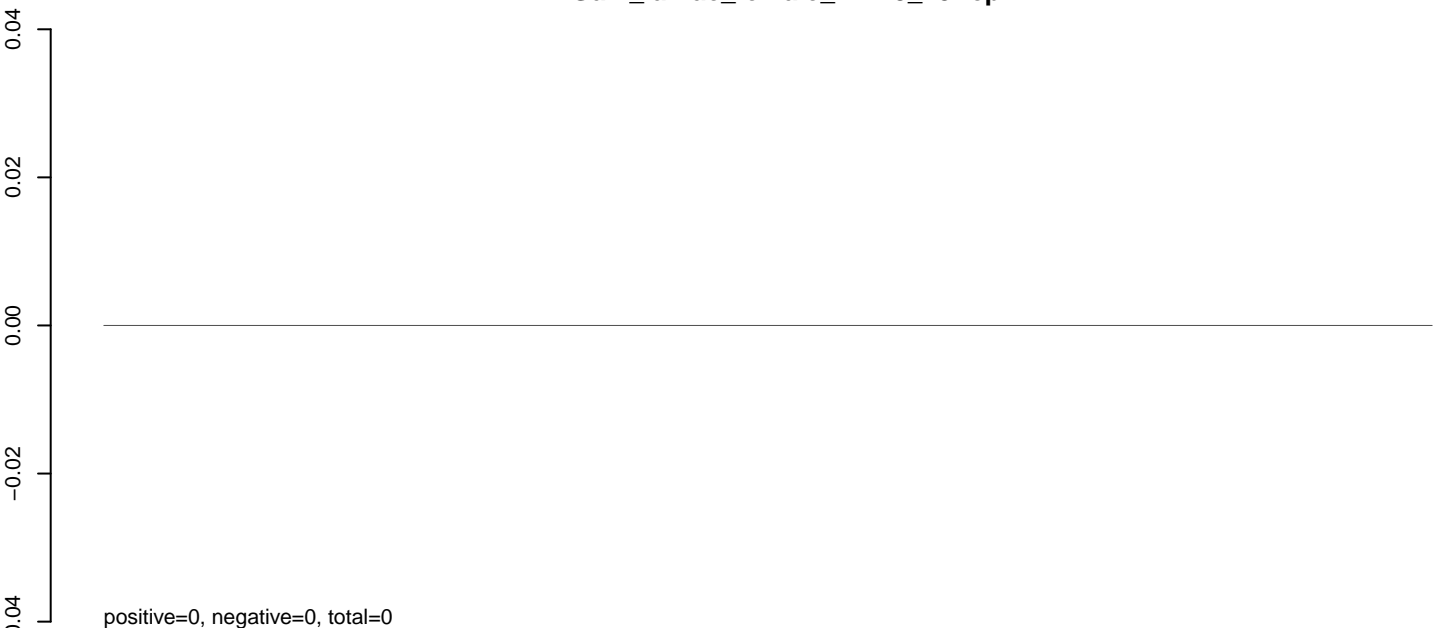

AnGam_larvae_female_TN.24_35.rep



AnGam_larvae_female_TN.rep

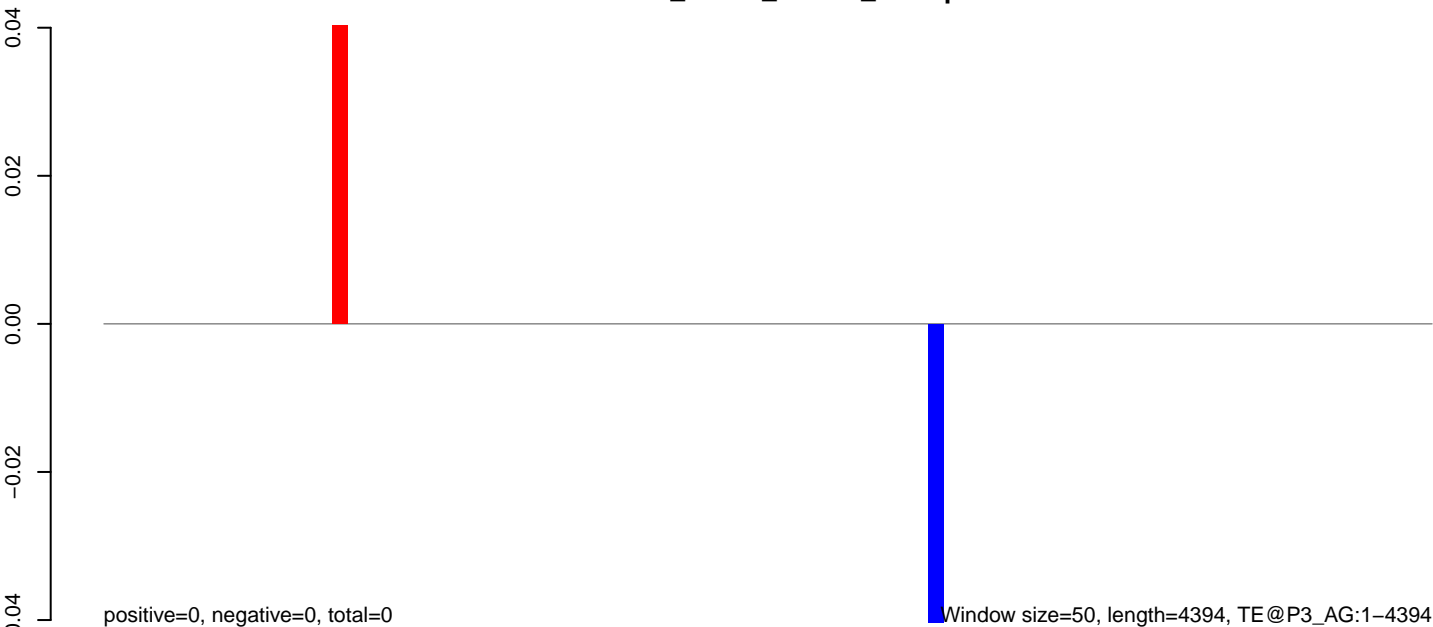

0 1000 2000 3000 4000

AnGam_larvae_female_TN.18_23.rep

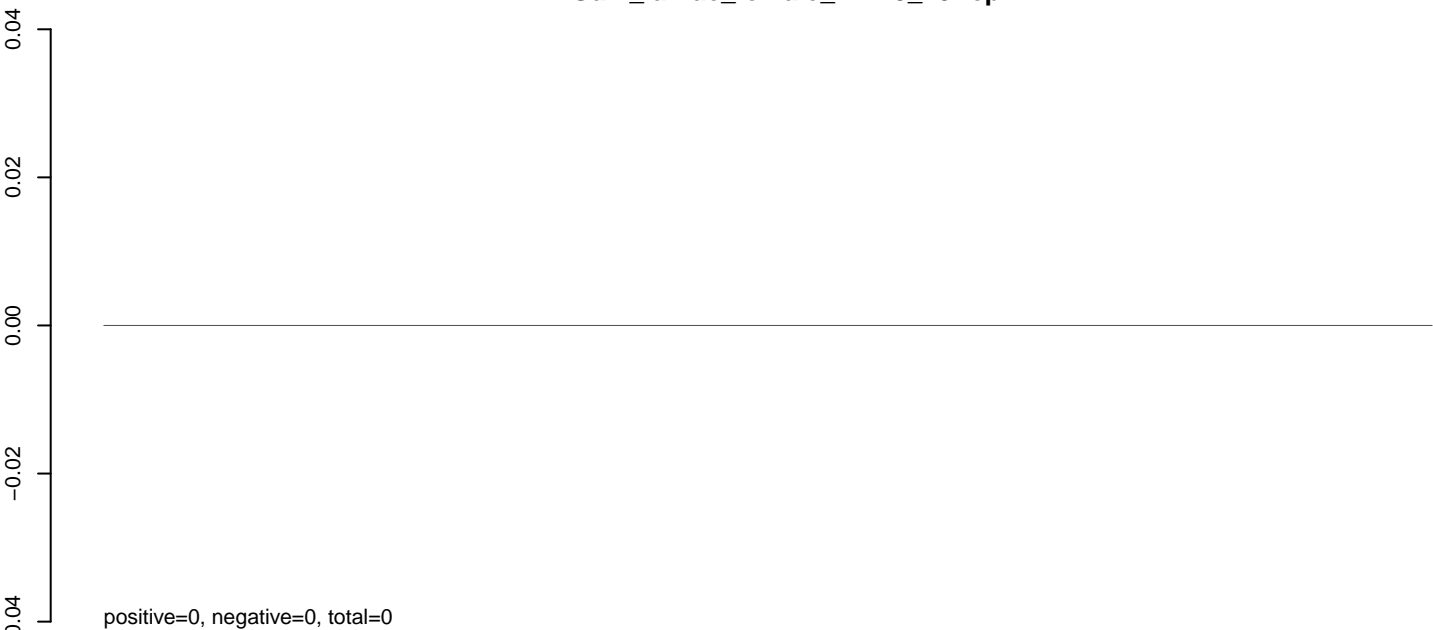

AnGam_larvae_female_TN.24_35.rep



AnGam_larvae_female_TN.rep

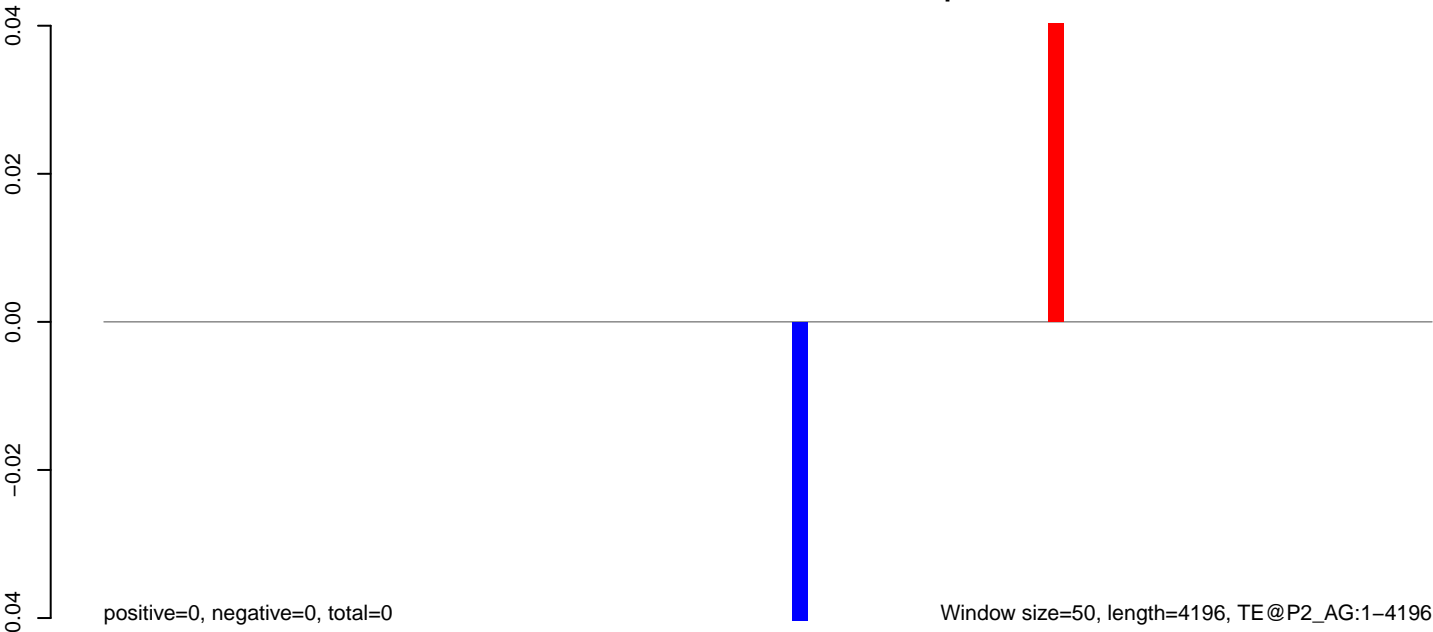

AnGam_larvae_female_TN.18_23.rep

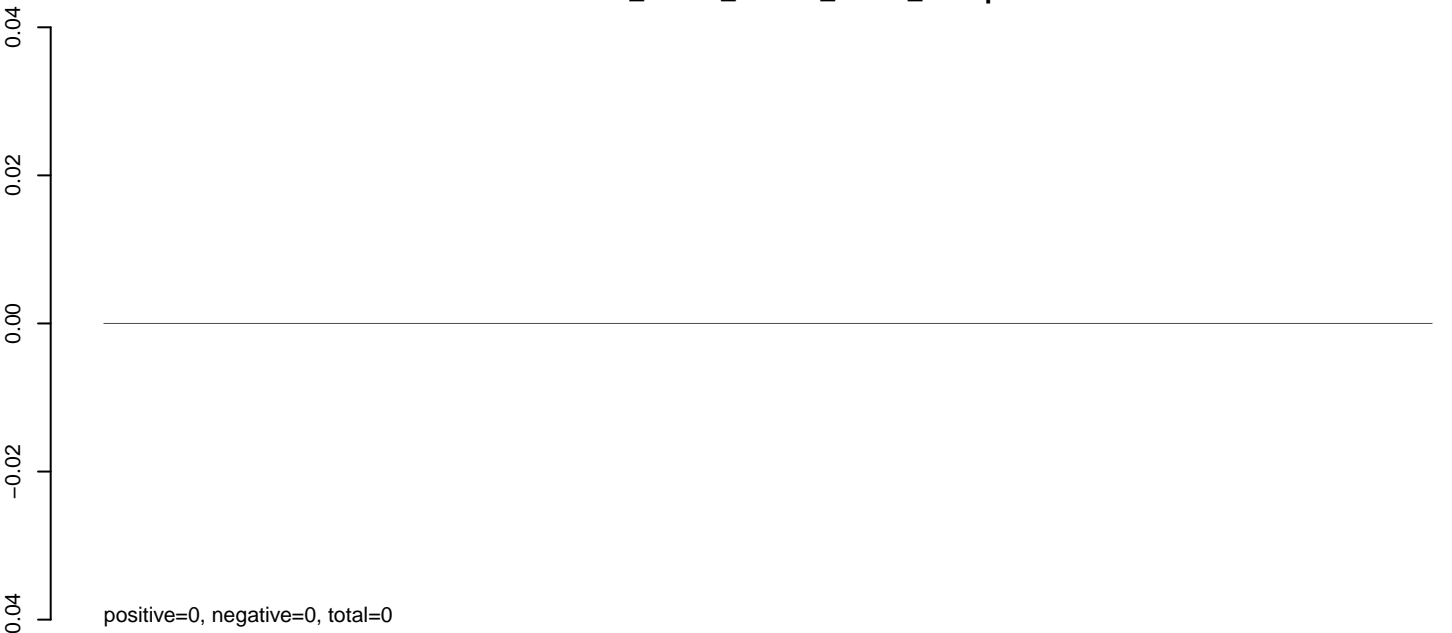

AnGam_larvae_female_TN.24_35.rep

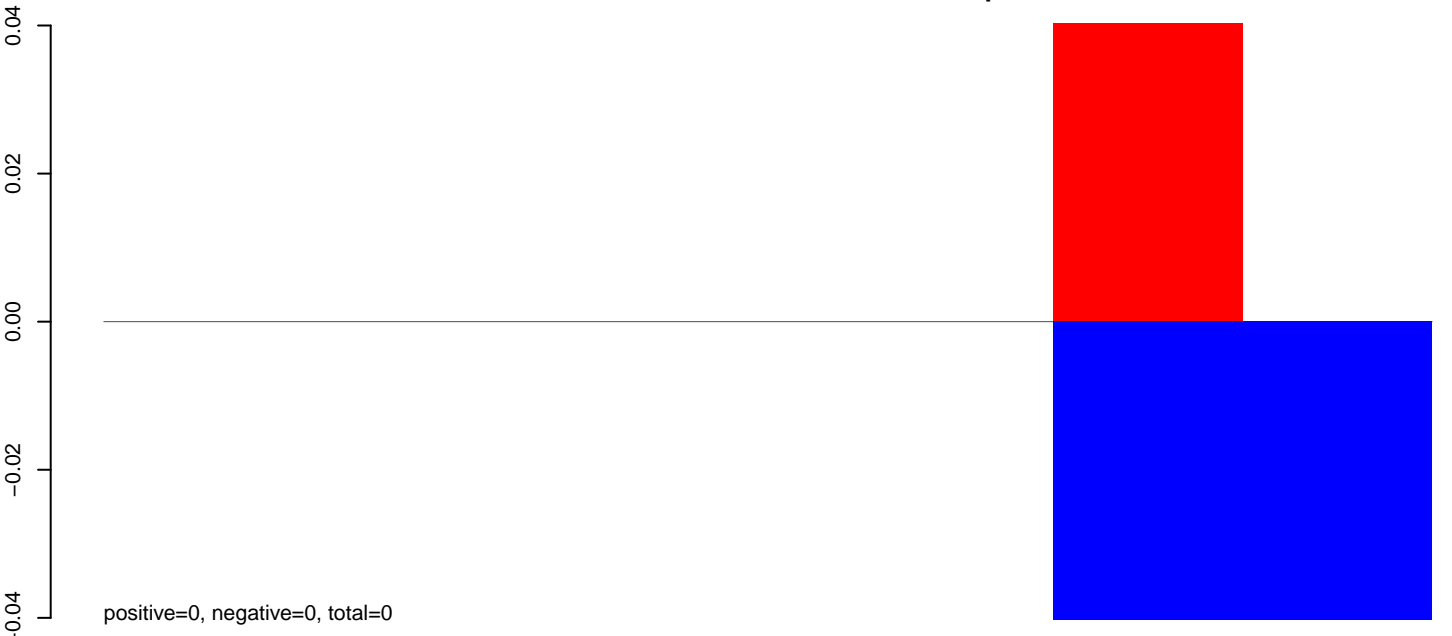

AnGam_larvae_female_TN.rep

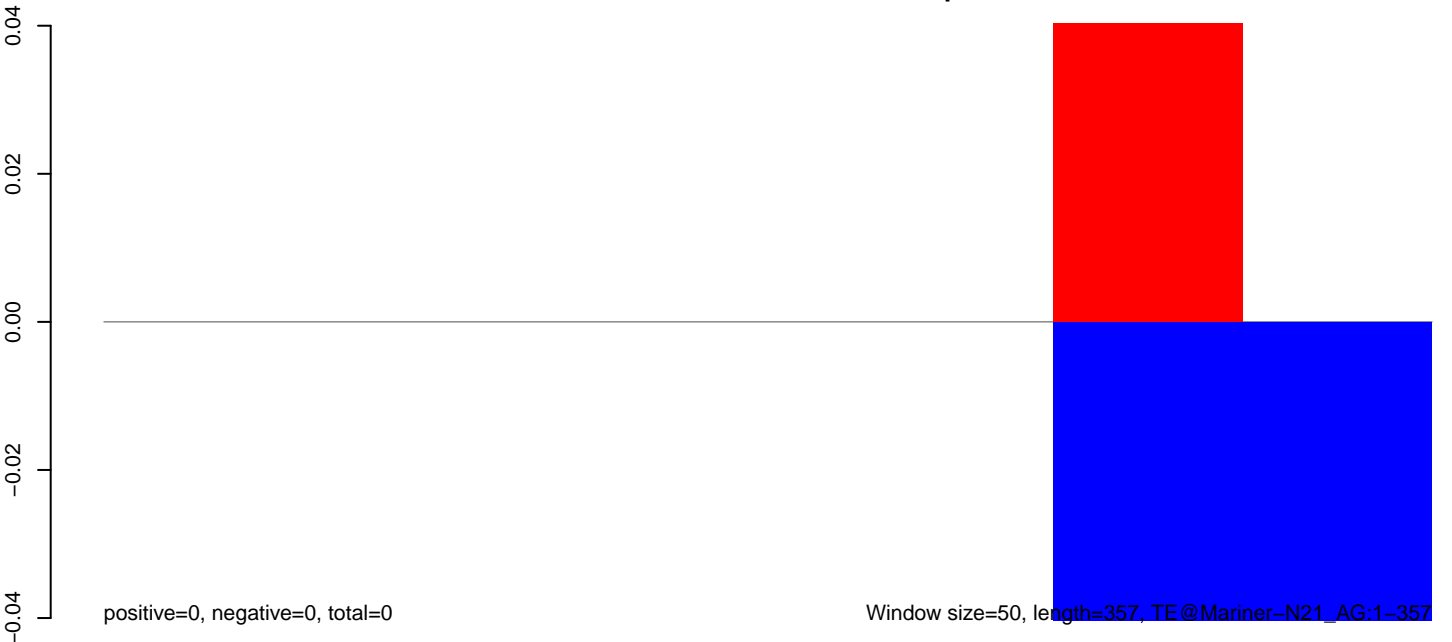

AnGam_larvae_female_TN.18_23.rep

0.00
-0.02
-0.04
-0.06
-0.08
-0.10
-0.12

positive=0, negative=0, total=0

AnGam_larvae_female_TN.24_35.rep

0.00
-0.02
-0.04
-0.06
-0.08
-0.10
-0.12

positive=0, negative=0, total=0

AnGam_larvae_female_TN.rep

0.00
-0.02
-0.04
-0.06
-0.08
-0.10
-0.12

positive=0, negative=0, total=0

Window size=50, length=725, TE@Mariner-N19_AG:1-725

100 200 300 400 500 600 700

AnGam_larvae_female_TN.18_23.rep

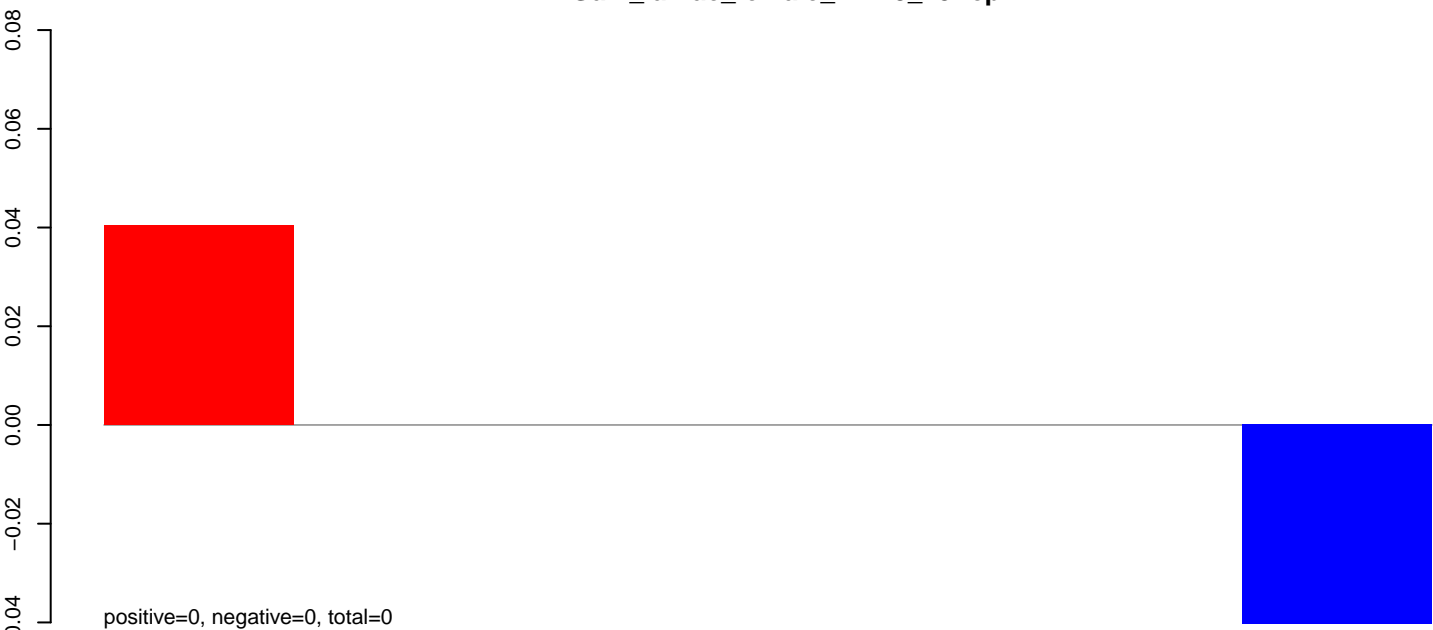

AnGam_larvae_female_TN.24_35.rep

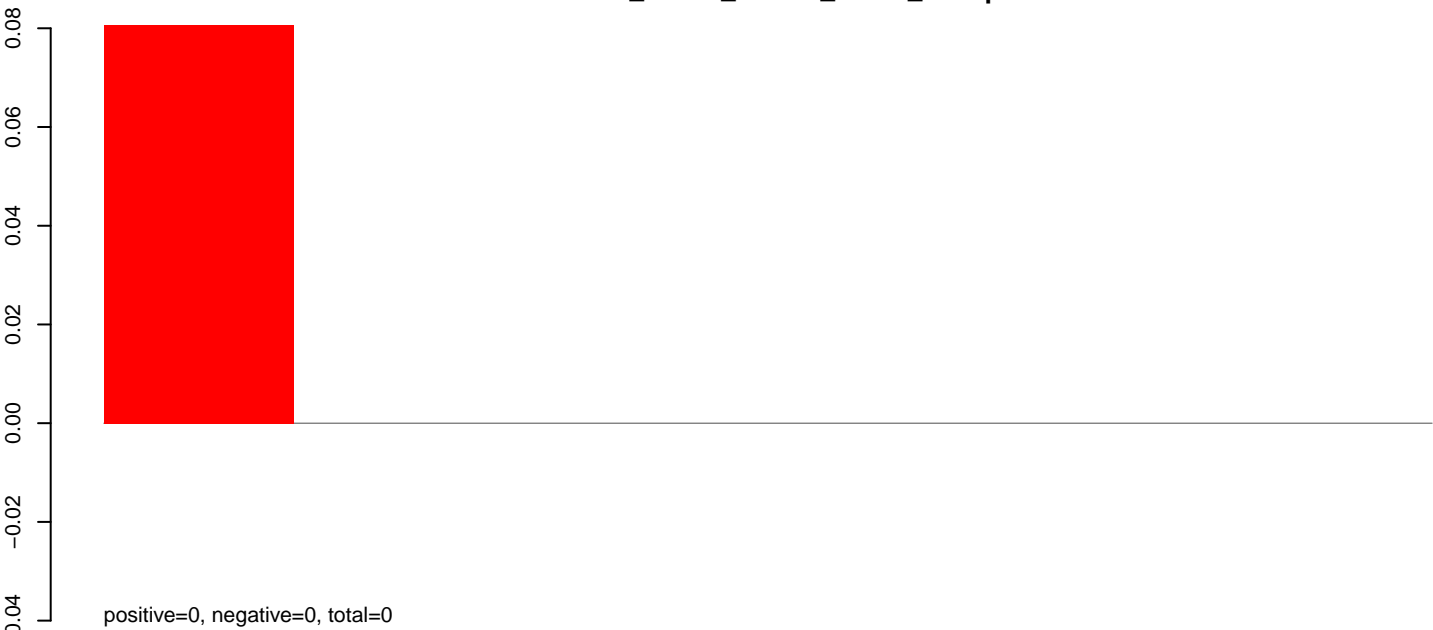

AnGam_larvae_female_TN.rep

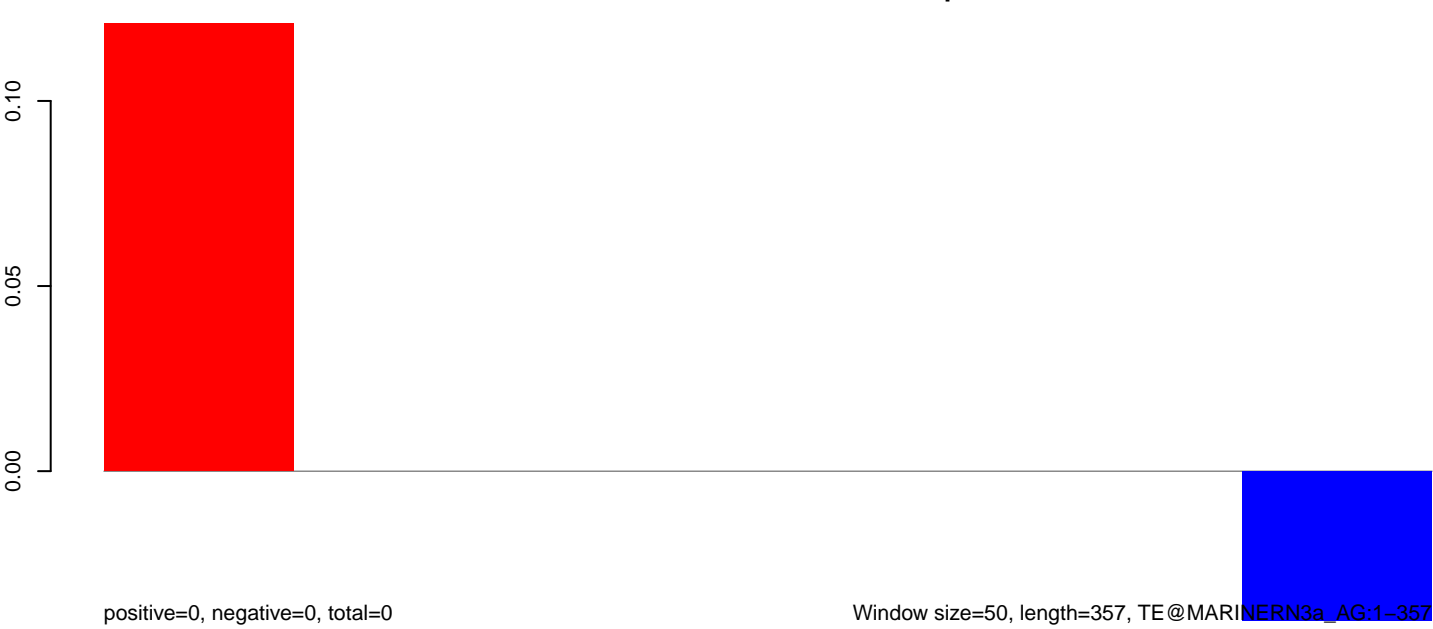

AnGam_larvae_female_TN.18_23.rep

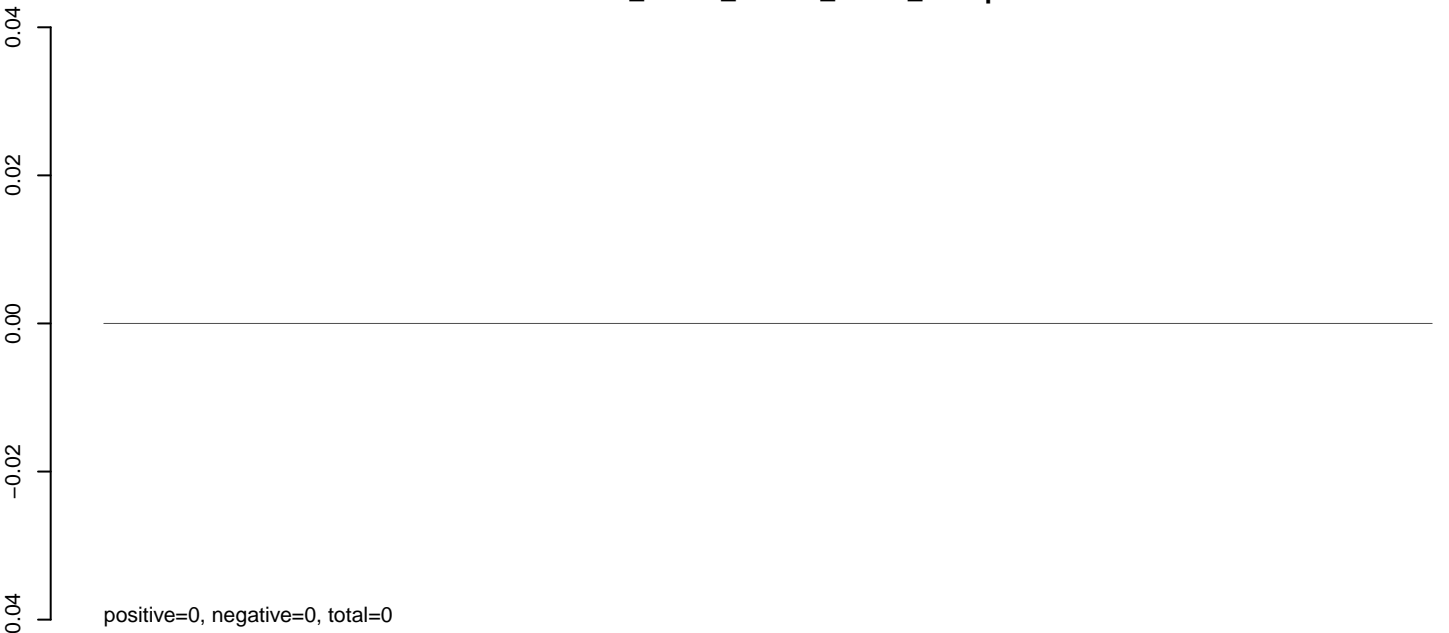

AnGam_larvae_female_TN.24_35.rep

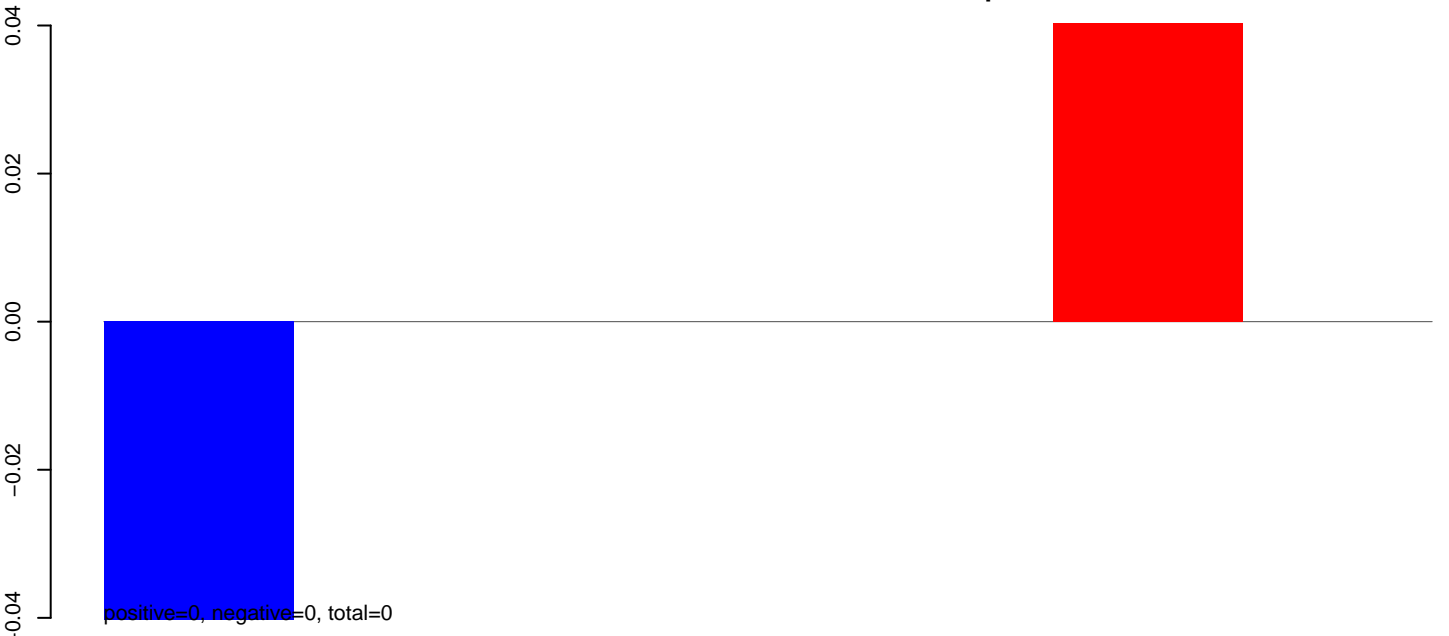

AnGam_larvae_female_TN.rep



AnGam_larvae_female_TN.18_23.rep

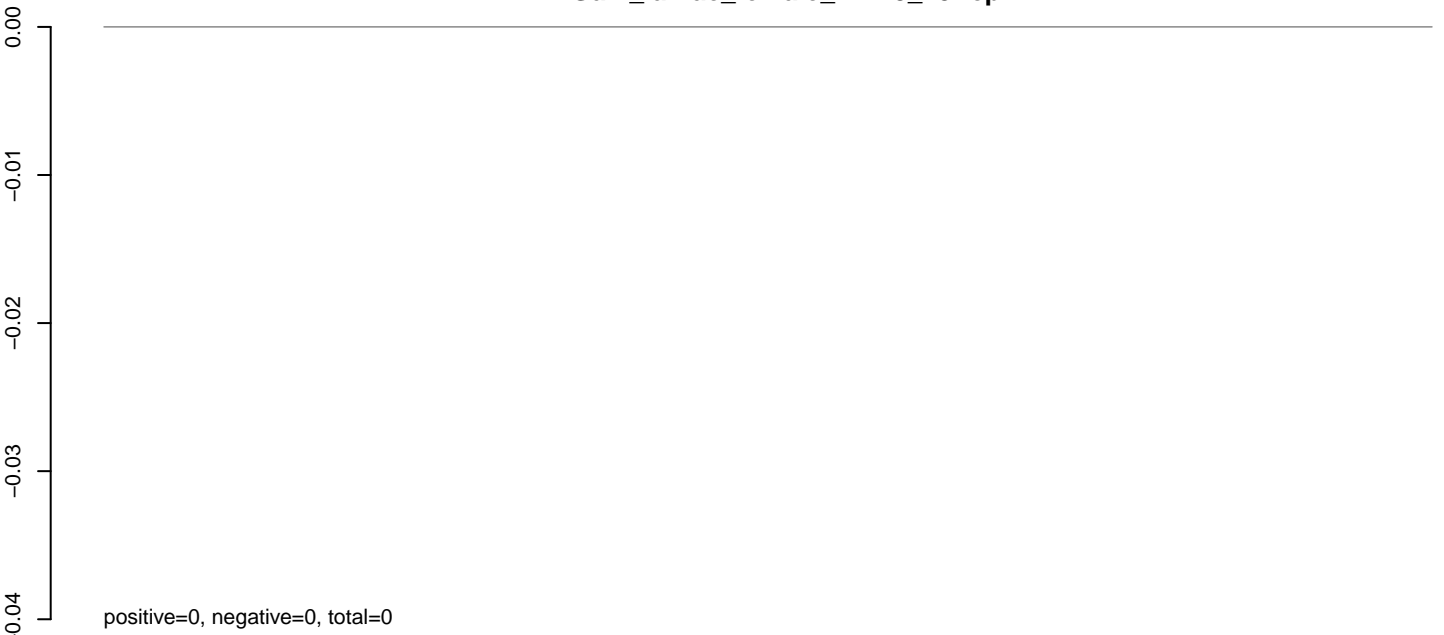

AnGam_larvae_female_TN.24_35.rep

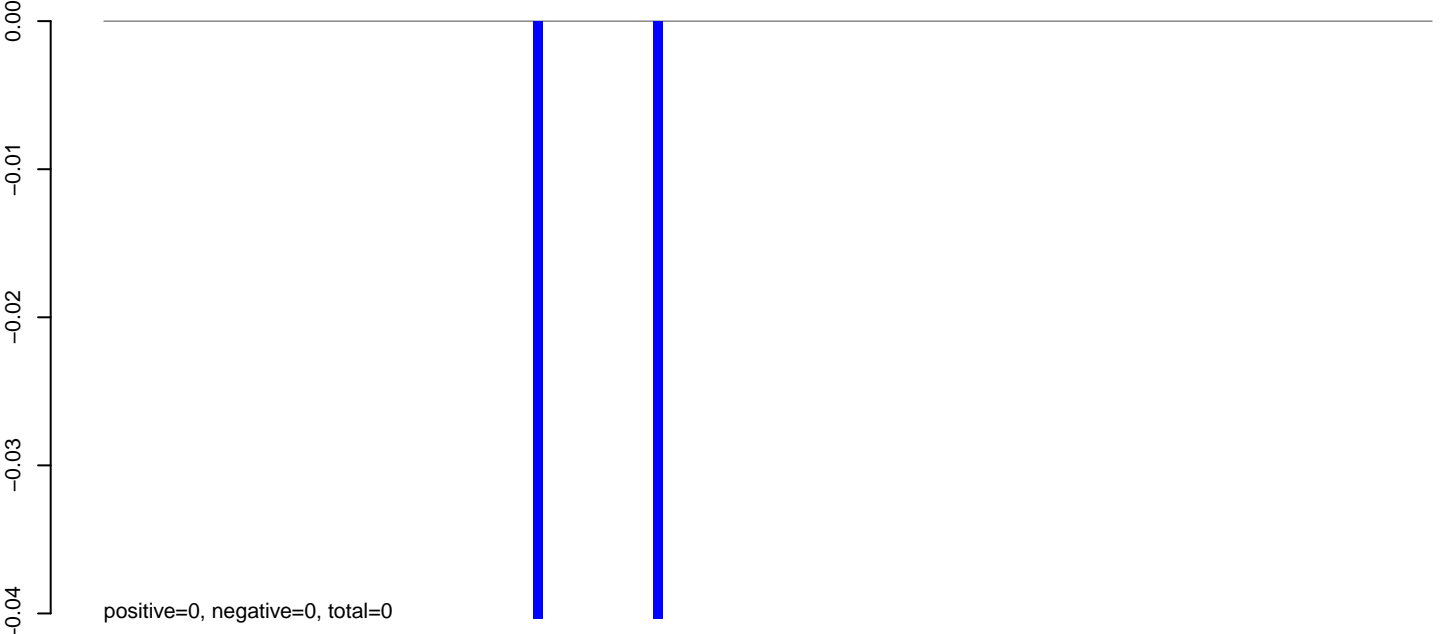

AnGam_larvae_female_TN.rep

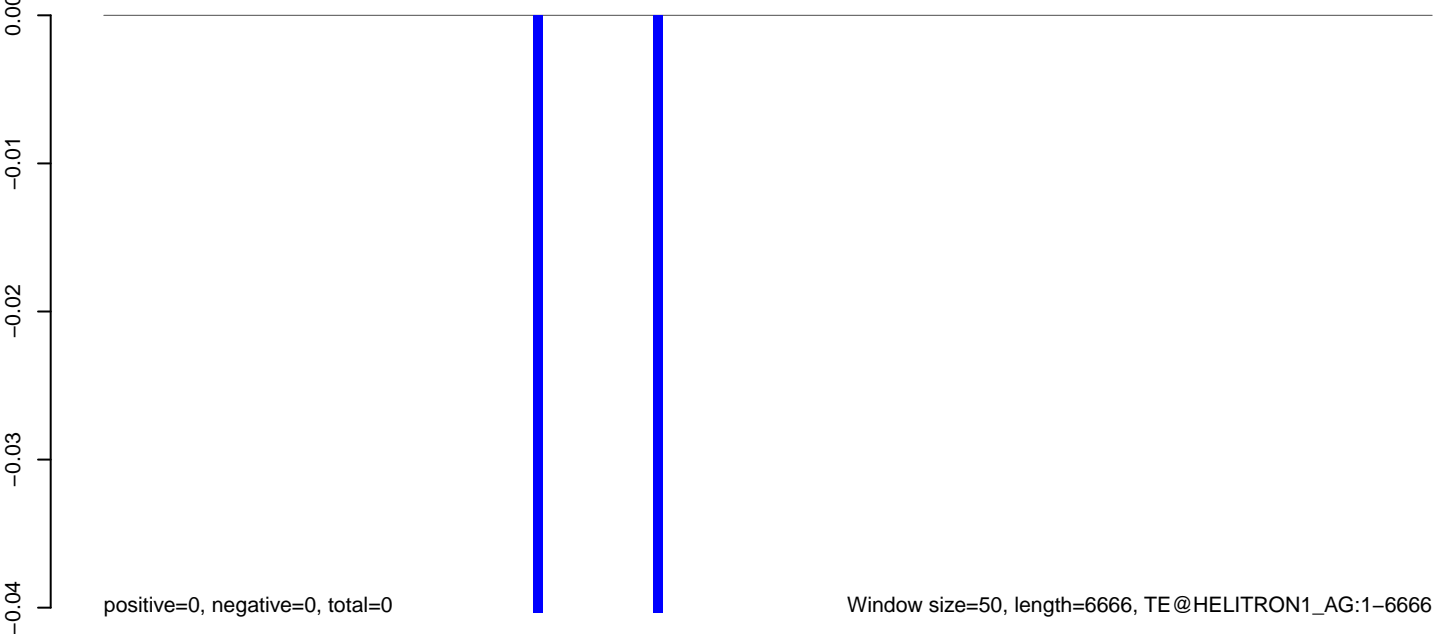

AnGam_larvae_female_TN.18_23.rep

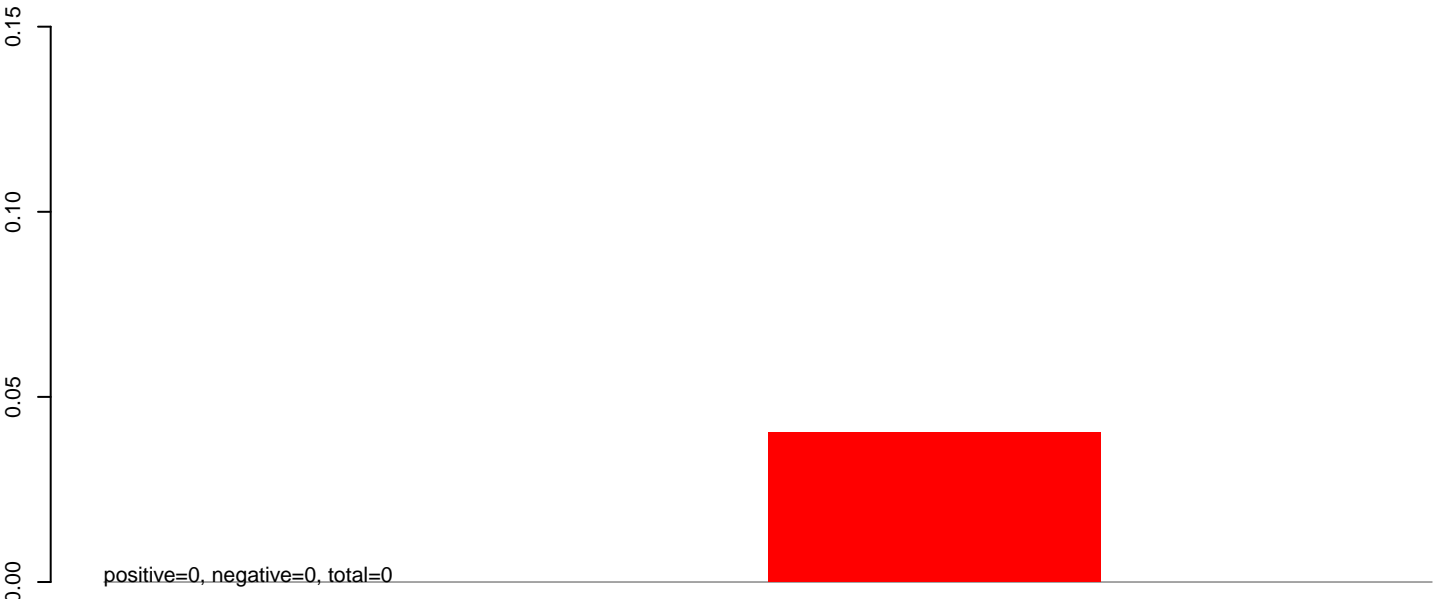

AnGam_larvae_female_TN.24_35.rep

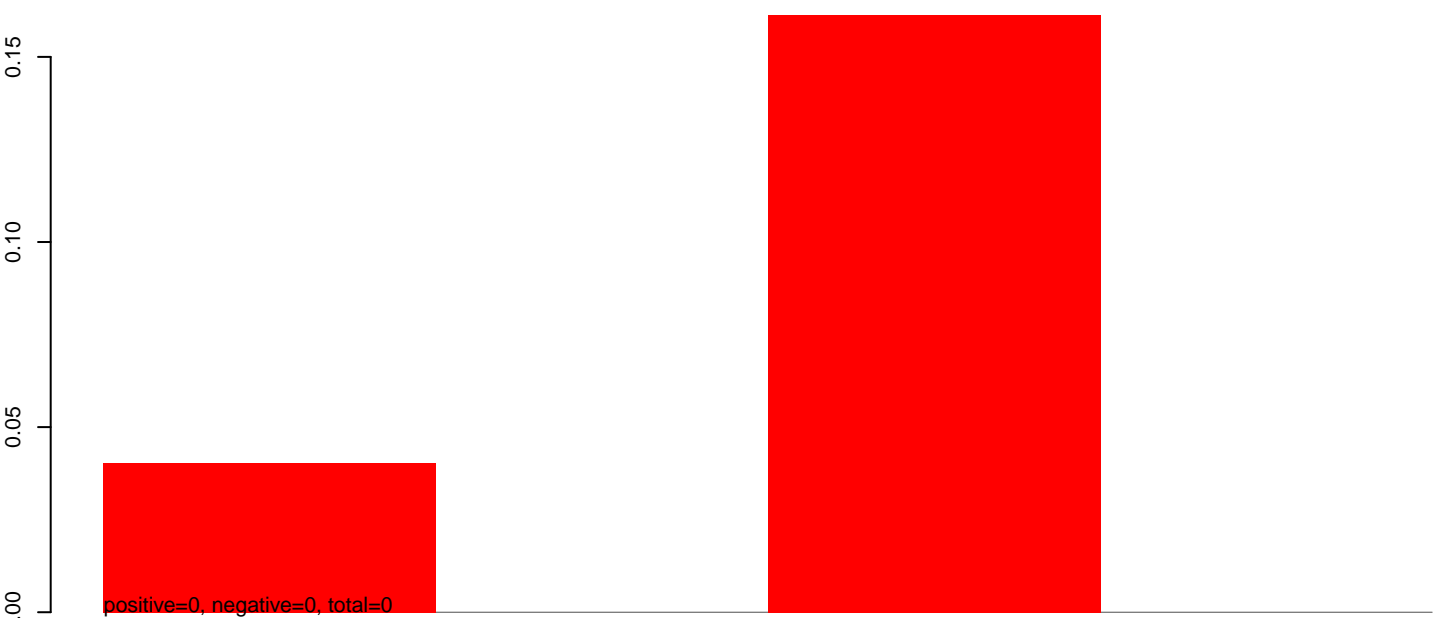

AnGam_larvae_female_TN.rep

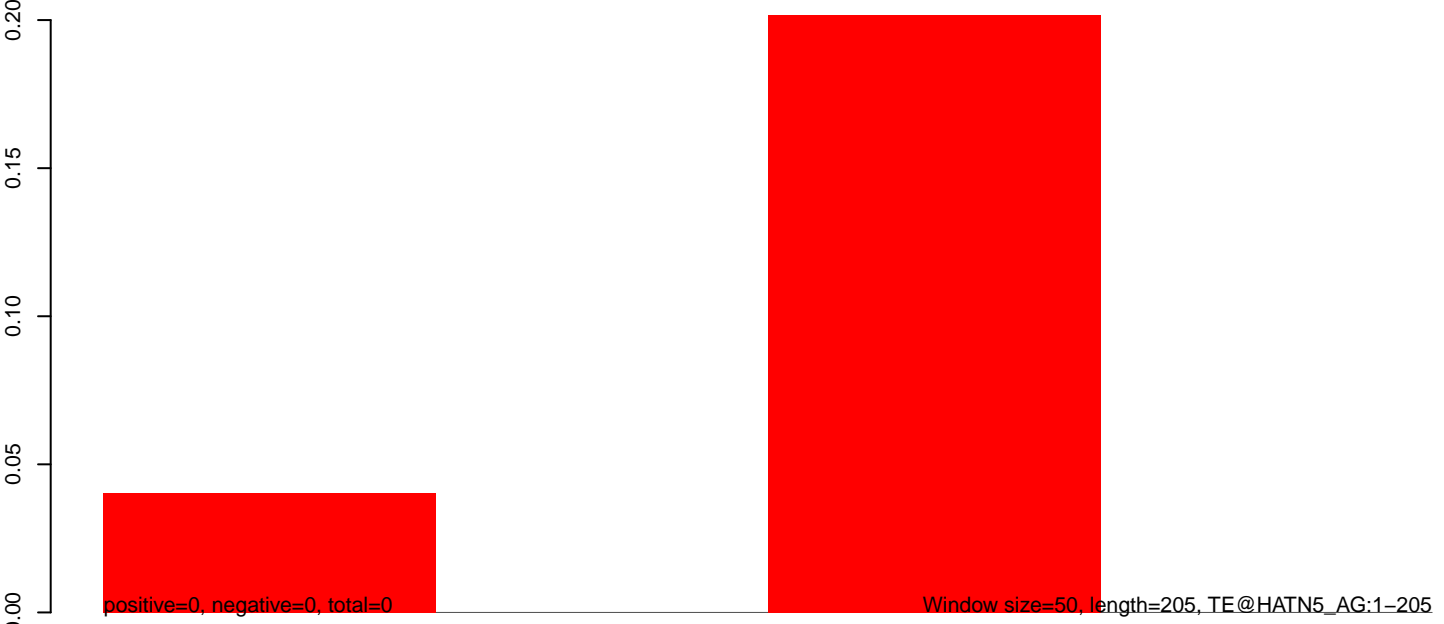

50 100 150 200 250

AnGam_larvae_female_TN.18_23.rep

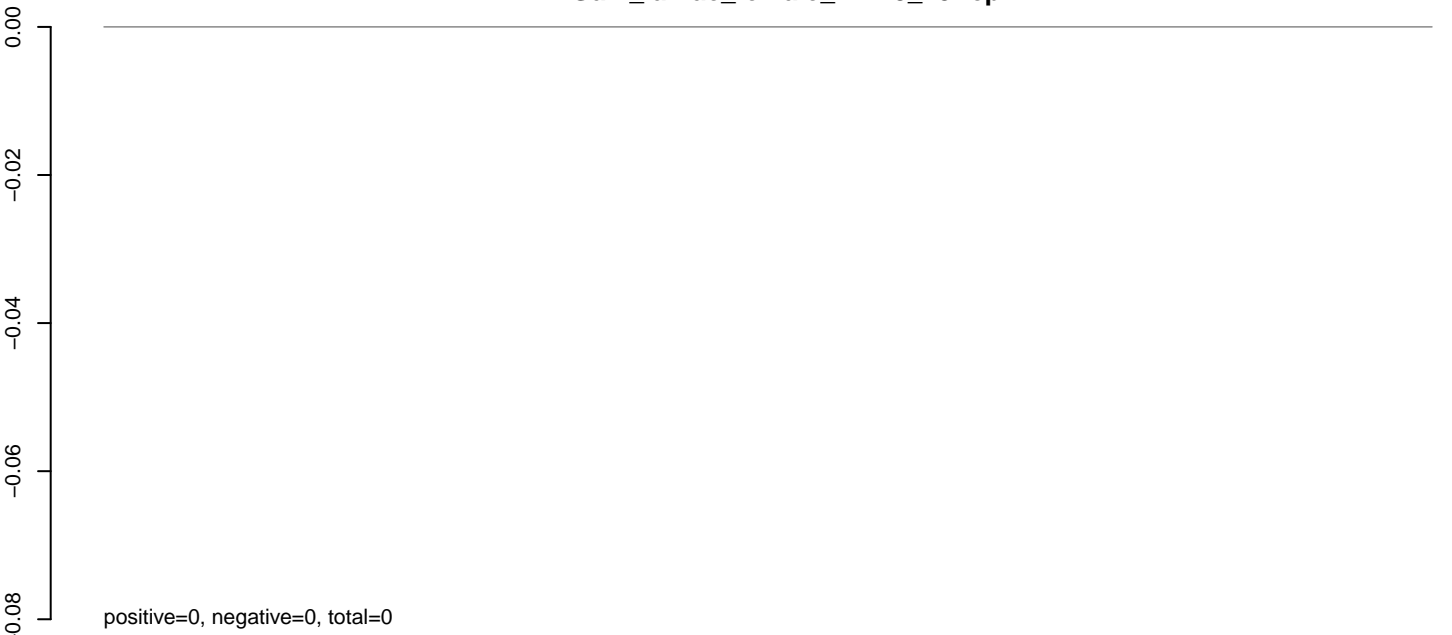

AnGam_larvae_female_TN.24_35.rep

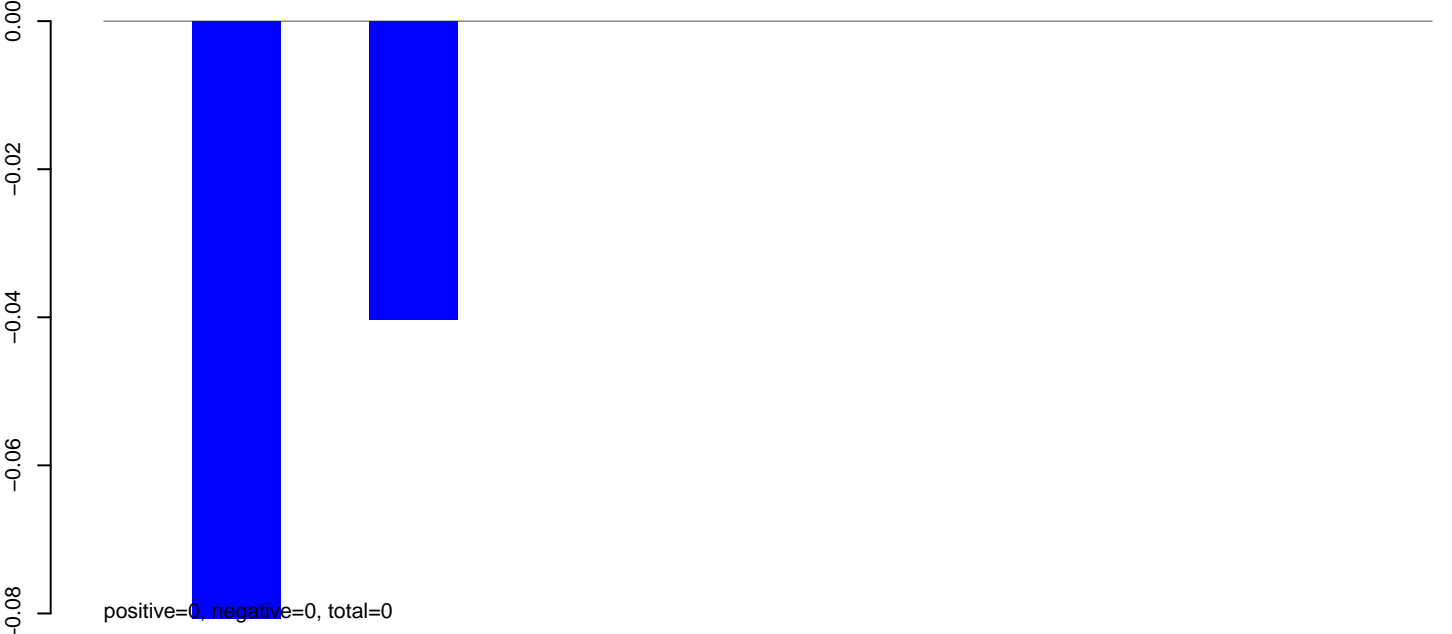

AnGam_larvae_female_TN.rep



AnGam_larvae_female_TN.18_23.rep

0.00
-0.01
-0.02
-0.03
-0.04

positive=0, negative=0, total=0

AnGam_larvae_female_TN.24_35.rep

0.00
-0.01
-0.02
-0.03
-0.04

positive=0, negative=0, total=0

AnGam_larvae_female_TN.rep

0.00
-0.01
-0.02
-0.03
-0.04

positive=0, negative=0, total=0

Window size=50, length=348, TE@HATN3_AG:1-348

50 100 150 200 250 300 350

AnGam_larvae_female_TN.18_23.rep

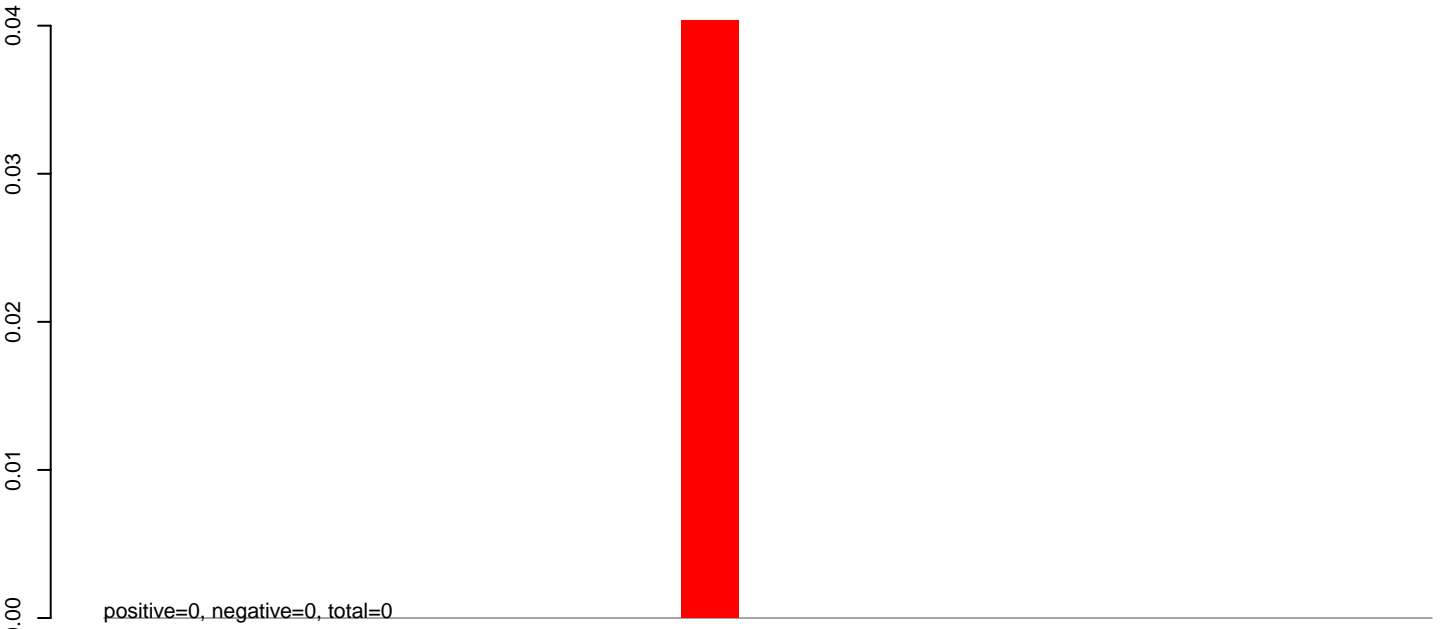

AnGam_larvae_female_TN.24_35.rep

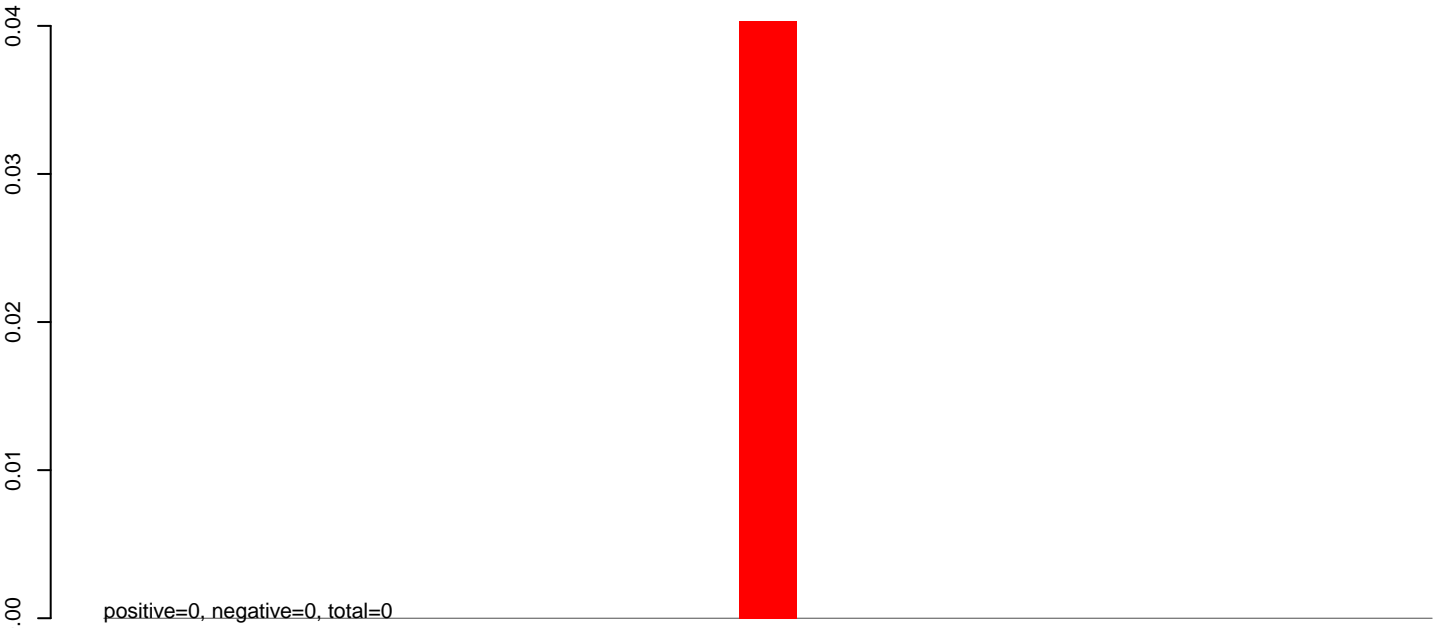

AnGam_larvae_female_TN.rep

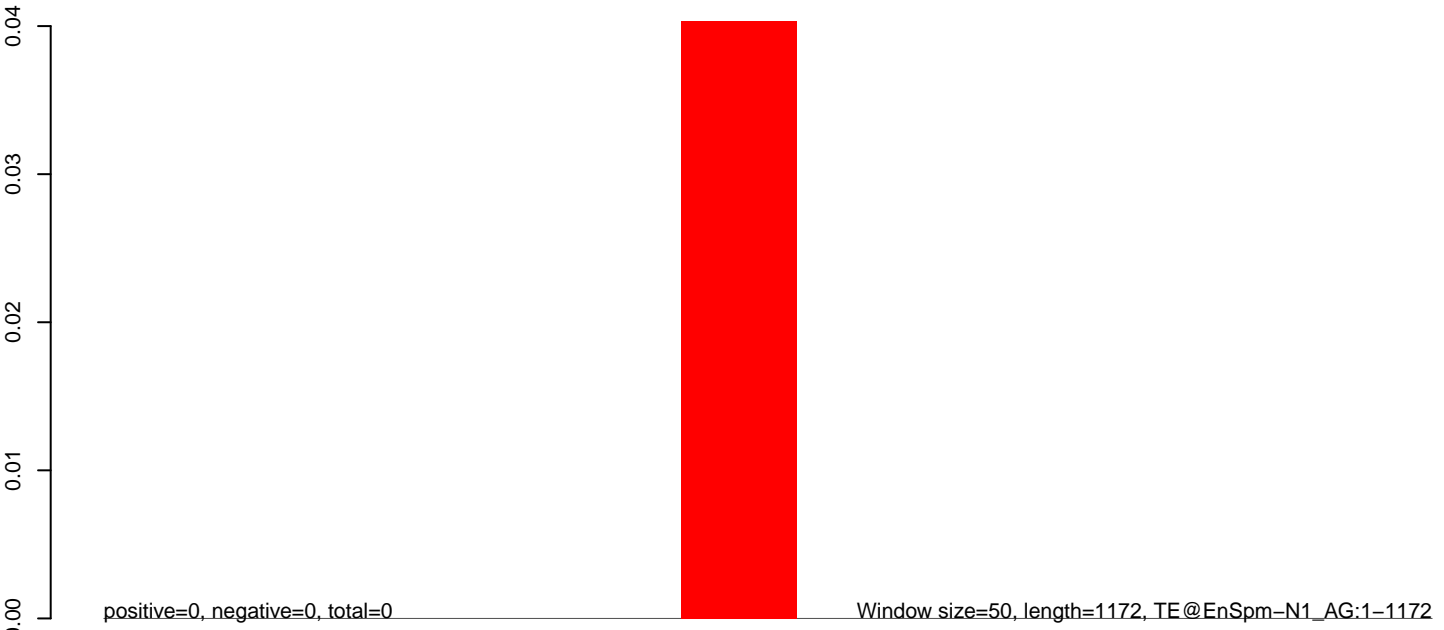

200 400 600 800 1000 1200

AnGam_larvae_female_TN.18_23.rep

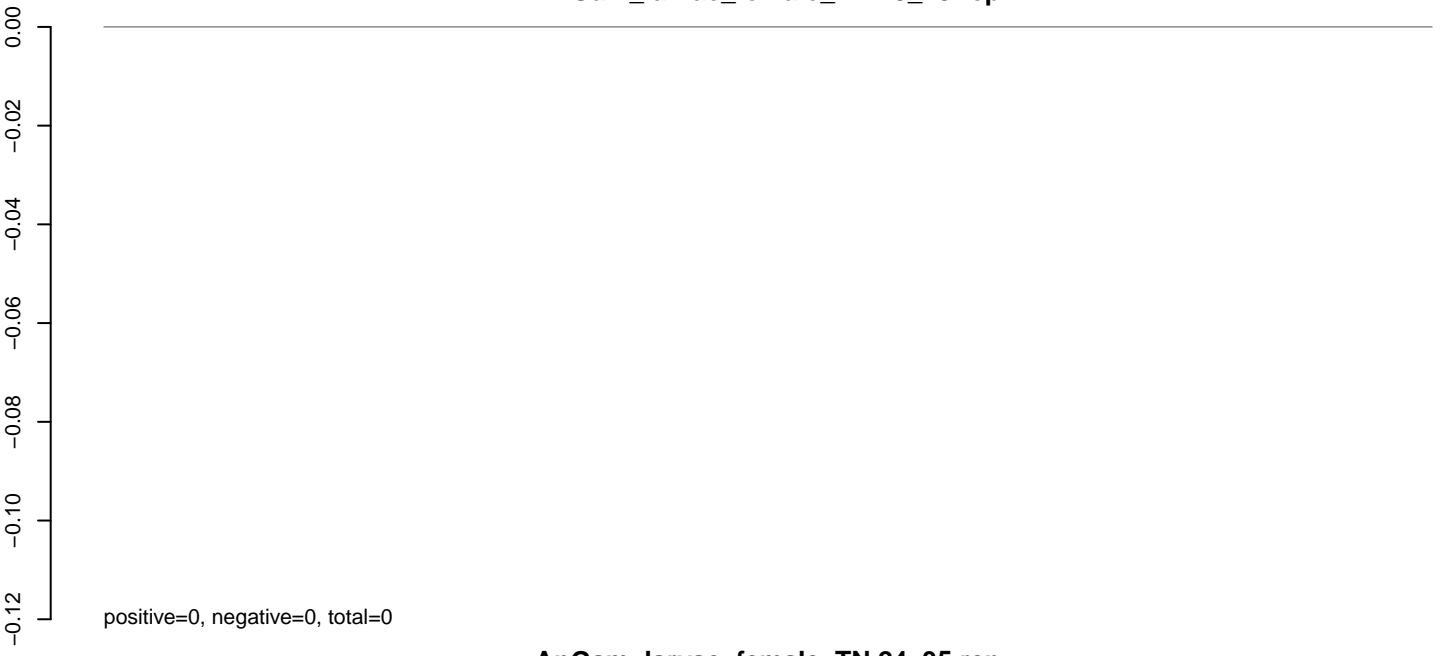

AnGam_larvae_female_TN.24_35.rep

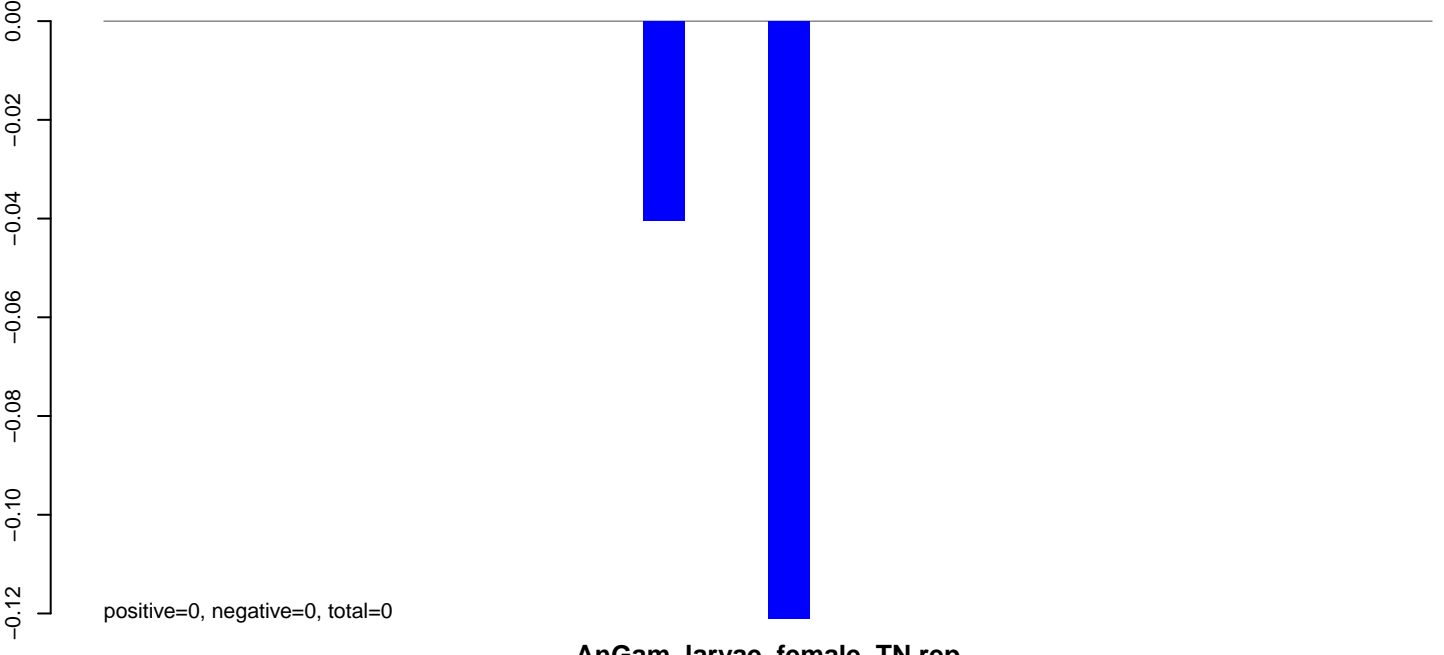

AnGam_larvae_female_TN.rep

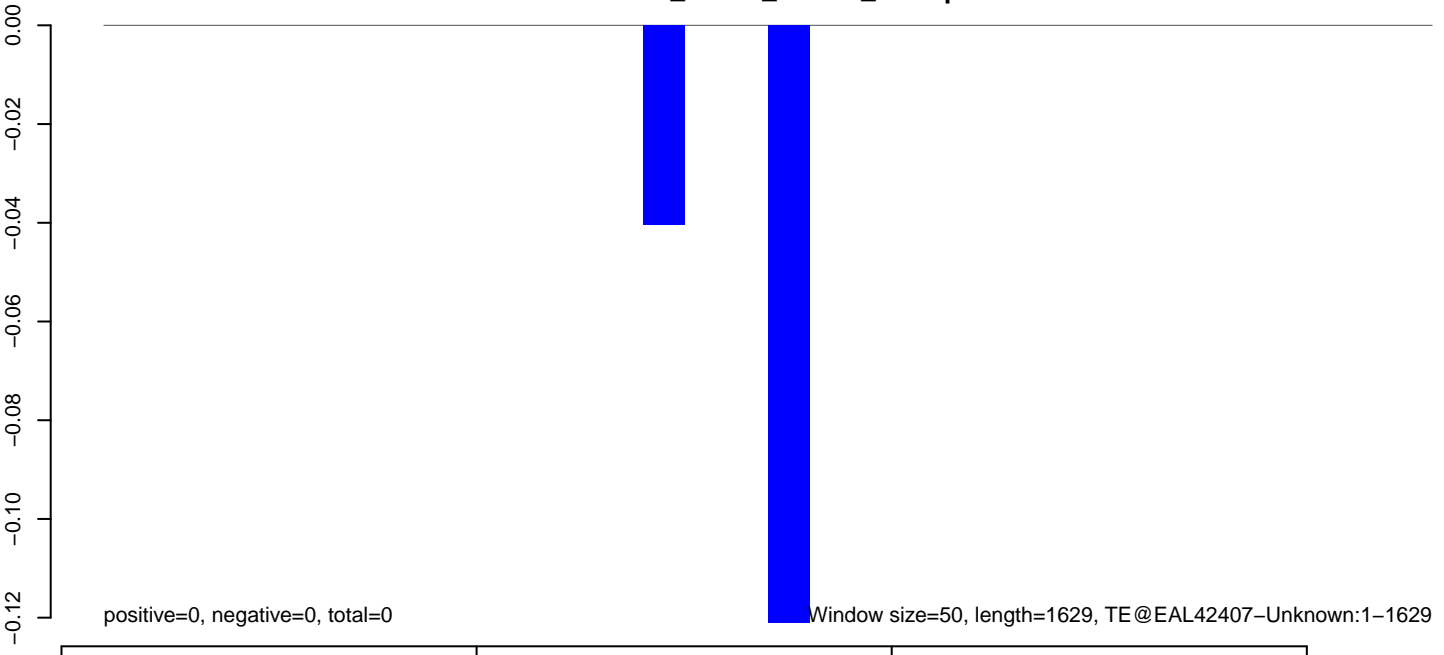

AnGam_larvae_female_TN.18_23.rep

0.00
-0.01
-0.02
-0.03
-0.04

positive=0, negative=0, total=0

AnGam_larvae_female_TN.24_35.rep

0.00
-0.01
-0.02
-0.03
-0.04

positive=0, negative=0, total=0

AnGam_larvae_female_TN.rep

0.00
-0.01
-0.02
-0.03
-0.04

positive=0, negative=0, total=0

Window size=50, length=534, TE@EAL42347-Unknown:1-534

100 200 300 400 500

AnGam_larvae_female_TN.18_23.rep

0.00
-0.01
-0.02
-0.03
-0.04

positive=0, negative=0, total=0

AnGam_larvae_female_TN.24_35.rep

0.00
-0.01
-0.02
-0.03
-0.04

positive=0, negative=0, total=0

AnGam_larvae_female_TN.rep

0.00
-0.01
-0.02
-0.03
-0.04

positive=0, negative=0, total=0

Window size=50, length=1110, TE@EAL40181-Unknown:1-1110

200 400 600 800 1000

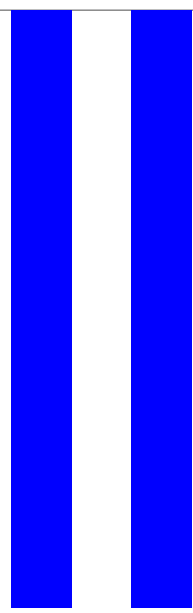

AnGam_larvae_female_TN.18_23.rep

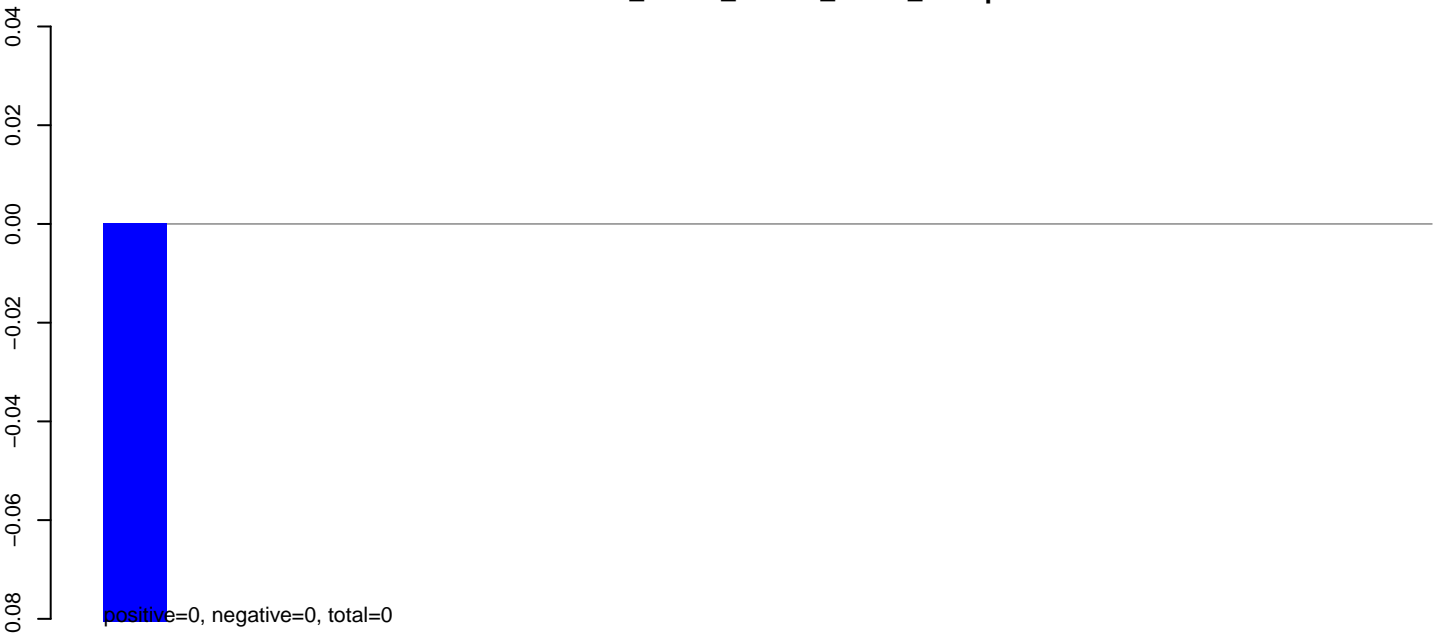

AnGam_larvae_female_TN.24_35.rep

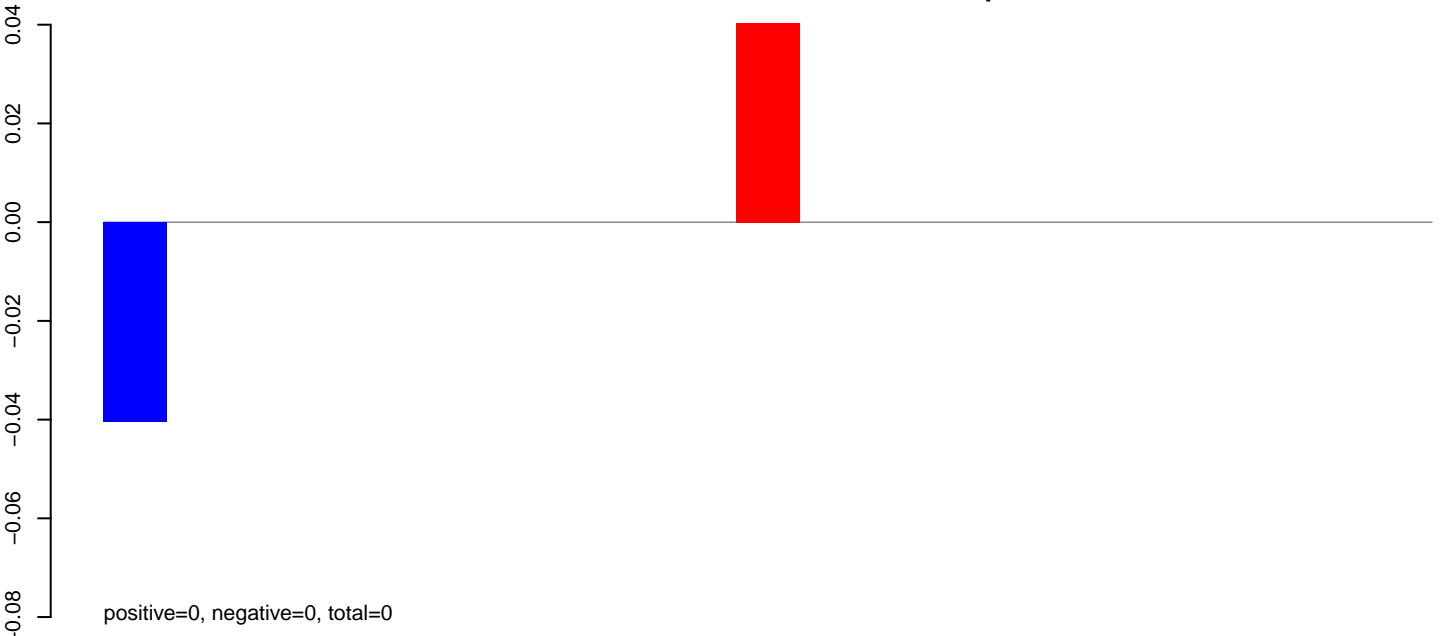

AnGam_larvae_female_TN.rep

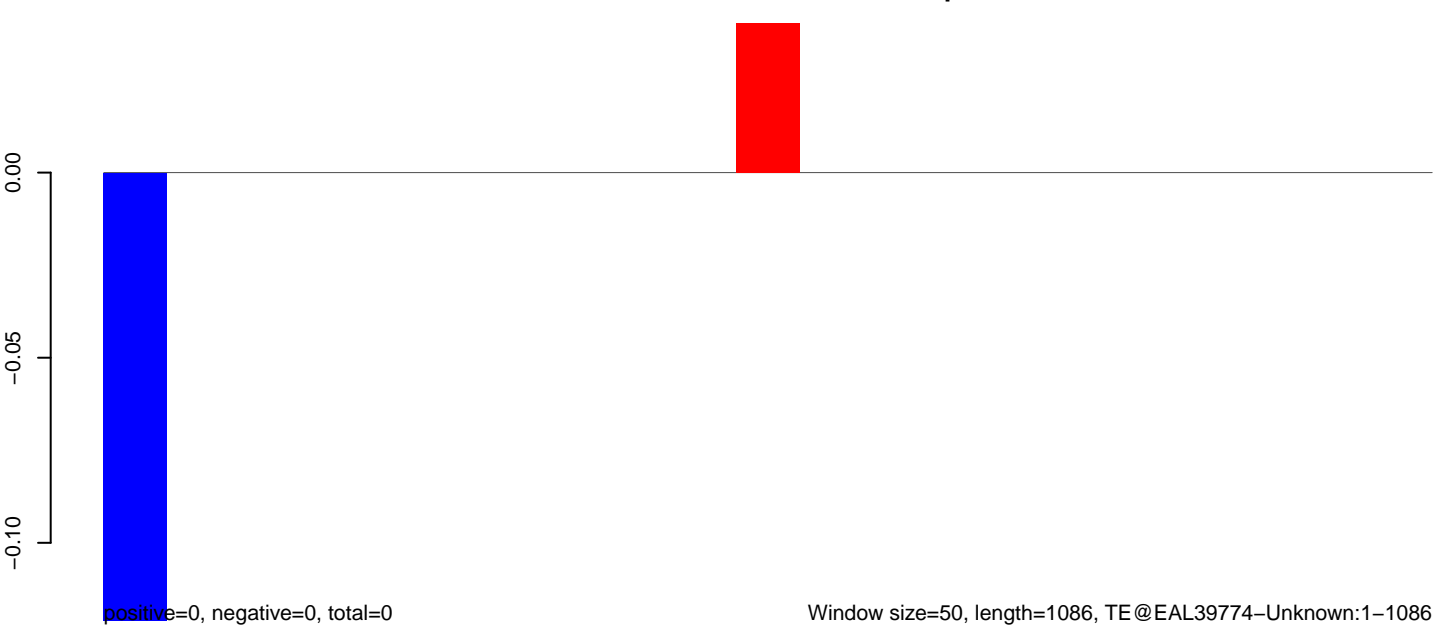

AnGam_larvae_female_TN.18_23.rep

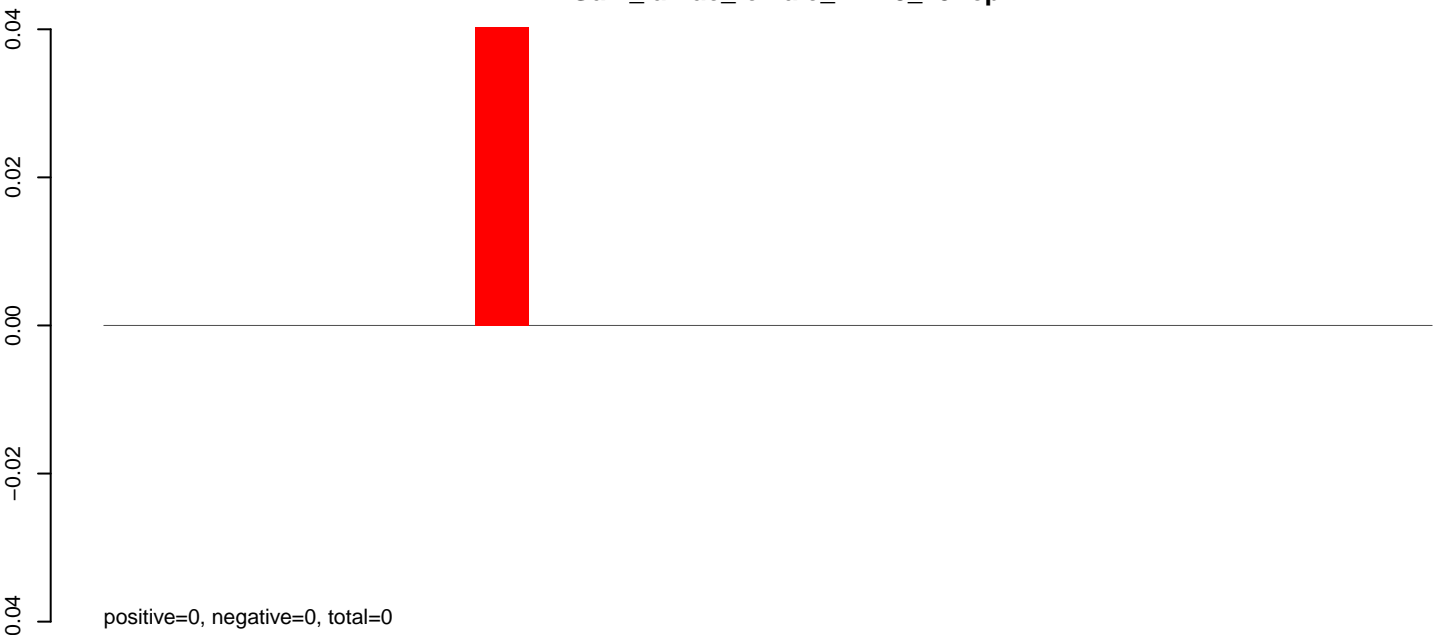

AnGam_larvae_female_TN.24_35.rep

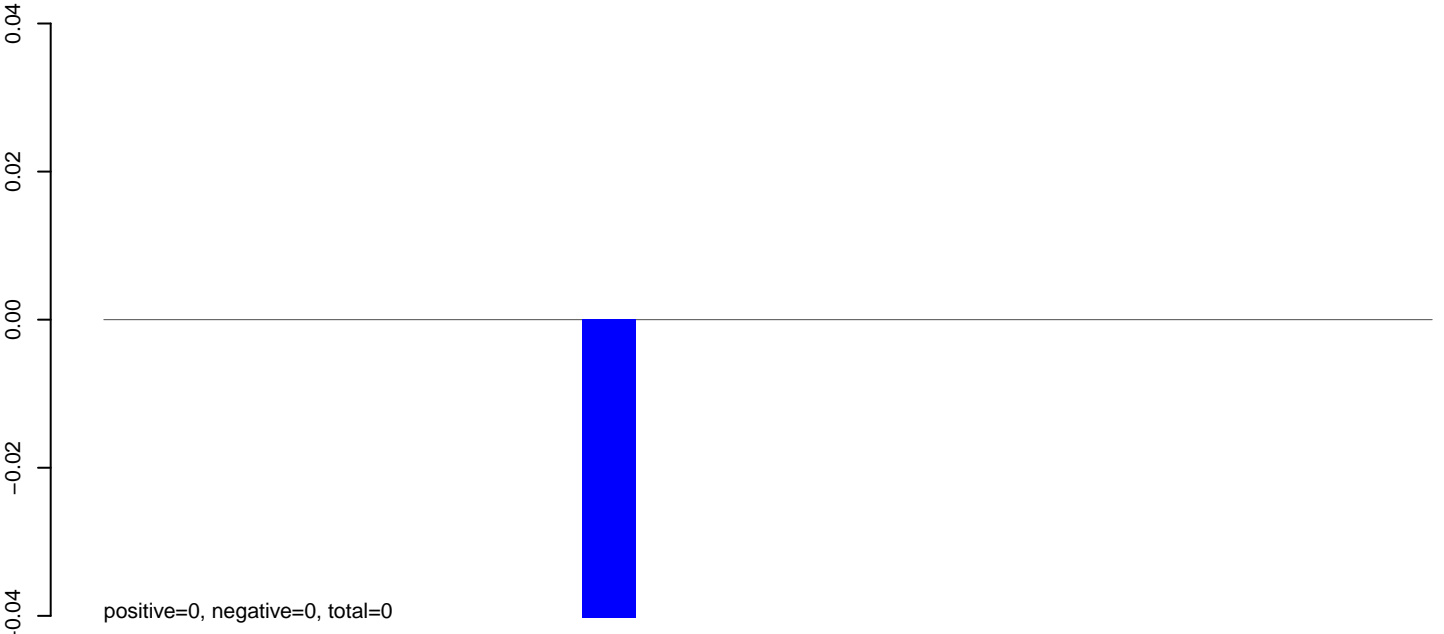

AnGam_larvae_female_TN.rep

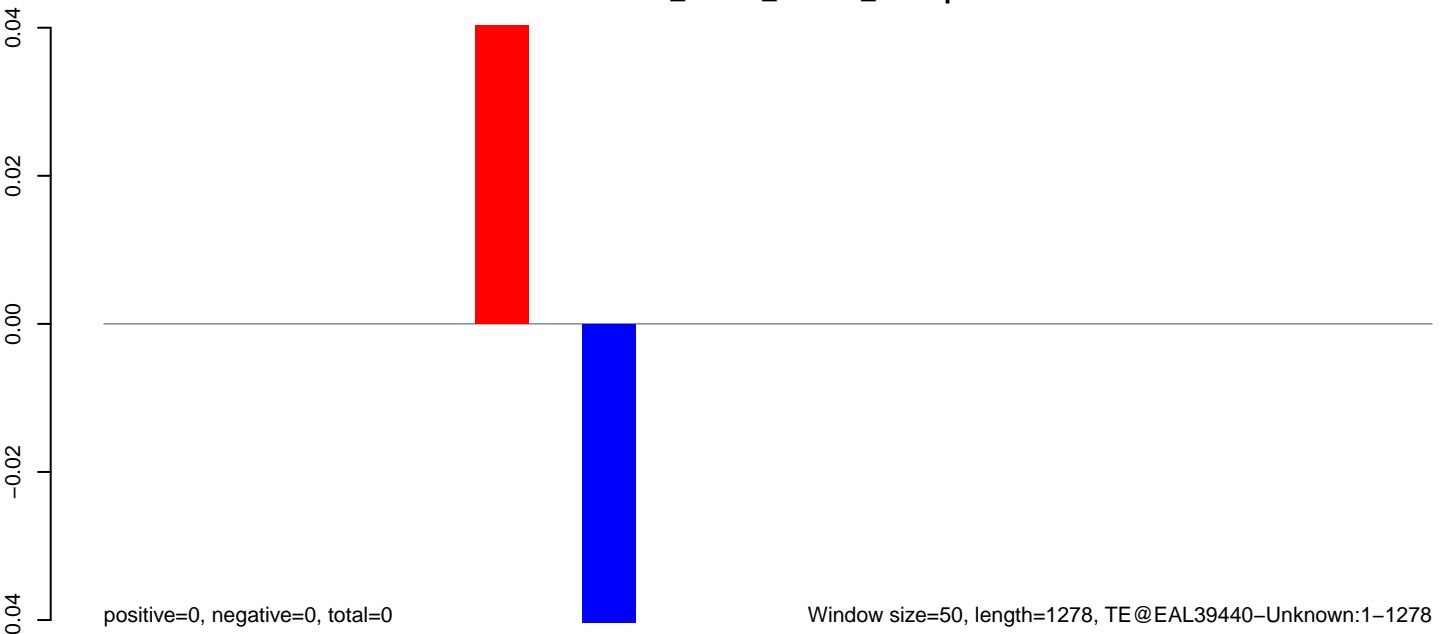

AnGam_larvae_female_TN.18_23.rep

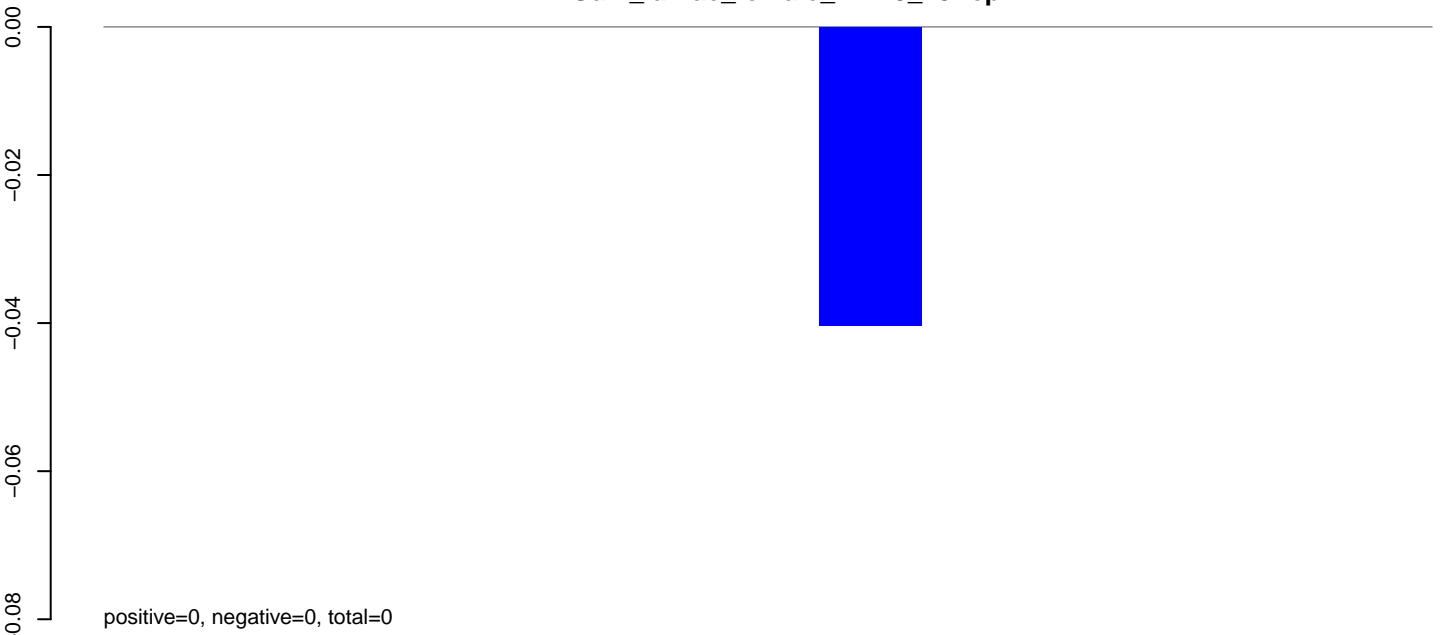

AnGam_larvae_female_TN.24_35.rep

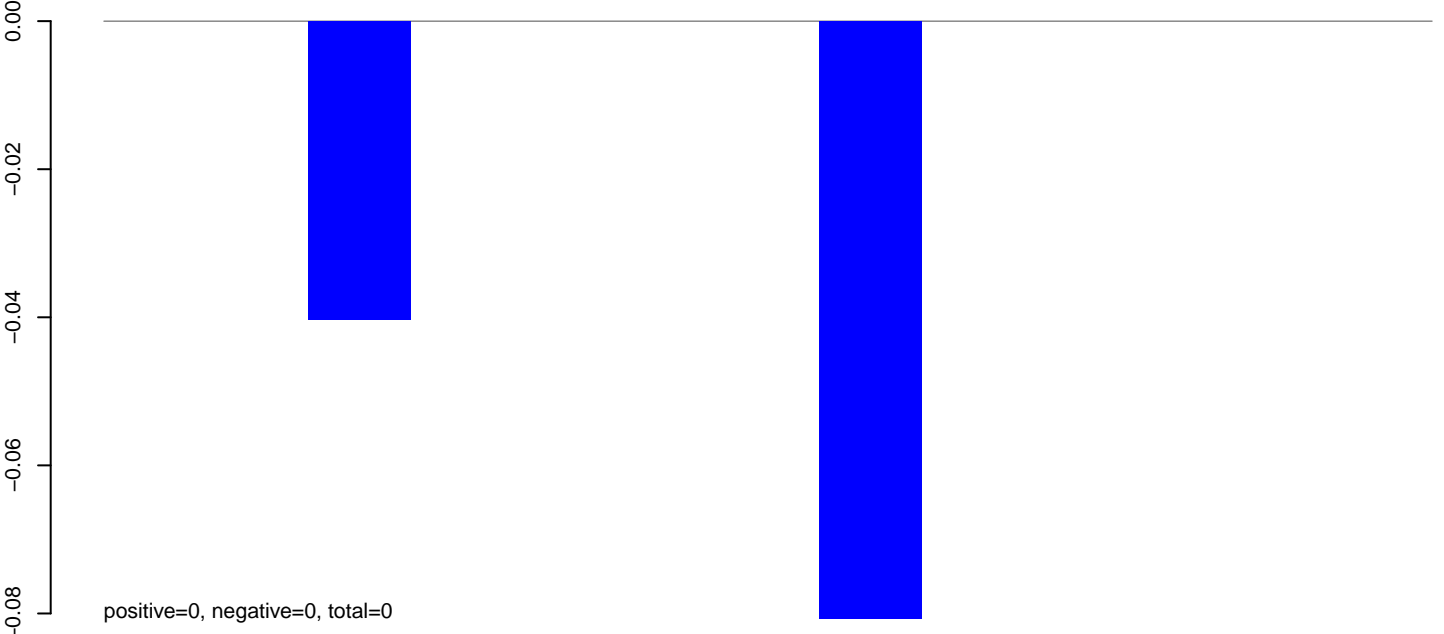

AnGam_larvae_female_TN.rep

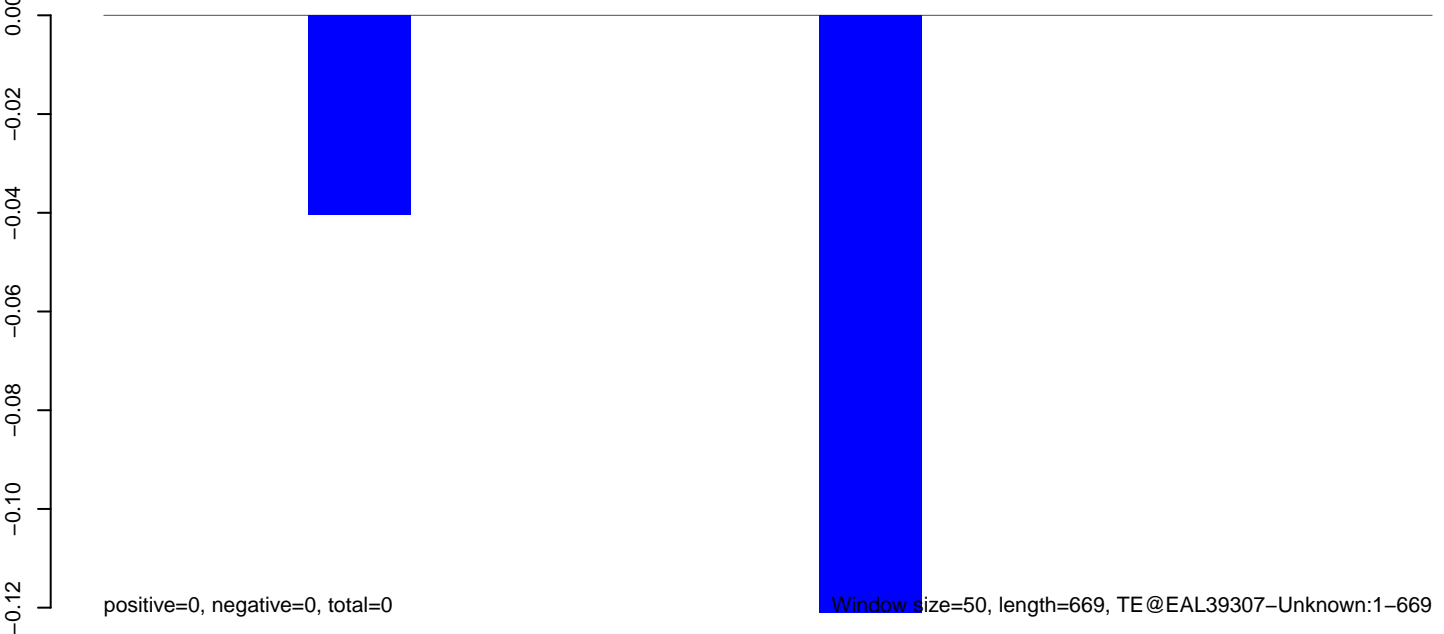

AnGam_larvae_female_TN.18_23.rep

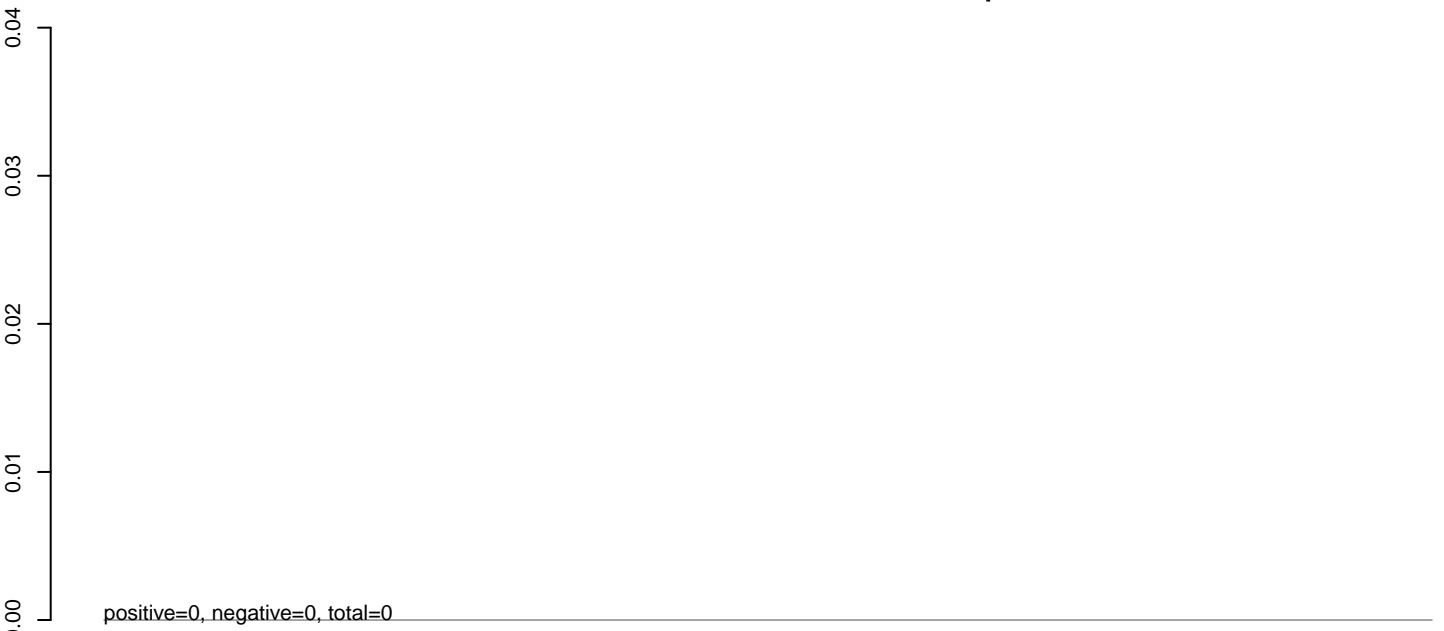

AnGam_larvae_female_TN.24_35.rep

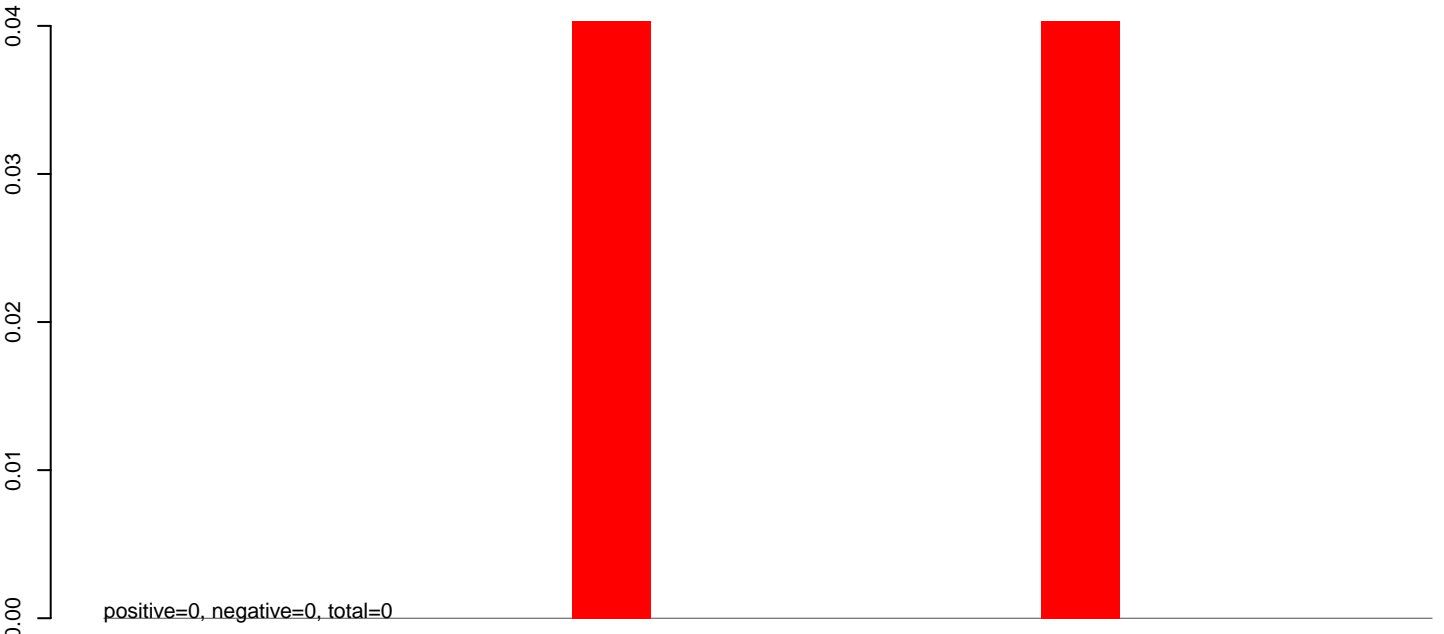

AnGam_larvae_female_TN.rep

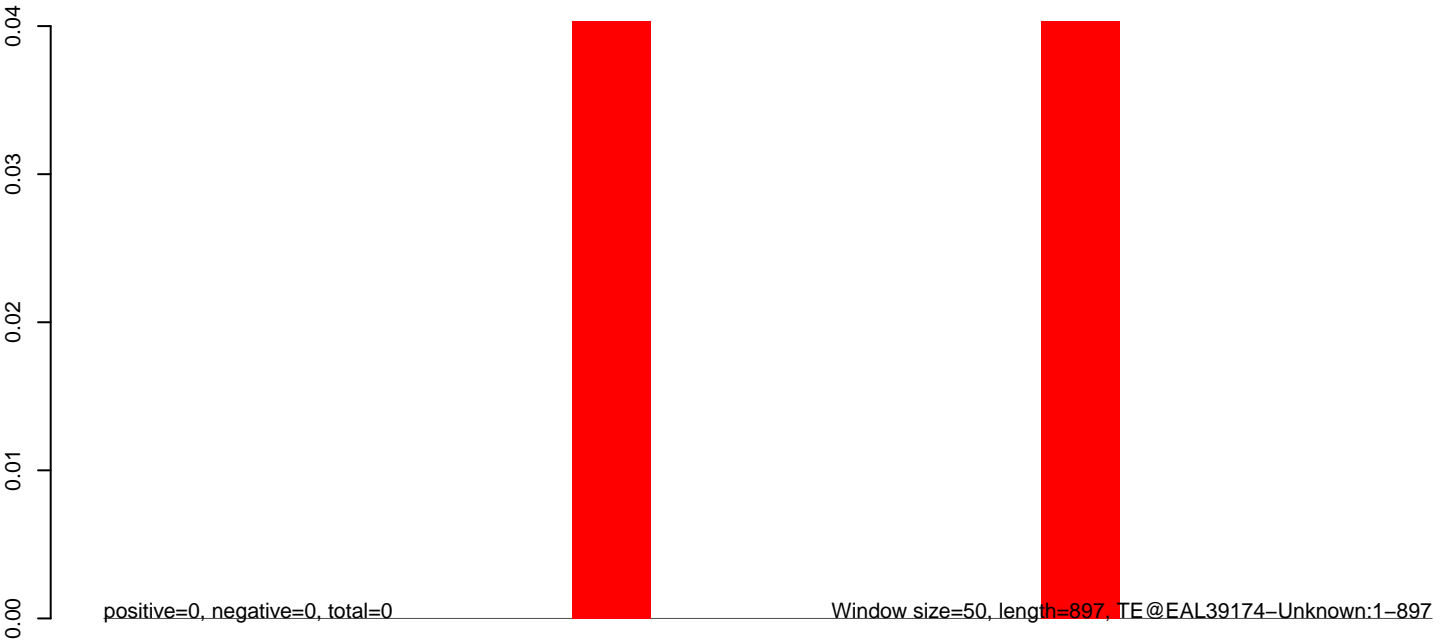

200 400 600 800

AnGam_larvae_female_TN.18_23.rep

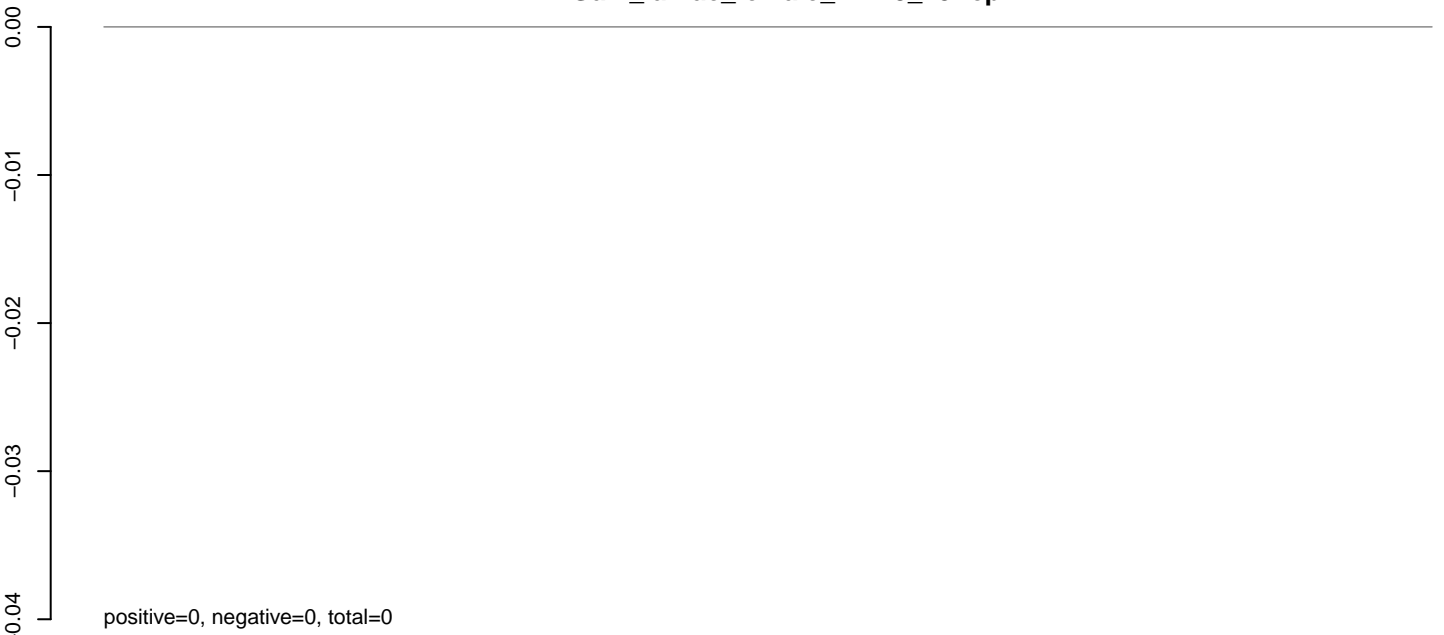

AnGam_larvae_female_TN.24_35.rep

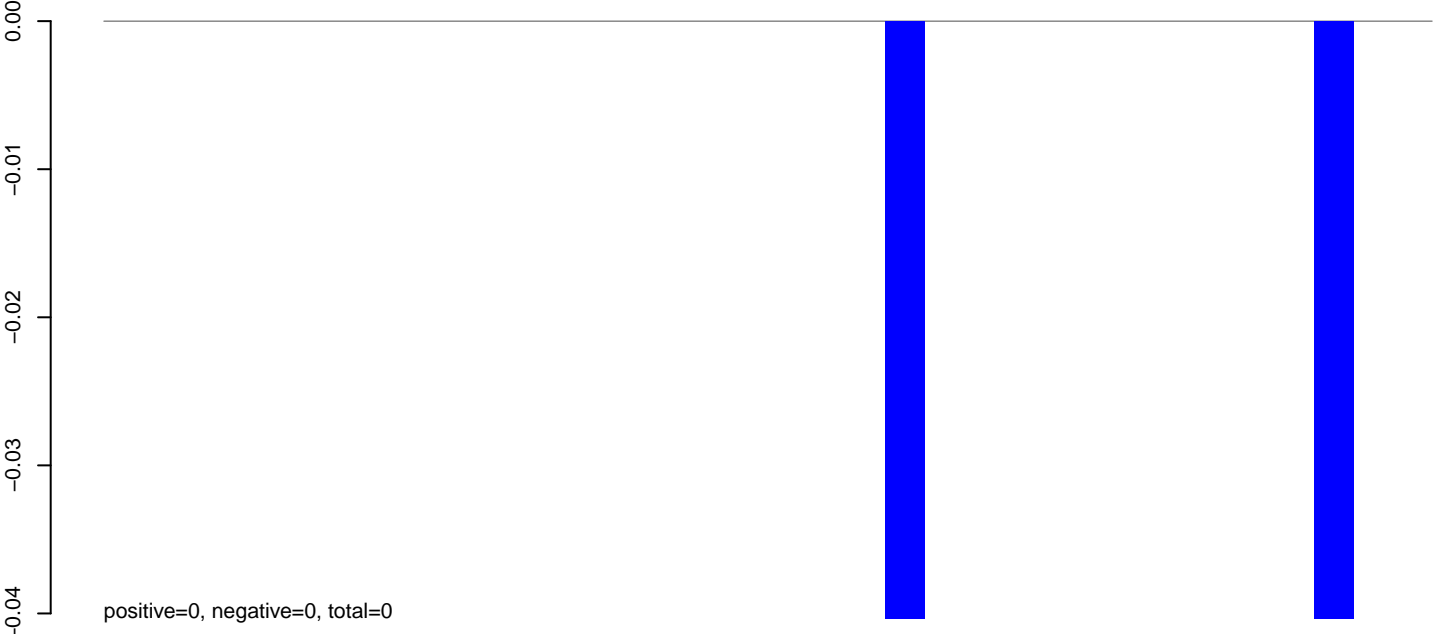

AnGam_larvae_female_TN.rep

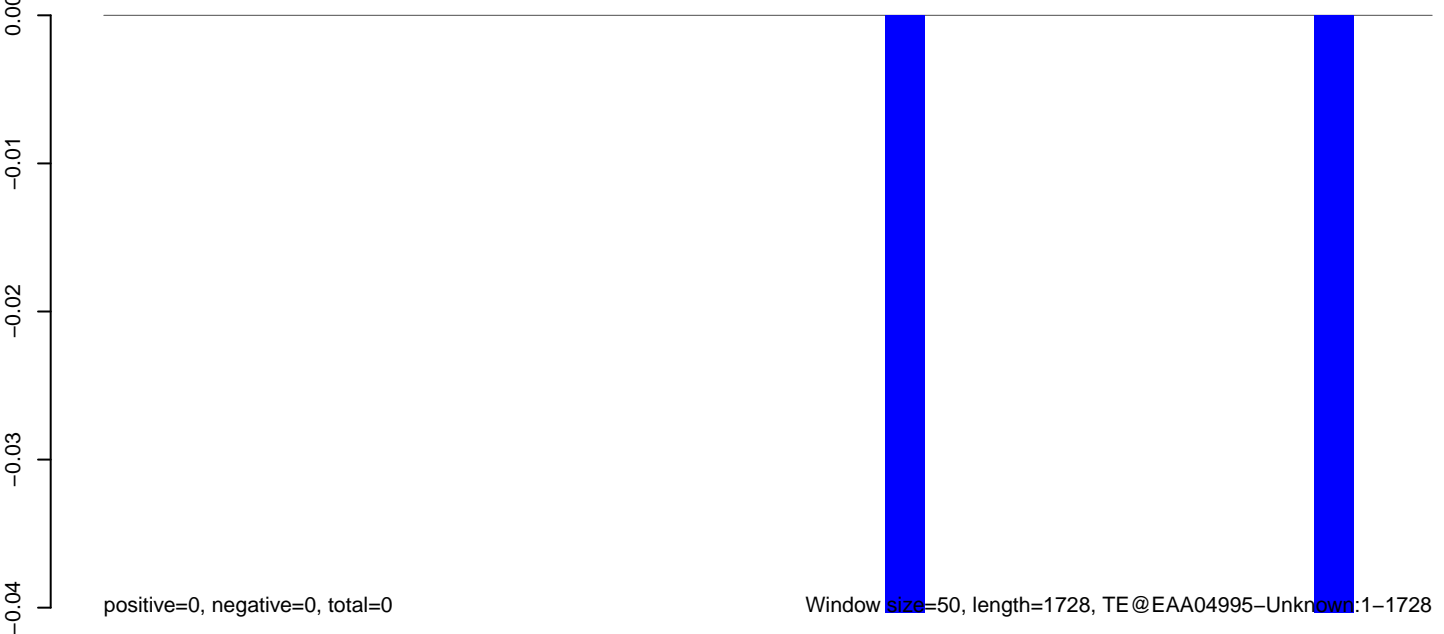

AnGam_larvae_female_TN.18_23.rep

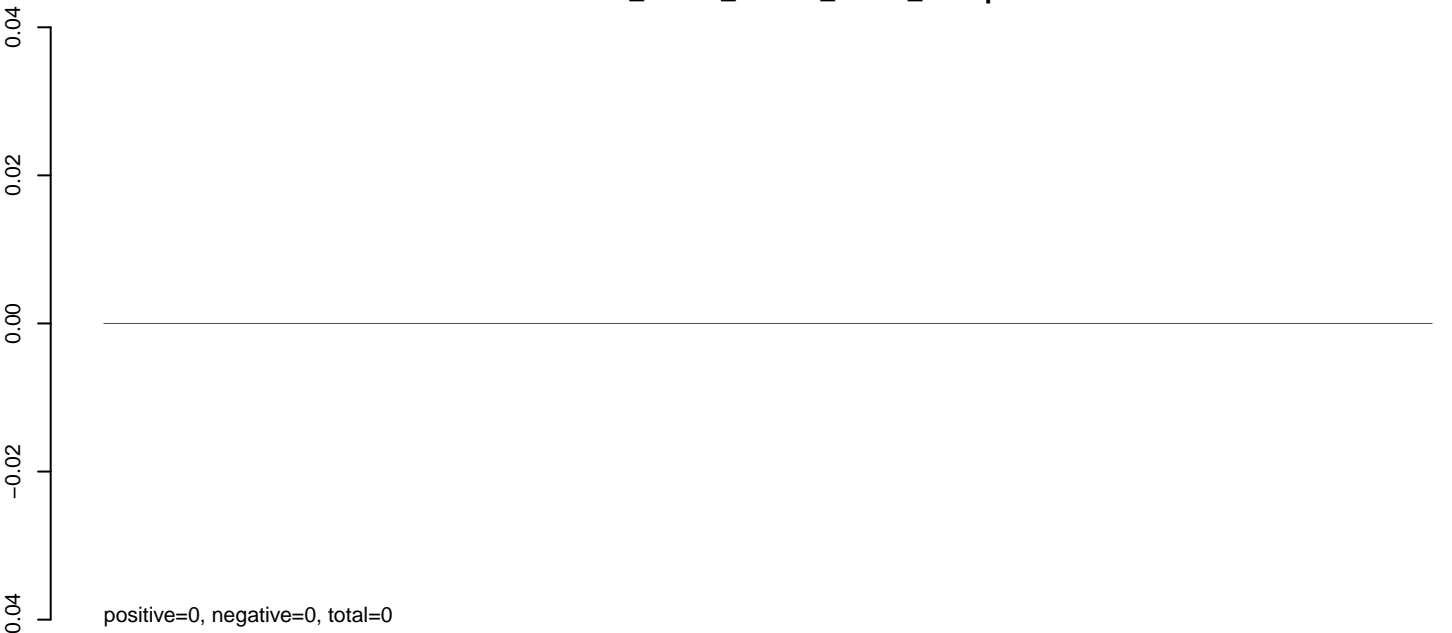

AnGam_larvae_female_TN.24_35.rep



AnGam_larvae_female_TN.rep

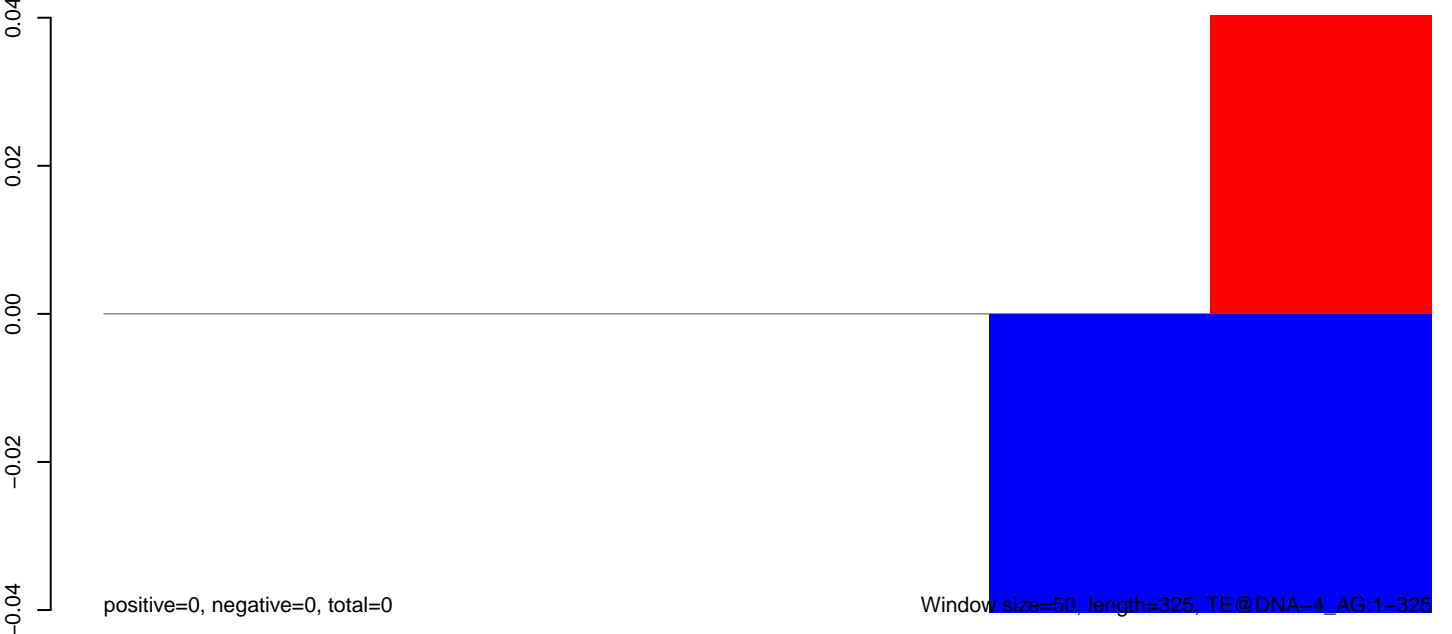

50 100 150 200 250 300 350

AnGam_larvae_female_TN.18_23.rep

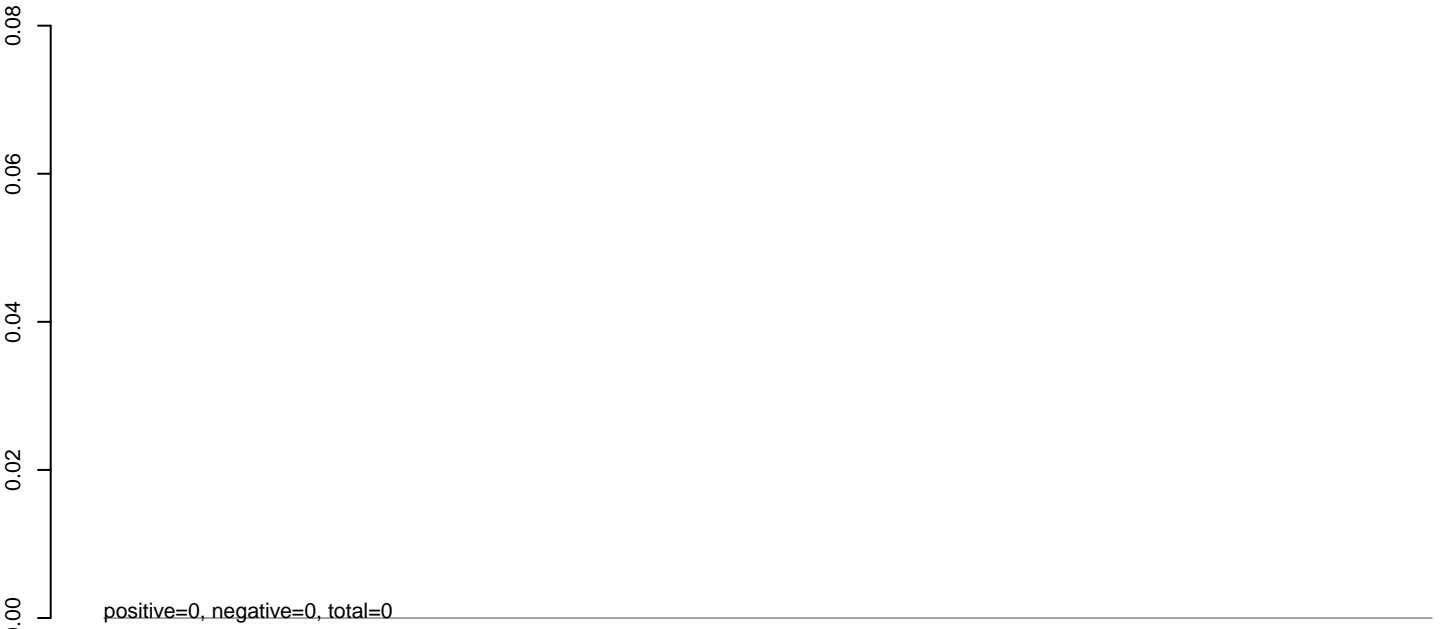

AnGam_larvae_female_TN.24_35.rep

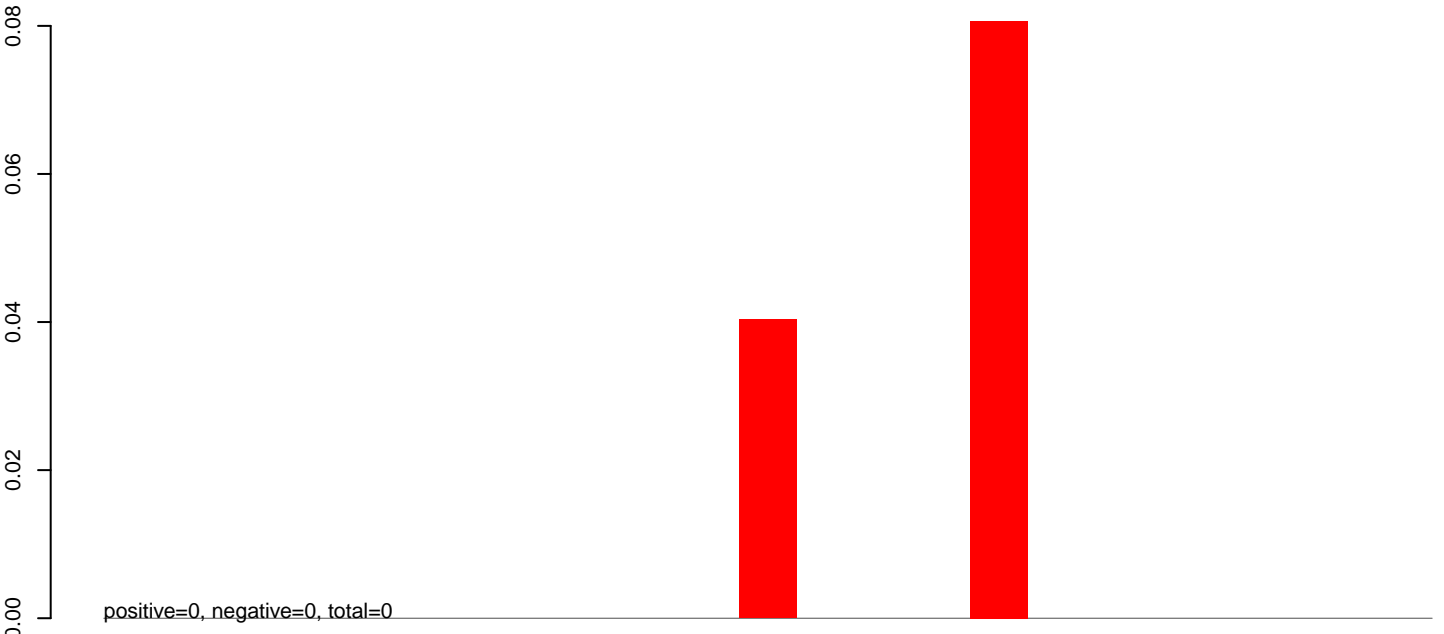

AnGam_larvae_female_TN.rep

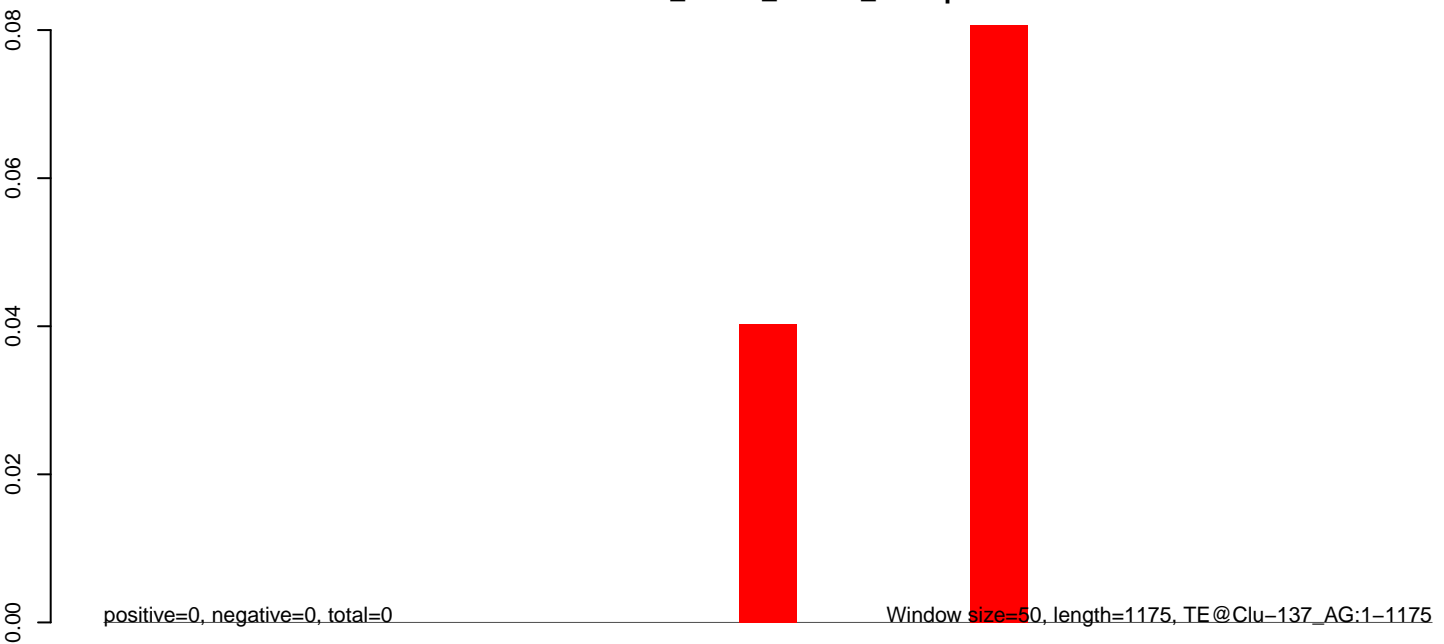

AnGam_larvae_female_TN.18_23.rep

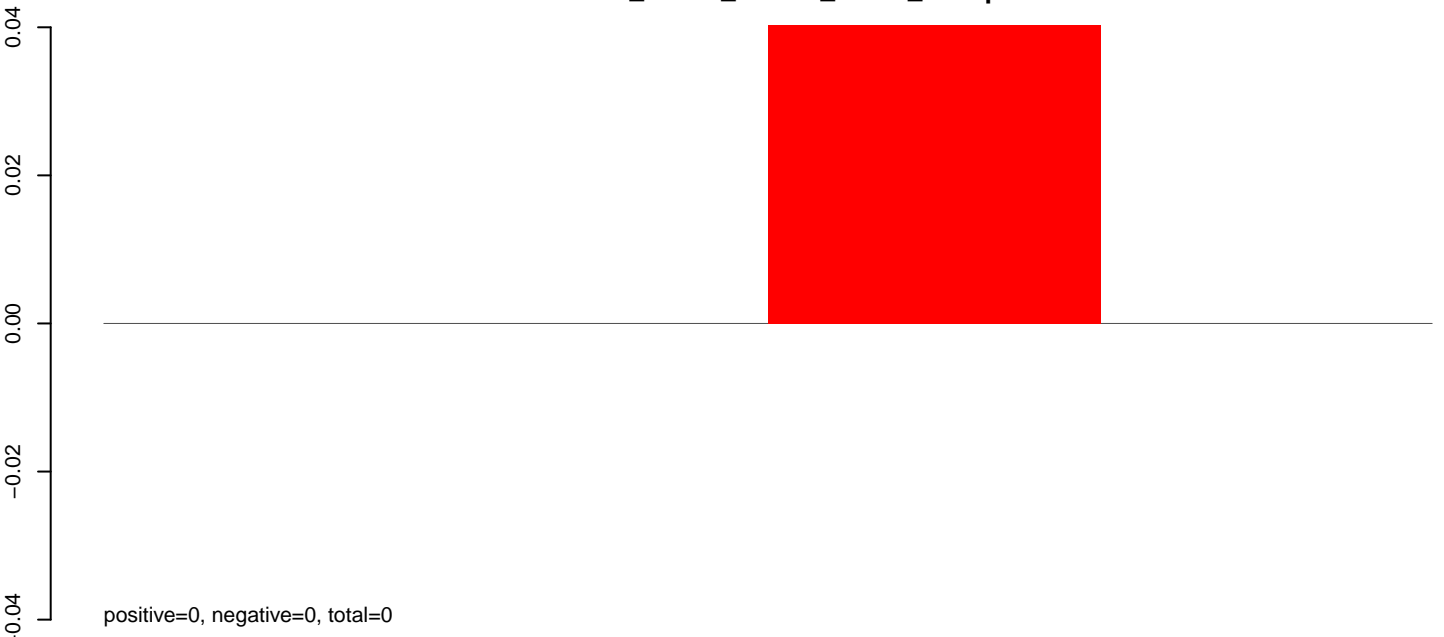

AnGam_larvae_female_TN.24_35.rep



AnGam_larvae_female_TN.rep

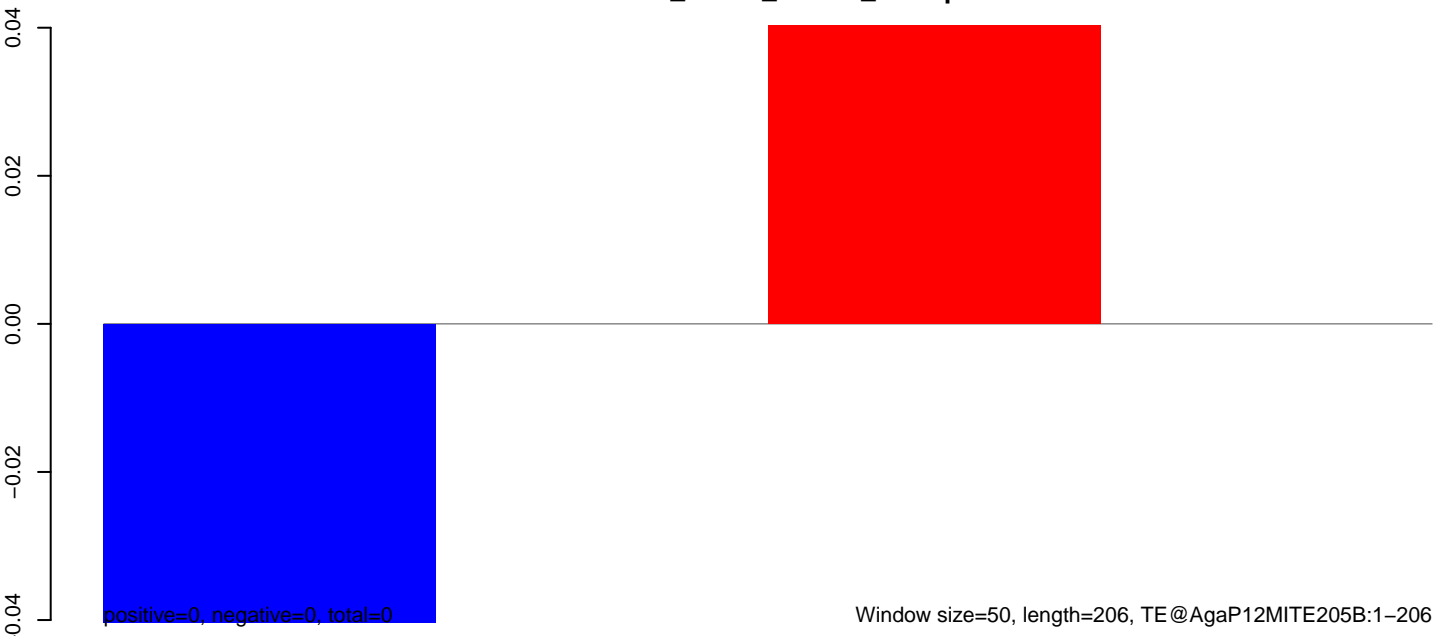

AnGam_larvae_female_TN.18_23.rep

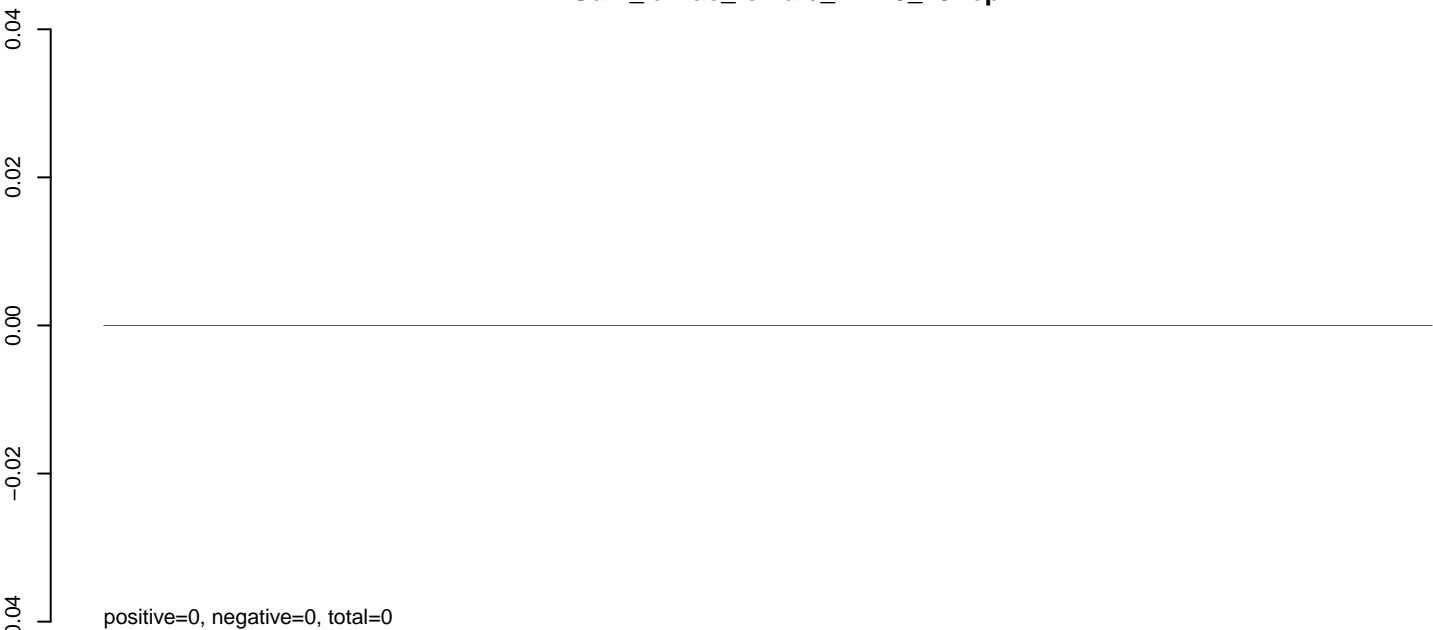

AnGam_larvae_female_TN.24_35.rep

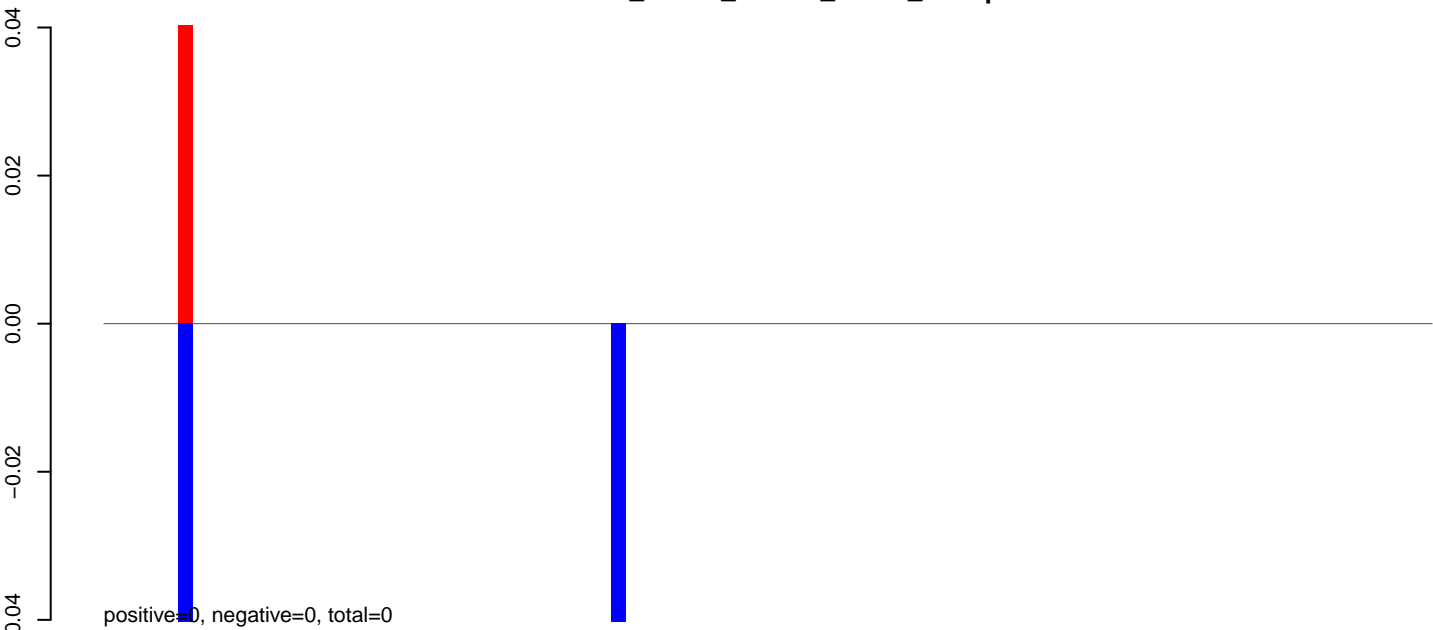

AnGam_larvae_female_TN.rep

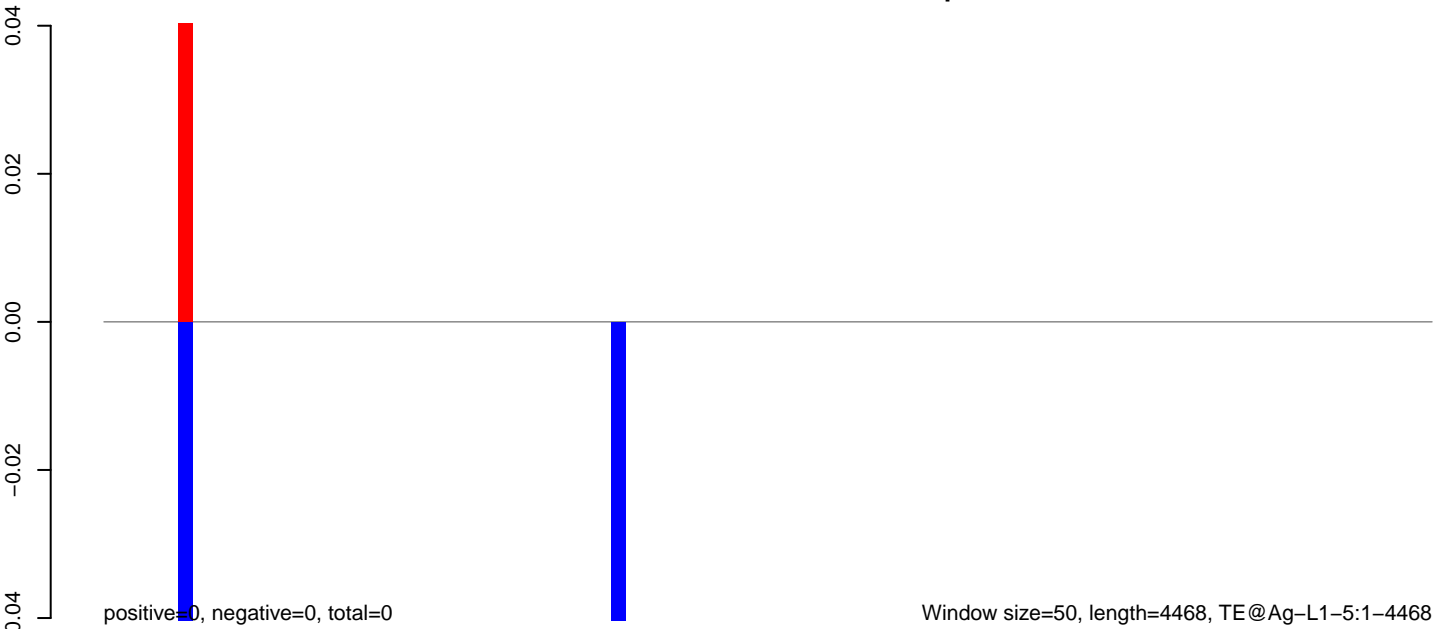

AnGam_larvae_female_TN.18_23.rep

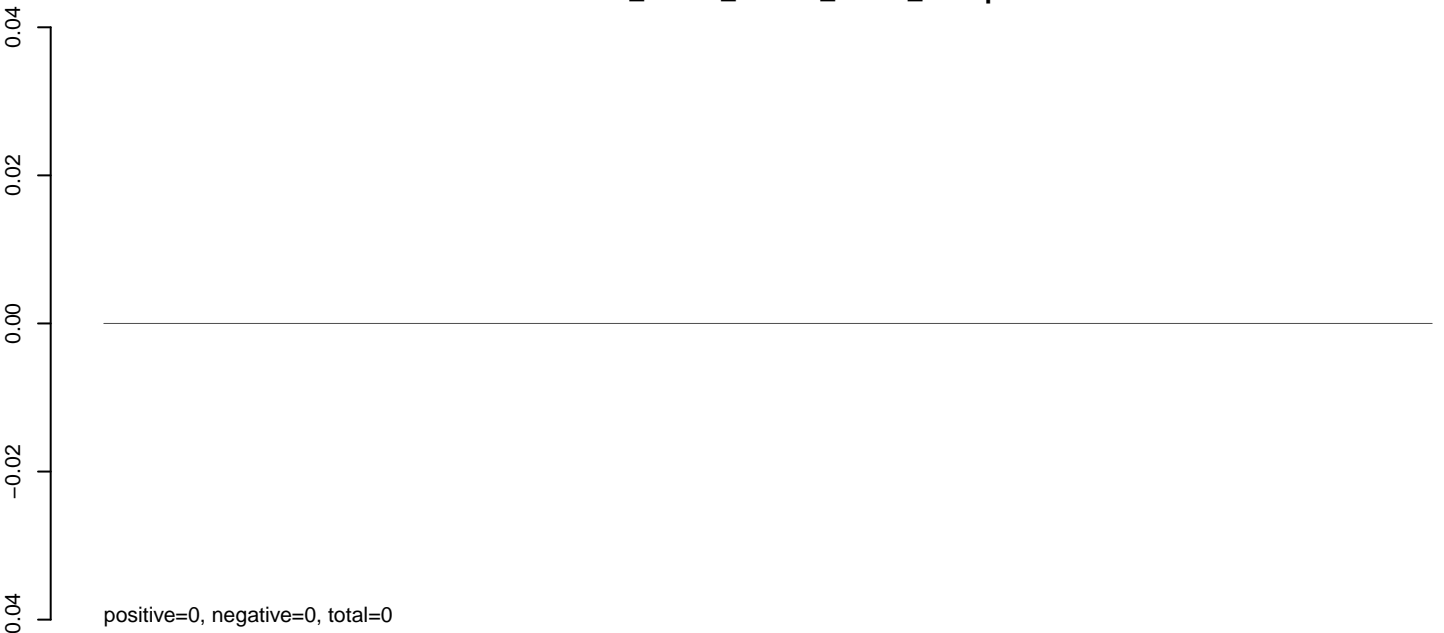

AnGam_larvae_female_TN.24_35.rep



AnGam_larvae_female_TN.rep

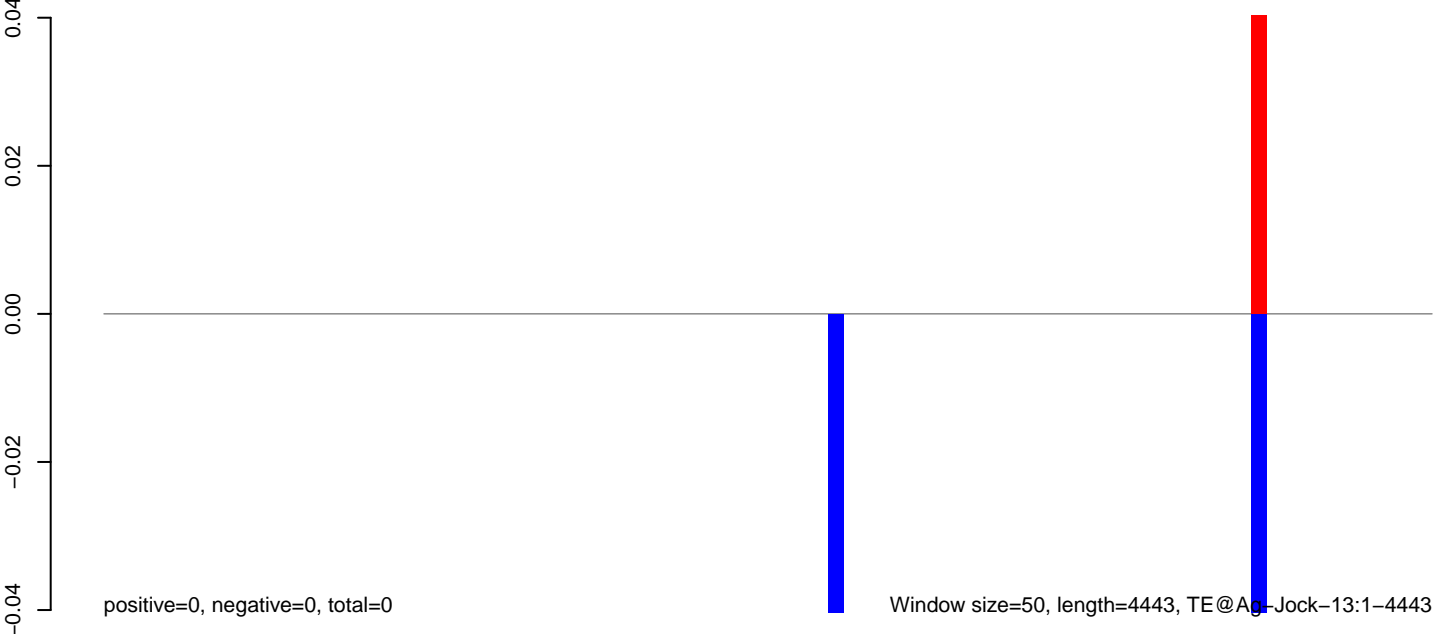

AnGam_larvae_female_TN.18_23.rep

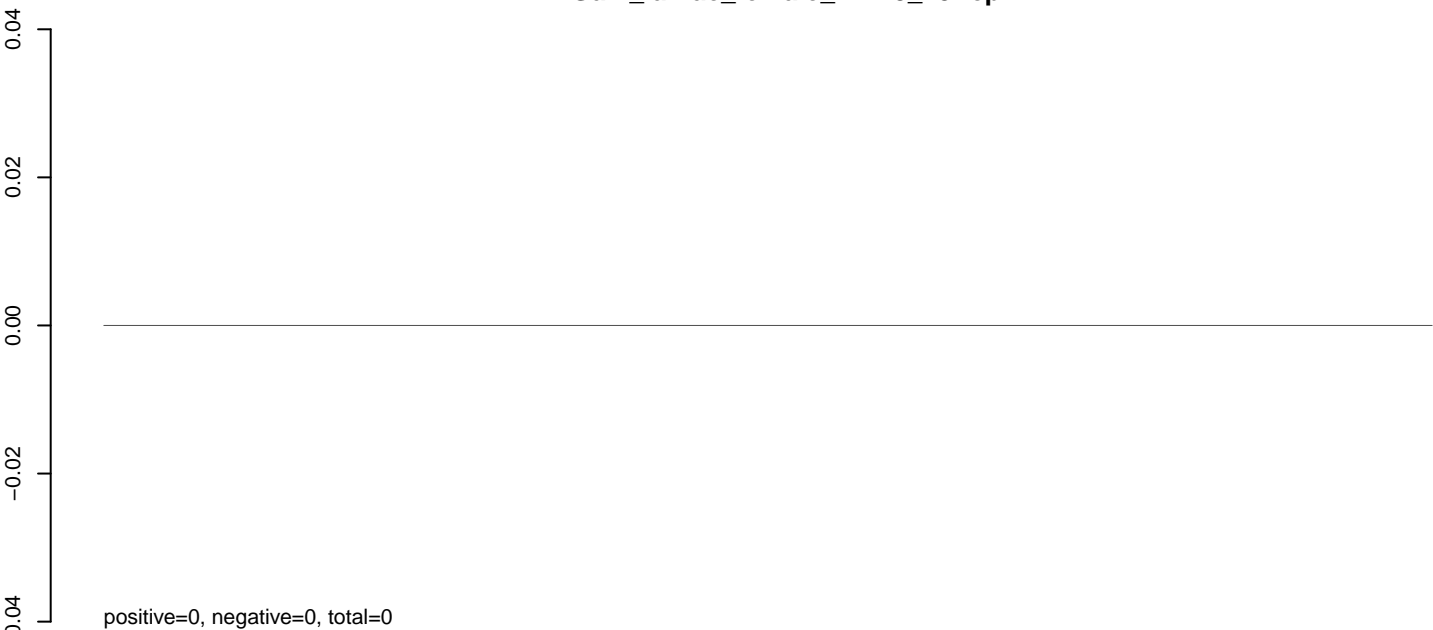

AnGam_larvae_female_TN.24_35.rep

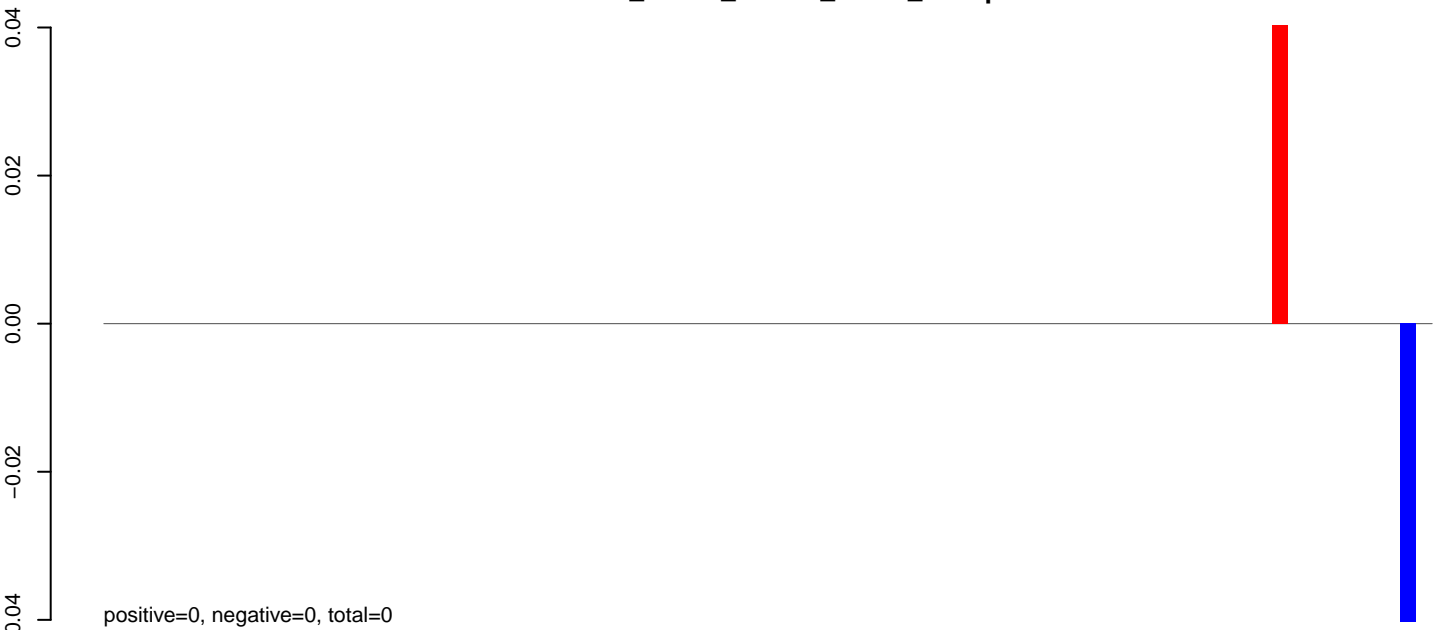

AnGam_larvae_female_TN.rep



AnGam_larvae_female_TN.18_23.rep

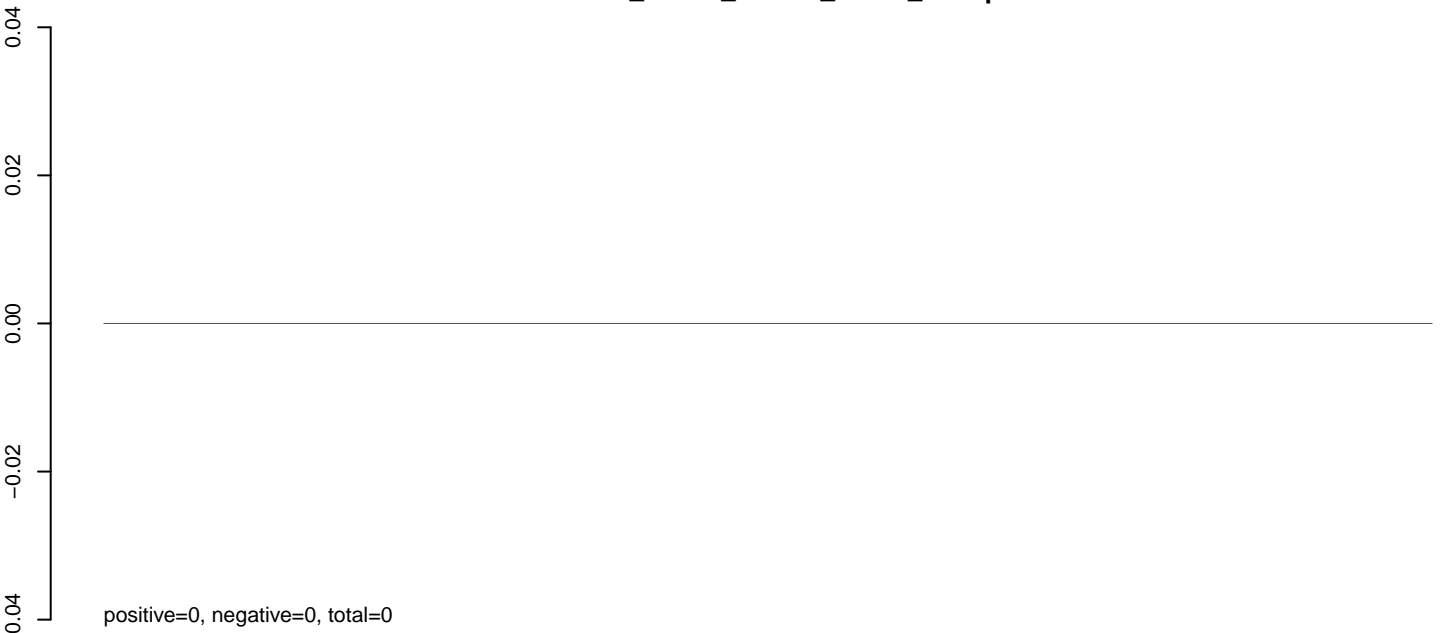

AnGam_larvae_female_TN.24_35.rep

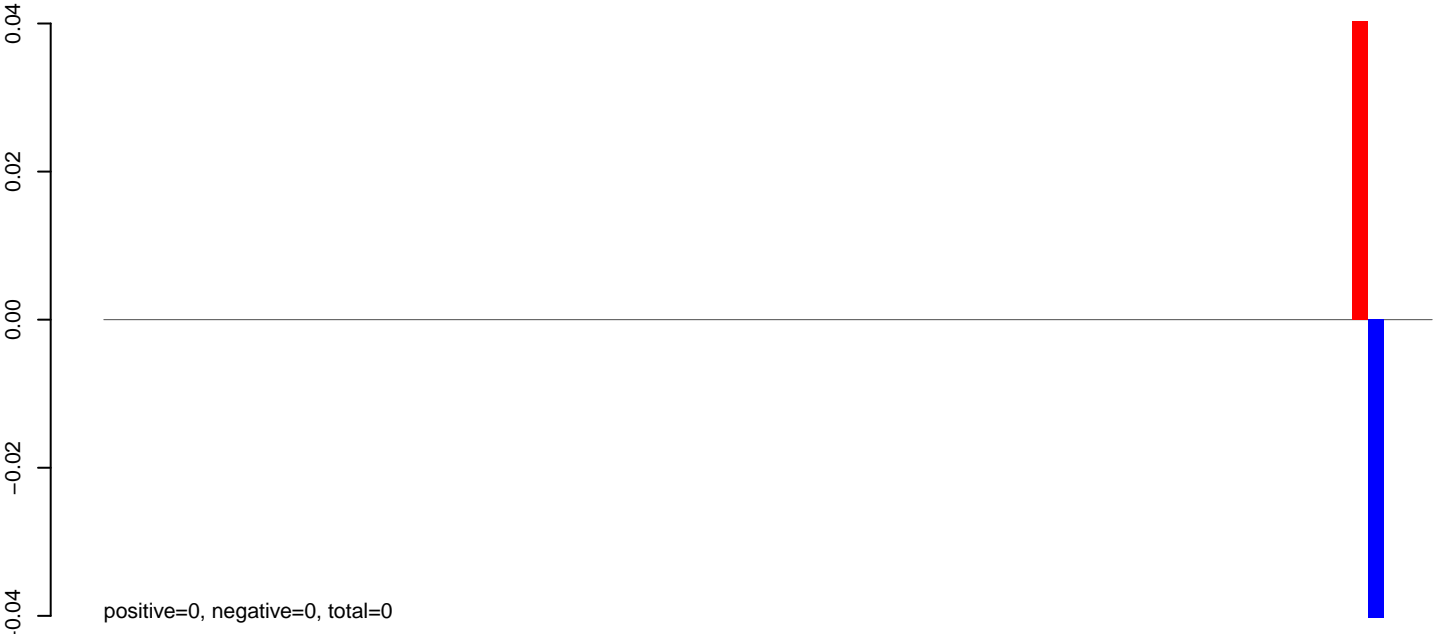

AnGam_larvae_female_TN.rep



AnGam_larvae_female_TN.18_23.rep

0.00
-0.01
-0.02
-0.03
-0.04

positive=0, negative=0, total=0

AnGam_larvae_female_TN.24_35.rep

0.00
-0.01
-0.02
-0.03
-0.04

positive=0, negative=0, total=0

AnGam_larvae_female_TN.rep

0.00
-0.01
-0.02
-0.03
-0.04

positive=0, negative=0, total=0

Window size=50, length=905, TE@gi-29366672-gb-AY230488.1--DNA:1-905

200

400

600

800

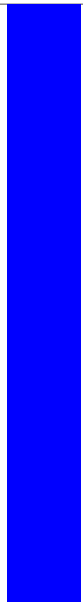

AnGam_larvae_female_TN.18_23.rep

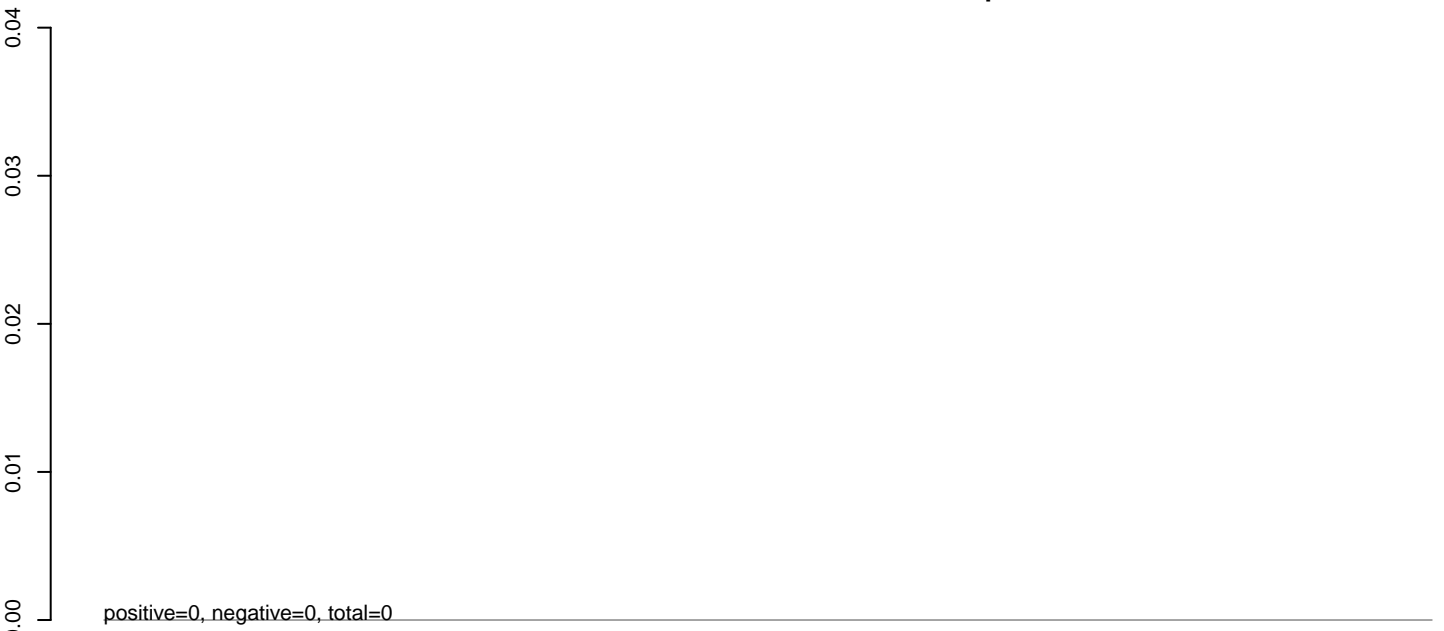

AnGam_larvae_female_TN.24_35.rep

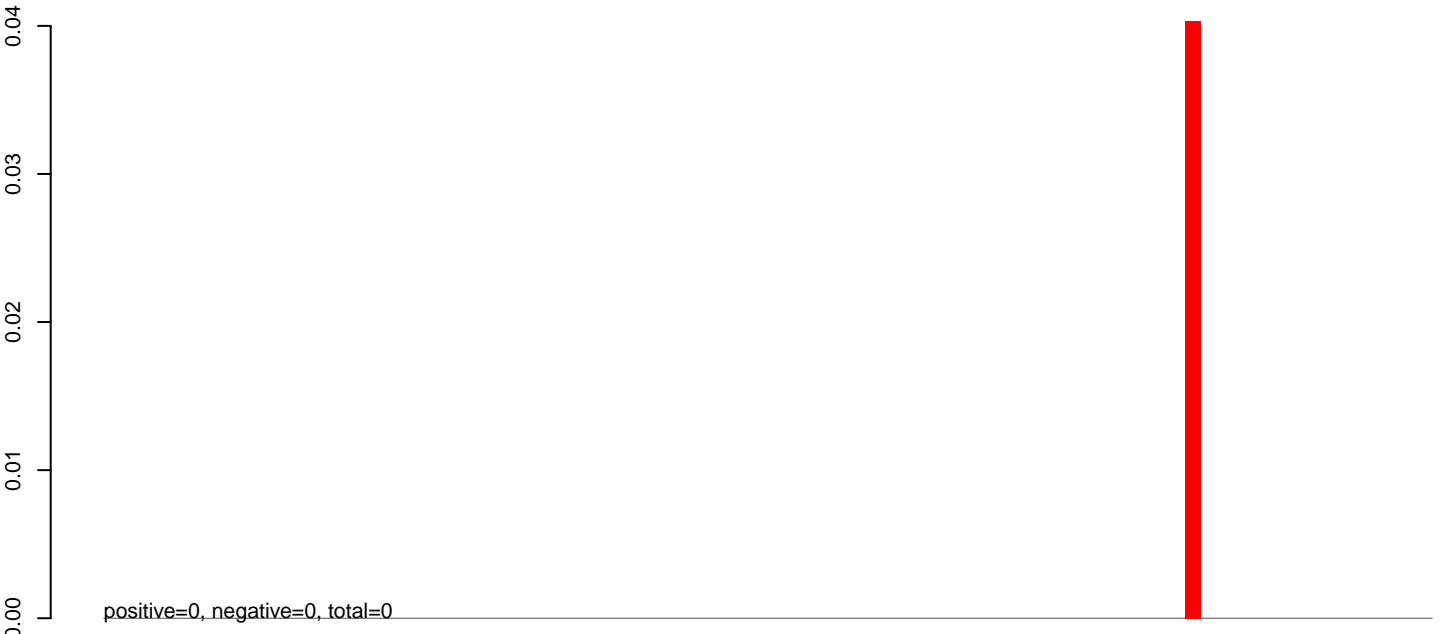

AnGam_larvae_female_TN.rep

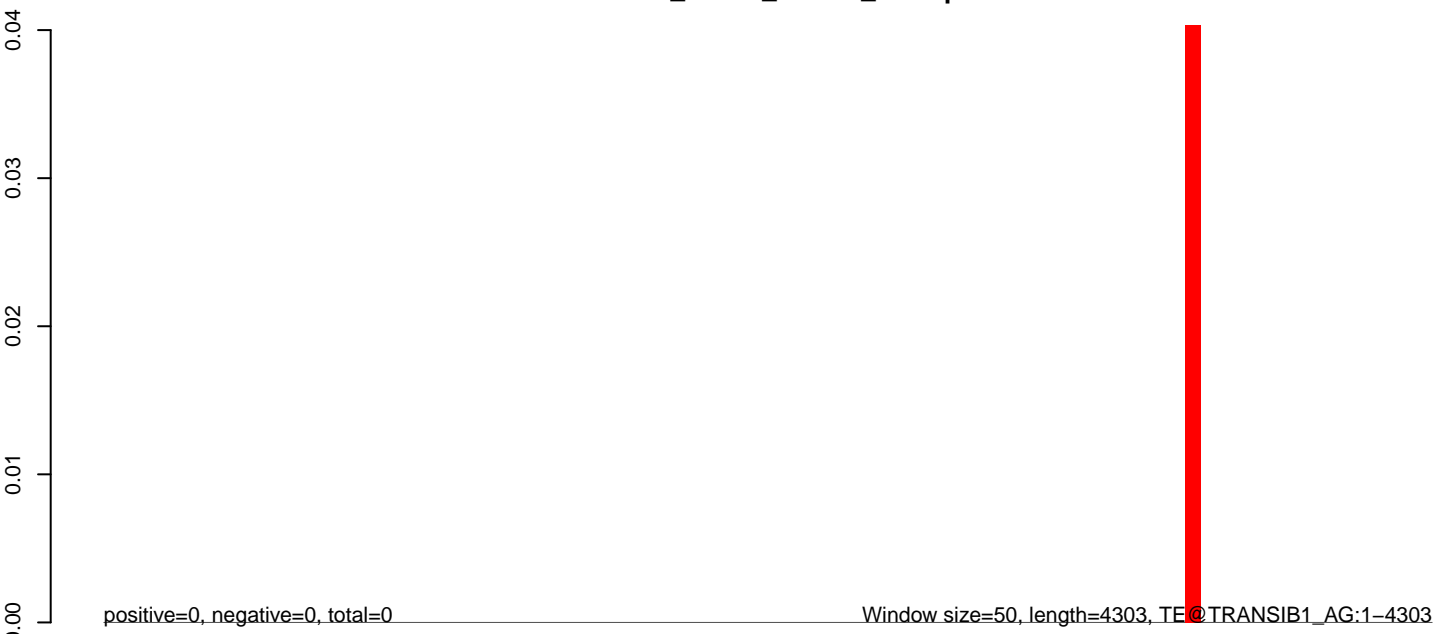

AnGam_larvae_female_TN.18_23.rep

0.00
-0.02
-0.04
-0.06
-0.08
0.00
-0.02
-0.04
-0.06
-0.08
0.00
-0.02
-0.04
-0.06
-0.08
0.00
-0.02
-0.04
-0.06
-0.08

positive=0, negative=0, total=0

AnGam_larvae_female_TN.24_35.rep



positive=0, negative=0, total=0

AnGam_larvae_female_TN.rep



positive=0, negative=0, total=0

Window size=50, length=59, TE@TF003703--Undetermined1_Ele101--Maque:1-59

50 60 70 80 90 100

AnGam_larvae_female_TN.18_23.rep

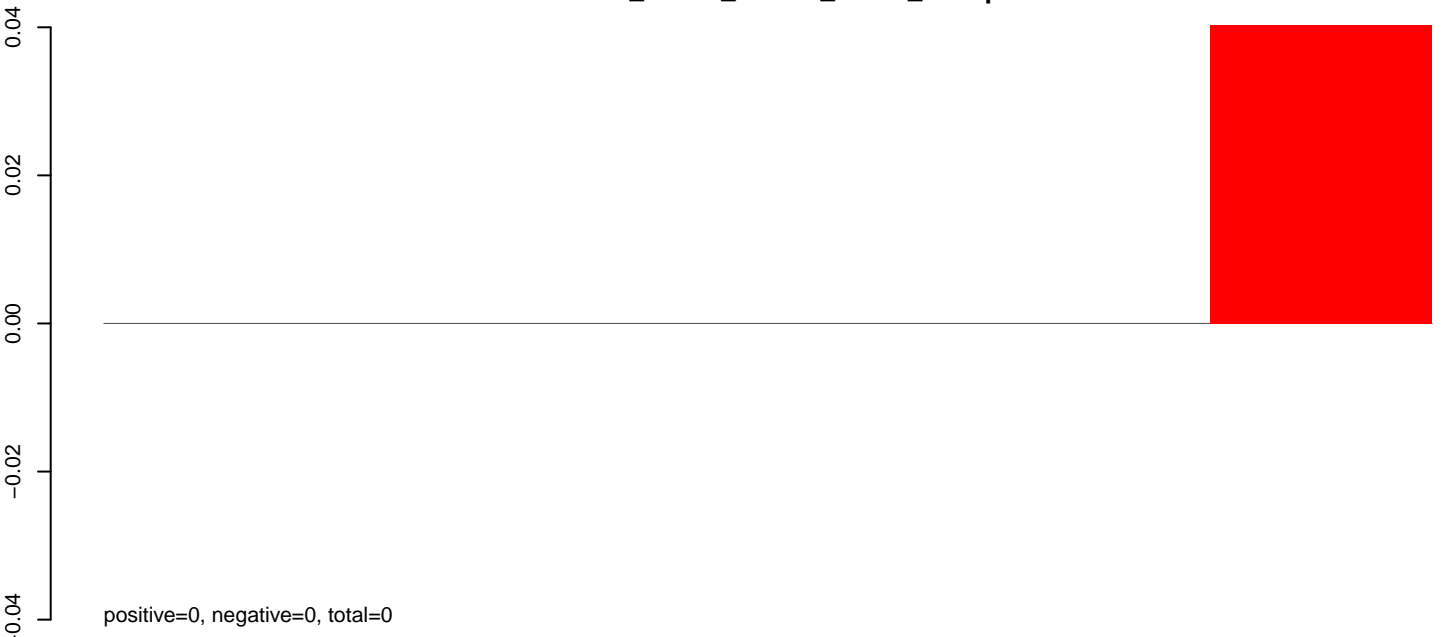

AnGam_larvae_female_TN.24_35.rep

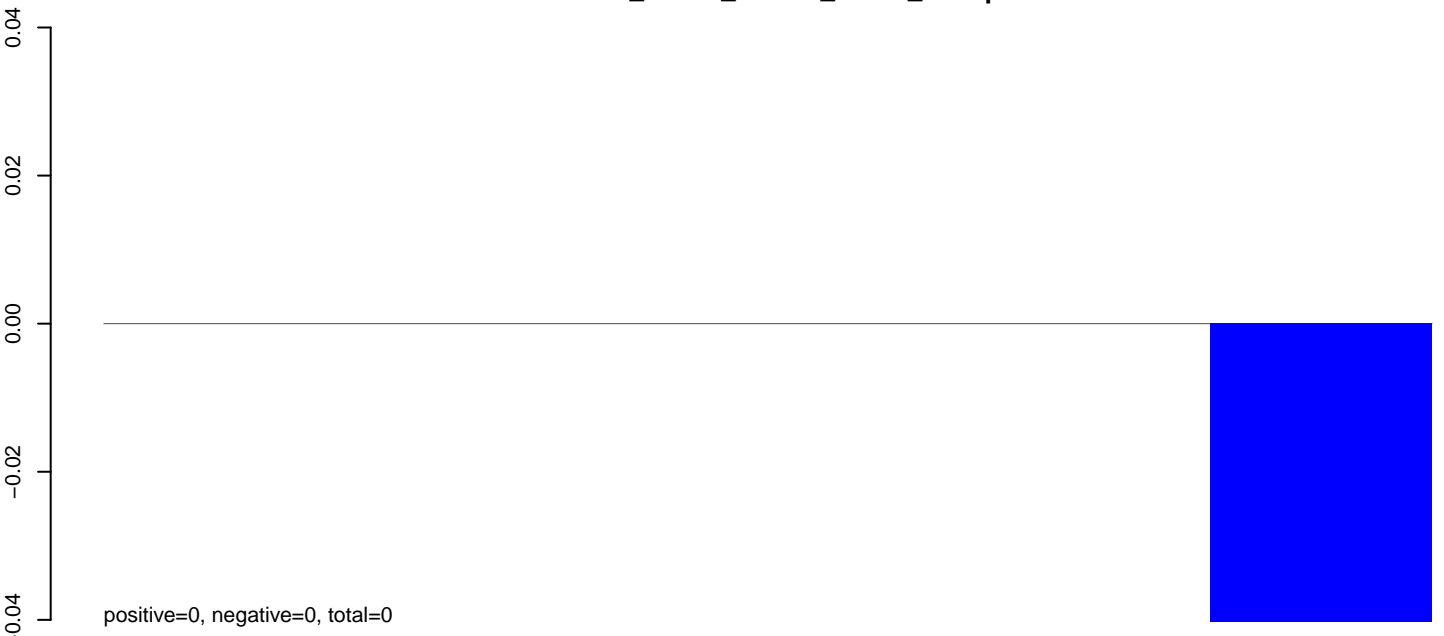

AnGam_larvae_female_TN.rep



AnGam_larvae_female_TN.18_23.rep

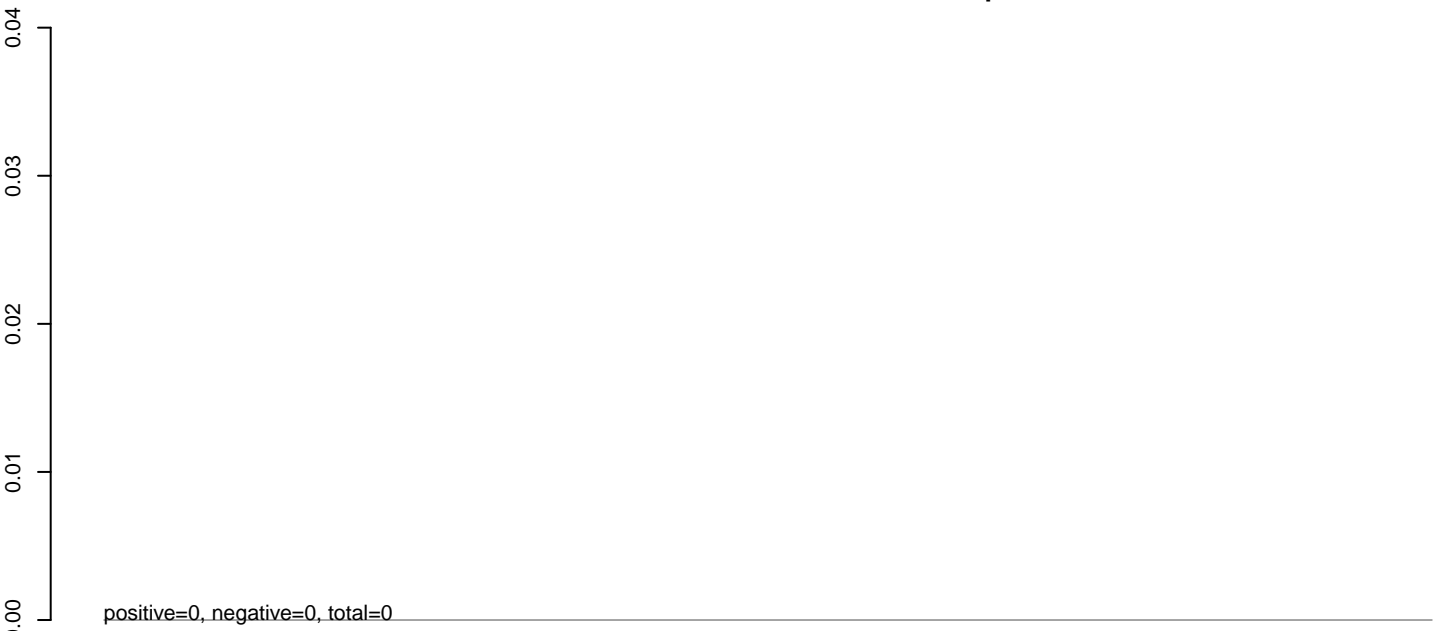

AnGam_larvae_female_TN.24_35.rep

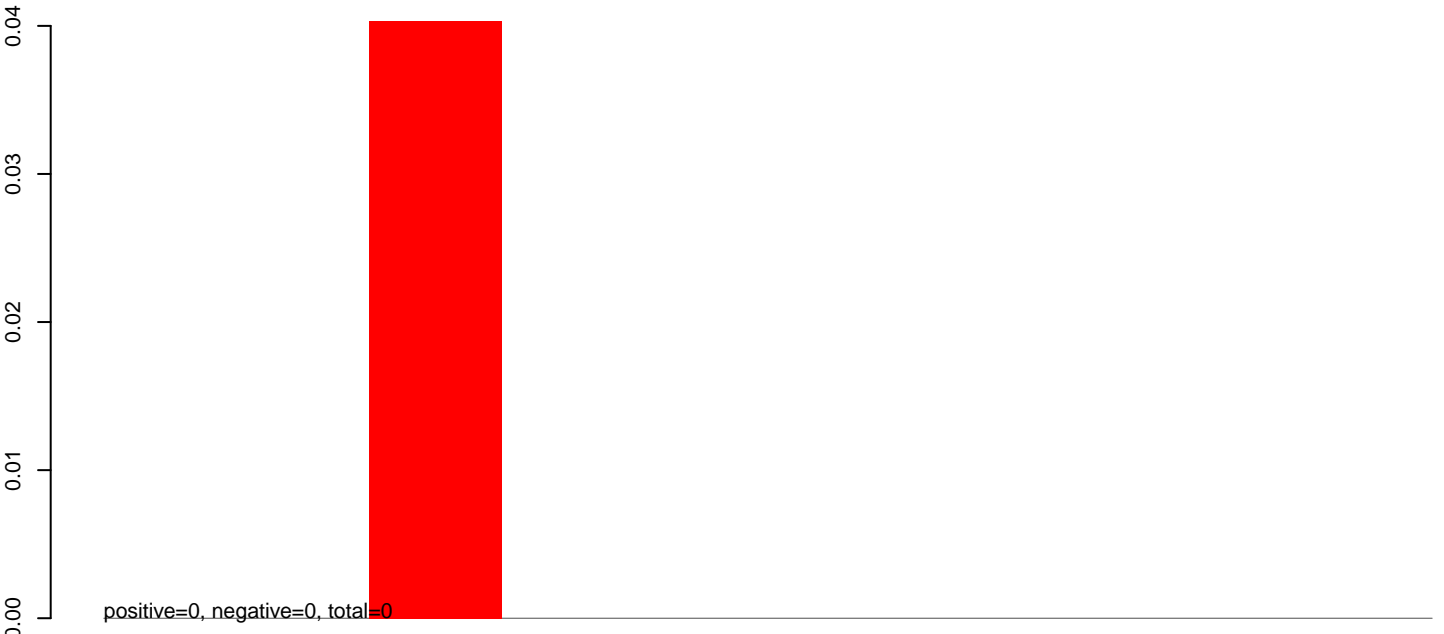

AnGam_larvae_female_TN.rep

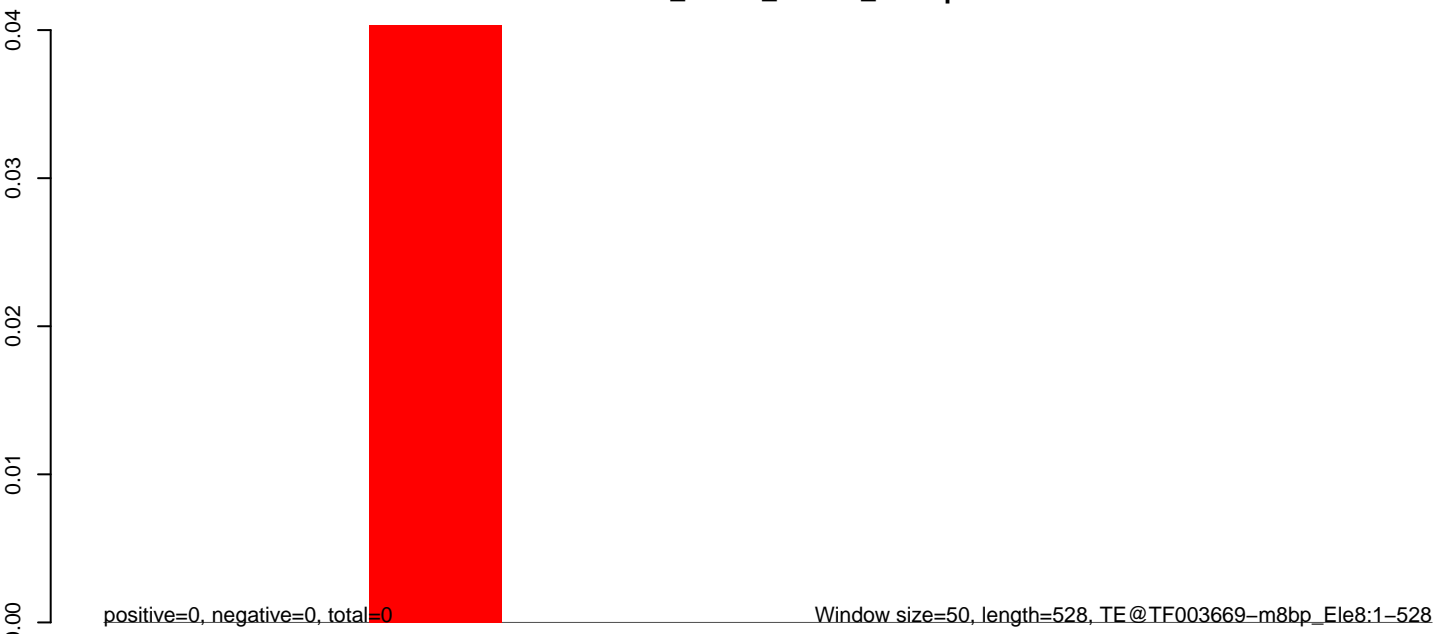

Window size=50, length=528, TE@TF003669-m8bp_Ele8:1-528

100 200 300 400 500

AnGam_larvae_female_TN.18_23.rep

0.04
0.03
0.02
0.01
0.00

positive=0, negative=0, total=0

AnGam_larvae_female_TN.24_35.rep

0.04
0.03
0.02
0.01
0.00

positive=0, negative=0, total=0

AnGam_larvae_female_TN.rep

0.04
0.03
0.02
0.01
0.00

positive=0, negative=0, total=0

Window size=50, length=260, TE@TF003664-m8bp_Ele3:1-260

50 100 150 200 250 300

AnGam_larvae_female_TN.18_23.rep

0.00
-0.02
-0.04
-0.06
-0.08
-0.10
-0.12

positive=0, negative=0, total=0

AnGam_larvae_female_TN.24_35.rep

0.00
-0.02
-0.04
-0.06
-0.08
-0.10
-0.12

positive=0, negative=0, total=0

AnGam_larvae_female_TN.rep

0.00
-0.02
-0.04
-0.06
-0.08
-0.10
-0.12

positive=0, negative=0, total=0

Window size=50, length=205, TE@TF003660-m8bp_Ele11:1-205

50 100 150 200 250

AnGam_larvae_female_TN.18_23.rep

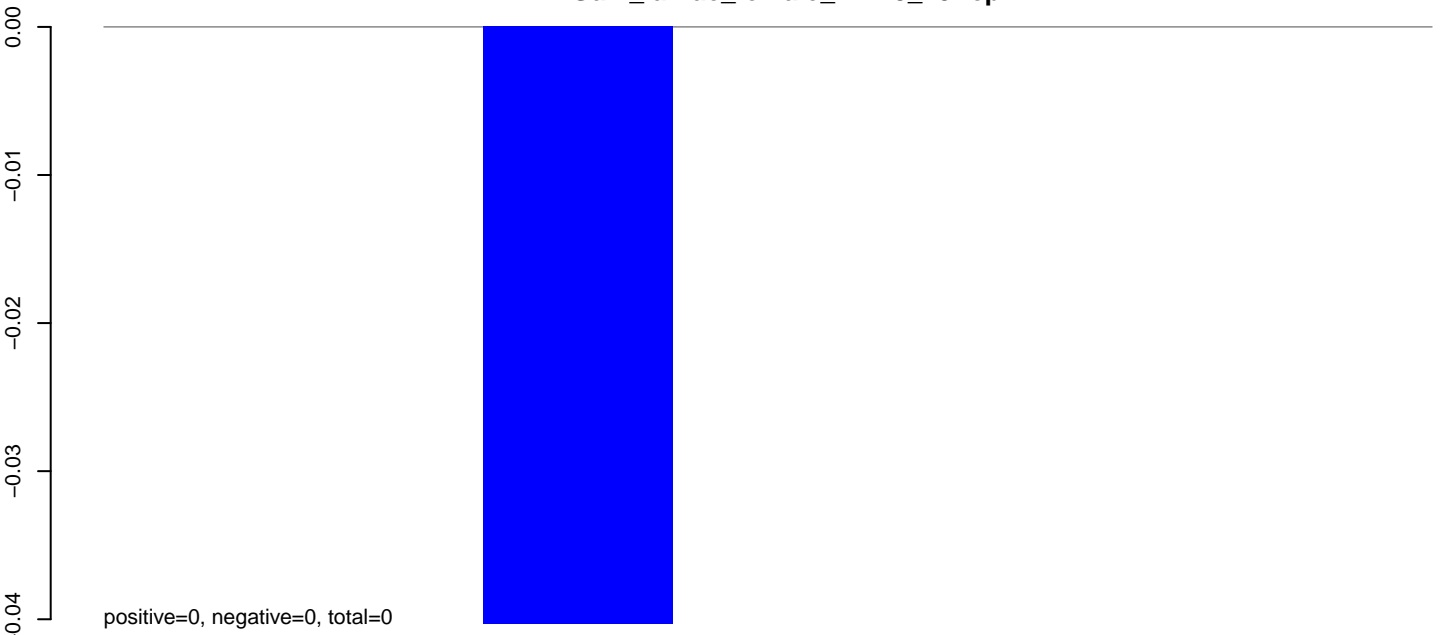

AnGam_larvae_female_TN.24_35.rep

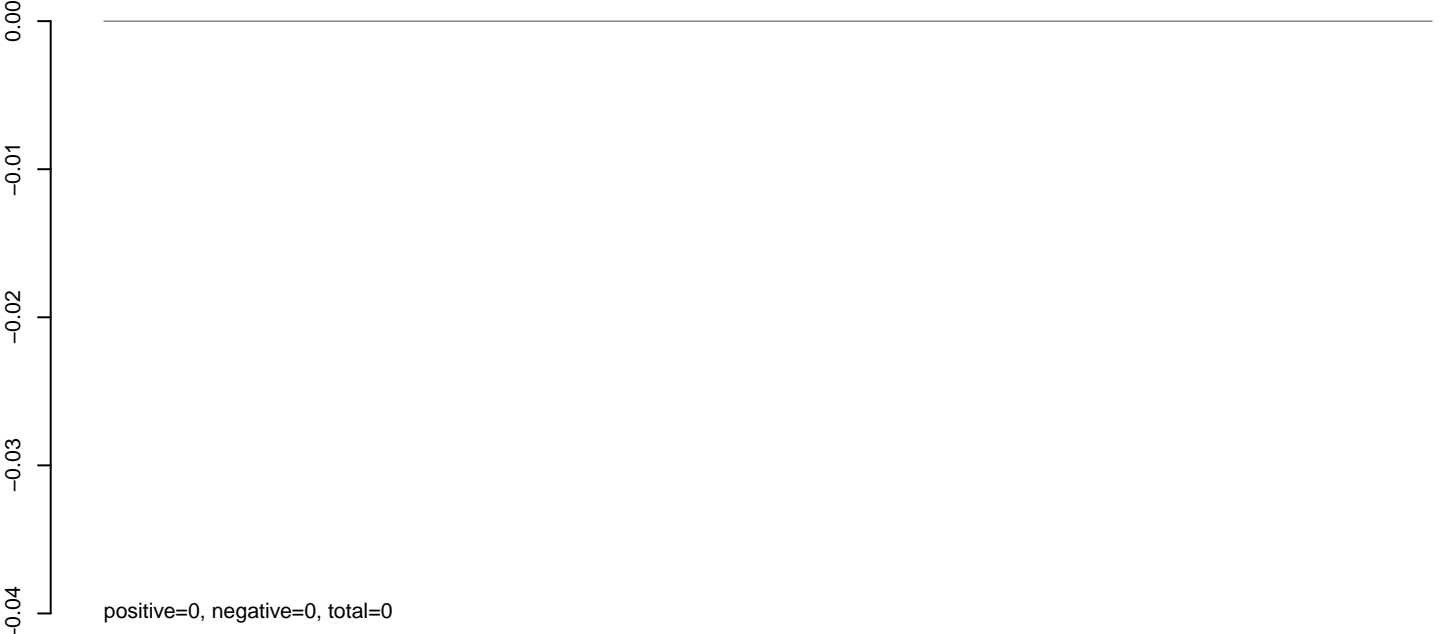

AnGam_larvae_female_TN.rep

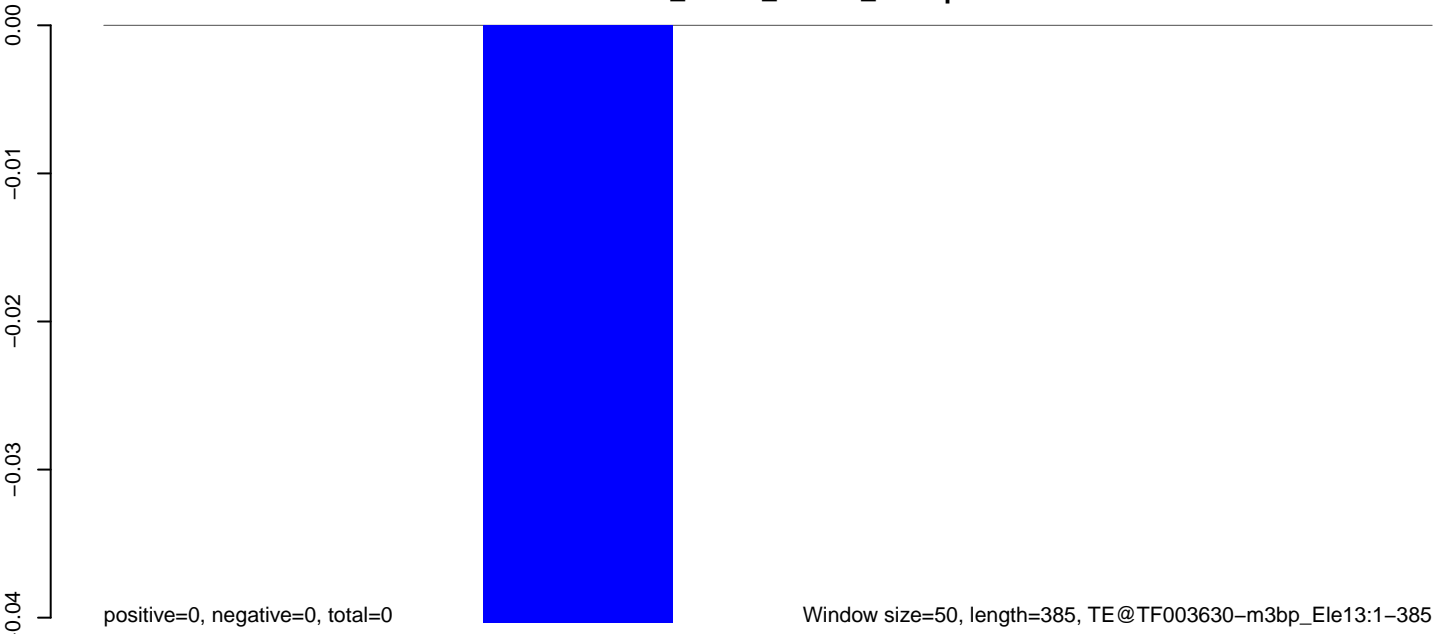

AnGam_larvae_female_TN.18_23.rep

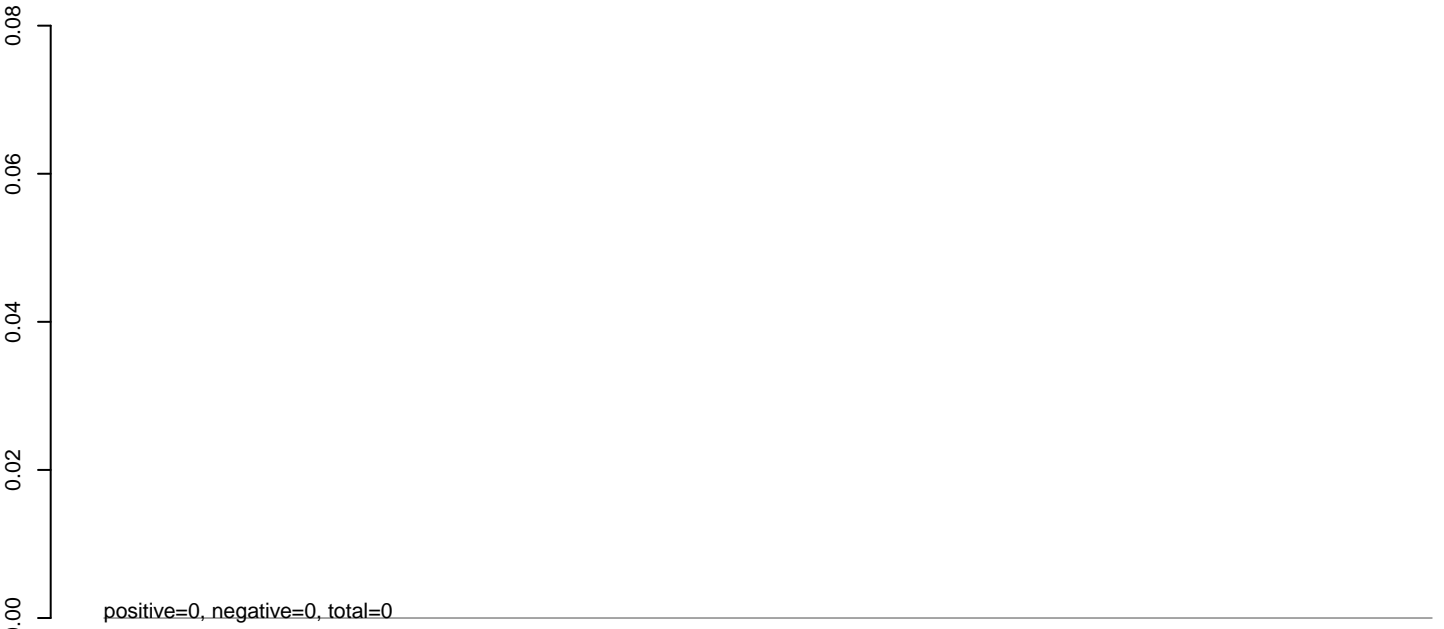

AnGam_larvae_female_TN.24_35.rep



AnGam_larvae_female_TN.rep

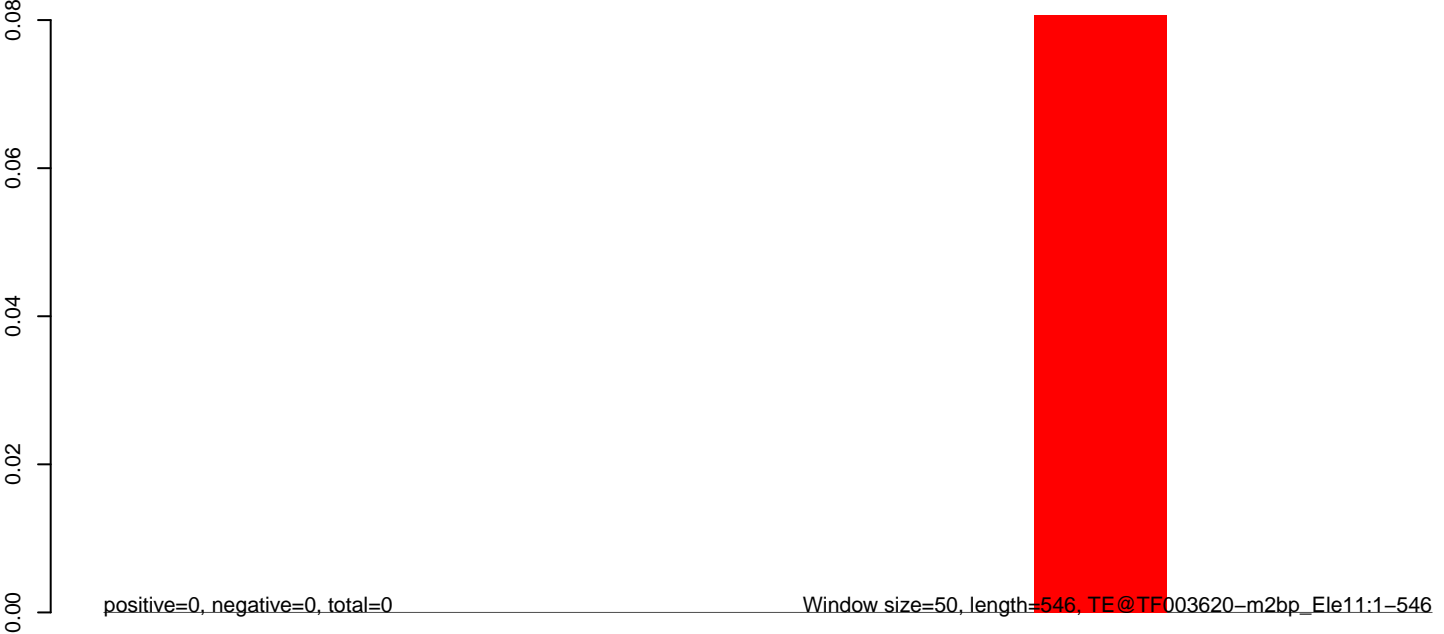

AnGam_larvae_female_TN.18_23.rep

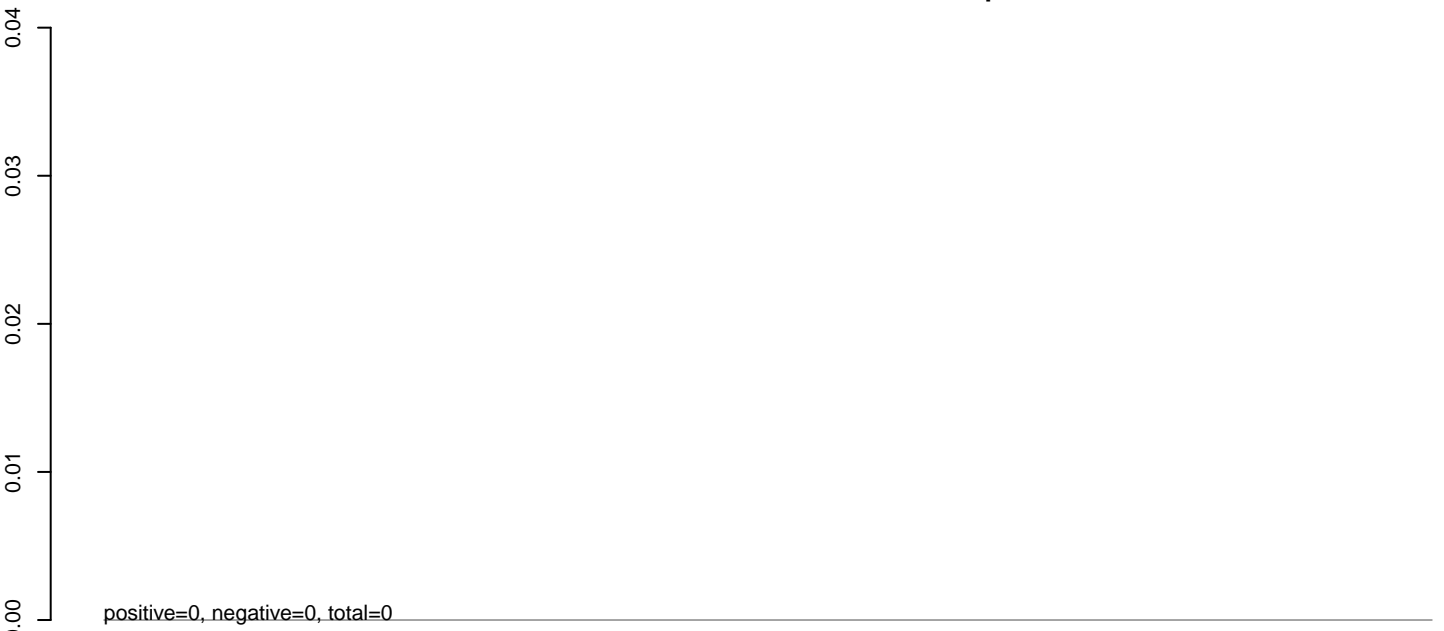

AnGam_larvae_female_TN.24_35.rep

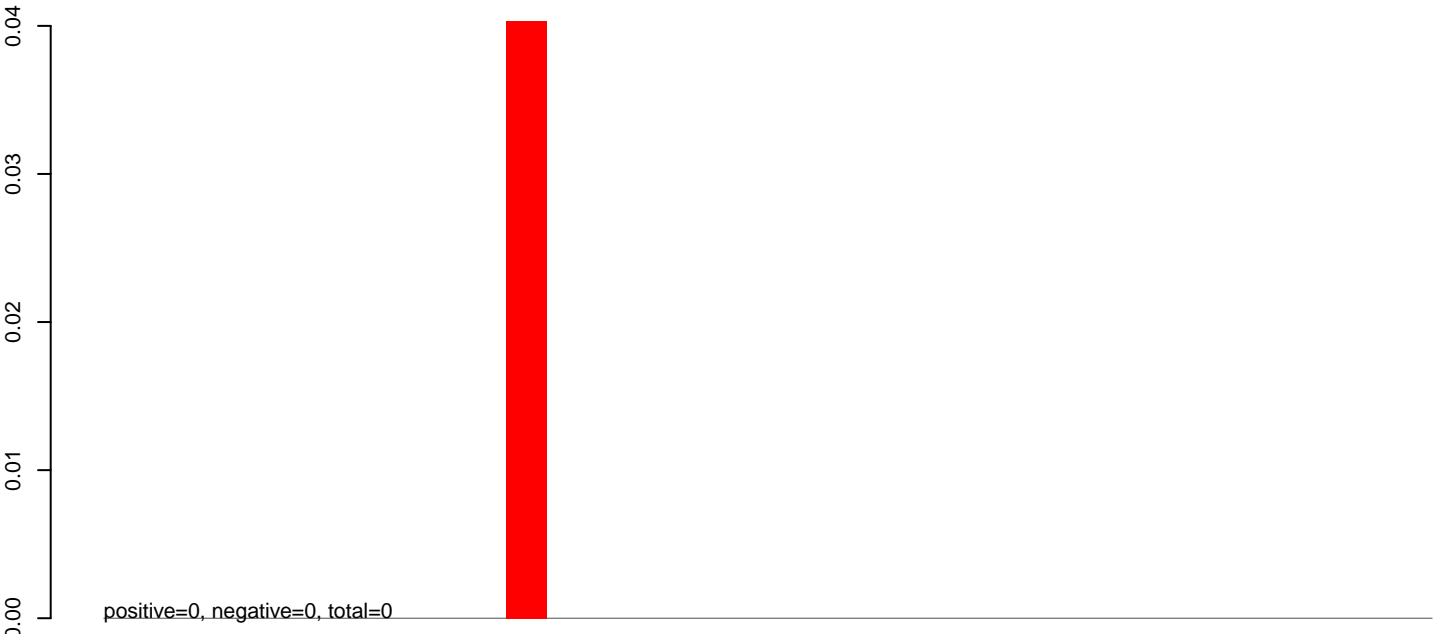

AnGam_larvae_female_TN.rep

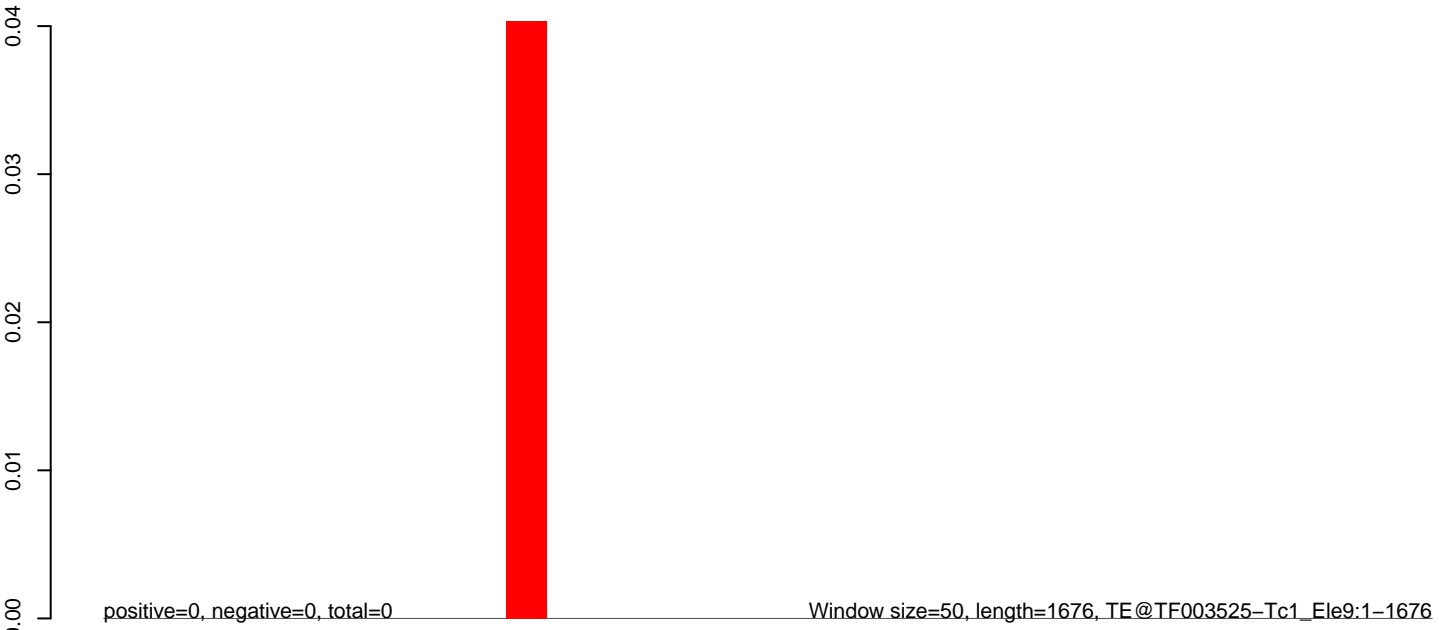

AnGam_larvae_female_TN.18_23.rep

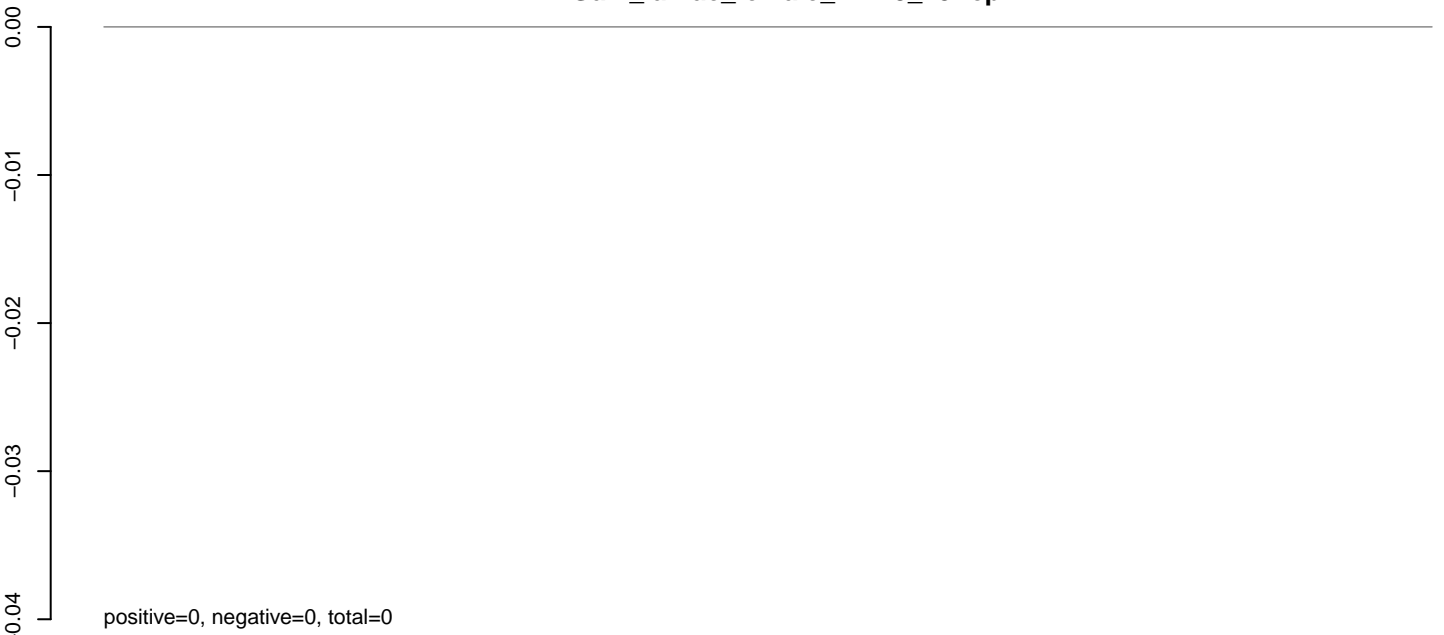

AnGam_larvae_female_TN.24_35.rep

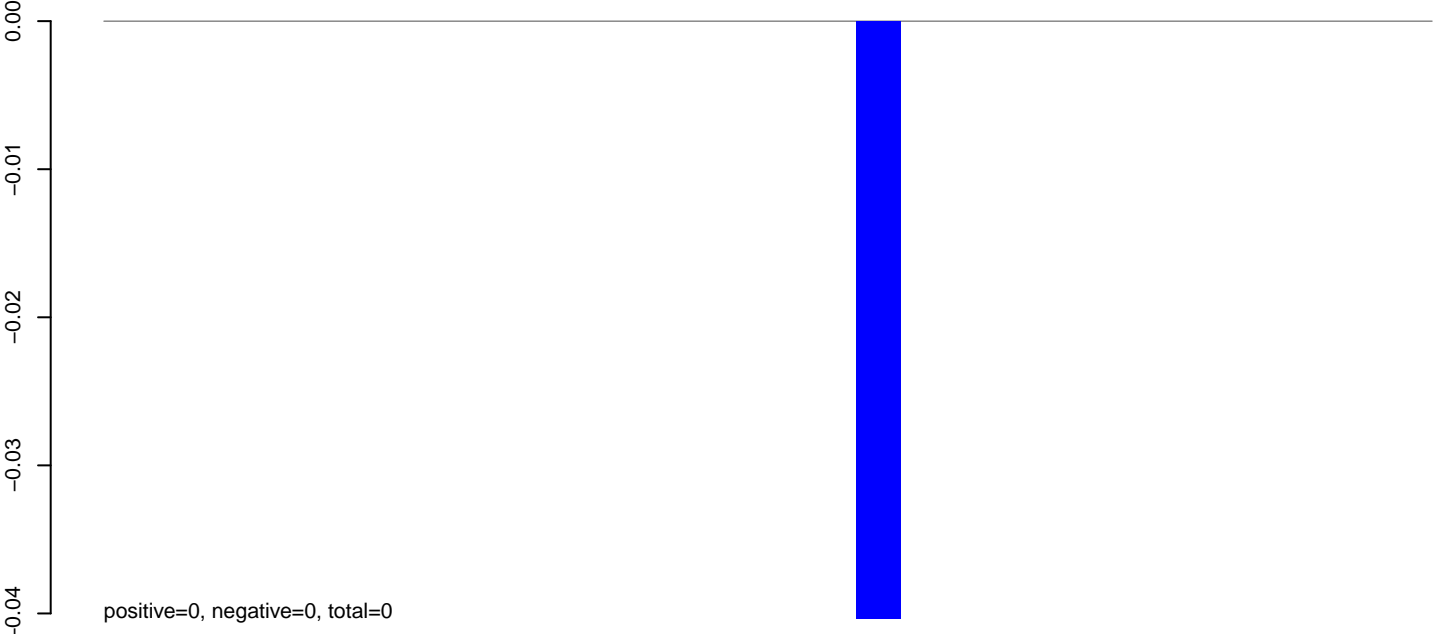

AnGam_larvae_female_TN.rep

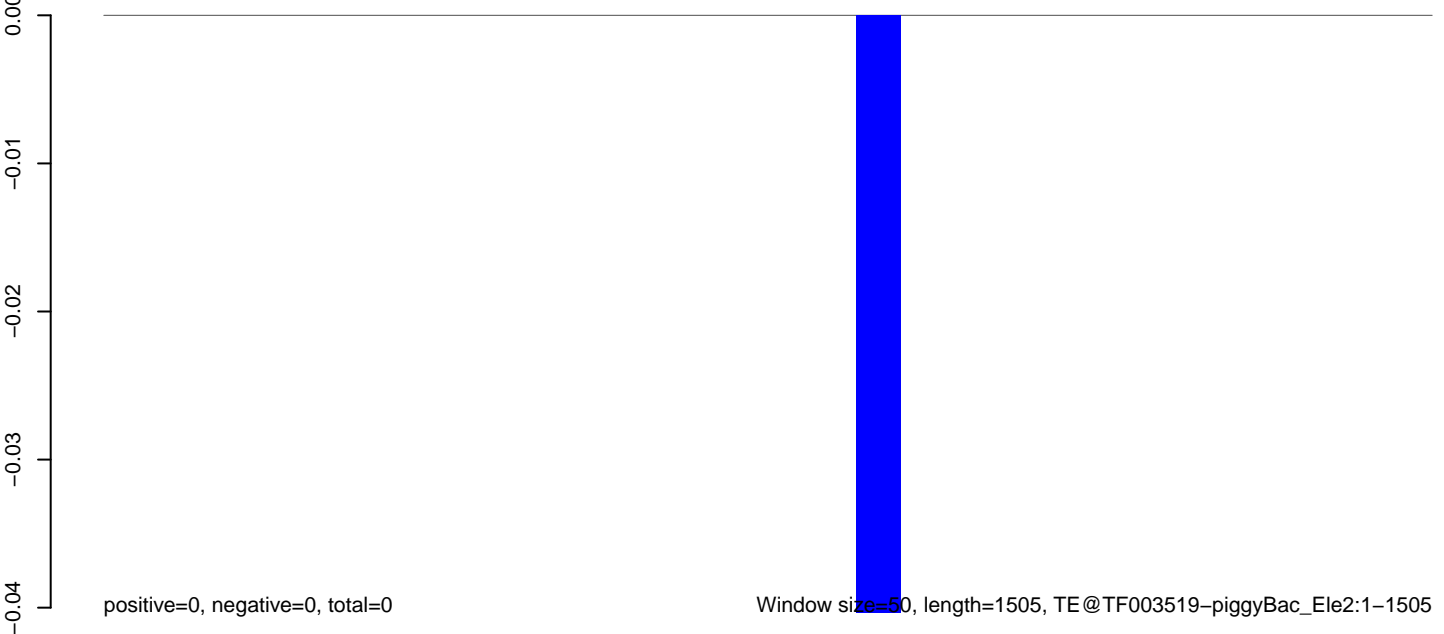

AnGam_larvae_female_TN.18_23.rep

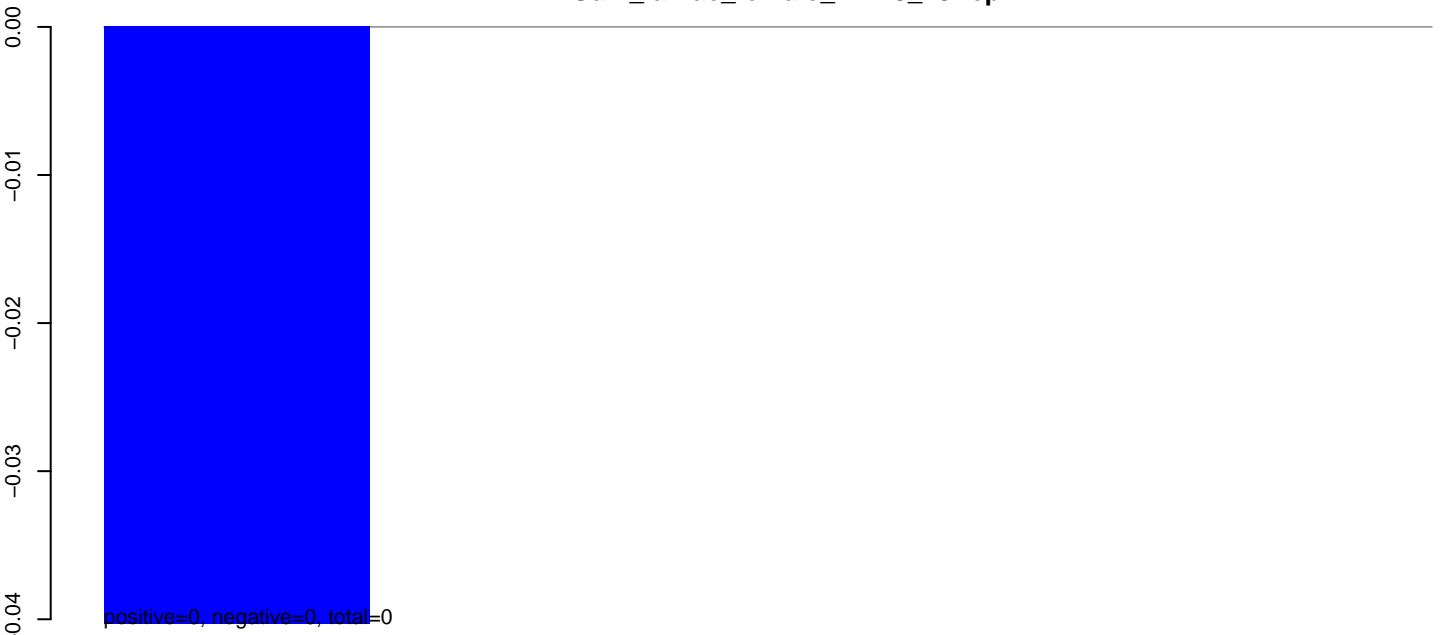

AnGam_larvae_female_TN.24_35.rep

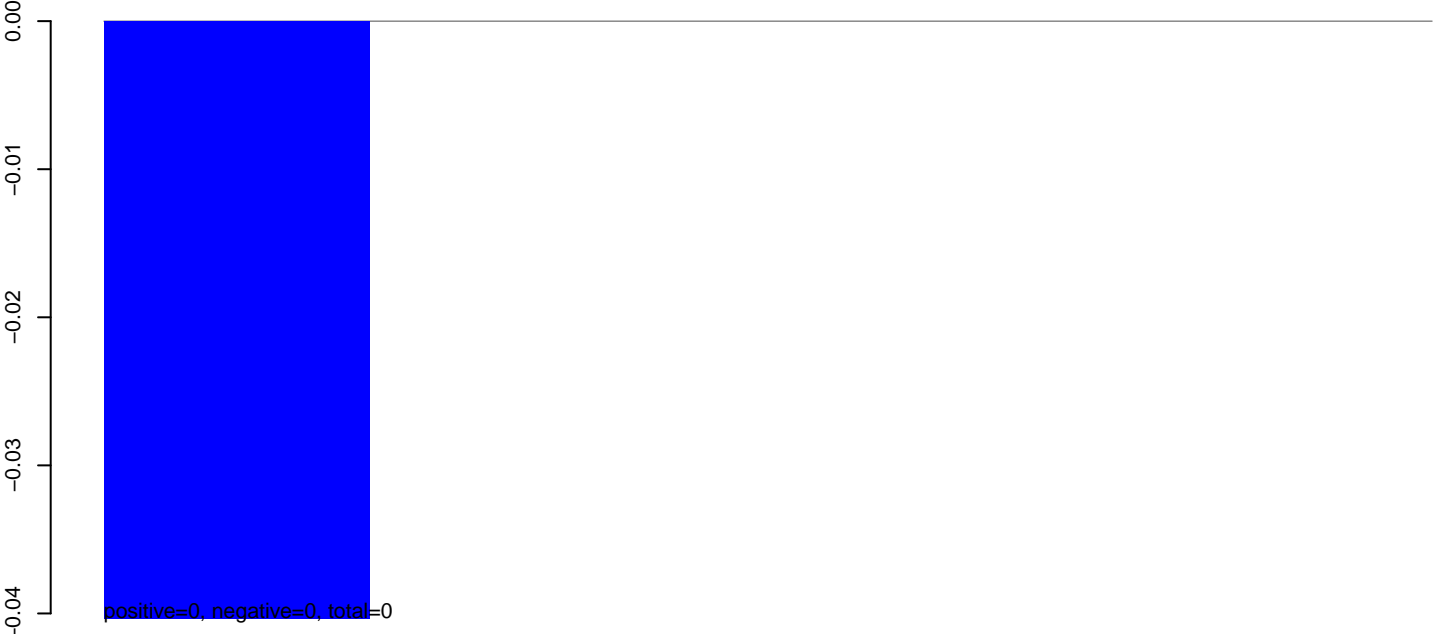

AnGam_larvae_female_TN.rep



AnGam_larvae_female_TN.18_23.rep

0.00
-0.01
-0.02
-0.03
-0.04

positive=0, negative=0, total=0

AnGam_larvae_female_TN.24_35.rep

0.00
-0.01
-0.02
-0.03
-0.04

positive=0, negative=0, total=0

AnGam_larvae_female_TN.rep

0.00
-0.01
-0.02
-0.03
-0.04

positive=0, negative=0, total=0

Window size=50, length=741, TE@TF001410-Outcast_Ele9:1-741

100 200 300 400 500 600 700



AnGam_larvae_female_TN.18_23.rep

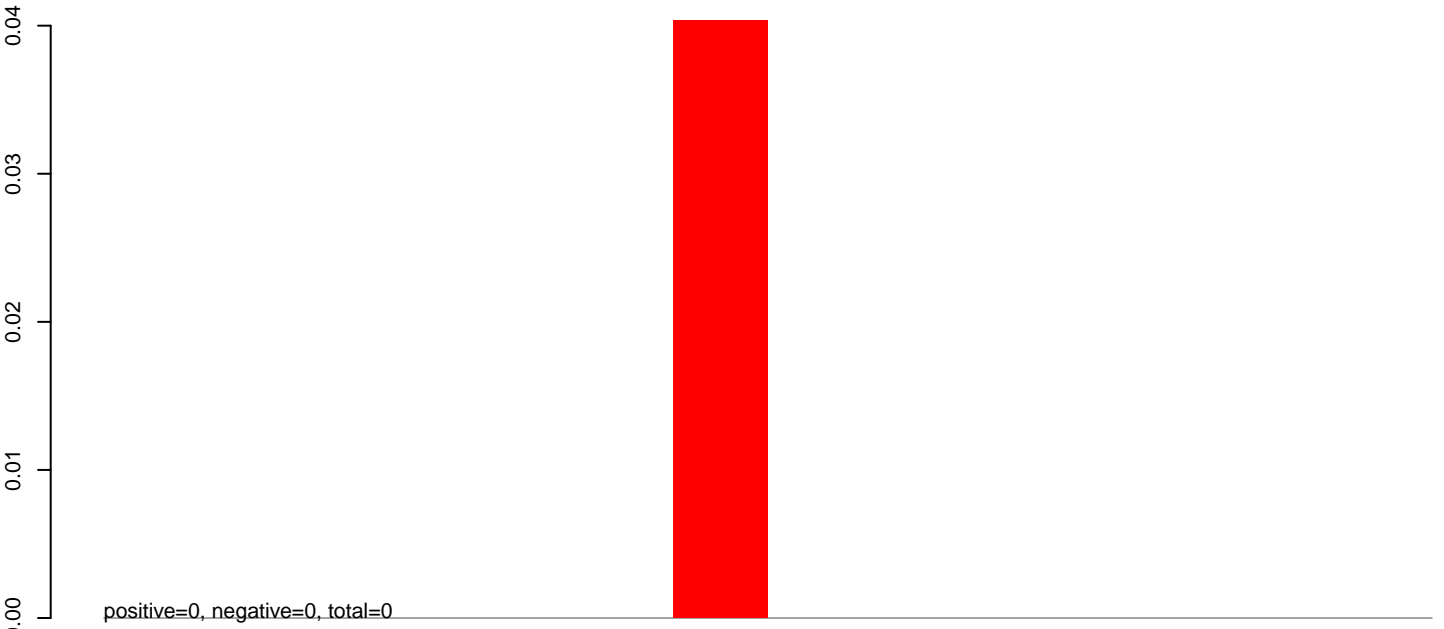

AnGam_larvae_female_TN.24_35.rep

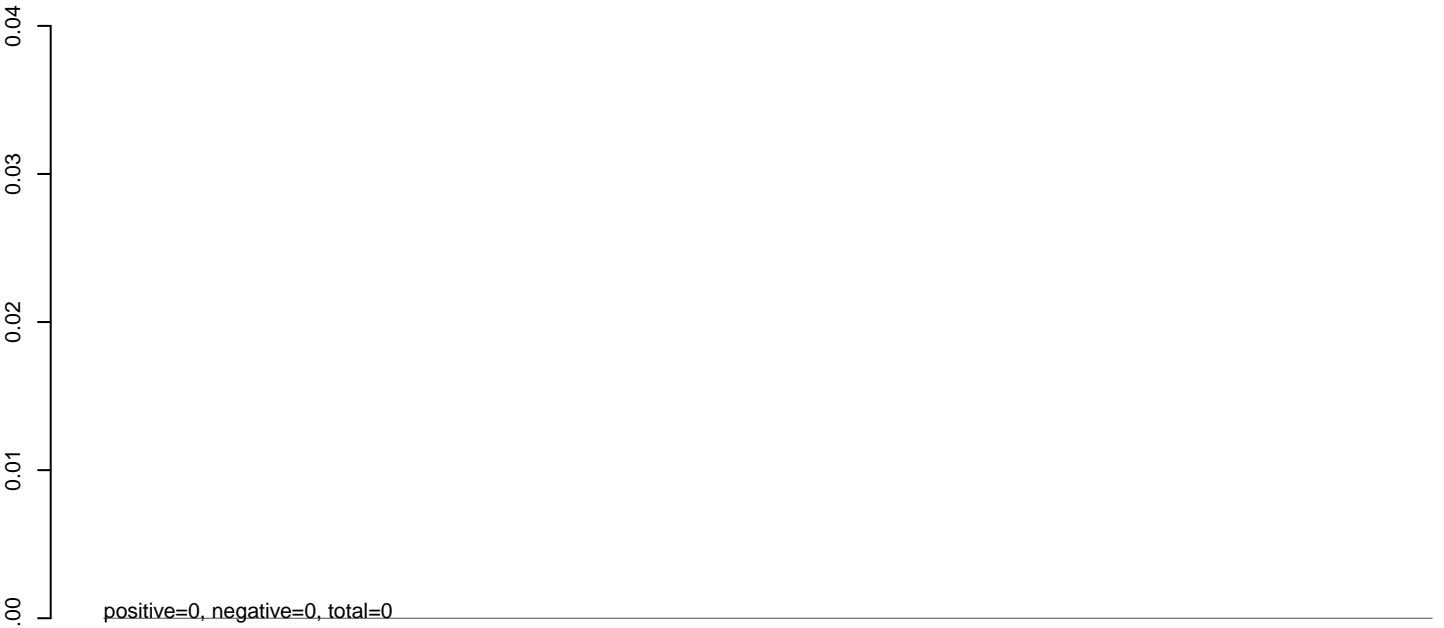

AnGam_larvae_female_TN.rep



AnGam_larvae_female_TN.18_23.rep

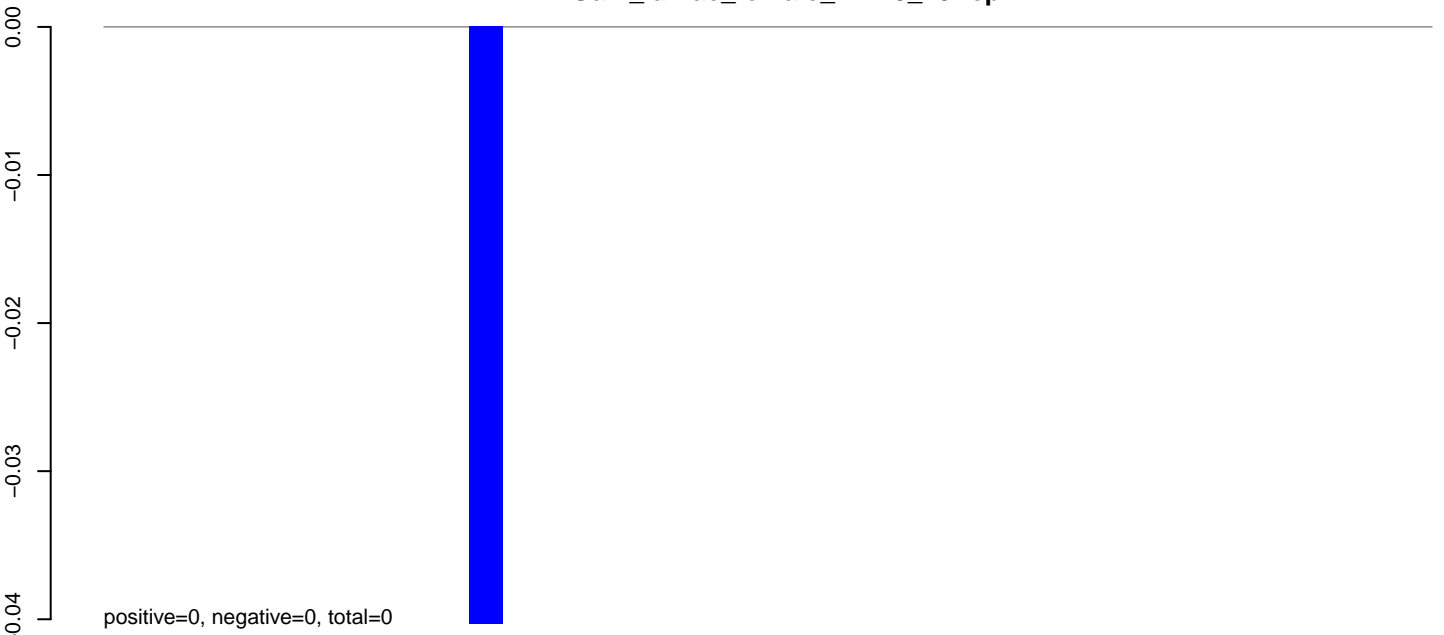

AnGam_larvae_female_TN.24_35.rep

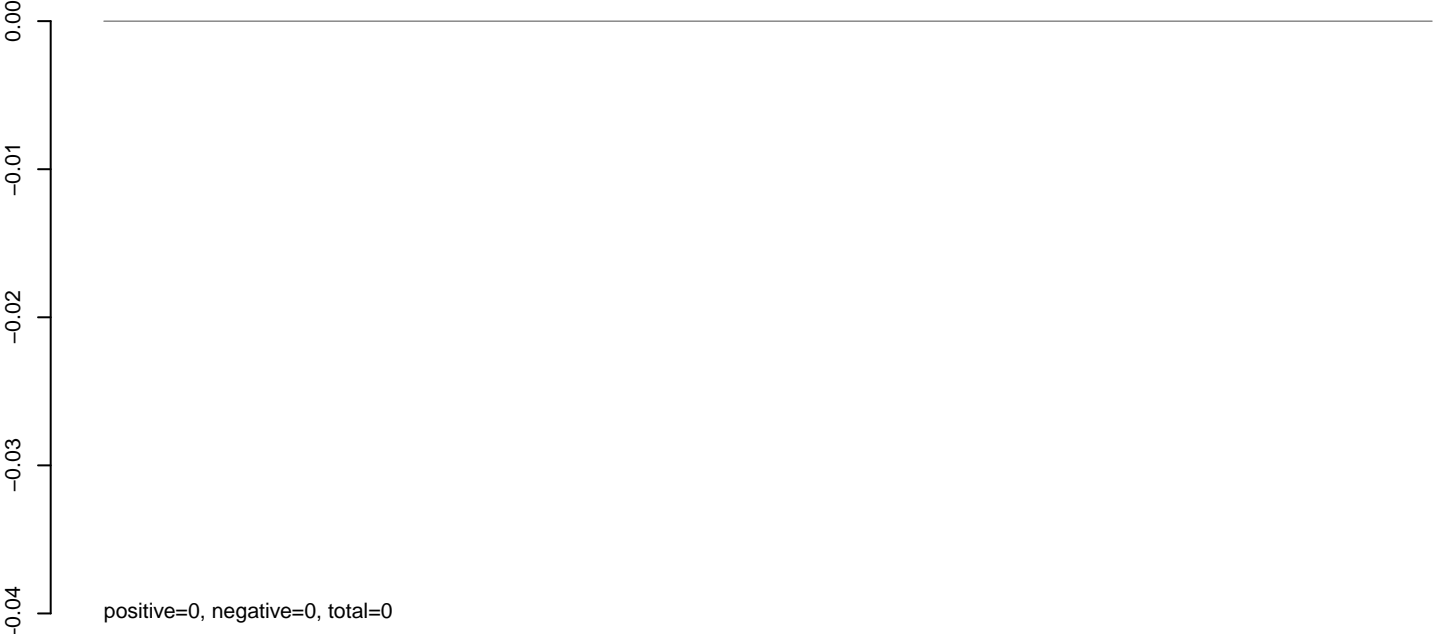

AnGam_larvae_female_TN.rep

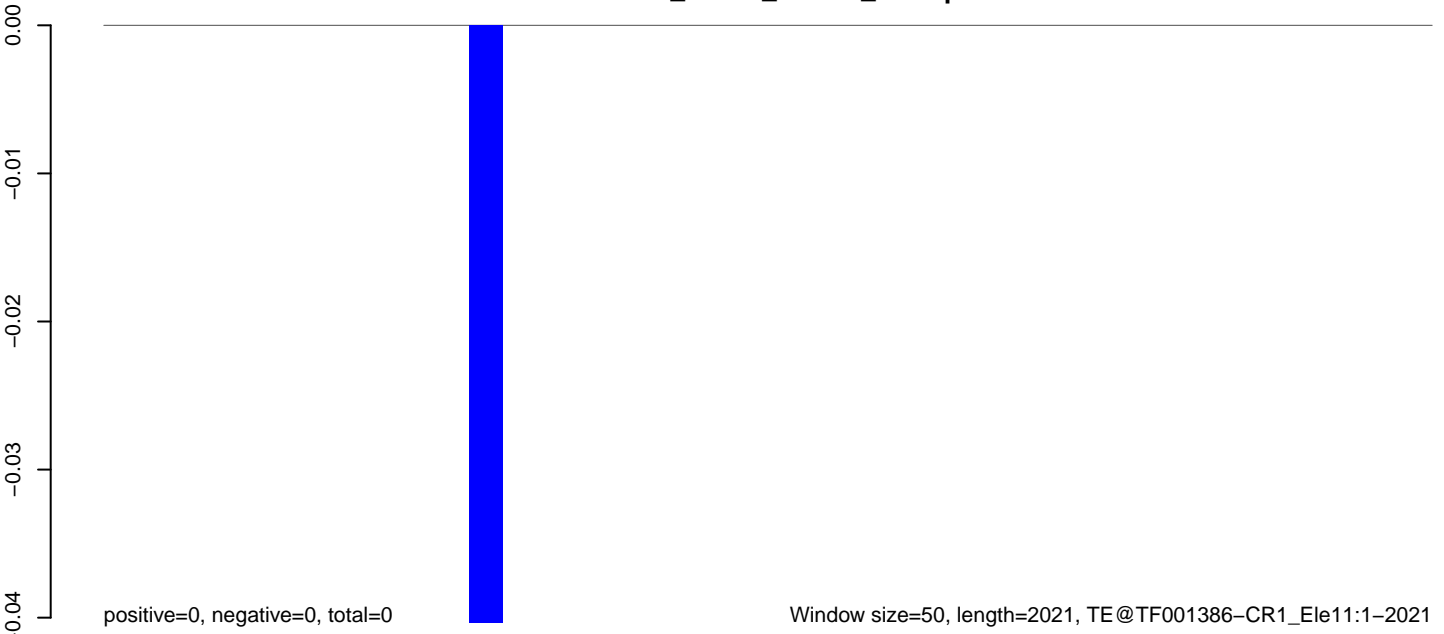

AnGam_larvae_female_TN.18_23.rep

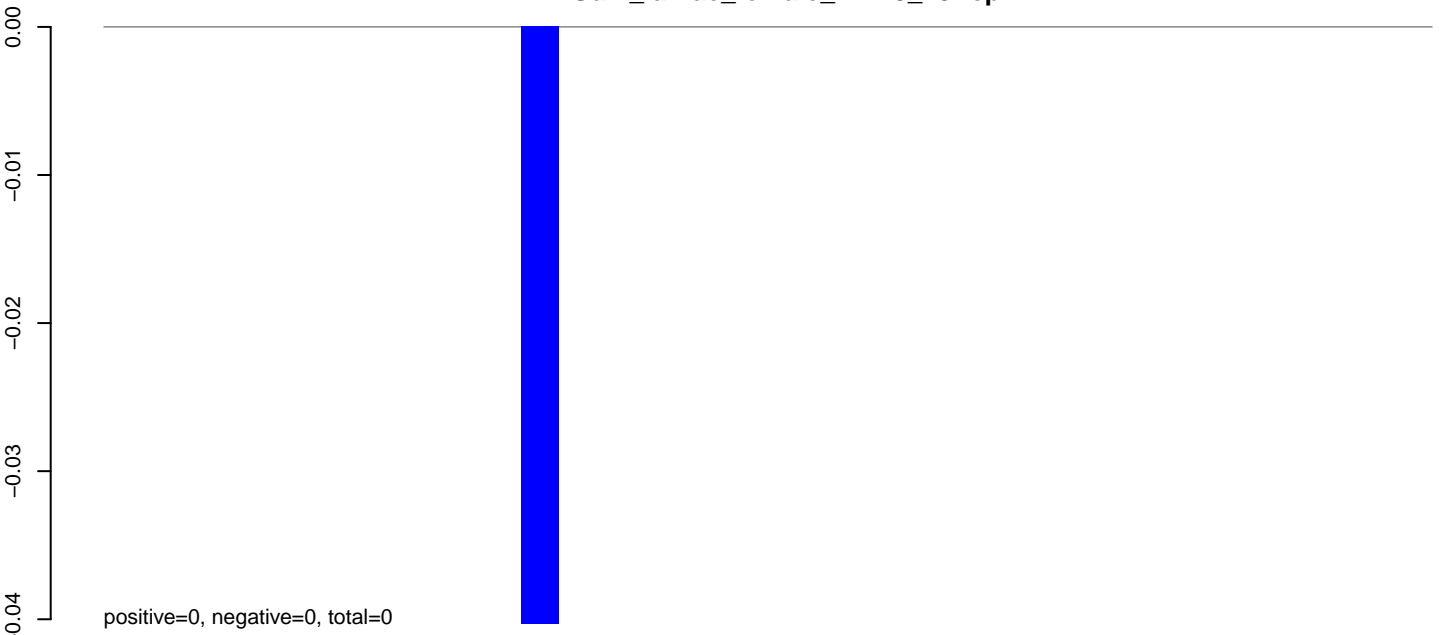

AnGam_larvae_female_TN.24_35.rep

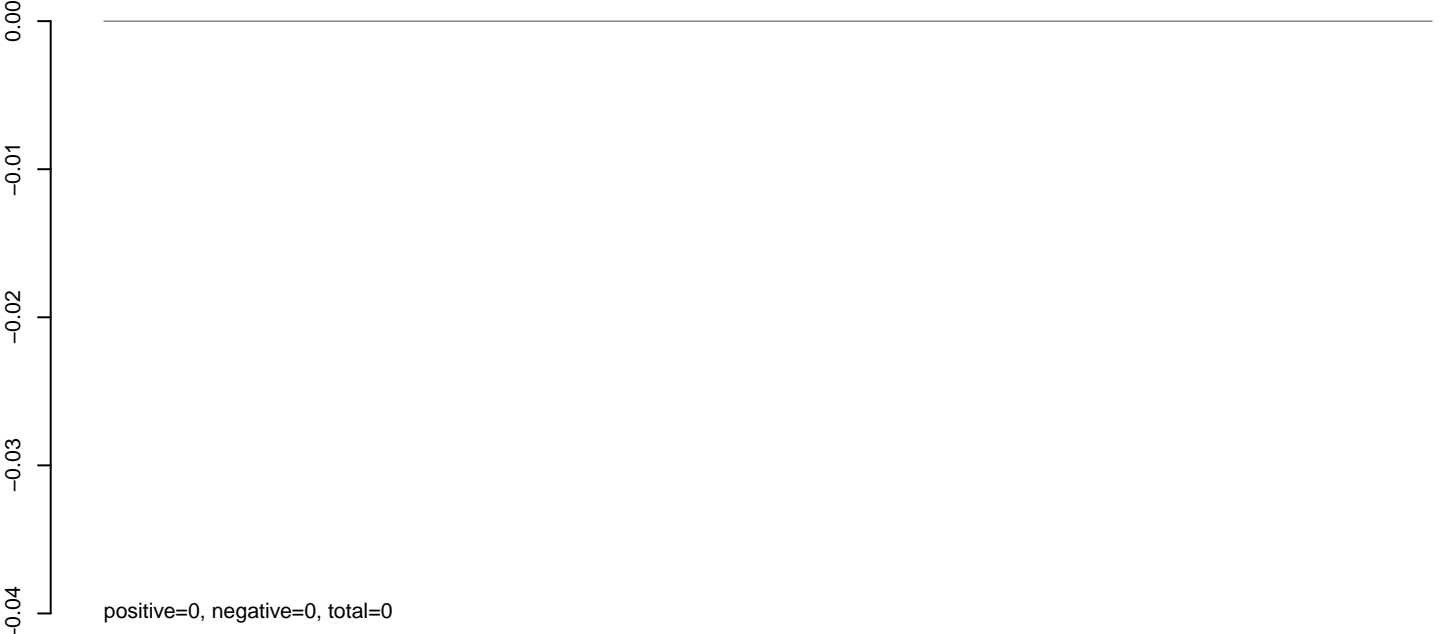

AnGam_larvae_female_TN.rep

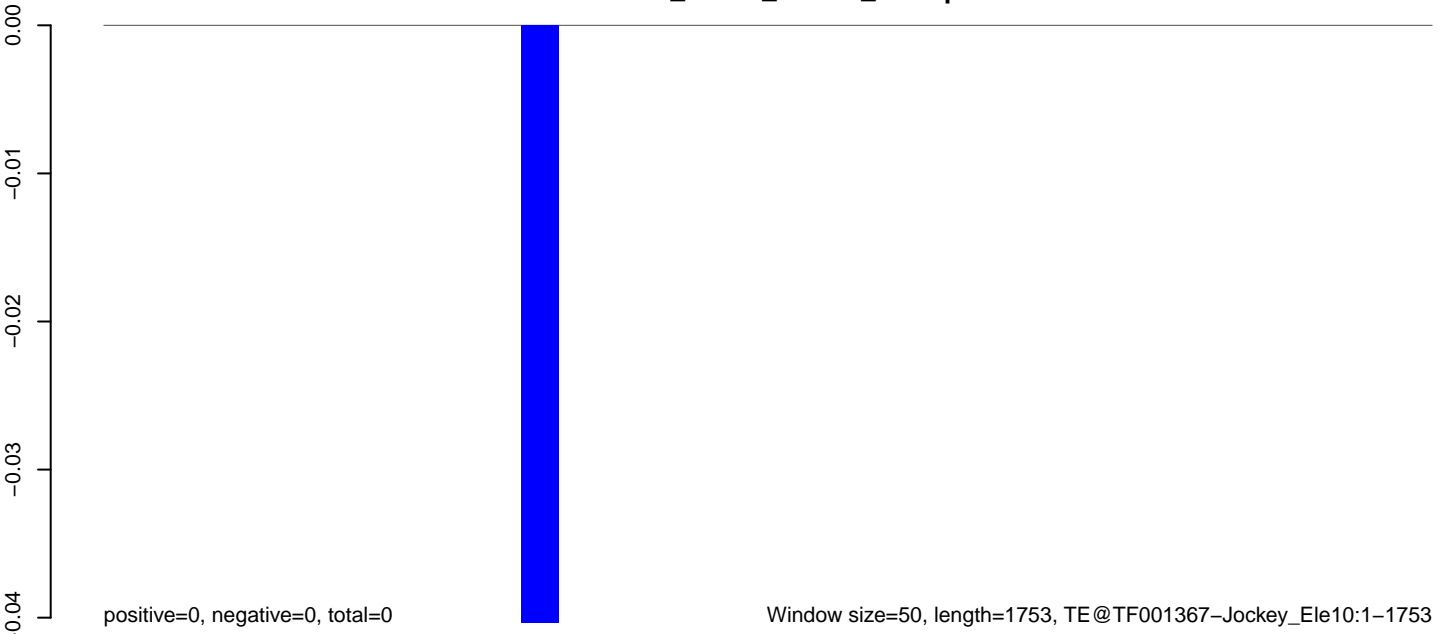

AnGam_larvae_female_TN.18_23.rep

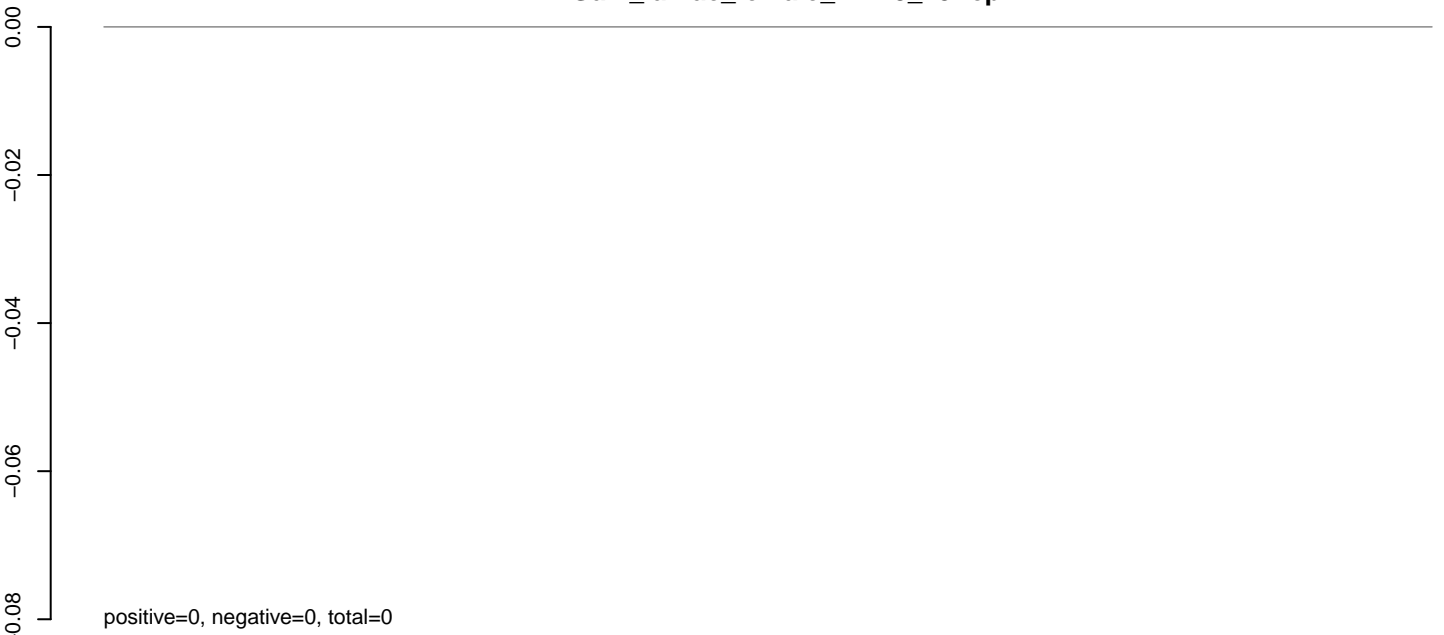

AnGam_larvae_female_TN.24_35.rep

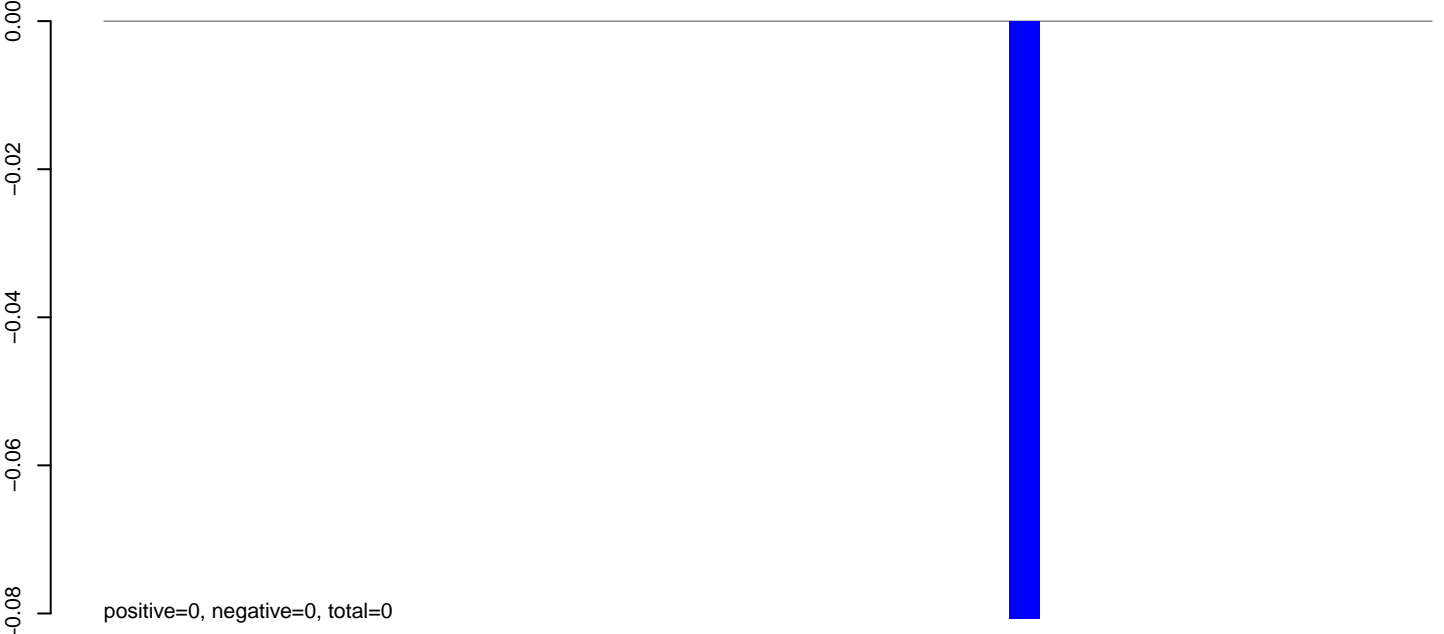

AnGam_larvae_female_TN.rep

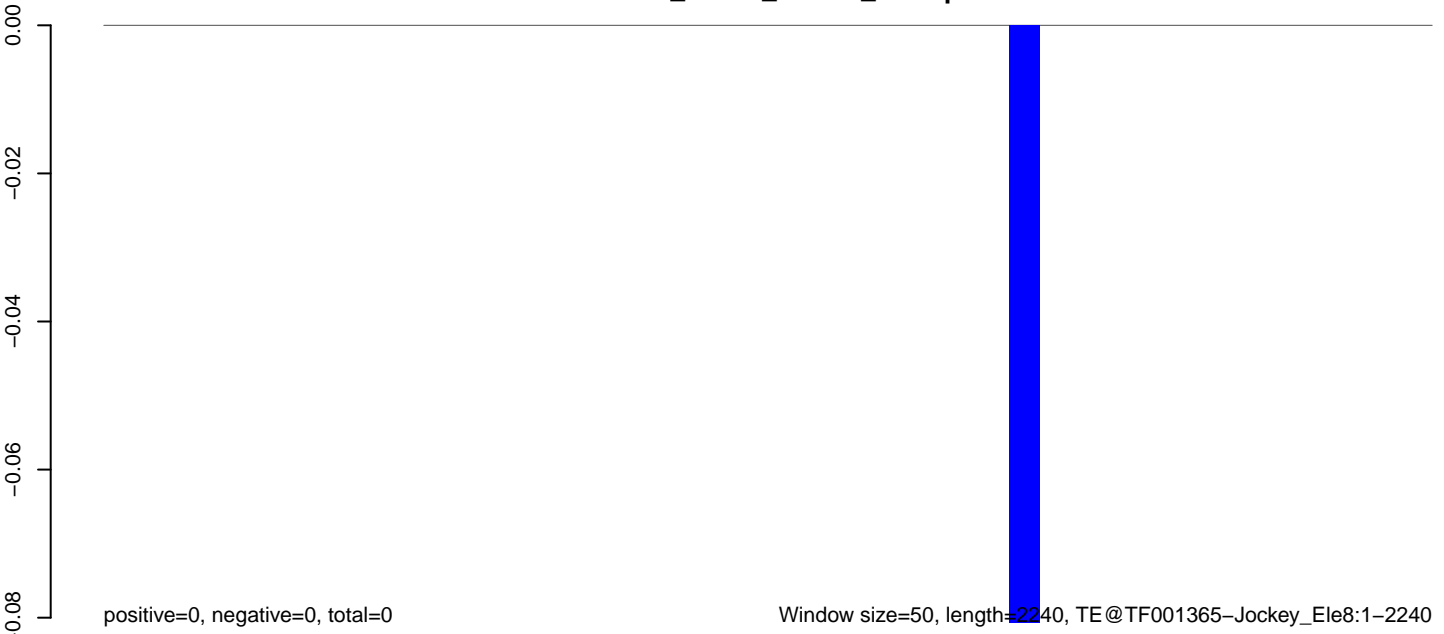

0 500 1000 1500 2000

AnGam_larvae_female_TN.18_23.rep

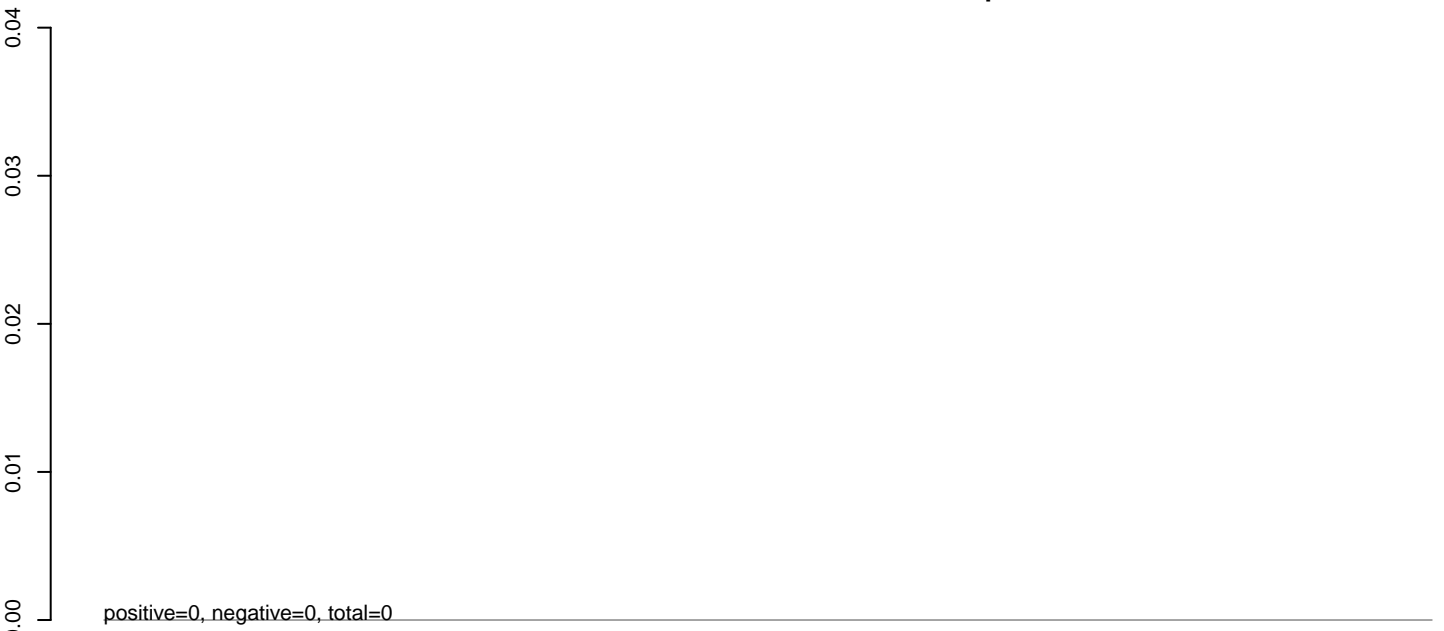

AnGam_larvae_female_TN.24_35.rep

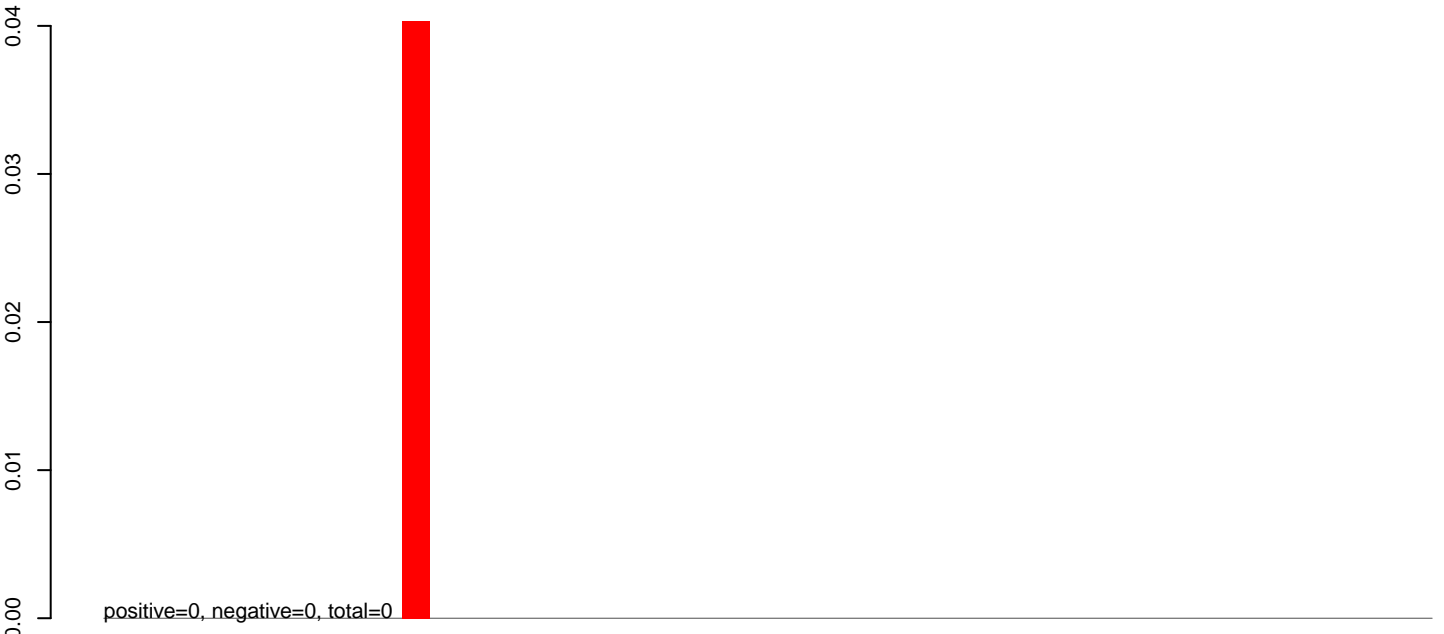

AnGam_larvae_female_TN.rep

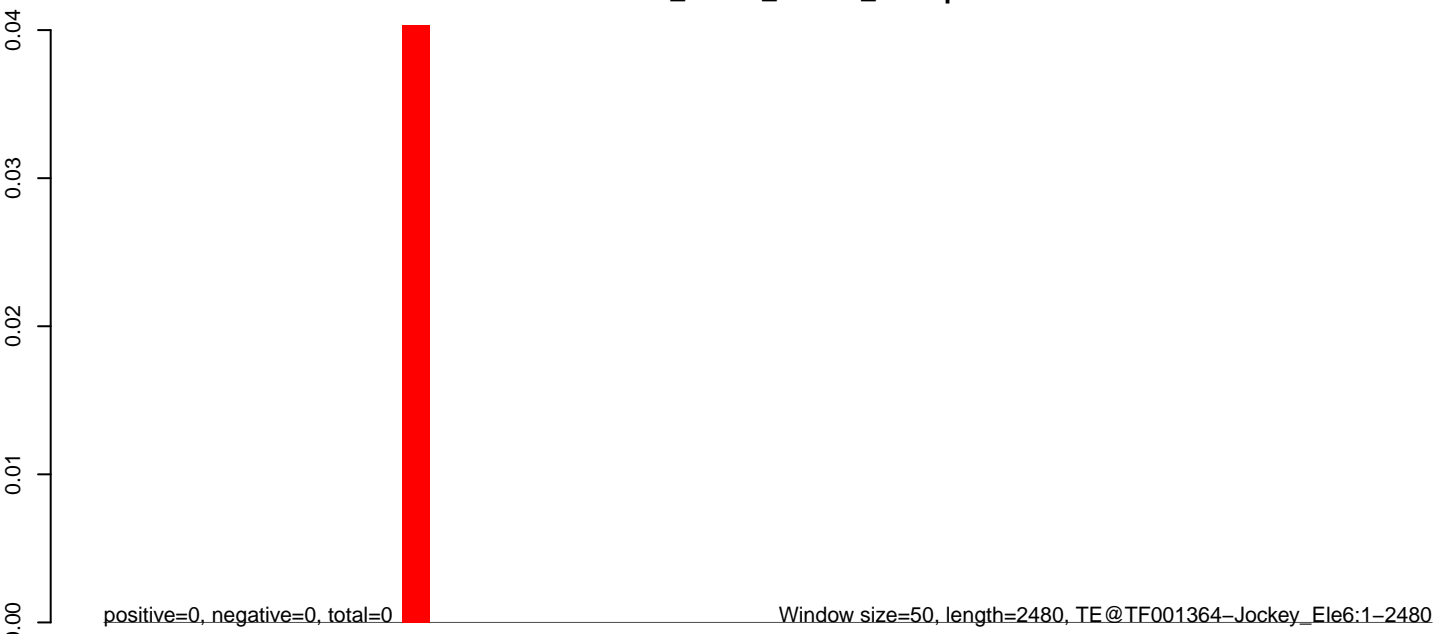

0 500 1000 1500 2000 2500

AnGam_larvae_female_TN.18_23.rep

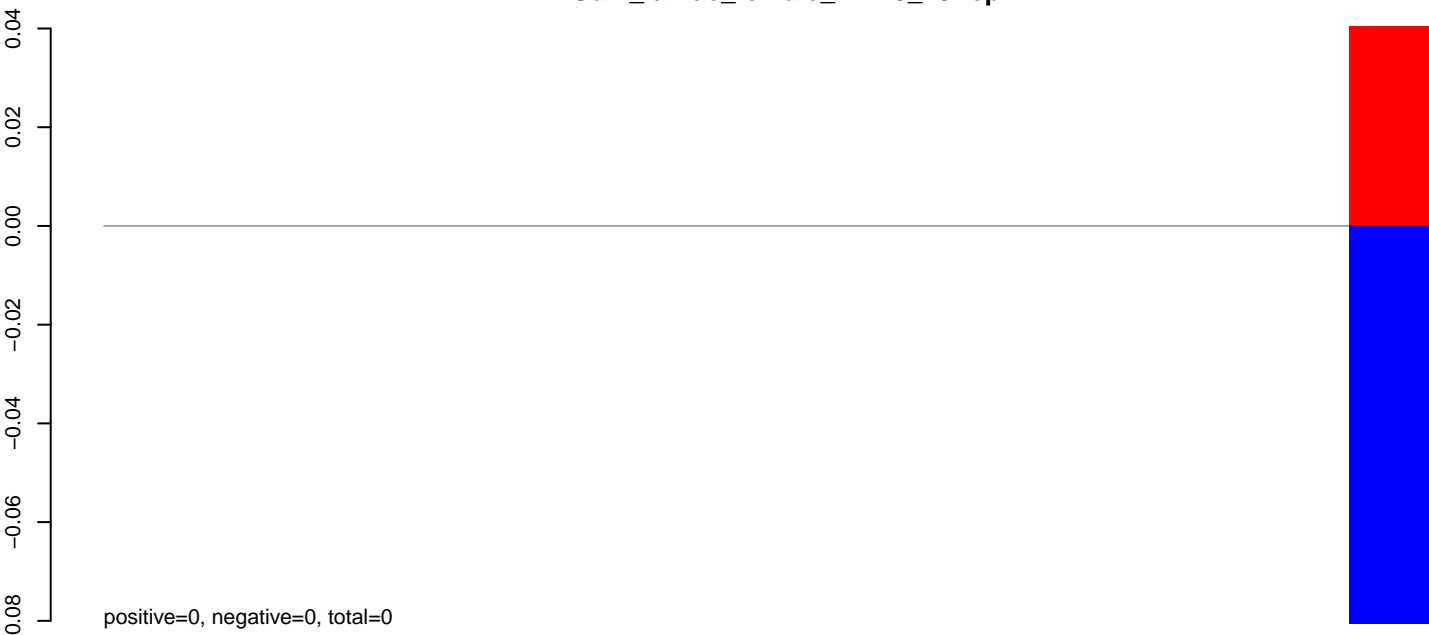

AnGam_larvae_female_TN.24_35.rep

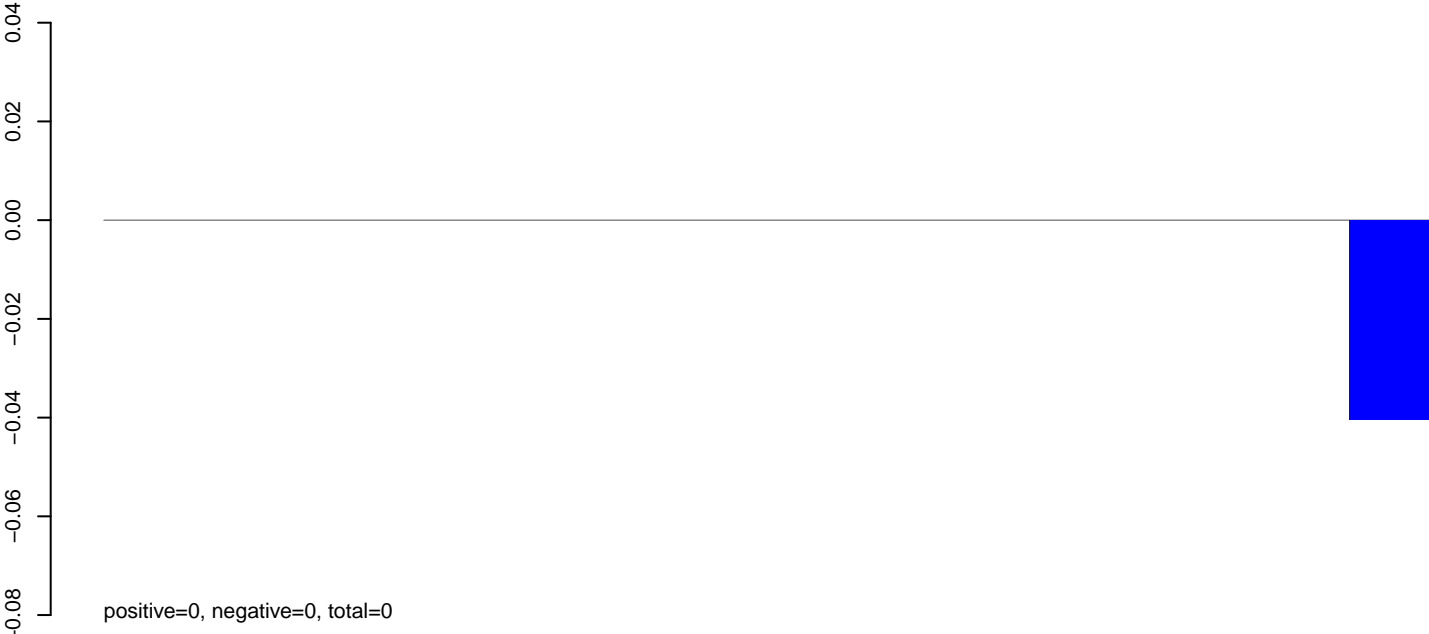

AnGam_larvae_female_TN.rep



AnGam_larvae_female_TN.18_23.rep

0.00
-0.01
-0.02
-0.03
-0.04

positive=0, negative=0, total=0

AnGam_larvae_female_TN.24_35.rep

0.00
-0.01
-0.02
-0.03
-0.04

positive=0, negative=0, total=0

AnGam_larvae_female_TN.rep

0.00
-0.01
-0.02
-0.03
-0.04

positive=0, negative=0, total=0

Window size=50, length=285, TE@RETRO99_AG_LTR:1-285

50 100 150 200 250 300

AnGam_larvae_female_TN.18_23.rep

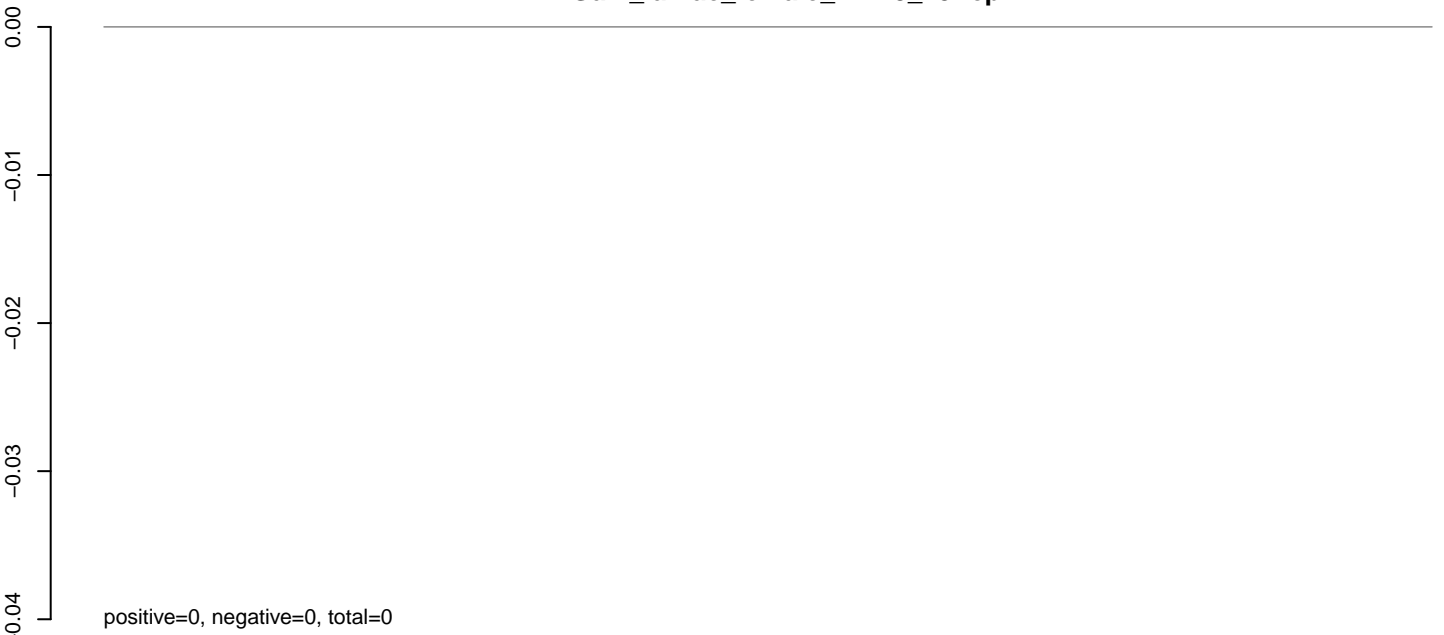

AnGam_larvae_female_TN.24_35.rep

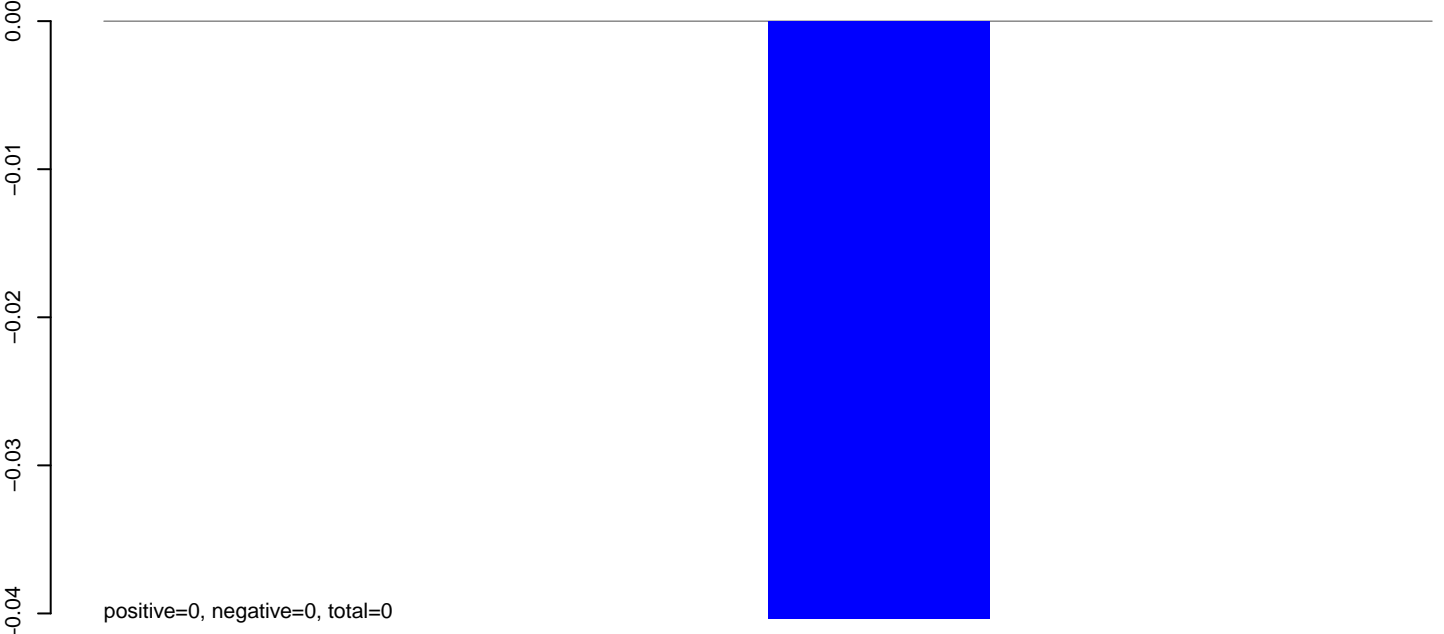

AnGam_larvae_female_TN.rep

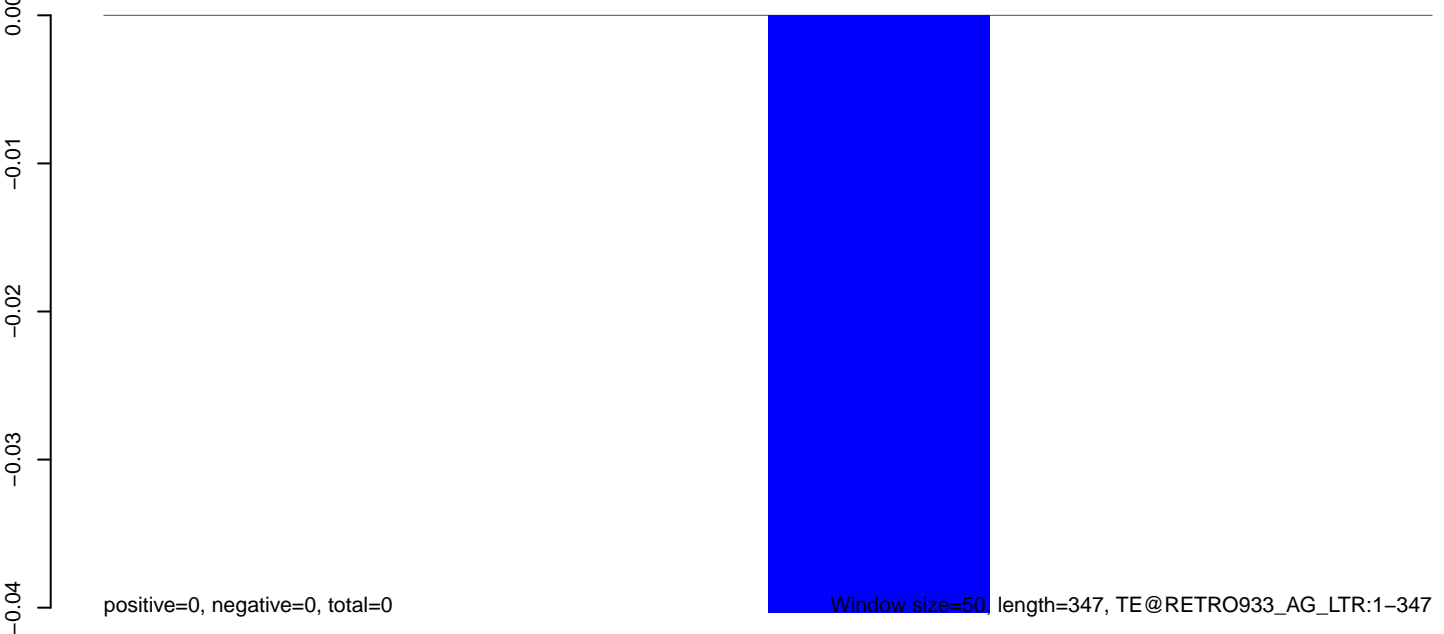

50 100 150 200 250 300 350

AnGam_larvae_female_TN.18_23.rep

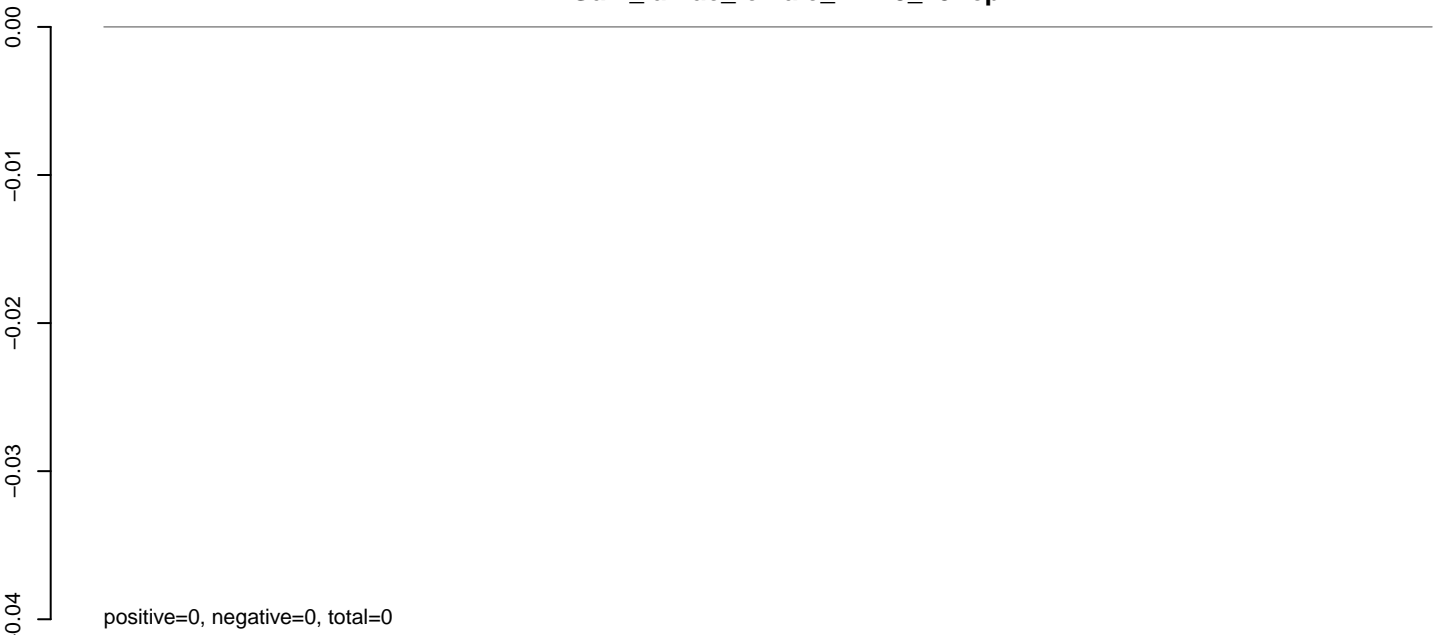

AnGam_larvae_female_TN.24_35.rep

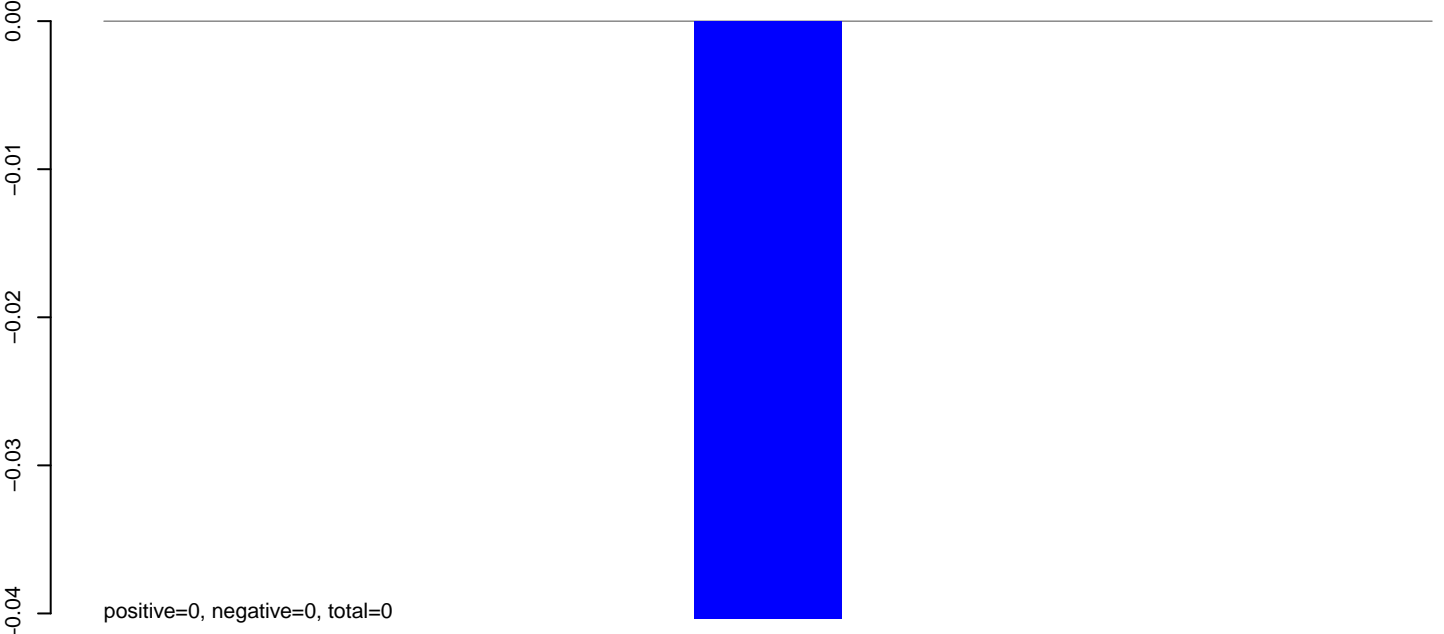

AnGam_larvae_female_TN.rep

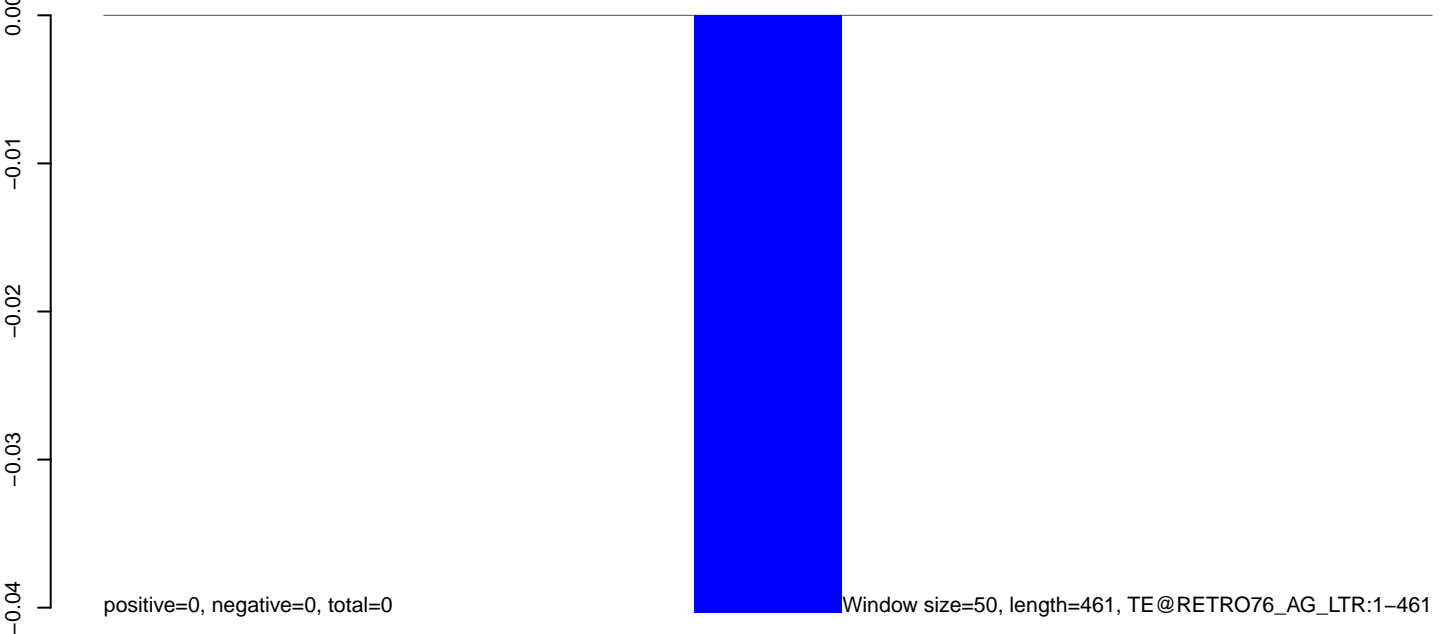

AnGam_larvae_female_TN.18_23.rep

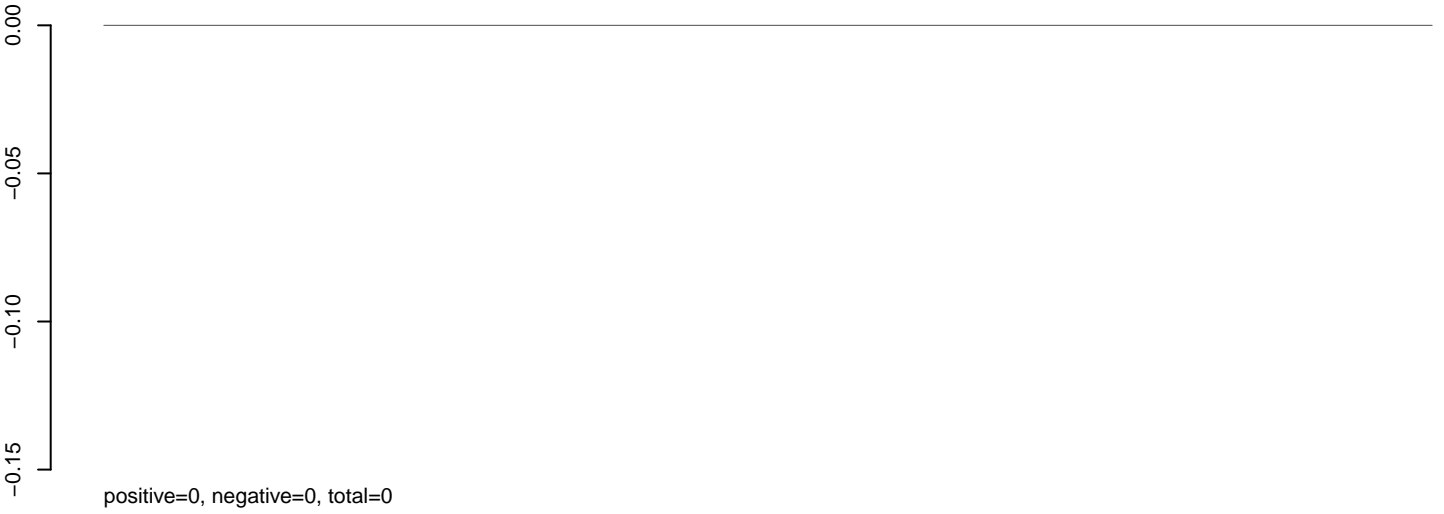

AnGam_larvae_female_TN.24_35.rep

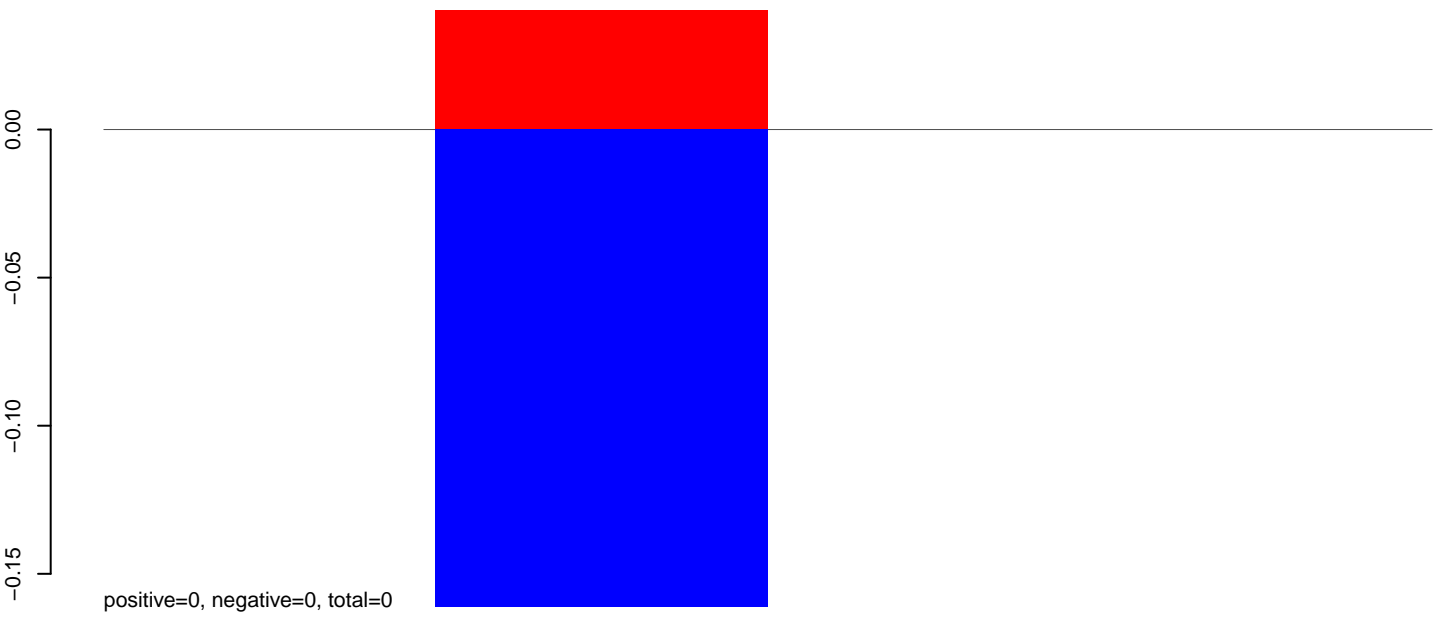

AnGam_larvae_female_TN.rep

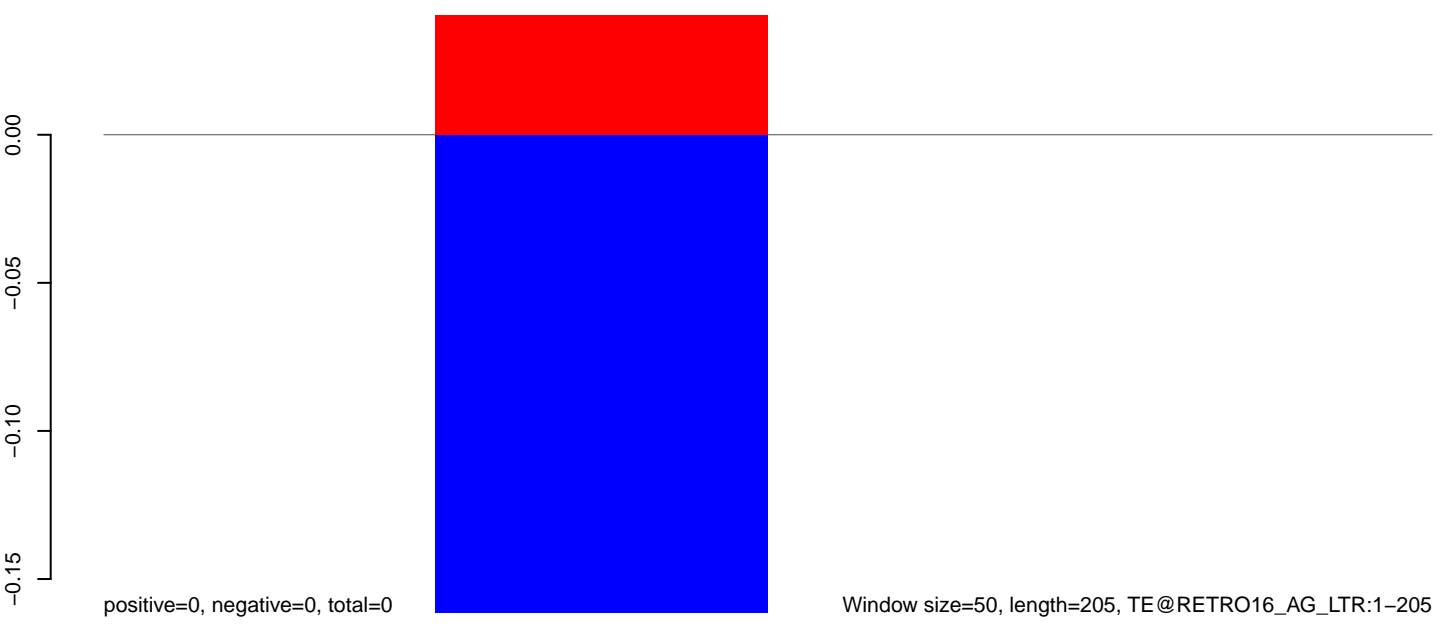

AnGam_larvae_female_TN.18_23.rep

0.00
-0.01
-0.02
-0.03
-0.04
0.00
-0.01
-0.02
-0.03
-0.04
0.00
-0.01
-0.02
-0.03
-0.04
0.00
-0.01
-0.02
-0.03
-0.04

positive=0, negative=0, total=0

AnGam_larvae_female_TN.24_35.rep

positive=0, negative=0, total=0

AnGam_larvae_female_TN.rep

positive=0, negative=0, total=0

Window size=50, length=106, TE@MSAT2_AG:1-106

60 80 100 120 140

AnGam_larvae_female_TN.18_23.rep

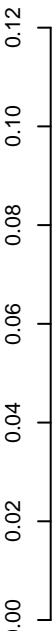

positive=0, negative=0, total=0

AnGam_larvae_female_TN.24_35.rep

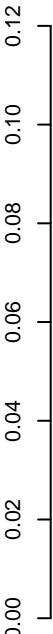

positive=0, negative=0, total=0

AnGam_larvae_female_TN.rep

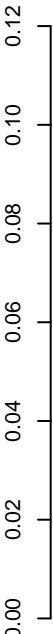

positive=0, negative=0, total=0

Window size=50, length=1068, TE@MARINERN8_AG:1-1068

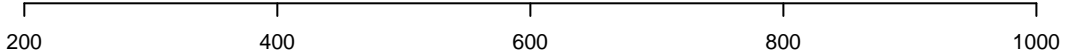

AnGam_larvae_female_TN.18_23.rep

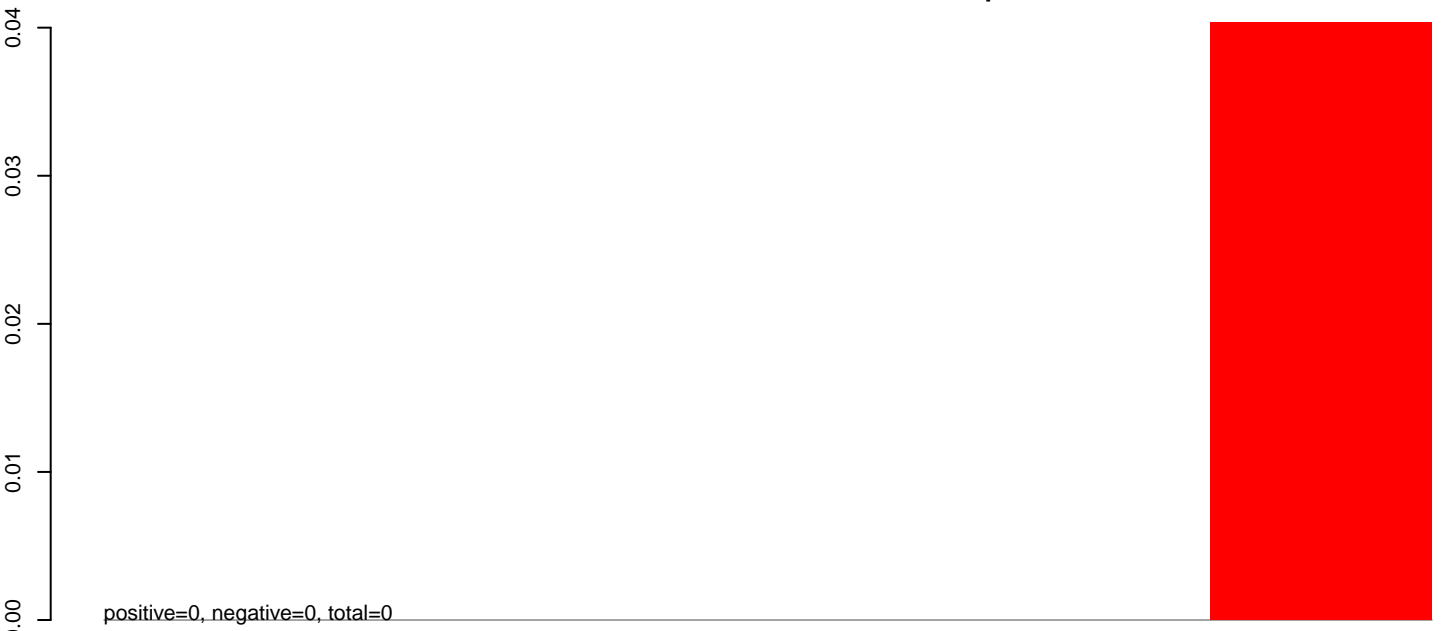

AnGam_larvae_female_TN.24_35.rep

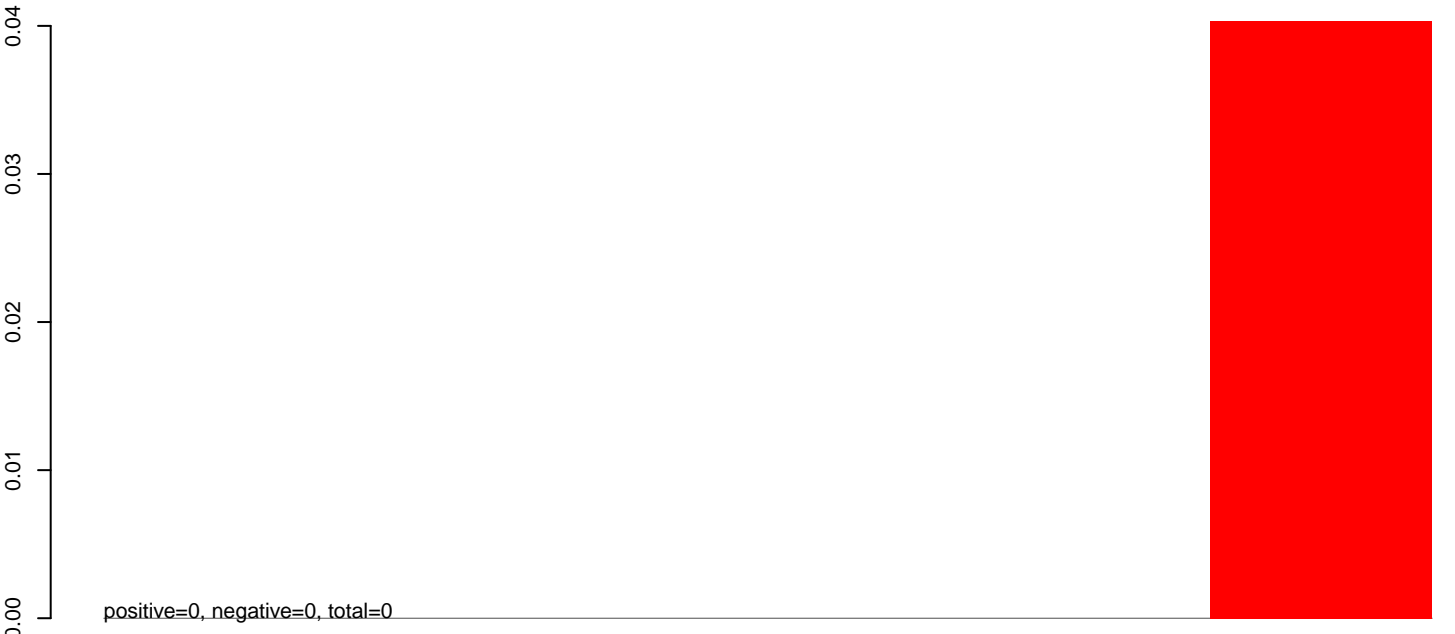

AnGam_larvae_female_TN.rep



AnGam_larvae_female_TN.18_23.rep

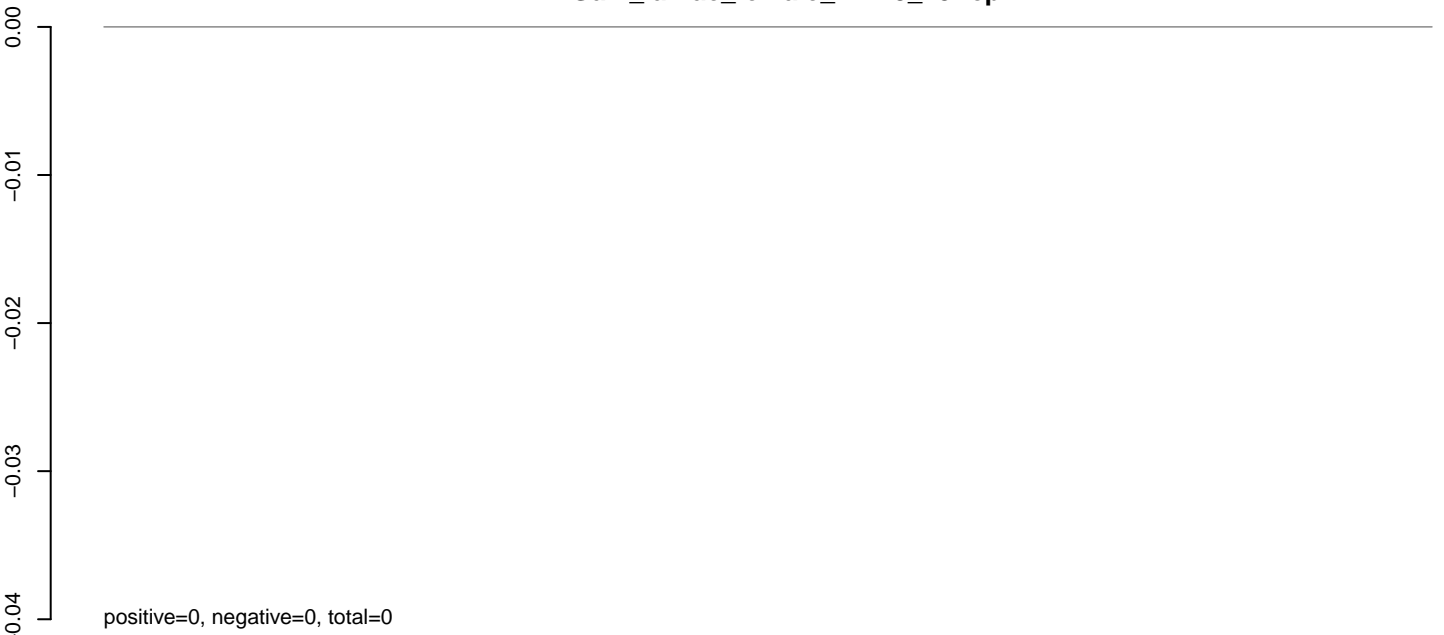

AnGam_larvae_female_TN.24_35.rep

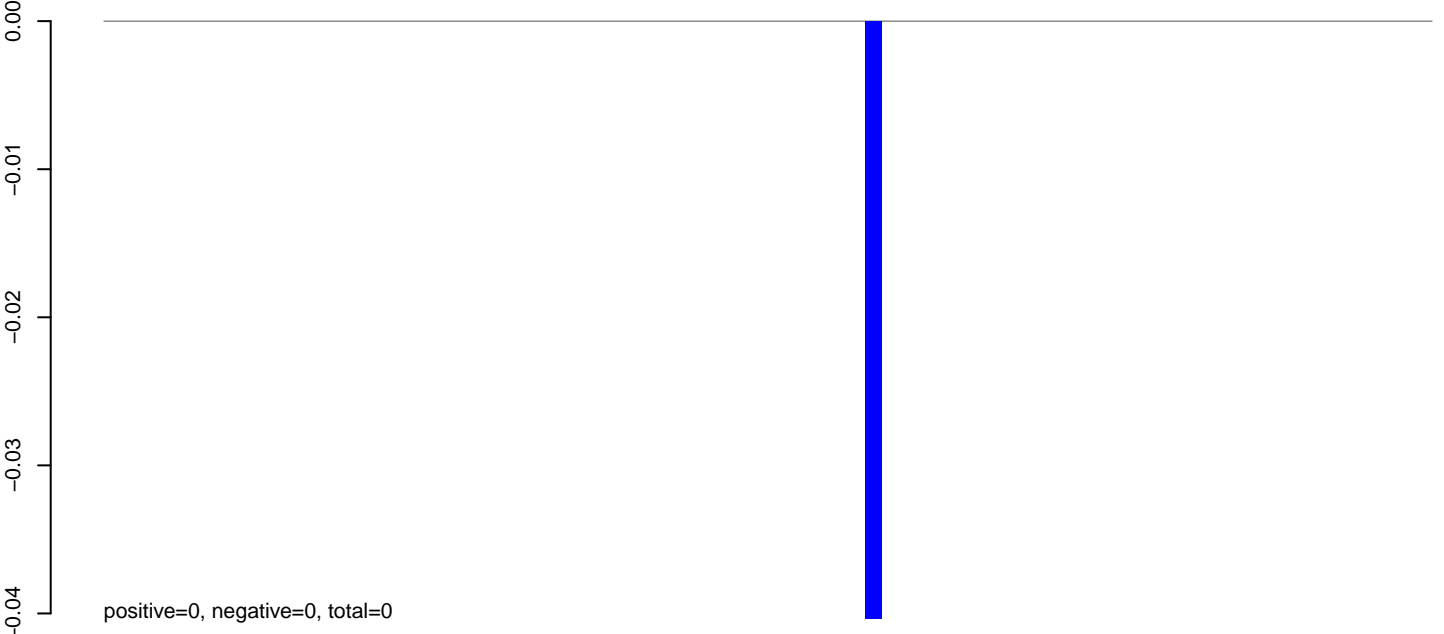

AnGam_larvae_female_TN.rep

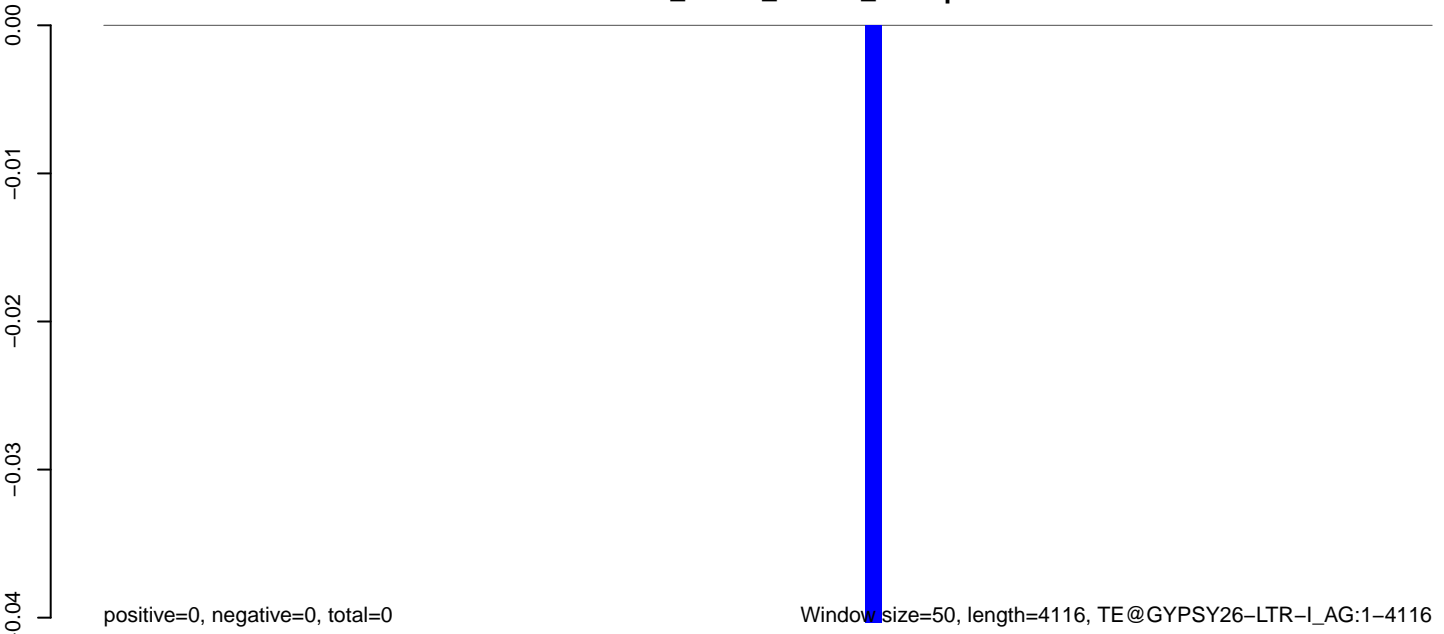

AnGam_larvae_female_TN.18_23.rep



AnGam_larvae_female_TN.24_35.rep

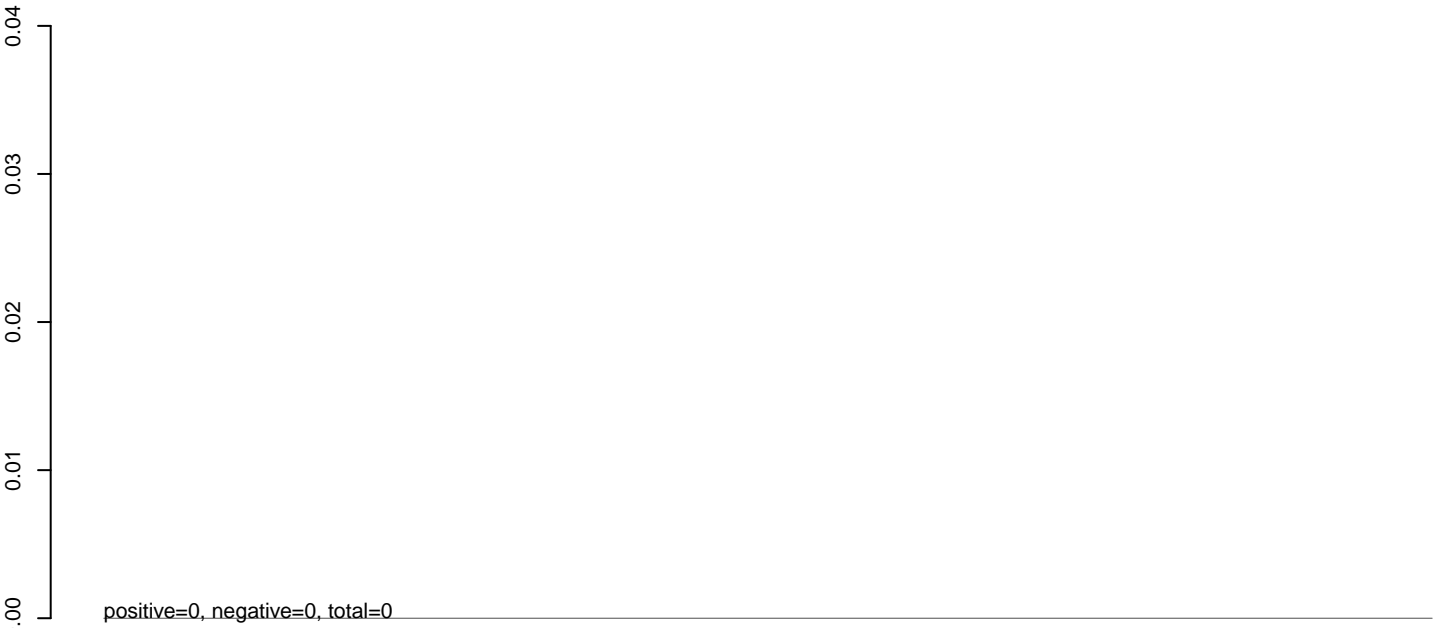

AnGam_larvae_female_TN.rep



AnGam_larvae_female_TN.18_23.rep

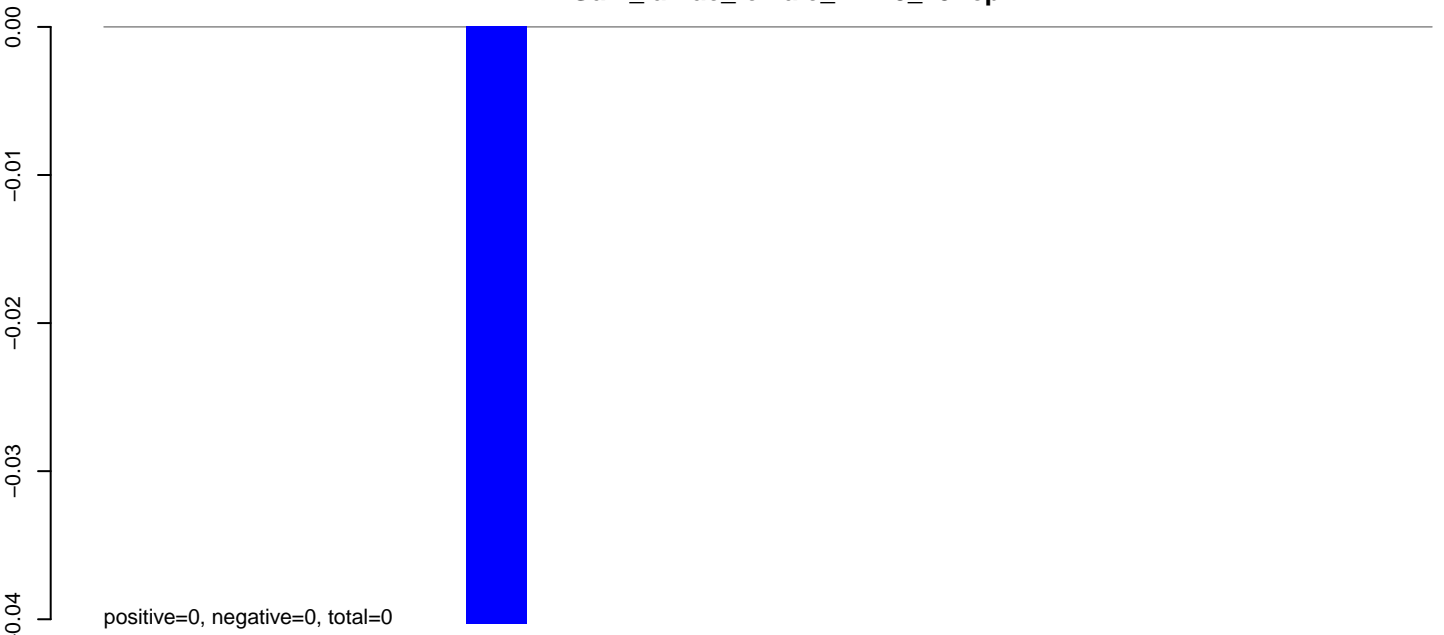

AnGam_larvae_female_TN.24_35.rep

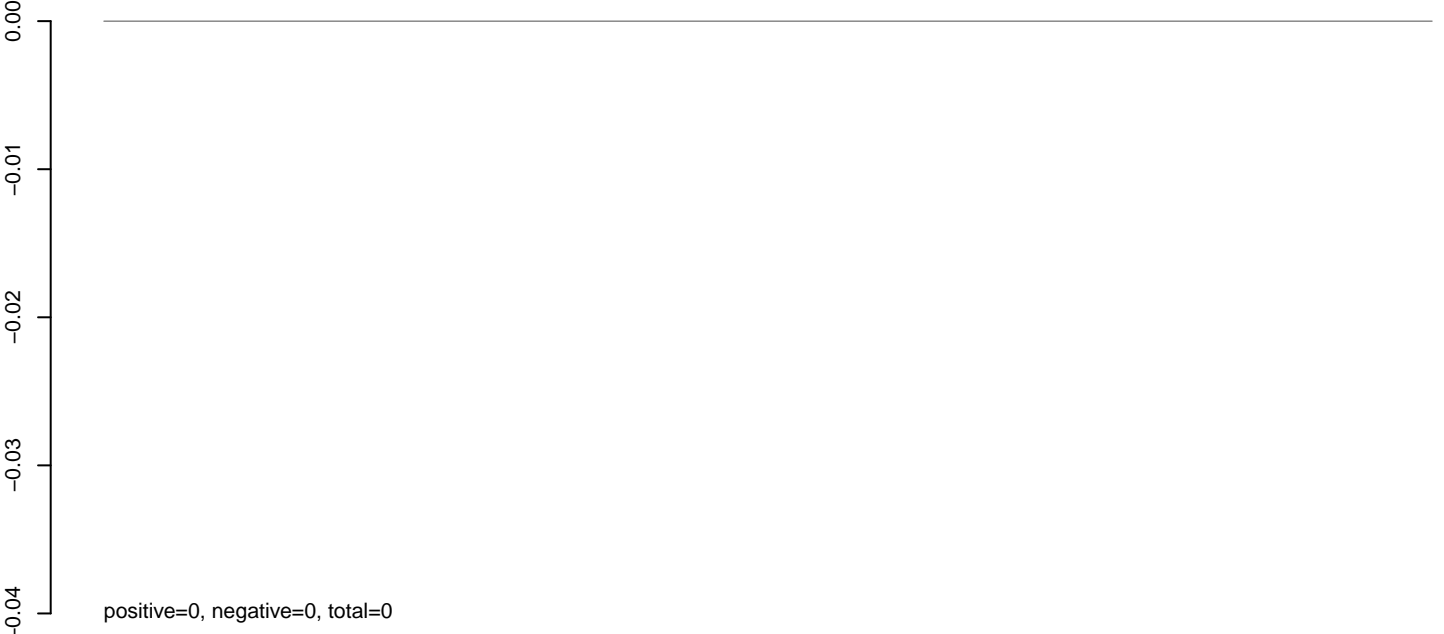

AnGam_larvae_female_TN.rep

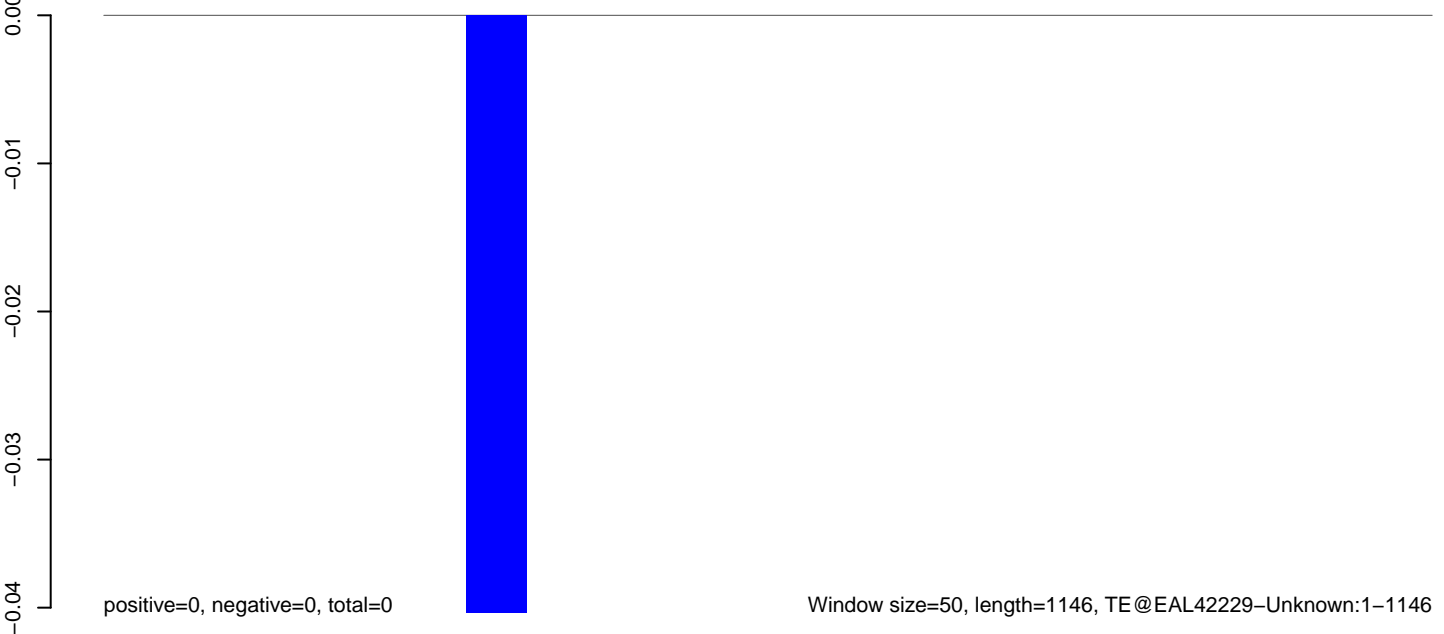

AnGam_larvae_female_TN.18_23.rep

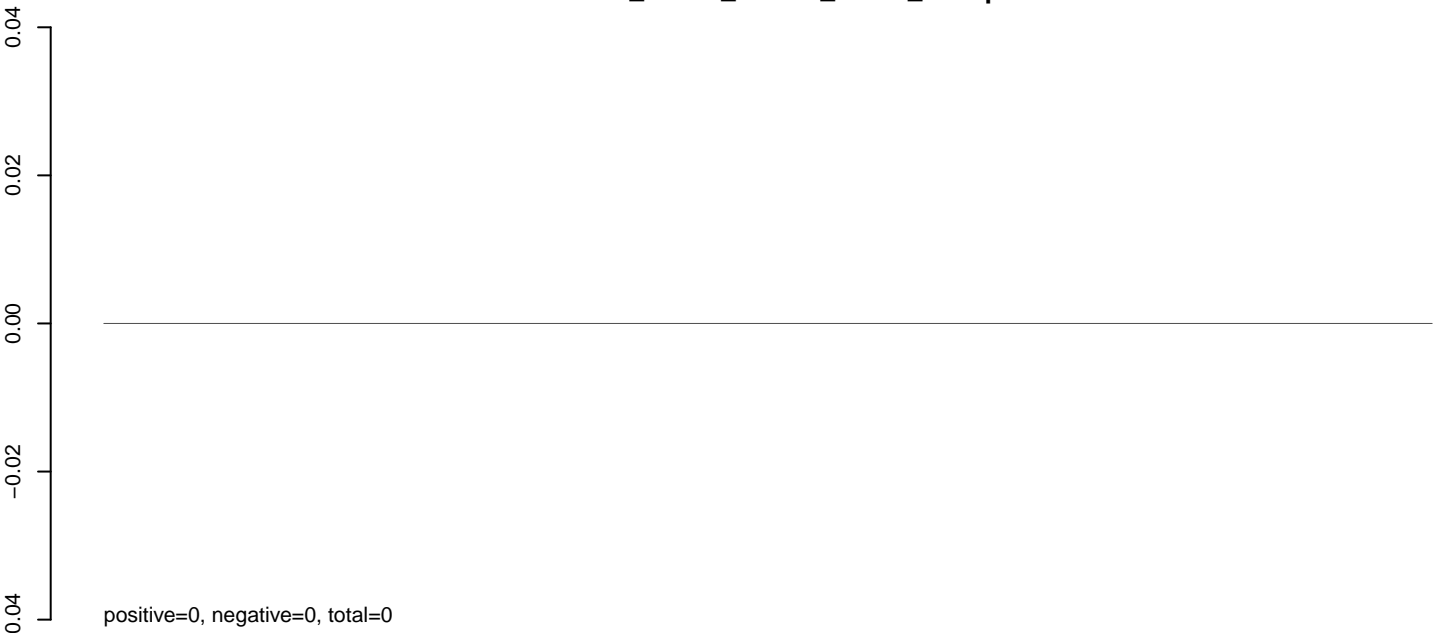

AnGam_larvae_female_TN.24_35.rep

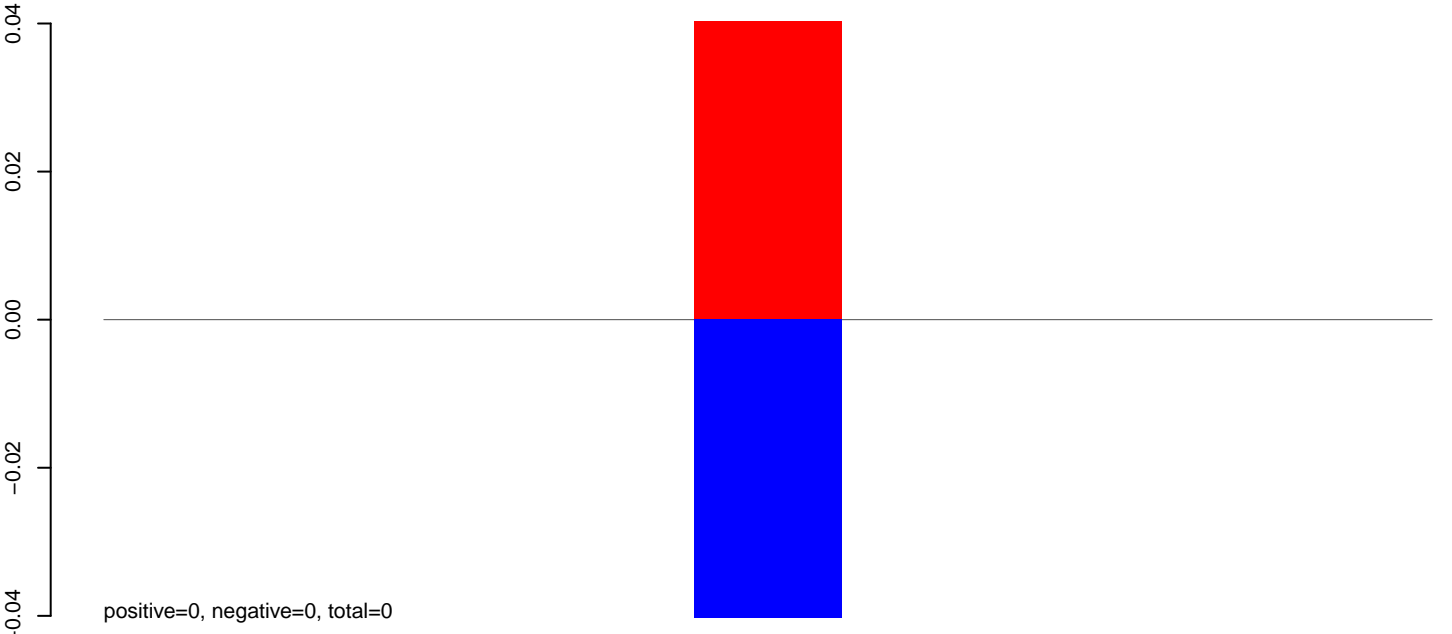

AnGam_larvae_female_TN.rep

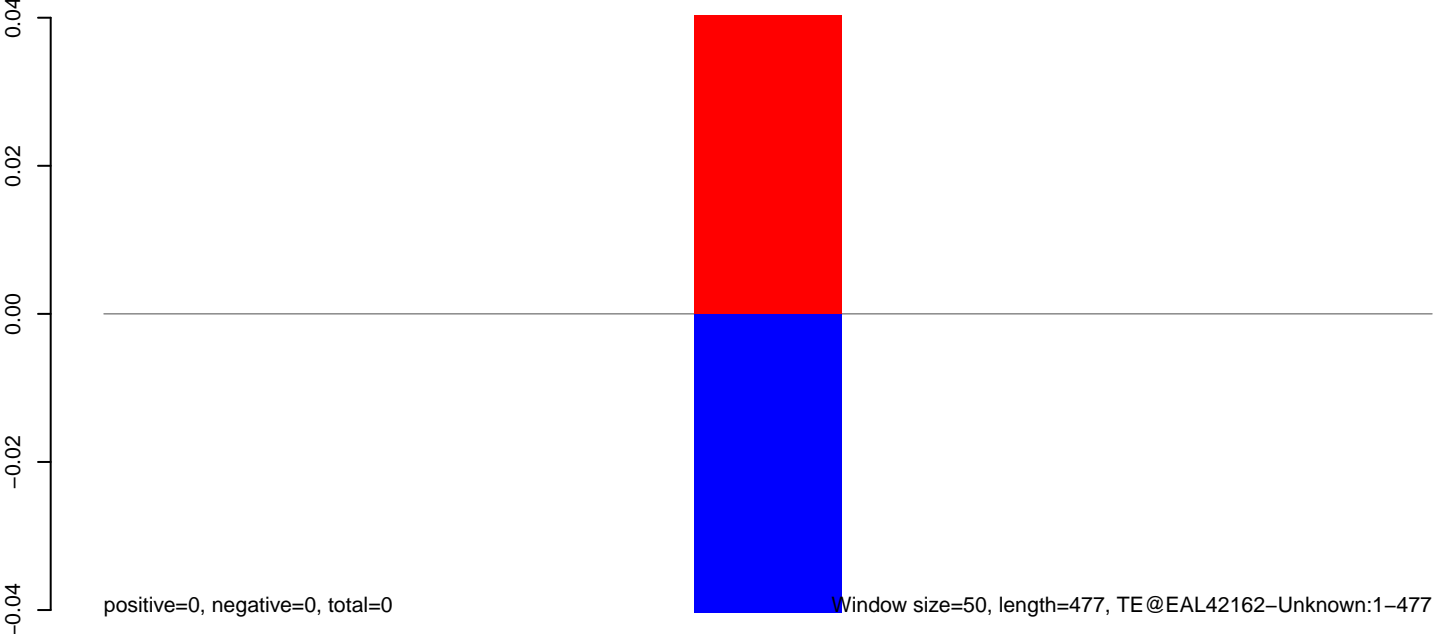

AnGam_larvae_female_TN.18_23.rep

0.00
-0.02
-0.04
-0.06
-0.08
-0.10
-0.12

positive=0, negative=0, total=0

AnGam_larvae_female_TN.24_35.rep

0.00
-0.02
-0.04
-0.06
-0.08
-0.10
-0.12

positive=0, negative=0, total=0

AnGam_larvae_female_TN.rep

0.00
-0.02
-0.04
-0.06
-0.08
-0.10
-0.12

positive=0, negative=0, total=0

Window size=50, length=978, TE@EAL41439-Unknown:1-978

200 400 600 800 1000

AnGam_larvae_female_TN.18_23.rep

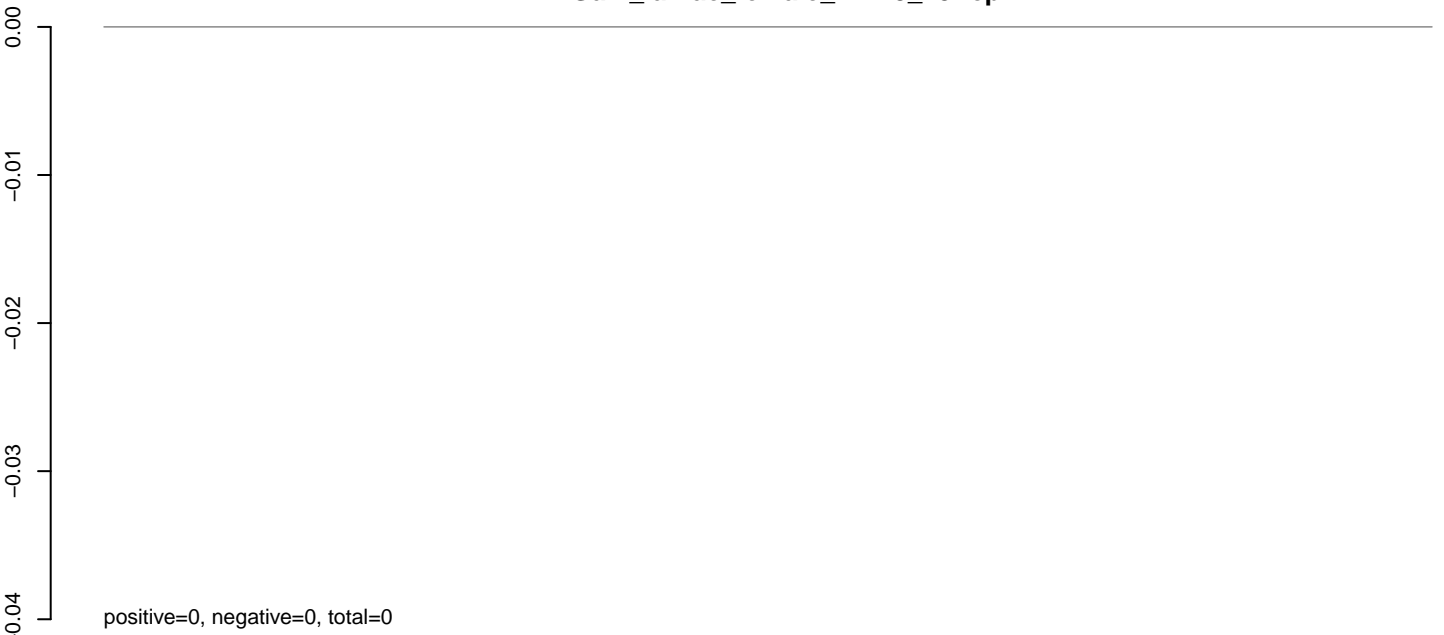

AnGam_larvae_female_TN.24_35.rep

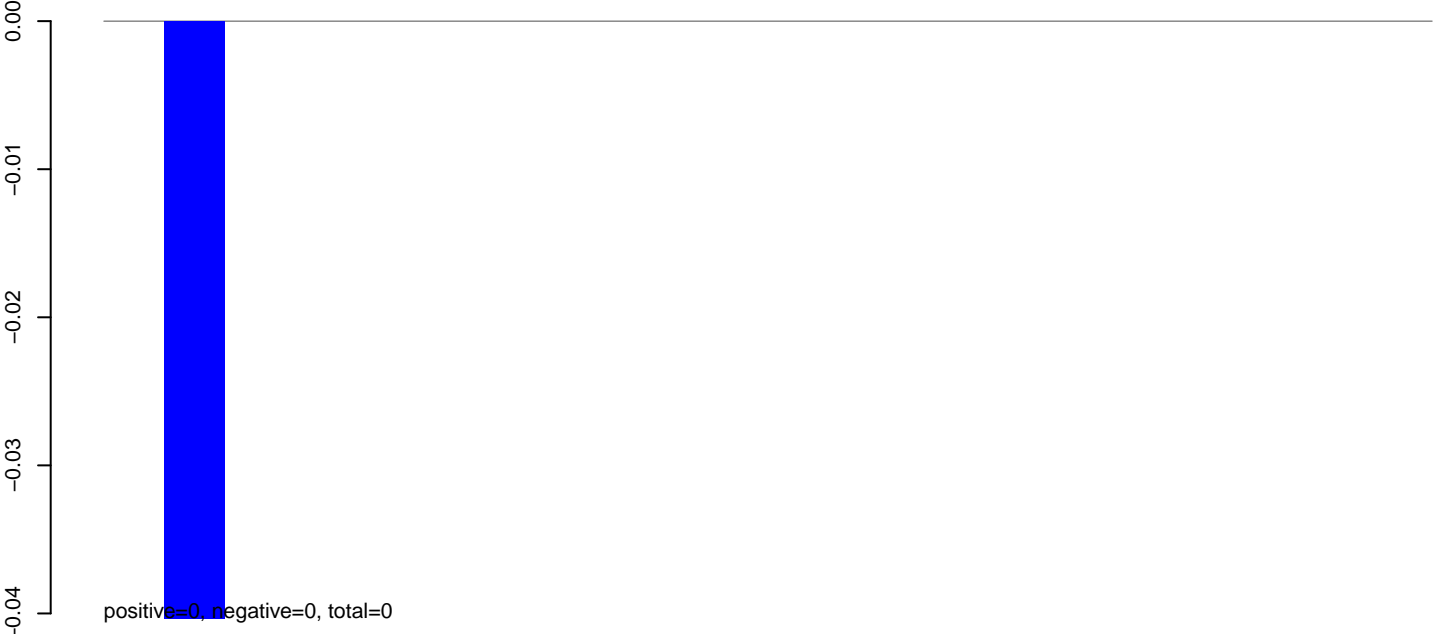

AnGam_larvae_female_TN.rep



AnGam_larvae_female_TN.18_23.rep

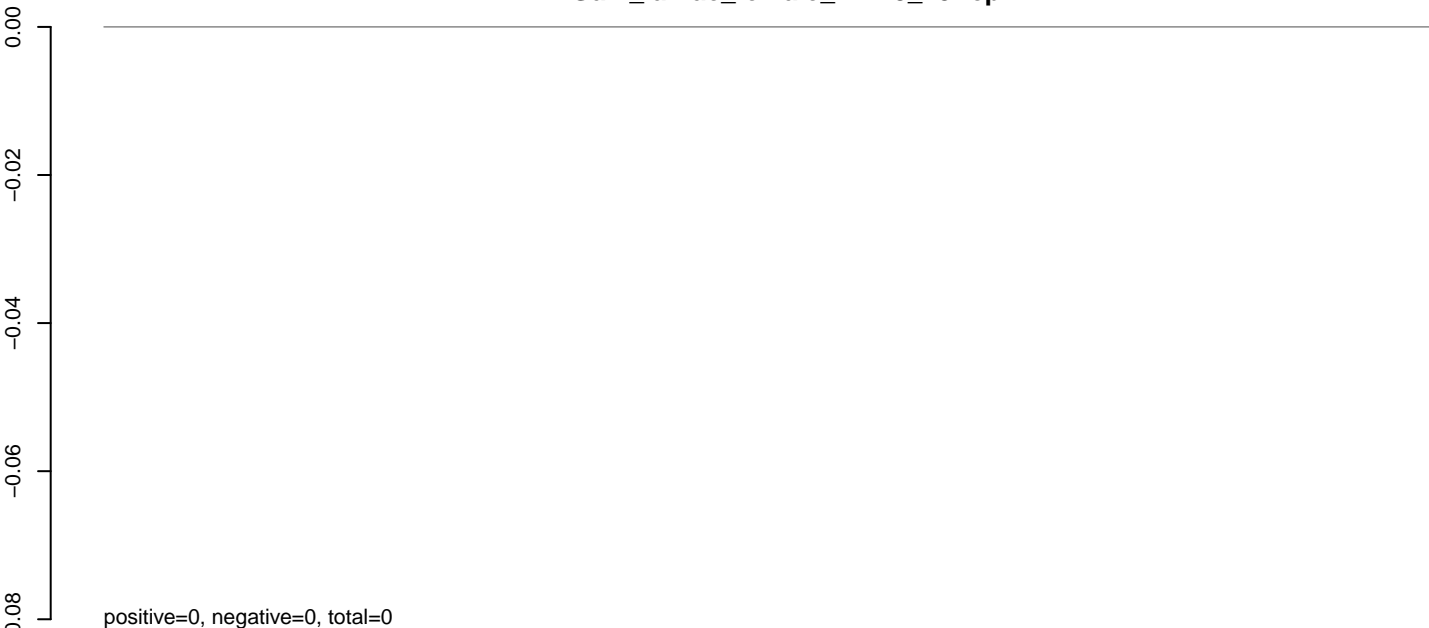

AnGam_larvae_female_TN.24_35.rep

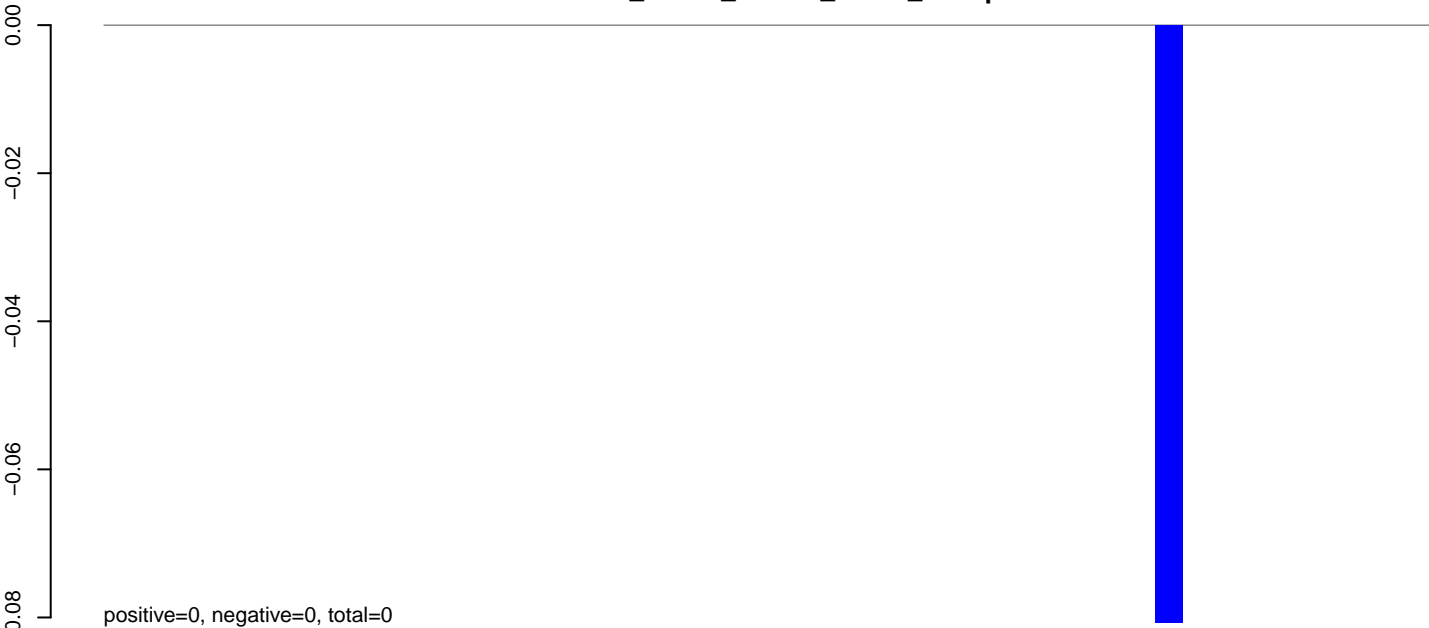

AnGam_larvae_female_TN.rep

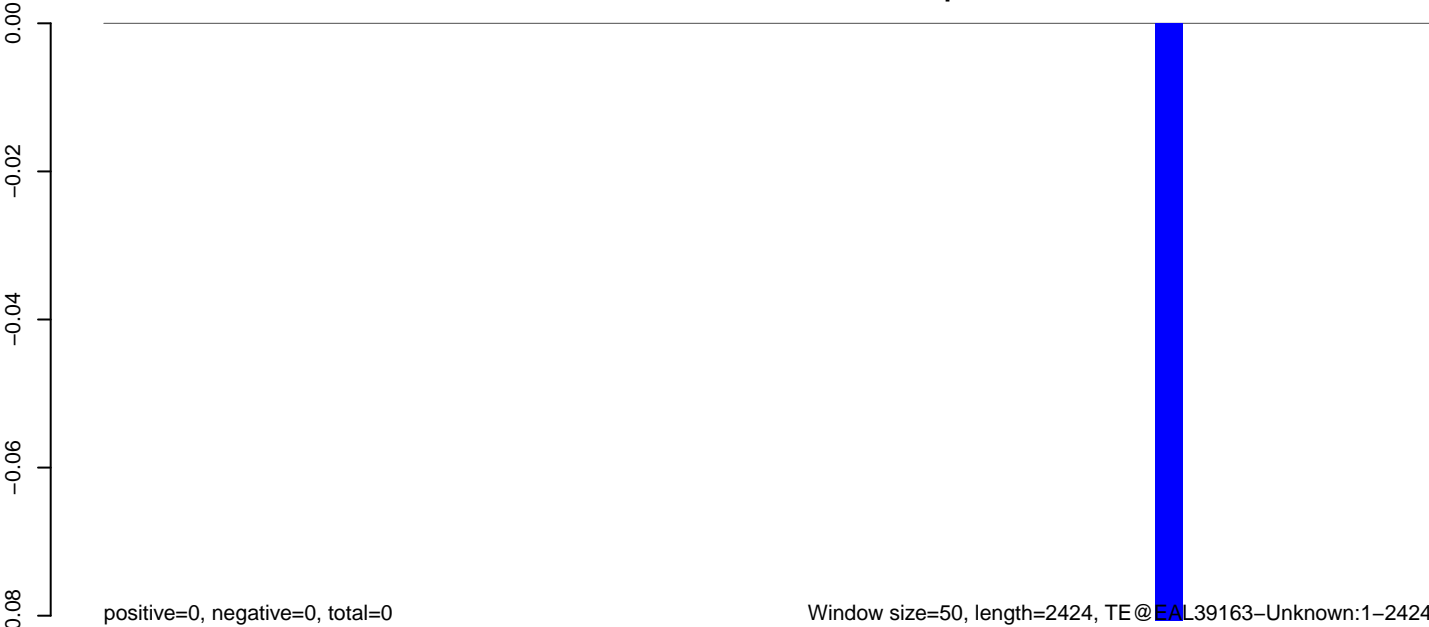

AnGam_larvae_female_TN.18_23.rep

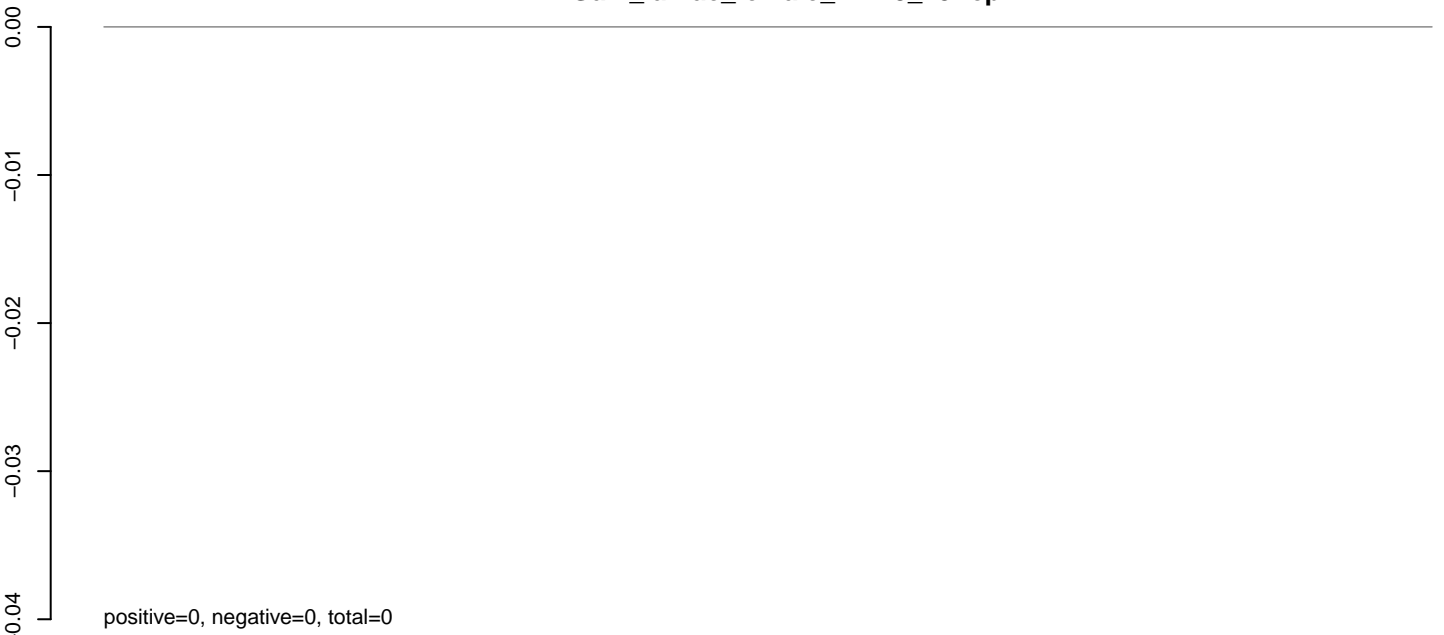

AnGam_larvae_female_TN.24_35.rep

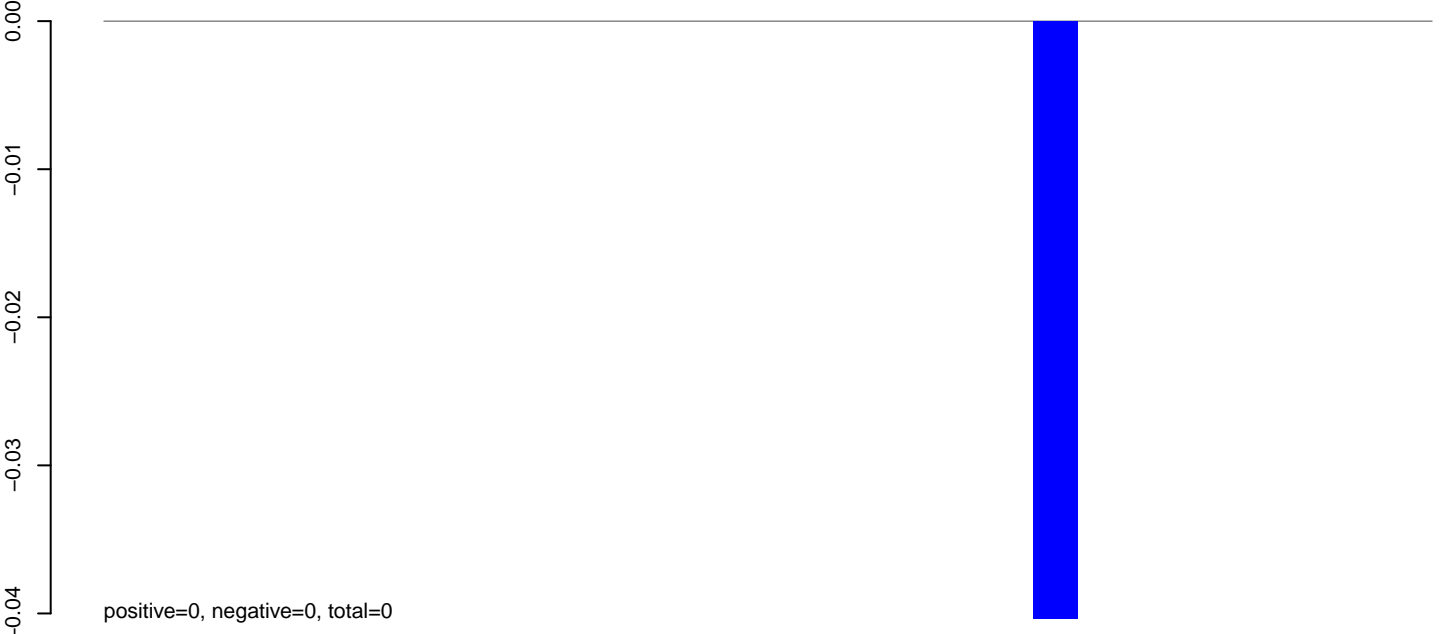

AnGam_larvae_female_TN.rep

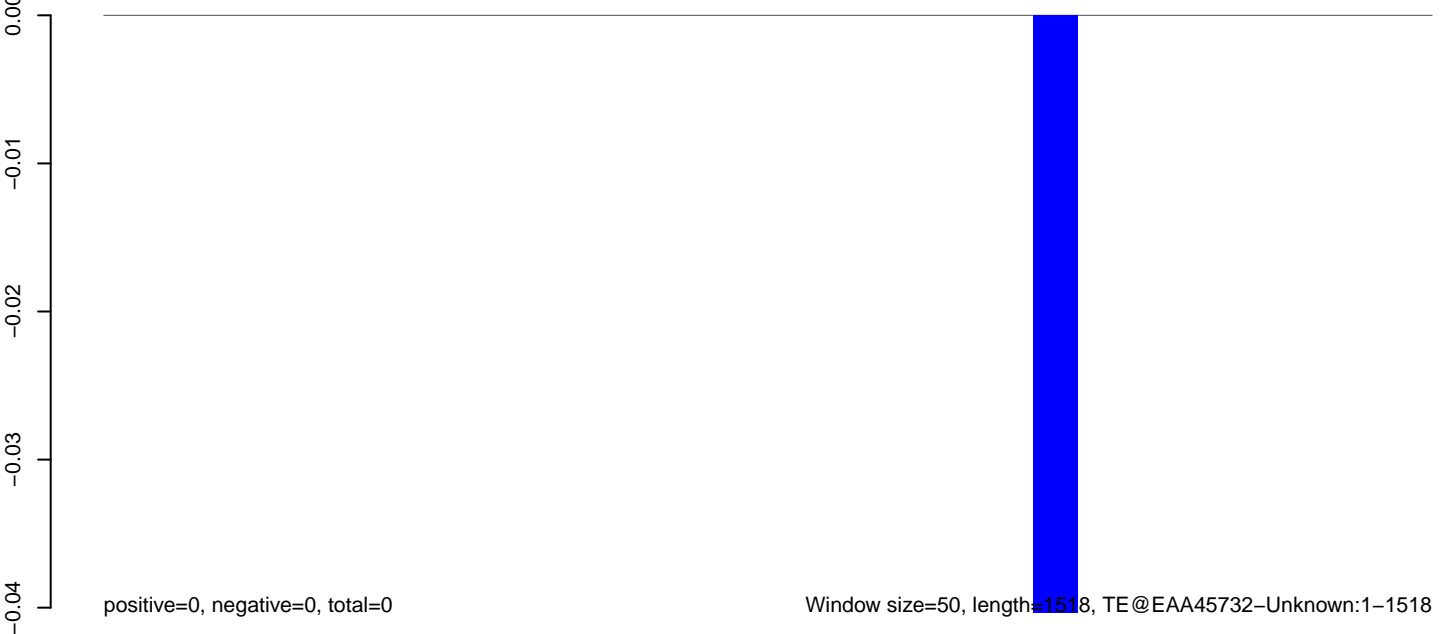

AnGam_larvae_female_TN.18_23.rep

0.00
-0.02
-0.04
-0.06
-0.08
-0.10
-0.12

positive=0, negative=0, total=0

AnGam_larvae_female_TN.24_35.rep

0.00
-0.02
-0.04
-0.06
-0.08
-0.10
-0.12

positive=0, negative=0, total=0

AnGam_larvae_female_TN.rep

0.00
-0.02
-0.04
-0.06
-0.08
-0.10
-0.12

positive=0, negative=0, total=0

Window size=50, length=756, TE@EAA44976-Unknown:1-756

200

400

600

800

AnGam_larvae_female_TN.18_23.rep

0.00
-0.01
-0.02
-0.03
-0.04

positive=0, negative=0, total=0

AnGam_larvae_female_TN.24_35.rep

0.00
-0.01
-0.02
-0.03
-0.04

positive=0, negative=0, total=0

AnGam_larvae_female_TN.rep

0.00
-0.01
-0.02
-0.03
-0.04

positive=0, negative=0, total=0

Window size=50, length=1152, TE@EAA10376-Unknown:1-1152

200 400 600 800 1000 1200



AnGam_larvae_female_TN.18_23.rep

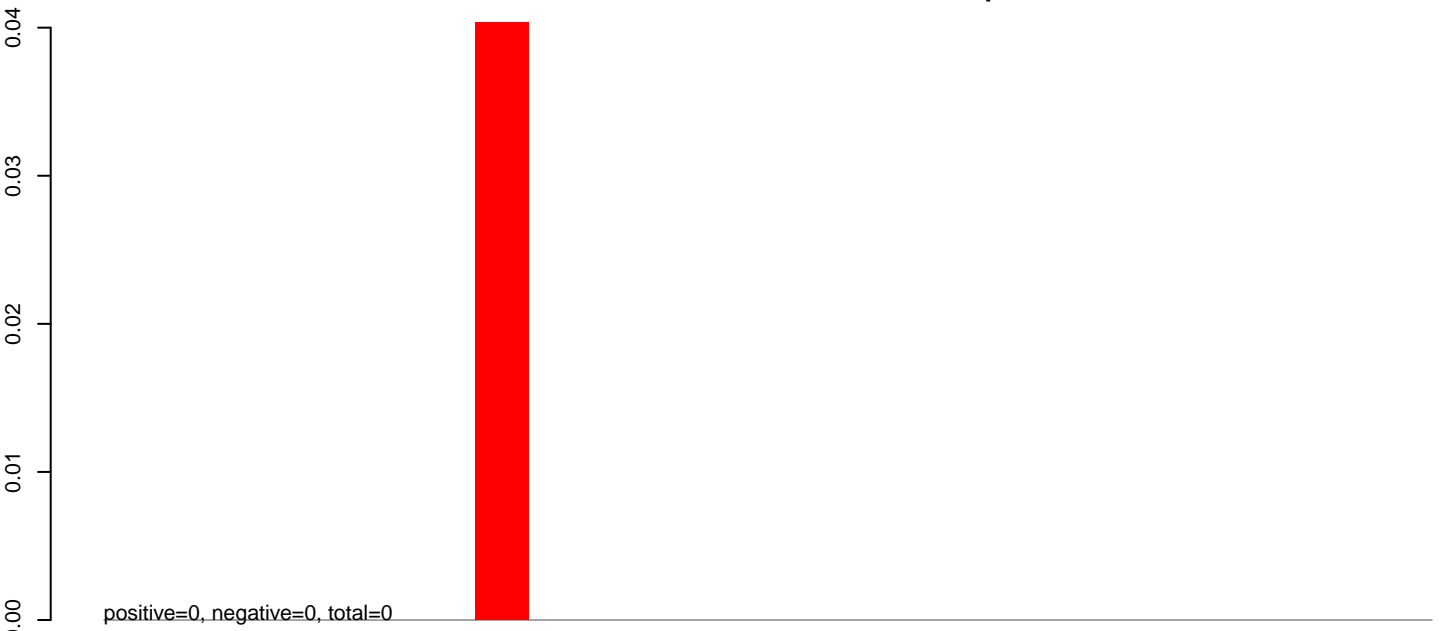

AnGam_larvae_female_TN.24_35.rep

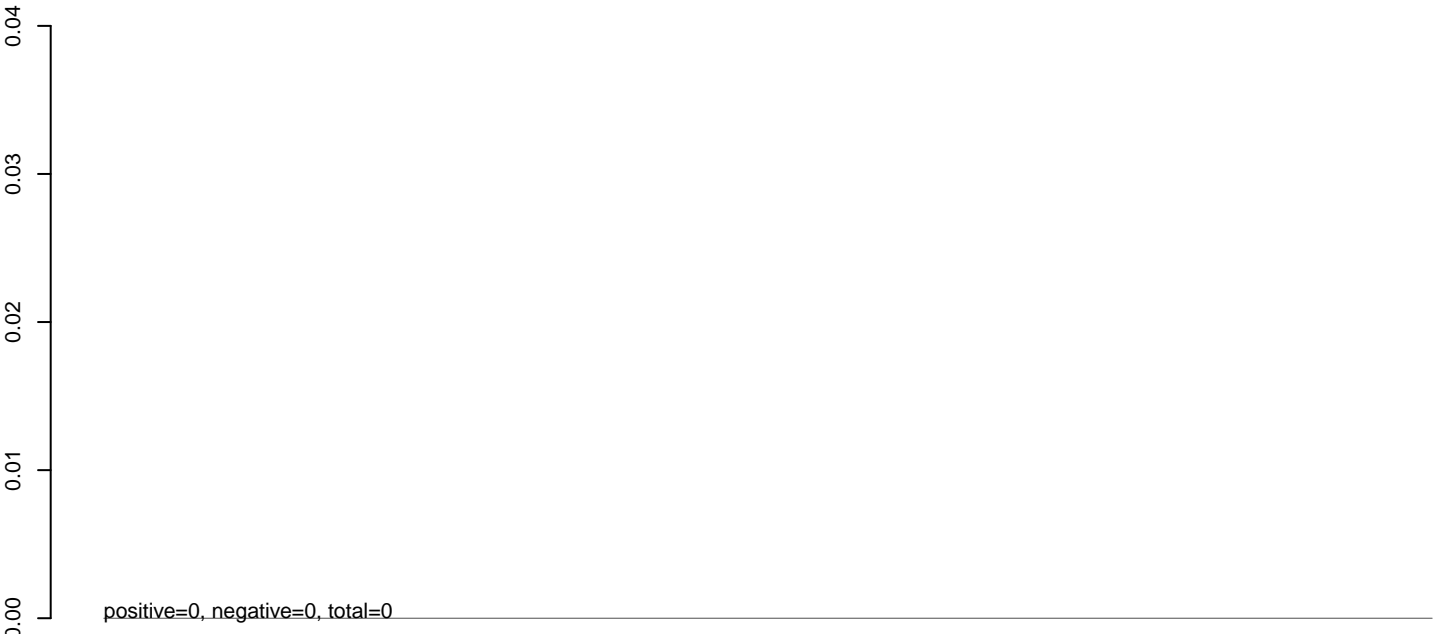

AnGam_larvae_female_TN.rep

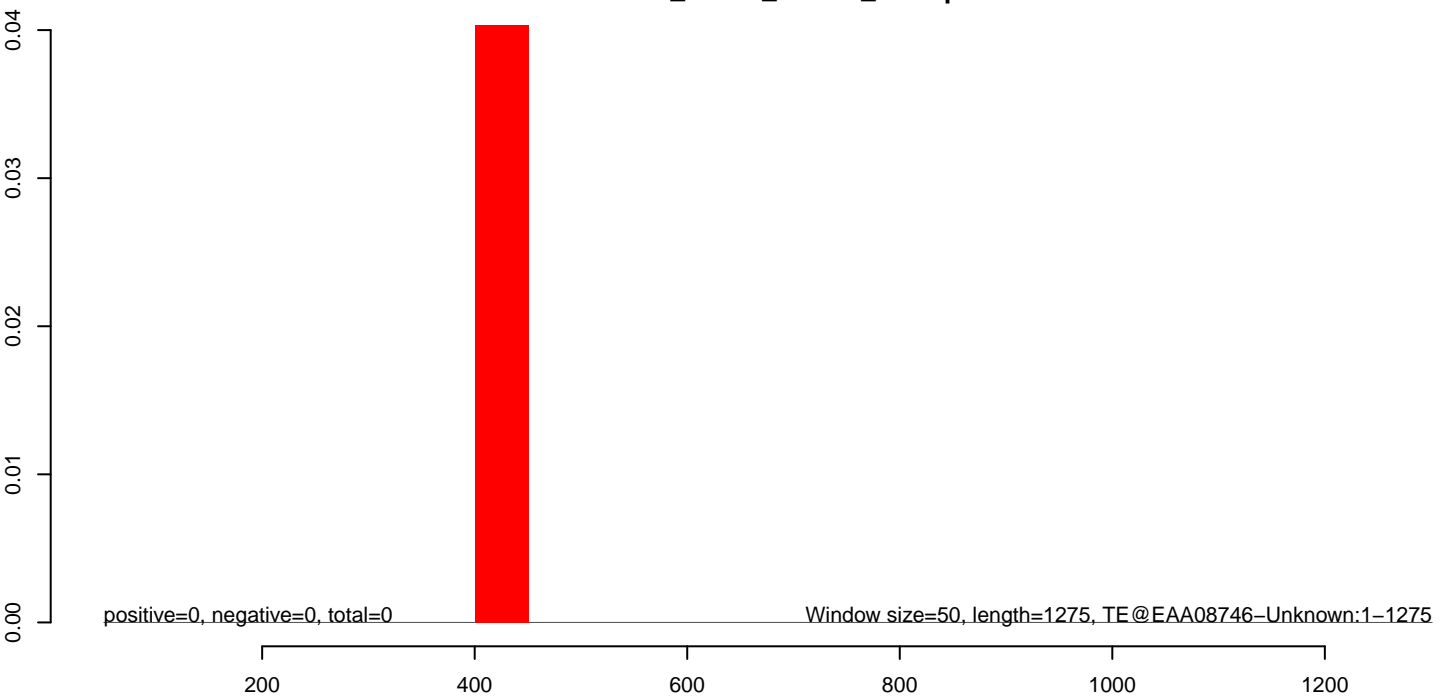

AnGam_larvae_female_TN.18_23.rep

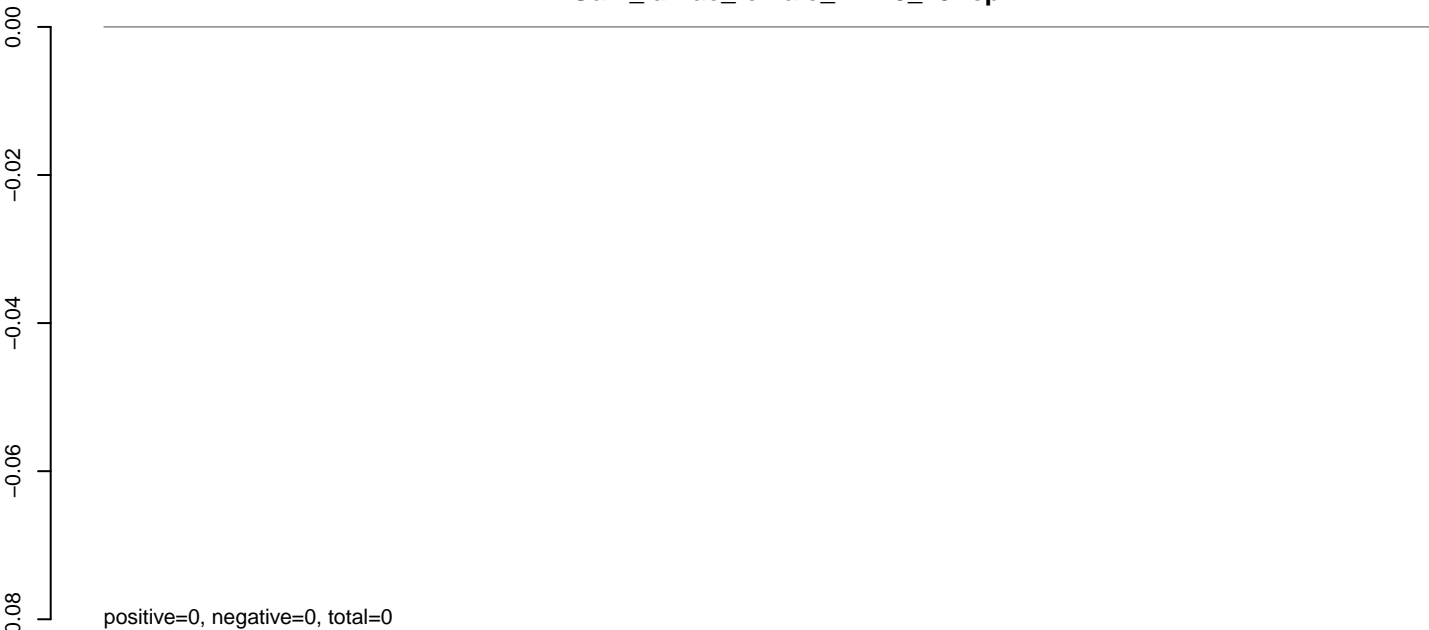

AnGam_larvae_female_TN.24_35.rep

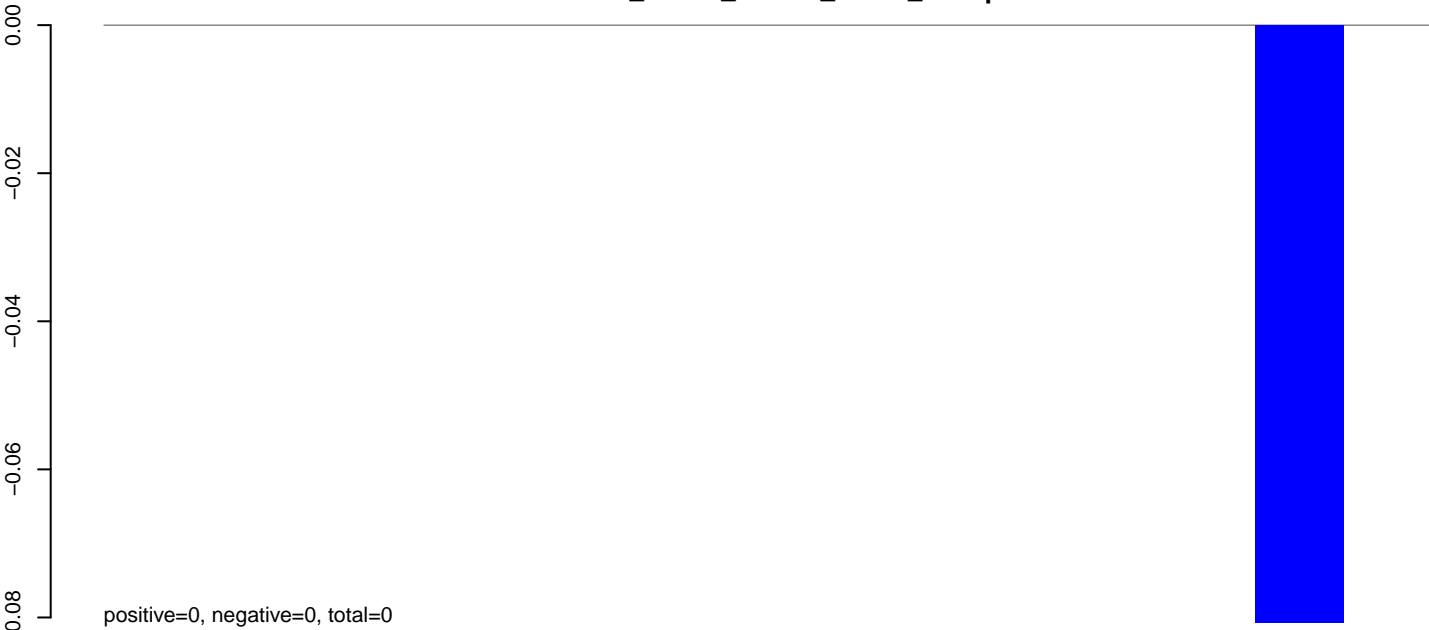

AnGam_larvae_female_TN.rep



AnGam_larvae_female_TN.18_23.rep

0.04
0.03
0.02
0.01
0.00

positive=0, negative=0, total=0

AnGam_larvae_female_TN.24_35.rep

0.04
0.03
0.02
0.01
0.00

positive=0, negative=0, total=0

AnGam_larvae_female_TN.rep

0.04
0.03
0.02
0.01
0.00

positive=0, negative=0, total=0

Window size=50, length=891, TE@EAA08182-Unknown:1-891

200

400

600

800

AnGam_larvae_female_TN.18_23.rep

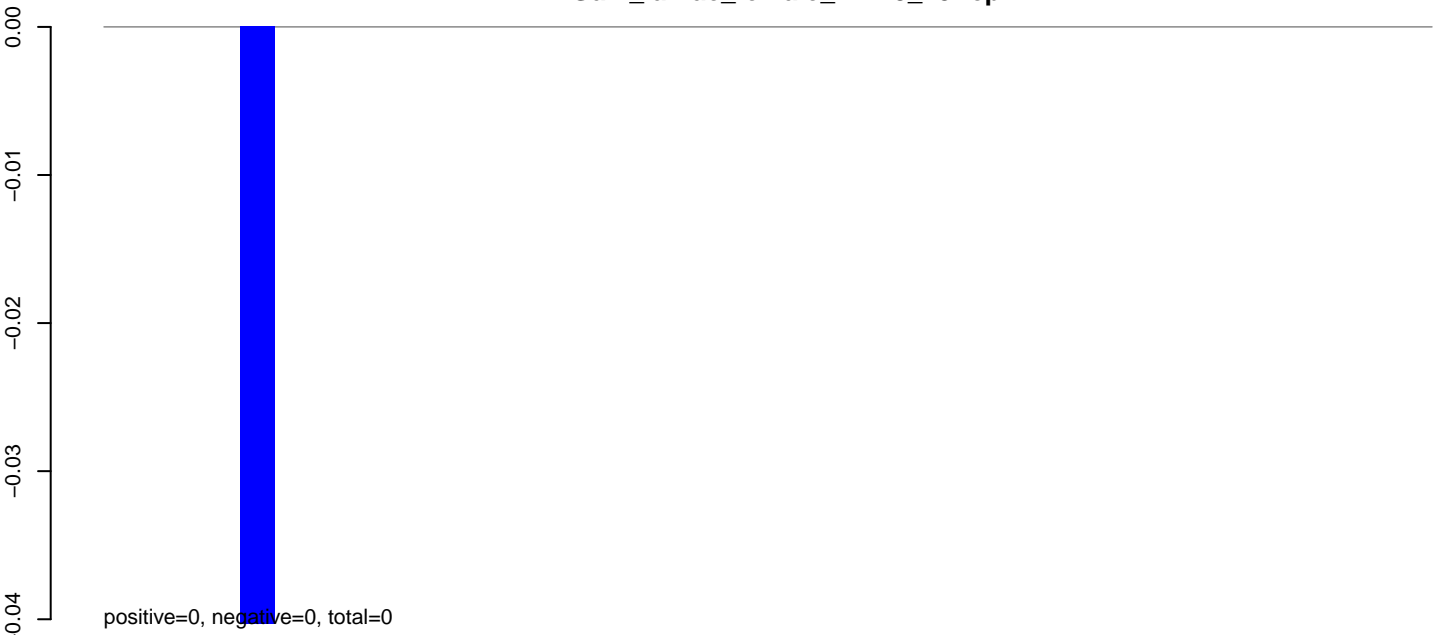

AnGam_larvae_female_TN.24_35.rep

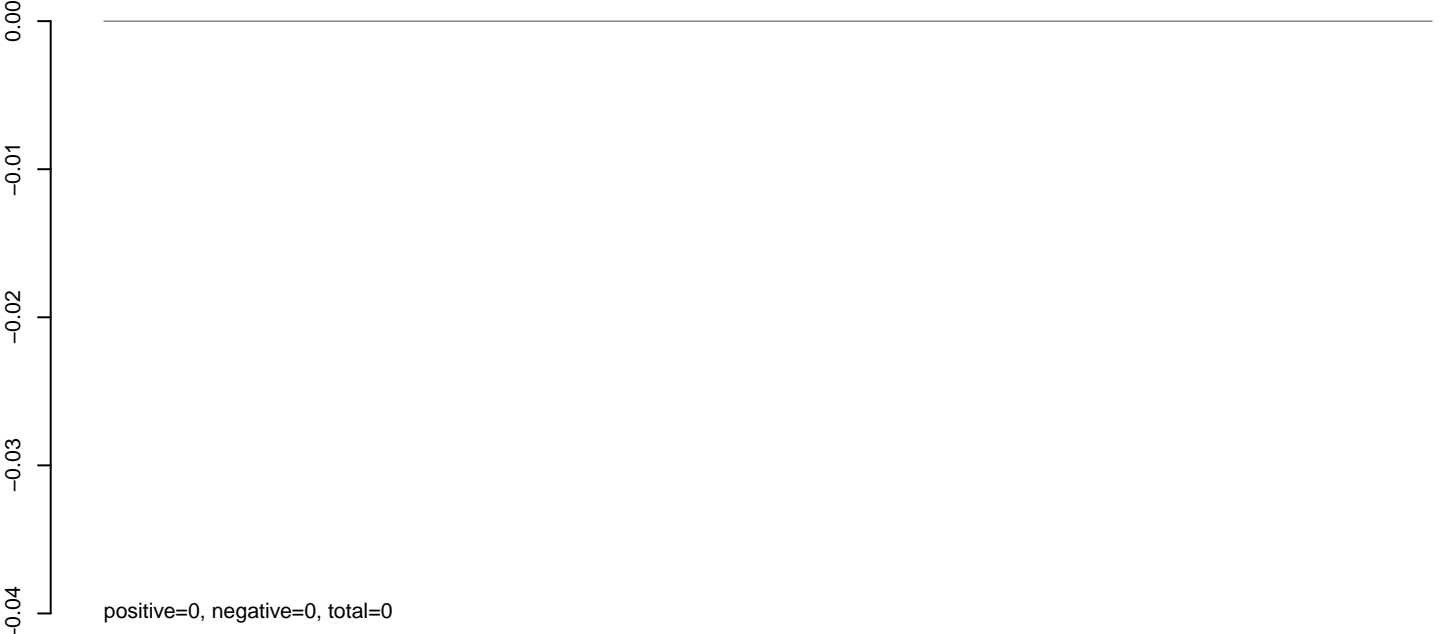

AnGam_larvae_female_TN.rep



AnGam_larvae_female_TN.18_23.rep

0.04
0.03
0.02
0.01
0.00

positive=0, negative=0, total=0

AnGam_larvae_female_TN.24_35.rep

0.04
0.03
0.02
0.01
0.00

positive=0, negative=0, total=0

AnGam_larvae_female_TN.rep

0.04
0.03
0.02
0.01
0.00

positive=0, negative=0, total=0

Window size=50, length=567, TE@EAA02779-Unknown:1-567

100 200 300 400 500 600

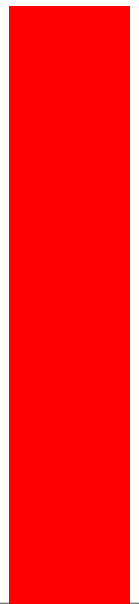

AnGam_larvae_female_TN.18_23.rep

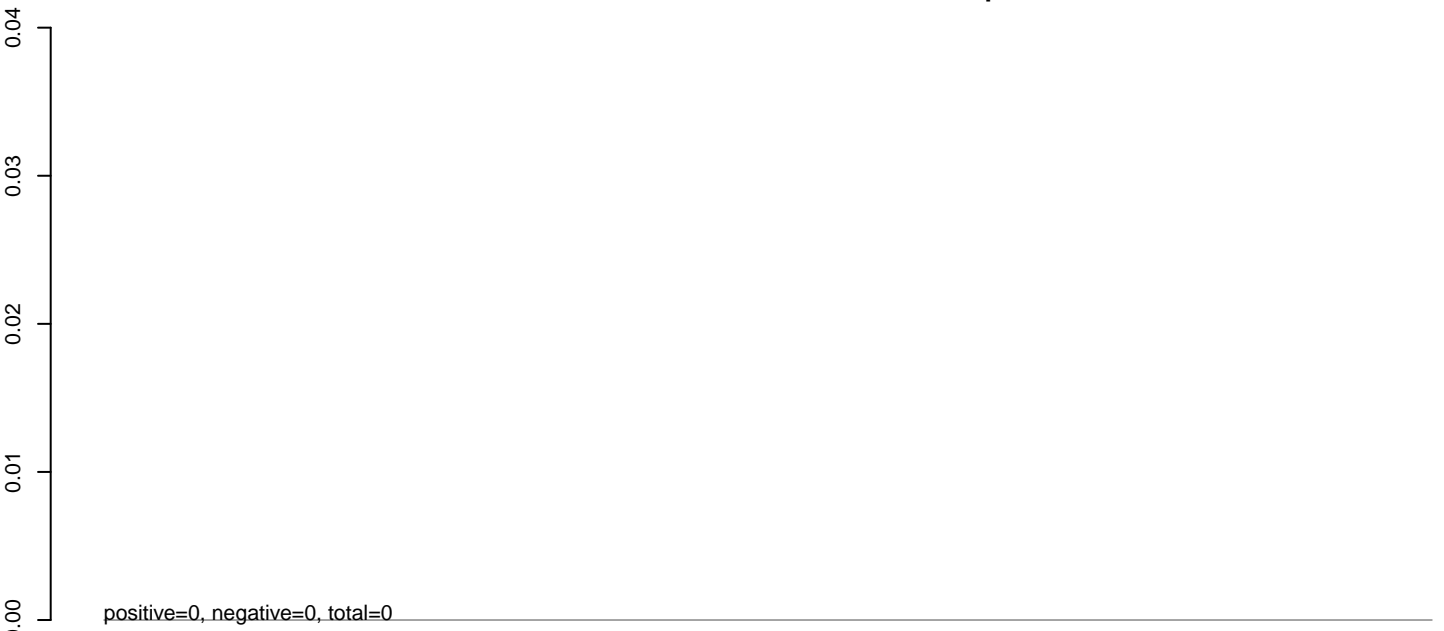

AnGam_larvae_female_TN.24_35.rep

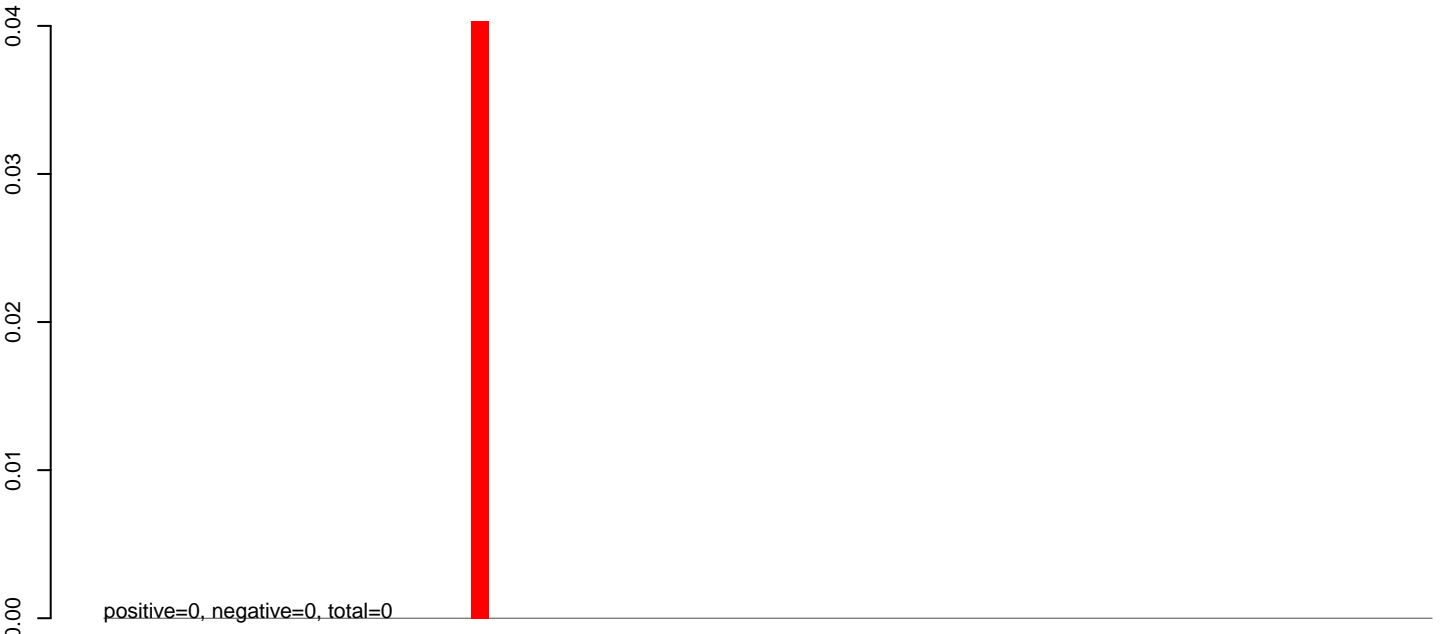

AnGam_larvae_female_TN.rep

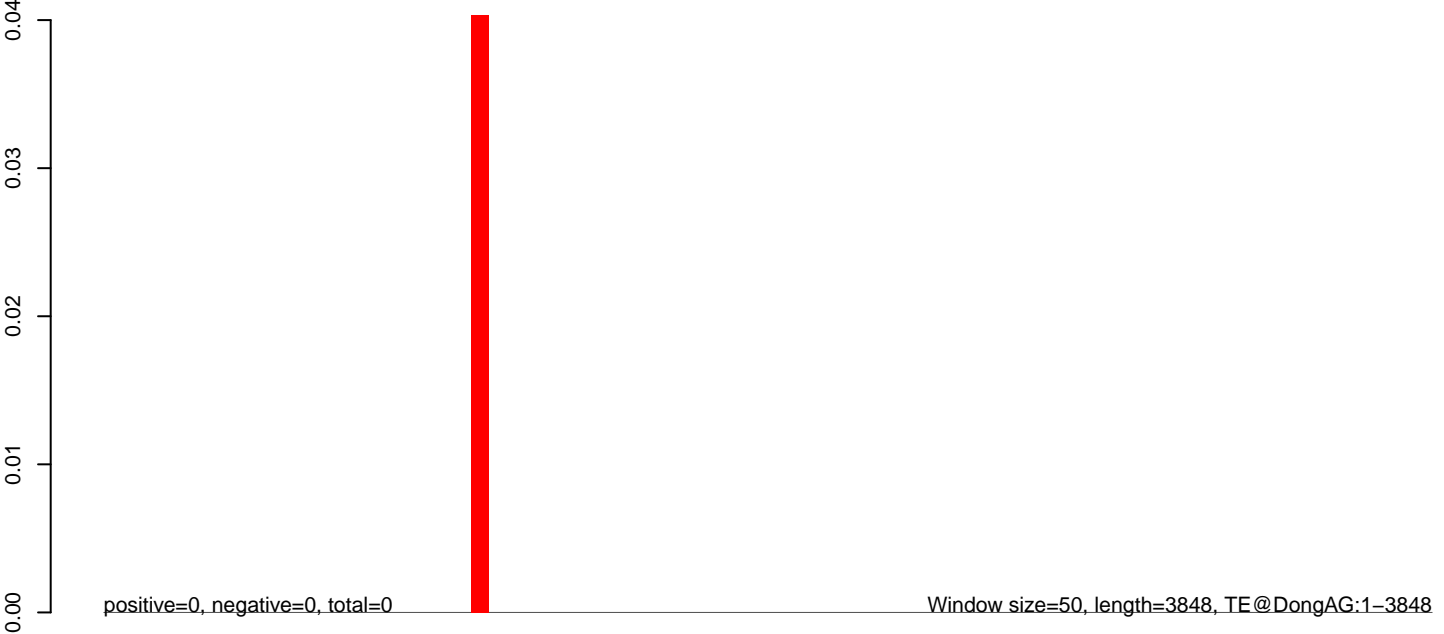

0 1000 2000 3000 4000

AnGam_larvae_female_TN.18_23.rep

0.00
-0.02
-0.04
-0.06
-0.08
0.00
-0.02
-0.04
-0.06
-0.08
0.00
-0.02
-0.04
-0.06
-0.08

positive=0, negative=0, total=0

AnGam_larvae_female_TN.24_35.rep

positive=0, negative=0, total=0

AnGam_larvae_female_TN.rep

positive=0, negative=0, total=0

Window size=50, length=737, TE@Clu-186_AG:1-737

100 200 300 400 500 600 700



AnGam_larvae_female_TN.18_23.rep

0.04
0.03
0.02
0.01
0.00

positive=0, negative=0, total=0

AnGam_larvae_female_TN.24_35.rep

0.04
0.03
0.02
0.01
0.00

positive=0, negative=0, total=0

AnGam_larvae_female_TN.rep

0.04
0.03
0.02
0.01
0.00

positive=0, negative=0, total=0

Window size=50, length=1168, TE@Clu-137B_AG:1-1168

200 400 600 800 1000 1200

AnGam_larvae_female_TN.18_23.rep

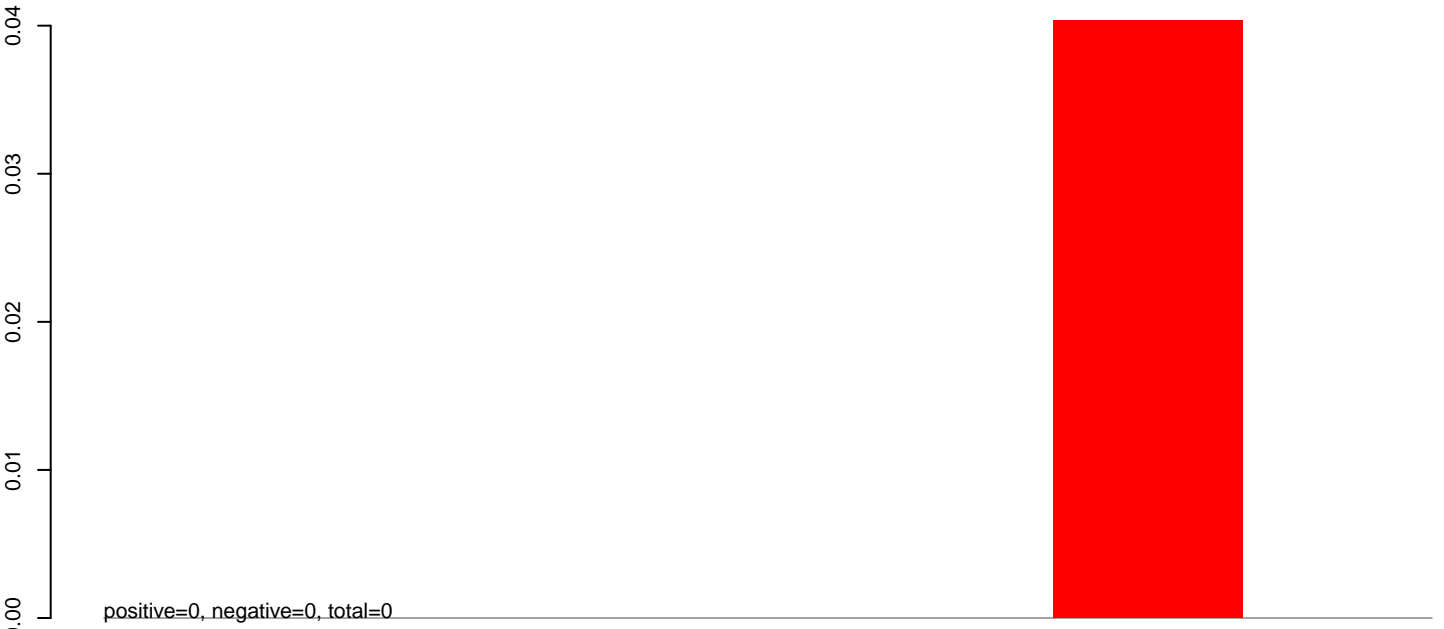

AnGam_larvae_female_TN.24_35.rep

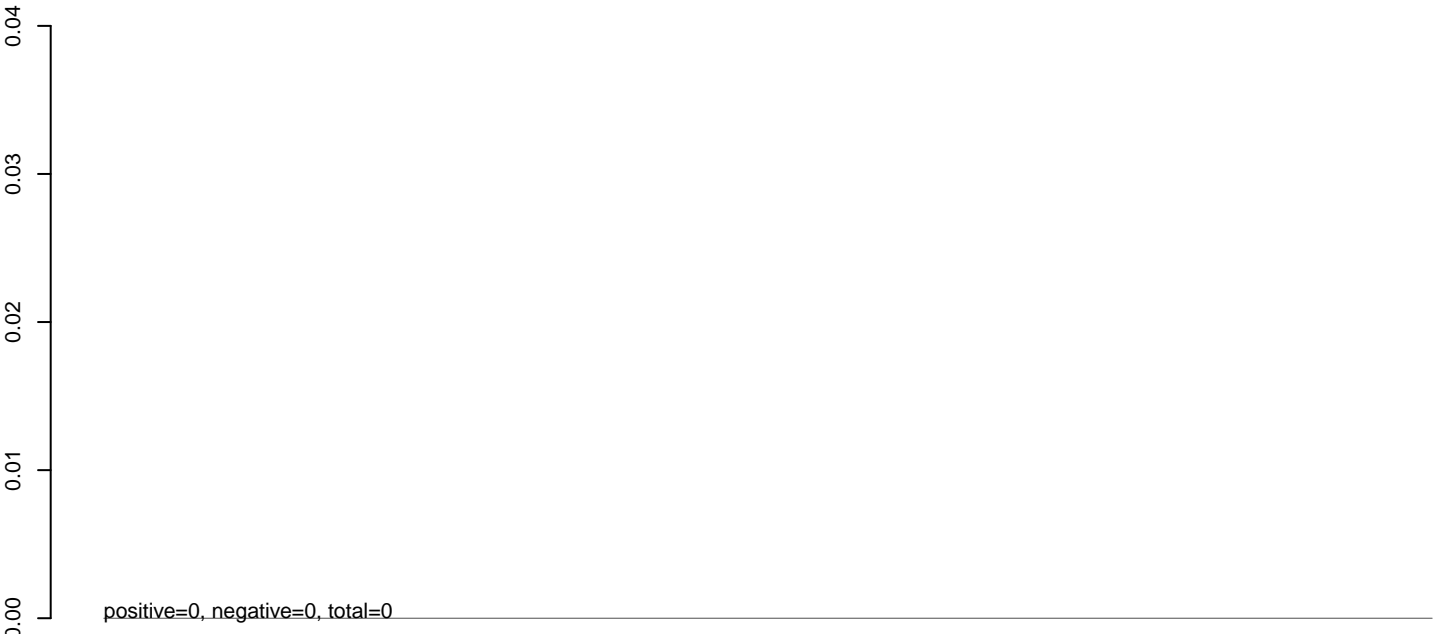

AnGam_larvae_female_TN.rep

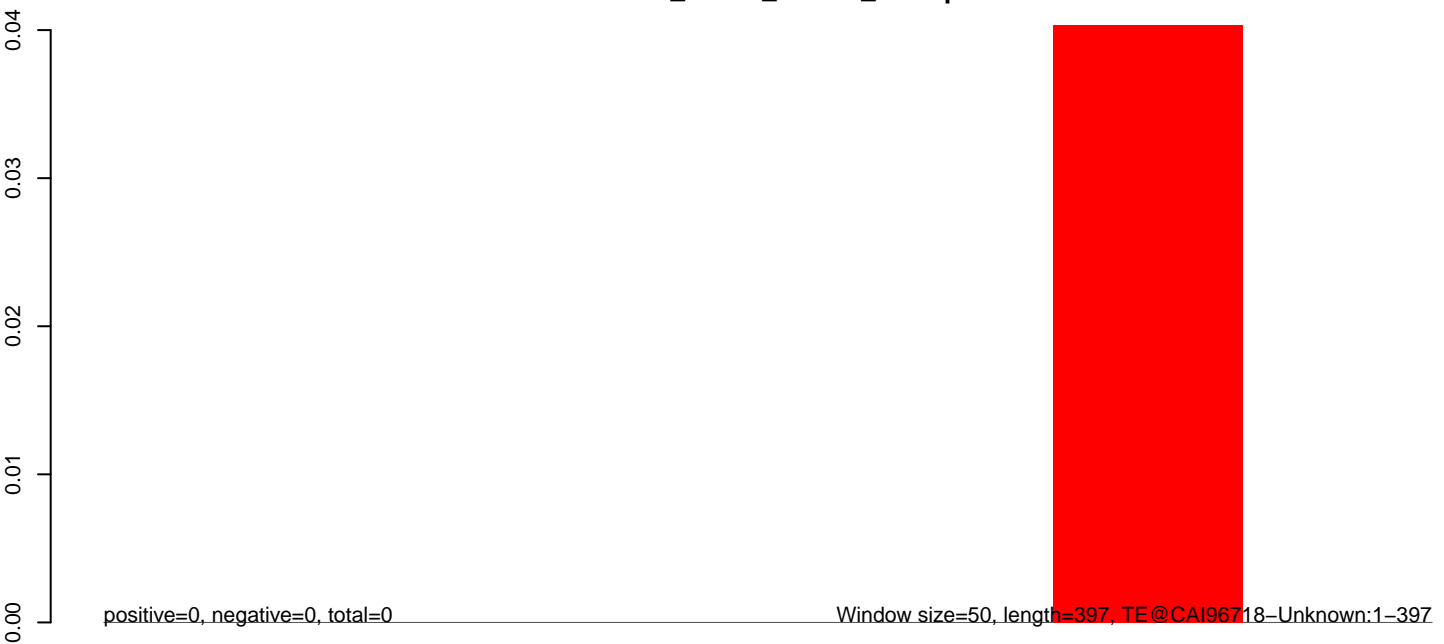

50 100 150 200 250 300 350 400

AnGam_larvae_female_TN.18_23.rep

0.00
-0.01
-0.02
-0.03
-0.04
0.00
-0.01
-0.02
-0.03
-0.04
0.00
-0.01
-0.02
-0.03
-0.04
0.00
-0.01
-0.02
-0.03
-0.04

positive=0, negative=0, total=0

AnGam_larvae_female_TN.24_35.rep

positive=0, negative=0, total=0

AnGam_larvae_female_TN.rep

positive=0, negative=0, total=0

Window size=50, length=402, TE@CAI96717-Unknown:1-402

100 200 300 400

AnGam_larvae_female_TN.18_23.rep

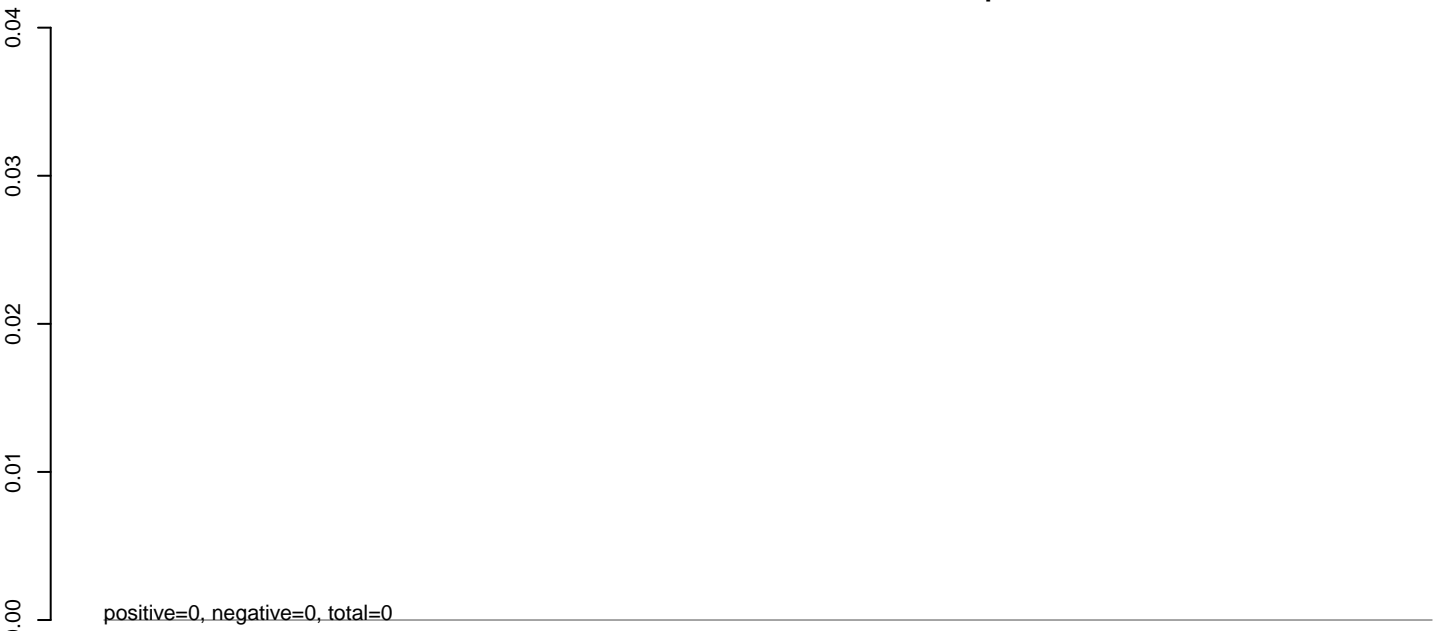

AnGam_larvae_female_TN.24_35.rep

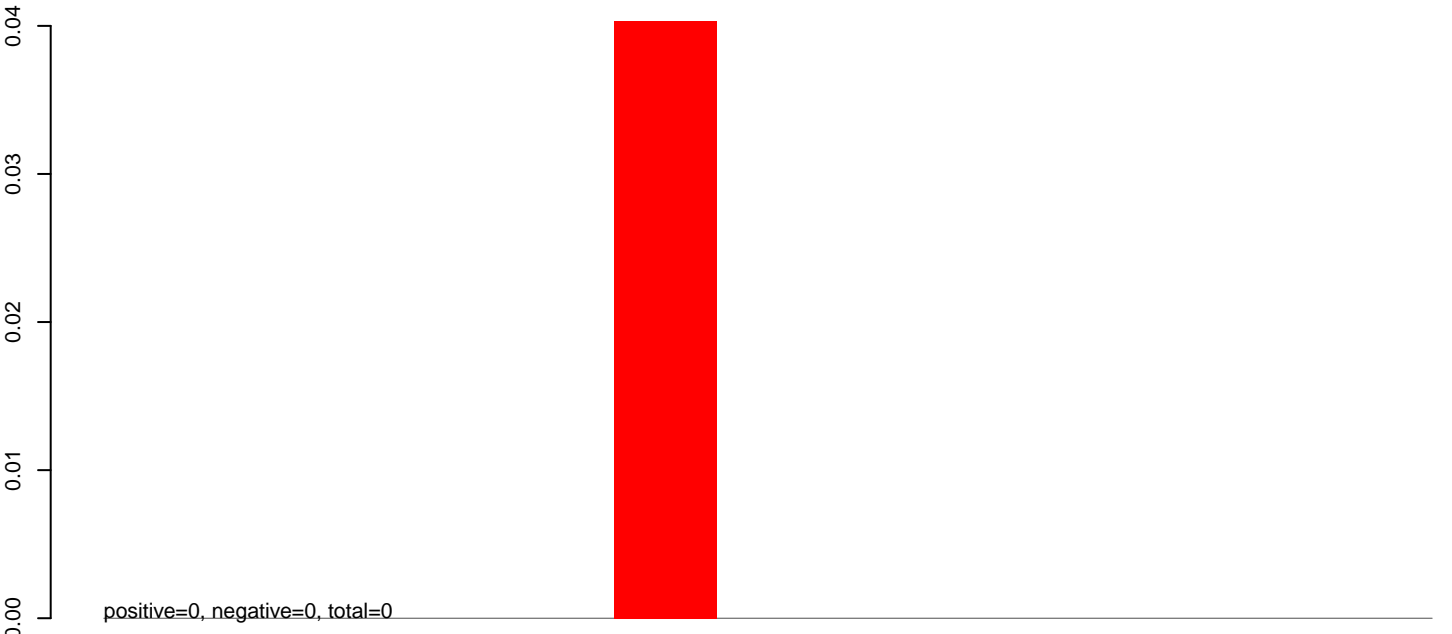

AnGam_larvae_female_TN.rep

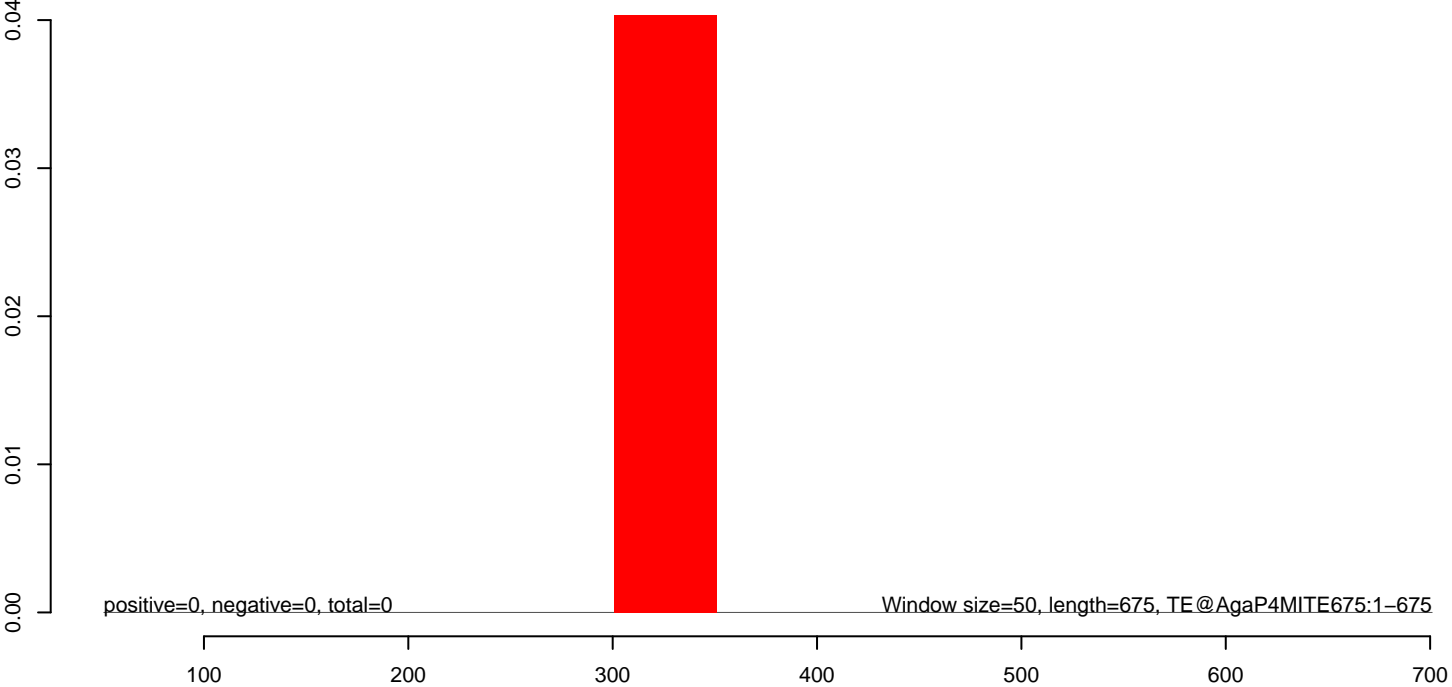

AnGam_larvae_female_TN.18_23.rep

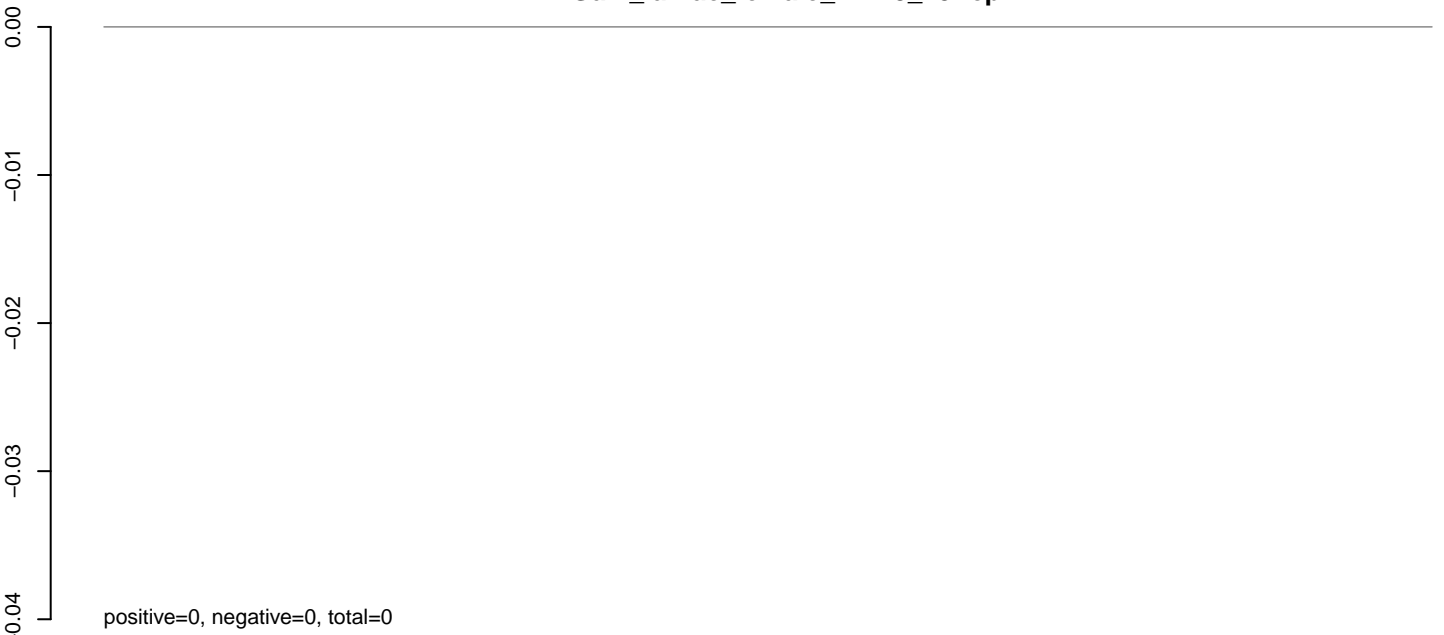

AnGam_larvae_female_TN.24_35.rep

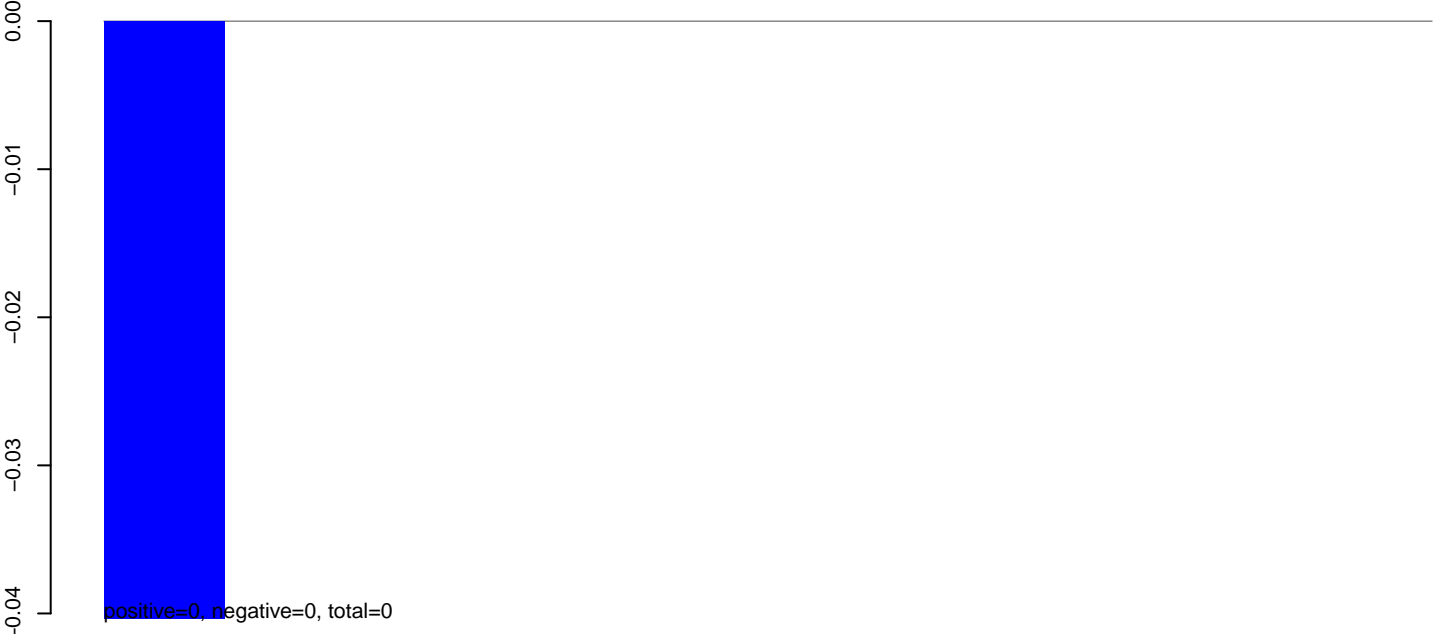

AnGam_larvae_female_TN.rep



AnGam_larvae_female_TN.18_23.rep

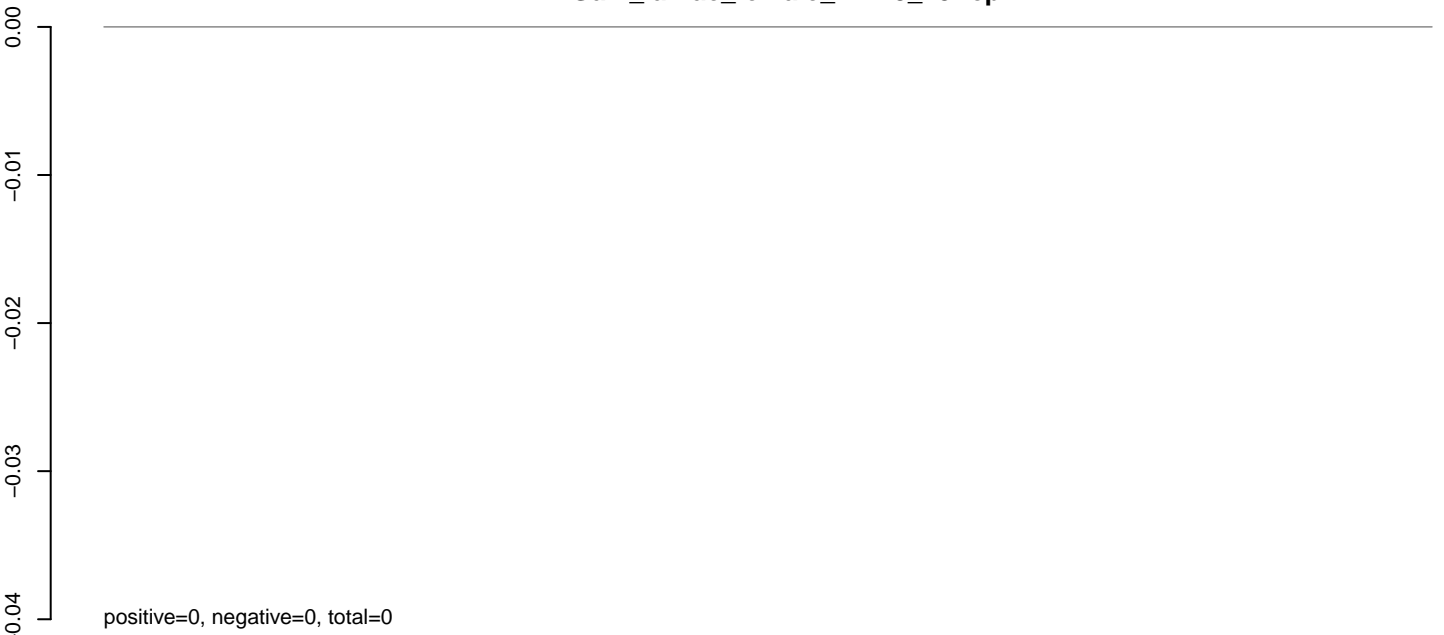

AnGam_larvae_female_TN.24_35.rep

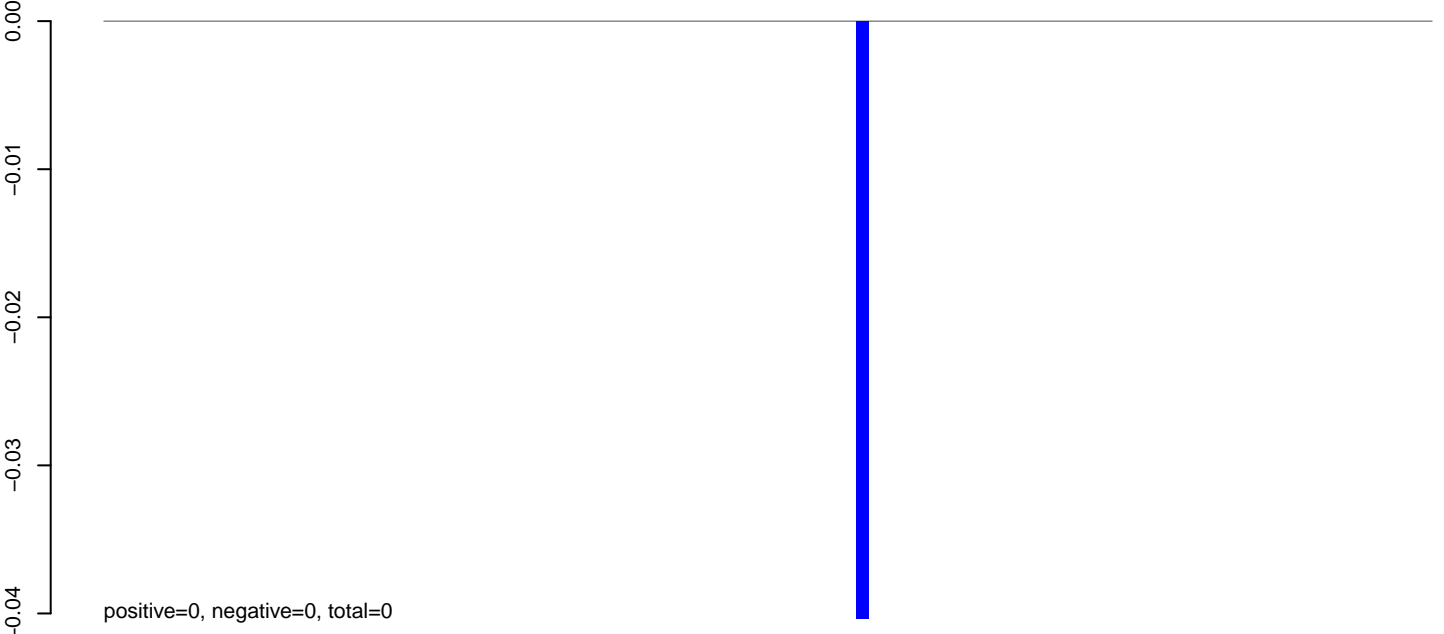

AnGam_larvae_female_TN.rep

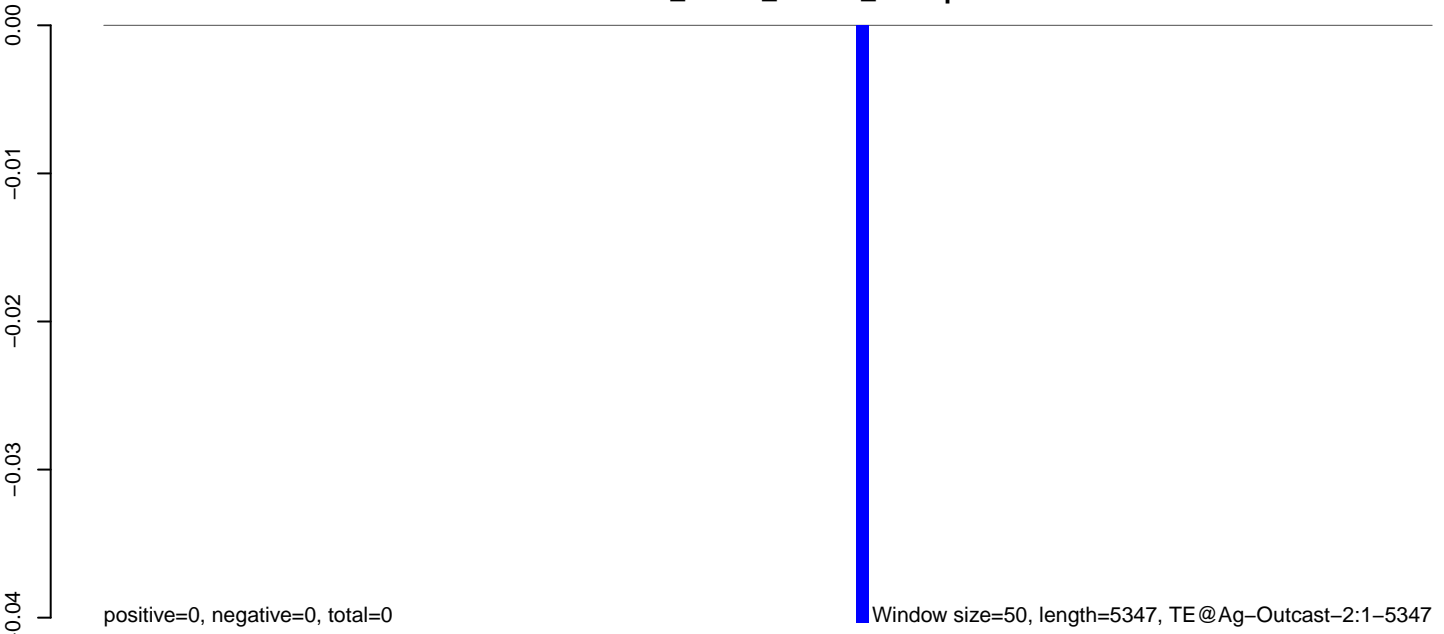

AnGam_larvae_female_TN.18_23.rep



AnGam_larvae_female_TN.24_35.rep



AnGam_larvae_female_TN.rep

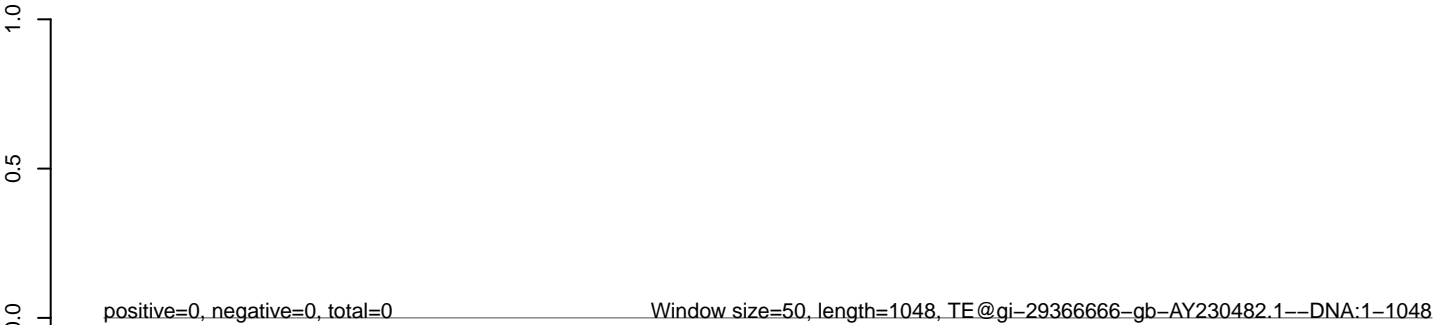

200 400 600 800 1000

AnGam_larvae_female_TN.18_23.rep



AnGam_larvae_female_TN.24_35.rep



AnGam_larvae_female_TN.rep



200 400 600 800 1000

AnGam_larvae_female_TN.18_23.rep

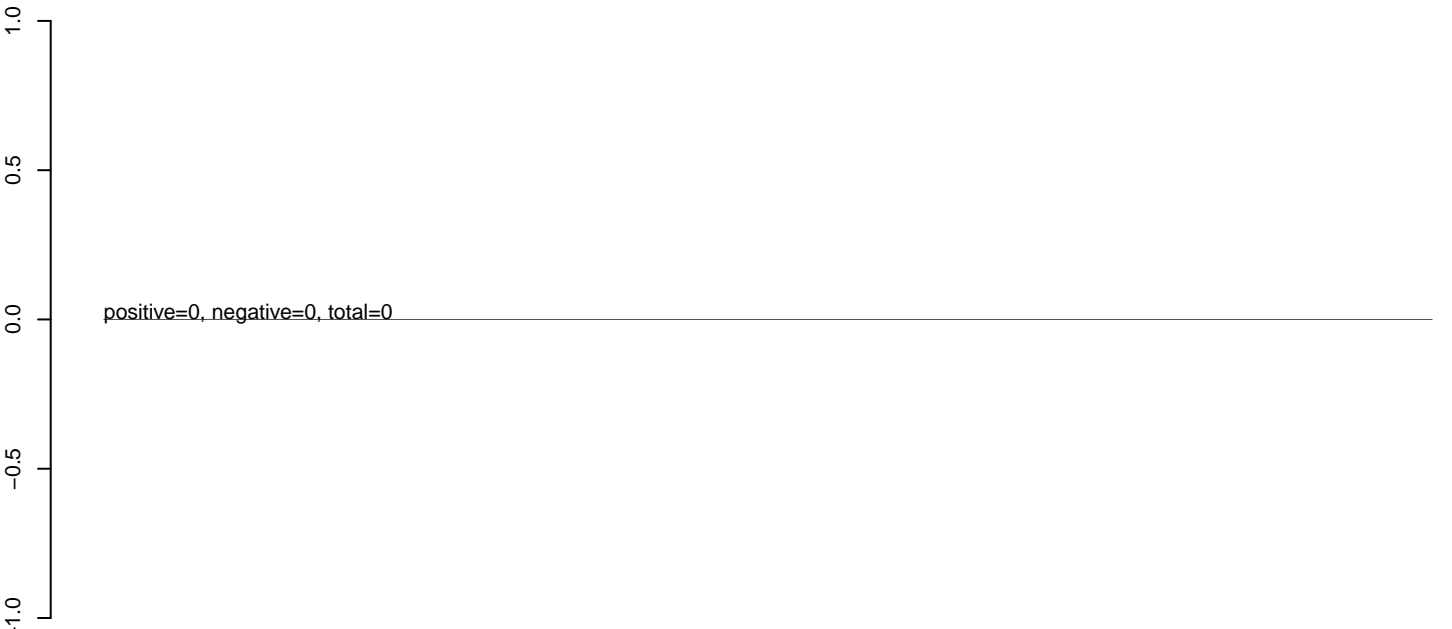

AnGam_larvae_female_TN.24_35.rep

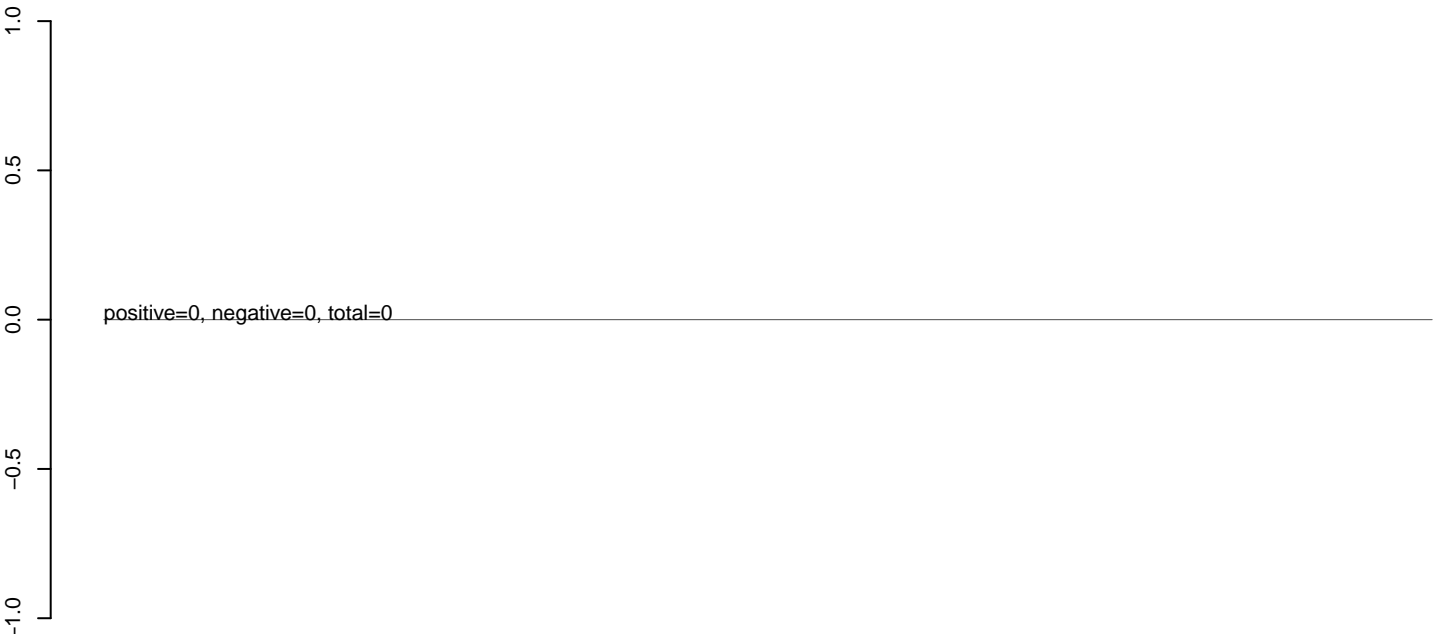

AnGam_larvae_female_TN.rep

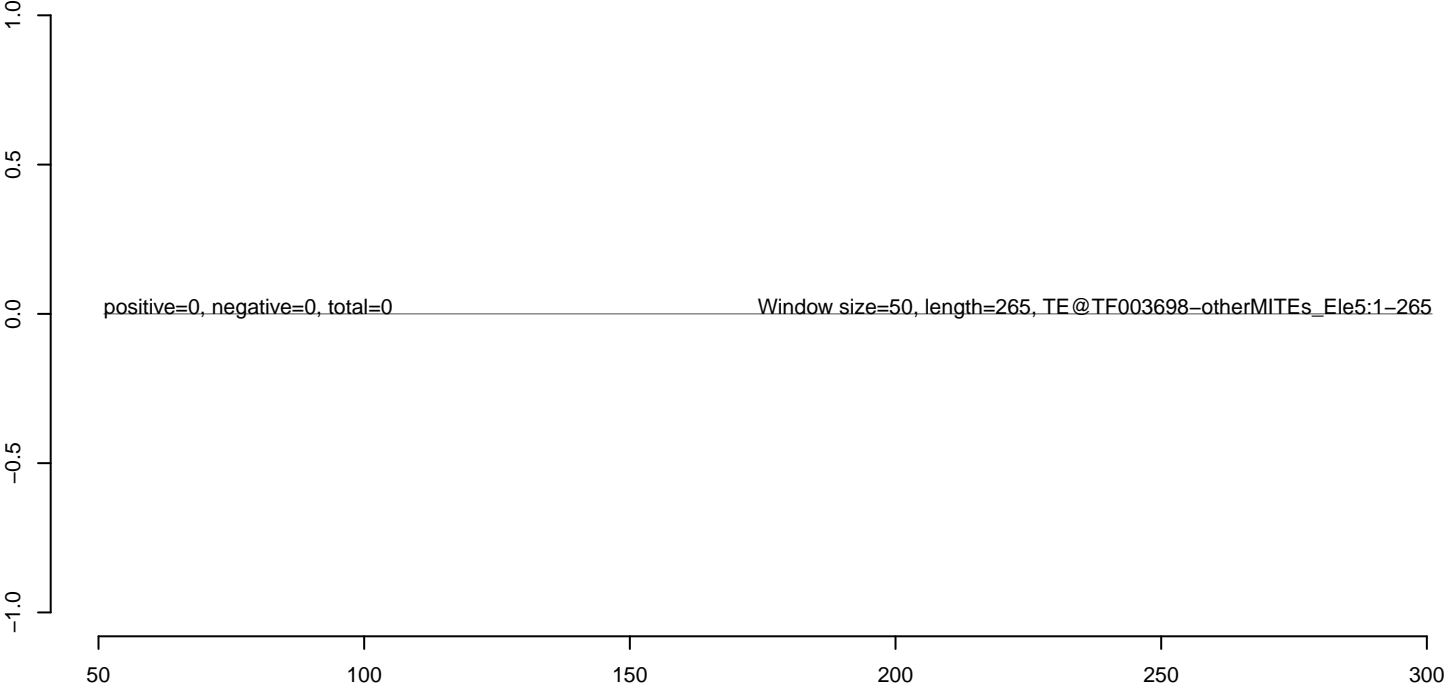

AnGam_larvae_female_TN.18_23.rep



AnGam_larvae_female_TN.24_35.rep



AnGam_larvae_female_TN.rep

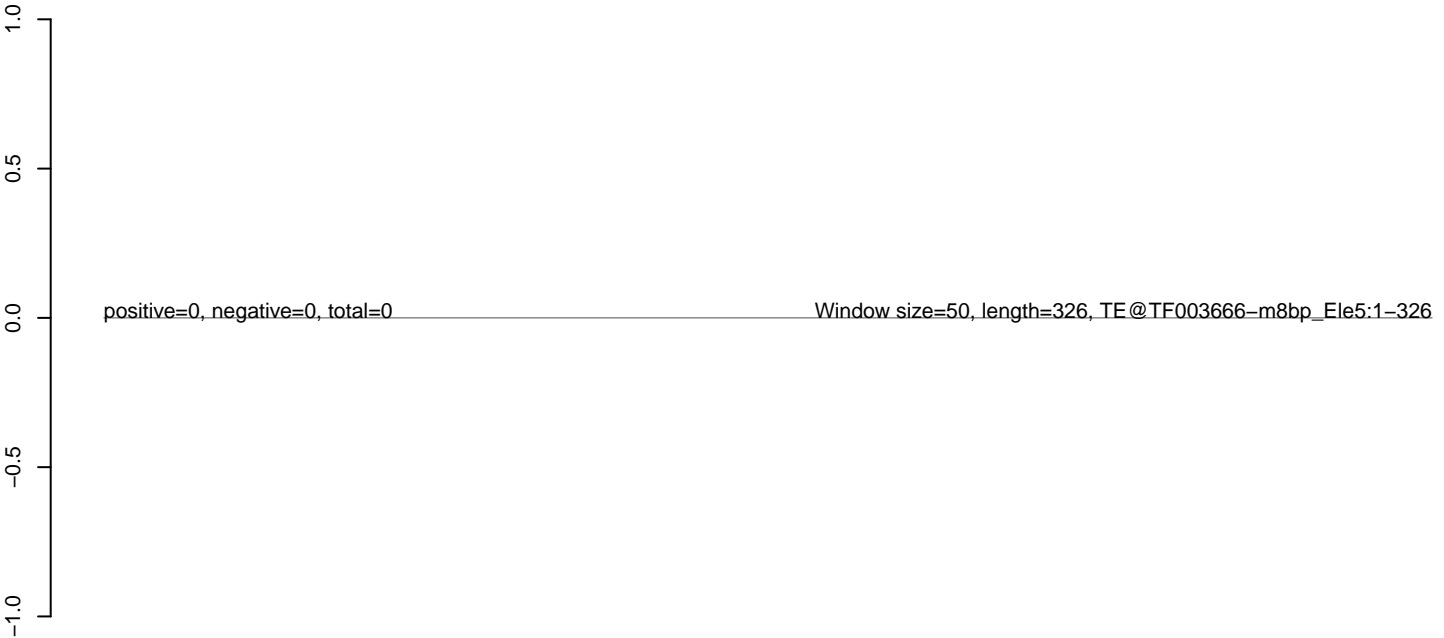

50 100 150 200 250 300 350

AnGam_larvae_female_TN.18_23.rep

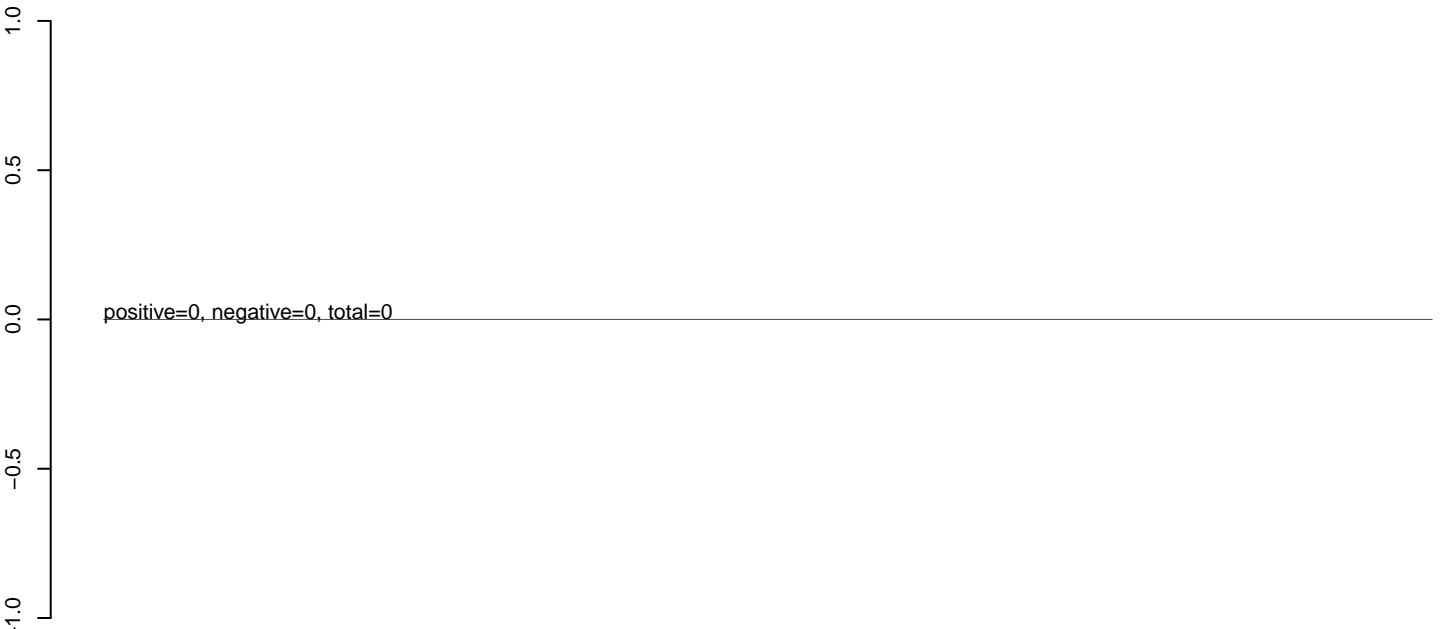

AnGam_larvae_female_TN.24_35.rep

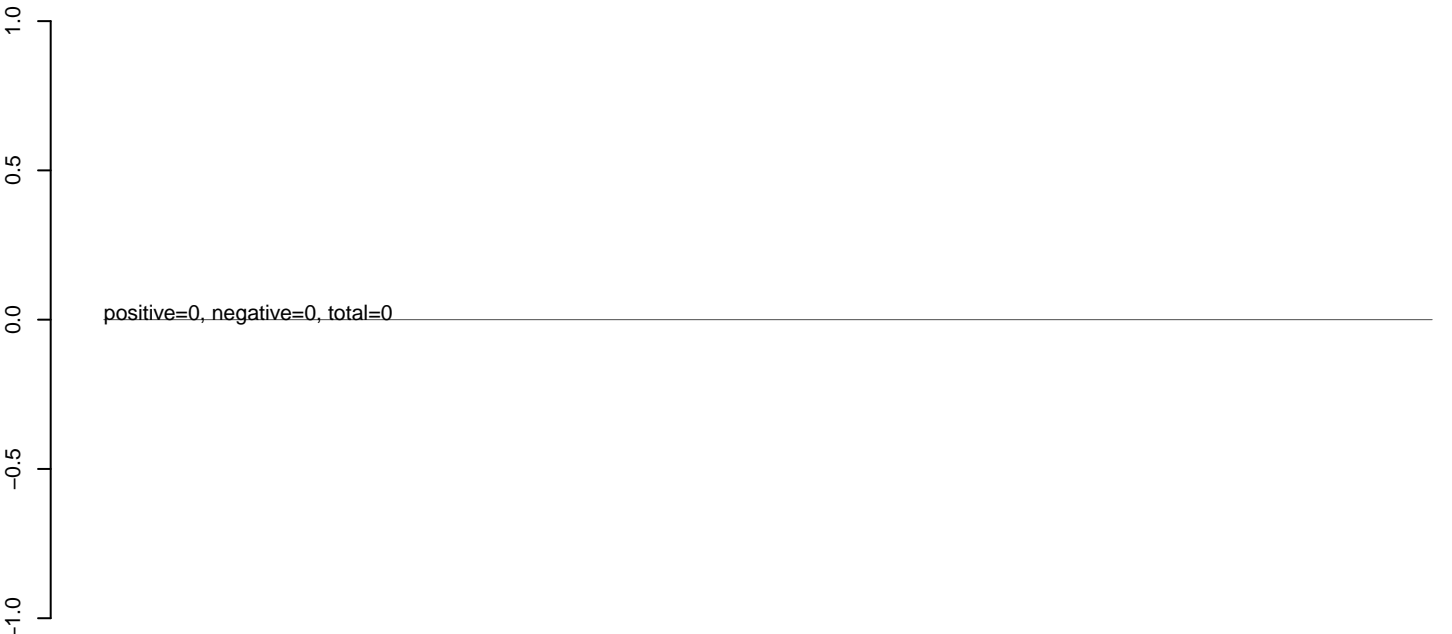

AnGam_larvae_female_TN.rep

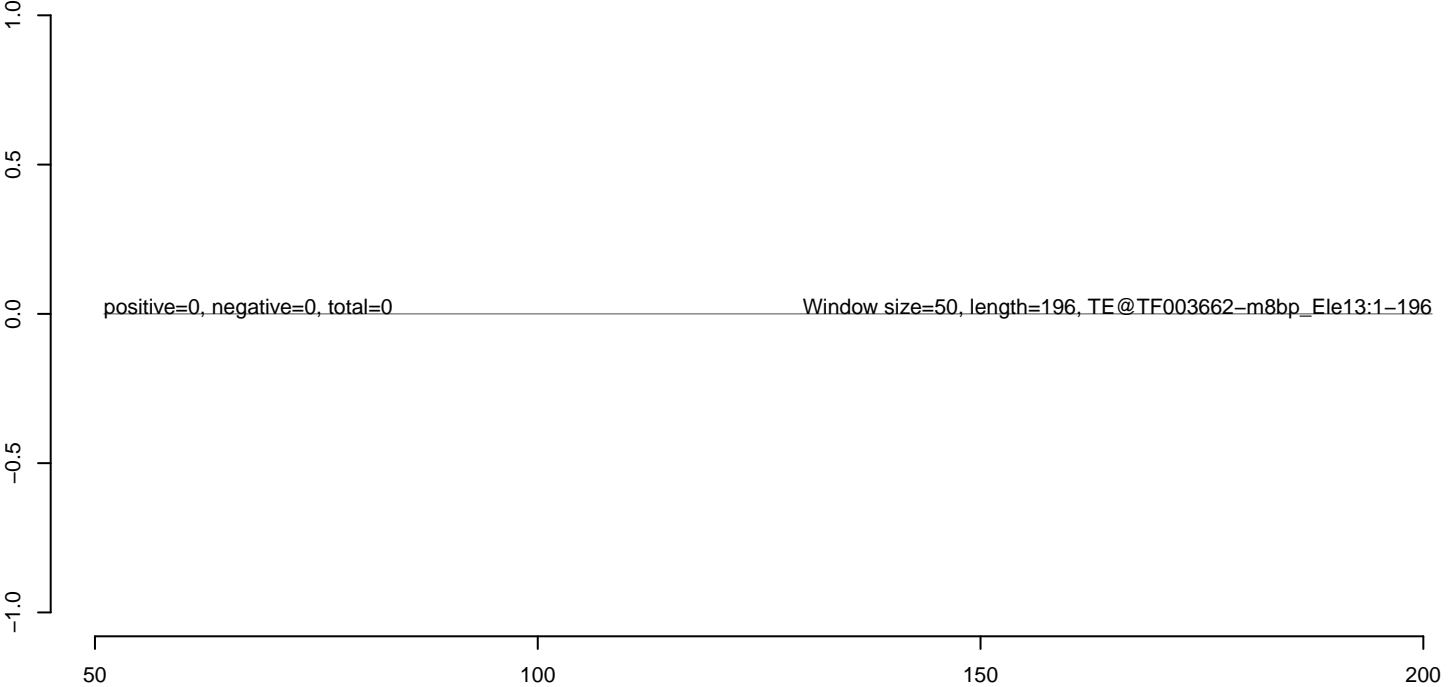

AnGam_larvae_female_TN.18_23.rep



AnGam_larvae_female_TN.24_35.rep



AnGam_larvae_female_TN.rep



AnGam_larvae_female_TN.18_23.rep

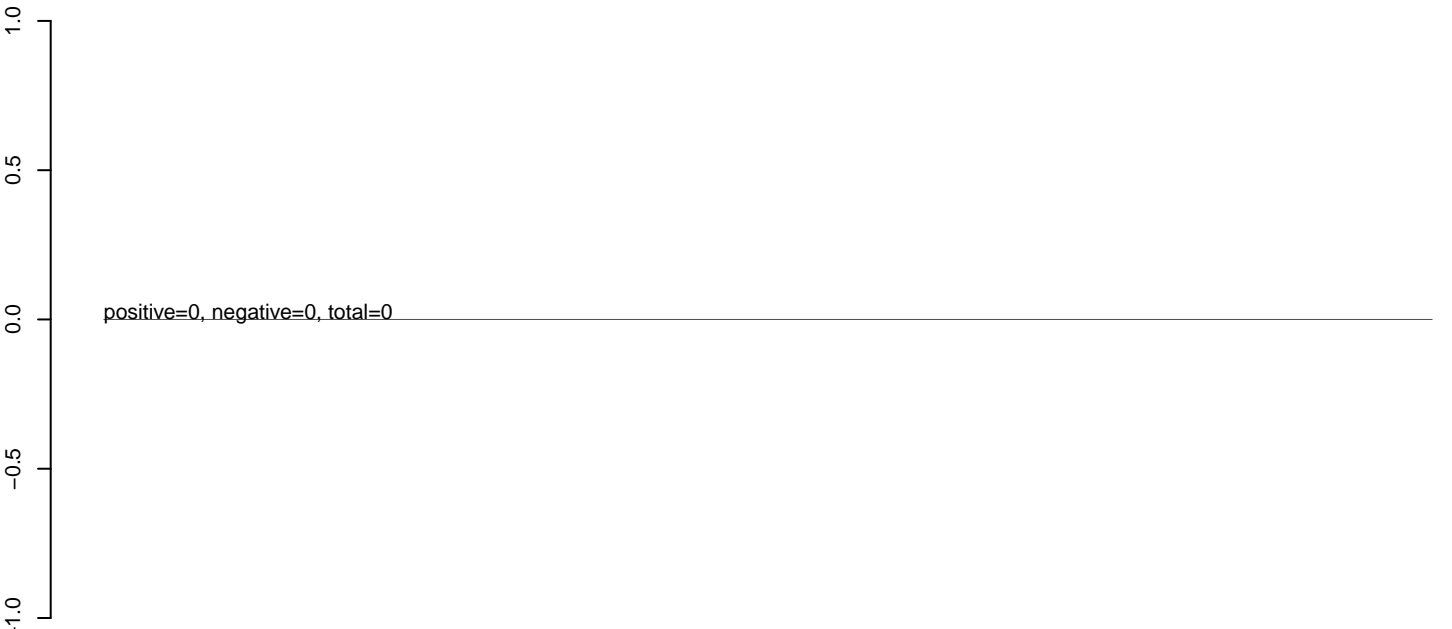

AnGam_larvae_female_TN.24_35.rep

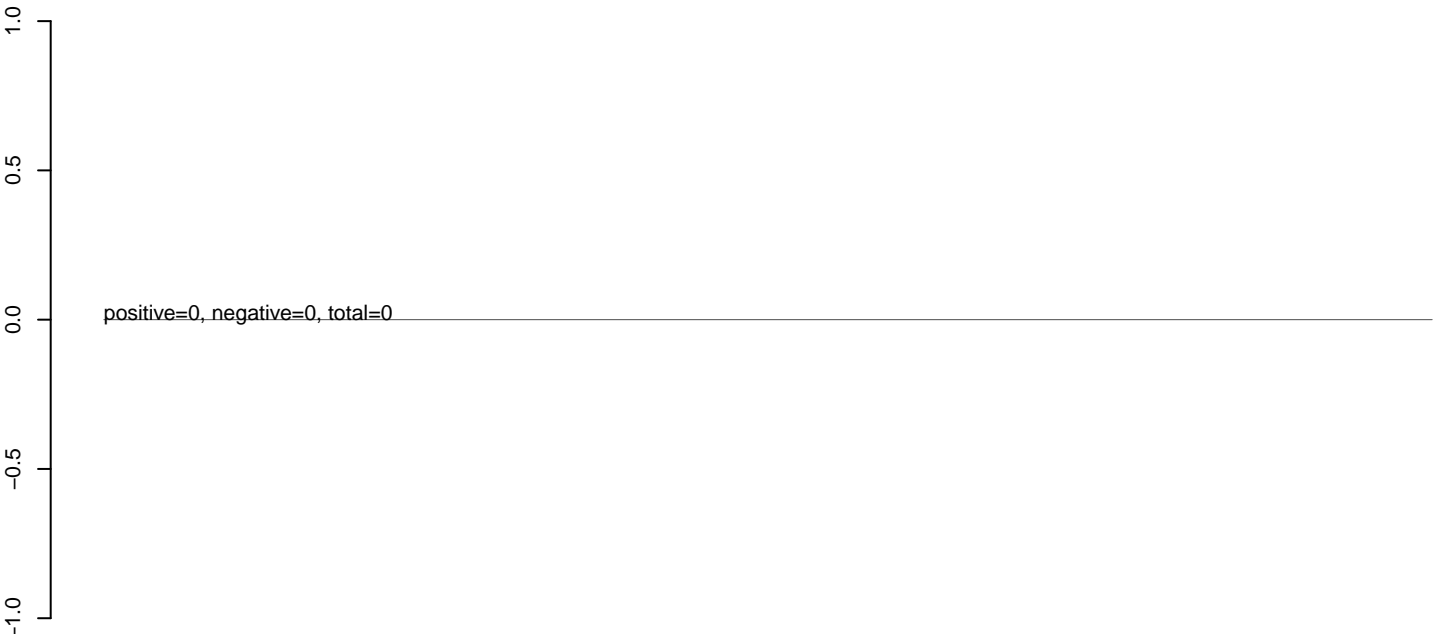

AnGam_larvae_female_TN.rep

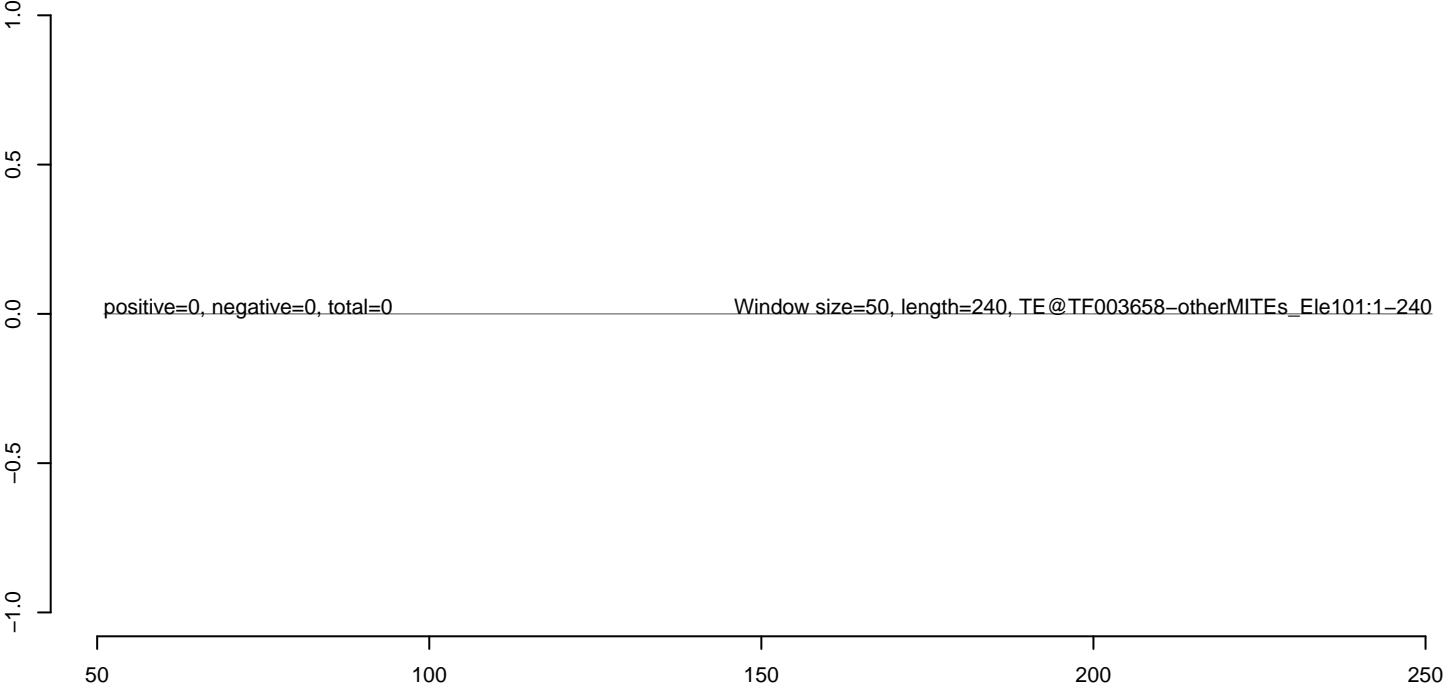

AnGam_larvae_female_TN.18_23.rep



AnGam_larvae_female_TN.24_35.rep



AnGam_larvae_female_TN.rep

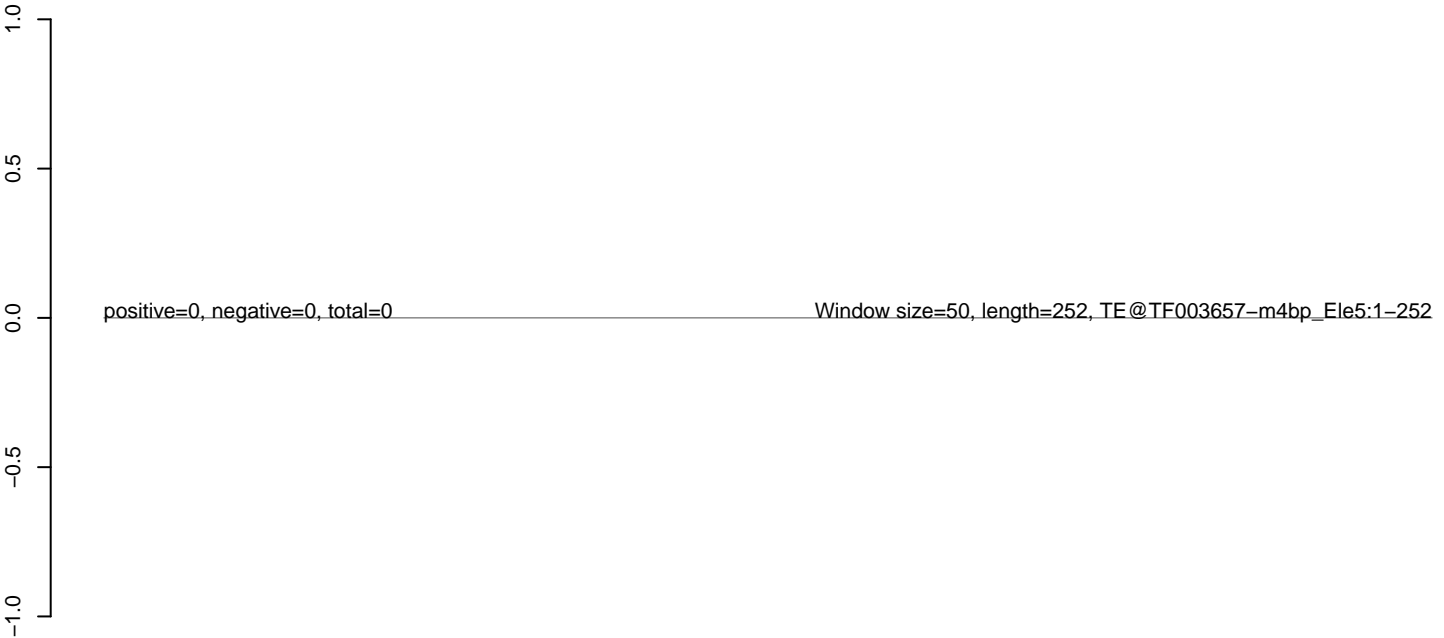

AnGam_larvae_female_TN.18_23.rep

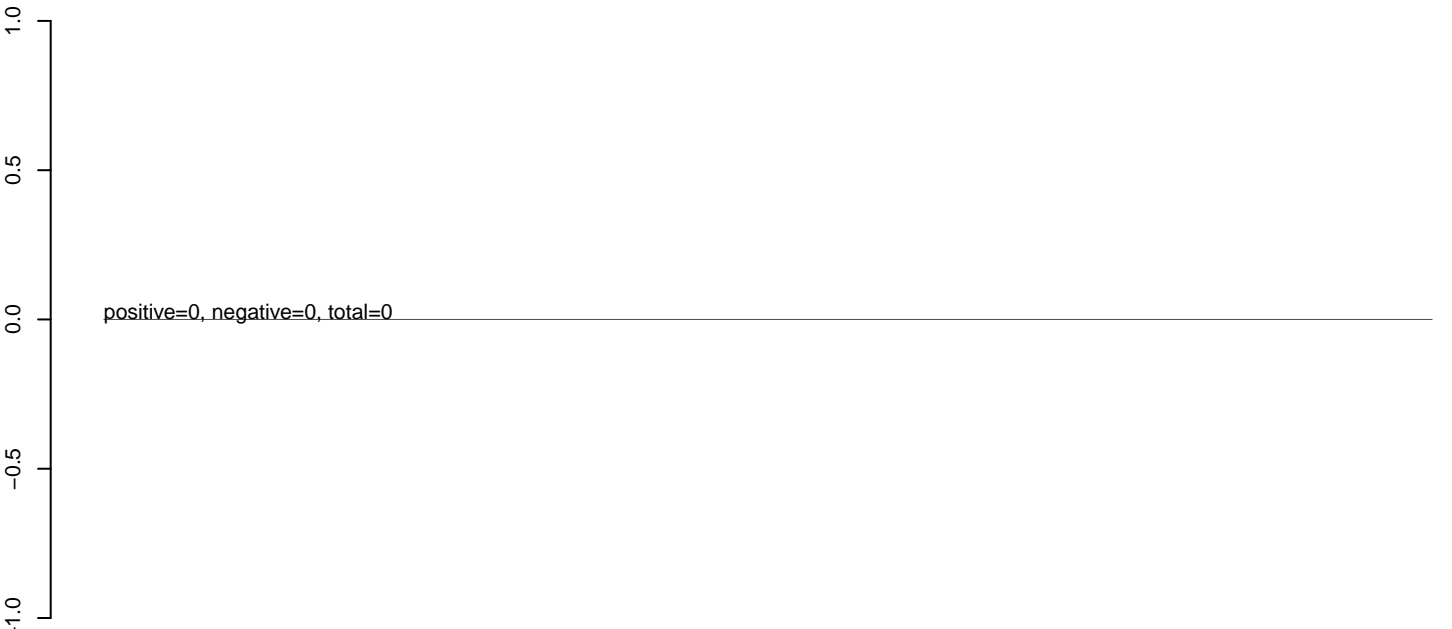

AnGam_larvae_female_TN.24_35.rep

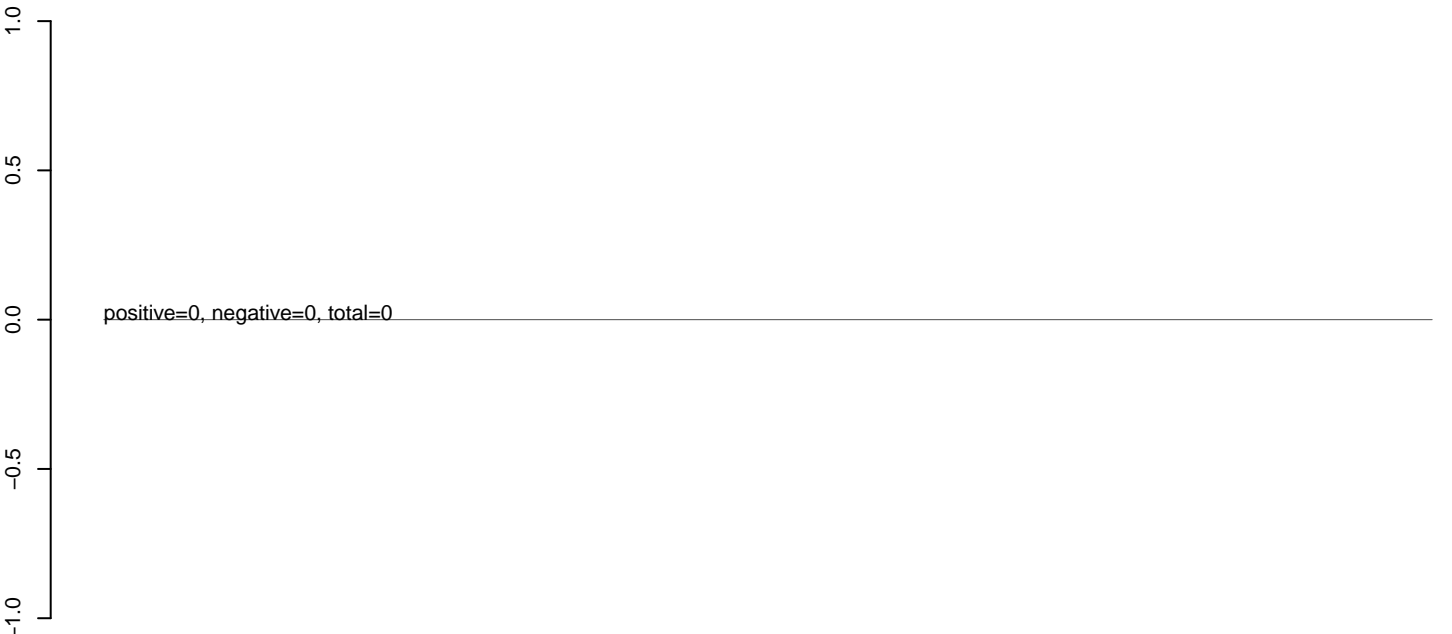

AnGam_larvae_female_TN.rep

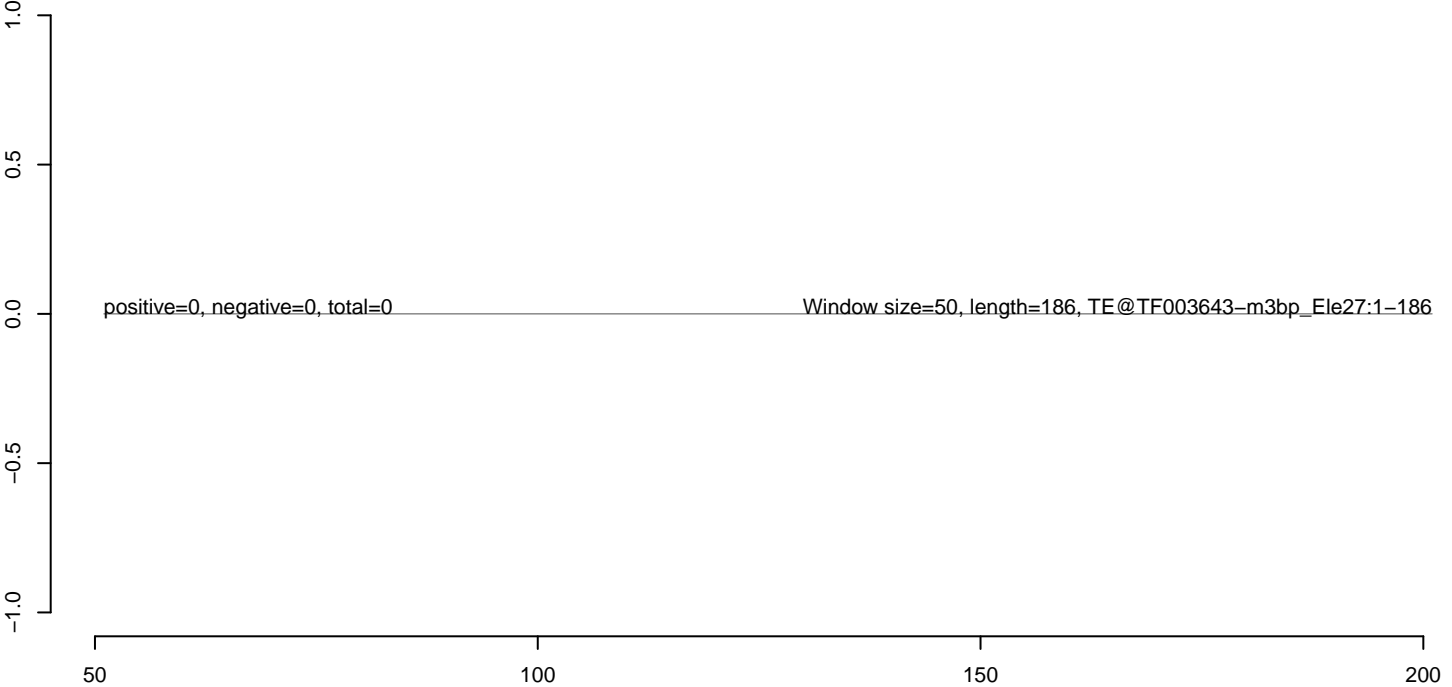

AnGam_larvae_female_TN.18_23.rep



AnGam_larvae_female_TN.24_35.rep



AnGam_larvae_female_TN.rep

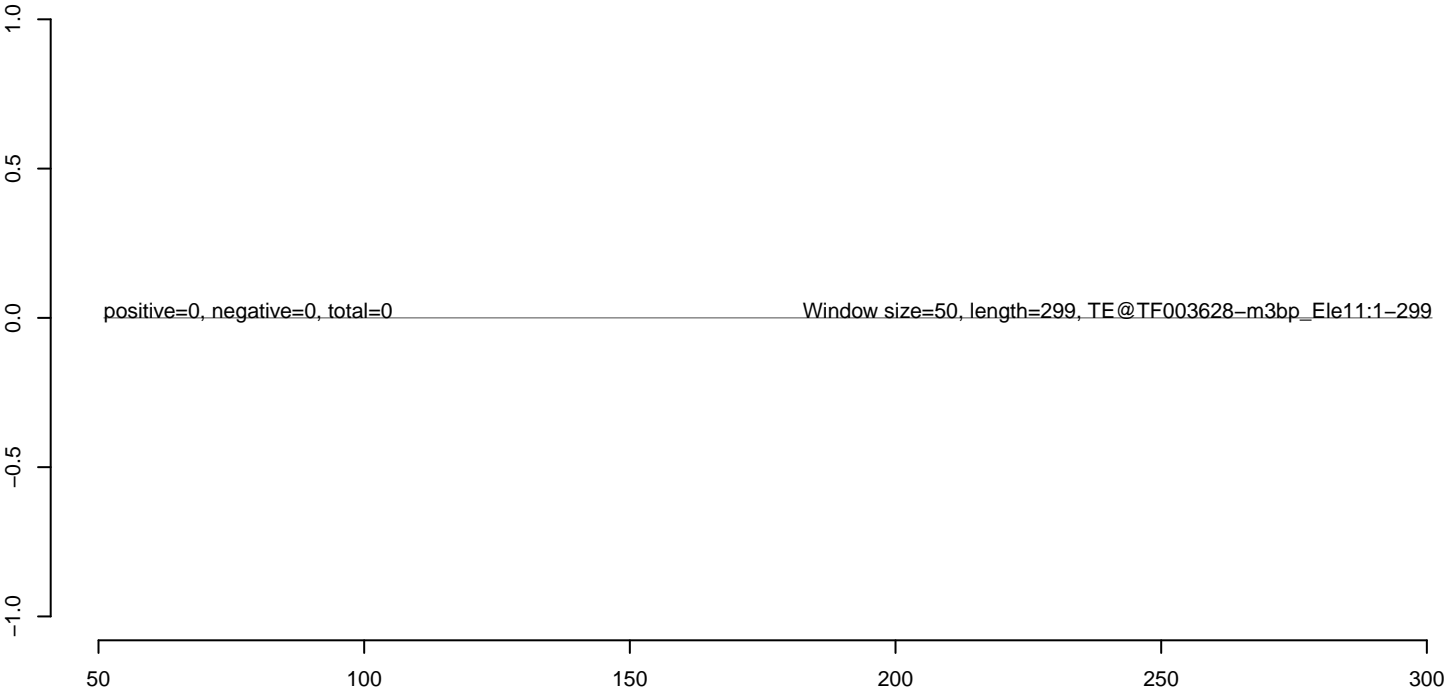

AnGam_larvae_female_TN.18_23.rep



AnGam_larvae_female_TN.24_35.rep

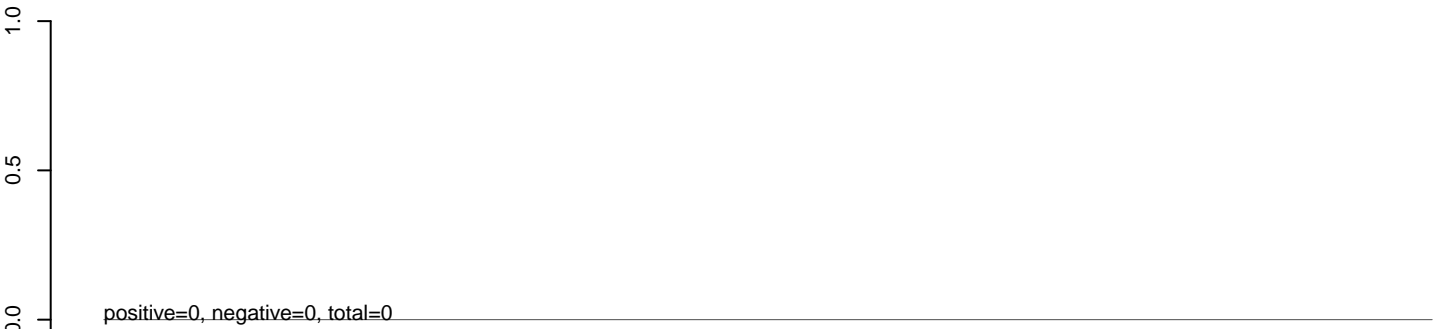

AnGam_larvae_female_TN.rep

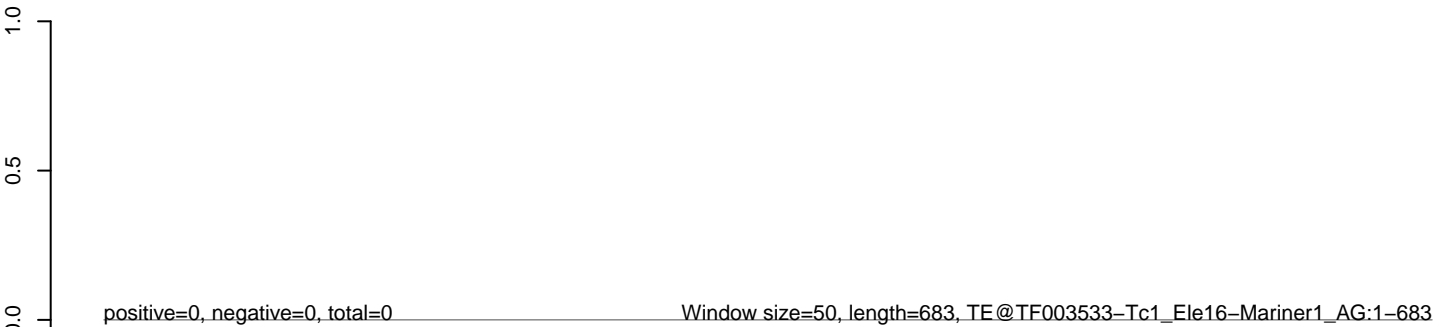

100 200 300 400 500 600 700

AnGam_larvae_female_TN.18_23.rep



AnGam_larvae_female_TN.24_35.rep



AnGam_larvae_female_TN.rep



AnGam_larvae_female_TN.18_23.rep



AnGam_larvae_female_TN.24_35.rep



AnGam_larvae_female_TN.rep



AnGam_larvae_female_TN.18_23.rep

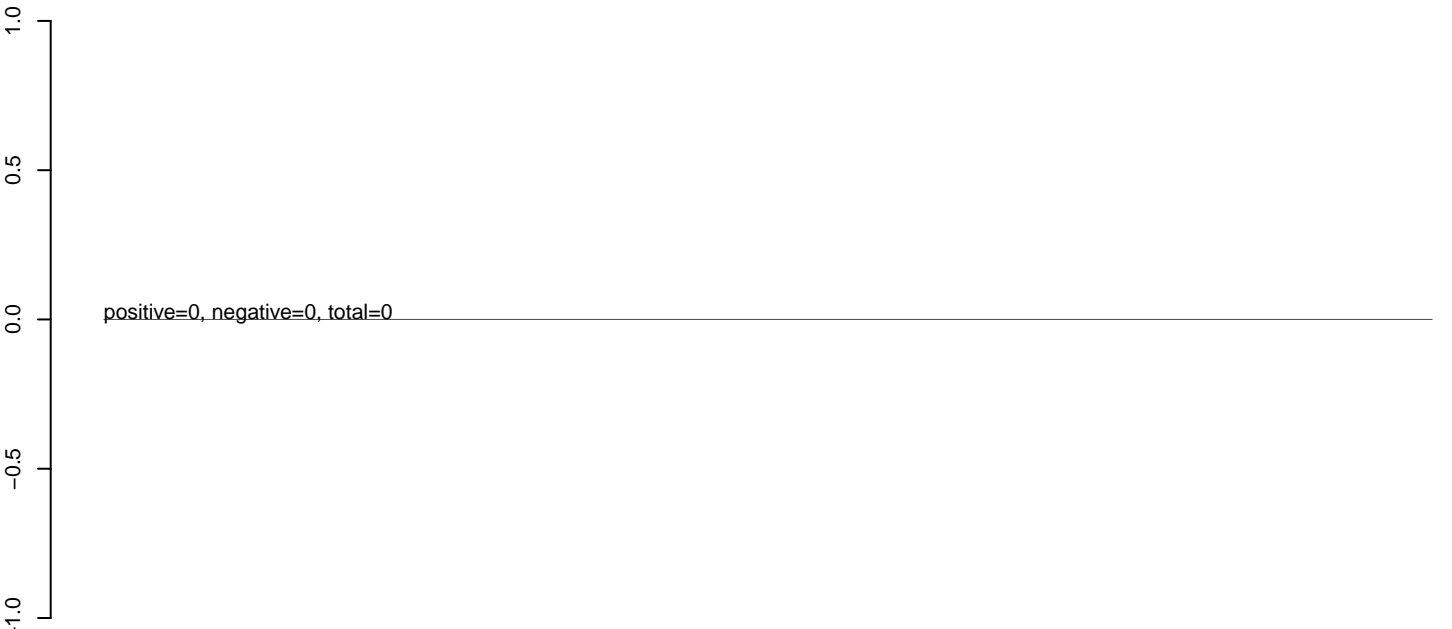

AnGam_larvae_female_TN.24_35.rep

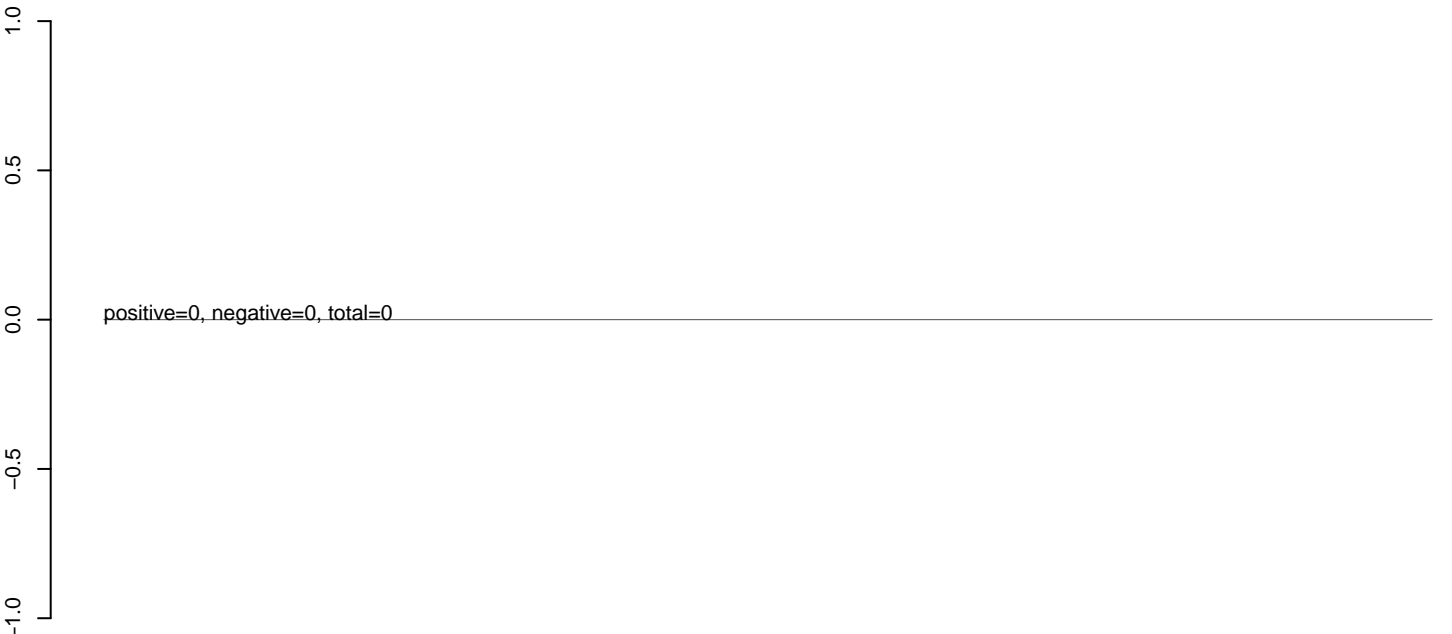

AnGam_larvae_female_TN.rep

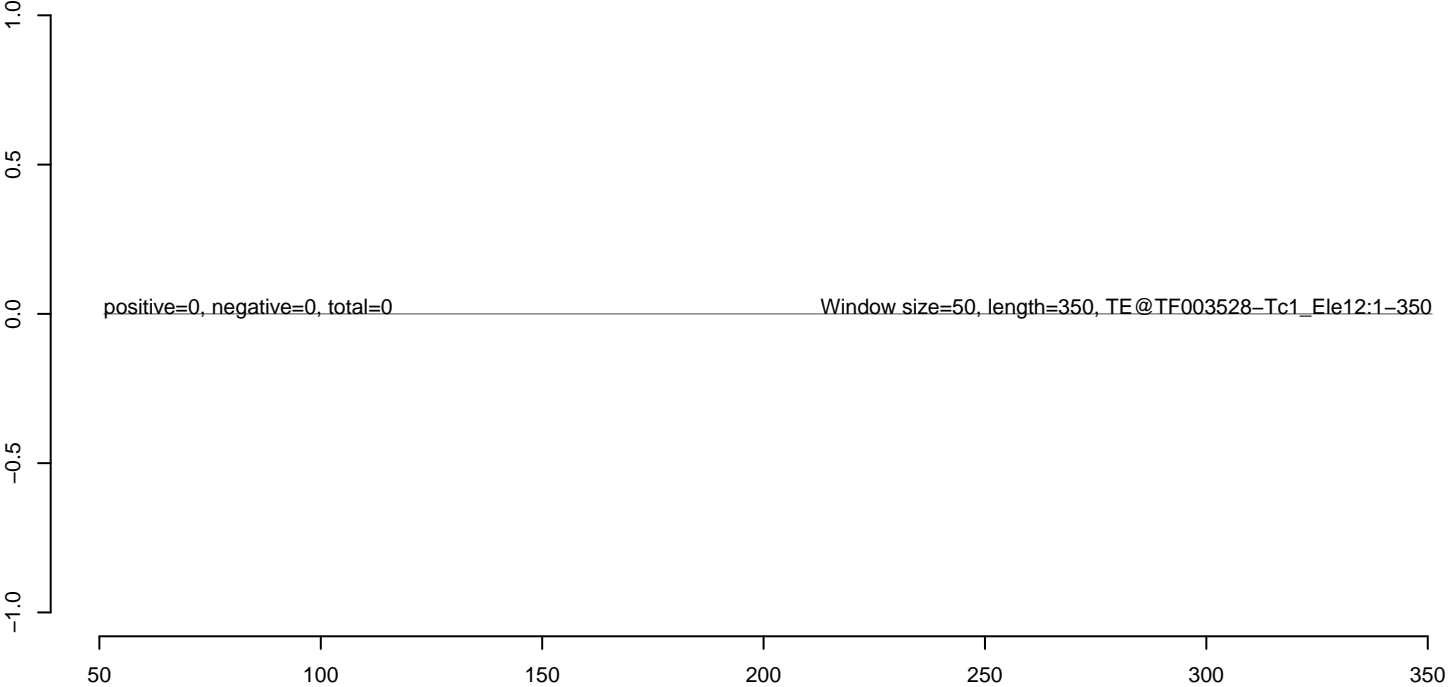

AnGam_larvae_female_TN.18_23.rep



AnGam_larvae_female_TN.24_35.rep



AnGam_larvae_female_TN.rep



AnGam_larvae_female_TN.18_23.rep



AnGam_larvae_female_TN.24_35.rep



AnGam_larvae_female_TN.rep



100 200 300 400 500 600 700

AnGam_larvae_female_TN.18_23.rep



AnGam_larvae_female_TN.24_35.rep



AnGam_larvae_female_TN.rep

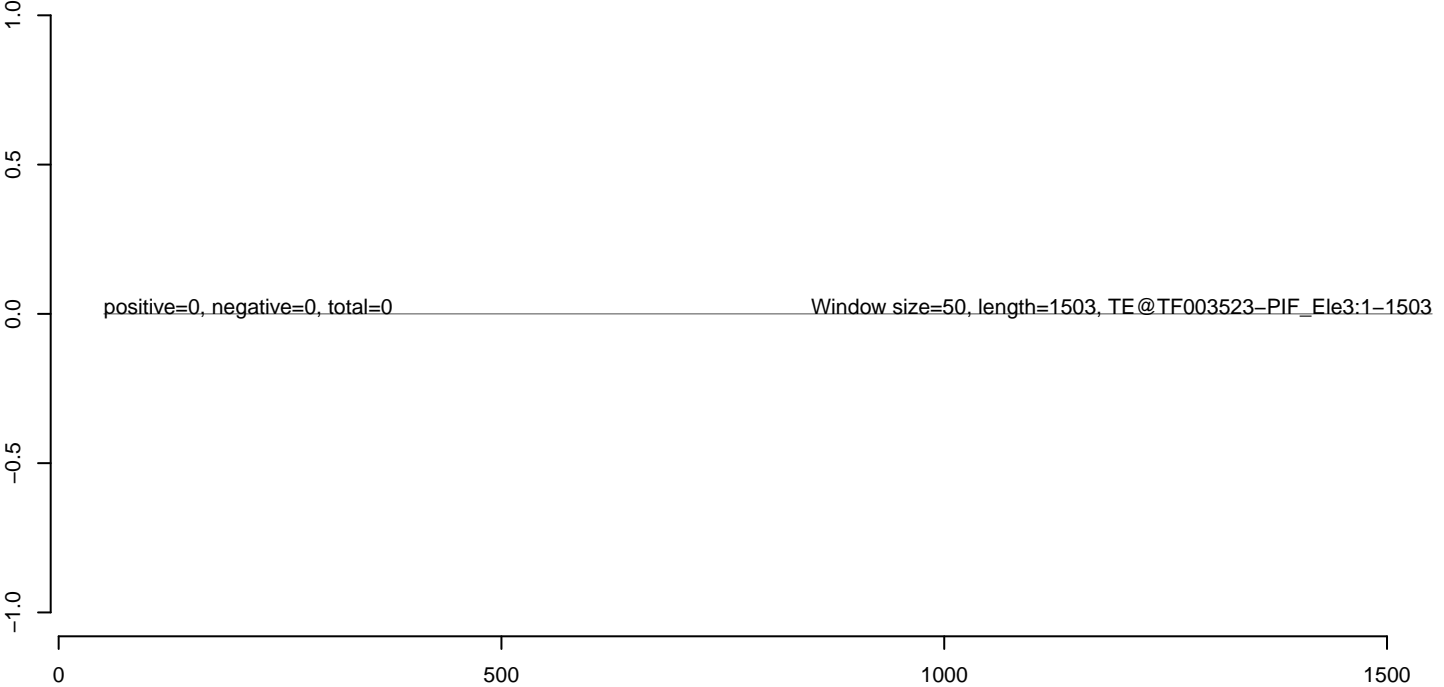

AnGam_larvae_female_TN.18_23.rep



AnGam_larvae_female_TN.24_35.rep



AnGam_larvae_female_TN.rep

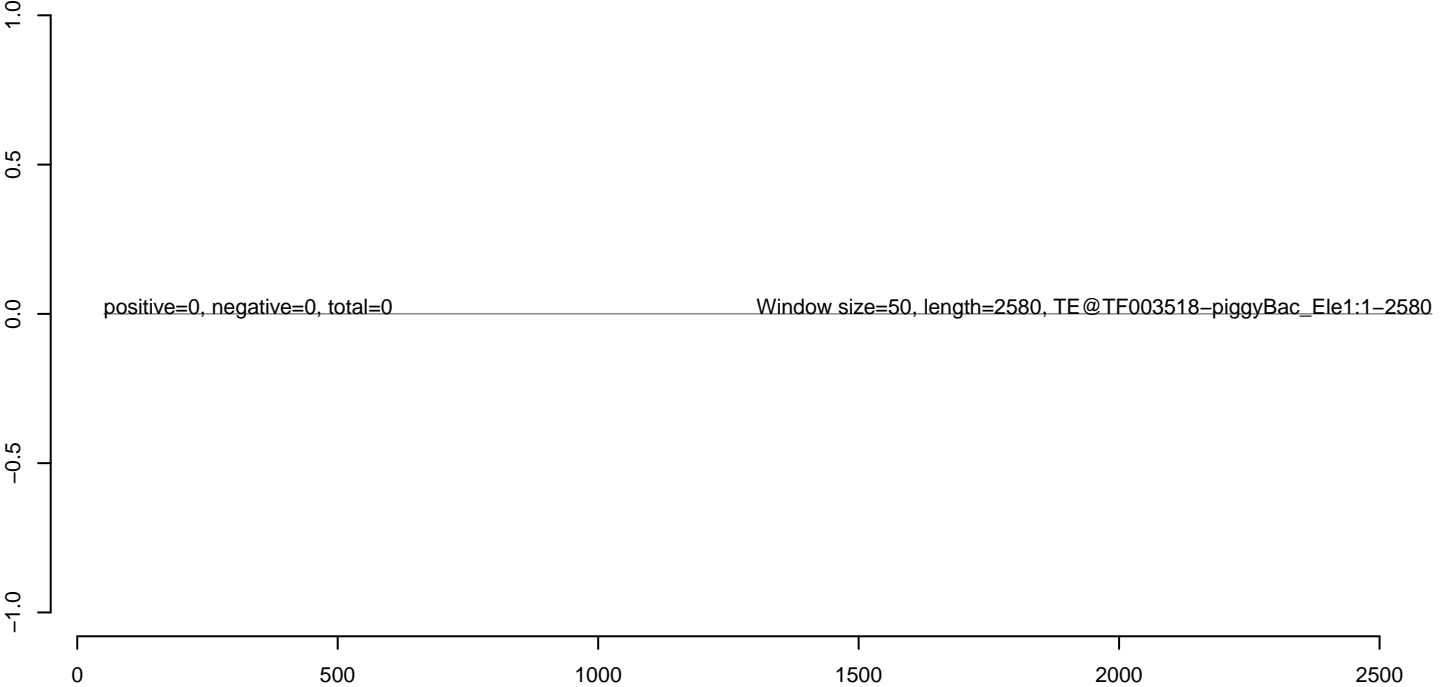

AnGam_larvae_female_TN.18_23.rep



AnGam_larvae_female_TN.24_35.rep



AnGam_larvae_female_TN.rep



100 200 300 400 500

AnGam_larvae_female_TN.18_23.rep



AnGam_larvae_female_TN.24_35.rep



AnGam_larvae_female_TN.rep

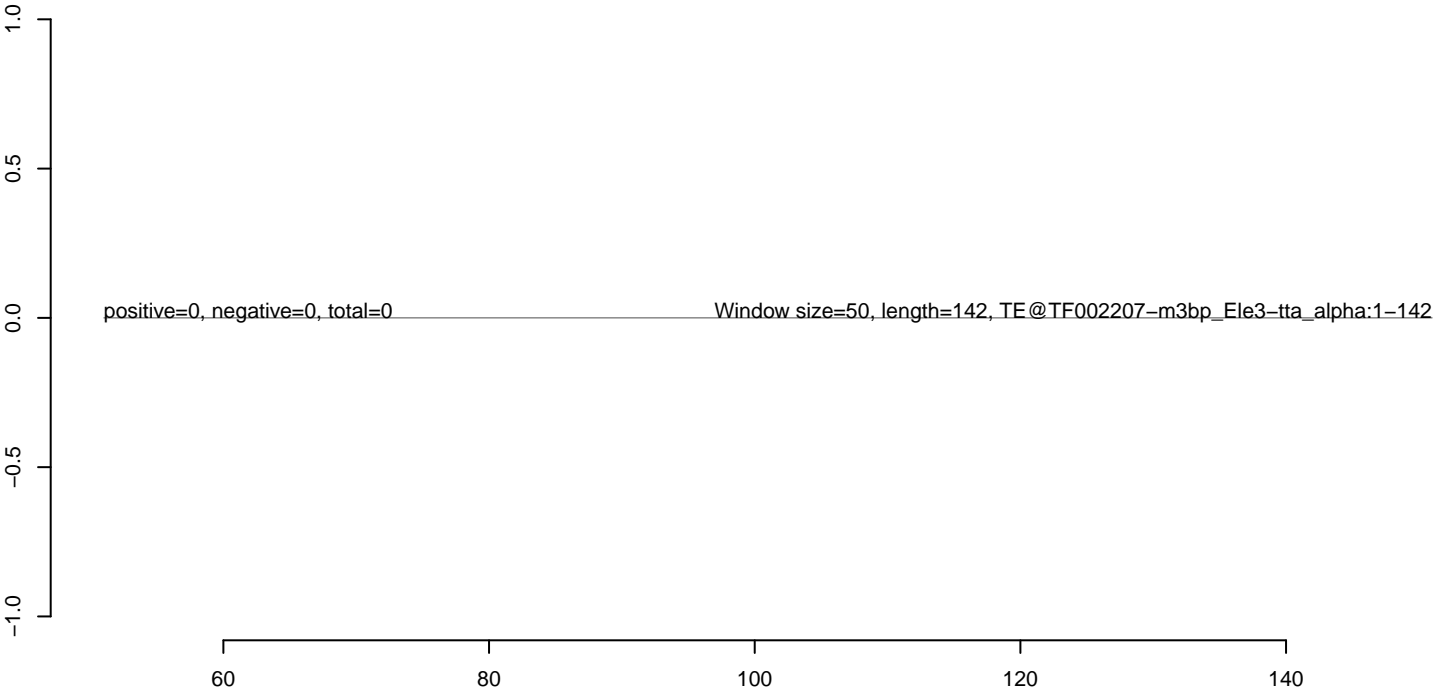

AnGam_larvae_female_TN.18_23.rep



AnGam_larvae_female_TN.24_35.rep



AnGam_larvae_female_TN.rep

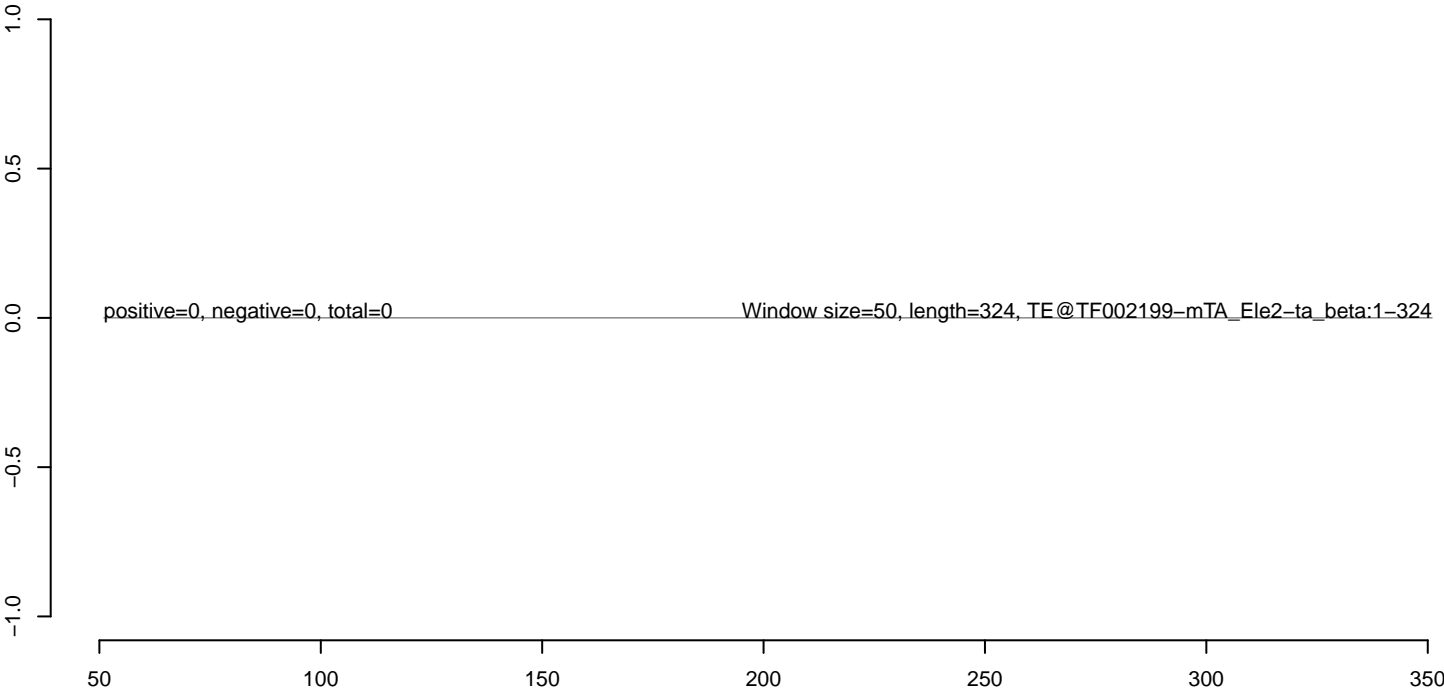

AnGam_larvae_female_TN.18_23.rep



AnGam_larvae_female_TN.24_35.rep



AnGam_larvae_female_TN.rep

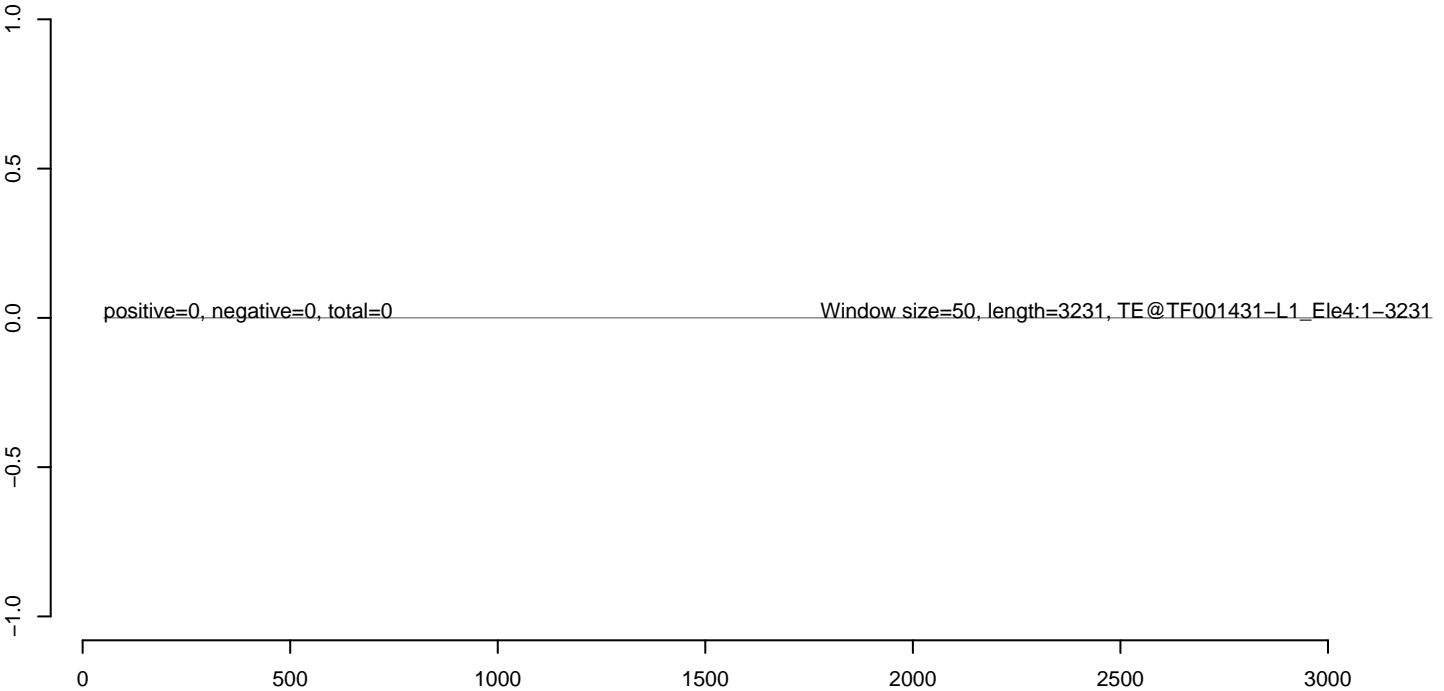

AnGam_larvae_female_TN.18_23.rep



AnGam_larvae_female_TN.24_35.rep



AnGam_larvae_female_TN.rep

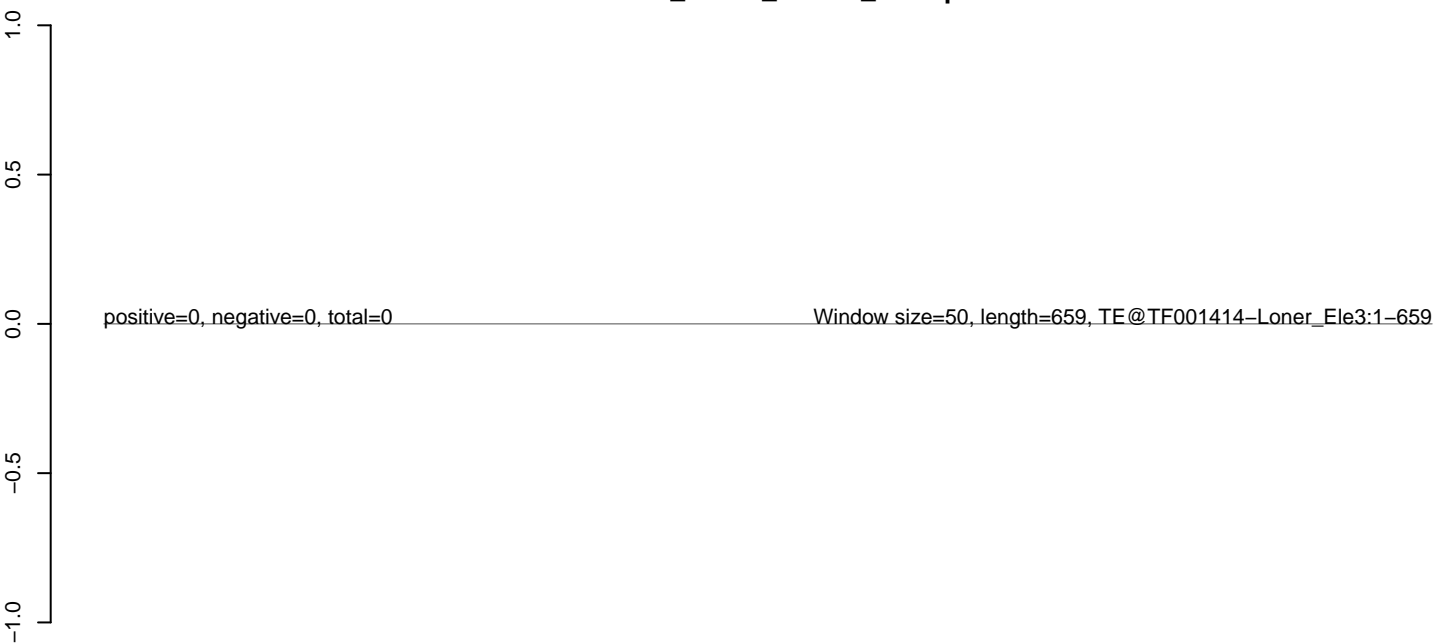

AnGam_larvae_female_TN.18_23.rep

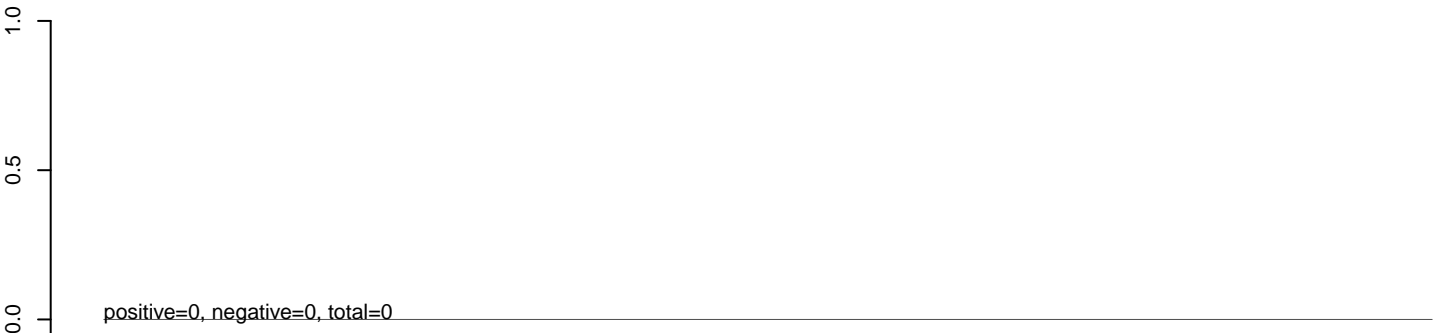

AnGam_larvae_female_TN.24_35.rep

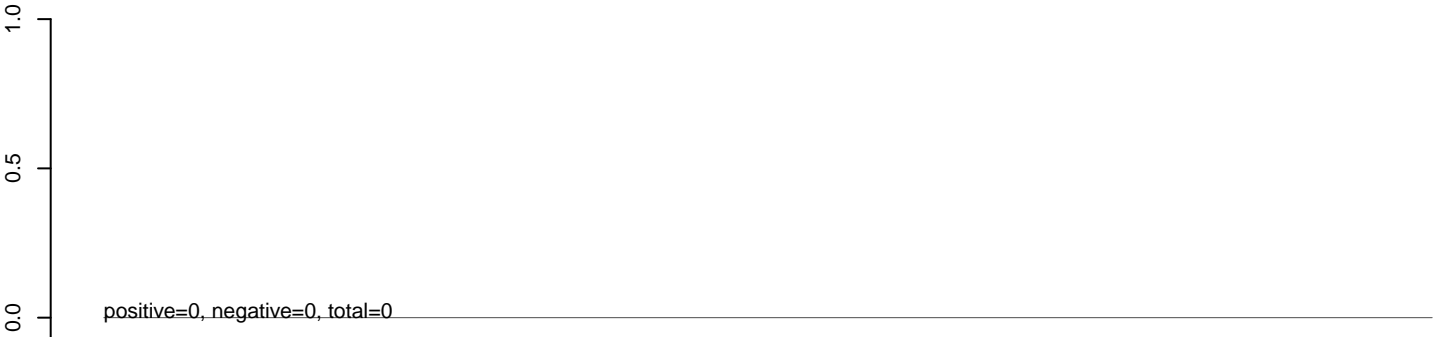

AnGam_larvae_female_TN.rep

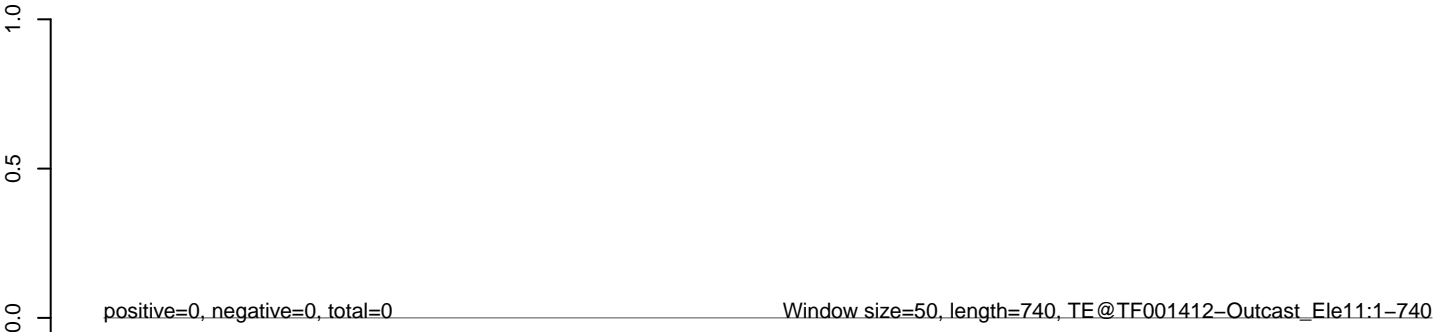

100 200 300 400 500 600 700

AnGam_larvae_female_TN.18_23.rep



AnGam_larvae_female_TN.24_35.rep



AnGam_larvae_female_TN.rep



100 200 300 400 500 600 700

AnGam_larvae_female_TN.18_23.rep



AnGam_larvae_female_TN.24_35.rep



AnGam_larvae_female_TN.rep

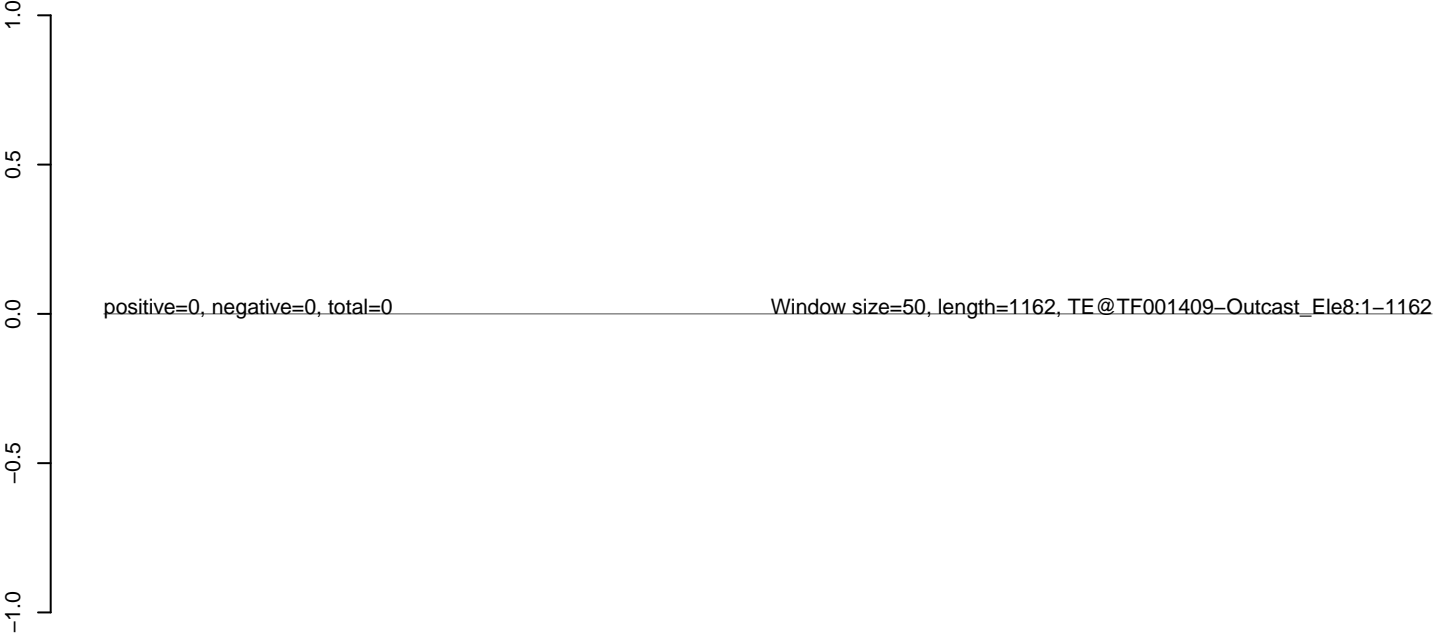

AnGam_larvae_female_TN.18_23.rep



AnGam_larvae_female_TN.24_35.rep



AnGam_larvae_female_TN.rep

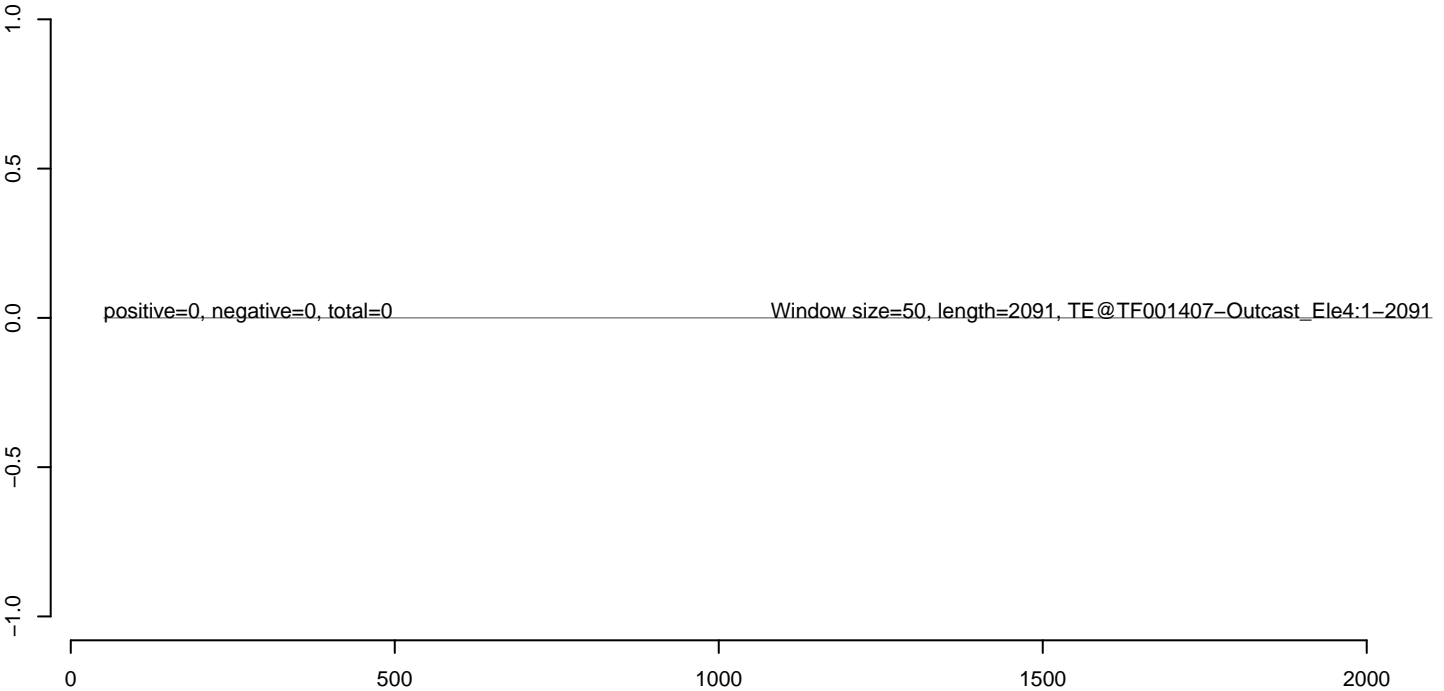

AnGam_larvae_female_TN.18_23.rep



AnGam_larvae_female_TN.24_35.rep



AnGam_larvae_female_TN.rep

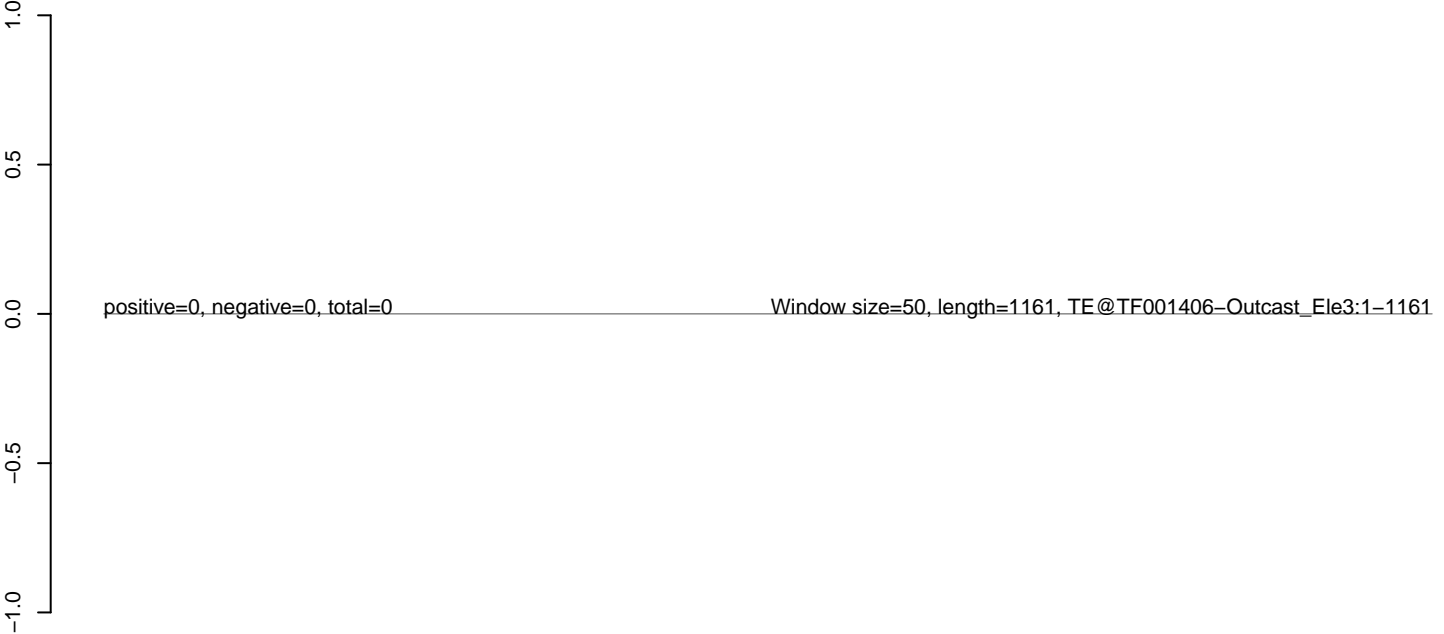

AnGam_larvae_female_TN.18_23.rep



AnGam_larvae_female_TN.24_35.rep



AnGam_larvae_female_TN.rep

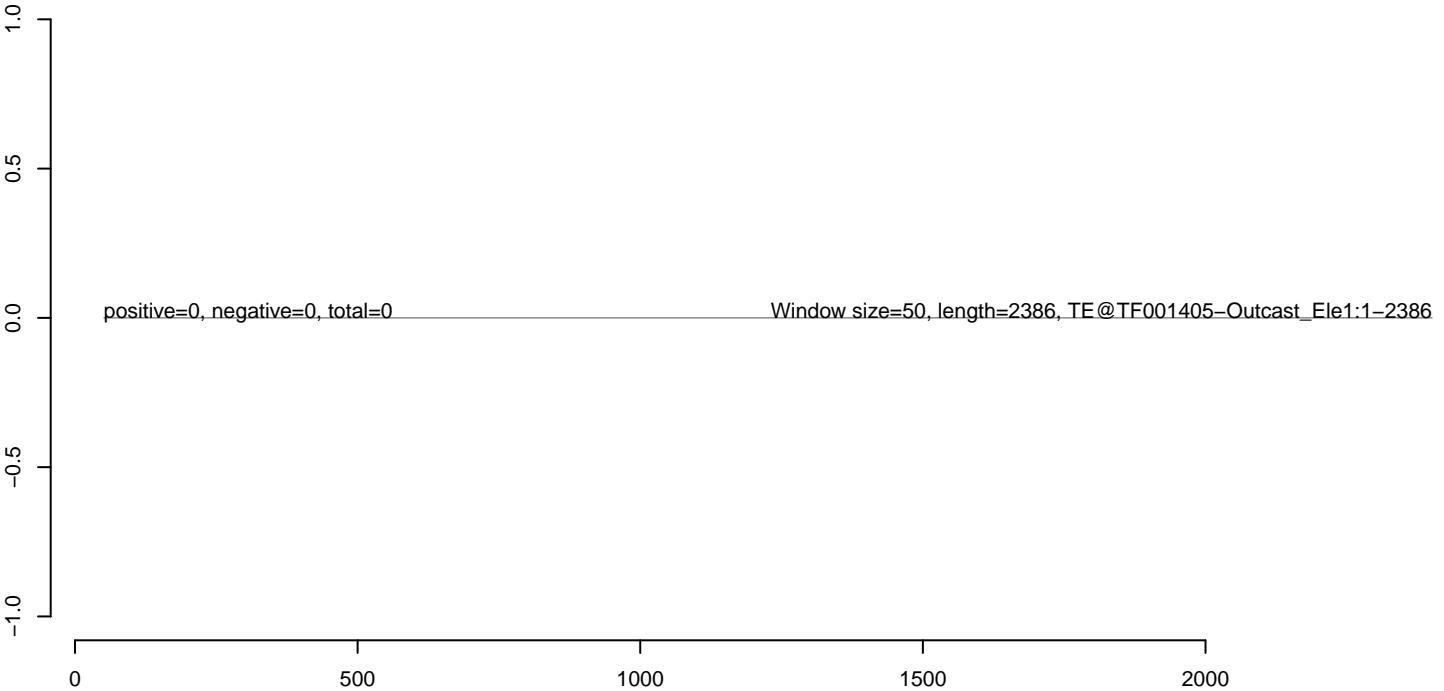

AnGam_larvae_female_TN.18_23.rep



AnGam_larvae_female_TN.24_35.rep



AnGam_larvae_female_TN.rep

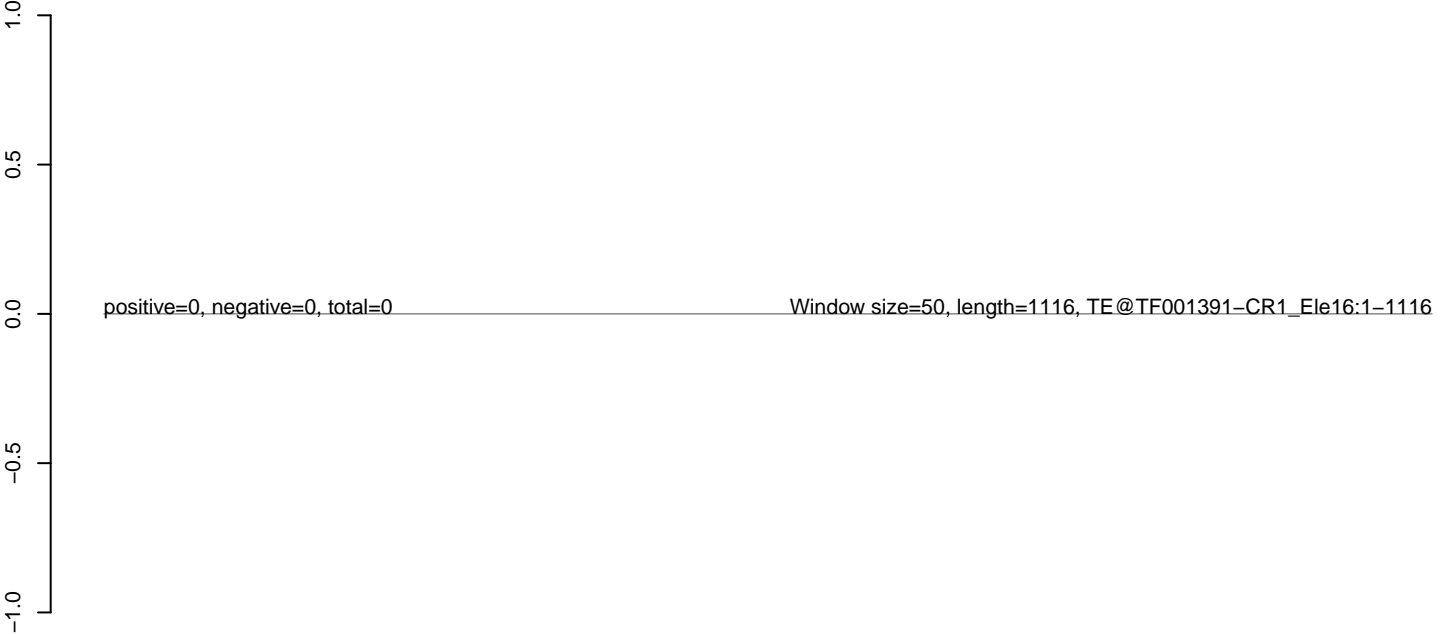

200 400 600 800 1000

AnGam_larvae_female_TN.18_23.rep



AnGam_larvae_female_TN.24_35.rep



AnGam_larvae_female_TN.rep

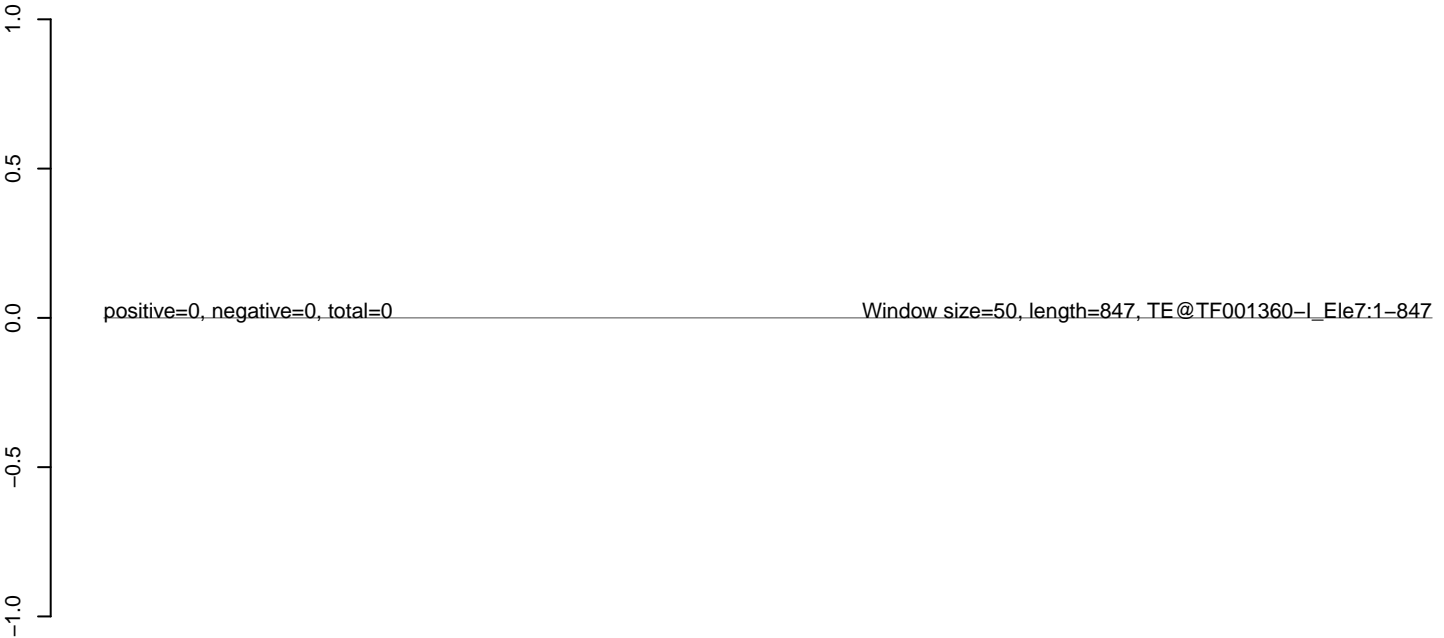

AnGam_larvae_female_TN.18_23.rep



AnGam_larvae_female_TN.24_35.rep



AnGam_larvae_female_TN.rep

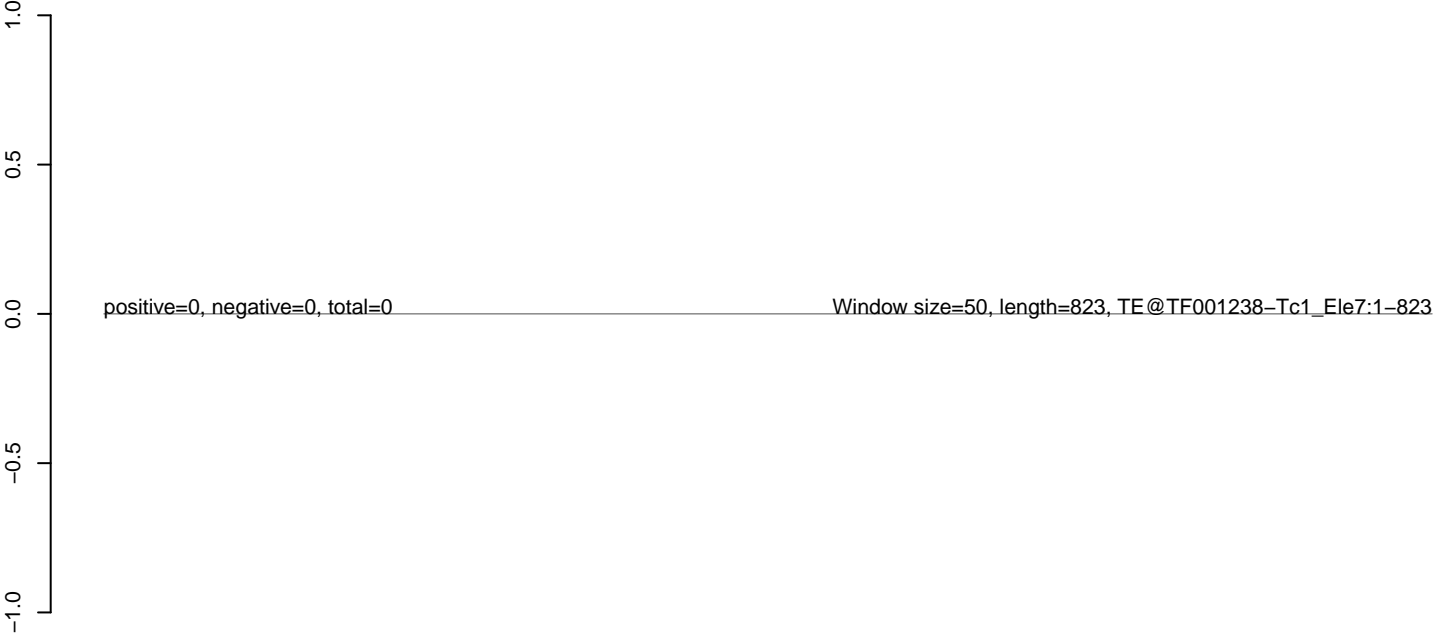

AnGam_larvae_female_TN.18_23.rep



AnGam_larvae_female_TN.24_35.rep



AnGam_larvae_female_TN.rep

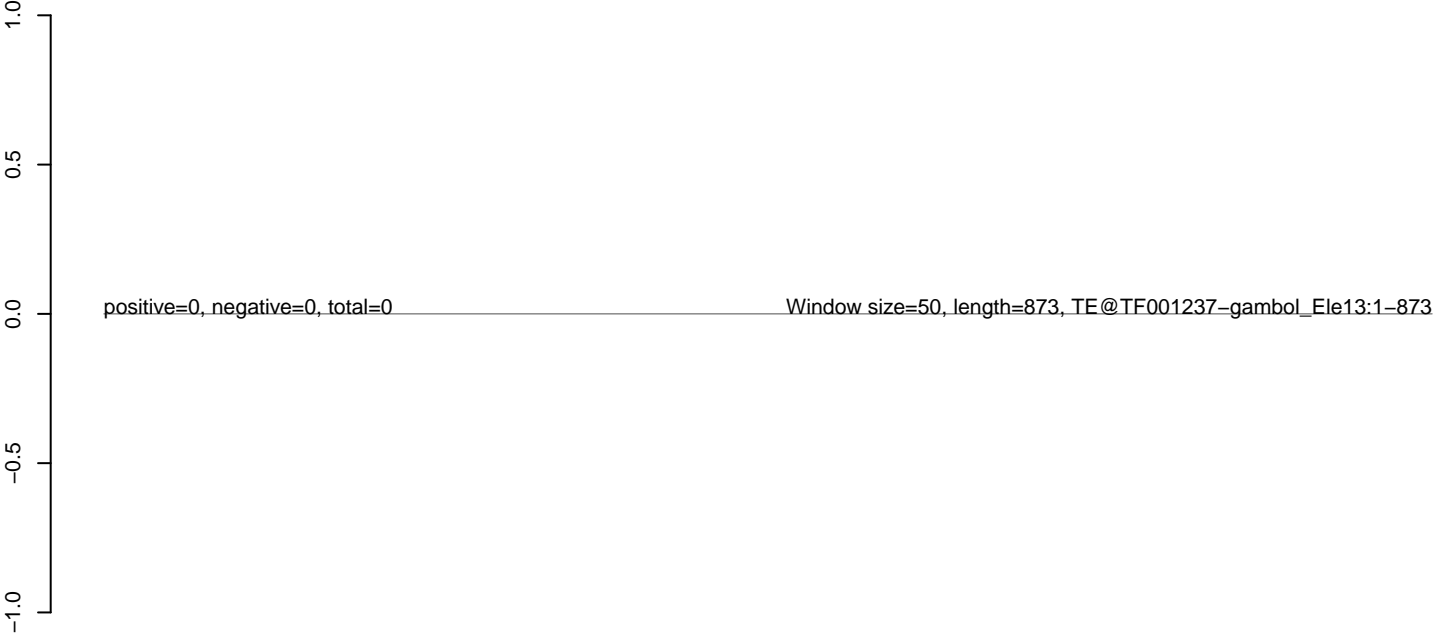

AnGam_larvae_female_TN.18_23.rep



AnGam_larvae_female_TN.24_35.rep



AnGam_larvae_female_TN.rep

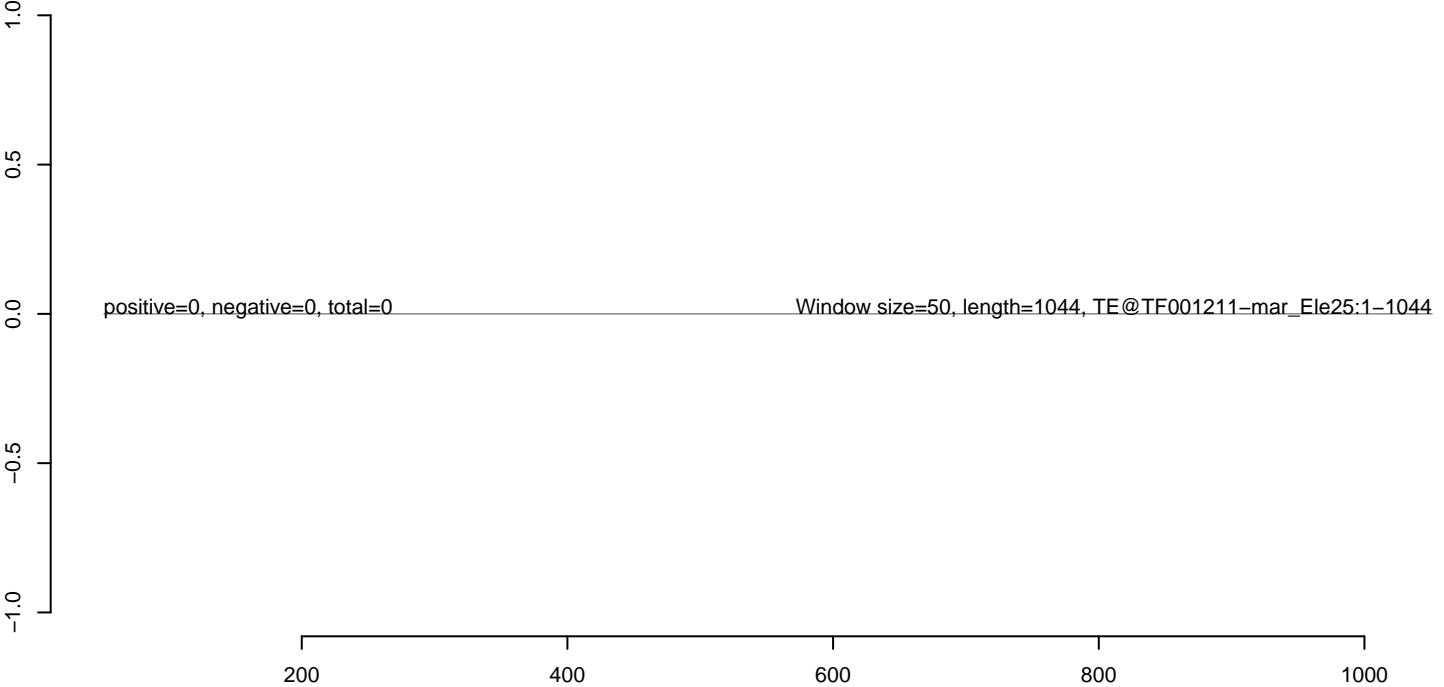

AnGam_larvae_female_TN.18_23.rep



AnGam_larvae_female_TN.24_35.rep



AnGam_larvae_female_TN.rep

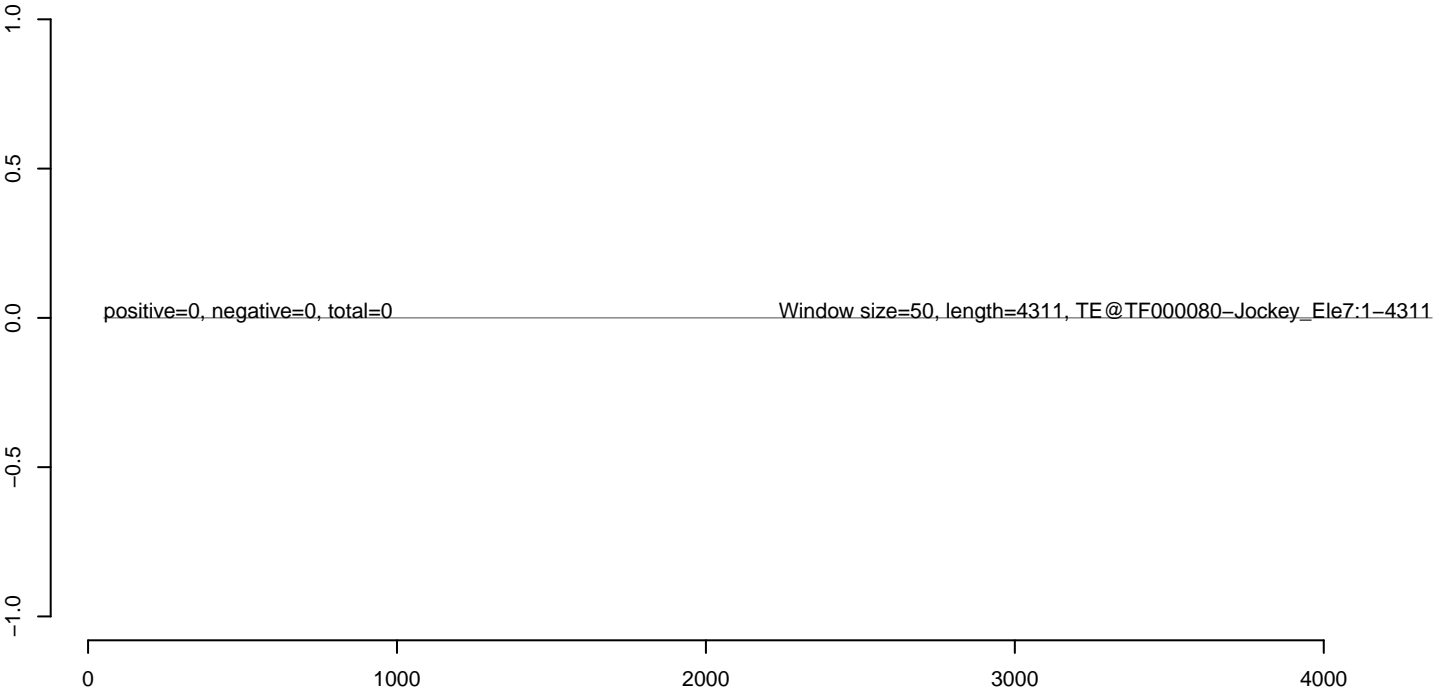

AnGam_larvae_female_TN.18_23.rep

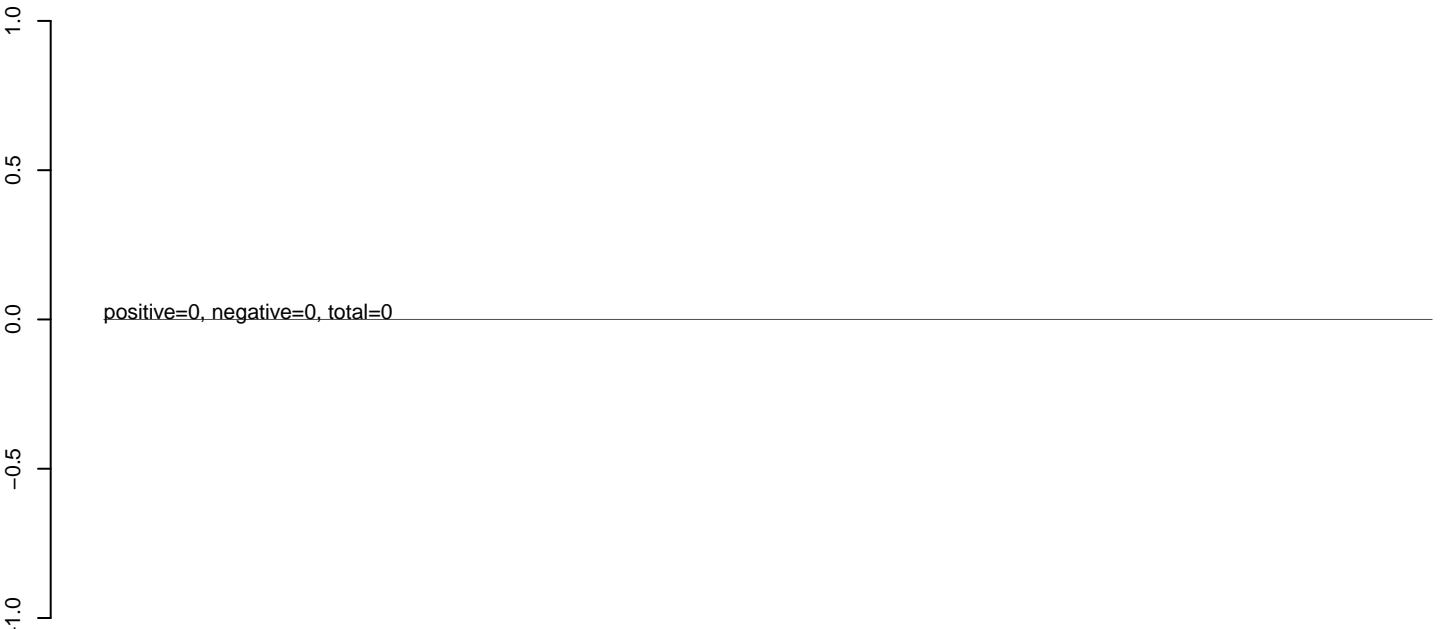

AnGam_larvae_female_TN.24_35.rep

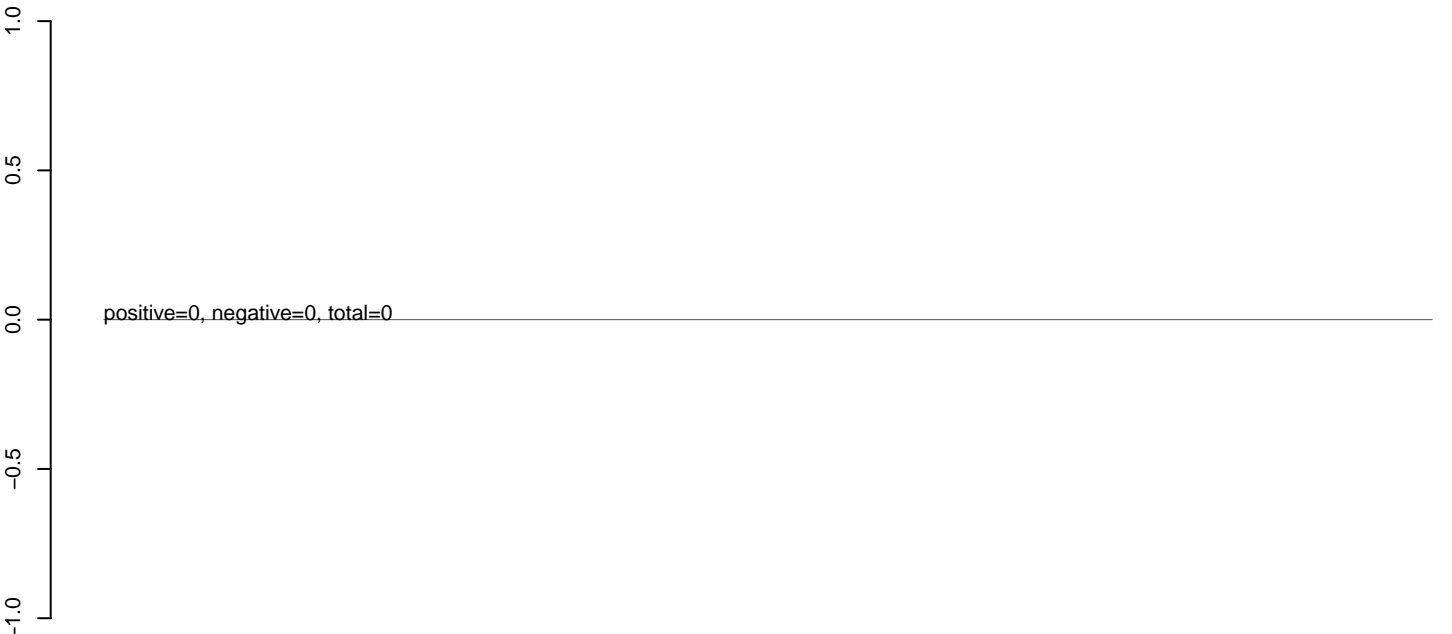

AnGam_larvae_female_TN.rep

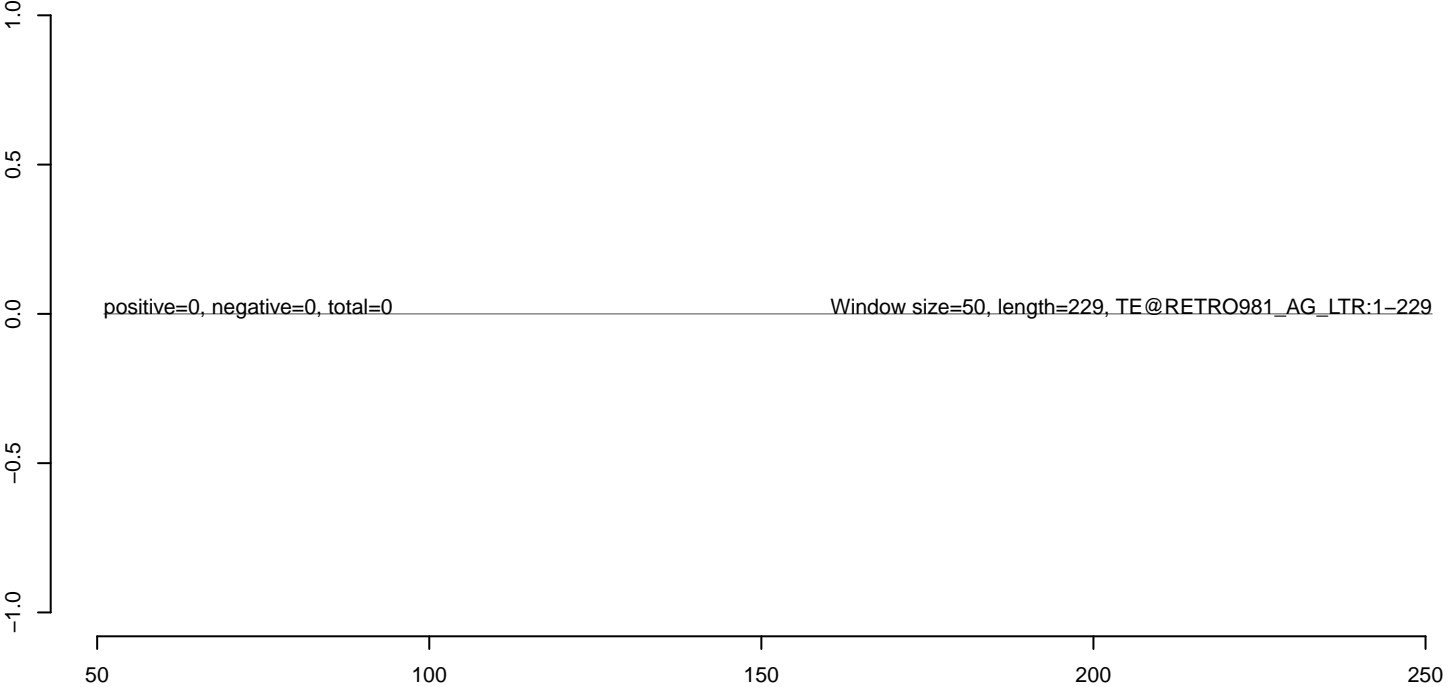

AnGam_larvae_female_TN.18_23.rep

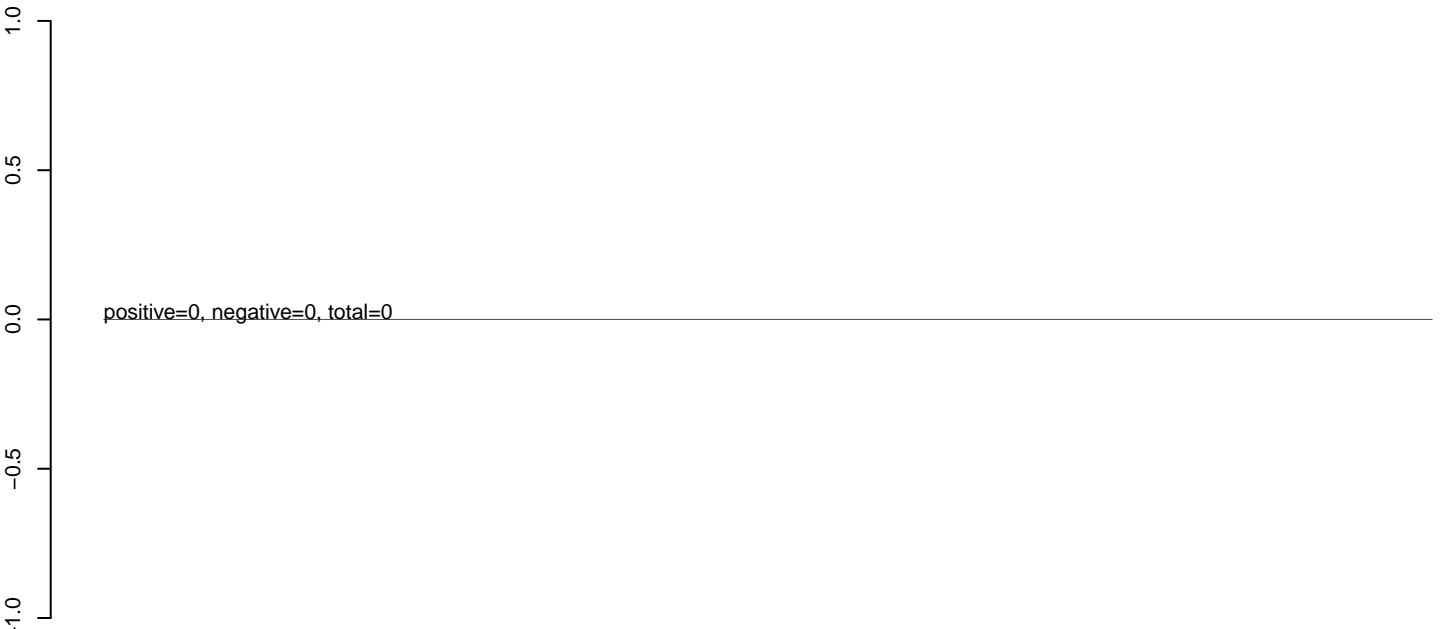

AnGam_larvae_female_TN.24_35.rep

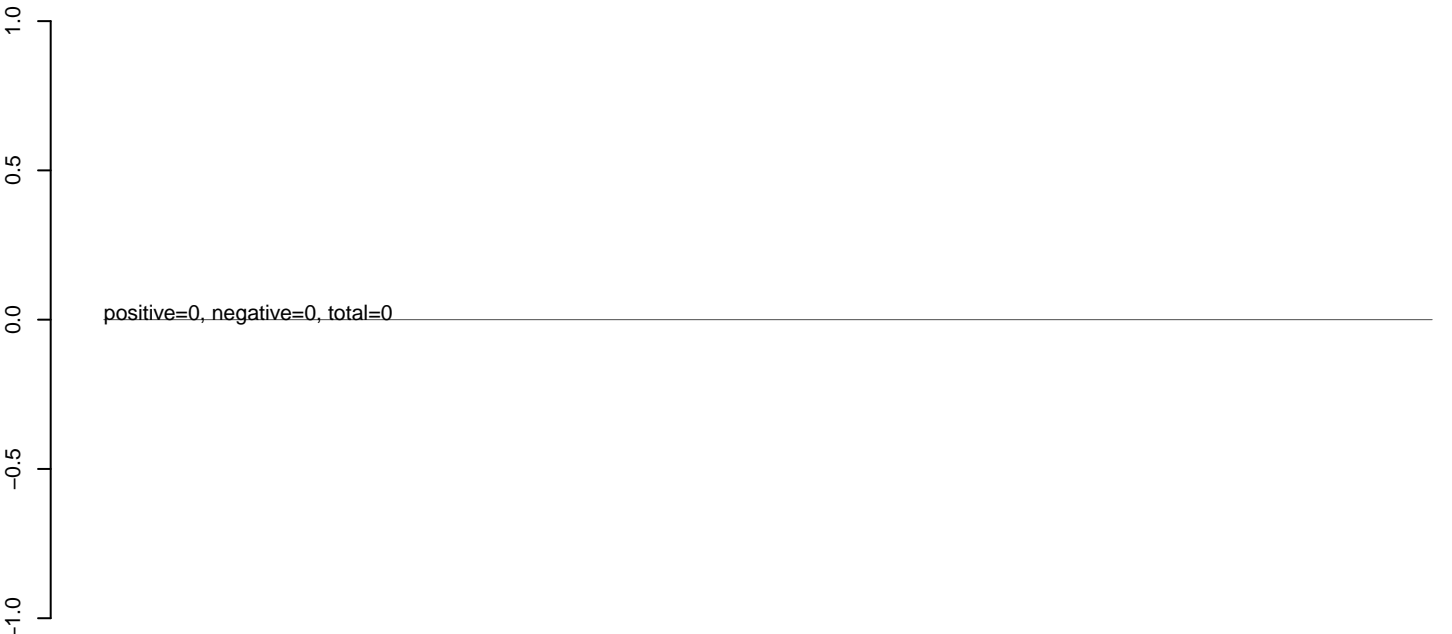

AnGam_larvae_female_TN.rep

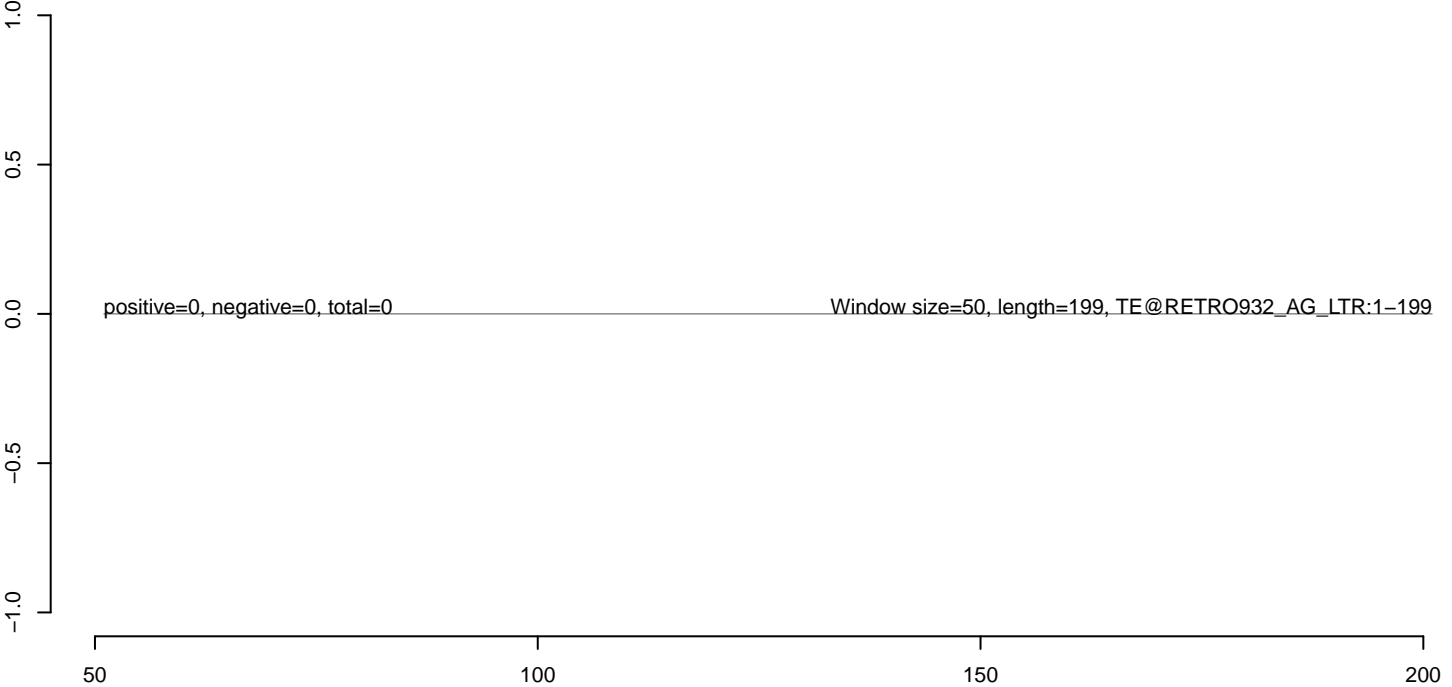

AnGam_larvae_female_TN.18_23.rep

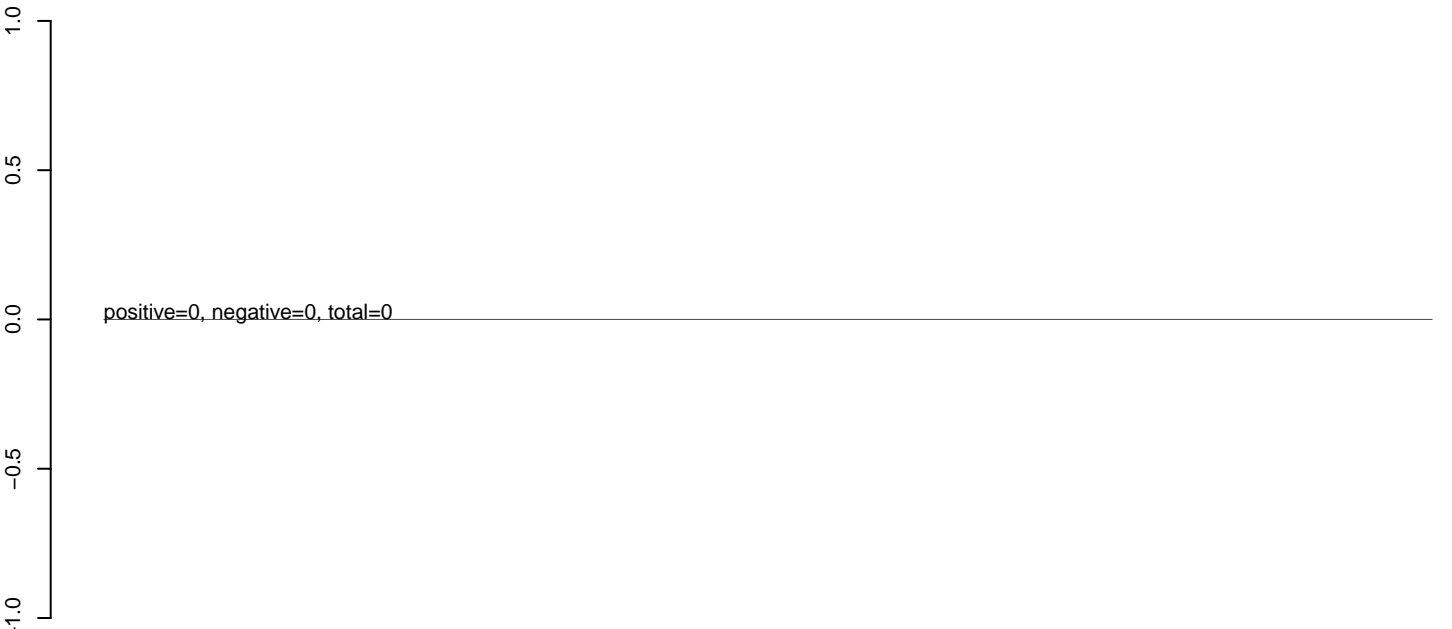

AnGam_larvae_female_TN.24_35.rep

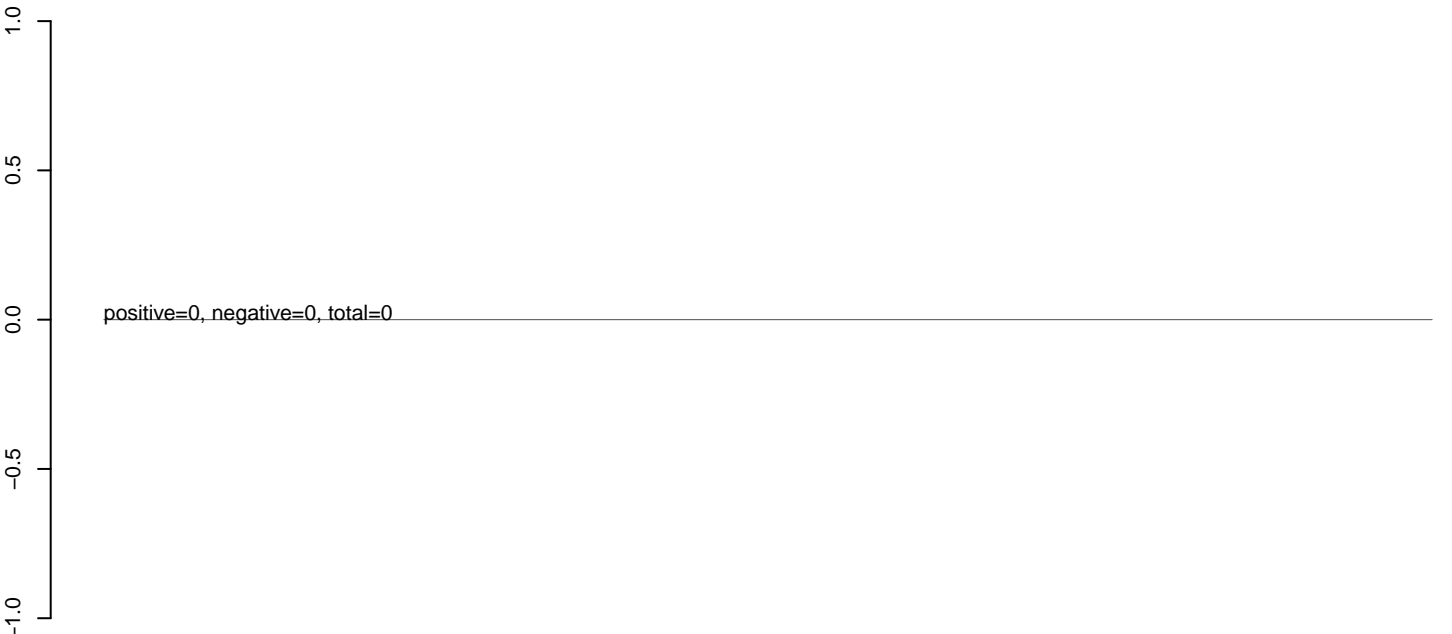

AnGam_larvae_female_TN.rep

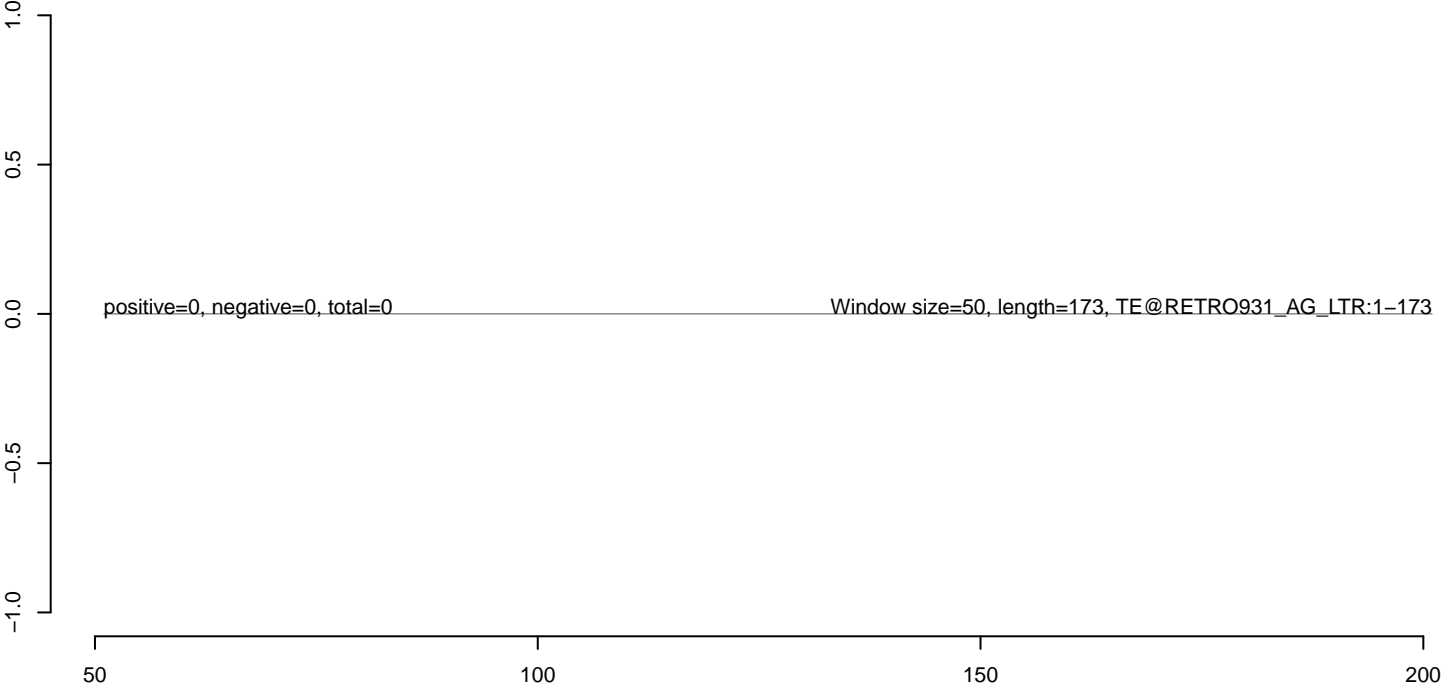

AnGam_larvae_female_TN.18_23.rep



AnGam_larvae_female_TN.24_35.rep



AnGam_larvae_female_TN.rep

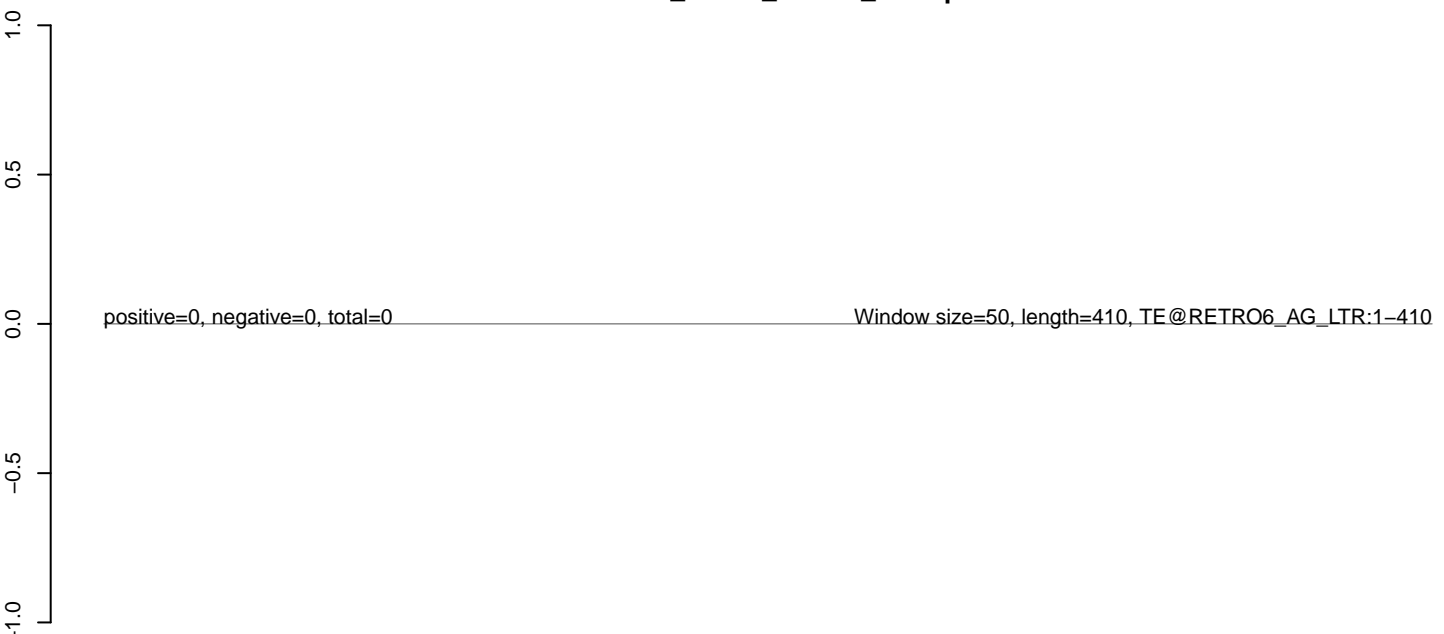

AnGam_larvae_female_TN.18_23.rep

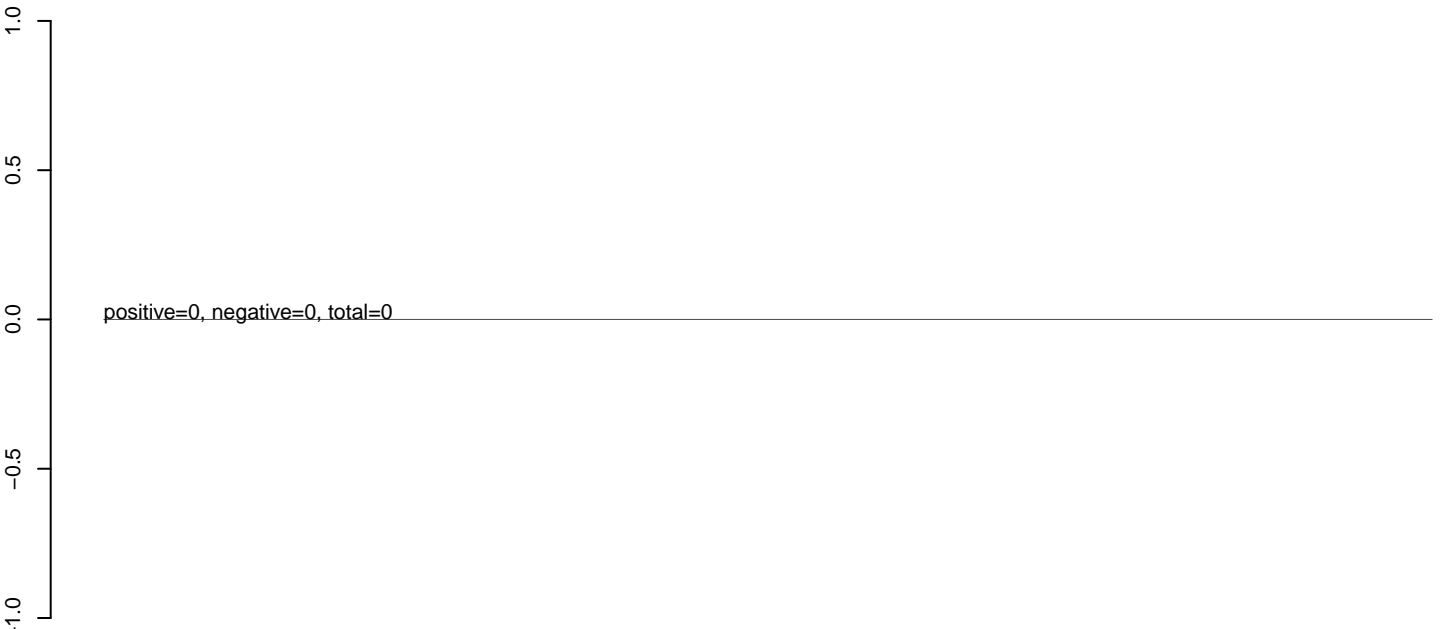

AnGam_larvae_female_TN.24_35.rep

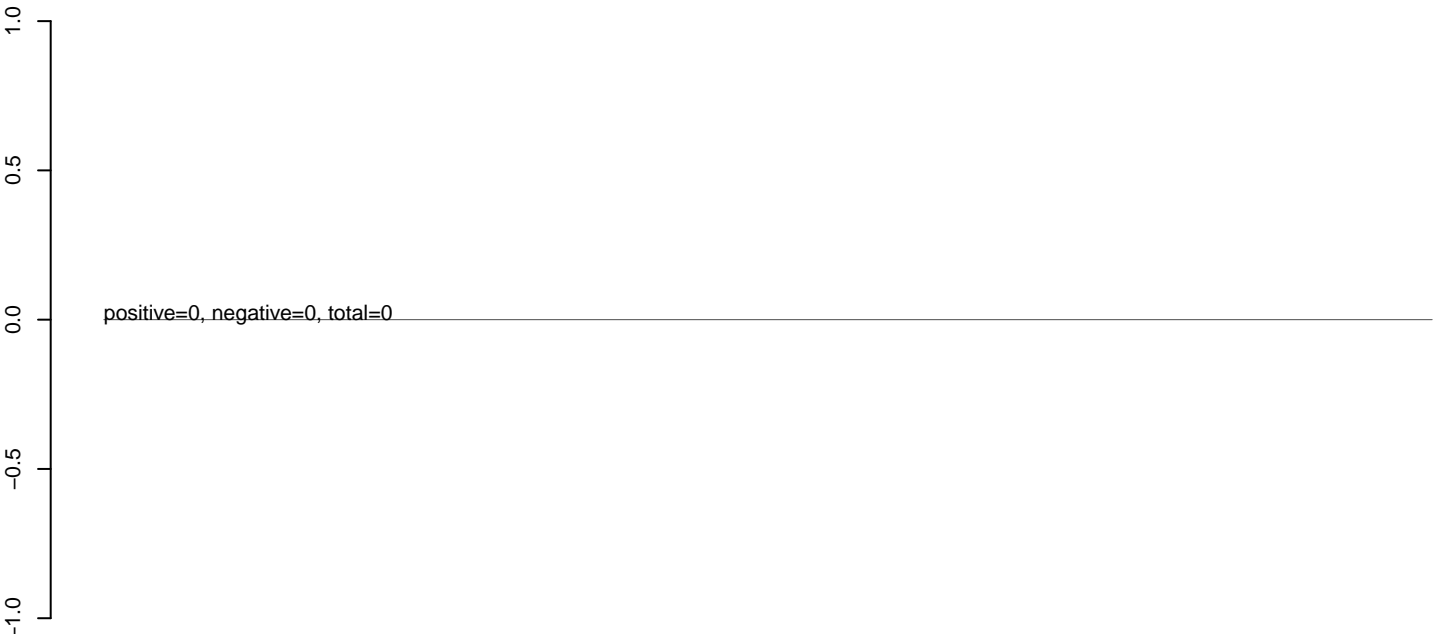

AnGam_larvae_female_TN.rep

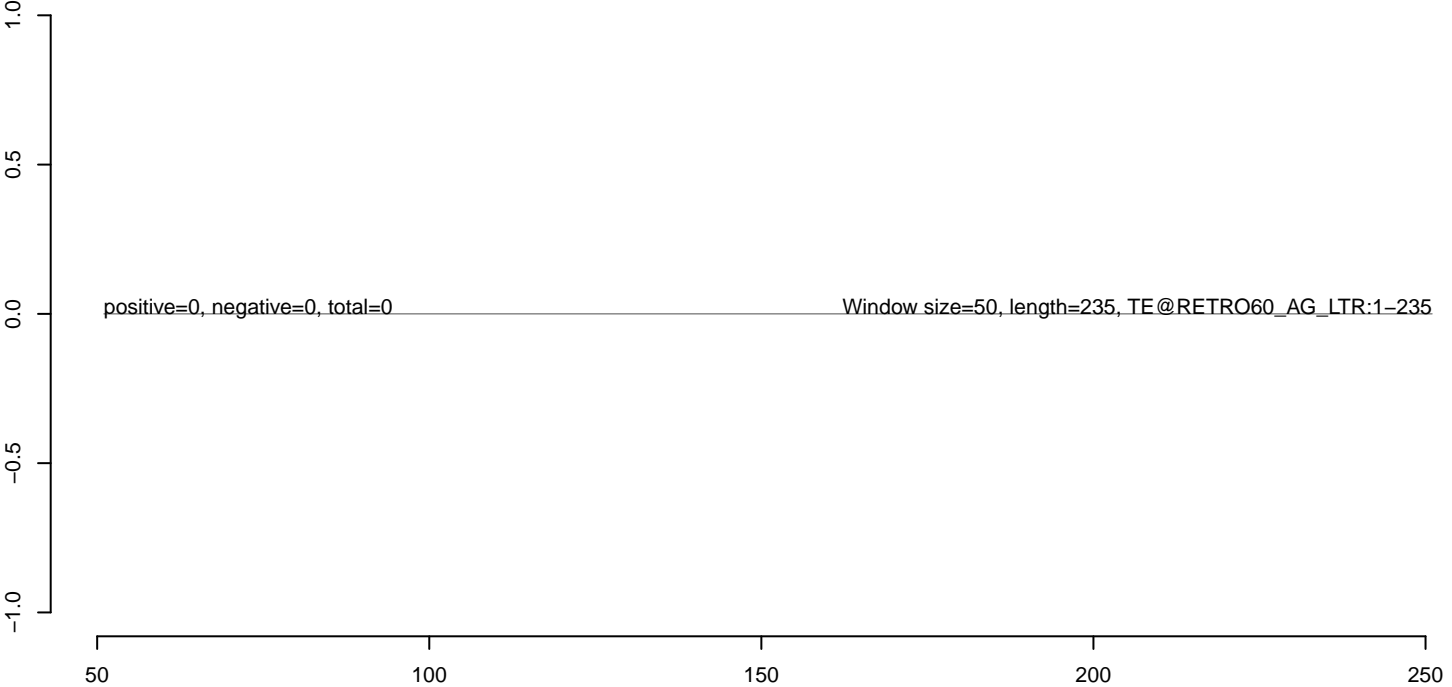

AnGam_larvae_female_TN.18_23.rep

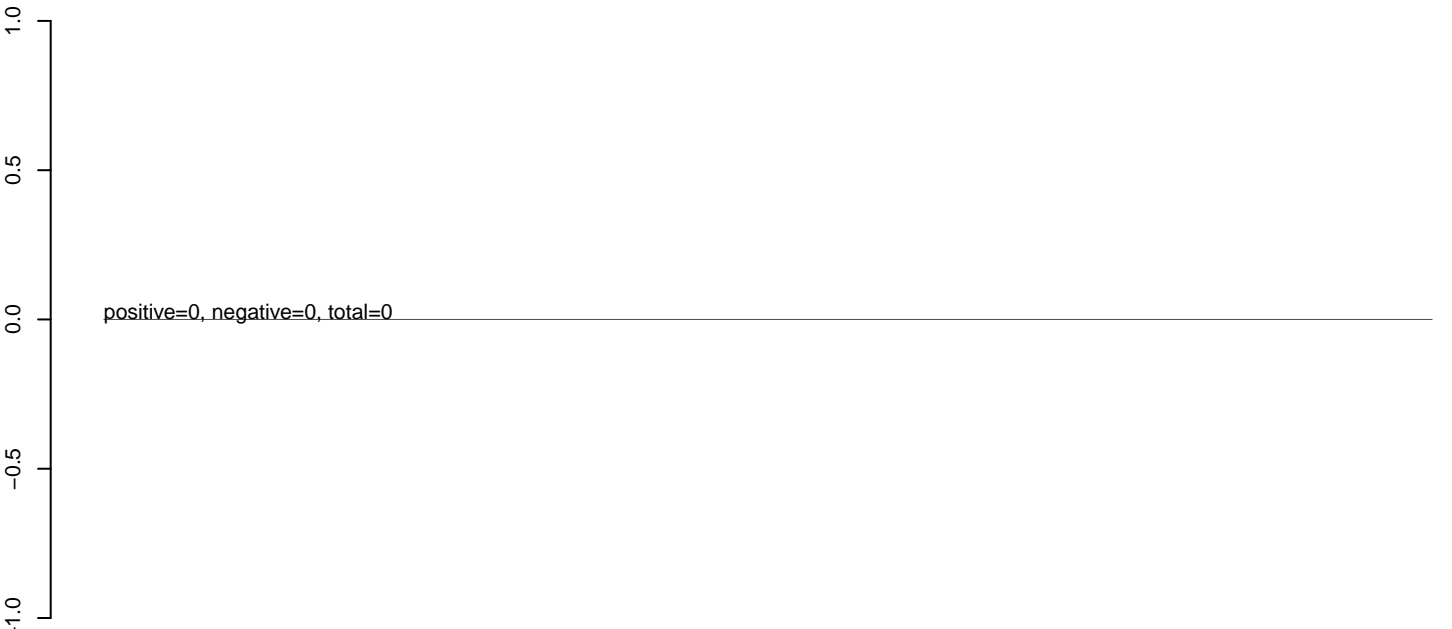

AnGam_larvae_female_TN.24_35.rep

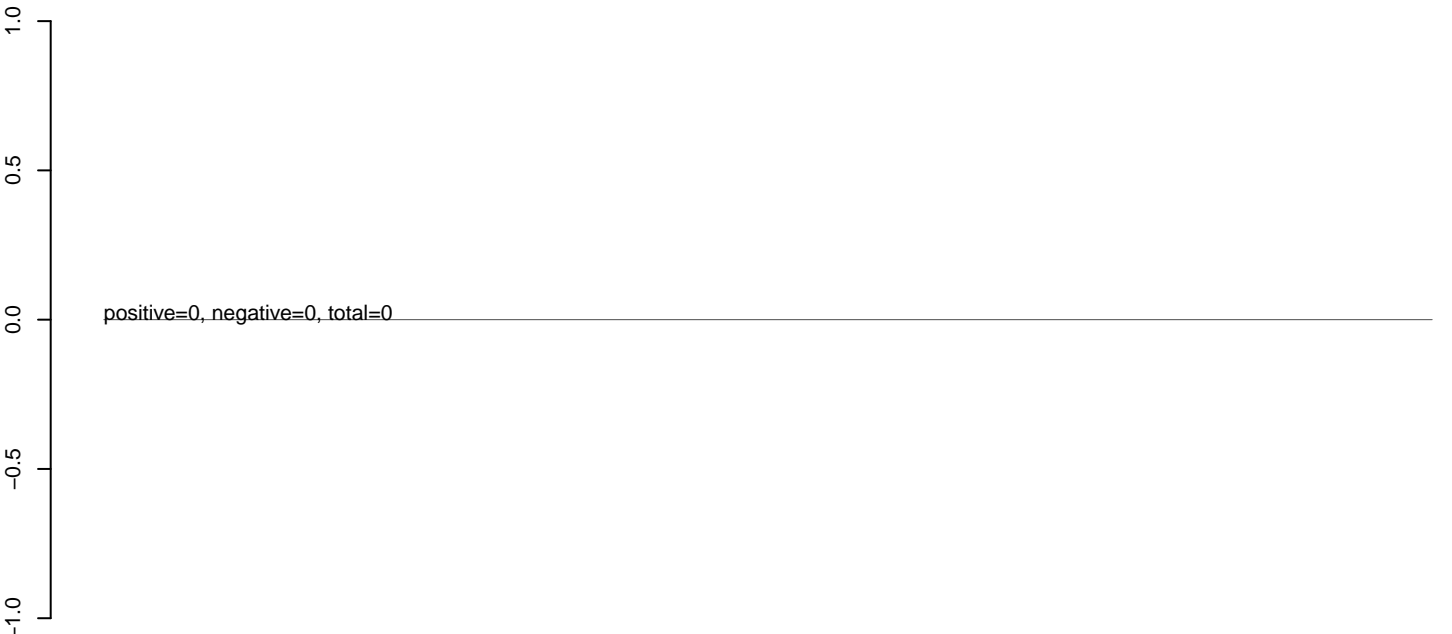

AnGam_larvae_female_TN.rep

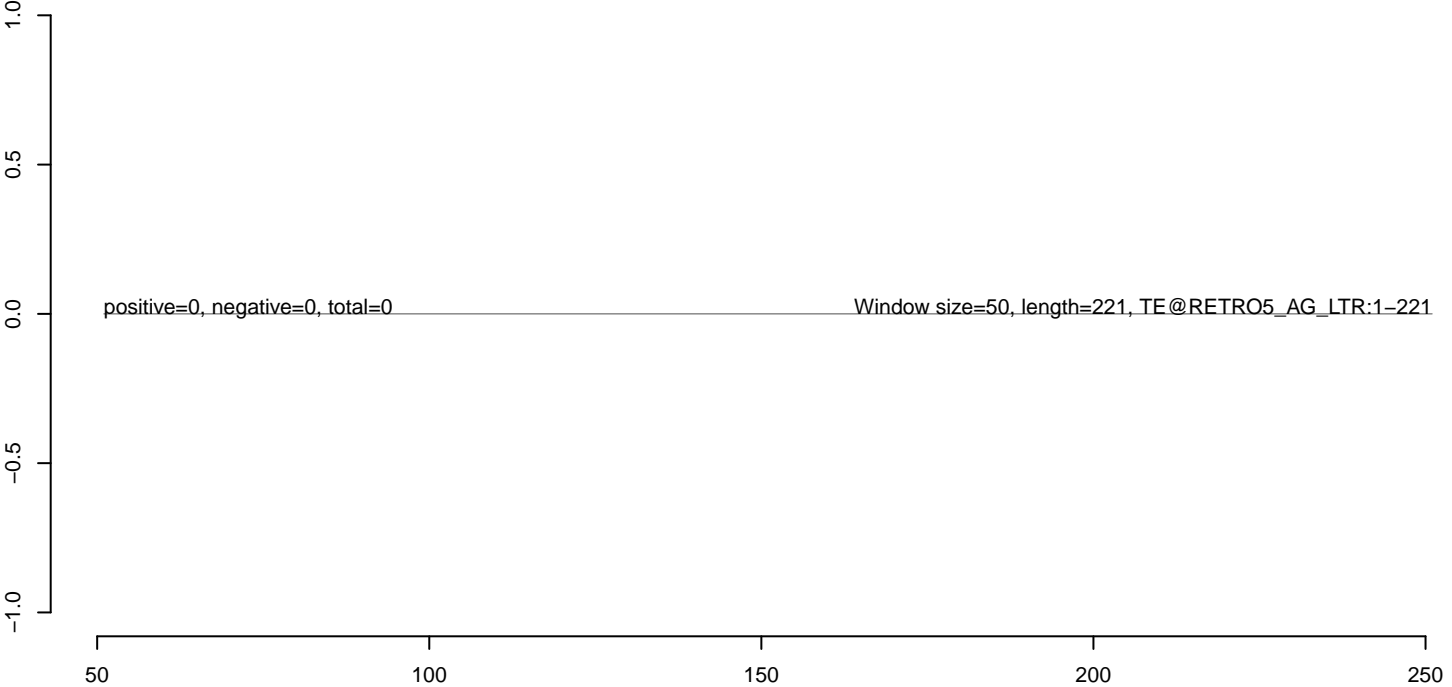

AnGam_larvae_female_TN.18_23.rep



AnGam_larvae_female_TN.24_35.rep



AnGam_larvae_female_TN.rep



AnGam_larvae_female_TN.18_23.rep

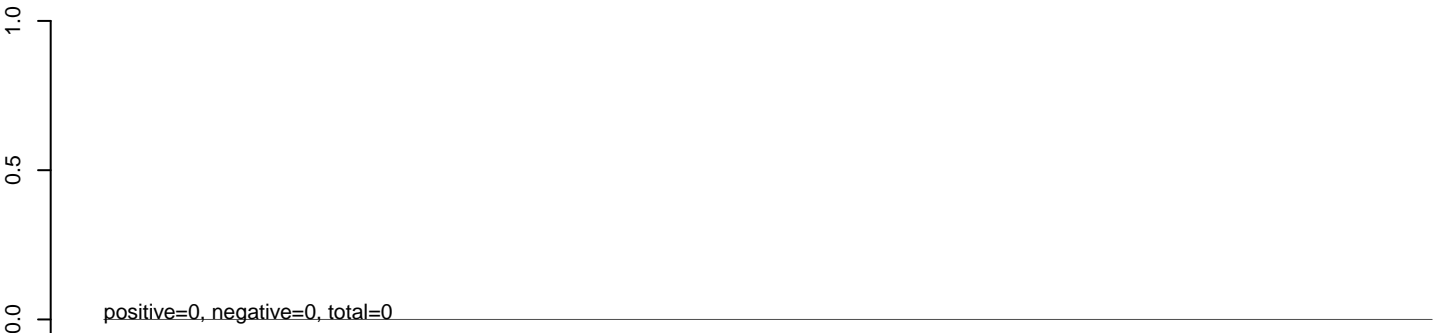

AnGam_larvae_female_TN.24_35.rep

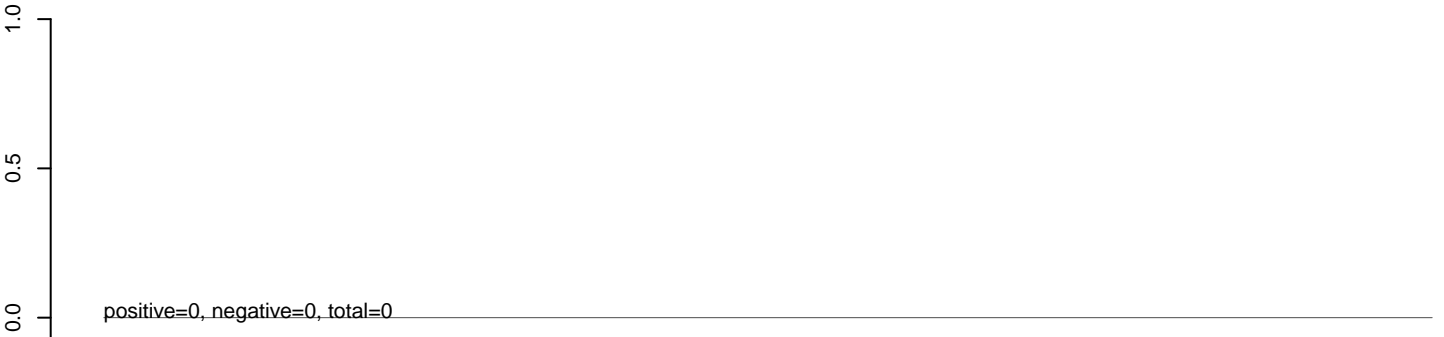

AnGam_larvae_female_TN.rep



AnGam_larvae_female_TN.18_23.rep



AnGam_larvae_female_TN.24_35.rep



AnGam_larvae_female_TN.rep



AnGam_larvae_female_TN.18_23.rep



AnGam_larvae_female_TN.24_35.rep



AnGam_larvae_female_TN.rep



50 100 150 200 250 300 350

AnGam_larvae_female_TN.18_23.rep



AnGam_larvae_female_TN.24_35.rep



AnGam_larvae_female_TN.rep

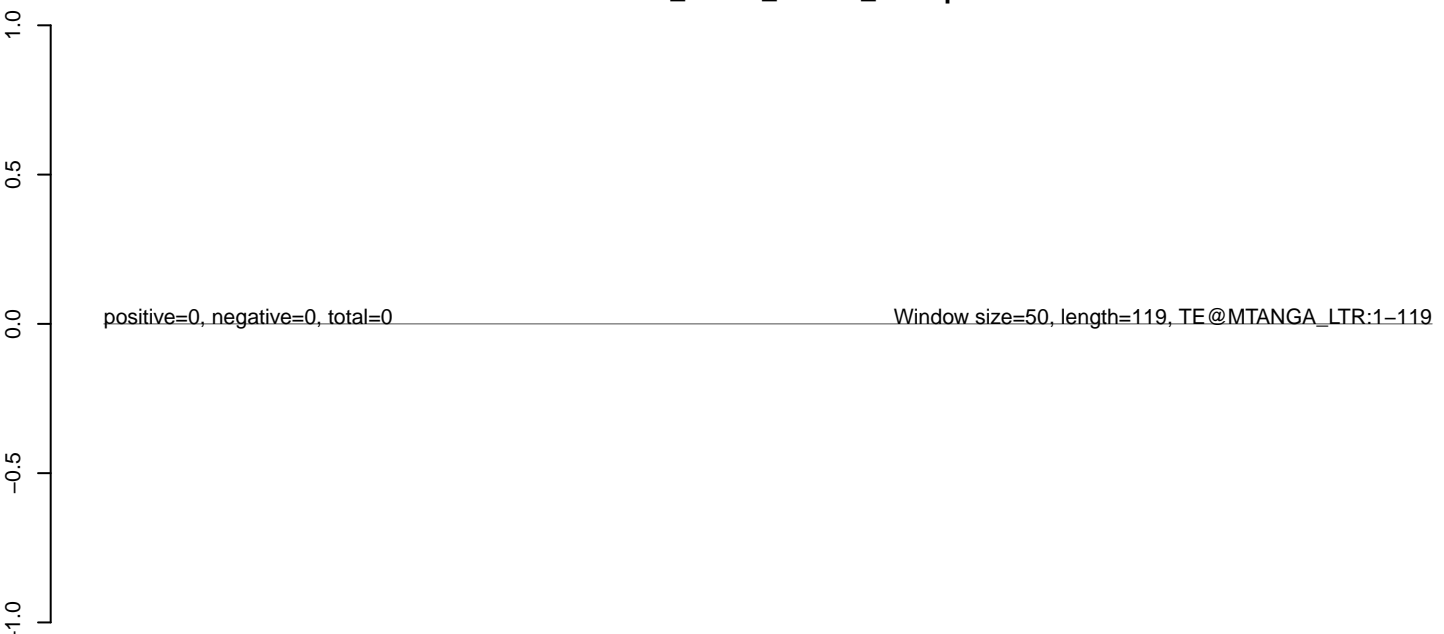

AnGam_larvae_female_TN.18_23.rep

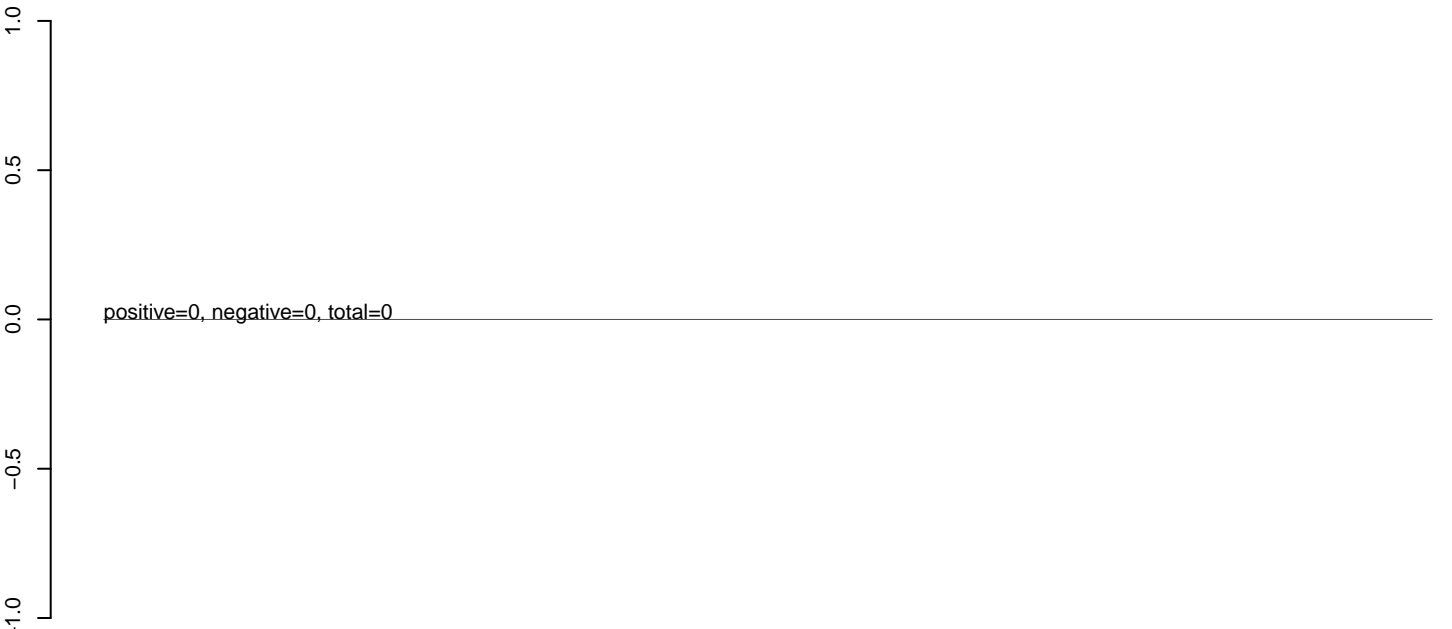

AnGam_larvae_female_TN.24_35.rep

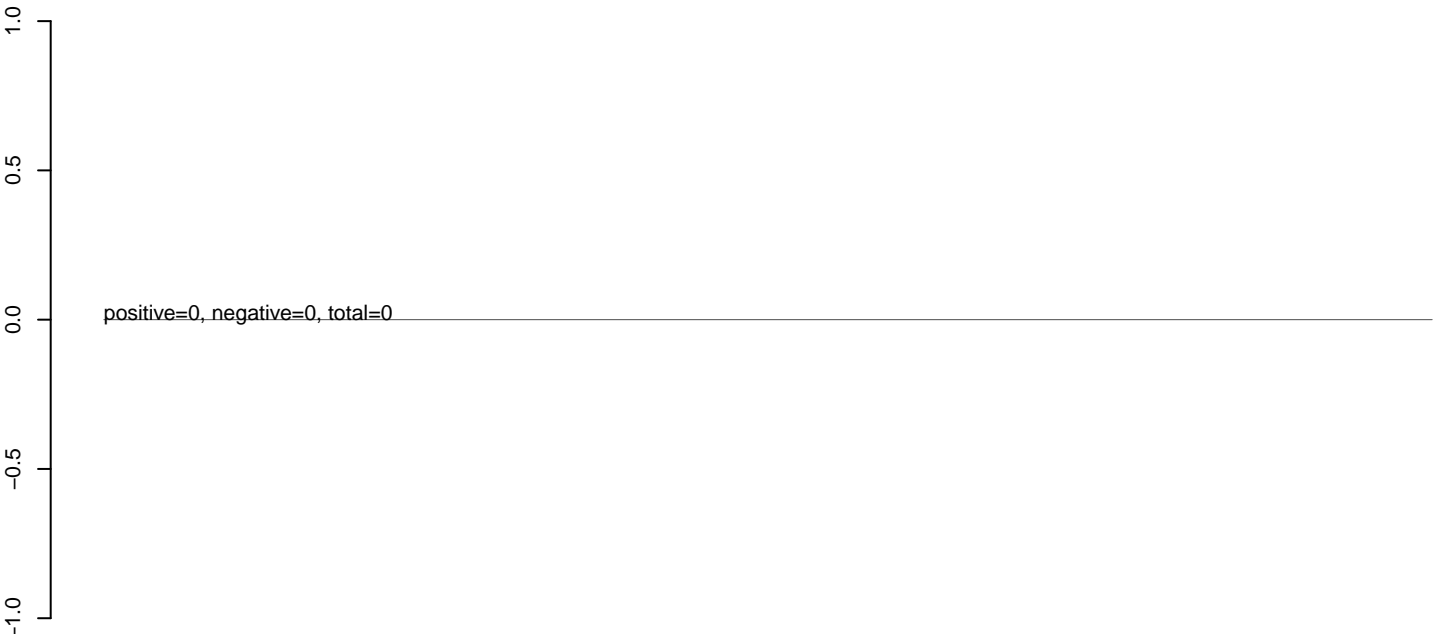

AnGam_larvae_female_TN.rep

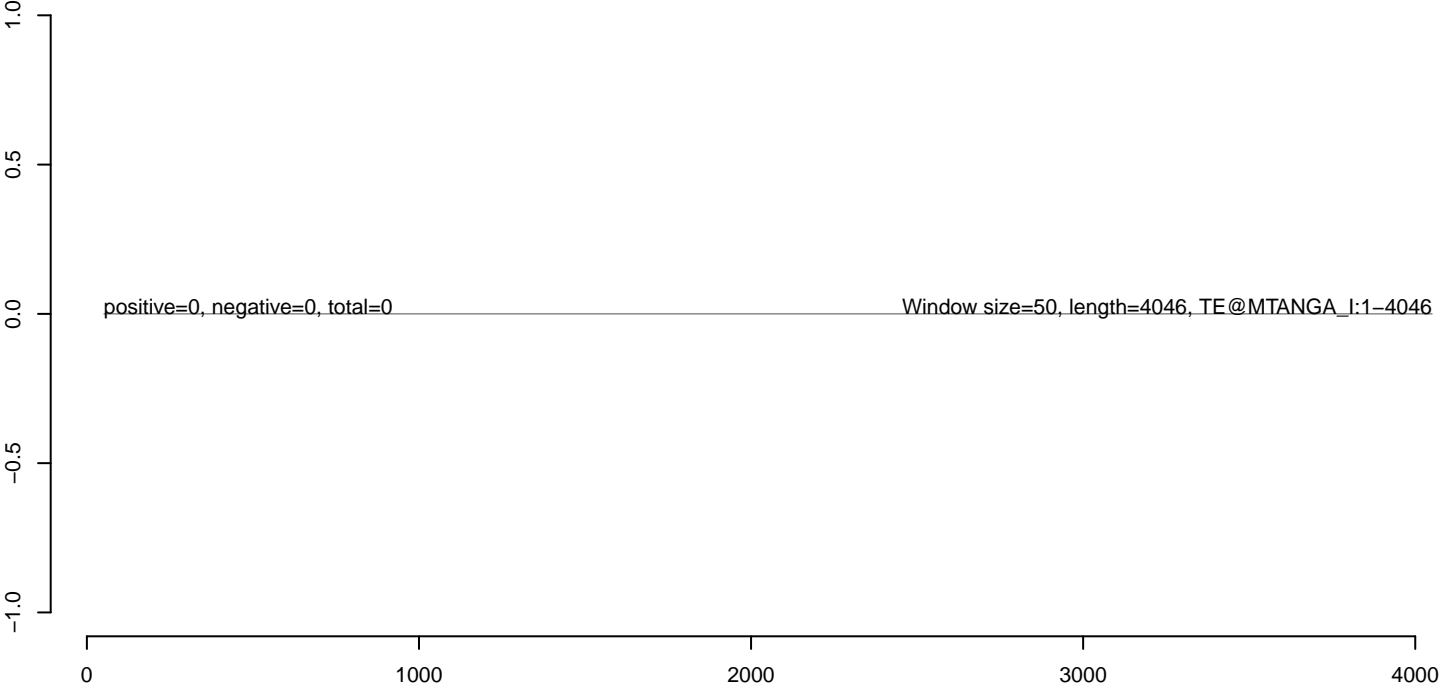

AnGam_larvae_female_TN.18_23.rep



AnGam_larvae_female_TN.24_35.rep



AnGam_larvae_female_TN.rep

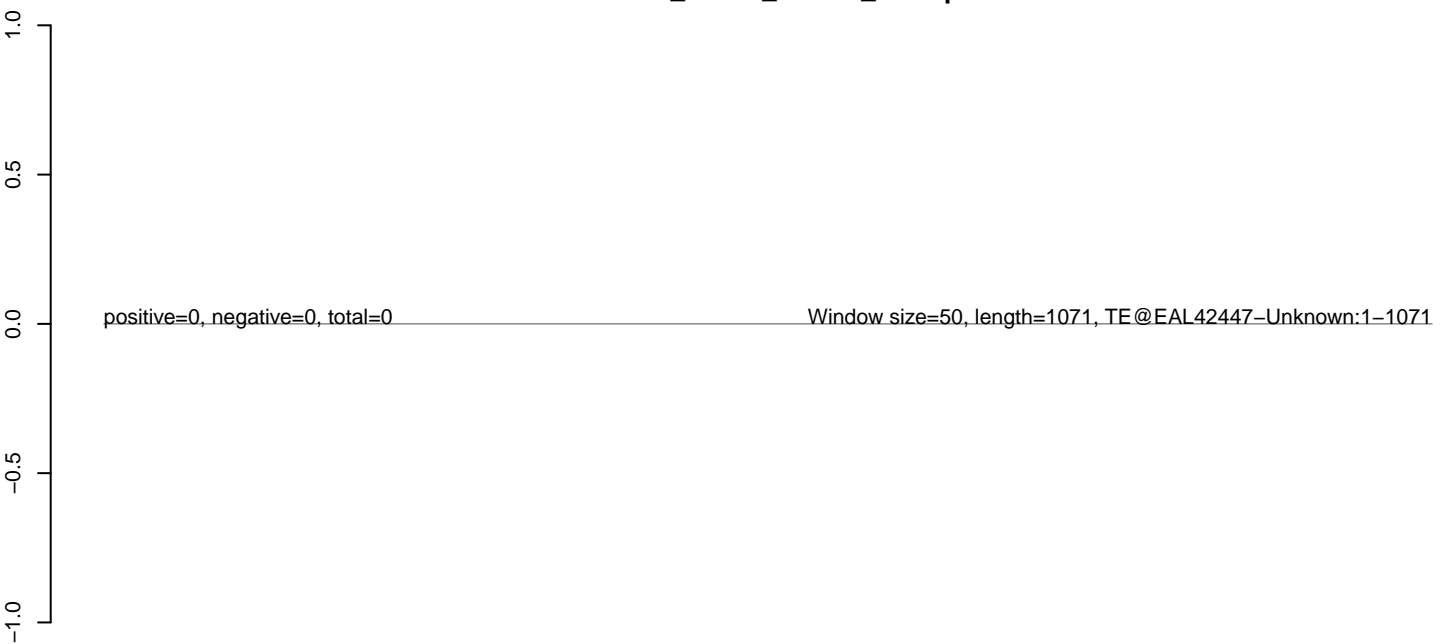

AnGam_larvae_female_TN.18_23.rep



AnGam_larvae_female_TN.24_35.rep



AnGam_larvae_female_TN.rep



AnGam_larvae_female_TN.18_23.rep



AnGam_larvae_female_TN.24_35.rep



AnGam_larvae_female_TN.rep

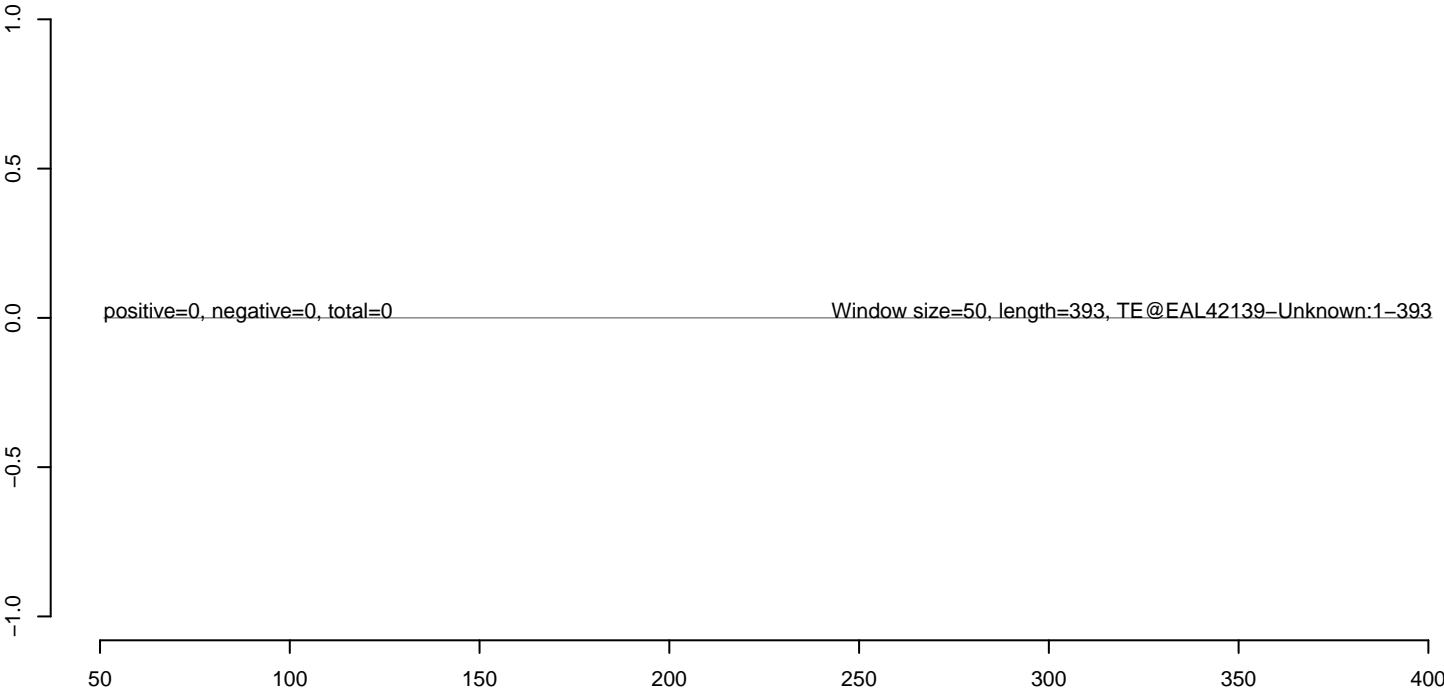

AnGam_larvae_female_TN.18_23.rep



AnGam_larvae_female_TN.24_35.rep



AnGam_larvae_female_TN.rep



AnGam_larvae_female_TN.18_23.rep



AnGam_larvae_female_TN.24_35.rep



AnGam_larvae_female_TN.rep



AnGam_larvae_female_TN.18_23.rep



AnGam_larvae_female_TN.24_35.rep



AnGam_larvae_female_TN.rep



AnGam_larvae_female_TN.18_23.rep



AnGam_larvae_female_TN.24_35.rep



AnGam_larvae_female_TN.rep



AnGam_larvae_female_TN.18_23.rep



AnGam_larvae_female_TN.24_35.rep



AnGam_larvae_female_TN.rep



50 100 150 200 250 300 350

AnGam_larvae_female_TN.18_23.rep



AnGam_larvae_female_TN.24_35.rep



AnGam_larvae_female_TN.rep

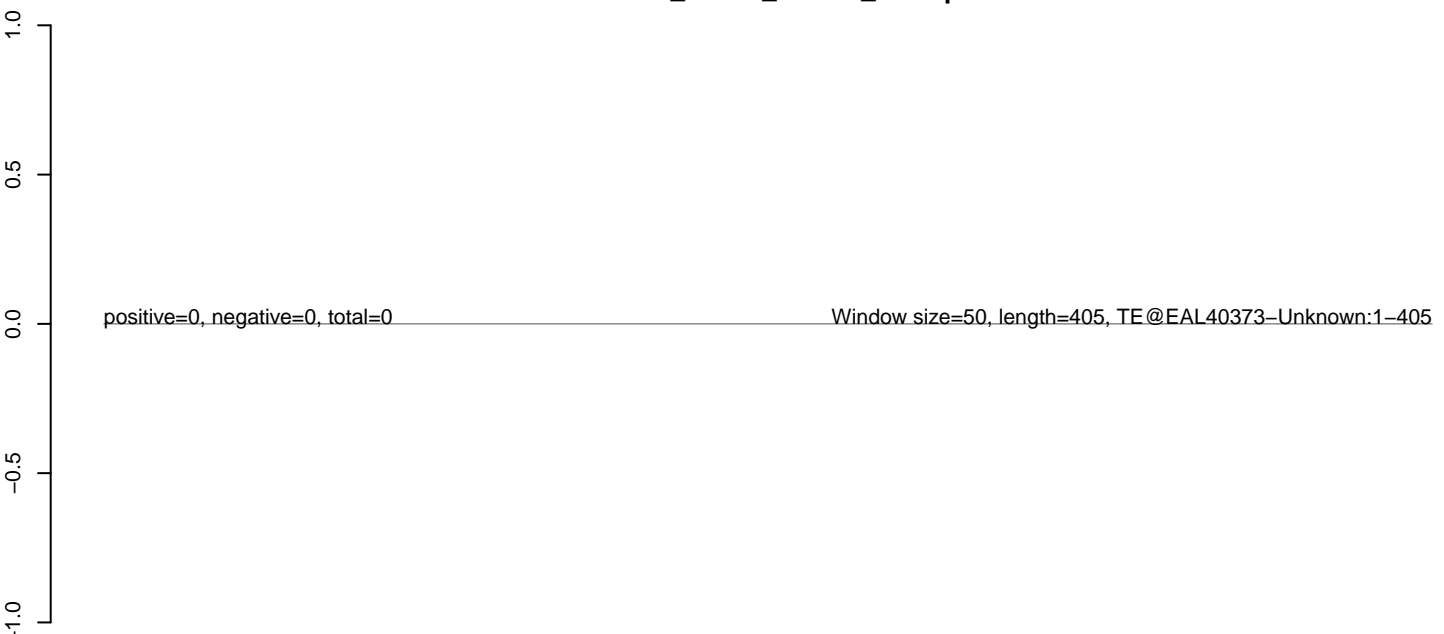

AnGam_larvae_female_TN.18_23.rep



AnGam_larvae_female_TN.24_35.rep



AnGam_larvae_female_TN.rep

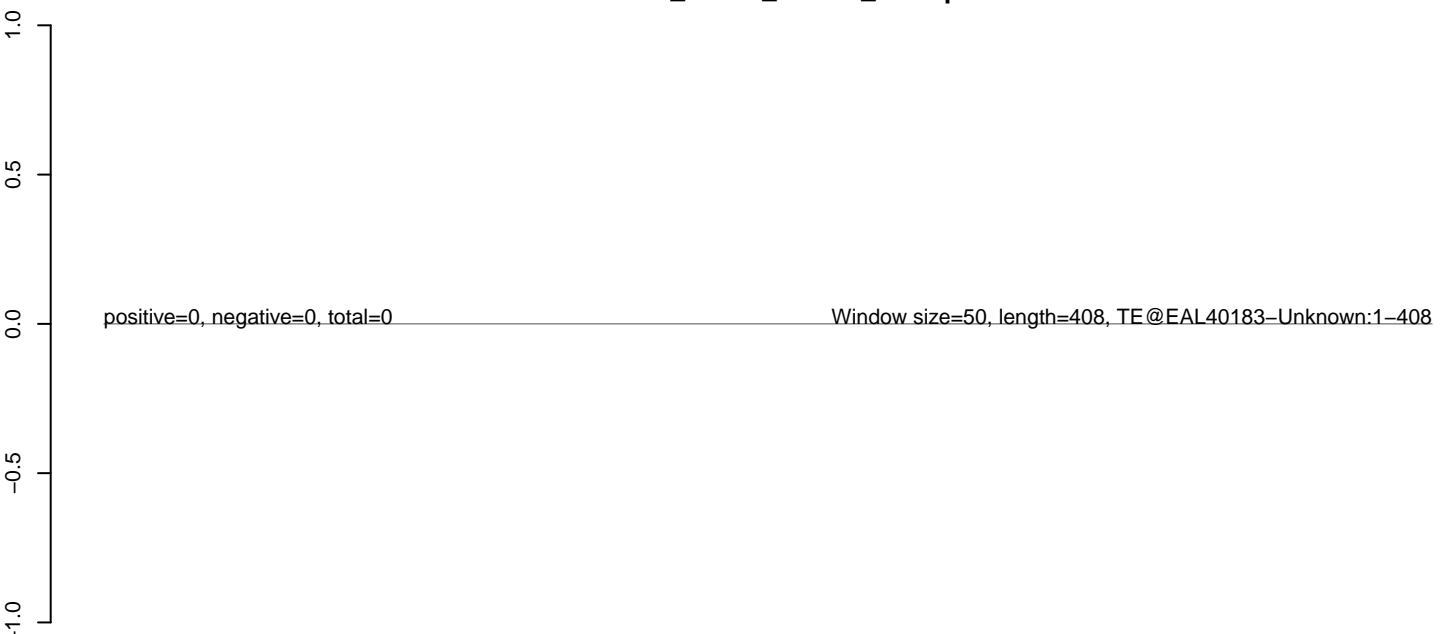

AnGam_larvae_female_TN.18_23.rep



AnGam_larvae_female_TN.24_35.rep



AnGam_larvae_female_TN.rep



AnGam_larvae_female_TN.18_23.rep

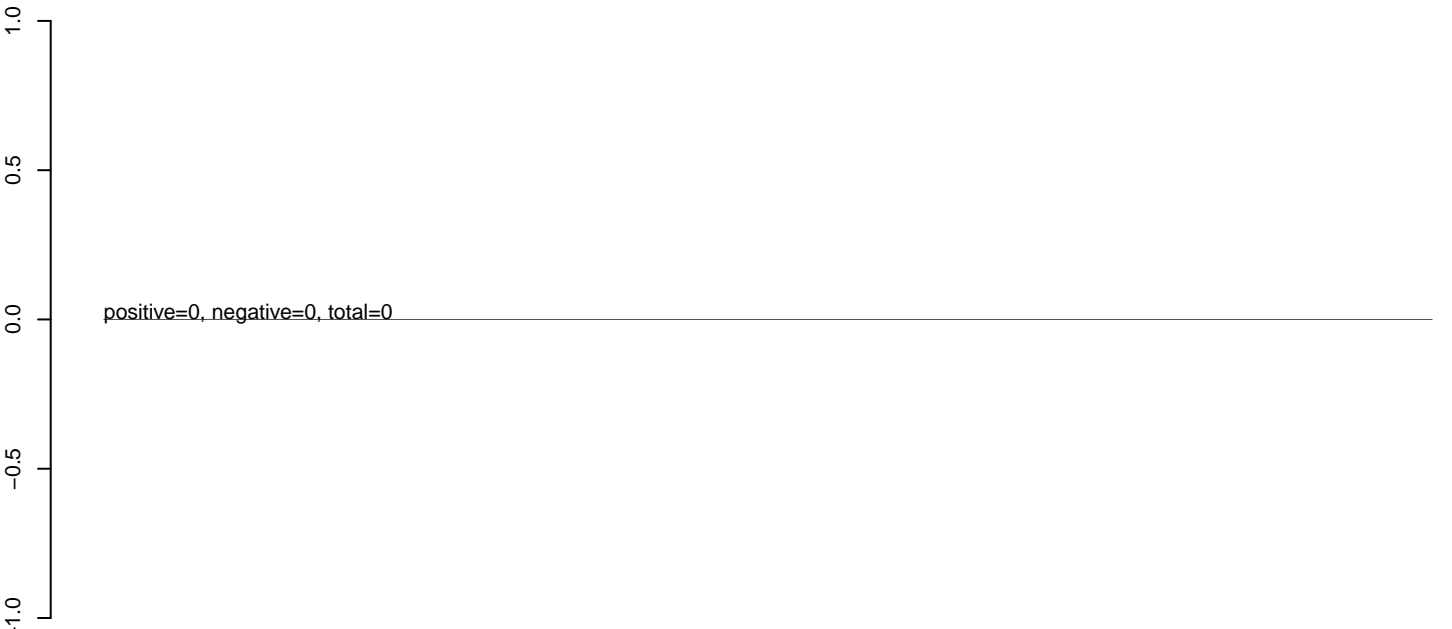

AnGam_larvae_female_TN.24_35.rep

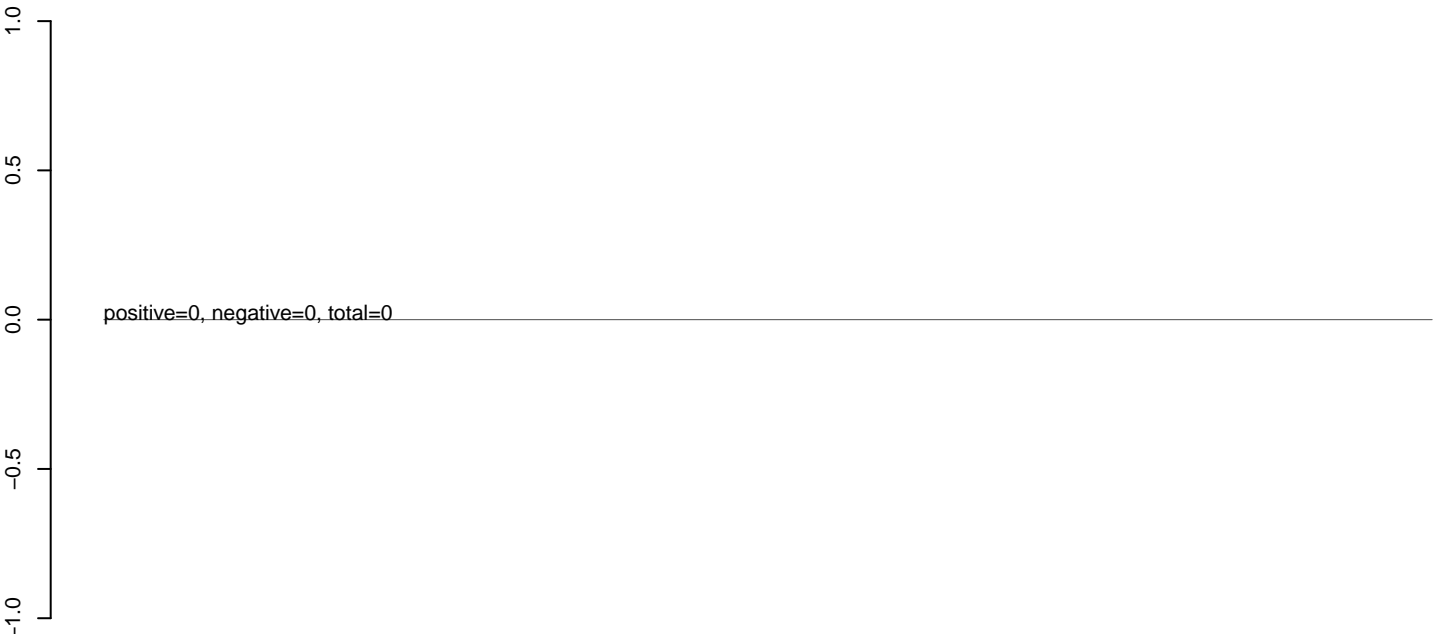

AnGam_larvae_female_TN.rep

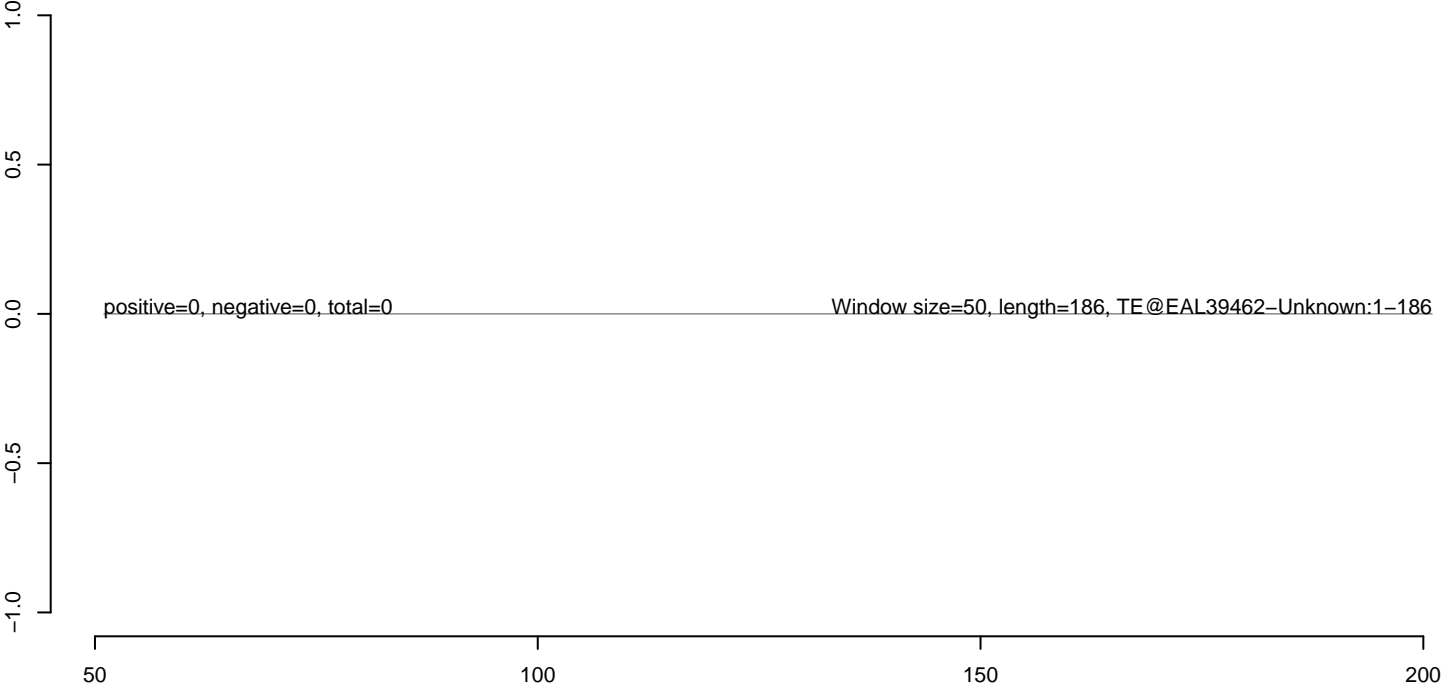

AnGam_larvae_female_TN.18_23.rep



AnGam_larvae_female_TN.24_35.rep



AnGam_larvae_female_TN.rep



AnGam_larvae_female_TN.18_23.rep



AnGam_larvae_female_TN.24_35.rep



AnGam_larvae_female_TN.rep



200 400 600 800

AnGam_larvae_female_TN.18_23.rep



AnGam_larvae_female_TN.24_35.rep



AnGam_larvae_female_TN.rep

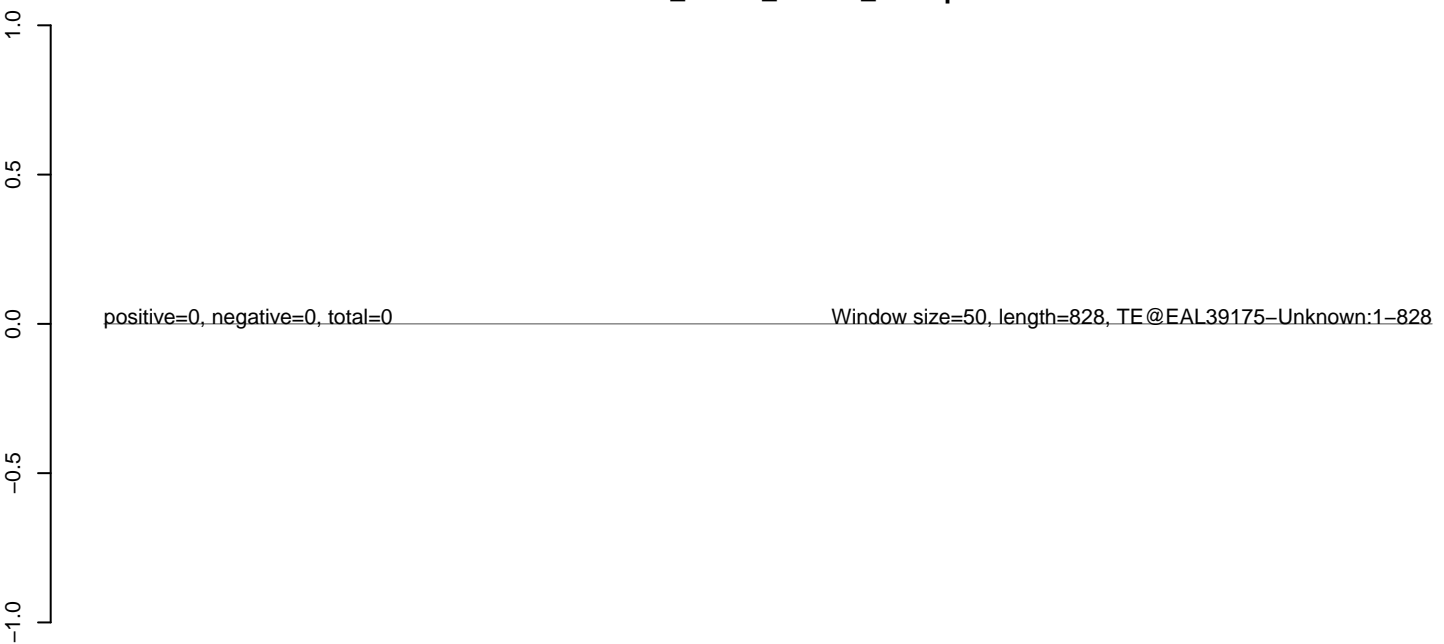

AnGam_larvae_female_TN.18_23.rep



AnGam_larvae_female_TN.24_35.rep



AnGam_larvae_female_TN.rep

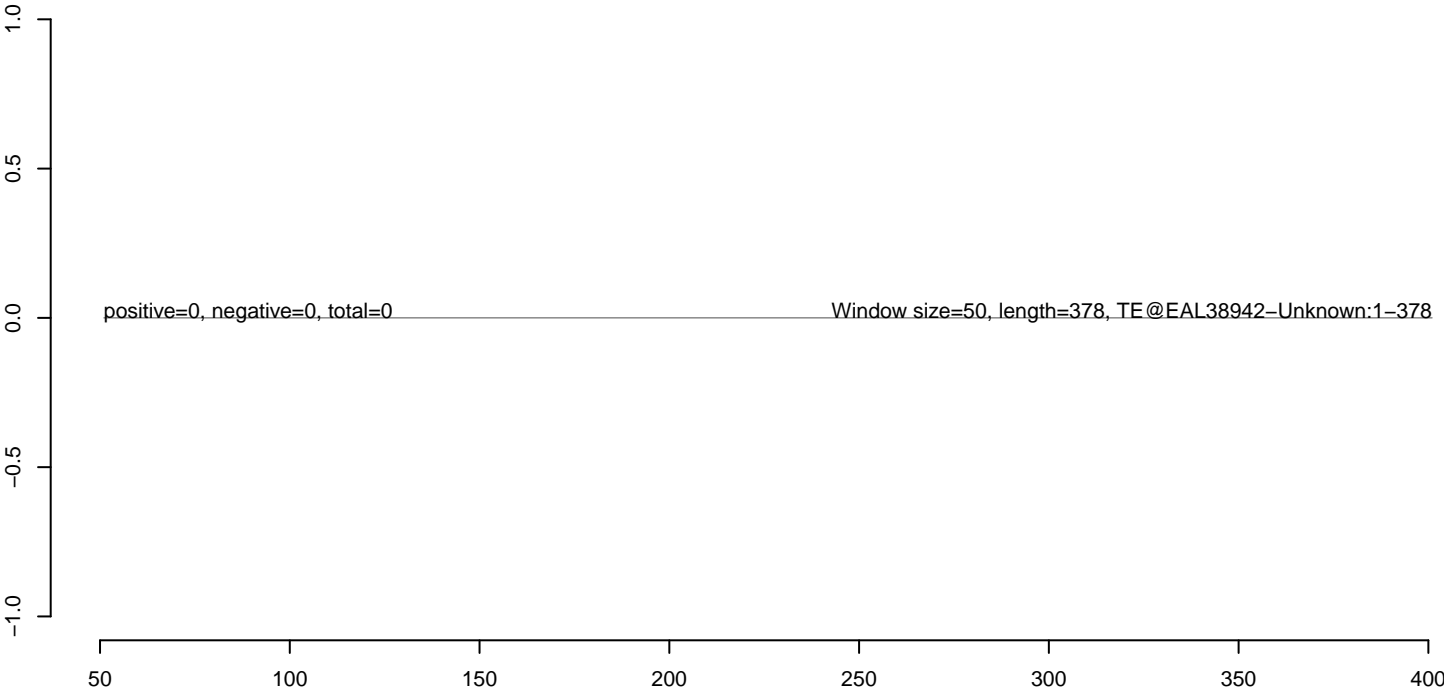

AnGam_larvae_female_TN.18_23.rep



AnGam_larvae_female_TN.24_35.rep



AnGam_larvae_female_TN.rep

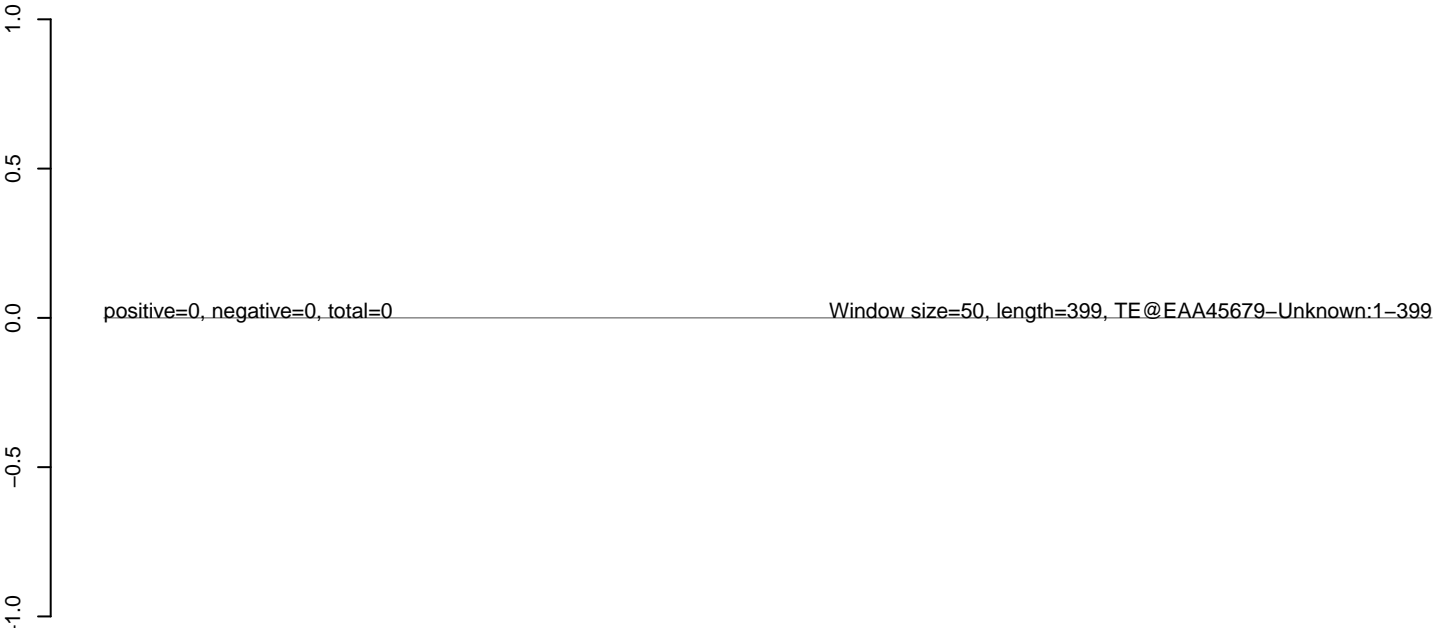

AnGam_larvae_female_TN.18_23.rep



AnGam_larvae_female_TN.24_35.rep



AnGam_larvae_female_TN.rep

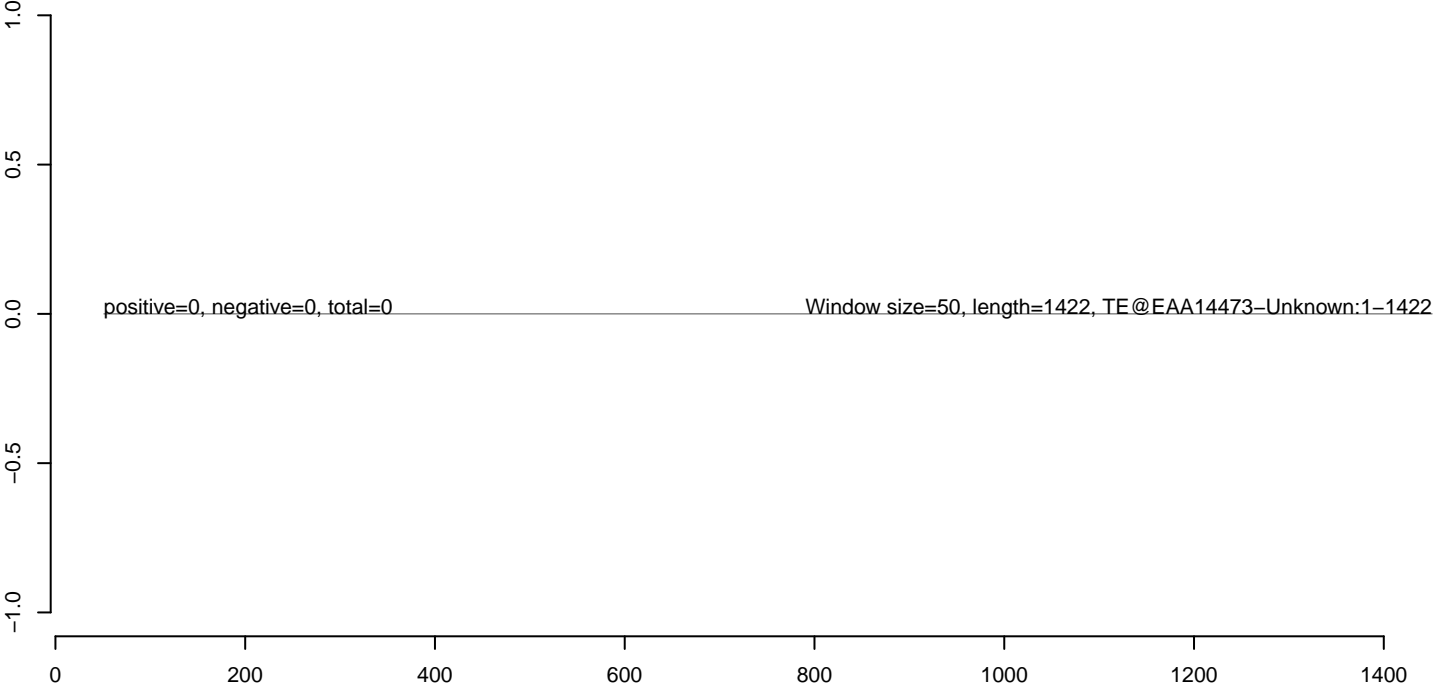

AnGam_larvae_female_TN.18_23.rep



AnGam_larvae_female_TN.24_35.rep



AnGam_larvae_female_TN.rep

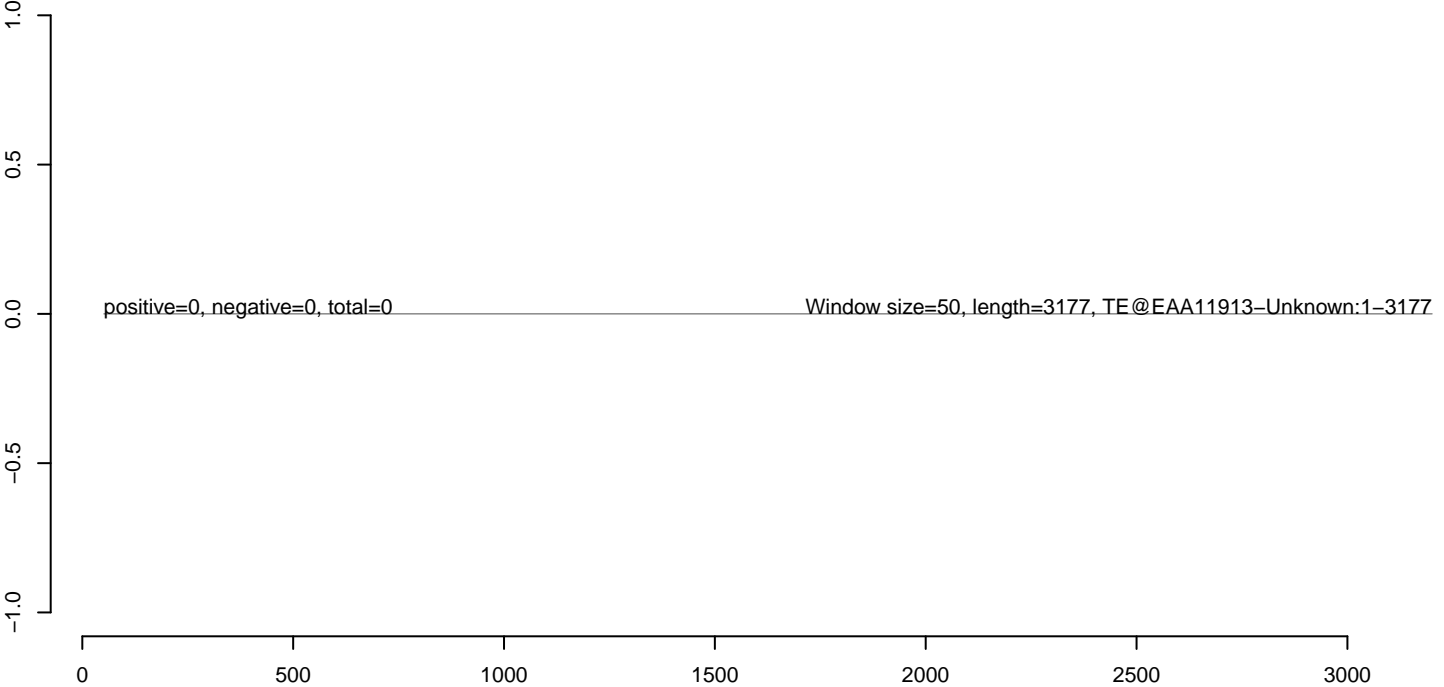

AnGam_larvae_female_TN.18_23.rep

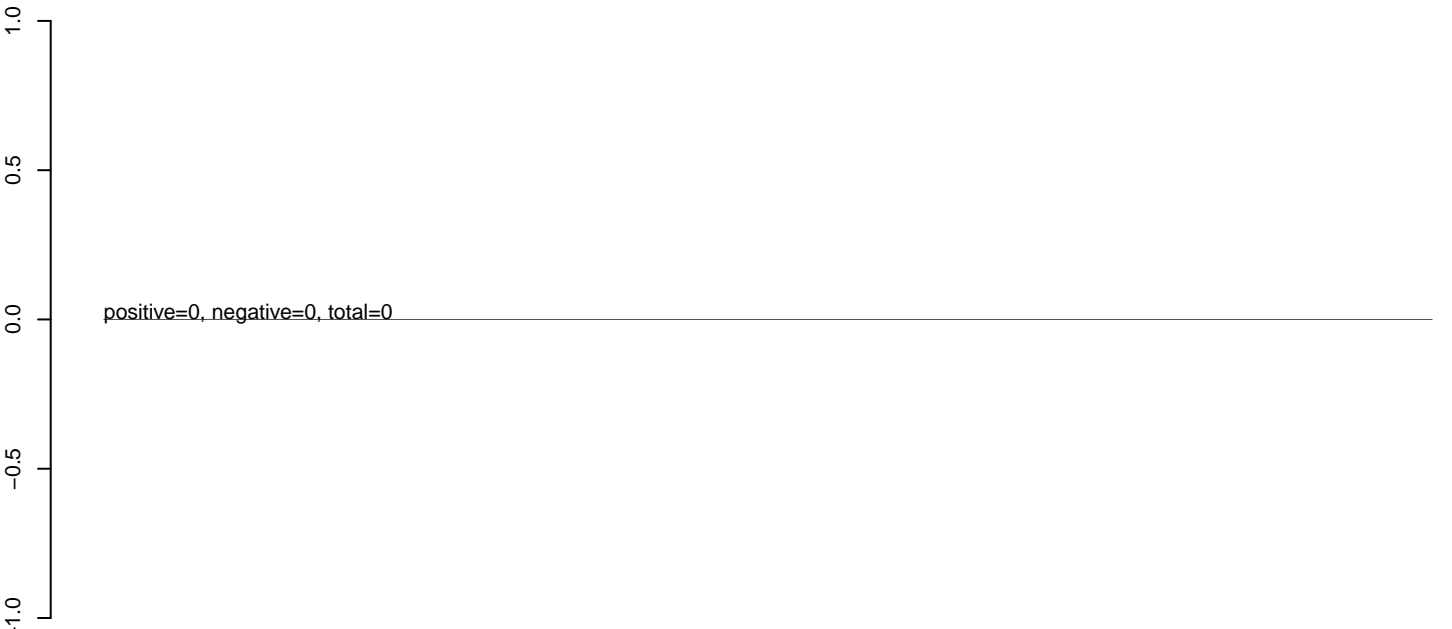

AnGam_larvae_female_TN.24_35.rep

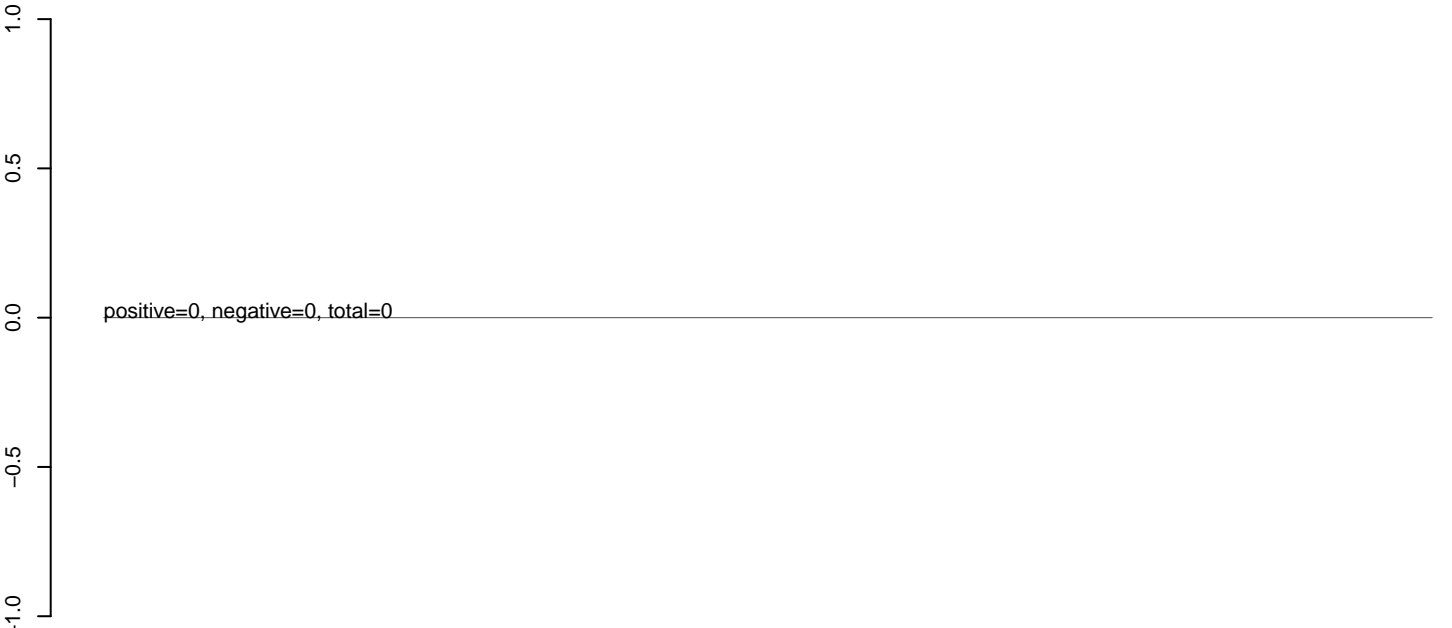

AnGam_larvae_female_TN.rep

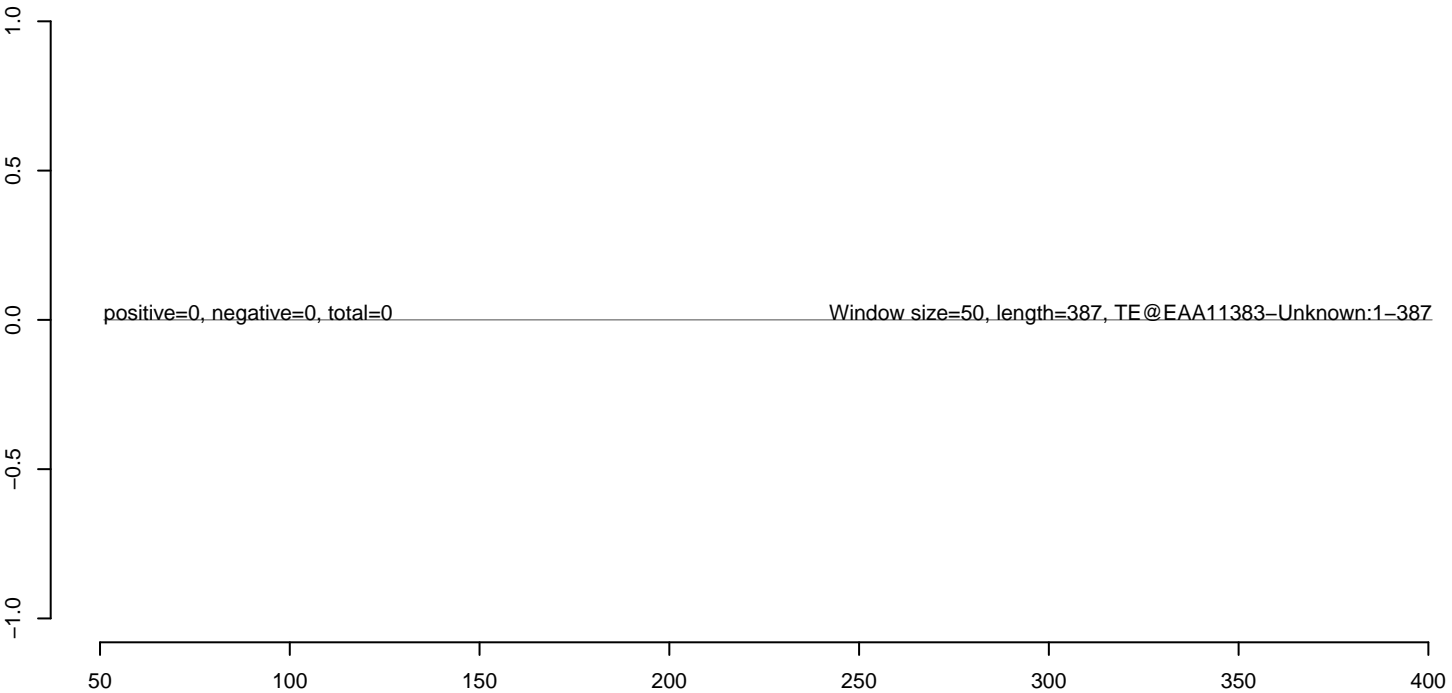

AnGam_larvae_female_TN.18_23.rep



AnGam_larvae_female_TN.24_35.rep



AnGam_larvae_female_TN.rep



AnGam_larvae_female_TN.18_23.rep



AnGam_larvae_female_TN.24_35.rep



AnGam_larvae_female_TN.rep



100 200 300 400 500 600

AnGam_larvae_female_TN.18_23.rep



AnGam_larvae_female_TN.24_35.rep



AnGam_larvae_female_TN.rep

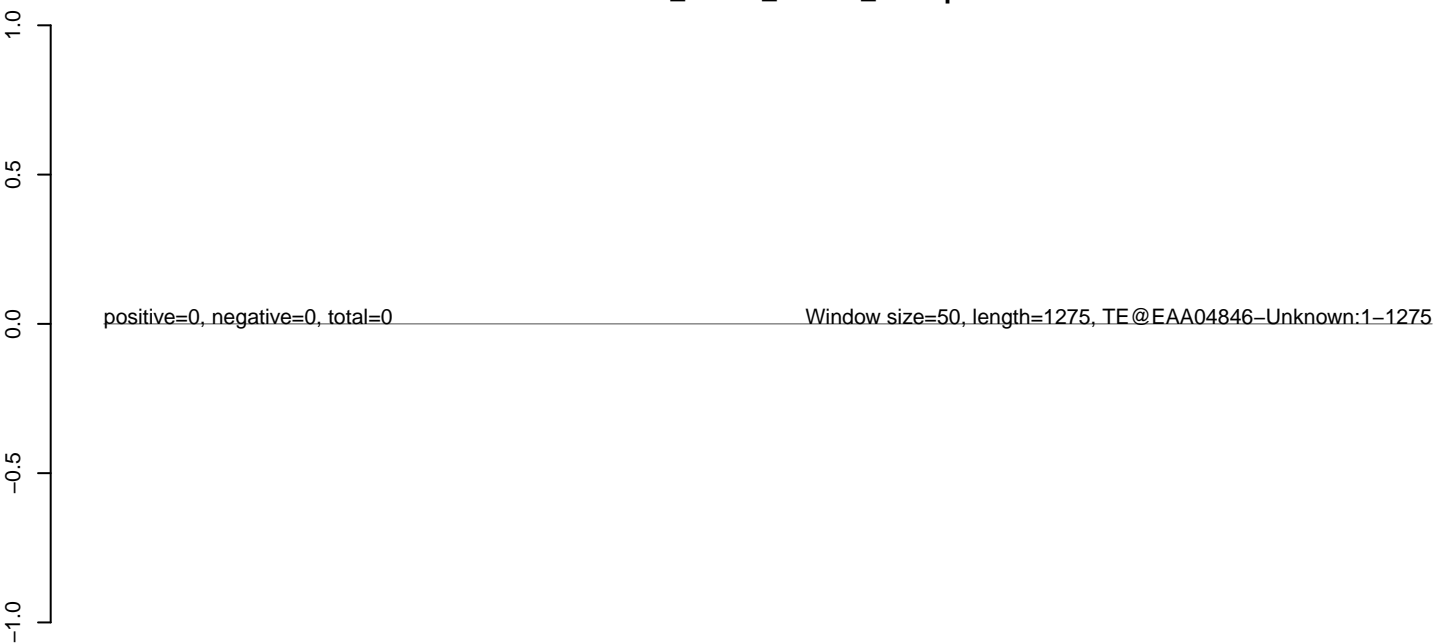

200 400 600 800 1000 1200

AnGam_larvae_female_TN.18_23.rep



AnGam_larvae_female_TN.24_35.rep



AnGam_larvae_female_TN.rep



100 200 300 400 500 600

AnGam_larvae_female_TN.18_23.rep

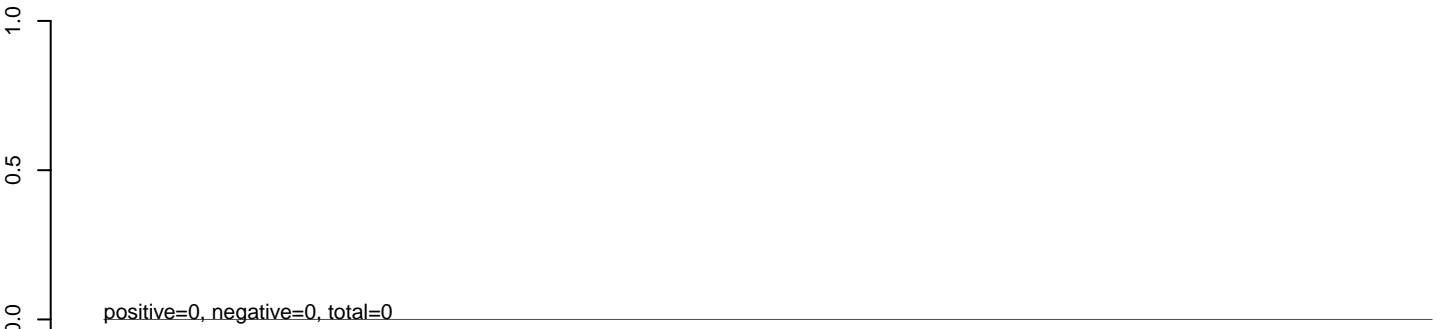

AnGam_larvae_female_TN.24_35.rep

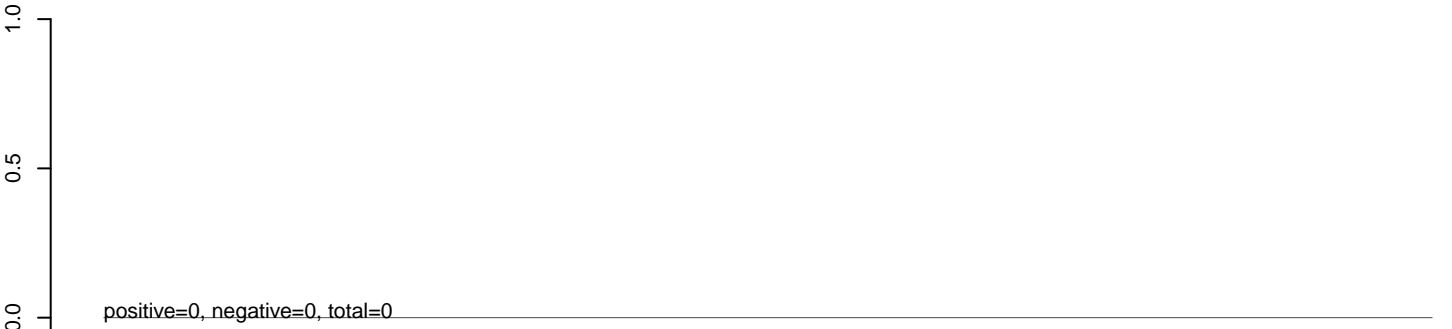

AnGam_larvae_female_TN.rep

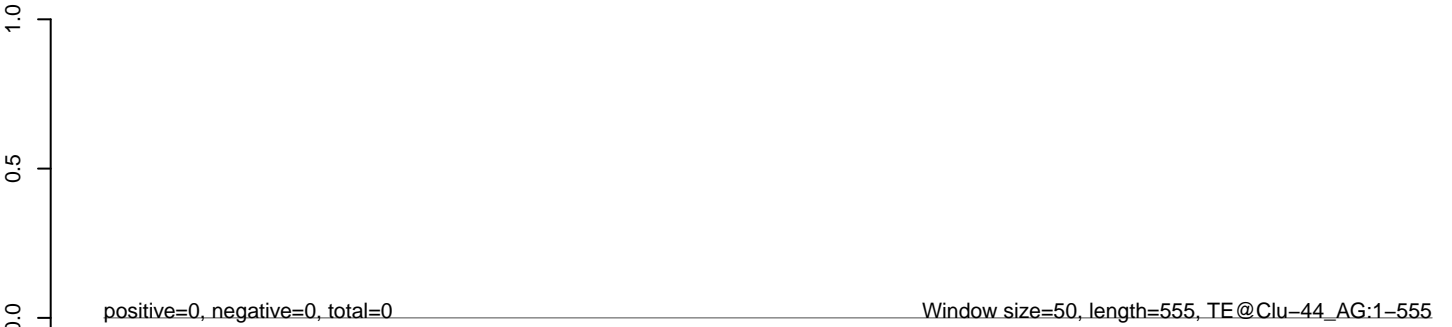

100 200 300 400 500 600

AnGam_larvae_female_TN.18_23.rep

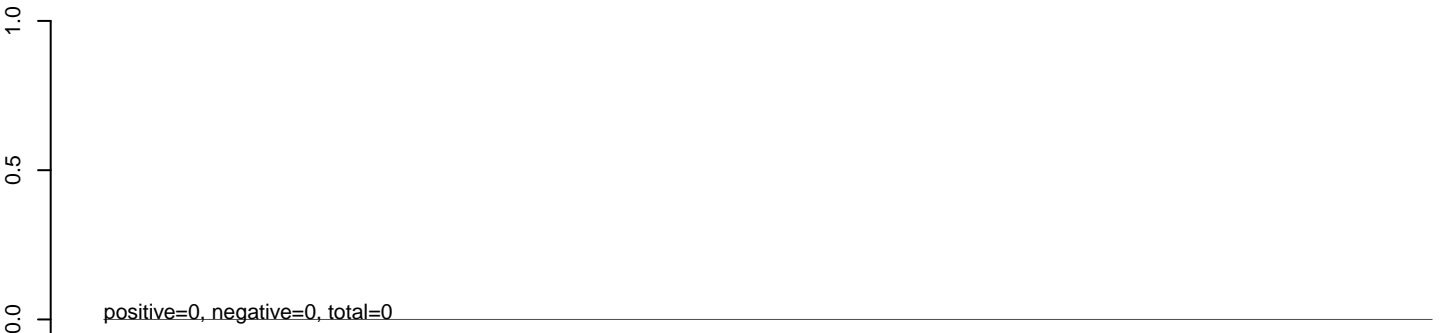

AnGam_larvae_female_TN.24_35.rep

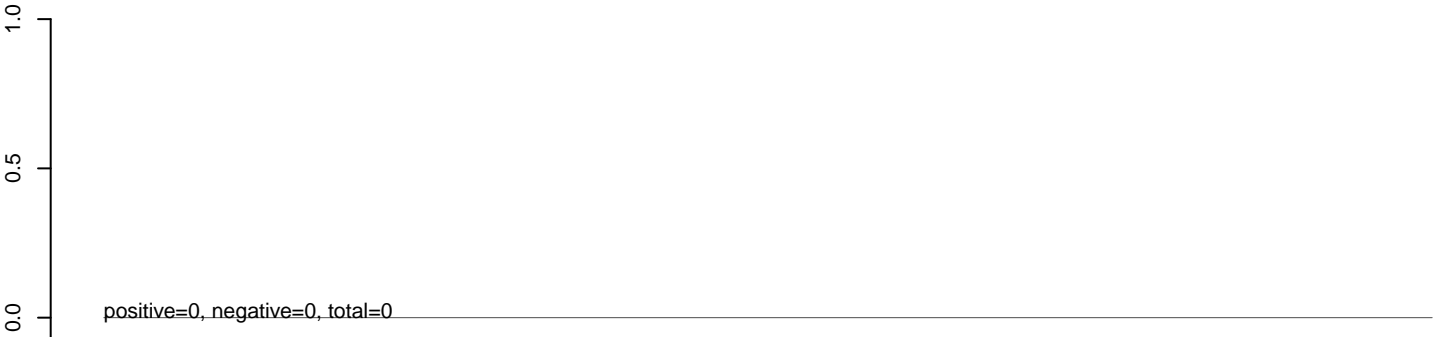

AnGam_larvae_female_TN.rep

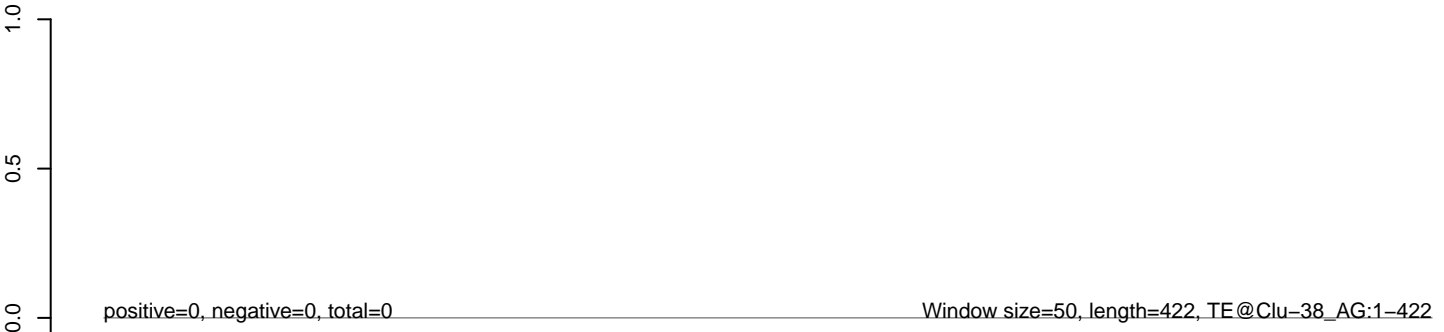

AnGam_larvae_female_TN.18_23.rep



AnGam_larvae_female_TN.24_35.rep



AnGam_larvae_female_TN.rep

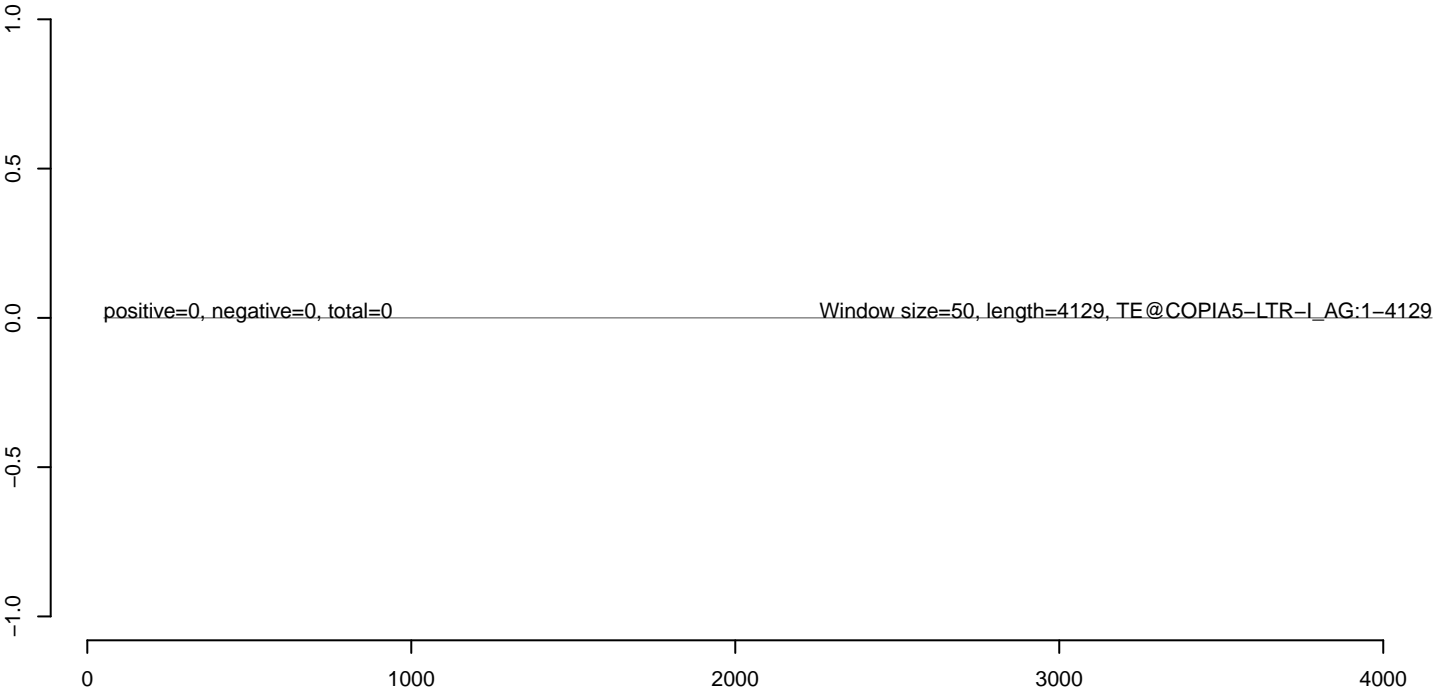

AnGam_larvae_female_TN.18_23.rep



AnGam_larvae_female_TN.24_35.rep



AnGam_larvae_female_TN.rep

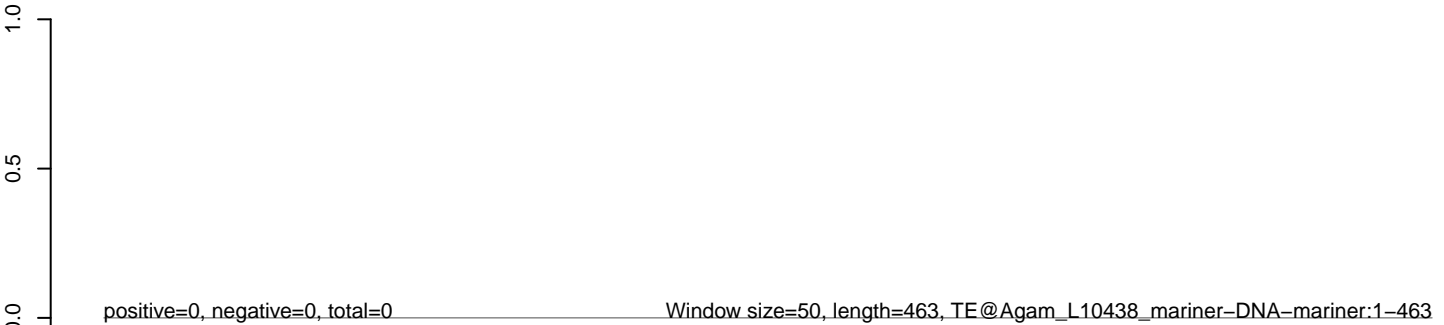

AnGam_larvae_female_TN.18_23.rep

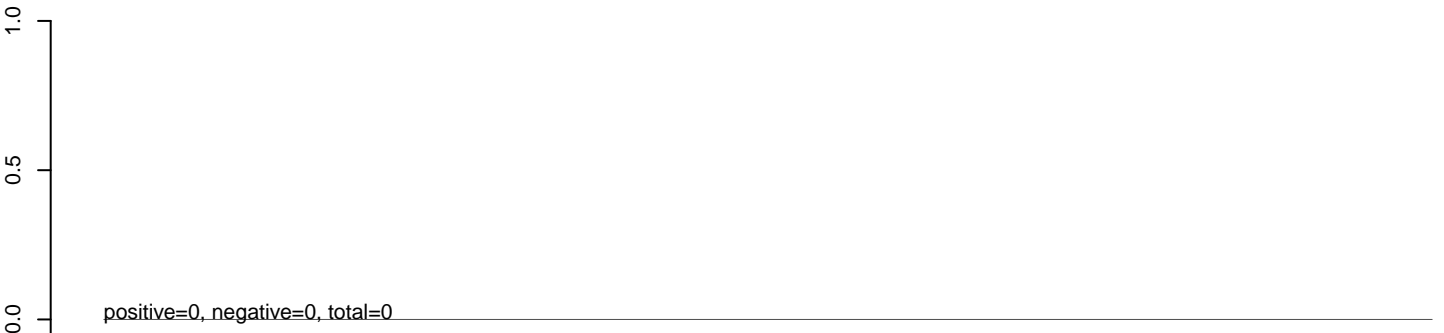

AnGam_larvae_female_TN.24_35.rep

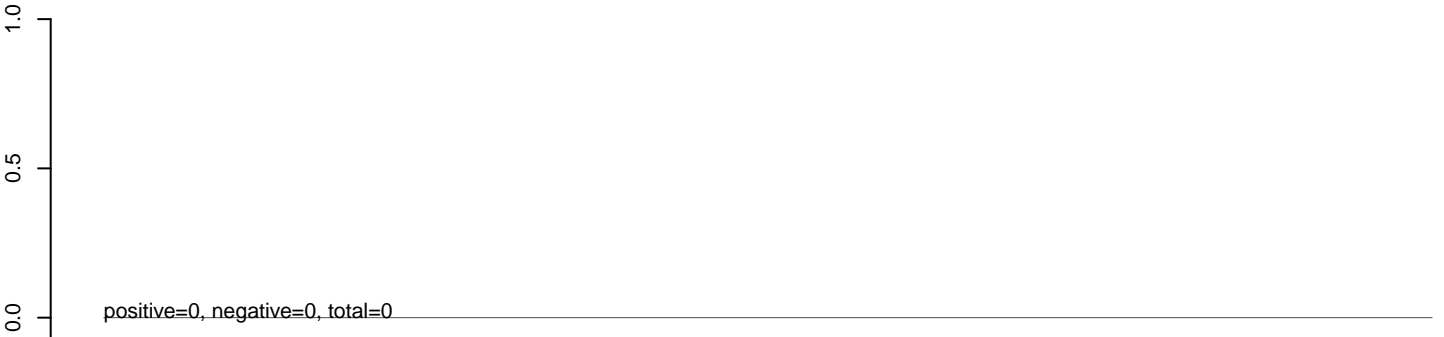

AnGam_larvae_female_TN.rep

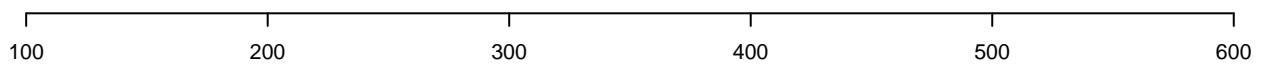
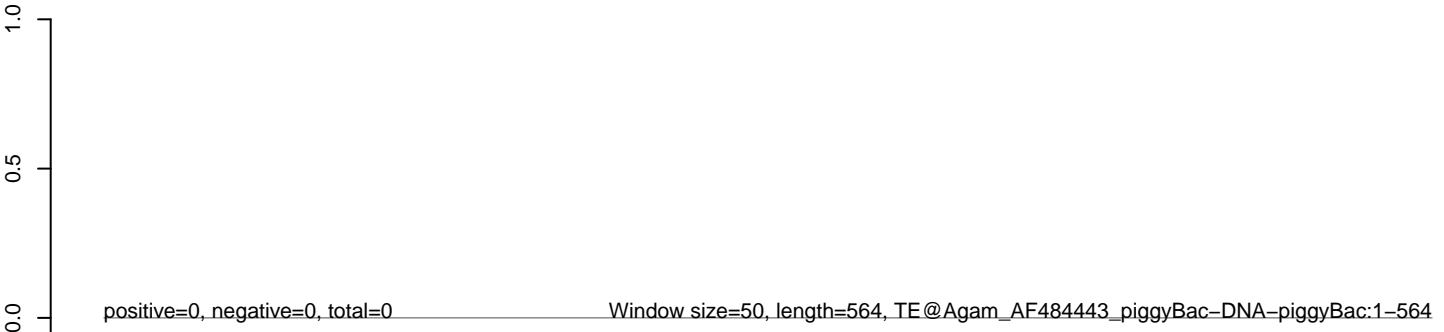

AnGam_larvae_female_TN.18_23.rep



AnGam_larvae_female_TN.24_35.rep



AnGam_larvae_female_TN.rep

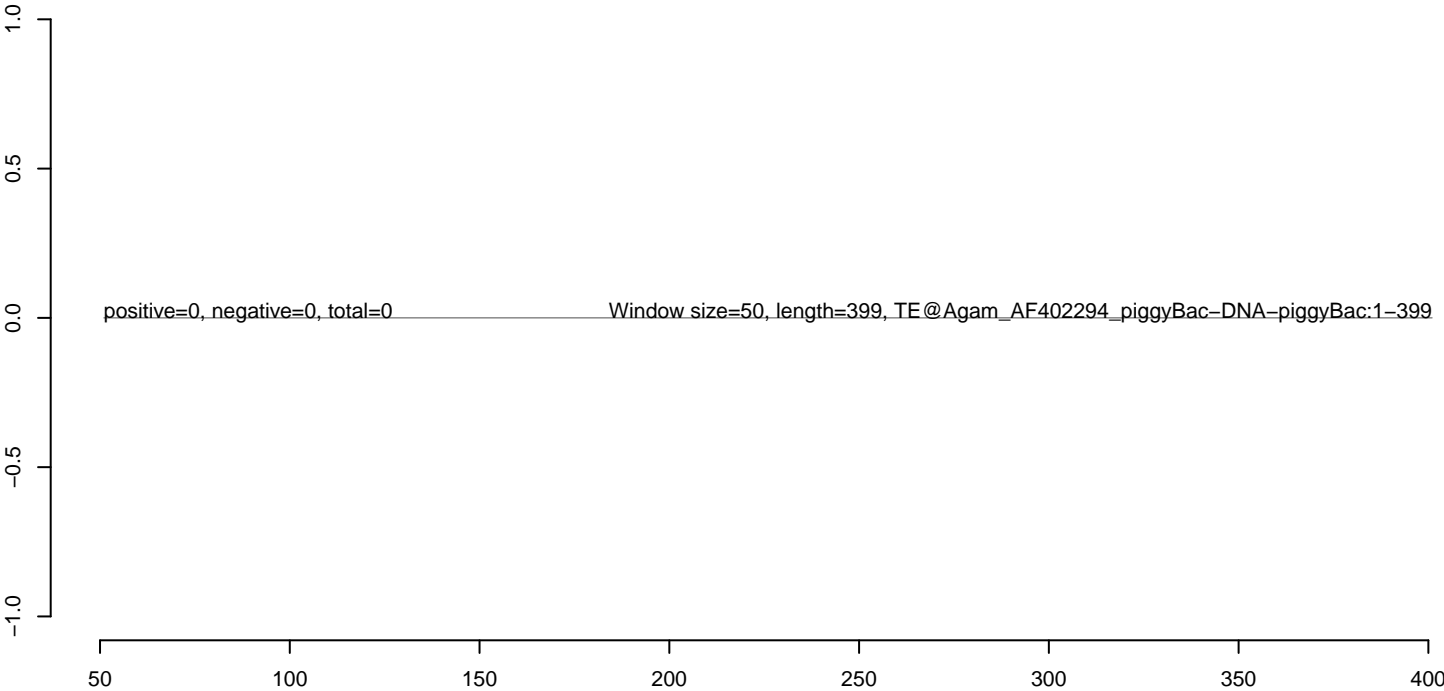

AnGam_larvae_female_TN.18_23.rep



AnGam_larvae_female_TN.24_35.rep



AnGam_larvae_female_TN.rep

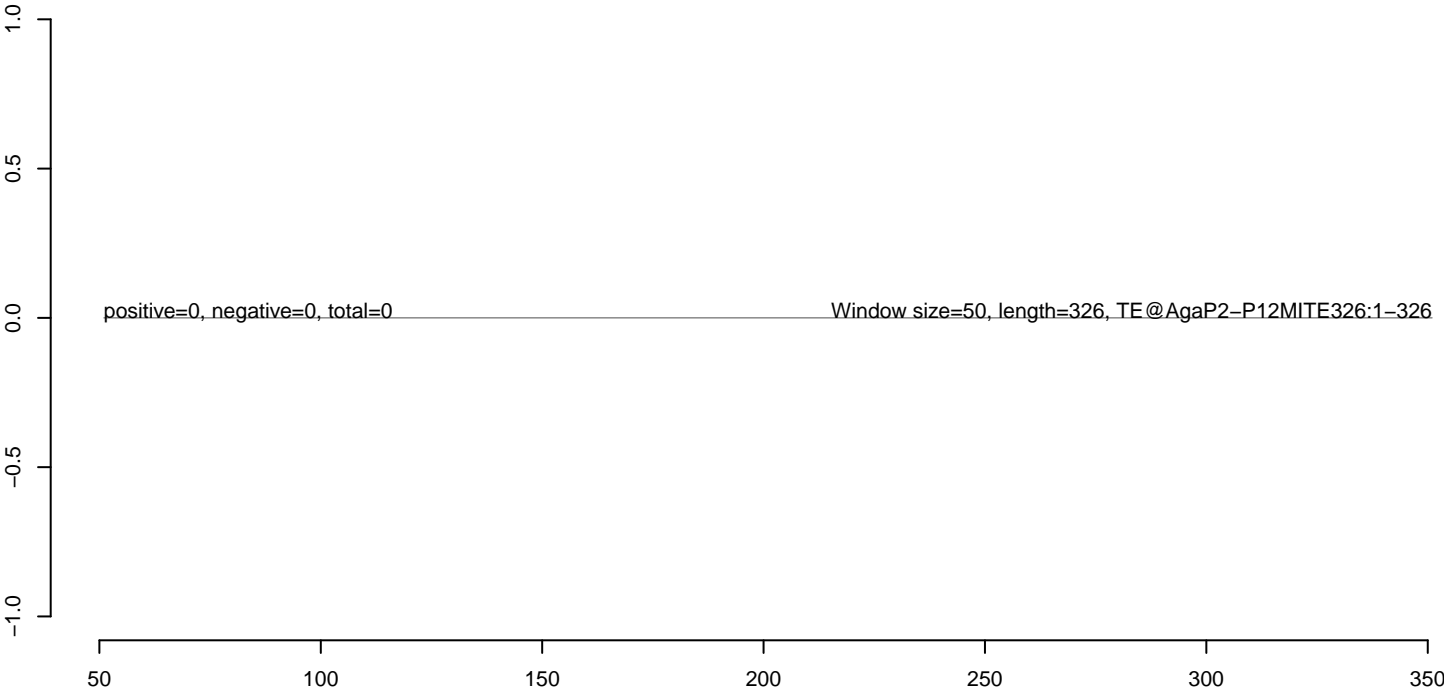

AnGam_larvae_female_TN.18_23.rep



AnGam_larvae_female_TN.24_35.rep

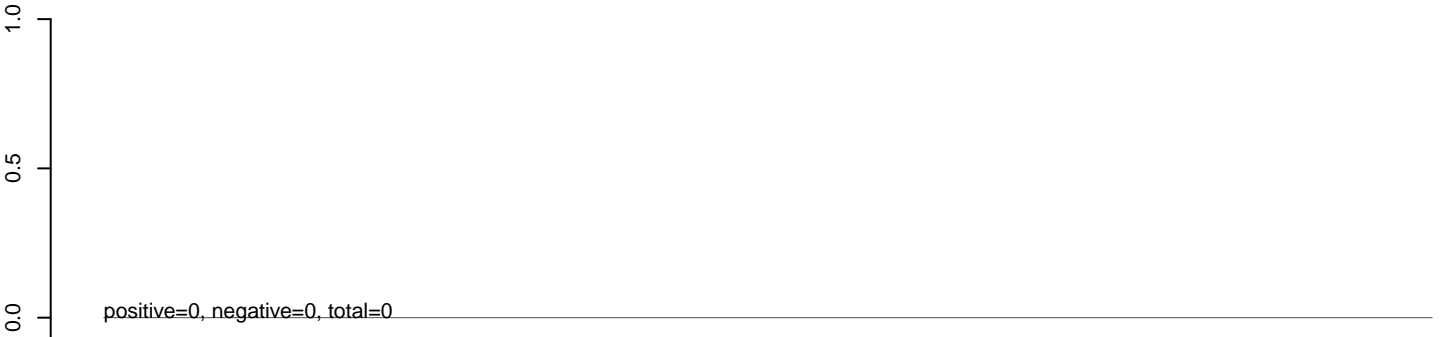

AnGam_larvae_female_TN.rep



AnGam_larvae_female_TN.18_23.rep



AnGam_larvae_female_TN.24_35.rep



AnGam_larvae_female_TN.rep

