

CuQuin\_FcArc\_NL.18\_23.rep

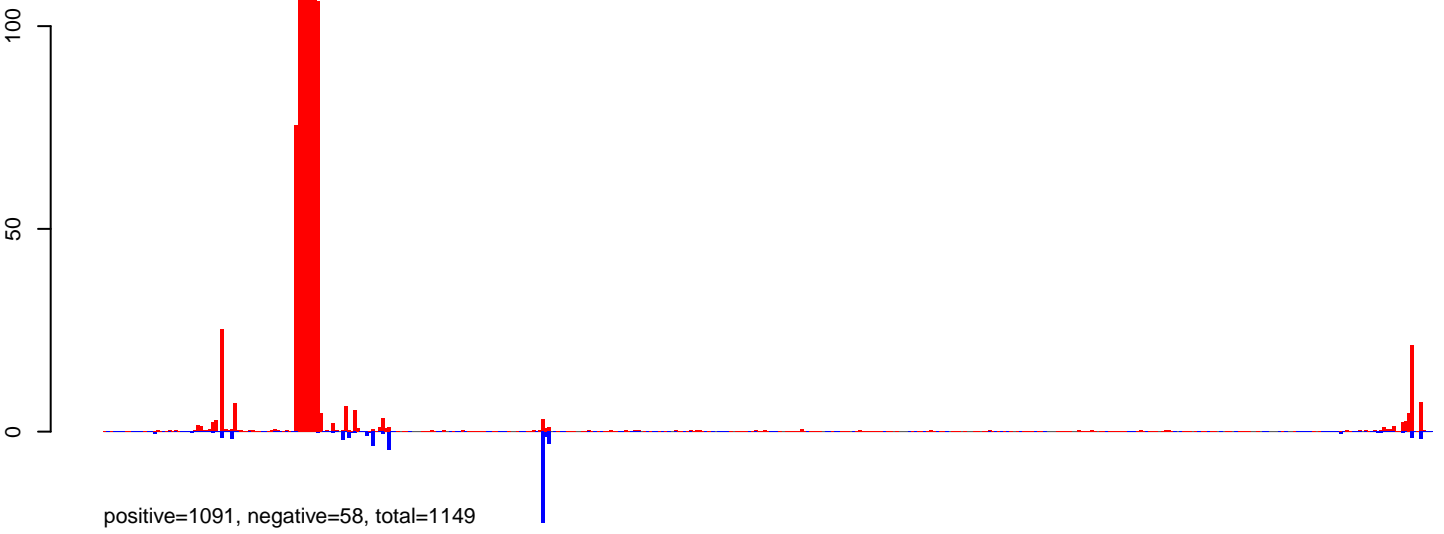

CuQuin\_FcArc\_NL.24\_35.rep

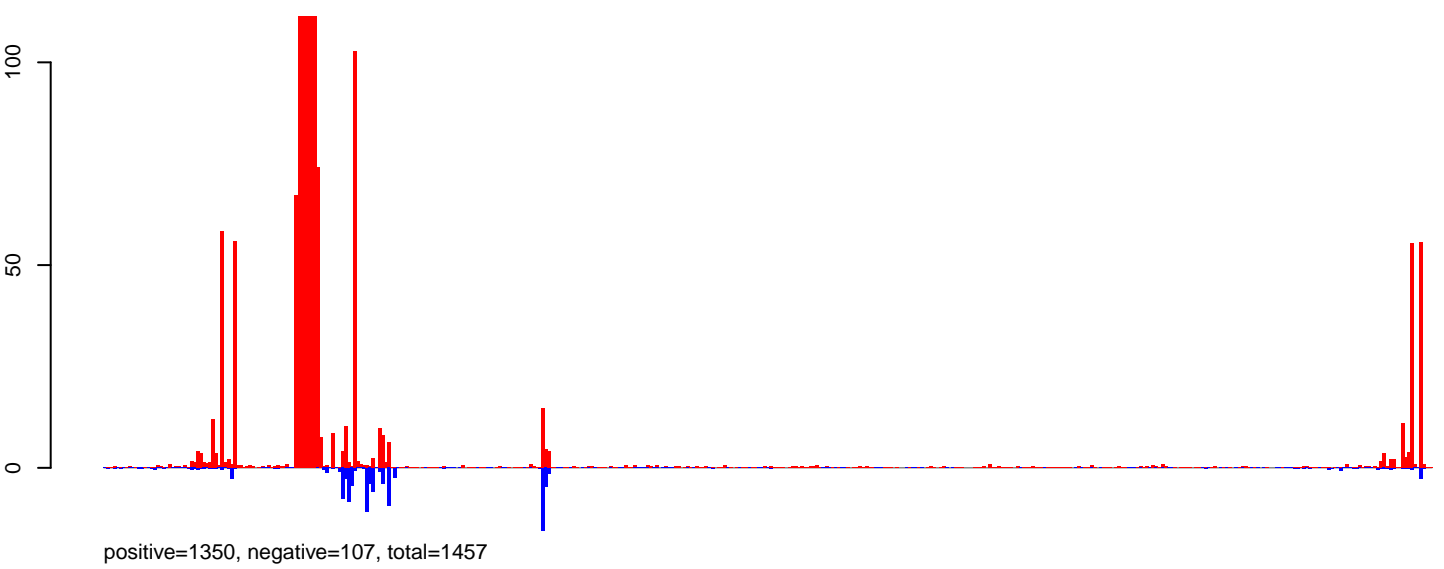

CuQuin\_FcArc\_NL.rep

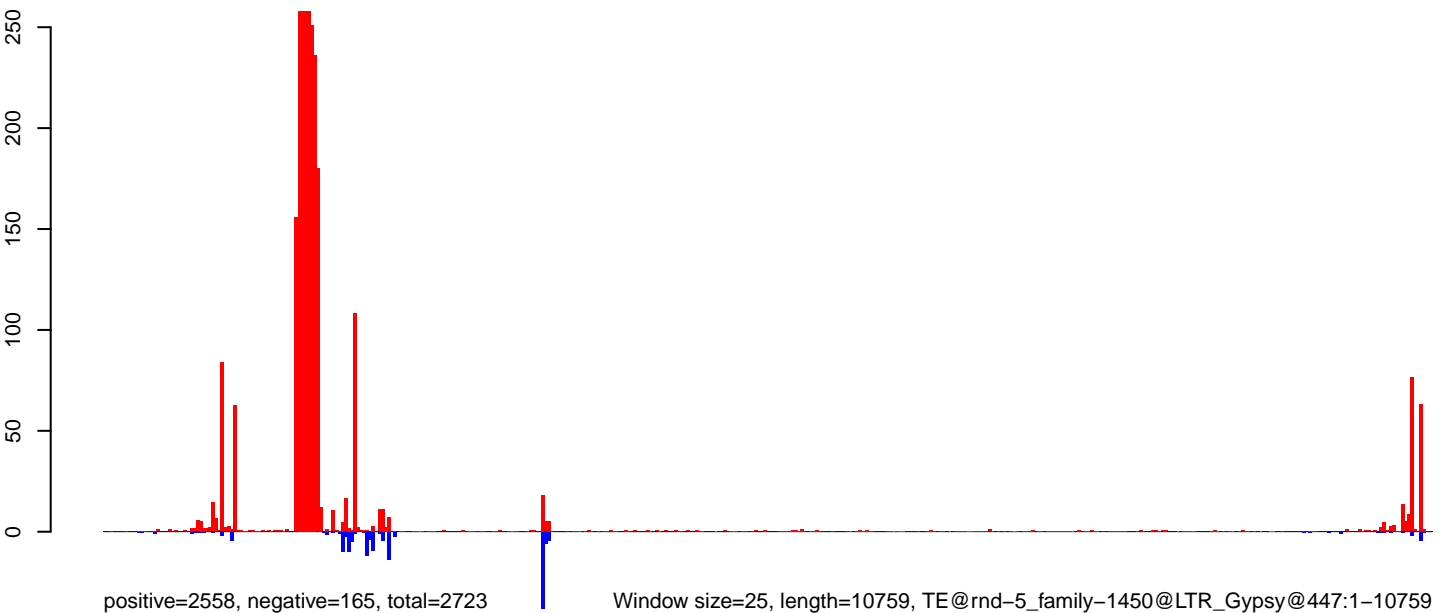

0 2000 4000 6000 8000 10000

CuQuin\_FcArc\_NL.18\_23.rep

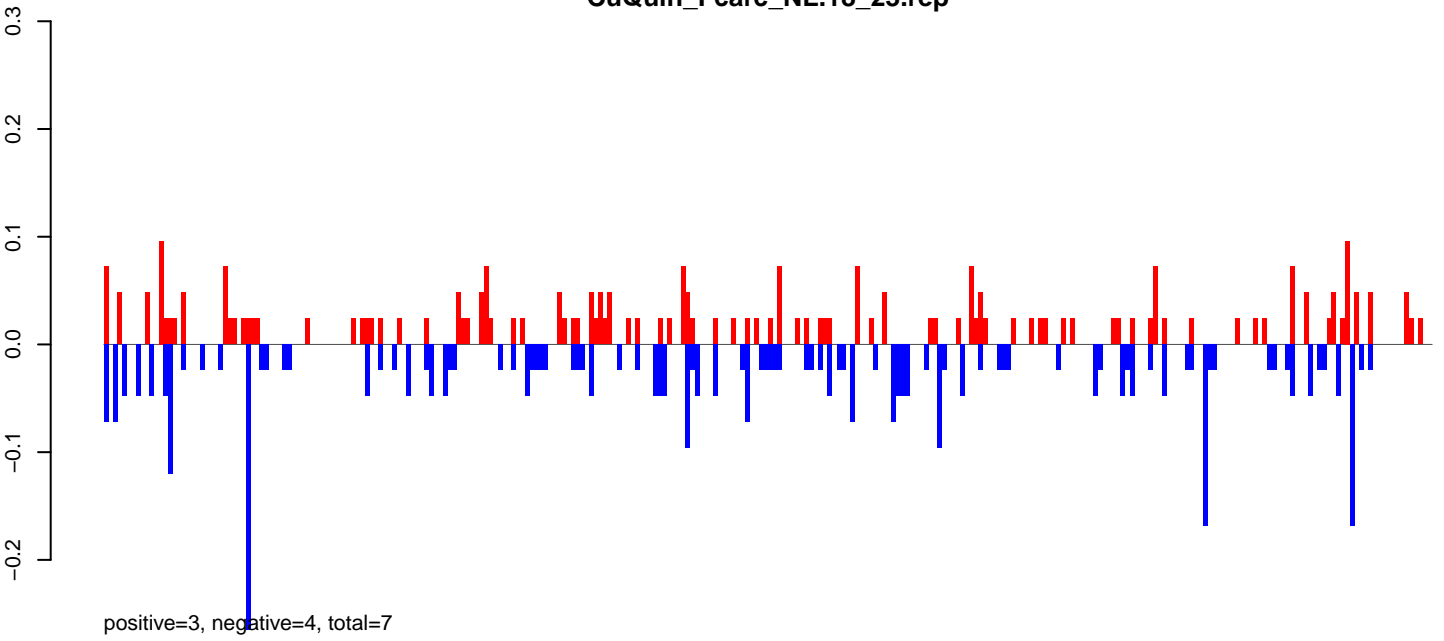

CuQuin\_FcArc\_NL.24\_35.rep

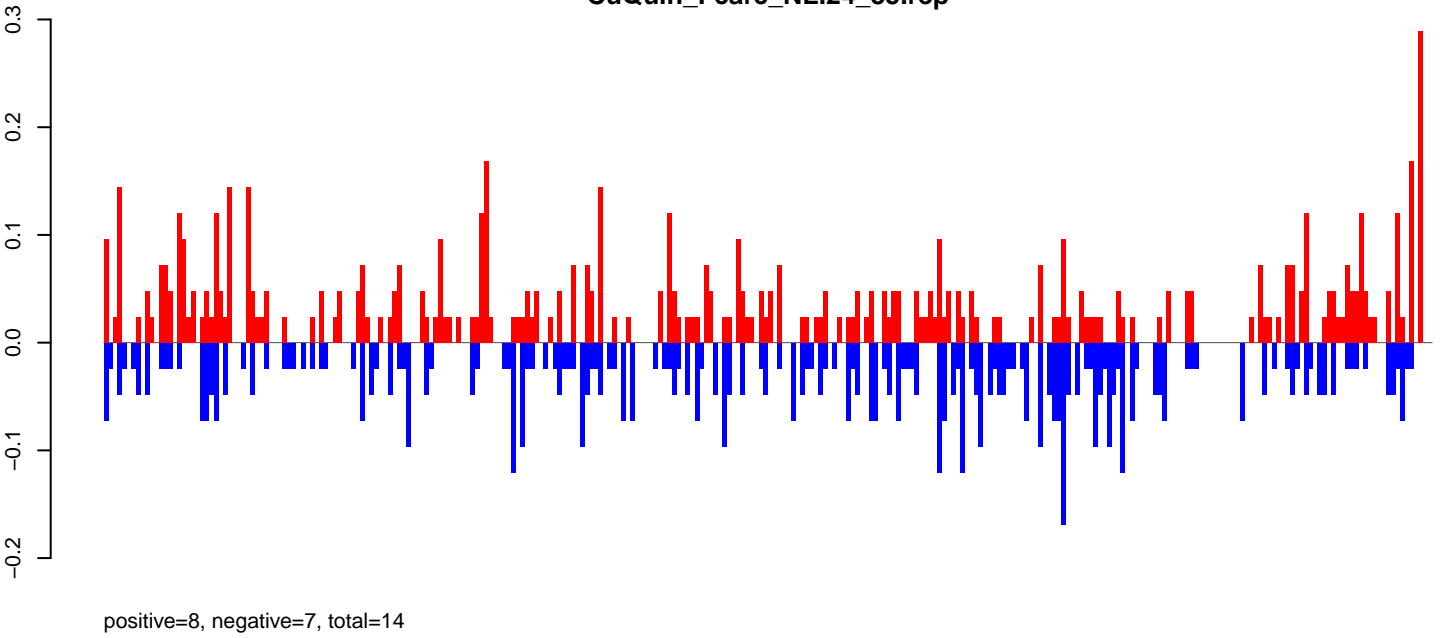

CuQuin\_FcArc\_NL.rep

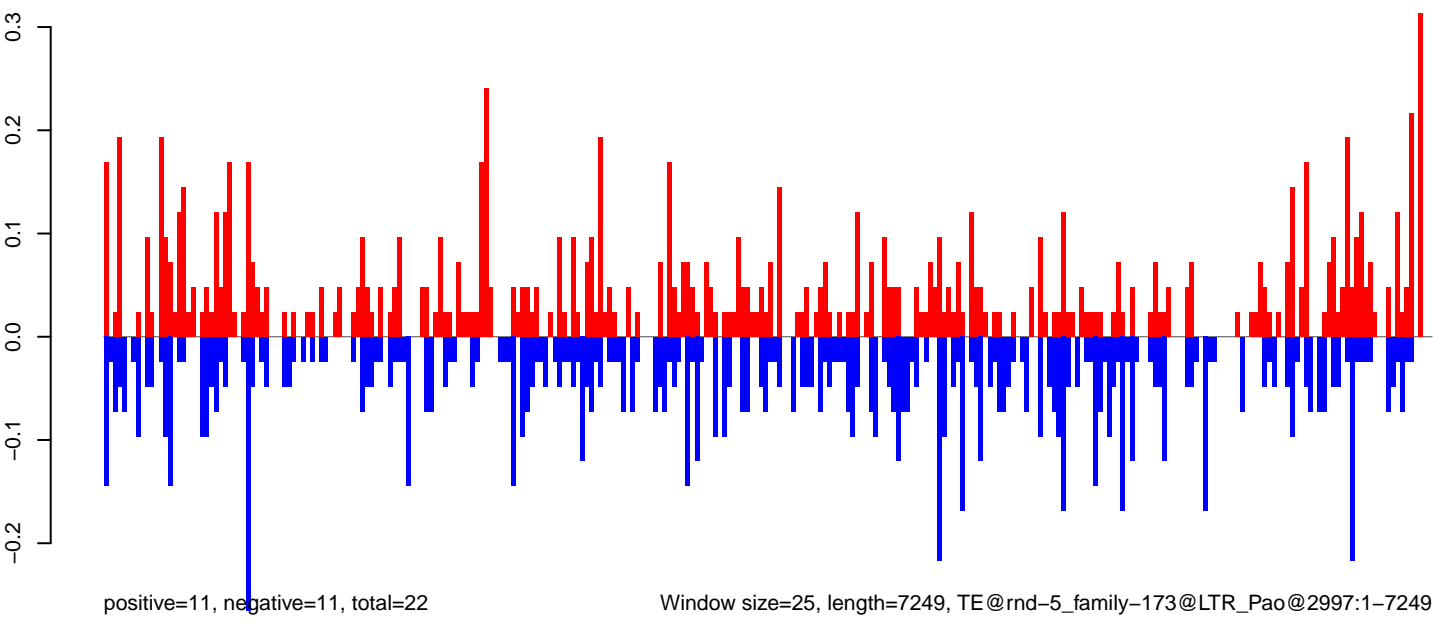

0 2000 4000 6000

CuQuin\_FcArc\_NL.18\_23.rep

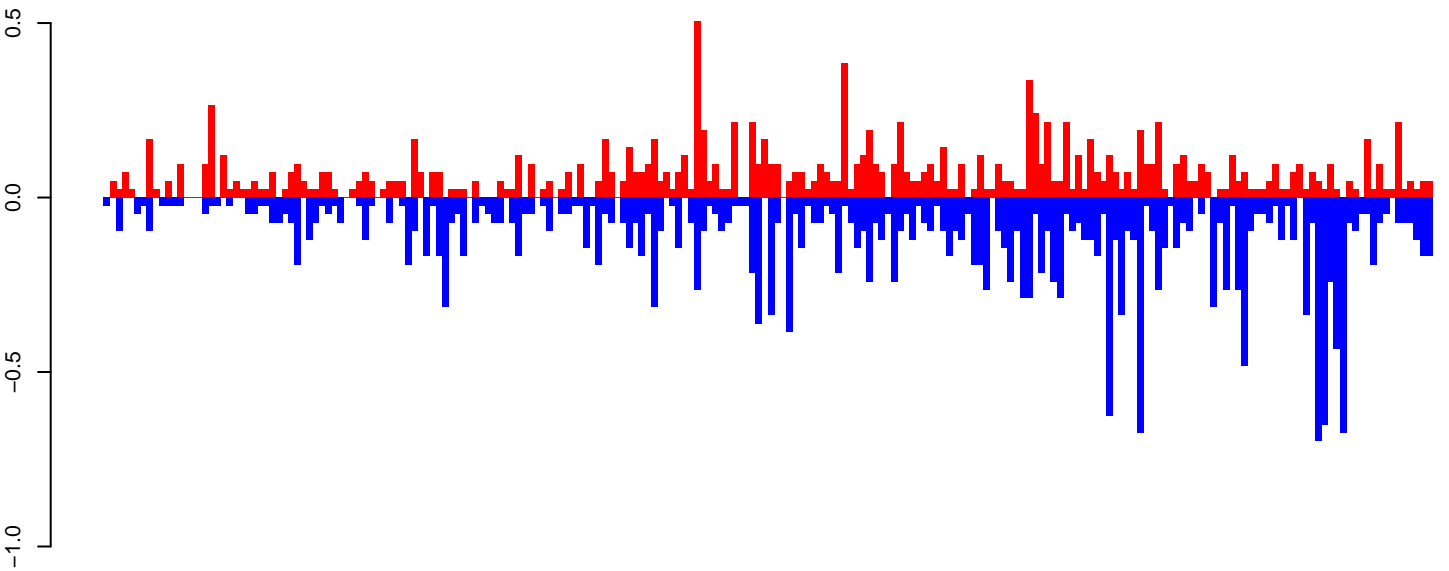

positive=14, negative=23, total=37

CuQuin\_FcArc\_NL.24\_35.rep

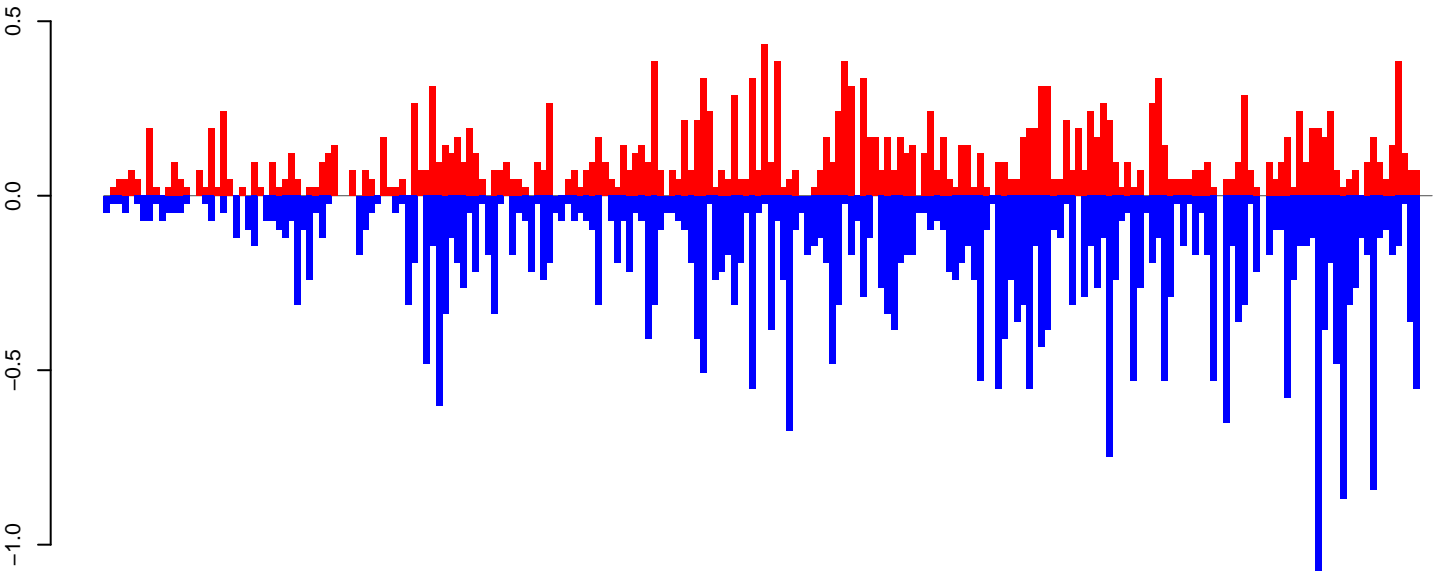

positive=22, negative=38, total=60

CuQuin\_FcArc\_NL.rep

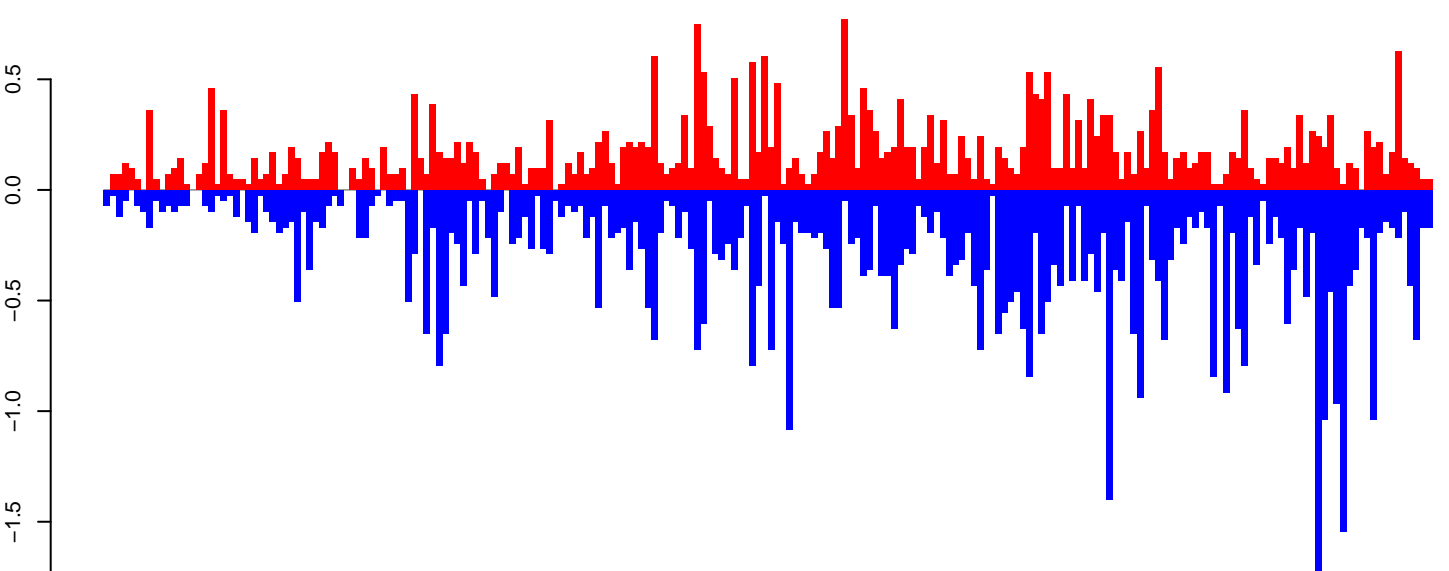

positive=37, negative=63, total=99

Window size=25, length=5385, TE@rnd-4\_family-310@LINE\_R1@3418:1-5385

0 1000 2000 3000 4000 5000

CuQuin\_FcArc\_NL.18\_23.rep

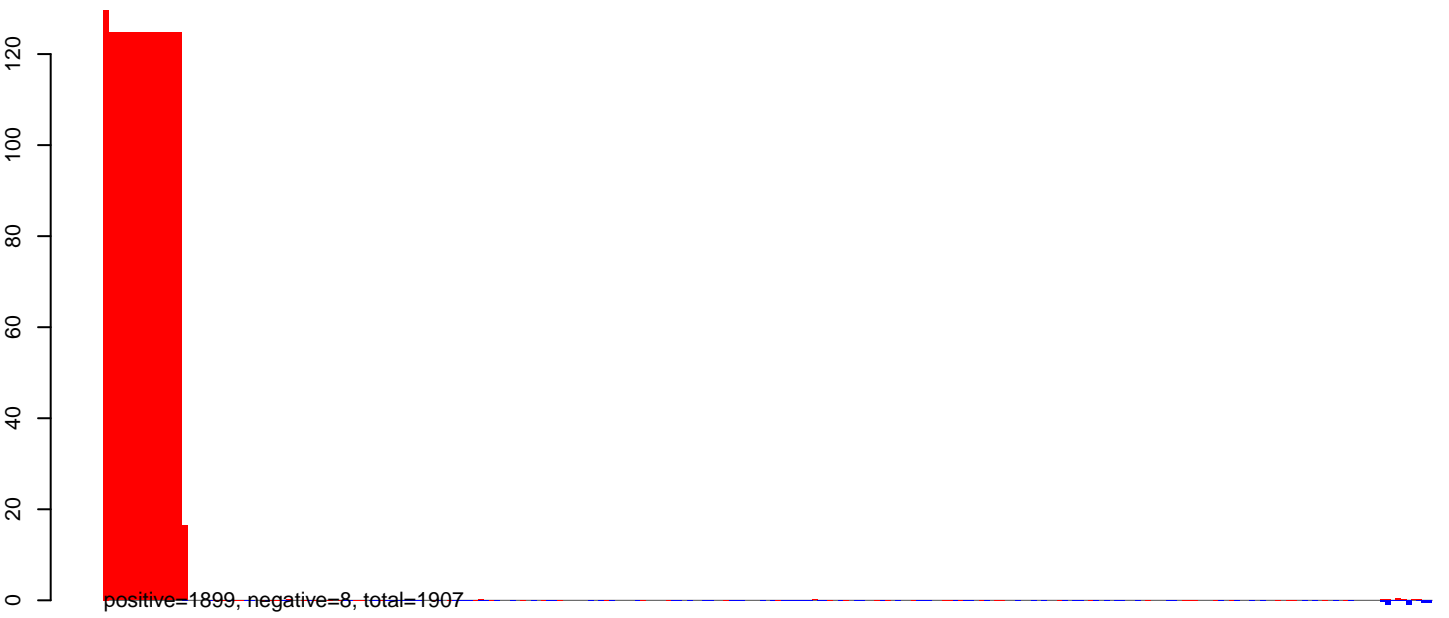

CuQuin\_FcArc\_NL.24\_35.rep

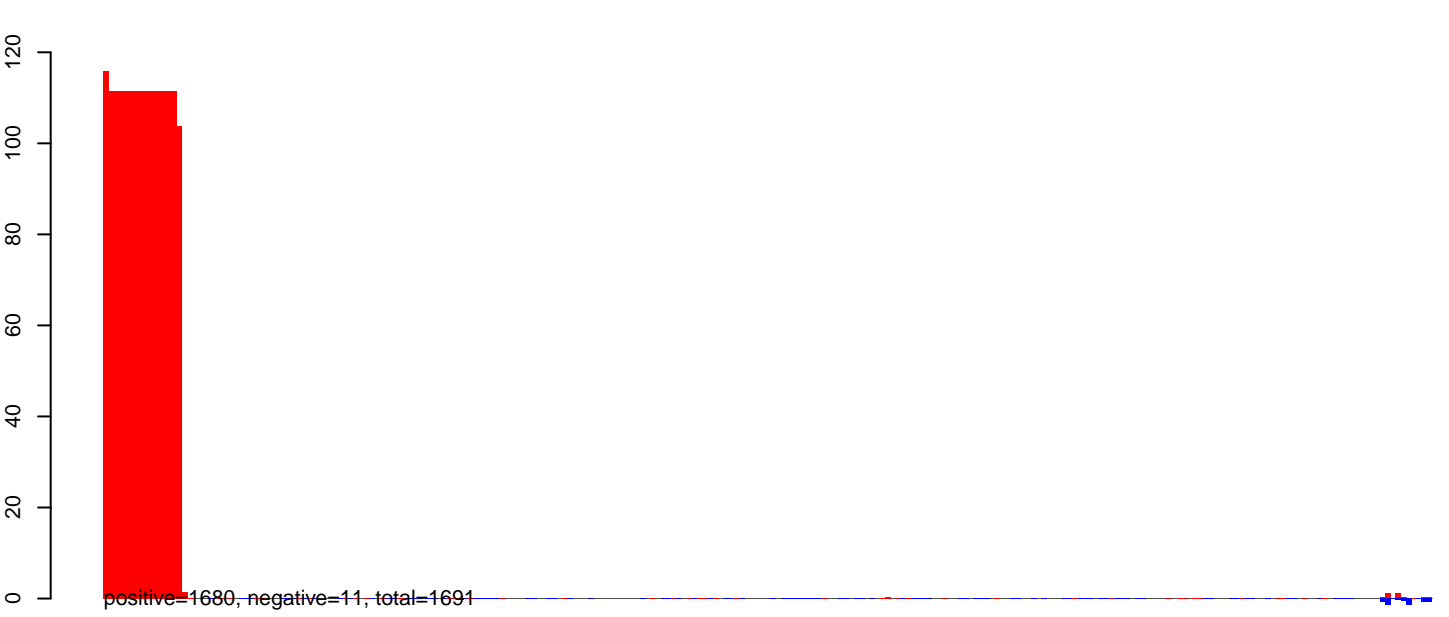

CuQuin\_FcArc\_NL.rep

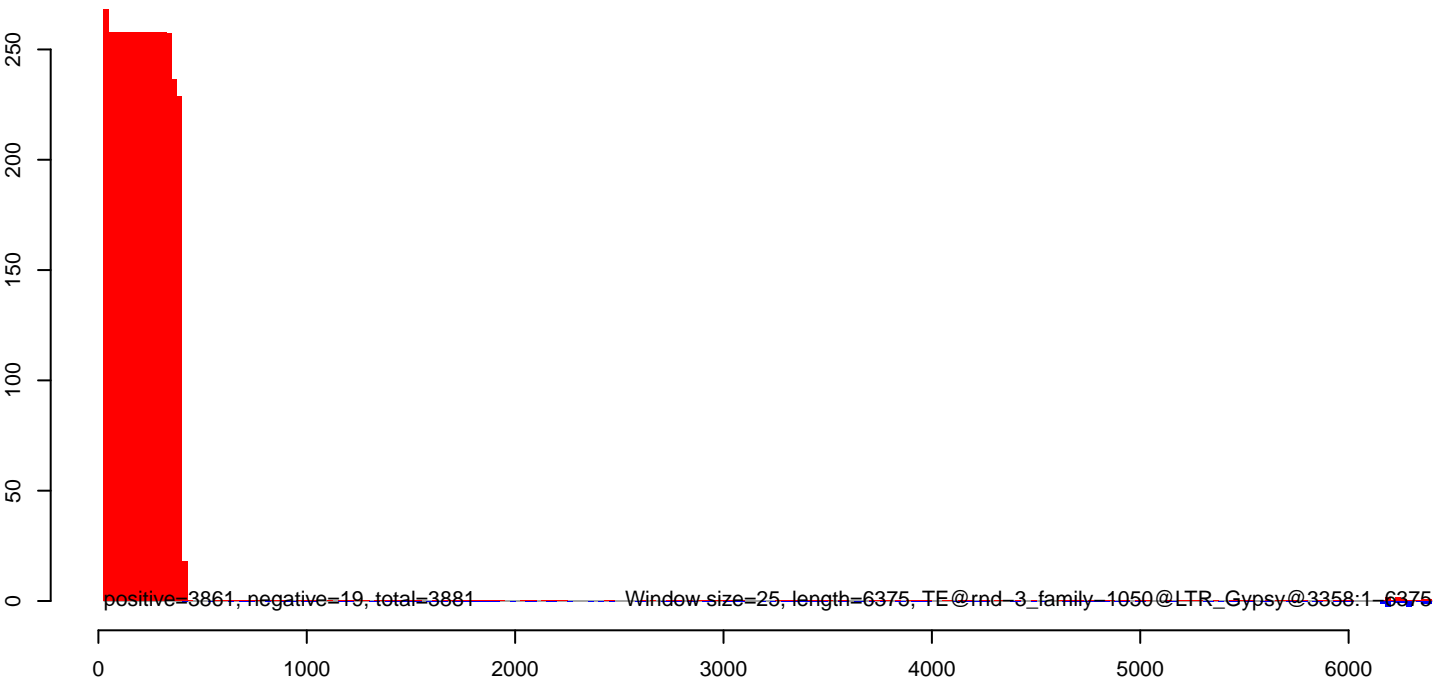

CuQuin\_Fcarc\_NL.18\_23.rep



CuQuin\_Fcarc\_NL.24\_35.rep

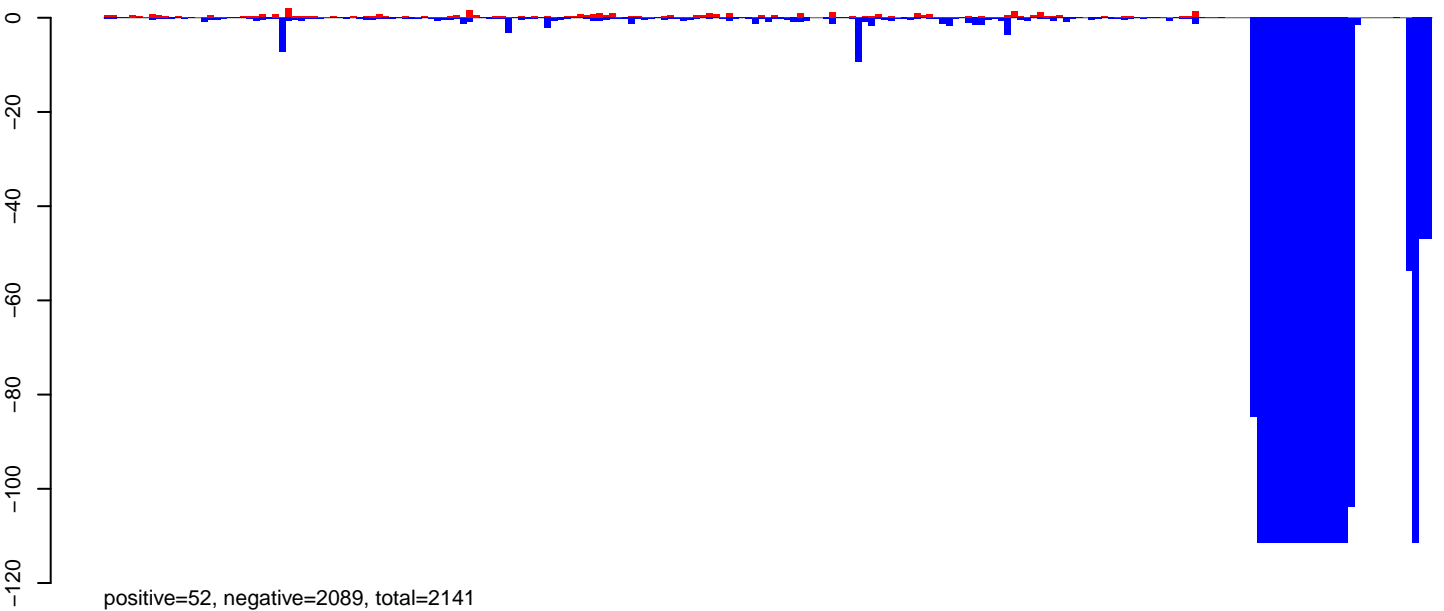

CuQuin\_Fcarc\_NL.rep

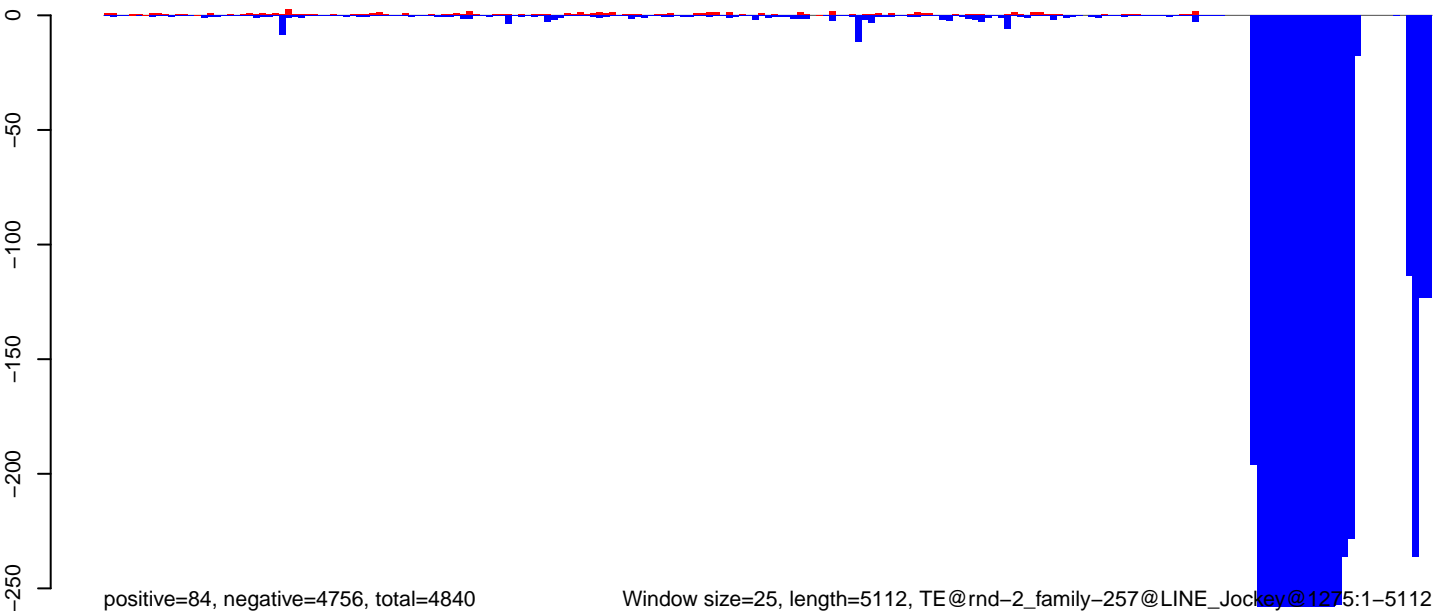

0 1000 2000 3000 4000 5000

CuQuin\_Fcarc\_NL.18\_23.rep

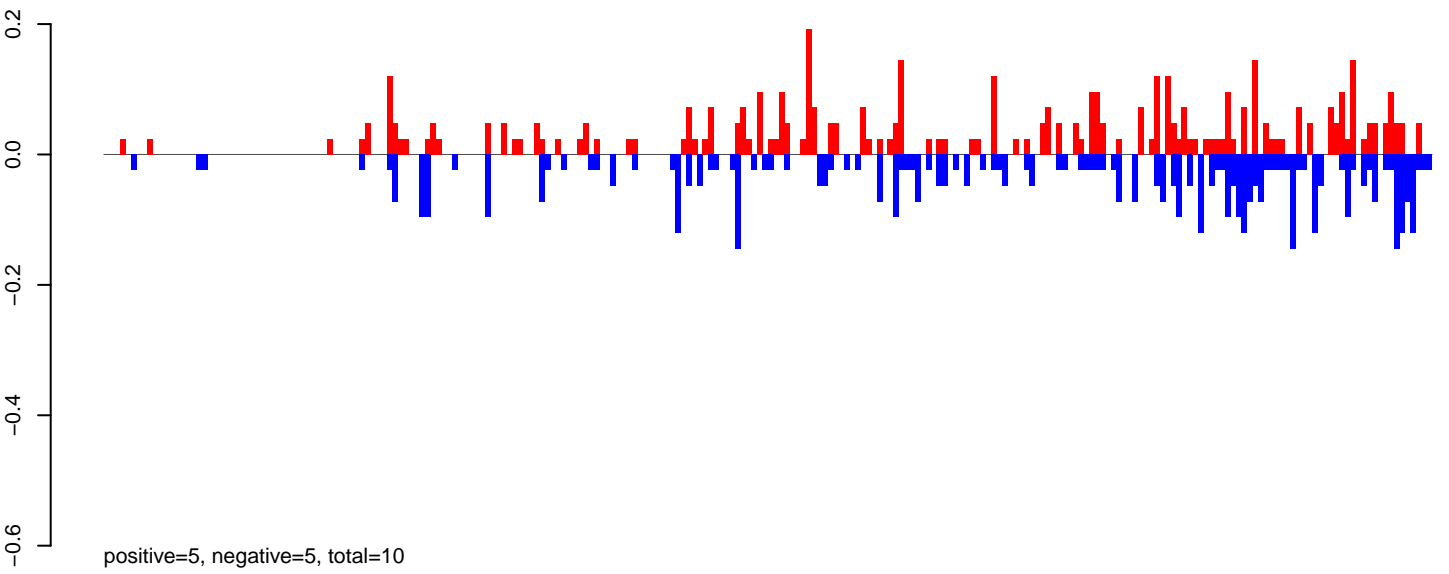

CuQuin\_Fcarc\_NL.24\_35.rep

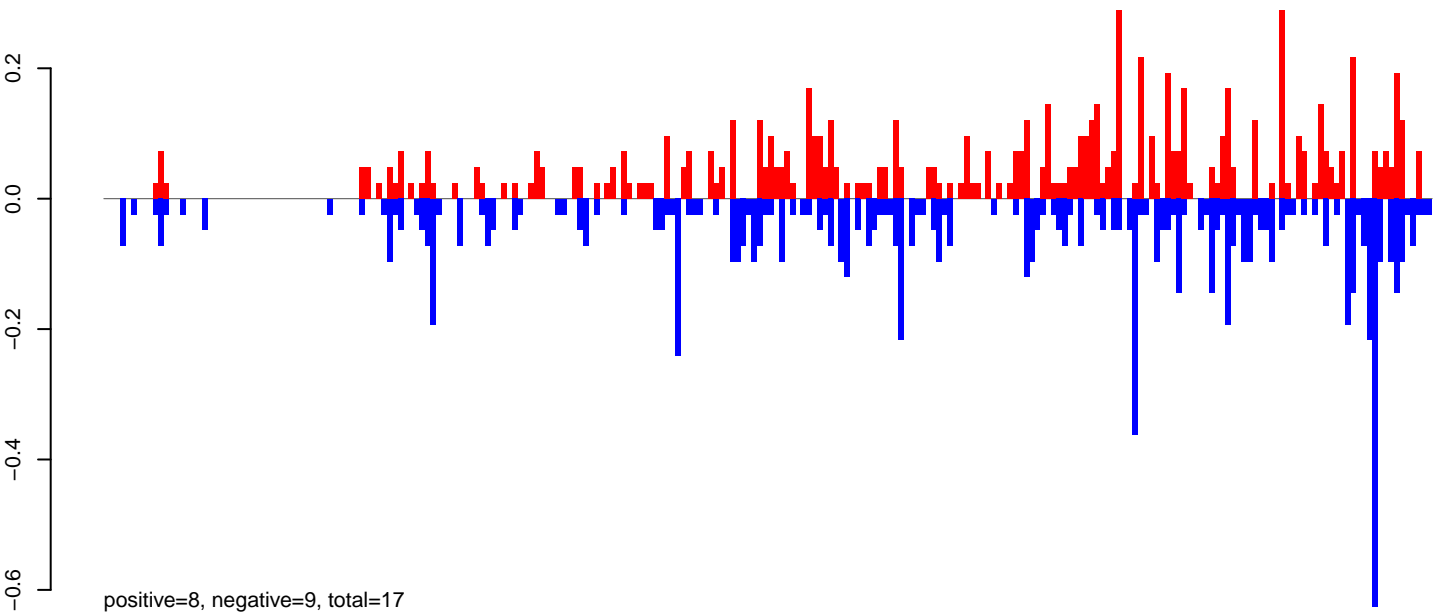

CuQuin\_Fcarc\_NL.rep

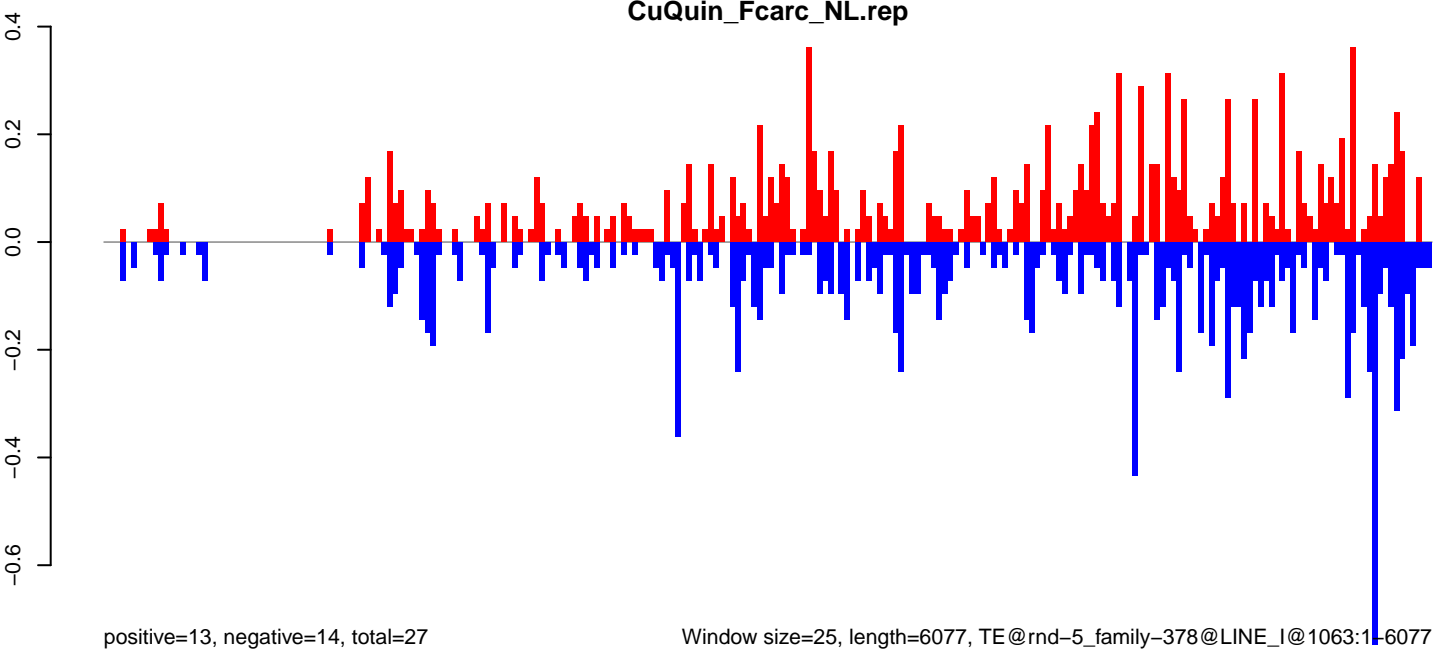

CuQuin\_Fcarc\_NL.18\_23.rep

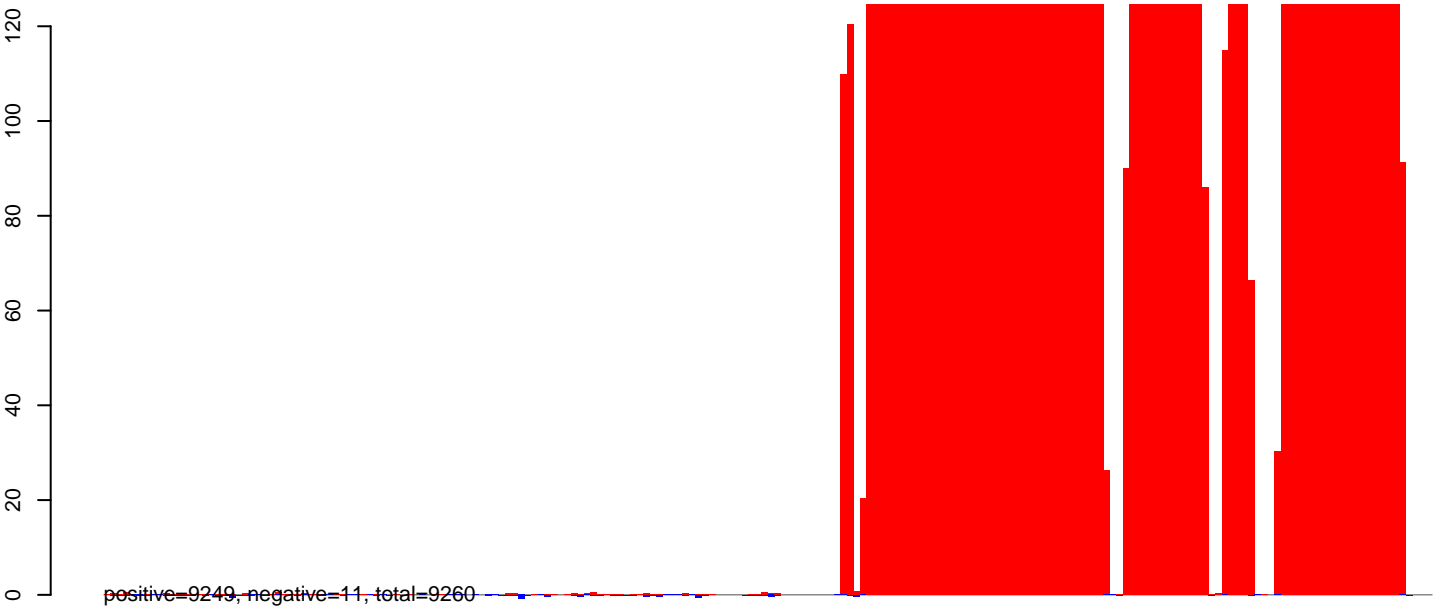

CuQuin\_Fcarc\_NL.24\_35.rep

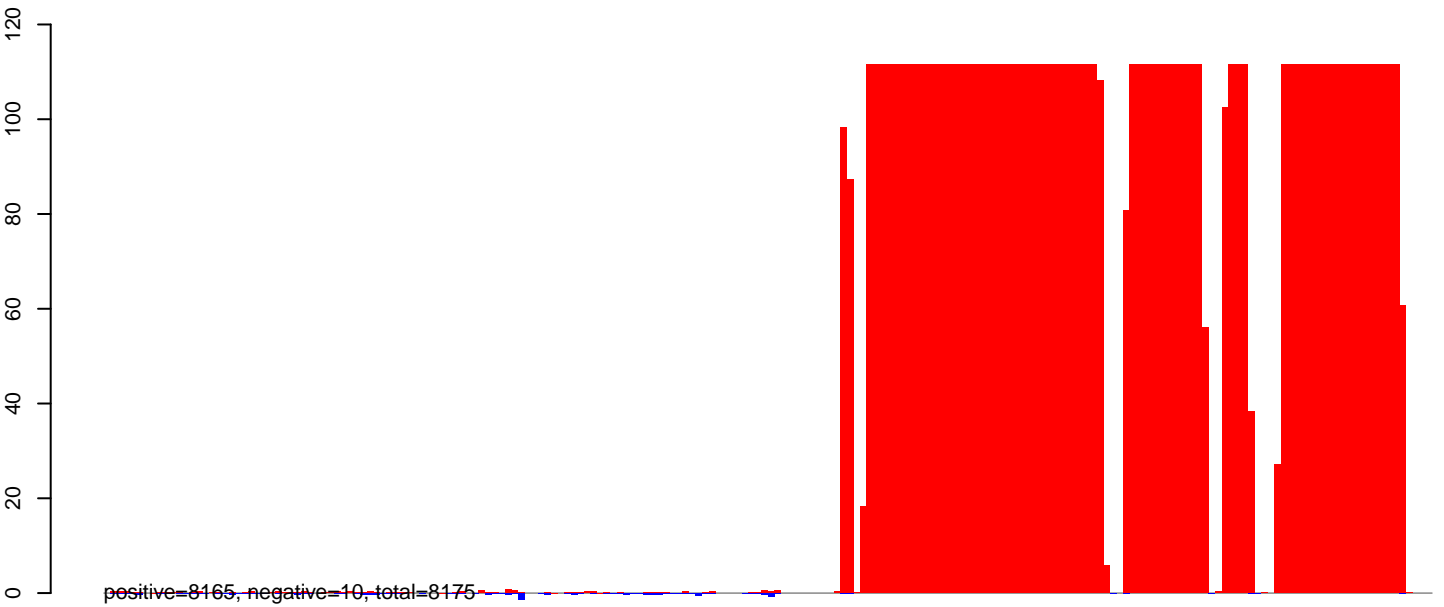

CuQuin\_Fcarc\_NL.rep

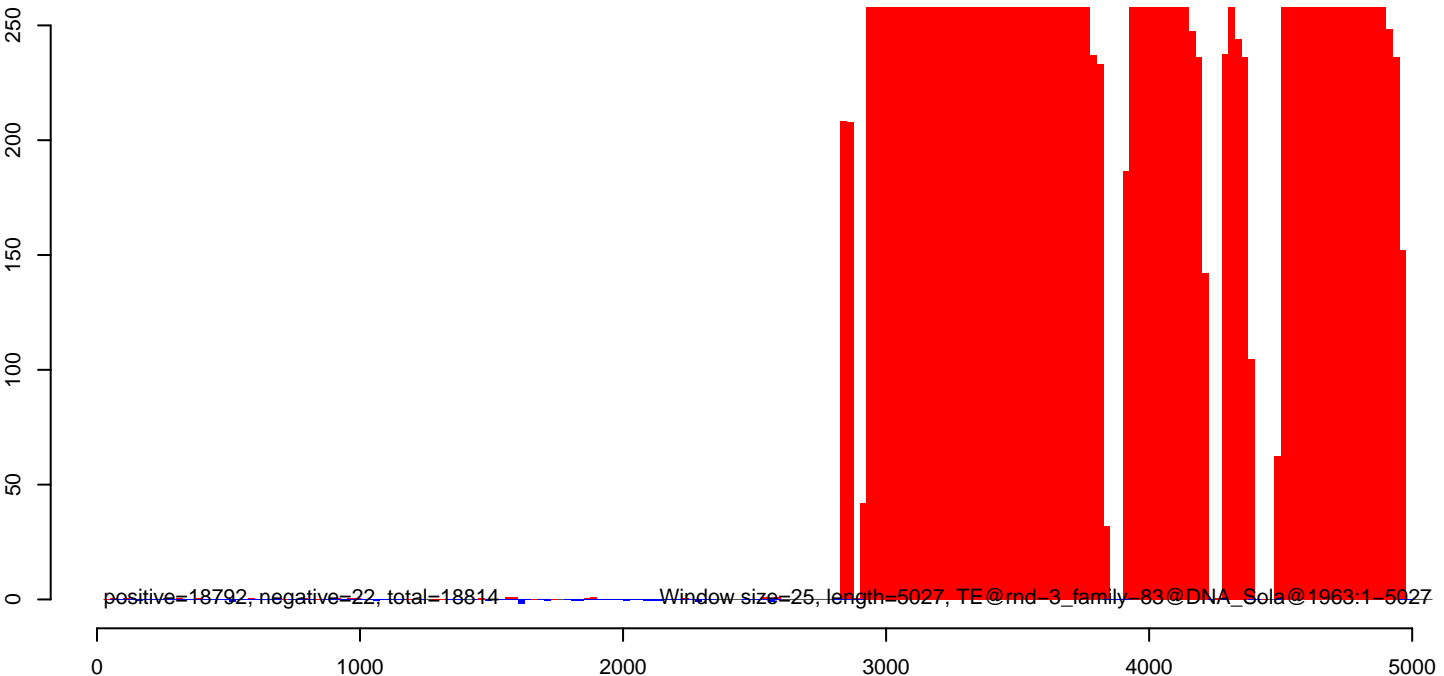

CuQuin\_FcArc\_NL.18\_23.rep

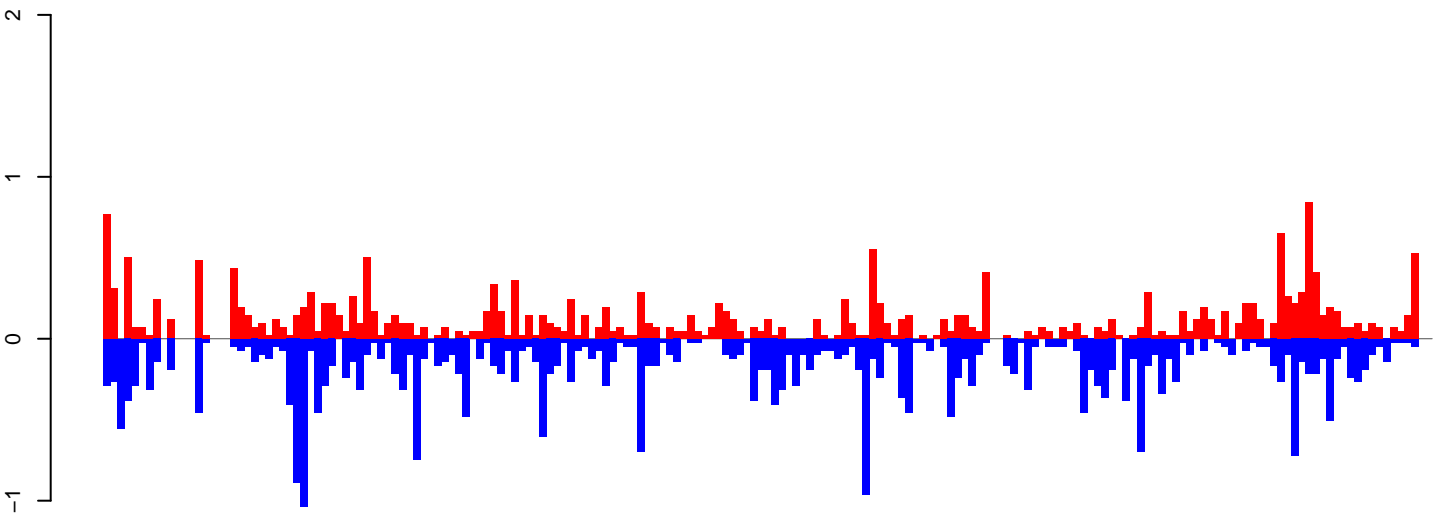

positive=21, negative=31, total=52

CuQuin\_FcArc\_NL.24\_35.rep

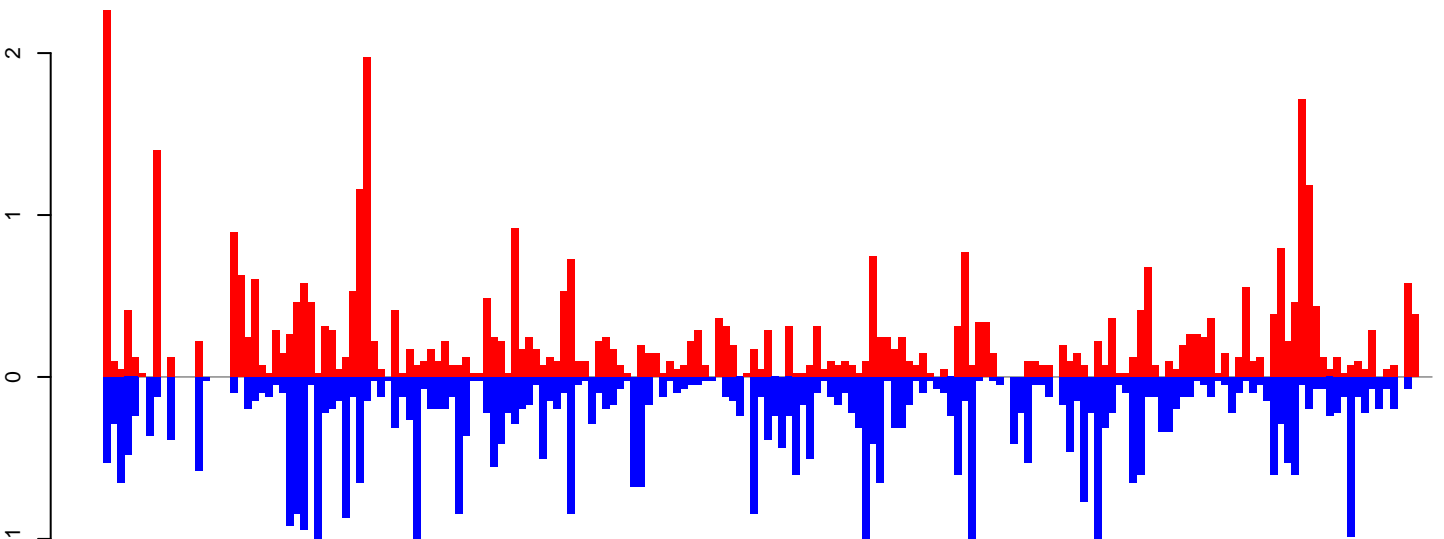

positive=41, negative=46, total=87

CuQuin\_FcArc\_NL.rep

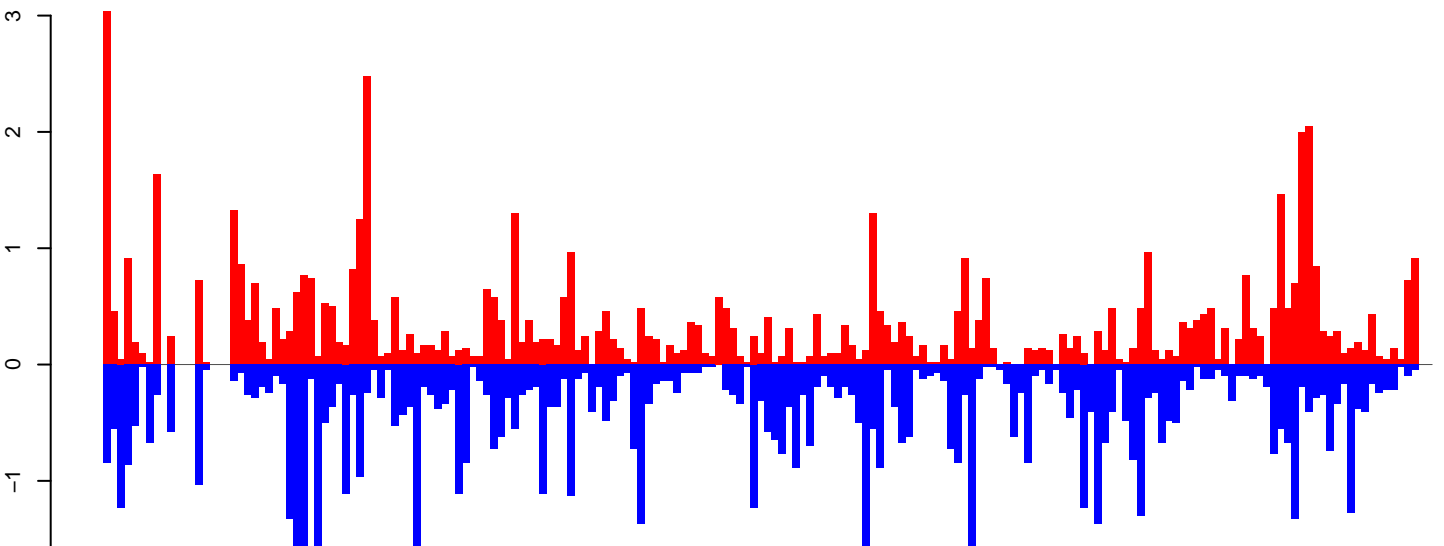

positive=63, negative=78, total=140

Window size=25, length=4706, TE@rnd-5\_family-146@LINE\_Jockey@489:1-4706

0 1000 2000 3000 4000



CuQuin\_FcArc\_NL.18\_23.rep

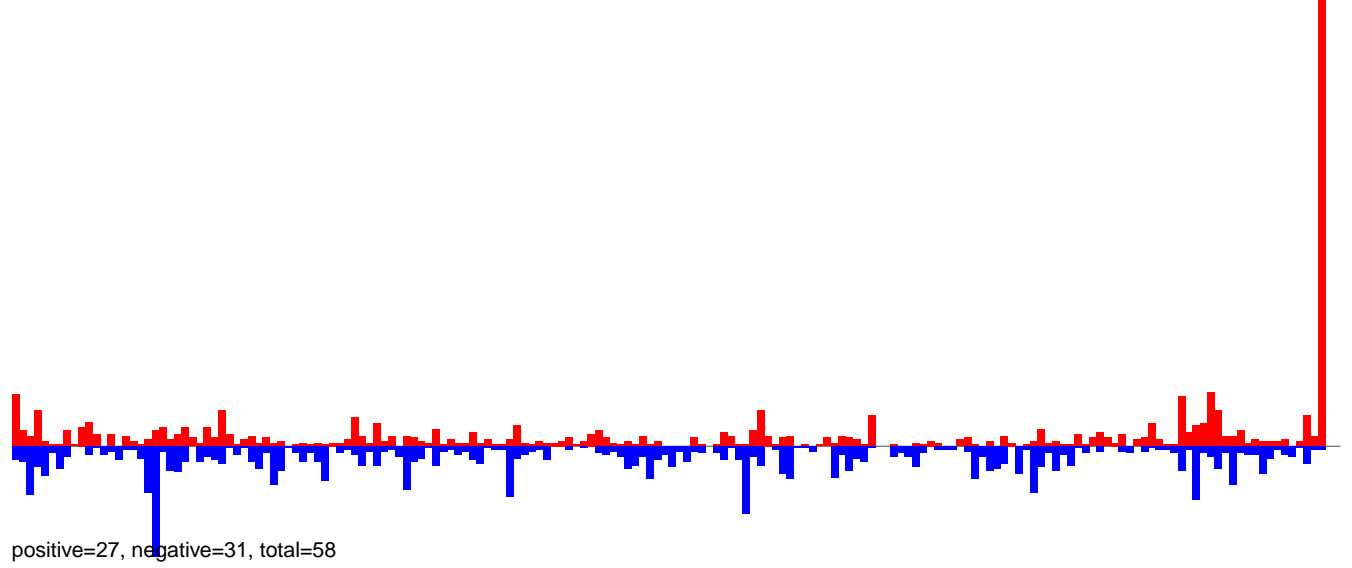

CuQuin\_FcArc\_NL.24\_35.rep

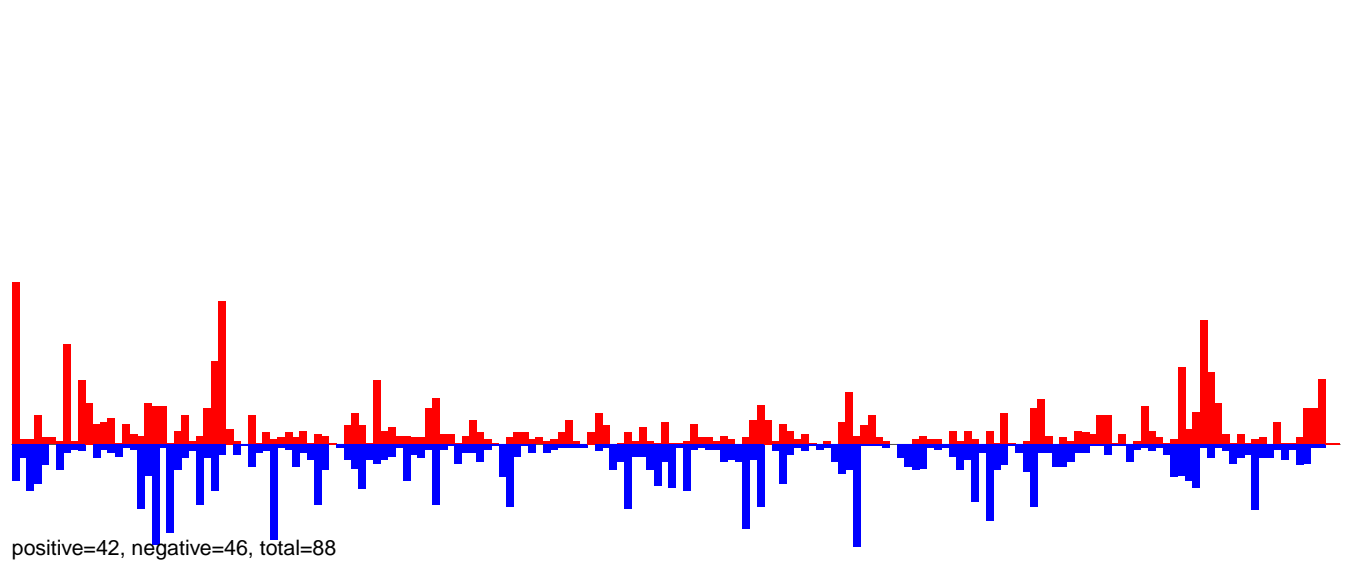

CuQuin\_FcArc\_NL.rep

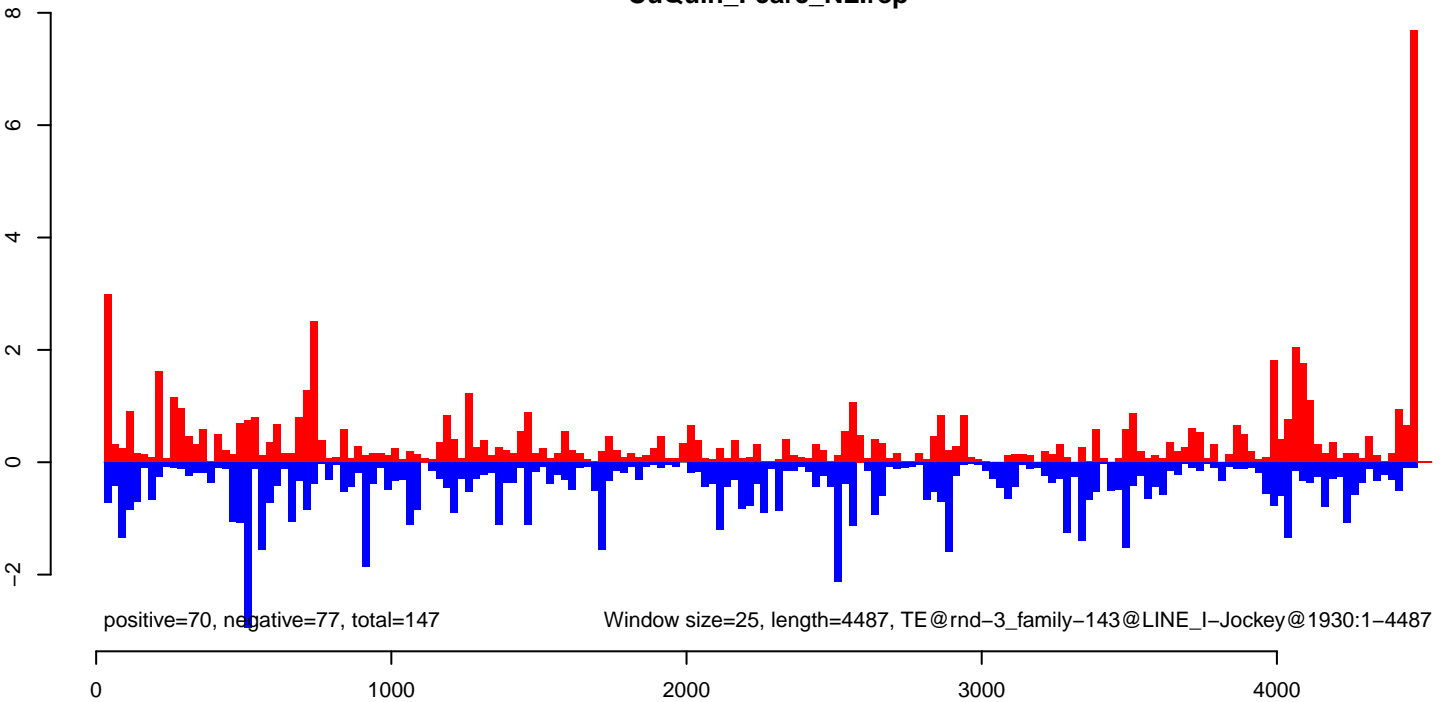

CuQuin\_FcArc\_NL.18\_23.rep

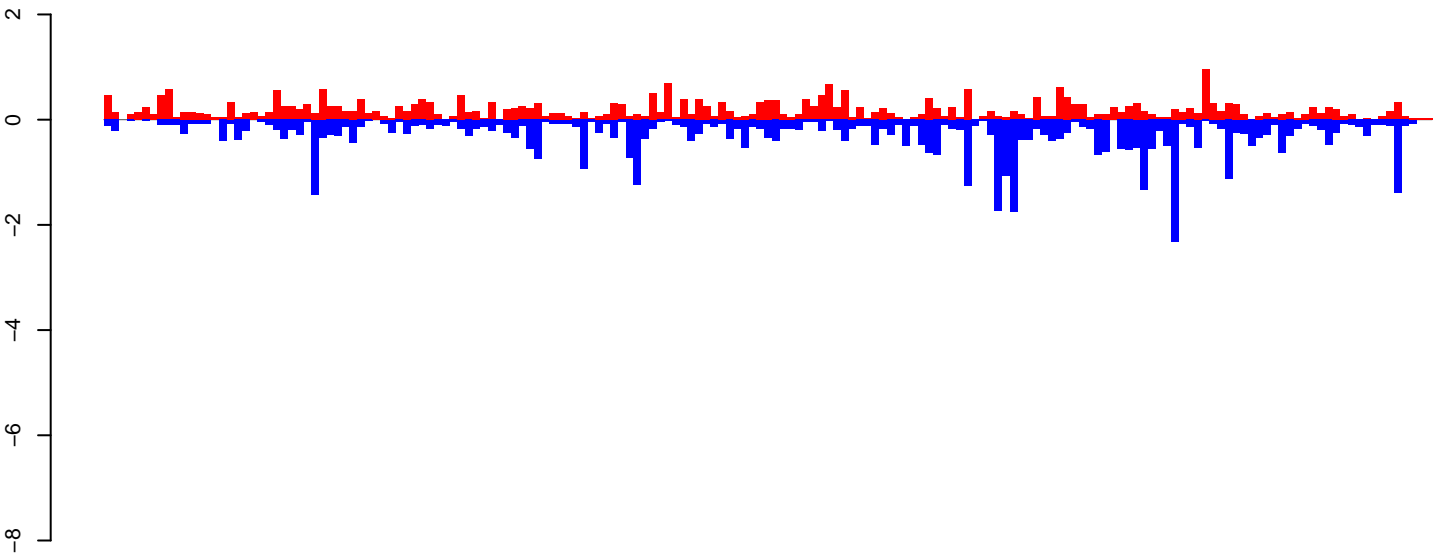

positive=33, negative=50, total=83

CuQuin\_FcArc\_NL.24\_35.rep

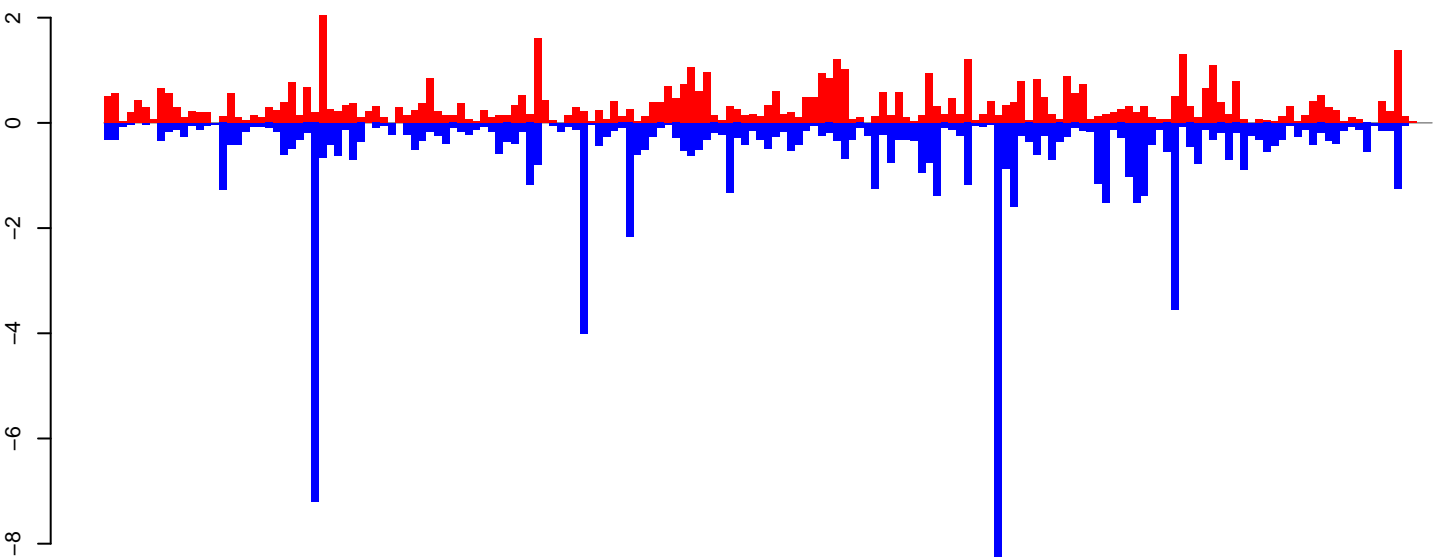

positive=56, negative=86, total=142

CuQuin\_FcArc\_NL.rep

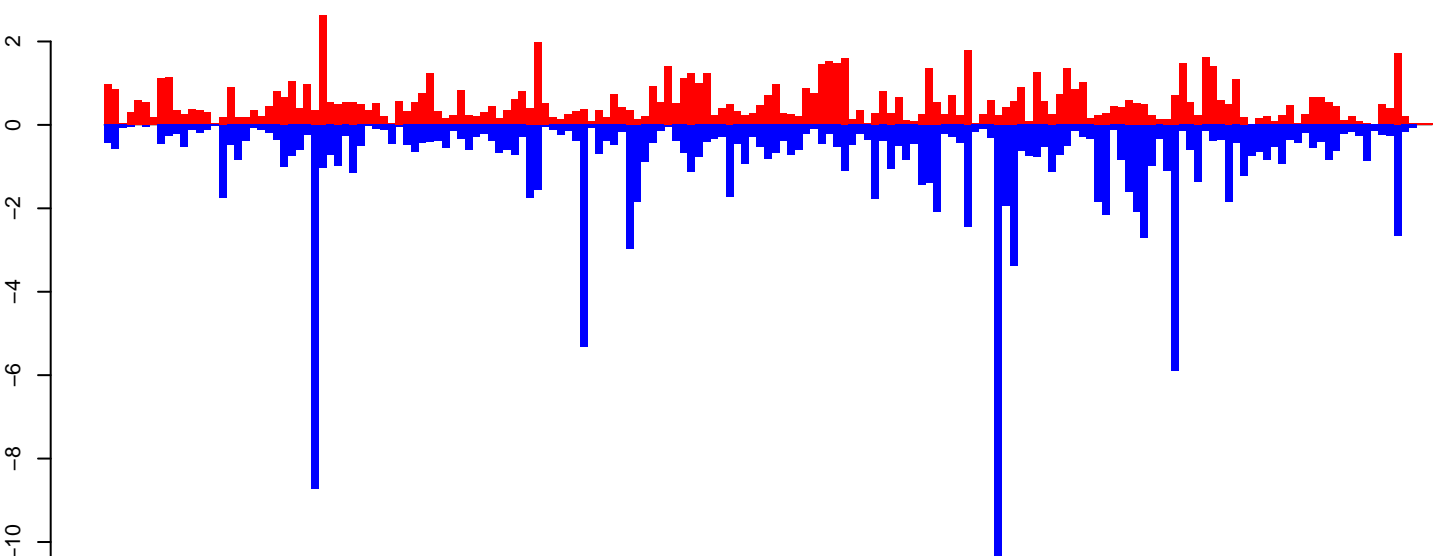

positive=90, negative=138, total=228

Window size=25, length=4305, TE@rod-3\_family-6@LINE\_I-Jockey@729:1-4305

0 1000 2000 3000 4000

CuQuin\_FcArc\_NL.18\_23.rep

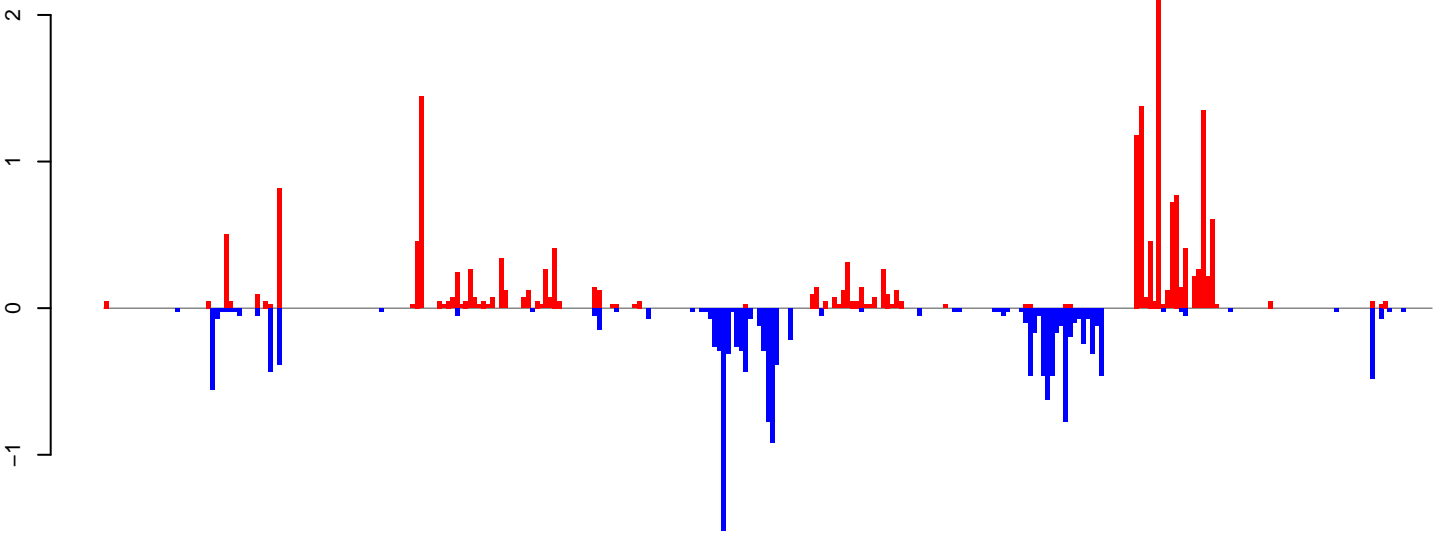

positive=19, negative=14, total=33

CuQuin\_FcArc\_NL.24\_35.rep

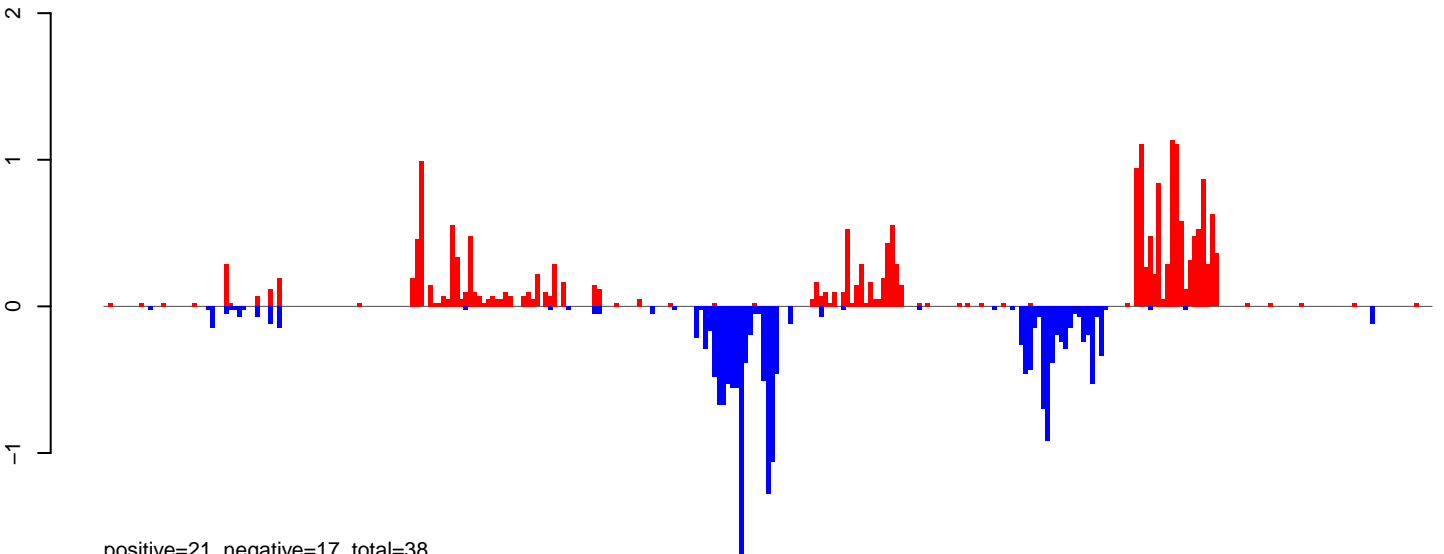

positive=21, negative=17, total=38

CuQuin\_FcArc\_NL.rep

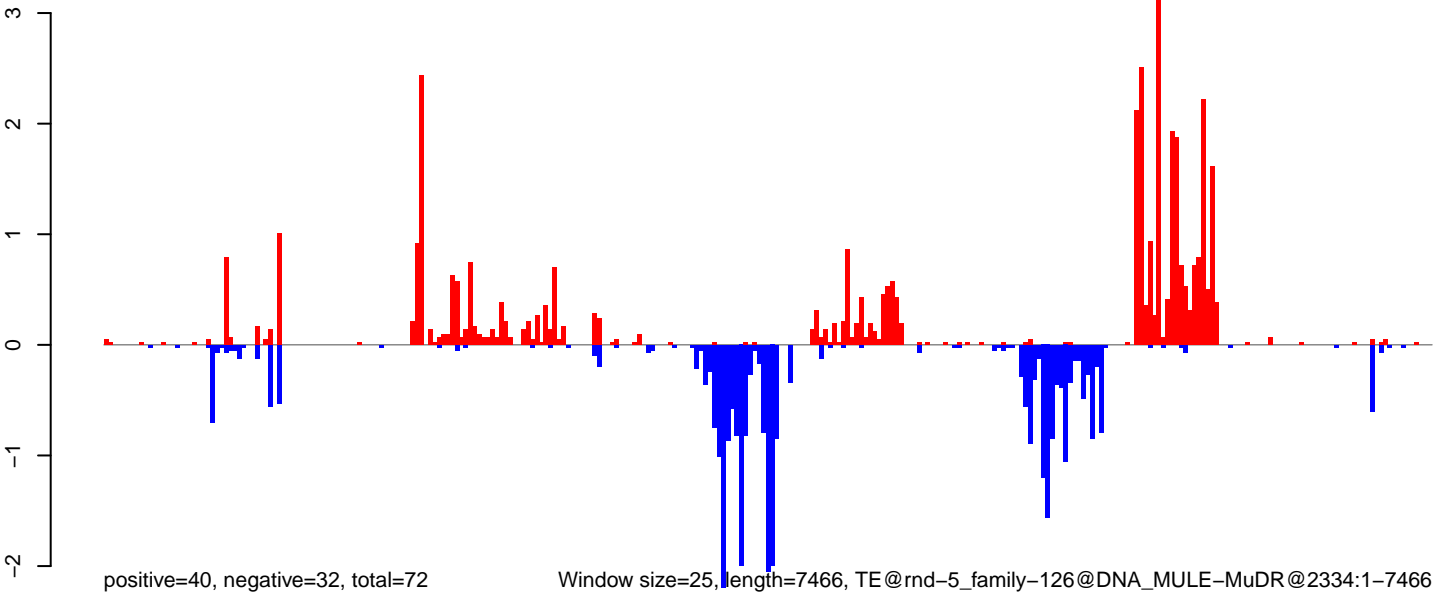

positive=40, negative=32, total=72

Window size=25, length=7466, TE@rnd-5\_family-126@DNA\_MULE-MuDR@2334:1-7466

0 2000 4000 6000

CuQuin\_FcArc\_NL.18\_23.rep



CuQuin\_FcArc\_NL.24\_35.rep

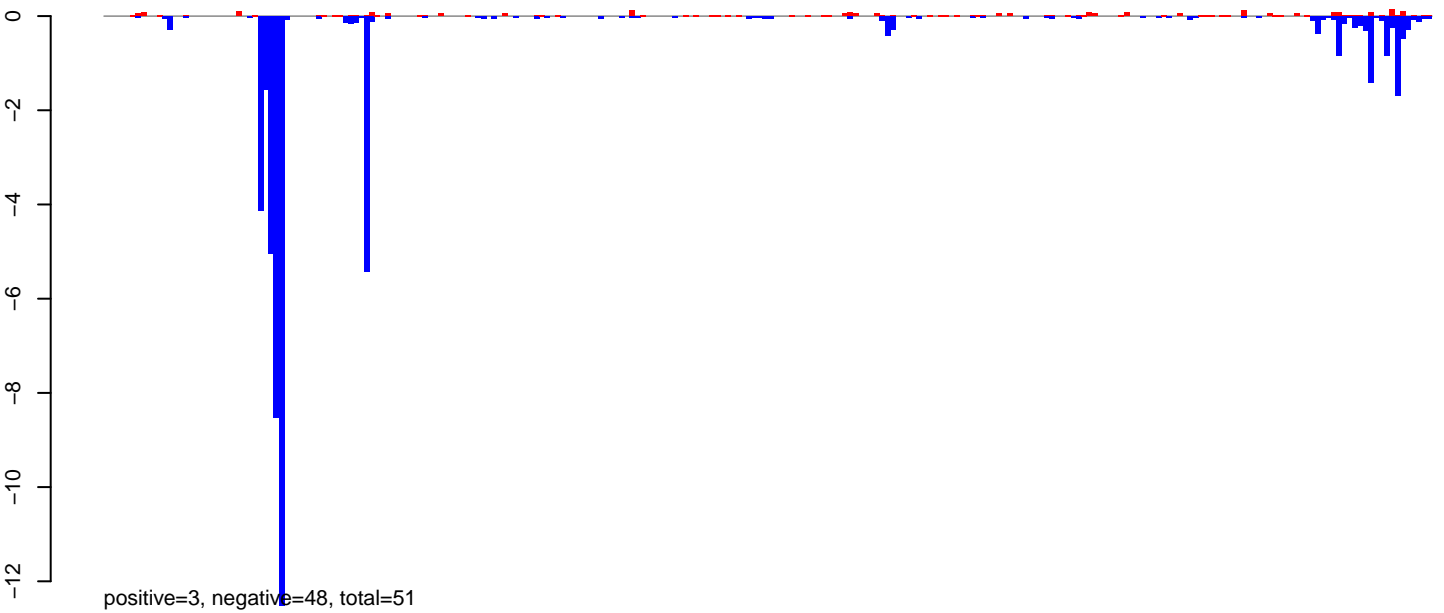

CuQuin\_FcArc\_NL.rep

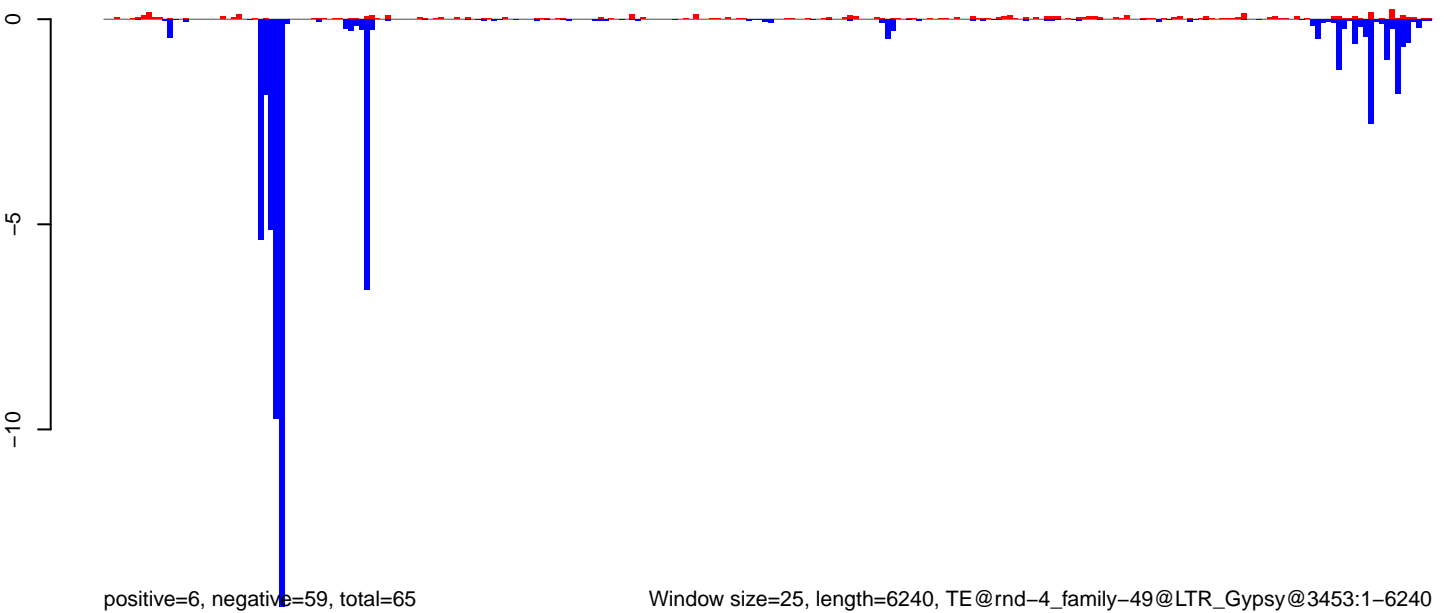

Window size=25, length=6240, TE@rnd-4\_family-49@LTR\_Gypsy@3453:1-6240

0 1000 2000 3000 4000 5000 6000

CuQuin\_Fcarc\_NL.18\_23.rep

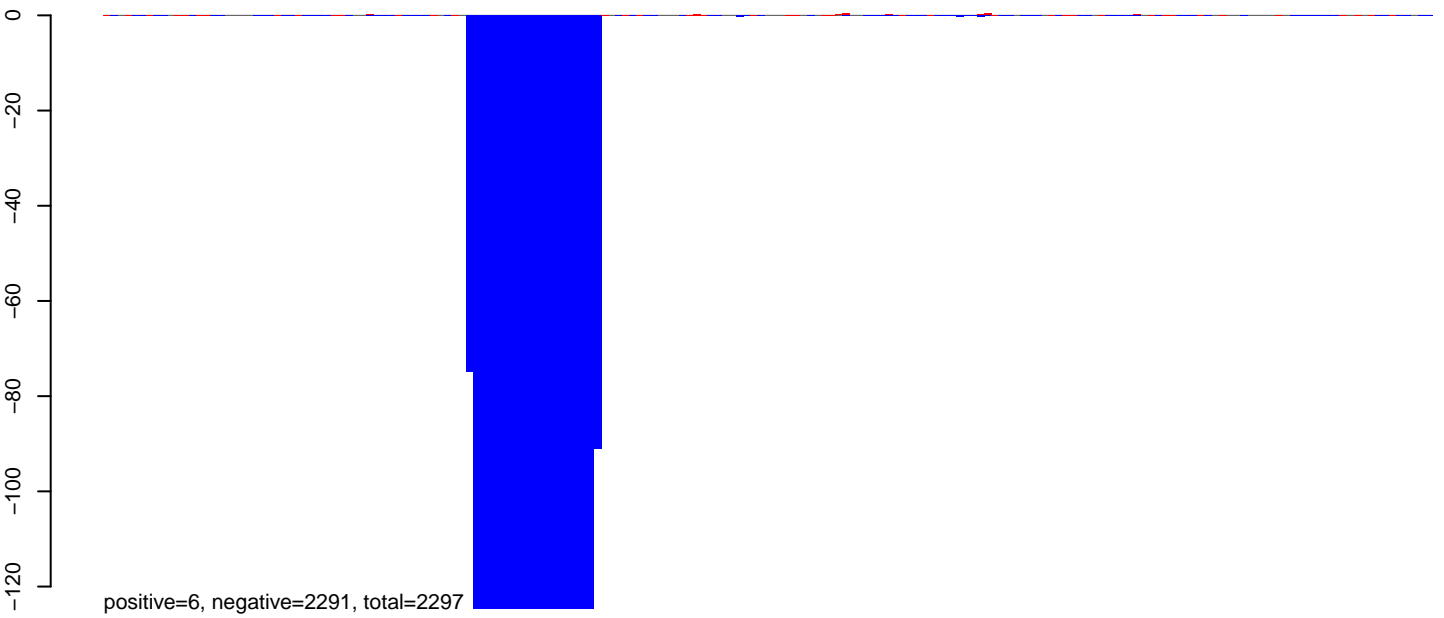

CuQuin\_Fcarc\_NL.24\_35.rep

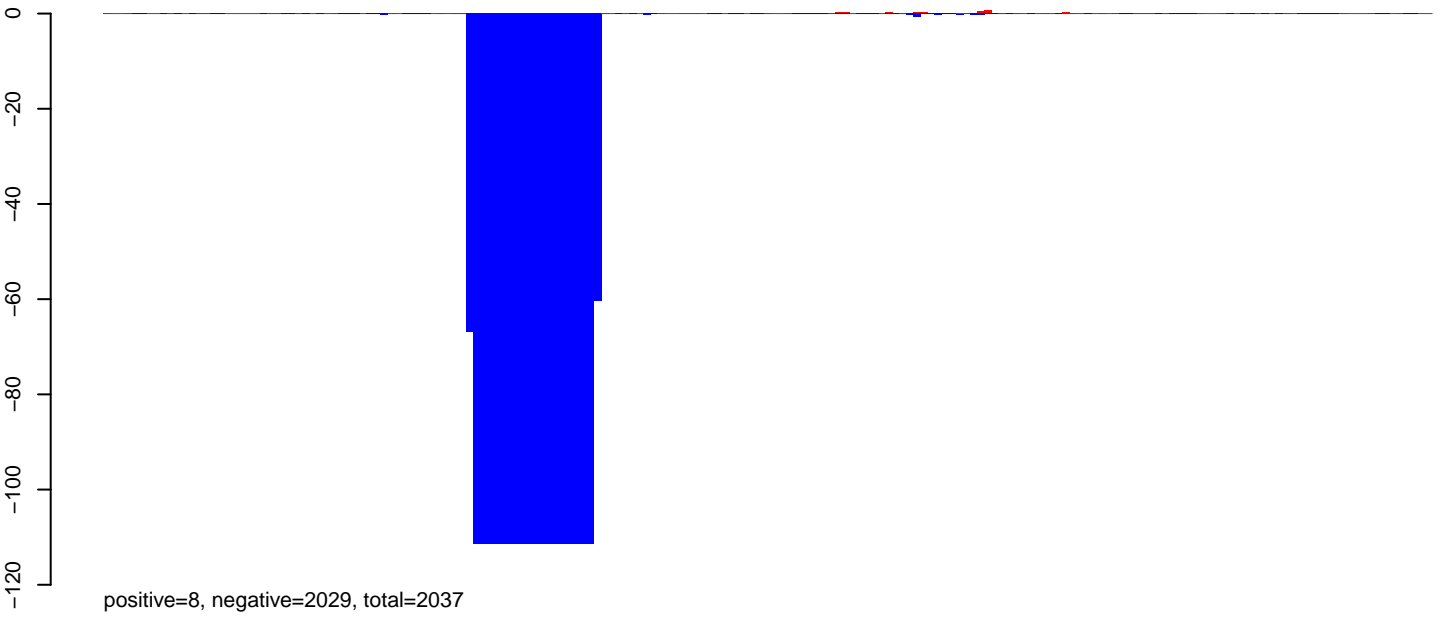

CuQuin\_Fcarc\_NL.rep

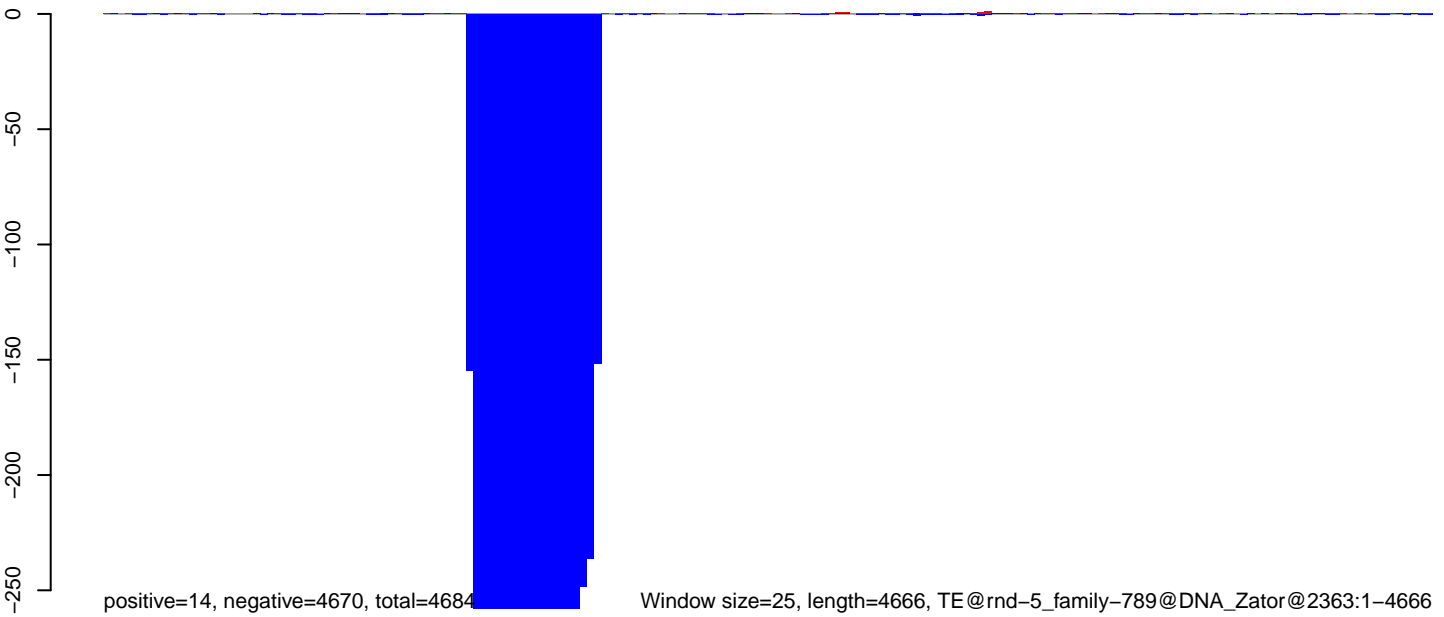

Window size=25, length=4666, TE@rnd-5\_family-789@DNA\_Zator@2363:1-4666

0 1000 2000 3000 4000

CuQuin\_FcArc\_NL.18\_23.rep

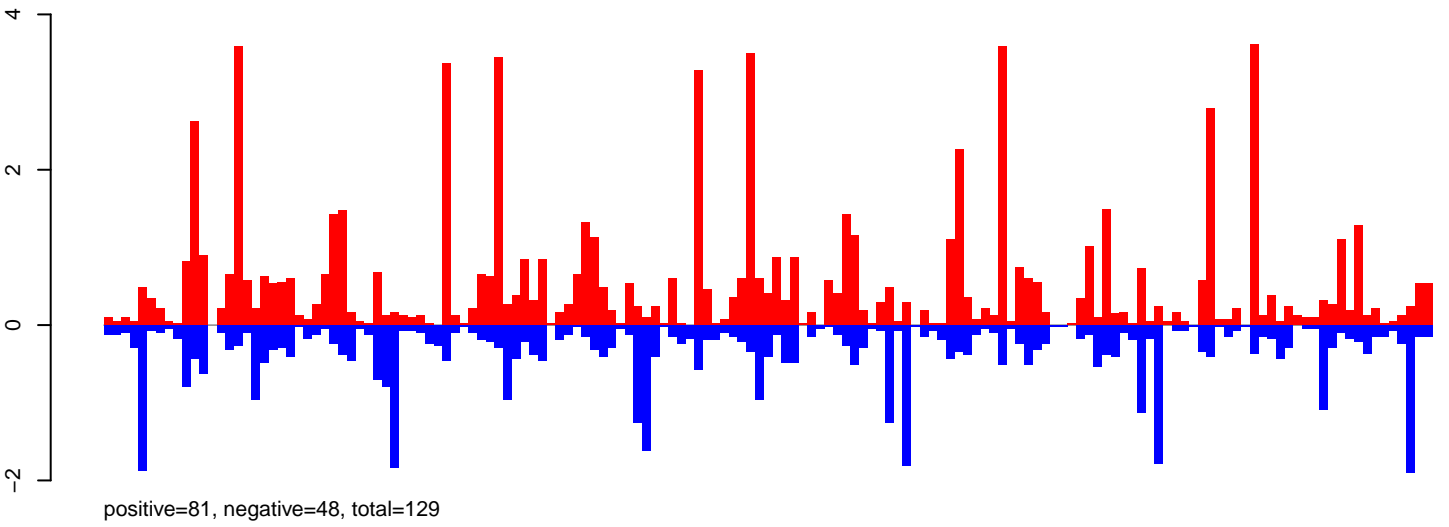

CuQuin\_FcArc\_NL.24\_35.rep

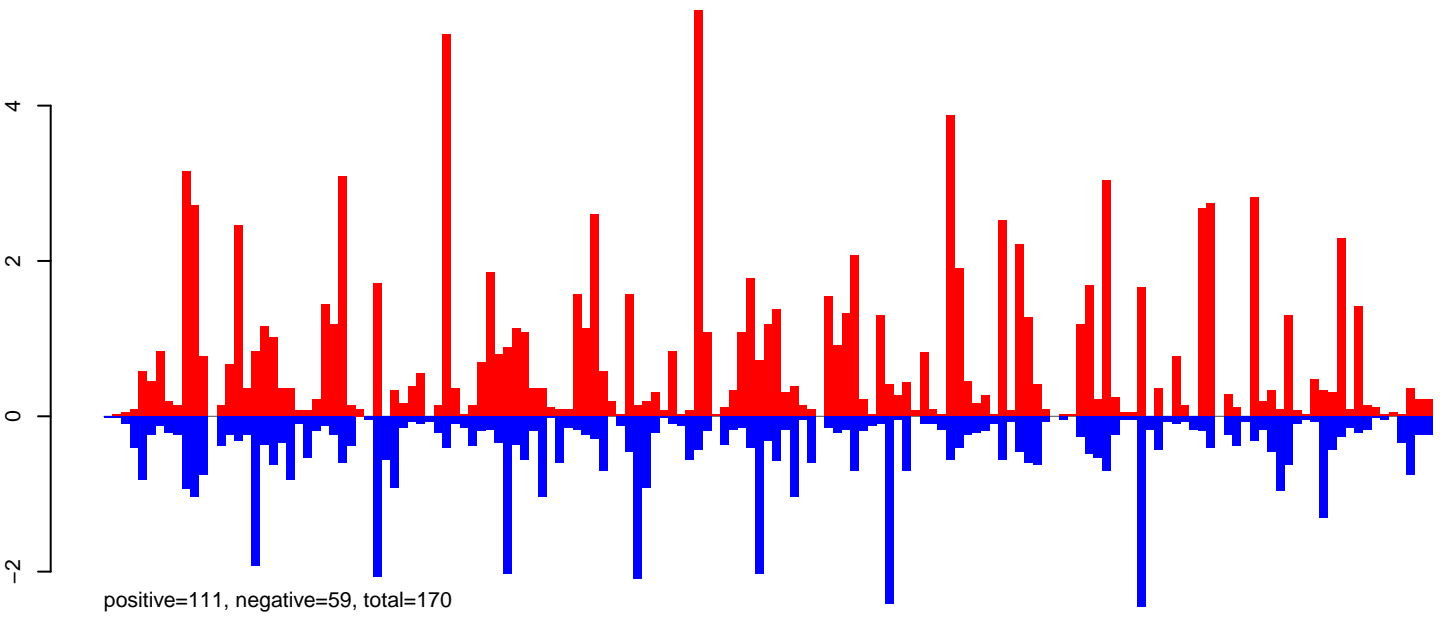

CuQuin\_FcArc\_NL.rep

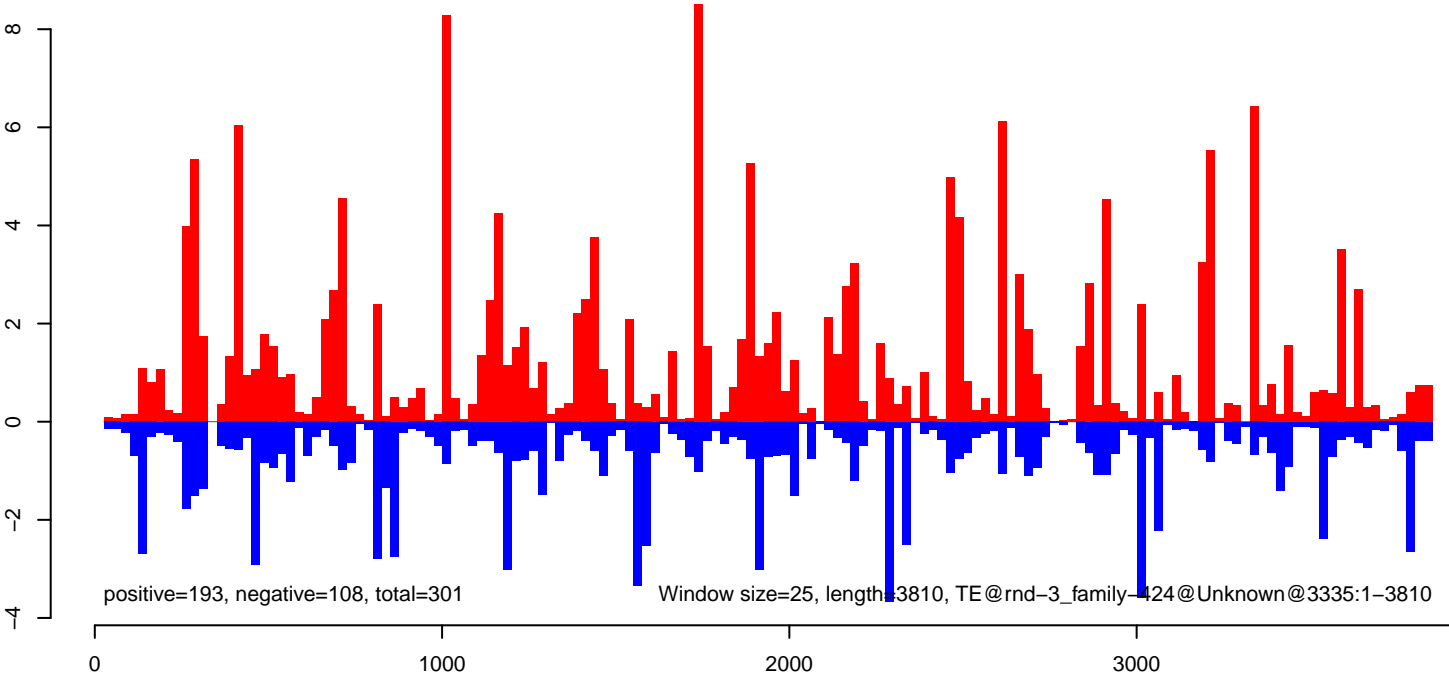

CuQuin\_Fcarc\_NL.18\_23.rep

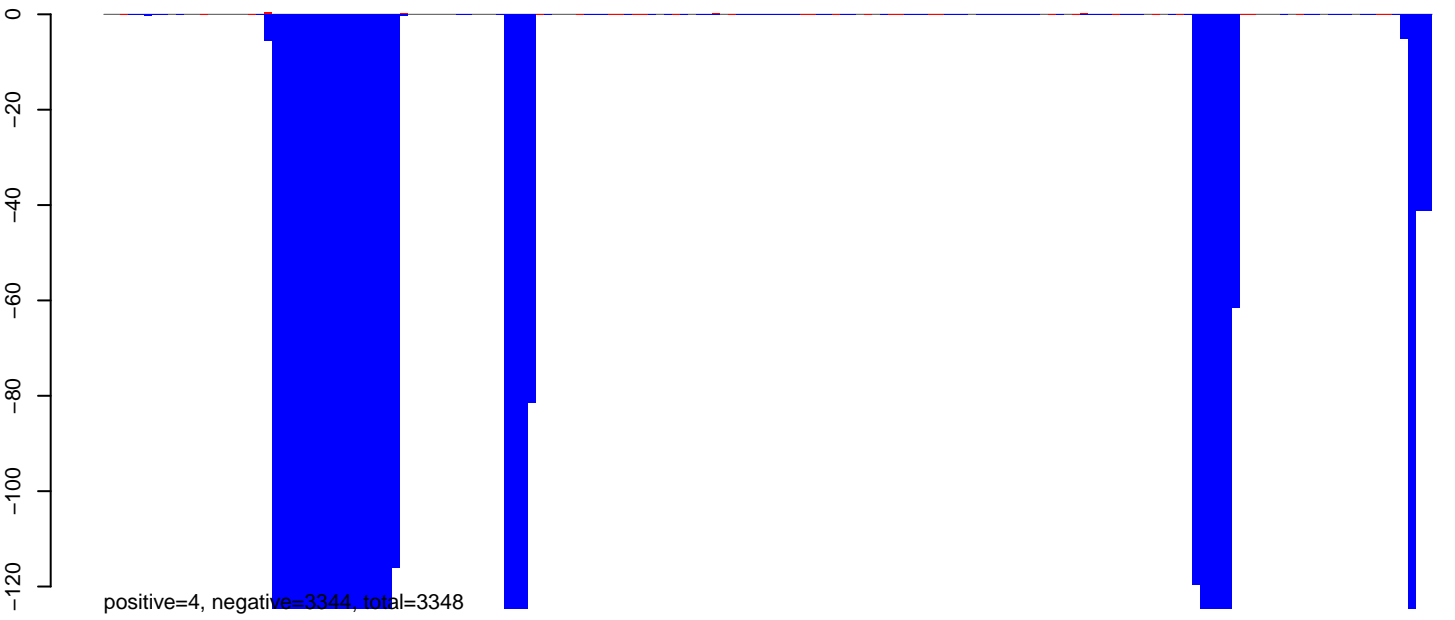

CuQuin\_Fcarc\_NL.24\_35.rep

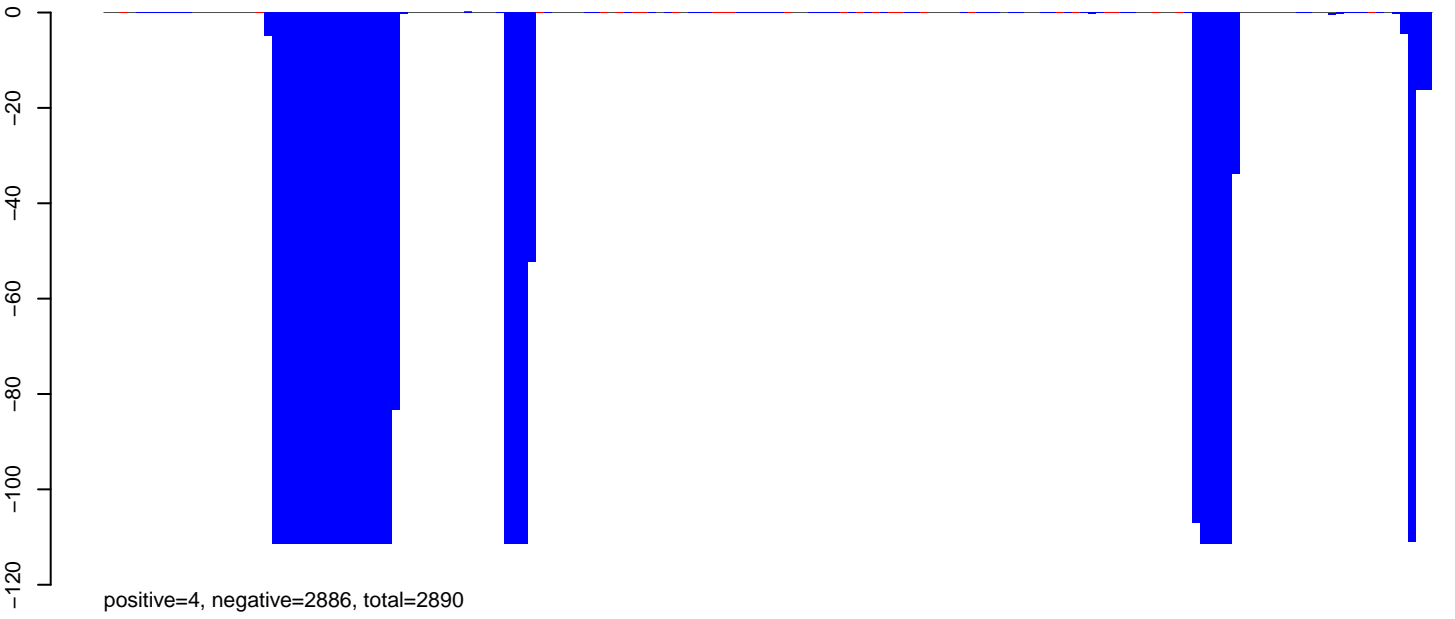

CuQuin\_Fcarc\_NL.rep

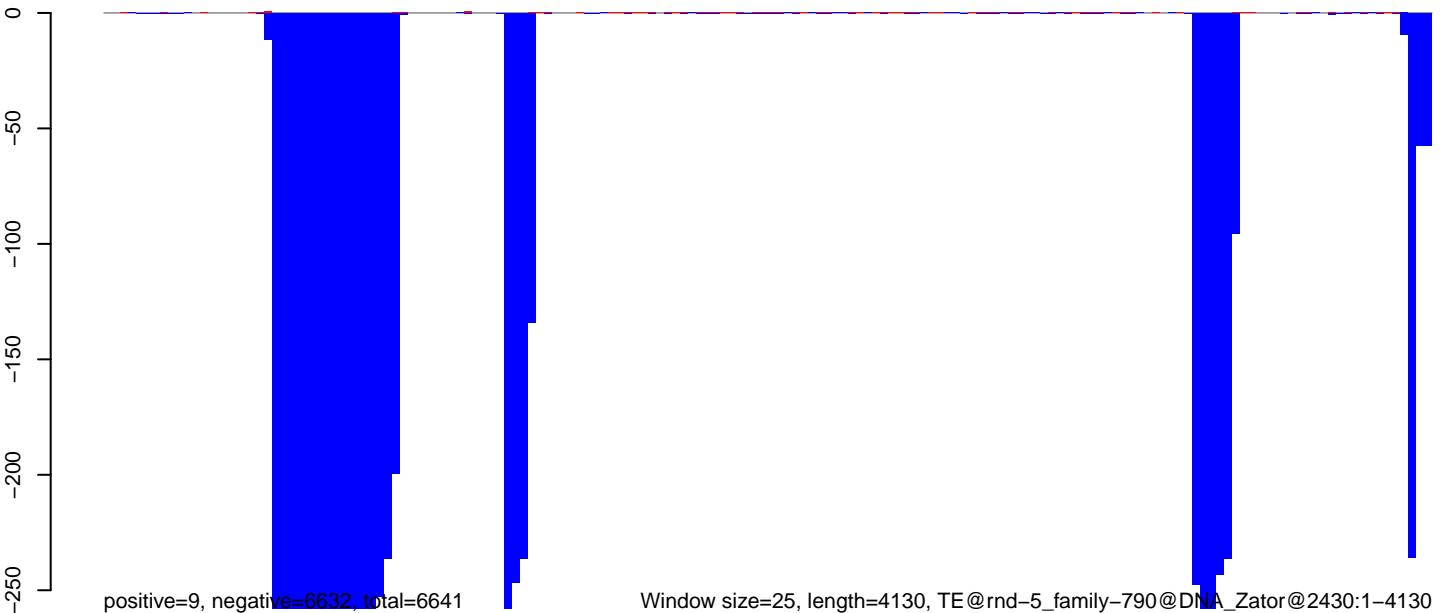

Window size=25, length=4130, TE@rnd-5\_family-790@DNA\_Zator@2430:1-4130

0 1000 2000 3000 4000

### CuQuin\_FcArc\_NL.18\_23.rep

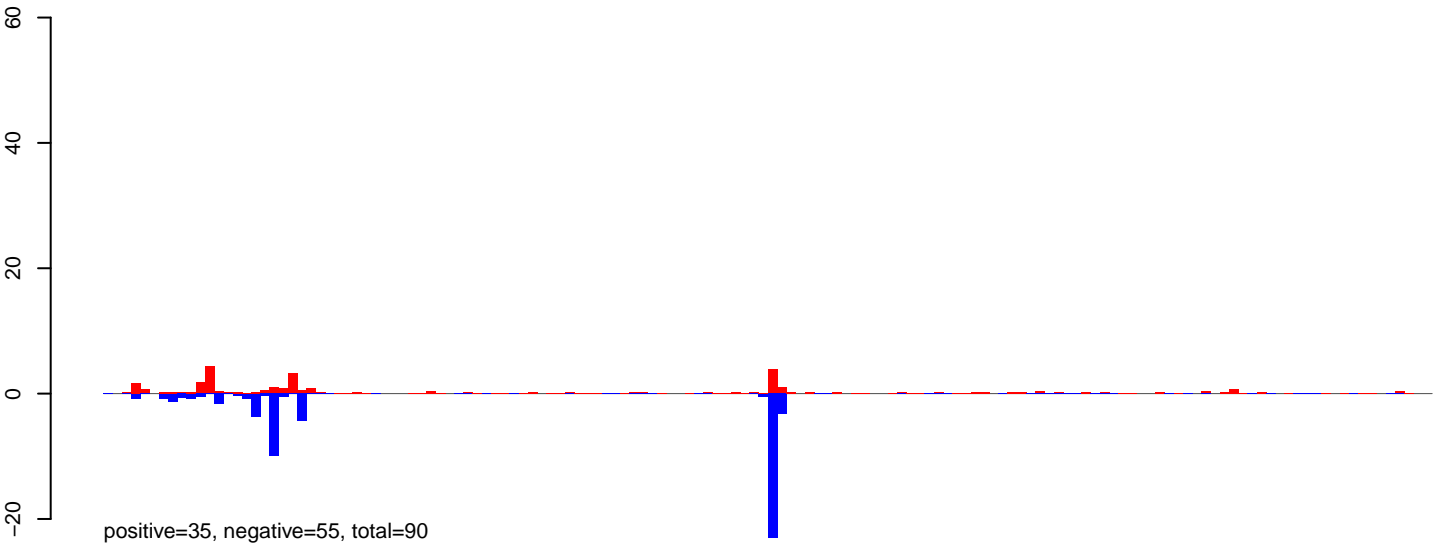

### CuQuin\_FcArc\_NL.24\_35.rep

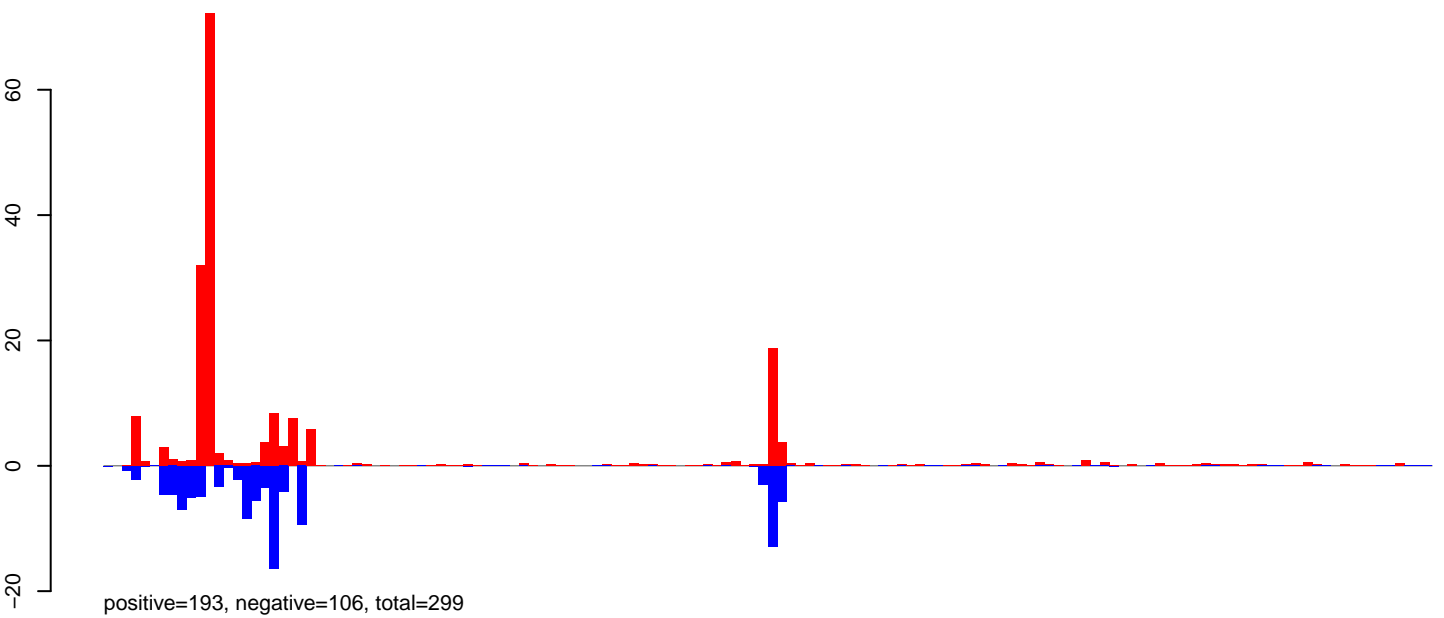

### CuQuin\_FcArc\_NL.rep

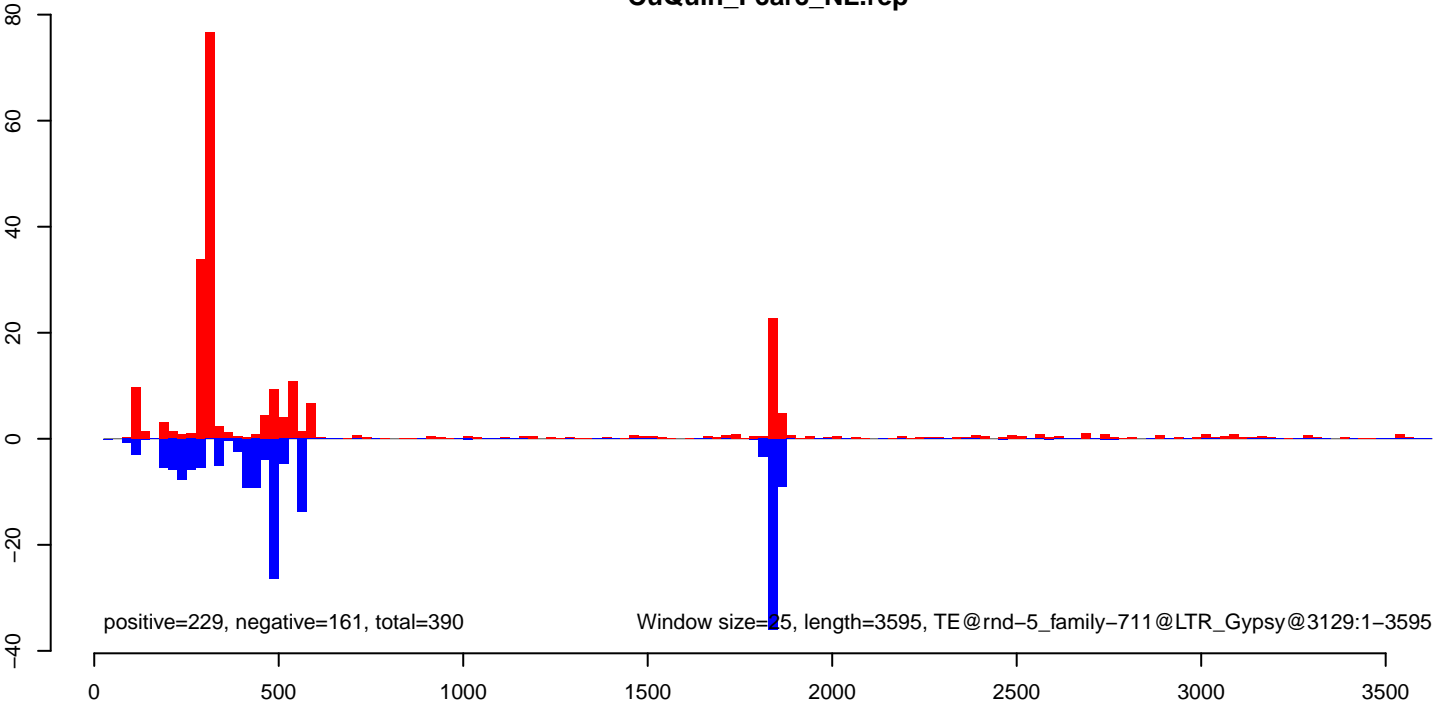



CuQuin\_Fcarc\_NL.18\_23.rep

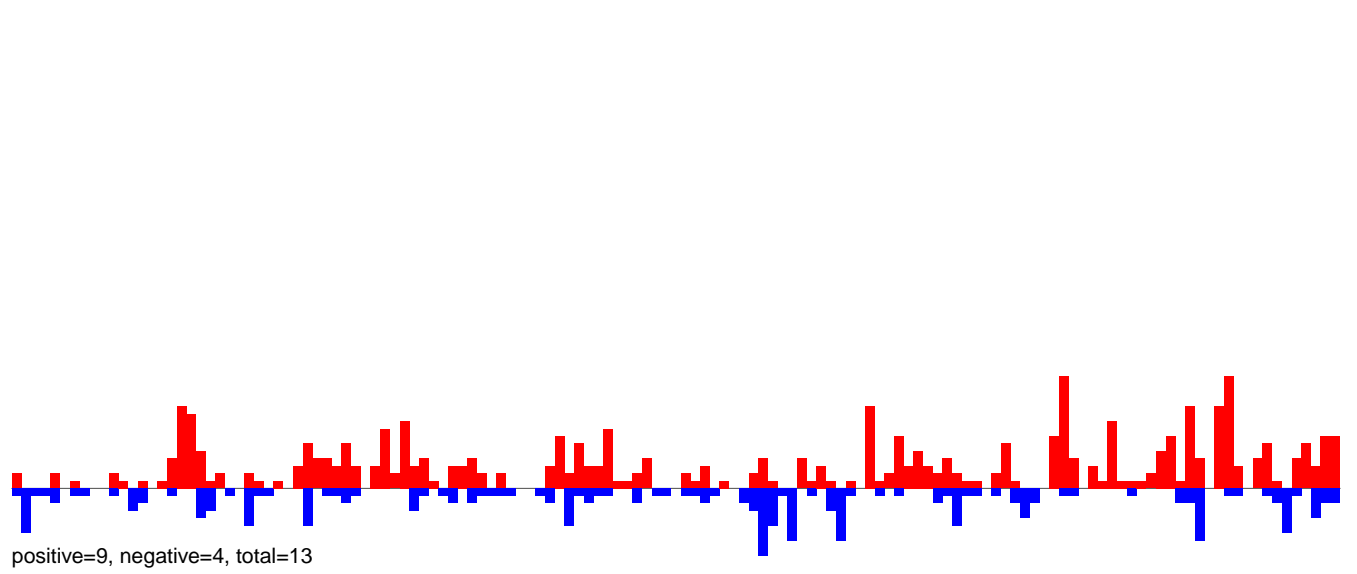

CuQuin\_Fcarc\_NL.24\_35.rep

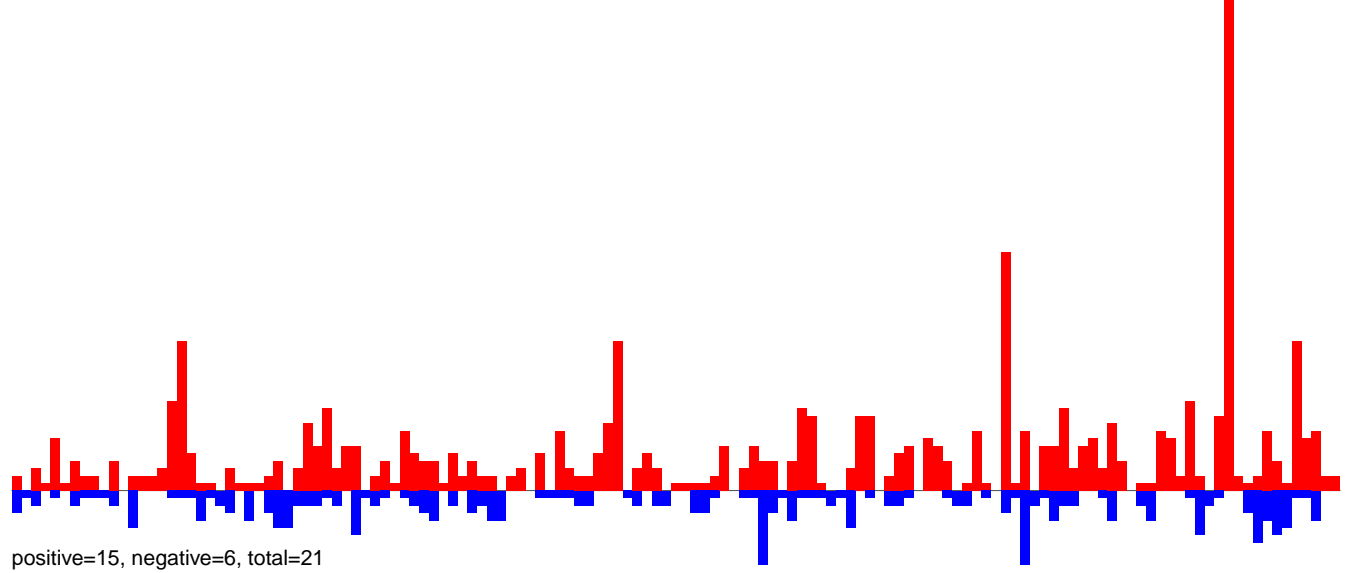

CuQuin\_Fcarc\_NL.rep

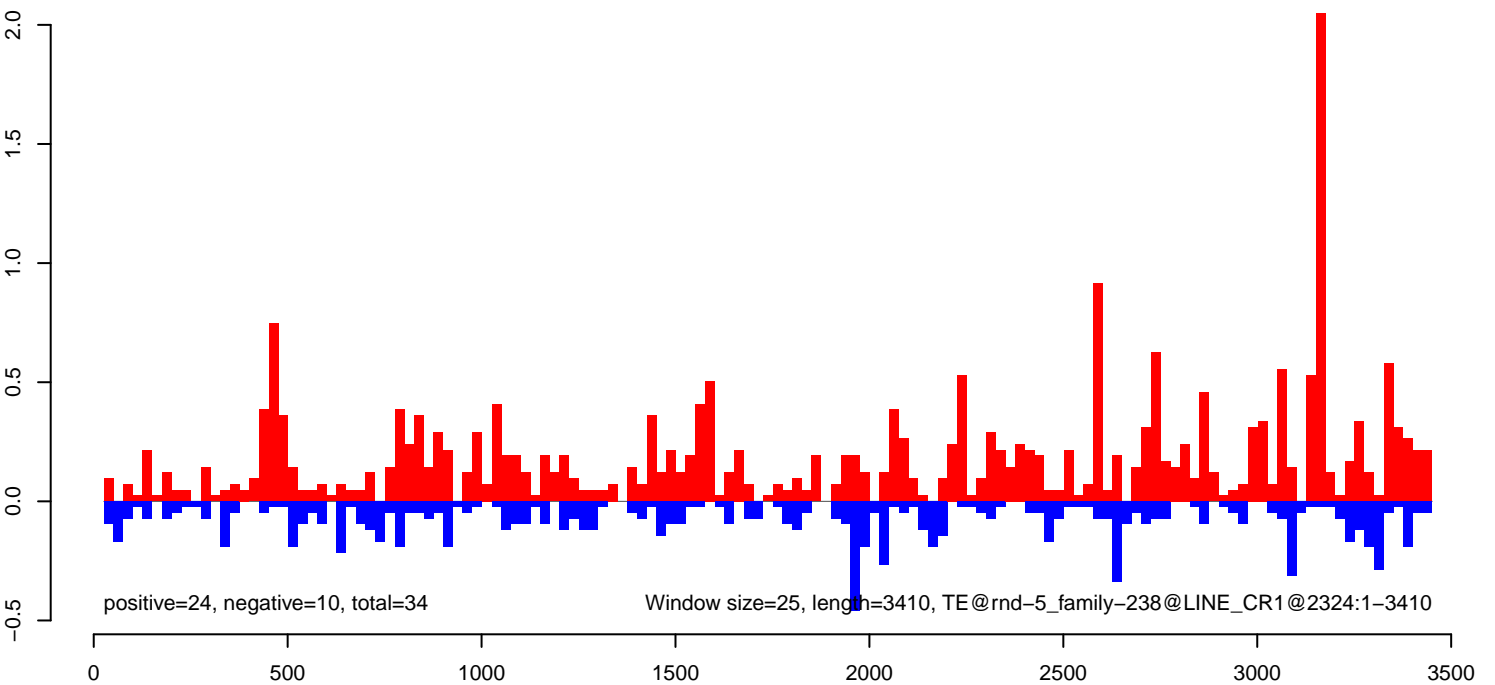

CuQuin\_Fcarc\_NL.18\_23.rep

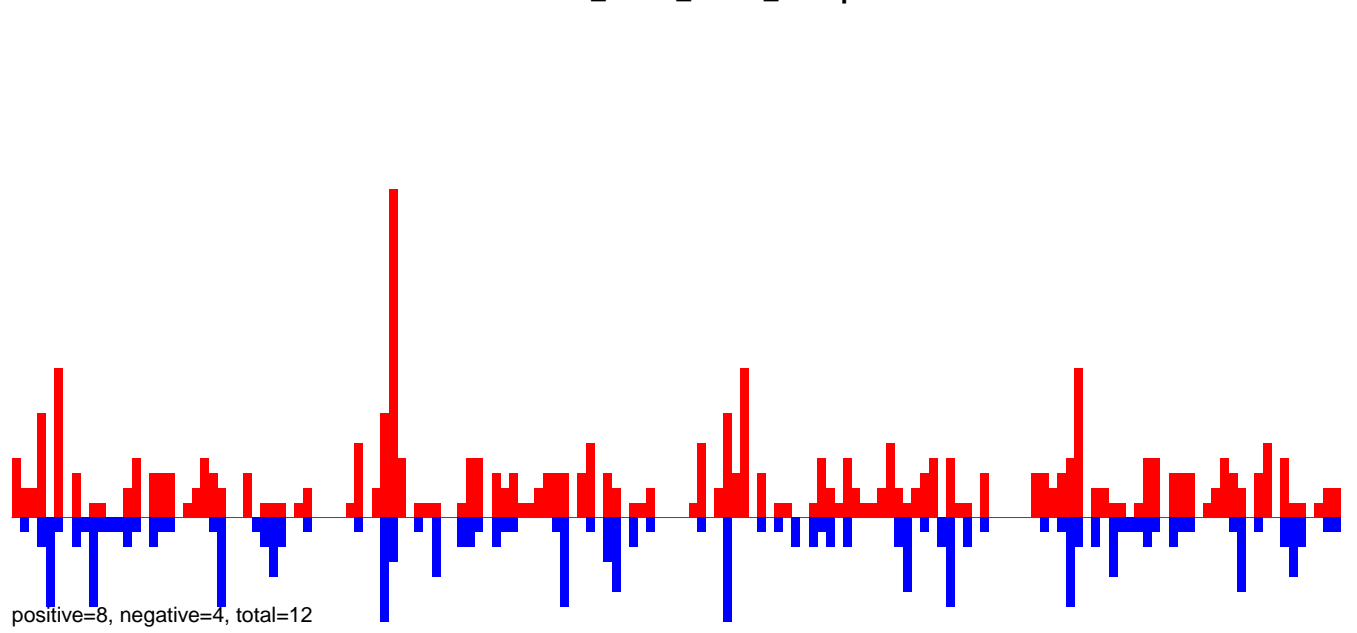

CuQuin\_Fcarc\_NL.24\_35.rep

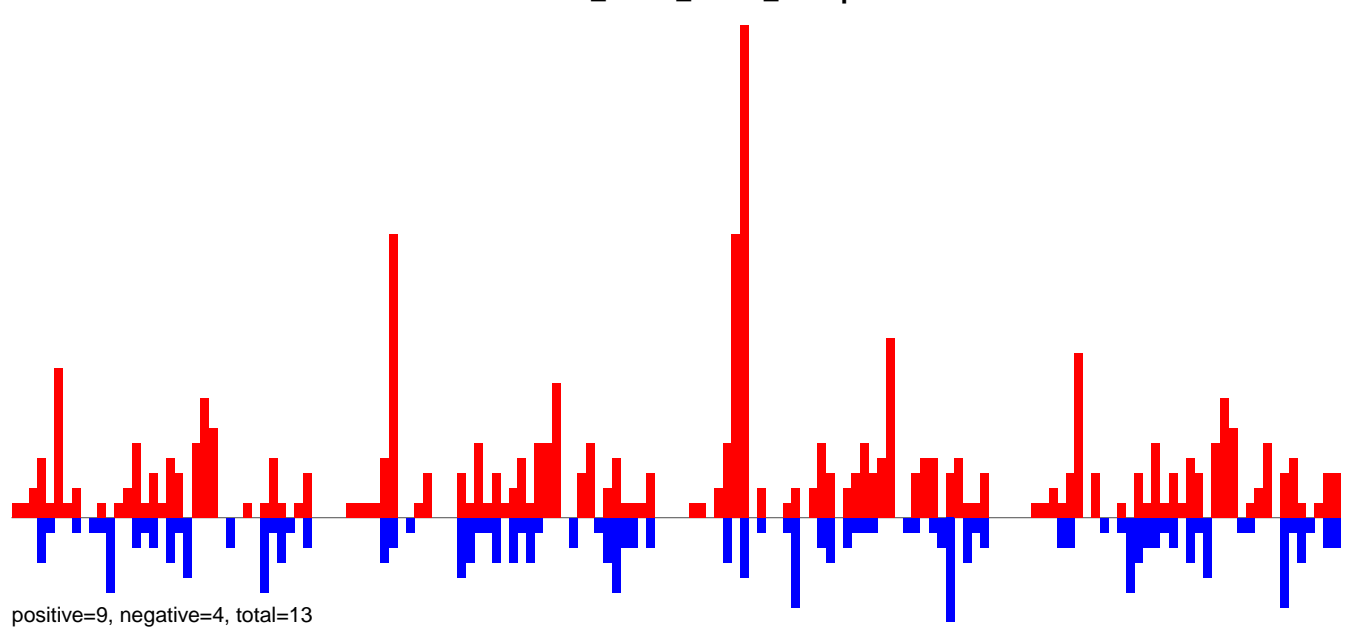

CuQuin\_Fcarc\_NL.rep

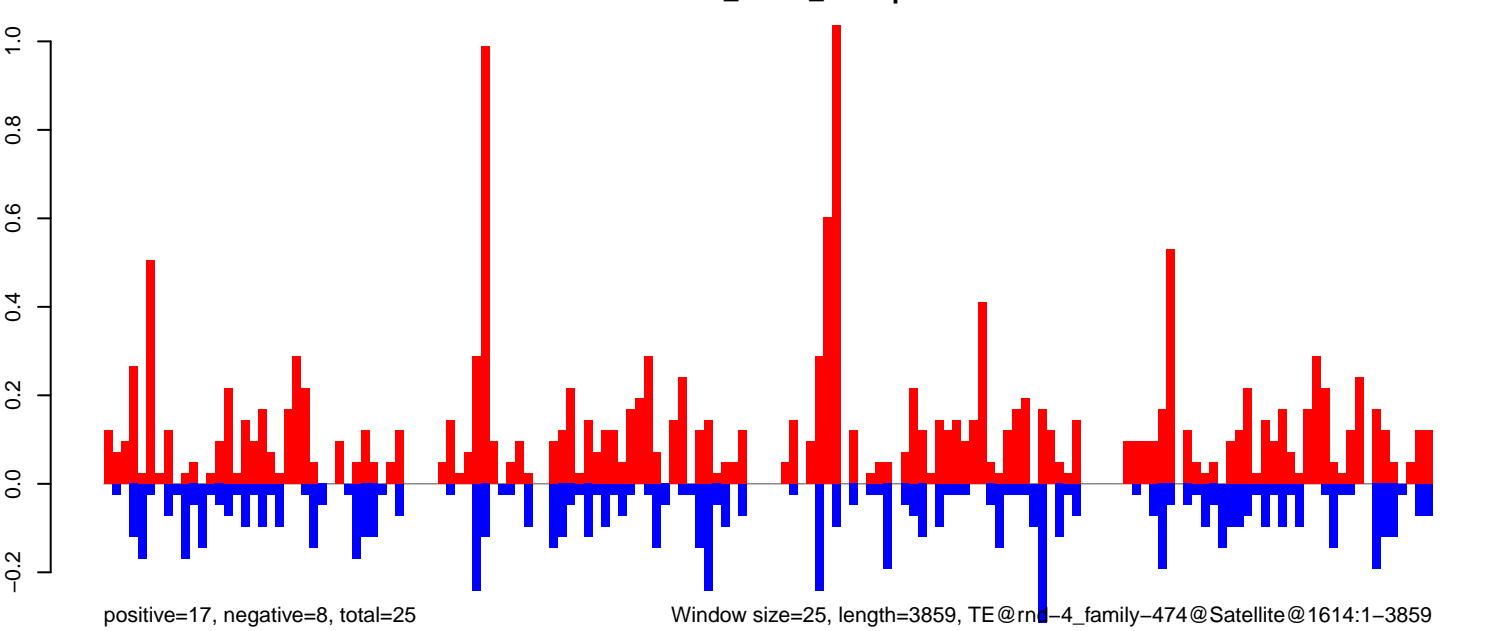

Window size=25, length=3859, TE@rnd-4\_family-474@Satellite@1614:1-3859

0 1000 2000 3000 4000

CuQuin\_Fcarc\_NL.18\_23.rep

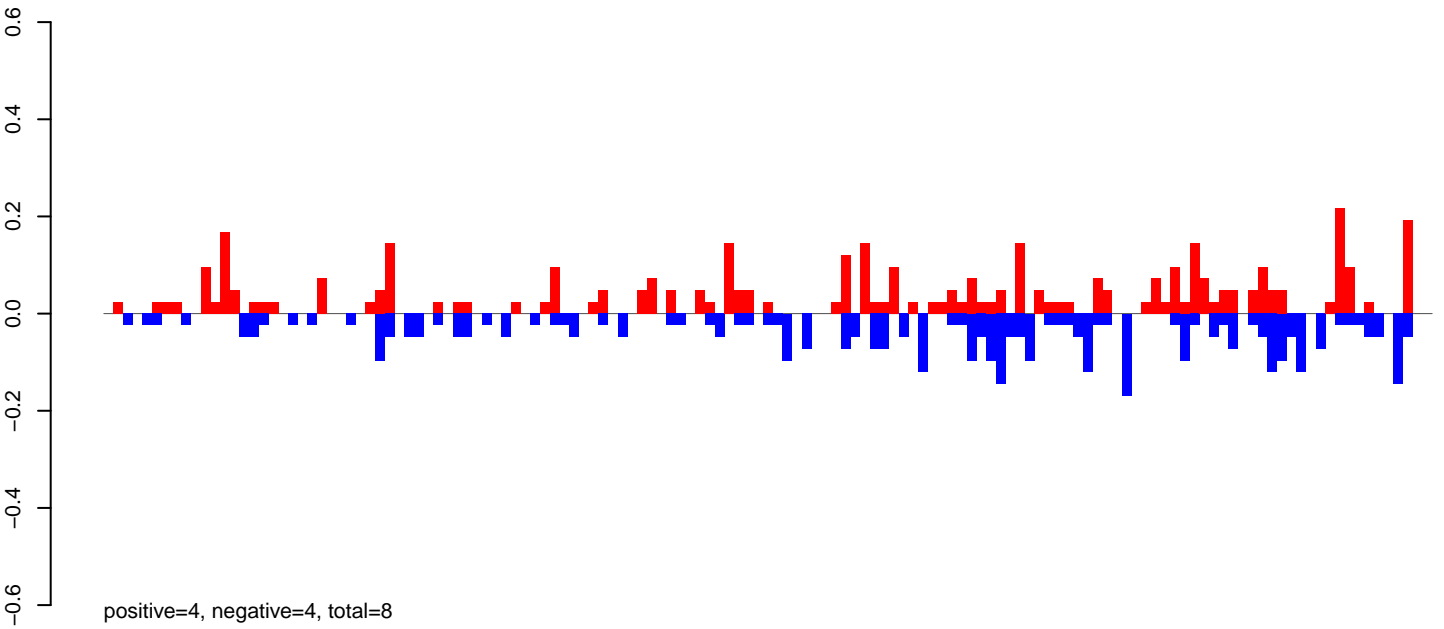

CuQuin\_Fcarc\_NL.24\_35.rep

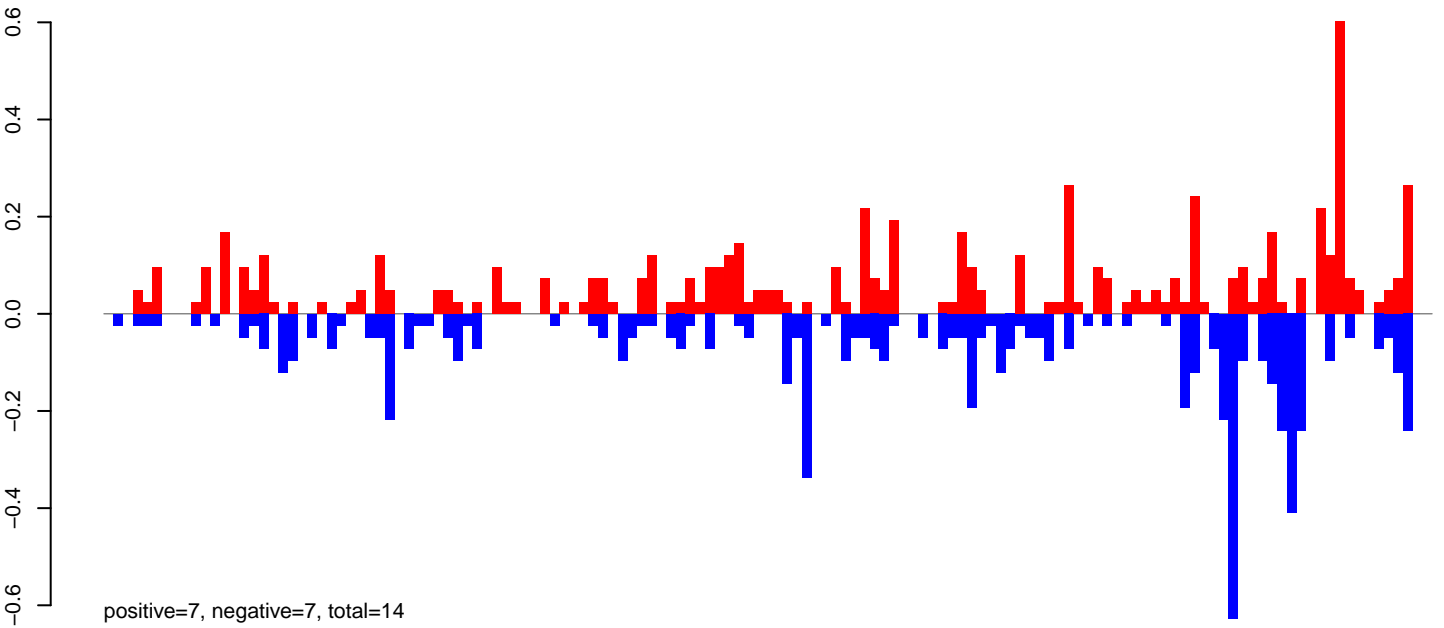

CuQuin\_Fcarc\_NL.rep

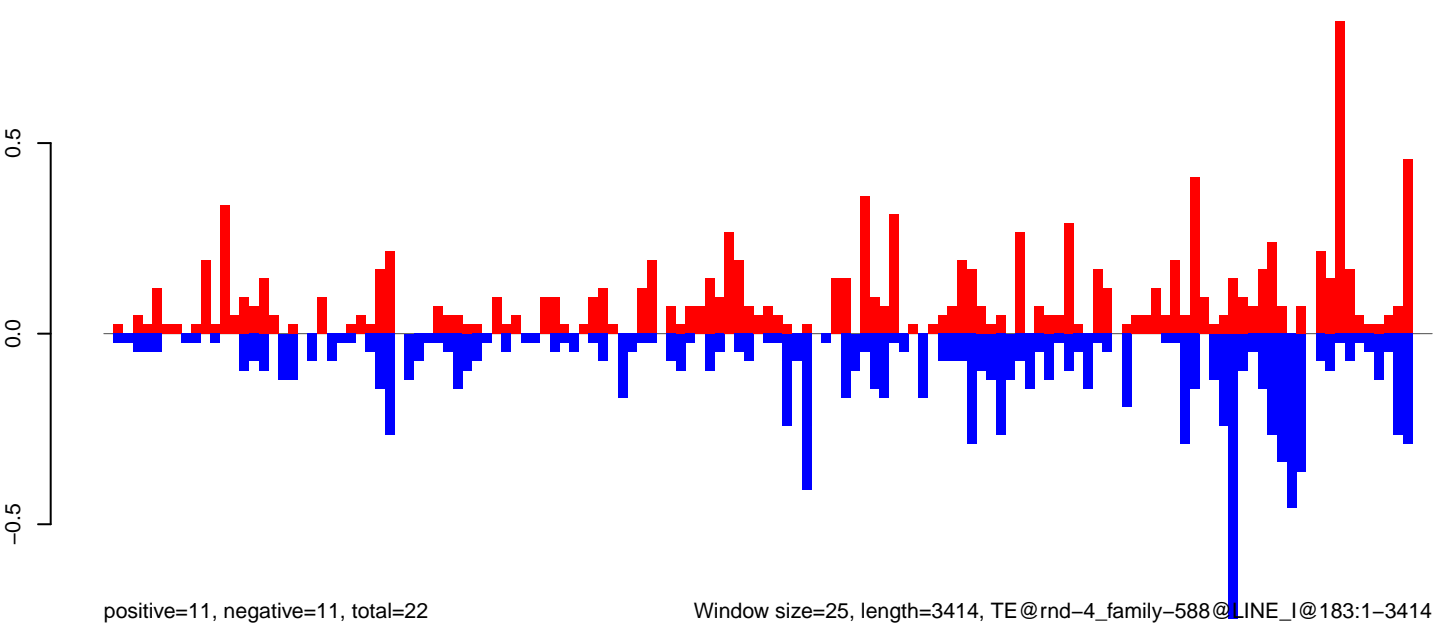

Window size=25, length=3414, TE@rnd-4\_family-588@LINE\_I@183:1-3414

CuQuin\_Fcarc\_NL.18\_23.rep

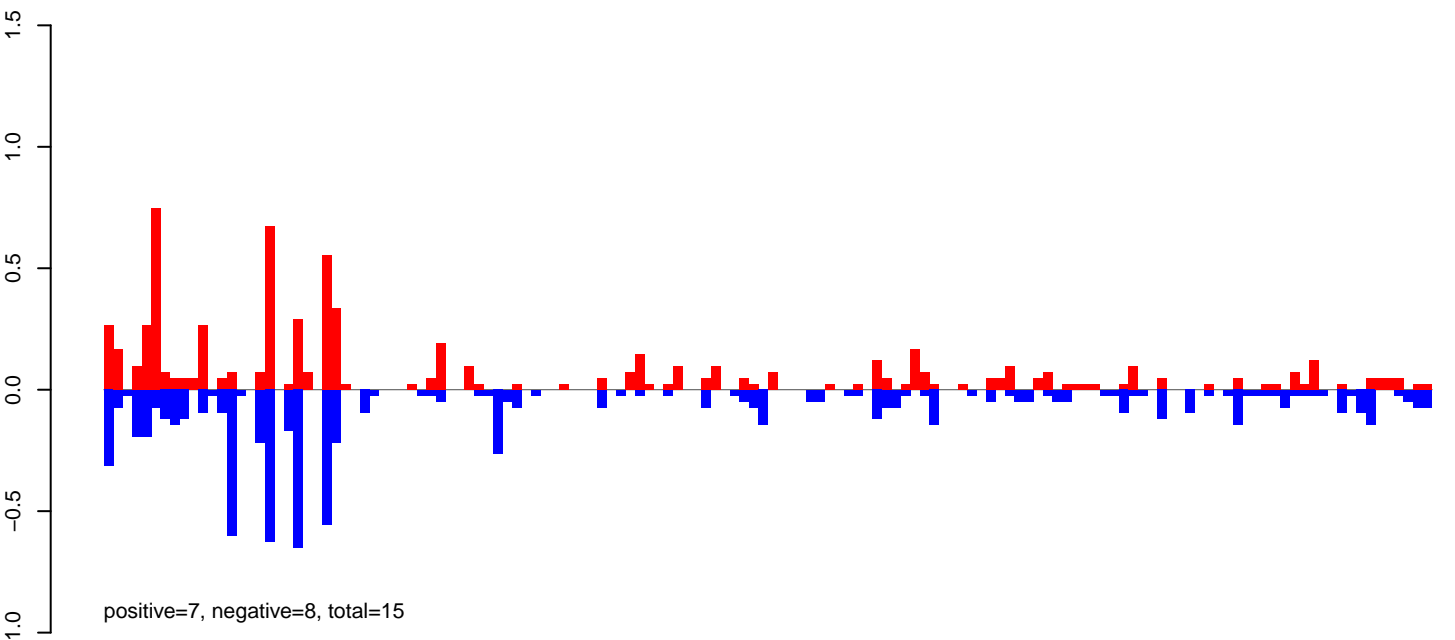

CuQuin\_Fcarc\_NL.24\_35.rep

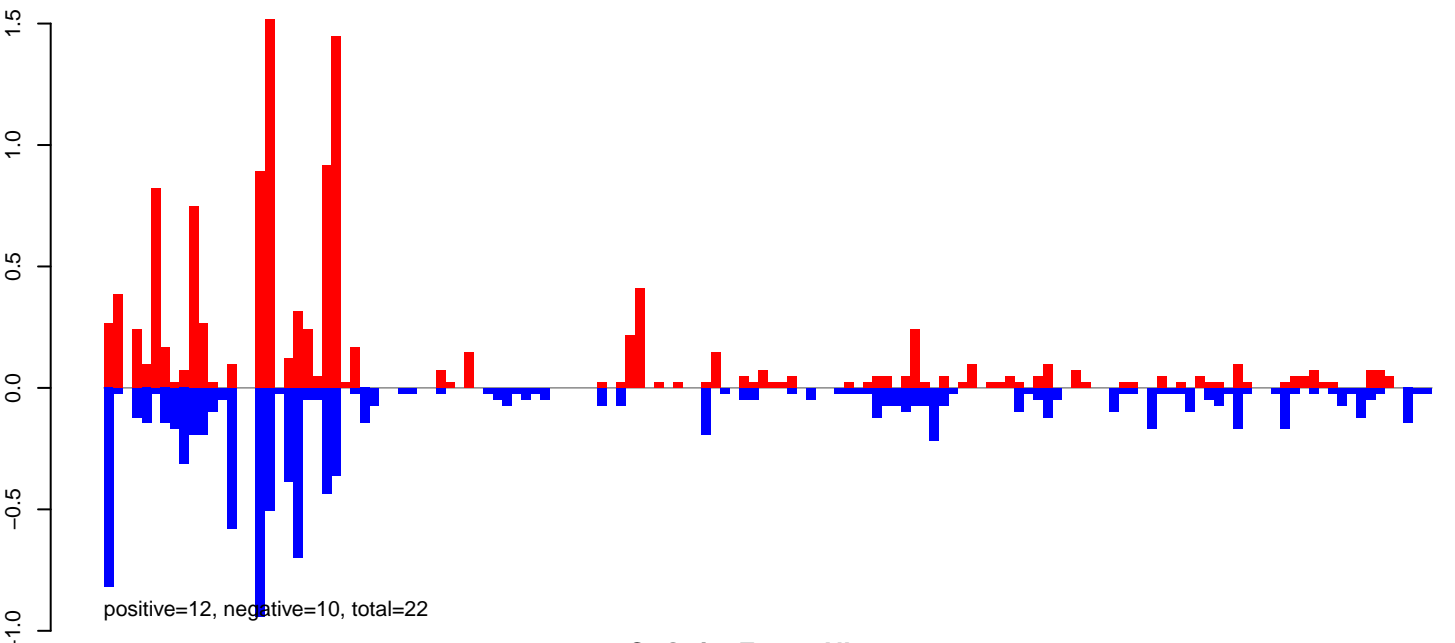

CuQuin\_Fcarc\_NL.rep

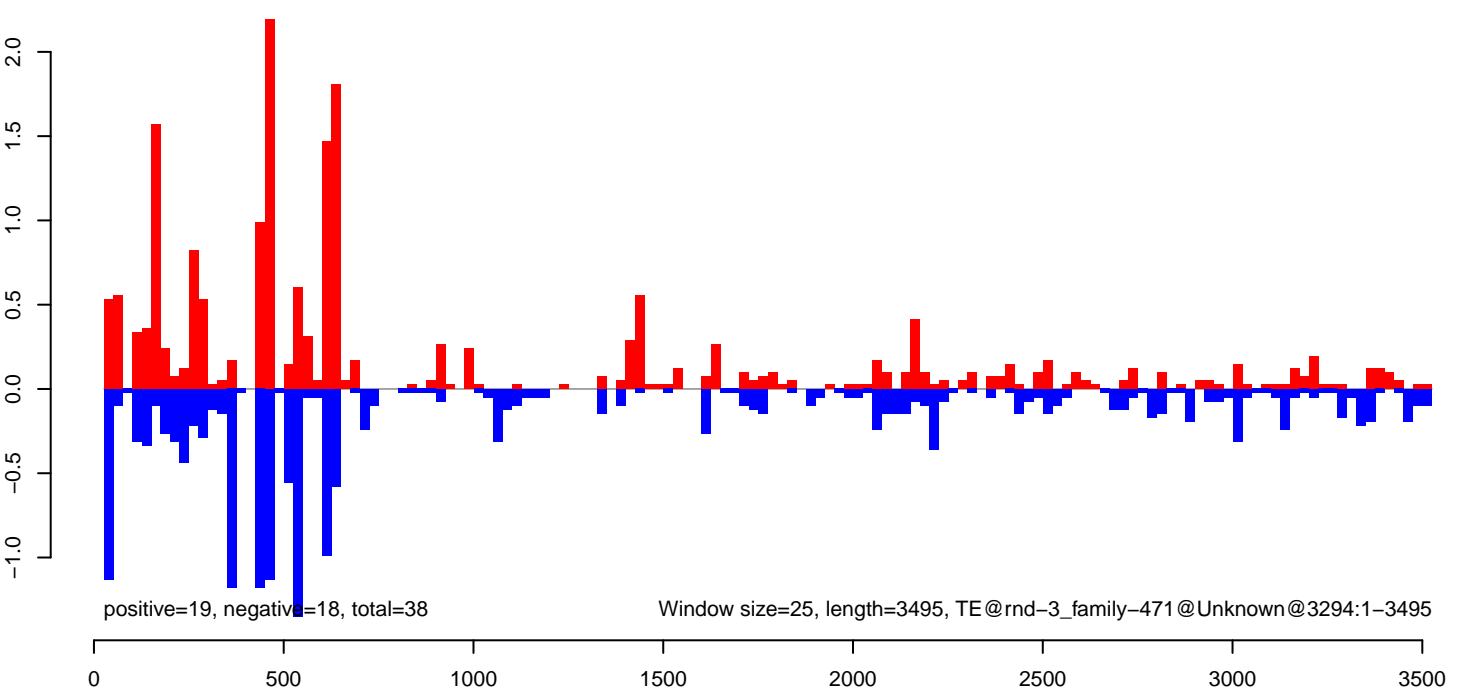

CuQuin\_Fcarc\_NL.18\_23.rep

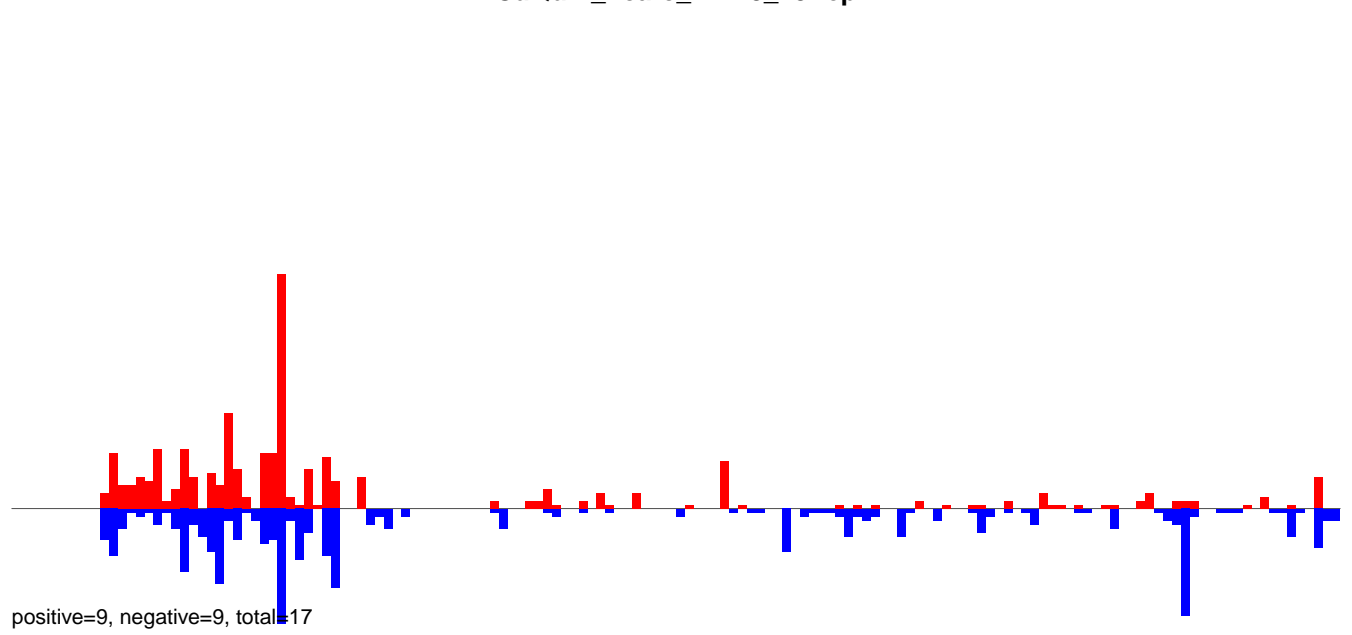

CuQuin\_Fcarc\_NL.24\_35.rep

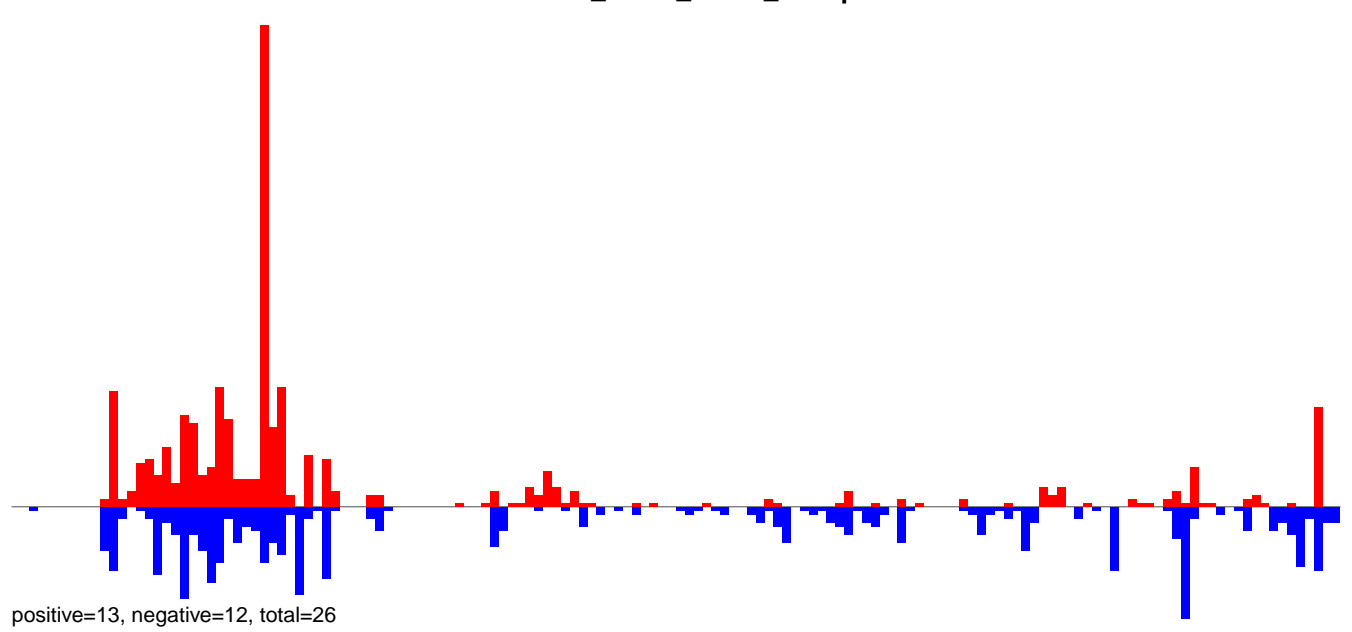

CuQuin\_Fcarc\_NL.rep

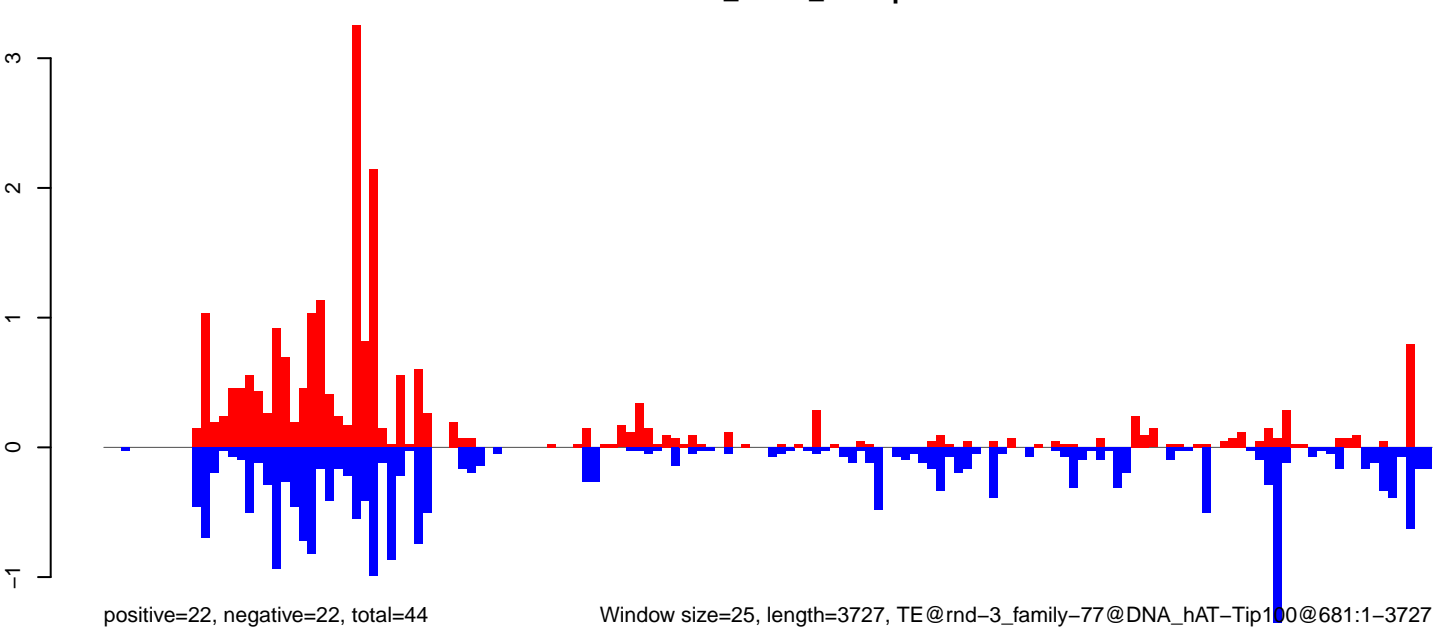

0 1000 2000 3000

CuQuin\_FcArc\_NL.18\_23.rep

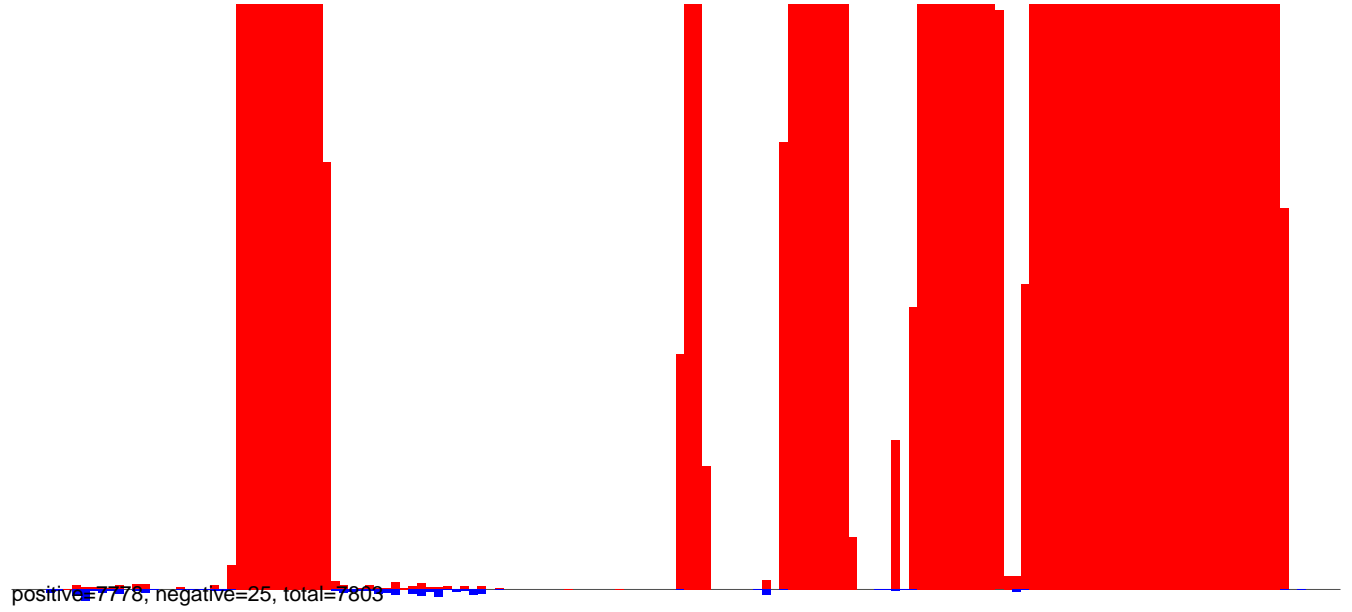

CuQuin\_FcArc\_NL.24\_35.rep

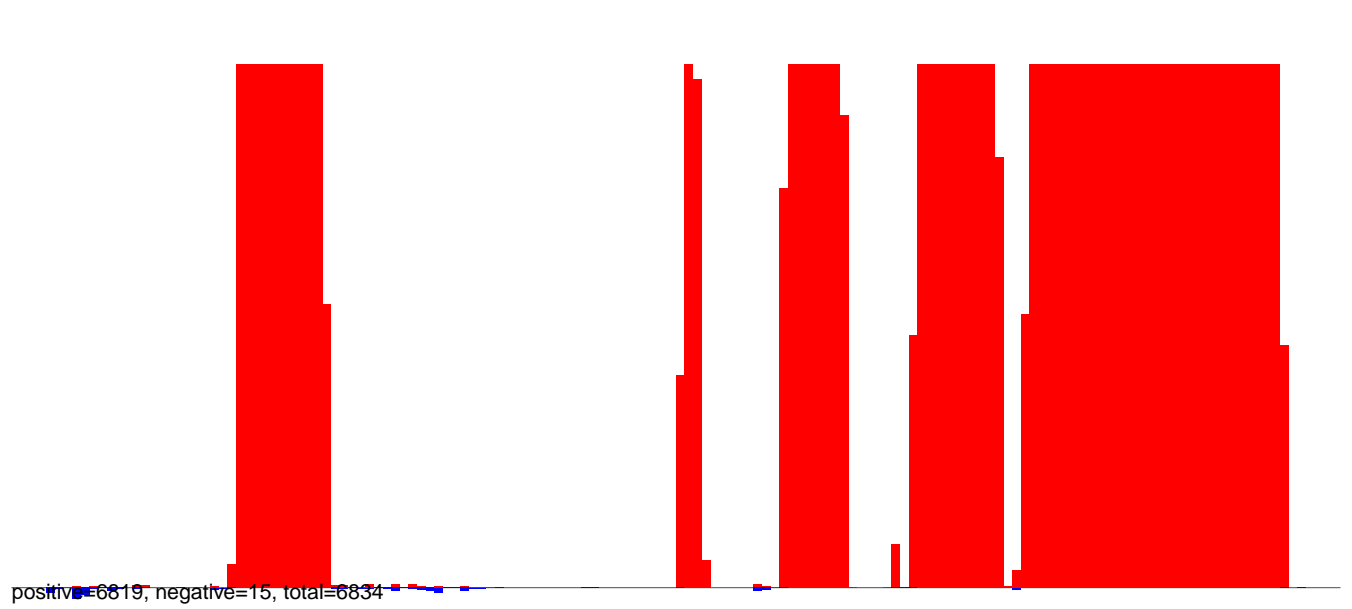

CuQuin\_FcArc\_NL.rep

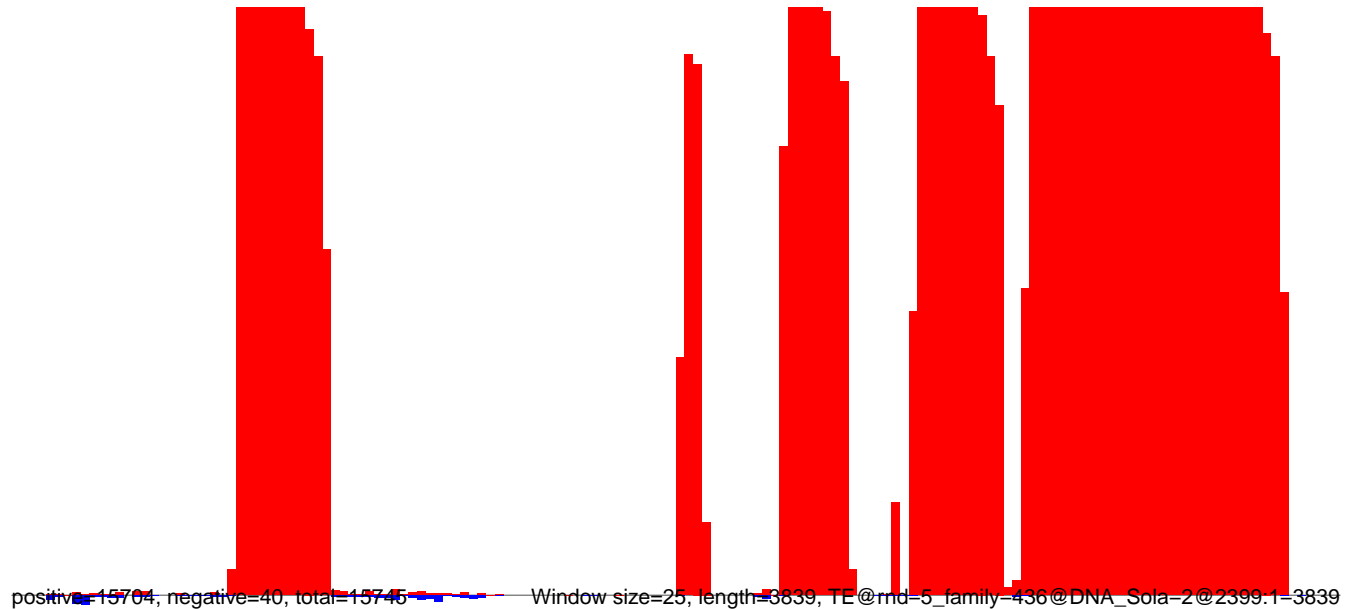

0 1000 2000 3000 4000

CuQuin\_Fcarc\_NL.18\_23.rep

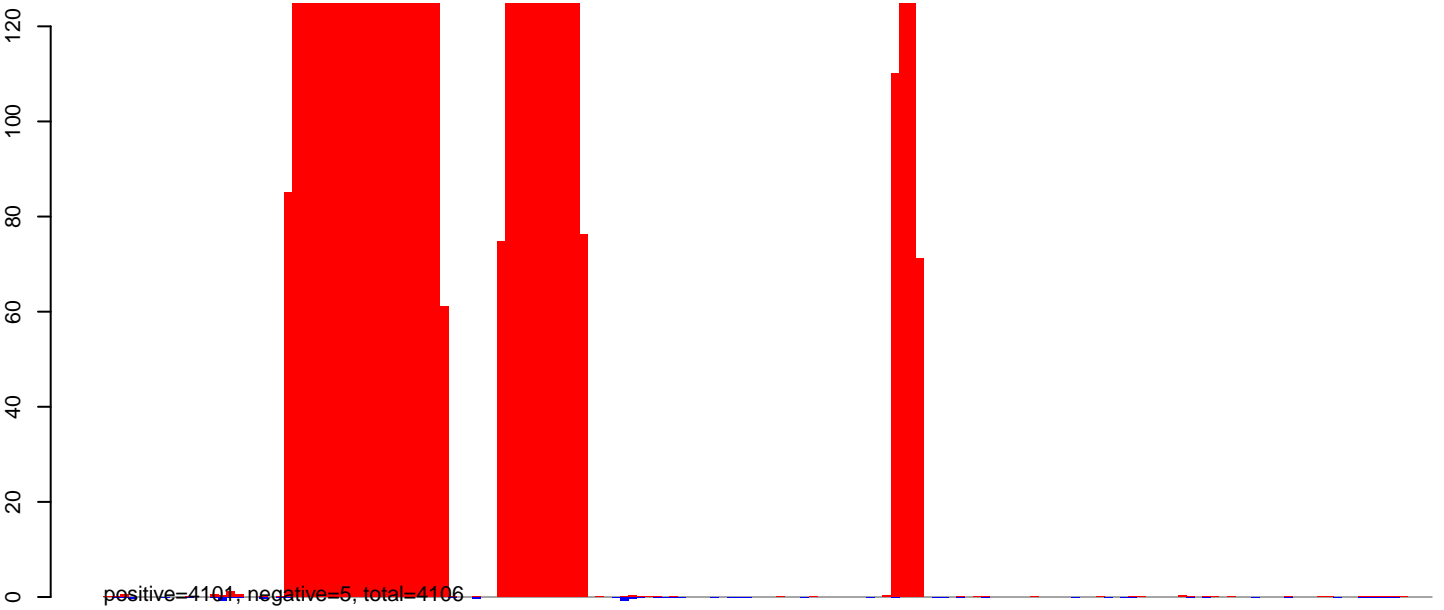

CuQuin\_Fcarc\_NL.24\_35.rep

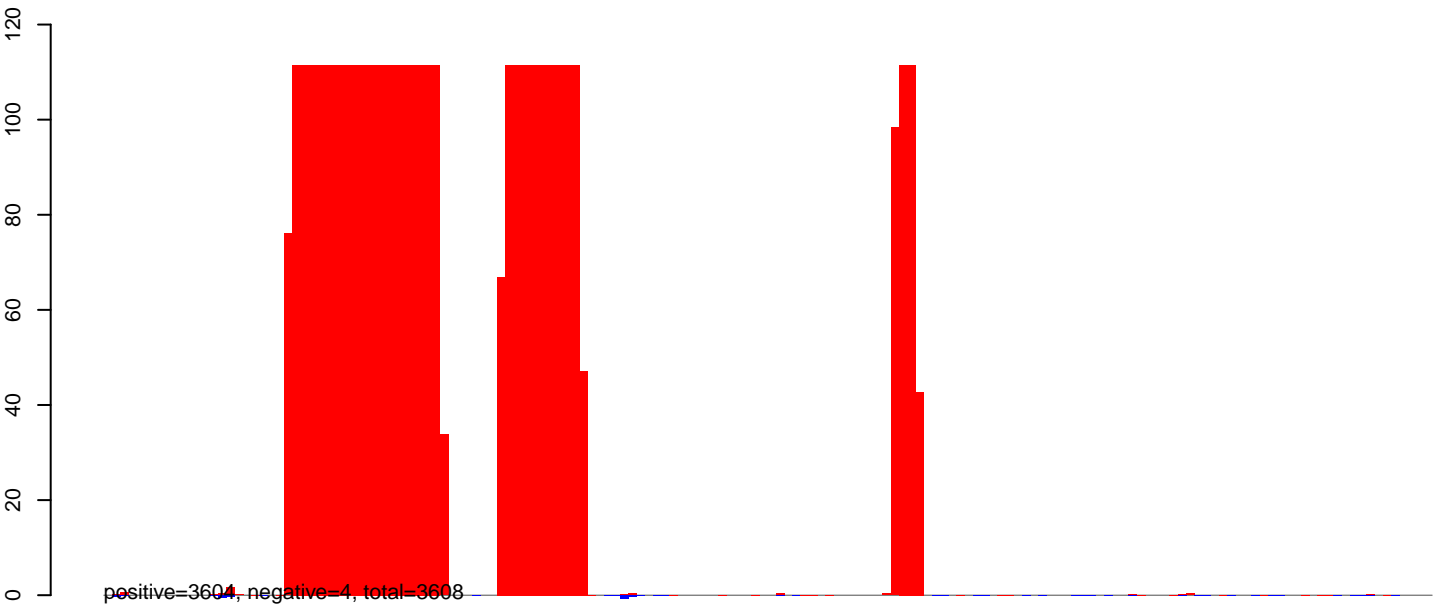

CuQuin\_Fcarc\_NL.rep

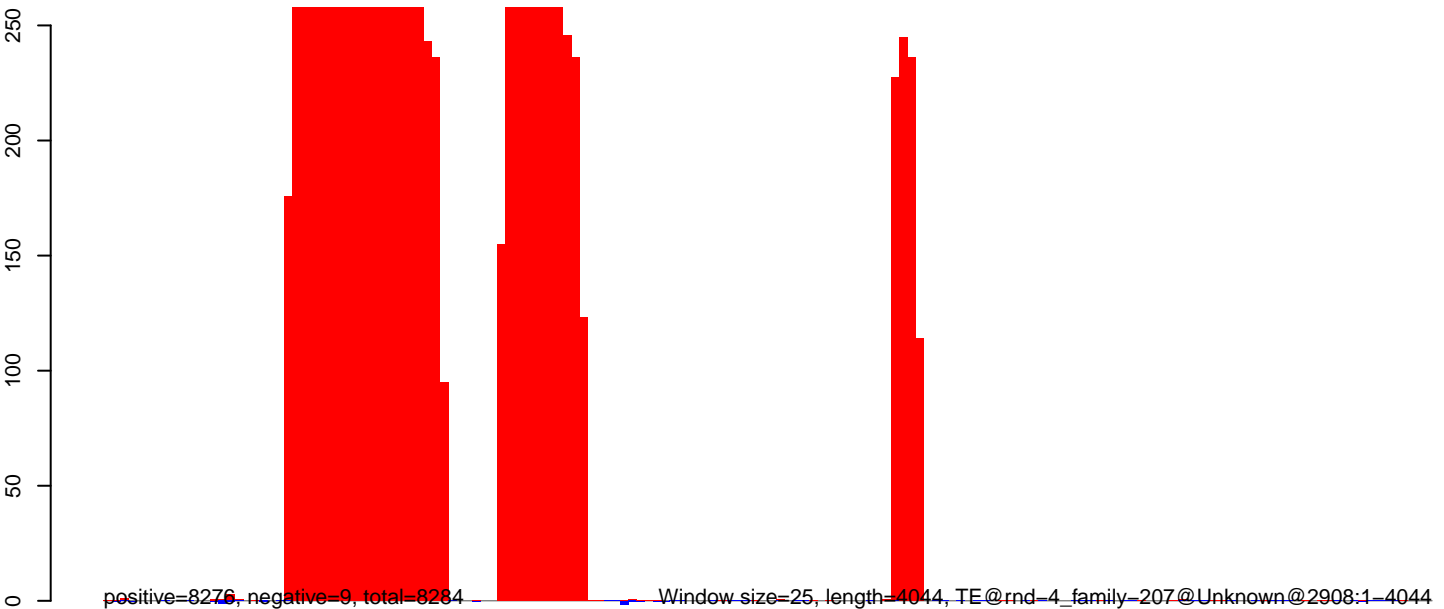

CuQuin\_FcArc\_NL.18\_23.rep

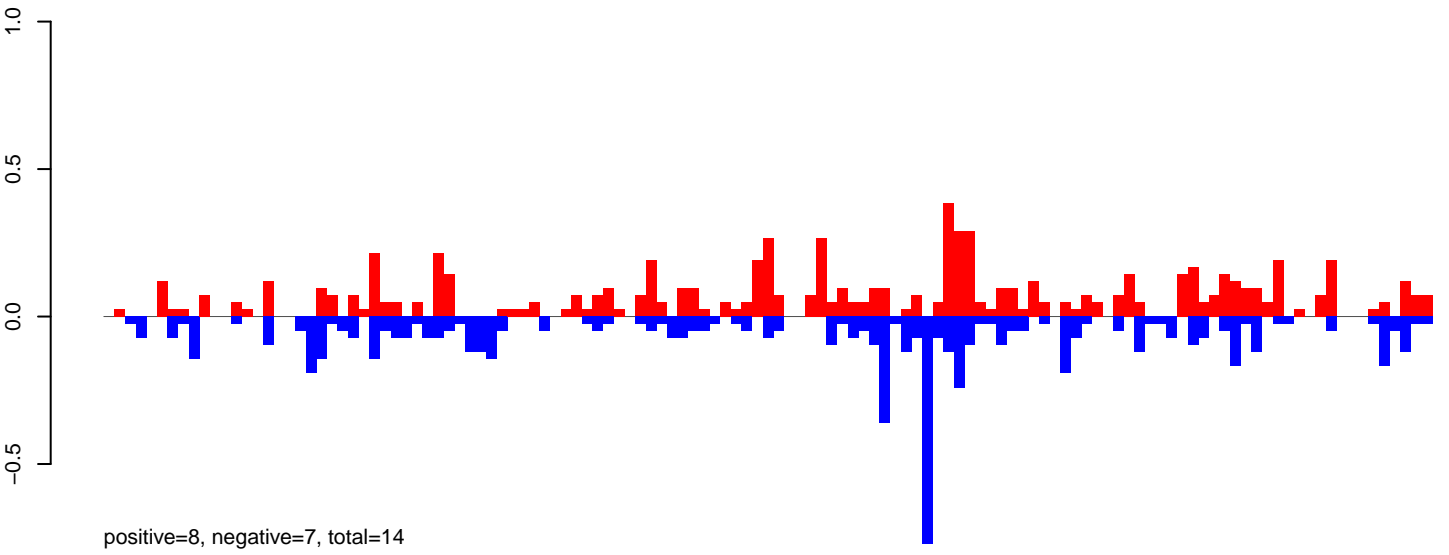

CuQuin\_FcArc\_NL.24\_35.rep

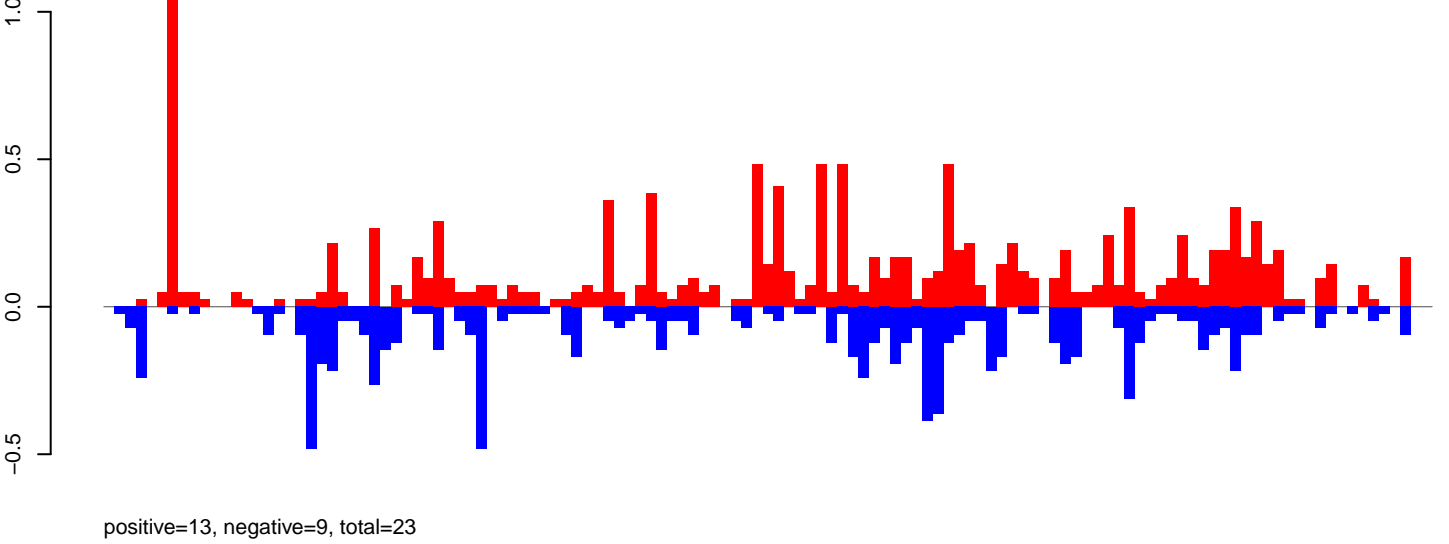

CuQuin\_FcArc\_NL.rep

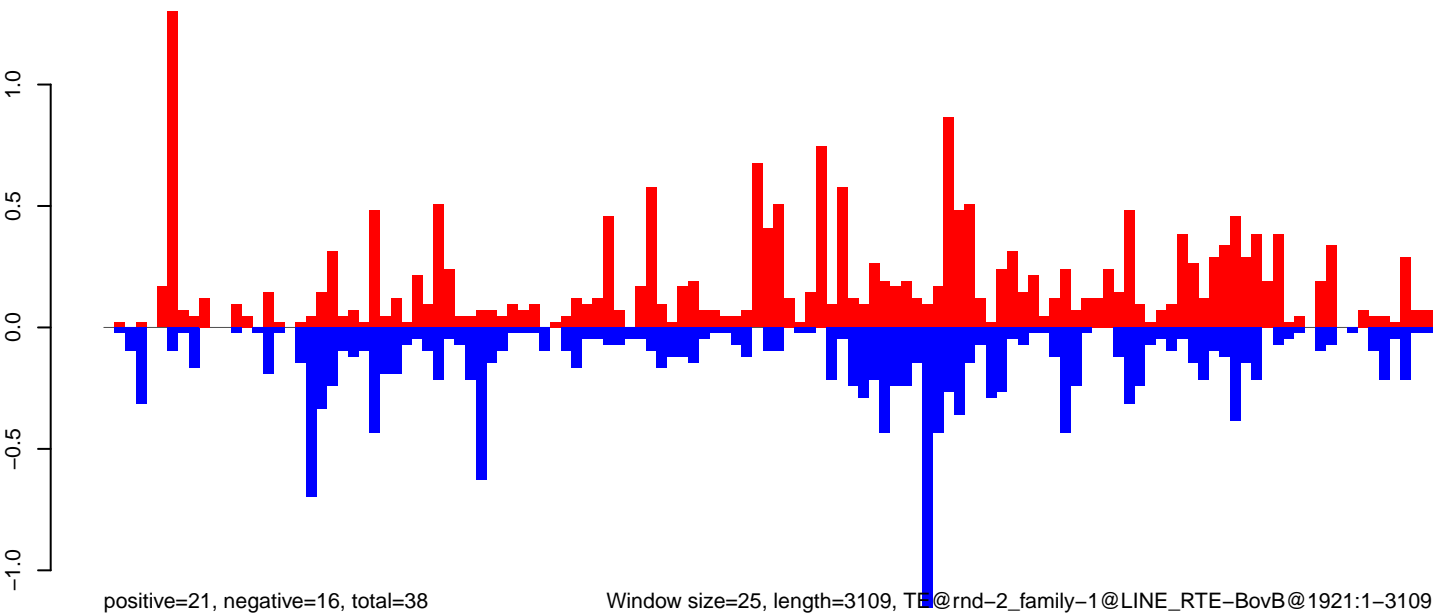

Window size=25, length=3109, TE@rnd-2\_family-1@LINE\_RTE-BovB@1921:1-3109

0 500 1000 1500 2000 2500 3000



CuQuin\_Fcarc\_NL.18\_23.rep

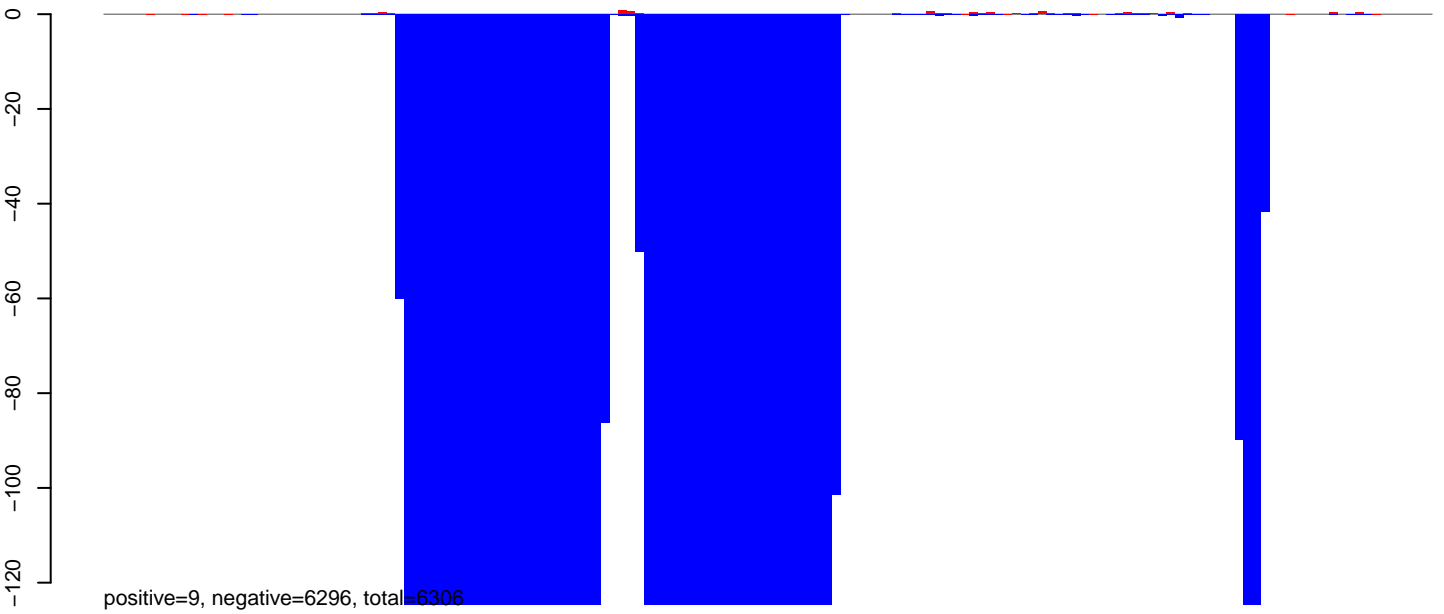

CuQuin\_Fcarc\_NL.24\_35.rep

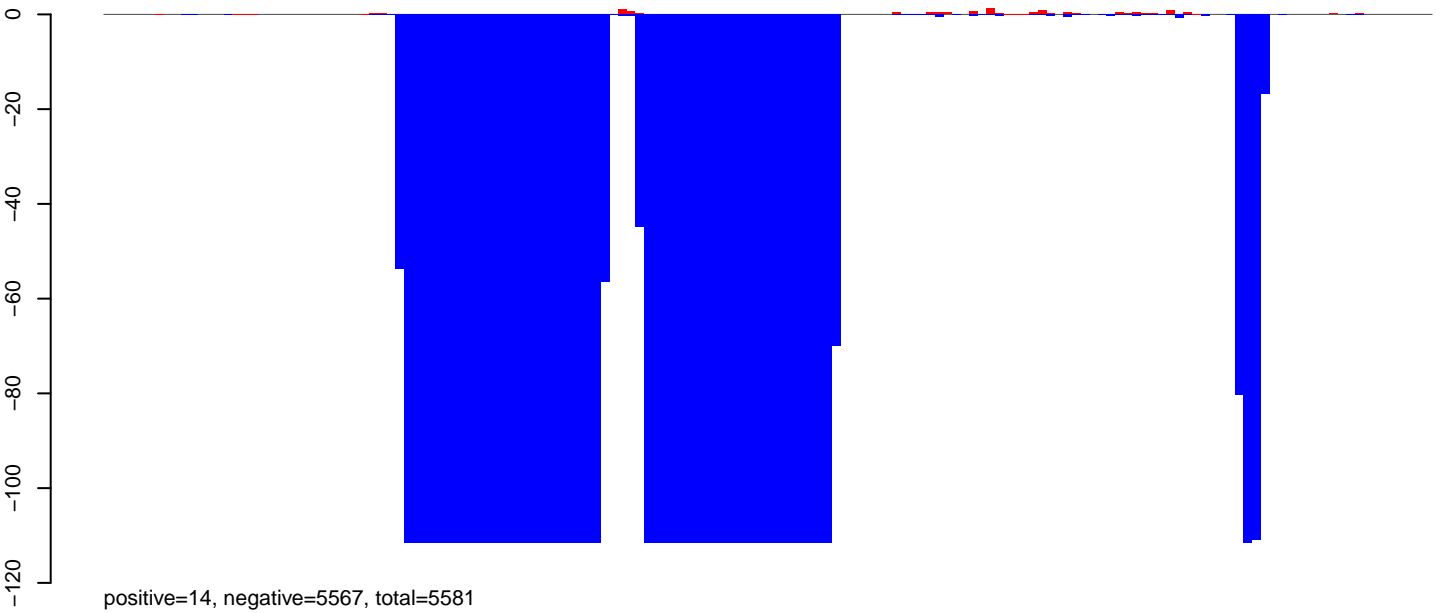

CuQuin\_Fcarc\_NL.rep

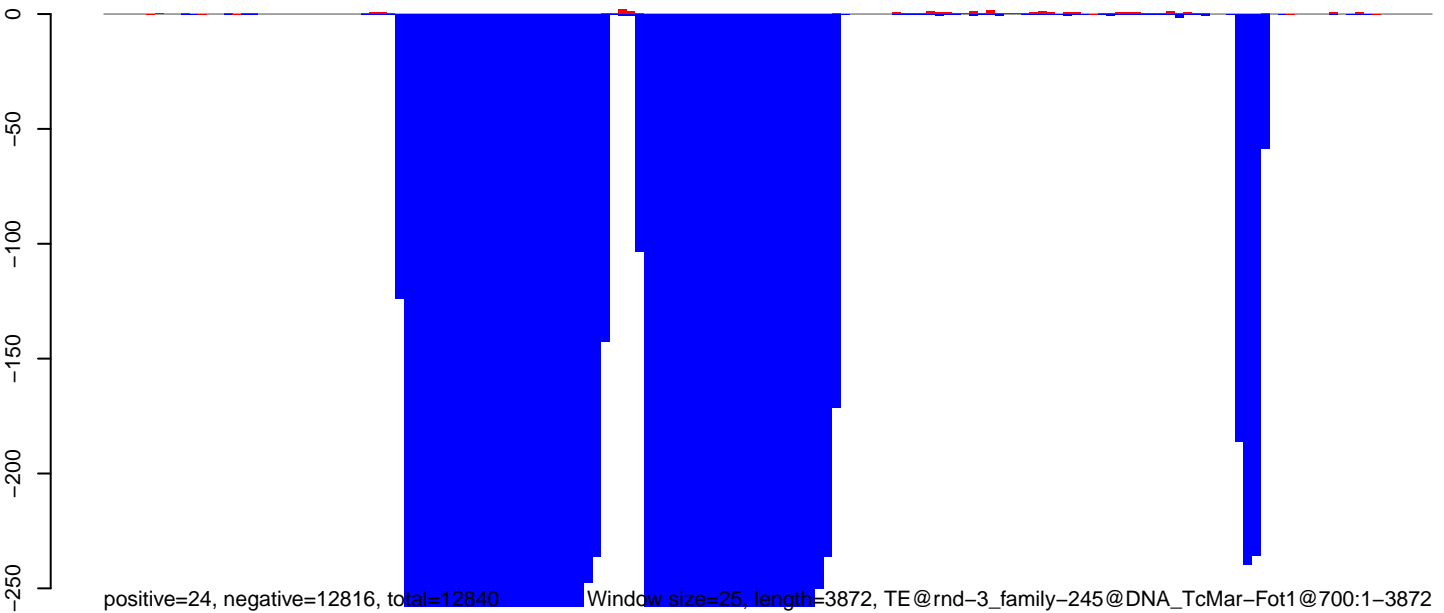

0 1000 2000 3000 4000

CuQuin\_Fcarc\_NL.18\_23.rep

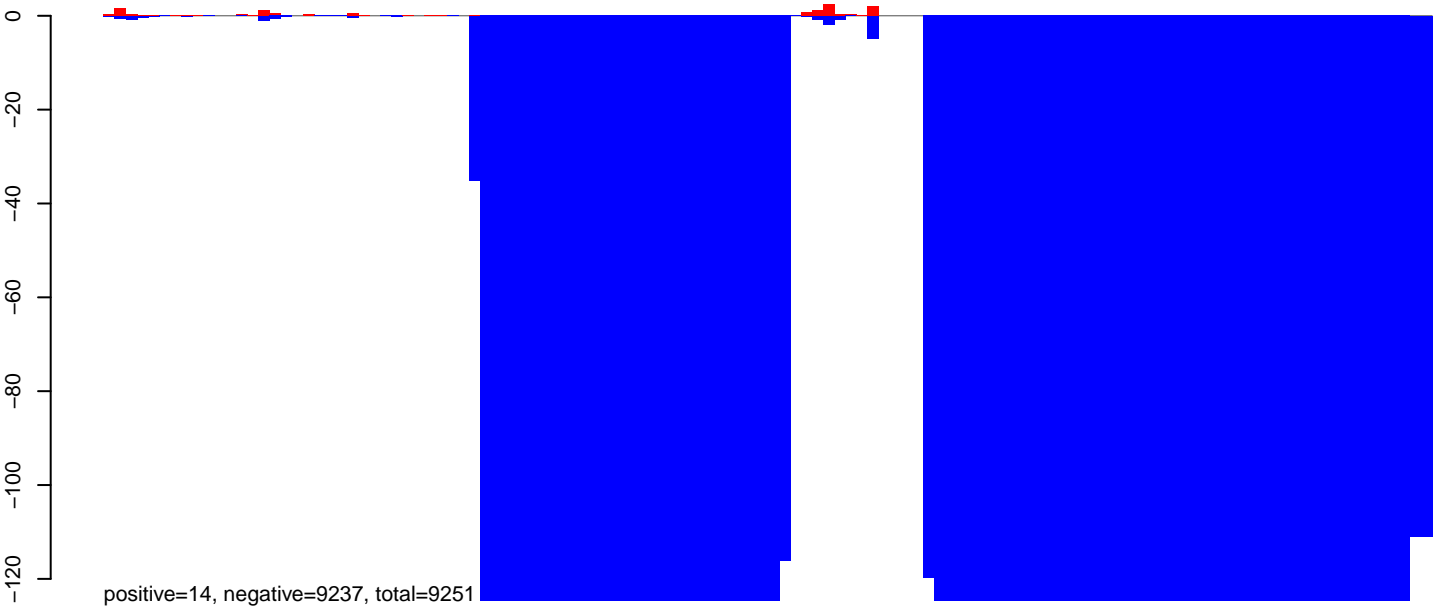

CuQuin\_Fcarc\_NL.24\_35.rep

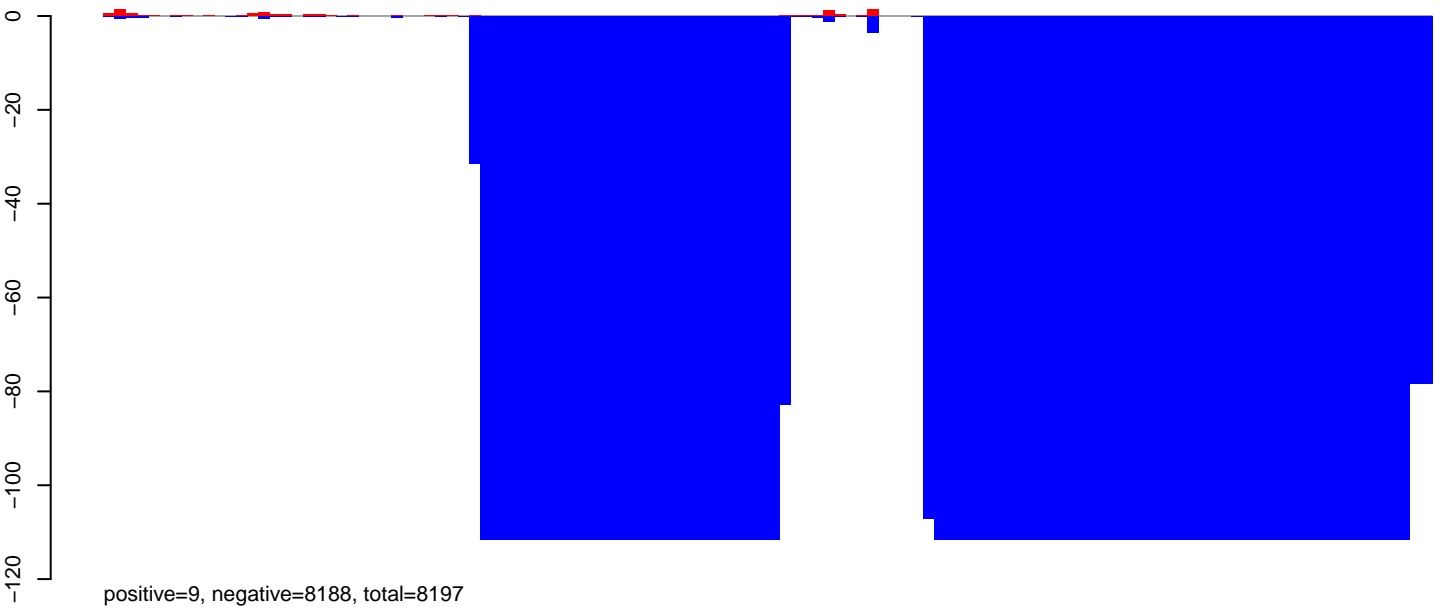

CuQuin\_Fcarc\_NL.rep

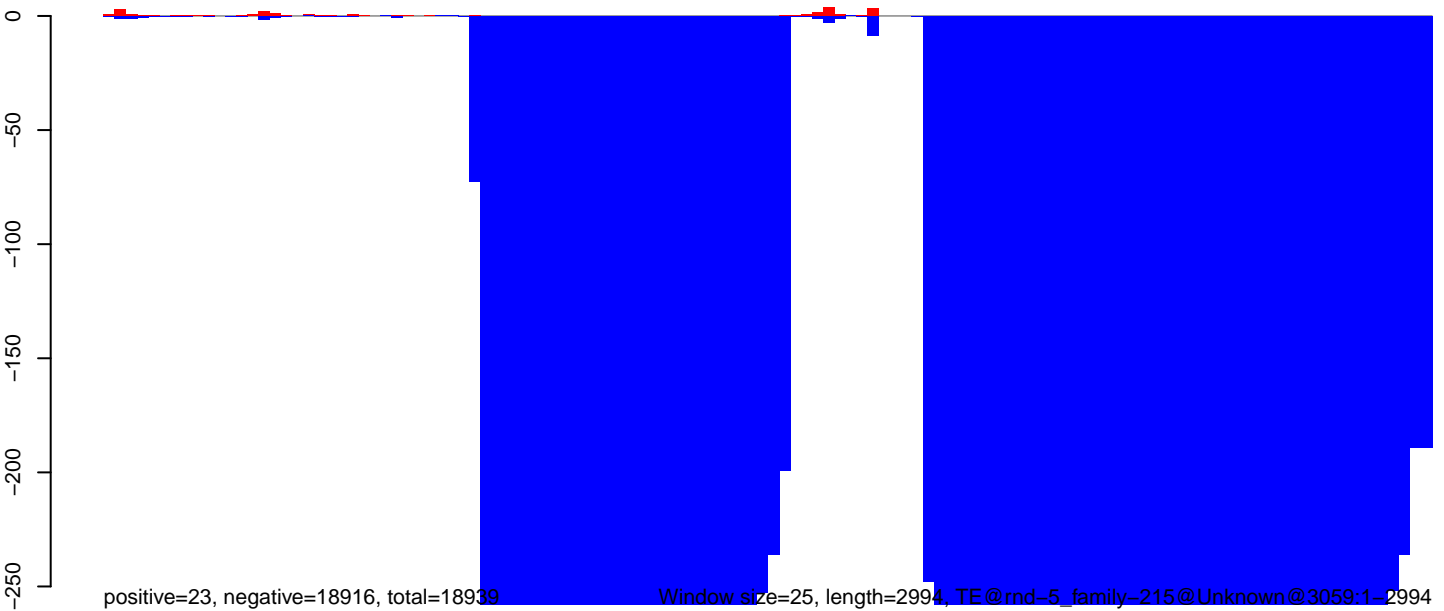

Window size=25, length=2994, TE@rnd-5\_family-215@Unknown@3059:1-2994

0 500 1000 1500 2000 2500 3000

CuQuin\_FcArc\_NL.18\_23.rep

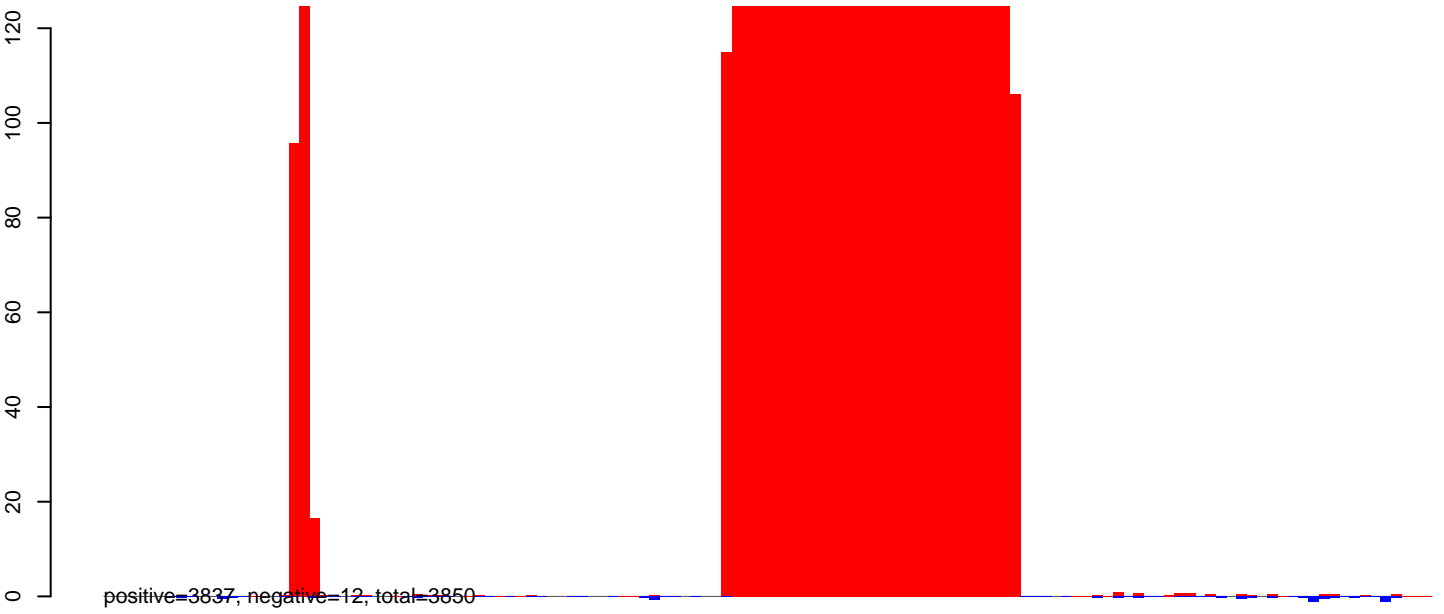

CuQuin\_FcArc\_NL.24\_35.rep

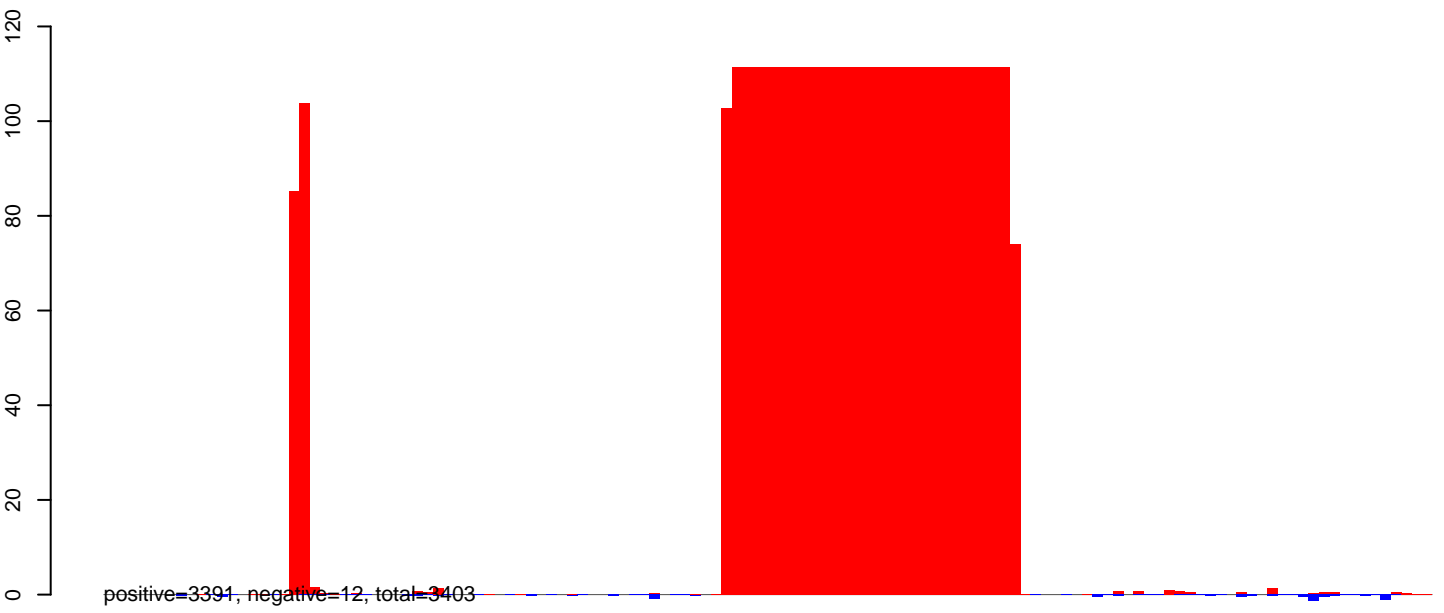

CuQuin\_FcArc\_NL.rep

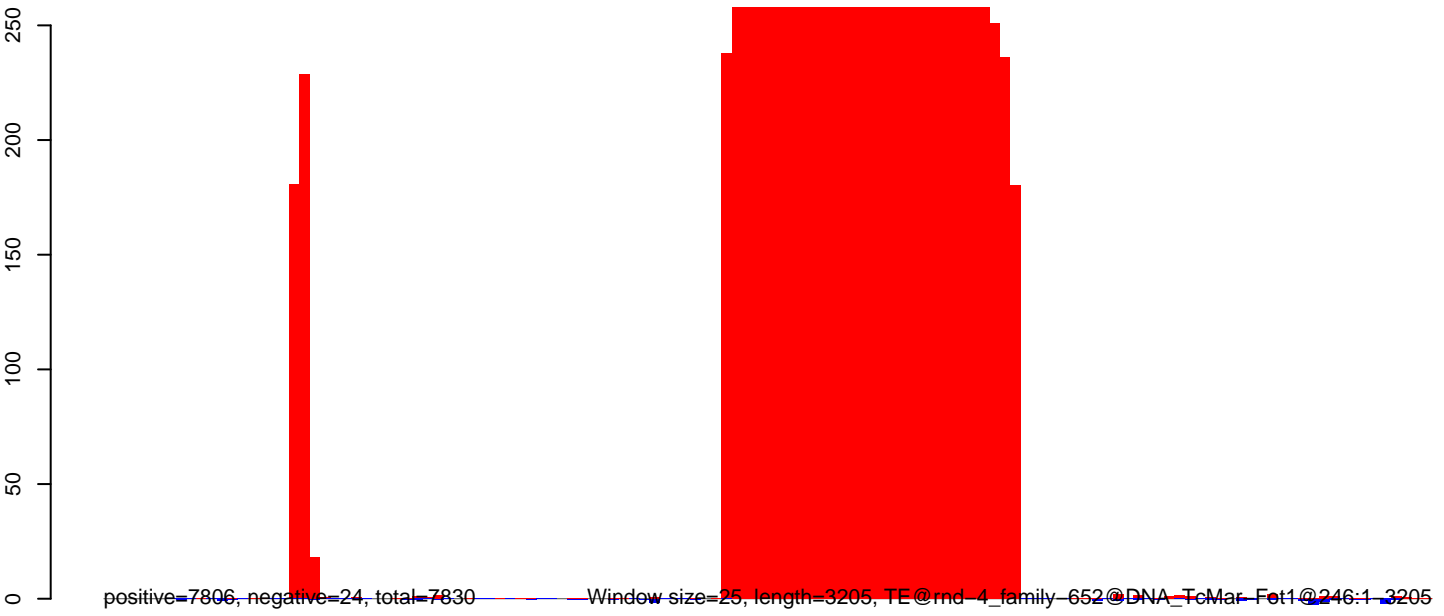

0 500 1000 1500 2000 2500 3000

CuQuin\_FcArc\_NL.18\_23.rep

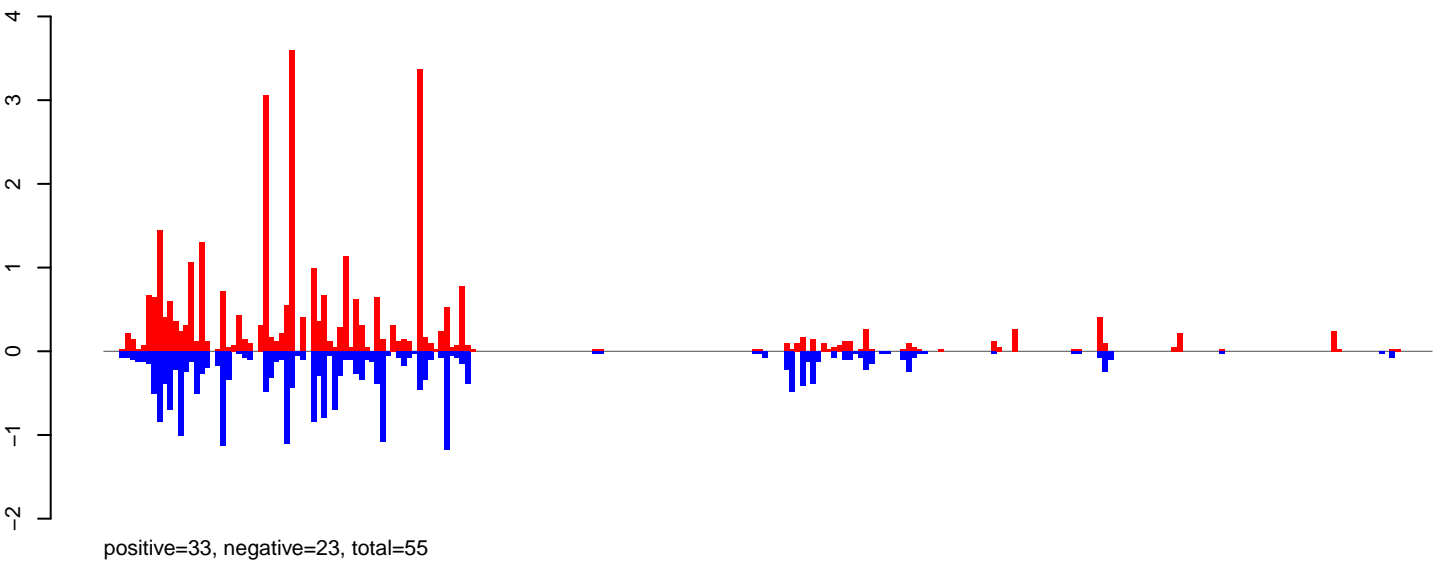

CuQuin\_FcArc\_NL.24\_35.rep

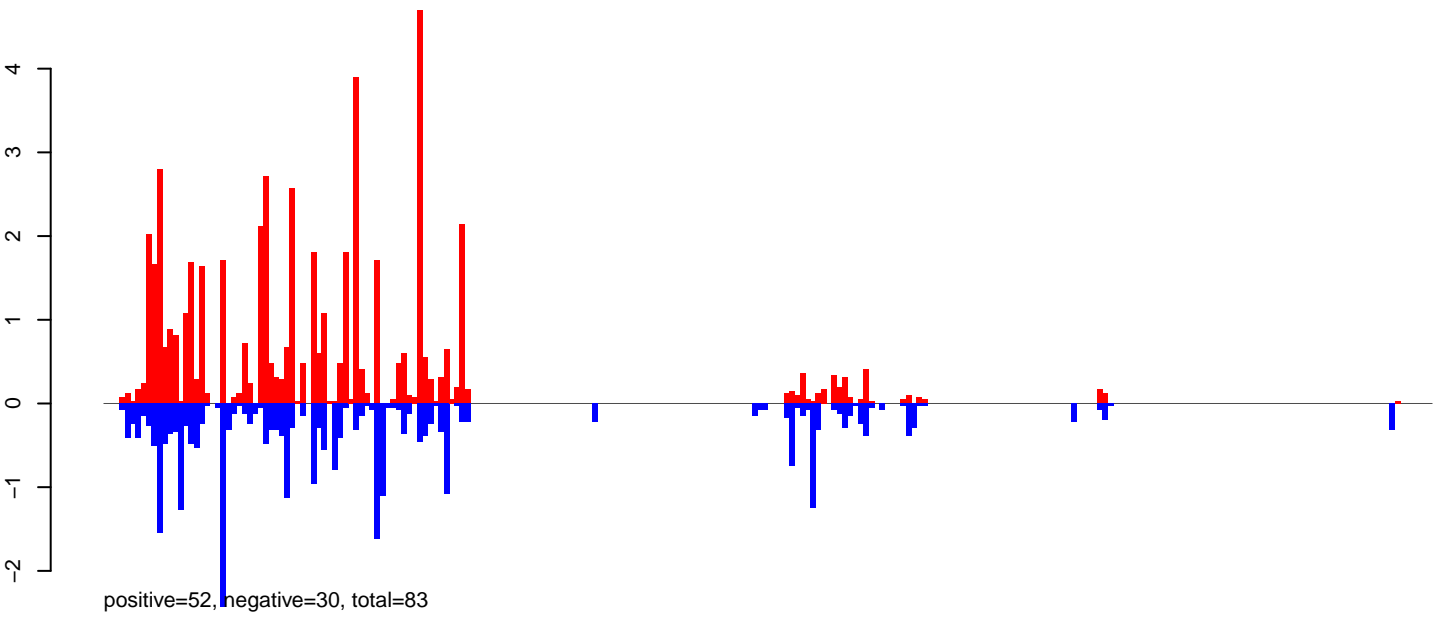

CuQuin\_FcArc\_NL.rep

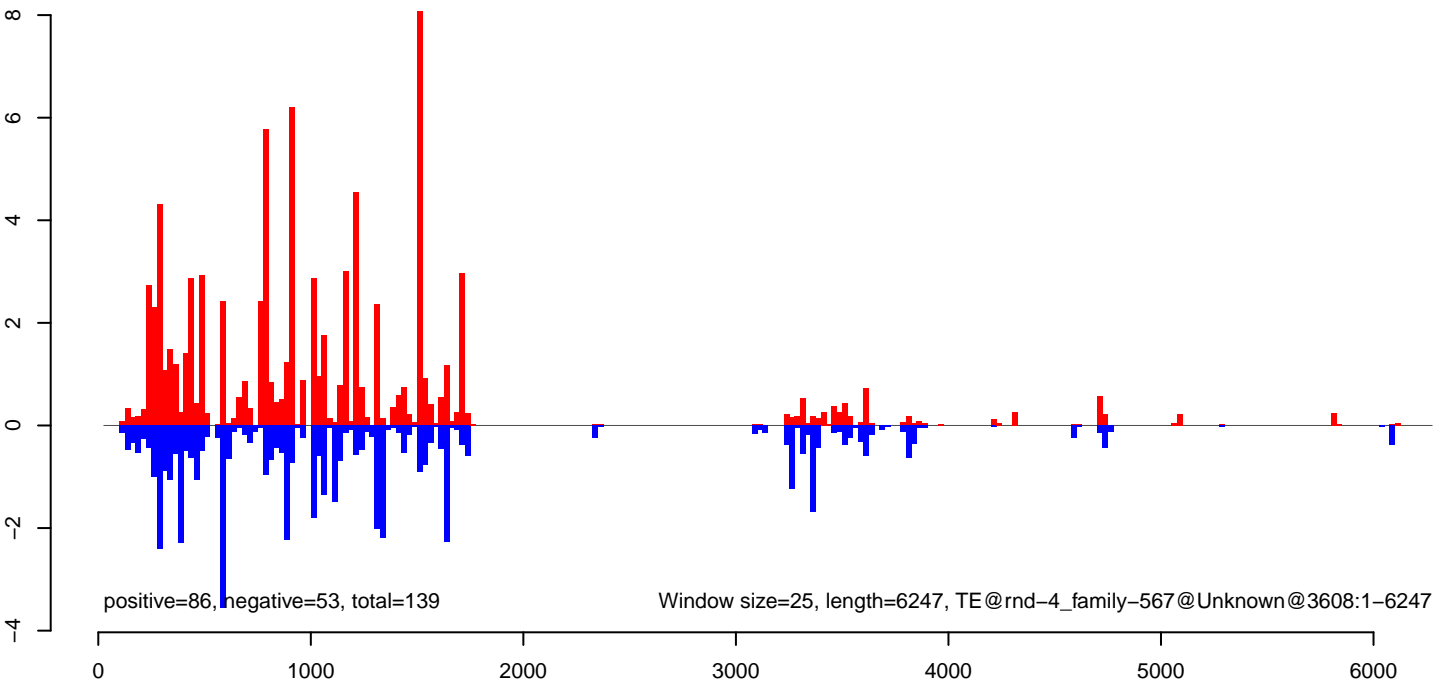

CuQuin\_Fcarc\_NL.18\_23.rep

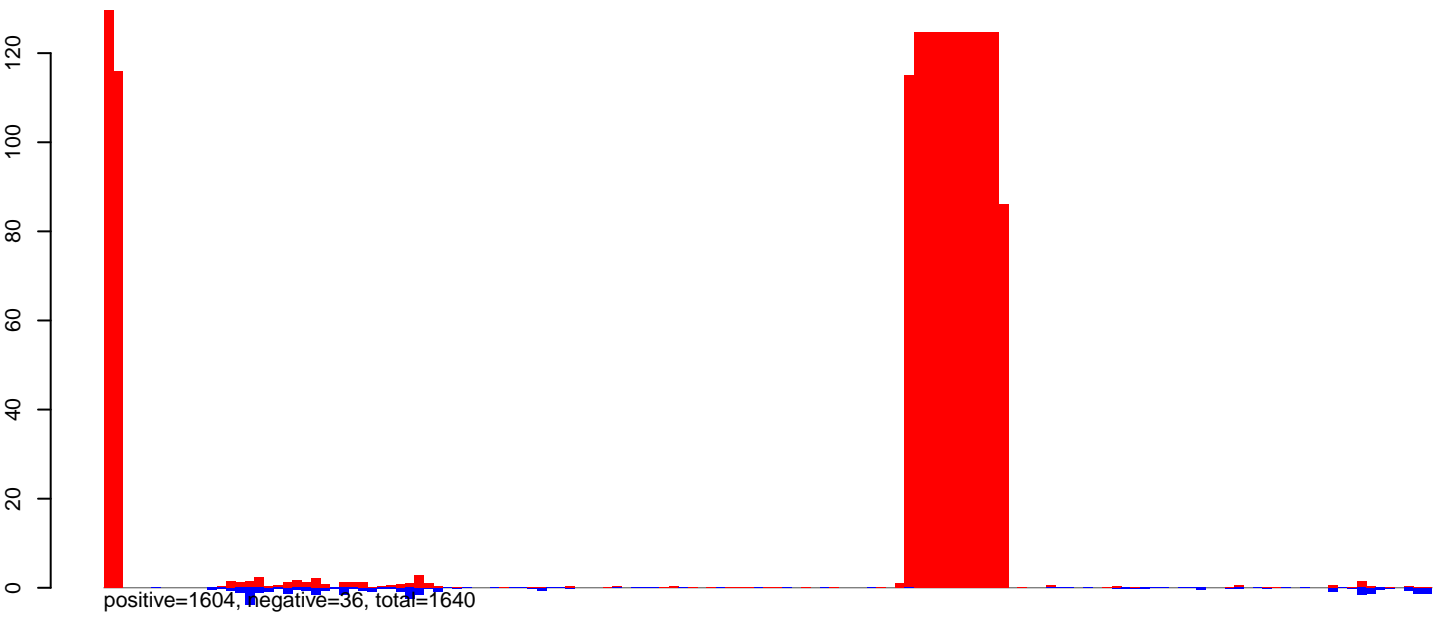

CuQuin\_Fcarc\_NL.24\_35.rep

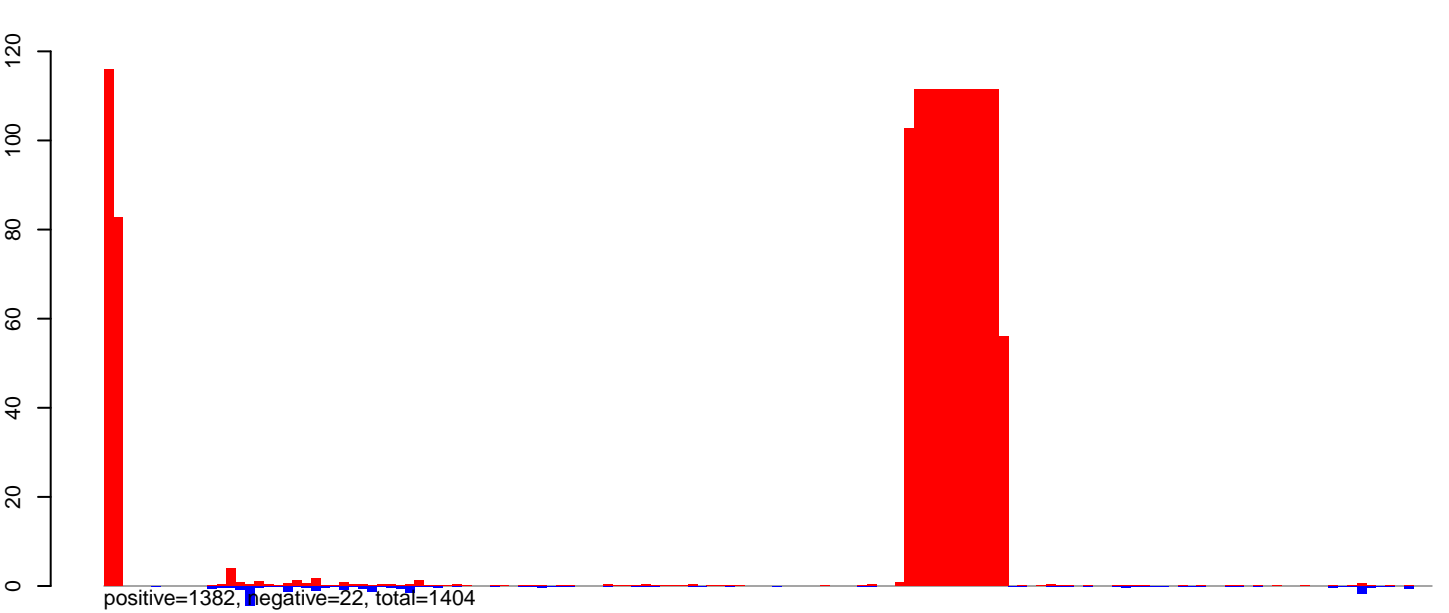

CuQuin\_Fcarc\_NL.rep

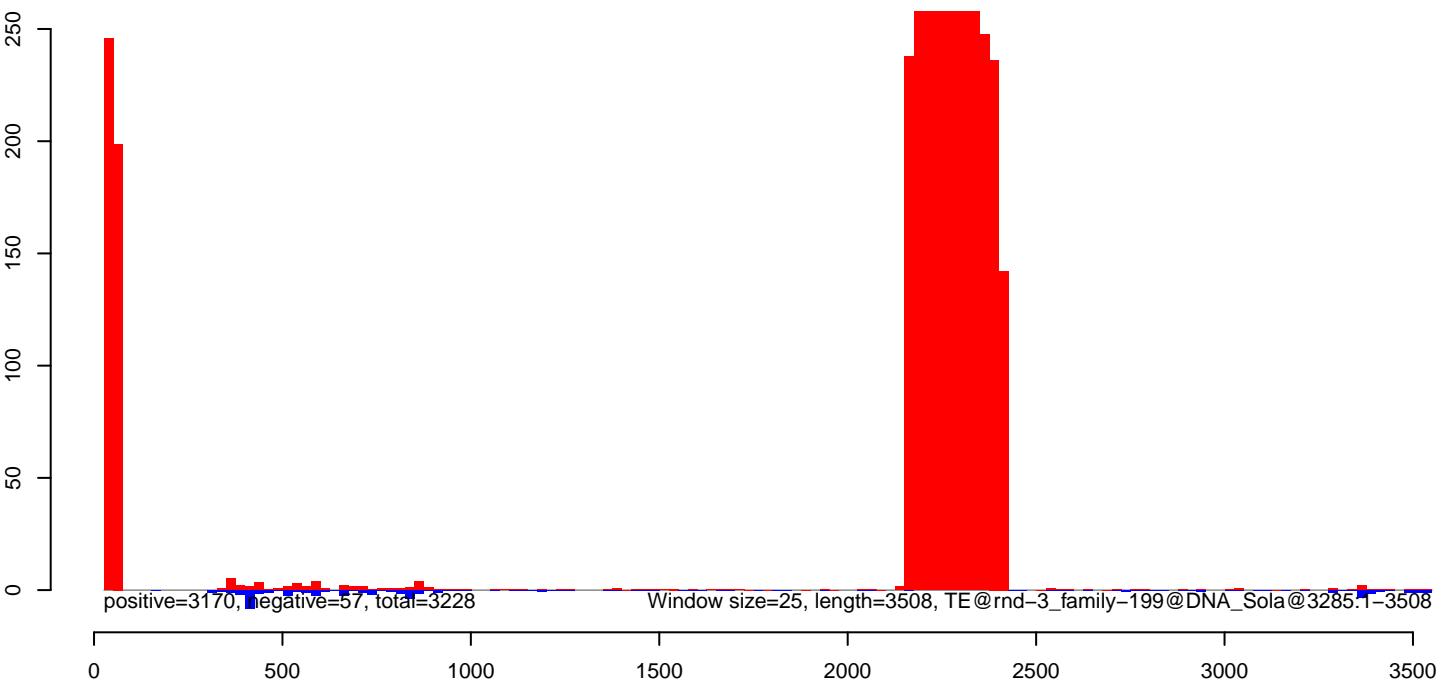

CuQuin\_FcArc\_NL.18\_23.rep

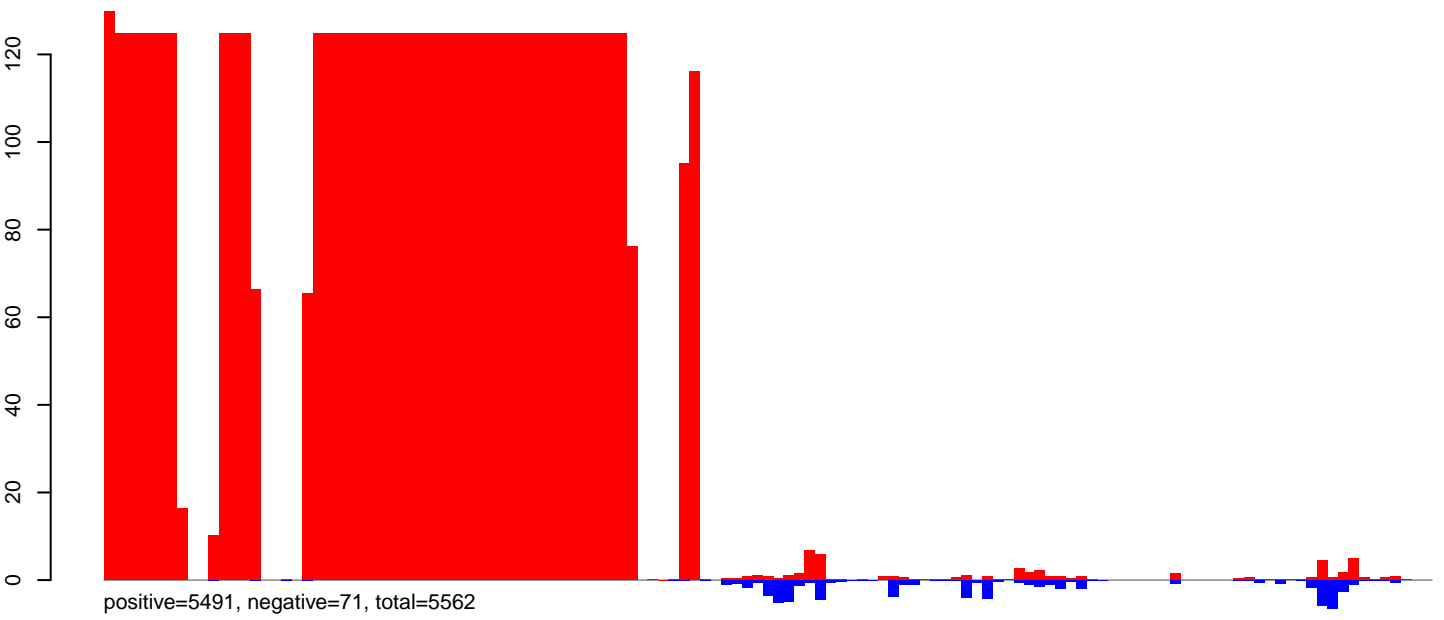

CuQuin\_FcArc\_NL.24\_35.rep

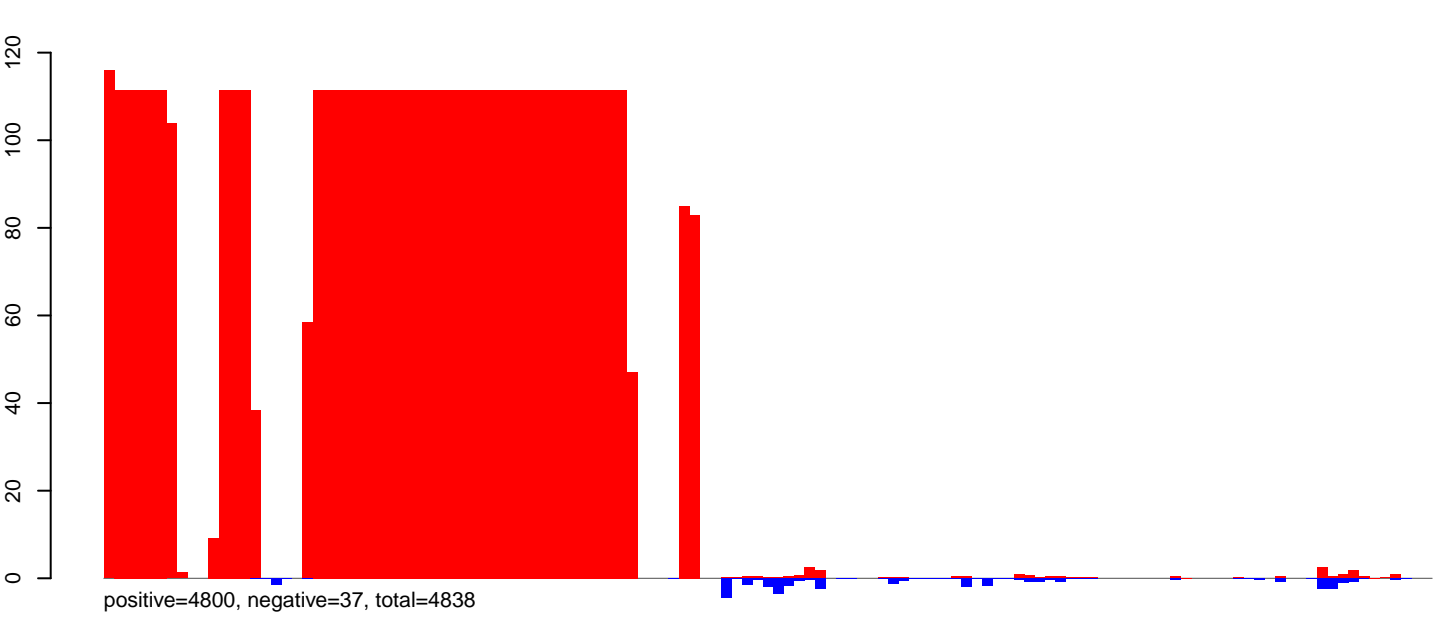

CuQuin\_FcArc\_NL.rep

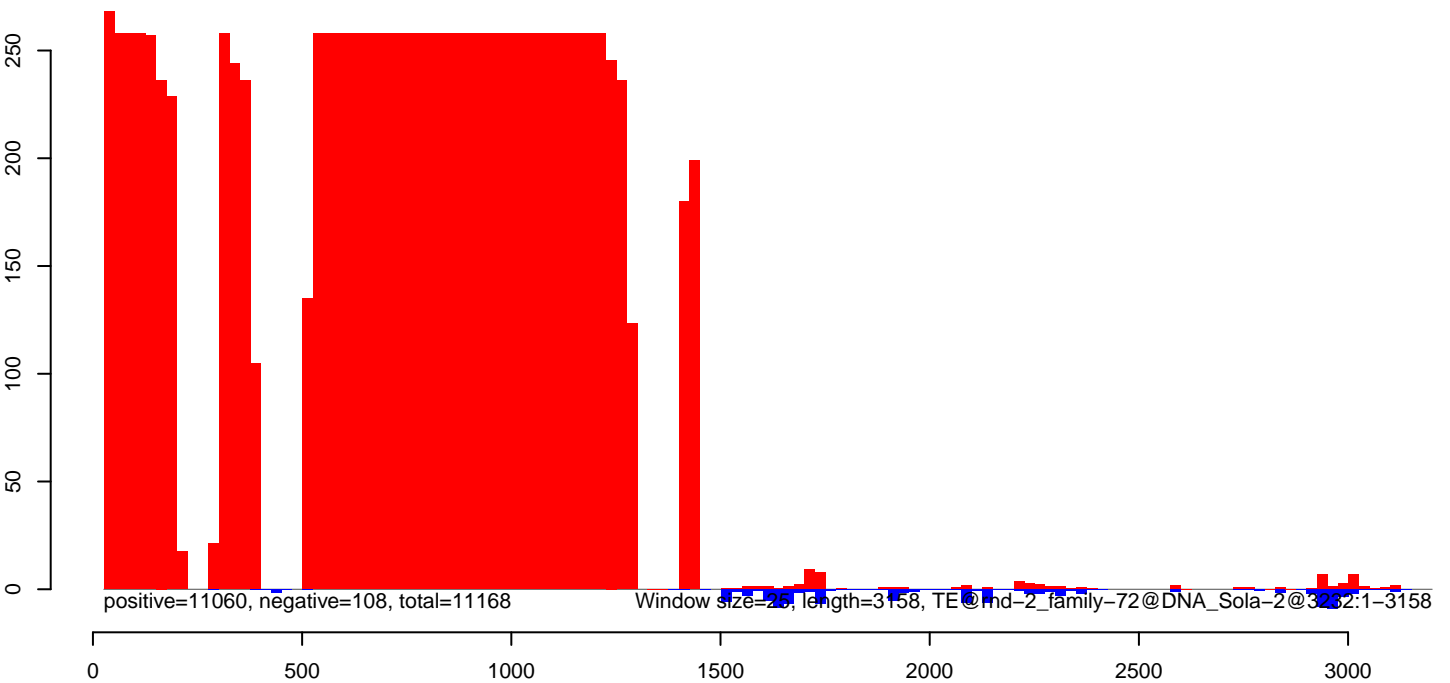

CuQuin\_FcArc\_NL.18\_23.rep

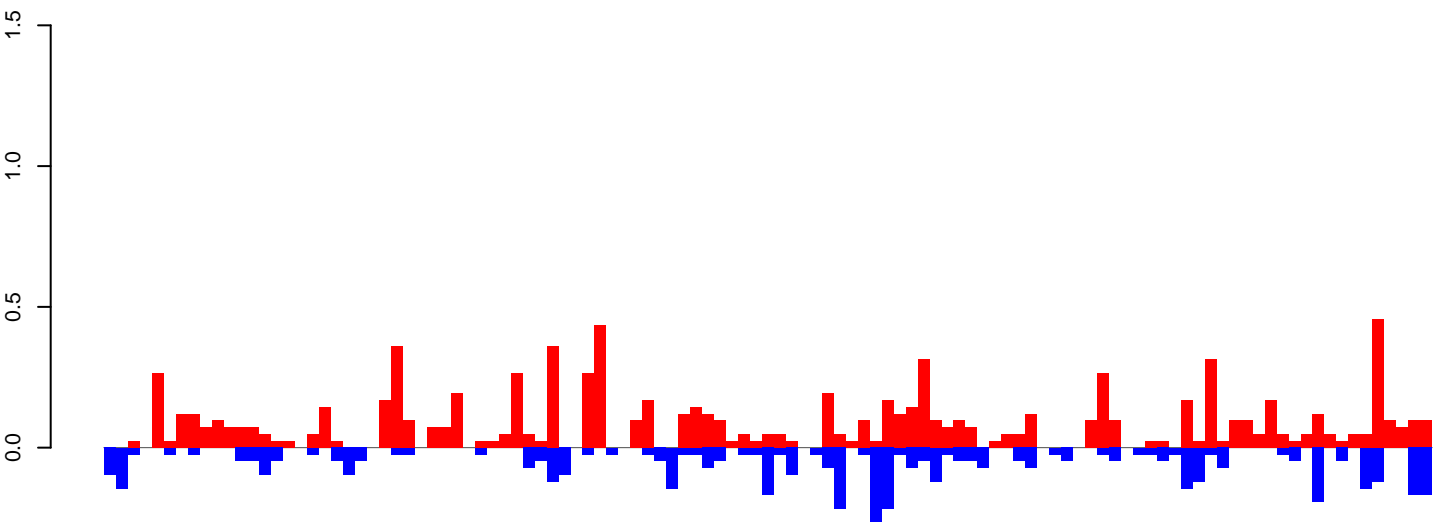

positive=9, negative=5, total=14

CuQuin\_FcArc\_NL.24\_35.rep

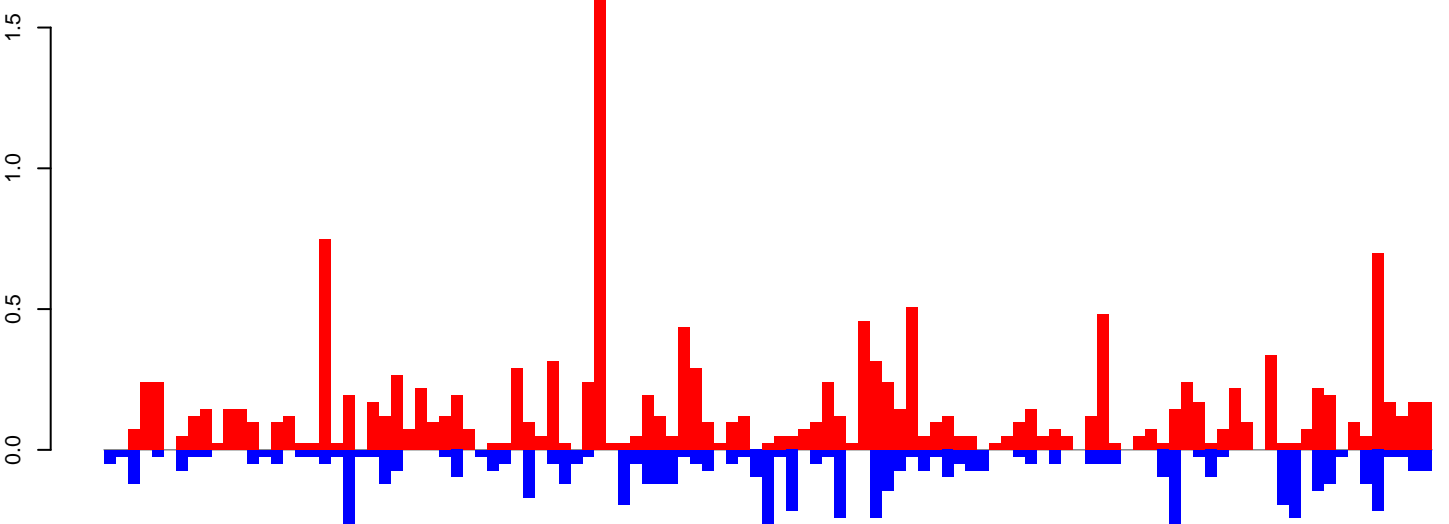

positive=15, negative=7, total=22

CuQuin\_FcArc\_NL.rep

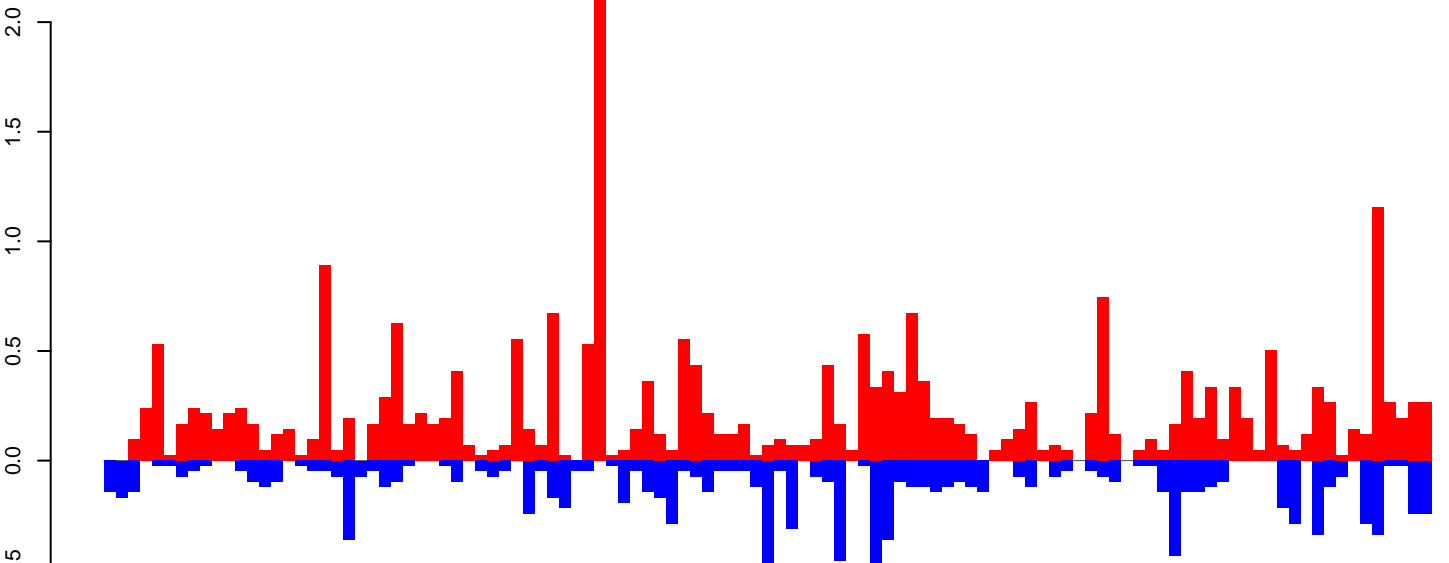

positive=25, negative=12, total=36

Window size=25, length=2775, TE@rnd-4\_family-629@Unknown@2730:1-2775

0 500 1000 1500 2000 2500

CuQuin\_FcArc\_NL.18\_23.rep



CuQuin\_FcArc\_NL.24\_35.rep

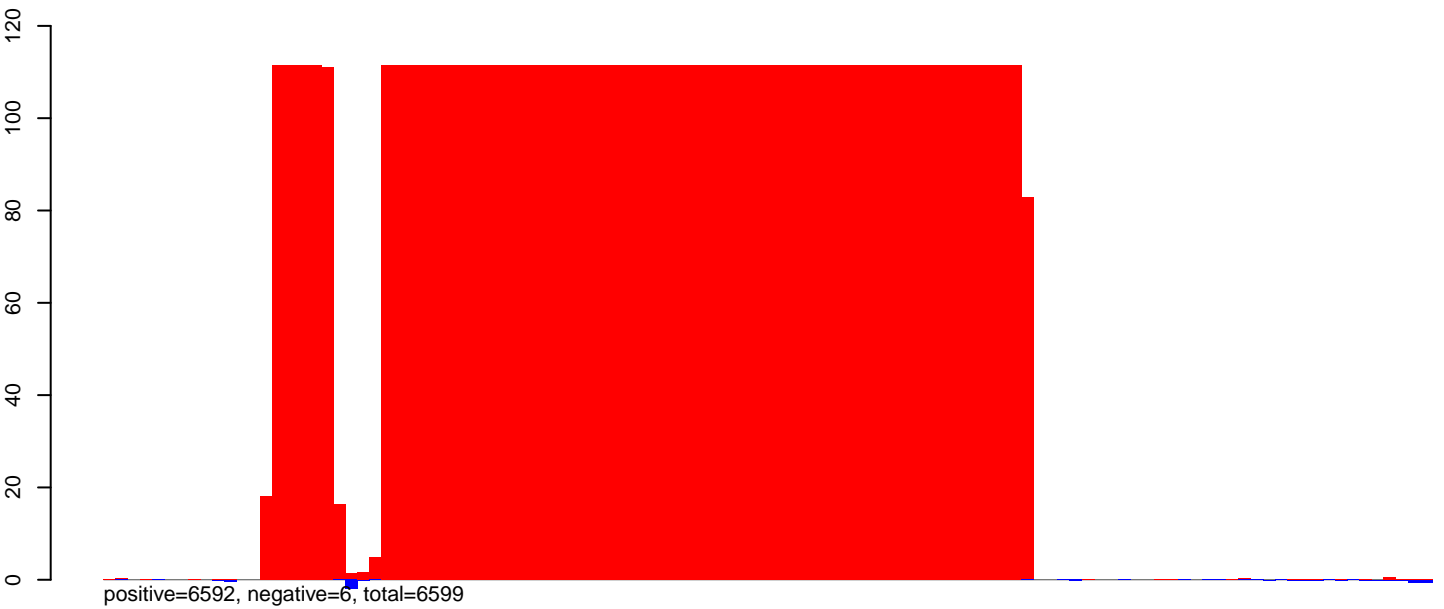

CuQuin\_FcArc\_NL.rep

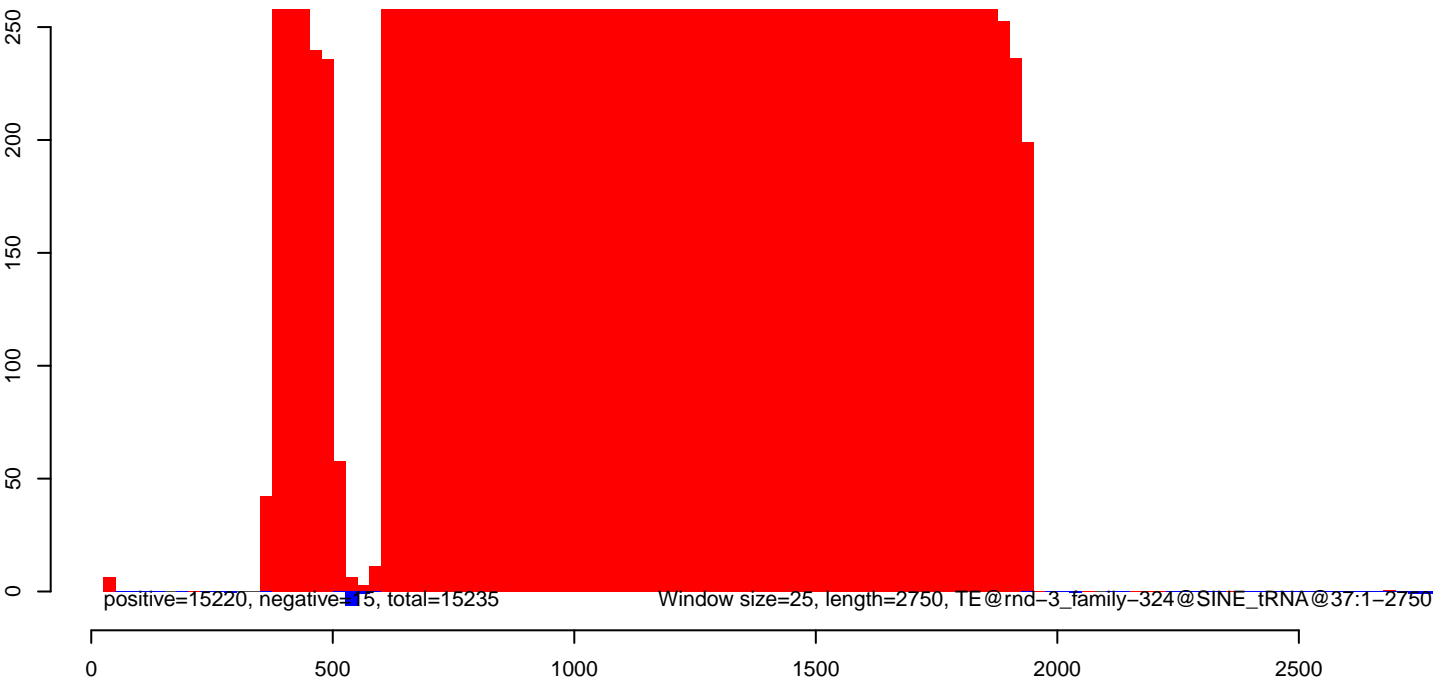



CuQuin\_FcArc\_NL.18\_23.rep

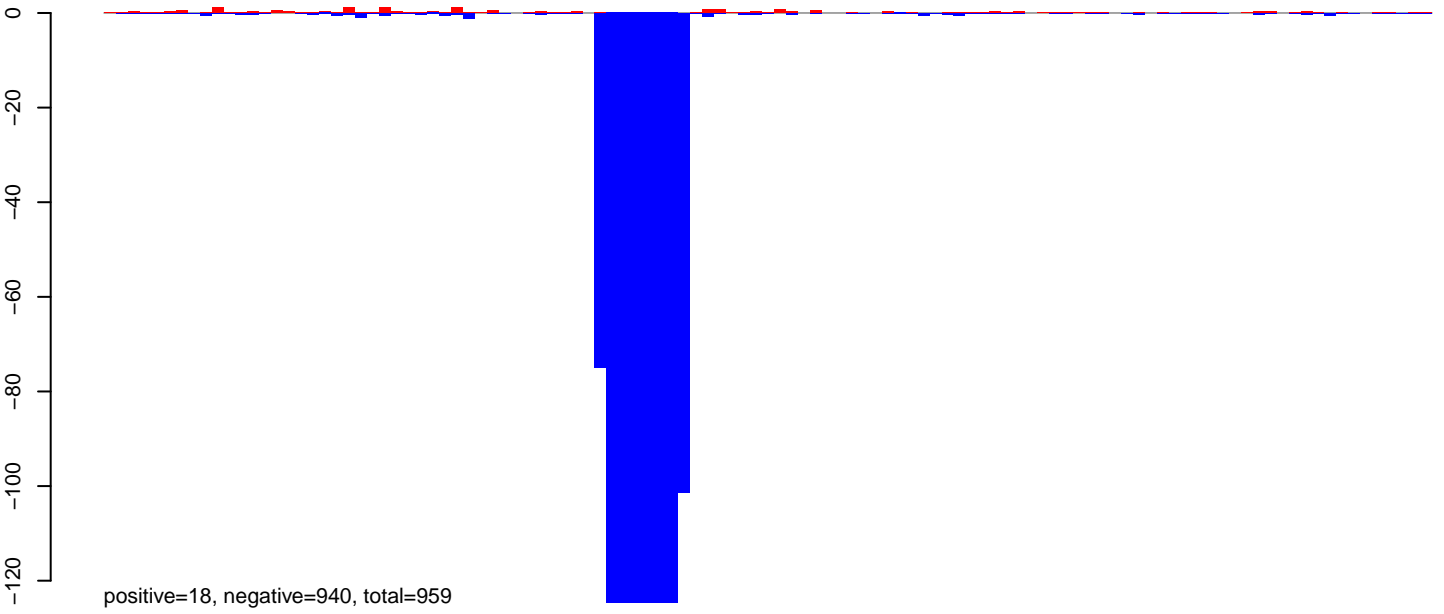

CuQuin\_FcArc\_NL.24\_35.rep

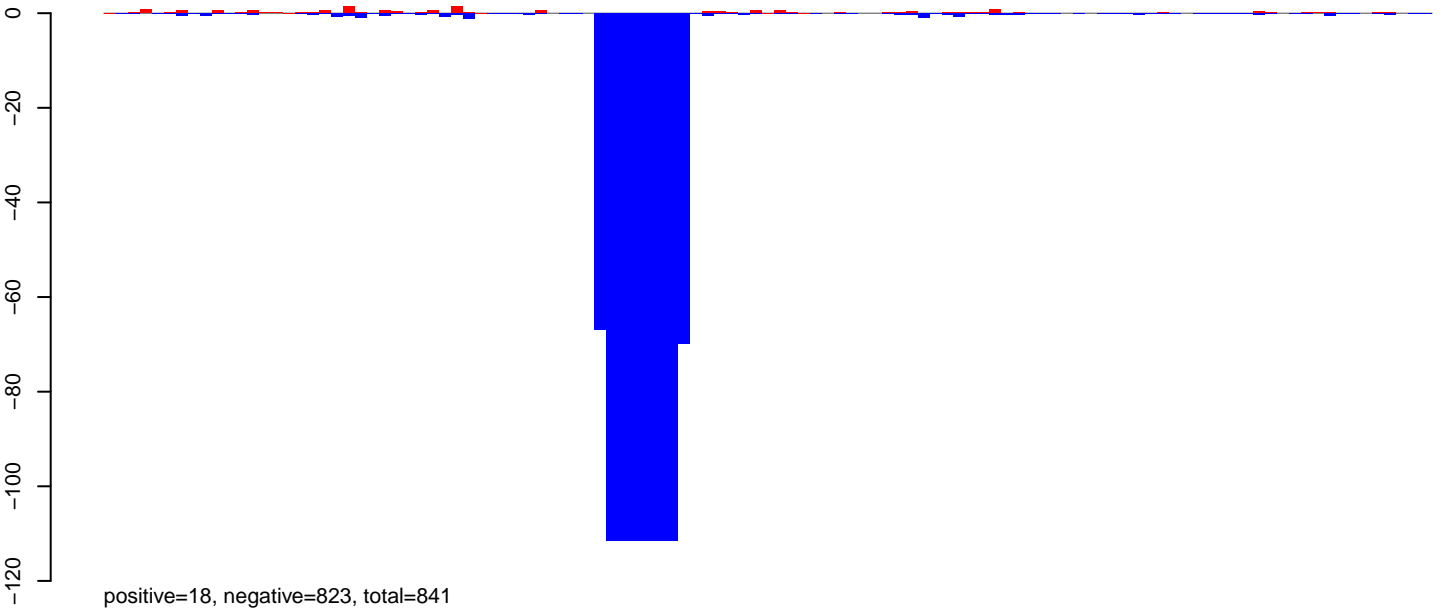

CuQuin\_FcArc\_NL.rep

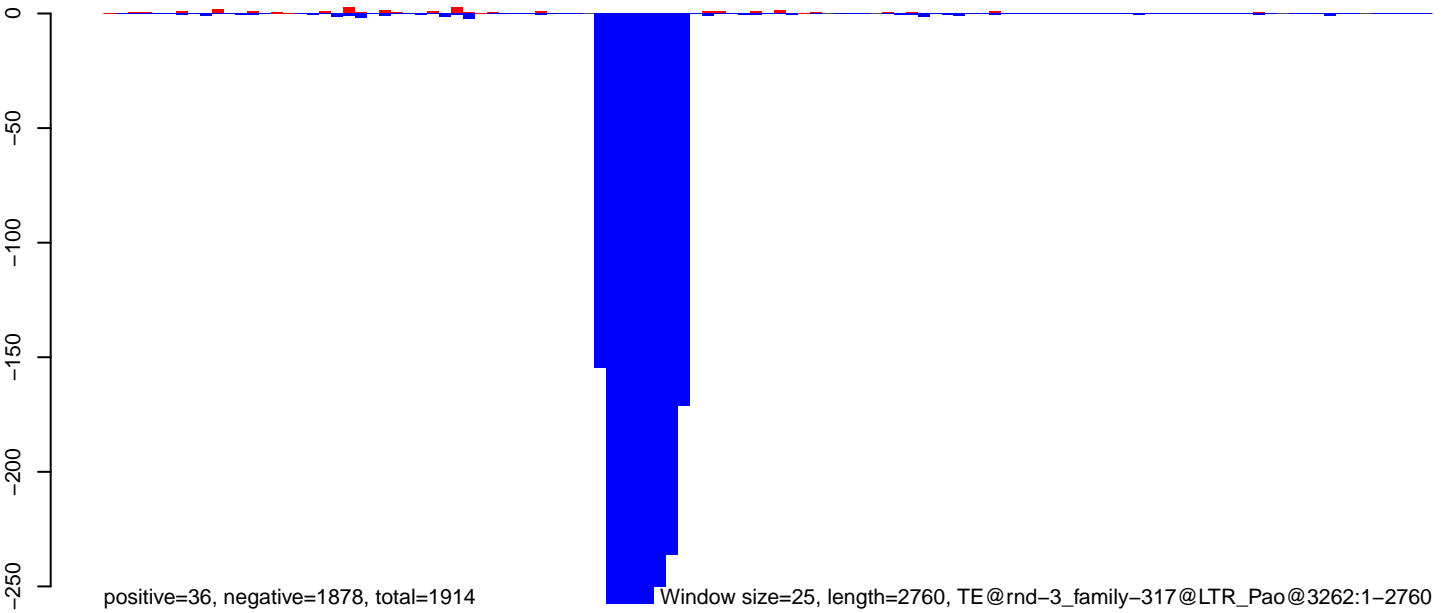

0 500 1000 1500 2000 2500

CuQuin\_FcArc\_NL.18\_23.rep

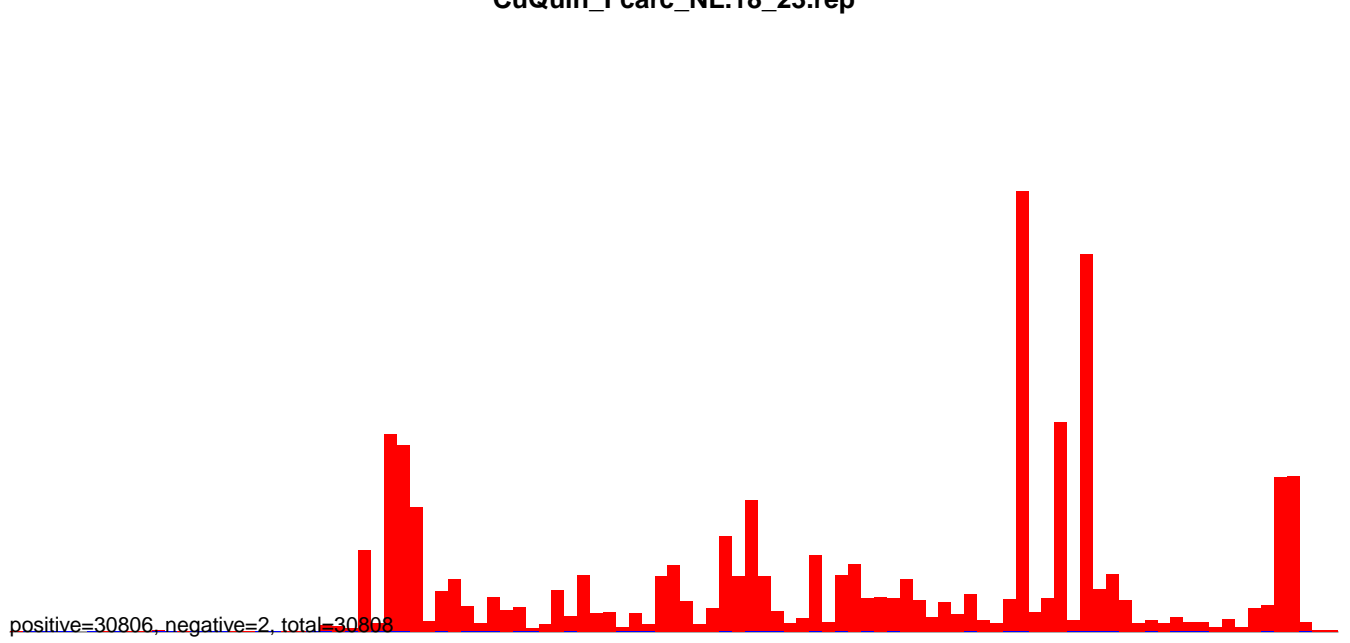

CuQuin\_FcArc\_NL.24\_35.rep

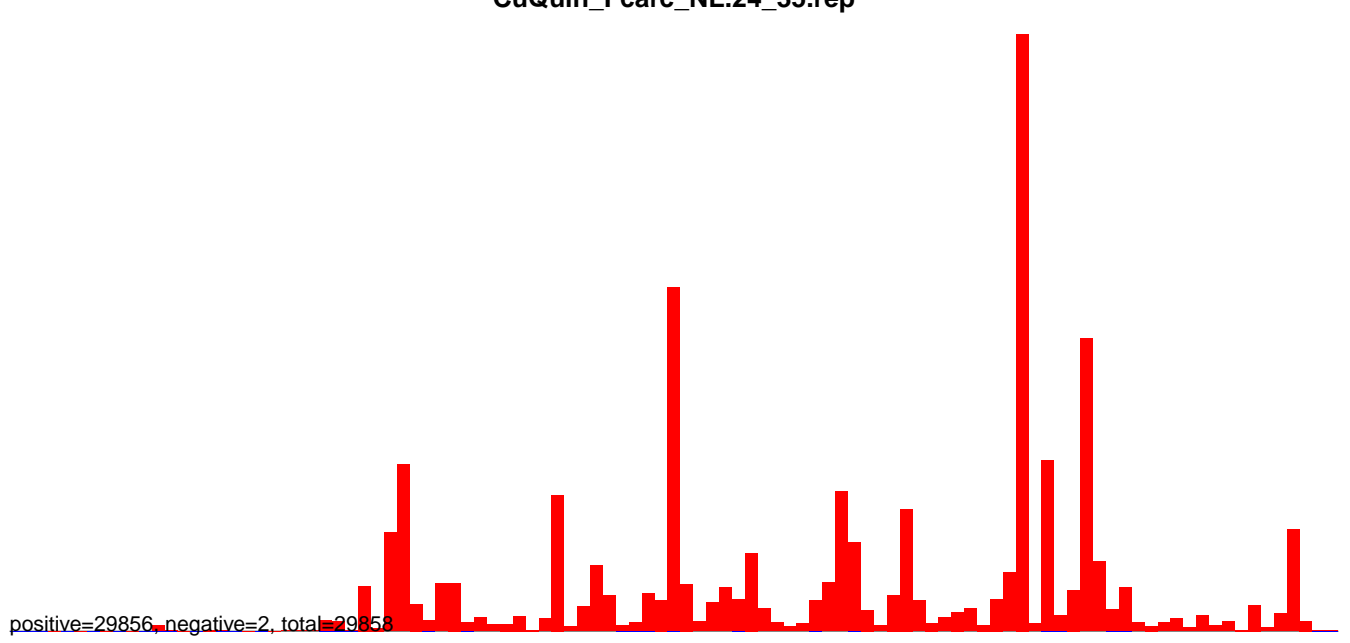

CuQuin\_FcArc\_NL.rep

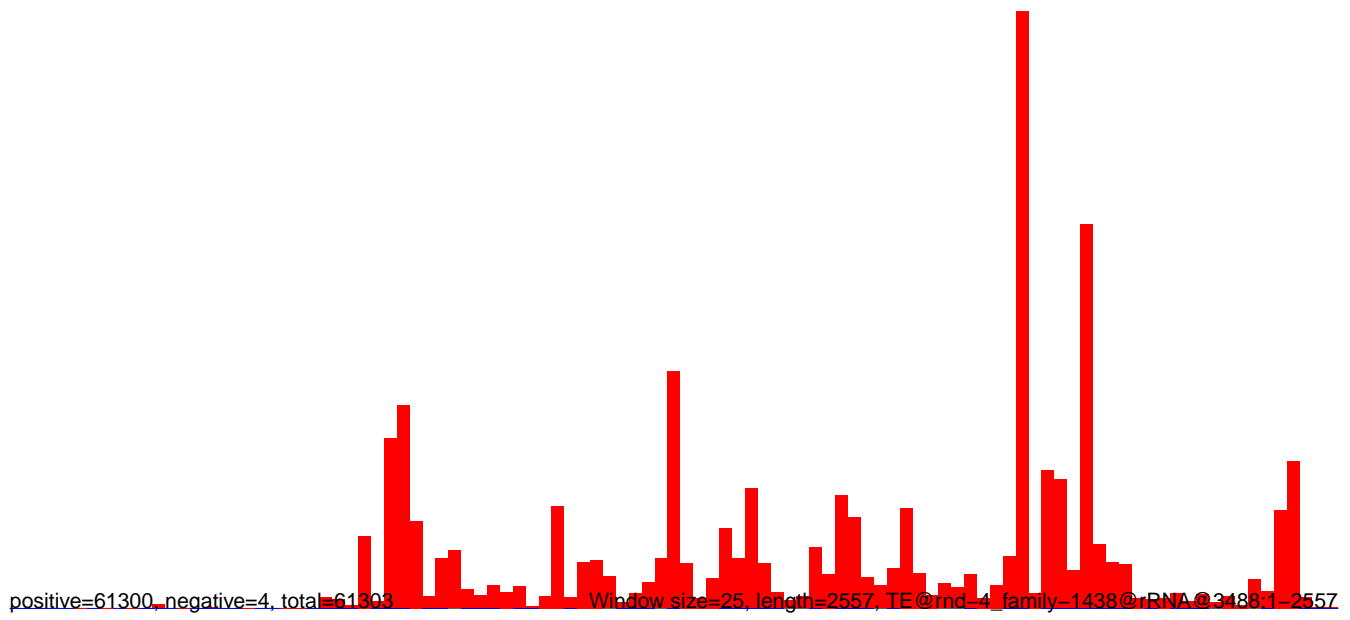

CuQuin\_FcArc\_NL.18\_23.rep

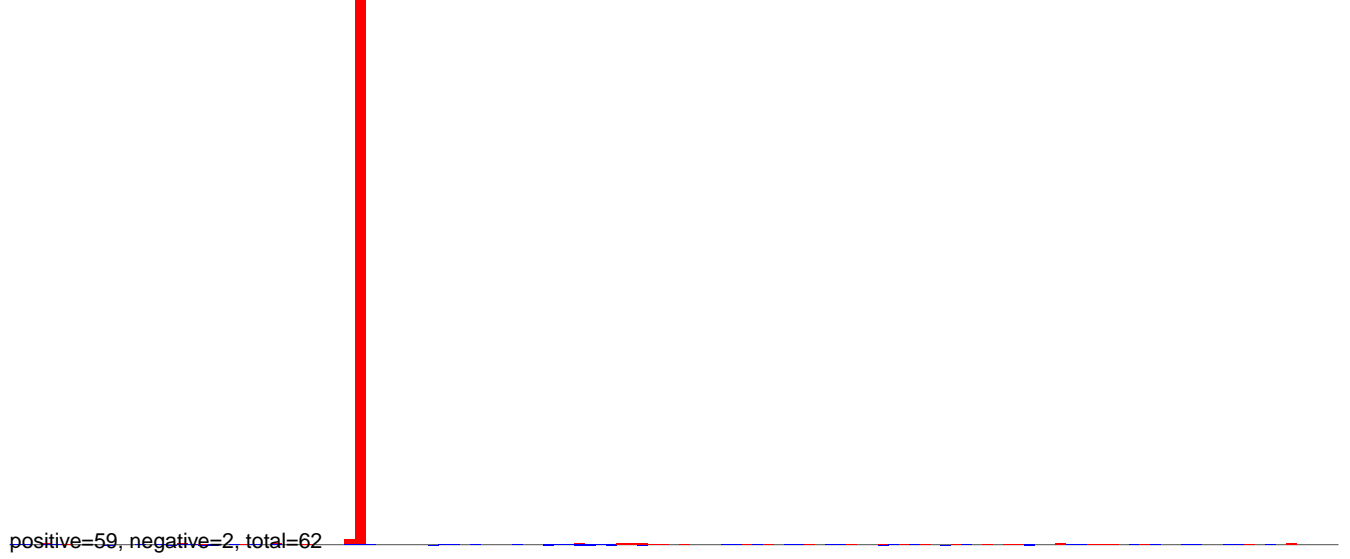

CuQuin\_FcArc\_NL.24\_35.rep



CuQuin\_FcArc\_NL.rep

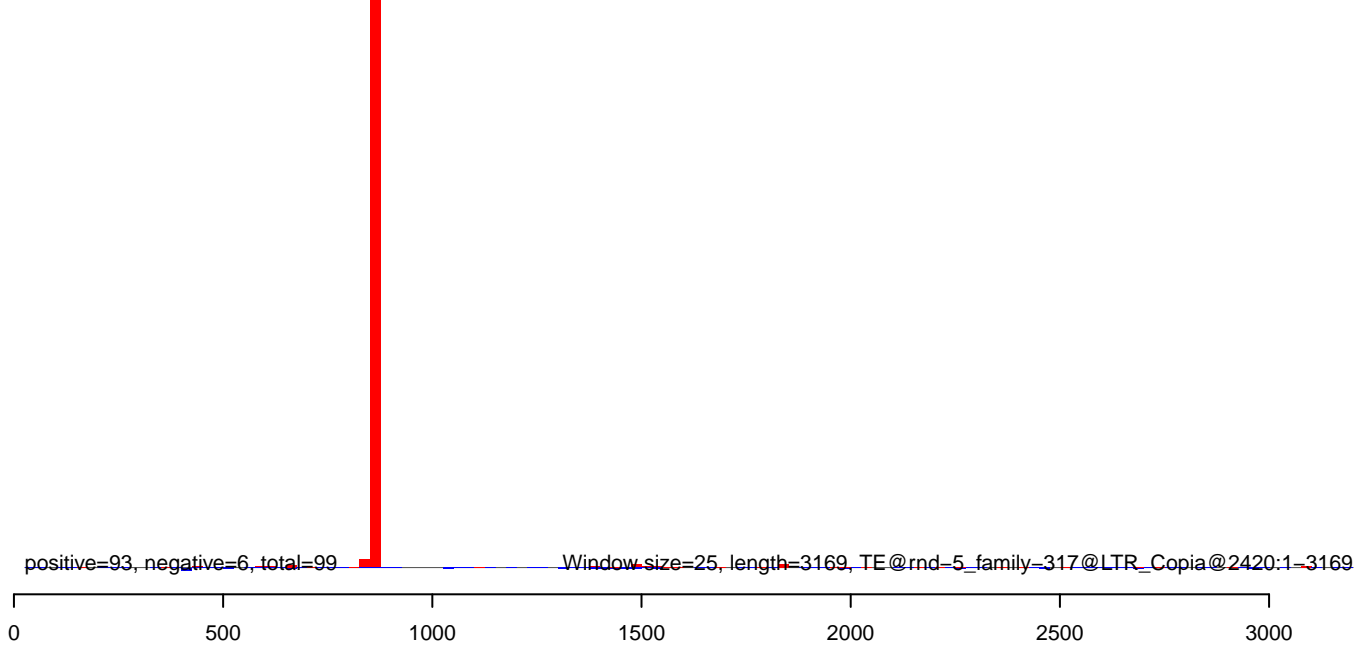

CuQuin\_FcArc\_NL.18\_23.rep

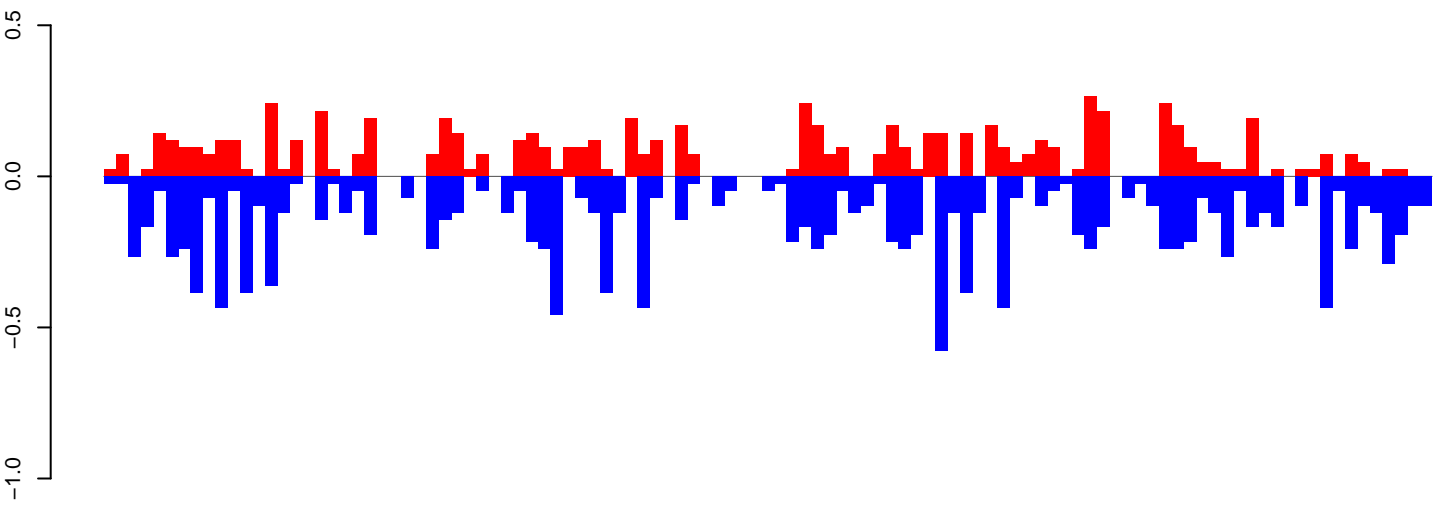

positive=7, negative=15, total=22

CuQuin\_FcArc\_NL.24\_35.rep

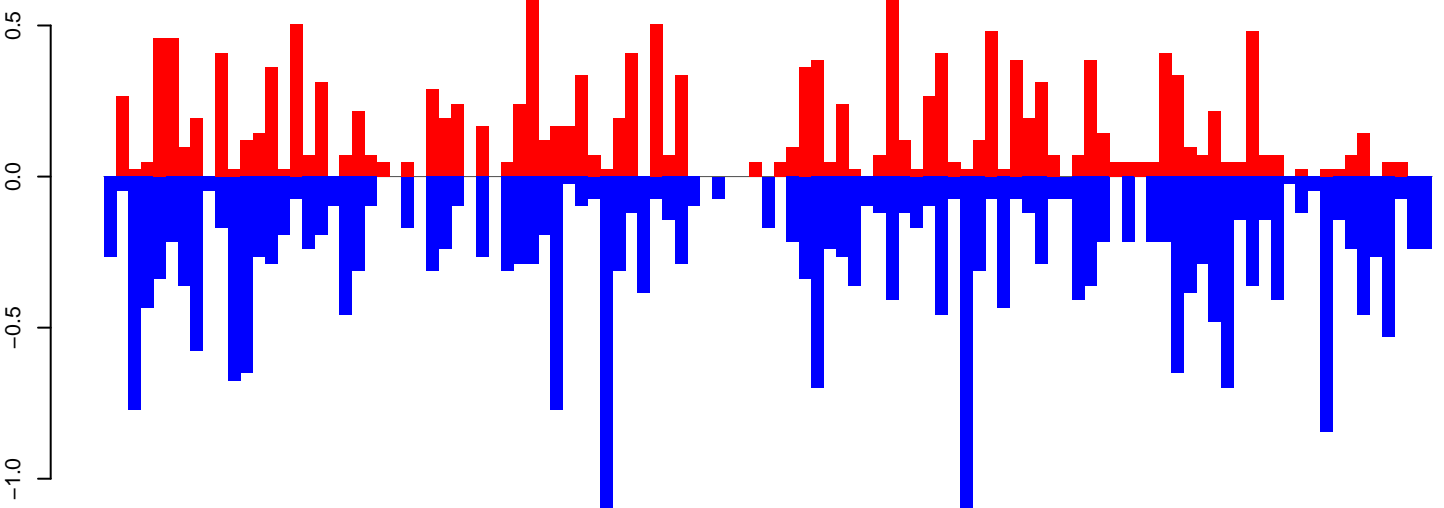

positive=16, negative=28, total=43

CuQuin\_FcArc\_NL.rep

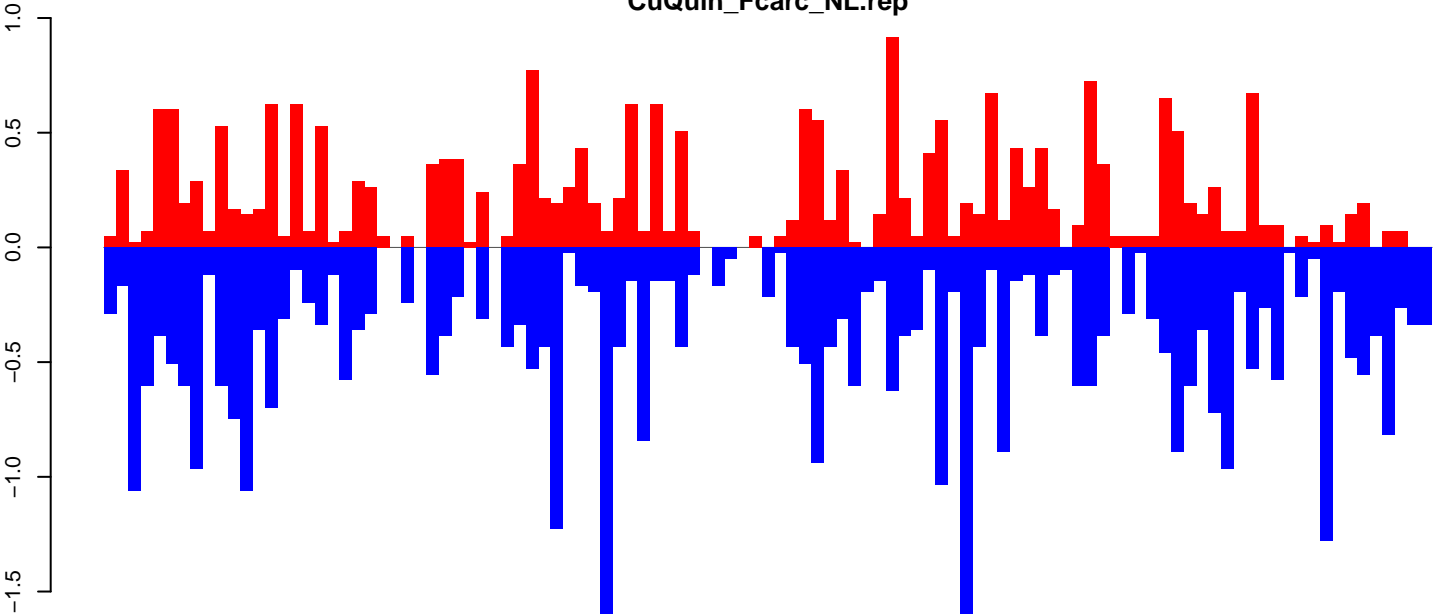

positive=23, negative=43, total=66

Window size=25, length=2666, TE@rnd-3\_family-225@Unknown@3311:1-2666

0 500 1000 1500 2000 2500

CuQuin\_FcArc\_NL.18\_23.rep

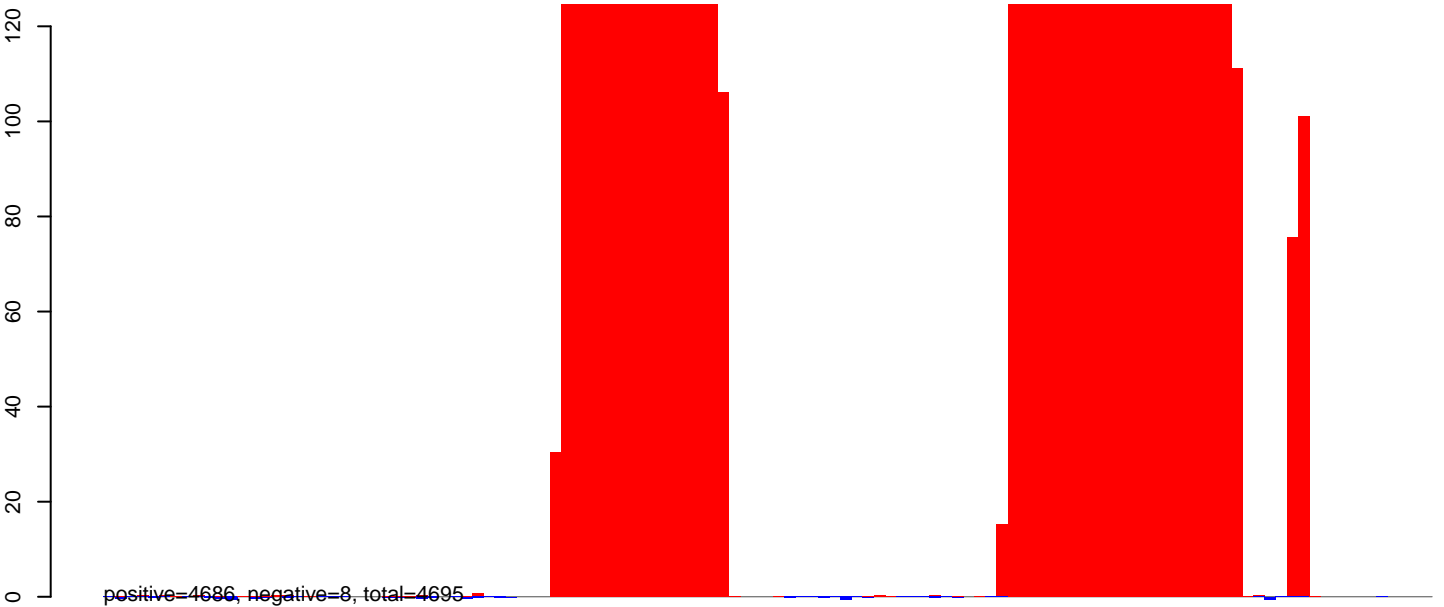

CuQuin\_FcArc\_NL.24\_35.rep

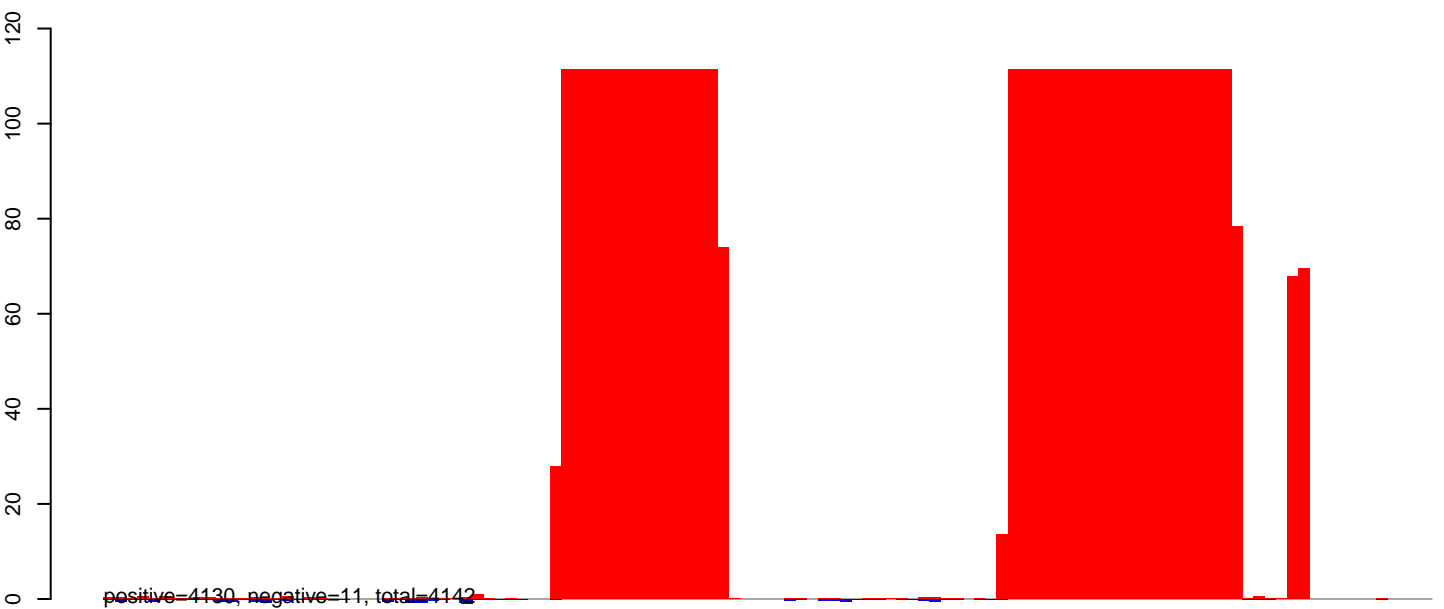

CuQuin\_FcArc\_NL.rep

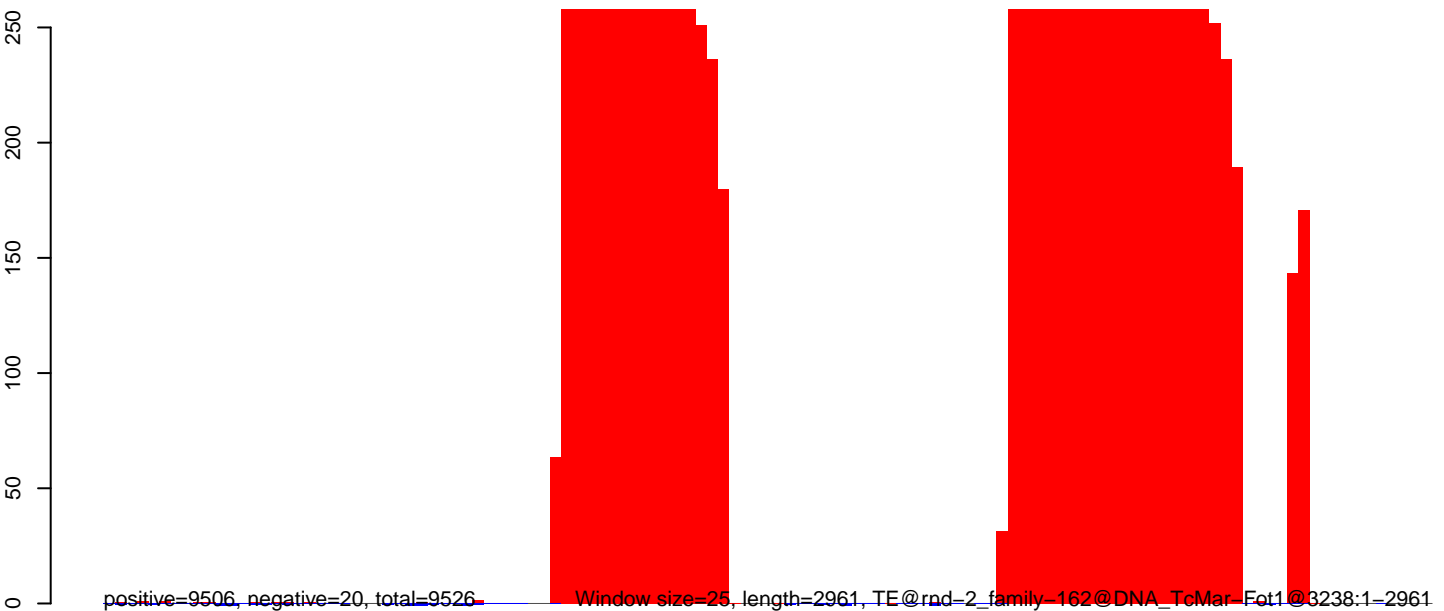

0 500 1000 1500 2000 2500 3000

CuQuin\_FcArc\_NL.18\_23.rep

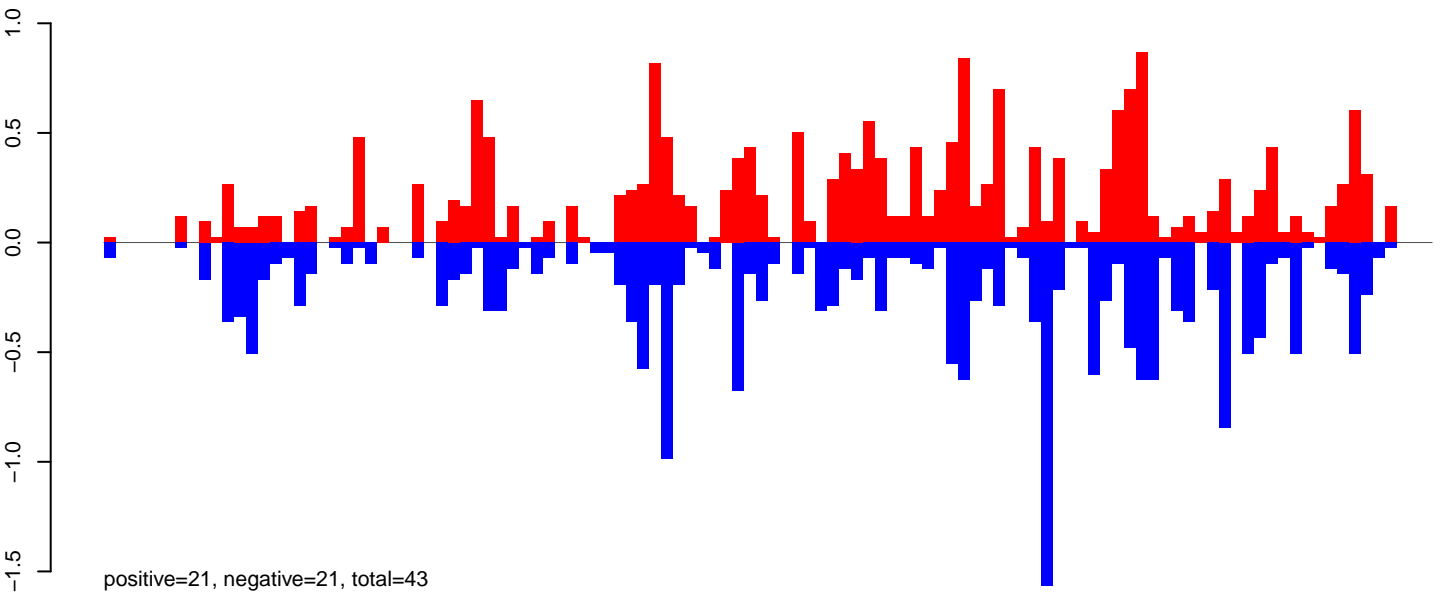

CuQuin\_FcArc\_NL.24\_35.rep

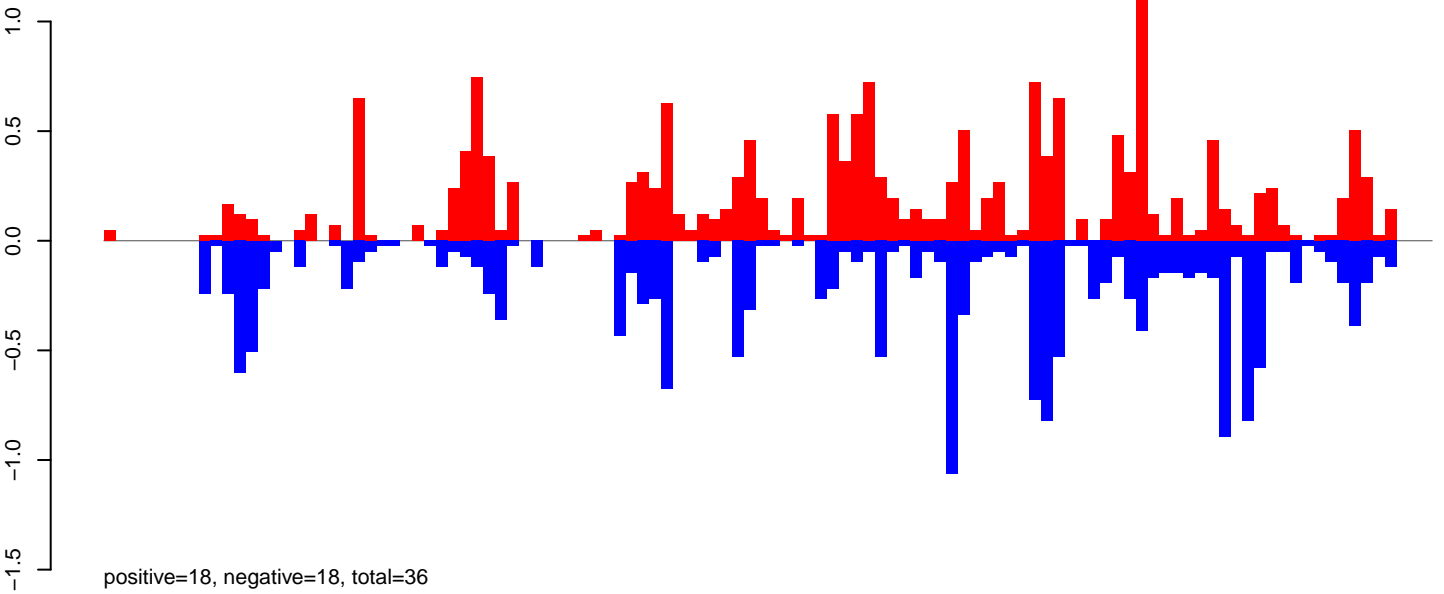

CuQuin\_FcArc\_NL.rep

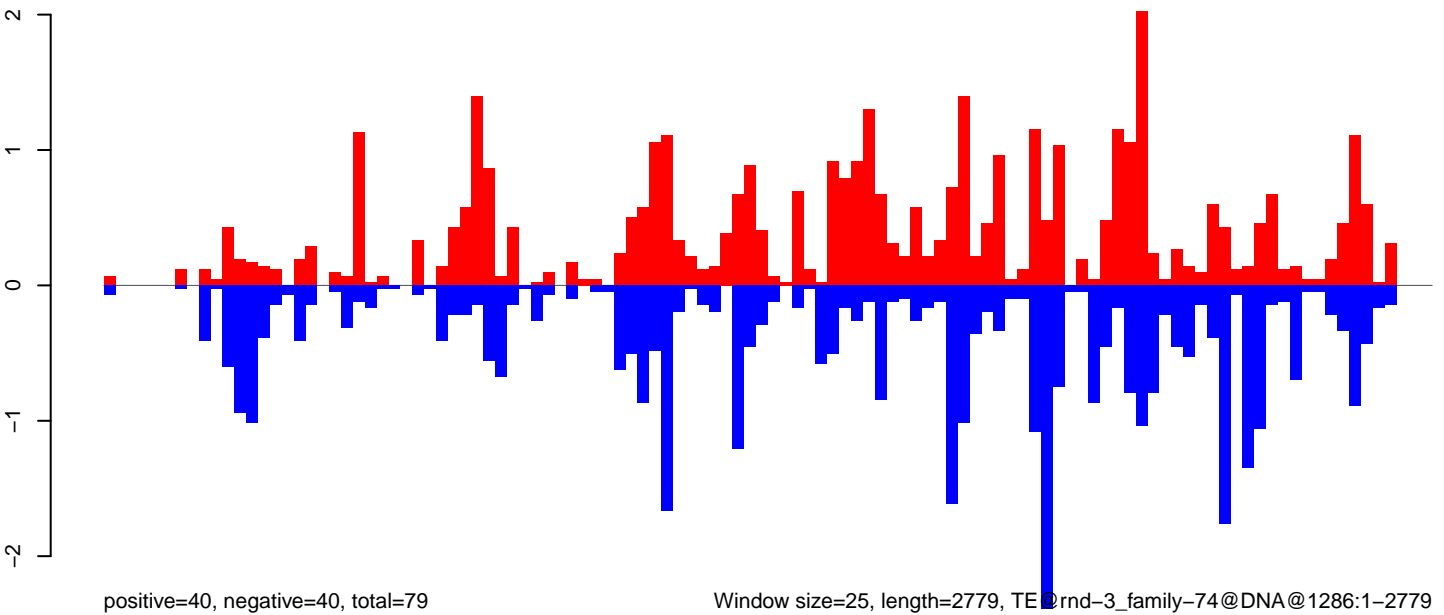

Window size=25, length=2779, TE@rnd-3\_family-74@DNA@1286:1-2779

0 500 1000 1500 2000 2500

CuQuin\_Fcarc\_NL.18\_23.rep

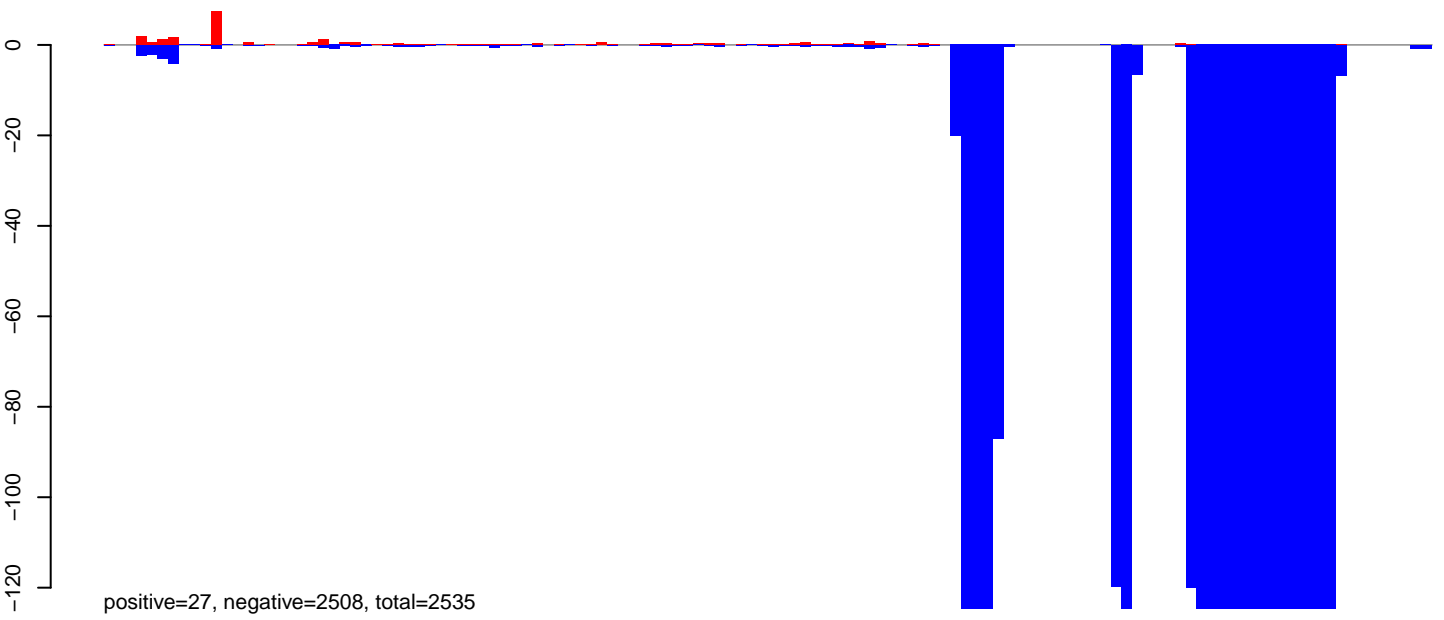

CuQuin\_Fcarc\_NL.24\_35.rep

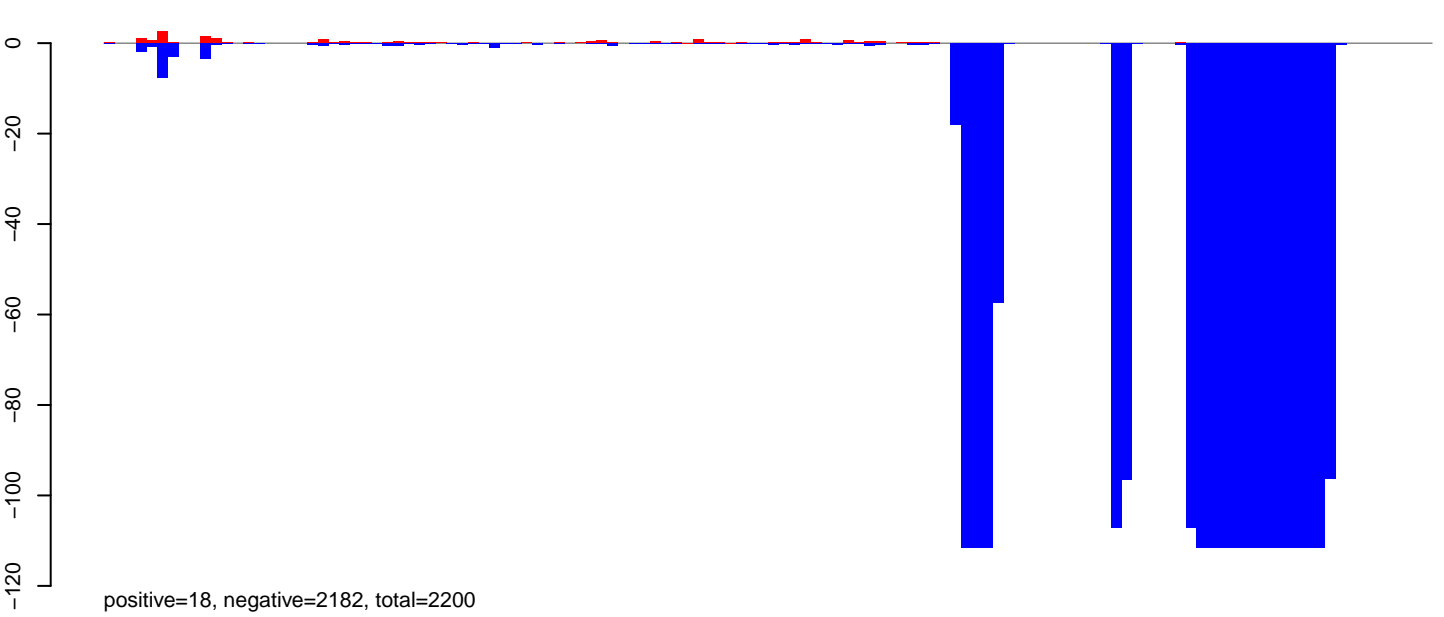

CuQuin\_Fcarc\_NL.rep

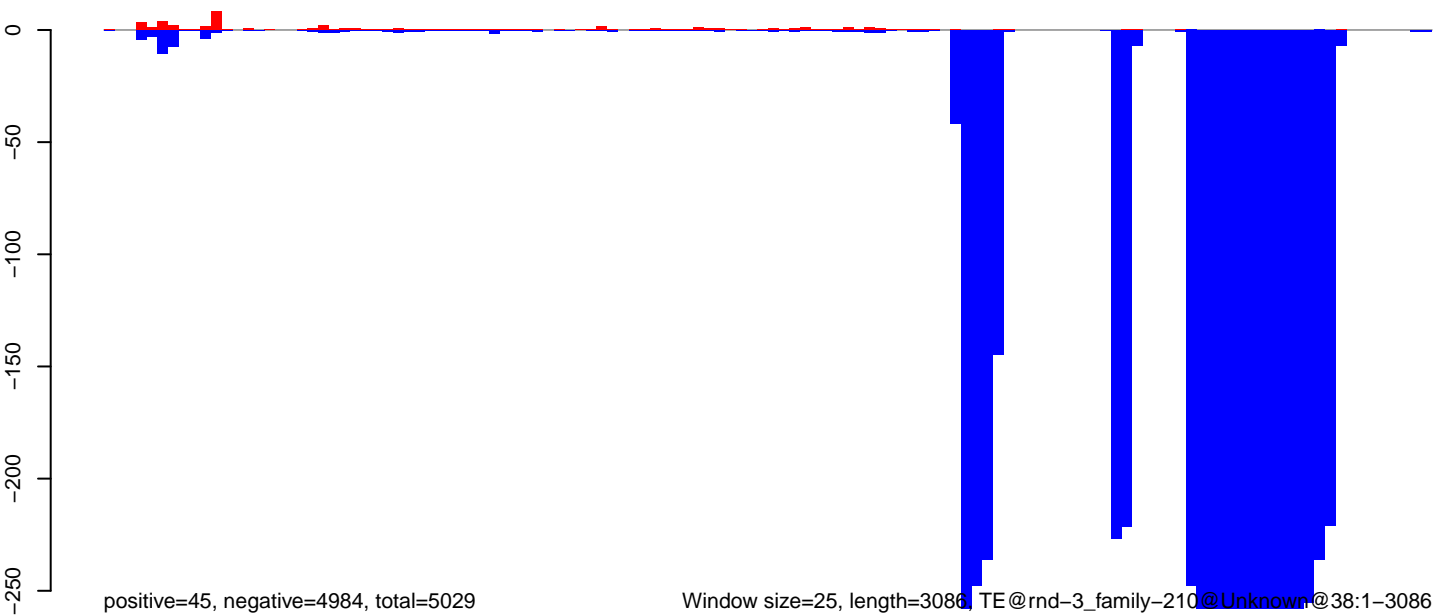

Window size=25, length=3086, TE@rnd-3\_family-210@Unknown@38:1-3086

0 500 1000 1500 2000 2500 3000

CuQuin\_FcArc\_NL.18\_23.rep

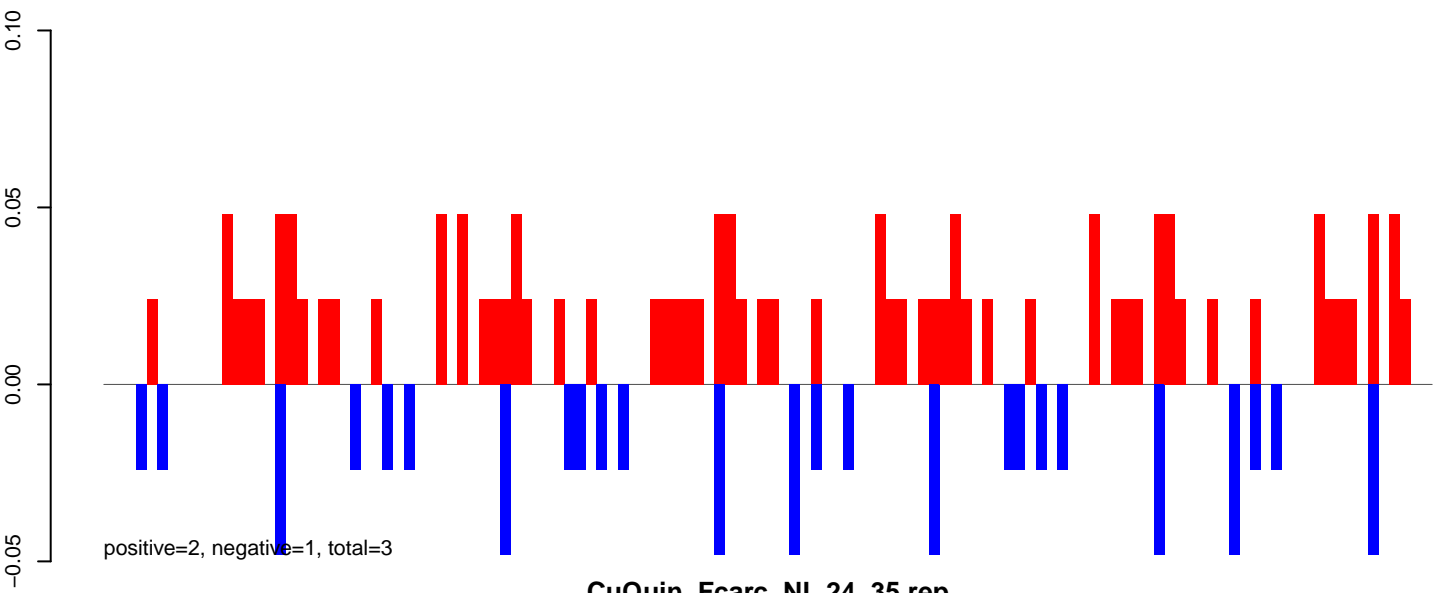

CuQuin\_FcArc\_NL.24\_35.rep

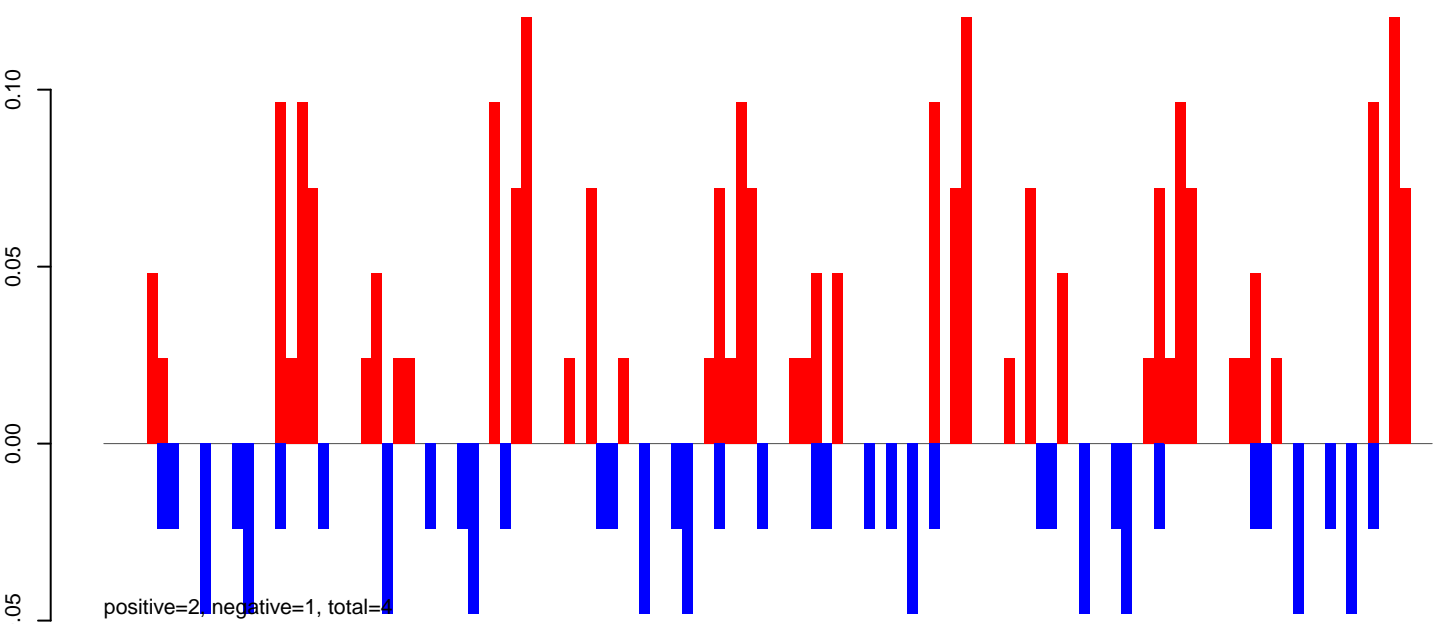

CuQuin\_FcArc\_NL.rep

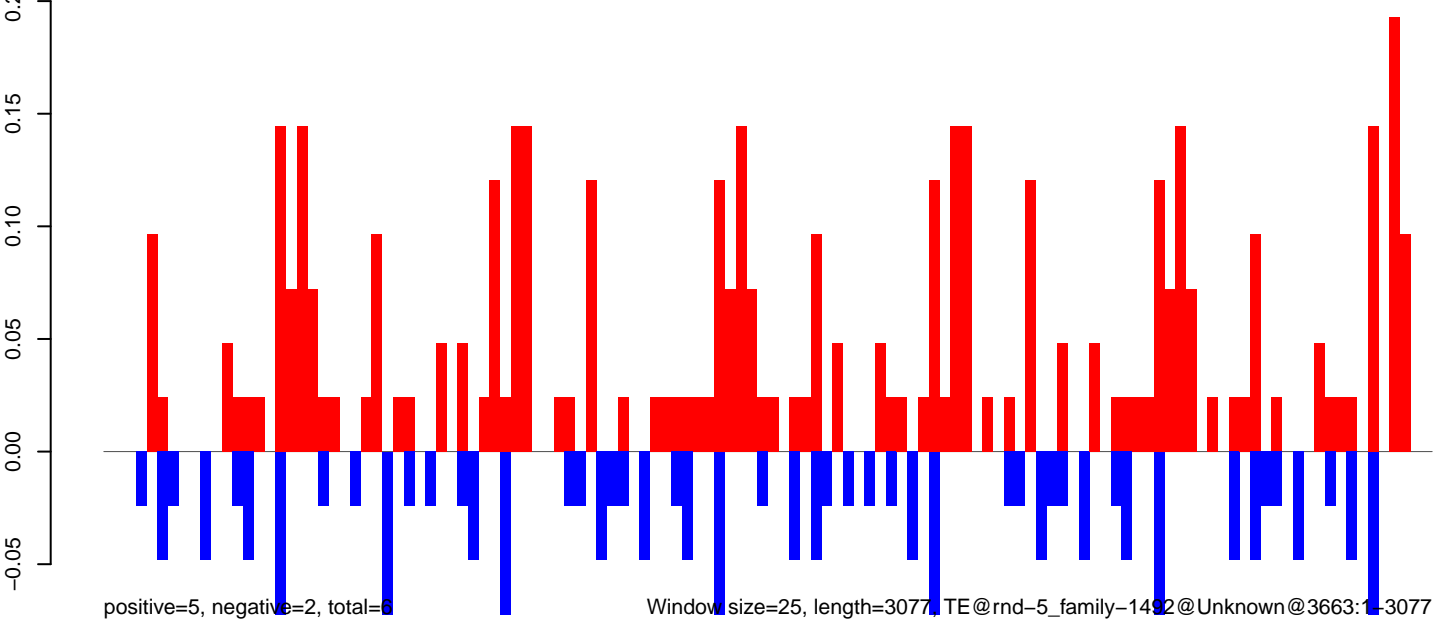



CuQuin\_FcArc\_NL.18\_23.rep

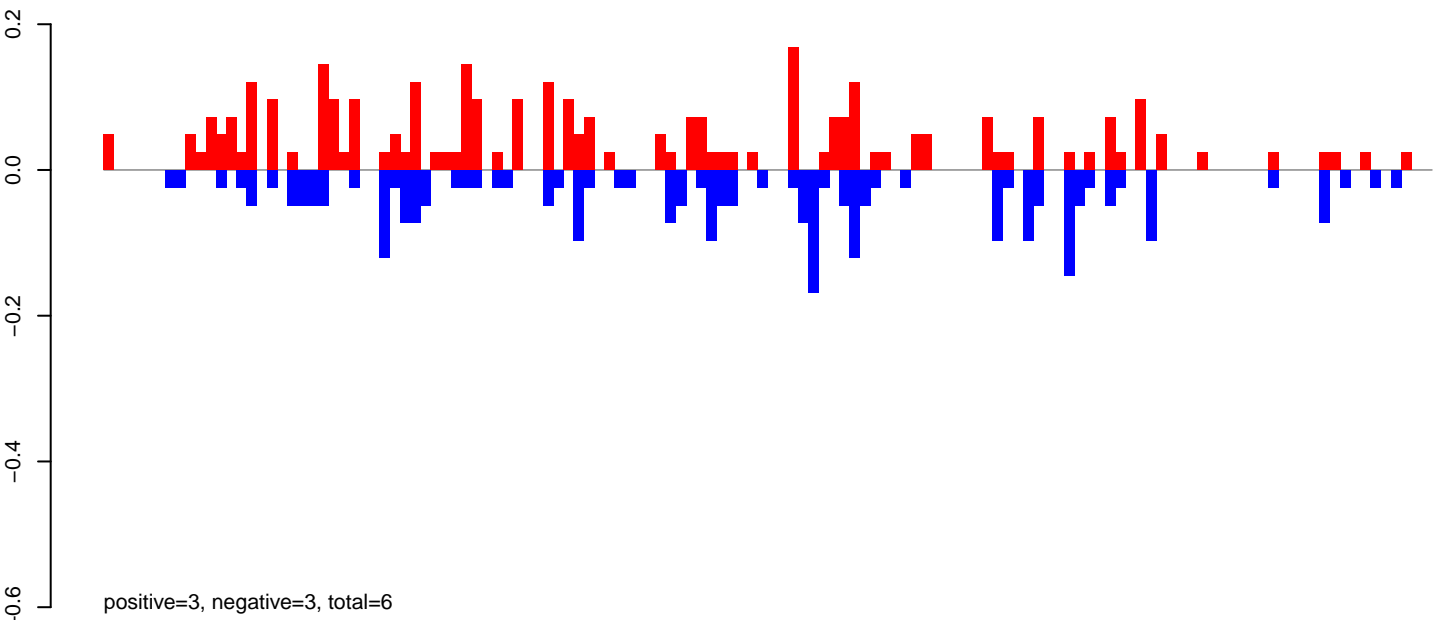

CuQuin\_FcArc\_NL.24\_35.rep

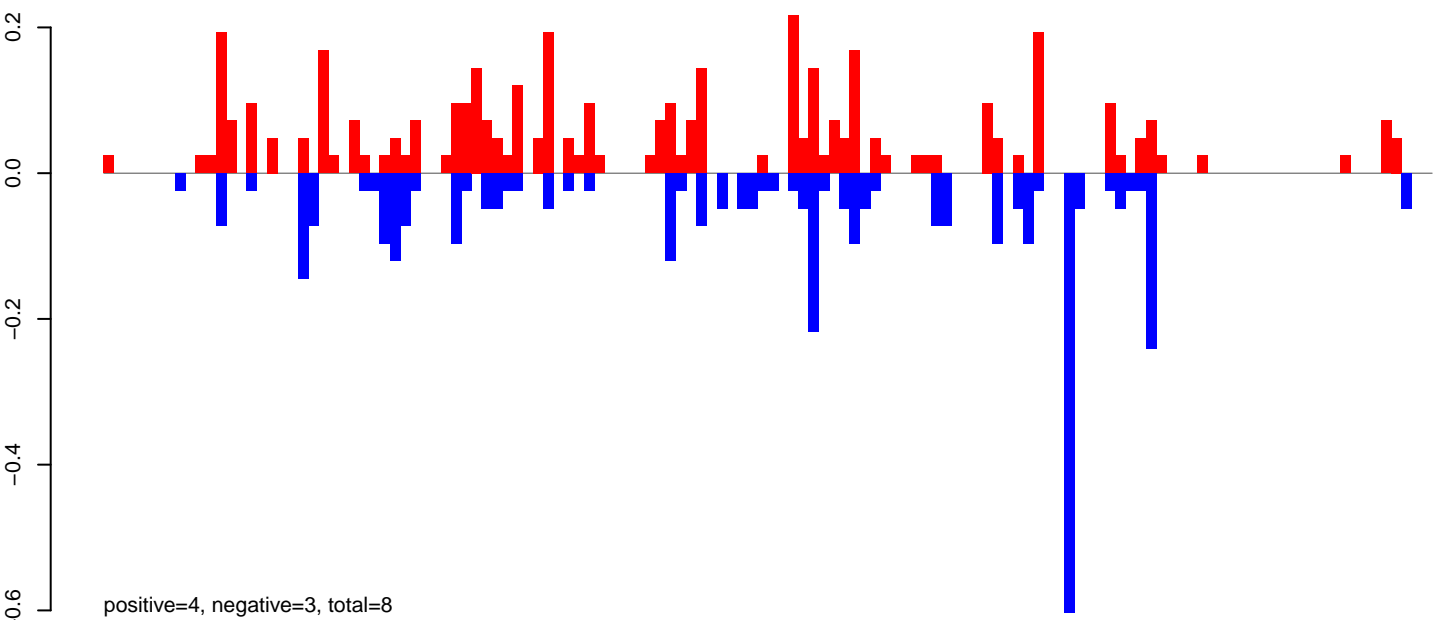

CuQuin\_FcArc\_NL.rep

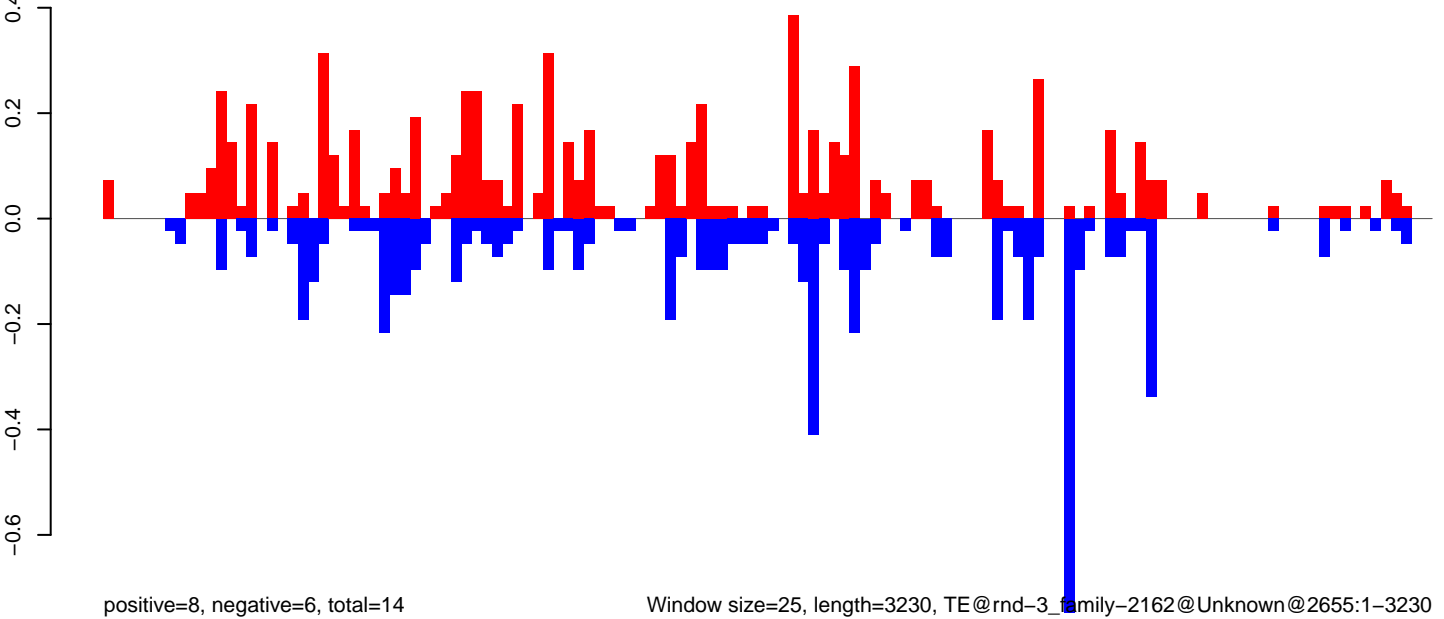

Window size=25, length=3230, TE@rnd-3\_family-2162@Unknown@2655:1-3230

0 500 1000 1500 2000 2500 3000

CuQuin\_Fcarc\_NL.18\_23.rep

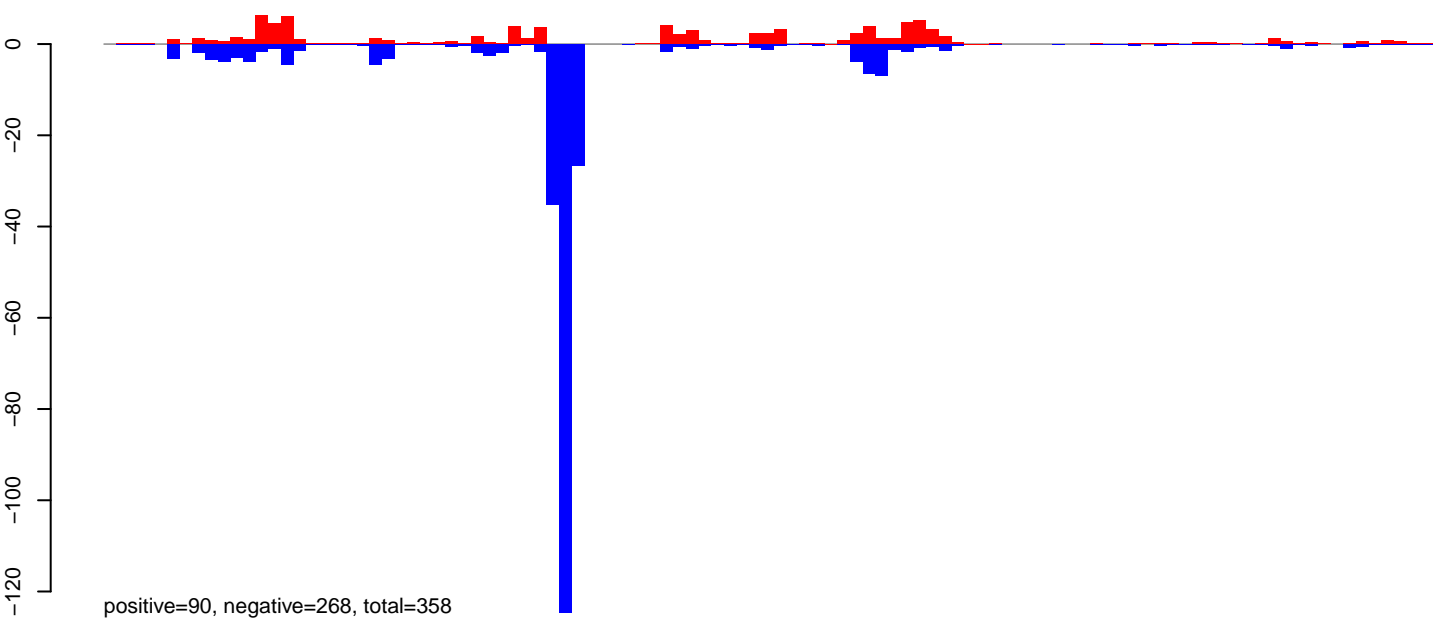

CuQuin\_Fcarc\_NL.24\_35.rep

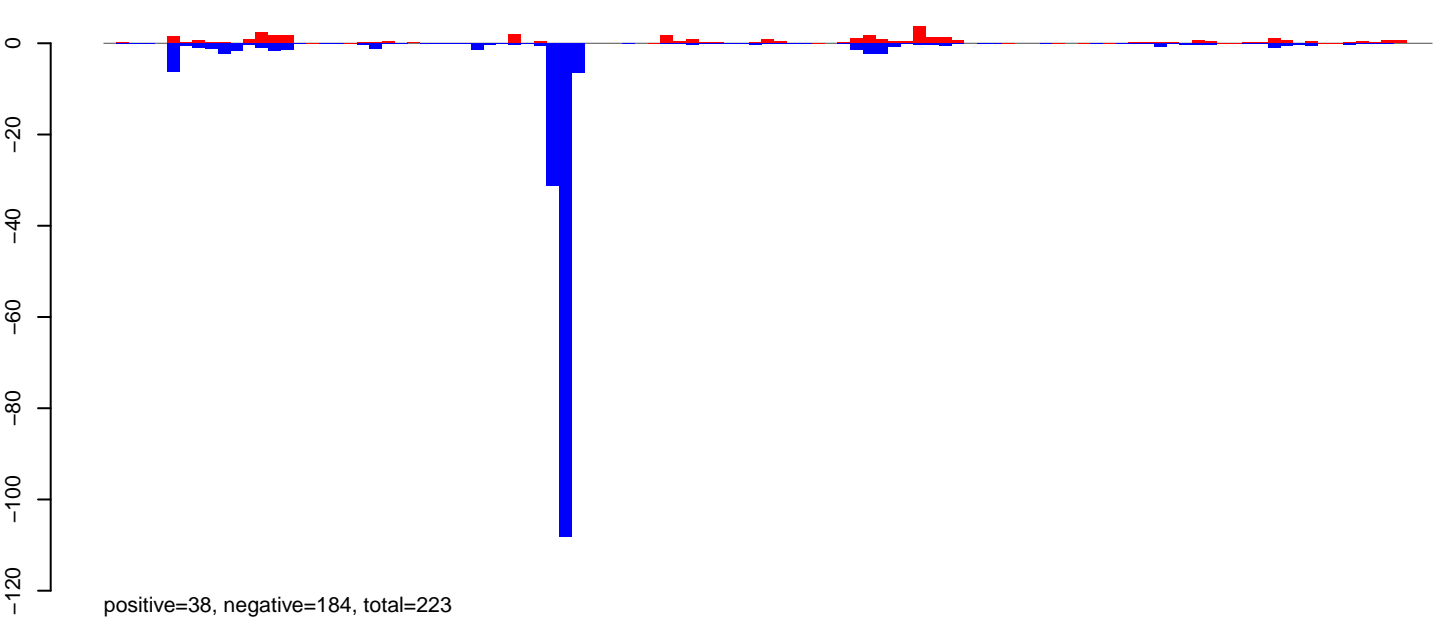

CuQuin\_Fcarc\_NL.rep

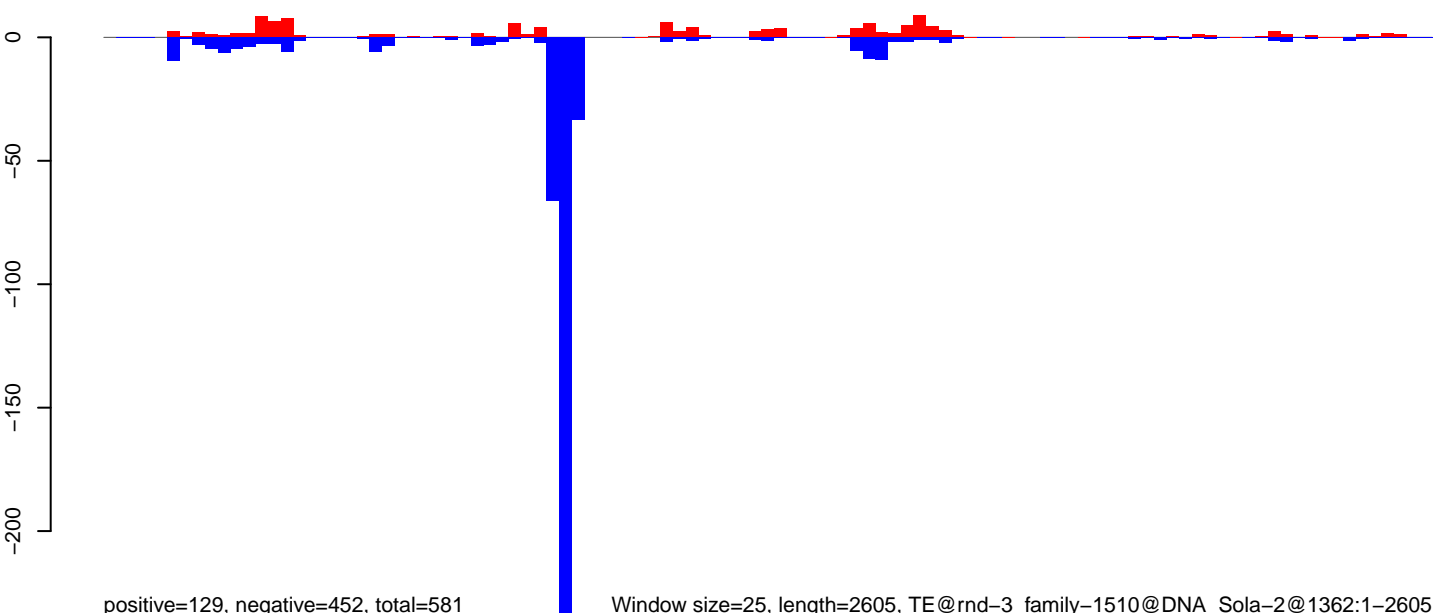

Window size=25, length=2605, TE@rnd-3\_family-1510@DNA\_Sola-2@1362:1-2605

0 500 1000 1500 2000 2500

CuQuin\_Fcarc\_NL.18\_23.rep

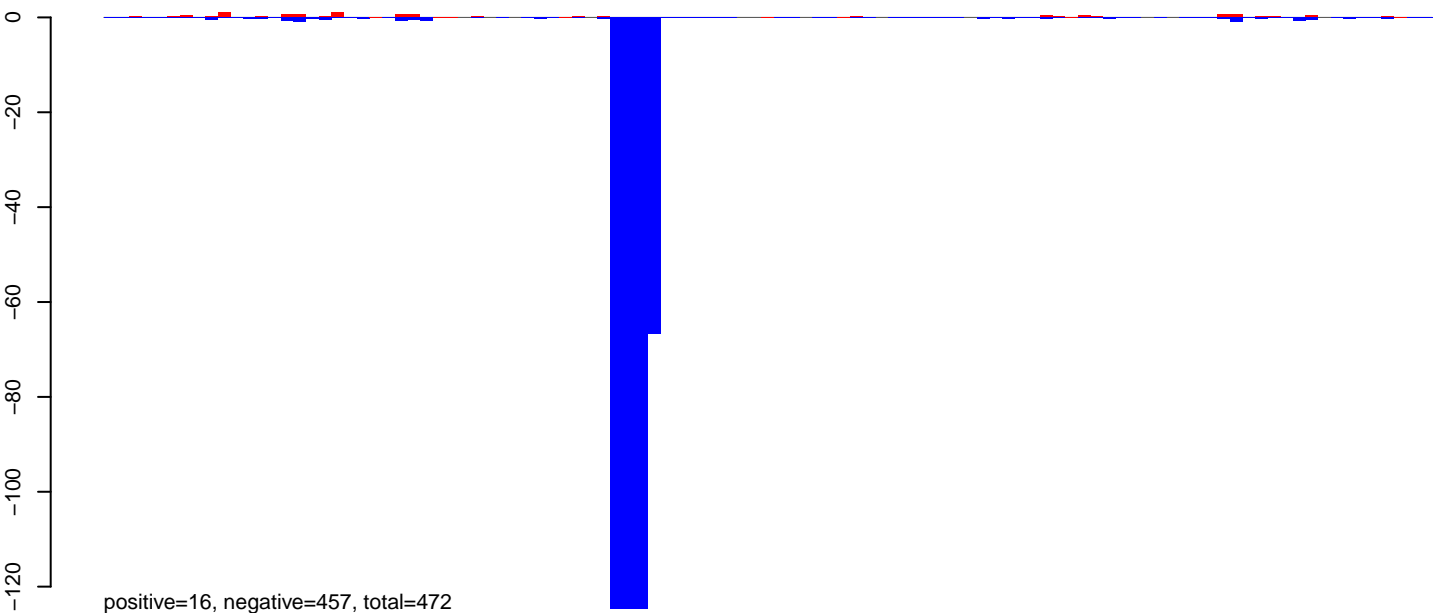

CuQuin\_Fcarc\_NL.24\_35.rep

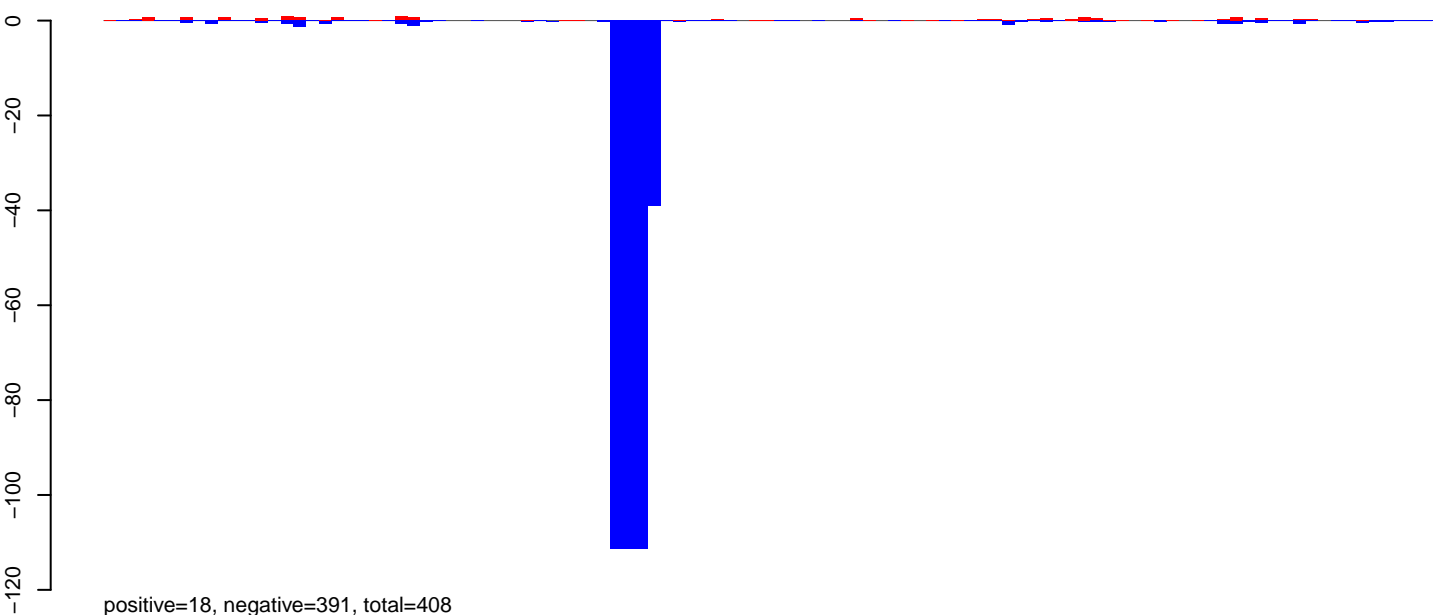

CuQuin\_Fcarc\_NL.rep

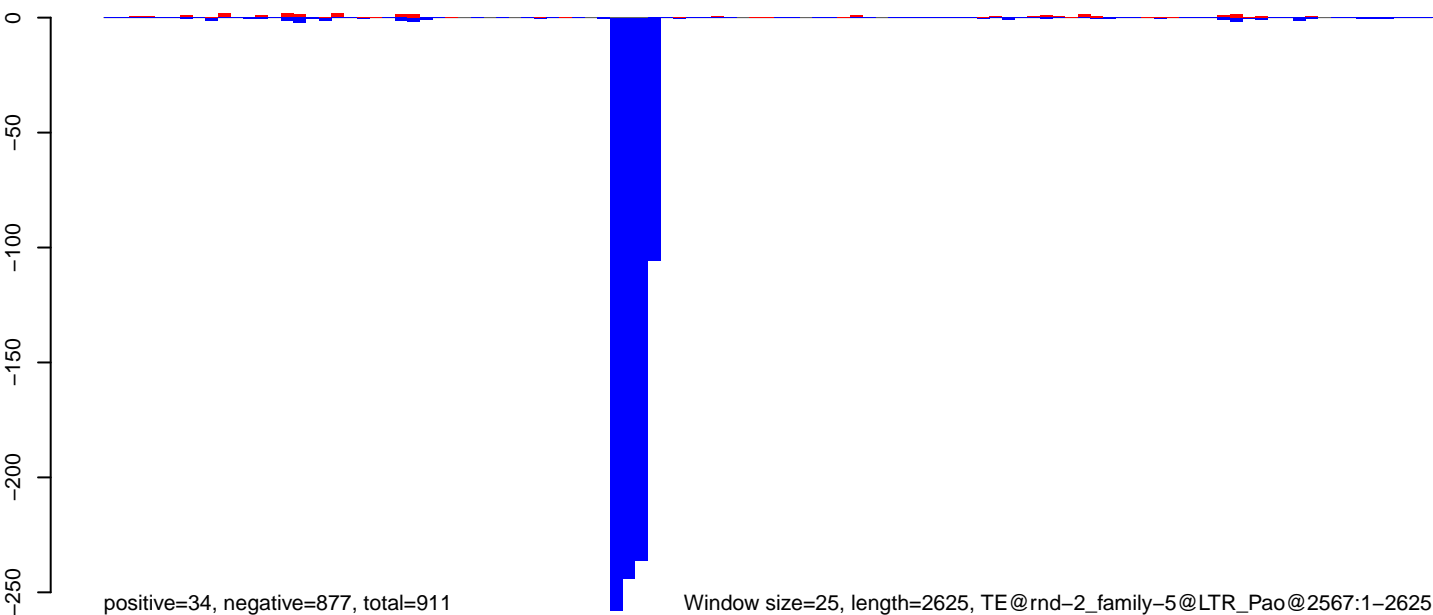

CuQuin\_FcArc\_NL.18\_23.rep

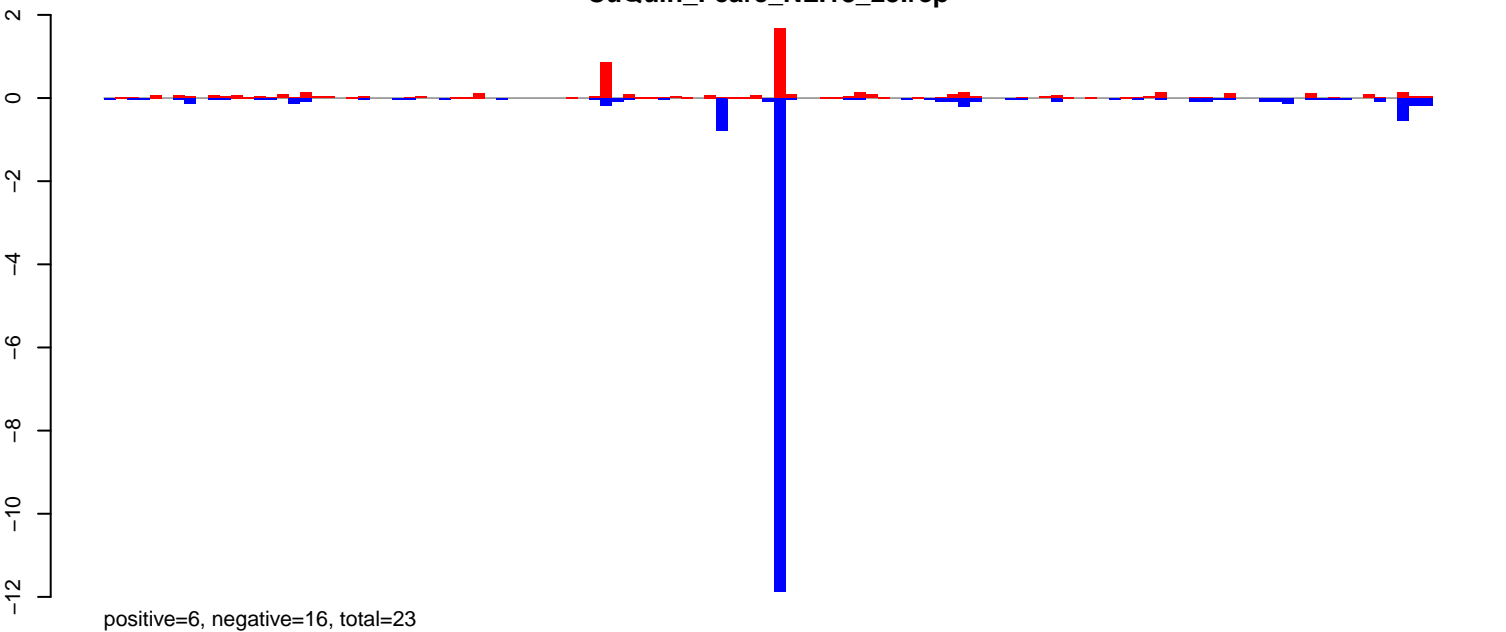

CuQuin\_FcArc\_NL.24\_35.rep

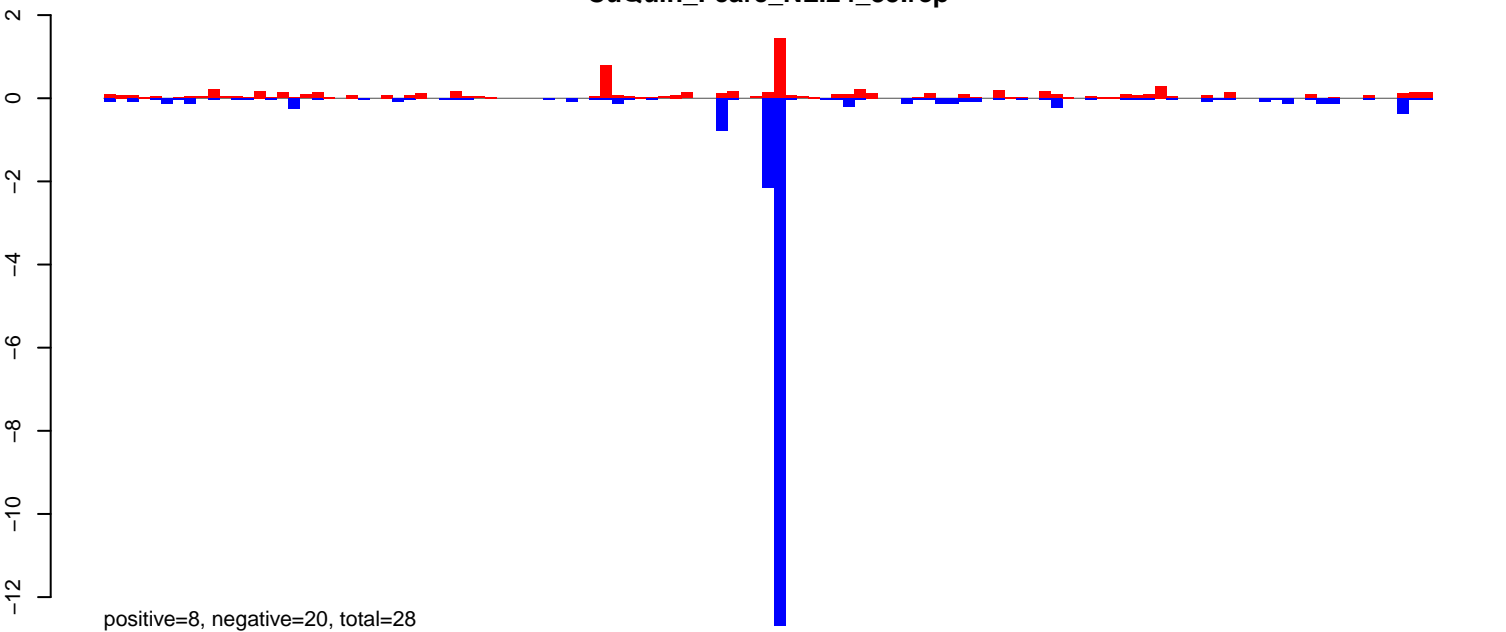

CuQuin\_FcArc\_NL.rep

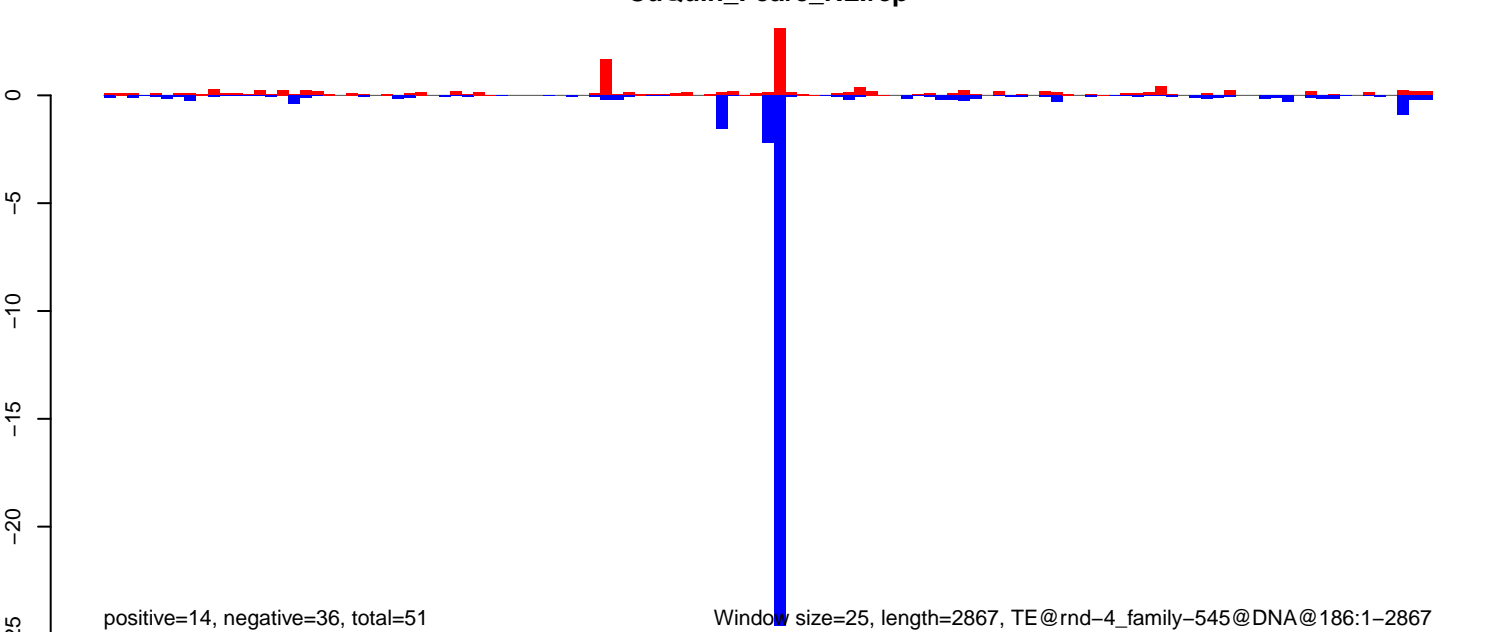

CuQuin\_FcArc\_NL.18\_23.rep

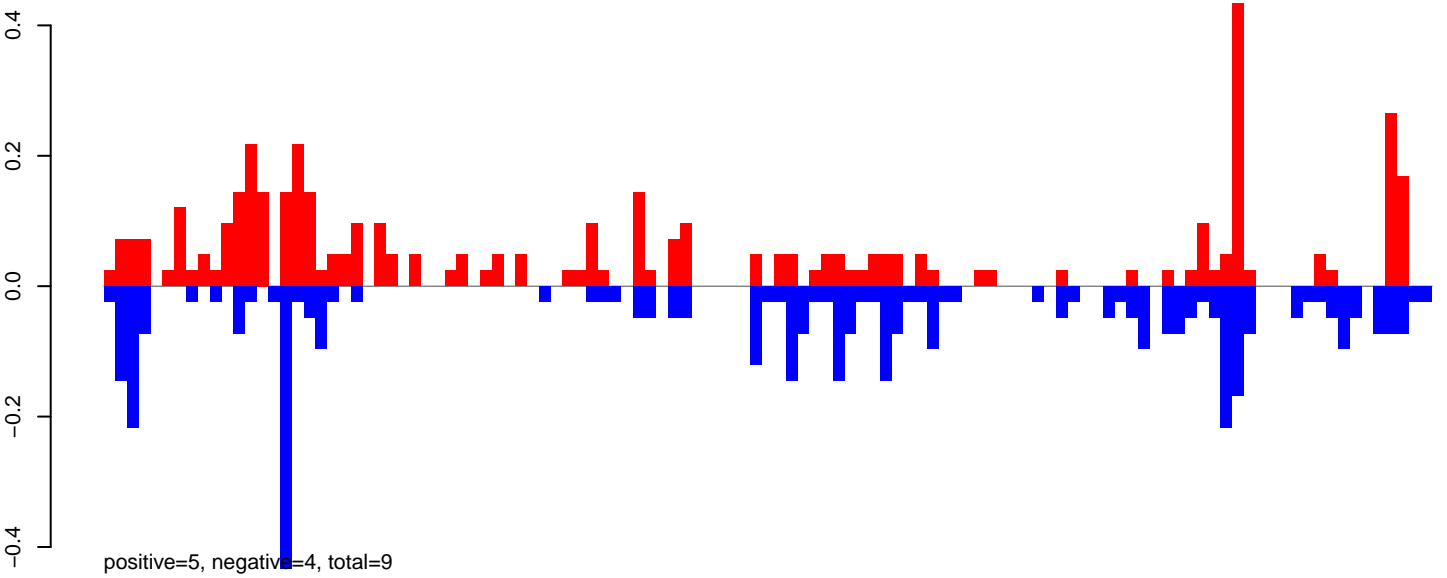

CuQuin\_FcArc\_NL.24\_35.rep

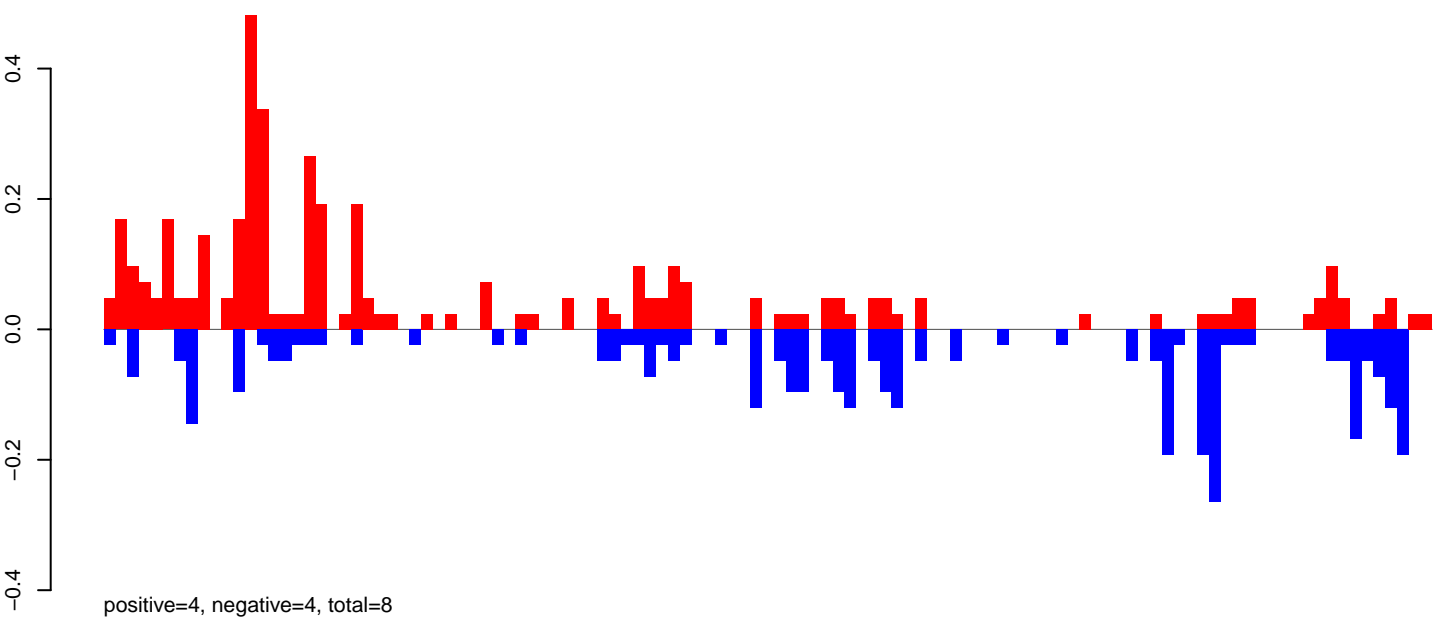

CuQuin\_FcArc\_NL.rep

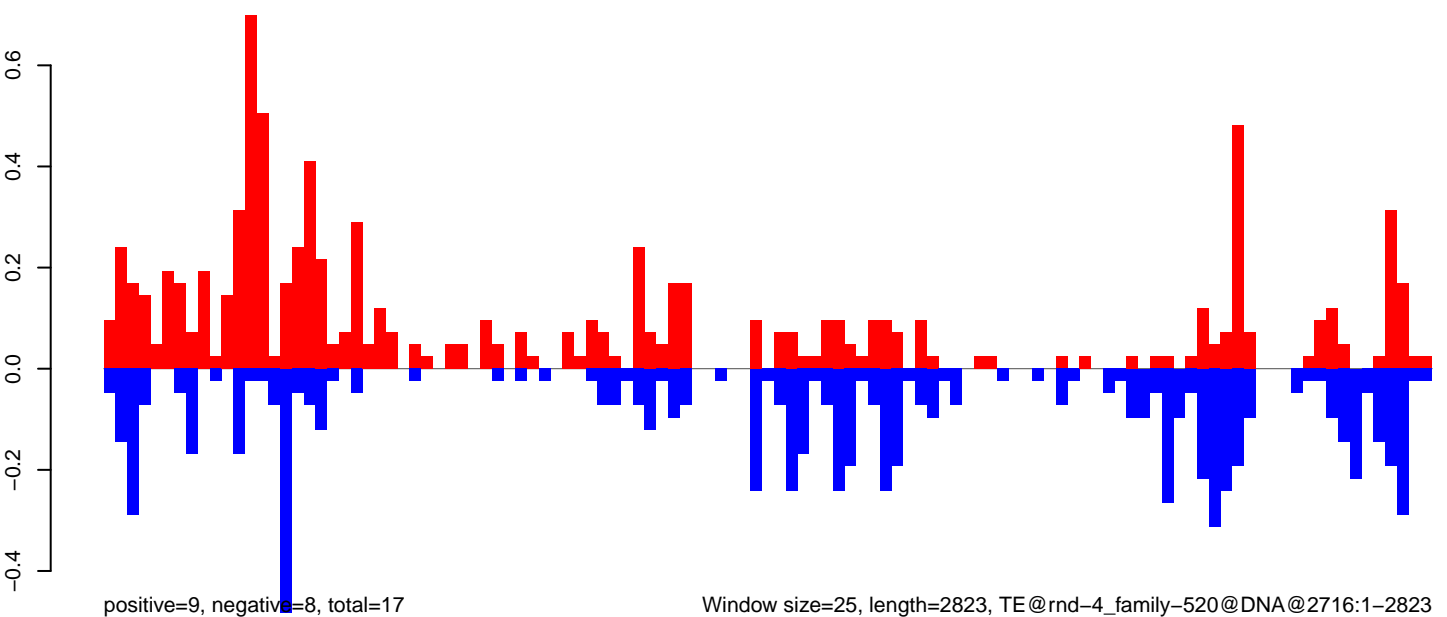

Window size=25, length=2823, TE@rnd-4\_family-520@DNA@2716:1-2823

CuQuin\_FcArc\_NL.18\_23.rep

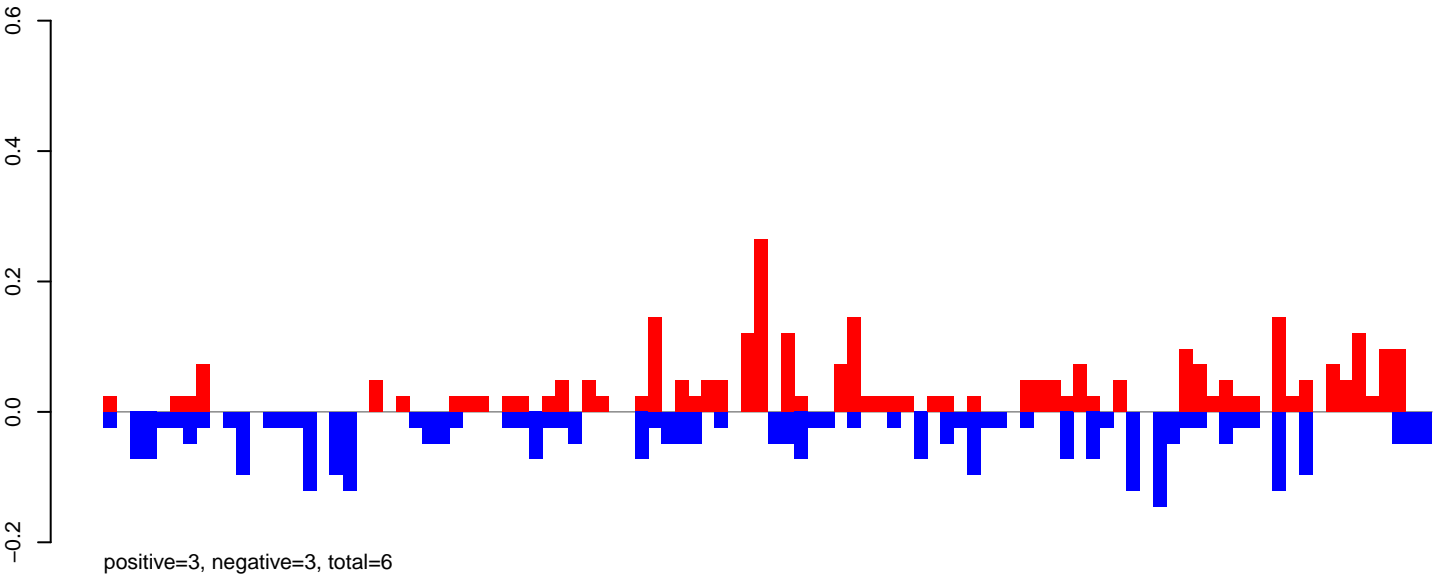

CuQuin\_FcArc\_NL.24\_35.rep

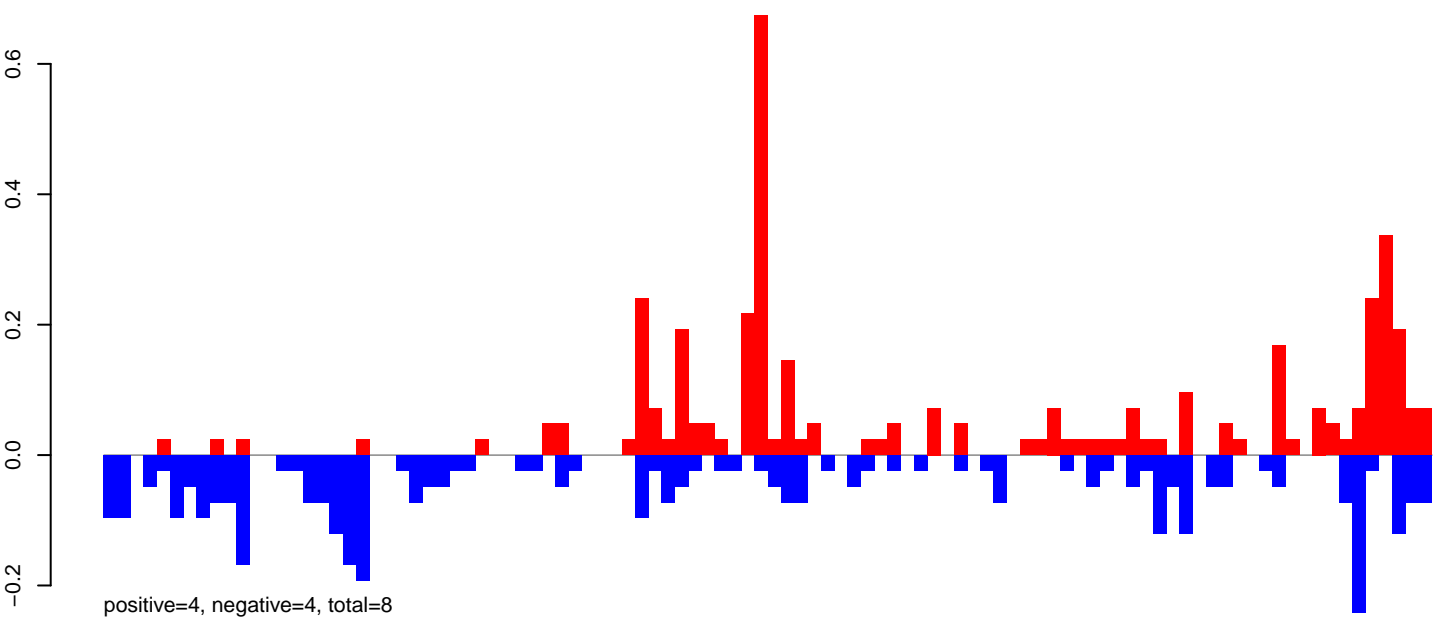

CuQuin\_FcArc\_NL.rep

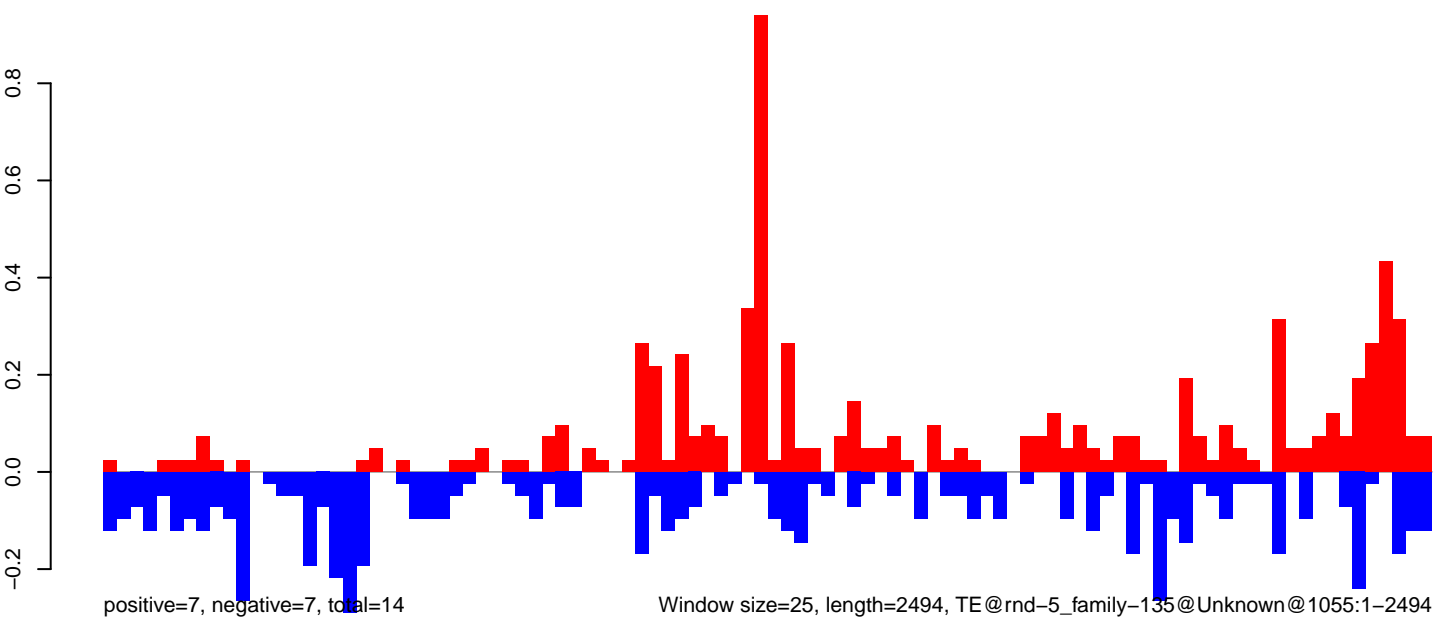

CuQuin\_FcArc\_NL.18\_23.rep

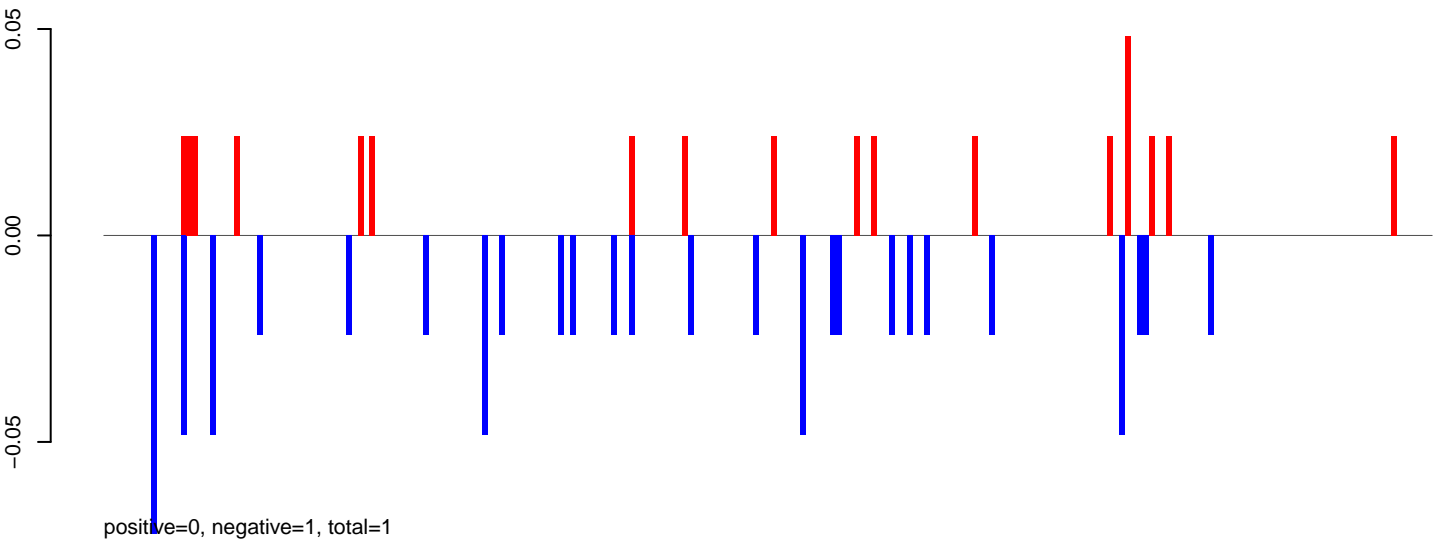

CuQuin\_FcArc\_NL.24\_35.rep

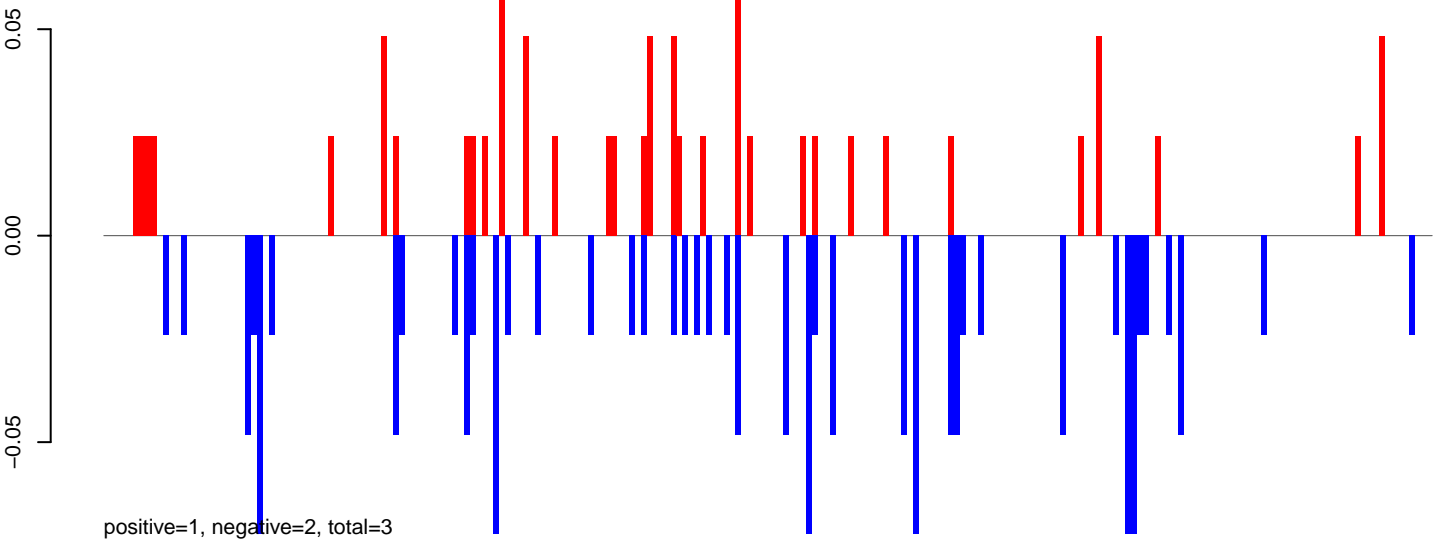

CuQuin\_FcArc\_NL.rep

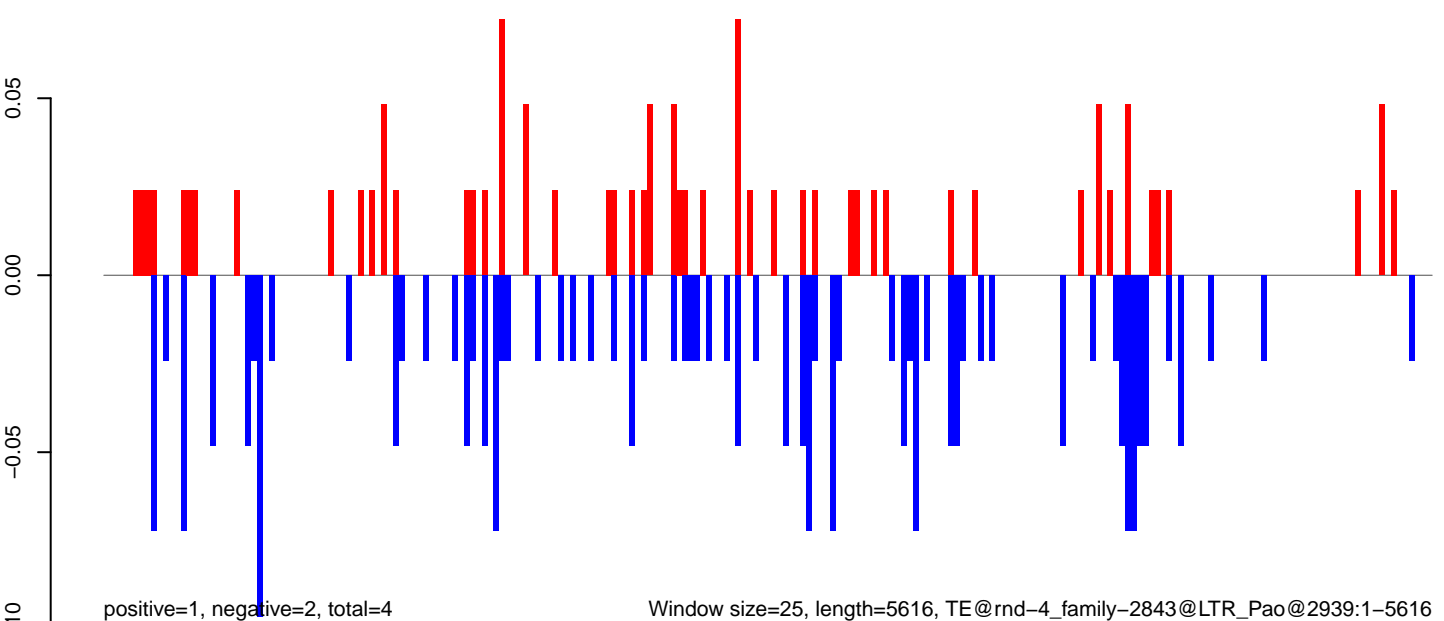

CuQuin\_FcArc\_NL.18\_23.rep

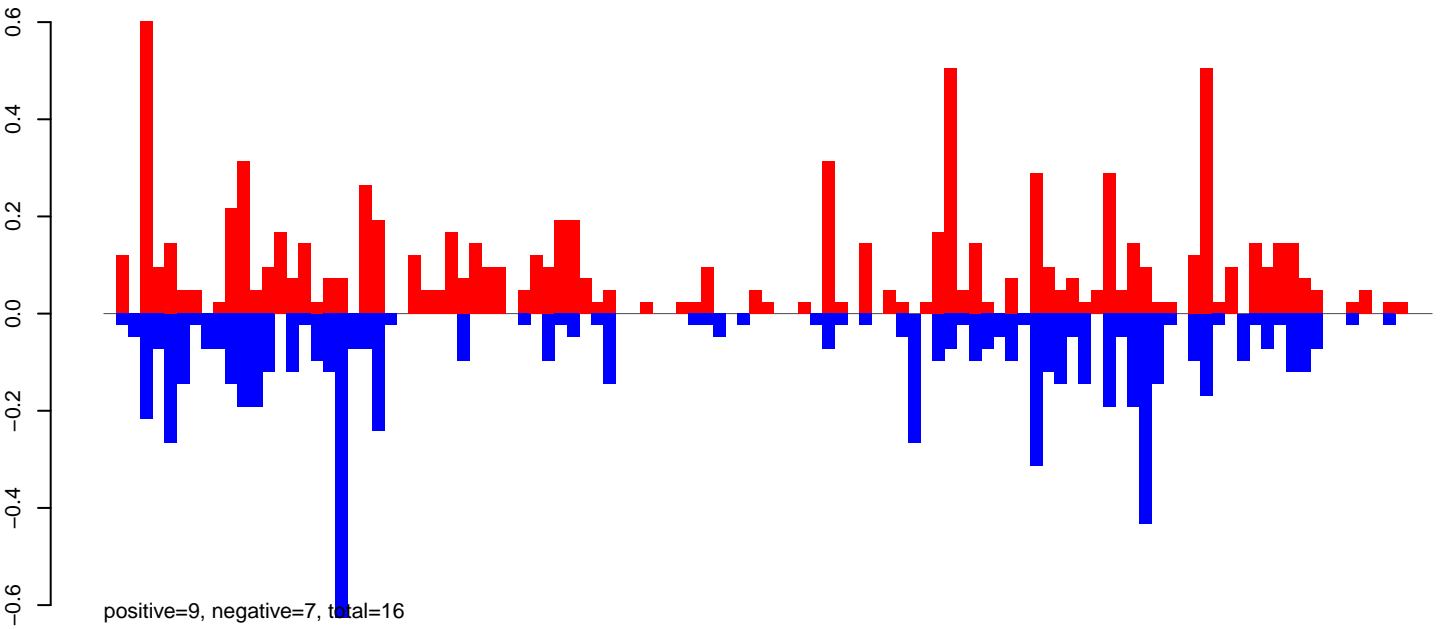

CuQuin\_FcArc\_NL.24\_35.rep

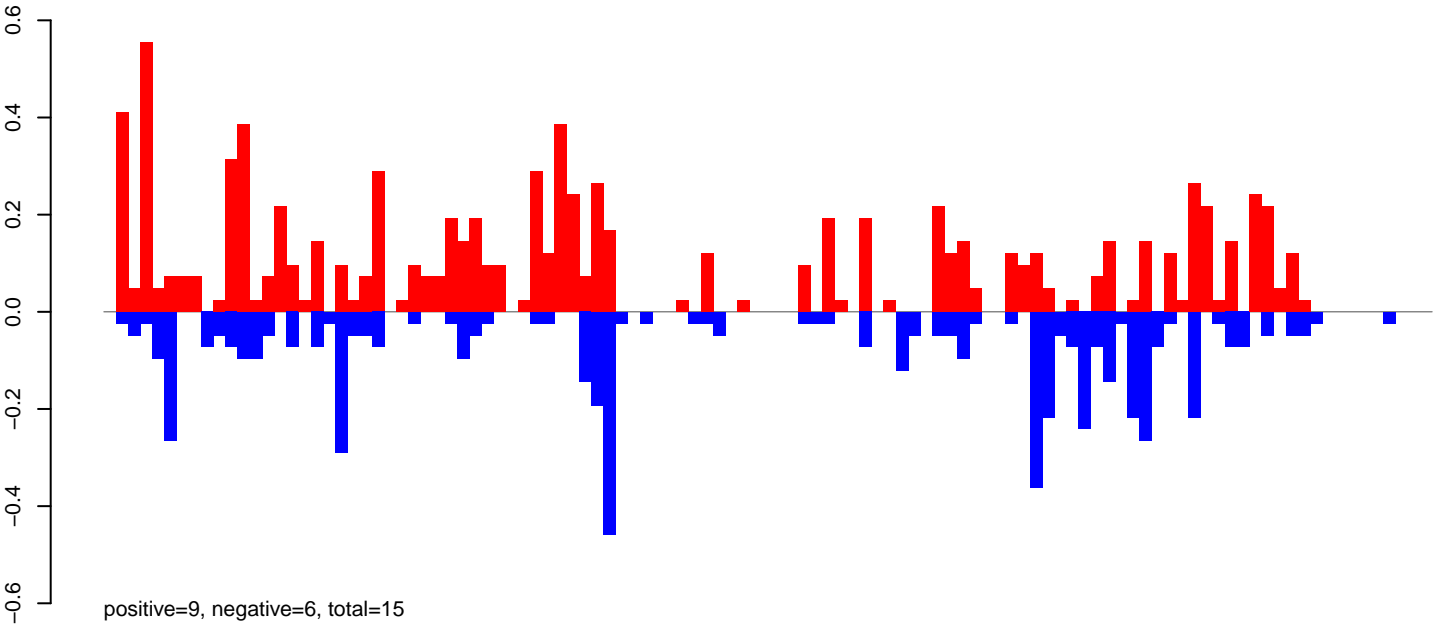

CuQuin\_FcArc\_NL.rep

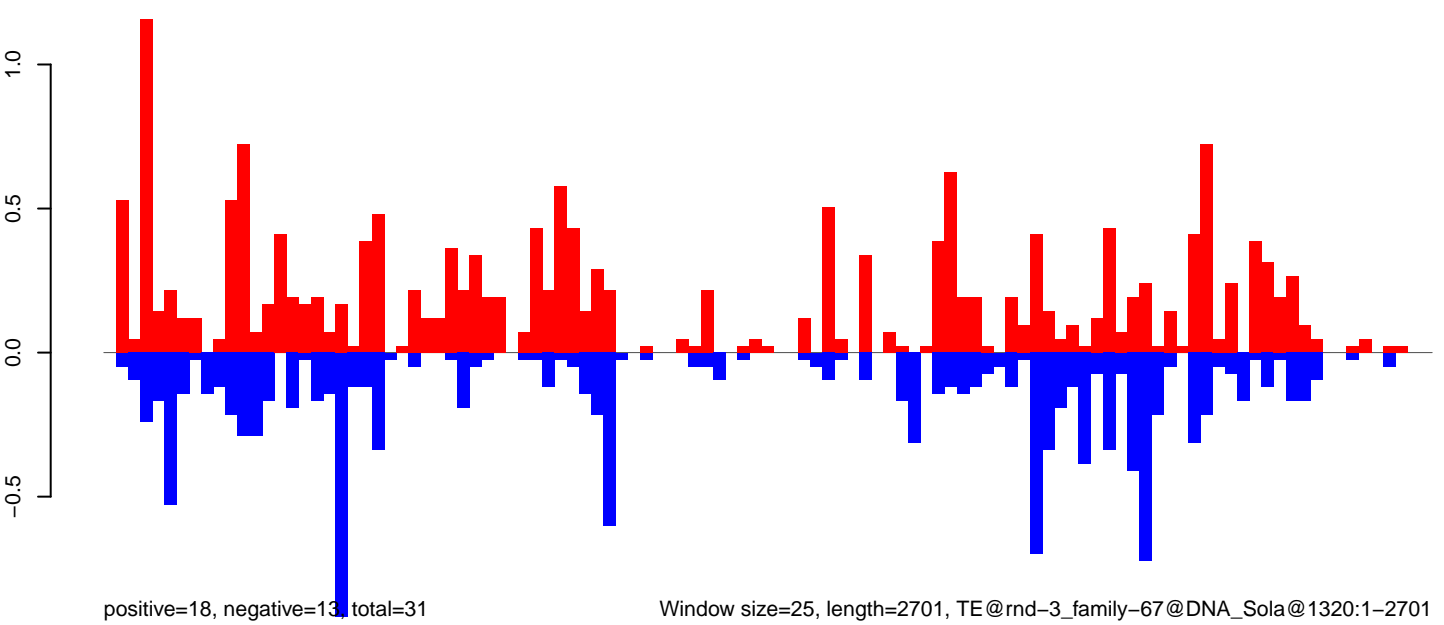

Window size=25, length=2701, TE@rnd-3\_family-67@DNA\_Sola@1320:1-2701

0 500 1000 1500 2000 2500



CuQuin\_FcArc\_NL.18\_23.rep

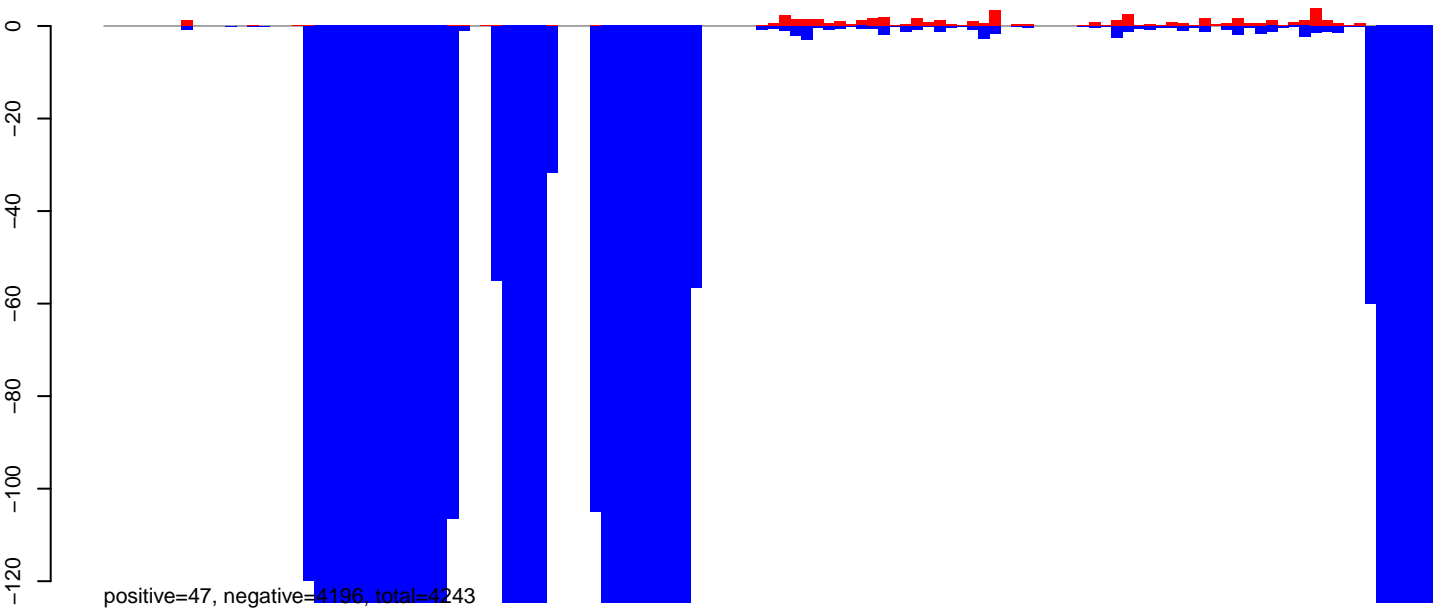

CuQuin\_FcArc\_NL.24\_35.rep

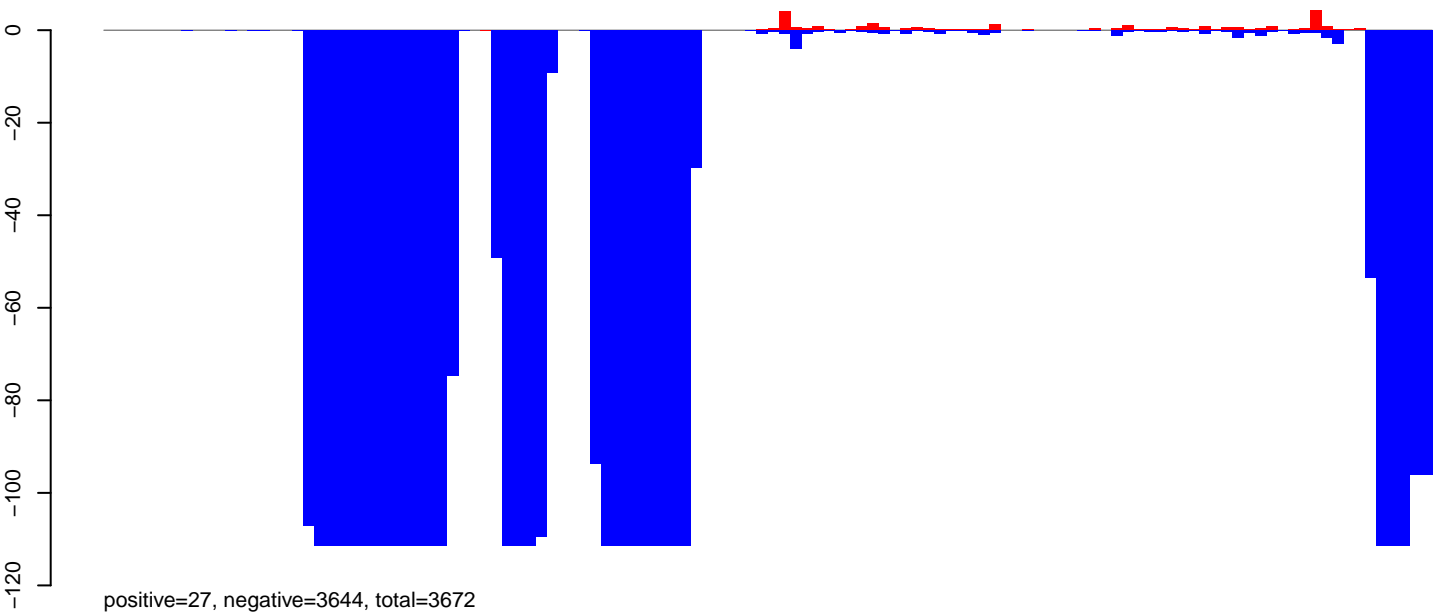

CuQuin\_FcArc\_NL.rep

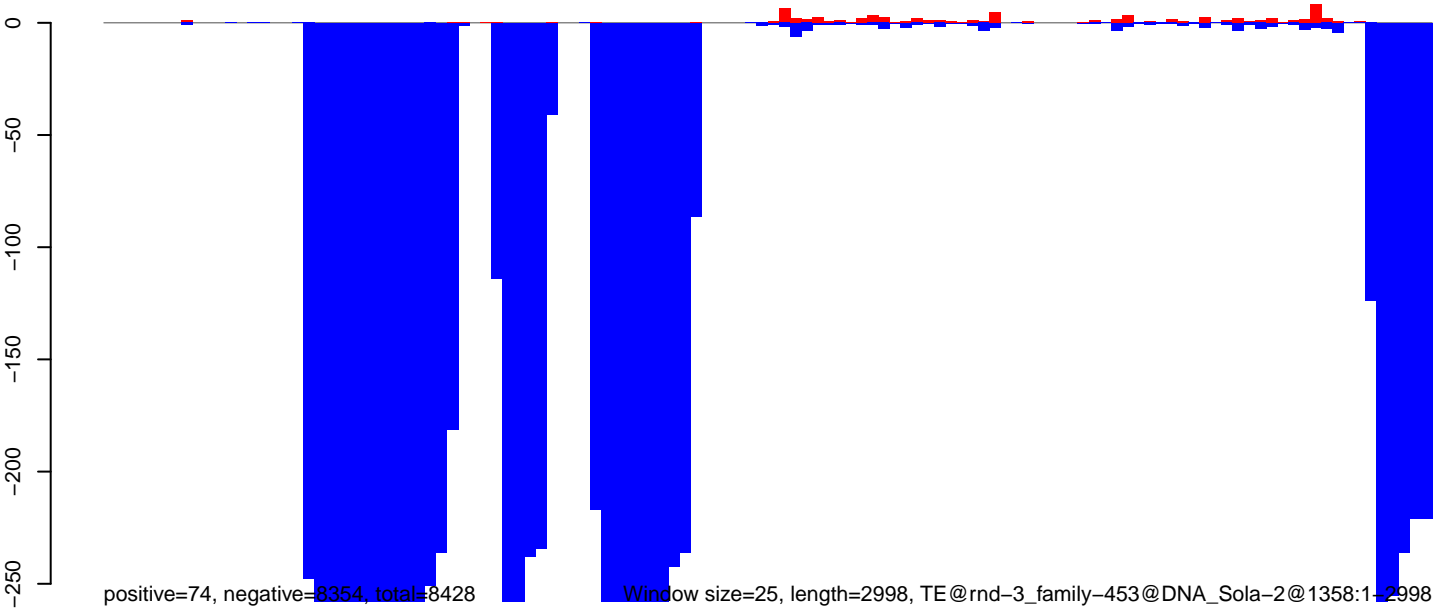

Window size=25, length=2998, TE@rnd-3\_family-453@DNA\_Sola-2@1358:1-2998

0 500 1000 1500 2000 2500 3000

CuQuin\_Fcarc\_NL.18\_23.rep

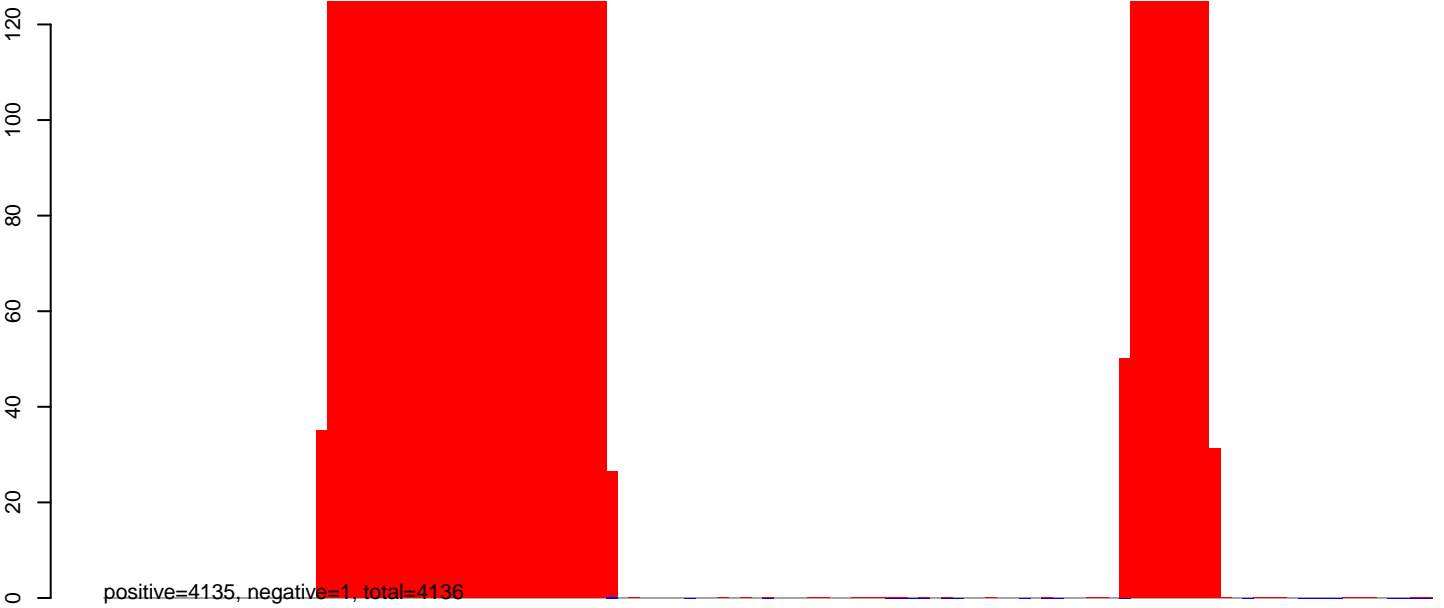

CuQuin\_Fcarc\_NL.24\_35.rep



CuQuin\_Fcarc\_NL.rep

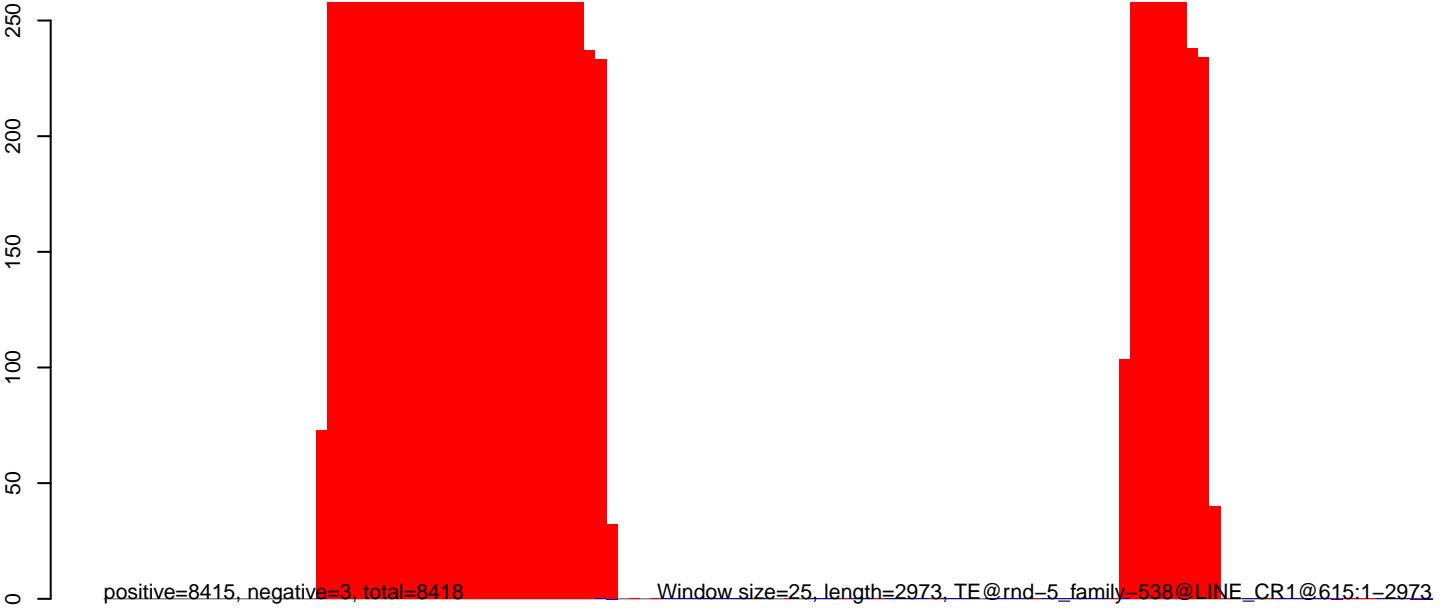

CuQuin\_Fcarc\_NL.18\_23.rep

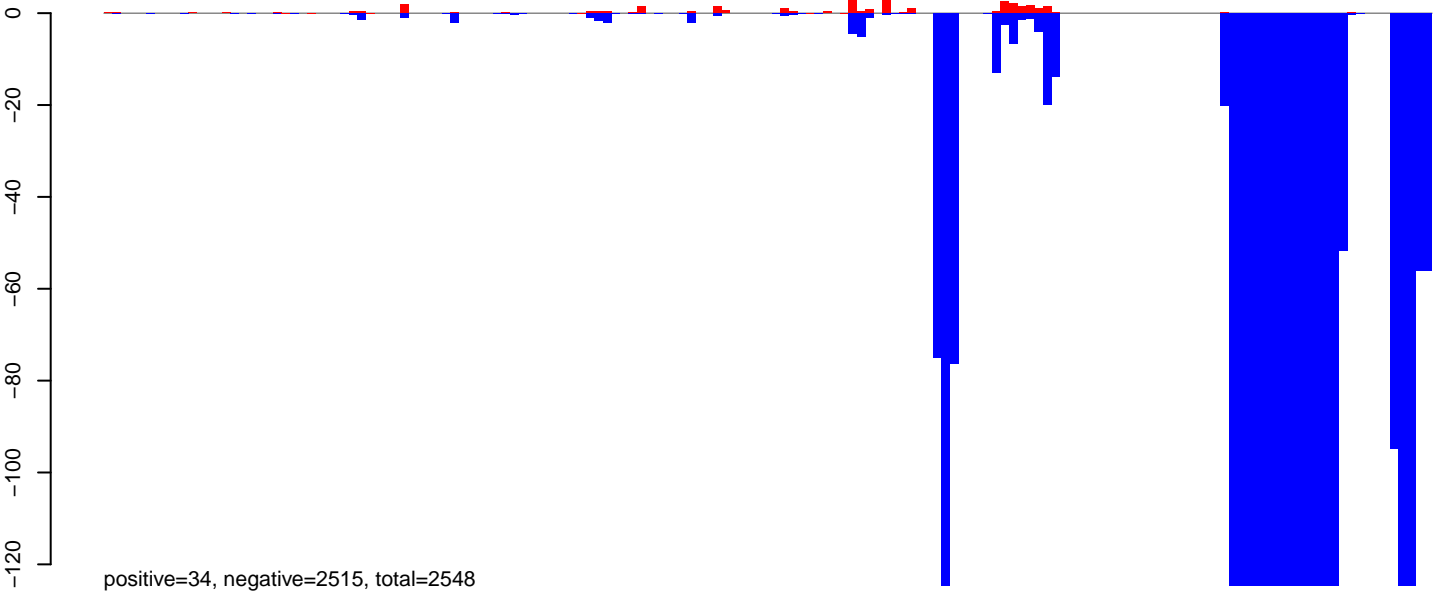

CuQuin\_Fcarc\_NL.24\_35.rep

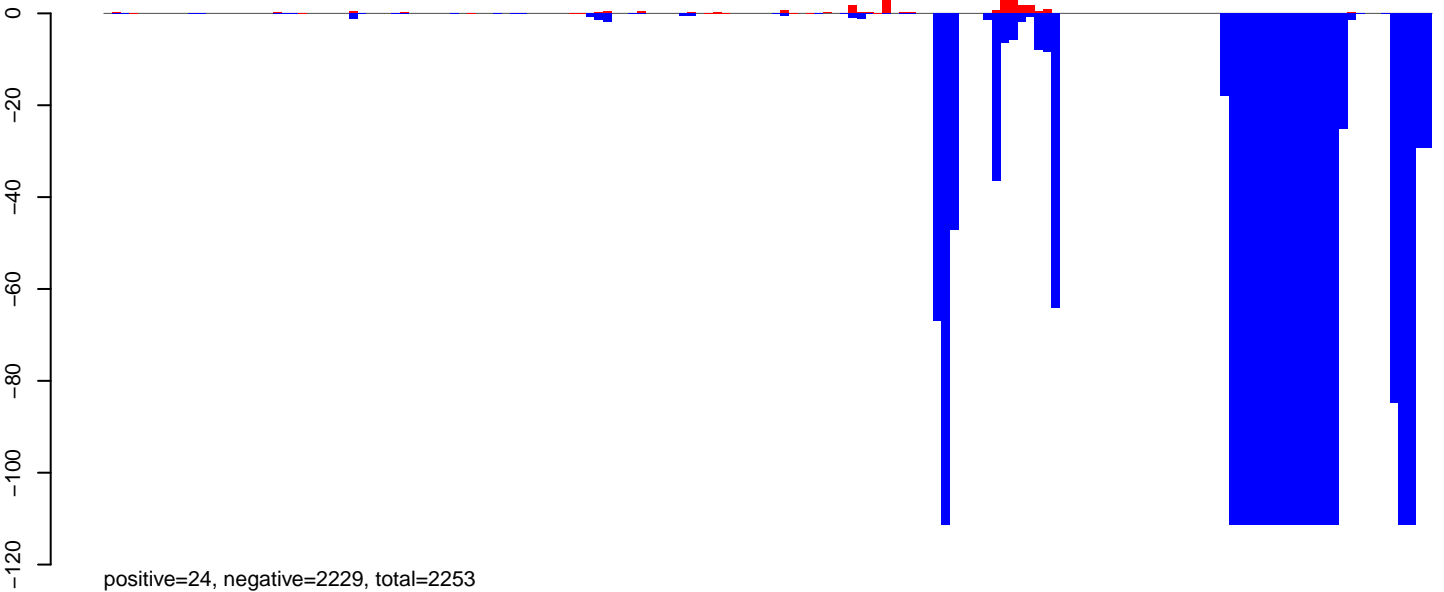

CuQuin\_Fcarc\_NL.rep

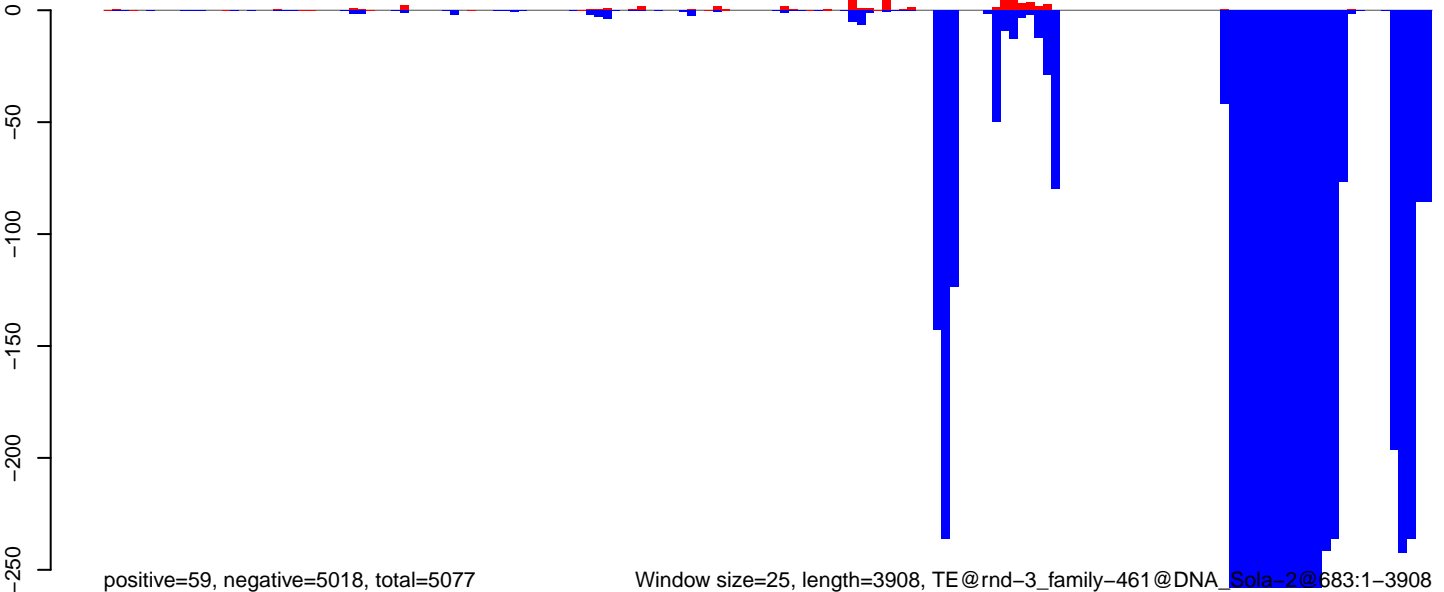

Window size=25, length=3908, TE@rnd-3\_family-461@DNA\_Sola-2@683:1-3908

0 1000 2000 3000 4000

CuQuin\_FcArc\_NL.18\_23.rep

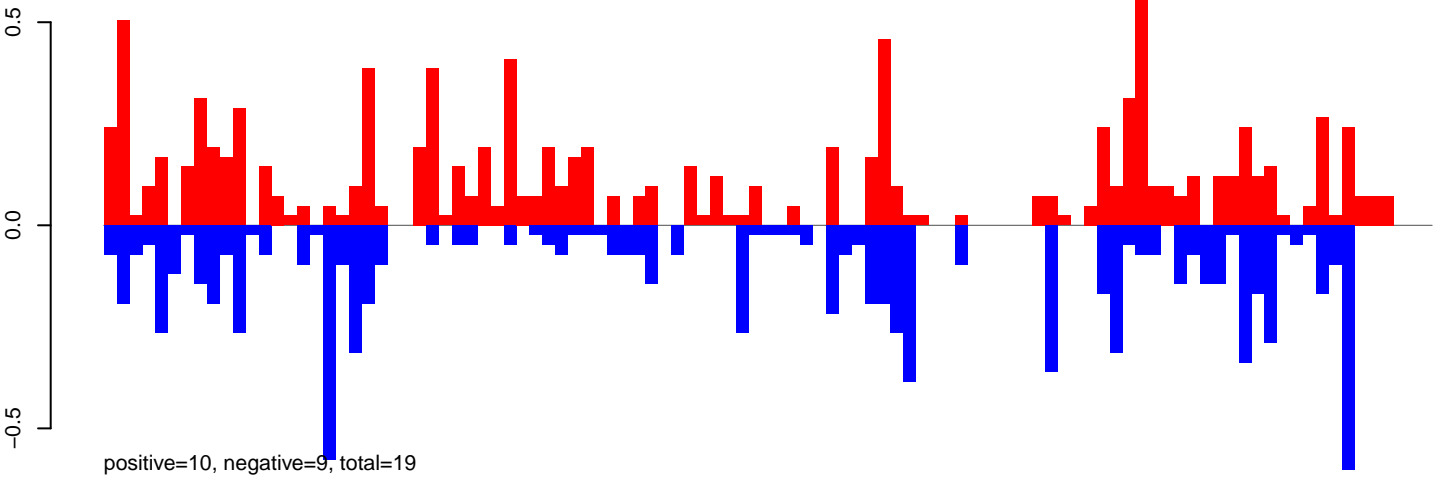

CuQuin\_FcArc\_NL.24\_35.rep

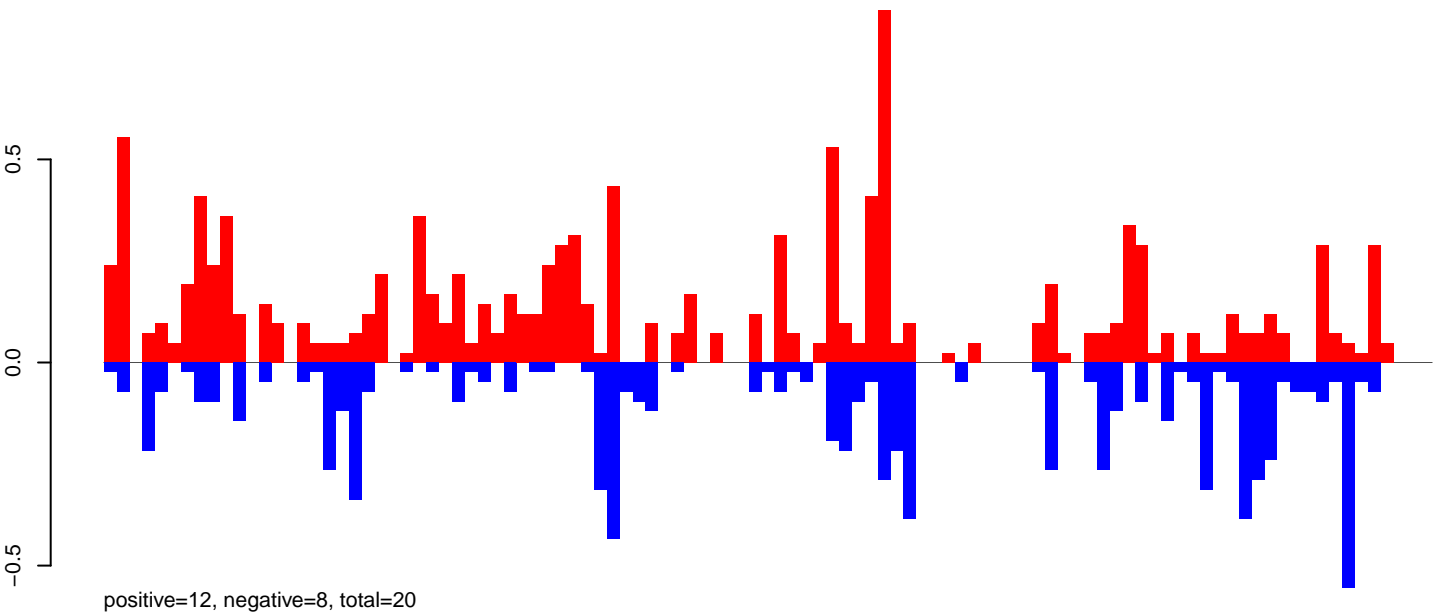

CuQuin\_FcArc\_NL.rep

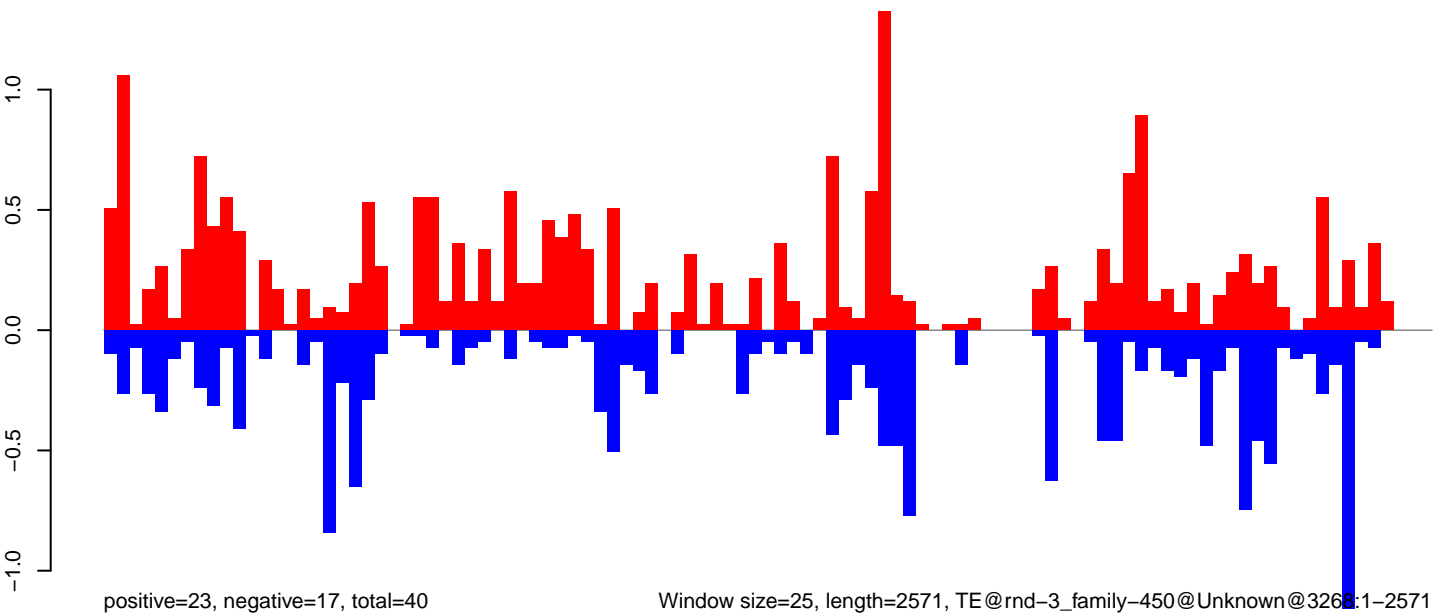

Window size=25, length=2571, TE@rnd-3\_family-450@Unknown@3268:1-2571

0 500 1000 1500 2000 2500

CuQuin\_Fcarc\_NL.18\_23.rep

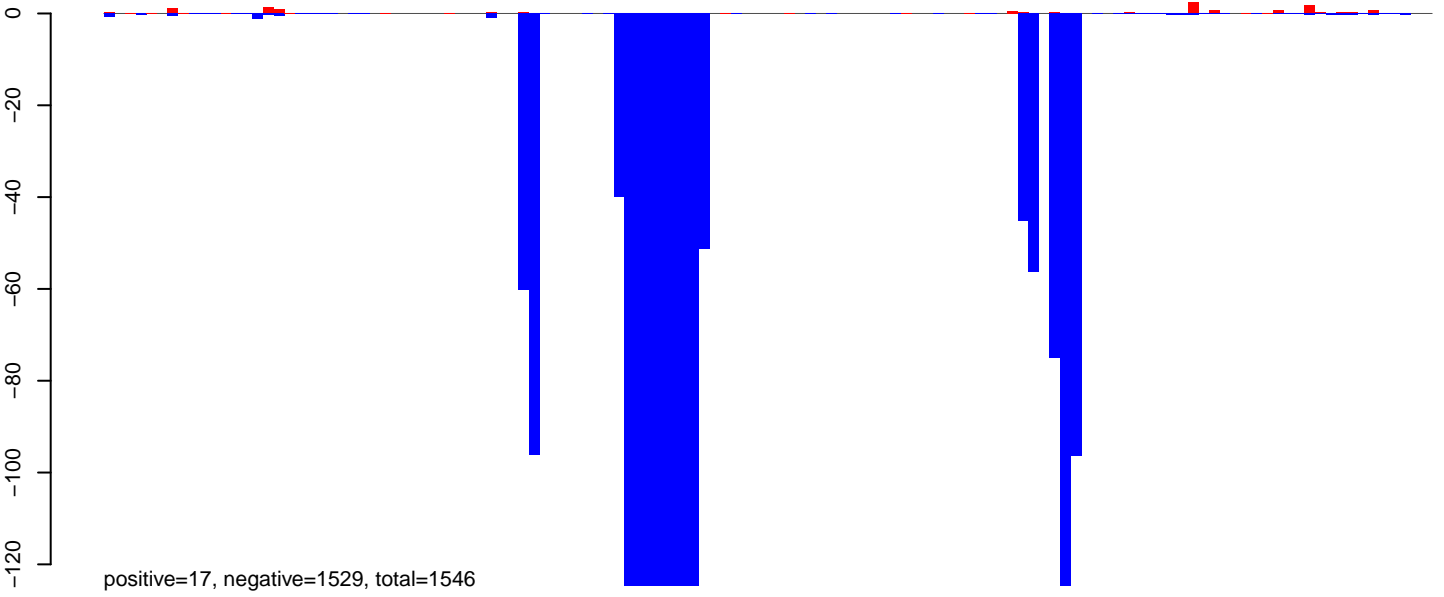

CuQuin\_Fcarc\_NL.24\_35.rep

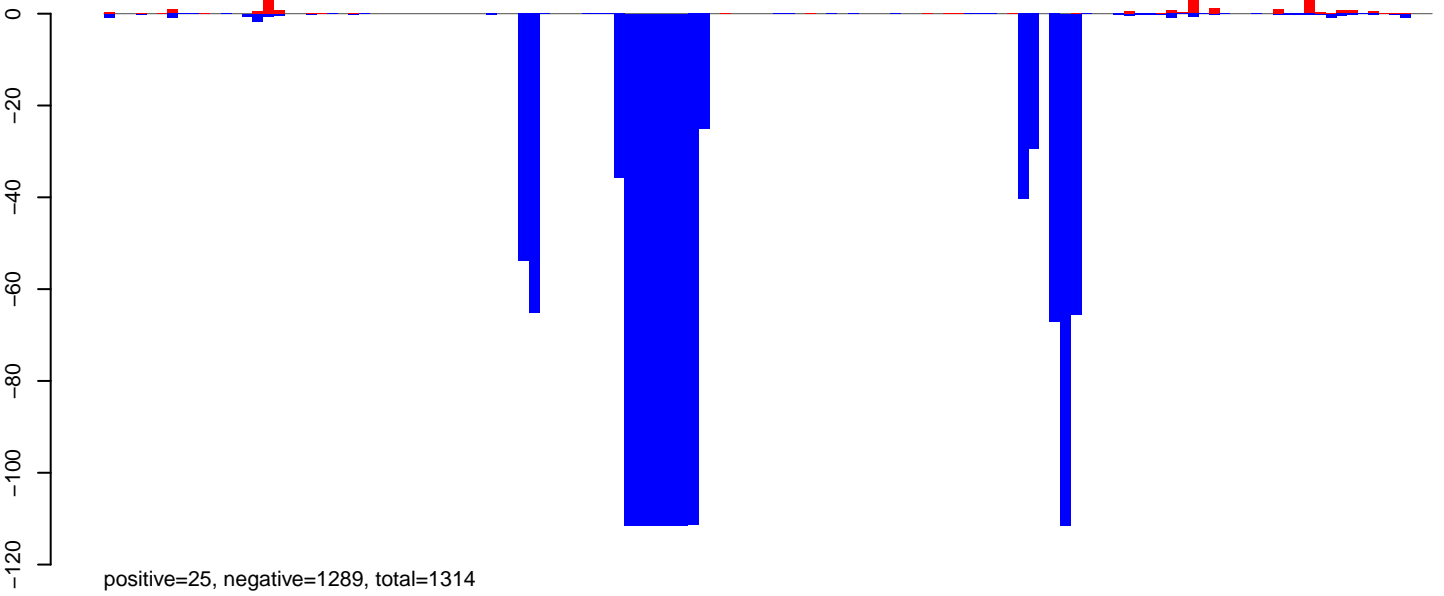

CuQuin\_Fcarc\_NL.rep

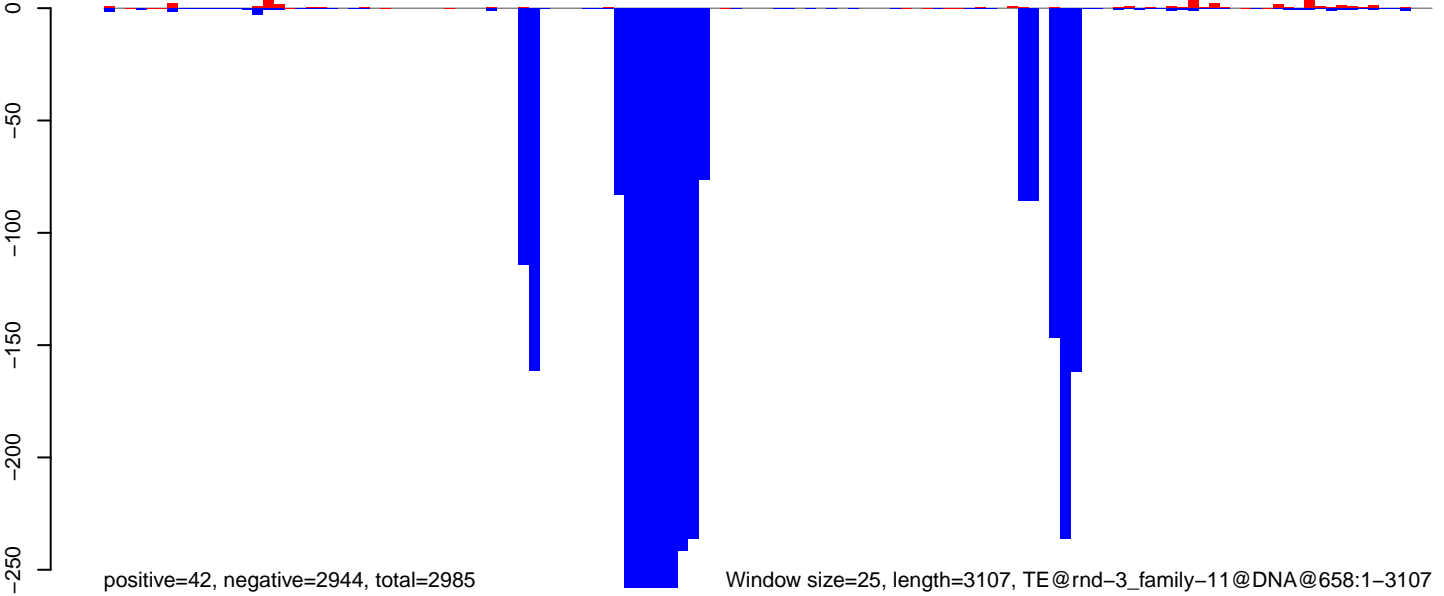

0 500 1000 1500 2000 2500 3000

CuQuin\_FcArc\_NL.18\_23.rep

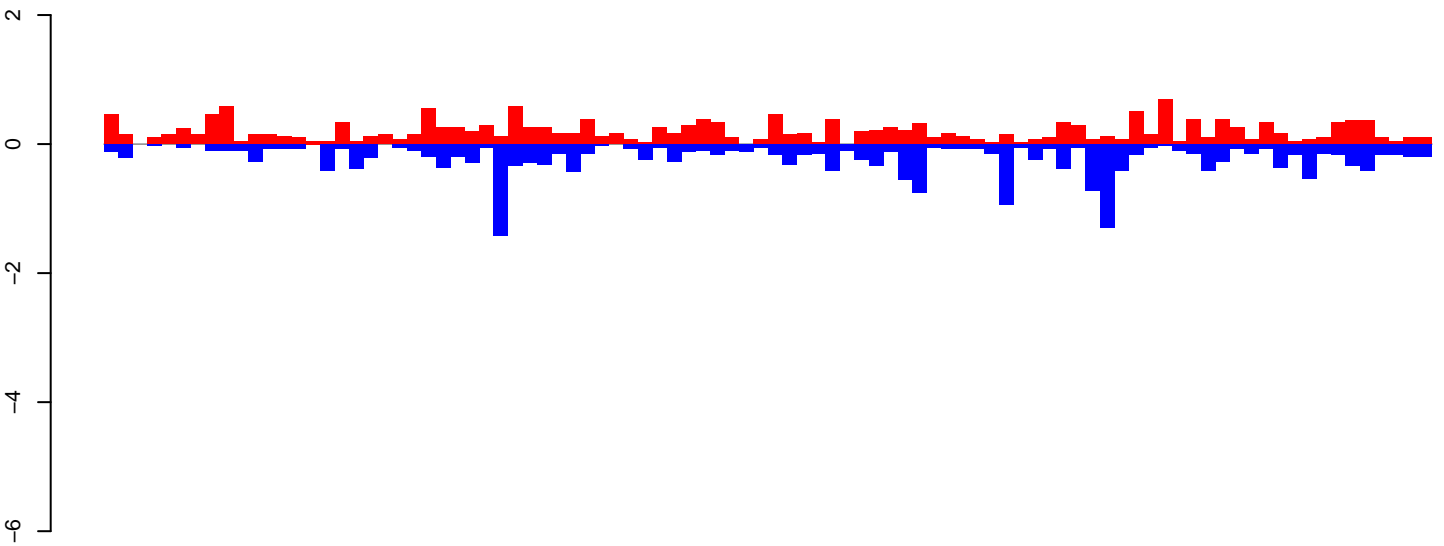

positive=18, negative=20, total=38

CuQuin\_FcArc\_NL.24\_35.rep

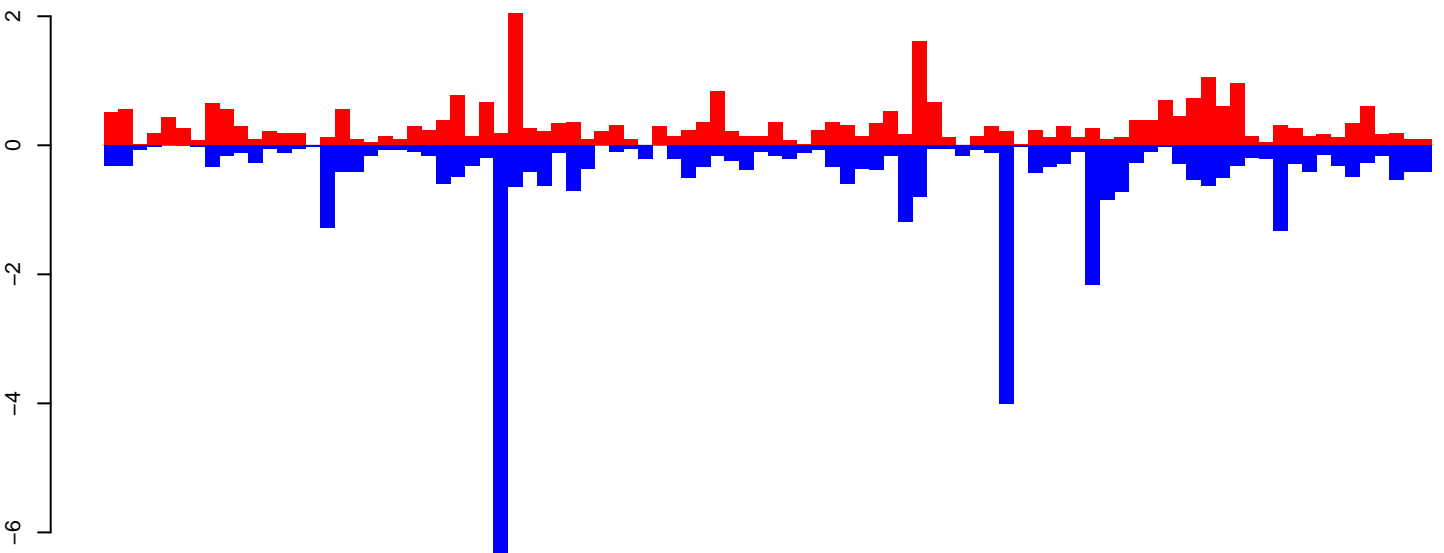

positive=29, negative=40, total=69

CuQuin\_FcArc\_NL.rep

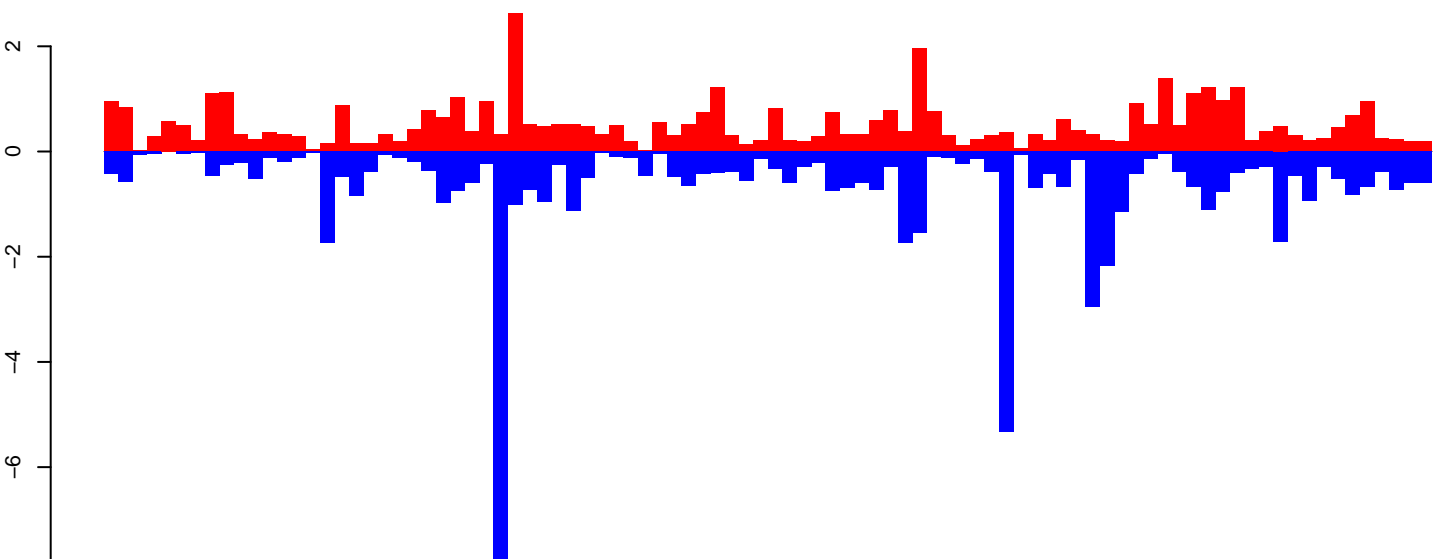

positive=48, negative=62, total=110

Window size=25, length=2300, TE@rnd-3\_family-1022@LINE\_I-Jockey@3301:1-2300

0 500 1000 1500 2000

CuQuin\_FcArc\_NL.18\_23.rep

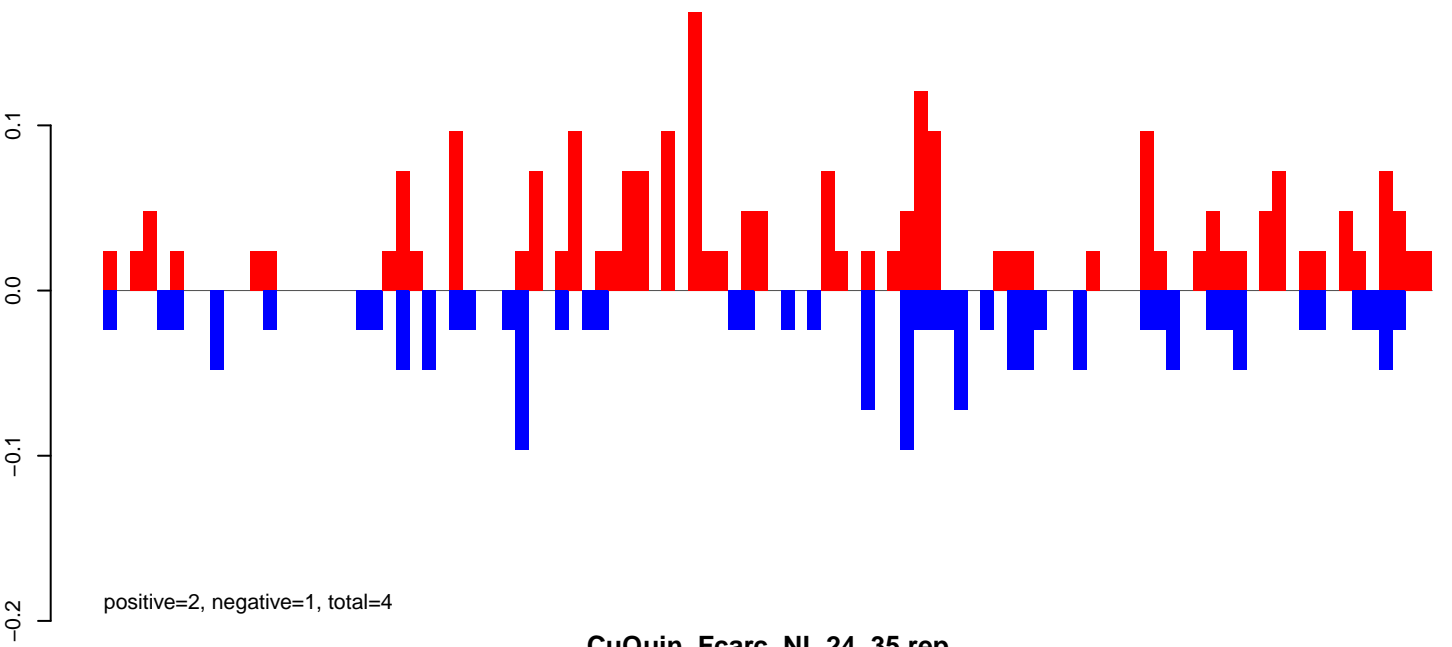

CuQuin\_FcArc\_NL.24\_35.rep

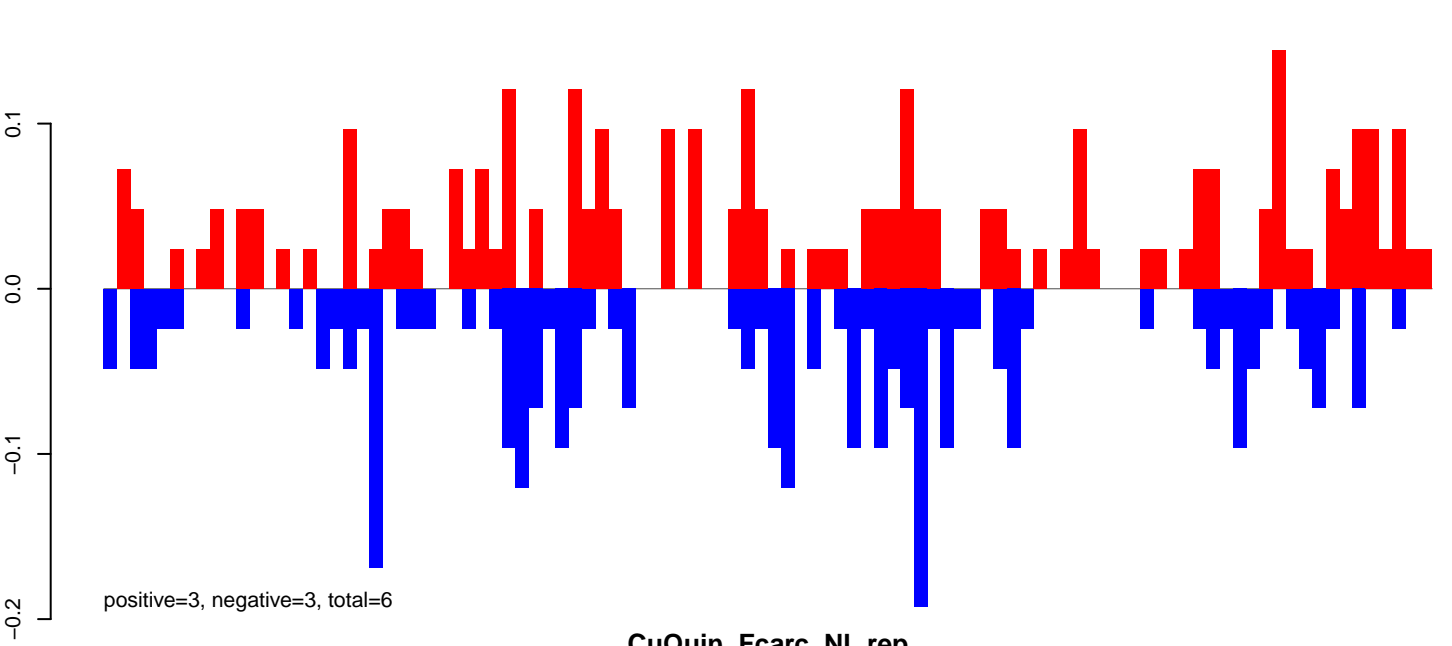

CuQuin\_FcArc\_NL.rep

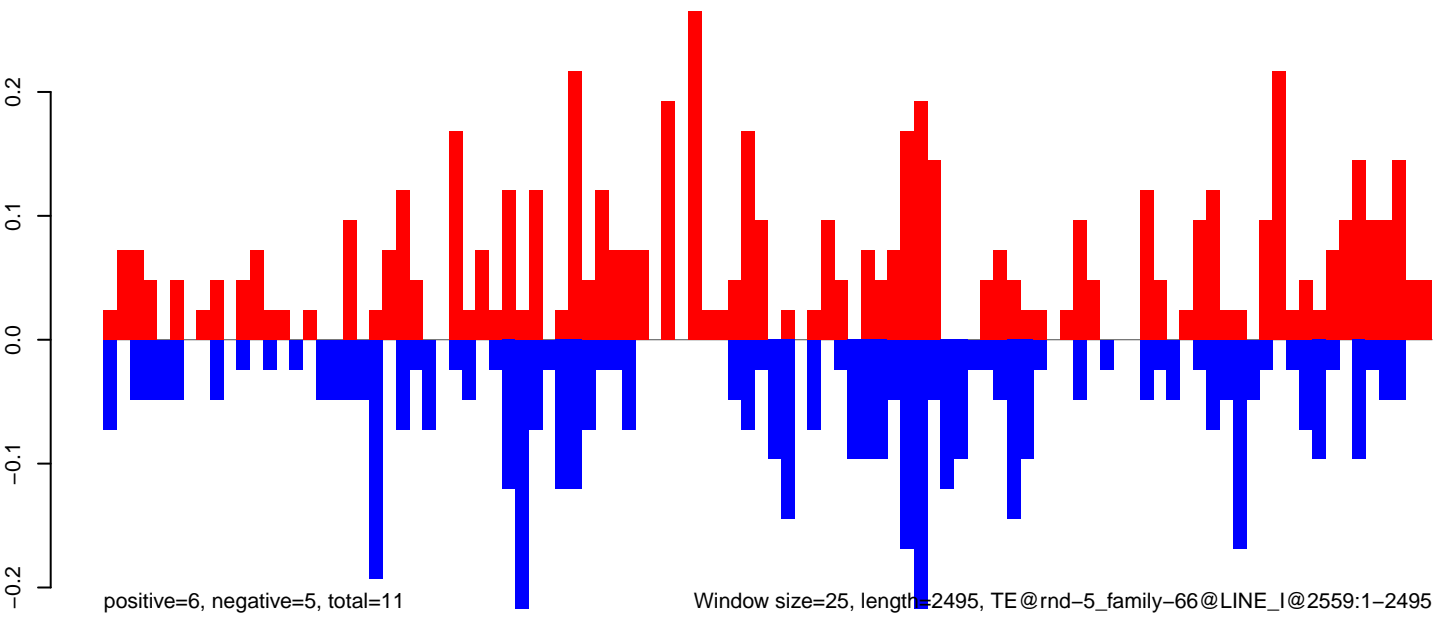

CuQuin\_FcArc\_NL.18\_23.rep

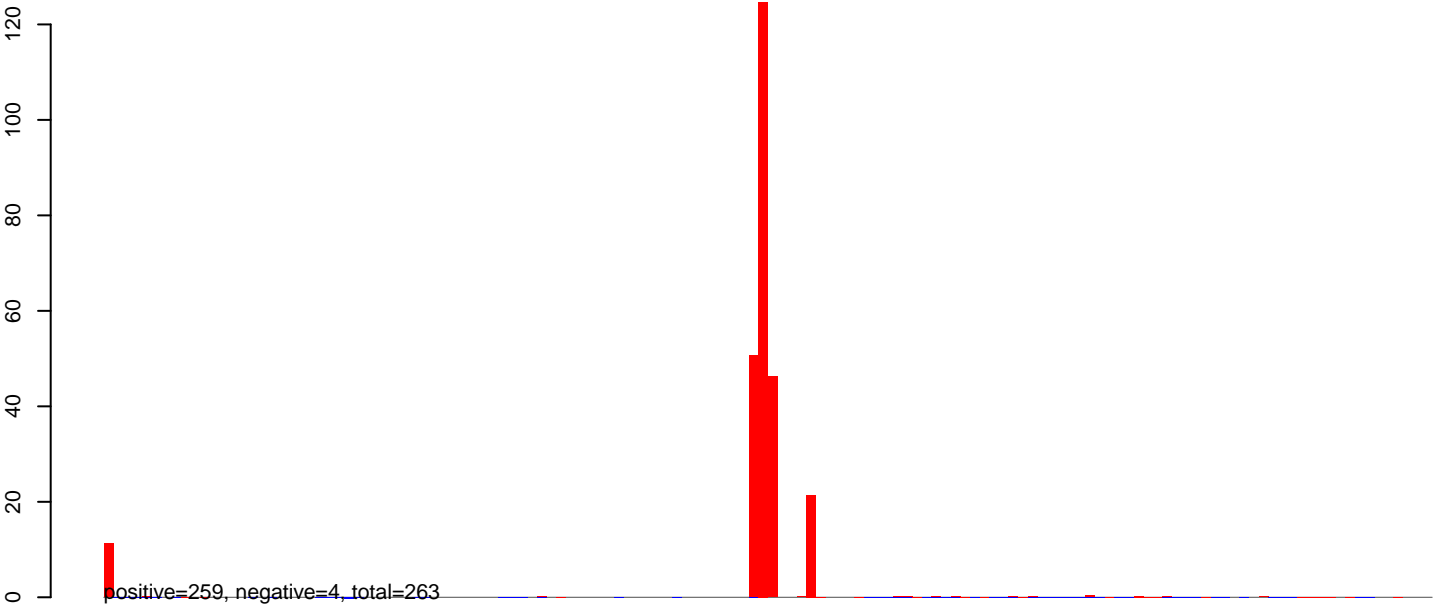

CuQuin\_FcArc\_NL.24\_35.rep

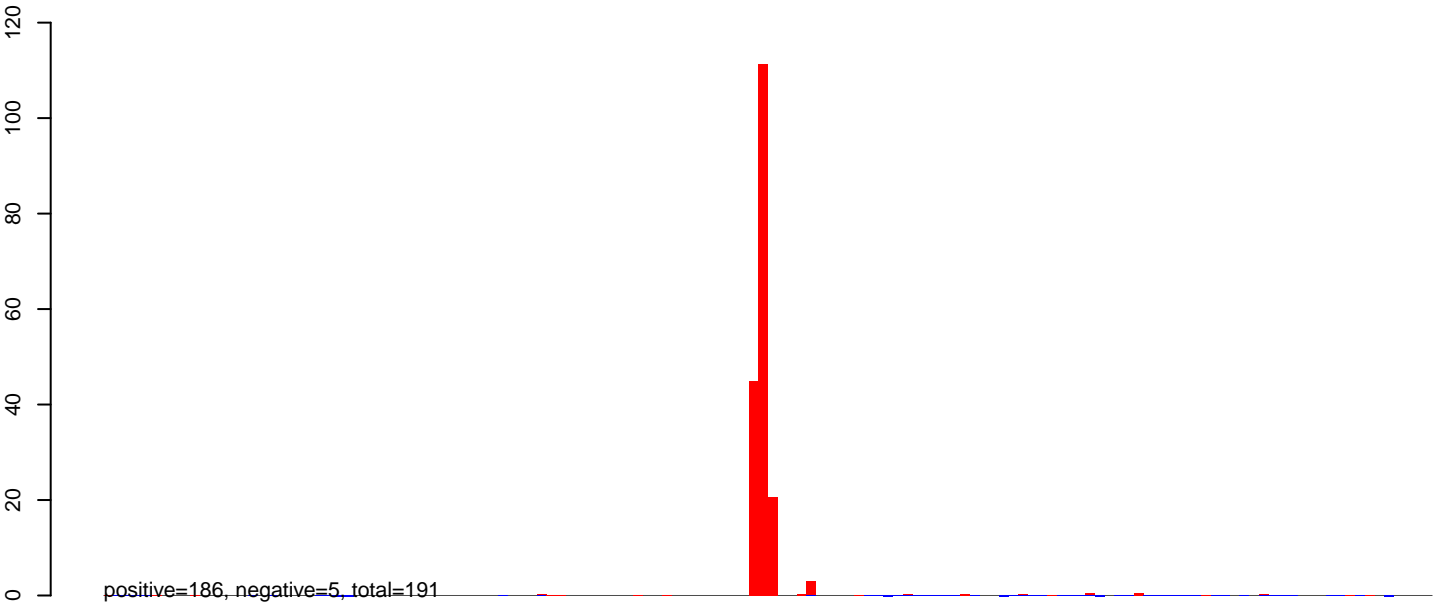

CuQuin\_FcArc\_NL.rep

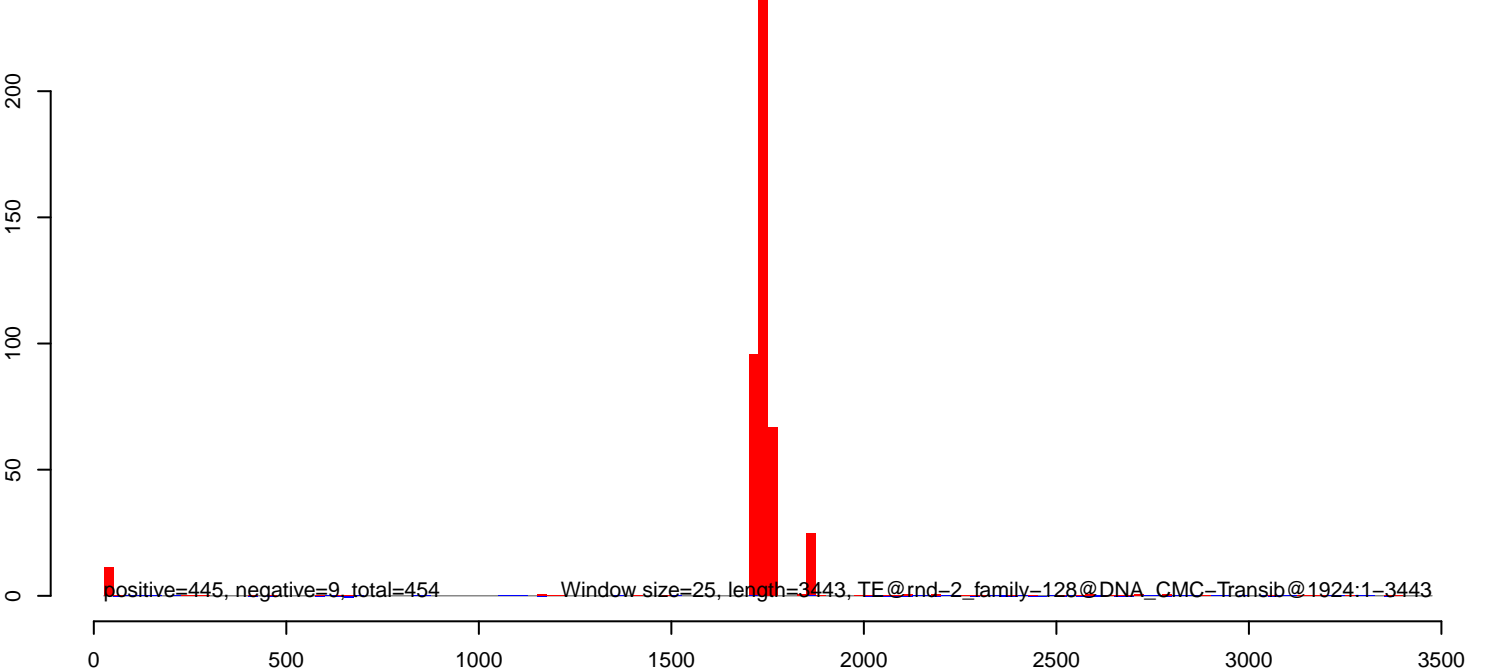



CuQuin\_Fcarc\_NL.18\_23.rep

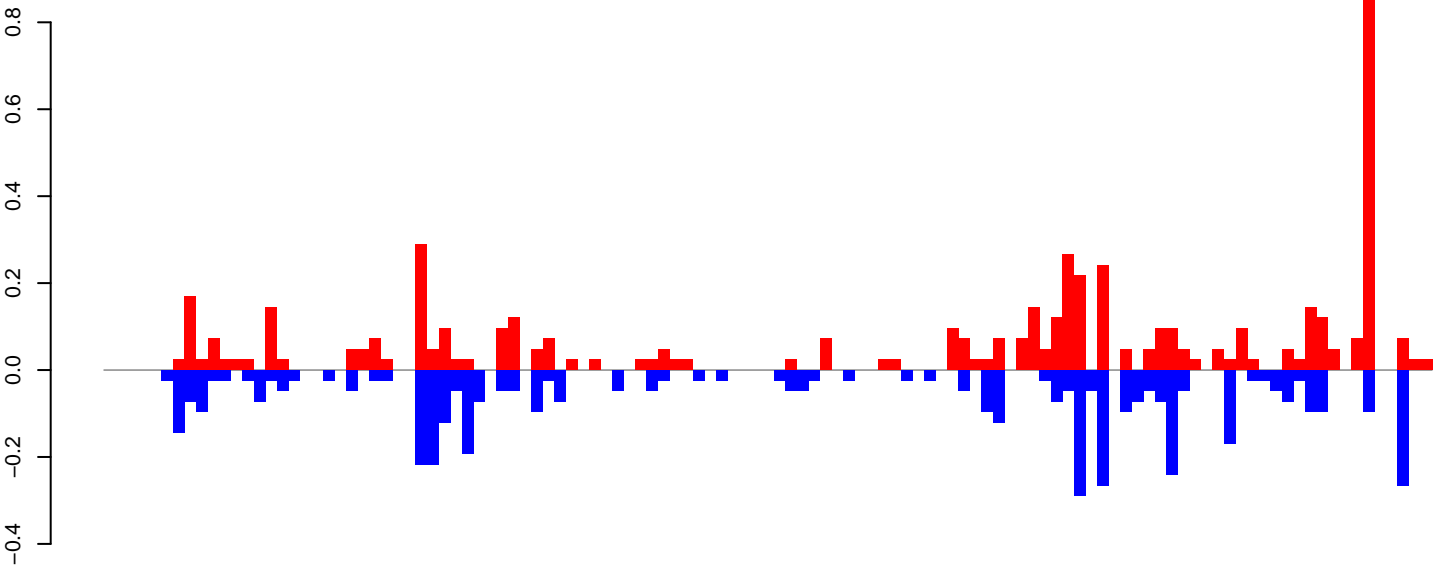

positive=5, negative=5, total=10

CuQuin\_Fcarc\_NL.24\_35.rep

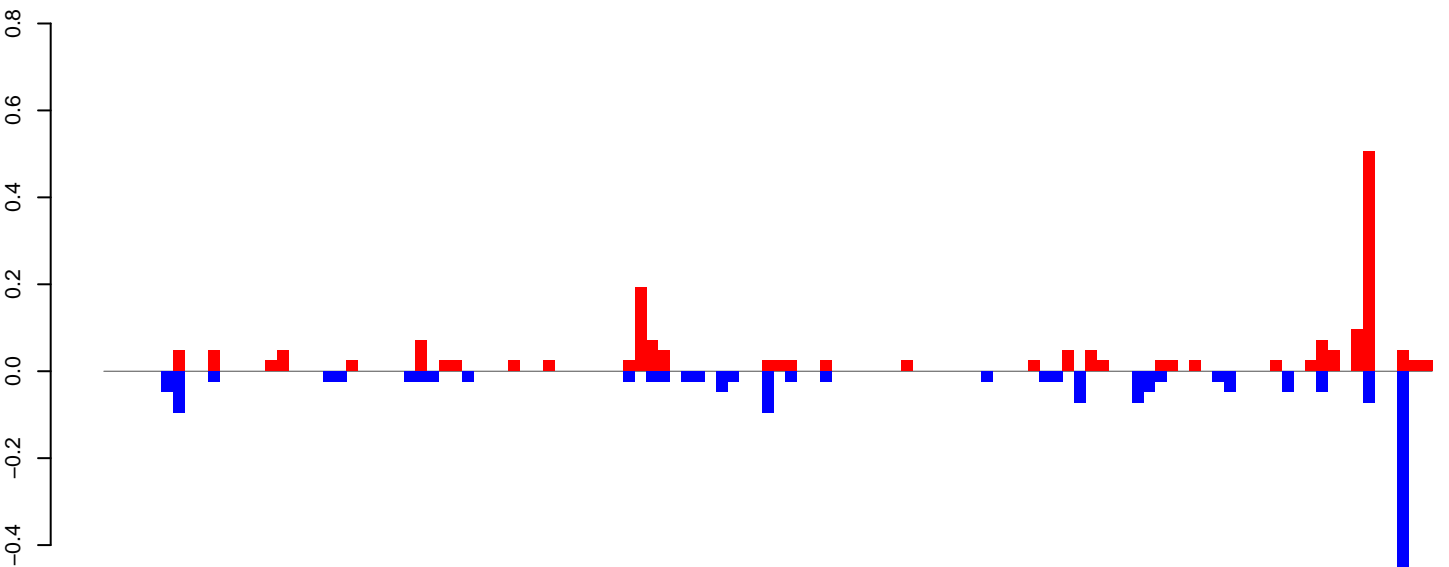

positive=2, negative=2, total=4

CuQuin\_Fcarc\_NL.rep

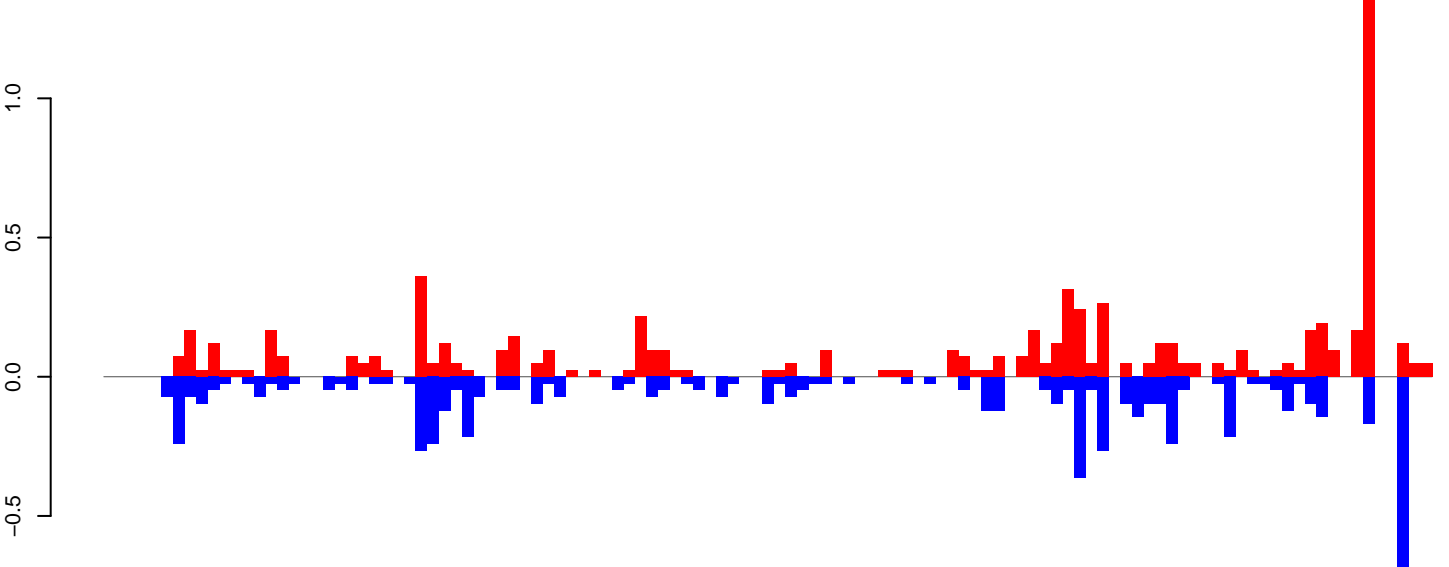

positive=7, negative=6, total=14

Window size=25, length=2854, TE@rnd-3\_family-1@DNA\_Sola-1@2619:1-2854

0 500 1000 1500 2000 2500 3000

CuQuin\_FcArc\_NL.18\_23.rep

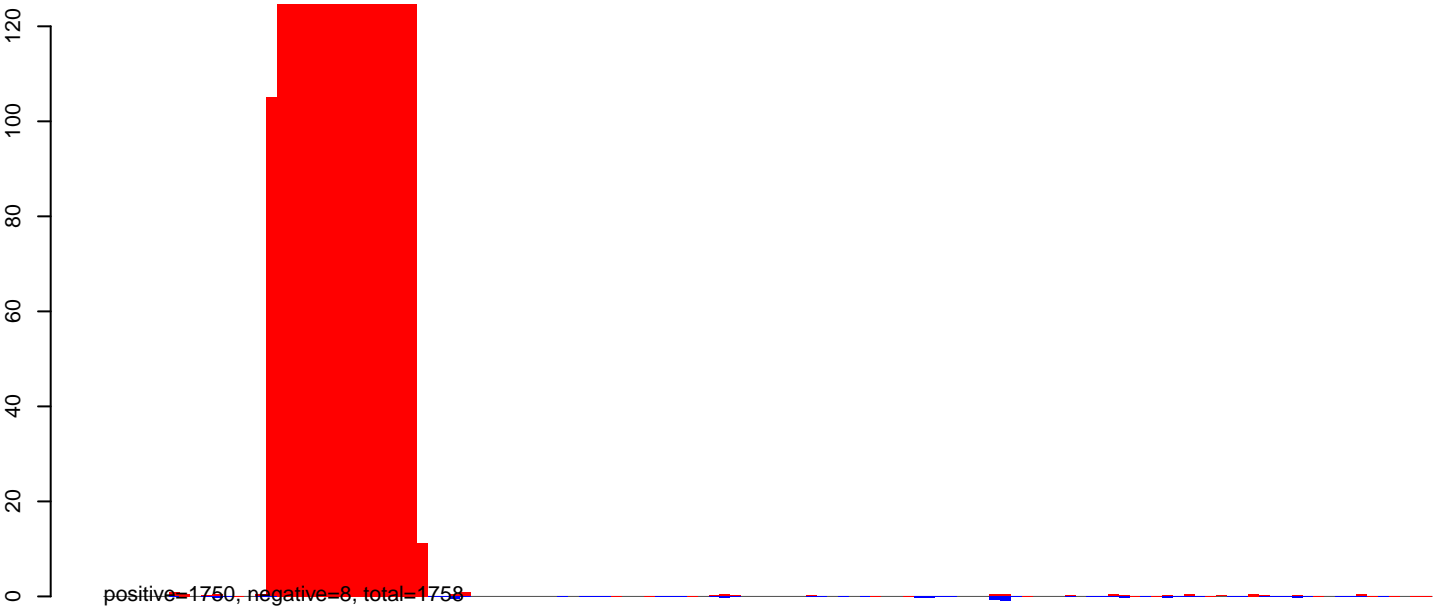

CuQuin\_FcArc\_NL.24\_35.rep

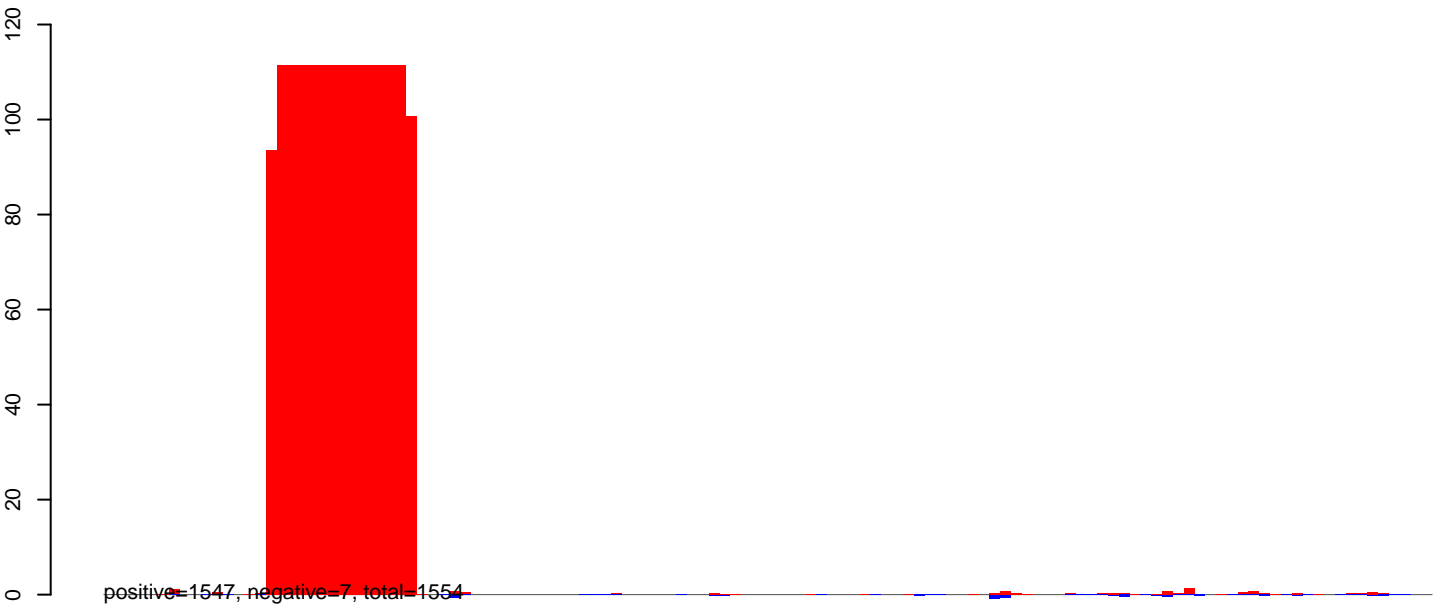

CuQuin\_FcArc\_NL.rep



Window size=25, length=3053, TE@rnd\_2\_family=558@DNA\_TeMar\_Fot1@2578:1-3053

0 500 1000 1500 2000 2500 3000

CuQuin\_FcArc\_NL.18\_23.rep

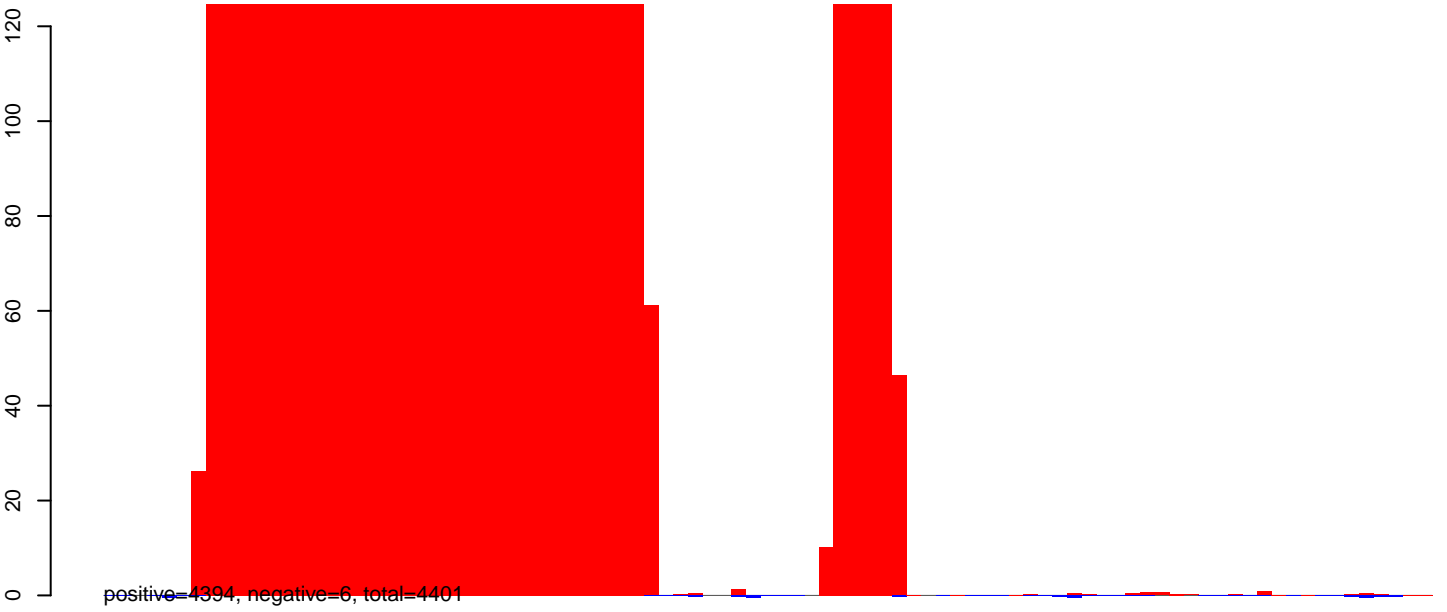

CuQuin\_FcArc\_NL.24\_35.rep

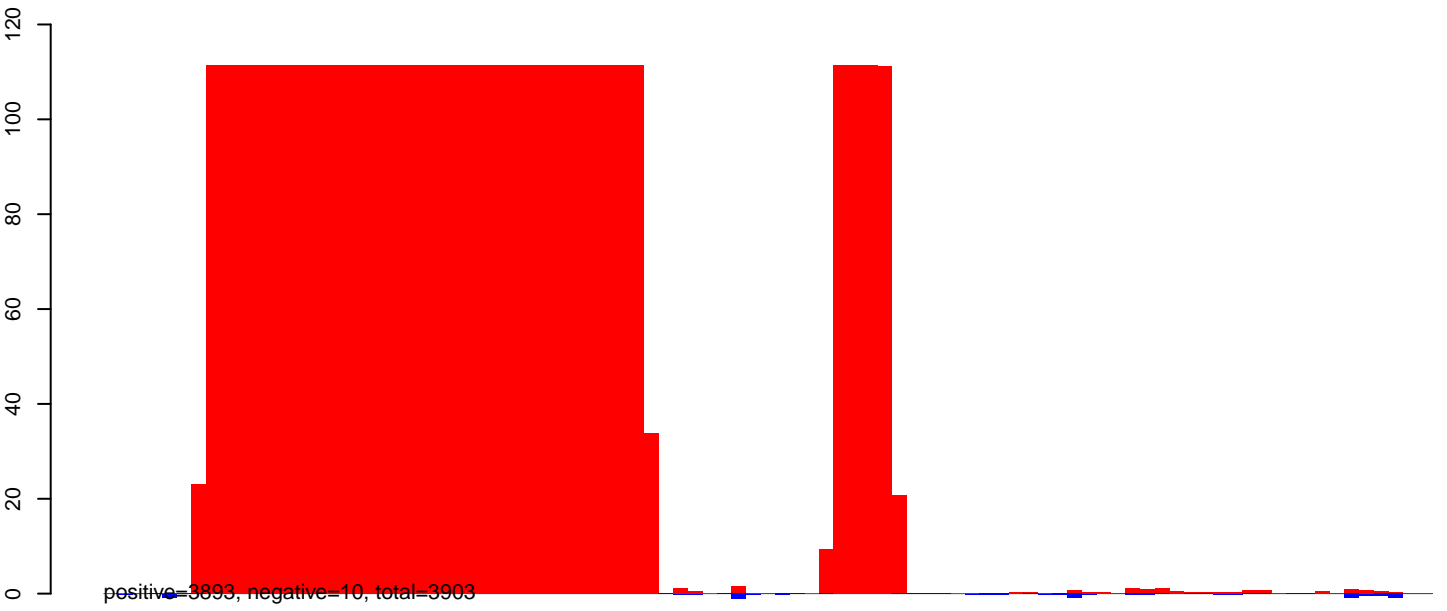

CuQuin\_FcArc\_NL.18\_23.rep

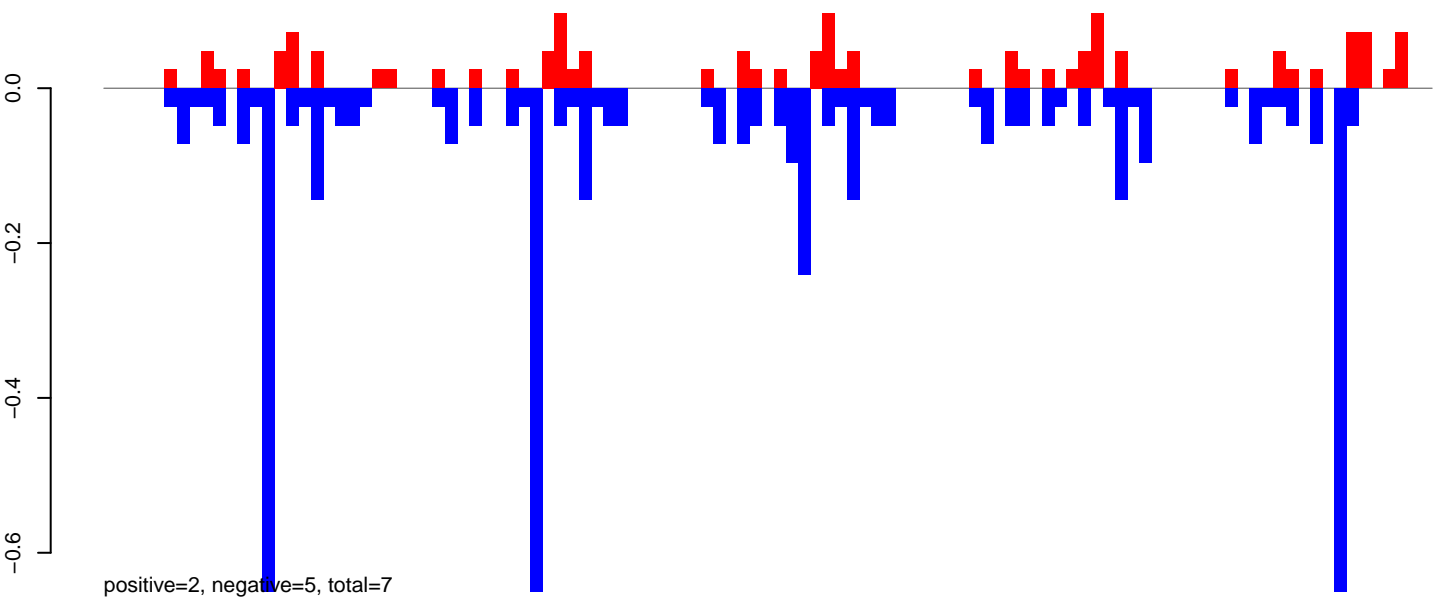

CuQuin\_FcArc\_NL.24\_35.rep

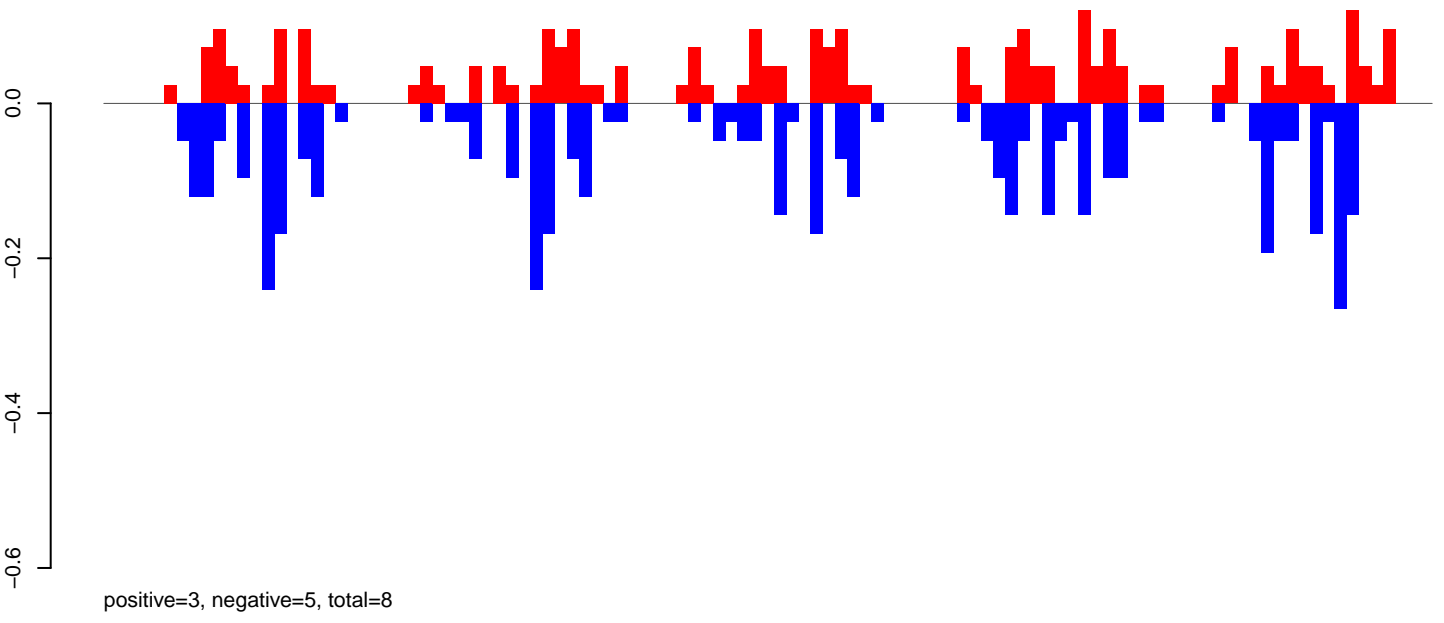

CuQuin\_FcArc\_NL.rep

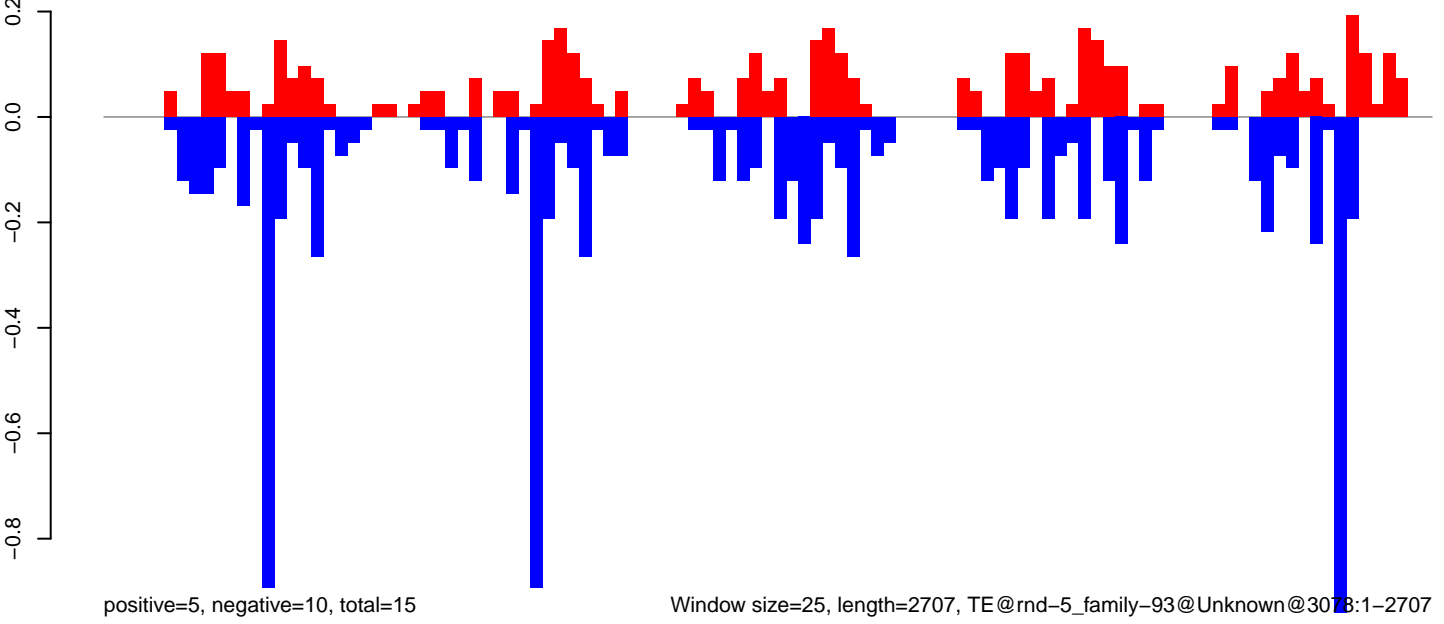

CuQuin\_FcArc\_NL.18\_23.rep

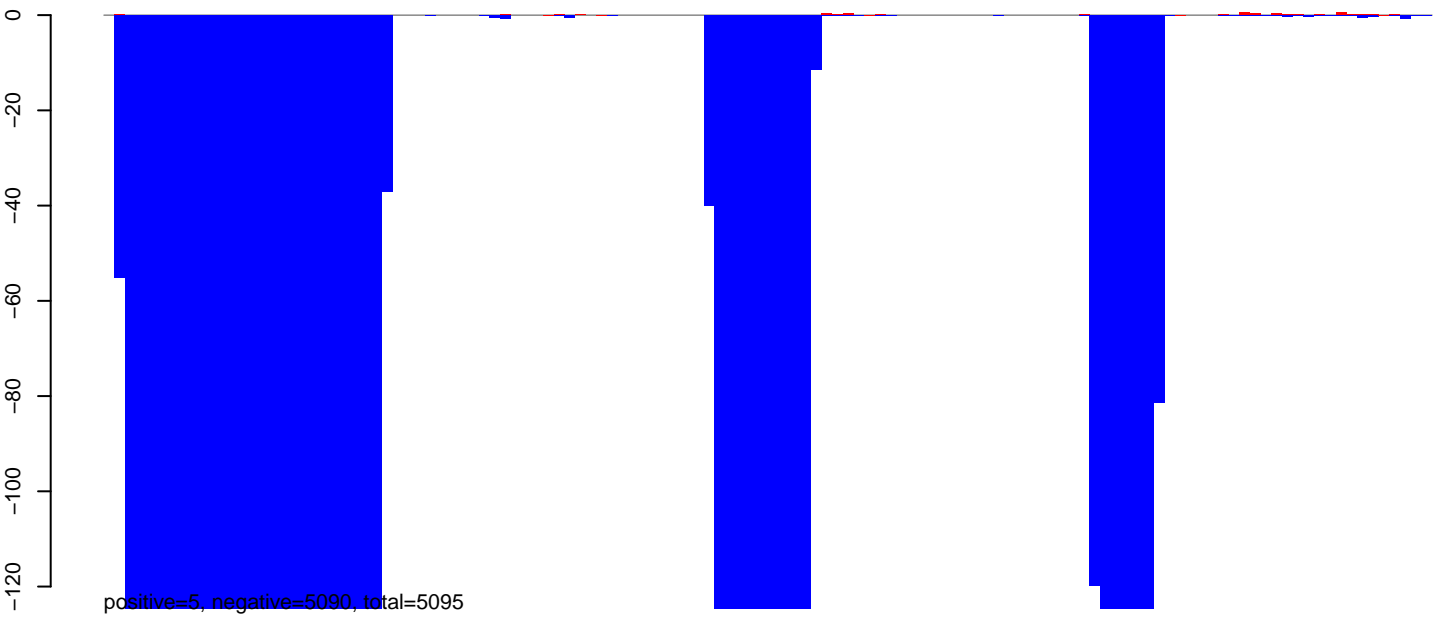

CuQuin\_FcArc\_NL.24\_35.rep

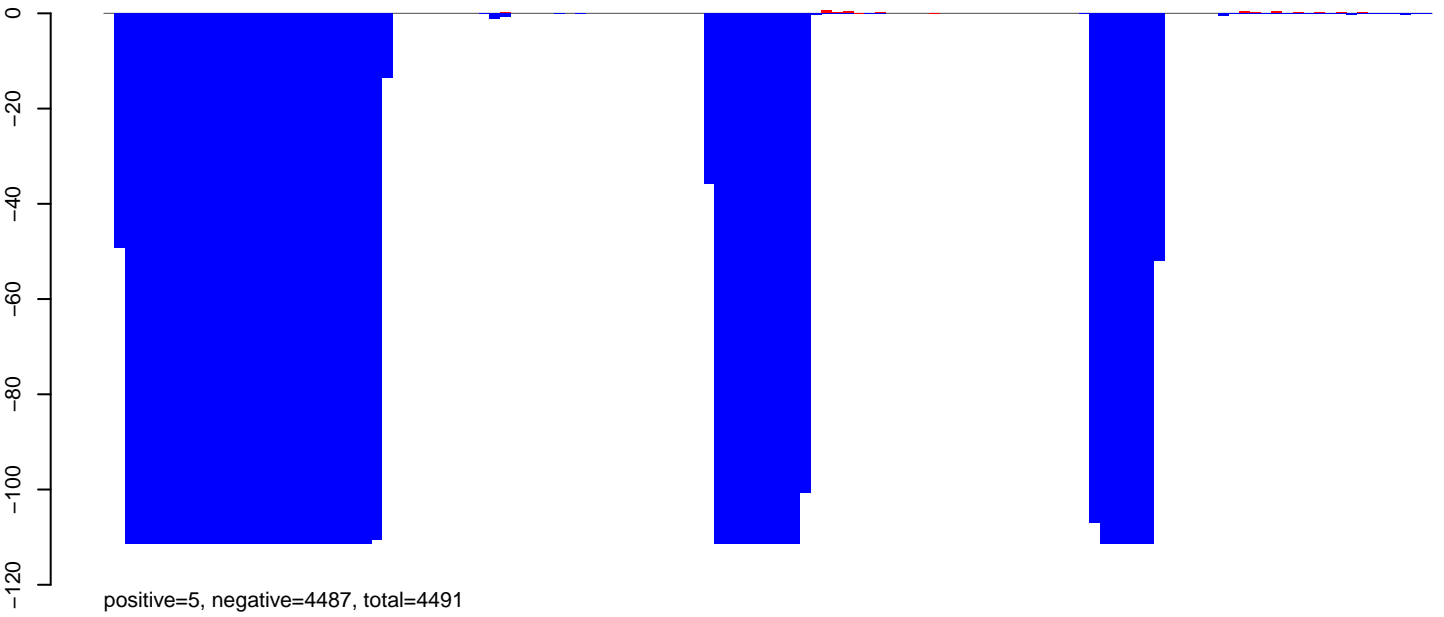

CuQuin\_FcArc\_NL.rep

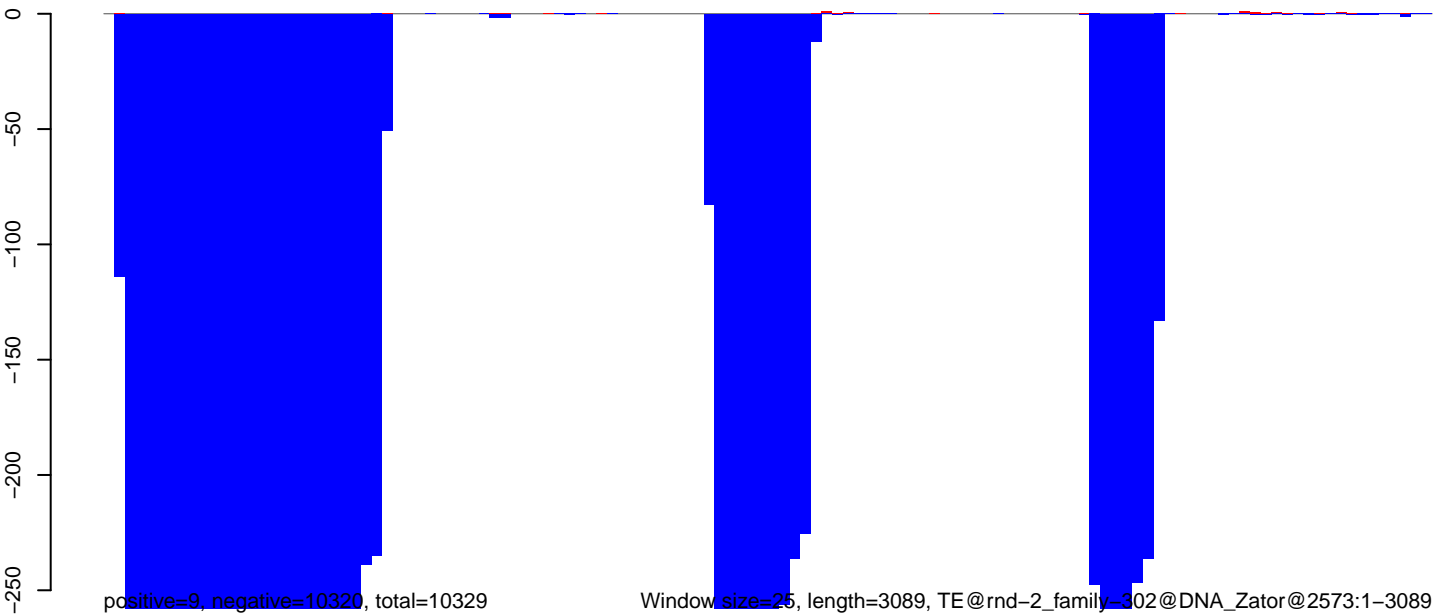

Window size=25, length=3089, TE@rnd-2\_family-302@DNA\_Zator@2573:1-3089

CuQuin\_Fcarc\_NL.18\_23.rep

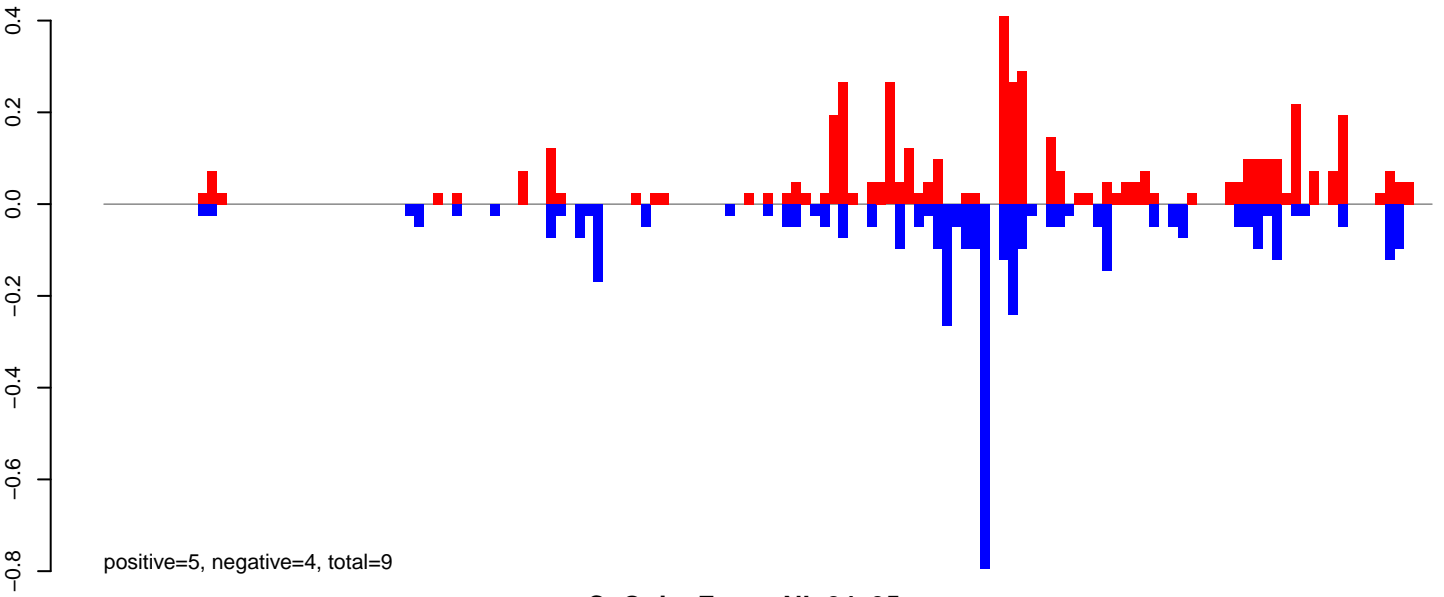

CuQuin\_Fcarc\_NL.24\_35.rep

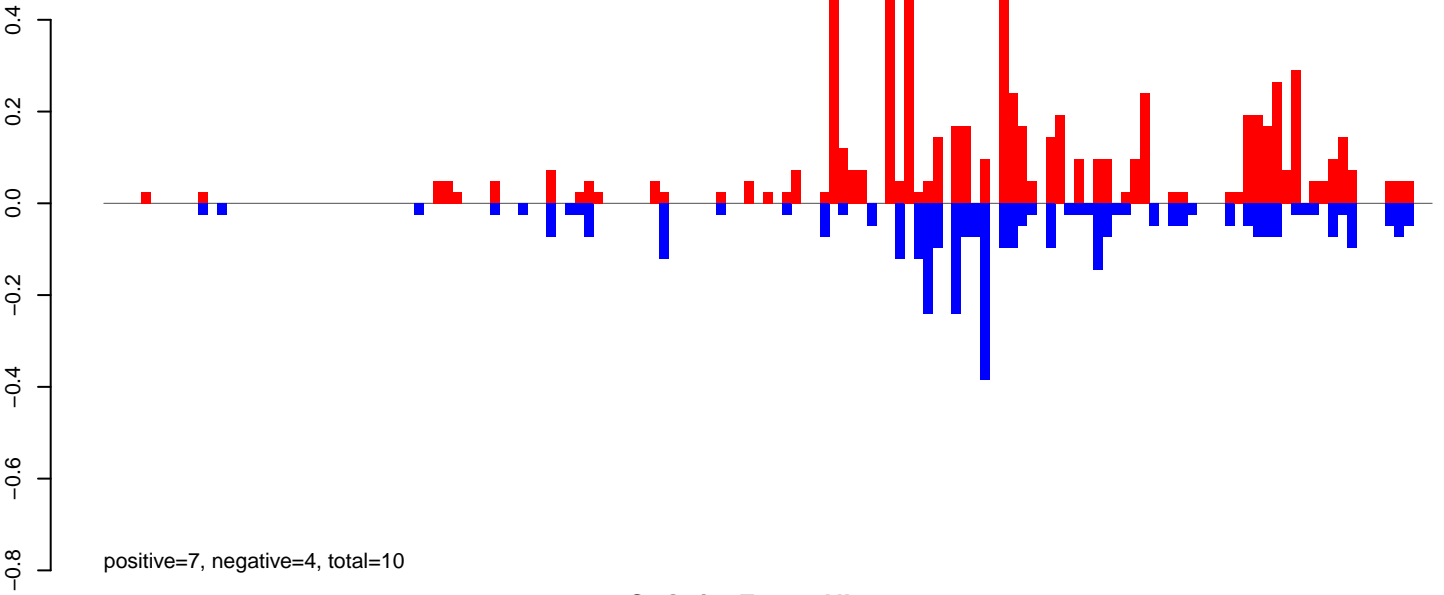

CuQuin\_Fcarc\_NL.rep

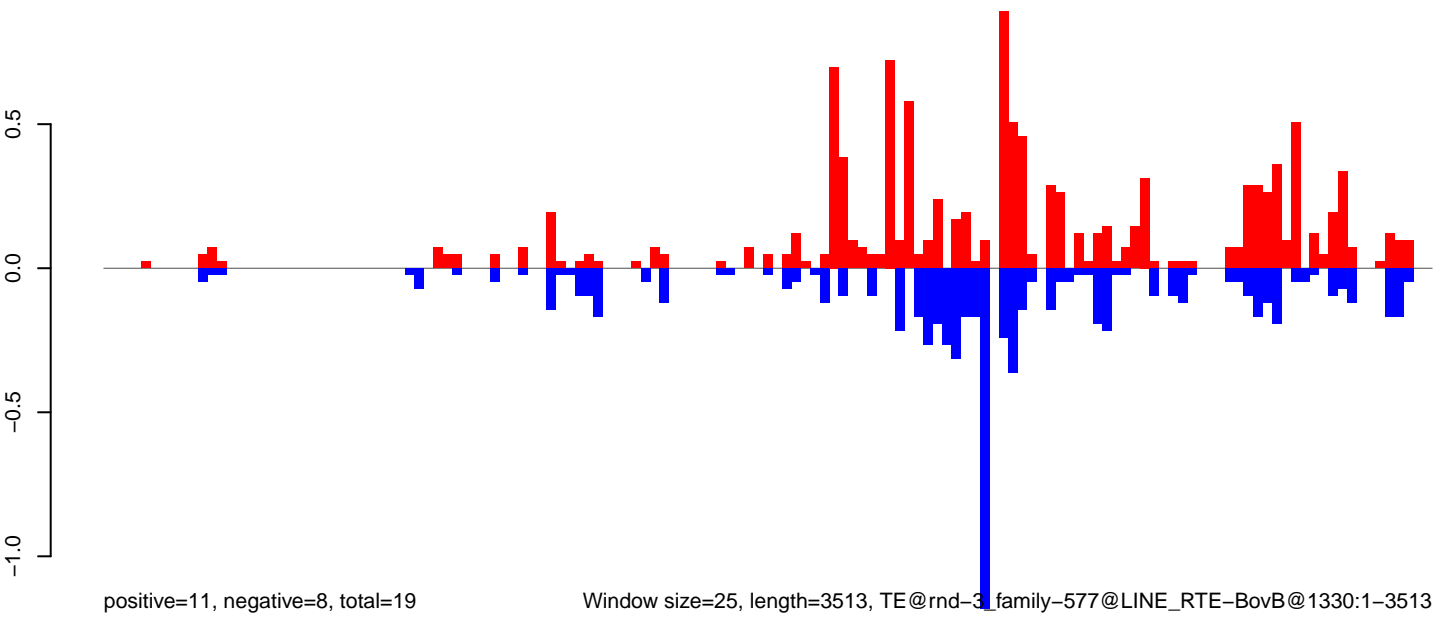

Window size=25, length=3513, TE@rnd-3\_family-577@LINE\_RTE-BovB@1330:1-3513

0 500 1000 1500 2000 2500 3000 3500

CuQuin\_FcArc\_NL.18\_23.rep

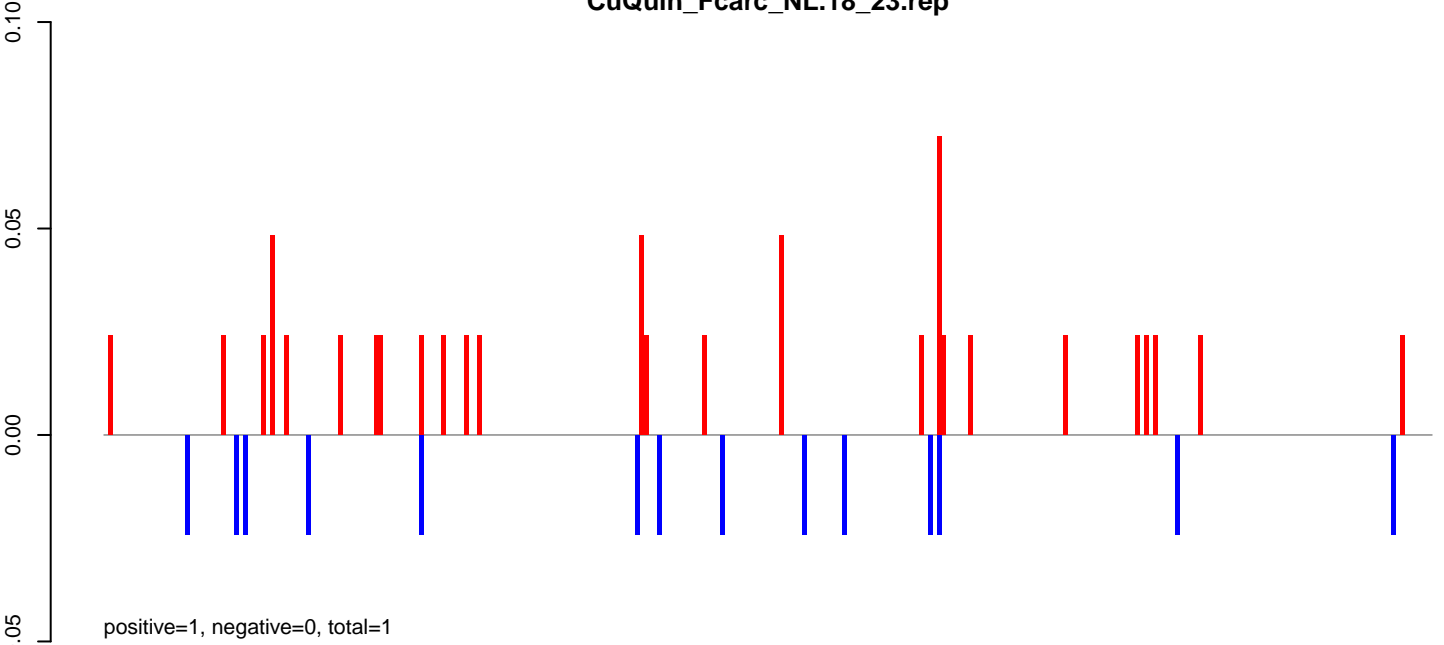

CuQuin\_FcArc\_NL.24\_35.rep

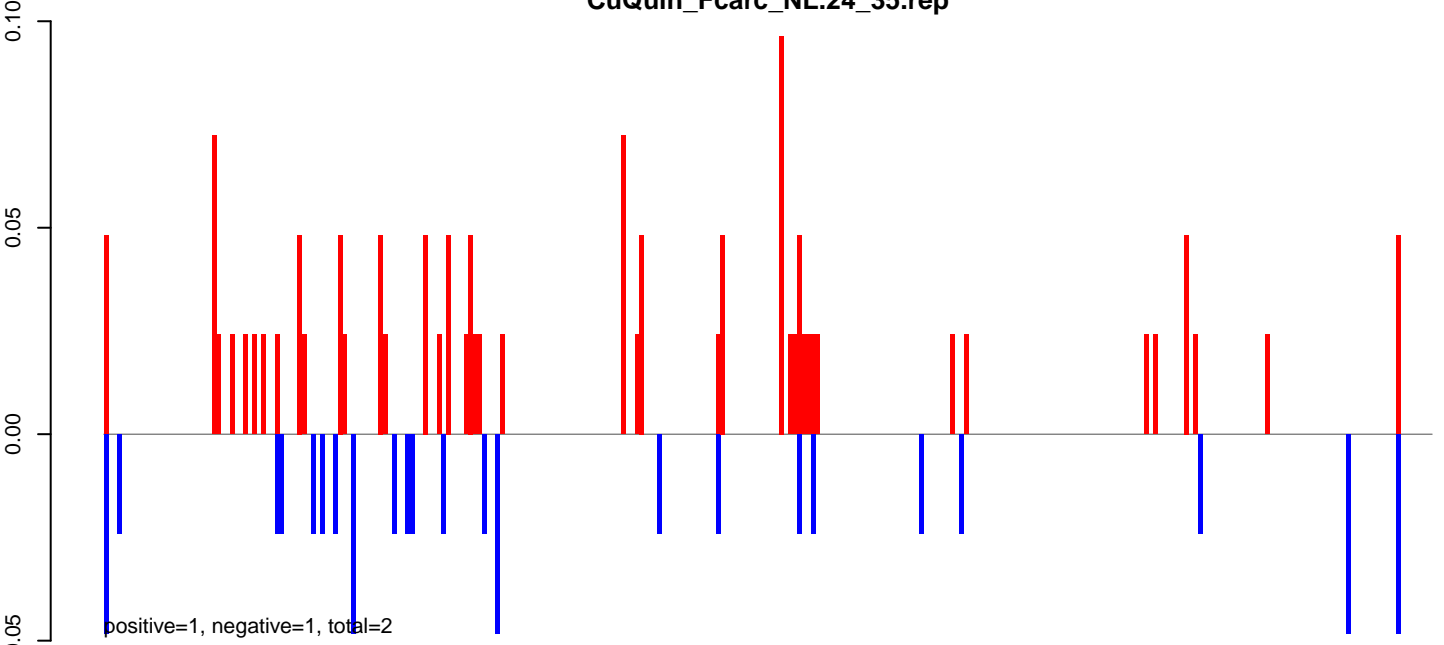

CuQuin\_FcArc\_NL.rep

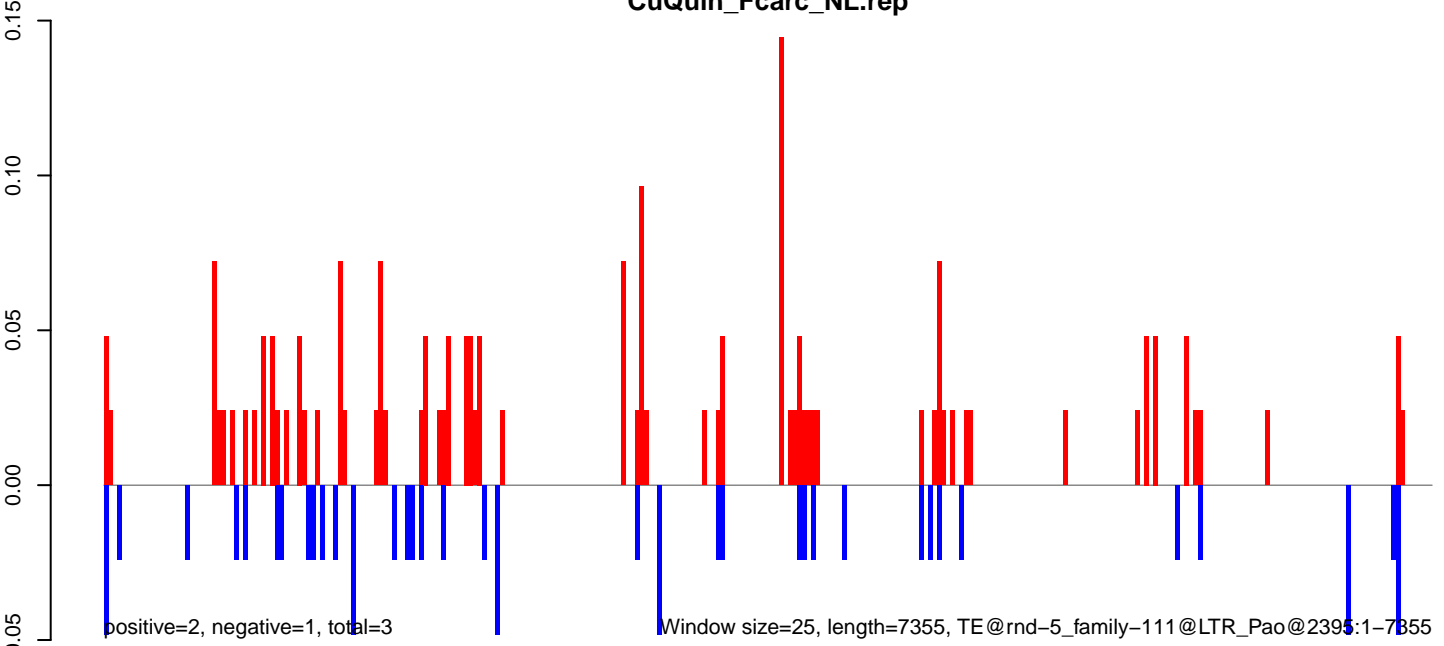

CuQuin\_FcArc\_NL.18\_23.rep

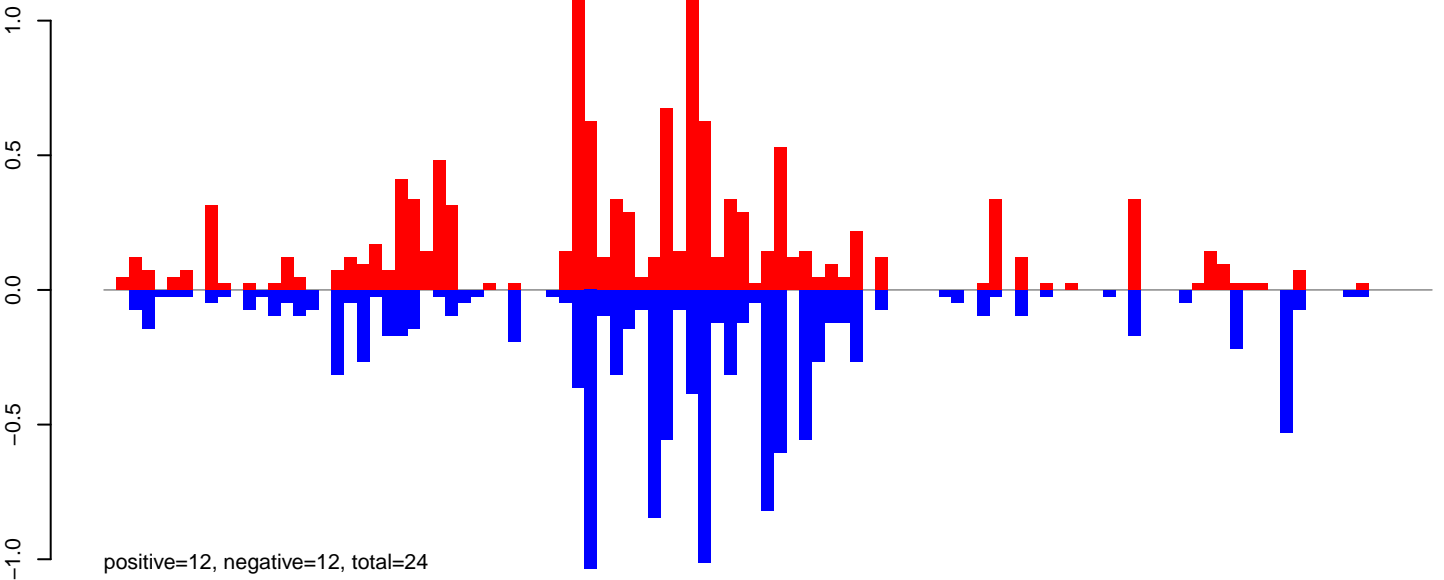

CuQuin\_FcArc\_NL.24\_35.rep

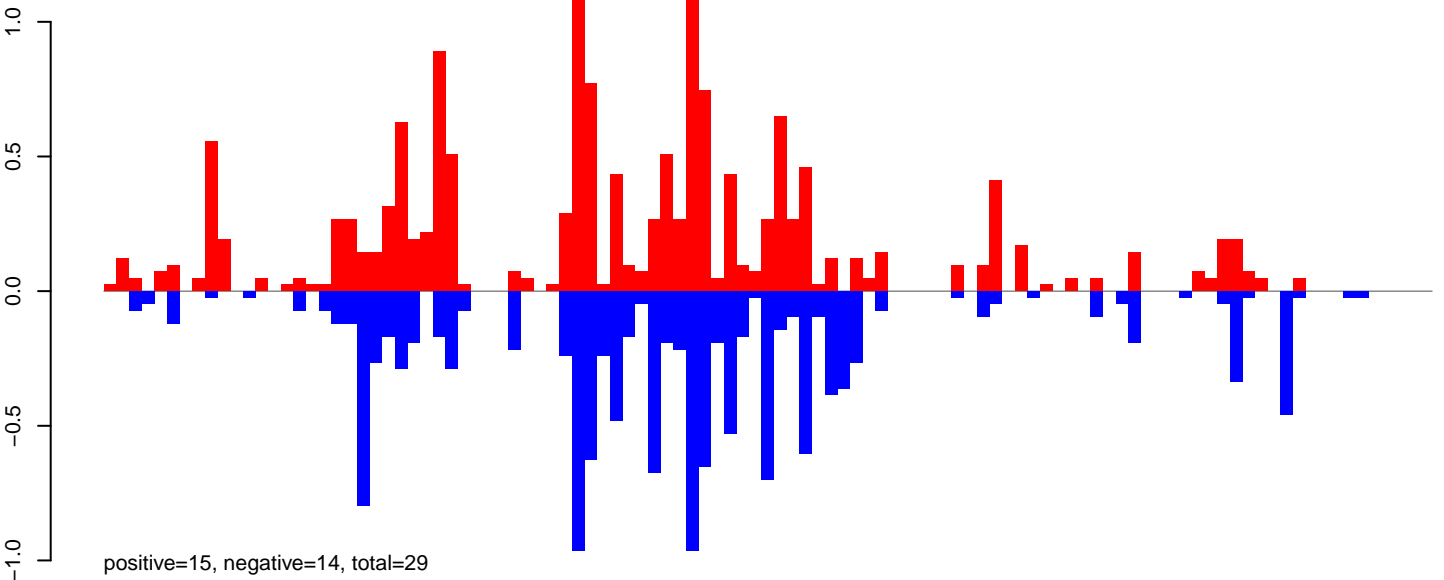

CuQuin\_FcArc\_NL.rep

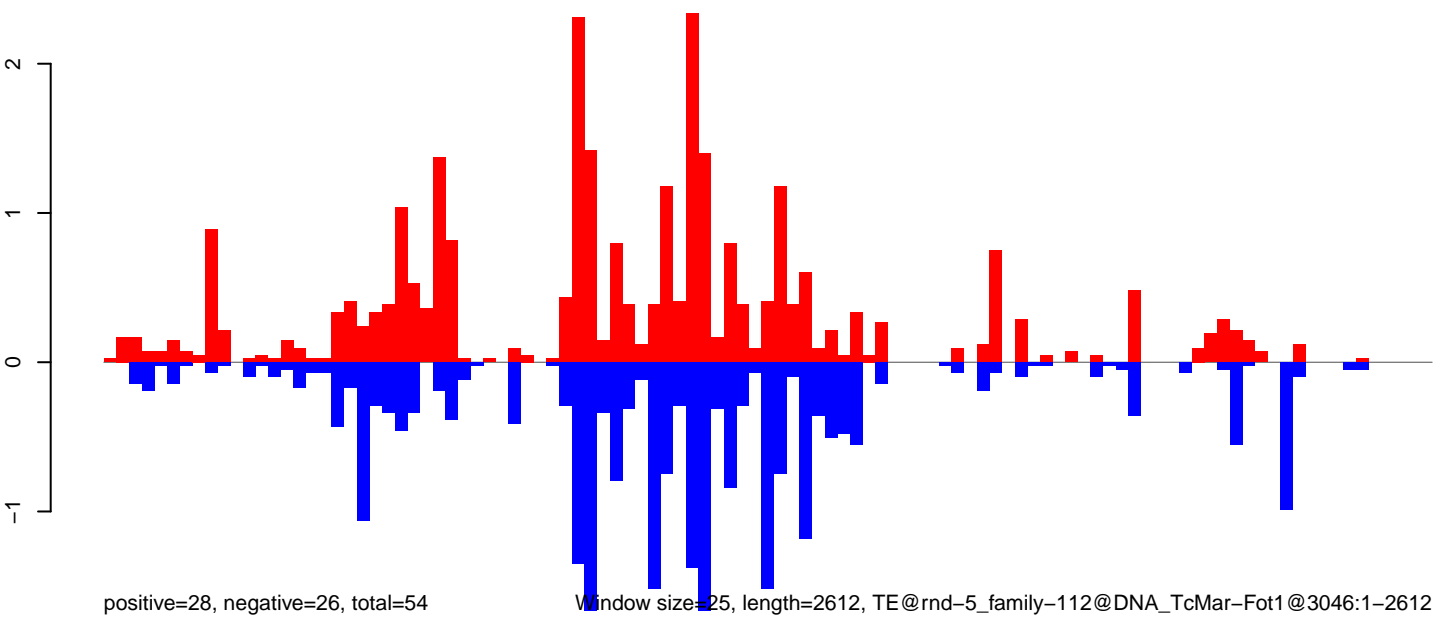

Window size=25, length=2612, TE@rnd-5\_family-112@DNA\_TcMar-Fot1@3046:1-2612

0 500 1000 1500 2000 2500



CuQuin\_Fcarc\_NL.18\_23.rep

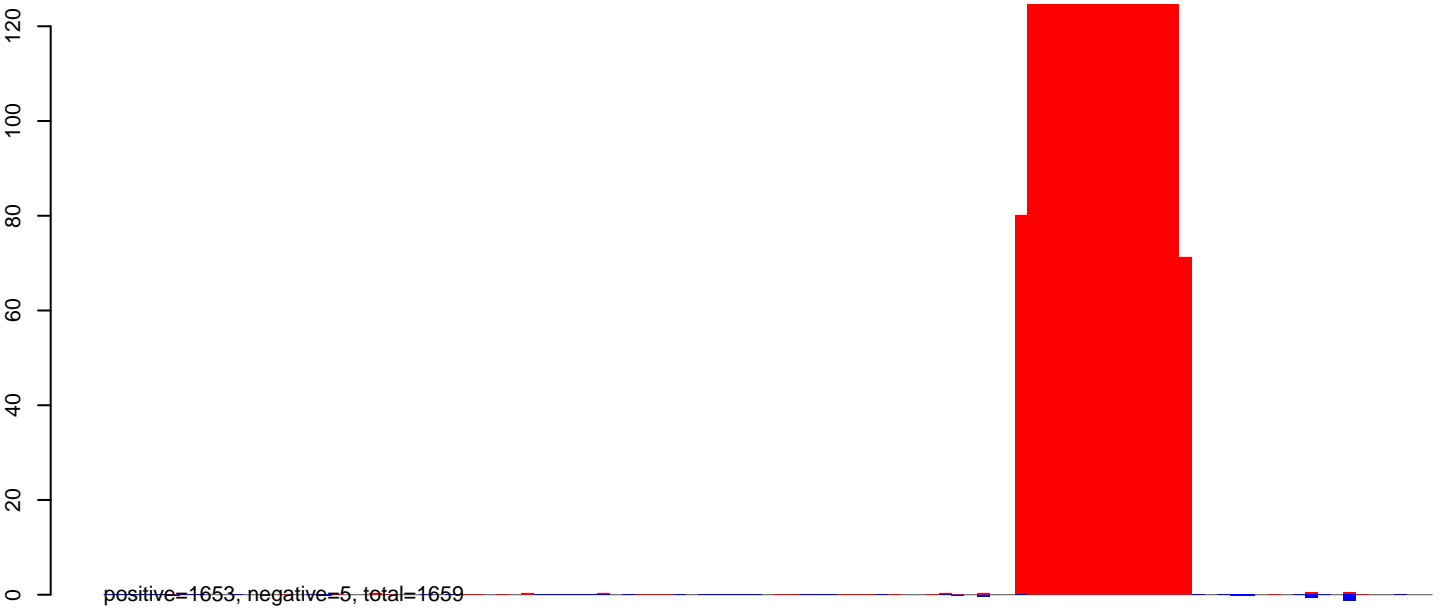

CuQuin\_Fcarc\_NL.24\_35.rep

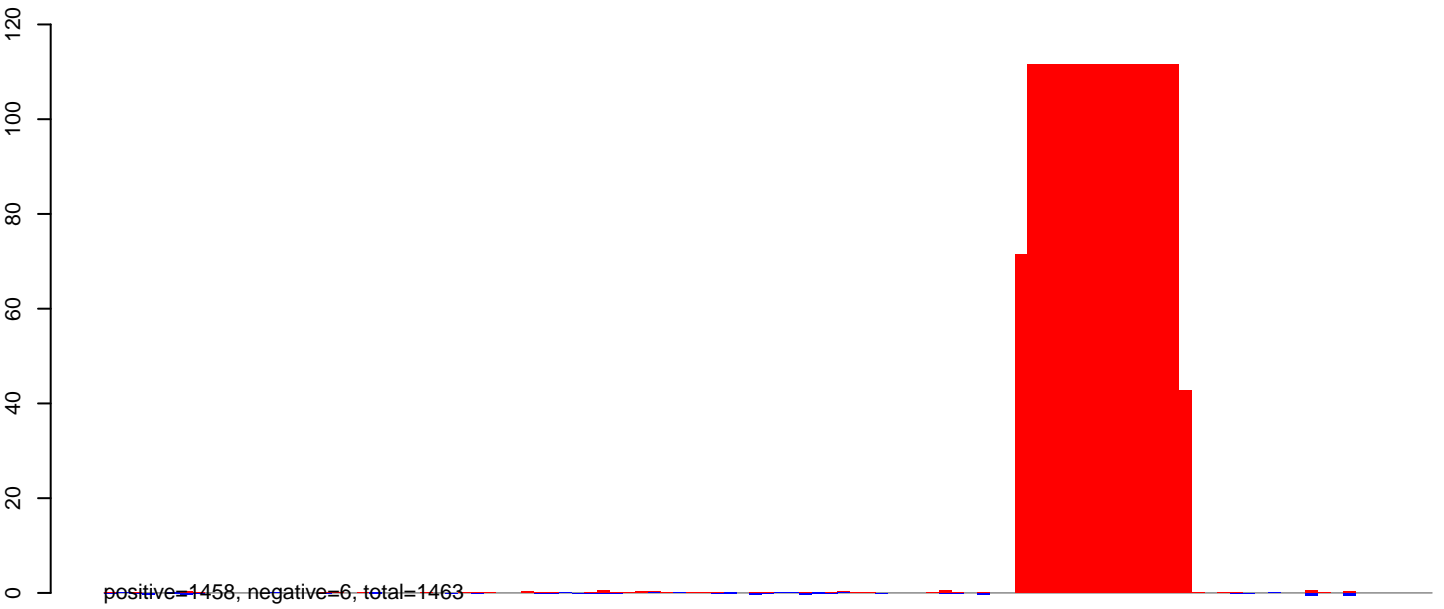

CuQuin\_Fcarc\_NL.rep

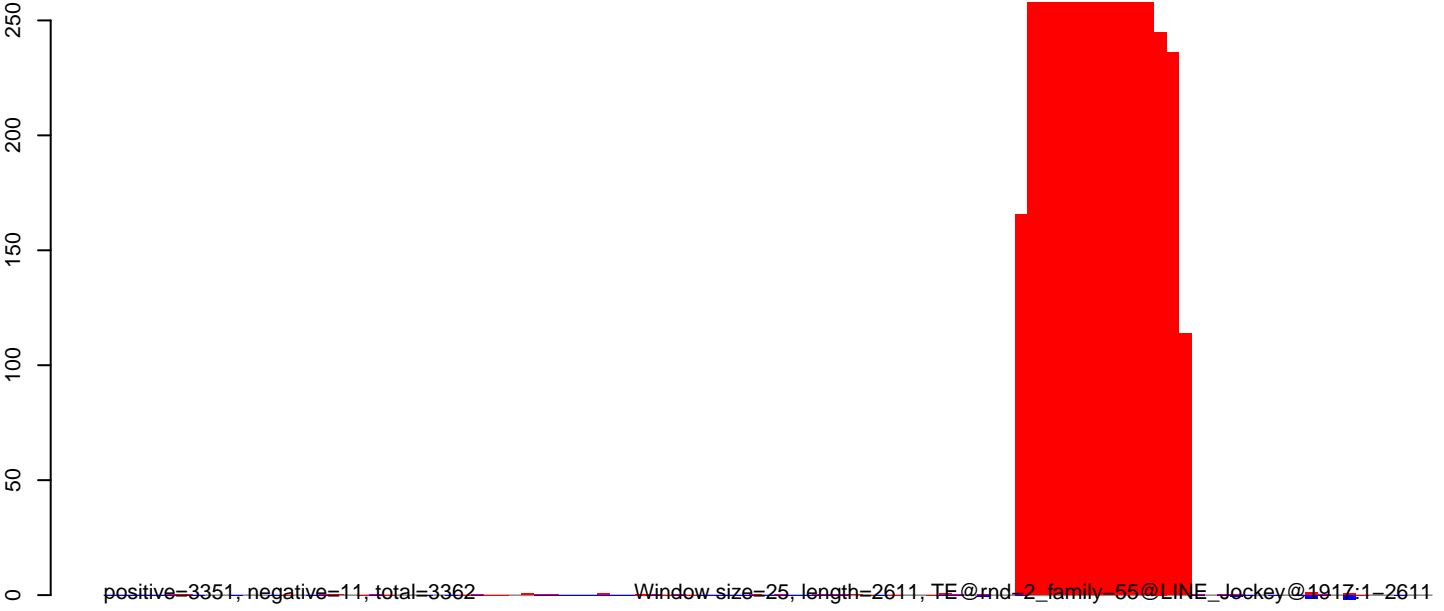

CuQuin\_FcArc\_NL.18\_23.rep

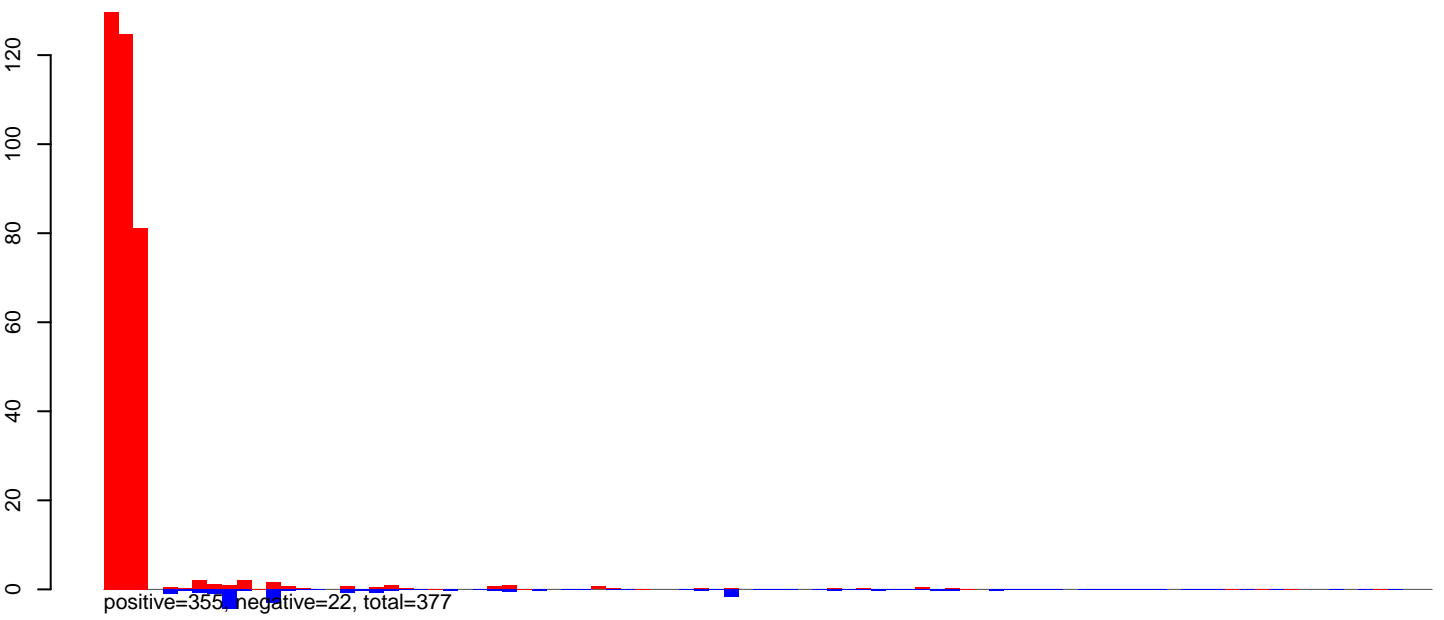

CuQuin\_FcArc\_NL.24\_35.rep

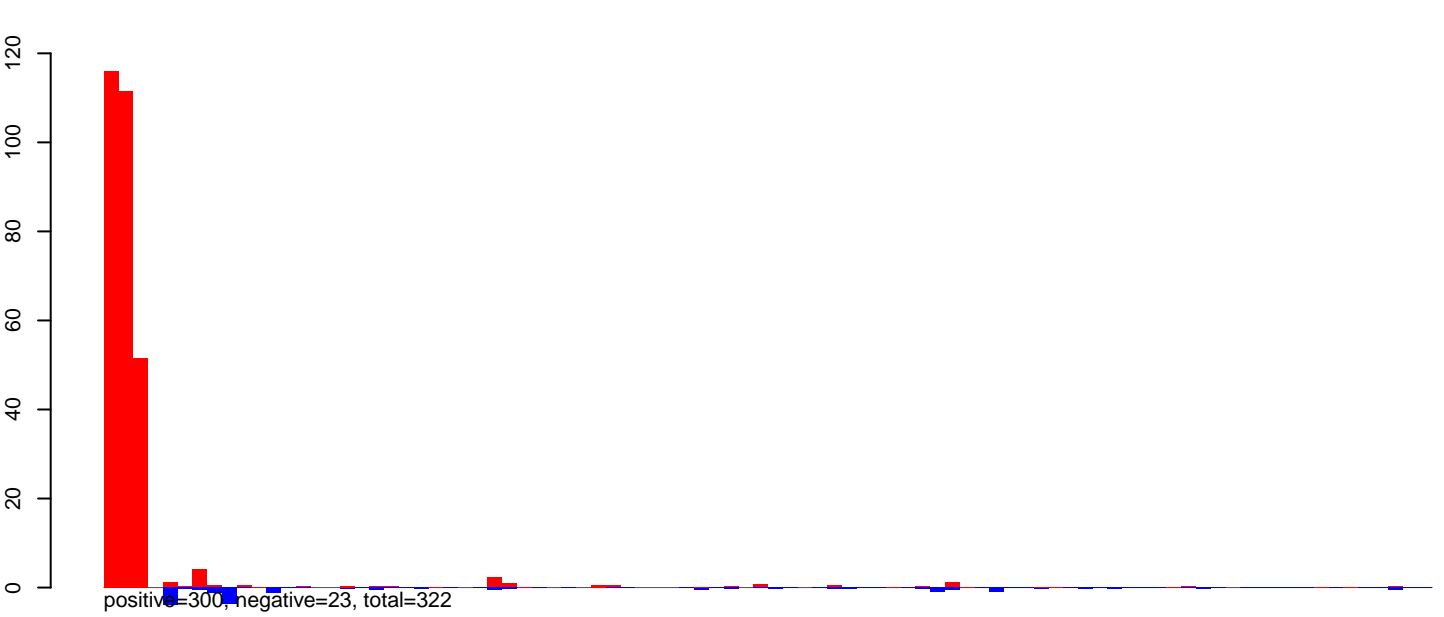

CuQuin\_FcArc\_NL.rep

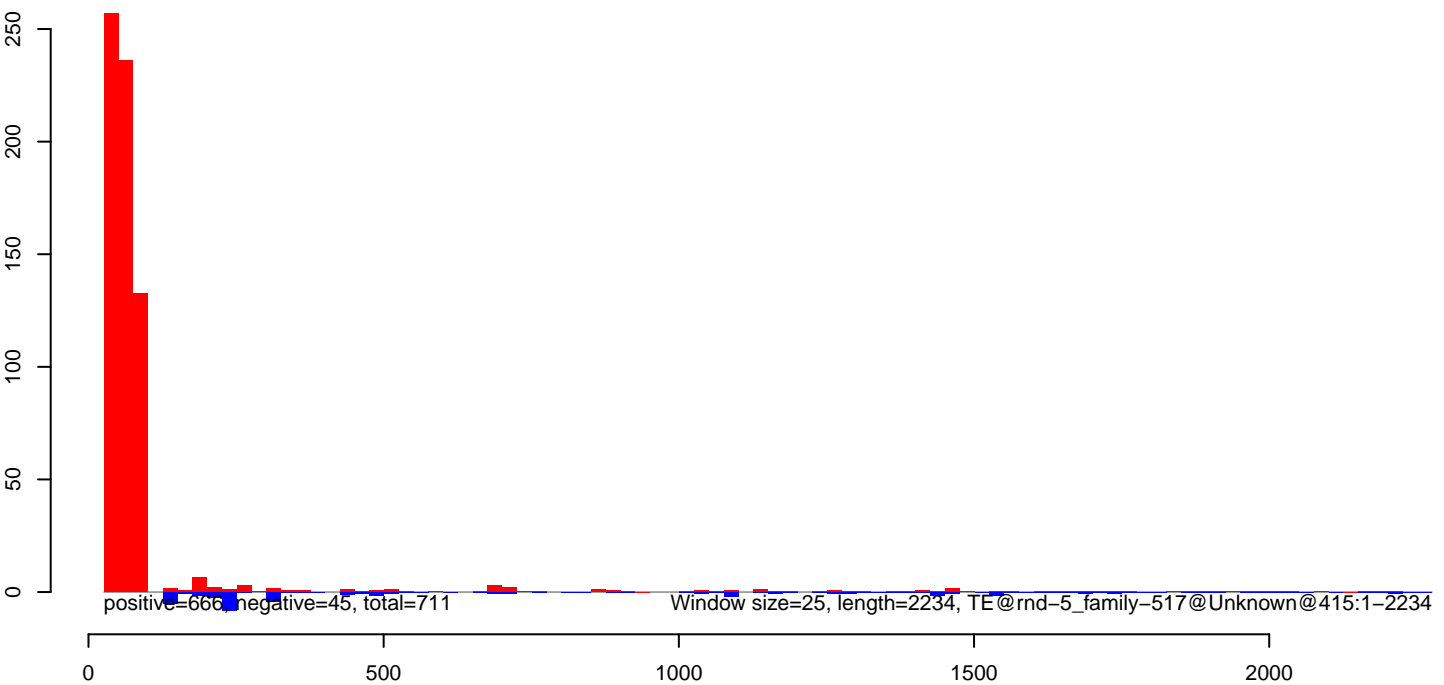

CuQuin\_FcArc\_NL.18\_23.rep

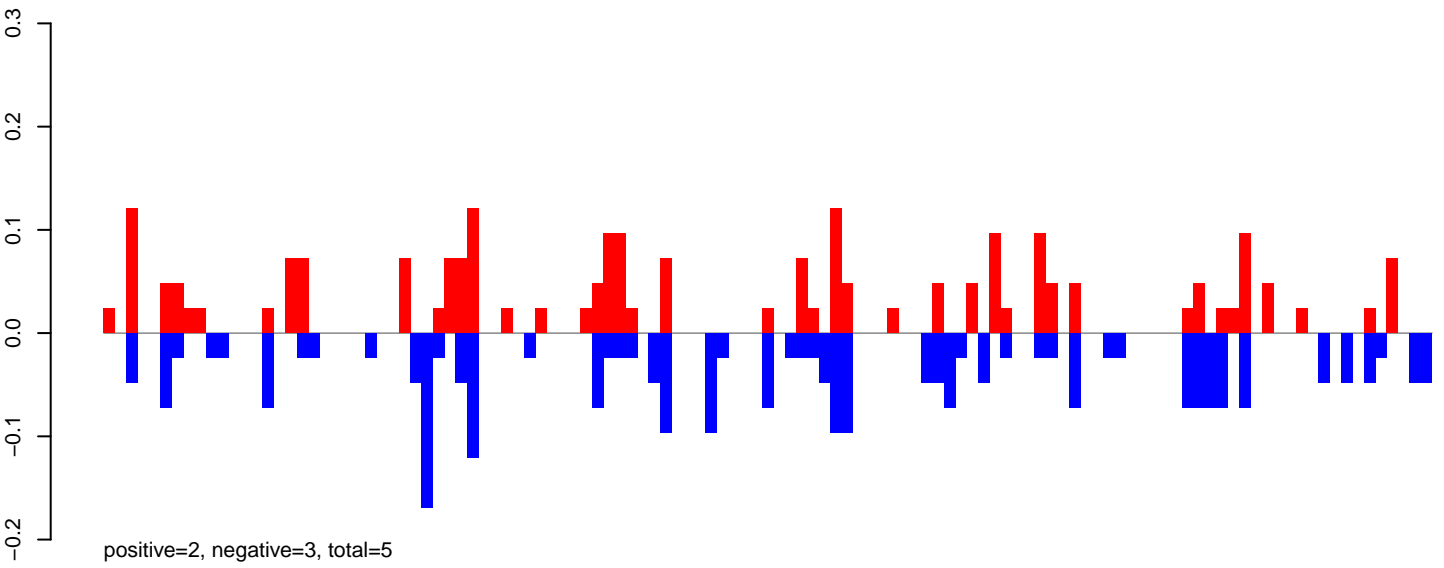

CuQuin\_FcArc\_NL.24\_35.rep

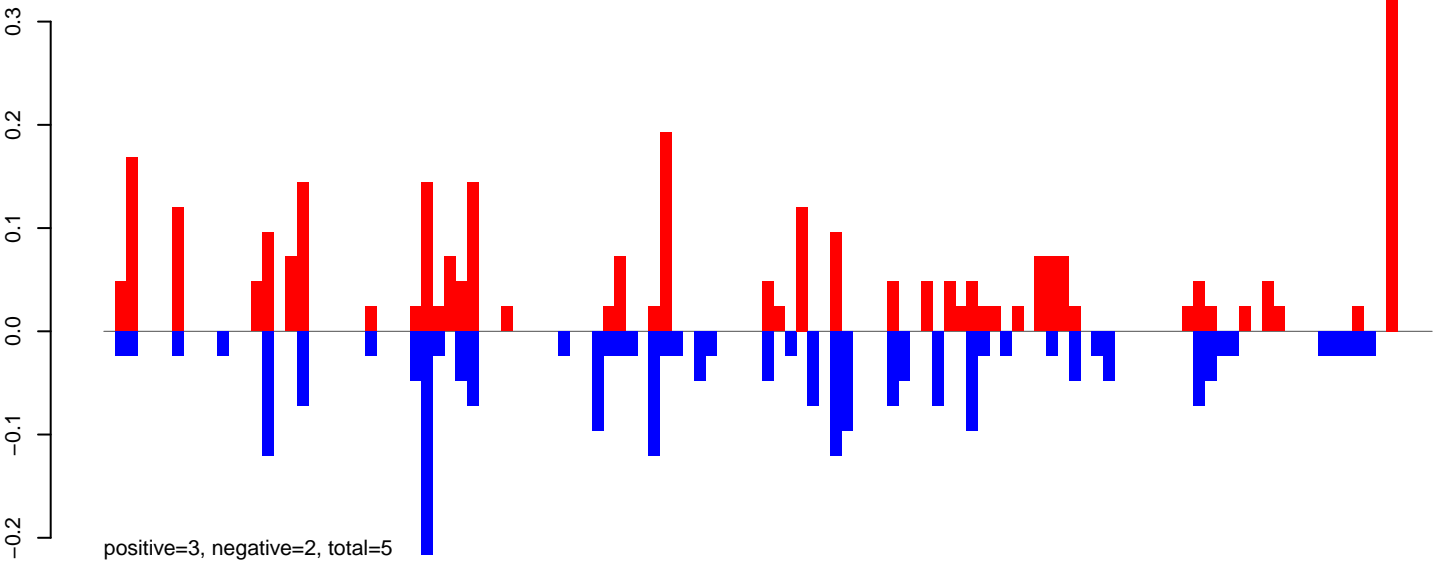

CuQuin\_FcArc\_NL.rep

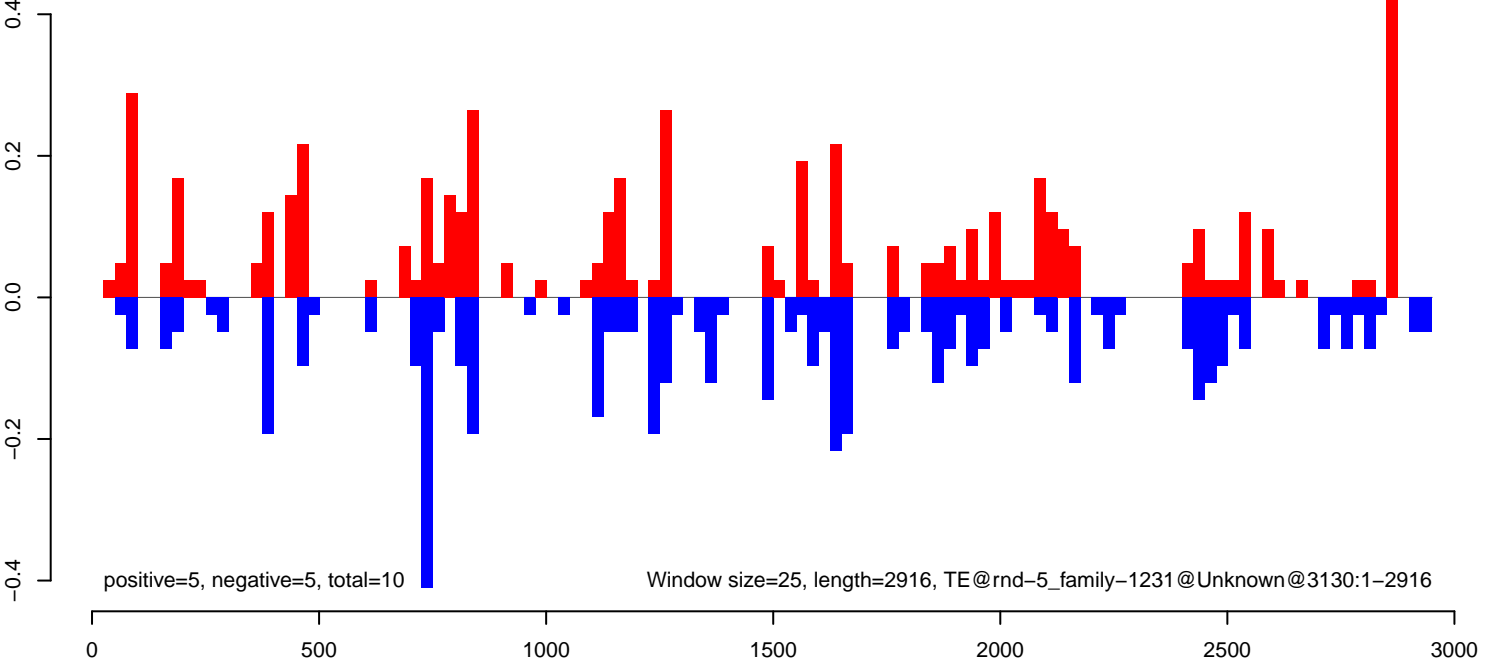

CuQuin\_Fcarc\_NL.18\_23.rep

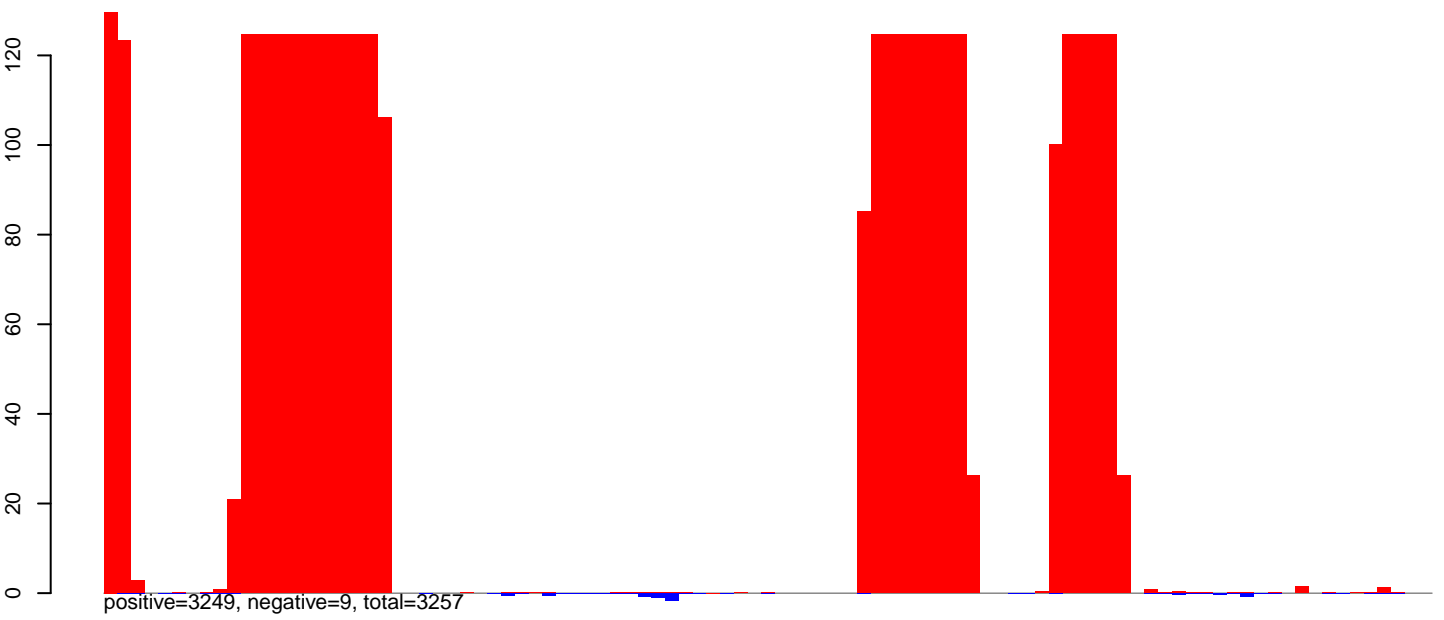

CuQuin\_Fcarc\_NL.24\_35.rep

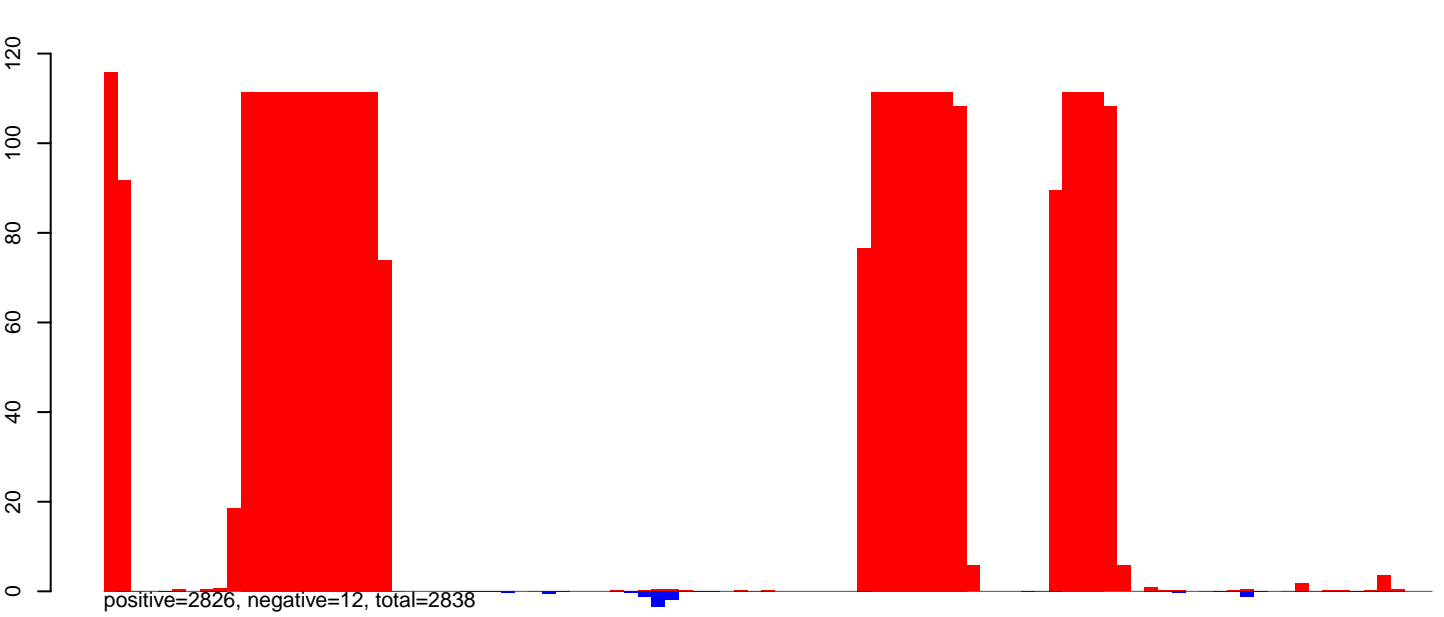

CuQuin\_Fcarc\_NL.rep

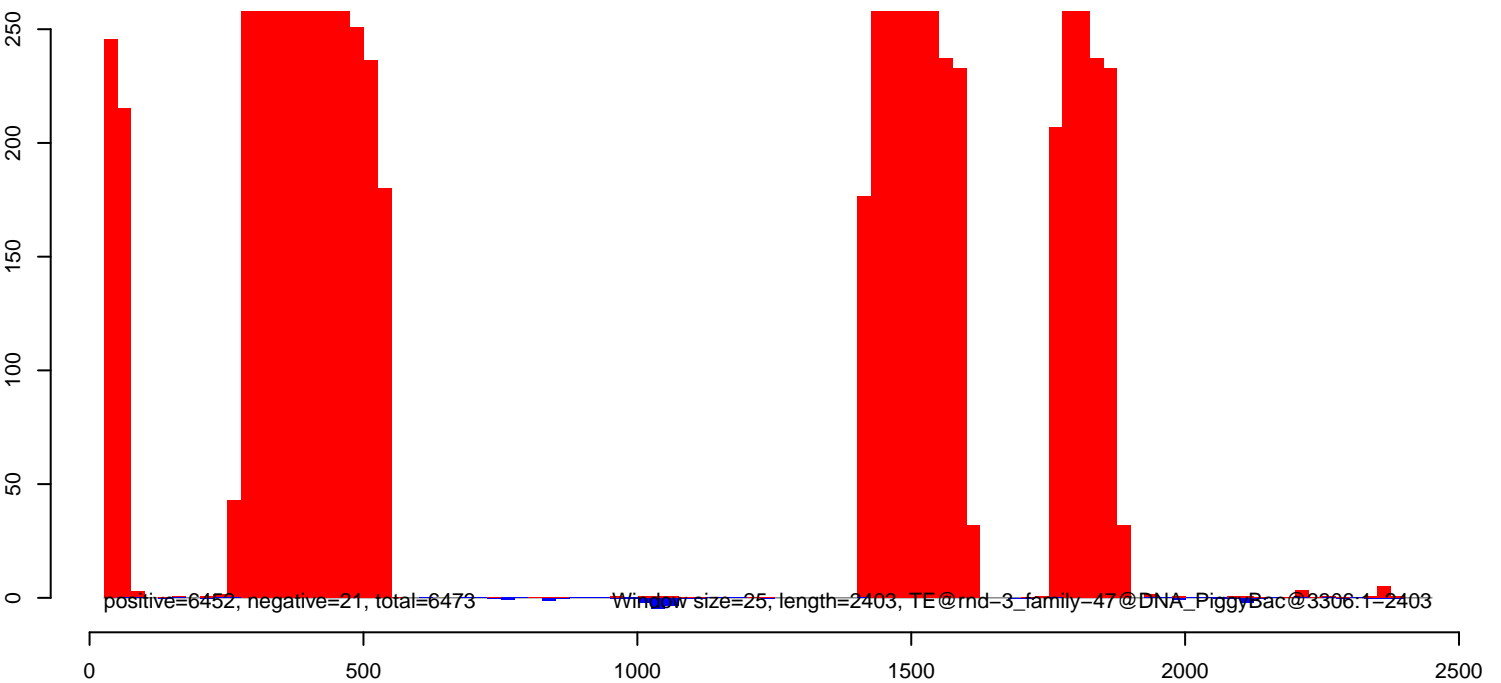

CuQuin\_Fcarc\_NL.18\_23.rep

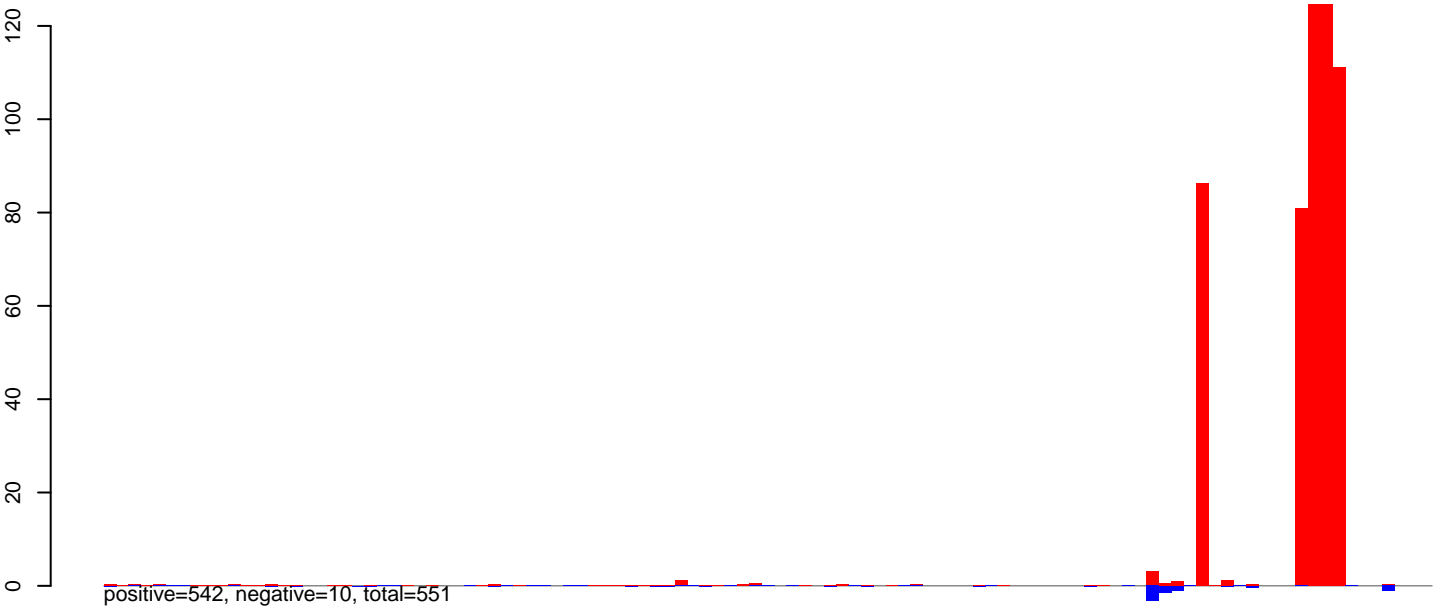

CuQuin\_Fcarc\_NL.24\_35.rep

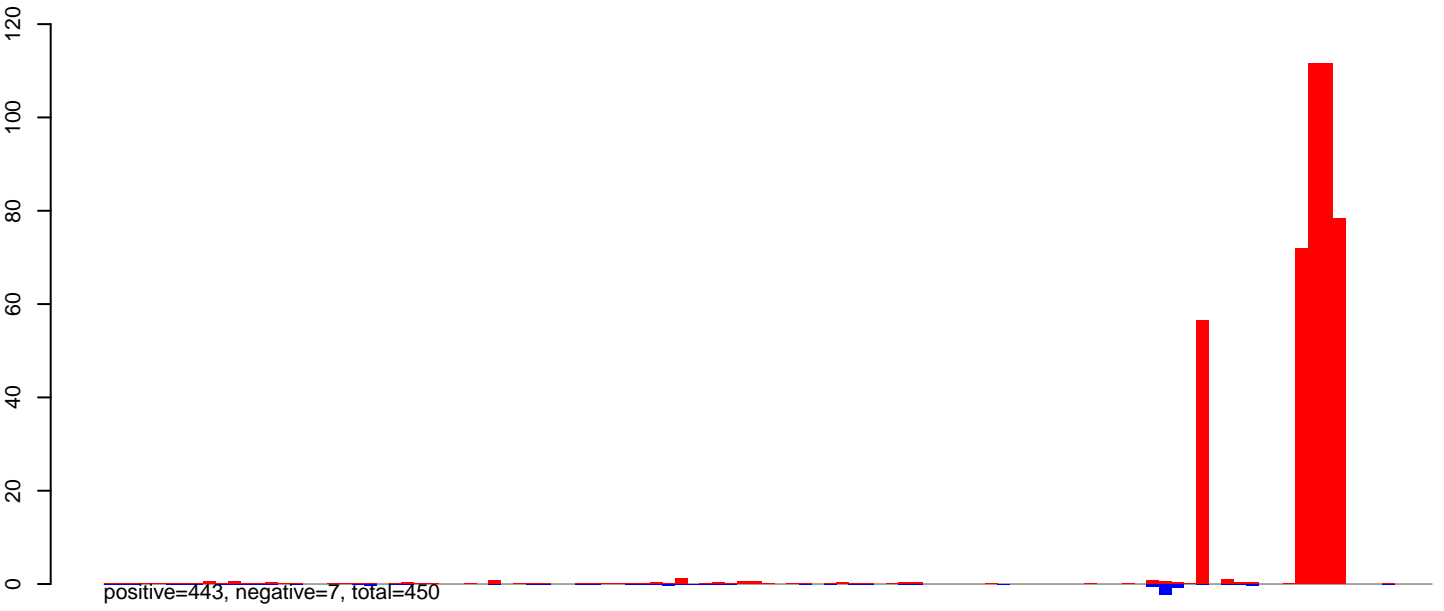

CuQuin\_FcArc\_NL.18\_23.rep

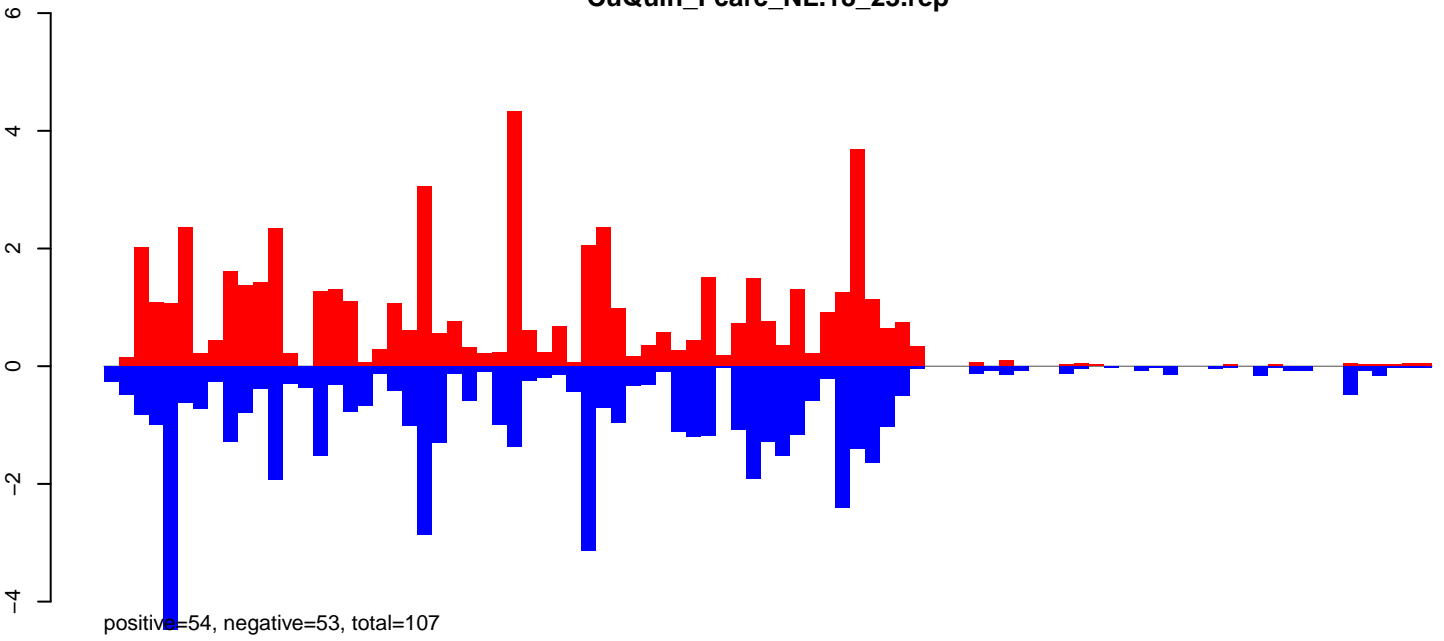

CuQuin\_FcArc\_NL.24\_35.rep

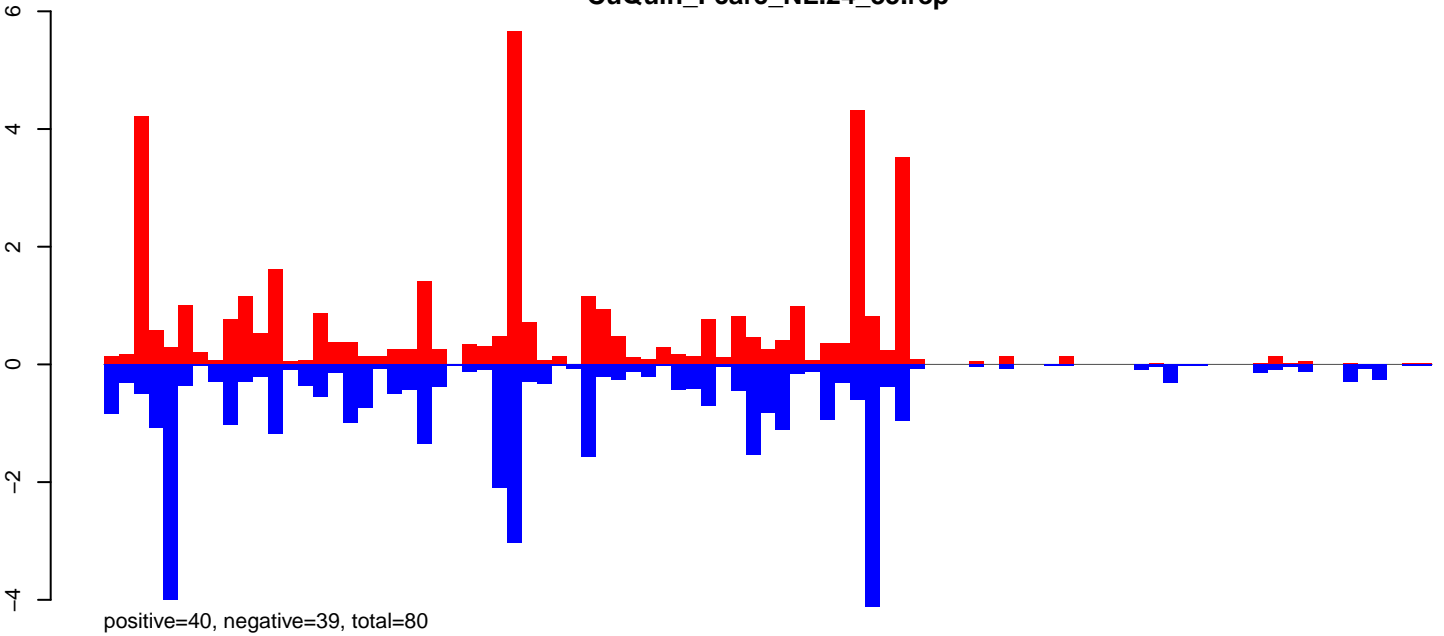

CuQuin\_FcArc\_NL.rep

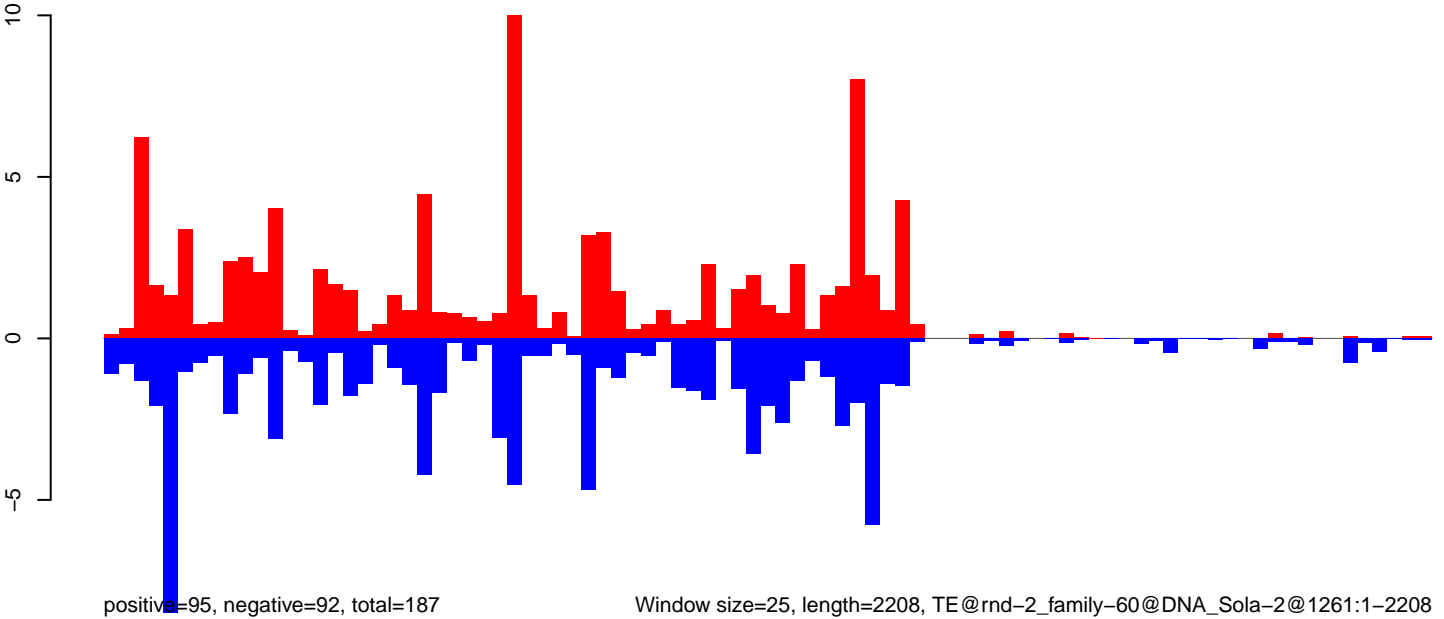

Window size=25, length=2208, TE@rnd-2\_family-60@DNA\_Sola-2@1261:1-2208

0 500 1000 1500 2000

CuQuin\_FcArc\_NL.18\_23.rep

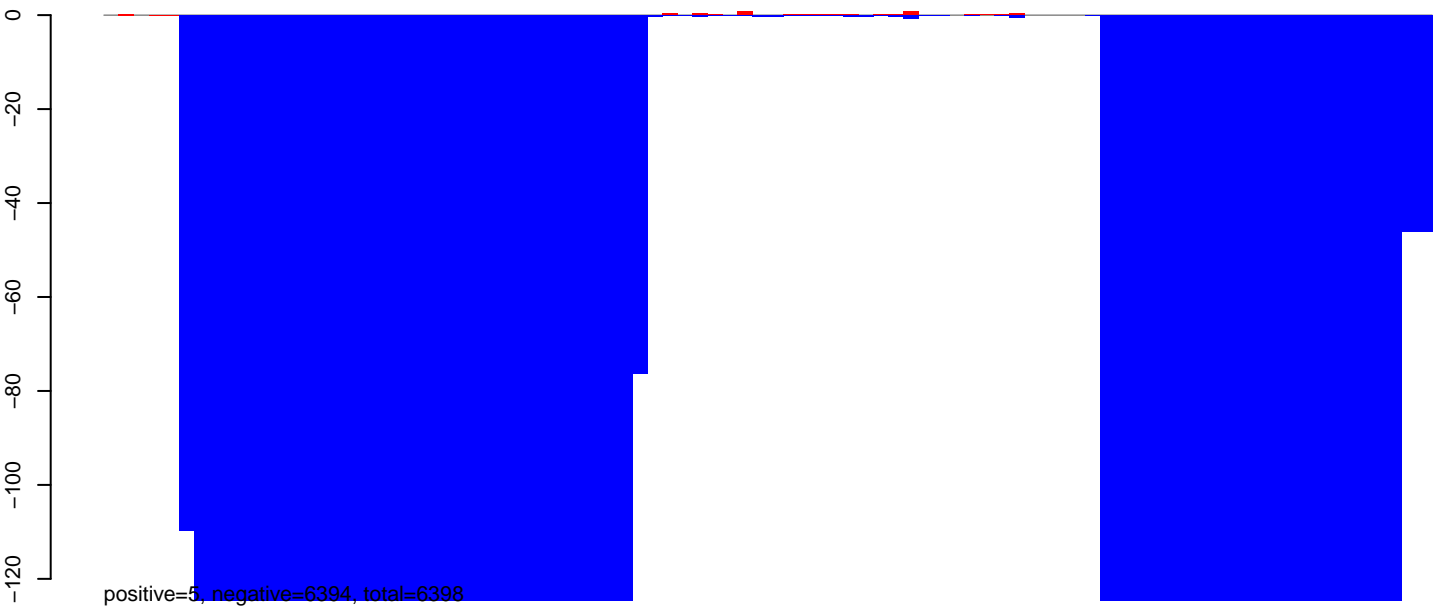

CuQuin\_FcArc\_NL.24\_35.rep

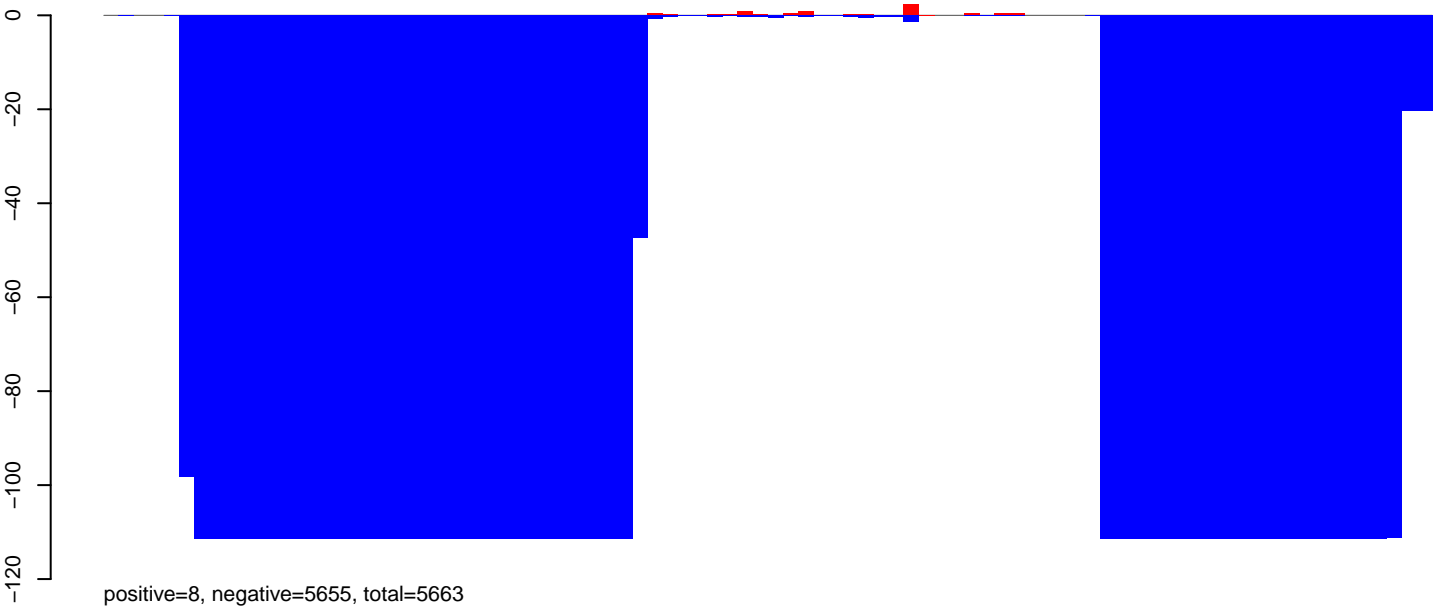

CuQuin\_FcArc\_NL.rep

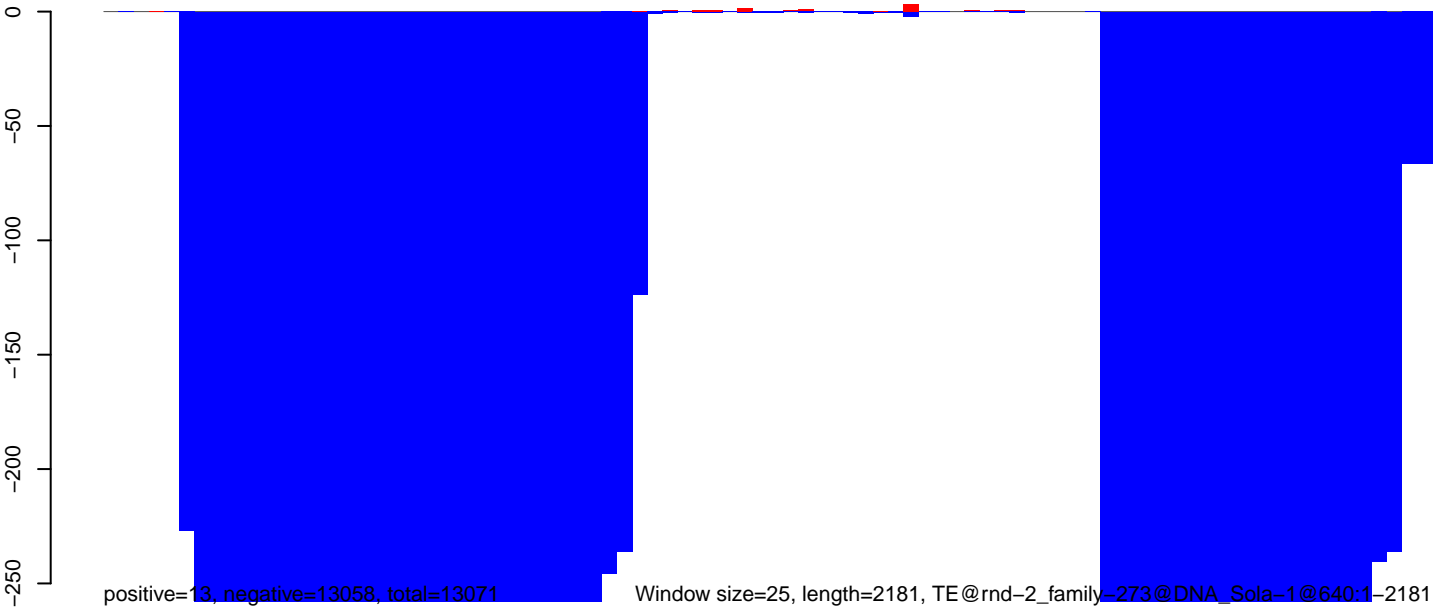

CuQuin\_Fcarc\_NL.18\_23.rep

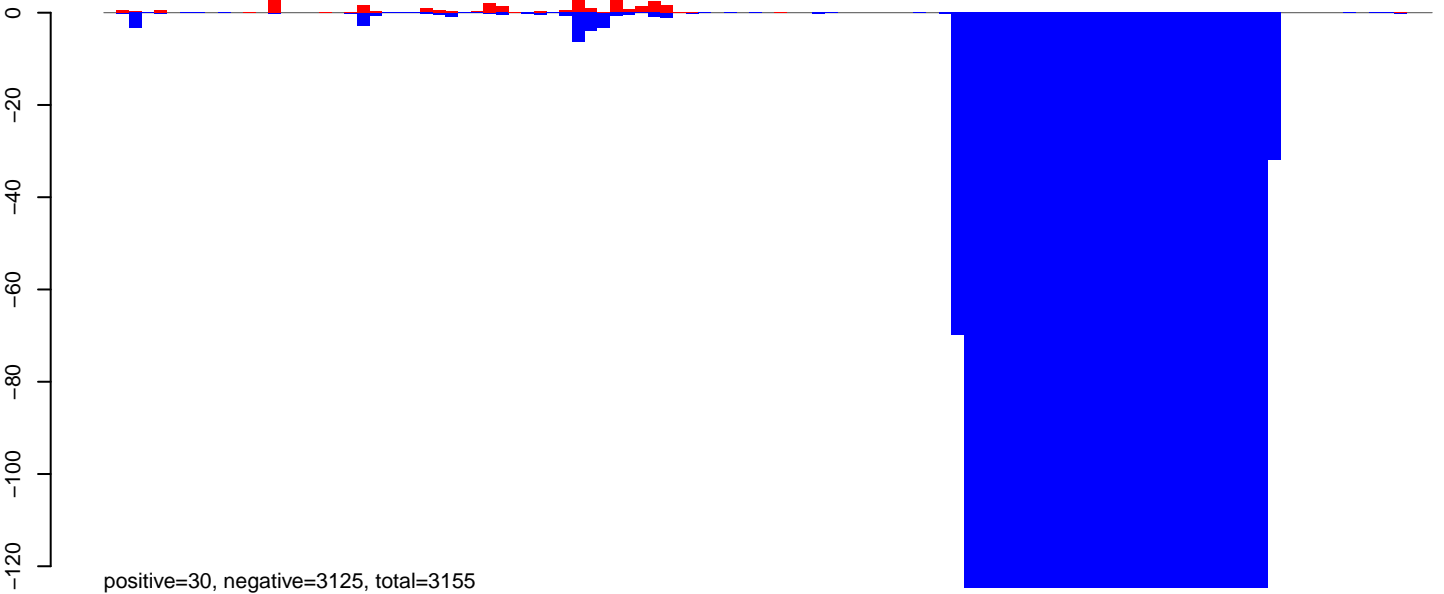

CuQuin\_Fcarc\_NL.24\_35.rep

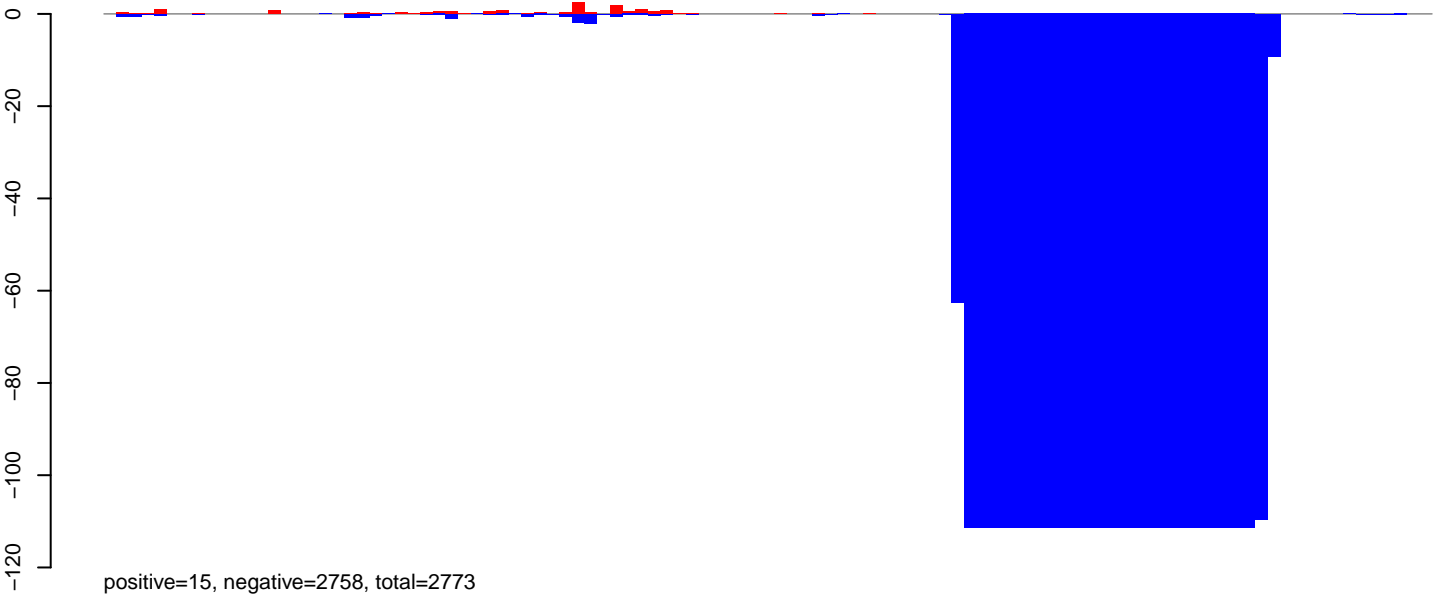

CuQuin\_Fcarc\_NL.rep

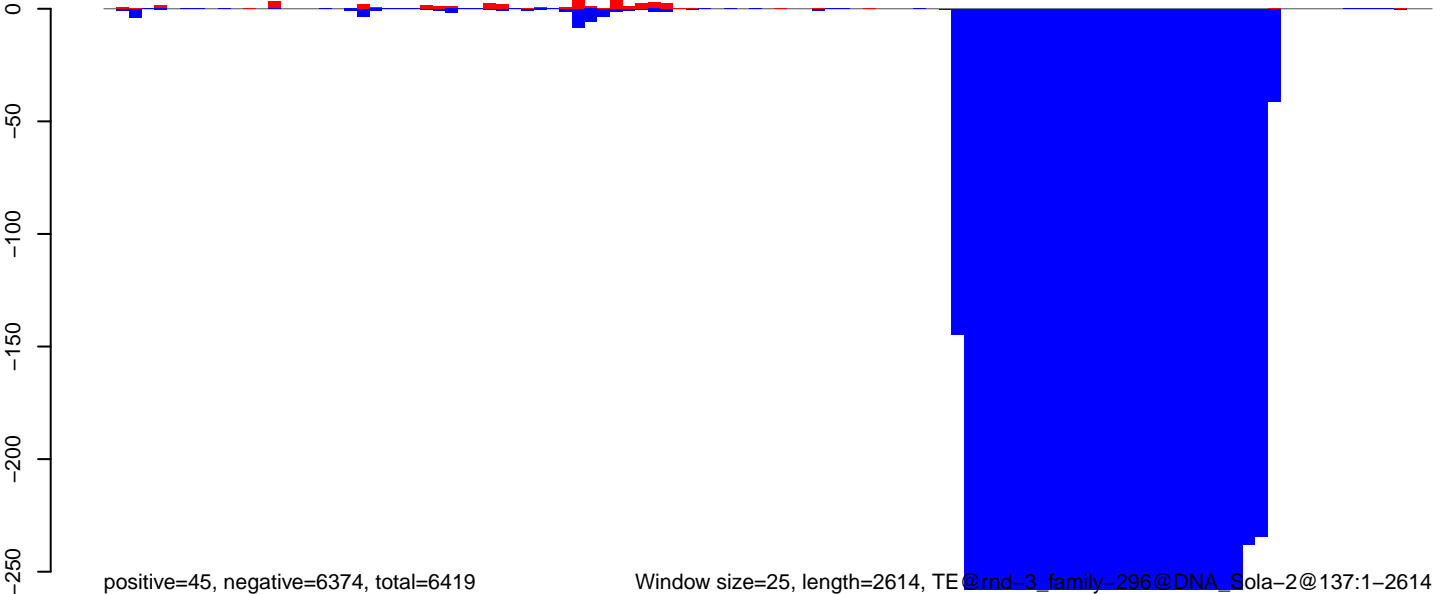

Window size=25, length=2614, TE @rnd-3\_family-296@DNA\_Sola-2@137:1-2614

0 500 1000 1500 2000 2500



CuQuin\_FcArc\_NL.18\_23.rep

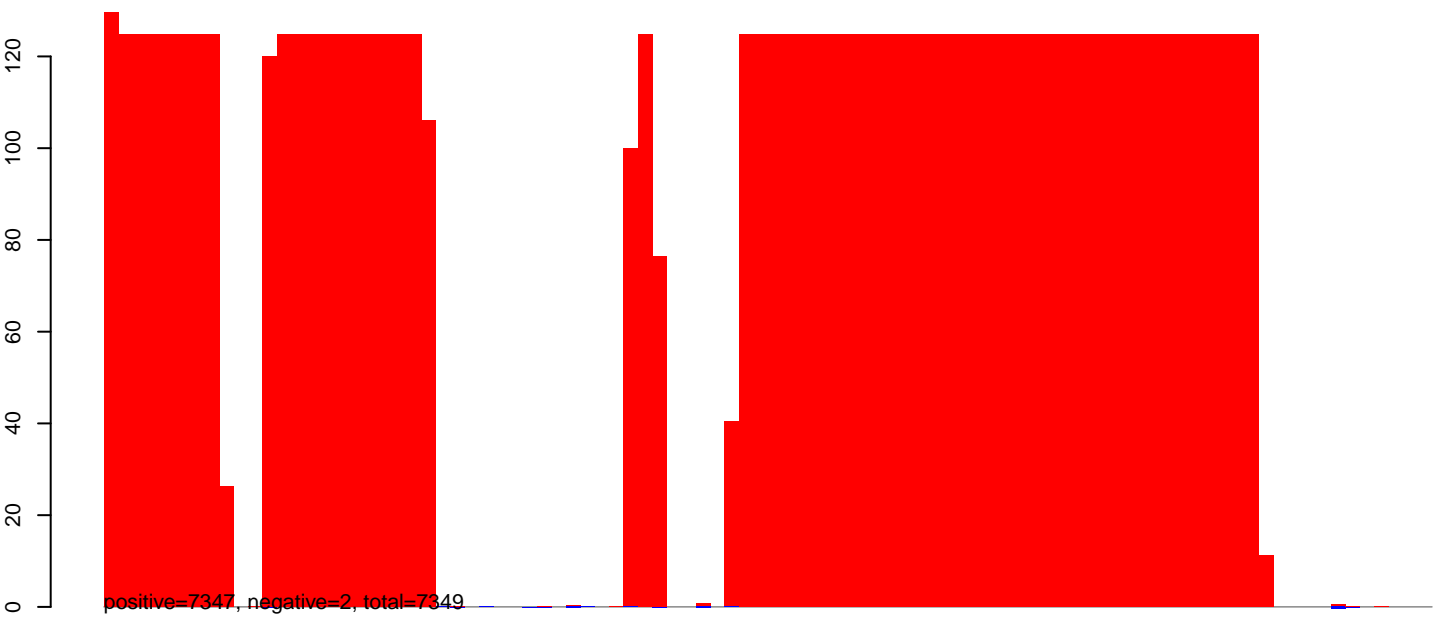

CuQuin\_FcArc\_NL.24\_35.rep

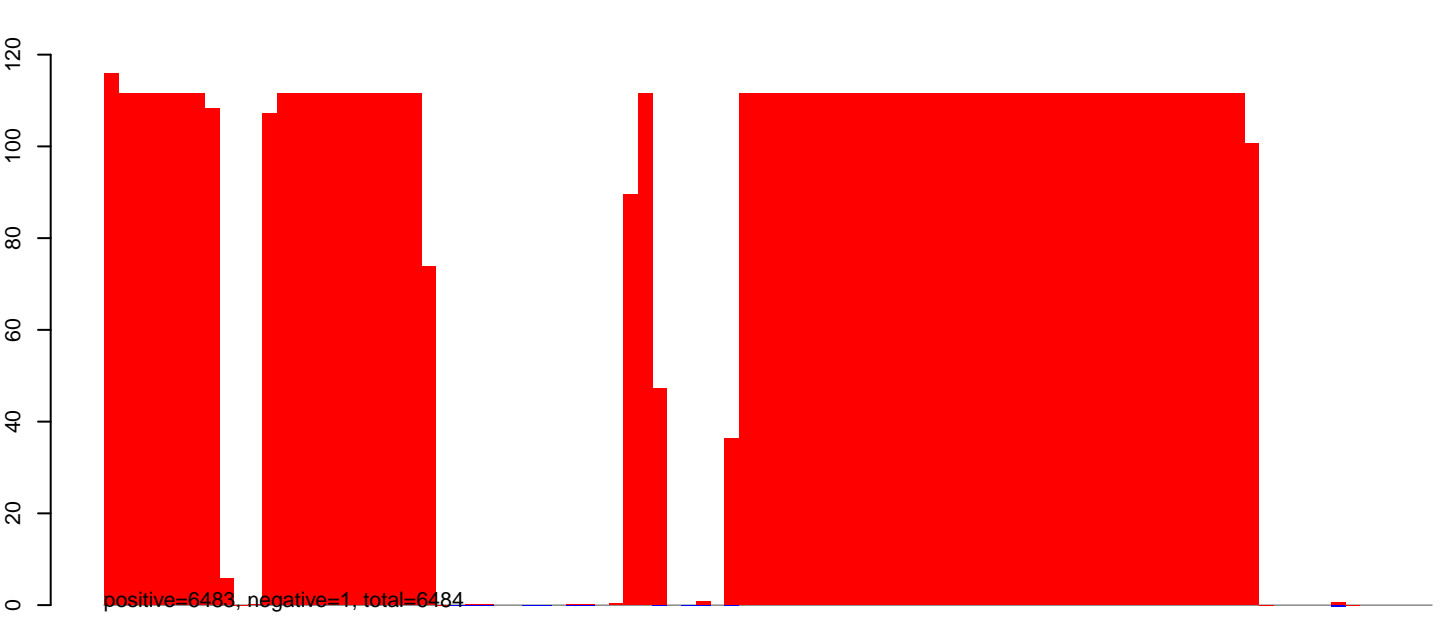

CuQuin\_FcArc\_NL.rep

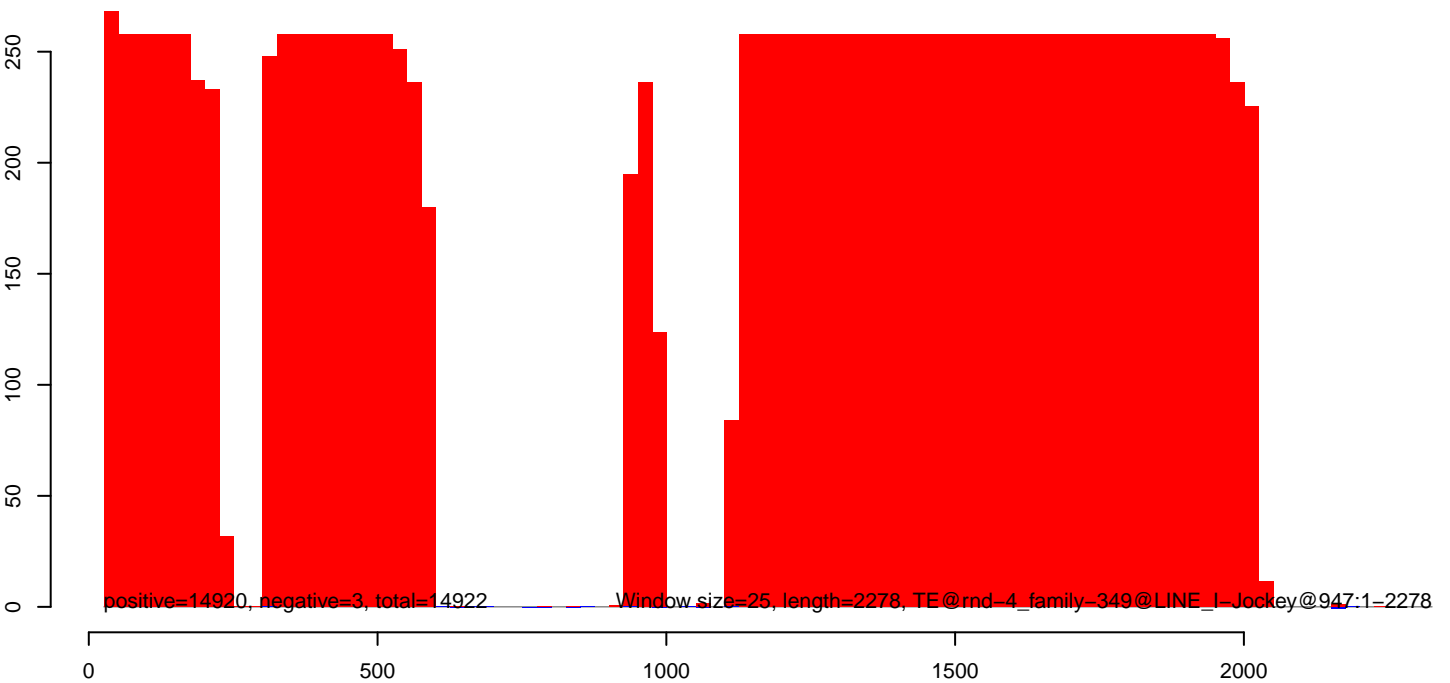

CuQuin\_Fcarc\_NL.18\_23.rep

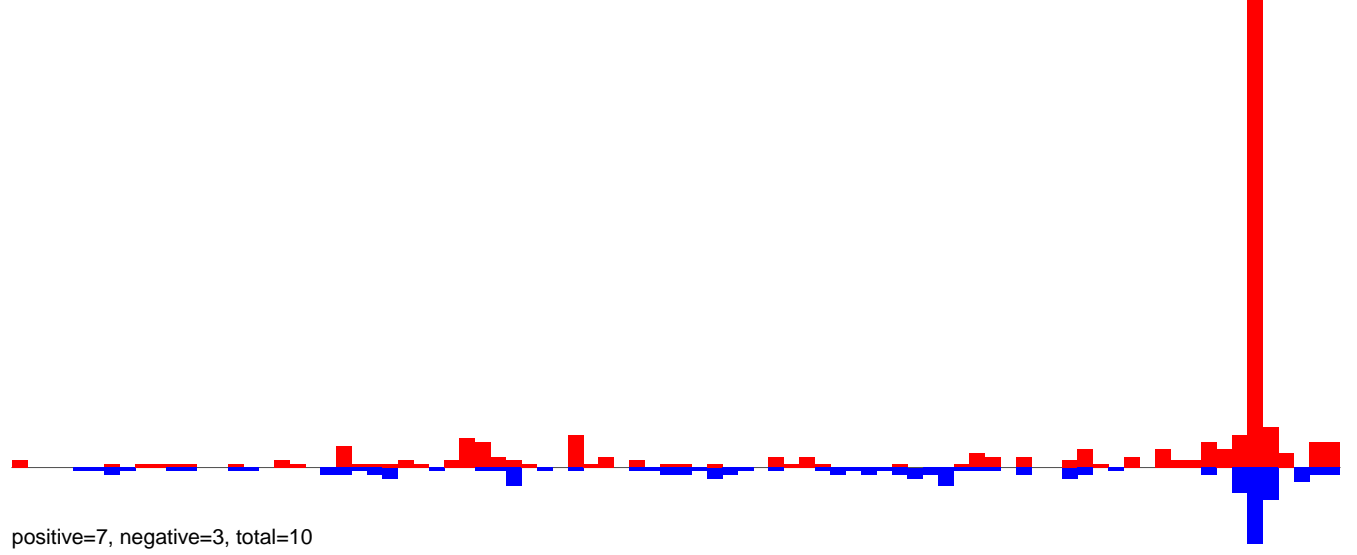

CuQuin\_Fcarc\_NL.24\_35.rep

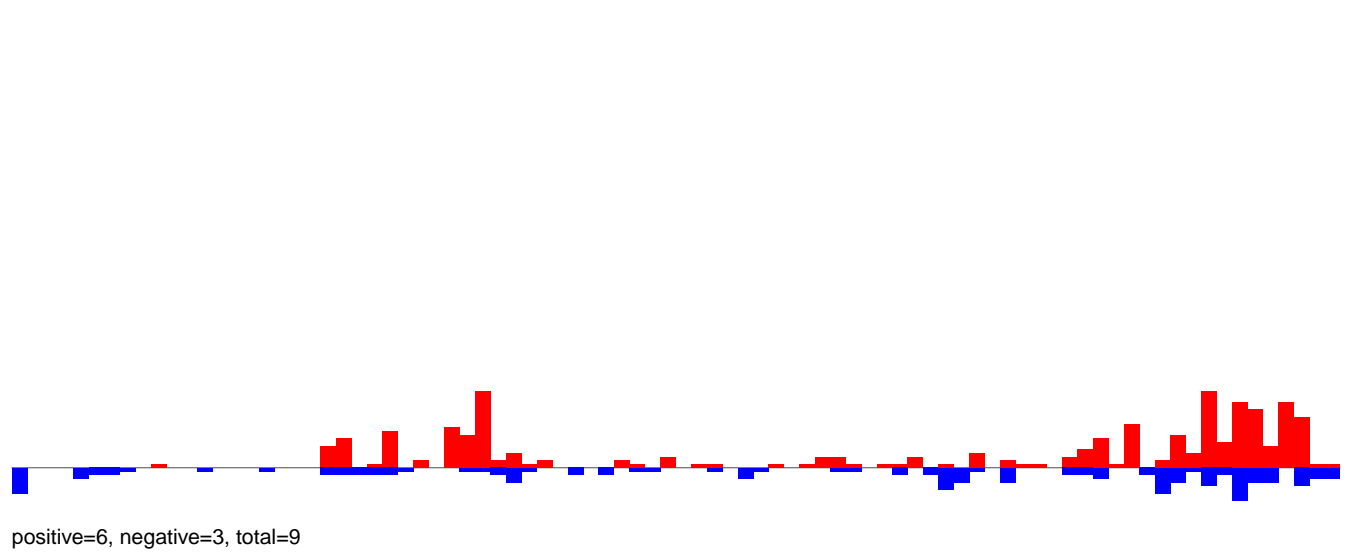

CuQuin\_Fcarc\_NL.rep

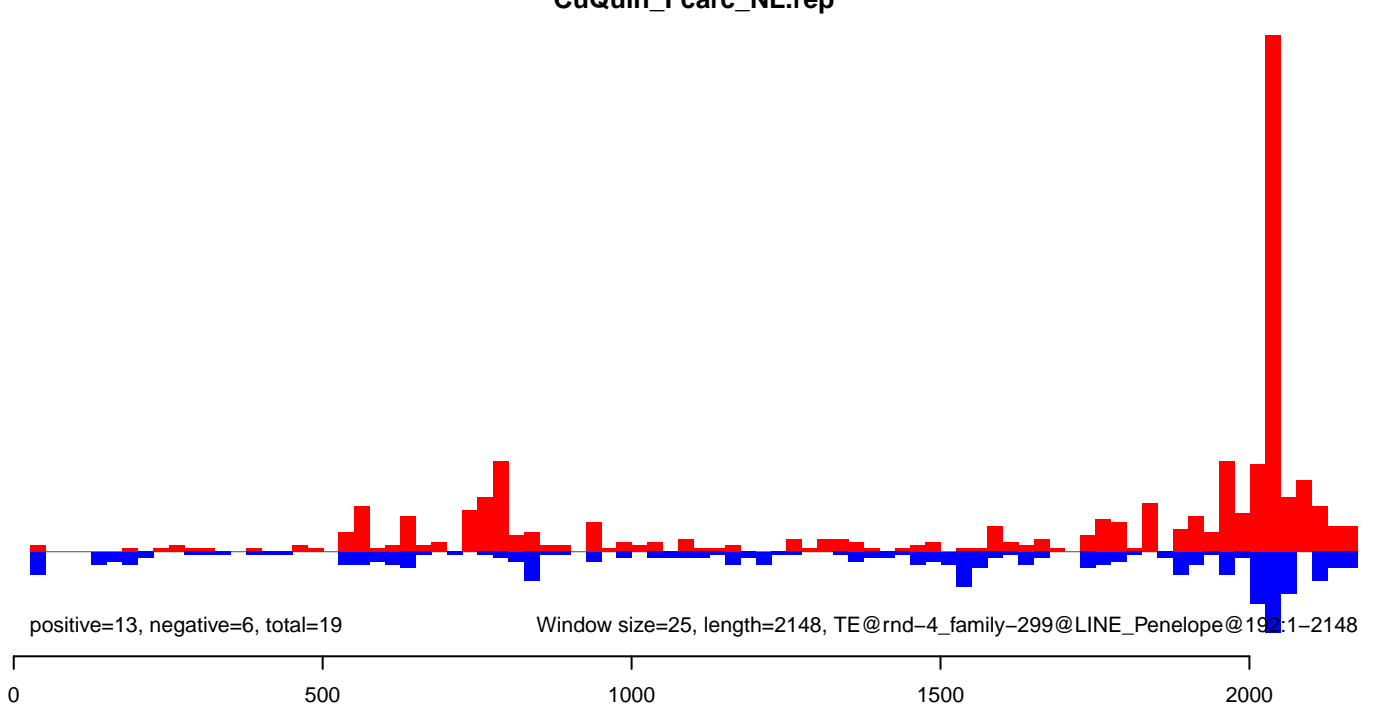

CuQuin\_FcArc\_NL.18\_23.rep

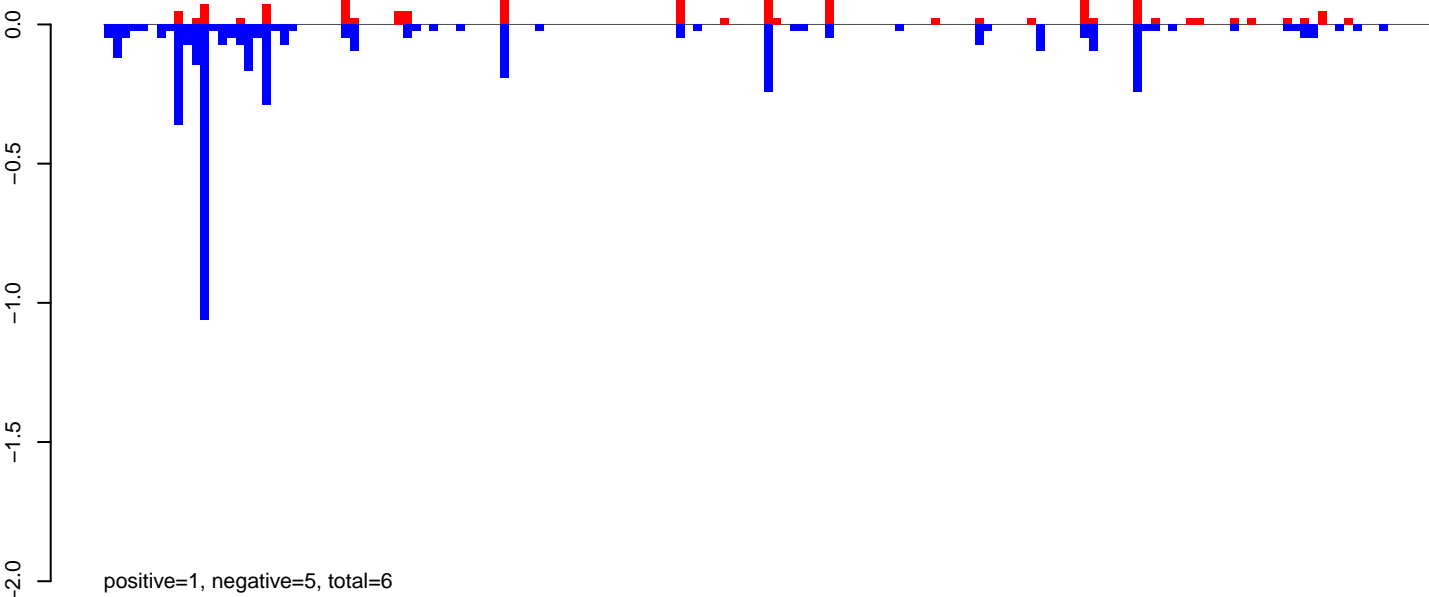

CuQuin\_FcArc\_NL.24\_35.rep

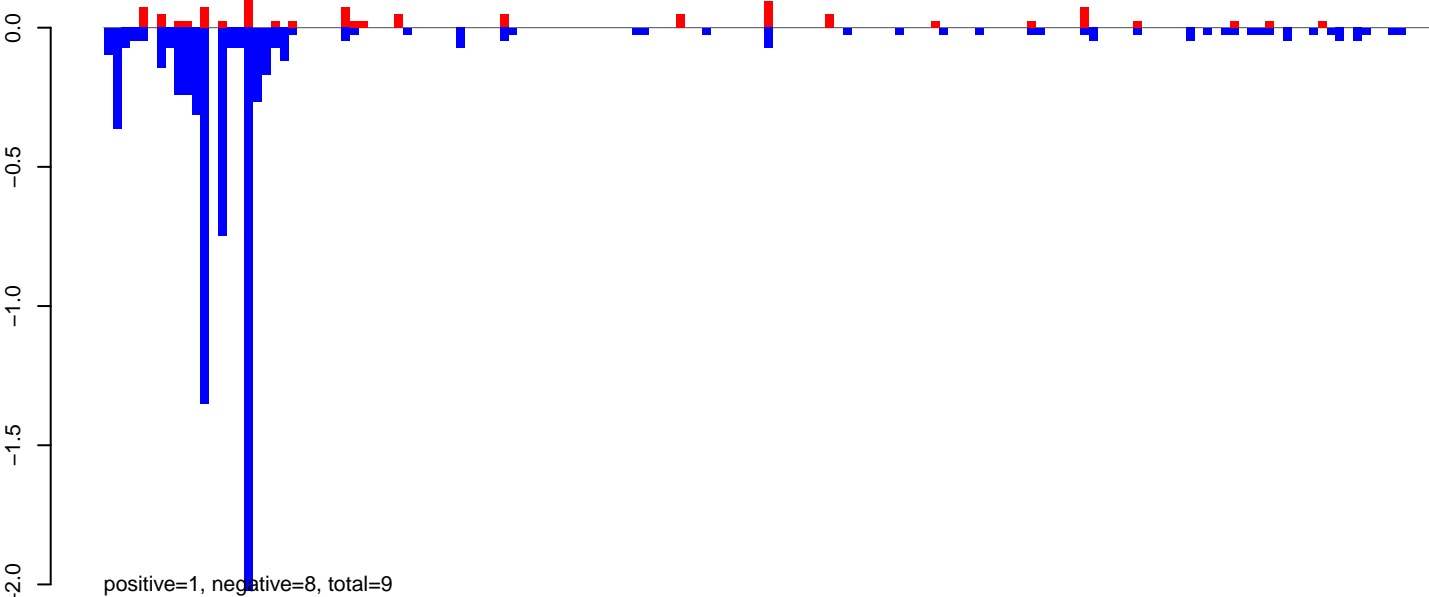

CuQuin\_FcArc\_NL.rep

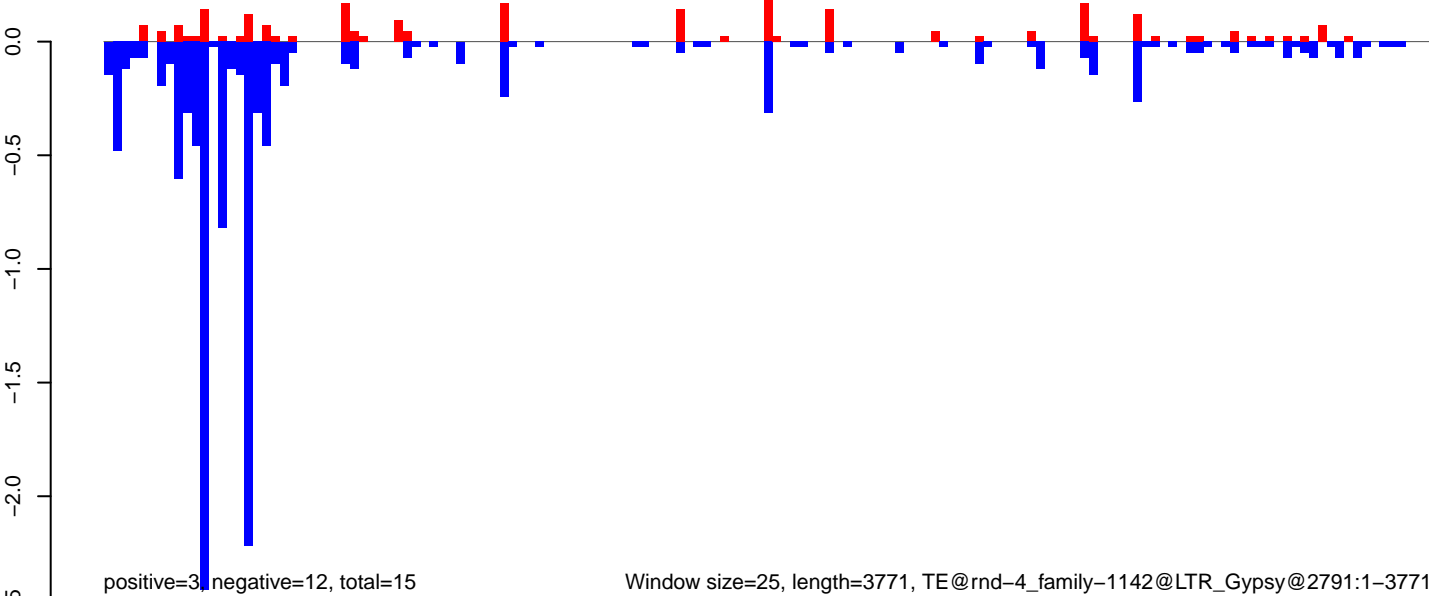

CuQuin\_FcArc\_NL.18\_23.rep

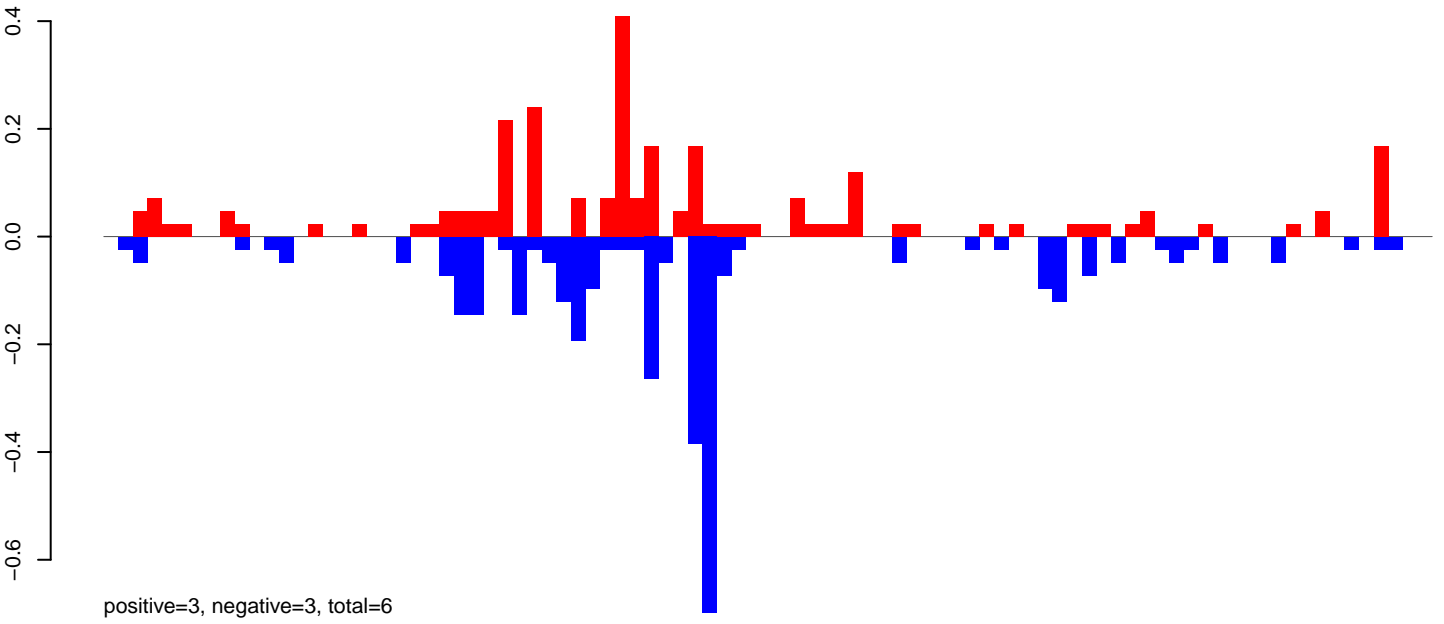

CuQuin\_FcArc\_NL.24\_35.rep

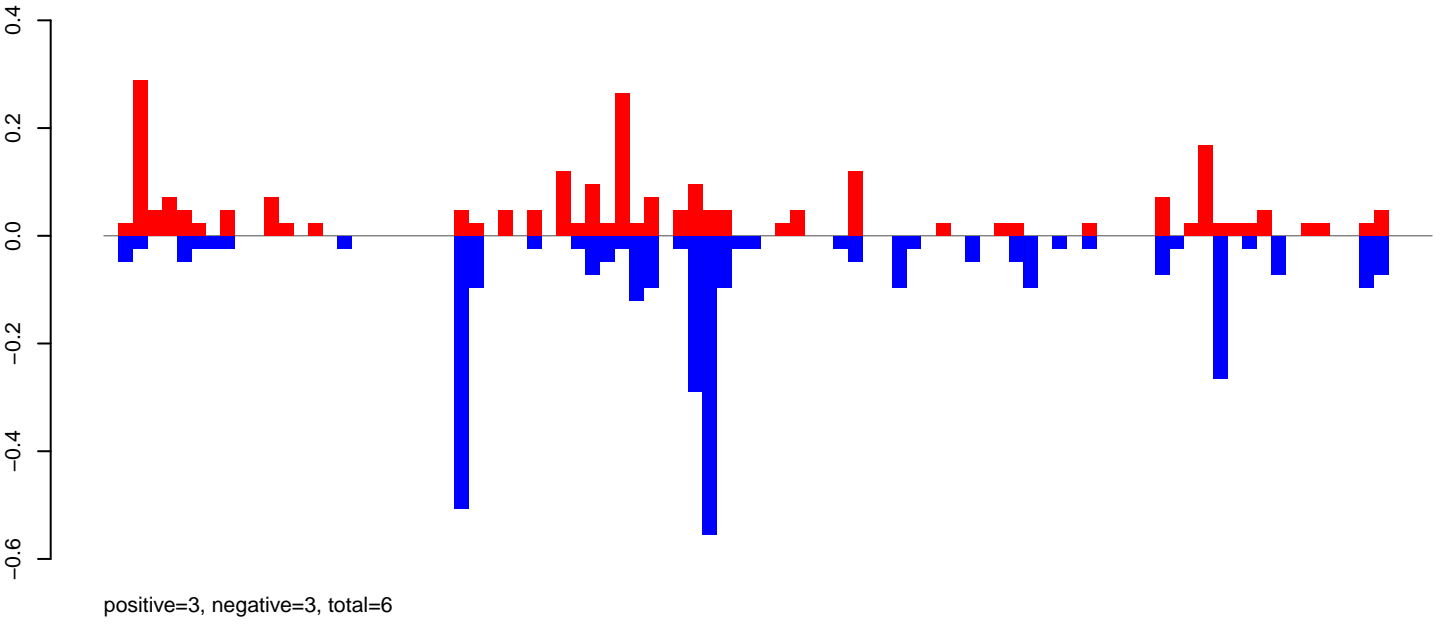

CuQuin\_FcArc\_NL.rep

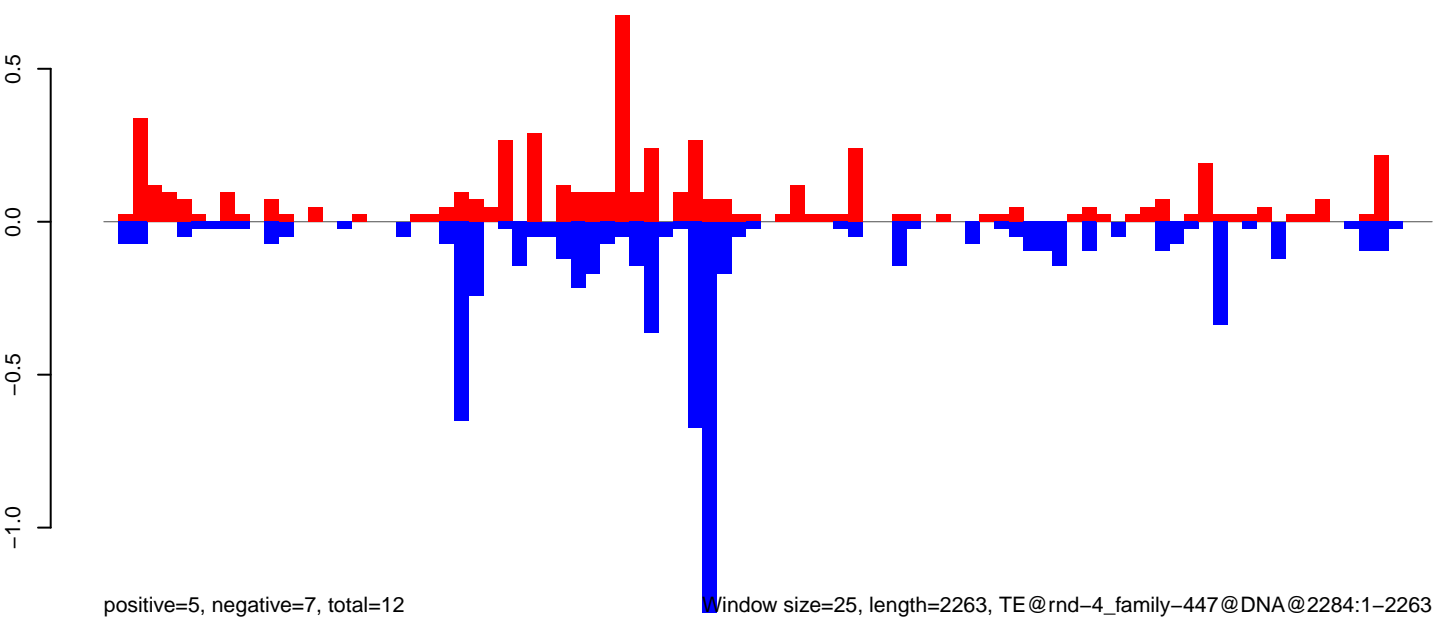

CuQuin\_FcArc\_NL.18\_23.rep

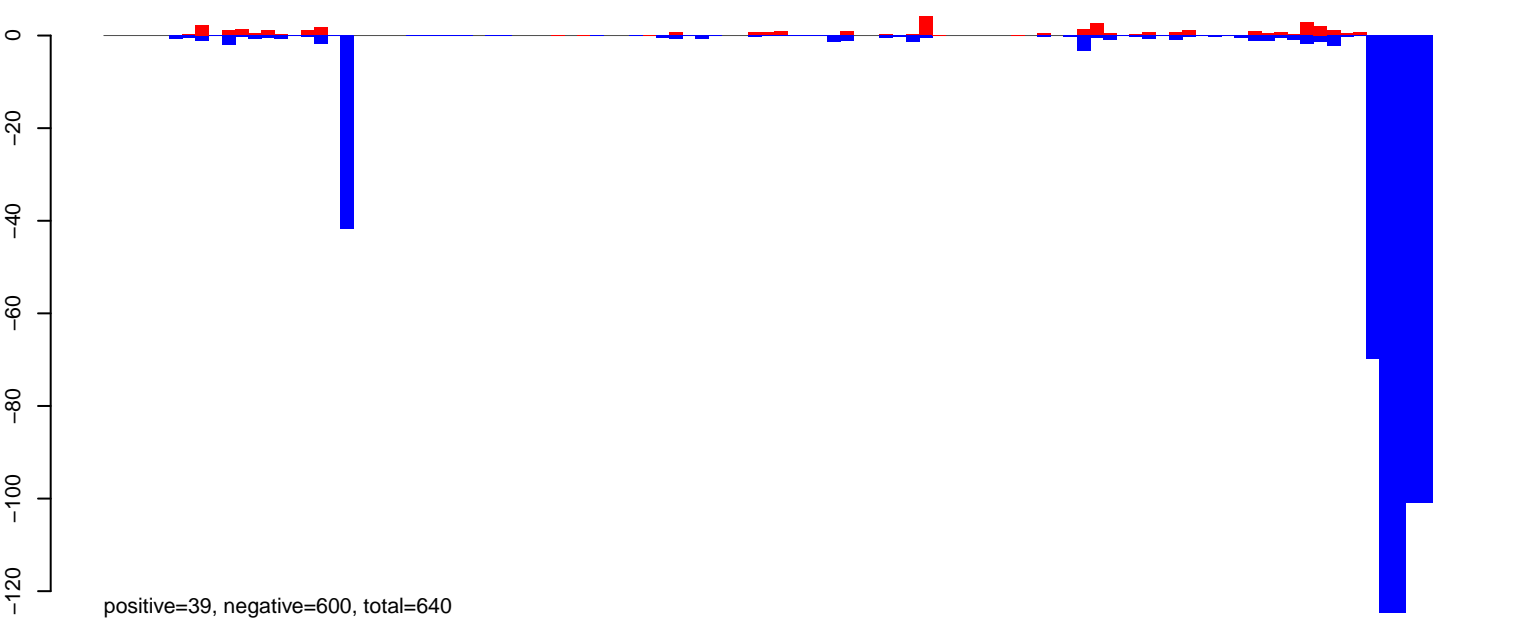

CuQuin\_FcArc\_NL.24\_35.rep

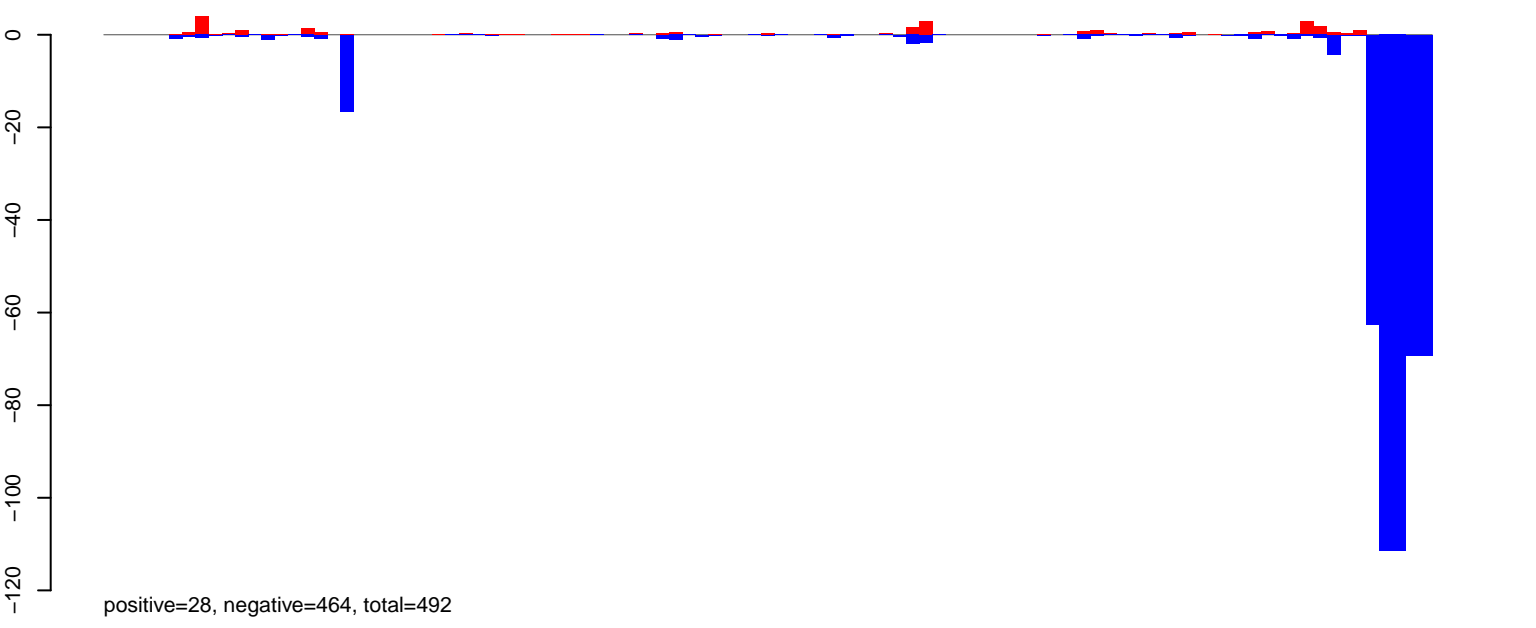

CuQuin\_FcArc\_NL.rep

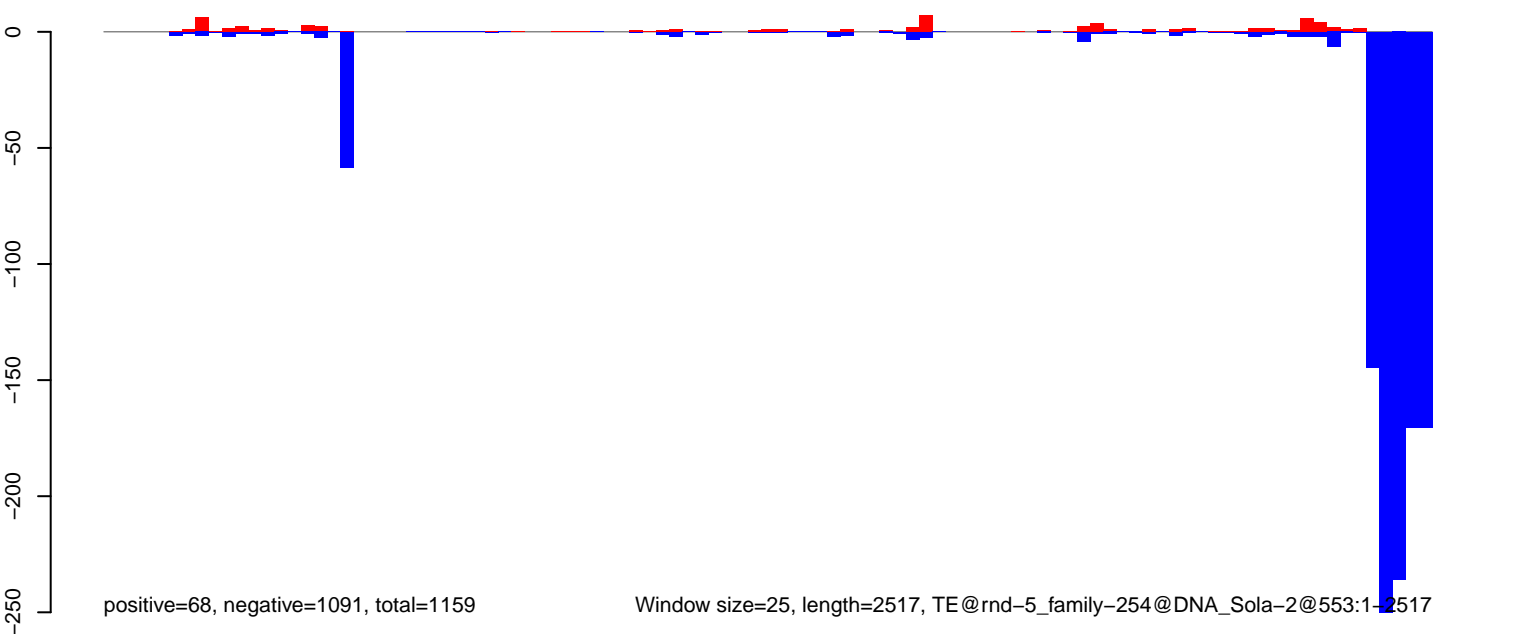

CuQuin\_Fcarc\_NL.18\_23.rep



CuQuin\_Fcarc\_NL.24\_35.rep

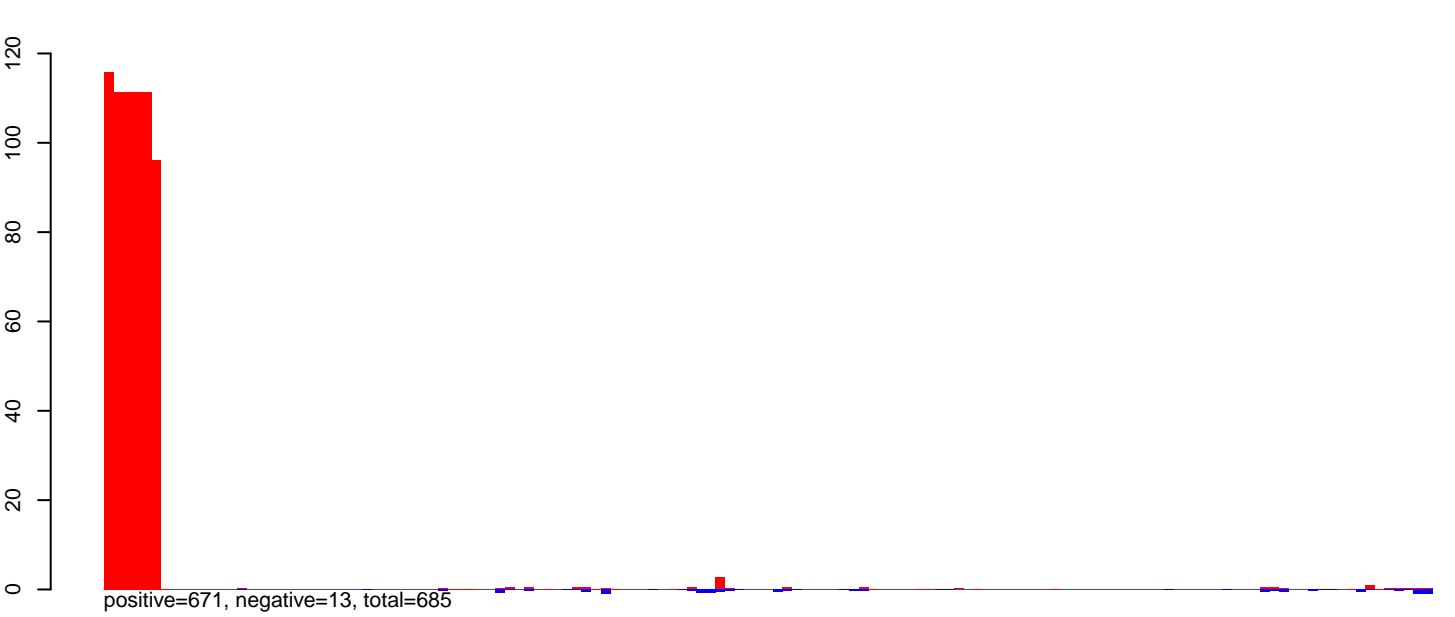

CuQuin\_Fcarc\_NL.rep

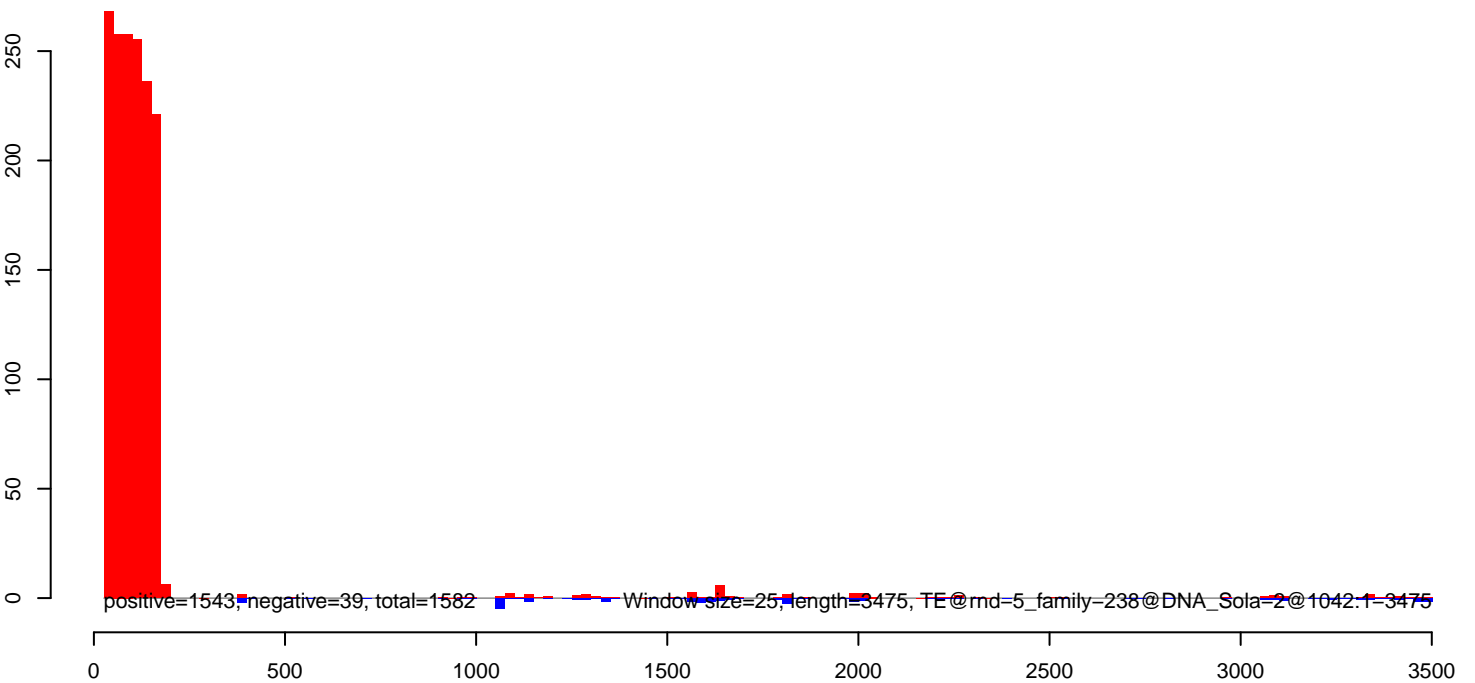

CuQuin\_Fcarc\_NL.18\_23.rep

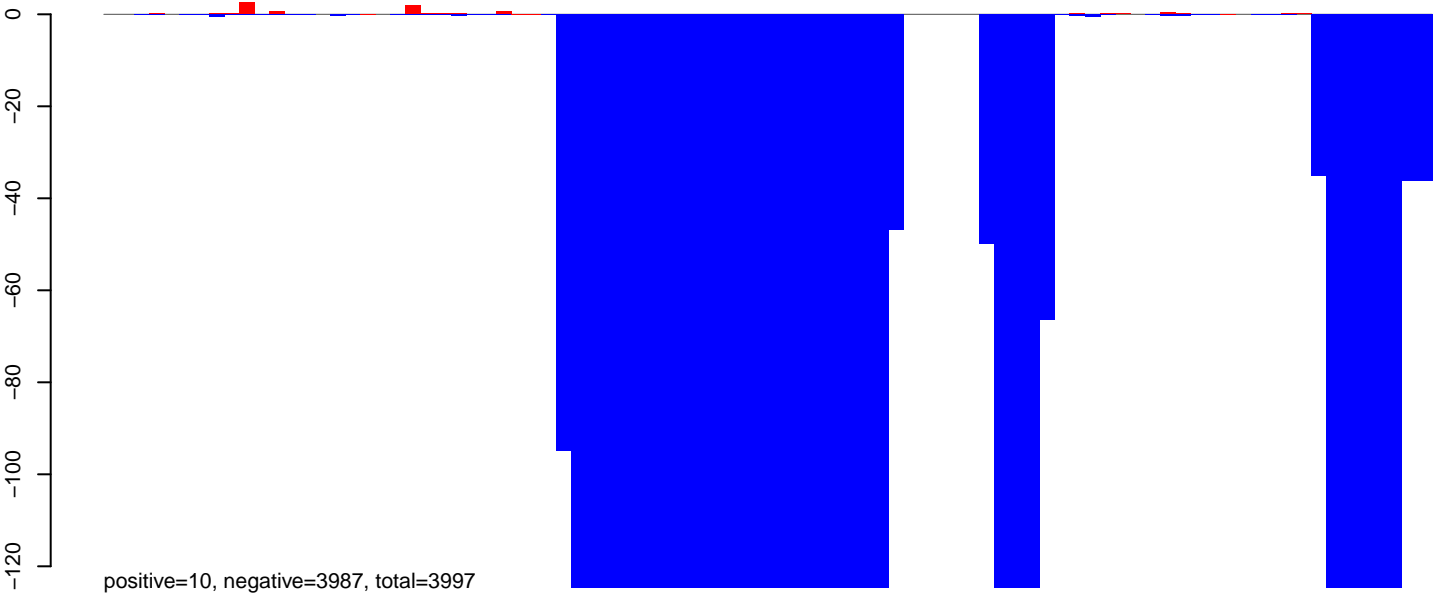

CuQuin\_Fcarc\_NL.24\_35.rep

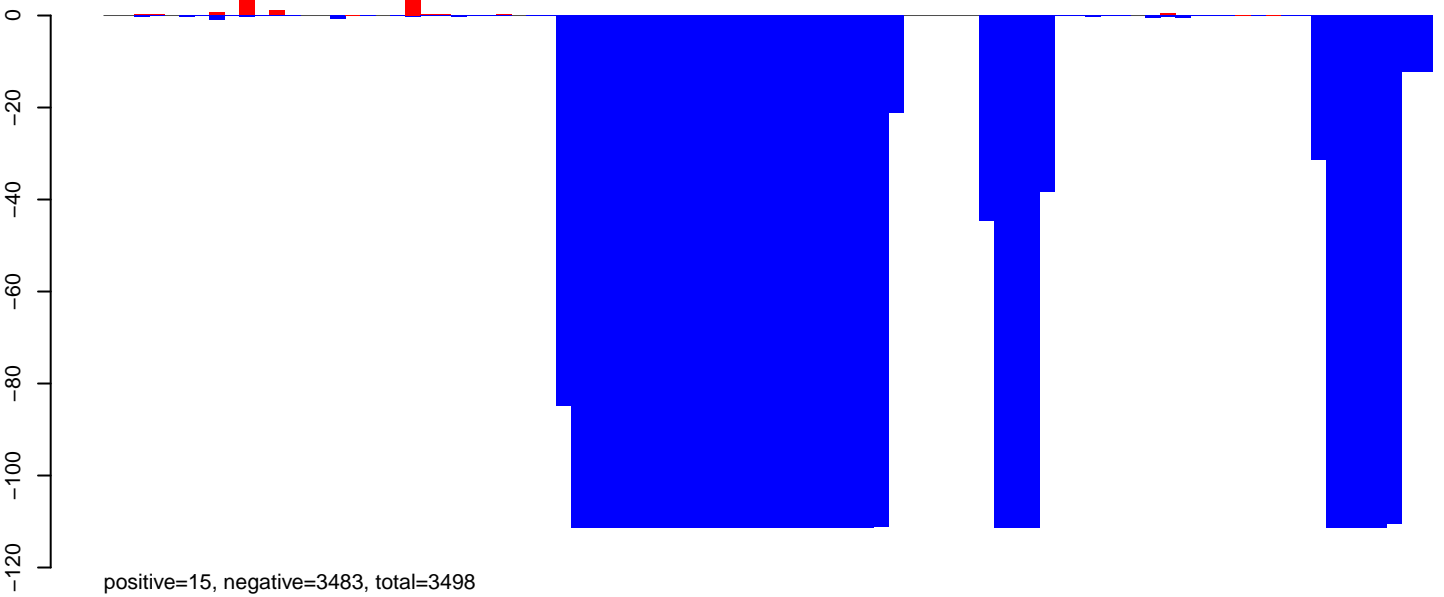

CuQuin\_Fcarc\_NL.rep

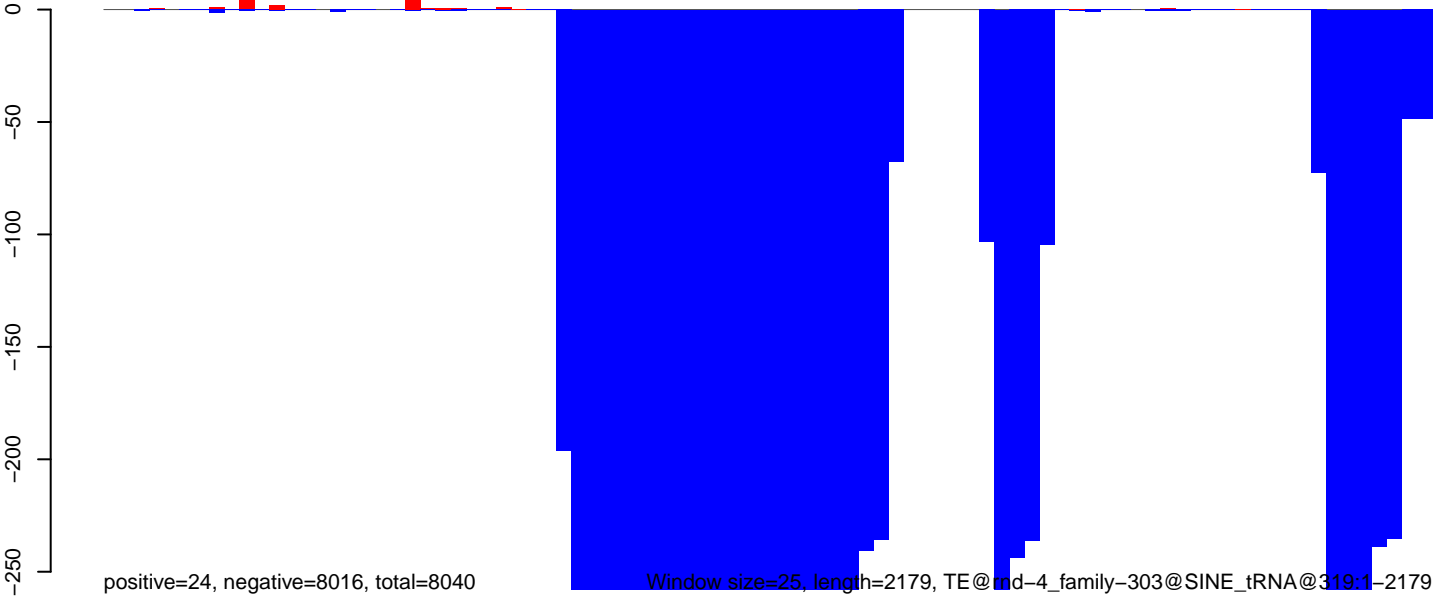

CuQuin\_FcArc\_NL.18\_23.rep

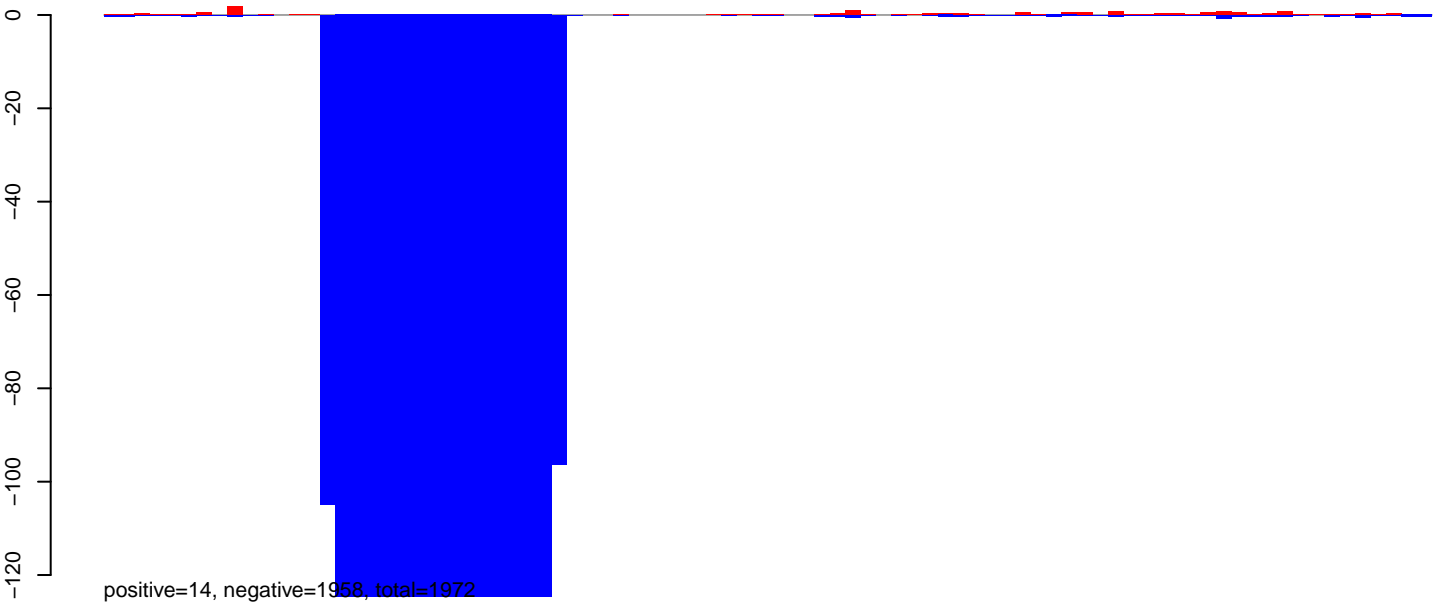

CuQuin\_FcArc\_NL.24\_35.rep

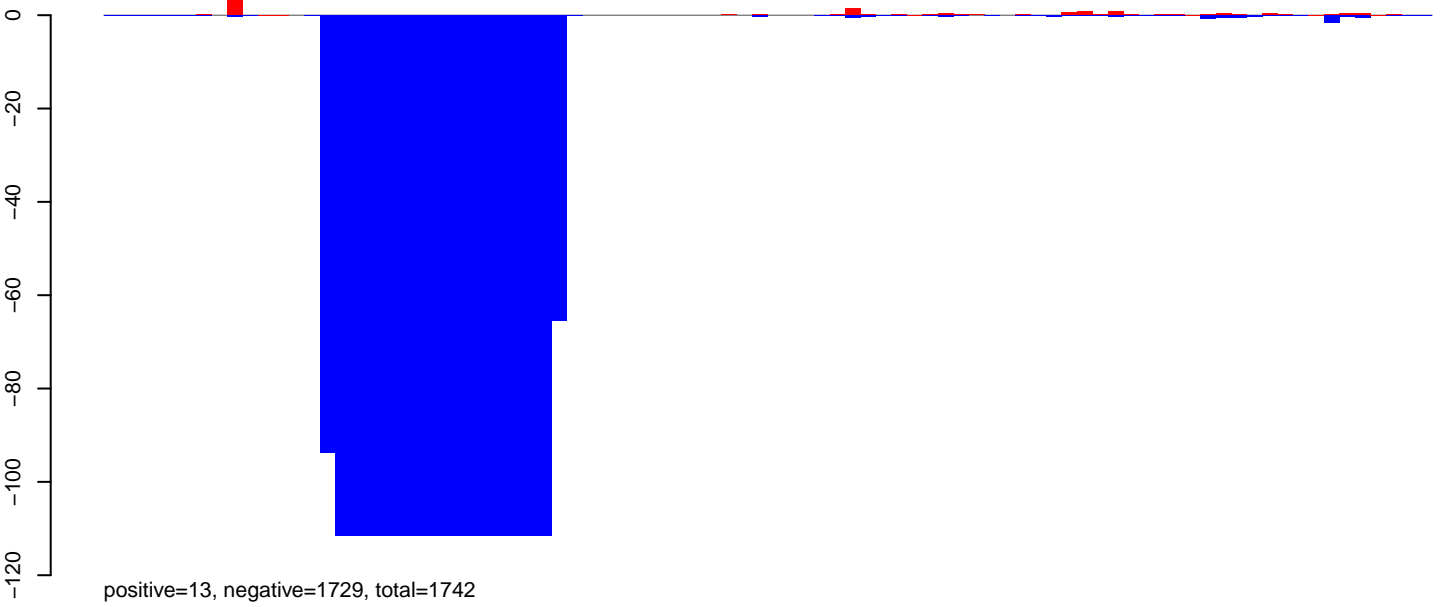

CuQuin\_FcArc\_NL.rep

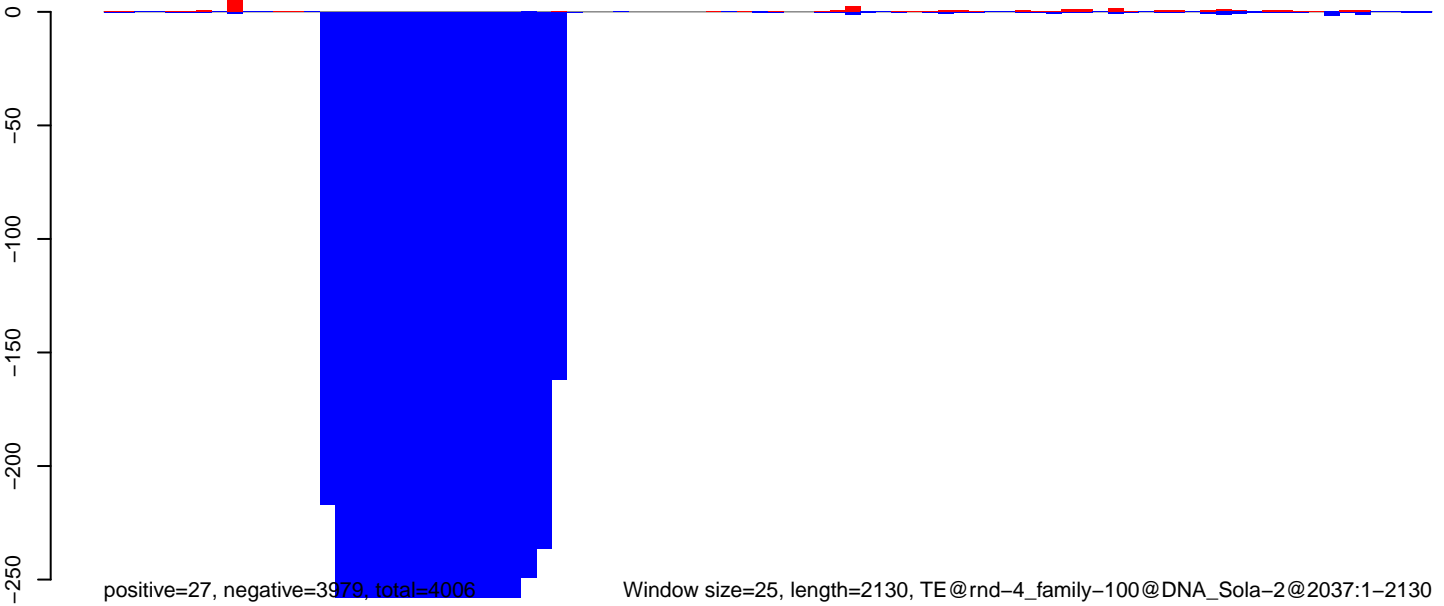

Window size=25, length=2130, TE@rnd-4\_family-100@DNA\_Sola-2@2037:1-2130

0 500 1000 1500 2000



CuQuin\_Fcarc\_NL.18\_23.rep

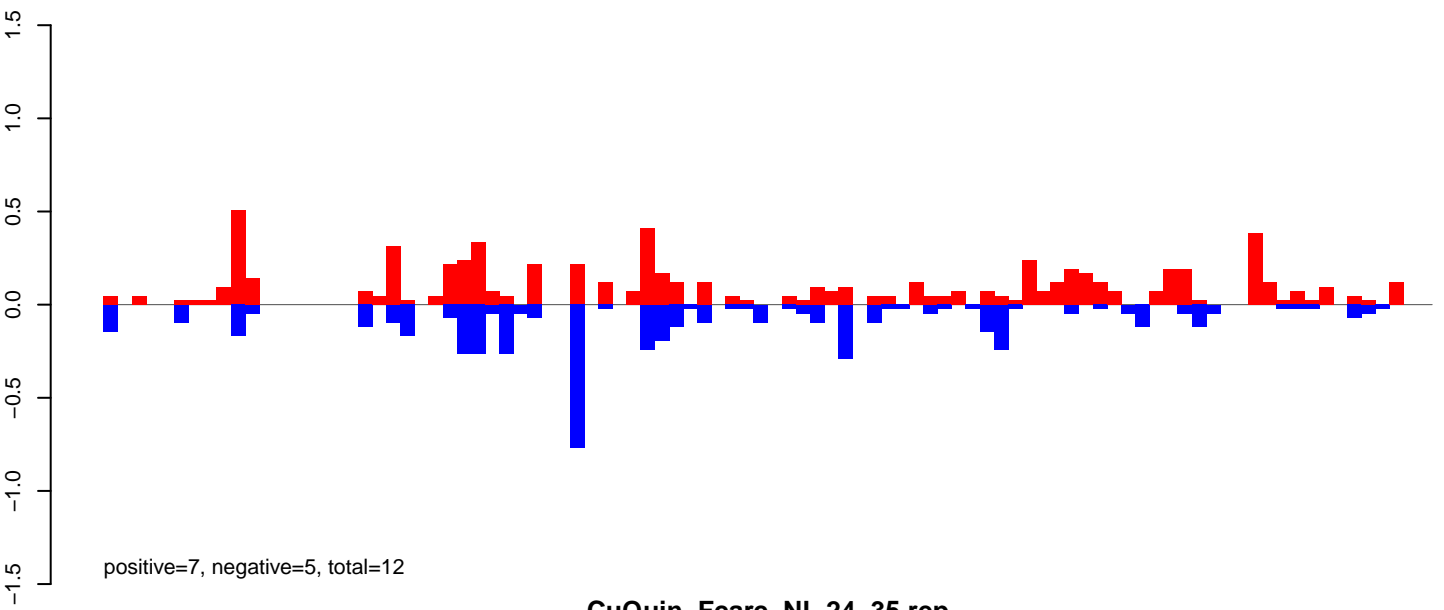

CuQuin\_Fcarc\_NL.24\_35.rep

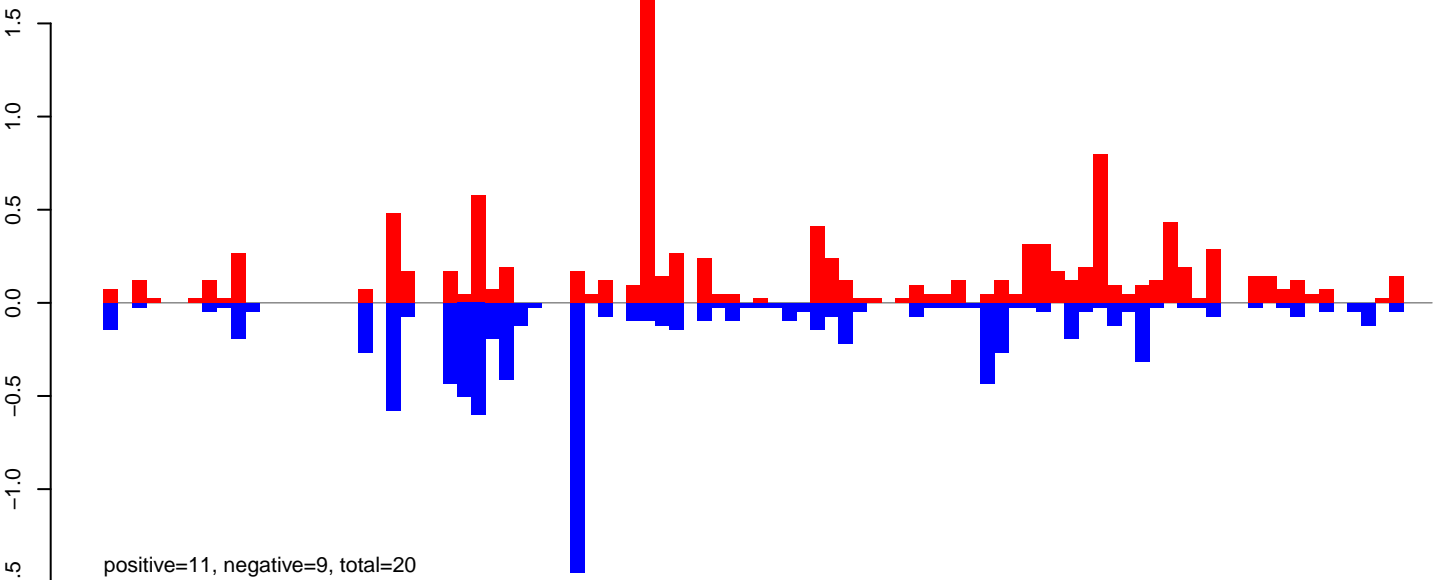

CuQuin\_Fcarc\_NL.rep

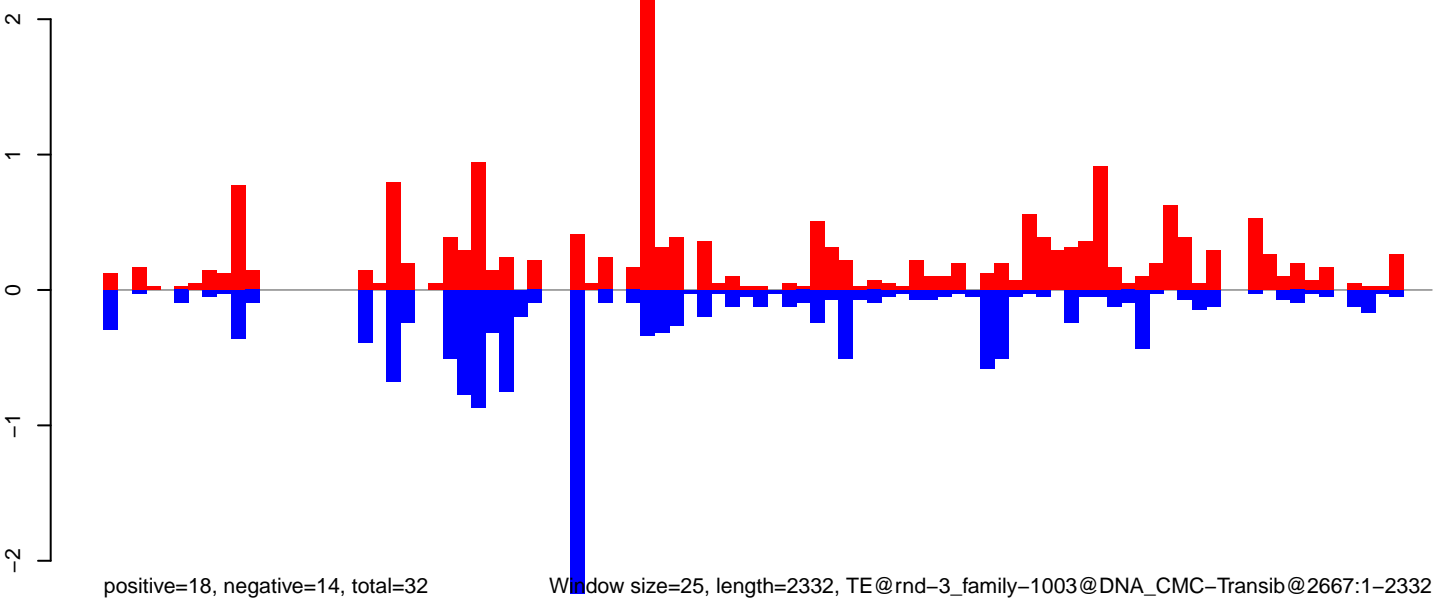

CuQuin\_FcArc\_NL.18\_23.rep

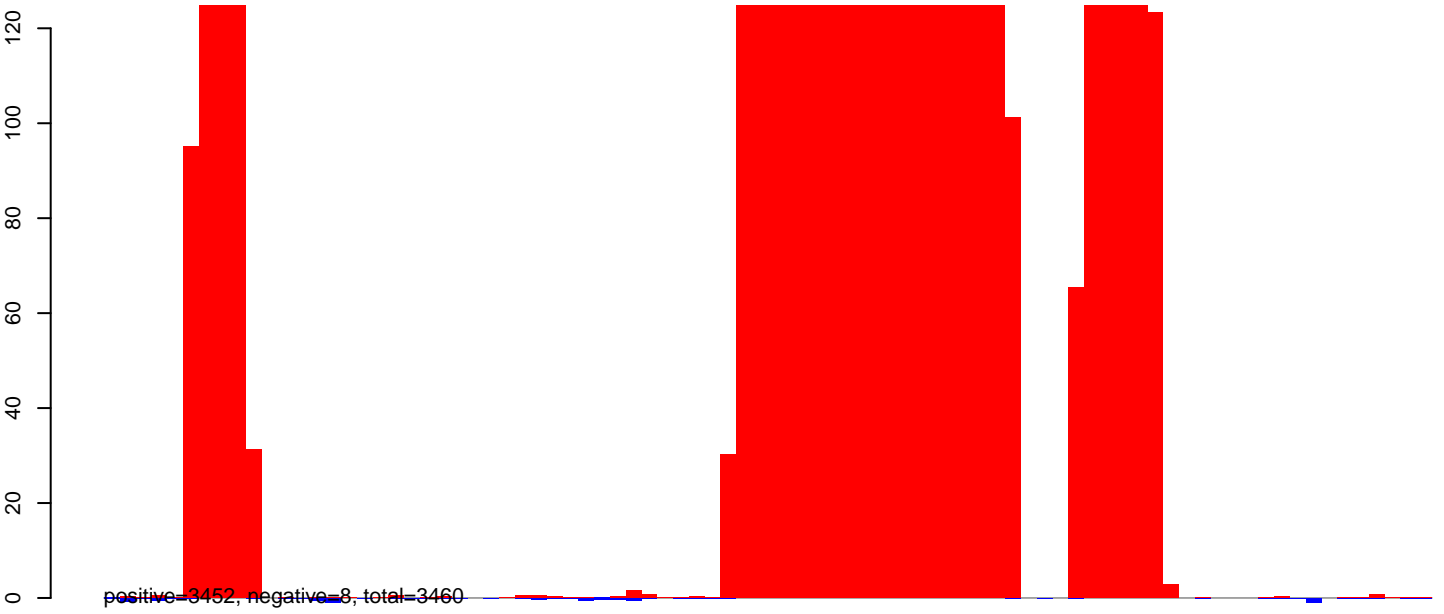

CuQuin\_FcArc\_NL.24\_35.rep

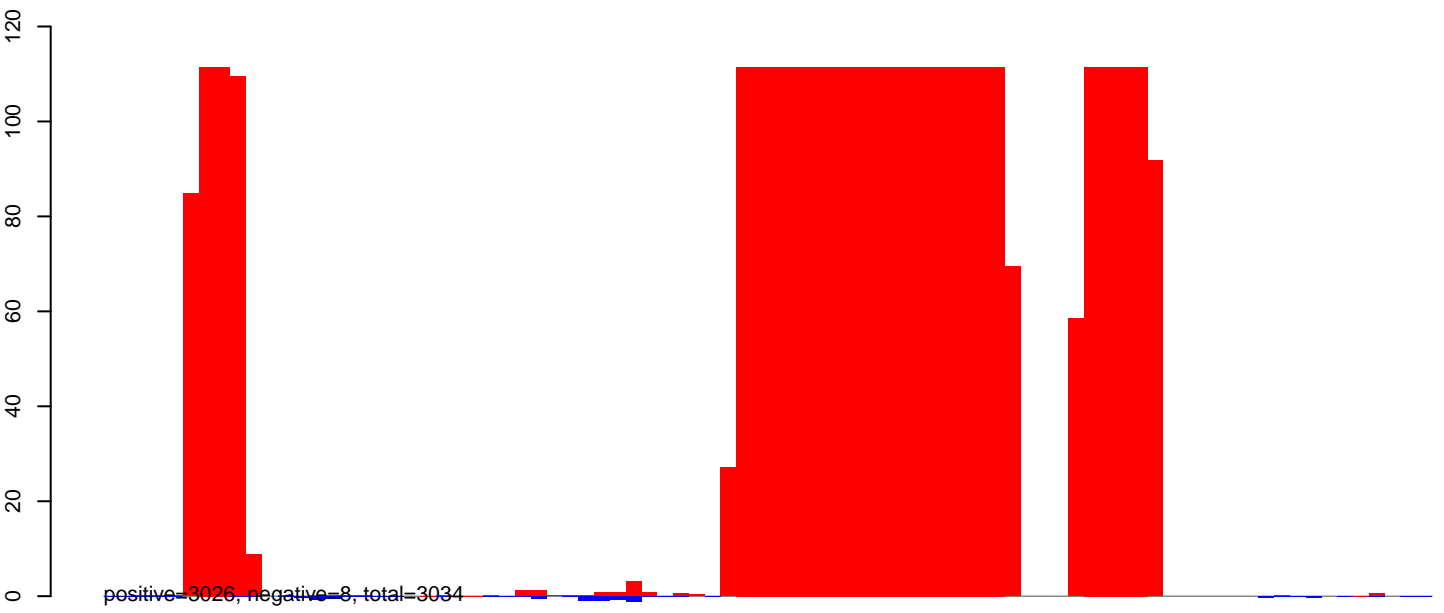

CuQuin\_FcArc\_NL.rep

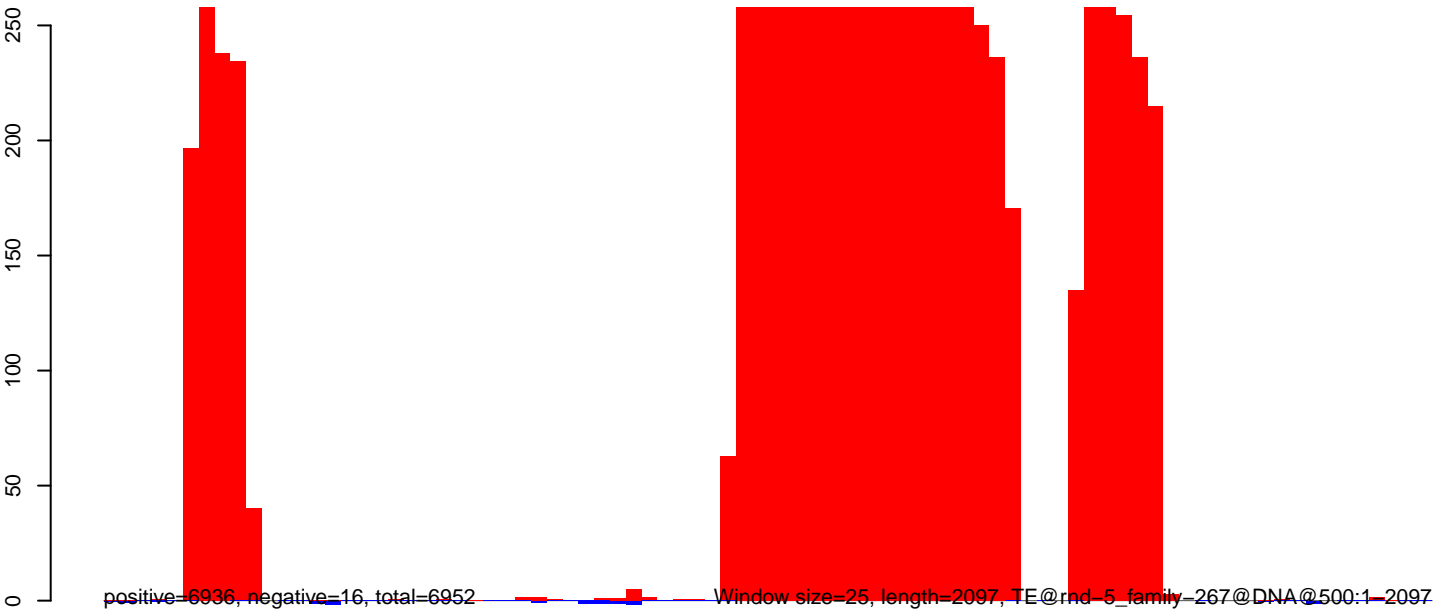

0 500 1000 1500 2000

CuQuin\_FcArc\_NL.18\_23.rep

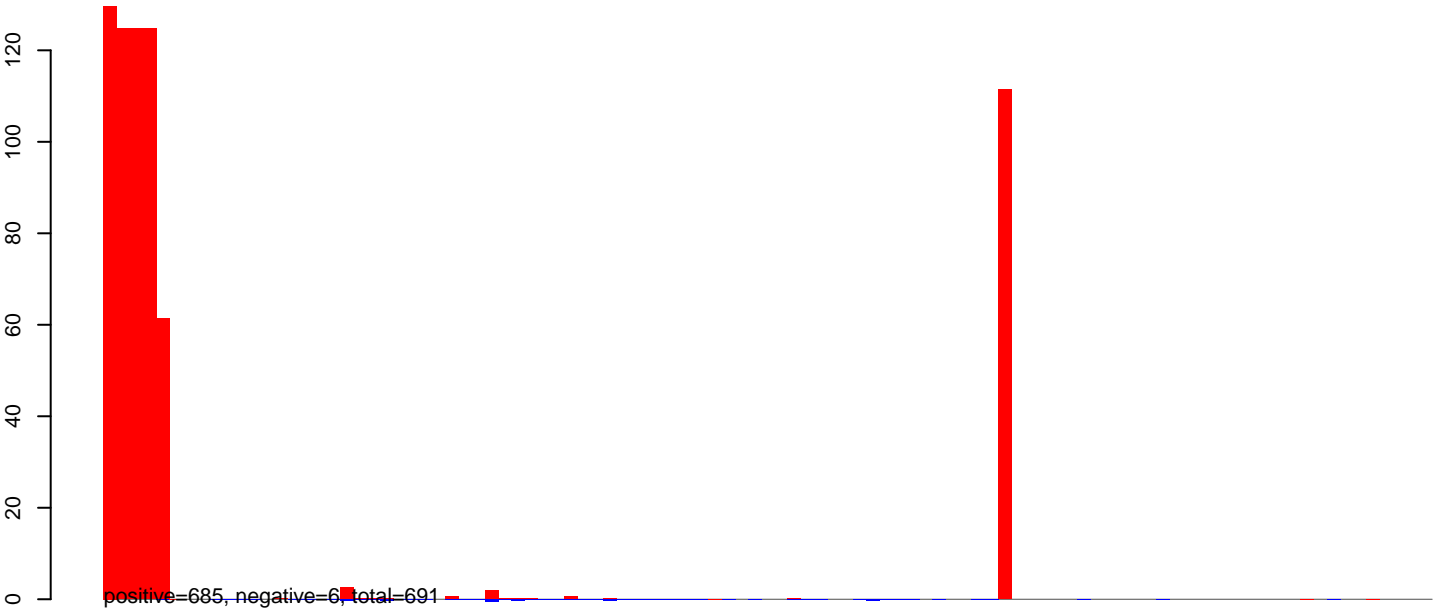

CuQuin\_FcArc\_NL.24\_35.rep

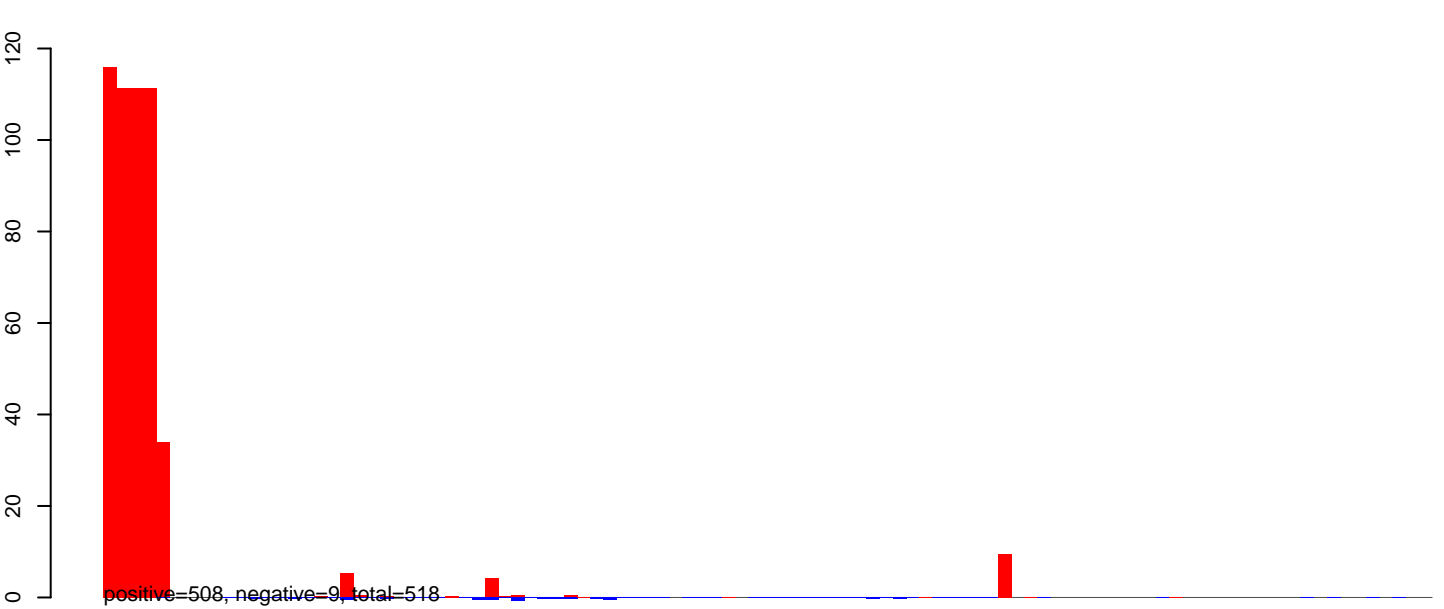

CuQuin\_FcArc\_NL.rep



CuQuin\_FcArc\_NL.18\_23.rep

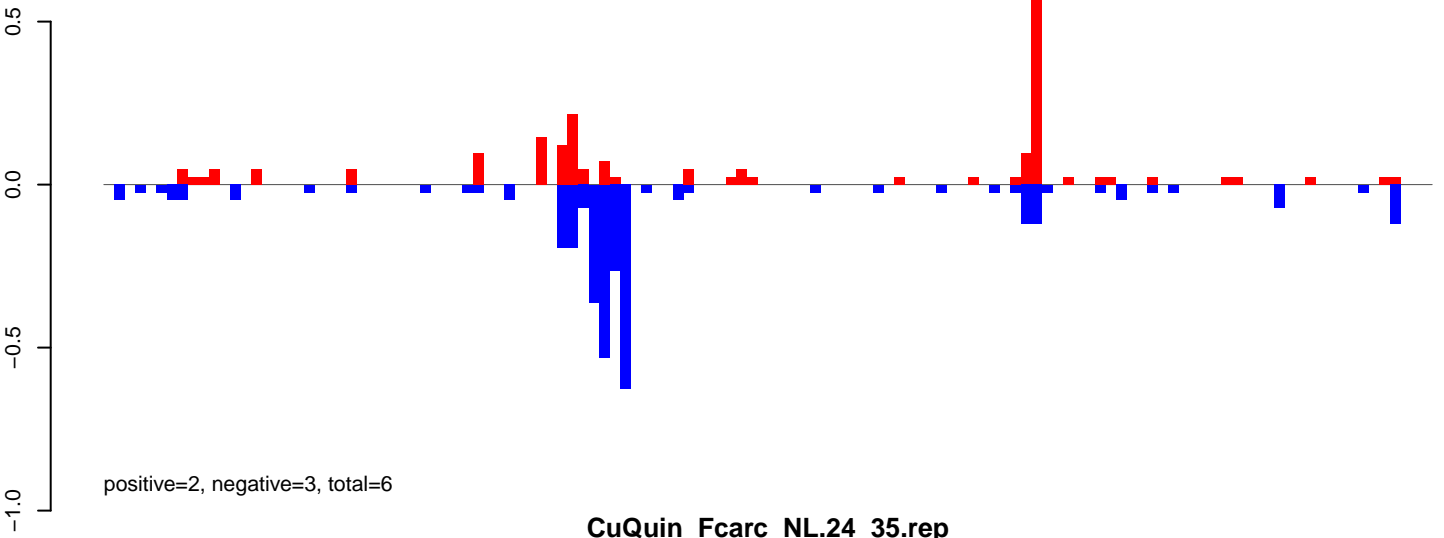

CuQuin\_FcArc\_NL.24\_35.rep

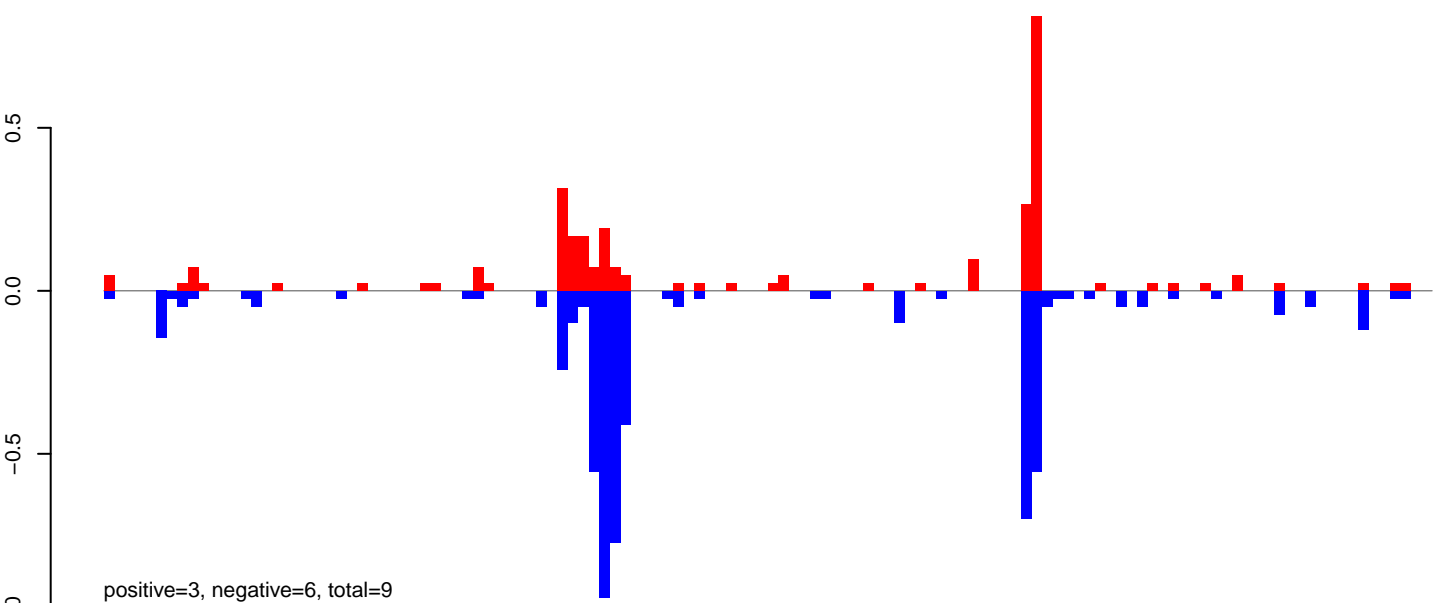

CuQuin\_FcArc\_NL.rep

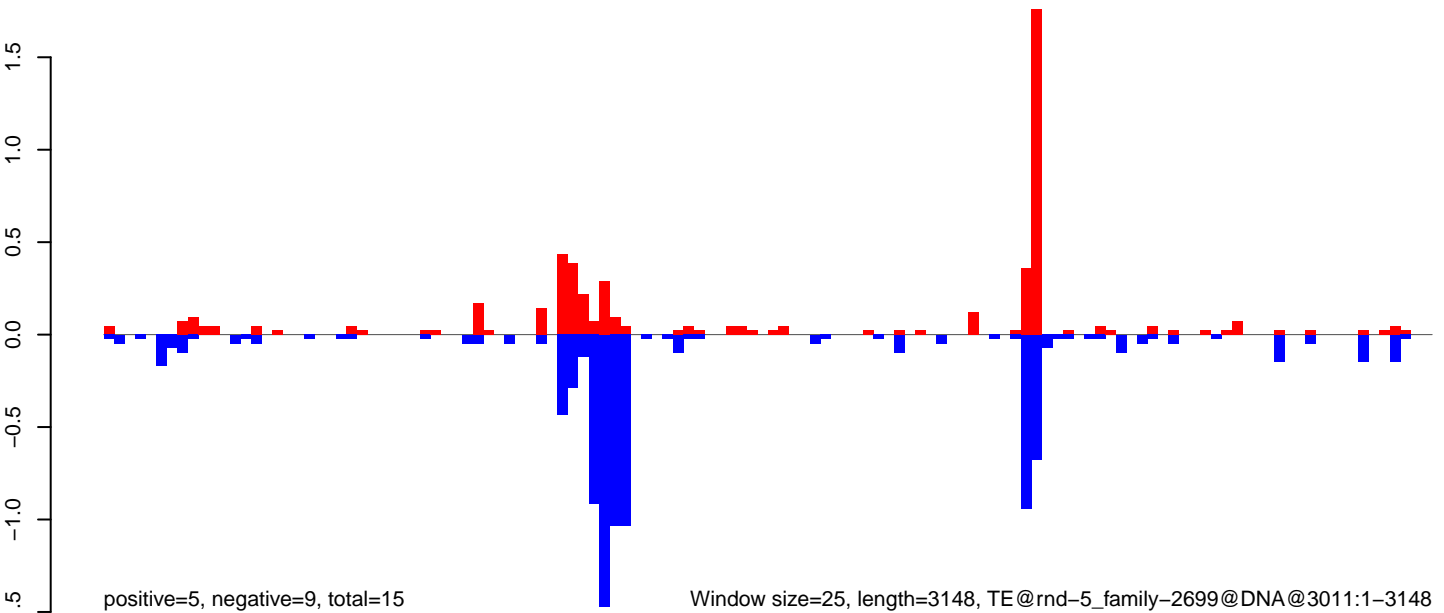

Window size=25, length=3148, TE@rnd-5\_family-2699@DNA@3011:1-3148

CuQuin\_FcArc\_NL.18\_23.rep

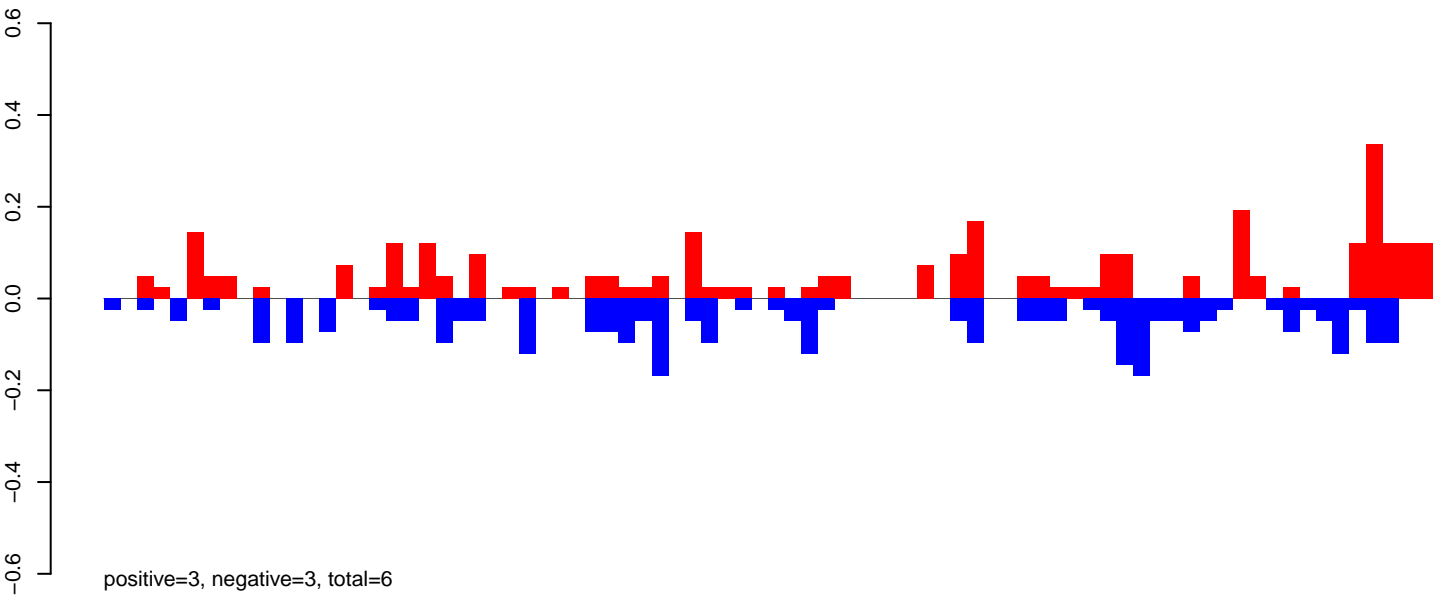

CuQuin\_FcArc\_NL.24\_35.rep

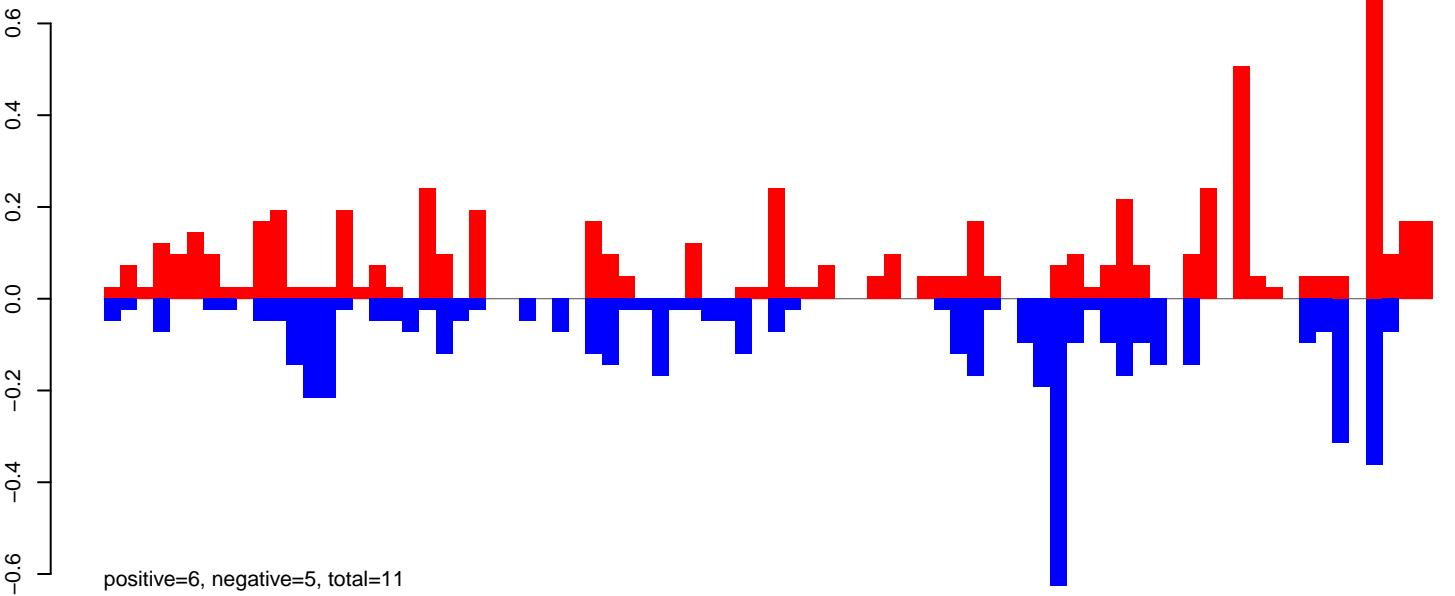

CuQuin\_FcArc\_NL.rep

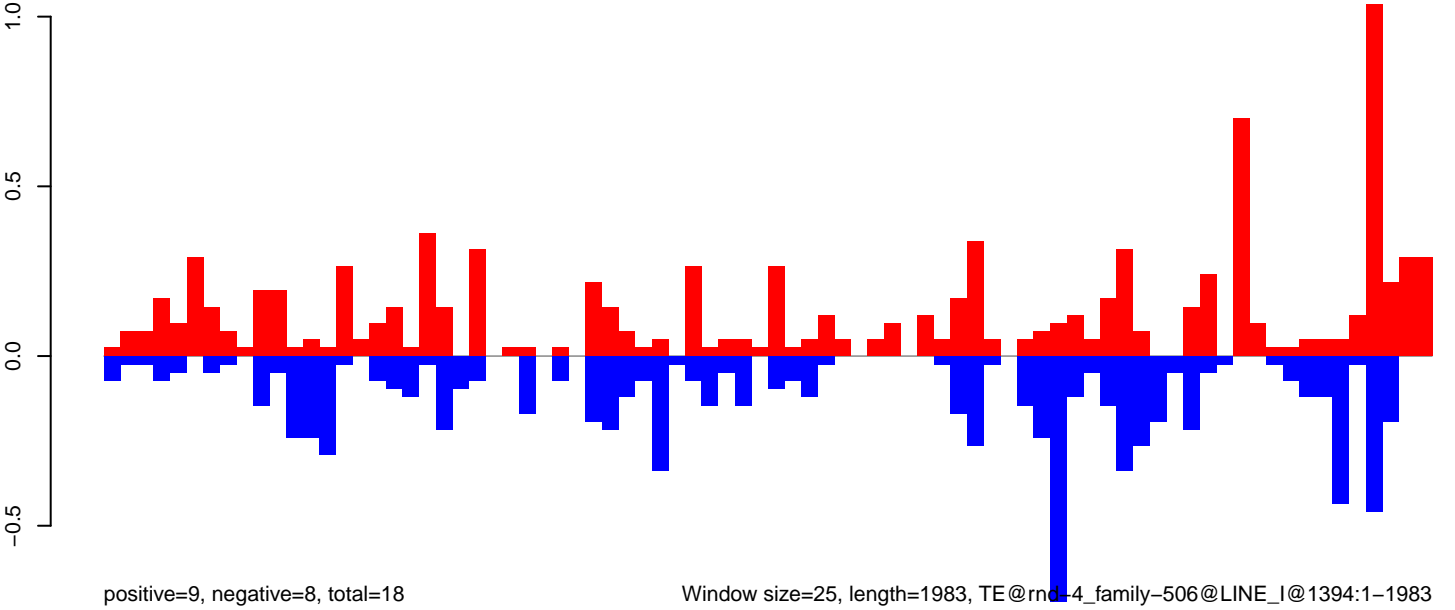

Window size=25, length=1983, TE@rnc-4\_family-506@LINE\_I@1394:1-1983

0 500 1000 1500 2000

CuQuin\_Fcarc\_NL.18\_23.rep

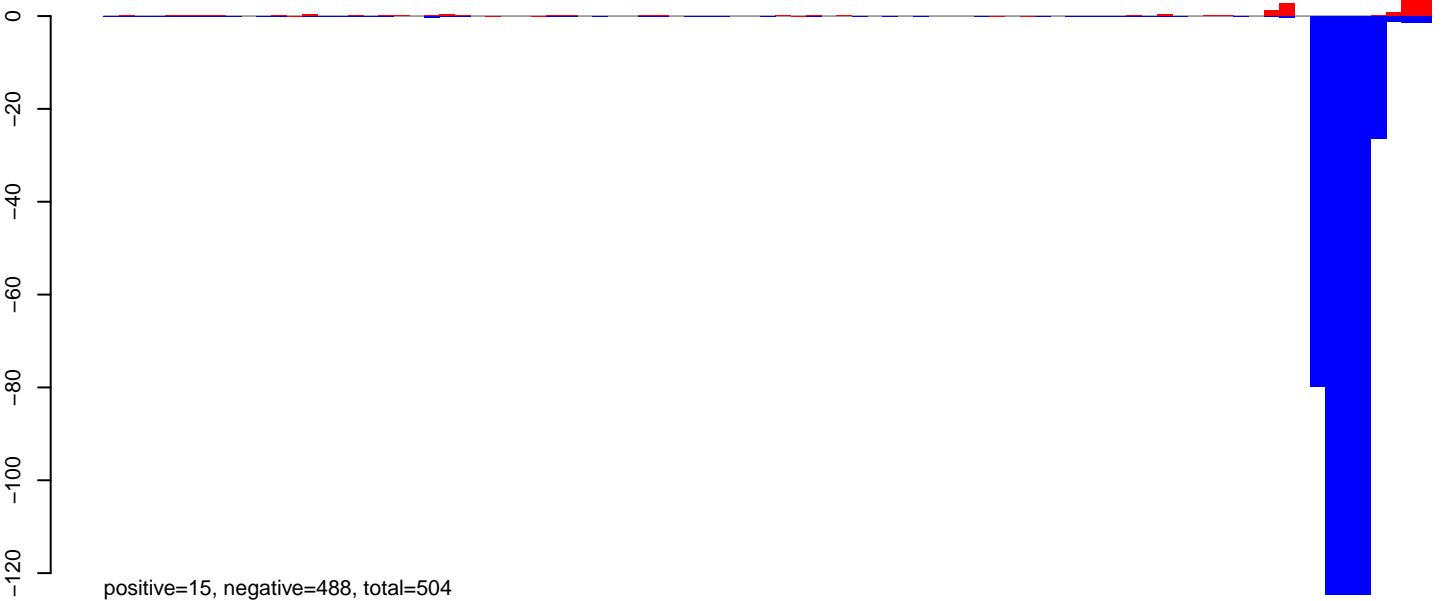

CuQuin\_Fcarc\_NL.24\_35.rep

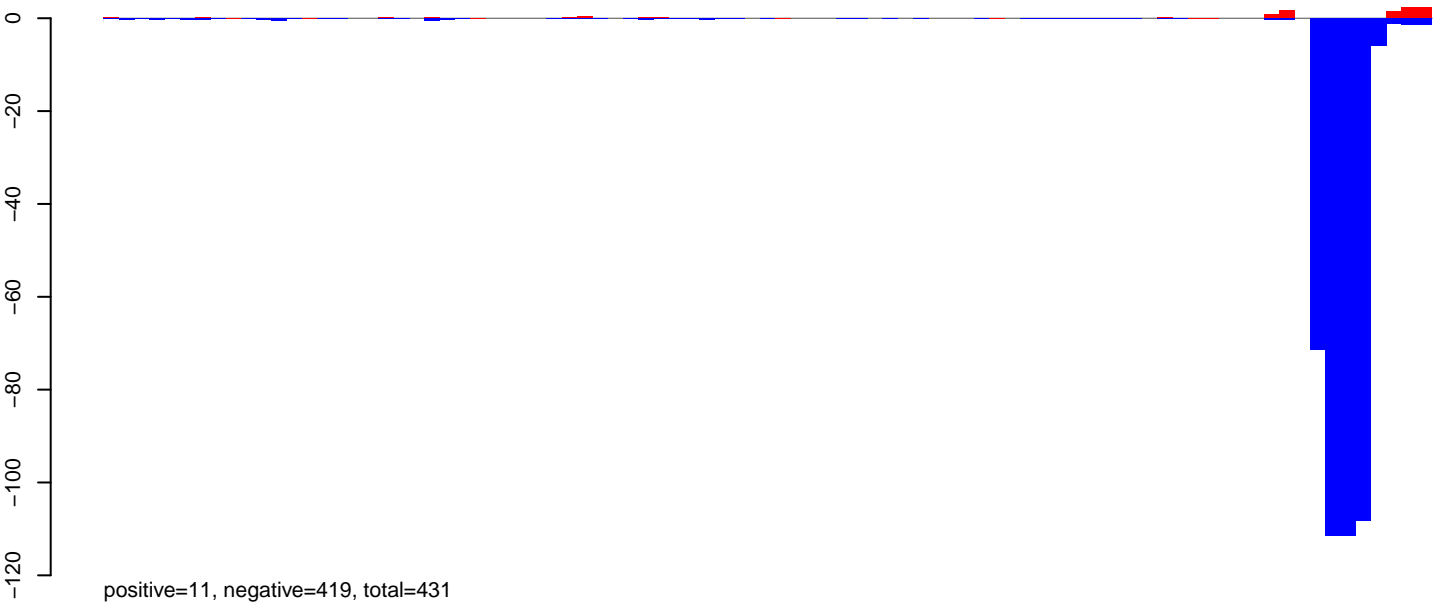

CuQuin\_Fcarc\_NL.rep

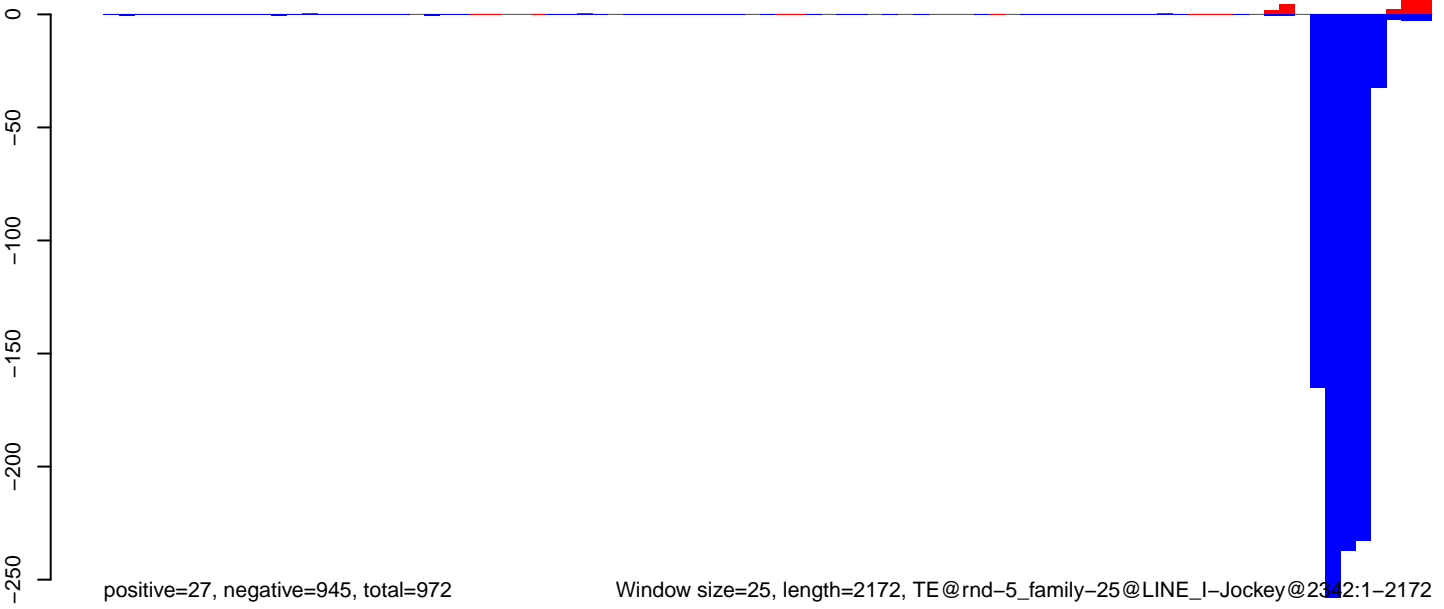

CuQuin\_FcArc\_NL.18\_23.rep

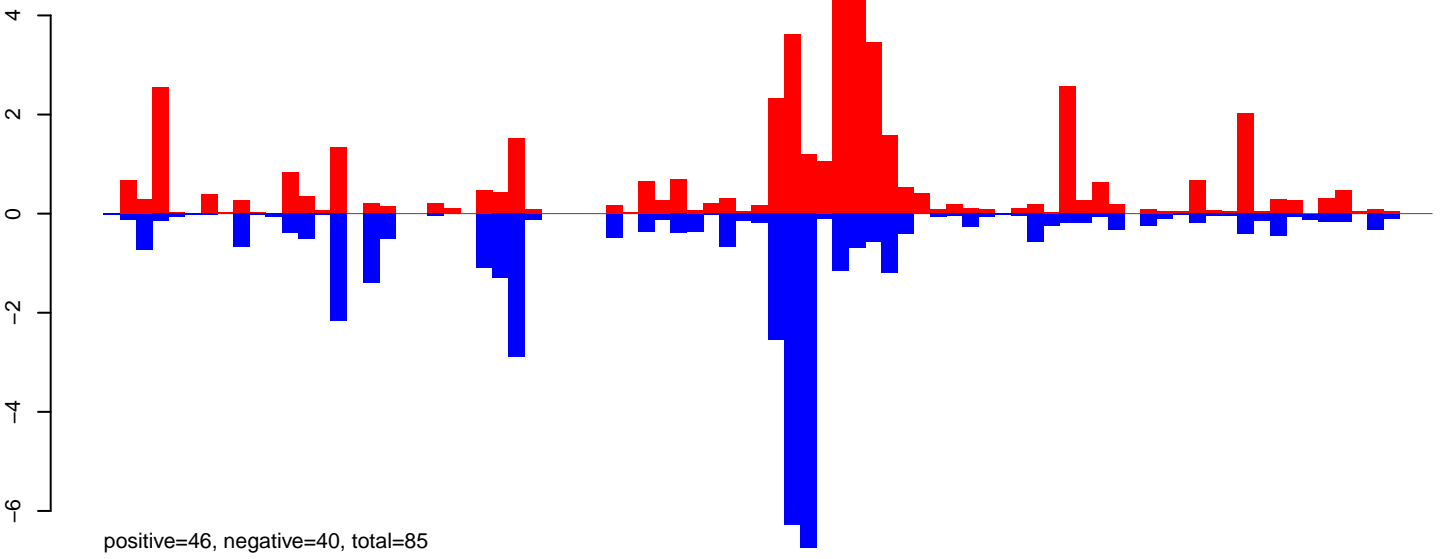

CuQuin\_FcArc\_NL.24\_35.rep

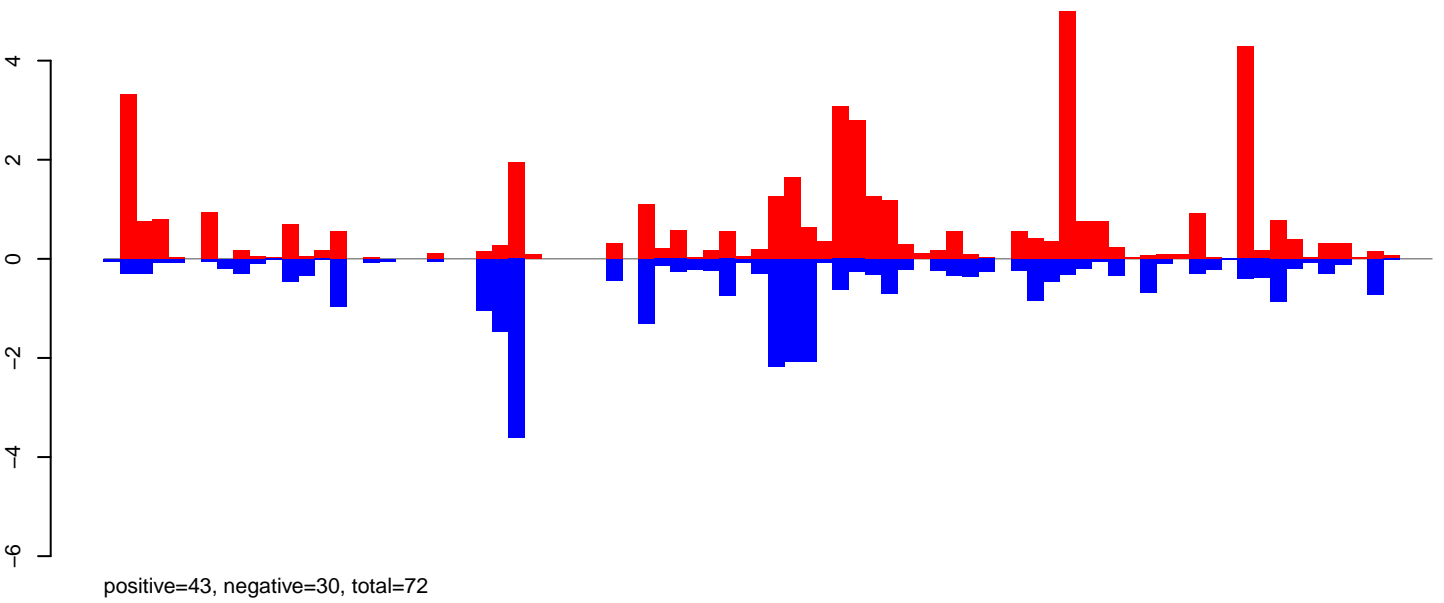

CuQuin\_FcArc\_NL.rep

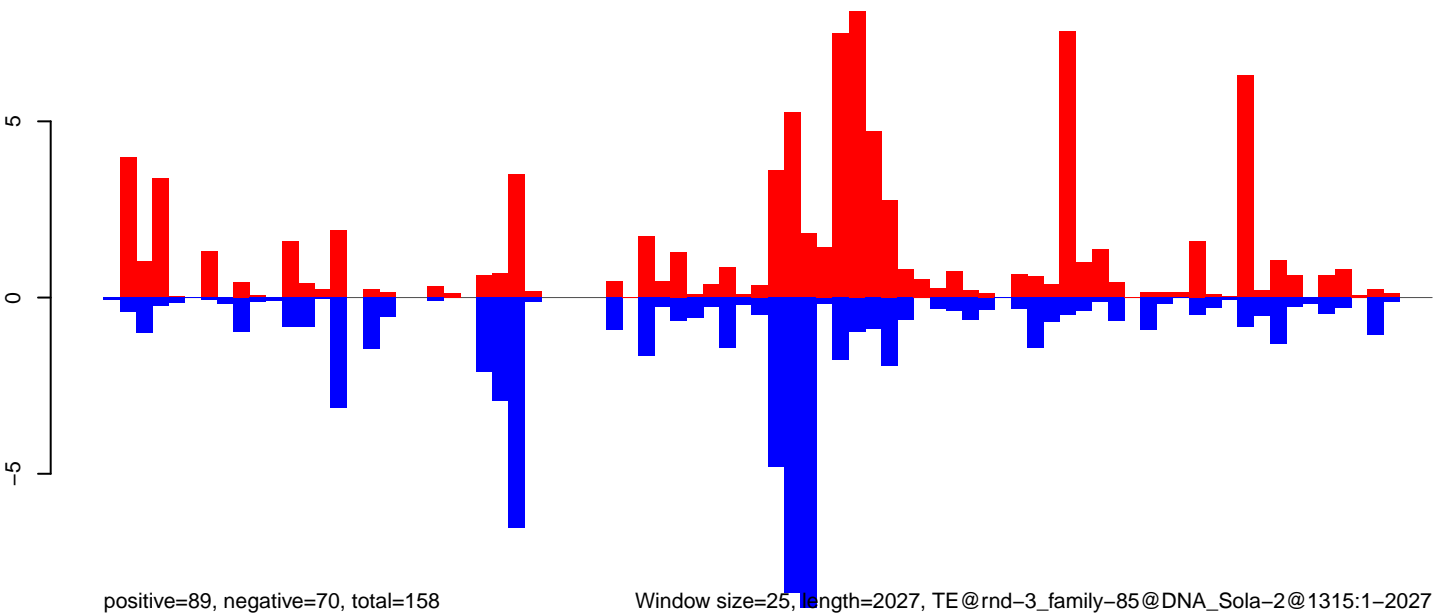

Window size=25, length=2027, TE@rnd-3\_family-85@DNA\_Sola-2@1315:1-2027

0 500 1000 1500 2000

CuQuin\_FcArc\_NL.18\_23.rep

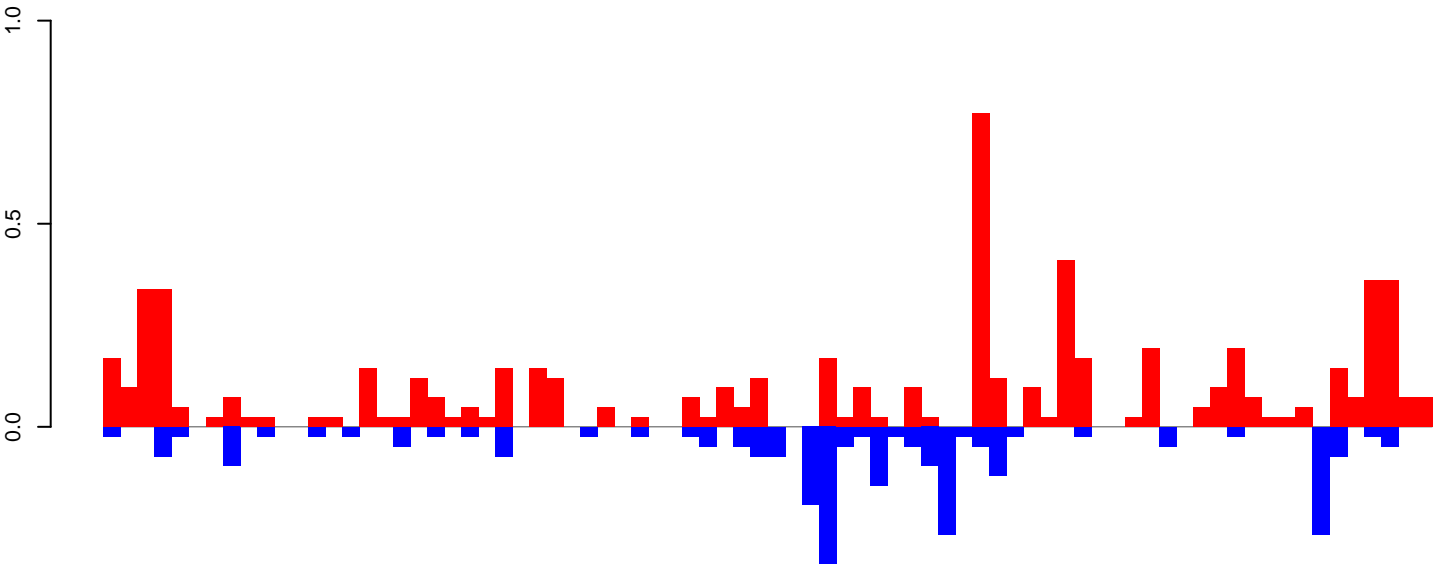

positive=6, negative=3, total=9

CuQuin\_FcArc\_NL.24\_35.rep

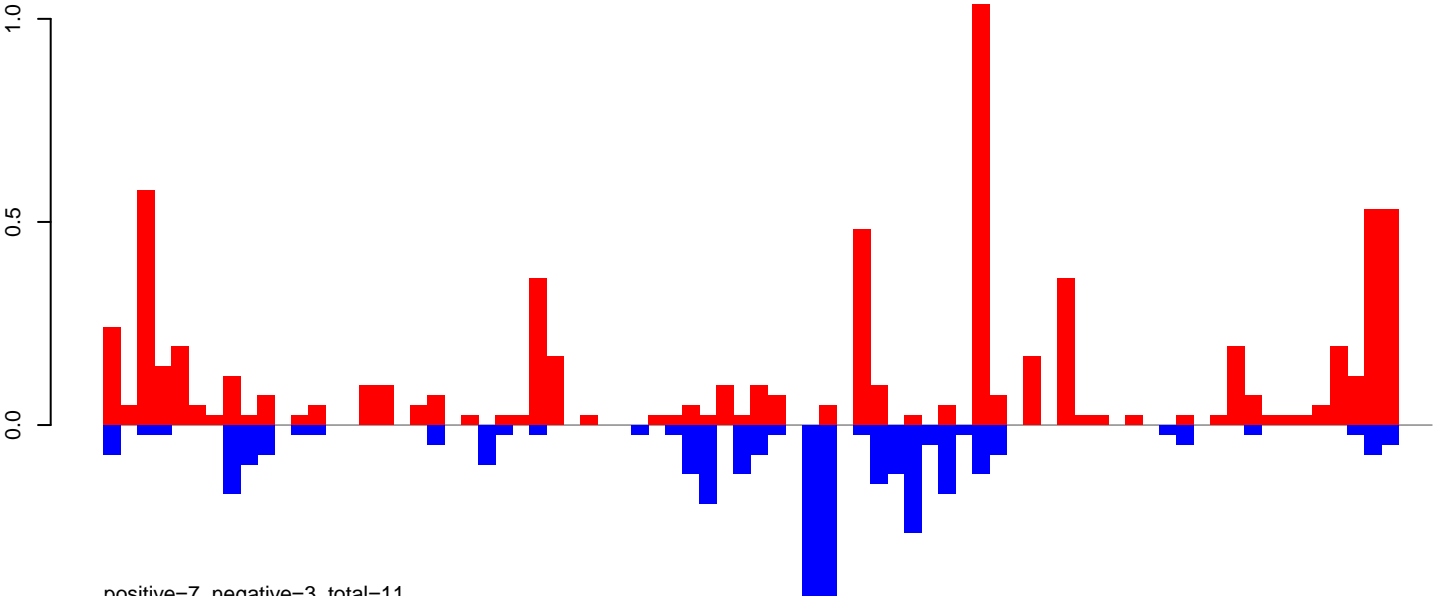

positive=7, negative=3, total=11

CuQuin\_FcArc\_NL.rep

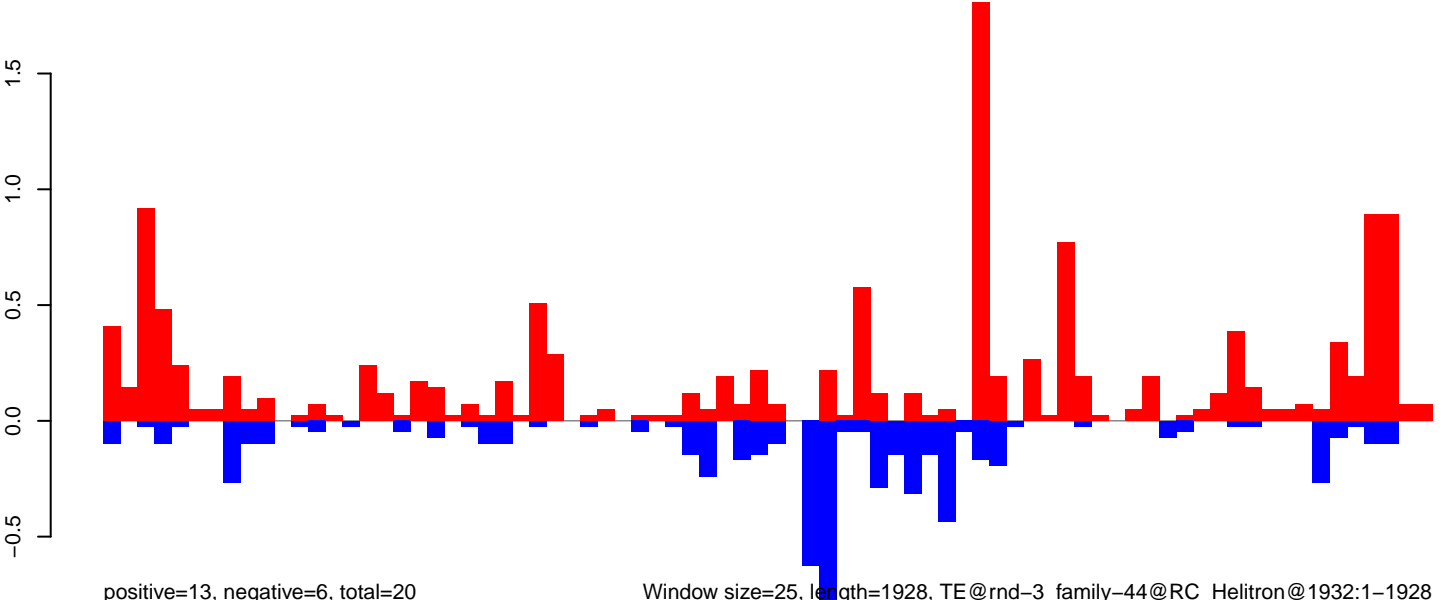

positive=13, negative=6, total=20

Window size=25, length=1928, TE@rnd-3\_family-44@RC\_Helitron@1932:1-1928



CuQuin\_FcArc\_NL.18\_23.rep

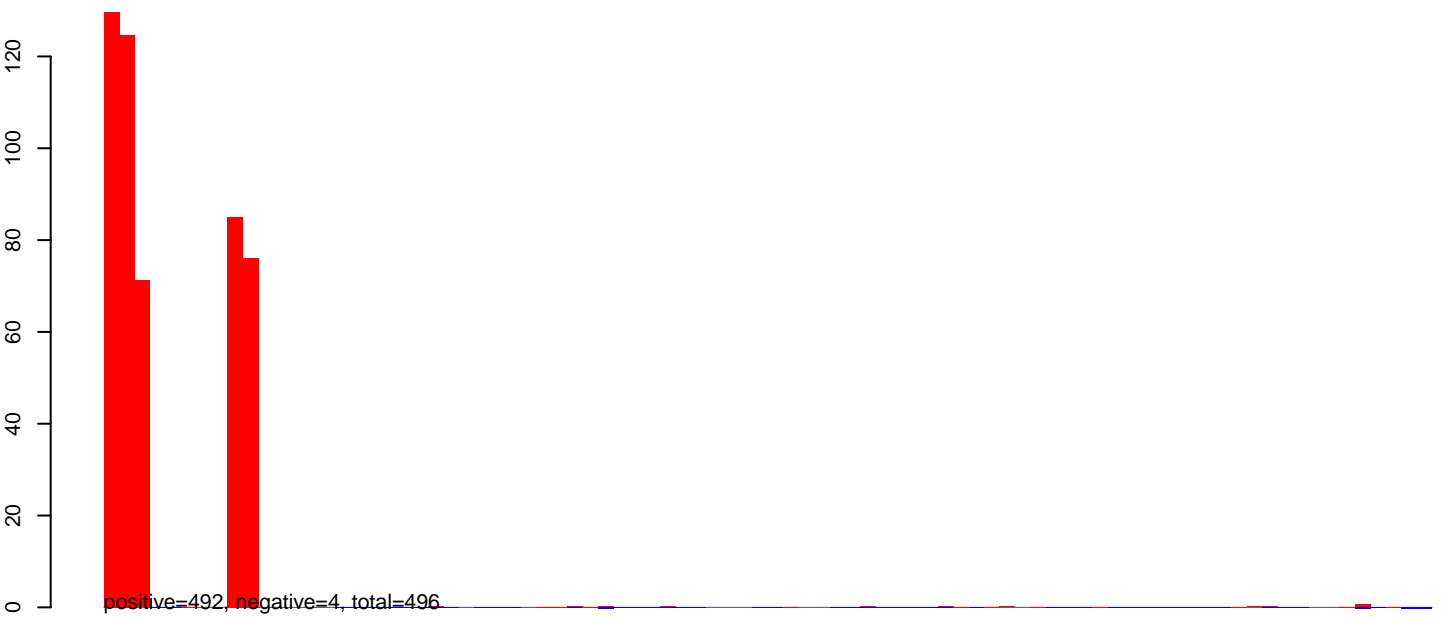

CuQuin\_FcArc\_NL.24\_35.rep

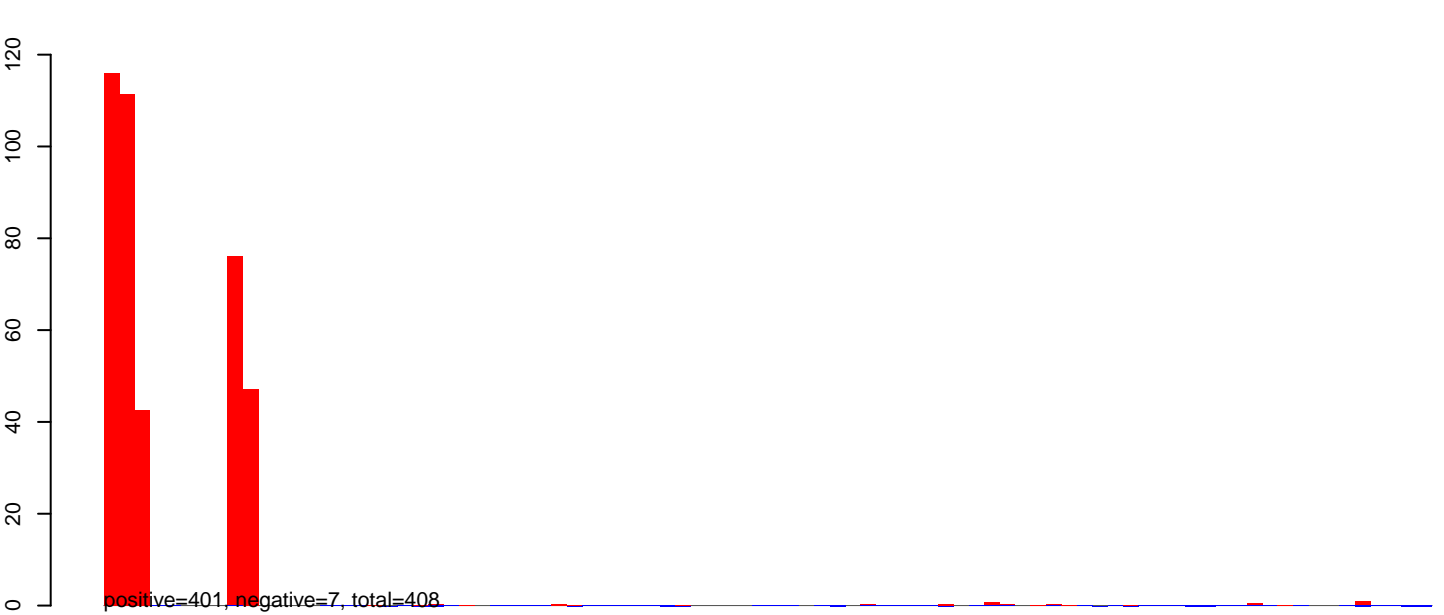

CuQuin\_FcArc\_NL.rep

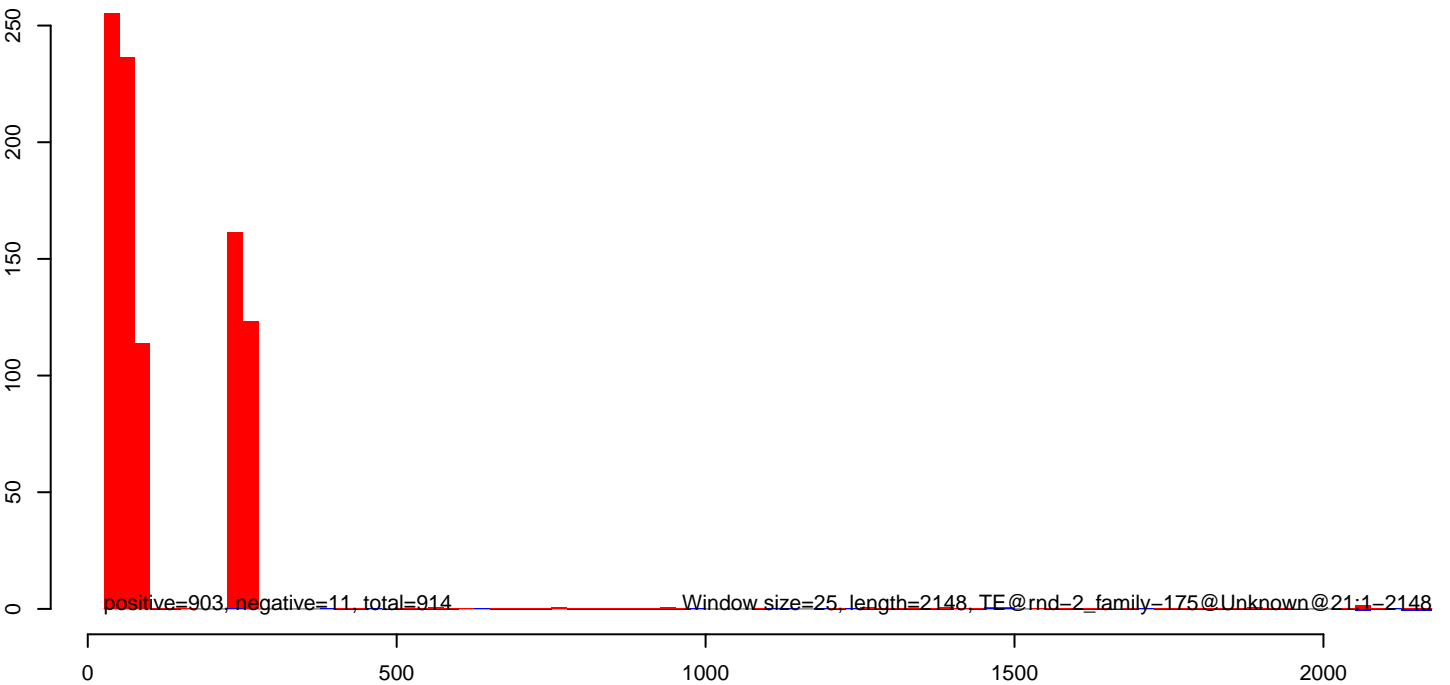

CuQuin\_FcArc\_NL.18\_23.rep

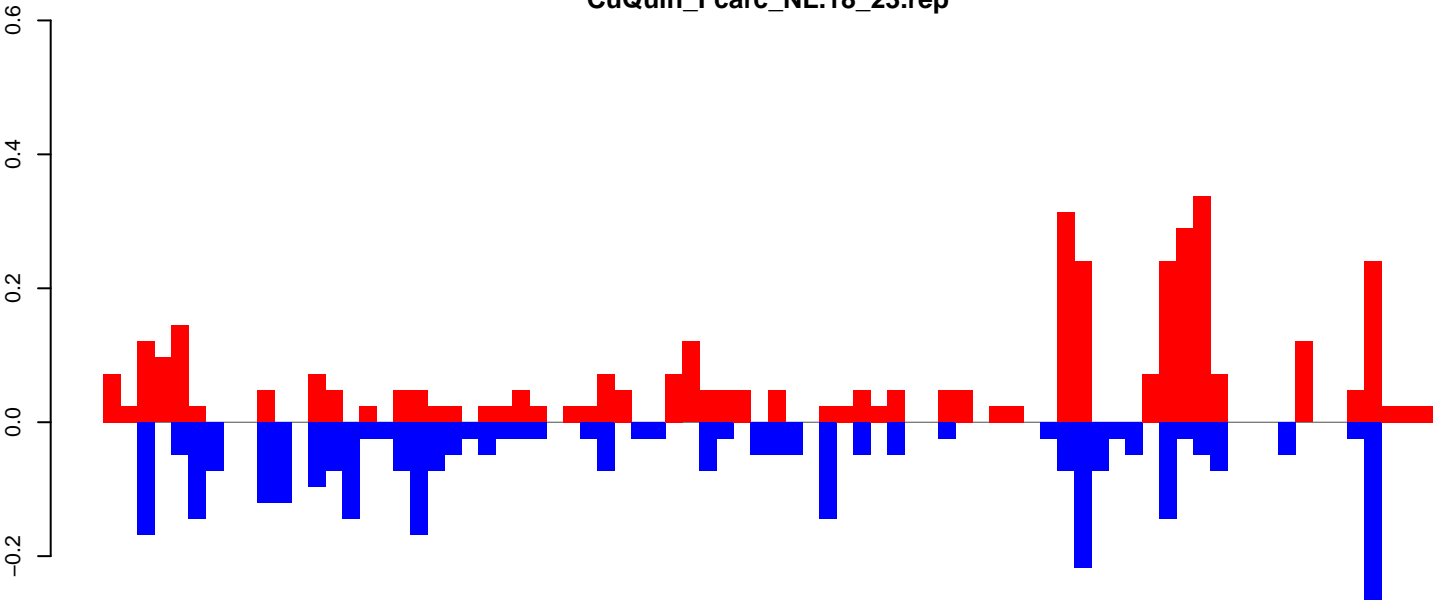

positive=4, negative=3, total=7

CuQuin\_FcArc\_NL.24\_35.rep

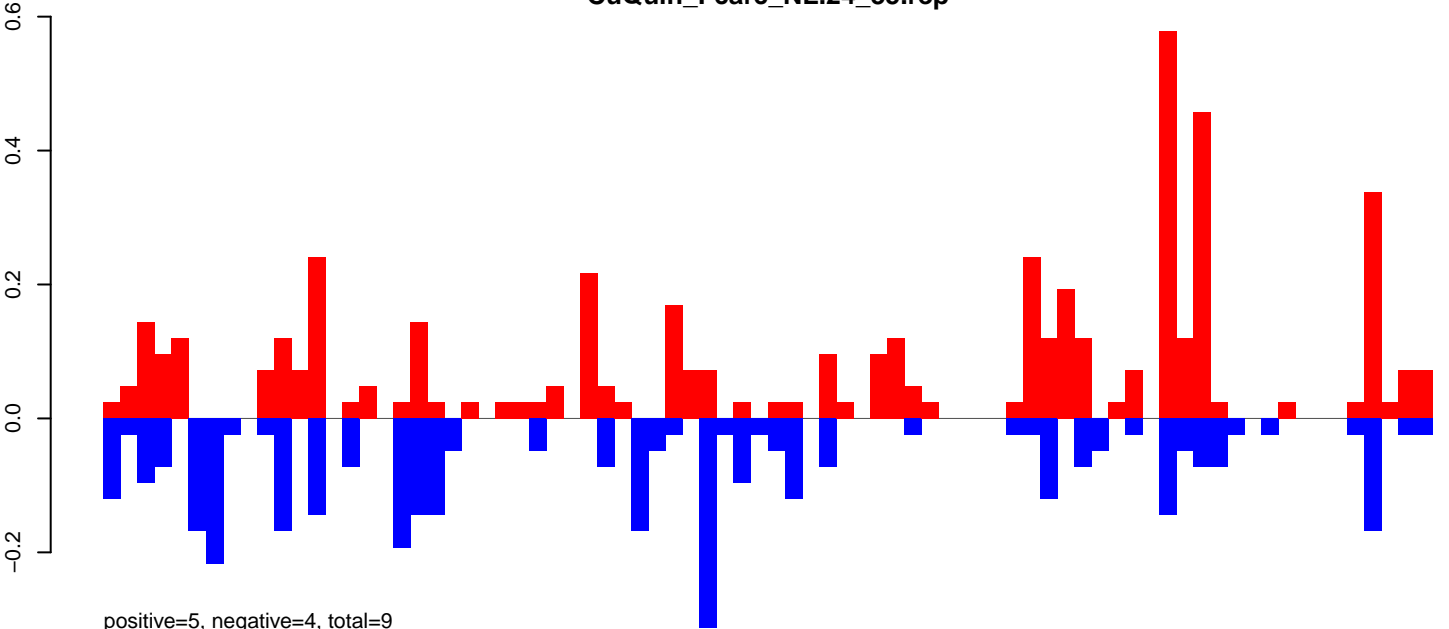

positive=5, negative=4, total=9

CuQuin\_FcArc\_NL.rep

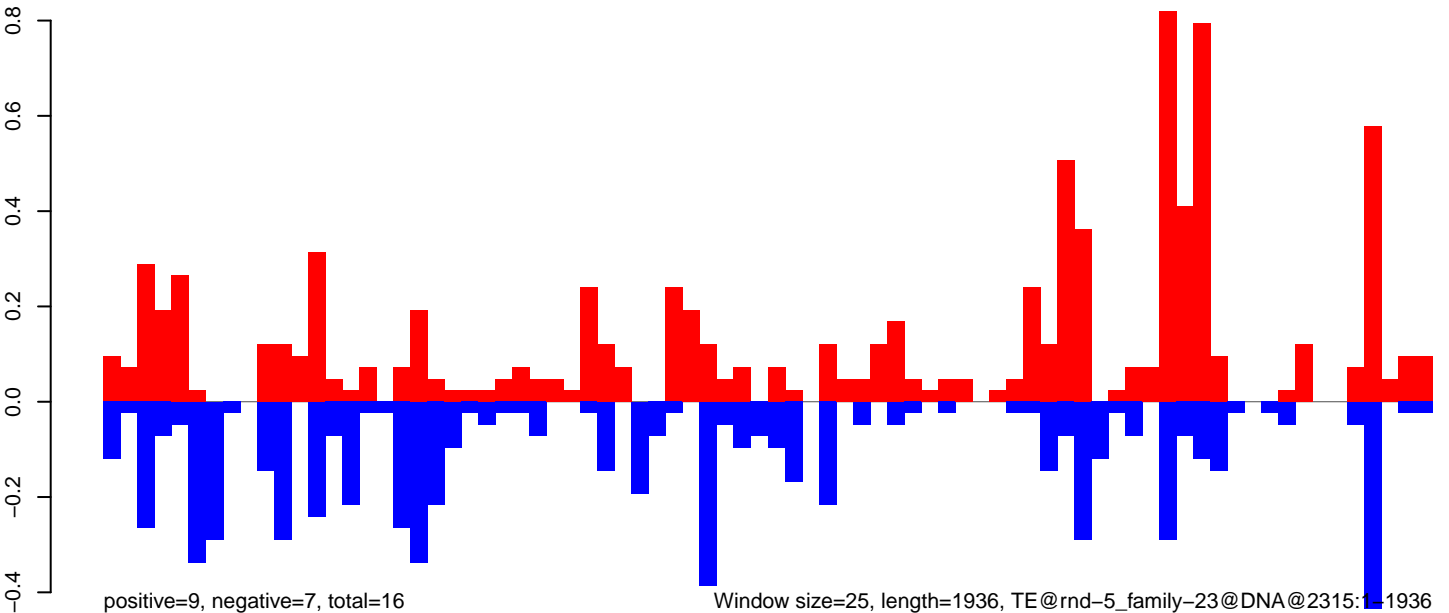

positive=9, negative=7, total=16

Window size=25, length=1936, TE@rnd-5\_family-23@DNA@2315:1-1936

CuQuin\_FcArc\_NL.18\_23.rep

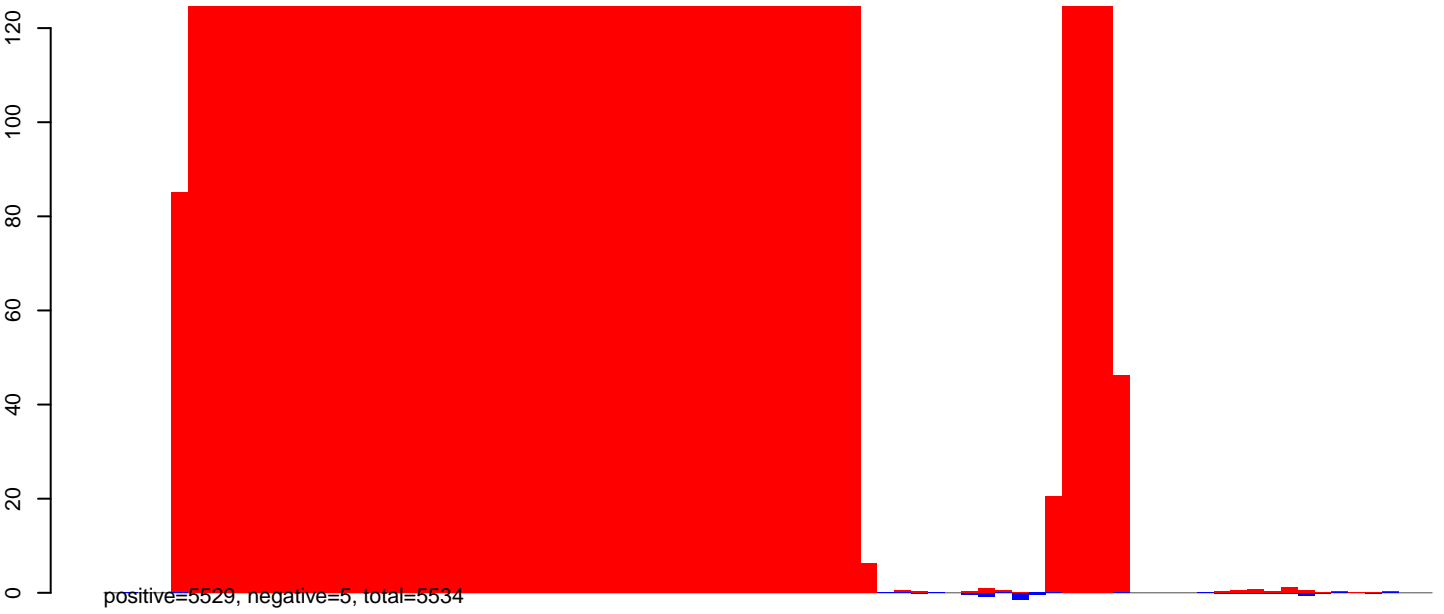

CuQuin\_FcArc\_NL.24\_35.rep

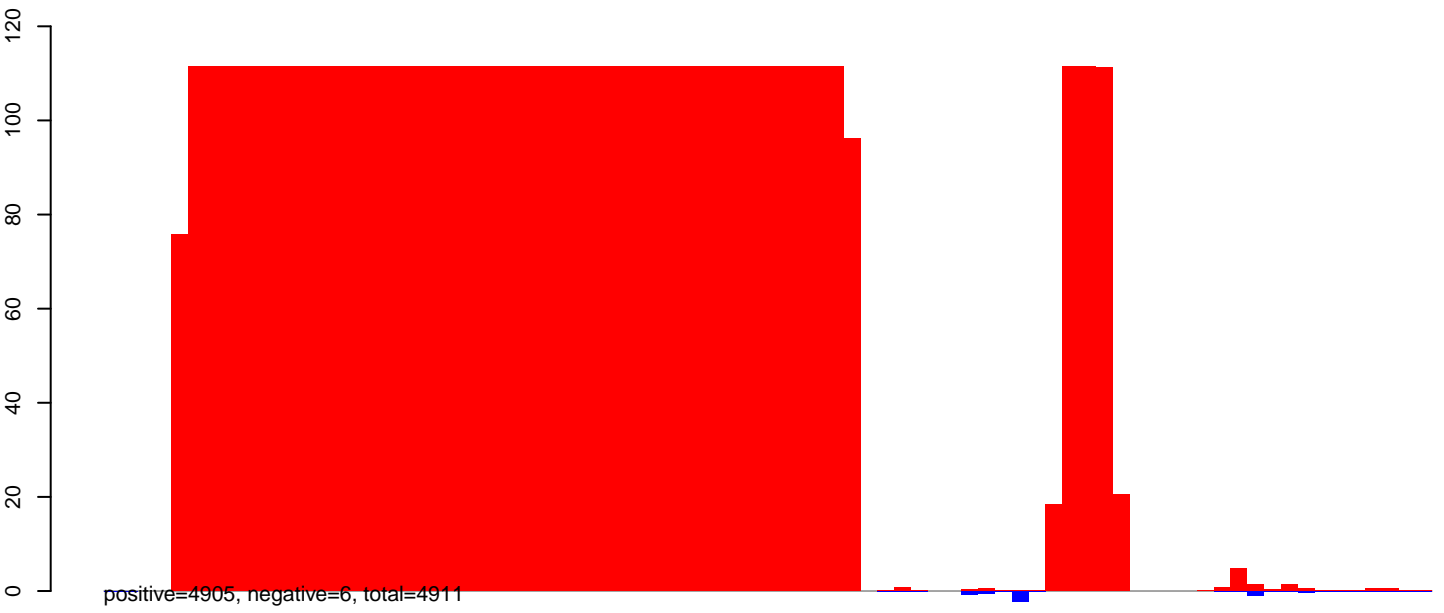

CuQuin\_FcArc\_NL.rep

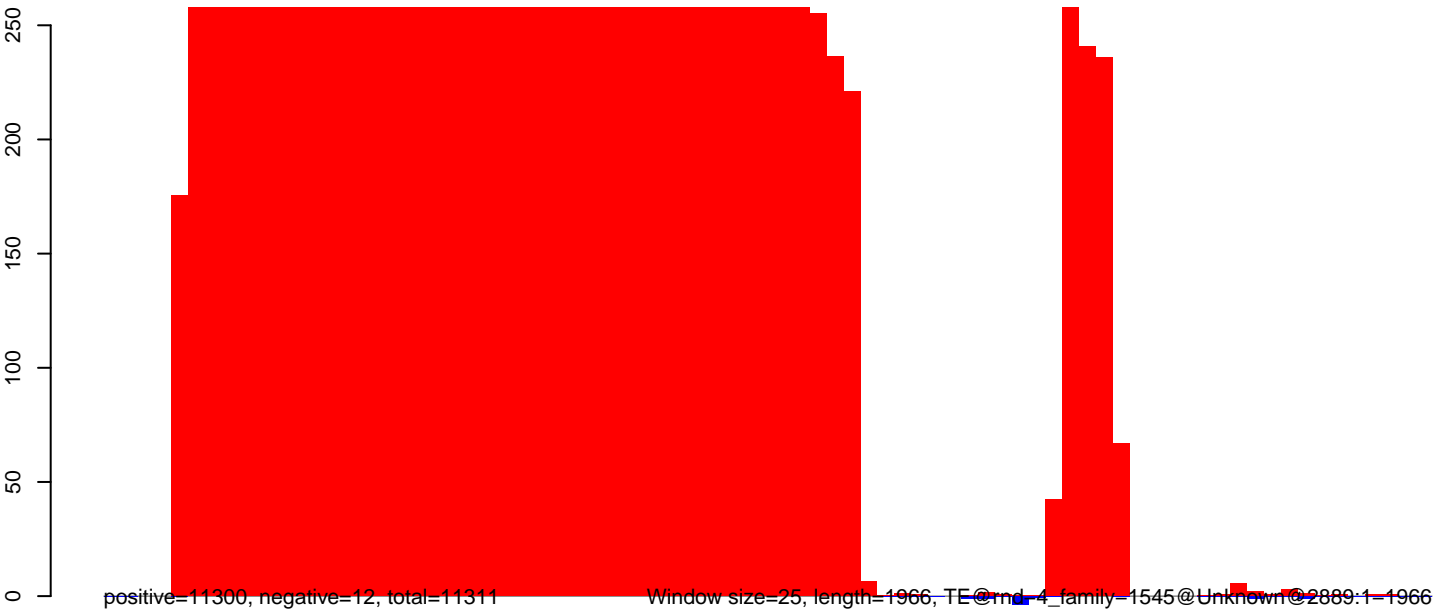

CuQuin\_FcArc\_NL.18\_23.rep

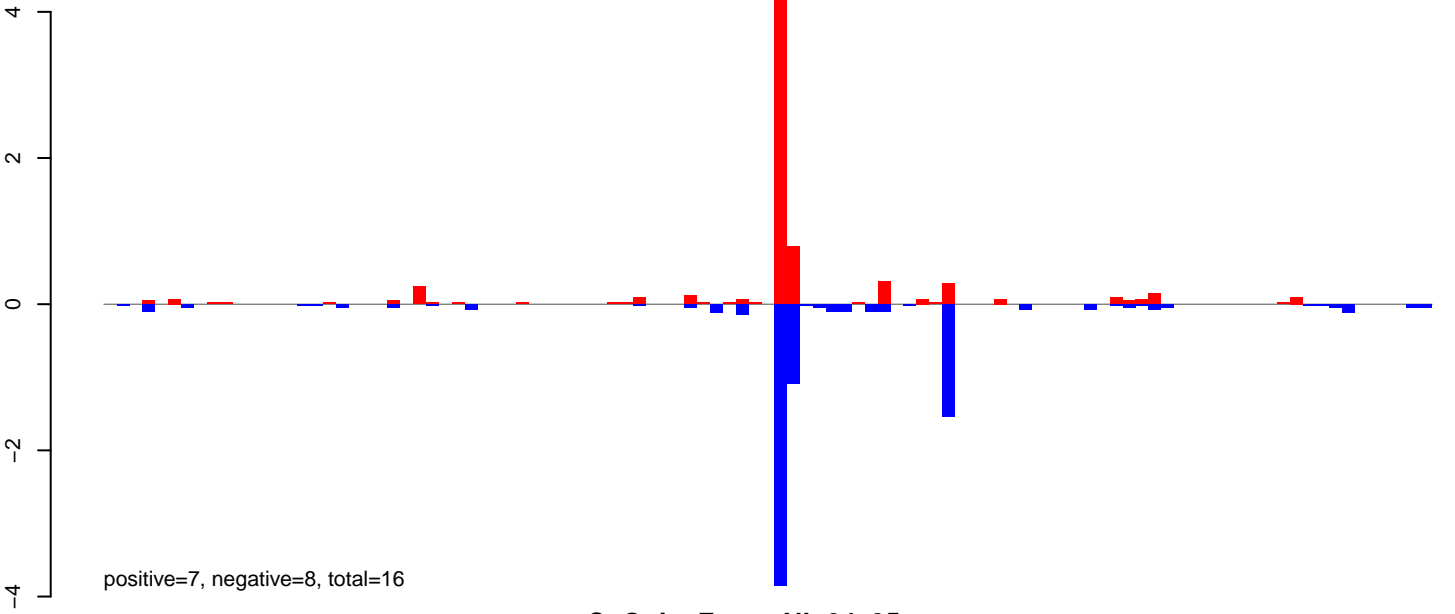

CuQuin\_FcArc\_NL.24\_35.rep

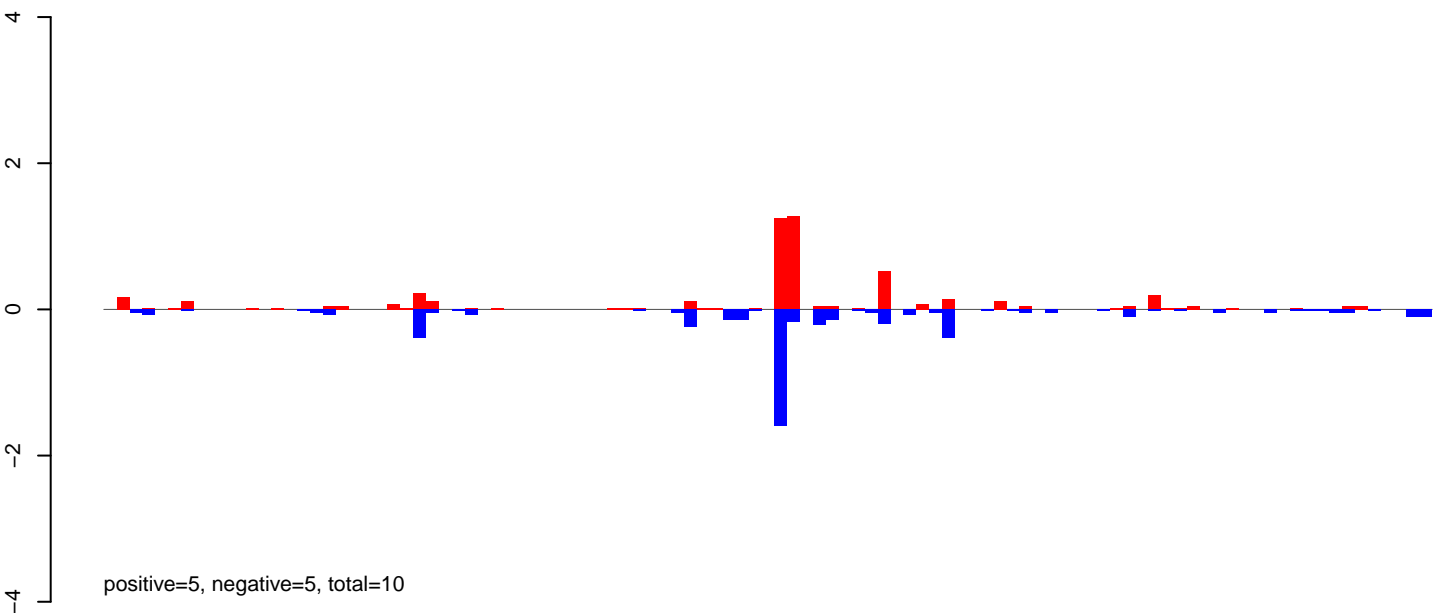

CuQuin\_FcArc\_NL.rep

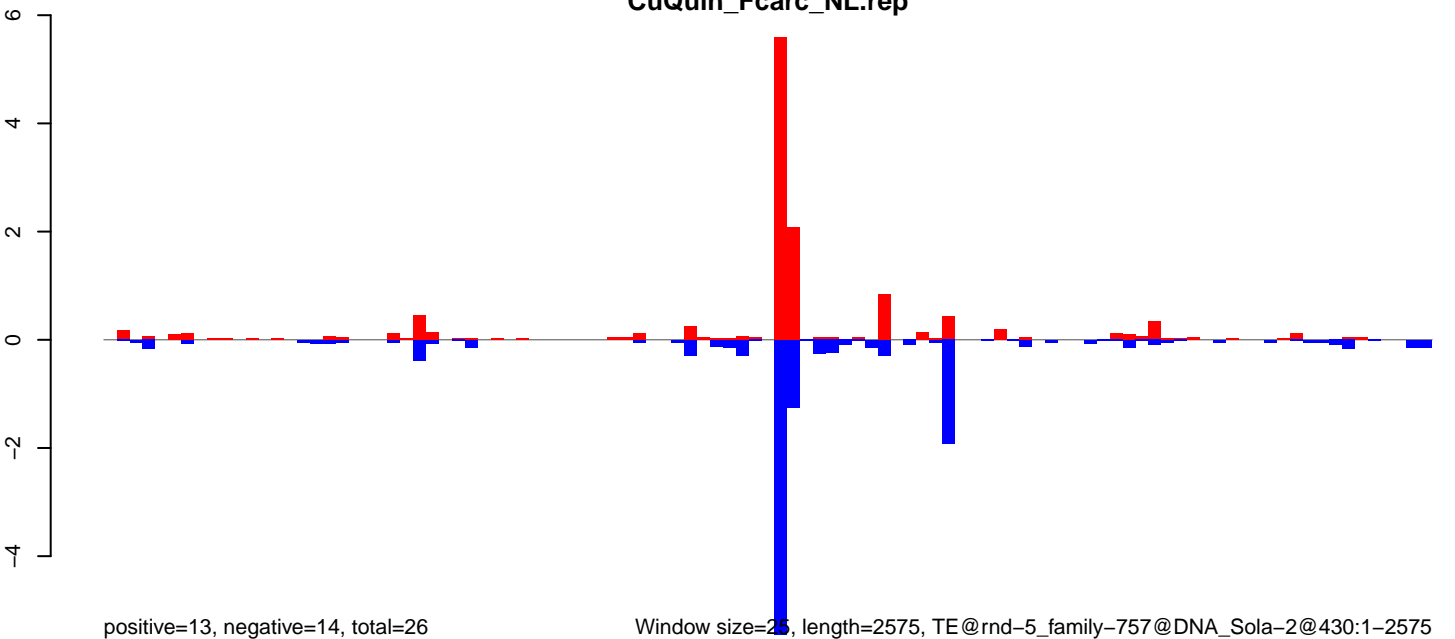

Window size=25, length=2575, TE@rnd-5\_family-757@DNA\_Sola-2@430:1-2575

CuQuin\_Fcarc\_NL.18\_23.rep

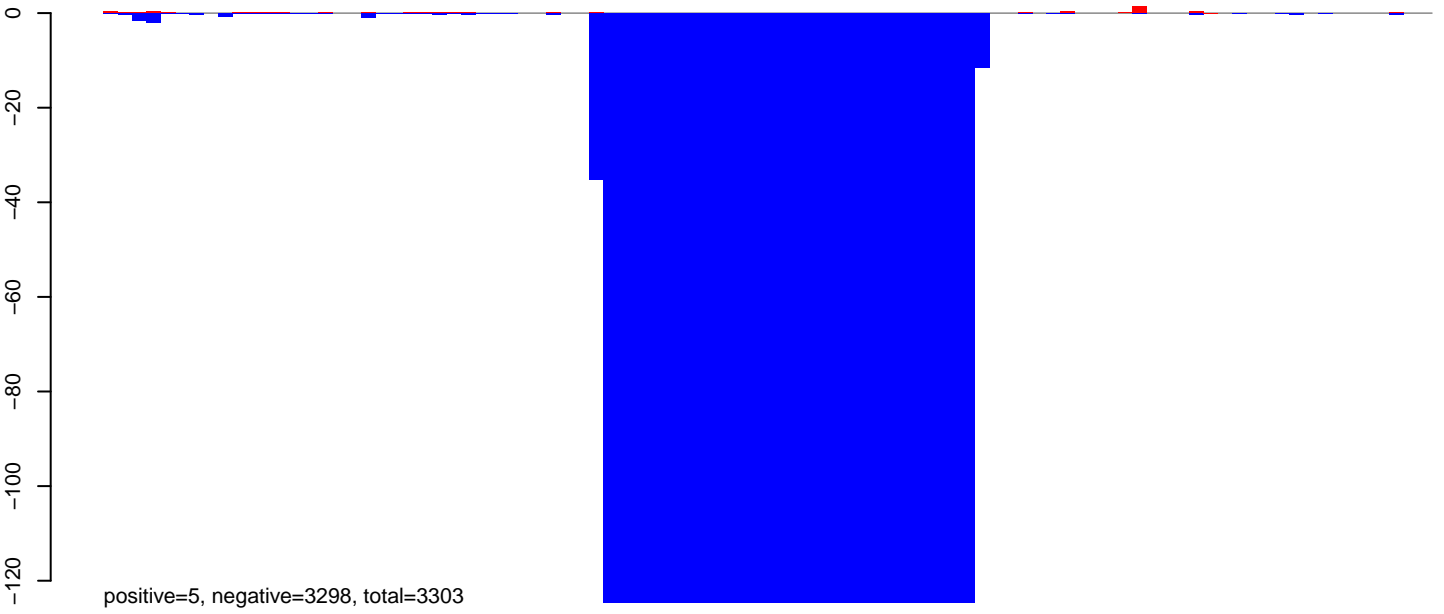

CuQuin\_Fcarc\_NL.24\_35.rep

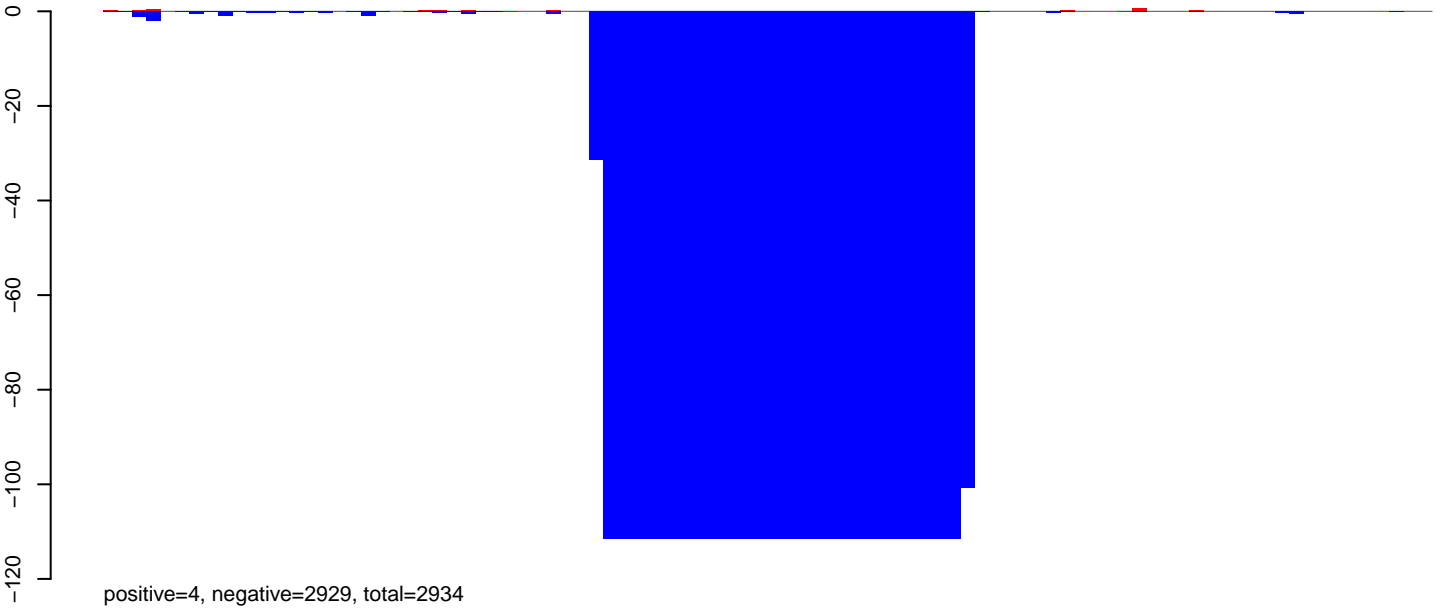

CuQuin\_Fcarc\_NL.rep



Window size=25, length=2320, TE@rnd-5\_family-1277@DNA@1644:1-2320

0 500 1000 1500 2000

CuQuin\_FcArc\_NL.18\_23.rep

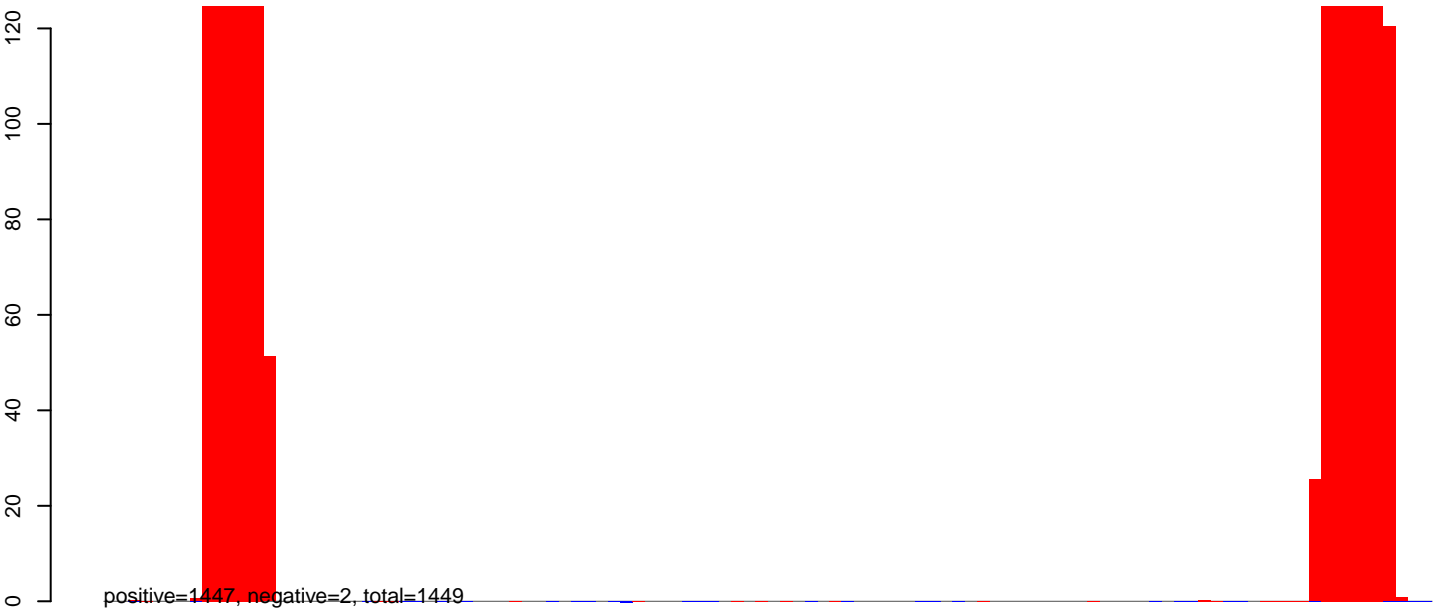

CuQuin\_FcArc\_NL.24\_35.rep

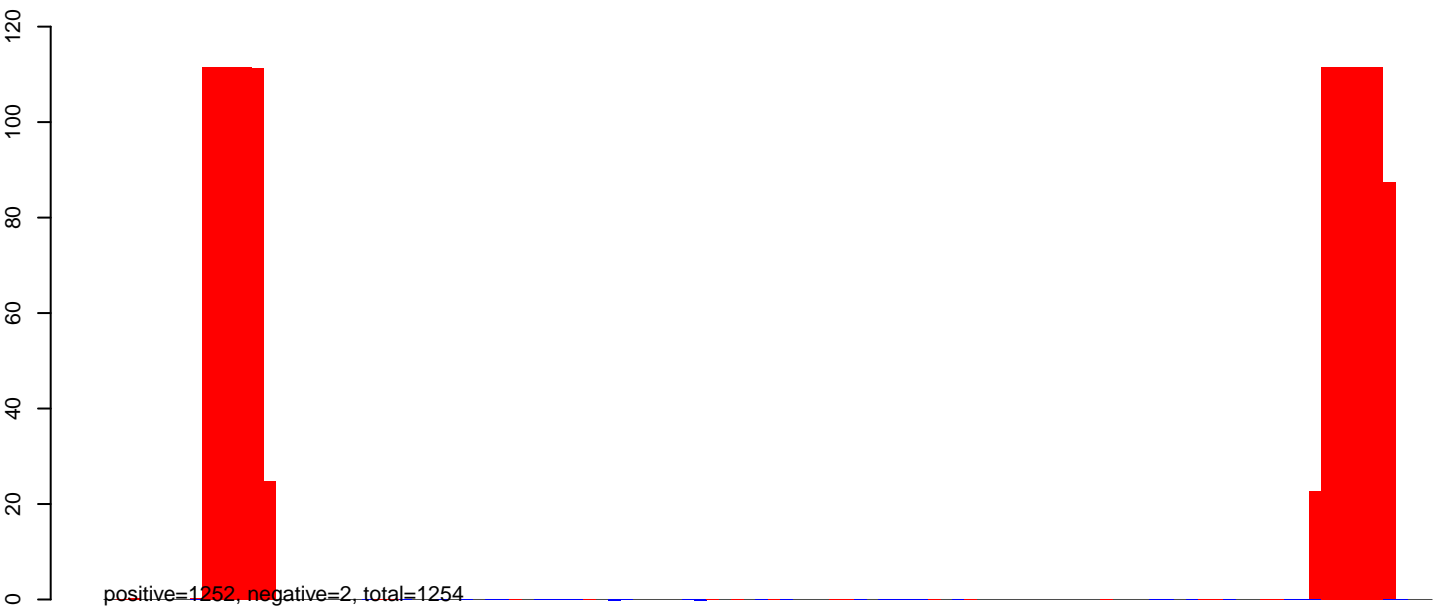

CuQuin\_FcArc\_NL.rep



CuQuin\_FcArc\_NL.18\_23.rep

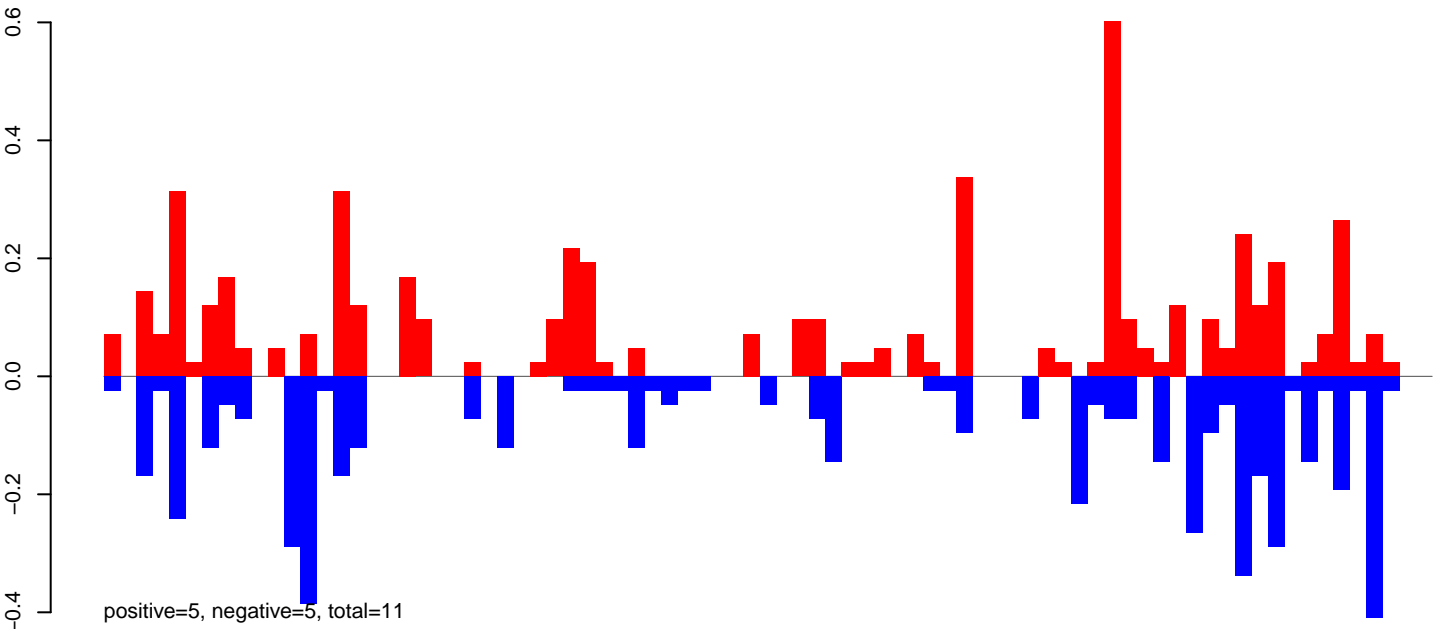

CuQuin\_FcArc\_NL.24\_35.rep

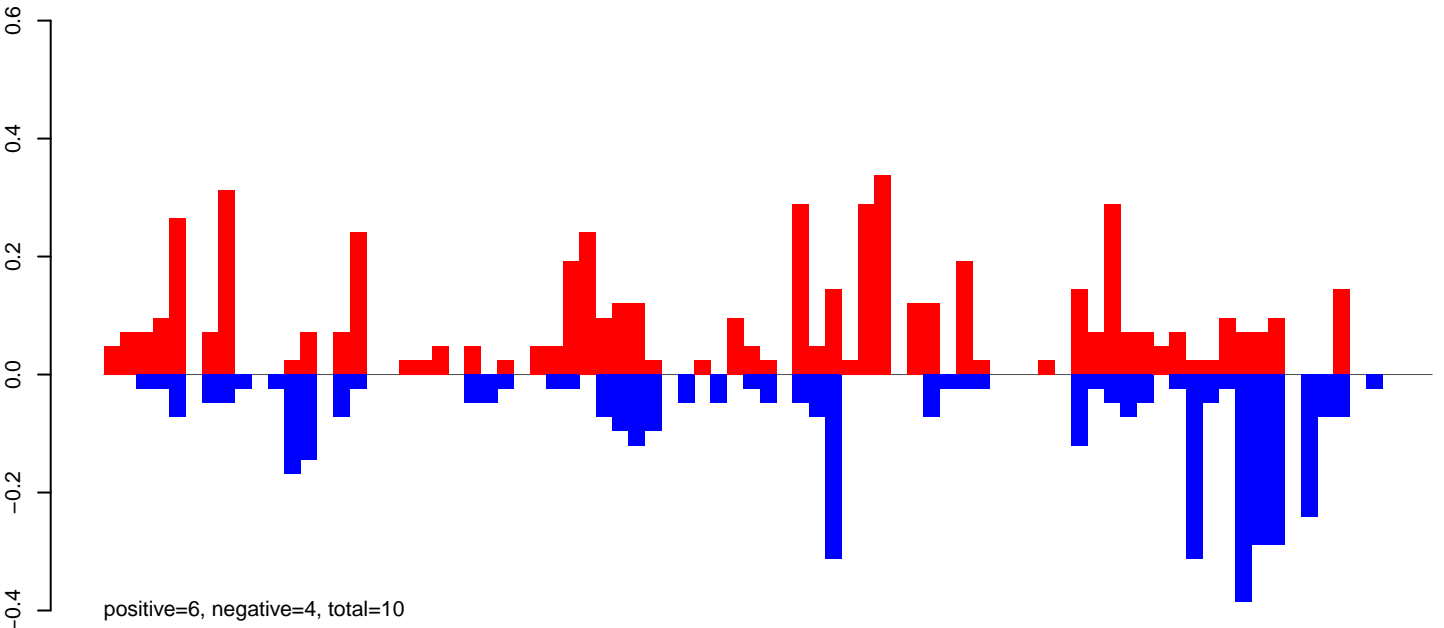

CuQuin\_FcArc\_NL.rep

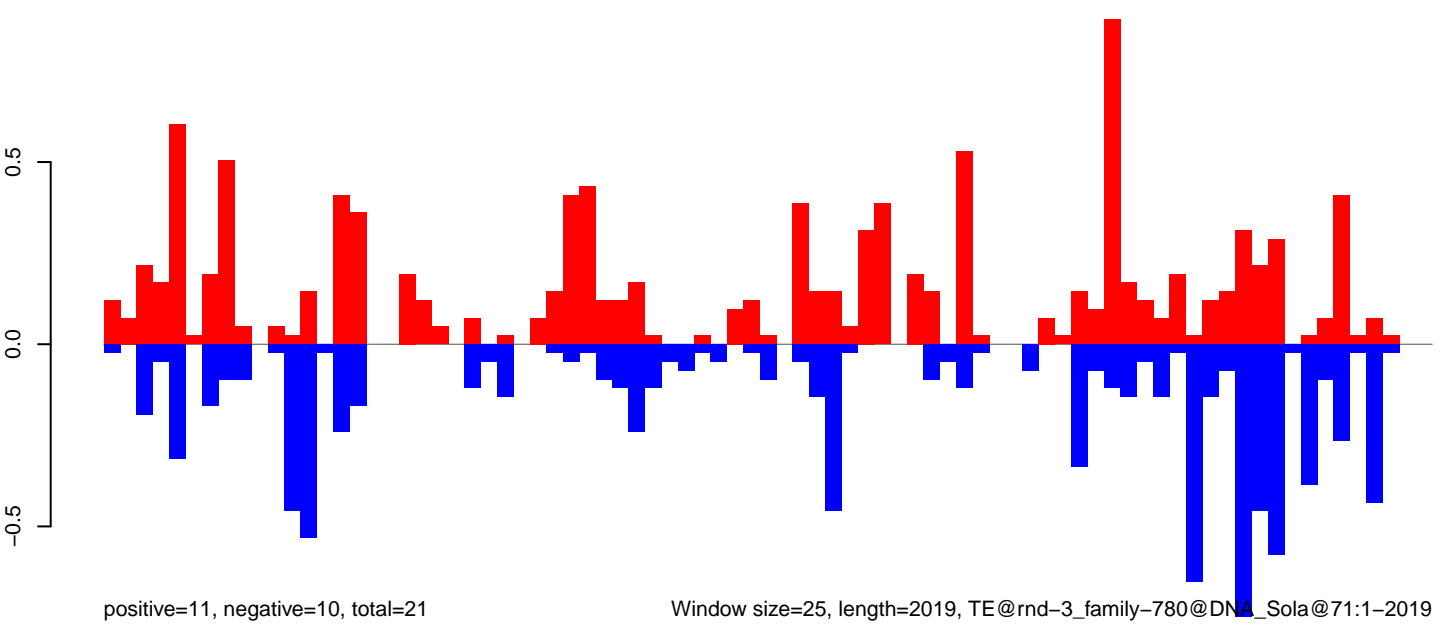

Window size=25, length=2019, TE@rnd-3\_family-780@DNA\_Sola@71:1-2019

0 500 1000 1500 2000

CuQuin\_FcArc\_NL.18\_23.rep

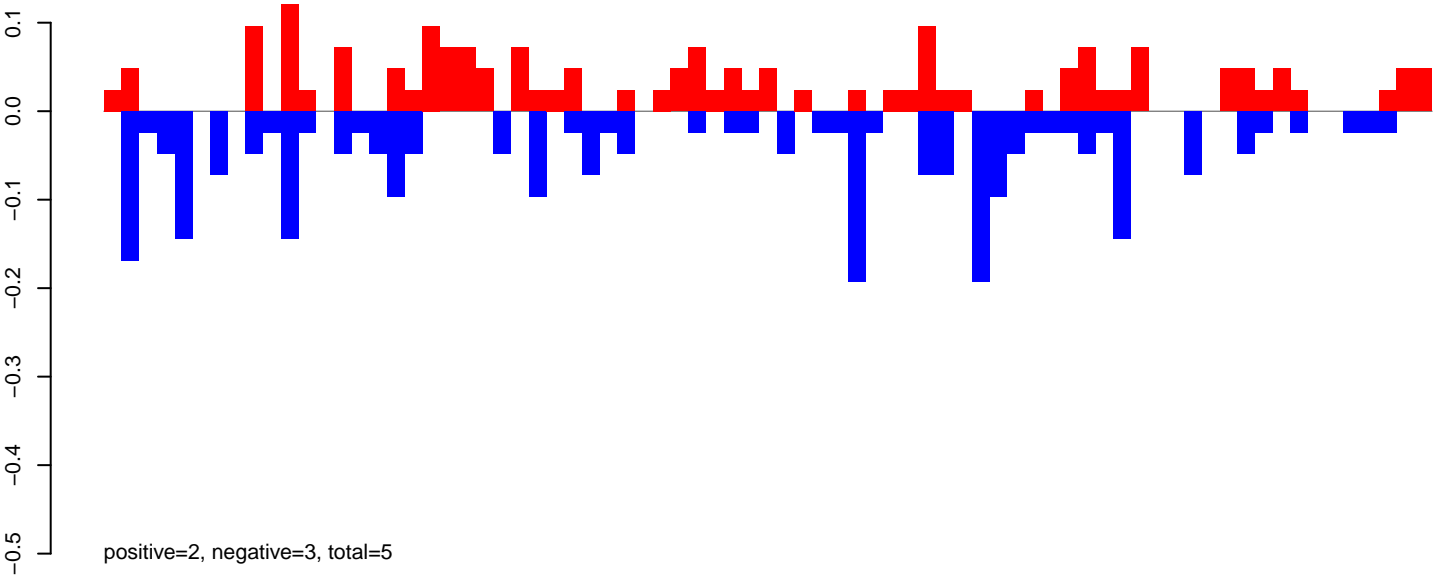

CuQuin\_FcArc\_NL.24\_35.rep

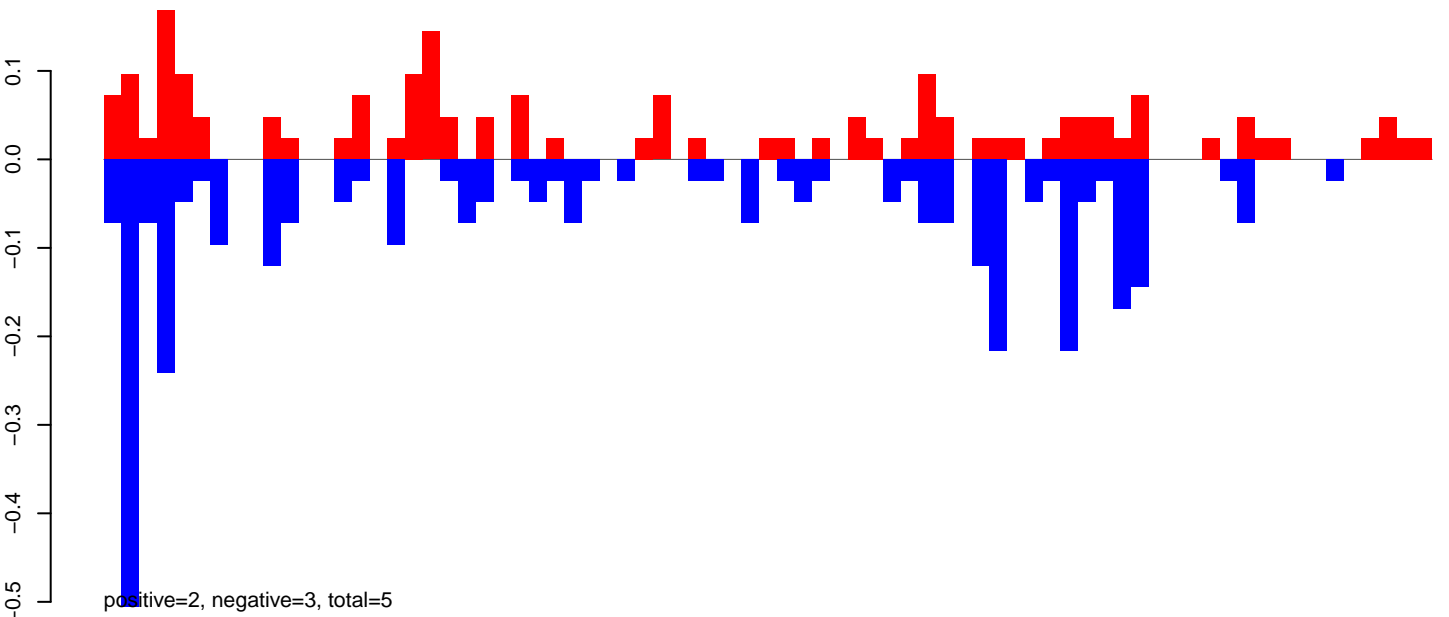

CuQuin\_FcArc\_NL.rep

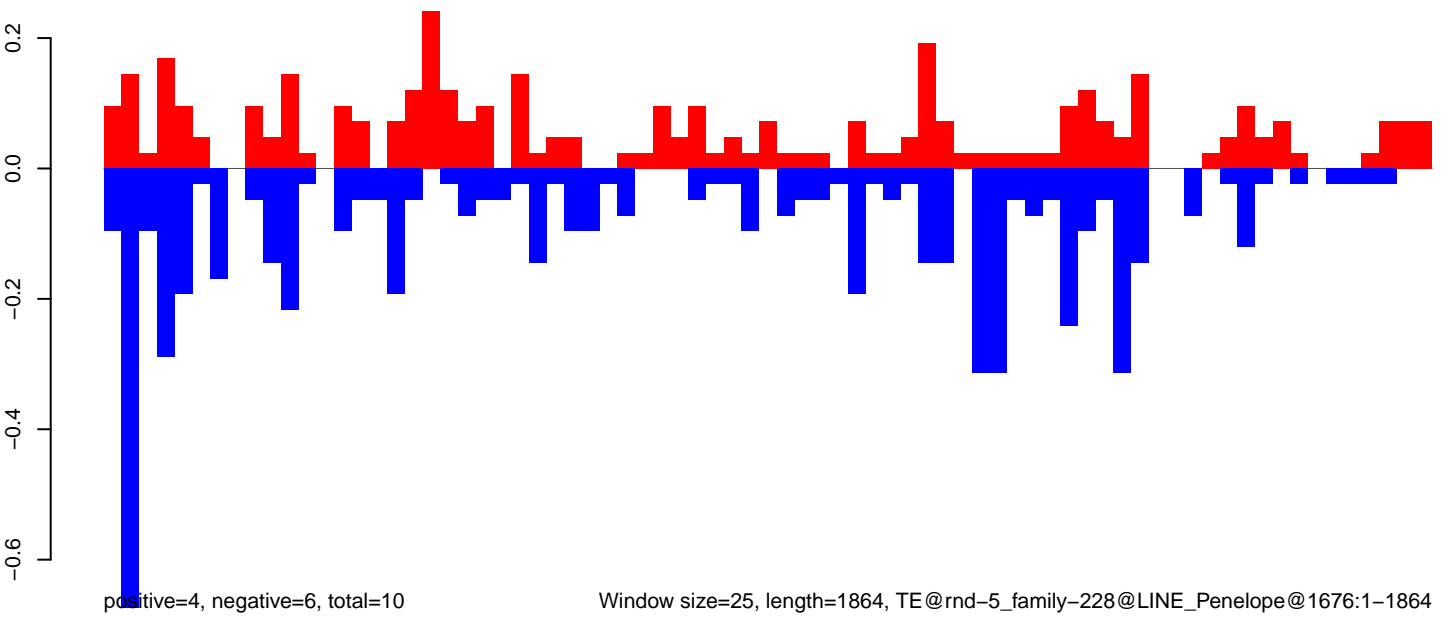

Window size=25, length=1864, TE@rnd-5\_family-228@LINE\_Penelope@1676:1-1864

0 500 1000 1500



CuQuin\_FcArc\_NL.18\_23.rep

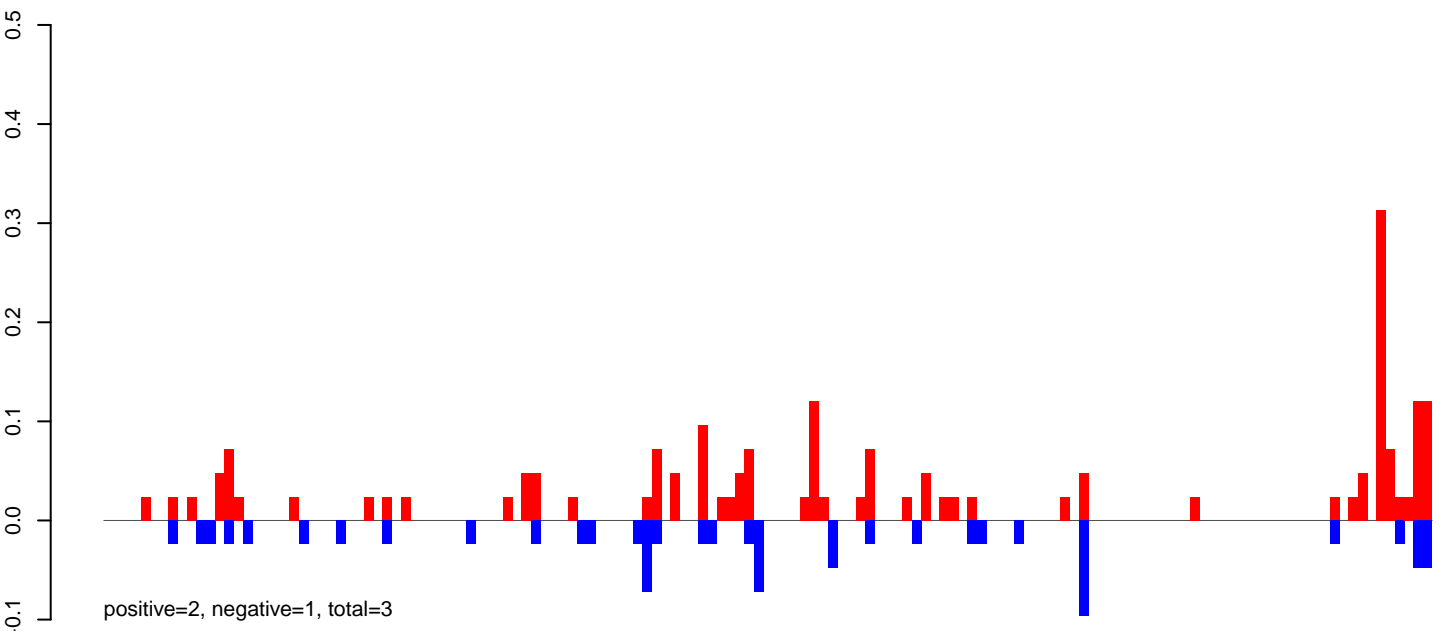

CuQuin\_FcArc\_NL.24\_35.rep

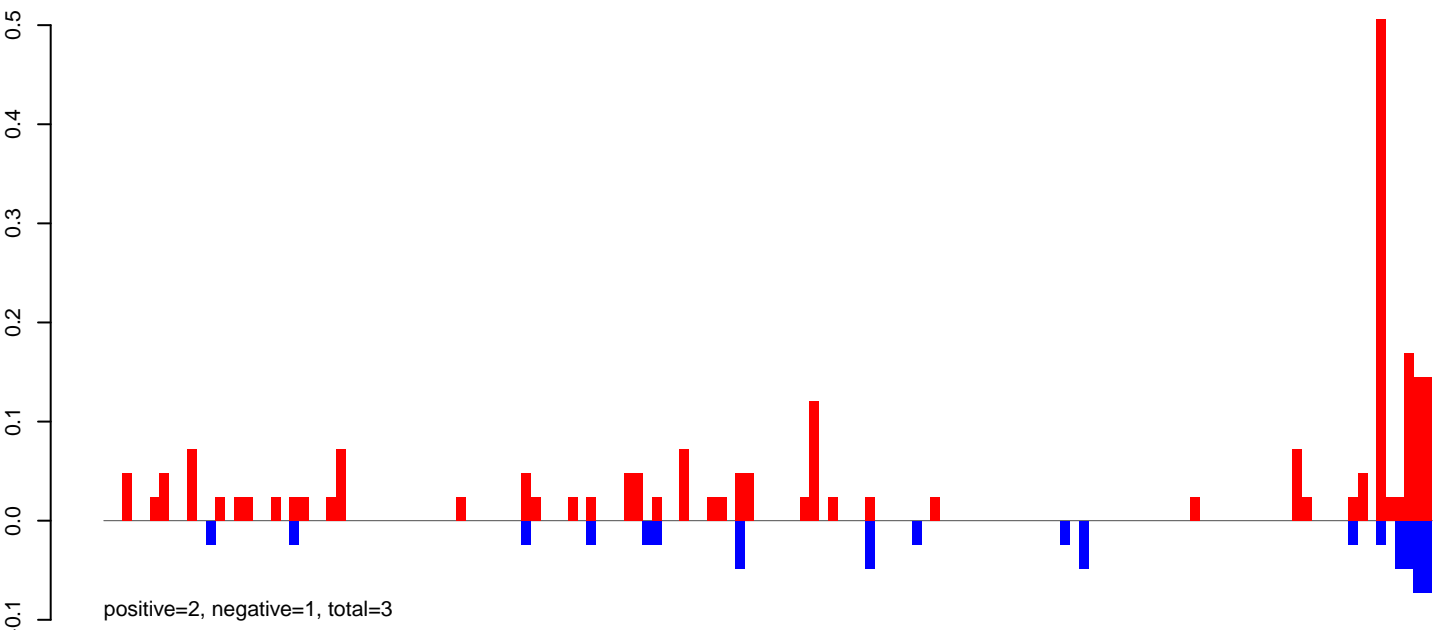

CuQuin\_FcArc\_NL.rep

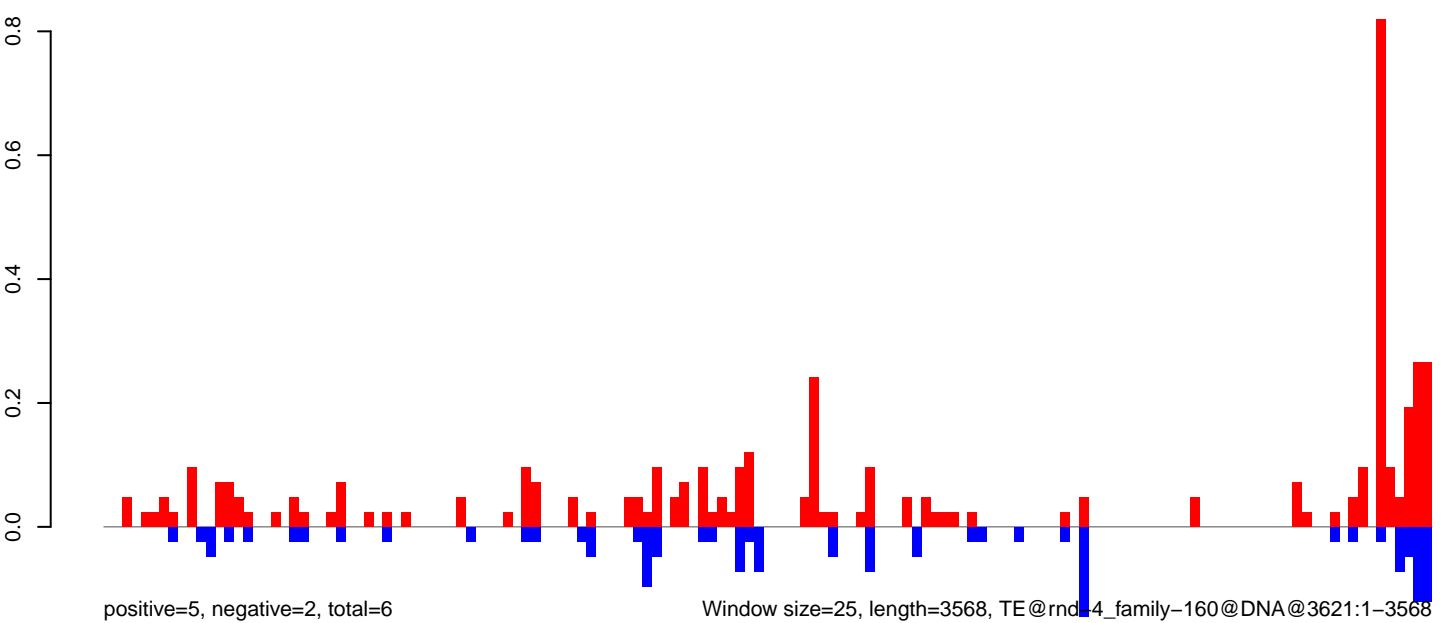

CuQuin\_Fcarc\_NL.18\_23.rep

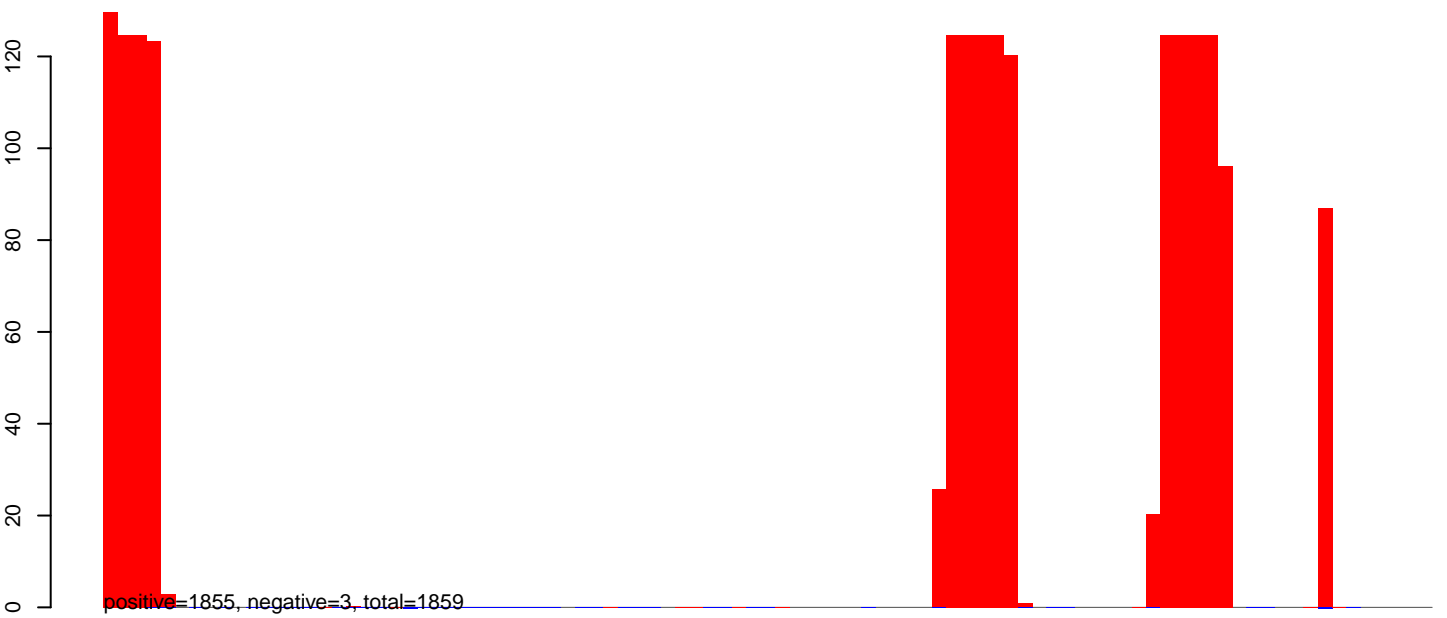

CuQuin\_Fcarc\_NL.24\_35.rep

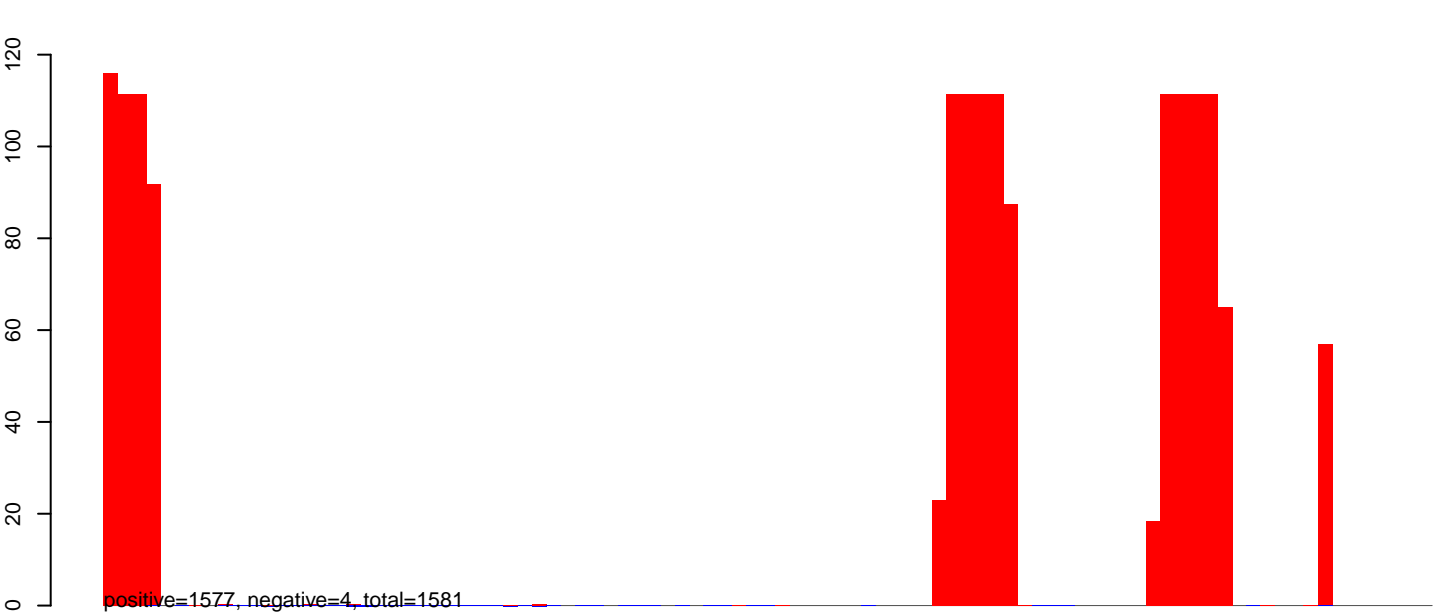

CuQuin\_Fcarc\_NL.rep

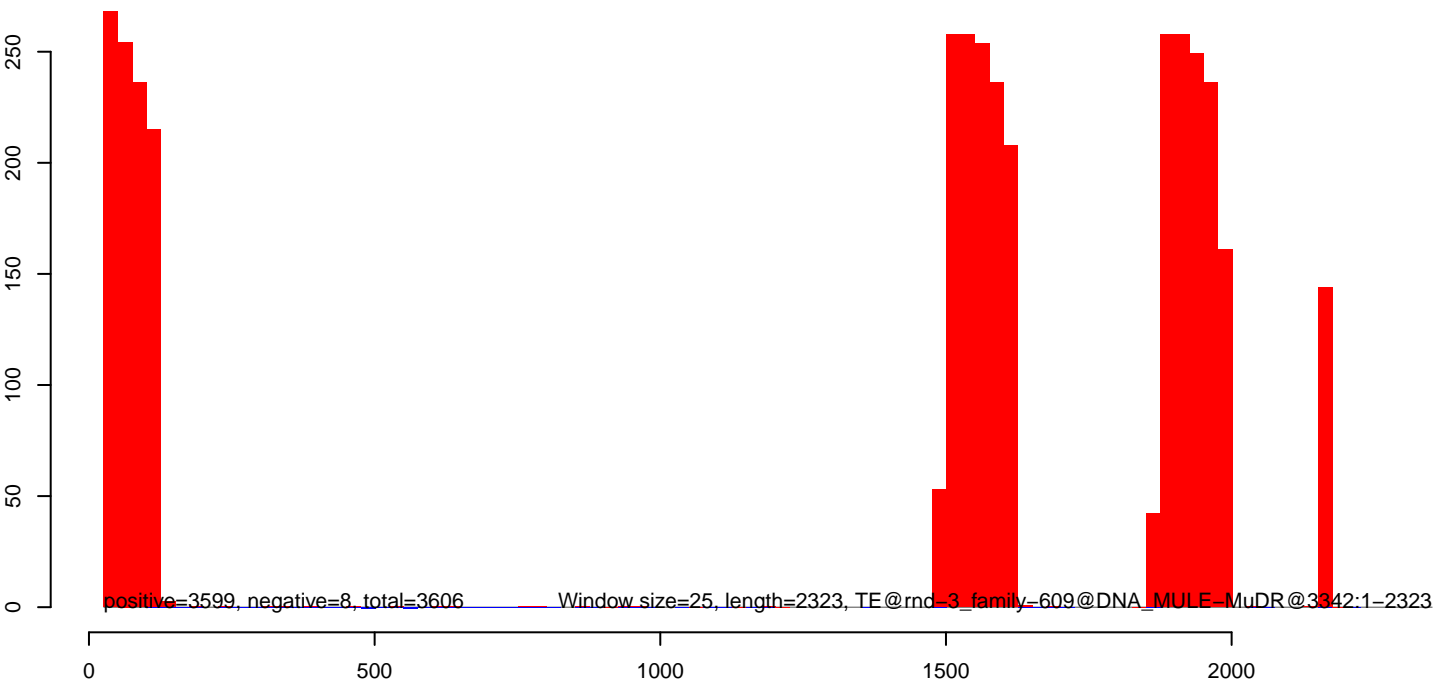

CuQuin\_Fcarc\_NL.18\_23.rep

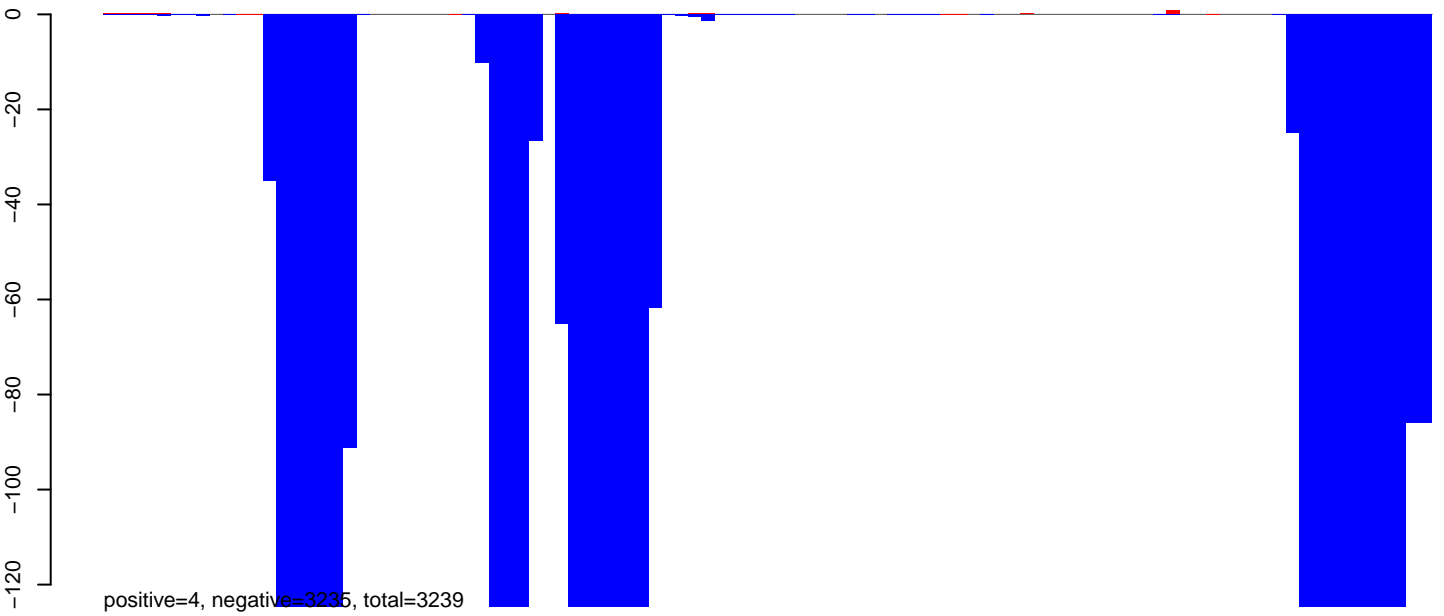

CuQuin\_Fcarc\_NL.24\_35.rep

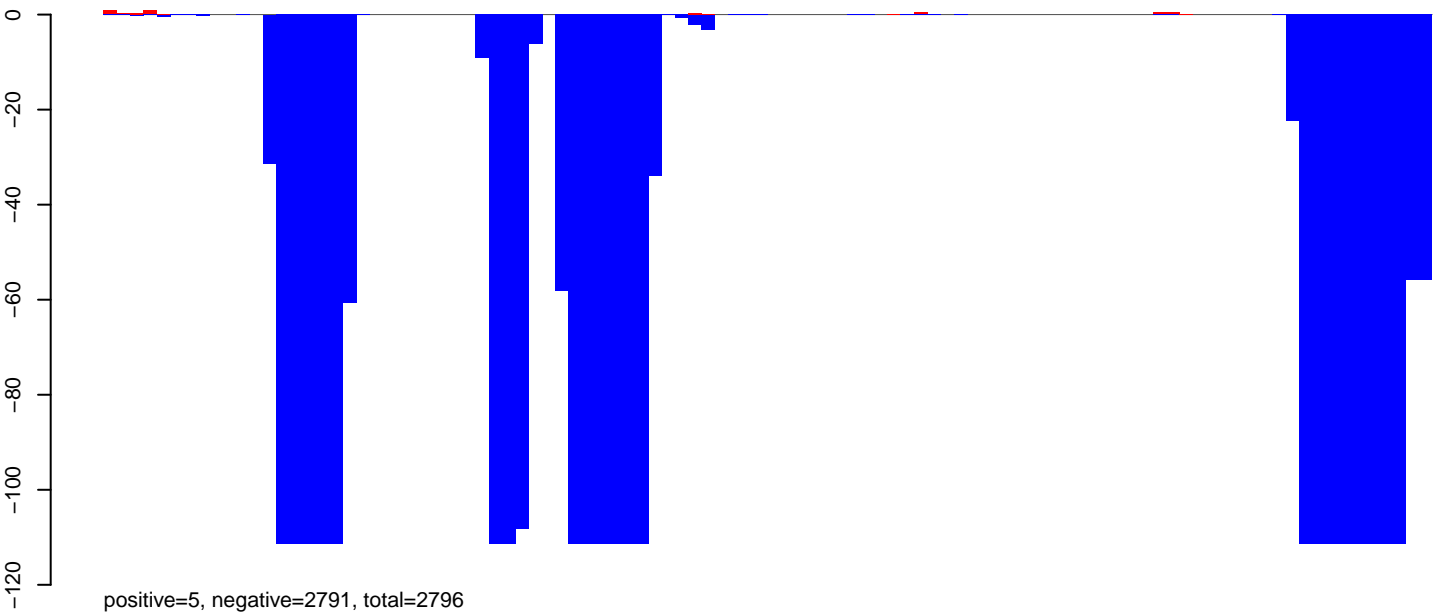

CuQuin\_Fcarc\_NL.rep

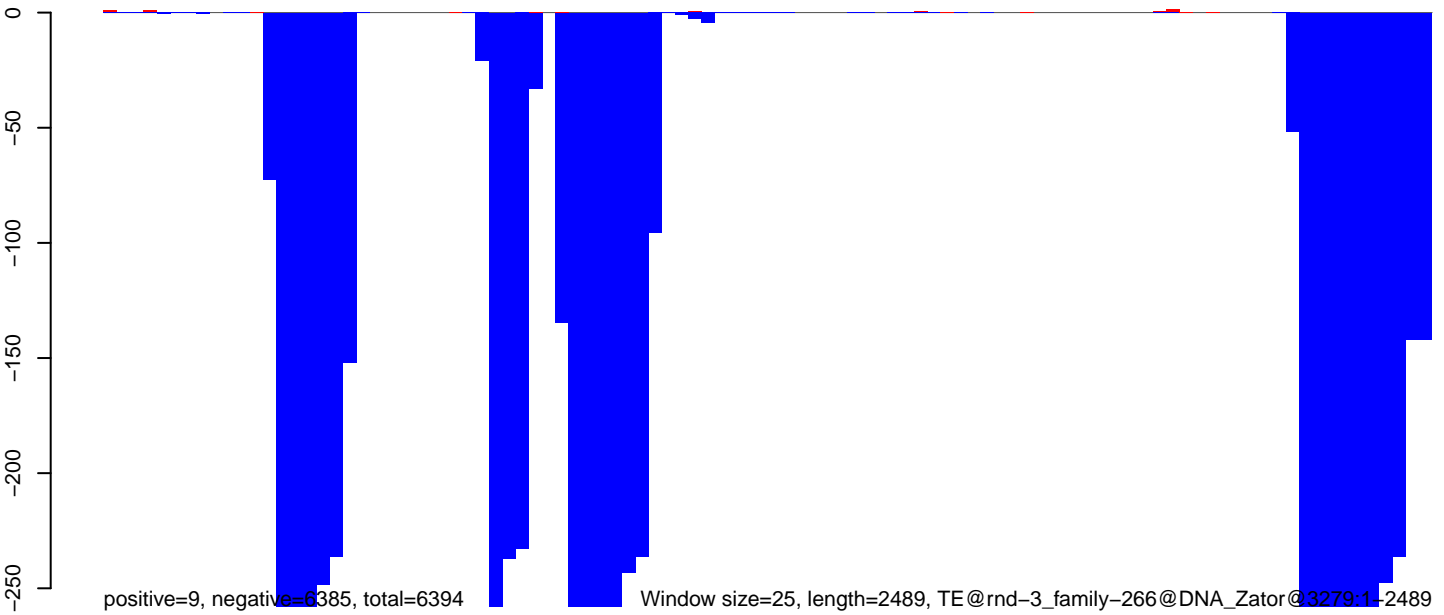

CuQuin\_FcArc\_NL.18\_23.rep

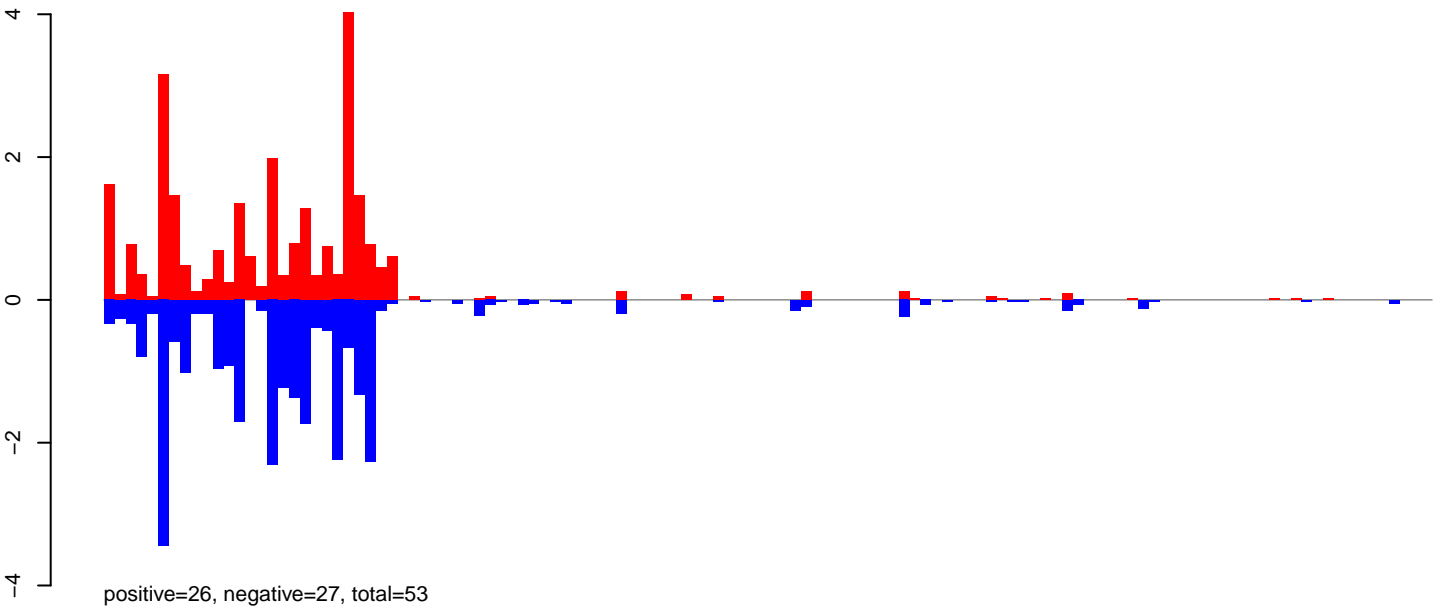

CuQuin\_FcArc\_NL.24\_35.rep

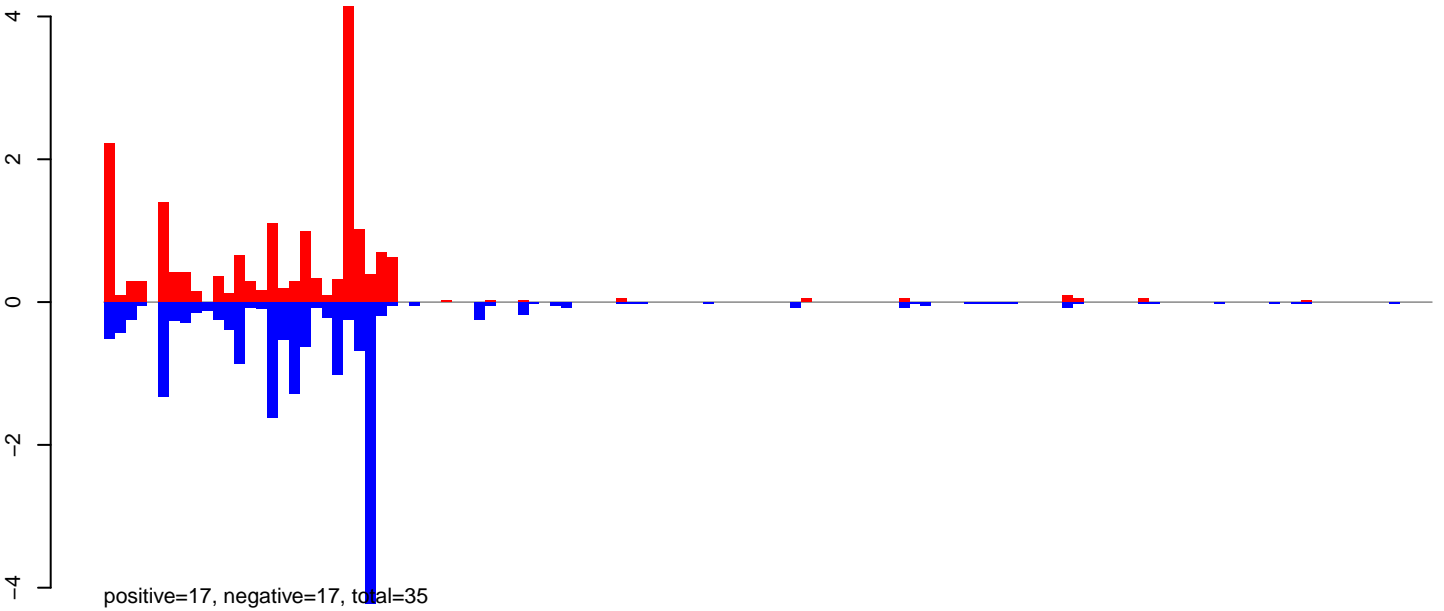

CuQuin\_FcArc\_NL.rep

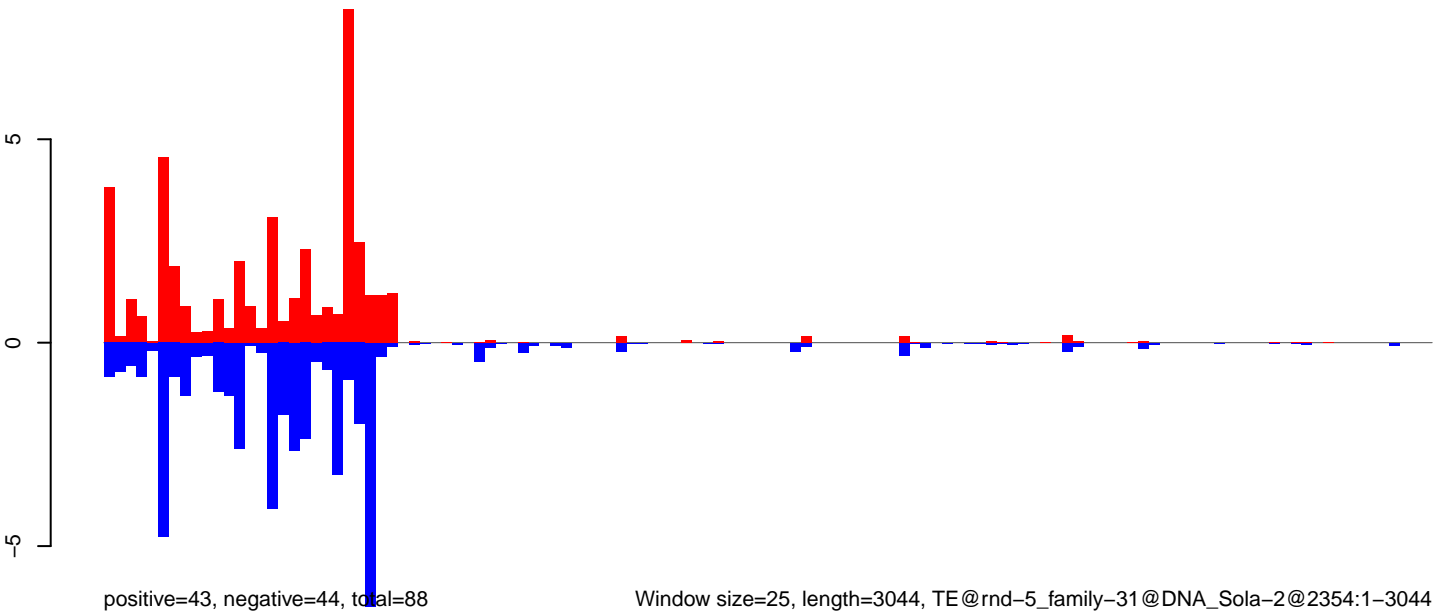

Window size=25, length=3044, TE@rnd-5\_family-31@DNA\_Sola-2@2354:1-3044

CuQuin\_FcArc\_NL.18\_23.rep

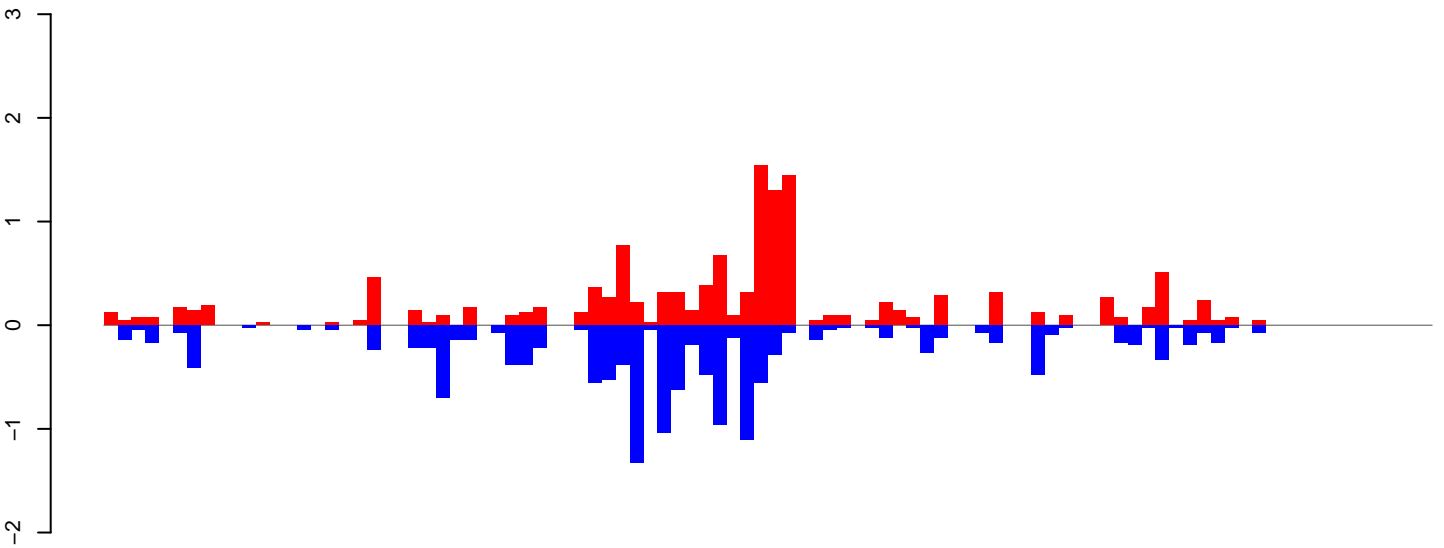

positive=13, negative=15, total=28

CuQuin\_FcArc\_NL.24\_35.rep

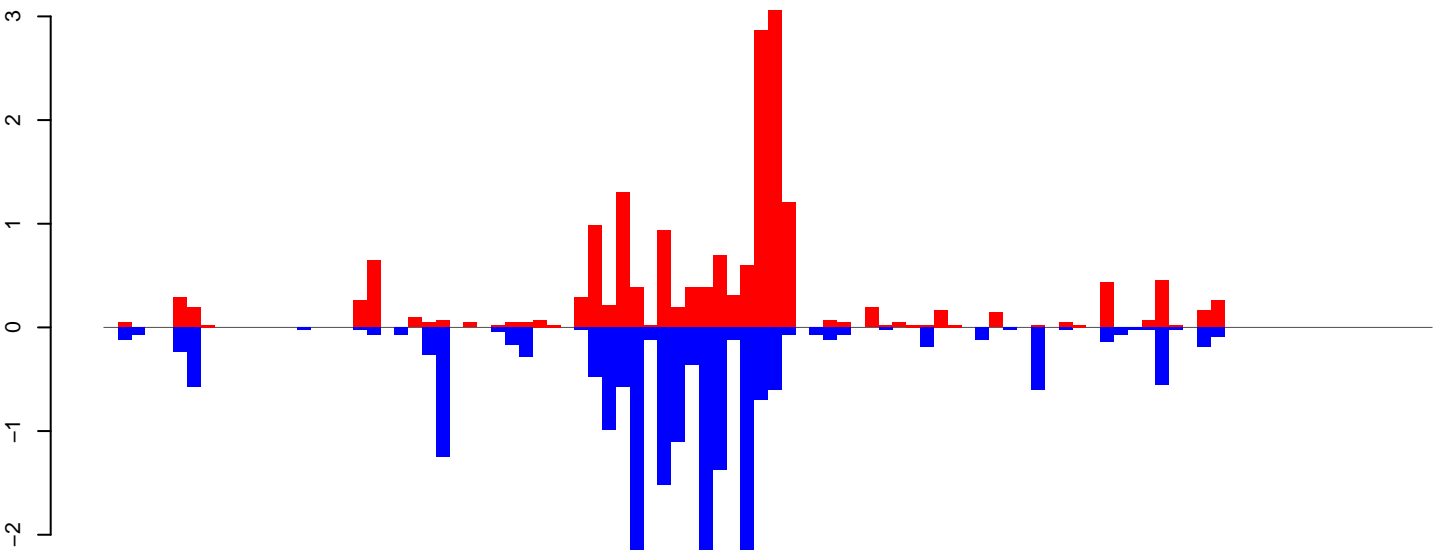

positive=18, negative=21, total=39

CuQuin\_FcArc\_NL.rep

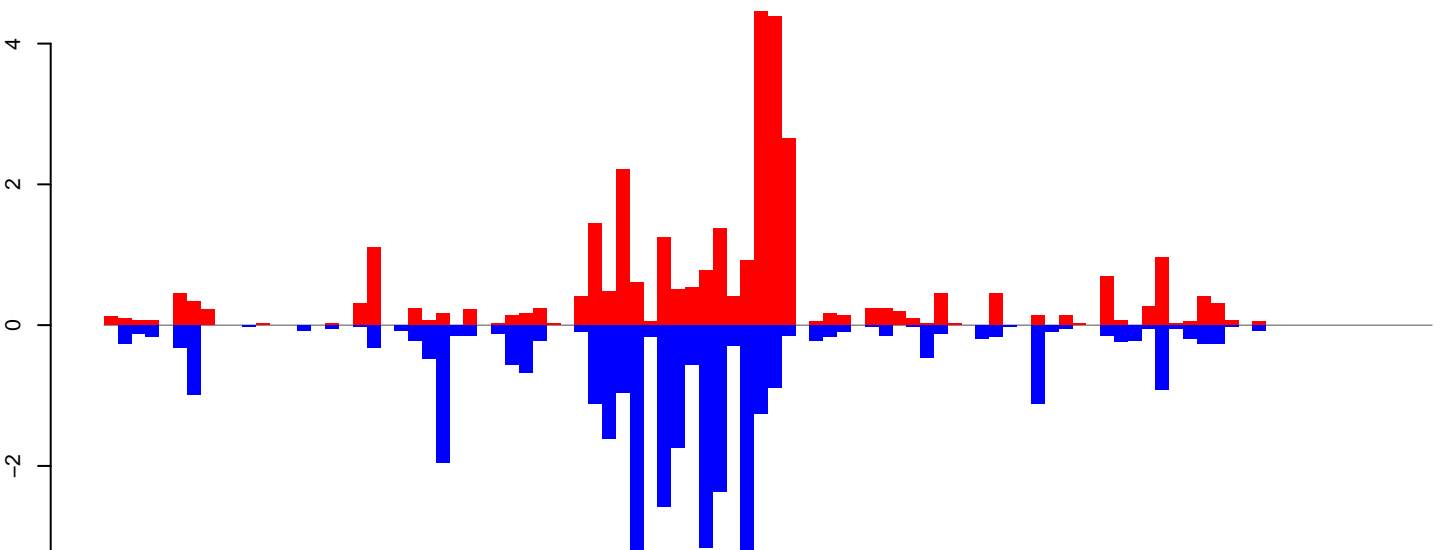

positive=32, negative=37, total=68

Window size=25, length=2379, TE@rnd-5\_family-1056@SINE\_tRNA-Deu@1835:1-2379

0 500 1000 1500 2000 2500

CuQuin\_Fcarc\_NL.18\_23.rep

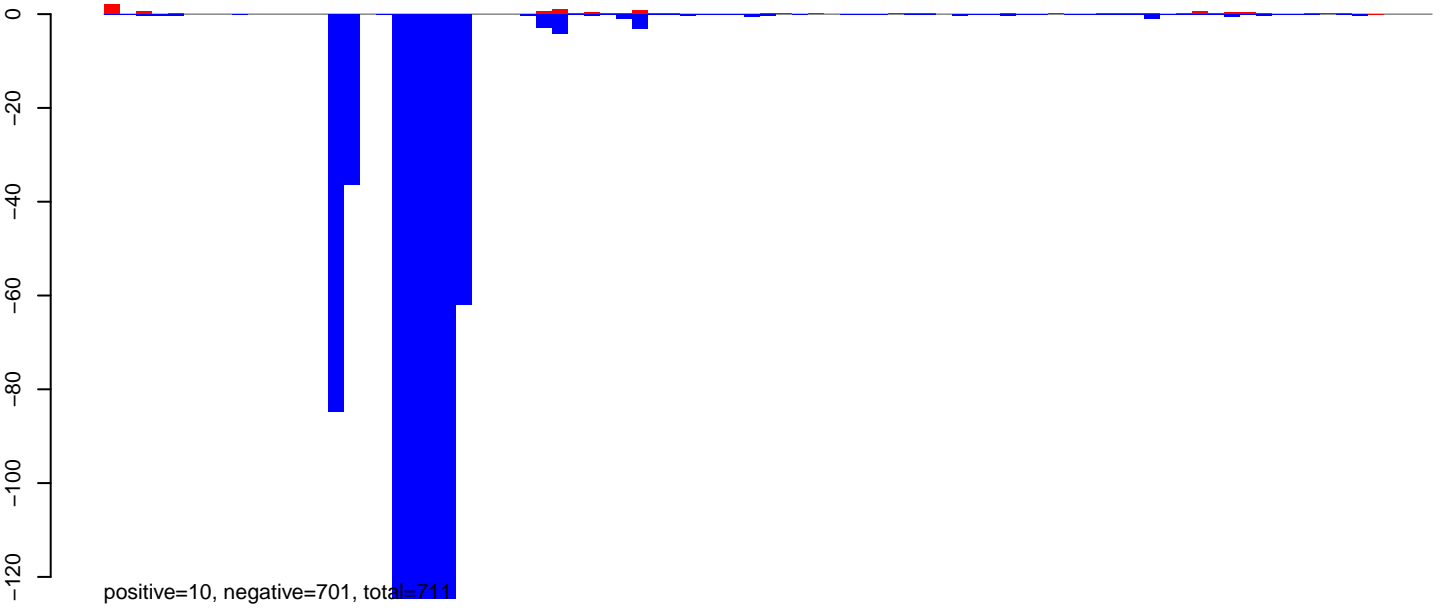

CuQuin\_Fcarc\_NL.24\_35.rep

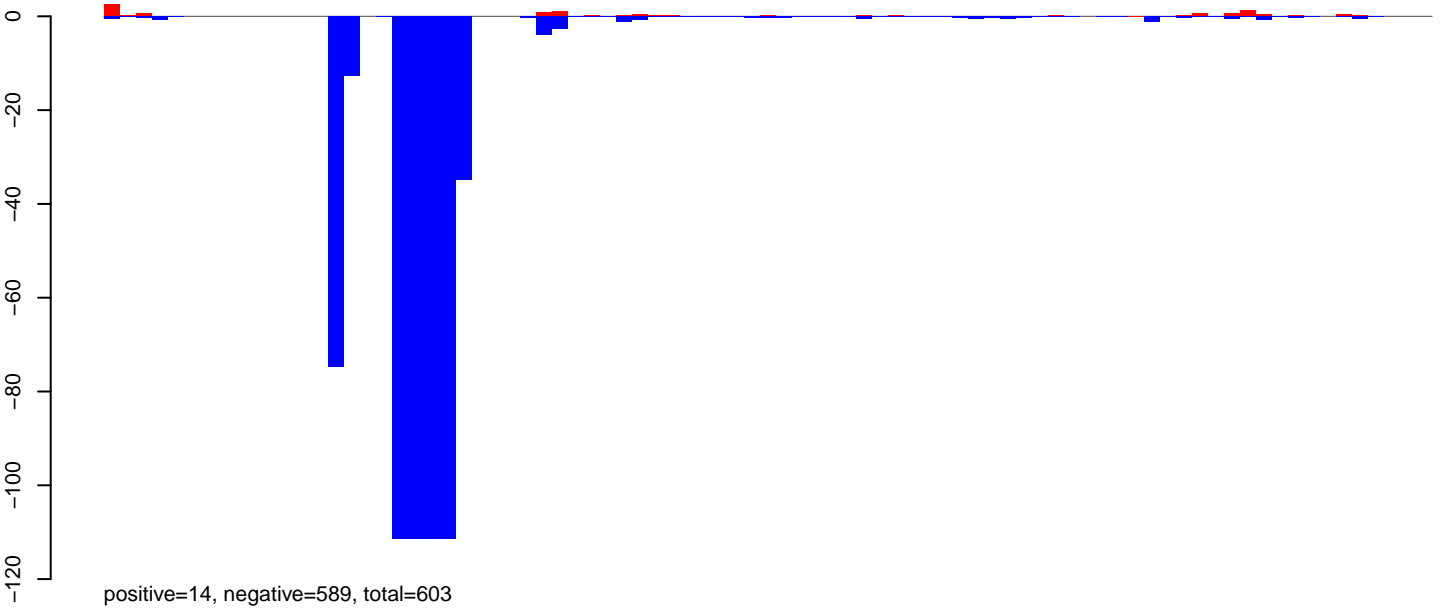

CuQuin\_Fcarc\_NL.rep

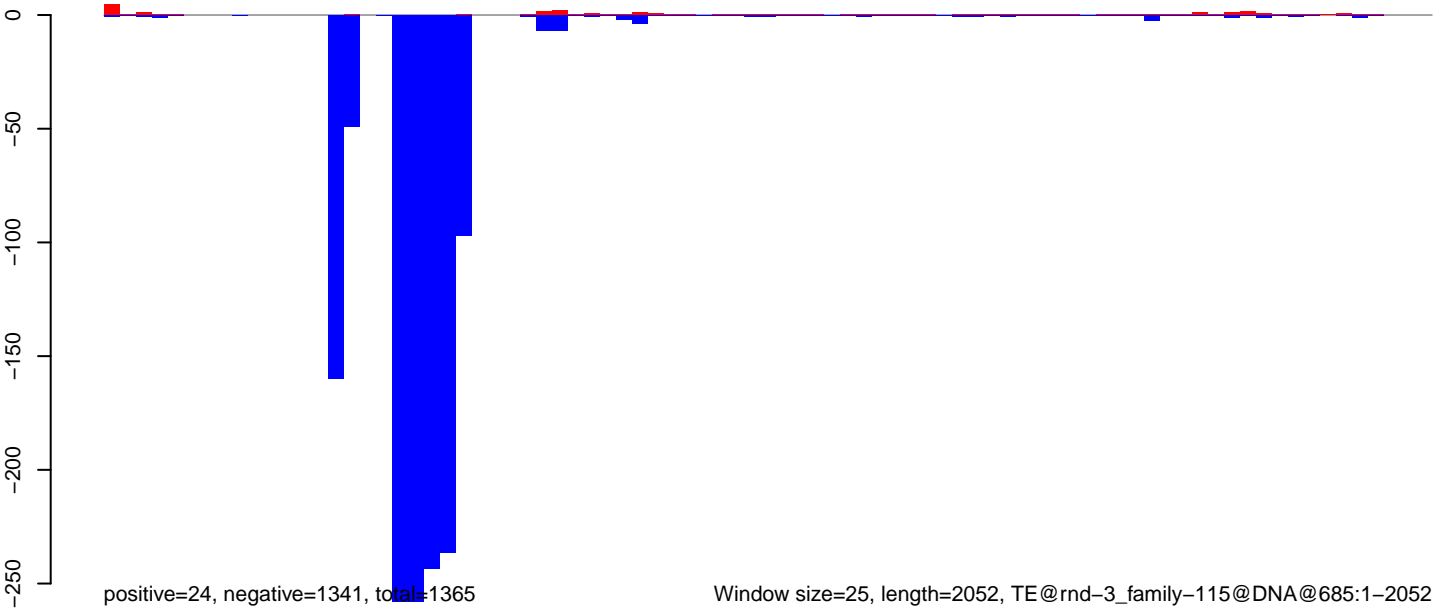

Window size=25, length=2052, TE@rnd-3\_family-115@DNA@685:1-2052

0 500 1000 1500 2000

CuQuin\_FcArc\_NL.18\_23.rep

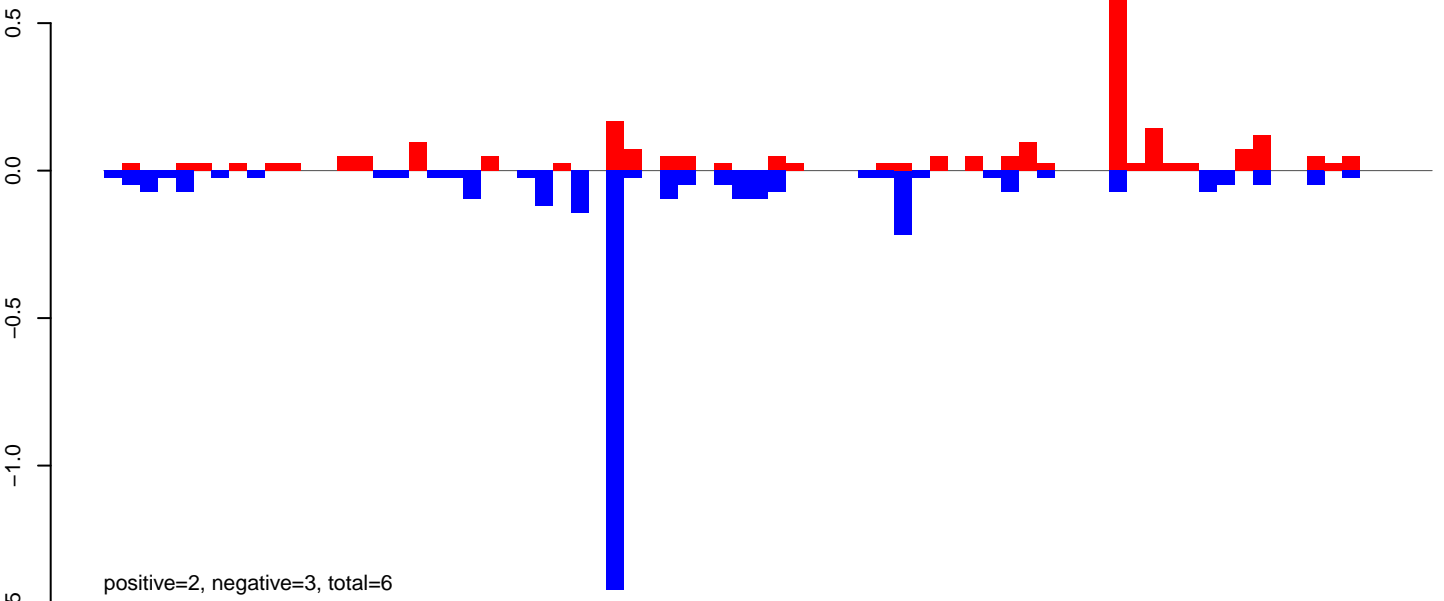

CuQuin\_FcArc\_NL.24\_35.rep

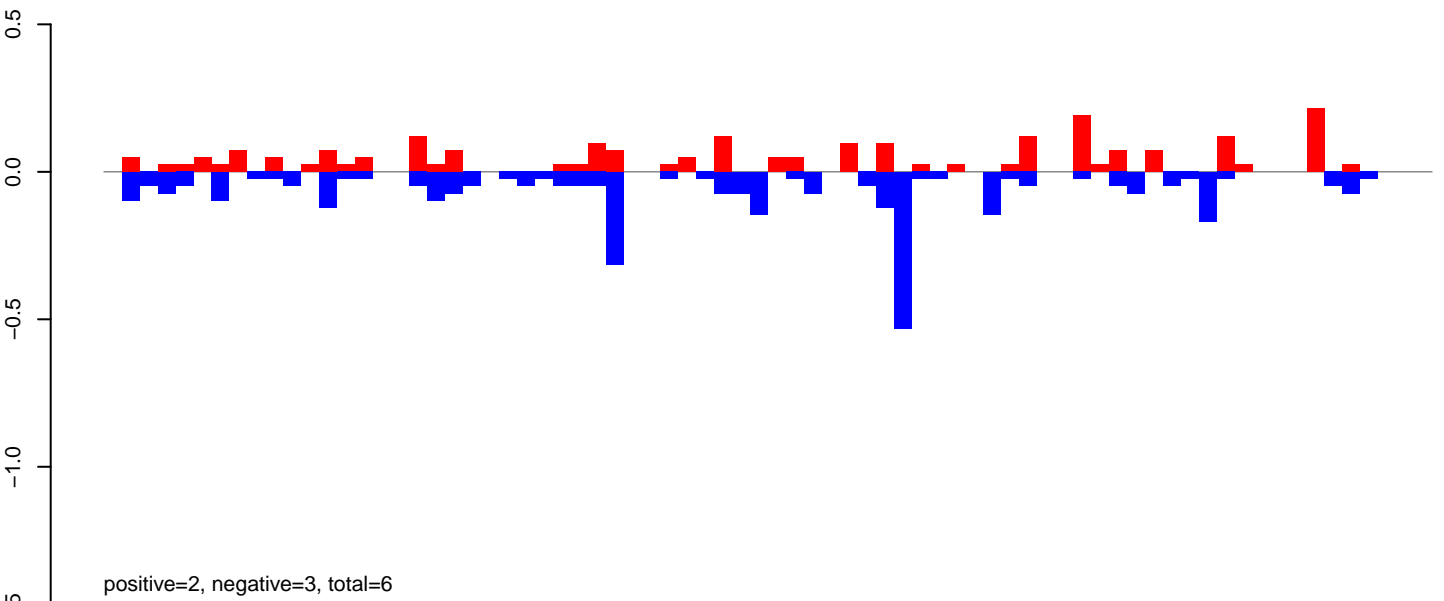

CuQuin\_FcArc\_NL.rep

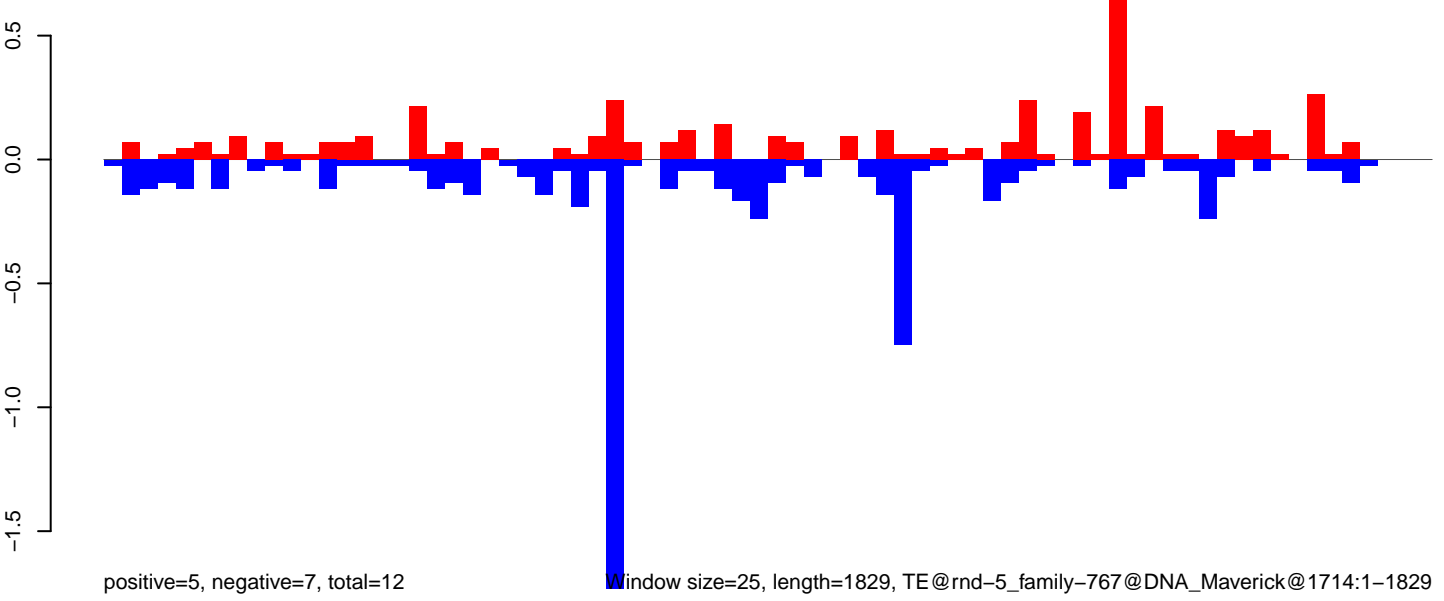

Window size=25, length=1829, TE@rnd-5\_family-767@DNA\_Maverick@1714:1-1829

0 500 1000 1500

CuQuin\_FcArc\_NL.18\_23.rep

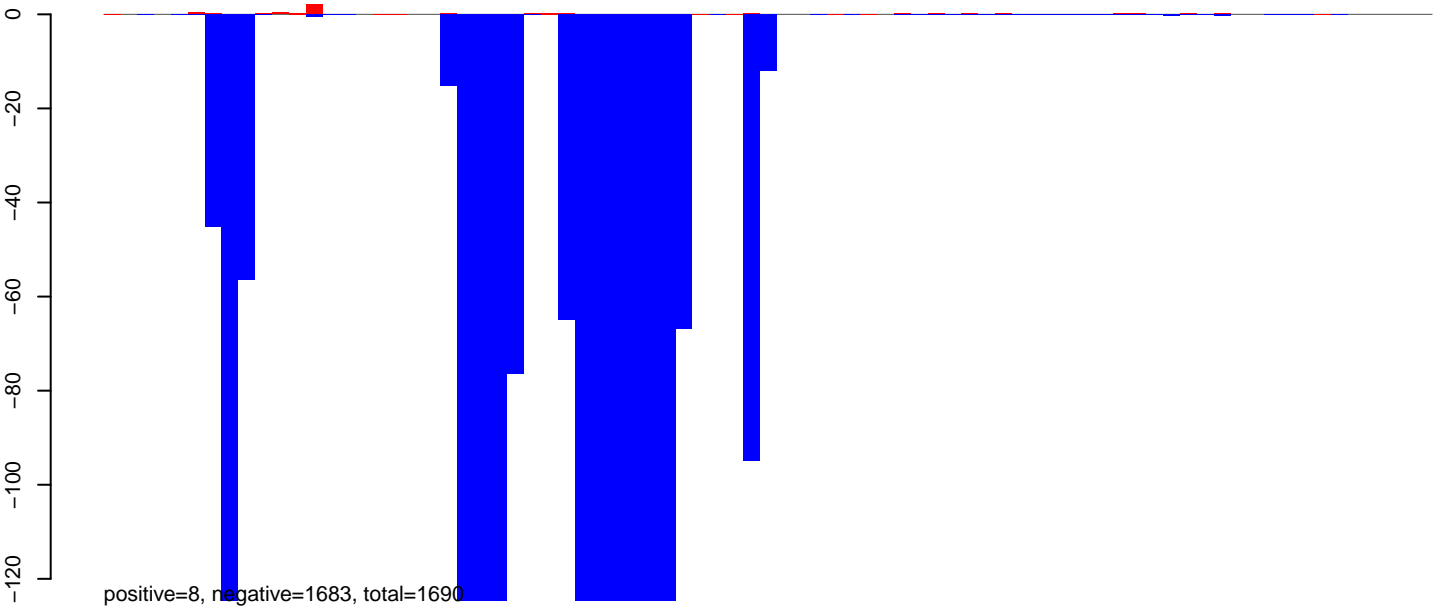

CuQuin\_FcArc\_NL.24\_35.rep

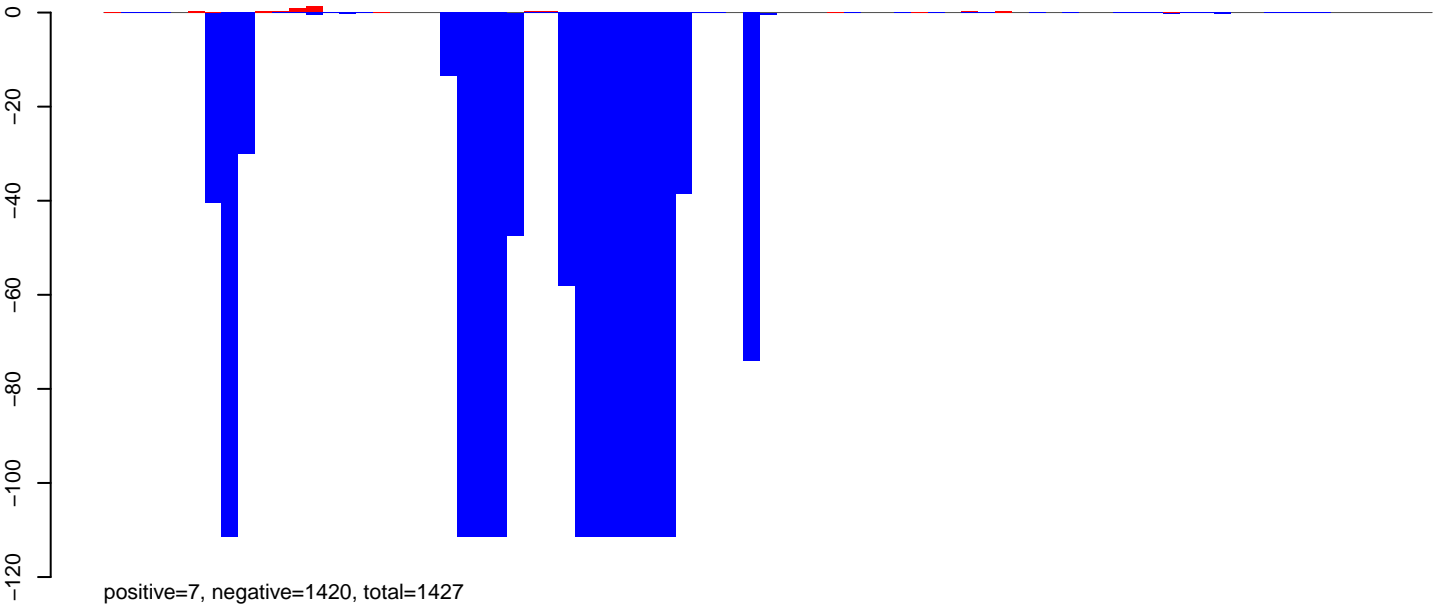

CuQuin\_FcArc\_NL.rep

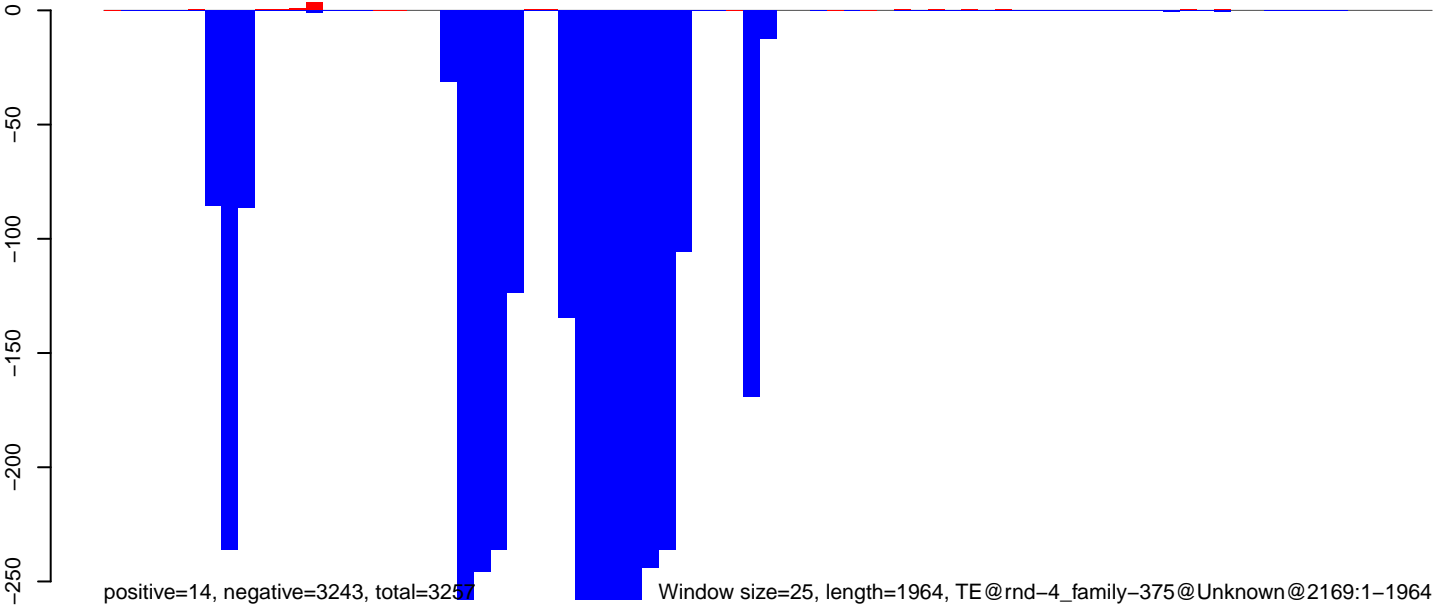

Window size=25, length=1964, TE@rnd-4\_family-375@Unknown@2169:1-1964

0 500 1000 1500 2000



CuQuin\_Fcarc\_NL.18\_23.rep

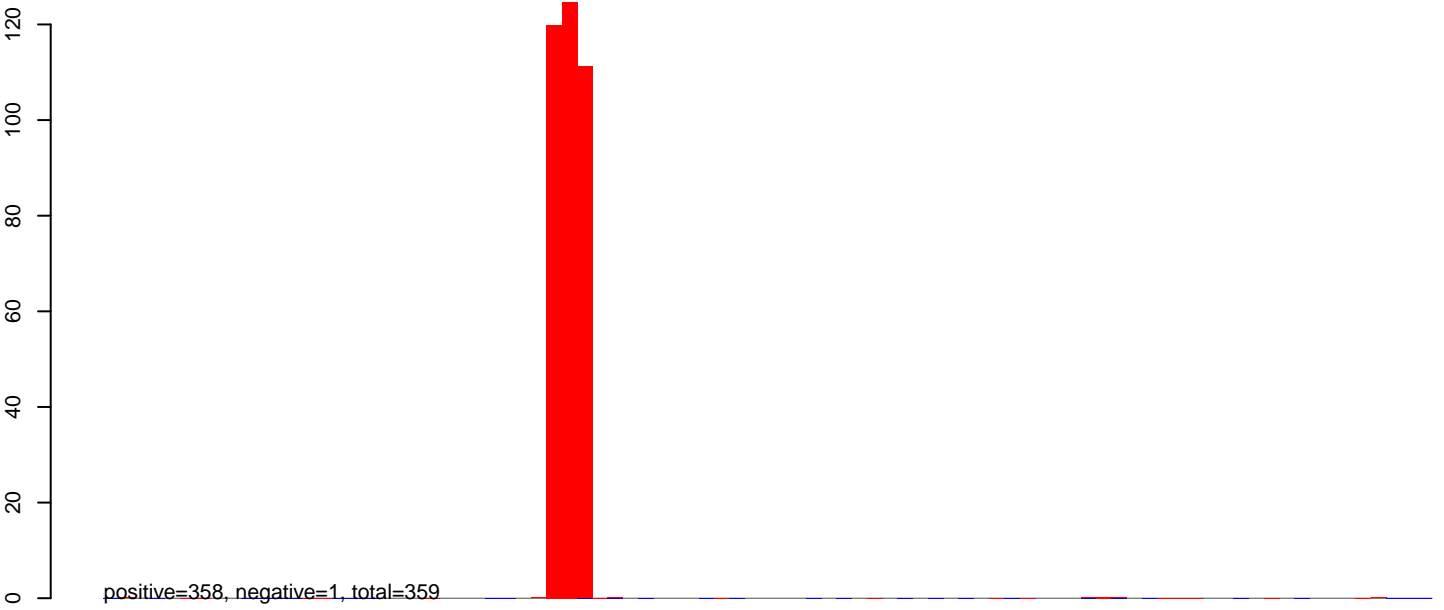

CuQuin\_Fcarc\_NL.24\_35.rep

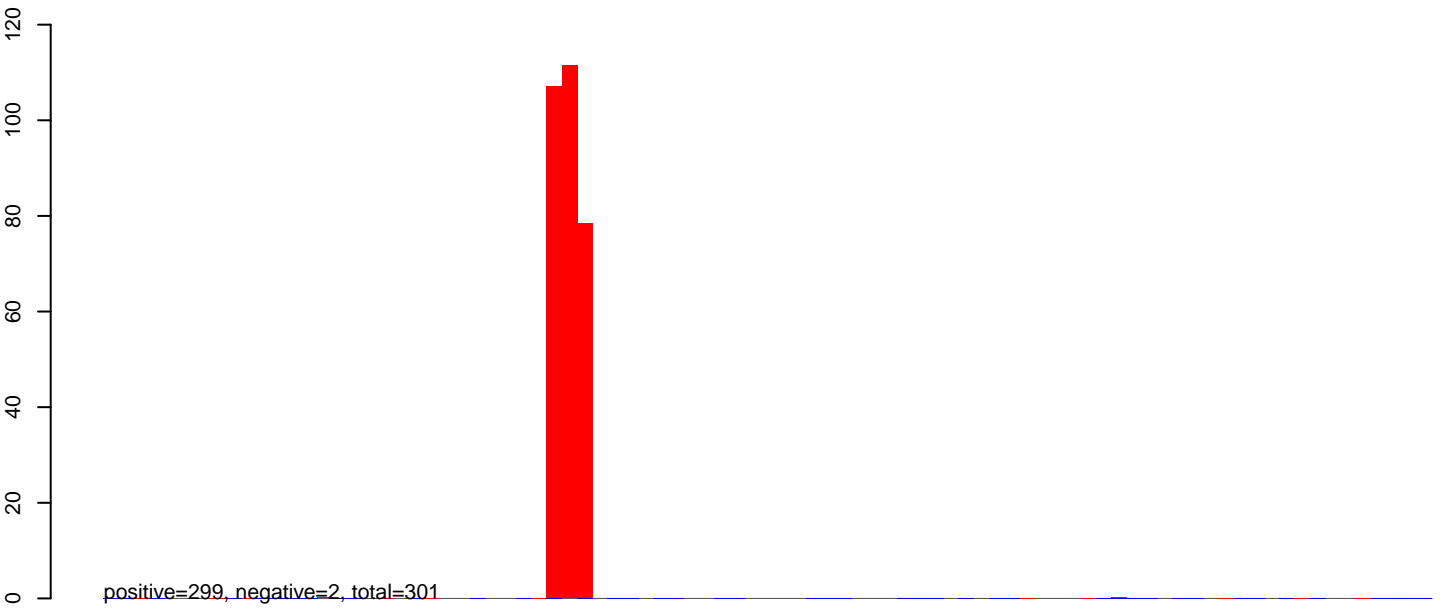

CuQuin\_Fcarc\_NL.rep

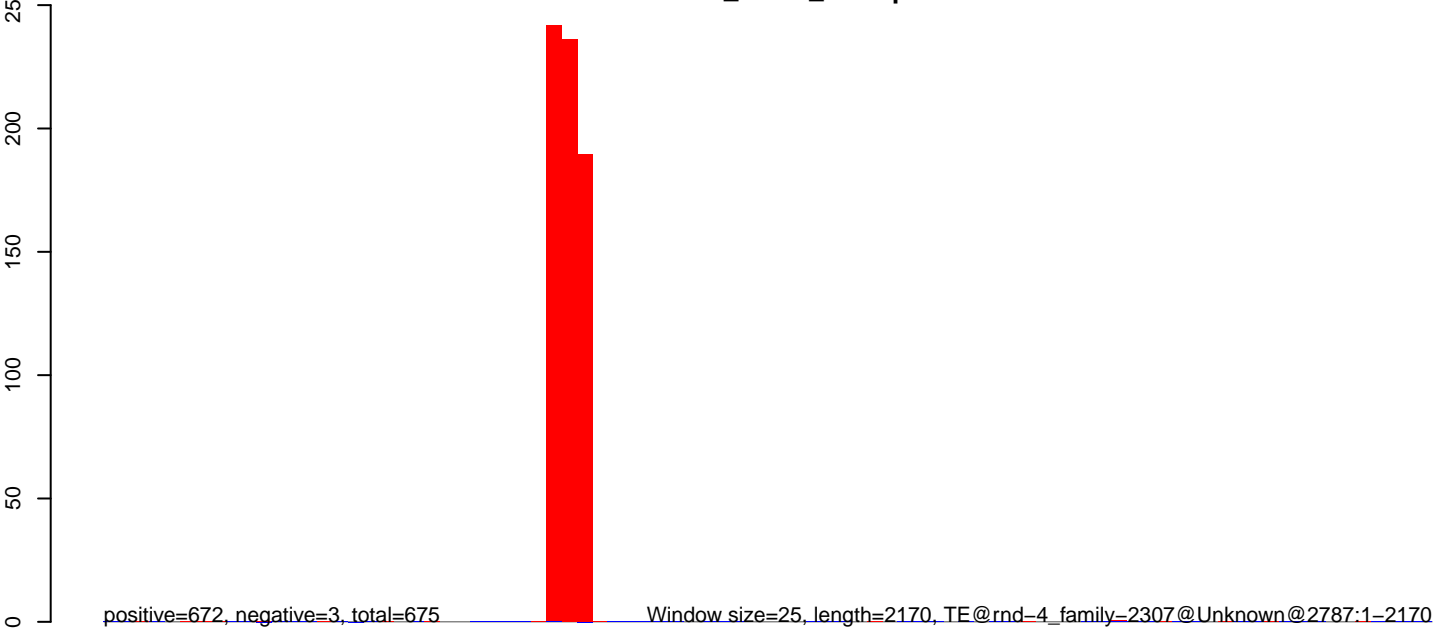

CuQuin\_FcArc\_NL.18\_23.rep

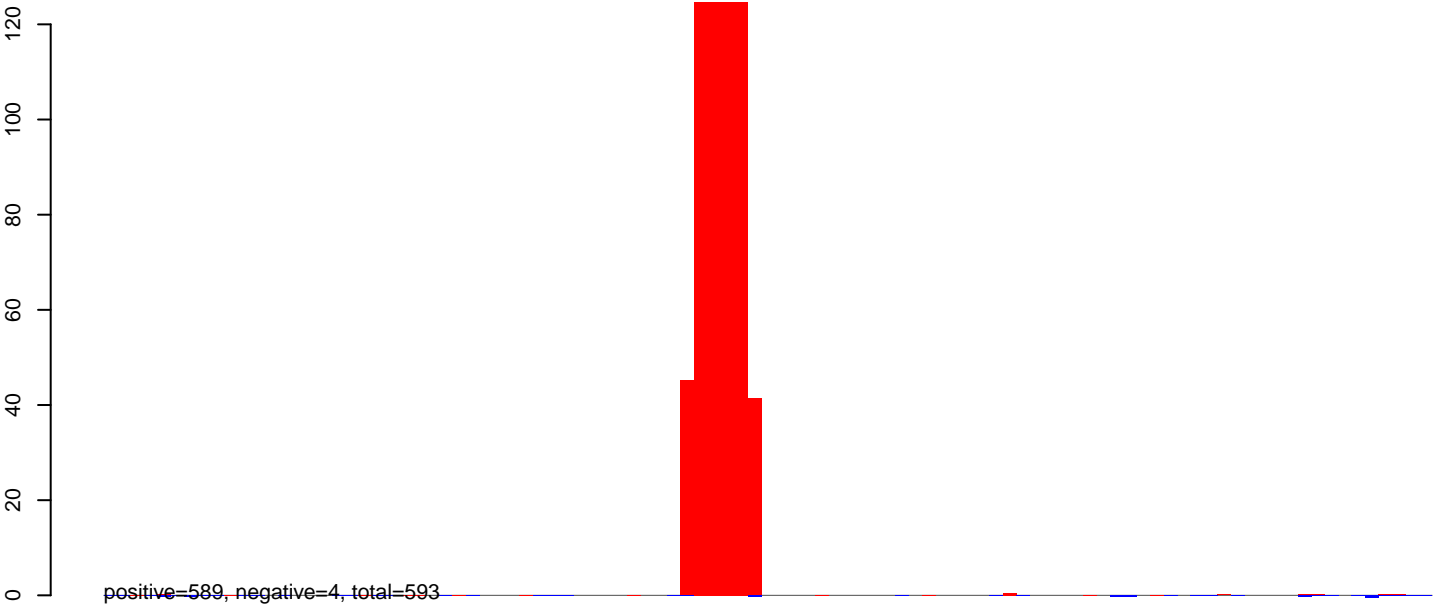

CuQuin\_FcArc\_NL.24\_35.rep

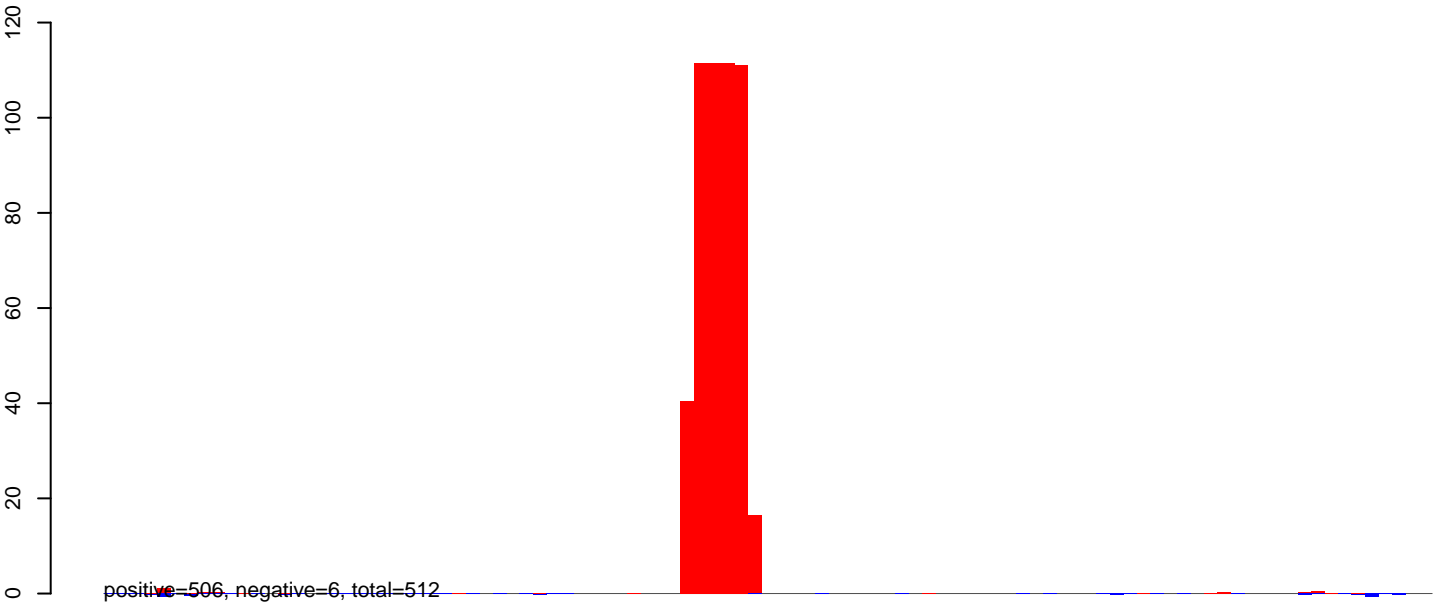

CuQuin\_FcArc\_NL.rep

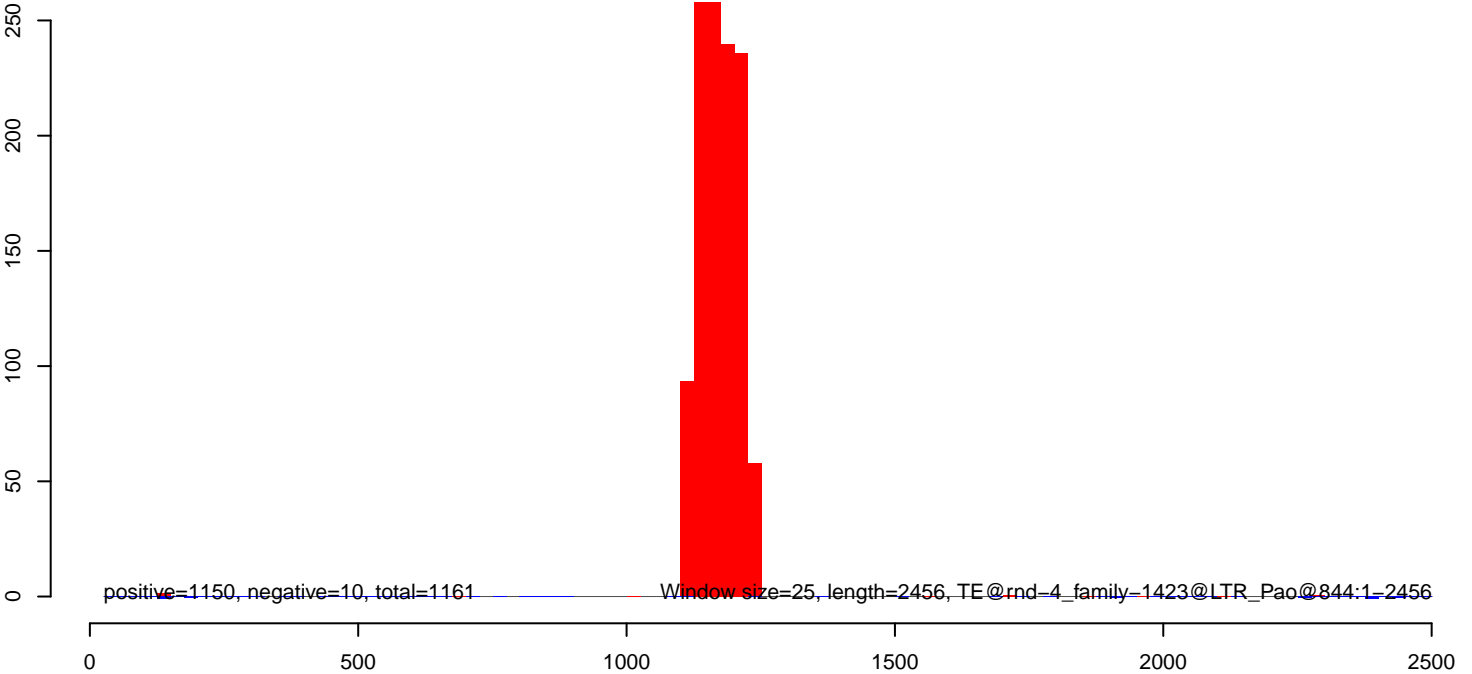

CuQuin\_FcArc\_NL.18\_23.rep

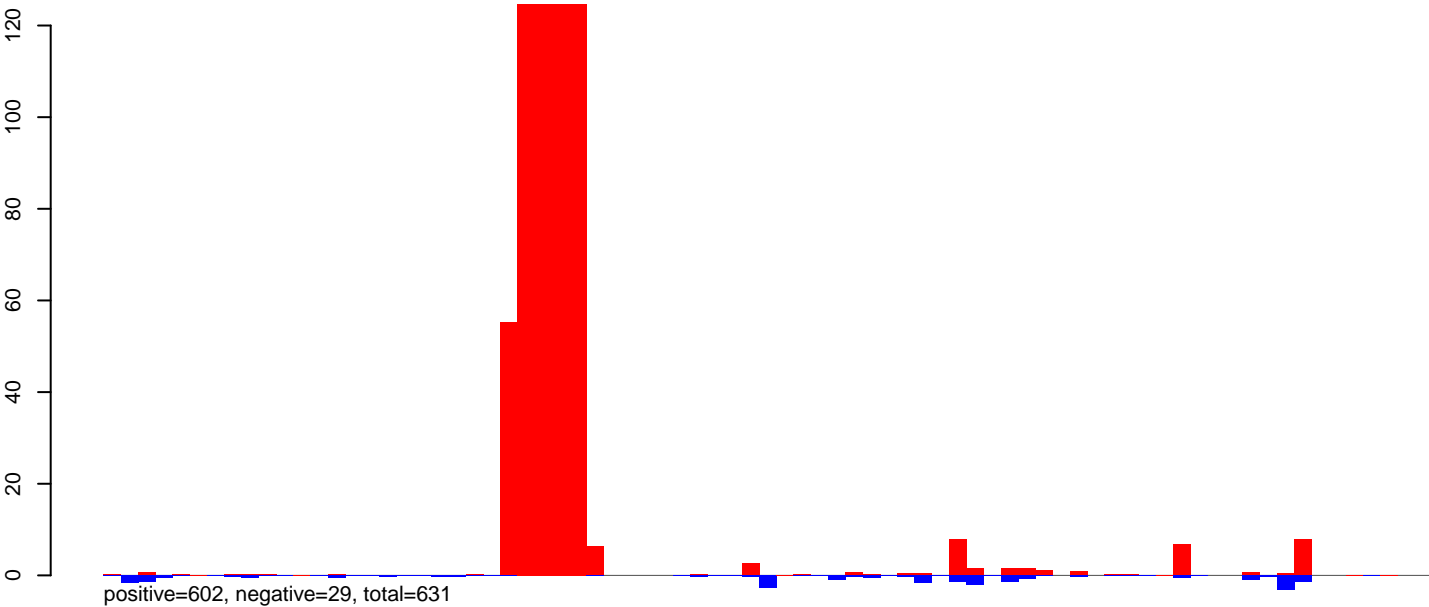

CuQuin\_FcArc\_NL.24\_35.rep

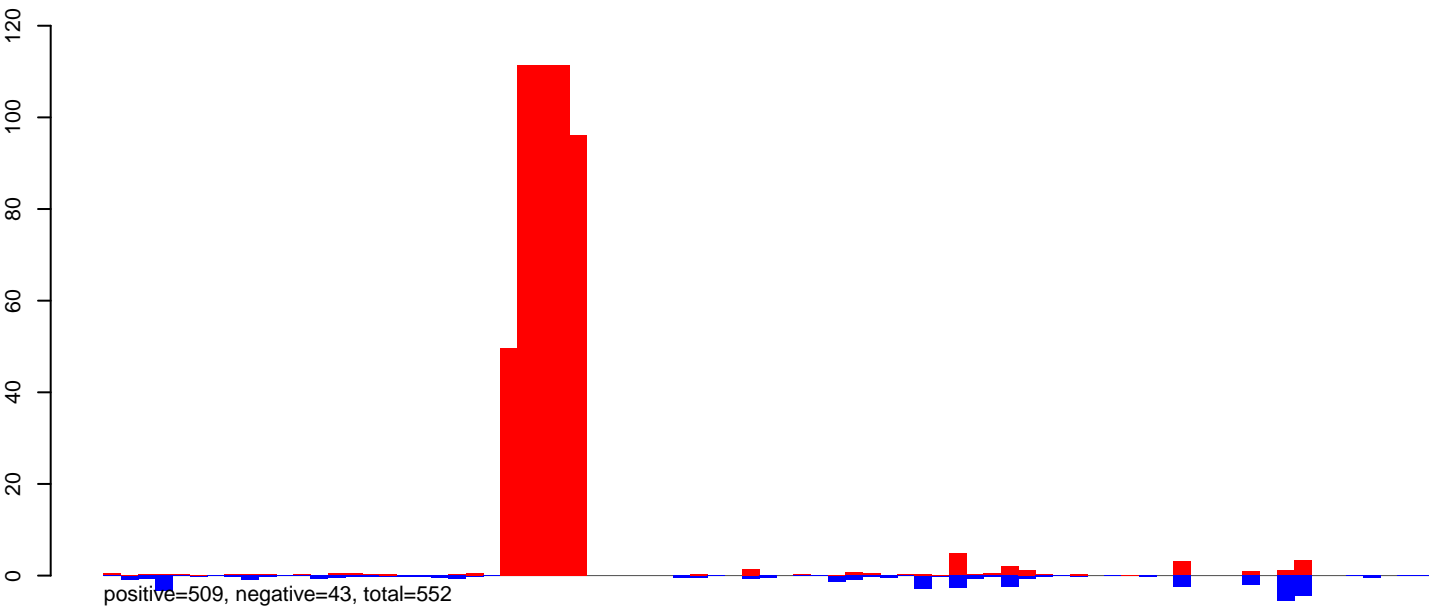

CuQuin\_FcArc\_NL.rep

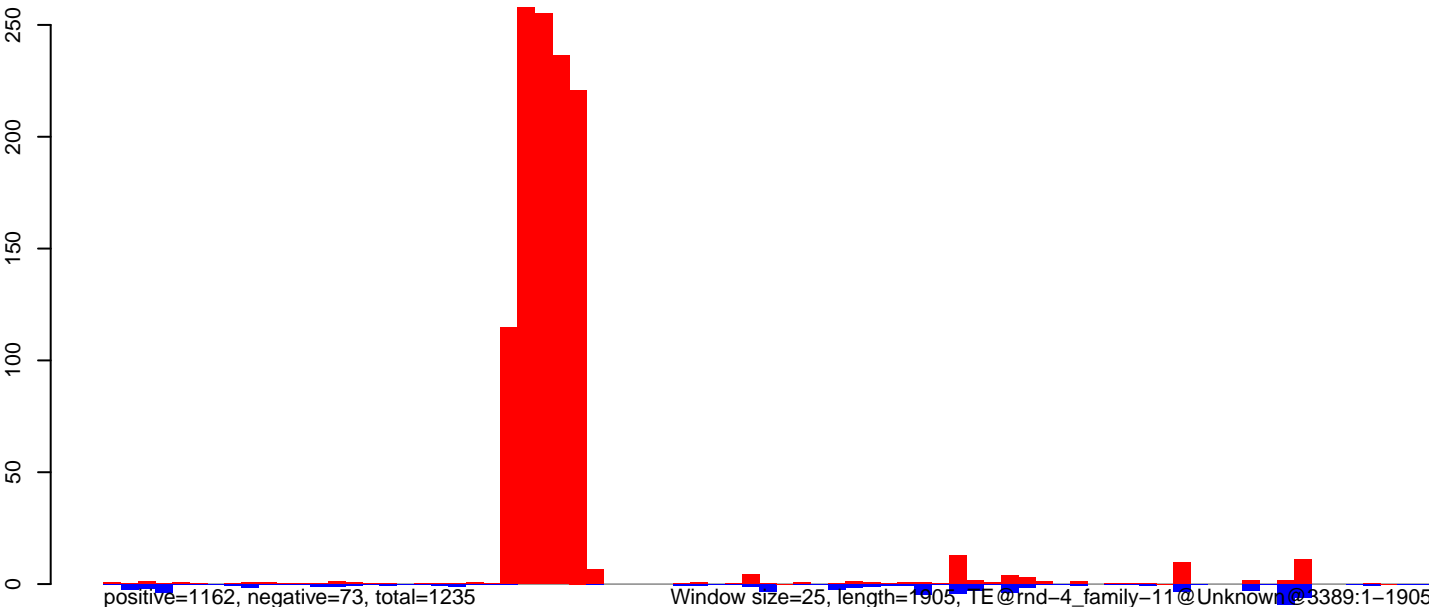

CuQuin\_FcArc\_NL.18\_23.rep

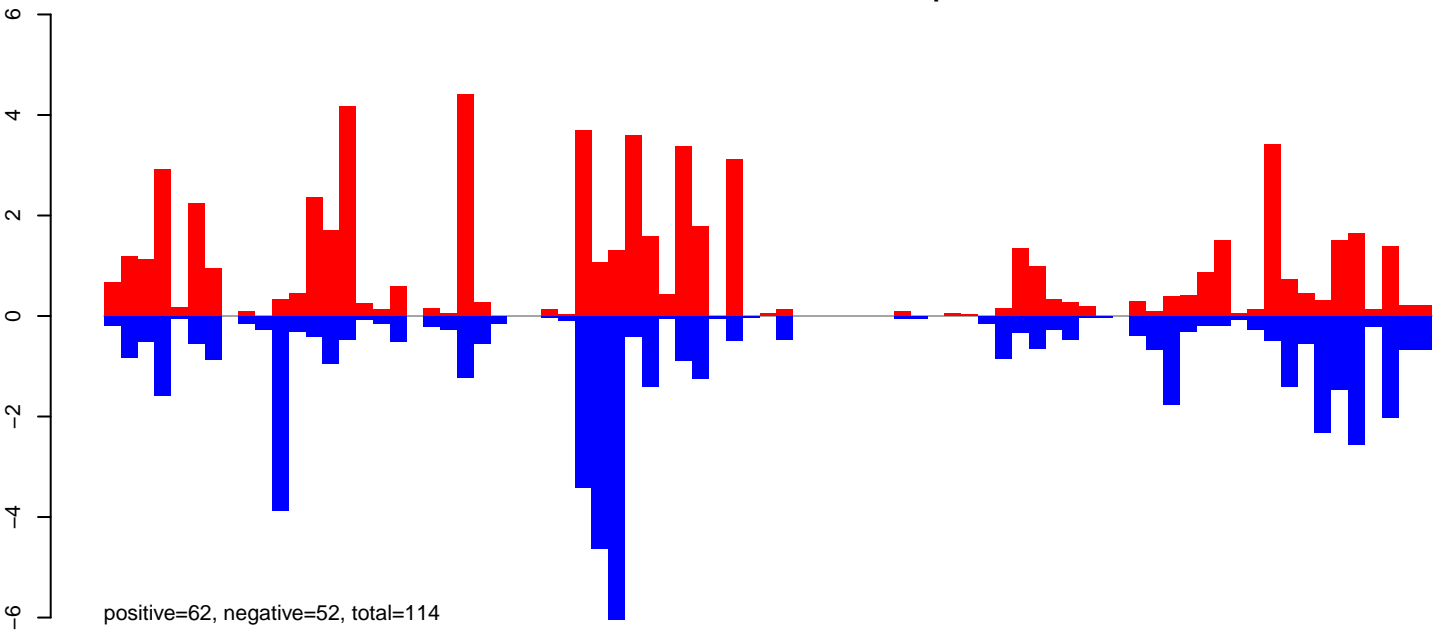

CuQuin\_FcArc\_NL.24\_35.rep

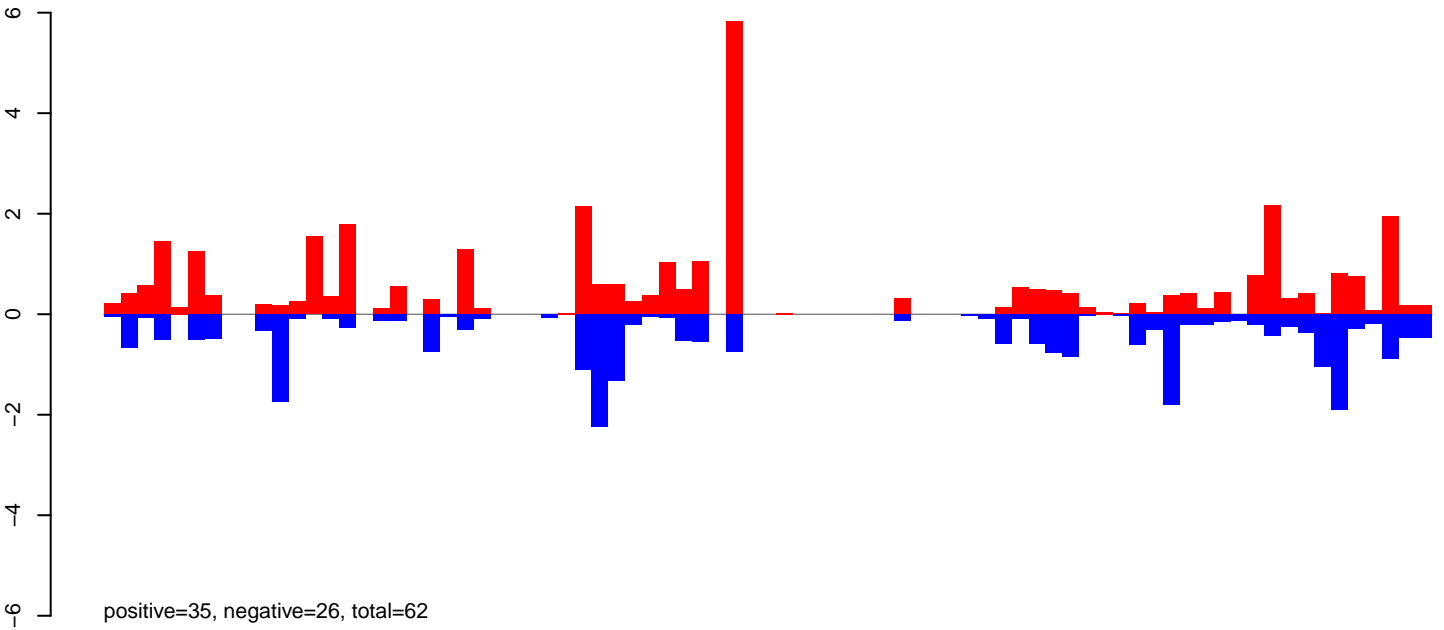

CuQuin\_FcArc\_NL.rep

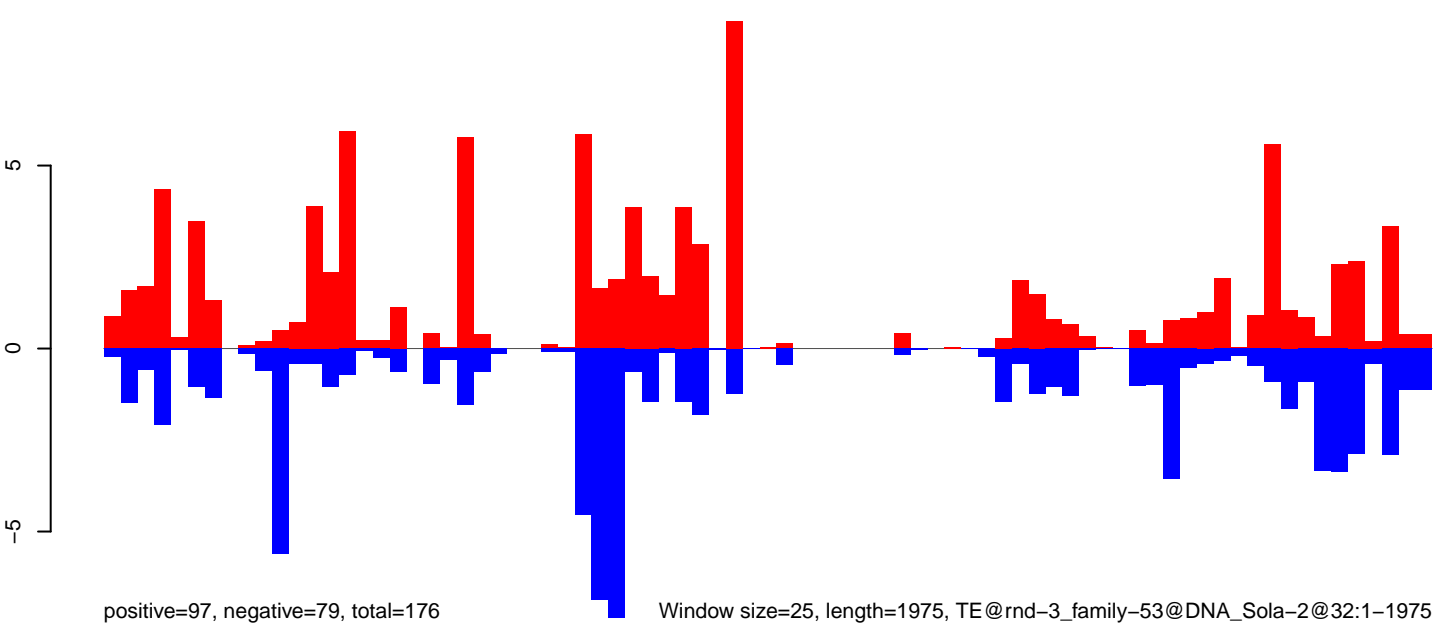

Window size=25, length=1975, TE@rnd-3\_family-53@DNA\_Sola-2@32:1-1975

0 500 1000 1500 2000

CuQuin\_Fcarc\_NL.18\_23.rep

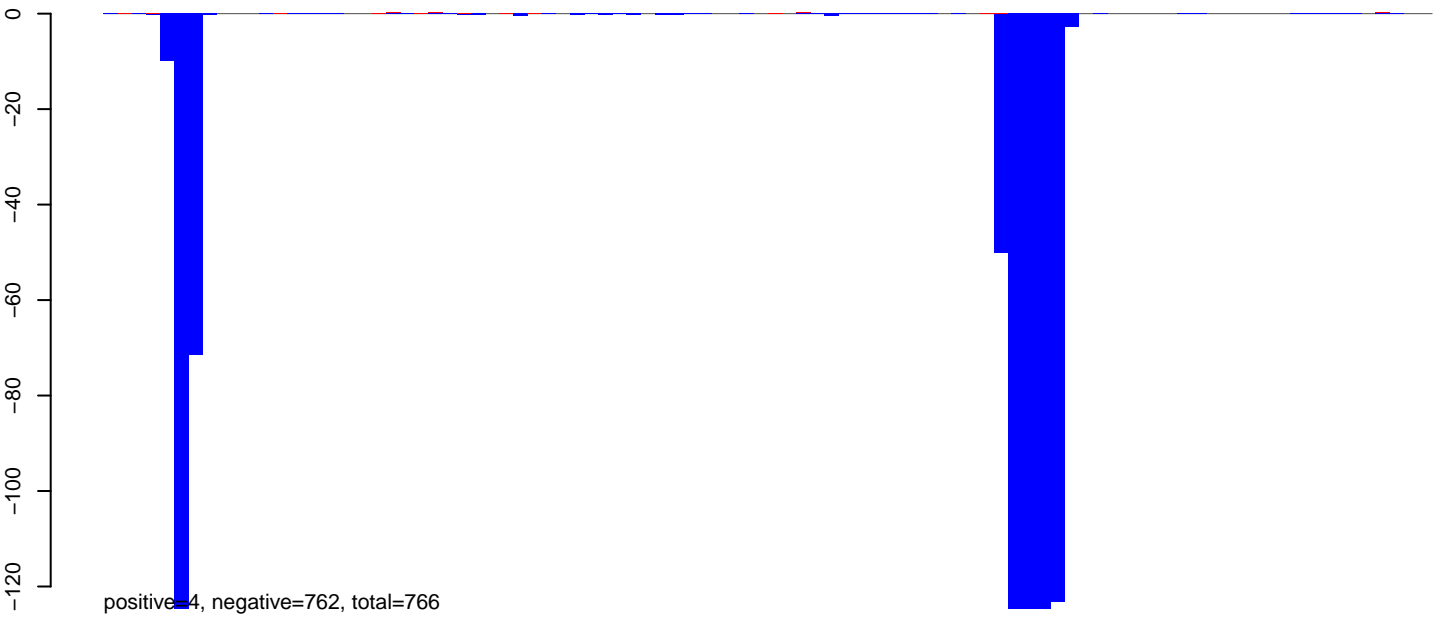

CuQuin\_Fcarc\_NL.24\_35.rep

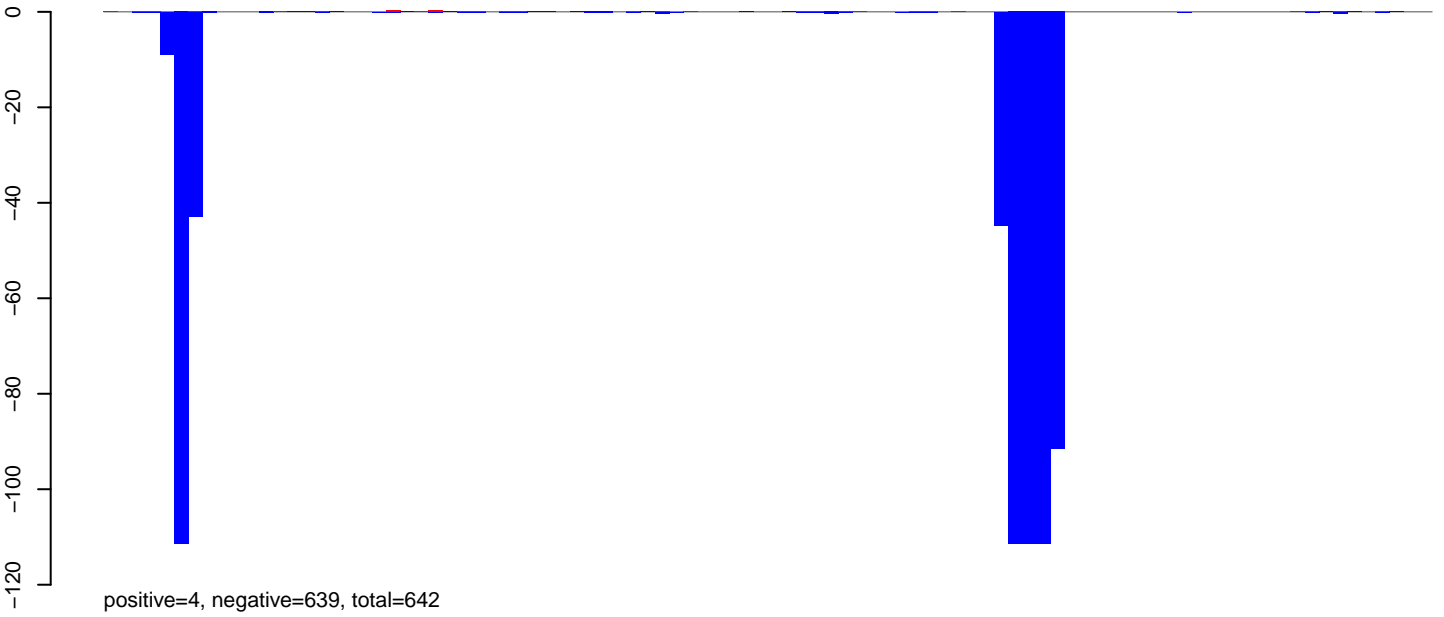

CuQuin\_Fcarc\_NL.rep

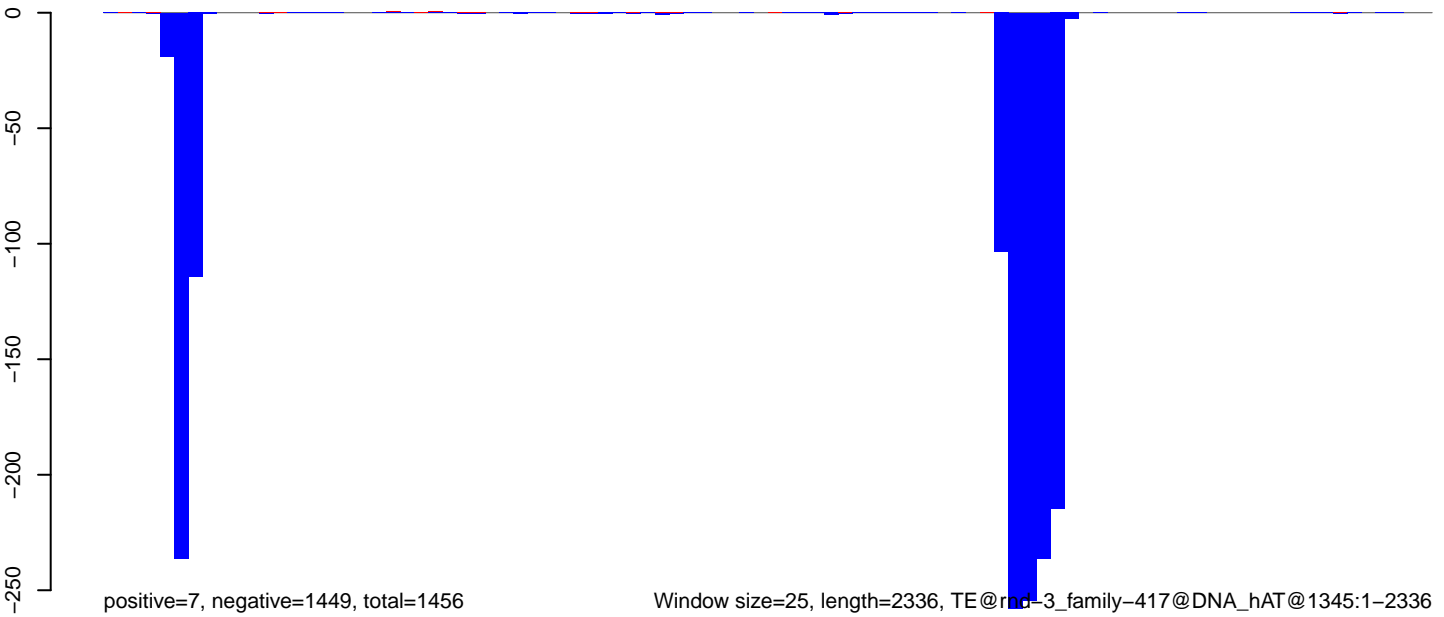

Window size=25, length=2336, TE@rd-3\_family-417@DNA\_hAT@1345:1-2336

0 500 1000 1500 2000

CuQuin\_FcArc\_NL.18\_23.rep

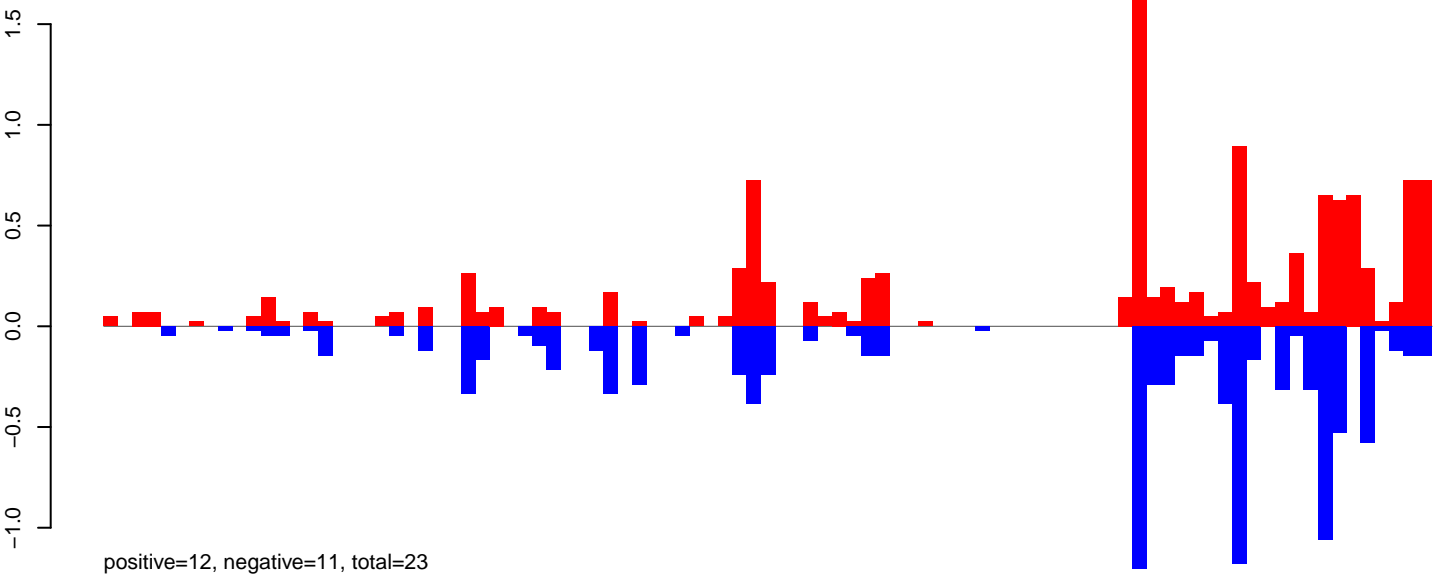

CuQuin\_FcArc\_NL.24\_35.rep

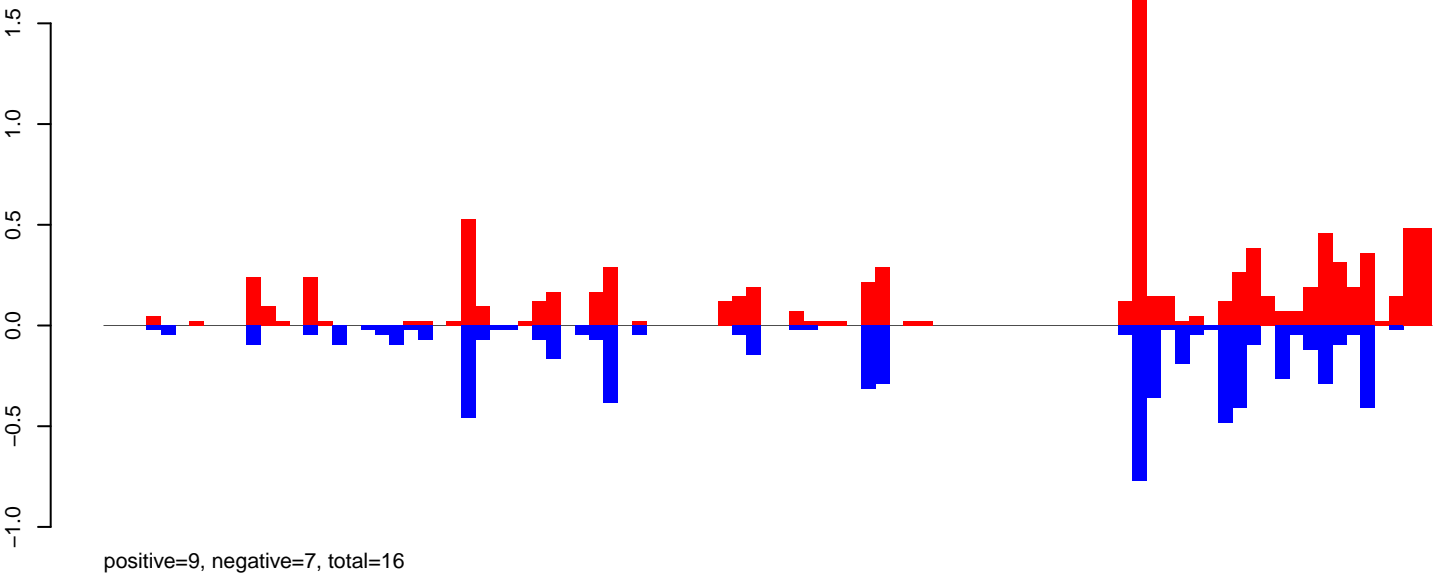

CuQuin\_FcArc\_NL.rep

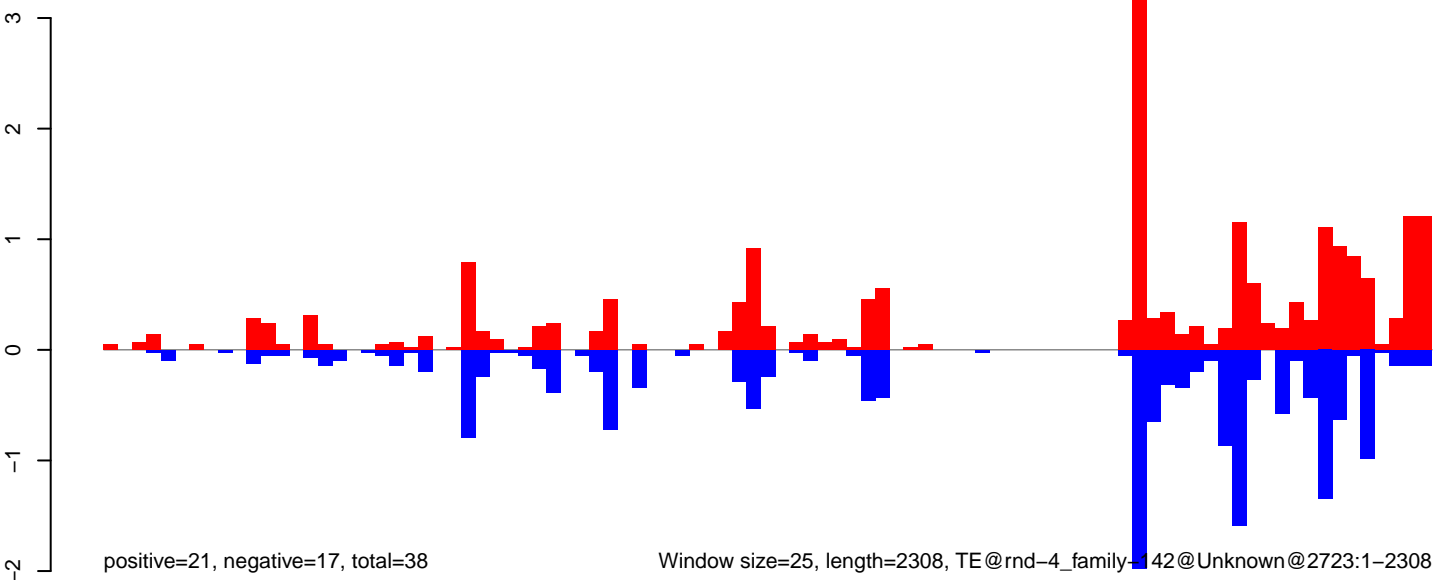

CuQuin\_FcArc\_NL.18\_23.rep

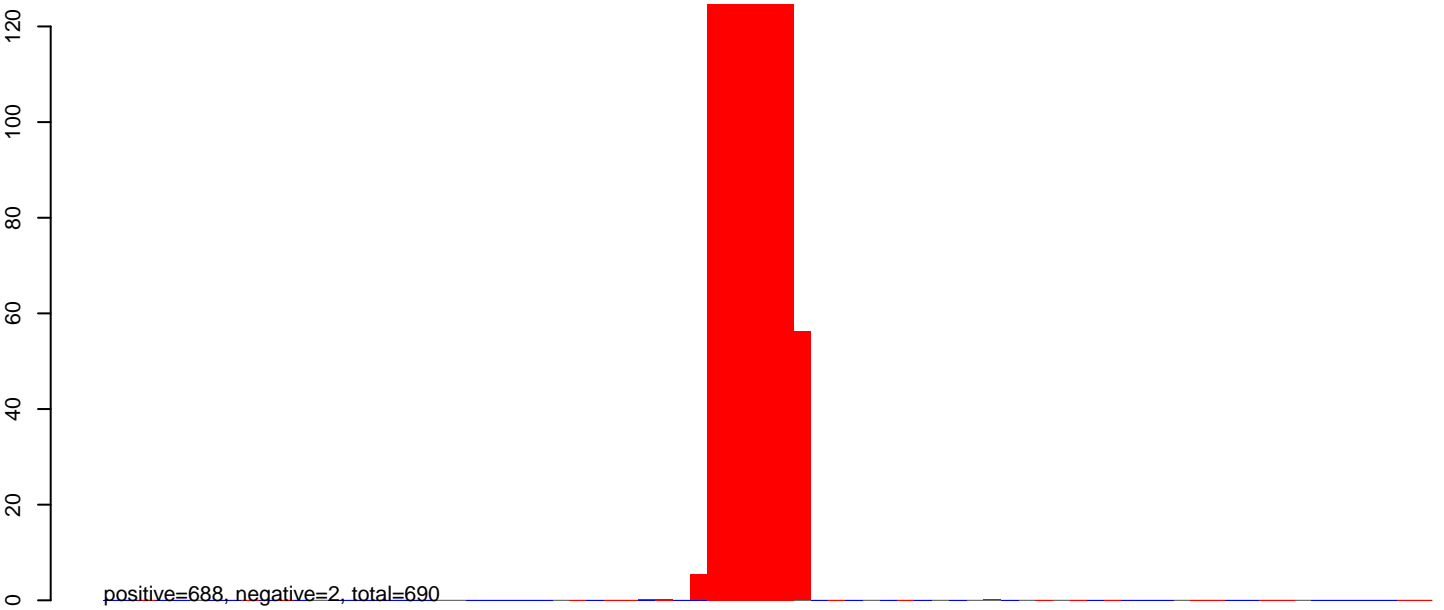

CuQuin\_FcArc\_NL.24\_35.rep

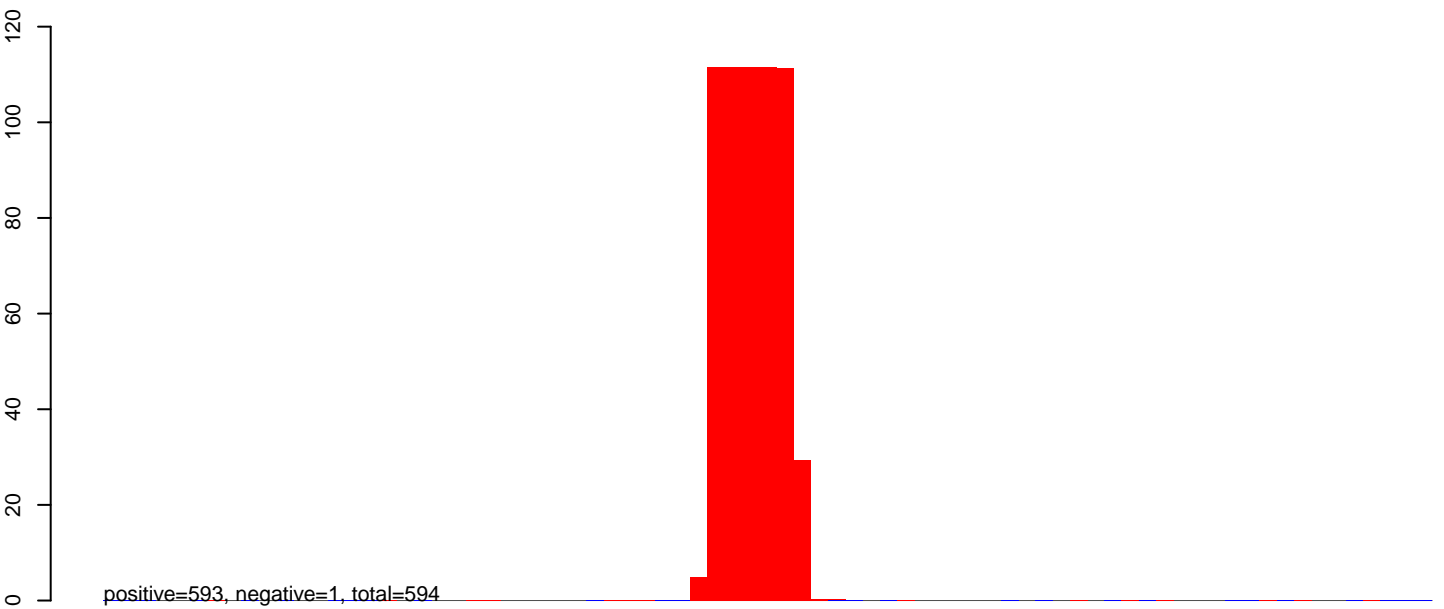

CuQuin\_FcArc\_NL.rep

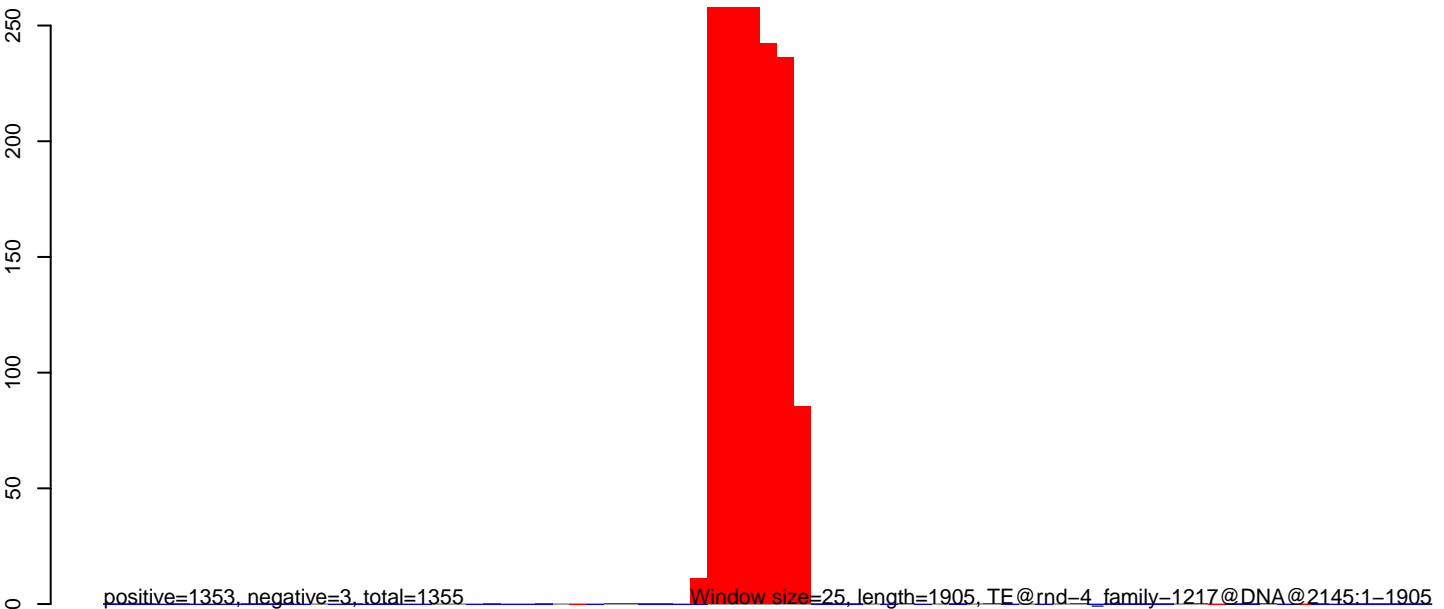

0 500 1000 1500 2000

CuQuin\_FcArc\_NL.18\_23.rep

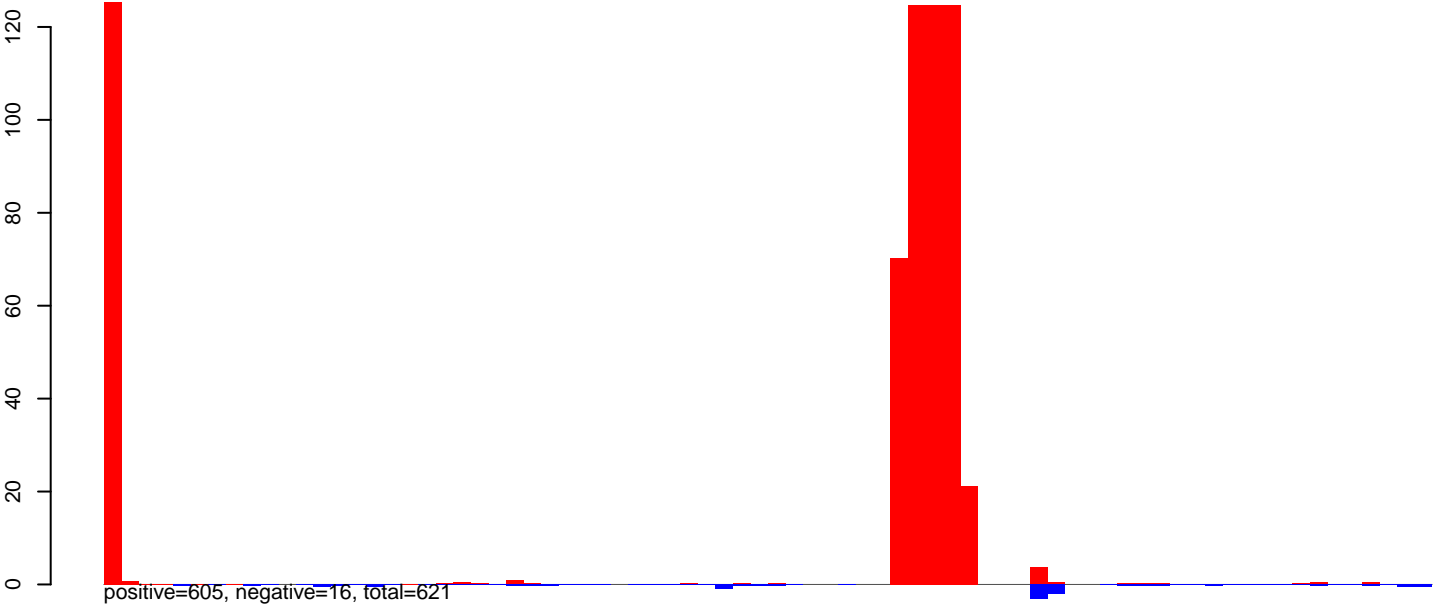

CuQuin\_FcArc\_NL.24\_35.rep

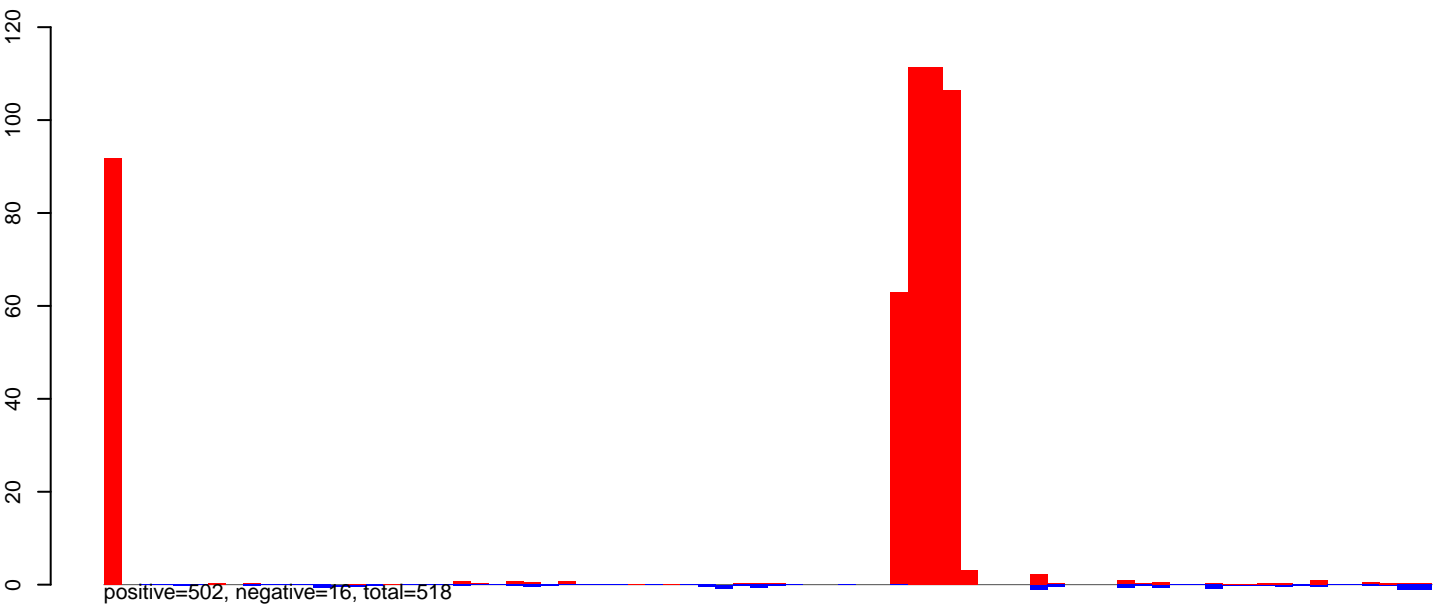

CuQuin\_FcArc\_NL.rep

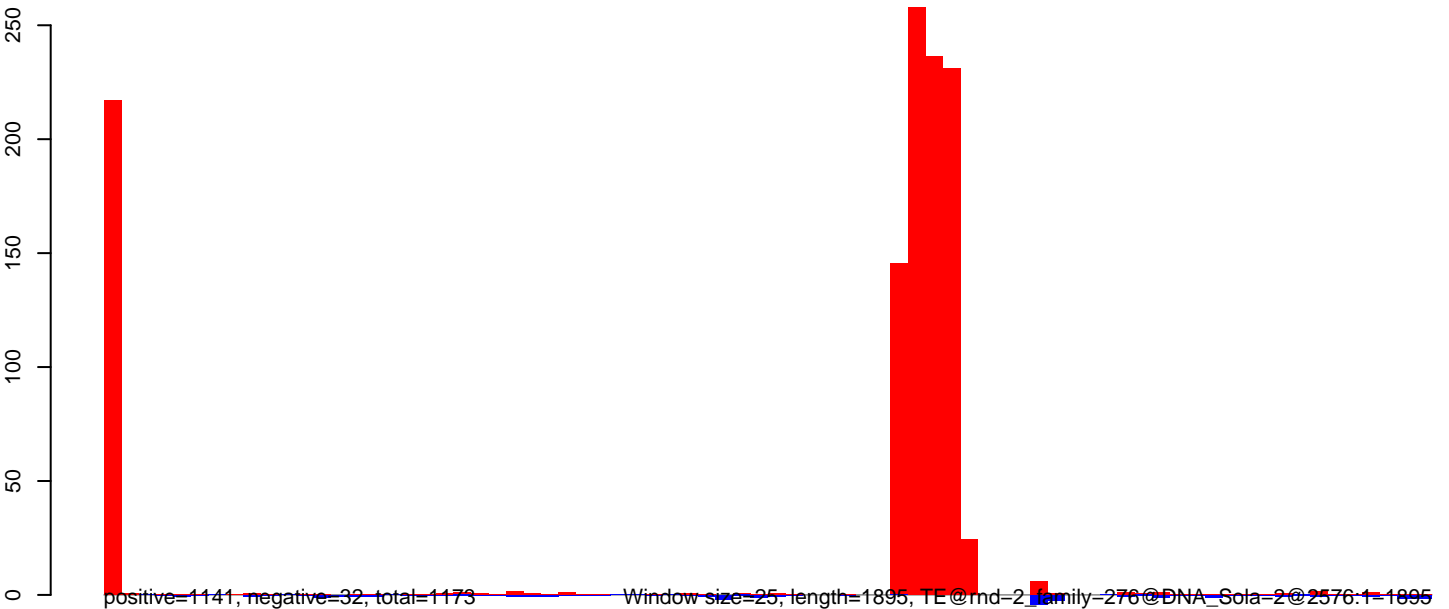



CuQuin\_Fcarc\_NL.18\_23.rep

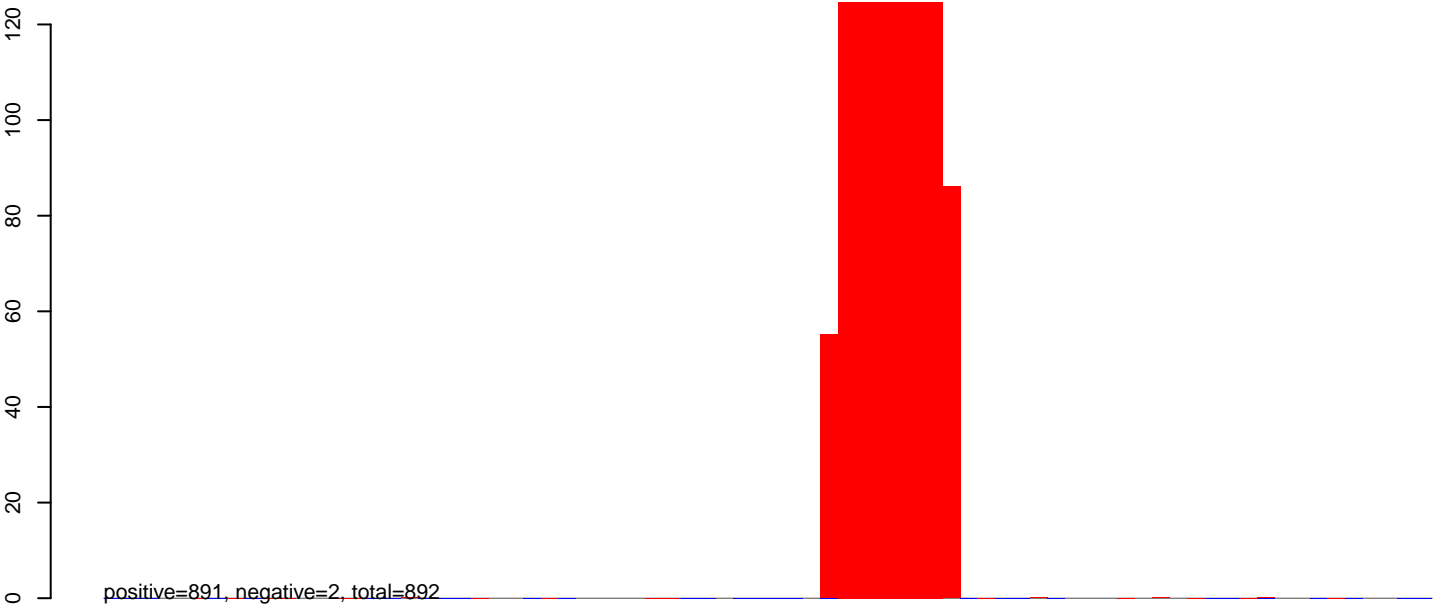

CuQuin\_Fcarc\_NL.24\_35.rep

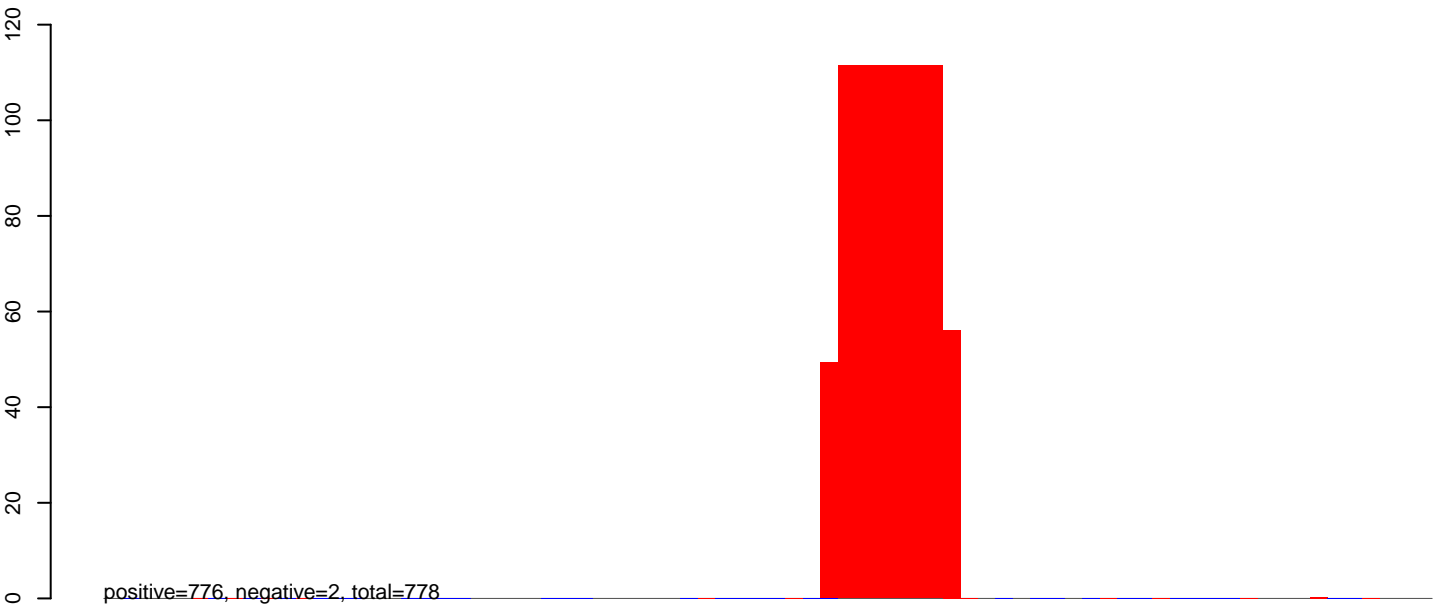

CuQuin\_Fcarc\_NL.rep

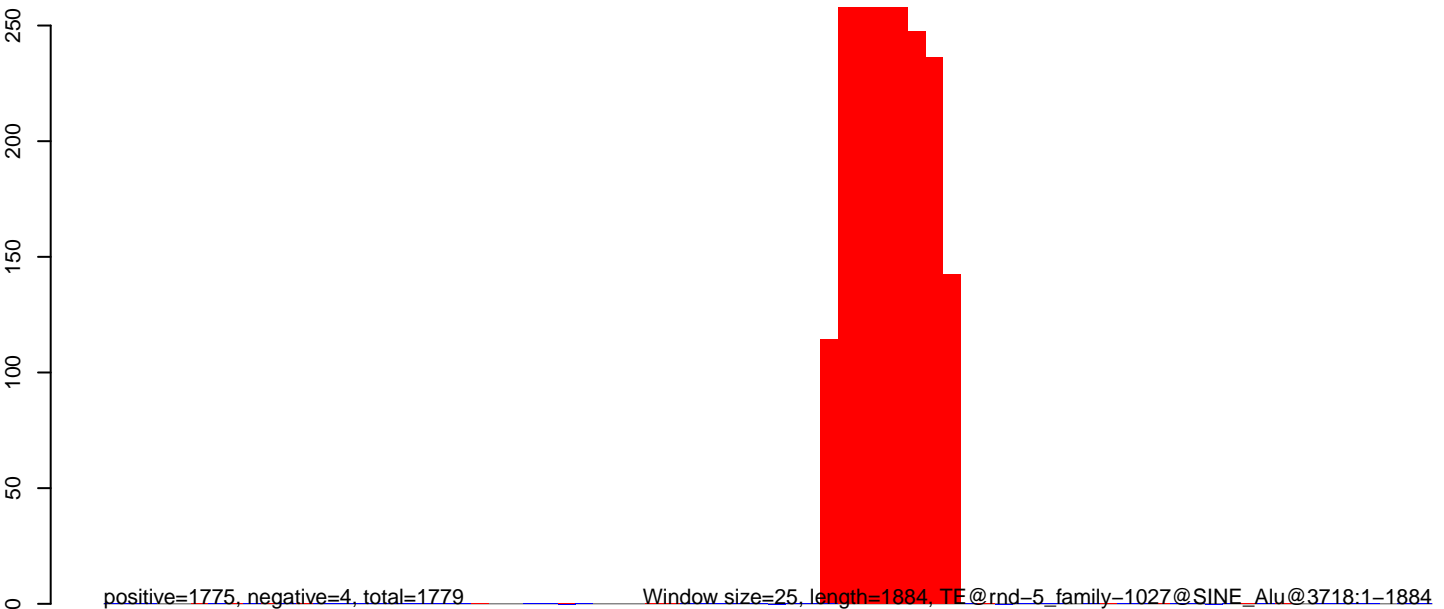

CuQuin\_Fcarc\_NL.18\_23.rep

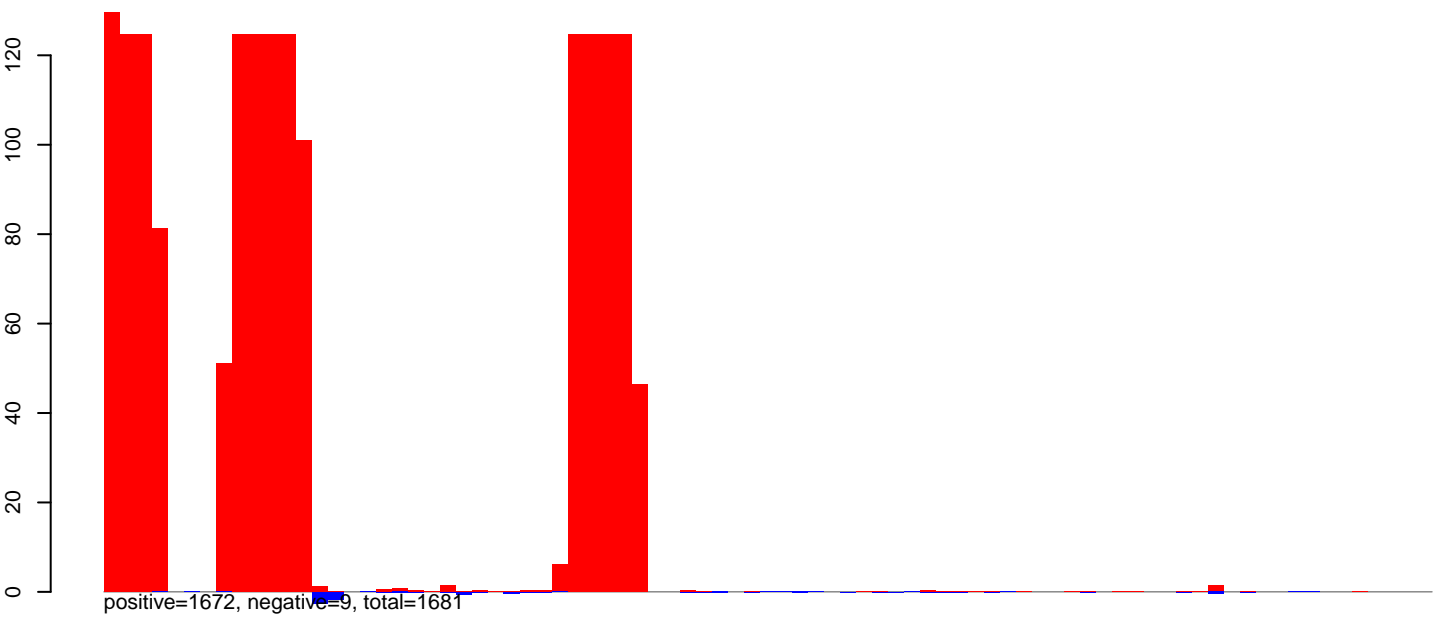

CuQuin\_Fcarc\_NL.24\_35.rep

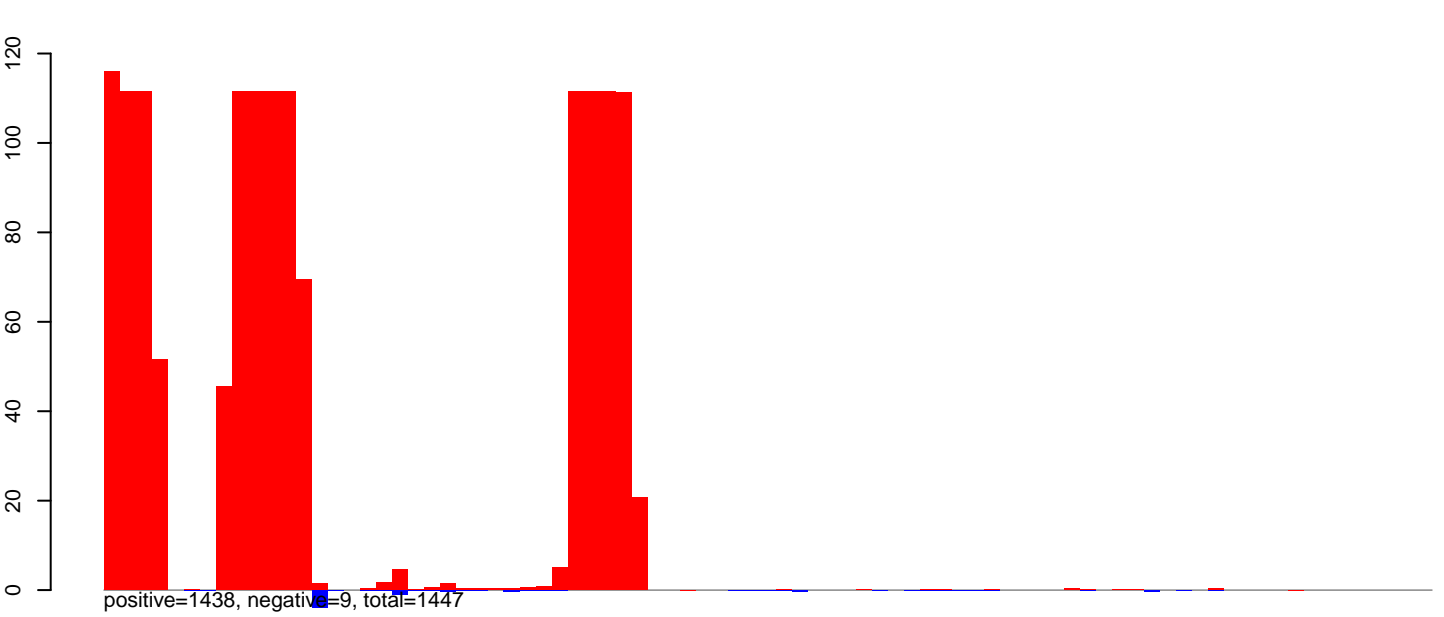

CuQuin\_Fcarc\_NL.rep

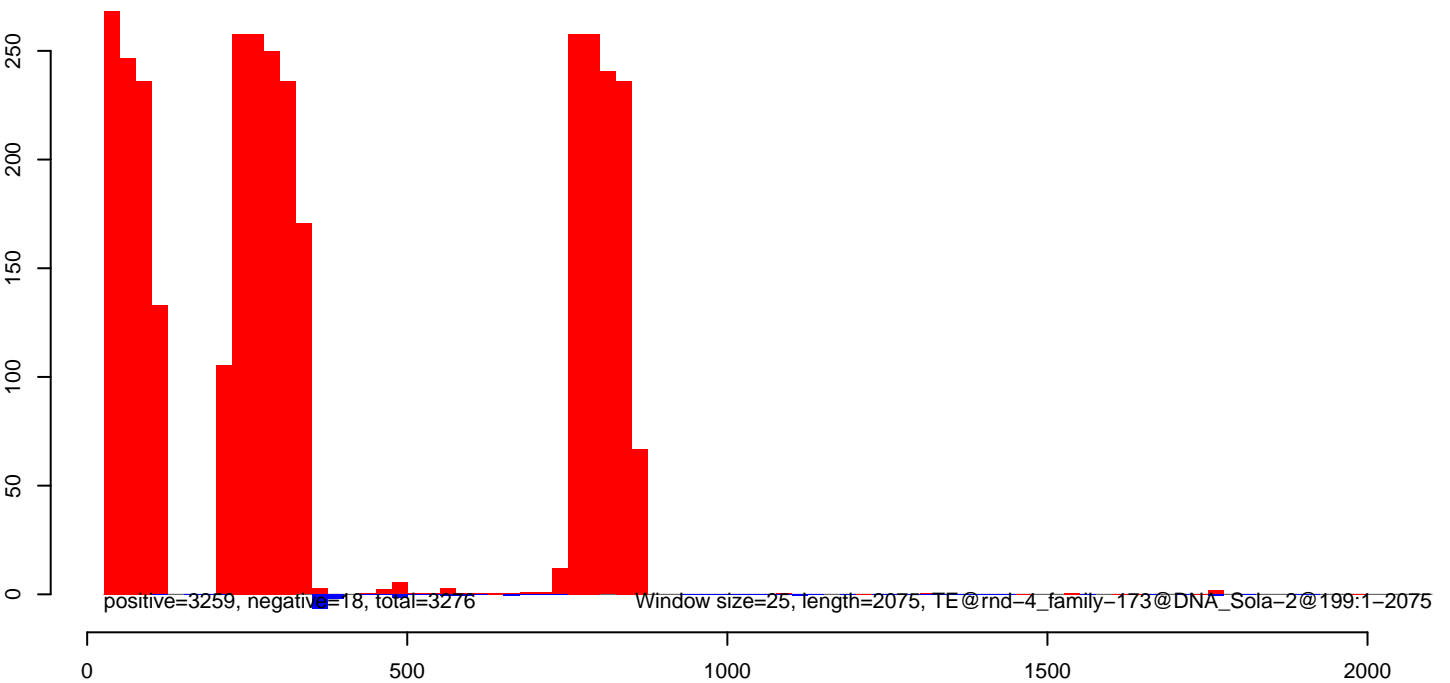

CuQuin\_FcArc\_NL.18\_23.rep

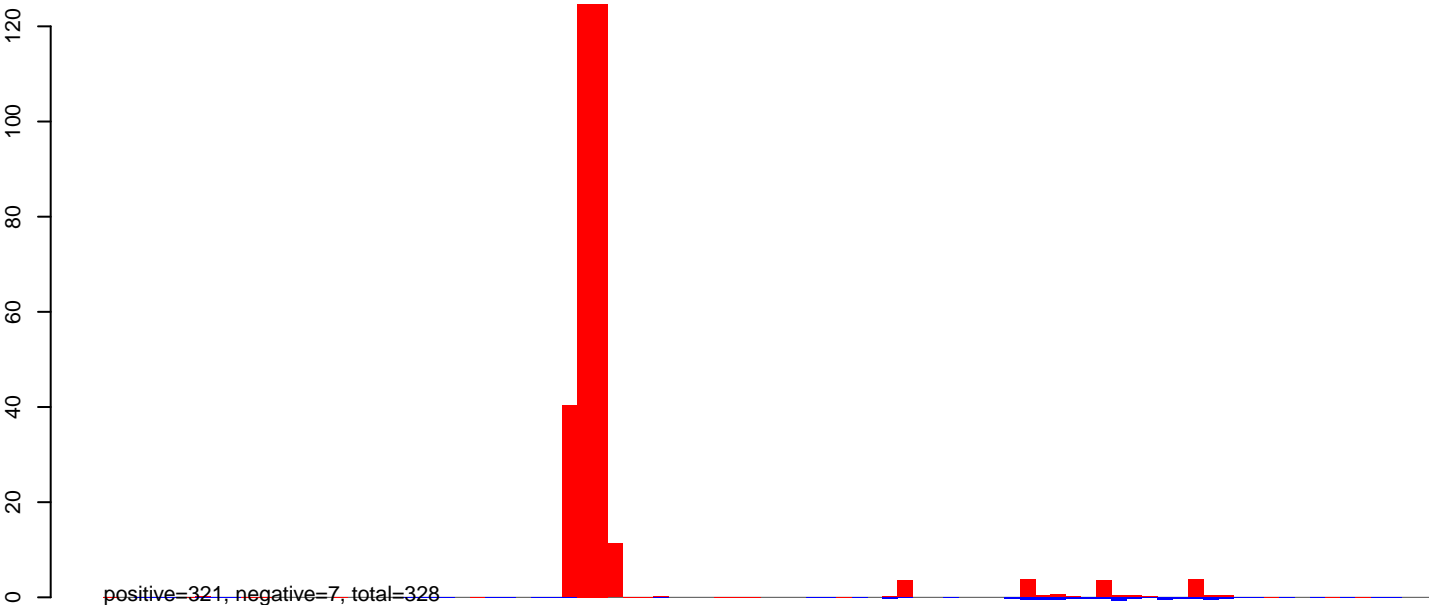

CuQuin\_FcArc\_NL.24\_35.rep

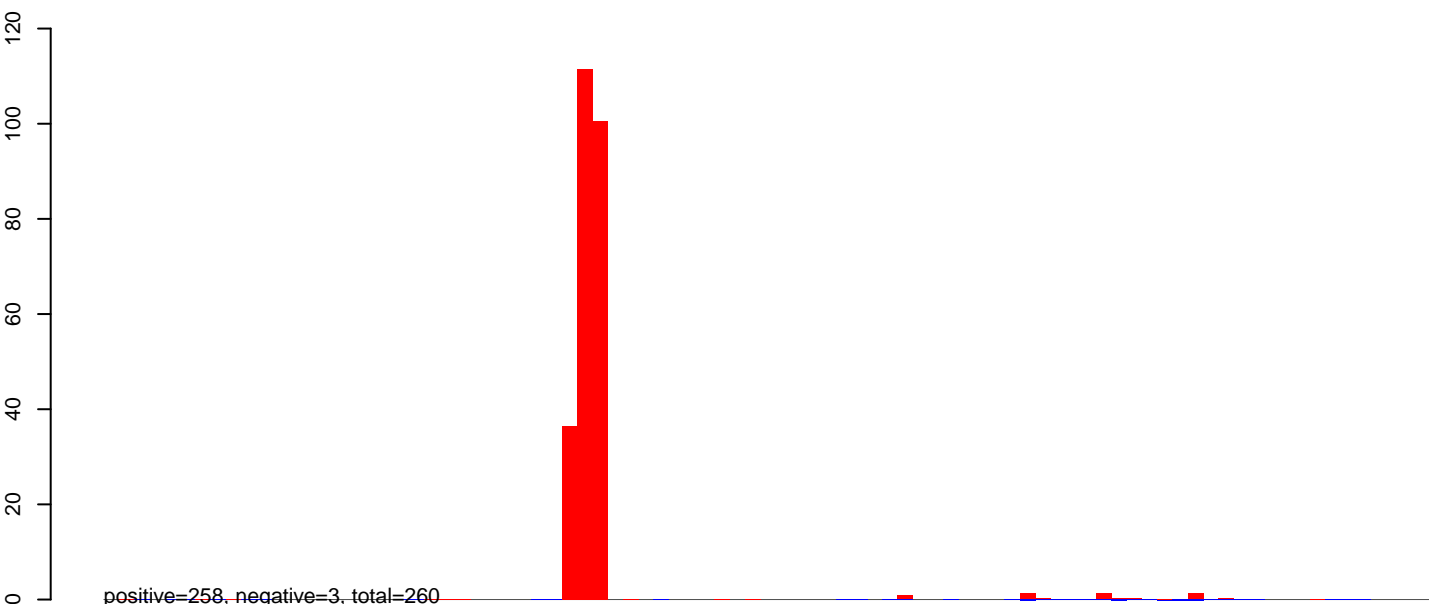

CuQuin\_FcArc\_NL.rep

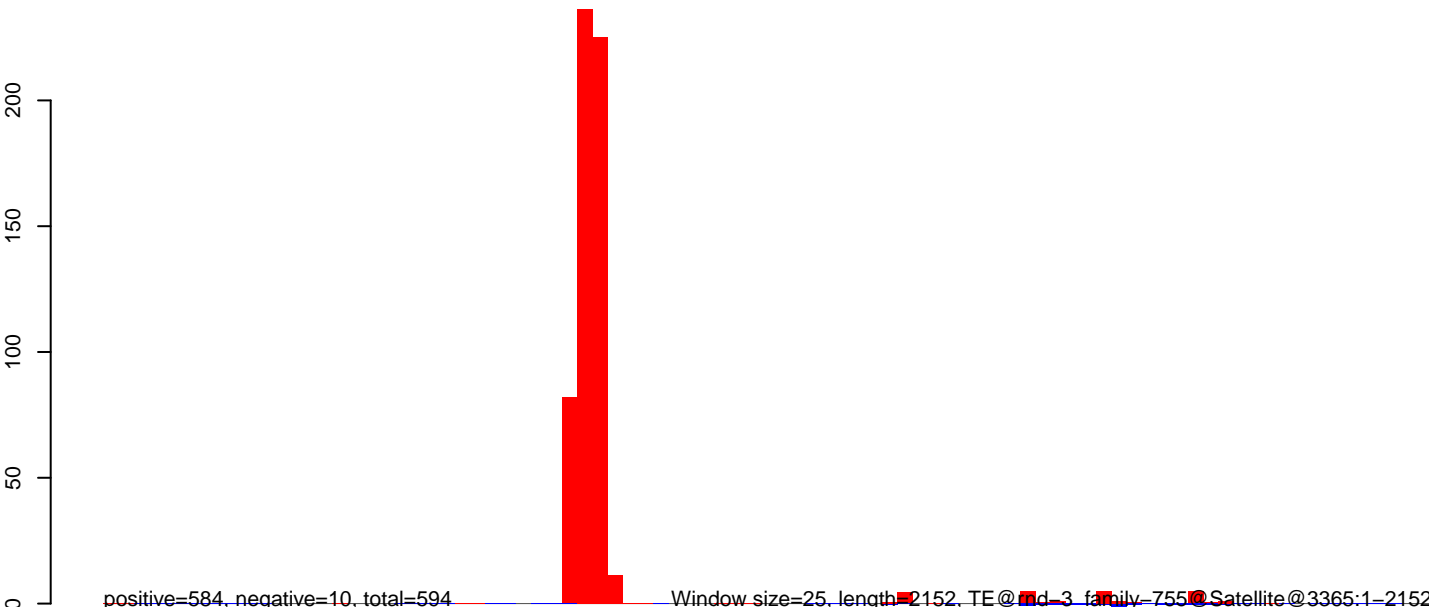

CuQuin\_FcArc\_NL.18\_23.rep

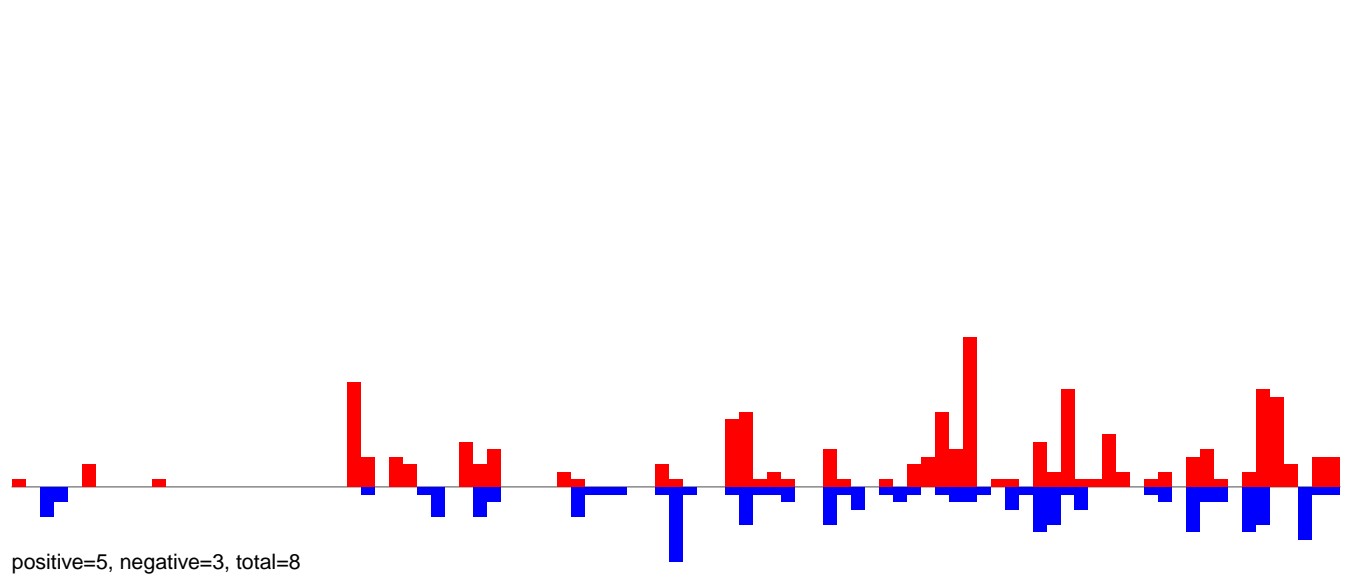

CuQuin\_FcArc\_NL.24\_35.rep

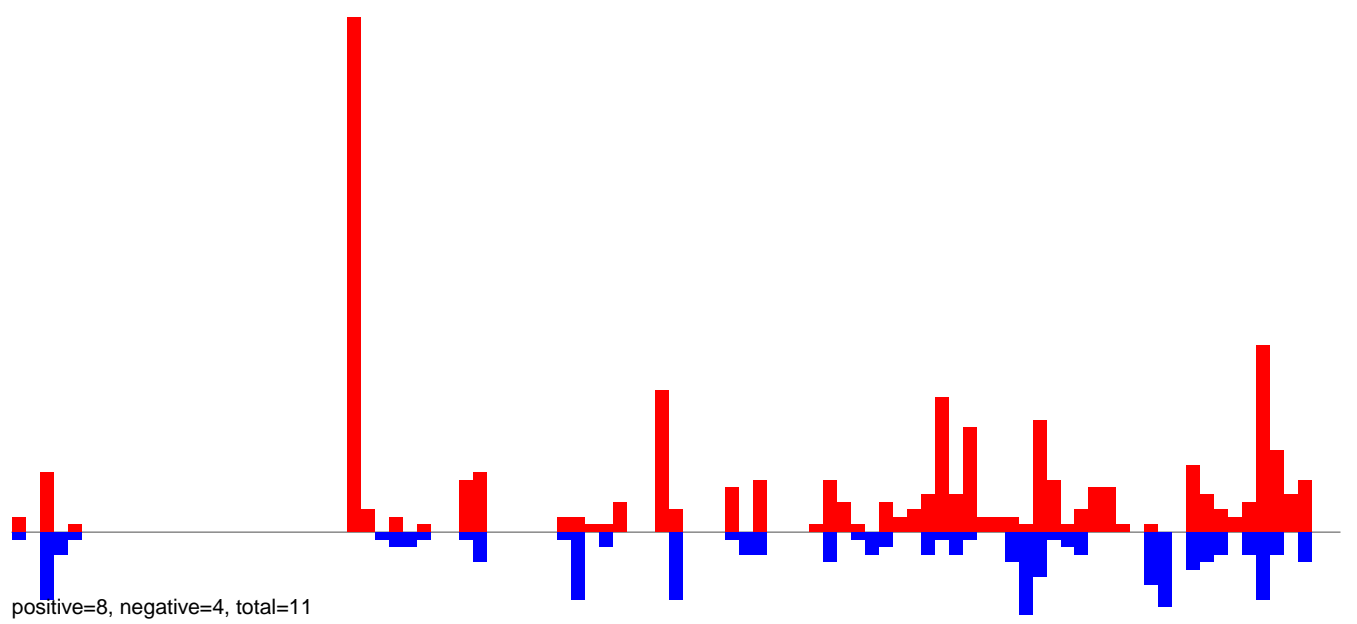

CuQuin\_FcArc\_NL.rep

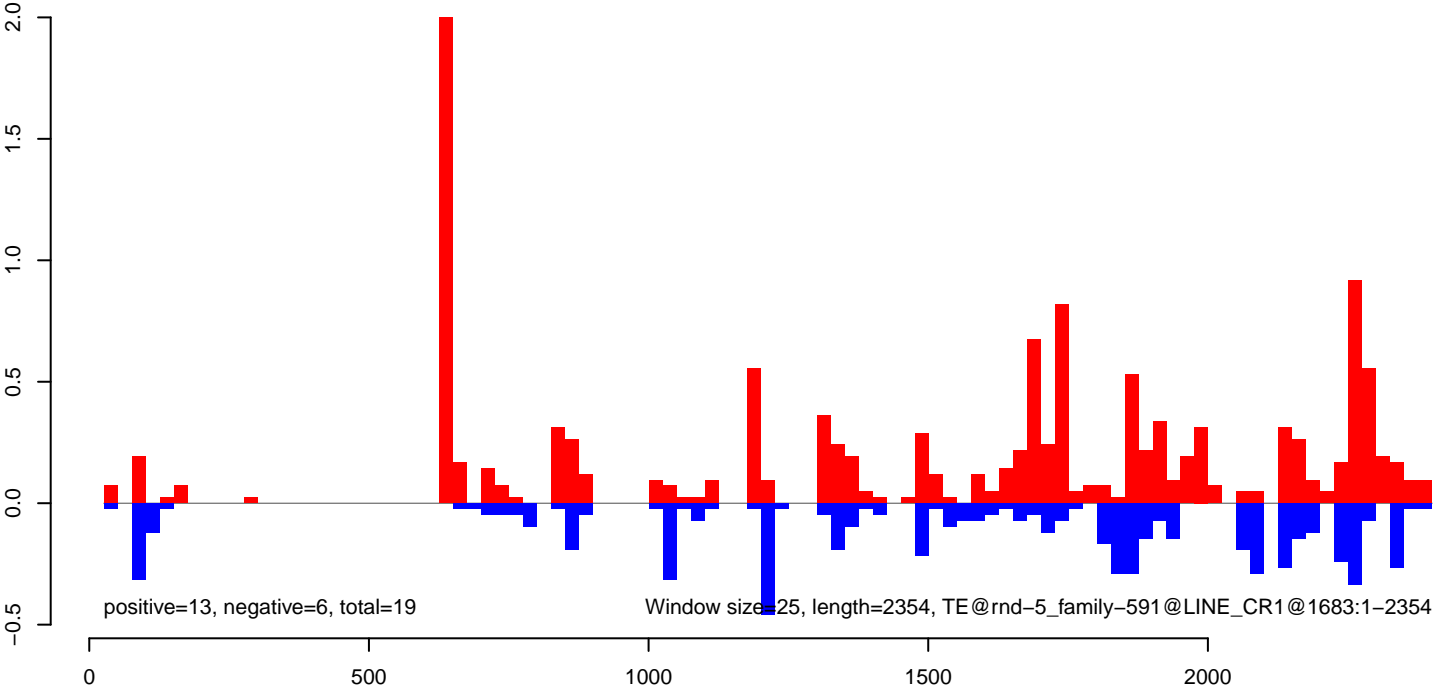

CuQuin\_FcArc\_NL.18\_23.rep

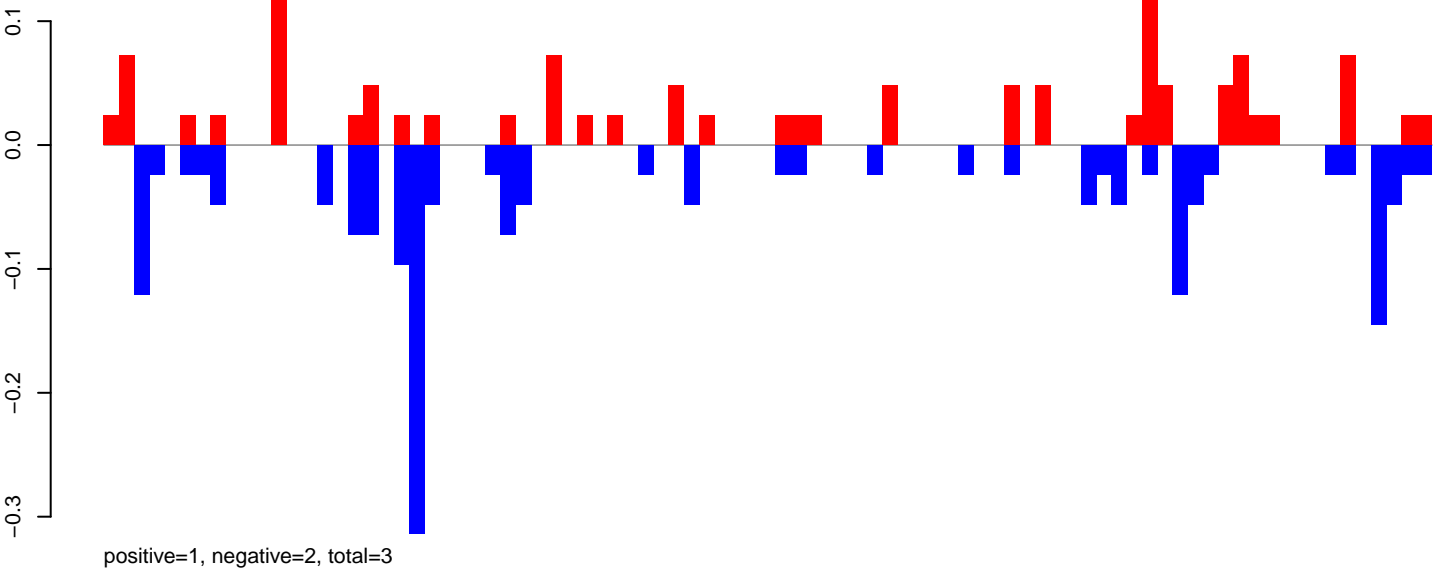

CuQuin\_FcArc\_NL.24\_35.rep

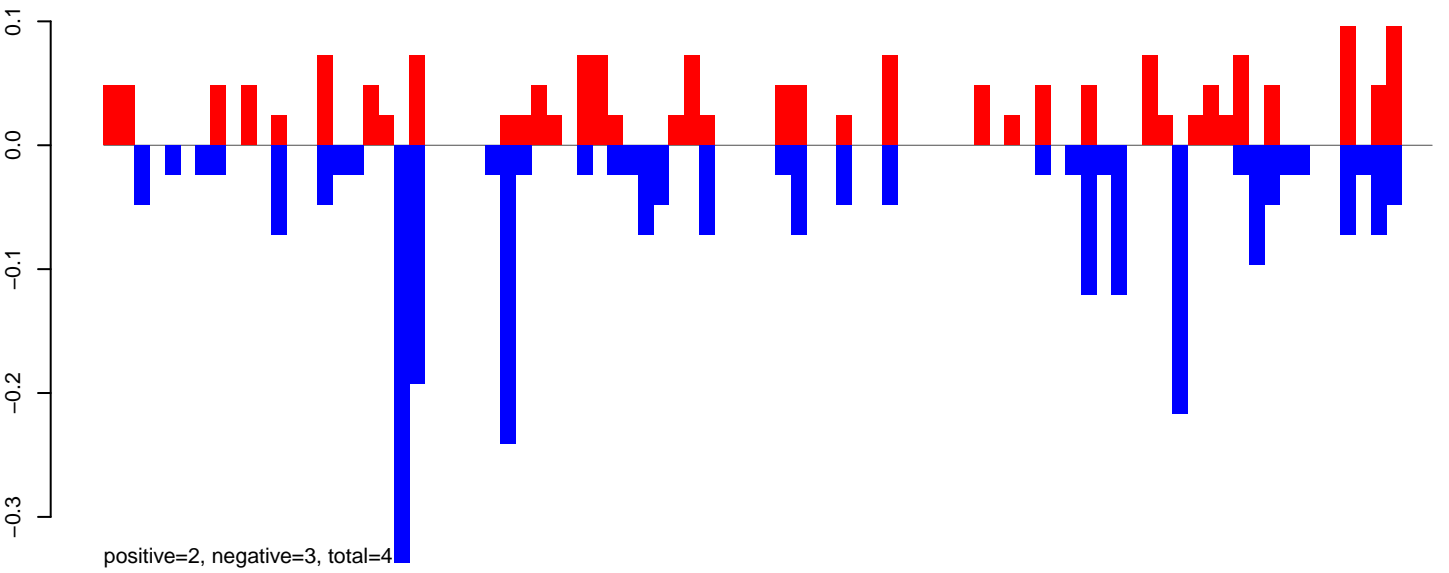

CuQuin\_FcArc\_NL.rep

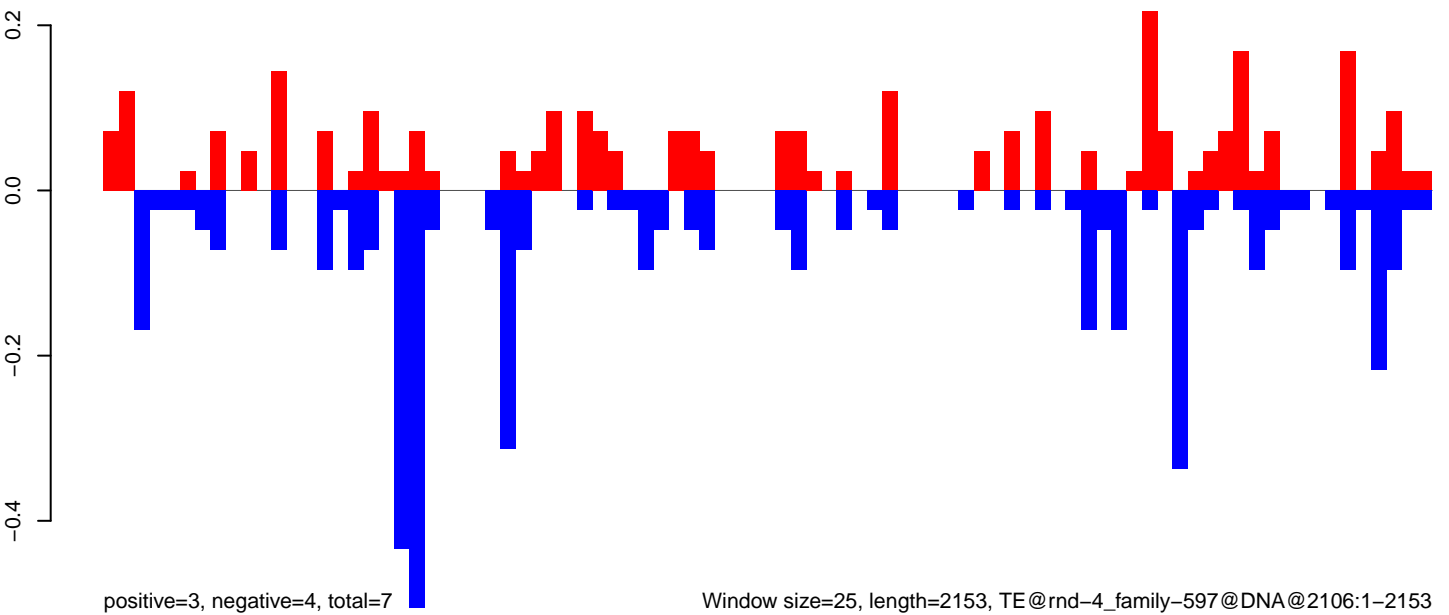

Window size=25, length=2153, TE@rnd-4\_family-597@DNA@2106:1-2153

CuQuin\_FcArc\_NL.18\_23.rep

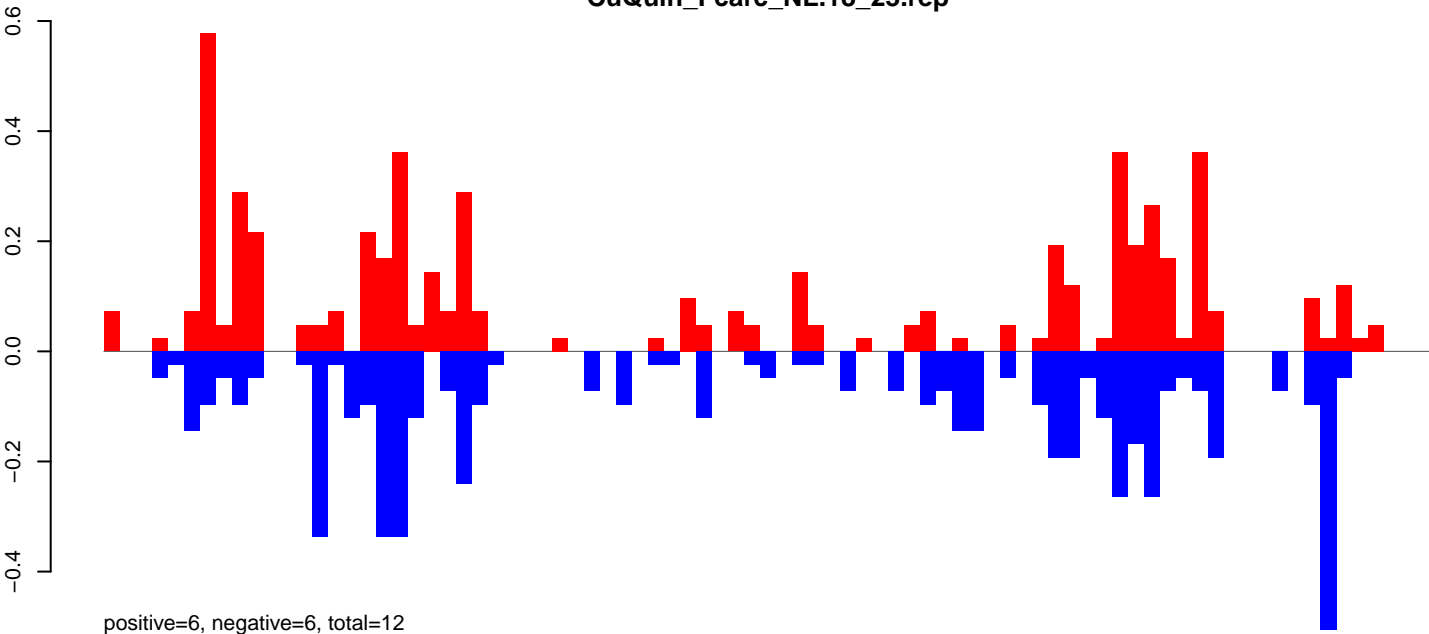

positive=6, negative=6, total=12

CuQuin\_FcArc\_NL.24\_35.rep

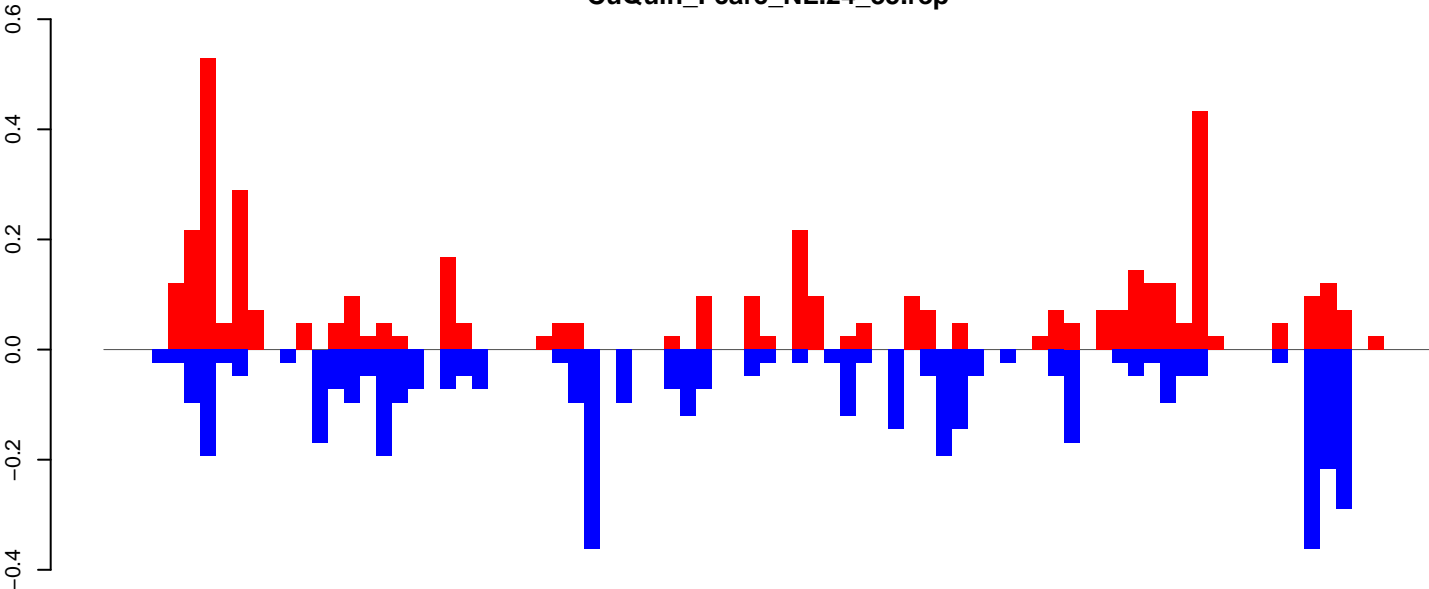

positive=4, negative=4, total=9

CuQuin\_FcArc\_NL.rep

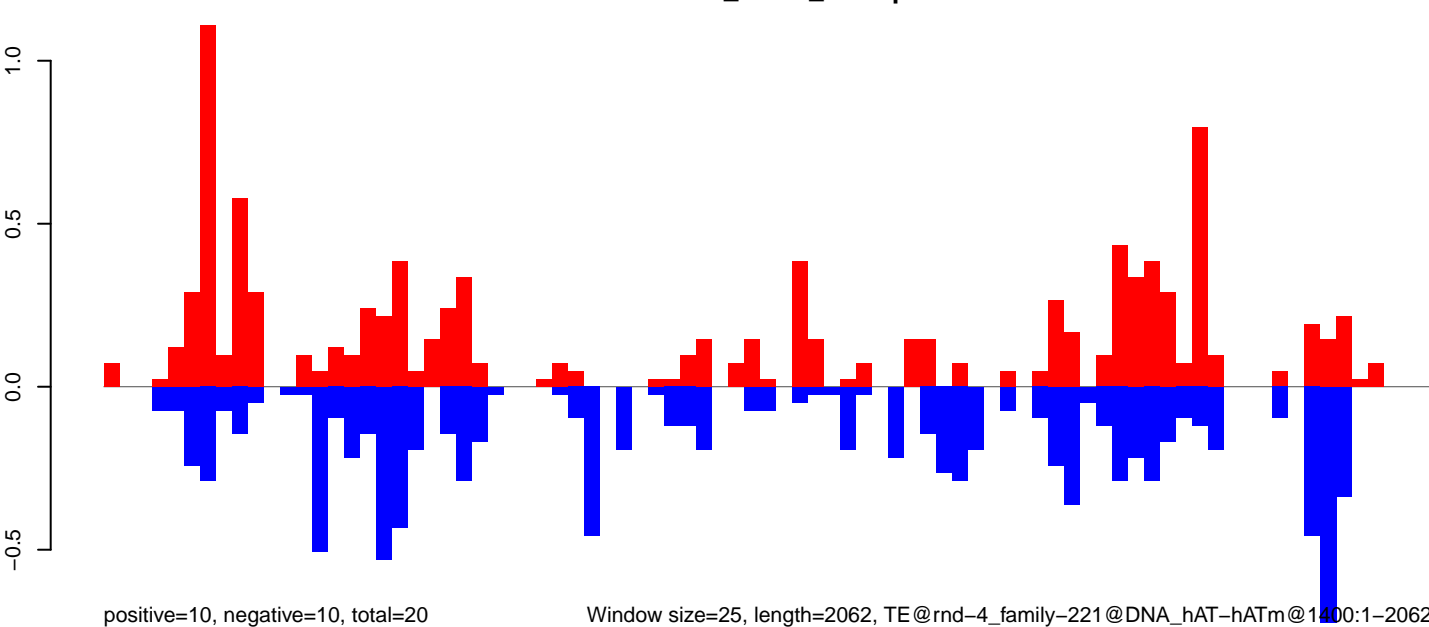

positive=10, negative=10, total=20

Window size=25, length=2062, TE@rnd-4\_family-221@DNA\_hATm-hATm@1400:1-2062

0 500 1000 1500 2000

CuQuin\_FcArc\_NL.18\_23.rep

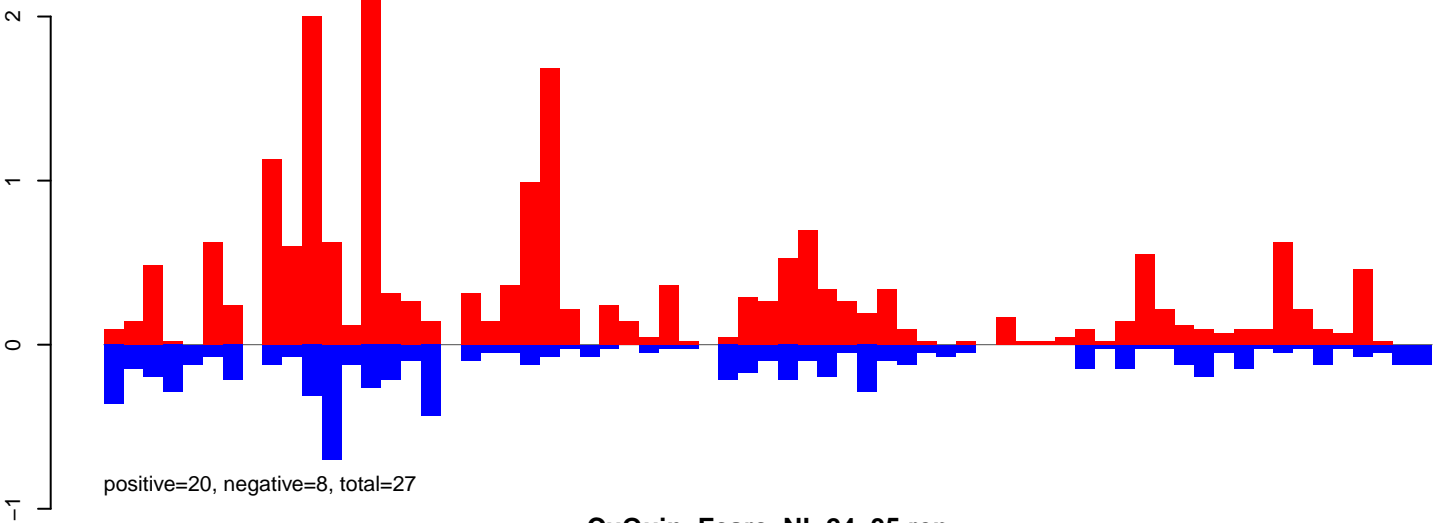

CuQuin\_FcArc\_NL.24\_35.rep

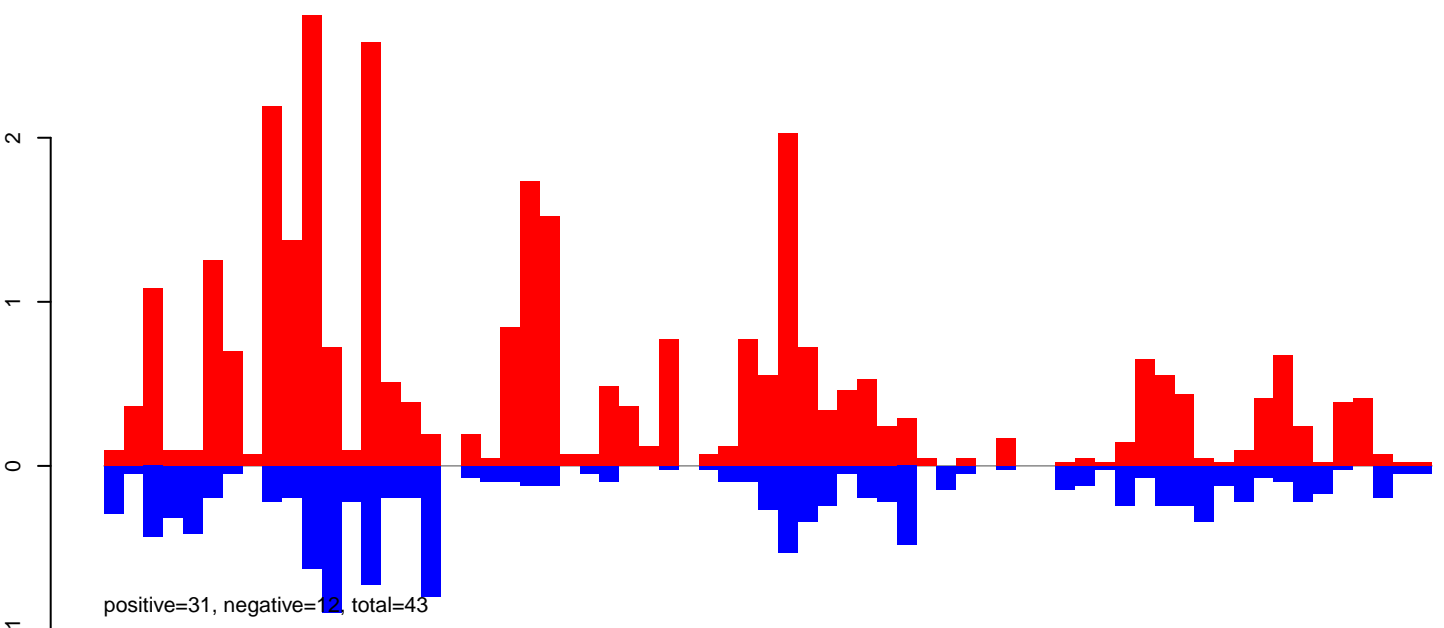

CuQuin\_FcArc\_NL.rep

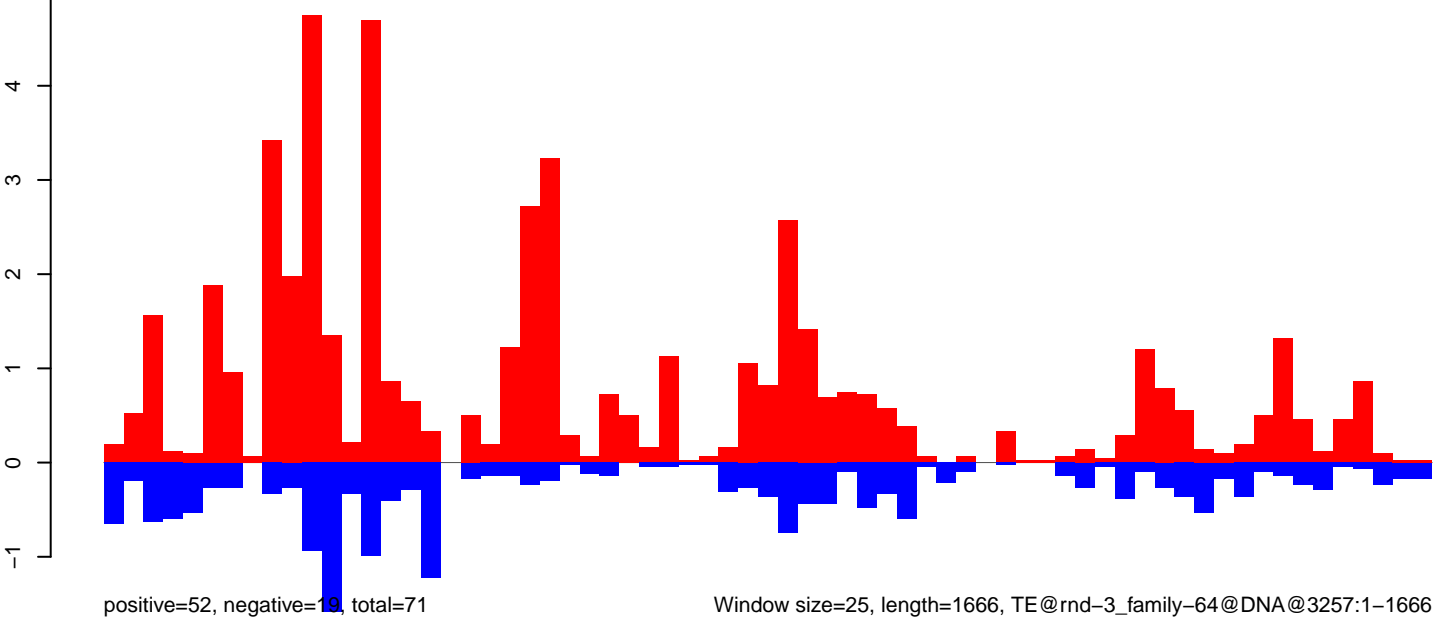

Window size=25, length=1666, TE@rnd-3\_family-64@DNA@3257:1-1666

0 500 1000 1500

CuQuin\_Fcarc\_NL.18\_23.rep

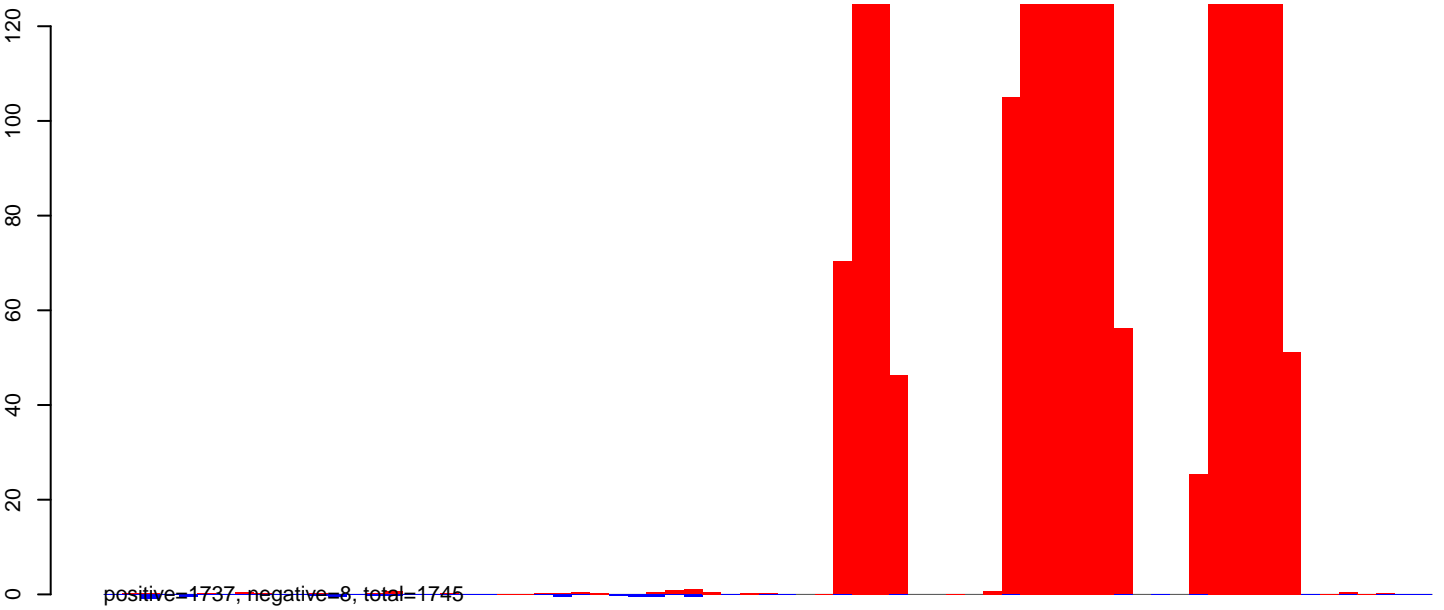

CuQuin\_Fcarc\_NL.24\_35.rep

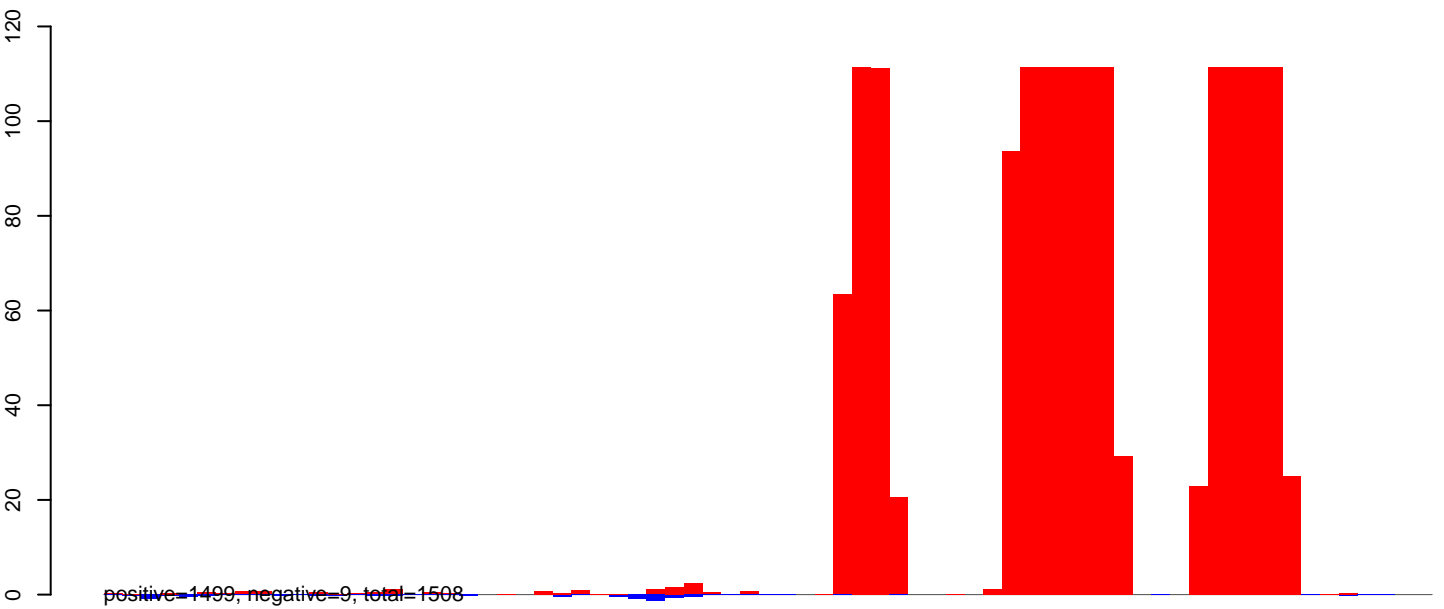

CuQuin\_Fcarc\_NL.rep

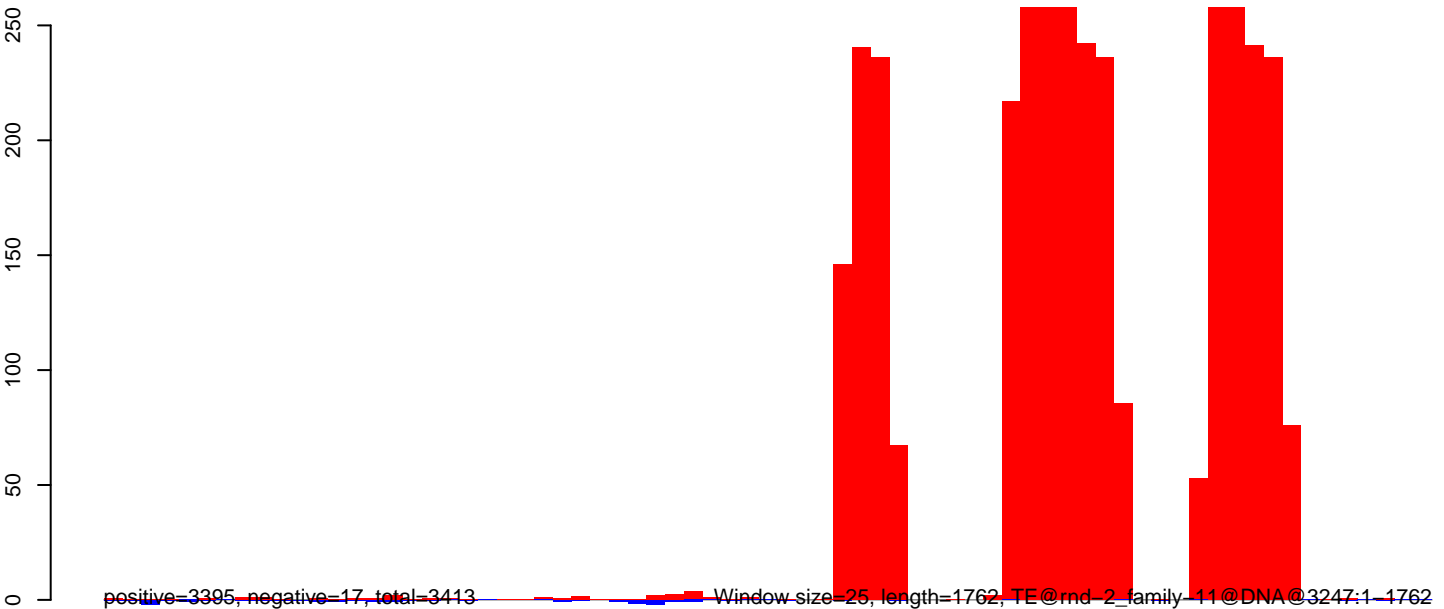



CuQuin\_Fcarc\_NL.18\_23.rep

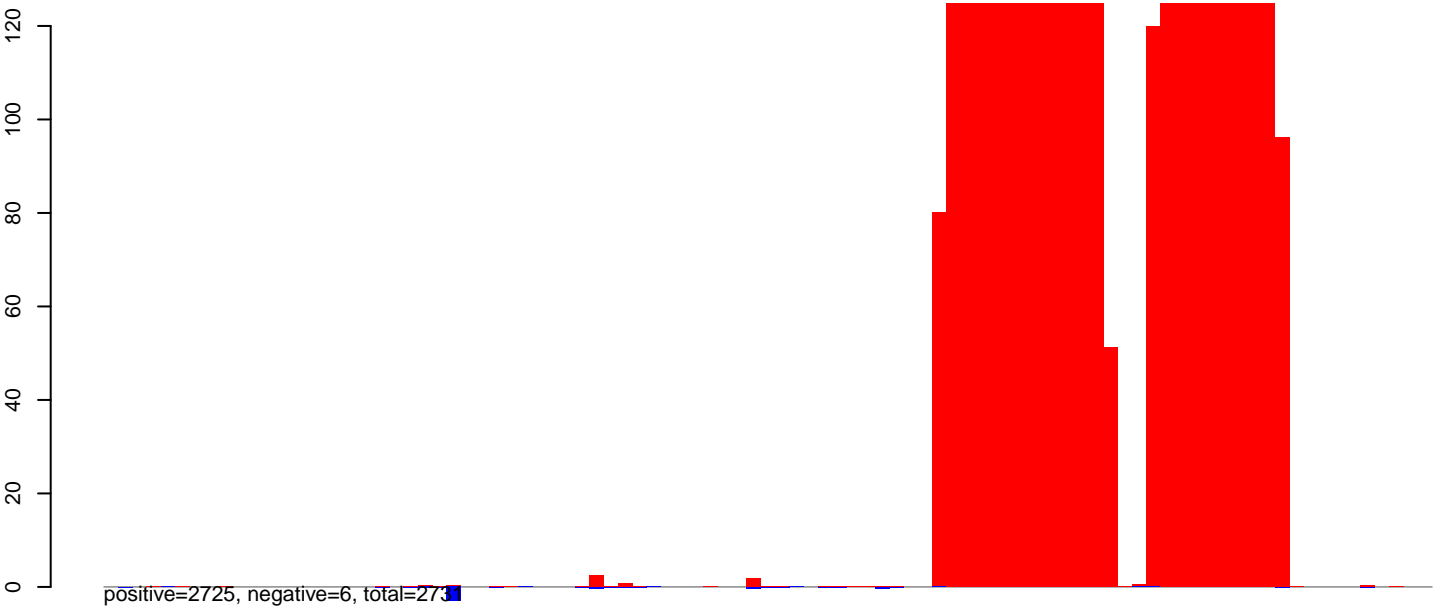

CuQuin\_Fcarc\_NL.24\_35.rep

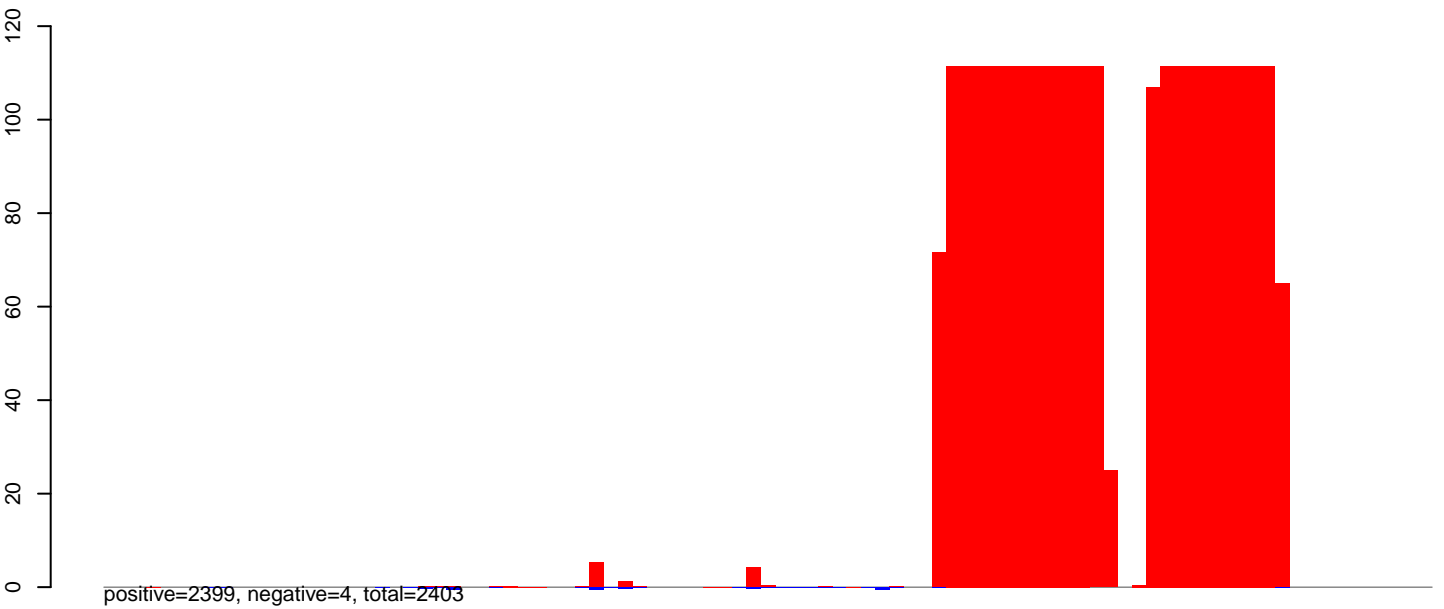

CuQuin\_Fcarc\_NL.rep



CuQuin\_FcArc\_NL.18\_23.rep

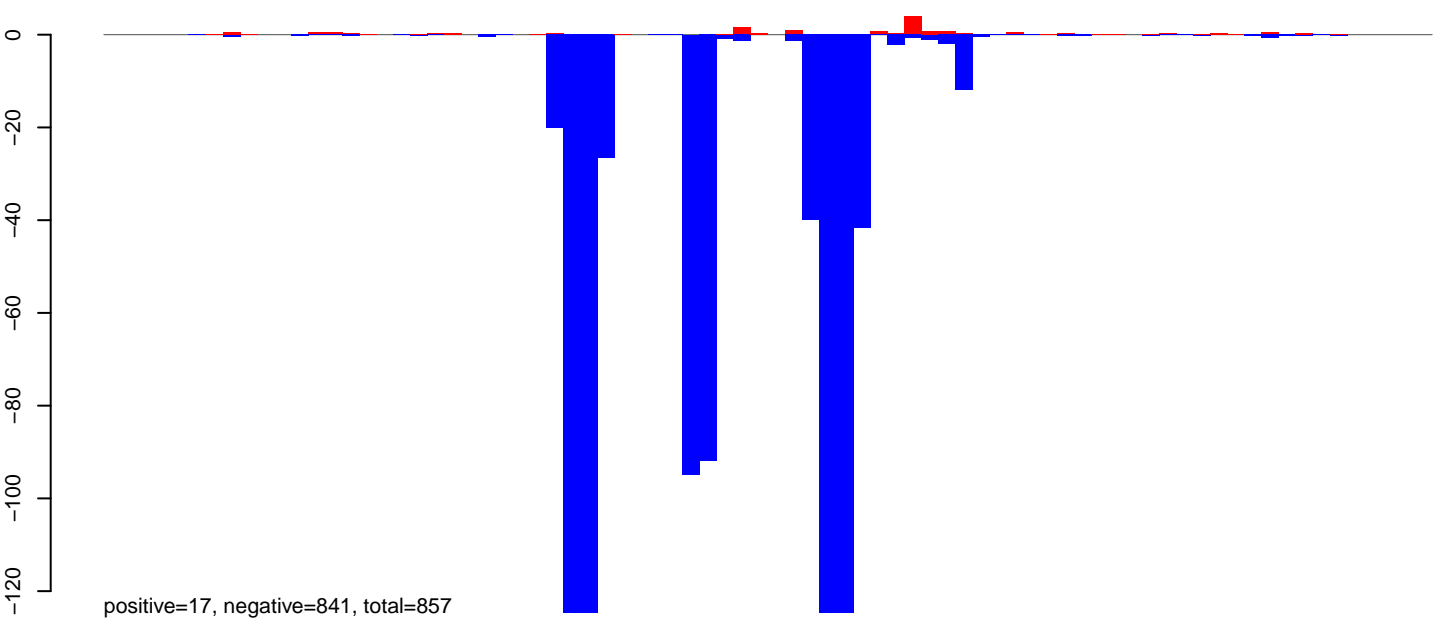

CuQuin\_FcArc\_NL.24\_35.rep

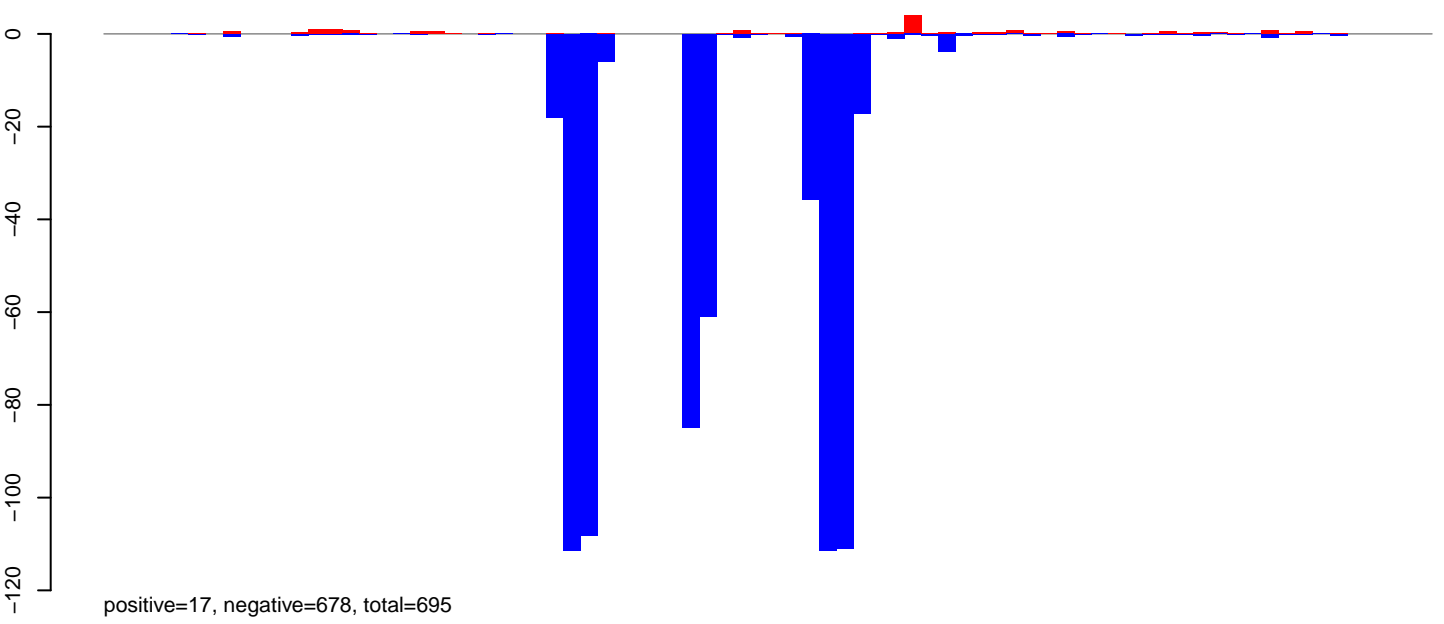

CuQuin\_FcArc\_NL.rep

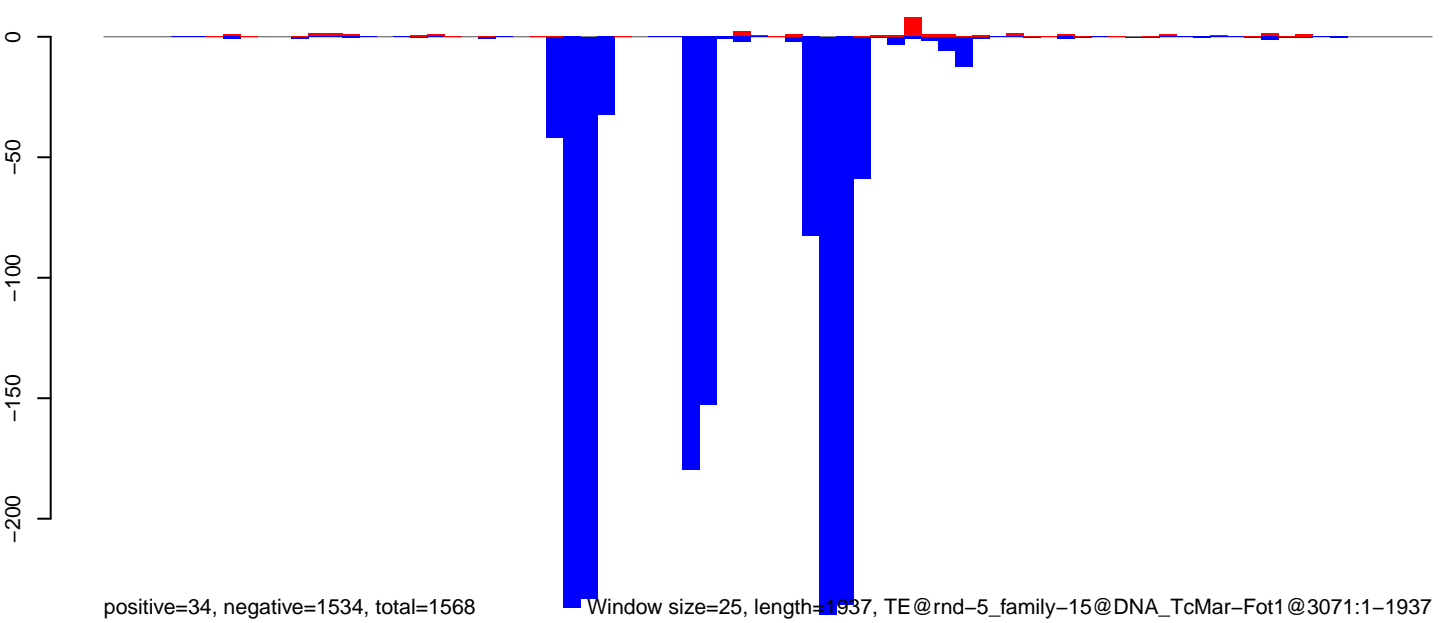

Window size=25, length=1937, TE@rnd-5\_family-15@DNA\_TcMar-Fot1@3071:1-1937

CuQuin\_Fcarc\_NL.18\_23.rep

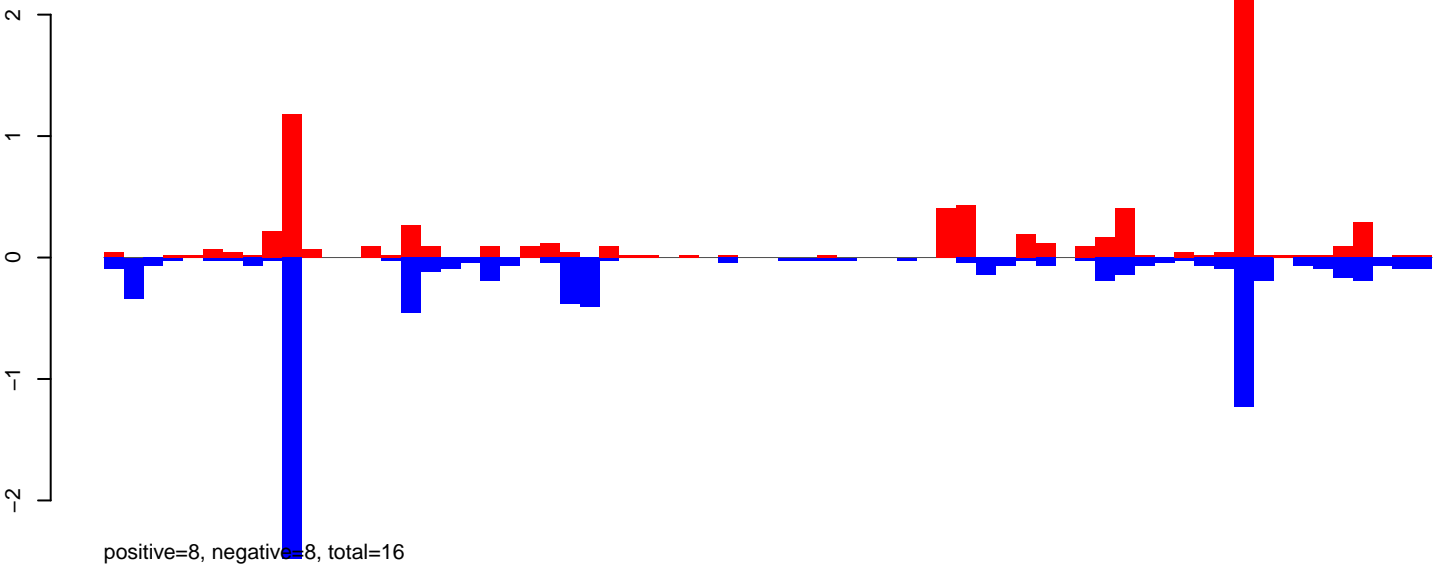

CuQuin\_Fcarc\_NL.24\_35.rep

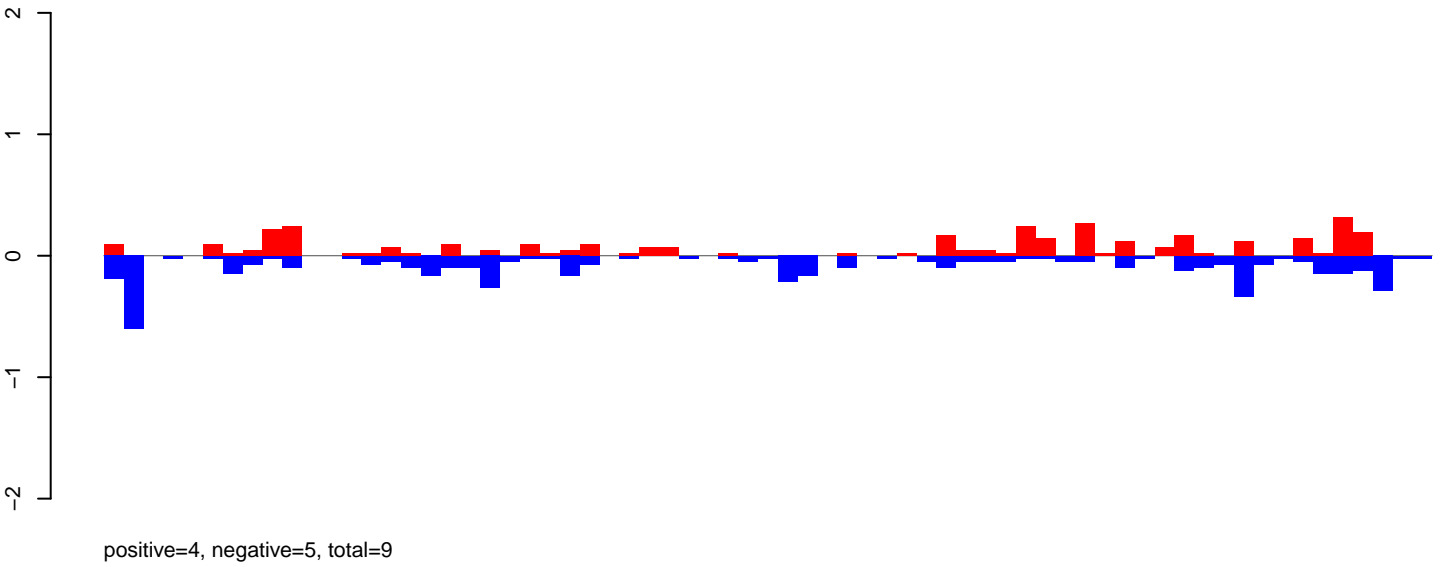

CuQuin\_Fcarc\_NL.rep

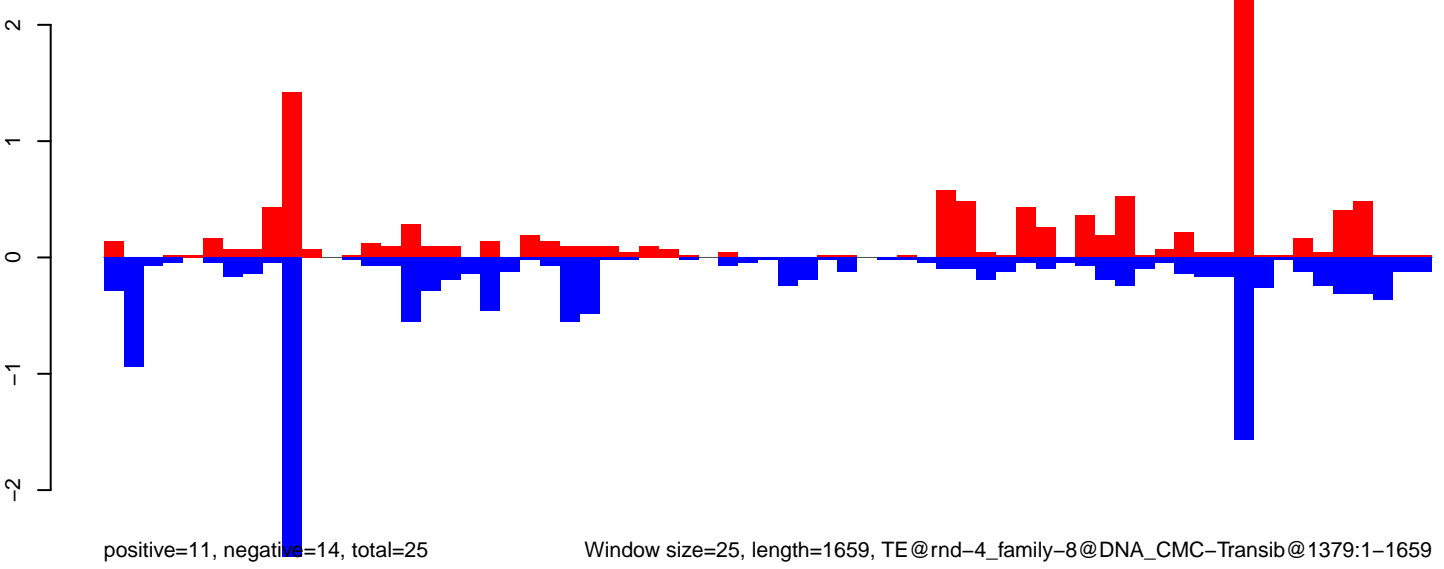

Window size=25, length=1659, TE@rnd-4\_family-8@DNA\_CMC-Transib@1379:1-1659

CuQuin\_FcArc\_NL.18\_23.rep

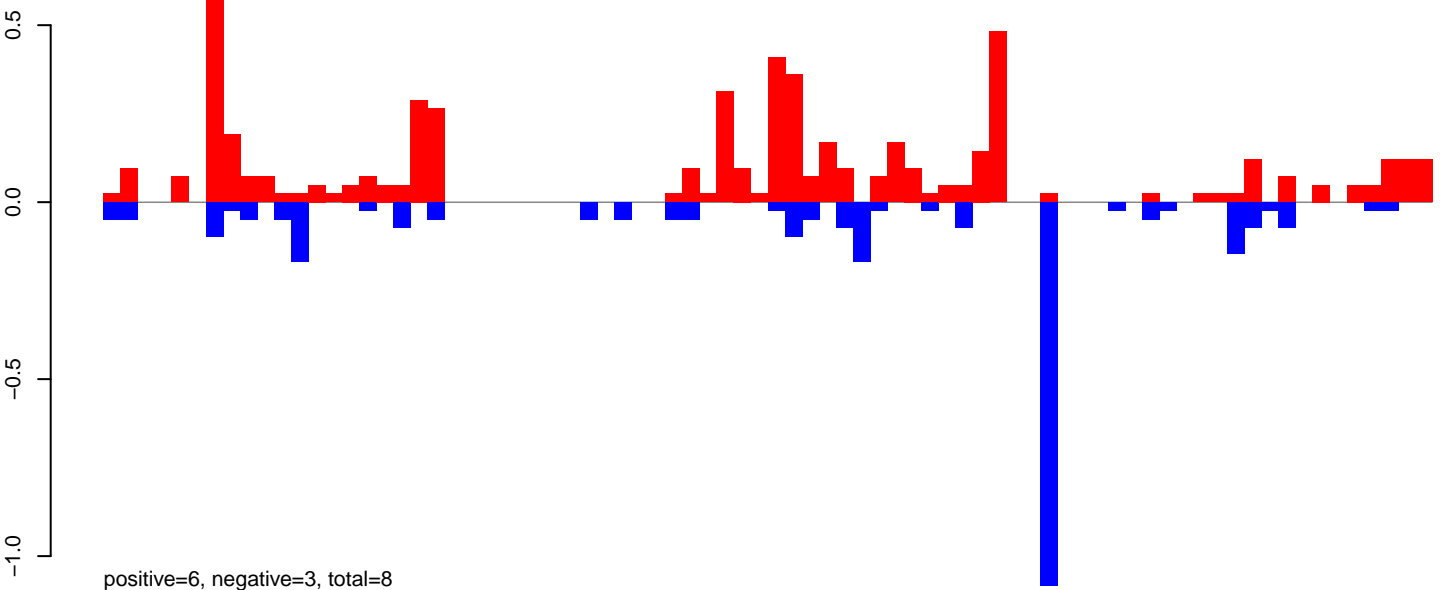

CuQuin\_FcArc\_NL.24\_35.rep

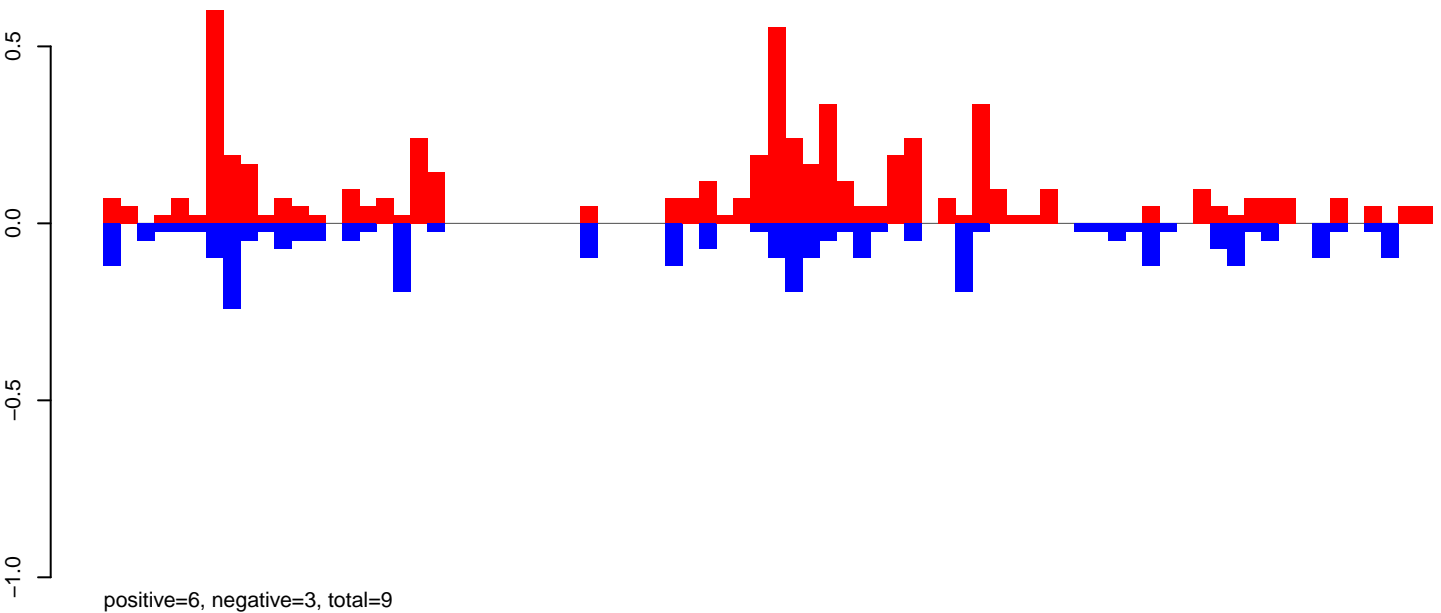

CuQuin\_FcArc\_NL.rep

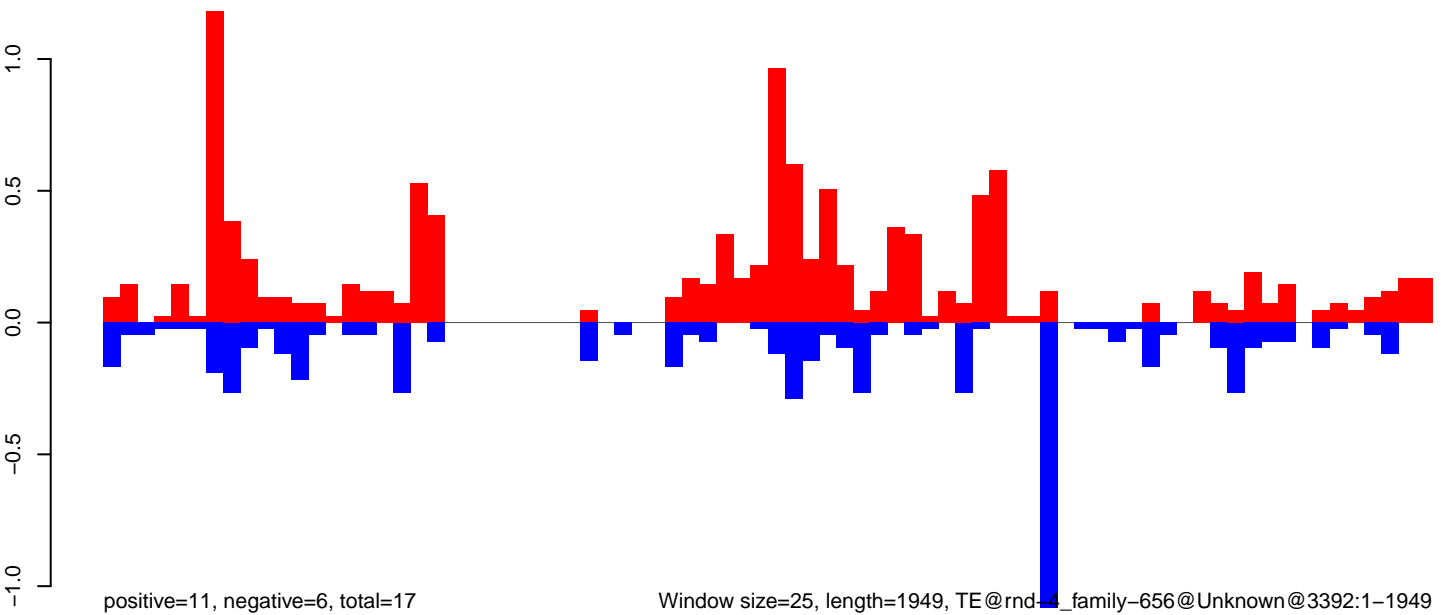

CuQuin\_FcArc\_NL.18\_23.rep

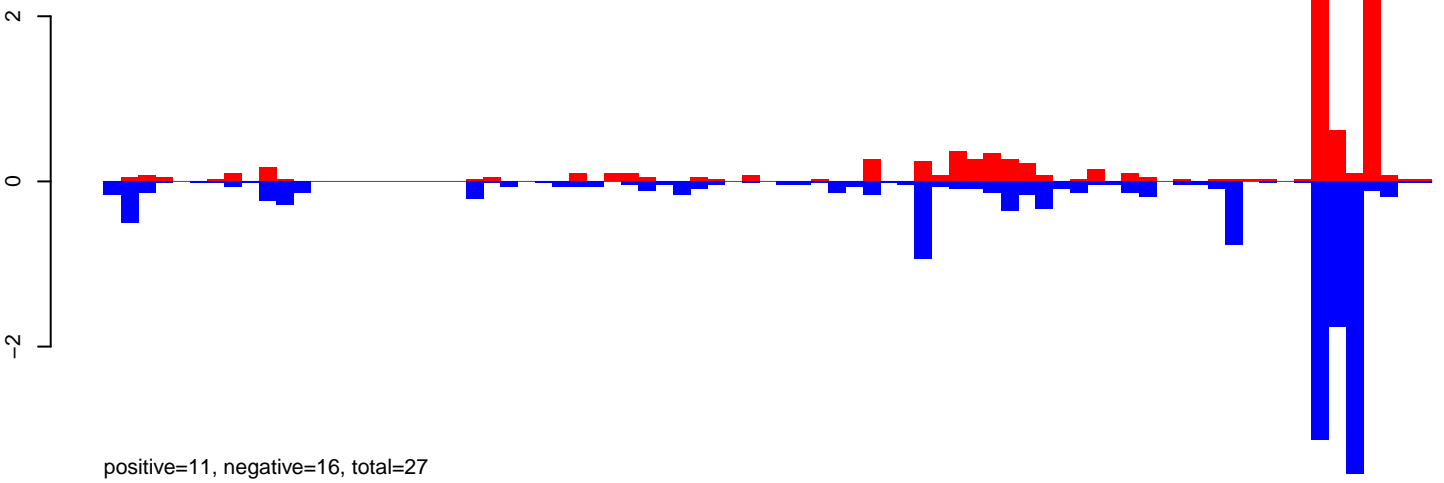

CuQuin\_FcArc\_NL.24\_35.rep

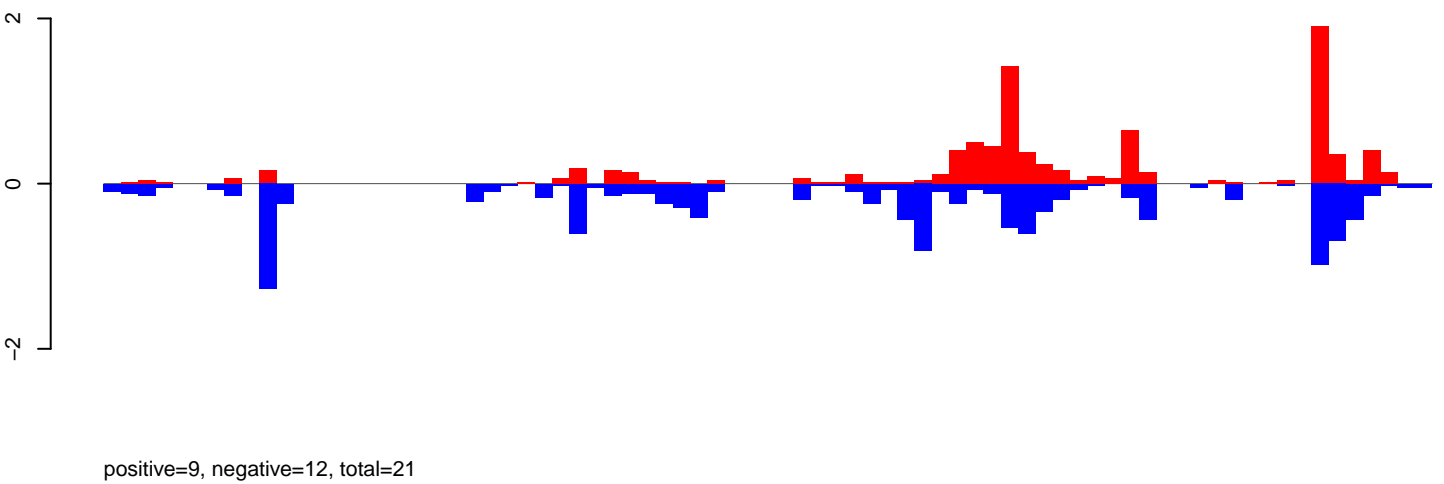

CuQuin\_FcArc\_NL.rep

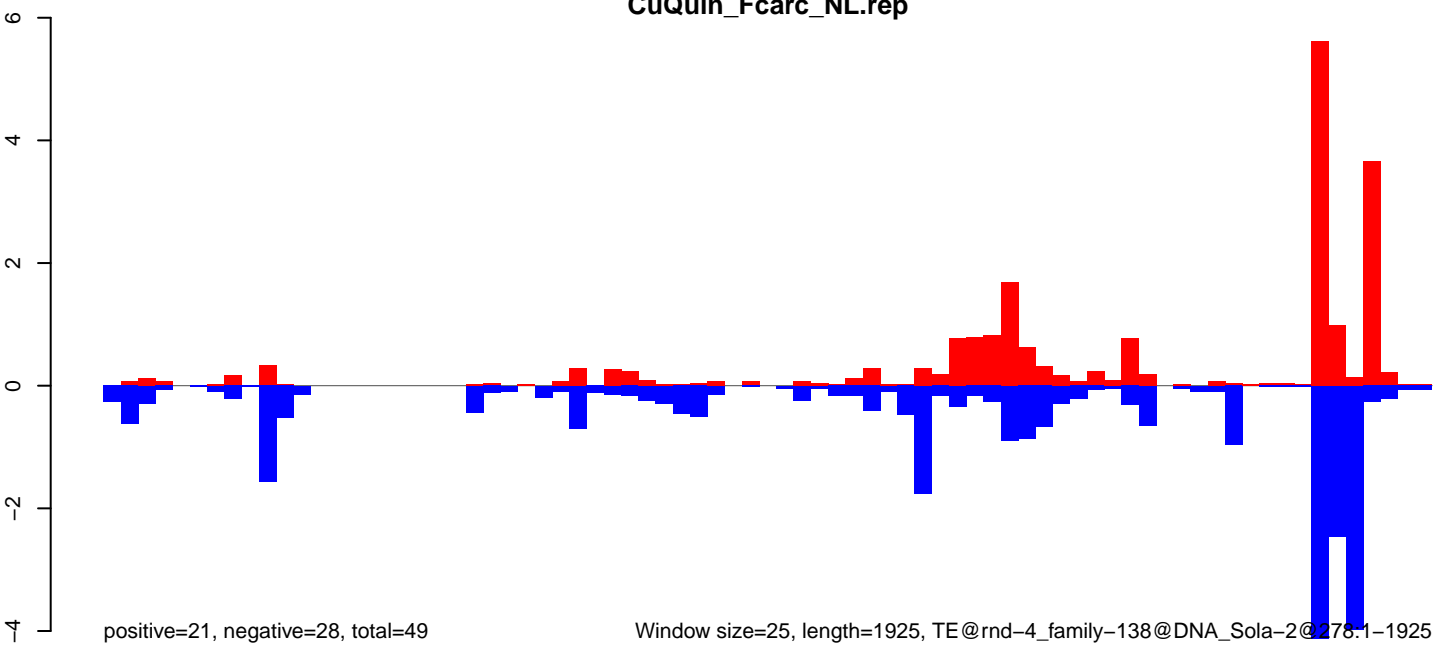

CuQuin\_Fcarc\_NL.18\_23.rep

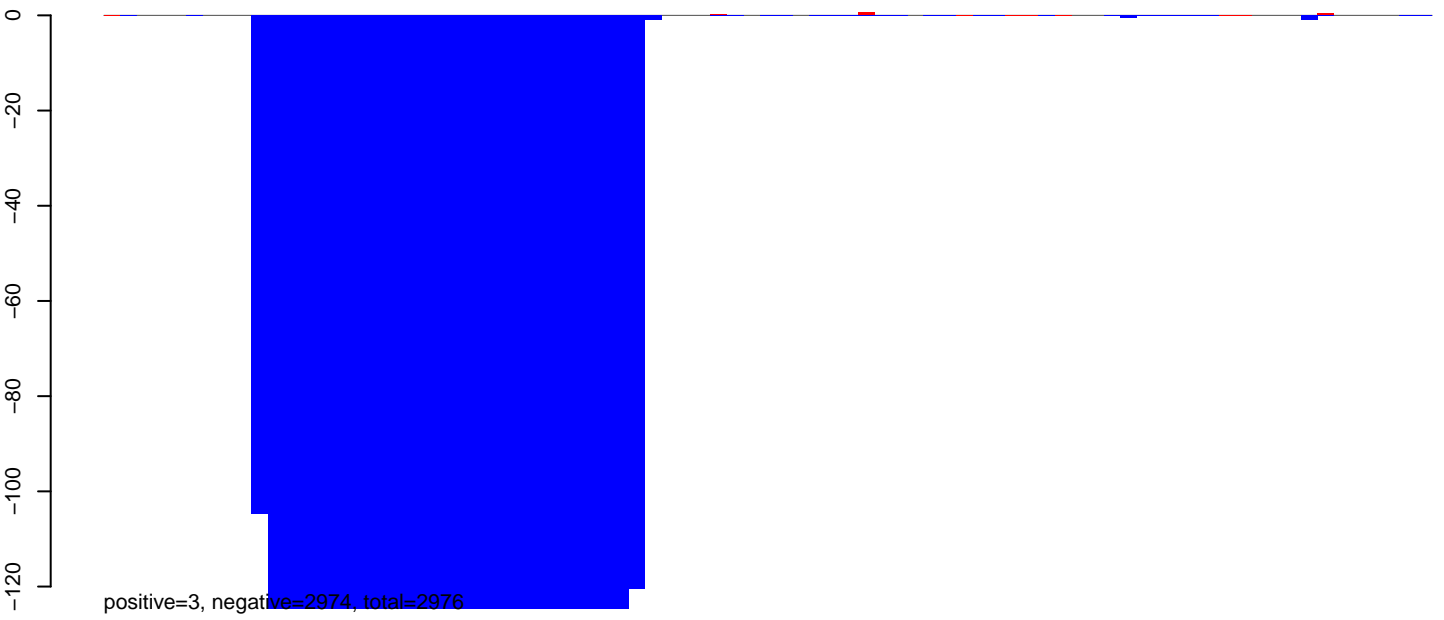

CuQuin\_Fcarc\_NL.24\_35.rep

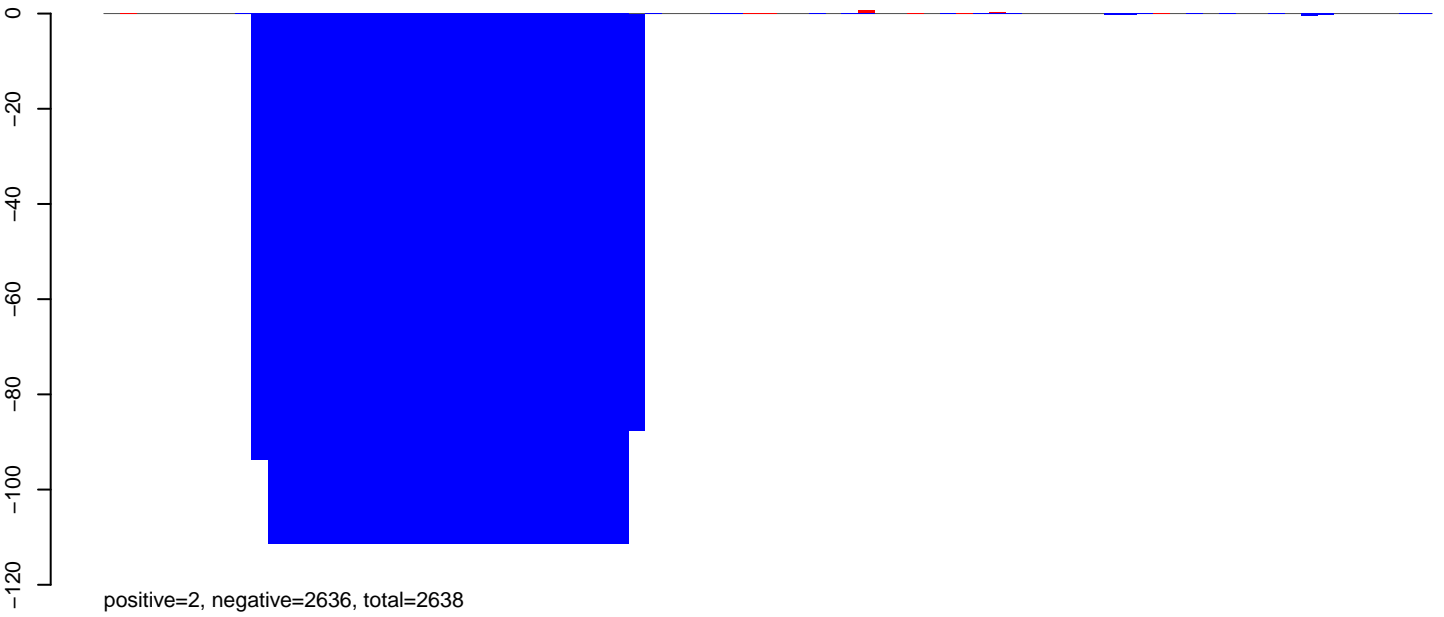

CuQuin\_Fcarc\_NL.rep

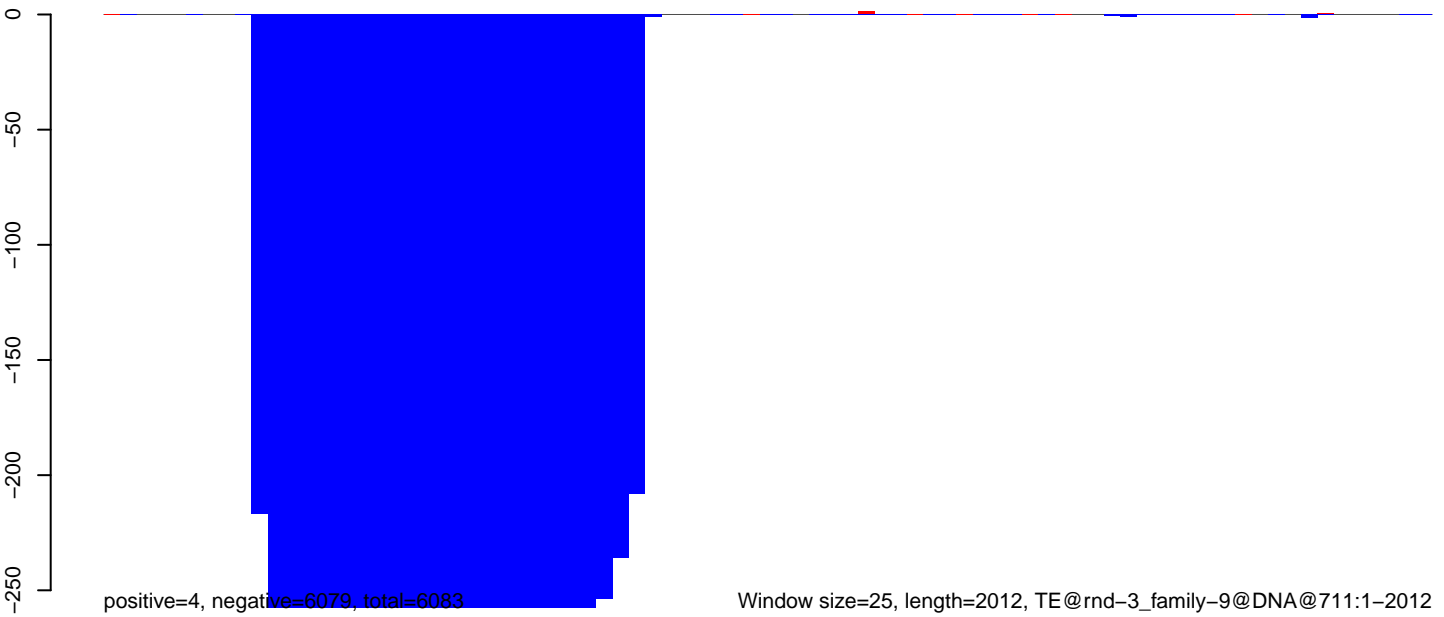

Window size=25, length=2012, TE@rnd-3\_family-9@DNA@711:1-2012

0 500 1000 1500 2000

CuQuin\_FcArc\_NL.18\_23.rep

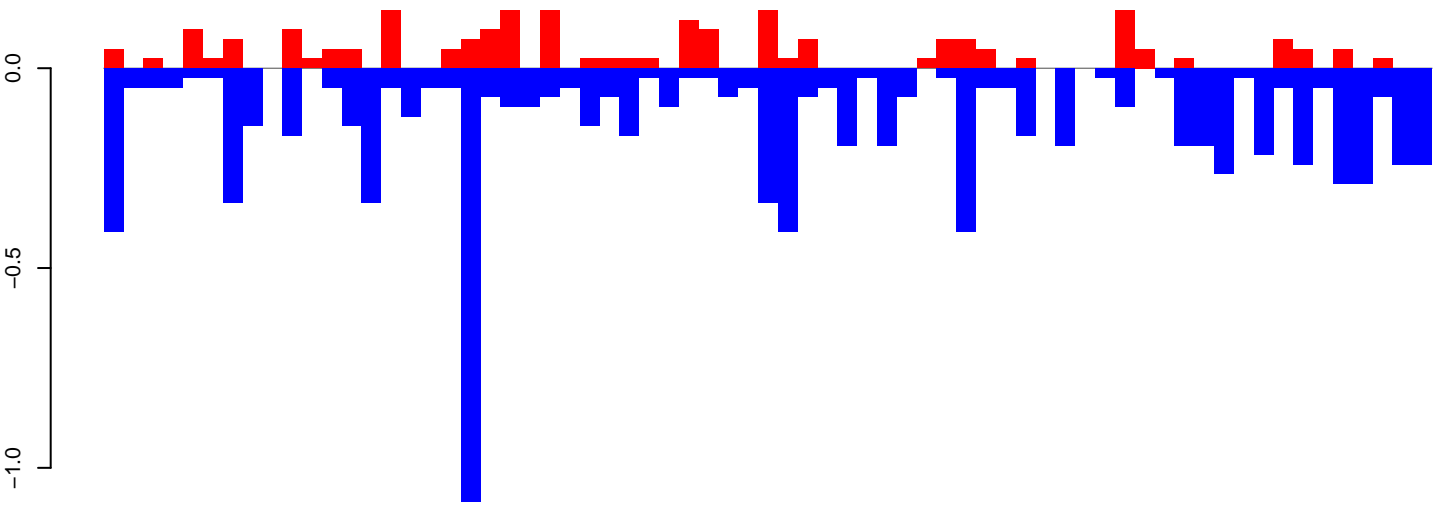

positive=2, negative=9, total=11

CuQuin\_FcArc\_NL.24\_35.rep

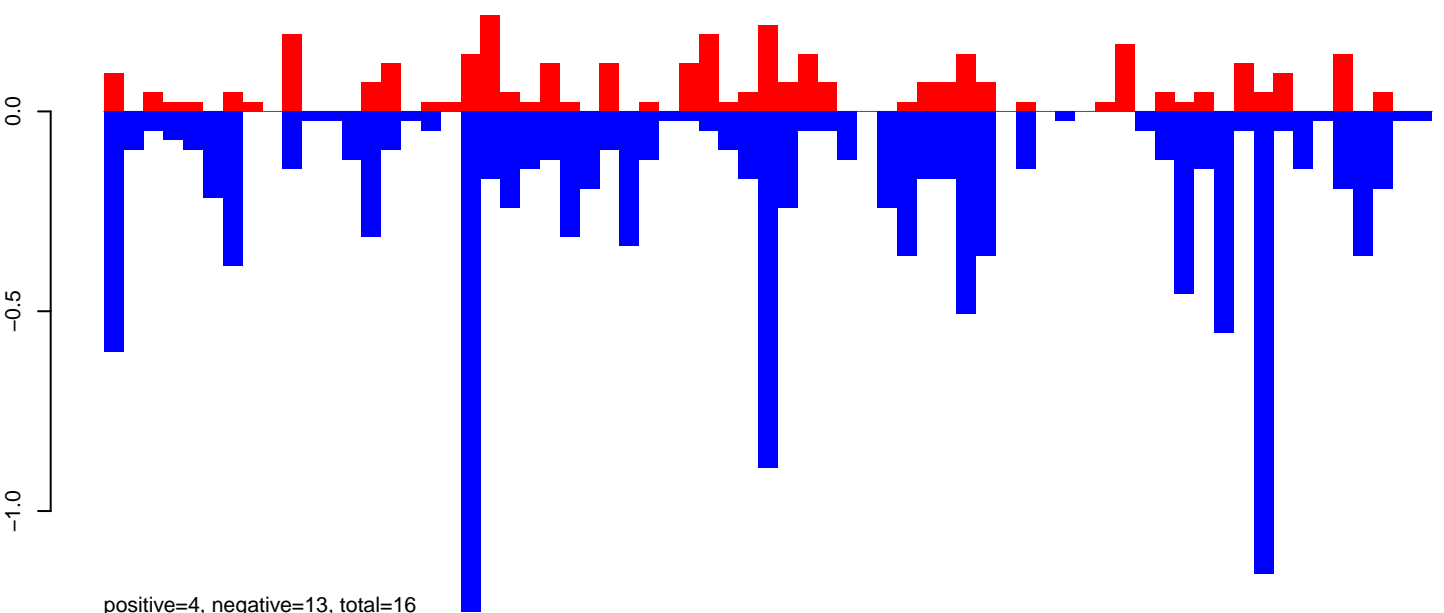

positive=4, negative=13, total=16

CuQuin\_FcArc\_NL.rep

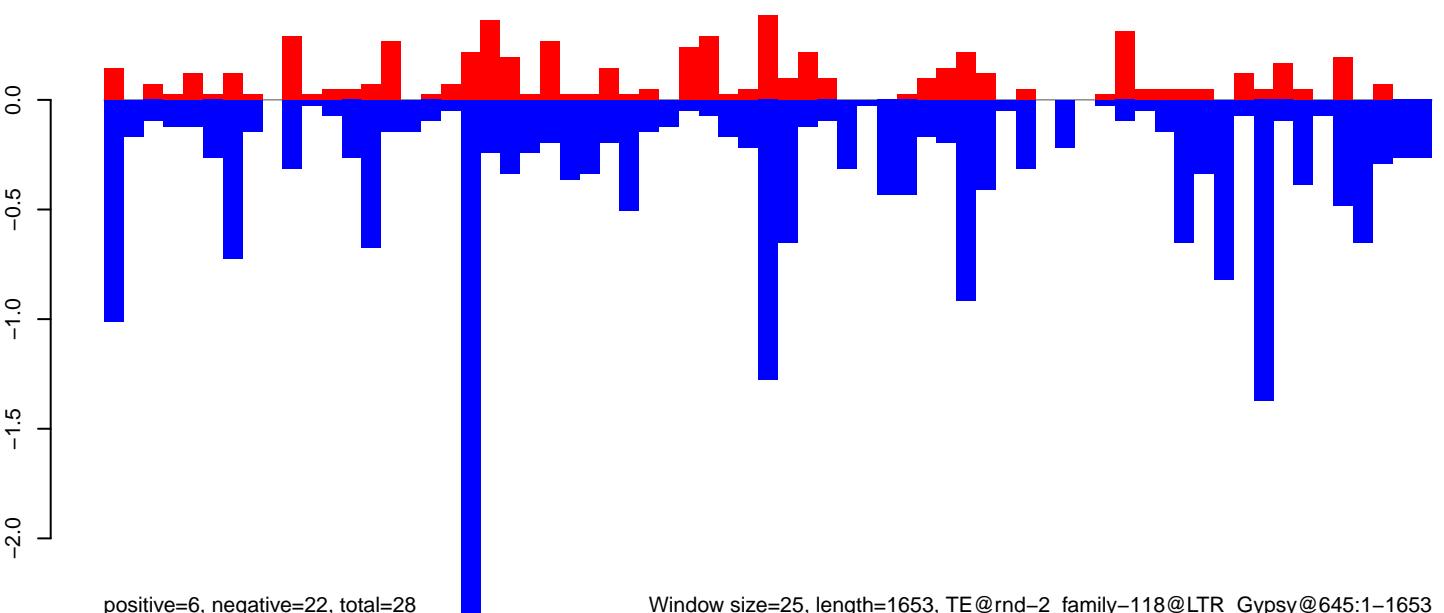

positive=6, negative=22, total=28

Window size=25, length=1653, TE@rnd-2\_family-118@LTR\_Gypsy@645:1-1653

CuQuin\_Fcarc\_NL.18\_23.rep

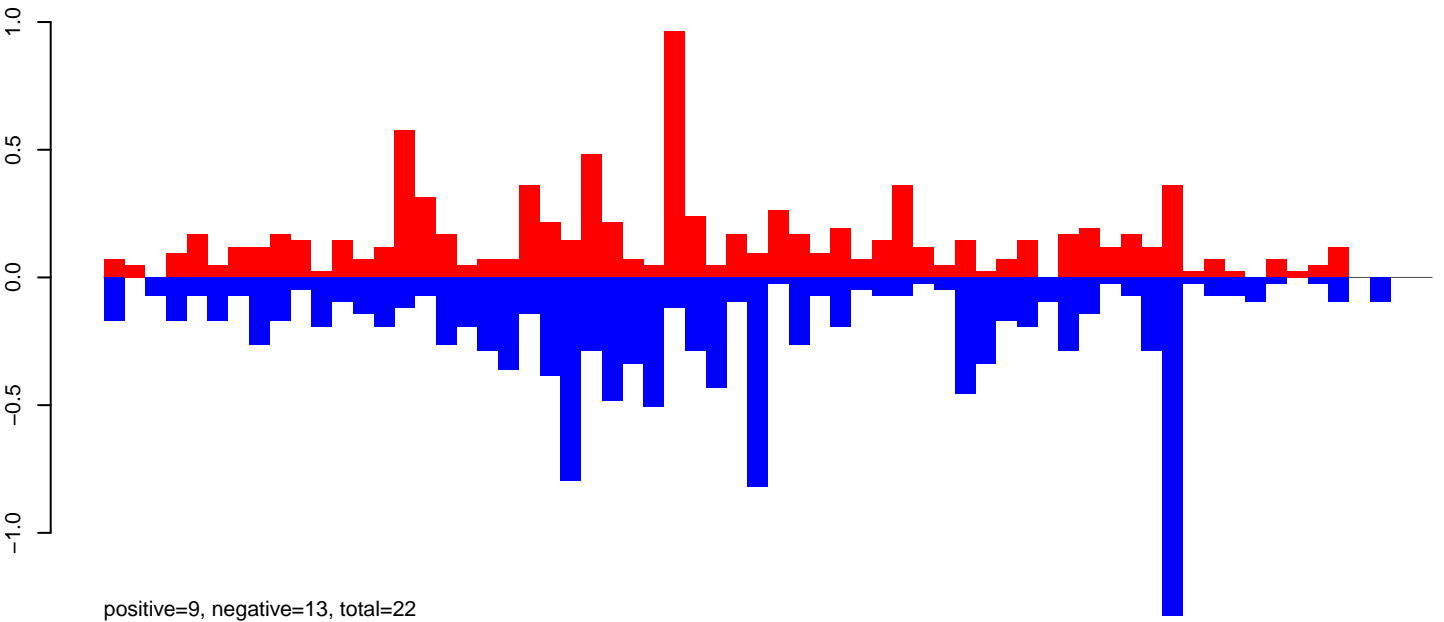

CuQuin\_Fcarc\_NL.24\_35.rep

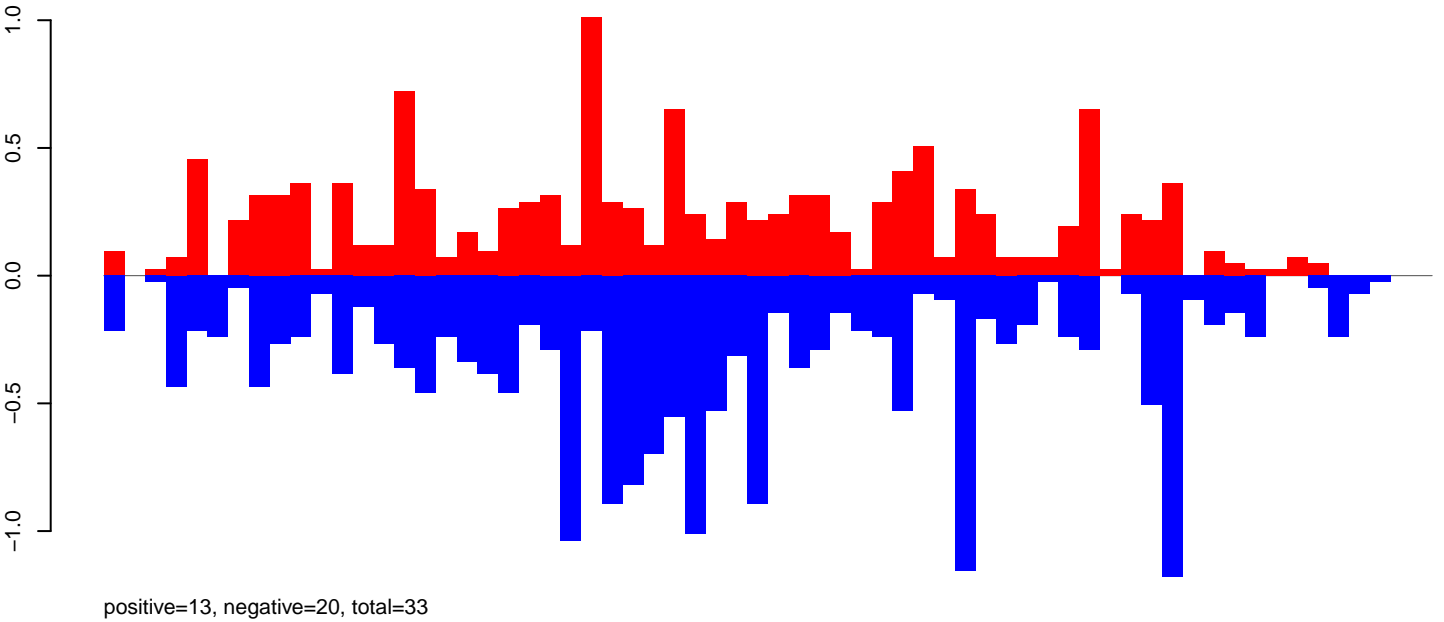

CuQuin\_Fcarc\_NL.rep

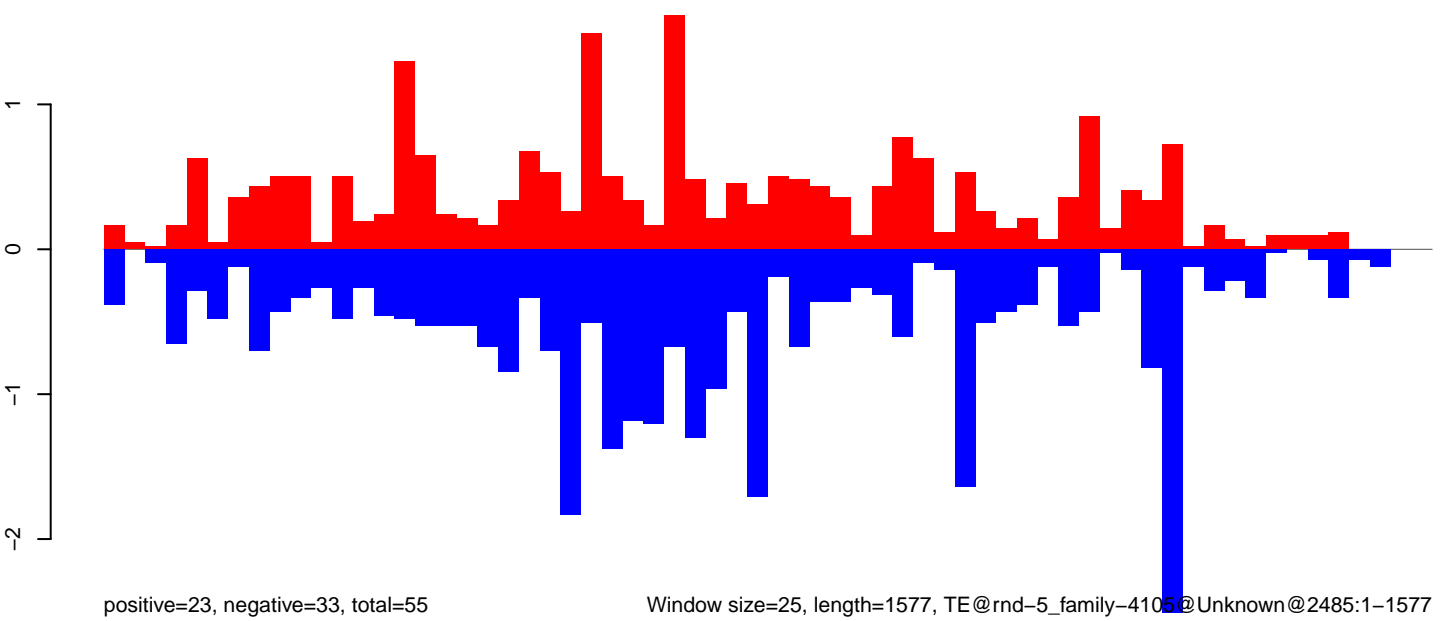

Window size=25, length=1577, TE@rnd-5\_family-4105@Unknown@2485:1-1577

0 500 1000 1500



CuQuin\_FcArc\_NL.18\_23.rep

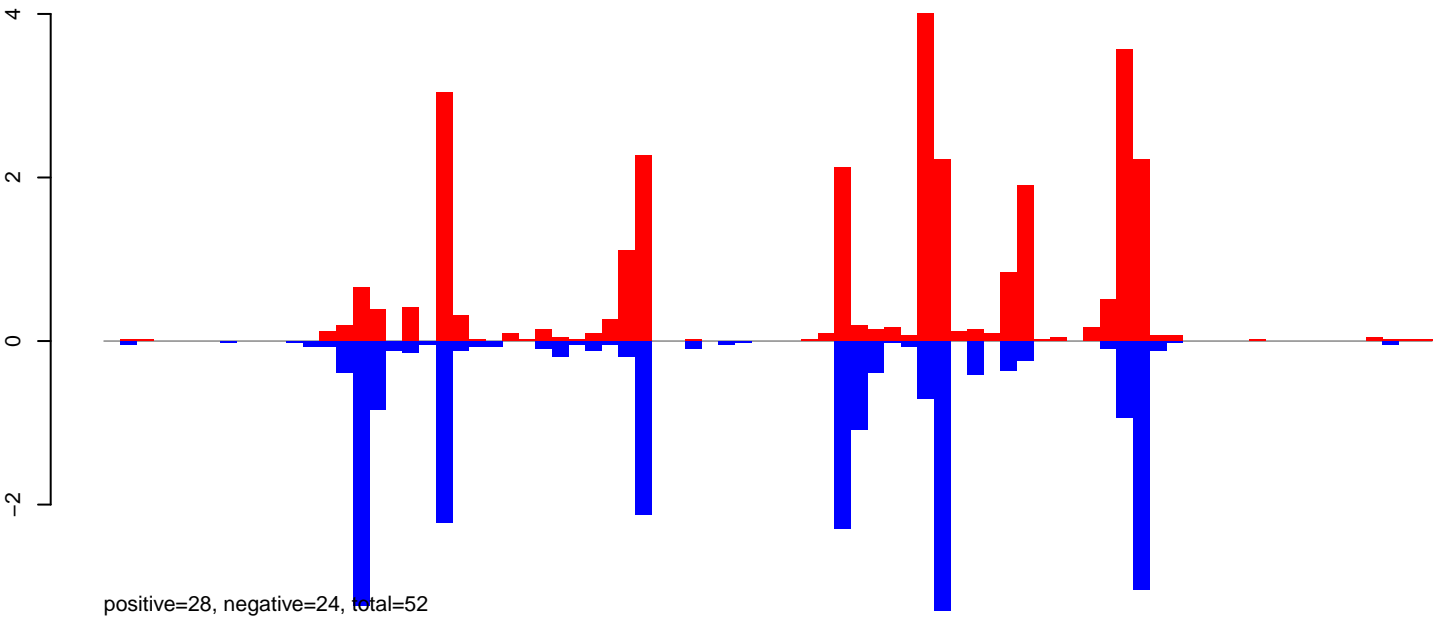

CuQuin\_FcArc\_NL.24\_35.rep

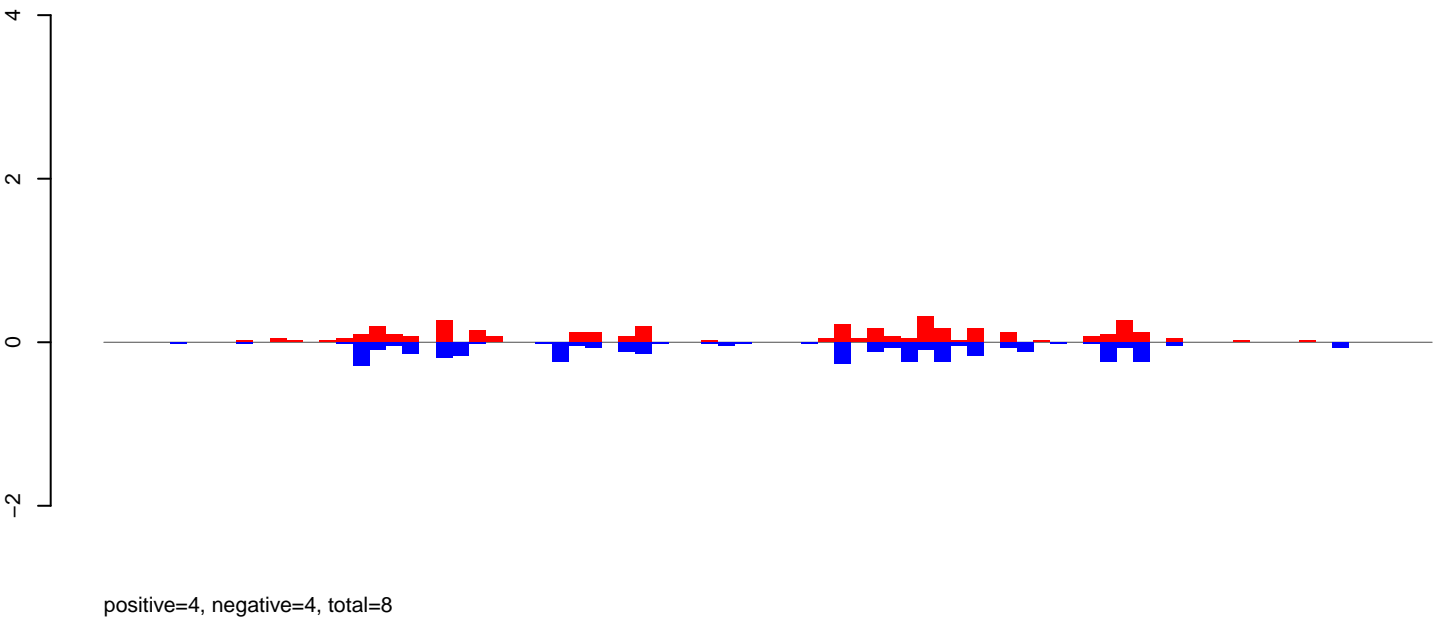

CuQuin\_FcArc\_NL.rep

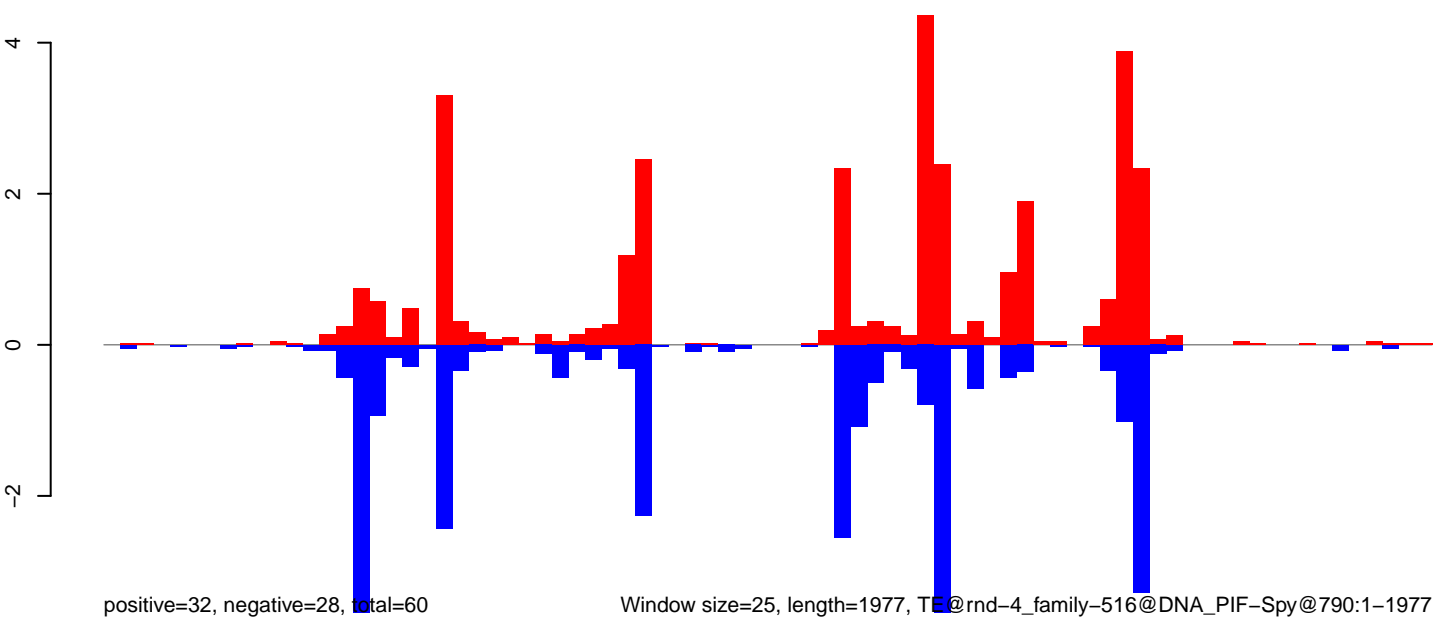

Window size=25, length=1977, TE@rnd-4\_family-516@DNA\_PIF-Spy@790:1-1977

CuQuin\_FcArc\_NL.18\_23.rep



CuQuin\_FcArc\_NL.24\_35.rep

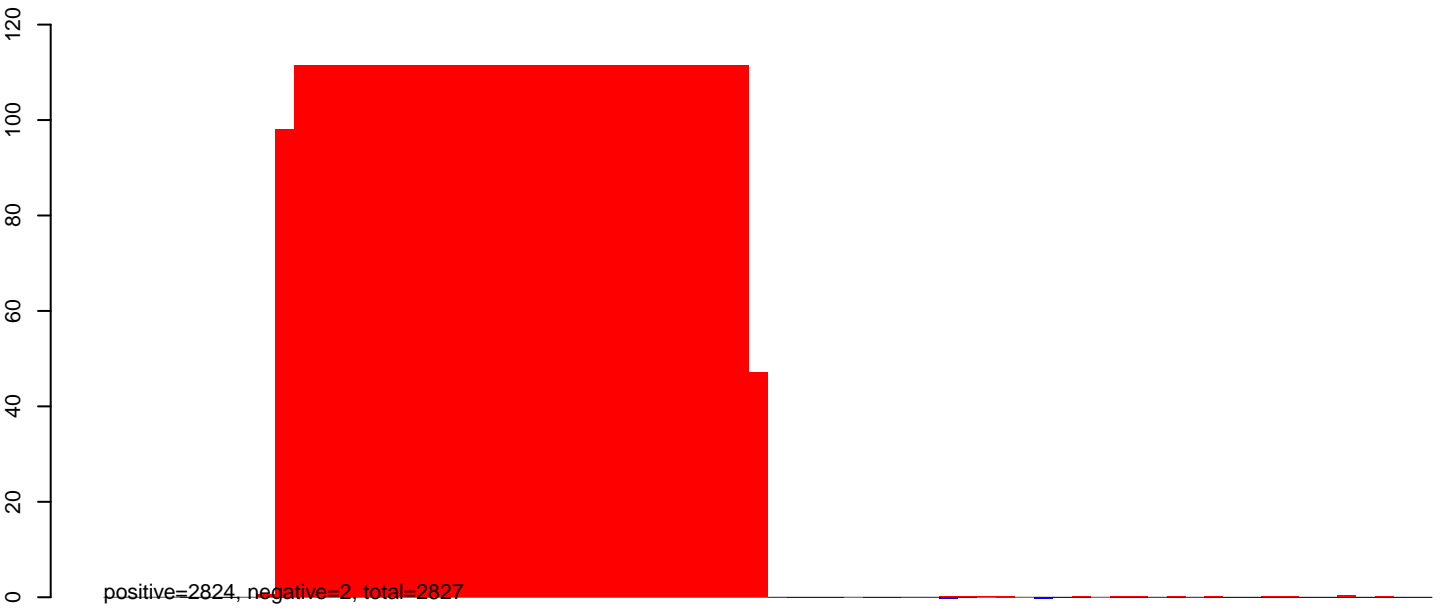

CuQuin\_FcArc\_NL.rep



CuQuin\_FcArc\_NL.18\_23.rep

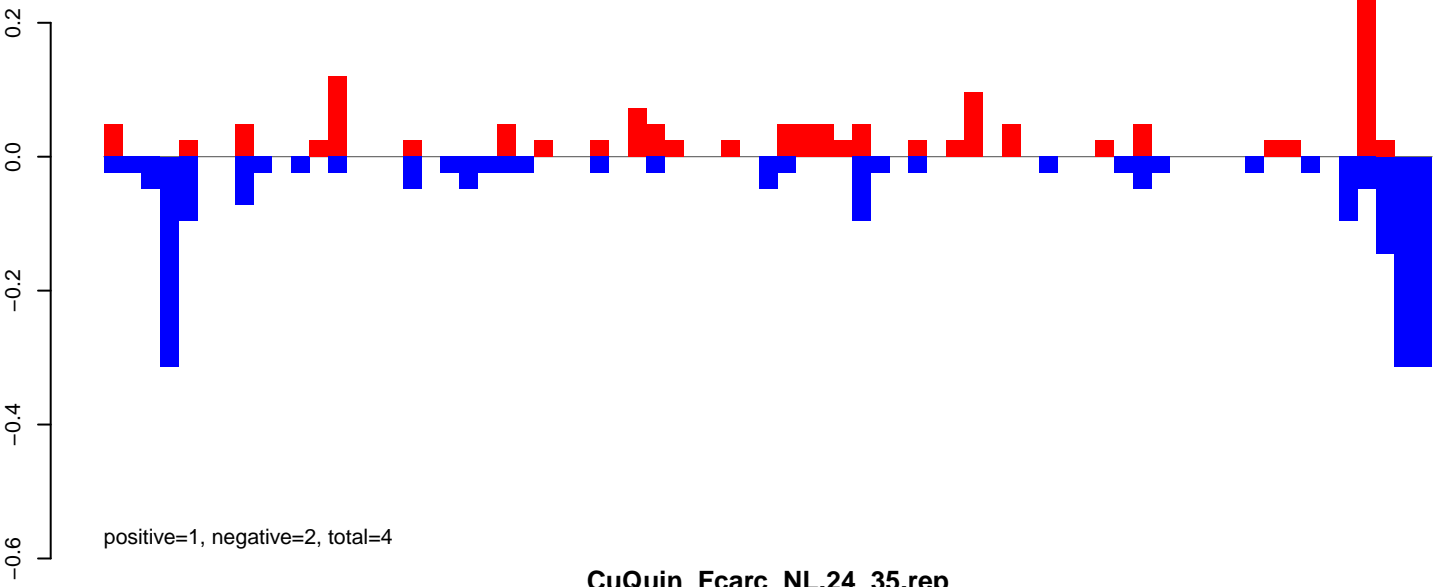

CuQuin\_FcArc\_NL.24\_35.rep

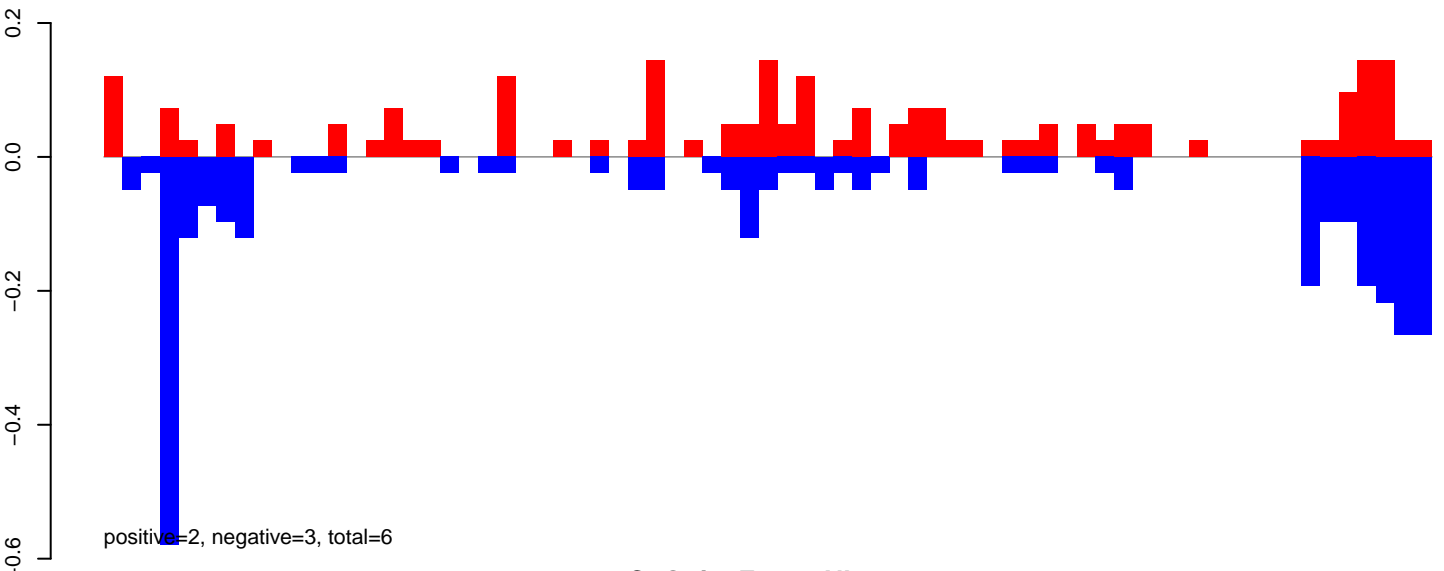

CuQuin\_FcArc\_NL.rep

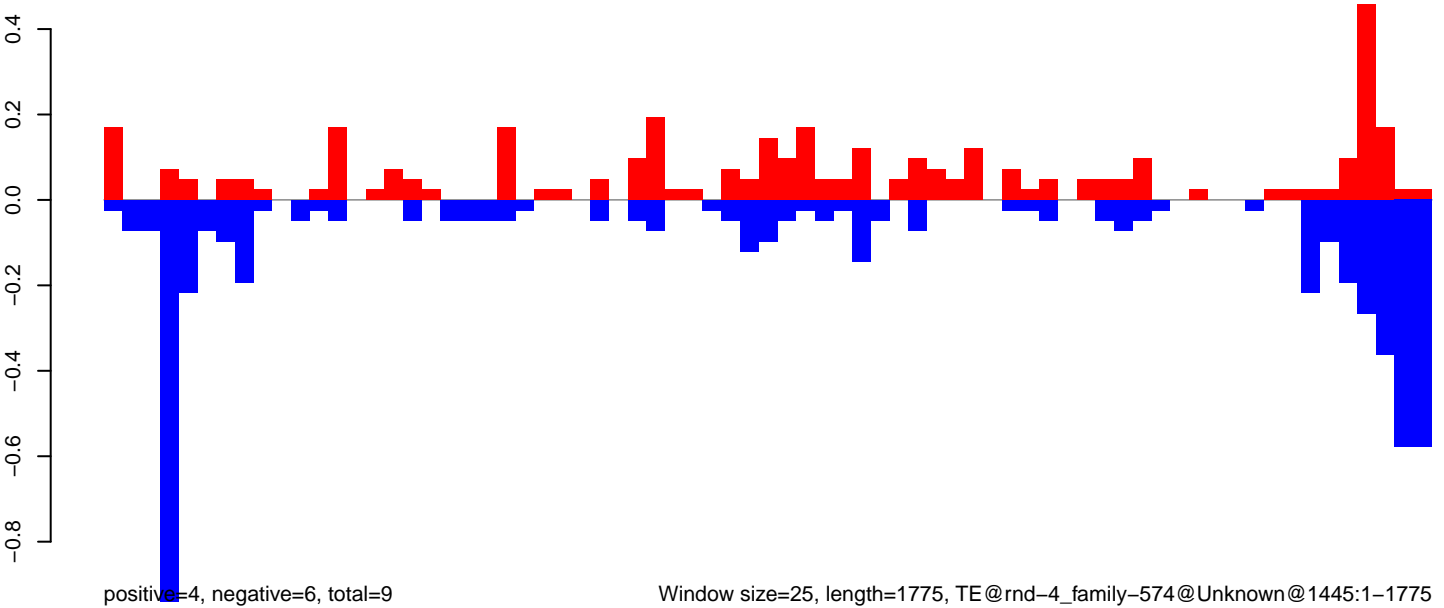

Window size=25, length=1775, TE@rnd-4\_family-574@Unknown@1445:1-1775

CuQuin\_Fcarc\_NL.18\_23.rep

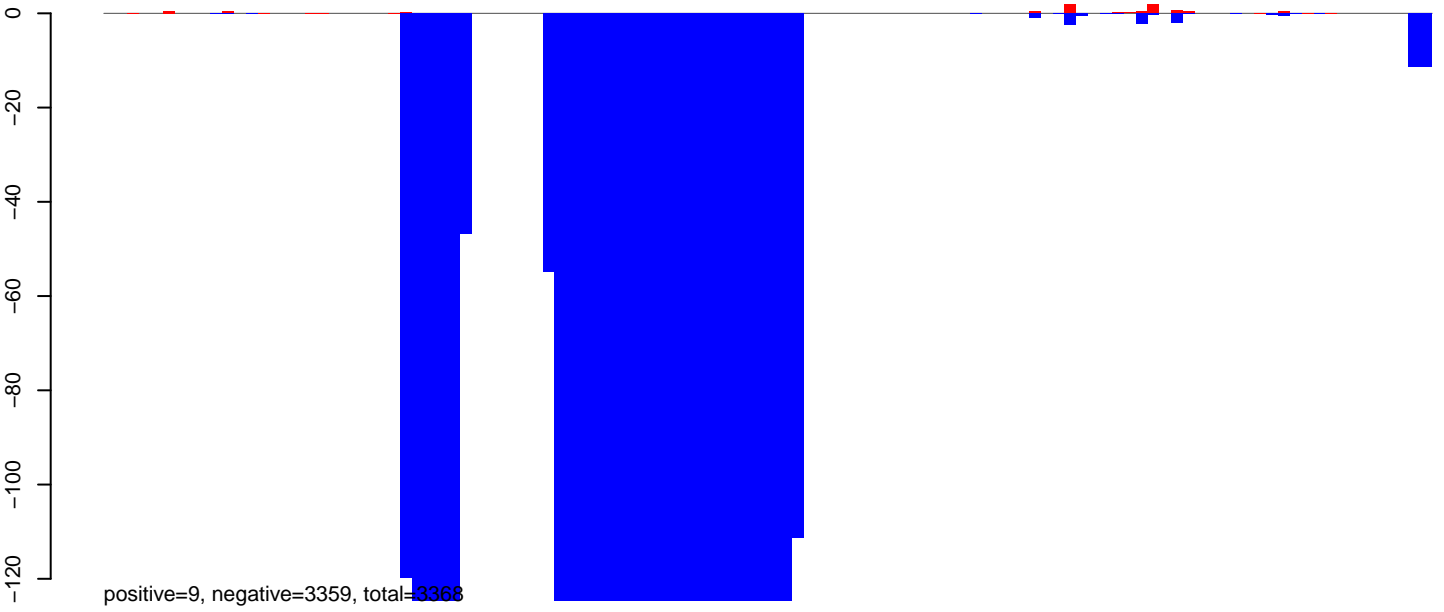

CuQuin\_Fcarc\_NL.24\_35.rep

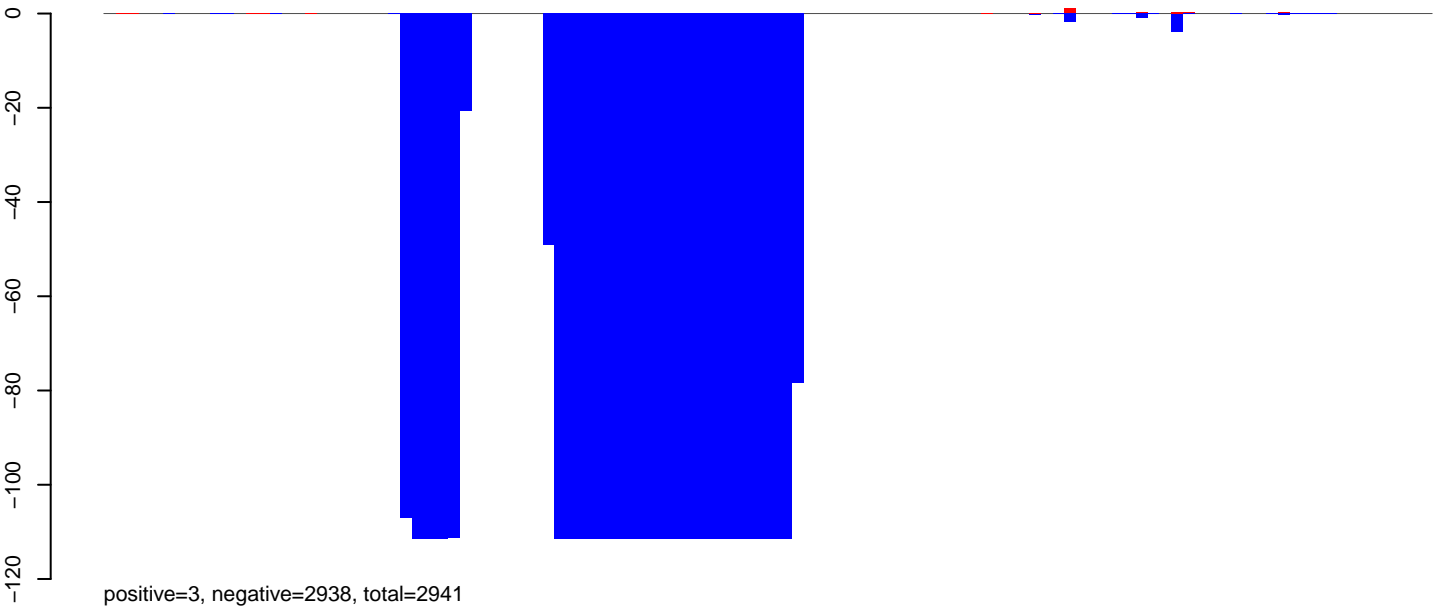

CuQuin\_Fcarc\_NL.rep

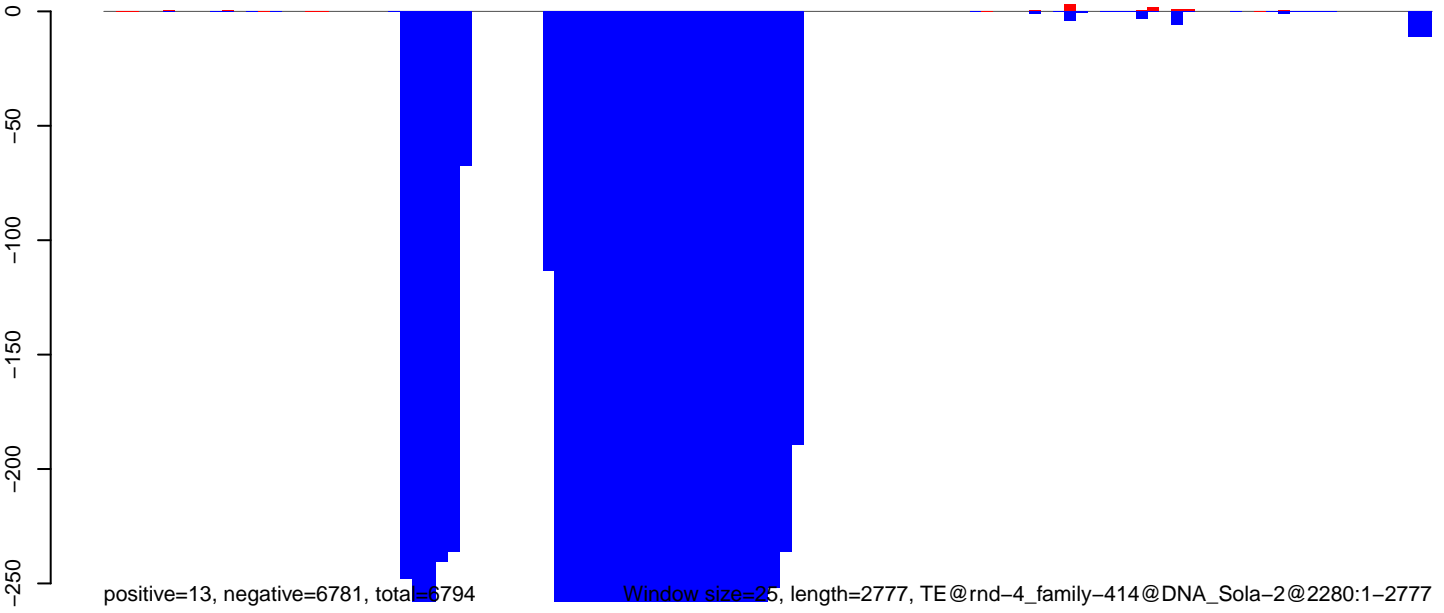

Window size=25, length=2777, TE@rnd-4\_family-414@DNA\_Sola-2@2280:1-2777

0 500 1000 1500 2000 2500

CuQuin\_Fcarc\_NL.18\_23.rep

0.4  
0.2  
0.0  
-0.2  
-0.4

positive=2, negative=2, total=4

CuQuin\_Fcarc\_NL.24\_35.rep

0.4  
0.2  
0.0  
-0.2  
-0.4

positive=3, negative=2, total=5

CuQuin\_Fcarc\_NL.rep

0.5  
0.0  
-0.5

positive=5, negative=4, total=9

Window size=25, length=2088, TE@rnd-4\_family-135@DNA\_Zator@173:1-2088

0 500 1000 1500 2000

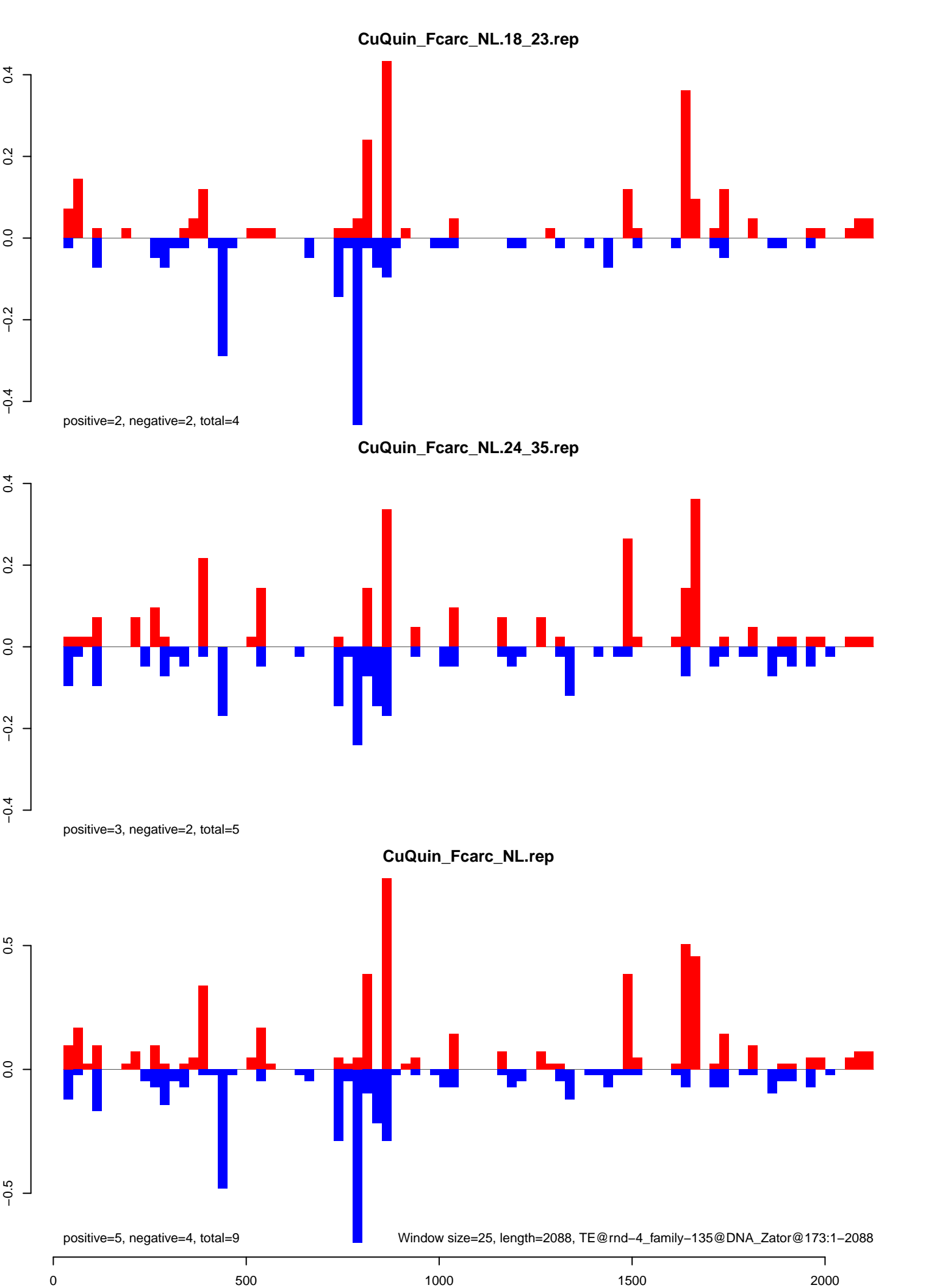

CuQuin\_Fcirc\_NL.18\_23.rep

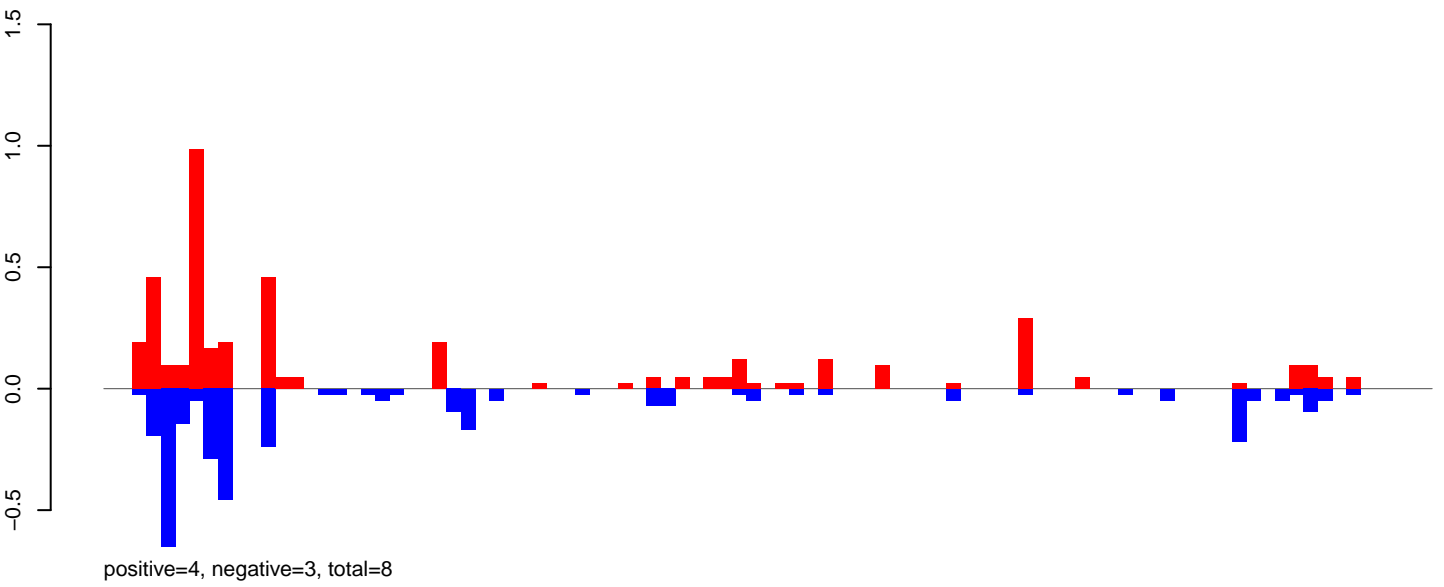

CuQuin\_Fcirc\_NL.24\_35.rep

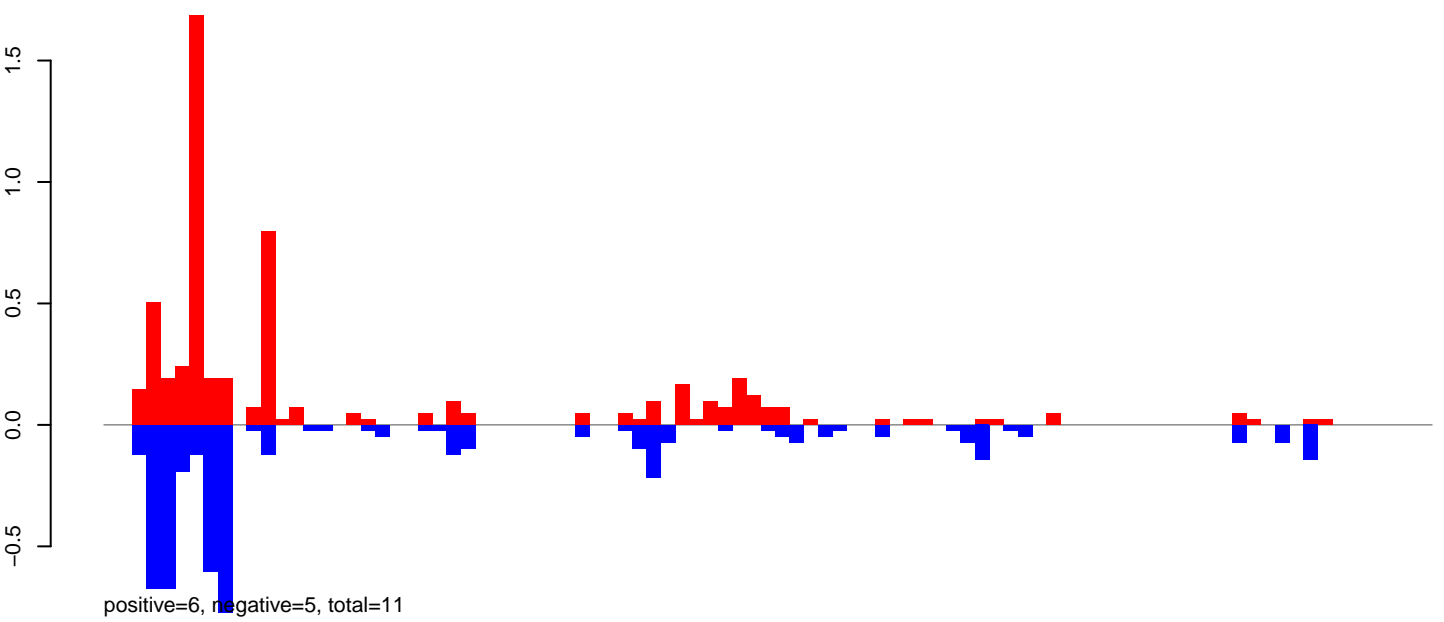

CuQuin\_Fcirc\_NL.rep

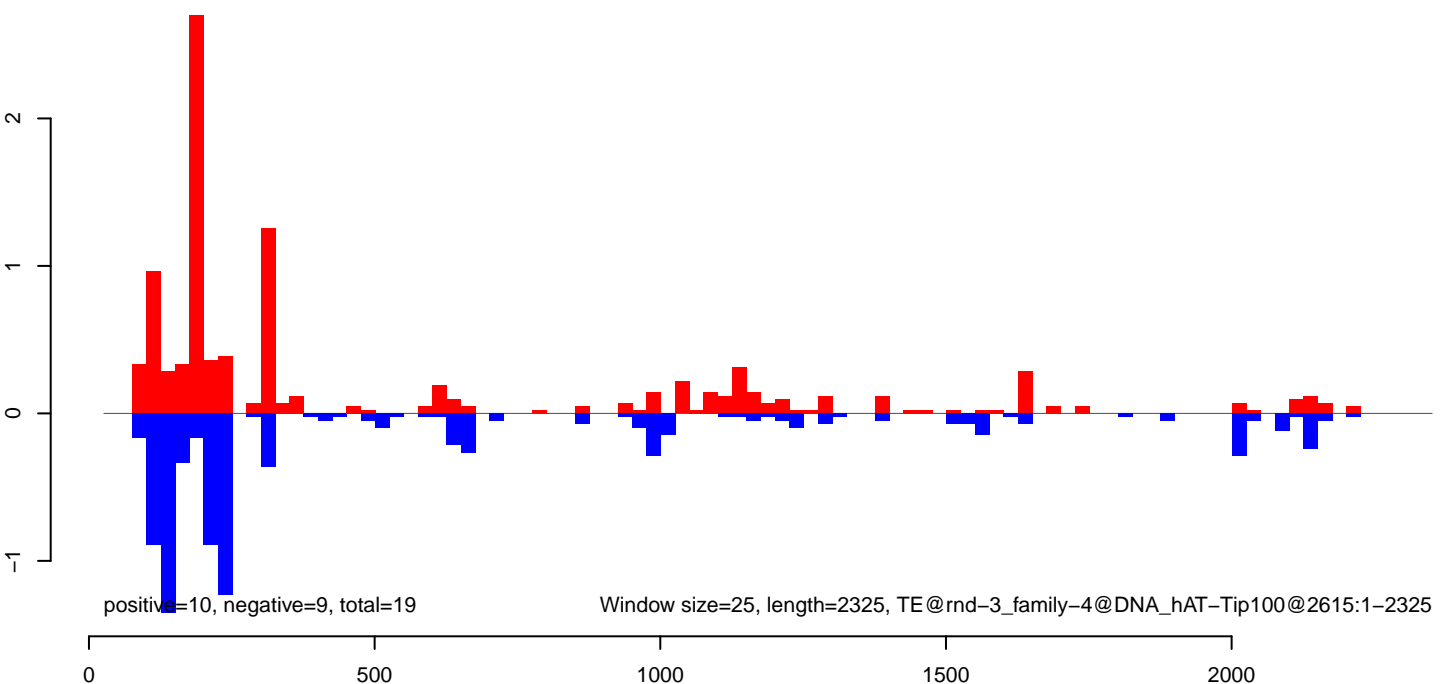

CuQuin\_Fcarc\_NL.18\_23.rep

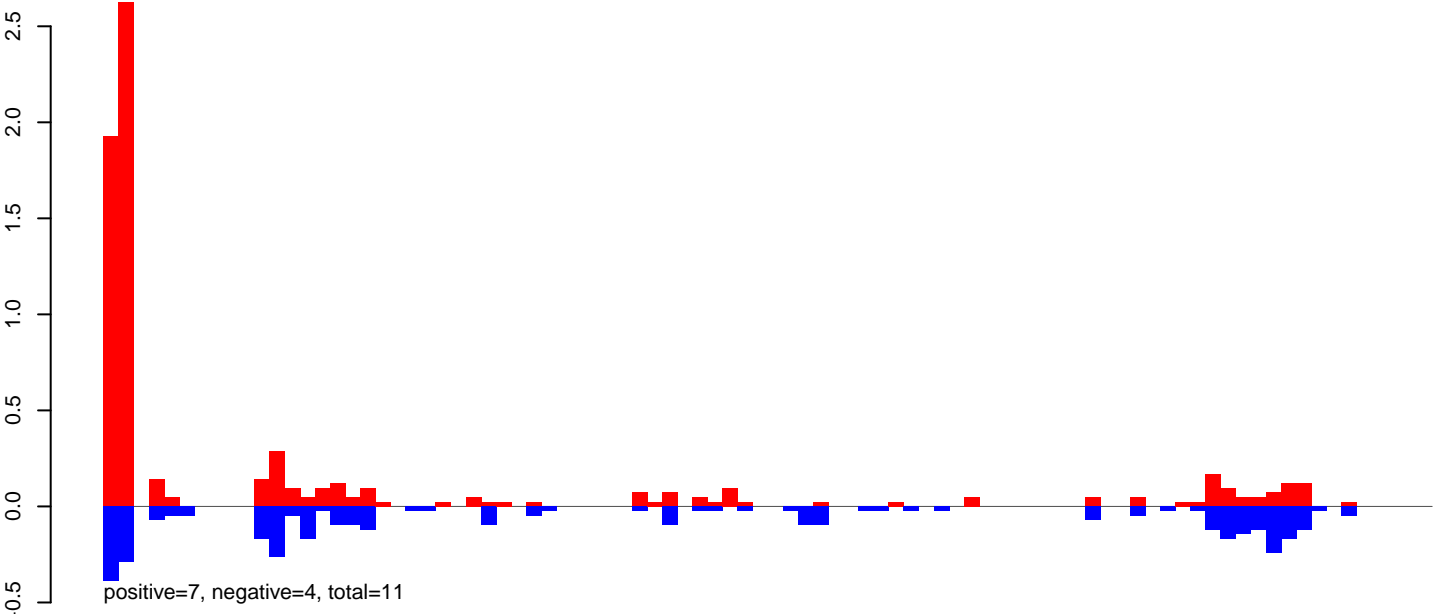

CuQuin\_Fcarc\_NL.24\_35.rep

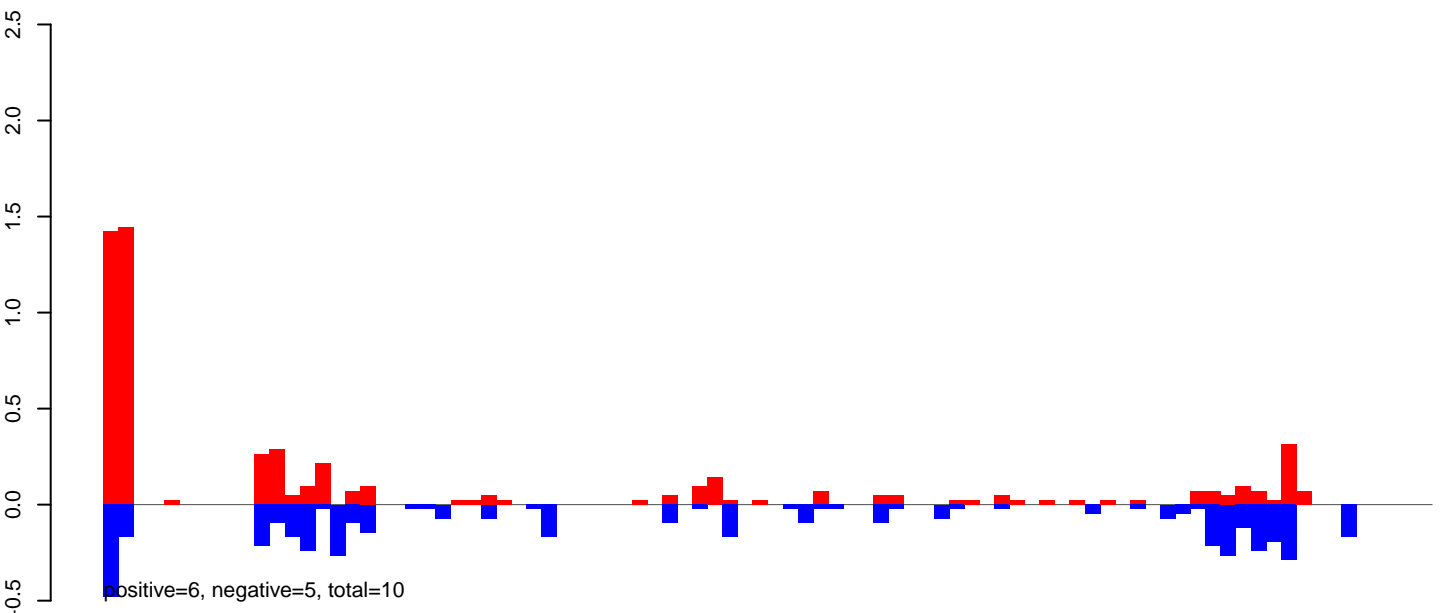

CuQuin\_Fcarc\_NL.rep

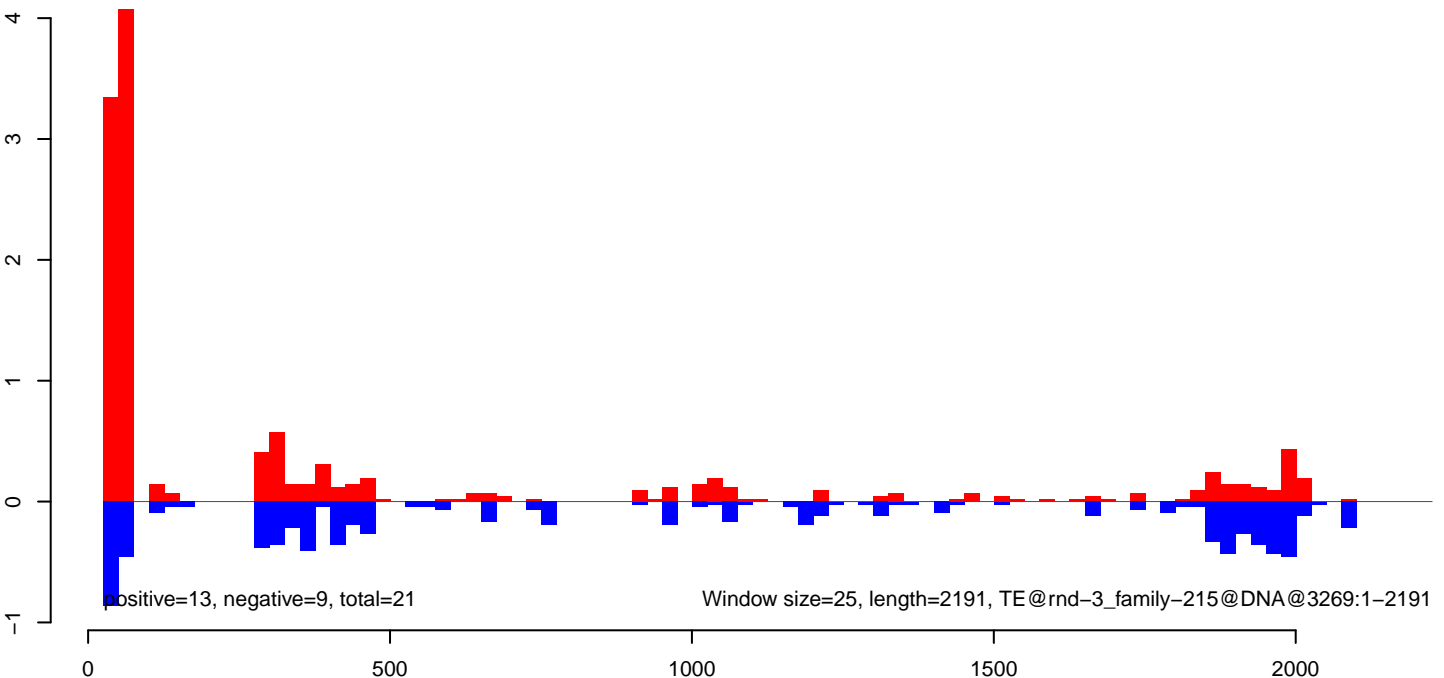

CuQuin\_Fcarc\_NL.18\_23.rep

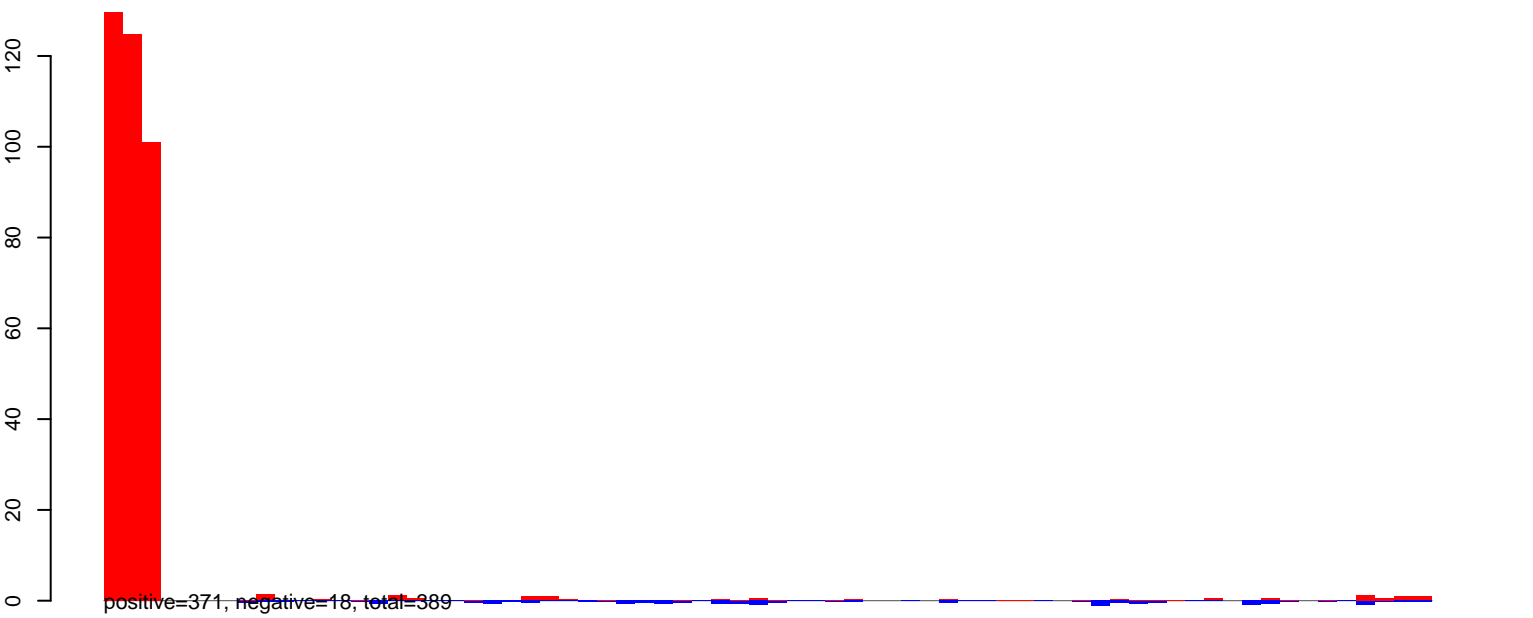

CuQuin\_Fcarc\_NL.24\_35.rep

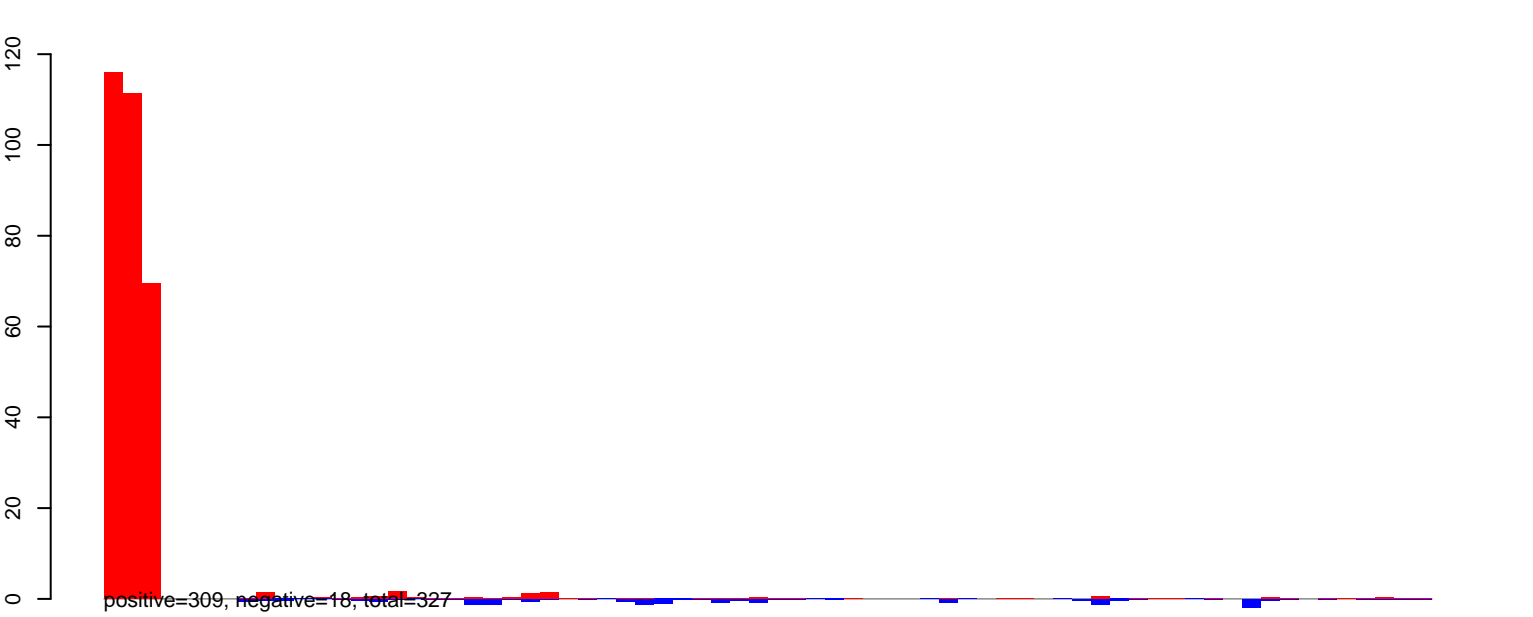

CuQuin\_Fcarc\_NL.rep

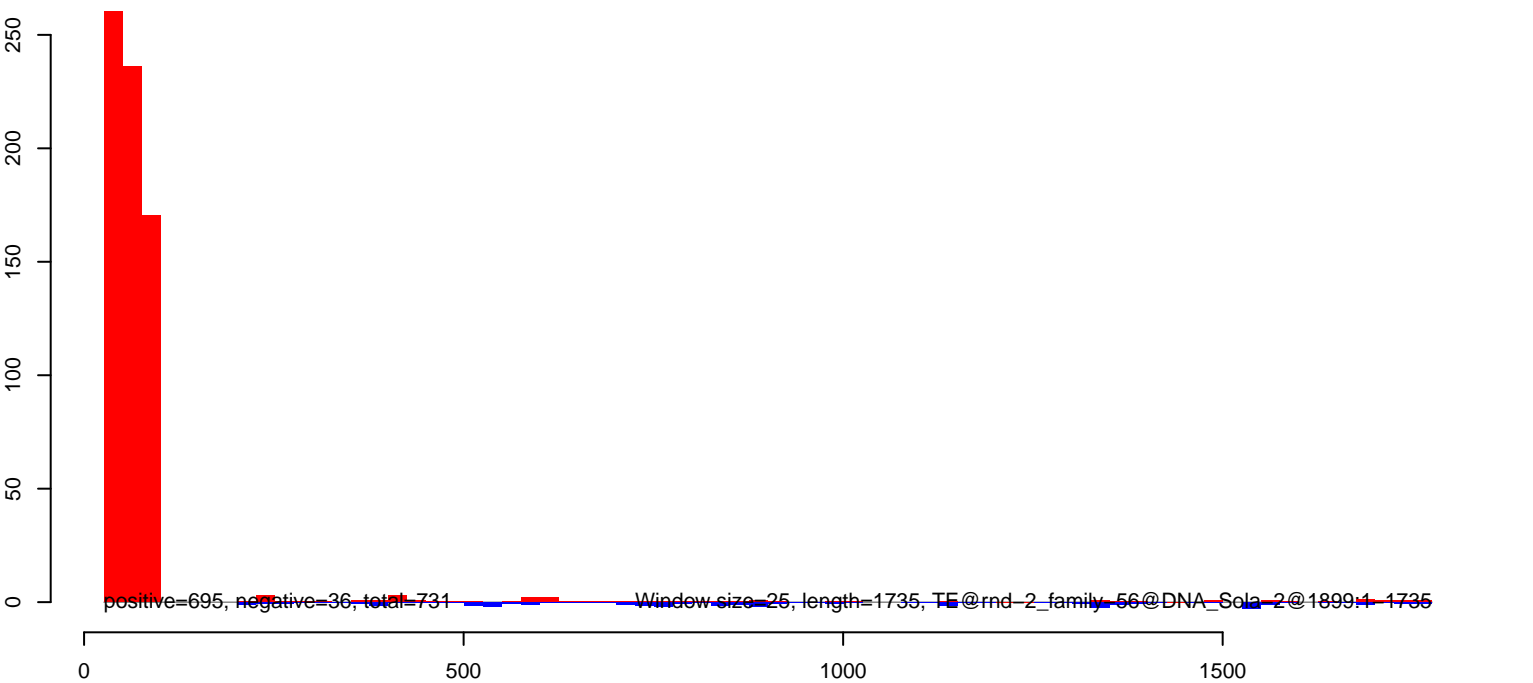



CuQuin\_FcArc\_NL.18\_23.rep

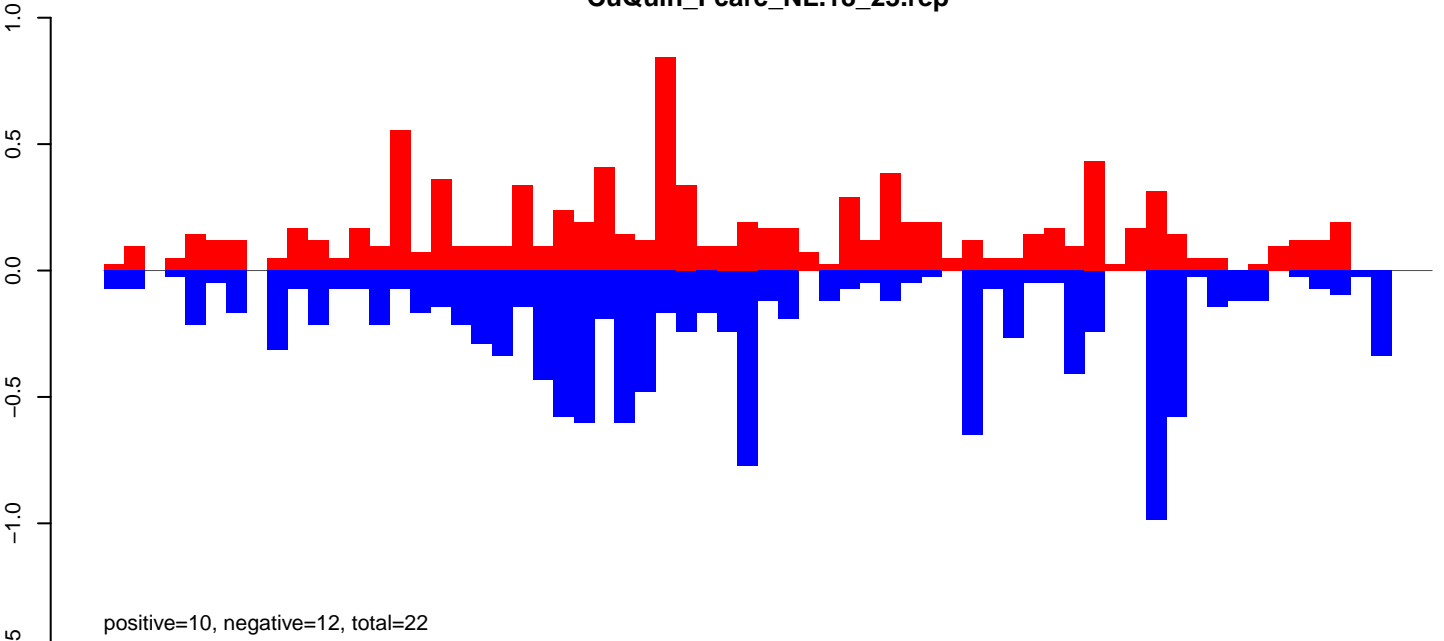

CuQuin\_FcArc\_NL.24\_35.rep

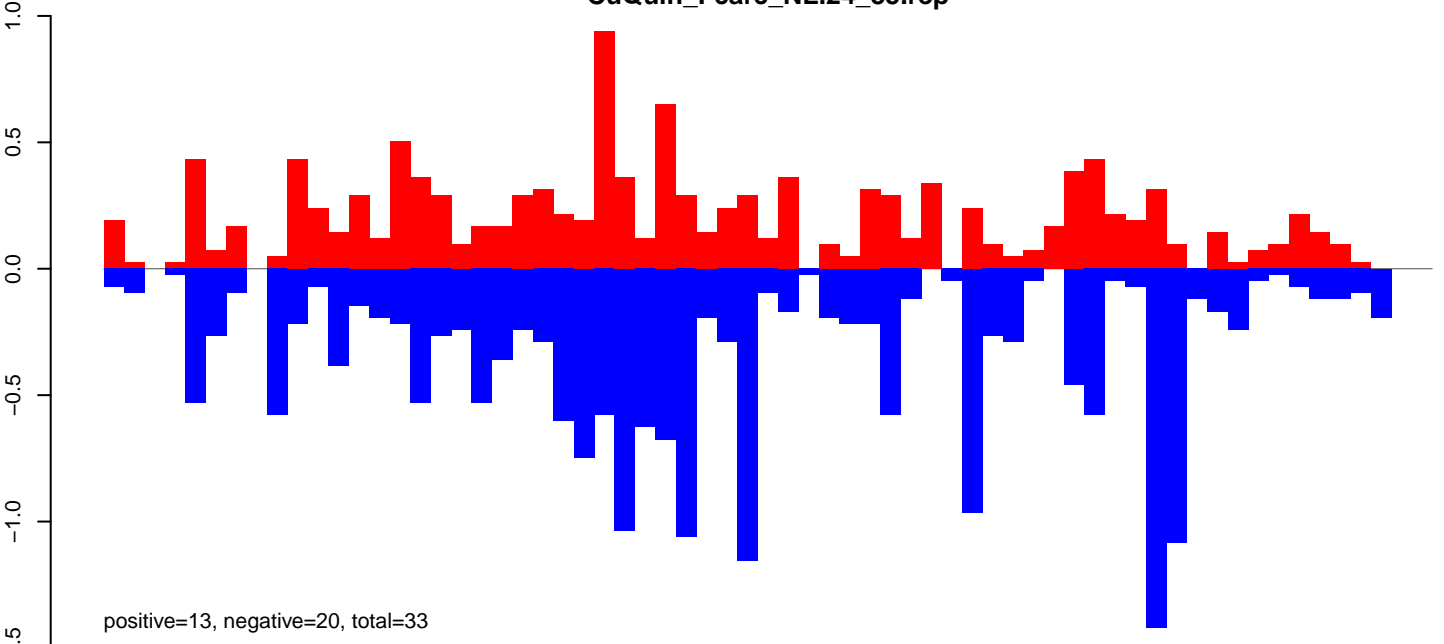

CuQuin\_FcArc\_NL.rep

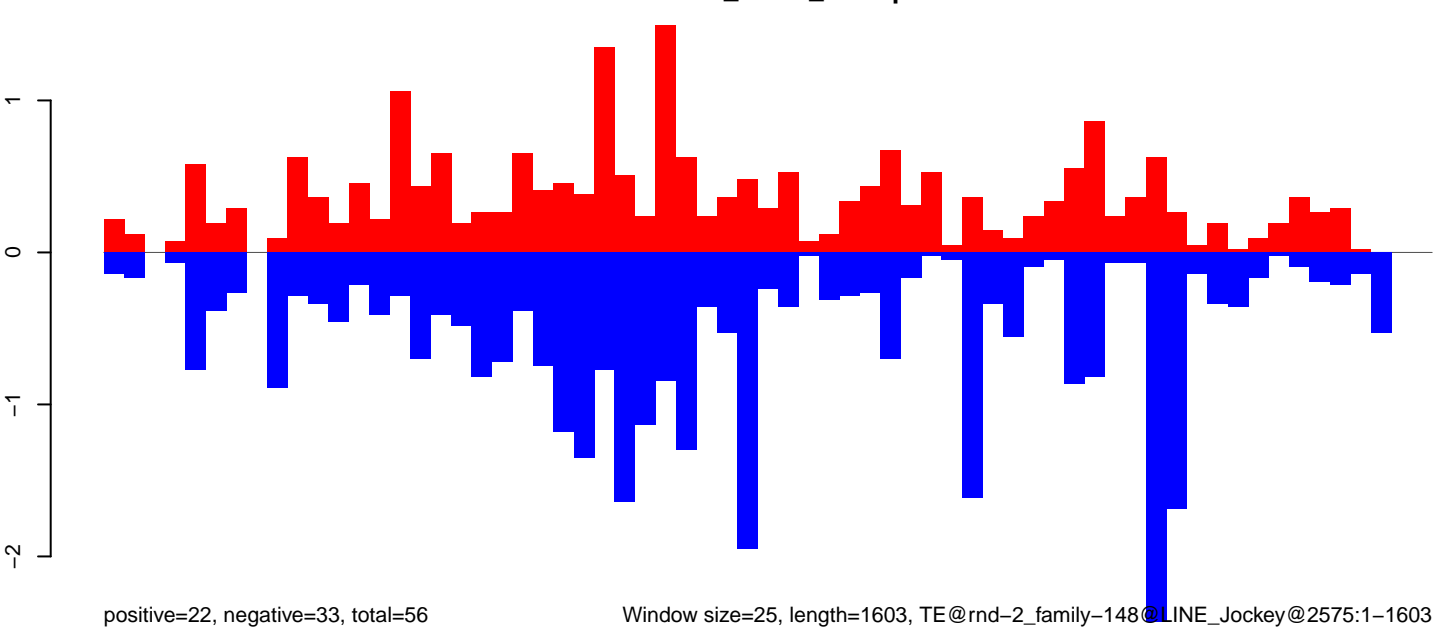

Window size=25, length=1603, TE@rnd-2\_family-148@LINE\_Jockey@2575:1-1603

0 500 1000 1500

CuQuin\_FcArc\_NL.18\_23.rep

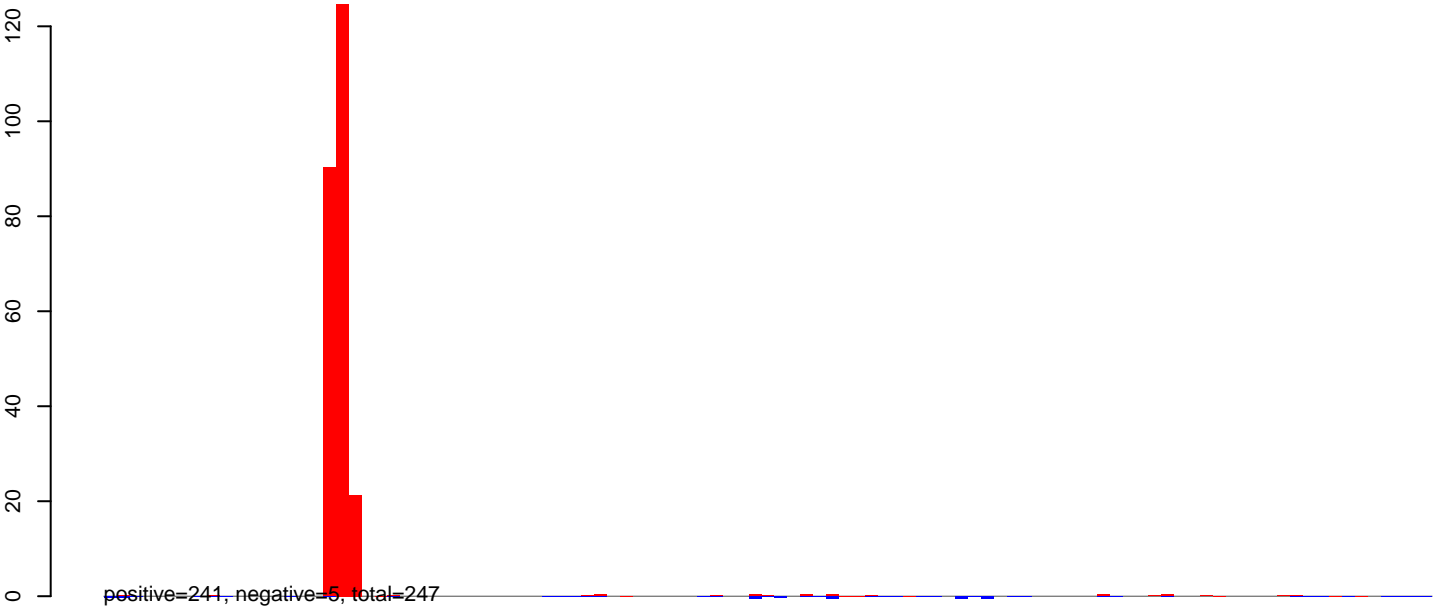

CuQuin\_FcArc\_NL.24\_35.rep

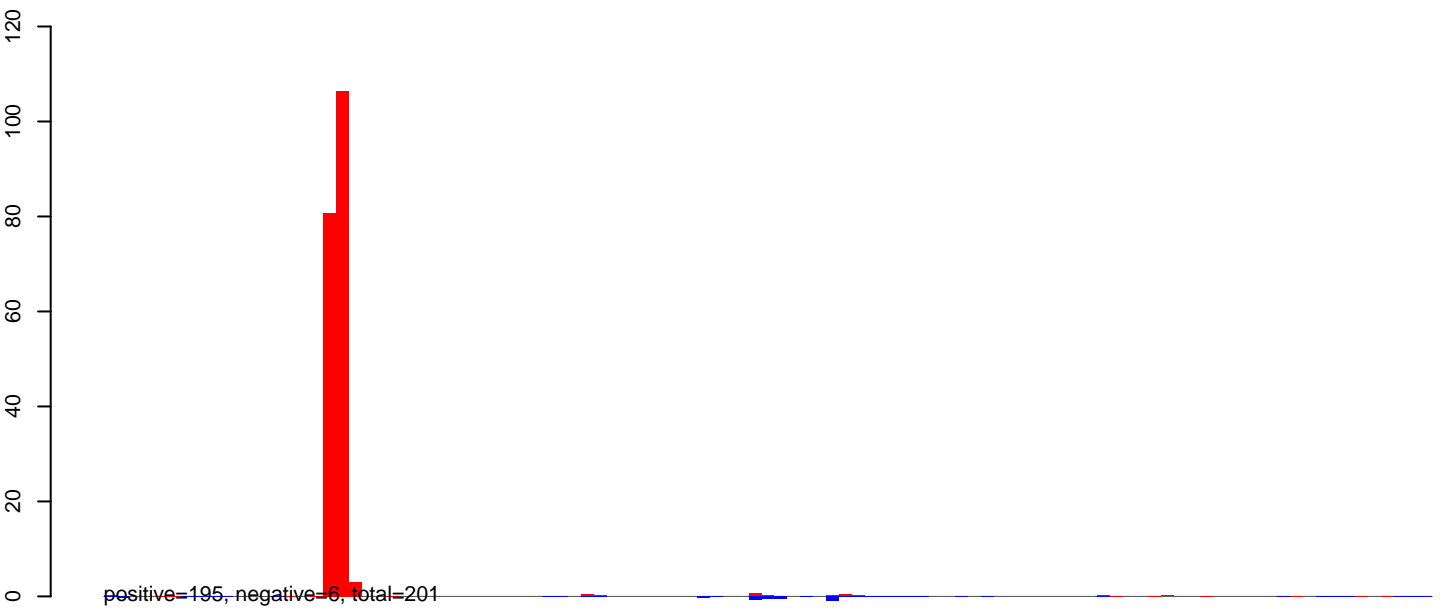

CuQuin\_FcArc\_NL.rep

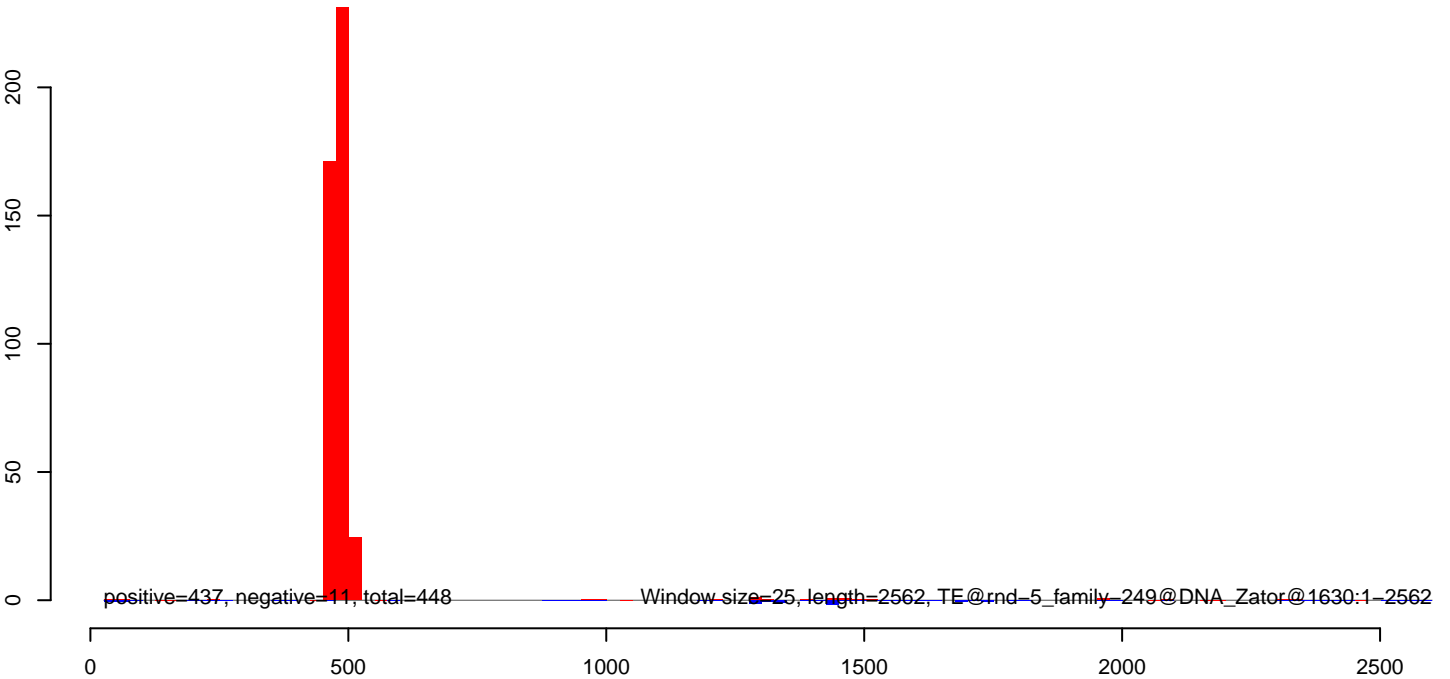

CuQuin\_Fcarc\_NL.18\_23.rep



CuQuin\_Fcarc\_NL.24\_35.rep

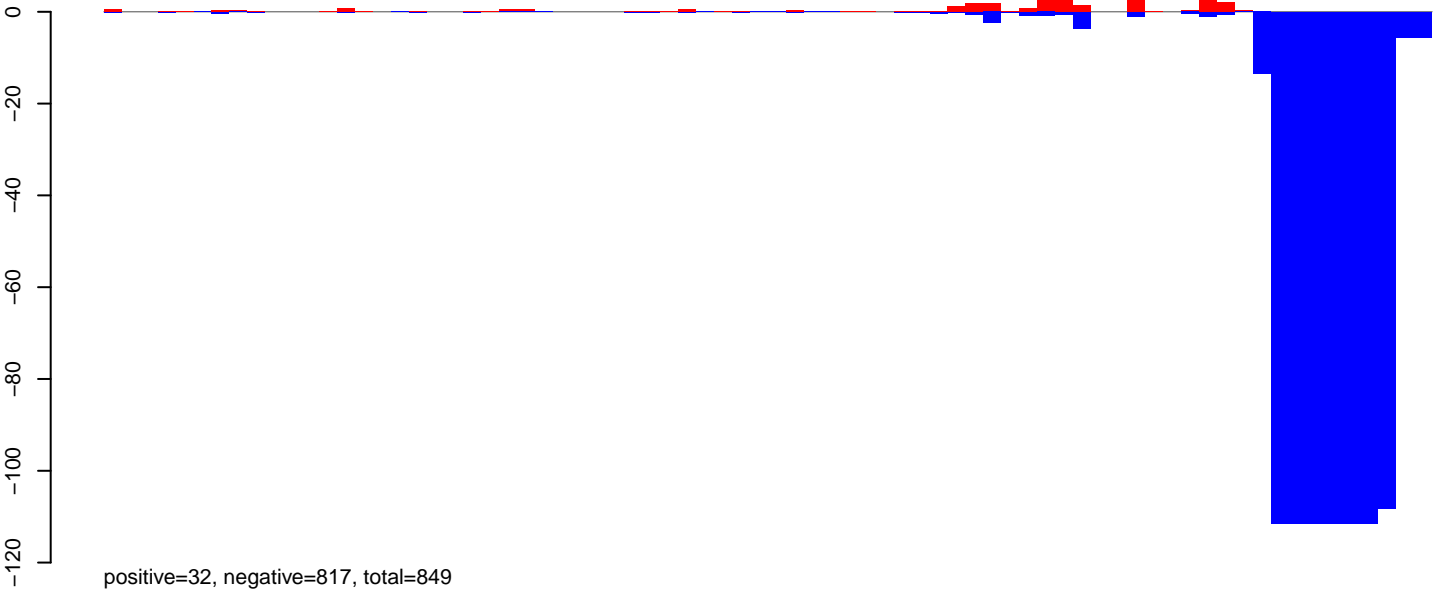

CuQuin\_Fcarc\_NL.rep



CuQuin\_FcArc\_NL.18\_23.rep

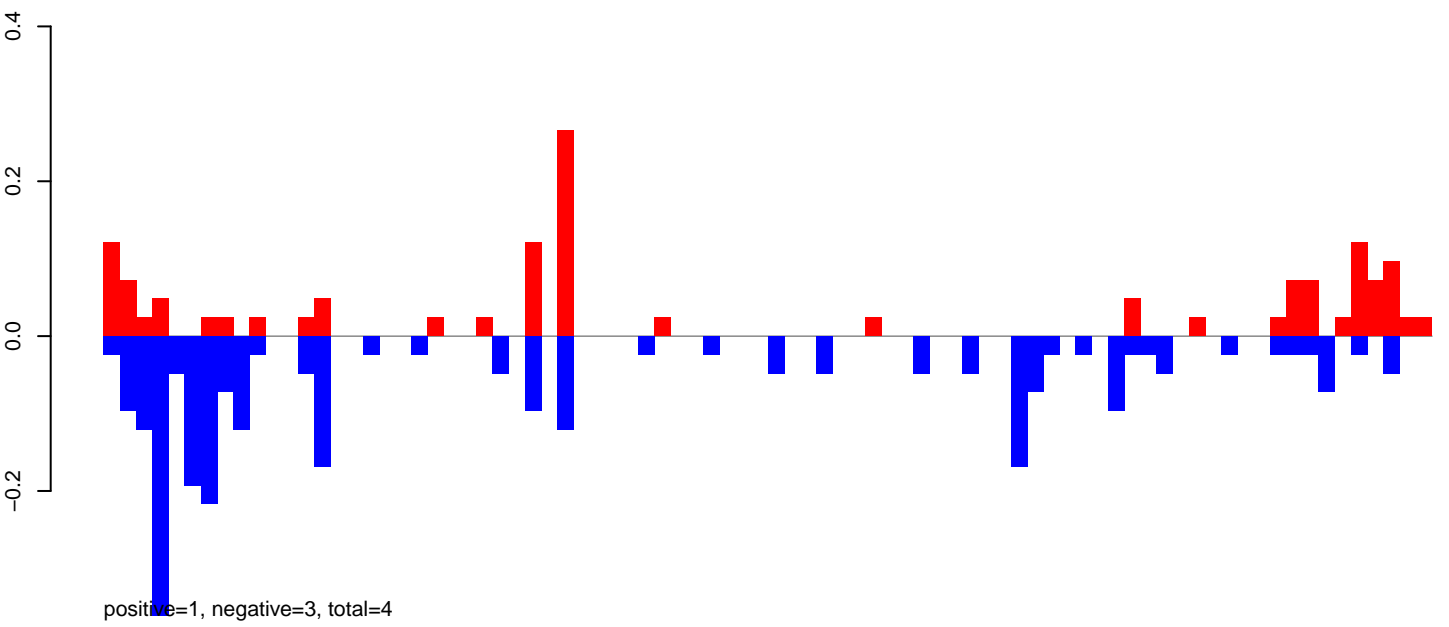

CuQuin\_FcArc\_NL.24\_35.rep

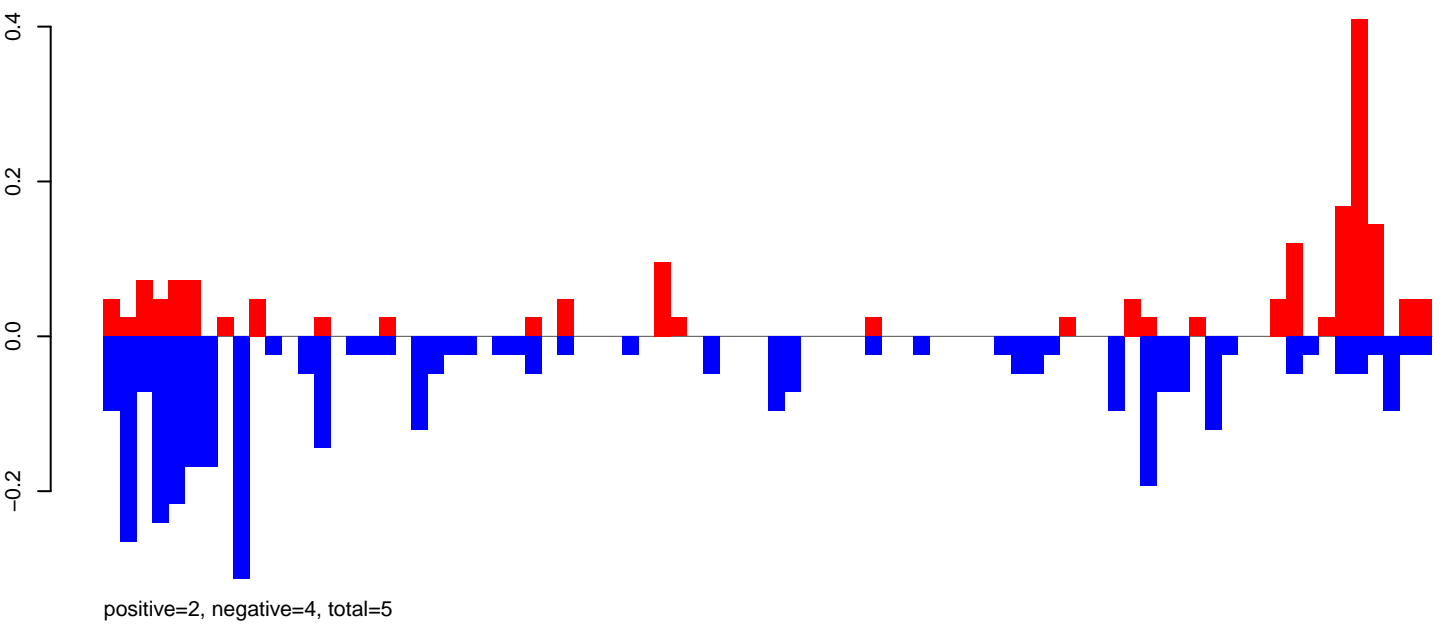

CuQuin\_FcArc\_NL.rep

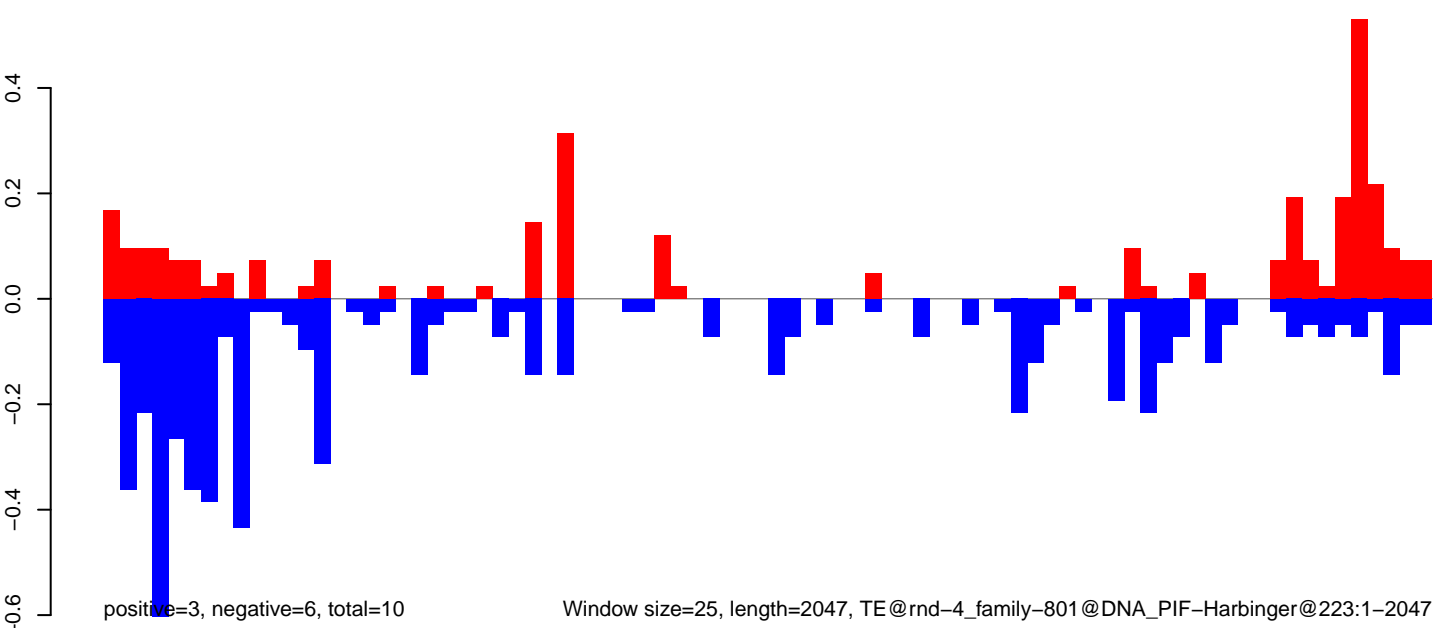

CuQuin\_Fcarc\_NL.18\_23.rep

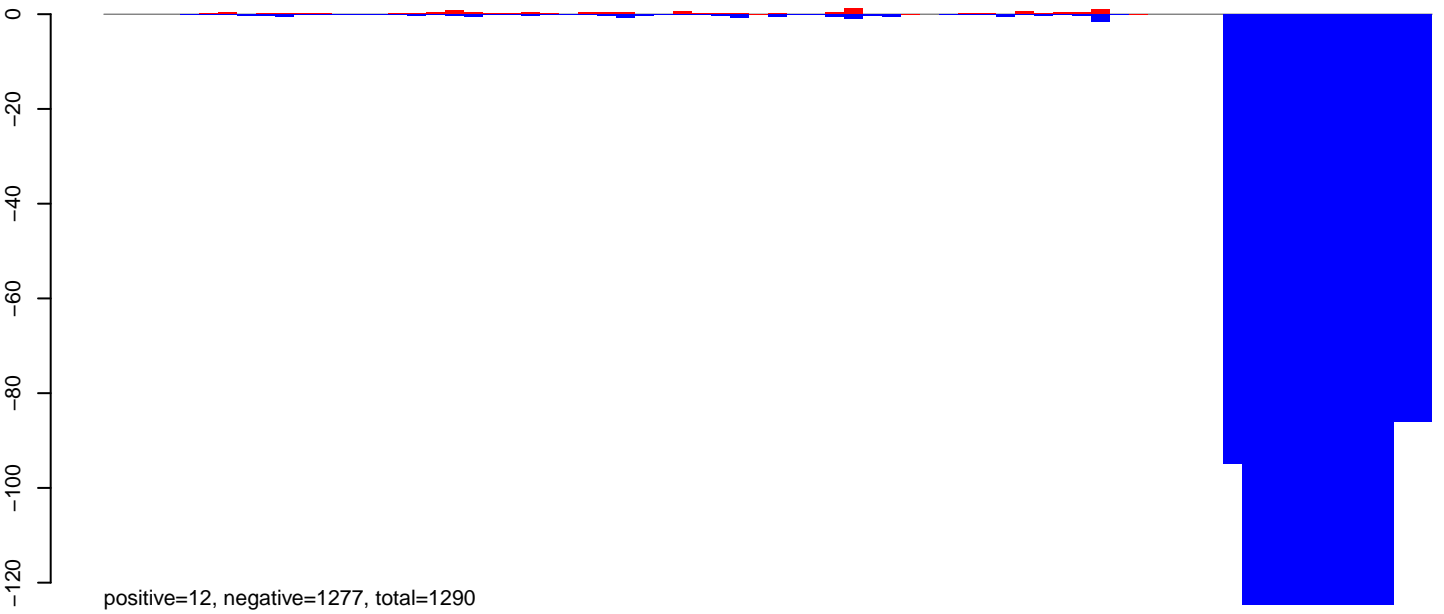

CuQuin\_Fcarc\_NL.24\_35.rep

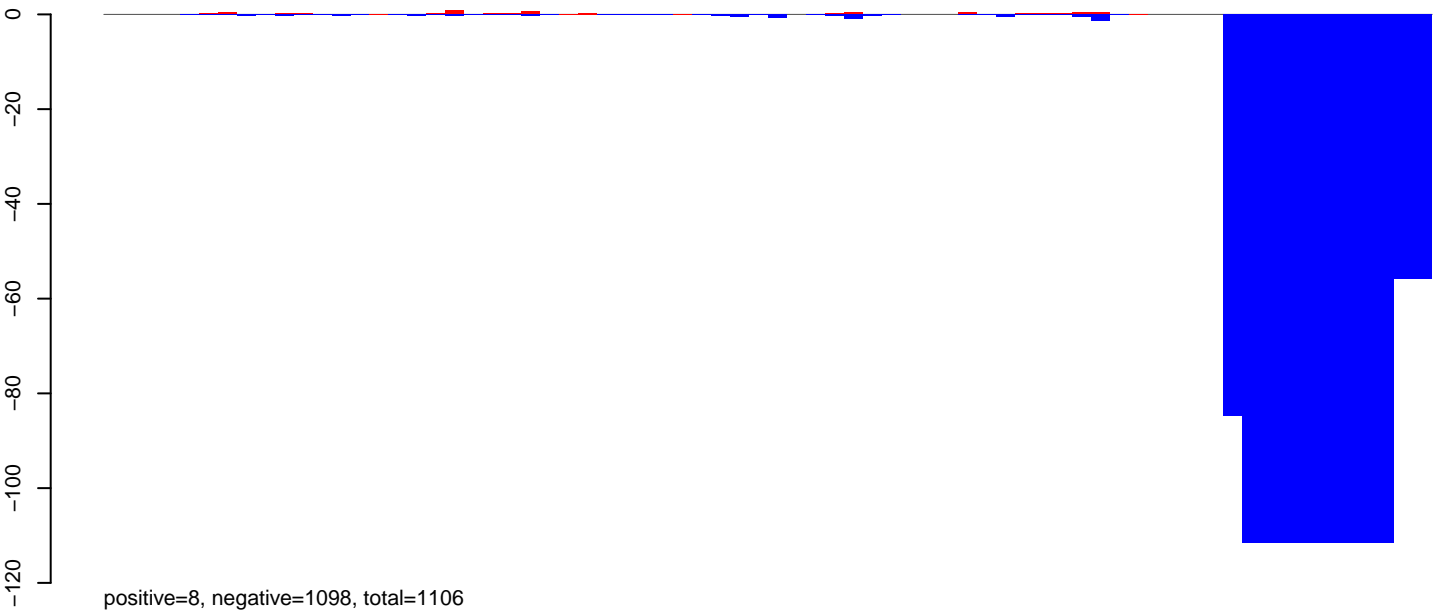

CuQuin\_Fcarc\_NL.rep

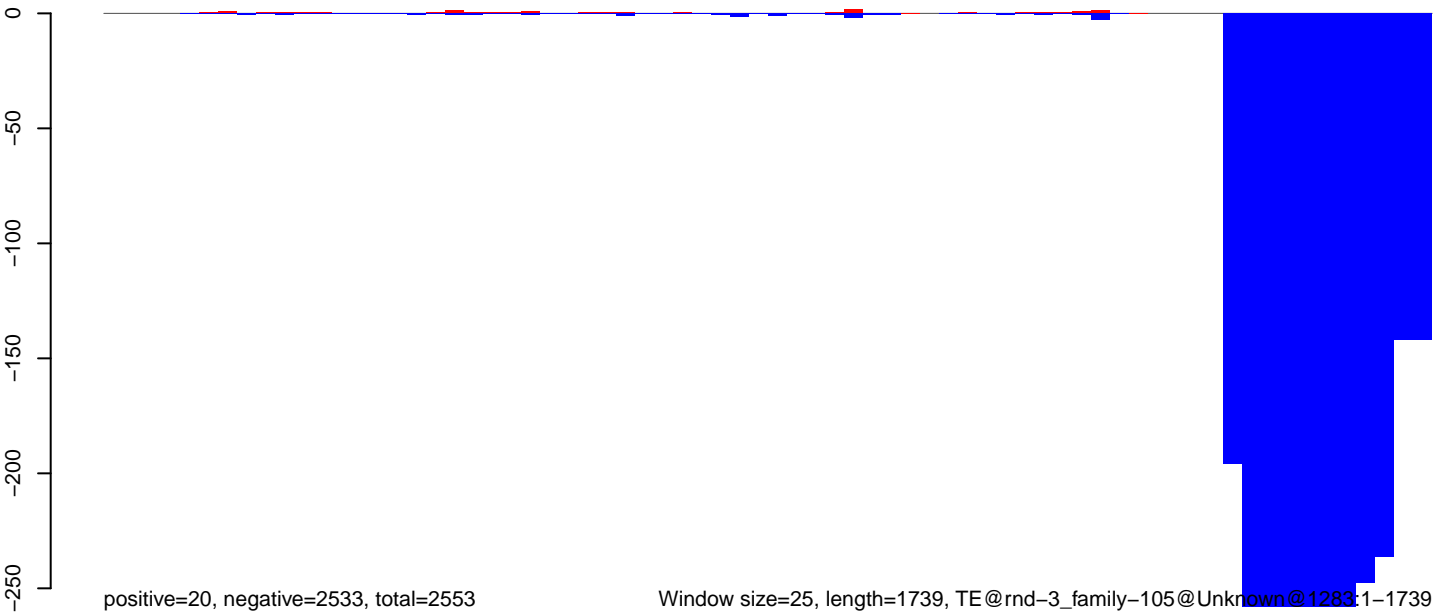

Window size=25, length=1739, TE@rnd-3\_family-105@Unknown@1283:1-1739

0 500 1000 1500

CuQuin\_Fcarc\_NL.18\_23.rep

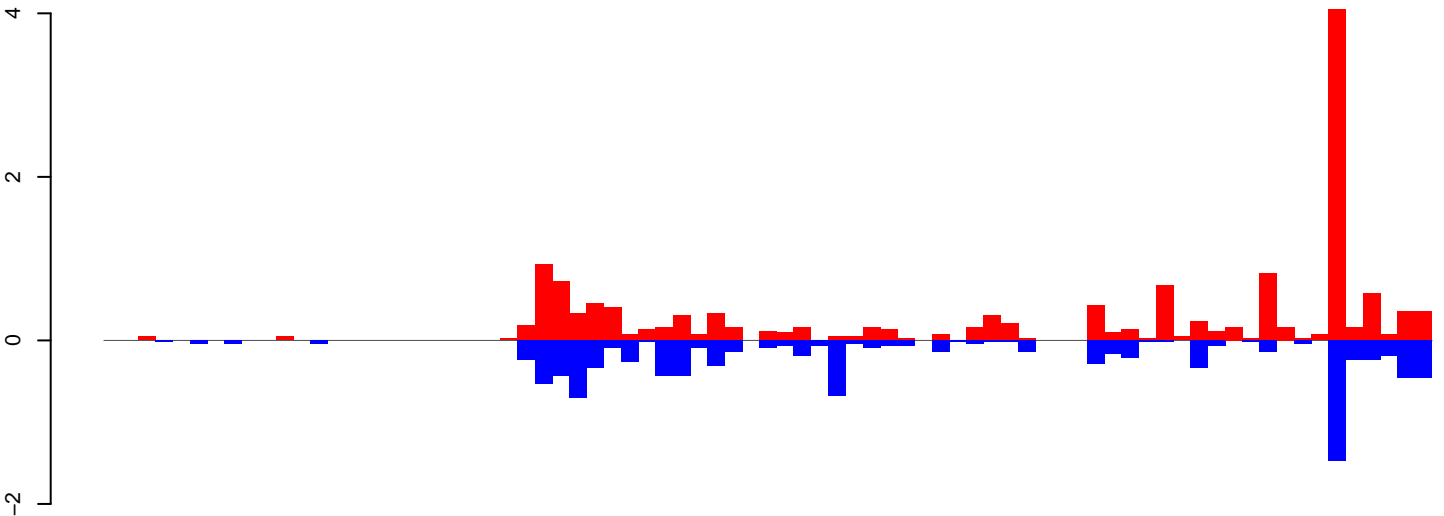

positive=15, negative=10, total=25

CuQuin\_Fcarc\_NL.24\_35.rep

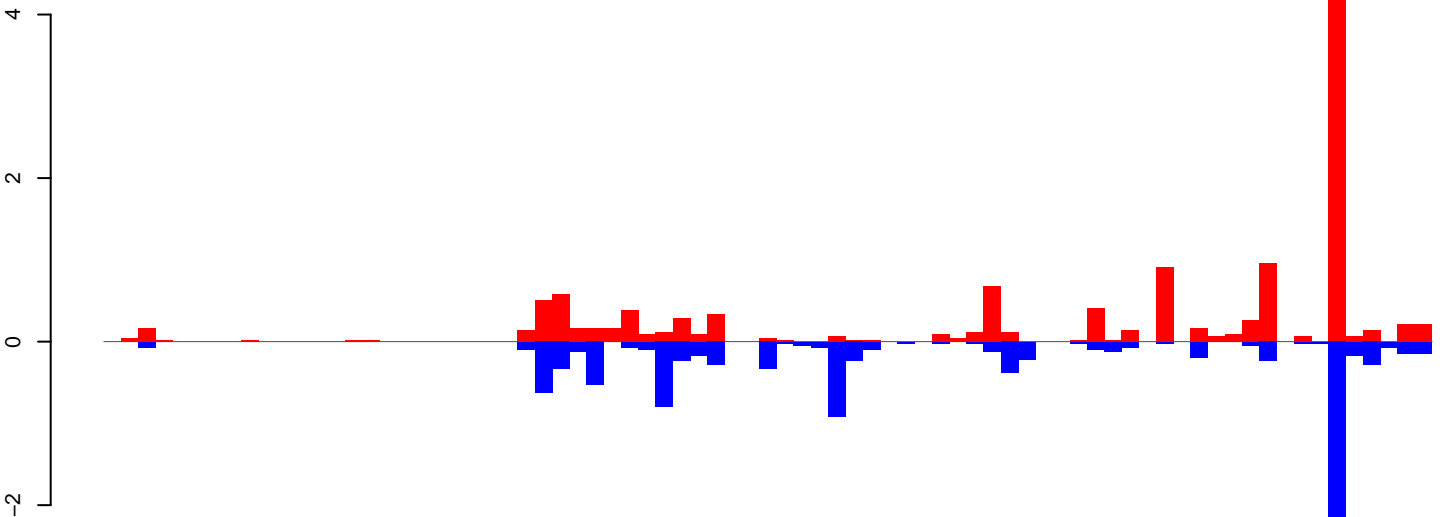

positive=13, negative=10, total=23

CuQuin\_Fcarc\_NL.rep

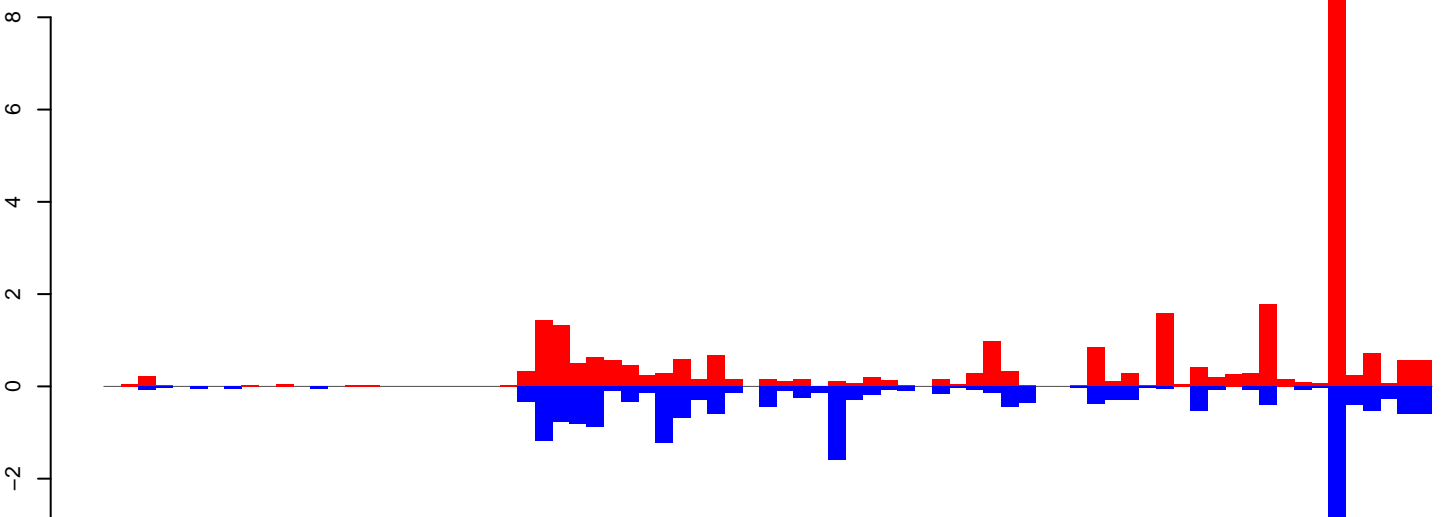

positive=28, negative=21, total=49

Window size=25, length=1921, TE@rnd-5\_family-28@Unknown@1003:1-1921

0 500 1000 1500 2000

CuQuin\_FcArc\_NL.18\_23.rep

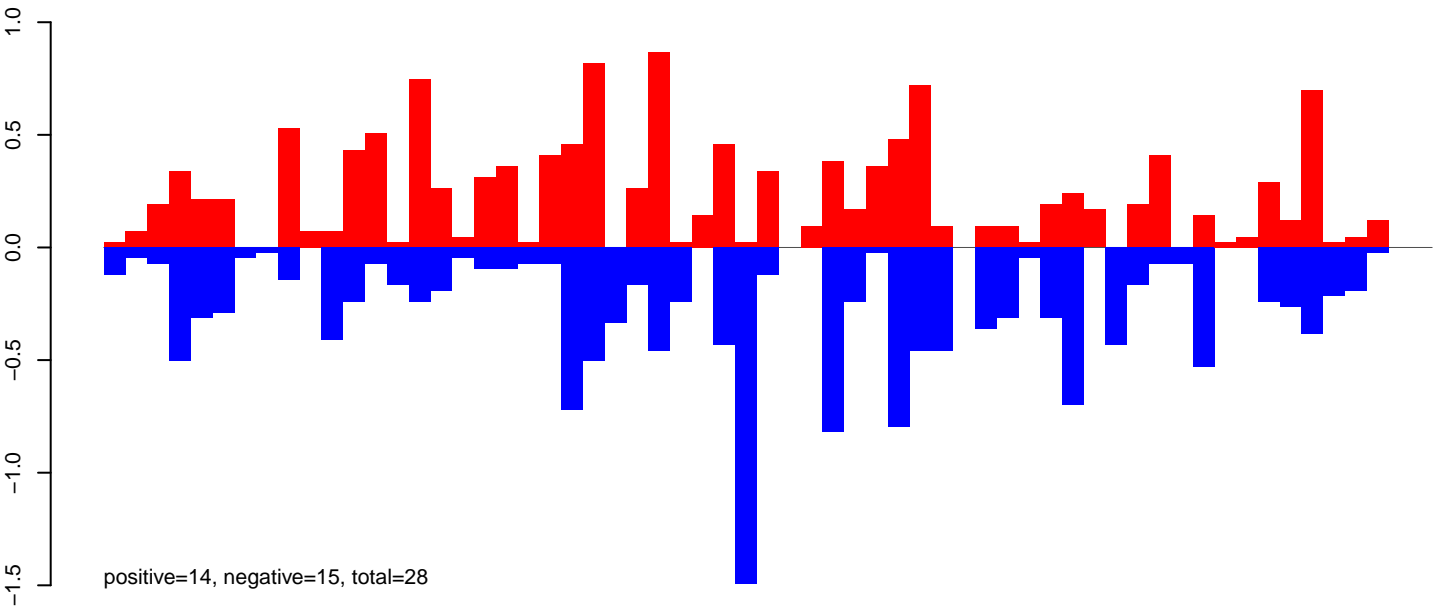

CuQuin\_FcArc\_NL.24\_35.rep

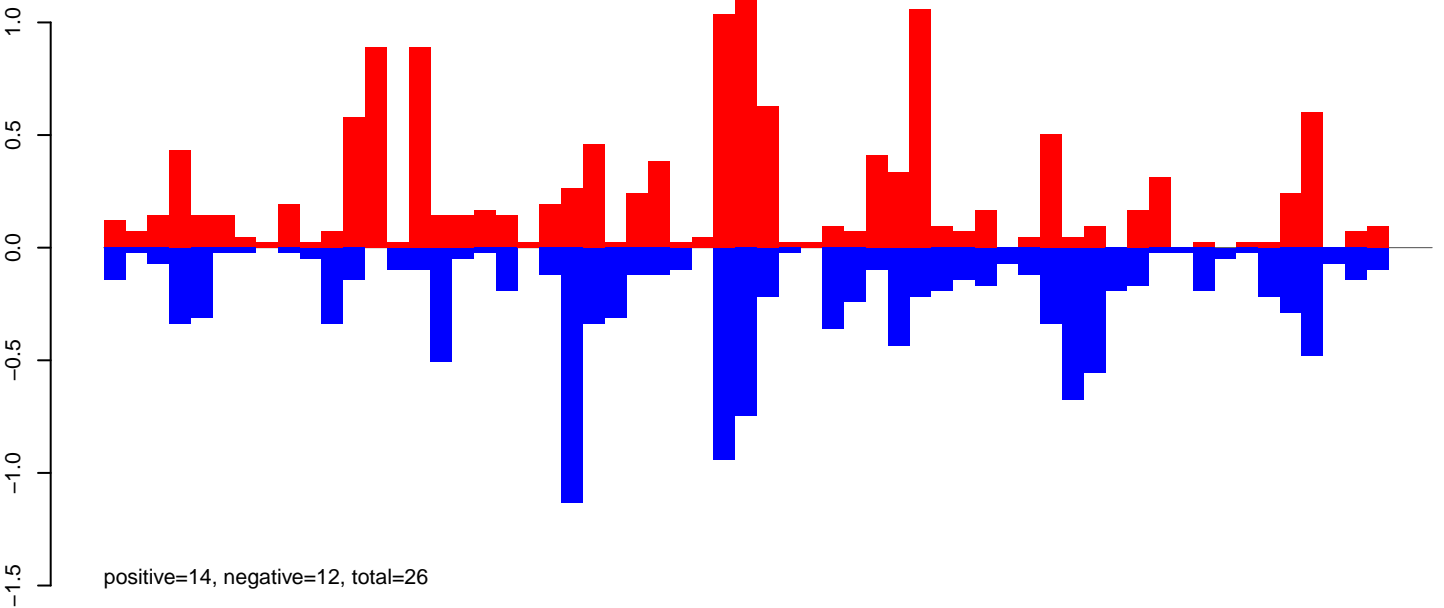

CuQuin\_FcArc\_NL.rep

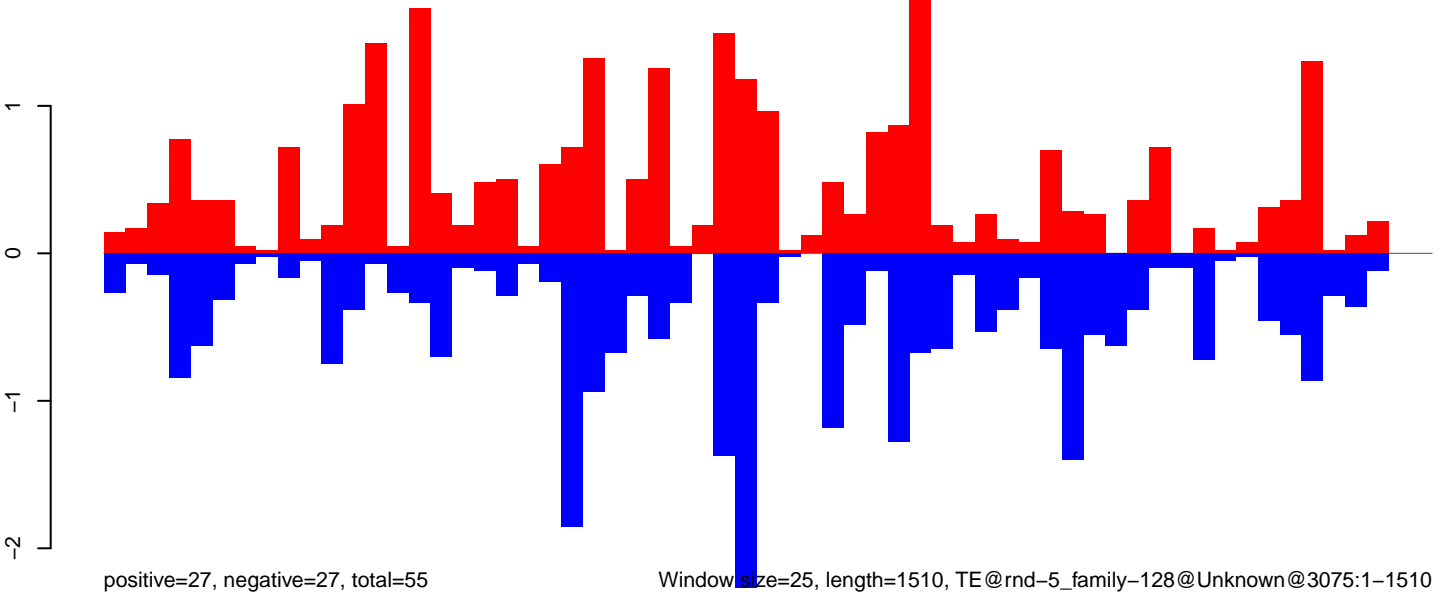

CuQuin\_FcArc\_NL.18\_23.rep

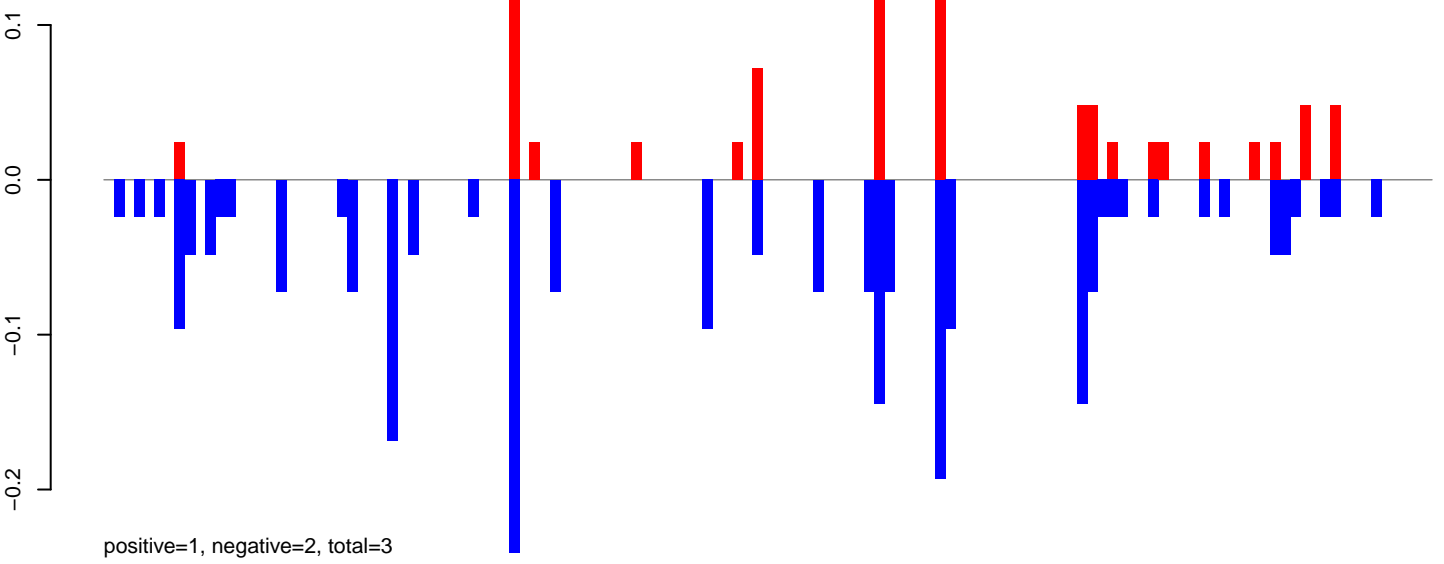

CuQuin\_FcArc\_NL.24\_35.rep

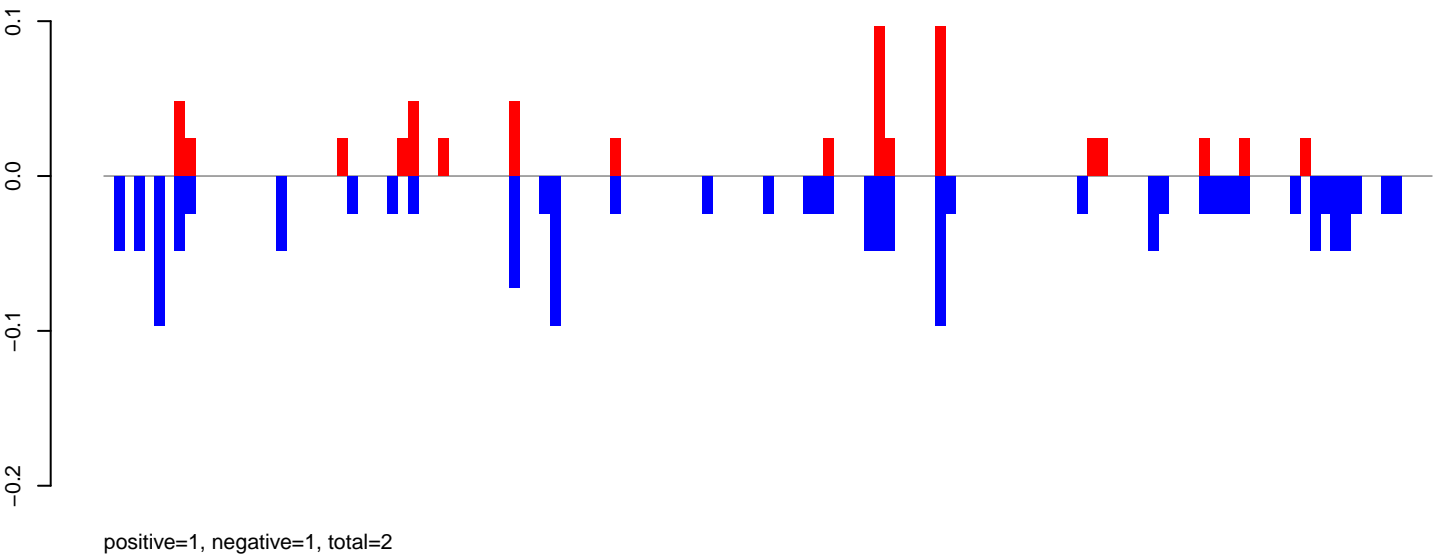

CuQuin\_FcArc\_NL.rep

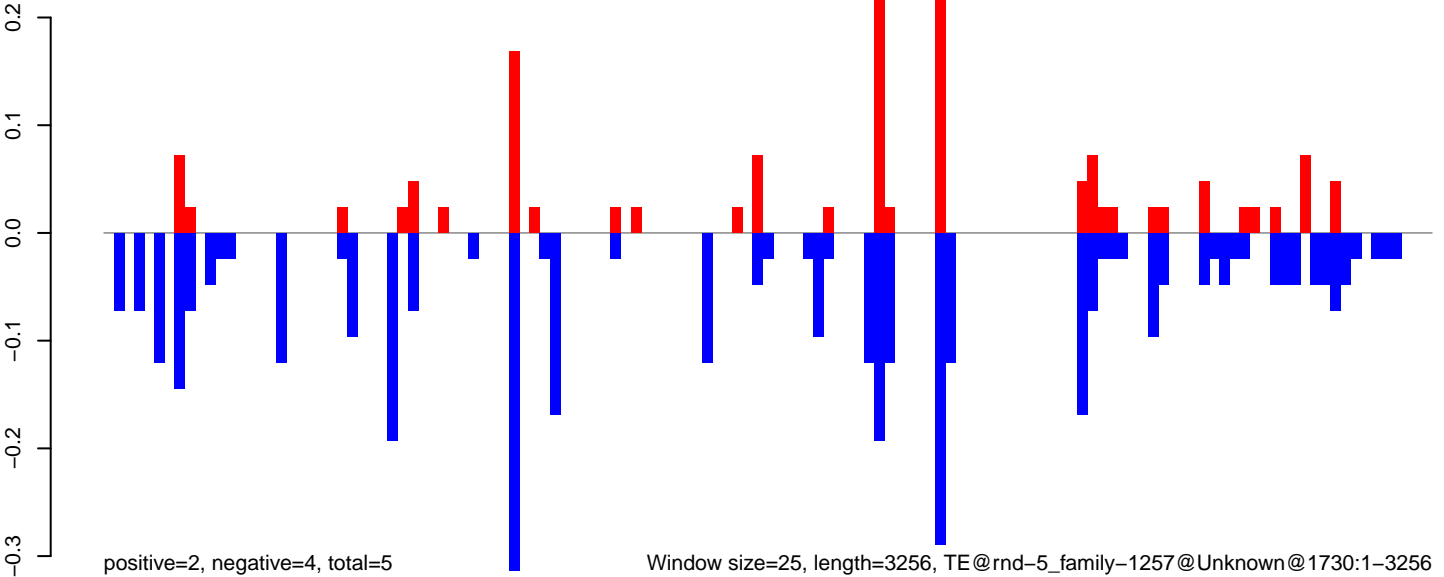



CuQuin\_FcArc\_NL.18\_23.rep

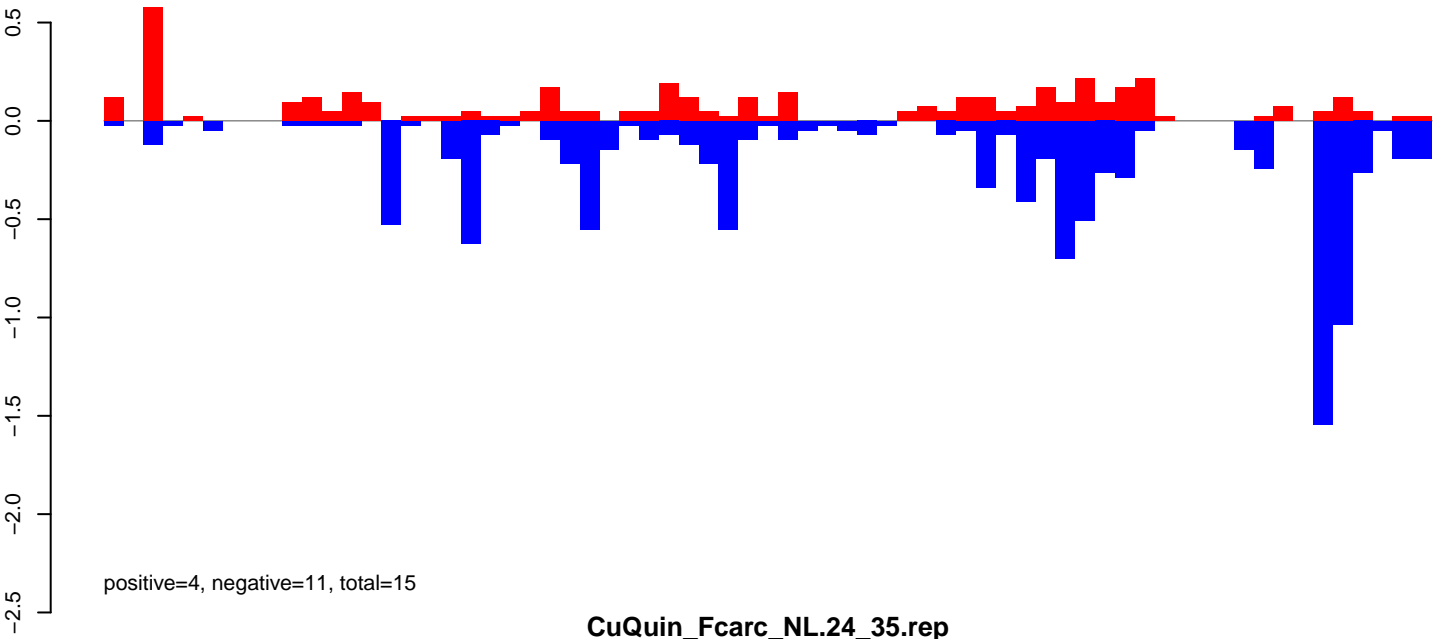

CuQuin\_FcArc\_NL.24\_35.rep

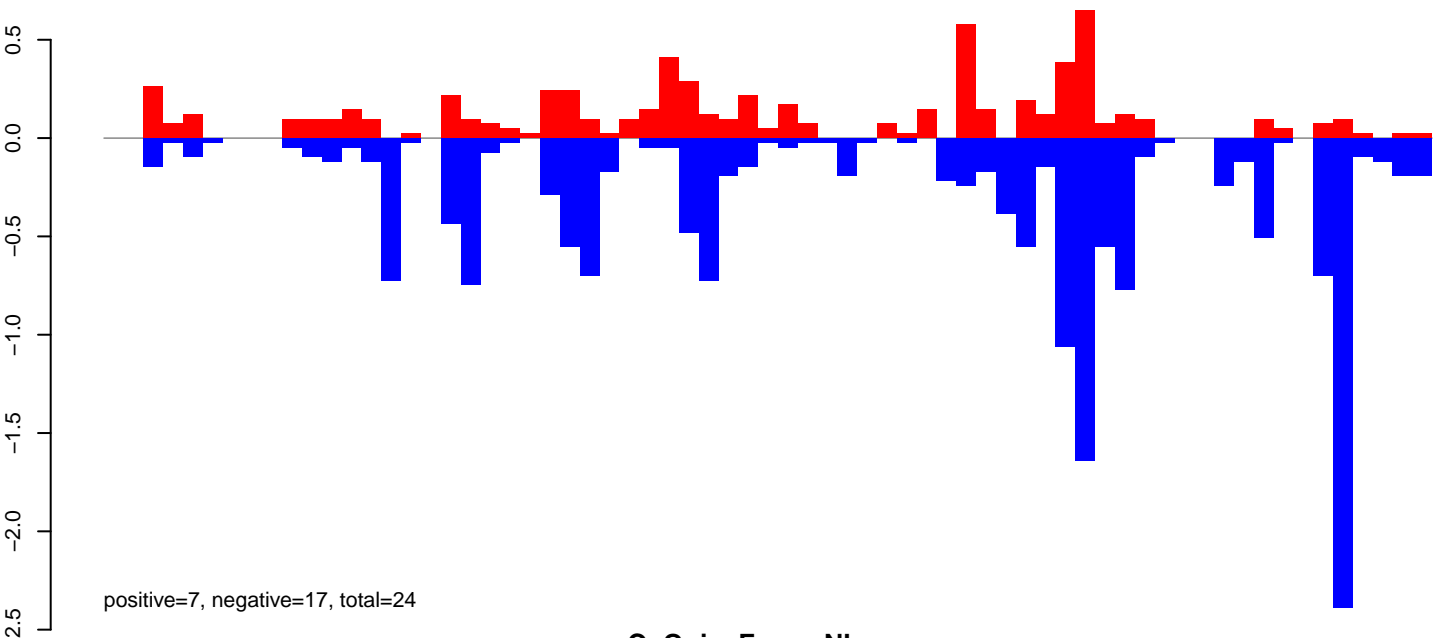

CuQuin\_FcArc\_NL.rep

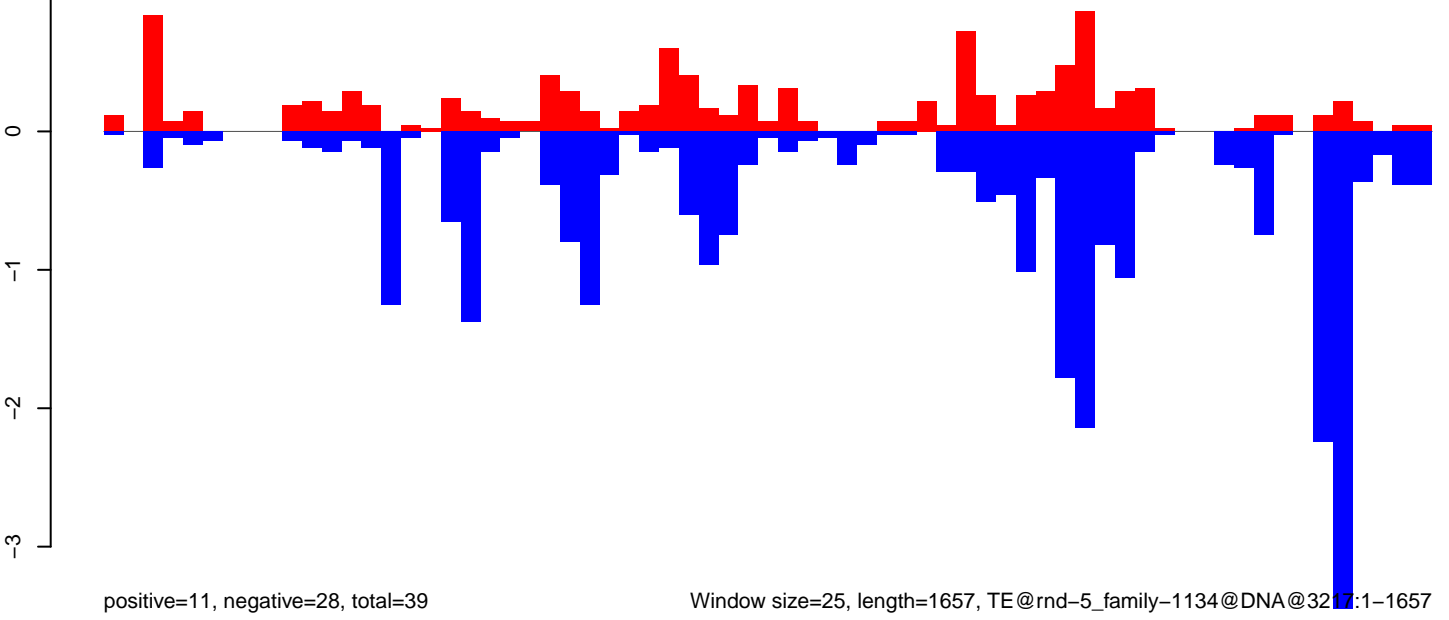

Window size=25, length=1657, TE@rnd-5\_family-1134@DNA@3217:1-1657

CuQuin\_Fcirc\_NL.18\_23.rep

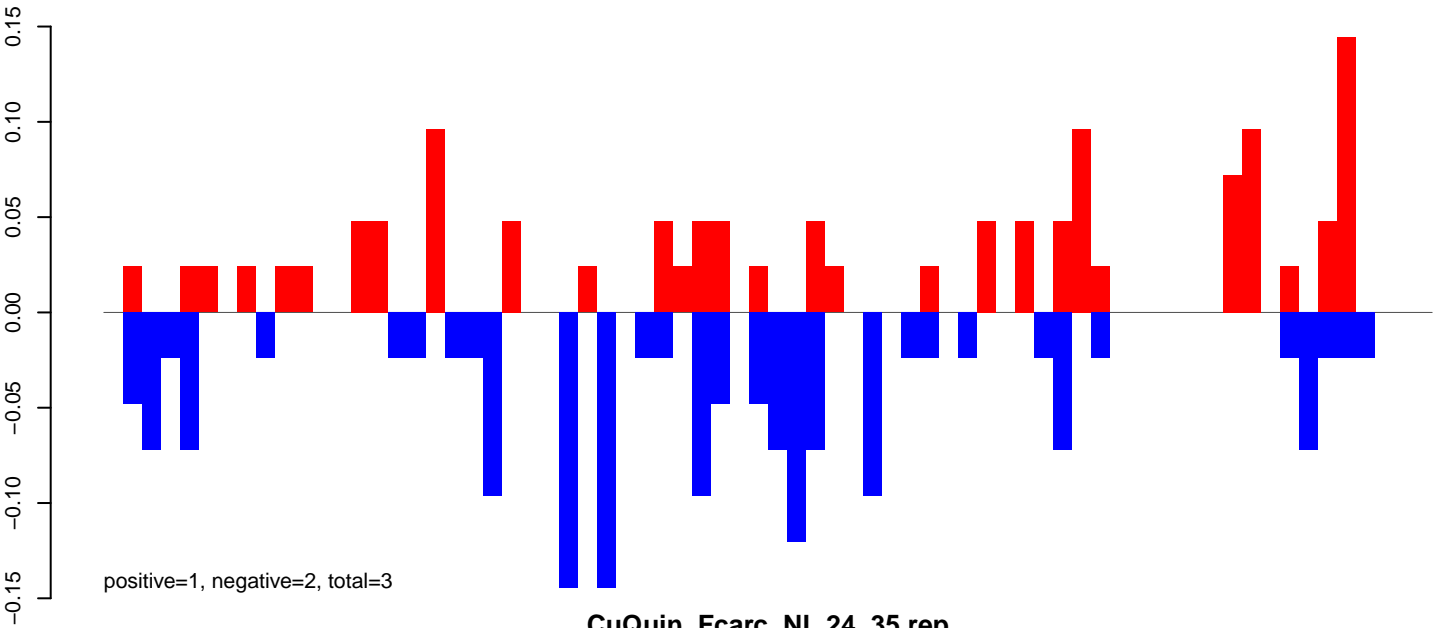

CuQuin\_Fcirc\_NL.24\_35.rep

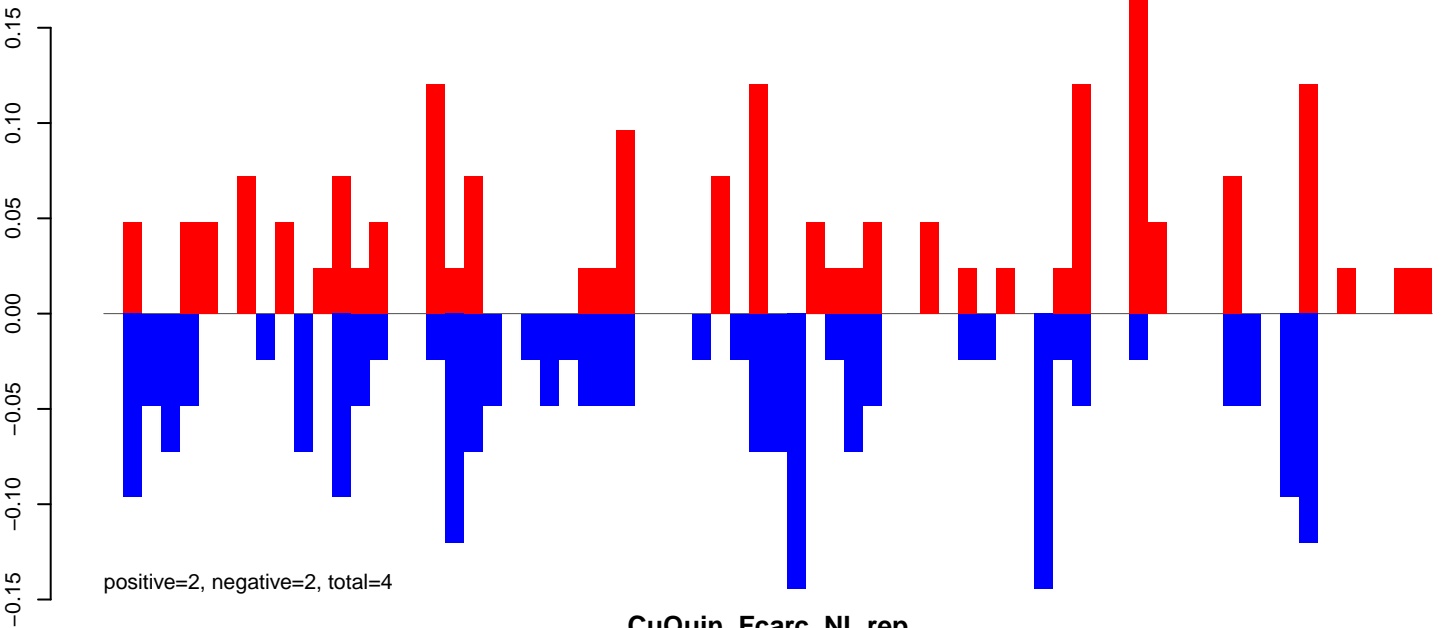

CuQuin\_Fcirc\_NL.rep

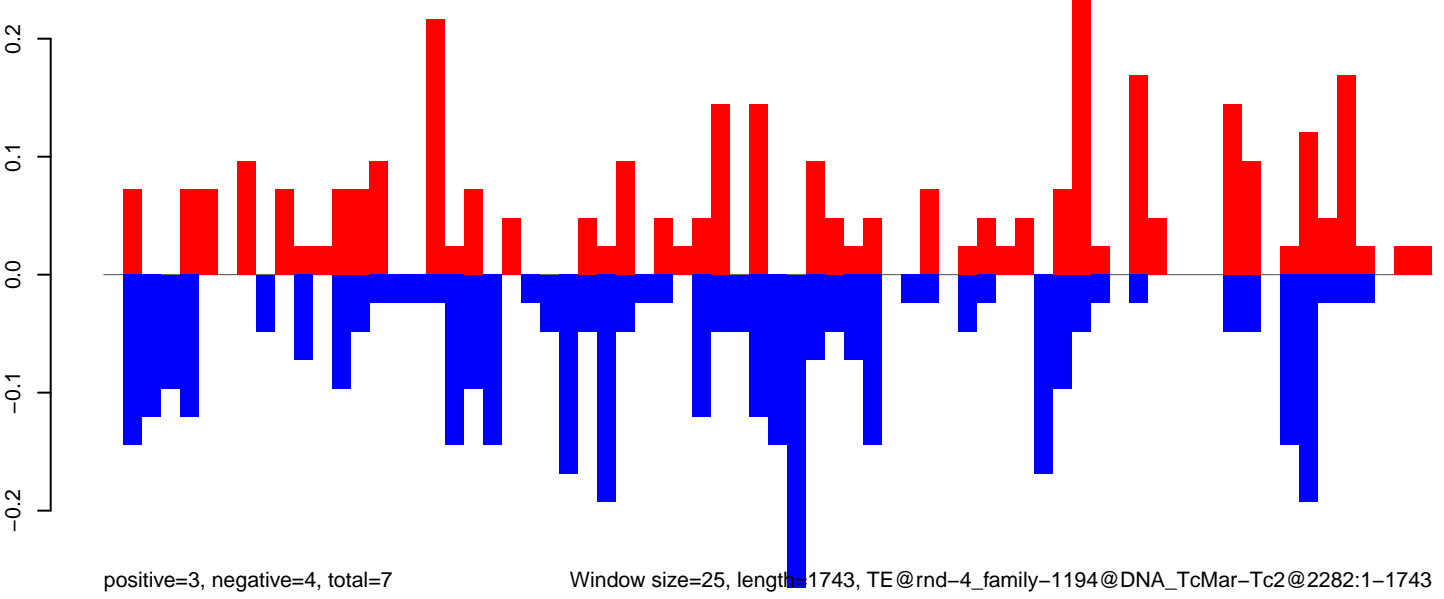

CuQuin\_FcArc\_NL.18\_23.rep

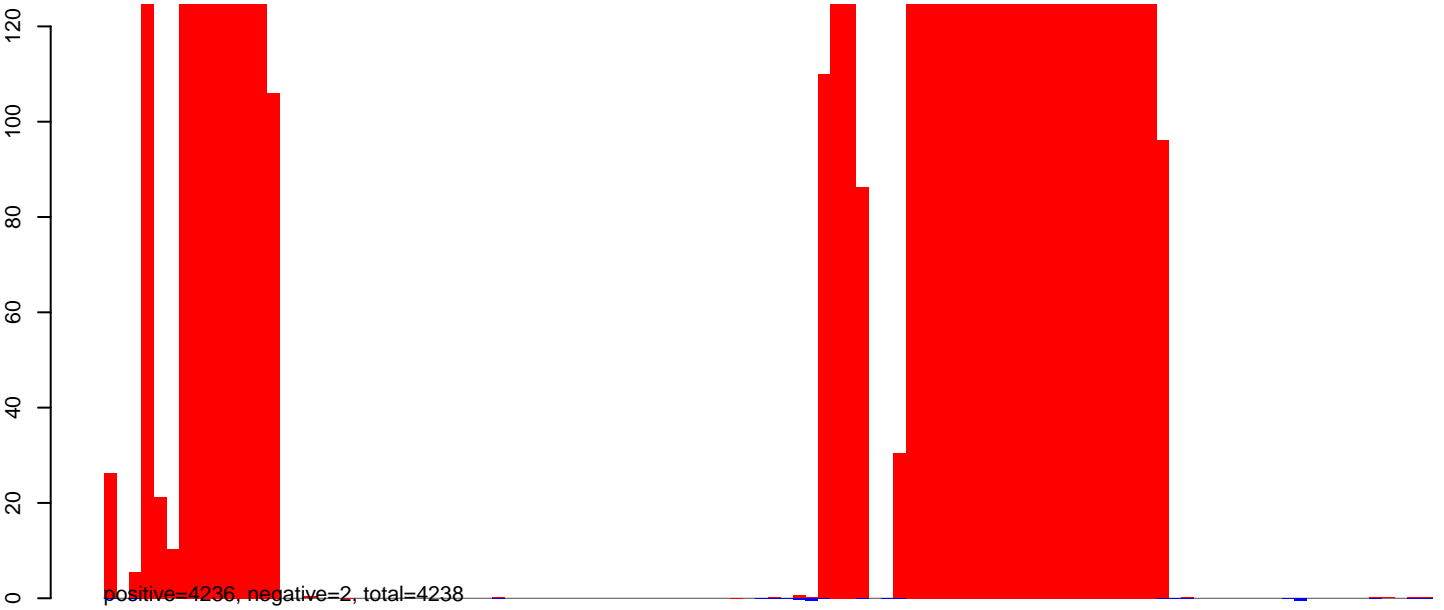

CuQuin\_FcArc\_NL.24\_35.rep

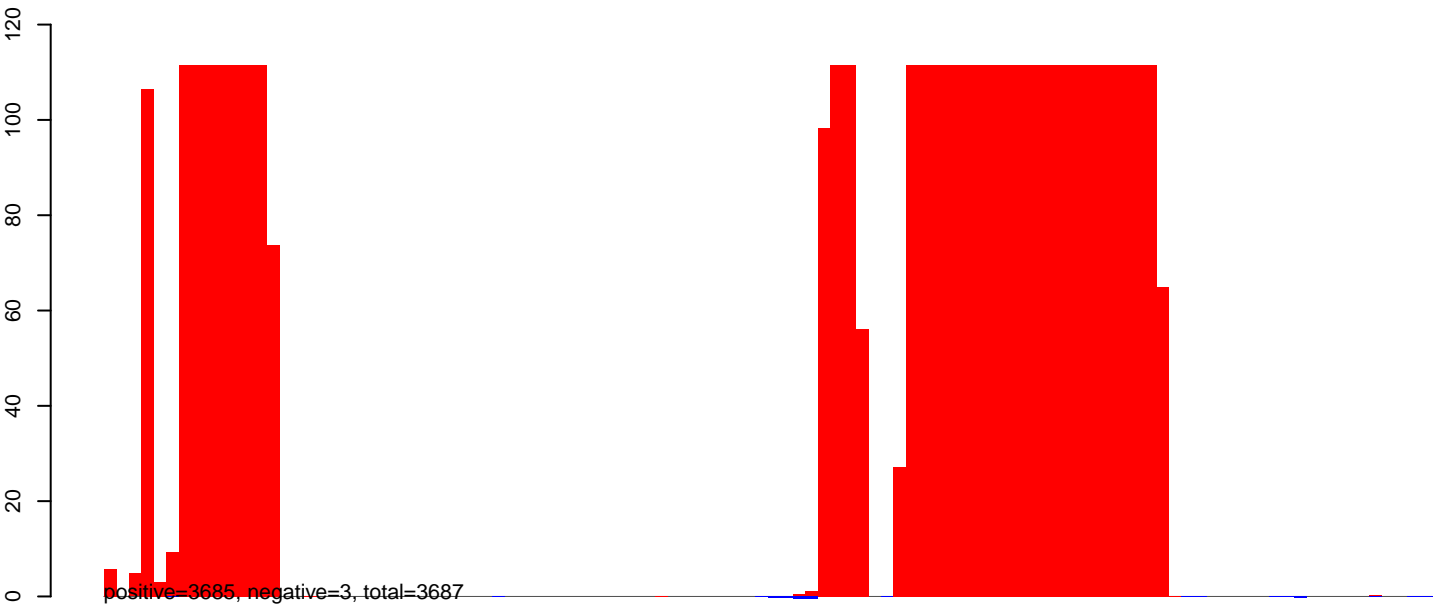

CuQuin\_FcArc\_NL.rep

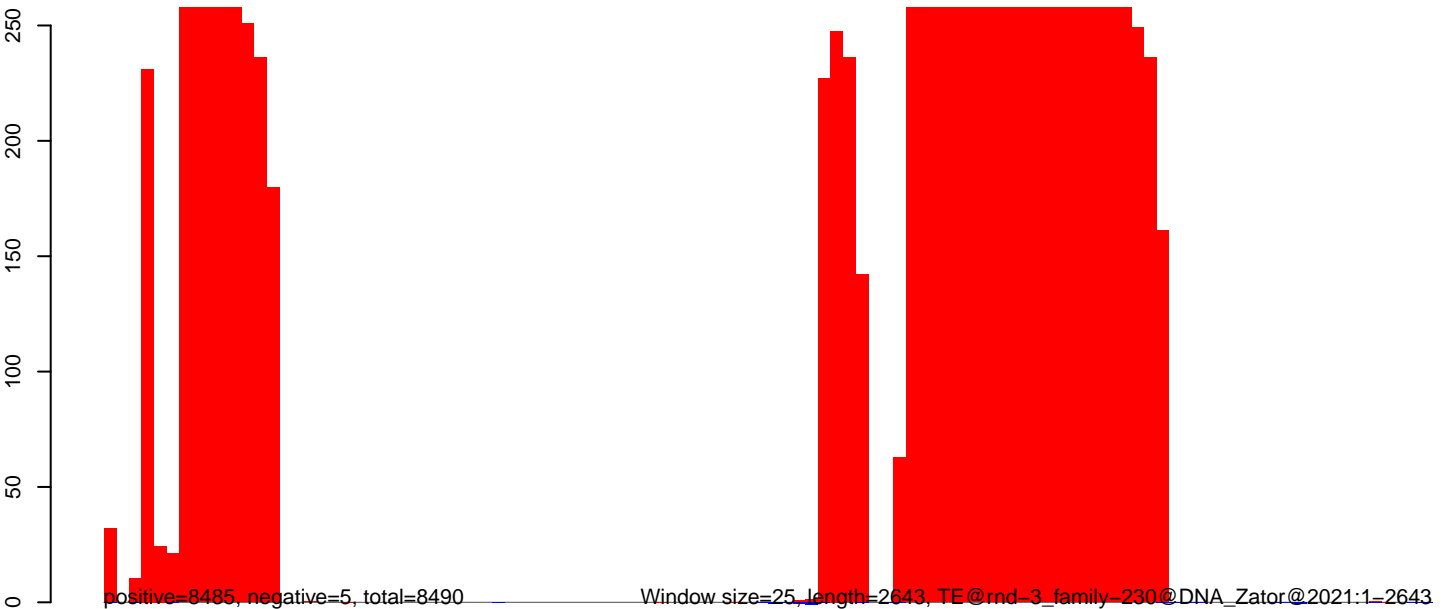

CuQuin\_FcArc\_NL.18\_23.rep

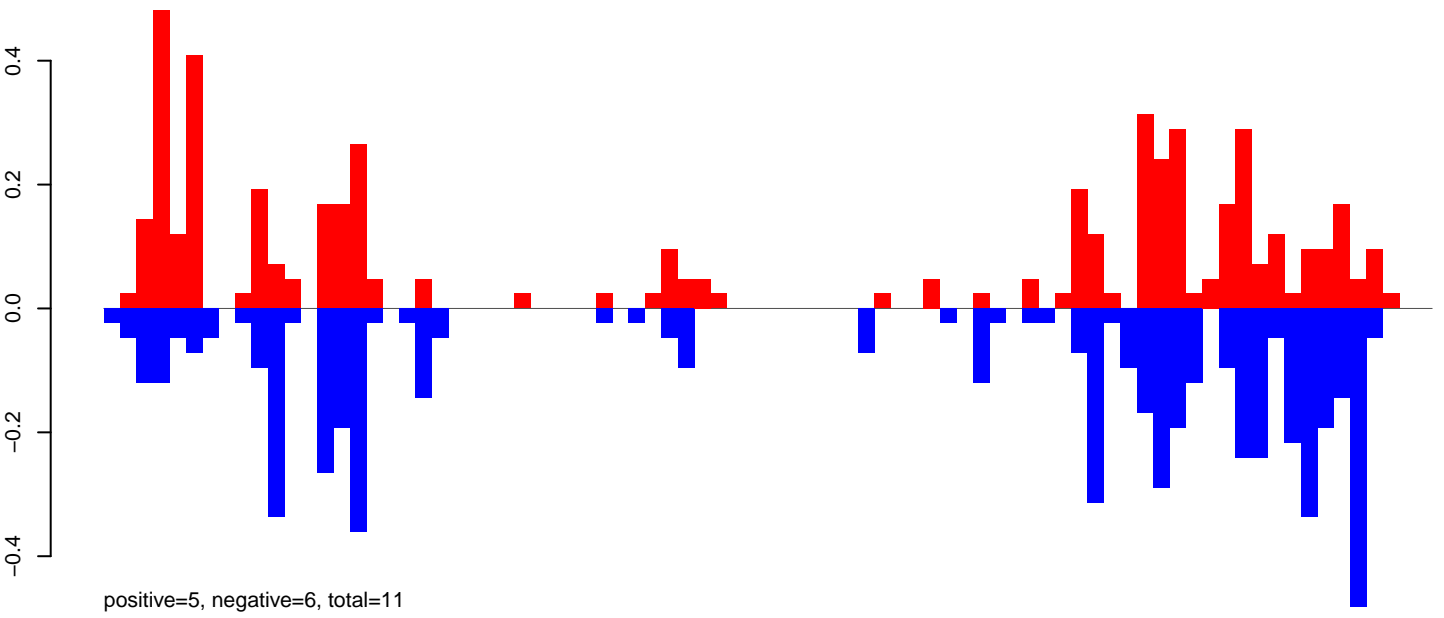

CuQuin\_FcArc\_NL.24\_35.rep

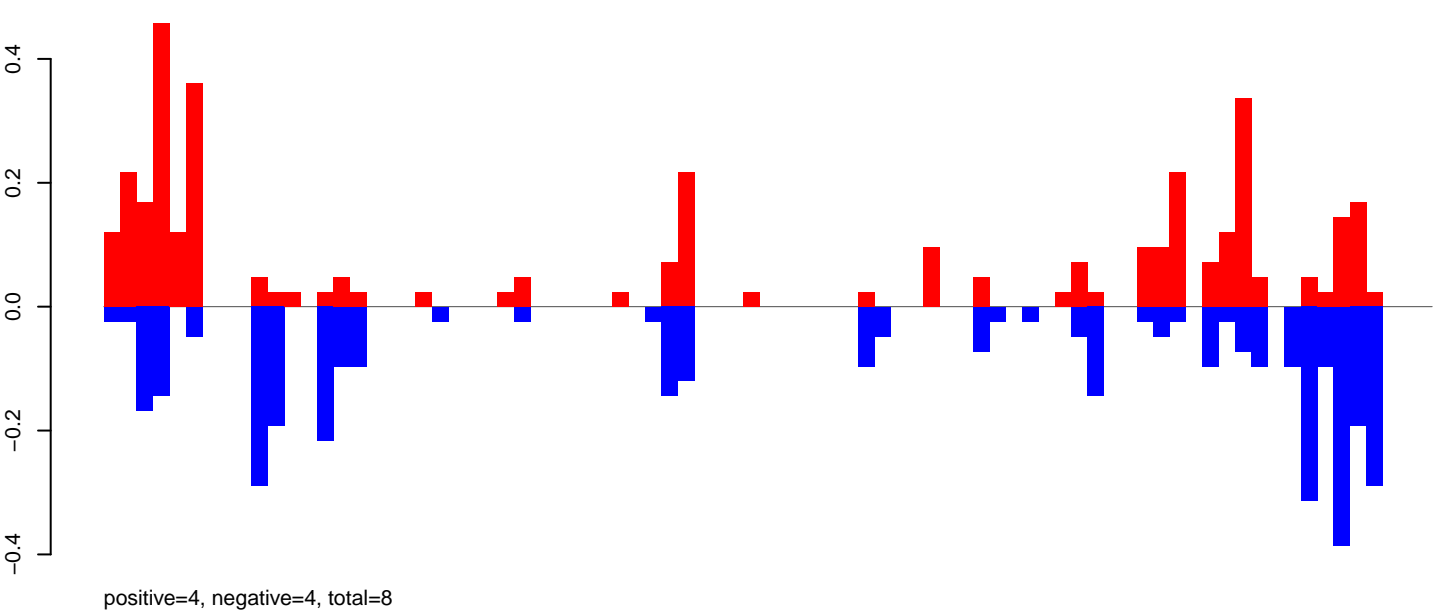

CuQuin\_FcArc\_NL.rep

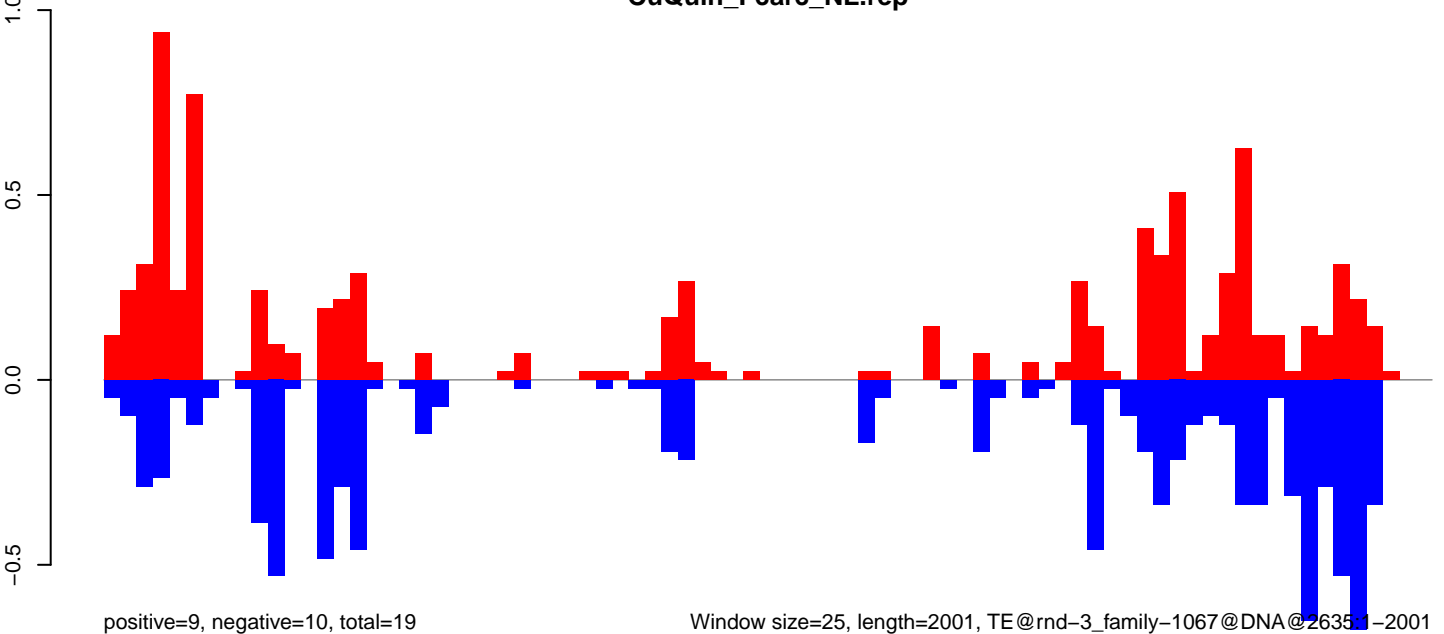

CuQuin\_FcArc\_NL.18\_23.rep

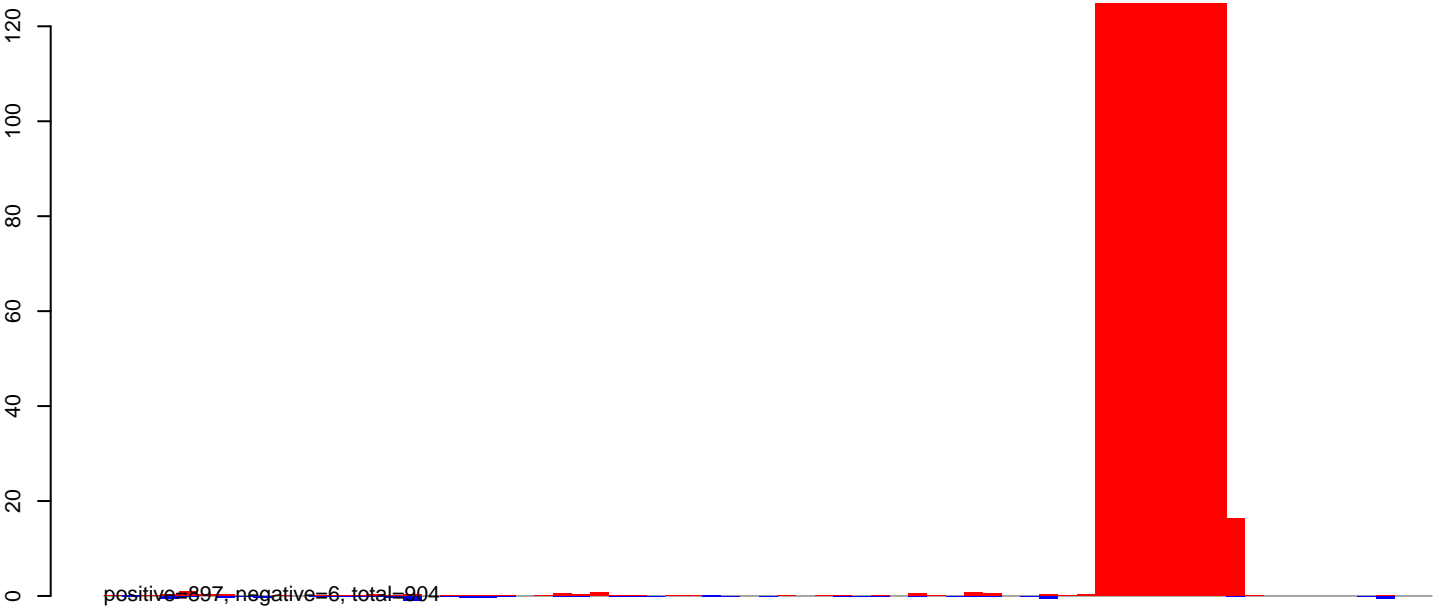

CuQuin\_FcArc\_NL.24\_35.rep

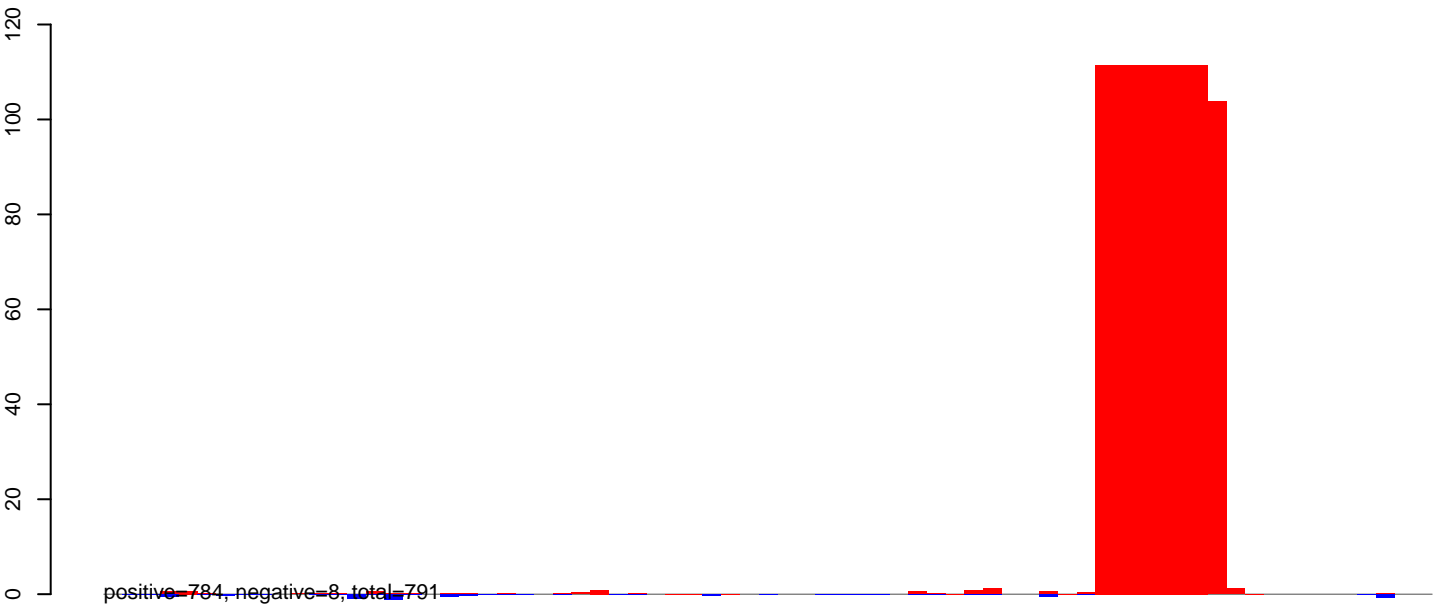

CuQuin\_FcArc\_NL.rep

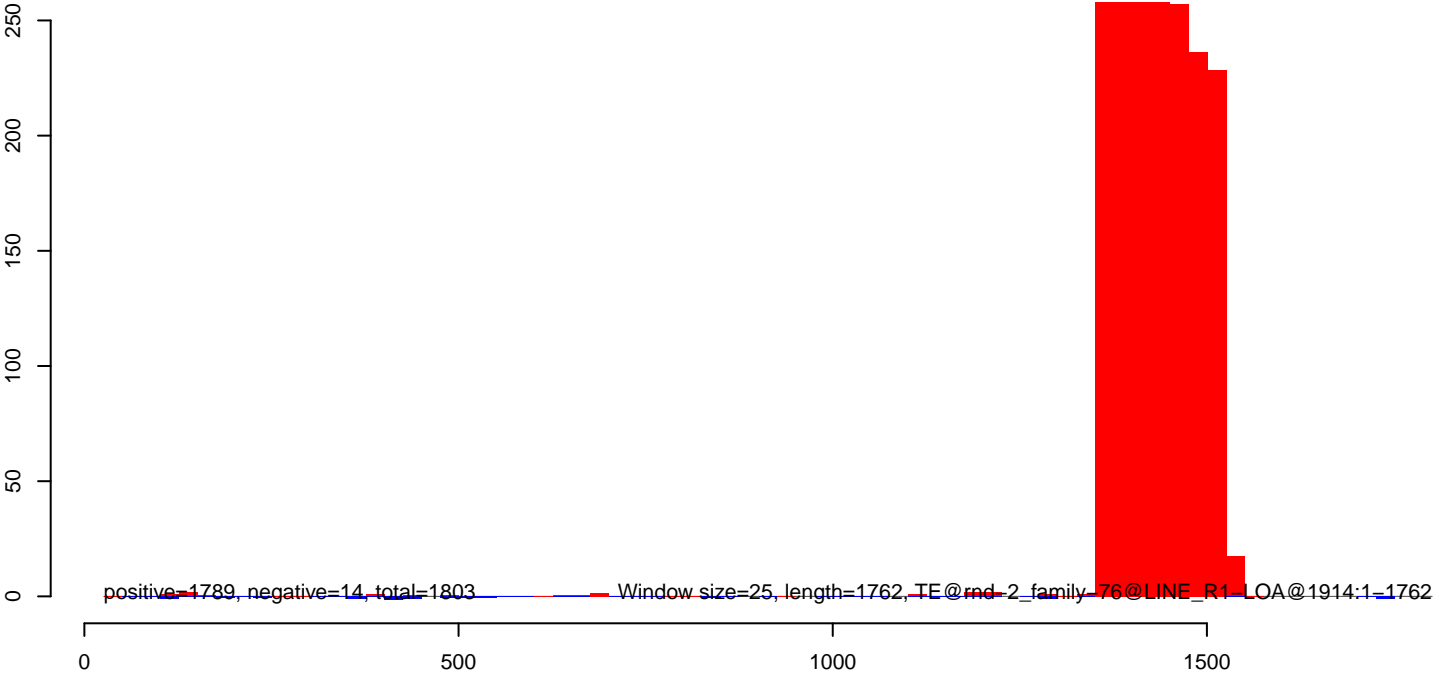

CuQuin\_FcArc\_NL.18\_23.rep

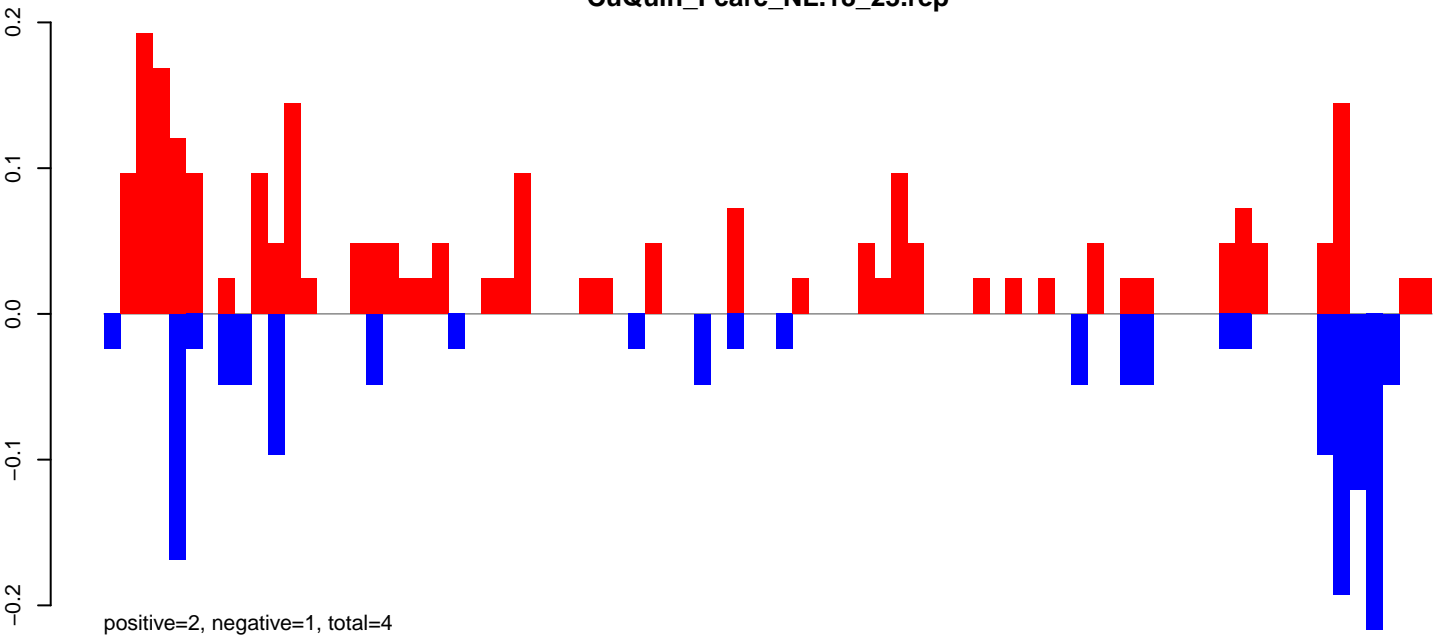

CuQuin\_FcArc\_NL.24\_35.rep

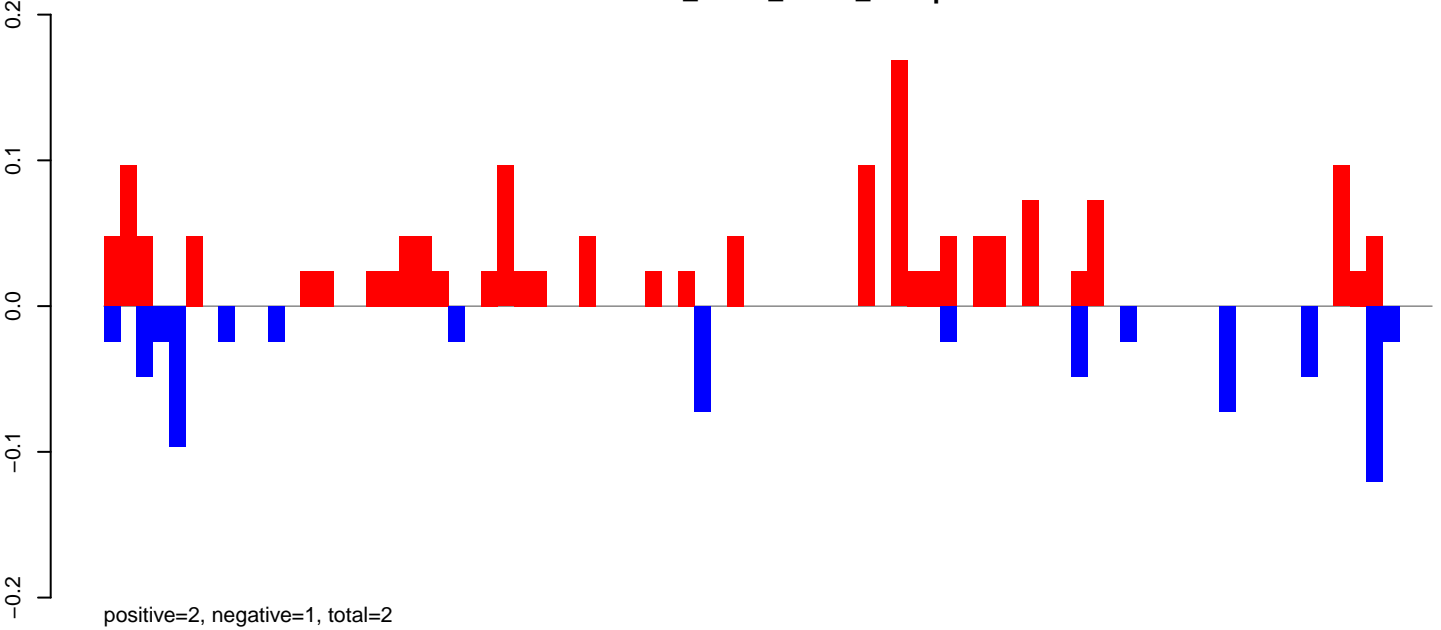

CuQuin\_FcArc\_NL.rep

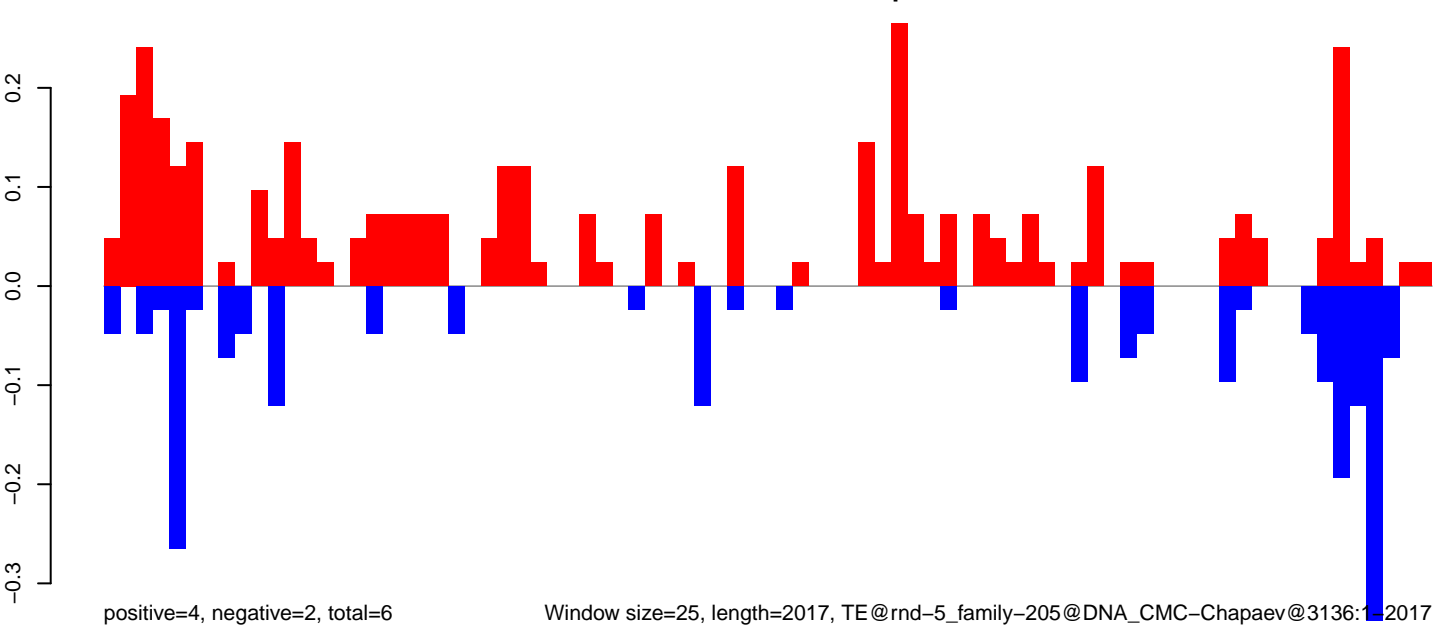

CuQuin\_FcArc\_NL.18\_23.rep



CuQuin\_FcArc\_NL.24\_35.rep



CuQuin\_FcArc\_NL.rep

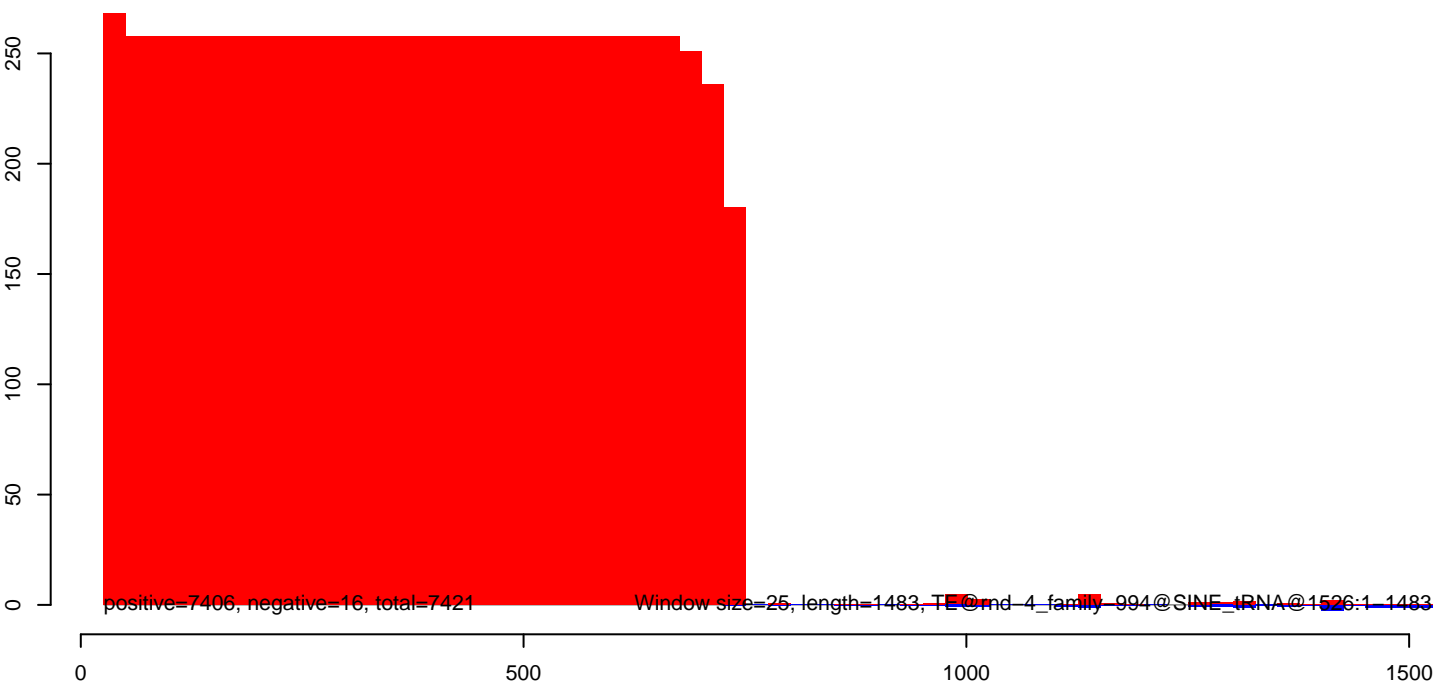

CuQuin\_Fcarc\_NL.18\_23.rep

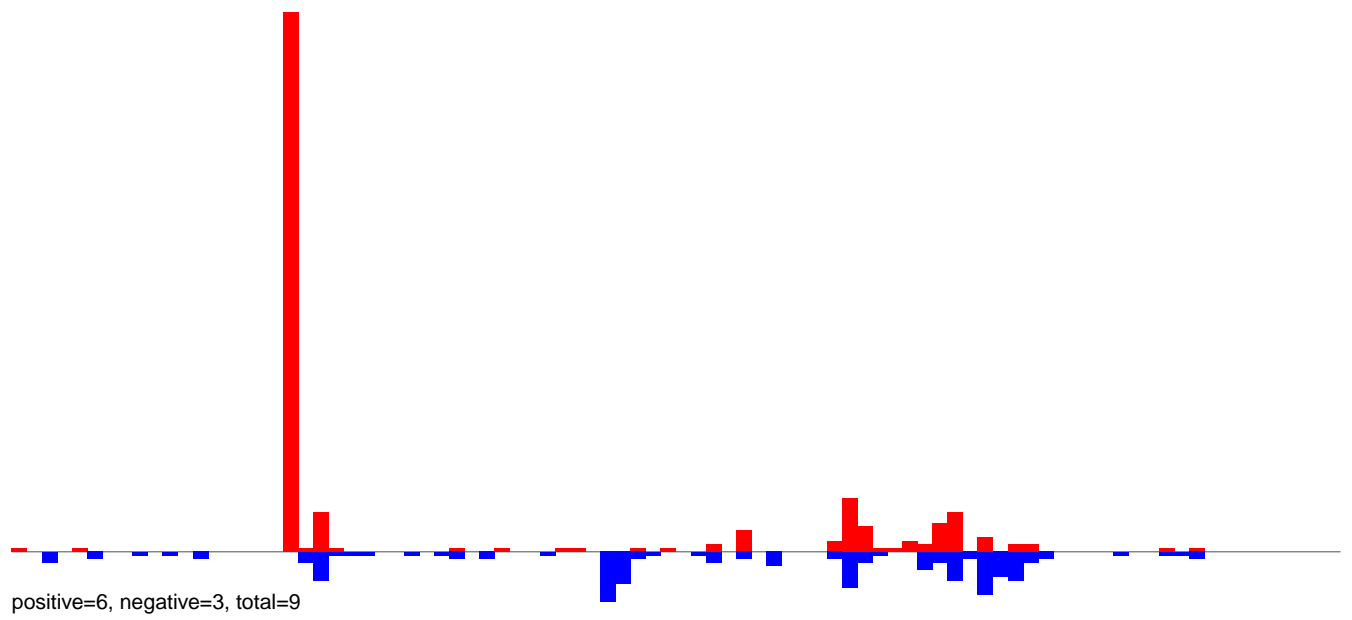

CuQuin\_Fcarc\_NL.24\_35.rep

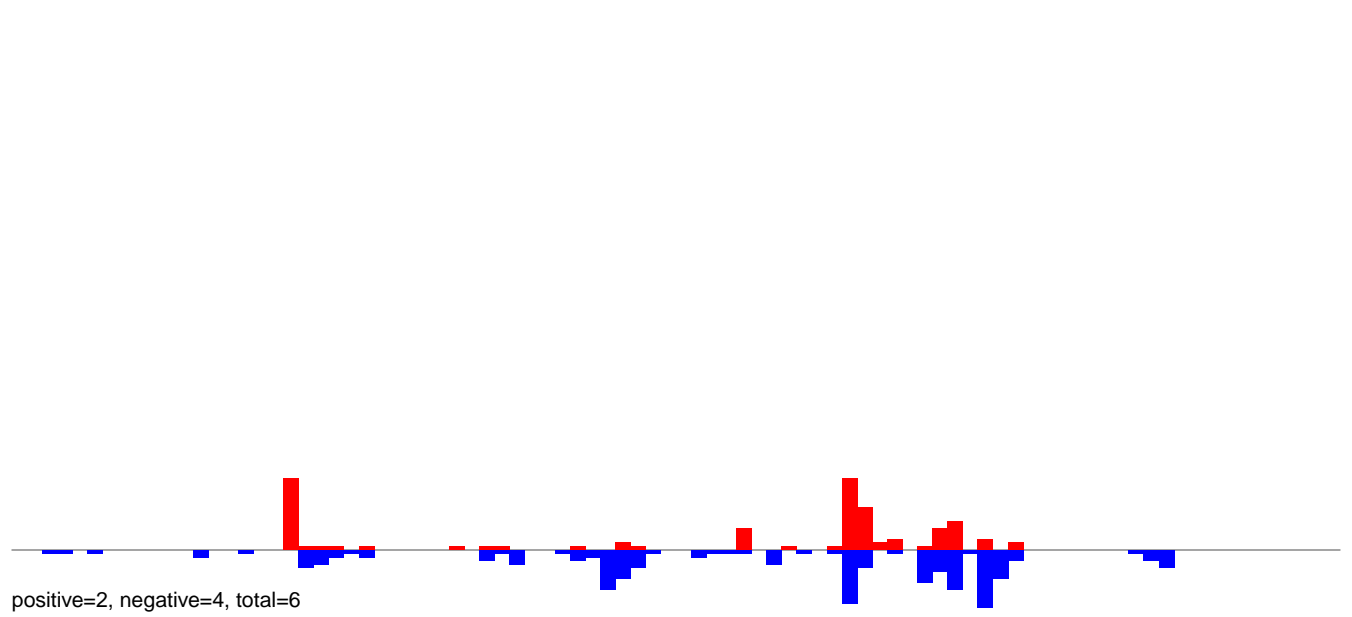

CuQuin\_Fcarc\_NL.rep

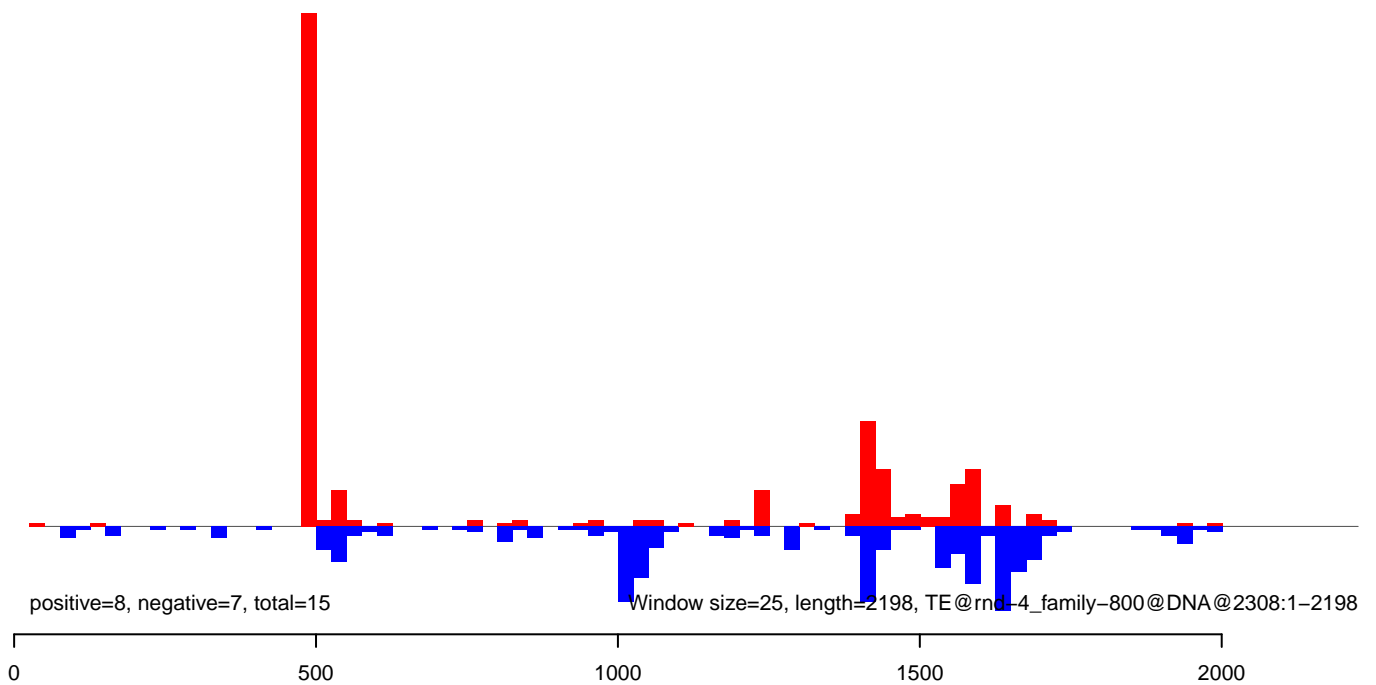



CuQuin\_Fcarc\_NL.18\_23.rep

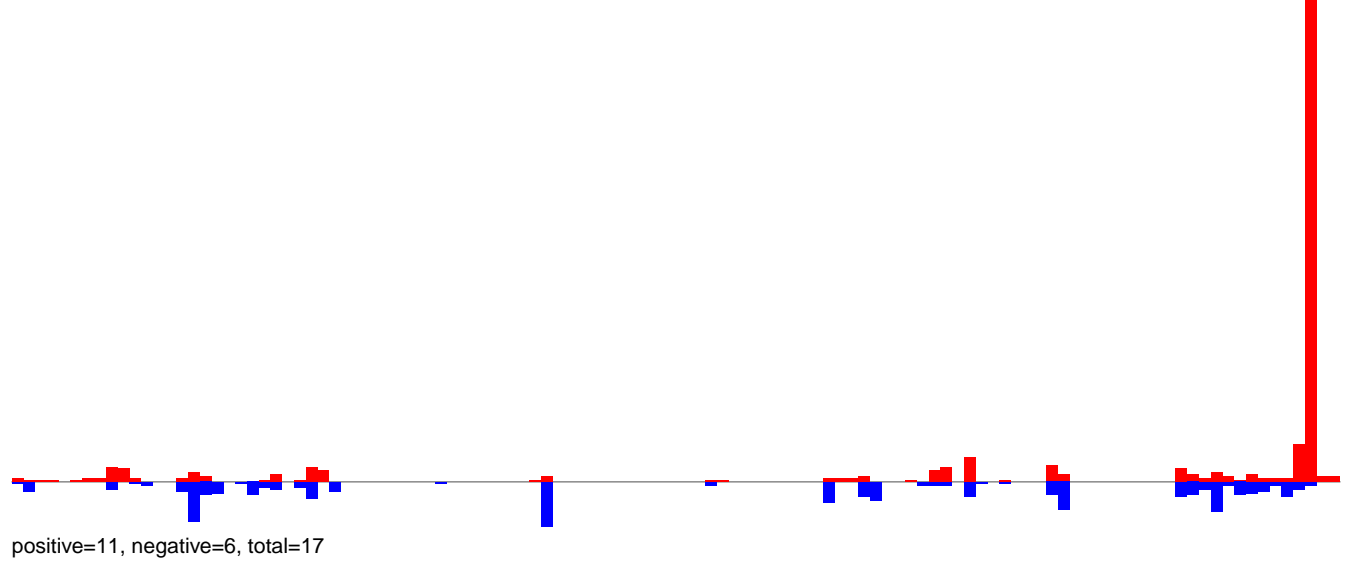

CuQuin\_Fcarc\_NL.24\_35.rep

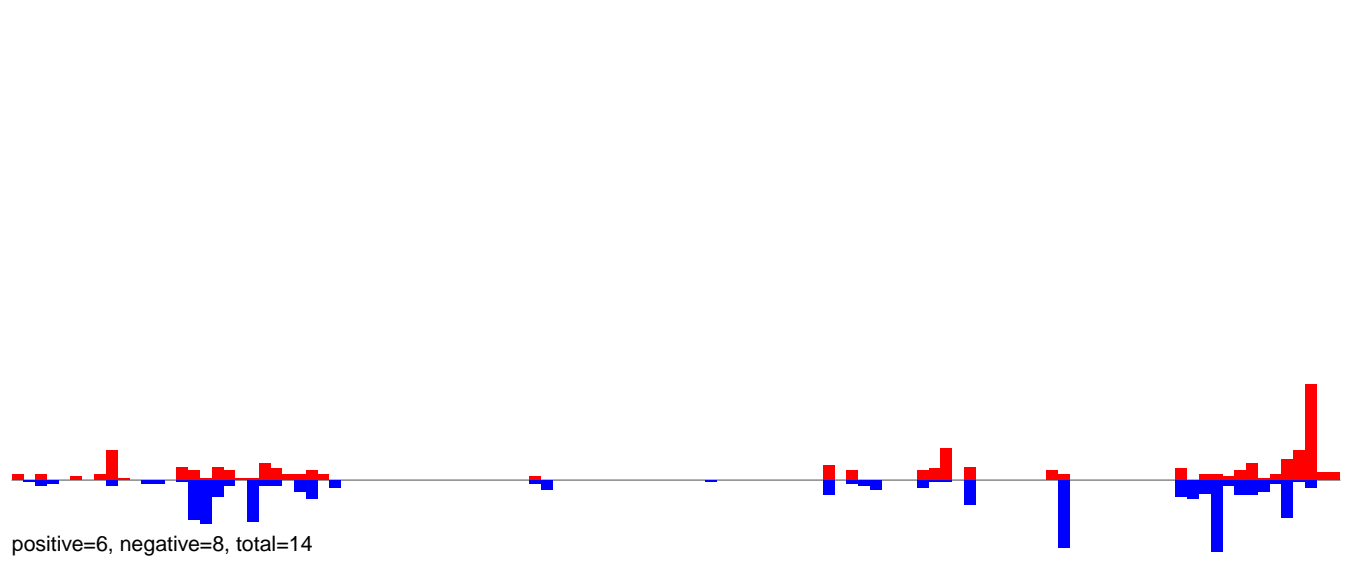

CuQuin\_Fcarc\_NL.rep

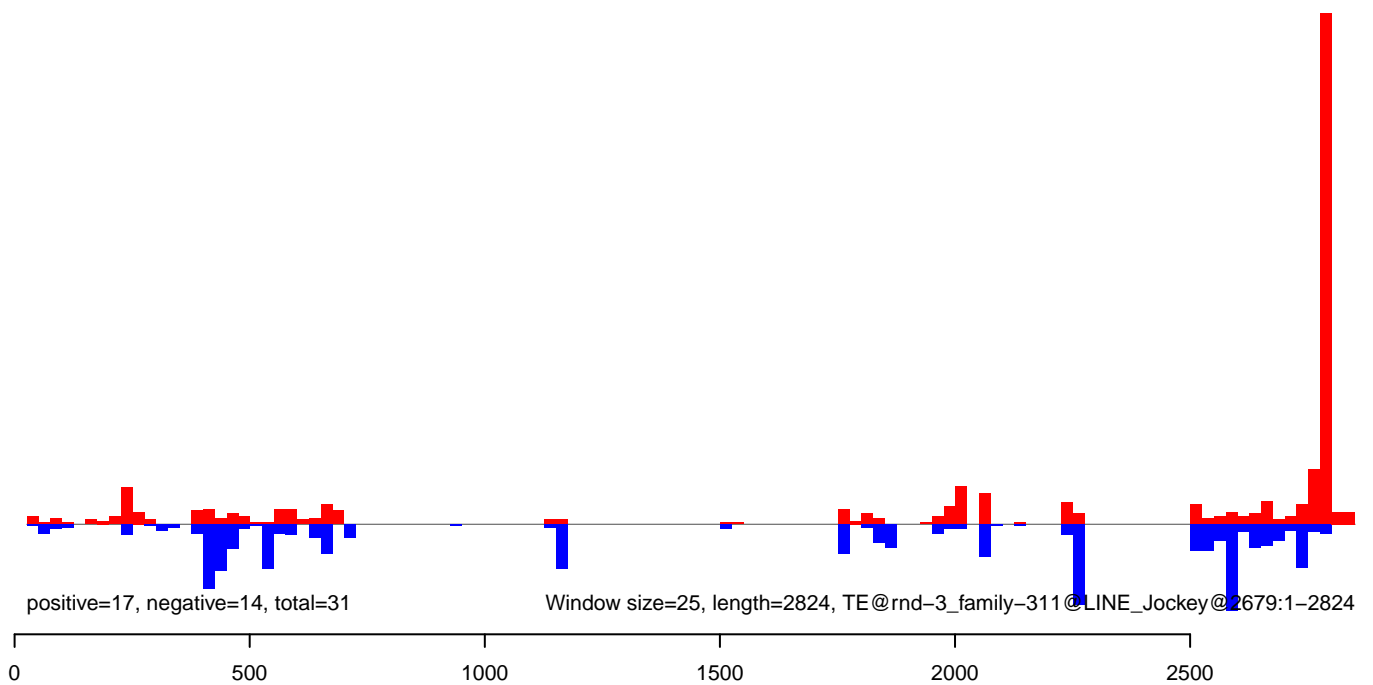

CuQuin\_FcArc\_NL.18\_23.rep

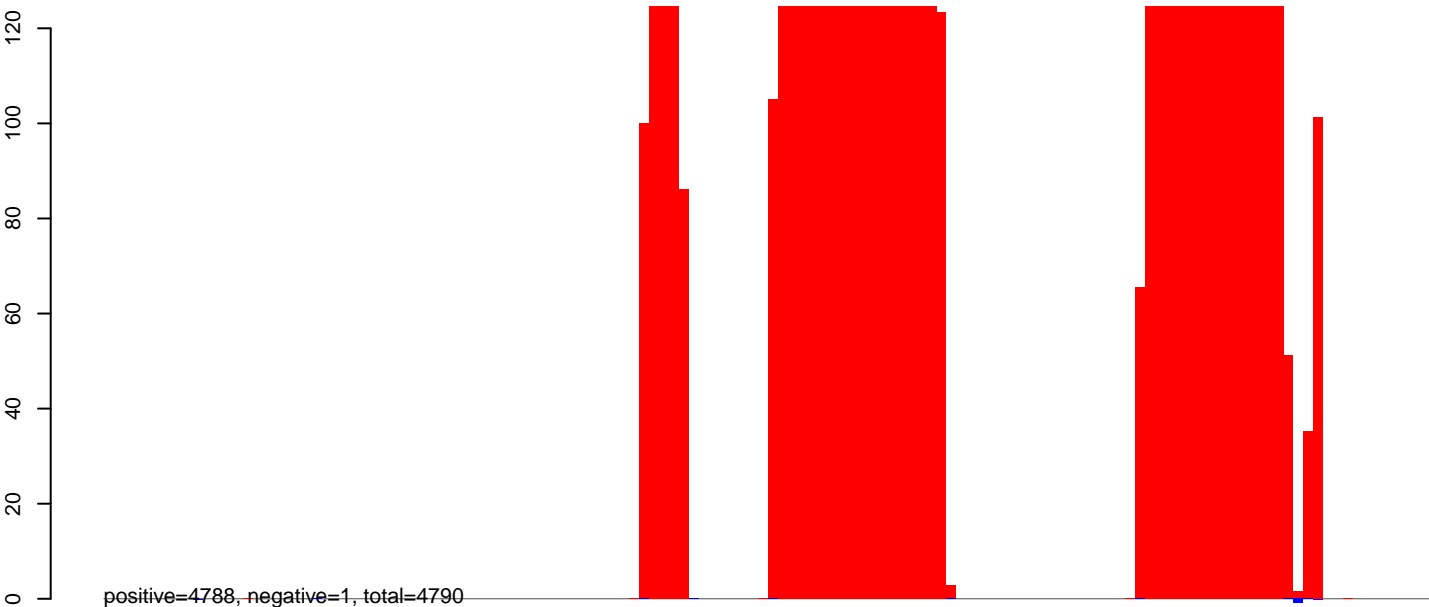

CuQuin\_FcArc\_NL.24\_35.rep

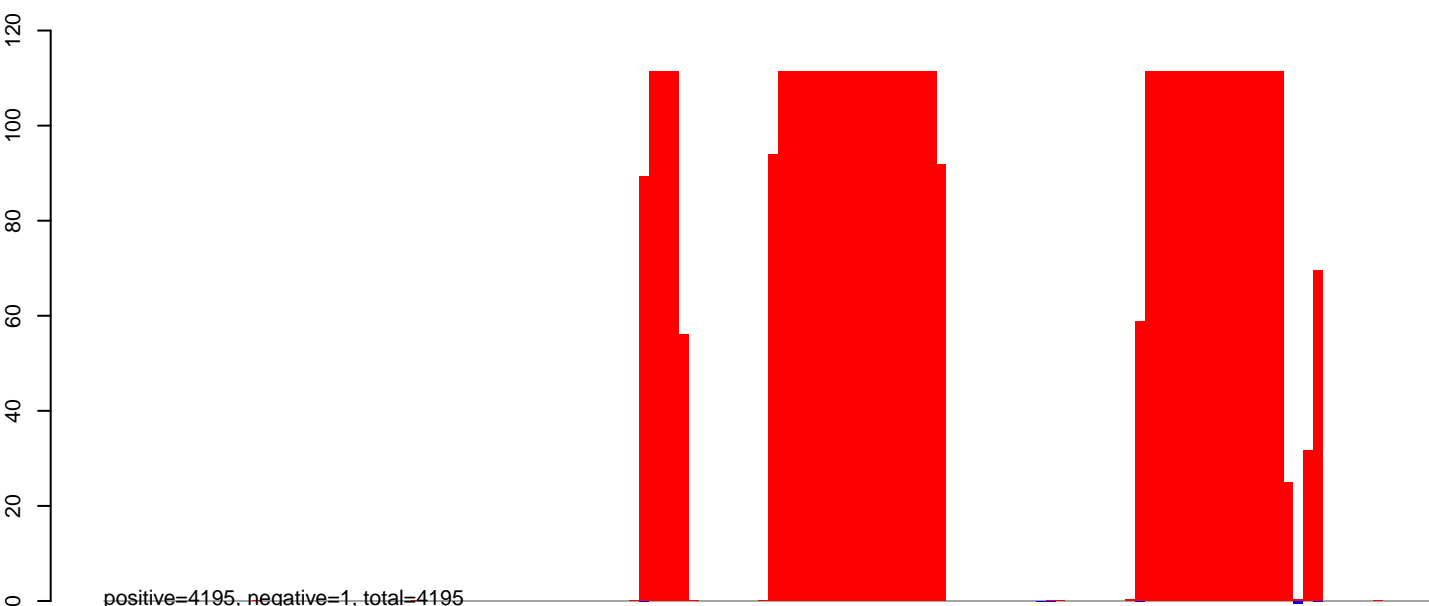

CuQuin\_FcArc\_NL.rep

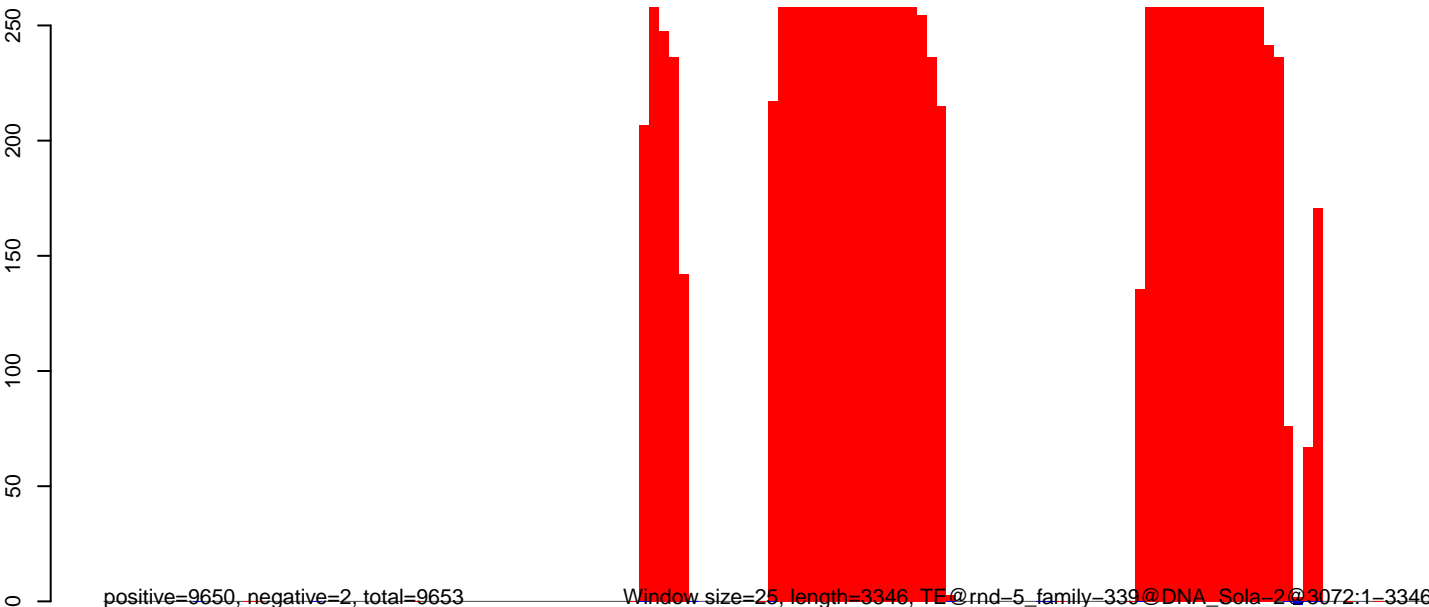

Window size=25, length=3346, TE@rnd-5\_family=339@DNA\_Sola-2@3072:1-3346

0 500 1000 1500 2000 2500 3000 3500

CuQuin\_Fcarc\_NL.18\_23.rep

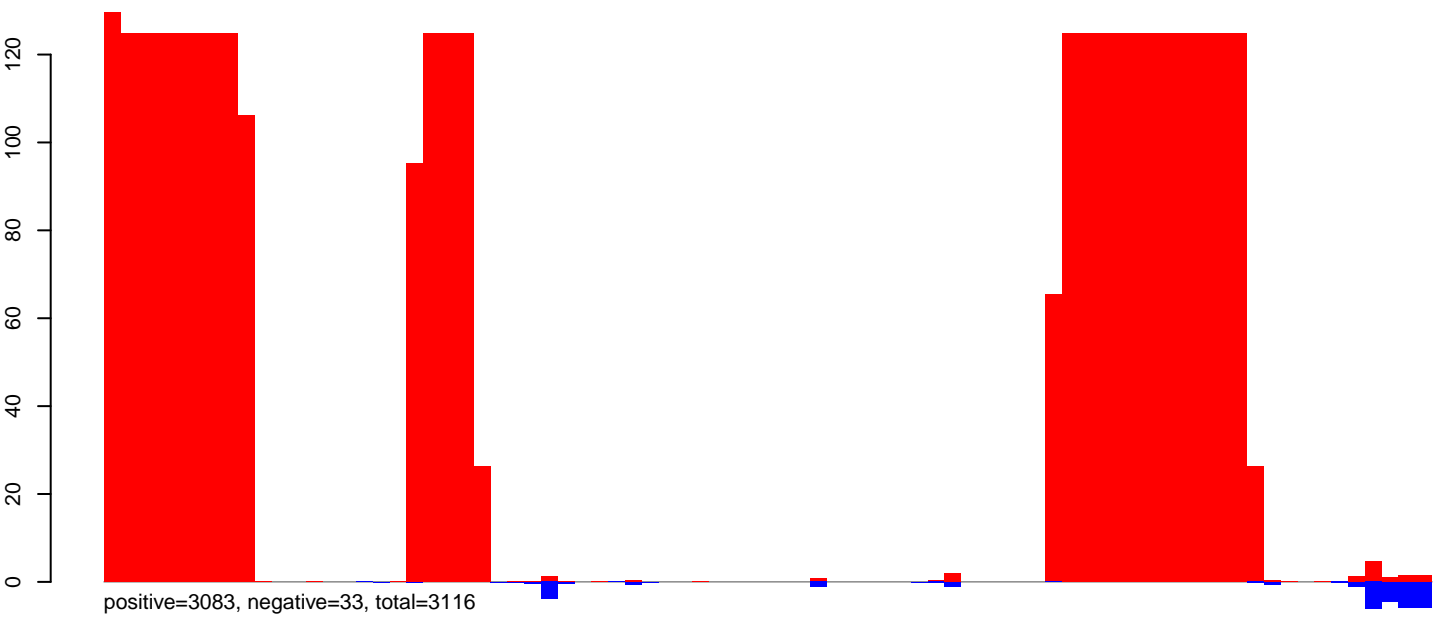

CuQuin\_Fcarc\_NL.24\_35.rep

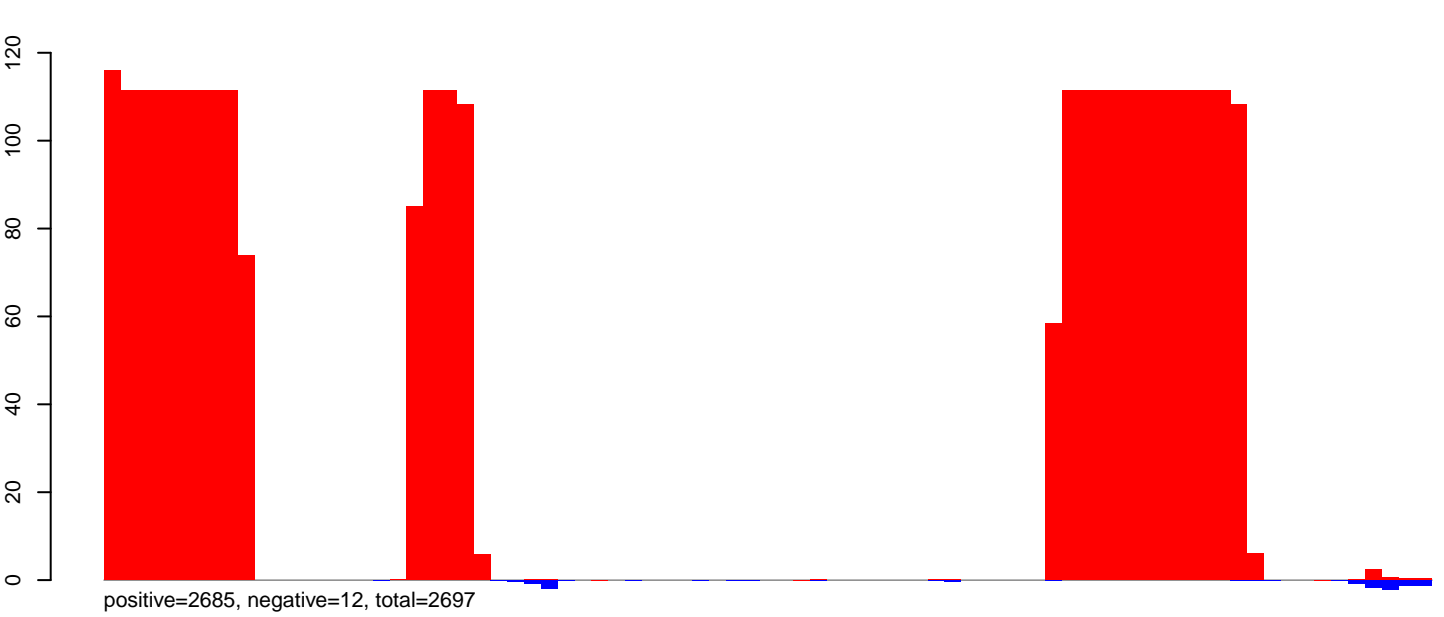

CuQuin\_Fcarc\_NL.rep

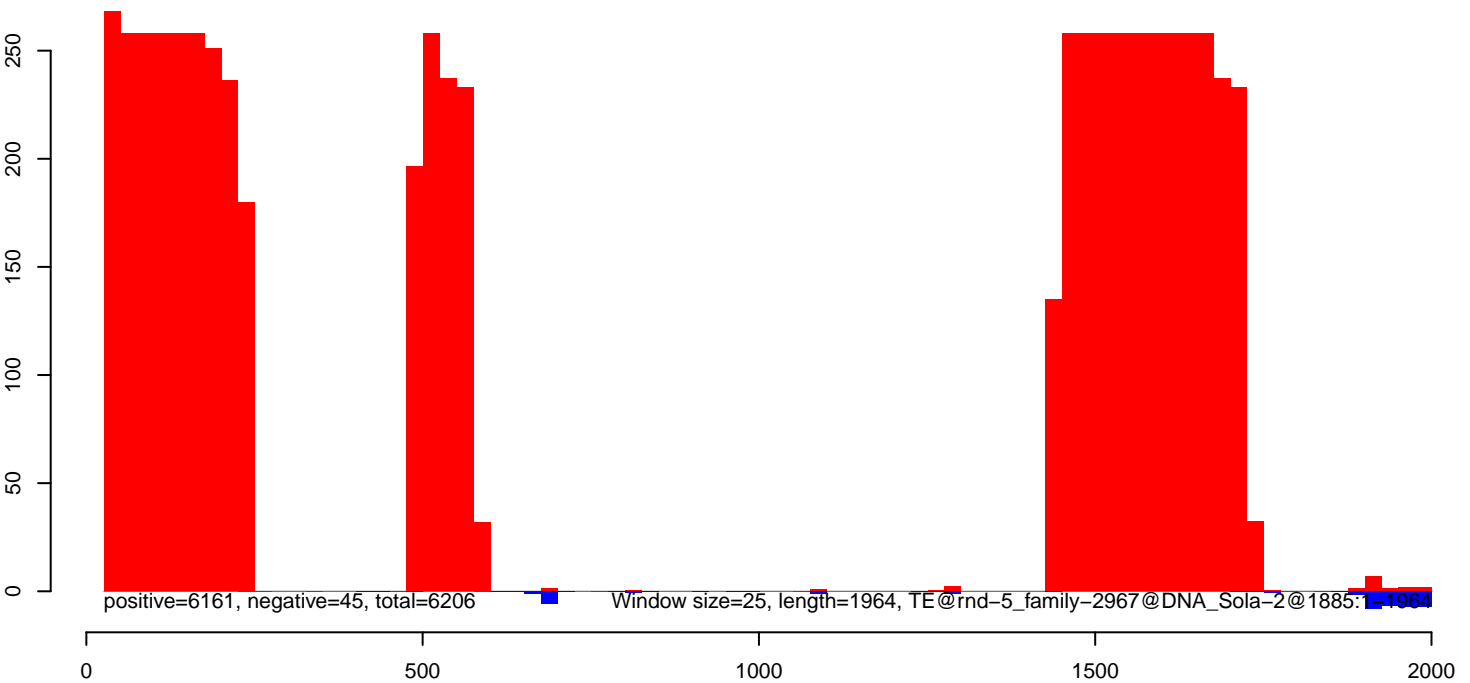

CuQuin\_FcArc\_NL.18\_23.rep

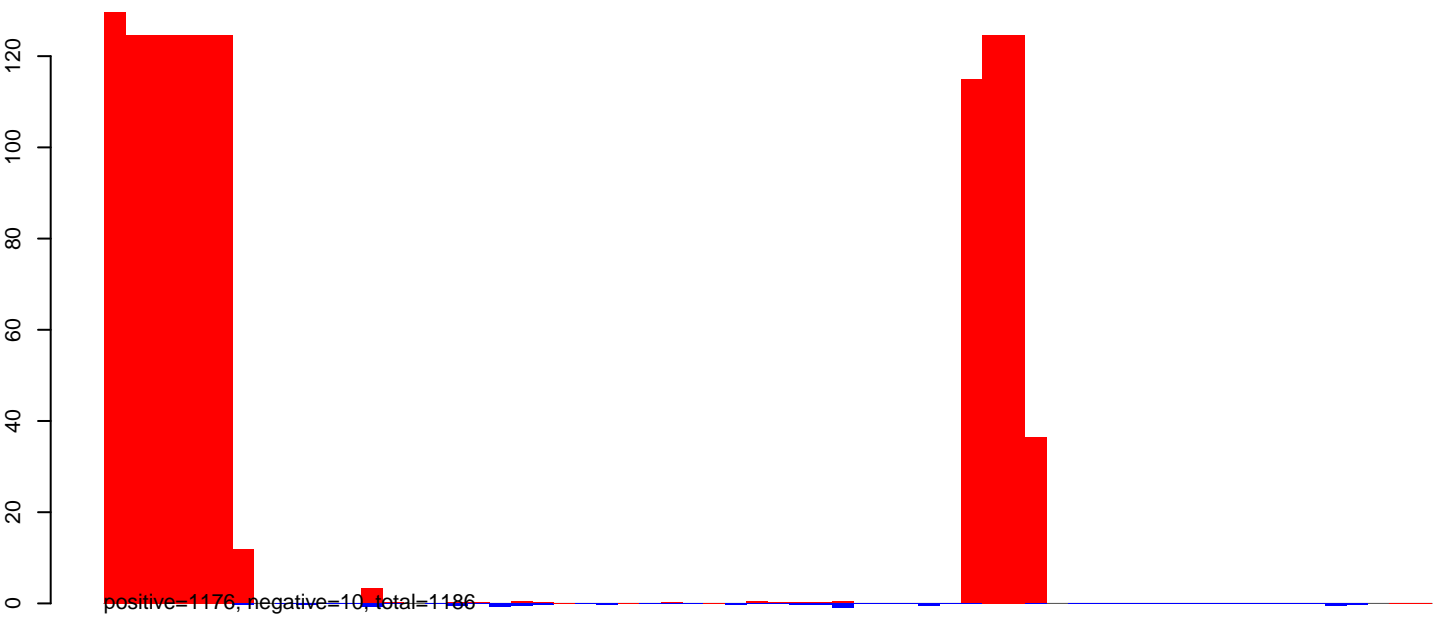

CuQuin\_FcArc\_NL.24\_35.rep

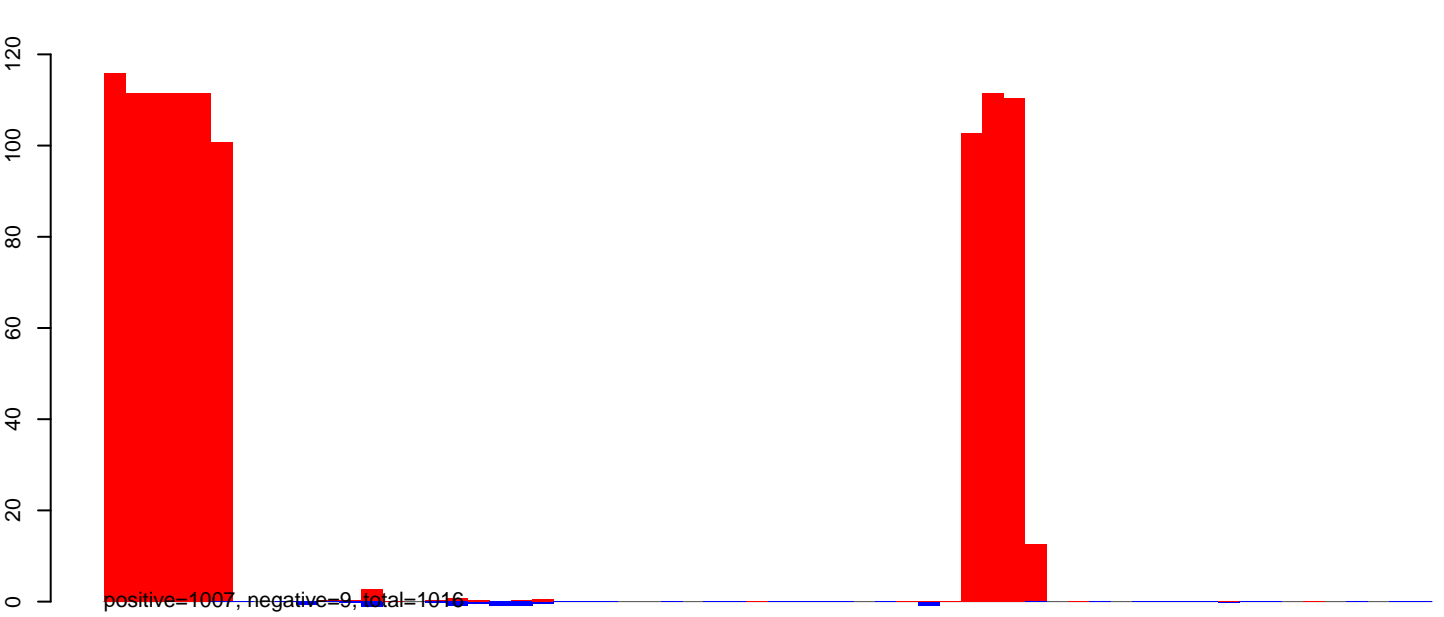

CuQuin\_FcArc\_NL.rep

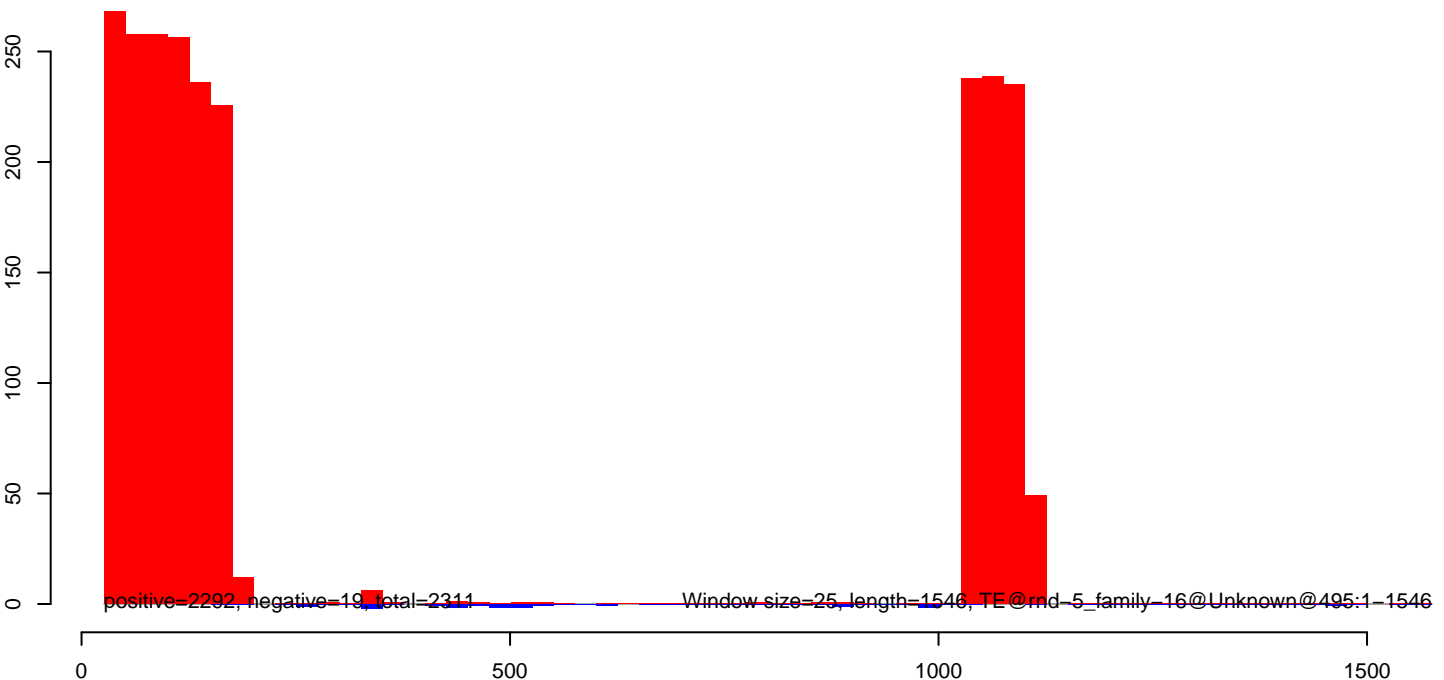

CuQuin\_FcArc\_NL.18\_23.rep

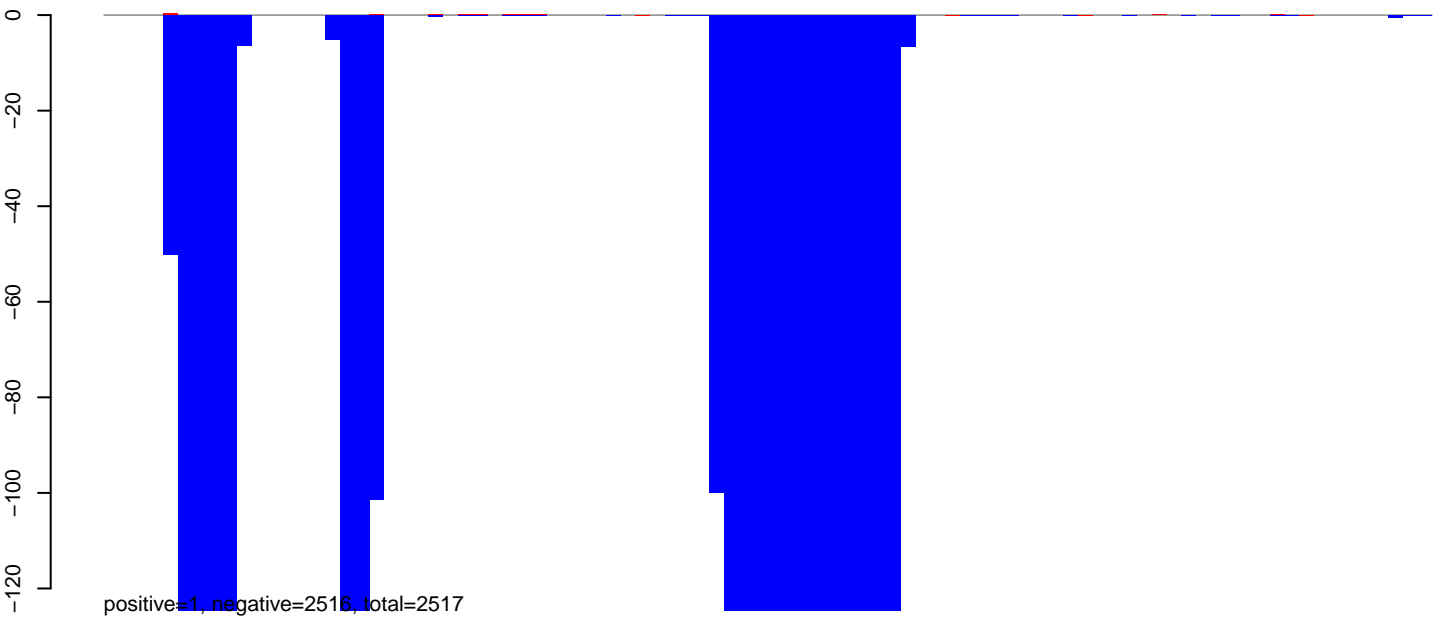

CuQuin\_FcArc\_NL.24\_35.rep

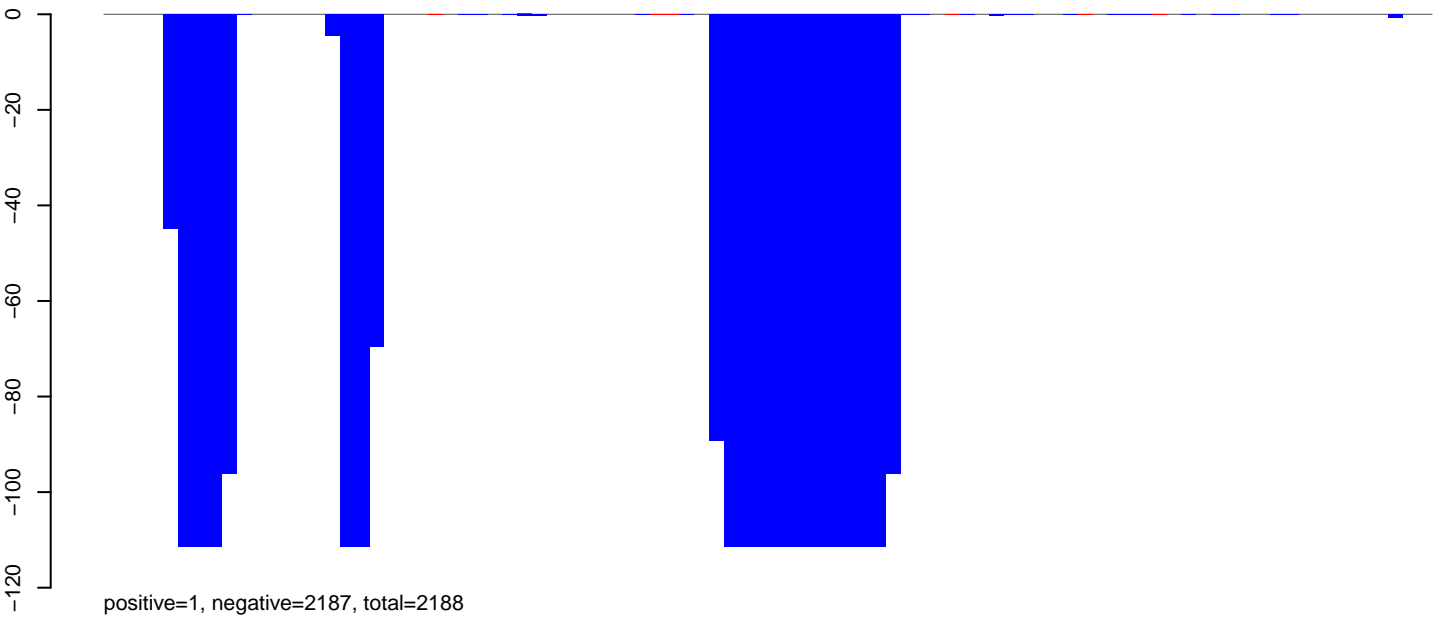

CuQuin\_FcArc\_NL.rep

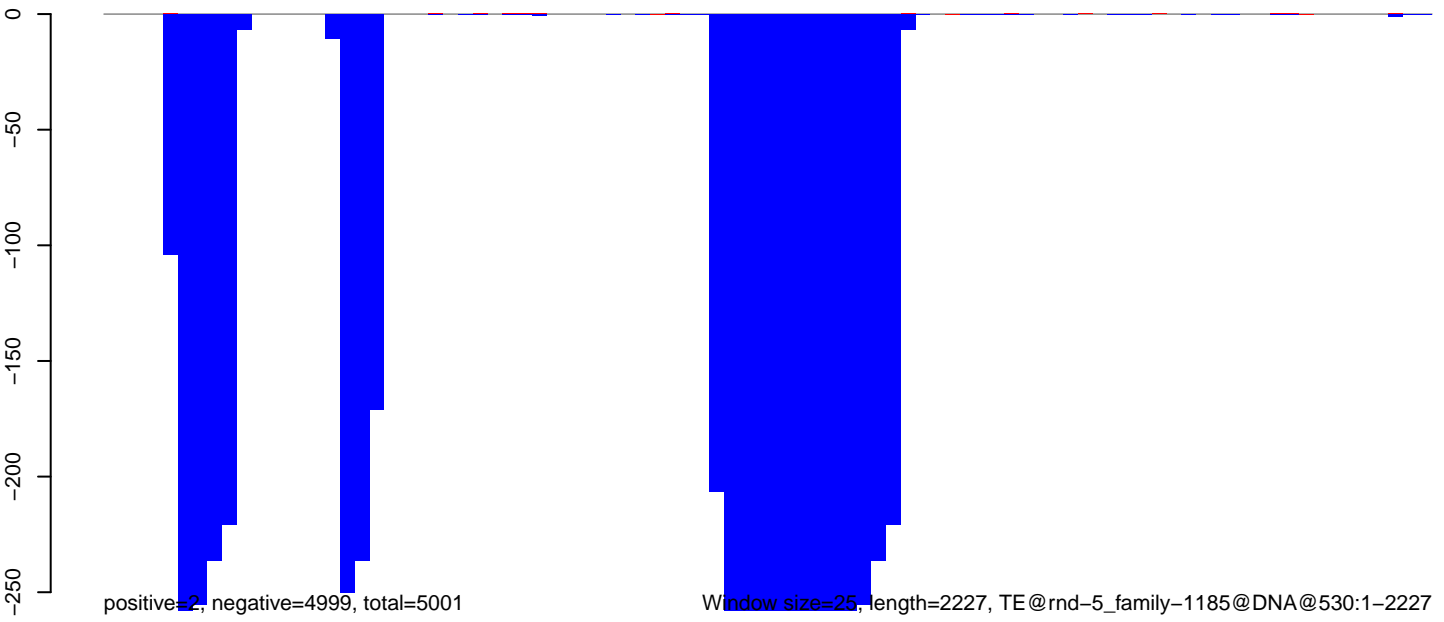

0 500 1000 1500 2000

CuQuin\_FcArc\_NL.18\_23.rep

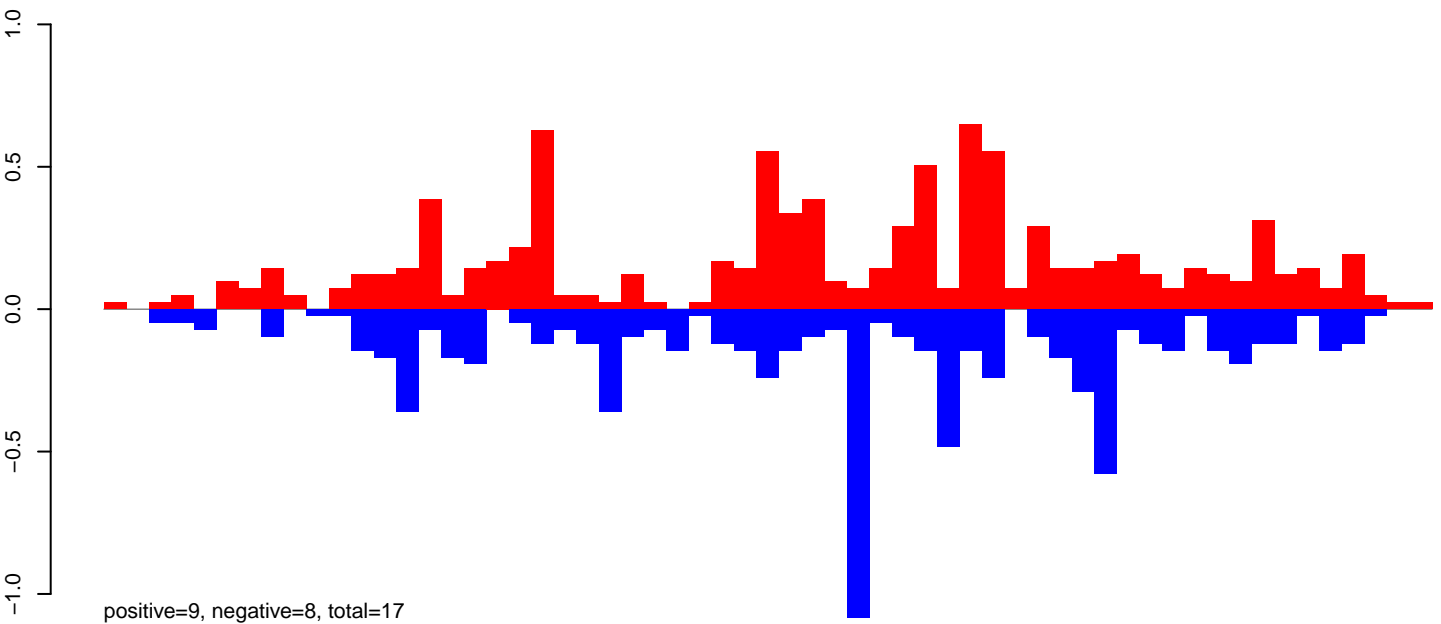

CuQuin\_FcArc\_NL.24\_35.rep

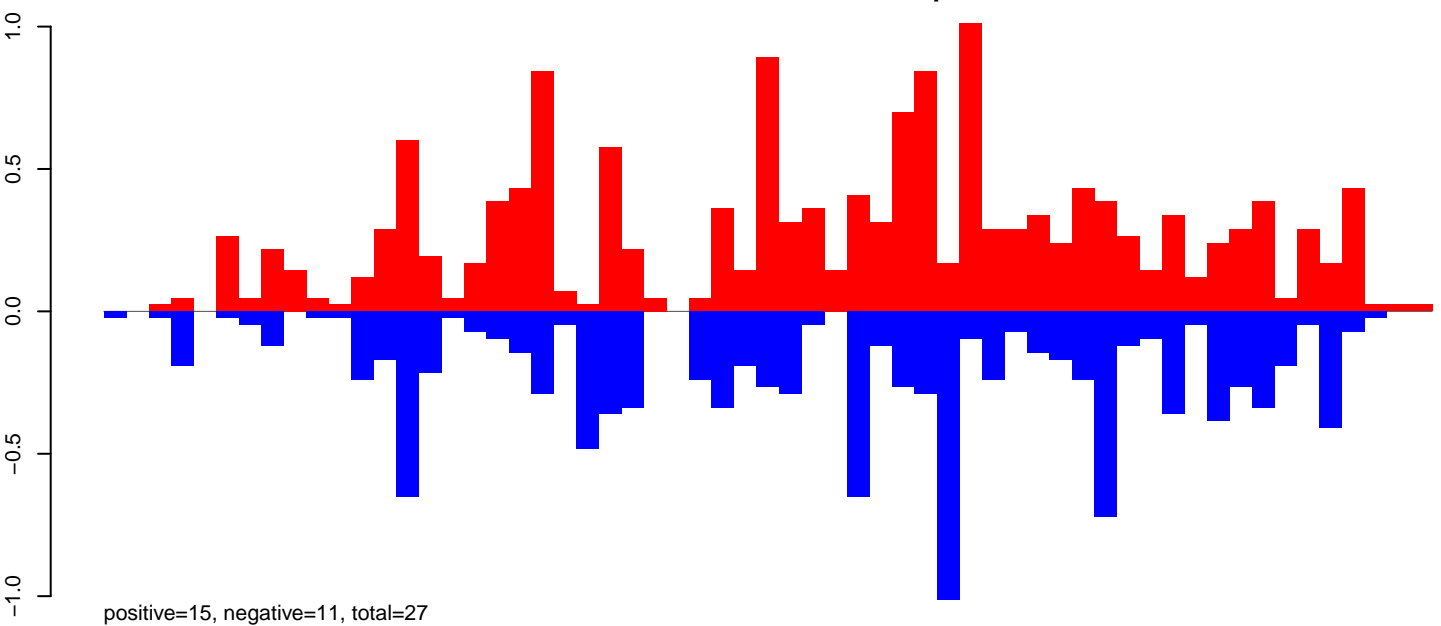

CuQuin\_FcArc\_NL.rep

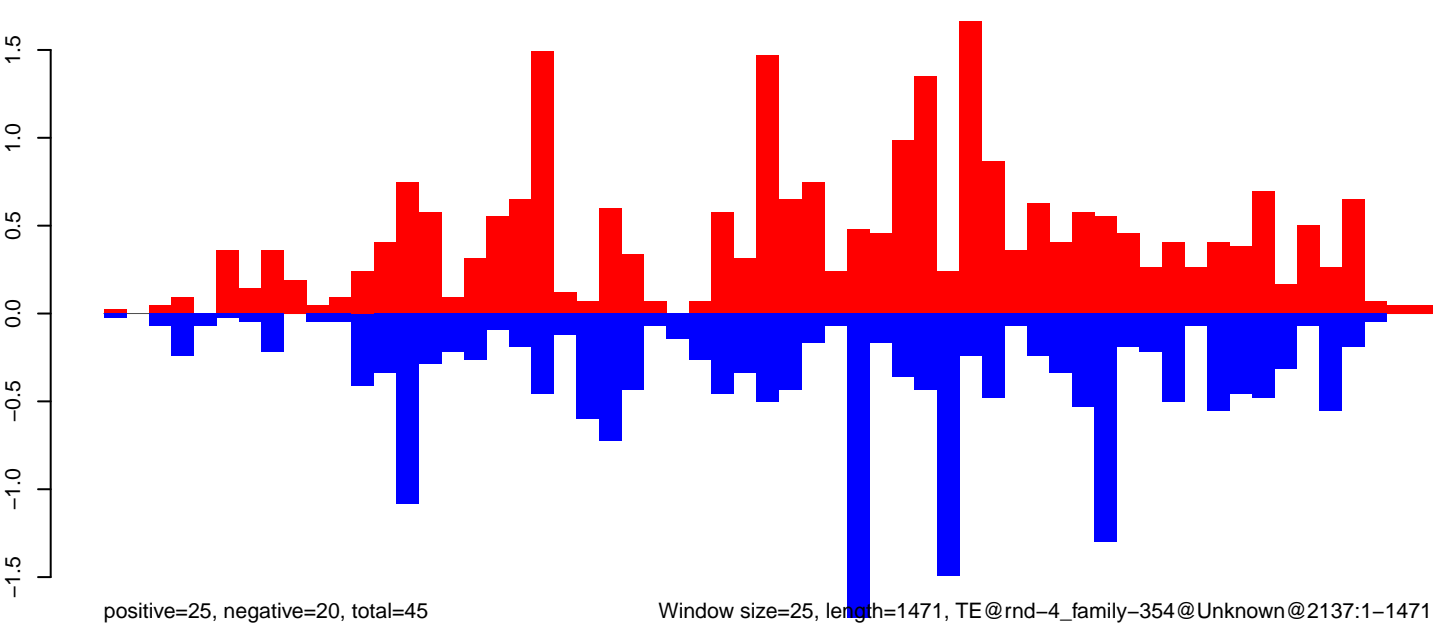

Window size=25, length=1471, TE@rnd-4\_family-354@Unknown@2137:1-1471

CuQuin\_FcArc\_NL.18\_23.rep

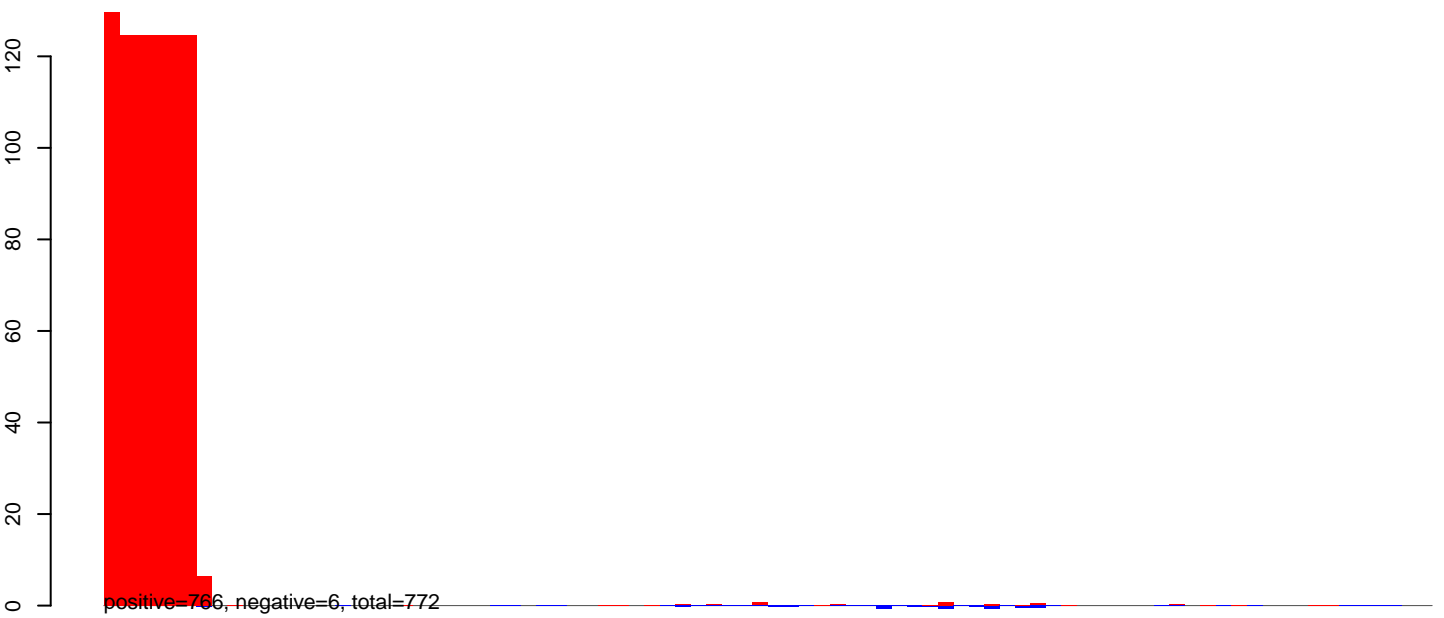

CuQuin\_FcArc\_NL.24\_35.rep

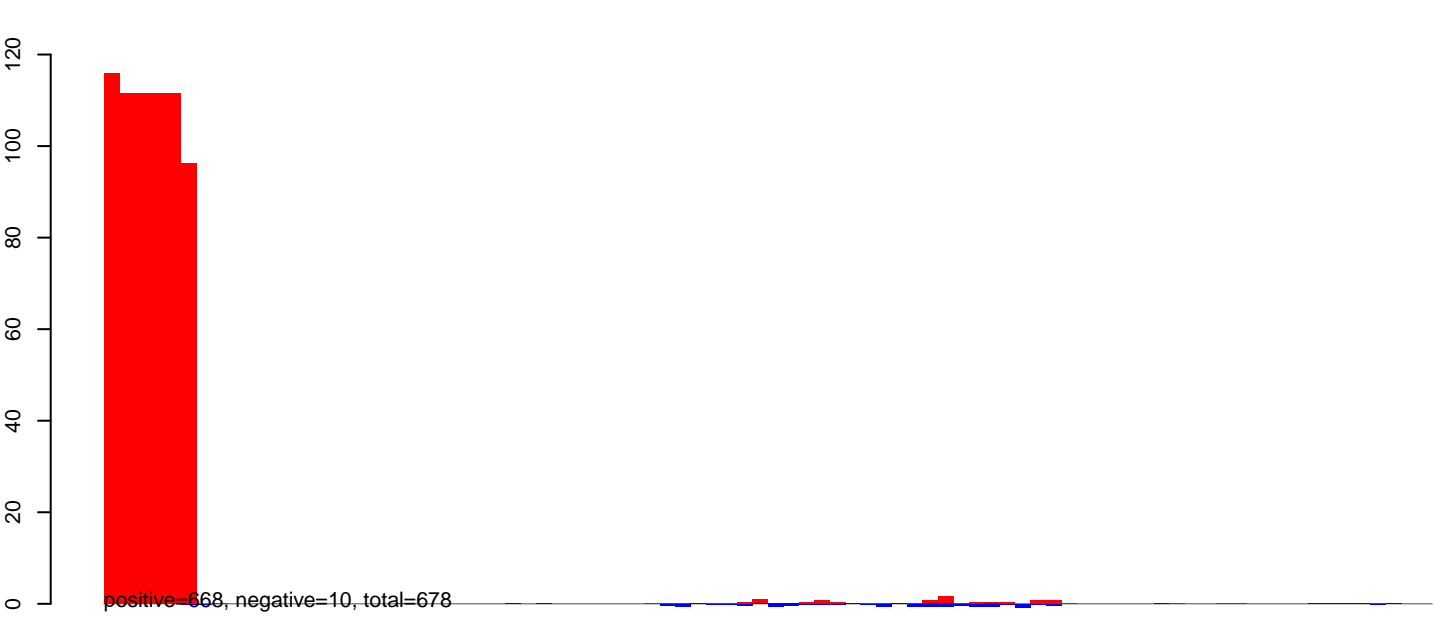

CuQuin\_FcArc\_NL.rep

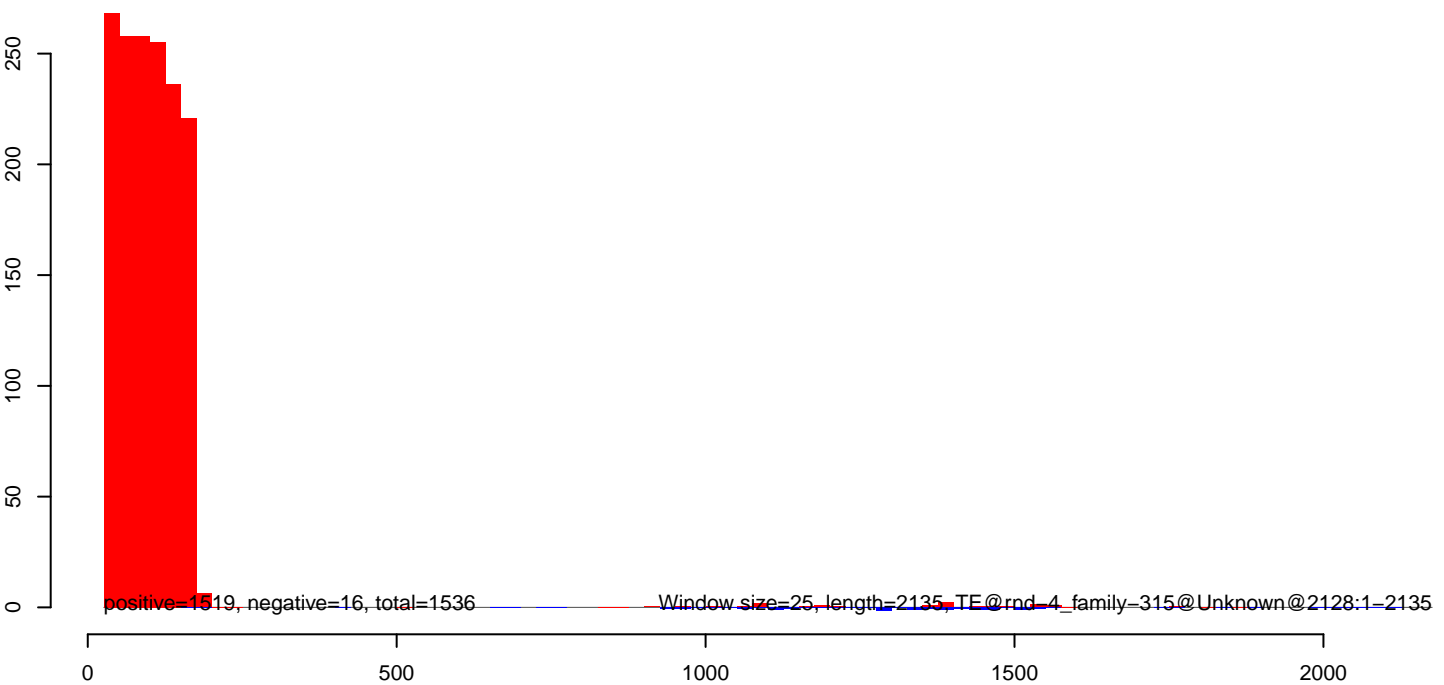

CuQuin\_Fcarc\_NL.18\_23.rep

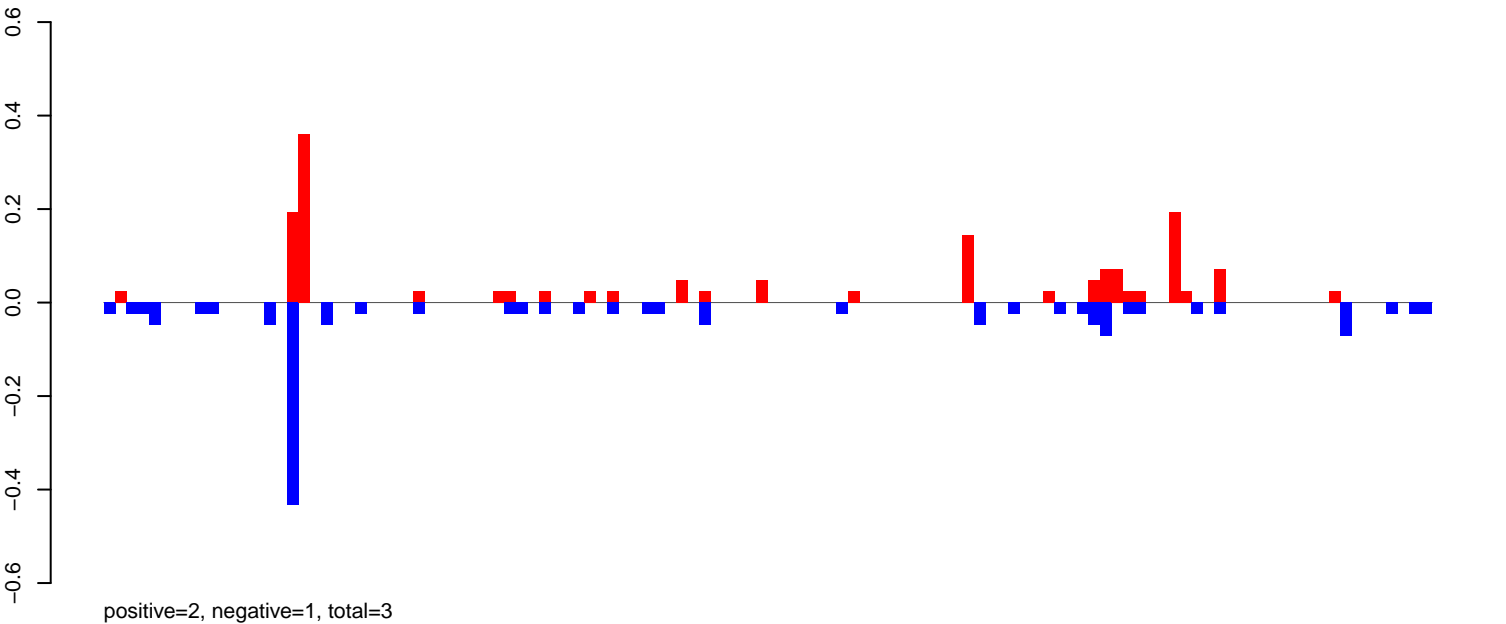

CuQuin\_Fcarc\_NL.24\_35.rep

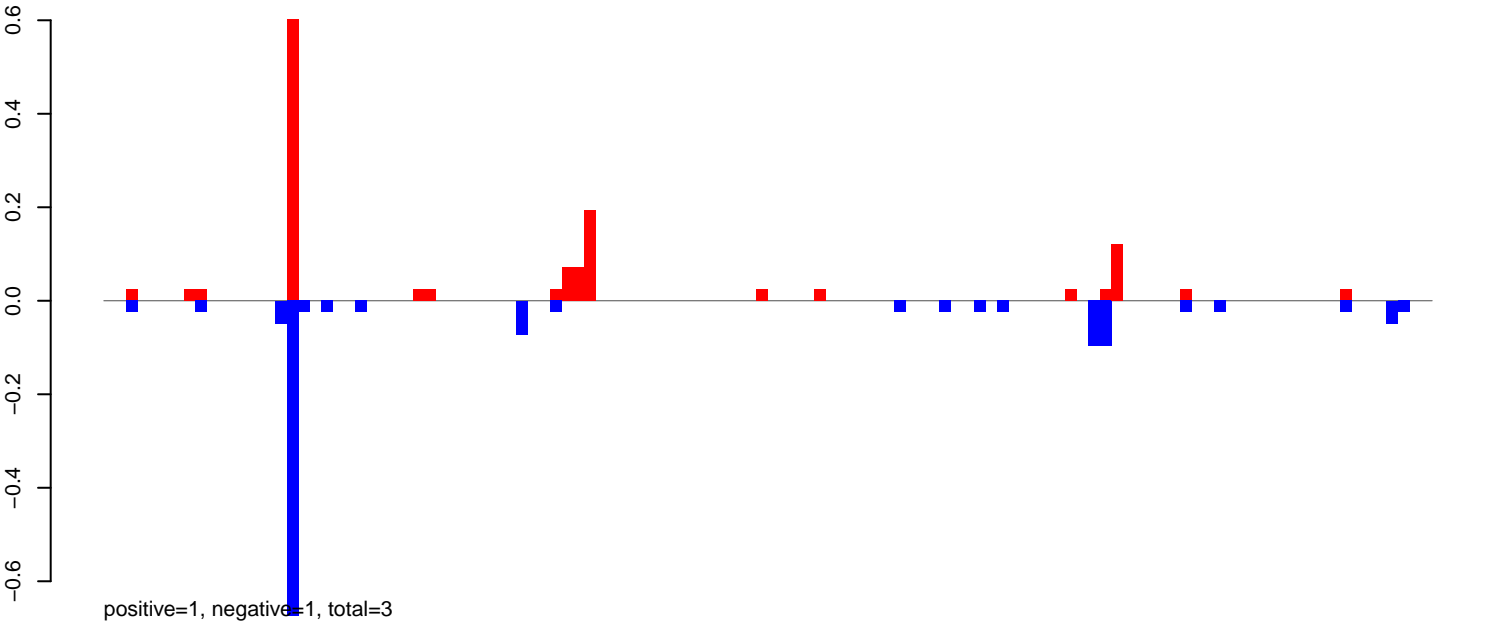

CuQuin\_Fcarc\_NL.rep

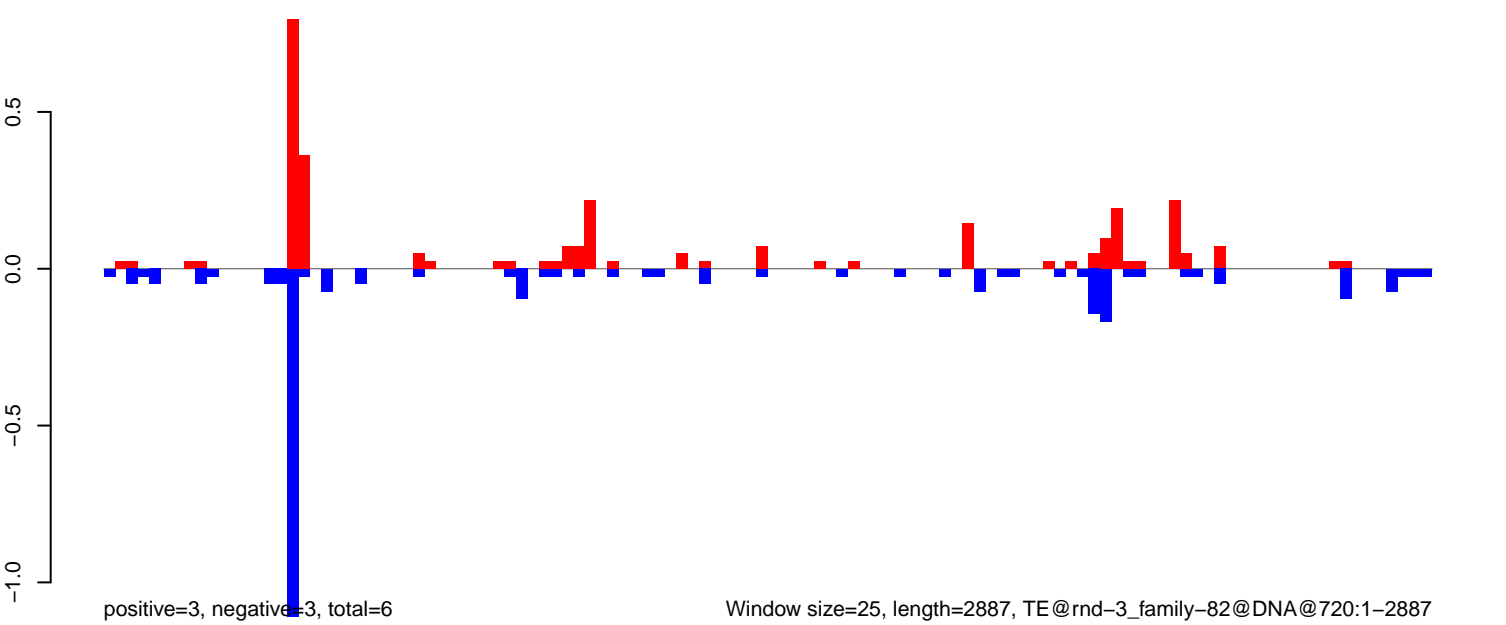

Window size=25, length=2887, TE@rnd-3\_family-82@DNA@720:1-2887



CuQuin\_Fcirc\_NL.18\_23.rep

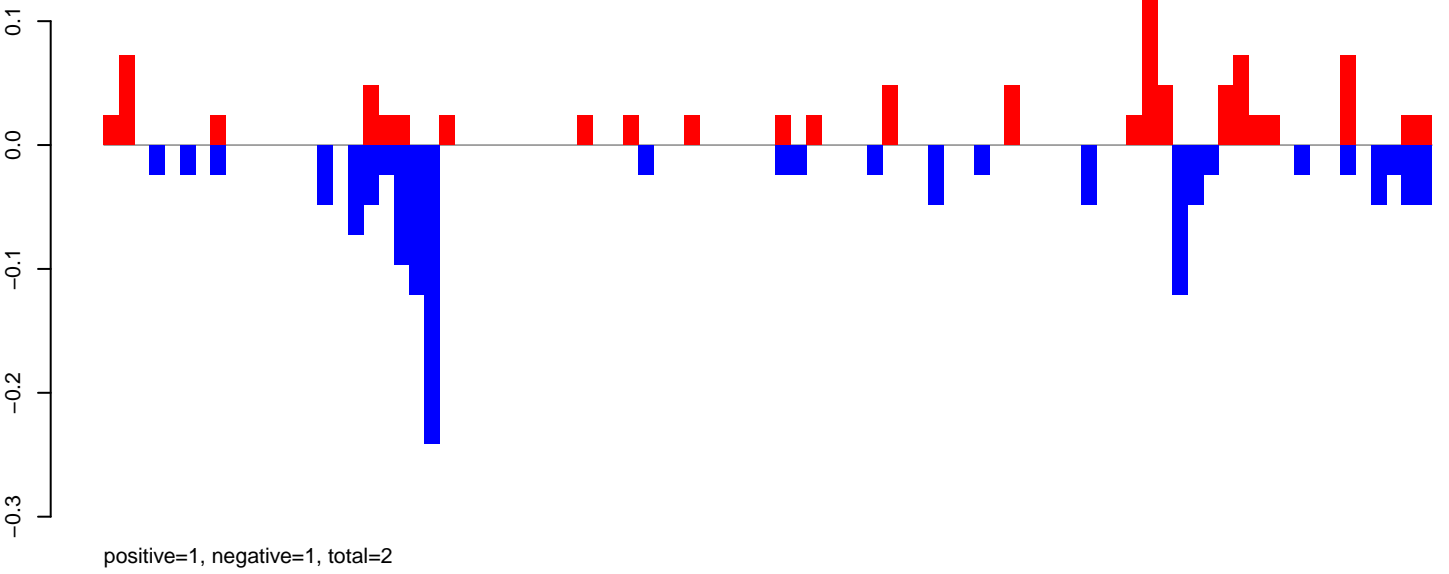

CuQuin\_Fcirc\_NL.24\_35.rep

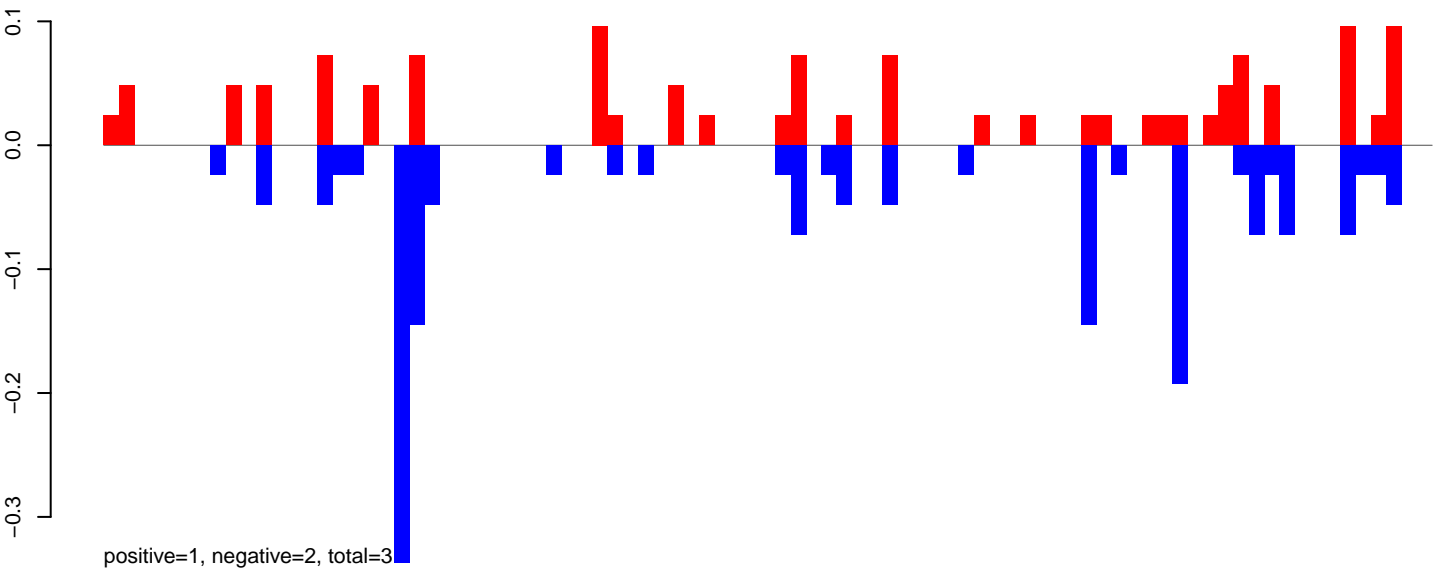

CuQuin\_Fcirc\_NL.rep

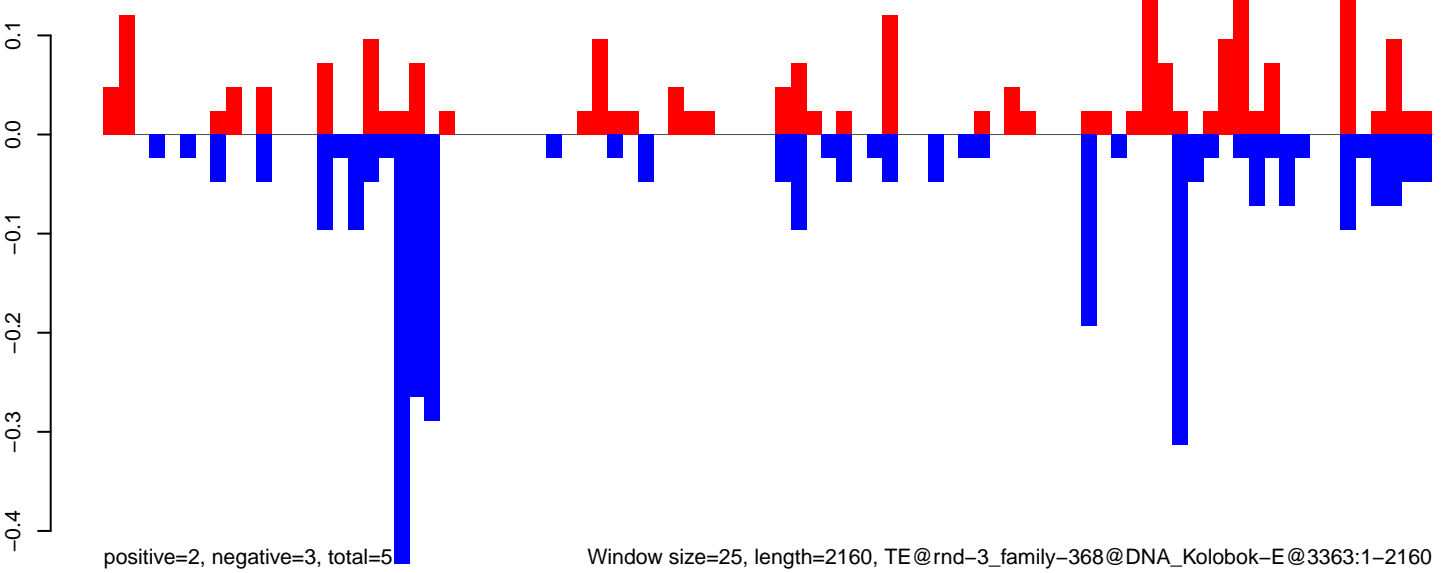

Window size=25, length=2160, TE@rnd-3\_family-368@DNA\_Kolobok-E@3363:1-2160

0 500 1000 1500 2000

CuQuin\_Fcarc\_NL.18\_23.rep

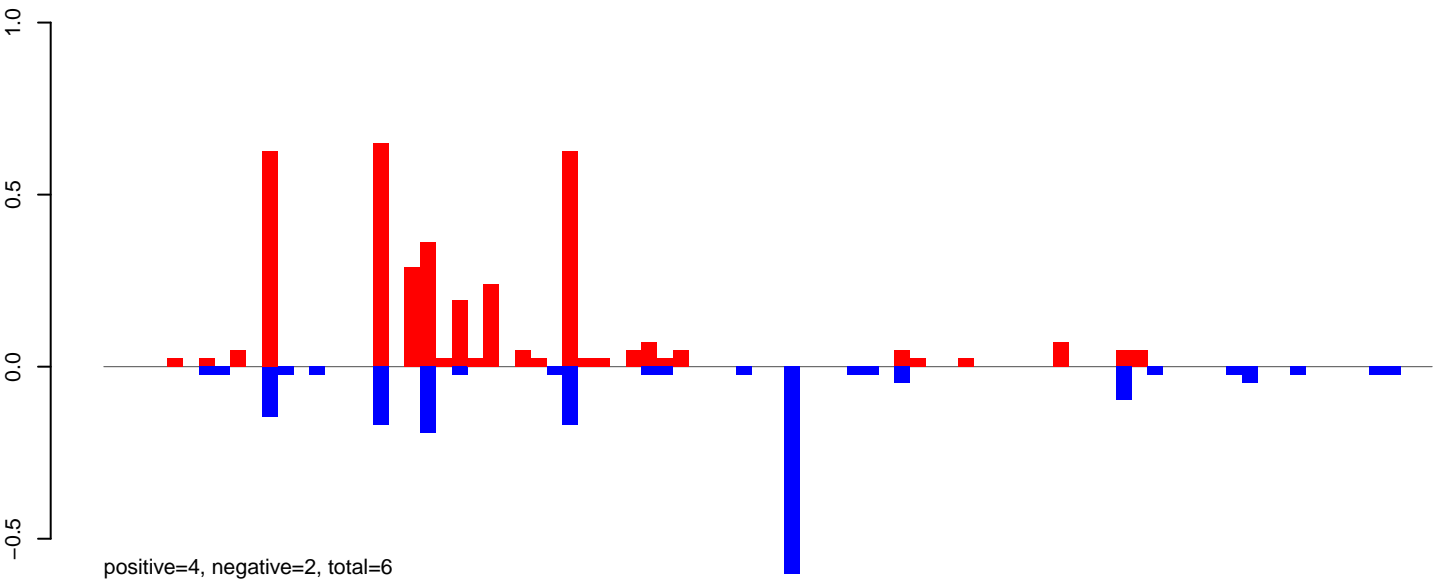

CuQuin\_Fcarc\_NL.24\_35.rep

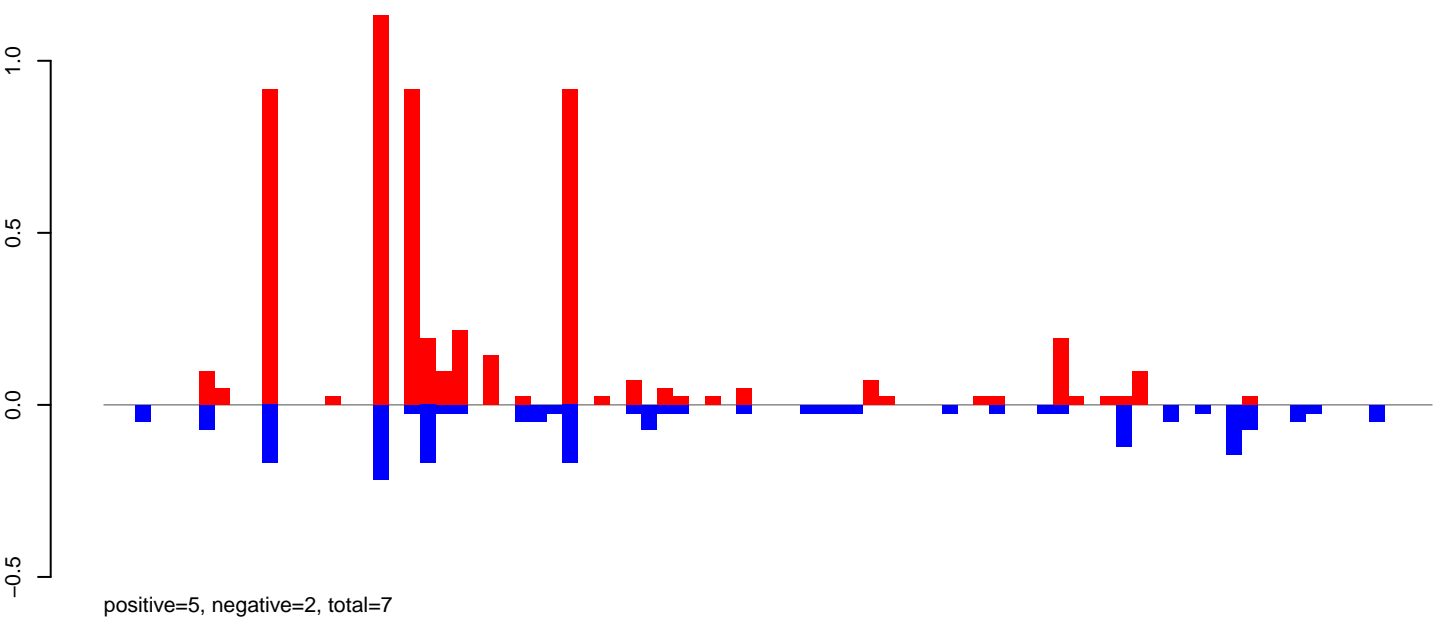

CuQuin\_Fcarc\_NL.rep

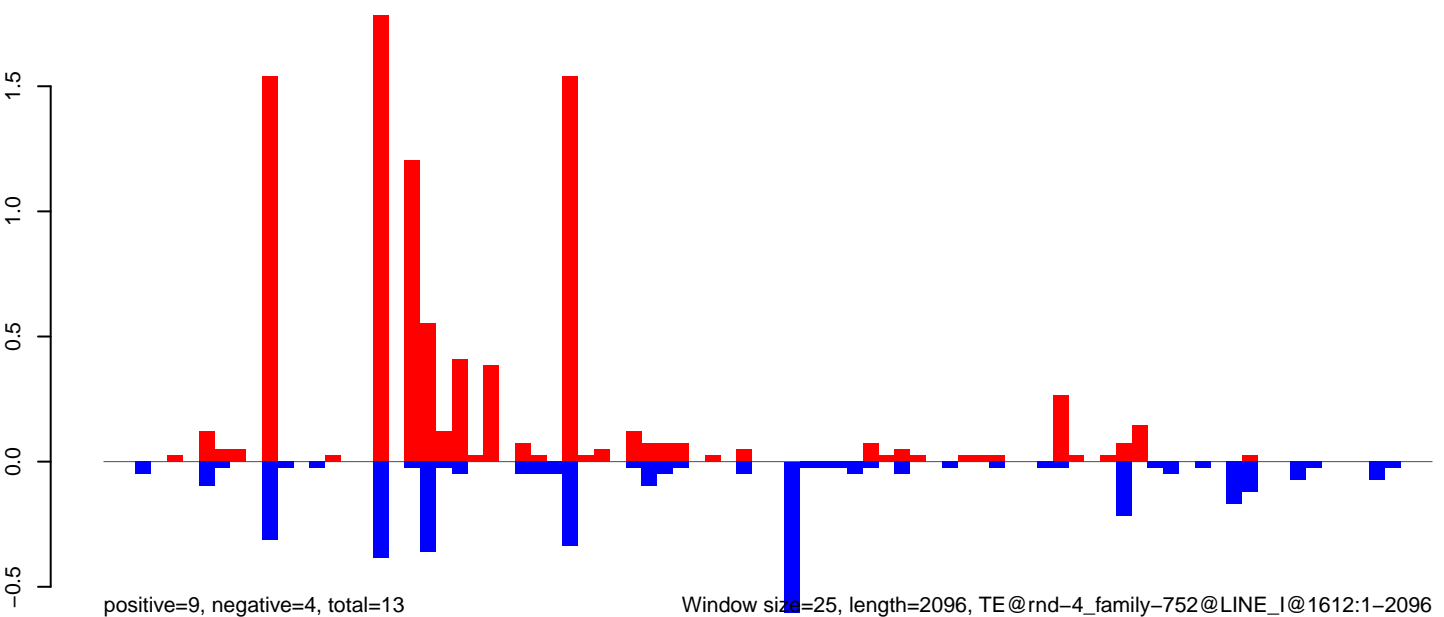

CuQuin\_Fcarc\_NL.18\_23.rep

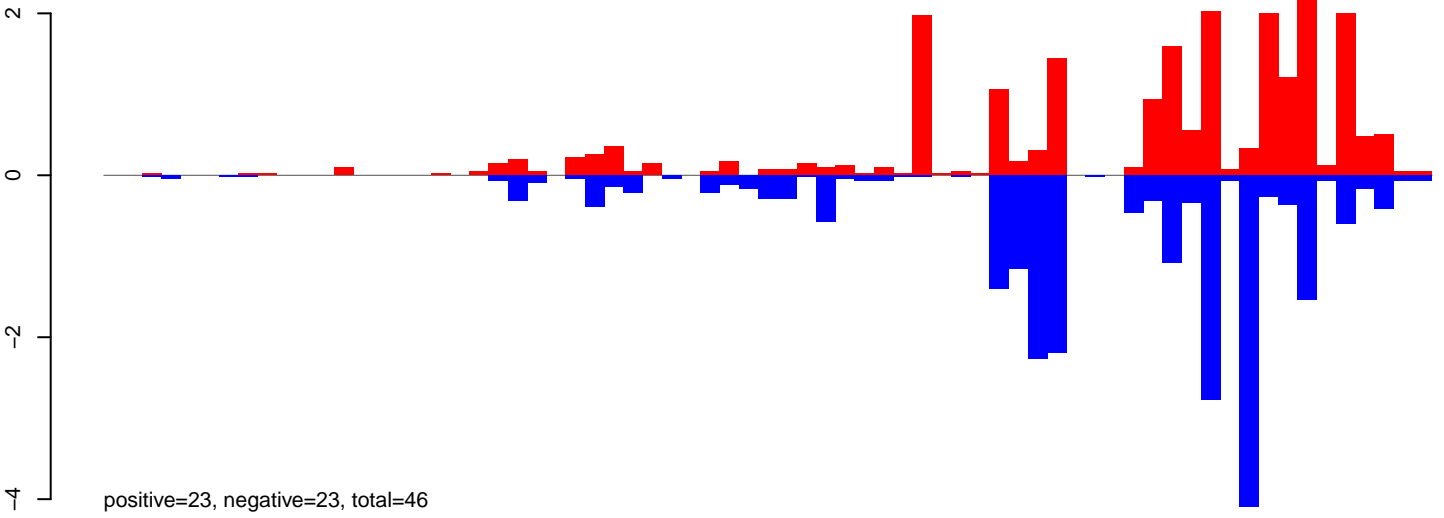

CuQuin\_Fcarc\_NL.24\_35.rep

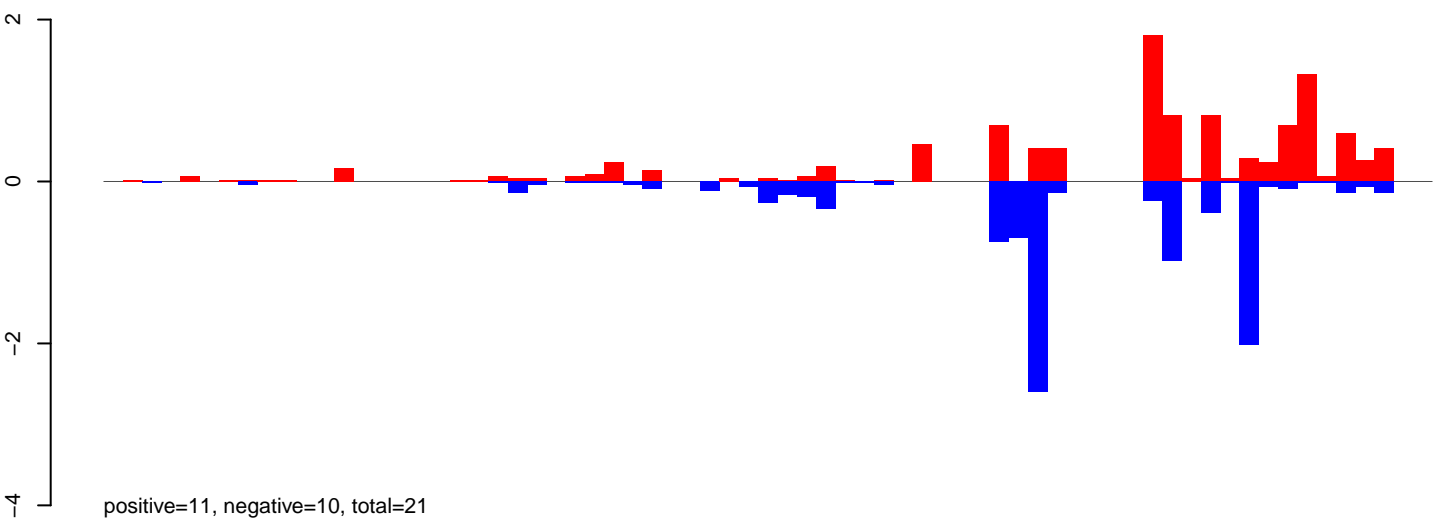

CuQuin\_Fcarc\_NL.rep

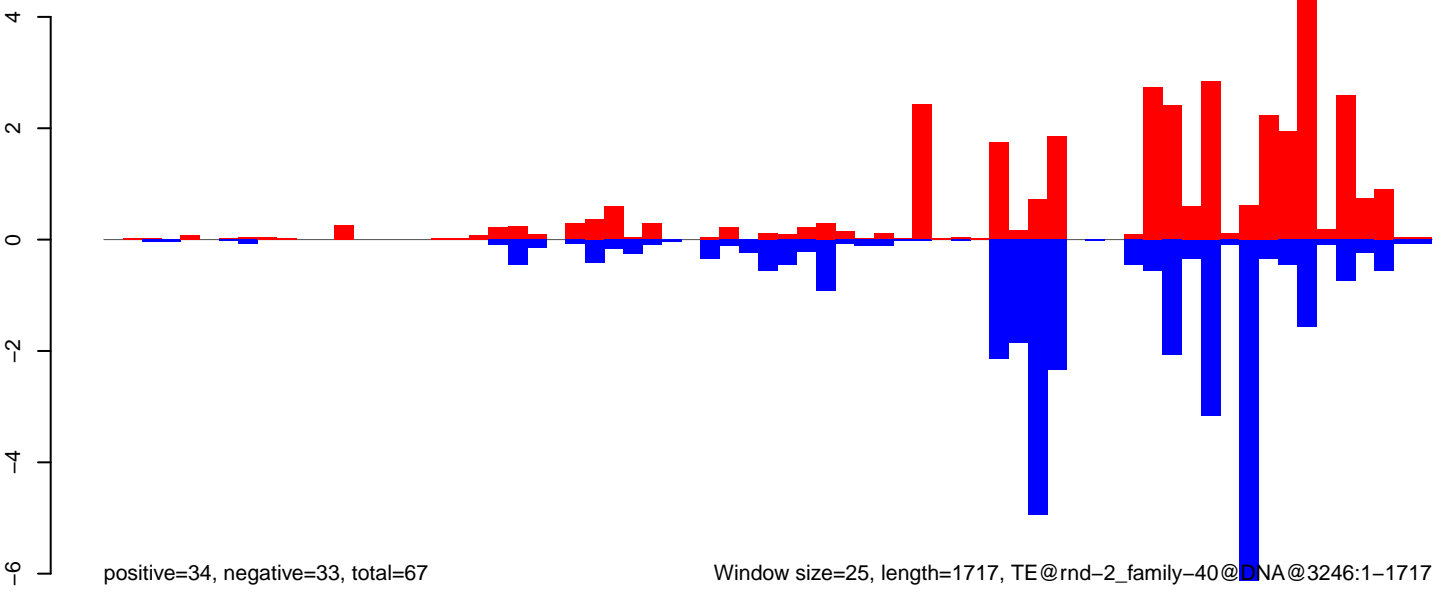

Window size=25, length=1717, TE@rnd-2\_family-40@DNA@3246:1-1717

0 500 1000 1500

CuQuin\_FcArc\_NL.18\_23.rep

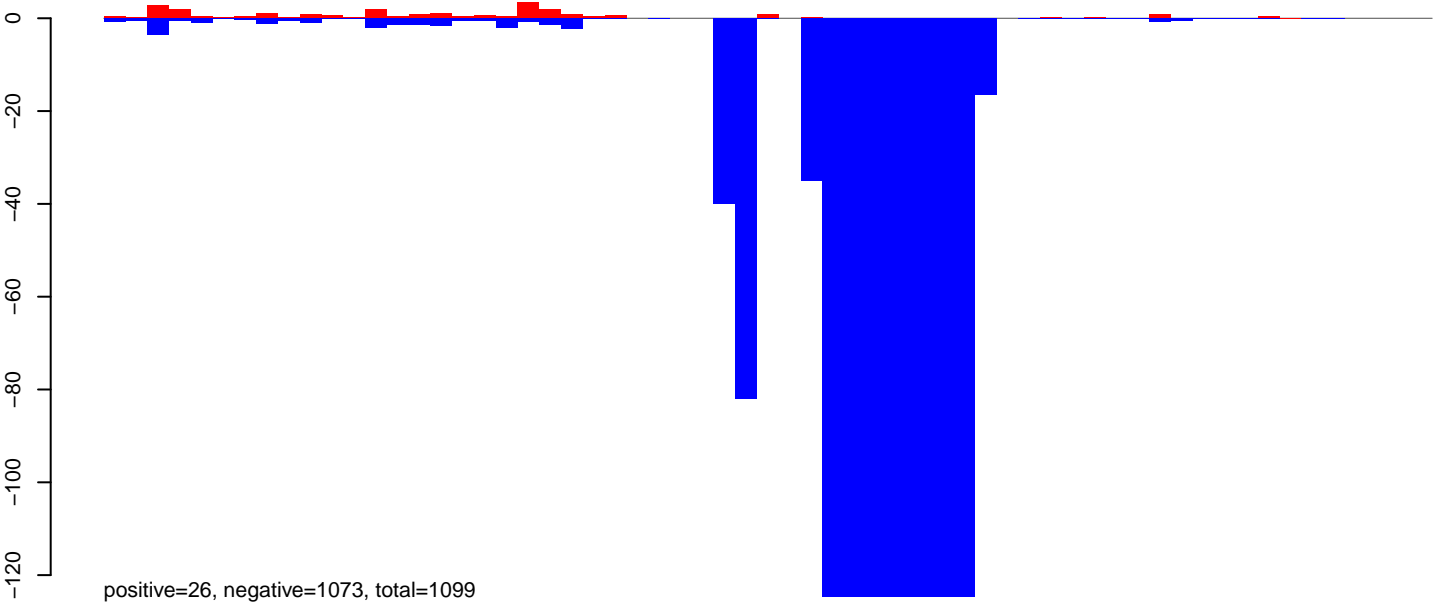

CuQuin\_FcArc\_NL.24\_35.rep

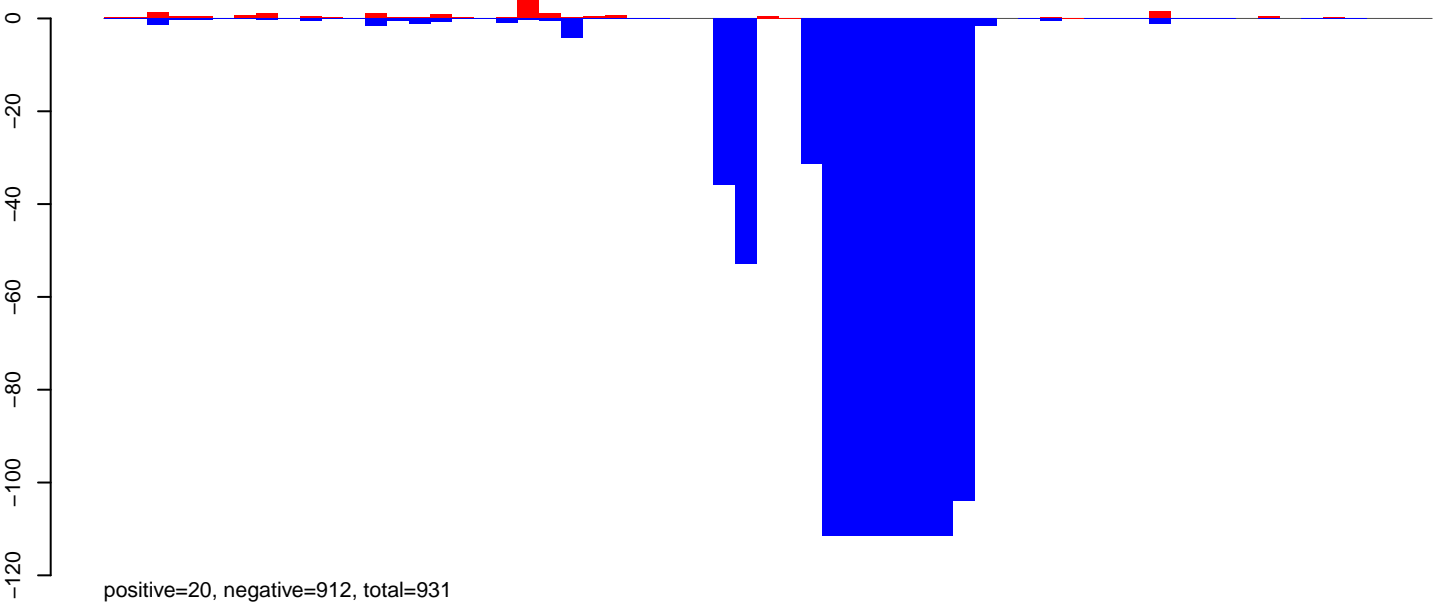

CuQuin\_FcArc\_NL.rep

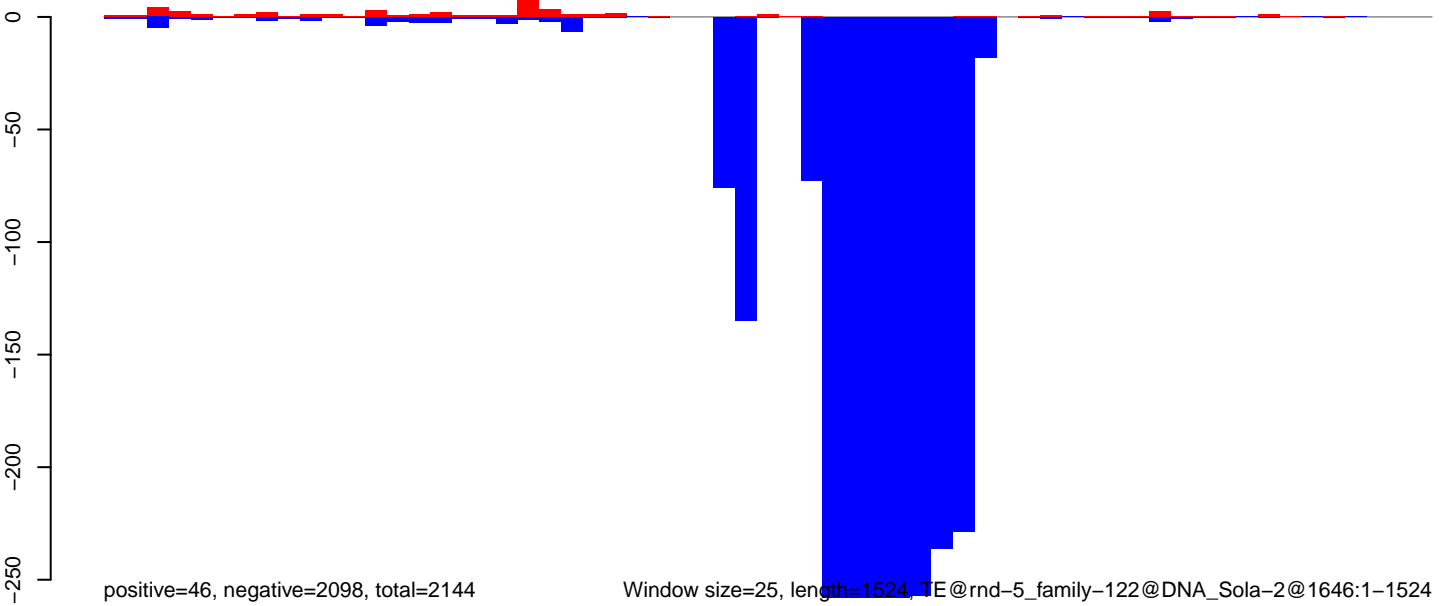

Window size=25, length=1524, TE@rnd-5\_family-122@DNA\_Sola-2@1646:1-1524

0 500 1000 1500

CuQuin\_Fcarc\_NL.18\_23.rep

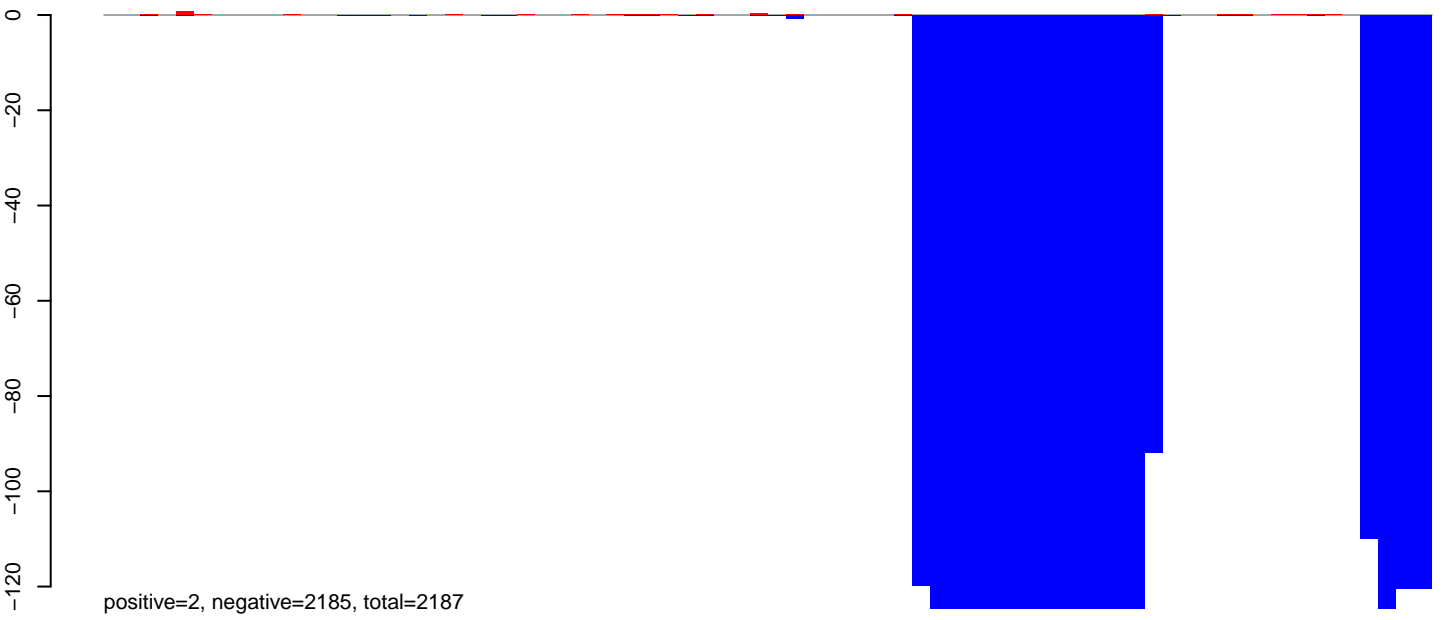

CuQuin\_Fcarc\_NL.24\_35.rep

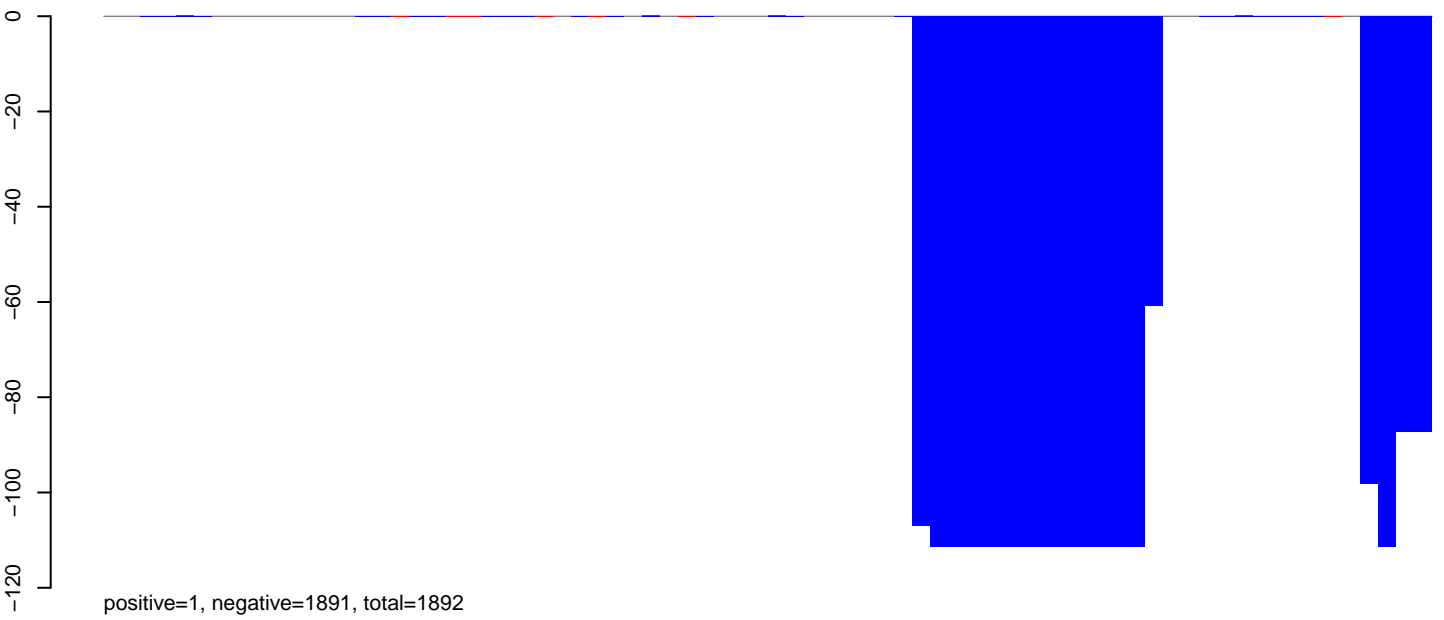

CuQuin\_Fcarc\_NL.rep

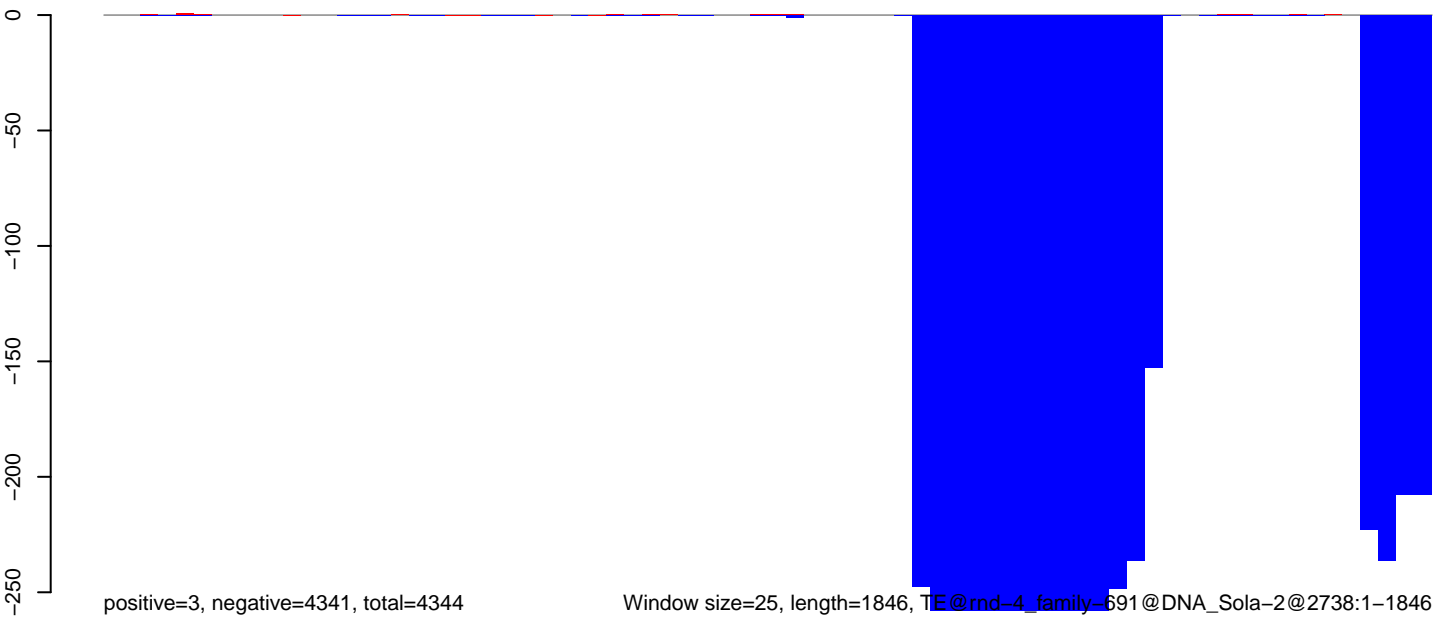

Window size=25, length=1846, TF@rmd-4\_family-691@DNA\_Sola-2@2738:1-1846

0 500 1000 1500

CuQuin\_FcArc\_NL.18\_23.rep

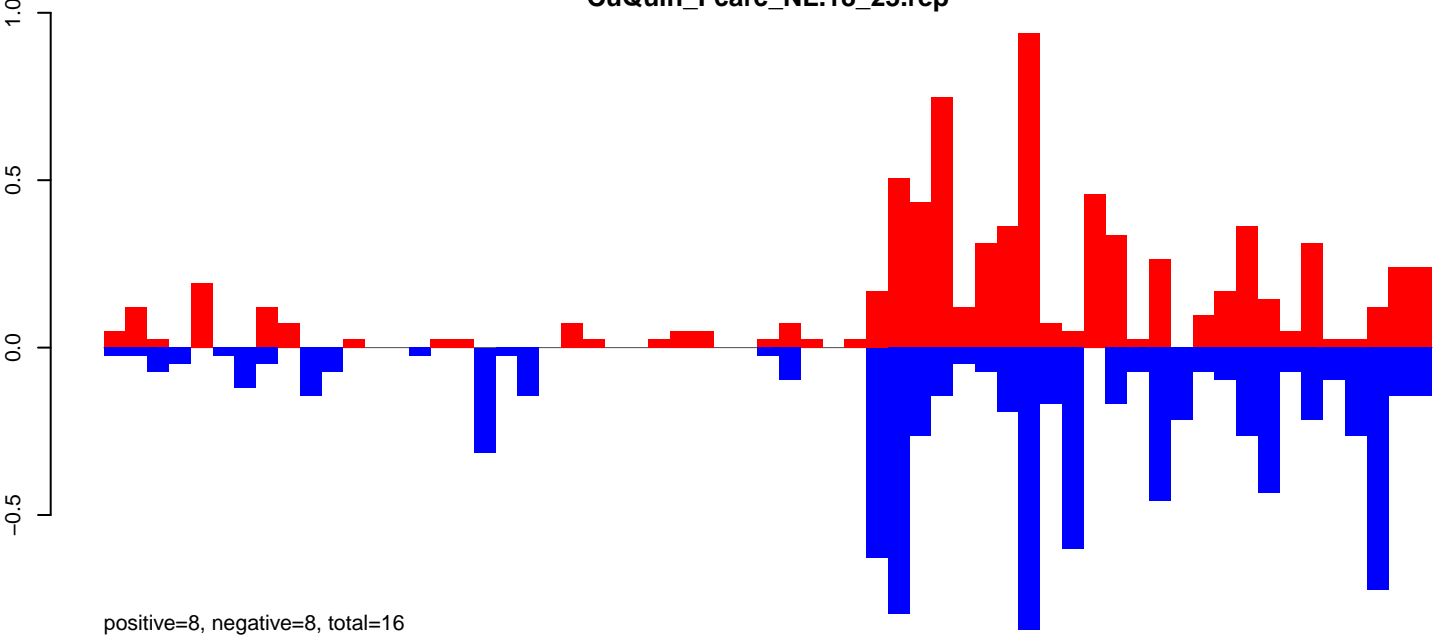

CuQuin\_FcArc\_NL.24\_35.rep

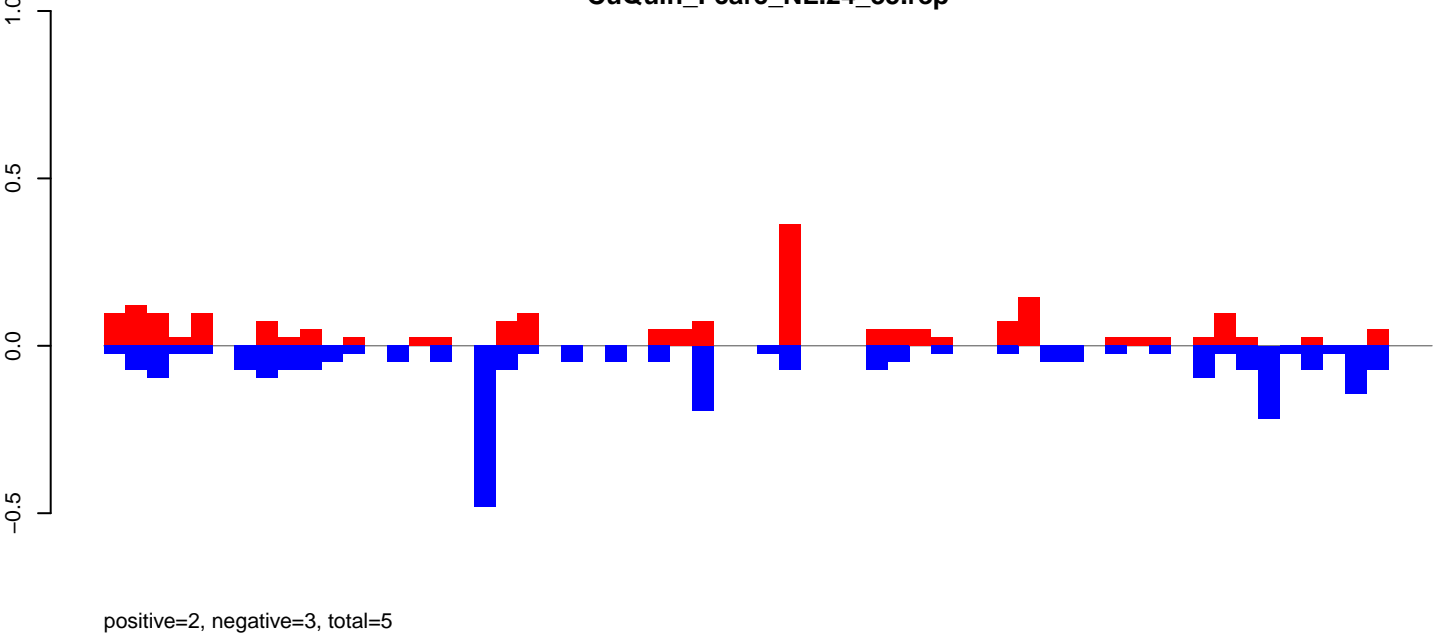

CuQuin\_FcArc\_NL.rep

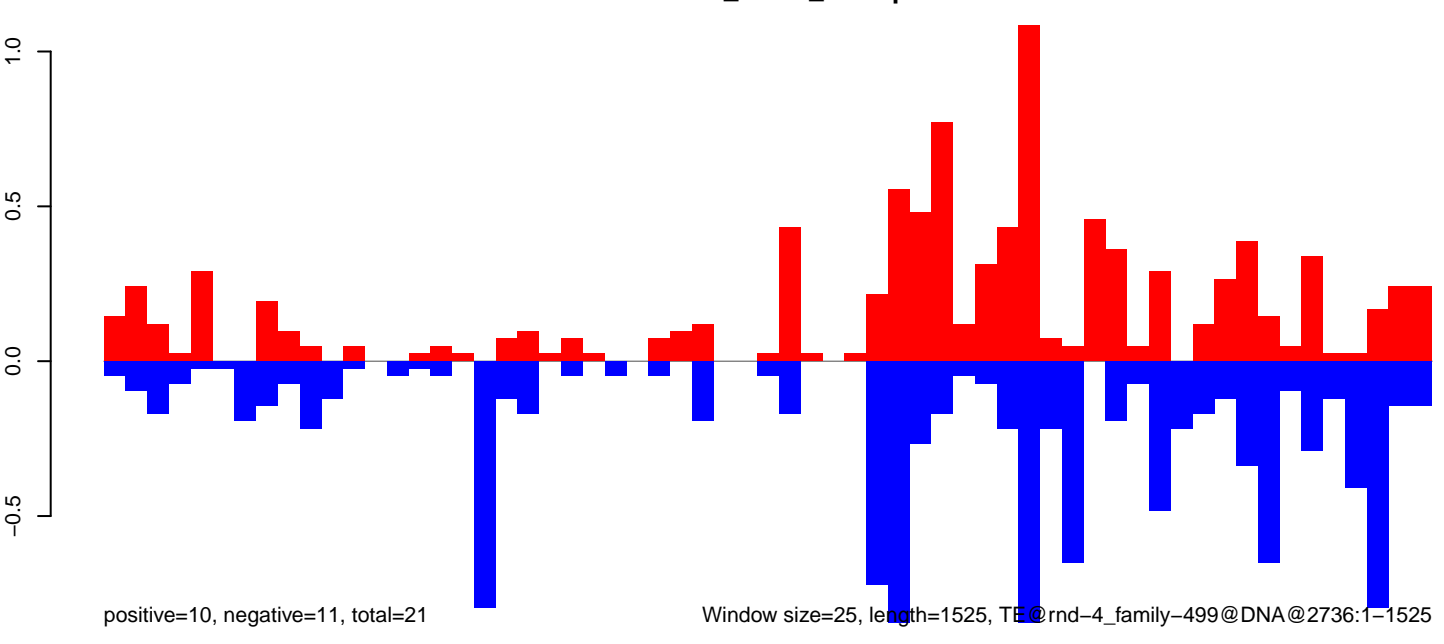

Window size=25, length=1525, TE@rnd-4\_family-499@DNA@2736:1-1525

0 500 1000 1500

CuQuin\_FcArc\_NL.18\_23.rep

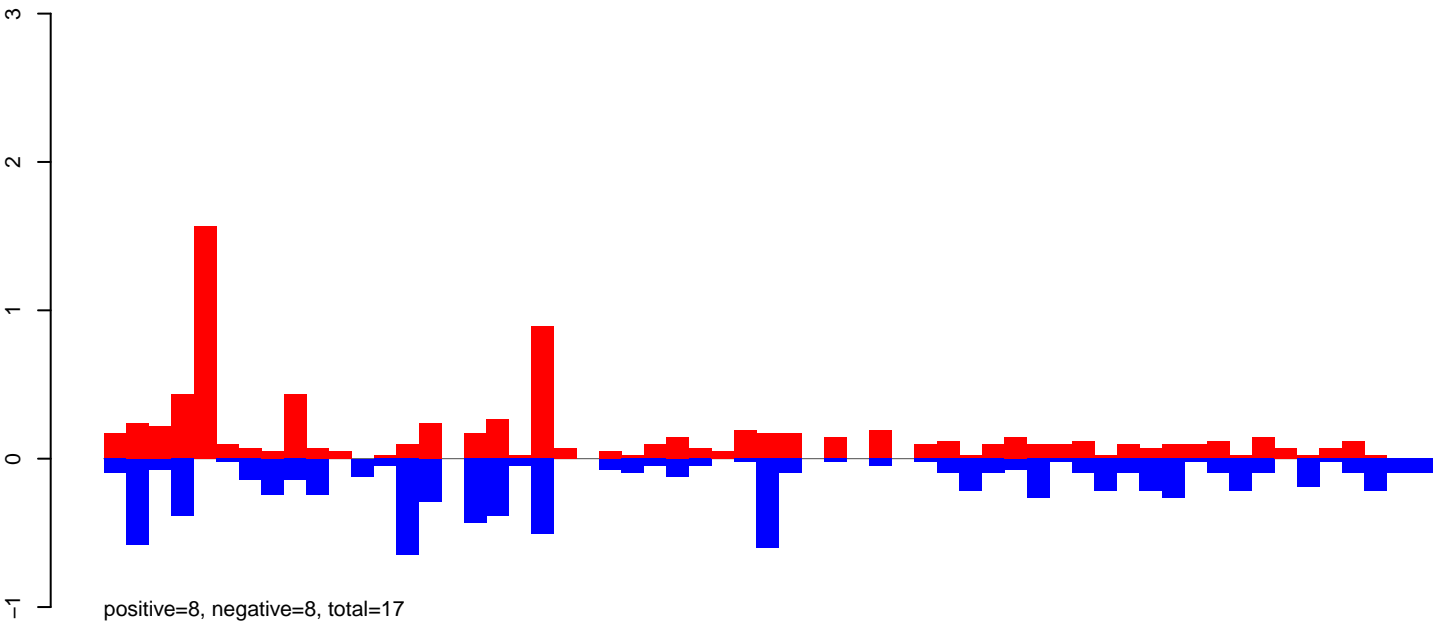

CuQuin\_FcArc\_NL.24\_35.rep

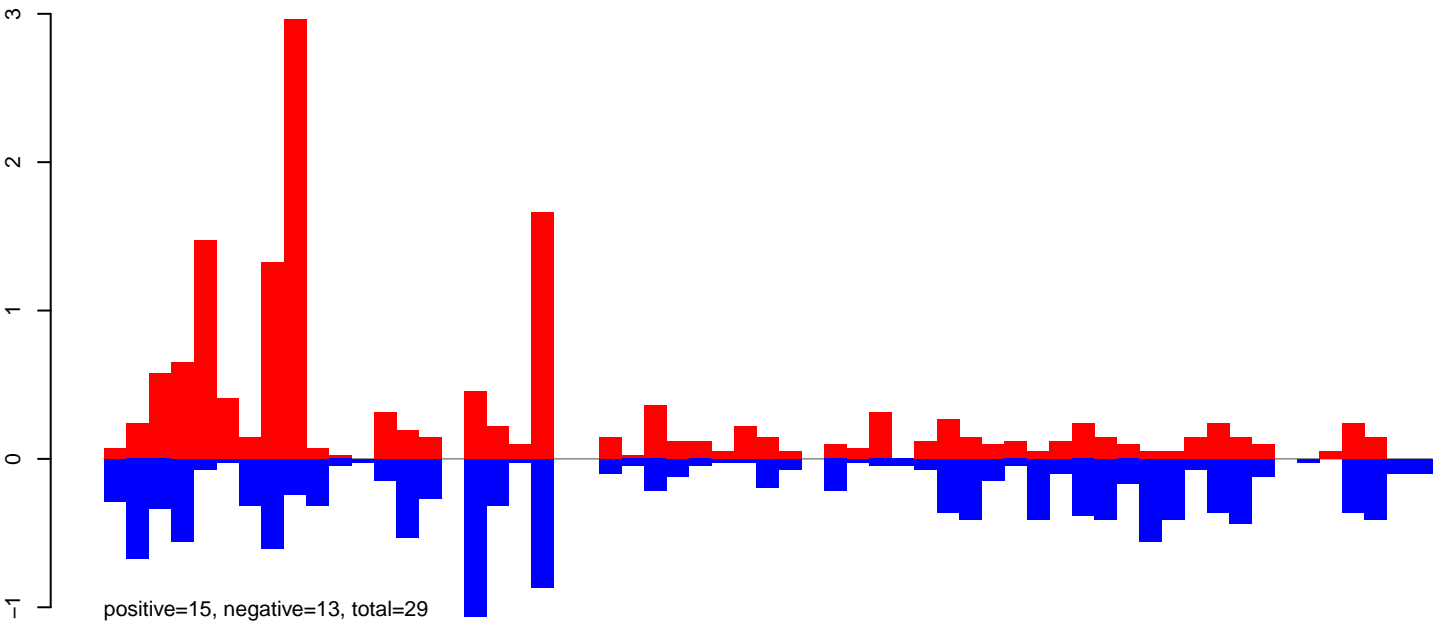

CuQuin\_FcArc\_NL.rep

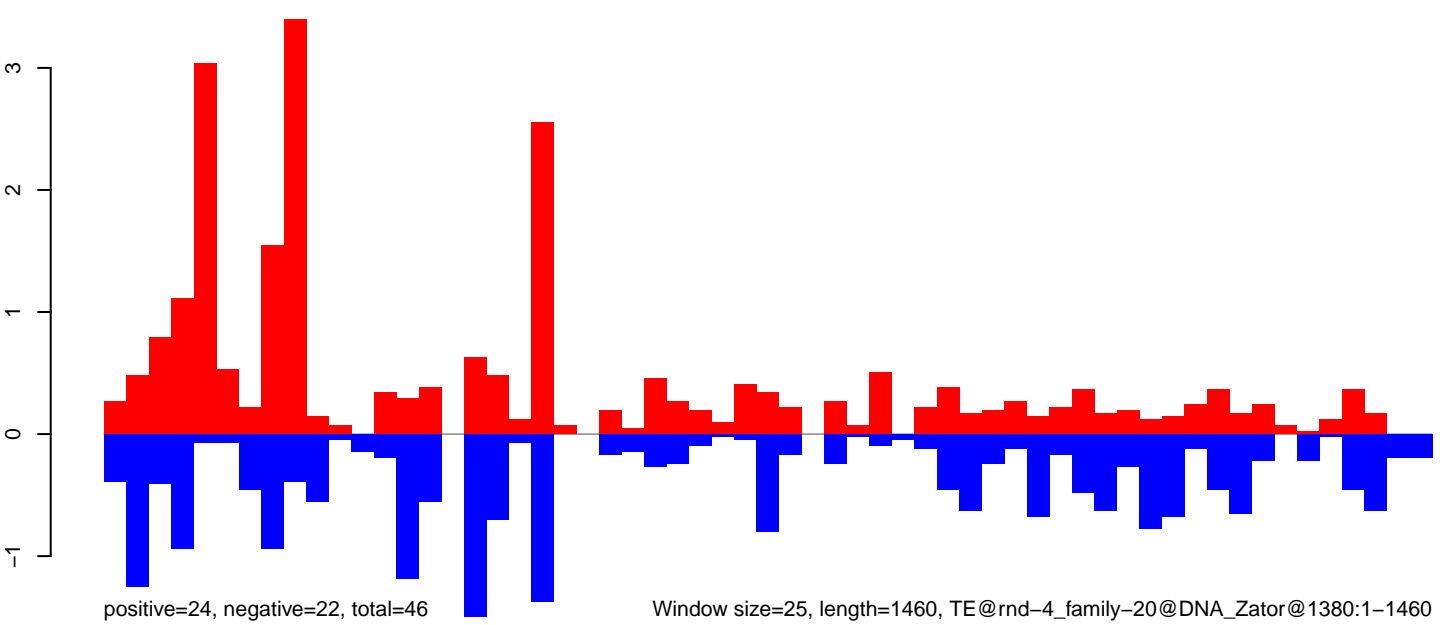

CuQuin\_FcArc\_NL.18\_23.rep

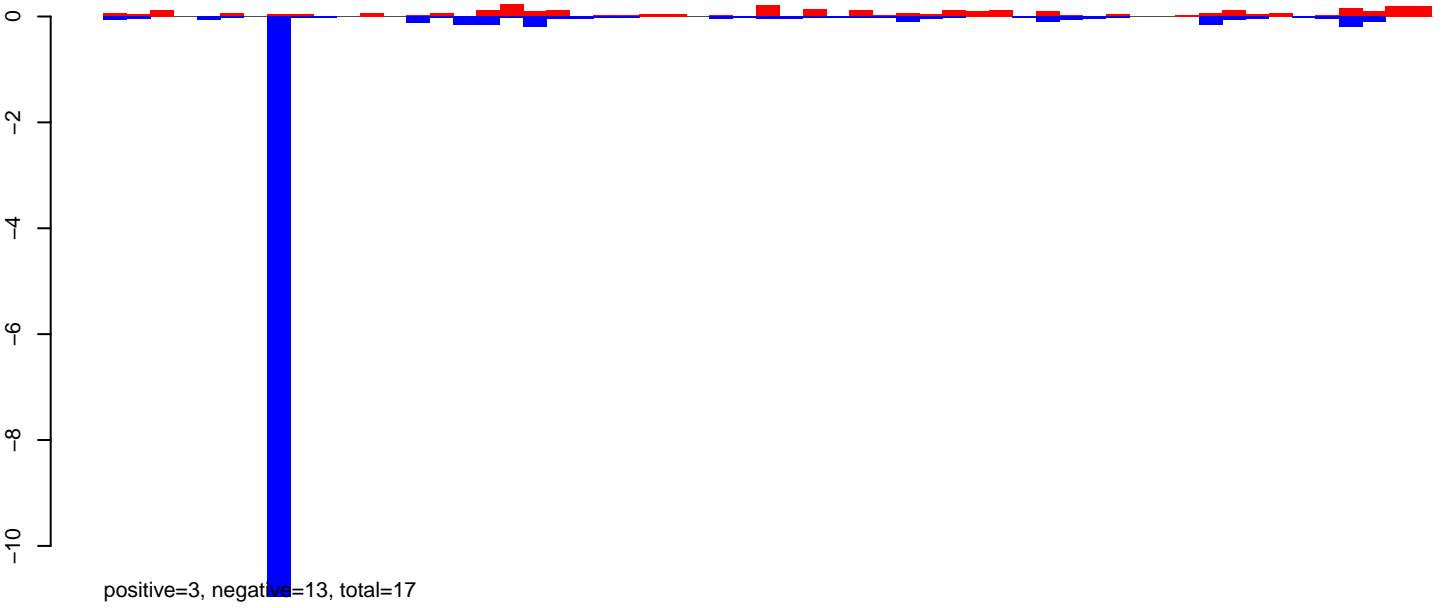

CuQuin\_FcArc\_NL.24\_35.rep

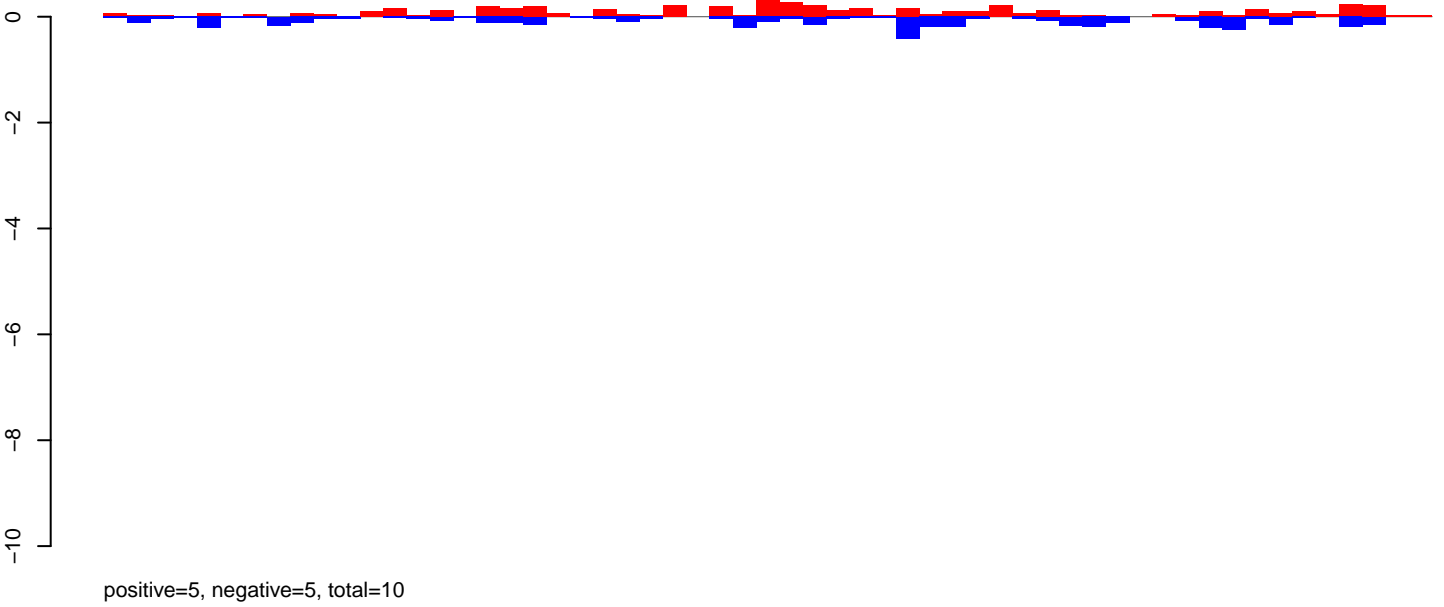

CuQuin\_FcArc\_NL.rep

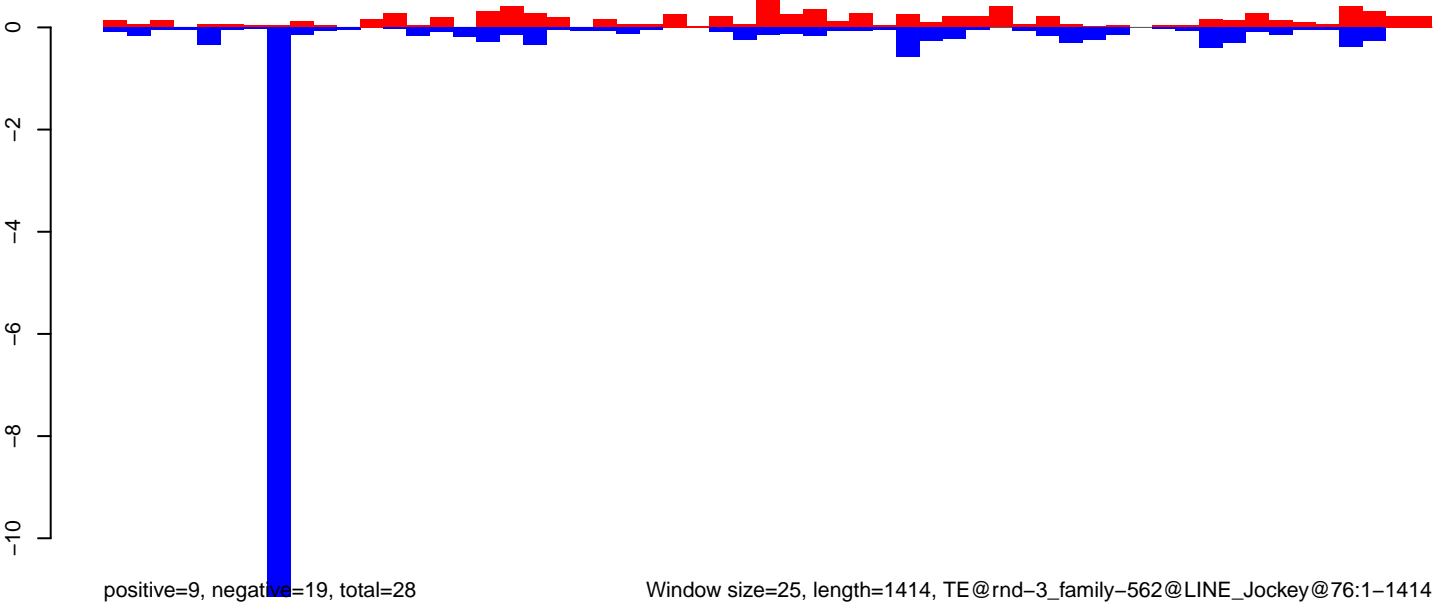



CuQuin\_FcArc\_NL.18\_23.rep

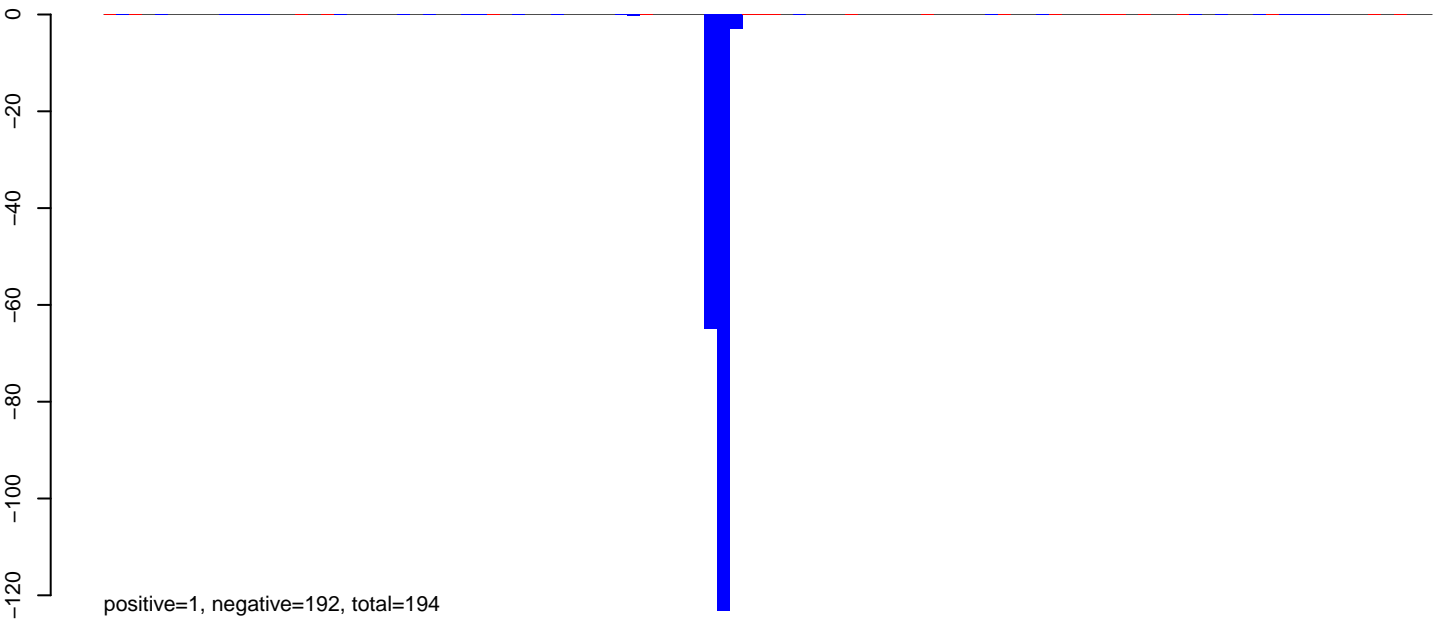

CuQuin\_FcArc\_NL.24\_35.rep

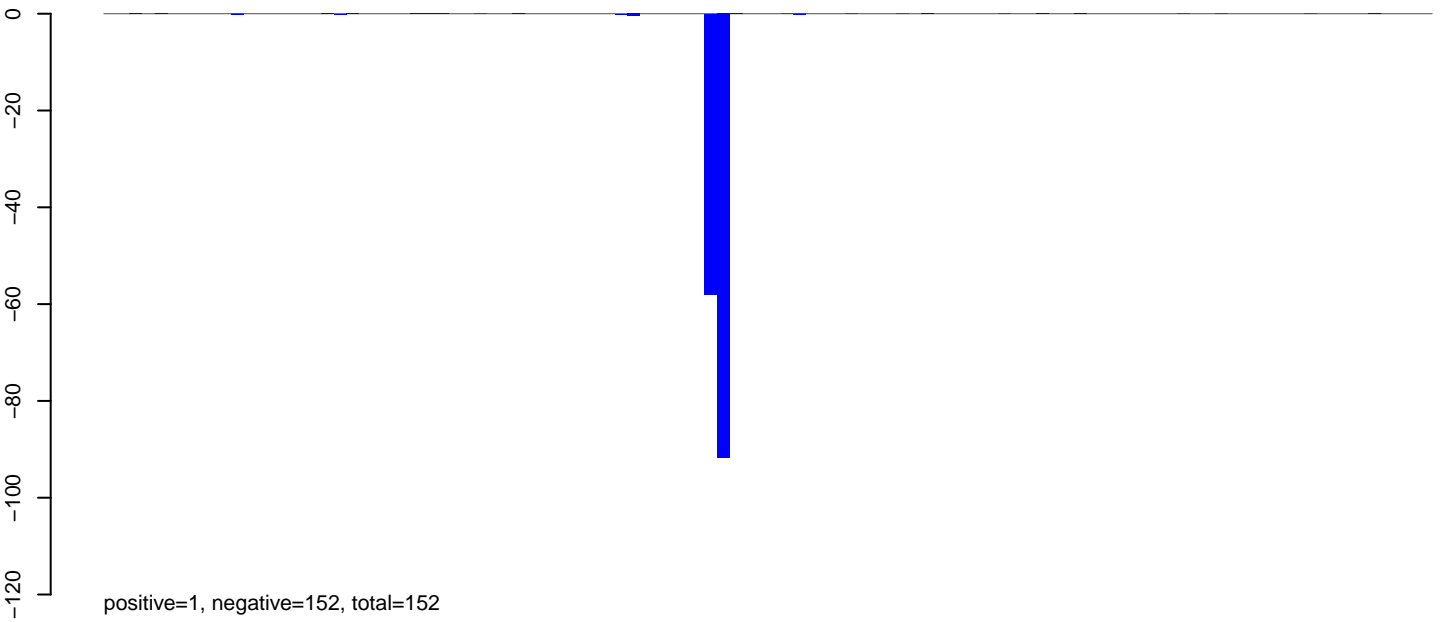

CuQuin\_FcArc\_NL.rep

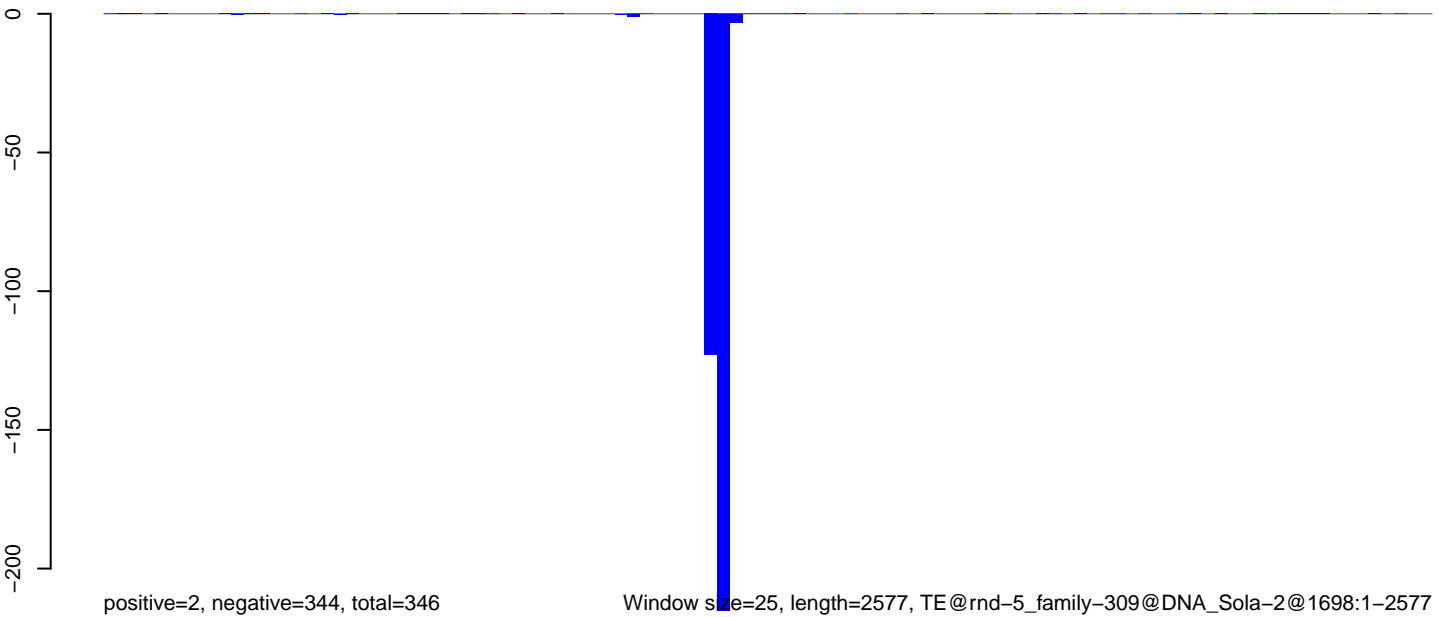

0 500 1000 1500 2000 2500

CuQuin\_FcArc\_NL.18\_23.rep

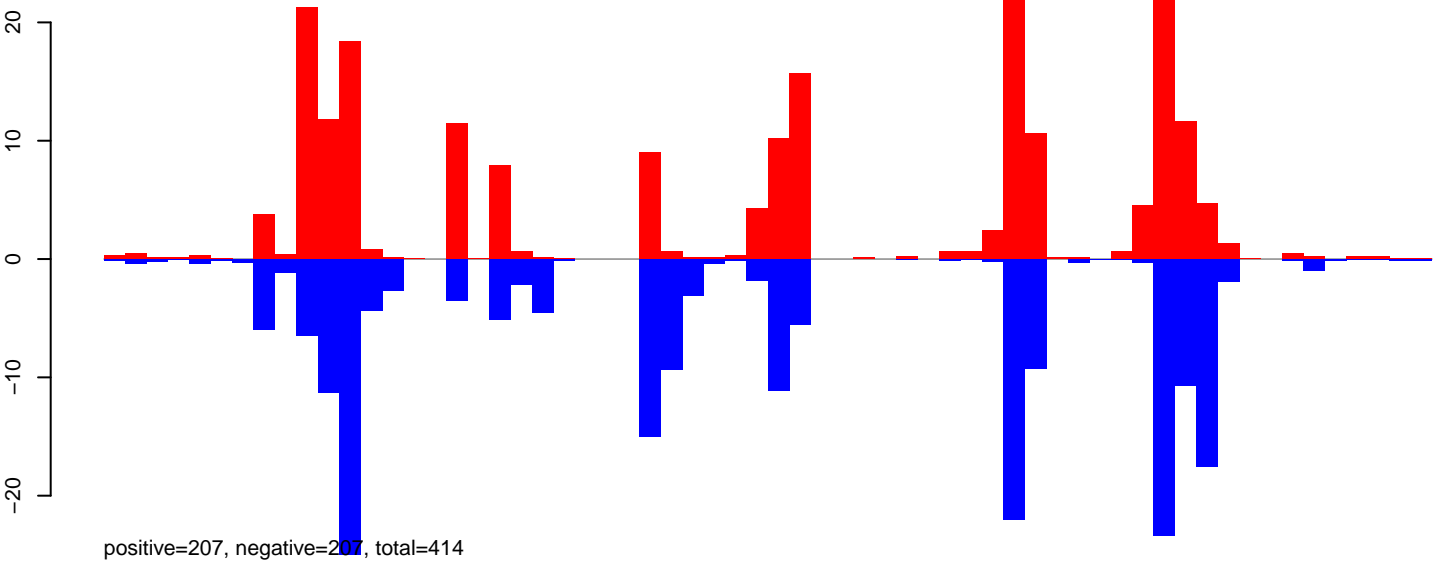

CuQuin\_FcArc\_NL.24\_35.rep

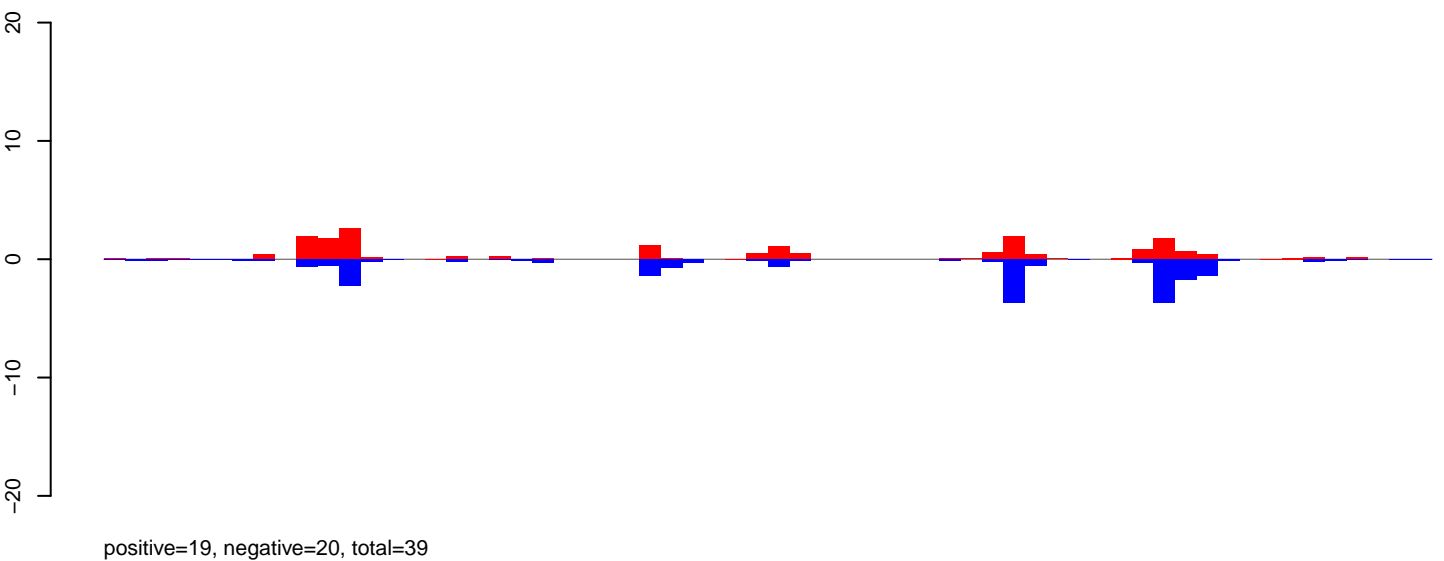

CuQuin\_FcArc\_NL.rep

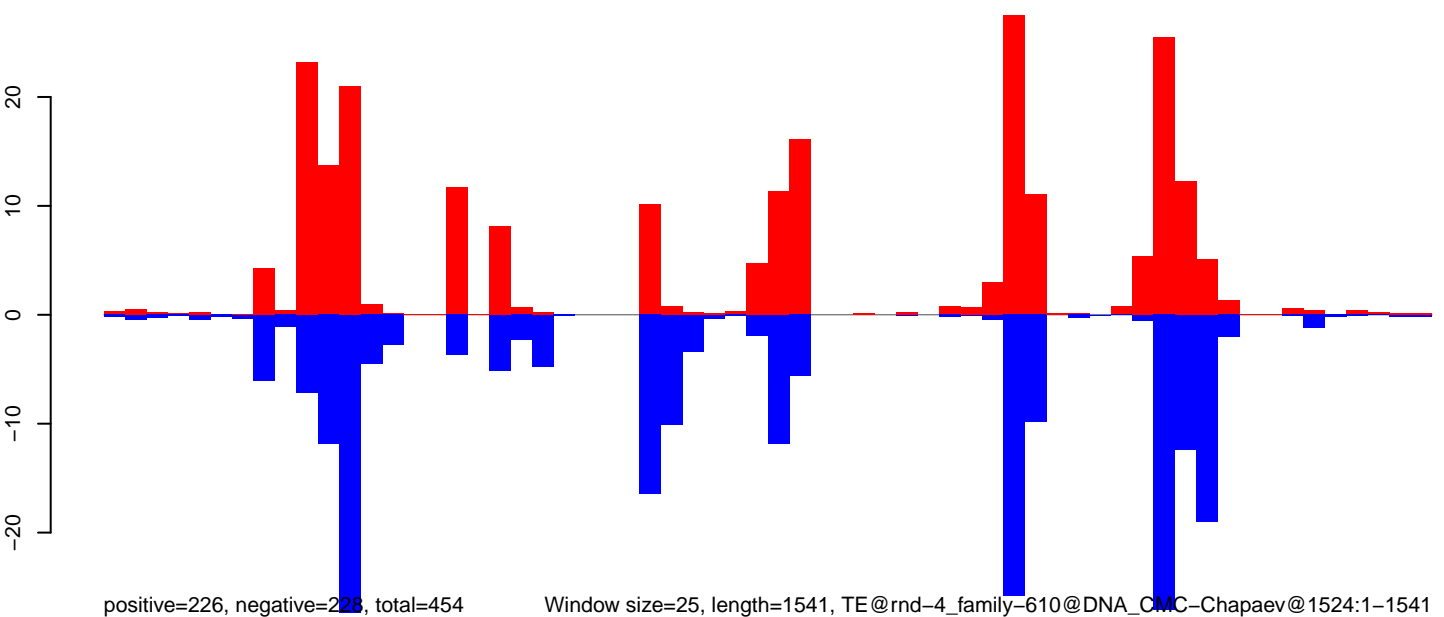

Window size=25, length=1541, TE@rnd-4\_family-610@DNA\_CMC-Chapaev@1524:1-1541

CuQuin\_FcArc\_NL.18\_23.rep

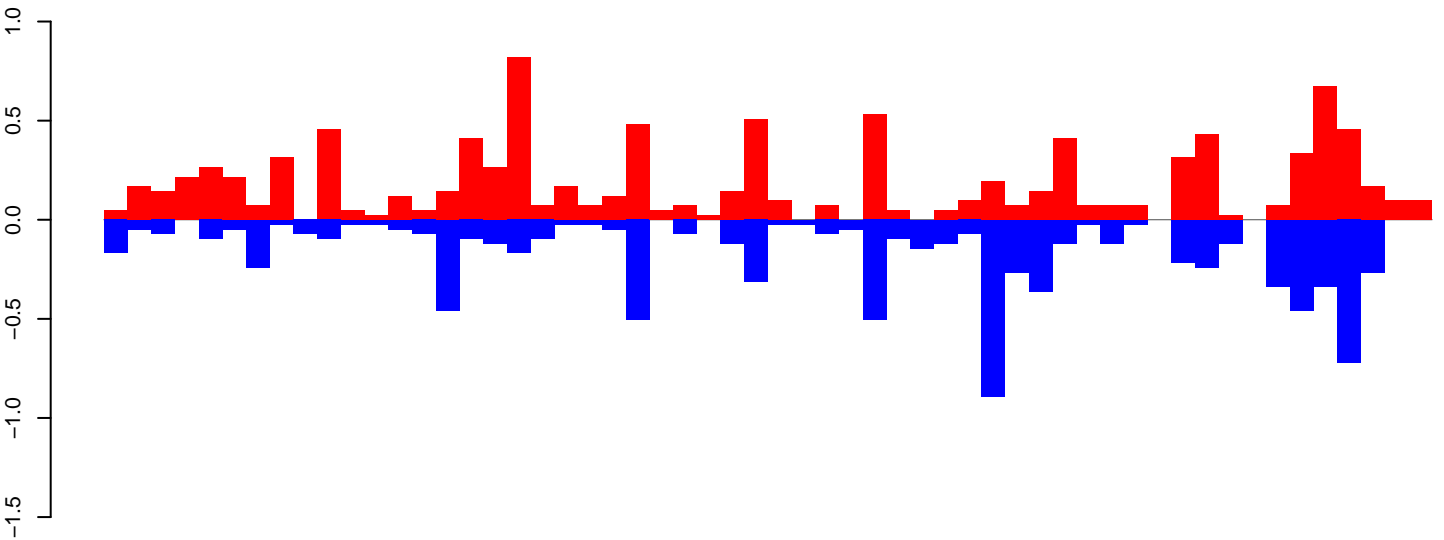

CuQuin\_FcArc\_NL.24\_35.rep

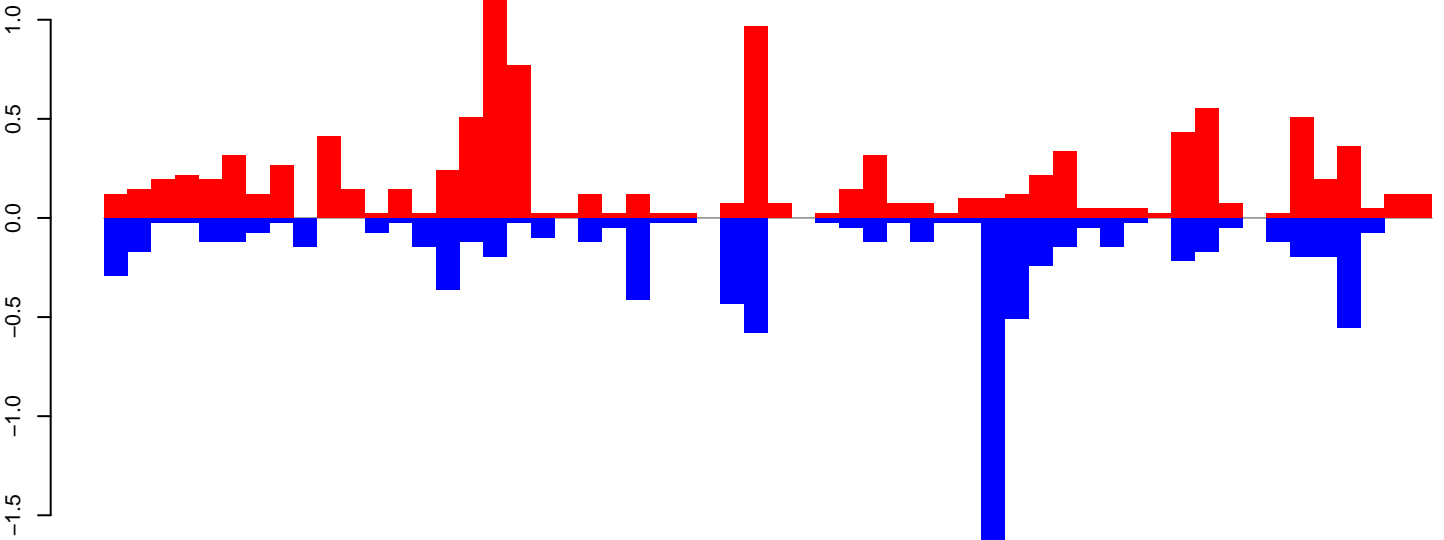

CuQuin\_FcArc\_NL.rep

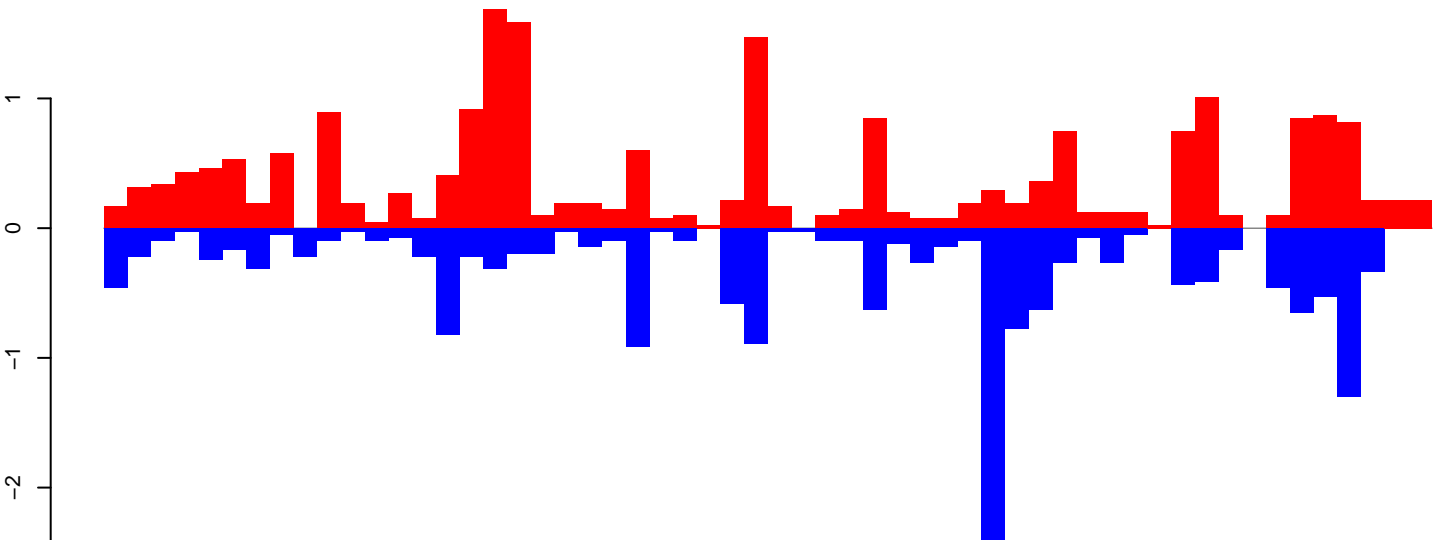

Window size=25, length=1384, TE@rml-4\_family-148@DNA\_Sola-3@1377:1-1384

CuQuin\_FcArc\_NL.18\_23.rep

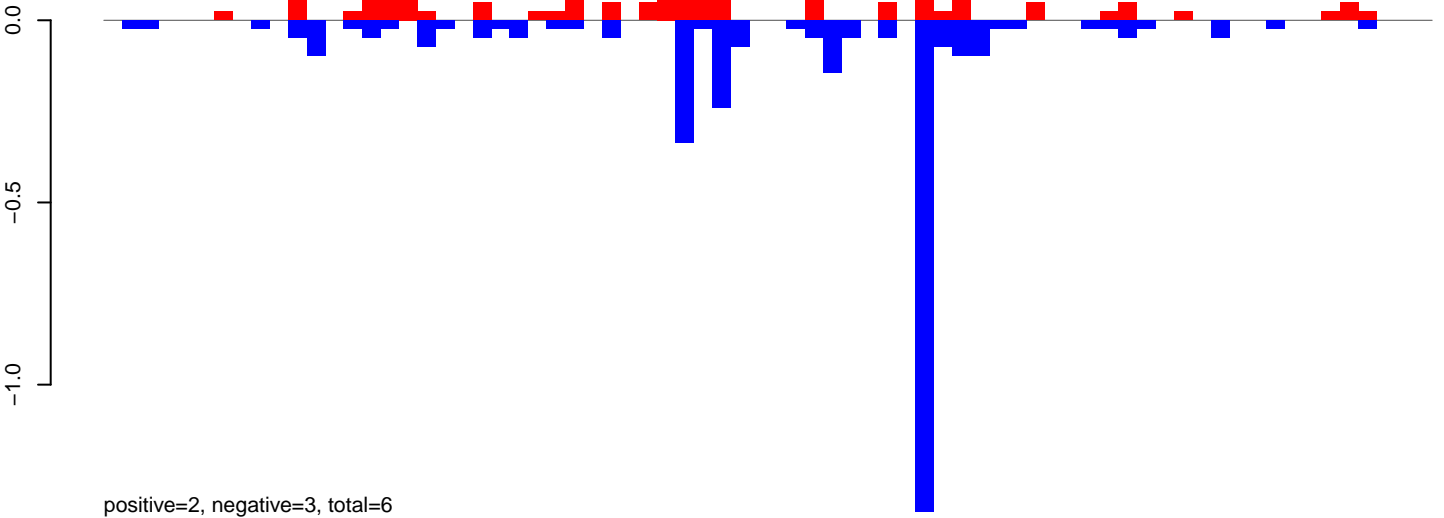

CuQuin\_FcArc\_NL.24\_35.rep

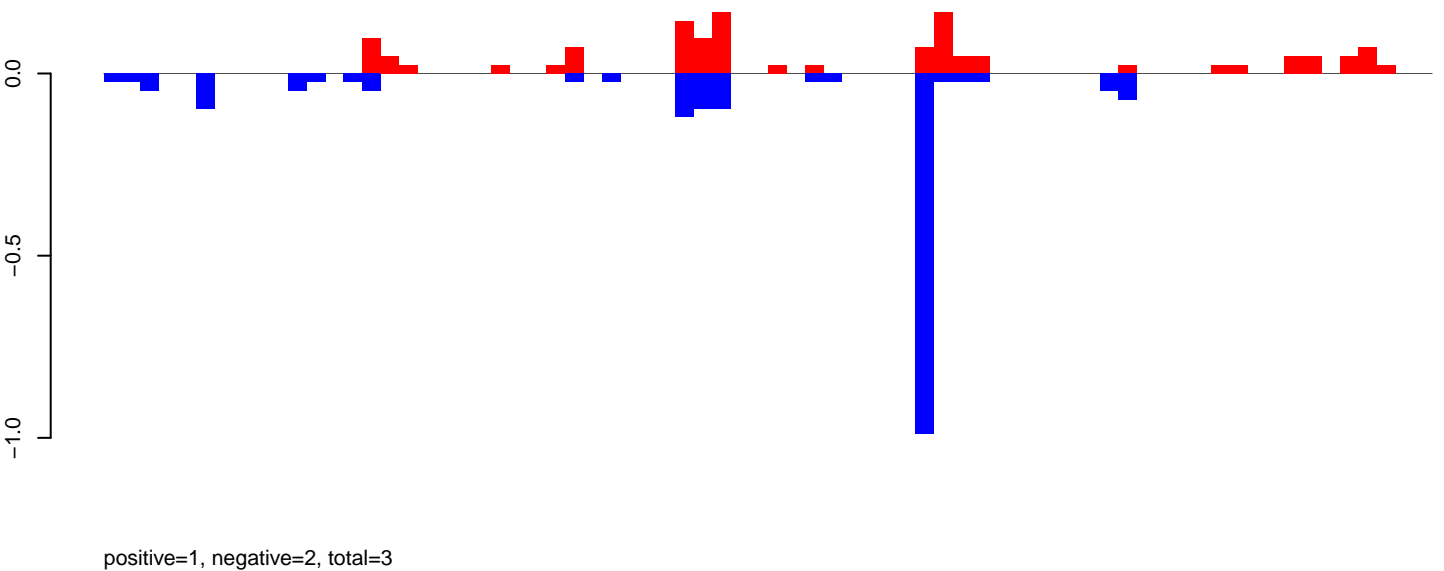

CuQuin\_FcArc\_NL.rep

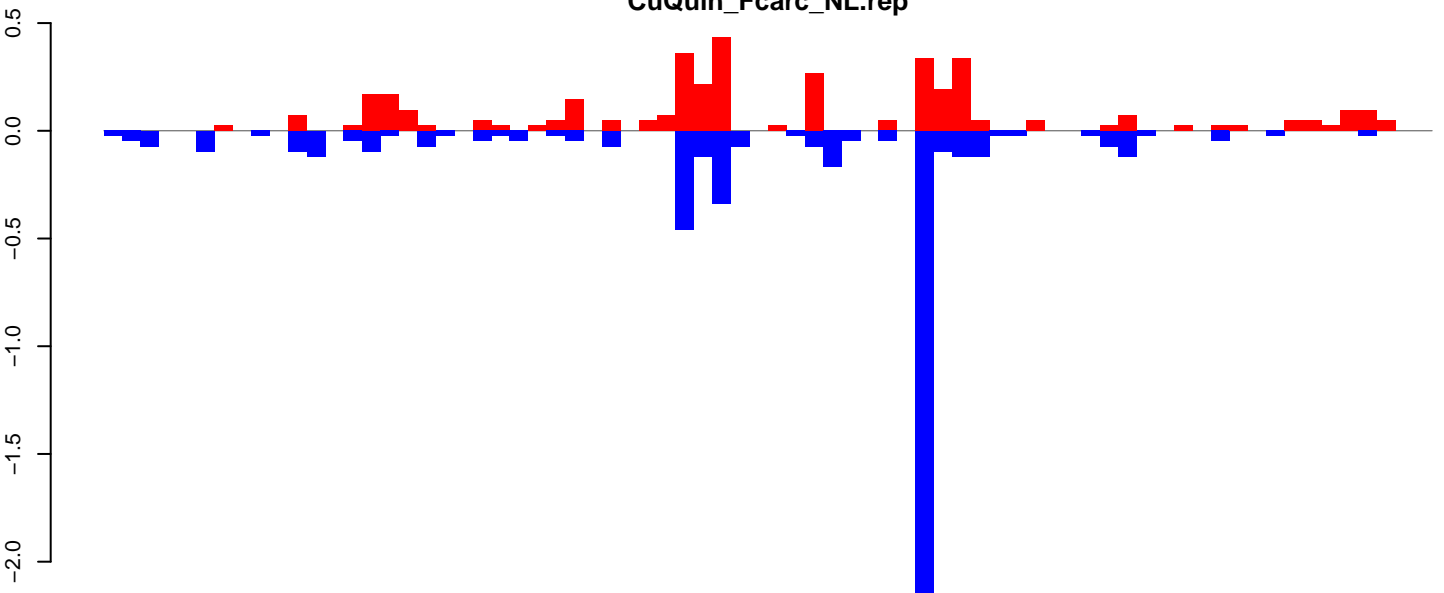

Window size=25, length=1783, TE @ rnd-4\_family-113@DNA\_hAT-hATm@2051:1-1783

0 500 1000 1500

CuQuin\_FcArc\_NL.18\_23.rep



CuQuin\_FcArc\_NL.24\_35.rep



CuQuin\_FcArc\_NL.rep

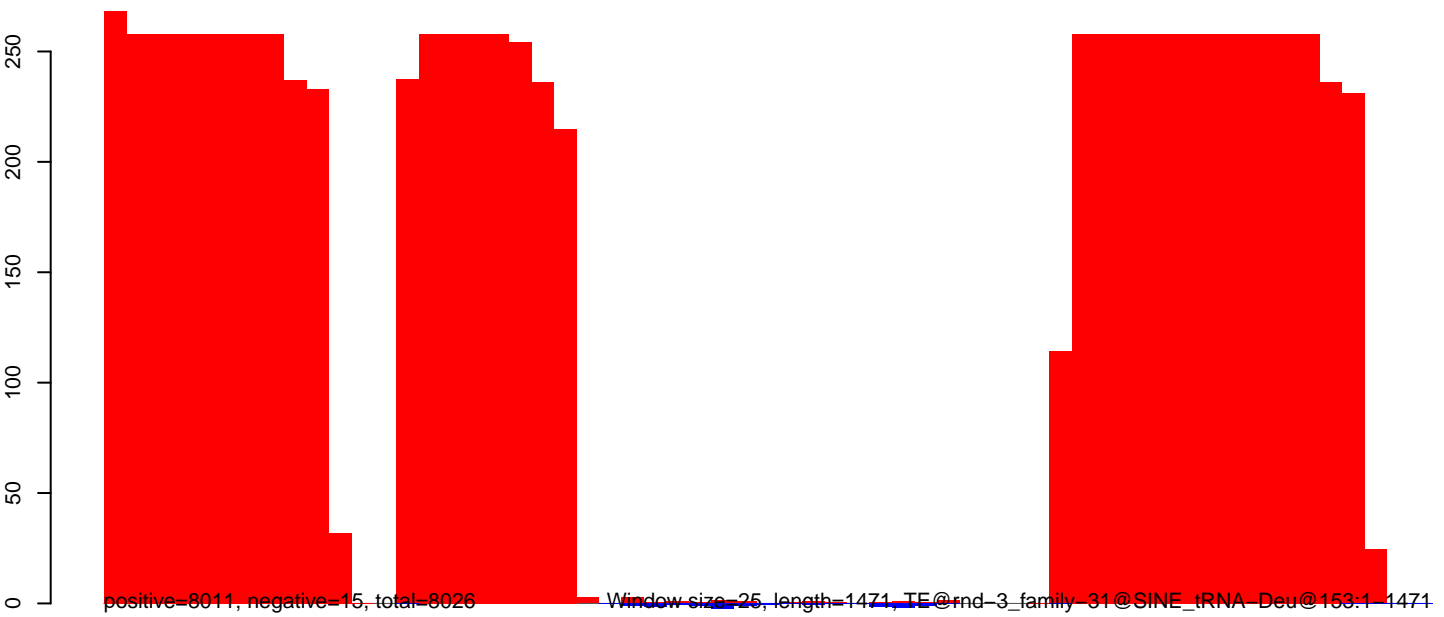

0 500 1000 1500

CuQuin\_FcArc\_NL.18\_23.rep

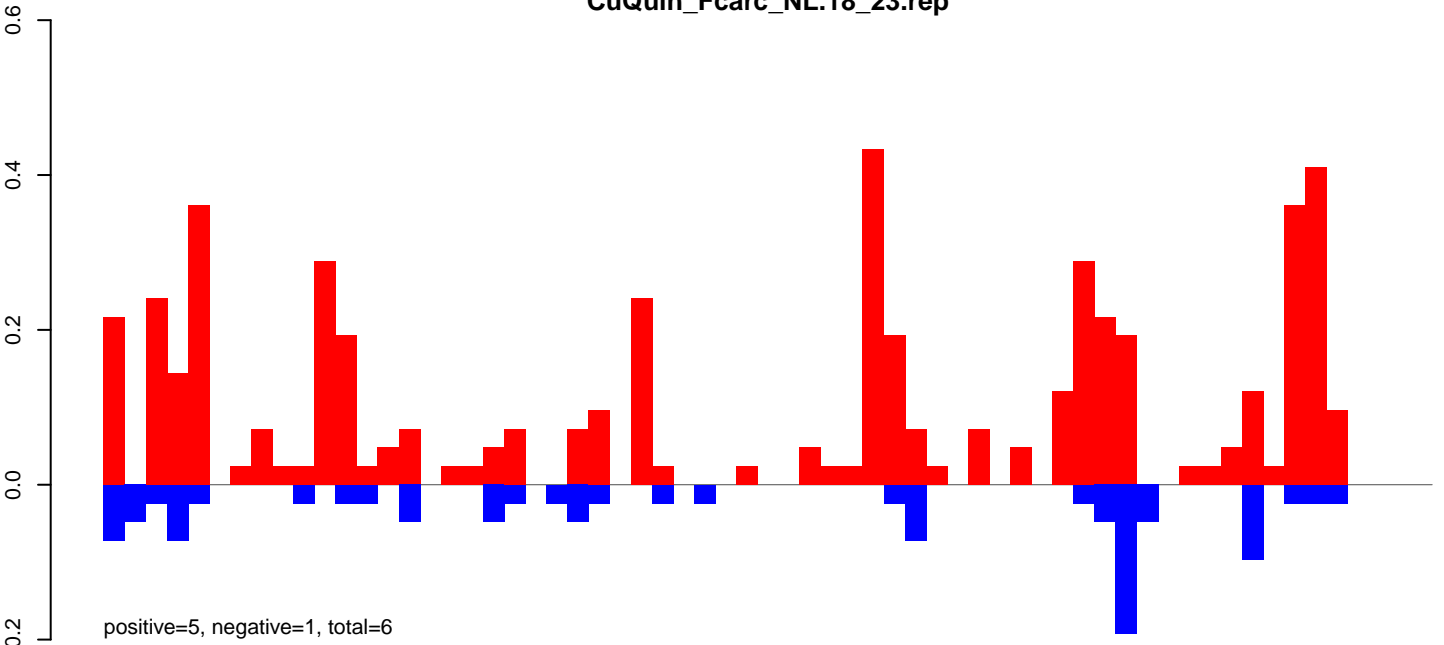

CuQuin\_FcArc\_NL.24\_35.rep

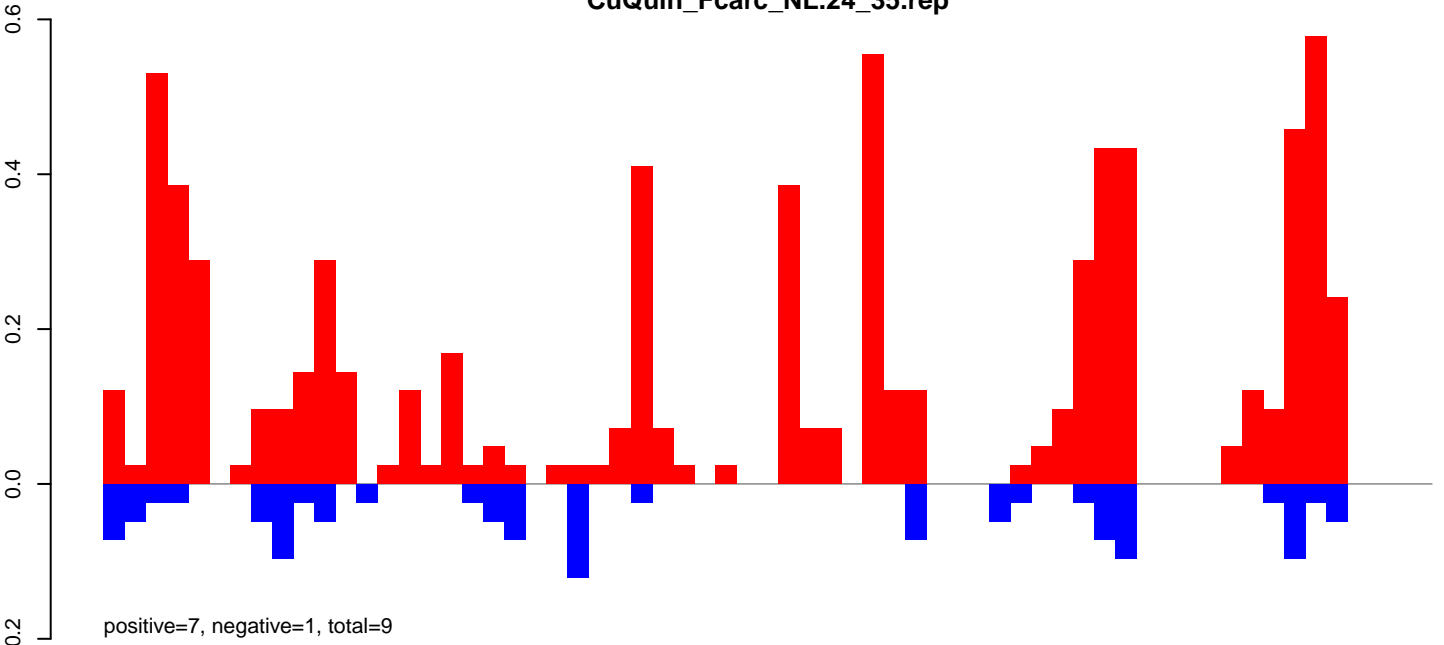

CuQuin\_FcArc\_NL.rep

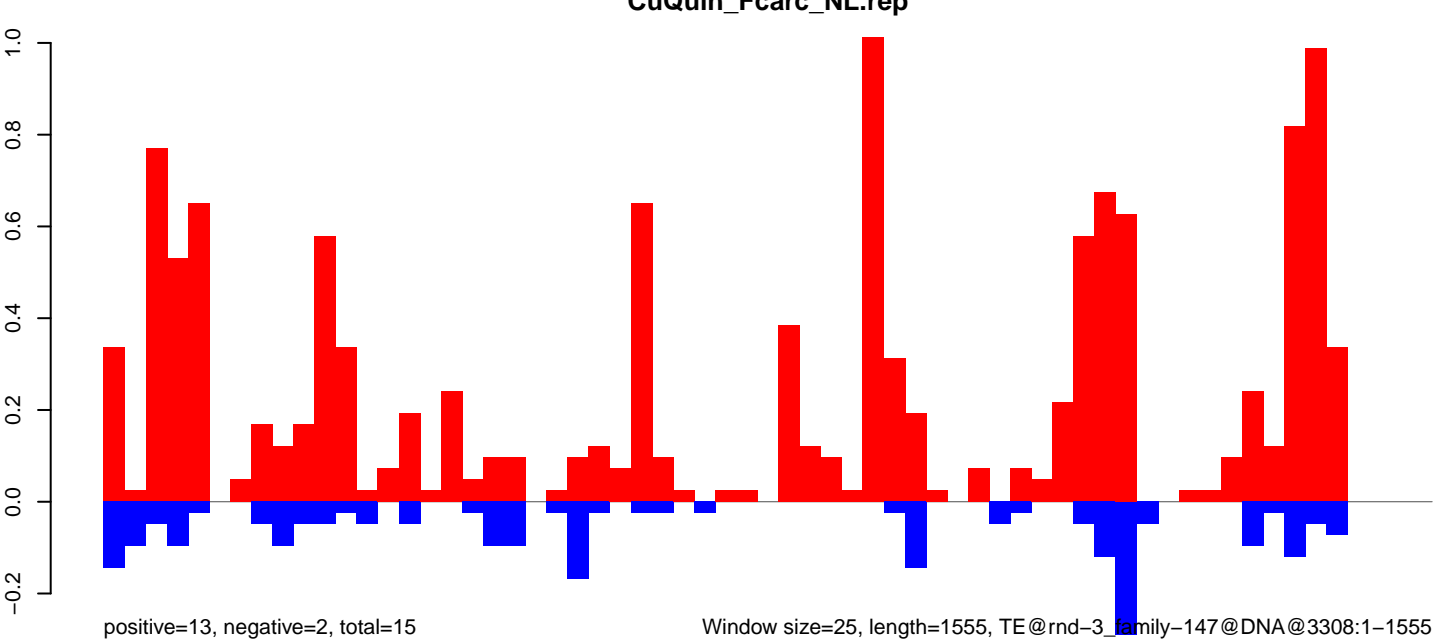

Window size=25, length=1555, TE@rnd-3\_family-147@DNA@3308:1-1555

0

500

1000

1500

CuQuin\_FcArc\_NL.18\_23.rep

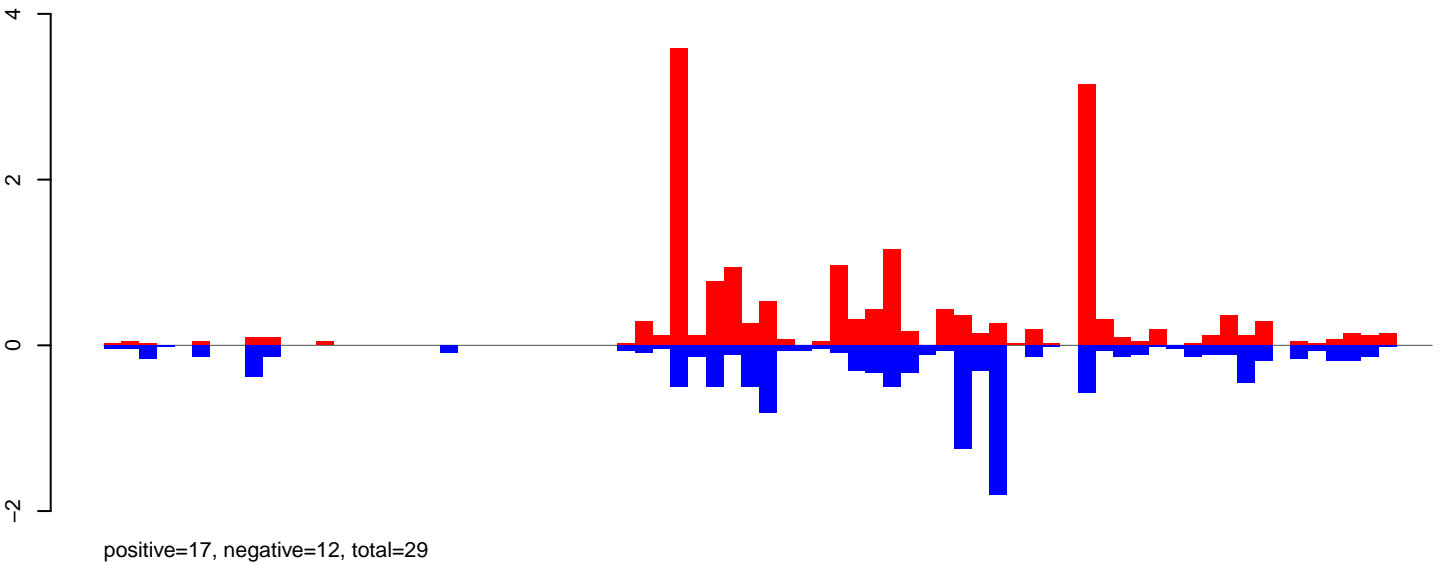

CuQuin\_FcArc\_NL.24\_35.rep

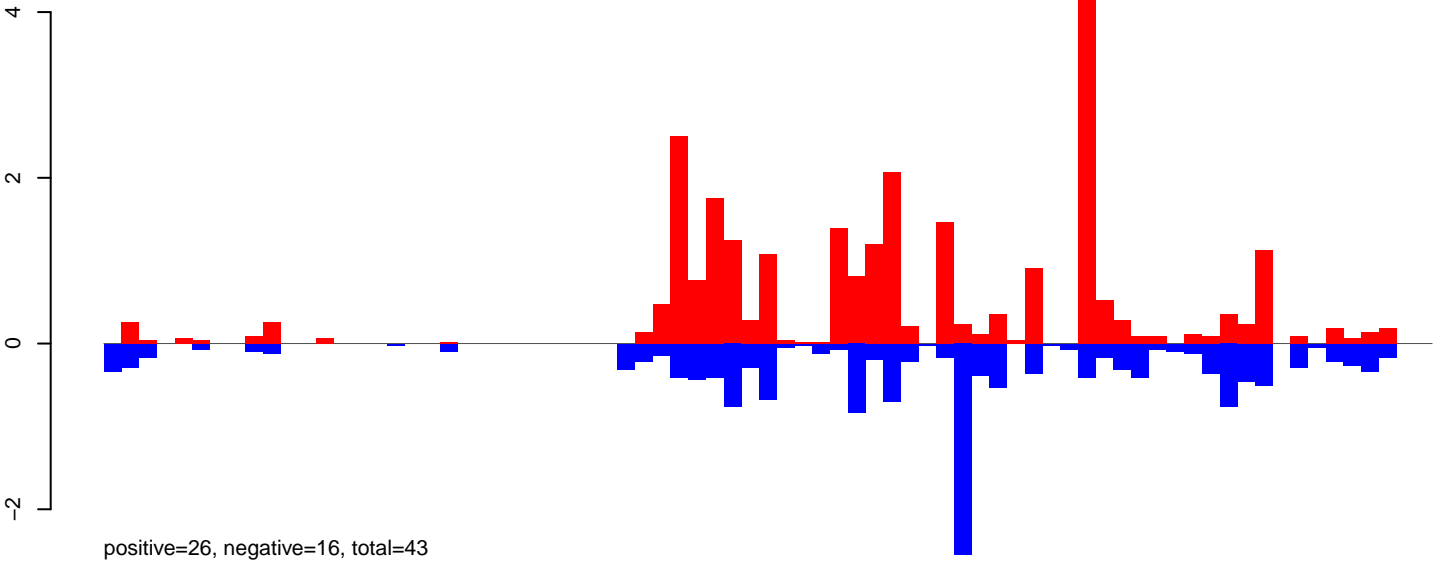

CuQuin\_FcArc\_NL.rep

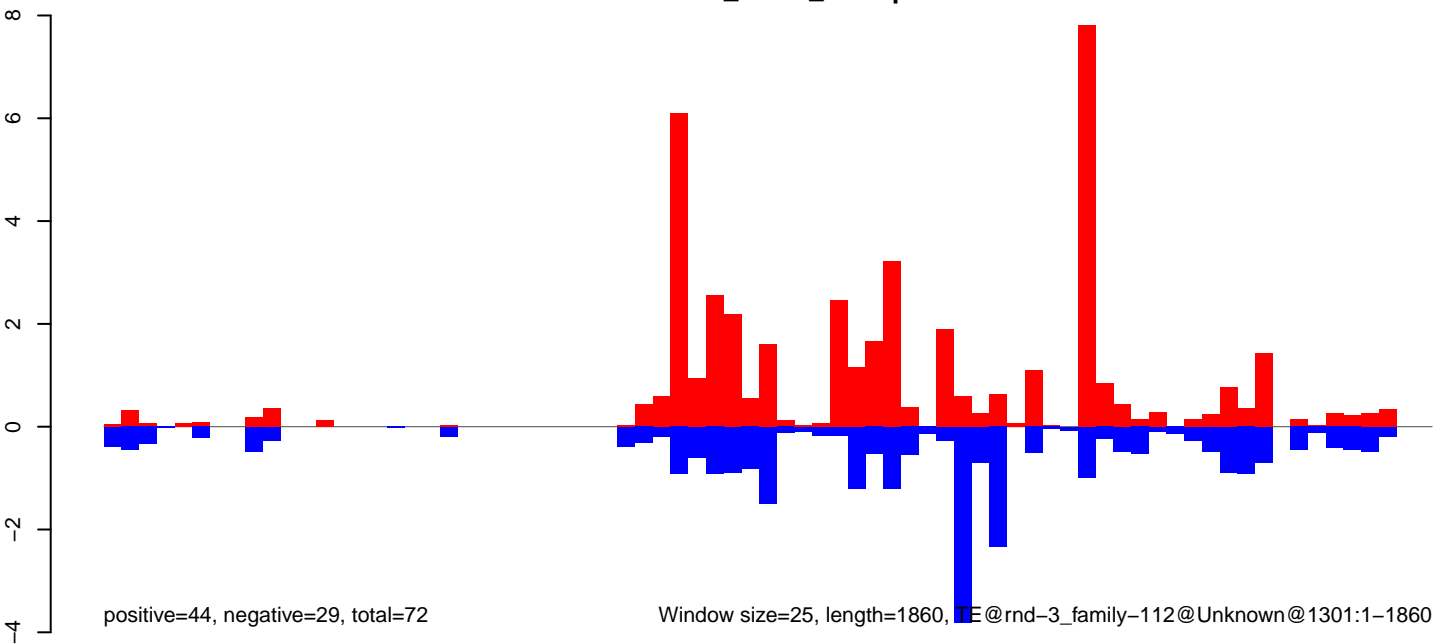

CuQuin\_FcArc\_NL.18\_23.rep

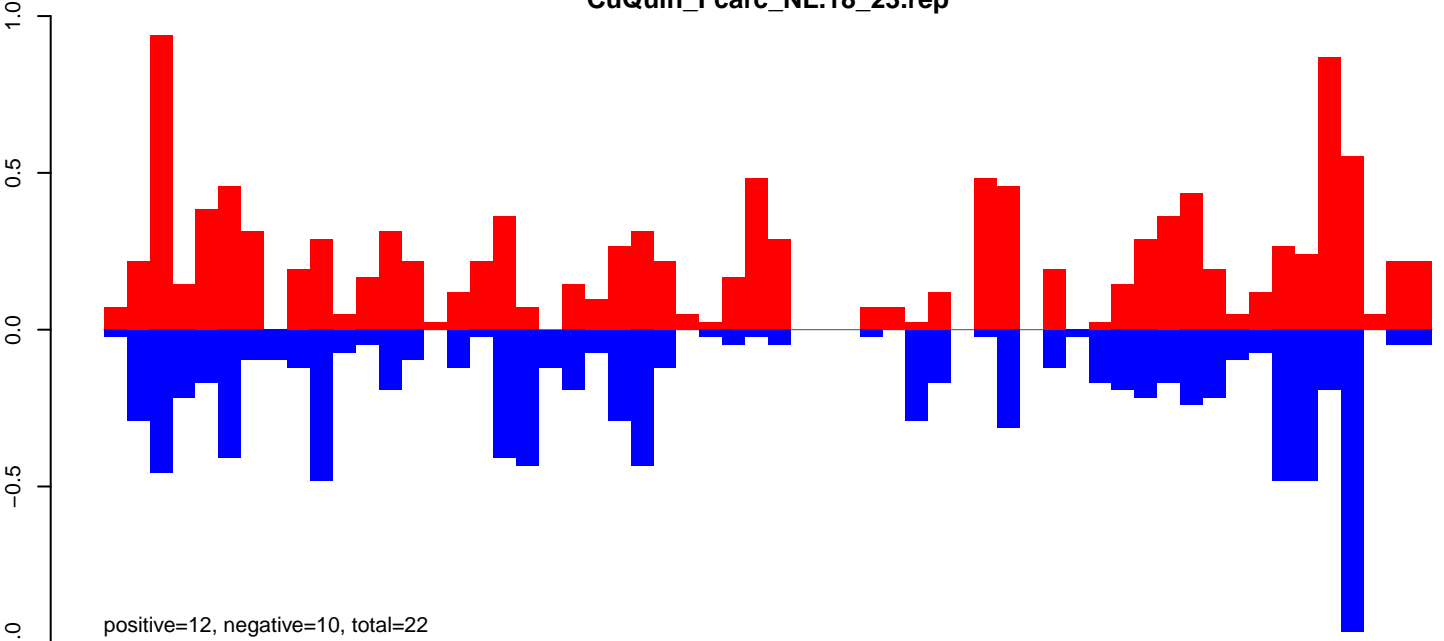

CuQuin\_FcArc\_NL.24\_35.rep

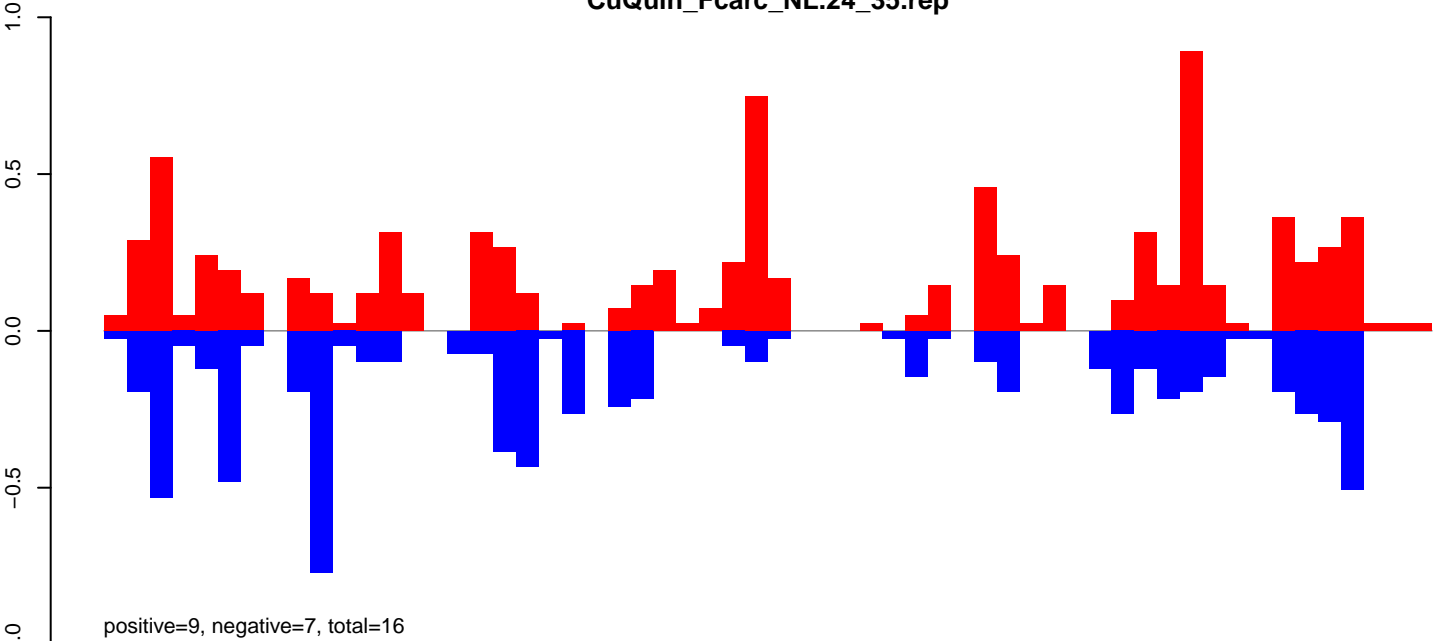

CuQuin\_FcArc\_NL.rep

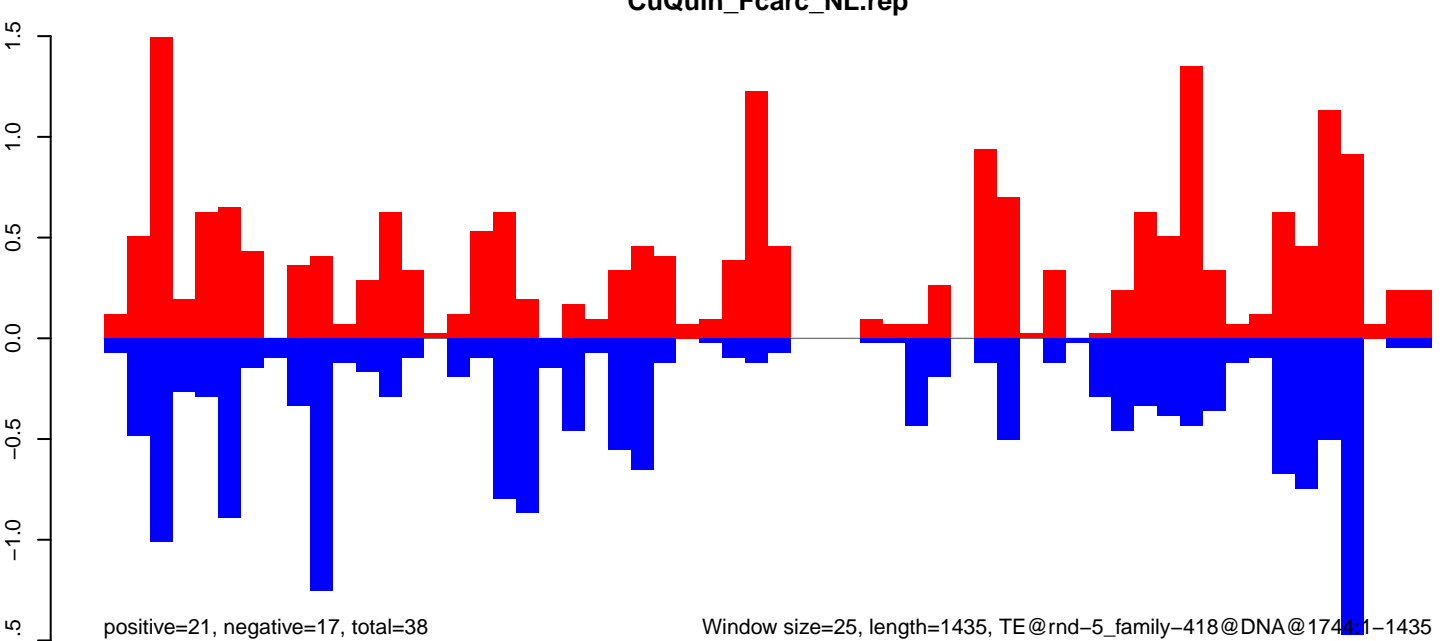

Window size=25, length=1435, TE@rnd-5\_family-418@DNA@1744:1-1435

0 500 1000 1500



CuQuin\_FcArc\_NL.18\_23.rep

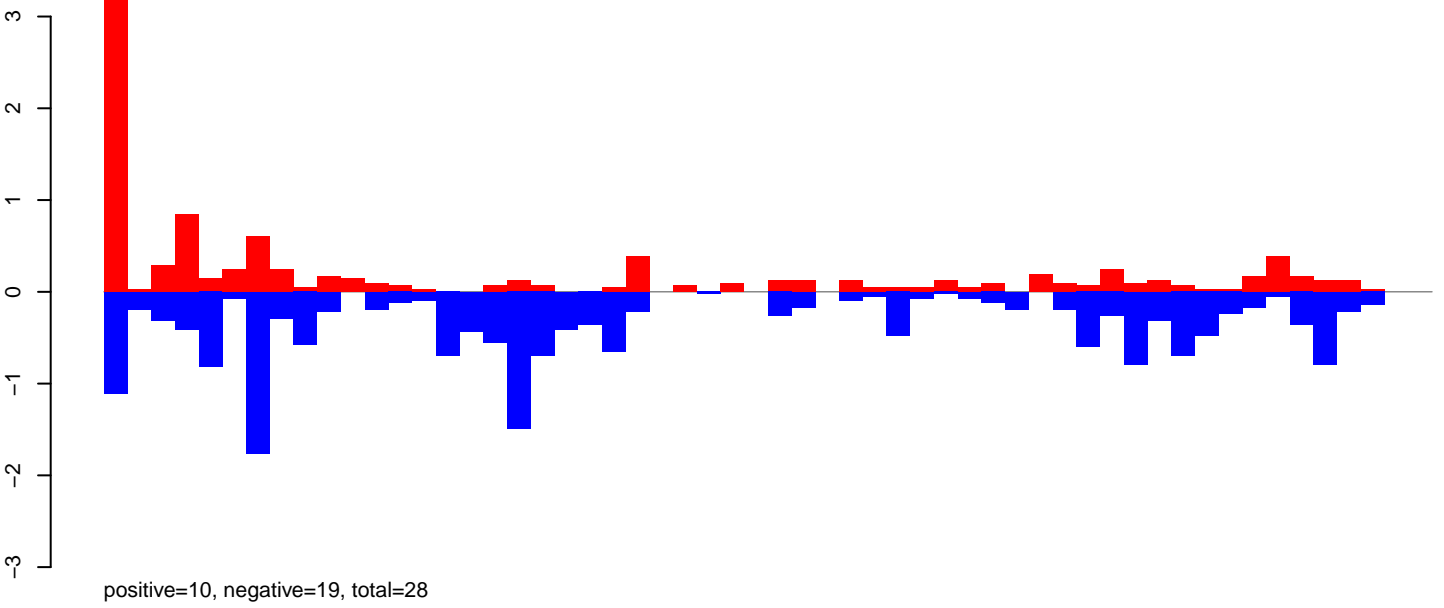

CuQuin\_FcArc\_NL.24\_35.rep

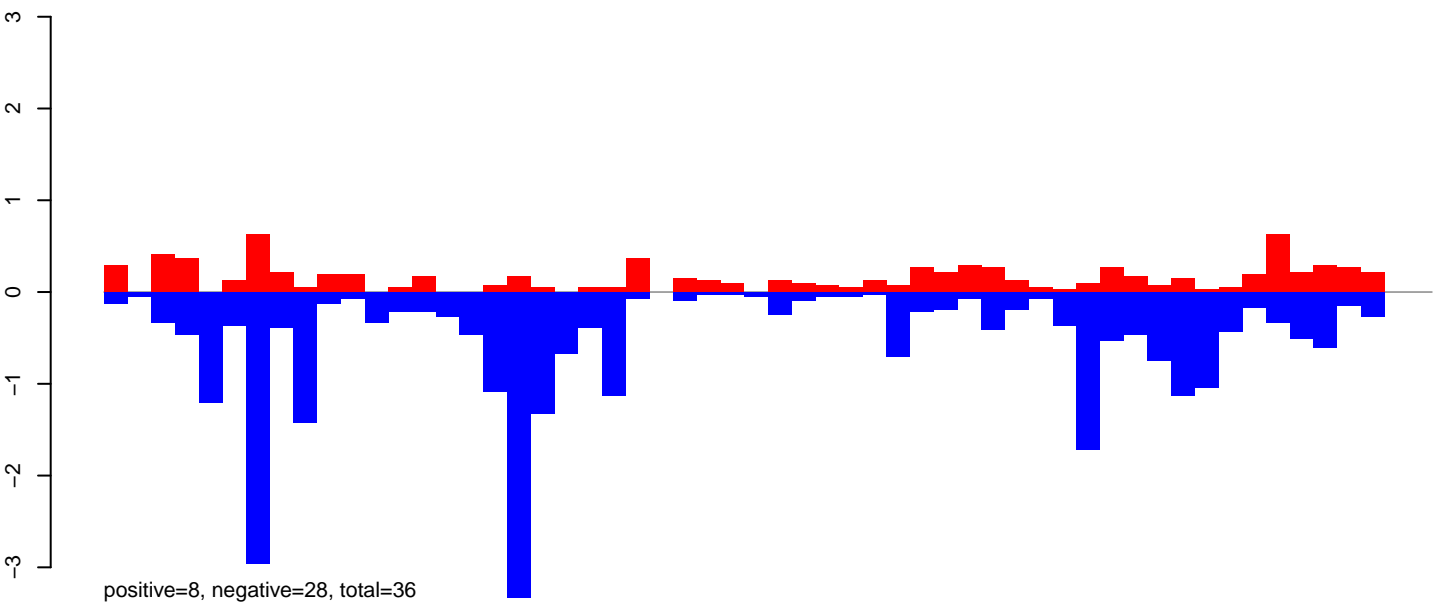

CuQuin\_FcArc\_NL.rep

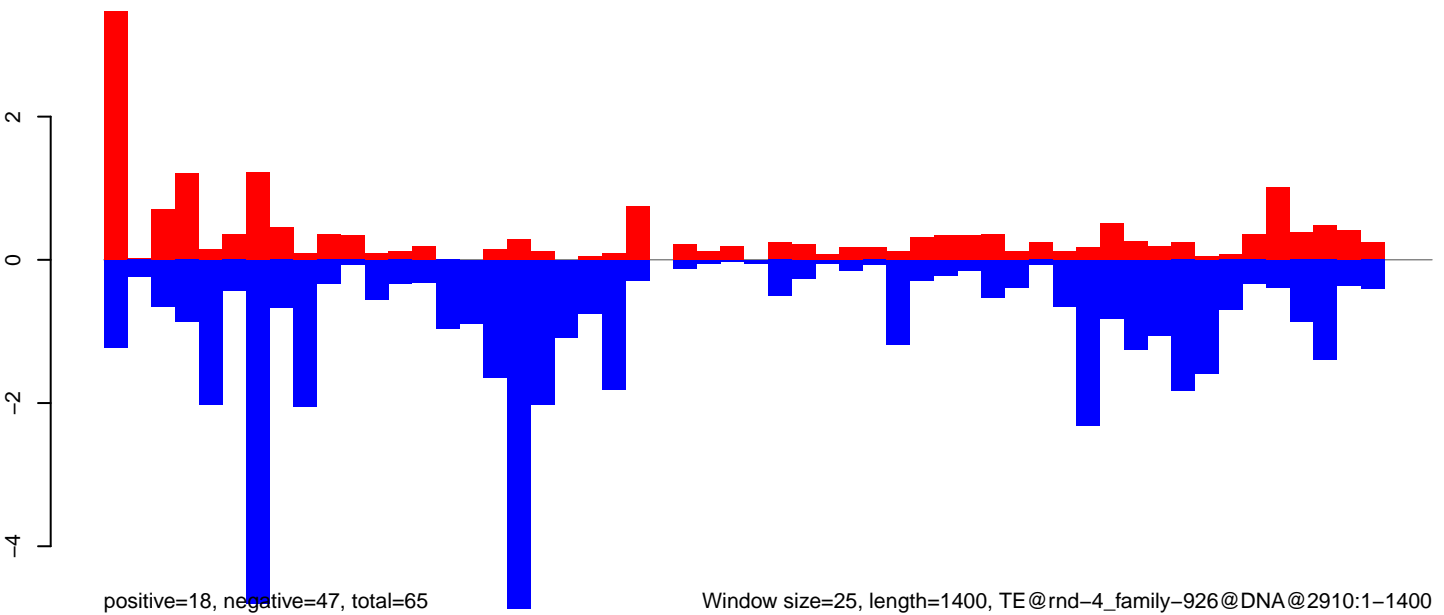

Window size=25, length=1400, TE@rnd-4\_family-926@DNA@2910:1-1400

0 200 400 600 800 1000 1200 1400

CuQuin\_FcArc\_NL.18\_23.rep

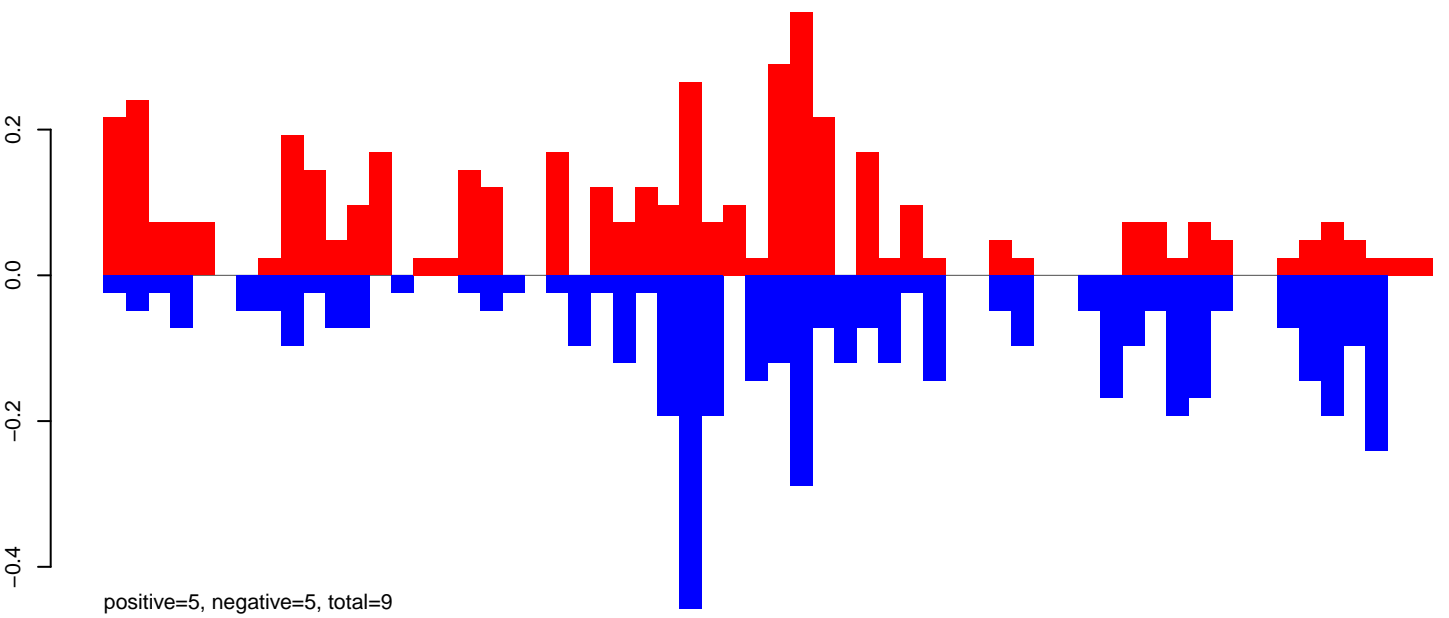

CuQuin\_FcArc\_NL.24\_35.rep

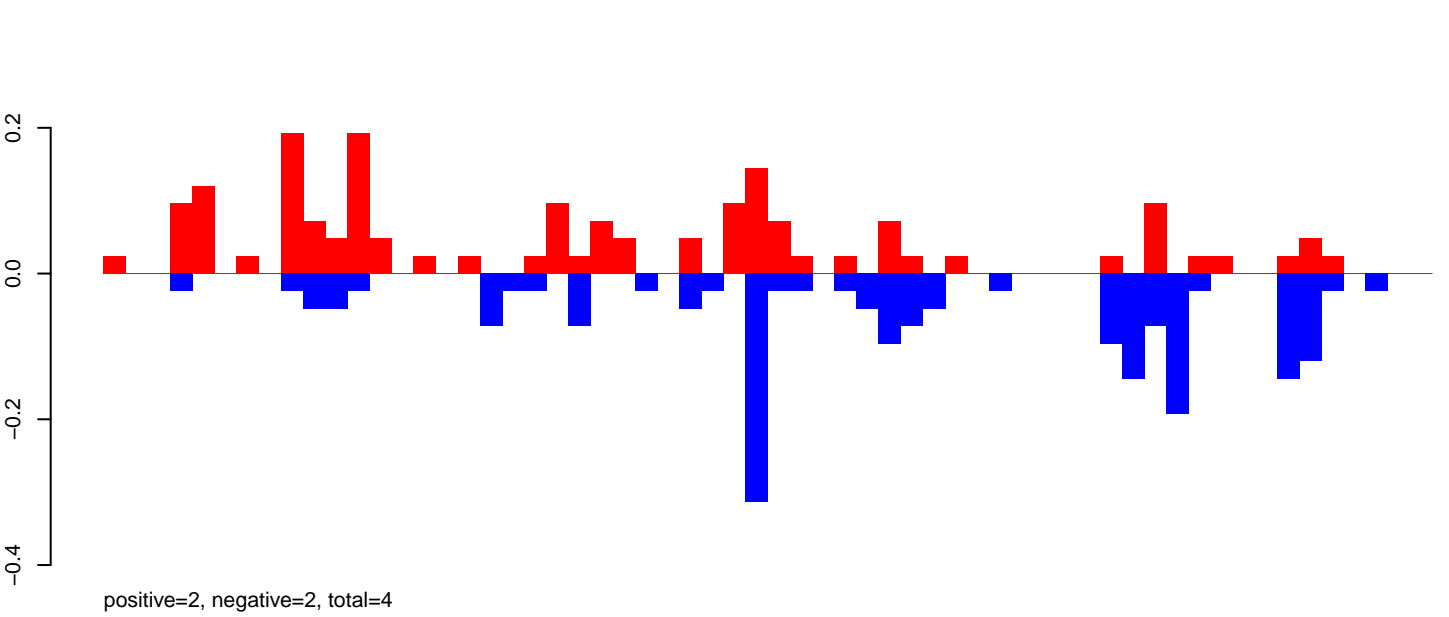

CuQuin\_FcArc\_NL.rep

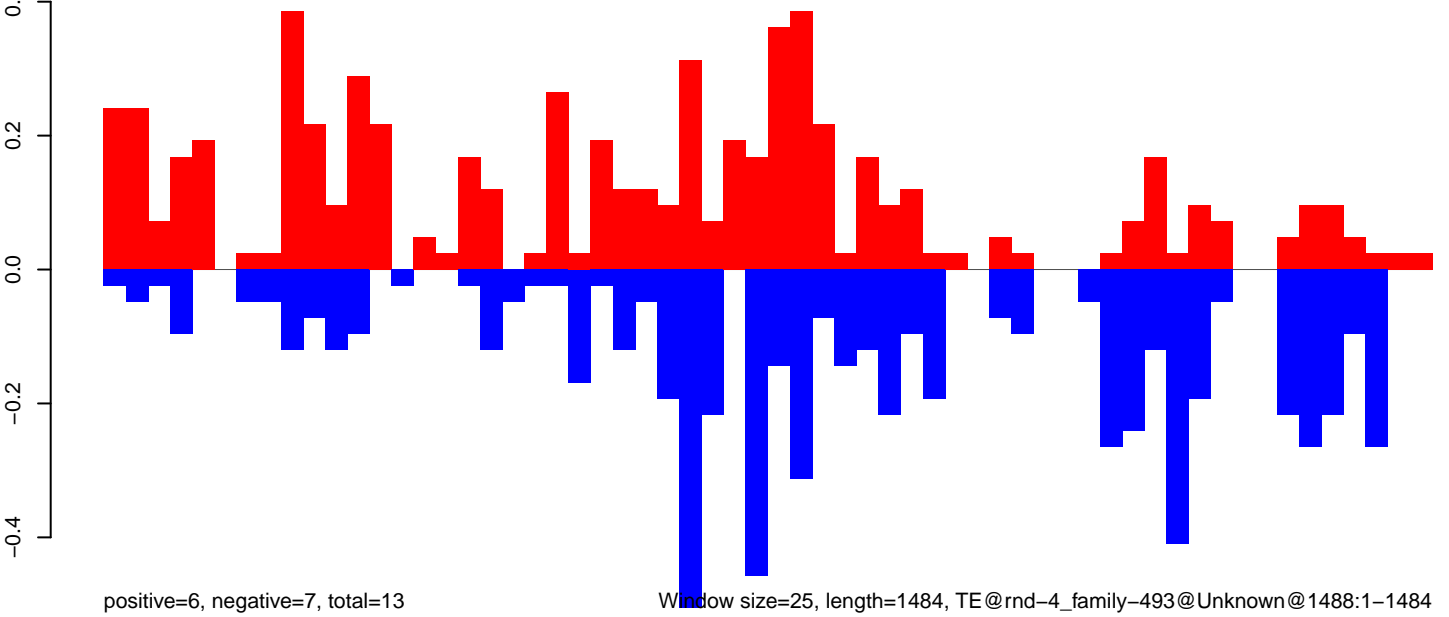

CuQuin\_FcArc\_NL.18\_23.rep

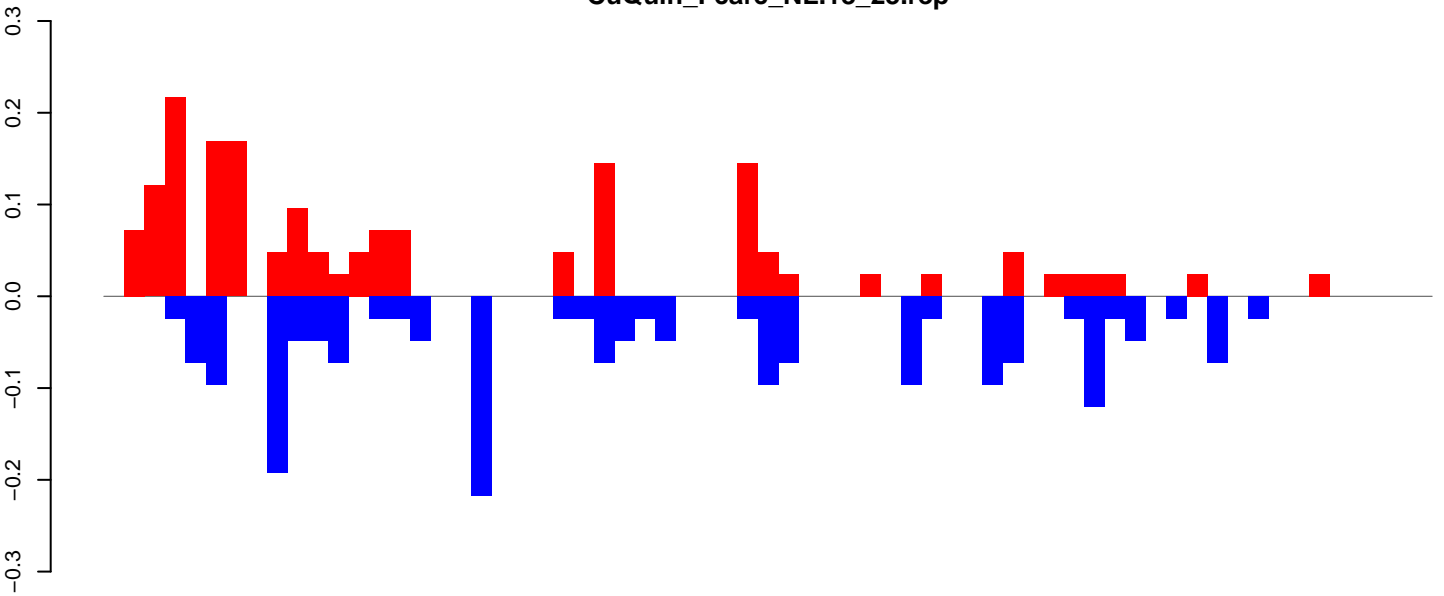

positive=2, negative=2, total=4

CuQuin\_FcArc\_NL.24\_35.rep

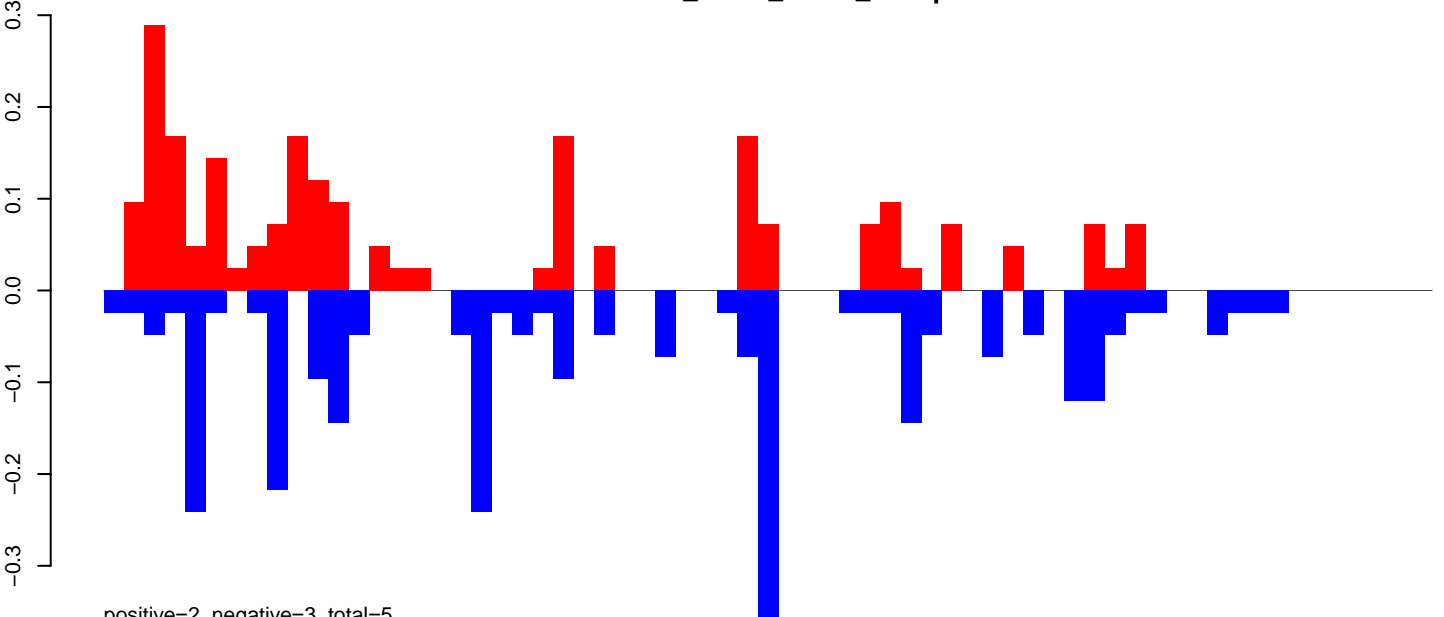

positive=2, negative=3, total=5

CuQuin\_FcArc\_NL.rep

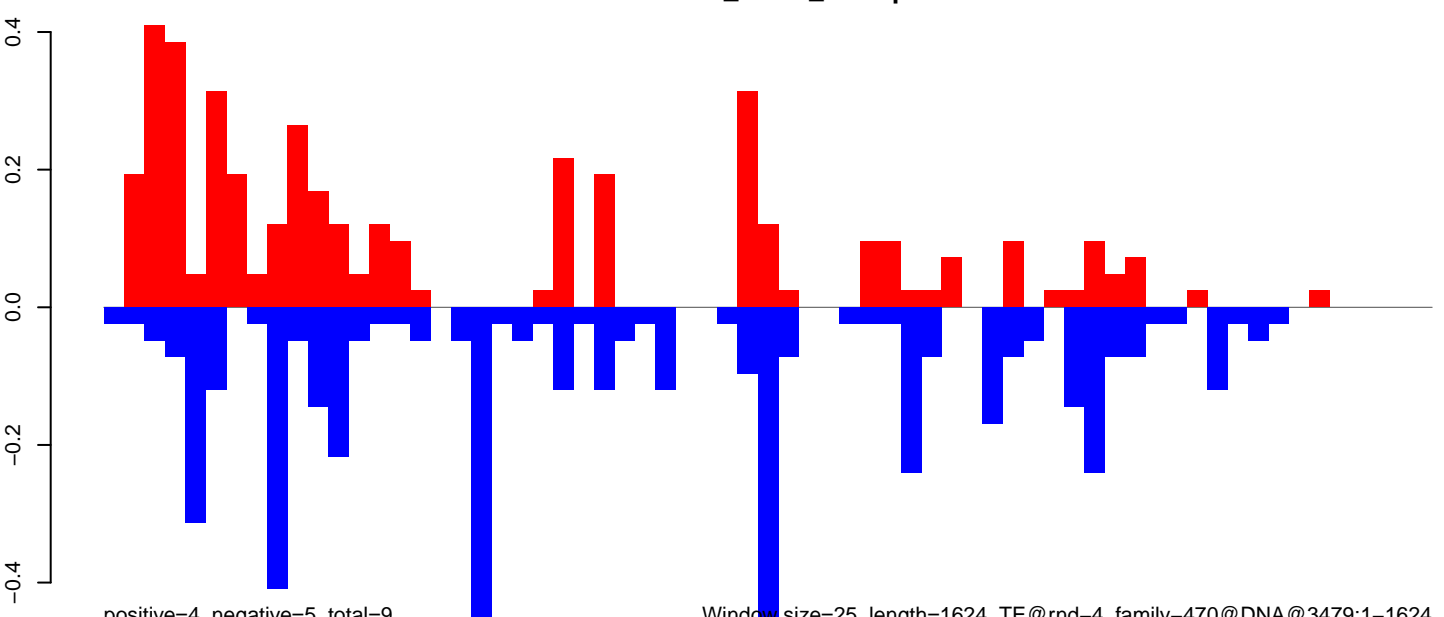

positive=4, negative=5, total=9

Window size=25, length=1624, TE@rnd-4\_family-470@DNA@3479:1-1624

0 500 1000 1500

CuQuin\_Fcarc\_NL.18\_23.rep

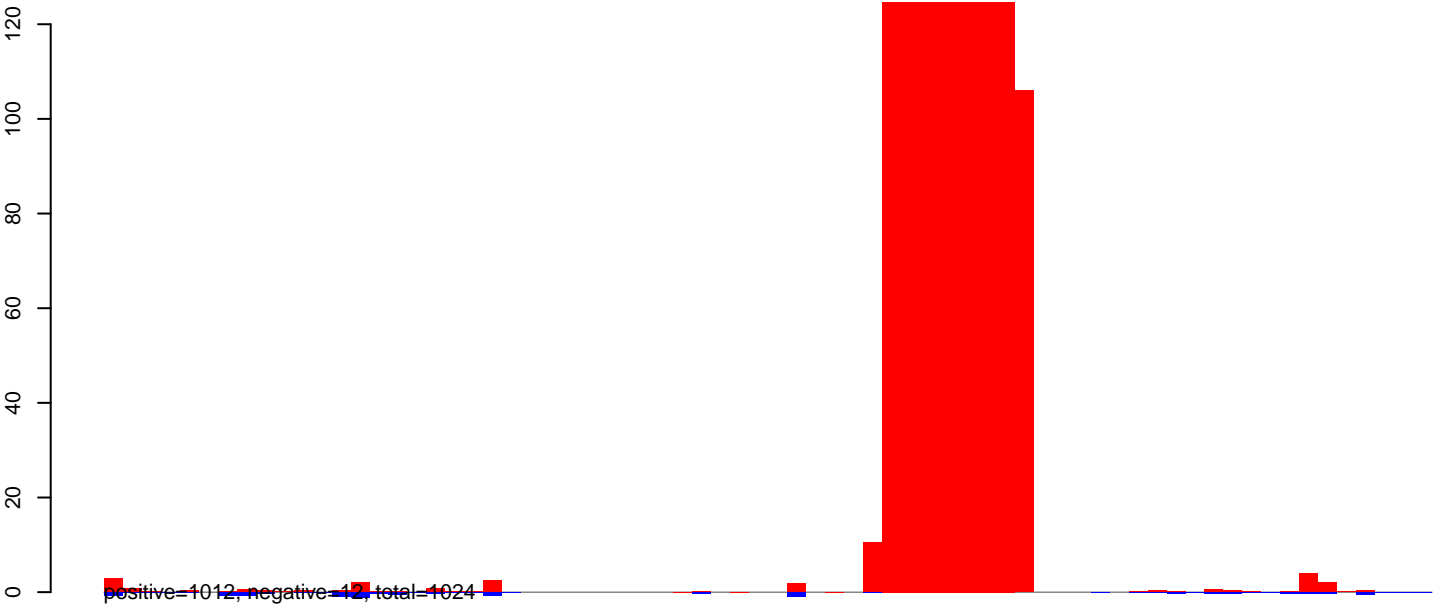

CuQuin\_Fcarc\_NL.24\_35.rep

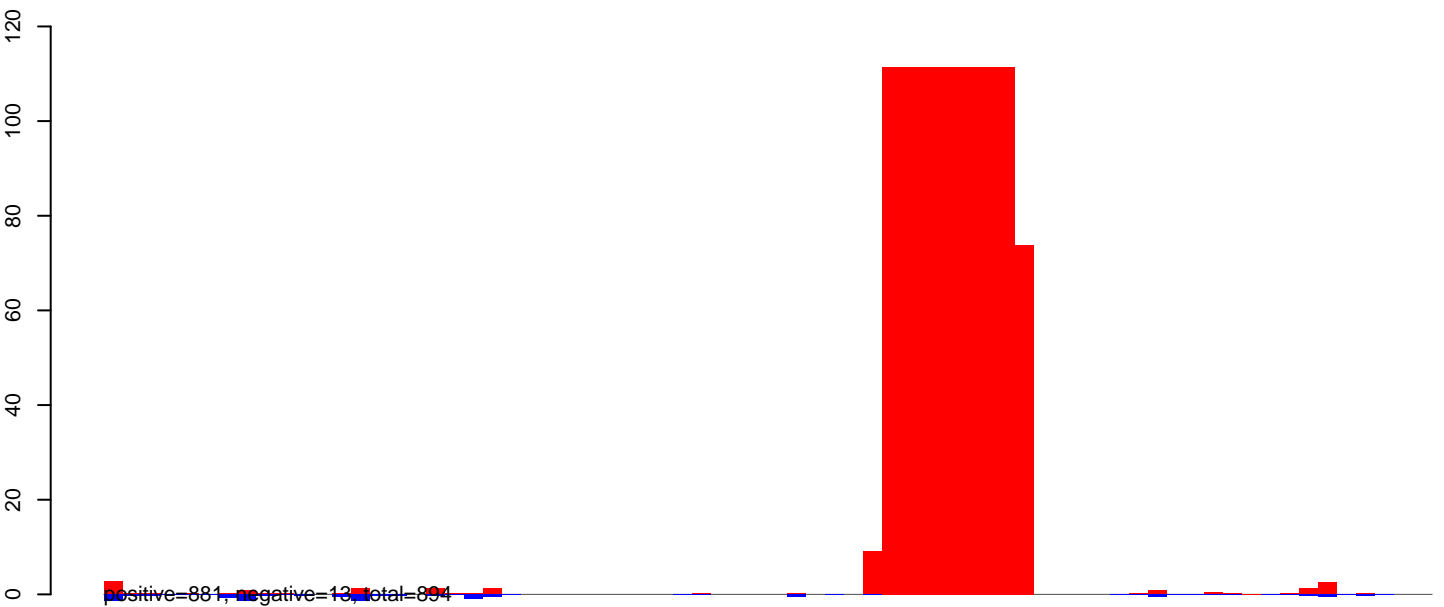

CuQuin\_Fcarc\_NL.rep

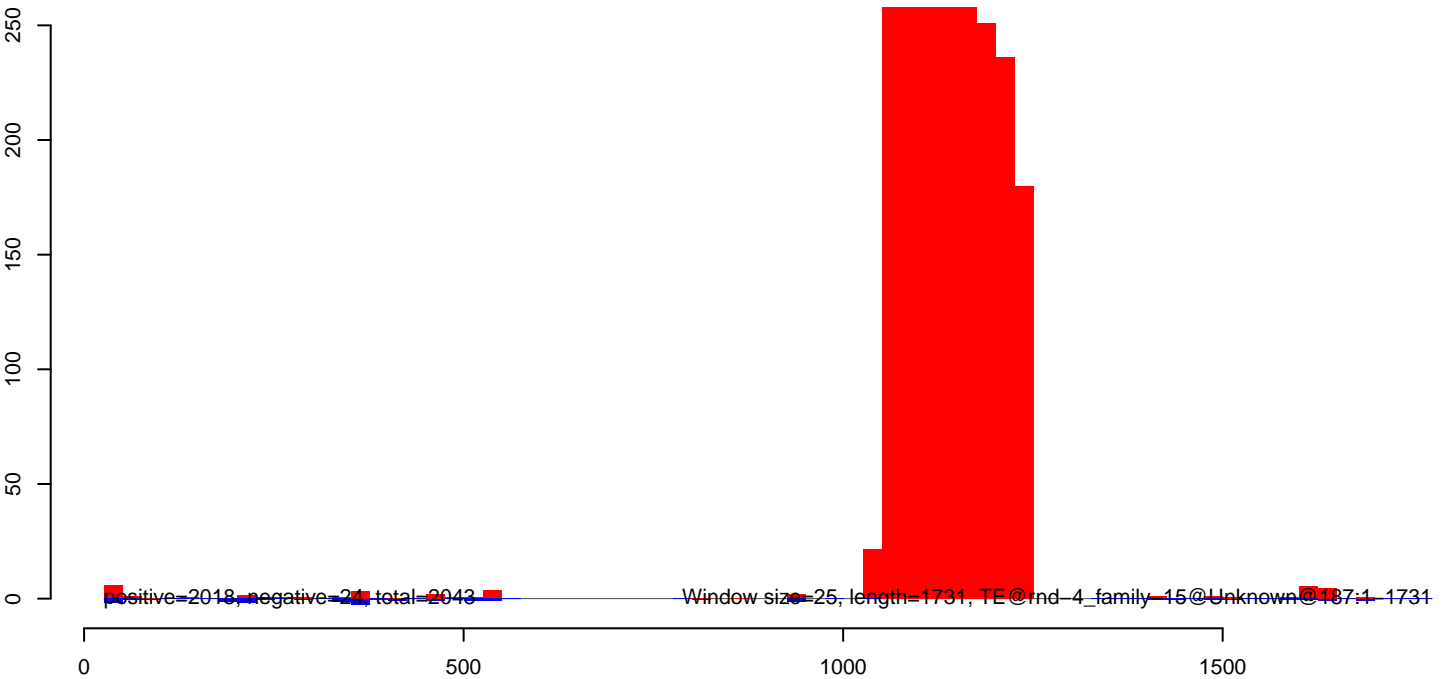

CuQuin\_Fcarc\_NL.18\_23.rep

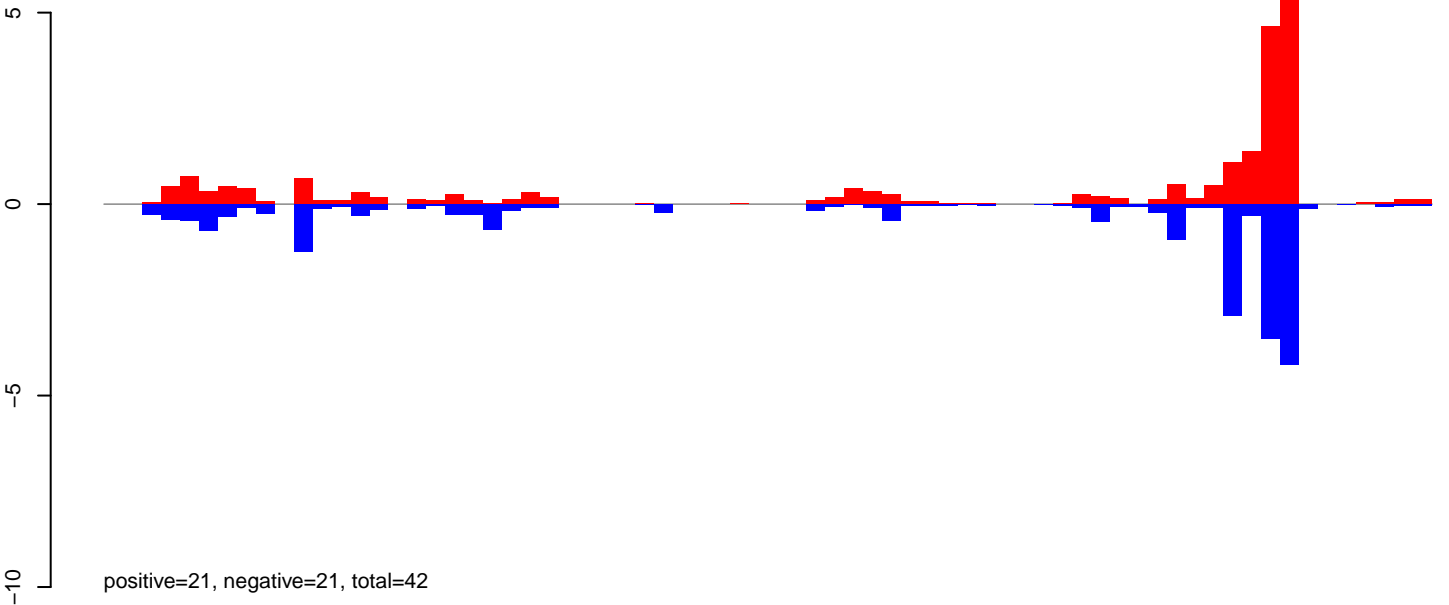

CuQuin\_Fcarc\_NL.24\_35.rep

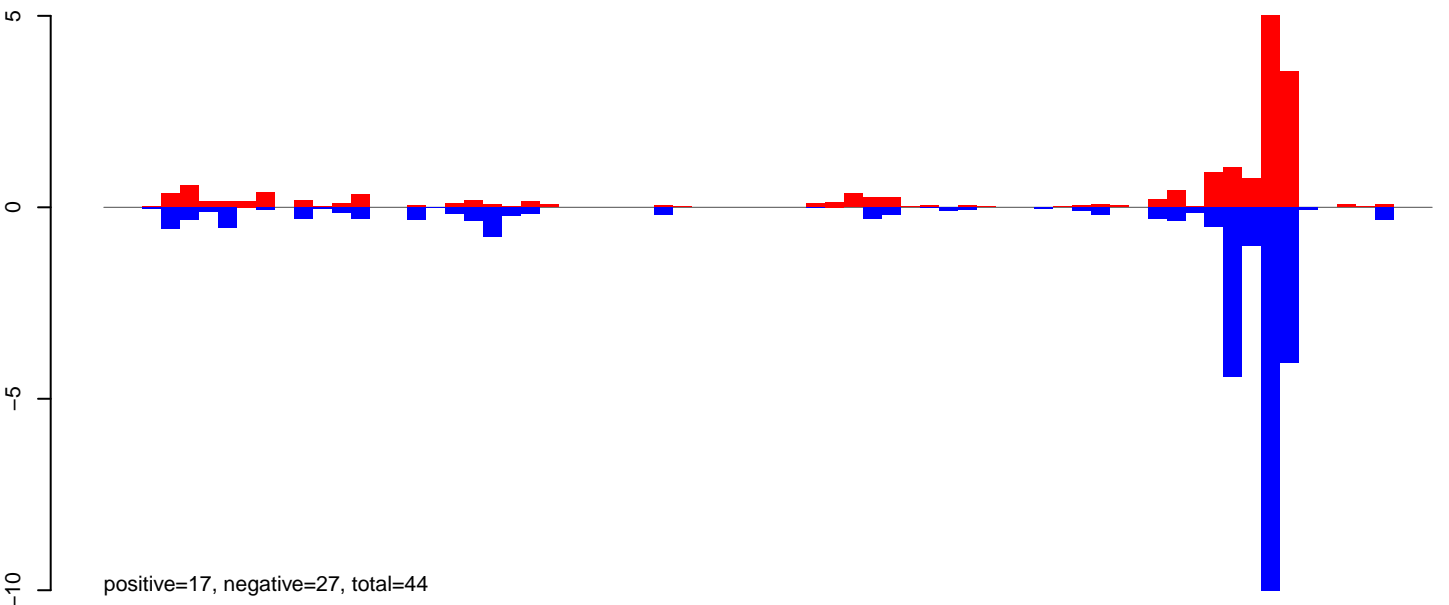

CuQuin\_Fcarc\_NL.rep

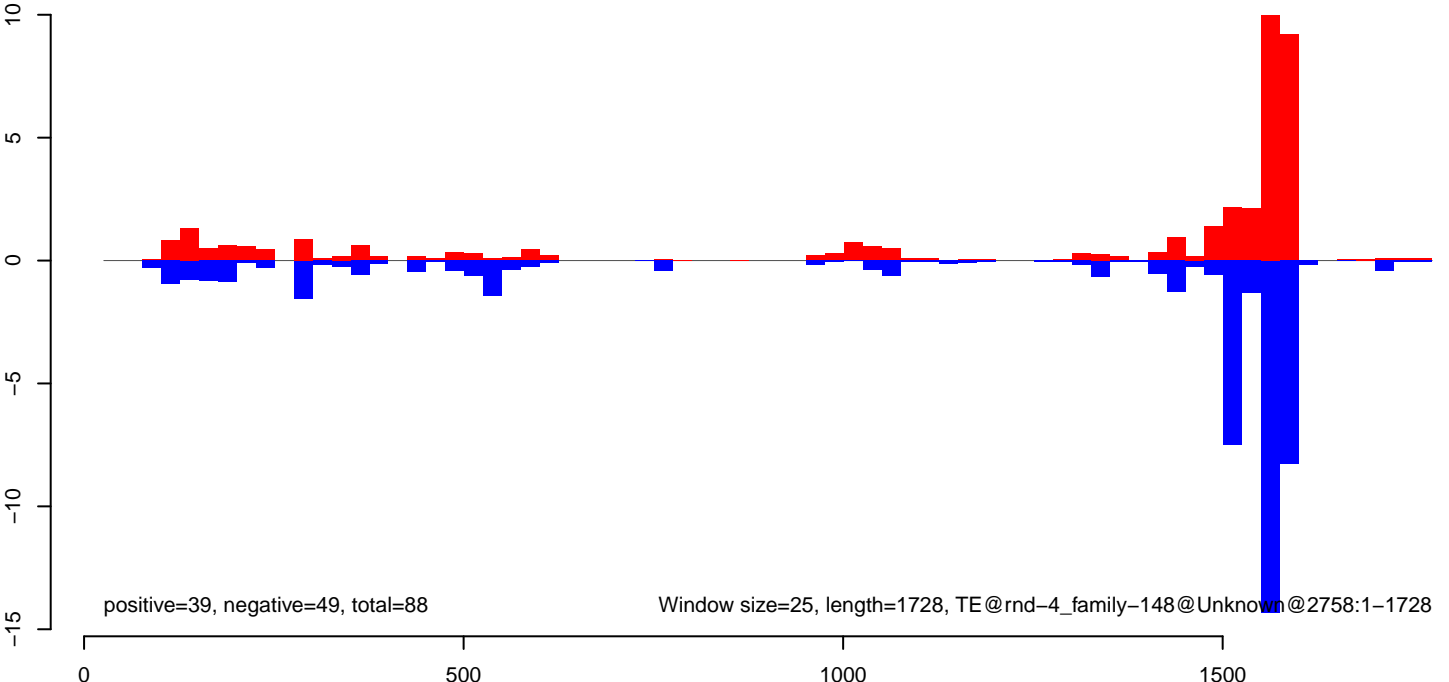

CuQuin\_FcArc\_NL.18\_23.rep

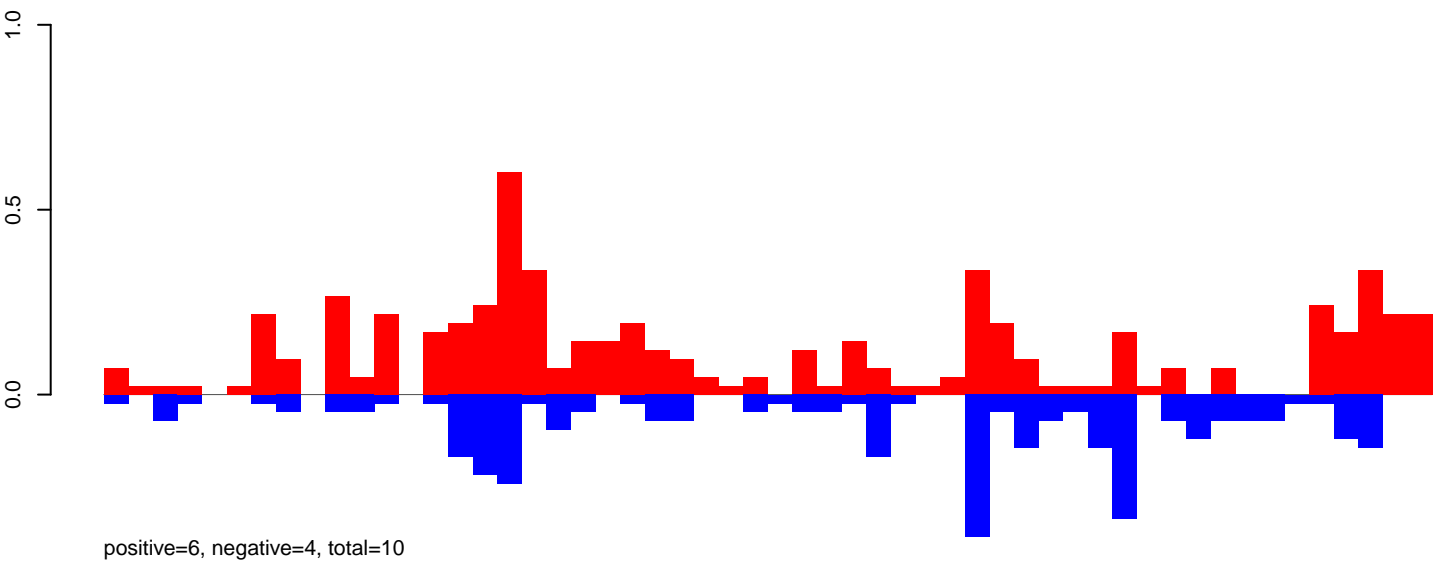

CuQuin\_FcArc\_NL.24\_35.rep

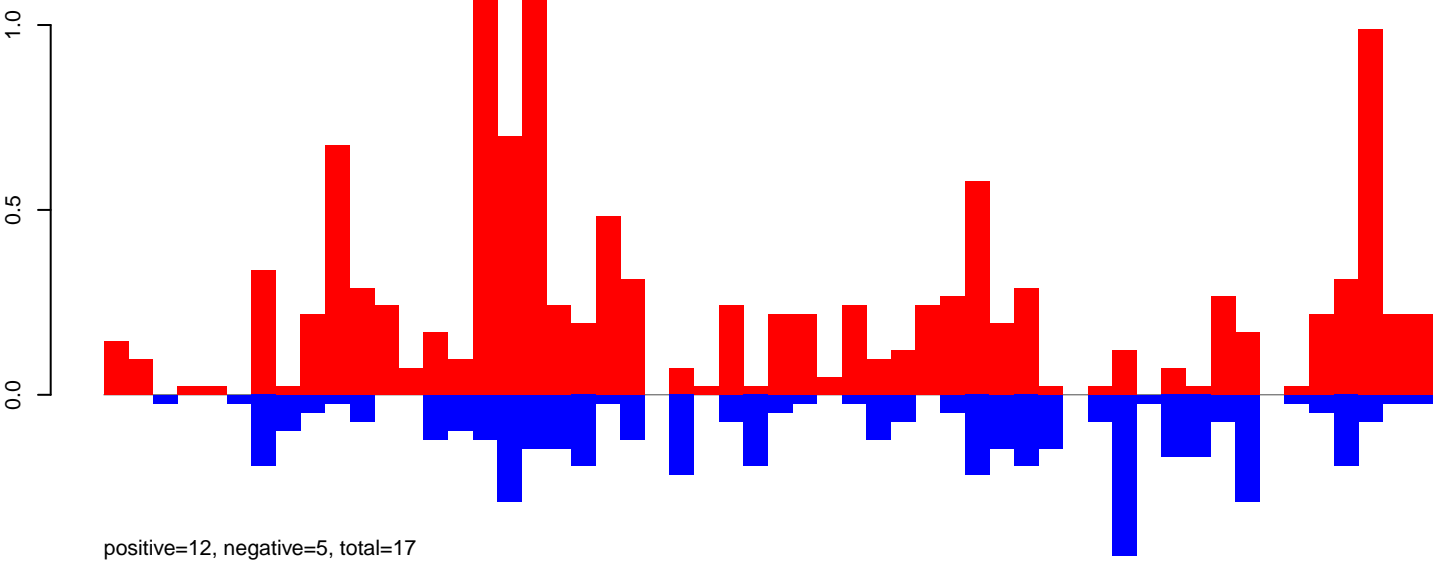

CuQuin\_FcArc\_NL.rep

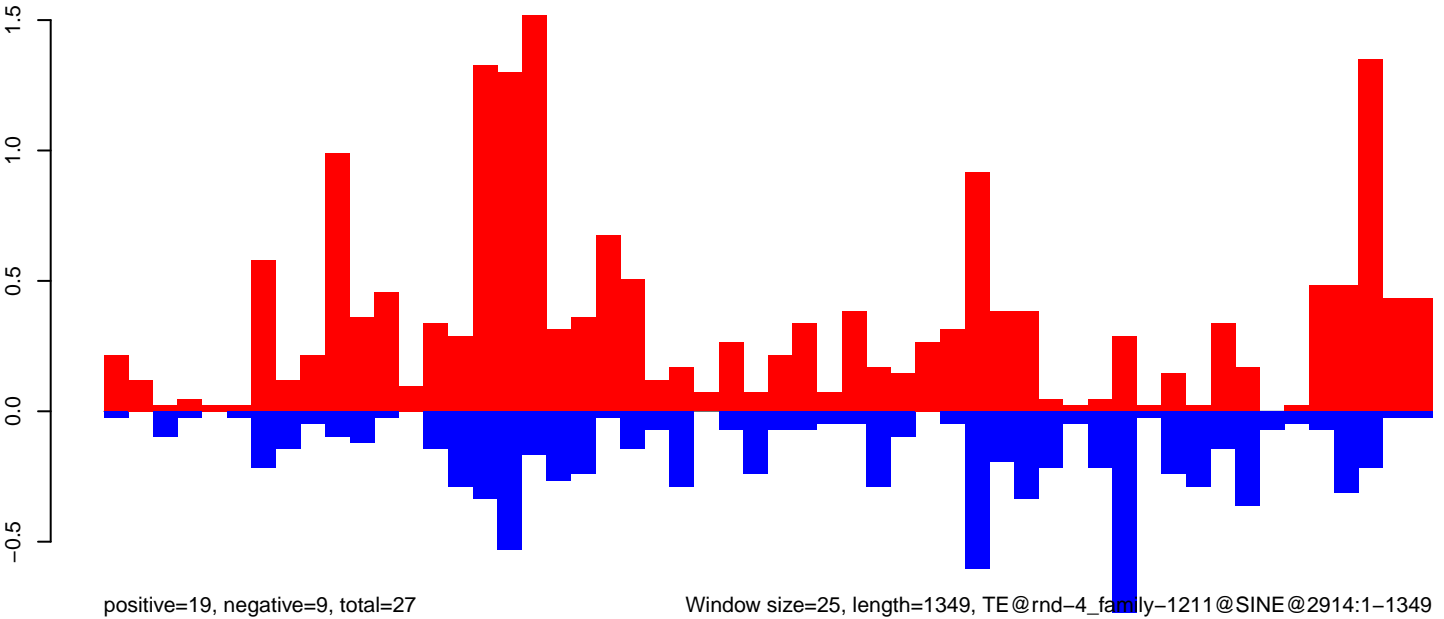

Window size=25, length=1349, TE@rnd-4\_family-1211@SINE@2914:1-1349

0 200 400 600 800 1000 1200 1400

CuQuin\_FcArc\_NL.18\_23.rep

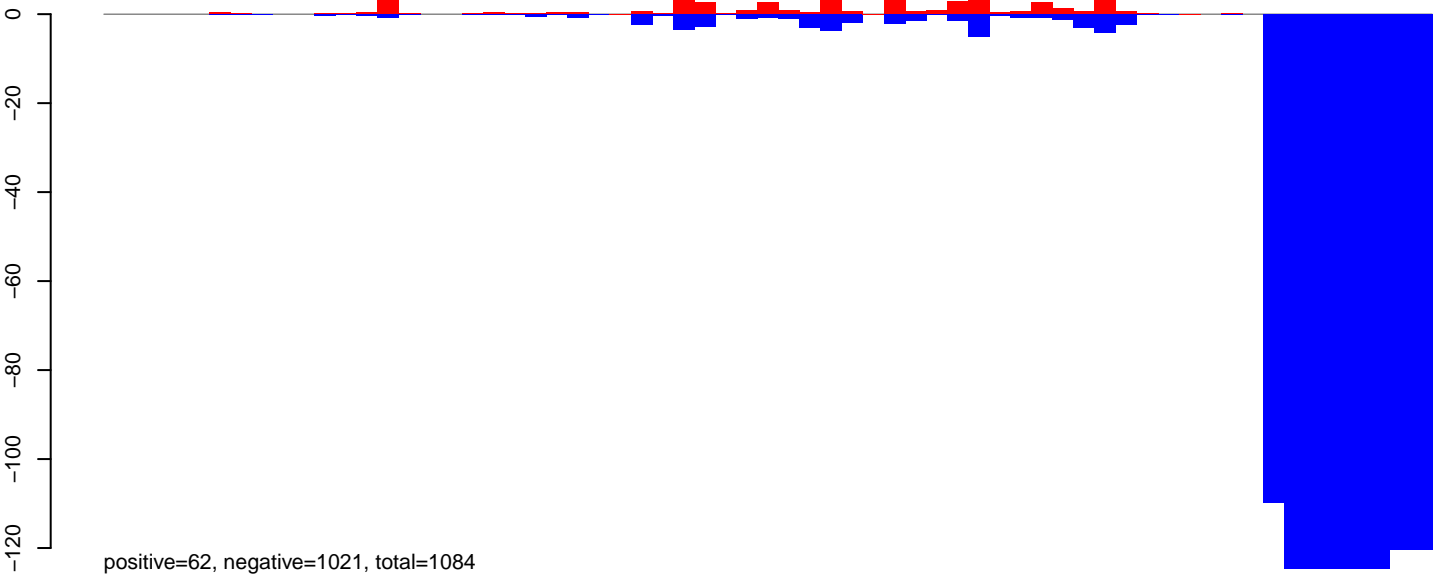

CuQuin\_FcArc\_NL.24\_35.rep

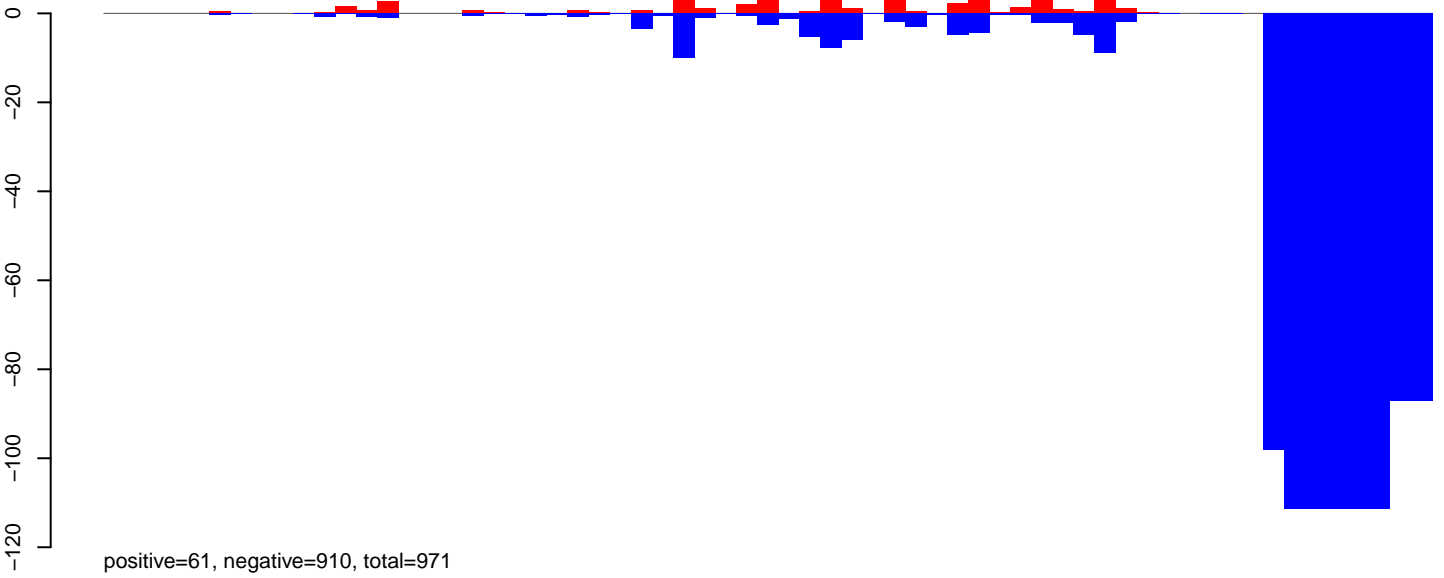

CuQuin\_FcArc\_NL.rep

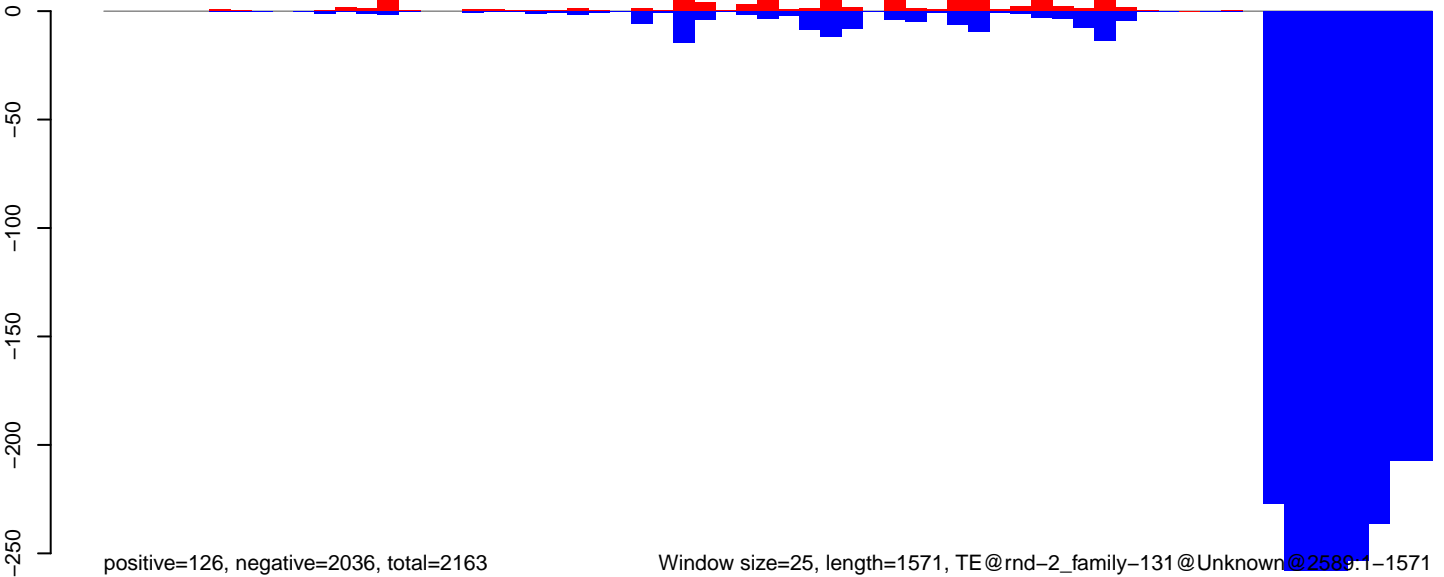

Window size=25, length=1571, TE@rnd-2\_family-131@Unknown@2589.1-1571

0 500 1000 1500

CuQuin\_FcArc\_NL.18\_23.rep

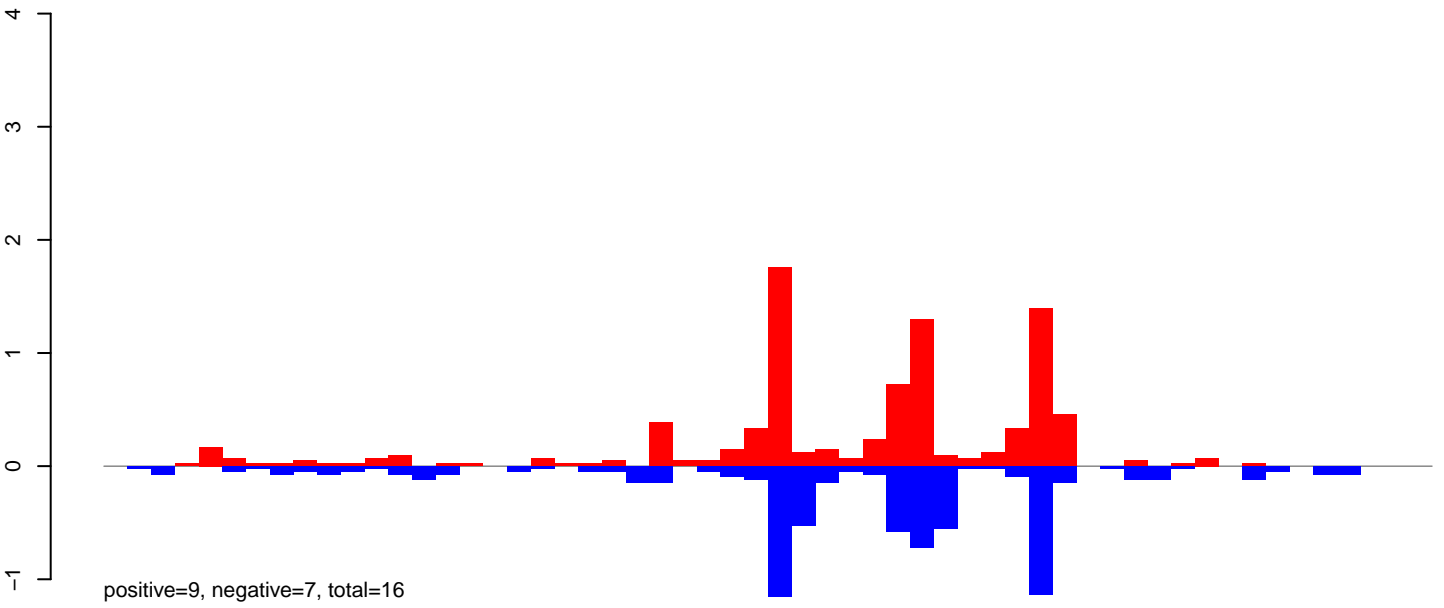

CuQuin\_FcArc\_NL.24\_35.rep

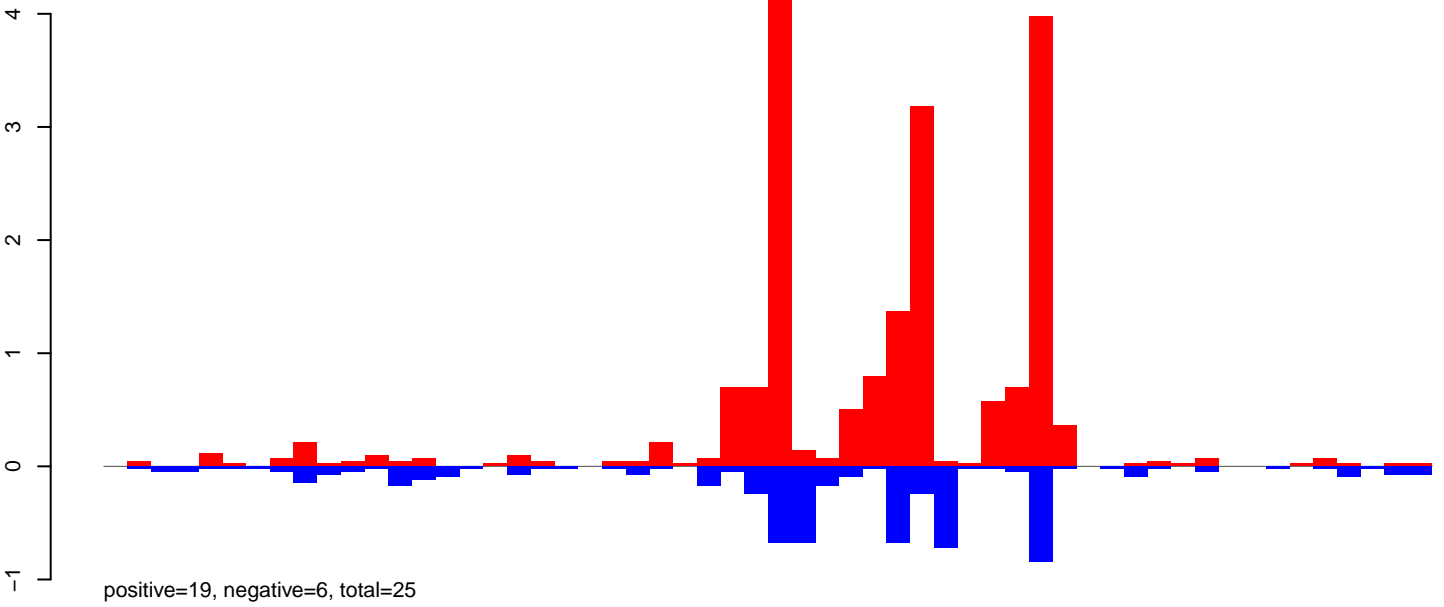

CuQuin\_FcArc\_NL.rep

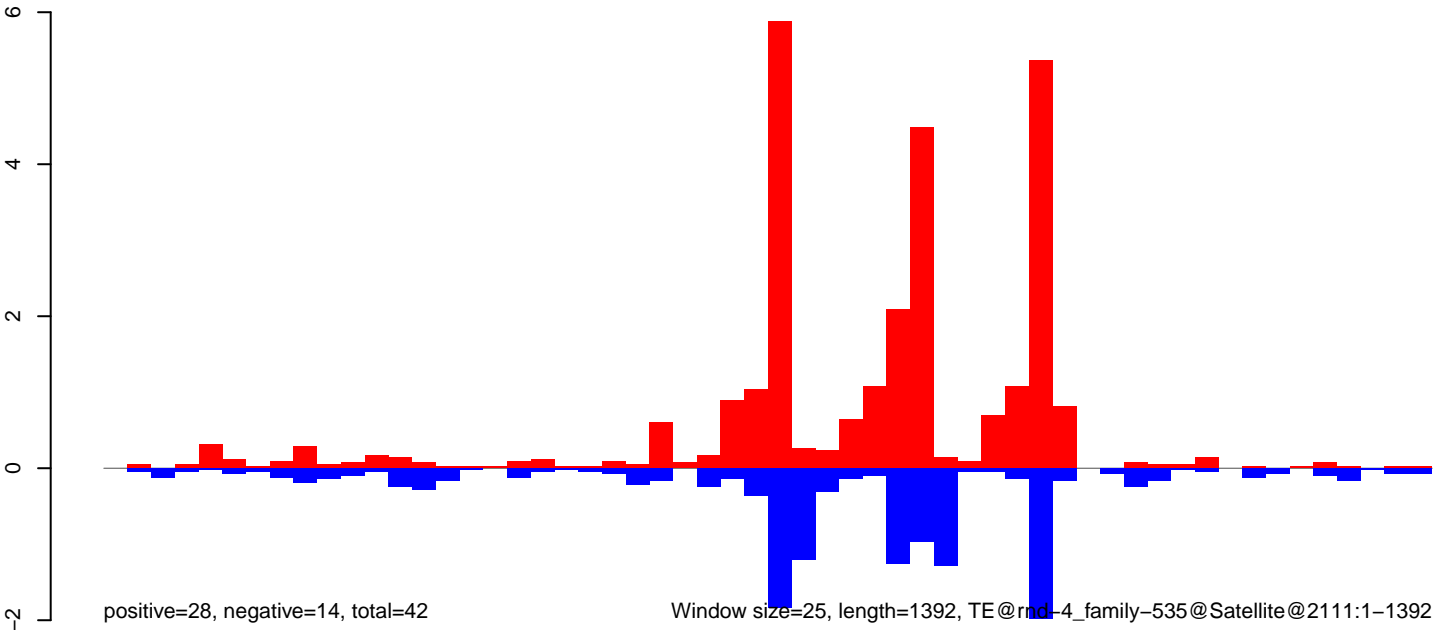



CuQuin\_Fcarc\_NL.18\_23.rep

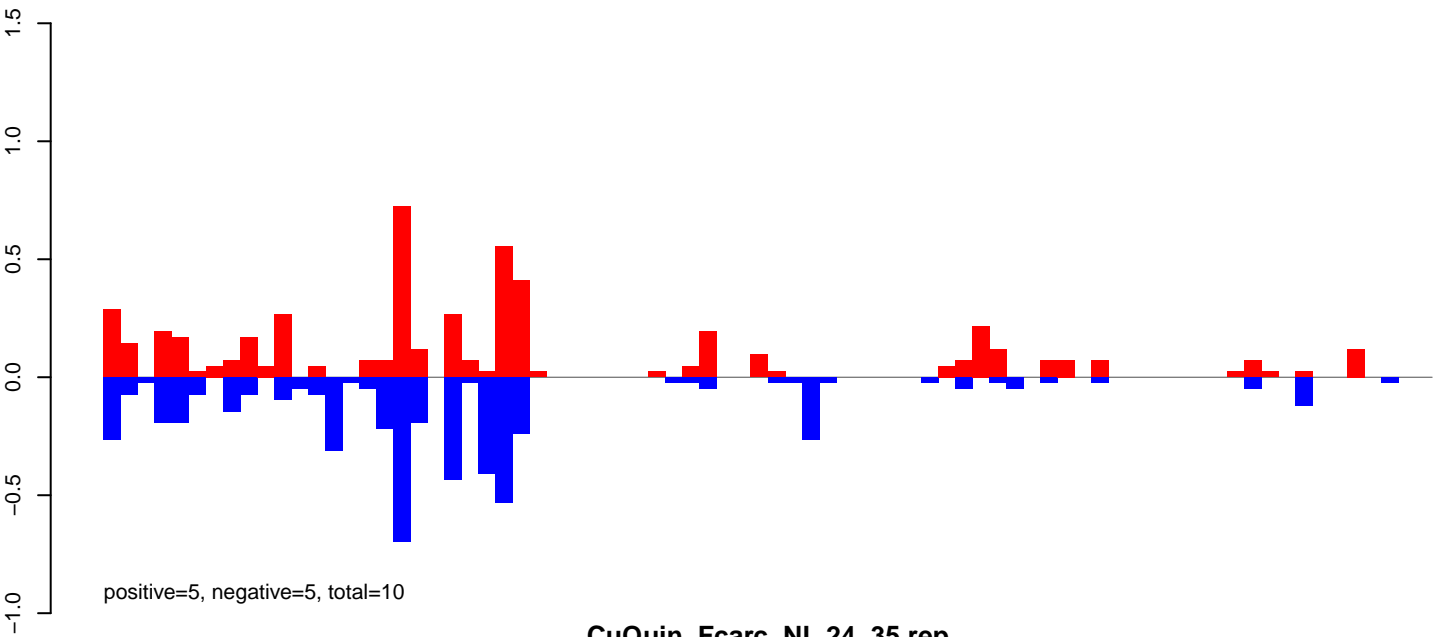

CuQuin\_Fcarc\_NL.24\_35.rep

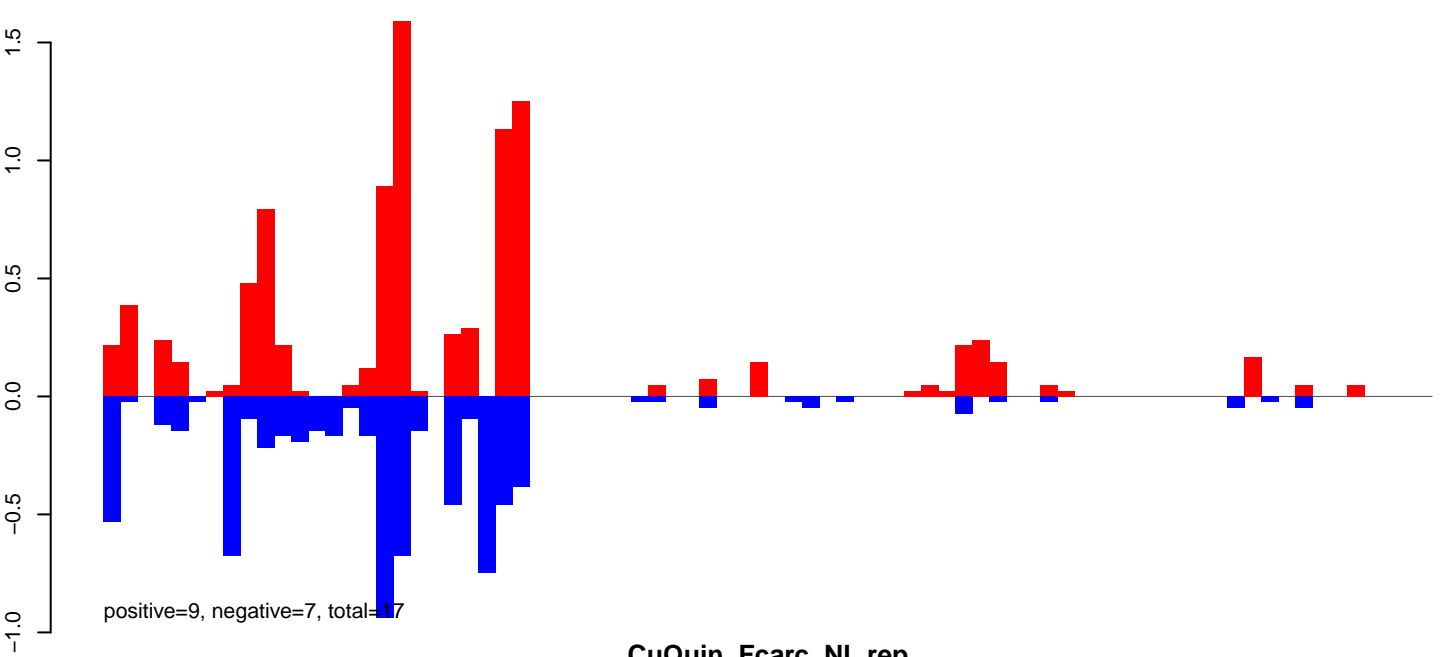

CuQuin\_Fcarc\_NL.rep

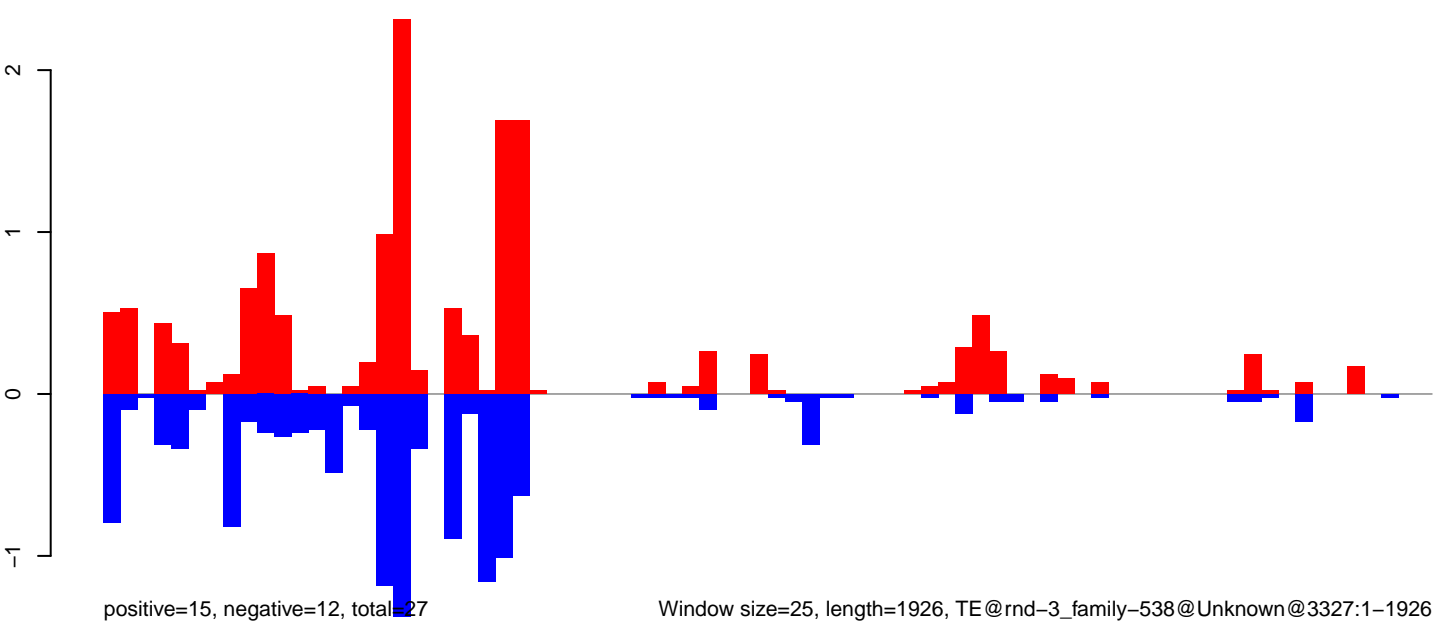

Window size=25, length=1926, TE@rnd-3\_family-538@Unknown@3327:1-1926

0 500 1000 1500 2000

CuQuin\_Fcarc\_NL.18\_23.rep

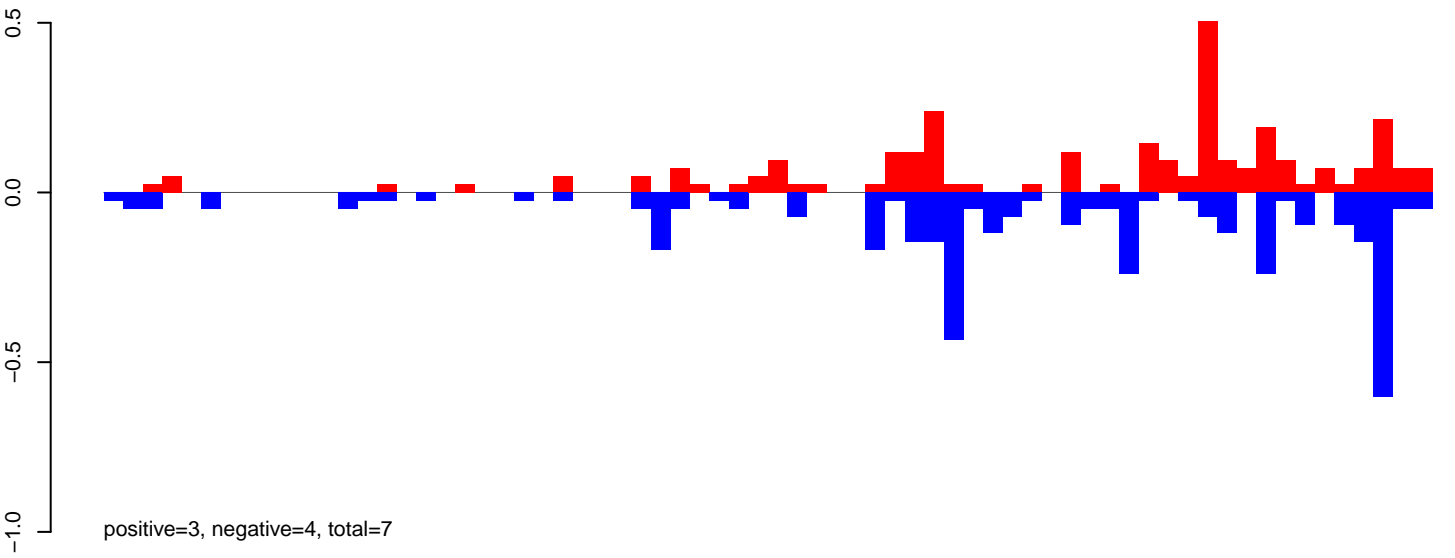

CuQuin\_Fcarc\_NL.24\_35.rep

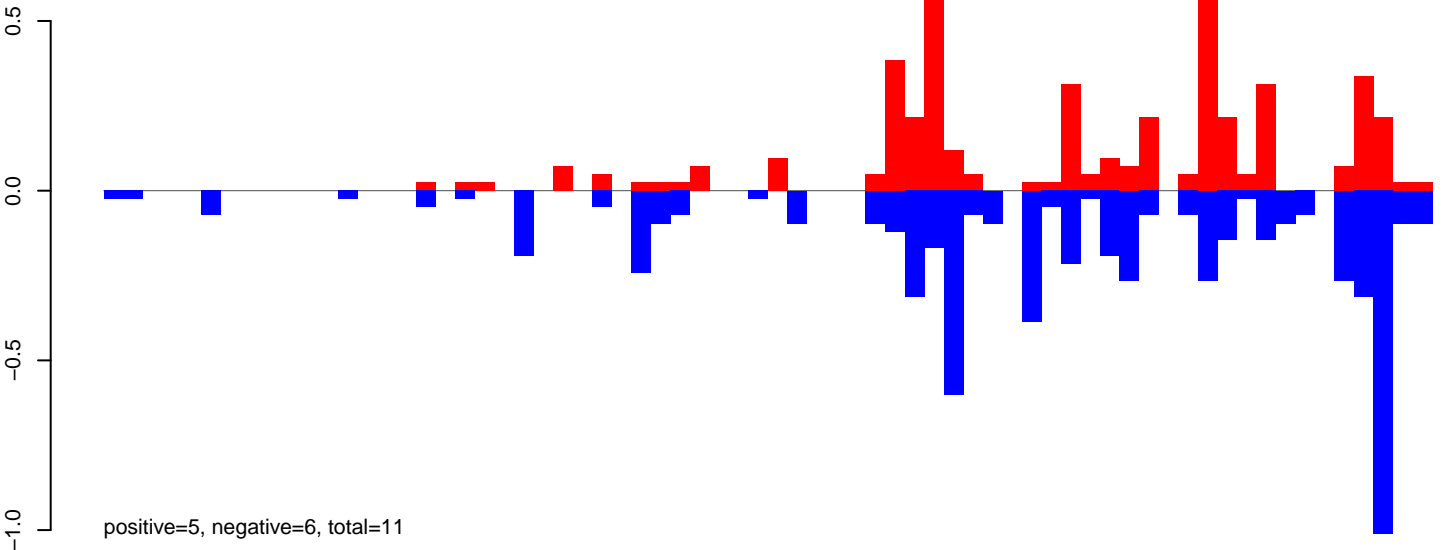

CuQuin\_Fcarc\_NL.rep

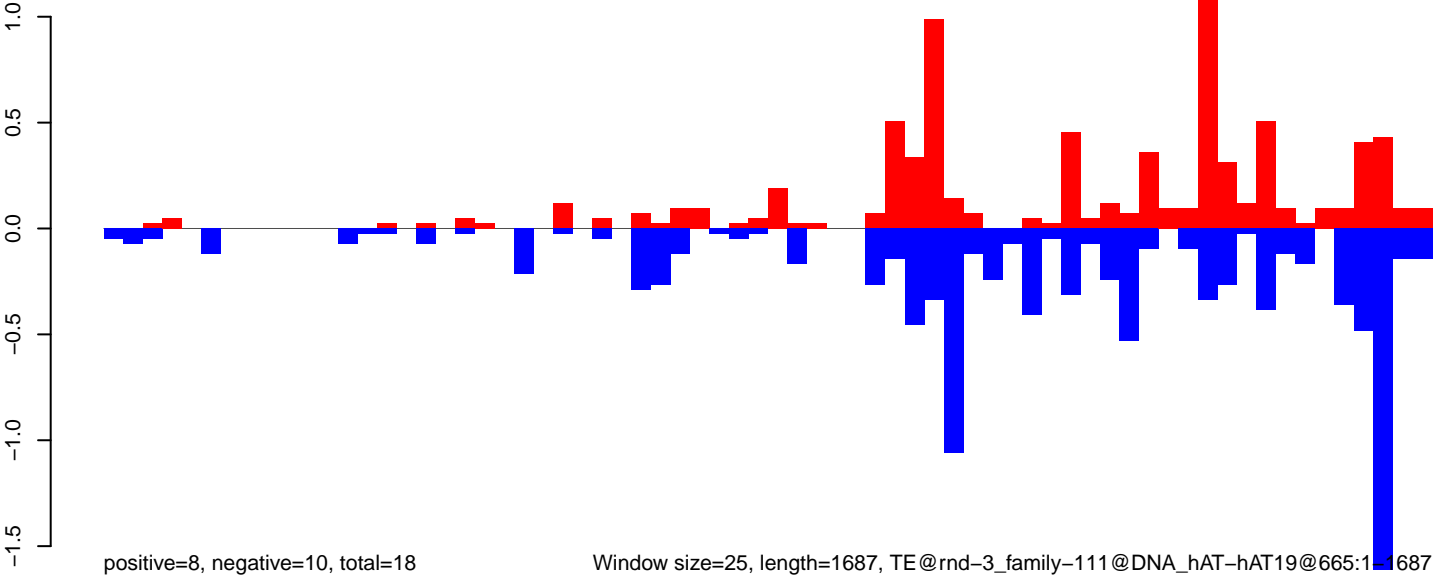

Window size=25, length=1687, TE@rnd-3\_family-111@DNA\_hAT-hAT19@665:1-1687

CuQuin\_Fcarc\_NL.18\_23.rep

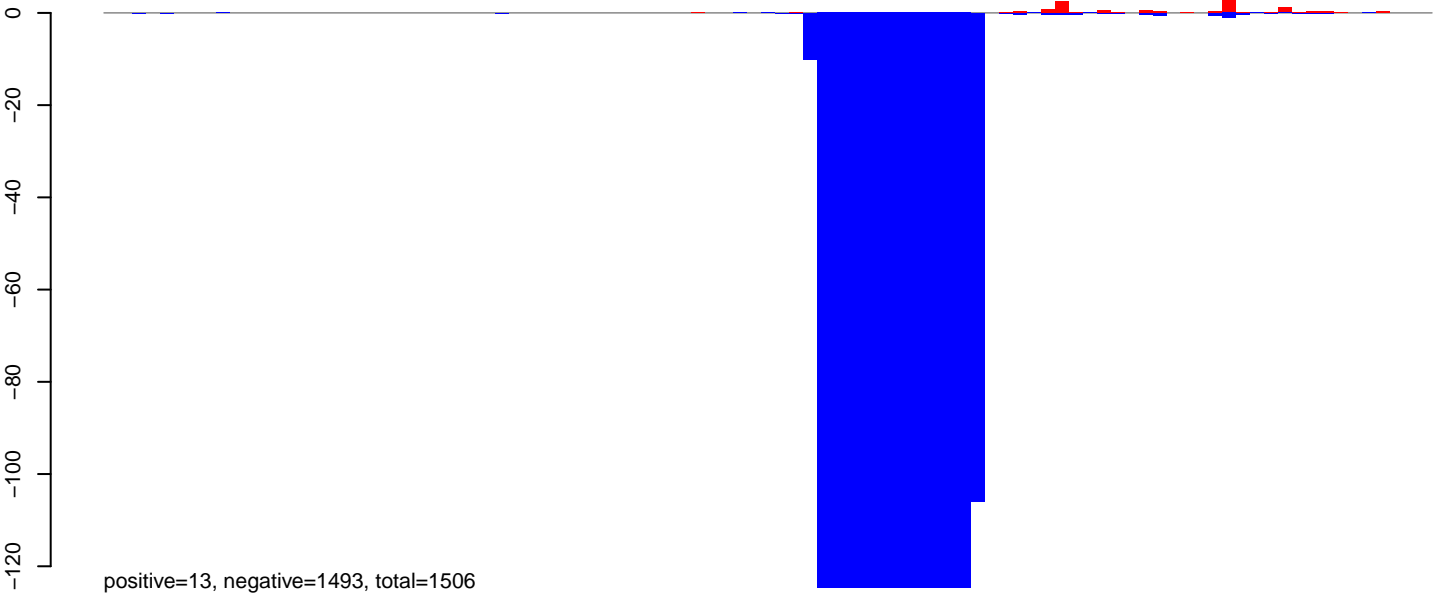

CuQuin\_Fcarc\_NL.24\_35.rep

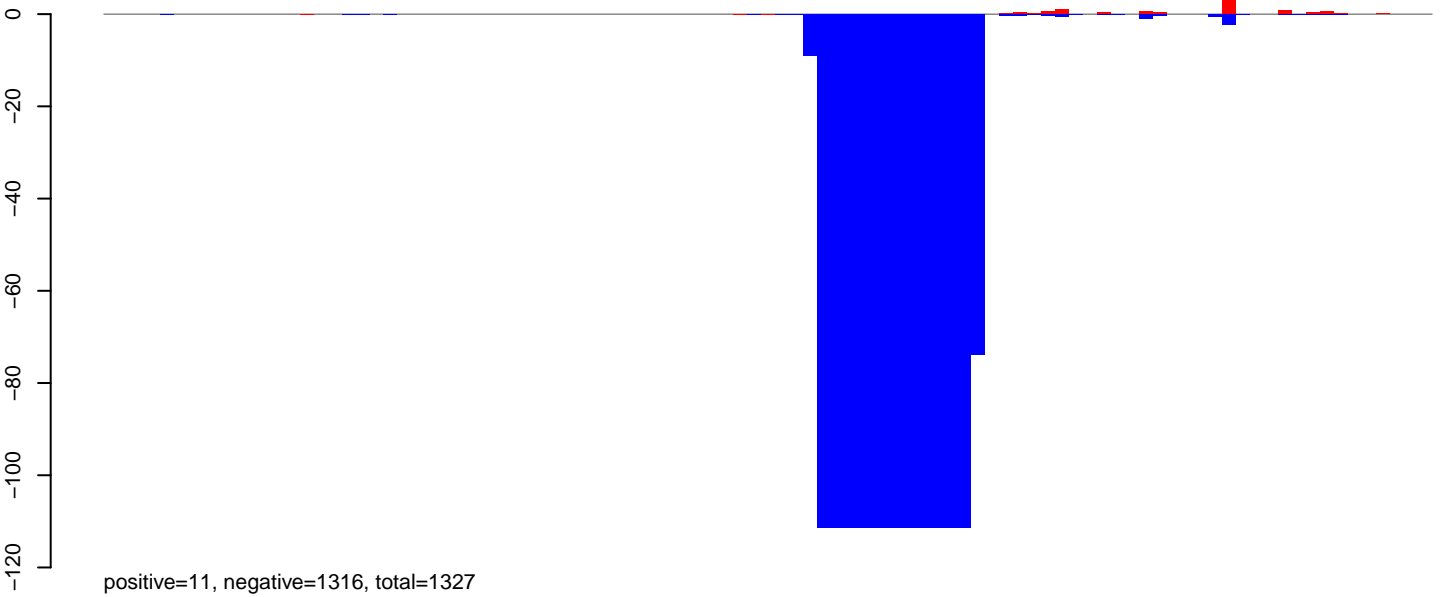

CuQuin\_Fcarc\_NL.rep

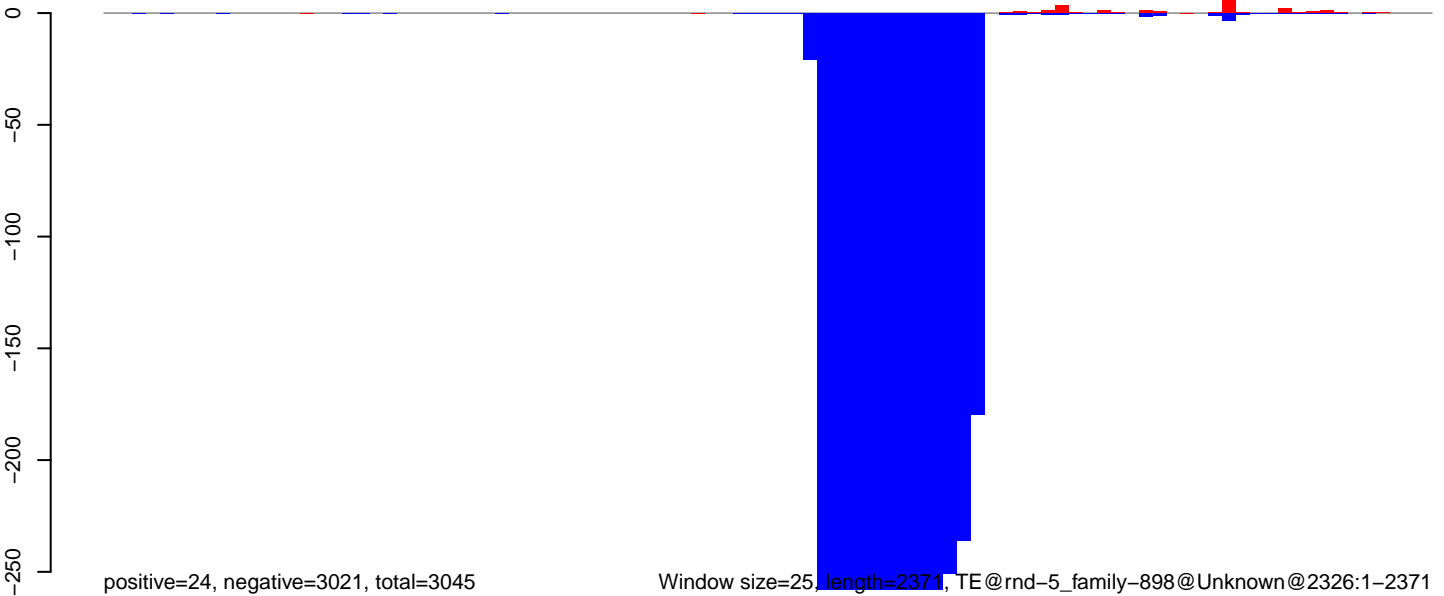

0 500 1000 1500 2000

CuQuin\_FcArc\_NL.18\_23.rep

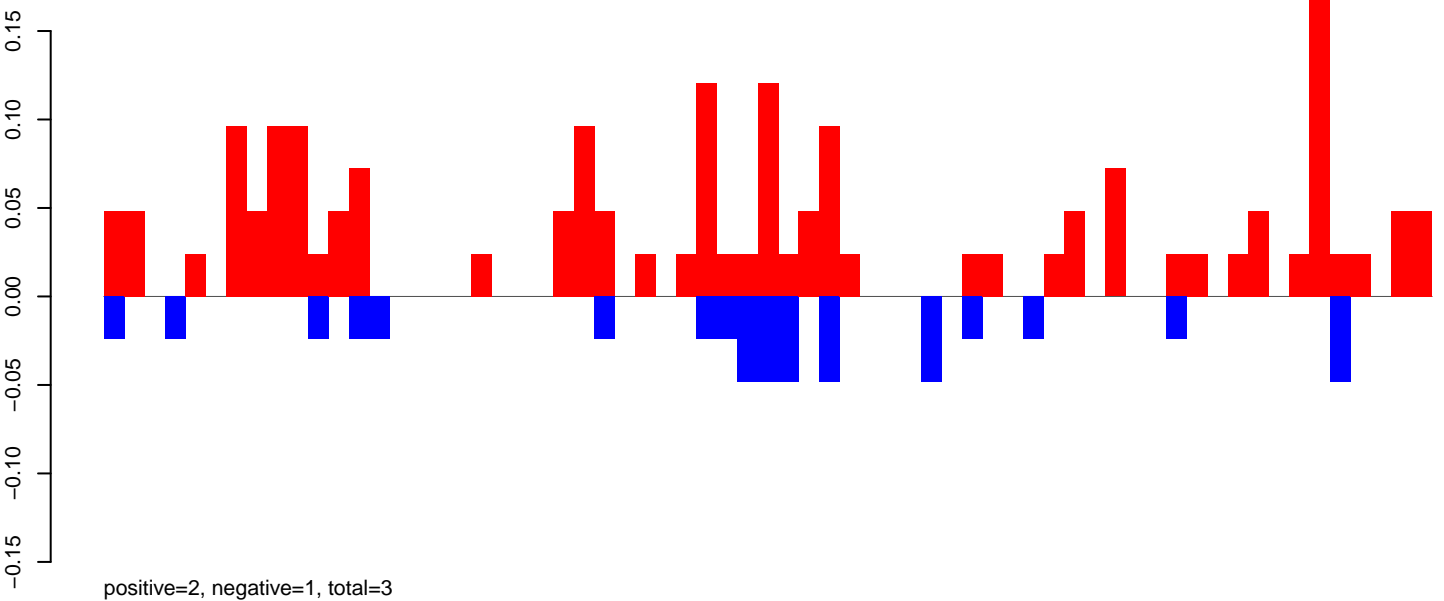

CuQuin\_FcArc\_NL.24\_35.rep

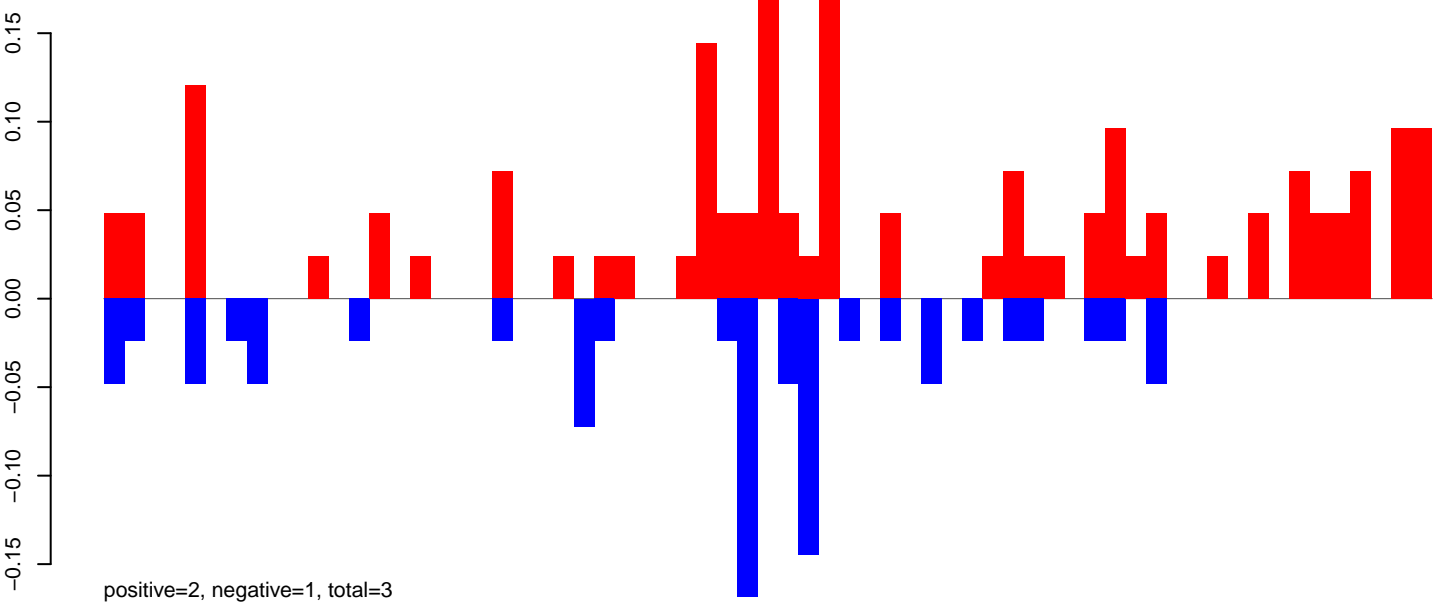

CuQuin\_FcArc\_NL.rep

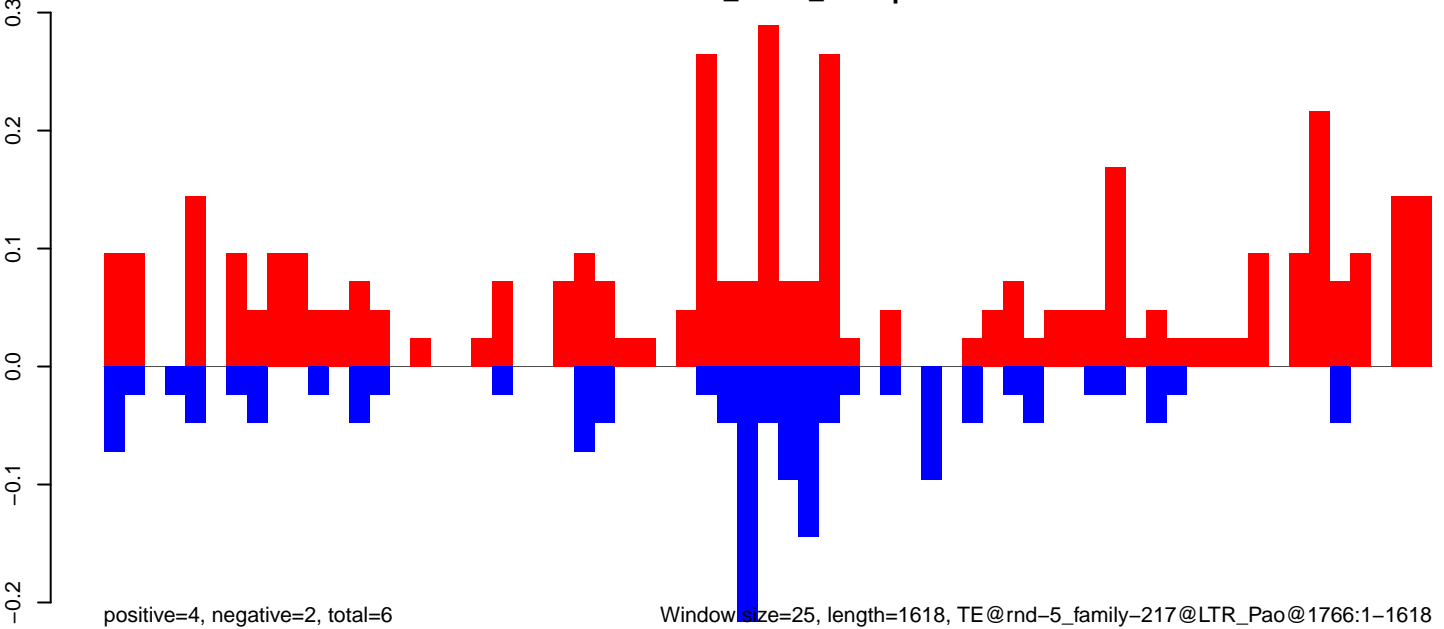

0

500

1000

1500

CuQuin\_Fcarc\_NL.18\_23.rep

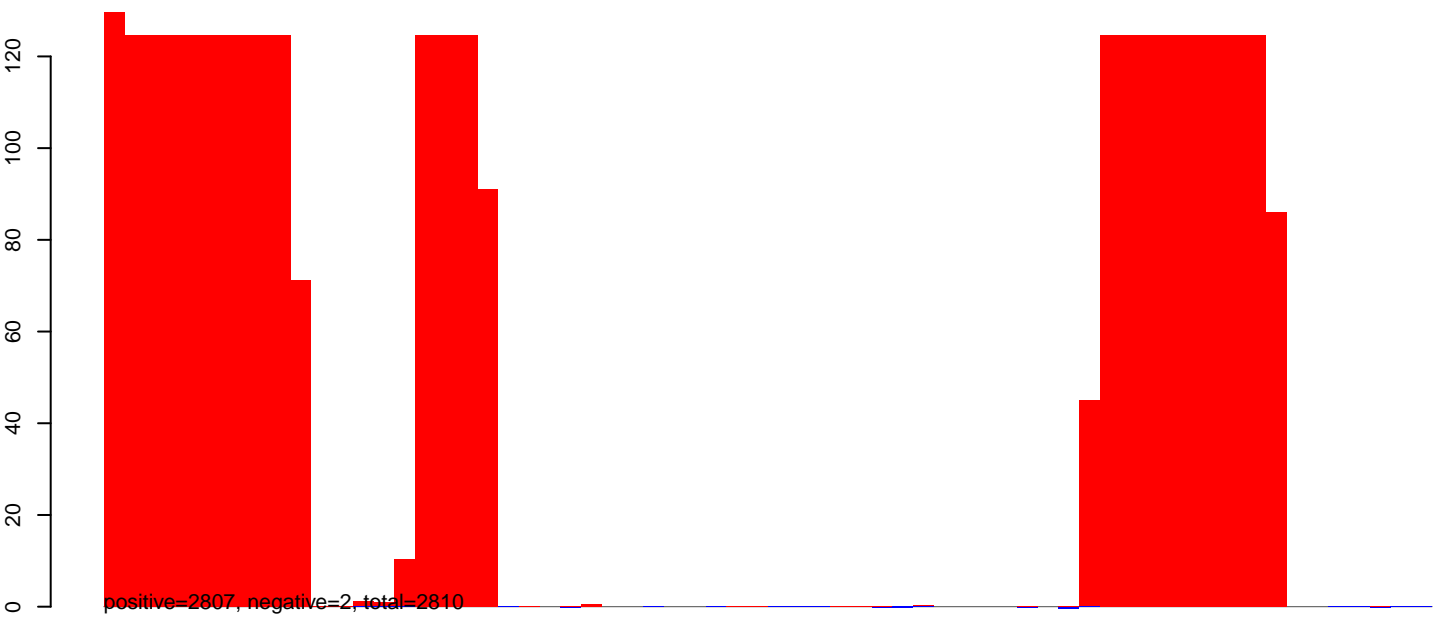

CuQuin\_Fcarc\_NL.24\_35.rep

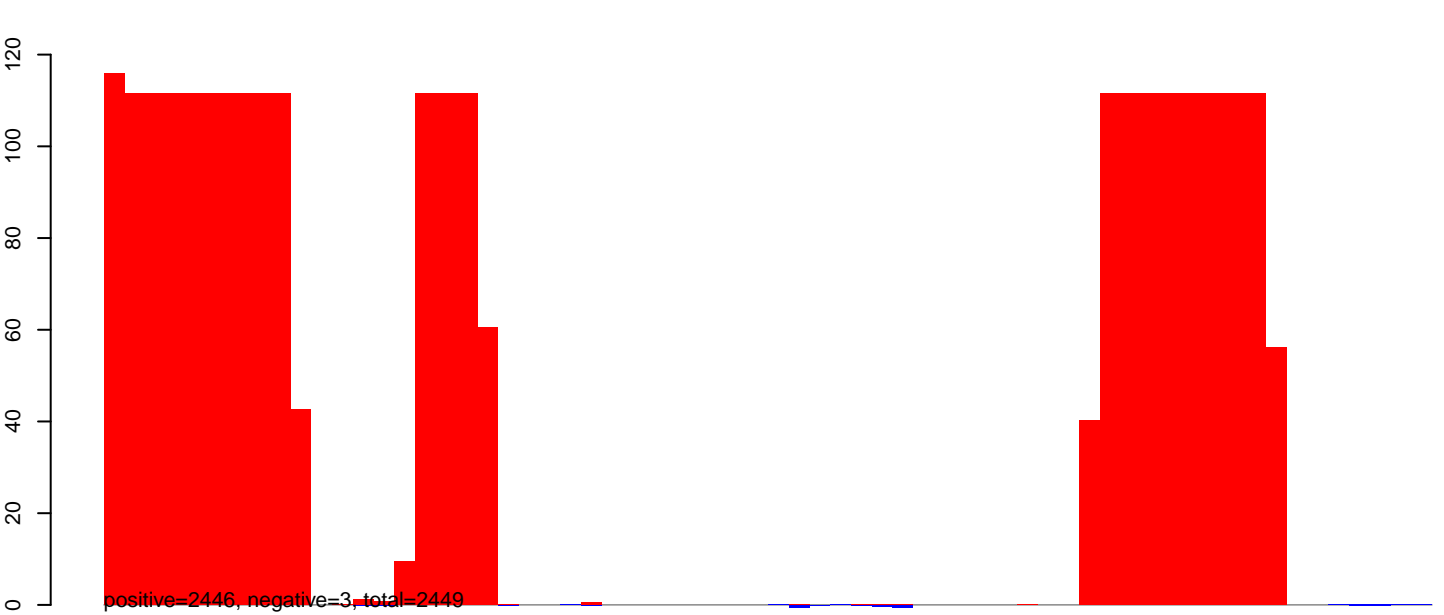

CuQuin\_Fcarc\_NL.rep

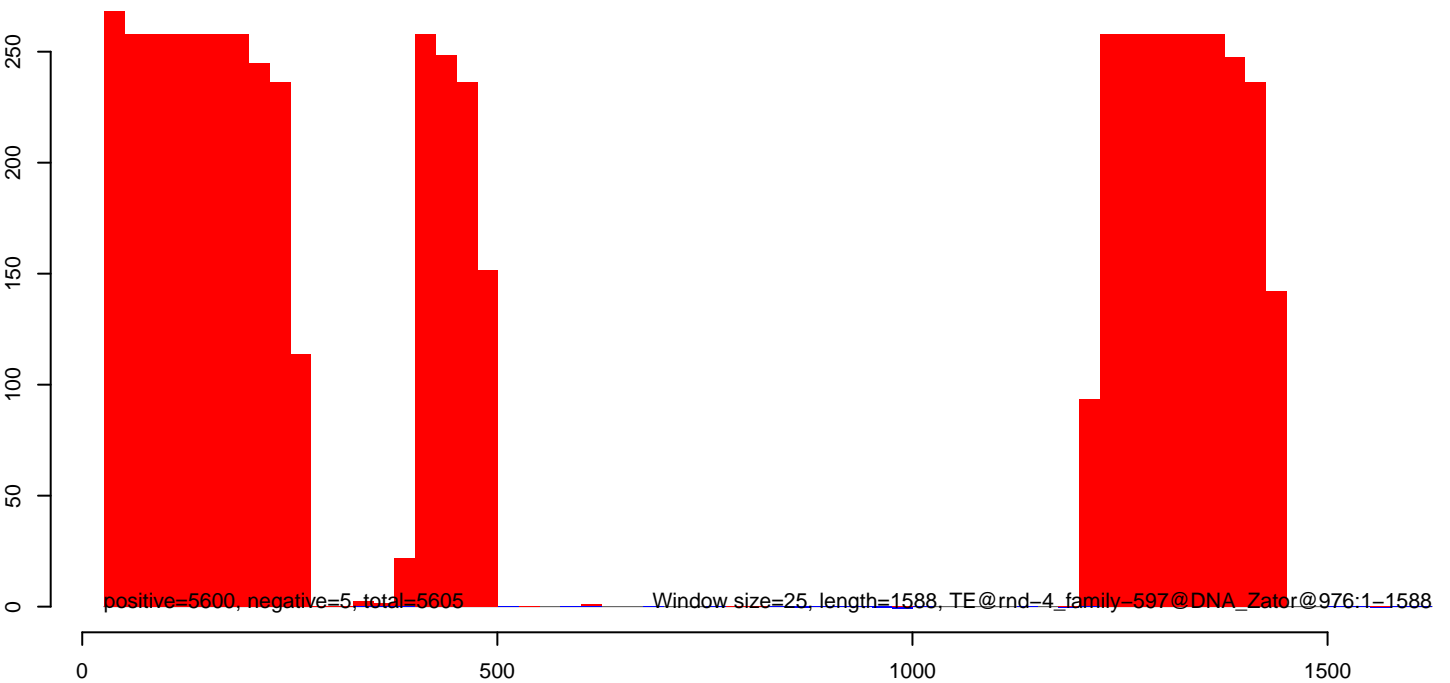

CuQuin\_Fcarc\_NL.18\_23.rep

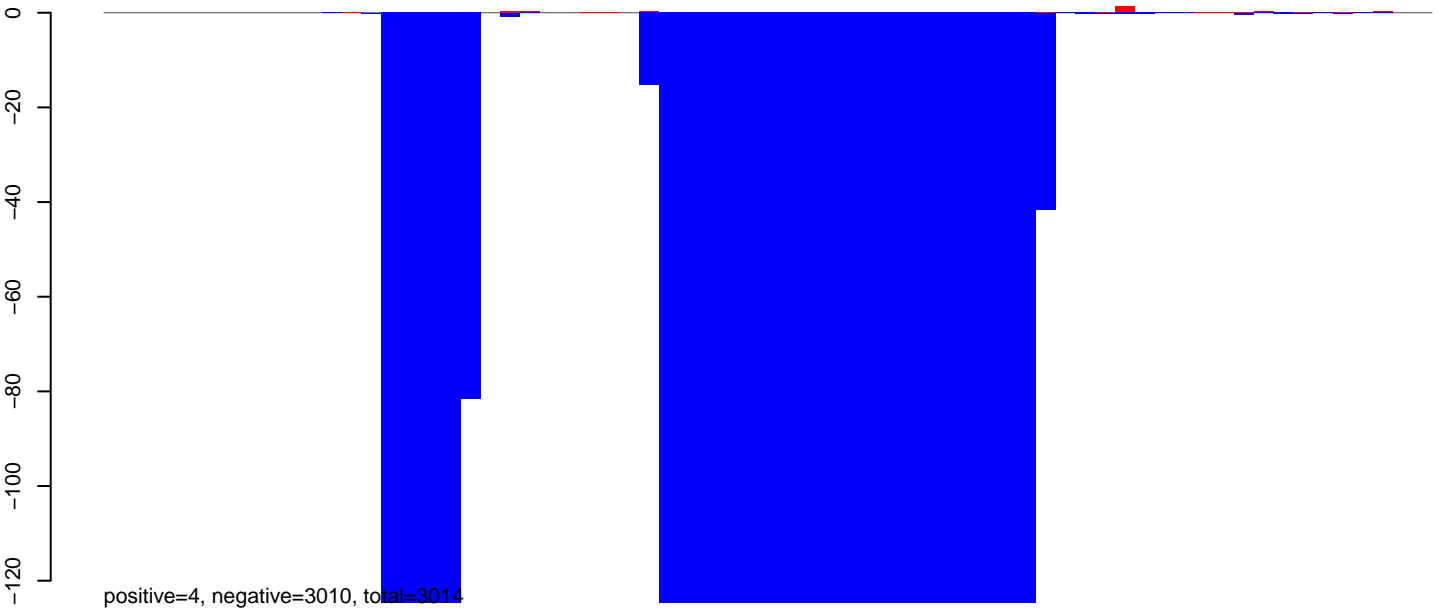

CuQuin\_Fcarc\_NL.24\_35.rep

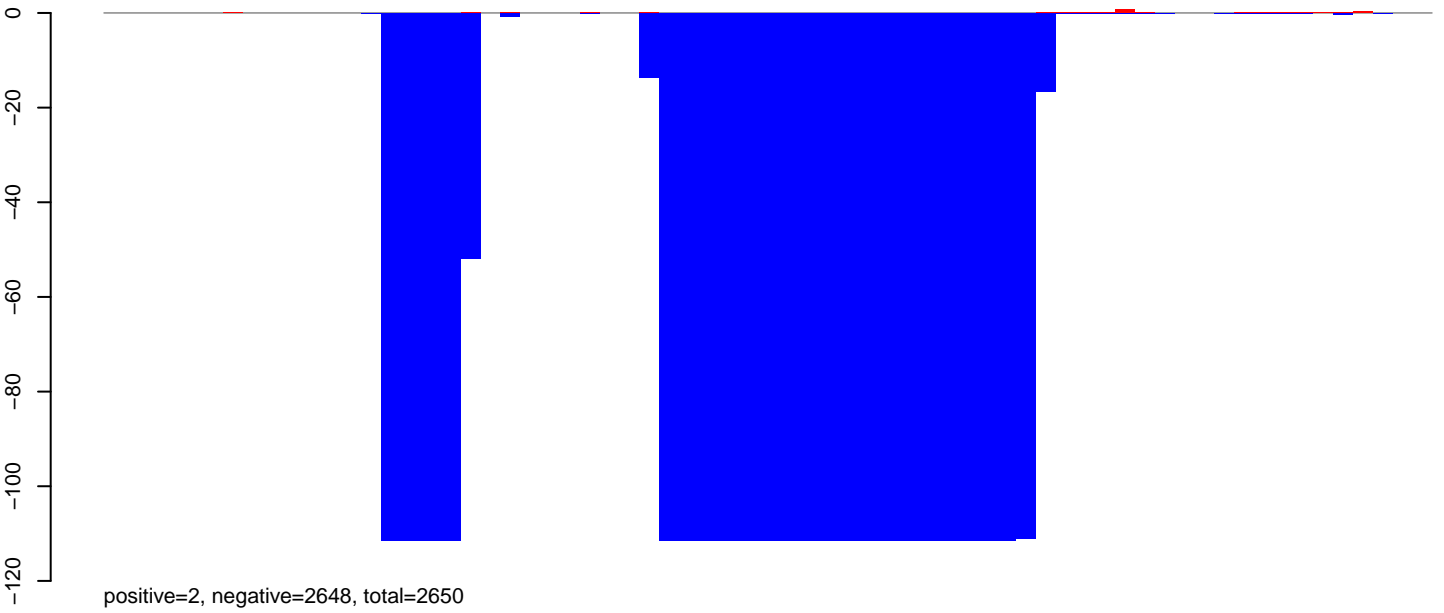

CuQuin\_Fcarc\_NL.rep

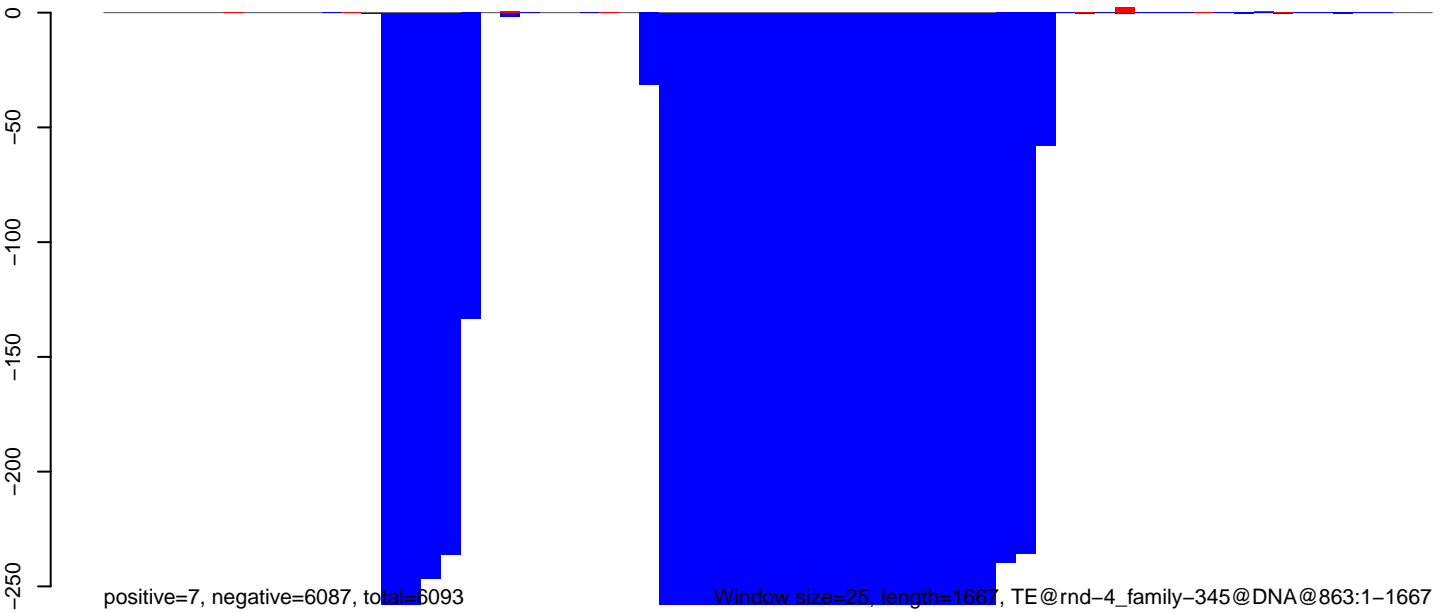

0 500 1000 1500

CuQuin\_FcArc\_NL.18\_23.rep

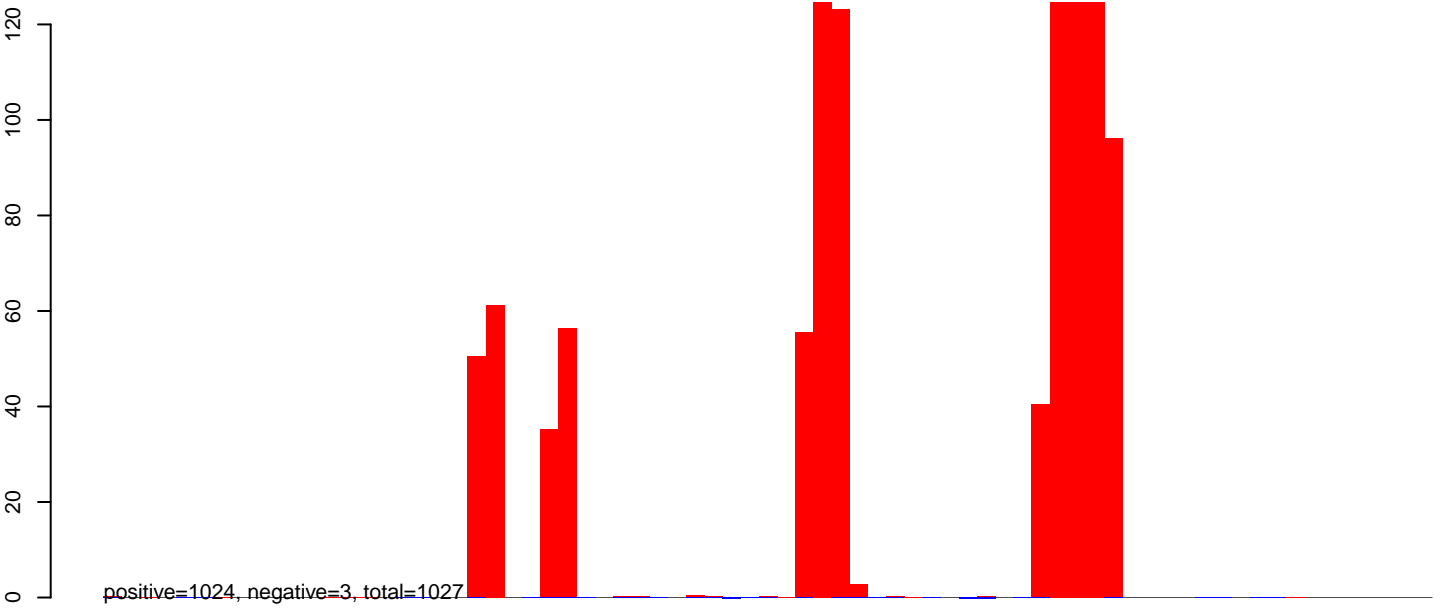

CuQuin\_FcArc\_NL.24\_35.rep

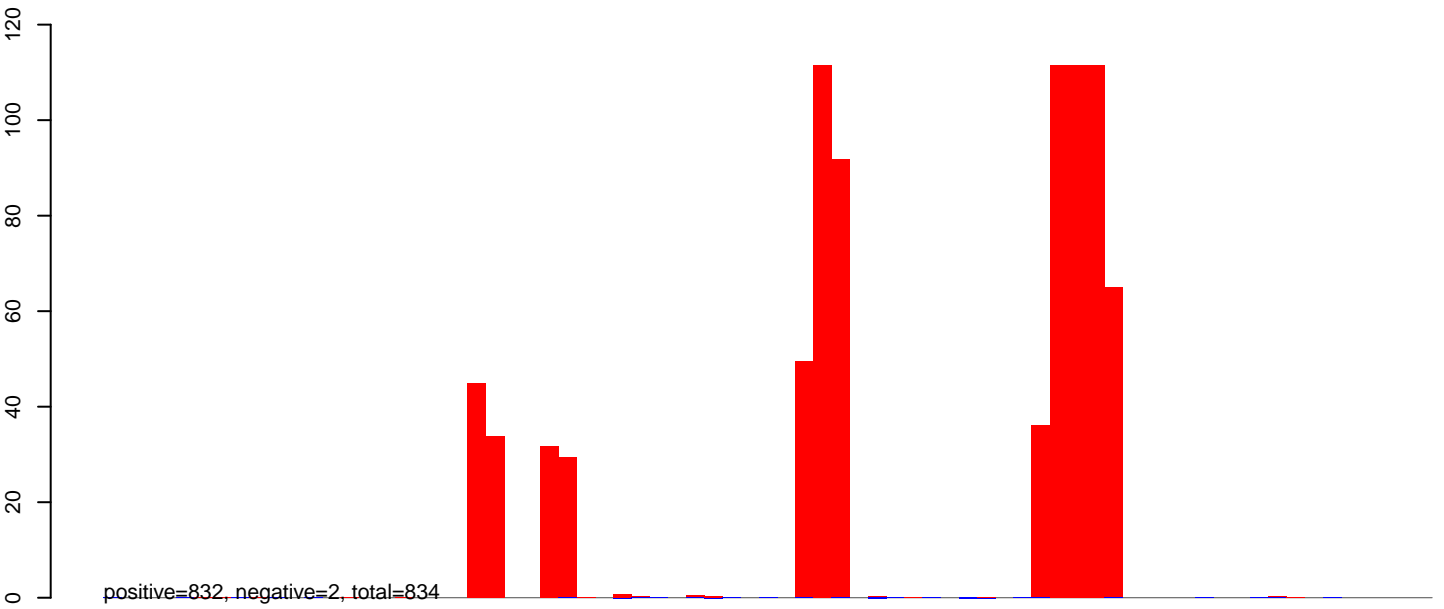

CuQuin\_FcArc\_NL.rep

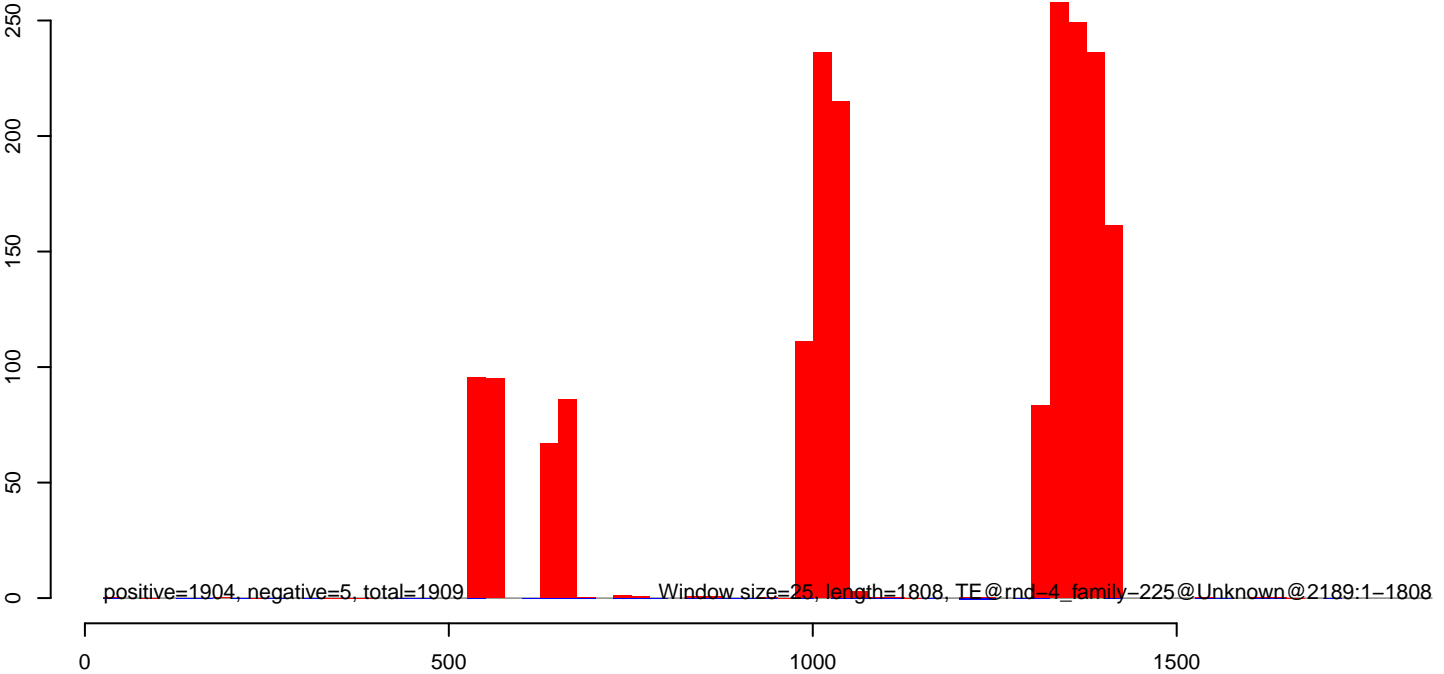

CuQuin\_Fcirc\_NL.18\_23.rep

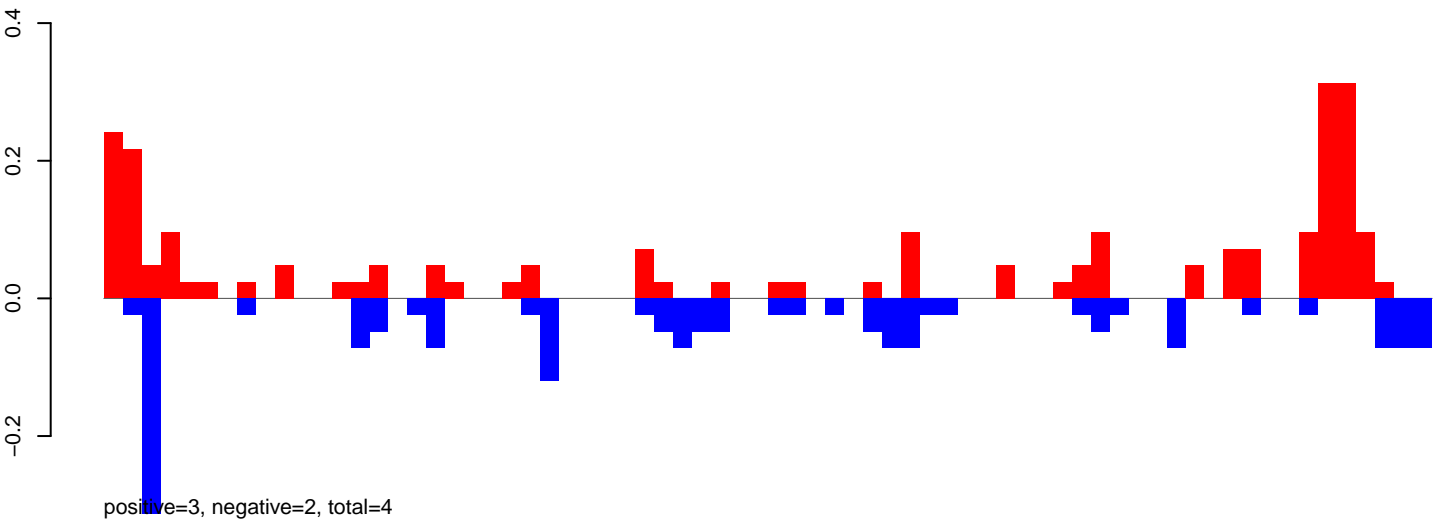

CuQuin\_Fcirc\_NL.24\_35.rep

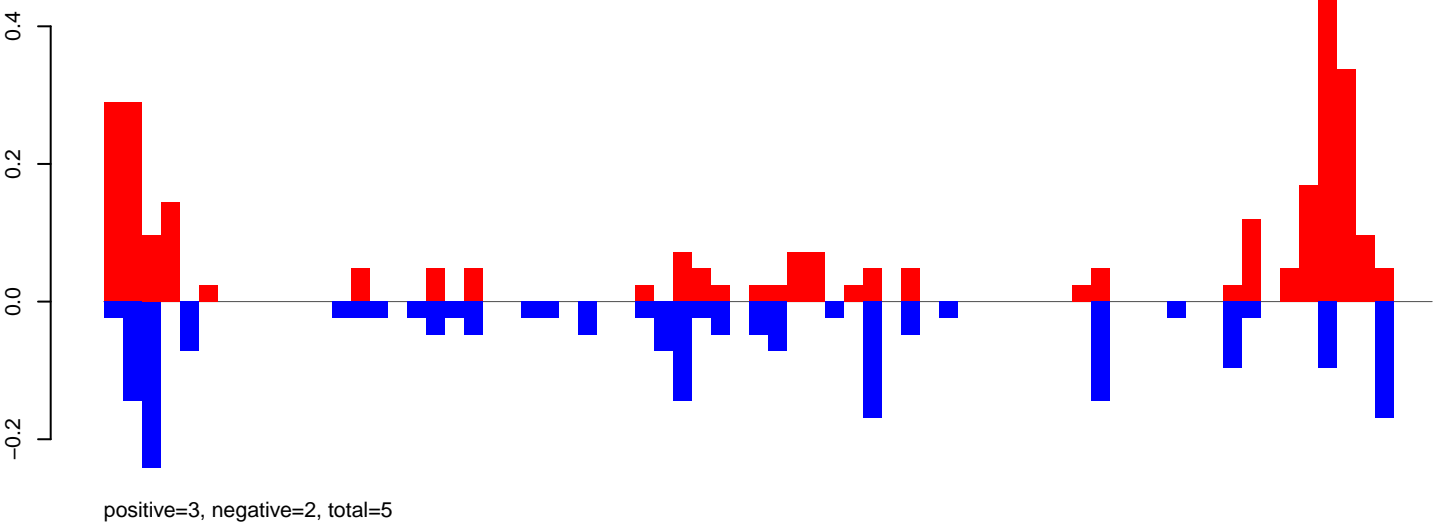

CuQuin\_Fcirc\_NL.rep

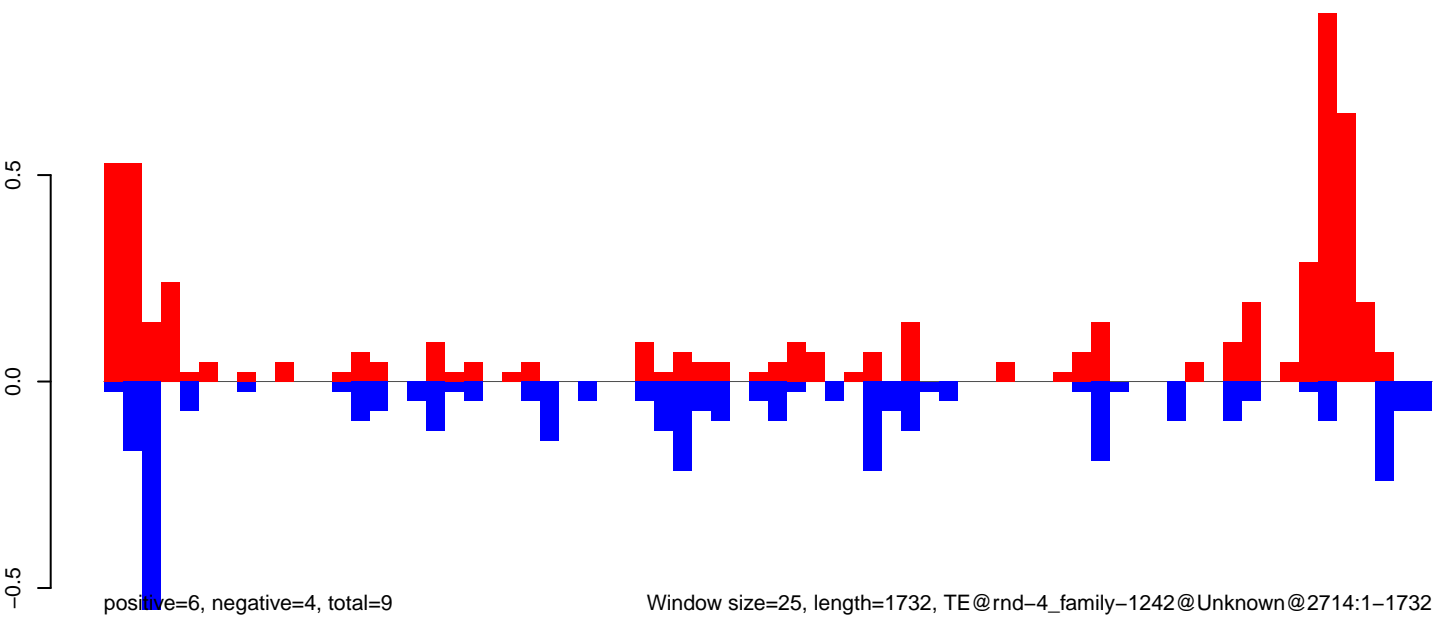



CuQuin\_Fcarc\_NL.18\_23.rep

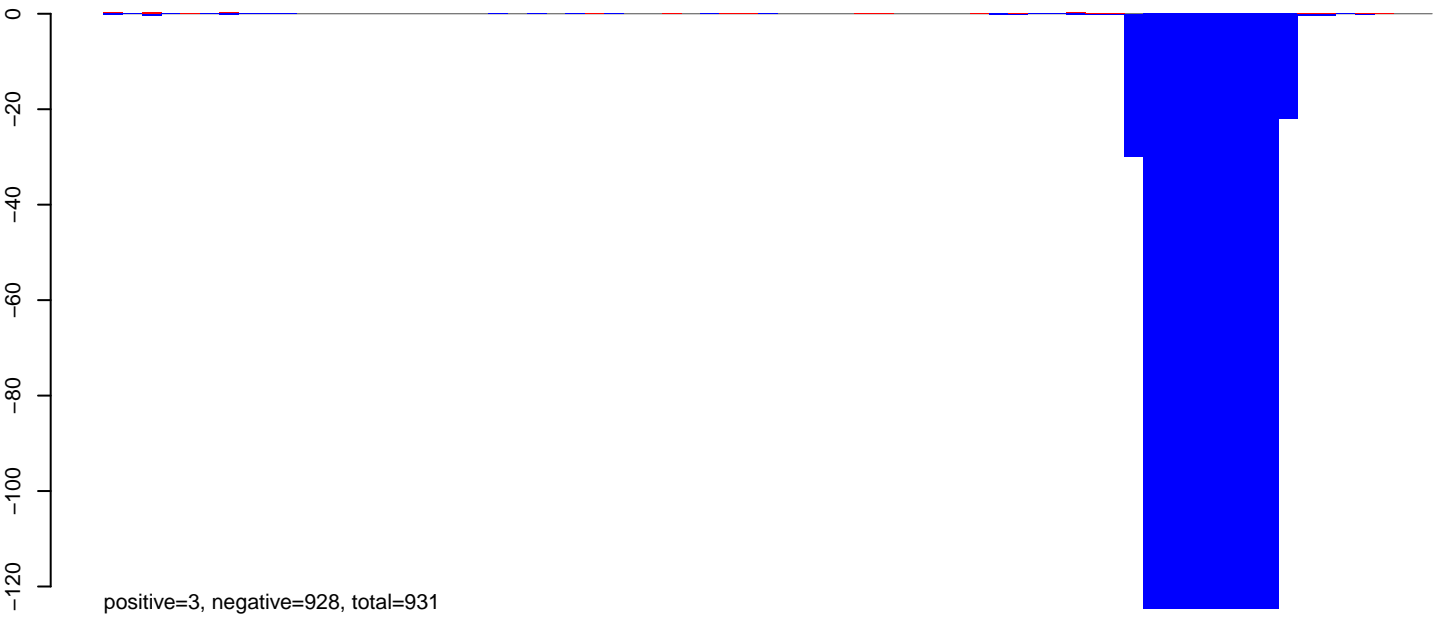

CuQuin\_Fcarc\_NL.24\_35.rep

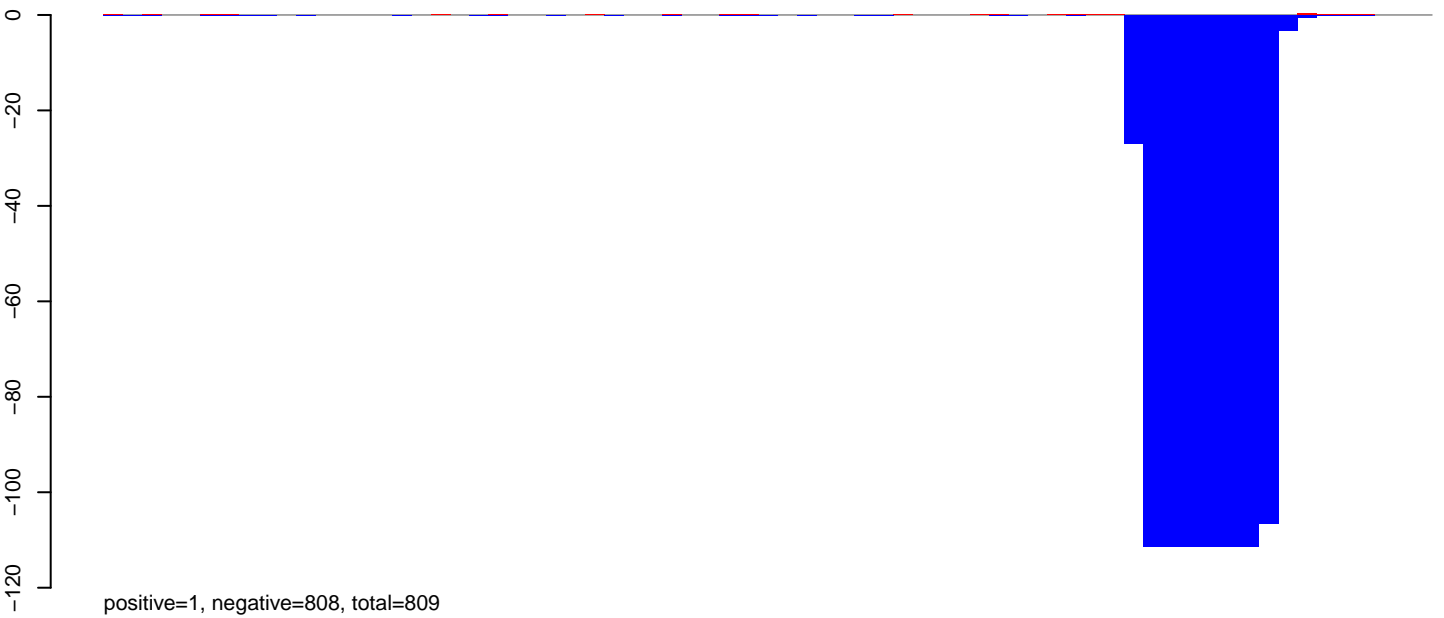

CuQuin\_Fcarc\_NL.rep

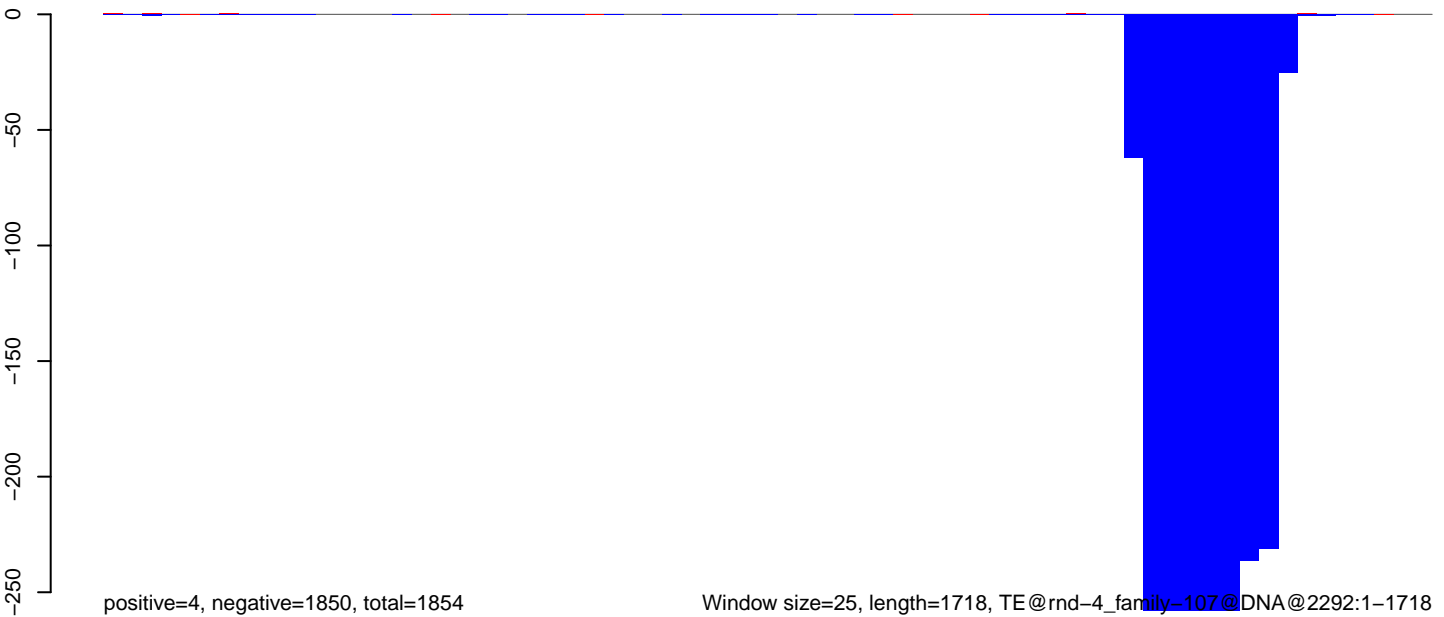

Window size=25, length=1718, TE@rnd-4\_family-107@DNA@2292:1-1718

0 500 1000 1500

CuQuin\_FcArc\_NL.18\_23.rep

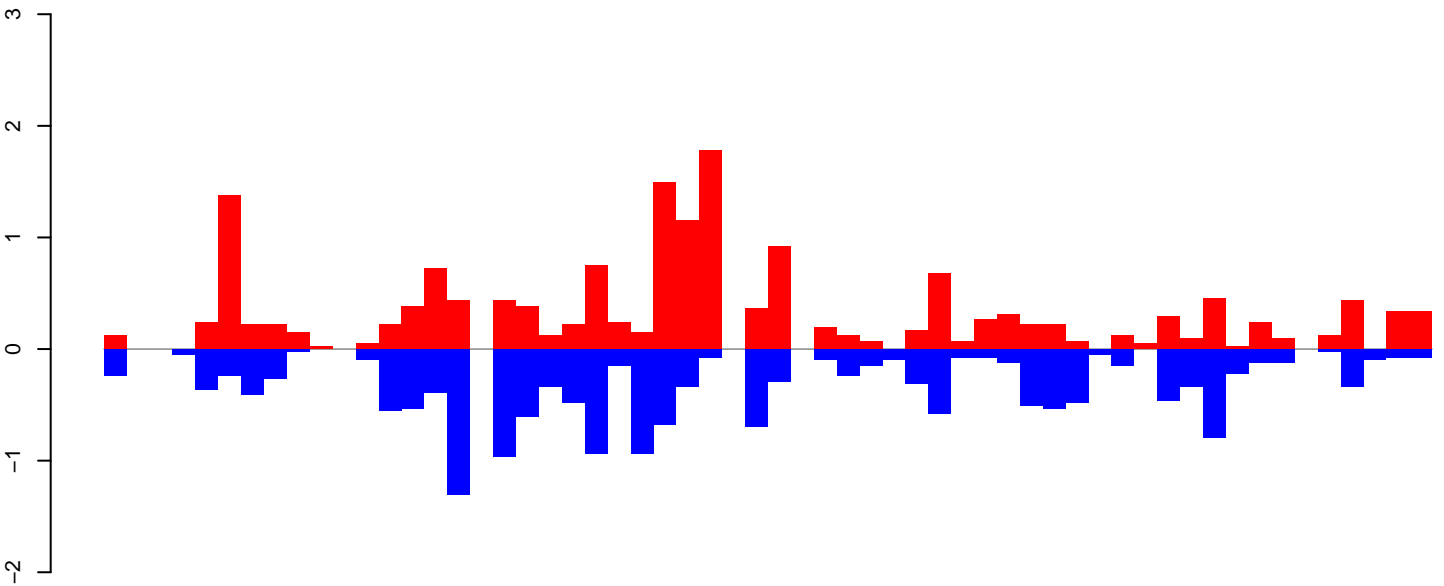

positive=17, negative=17, total=34

CuQuin\_FcArc\_NL.24\_35.rep

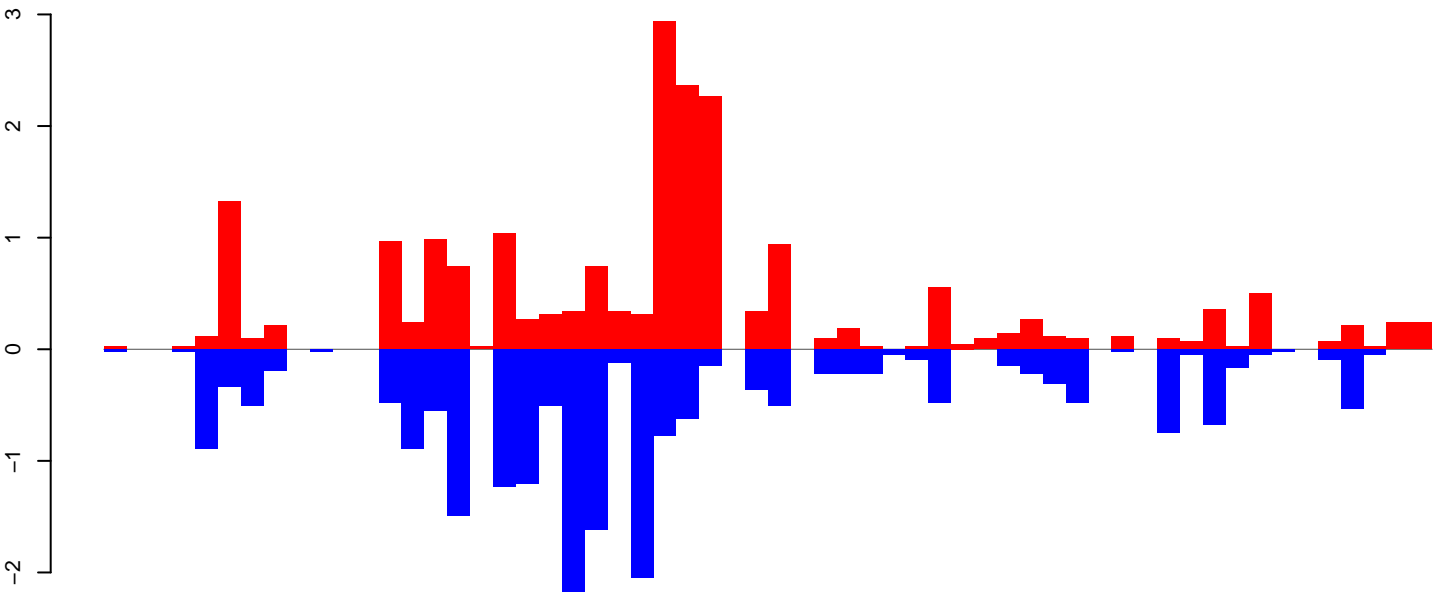

positive=21, negative=22, total=42

CuQuin\_FcArc\_NL.rep

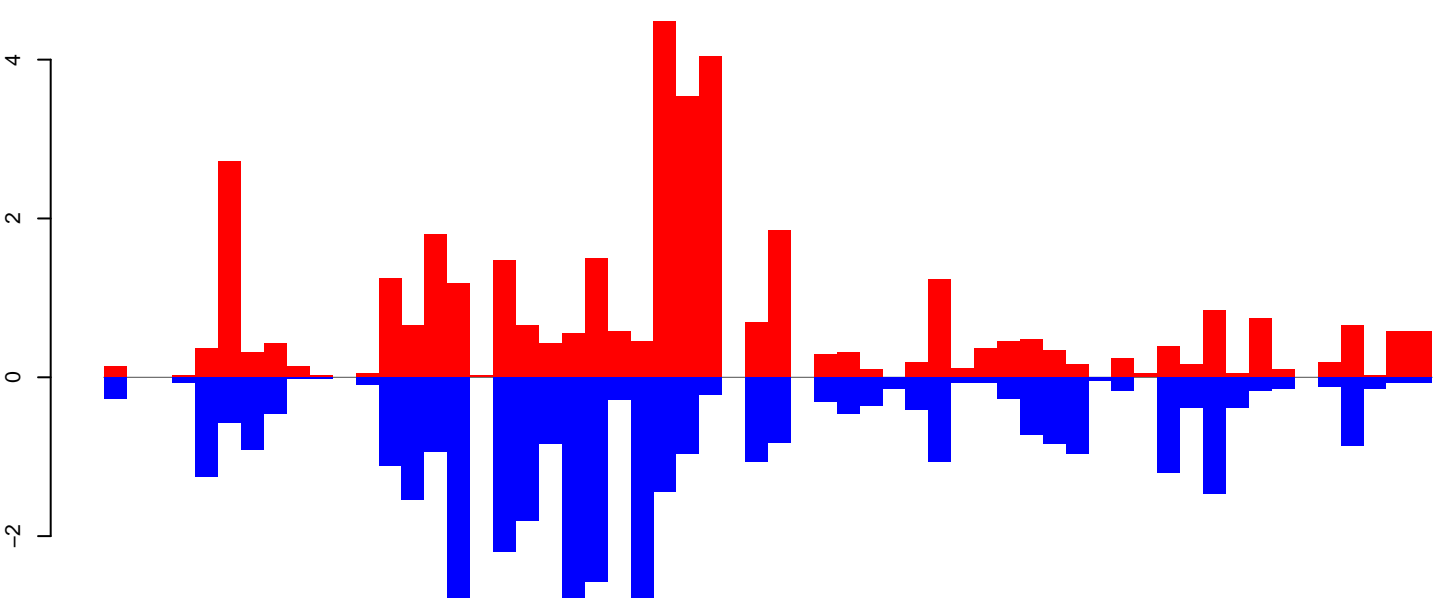

positive=38, negative=39, total=77

Window size=25, length=1443, TE@rnd-2\_family-98@SINE\_tRNA-Deu@1263:1-1443

0 500 1000 1500

CuQuin\_Fcarc\_NL.18\_23.rep

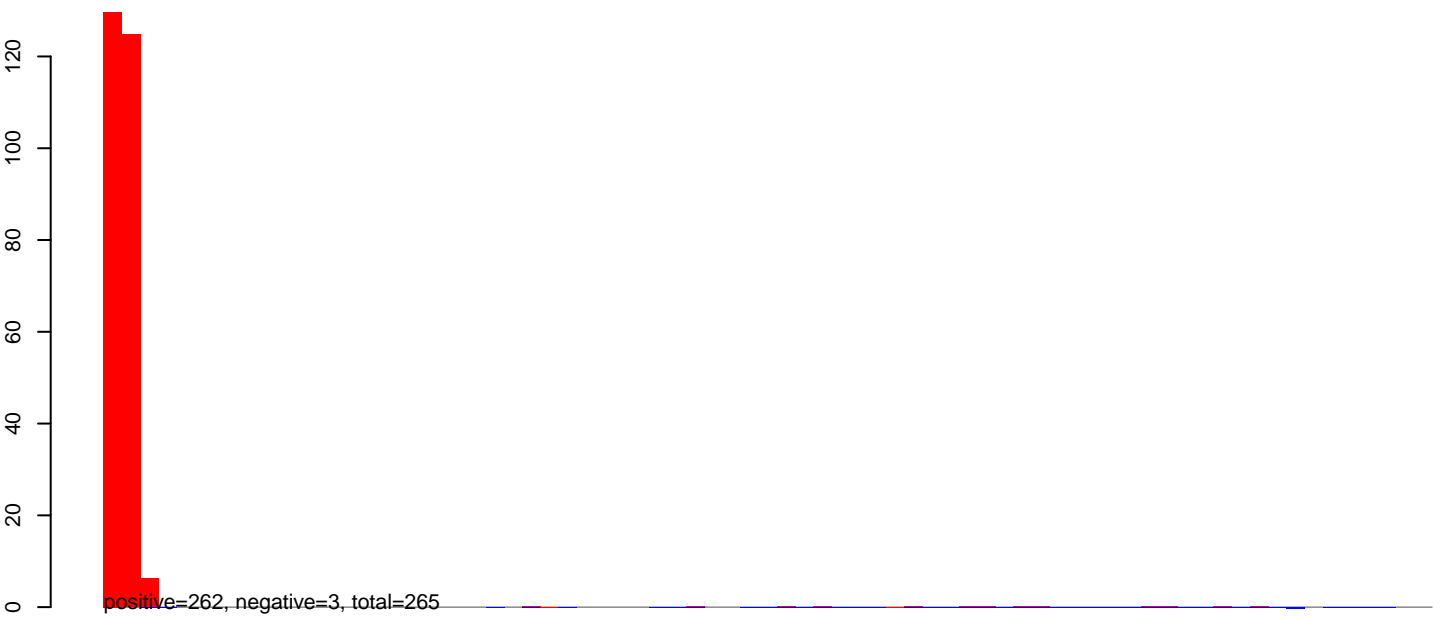

CuQuin\_Fcarc\_NL.24\_35.rep

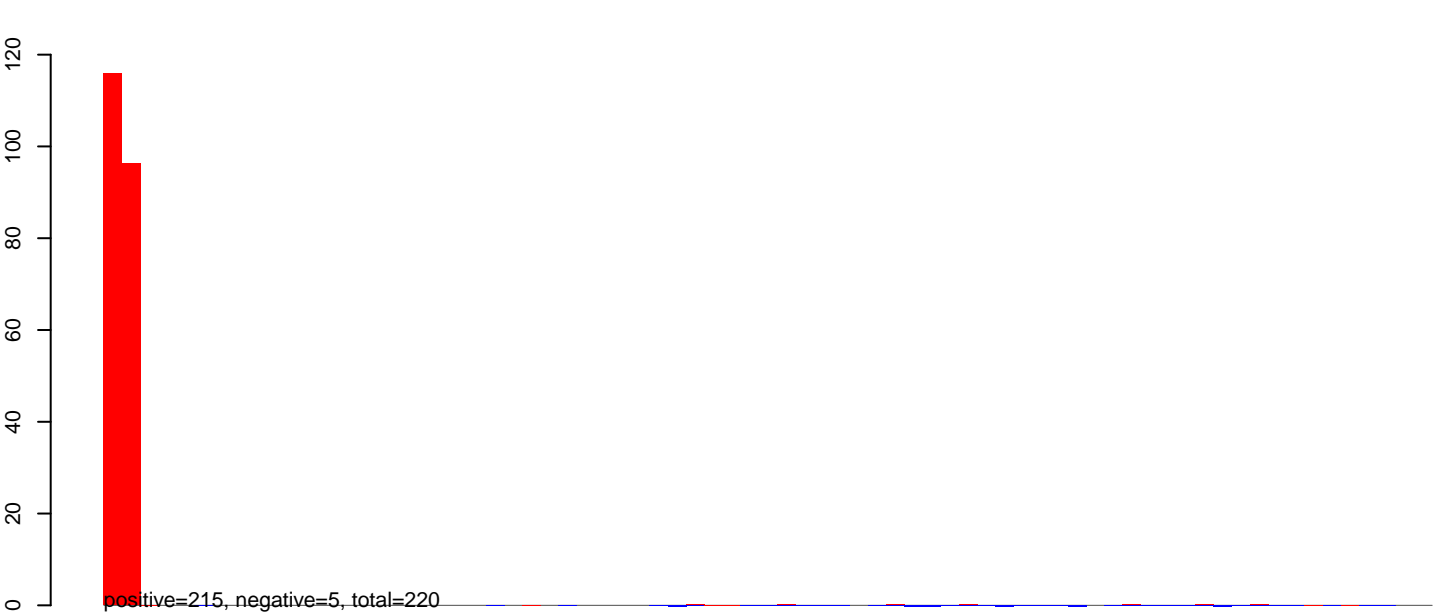

CuQuin\_Fcarc\_NL.rep



CuQuin\_Fcarc\_NL.18\_23.rep

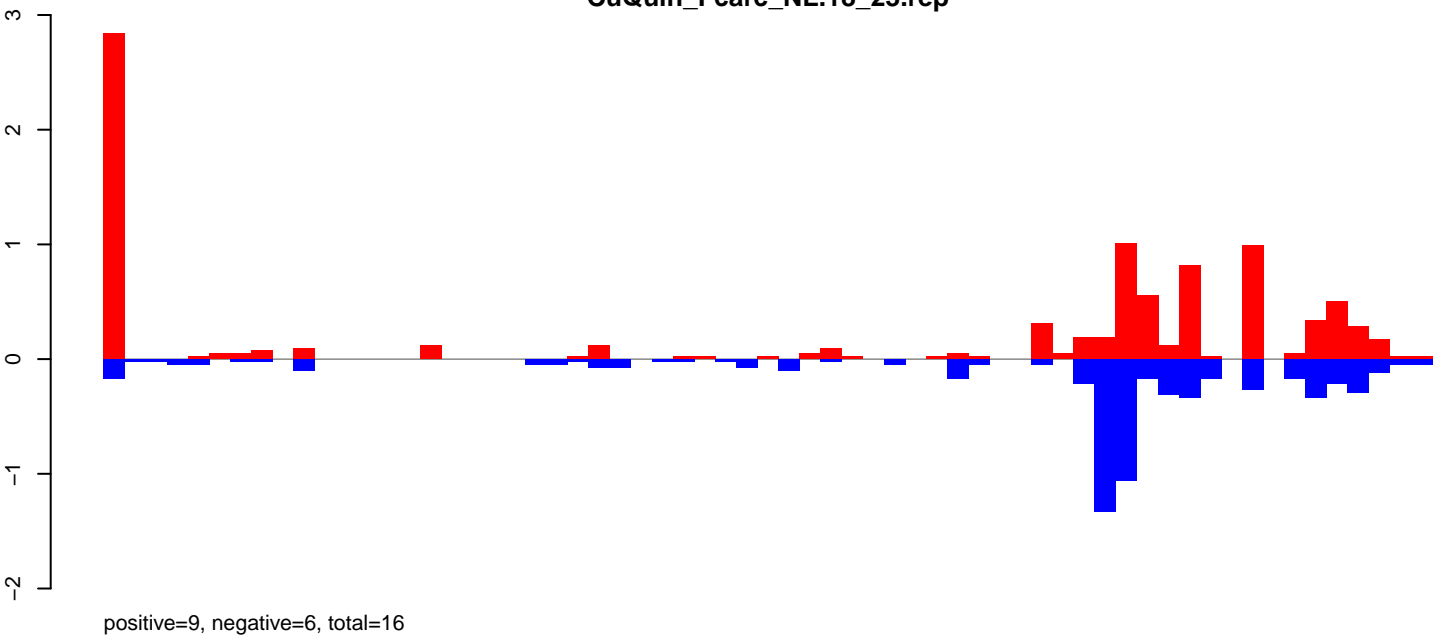

CuQuin\_Fcarc\_NL.24\_35.rep

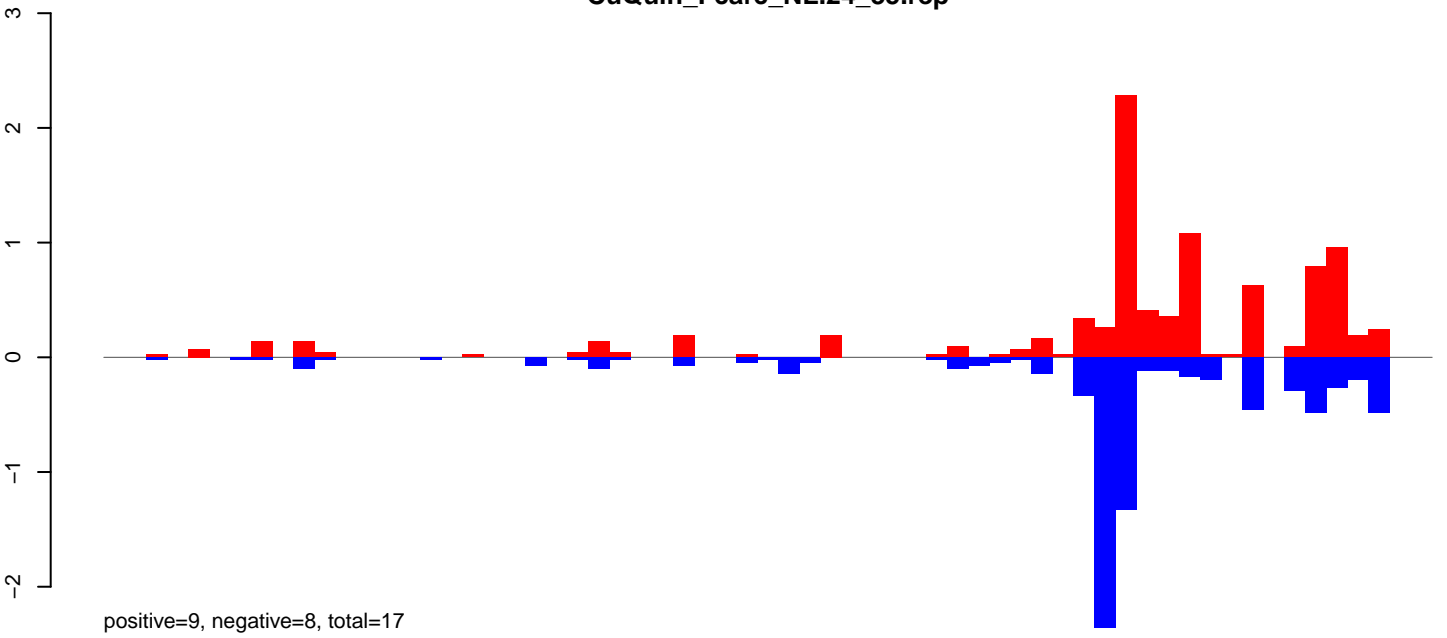

CuQuin\_Fcarc\_NL.rep

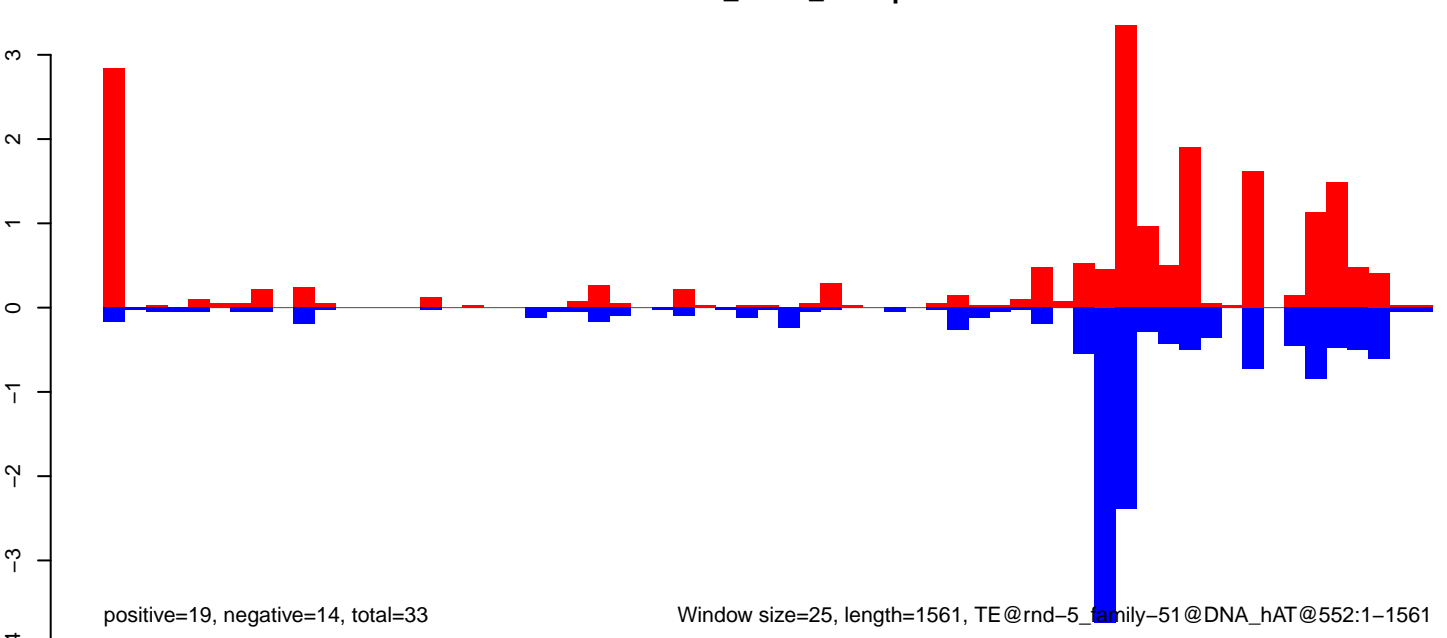

Window size=25, length=1561, TE@rnd-5\_family-51@DNA\_hAT@552:1-1561

CuQuin\_FcArc\_NL.18\_23.rep

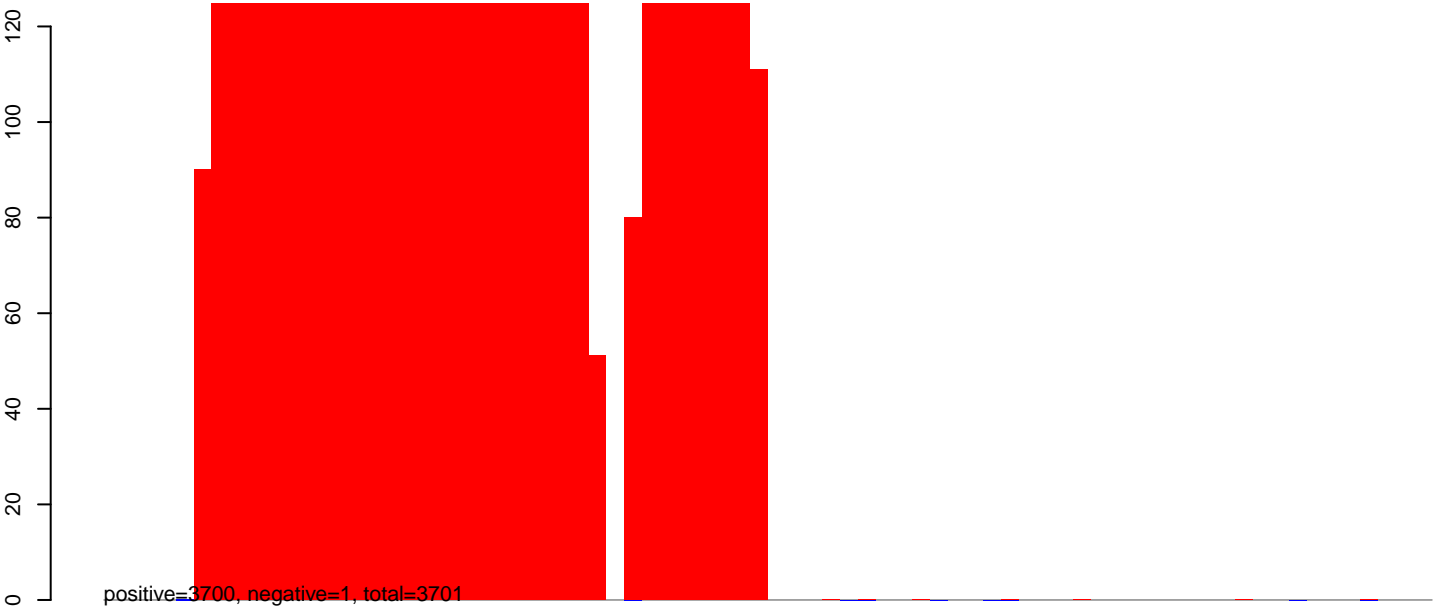

CuQuin\_FcArc\_NL.24\_35.rep

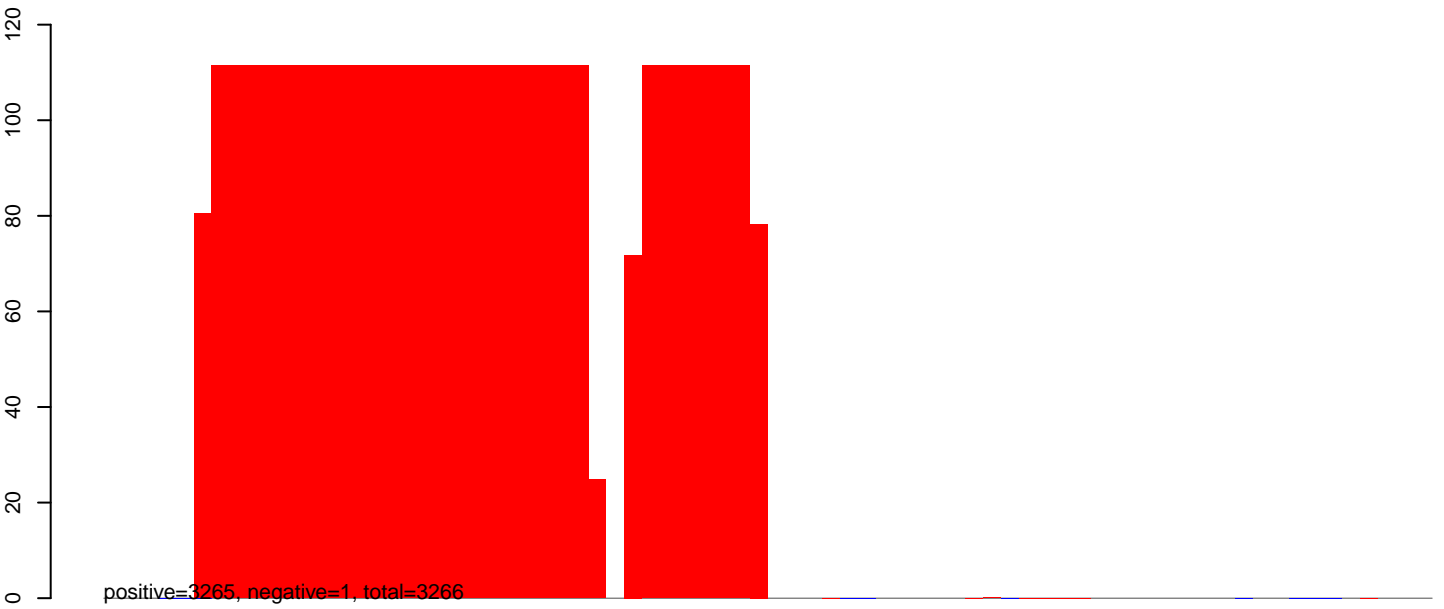

CuQuin\_FcArc\_NL.rep

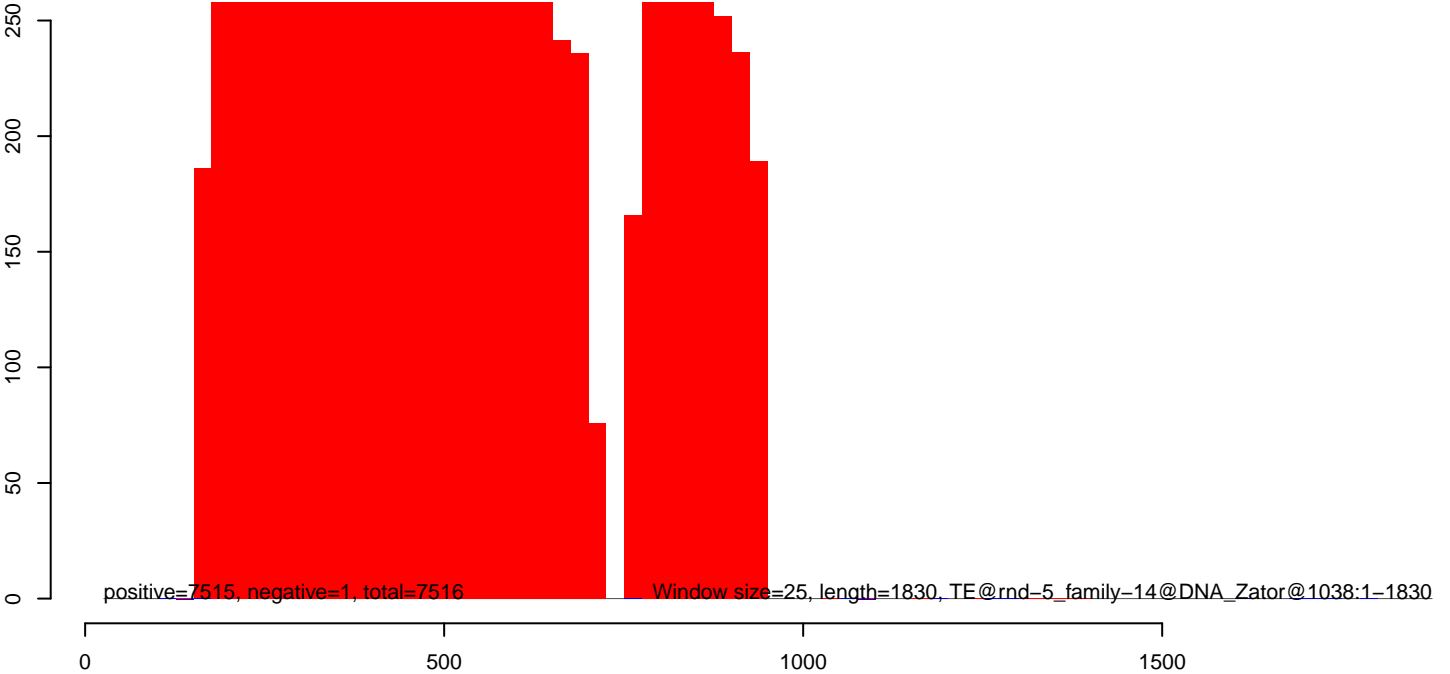

CuQuin\_Fcarc\_NL.18\_23.rep

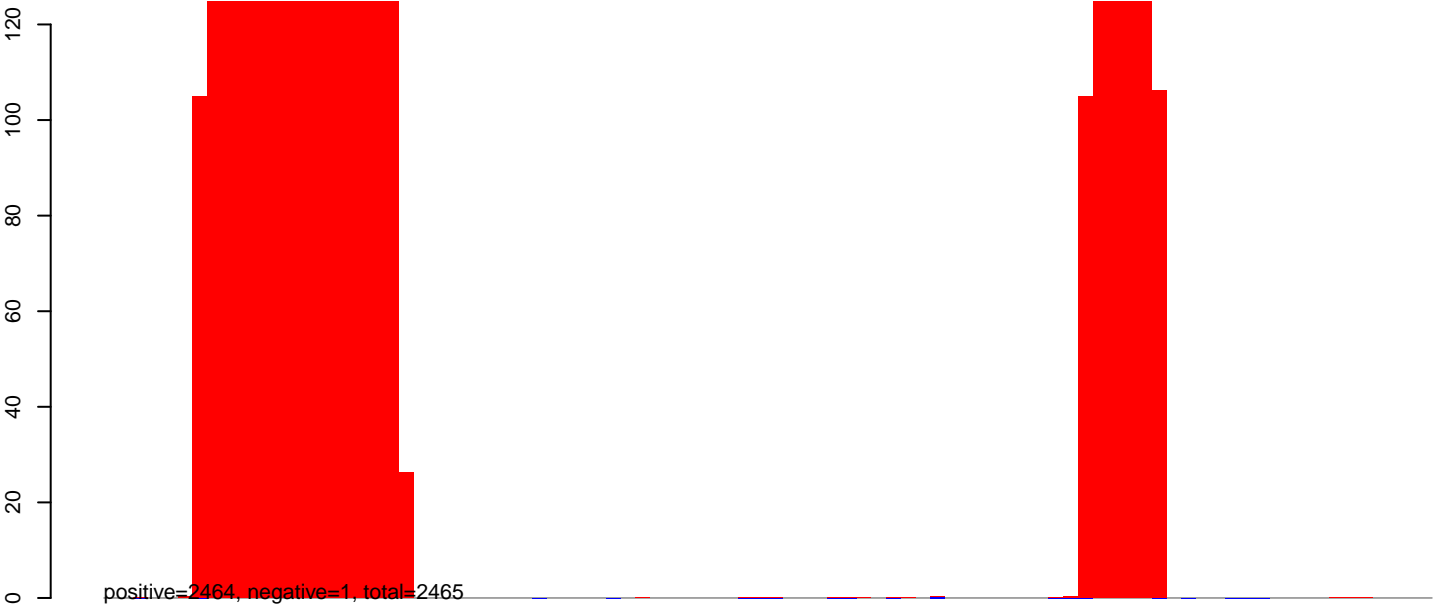

CuQuin\_Fcarc\_NL.24\_35.rep



CuQuin\_Fcarc\_NL.rep



0 500 1000 1500 2000

CuQuin\_FcArc\_NL.18\_23.rep

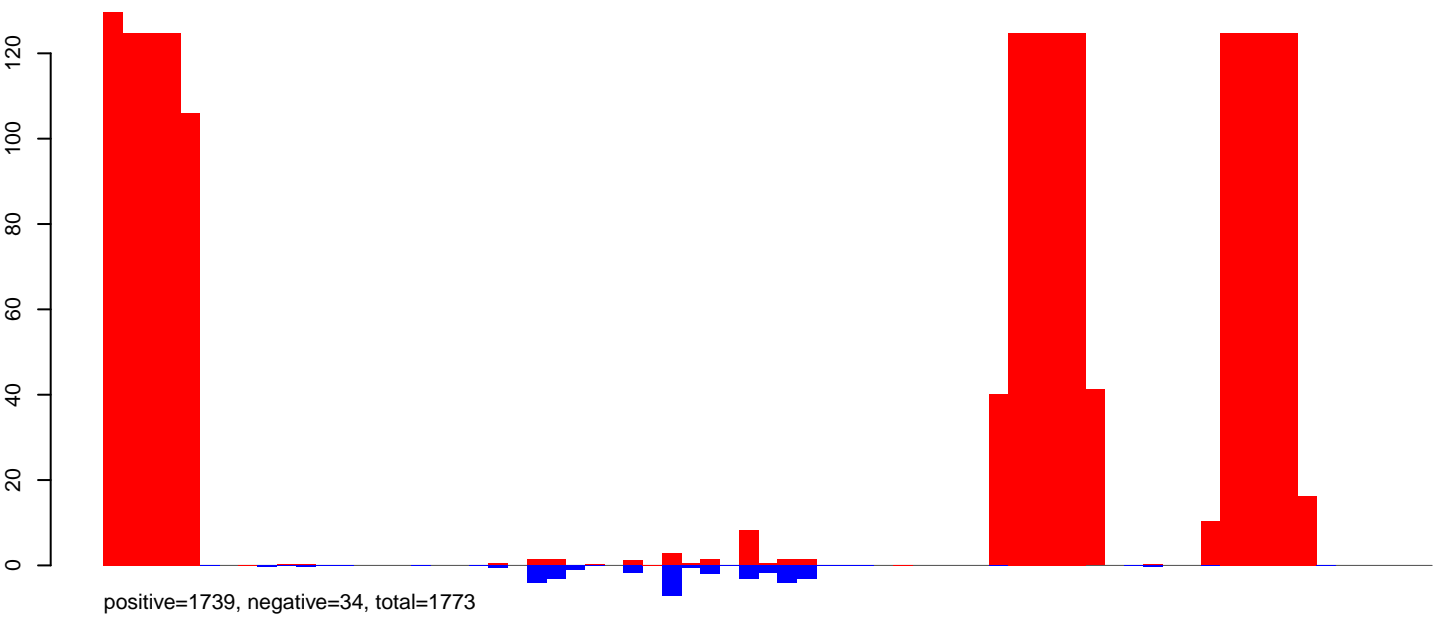

CuQuin\_FcArc\_NL.24\_35.rep

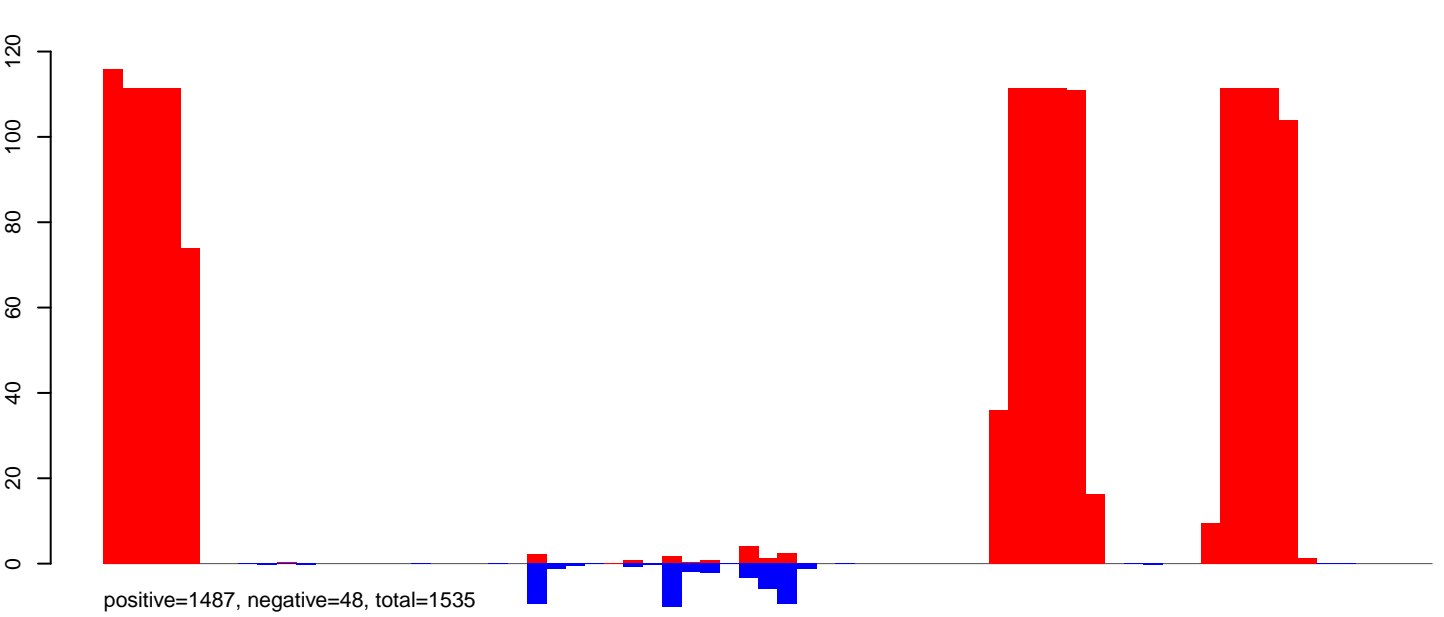

CuQuin\_FcArc\_NL.rep

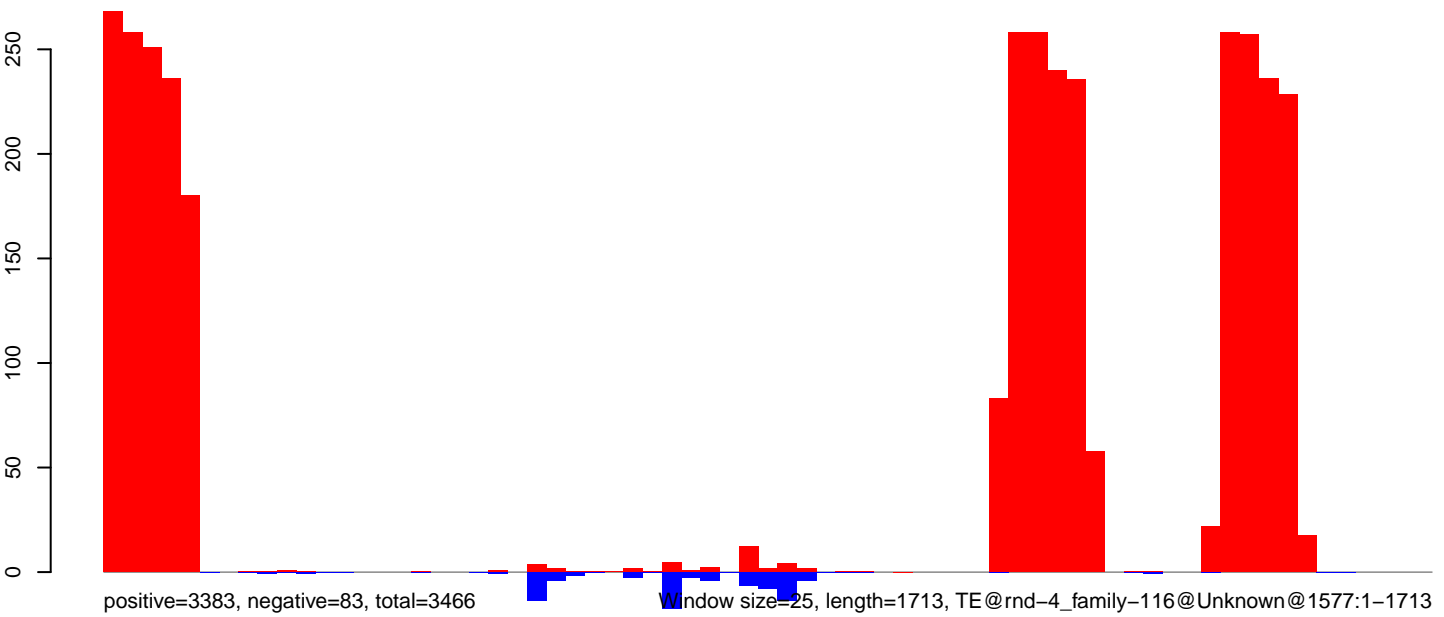

0 500 1000 1500

CuQuin\_FcArc\_NL.18\_23.rep

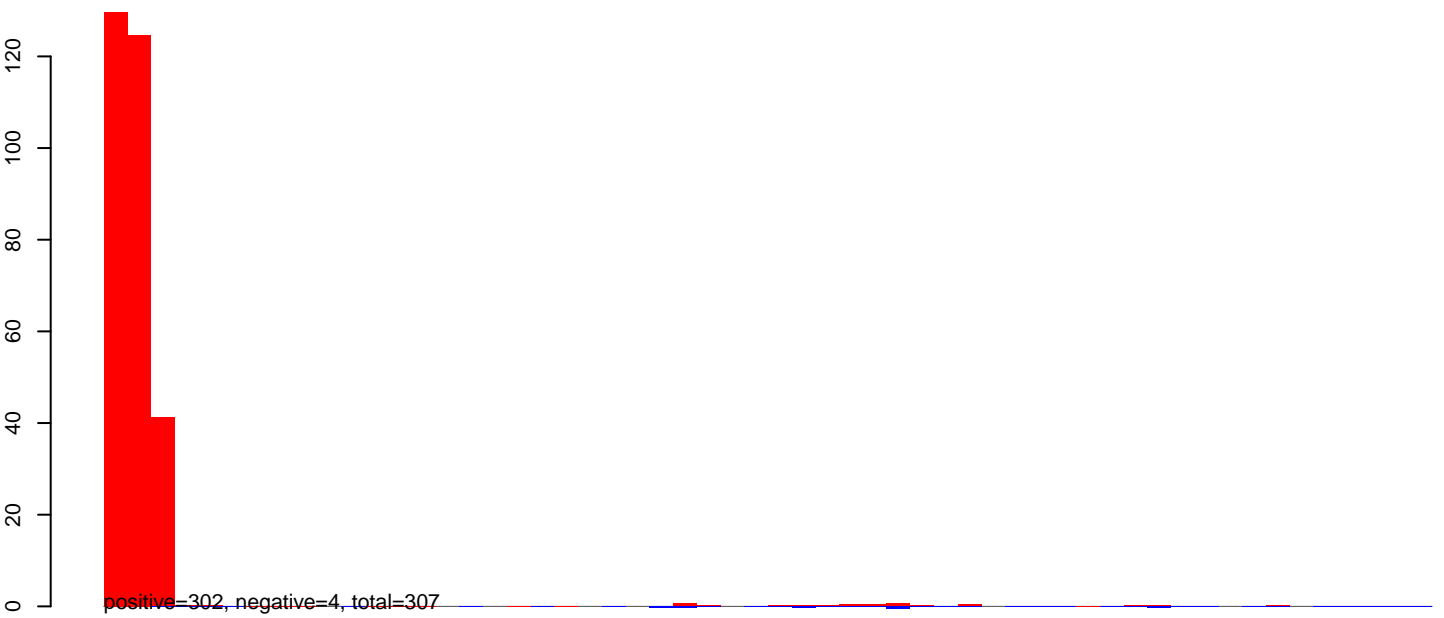

CuQuin\_FcArc\_NL.24\_35.rep

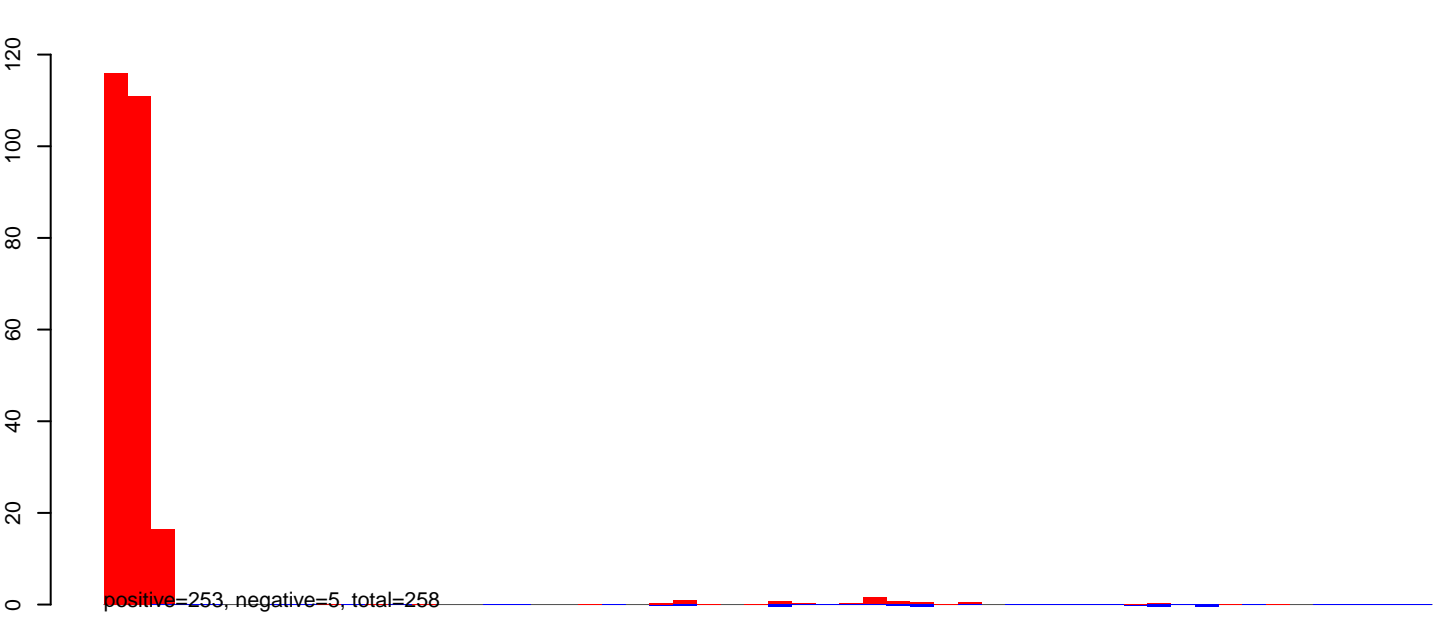

CuQuin\_FcArc\_NL.rep

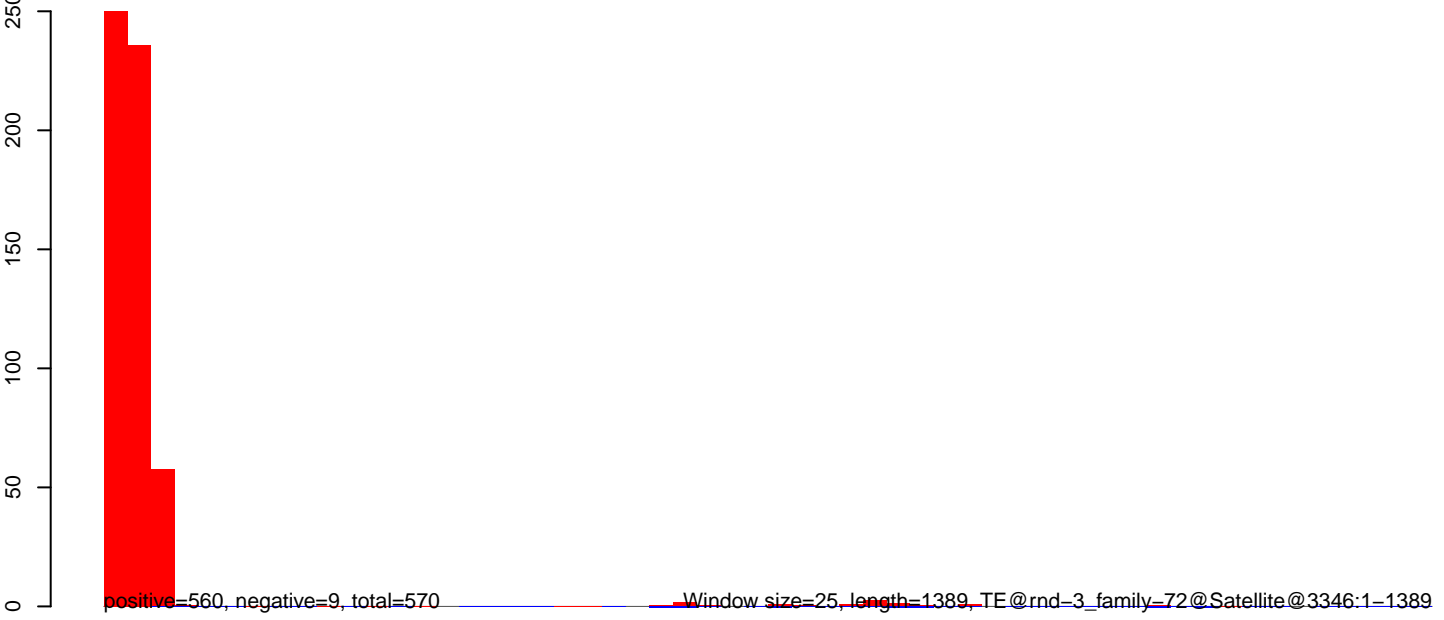



CuQuin\_FcArc\_NL.18\_23.rep

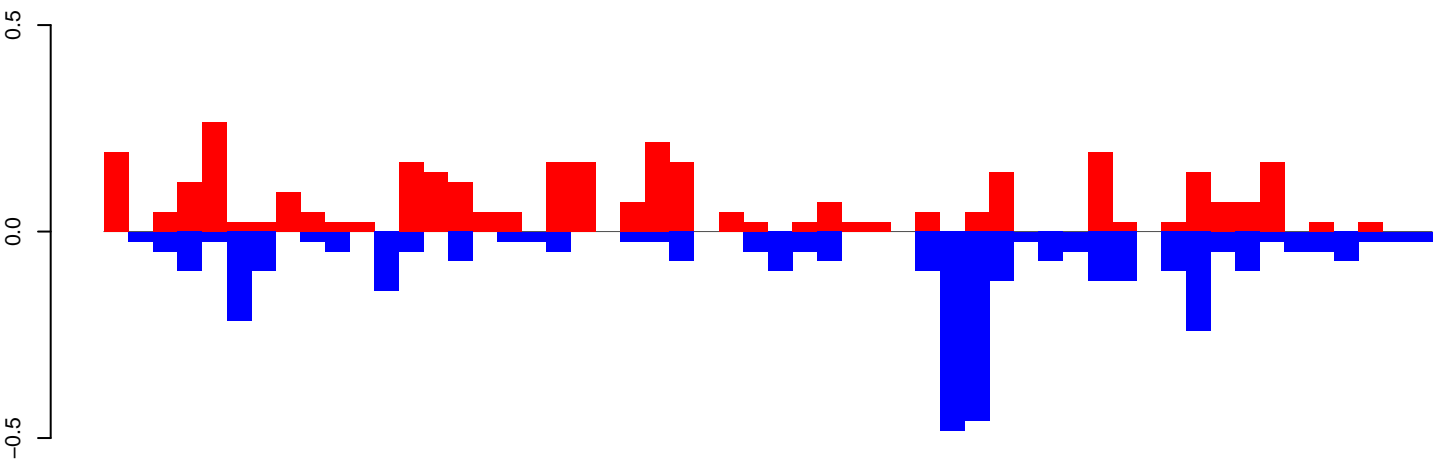

positive=3, negative=4, total=7

CuQuin\_FcArc\_NL.24\_35.rep

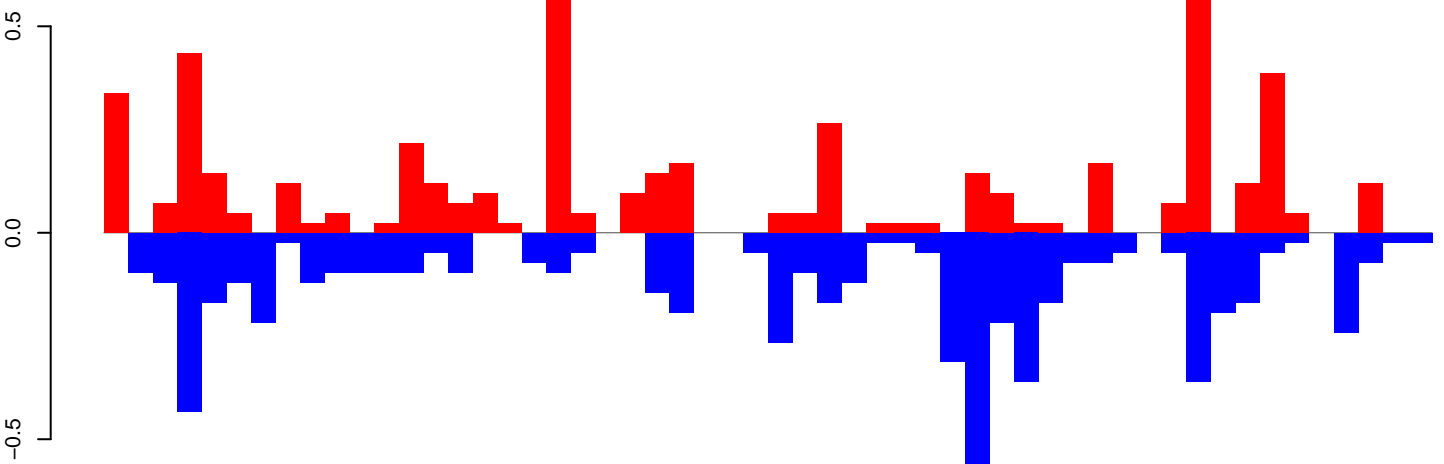

positive=5, negative=6, total=12

CuQuin\_FcArc\_NL.rep

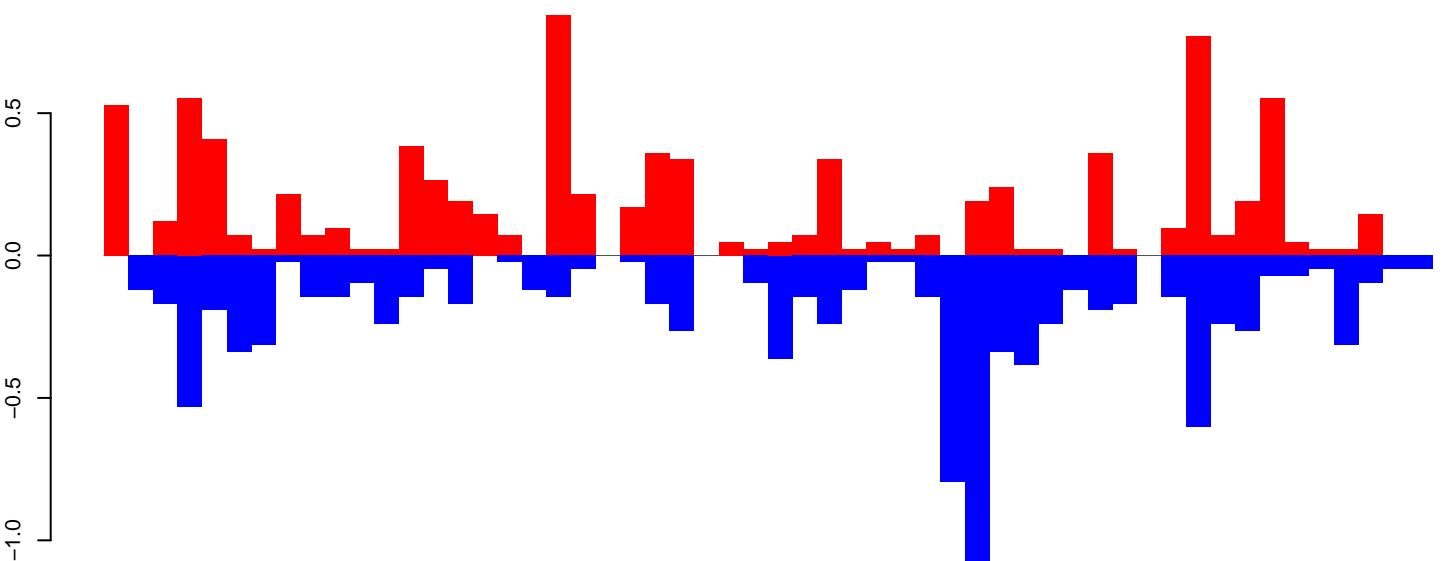

positive=9, negative=10, total=19

Window size=25, length=1330, TE@rnd-3\_family-125@Unknown@1962:1-1330

0 200 400 600 800 1000 1200 1400

CuQuin\_FcArc\_NL.18\_23.rep

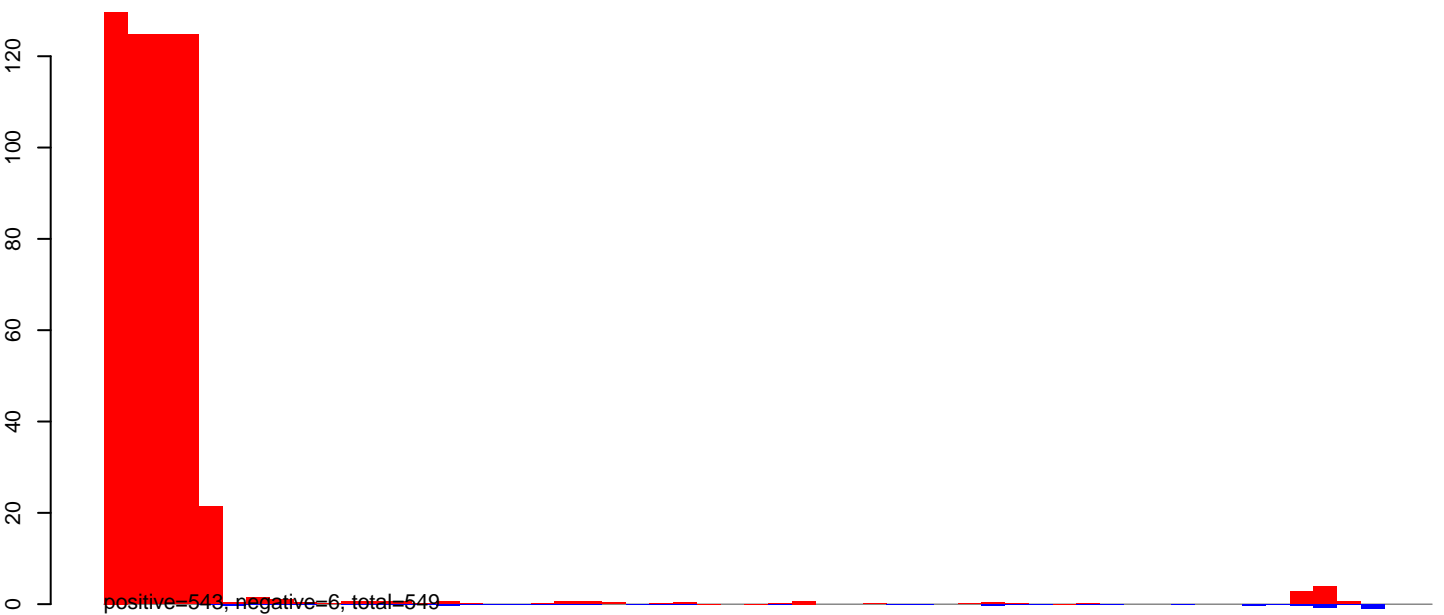

CuQuin\_FcArc\_NL.24\_35.rep



CuQuin\_FcArc\_NL.rep

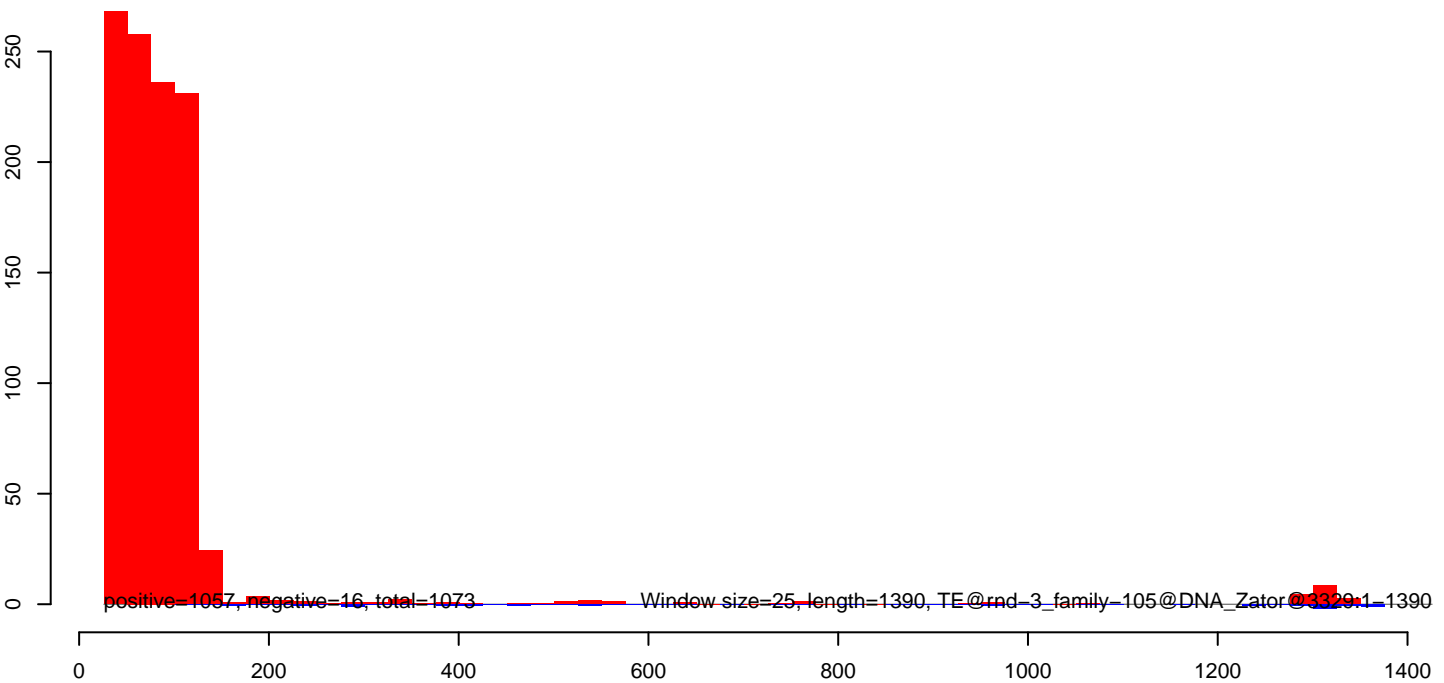

CuQuin\_FcArc\_NL.18\_23.rep

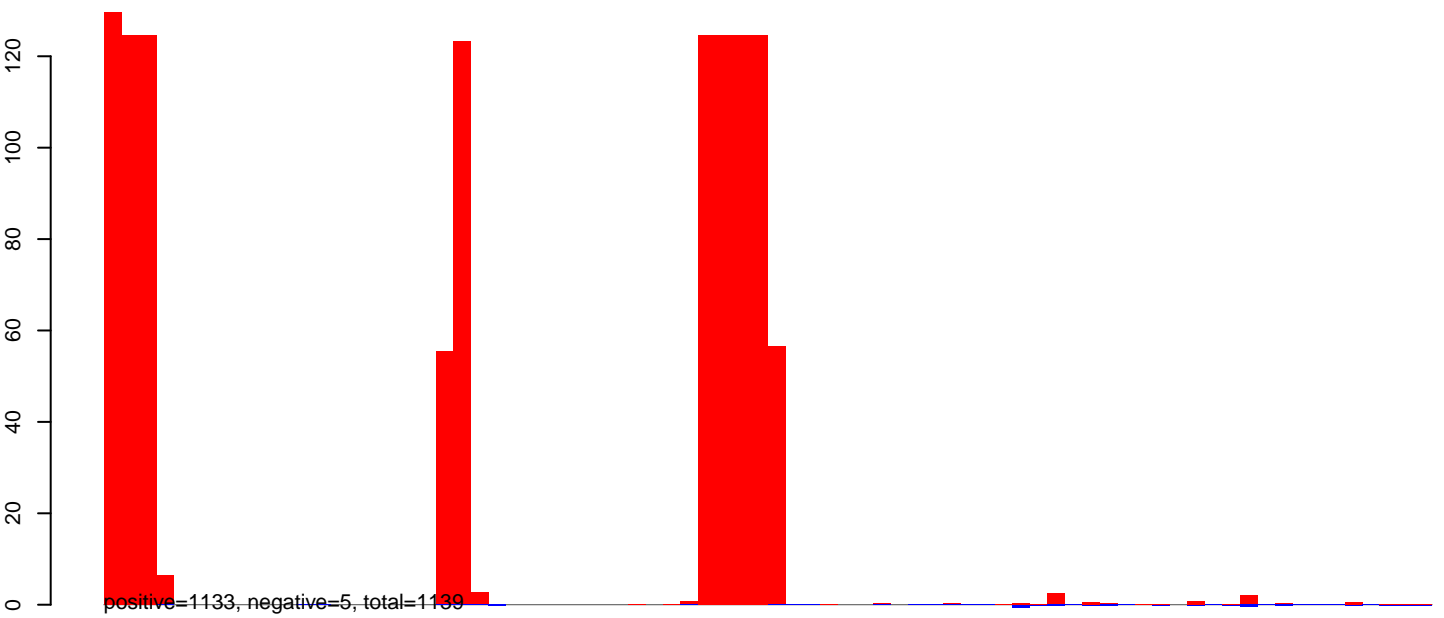

CuQuin\_FcArc\_NL.24\_35.rep

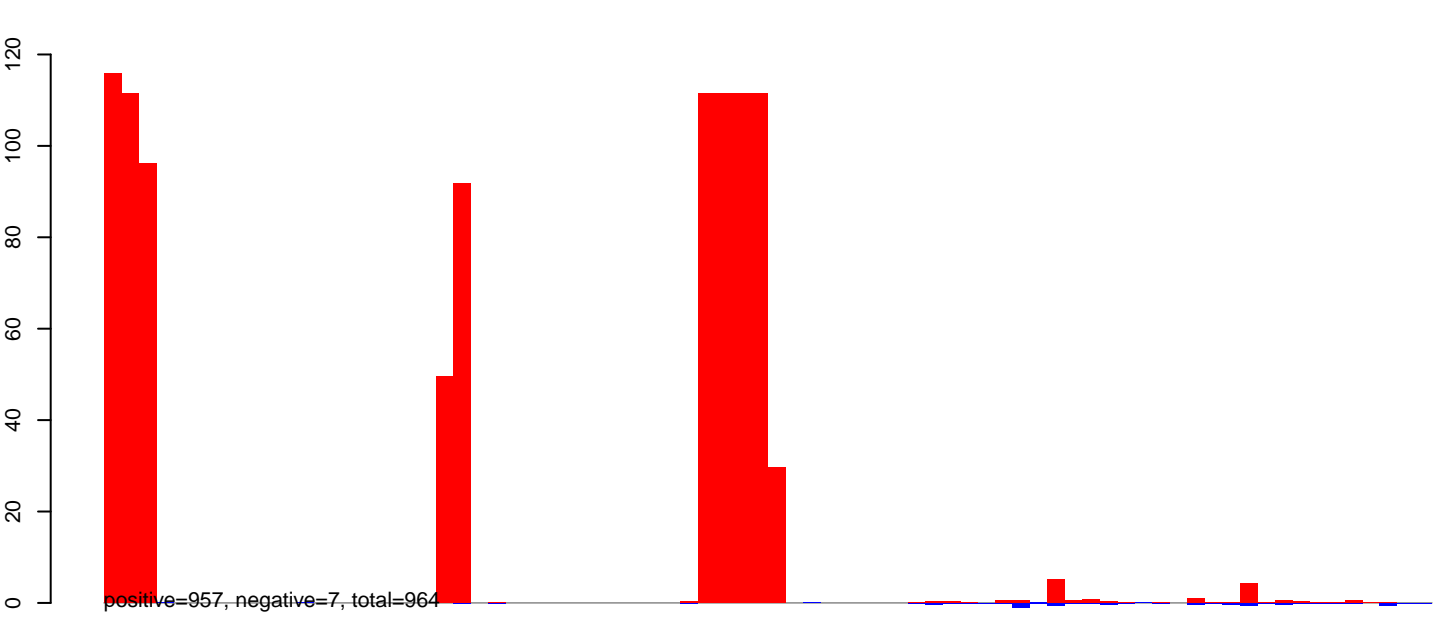

CuQuin\_FcArc\_NL.rep

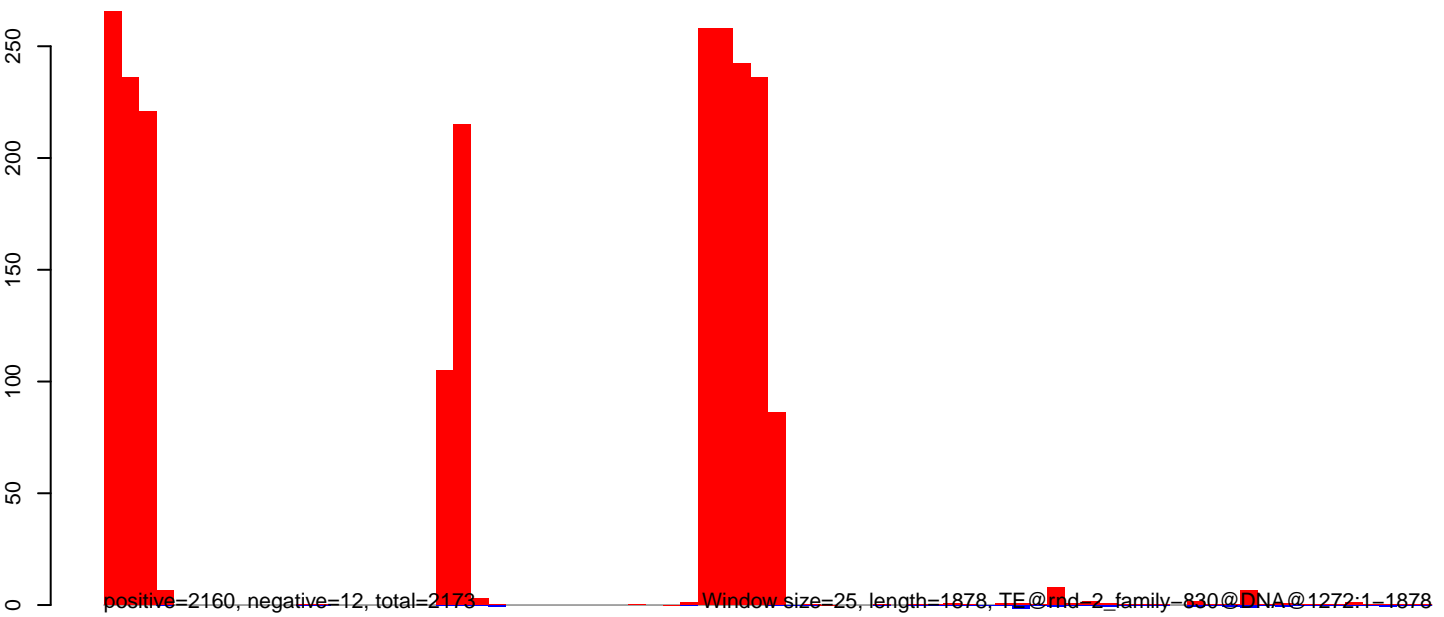

CuQuin\_FcArc\_NL.18\_23.rep

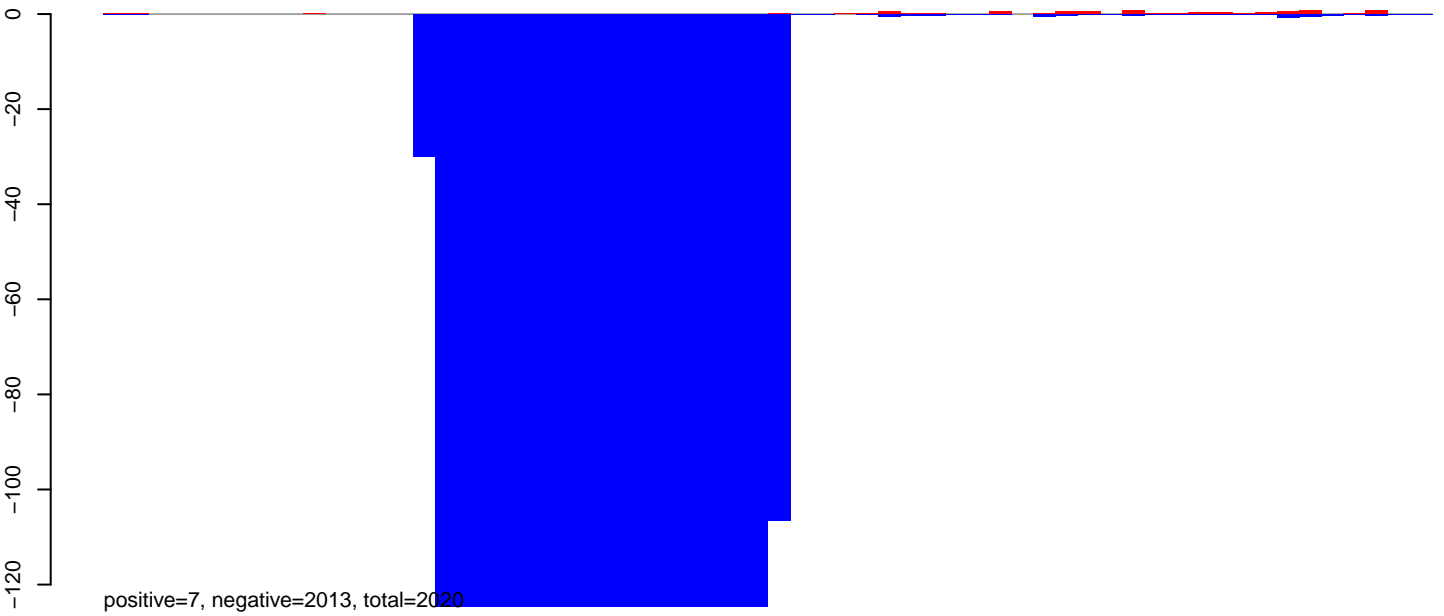

CuQuin\_FcArc\_NL.24\_35.rep

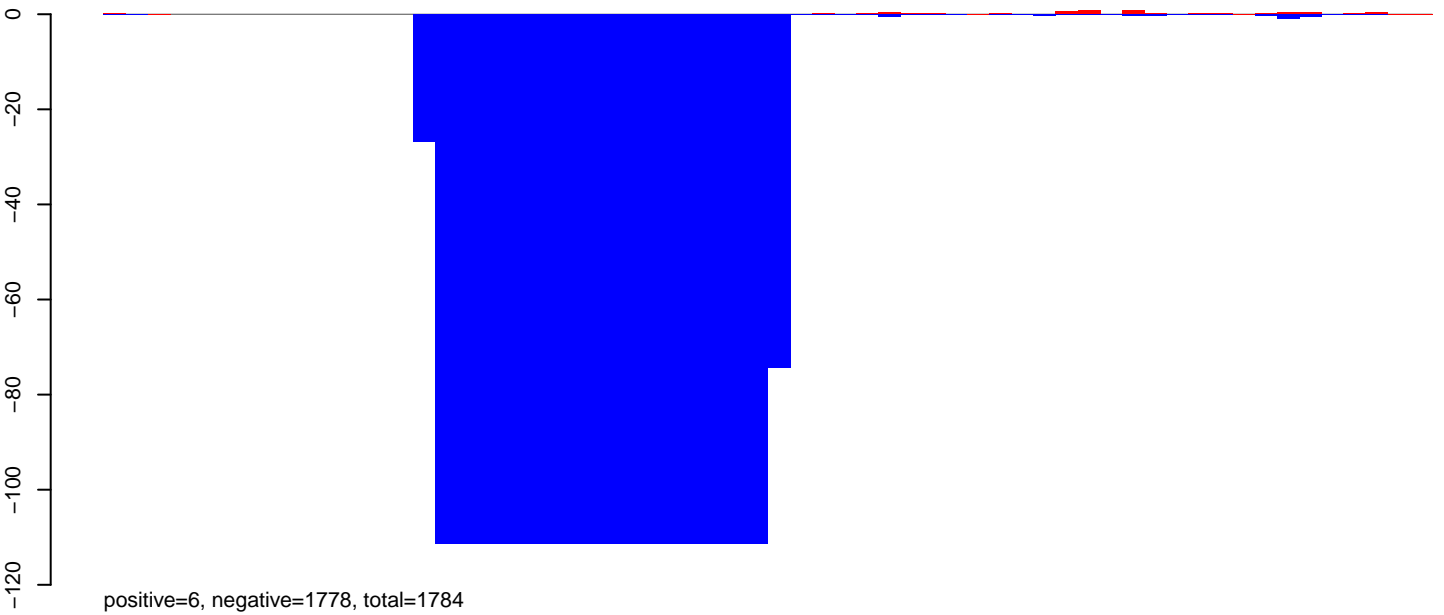

CuQuin\_FcArc\_NL.rep

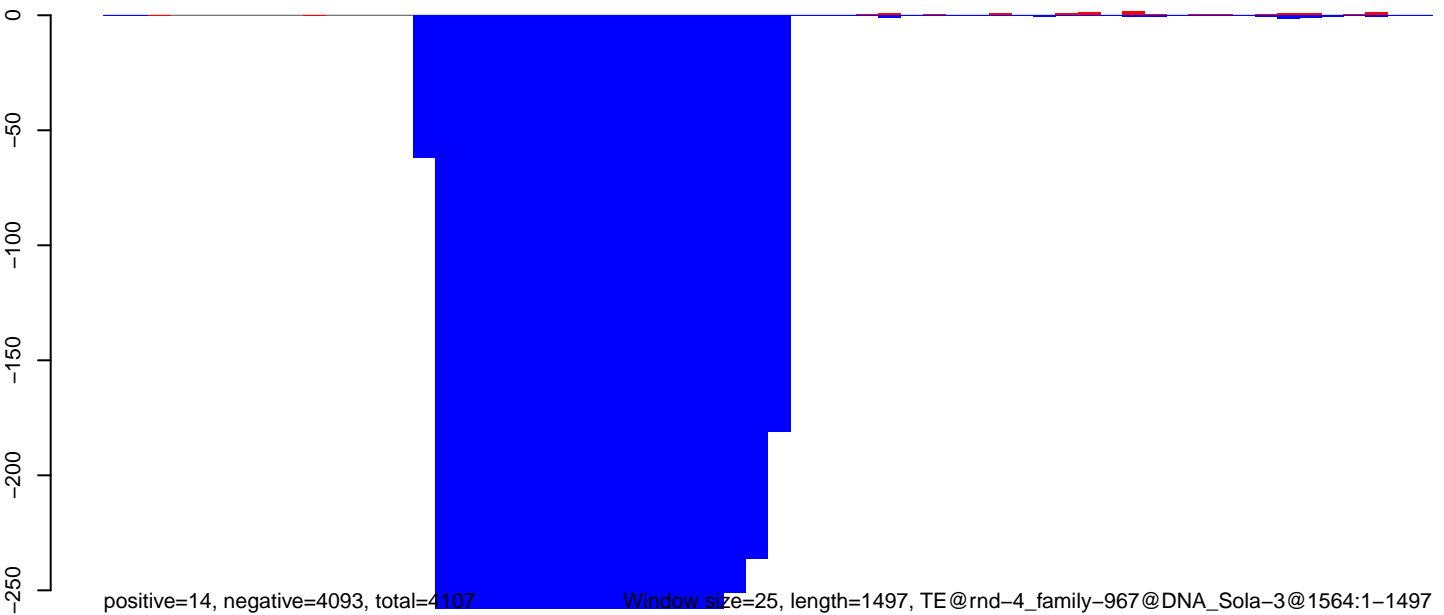

CuQuin\_FcArc\_NL.18\_23.rep

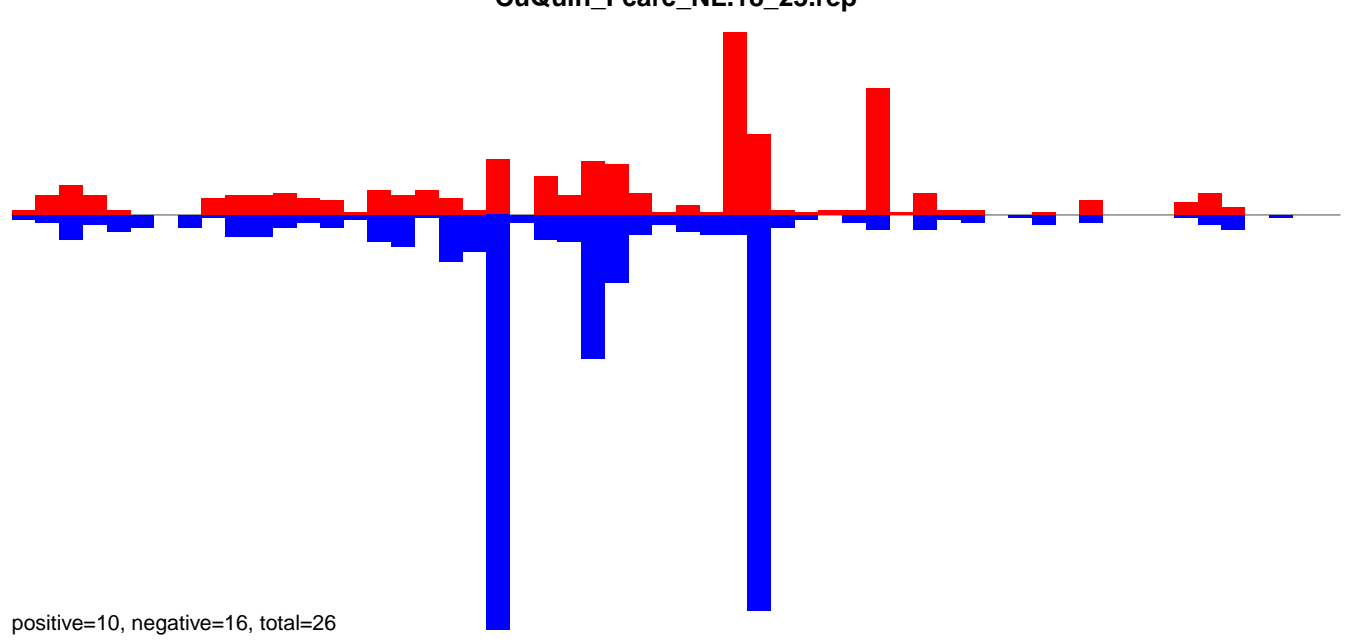

CuQuin\_FcArc\_NL.24\_35.rep

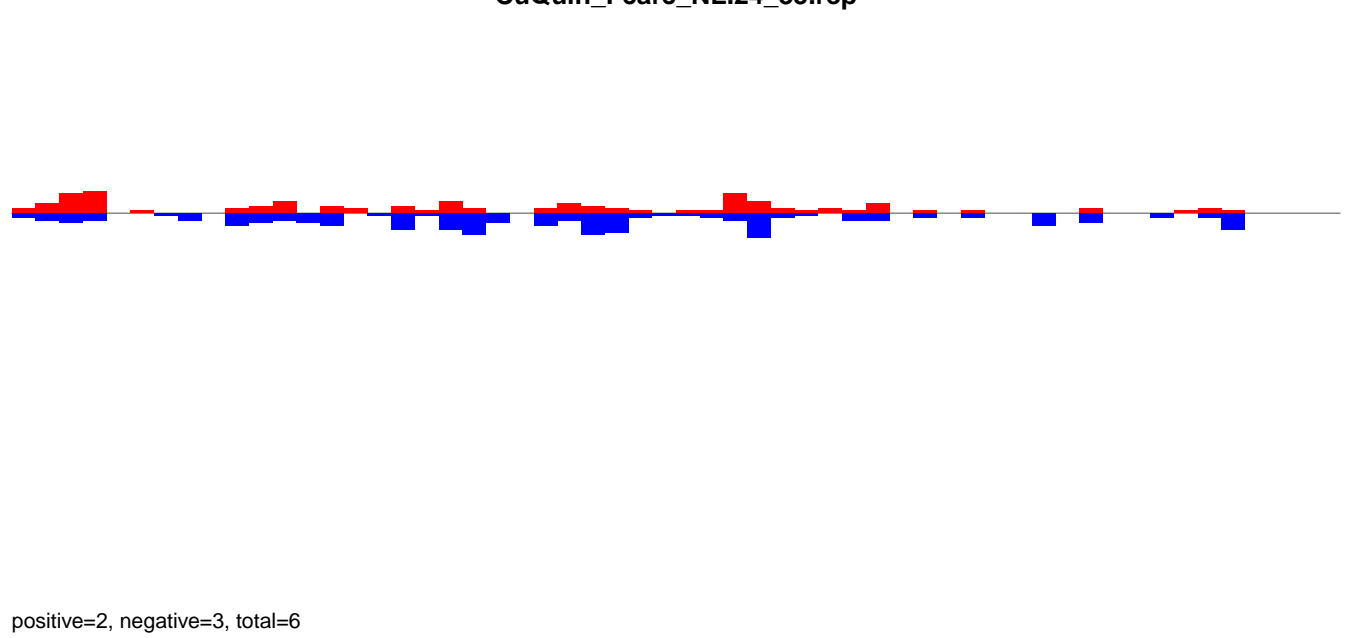

CuQuin\_FcArc\_NL.rep

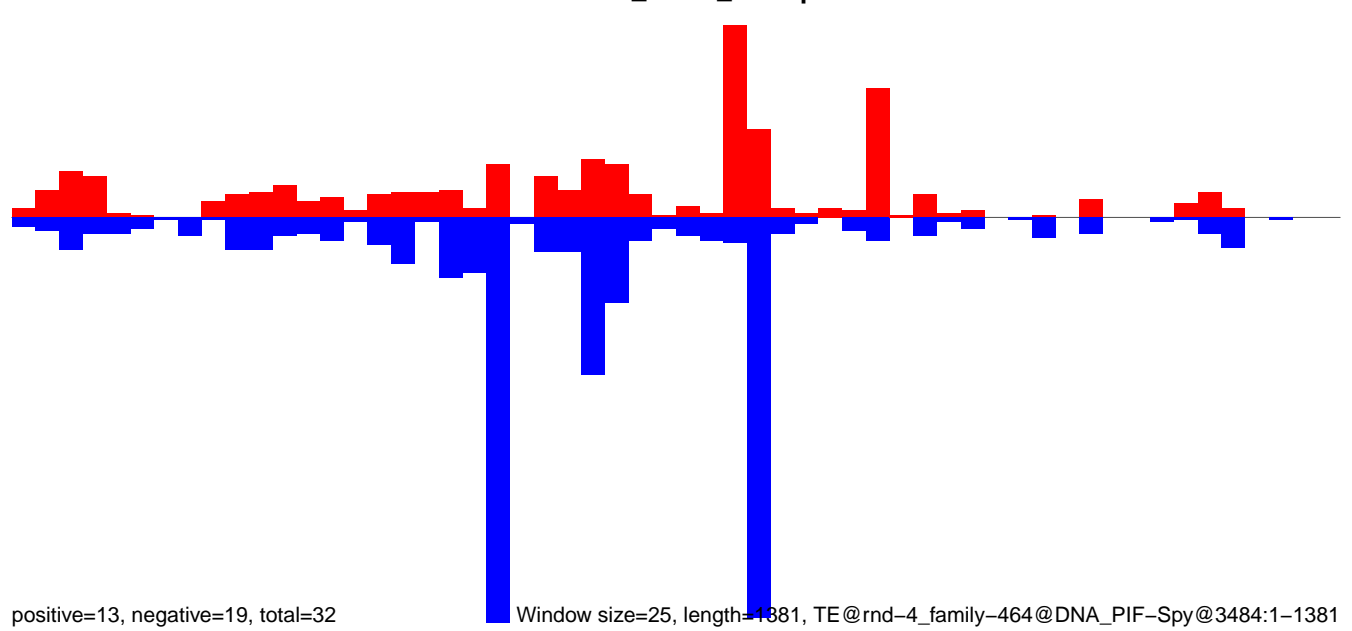

Window size=25, length=1381, TE@rnd-4\_family-464@DNA\_PIF-Spy@3484:1-1381

0 200 400 600 800 1000 1200 1400

CuQuin\_Fcarc\_NL.18\_23.rep

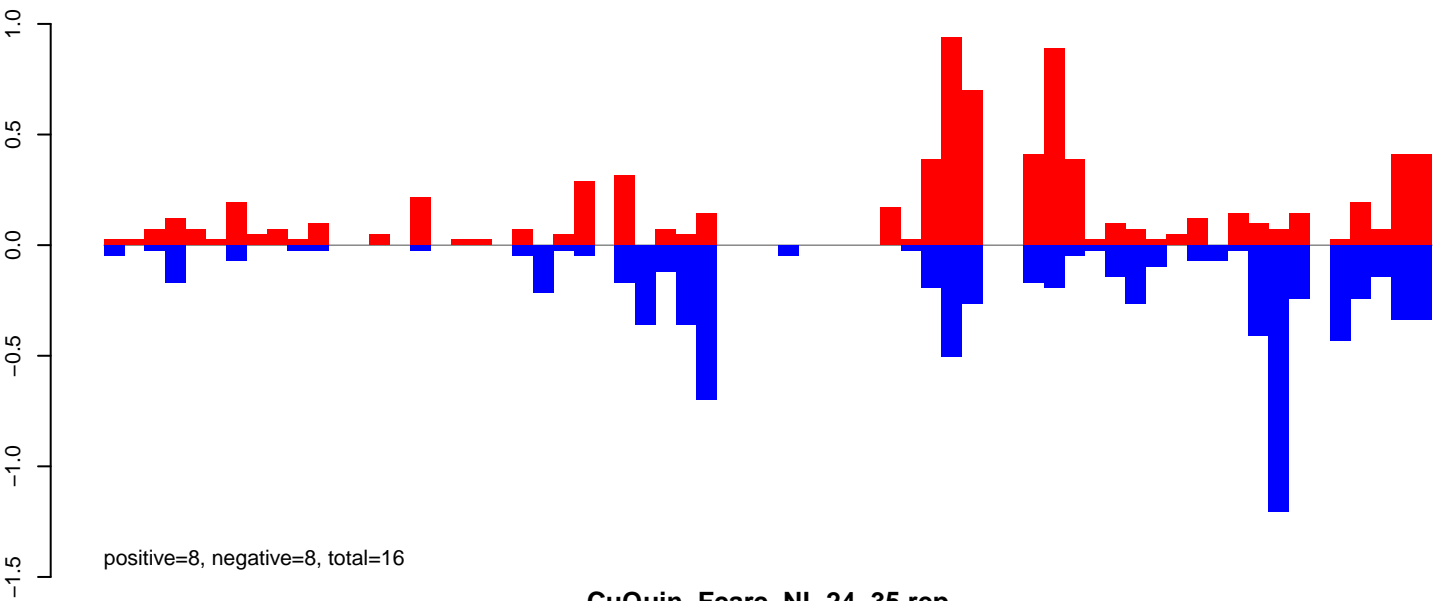

CuQuin\_Fcarc\_NL.24\_35.rep

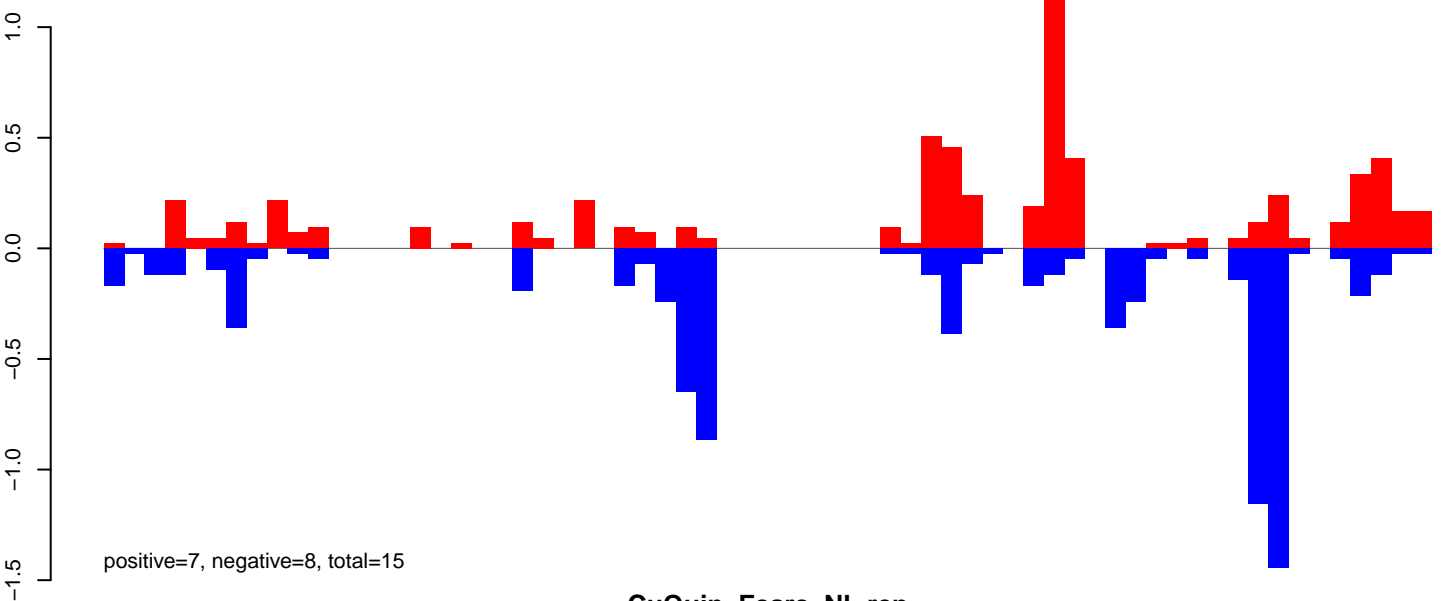

CuQuin\_Fcarc\_NL.rep

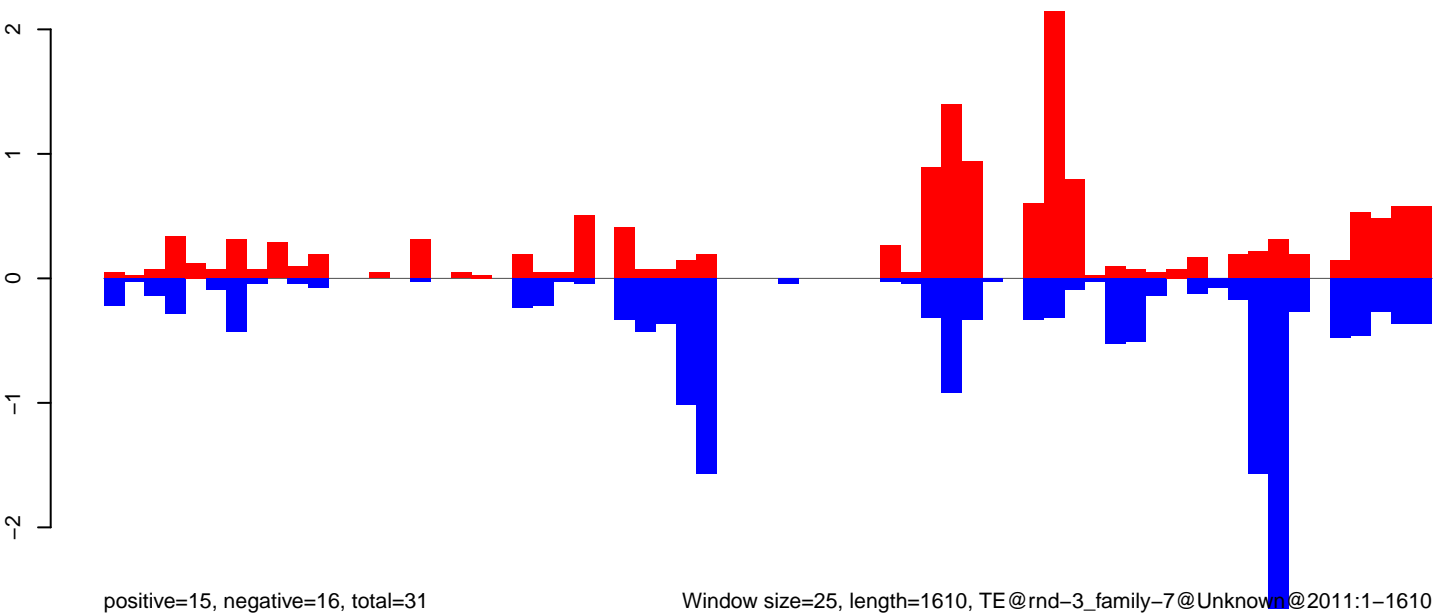

Window size=25, length=1610, TE@rnd-3\_family-7@Unknown@2011:1-1610

0 500 1000 1500

CuQuin\_Fcarc\_NL.18\_23.rep

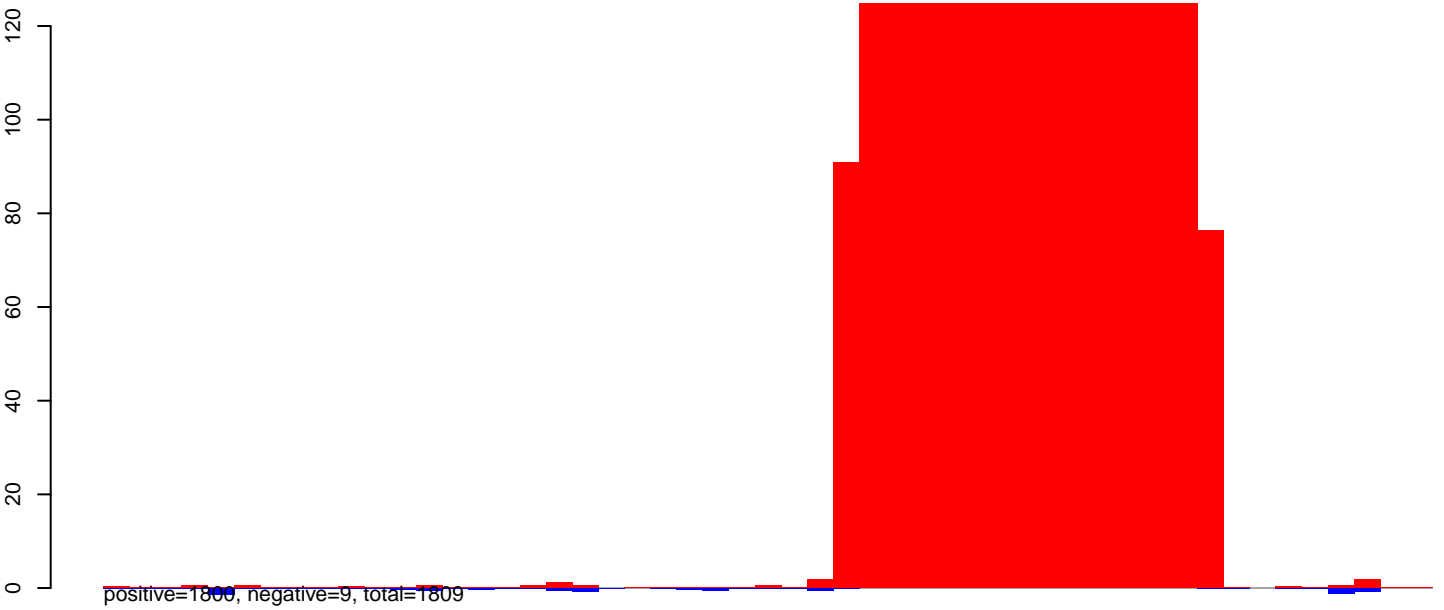

CuQuin\_Fcarc\_NL.24\_35.rep

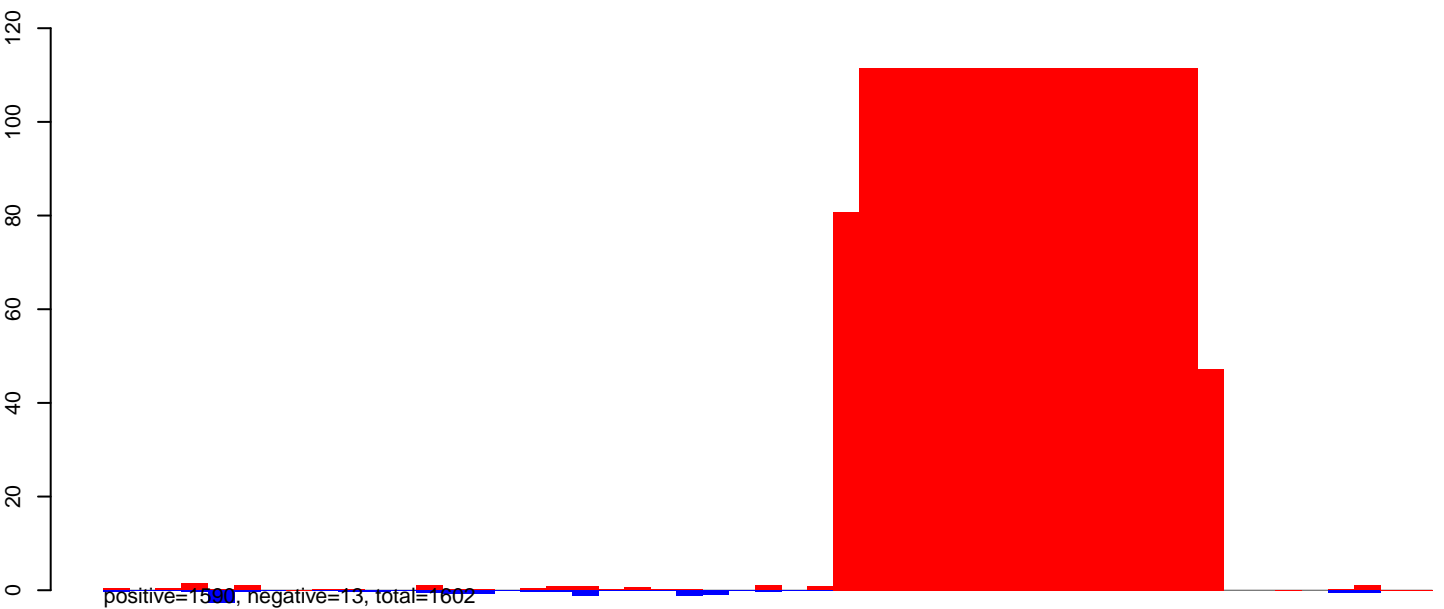

CuQuin\_Fcarc\_NL.rep

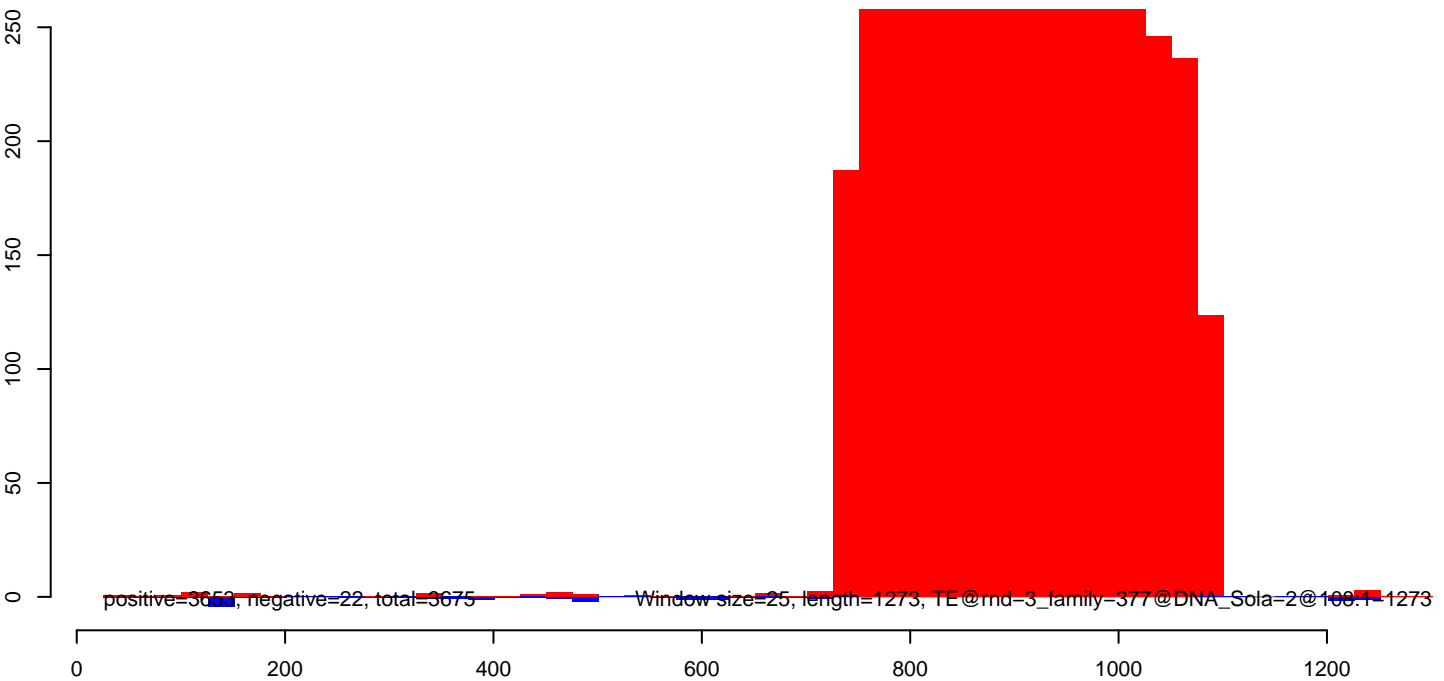

CuQuin\_FcArc\_NL.18\_23.rep

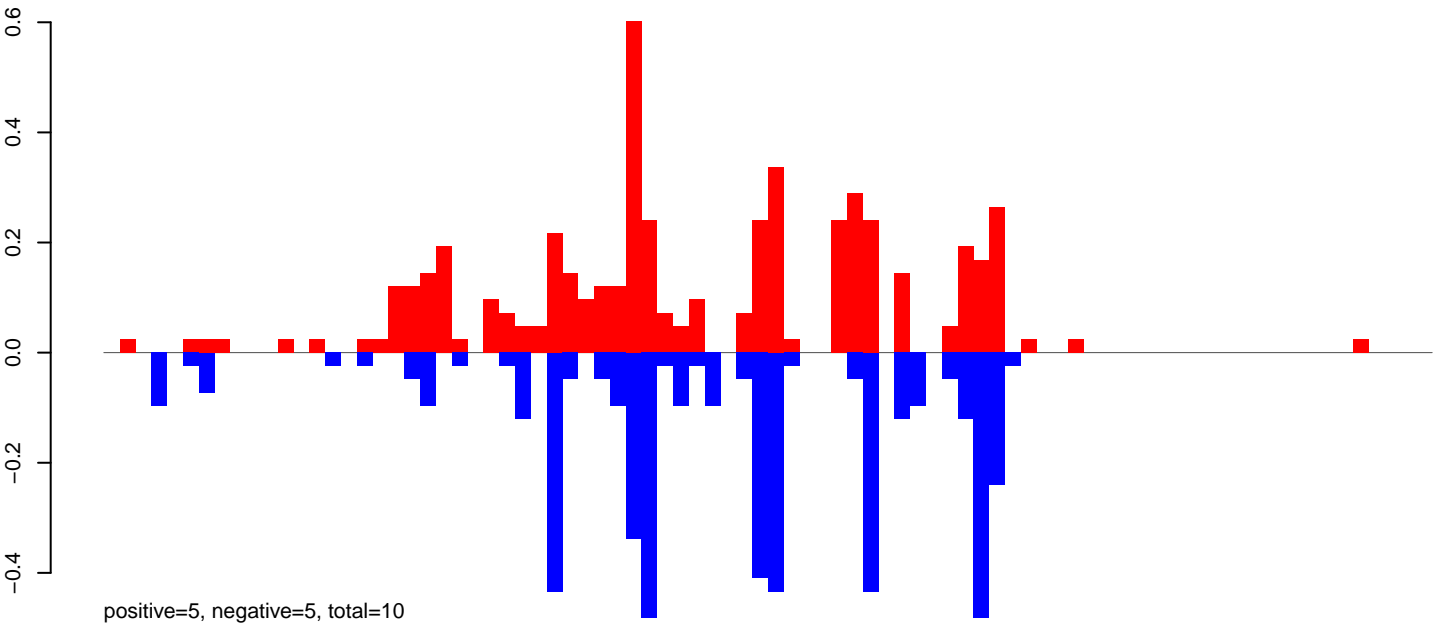

CuQuin\_FcArc\_NL.24\_35.rep

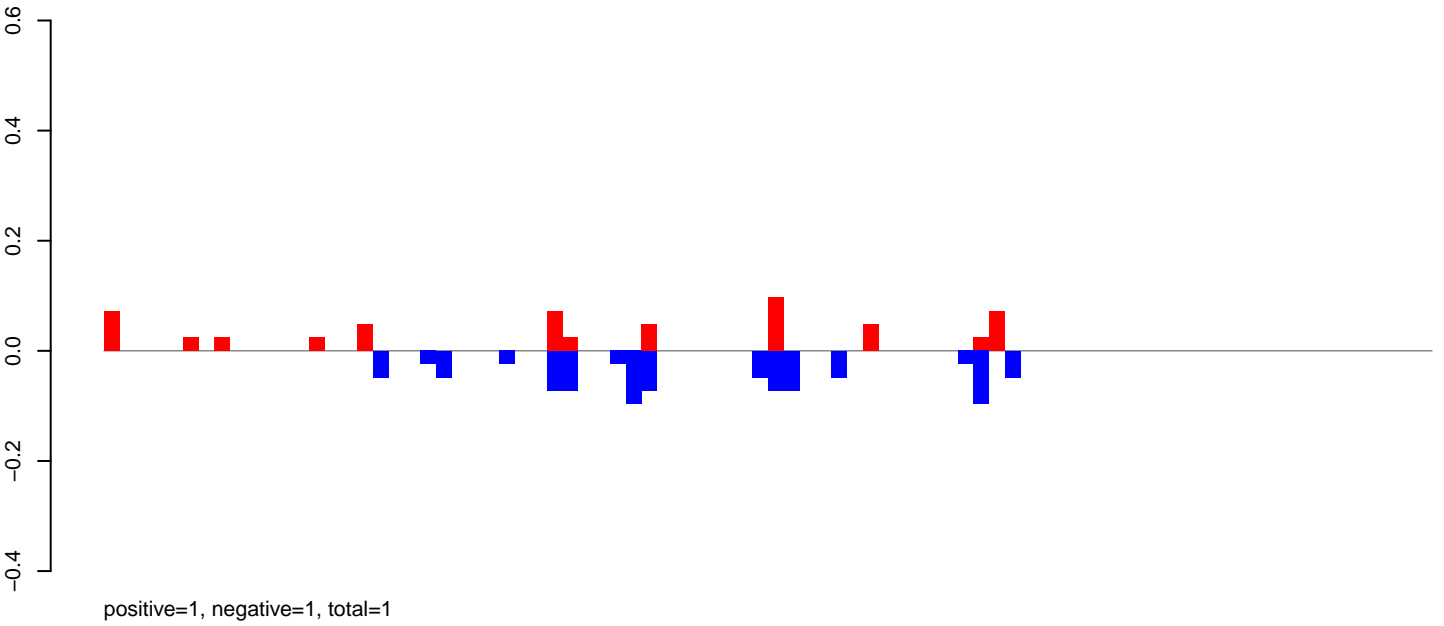

CuQuin\_FcArc\_NL.rep

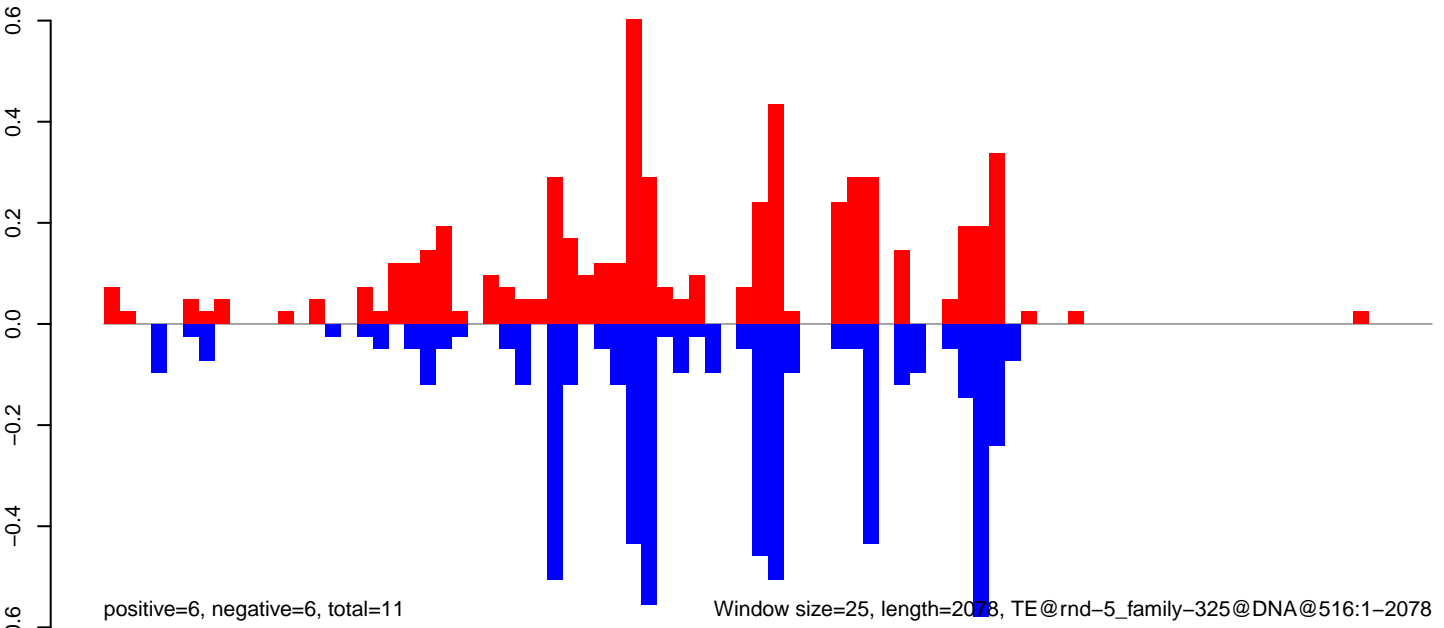



CuQuin\_Fcarc\_NL.18\_23.rep

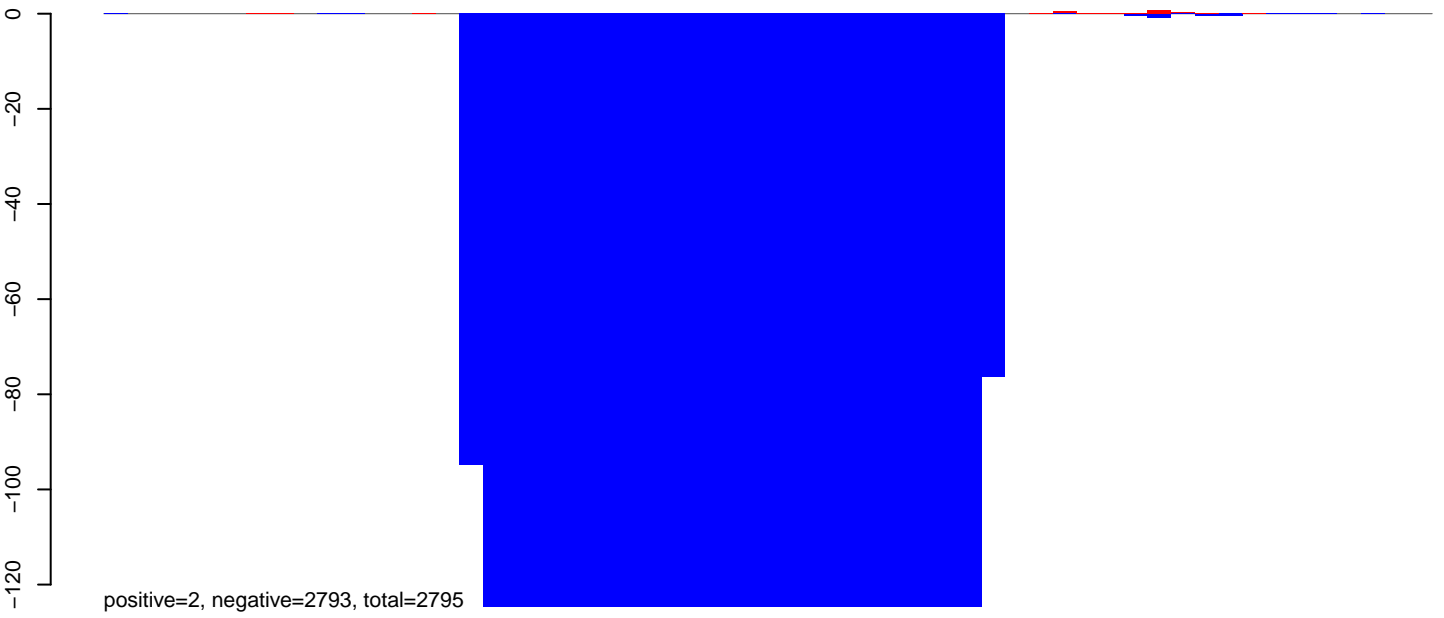

CuQuin\_Fcarc\_NL.24\_35.rep

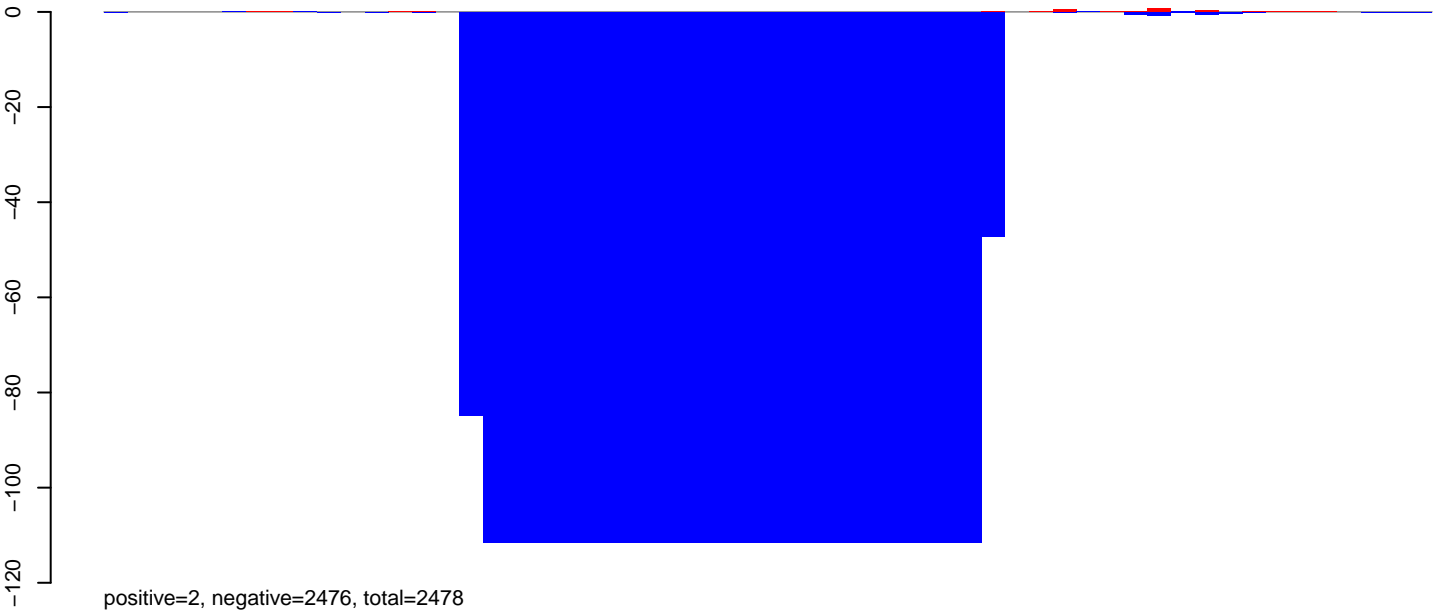

CuQuin\_Fcarc\_NL.rep

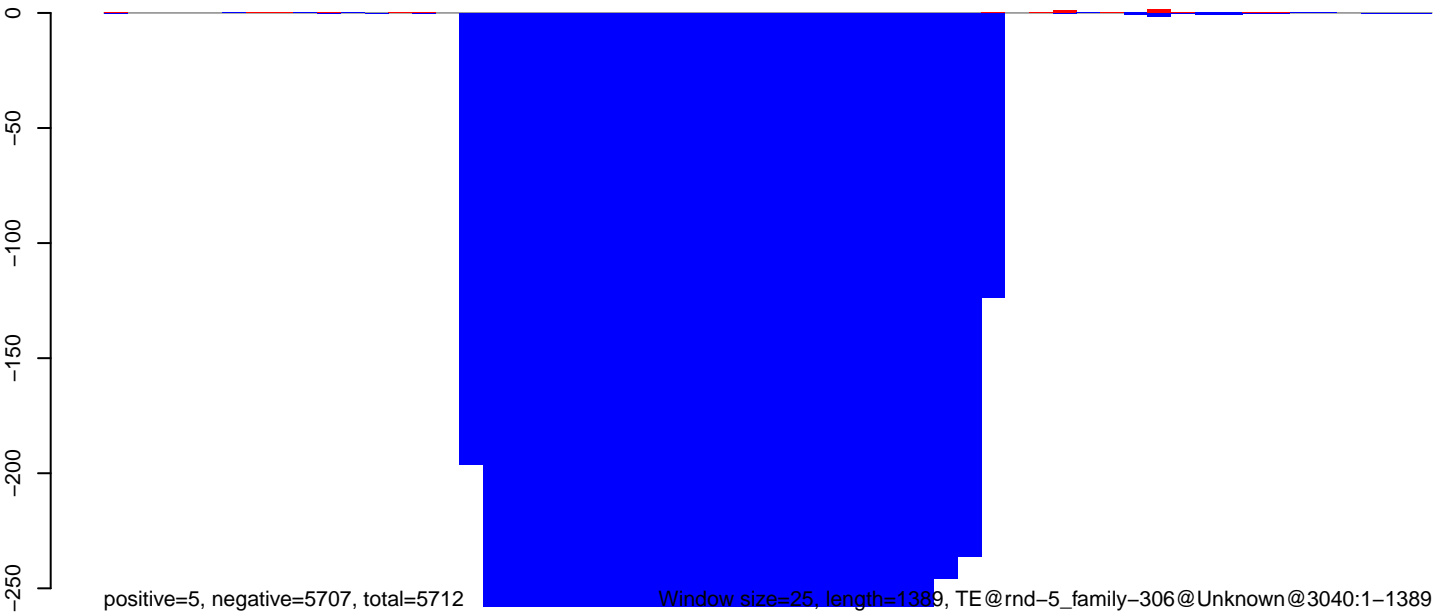

Window size=25, length=1389, TE@rnd-5\_family-306@Unknown@3040:1-1389

0 200 400 600 800 1000 1200 1400

CuQuin\_Fcarc\_NL.18\_23.rep

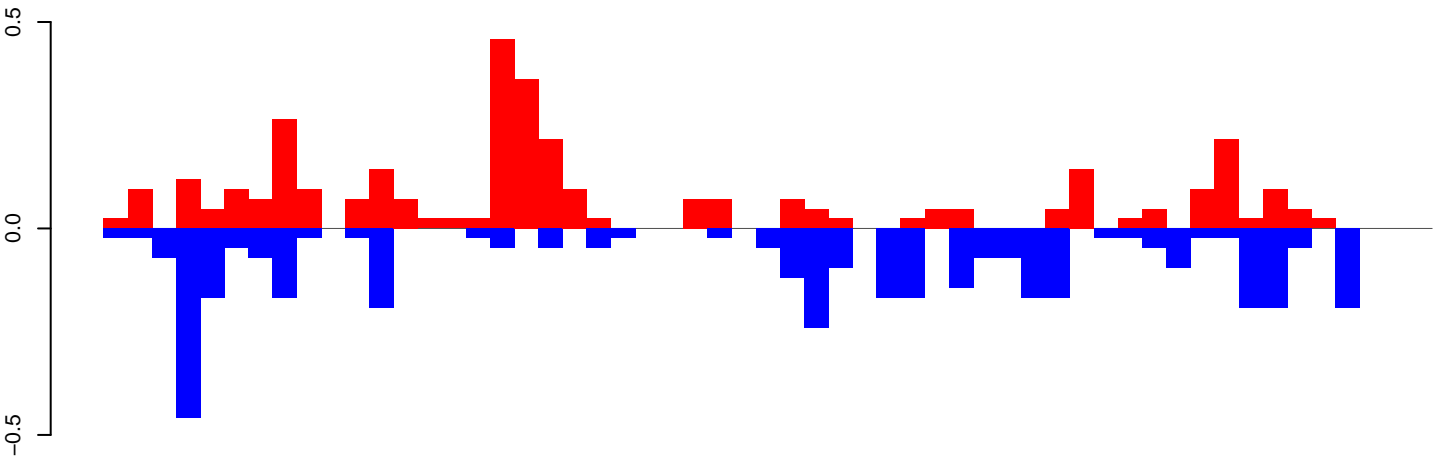

positive=4, negative=4, total=7

CuQuin\_Fcarc\_NL.24\_35.rep

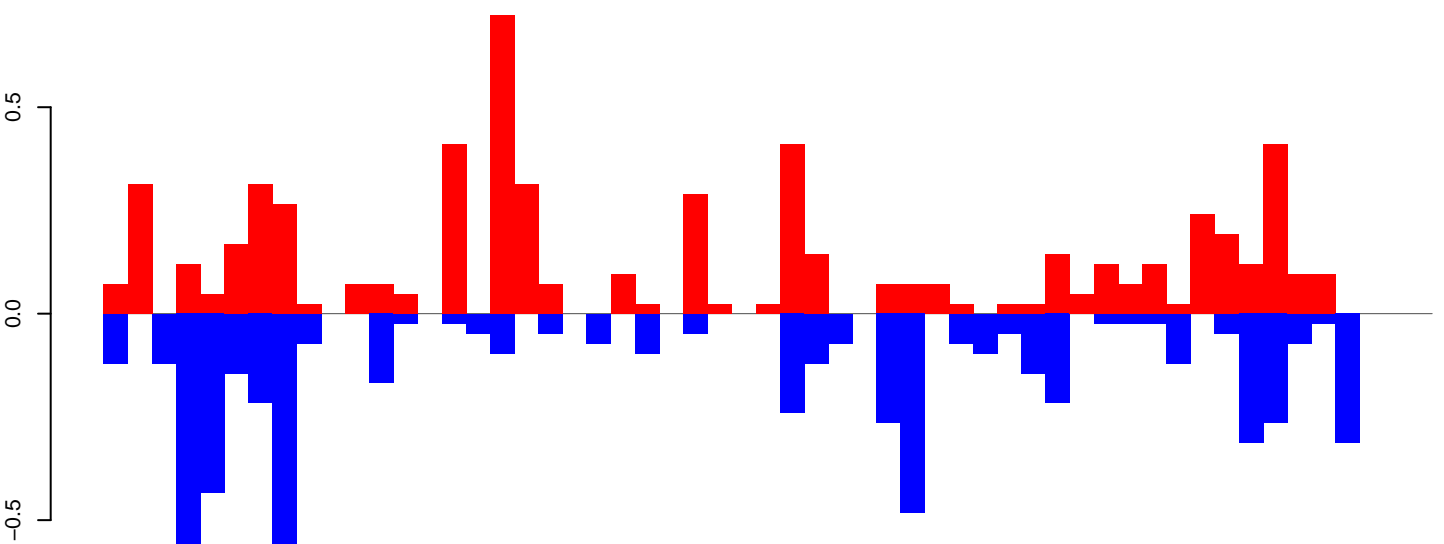

positive=6, negative=6, total=12

CuQuin\_Fcarc\_NL.rep

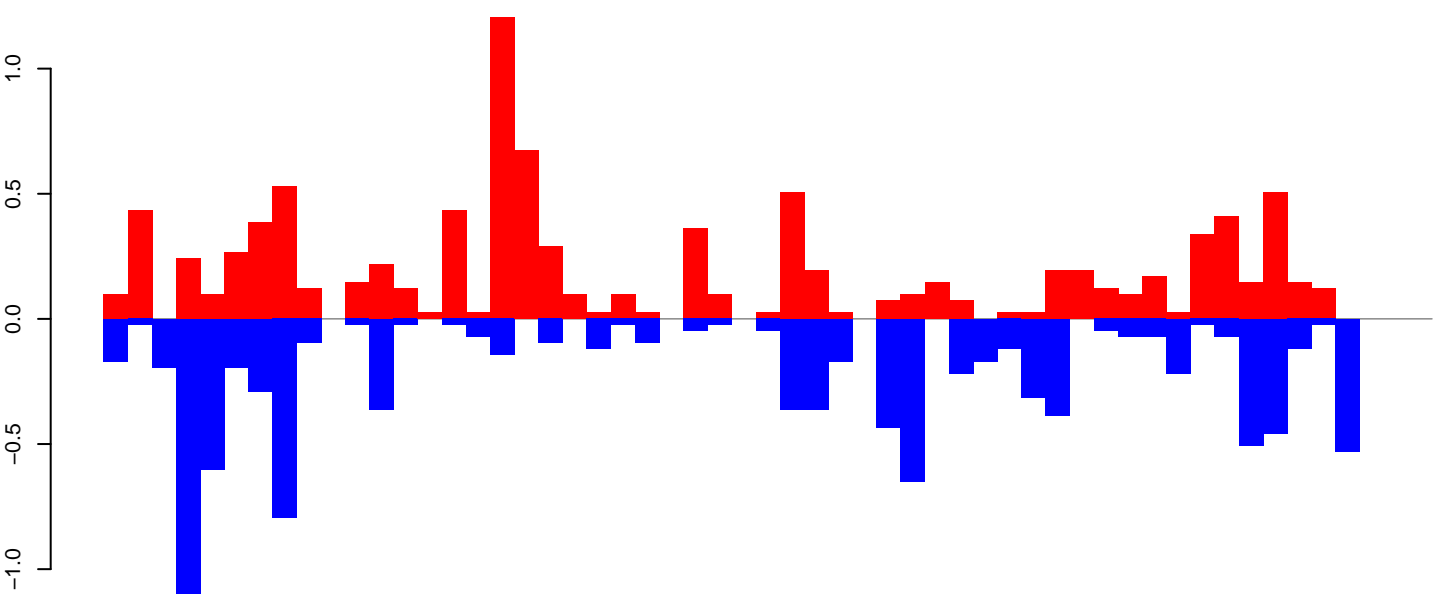

positive=10, negative=10, total=20

Window size=25, length=1371, TE@rnd-5\_family-250@Unknown@1222:1-1371

CuQuin\_FcArc\_NL.18\_23.rep

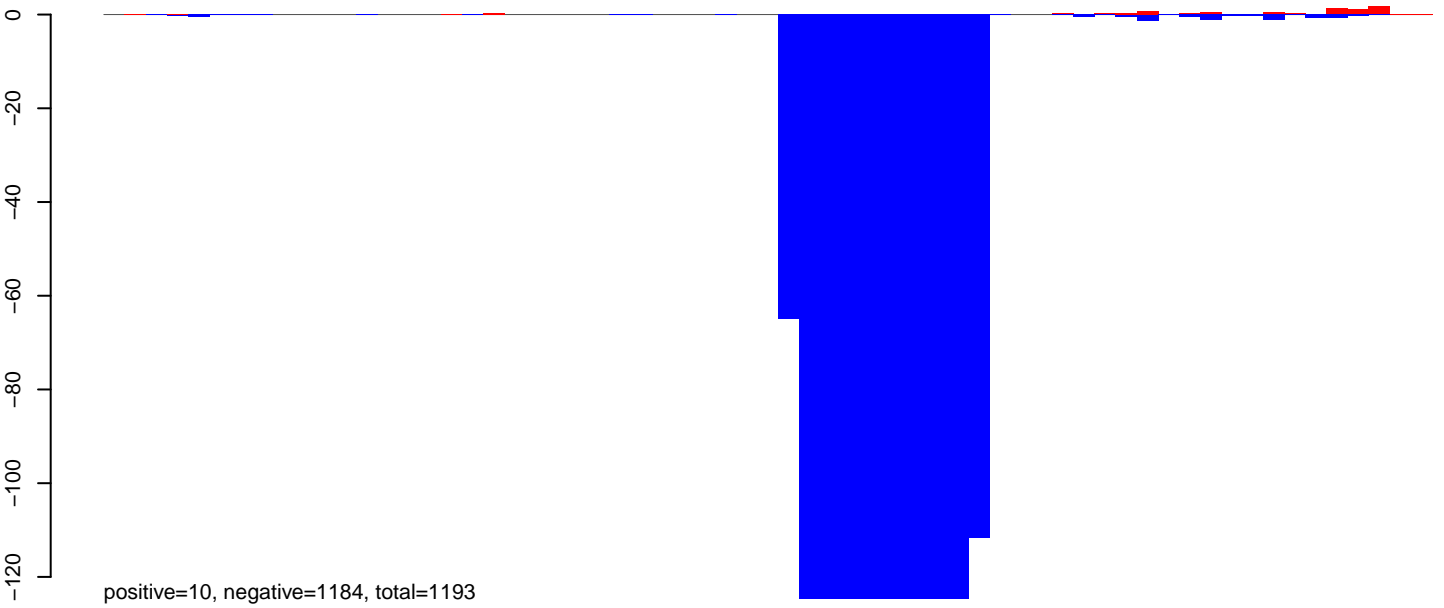

CuQuin\_FcArc\_NL.24\_35.rep

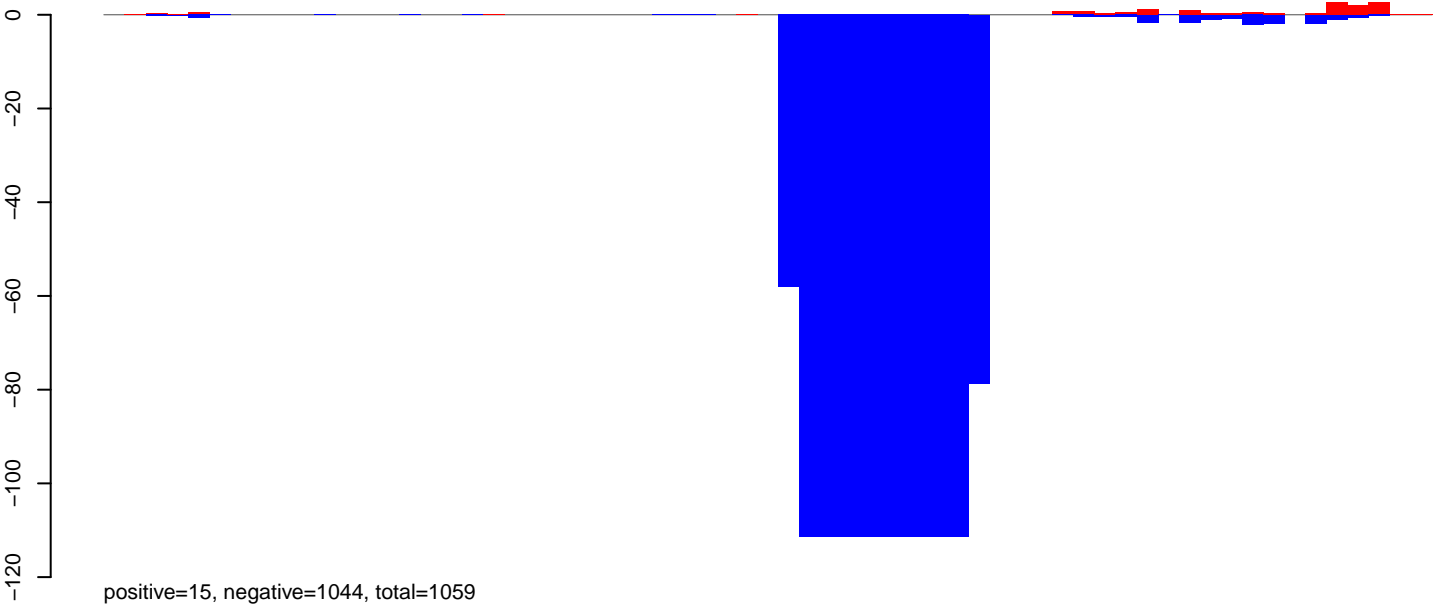

CuQuin\_FcArc\_NL.rep

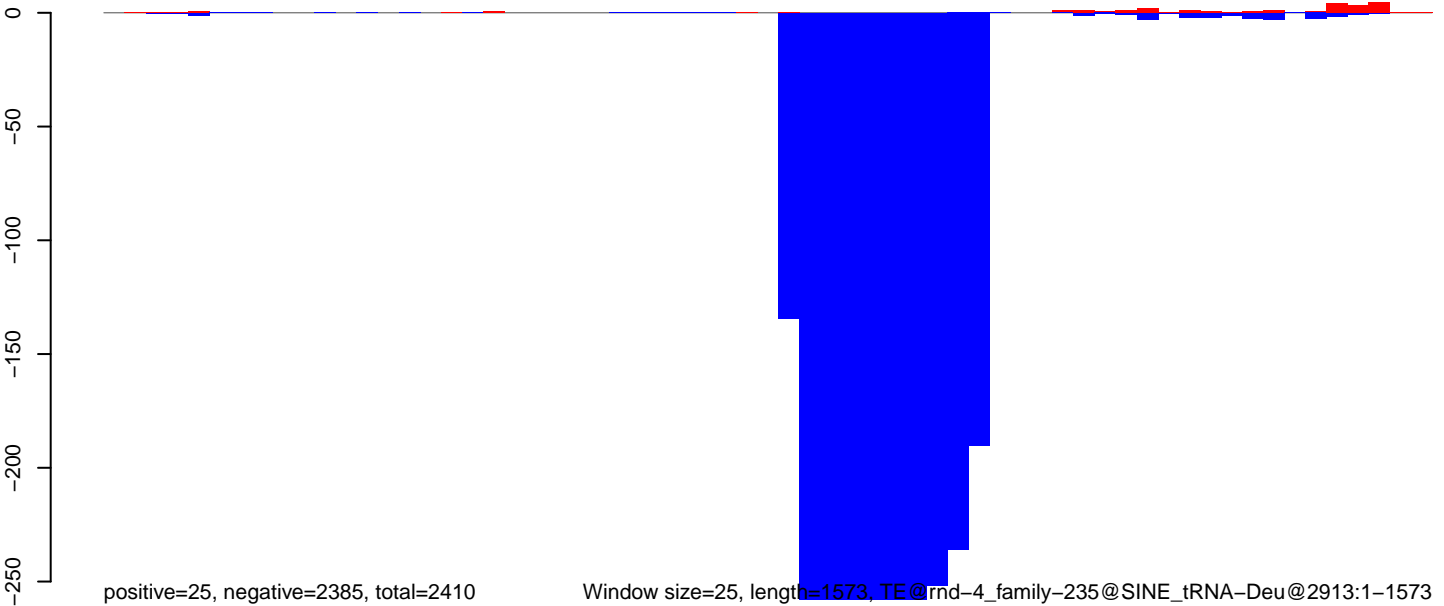

Window size=25, length=1573, TE@rnd-4\_family-235@SINE\_tRNA-Deu@2913:1-1573

CuQuin\_FcArc\_NL.18\_23.rep

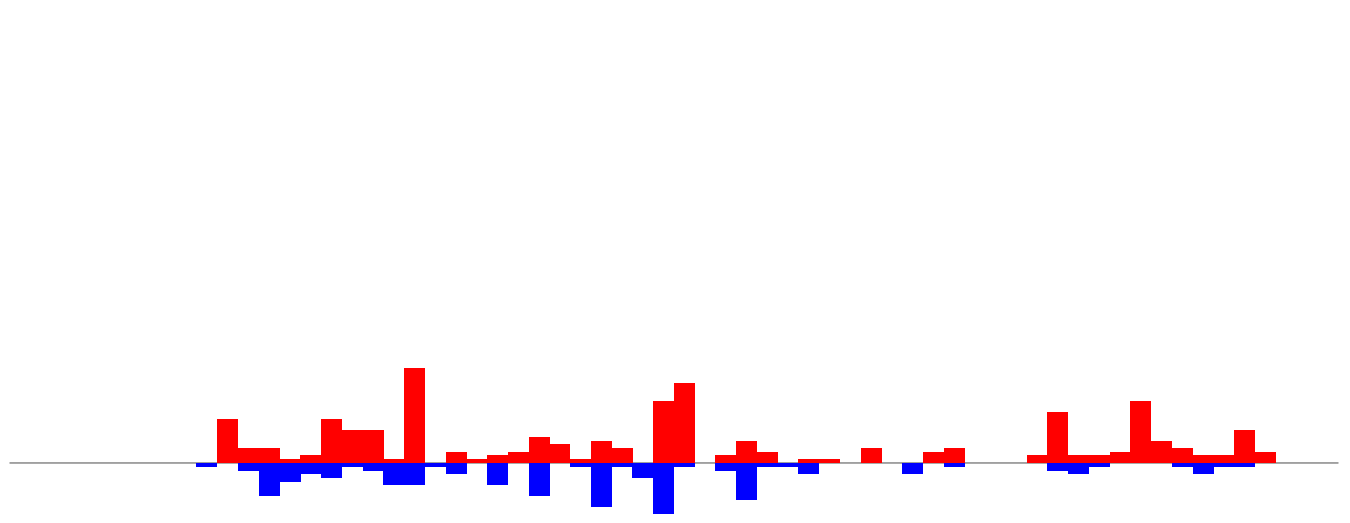

positive=6, negative=3, total=9

CuQuin\_FcArc\_NL.24\_35.rep

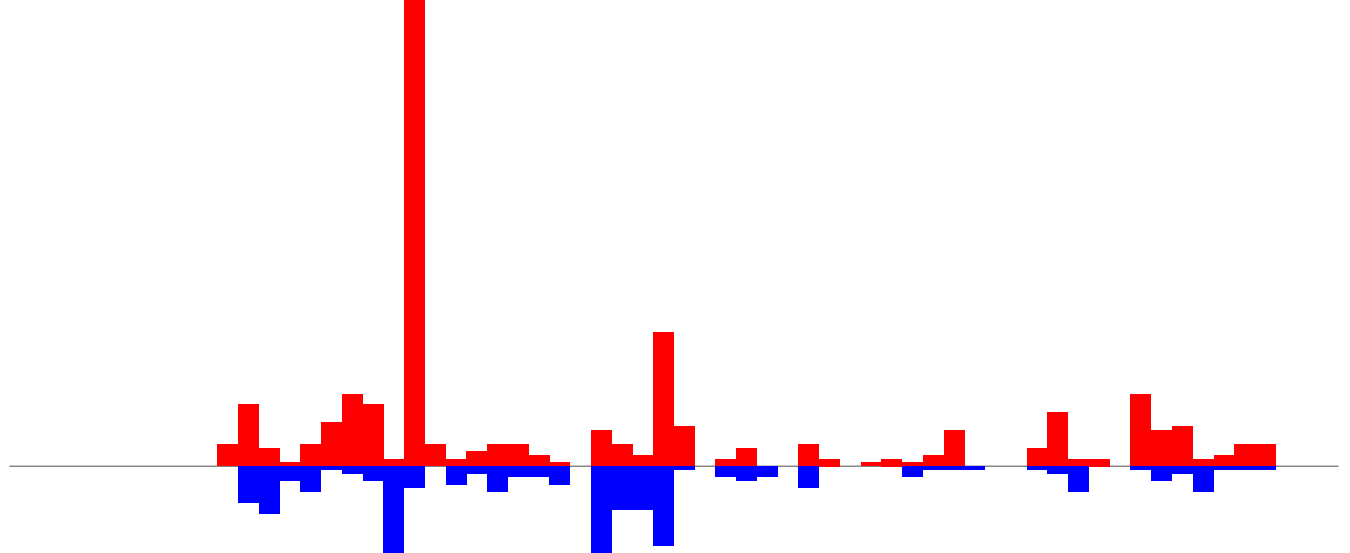

positive=10, negative=5, total=16

CuQuin\_FcArc\_NL.rep

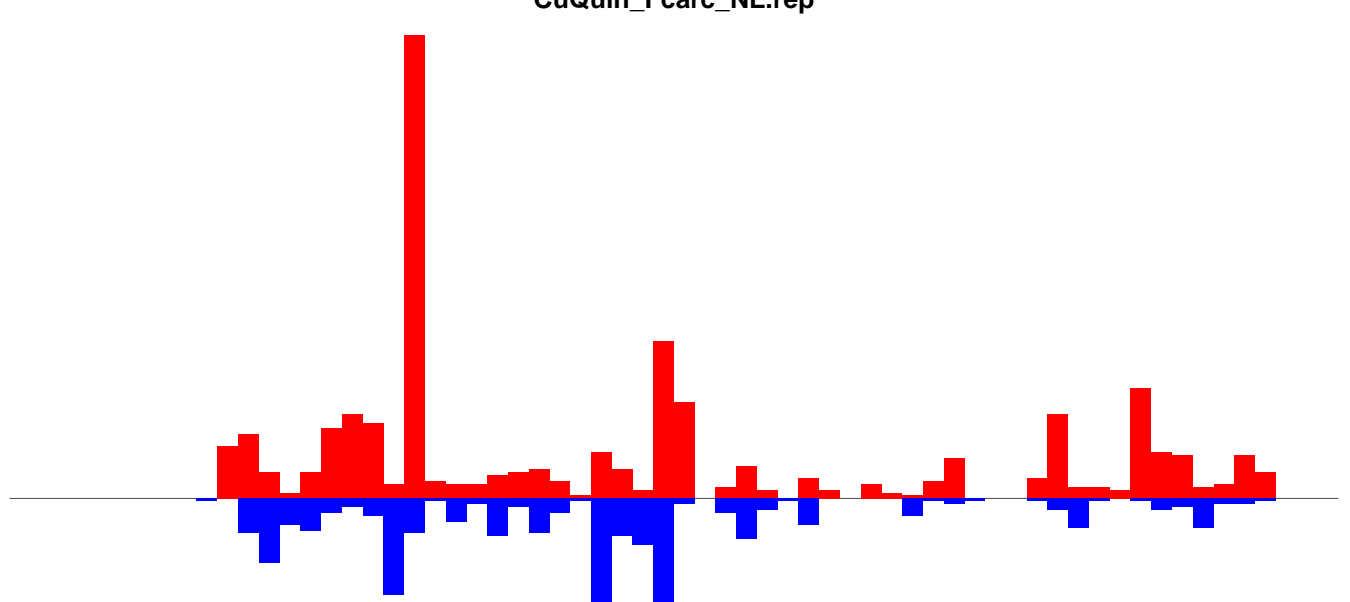

positive=16, negative=9, total=25

Window size=25, length=1589, TE@rnd-4\_family-132@DNA\_Zator@2264:1-1589

0 500 1000 1500

CuQuin\_FcArc\_NL.18\_23.rep

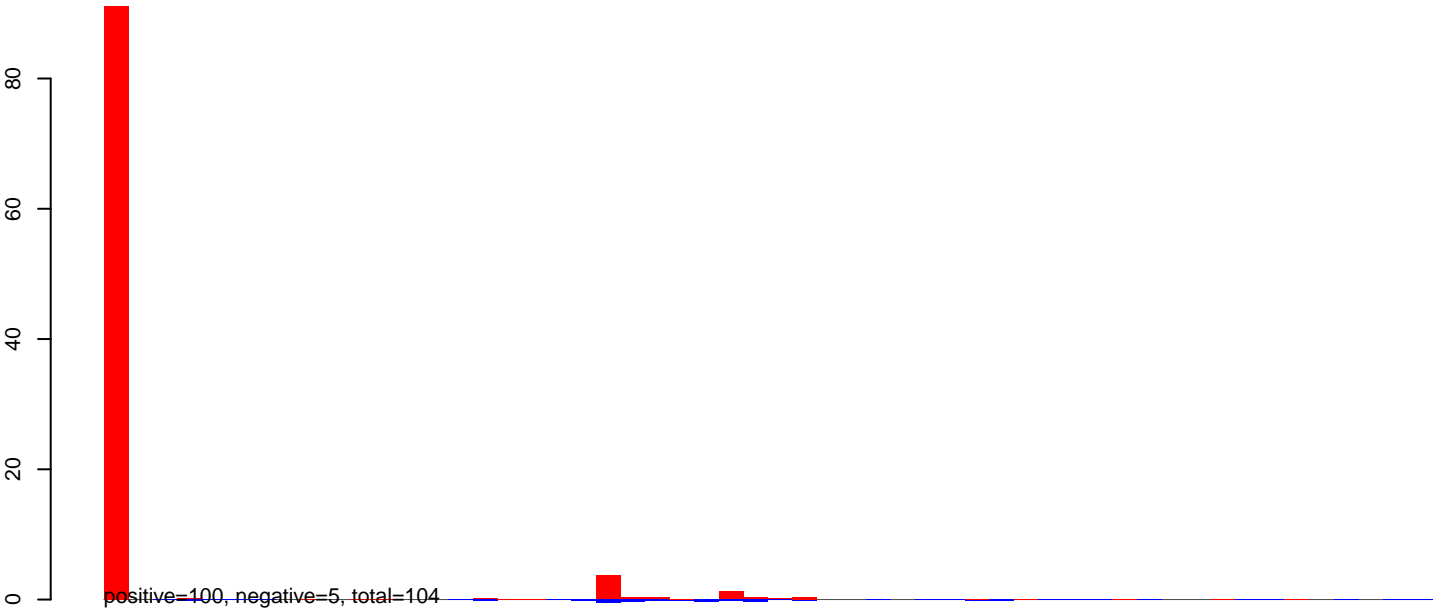

CuQuin\_FcArc\_NL.24\_35.rep

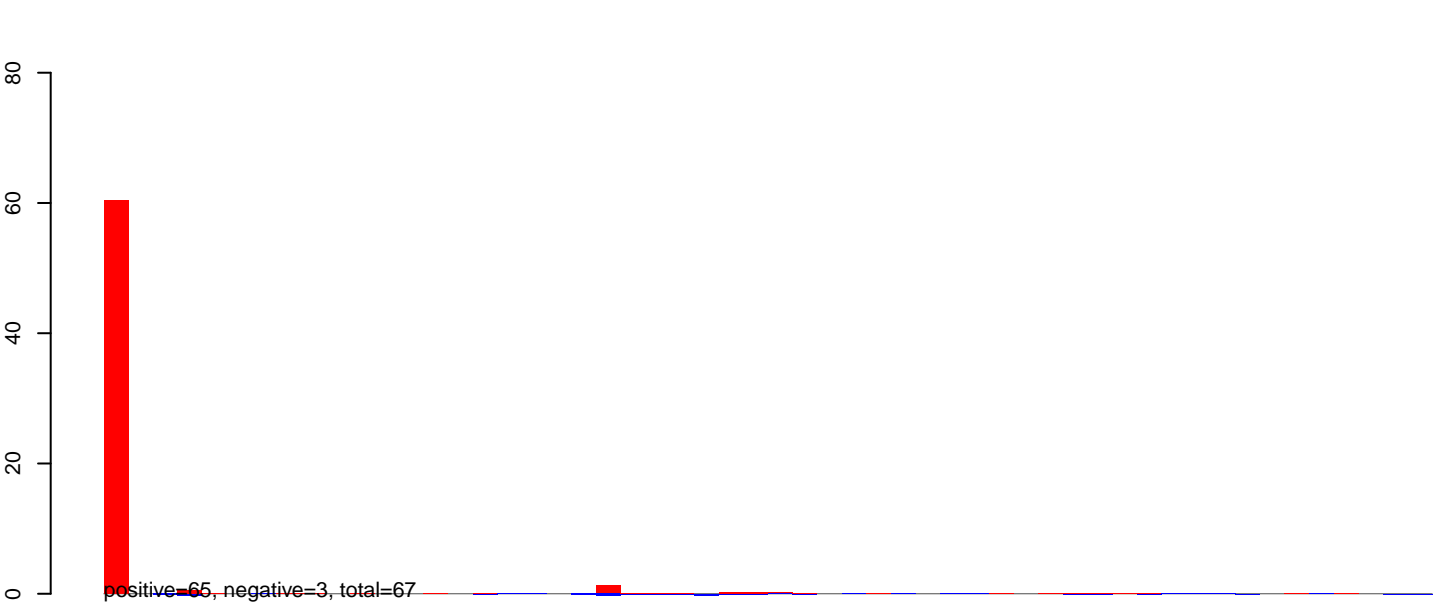

CuQuin\_FcArc\_NL.rep

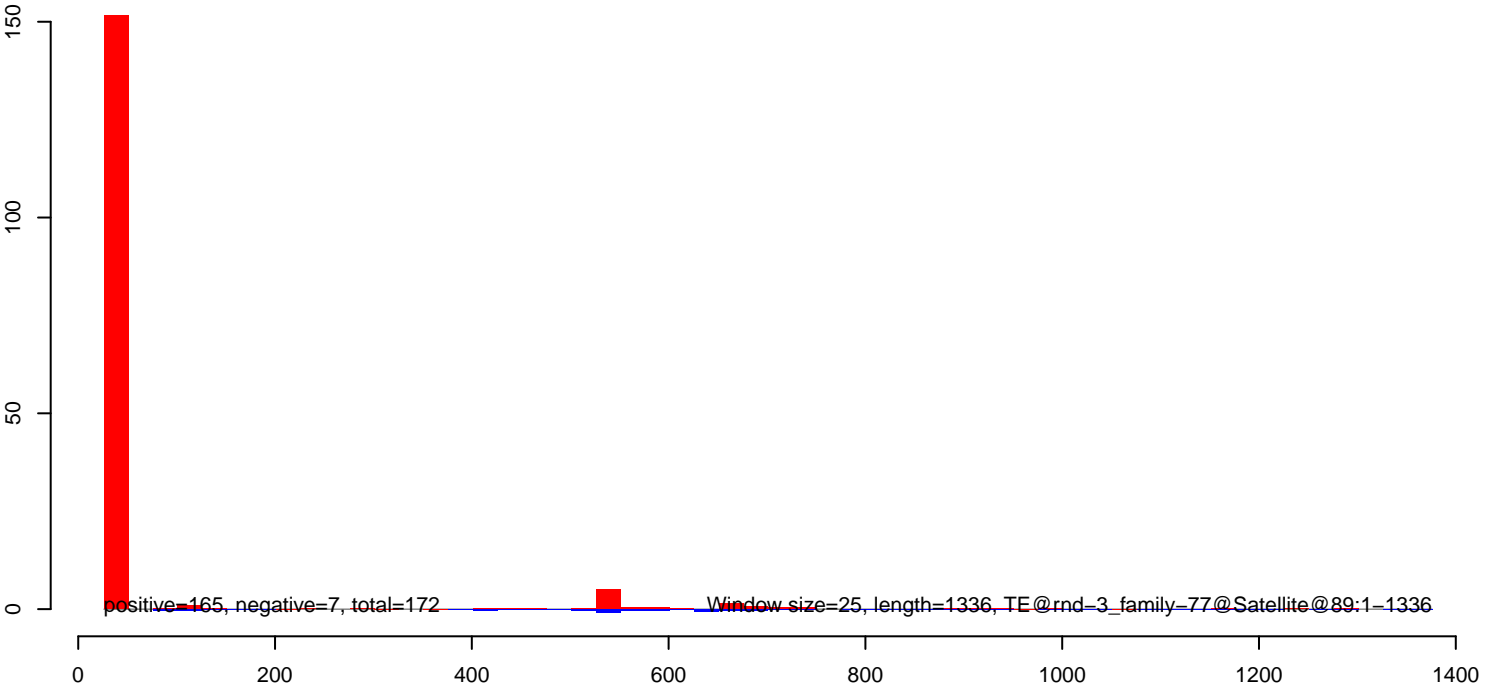

CuQuin\_FcArc\_NL.18\_23.rep

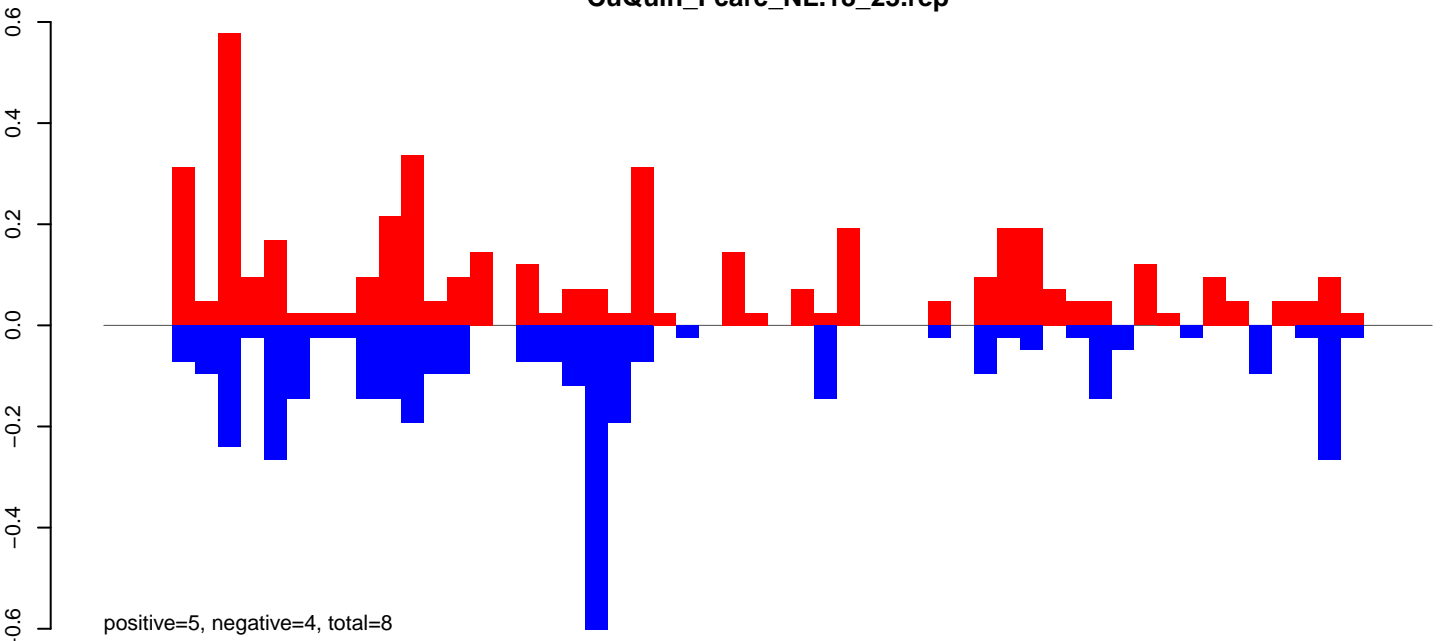

CuQuin\_FcArc\_NL.24\_35.rep

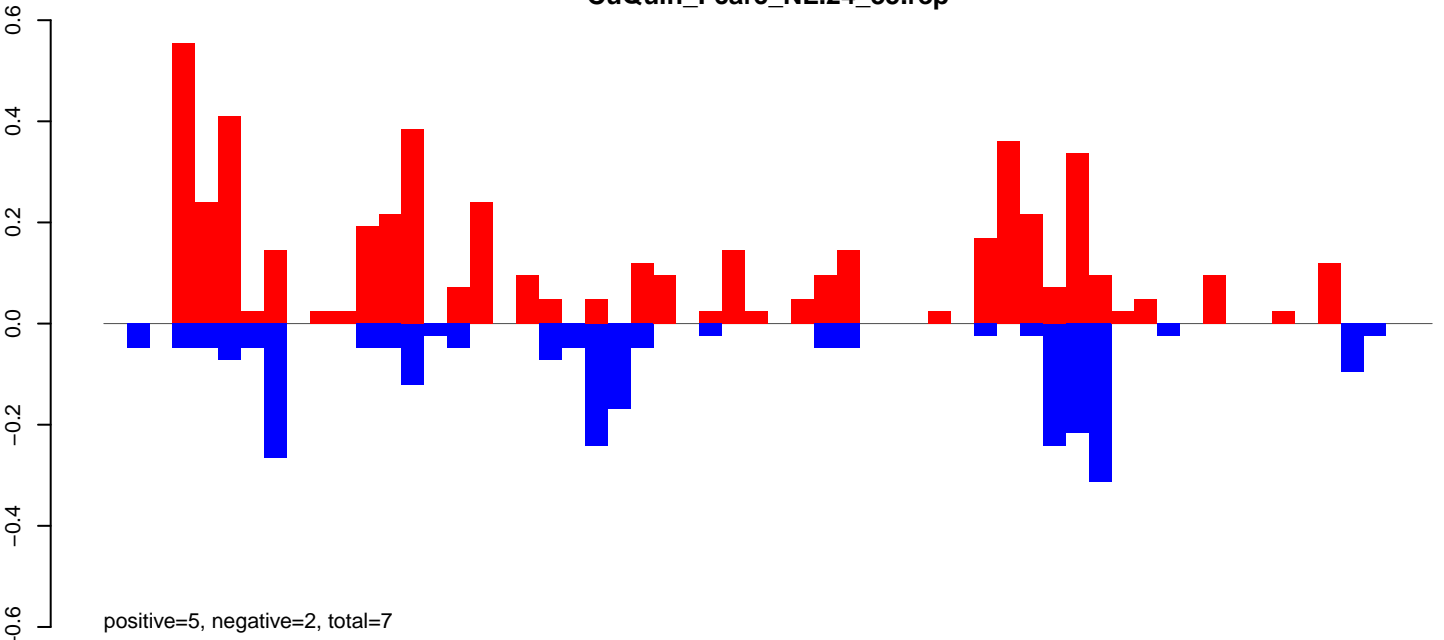

CuQuin\_FcArc\_NL.rep

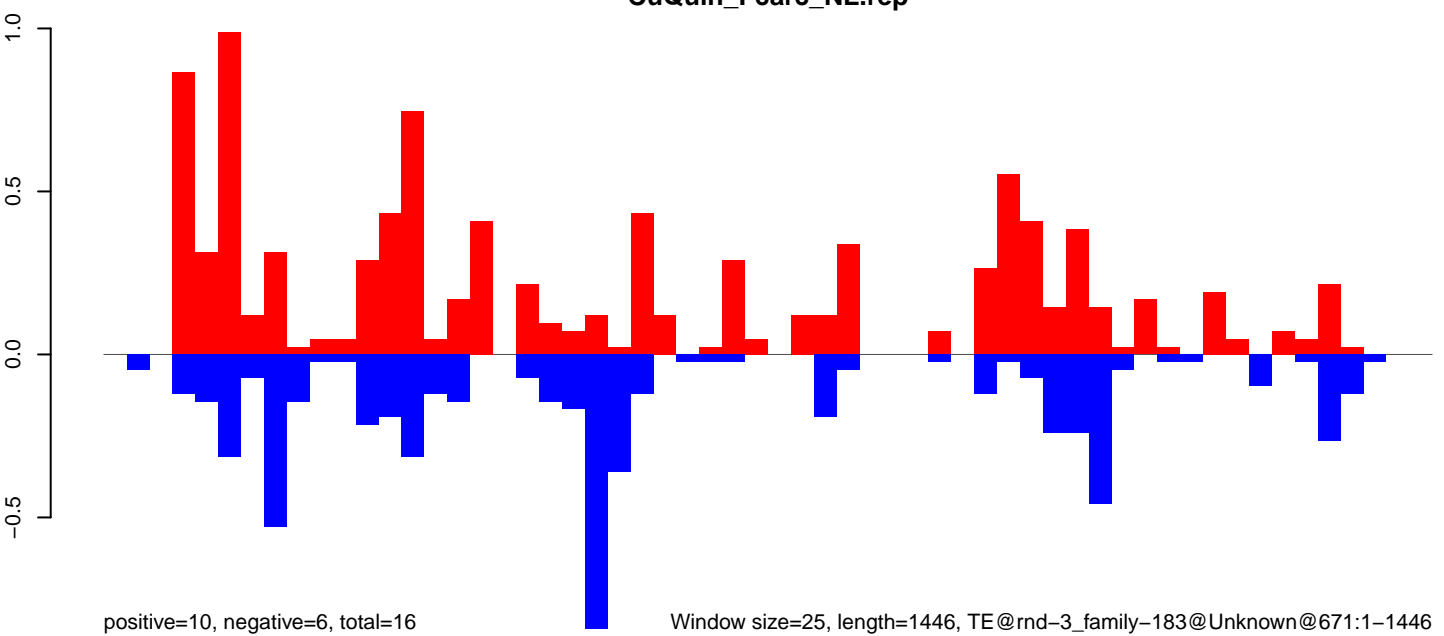

Window size=25, length=1446, TE@rnd-3\_family-183@Unknown@671:1-1446

CuQuin\_FcArc\_NL.18\_23.rep

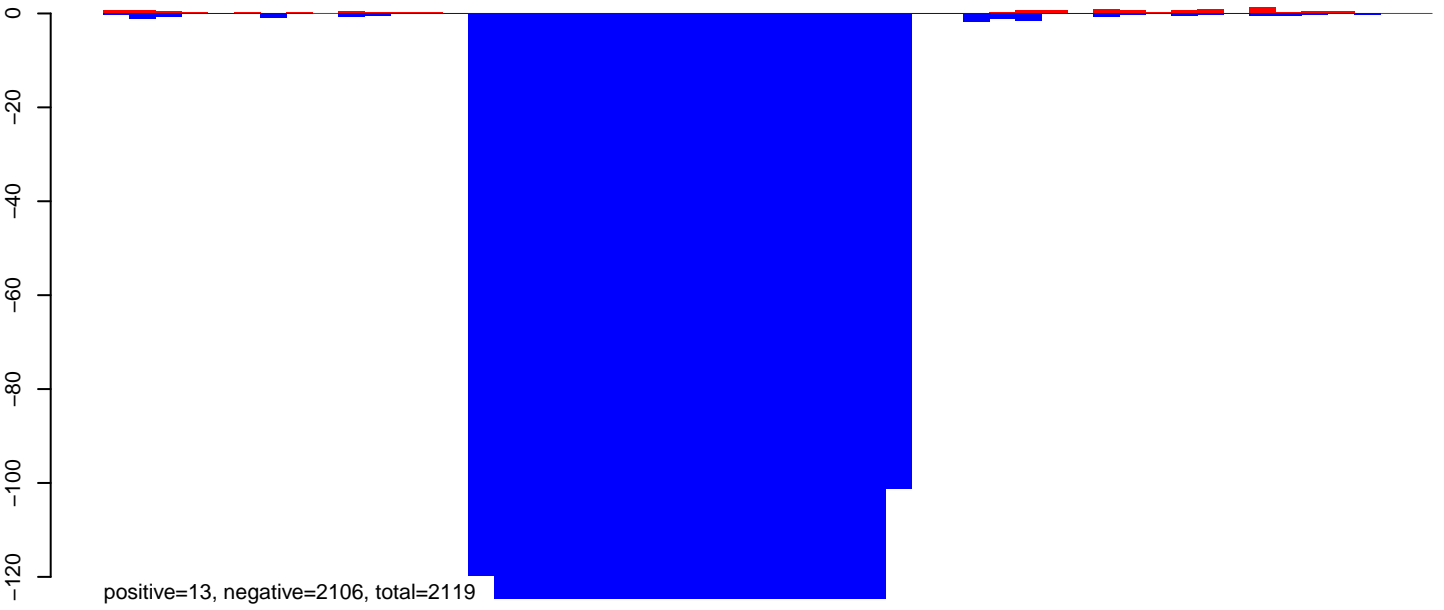

CuQuin\_FcArc\_NL.24\_35.rep

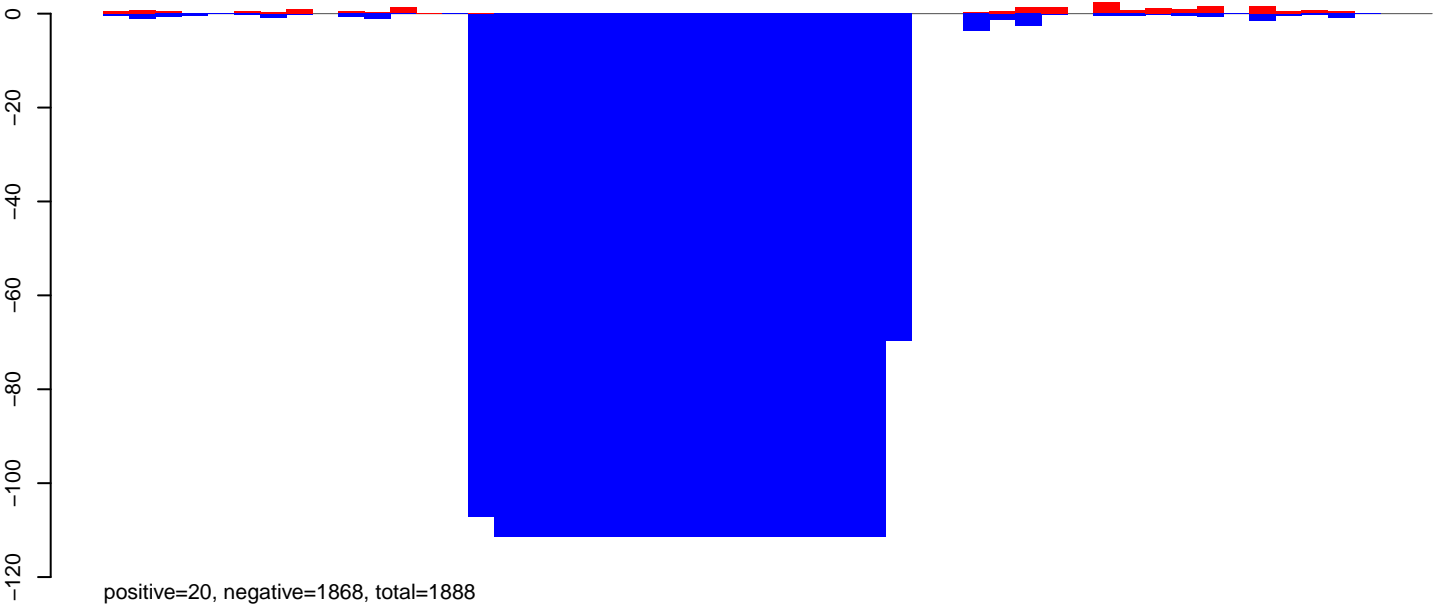

CuQuin\_FcArc\_NL.rep

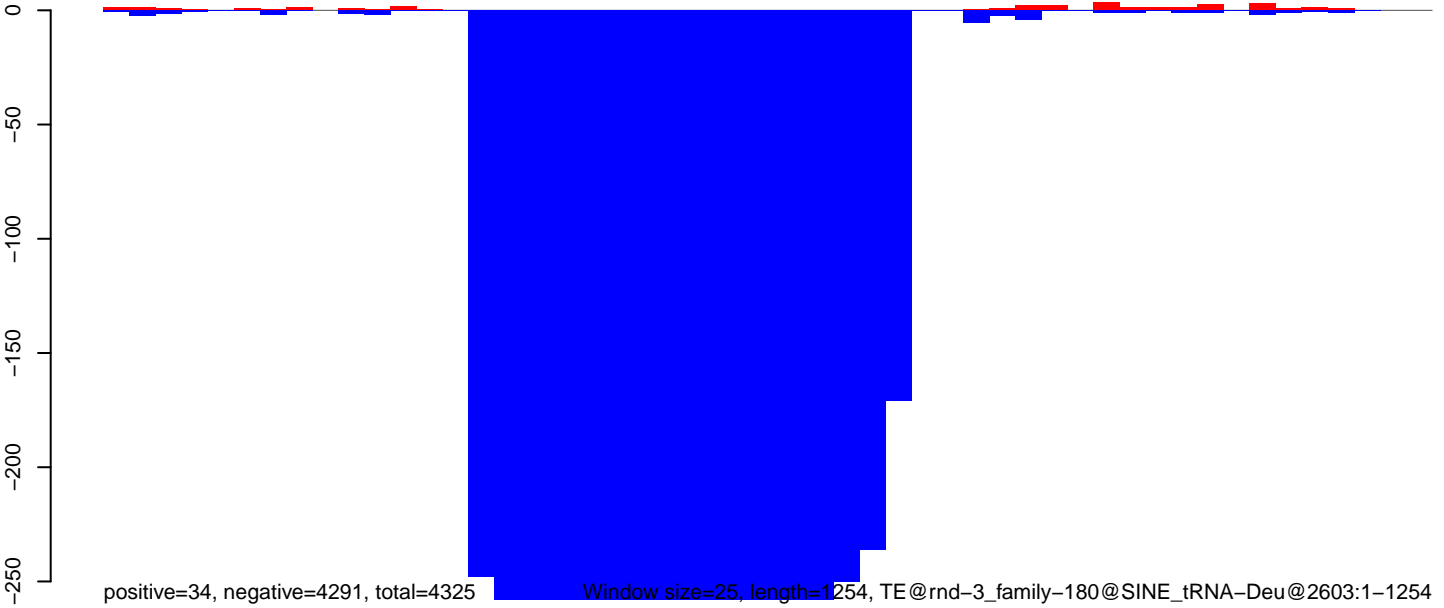

Window size=25, length=1254, TE@rnd-3\_family-180@SINE\_tRNA-Deu@2603:1-1254

0 200 400 600 800 1000 1200

CuQuin\_FcArc\_NL.18\_23.rep

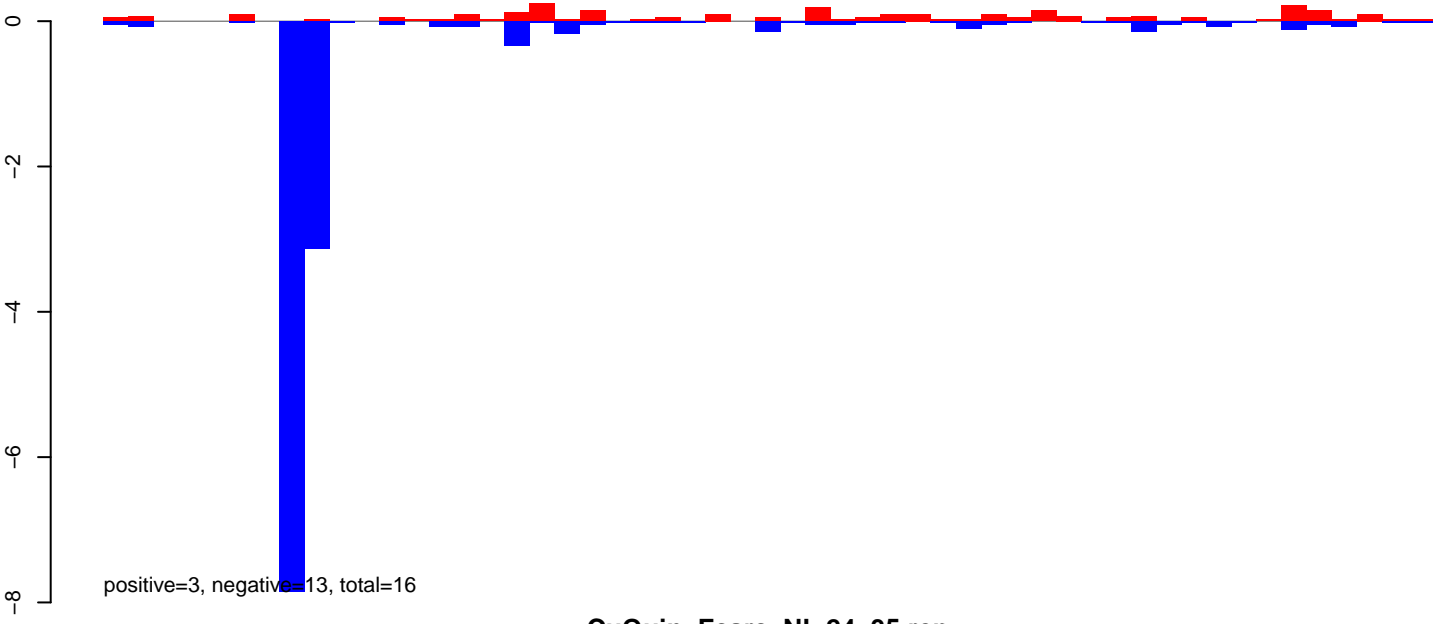

CuQuin\_FcArc\_NL.24\_35.rep

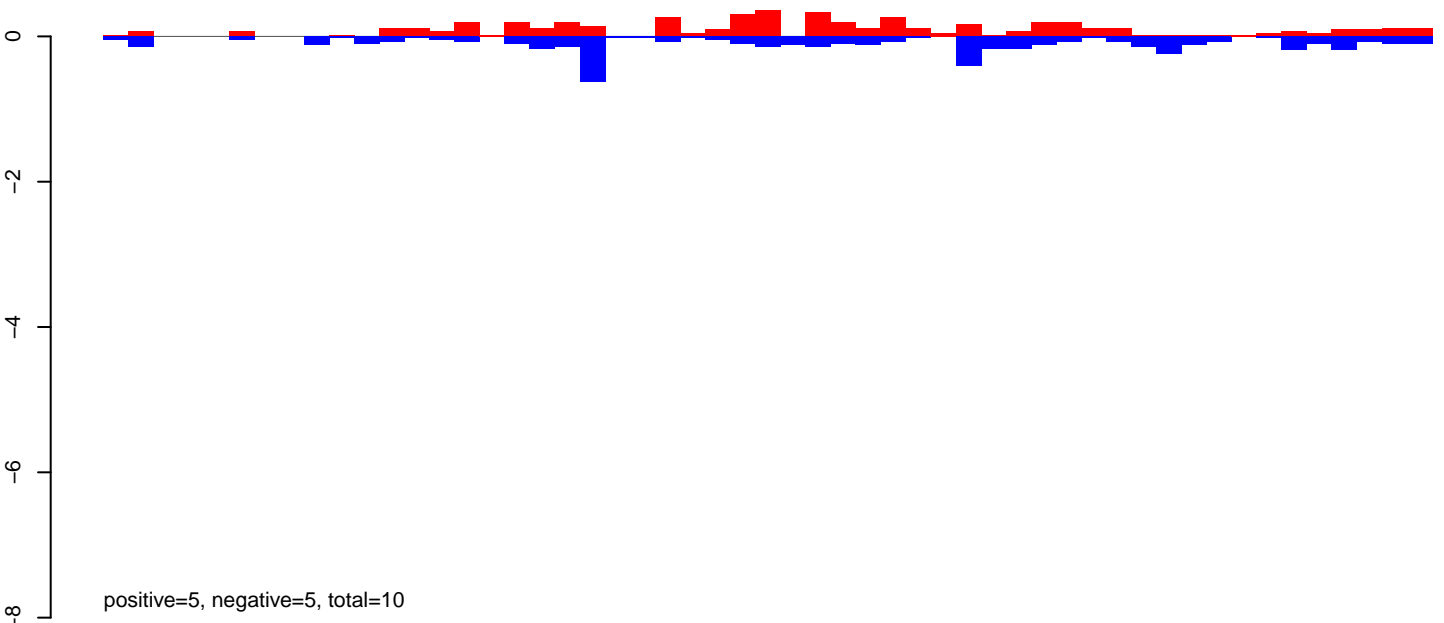

CuQuin\_FcArc\_NL.rep

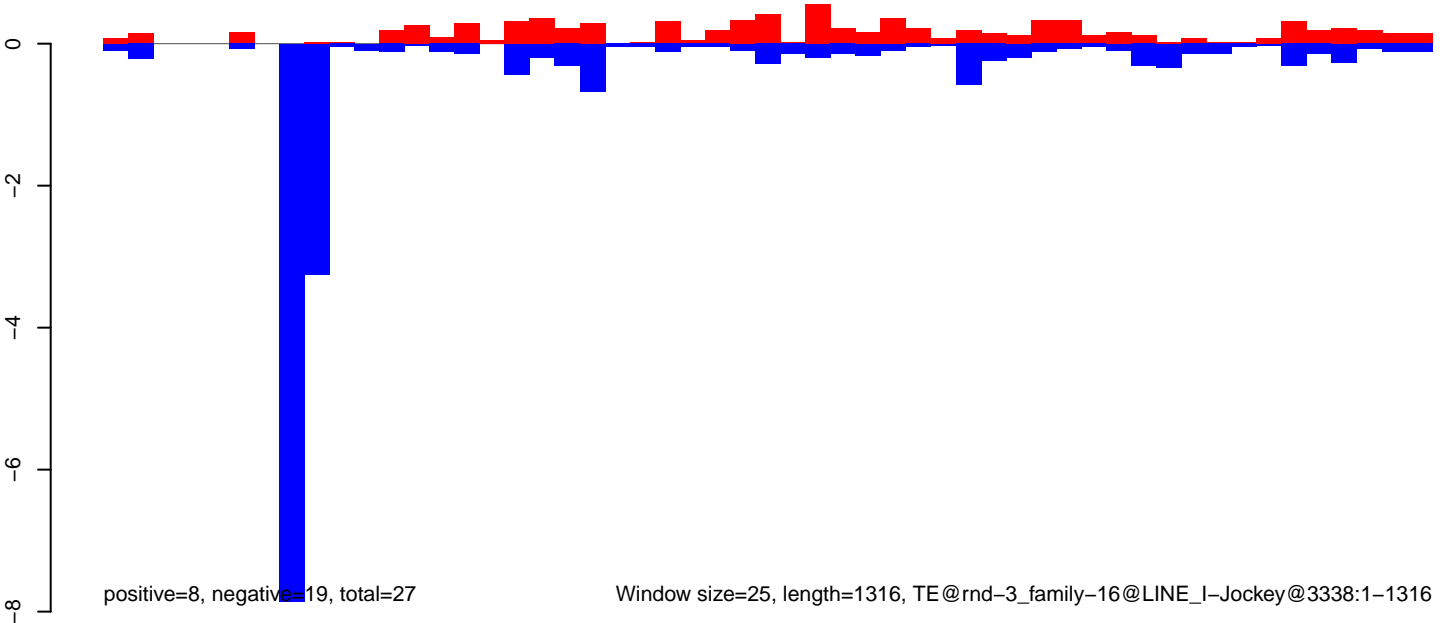



CuQuin\_FcArc\_NL.18\_23.rep

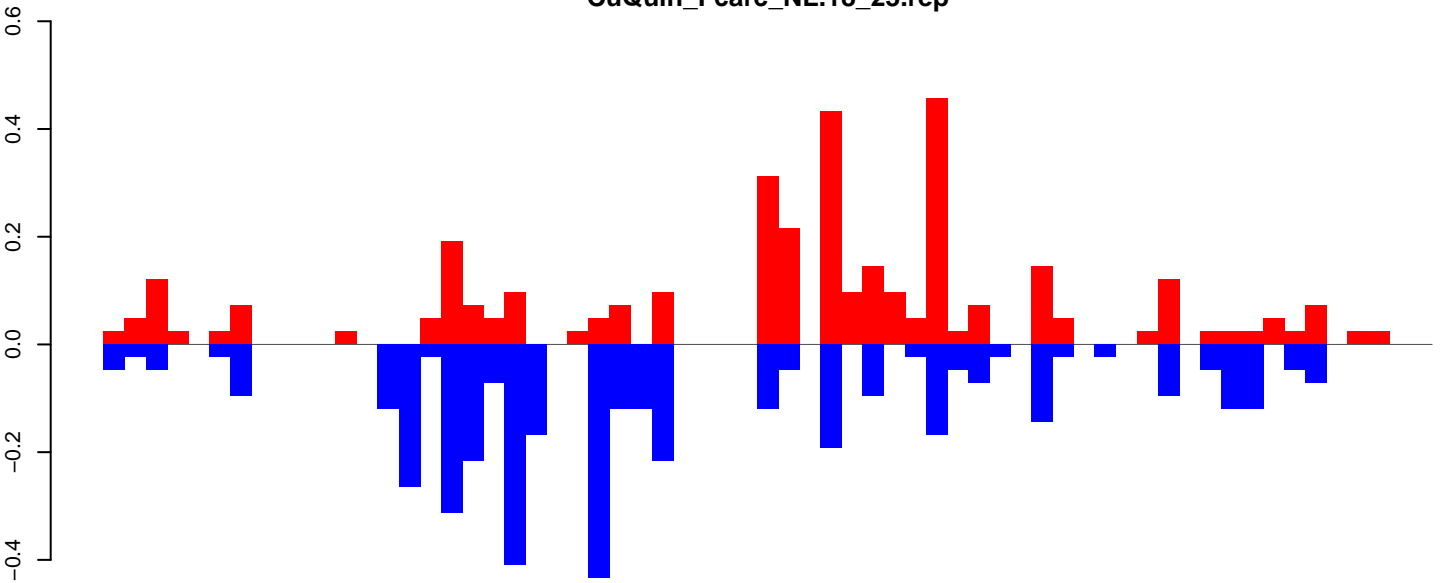

positive=4, negative=4, total=8

CuQuin\_FcArc\_NL.24\_35.rep

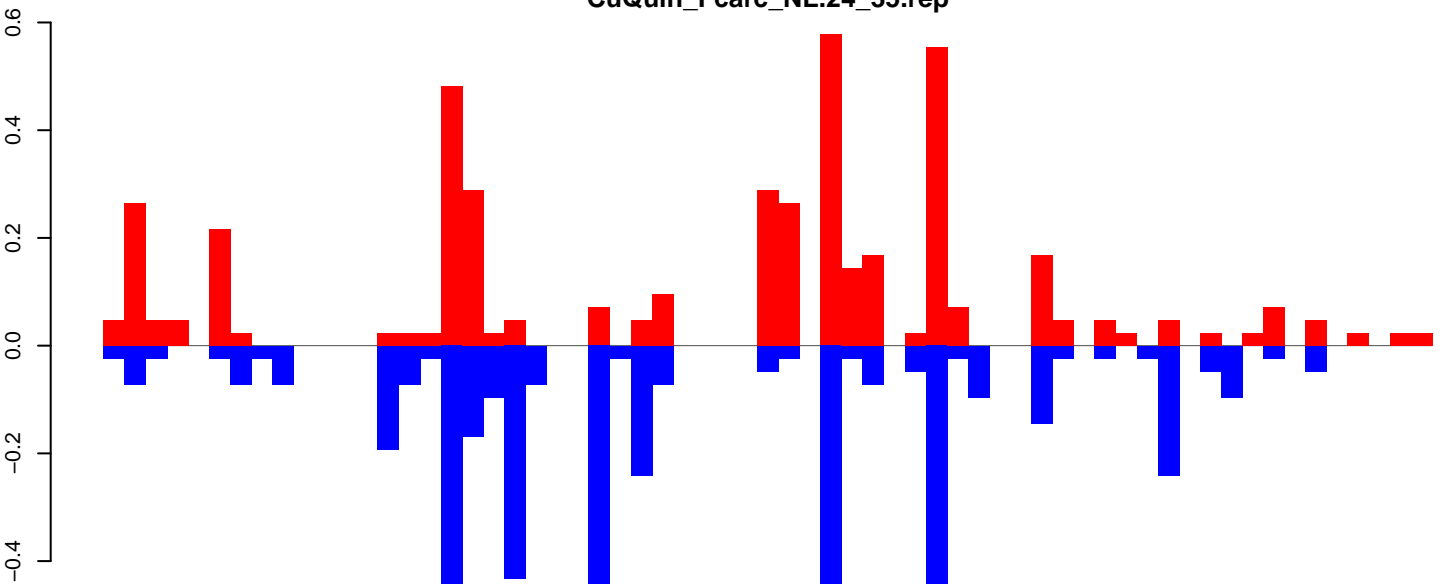

positive=4, negative=5, total=9

CuQuin\_FcArc\_NL.rep

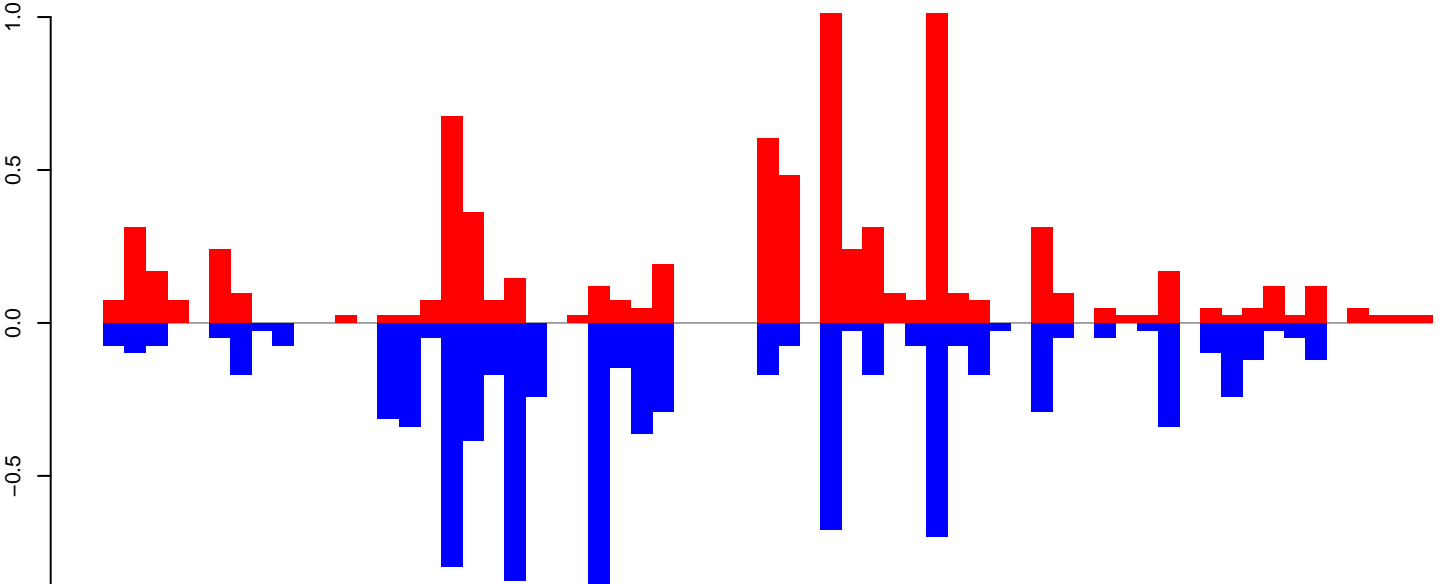

positive=8, negative=9, total=17

Window size=25, length=1561, TE@rnd-3\_family-129@Unknown@2629:1-1561

CuQuin\_FcArc\_NL.18\_23.rep

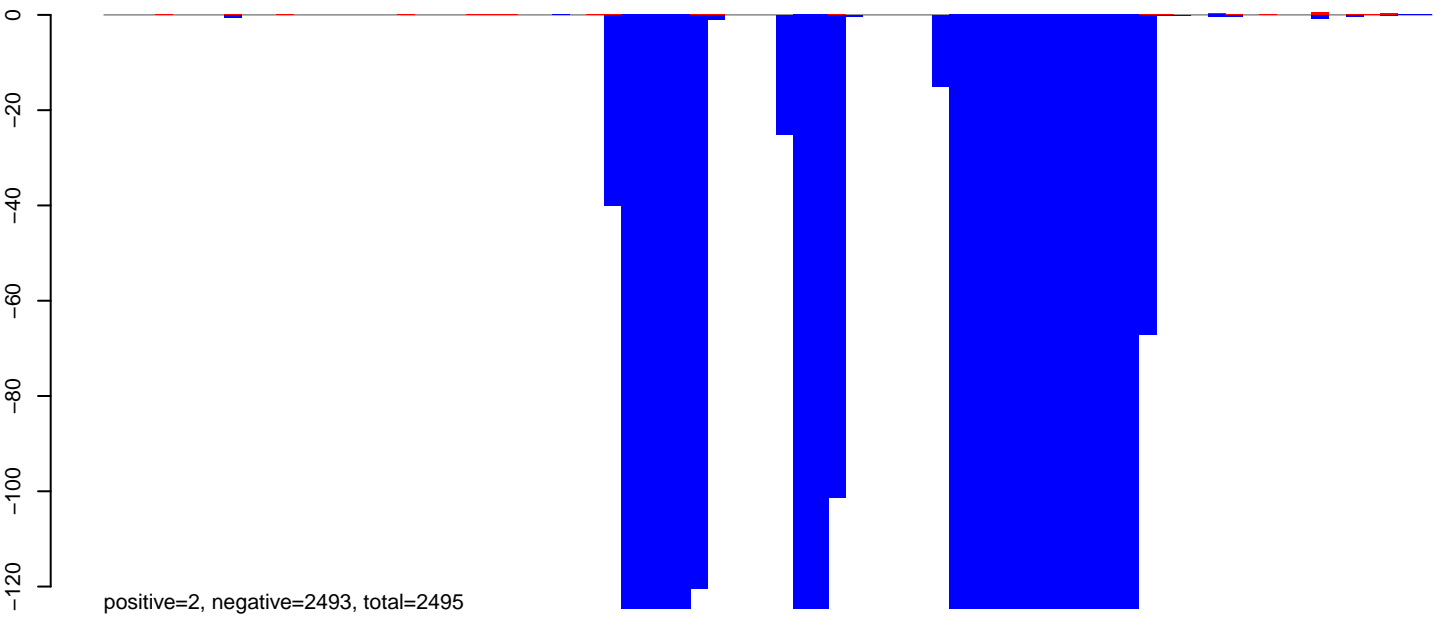

CuQuin\_FcArc\_NL.24\_35.rep

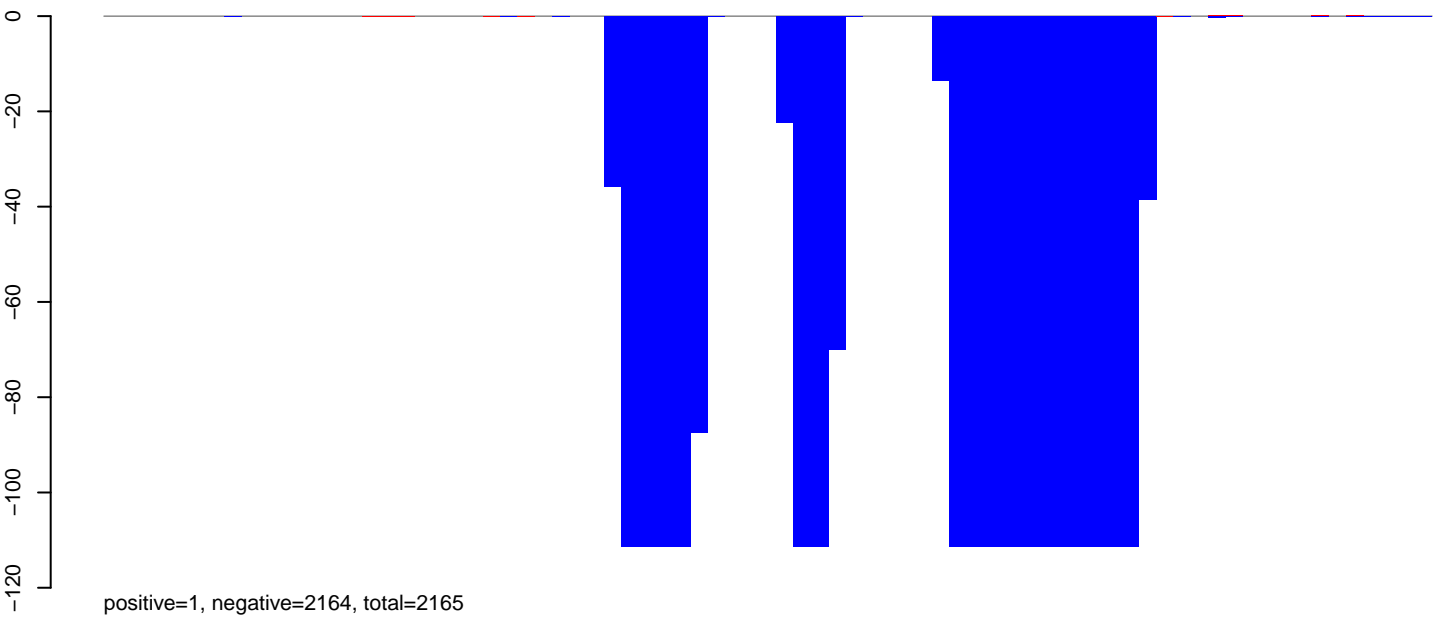

CuQuin\_FcArc\_NL.rep

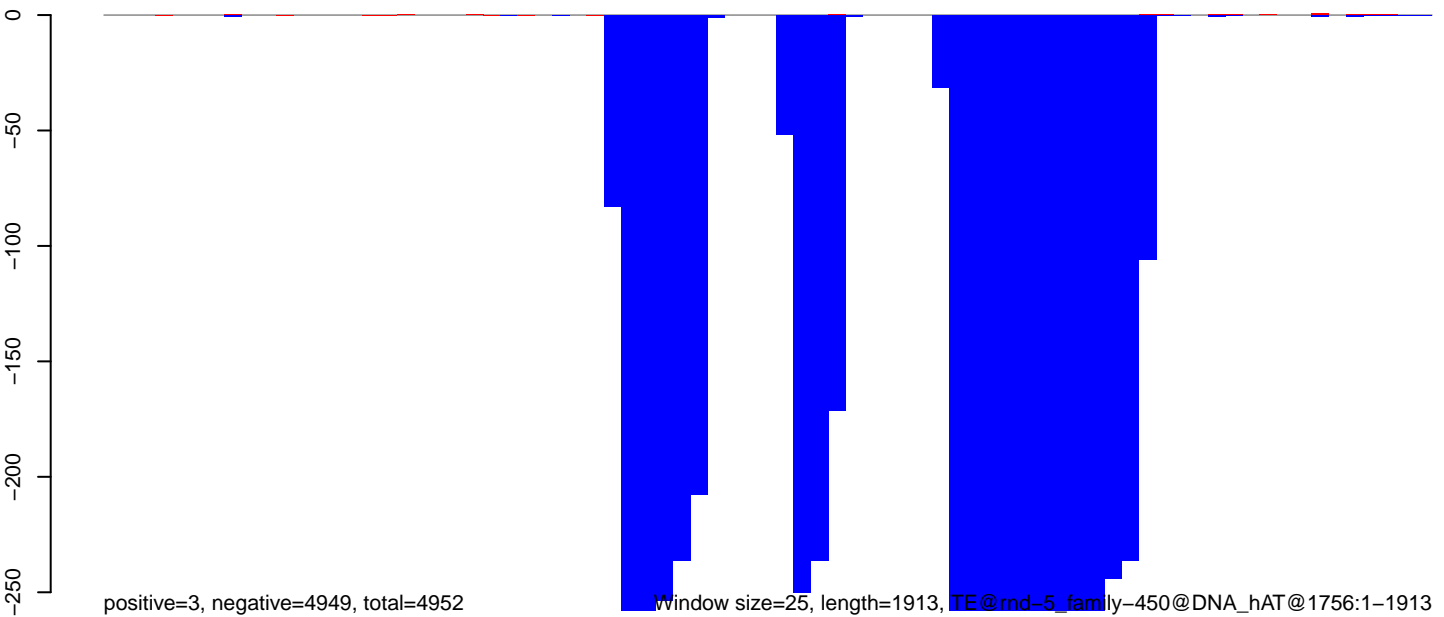

0 500 1000 1500 2000

CuQuin\_FcArc\_NL.18\_23.rep

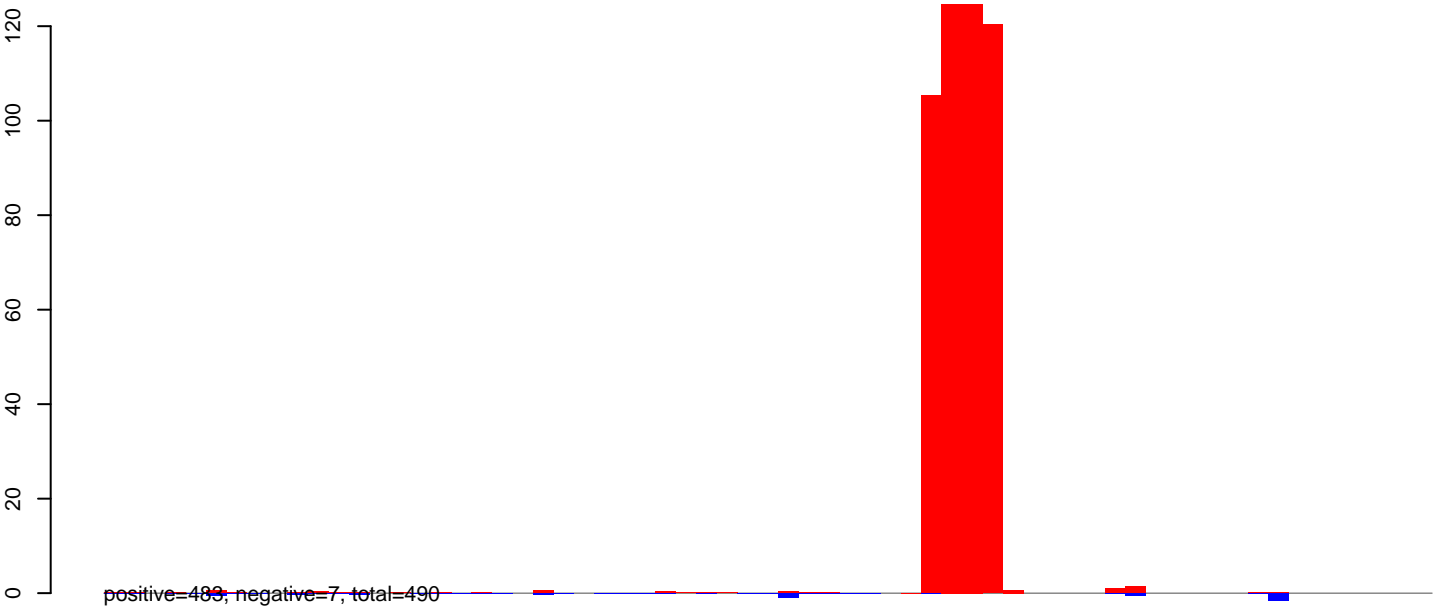

CuQuin\_FcArc\_NL.24\_35.rep

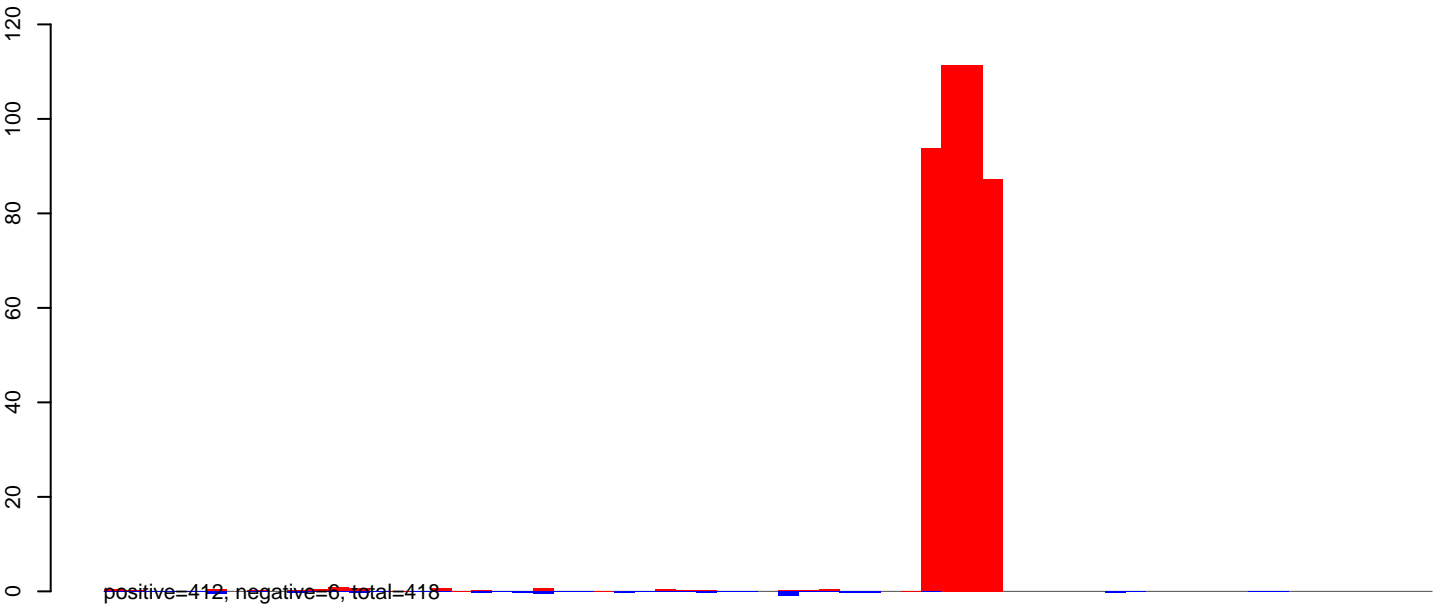

CuQuin\_FcArc\_NL.rep

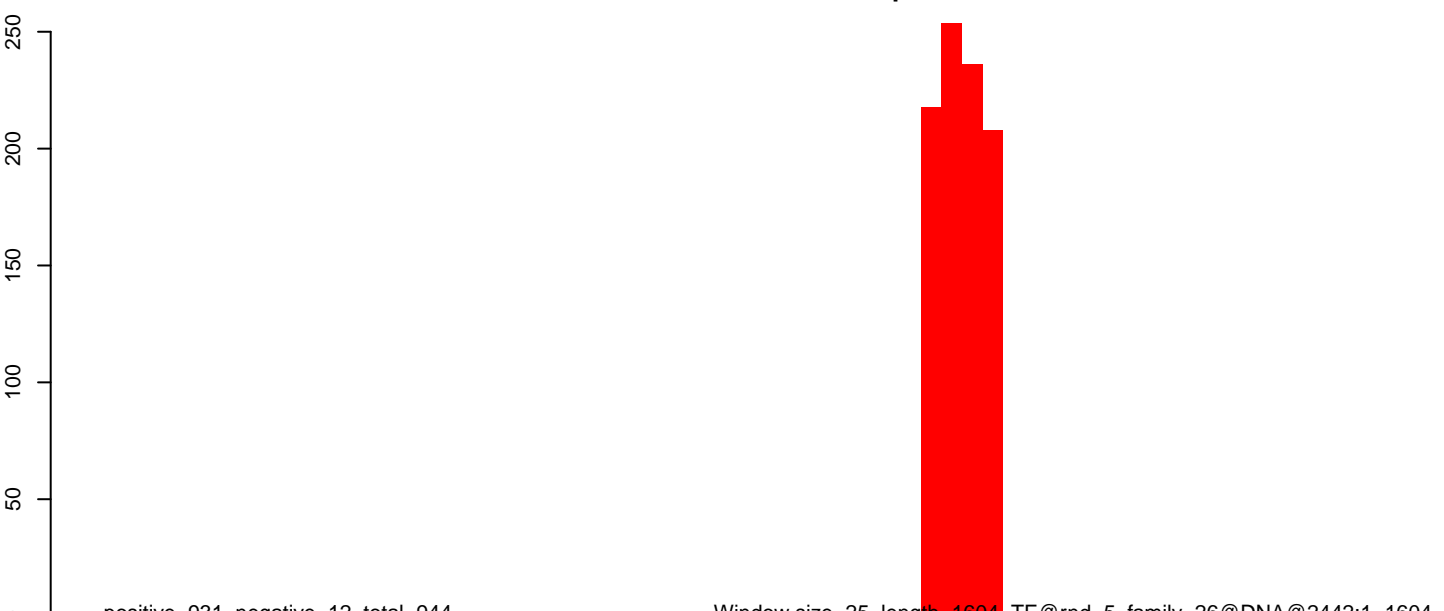

0 500 1000 1500

CuQuin\_Fcarc\_NL.18\_23.rep

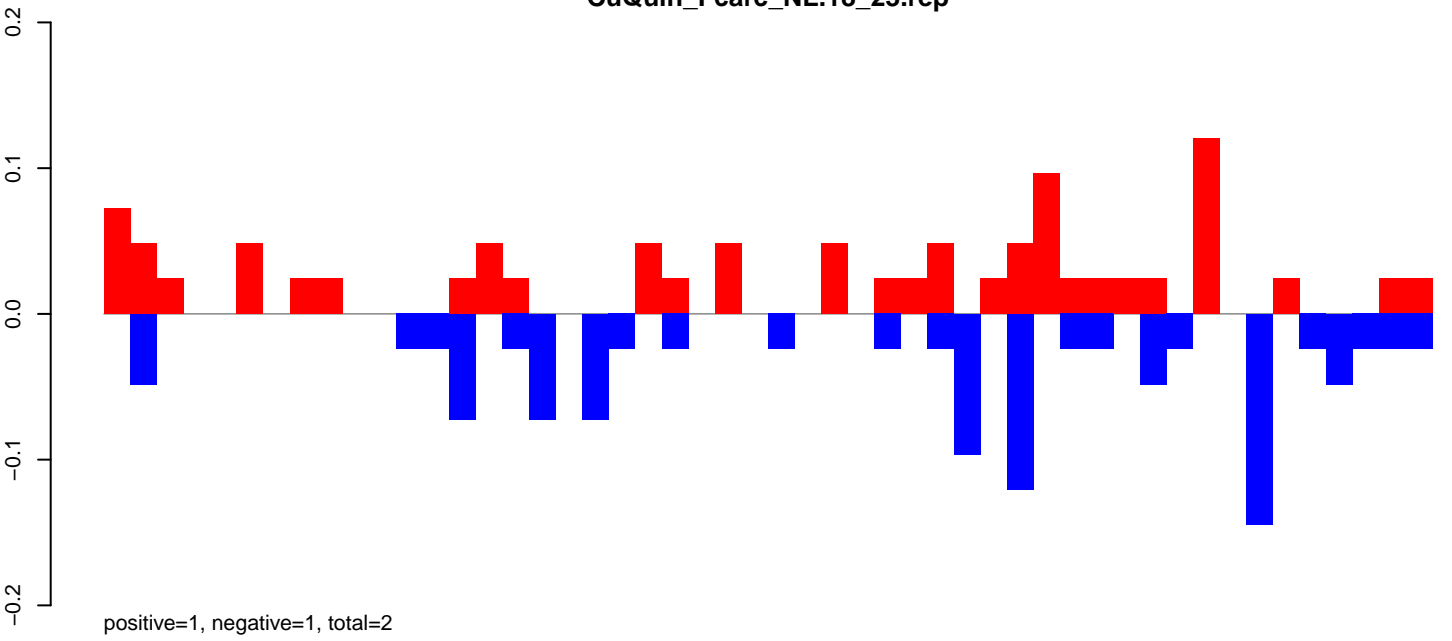

CuQuin\_Fcarc\_NL.24\_35.rep

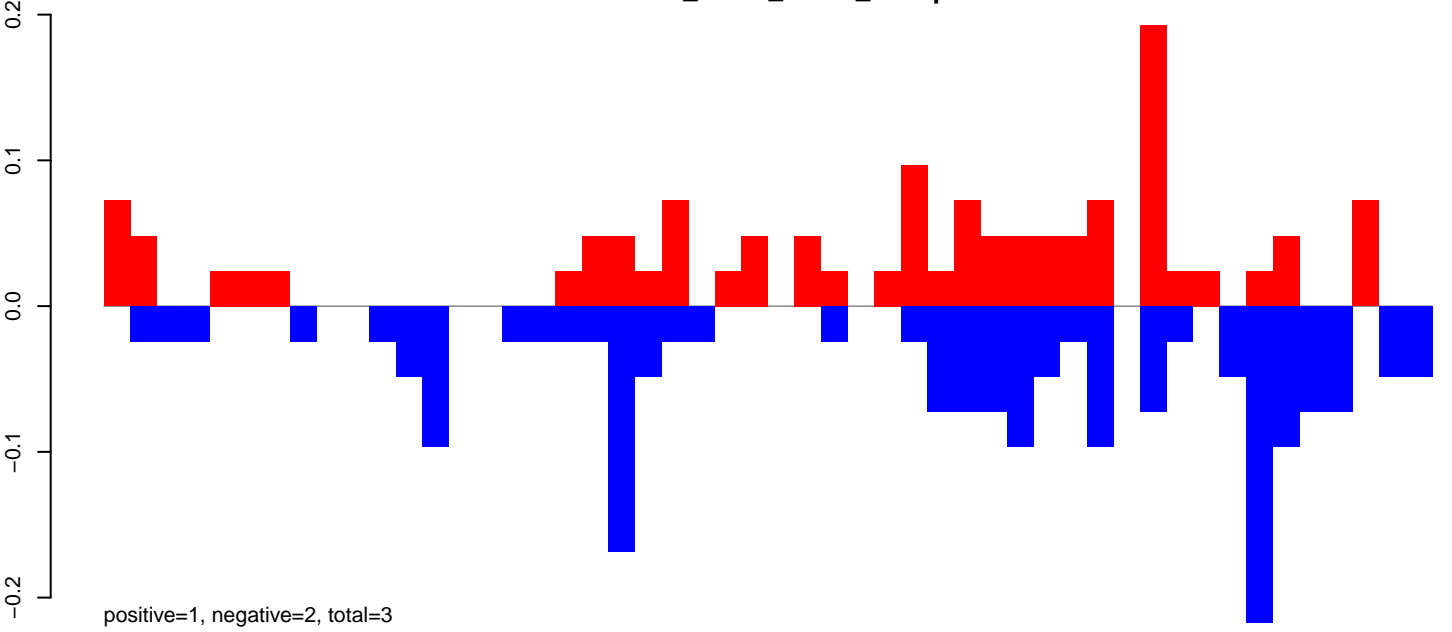

CuQuin\_Fcarc\_NL.rep

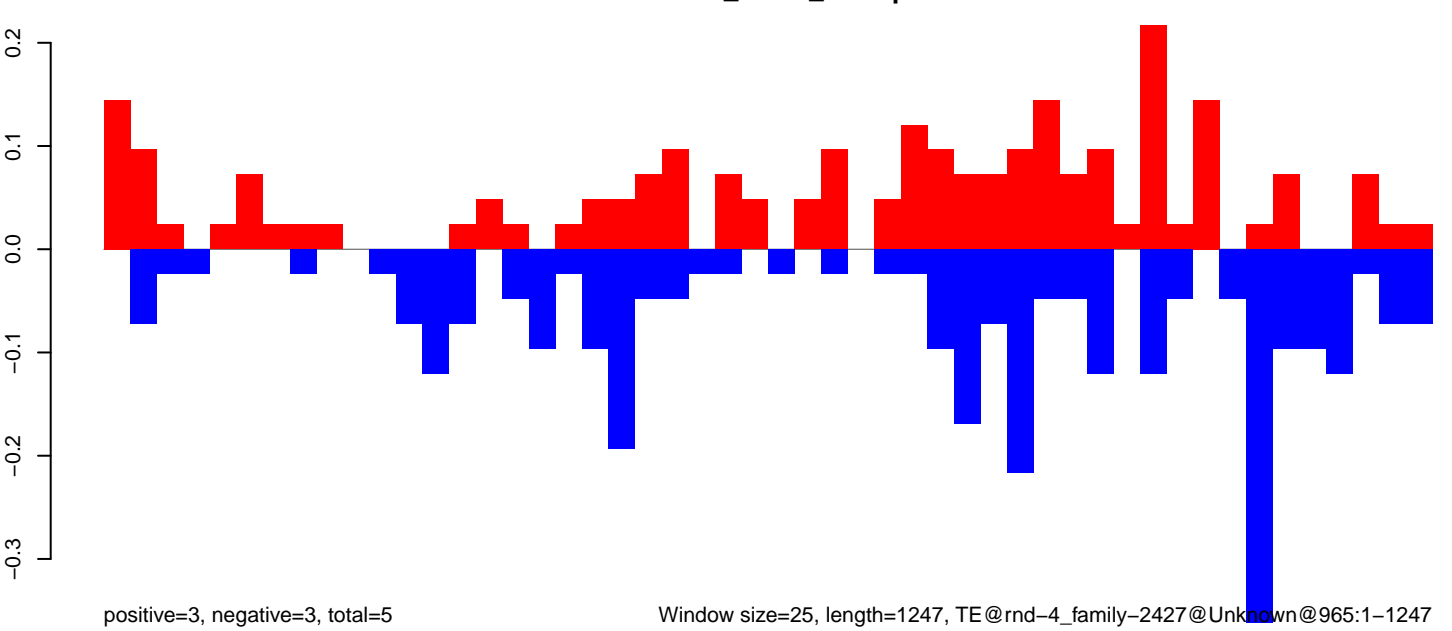

Window size=25, length=1247, TE@rnd-4\_family-2427@Unknown@965:1-1247

CuQuin\_FcArc\_NL.18\_23.rep

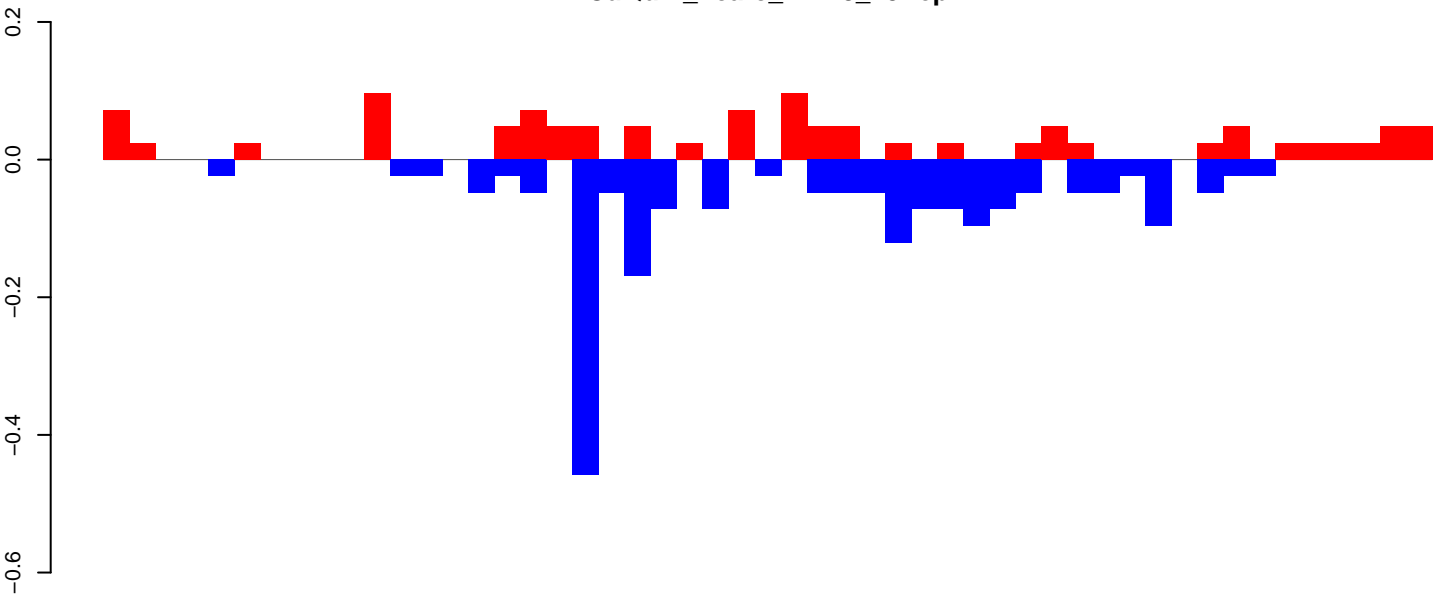

positive=1, negative=2, total=3

CuQuin\_FcArc\_NL.24\_35.rep

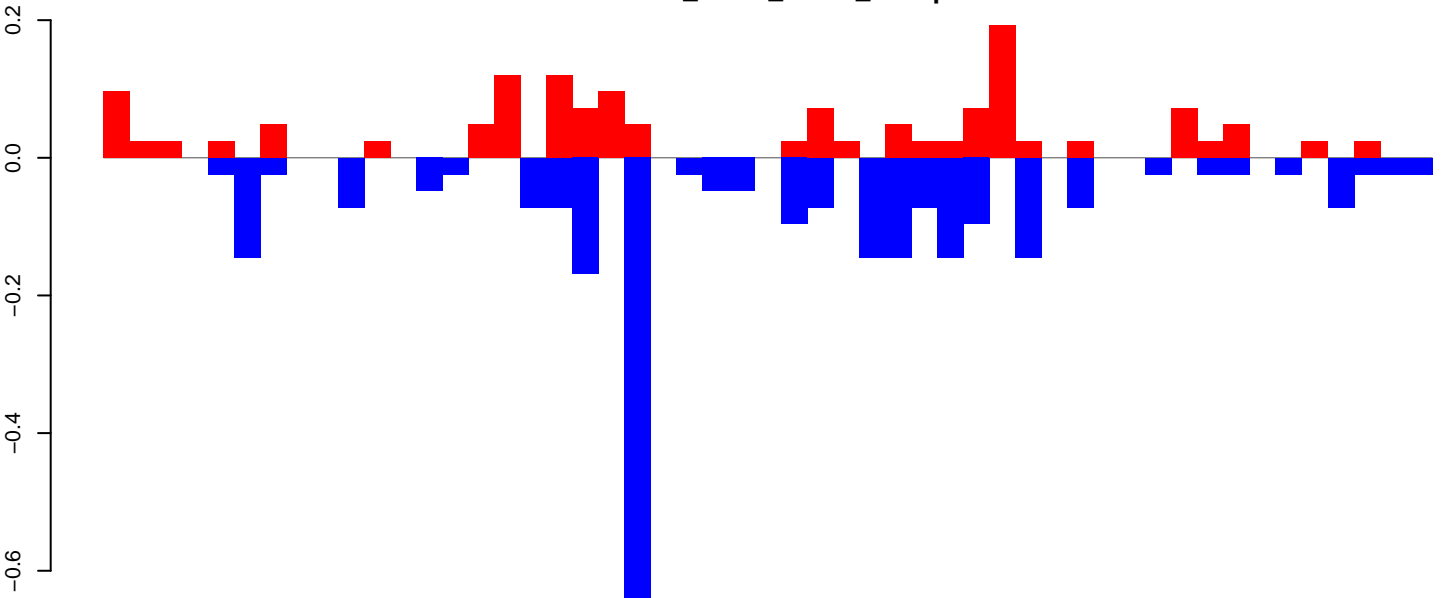

positive=1, negative=3, total=4

CuQuin\_FcArc\_NL.rep

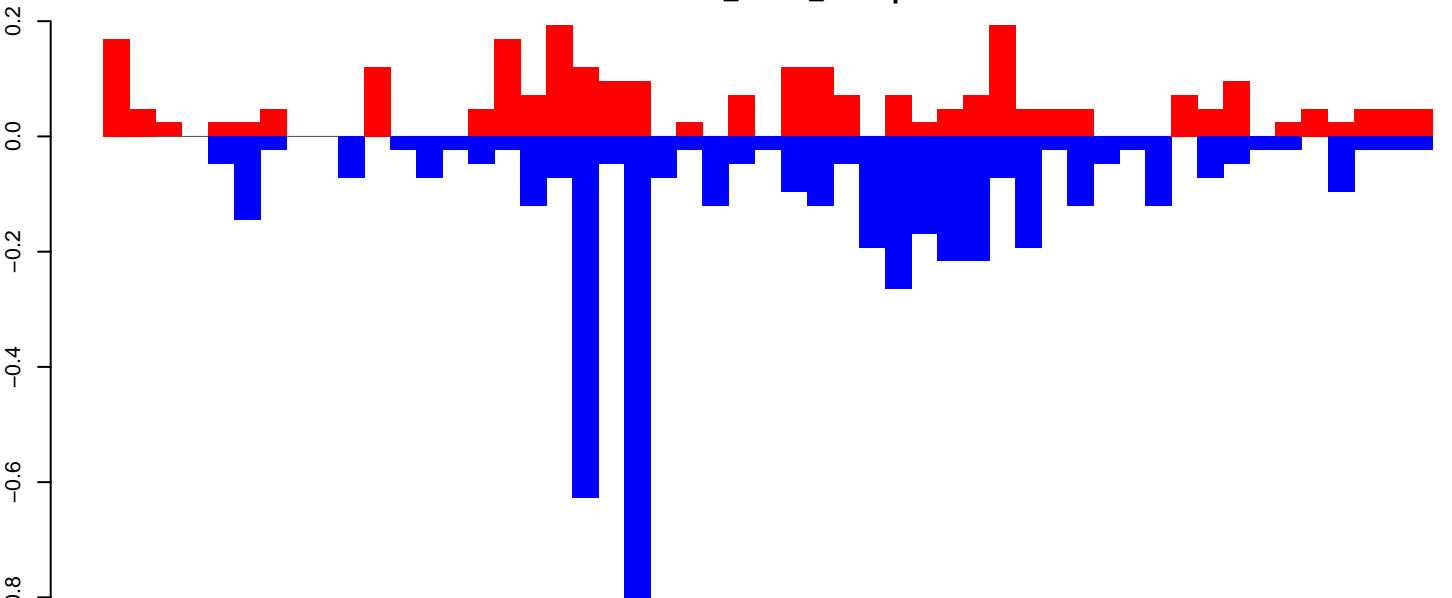

positive=3, negative=5, total=7

Window size=25, length=1268, TE@rnd-4\_family-142@LINE\_RTE-BovB@888:1-1268

0 200 400 600 800 1000 1200

CuQuin\_FcArc\_NL.18\_23.rep

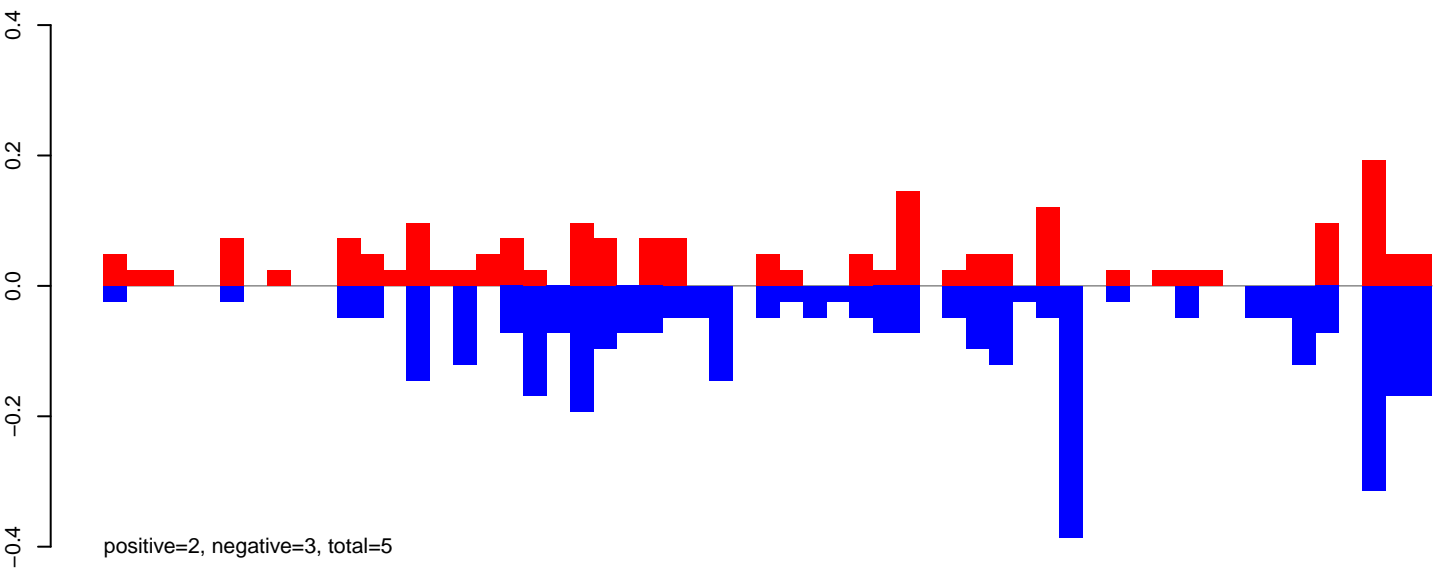

CuQuin\_FcArc\_NL.24\_35.rep

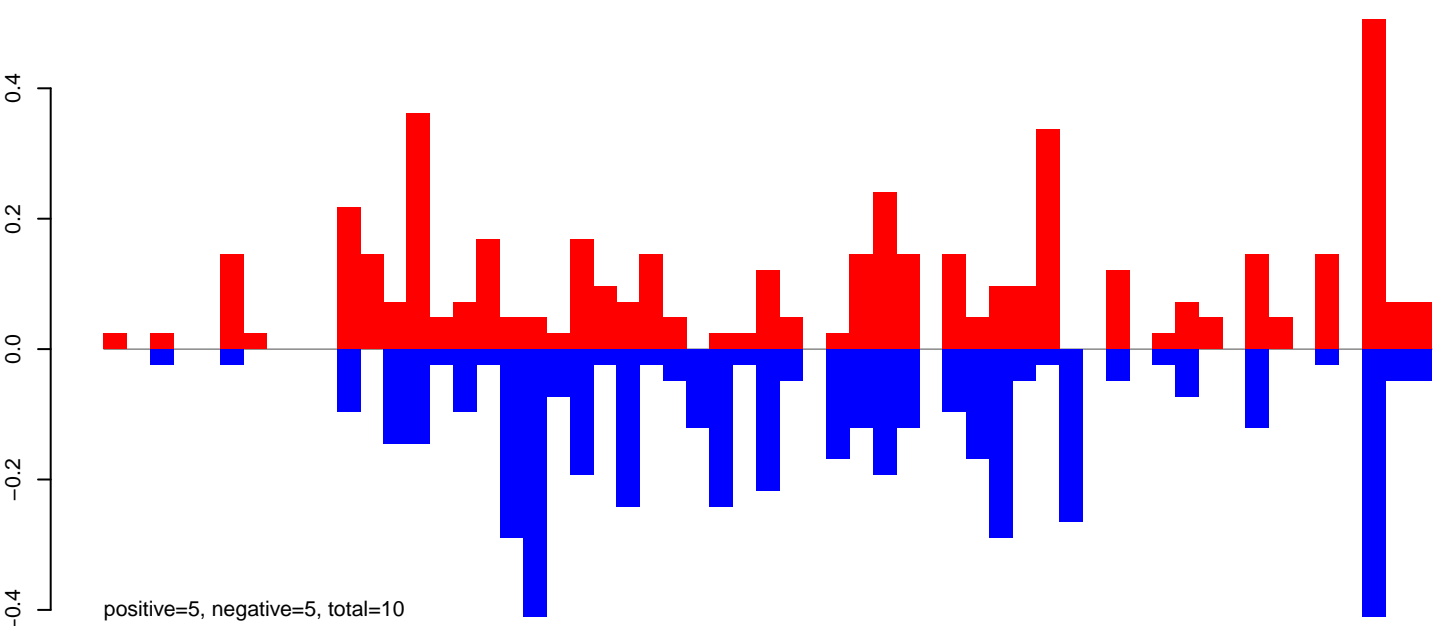

CuQuin\_FcArc\_NL.rep

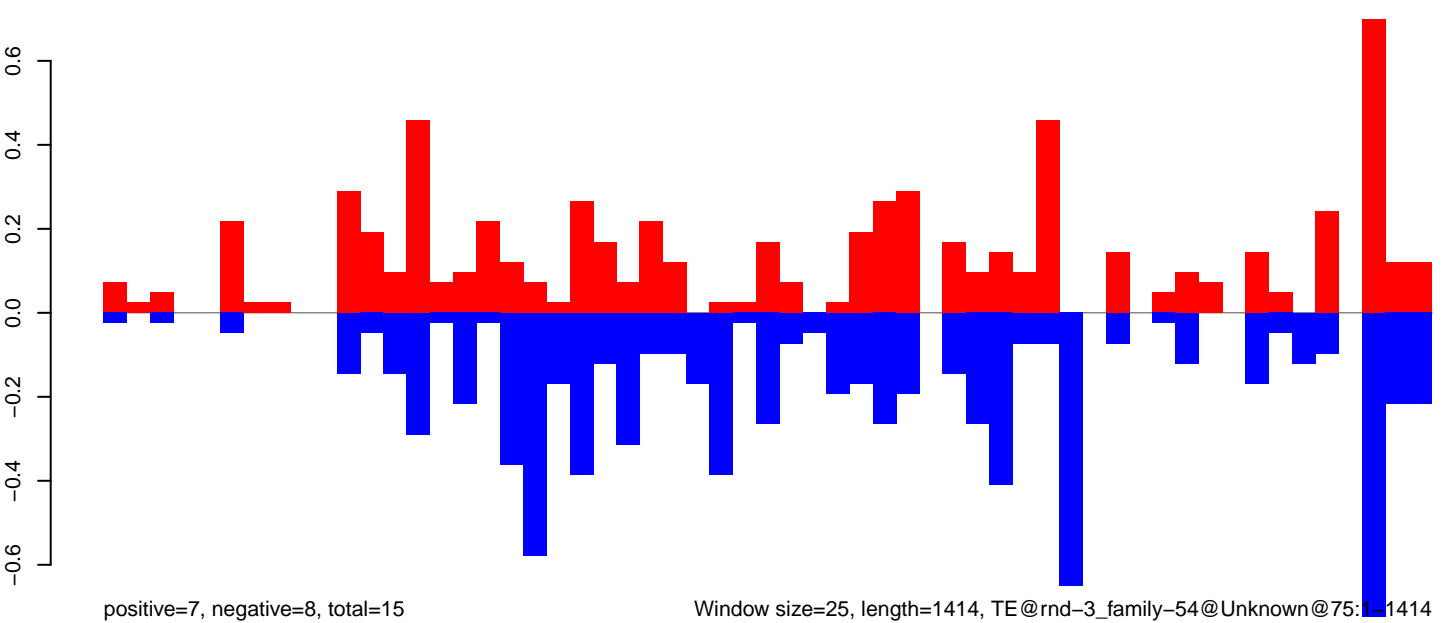

CuQuin\_Fcarc\_NL.18\_23.rep

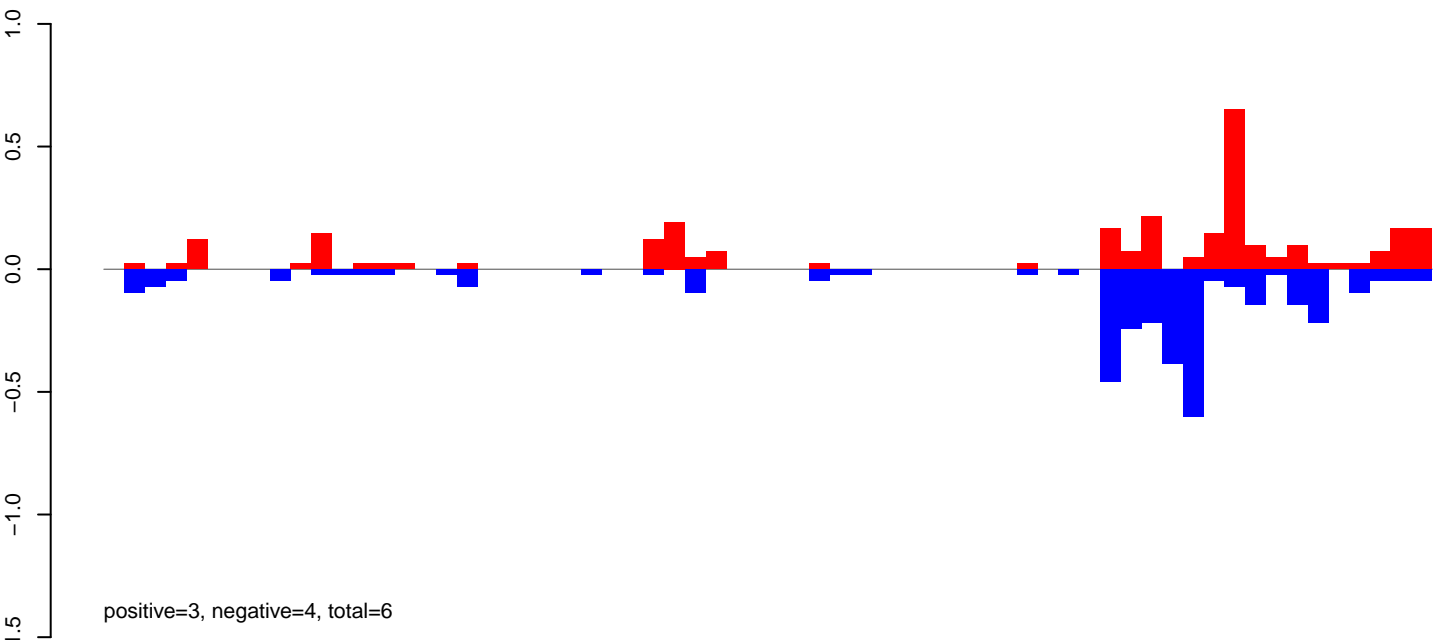

CuQuin\_Fcarc\_NL.24\_35.rep

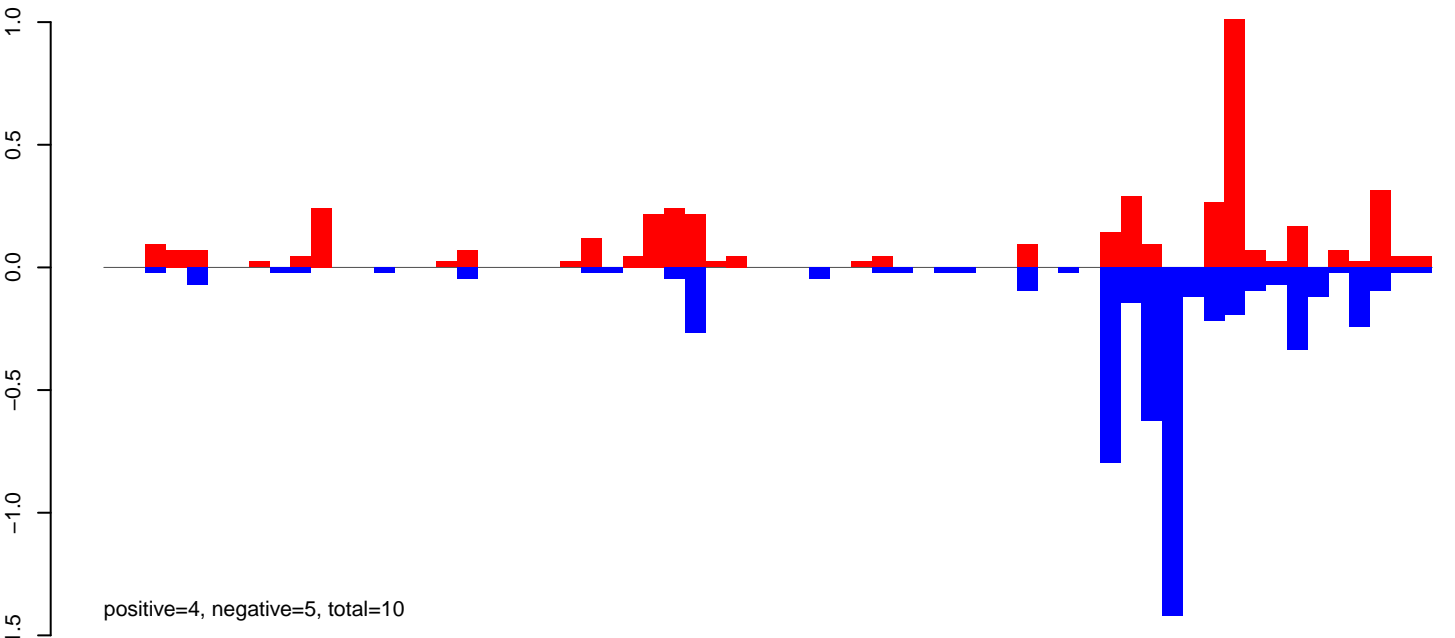

CuQuin\_Fcarc\_NL.rep

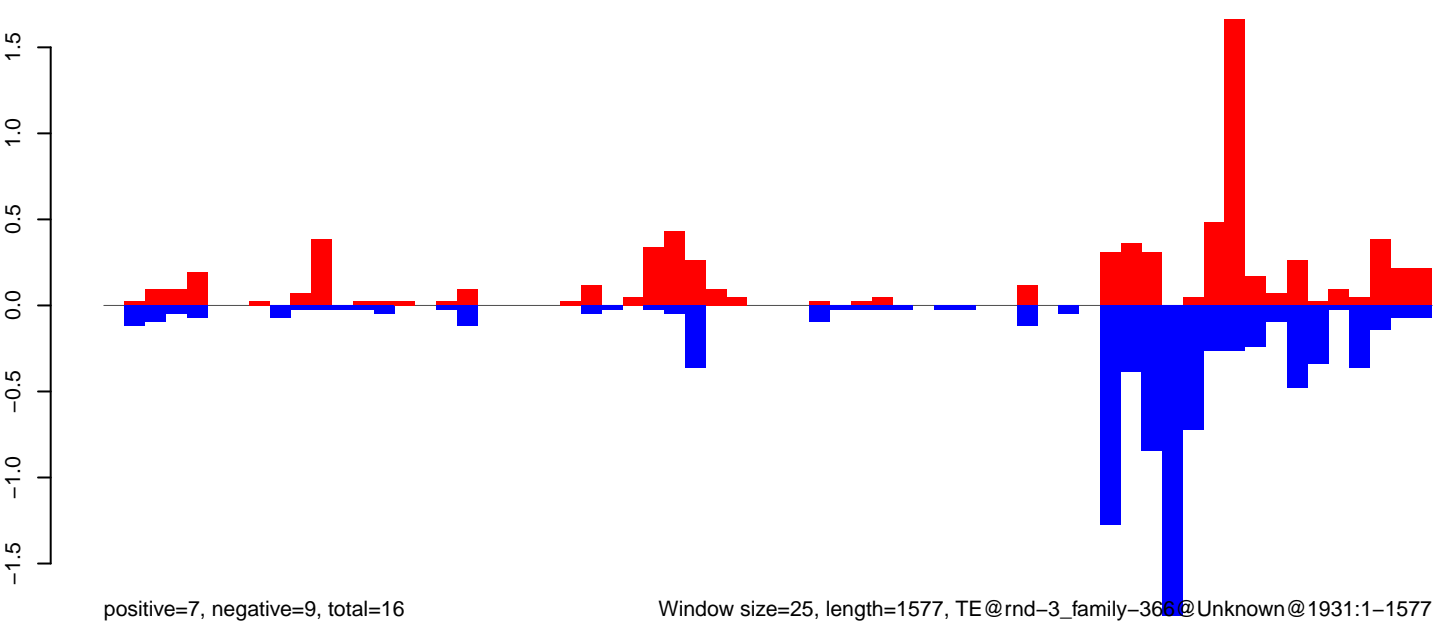

Window size=25, length=1577, TE@rnd-3\_family-366@Unknown@1931:1-1577

0 500 1000 1500

CuQuin\_FcArc\_NL.18\_23.rep

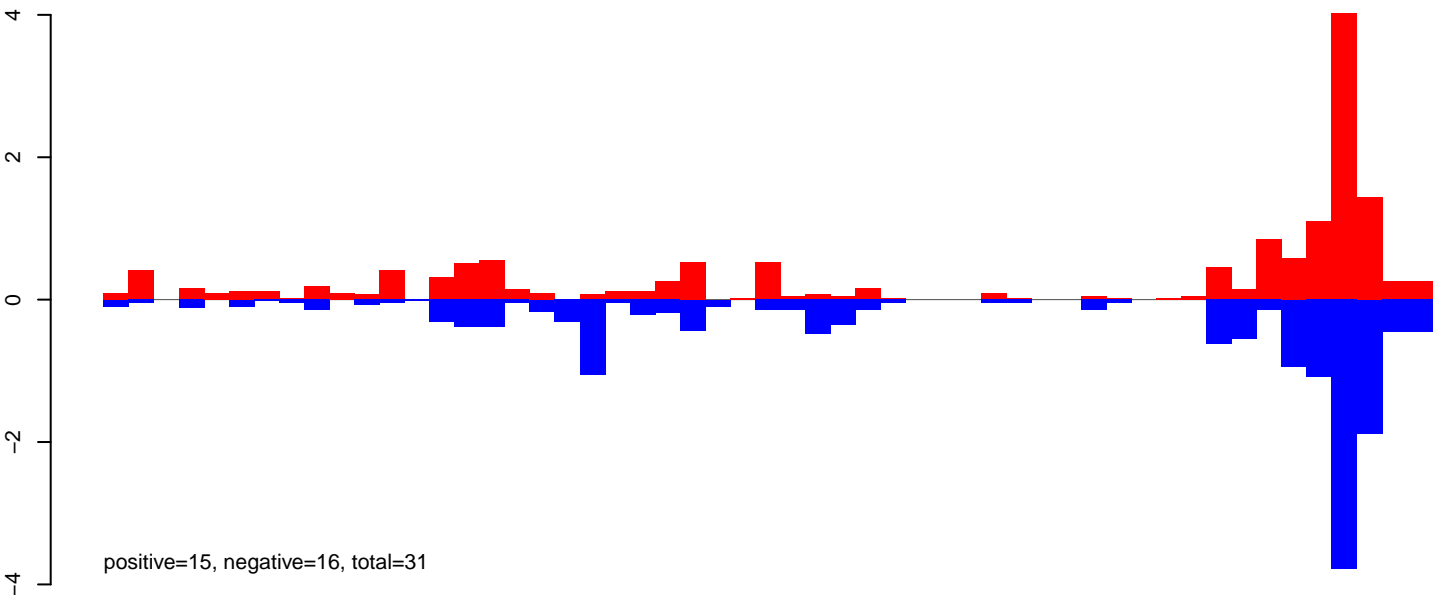

CuQuin\_FcArc\_NL.24\_35.rep

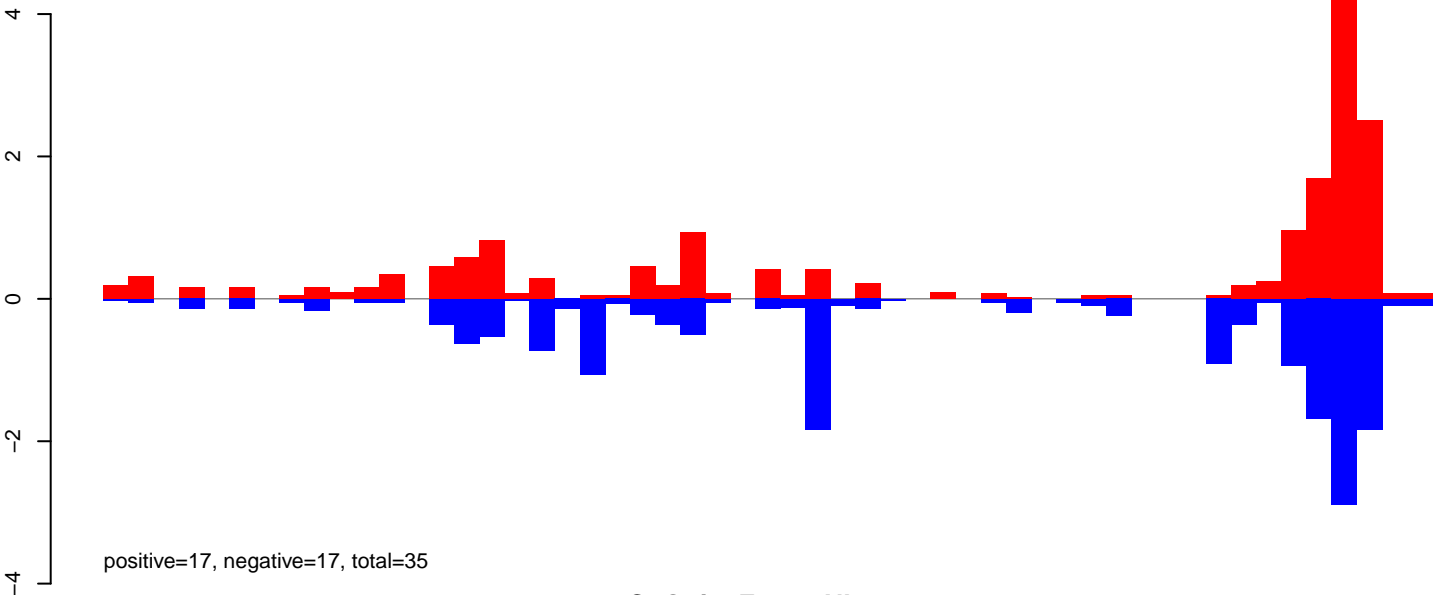

CuQuin\_FcArc\_NL.rep

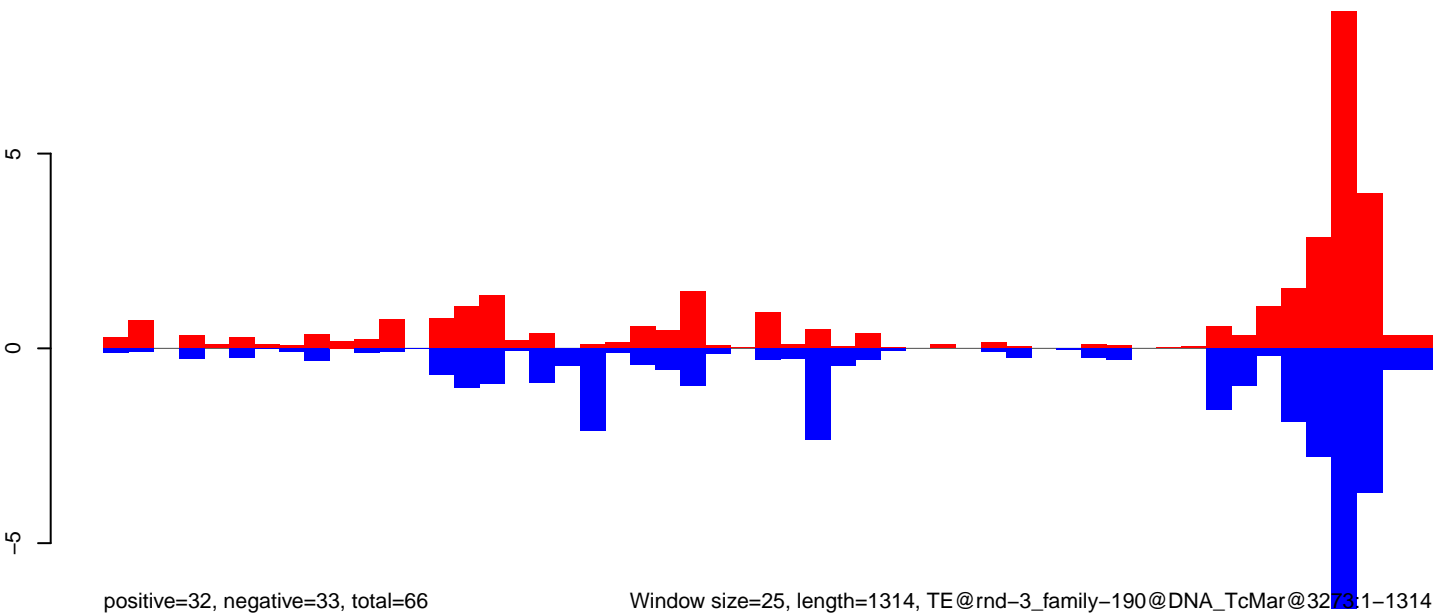

Window size=25, length=1314, TE@rnd-3\_family-190@DNA\_TcMar@3273:1-1314



CuQuin\_FcArc\_NL.18\_23.rep

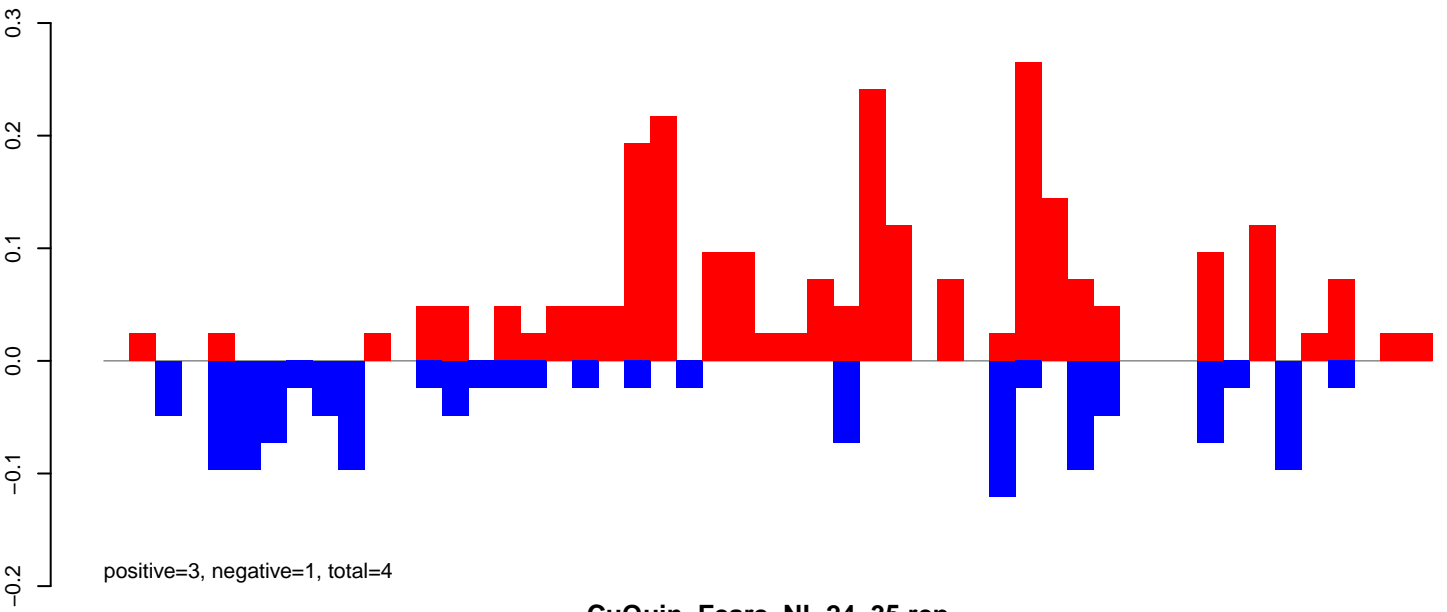

CuQuin\_FcArc\_NL.24\_35.rep

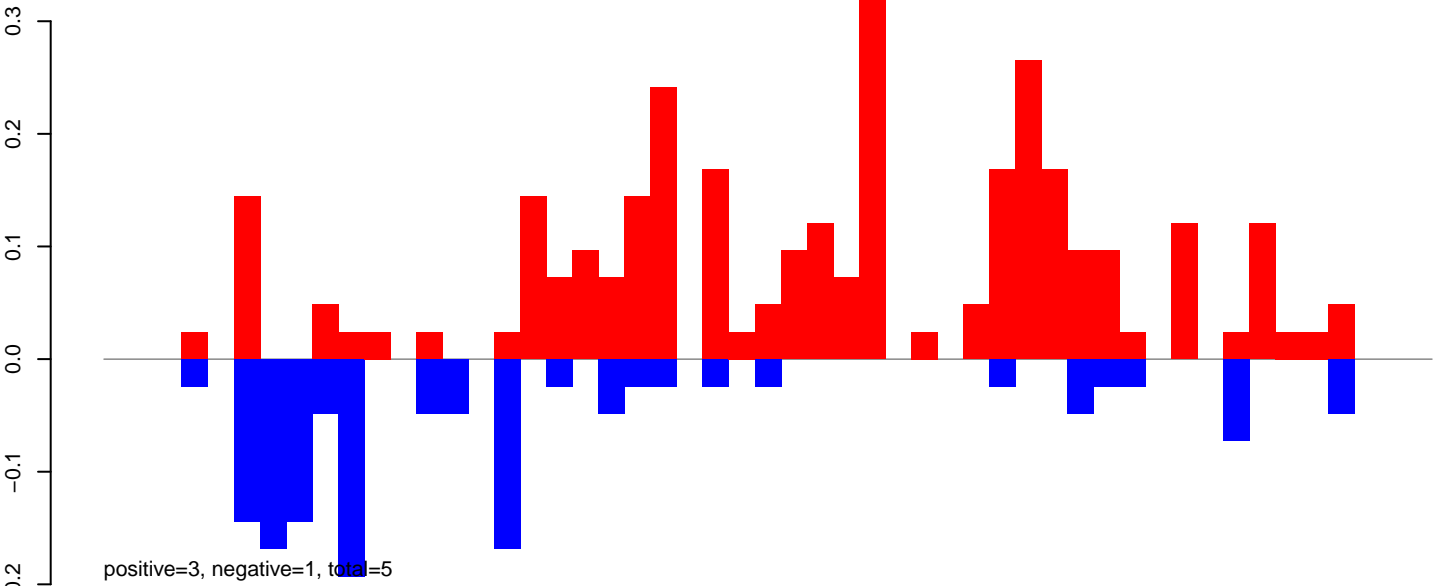

CuQuin\_FcArc\_NL.rep

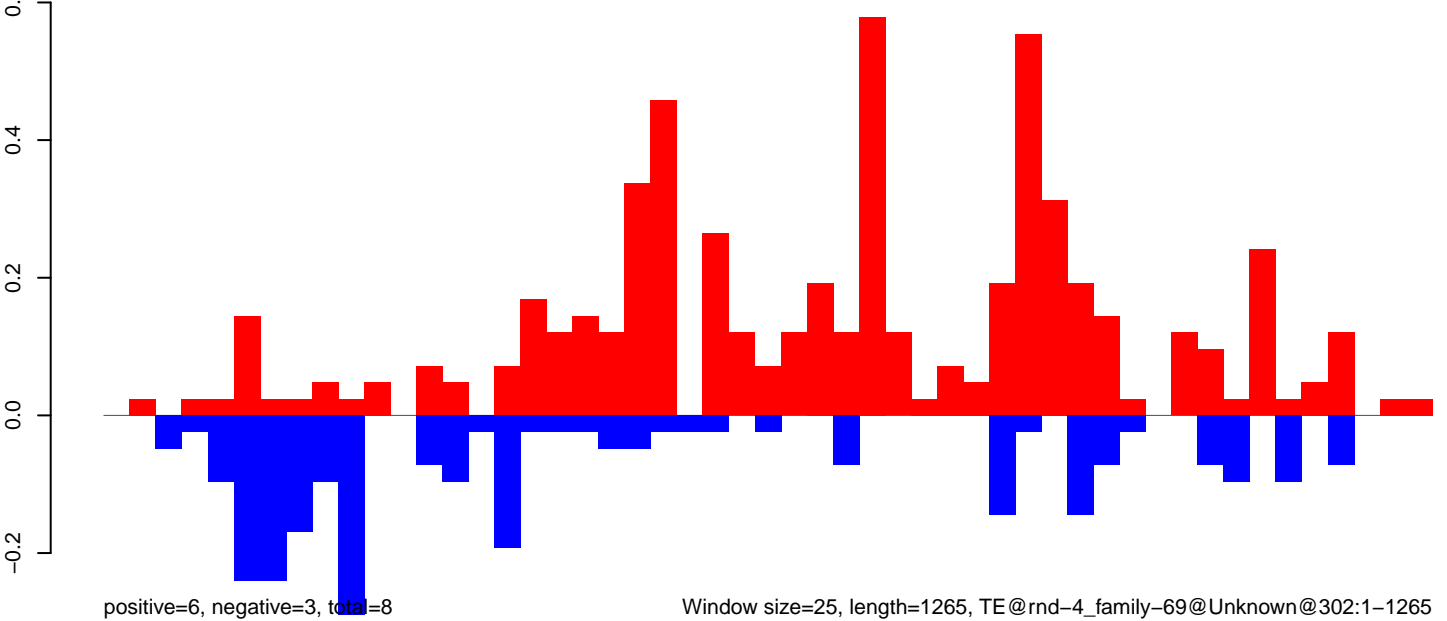

Window size=25, length=1265, TE@rnd-4\_family-69@Unknown@302:1-1265

0 200 400 600 800 1000 1200

CuQuin\_FcArc\_NL.18\_23.rep

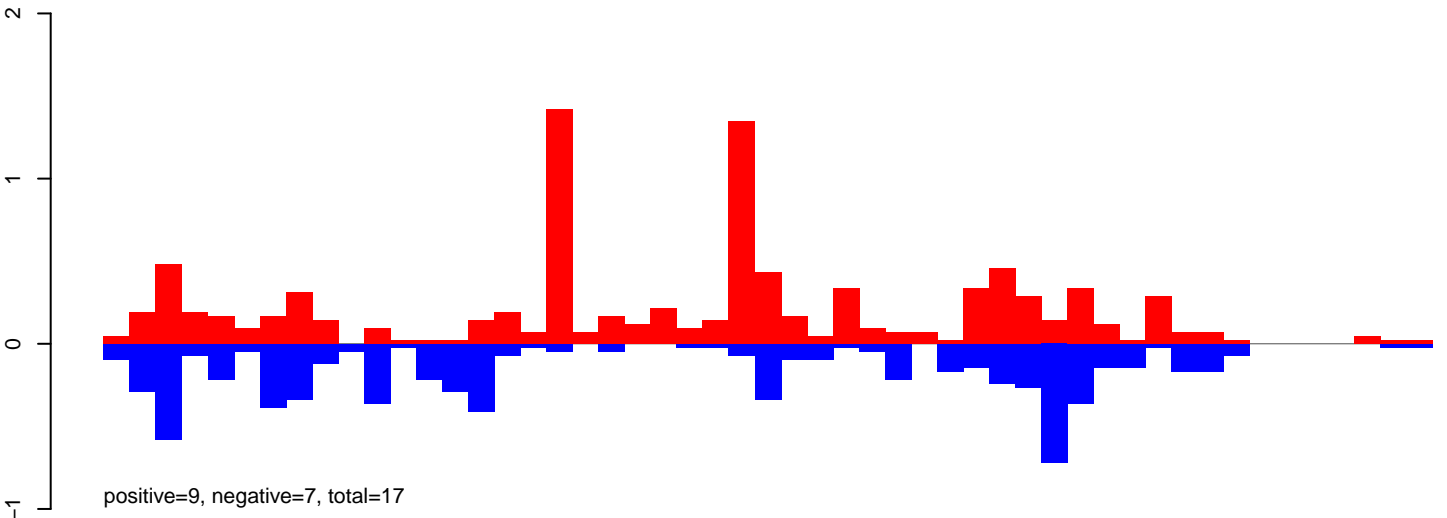

CuQuin\_FcArc\_NL.24\_35.rep

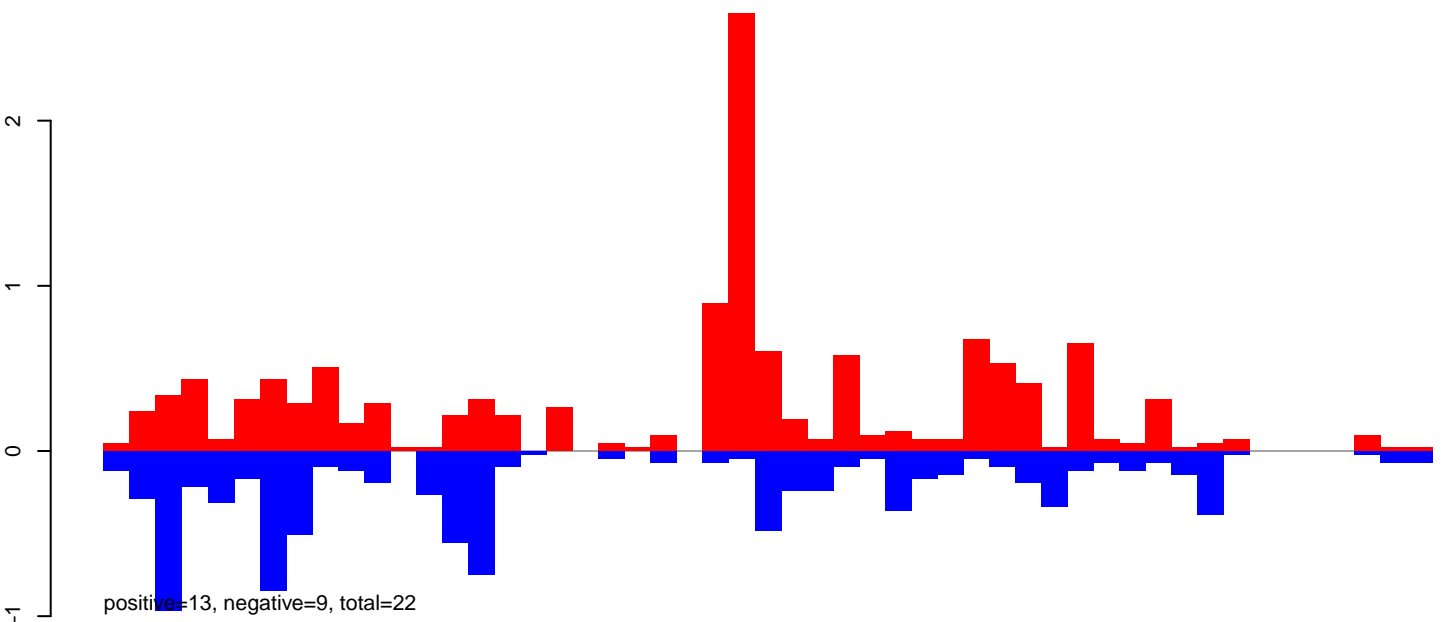

CuQuin\_FcArc\_NL.rep

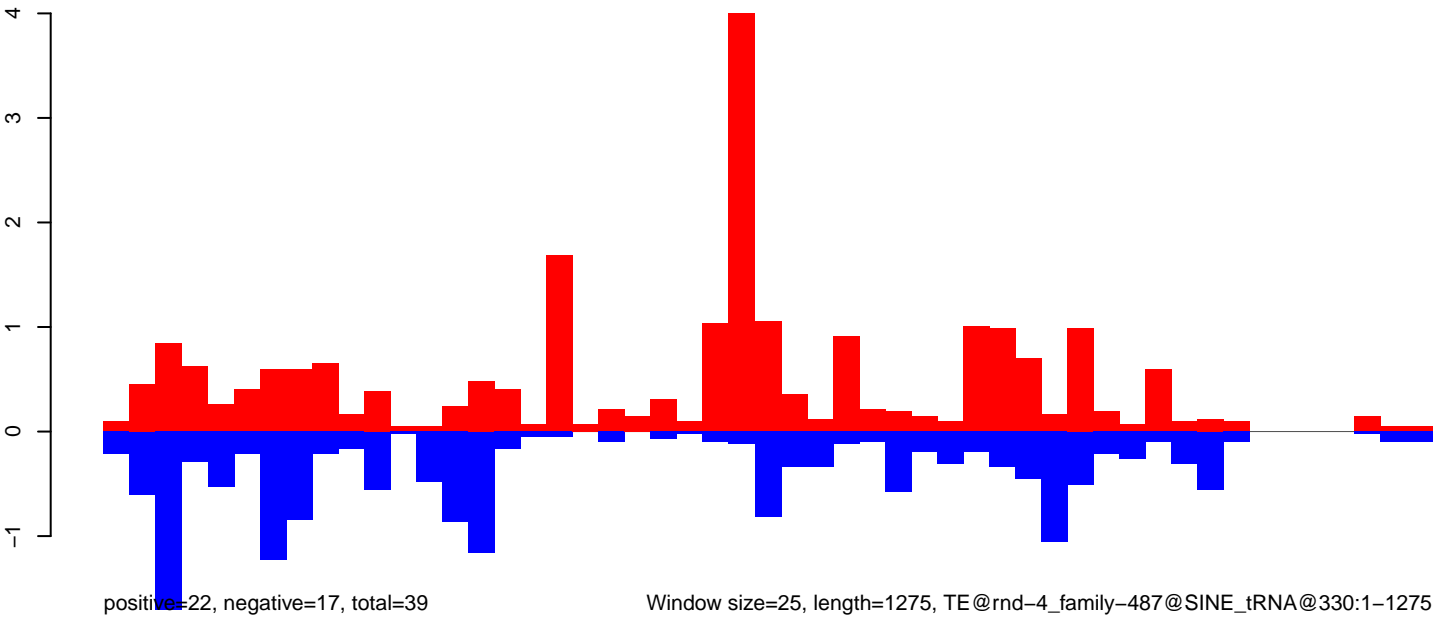

CuQuin\_FcArc\_NL.18\_23.rep

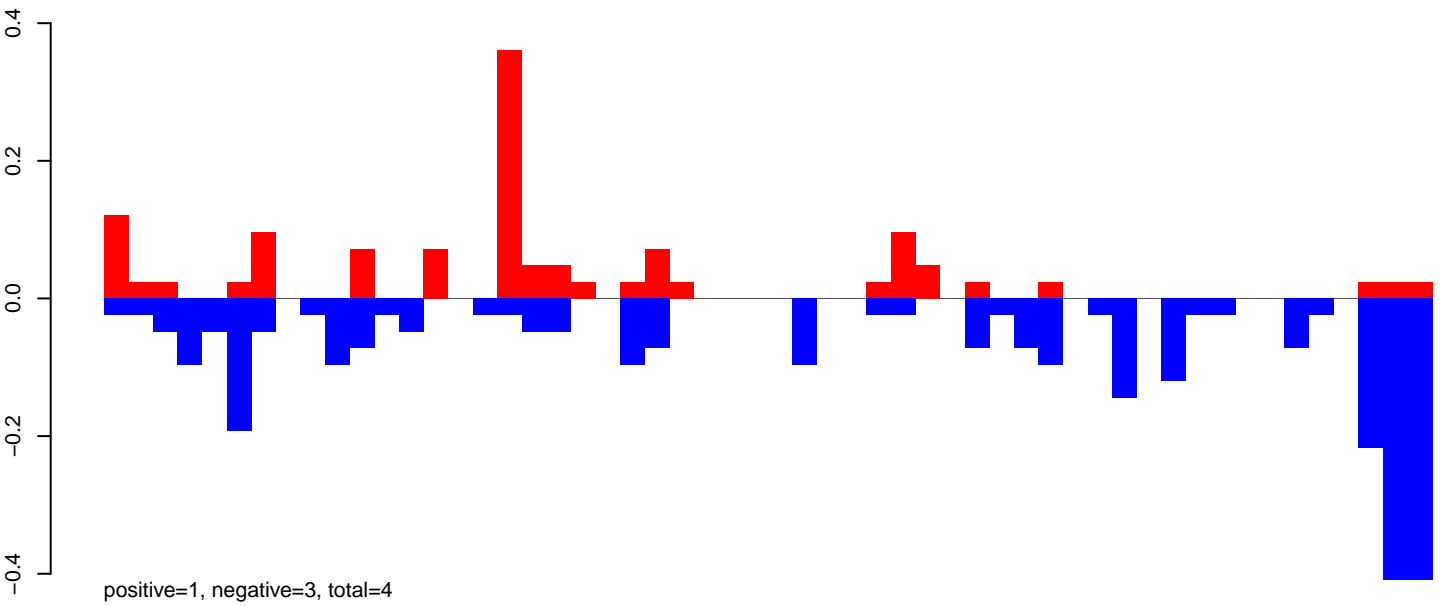

CuQuin\_FcArc\_NL.24\_35.rep

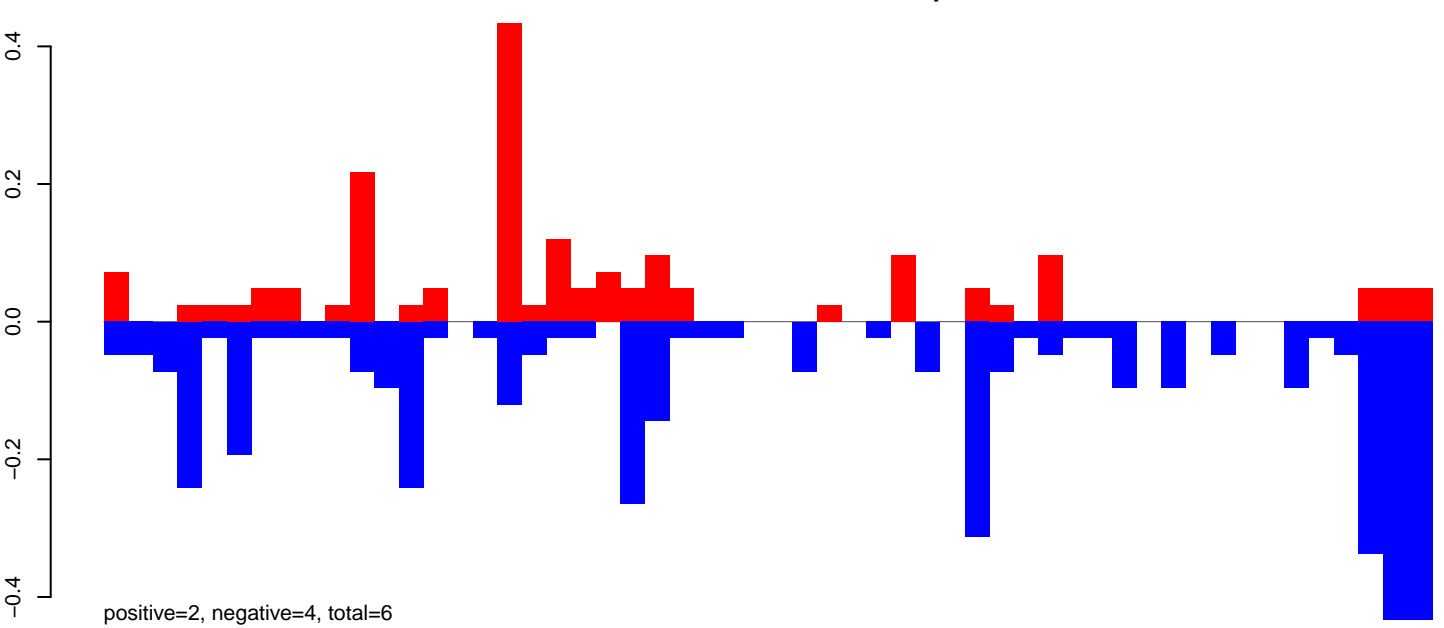

CuQuin\_FcArc\_NL.rep

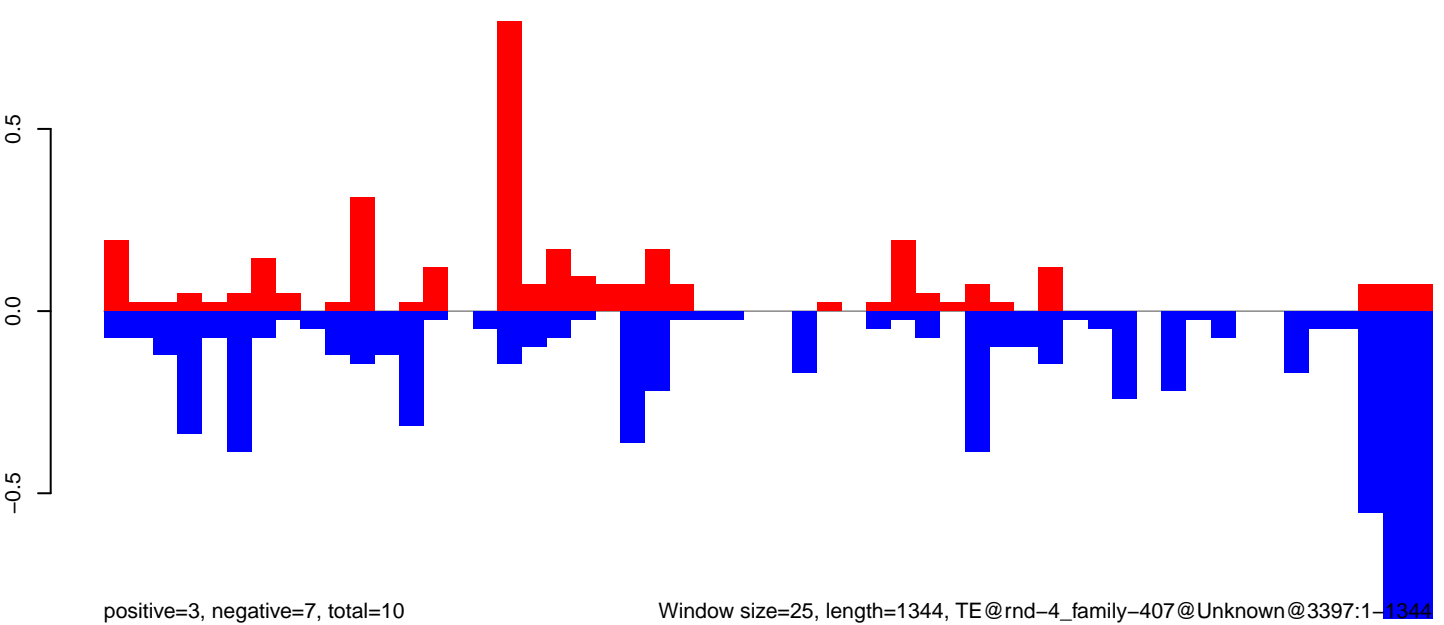

CuQuin\_FcArc\_NL.18\_23.rep

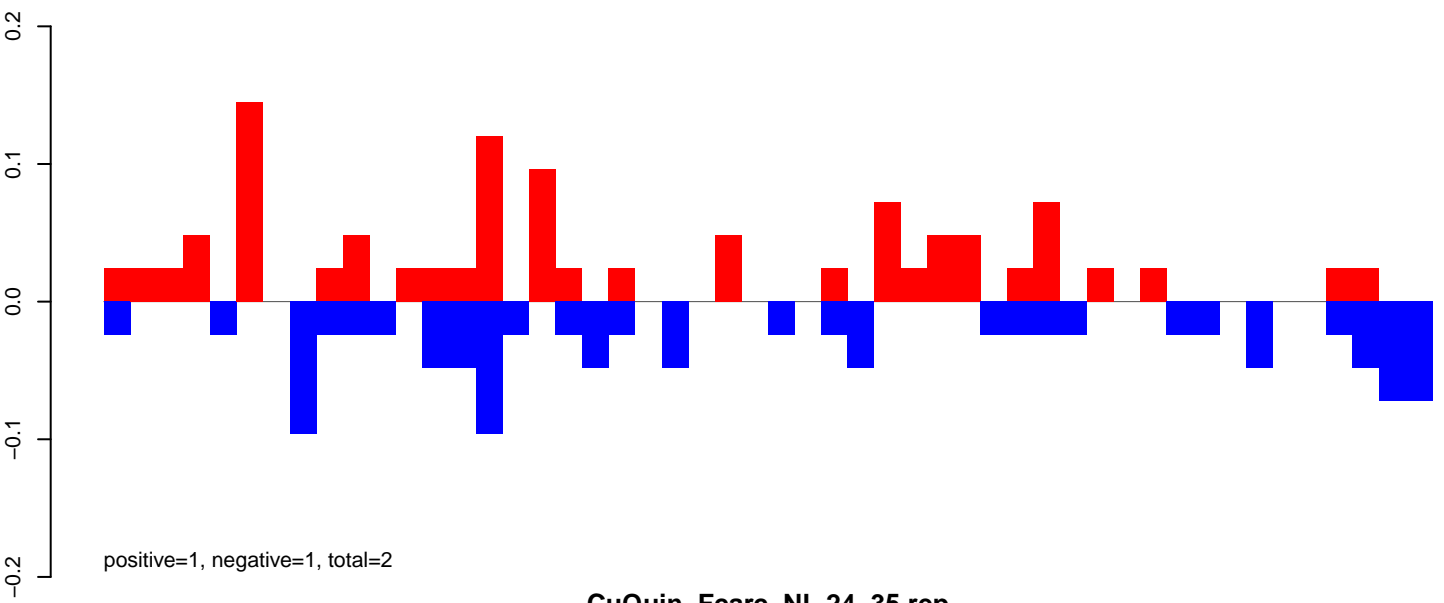

CuQuin\_FcArc\_NL.24\_35.rep

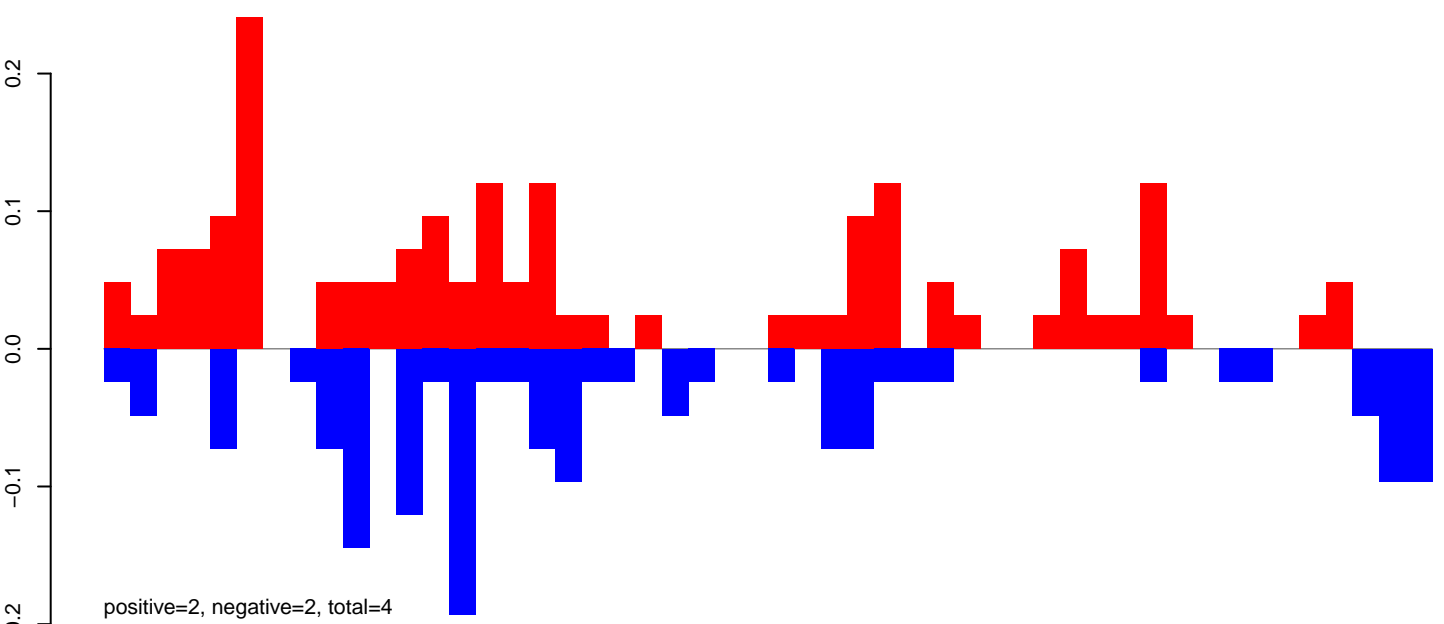

CuQuin\_FcArc\_NL.rep

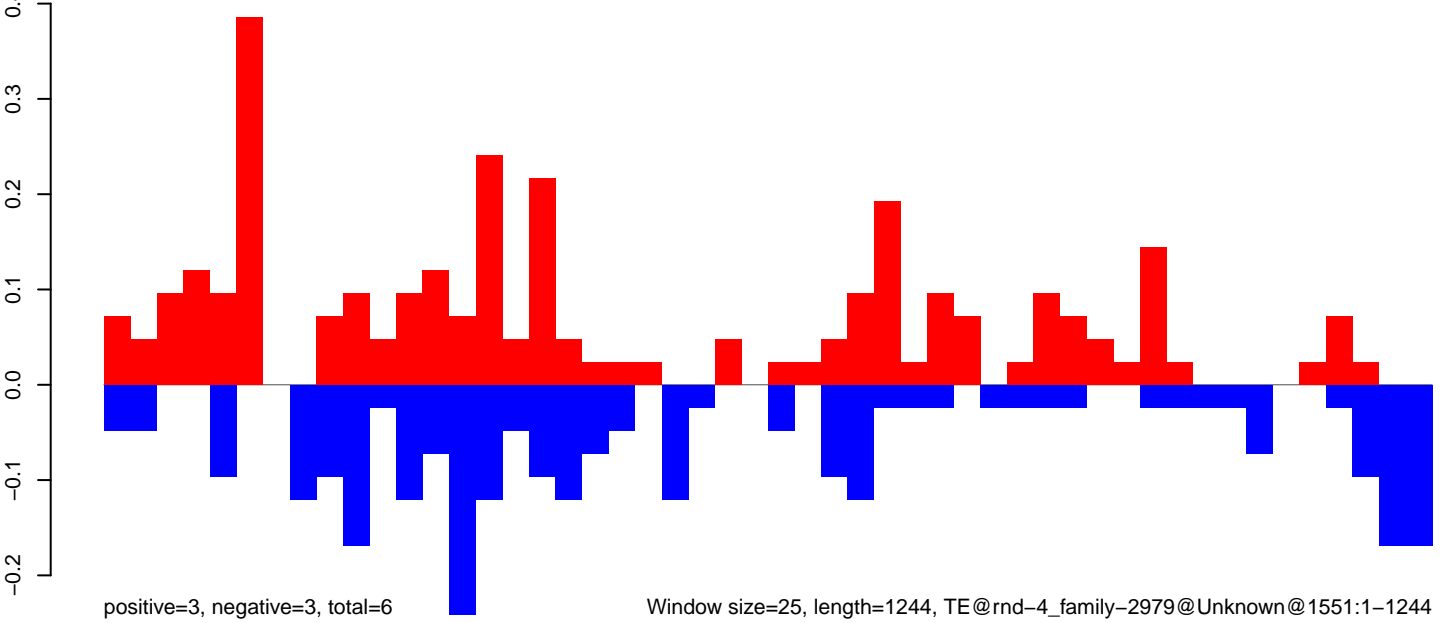

CuQuin\_FcArc\_NL.18\_23.rep

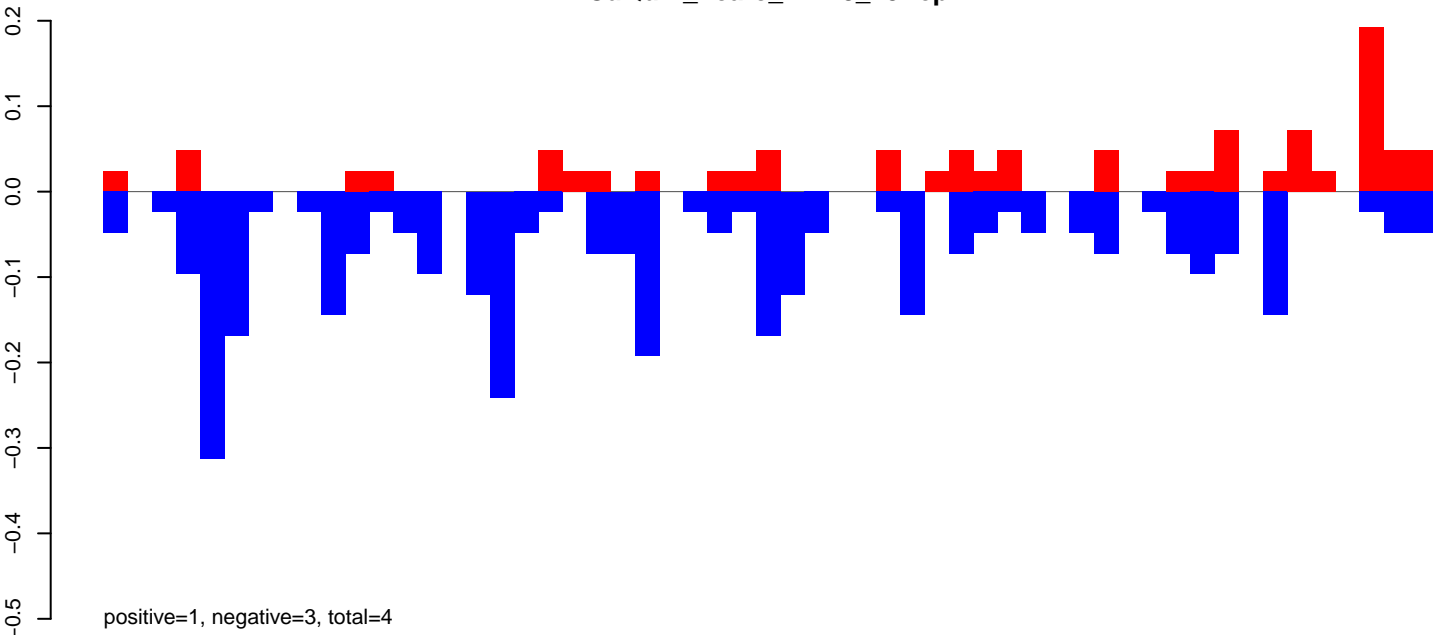

CuQuin\_FcArc\_NL.24\_35.rep

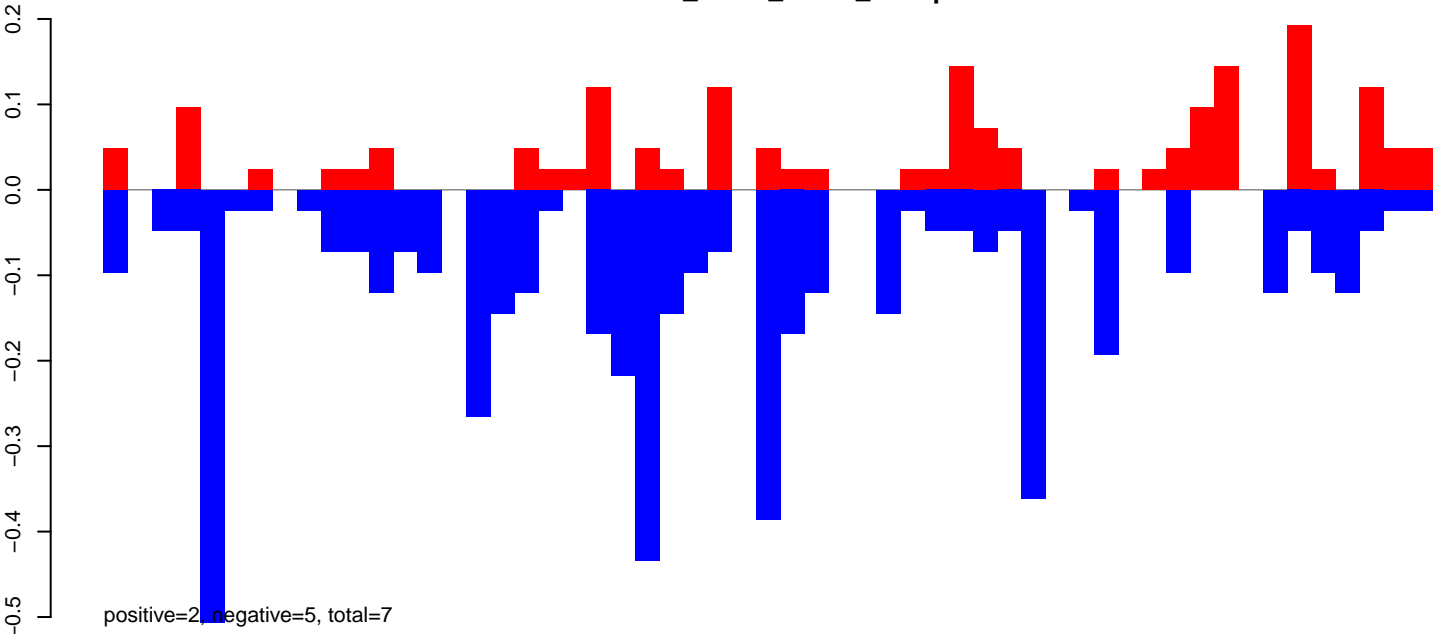

CuQuin\_FcArc\_NL.rep

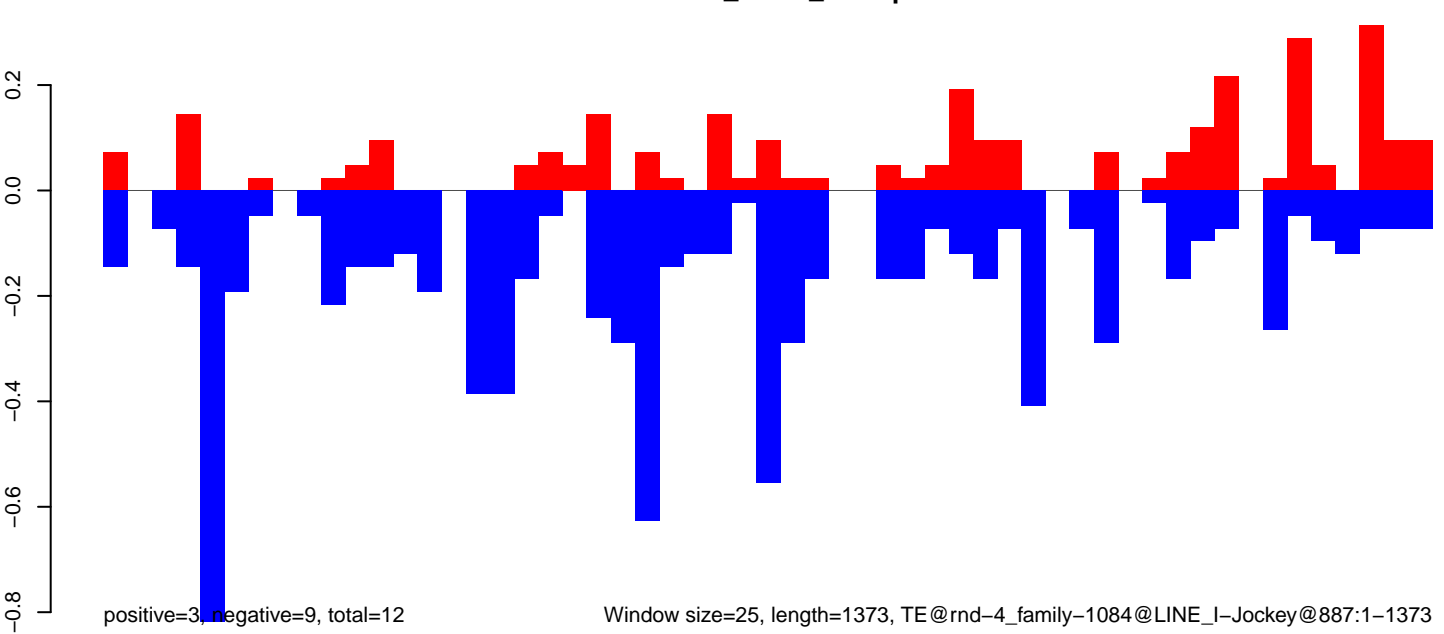

CuQuin\_FcArc\_NL.18\_23.rep

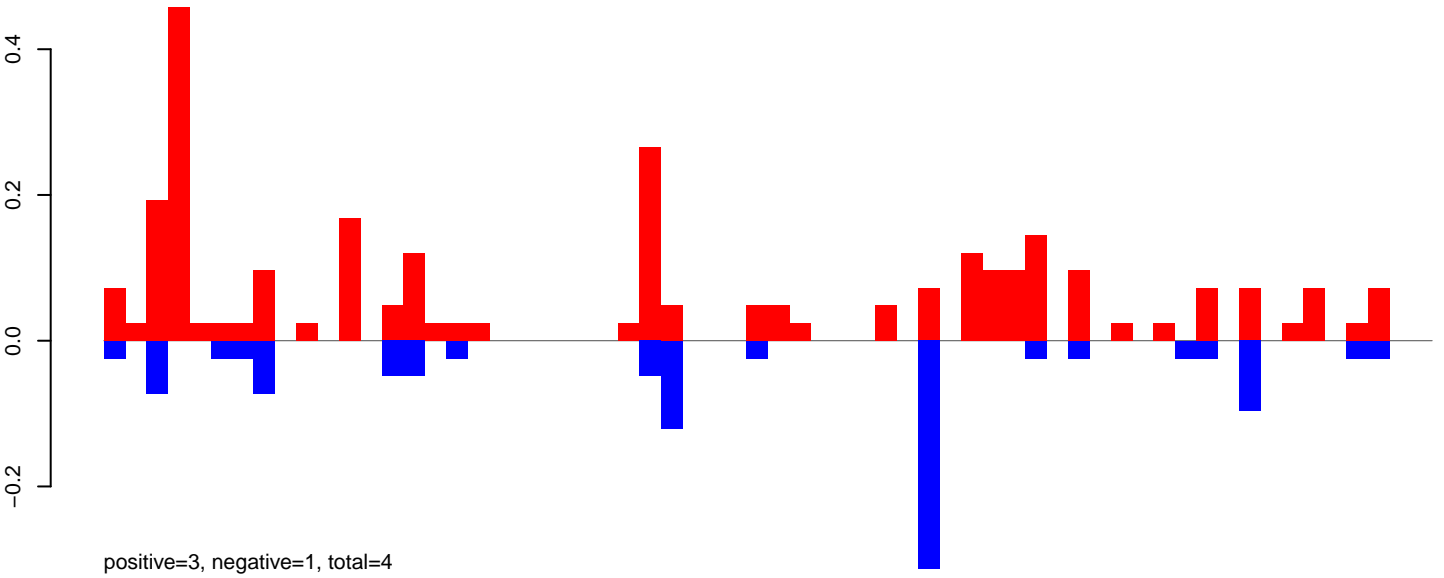

CuQuin\_FcArc\_NL.24\_35.rep

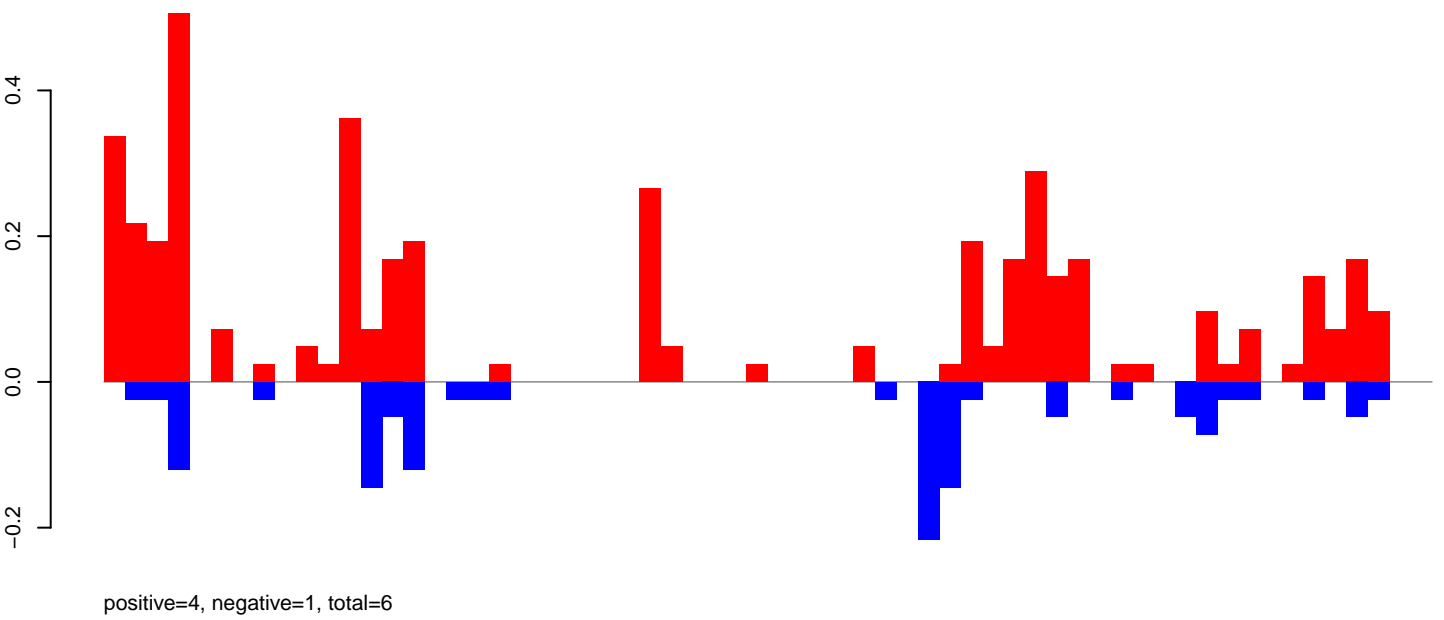

CuQuin\_FcArc\_NL.rep

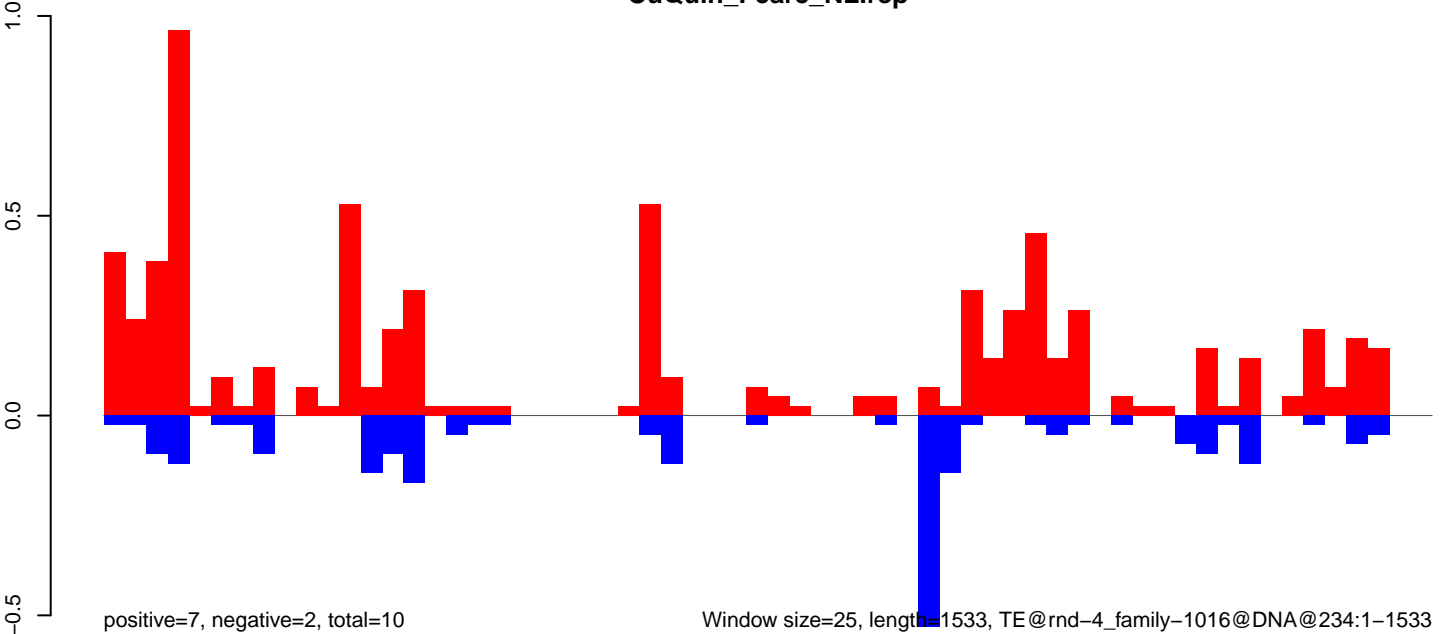

CuQuin\_Fcarc\_NL.18\_23.rep

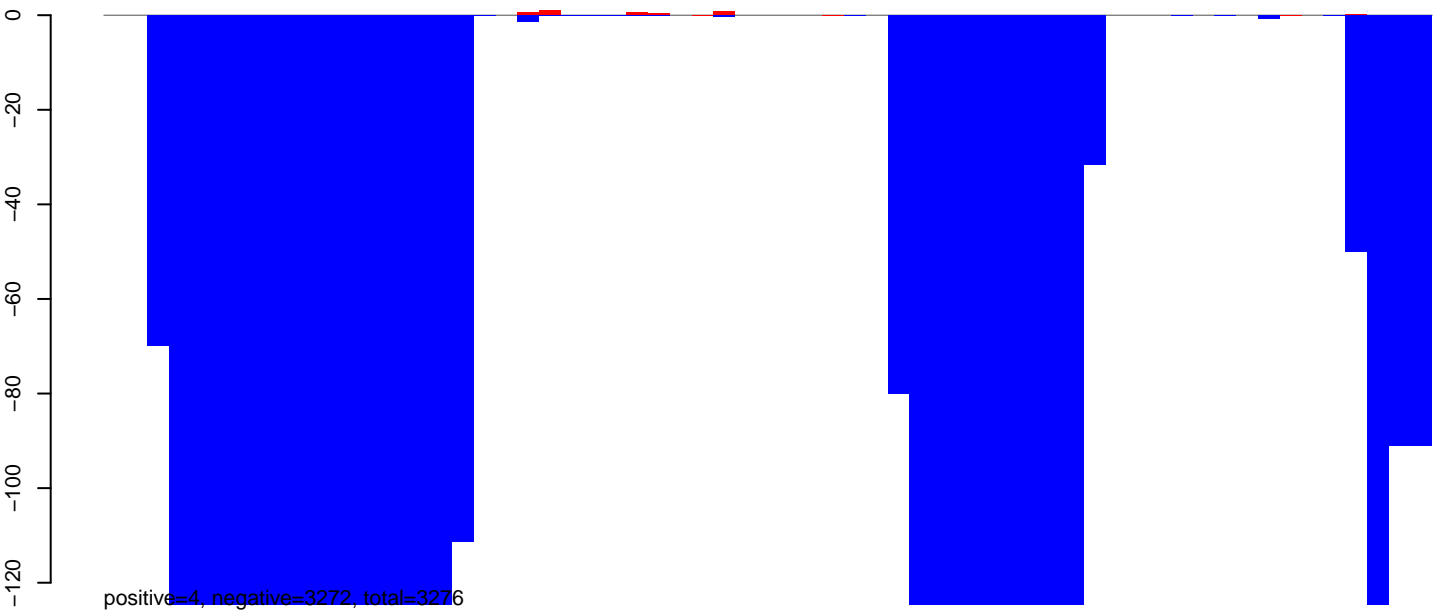

CuQuin\_Fcarc\_NL.24\_35.rep

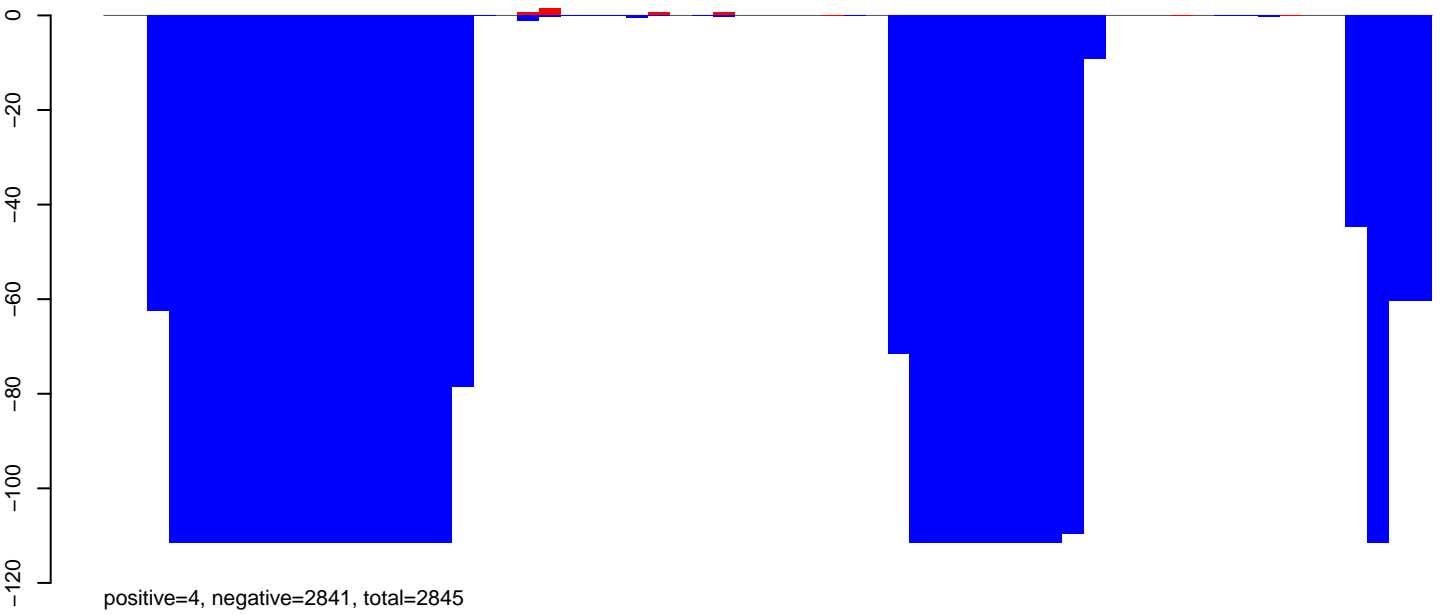

CuQuin\_Fcarc\_NL.rep

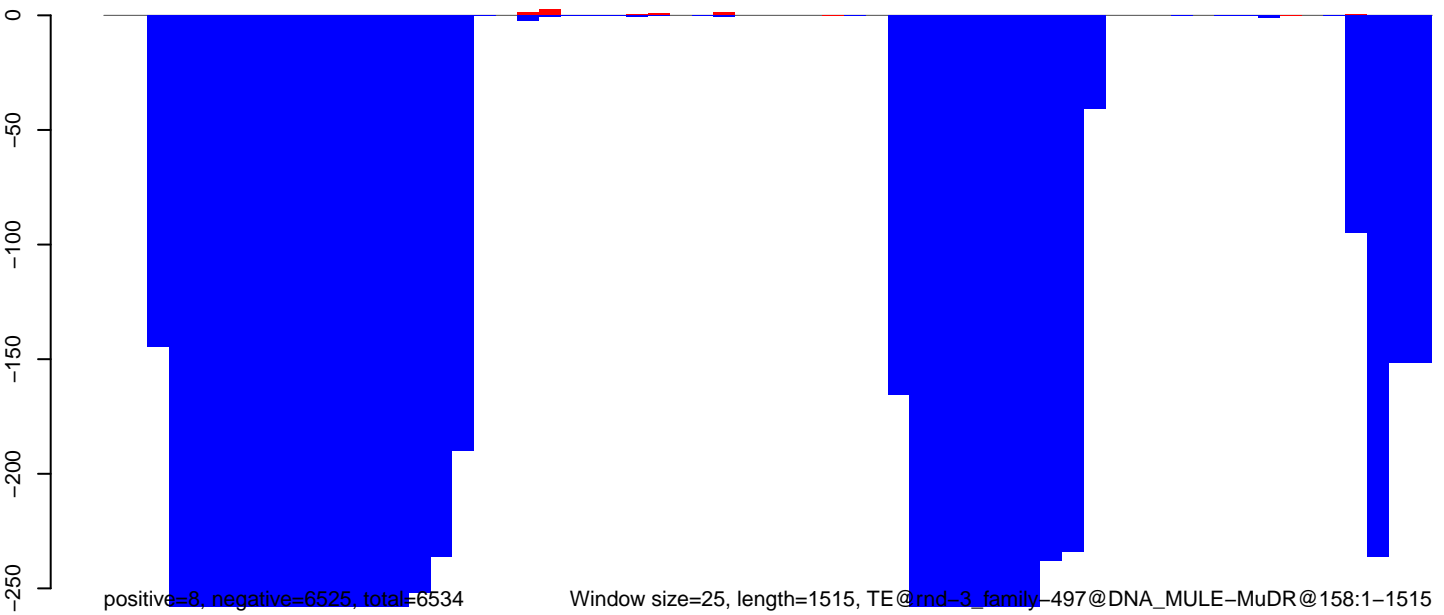

Window size=25, length=1515, TE@rnd=3, family=497@DNA\_MULE-MuDR@158:1-1515

0 500 1000 1500

CuQuin\_Fcarc\_NL.18\_23.rep

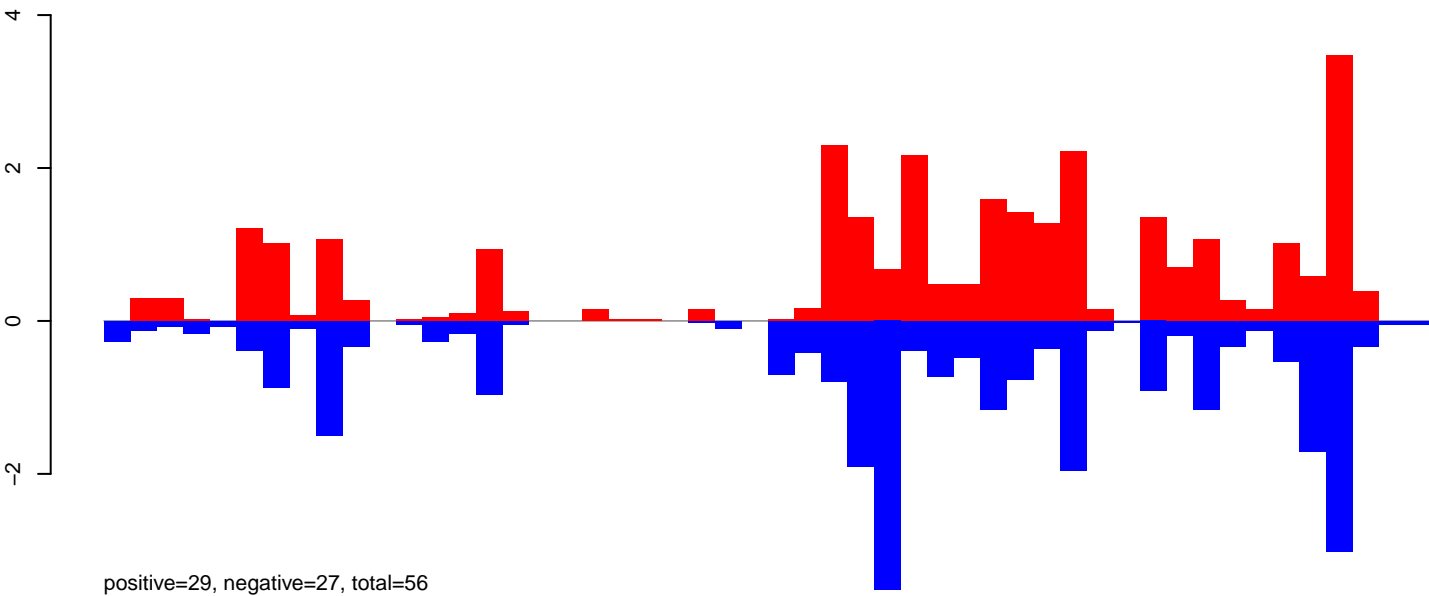

CuQuin\_Fcarc\_NL.24\_35.rep

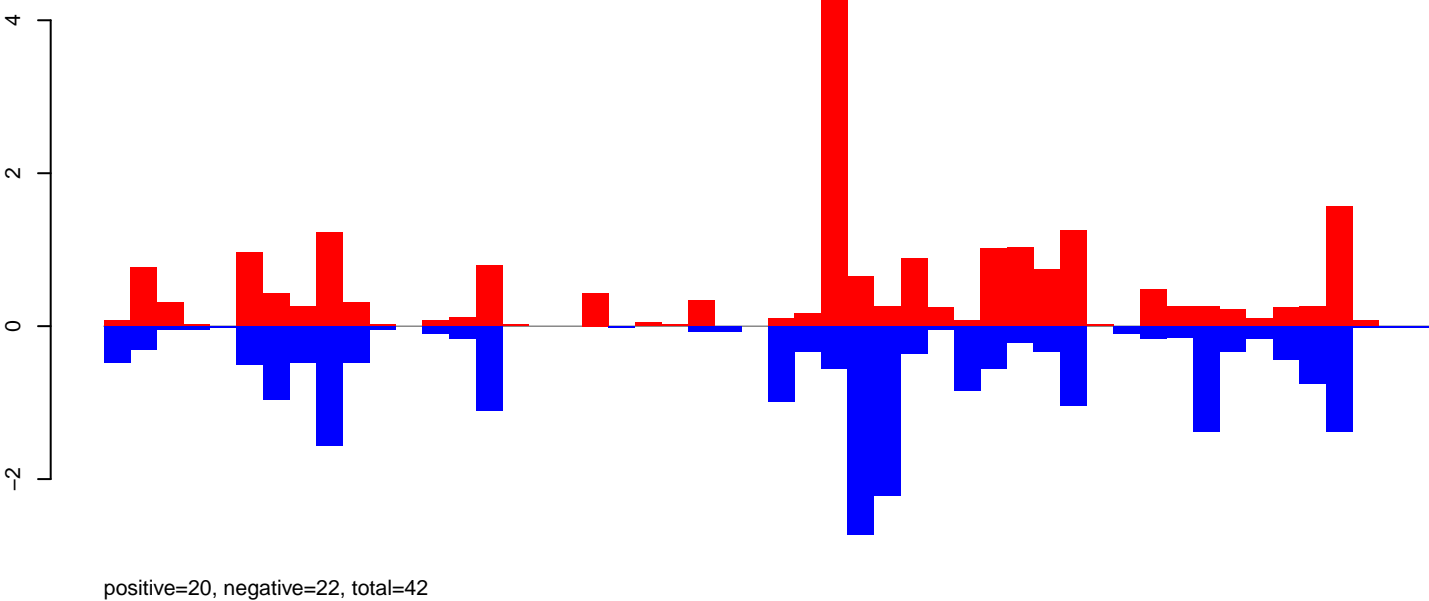

CuQuin\_Fcarc\_NL.rep

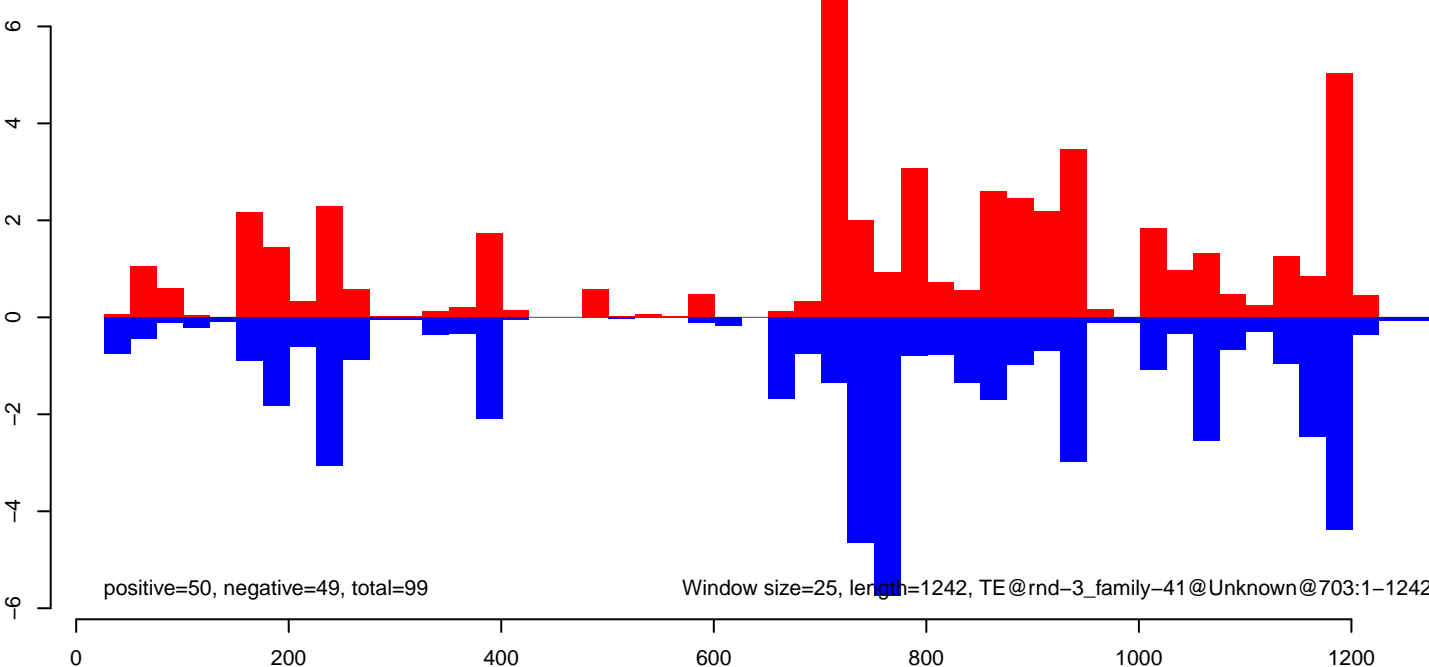



CuQuin\_Fcarc\_NL.18\_23.rep

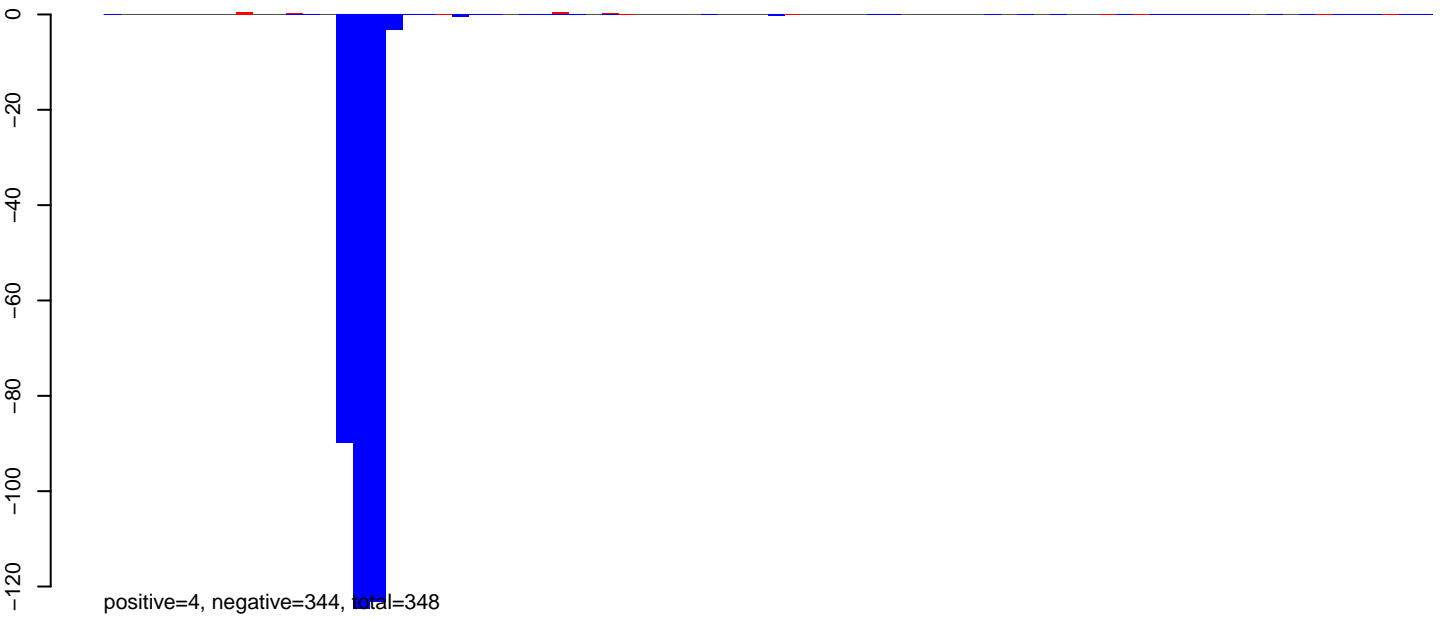

CuQuin\_Fcarc\_NL.24\_35.rep



CuQuin\_Fcarc\_NL.rep



Window size=25, length=1991, TE@rnd-3\_family-14@DNA\_Sola-2@2010:1-1991

0 500 1000 1500 2000

CuQuin\_Fcarc\_NL.18\_23.rep

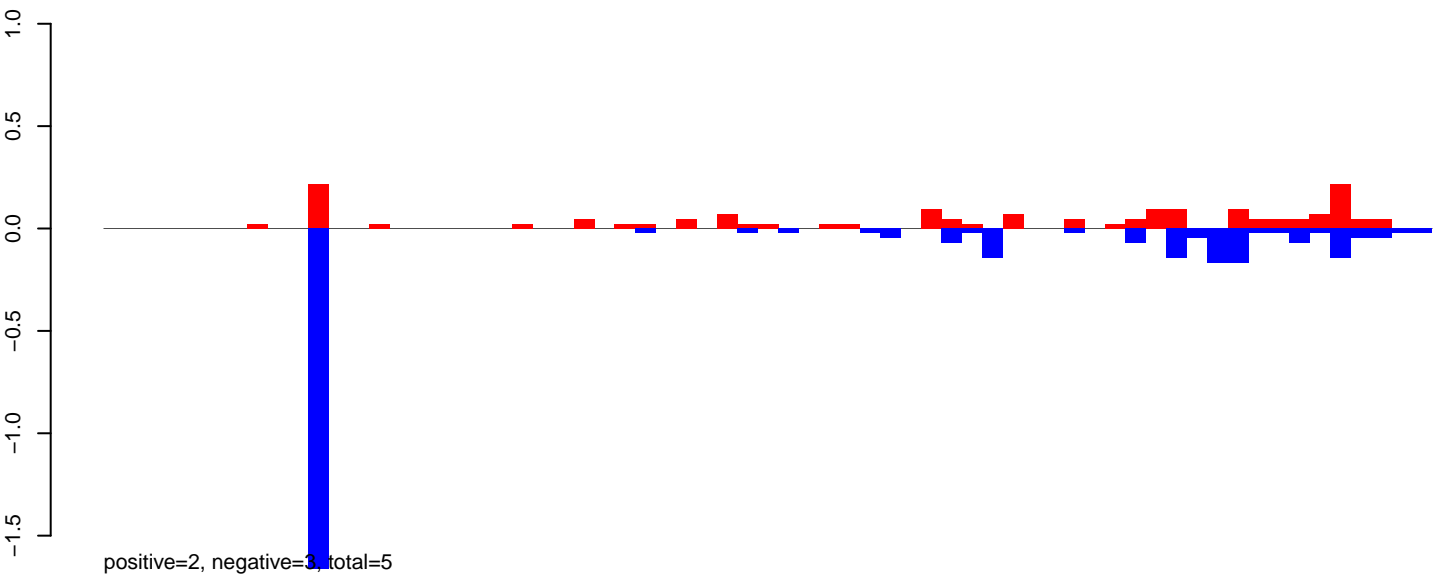

CuQuin\_Fcarc\_NL.24\_35.rep

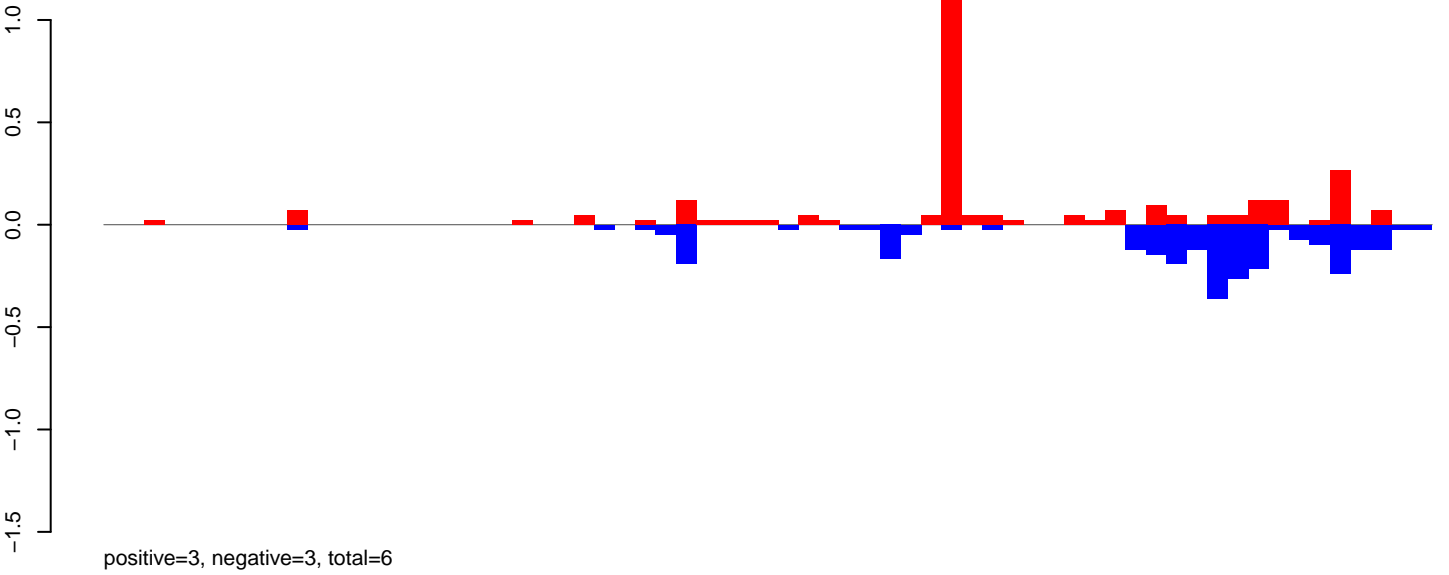

CuQuin\_Fcarc\_NL.rep

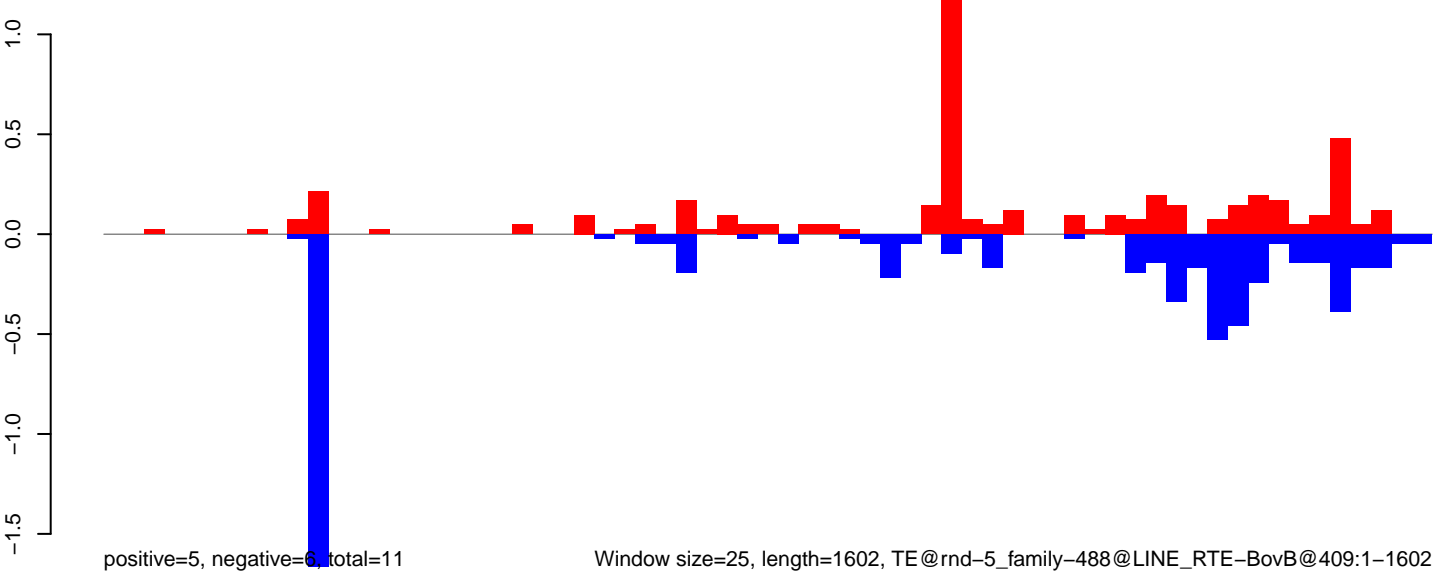

CuQuin\_FcArc\_NL.18\_23.rep

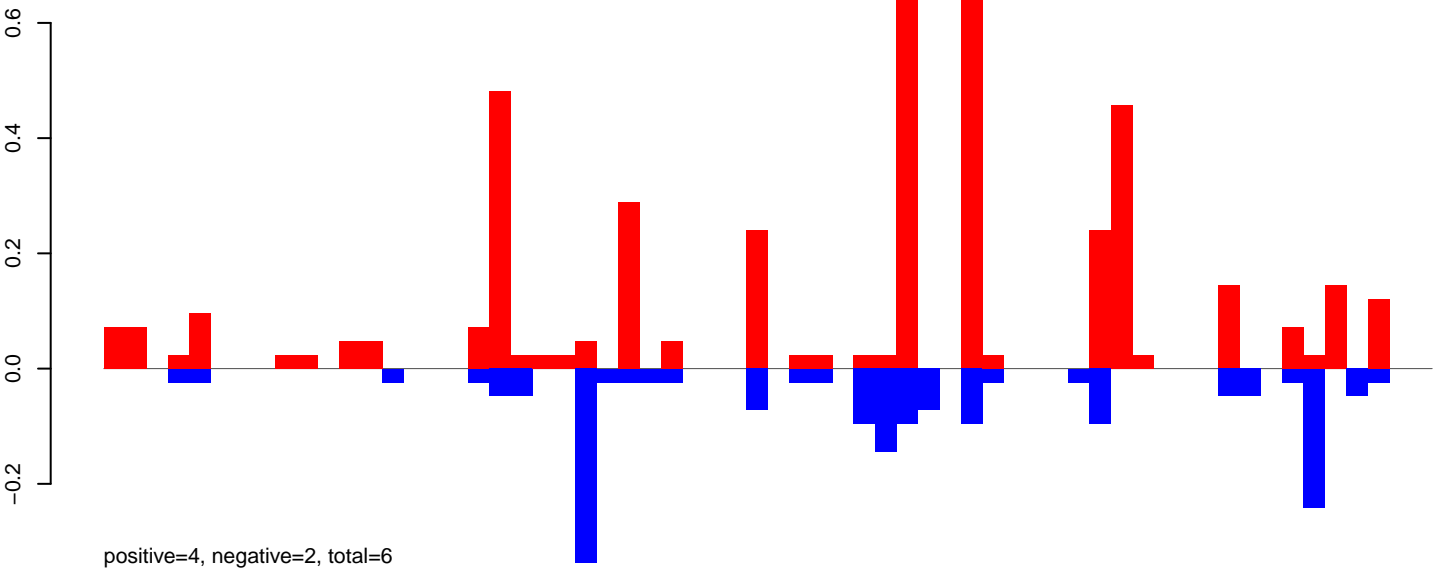

CuQuin\_FcArc\_NL.24\_35.rep

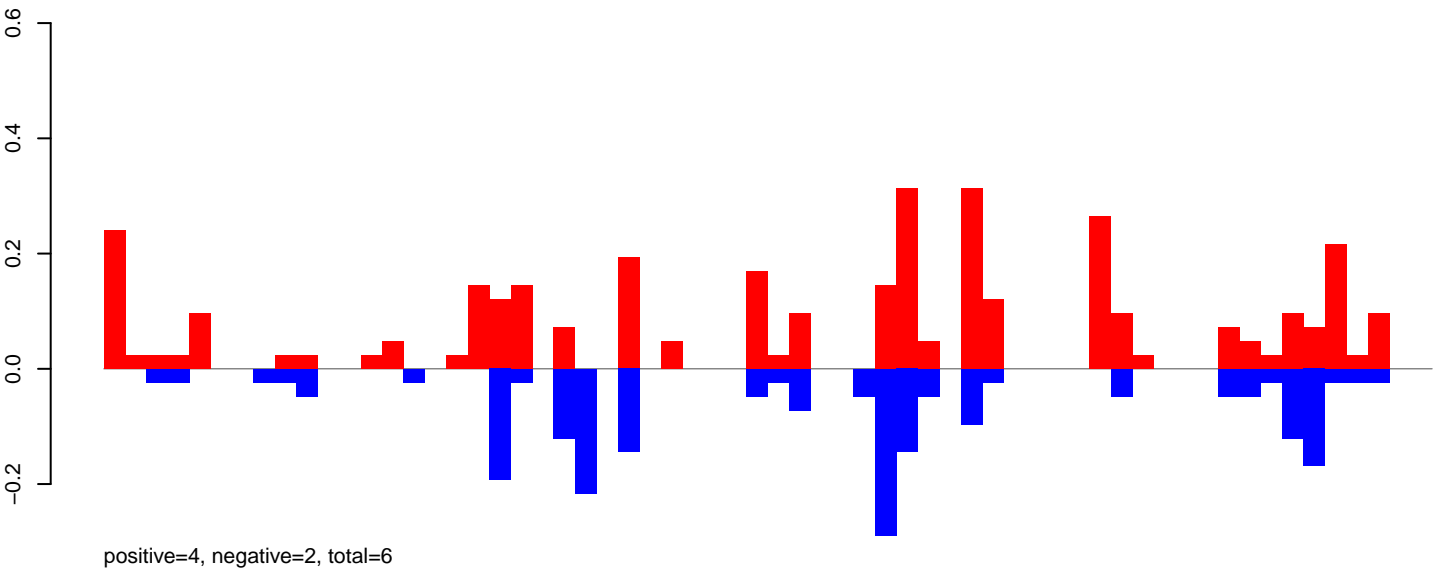

CuQuin\_FcArc\_NL.rep

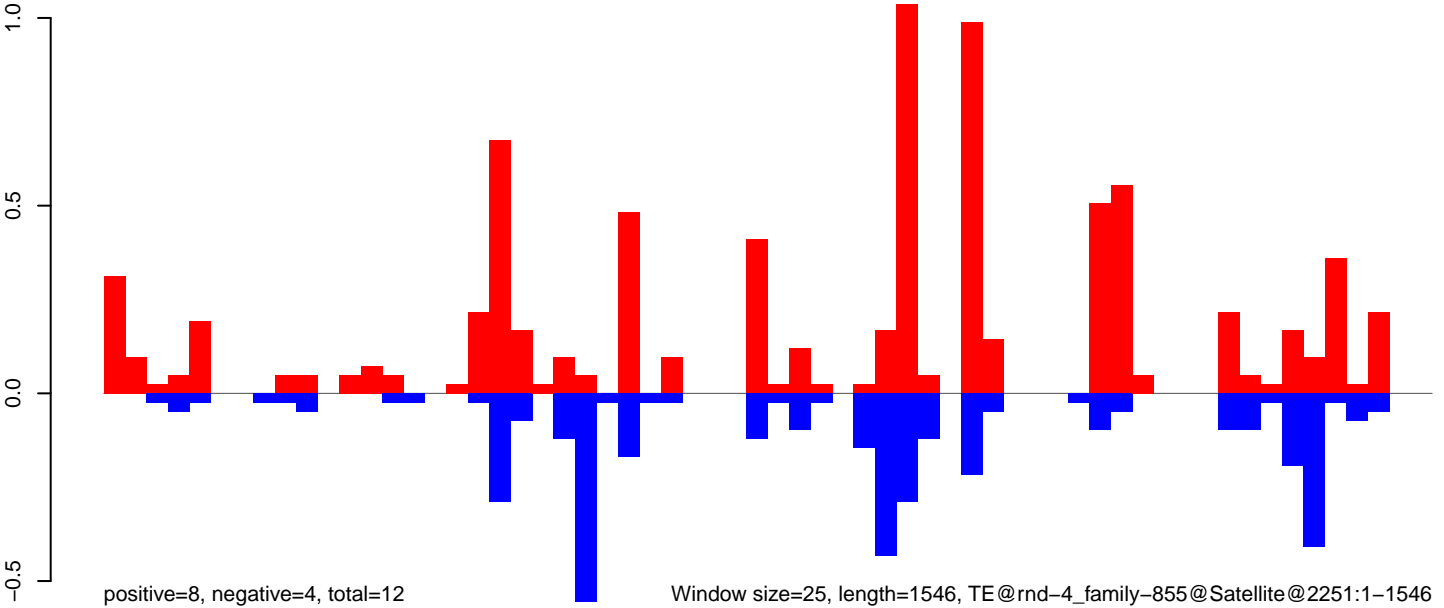

CuQuin\_FcArc\_NL.18\_23.rep

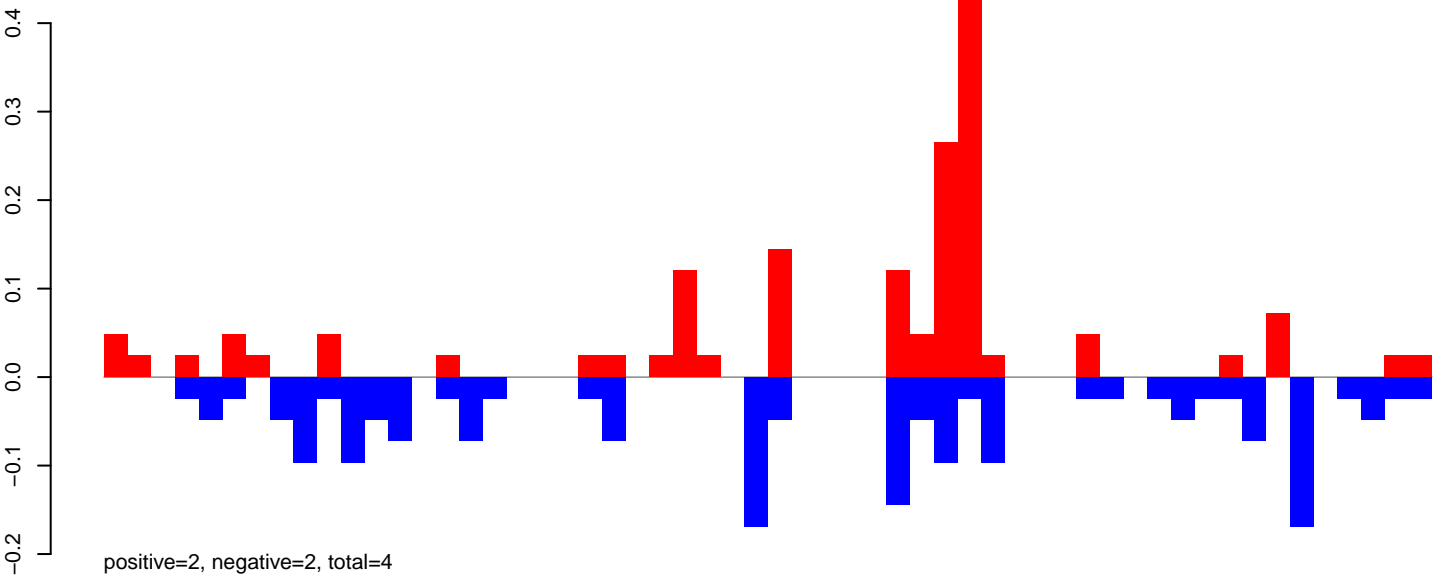

CuQuin\_FcArc\_NL.24\_35.rep

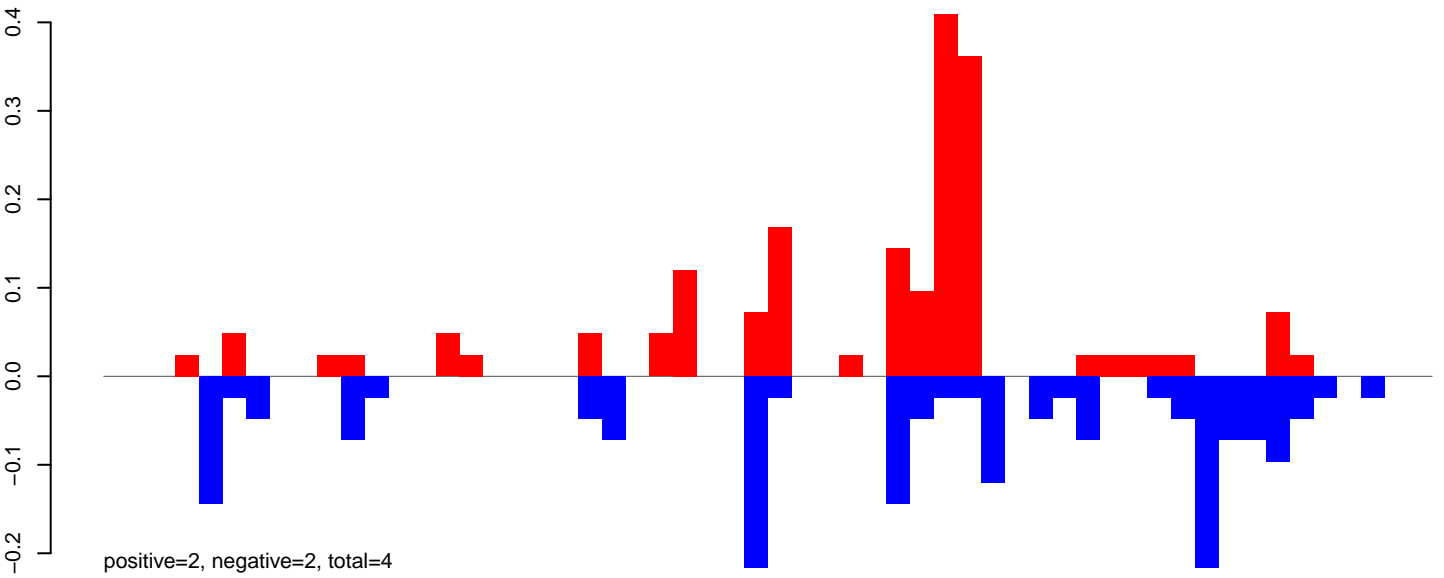

CuQuin\_FcArc\_NL.rep

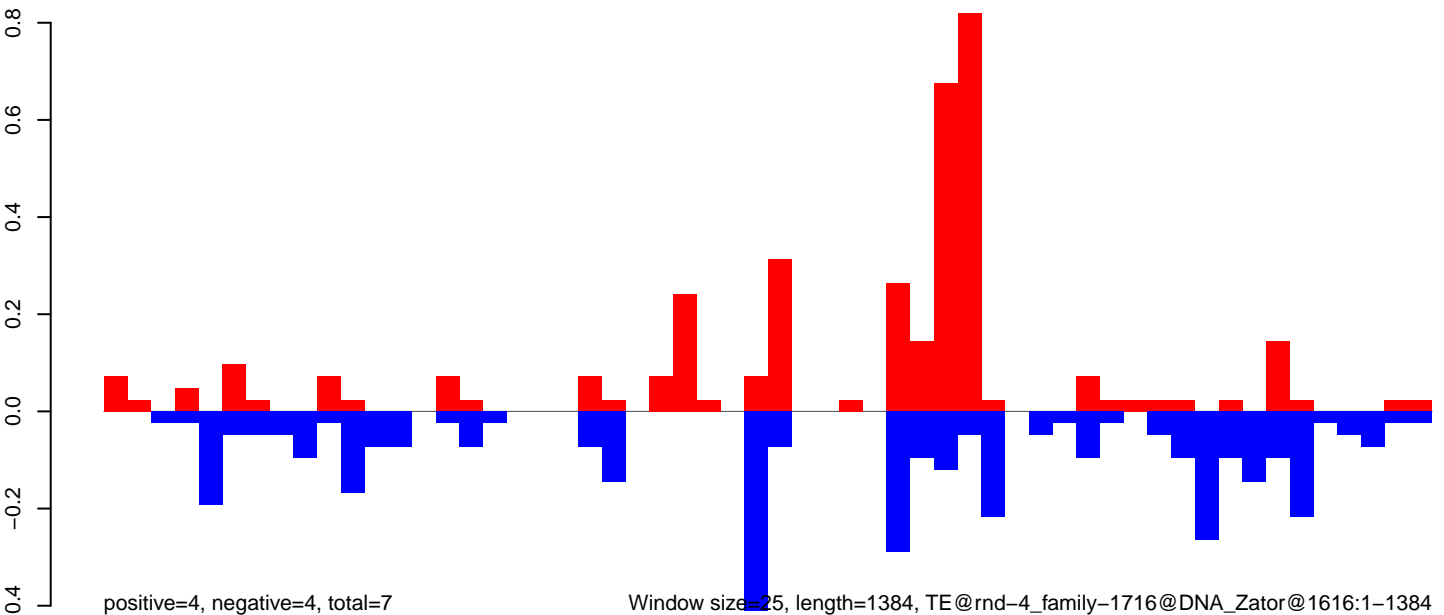

CuQuin\_Fcarc\_NL.18\_23.rep

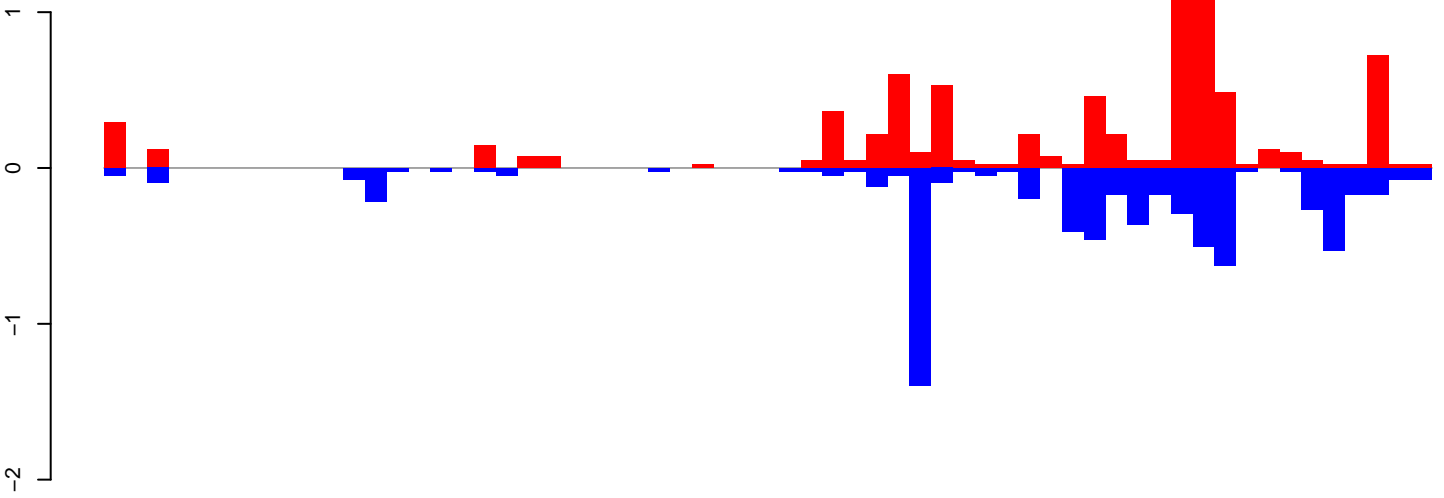

positive=8, negative=7, total=15

CuQuin\_Fcarc\_NL.24\_35.rep

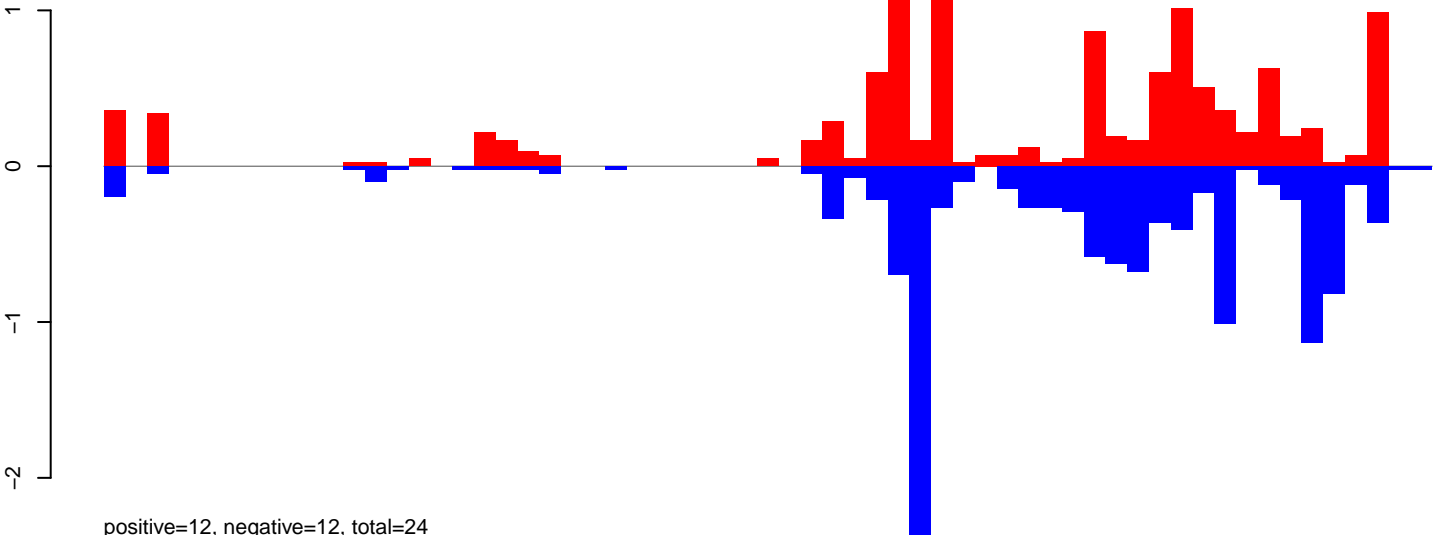

positive=12, negative=12, total=24

CuQuin\_Fcarc\_NL.rep

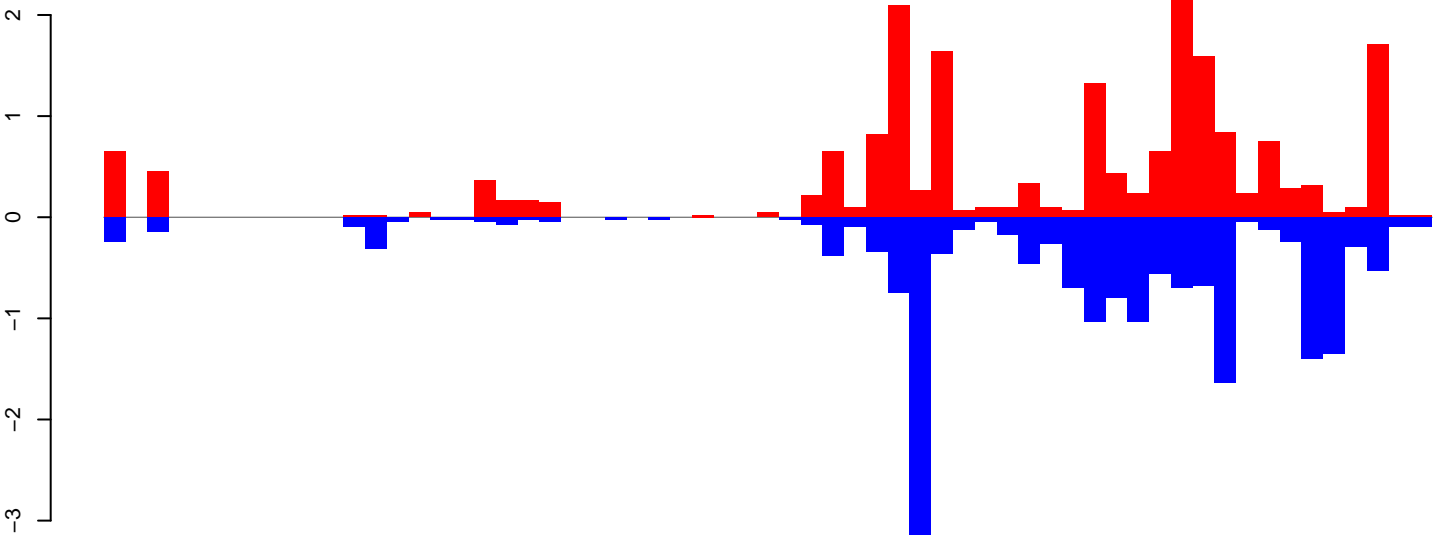

positive=19, negative=19, total=39

Window size=25, length=1501, TE@rnd-4\_family-11@DNA\_hAT@1461:1-1501

0 500 1000 1500

CuQuin\_FcArc\_NL.18\_23.rep

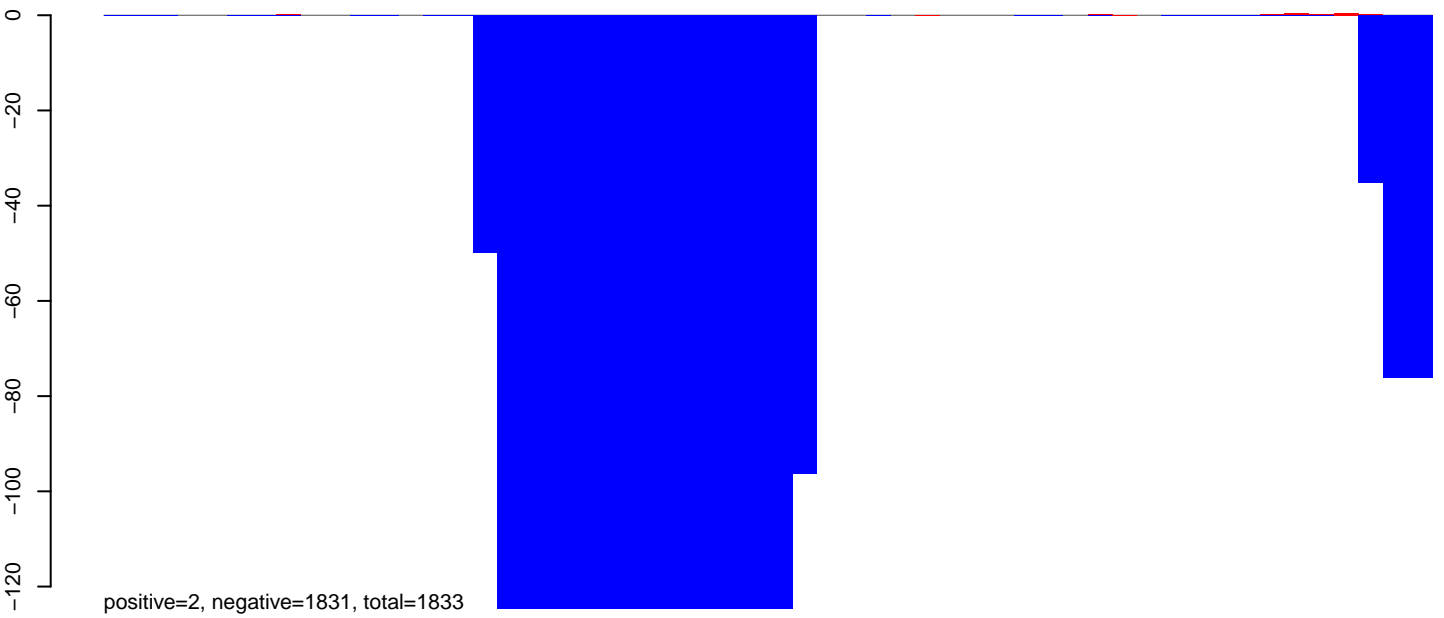

CuQuin\_FcArc\_NL.24\_35.rep

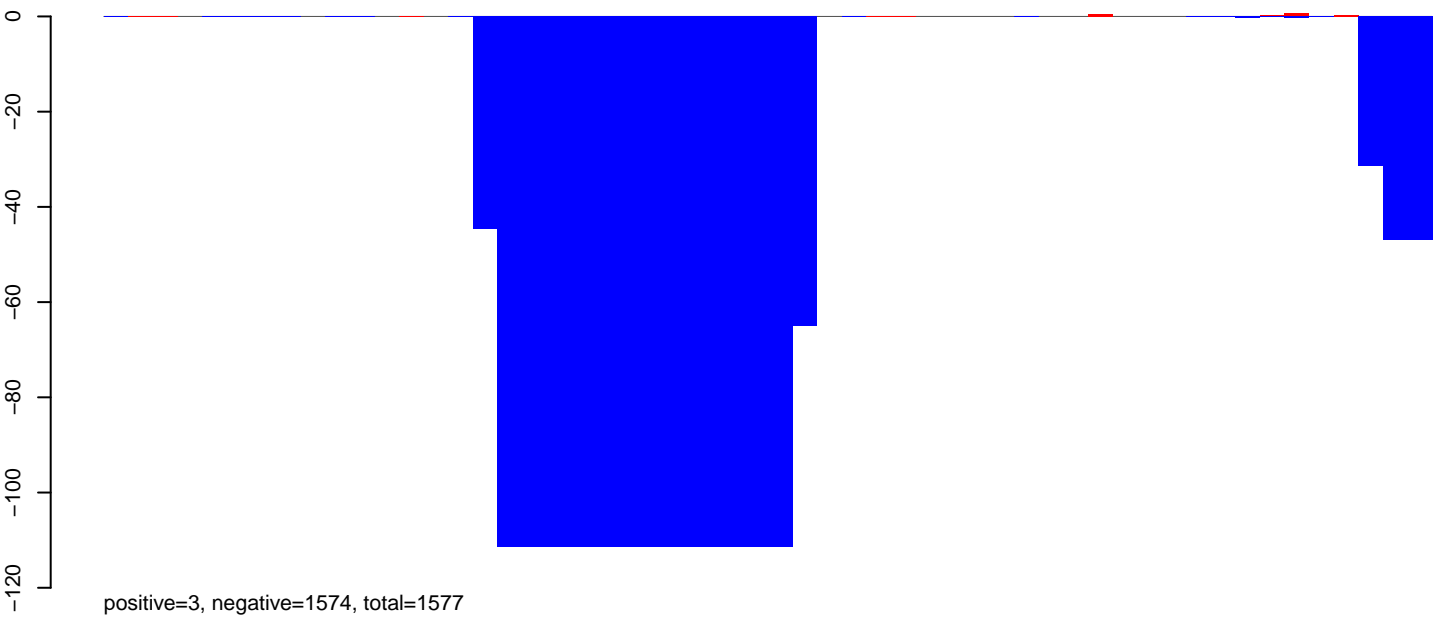

CuQuin\_FcArc\_NL.rep

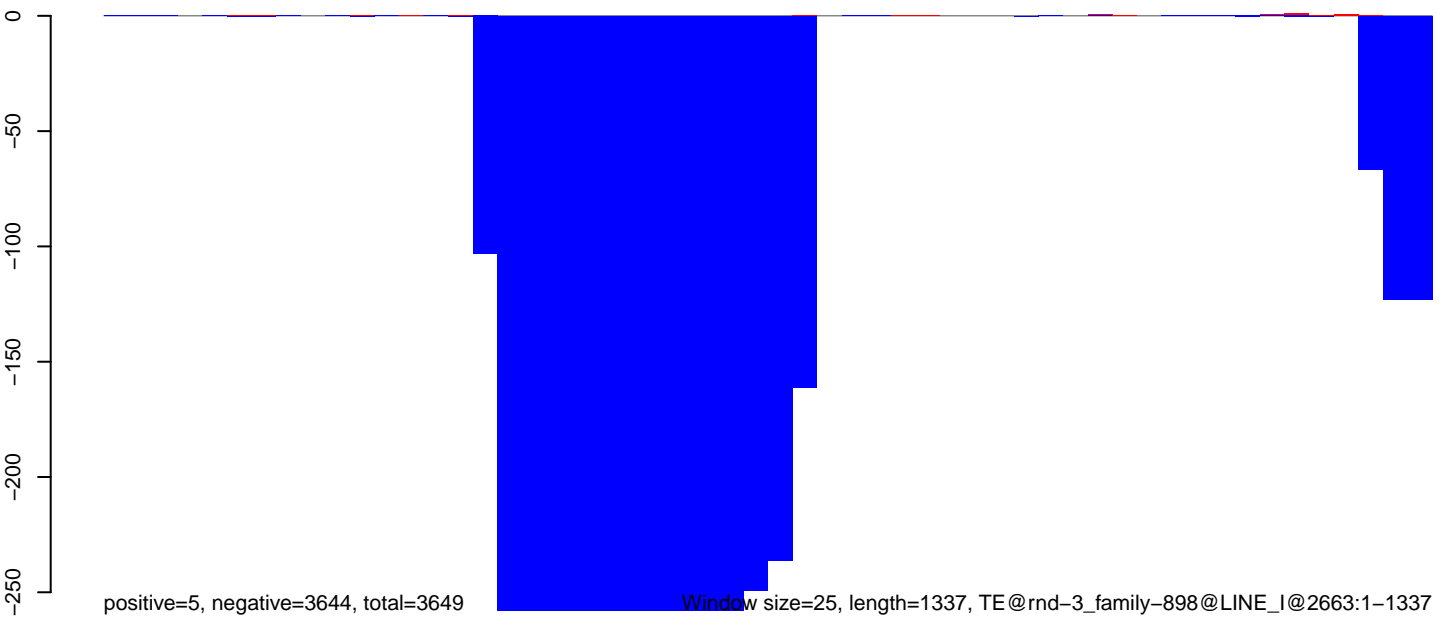

CuQuin\_FcArc\_NL.18\_23.rep

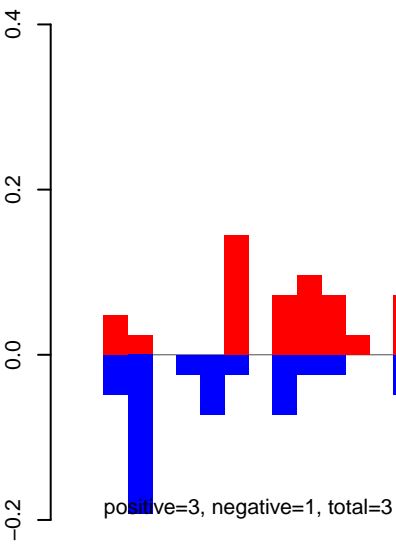

CuQuin\_FcArc\_NL.24\_35.rep

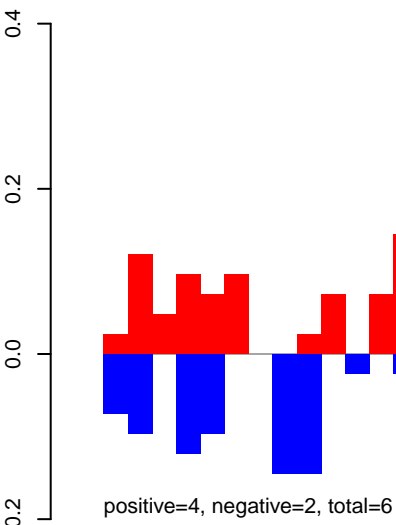

CuQuin\_FcArc\_NL.rep

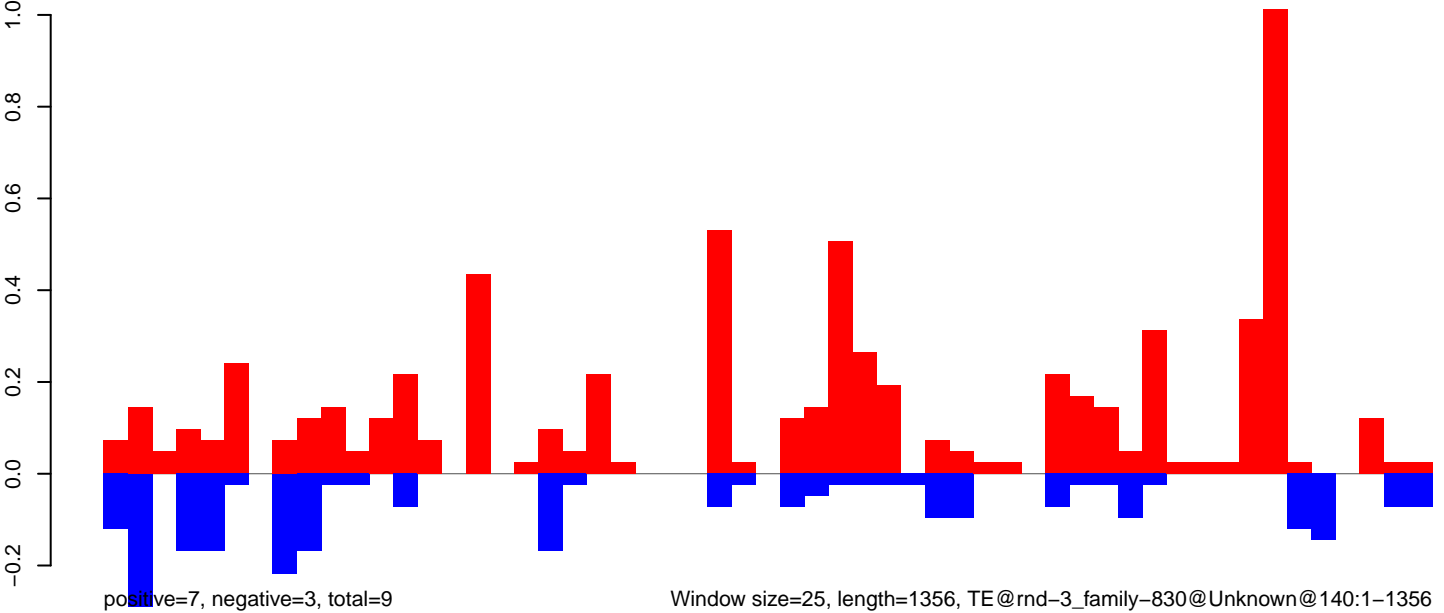

CuQuin\_Fcarc\_NL.18\_23.rep

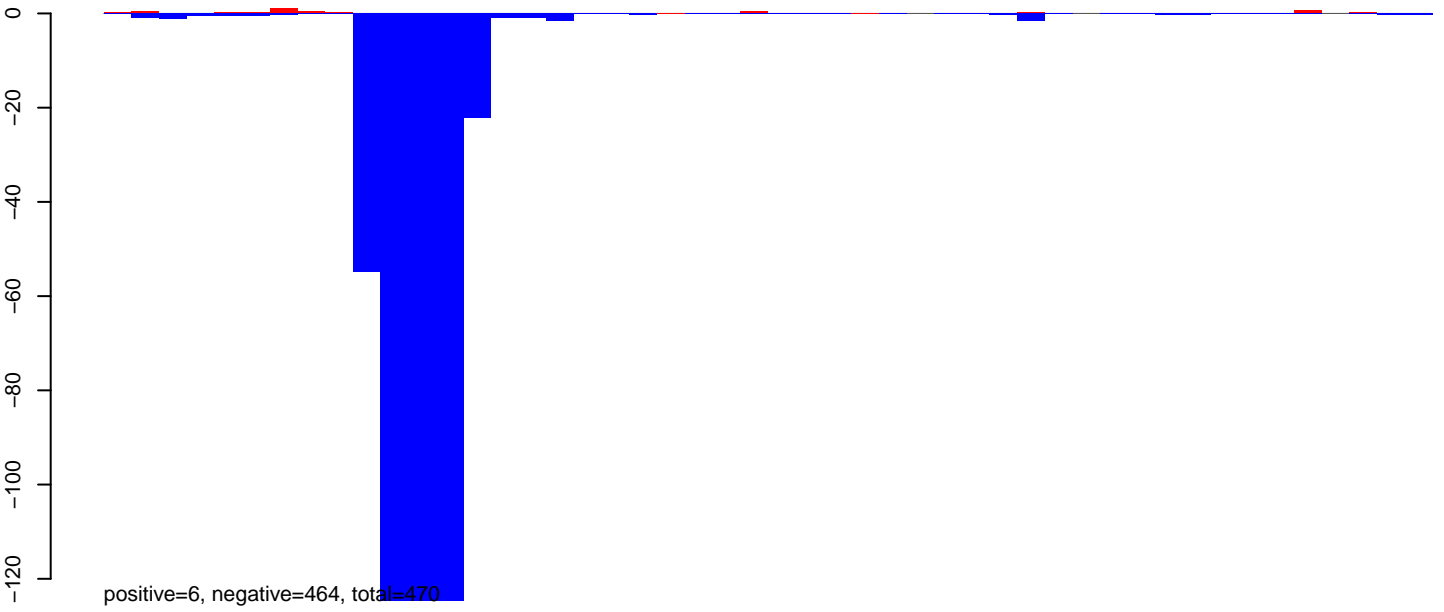

CuQuin\_Fcarc\_NL.24\_35.rep

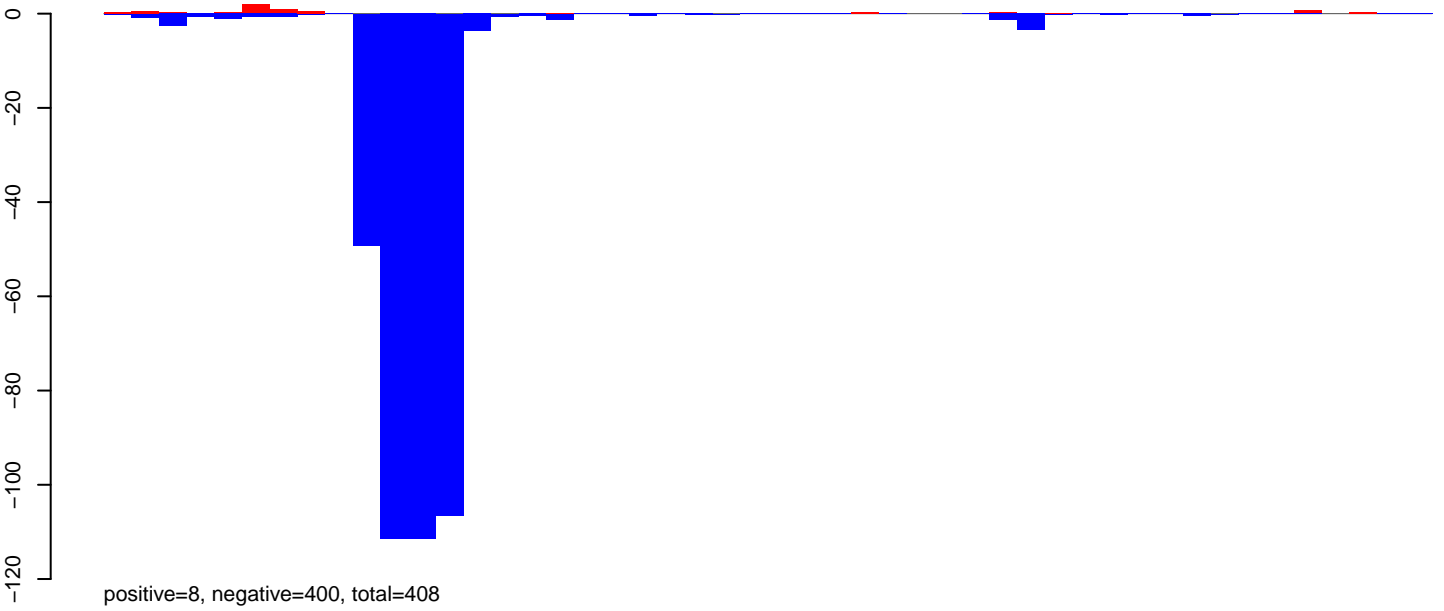

CuQuin\_Fcarc\_NL.rep

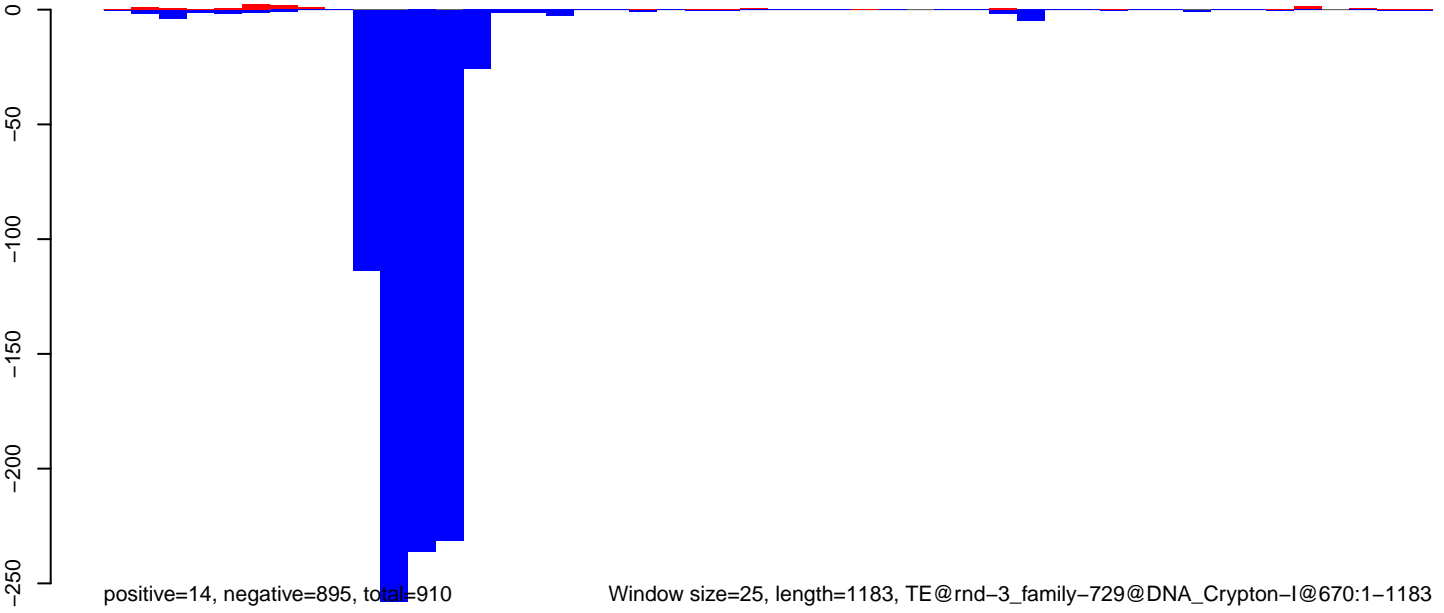

Window size=25, length=1183, TE@rnd-3\_family-729@DNA\_Crypton-I@670:1-1183



CuQuin\_Fcarc\_NL.18\_23.rep

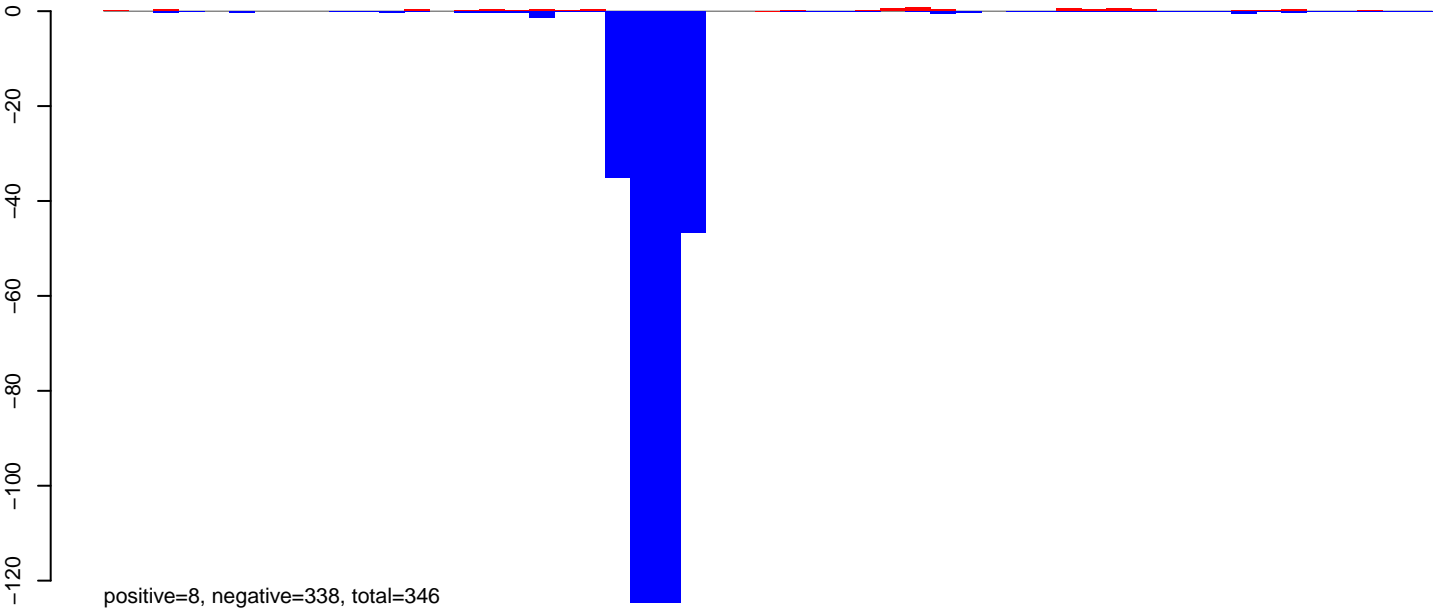

CuQuin\_Fcarc\_NL.24\_35.rep

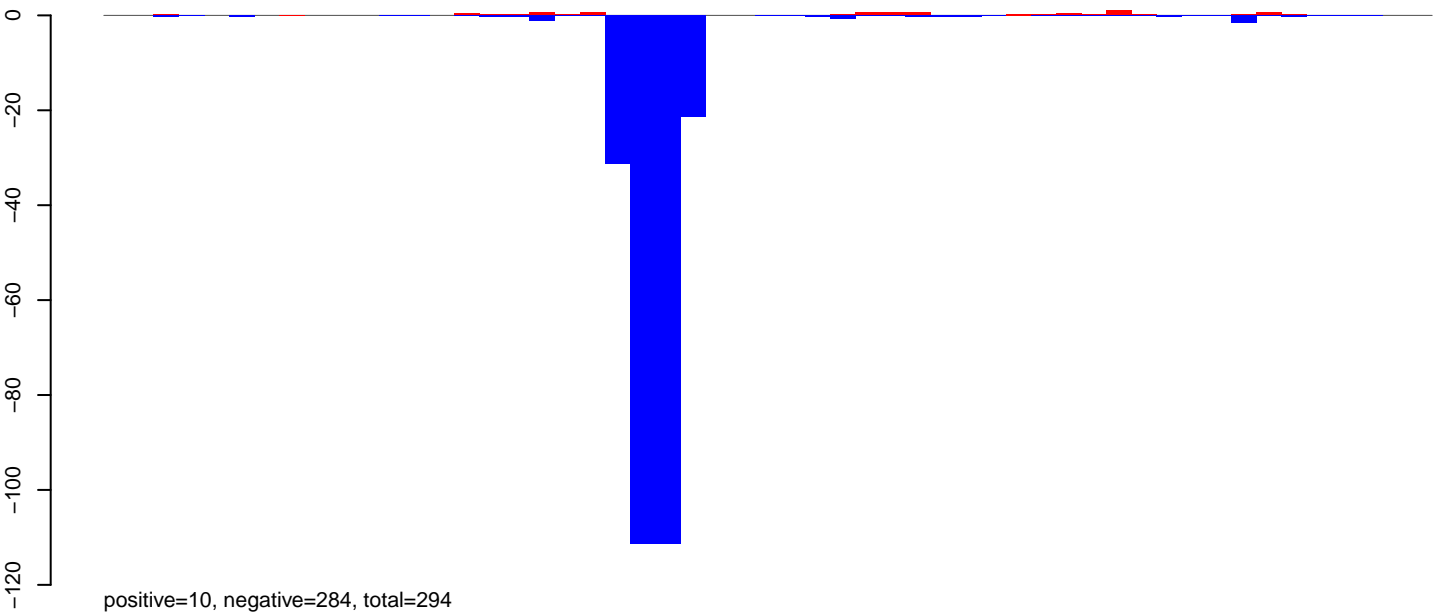

CuQuin\_Fcarc\_NL.rep

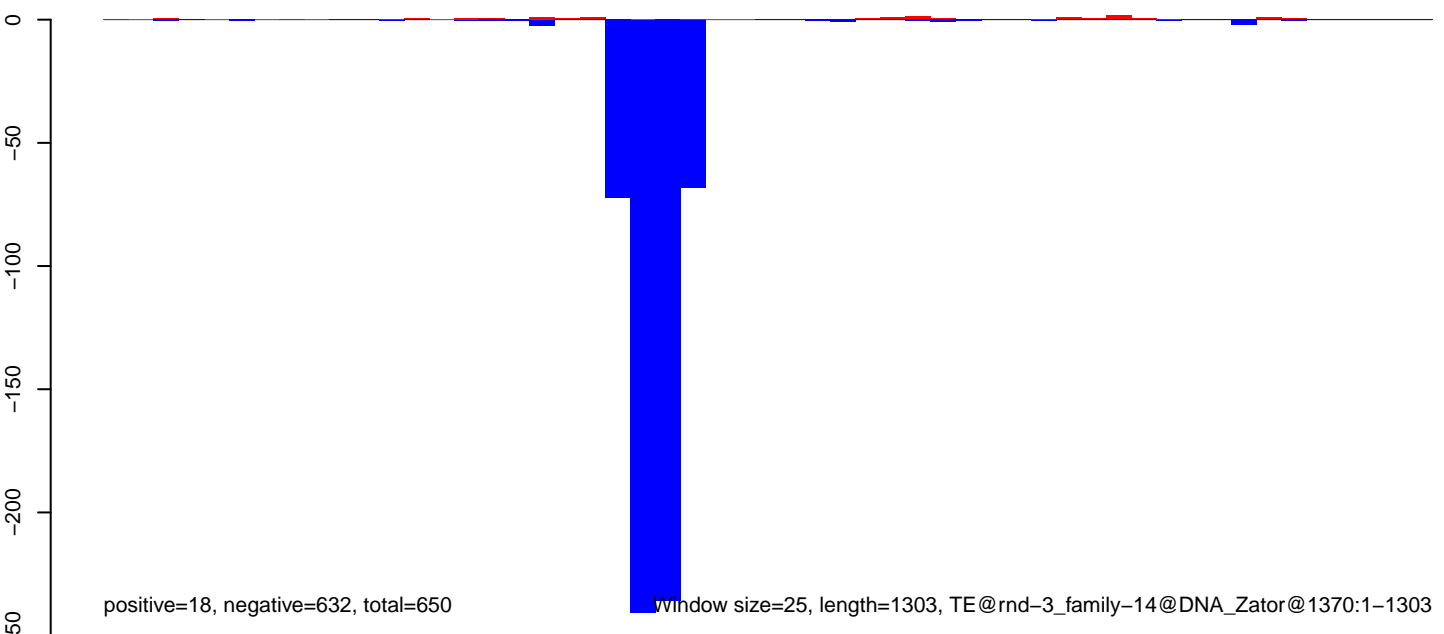

CuQuin\_FcArc\_NL.18\_23.rep

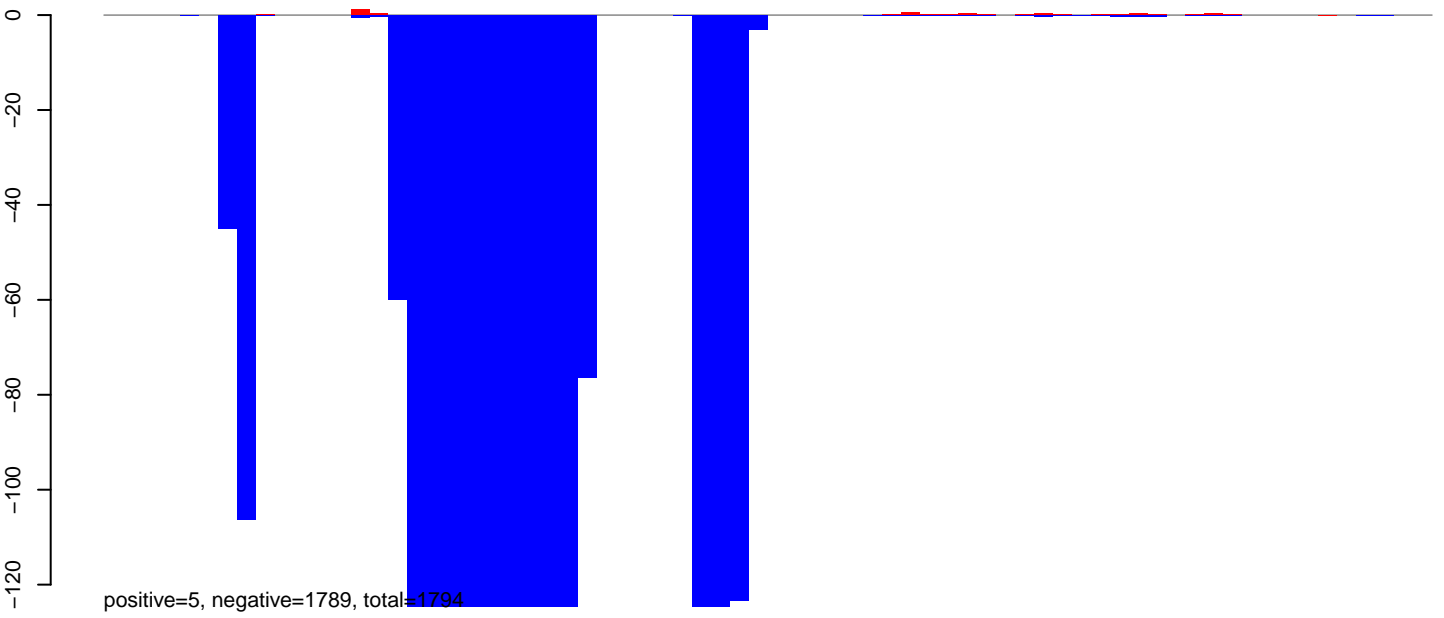

CuQuin\_FcArc\_NL.24\_35.rep

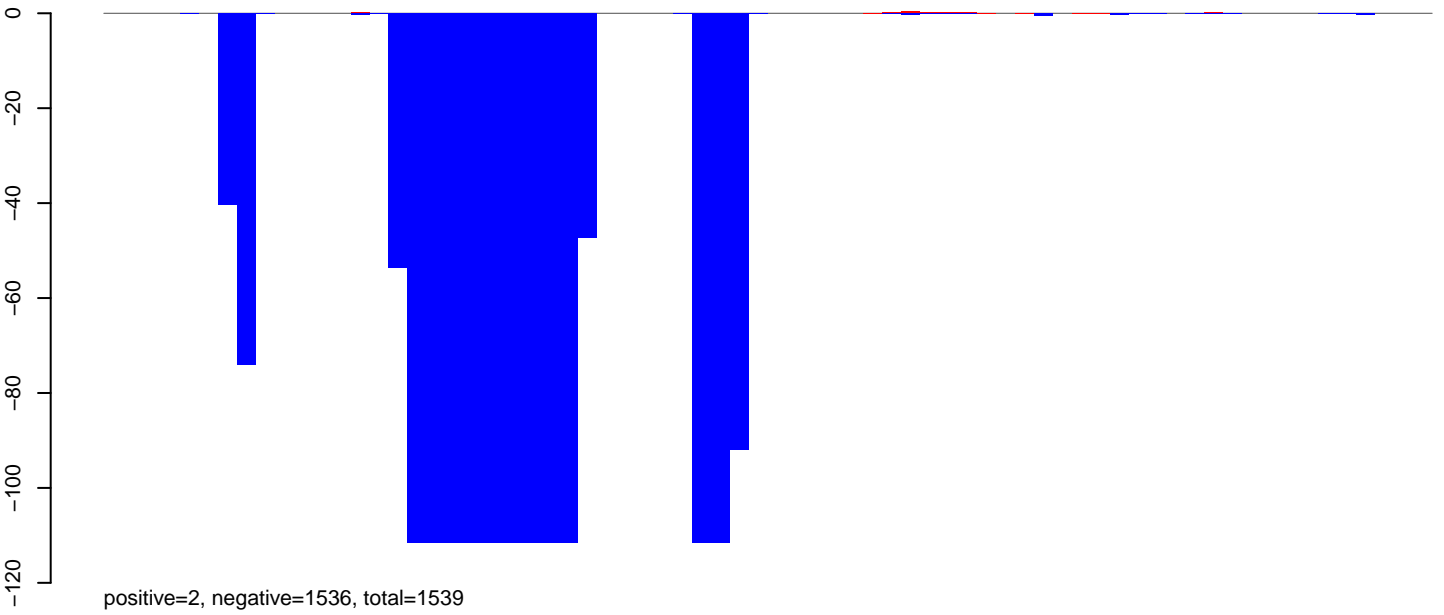

CuQuin\_FcArc\_NL.rep

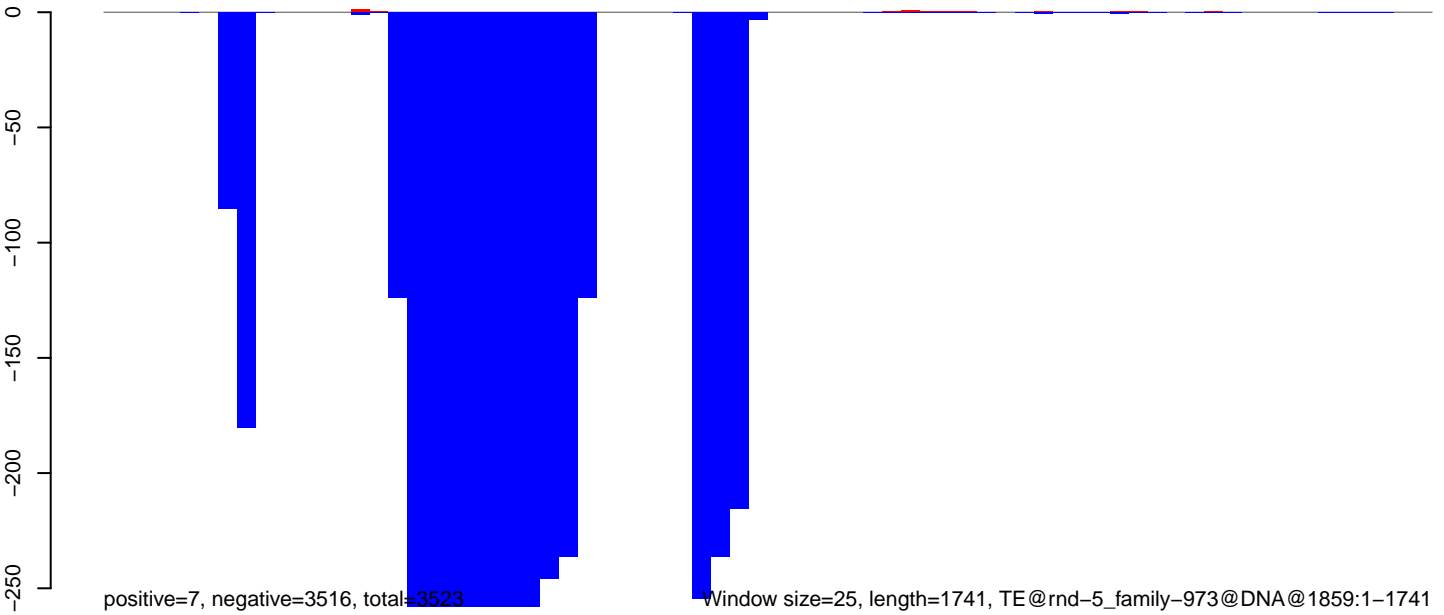

0 500 1000 1500

CuQuin\_FcArc\_NL.18\_23.rep

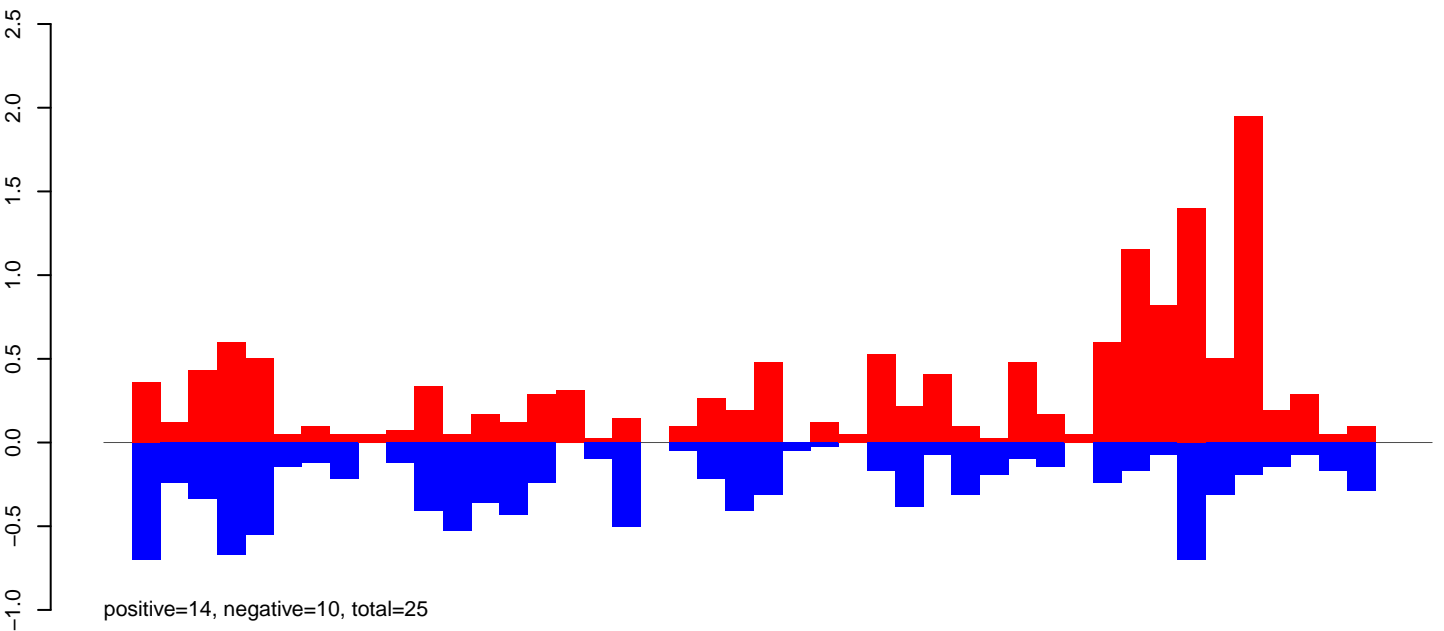

CuQuin\_FcArc\_NL.24\_35.rep

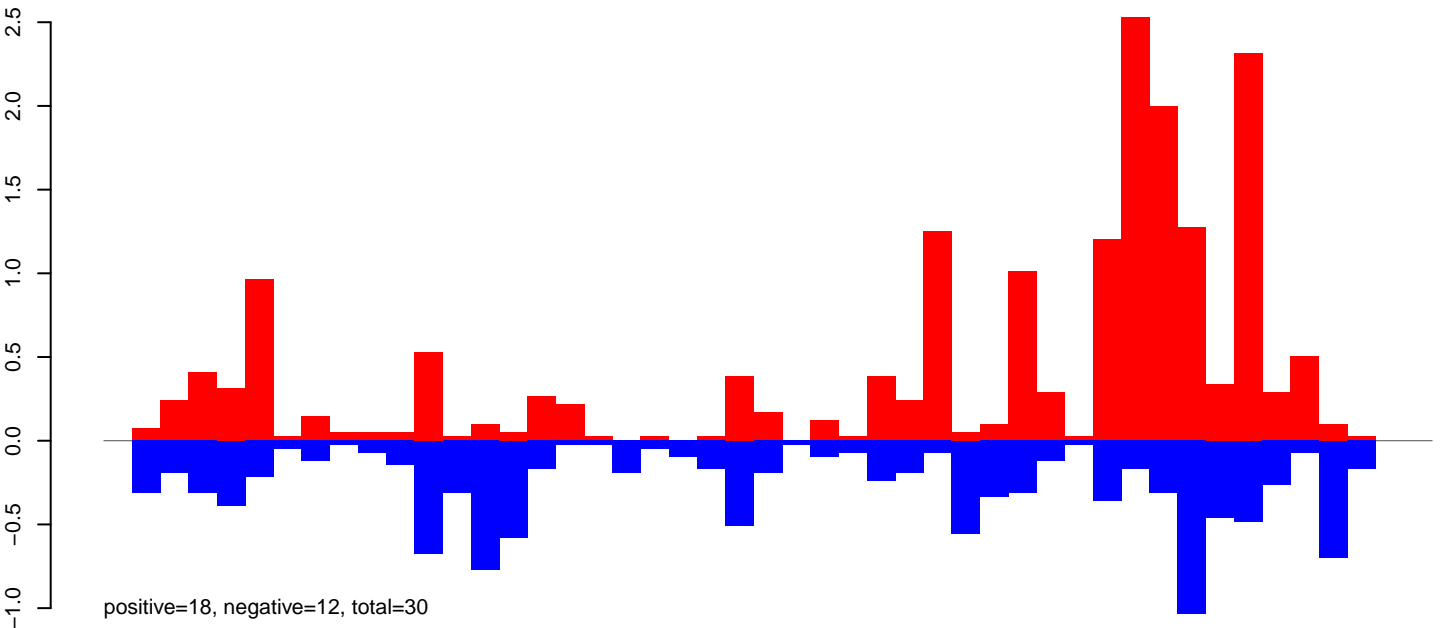

CuQuin\_FcArc\_NL.rep

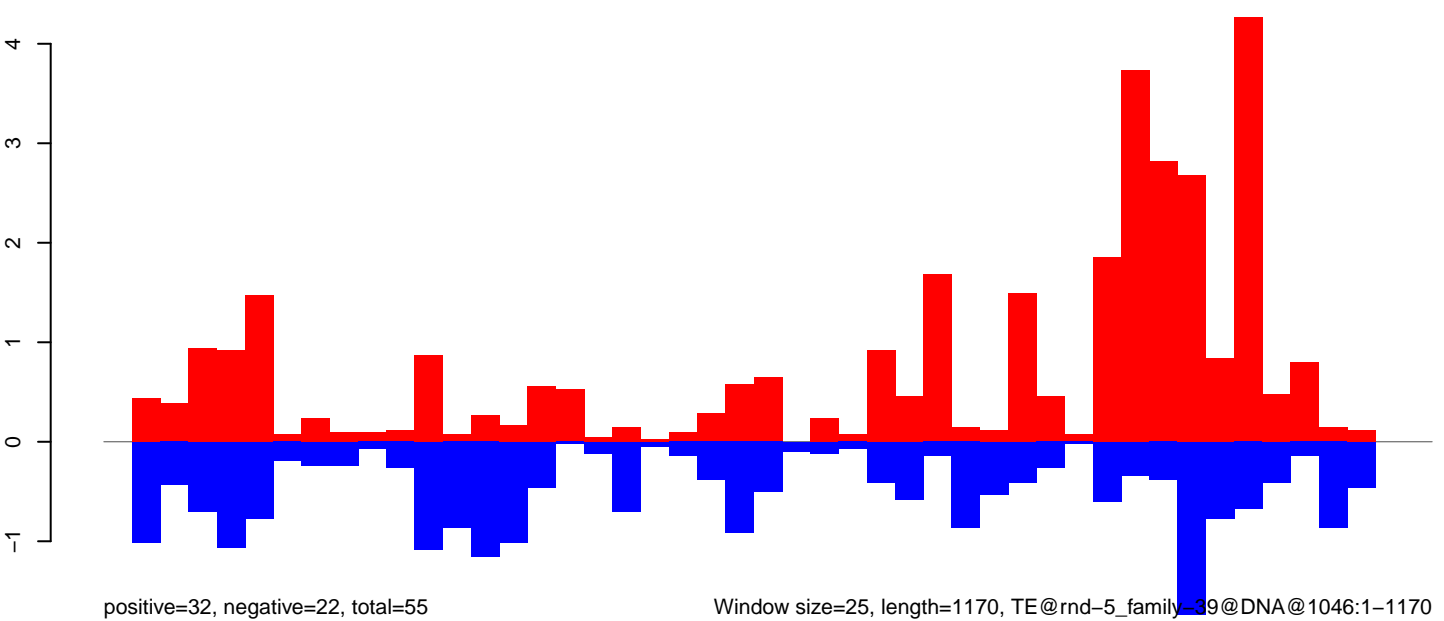

Window size=25, length=1170, TE@rnd-5\_family\_39@DNA@1046:1-1170

0 200 400 600 800 1000 1200

CuQuin\_Fcarc\_NL.18\_23.rep

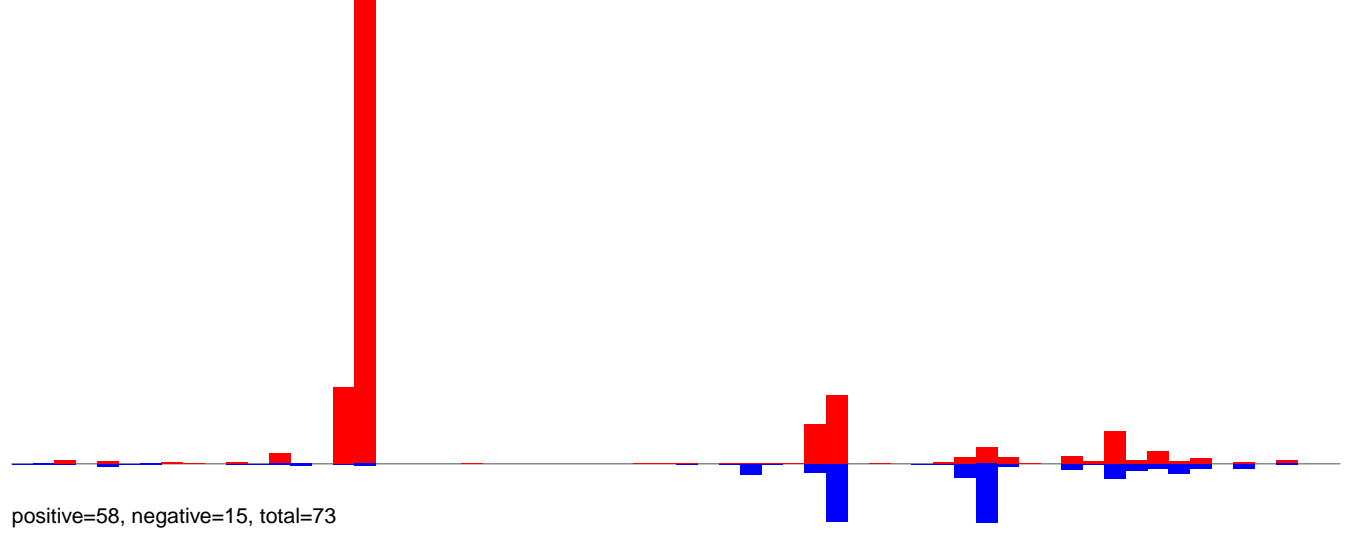

CuQuin\_Fcarc\_NL.24\_35.rep

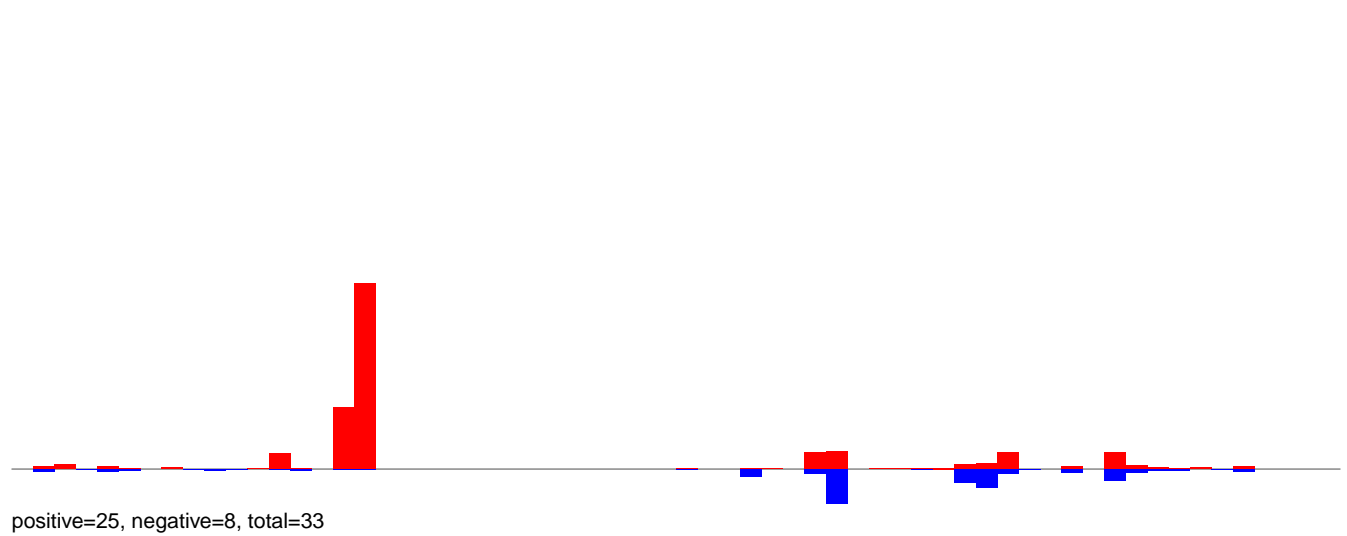

CuQuin\_Fcarc\_NL.rep

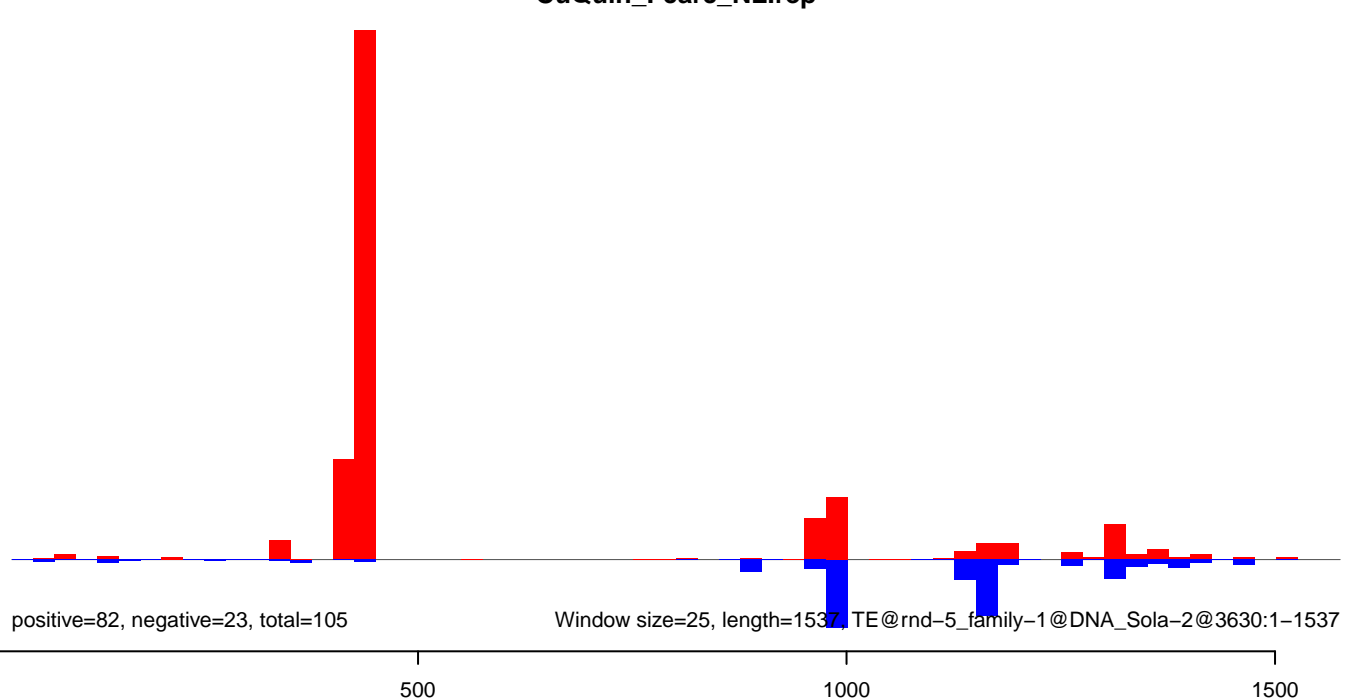

CuQuin\_FcArc\_NL.18\_23.rep

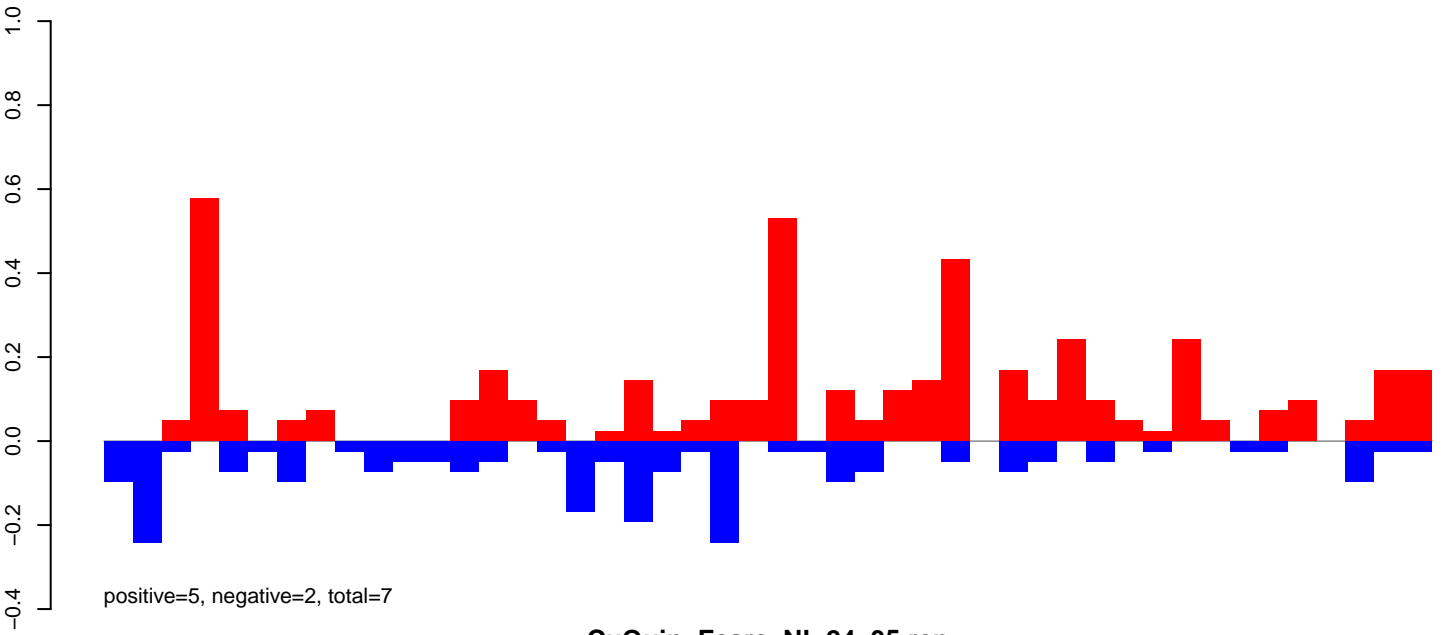

CuQuin\_FcArc\_NL.24\_35.rep

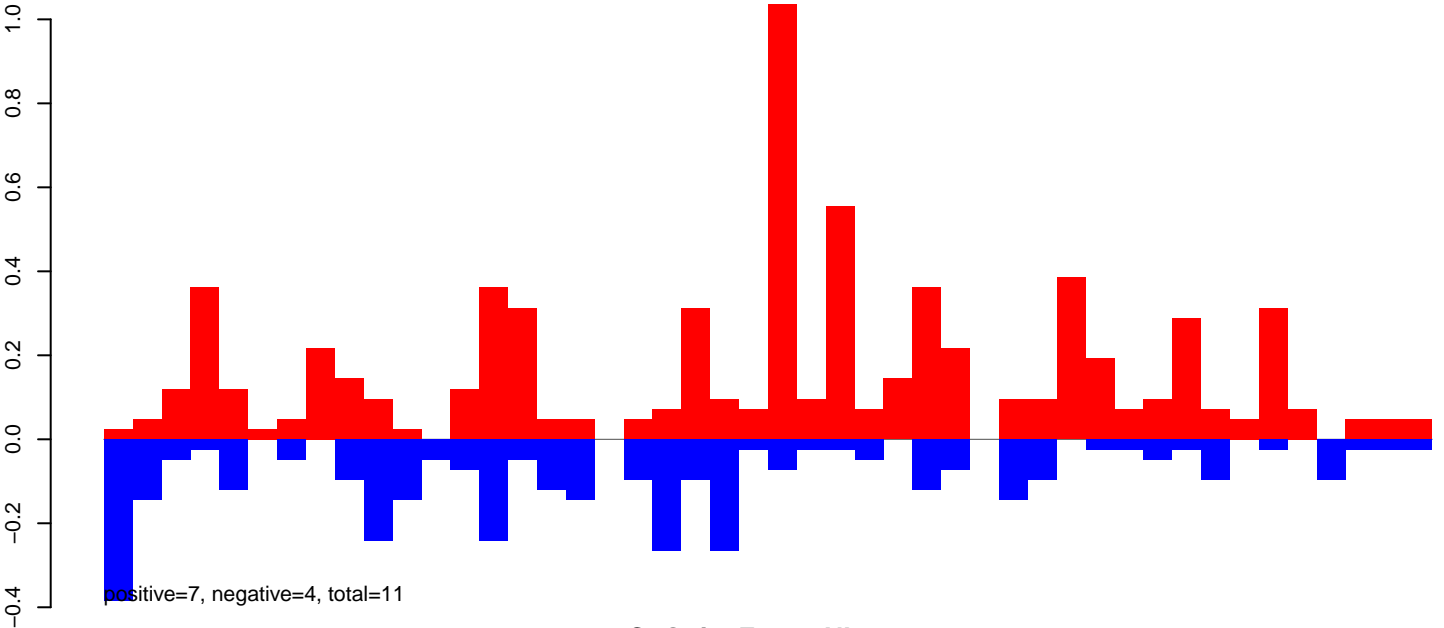

CuQuin\_FcArc\_NL.rep

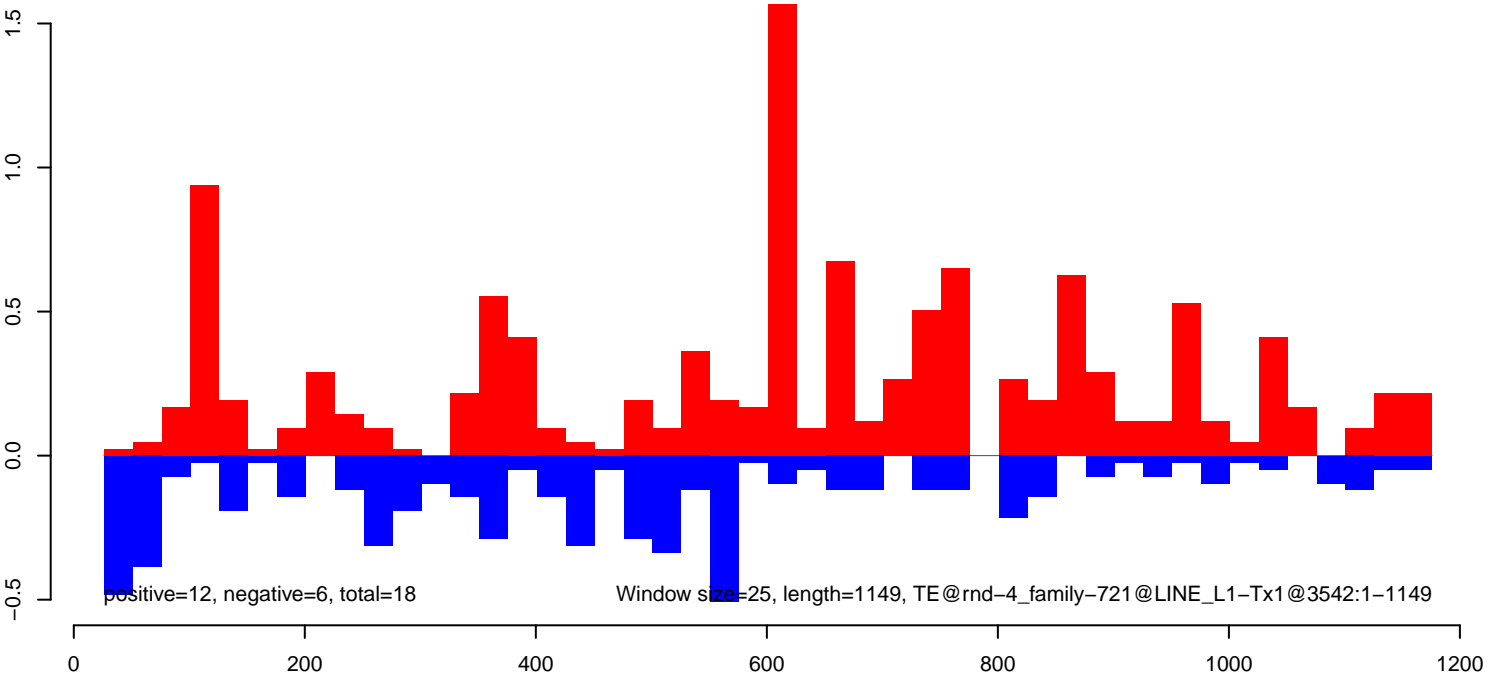

CuQuin\_FcArc\_NL.18\_23.rep

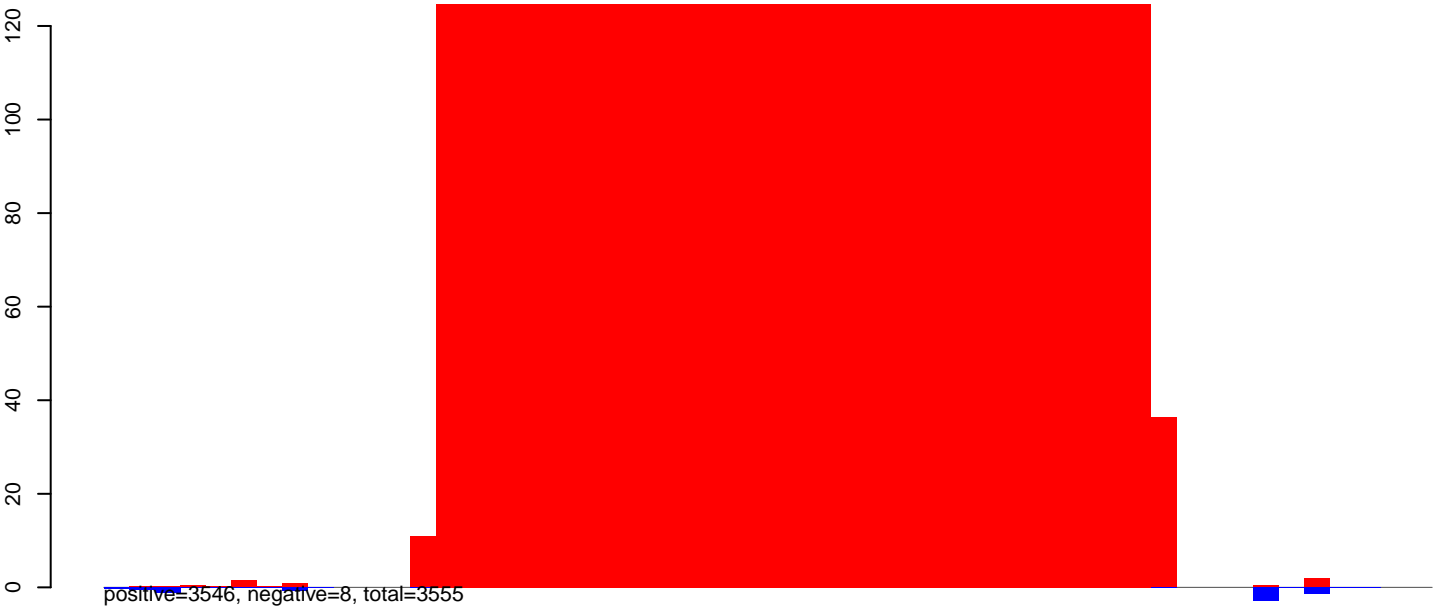

CuQuin\_FcArc\_NL.24\_35.rep

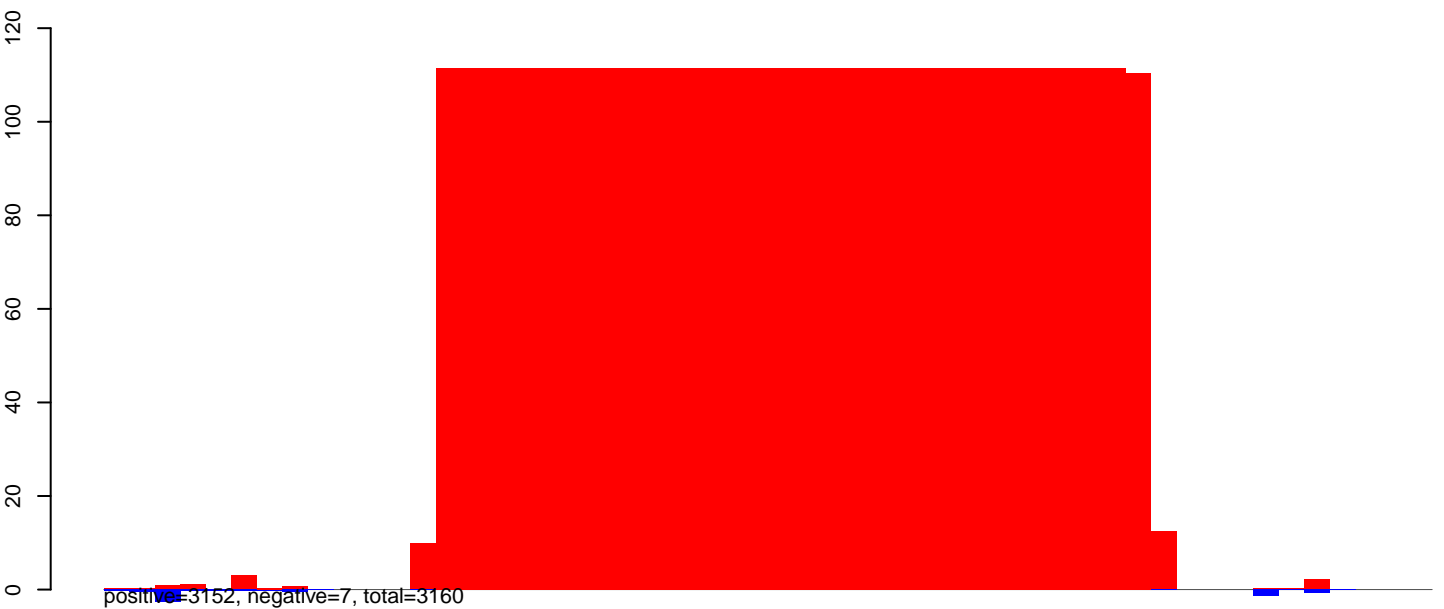

CuQuin\_FcArc\_NL.rep

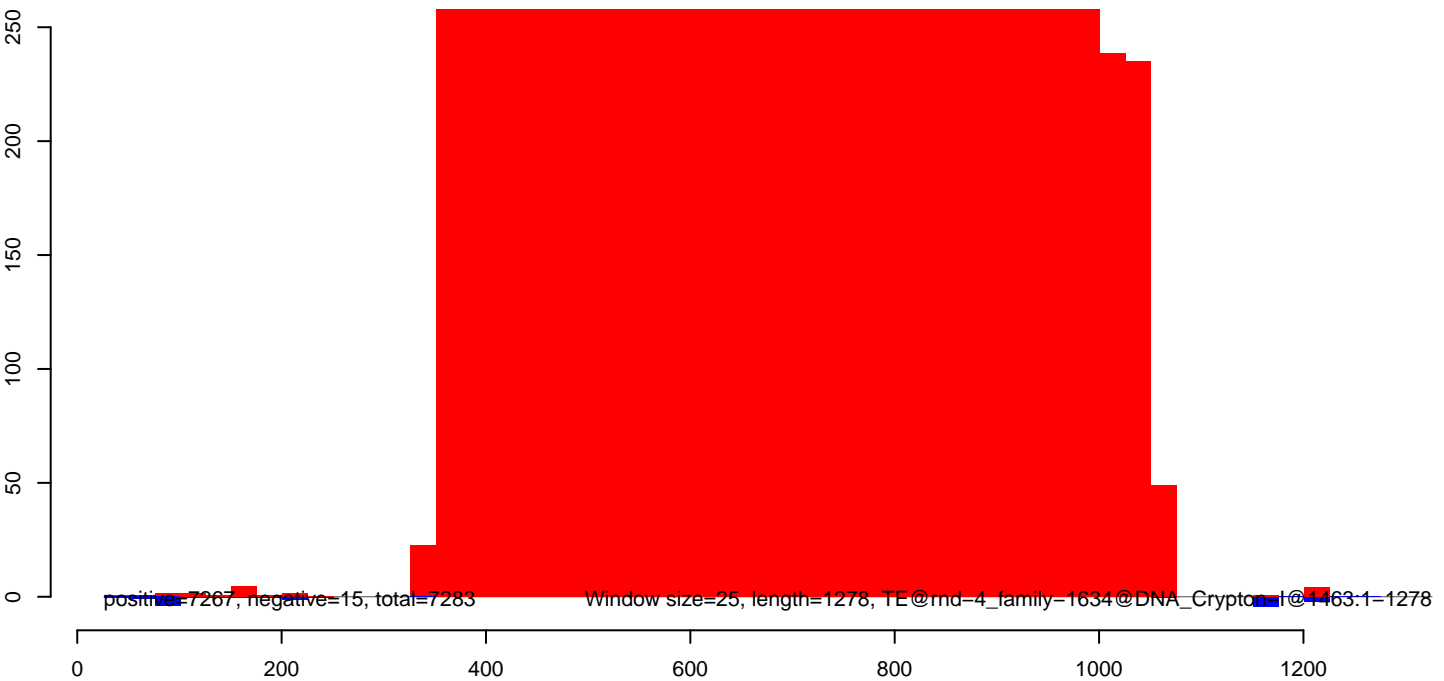

CuQuin\_FcArc\_NL.18\_23.rep

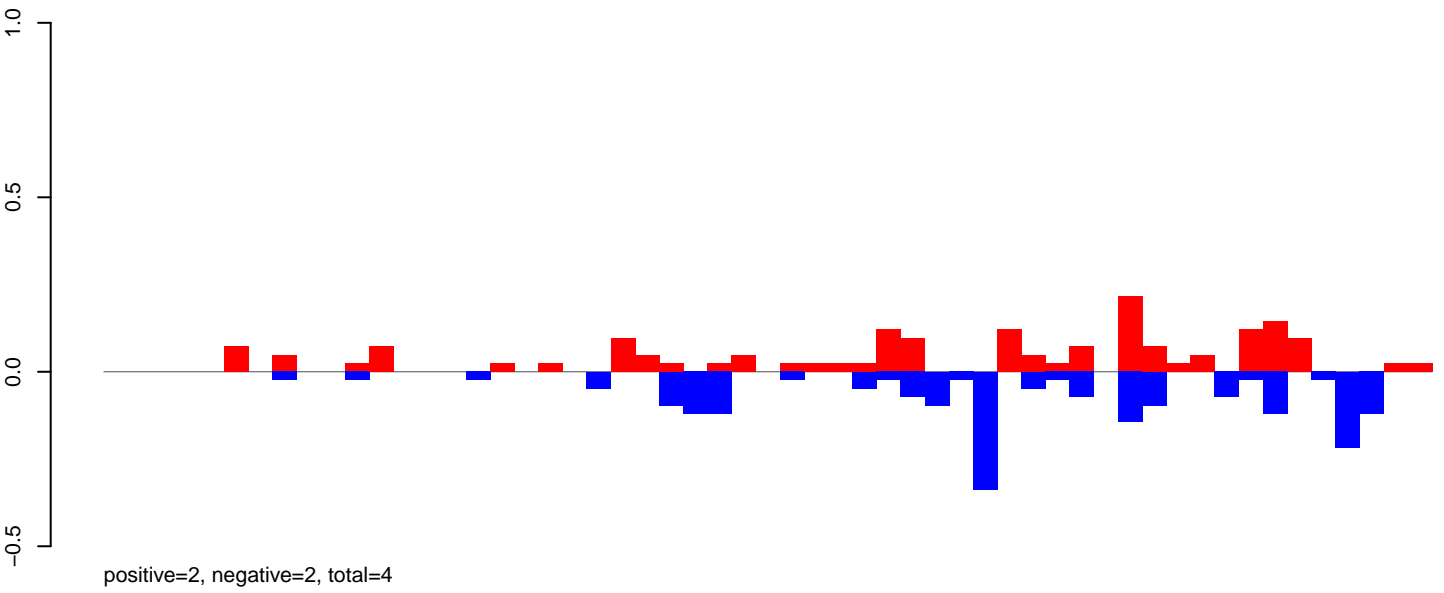

CuQuin\_FcArc\_NL.24\_35.rep

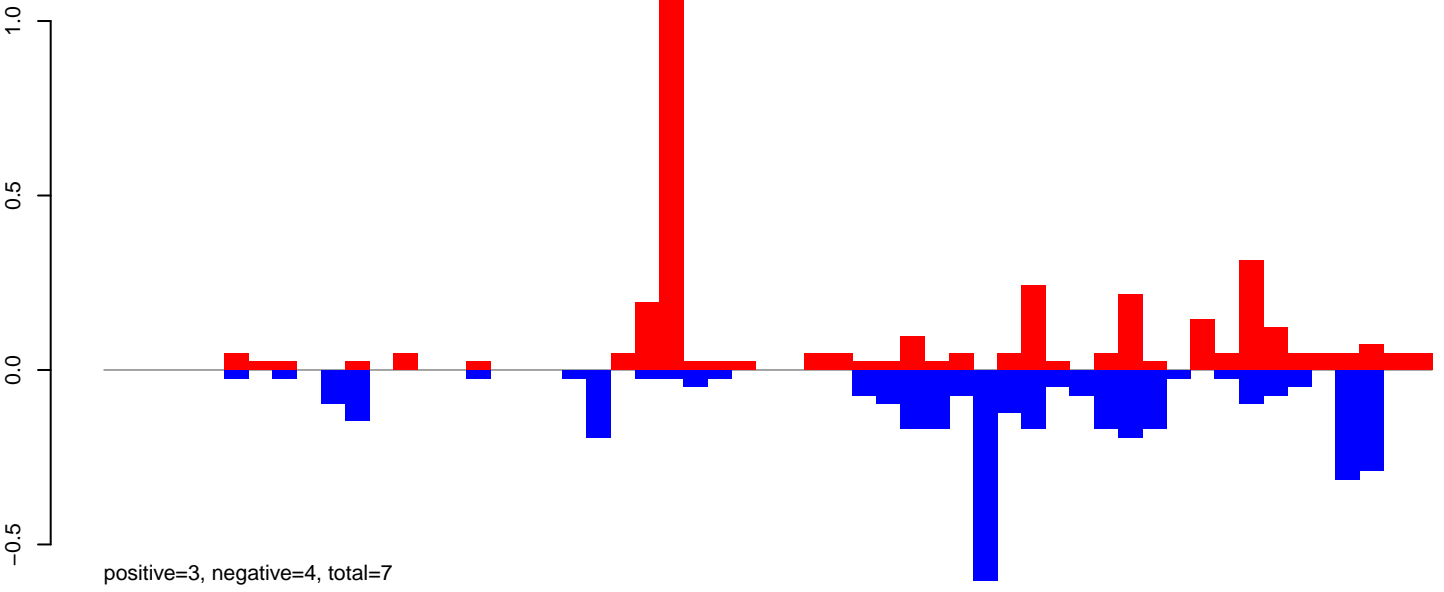

CuQuin\_FcArc\_NL.rep

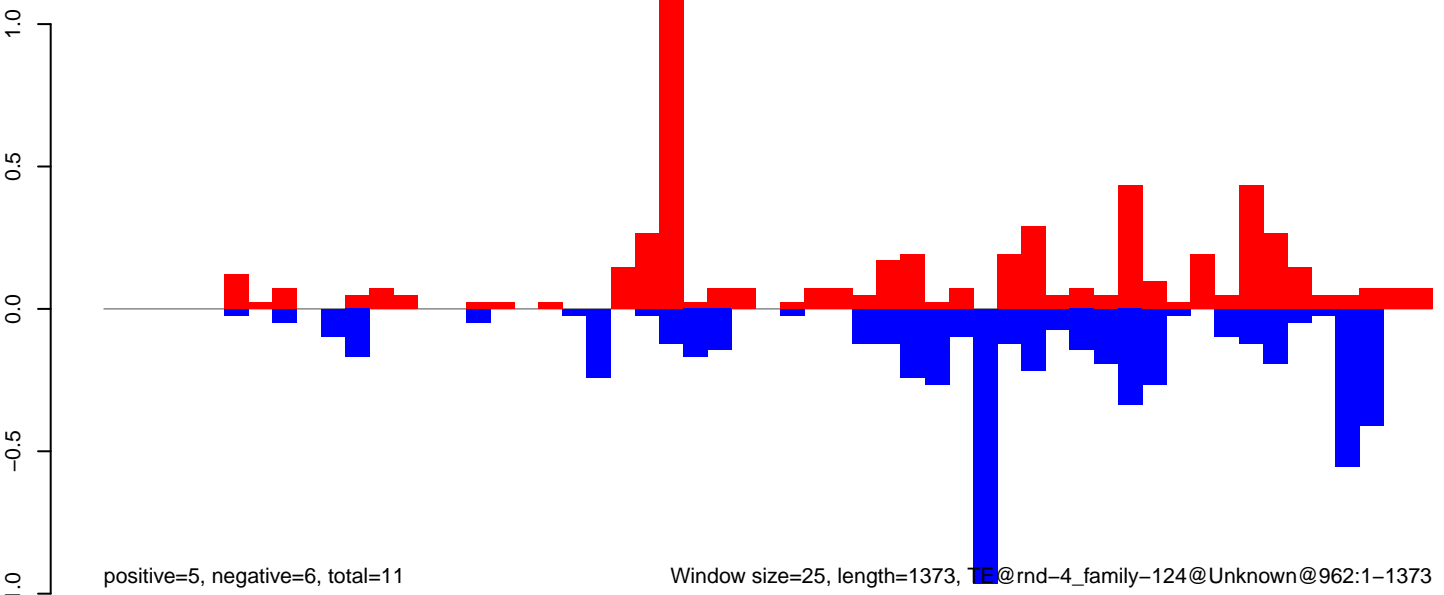

Window size=25, length=1373, TE@rnd-4\_family-124@Unknown@962:1-1373

0 200 400 600 800 1000 1200 1400

CuQuin\_Fcarc\_NL.18\_23.rep

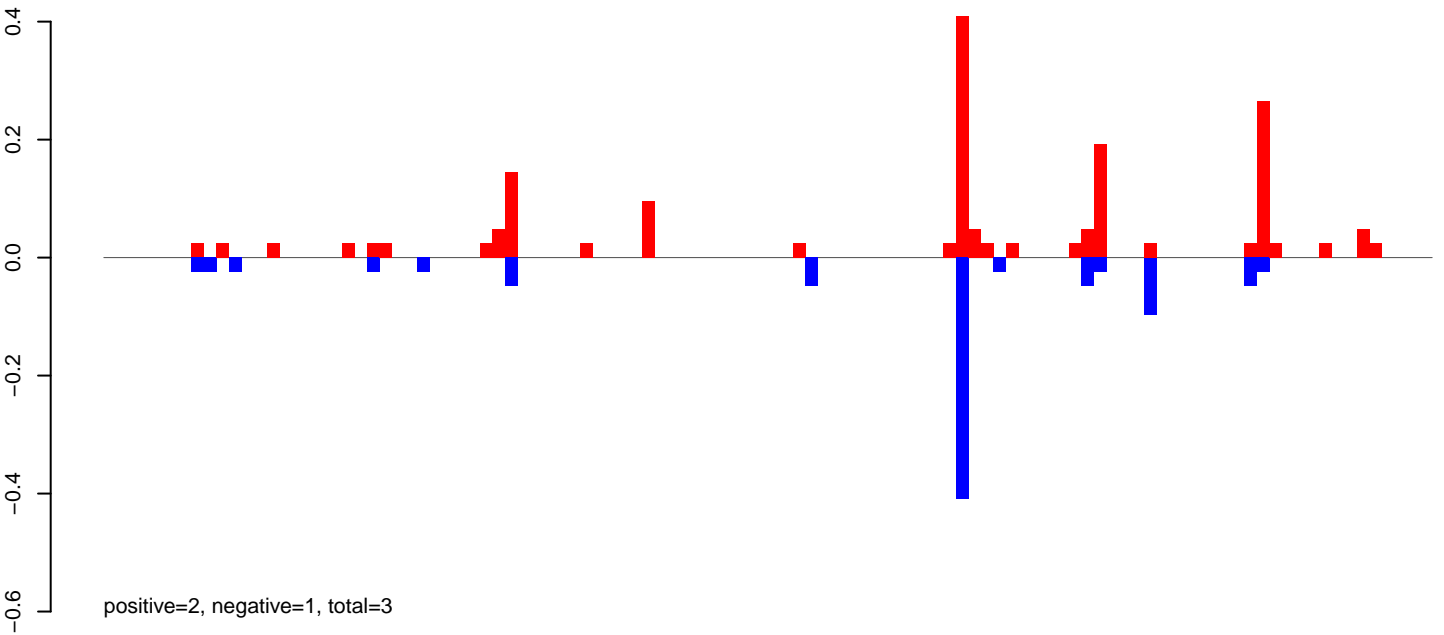

CuQuin\_Fcarc\_NL.24\_35.rep

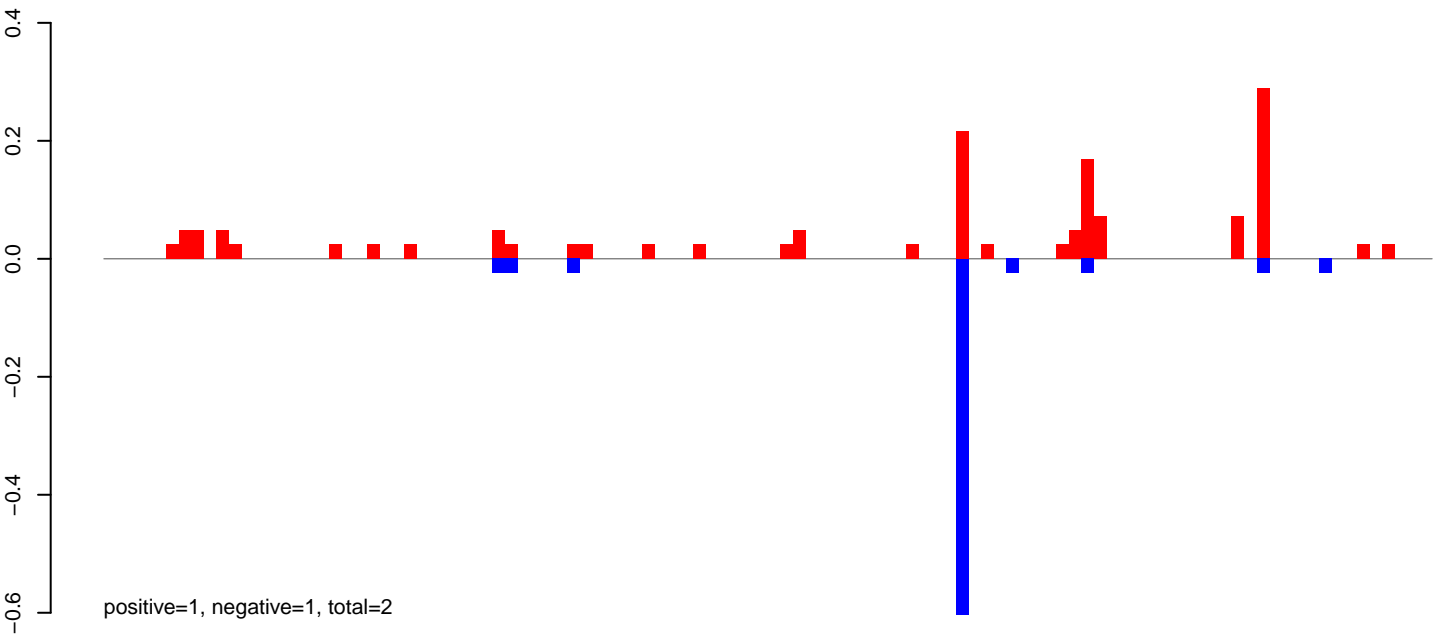

CuQuin\_Fcarc\_NL.rep

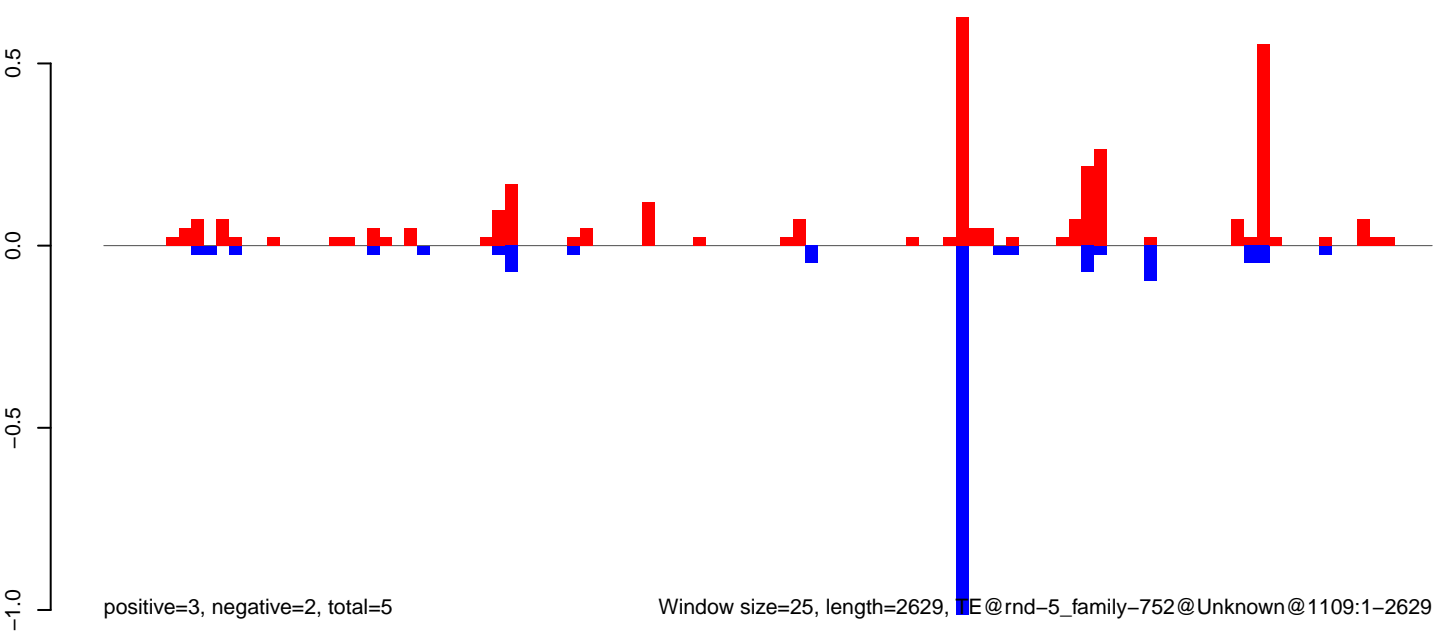

Window size=25, length=2629, IE@rnd-5\_family-752@Unknown@1109:1-2629



CuQuin\_FcArc\_NL.18\_23.rep

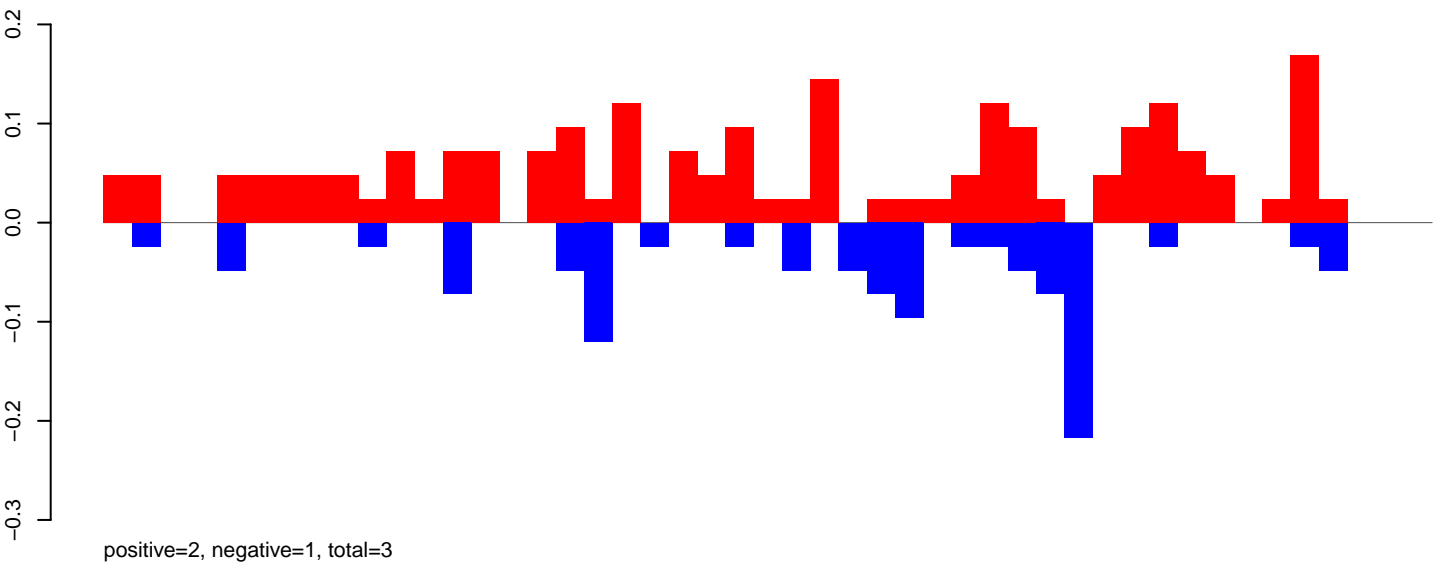

CuQuin\_FcArc\_NL.24\_35.rep

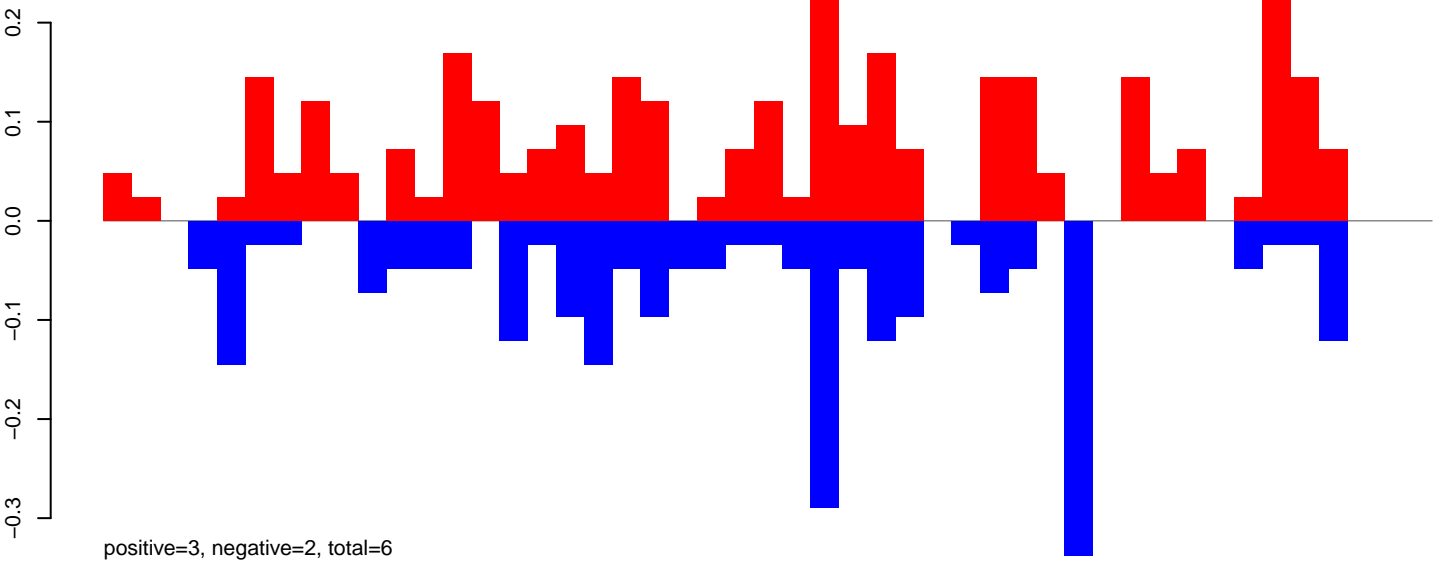

CuQuin\_FcArc\_NL.rep

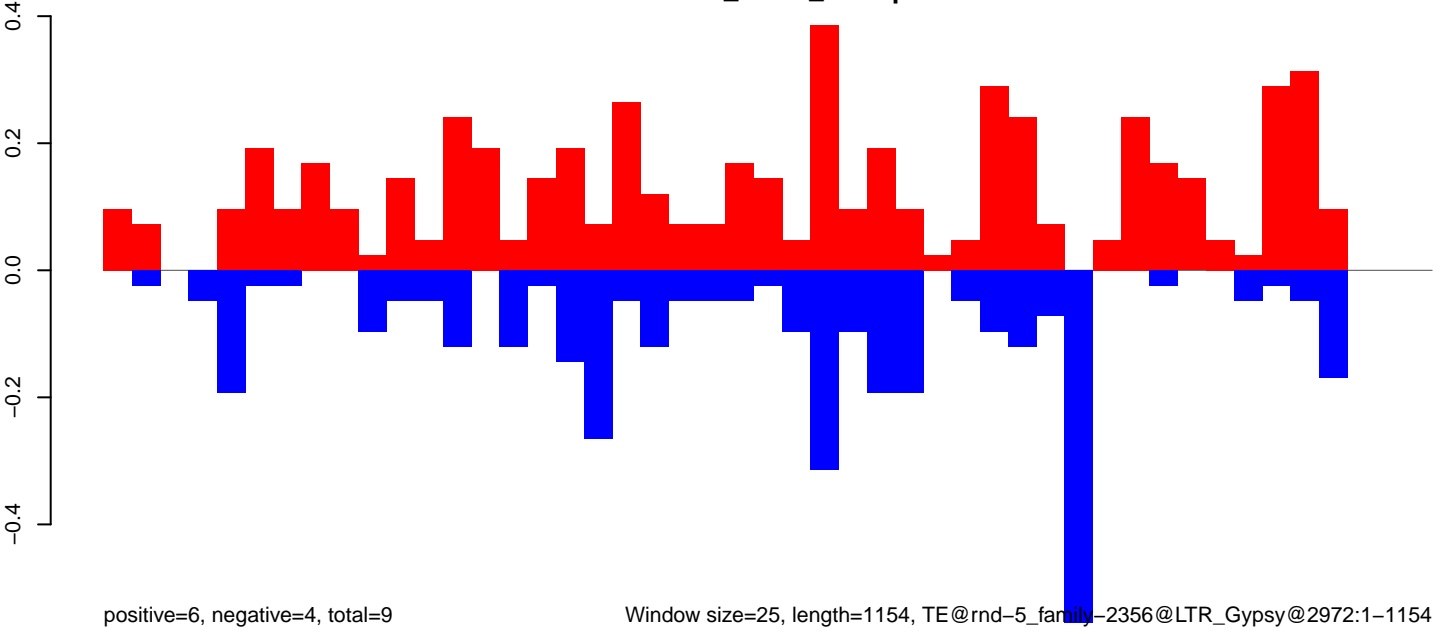

Window size=25, length=1154, TE@rnd-5\_family-2356@LTR\_Gypsy@2972:1-1154

0 200 400 600 800 1000 1200

CuQuin\_FcArc\_NL.18\_23.rep

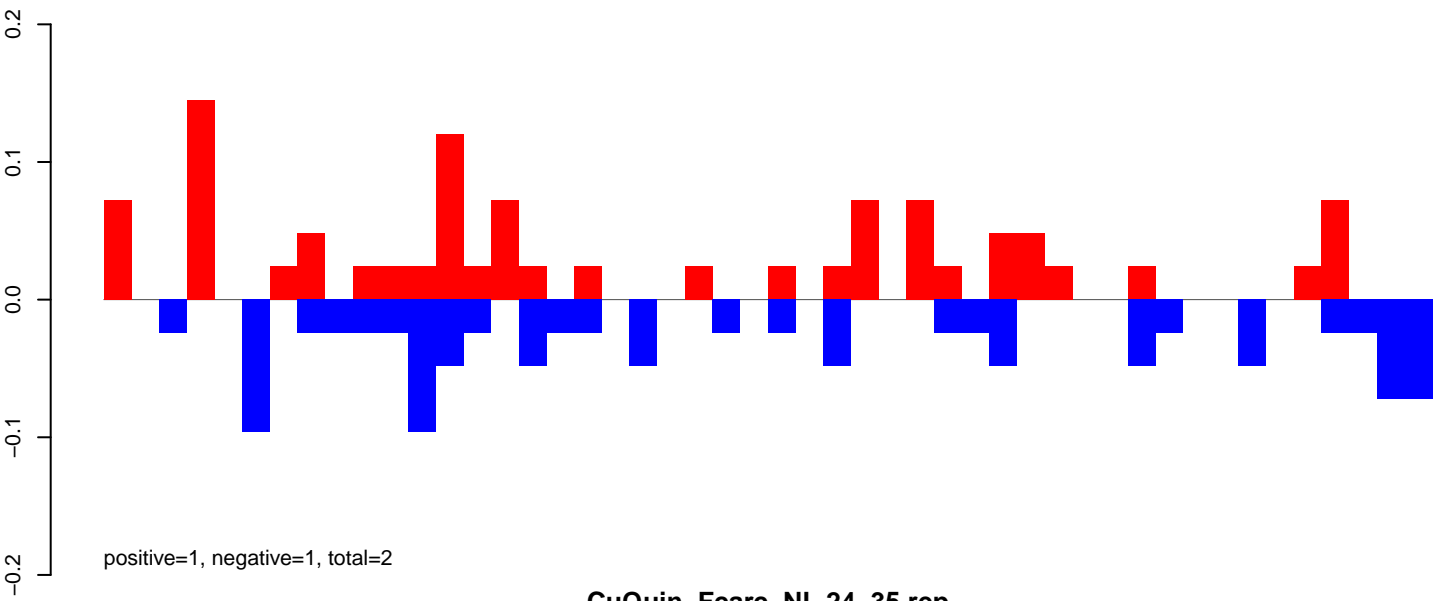

CuQuin\_FcArc\_NL.24\_35.rep

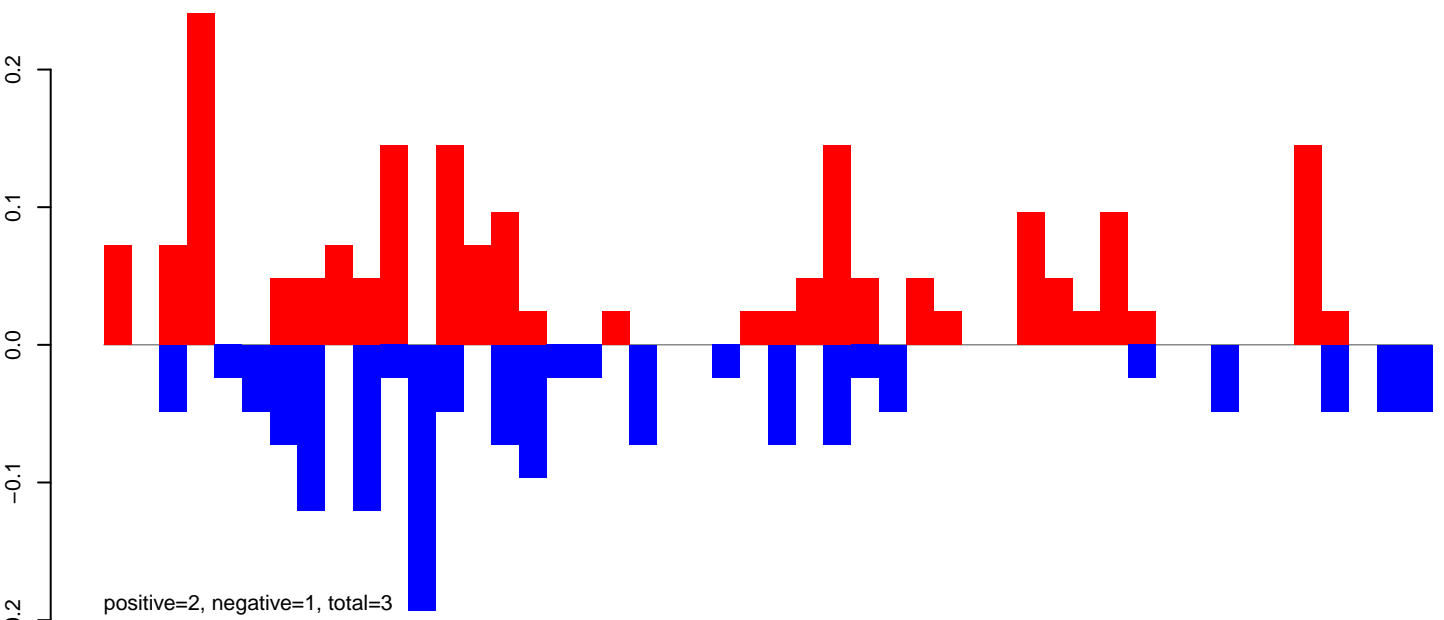

CuQuin\_FcArc\_NL.rep

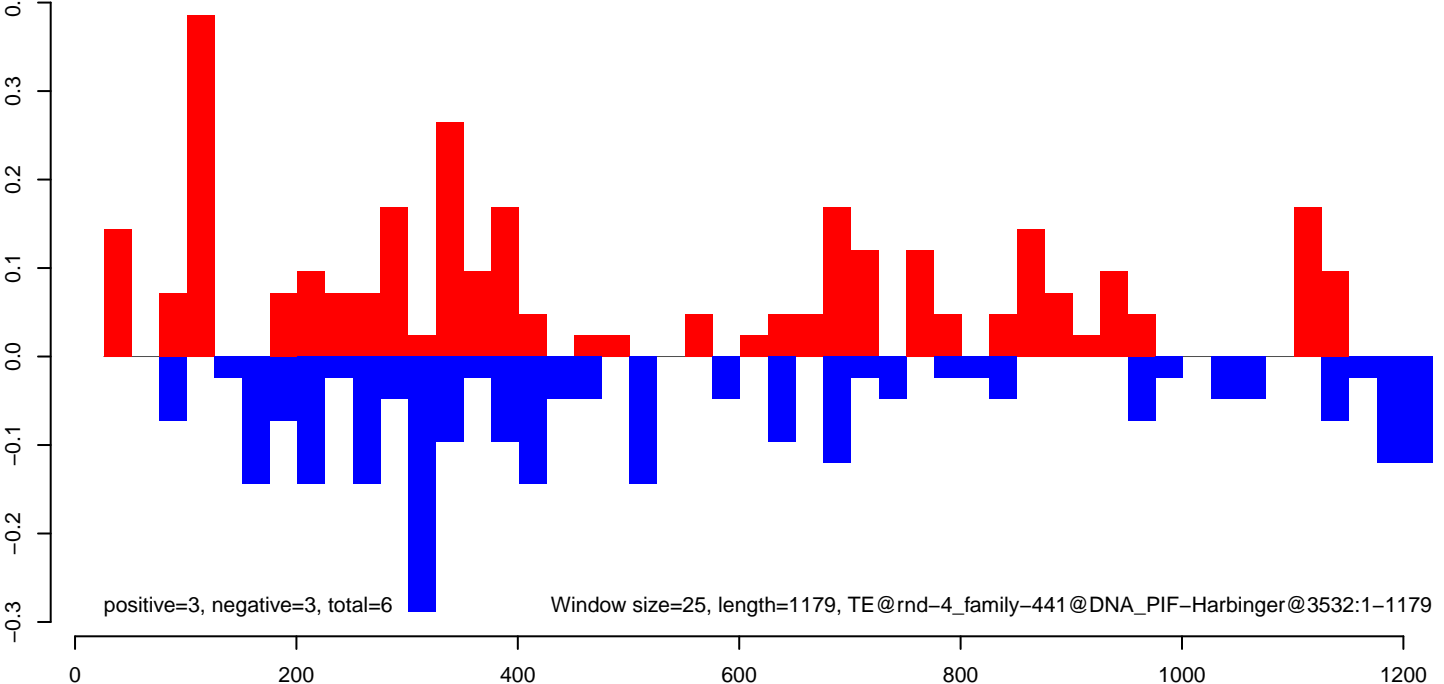

CuQuin\_FcArc\_NL.18\_23.rep

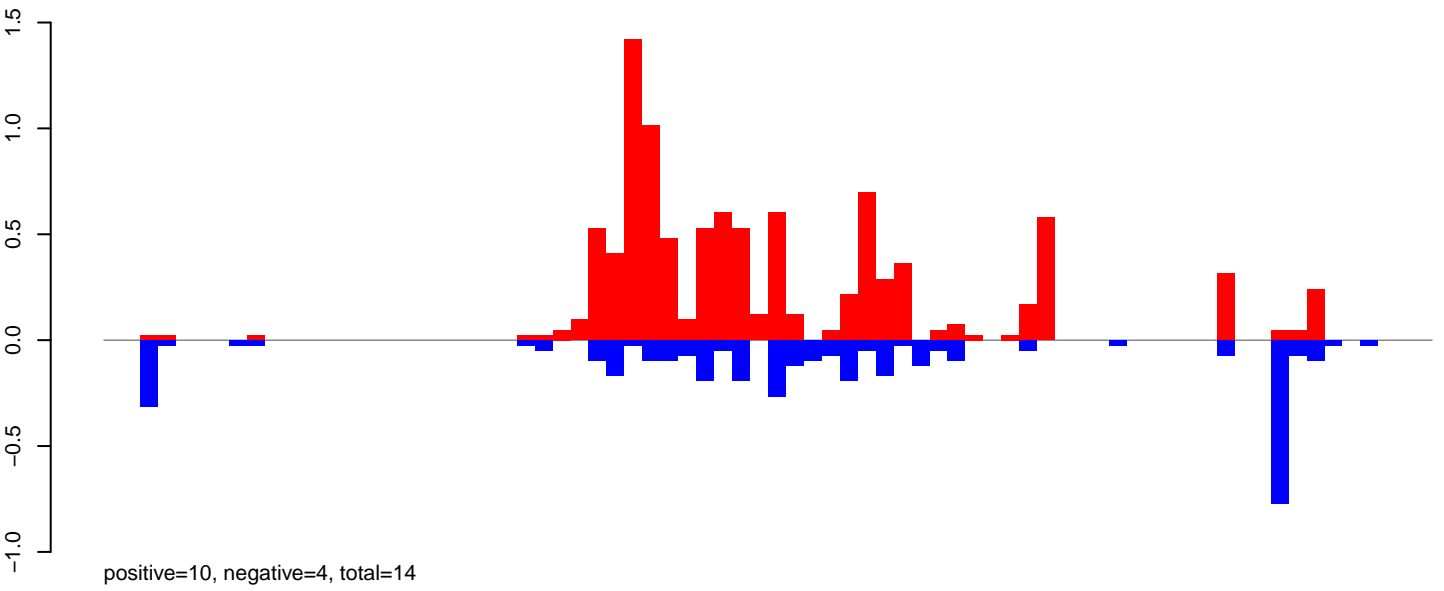

CuQuin\_FcArc\_NL.24\_35.rep

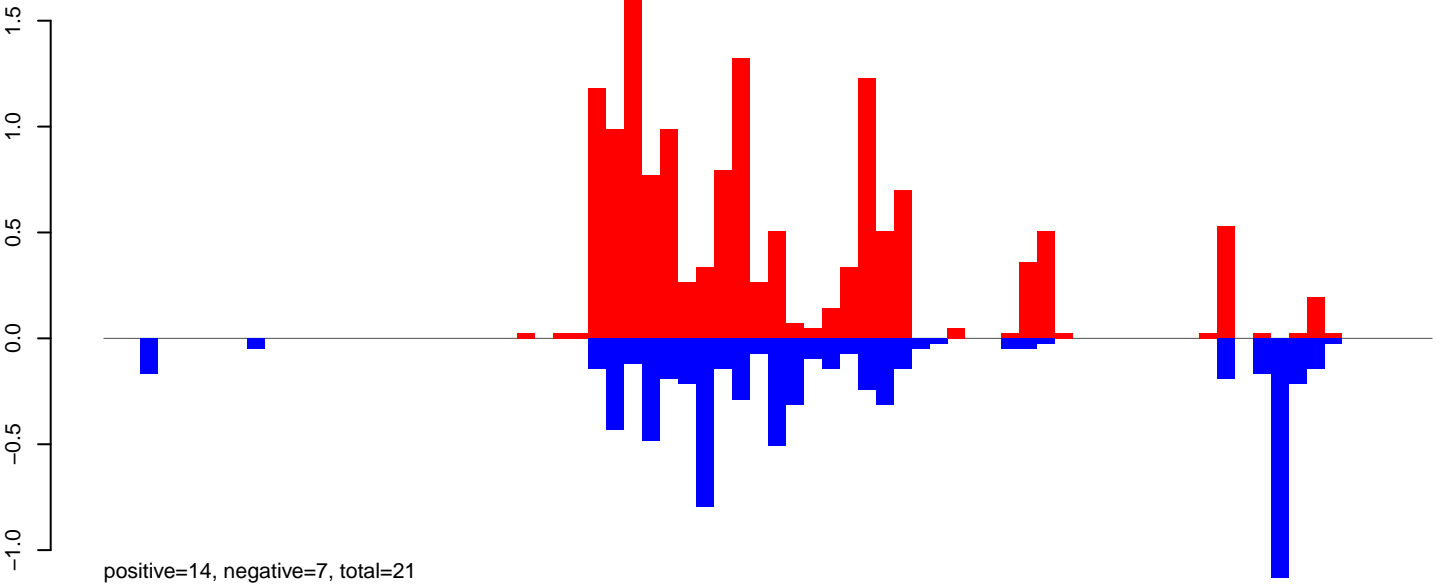

CuQuin\_FcArc\_NL.rep

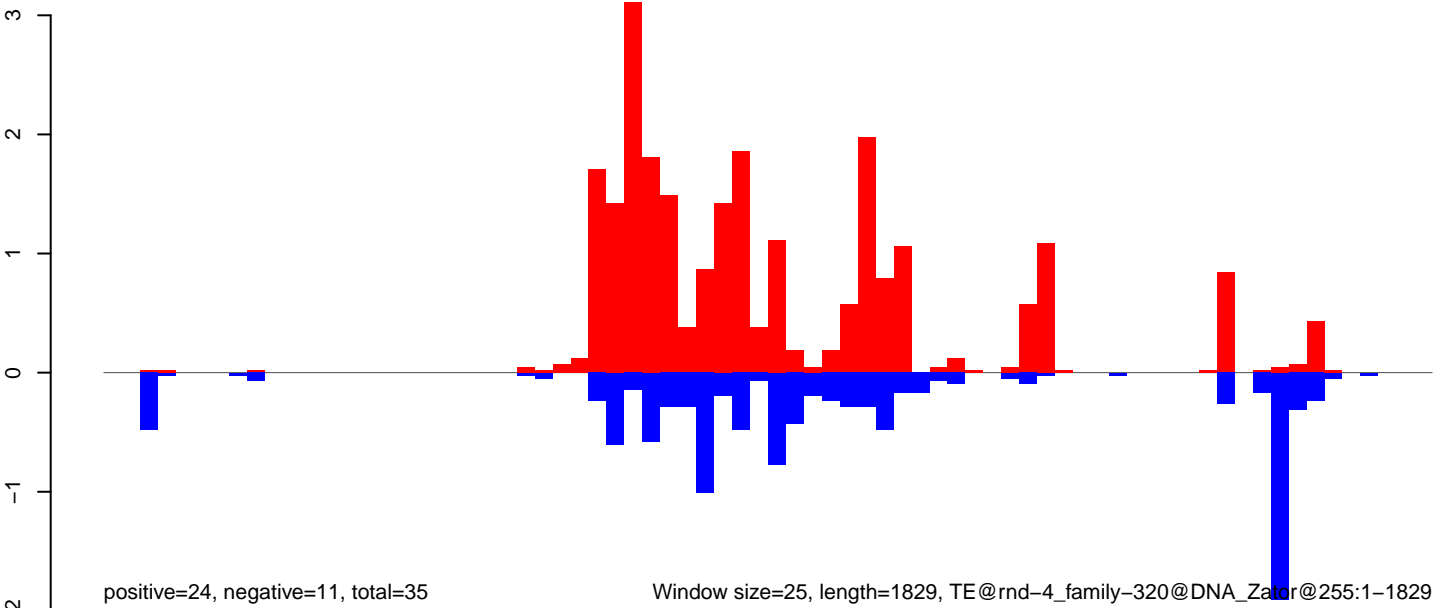

CuQuin\_FcArc\_NL.18\_23.rep

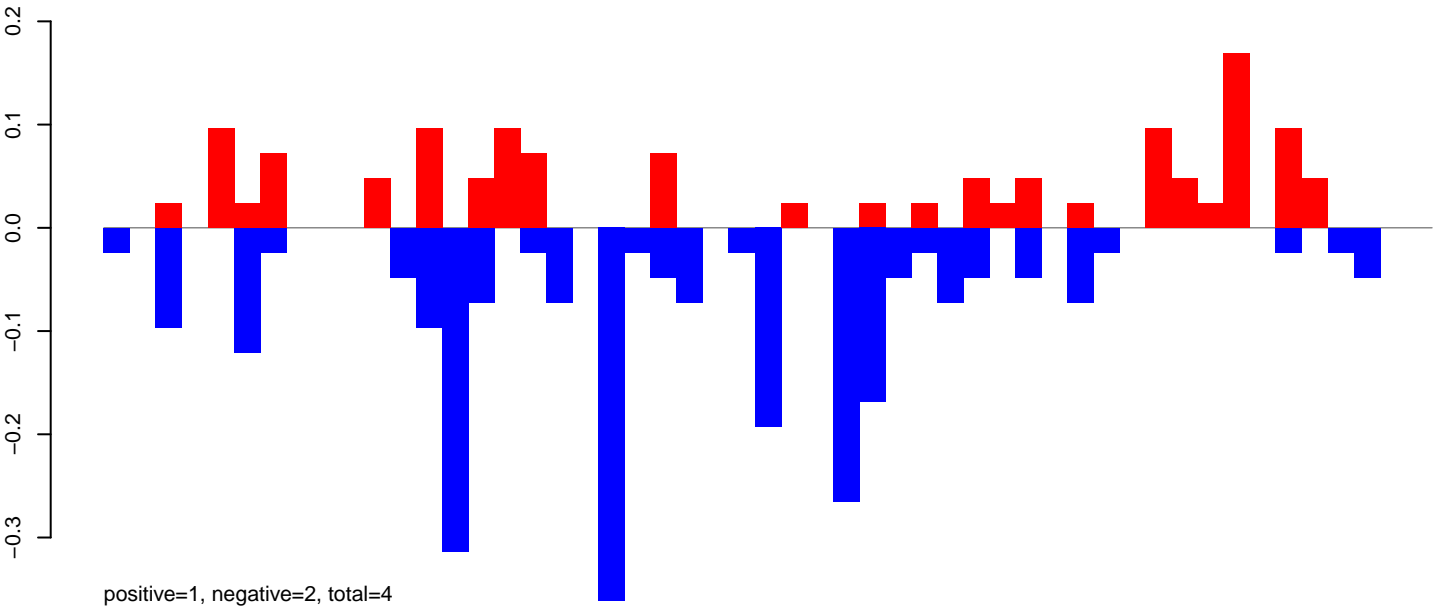

CuQuin\_FcArc\_NL.24\_35.rep

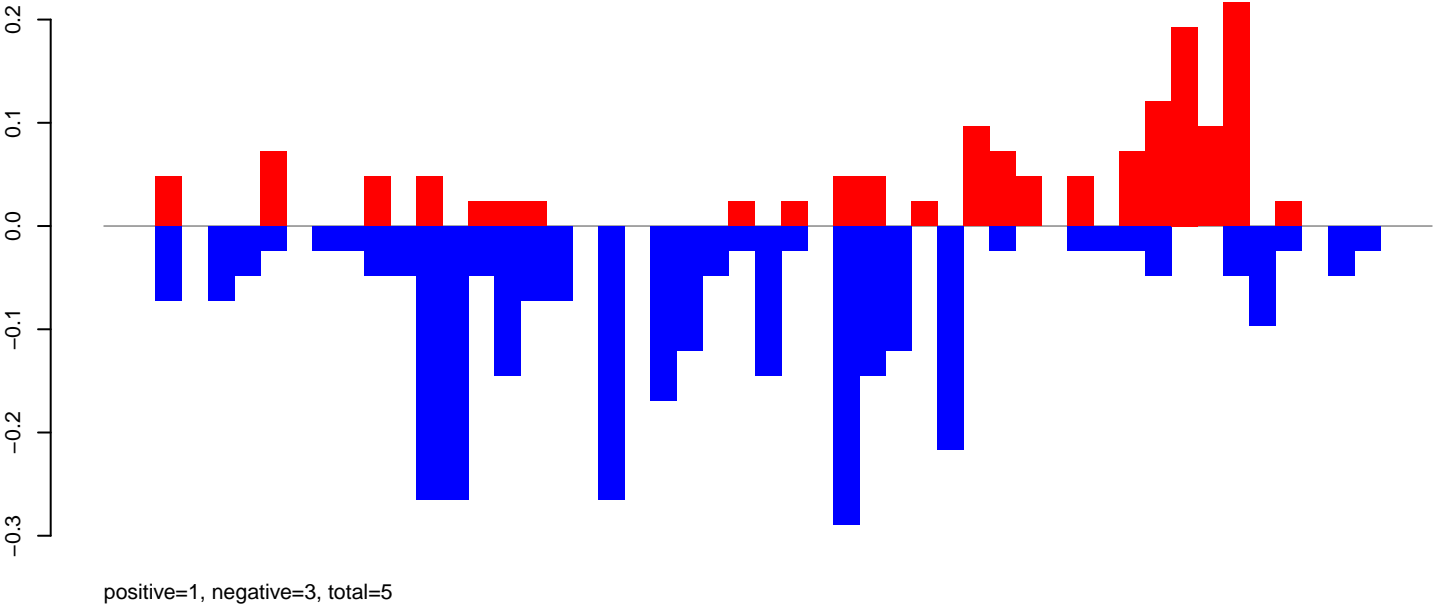

CuQuin\_FcArc\_NL.rep

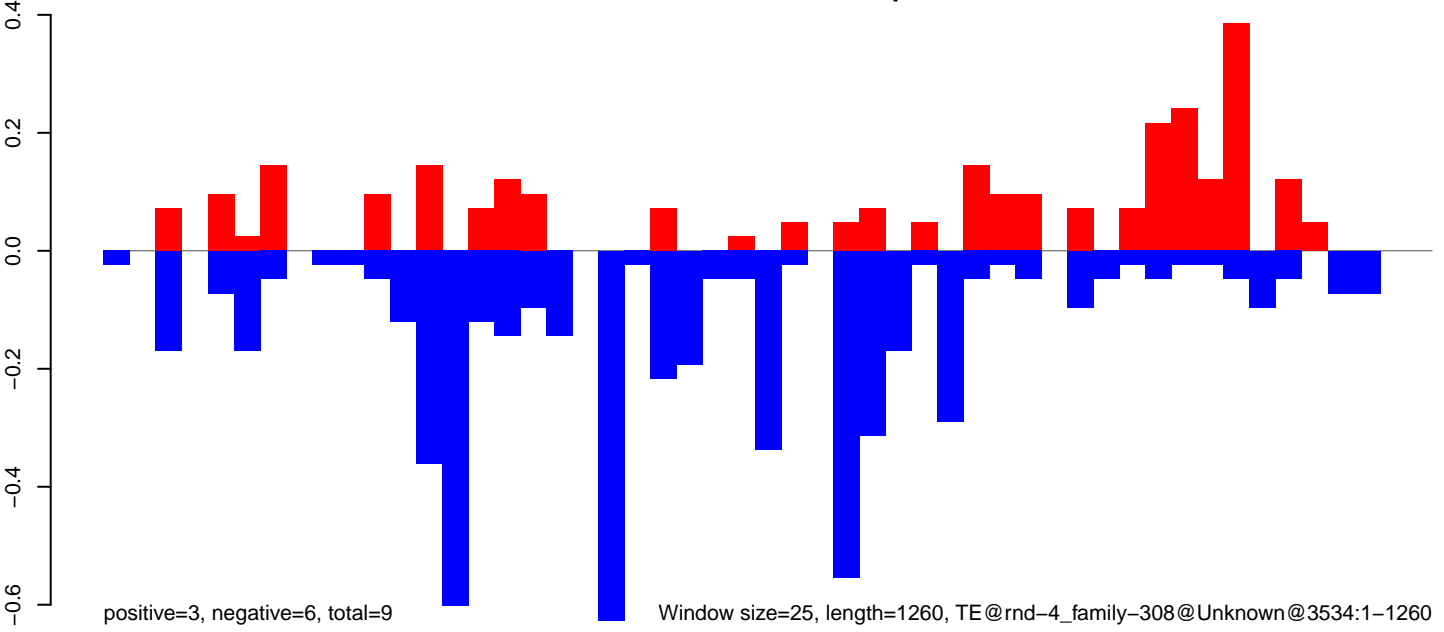

CuQuin\_Fcarc\_NL.18\_23.rep

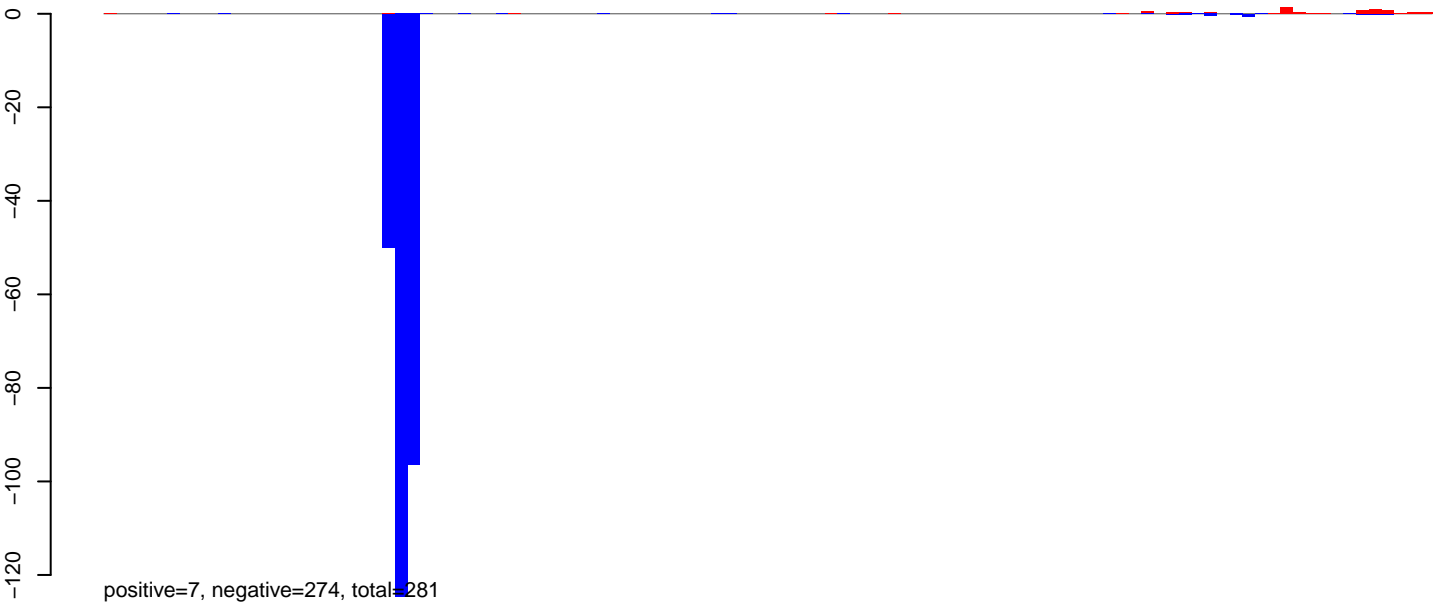

CuQuin\_Fcarc\_NL.24\_35.rep

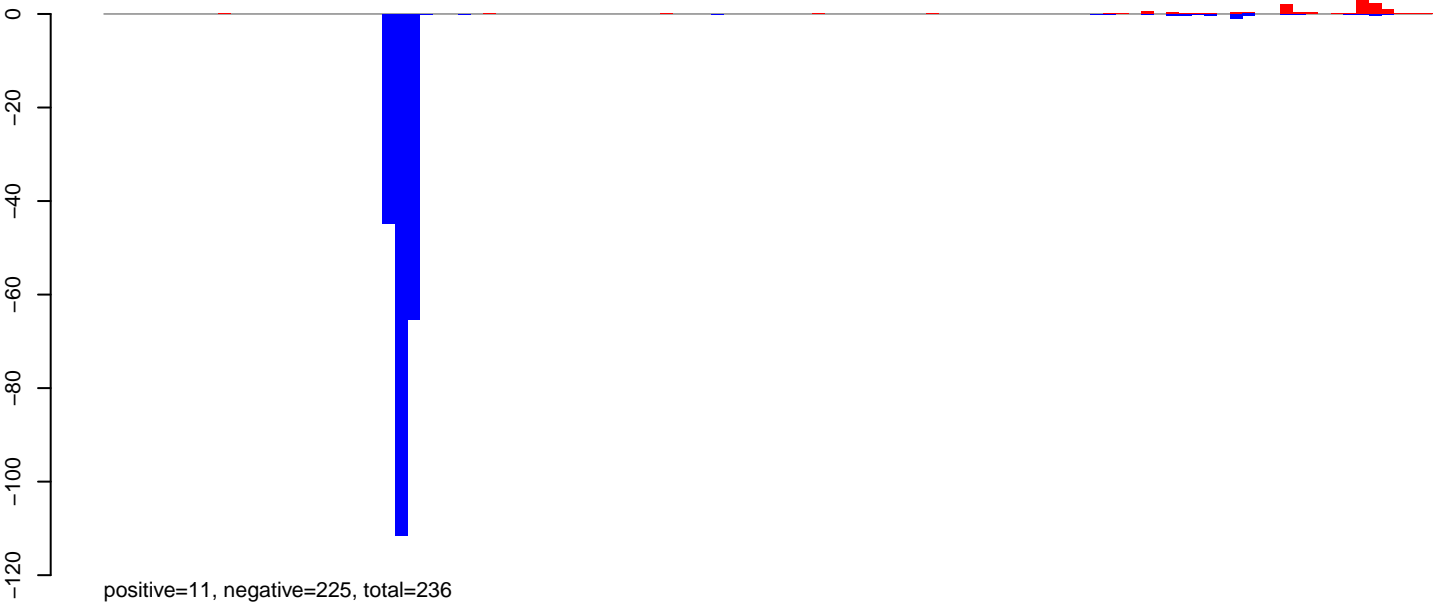

CuQuin\_Fcarc\_NL.rep

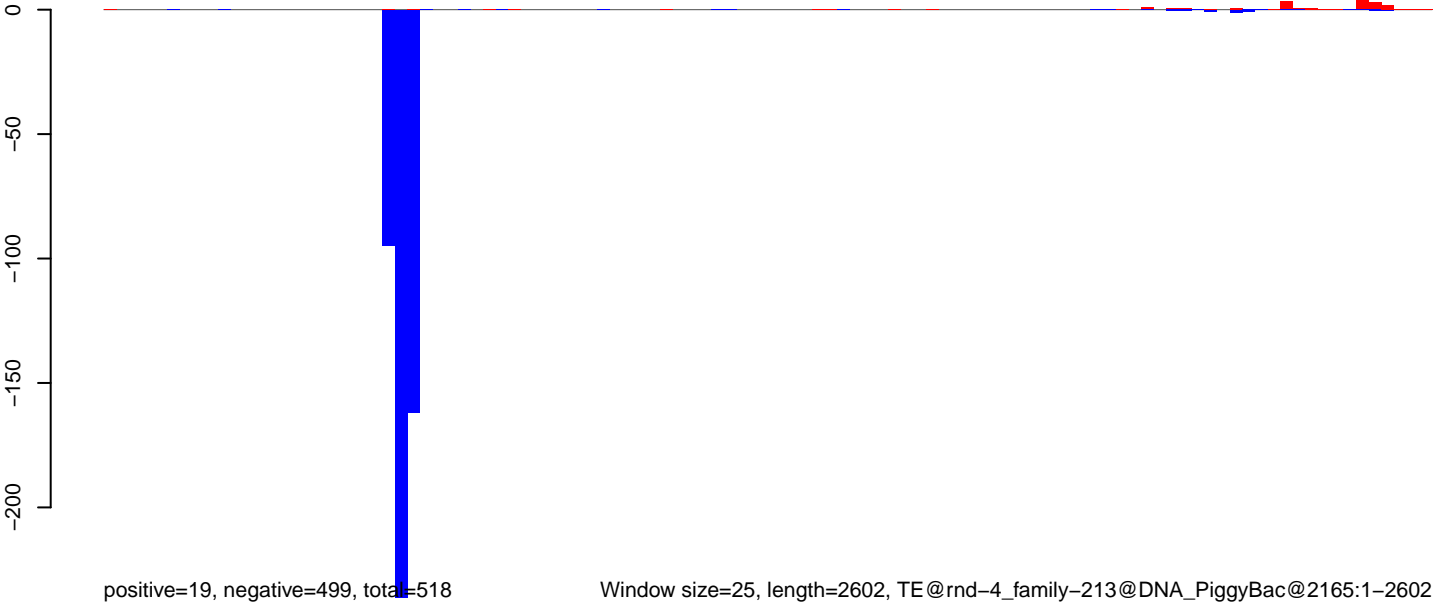

Window size=25, length=2602, TE@rnd-4\_family-213@DNA\_PiggyBac@2165:1-2602

0 500 1000 1500 2000 2500

CuQuin\_FcArc\_NL.18\_23.rep

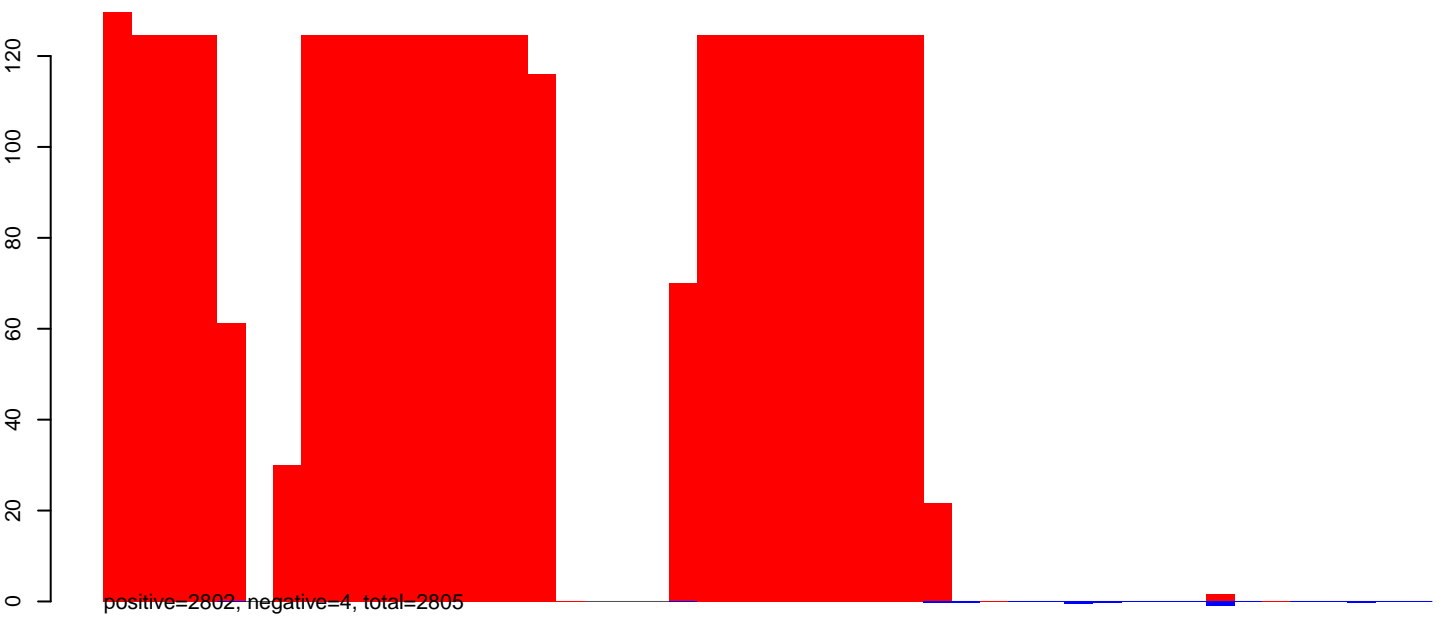

CuQuin\_FcArc\_NL.24\_35.rep

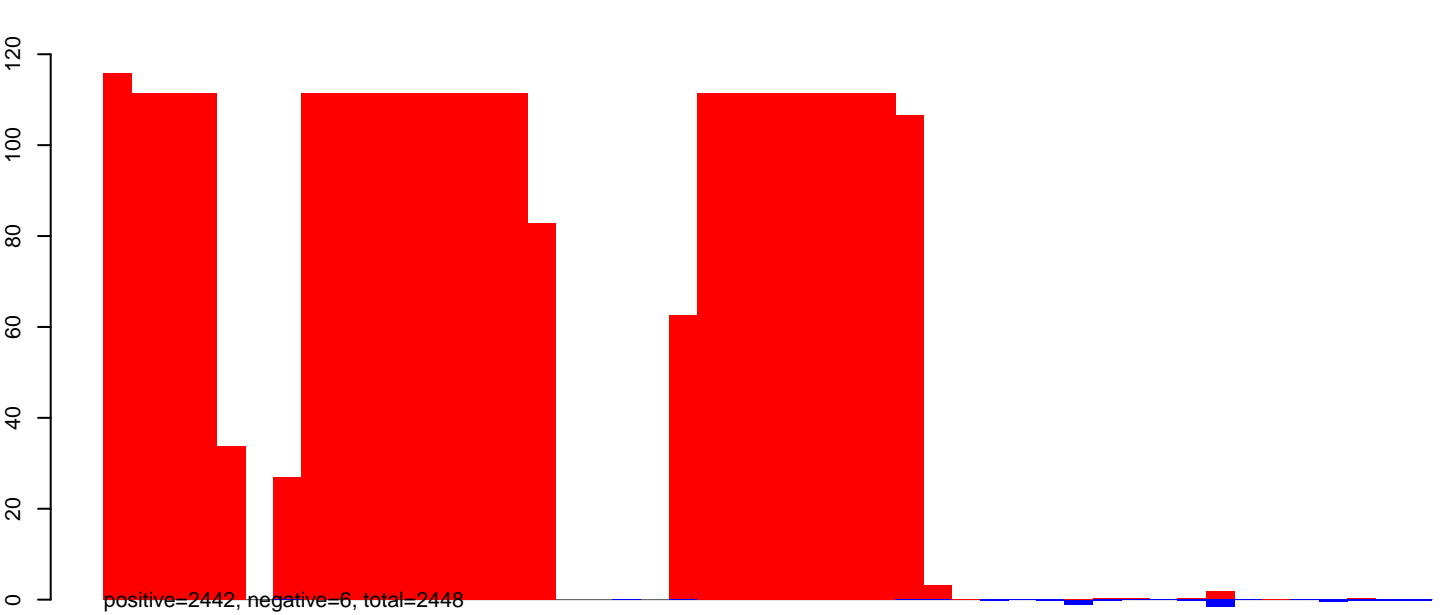

CuQuin\_FcArc\_NL.rep

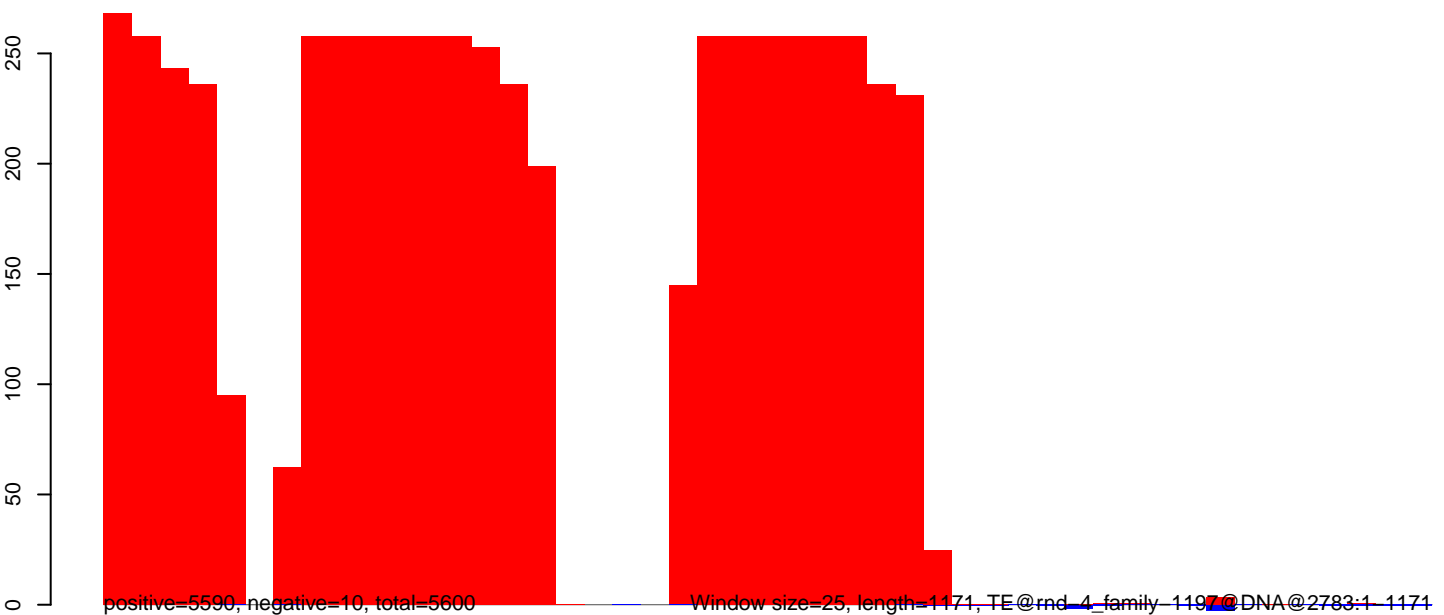

CuQuin\_FcArc\_NL.18\_23.rep

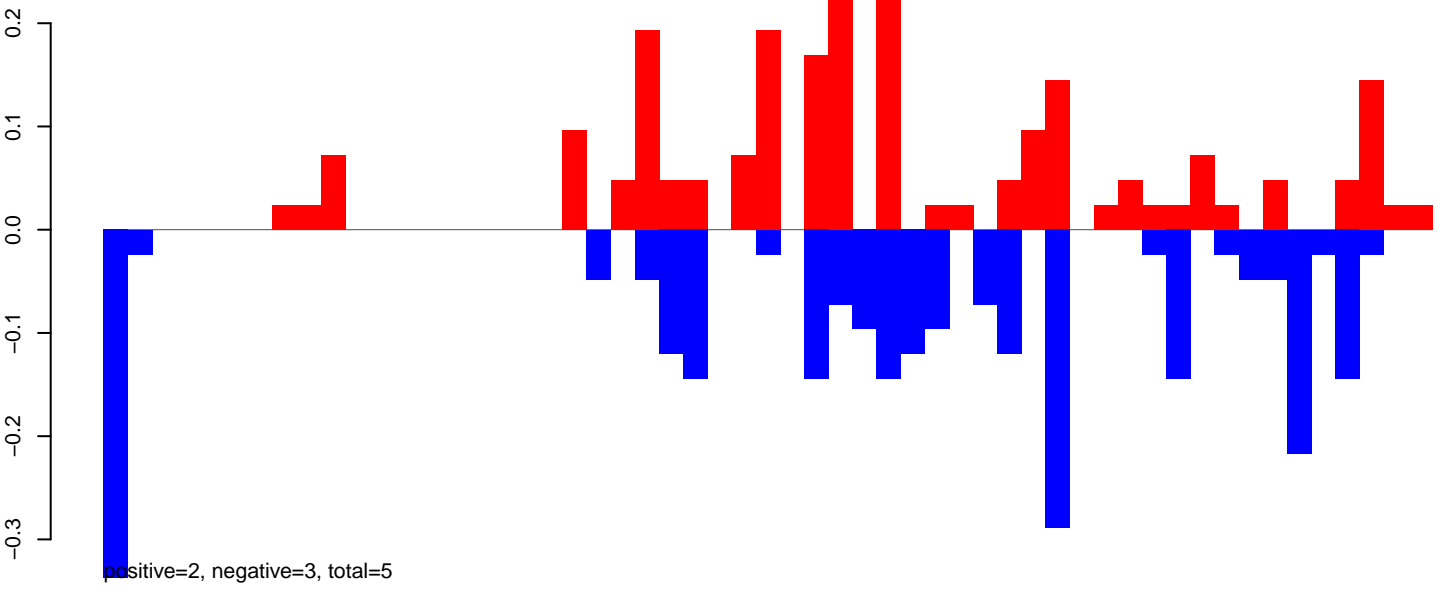

CuQuin\_FcArc\_NL.24\_35.rep

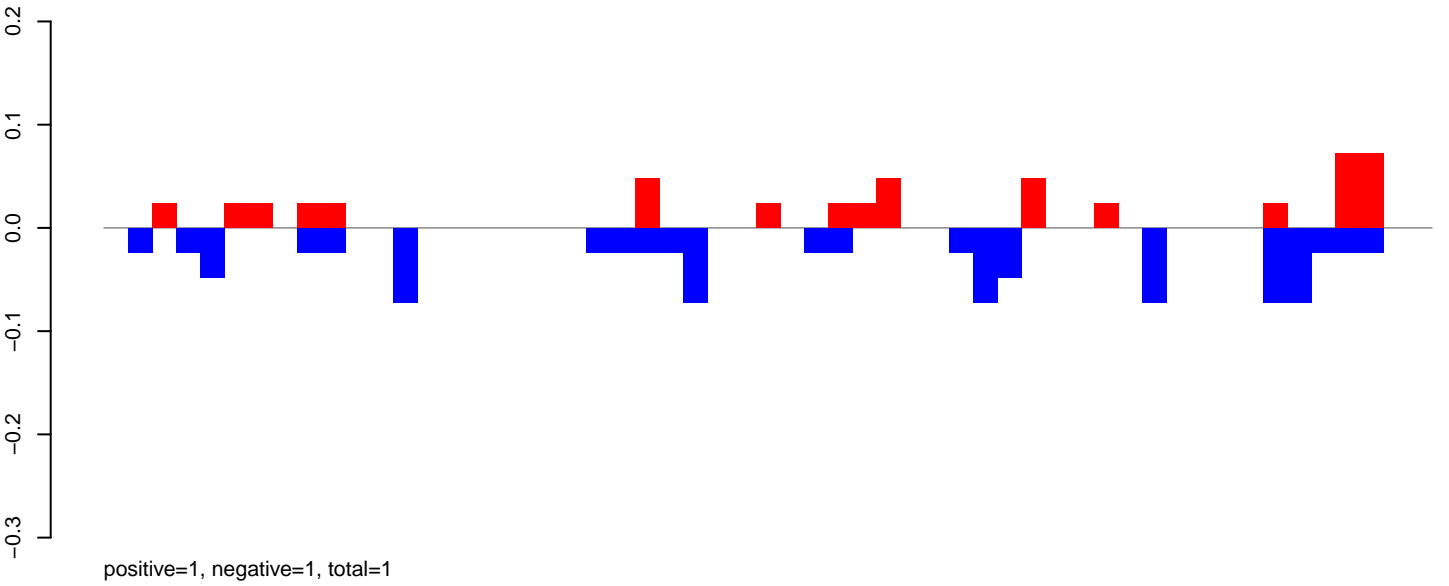

CuQuin\_FcArc\_NL.rep

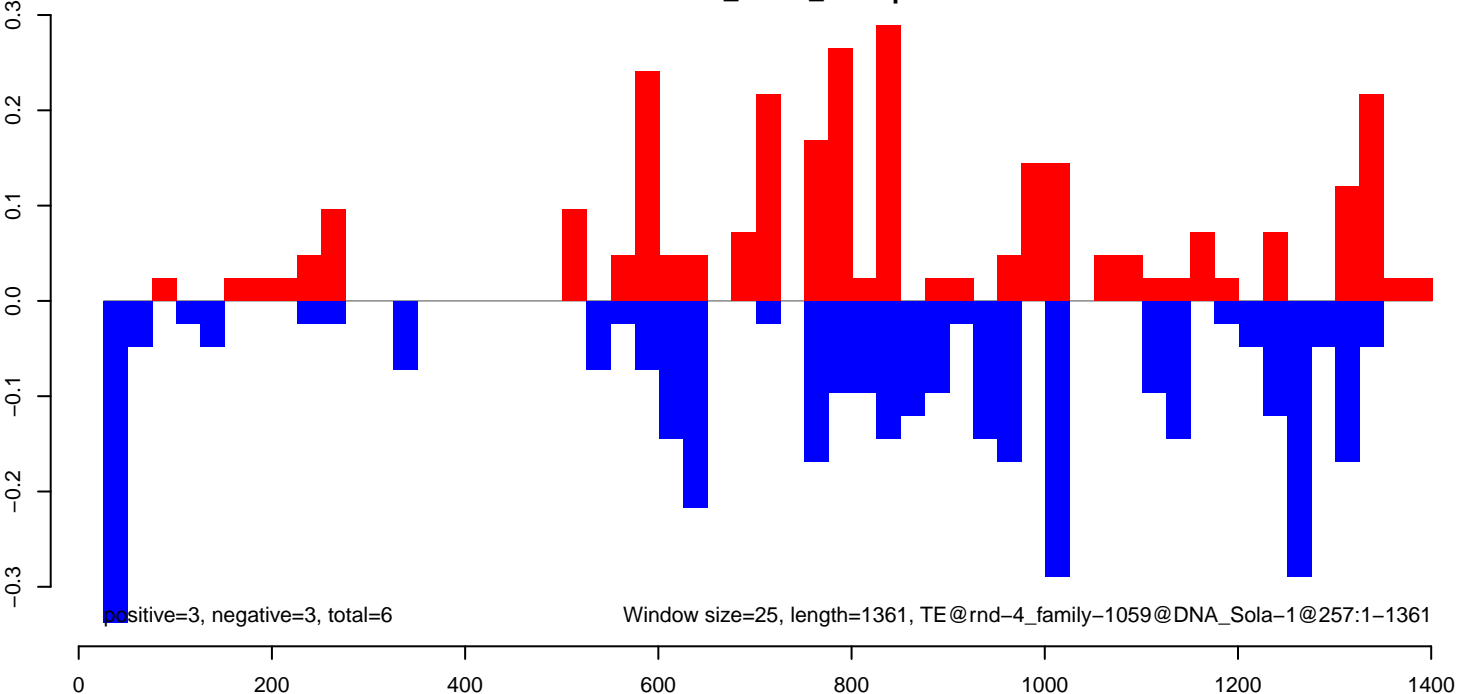

CuQuin\_FcArc\_NL.18\_23.rep

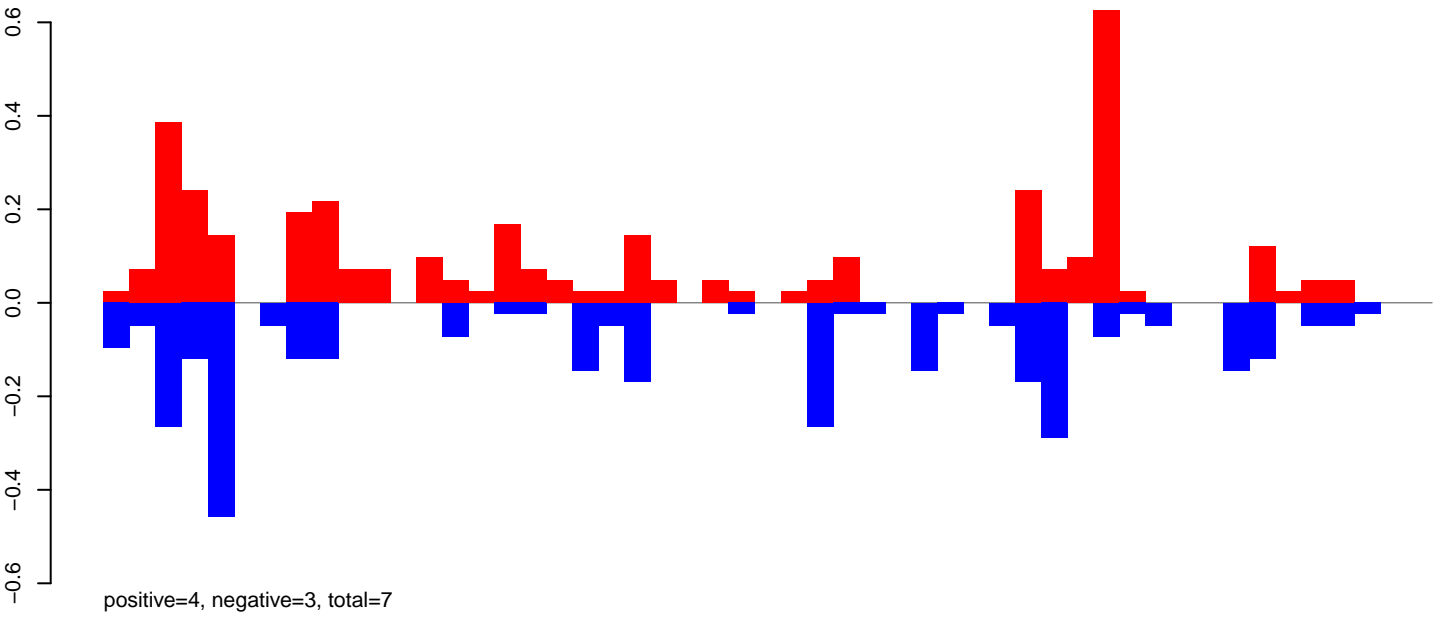

CuQuin\_FcArc\_NL.24\_35.rep

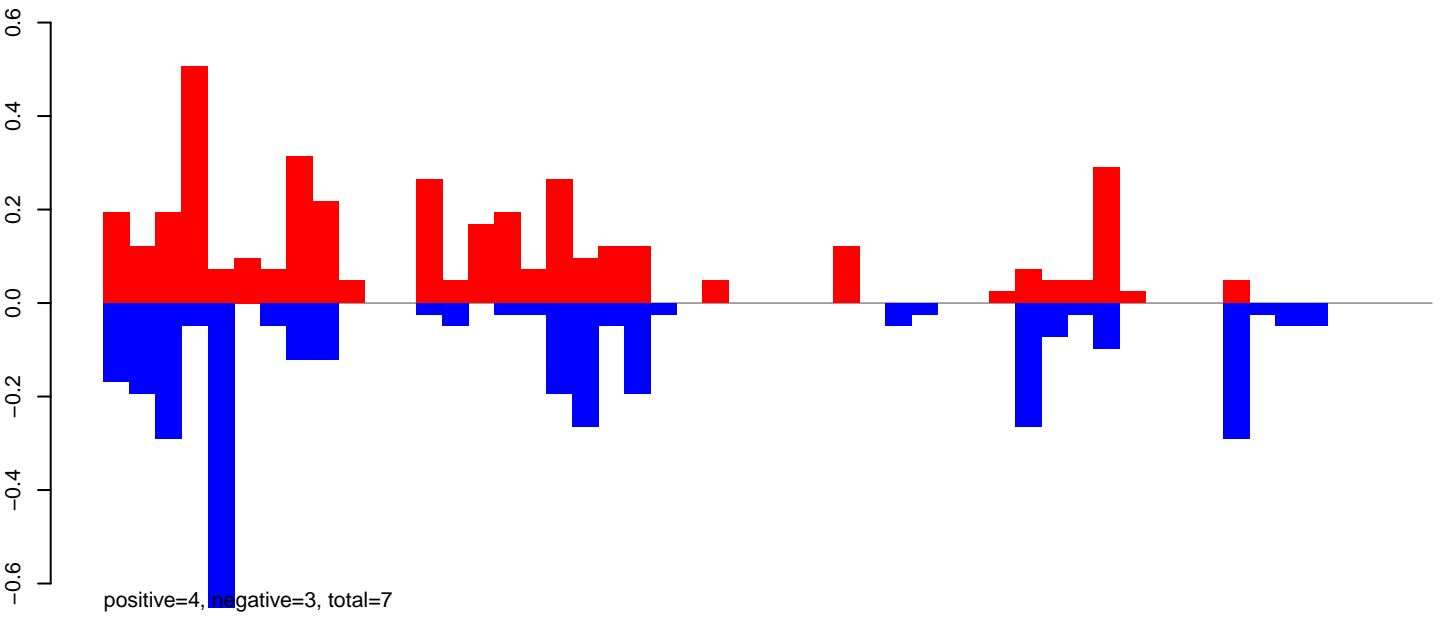

CuQuin\_FcArc\_NL.rep

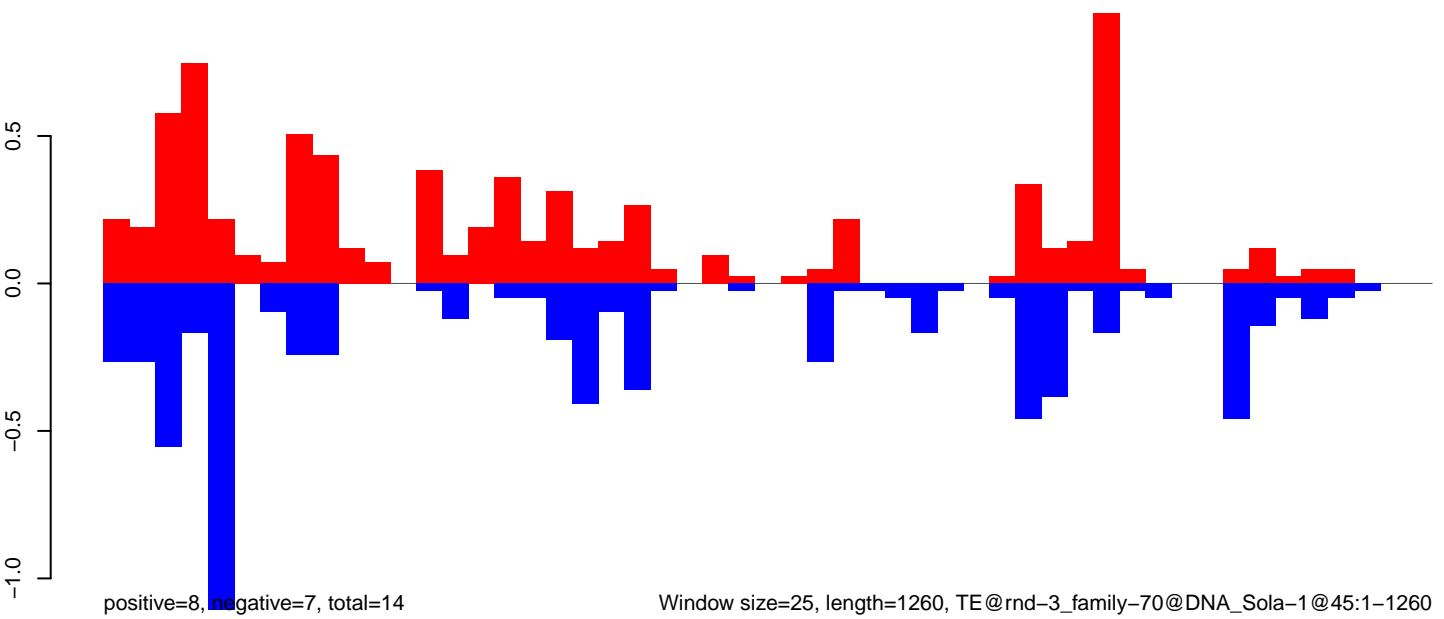

Window size=25, length=1260, TE@rnd-3\_family-70@DNA\_Sola-1@45:1-1260

0 200 400 600 800 1000 1200



CuQuin\_FcArc\_NL.18\_23.rep

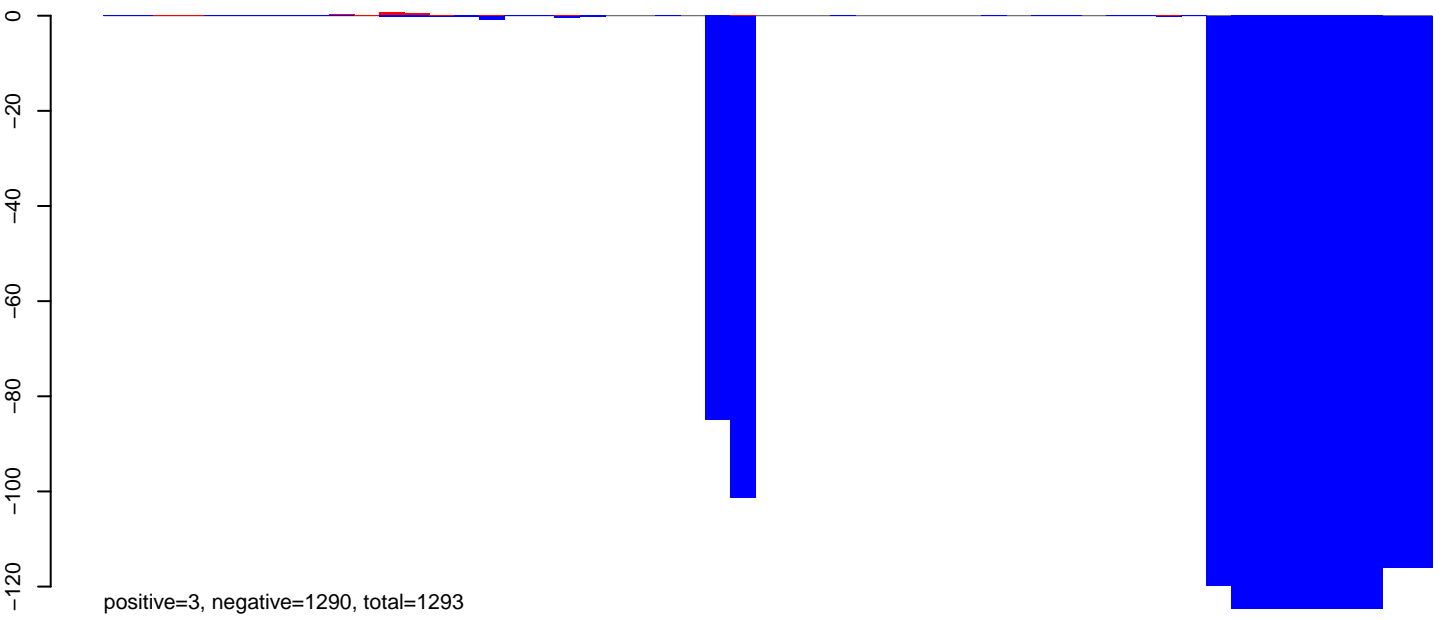

CuQuin\_FcArc\_NL.24\_35.rep

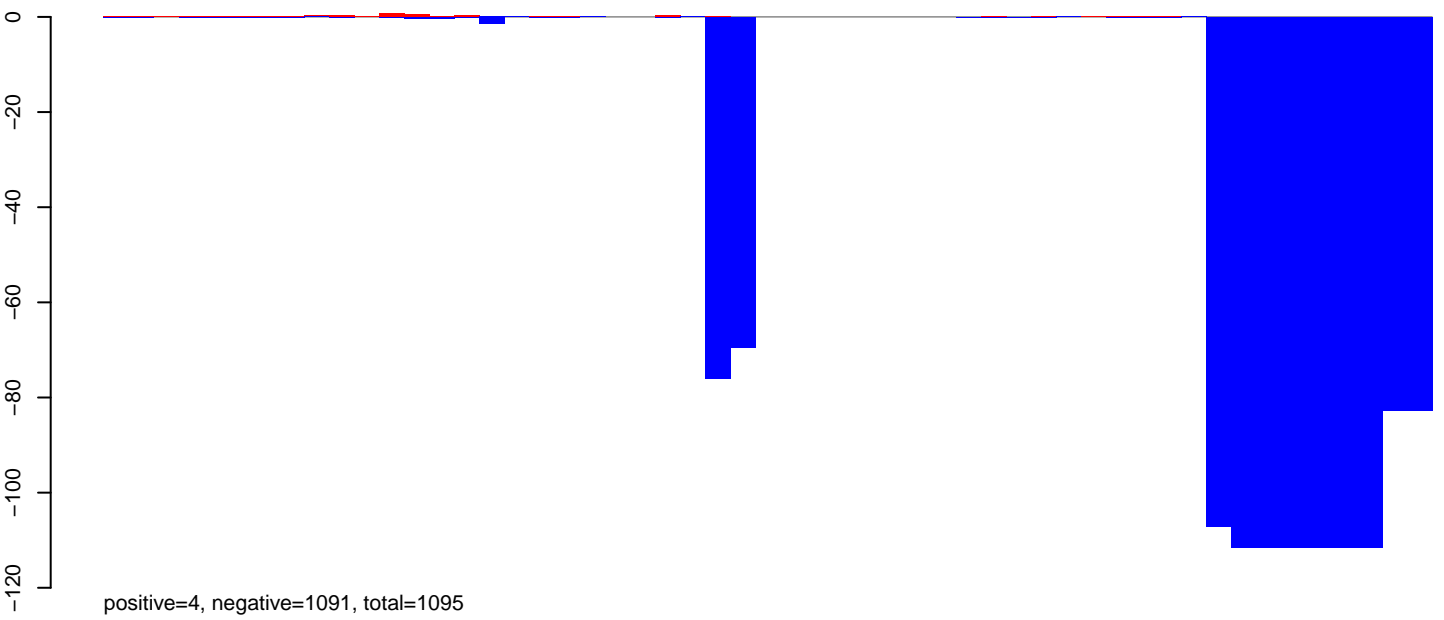

CuQuin\_FcArc\_NL.rep

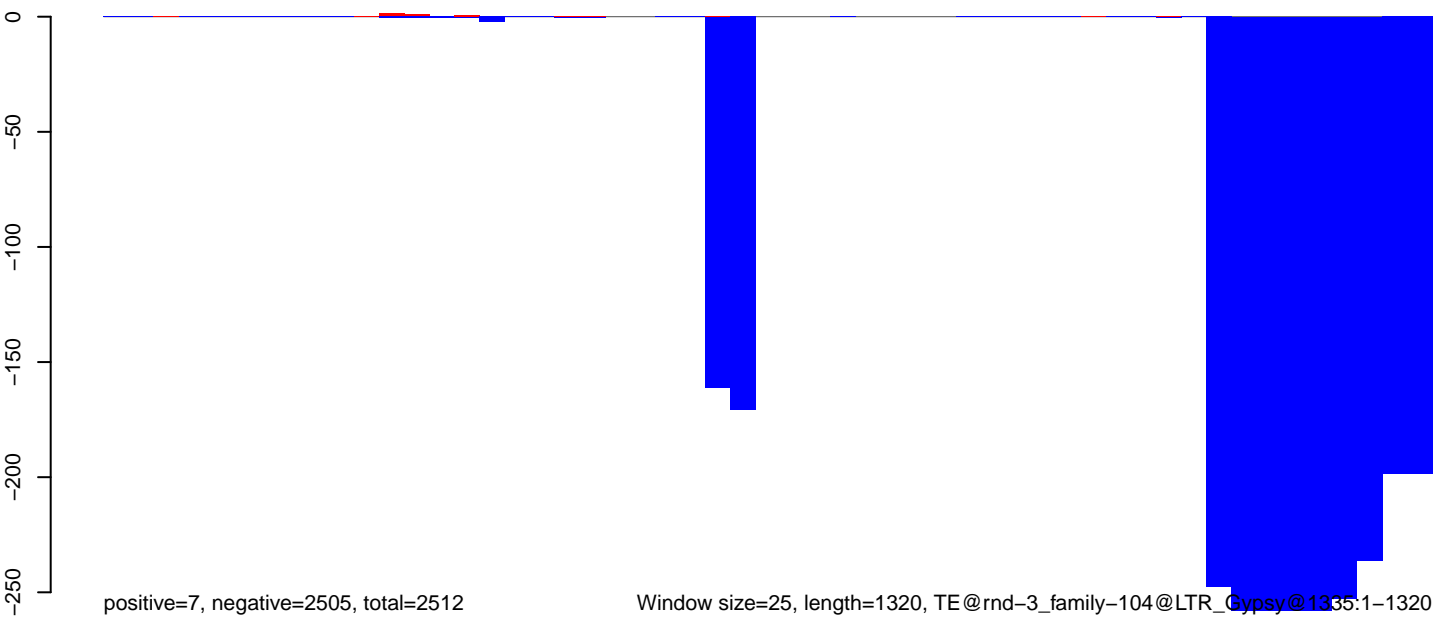

Window size=25, length=1320, TE@rnd-3\_family-104@LTR\_Gypsy@1335.1-1320

0 200 400 600 800 1000 1200 1400

CuQuin\_FcArc\_NL.18\_23.rep

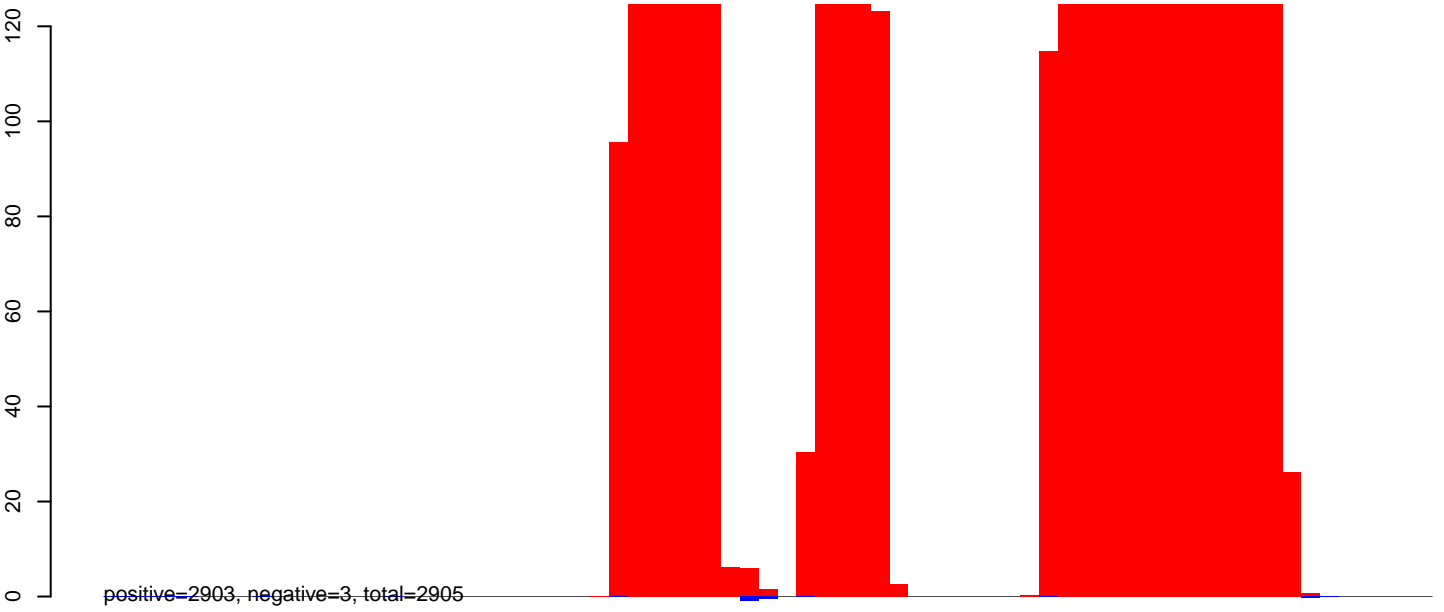

CuQuin\_FcArc\_NL.24\_35.rep

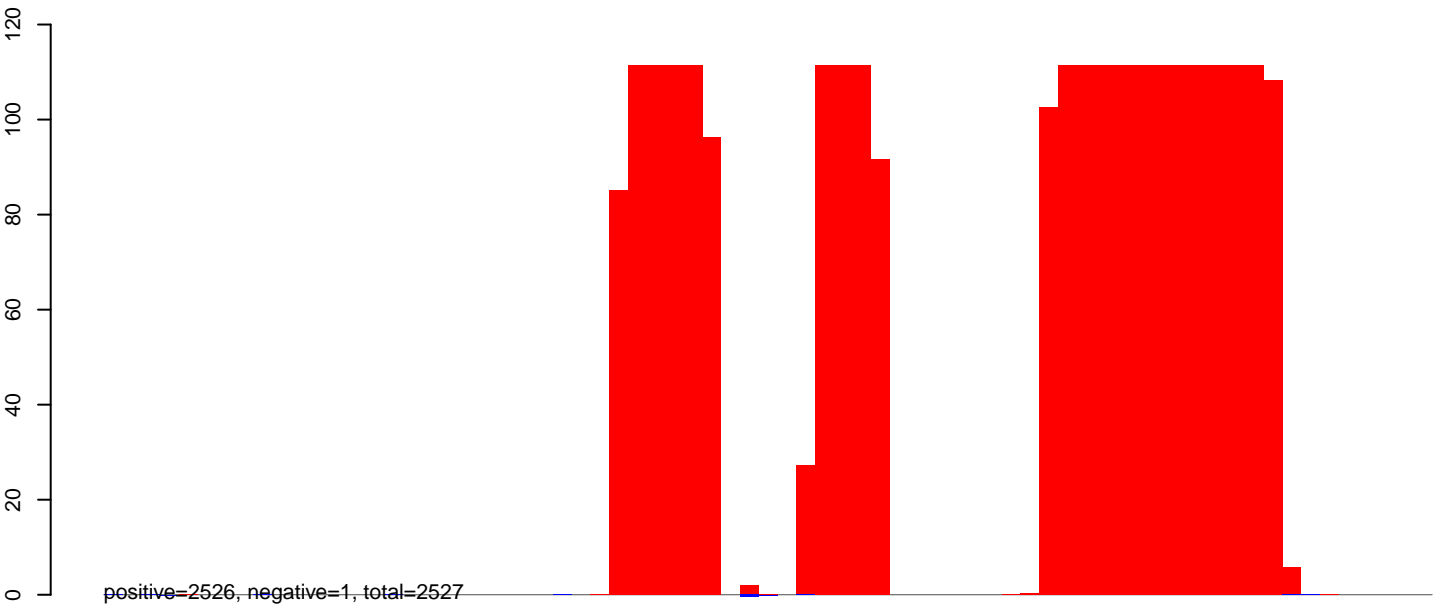

CuQuin\_FcArc\_NL.rep



CuQuin\_FcArc\_NL.18\_23.rep

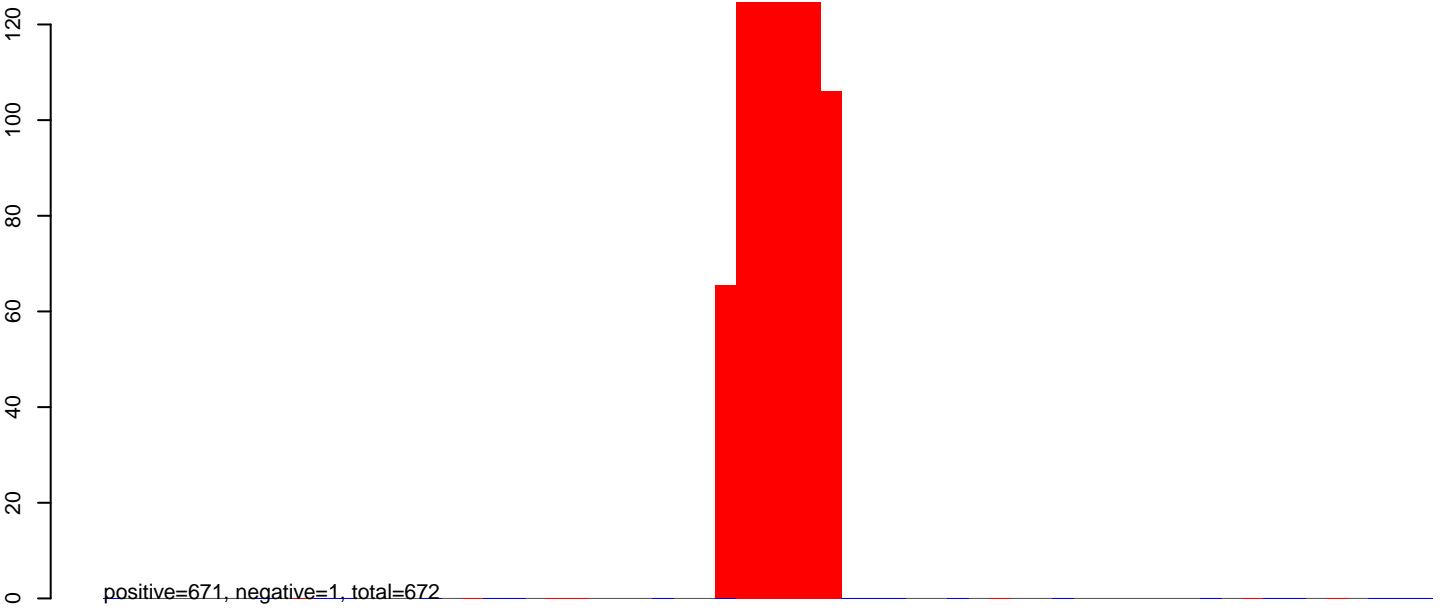

CuQuin\_FcArc\_NL.24\_35.rep

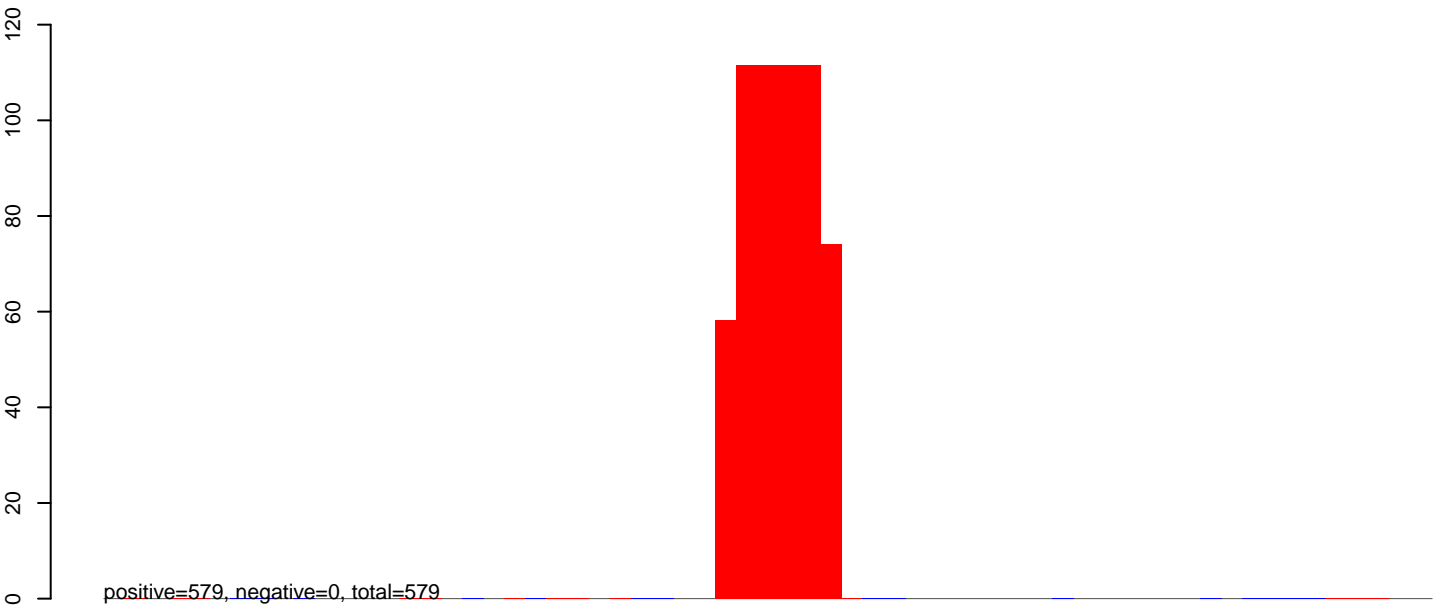

CuQuin\_FcArc\_NL.rep

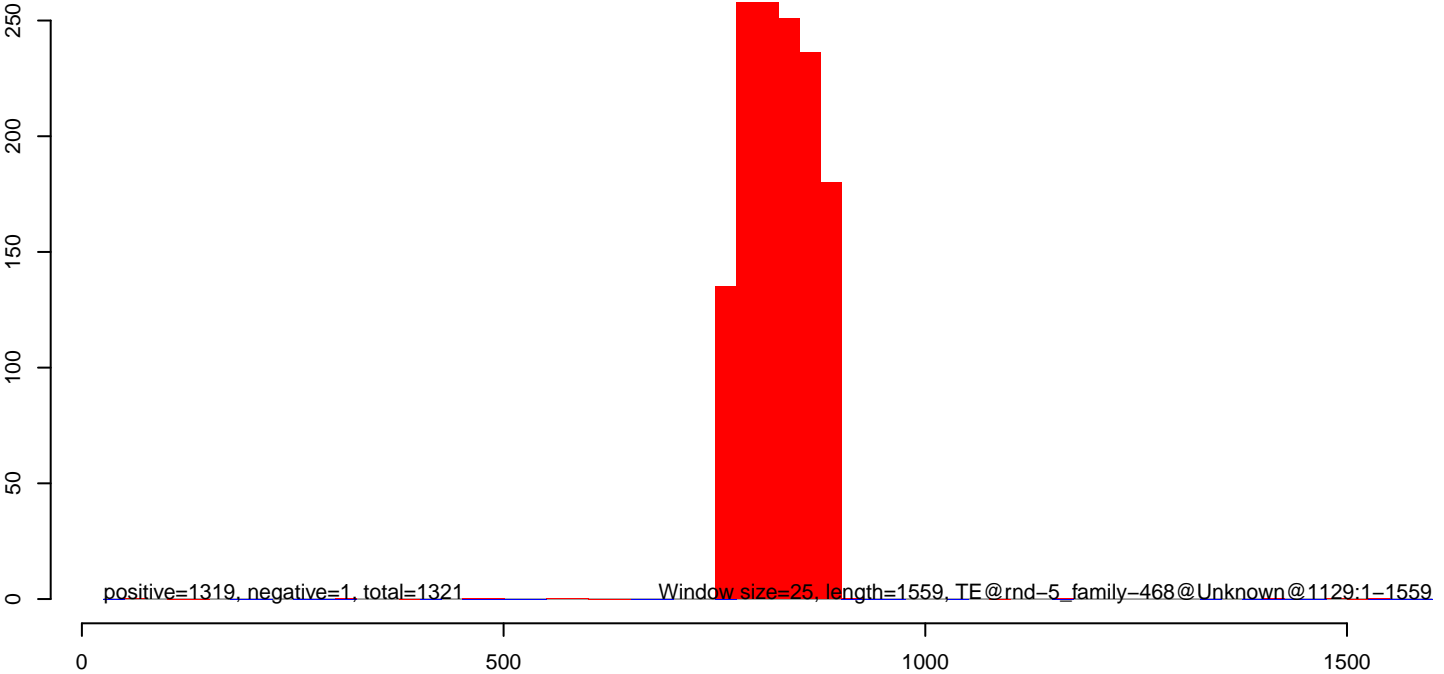

CuQuin\_FcArc\_NL.18\_23.rep

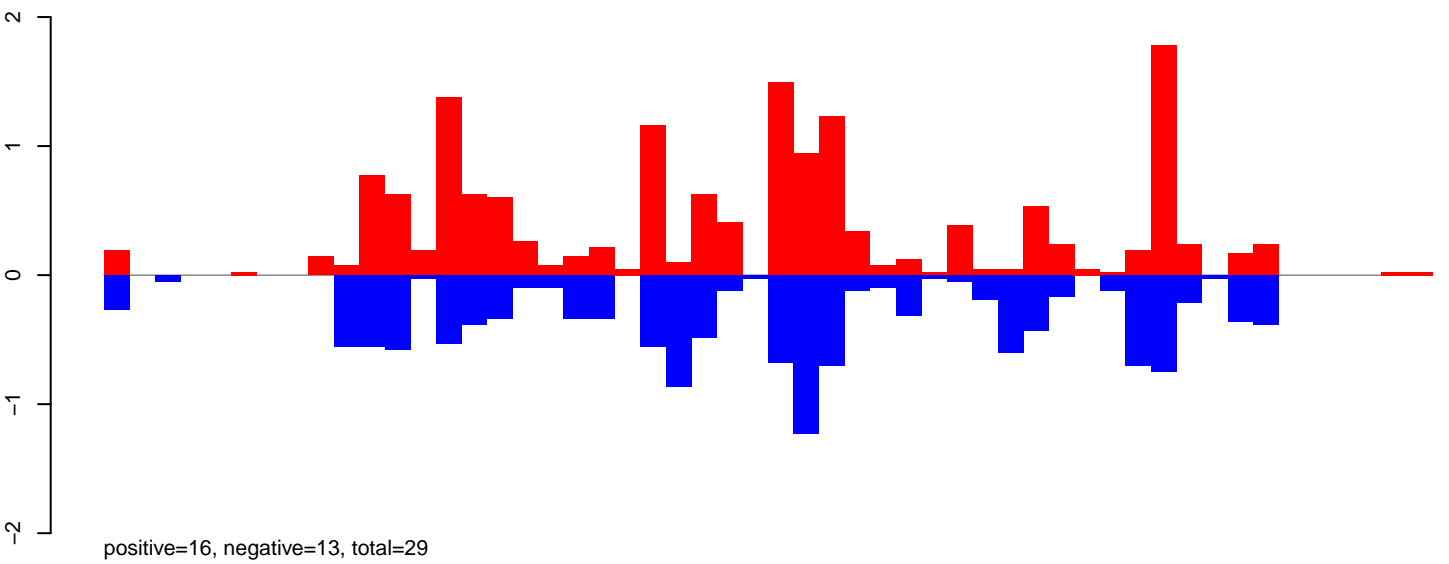

CuQuin\_FcArc\_NL.24\_35.rep

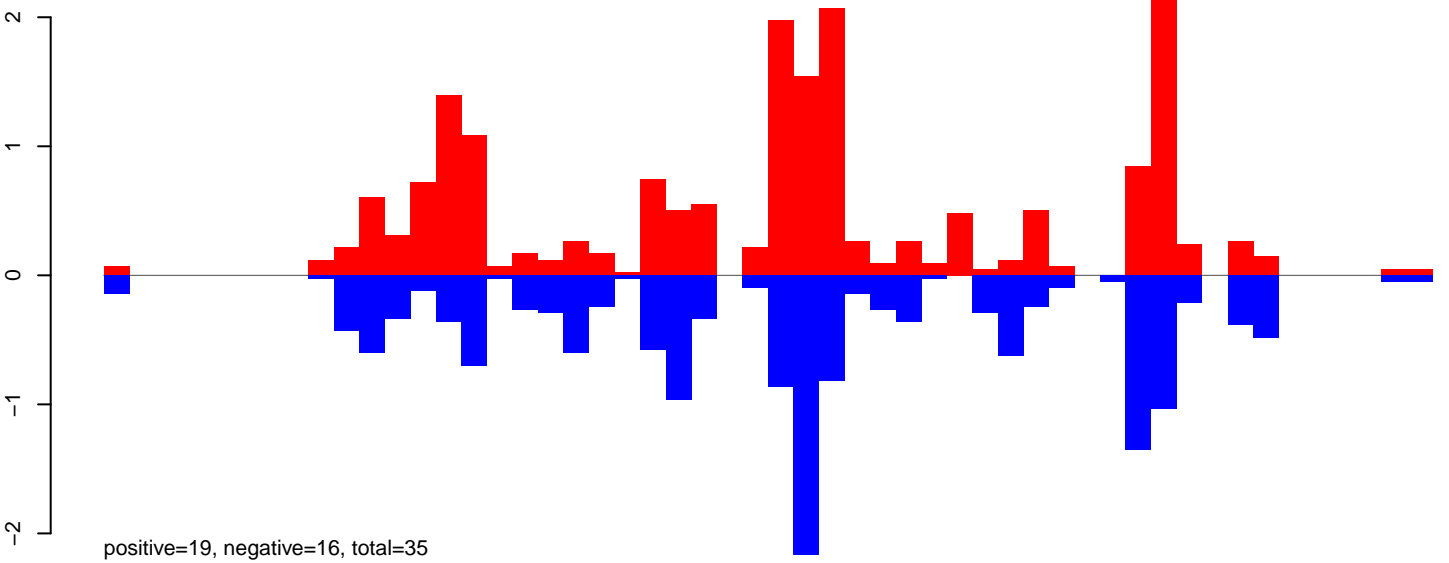

CuQuin\_FcArc\_NL.rep

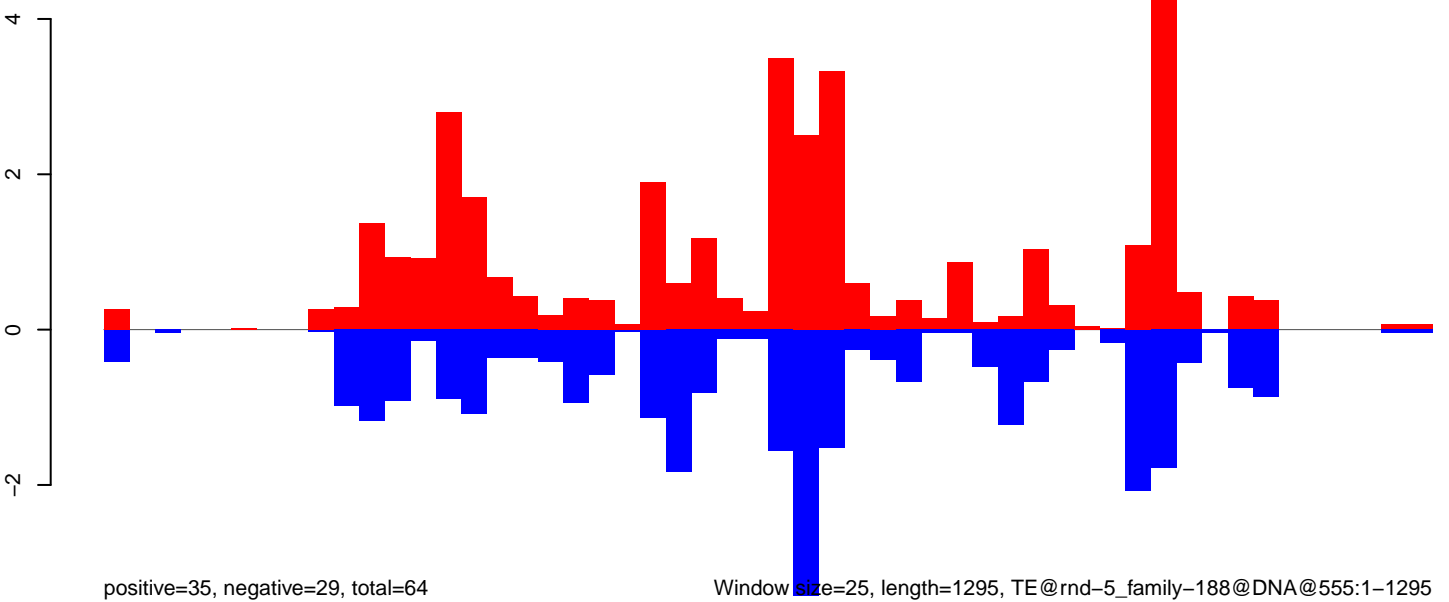

CuQuin\_Fcarc\_NL.18\_23.rep



CuQuin\_Fcarc\_NL.24\_35.rep

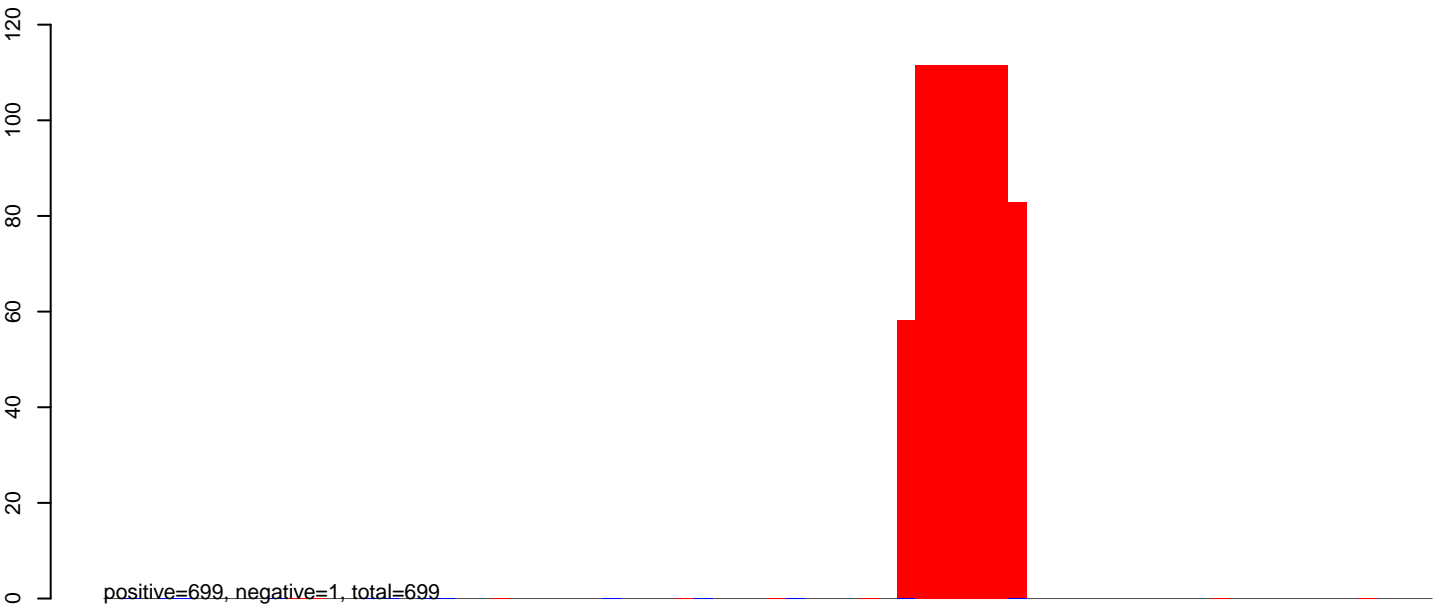

CuQuin\_Fcarc\_NL.rep

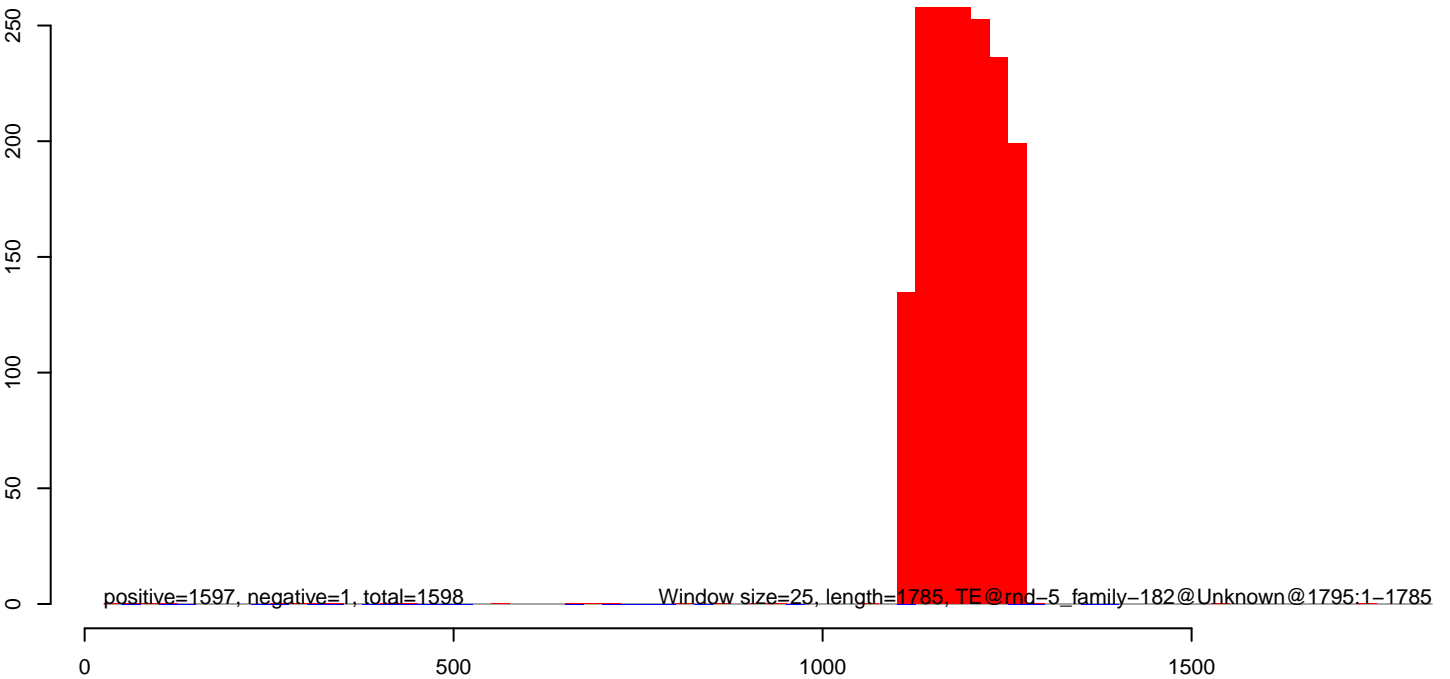

CuQuin\_Fcarc\_NL.18\_23.rep

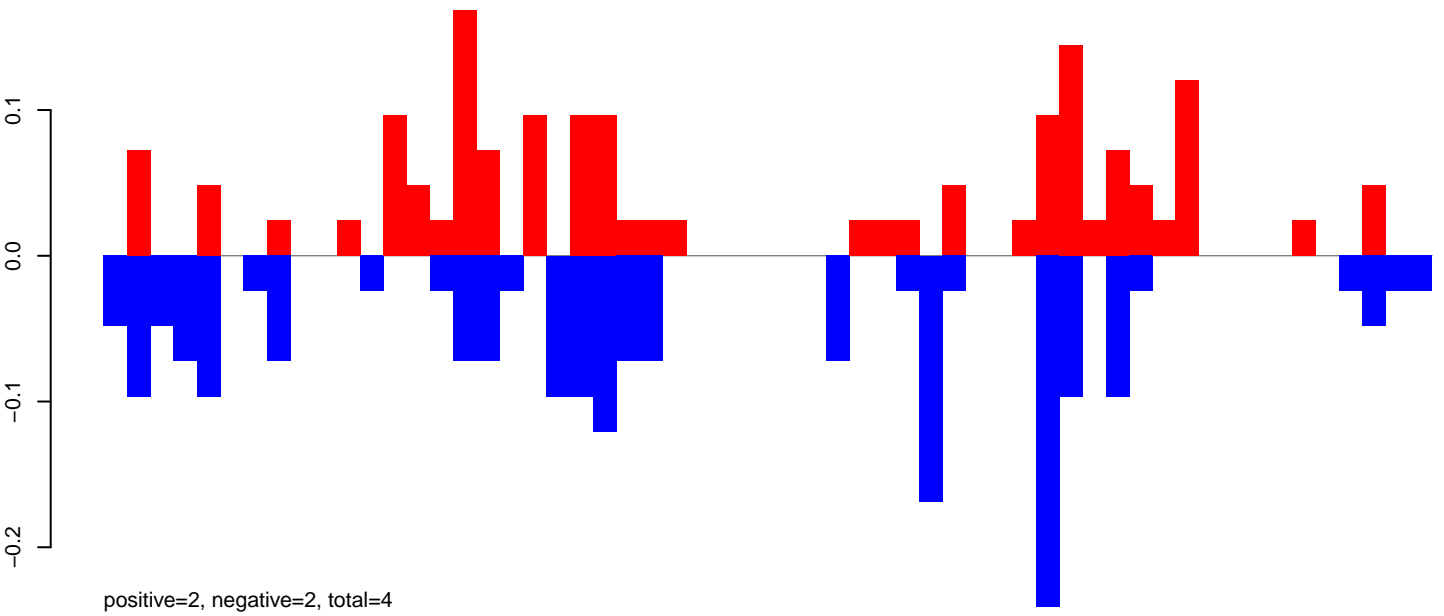

CuQuin\_Fcarc\_NL.24\_35.rep

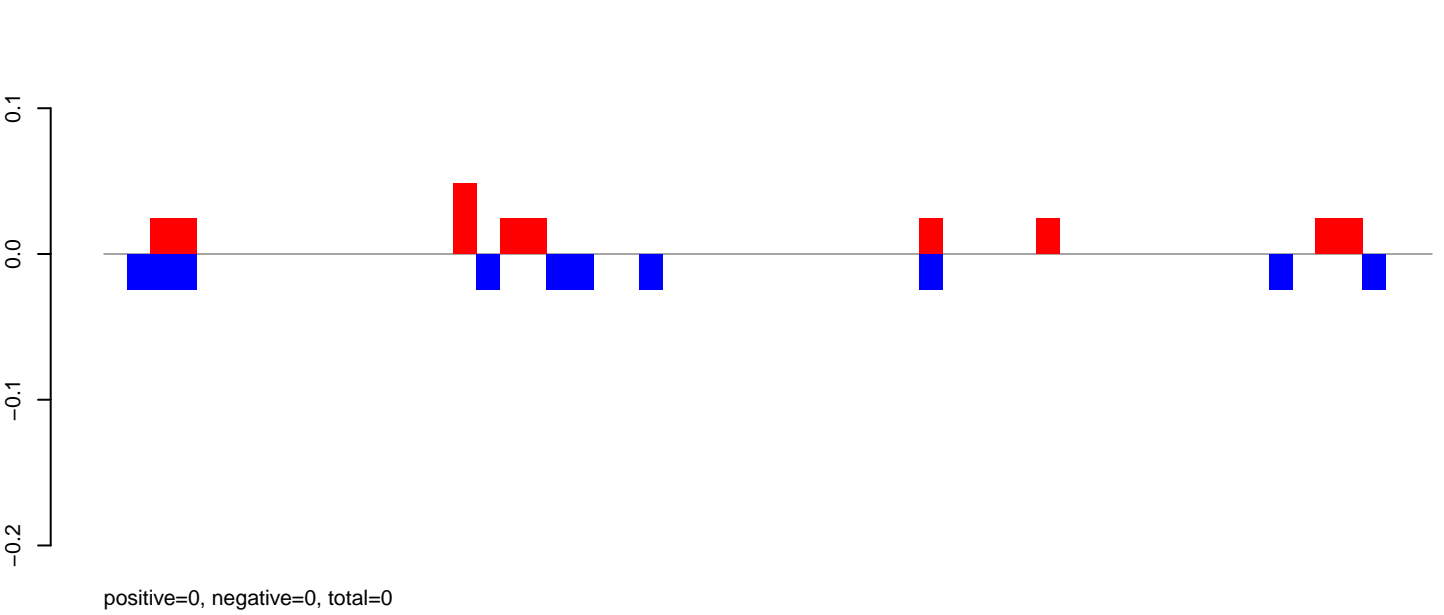

CuQuin\_Fcarc\_NL.rep

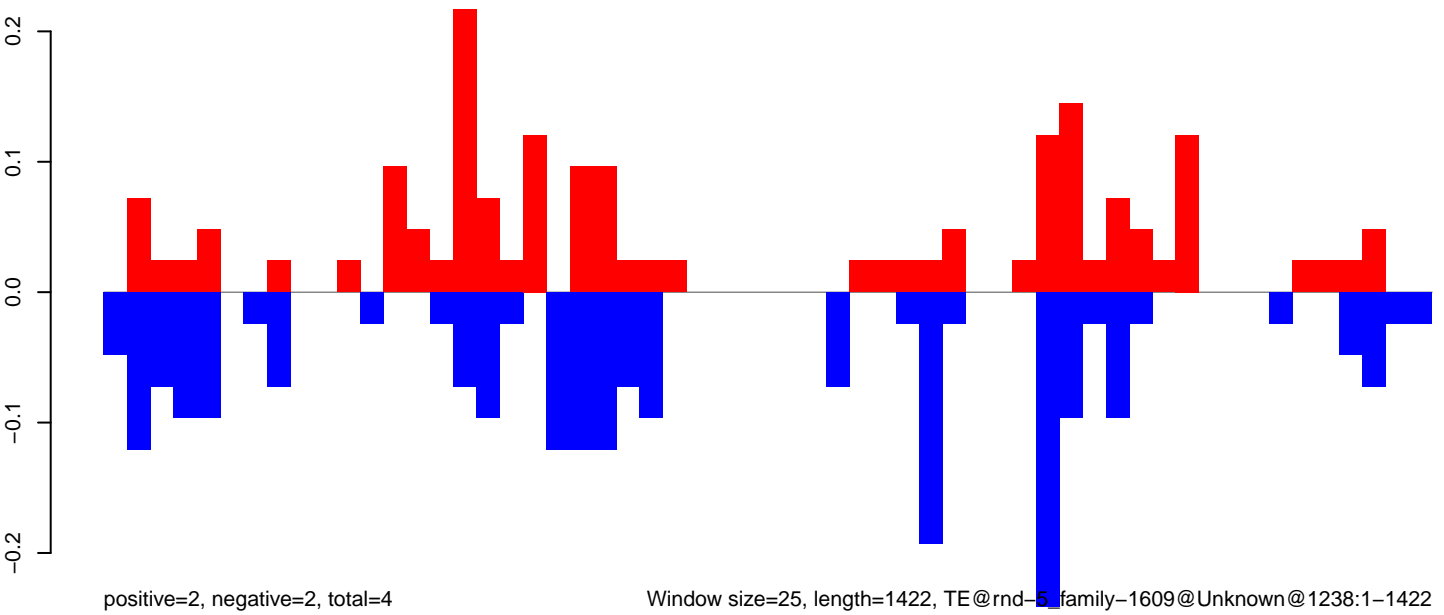

Window size=25, length=1422, TE@rnd=5, family=1609@Unknown@1238:1-1422

CuQuin\_Fcarc\_NL.18\_23.rep

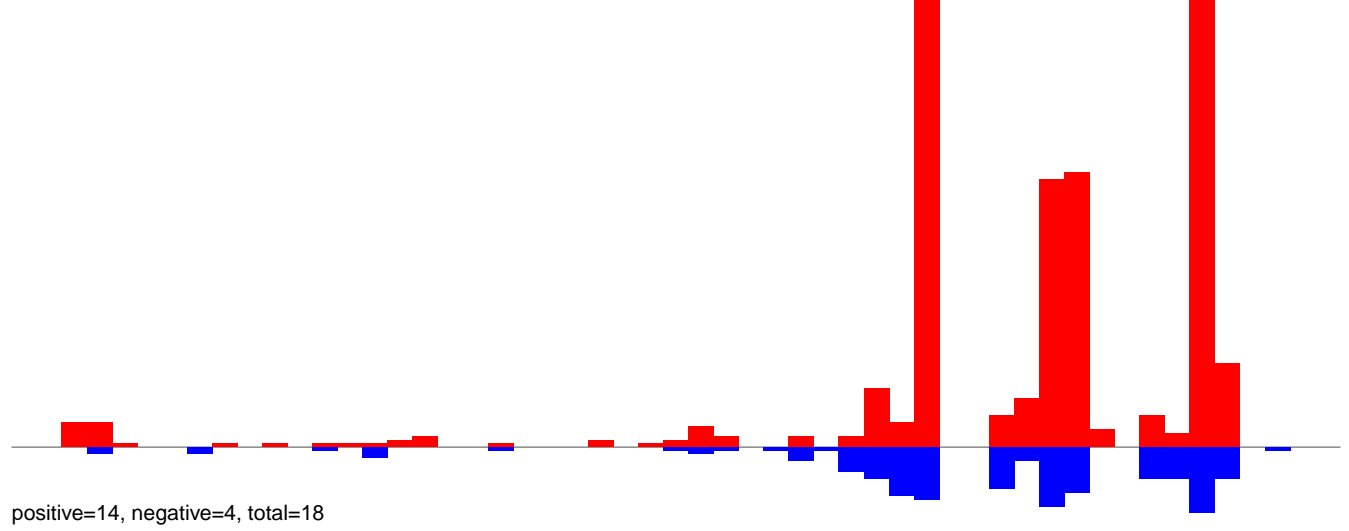

CuQuin\_Fcarc\_NL.24\_35.rep

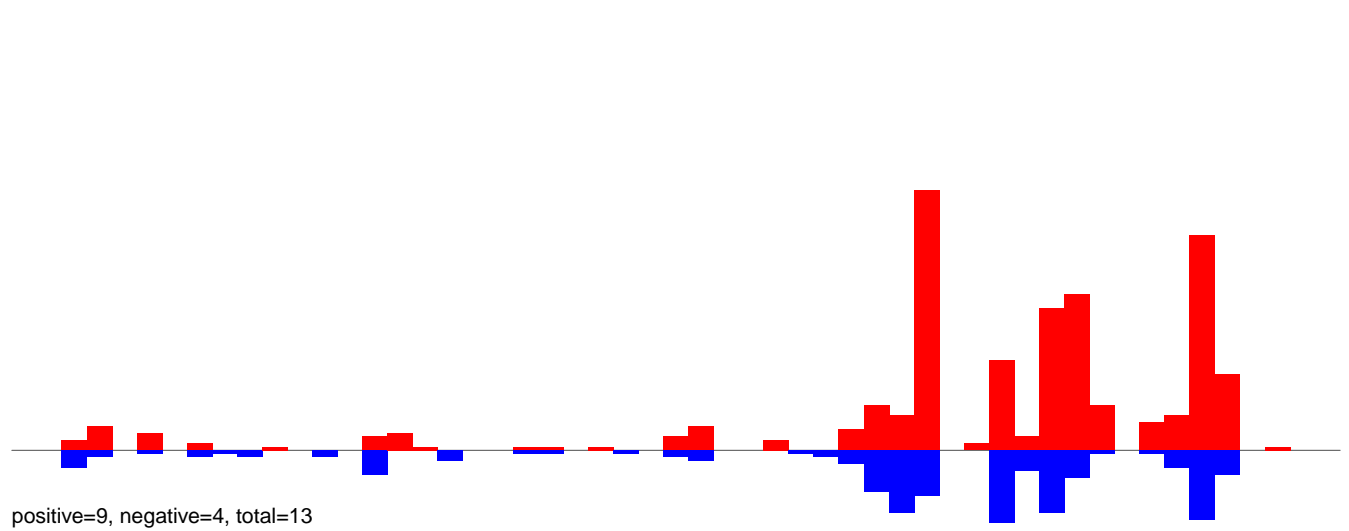

CuQuin\_Fcarc\_NL.rep

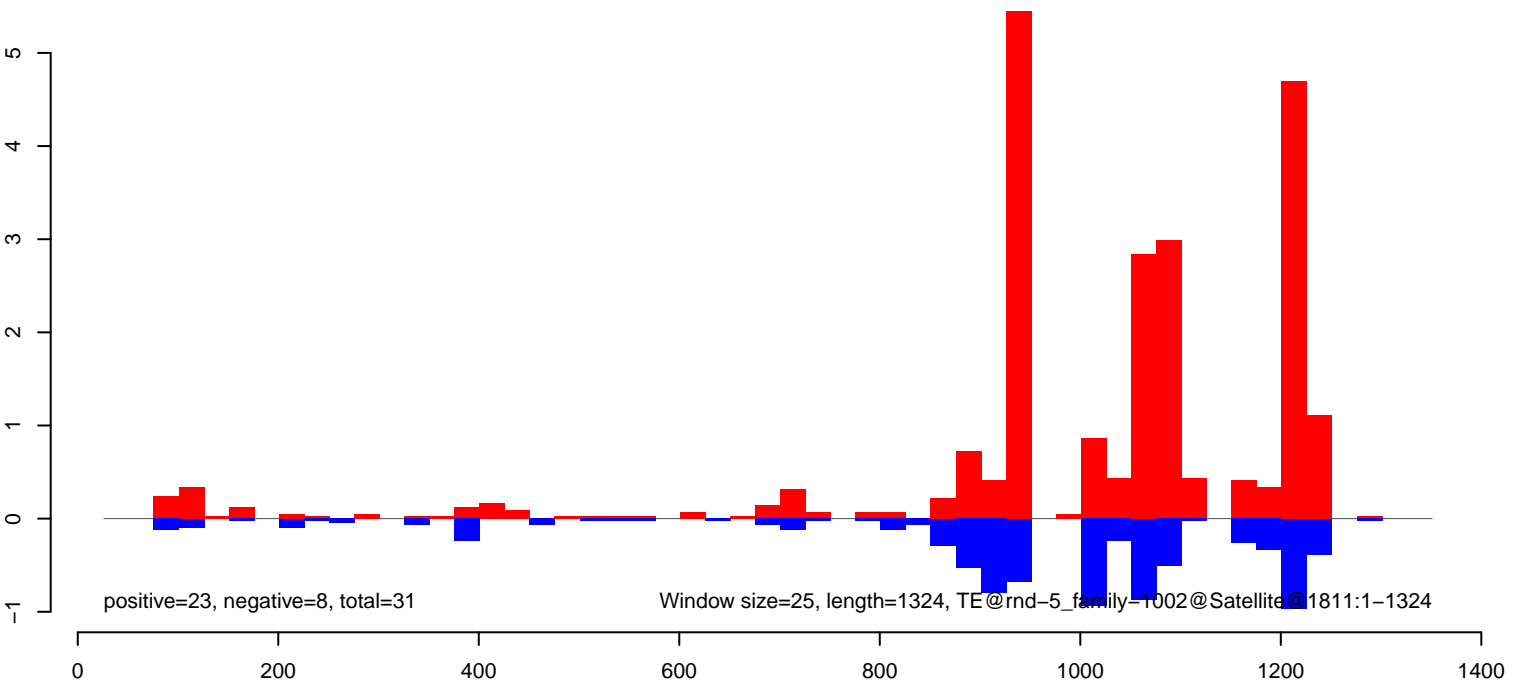

CuQuin\_FcArc\_NL.18\_23.rep

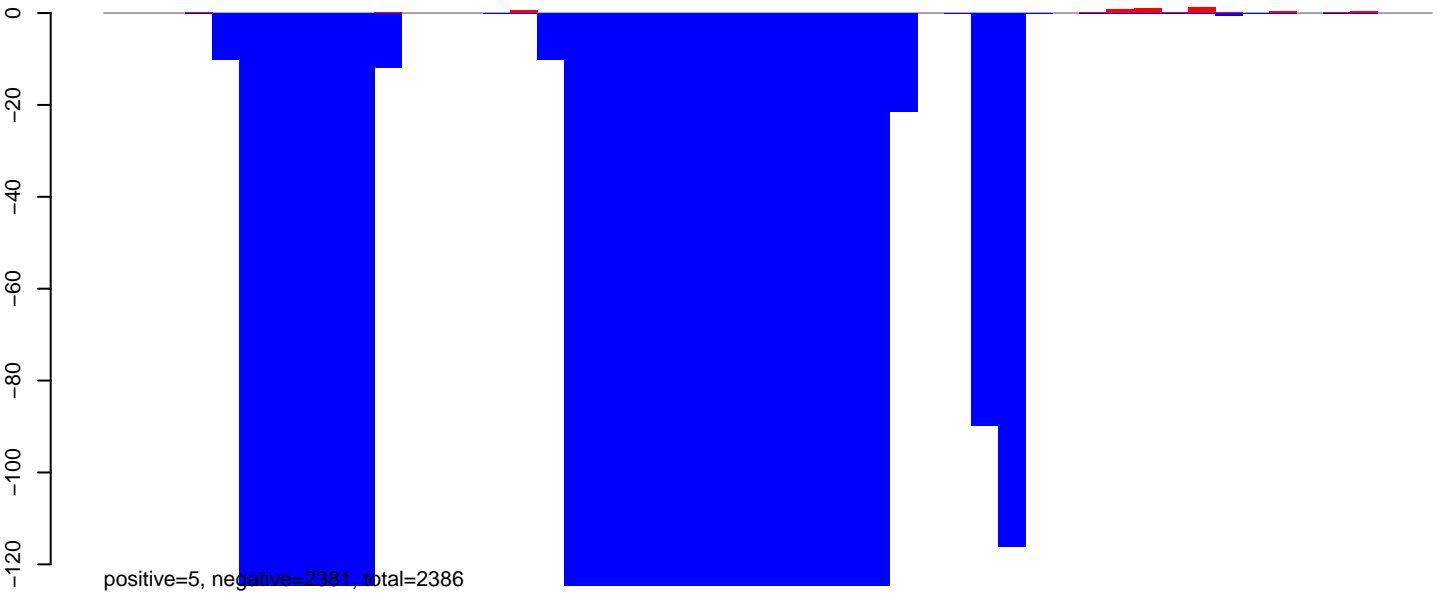

CuQuin\_FcArc\_NL.24\_35.rep

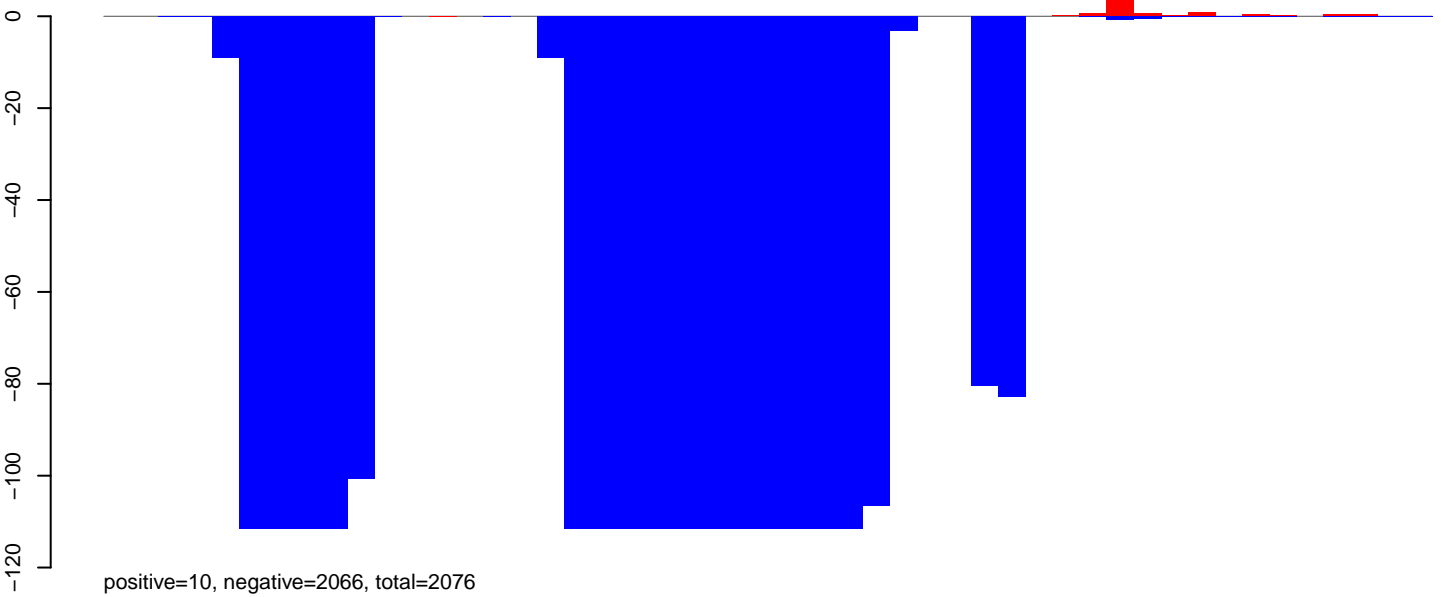

CuQuin\_FcArc\_NL.rep

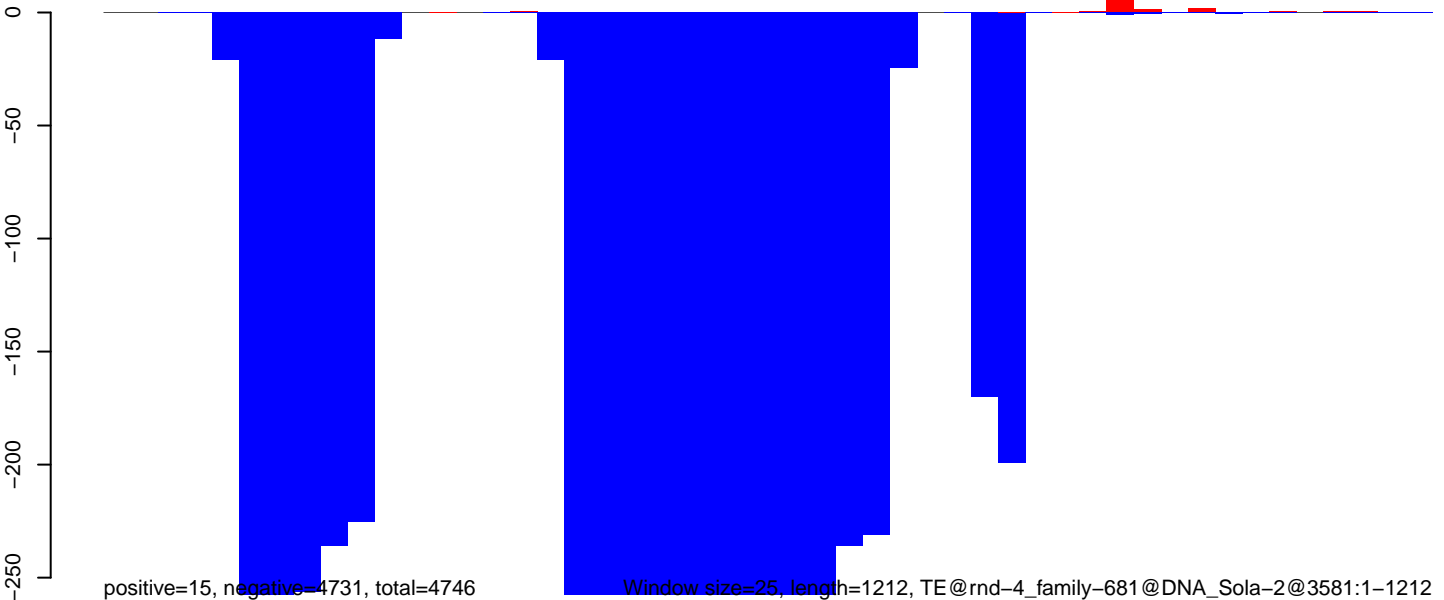



CuQuin\_FcArc\_NL.18\_23.rep

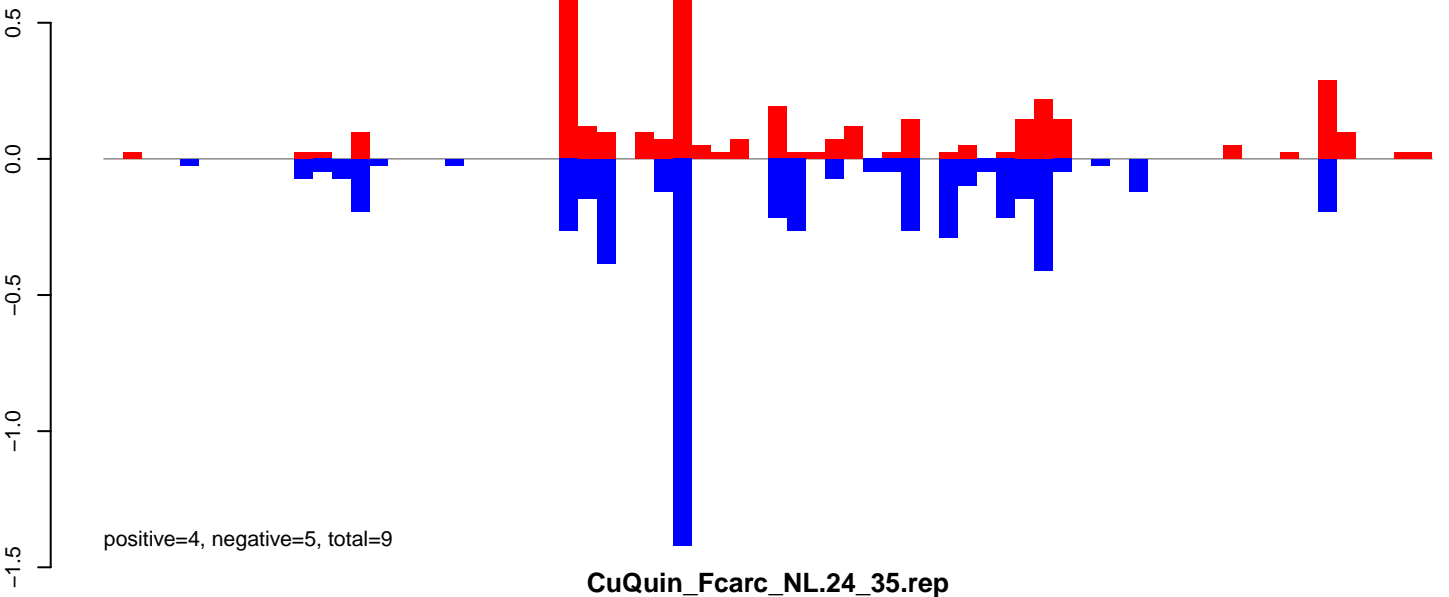

CuQuin\_FcArc\_NL.24\_35.rep

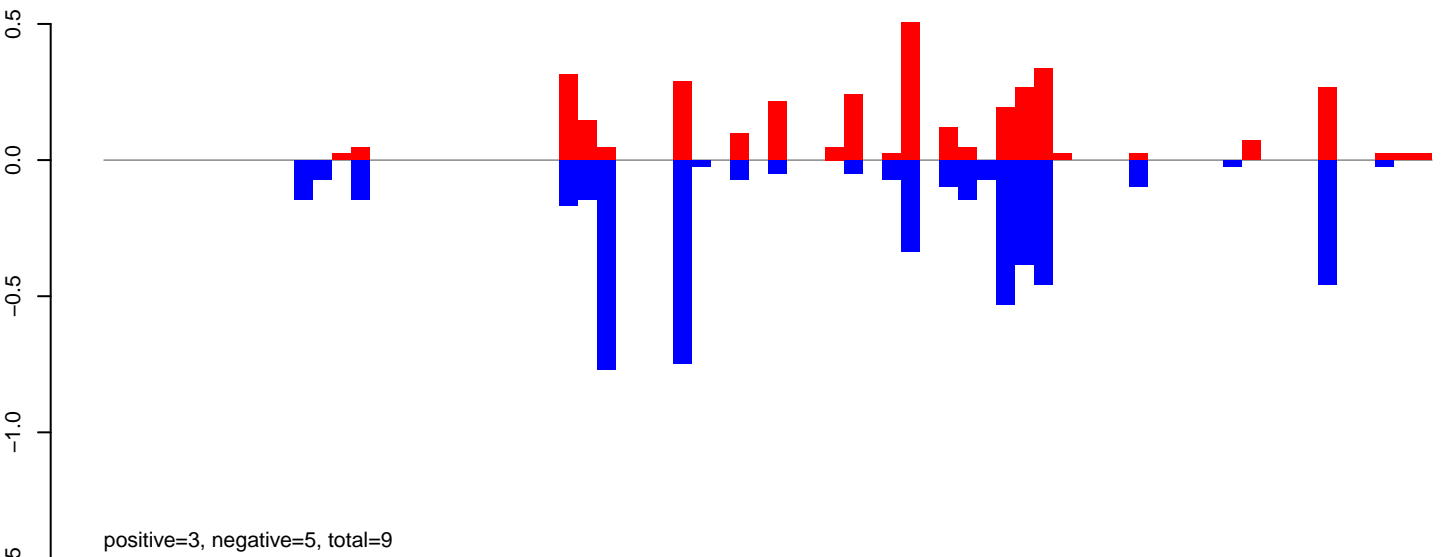

CuQuin\_FcArc\_NL.rep

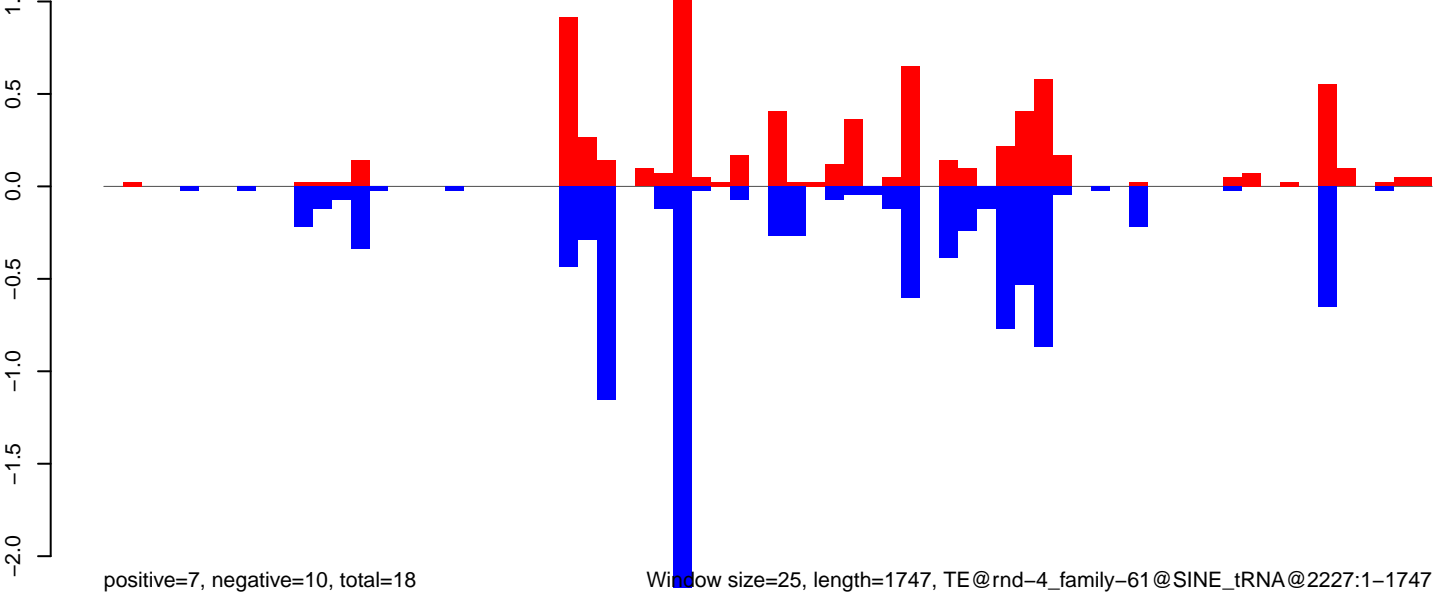

CuQuin\_Fcarc\_NL.18\_23.rep

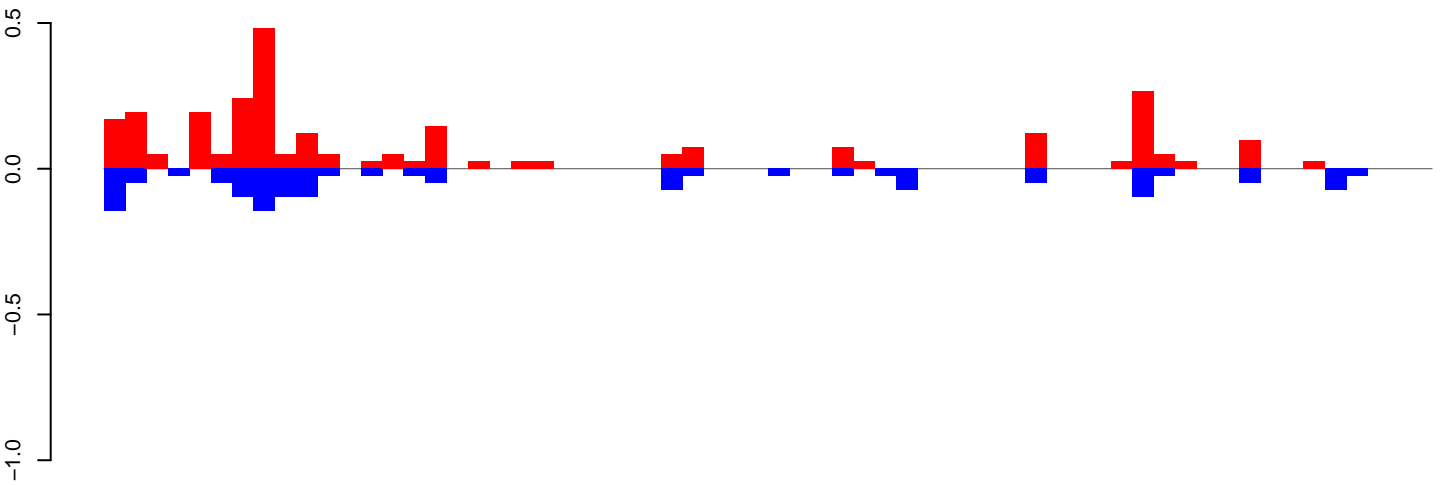

positive=3, negative=1, total=4

CuQuin\_Fcarc\_NL.24\_35.rep

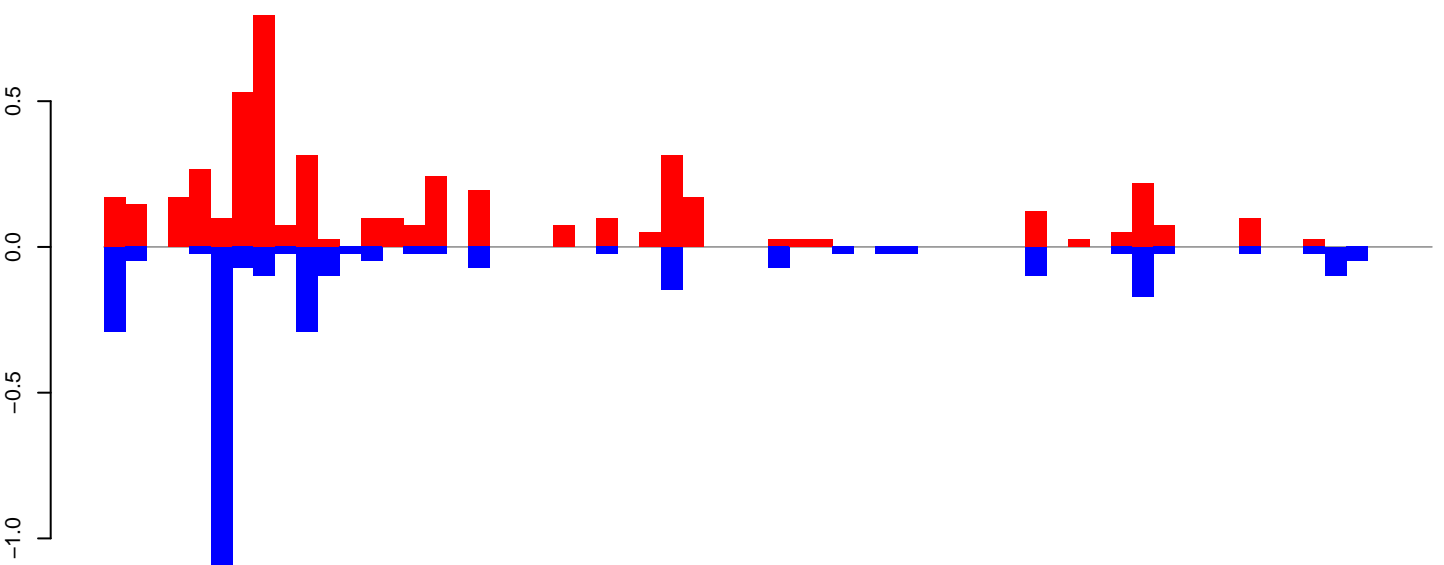

positive=5, negative=3, total=8

CuQuin\_Fcarc\_NL.rep

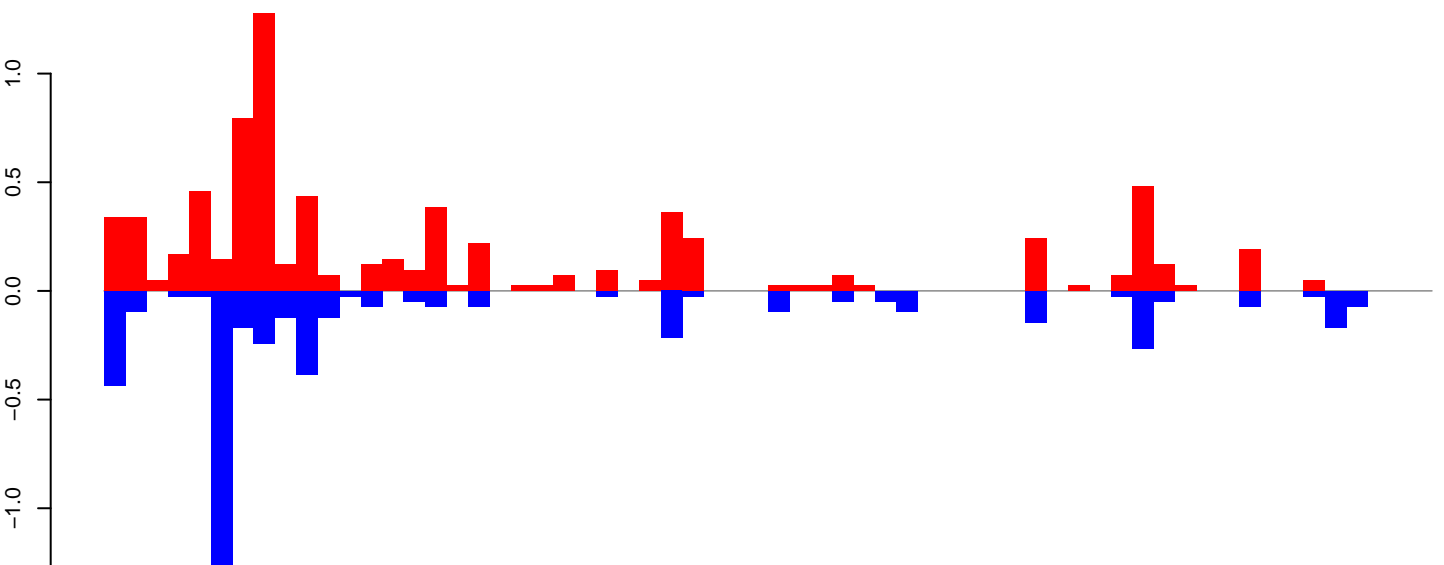

positive=7, negative=5, total=12

Window size=25, length=1534, TE@rnd-4\_family-449@DNA\_Zator@1439:1-1534

0 500 1000 1500

CuQuin\_FcArc\_NL.18\_23.rep

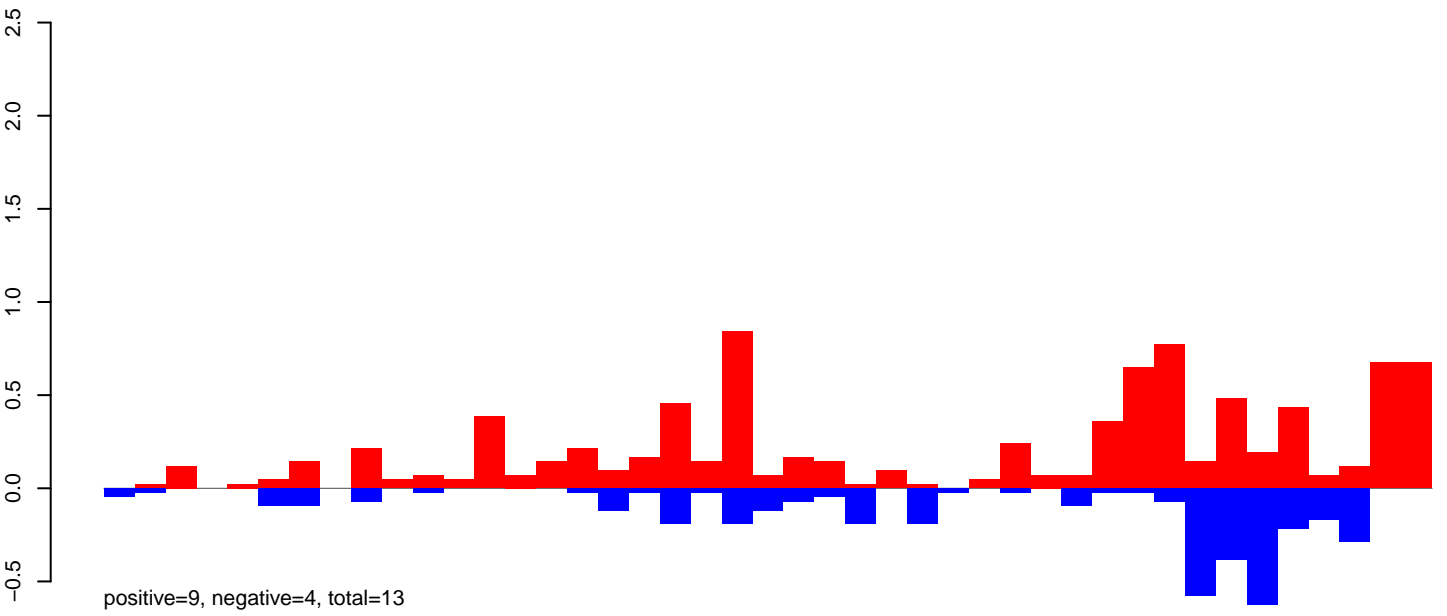

CuQuin\_FcArc\_NL.24\_35.rep

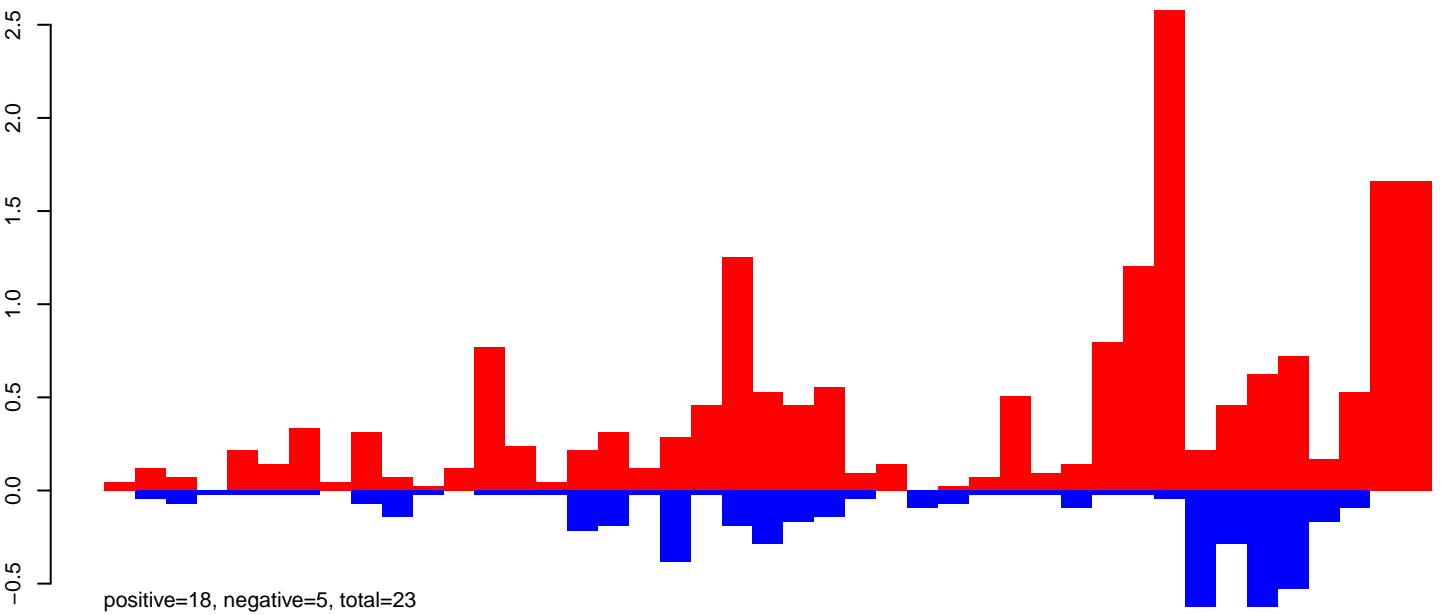

CuQuin\_FcArc\_NL.rep

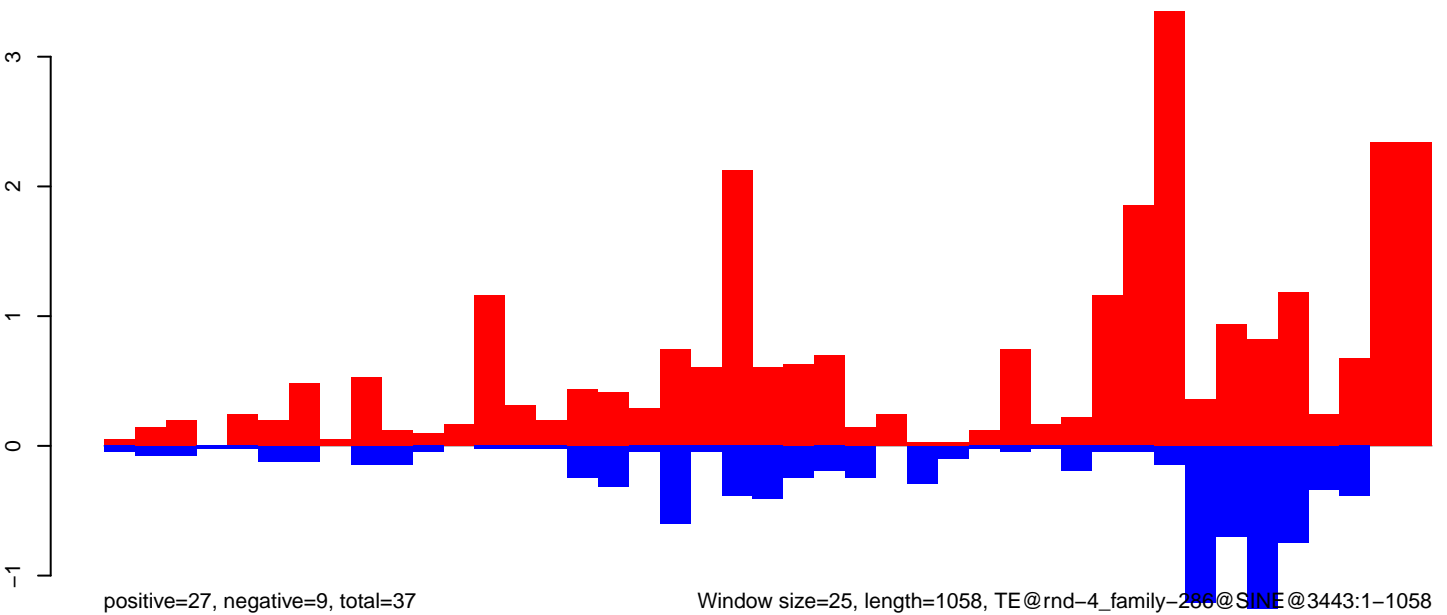

CuQuin\_FcArc\_NL.18\_23.rep

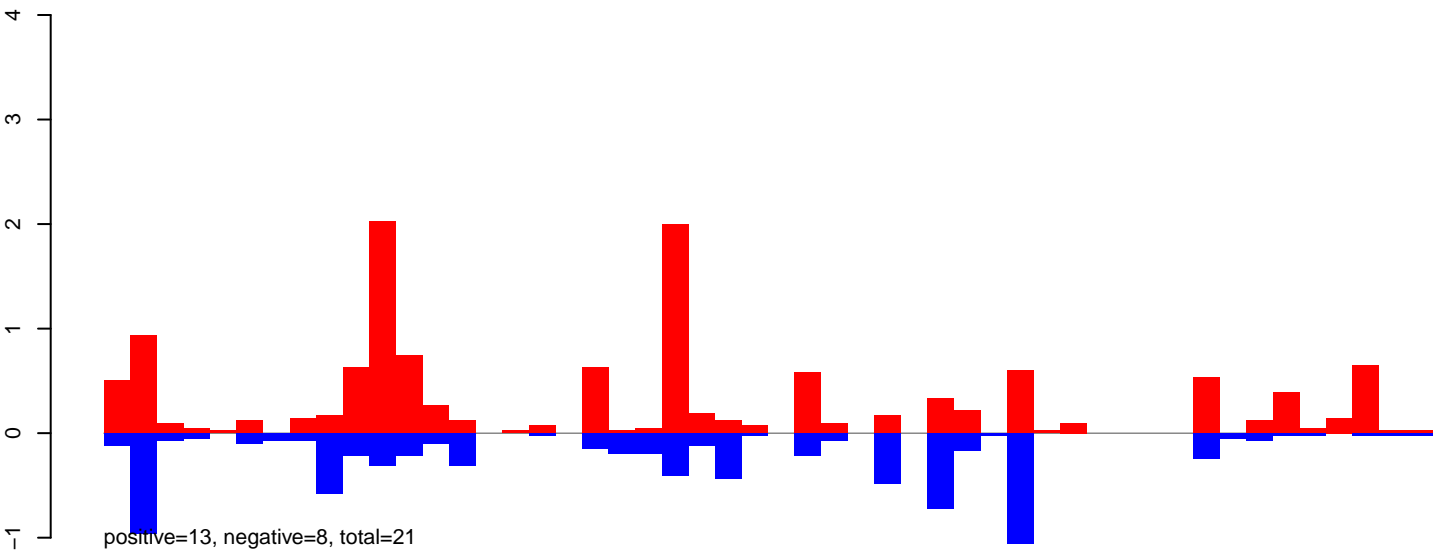

CuQuin\_FcArc\_NL.24\_35.rep

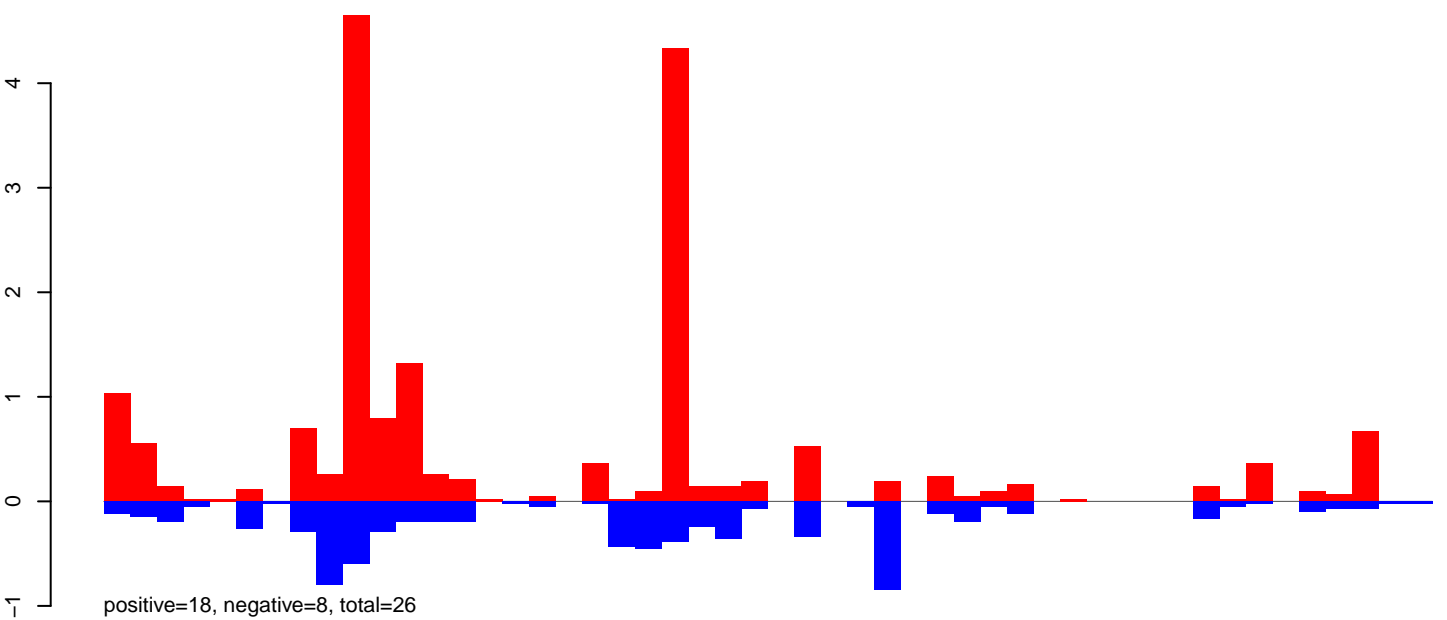

CuQuin\_FcArc\_NL.rep

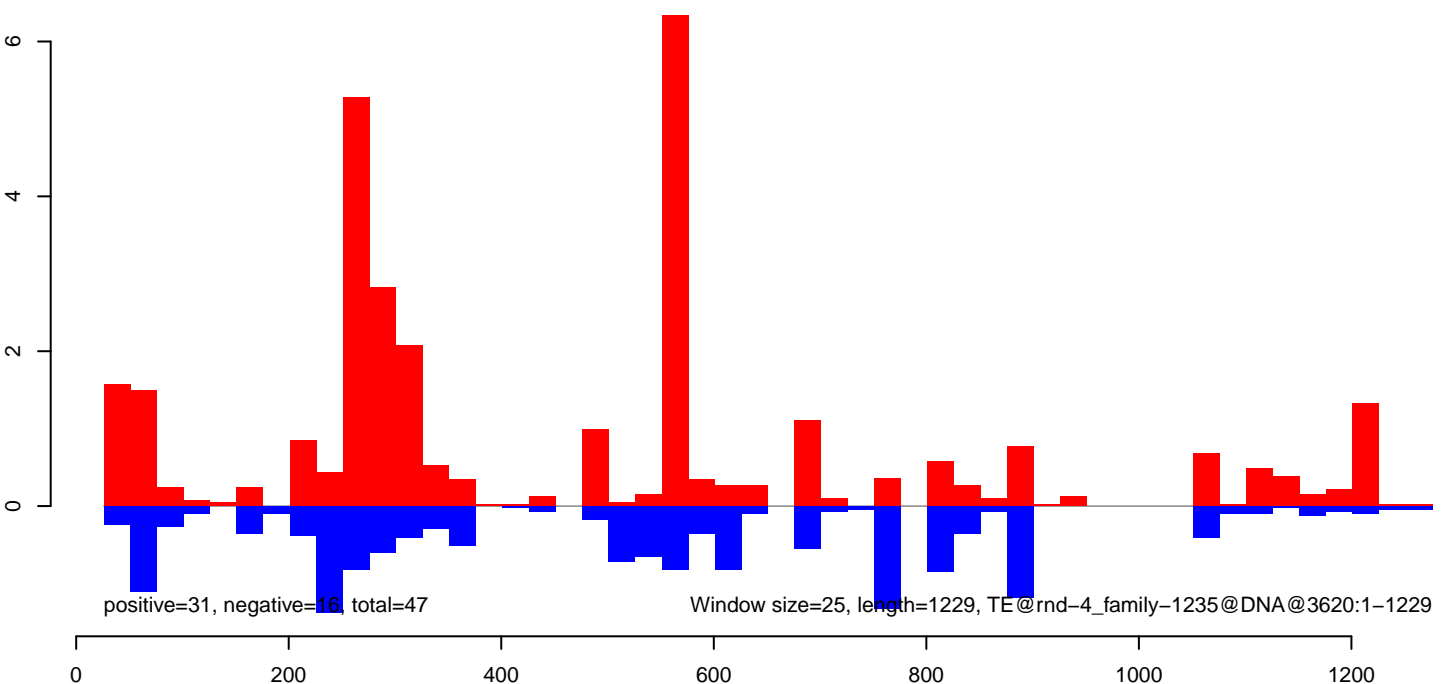

CuQuin\_FcArc\_NL.18\_23.rep

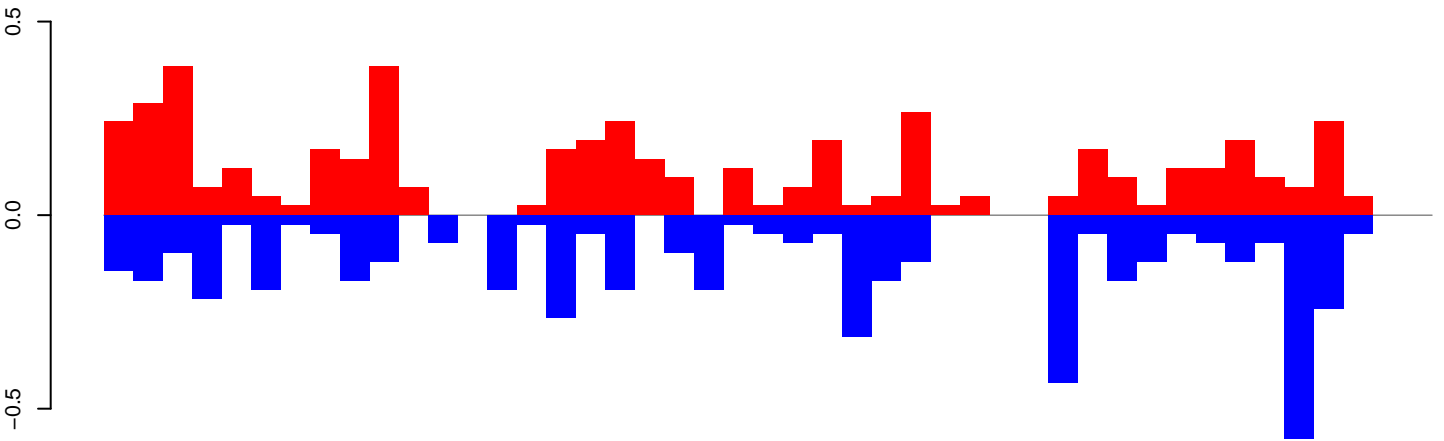

positive=5, negative=5, total=10

CuQuin\_FcArc\_NL.24\_35.rep

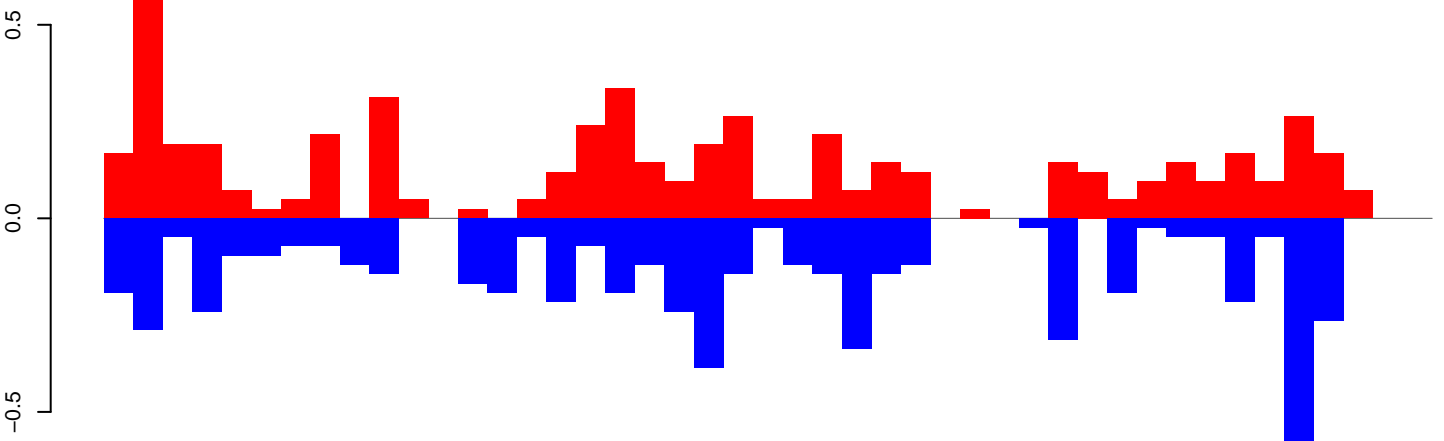

positive=6, negative=6, total=12

CuQuin\_FcArc\_NL.rep

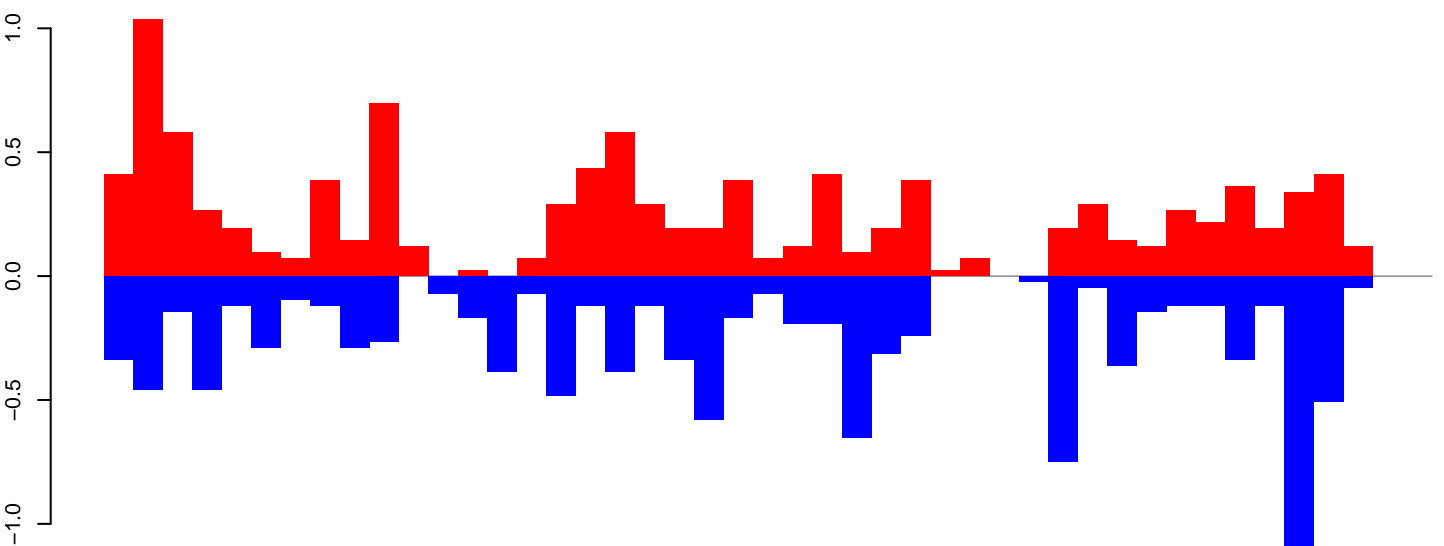

positive=10, negative=11, total=22

Window size=25, length=1121, TE@rnd-3\_family-470@DNA\_Sola-1@1310:1-1121

0 200 400 600 800 1000

CuQuin\_FcArc\_NL.18\_23.rep

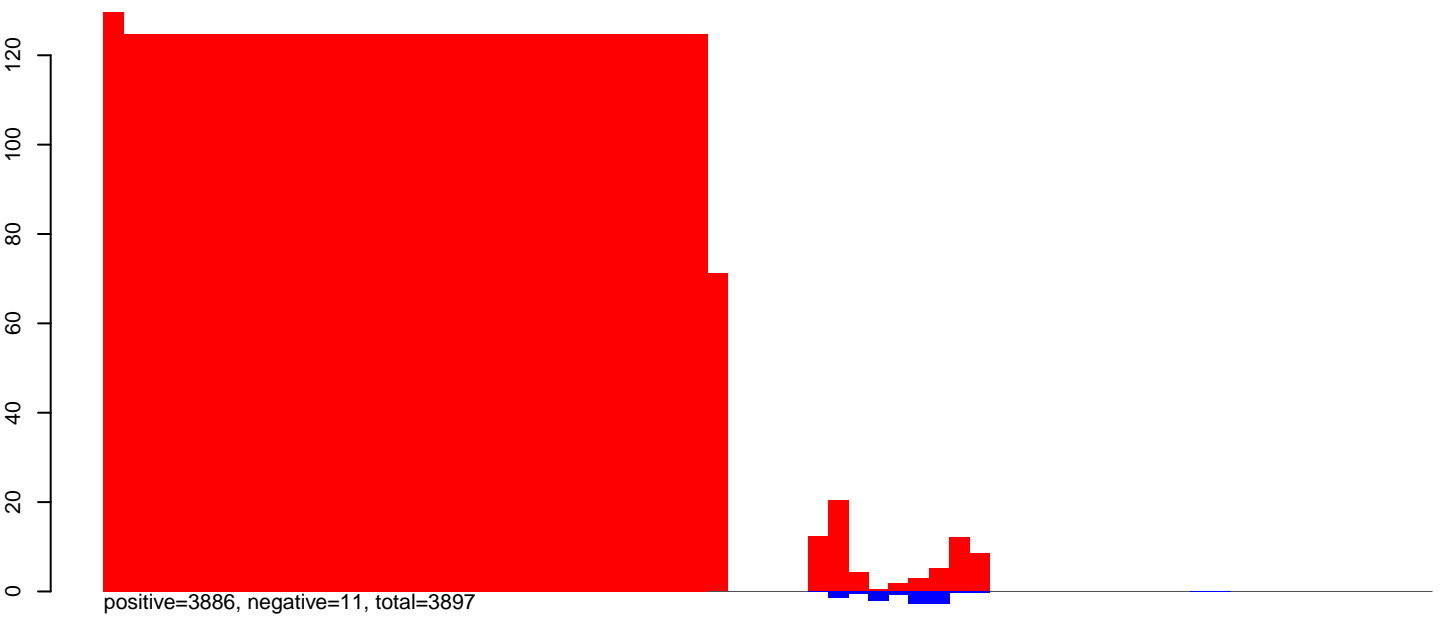

CuQuin\_FcArc\_NL.24\_35.rep

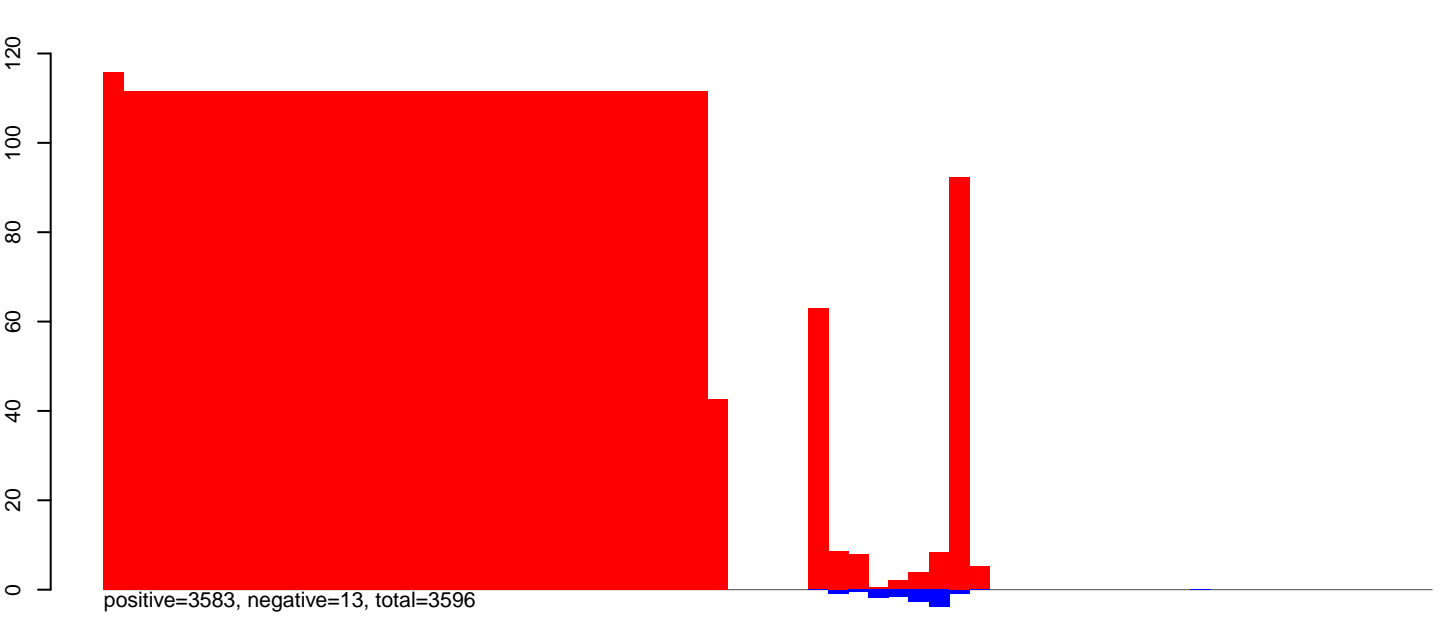

CuQuin\_FcArc\_NL.rep



Window size=25, length=1630, FE@mid-3\_family-1314@SINE\_tRNA-Deu@735:1-1630

0 500 1000 1500

CuQuin\_FcArc\_NL.18\_23.rep

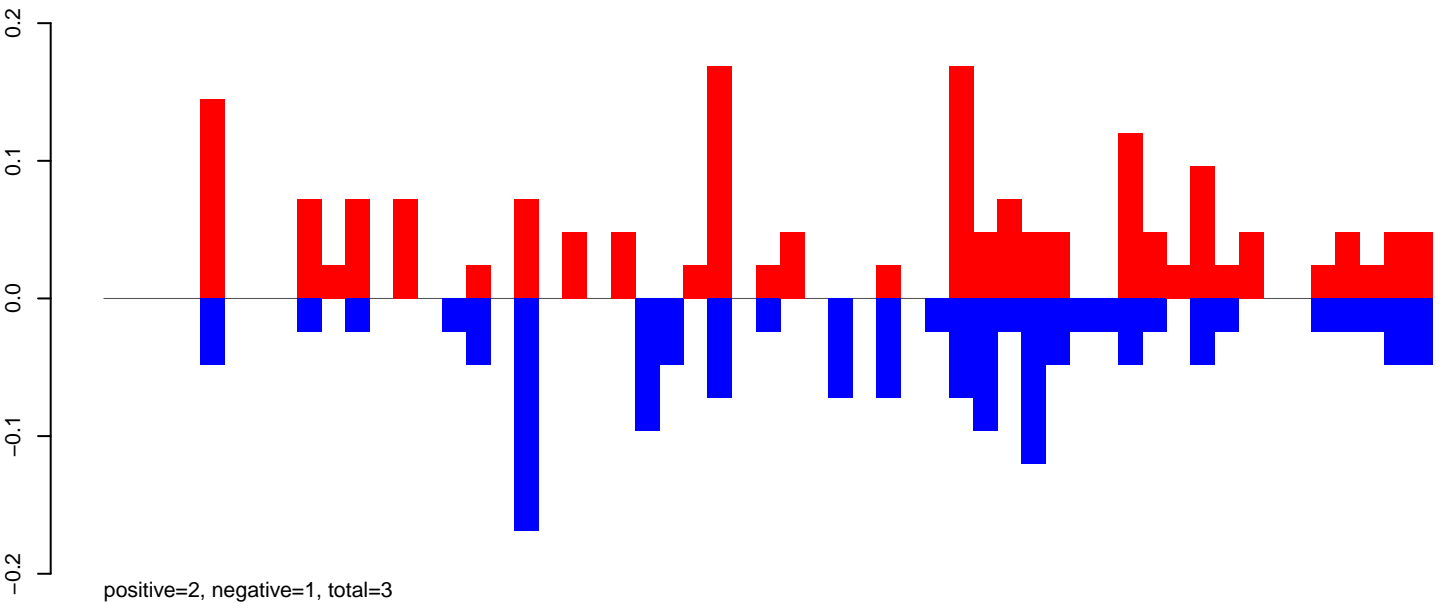

CuQuin\_FcArc\_NL.24\_35.rep

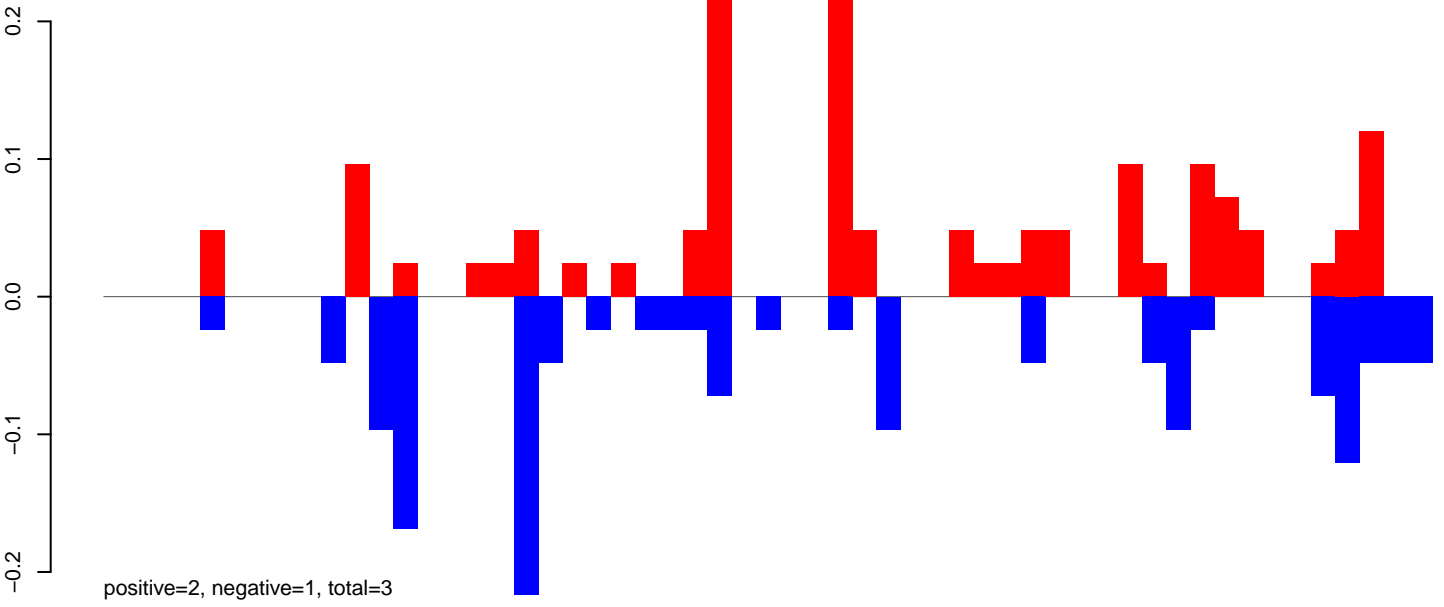

CuQuin\_FcArc\_NL.rep

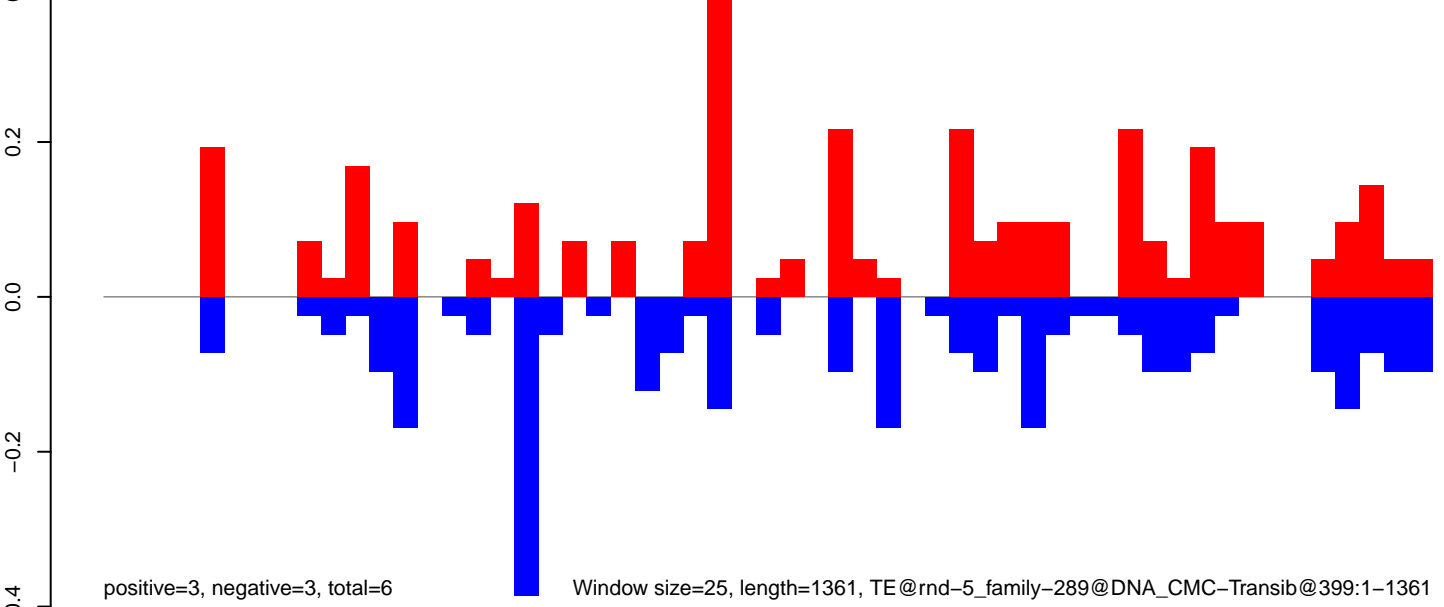

CuQuin\_Fcarc\_NL.18\_23.rep

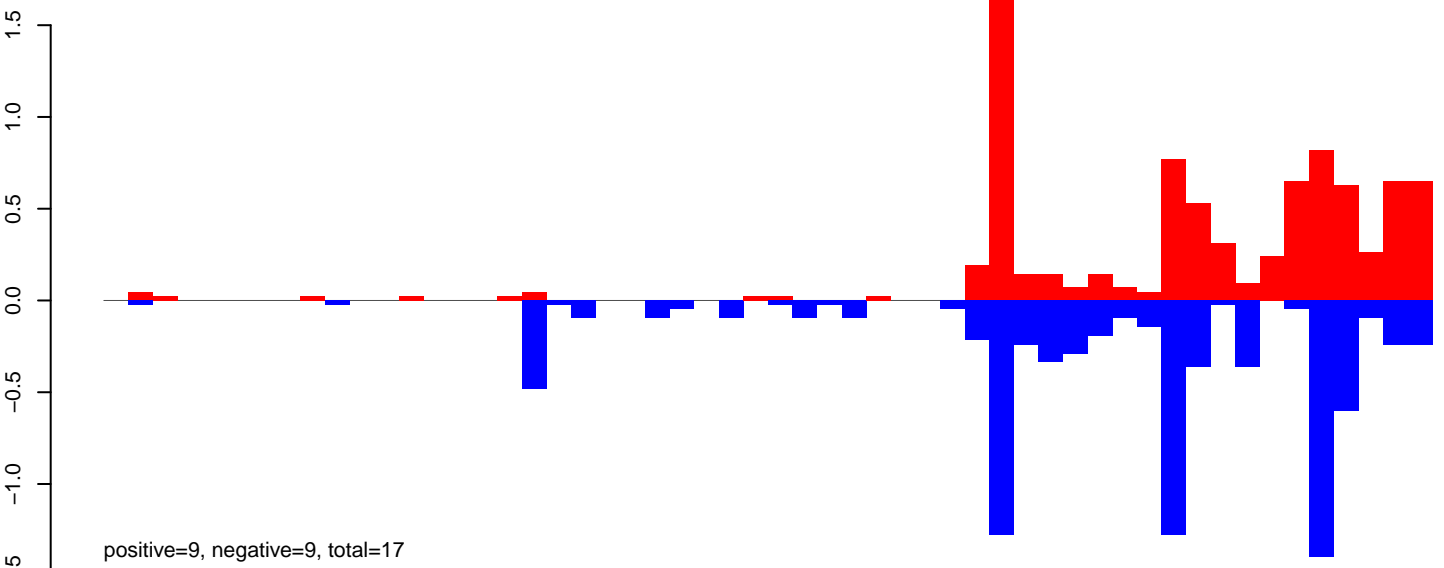

CuQuin\_Fcarc\_NL.24\_35.rep

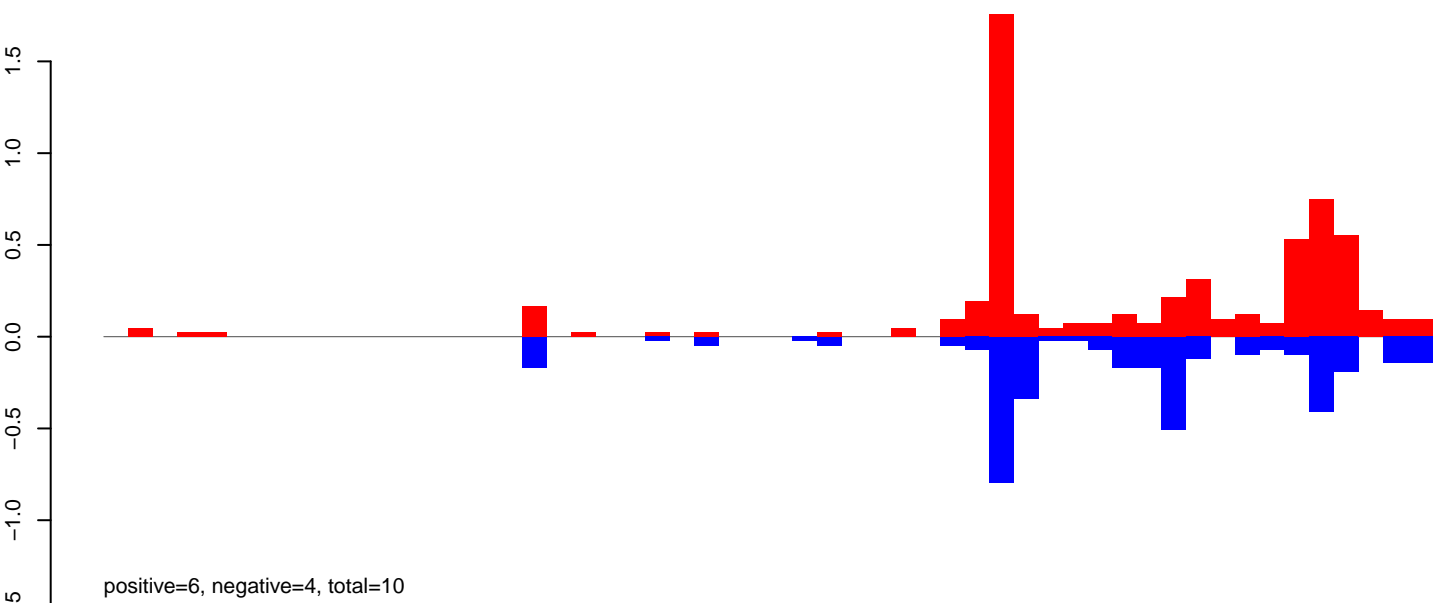

CuQuin\_Fcarc\_NL.rep

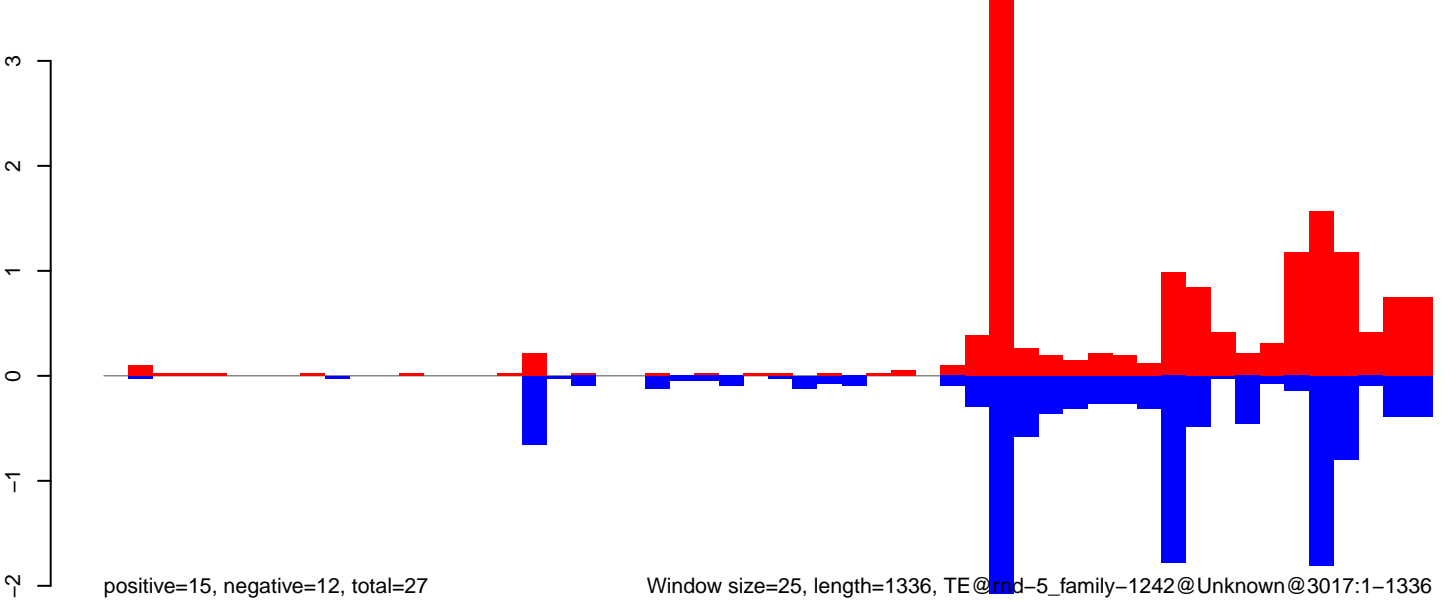

Window size=25, length=1336, TE@rrd-5\_family-1242@Unknown@3017:1-1336

0 200 400 600 800 1000 1200 1400



CuQuin\_FcArc\_NL.18\_23.rep

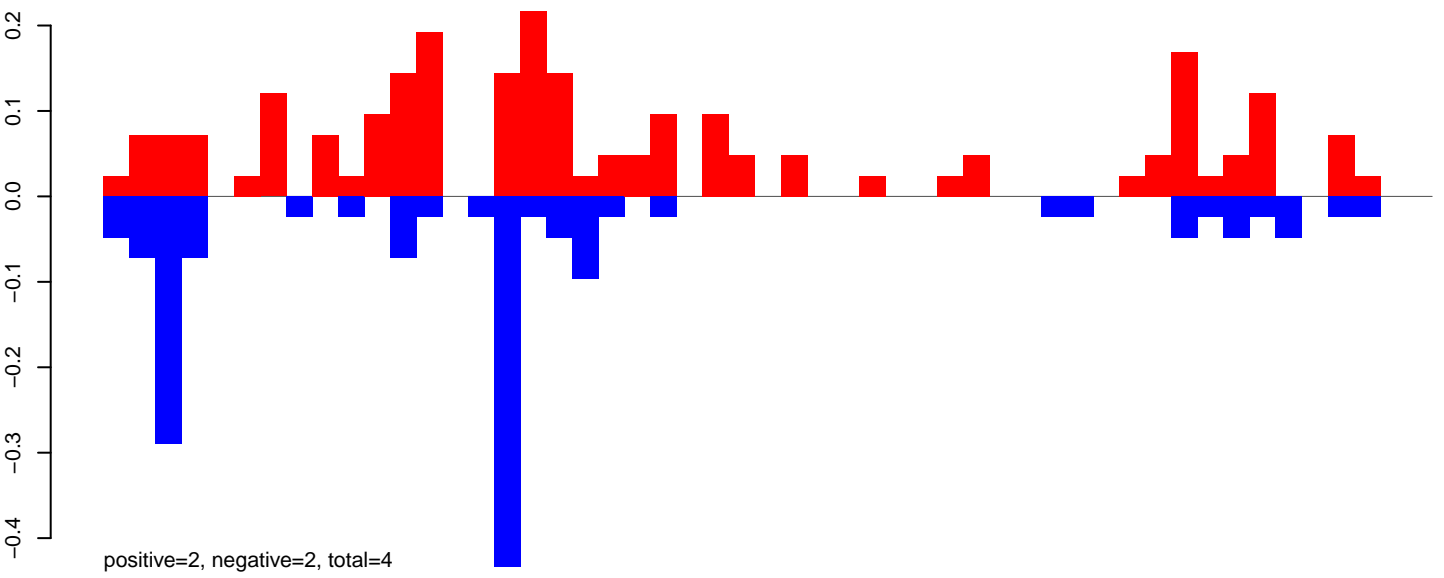

CuQuin\_FcArc\_NL.24\_35.rep

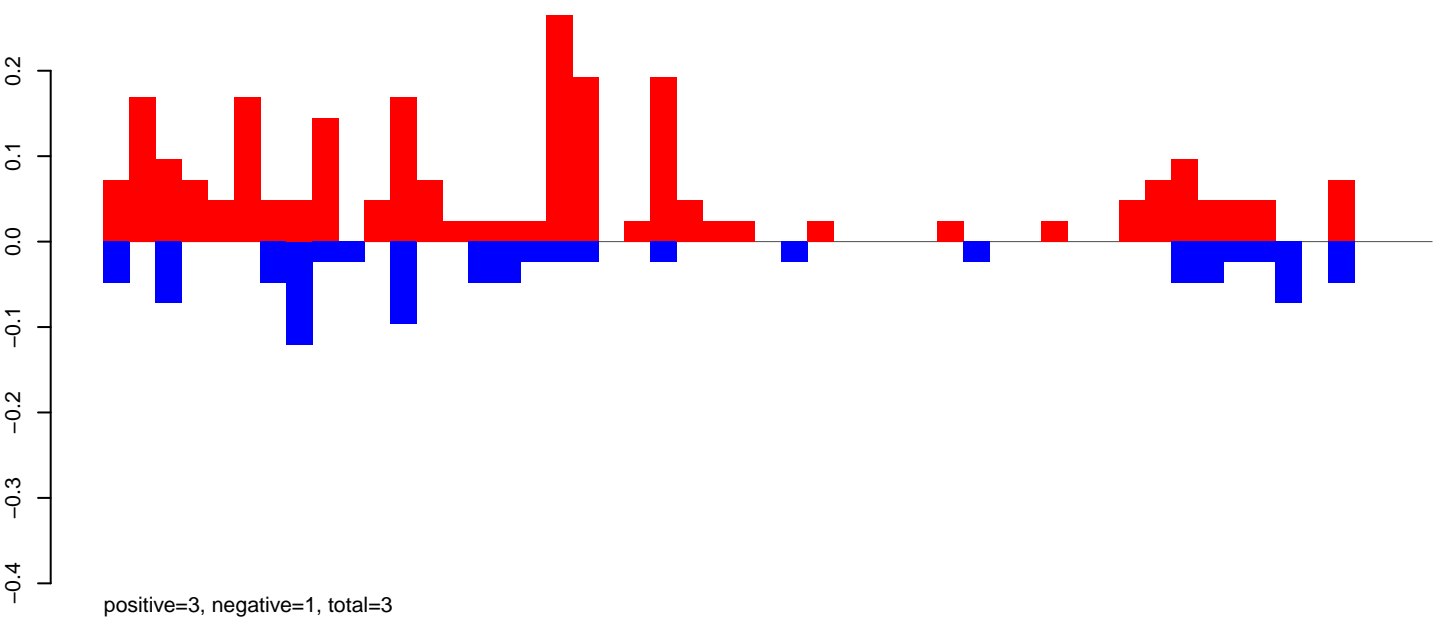

CuQuin\_FcArc\_NL.rep

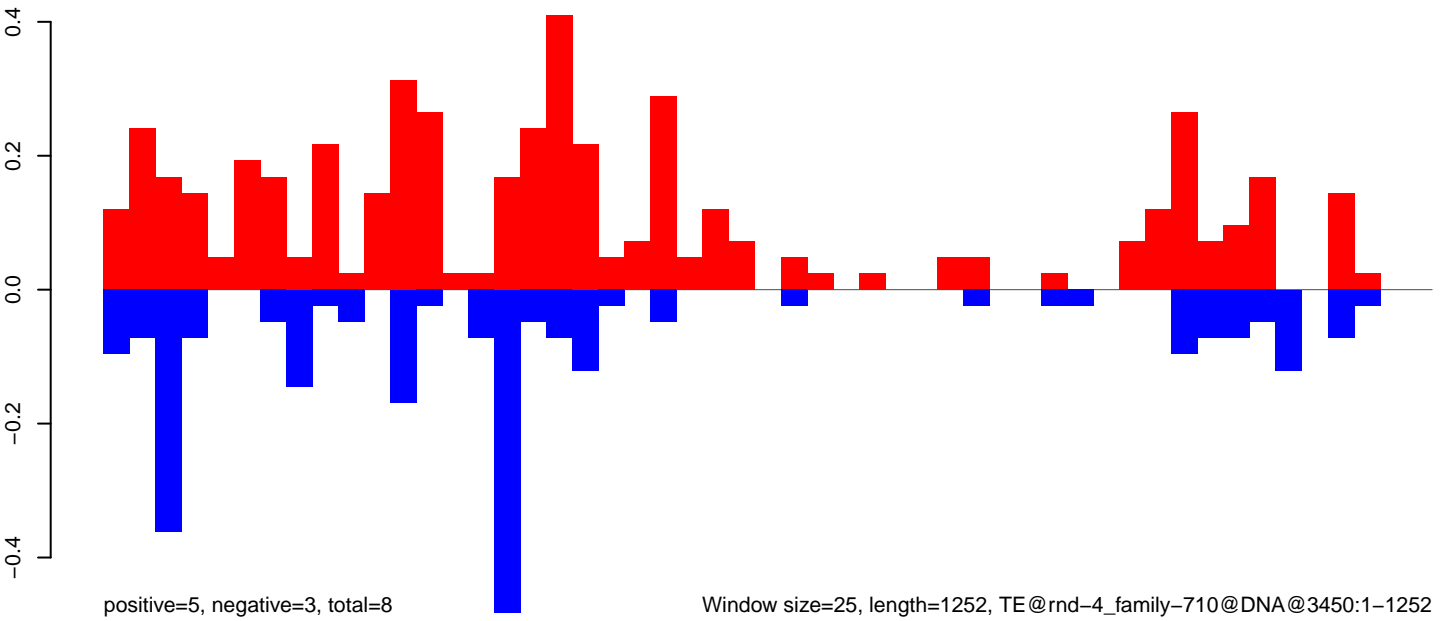

Window size=25, length=1252, TE@rnd-4\_family-710@DNA@3450:1-1252

0 200 400 600 800 1000 1200

CuQuin\_FcArc\_NL.18\_23.rep

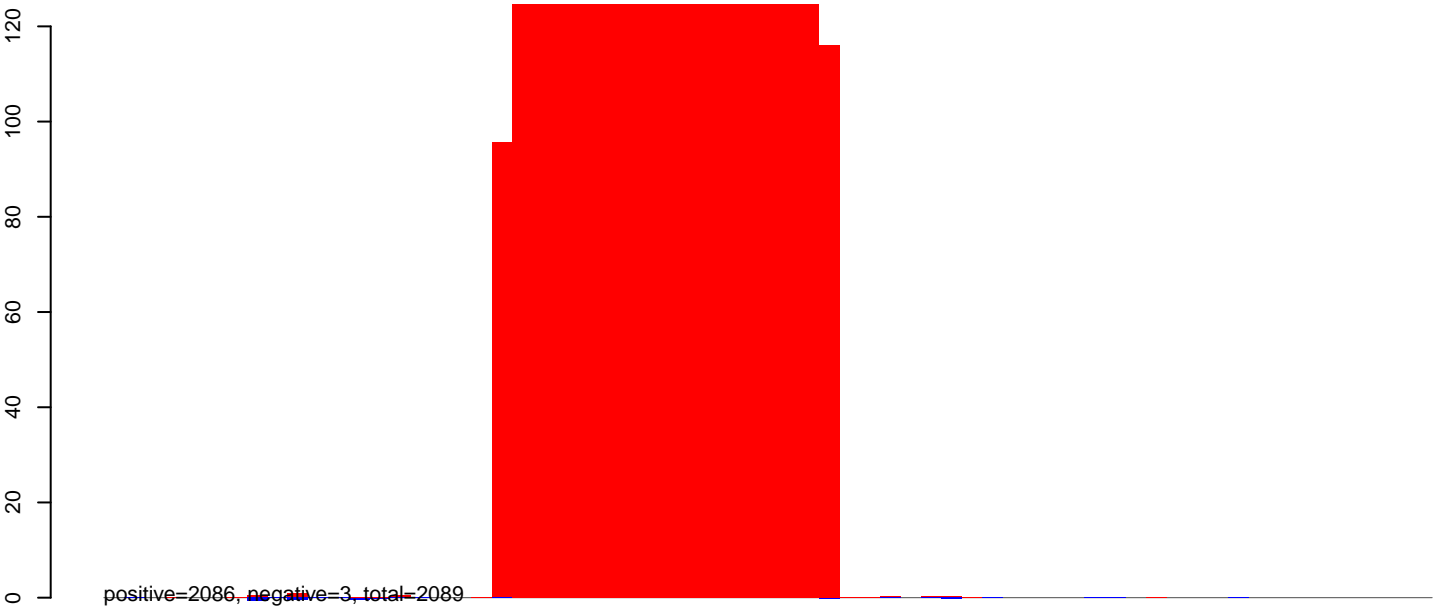

CuQuin\_FcArc\_NL.24\_35.rep

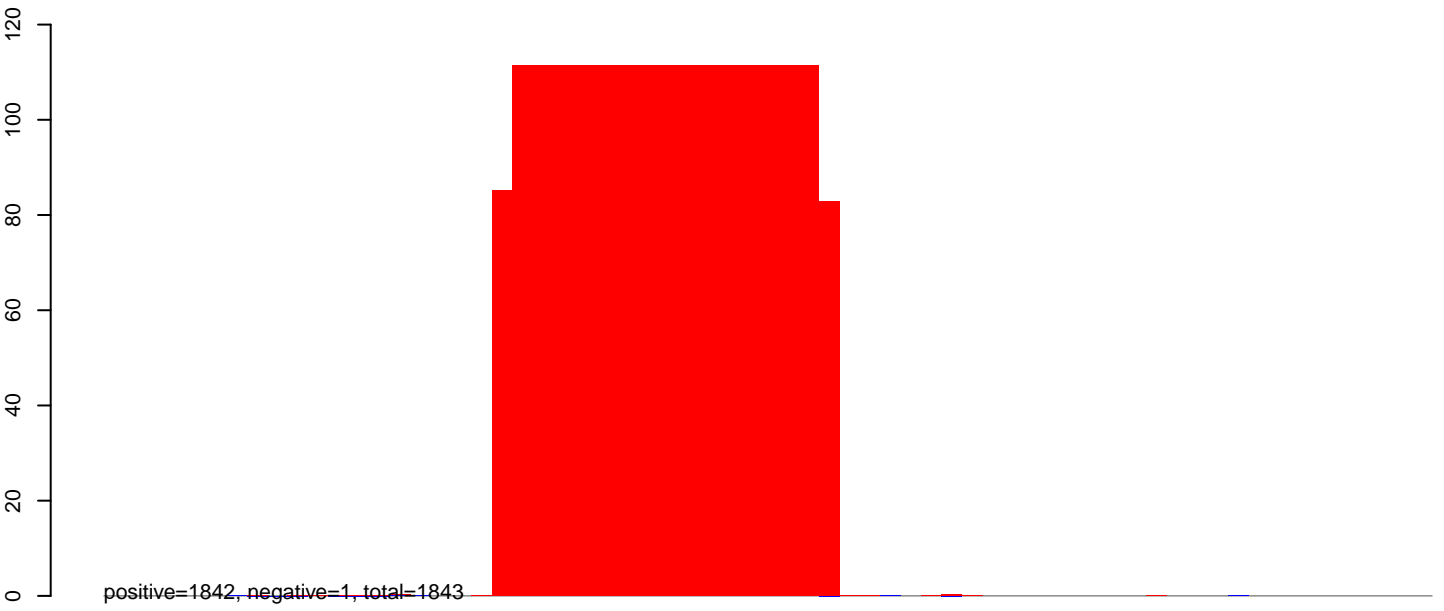

CuQuin\_FcArc\_NL.rep



CuQuin\_FcArc\_NL.18\_23.rep

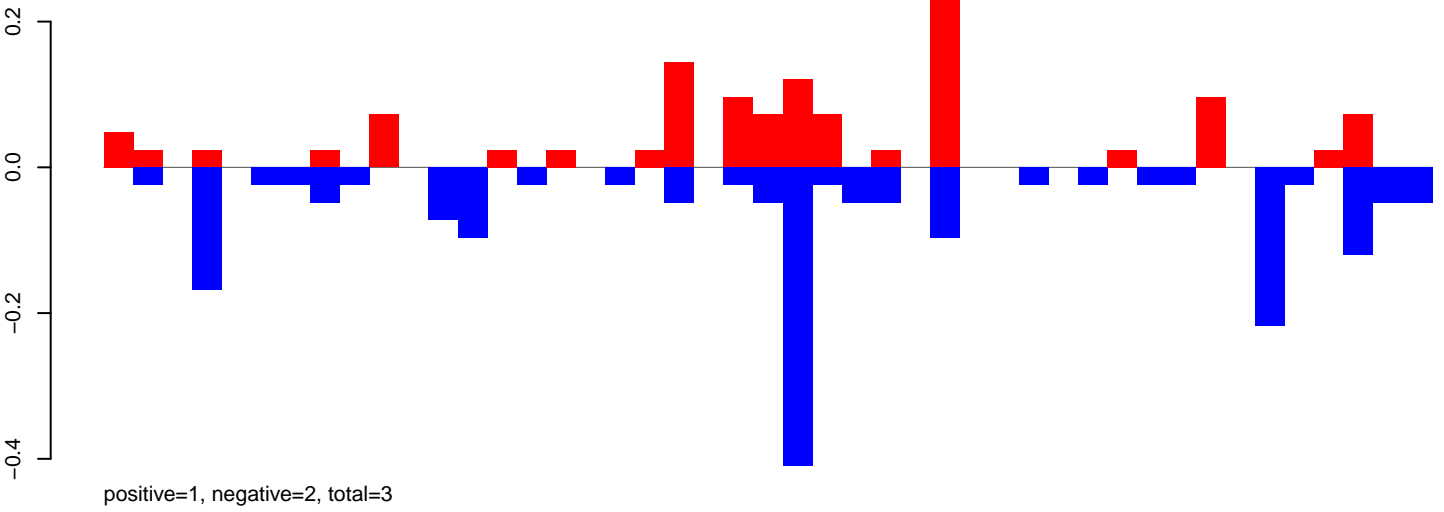

CuQuin\_FcArc\_NL.24\_35.rep

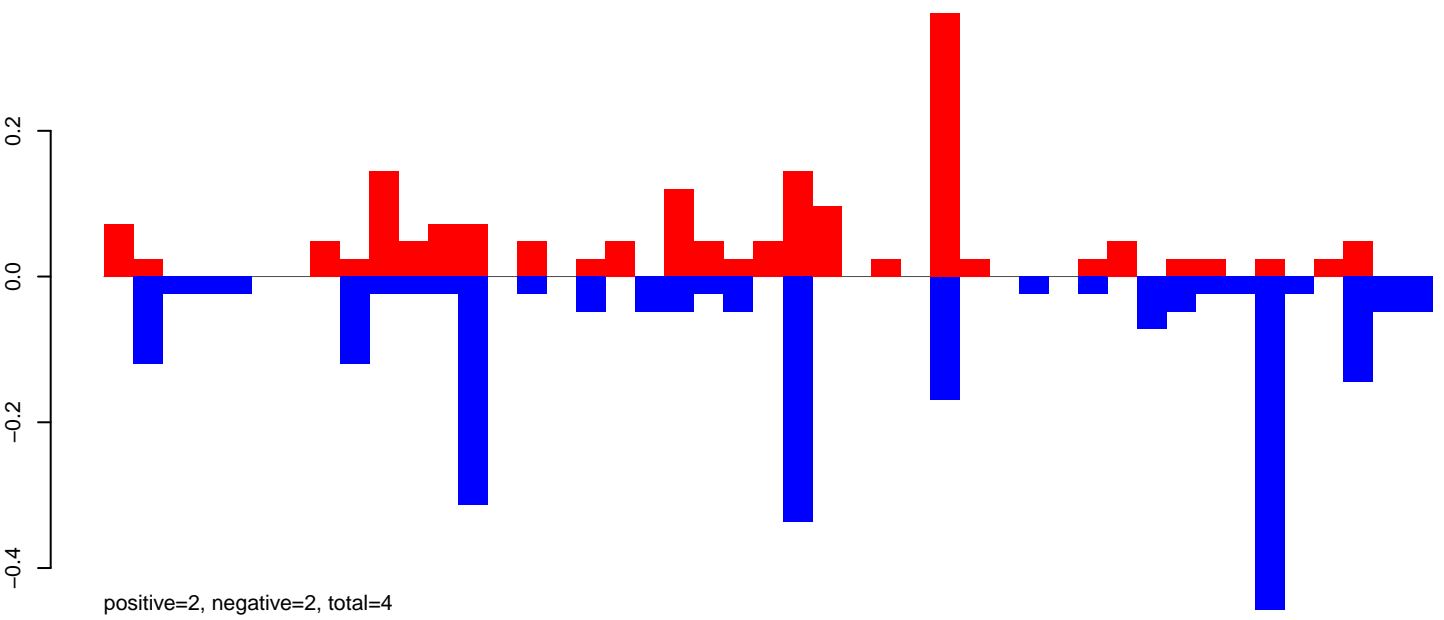

CuQuin\_FcArc\_NL.rep

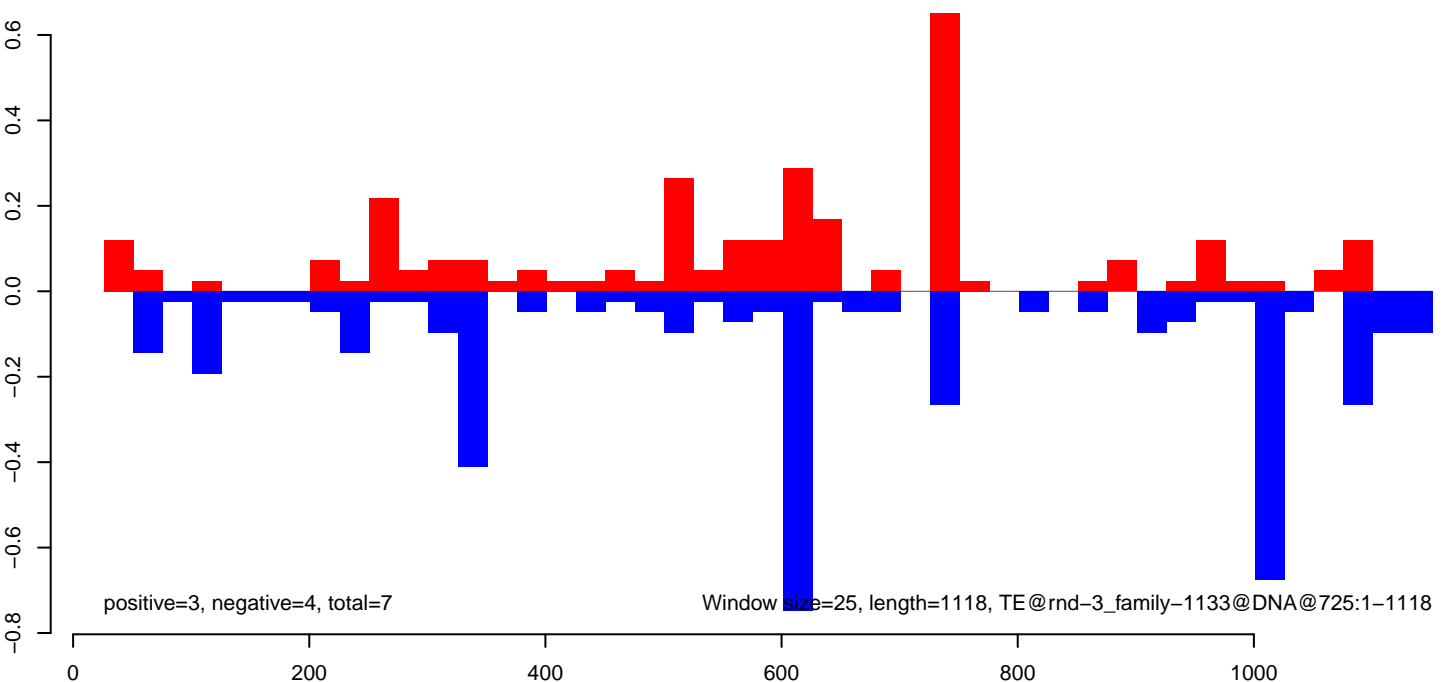

CuQuin\_FcArc\_NL.18\_23.rep

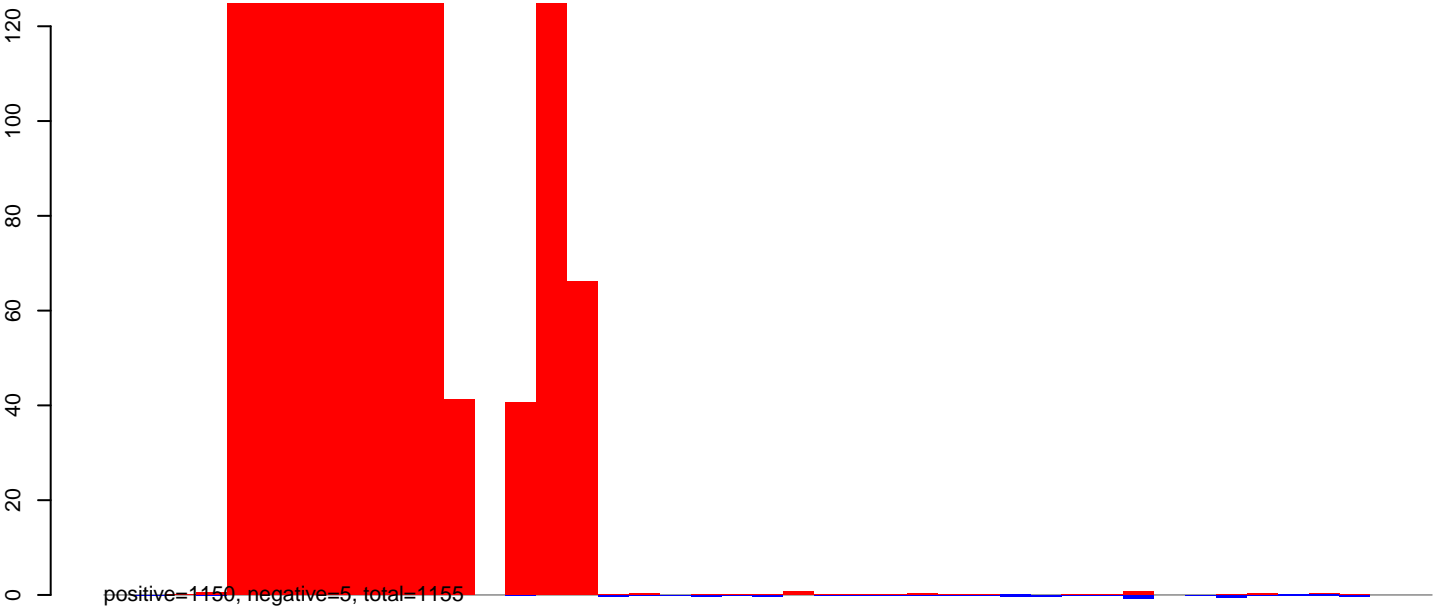

CuQuin\_FcArc\_NL.24\_35.rep

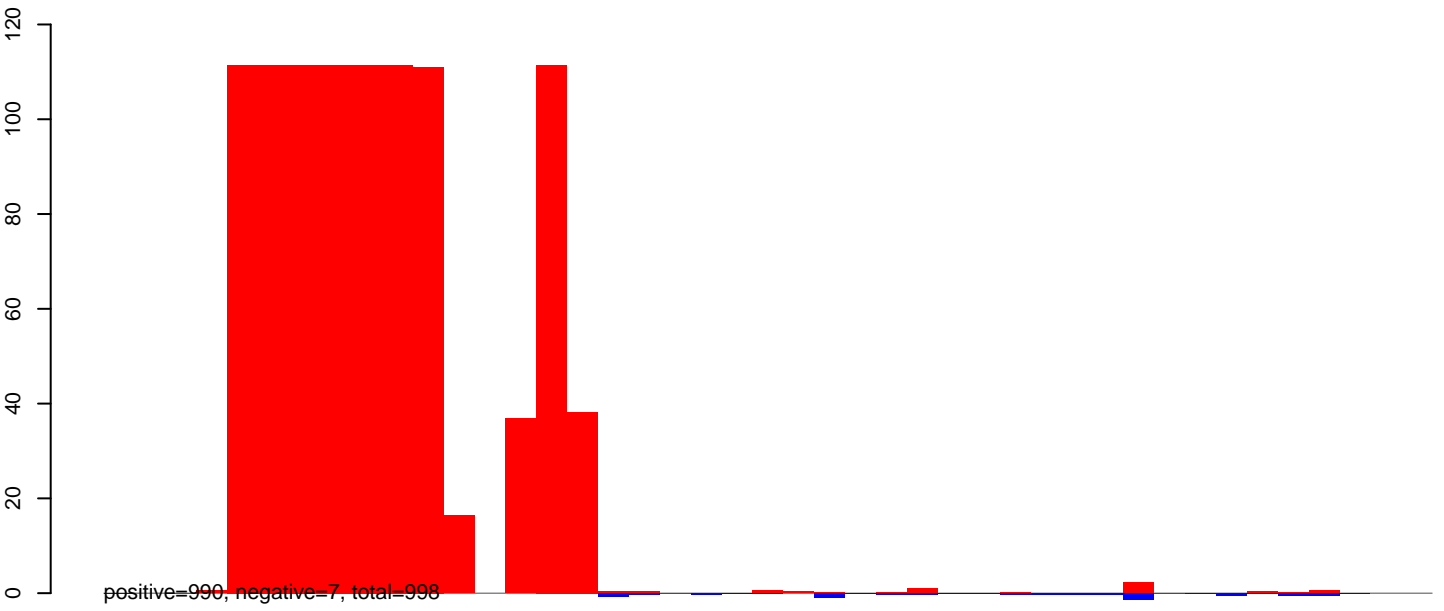

CuQuin\_FcArc\_NL.rep

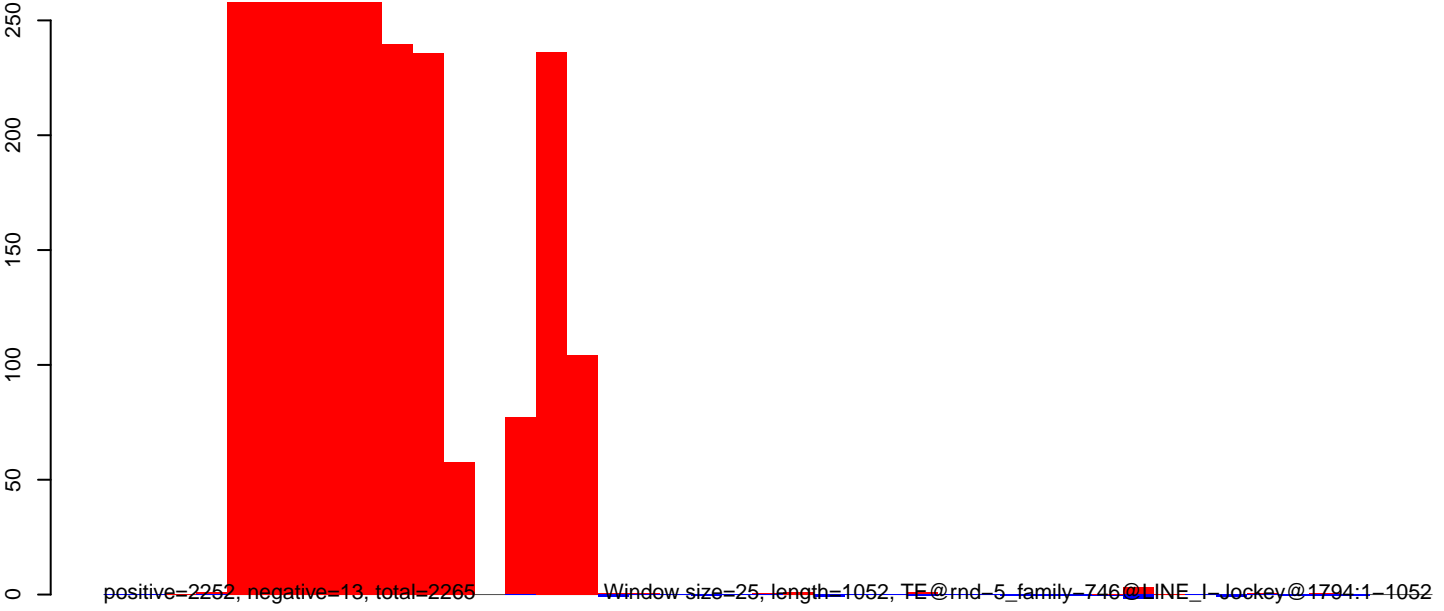

Window size=25, length=1052, TE@rnd\_5\_family\_746@LINE\_I\_Jockey@1794:1-1052

CuQuin\_FcArc\_NL.18\_23.rep

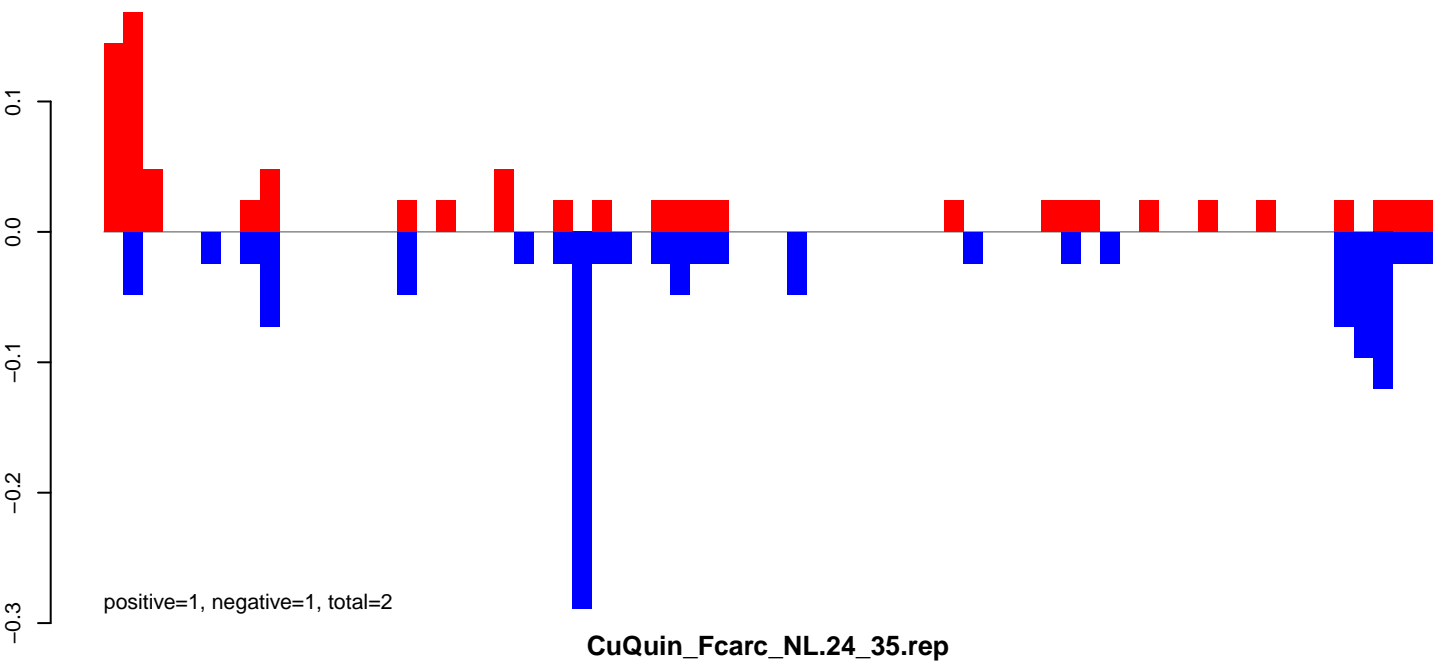

CuQuin\_FcArc\_NL.24\_35.rep

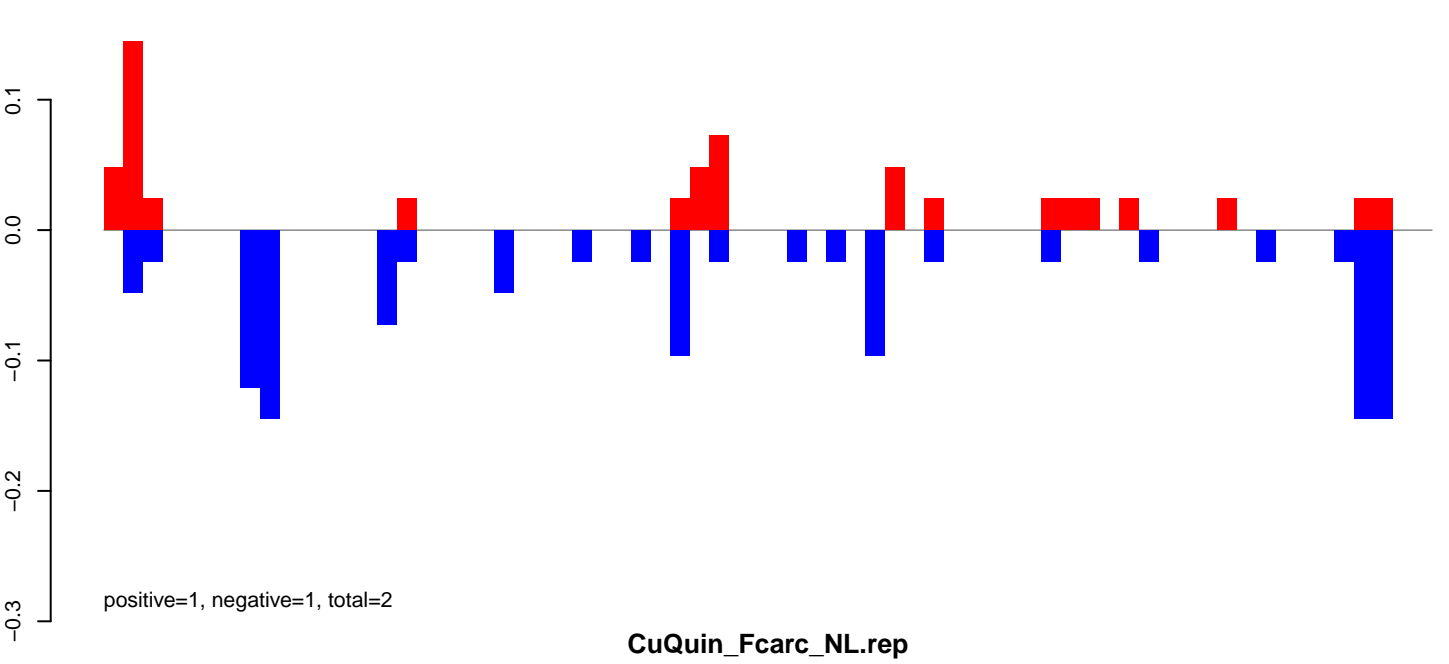

CuQuin\_FcArc\_NL.rep

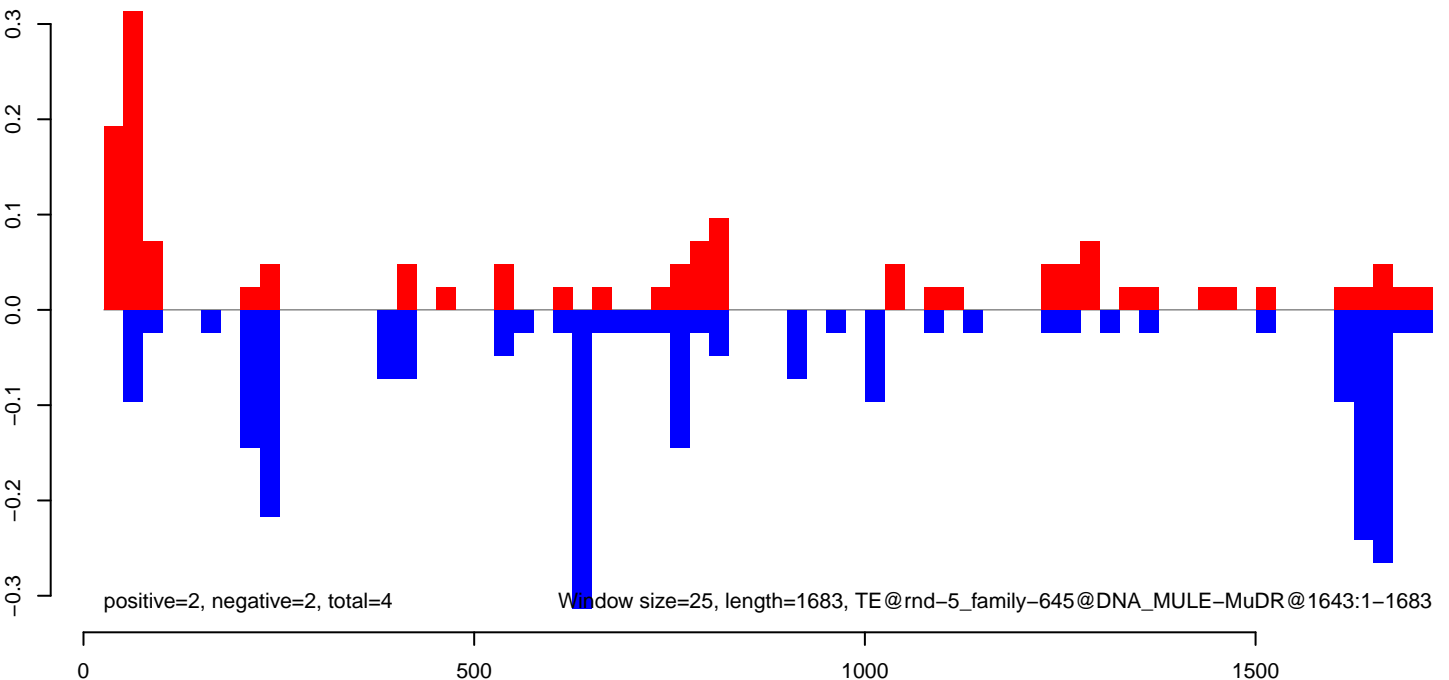

CuQuin\_FcArc\_NL.18\_23.rep

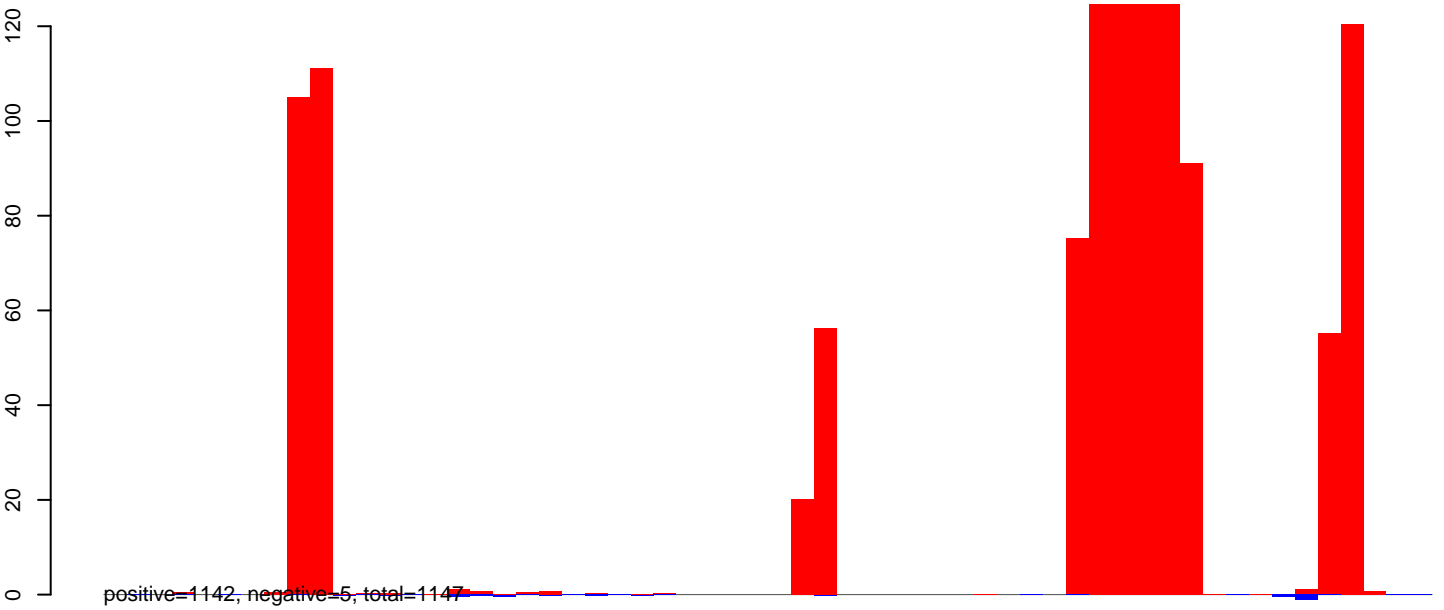

CuQuin\_FcArc\_NL.24\_35.rep

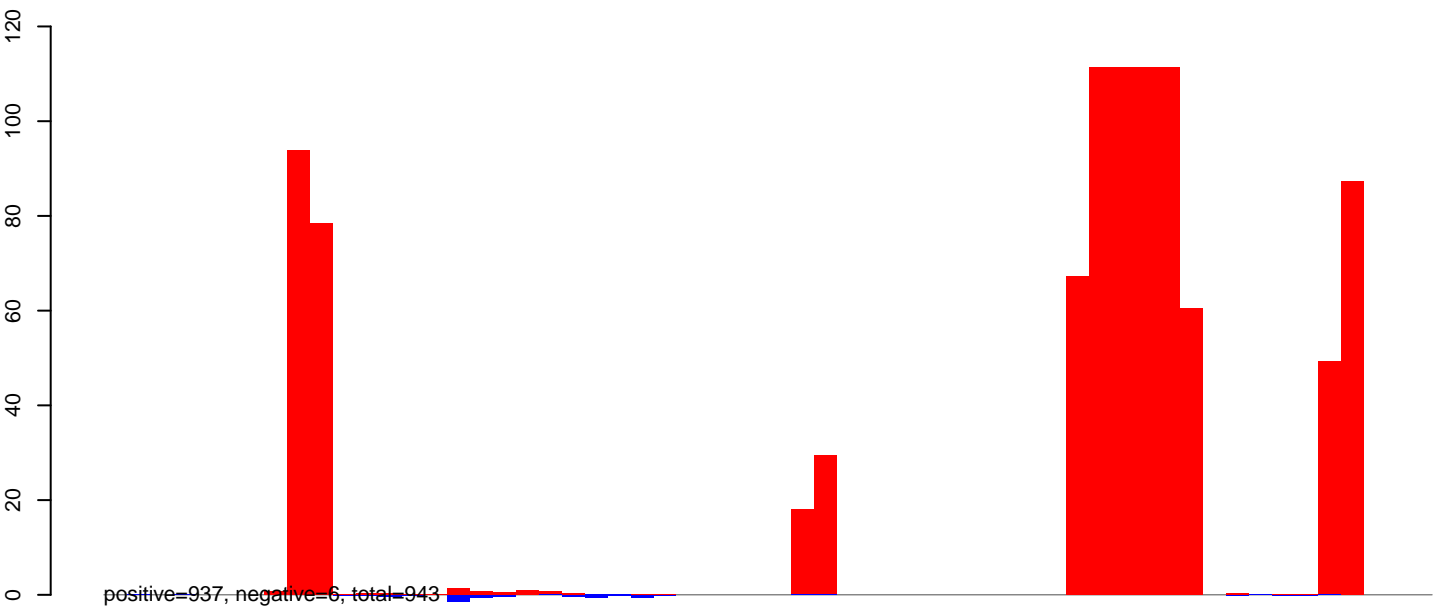

CuQuin\_FcArc\_NL.rep

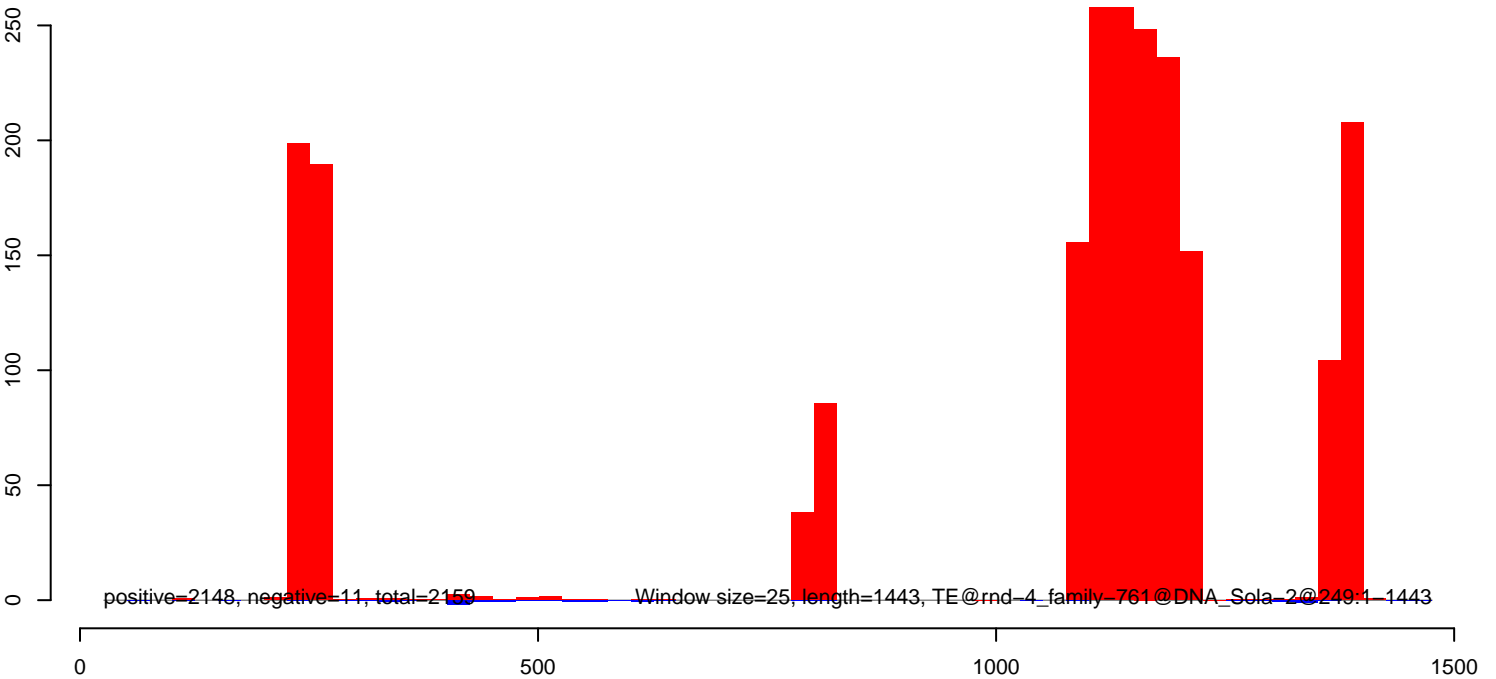

CuQuin\_Fcarc\_NL.18\_23.rep



CuQuin\_Fcarc\_NL.24\_35.rep

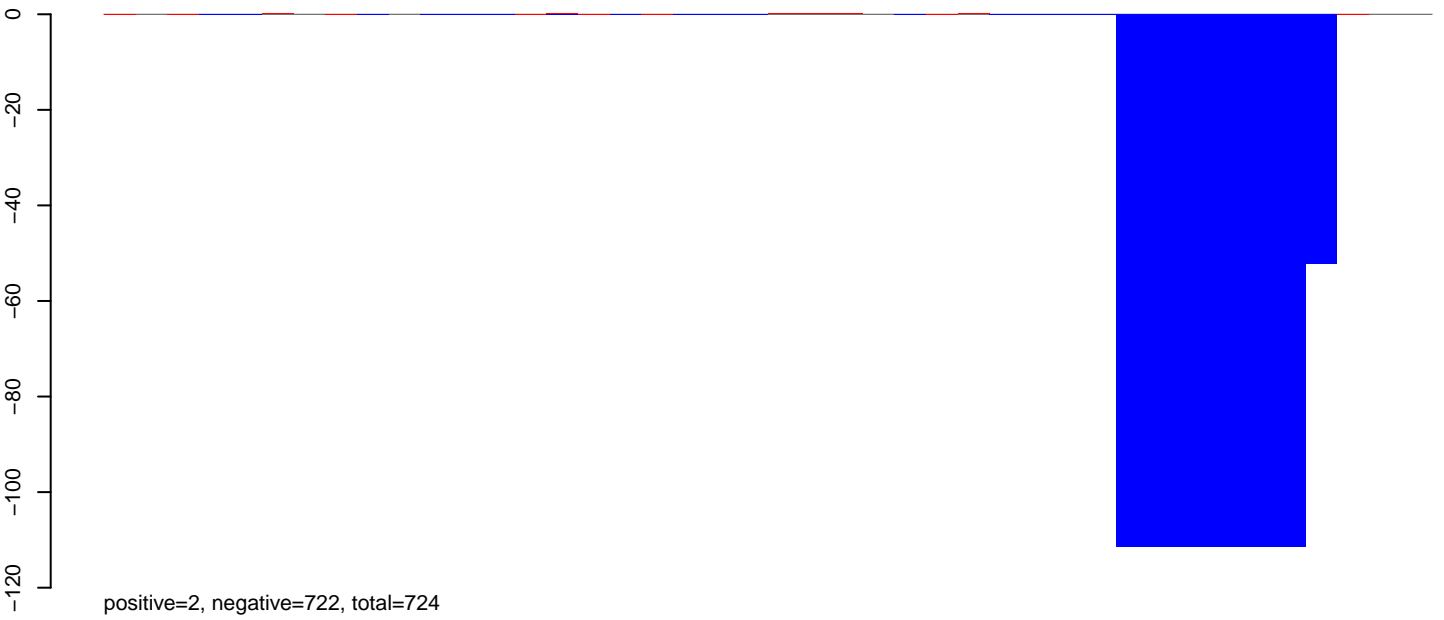

CuQuin\_Fcarc\_NL.rep



CuQuin\_FcArc\_NL.18\_23.rep

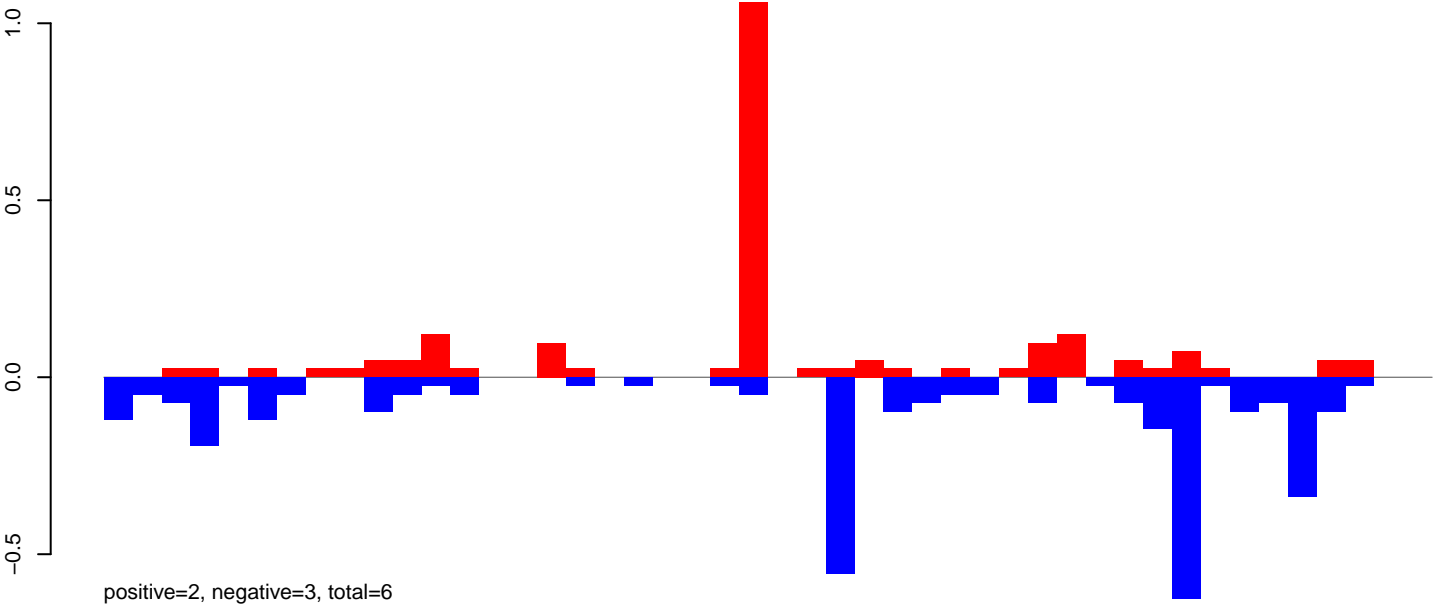

CuQuin\_FcArc\_NL.24\_35.rep

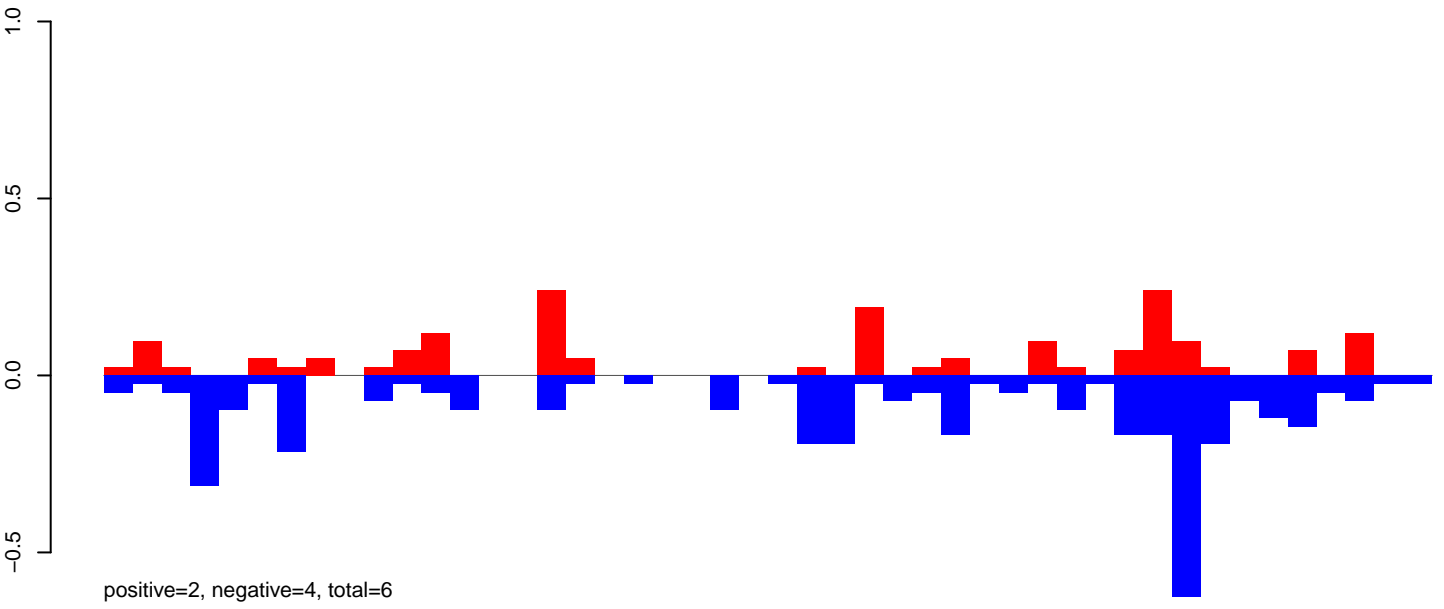

CuQuin\_FcArc\_NL.rep

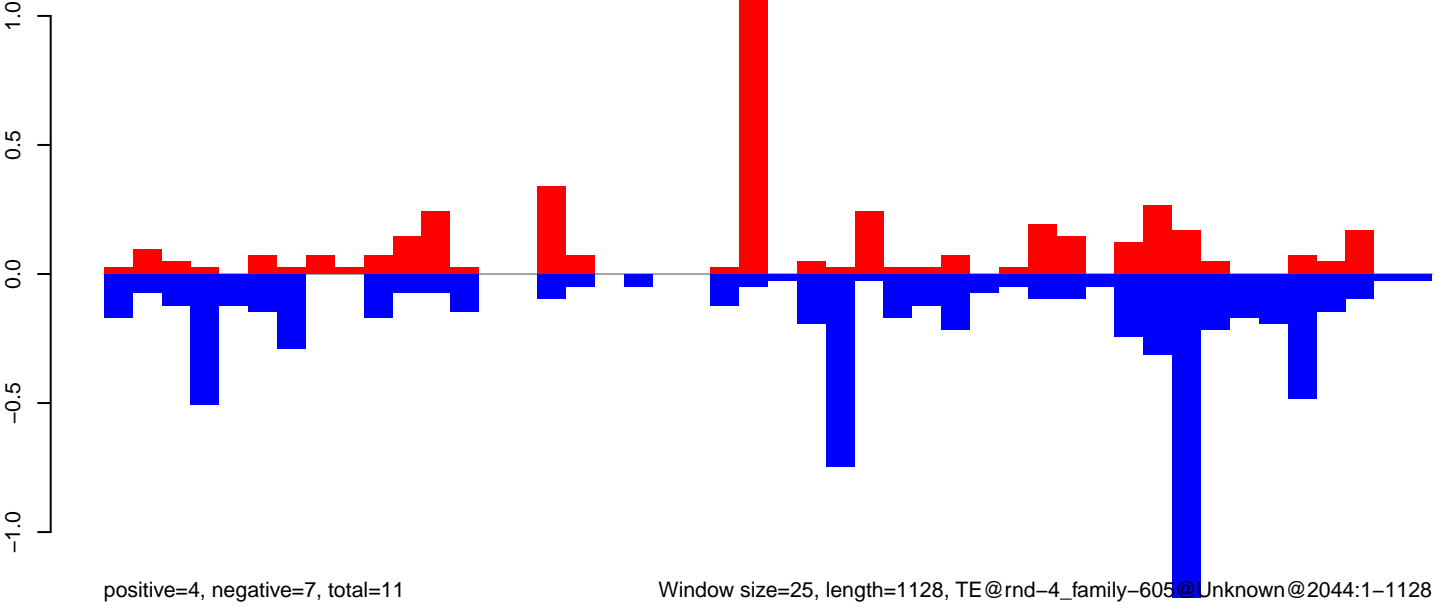



CuQuin\_Fcarc\_NL.18\_23.rep

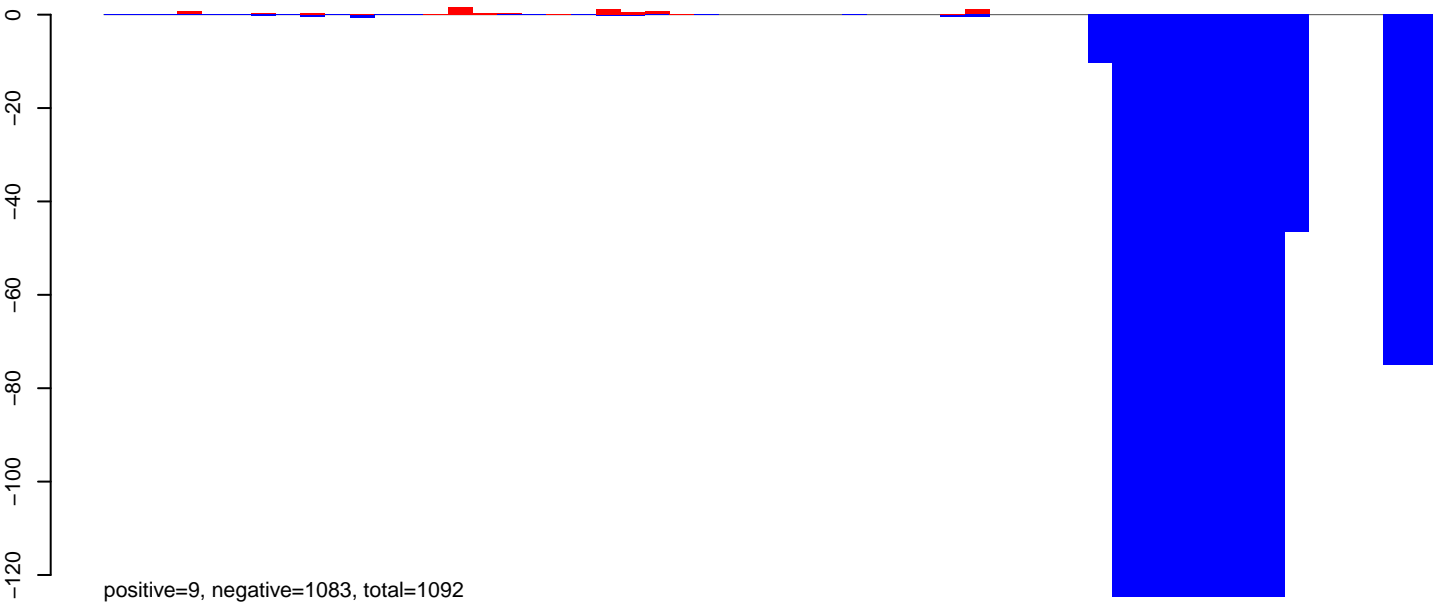

CuQuin\_Fcarc\_NL.24\_35.rep

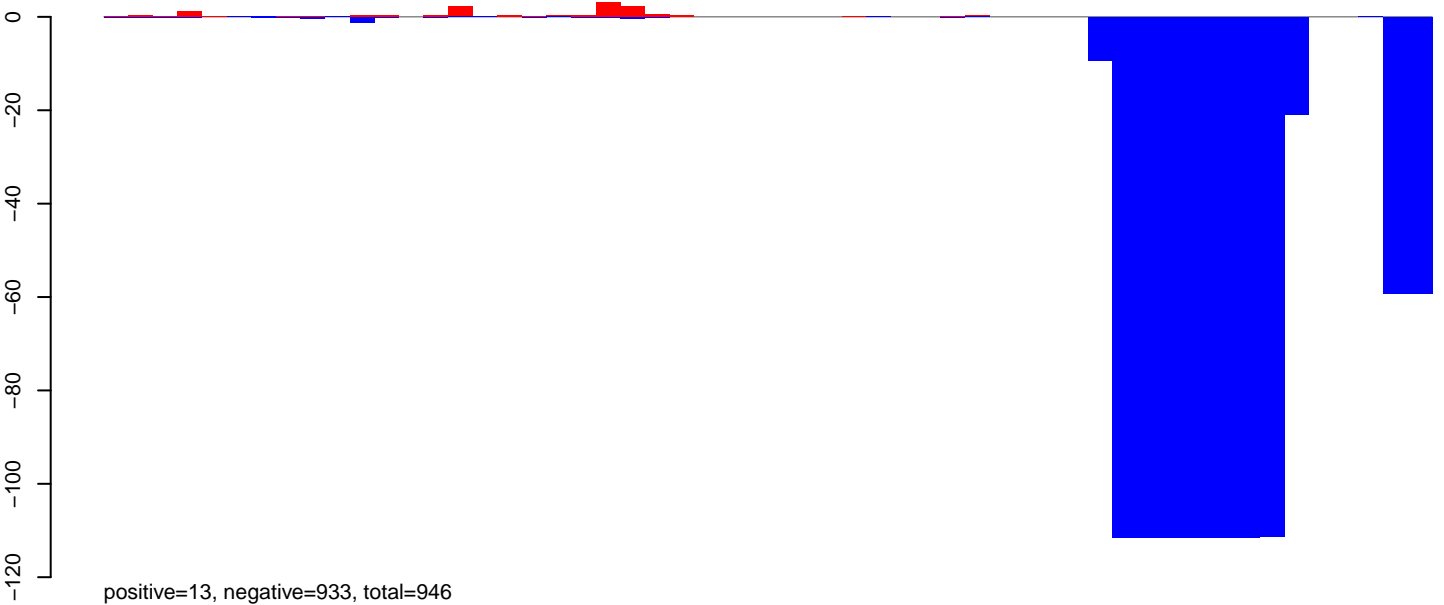

CuQuin\_Fcarc\_NL.rep

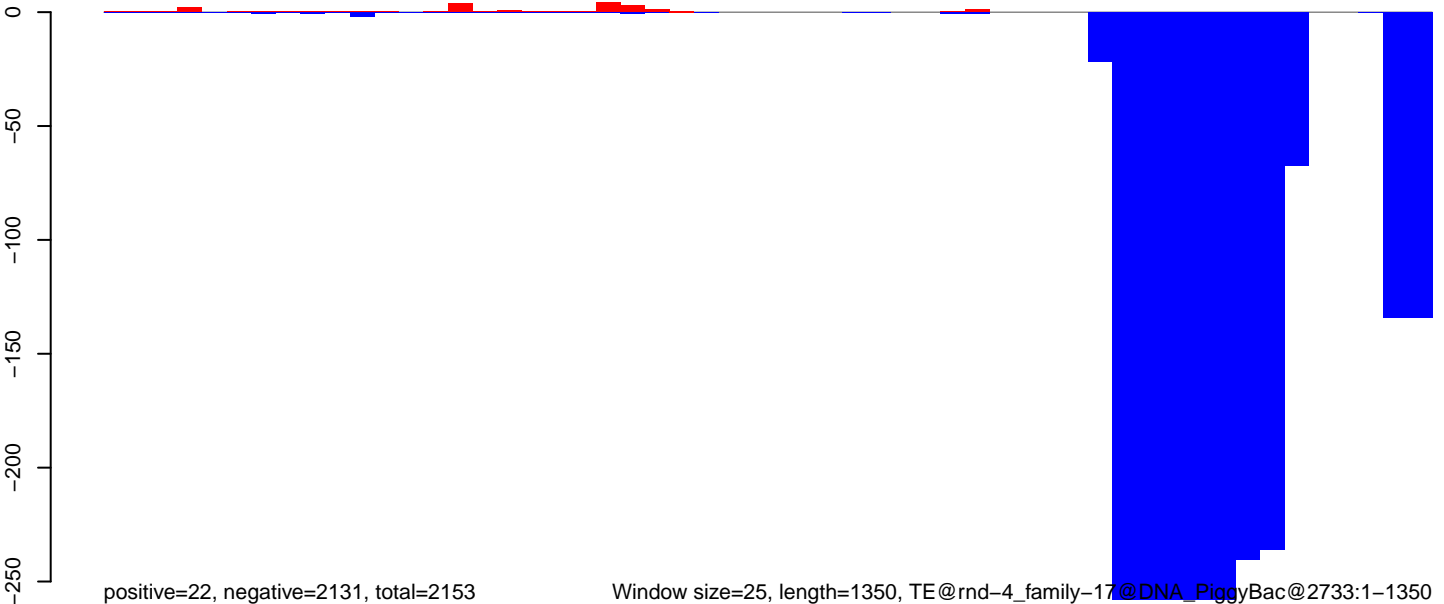

Window size=25, length=1350, TE@rnd-4\_family-17@DNA\_PiggyBac@2733:1-1350

0 200 400 600 800 1000 1200 1400

CuQuin\_Fcarc\_NL.18\_23.rep

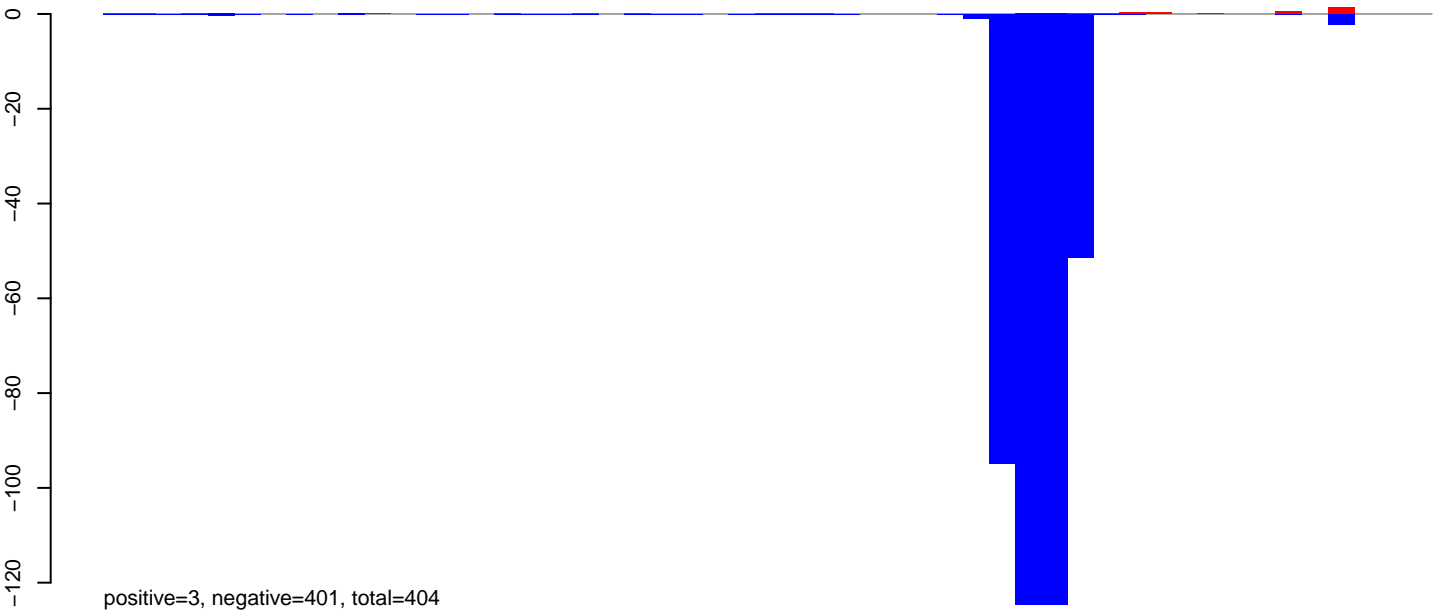

CuQuin\_Fcarc\_NL.24\_35.rep

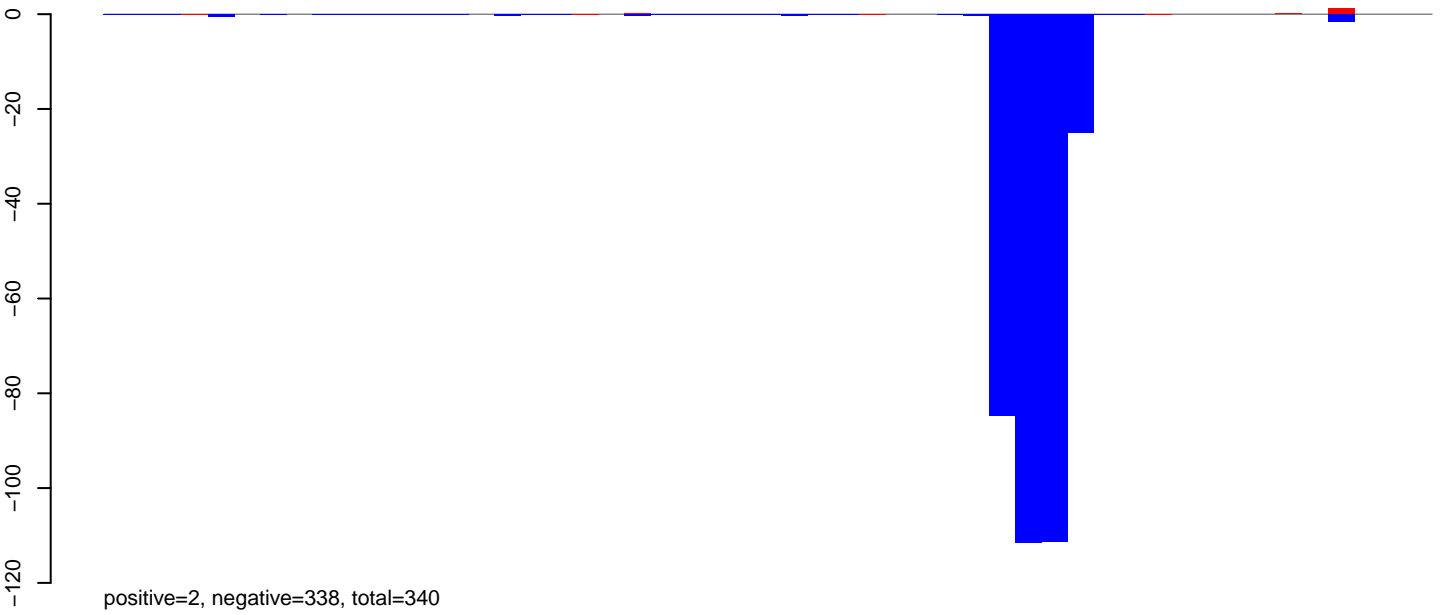

CuQuin\_Fcarc\_NL.rep

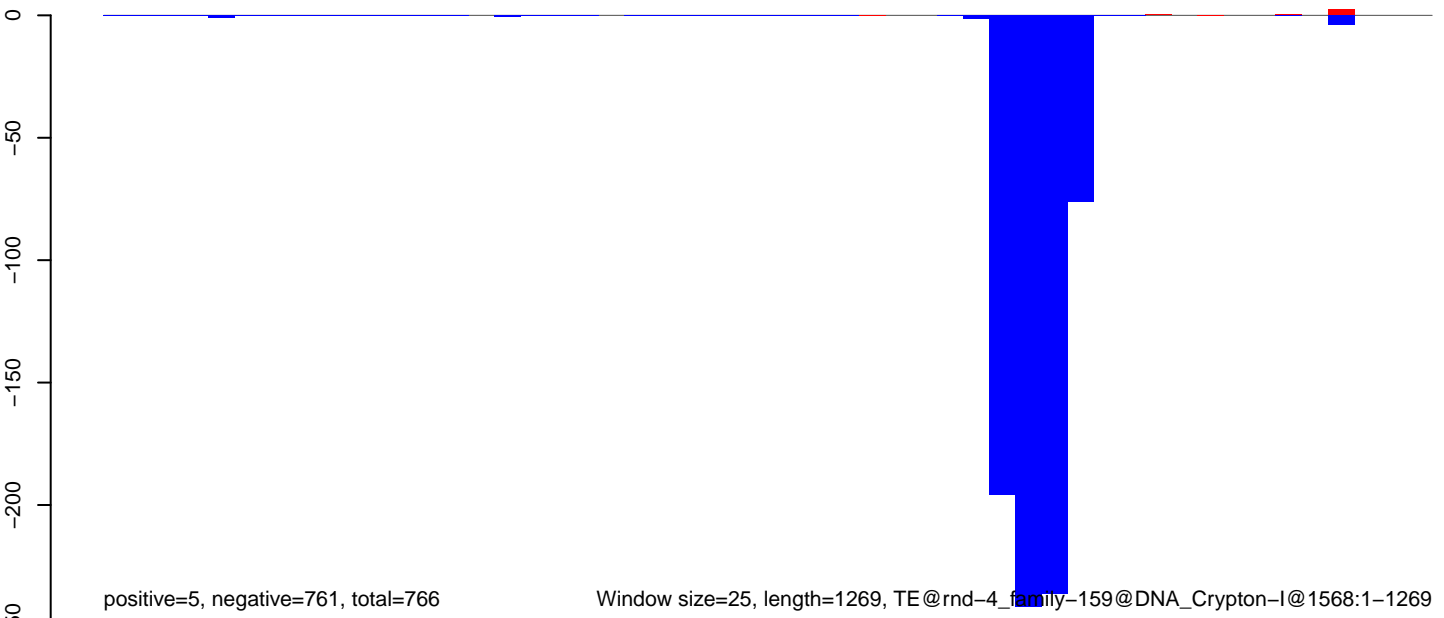

Window size=25, length=1269, TE@rnd-4\_family-159@DNA\_Crypton-I@1568:1-1269

CuQuin\_FcArc\_NL.18\_23.rep

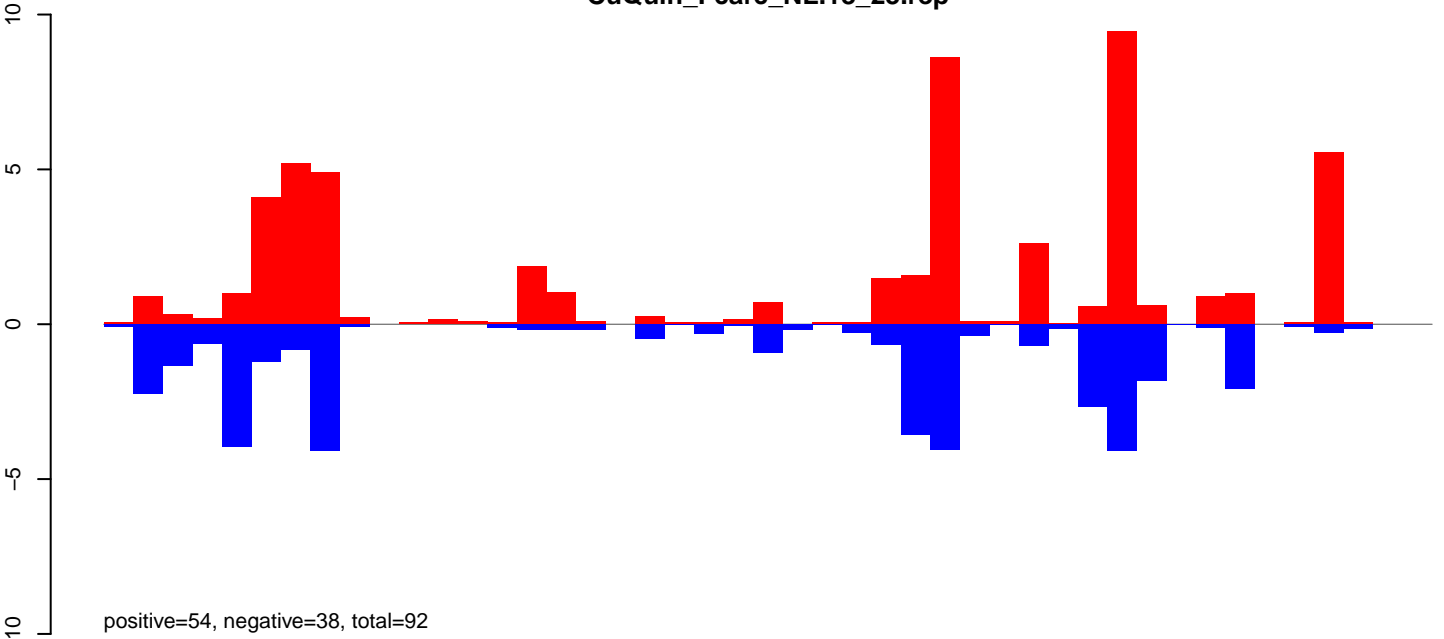

CuQuin\_FcArc\_NL.24\_35.rep

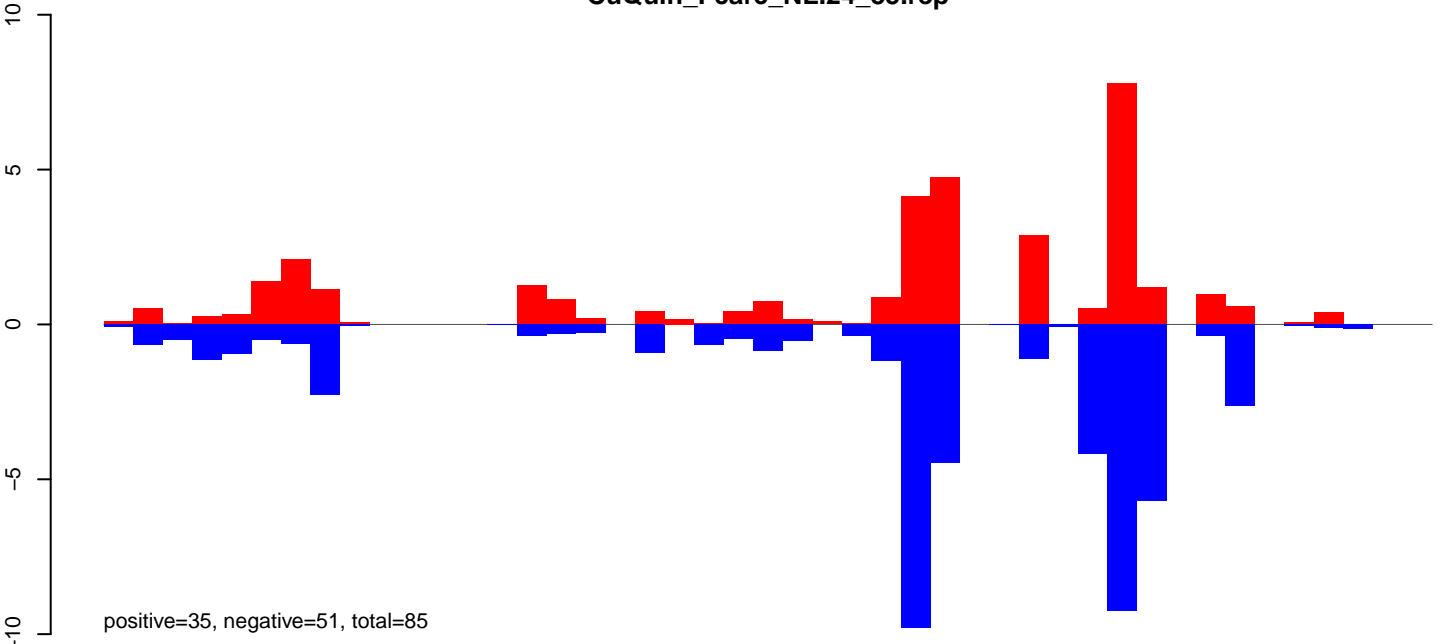

CuQuin\_FcArc\_NL.rep

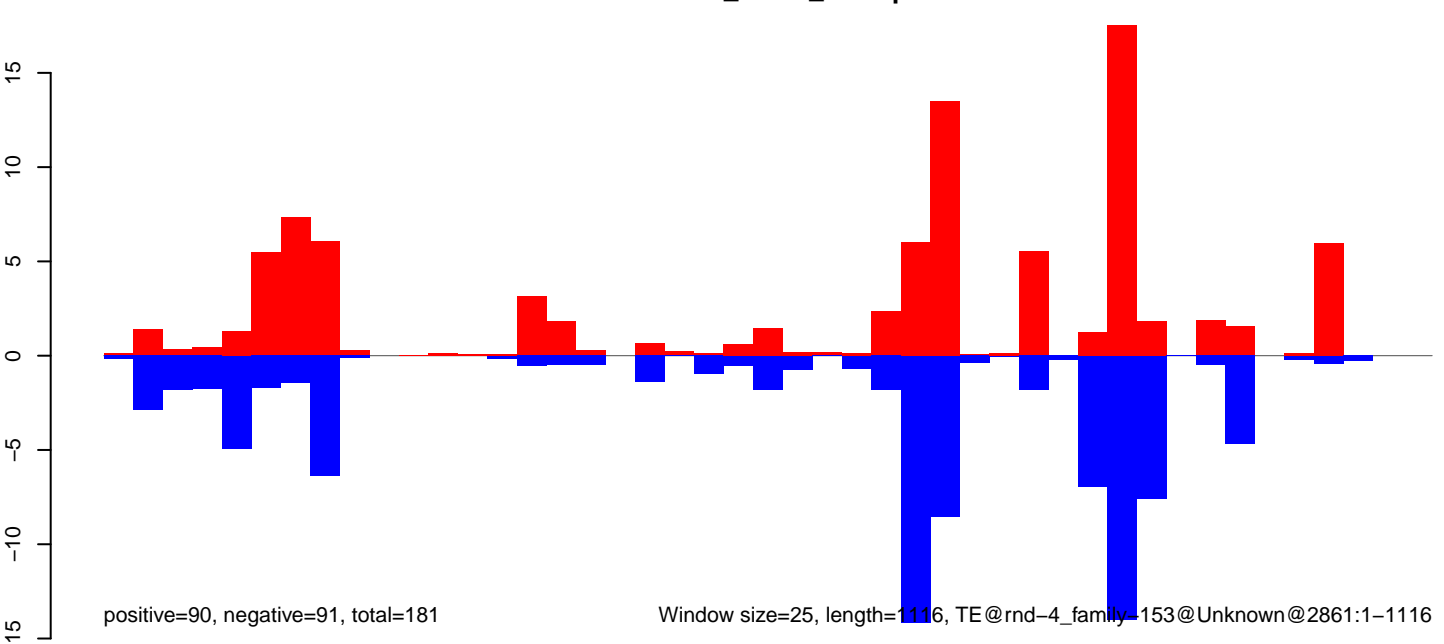

Window size=25, length=1116, TE@rnd-4\_family-153@Unknown@2861:1-1116

CuQuin\_FcArc\_NL.18\_23.rep



CuQuin\_FcArc\_NL.24\_35.rep



CuQuin\_FcArc\_NL.rep

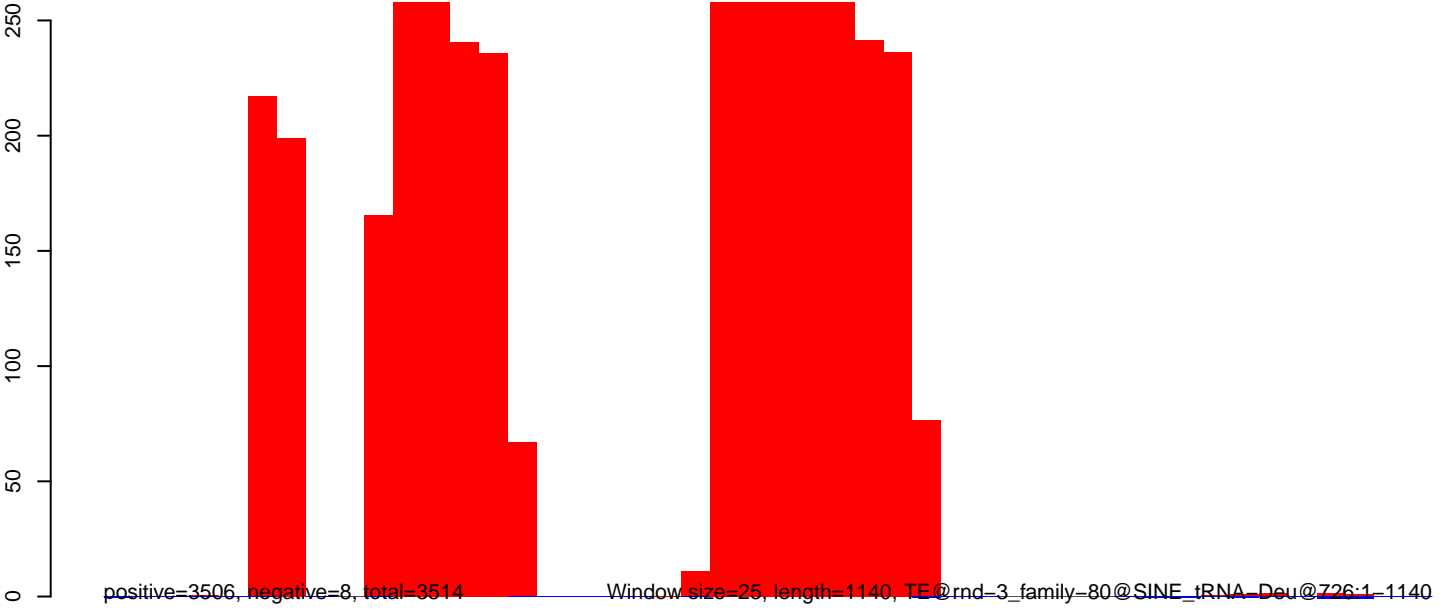

CuQuin\_Fcarc\_NL.18\_23.rep

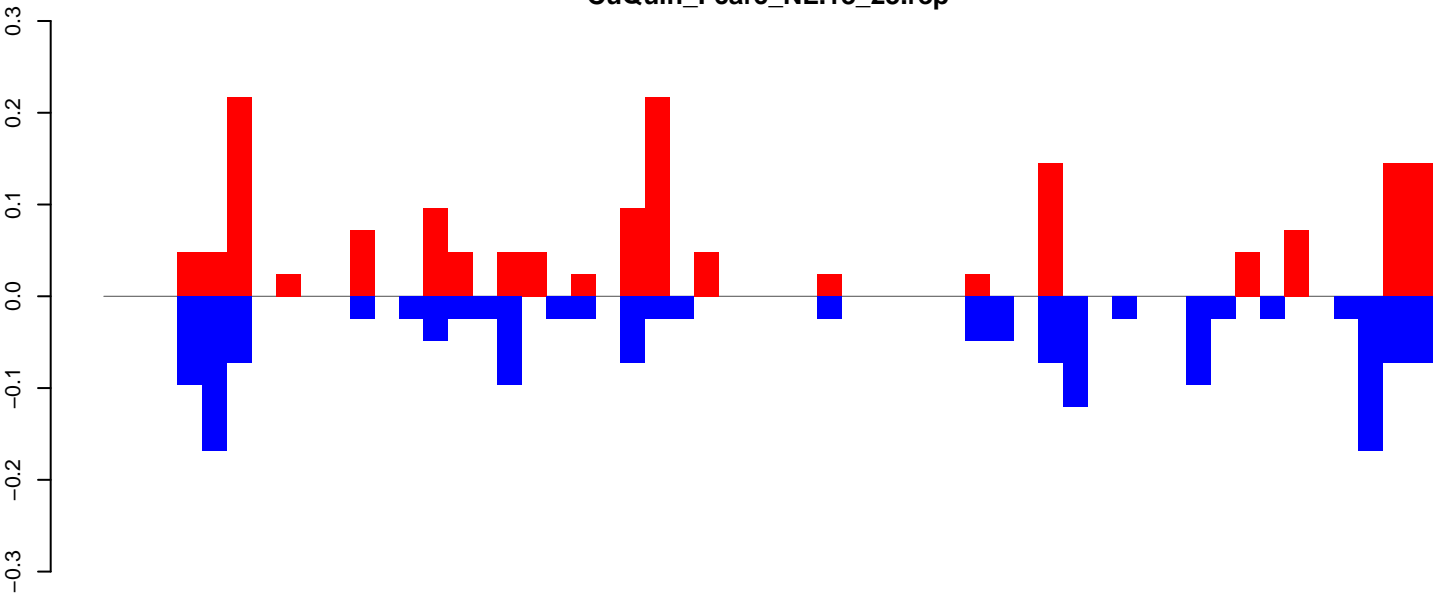

positive=2, negative=2, total=3

CuQuin\_Fcarc\_NL.24\_35.rep

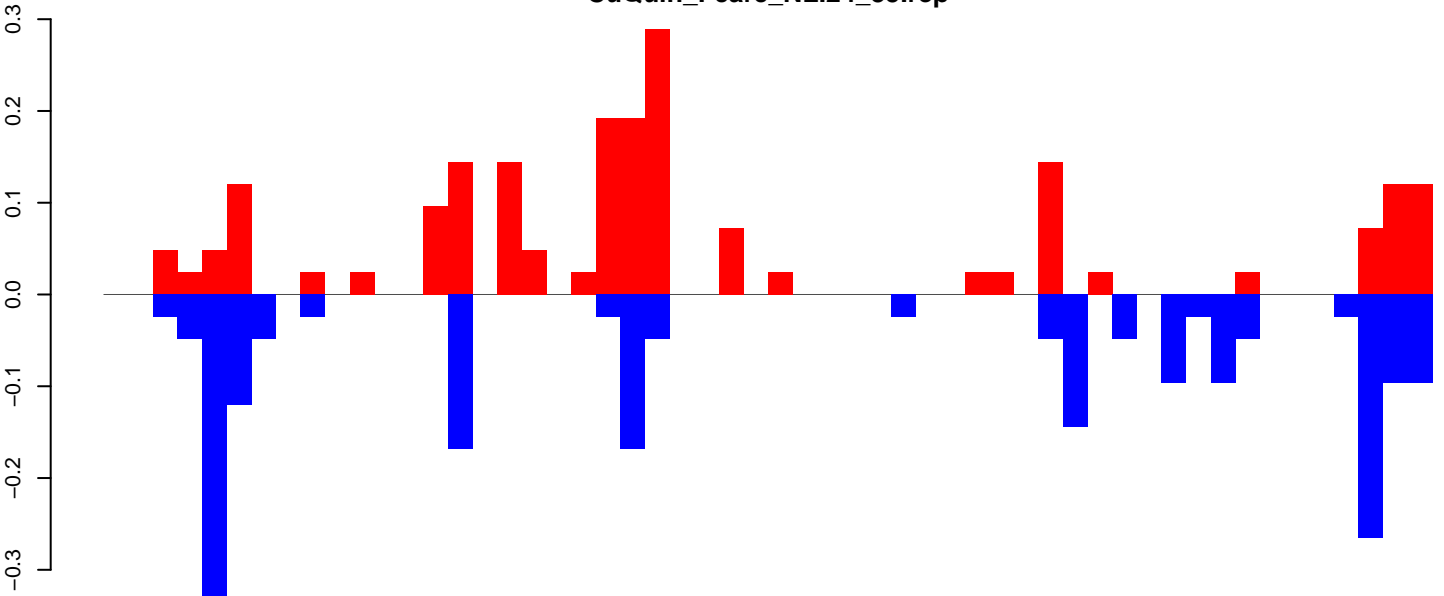

positive=2, negative=2, total=4

CuQuin\_Fcarc\_NL.rep

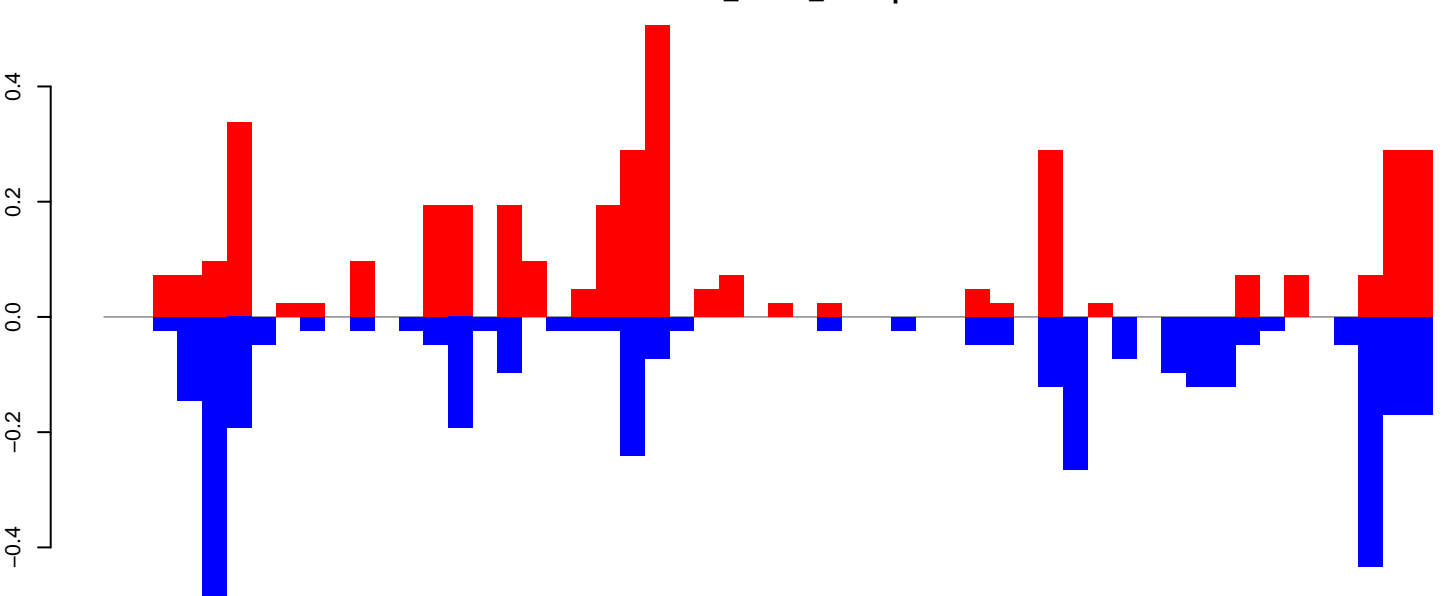

positive=4, negative=4, total=7

Window size=25, length=1347, TE@rnd-3\_family-197@DNA\_hAT-Charlie@94:1-1347

0 200 400 600 800 1000 1200 1400

CuQuin\_Fcarc\_NL.18\_23.rep

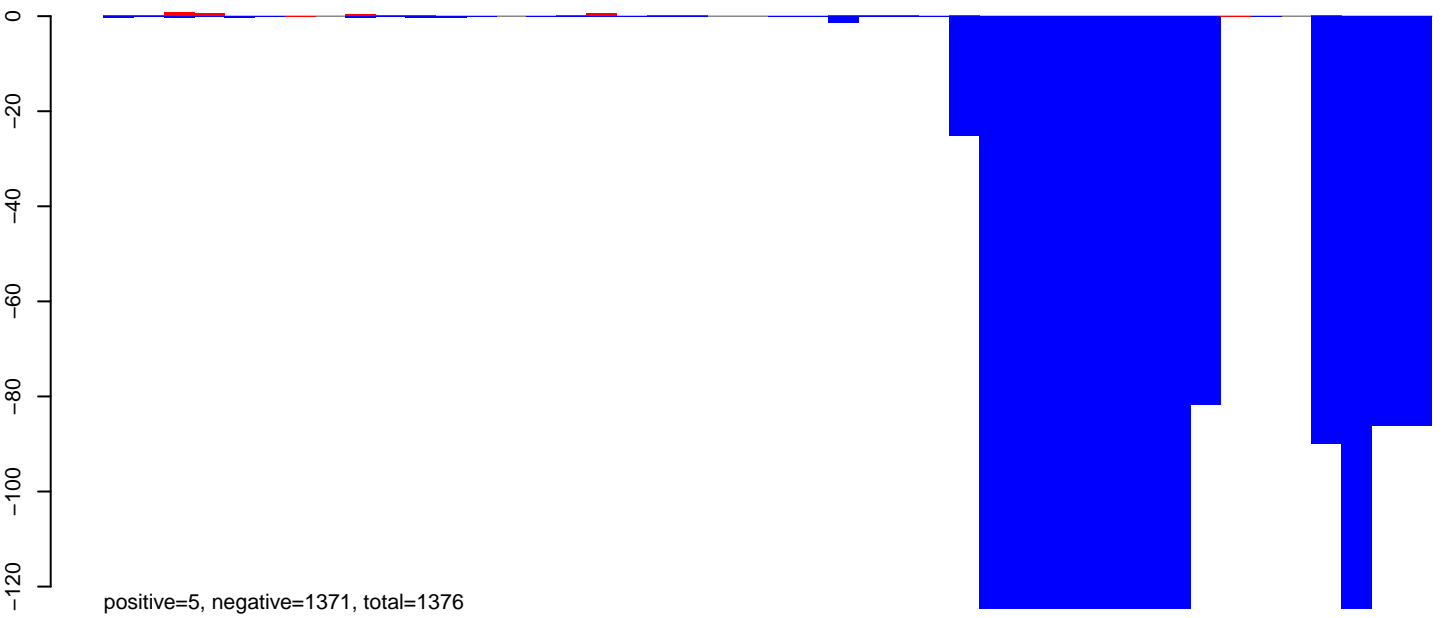

CuQuin\_Fcarc\_NL.24\_35.rep

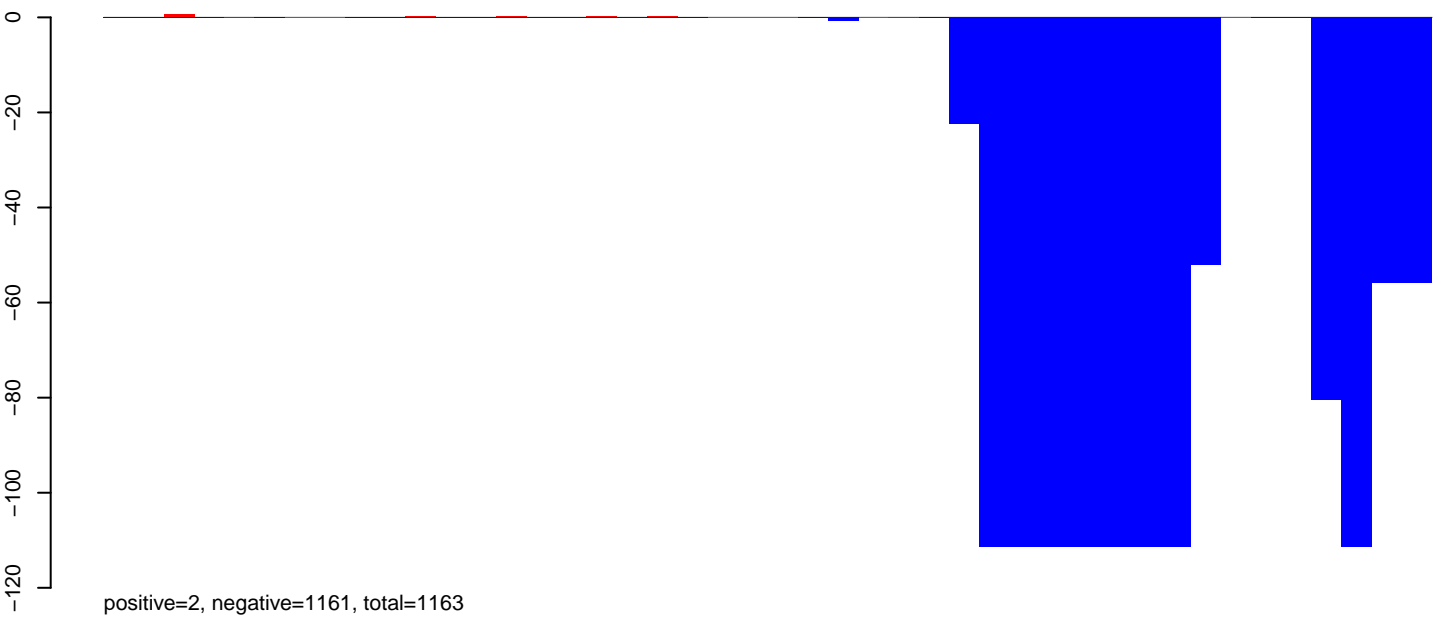

CuQuin\_Fcarc\_NL.rep

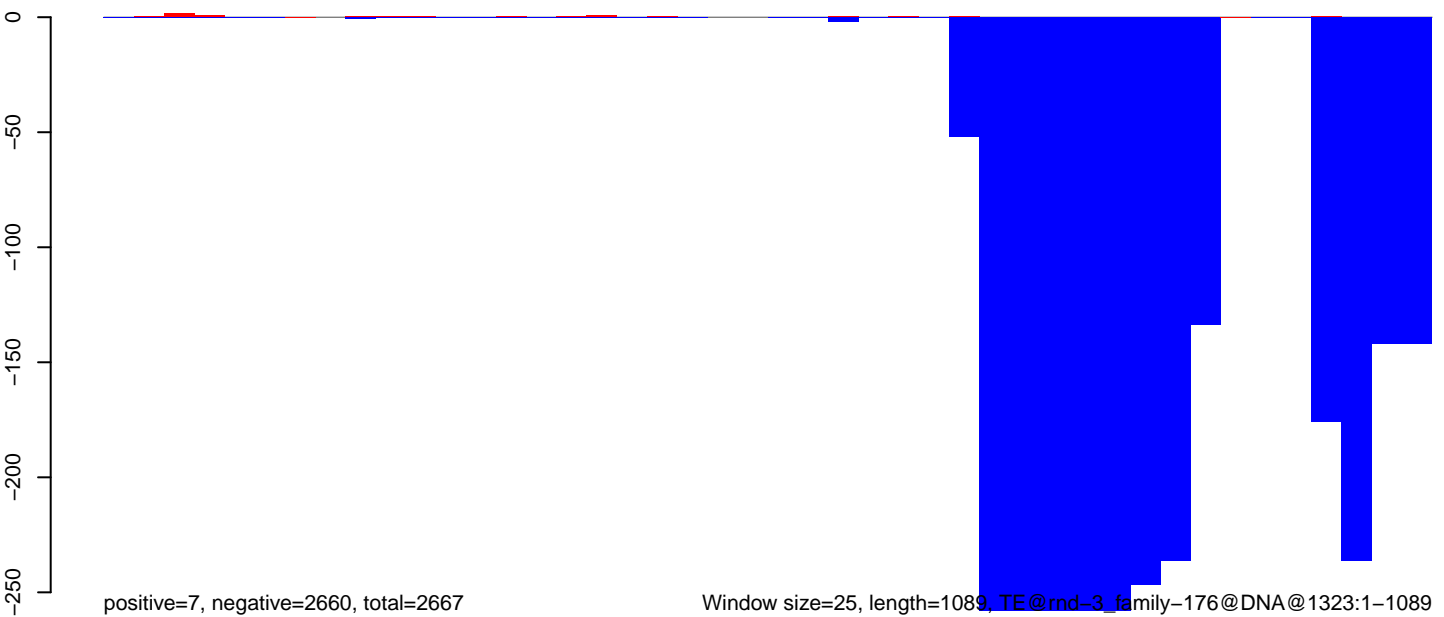

Window size=25, length=1089, TE@rnd-3\_family-176@DNA@1323:1-1089

0 200 400 600 800 1000

CuQuin\_FcArc\_NL.18\_23.rep

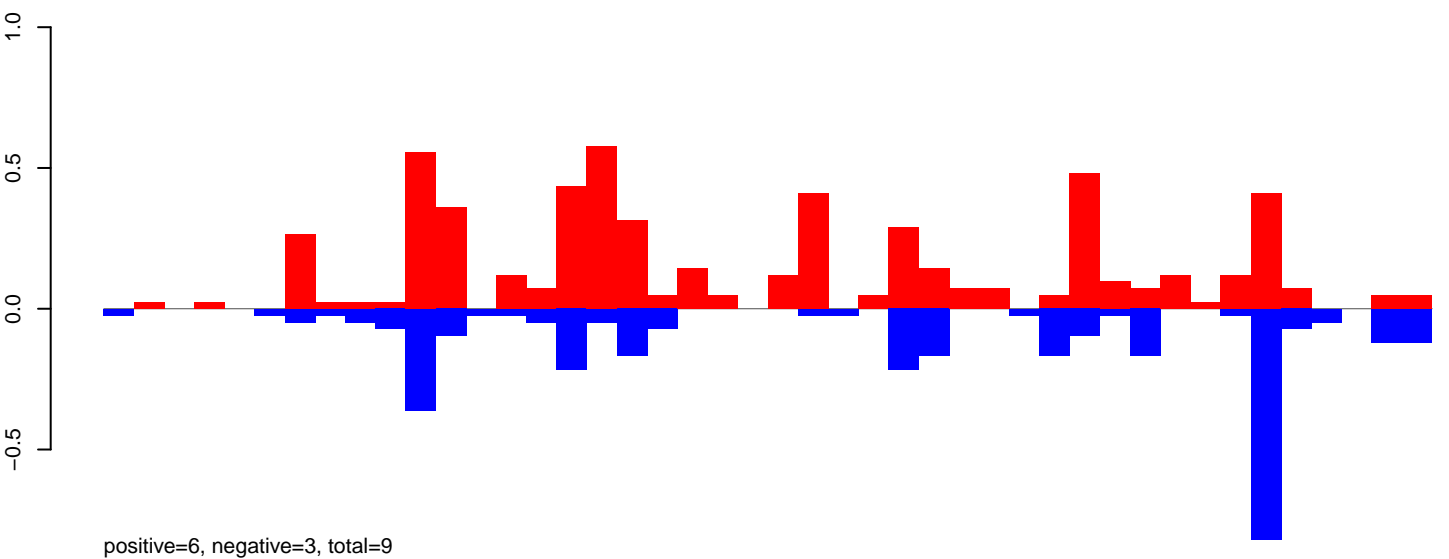

CuQuin\_FcArc\_NL.24\_35.rep

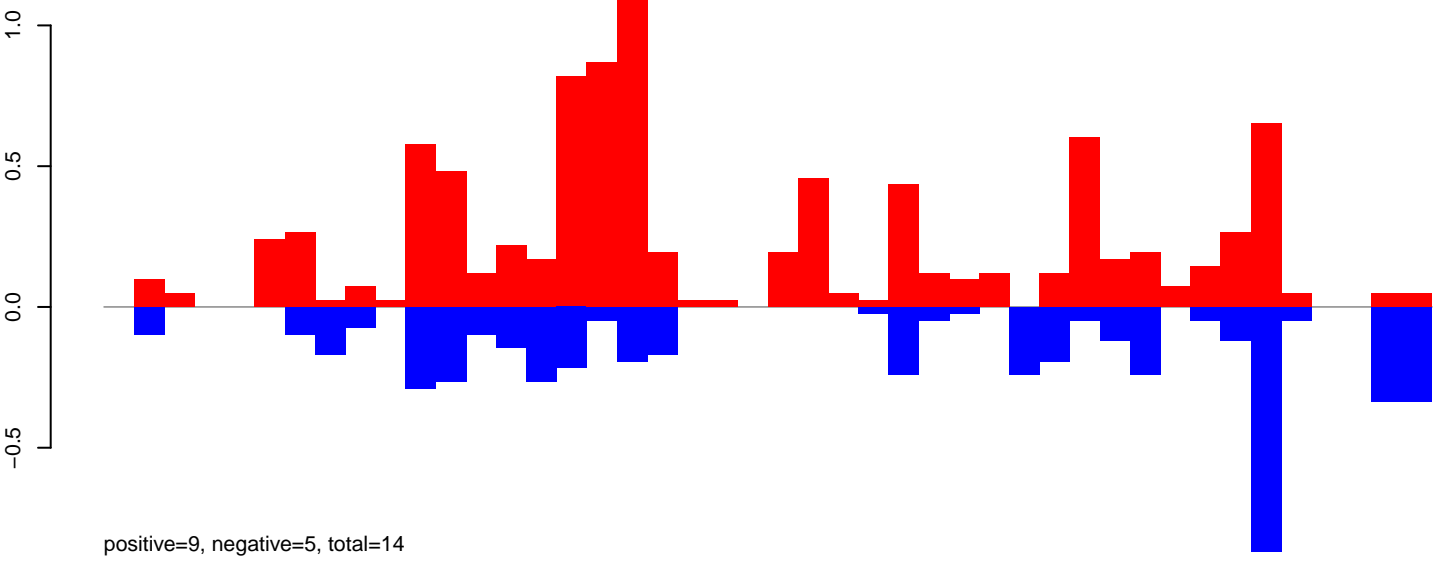

CuQuin\_FcArc\_NL.rep

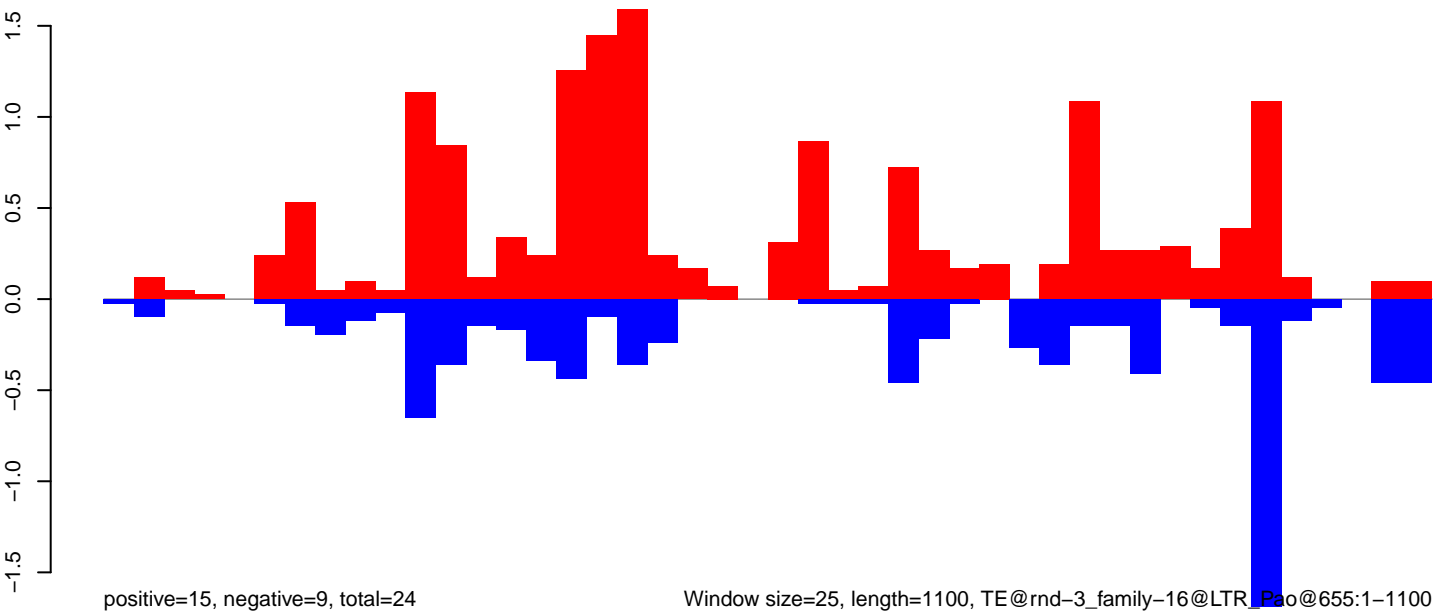

CuQuin\_Fcarc\_NL.18\_23.rep

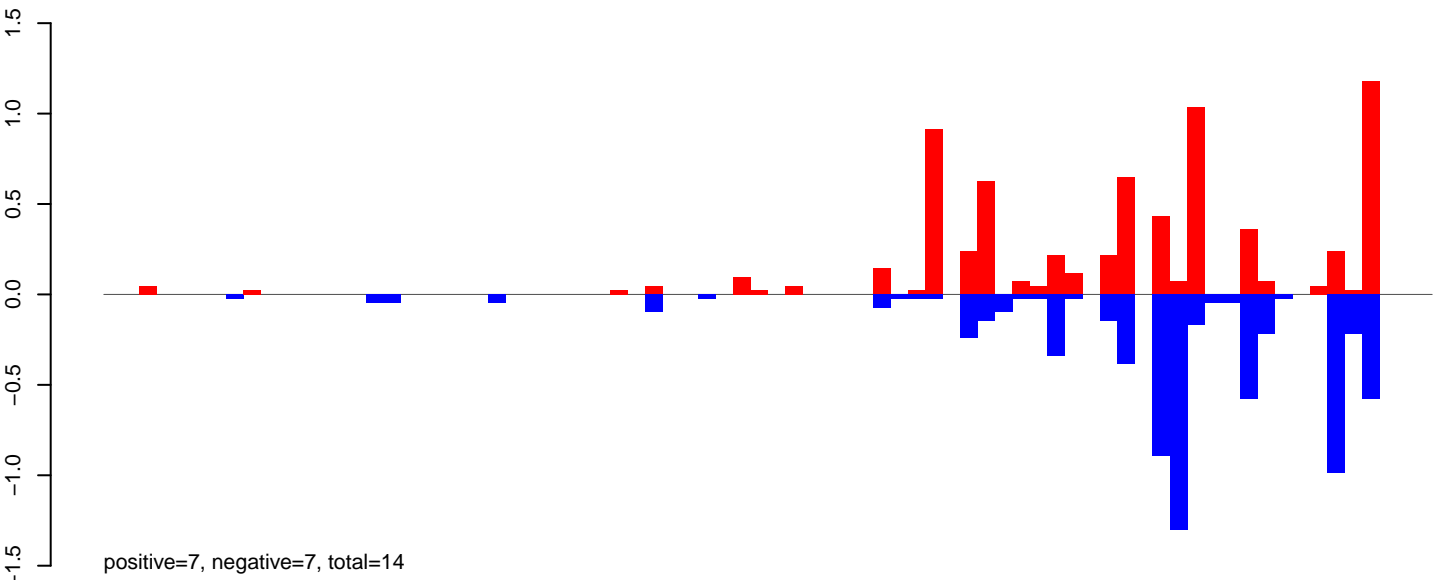

CuQuin\_Fcarc\_NL.24\_35.rep

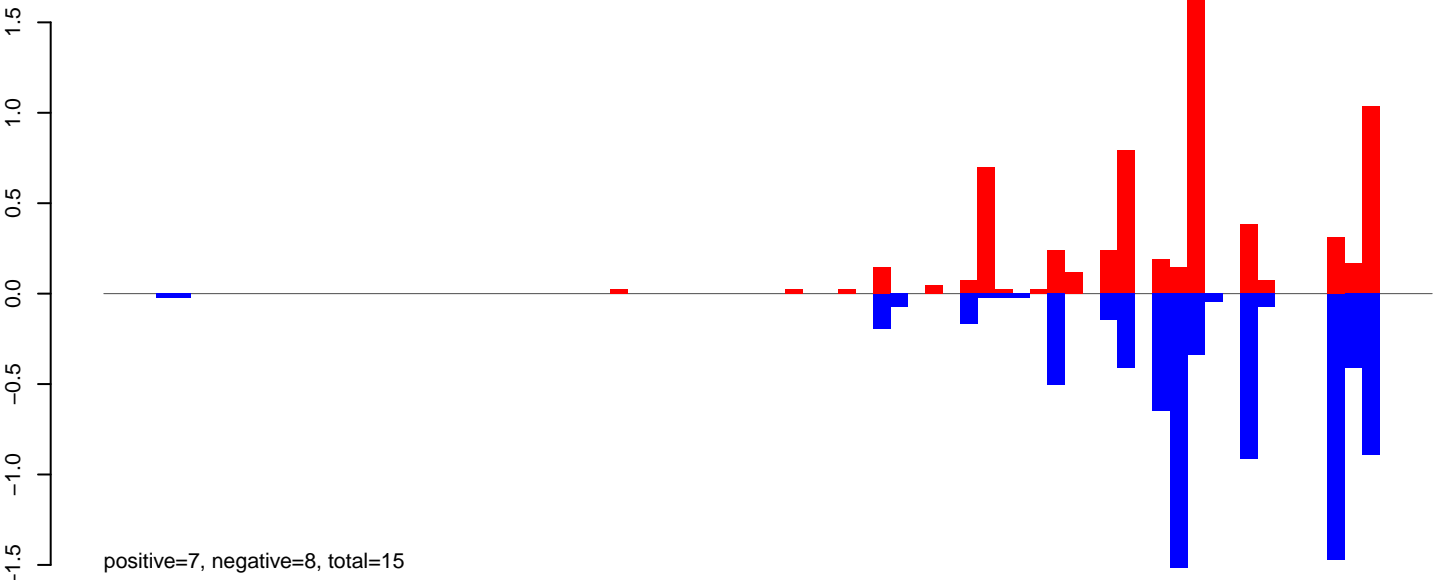

CuQuin\_Fcarc\_NL.rep

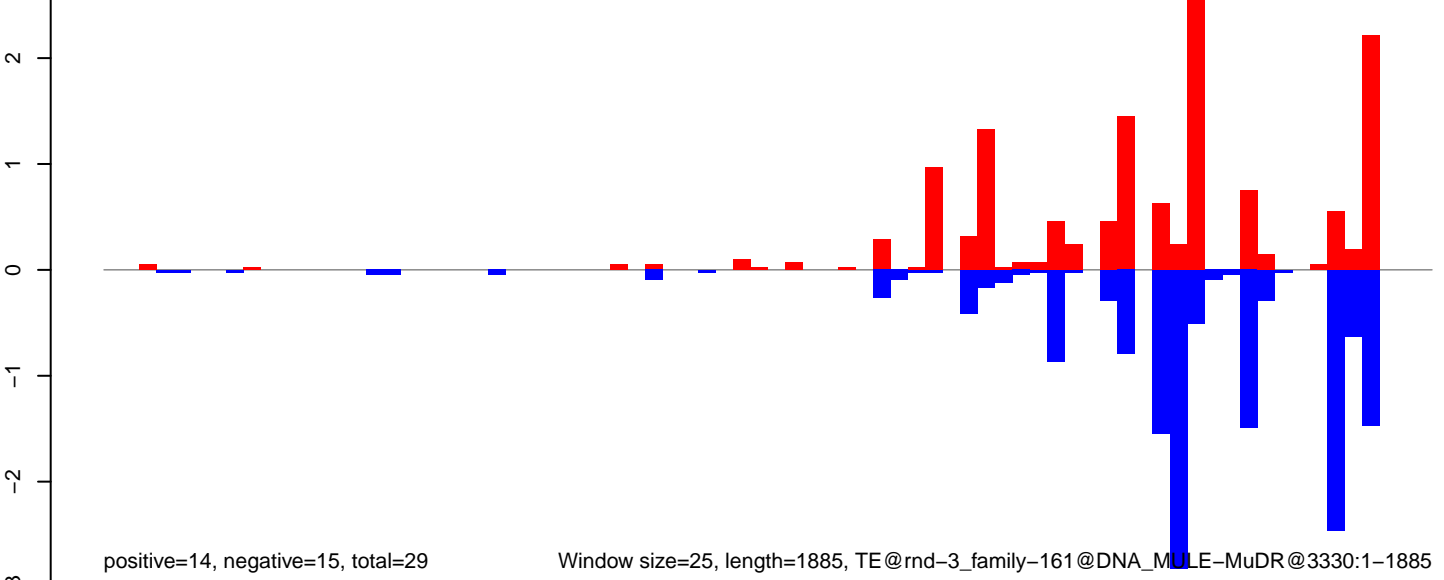

Window size=25, length=1885, TE@rnd-3\_family-161@DNA\_MULE-MuDR@3330:1-1885



CuQuin\_Fcarc\_NL.18\_23.rep

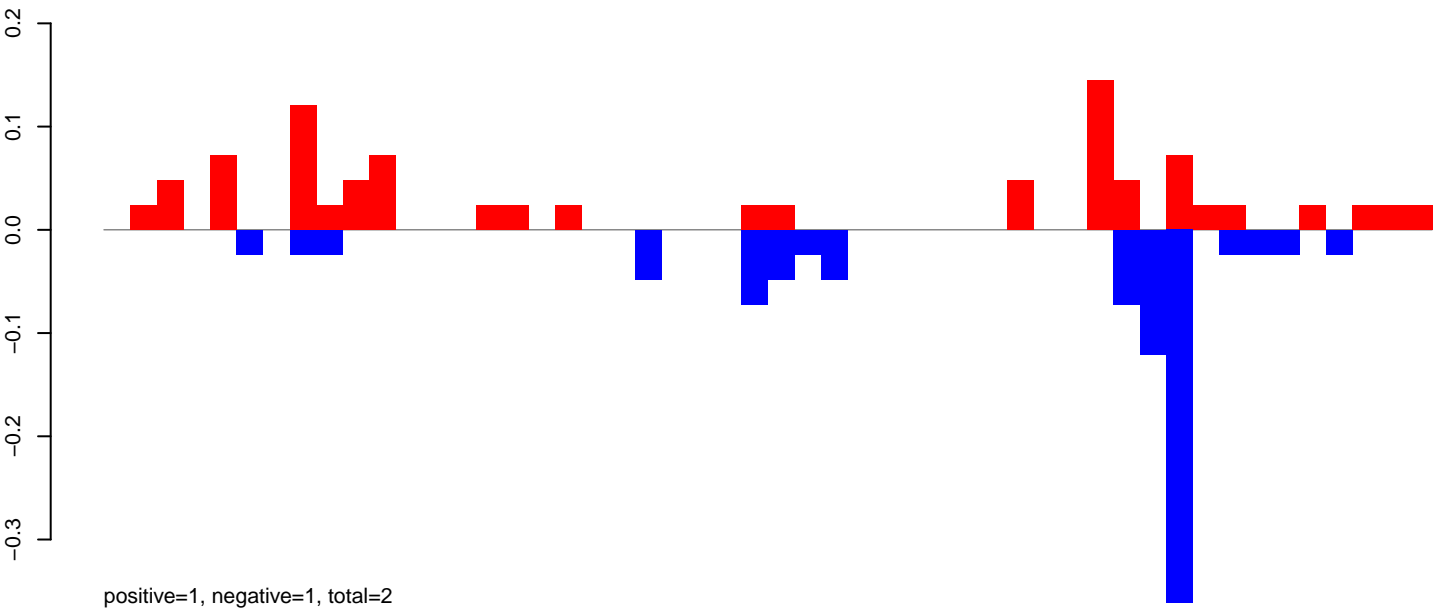

CuQuin\_Fcarc\_NL.24\_35.rep

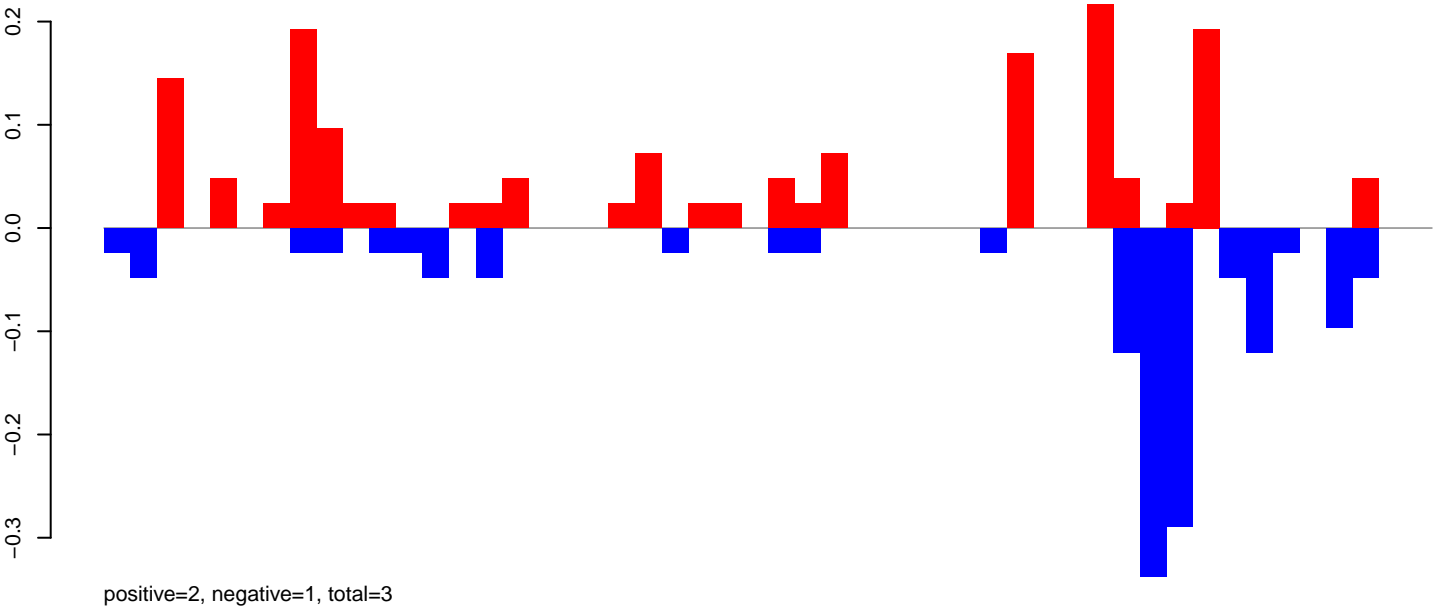

CuQuin\_Fcarc\_NL.rep

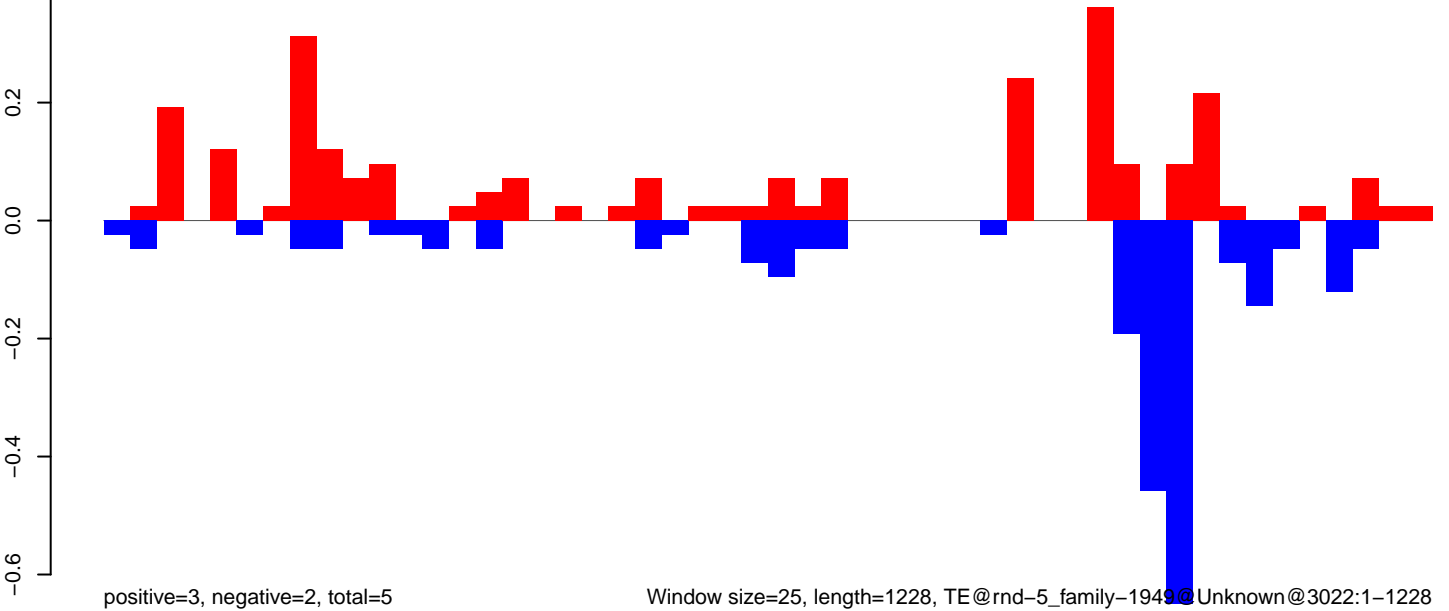

Window size=25, length=1228, TE@rnd-5\_family-1949@Unknown@3022:1-1228

CuQuin\_FcArc\_NL.18\_23.rep

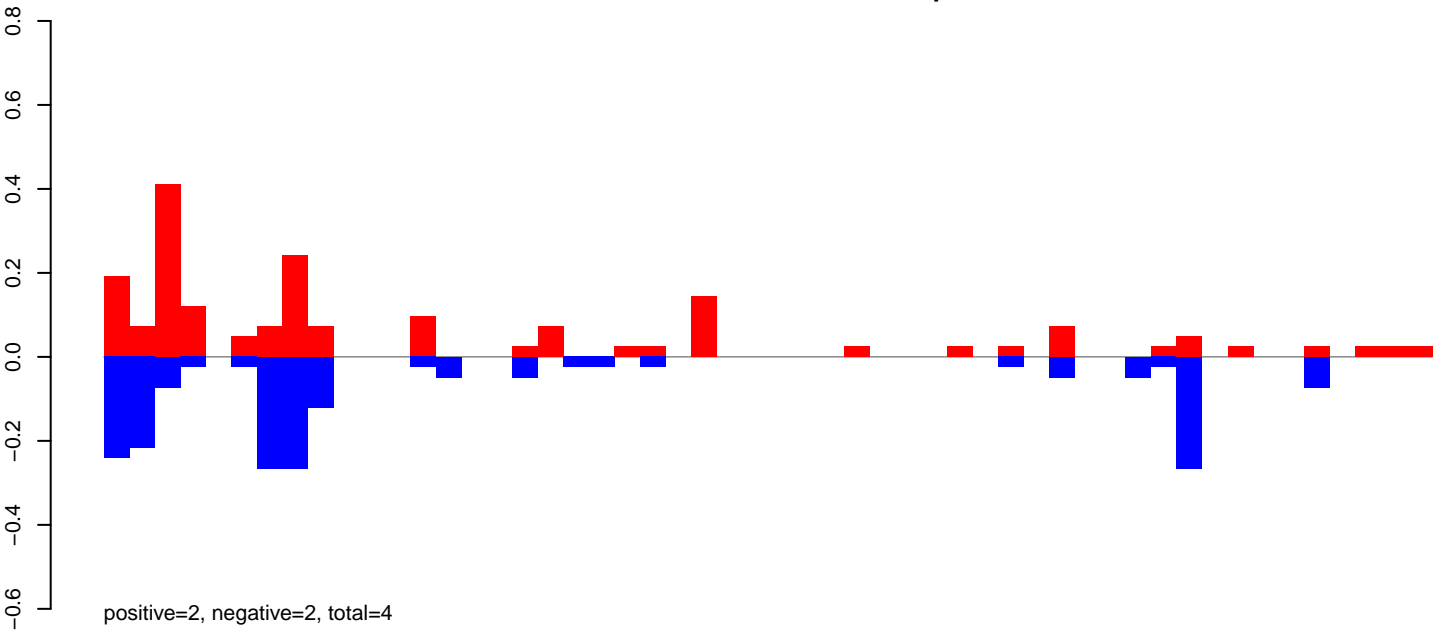

CuQuin\_FcArc\_NL.24\_35.rep

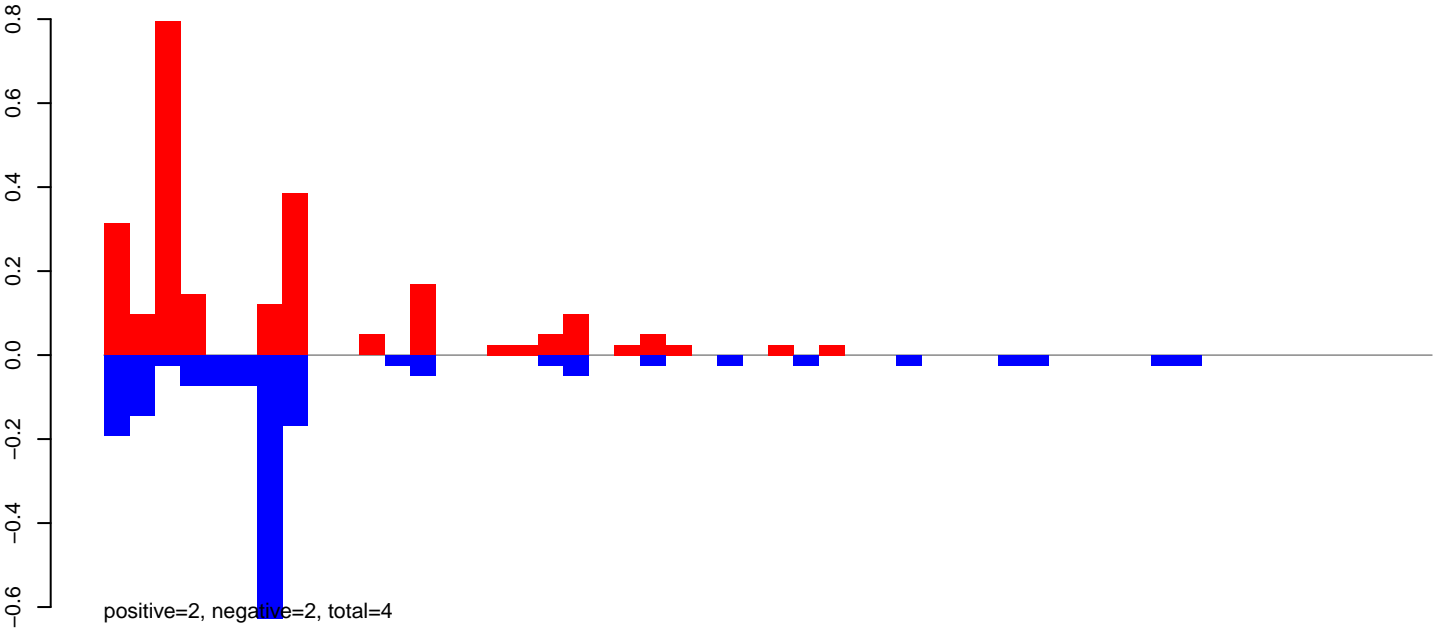

CuQuin\_FcArc\_NL.rep

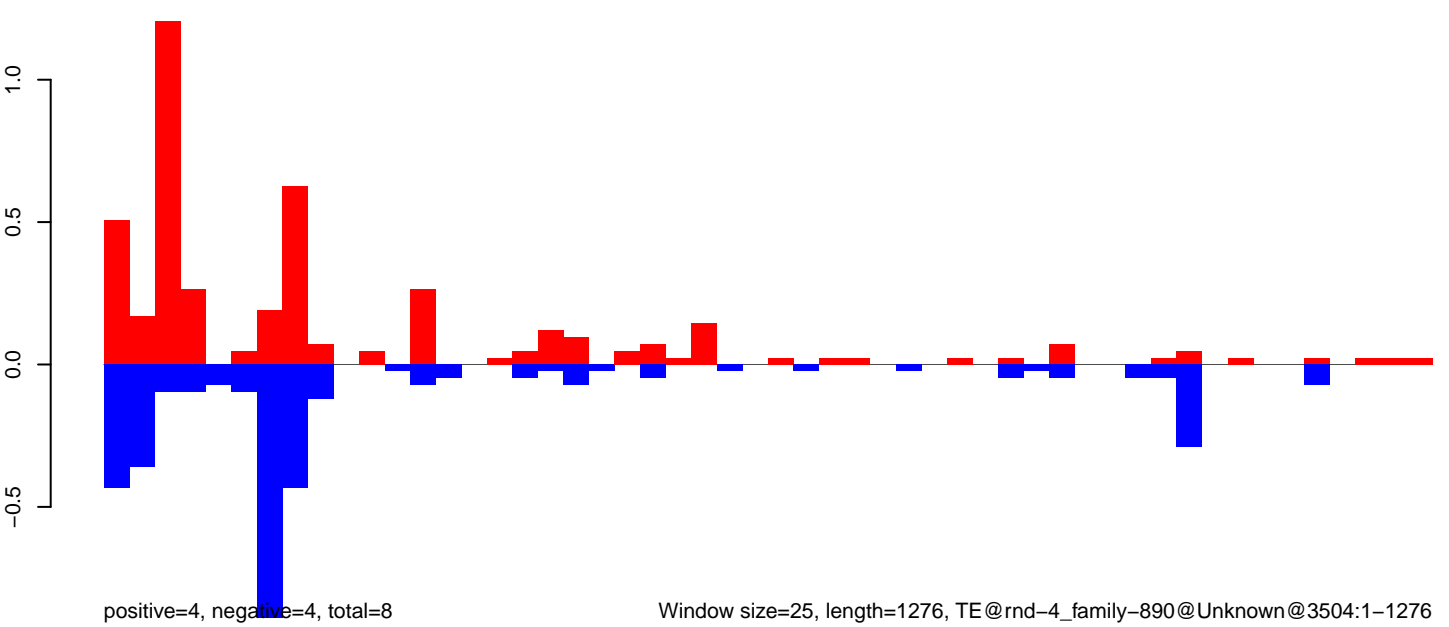

0 200 400 600 800 1000 1200

CuQuin\_FcArc\_NL.18\_23.rep

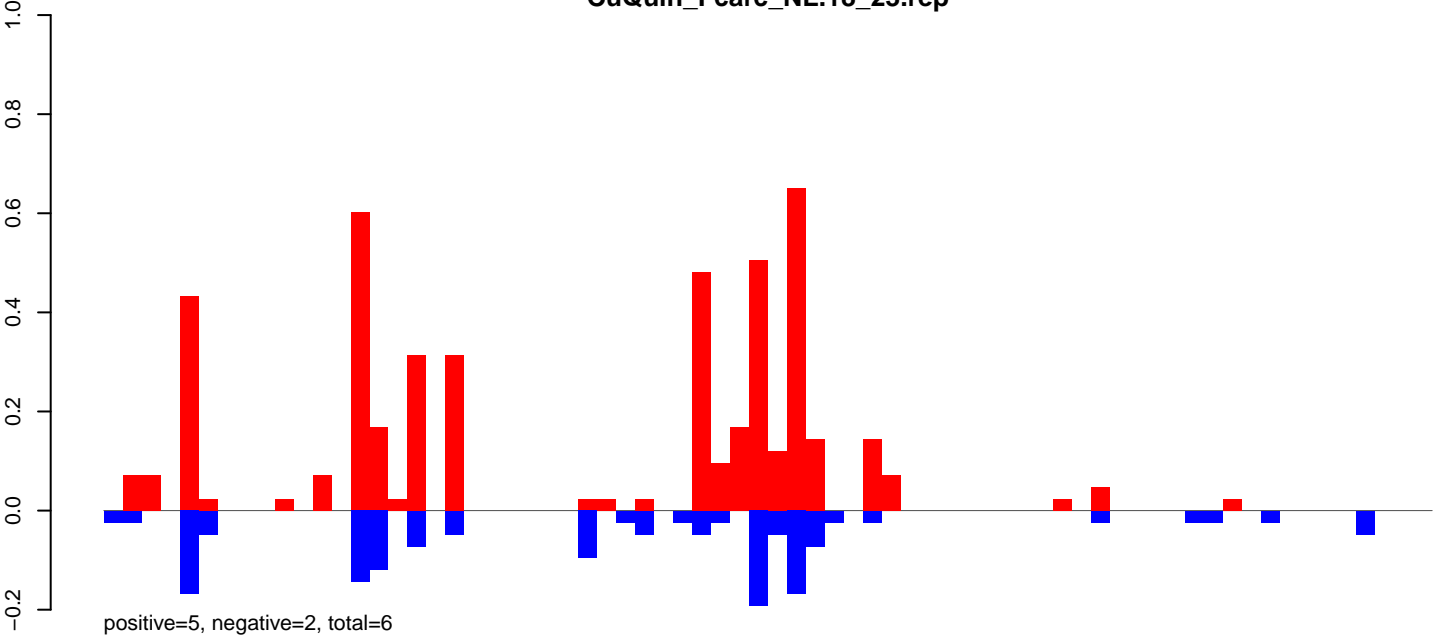

CuQuin\_FcArc\_NL.24\_35.rep

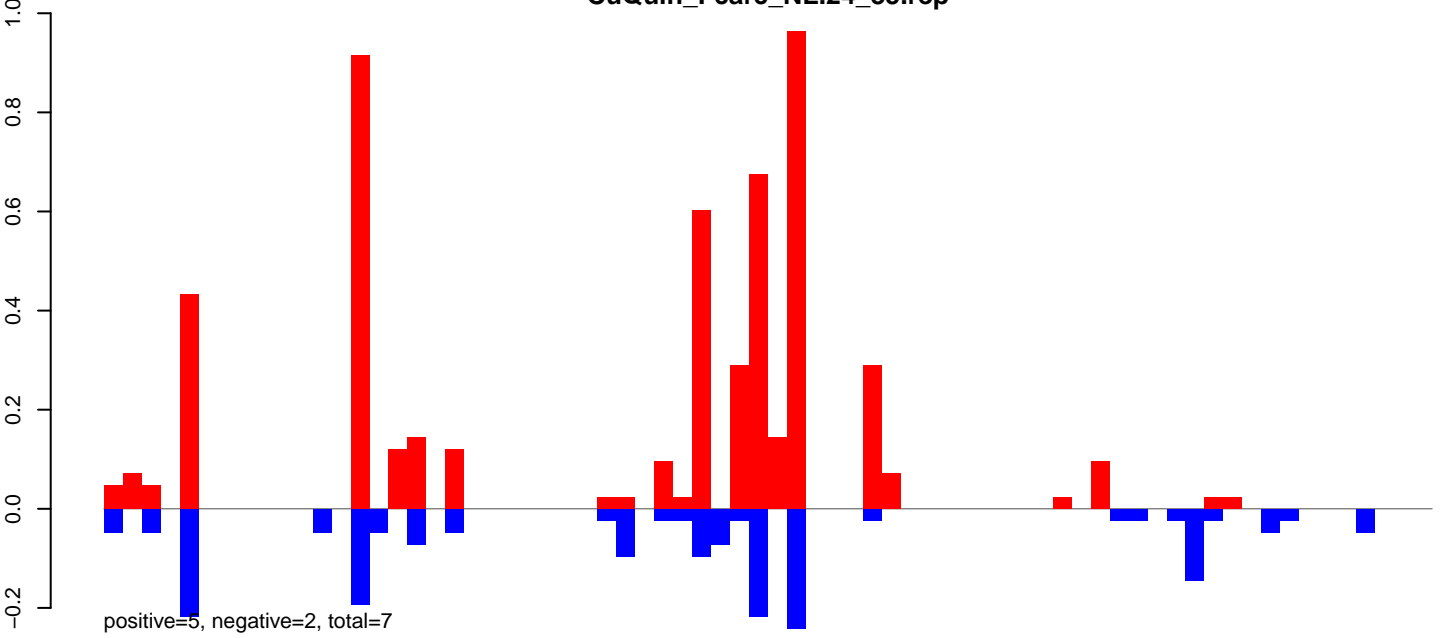

CuQuin\_FcArc\_NL.rep

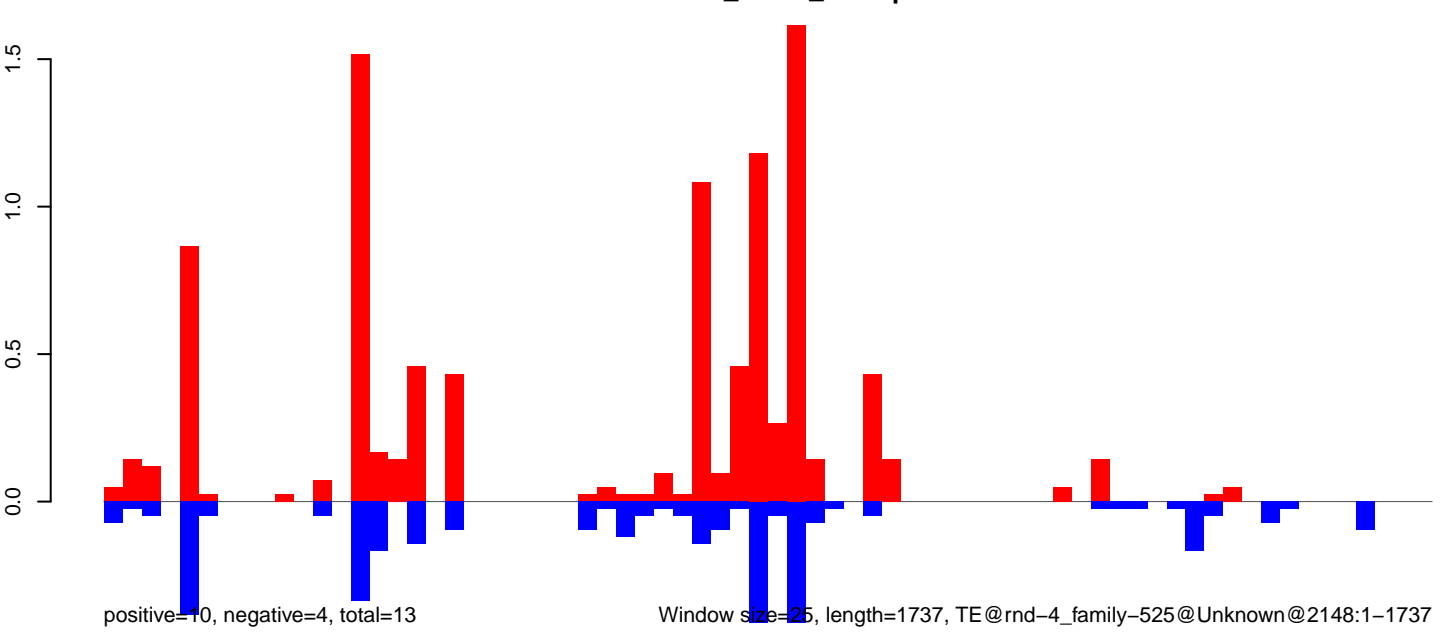

0 500 1000 1500

CuQuin\_FcArc\_NL.18\_23.rep

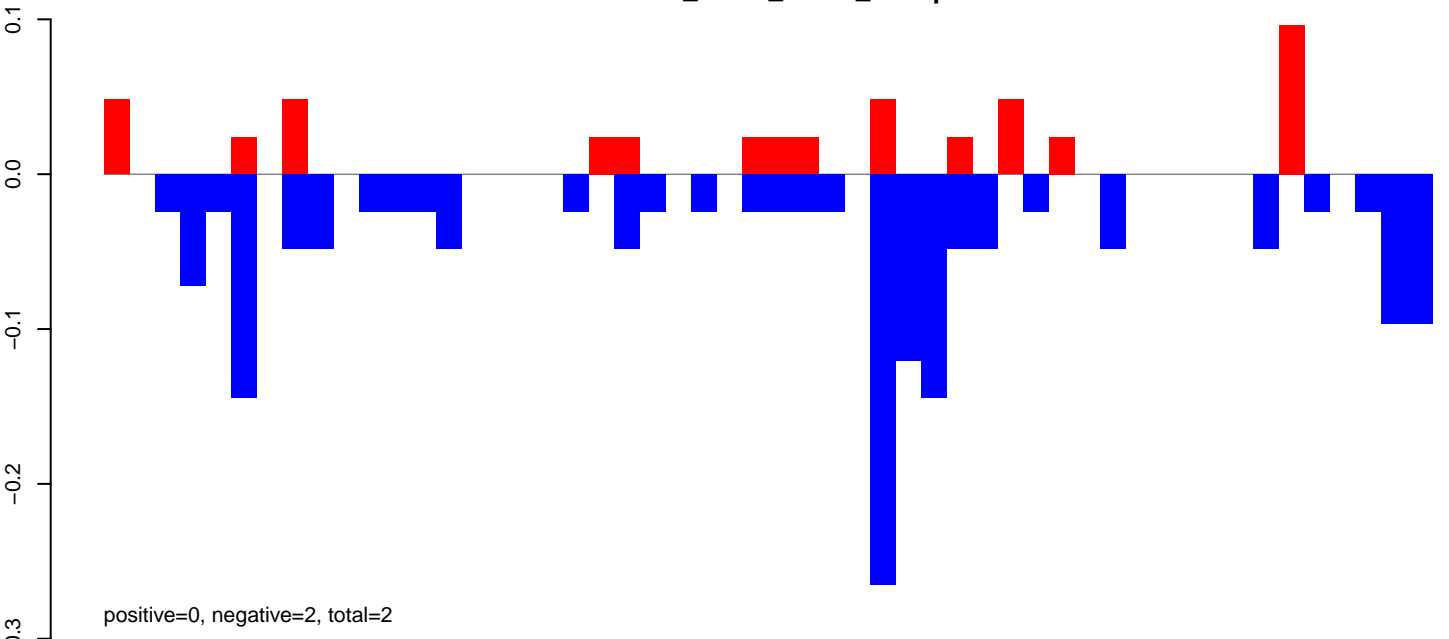

CuQuin\_FcArc\_NL.24\_35.rep

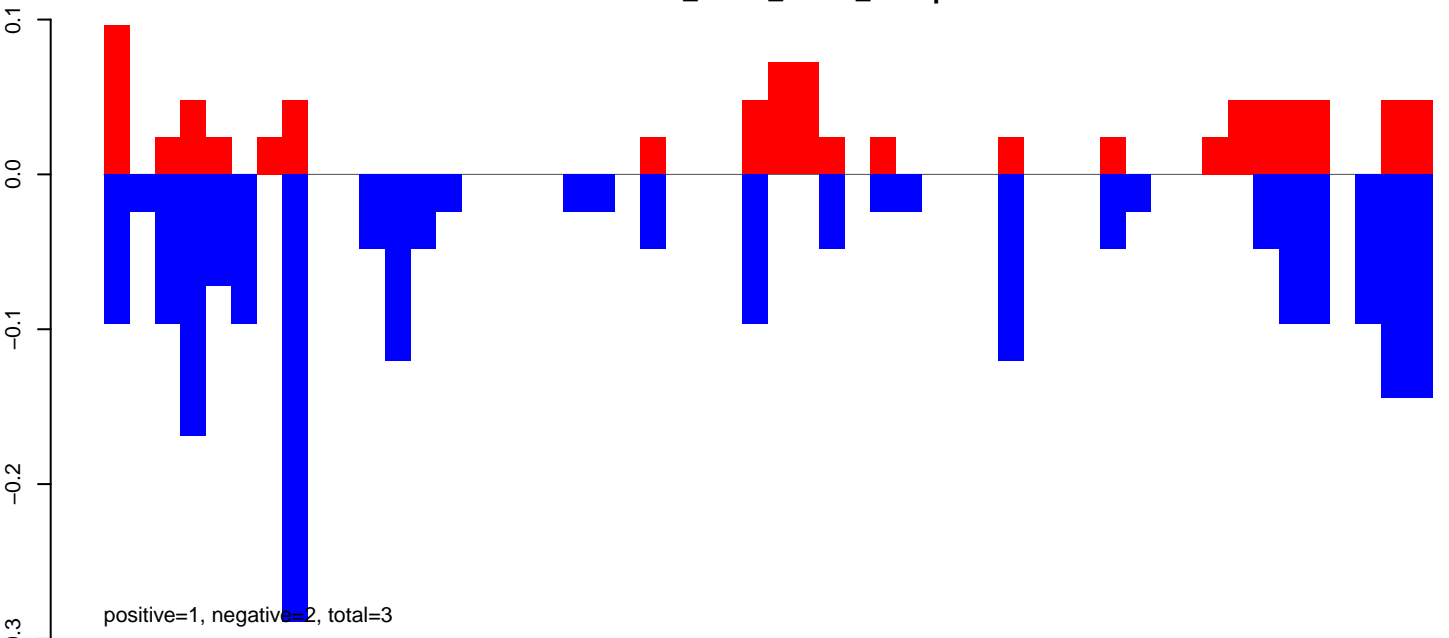

CuQuin\_FcArc\_NL.rep

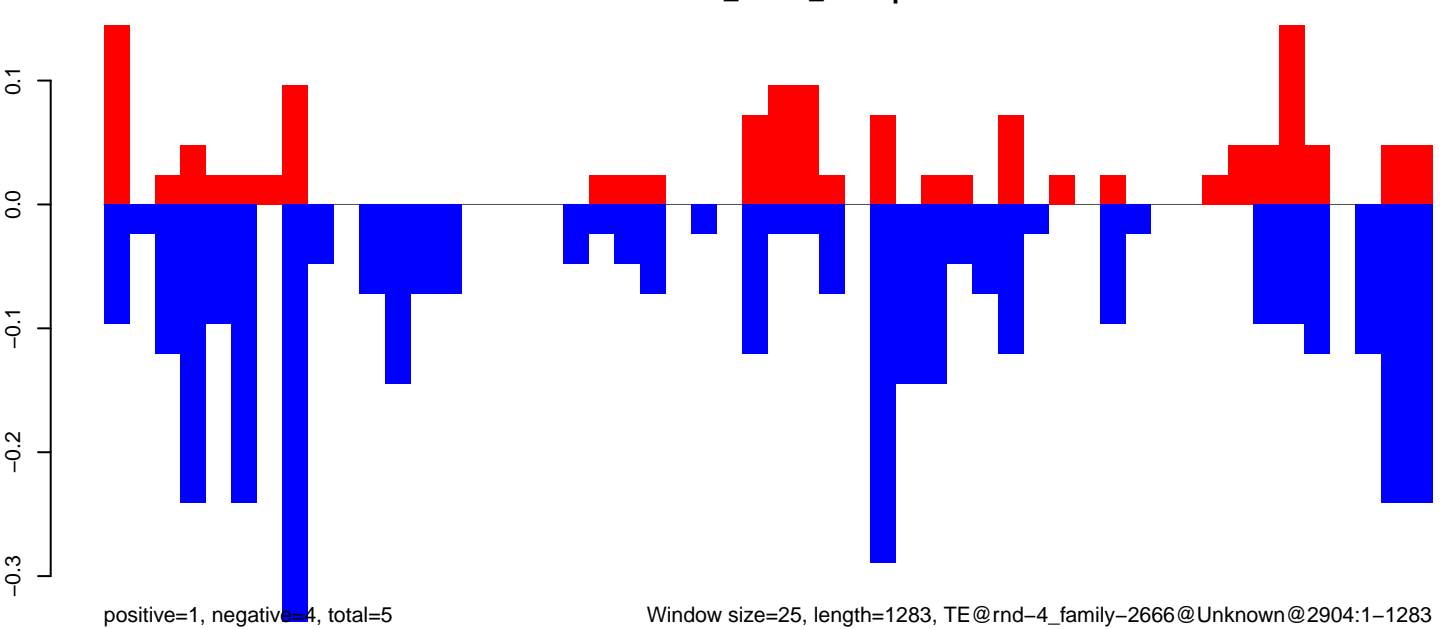

Window size=25, length=1283, TE@rnd-4\_family-2666@Unknown@2904:1-1283

CuQuin\_Fcarc\_NL.18\_23.rep

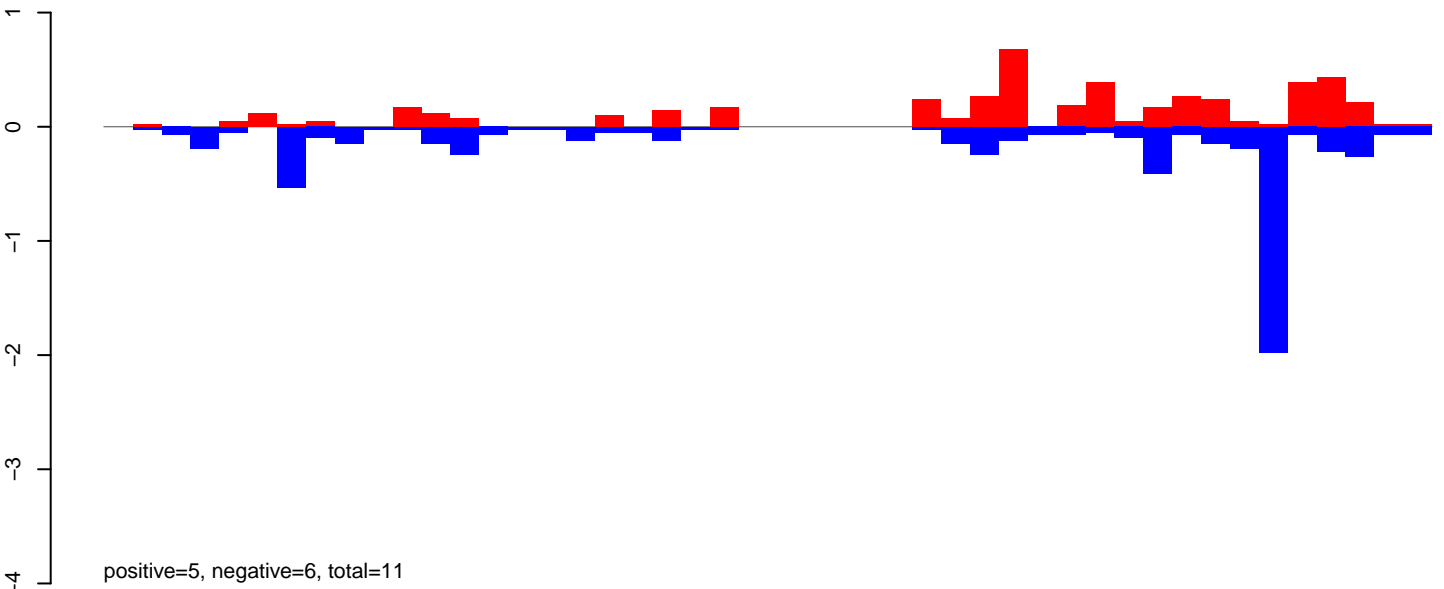

CuQuin\_Fcarc\_NL.24\_35.rep

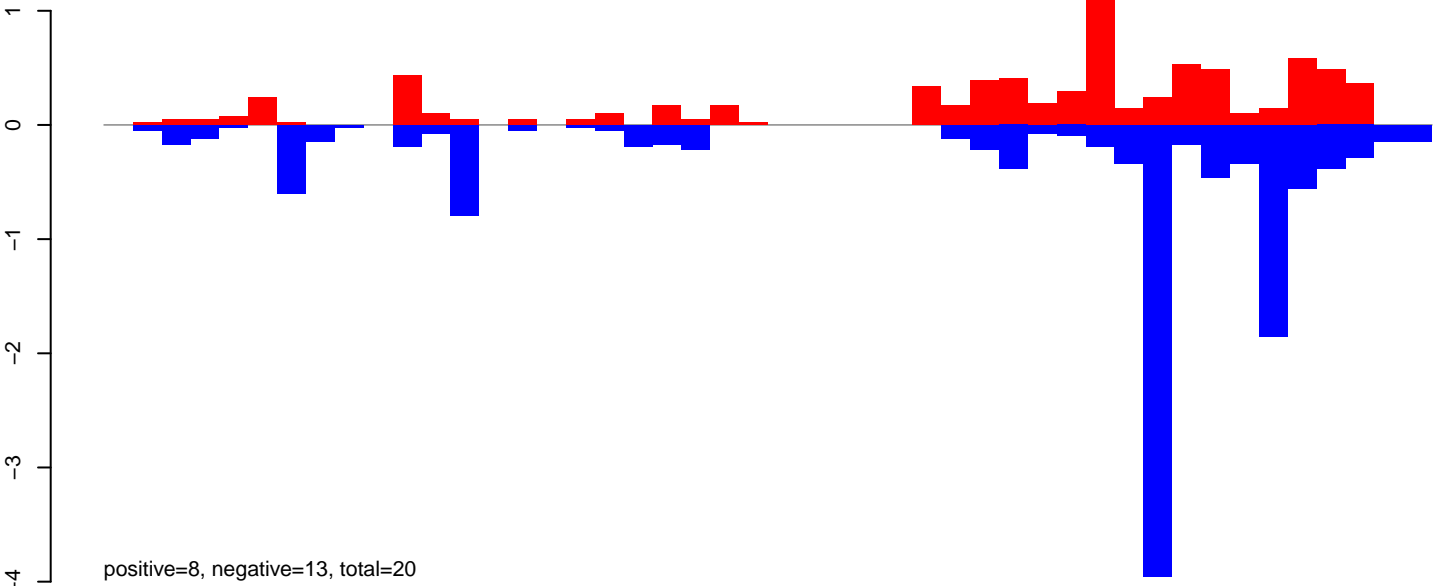

CuQuin\_Fcarc\_NL.rep

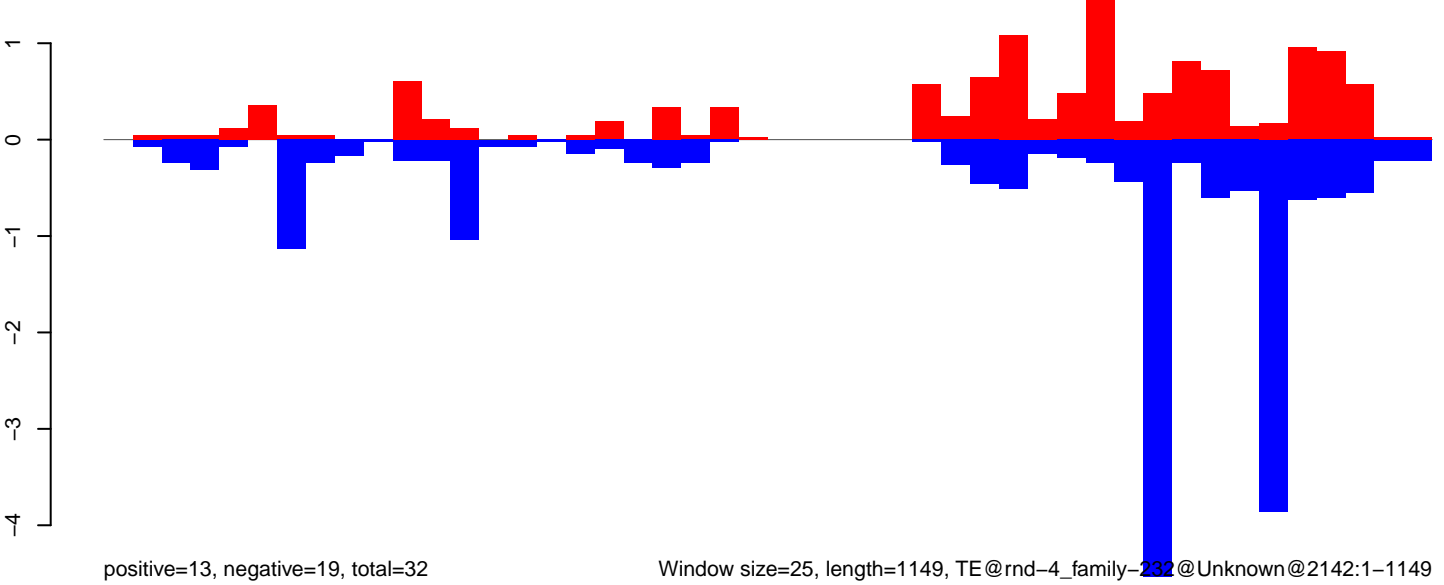

Window size=25, length=1149, TE@rnd-4\_family-232@Unknown@2142:1-1149

0 200 400 600 800 1000 1200

CuQuin\_FcArc\_NL.18\_23.rep

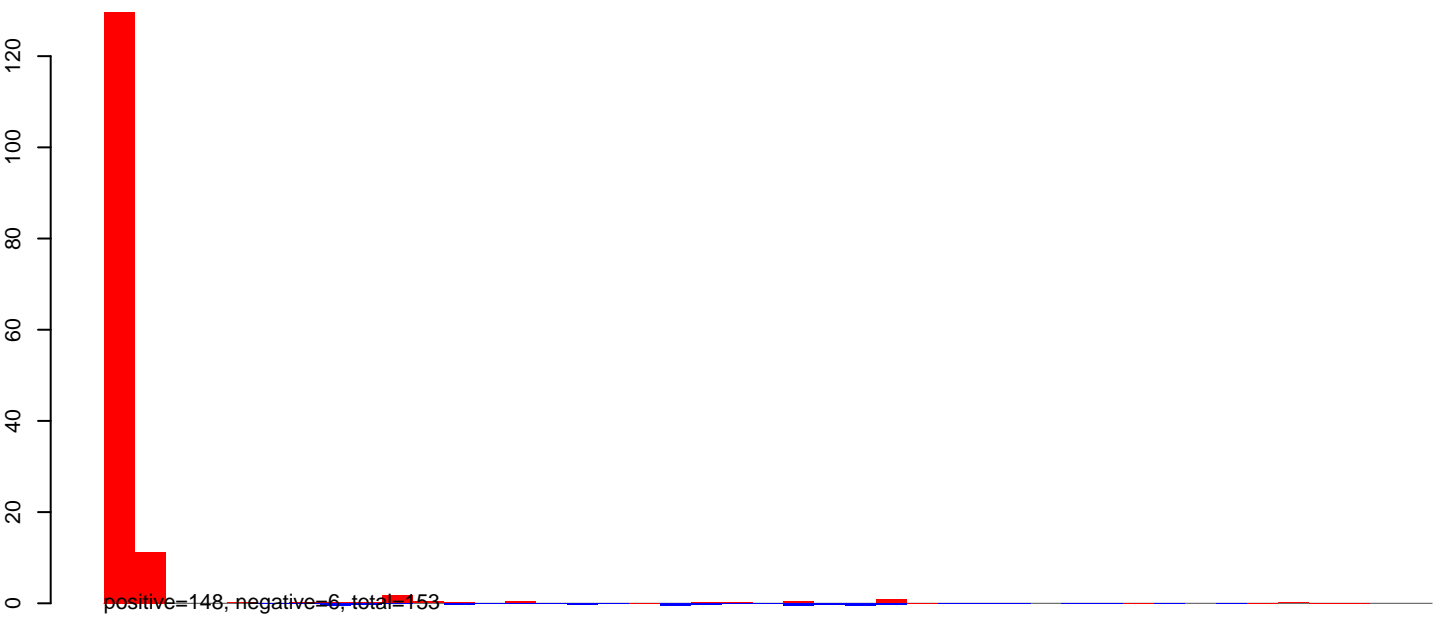

CuQuin\_FcArc\_NL.24\_35.rep

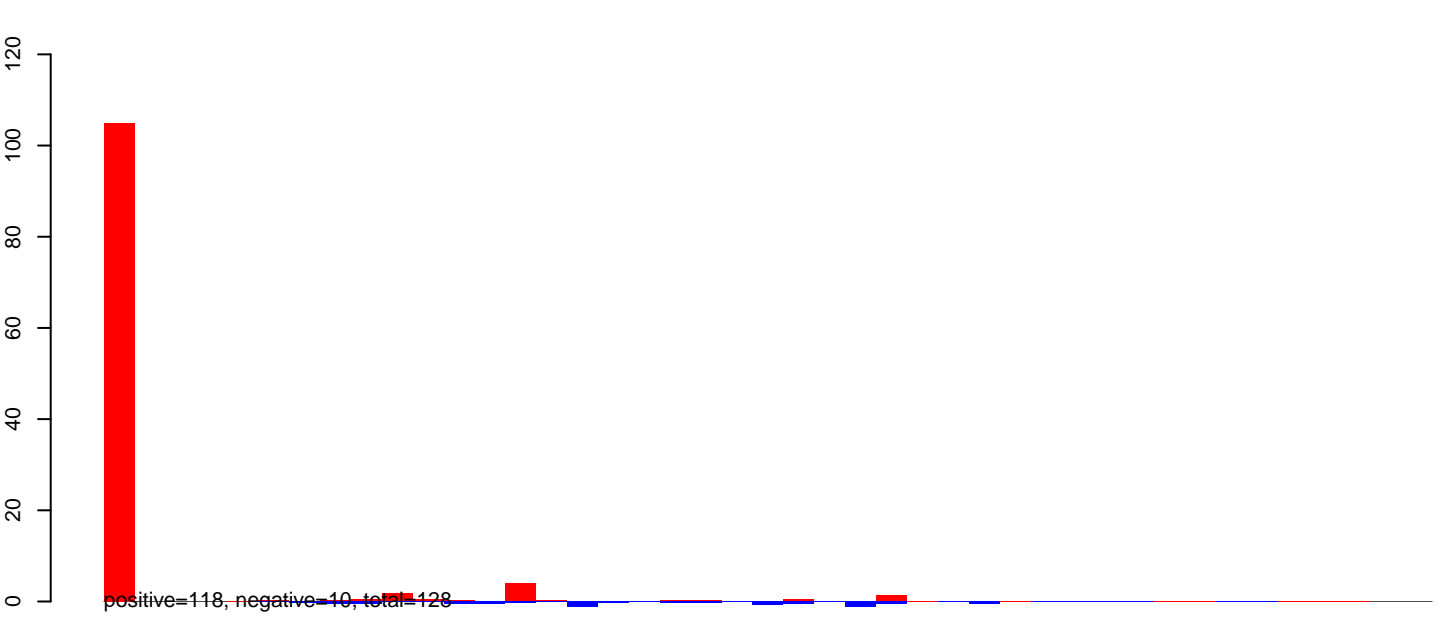

CuQuin\_FcArc\_NL.rep



CuQuin\_Fcarc\_NL.18\_23.rep



CuQuin\_Fcarc\_NL.24\_35.rep



CuQuin\_Fcarc\_NL.rep

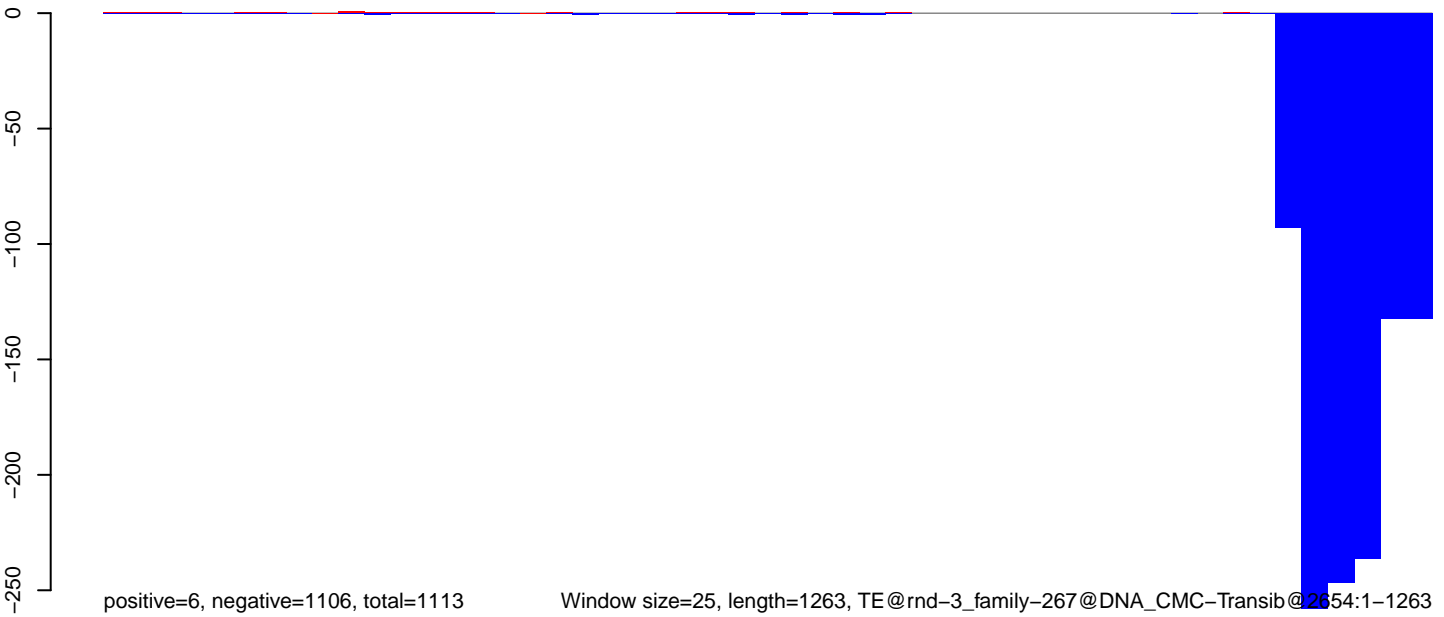

Window size=25, length=1263, TE@rnd-3\_family-267@DNA\_CMC-Transib@2654:1-1263

0 200 400 600 800 1000 1200

CuQuin\_FcArc\_NL.18\_23.rep

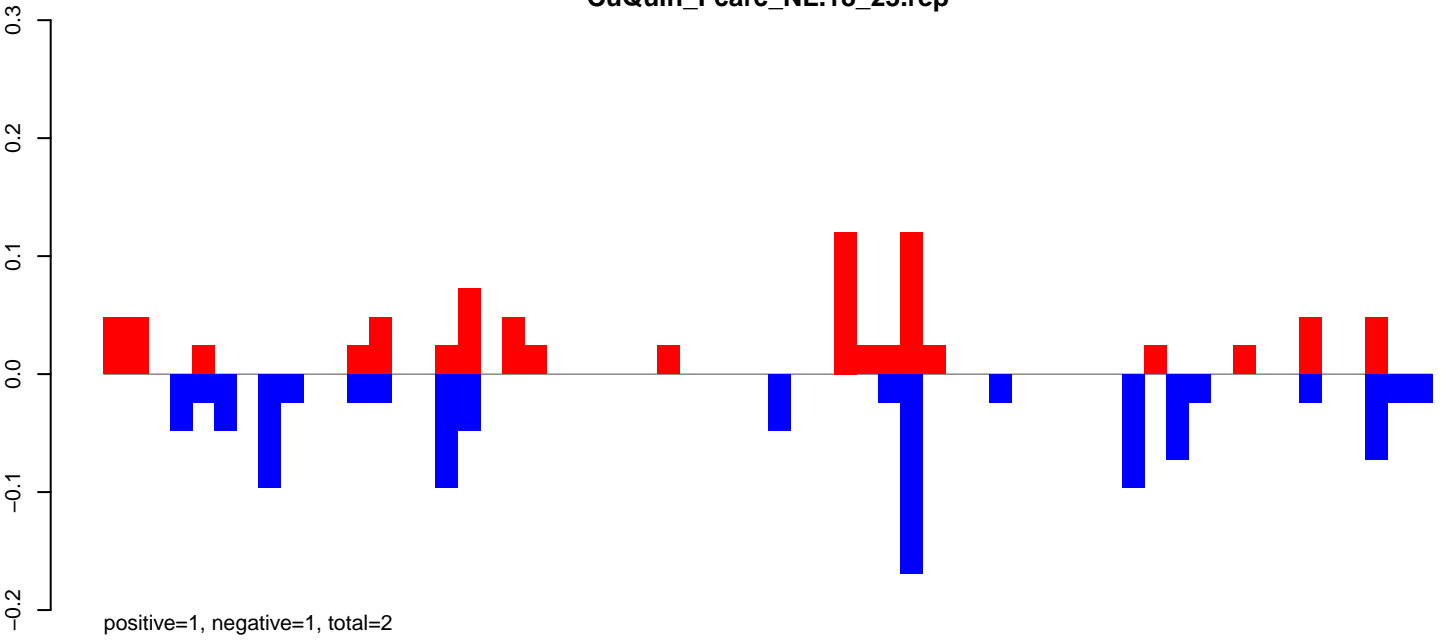

CuQuin\_FcArc\_NL.24\_35.rep

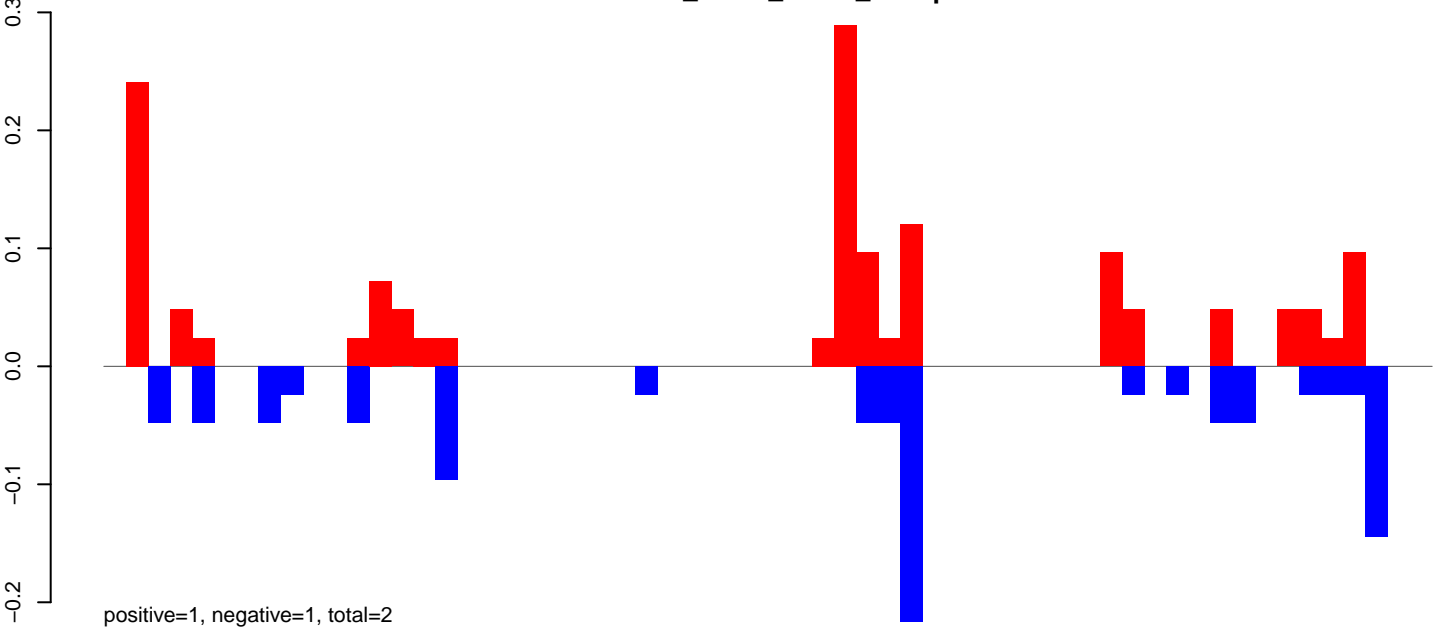

CuQuin\_FcArc\_NL.rep

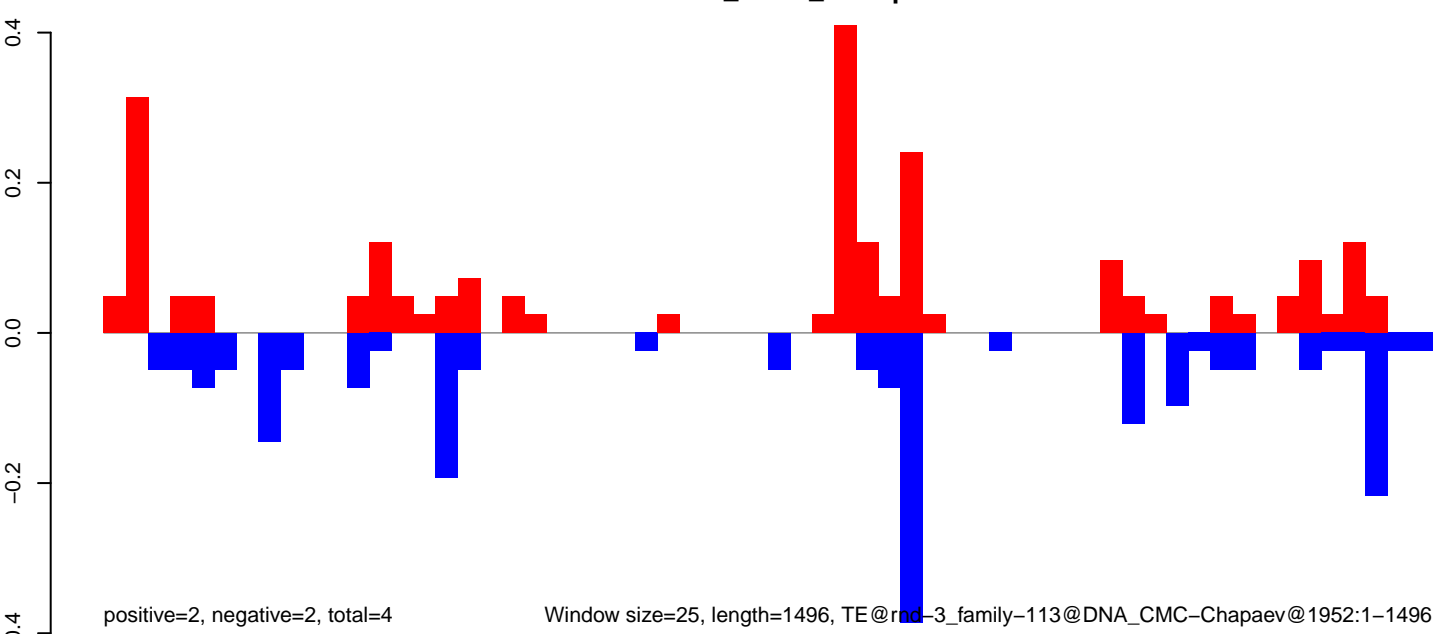

Window size=25, length=1496, TE@rod-3\_family-113@DNA\_CMC-Chapaev@1952:1-1496



CuQuin\_FcArc\_NL.18\_23.rep

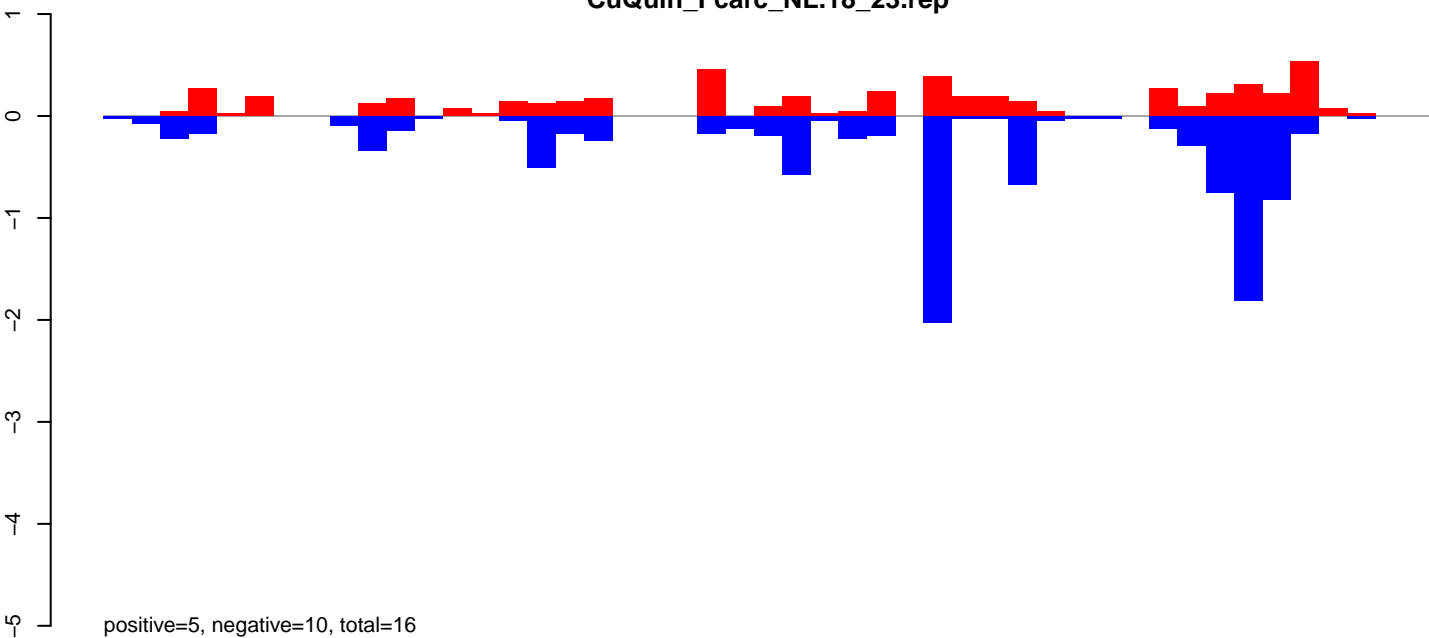

CuQuin\_FcArc\_NL.24\_35.rep

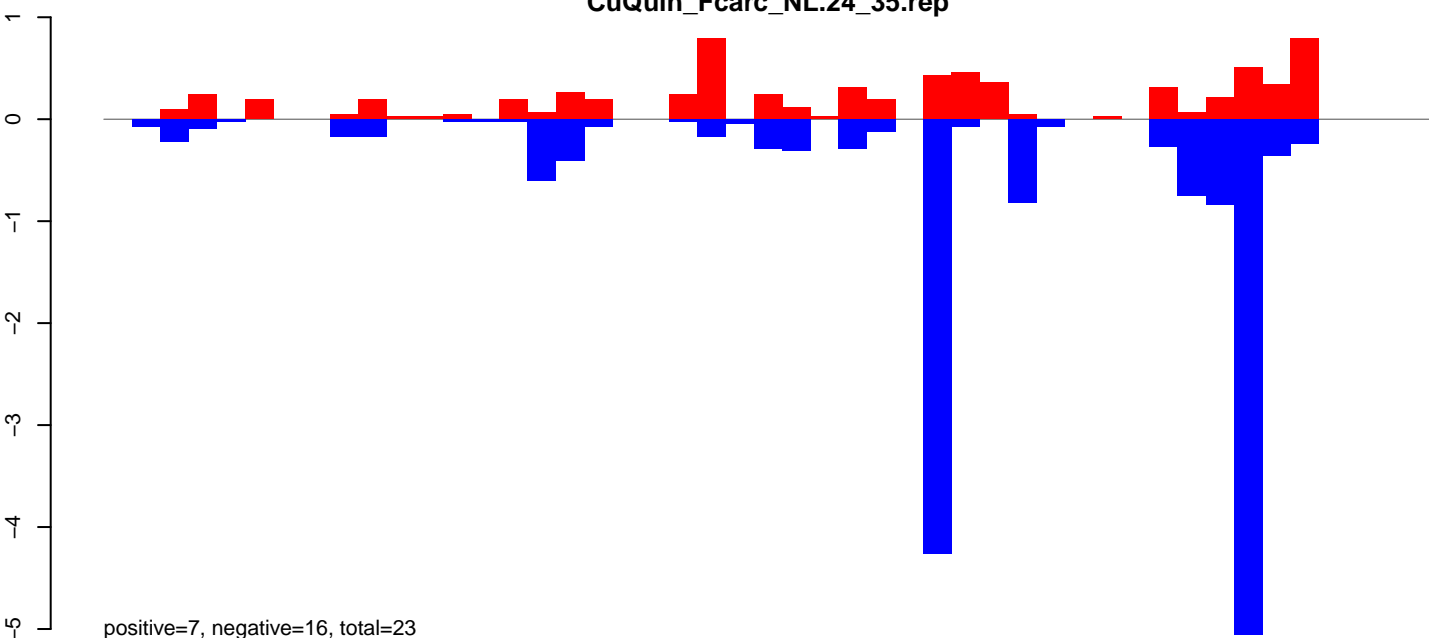

CuQuin\_FcArc\_NL.rep

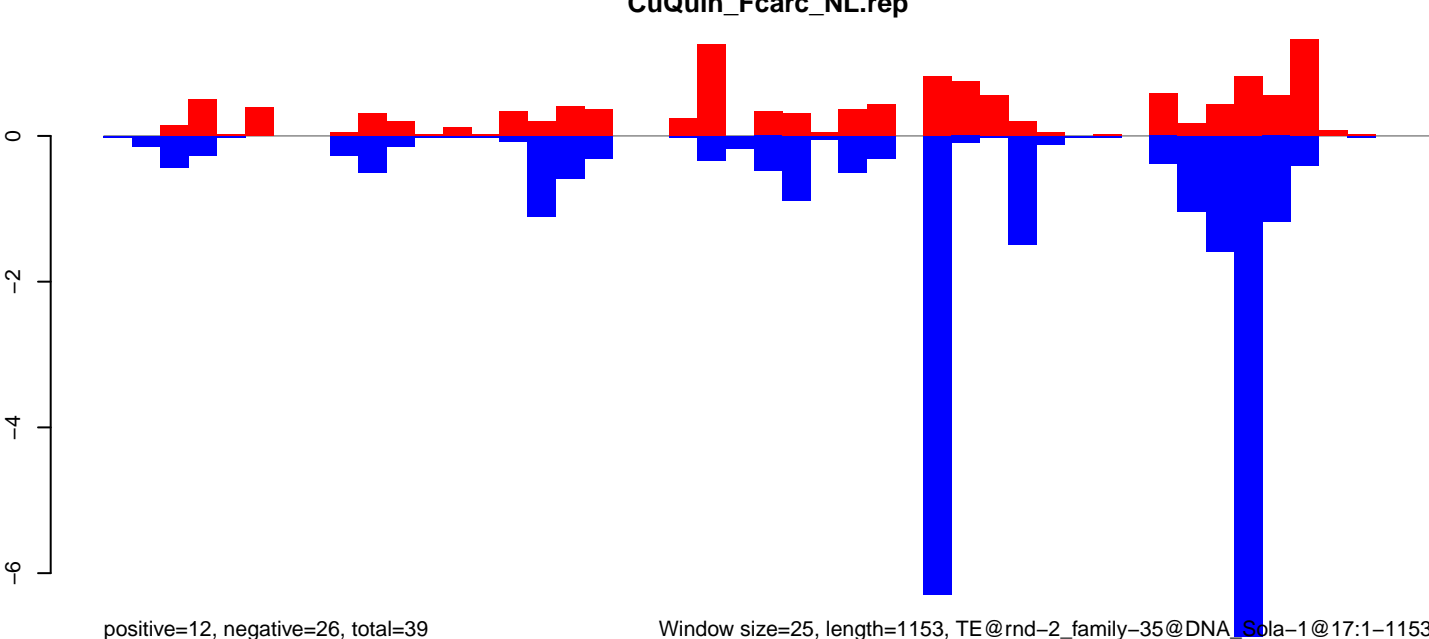

Window size=25, length=1153, TE@rnd-2\_family-35@DNA\_Sola-1@17:1-1153

0 200 400 600 800 1000 1200

CuQuin\_Fcarc\_NL.18\_23.rep

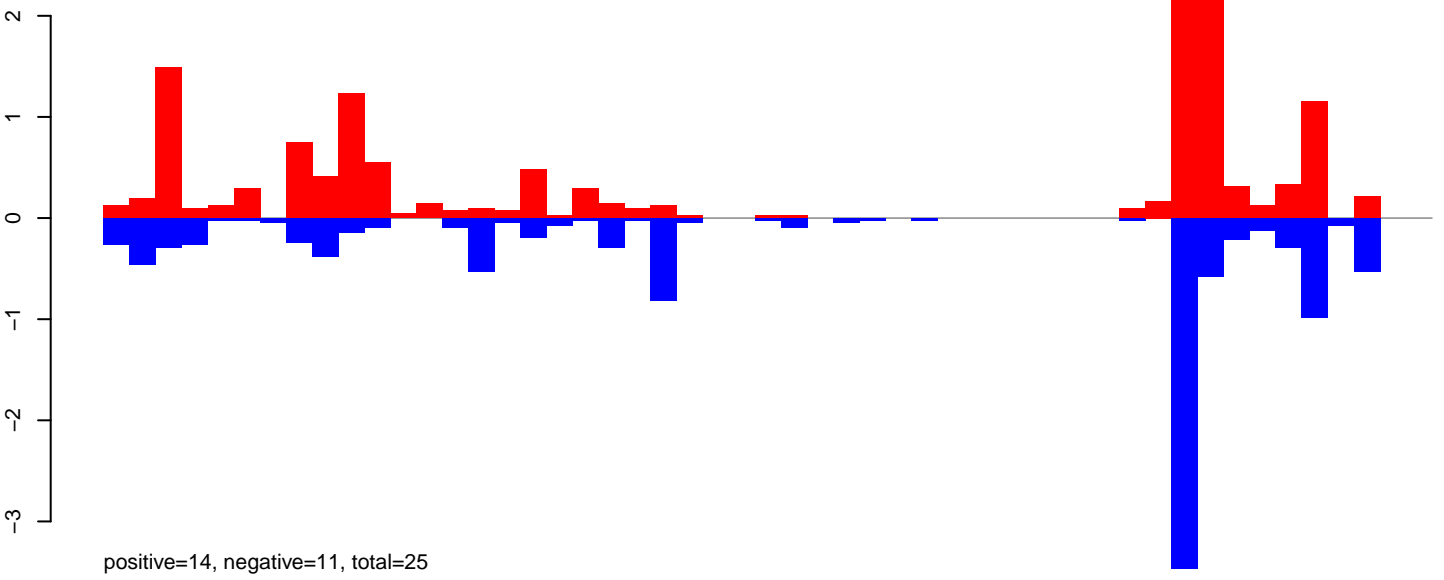

CuQuin\_Fcarc\_NL.24\_35.rep

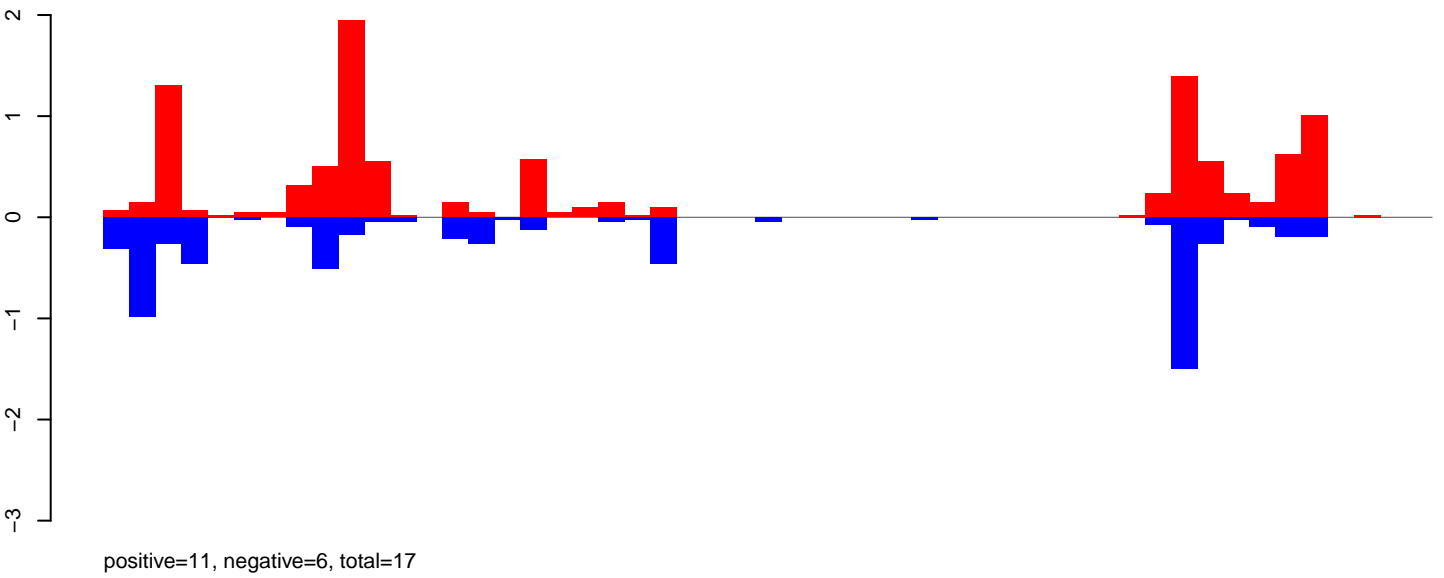

CuQuin\_Fcarc\_NL.rep

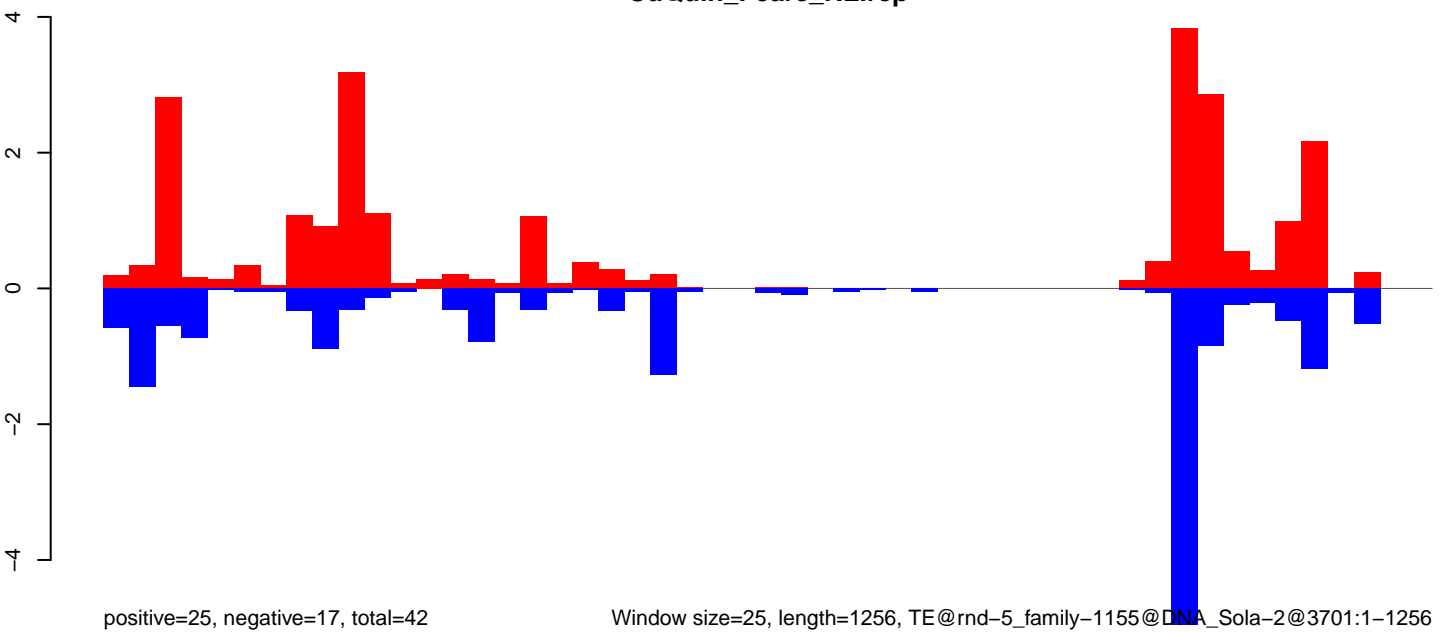

Window size=25, length=1256, TE@rnd-5\_family-1155@DNA\_Sola-2@3701:1-1256

0 200 400 600 800 1000 1200

CuQuin\_FcArc\_NL.18\_23.rep

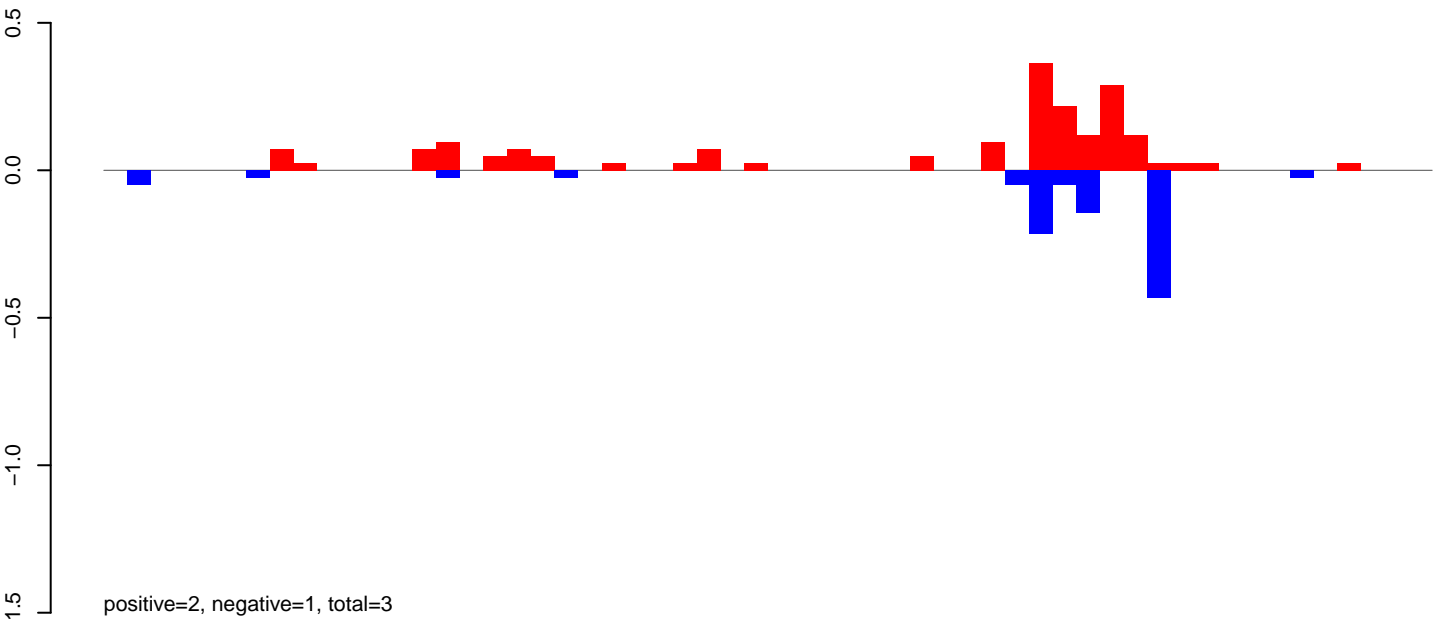

CuQuin\_FcArc\_NL.24\_35.rep

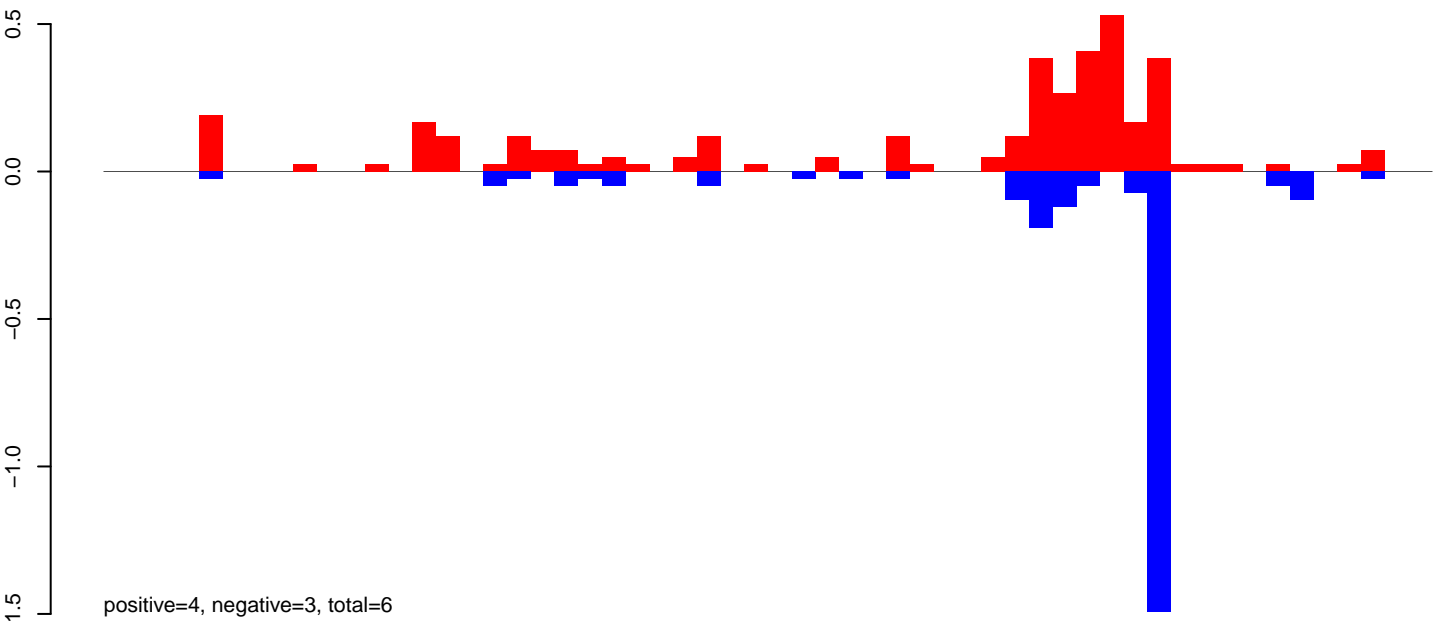

CuQuin\_FcArc\_NL.rep

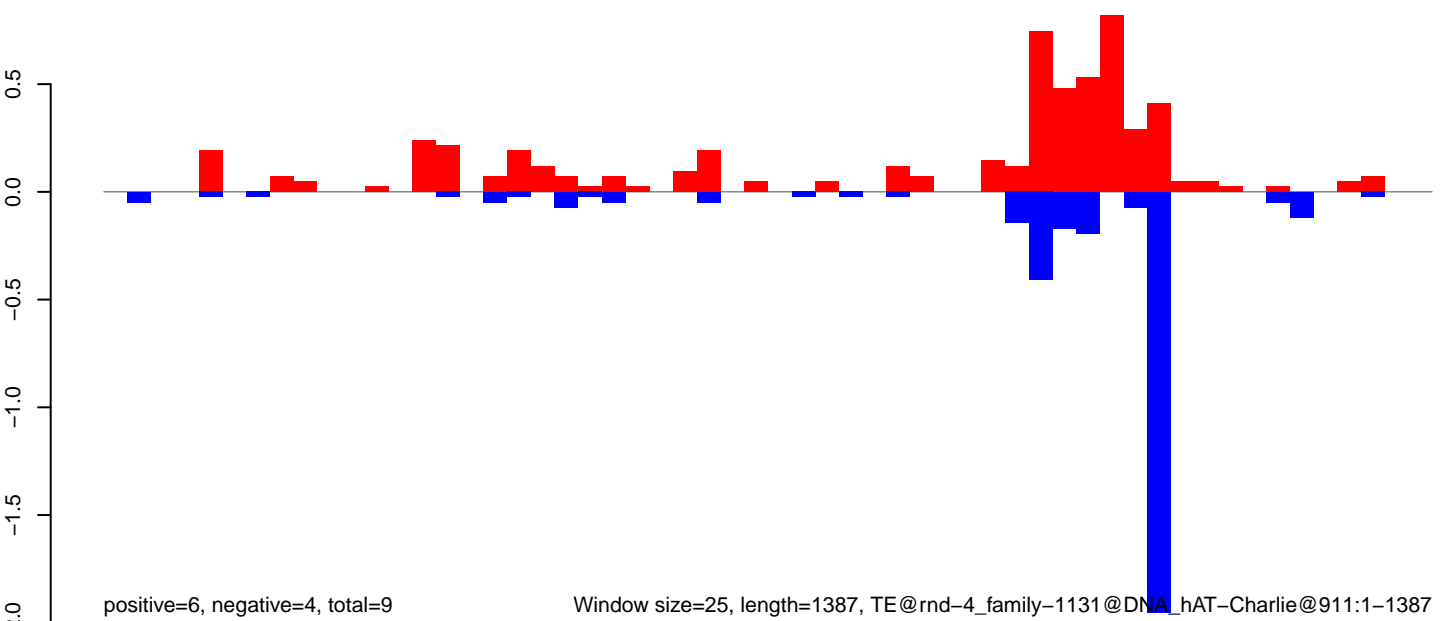

Window size=25, length=1387, TE@rnd-4\_family-1131@DNA\_hAT-Charlie@911:1-1387

CuQuin\_FcArc\_NL.18\_23.rep

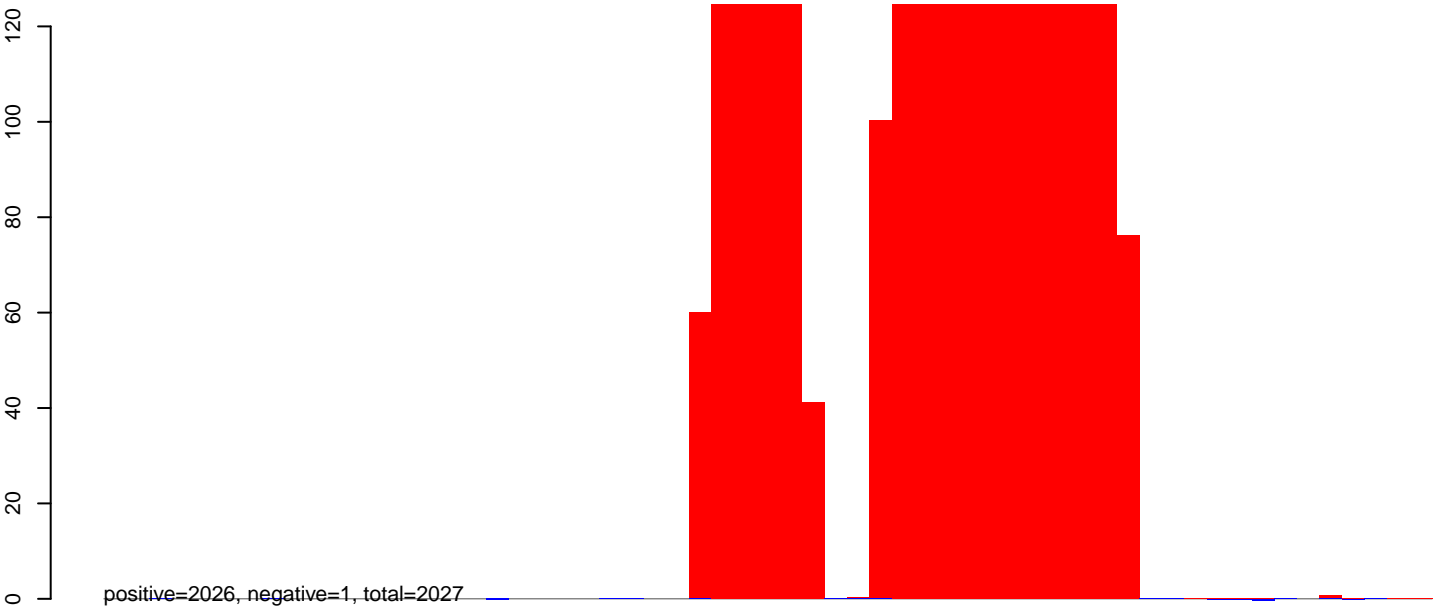

CuQuin\_FcArc\_NL.24\_35.rep

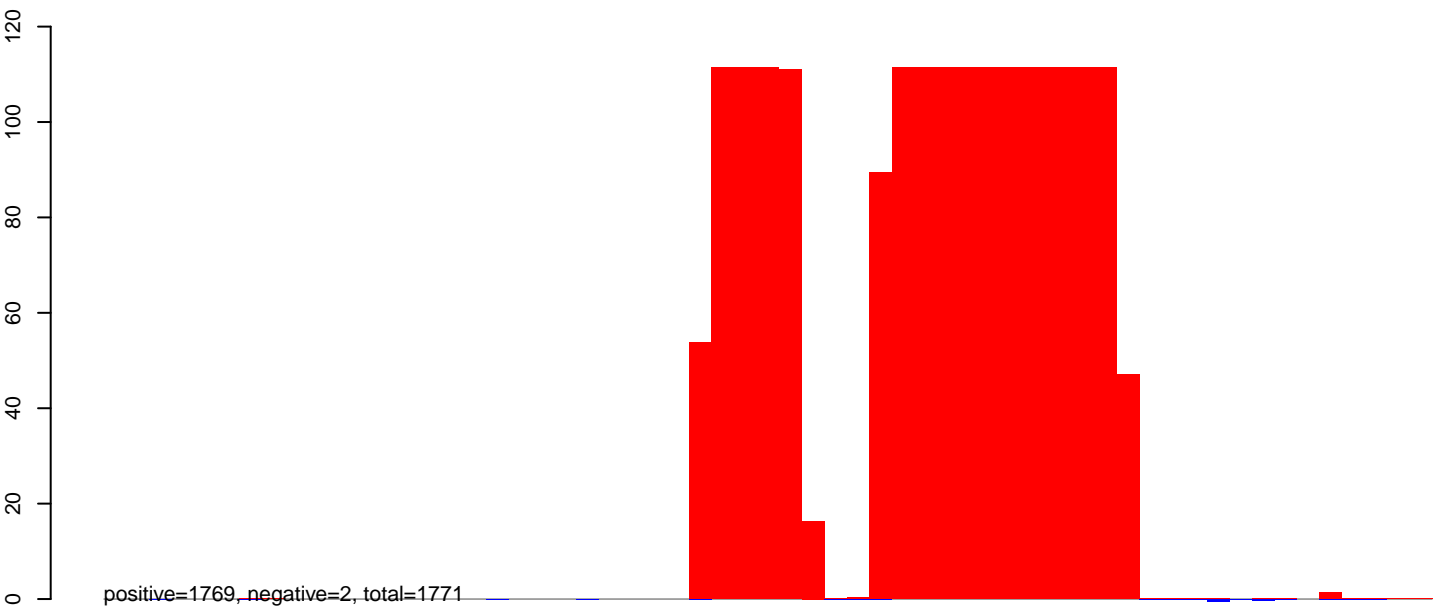

CuQuin\_FcArc\_NL.rep

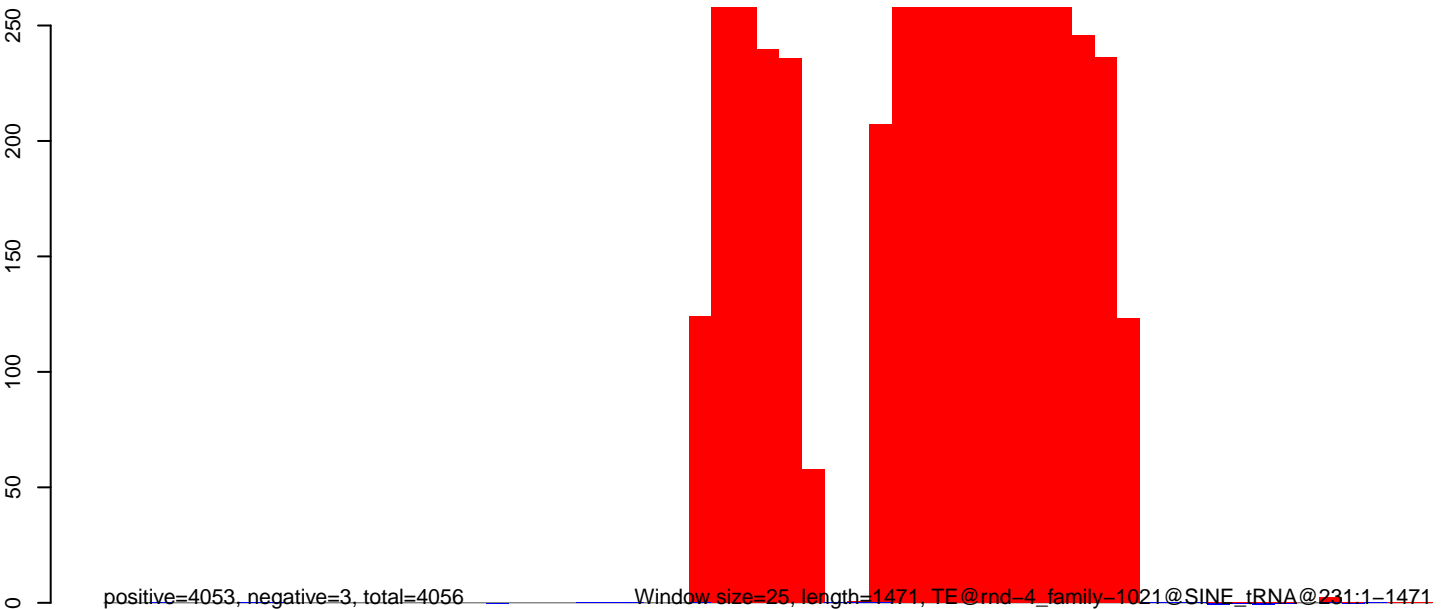

Window size=25, length=1471, TE@rnd-4\_family-1021@SINE\_tRNA@231:1-1471

CuQuin\_FcArc\_NL.18\_23.rep

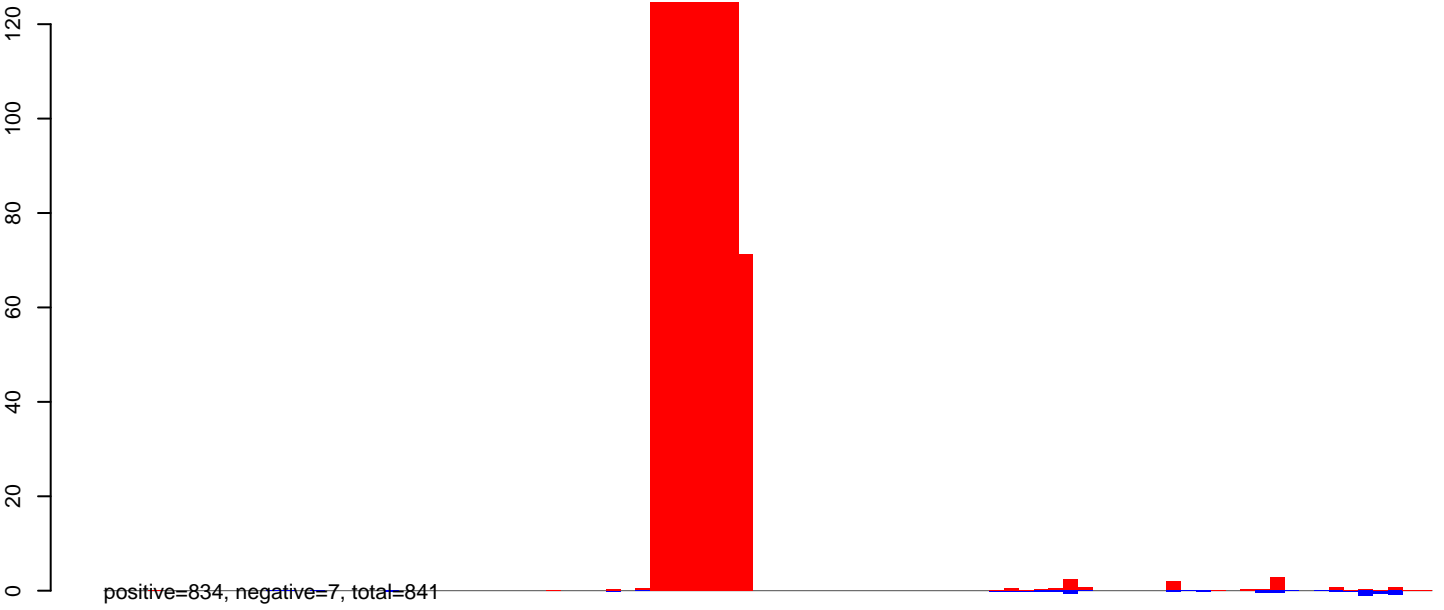

CuQuin\_FcArc\_NL.24\_35.rep

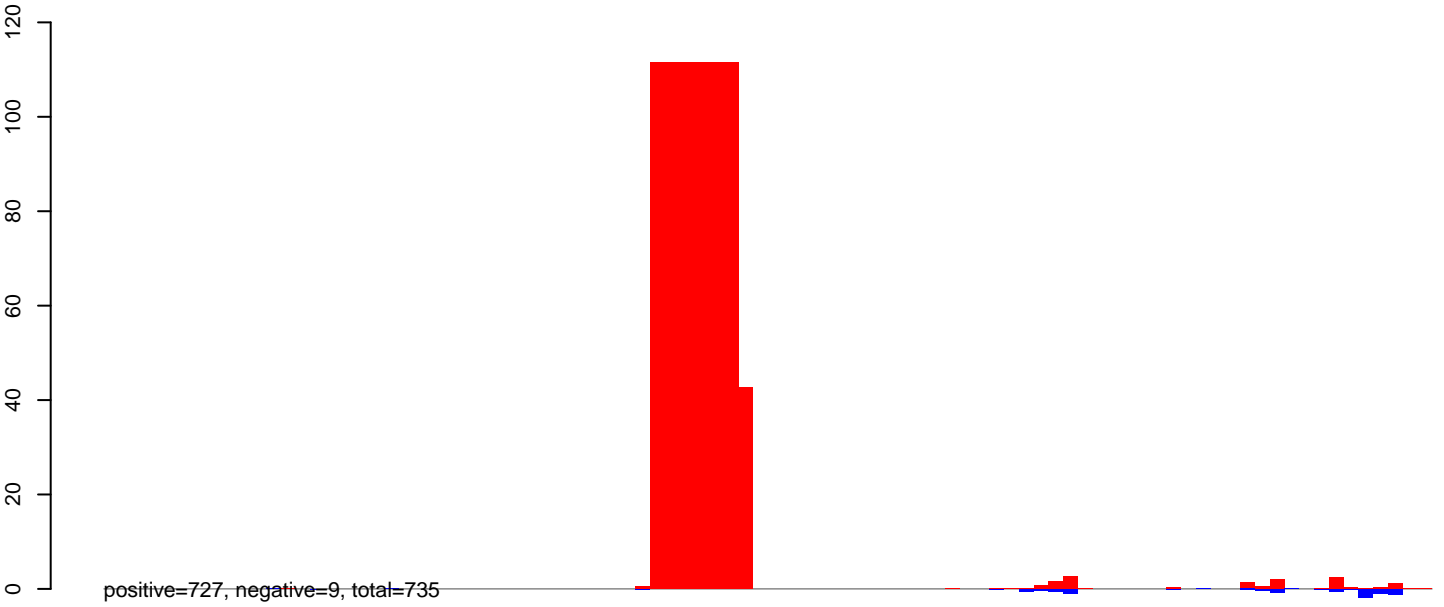

CuQuin\_FcArc\_NL.rep

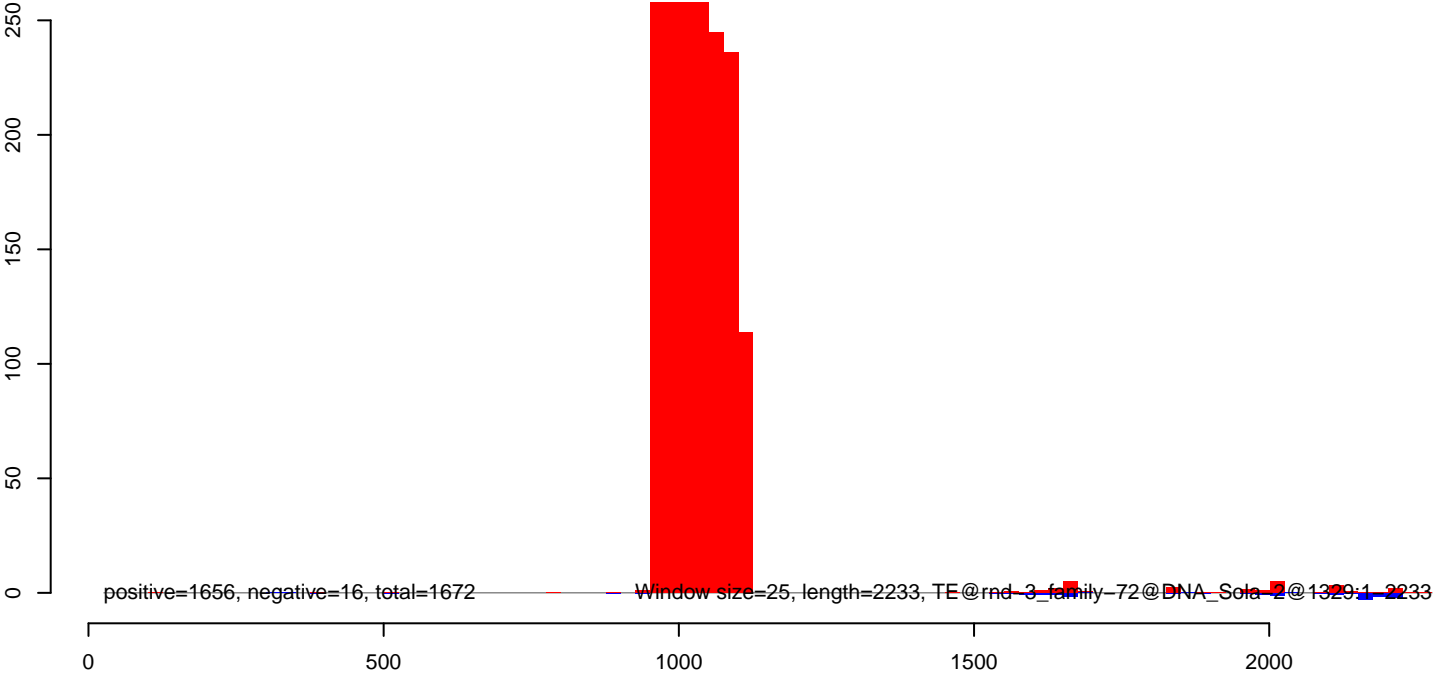

CuQuin\_FcArc\_NL.18\_23.rep

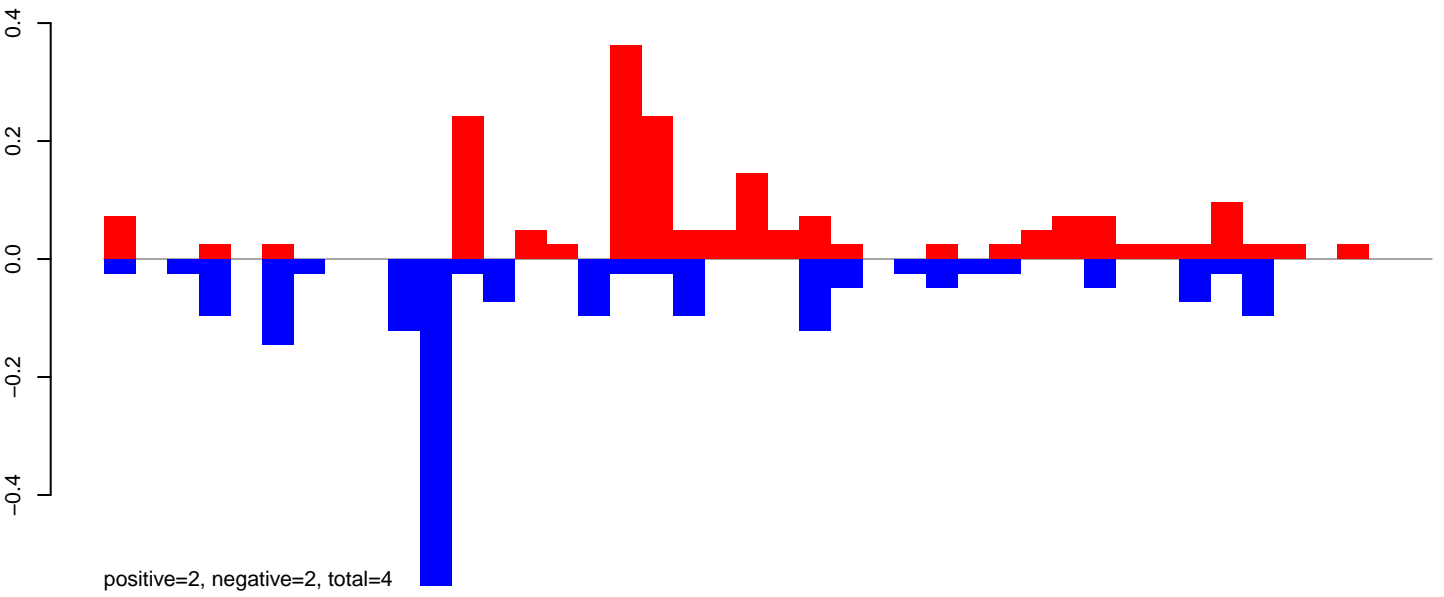

CuQuin\_FcArc\_NL.24\_35.rep

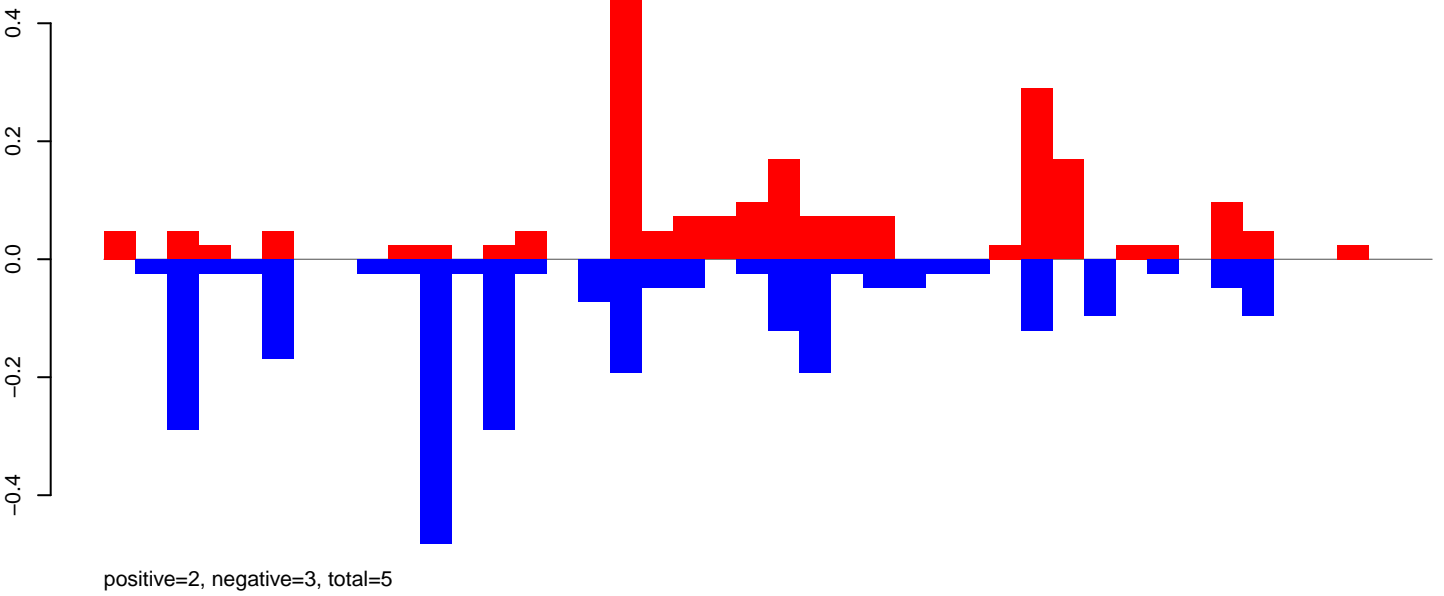

CuQuin\_FcArc\_NL.rep

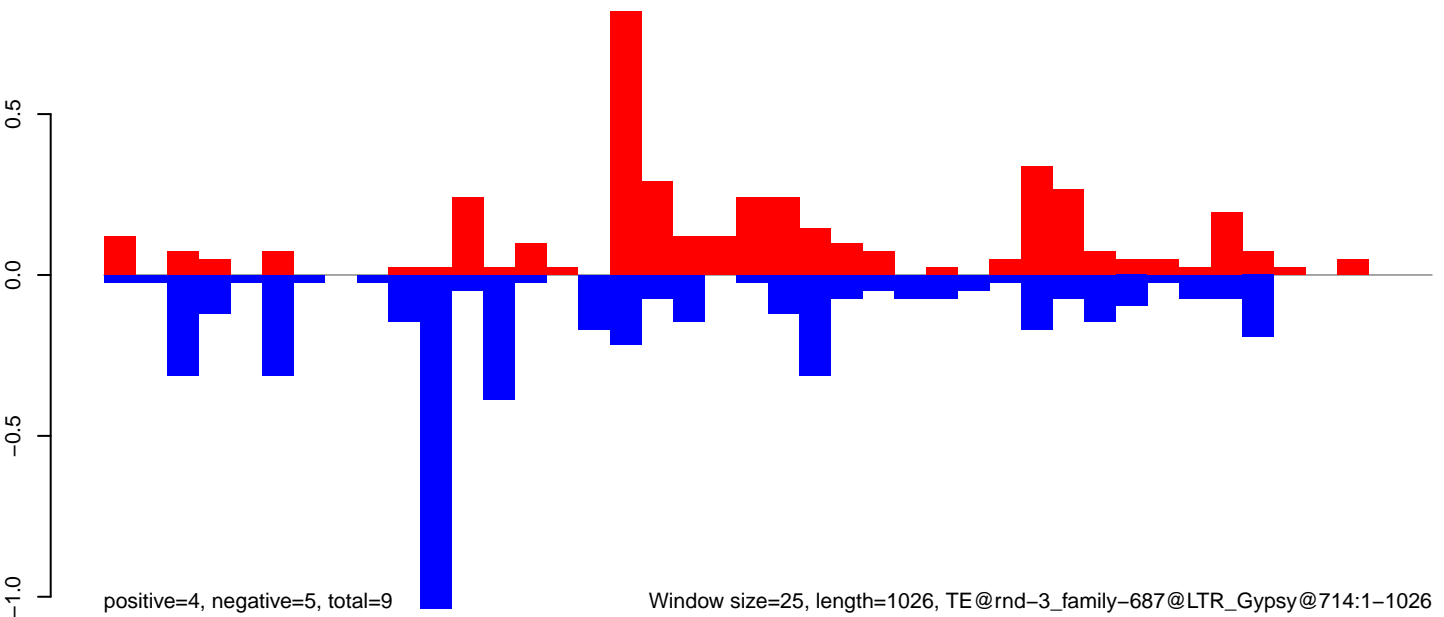

Window size=25, length=1026, TE@rnd-3\_family-687@LTR\_Gypsy@714:1-1026

0 200 400 600 800 1000

CuQuin\_Fcarc\_NL.18\_23.rep

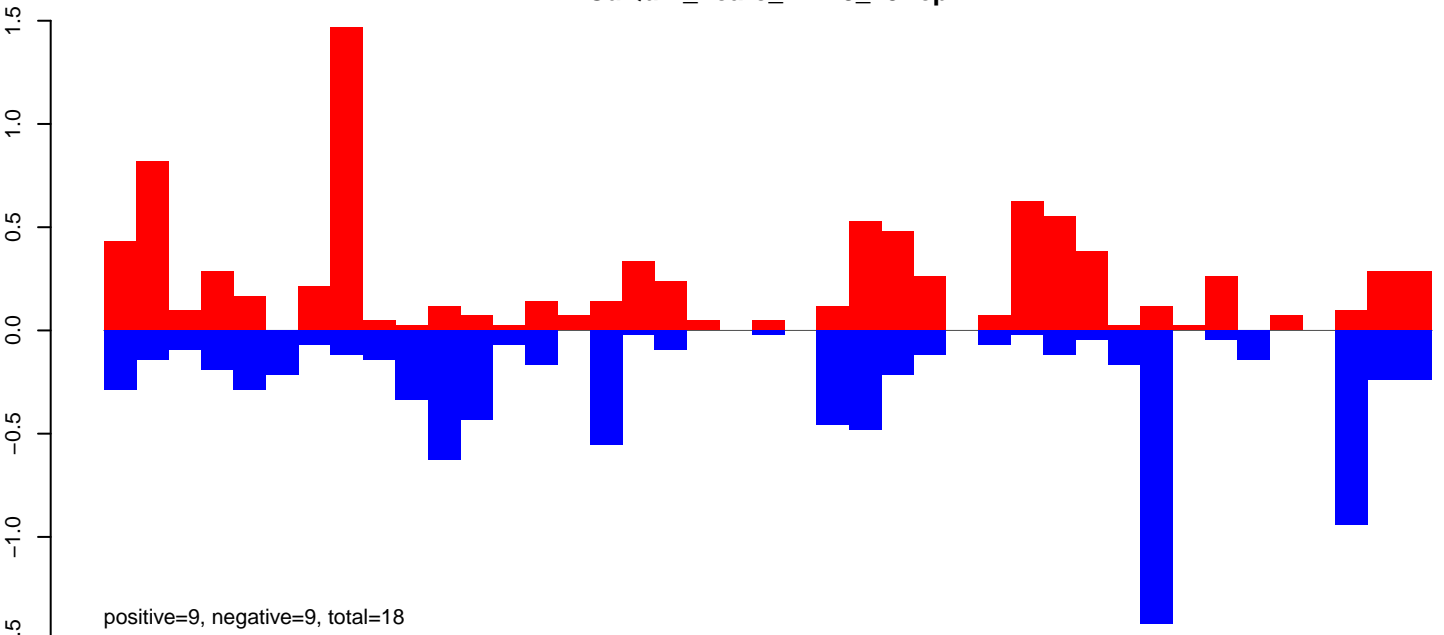

CuQuin\_Fcarc\_NL.24\_35.rep

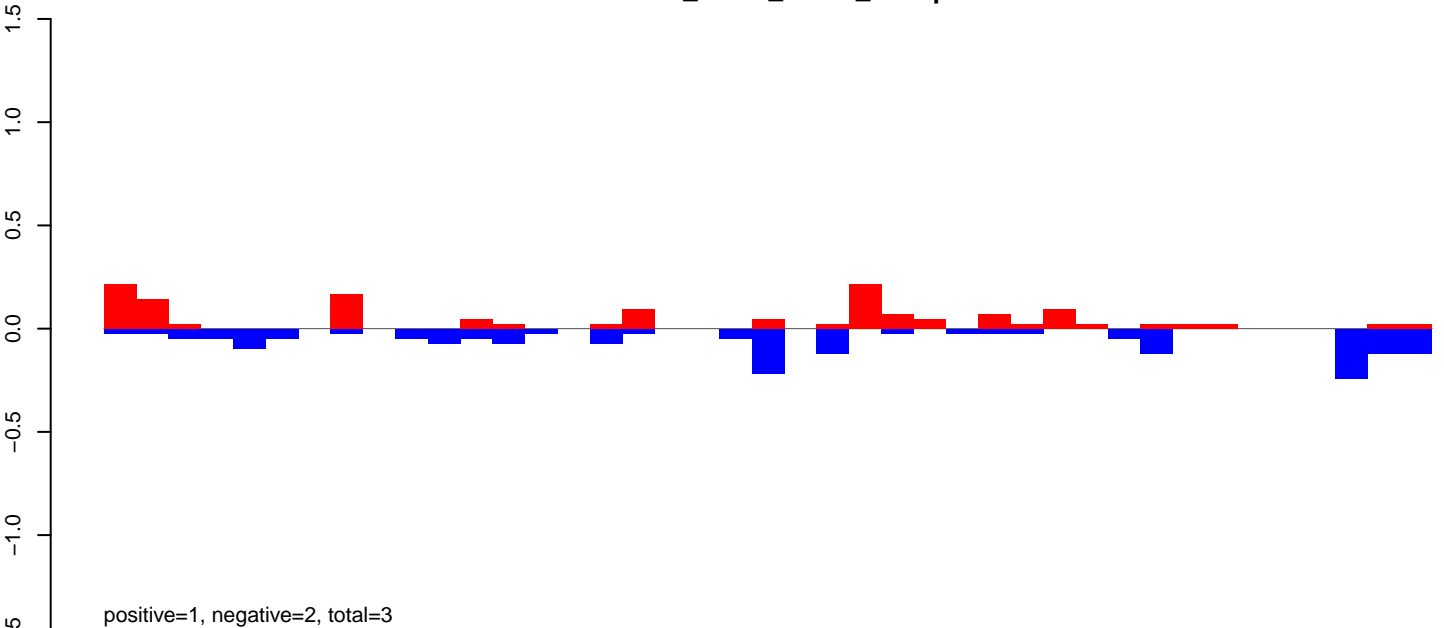

CuQuin\_Fcarc\_NL.rep

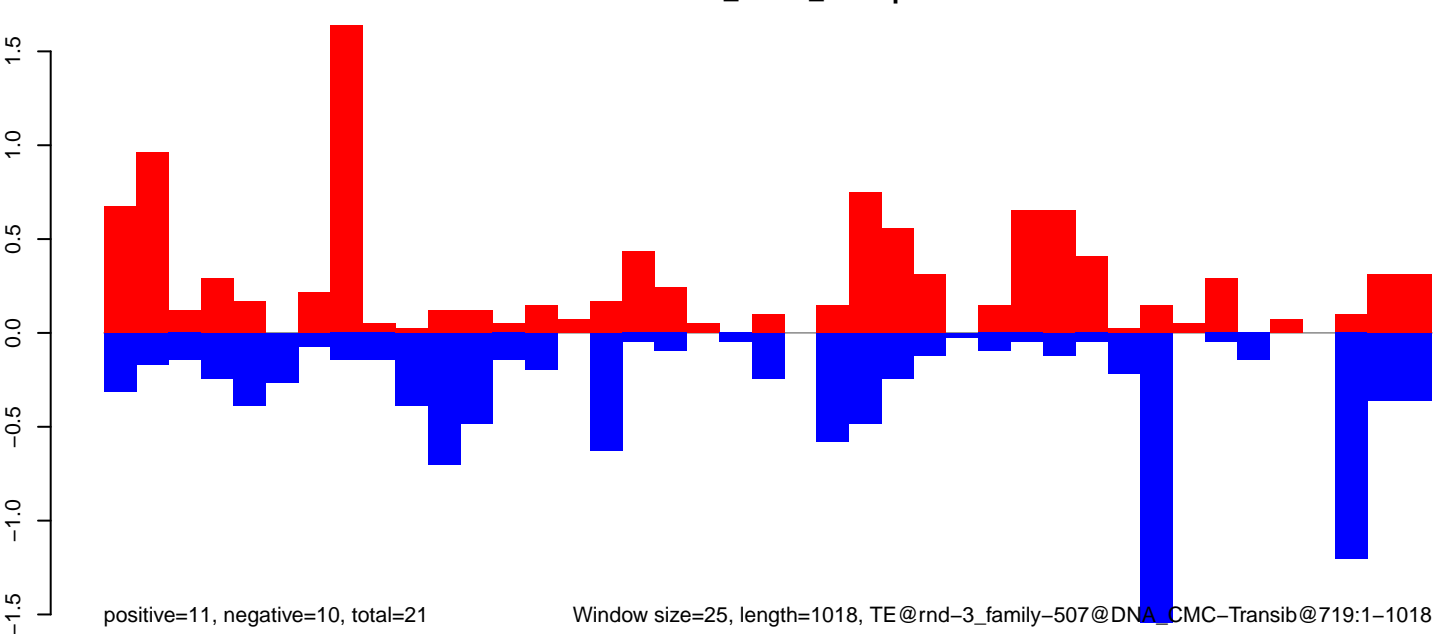

Window size=25, length=1018, TE@rnd-3\_family-507@DNA\_CMC-Transib@719:1-1018

0 200 400 600 800 1000

CuQuin\_FcArc\_NL.18\_23.rep

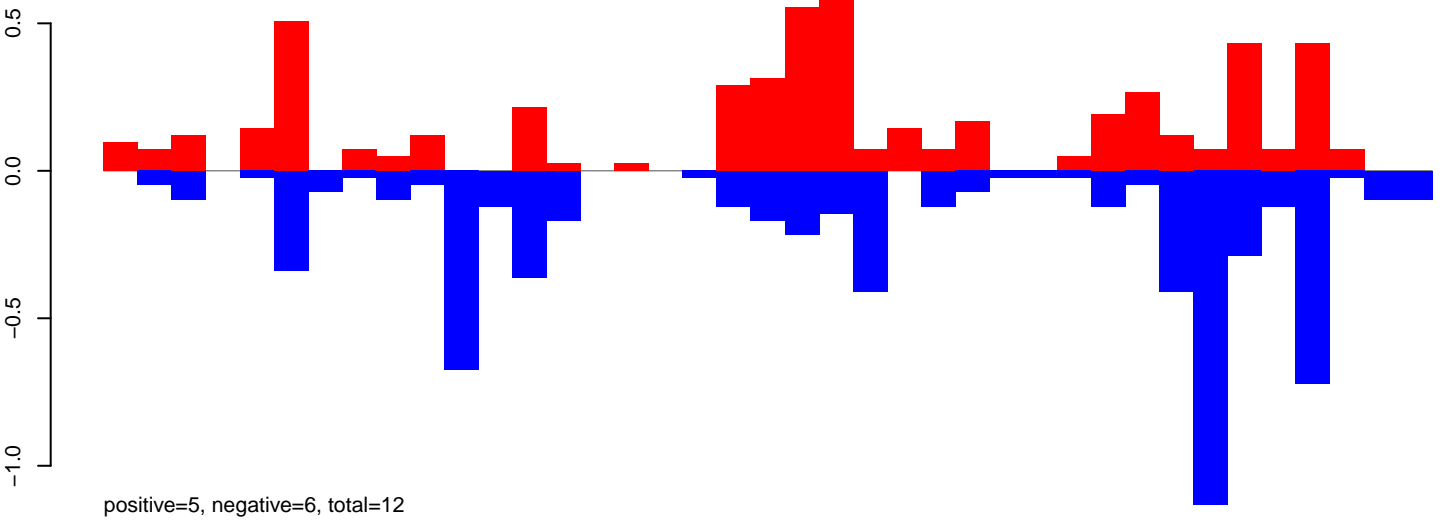

CuQuin\_FcArc\_NL.24\_35.rep

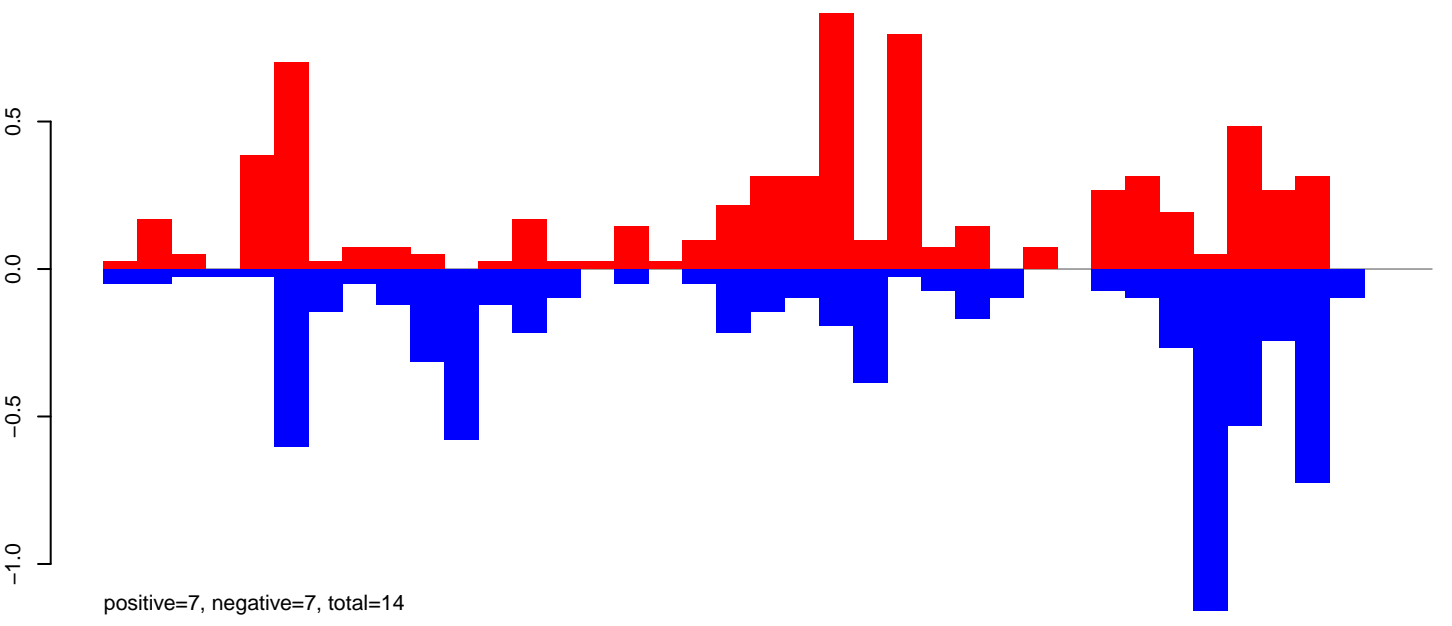

CuQuin\_FcArc\_NL.rep

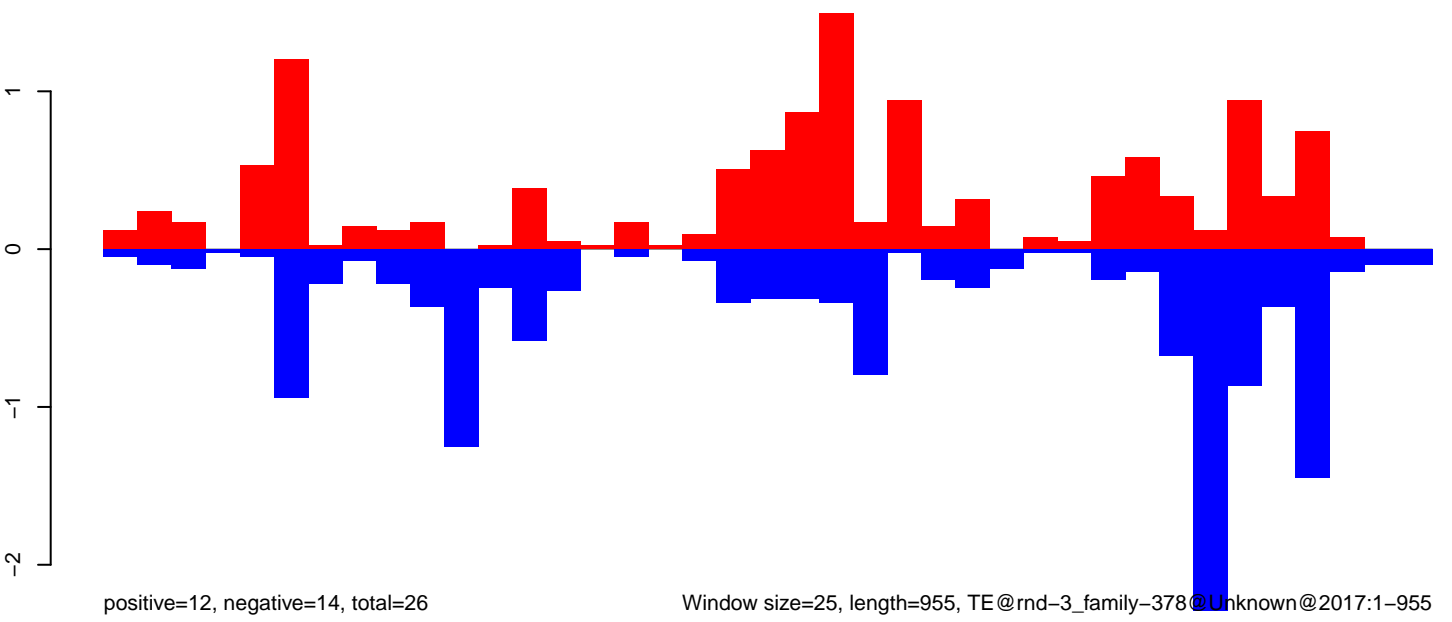



CuQuin\_FcArc\_NL.18\_23.rep

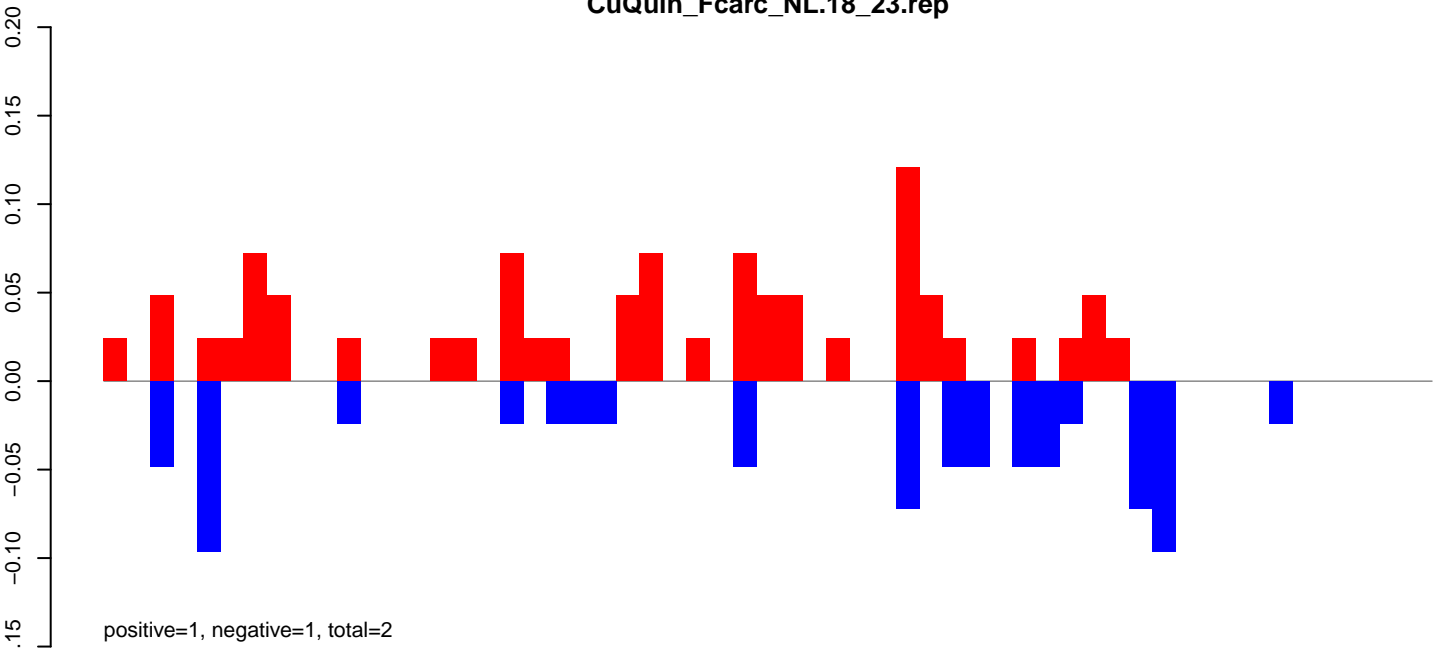

CuQuin\_FcArc\_NL.24\_35.rep

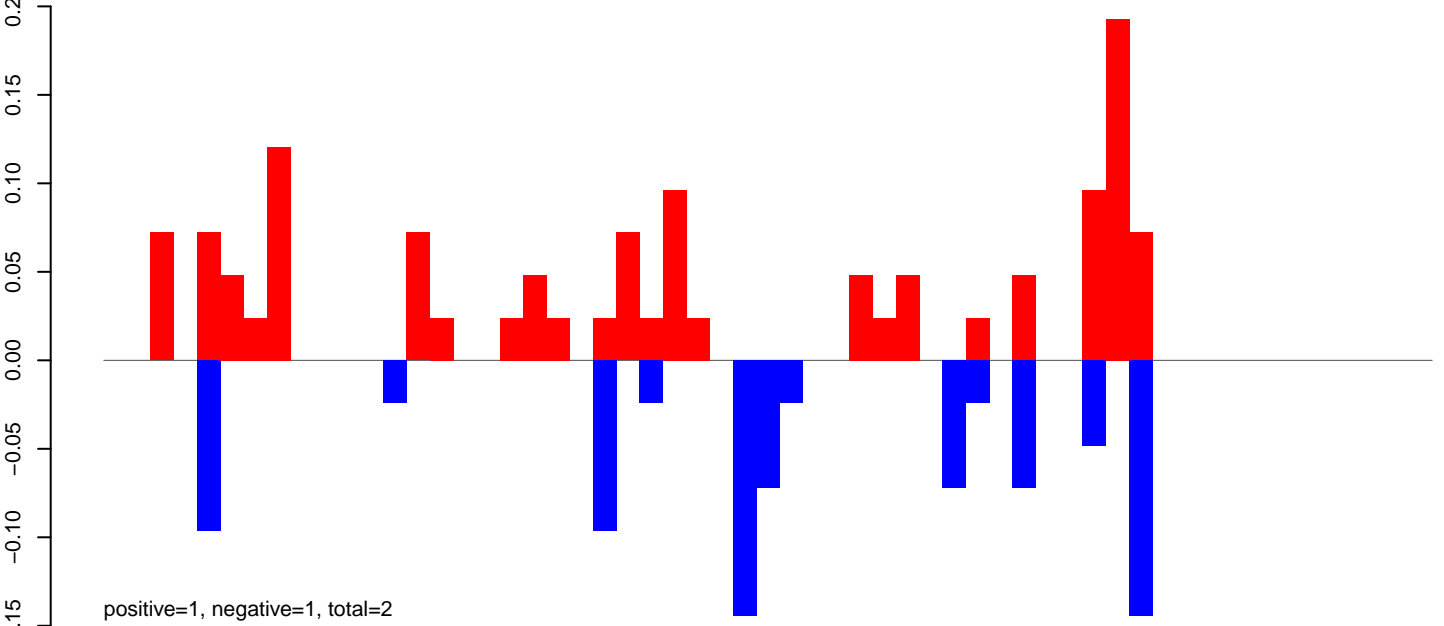

CuQuin\_FcArc\_NL.rep

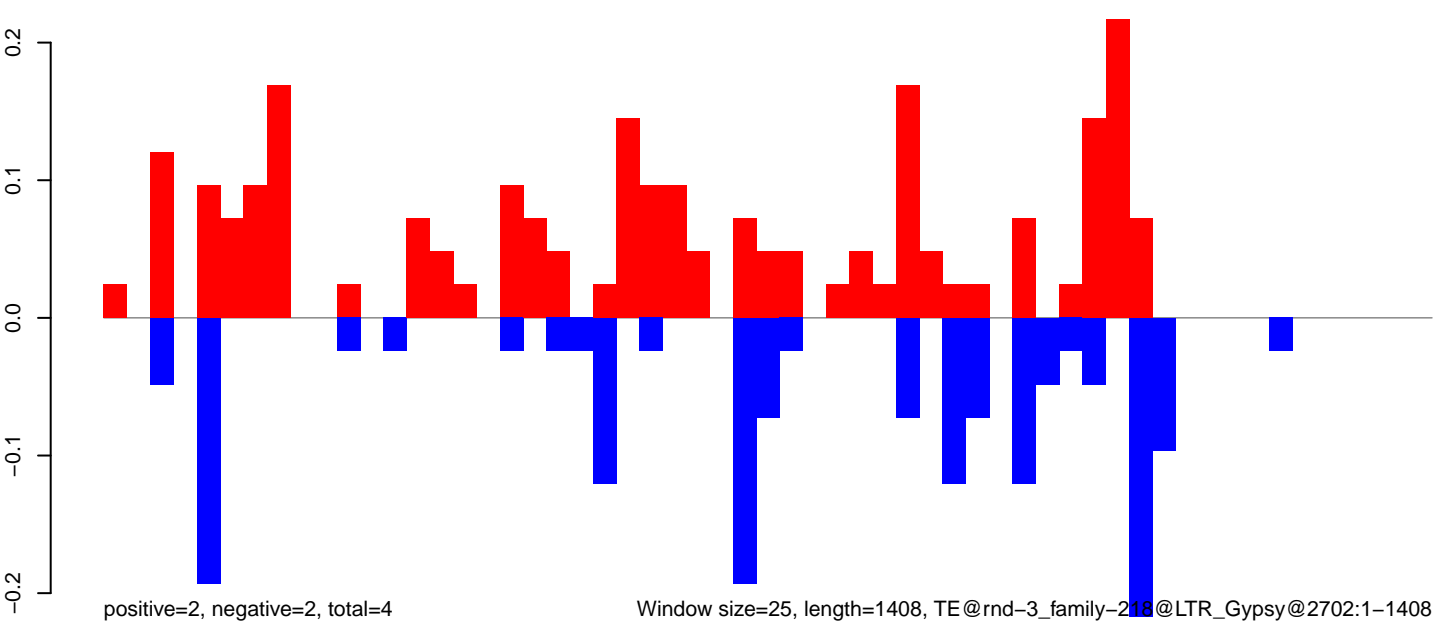

CuQuin\_FcArc\_NL.18\_23.rep

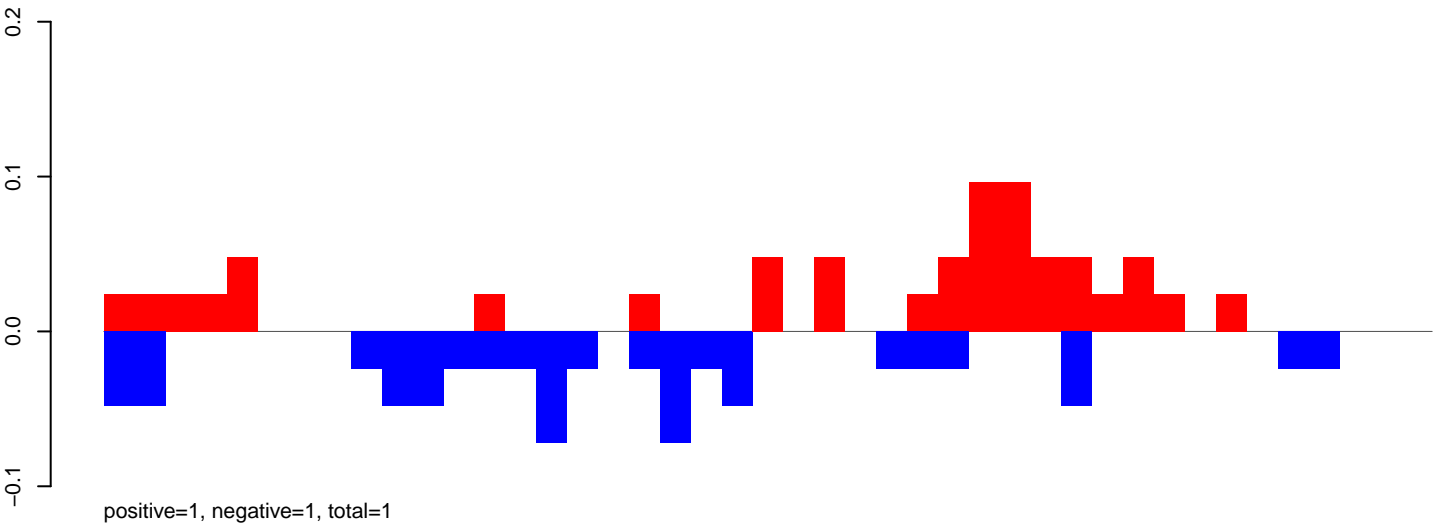

CuQuin\_FcArc\_NL.24\_35.rep

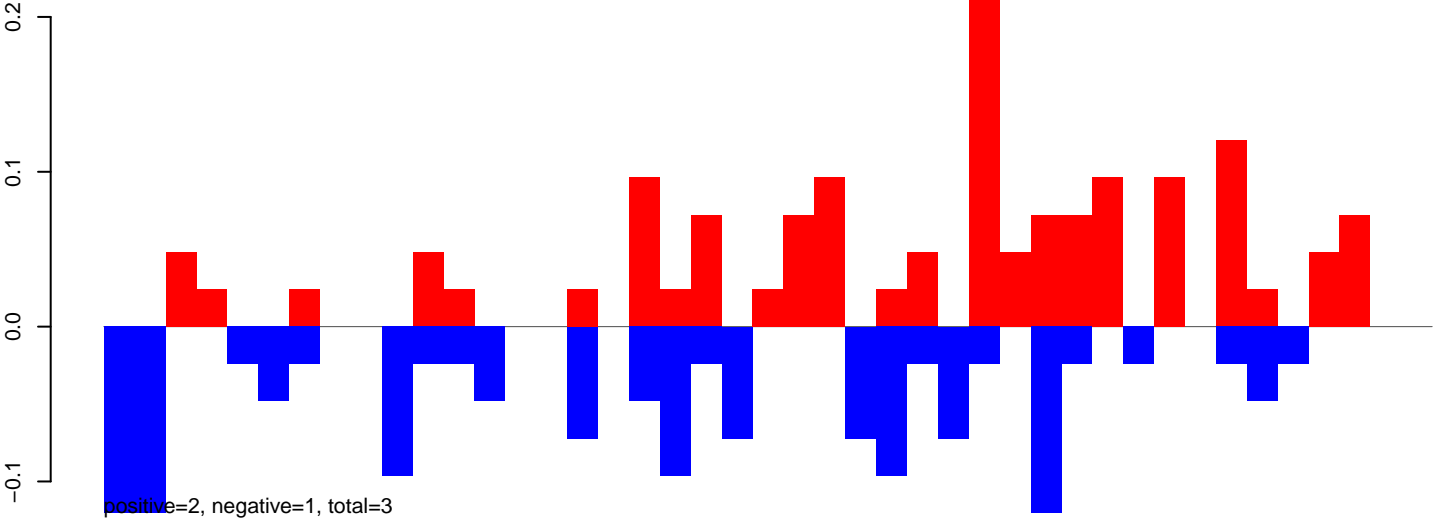

CuQuin\_FcArc\_NL.rep

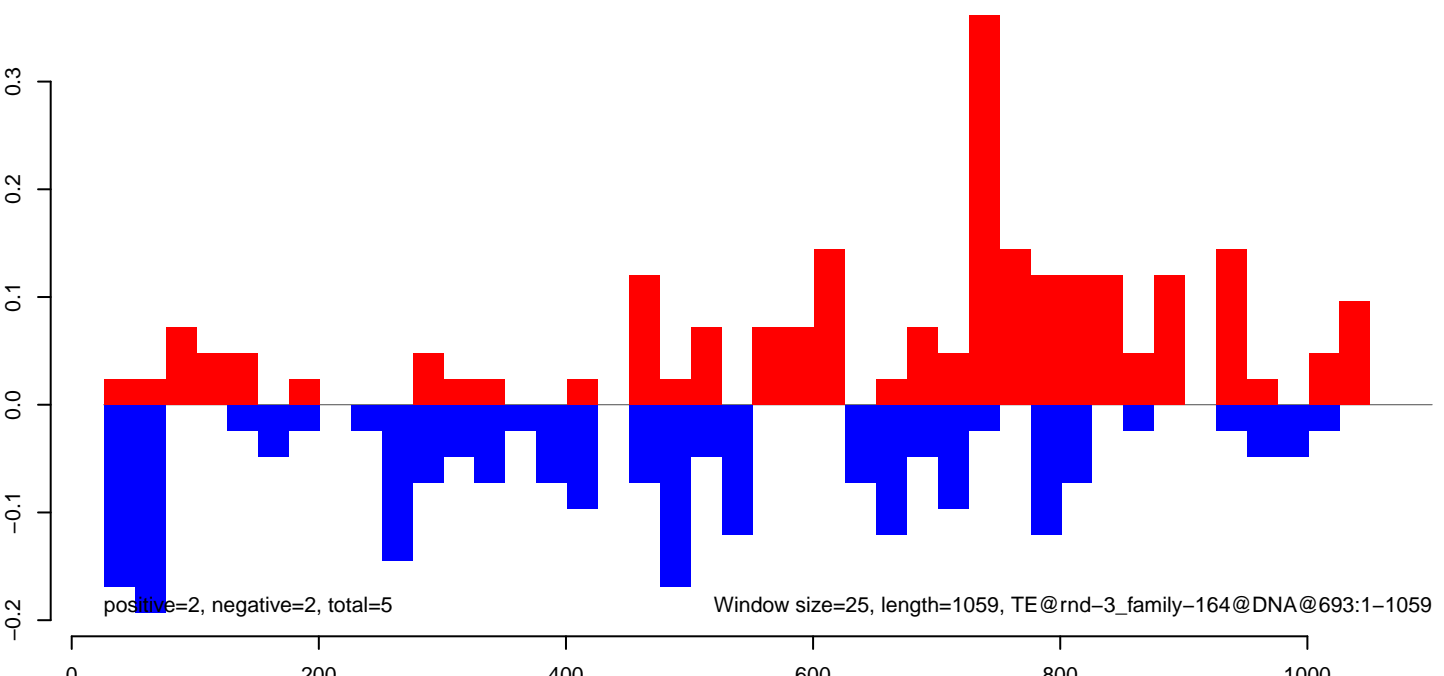

CuQuin\_Fcarc\_NL.18\_23.rep

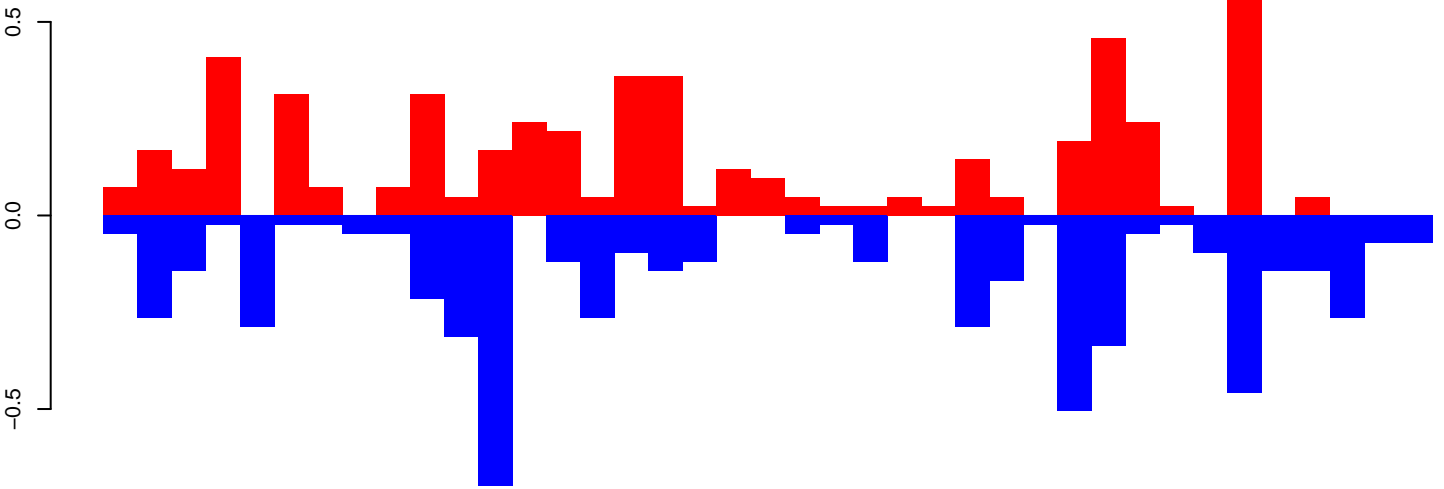

positive=5, negative=6, total=11

CuQuin\_Fcarc\_NL.24\_35.rep

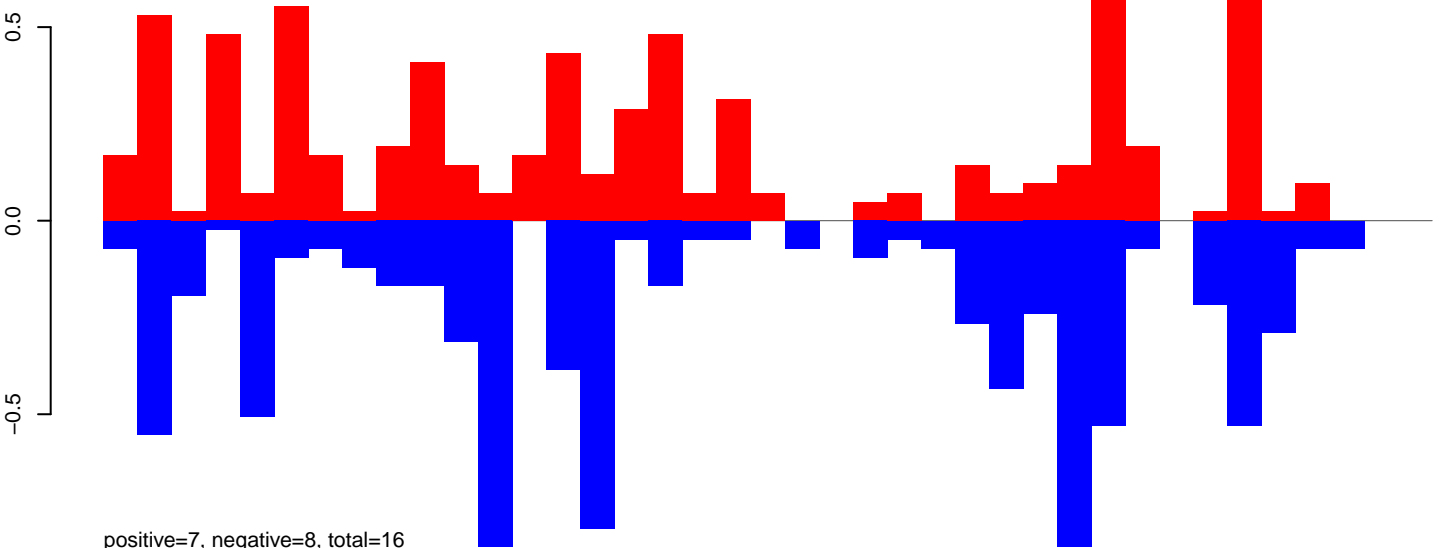

positive=7, negative=8, total=16

CuQuin\_Fcarc\_NL.rep

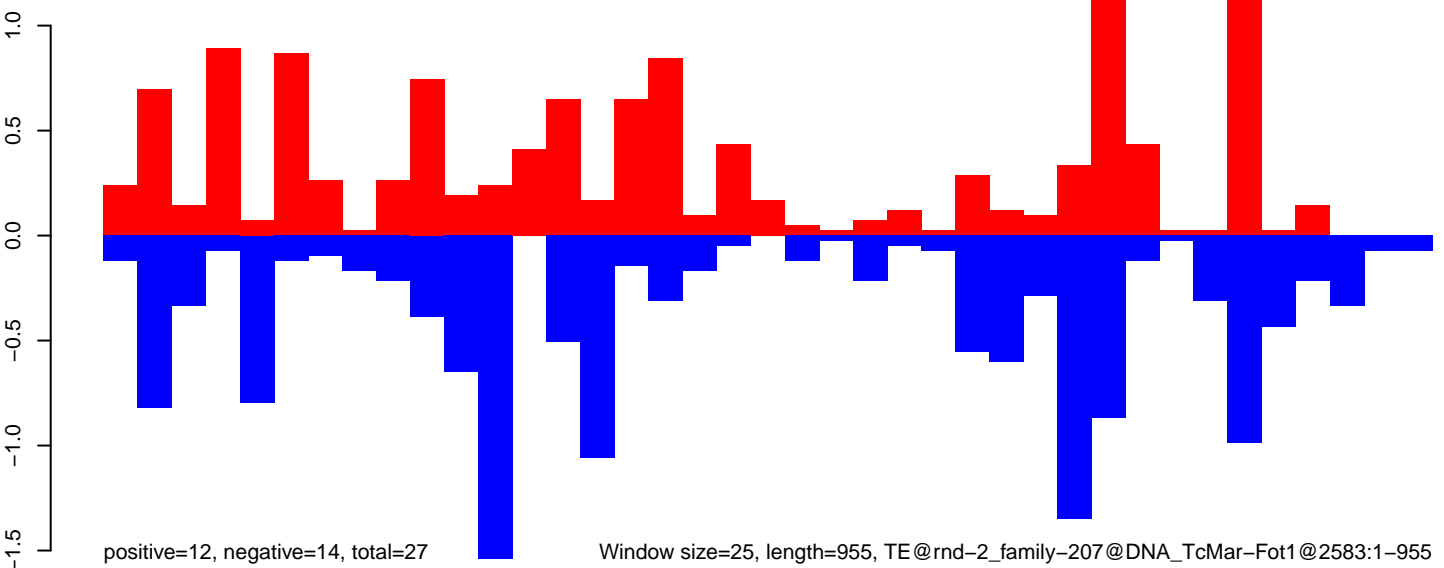

positive=12, negative=14, total=27

Window size=25, length=955, TE@rnd-2\_family-207@DNA\_TcMar-Fot1@2583:1-955

0 200 400 600 800 1000

CuQuin\_FcArc\_NL.18\_23.rep

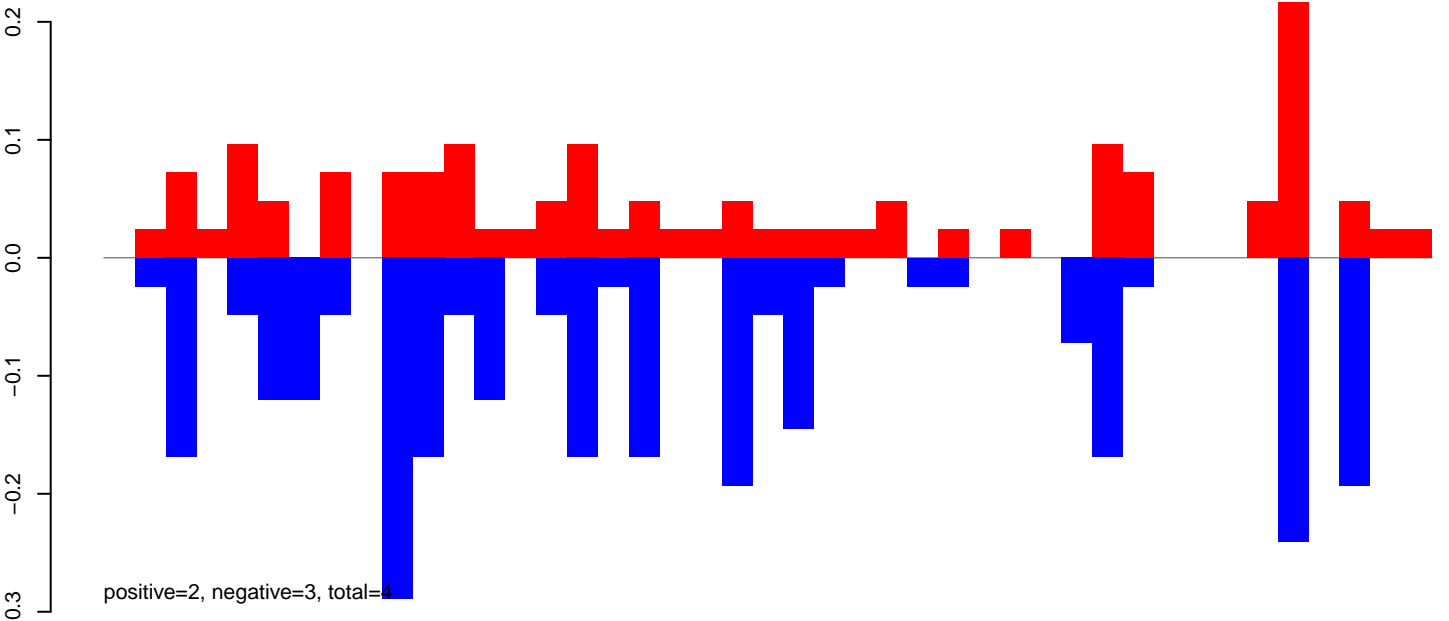

CuQuin\_FcArc\_NL.24\_35.rep

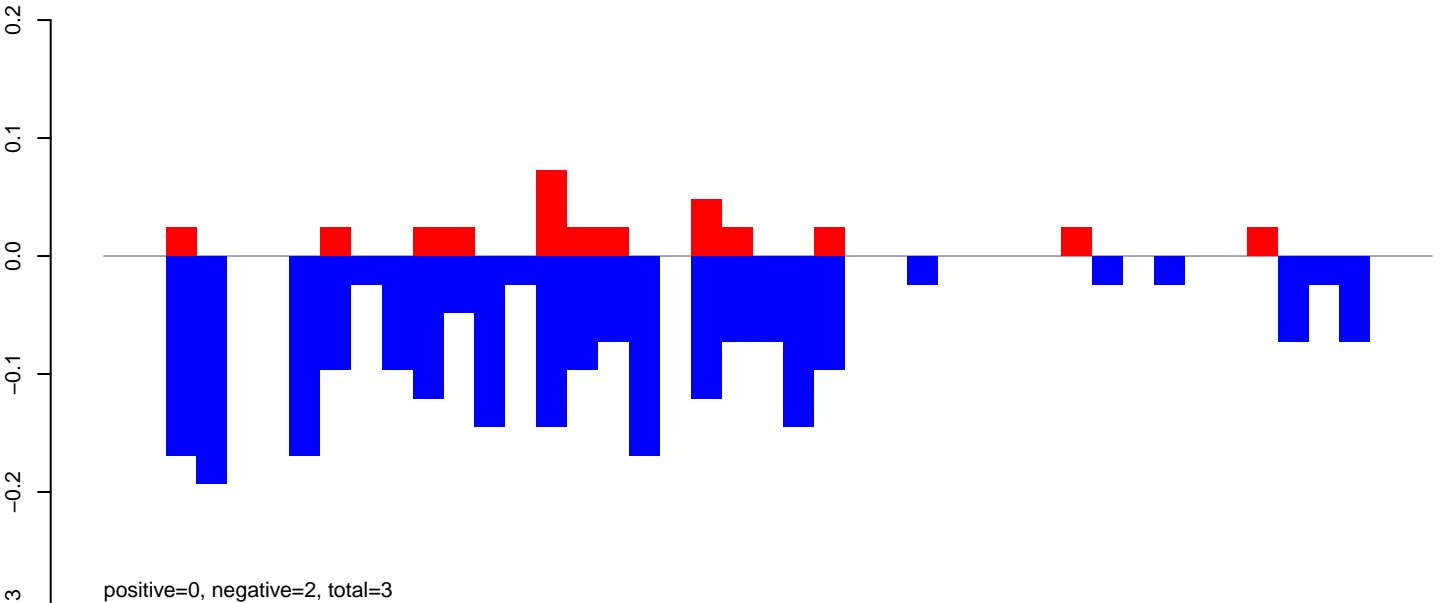

CuQuin\_FcArc\_NL.rep

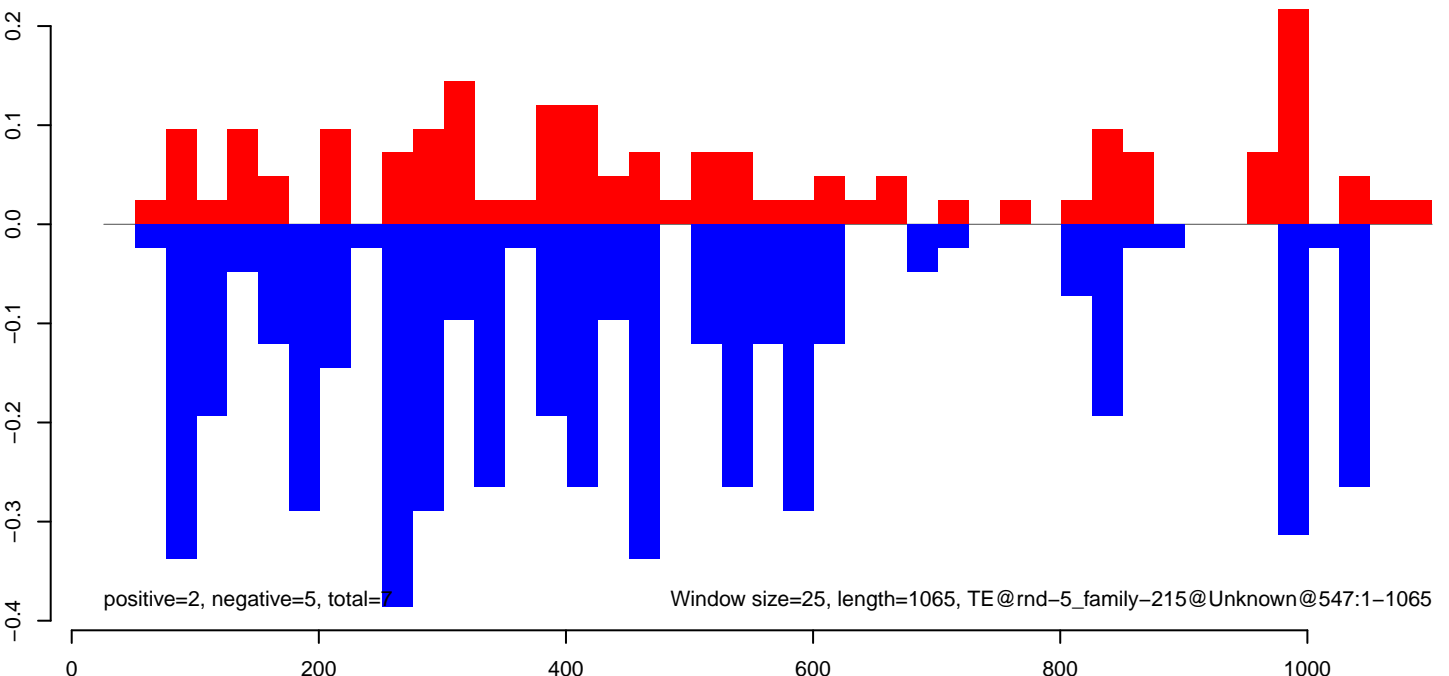

CuQuin\_Fcarc\_NL.18\_23.rep

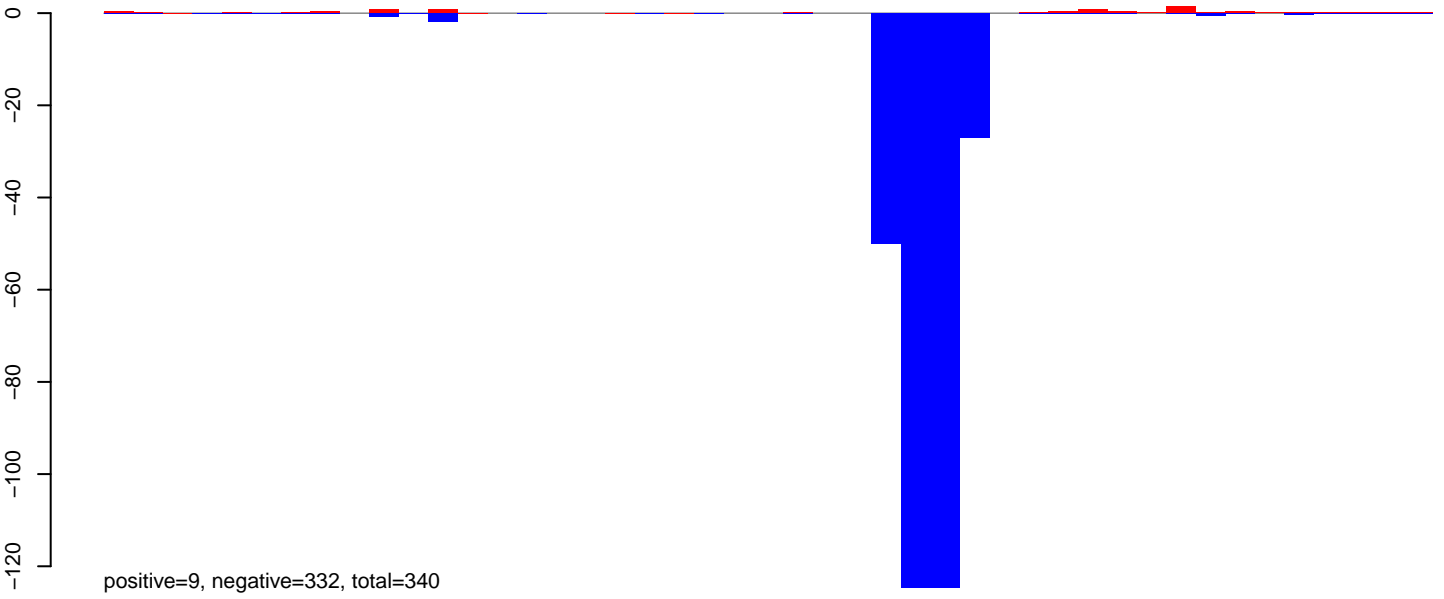

CuQuin\_Fcarc\_NL.24\_35.rep

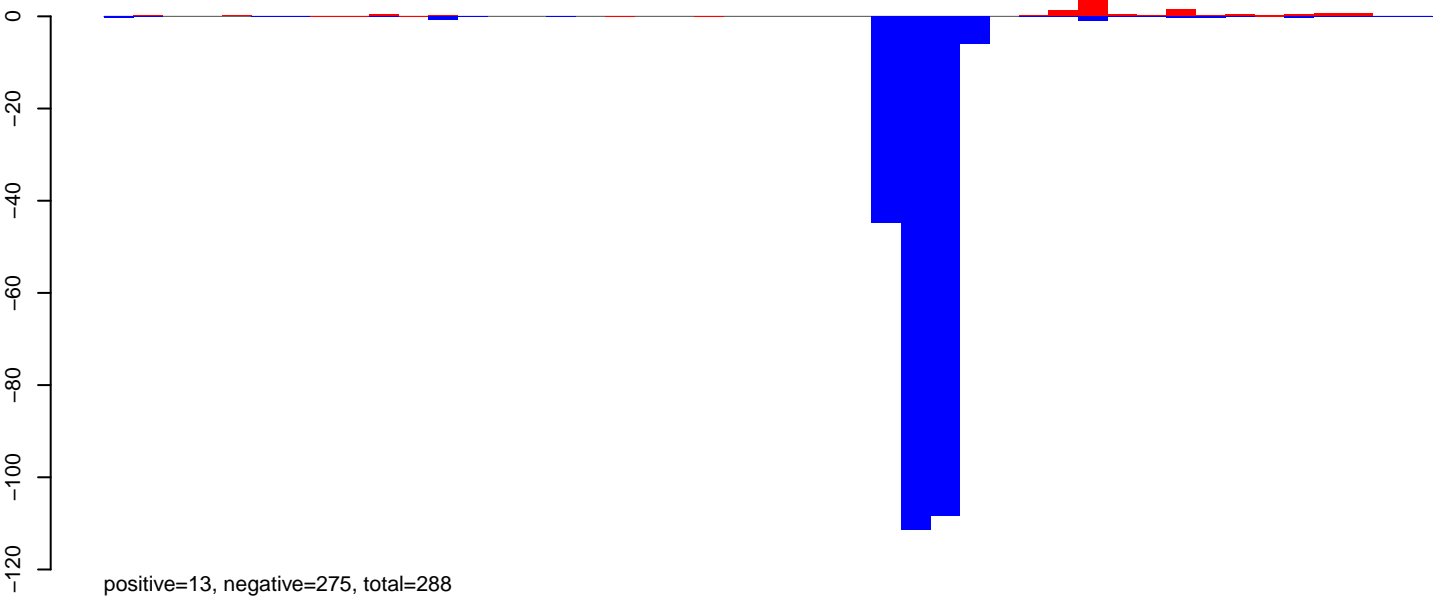

CuQuin\_Fcarc\_NL.rep

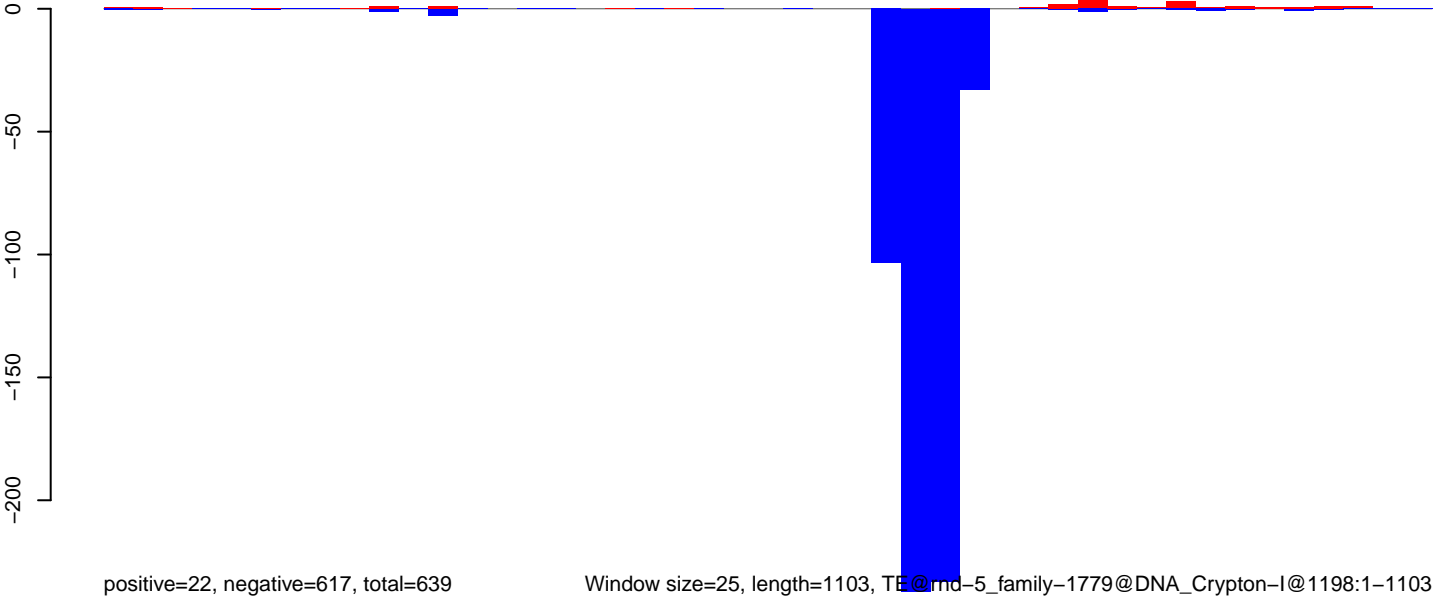

Window size=25, length=1103, TE@rmd-5\_family-1779@DNA\_Crypton-I@1198:1-1103

0 200 400 600 800 1000

CuQuin\_Fcarc\_NL.18\_23.rep

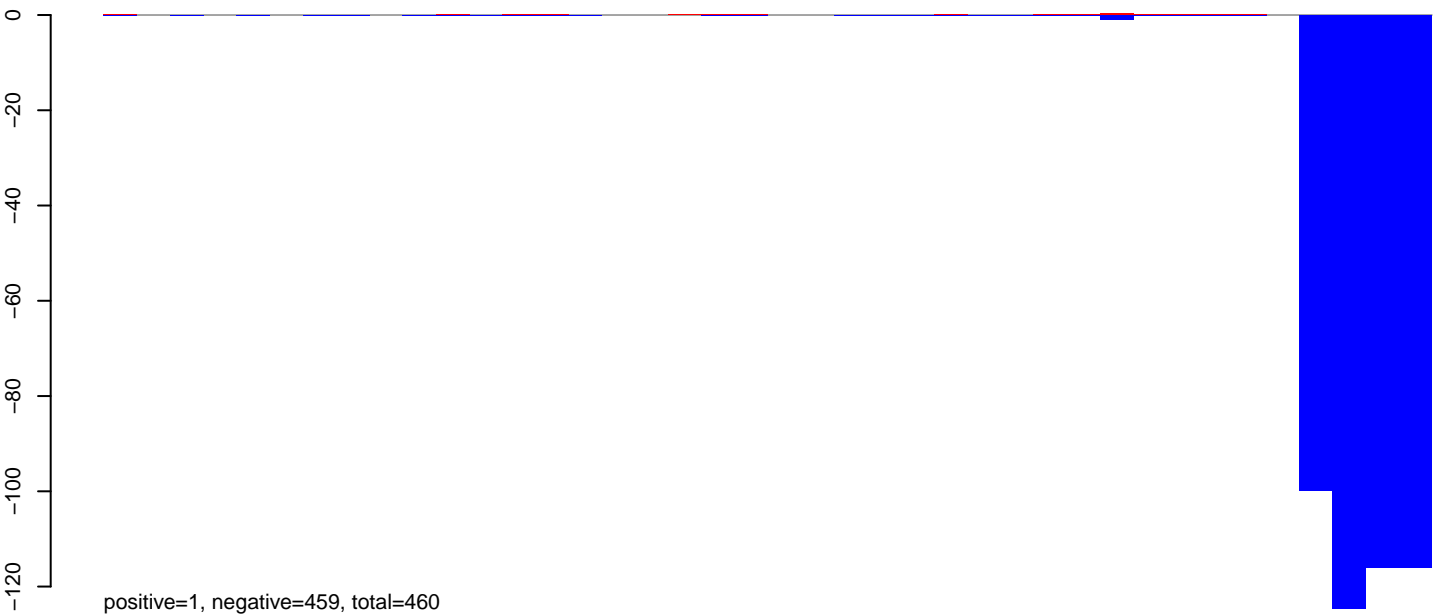

CuQuin\_Fcarc\_NL.24\_35.rep



CuQuin\_Fcarc\_NL.rep



CuQuin\_FcArc\_NL.18\_23.rep

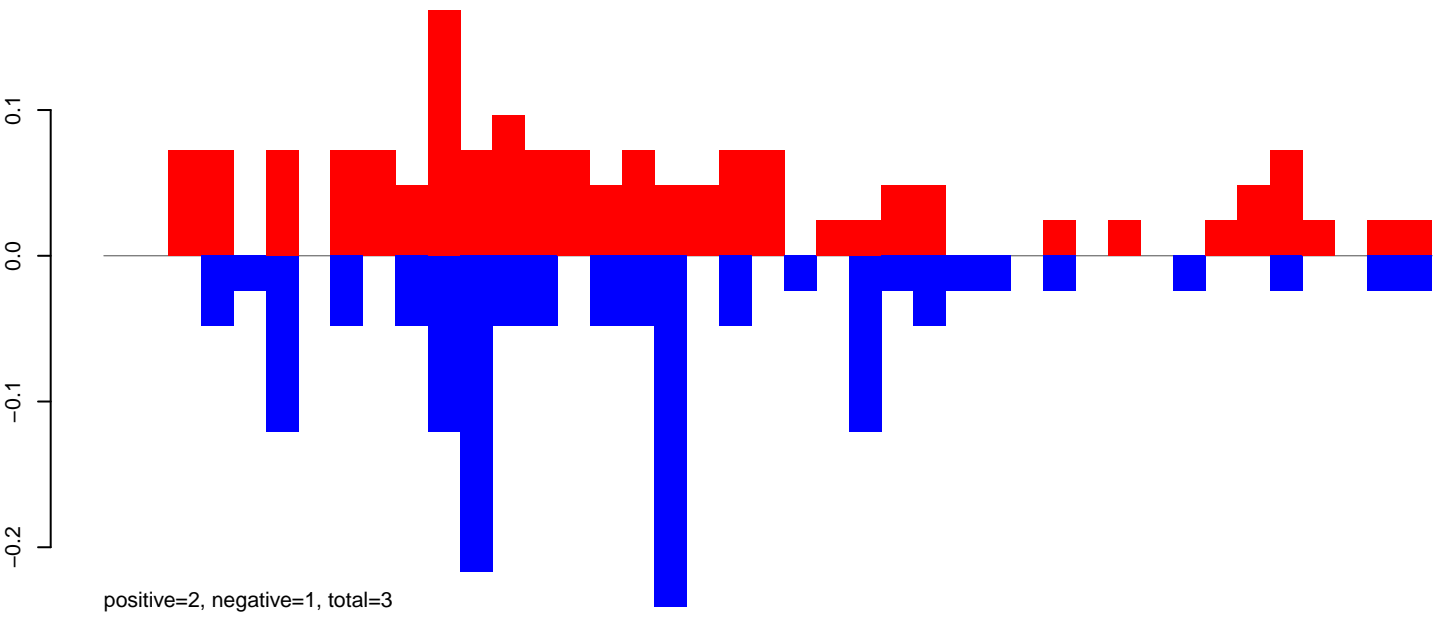

CuQuin\_FcArc\_NL.24\_35.rep

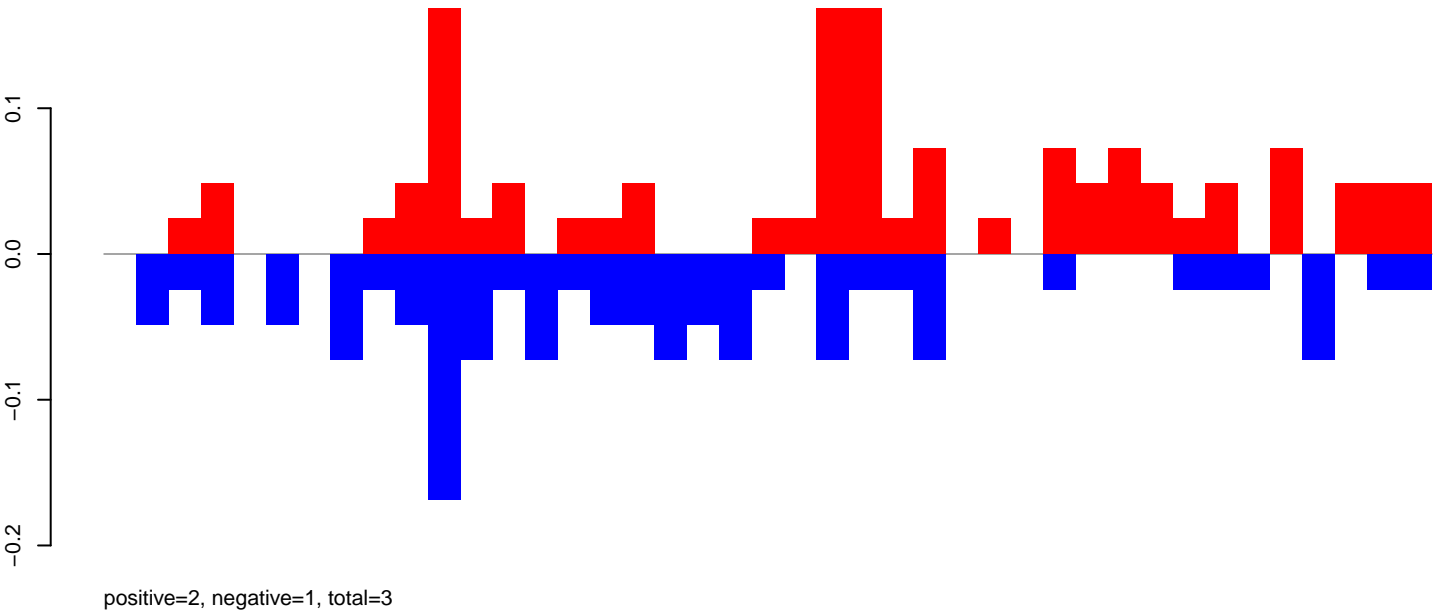

CuQuin\_FcArc\_NL.rep

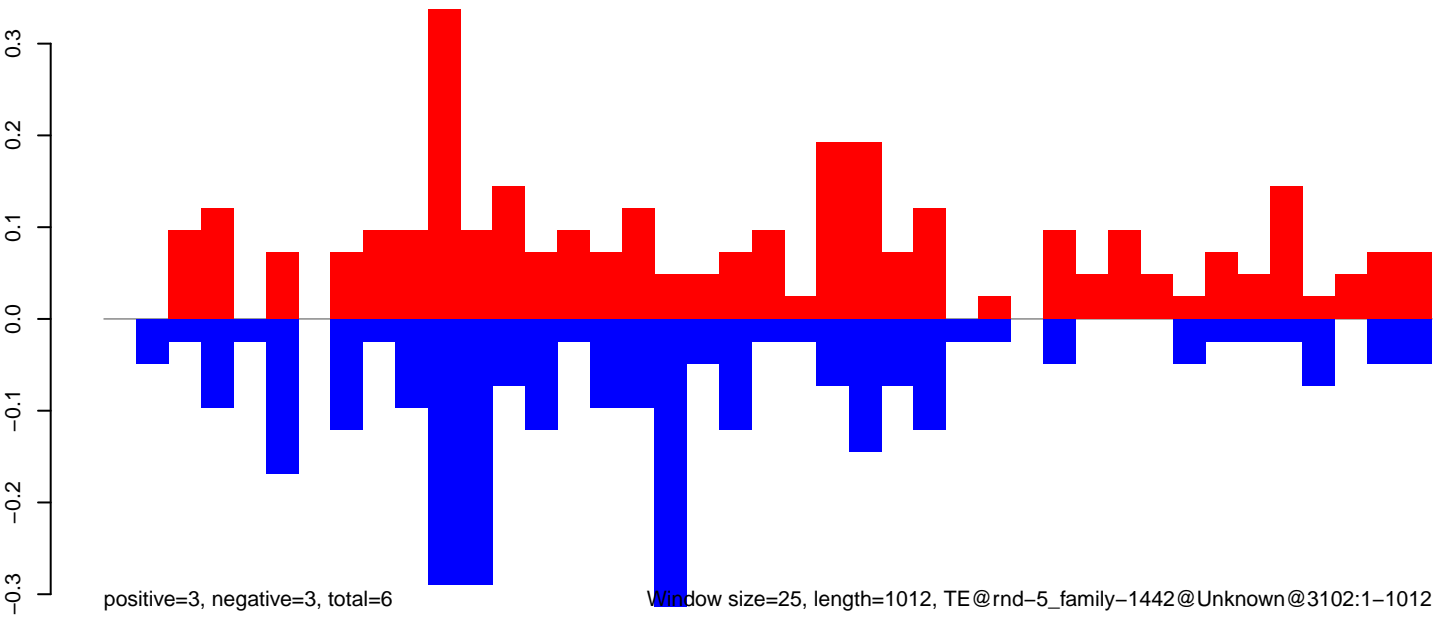

Window size=25, length=1012, TE@rnd-5\_family-1442@Unknown@3102:1-1012

CuQuin\_FcArc\_NL.18\_23.rep

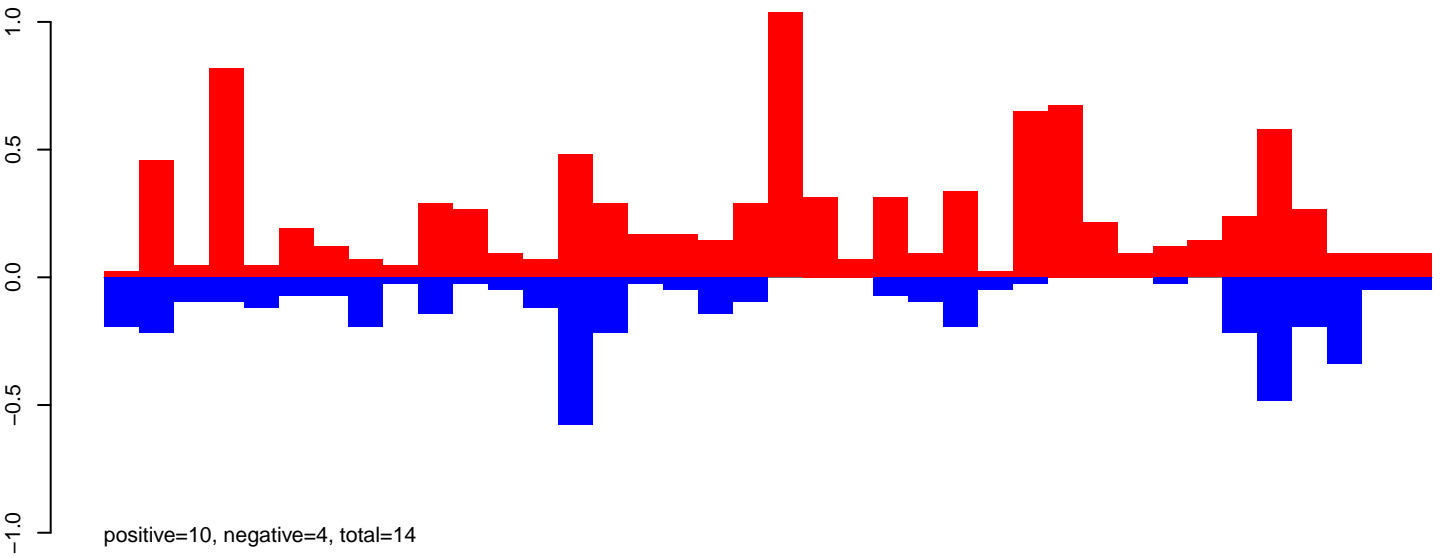

CuQuin\_FcArc\_NL.24\_35.rep

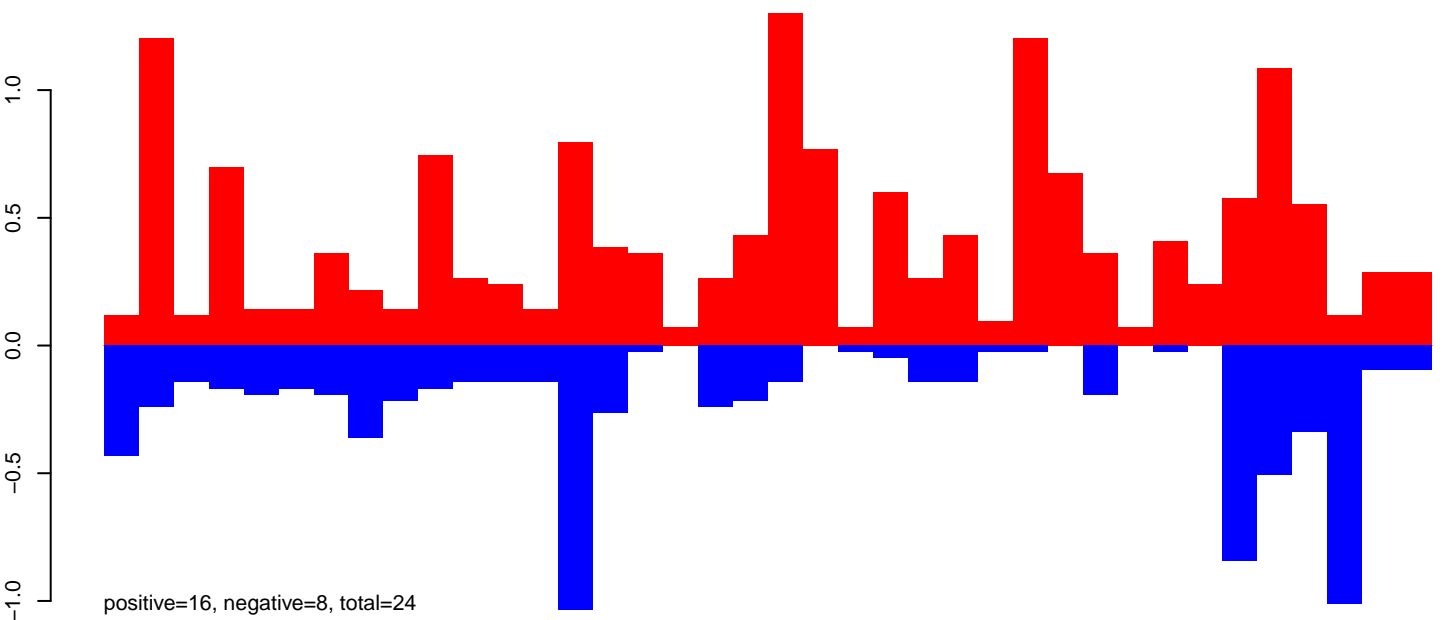

CuQuin\_FcArc\_NL.rep

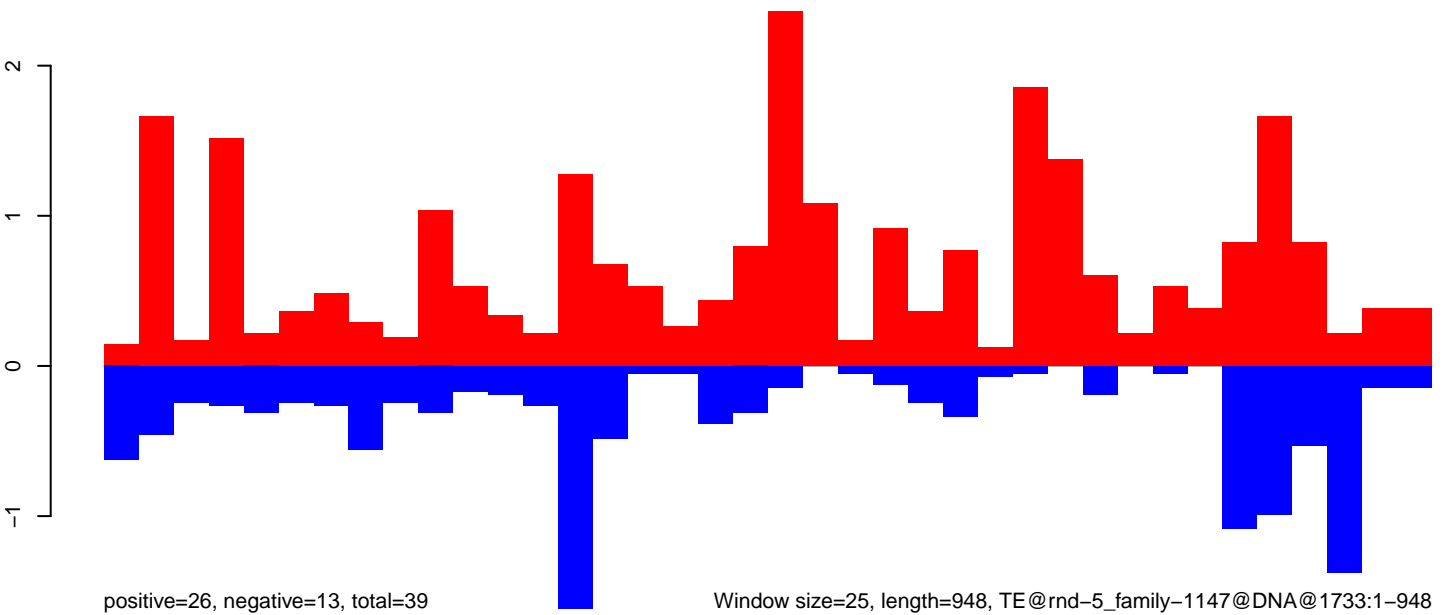

Window size=25, length=948, TE@rnd-5\_family-1147@DNA@1733:1-948

0 200 400 600 800 1000



CuQuin\_Fcarc\_NL.18\_23.rep

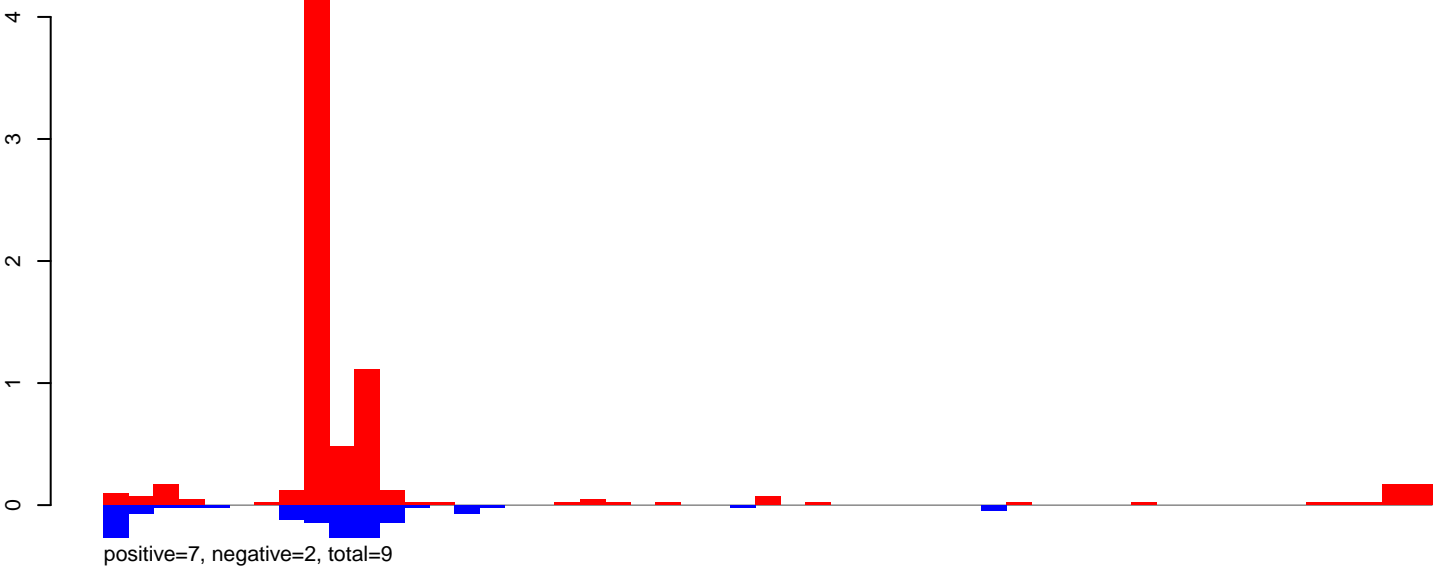

CuQuin\_Fcarc\_NL.24\_35.rep

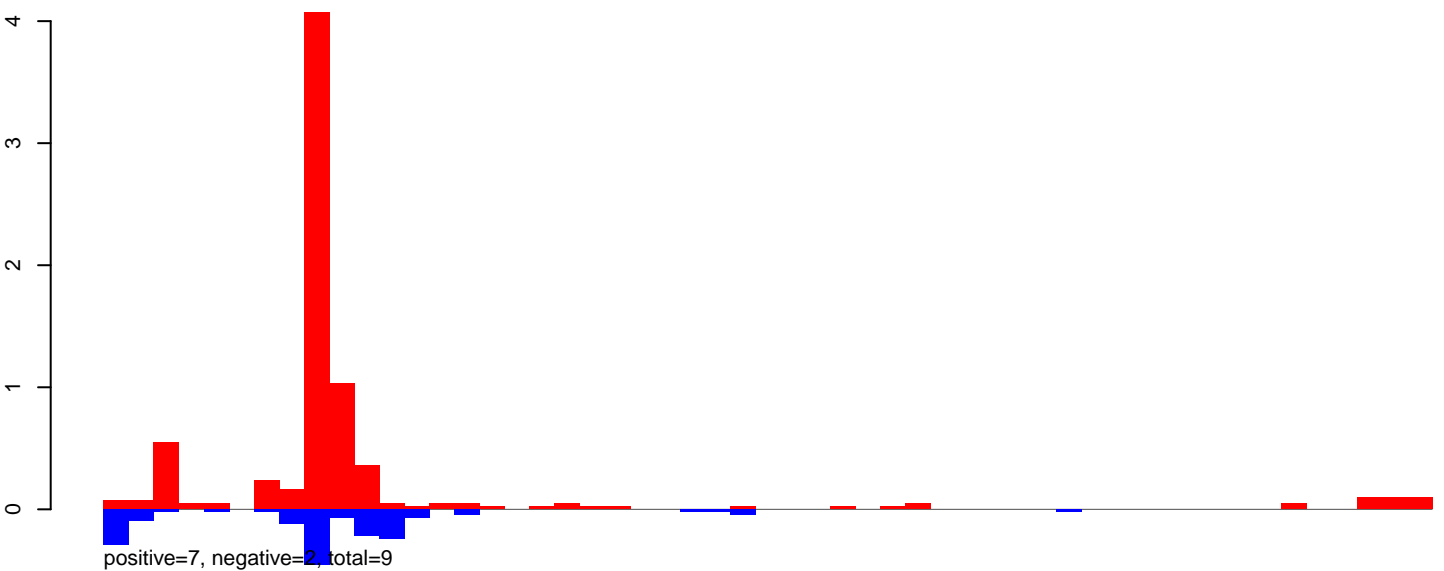

CuQuin\_Fcarc\_NL.rep

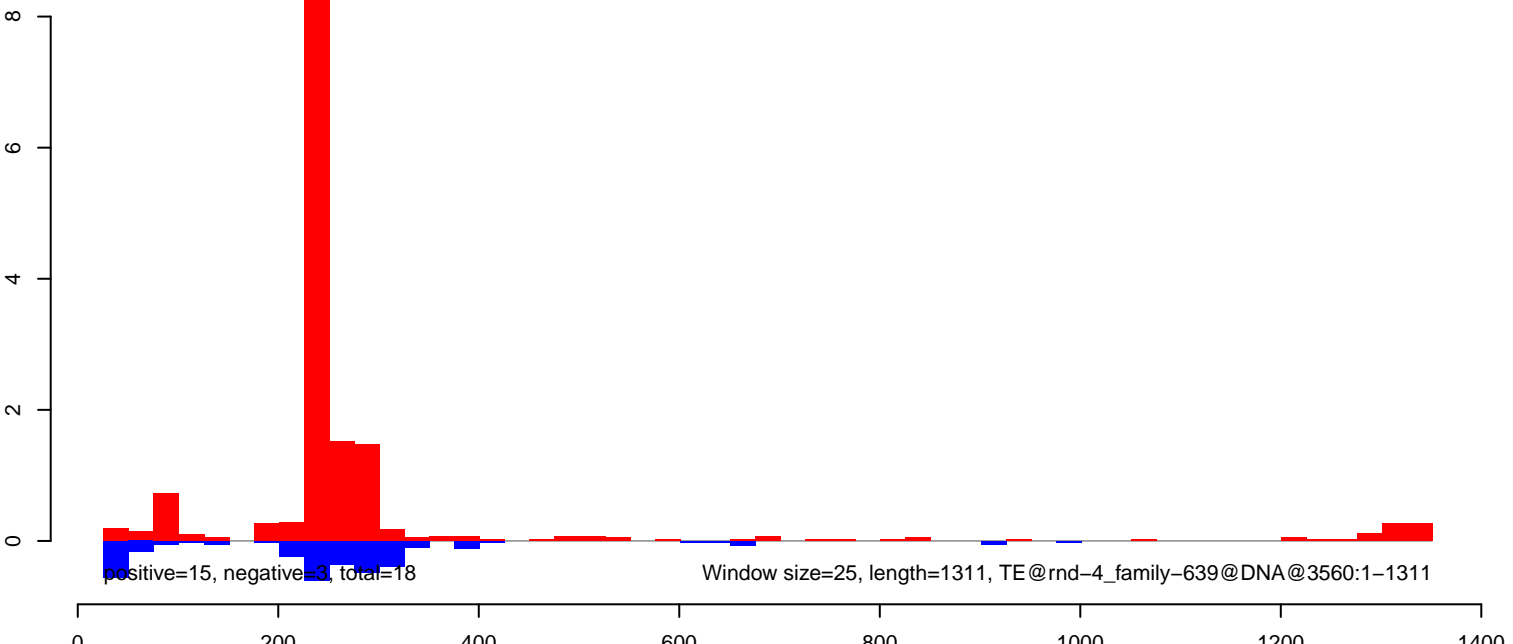

CuQuin\_FcArc\_NL.18\_23.rep

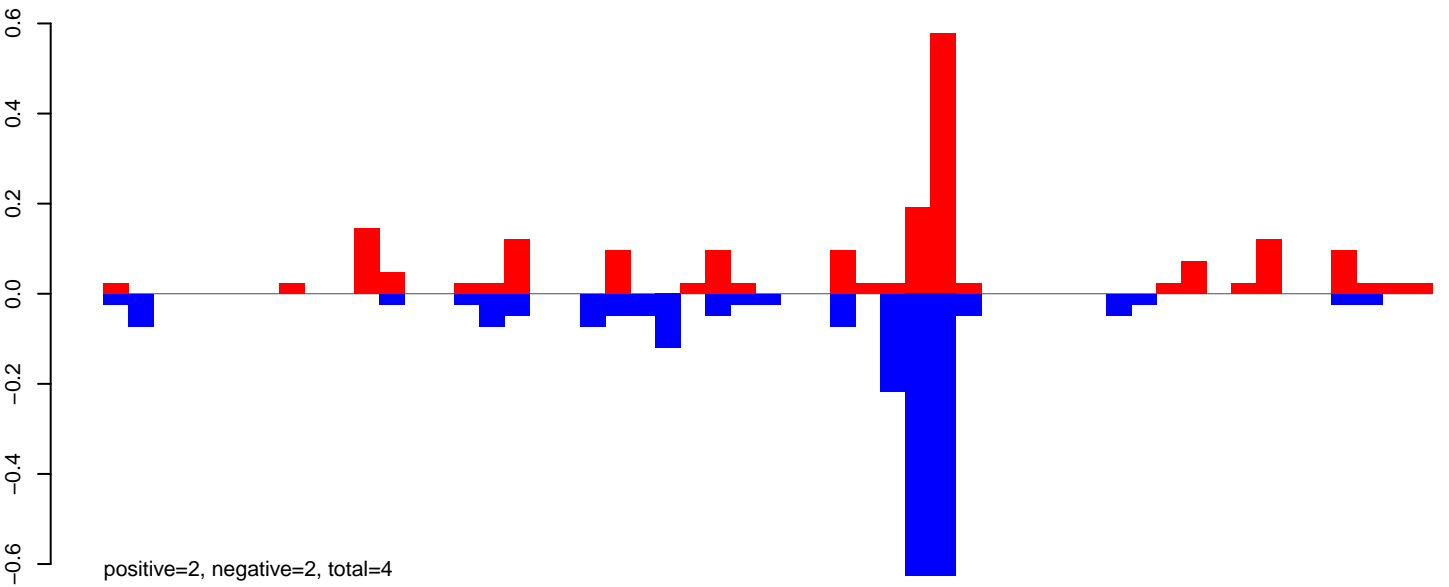

CuQuin\_FcArc\_NL.24\_35.rep

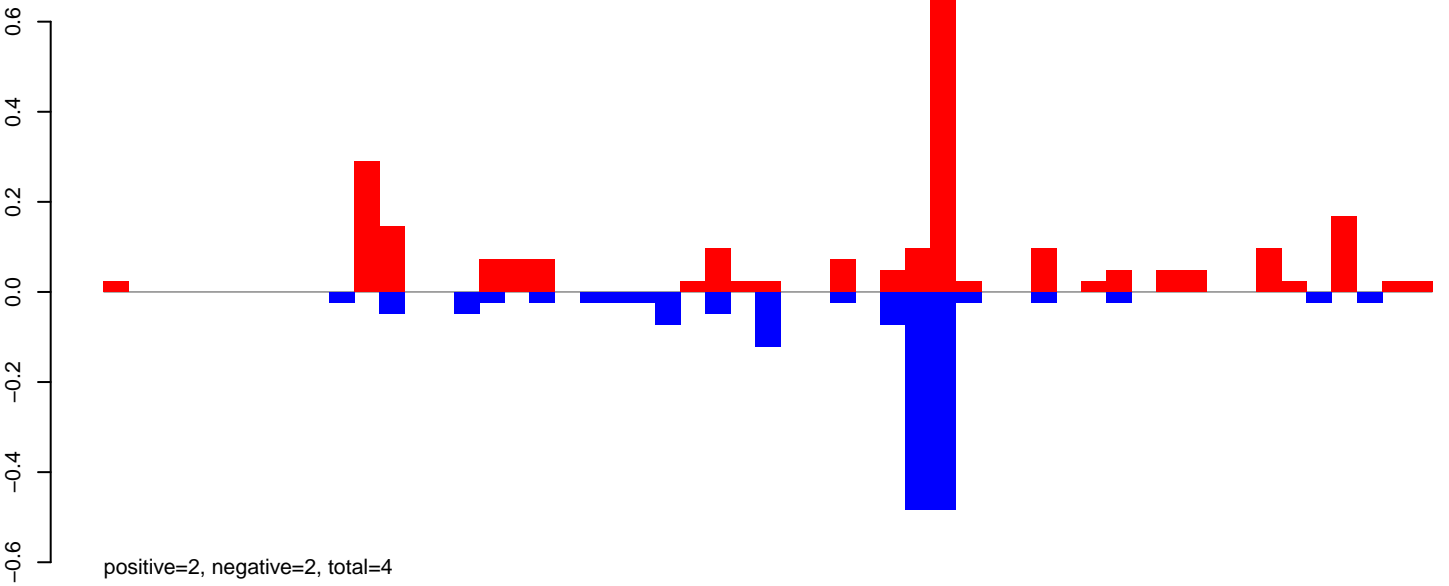

CuQuin\_FcArc\_NL.rep

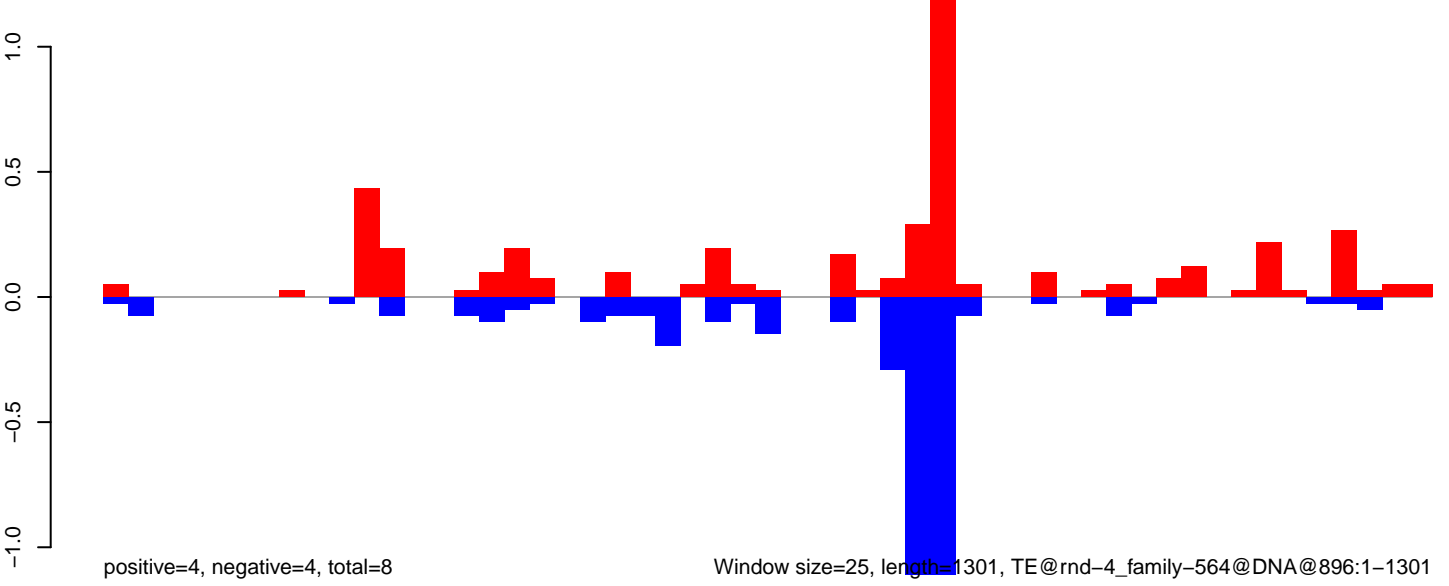

Window size=25, length=1301, TE@rnd-4\_family-564@DNA@896:1-1301

0 200 400 600 800 1000 1200 1400

CuQuin\_FcArc\_NL.18\_23.rep

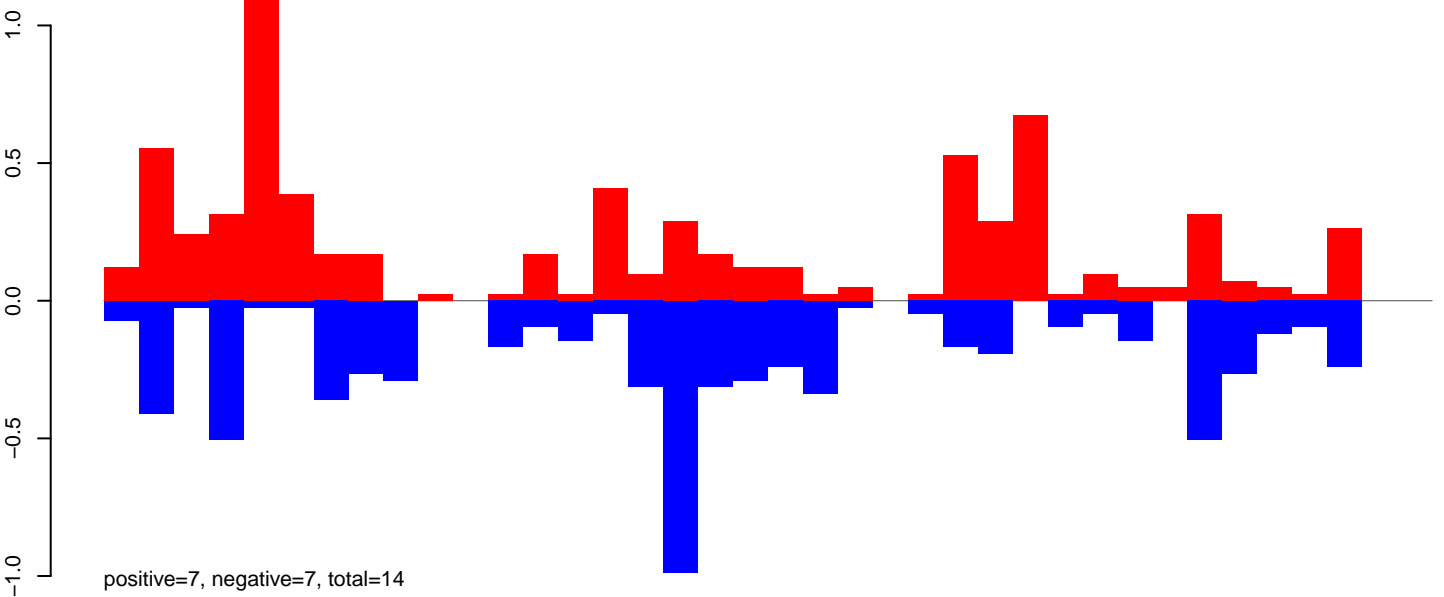

CuQuin\_FcArc\_NL.24\_35.rep

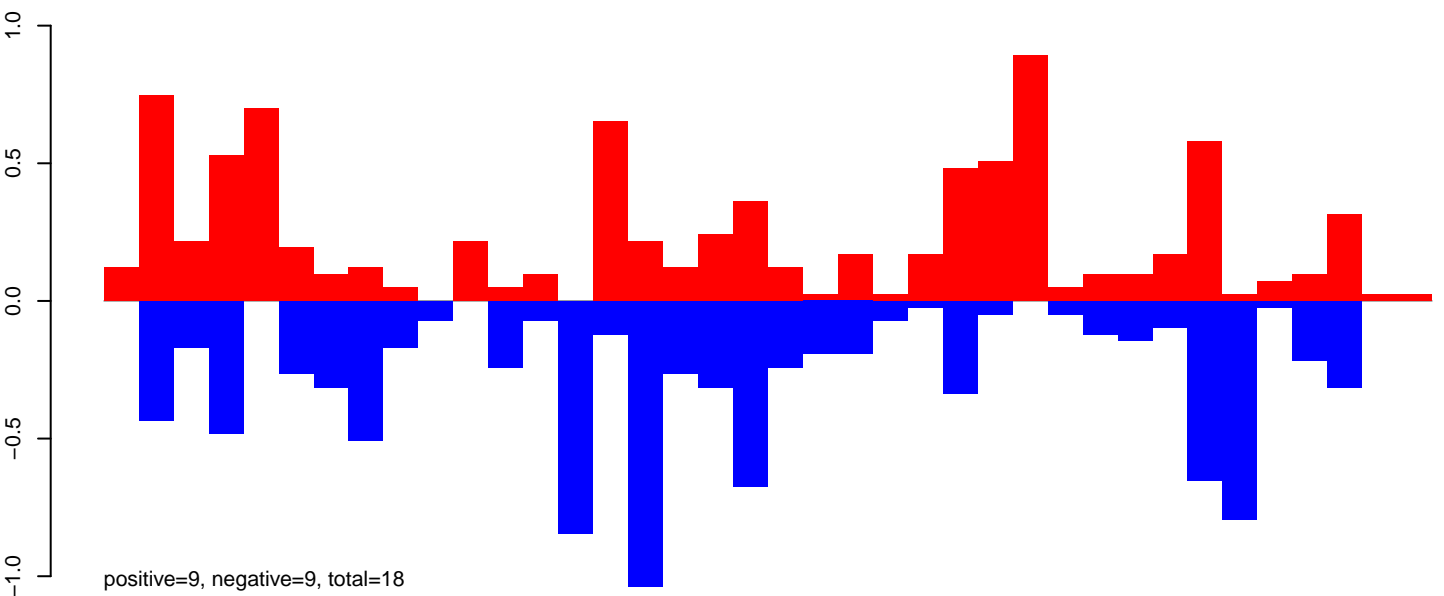

CuQuin\_FcArc\_NL.rep

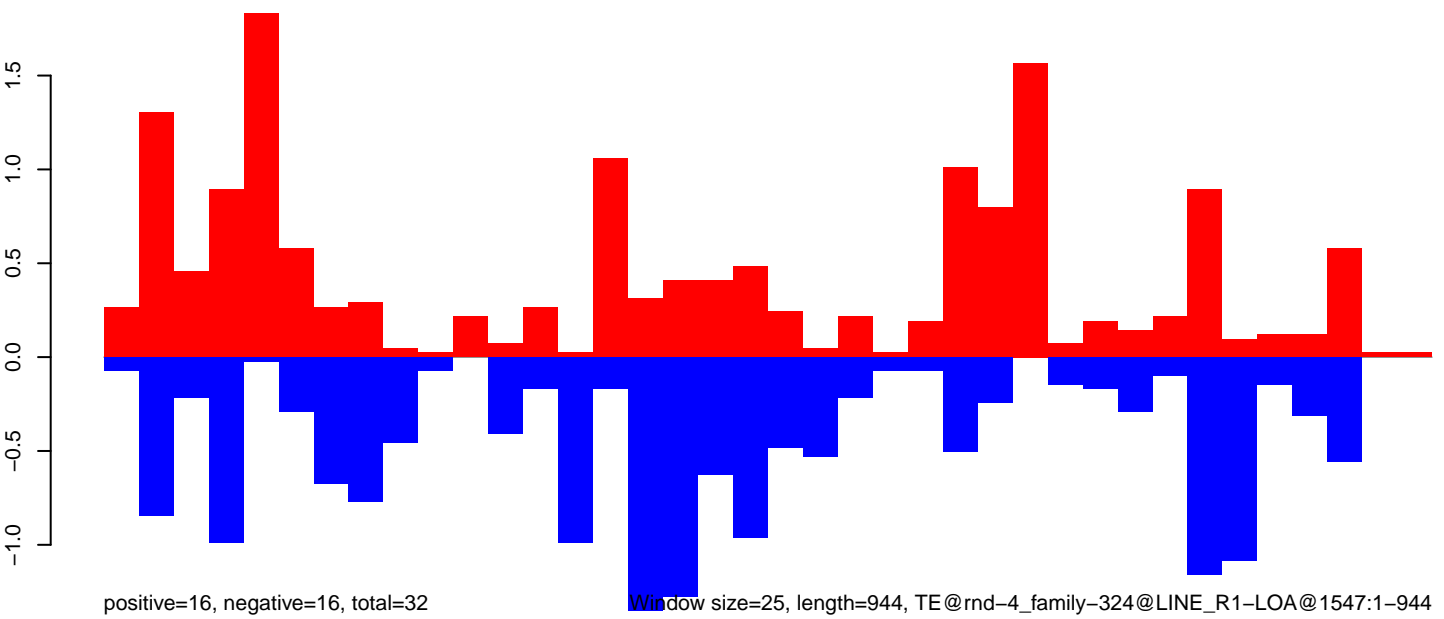

Window size=25, length=944, TE@rnd-4\_family-324@LINE\_R1-LOA@1547:1-944

CuQuin\_Fcarc\_NL.18\_23.rep

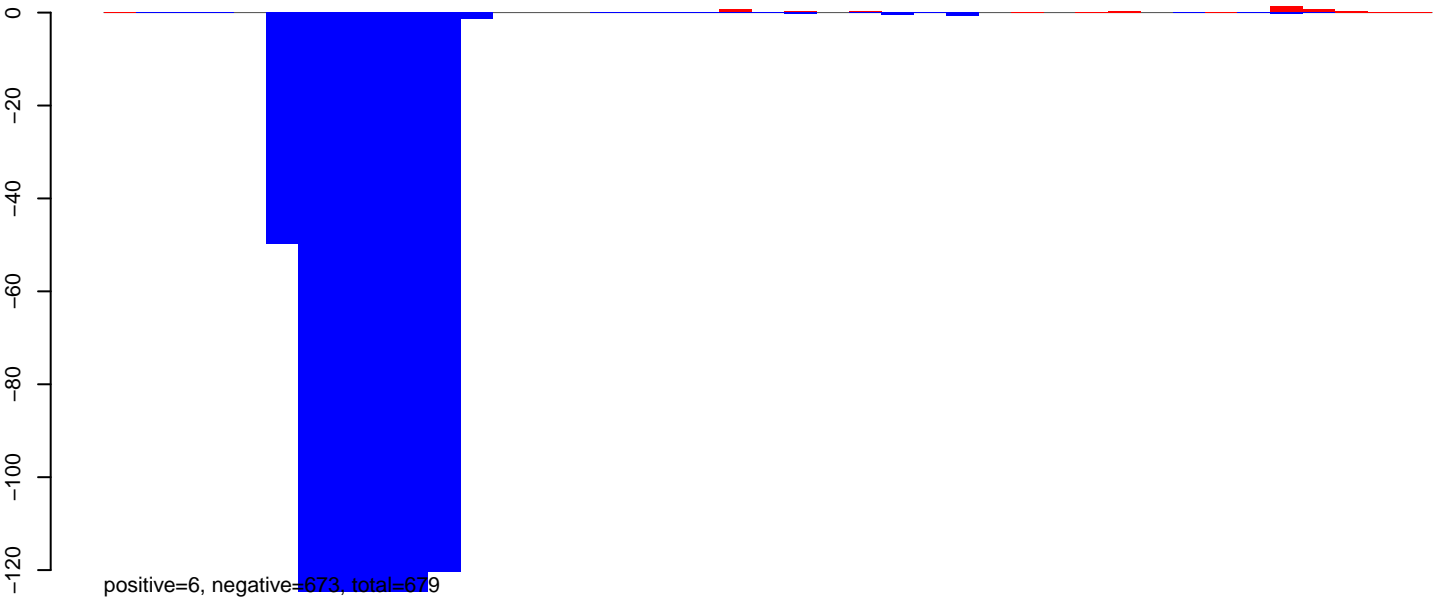

CuQuin\_Fcarc\_NL.24\_35.rep

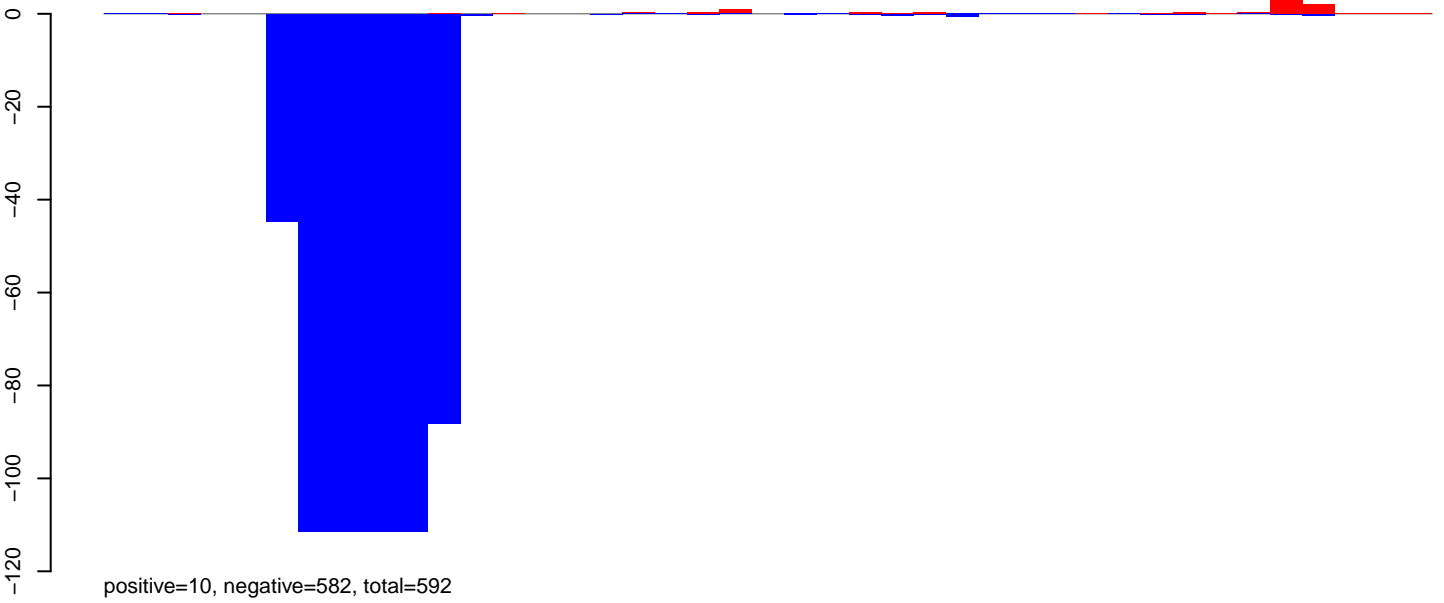

CuQuin\_Fcarc\_NL.rep

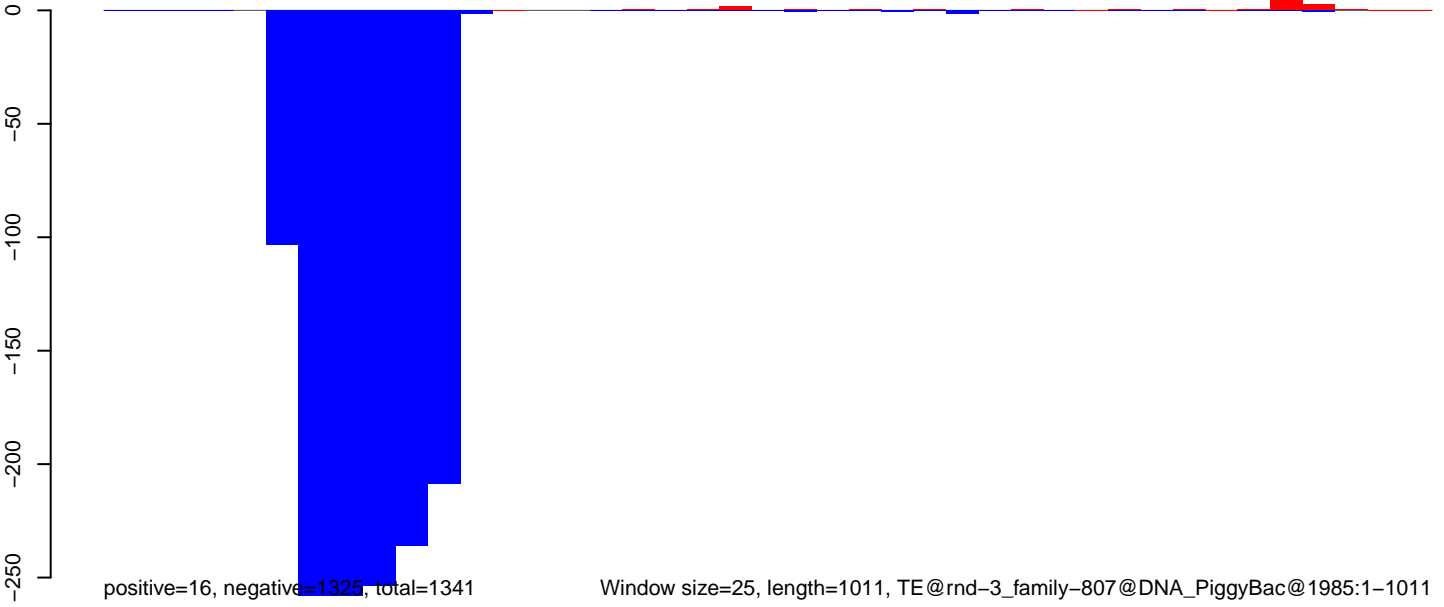

Window size=25, length=1011, TE@rnd-3\_family-807@DNA\_PiggyBac@1985:1-1011

0 200 400 600 800 1000

CuQuin\_FcArc\_NL.18\_23.rep

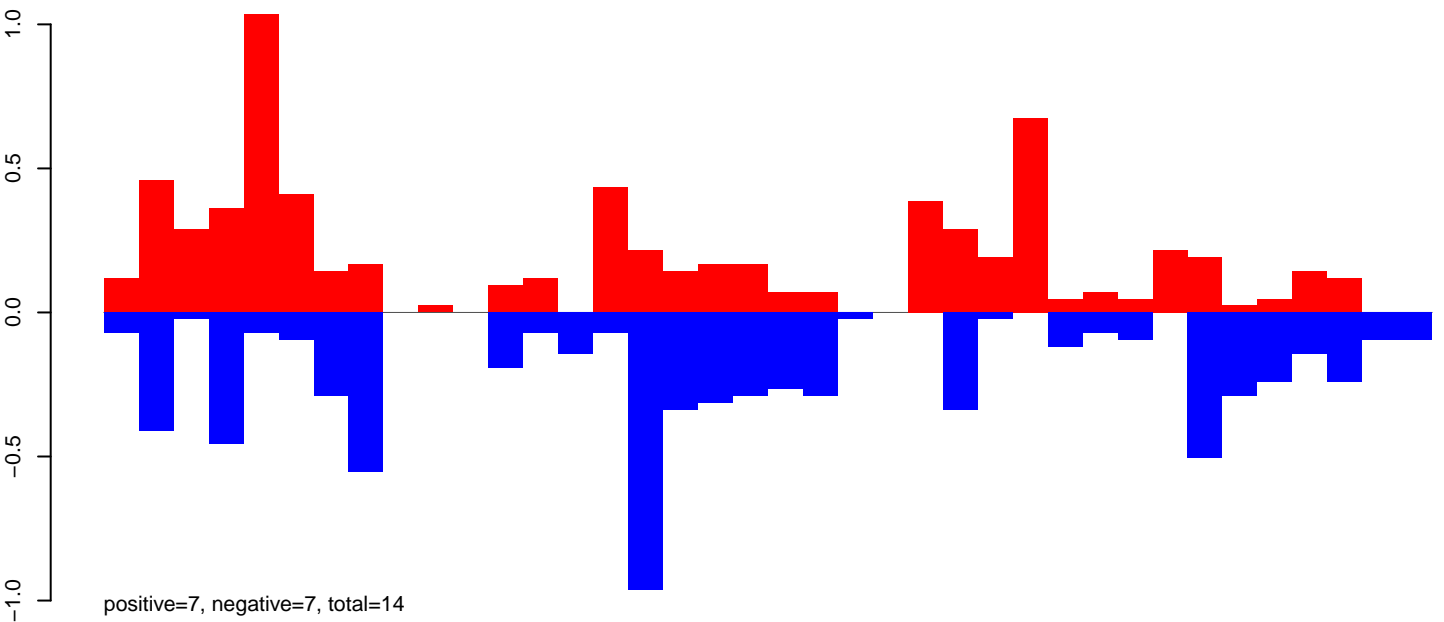

CuQuin\_FcArc\_NL.24\_35.rep

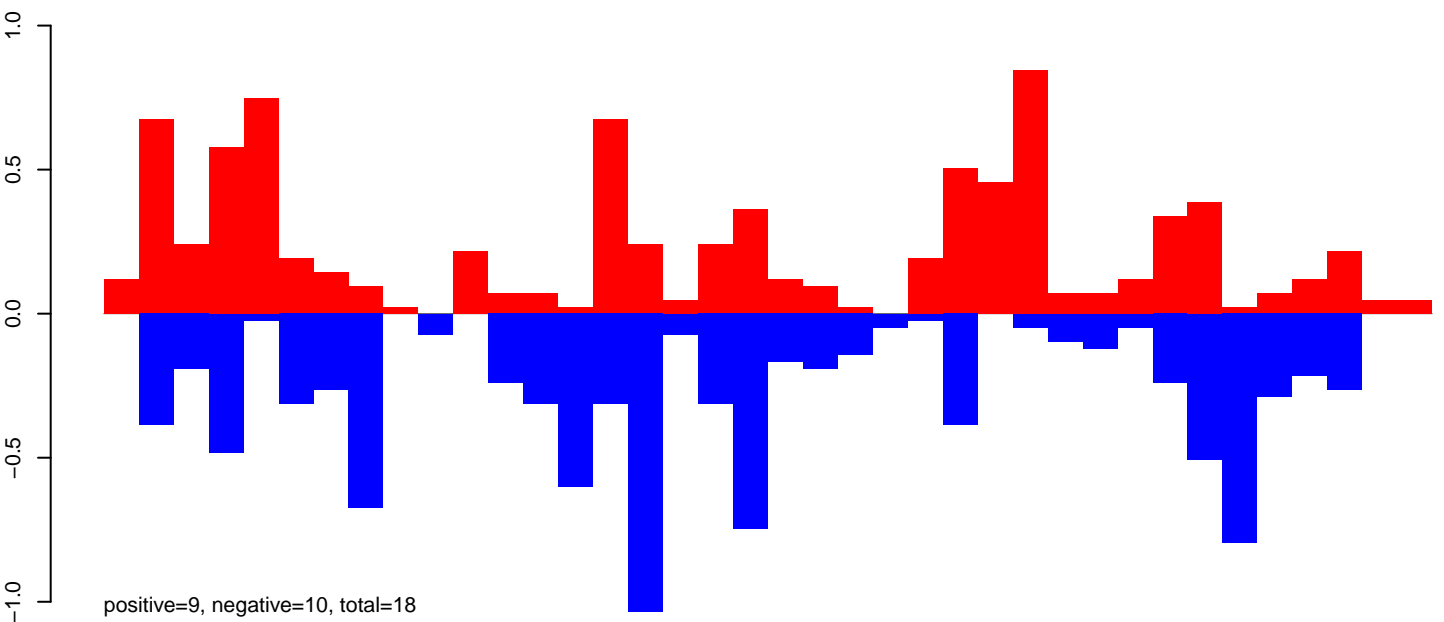

CuQuin\_FcArc\_NL.rep

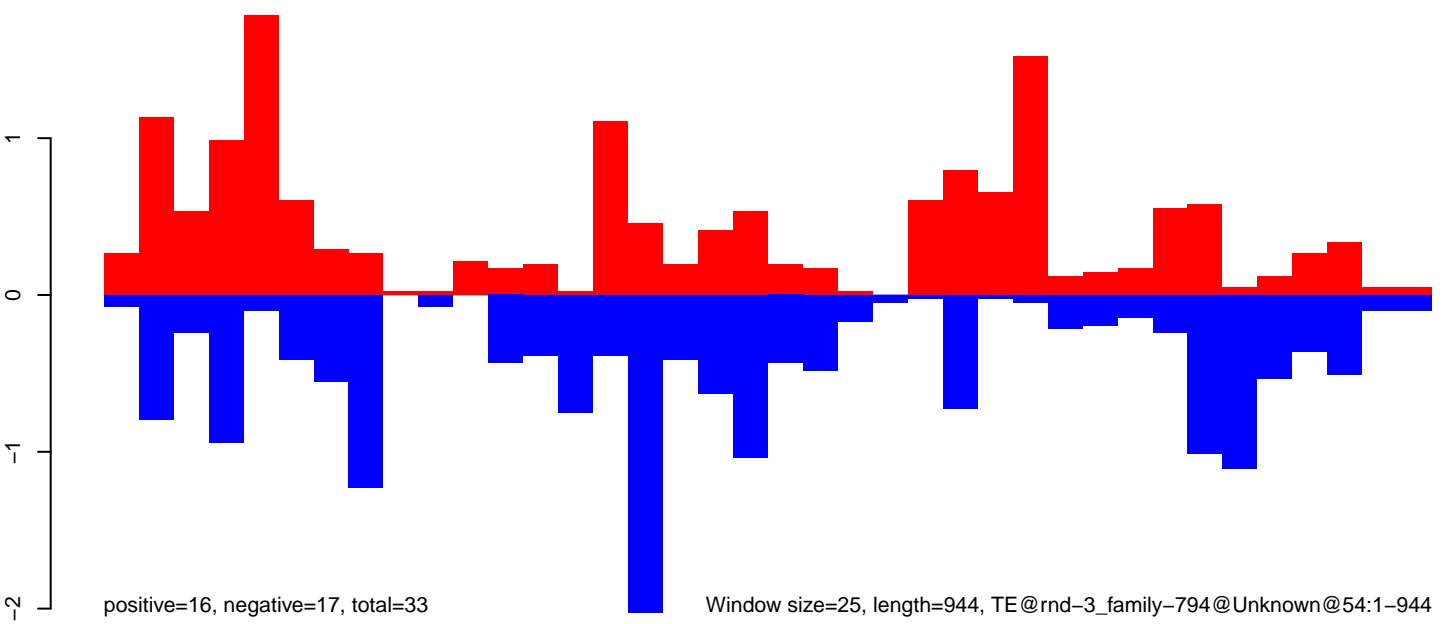

CuQuin\_FcArc\_NL.18\_23.rep

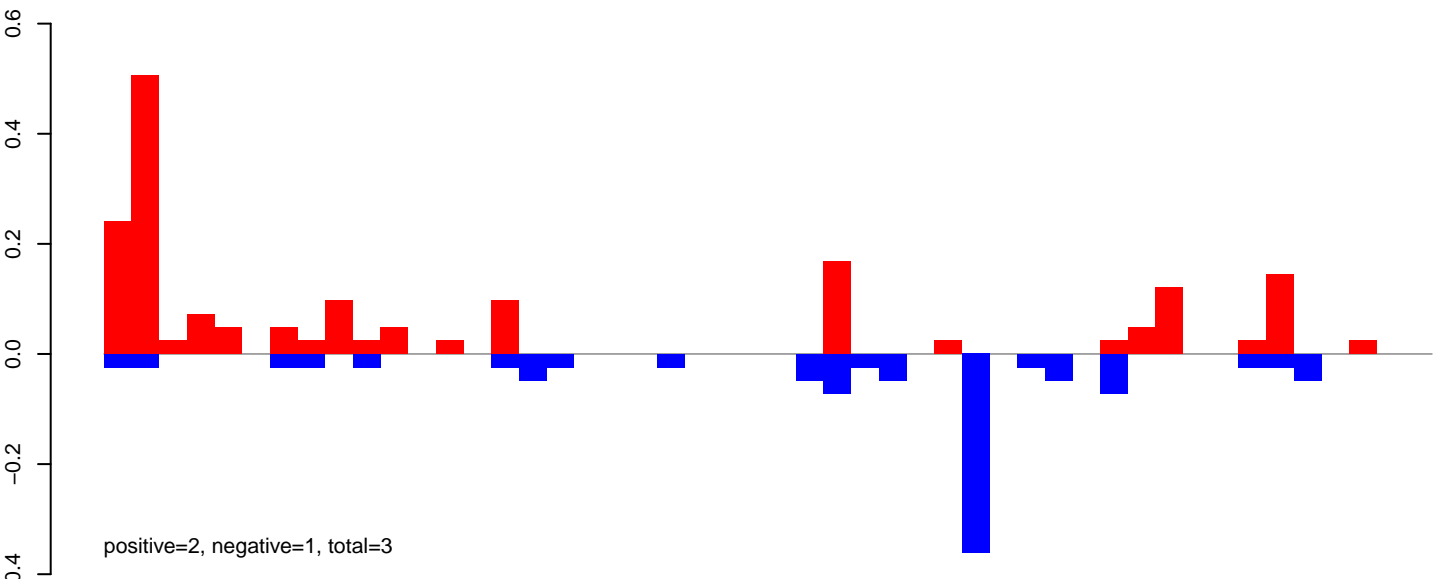

CuQuin\_FcArc\_NL.24\_35.rep

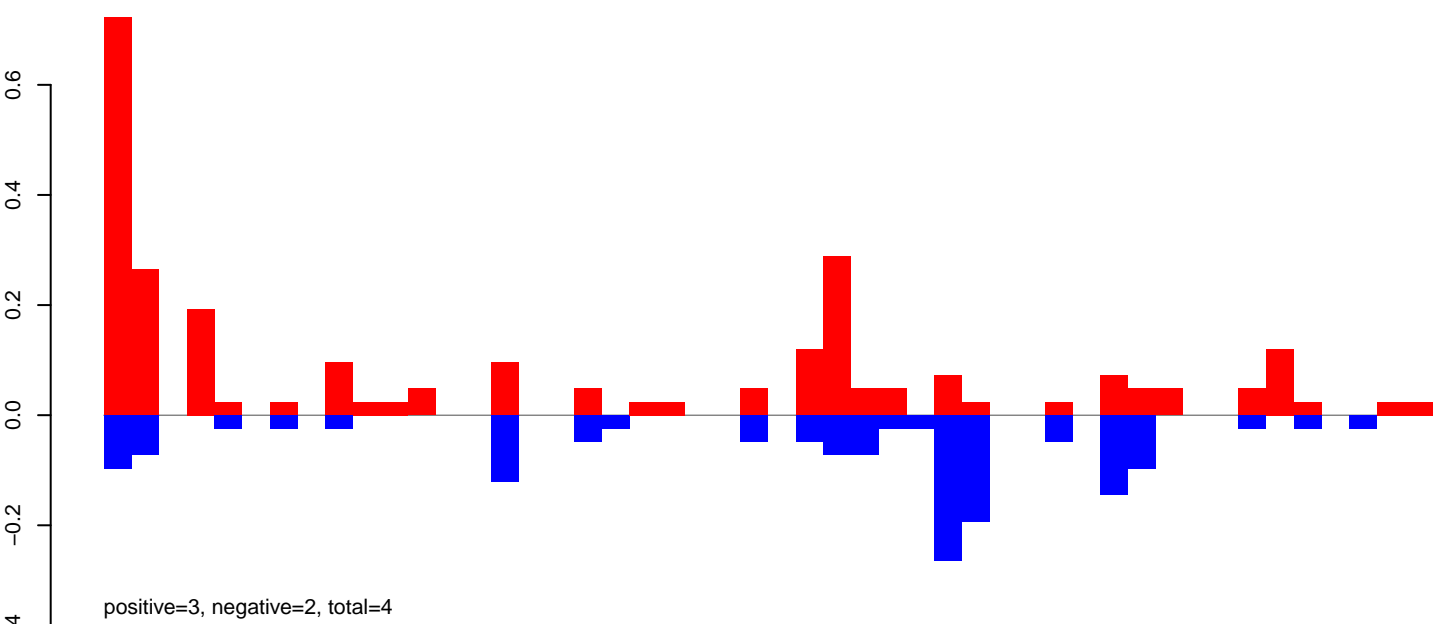

CuQuin\_FcArc\_NL.rep

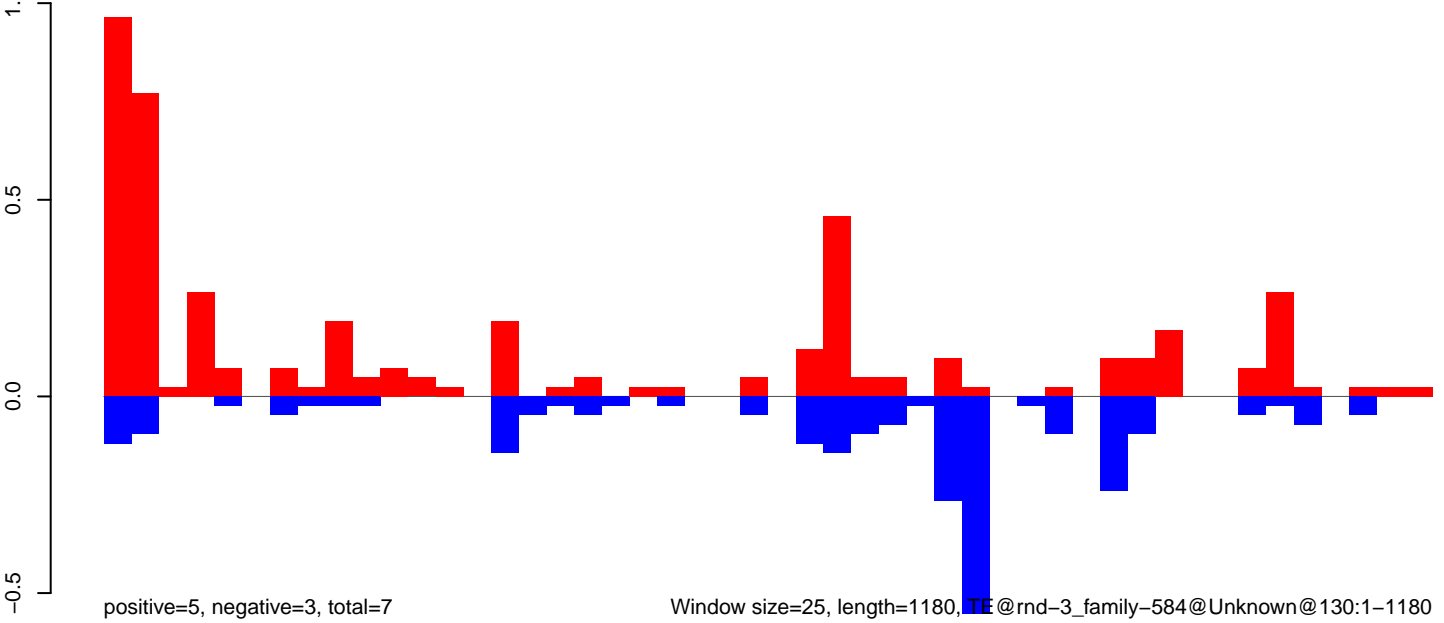

Window size=25, length=1180, TE@rnd-3\_family-584@Unknown@130:1-1180

CuQuin\_FcArc\_NL.18\_23.rep

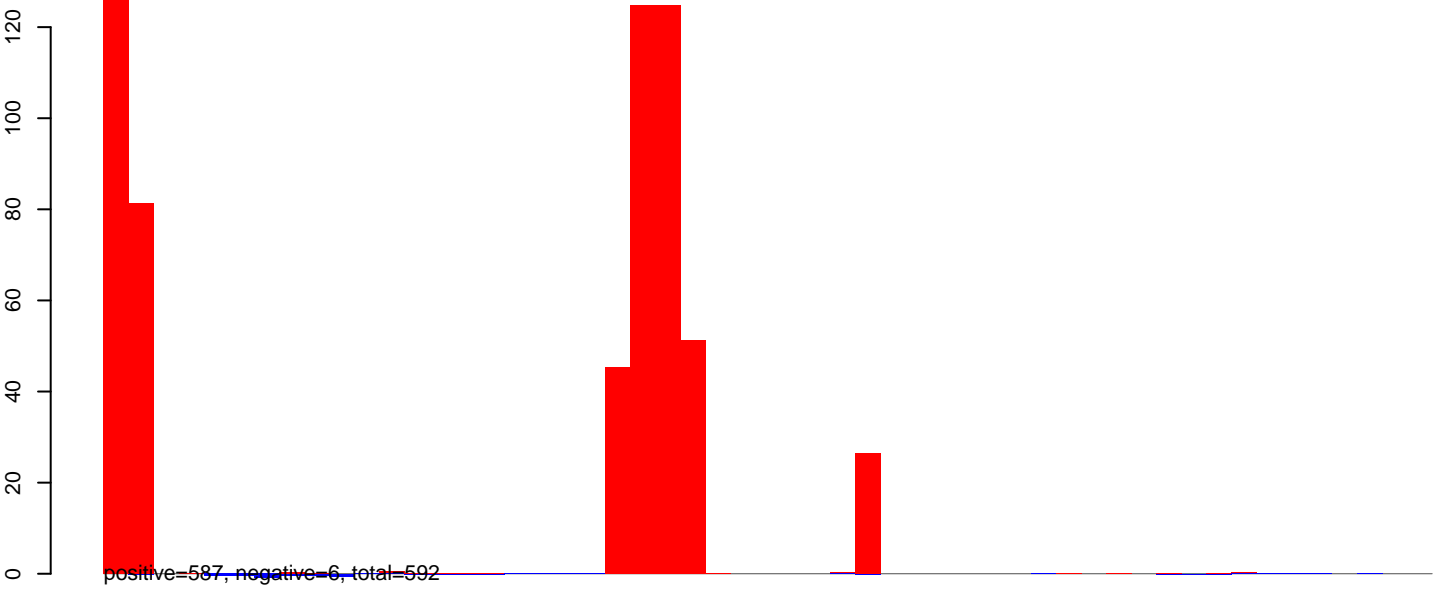

CuQuin\_FcArc\_NL.24\_35.rep

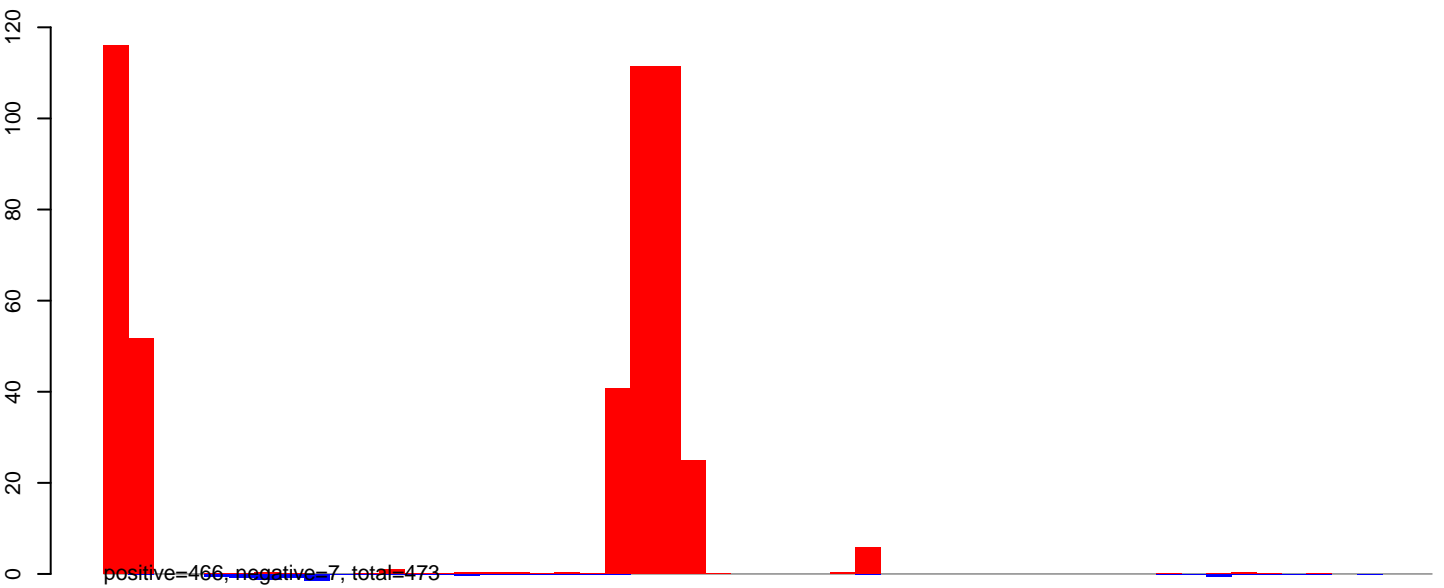

CuQuin\_FcArc\_NL.rep

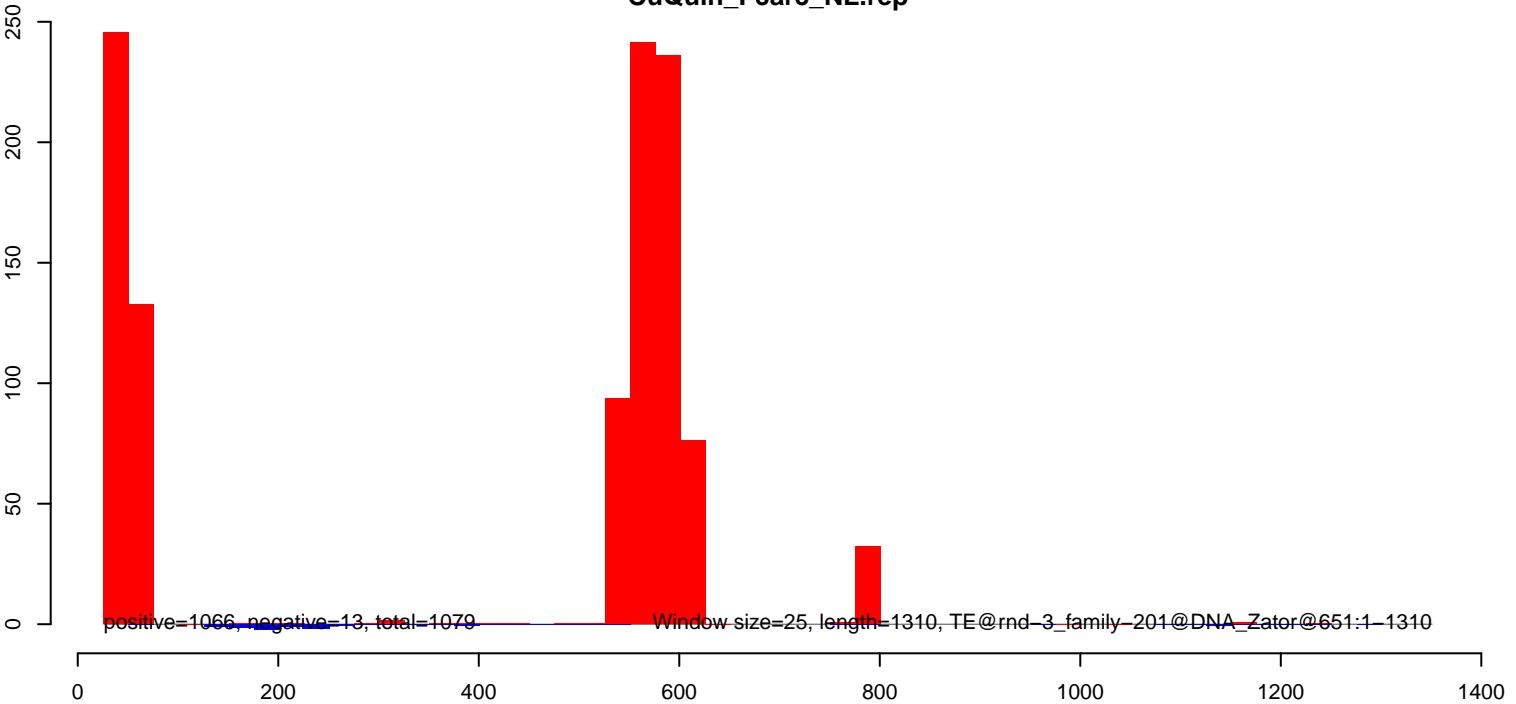

CuQuin\_FcArc\_NL.18\_23.rep

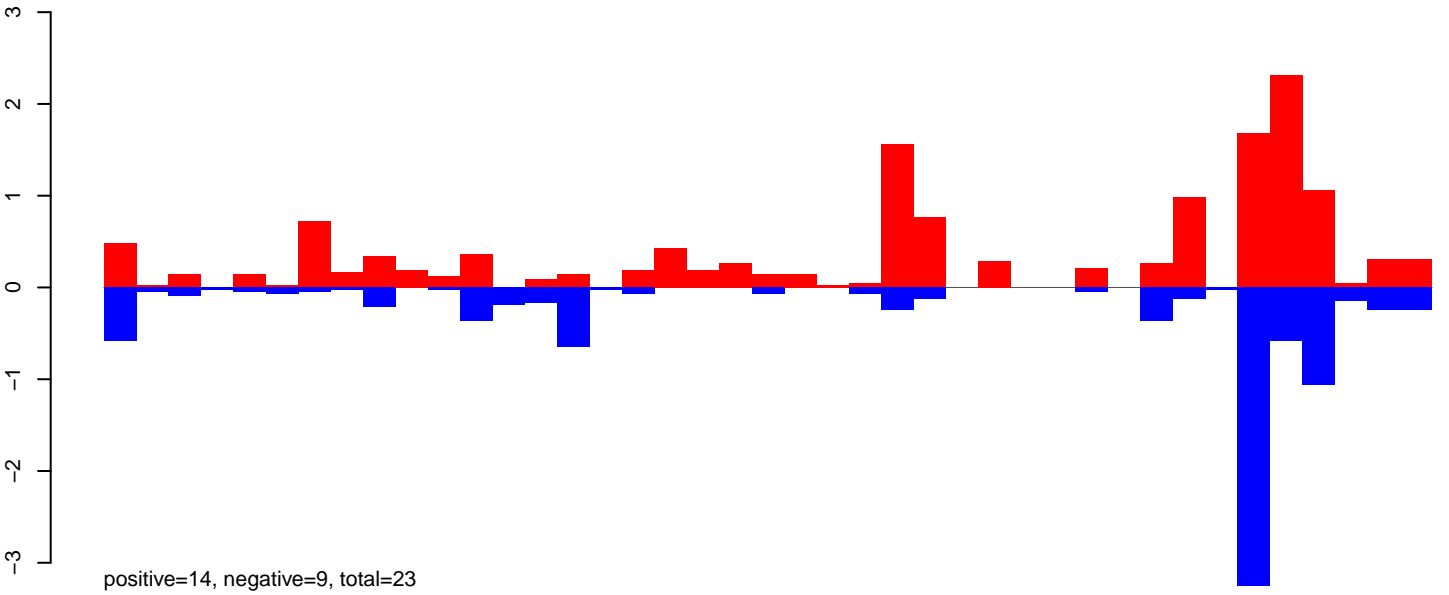

CuQuin\_FcArc\_NL.24\_35.rep

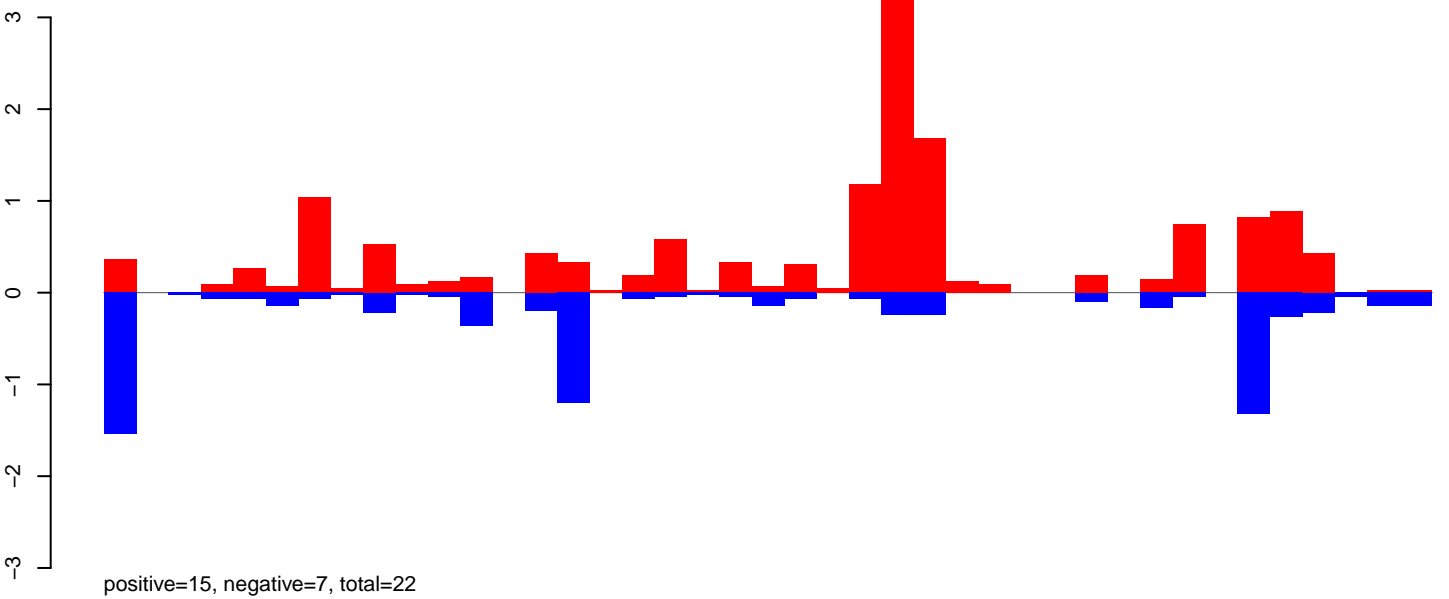

CuQuin\_FcArc\_NL.rep

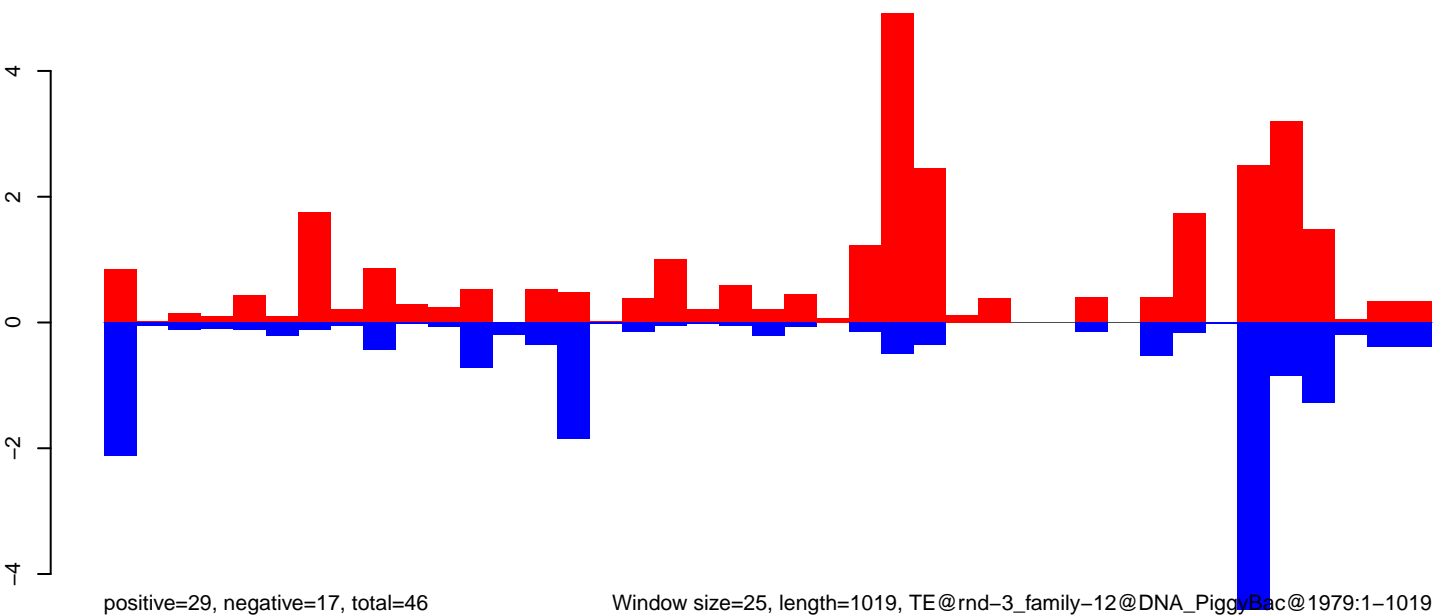

Window size=25, length=1019, TE@rnd-3\_family-12@DNA\_PiggyBac@1979:1-1019



CuQuin\_Fcarc\_NL.18\_23.rep

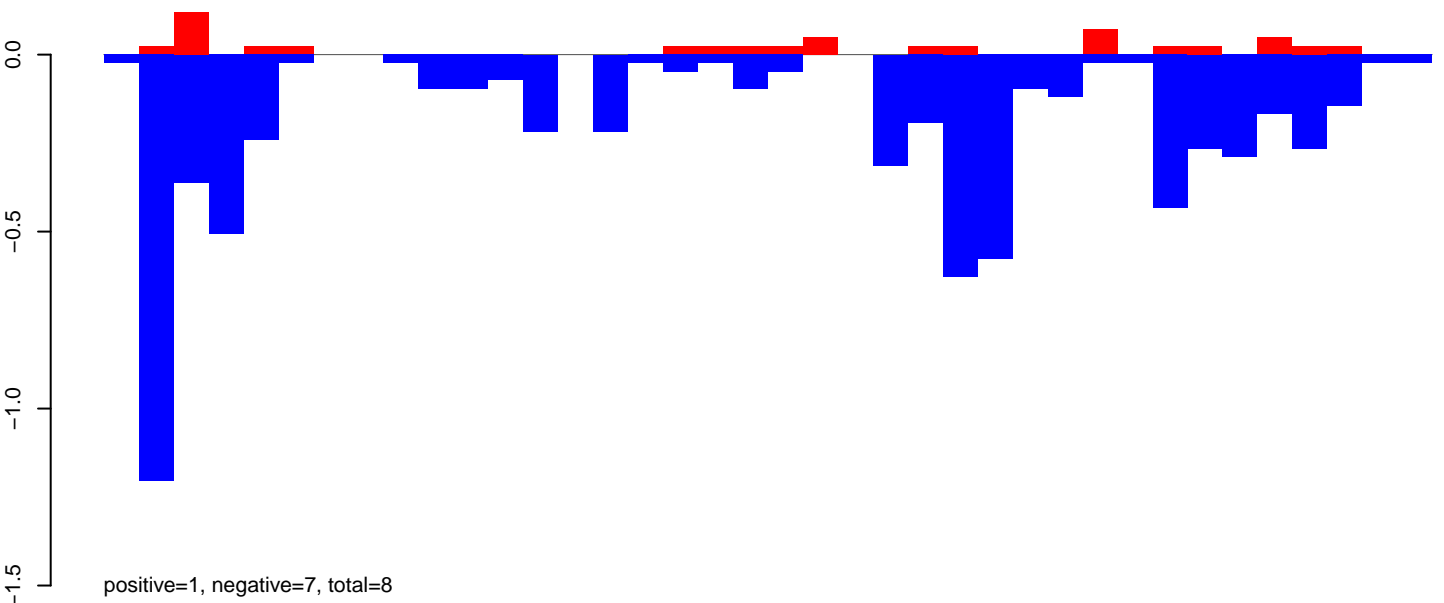

CuQuin\_Fcarc\_NL.24\_35.rep

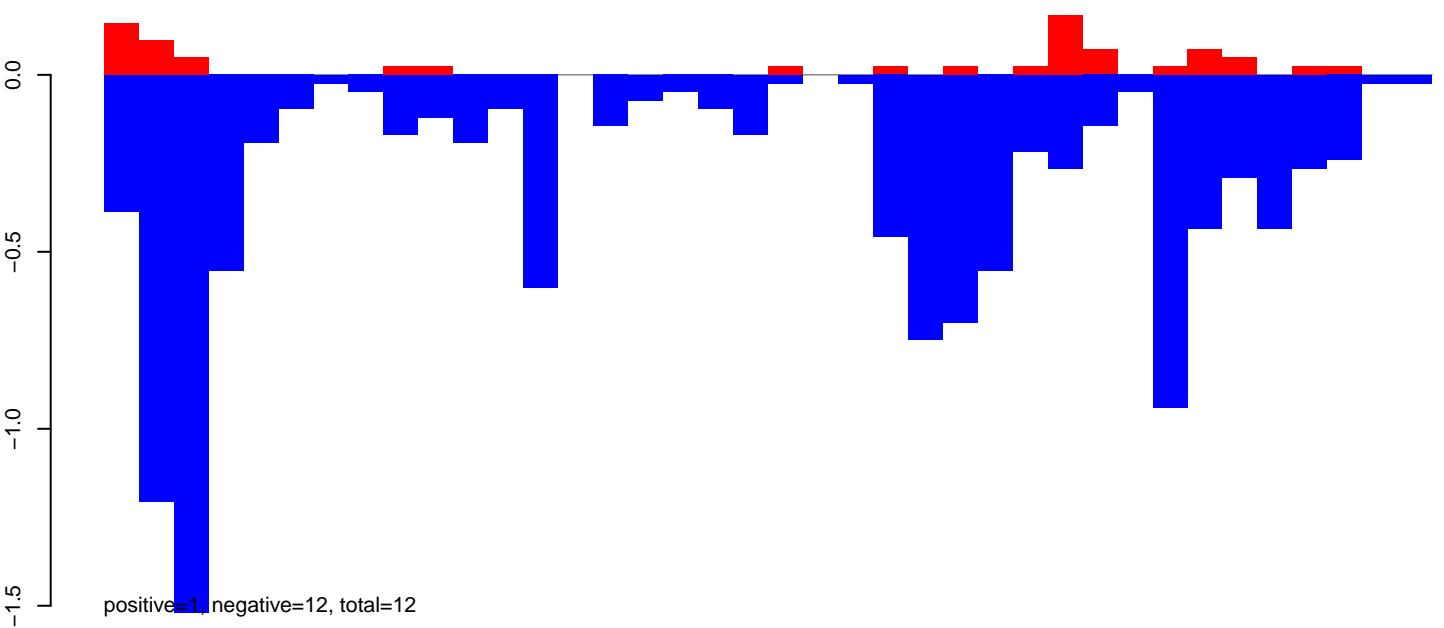

CuQuin\_Fcarc\_NL.rep

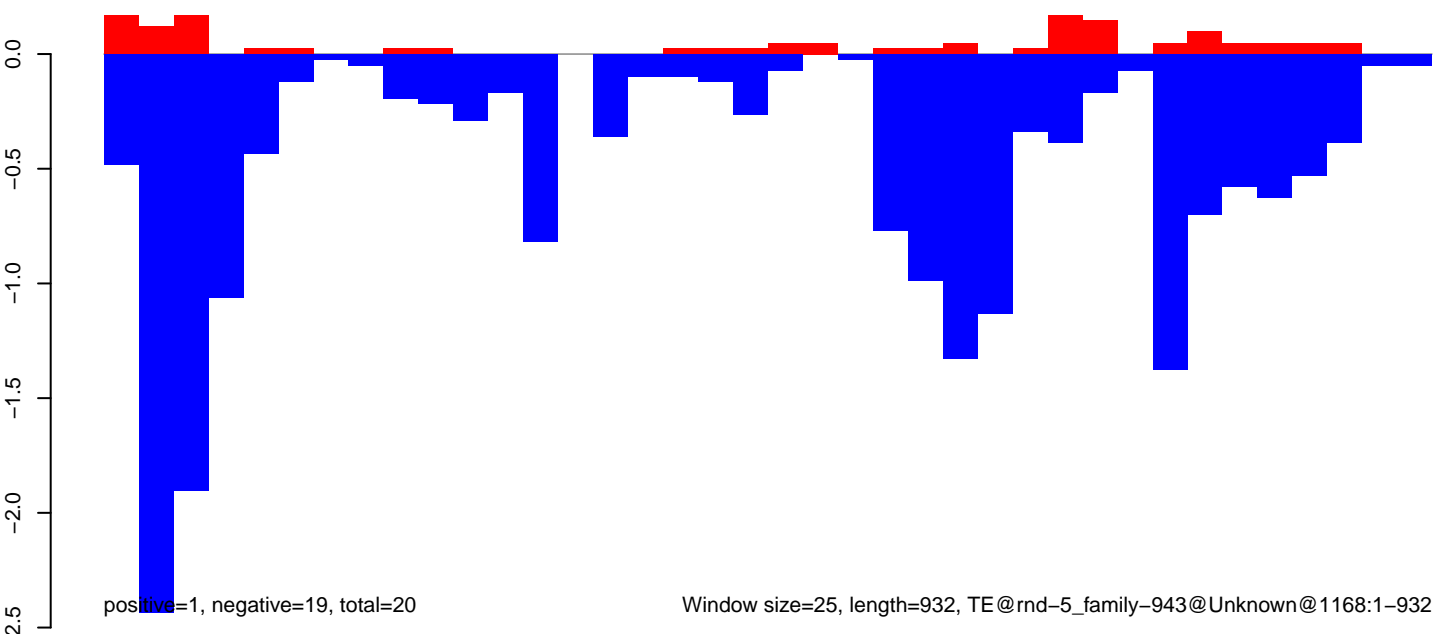

CuQuin\_Fcarc\_NL.18\_23.rep

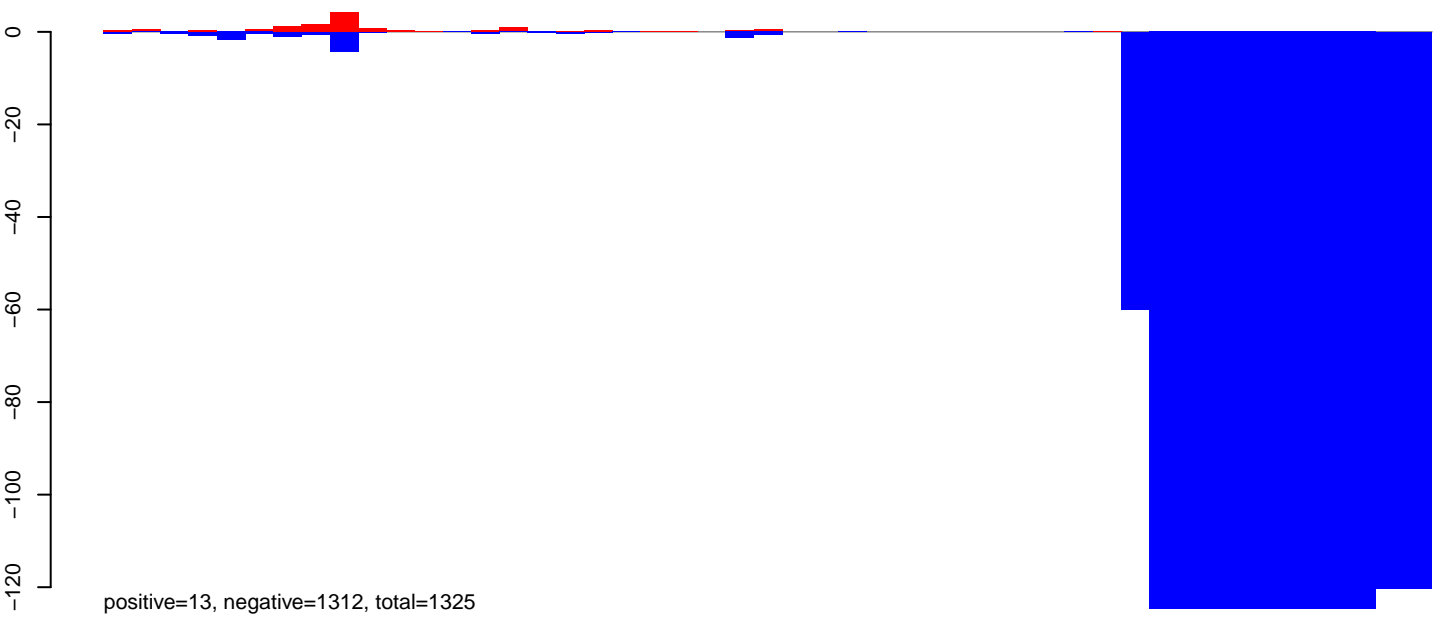

CuQuin\_Fcarc\_NL.24\_35.rep

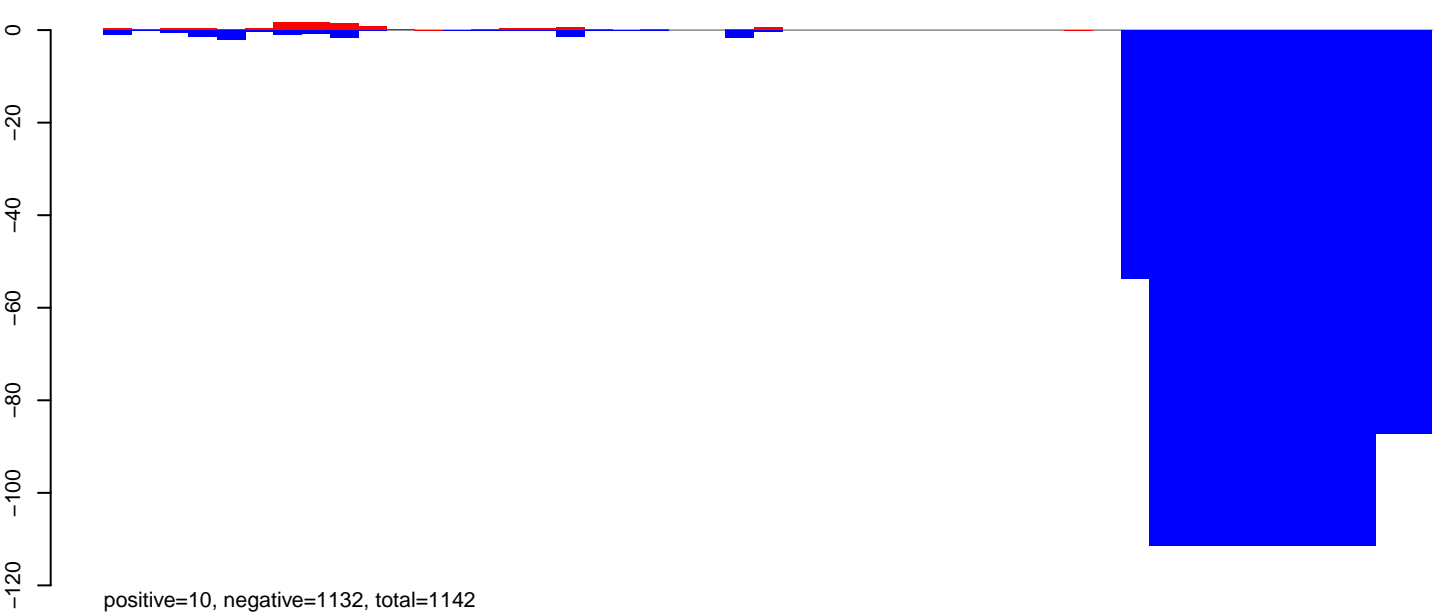

CuQuin\_Fcarc\_NL.rep

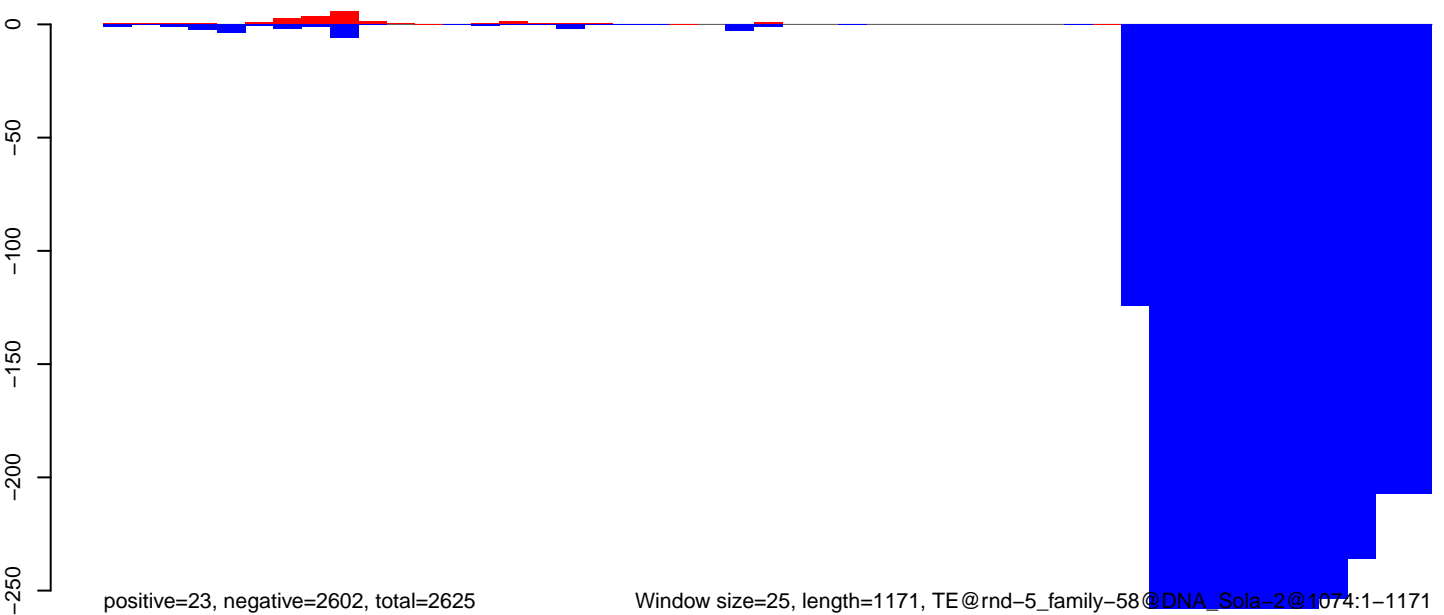

CuQuin\_FcArc\_NL.18\_23.rep

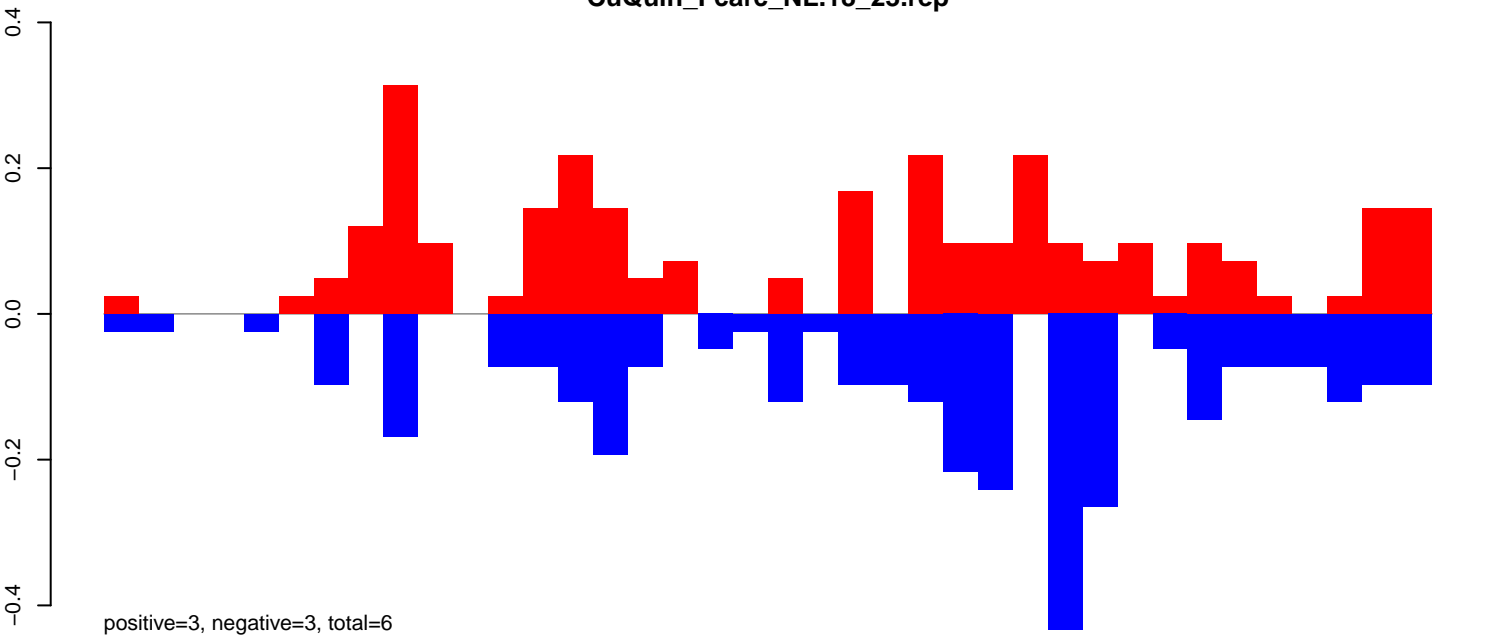

CuQuin\_FcArc\_NL.24\_35.rep

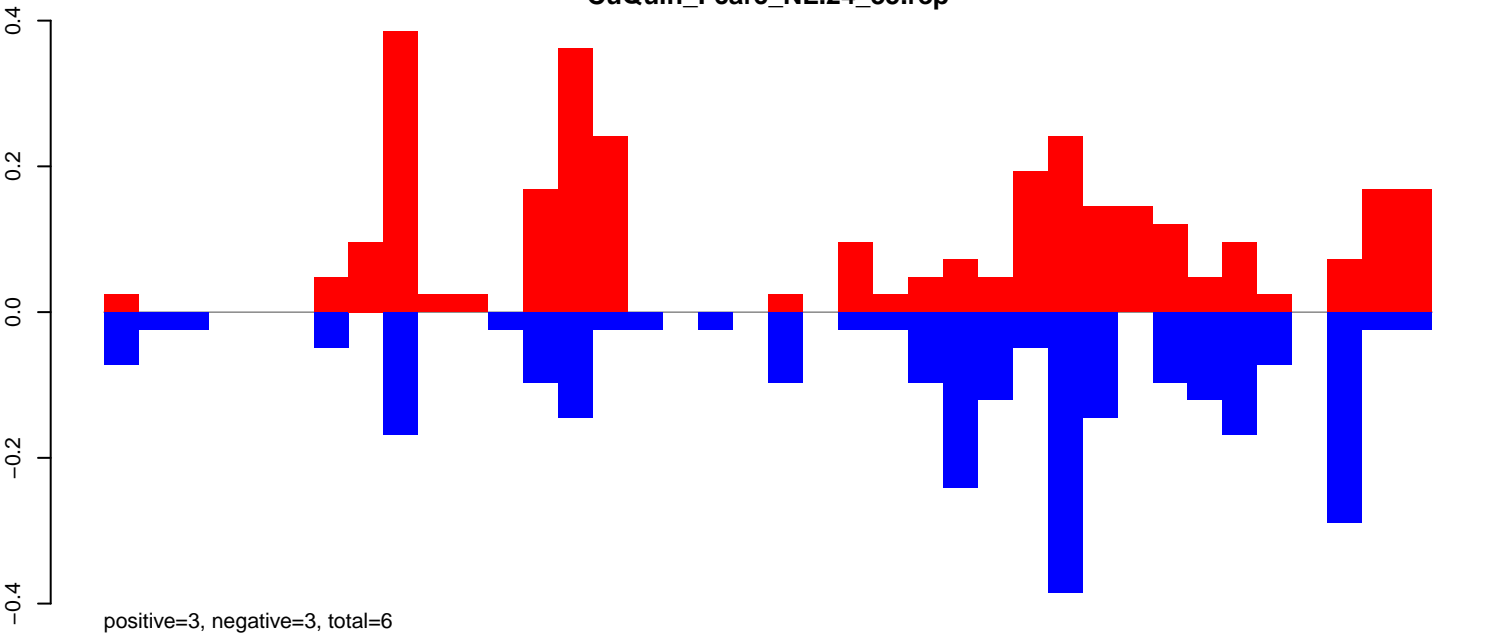

CuQuin\_FcArc\_NL.rep

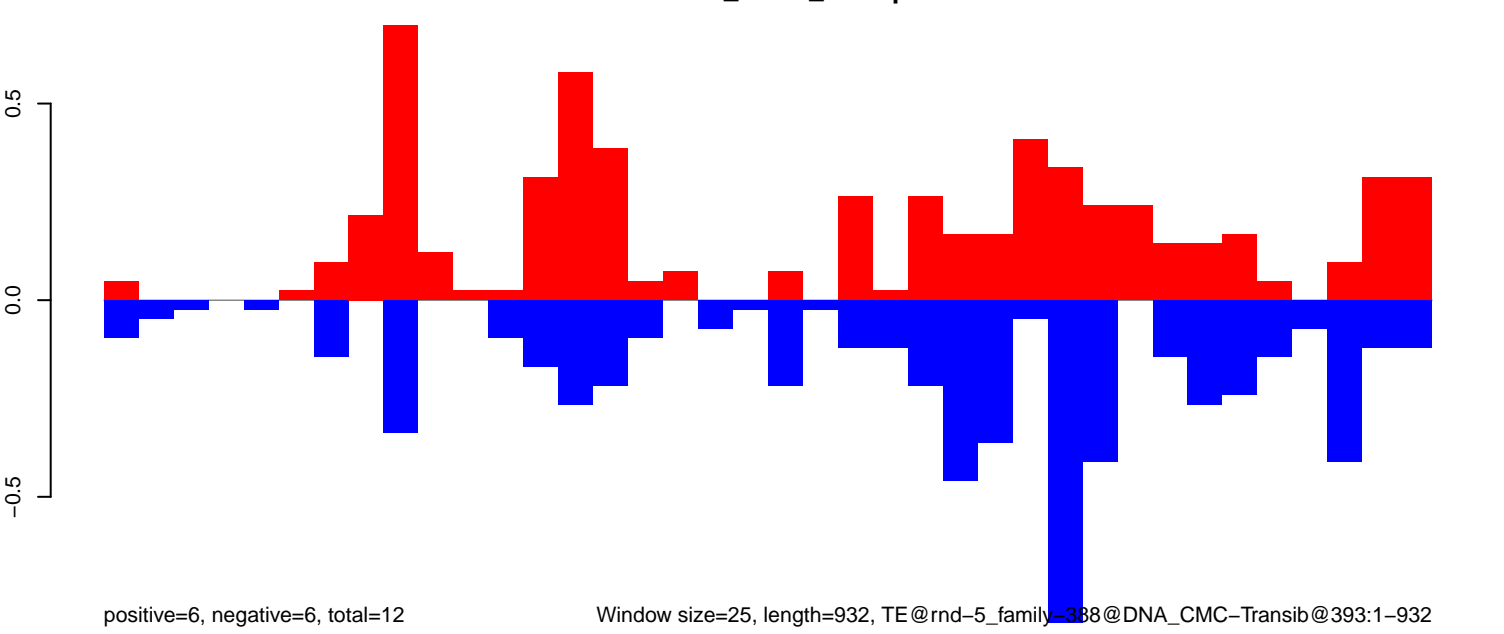

Window size=25, length=932, TE@rnd-5\_family\_388@DNA\_CMC-Transib@393:1-932

CuQuin\_Fcarc\_NL.18\_23.rep

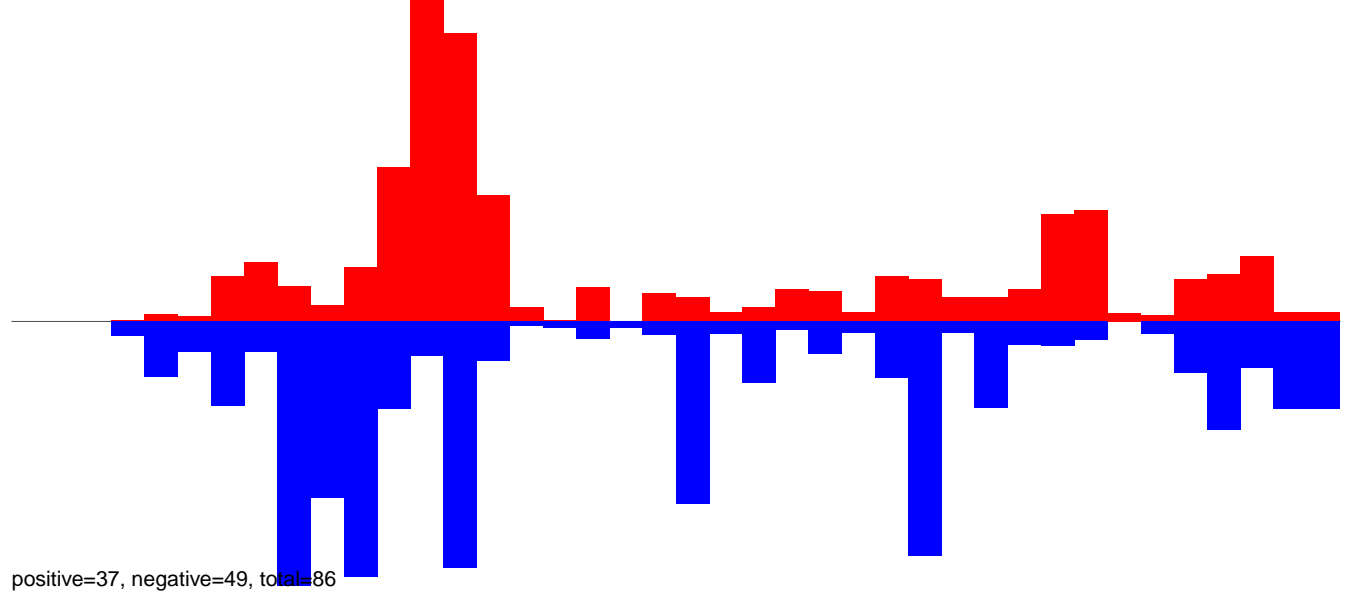

CuQuin\_Fcarc\_NL.24\_35.rep

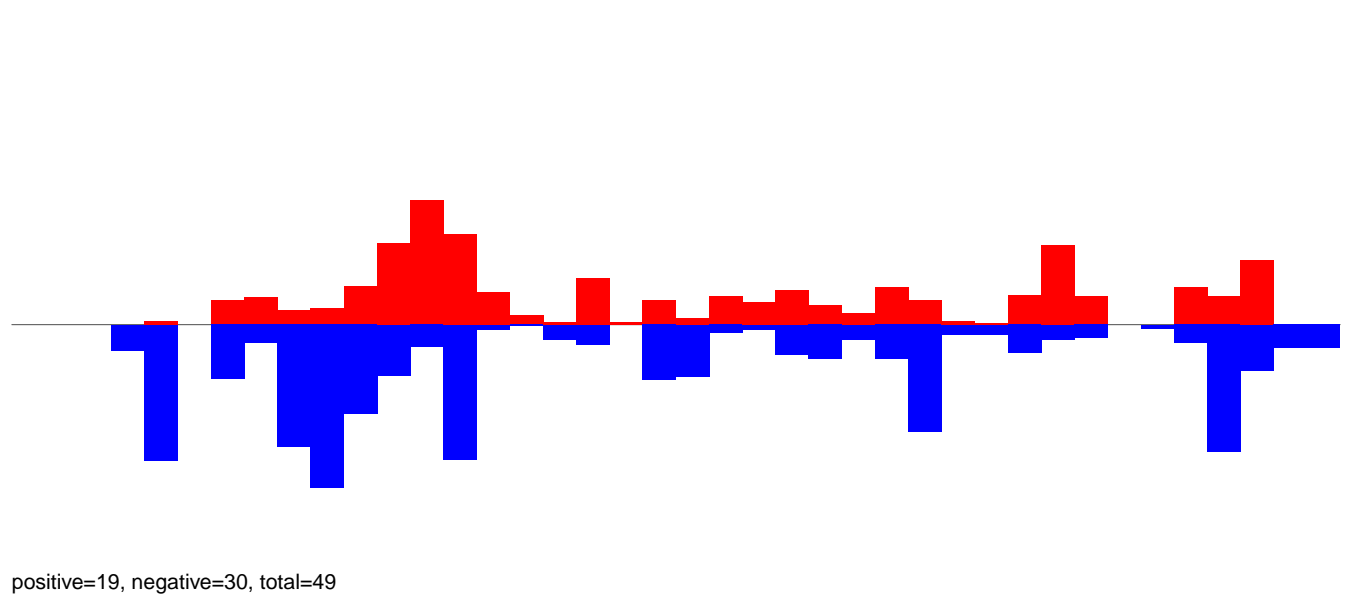

CuQuin\_Fcarc\_NL.rep

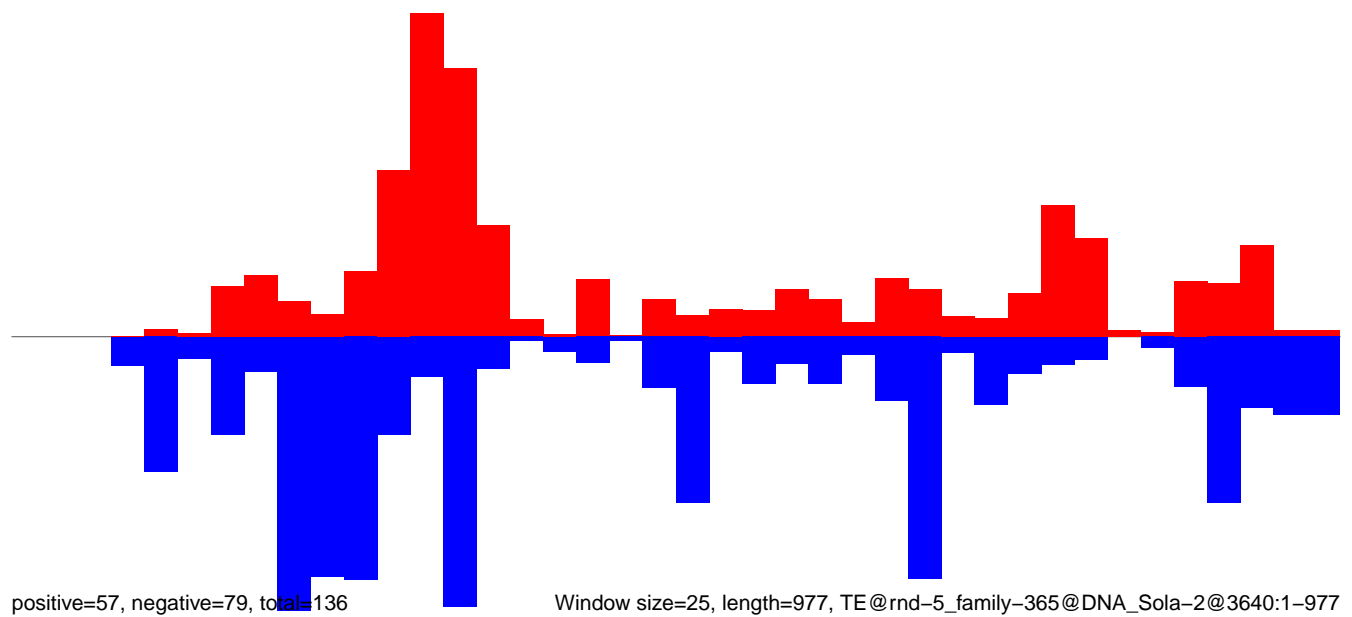

Window size=25, length=977, TE@rnd-5\_family-365@DNA\_Sola-2@3640:1-977

0 200 400 600 800 1000

CuQuin\_FcArc\_NL.18\_23.rep

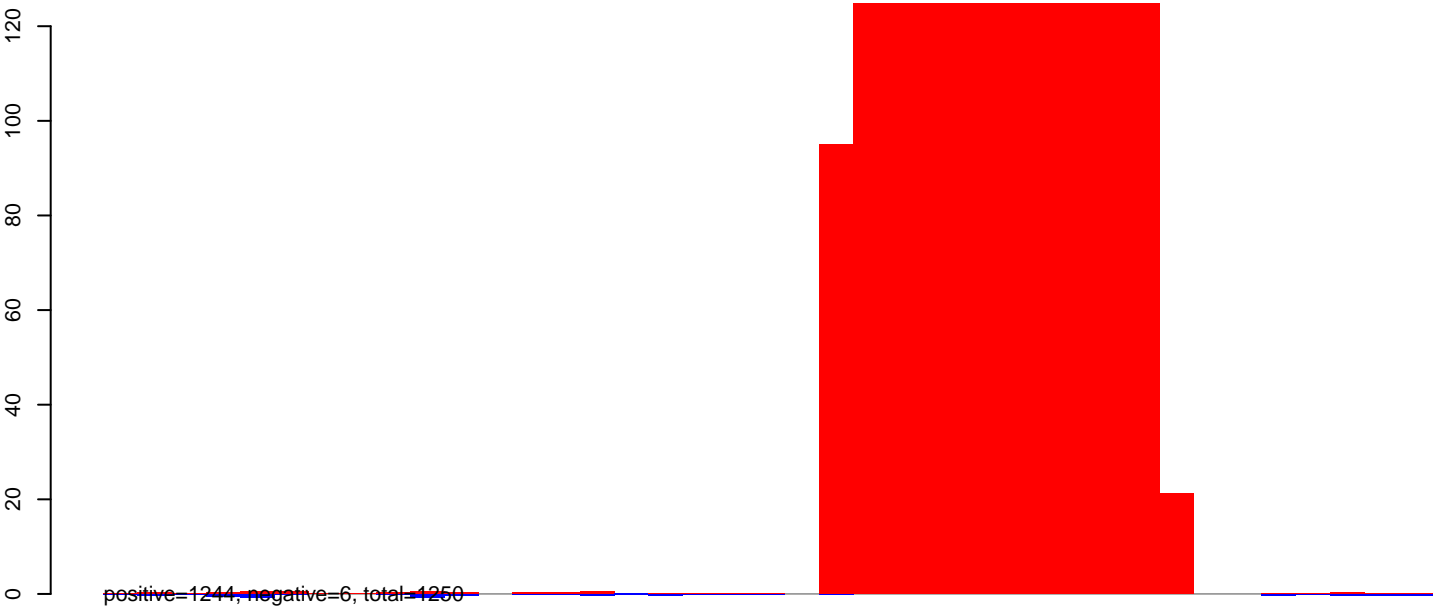

CuQuin\_FcArc\_NL.24\_35.rep

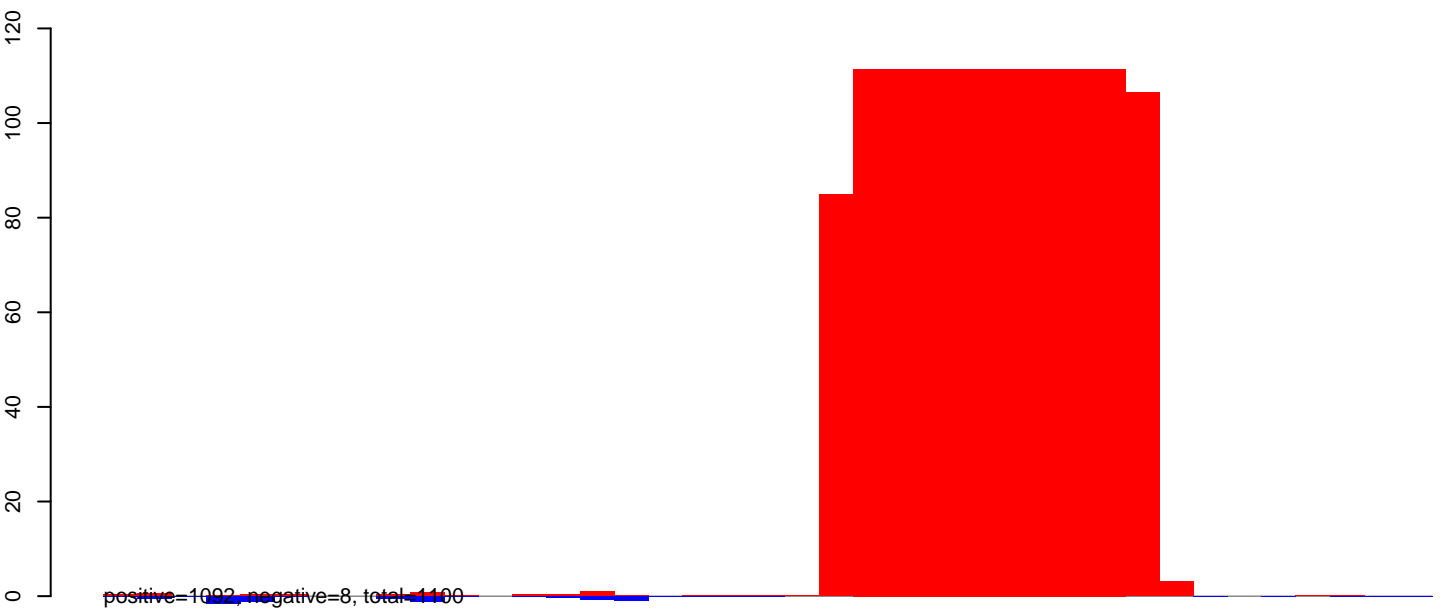

CuQuin\_FcArc\_NL.rep

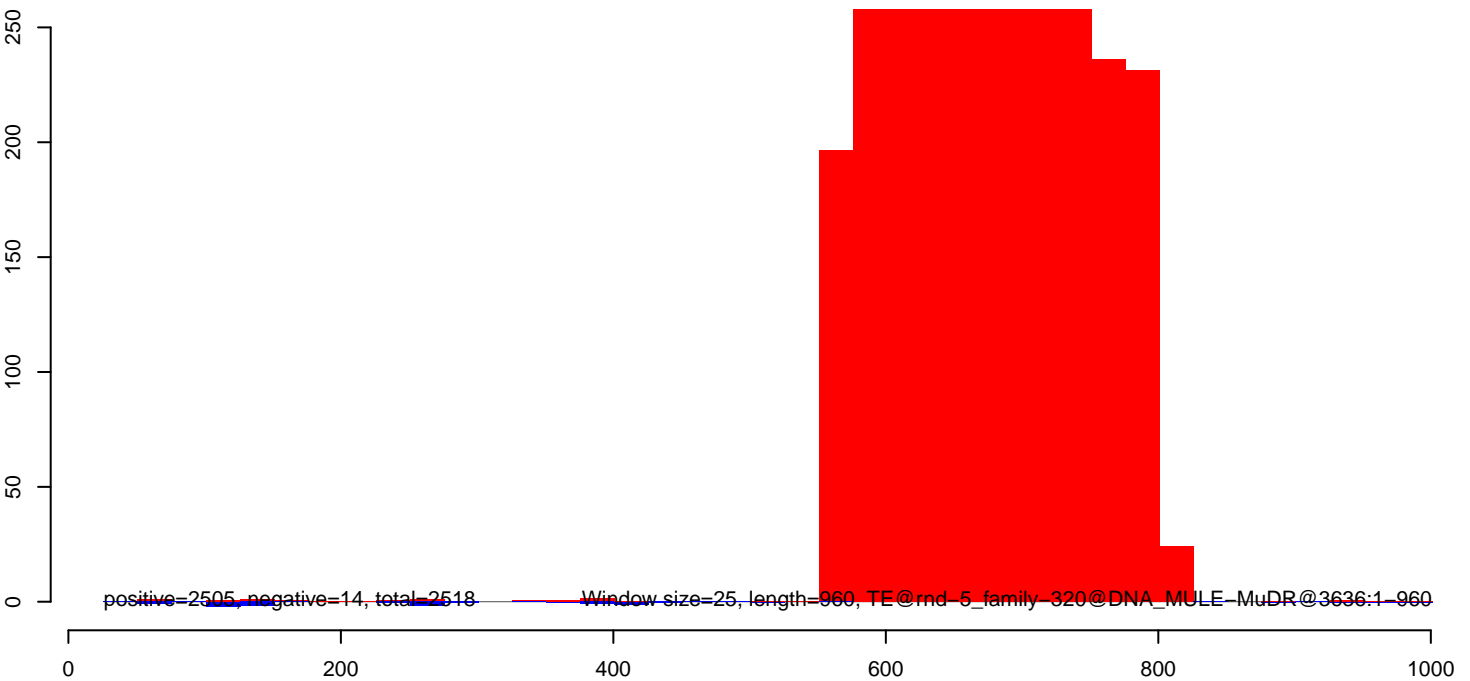

CuQuin\_Fcarc\_NL.18\_23.rep

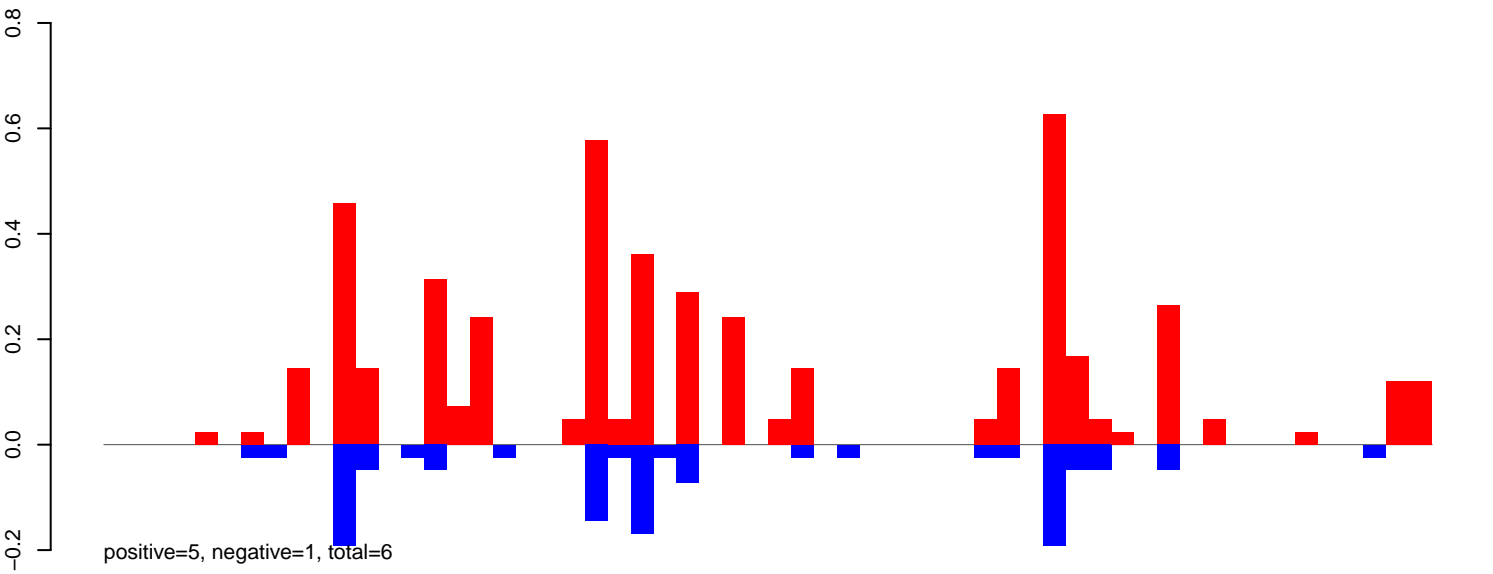

CuQuin\_Fcarc\_NL.24\_35.rep

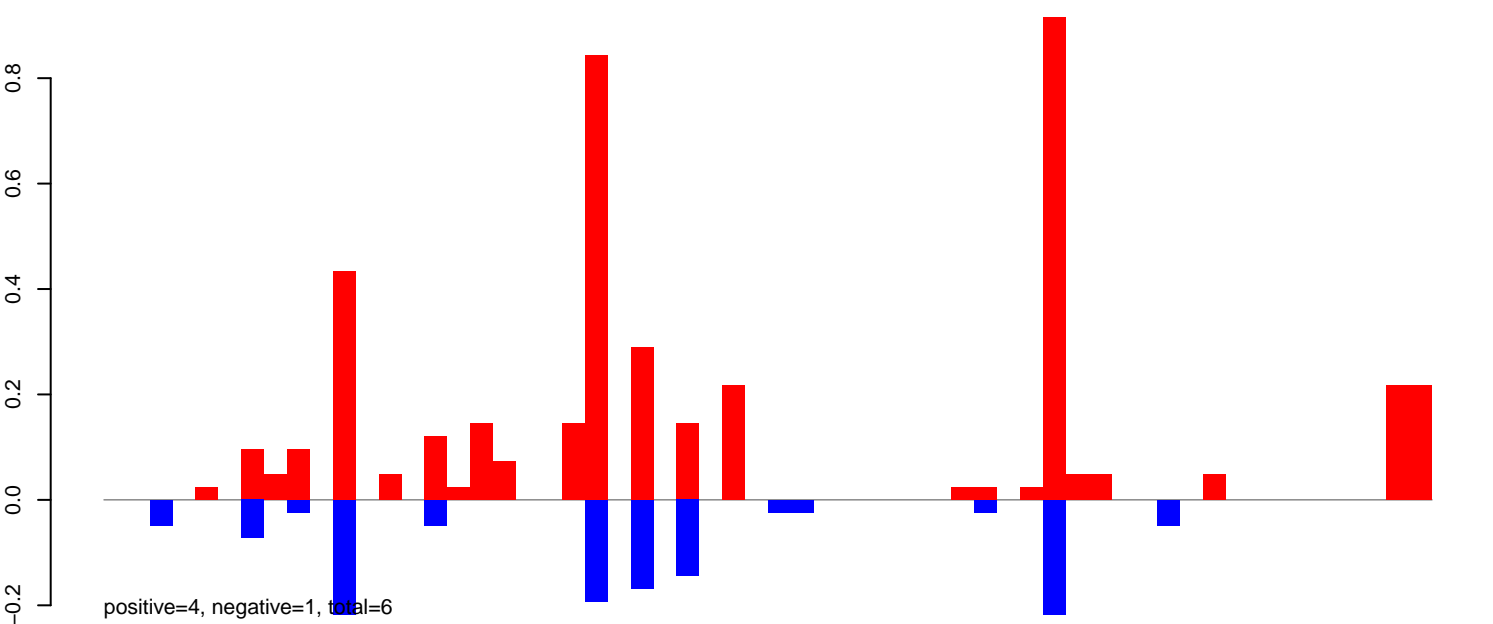

CuQuin\_Fcarc\_NL.rep

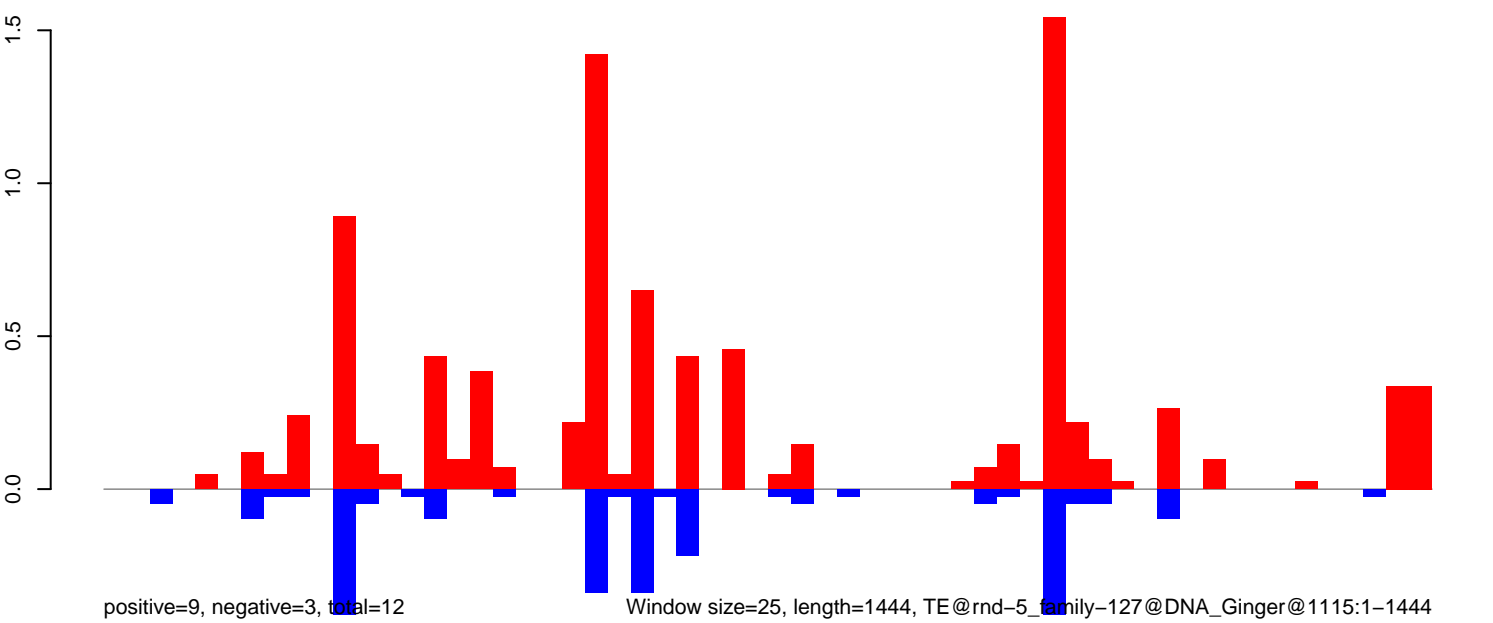

0 500 1000 1500

CuQuin\_FcArc\_NL.18\_23.rep

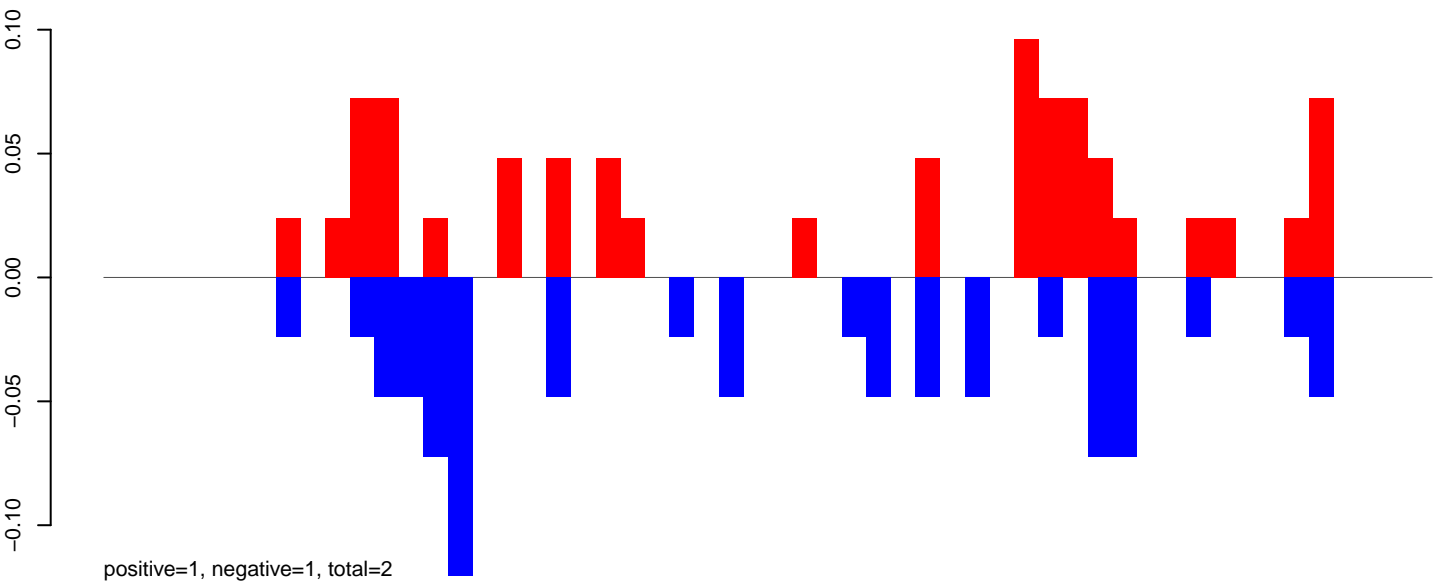

CuQuin\_FcArc\_NL.24\_35.rep

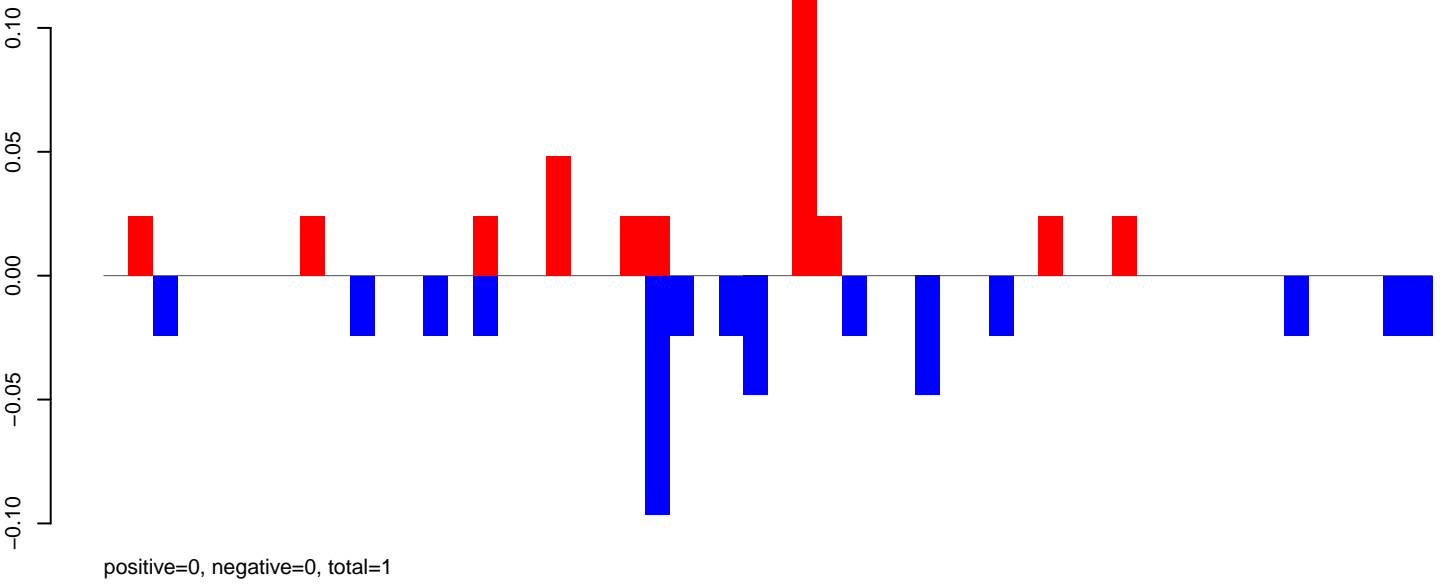

CuQuin\_FcArc\_NL.rep

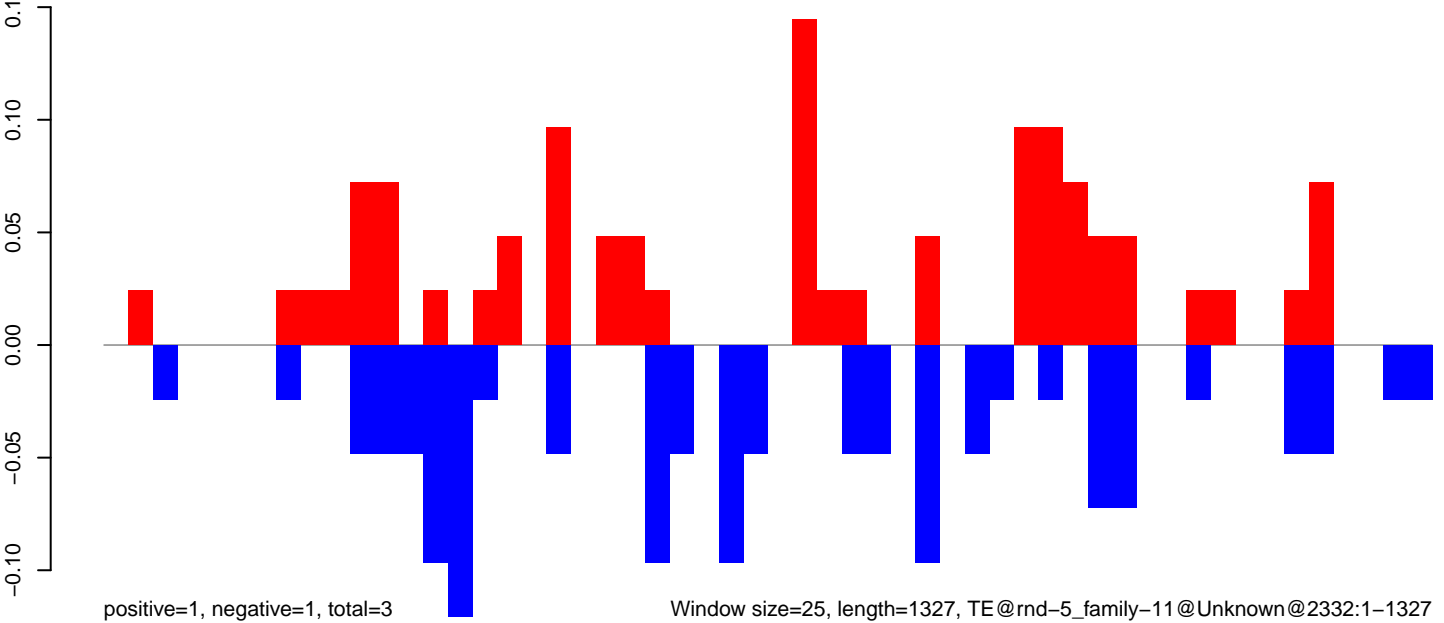

Window size=25, length=1327, TE@rnd-5\_family-11@Unknown@2332:1-1327

0 200 400 600 800 1000 1200 1400

CuQuin\_FcArc\_NL.18\_23.rep

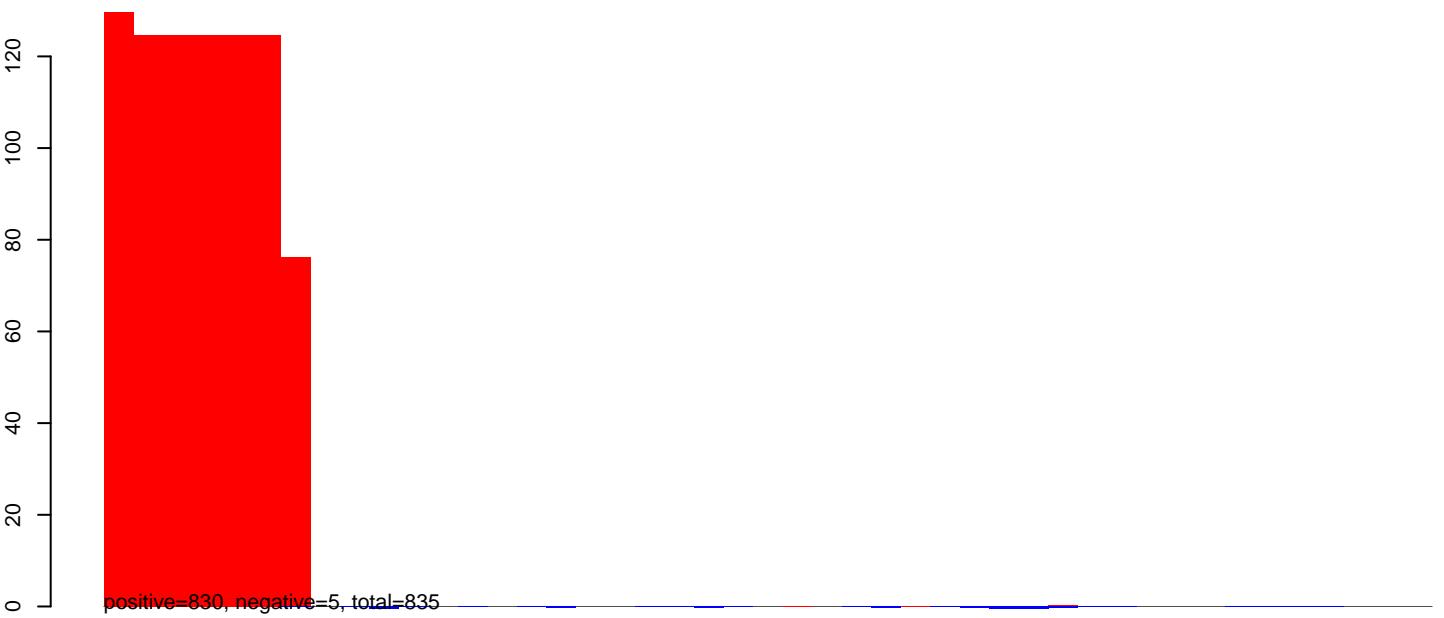

CuQuin\_FcArc\_NL.24\_35.rep

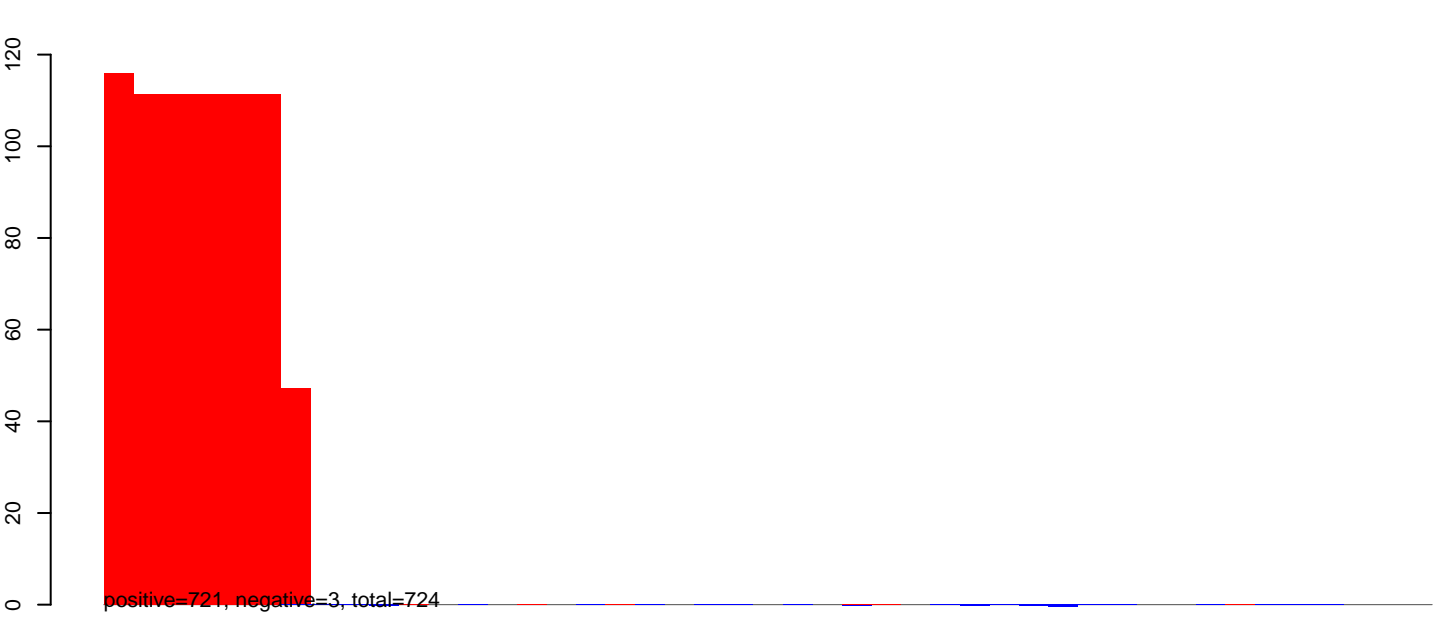

CuQuin\_FcArc\_NL.rep

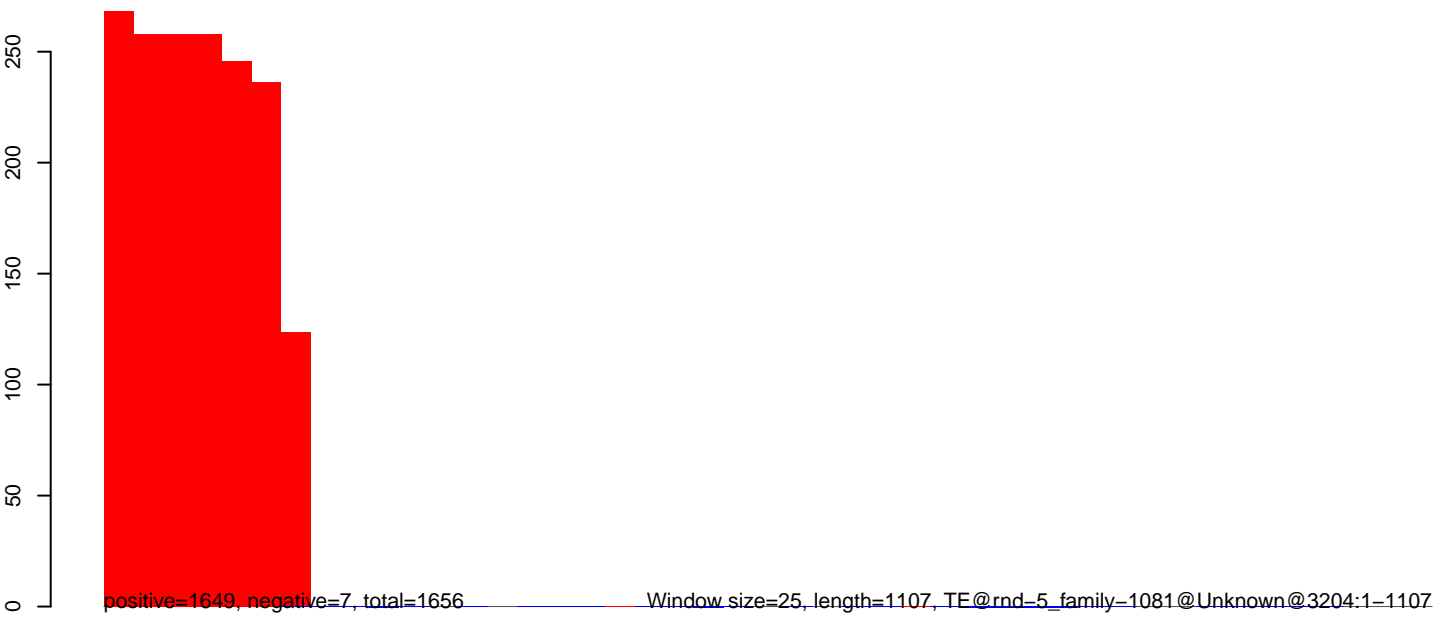



CuQuin\_FcArc\_NL.18\_23.rep

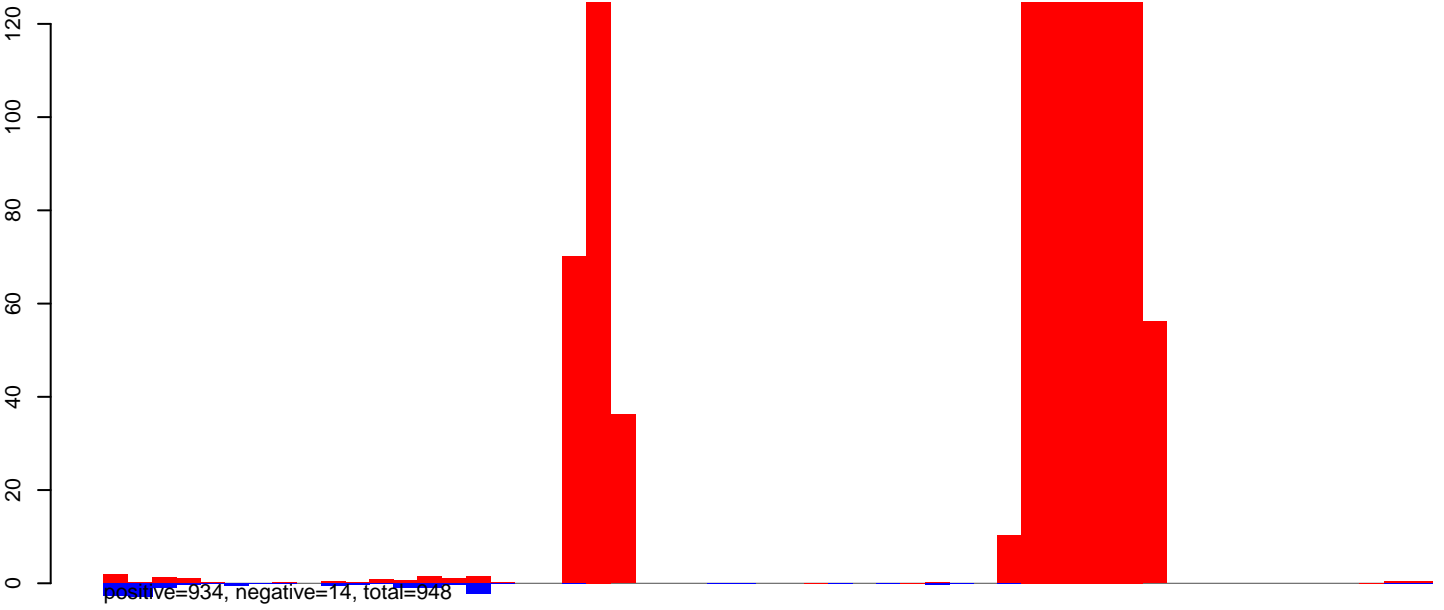

CuQuin\_FcArc\_NL.24\_35.rep

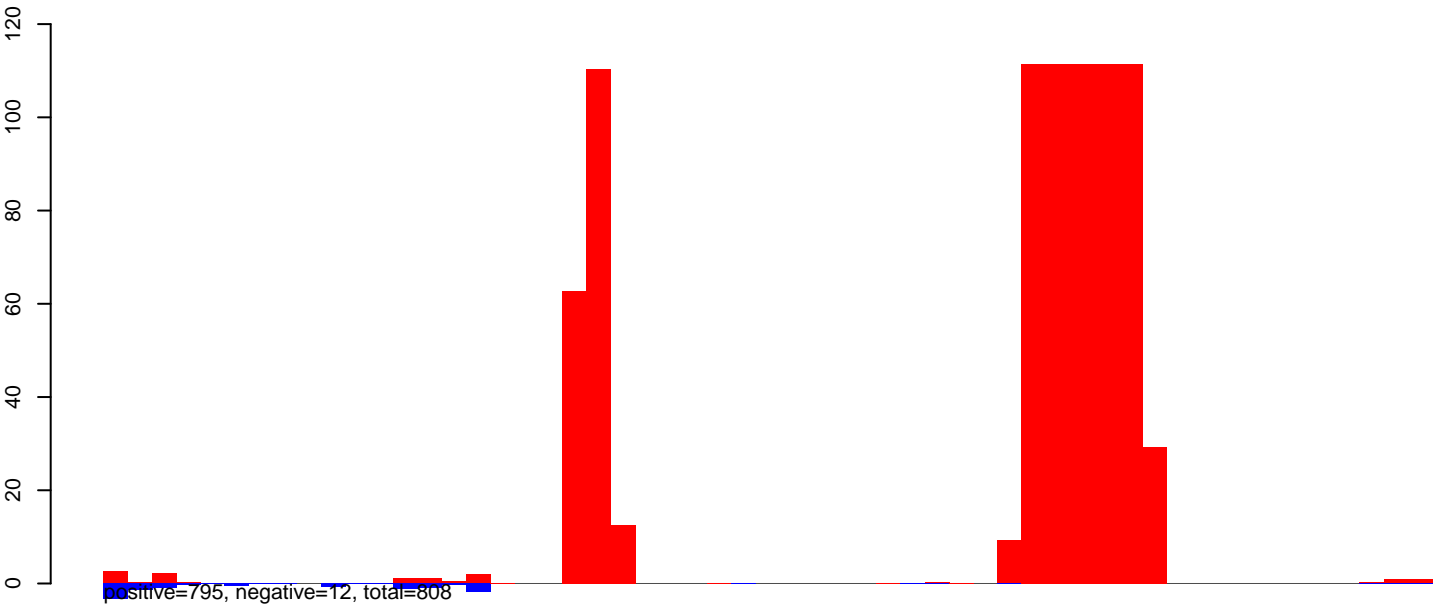

CuQuin\_FcArc\_NL.rep

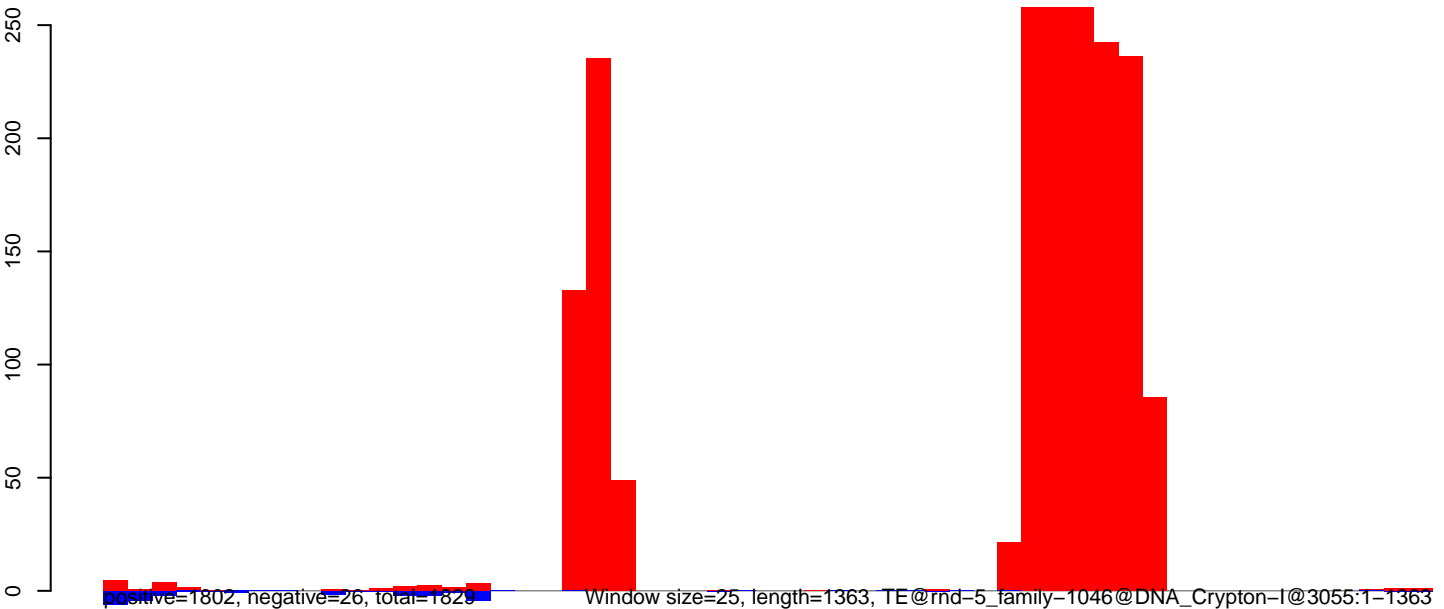

Window size=25, length=1363, TE@rmd-5\_family=1046@DNA\_Crypton-I@3055:1-1363

0 200 400 600 800 1000 1200 1400

CuQuin\_Fcirc\_NL.18\_23.rep

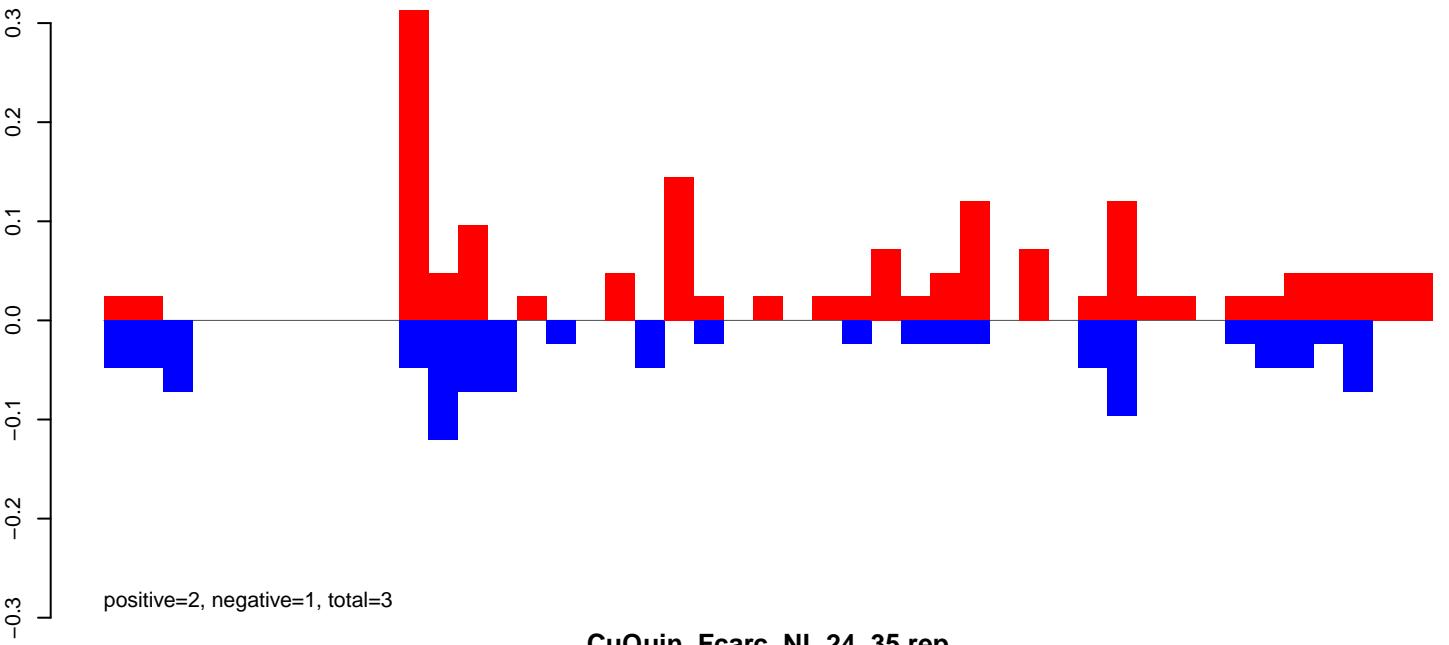

CuQuin\_Fcirc\_NL.24\_35.rep

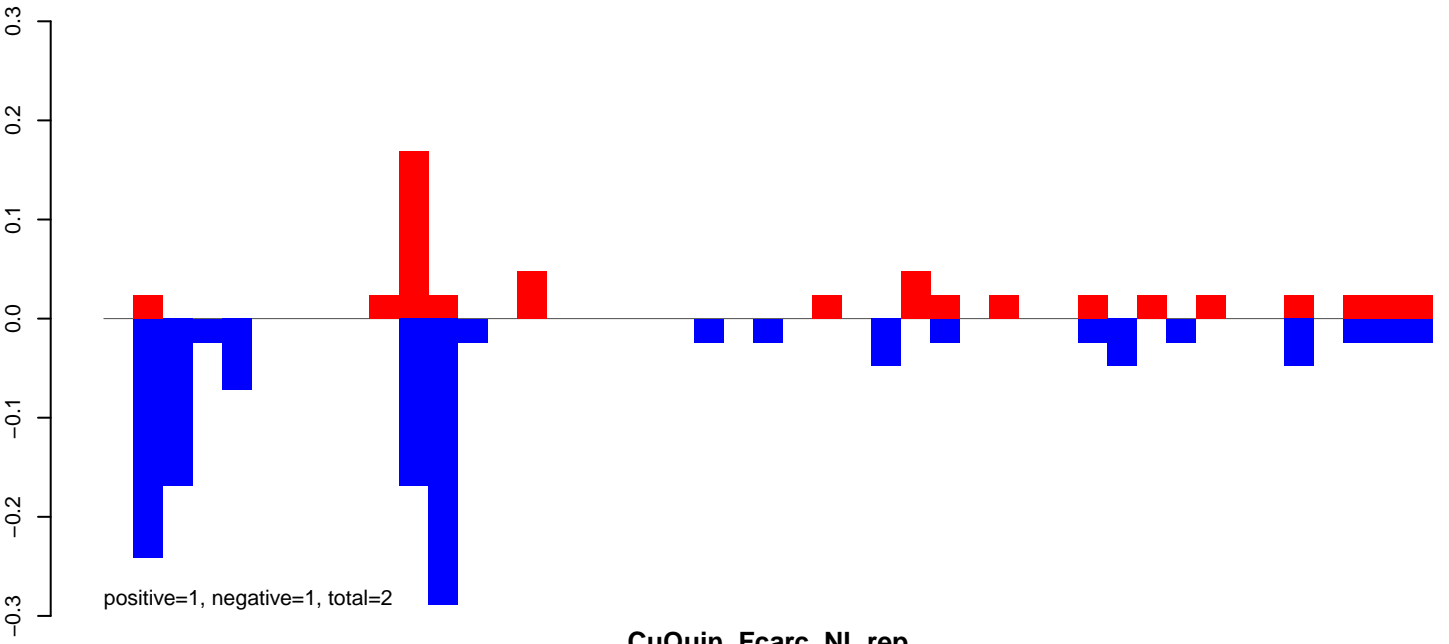

CuQuin\_Fcirc\_NL.rep

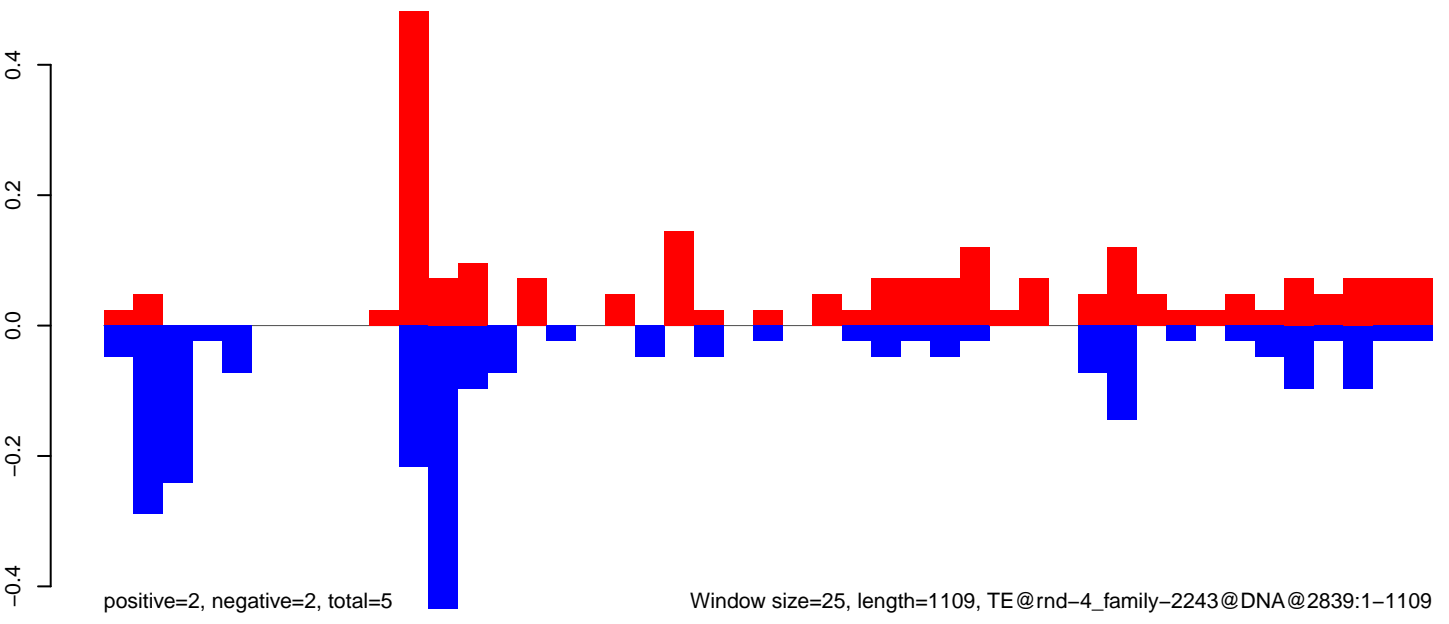

Window size=25, length=1109, TE@rnd-4\_family-2243@DNA@2839:1-1109

CuQuin\_FcArc\_NL.18\_23.rep

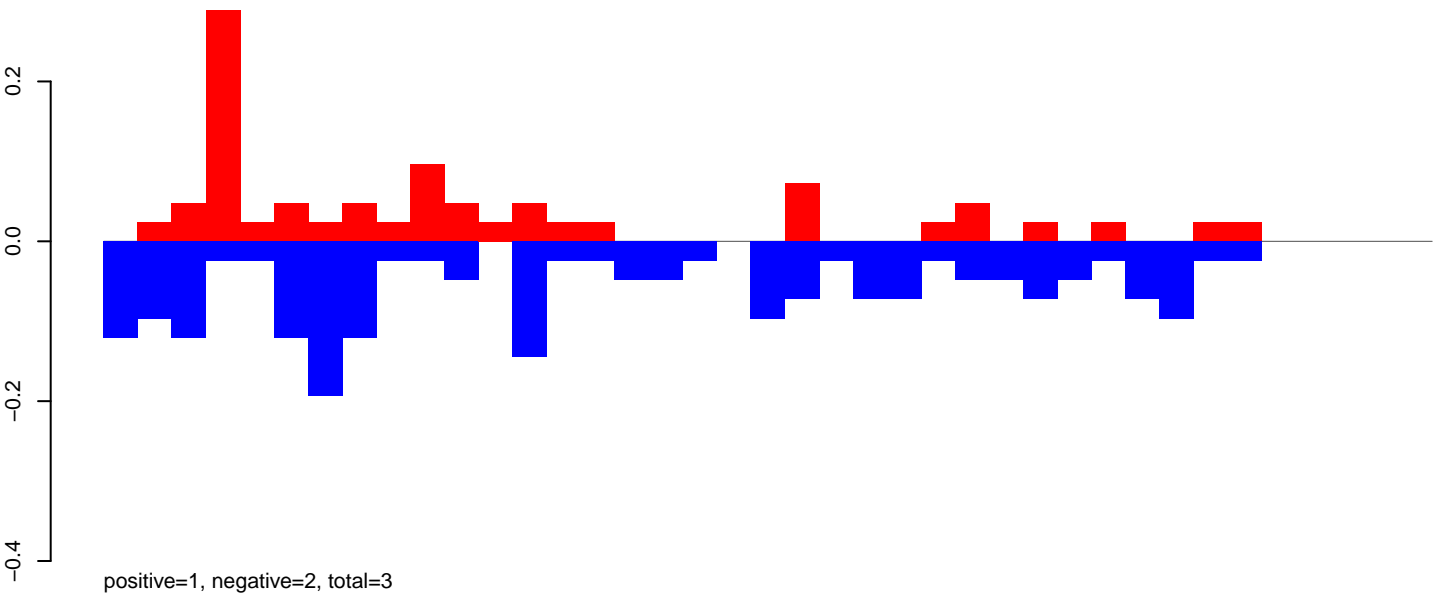

CuQuin\_FcArc\_NL.24\_35.rep

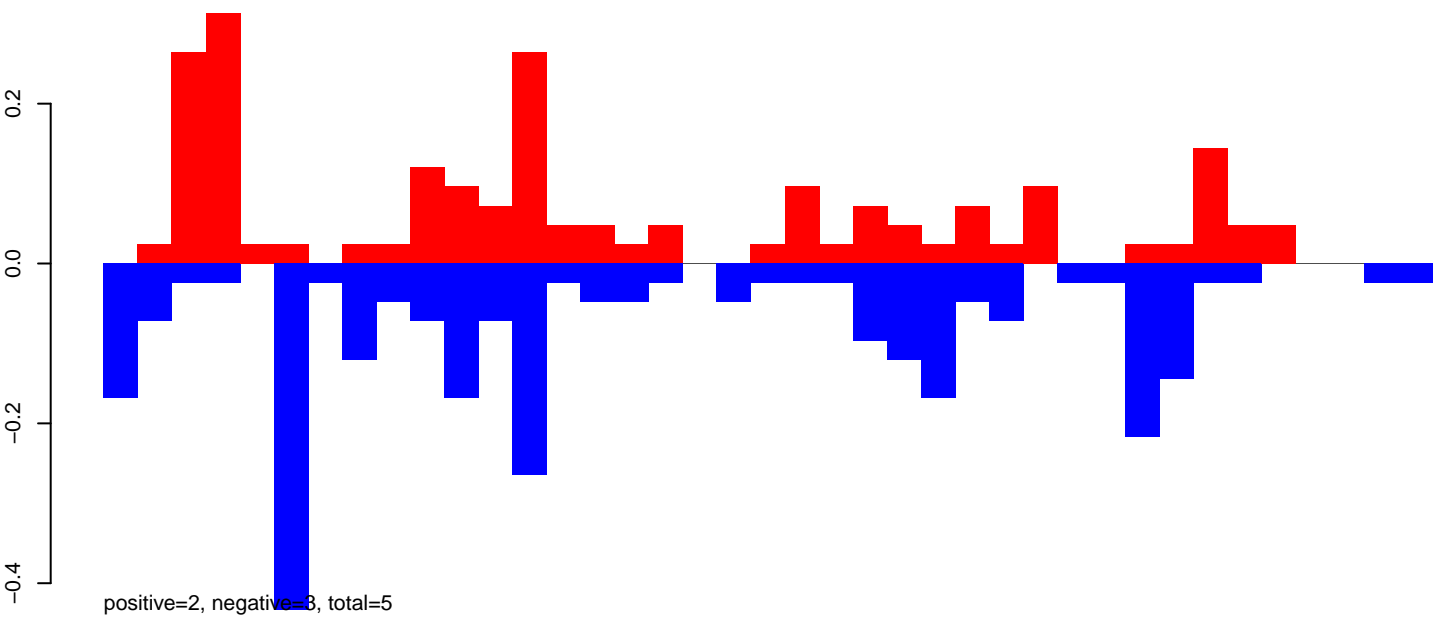

CuQuin\_FcArc\_NL.rep

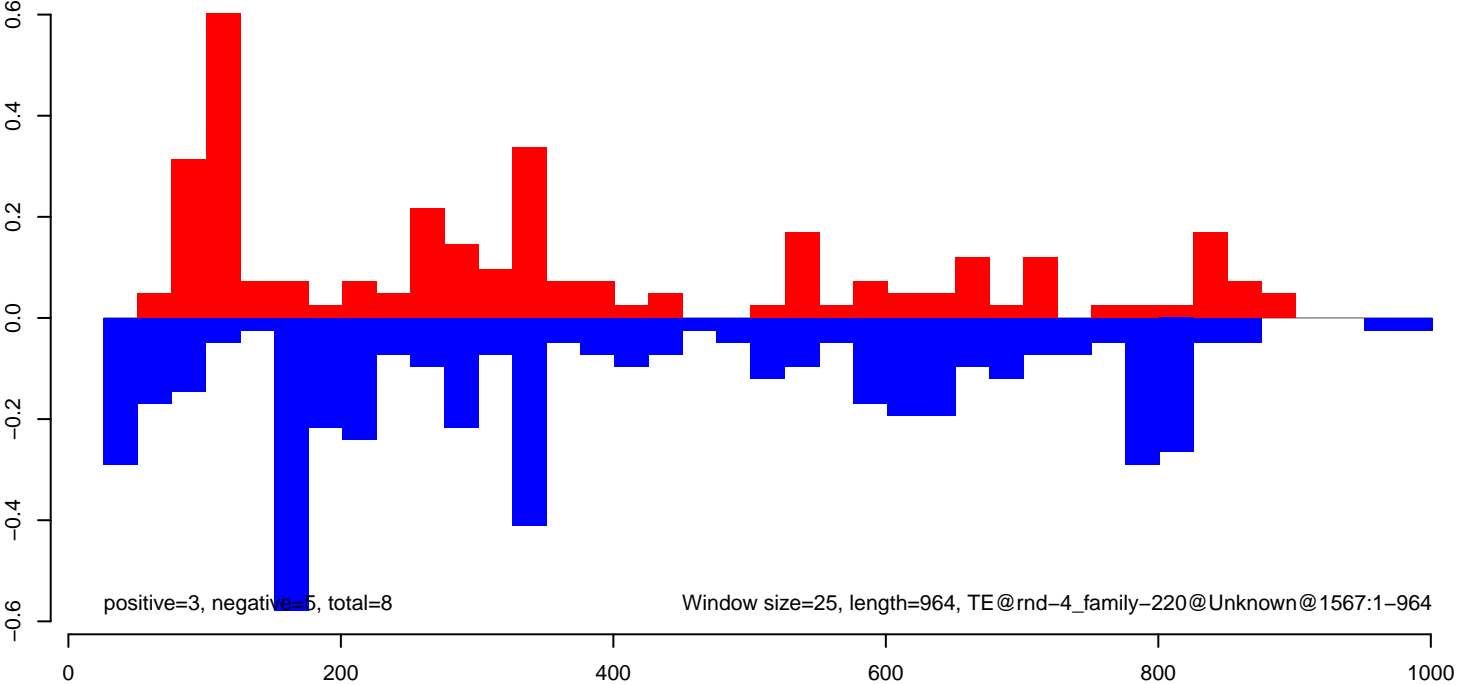

CuQuin\_FcArc\_NL.18\_23.rep

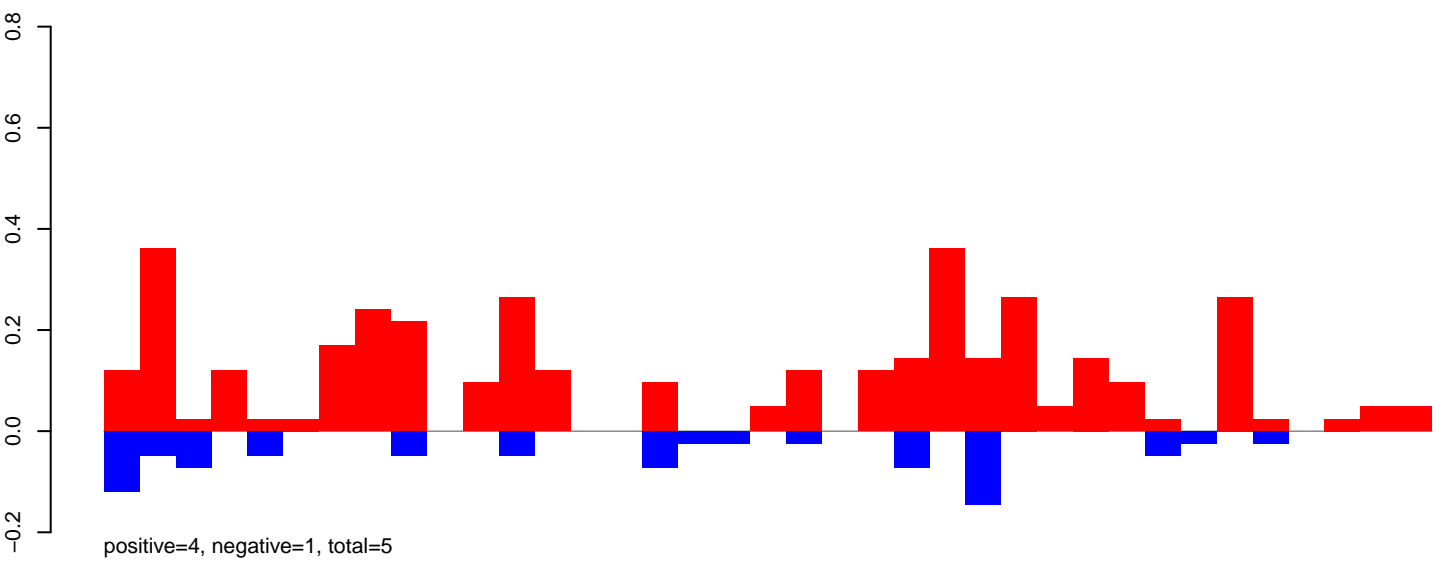

CuQuin\_FcArc\_NL.24\_35.rep

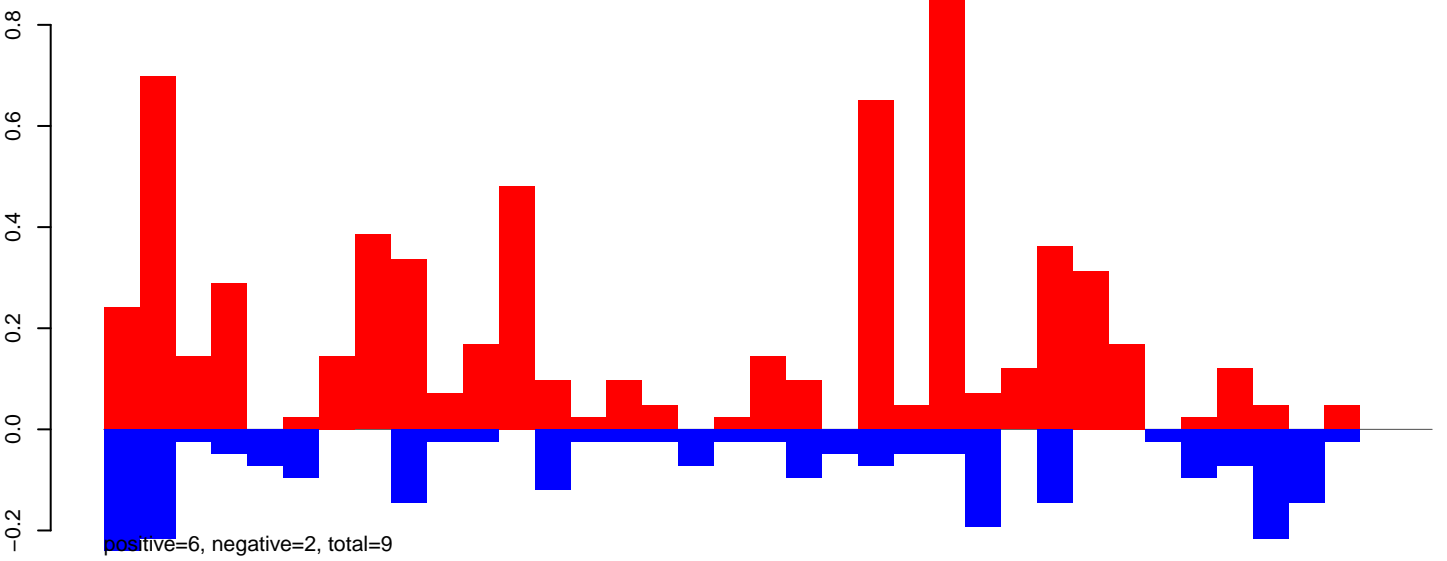

CuQuin\_FcArc\_NL.rep

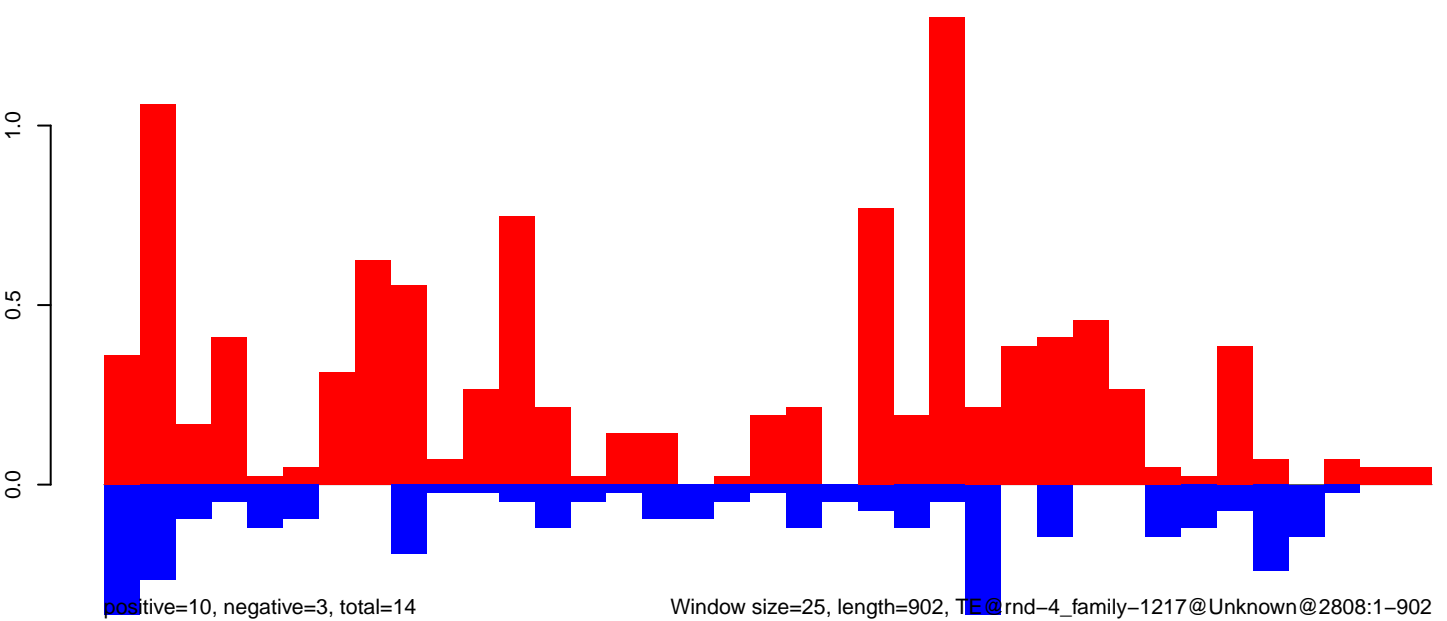

Window size=25, length=902, TE@rnd-4\_family-1217@Unknown@2808:1-902

CuQuin\_Fcarc\_NL.18\_23.rep



CuQuin\_Fcarc\_NL.24\_35.rep

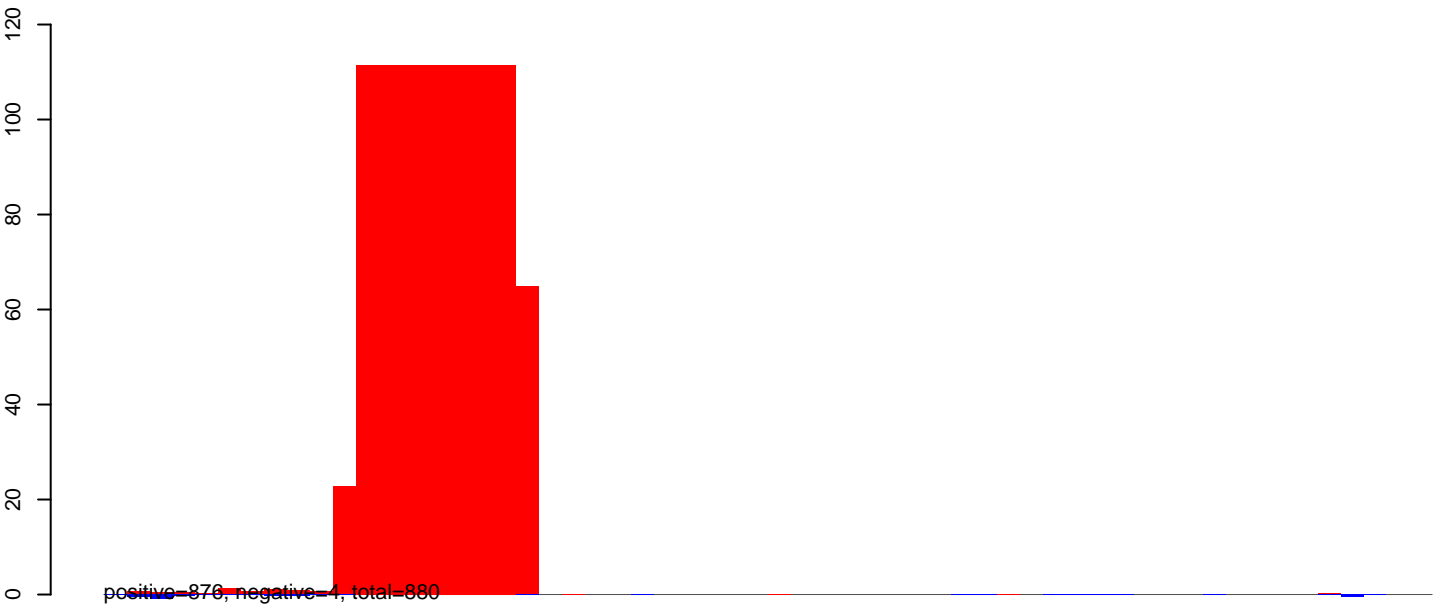

CuQuin\_Fcarc\_NL.rep

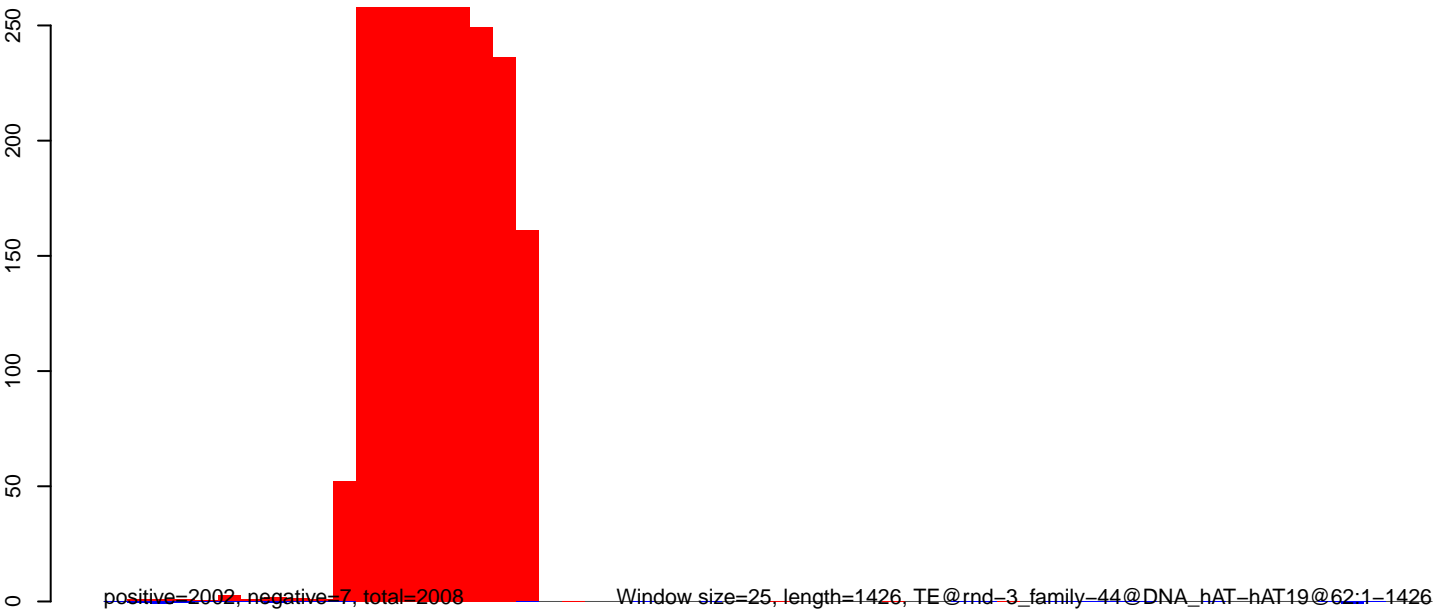

CuQuin\_Fcarc\_NL.18\_23.rep

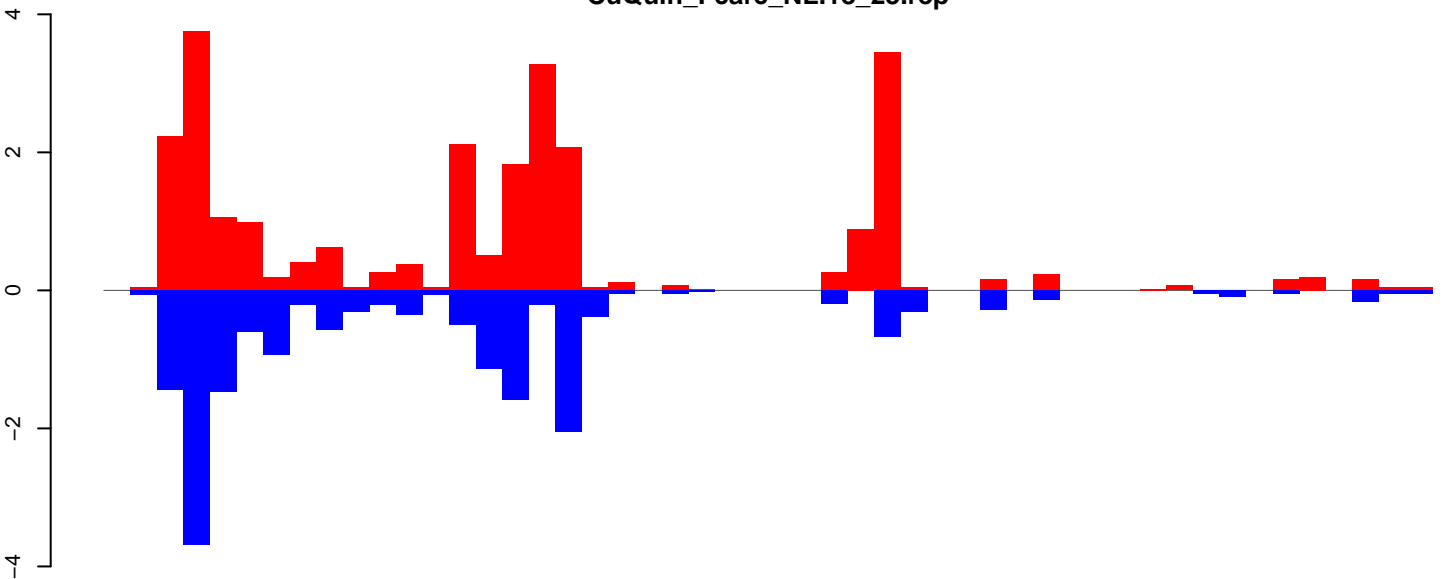

positive=26, negative=18, total=44

CuQuin\_Fcarc\_NL.24\_35.rep

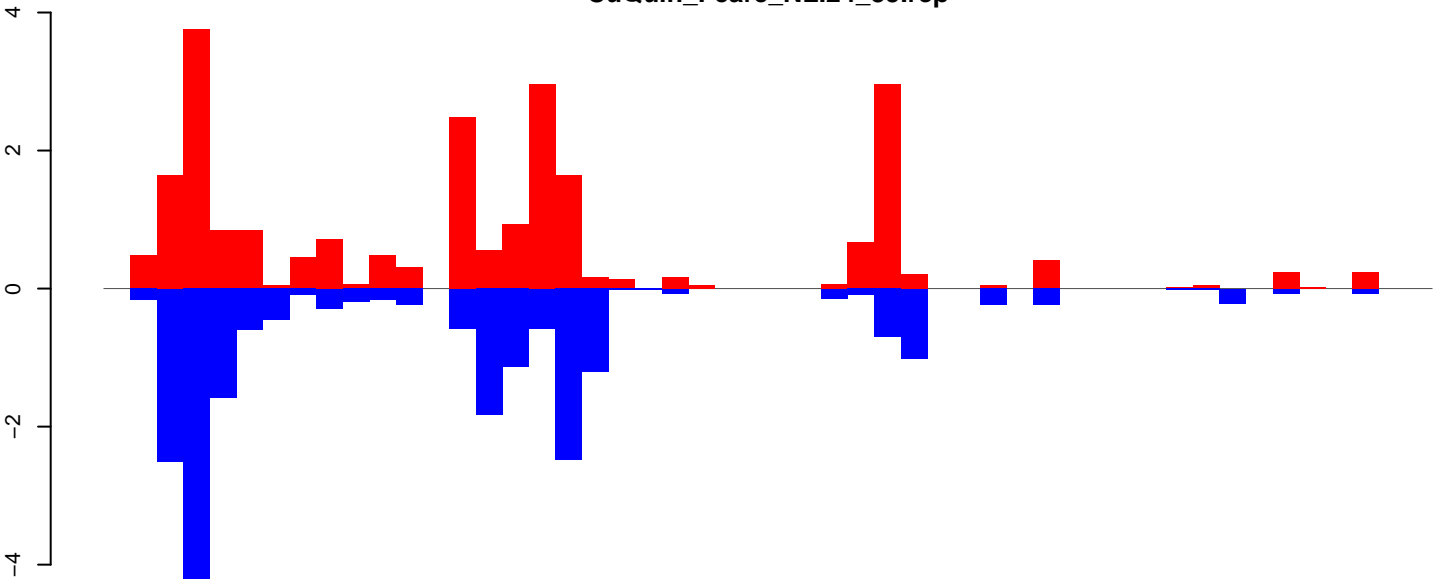

positive=24, negative=22, total=46

CuQuin\_Fcarc\_NL.rep

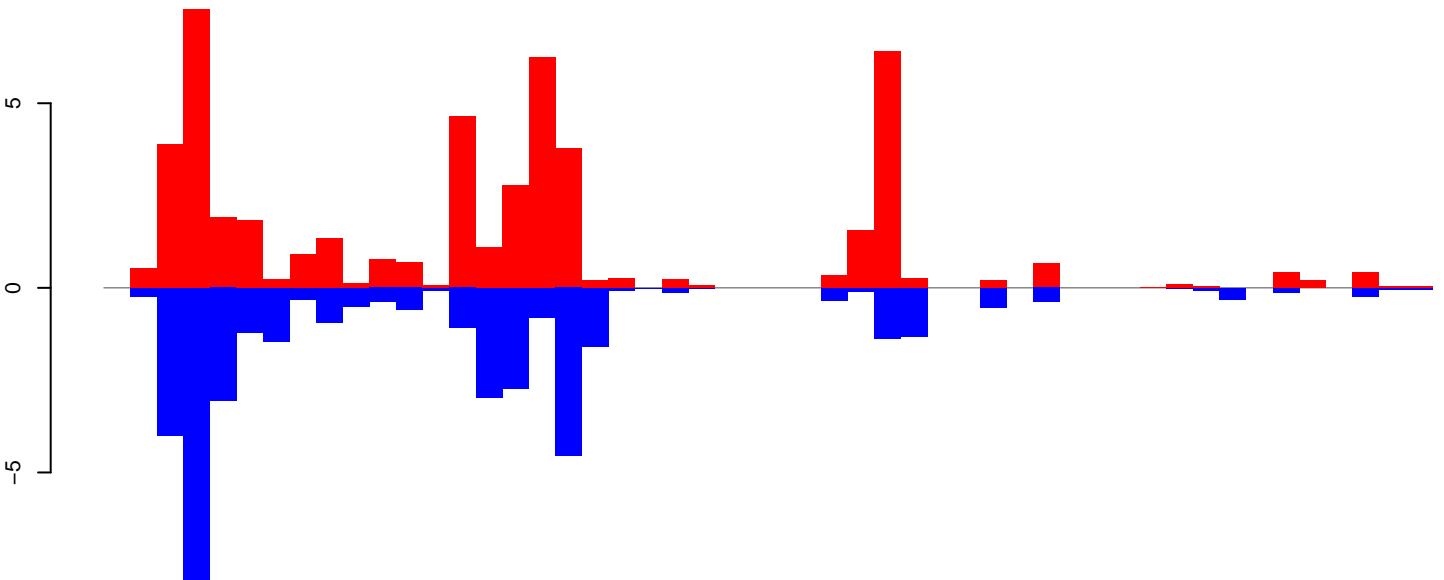

positive=50, negative=40, total=90

Window size=25, length=1230, TE@rnd-3\_family-28@DNA\_Zator@1289:1-1230

0 200 400 600 800 1000 1200

CuQuin\_FcArc\_NL.18\_23.rep

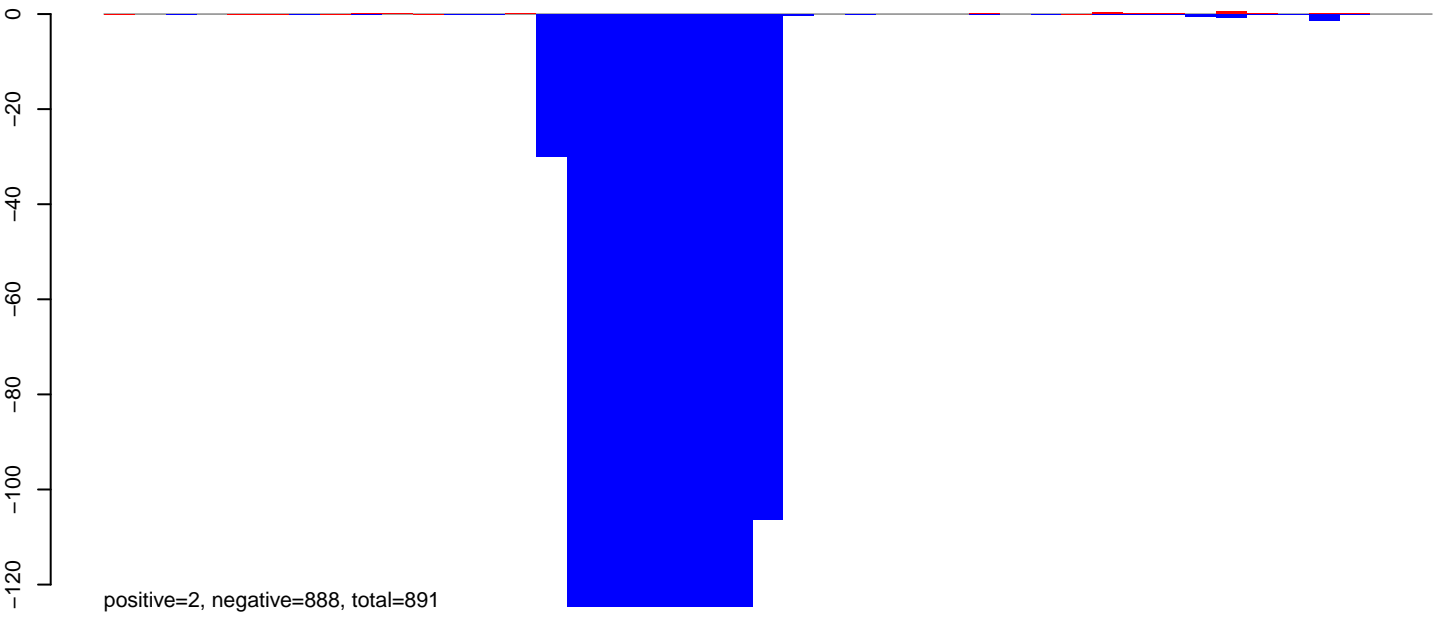

CuQuin\_FcArc\_NL.24\_35.rep

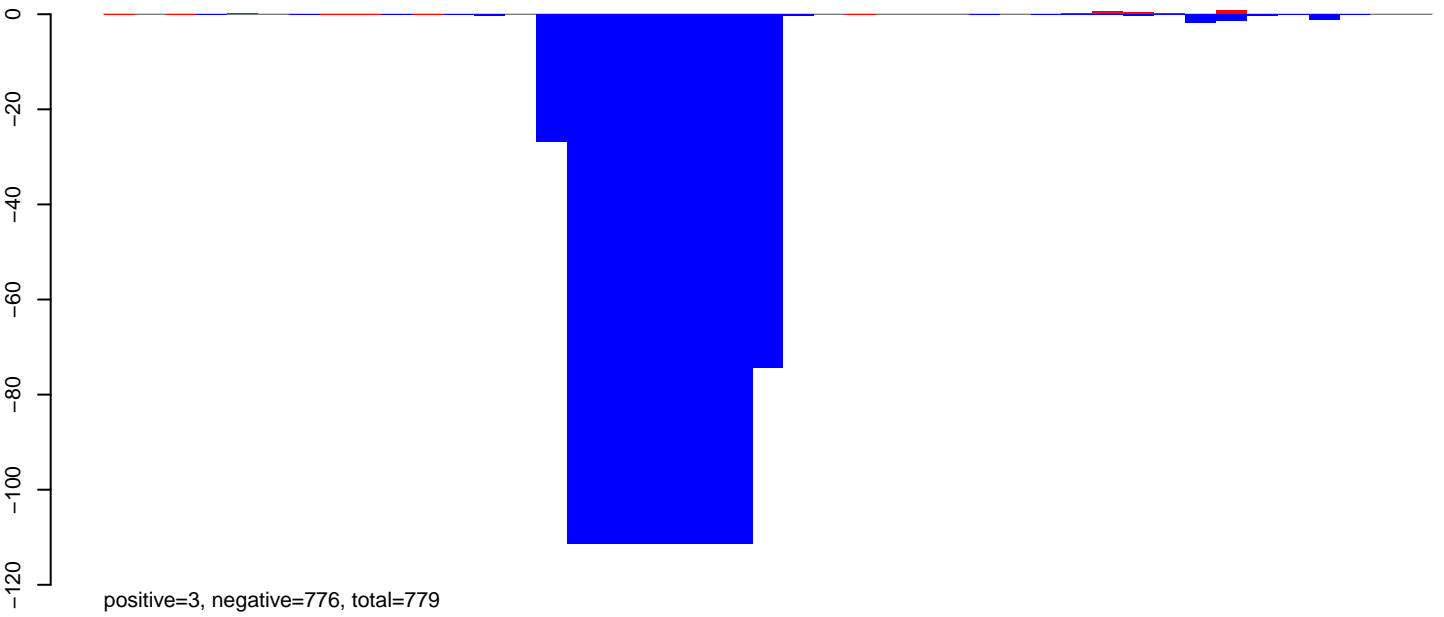

CuQuin\_FcArc\_NL.rep

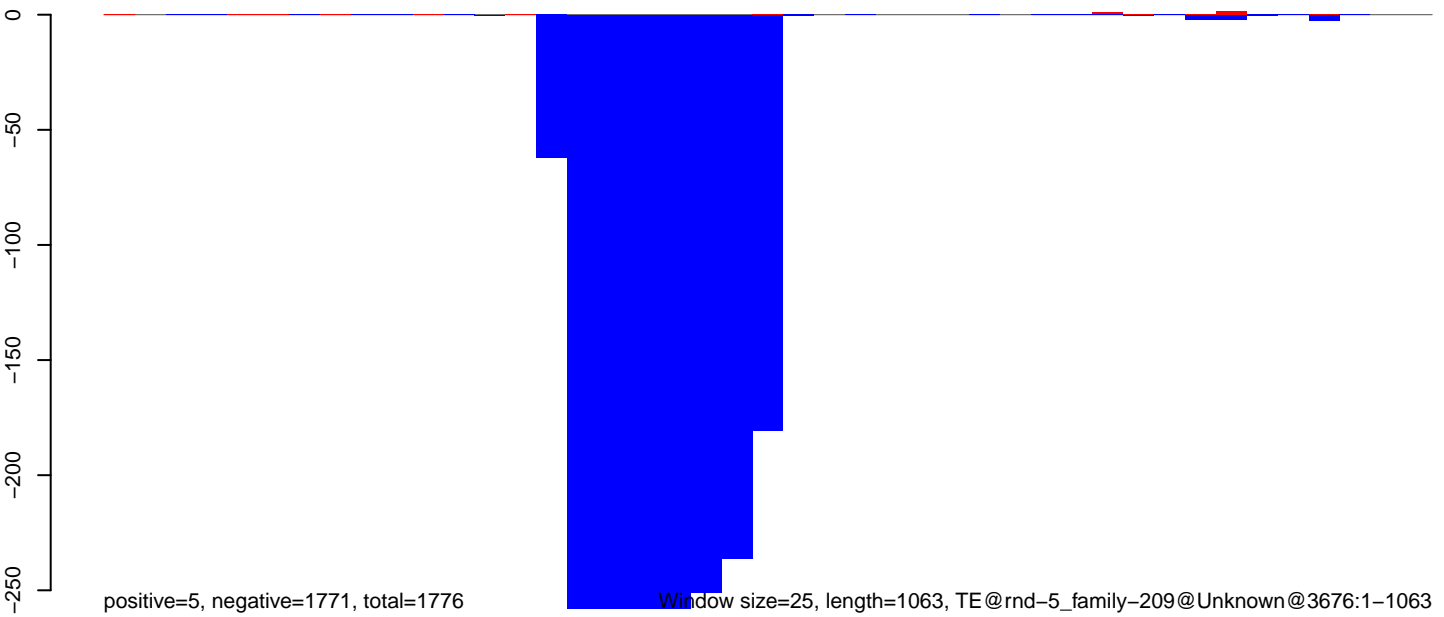

Window size=25, length=1063, TE@rnd-5\_family-209@Unknown@3676:1-1063

0 200 400 600 800 1000

CuQuin\_FcArc\_NL.18\_23.rep

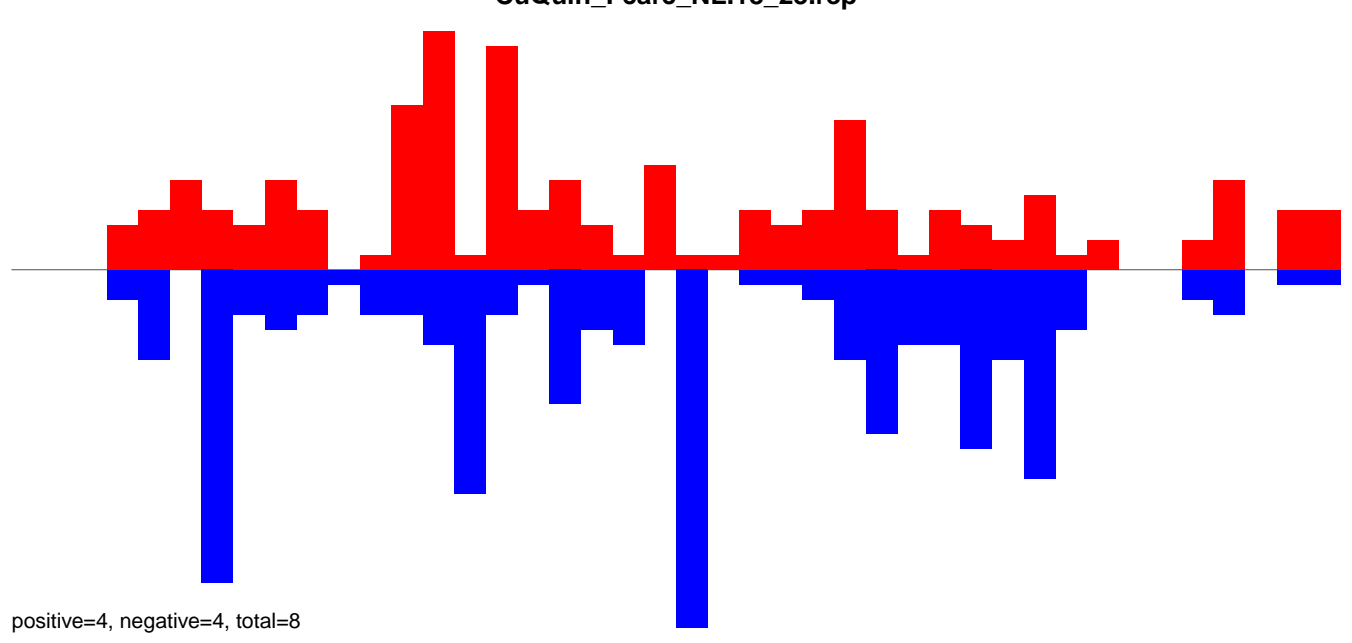

CuQuin\_FcArc\_NL.24\_35.rep

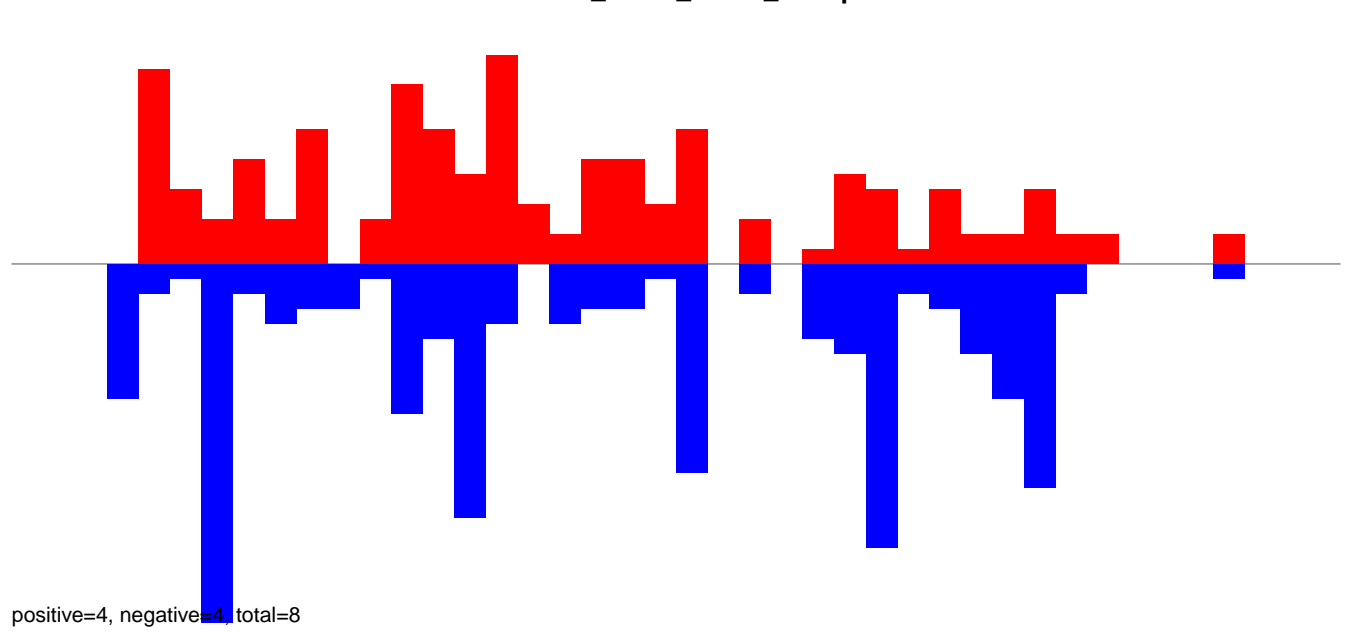

CuQuin\_FcArc\_NL.rep

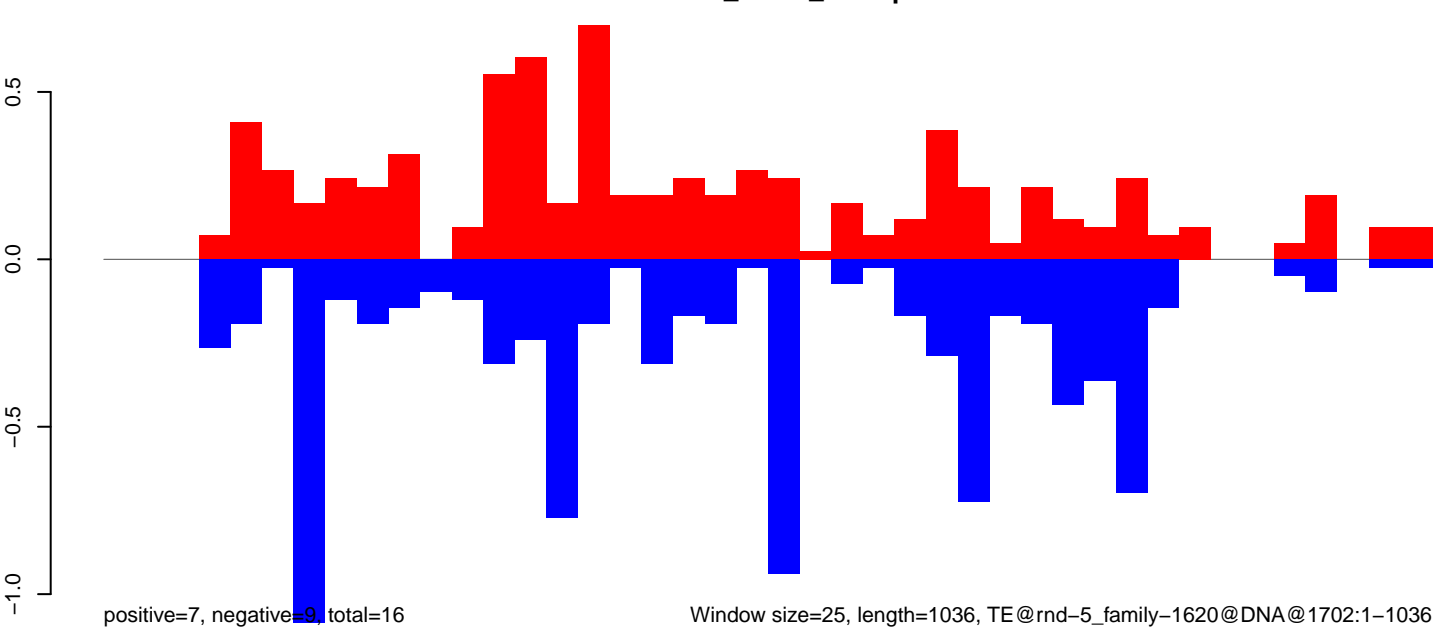



CuQuin\_FcArc\_NL.18\_23.rep

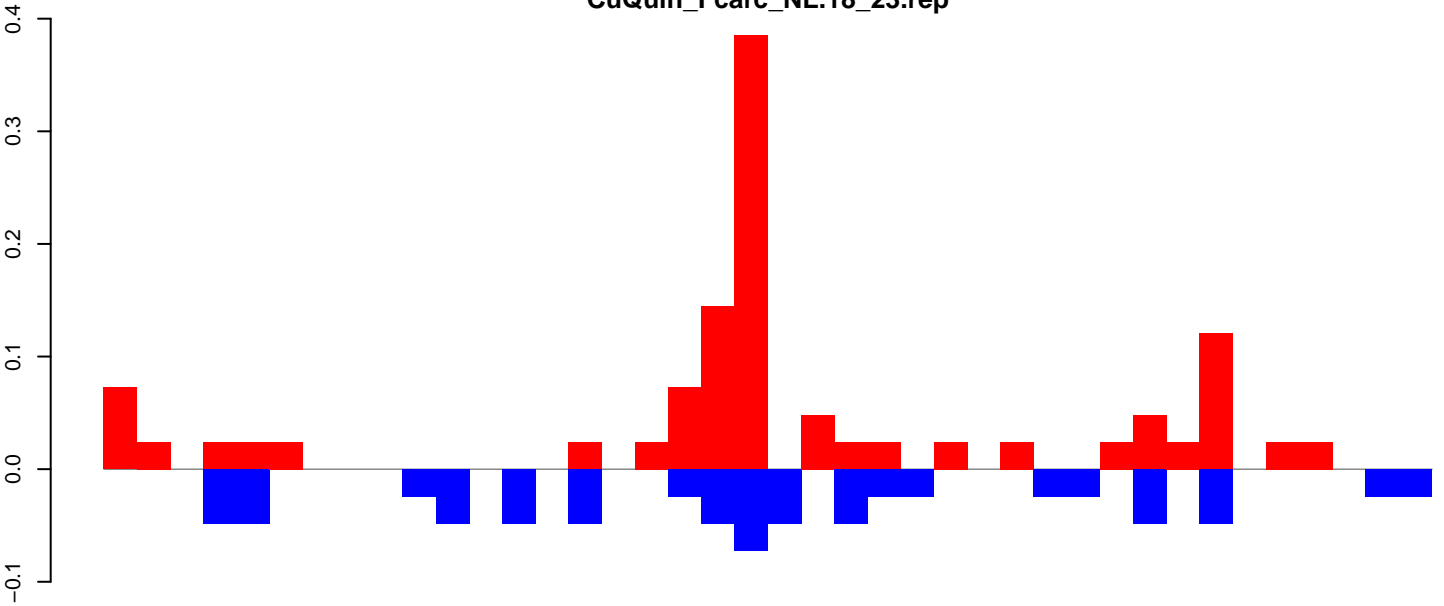

positive=1, negative=1, total=2

CuQuin\_FcArc\_NL.24\_35.rep

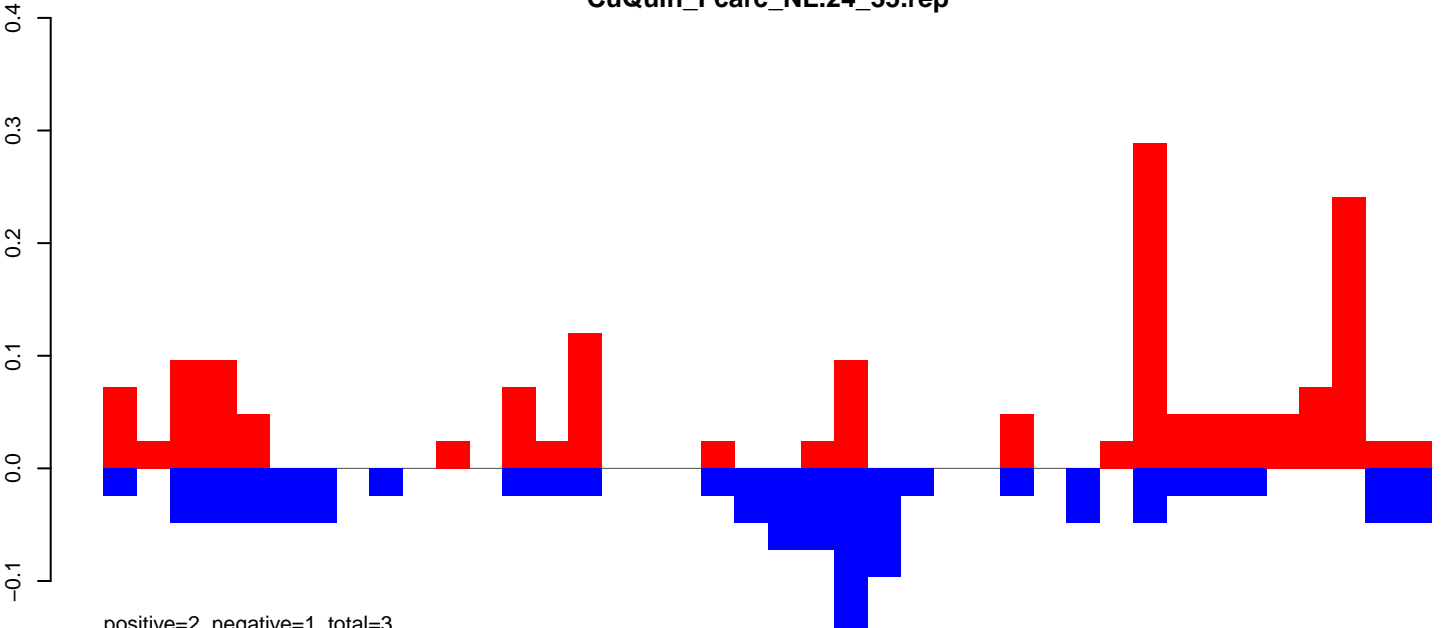

positive=2, negative=1, total=3

CuQuin\_FcArc\_NL.rep

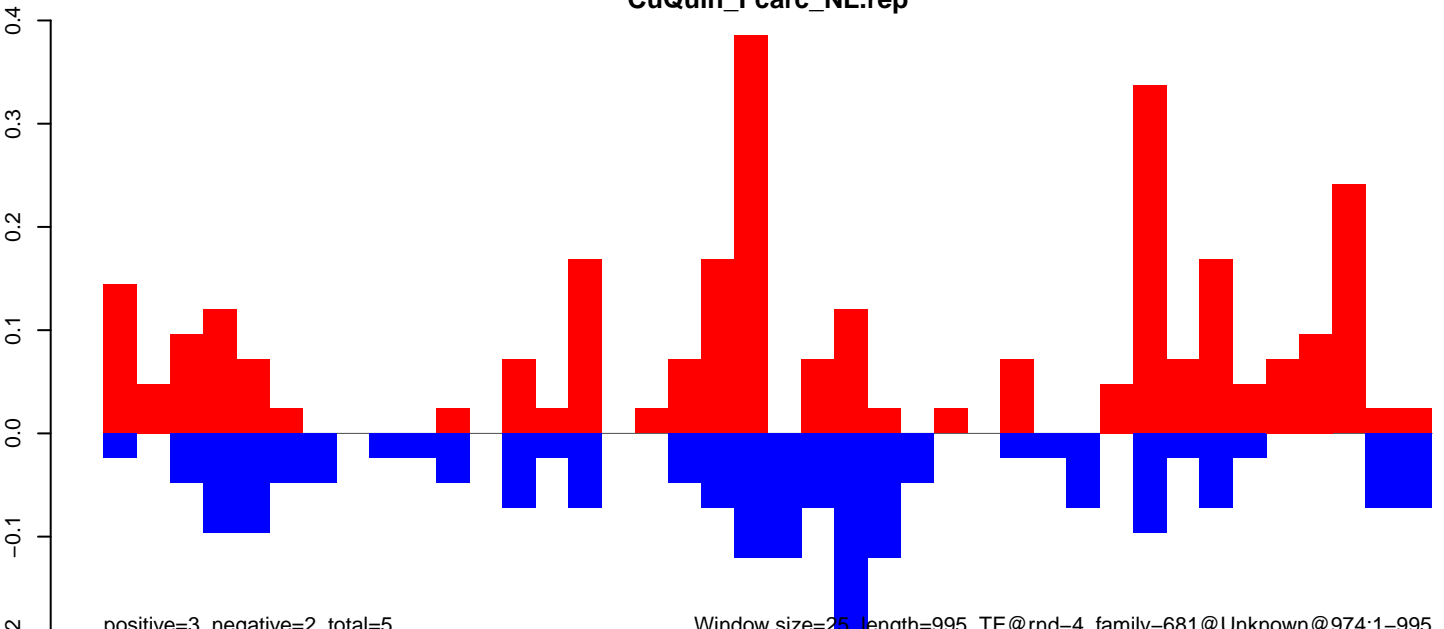

positive=3, negative=2, total=5

Window size=25, length=995, TE@rnd-4\_family-681@Unknown@974:1-995

CuQuin\_FcArc\_NL.18\_23.rep

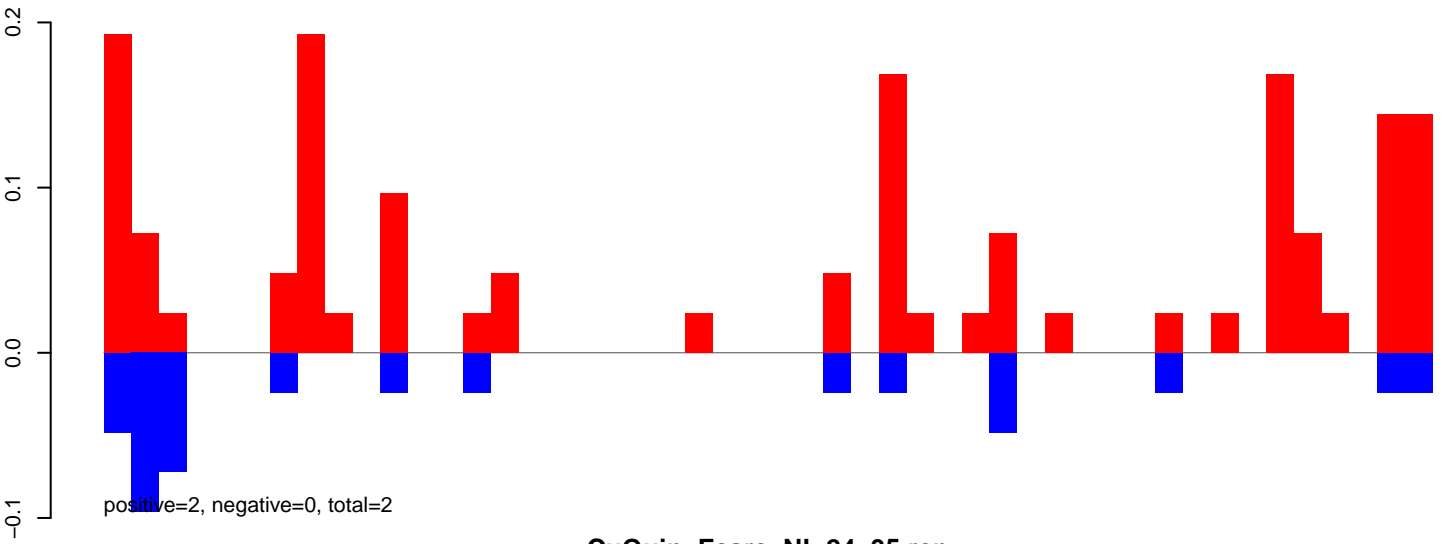

CuQuin\_FcArc\_NL.24\_35.rep

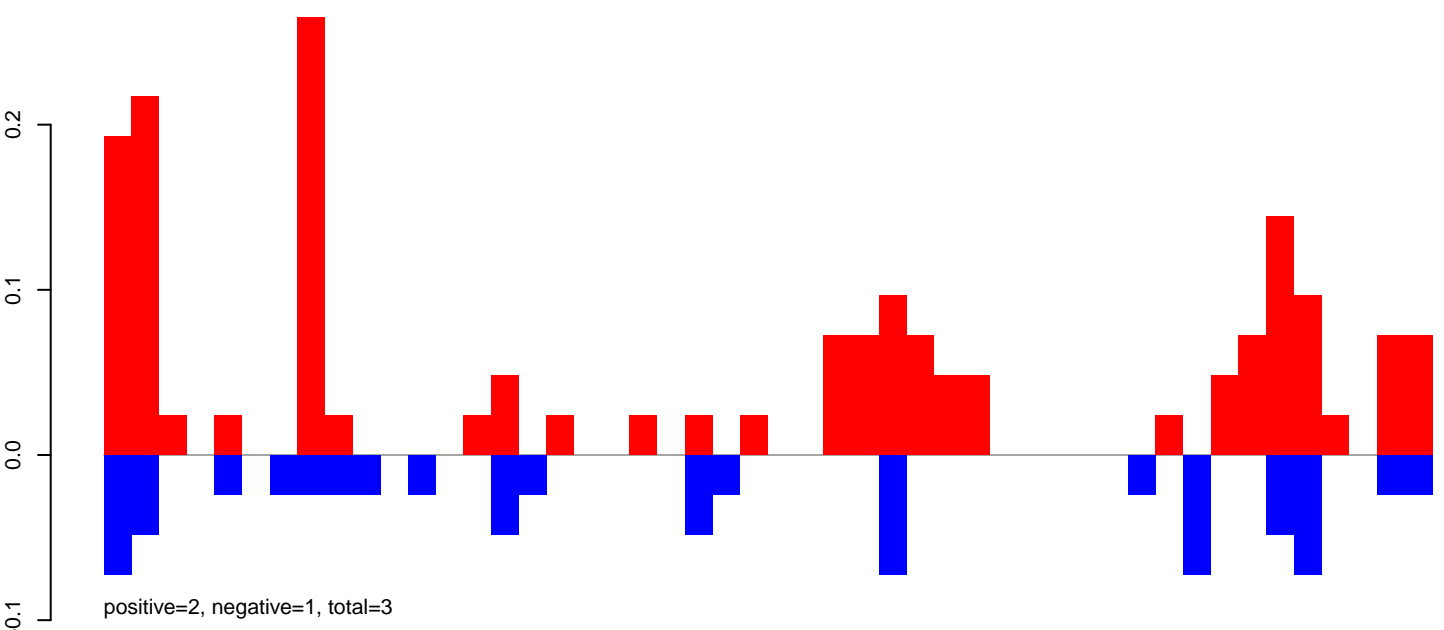

CuQuin\_FcArc\_NL.rep

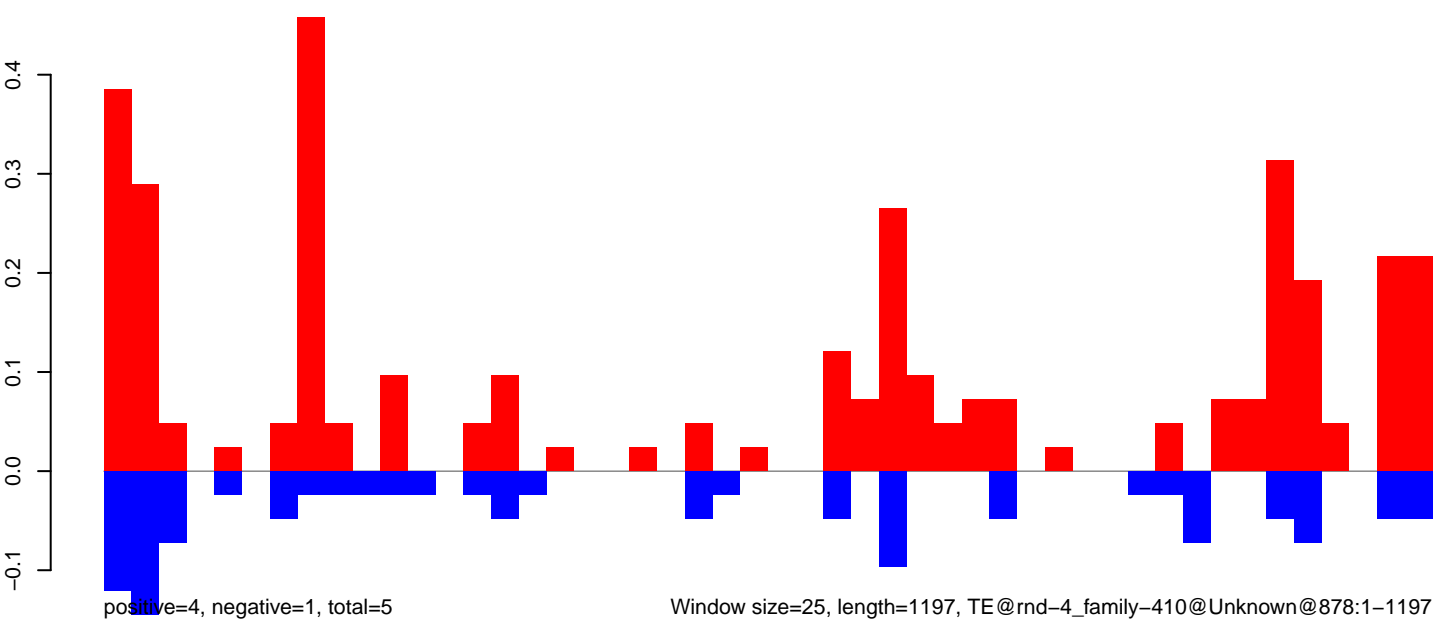

0 200 400 600 800 1000 1200

CuQuin\_Fcarc\_NL.18\_23.rep

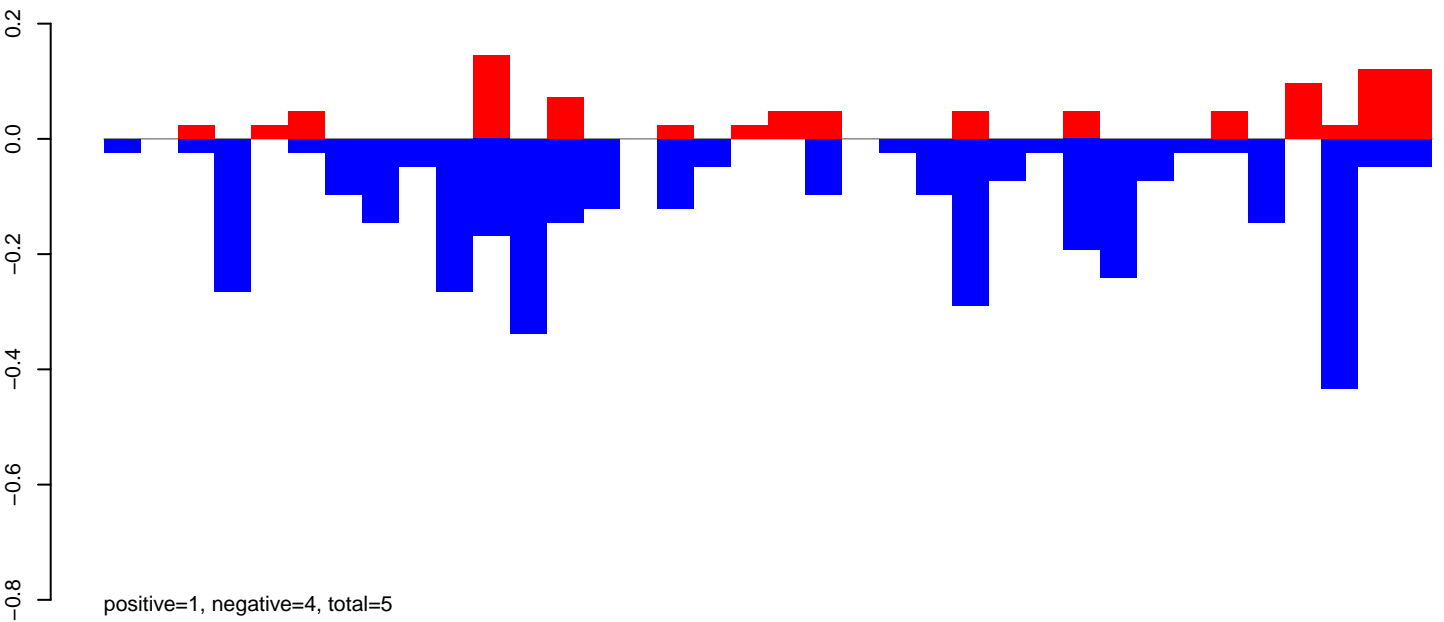

CuQuin\_Fcarc\_NL.24\_35.rep

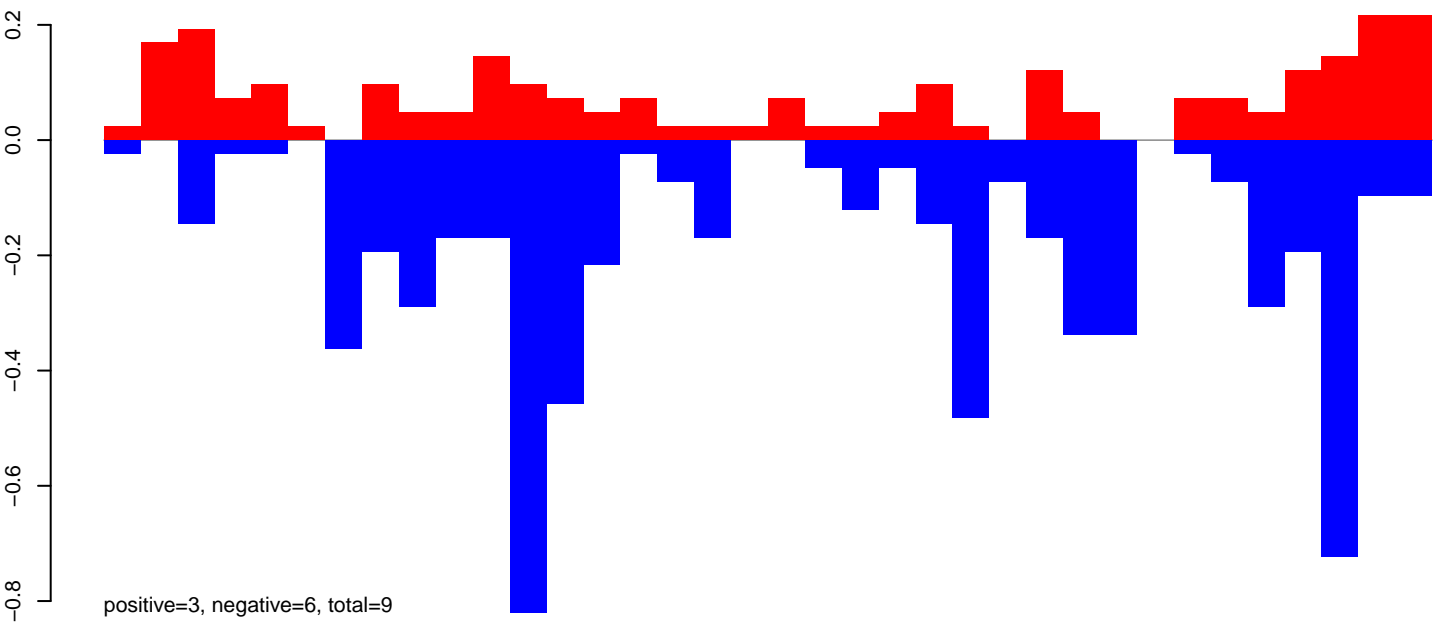

CuQuin\_Fcarc\_NL.rep

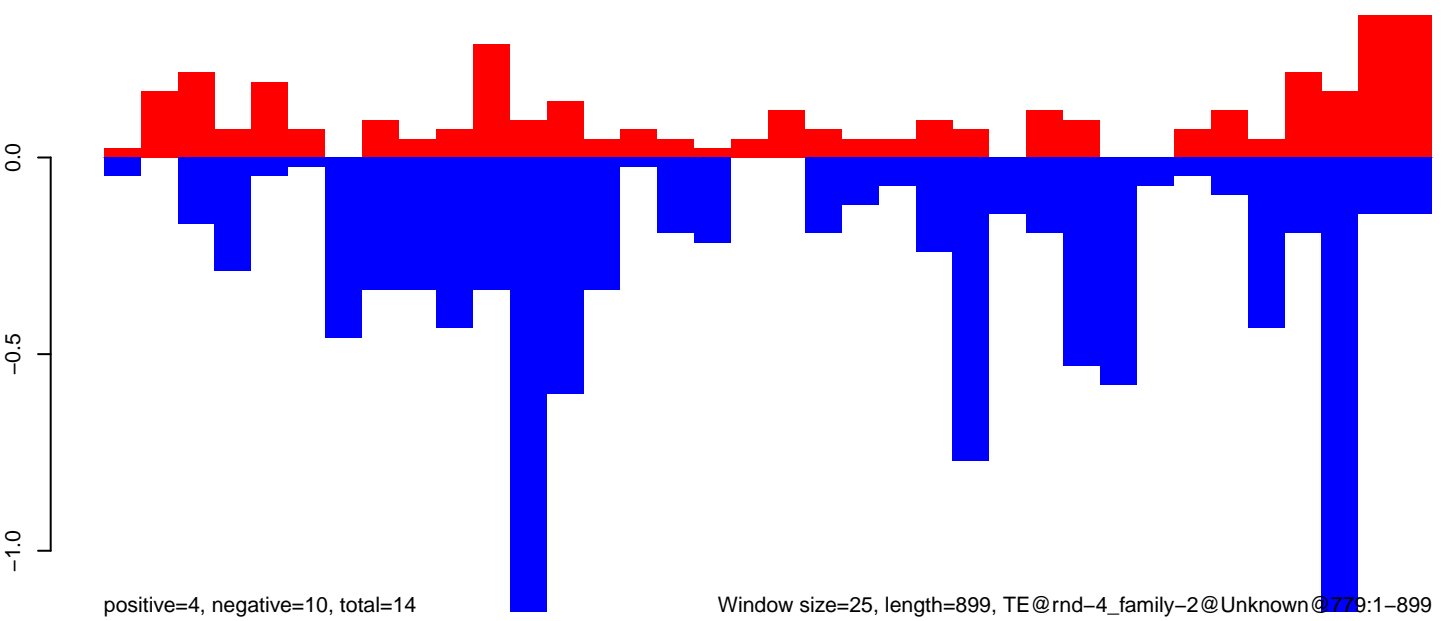

CuQuin\_Fcarc\_NL.18\_23.rep

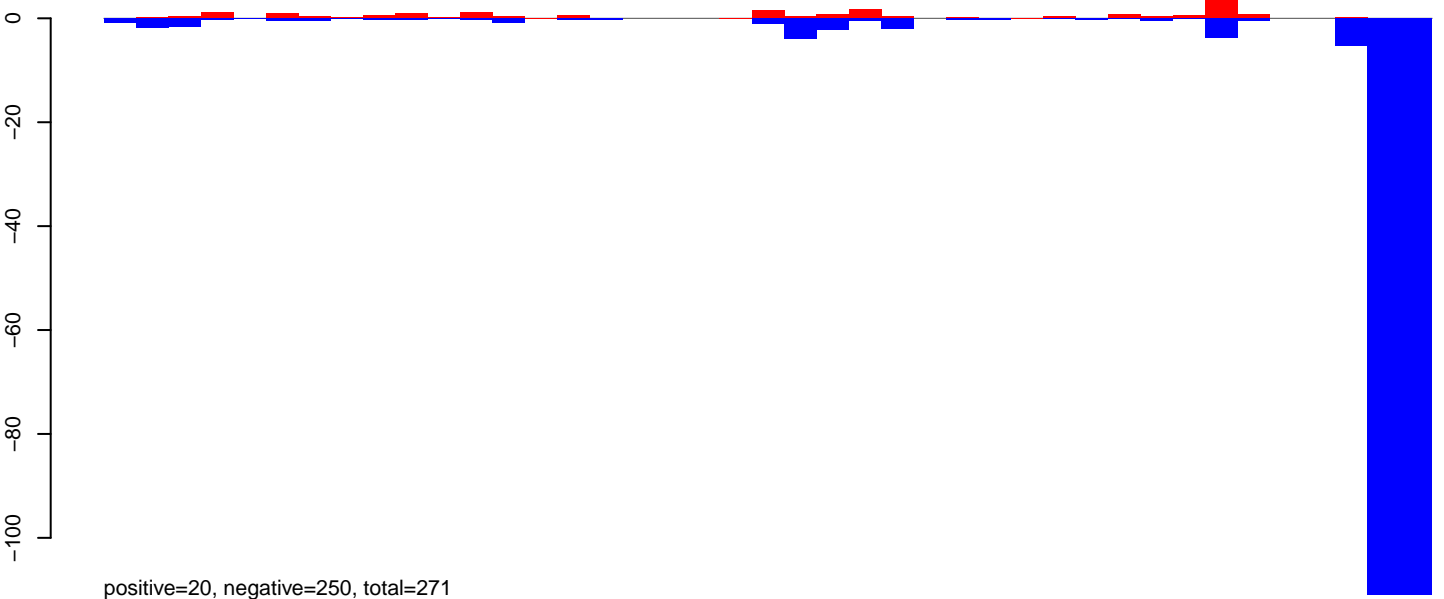

CuQuin\_Fcarc\_NL.24\_35.rep

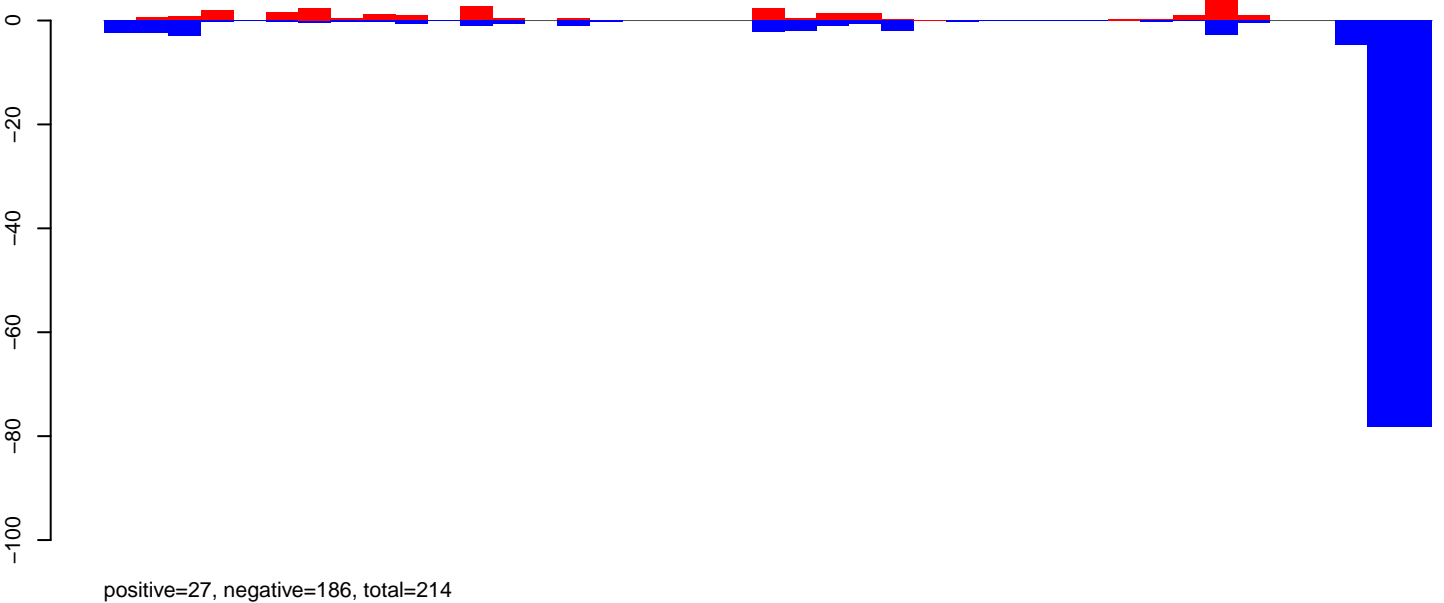

CuQuin\_Fcarc\_NL.rep

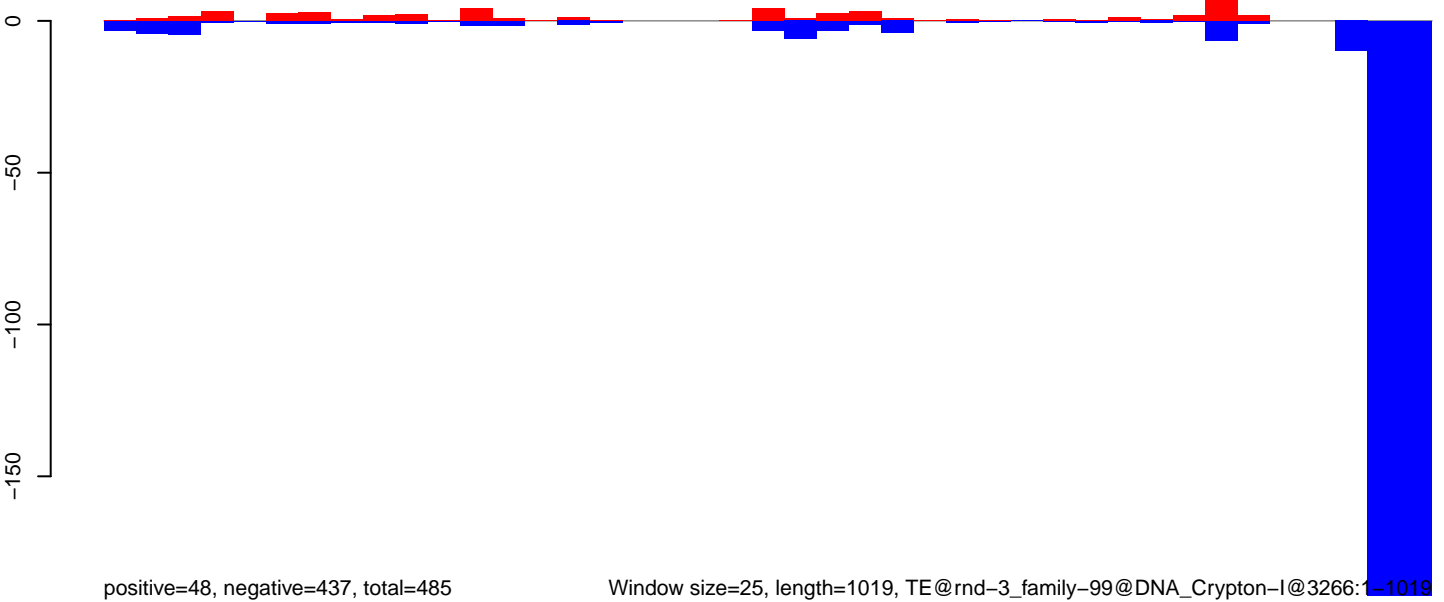

CuQuin\_FcArc\_NL.18\_23.rep



CuQuin\_FcArc\_NL.24\_35.rep

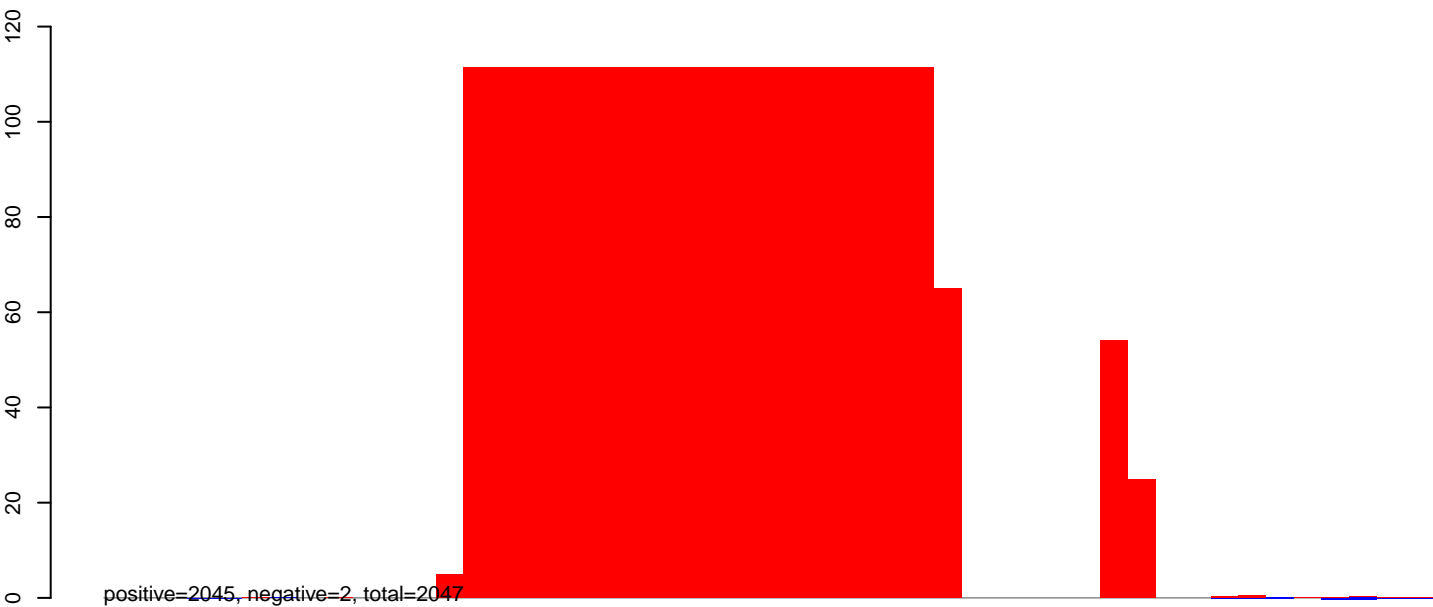

CuQuin\_FcArc\_NL.rep

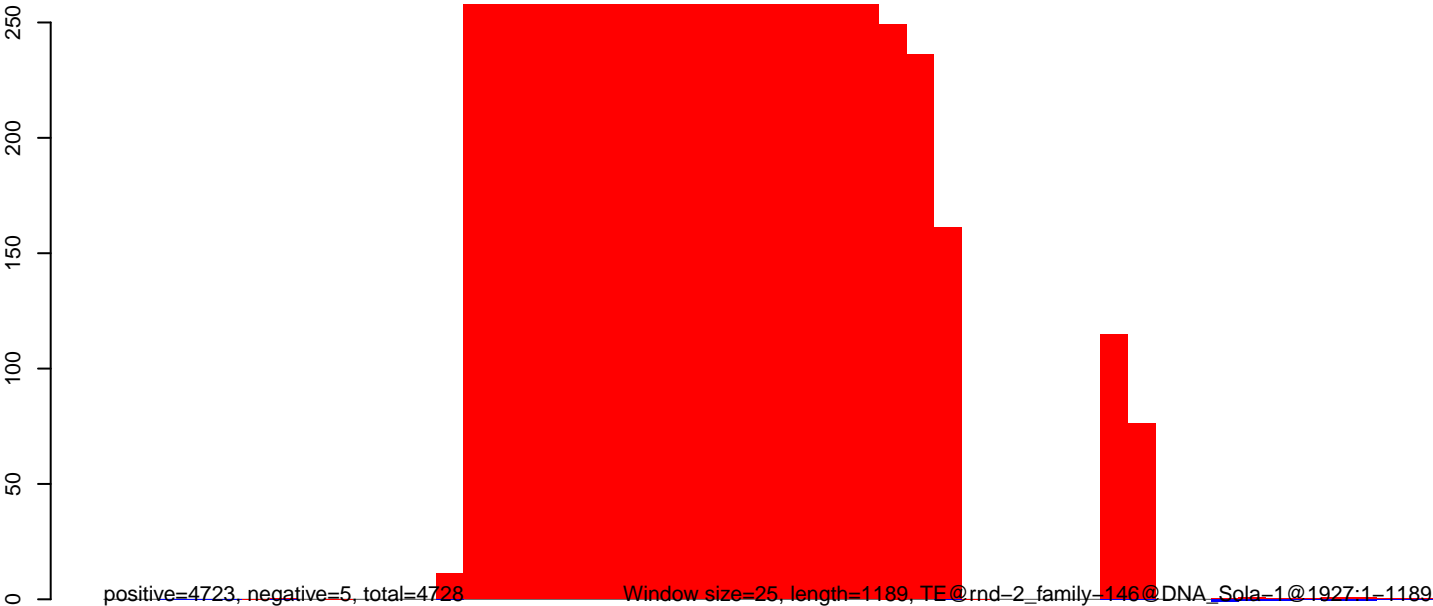

Window size=25, length=1189, TE@rnd-2\_family-146@DNA\_Sola-1@1927-1-1189

CuQuin\_FcArc\_NL.18\_23.rep



CuQuin\_FcArc\_NL.24\_35.rep

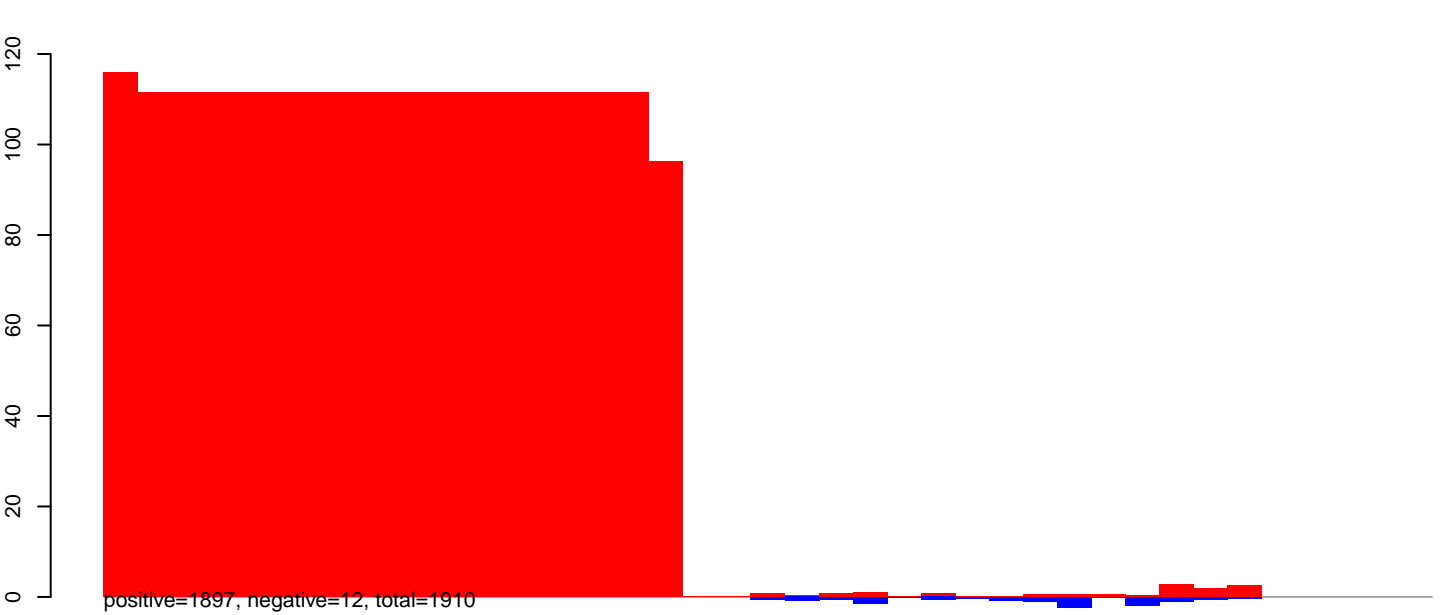

CuQuin\_FcArc\_NL.rep

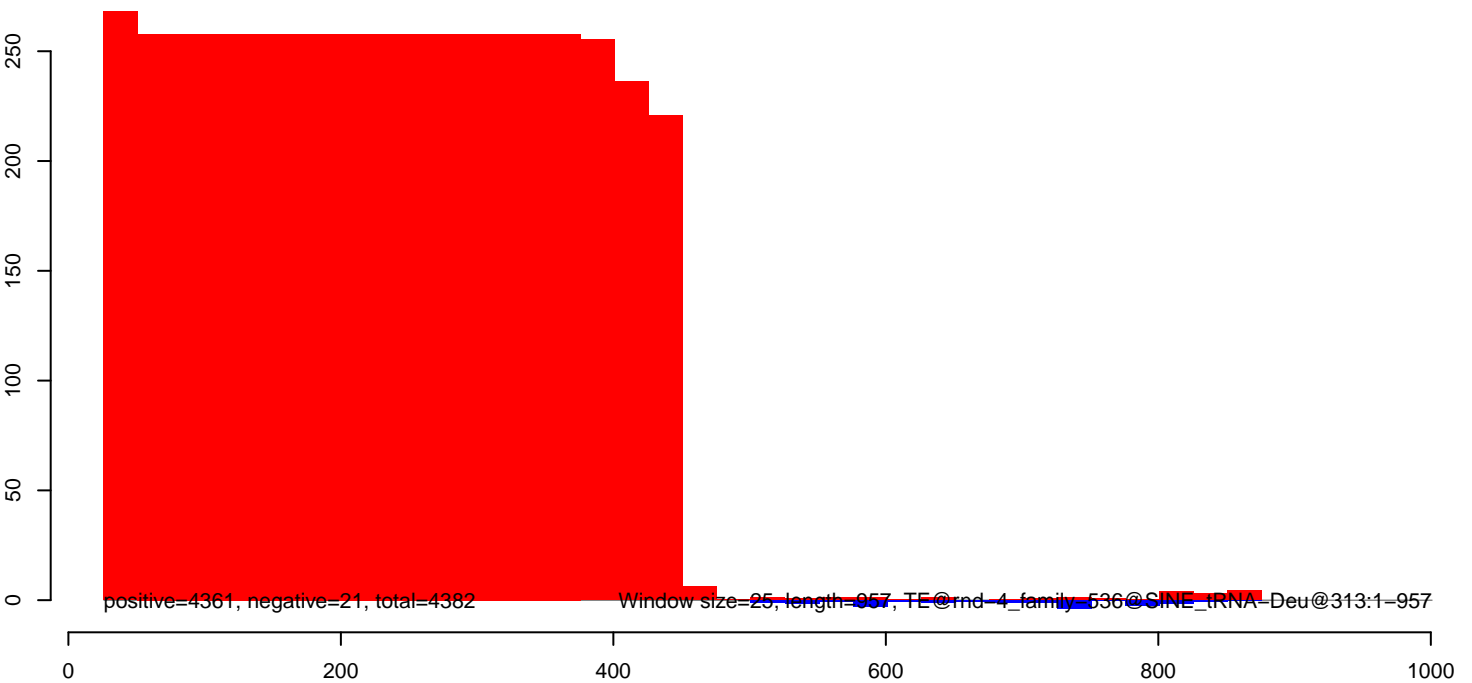

CuQuin\_FcArc\_NL.18\_23.rep

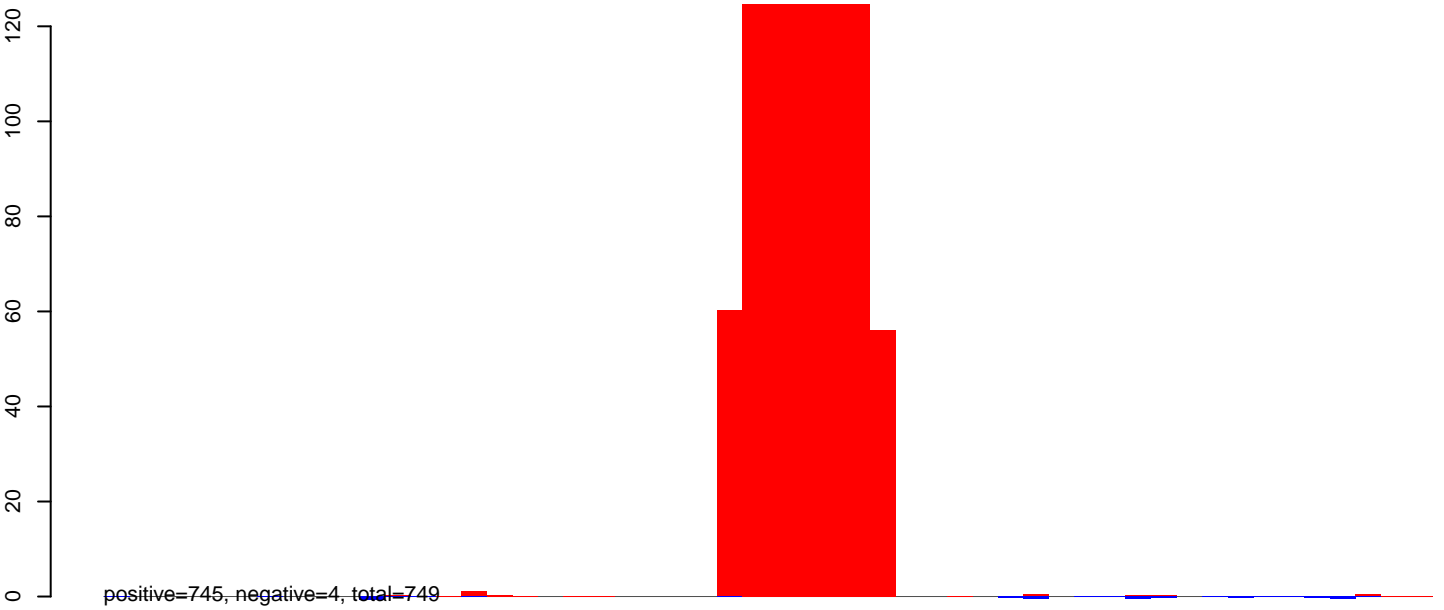

CuQuin\_FcArc\_NL.24\_35.rep



CuQuin\_FcArc\_NL.rep

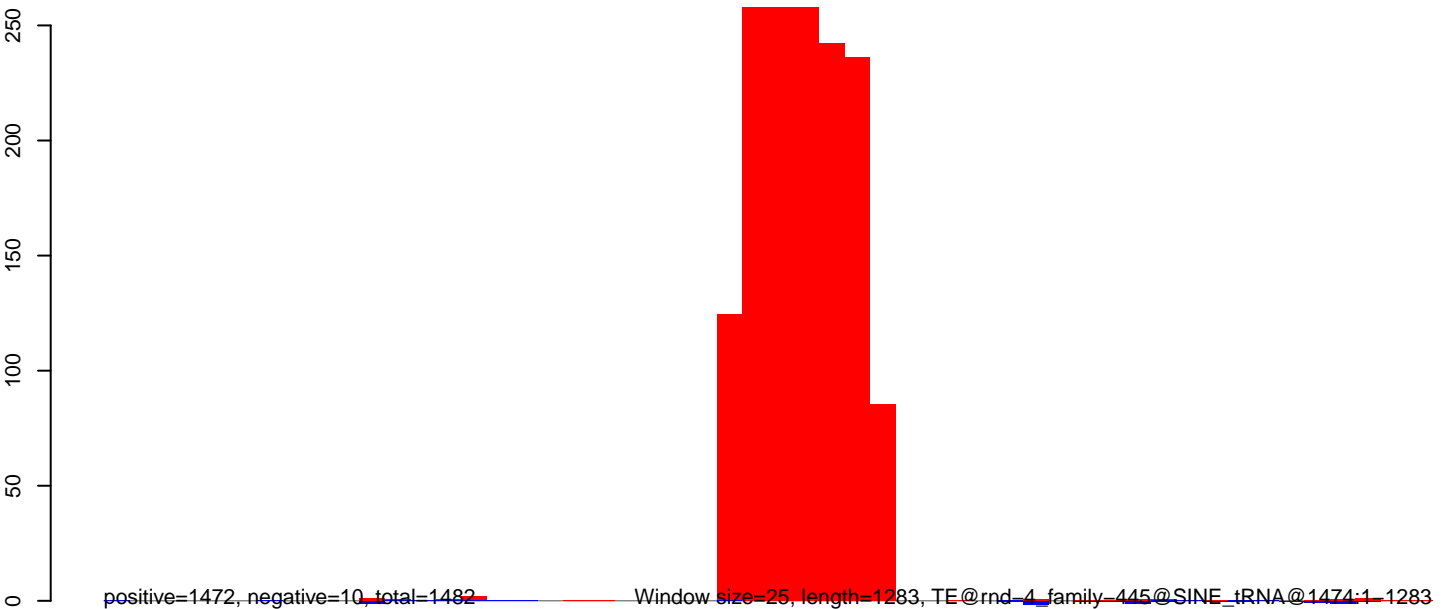

CuQuin\_FcArc\_NL.18\_23.rep

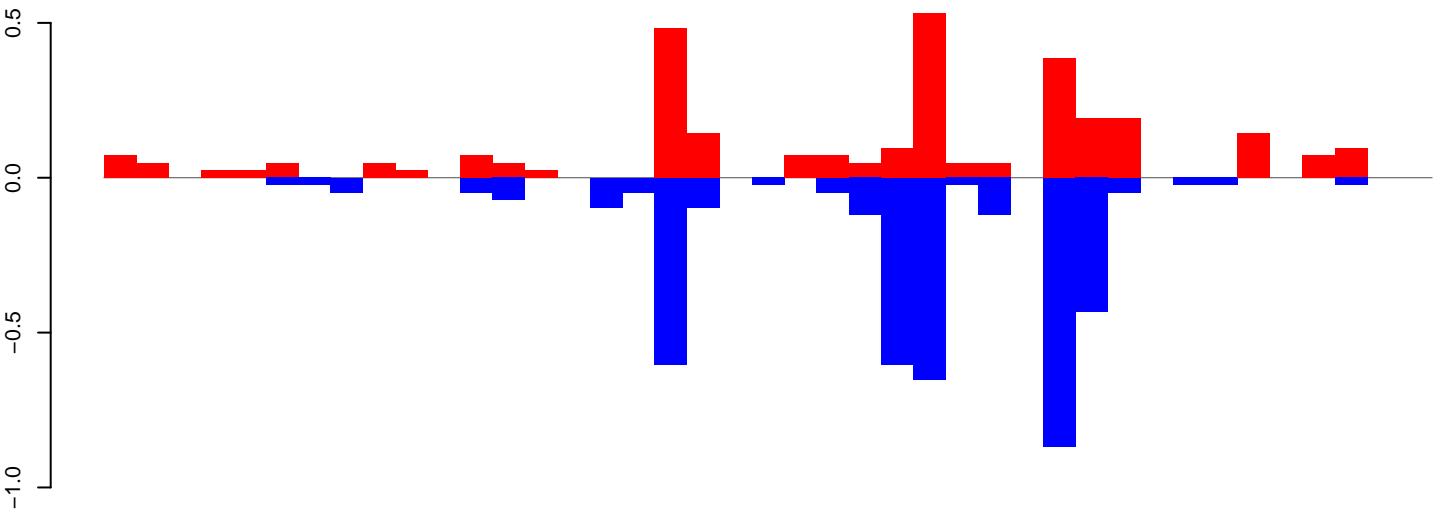

positive=3, negative=4, total=7

CuQuin\_FcArc\_NL.24\_35.rep

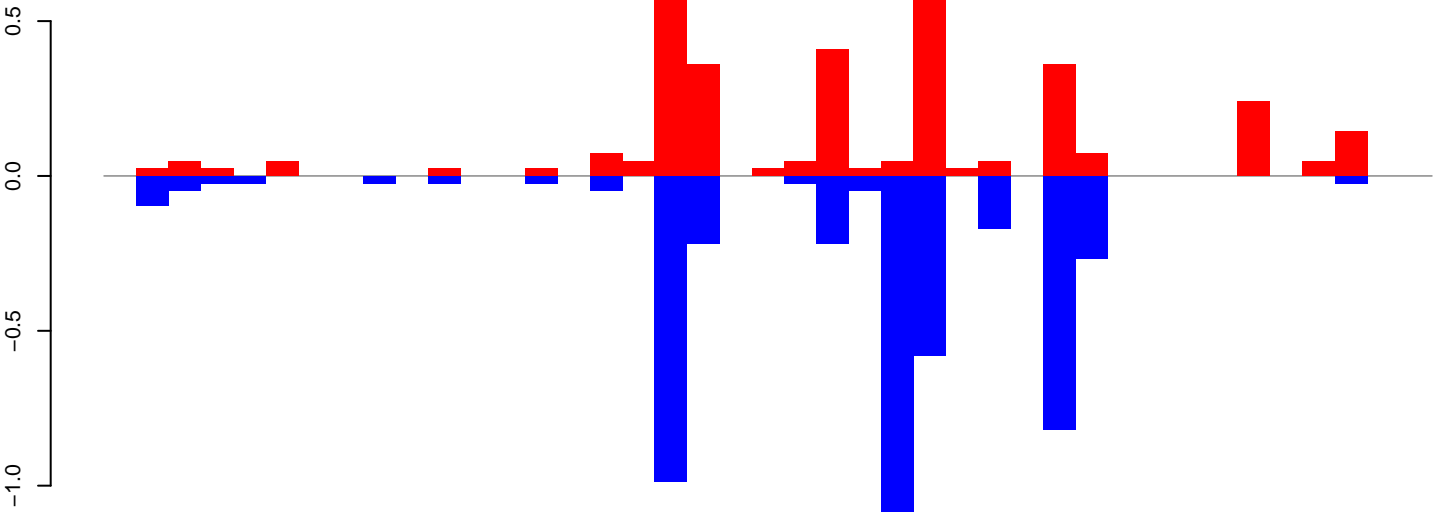

positive=4, negative=5, total=9

CuQuin\_FcArc\_NL.rep

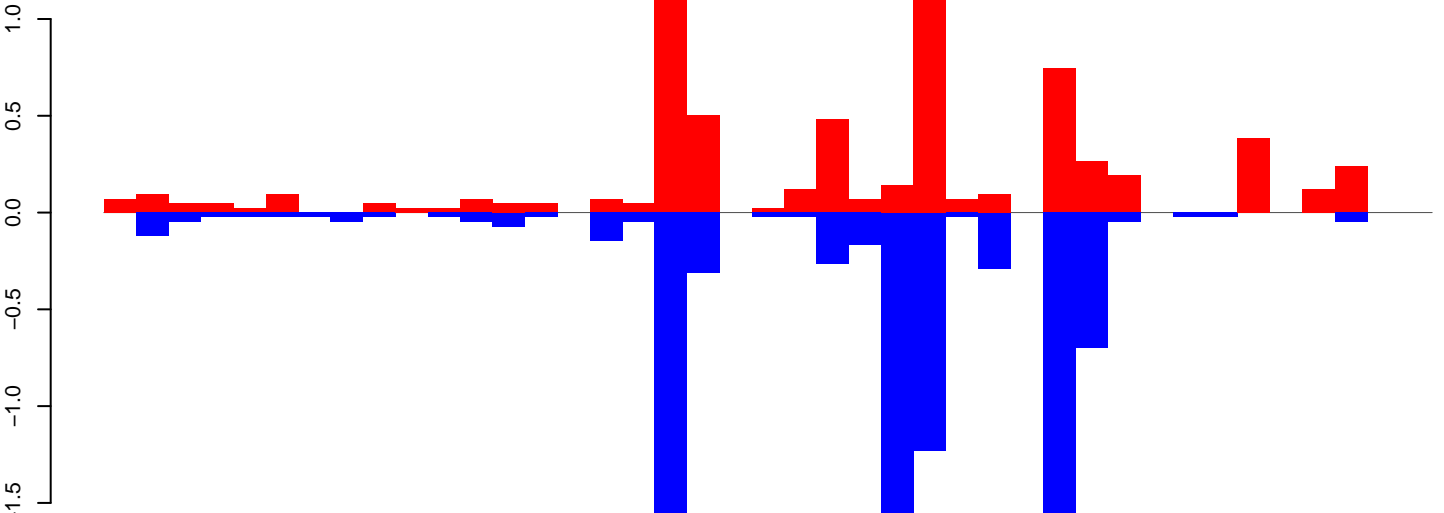

positive=7, negative=9, total=16

Window size=25, length=1010, TE@nd-4\_family-378@DNA\_MULE-MuDR@3441:1-1010

0 200 400 600 800 1000



CuQuin\_Fcarc\_NL.18\_23.rep

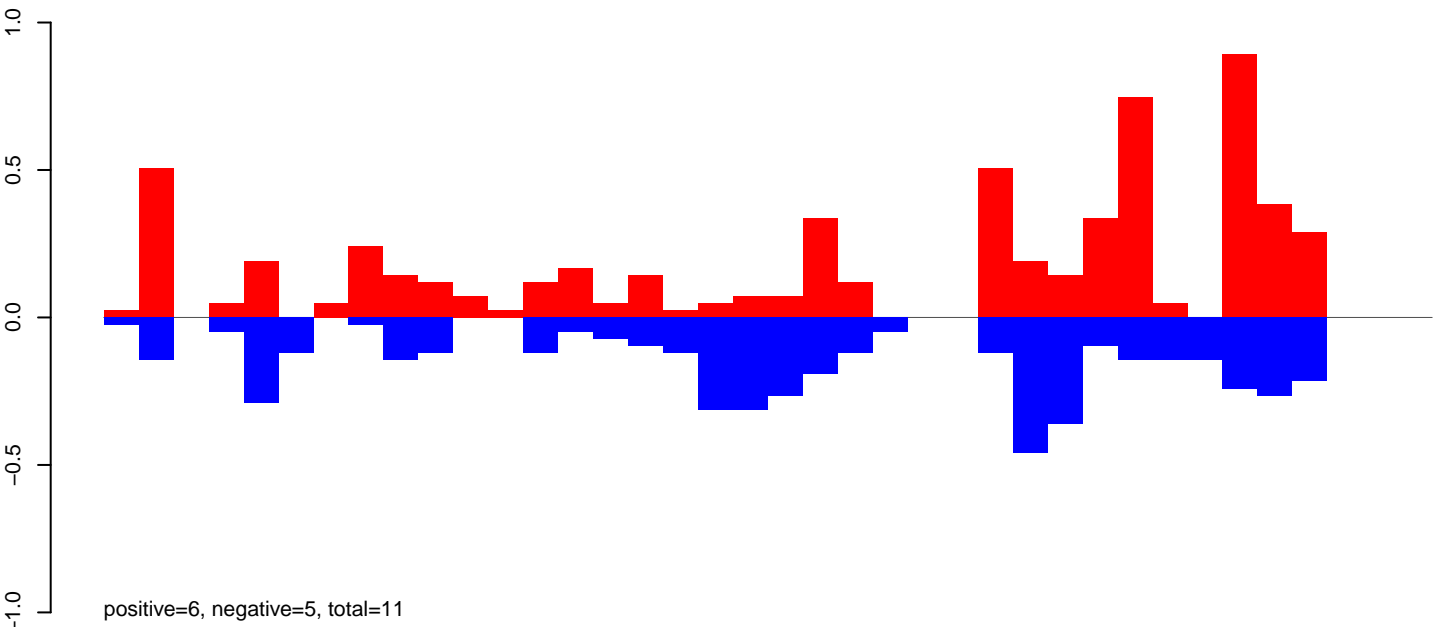

CuQuin\_Fcarc\_NL.24\_35.rep

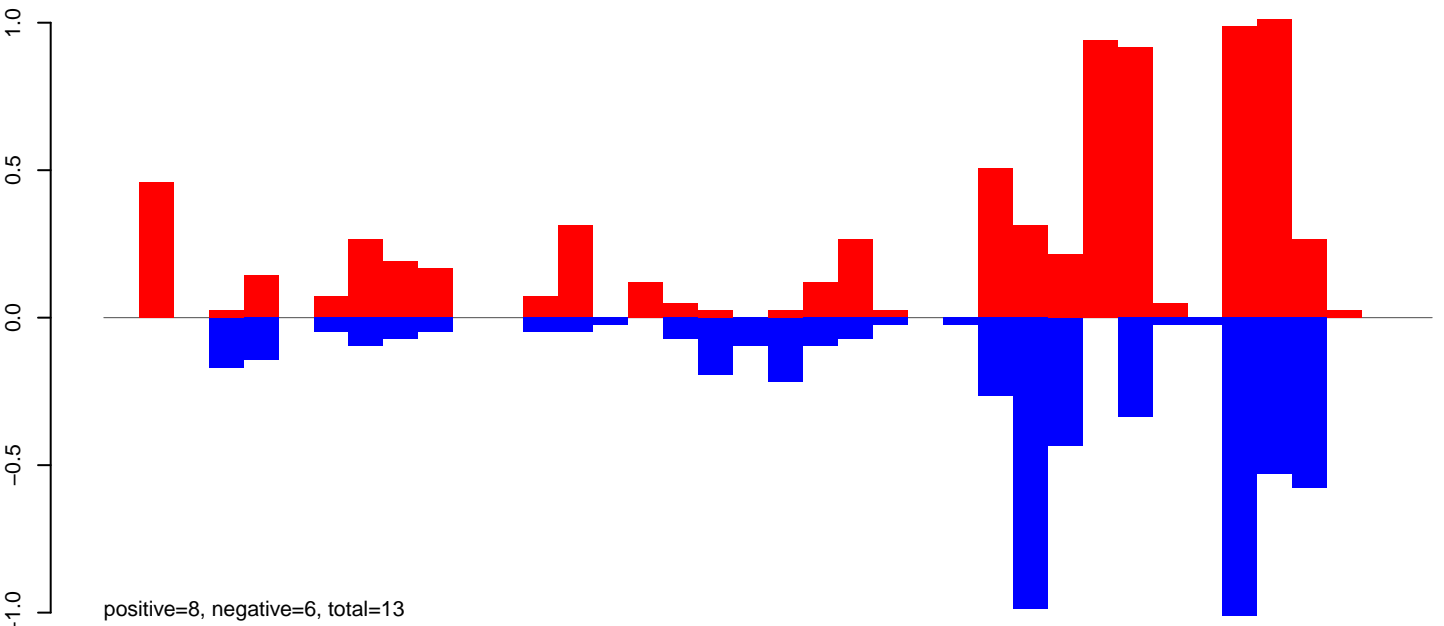

CuQuin\_Fcarc\_NL.rep

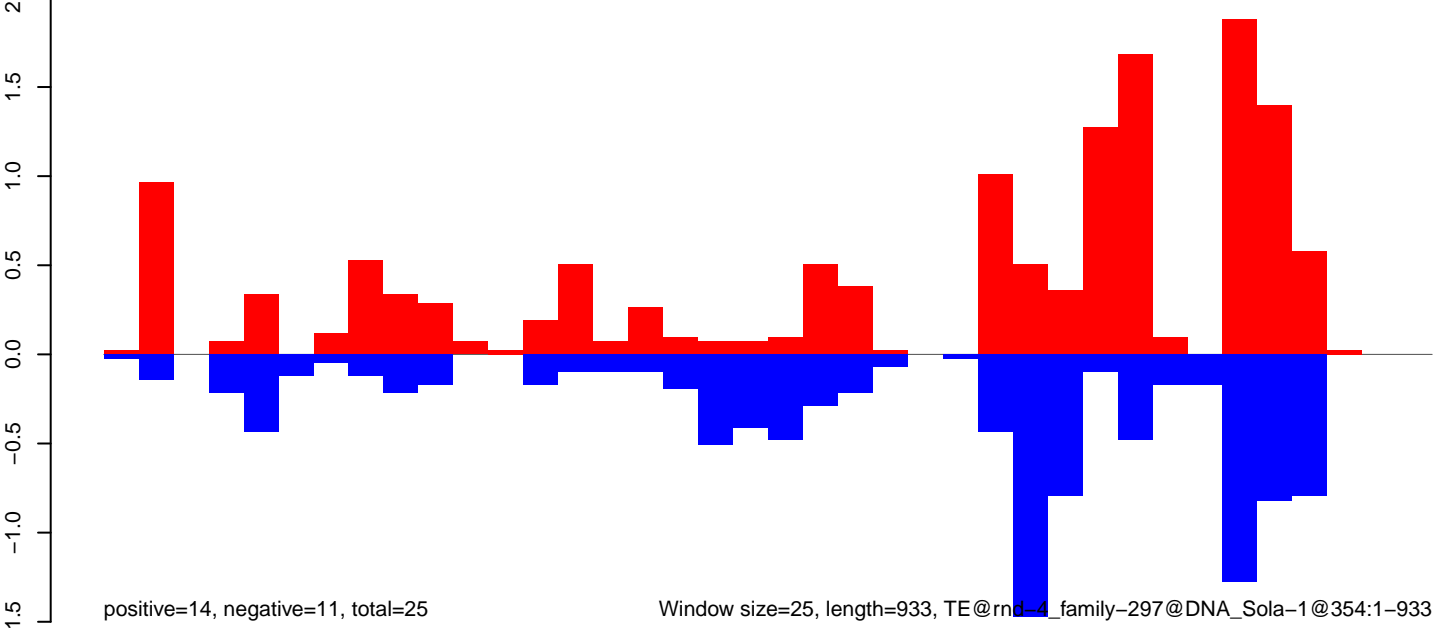

Window size=25, length=933, TE@rnd-4\_family-297@DNA\_Sola-1@354:1-933

0 200 400 600 800 1000

CuQuin\_FcArc\_NL.18\_23.rep

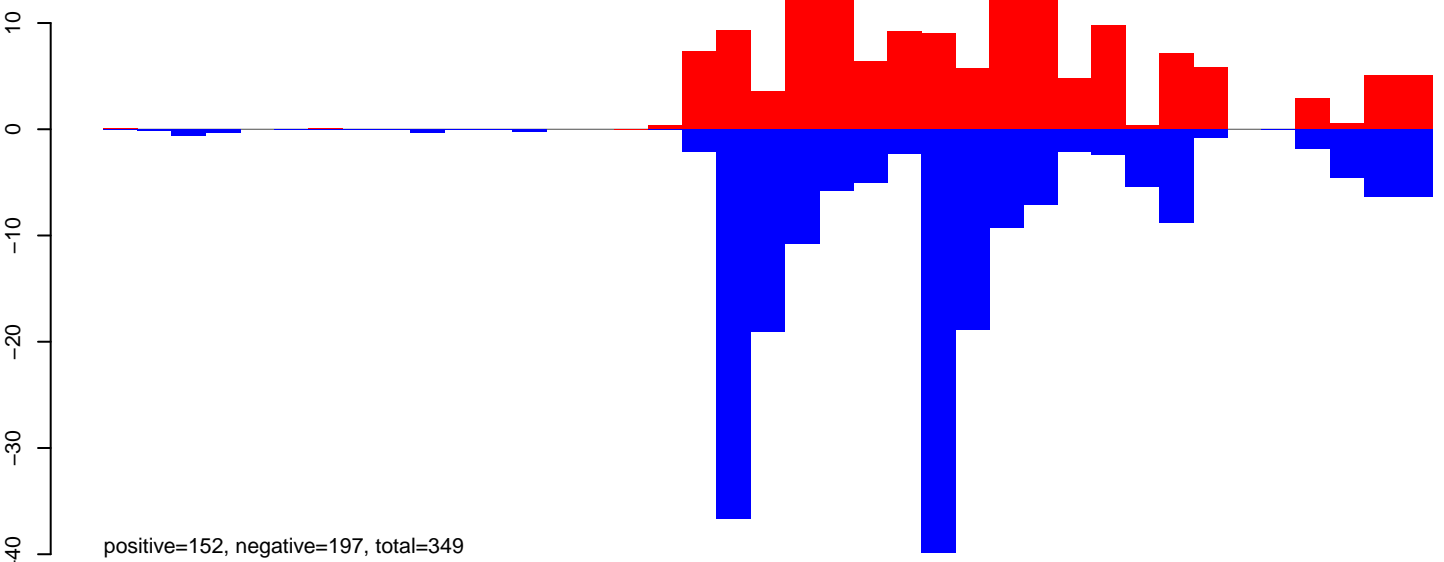

CuQuin\_FcArc\_NL.24\_35.rep

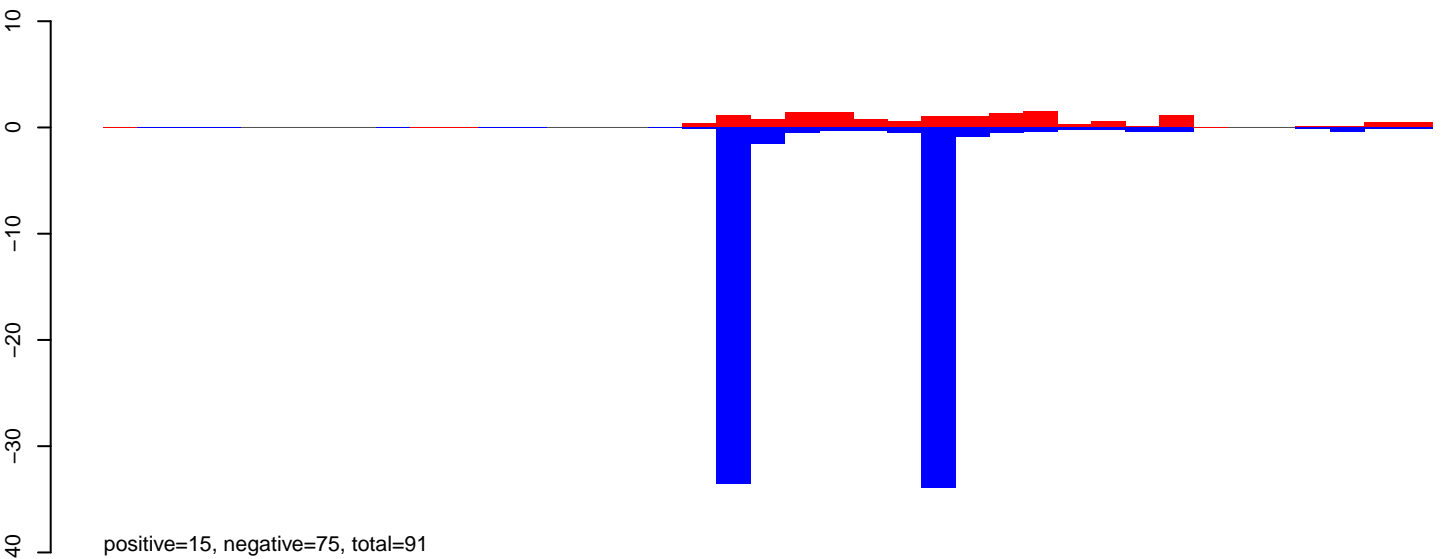

CuQuin\_FcArc\_NL.rep

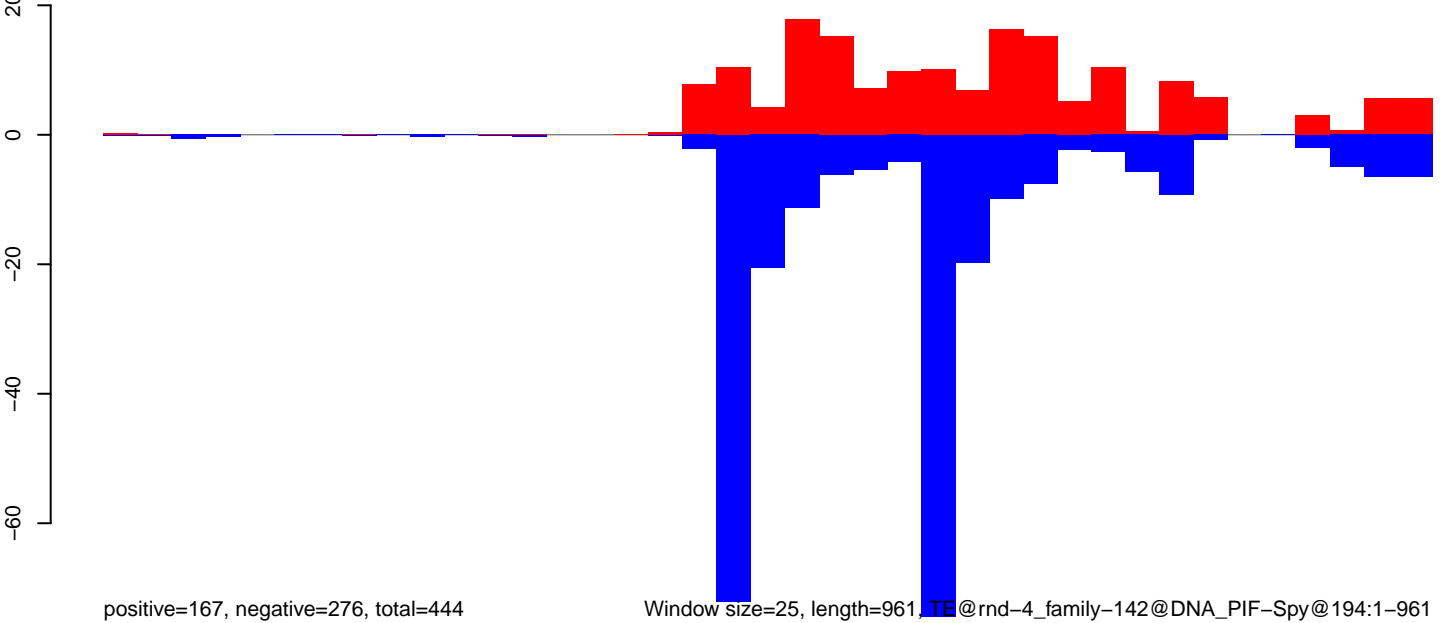

CuQuin\_FcArc\_NL.18\_23.rep

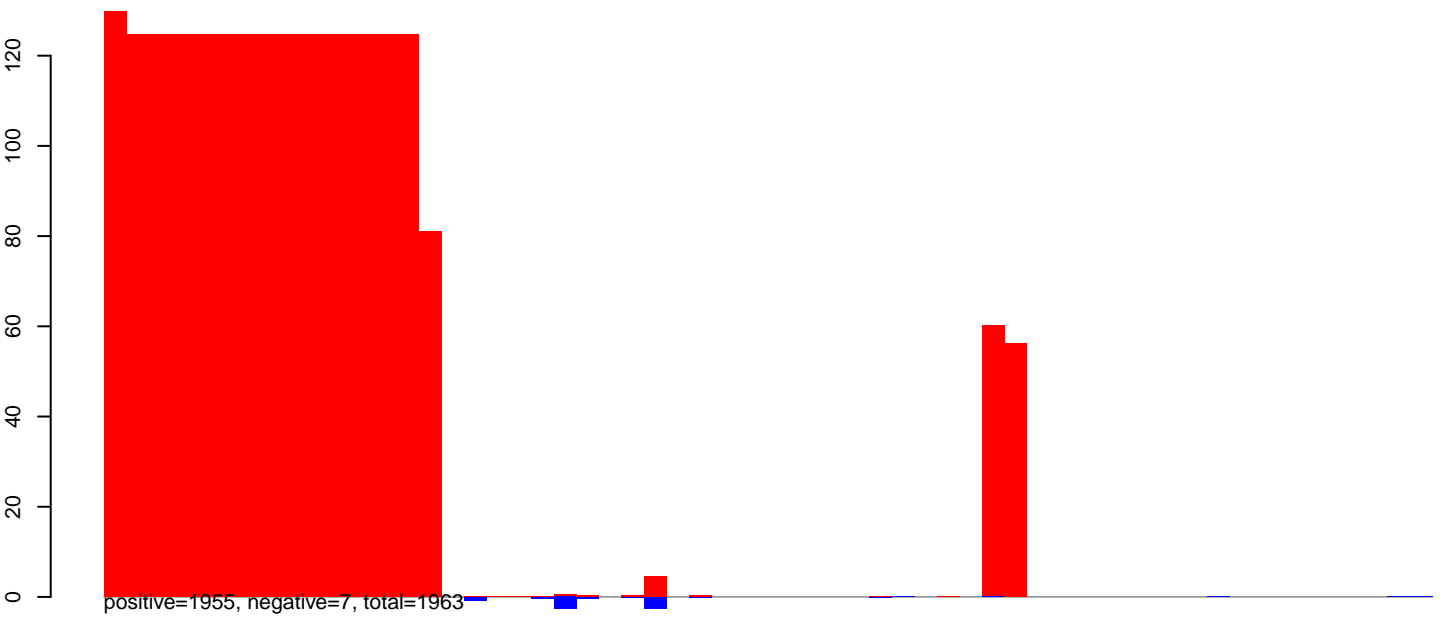

CuQuin\_FcArc\_NL.24\_35.rep

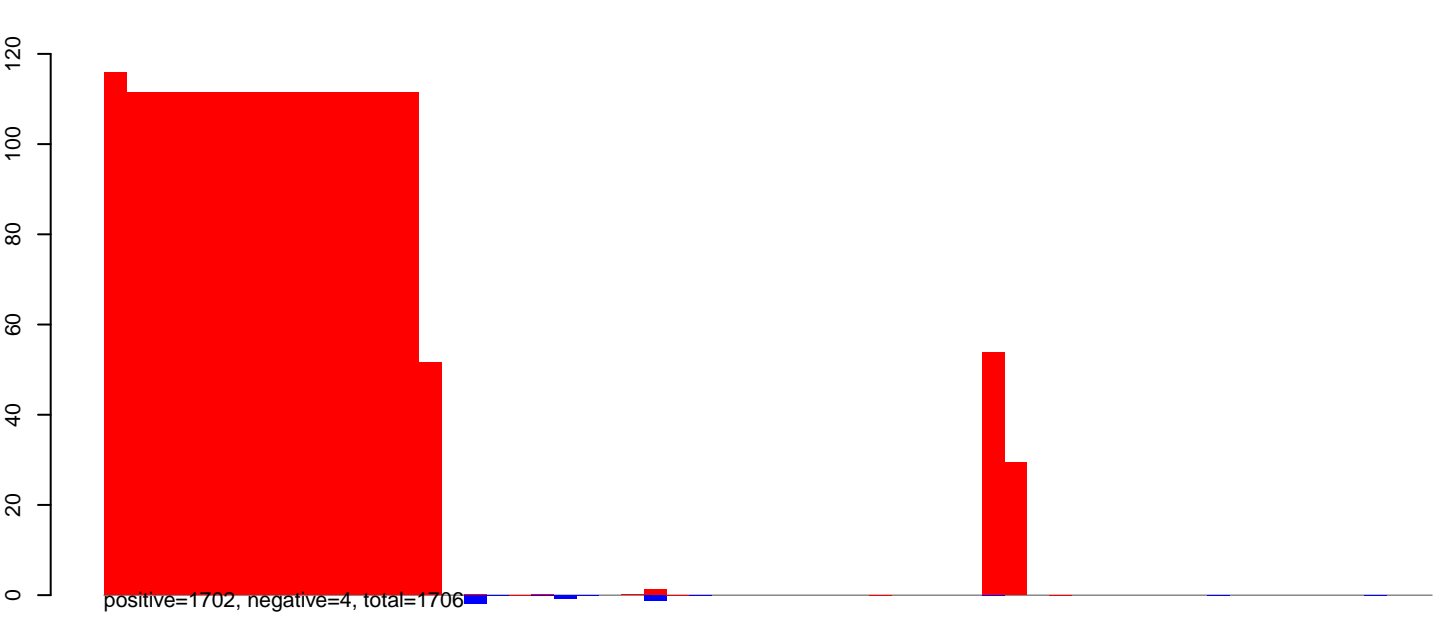

CuQuin\_FcArc\_NL.rep

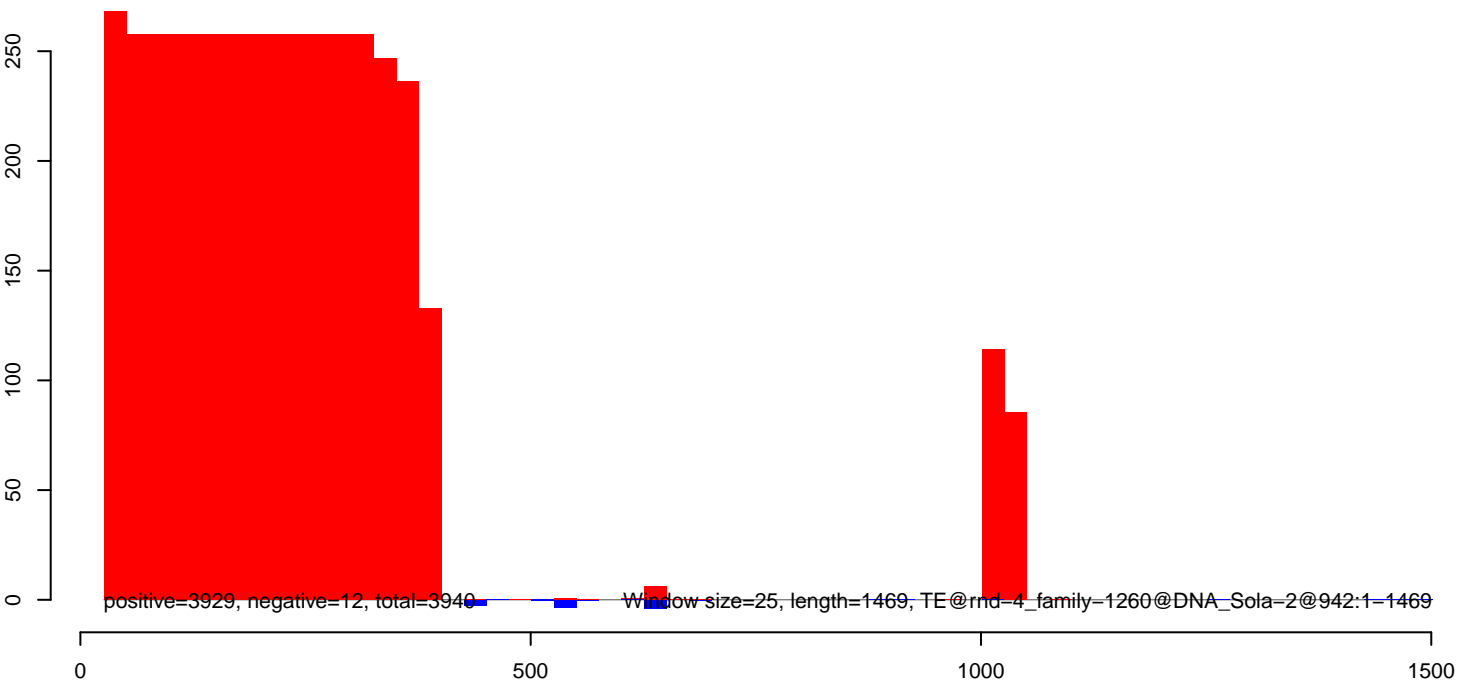

CuQuin\_FcArc\_NL.18\_23.rep

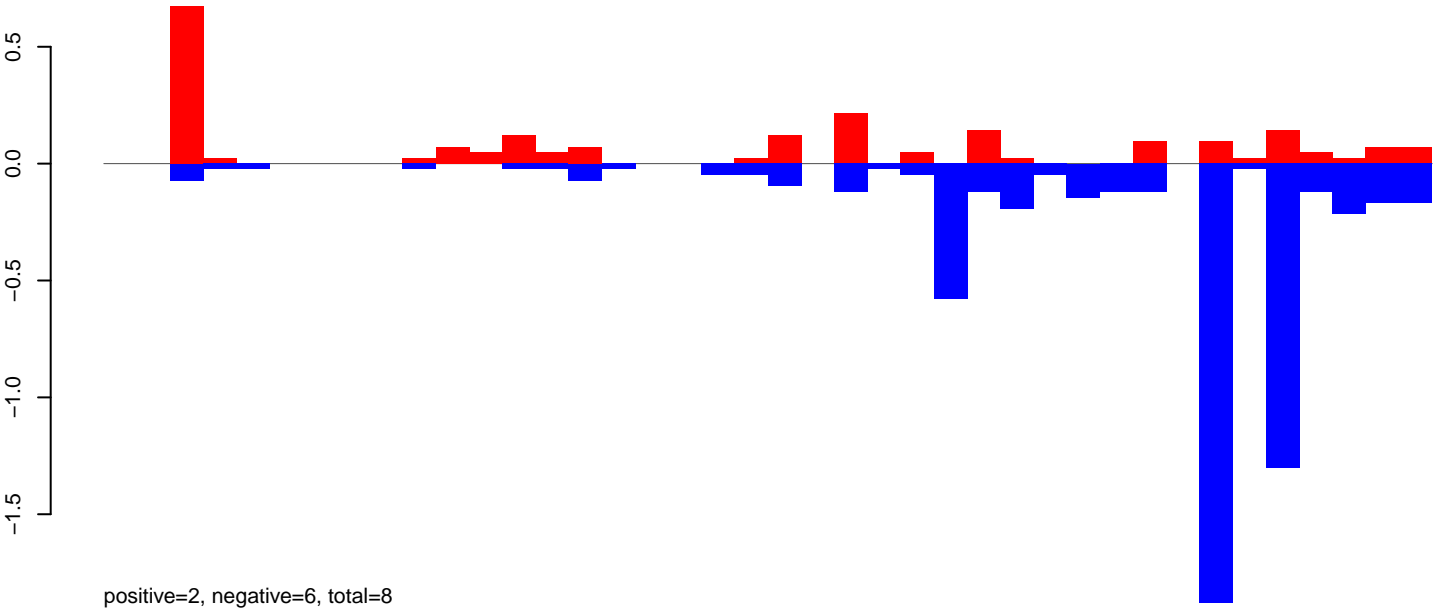

CuQuin\_FcArc\_NL.24\_35.rep

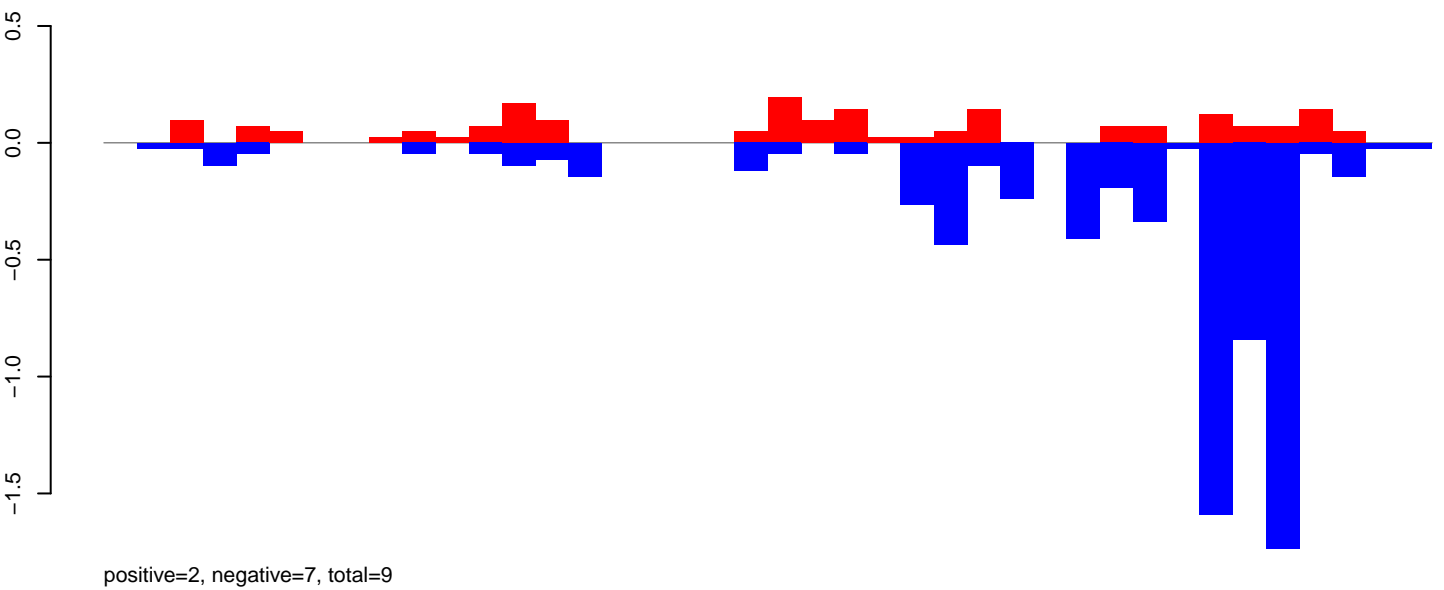

CuQuin\_FcArc\_NL.rep

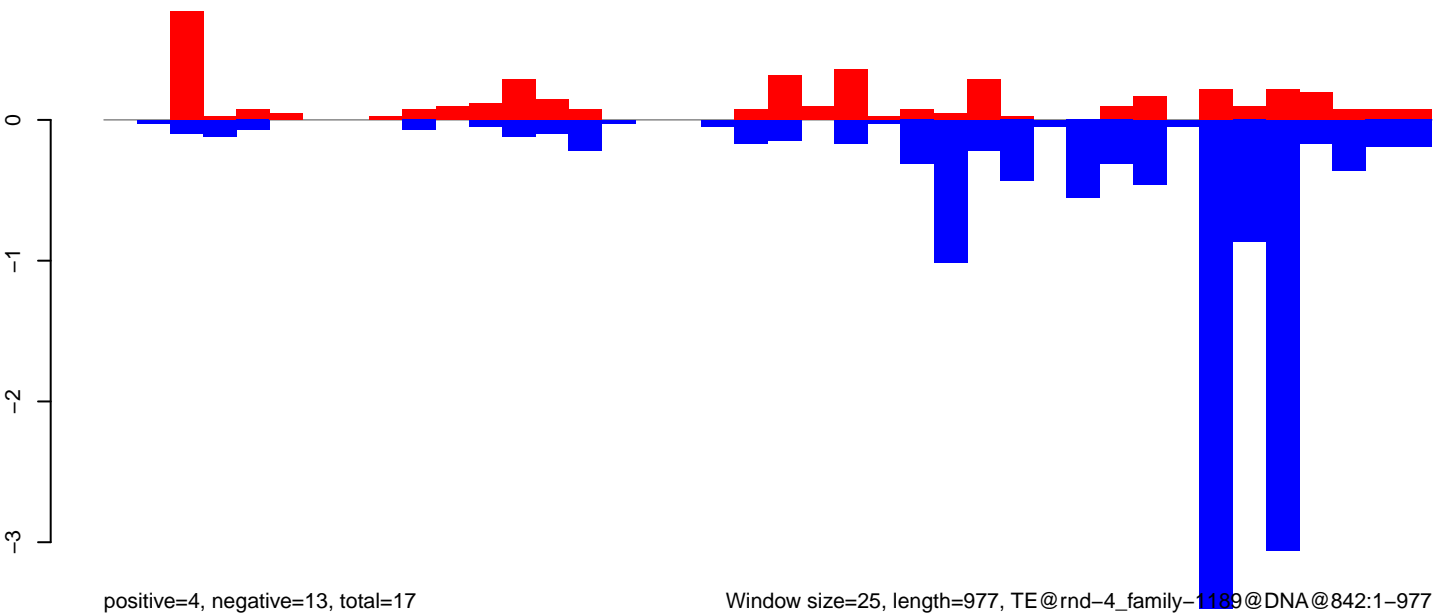

Window size=25, length=977, TE@rnd-4\_family-1189@DNA@842:1-977

0 200 400 600 800 1000

CuQuin\_FcArc\_NL.18\_23.rep

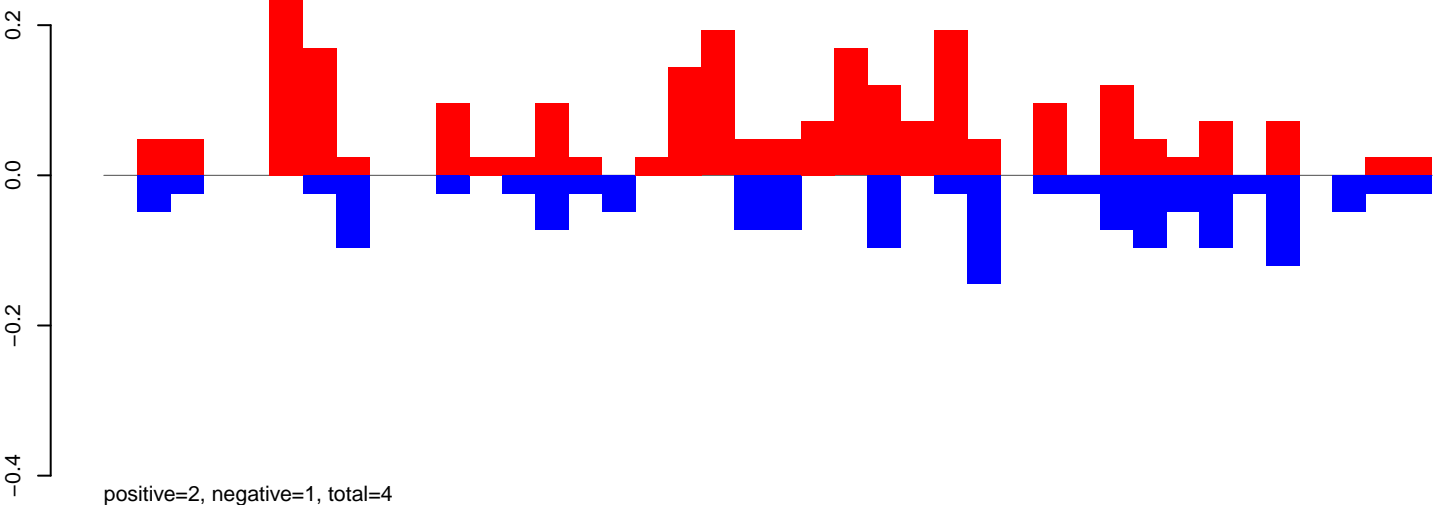

CuQuin\_FcArc\_NL.24\_35.rep

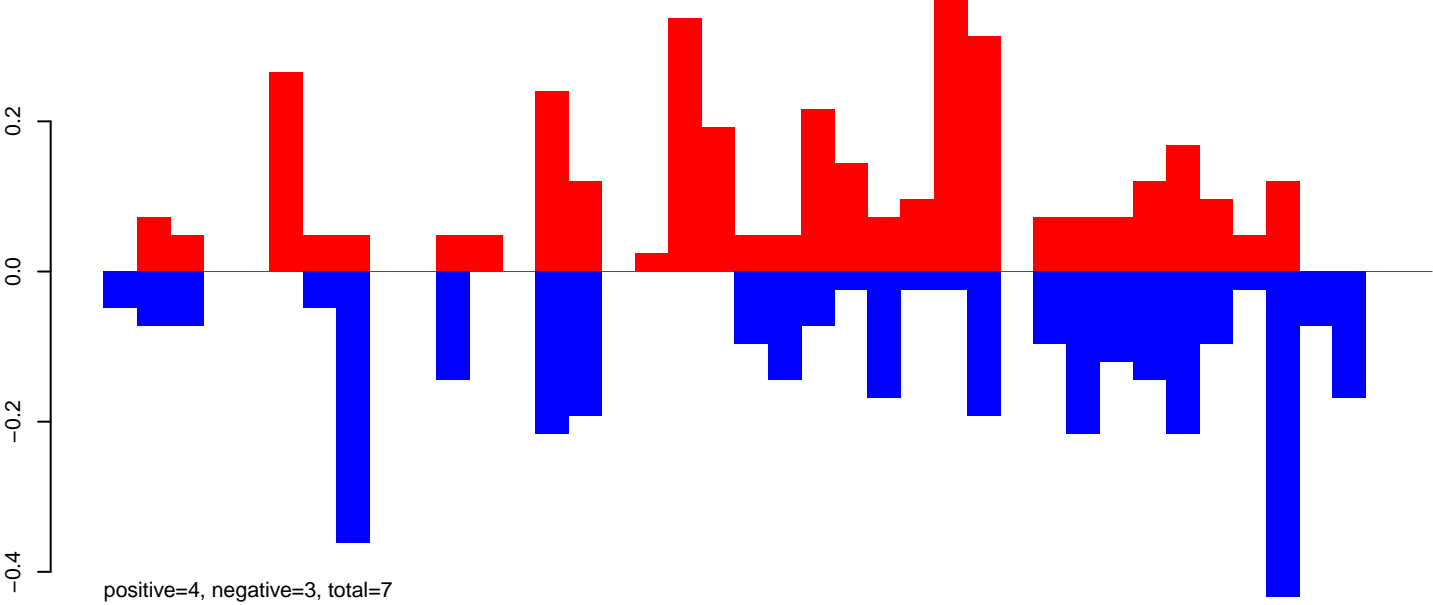

CuQuin\_FcArc\_NL.rep

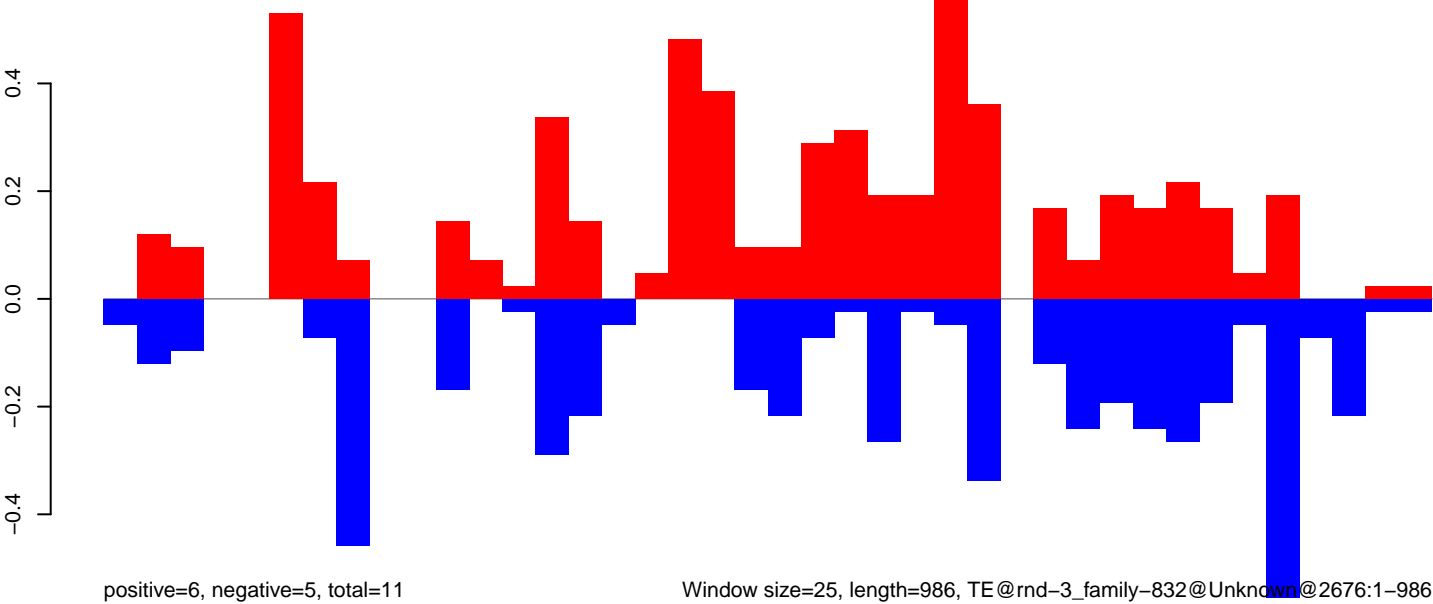

Window size=25, length=986, TE@rnd-3\_family-832@Unknown@2676:1-986

0 200 400 600 800 1000

CuQuin\_FcArc\_NL.18\_23.rep

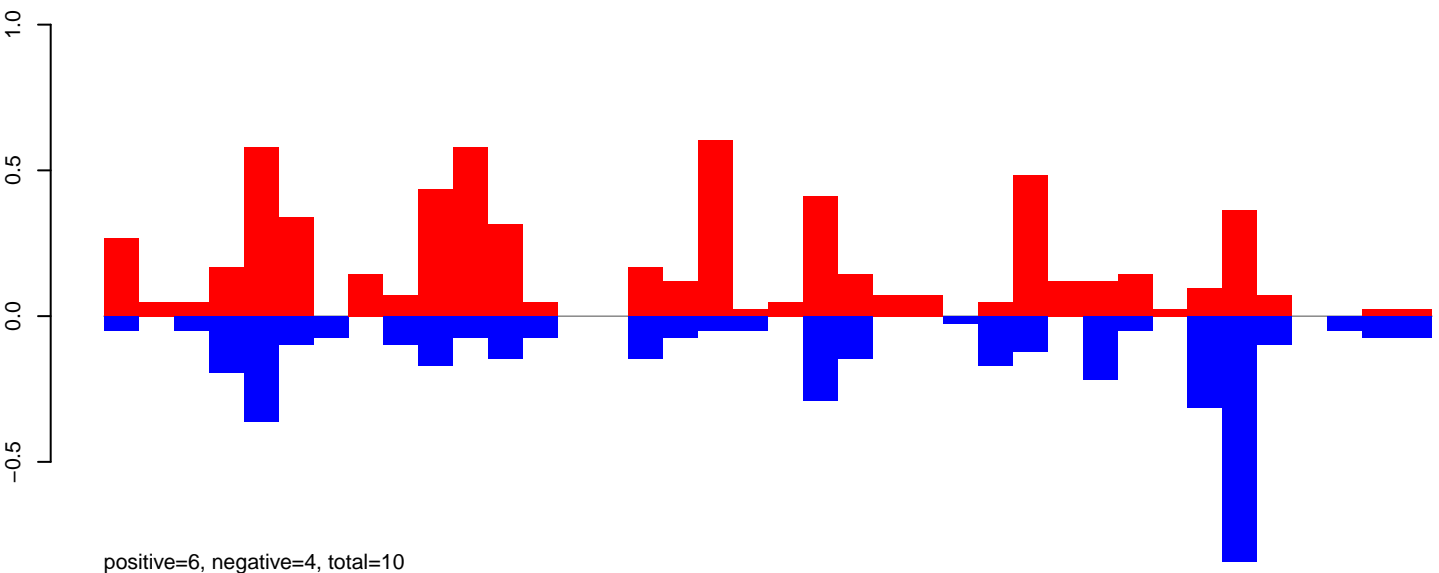

CuQuin\_FcArc\_NL.24\_35.rep

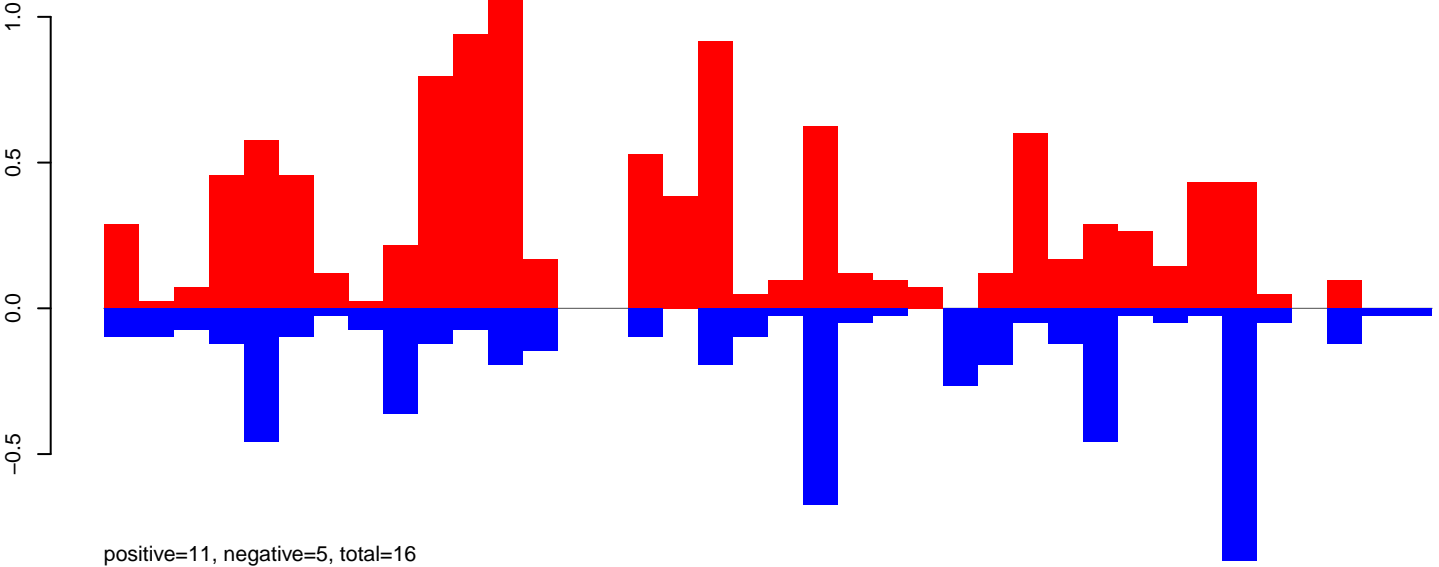

CuQuin\_FcArc\_NL.rep

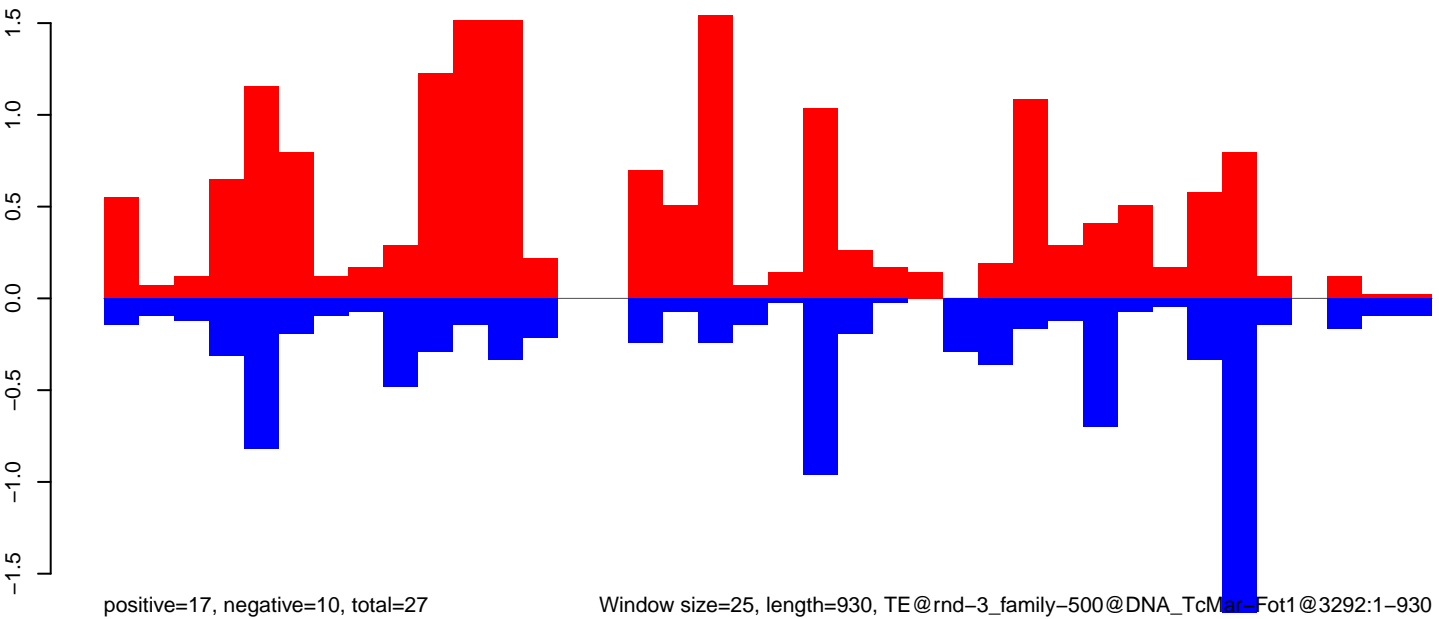

Window size=25, length=930, TE@rnd-3\_family-500@DNA\_TcMar-Fot1@3292:1-930

0 200 400 600 800 1000

CuQuin\_FcArc\_NL.18\_23.rep

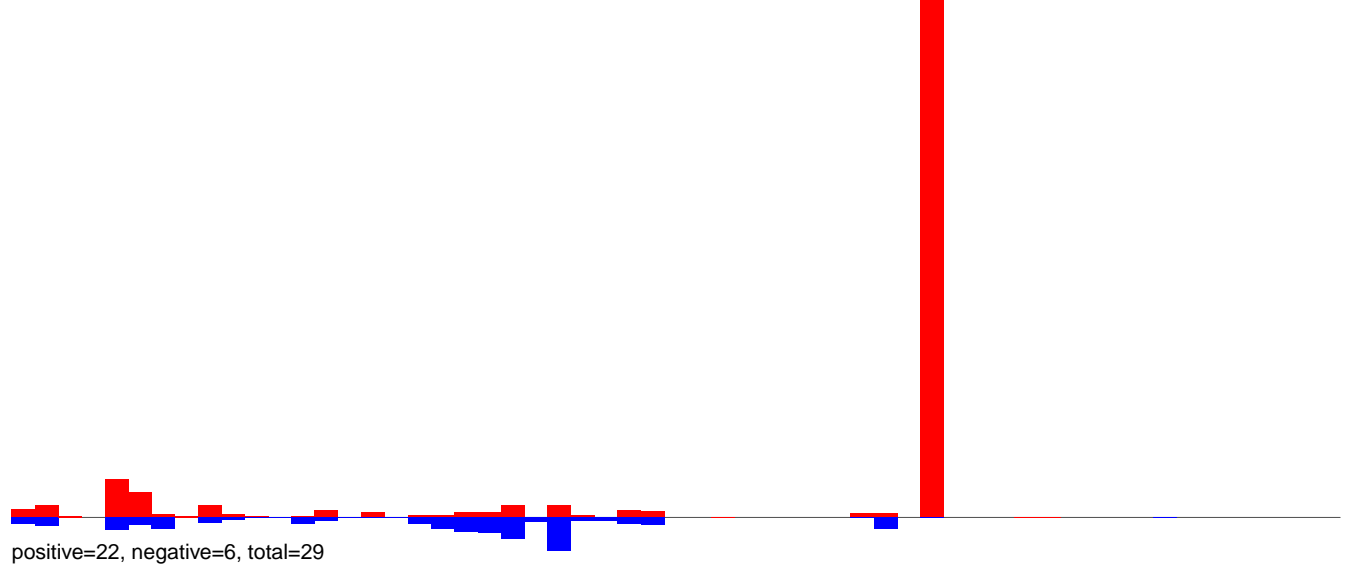

CuQuin\_FcArc\_NL.24\_35.rep

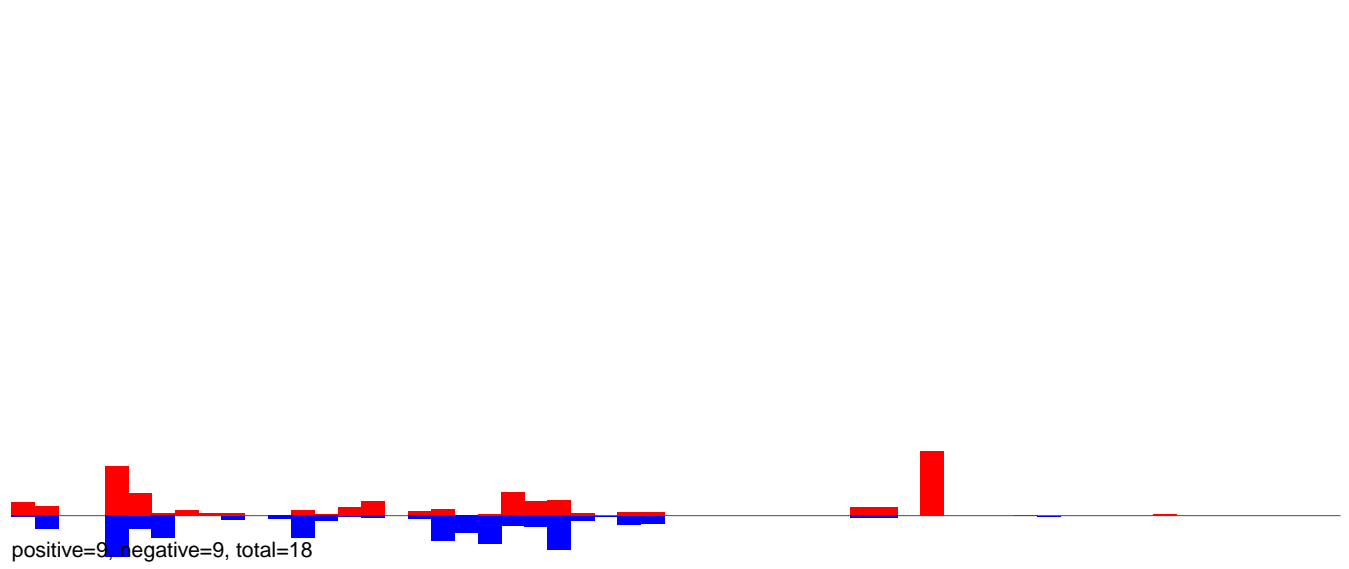

CuQuin\_FcArc\_NL.rep

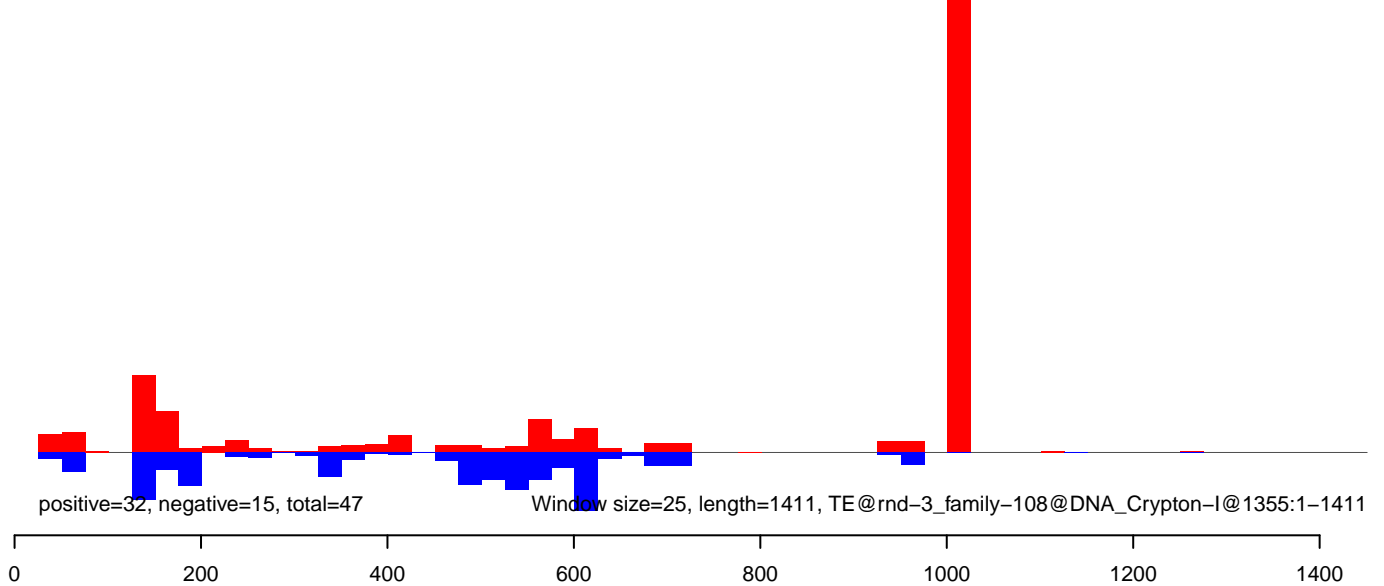

CuQuin\_Fcarc\_NL.18\_23.rep

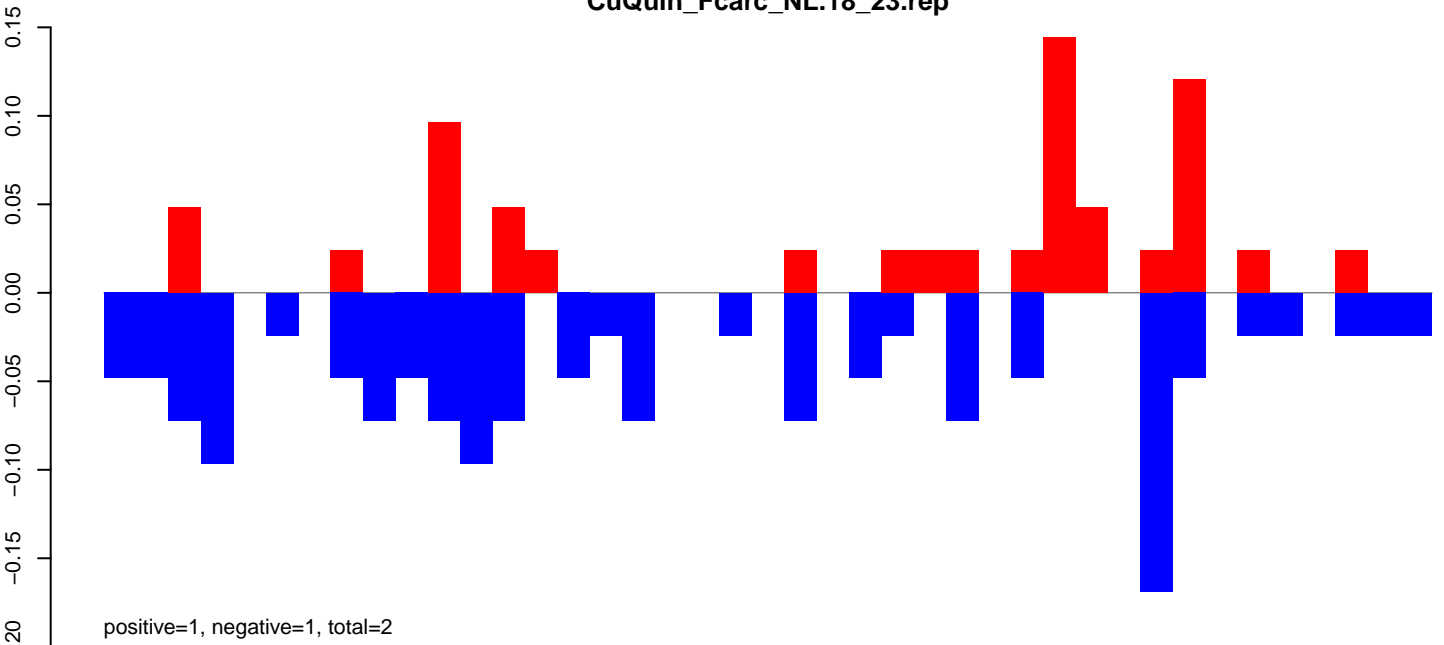

CuQuin\_Fcarc\_NL.24\_35.rep

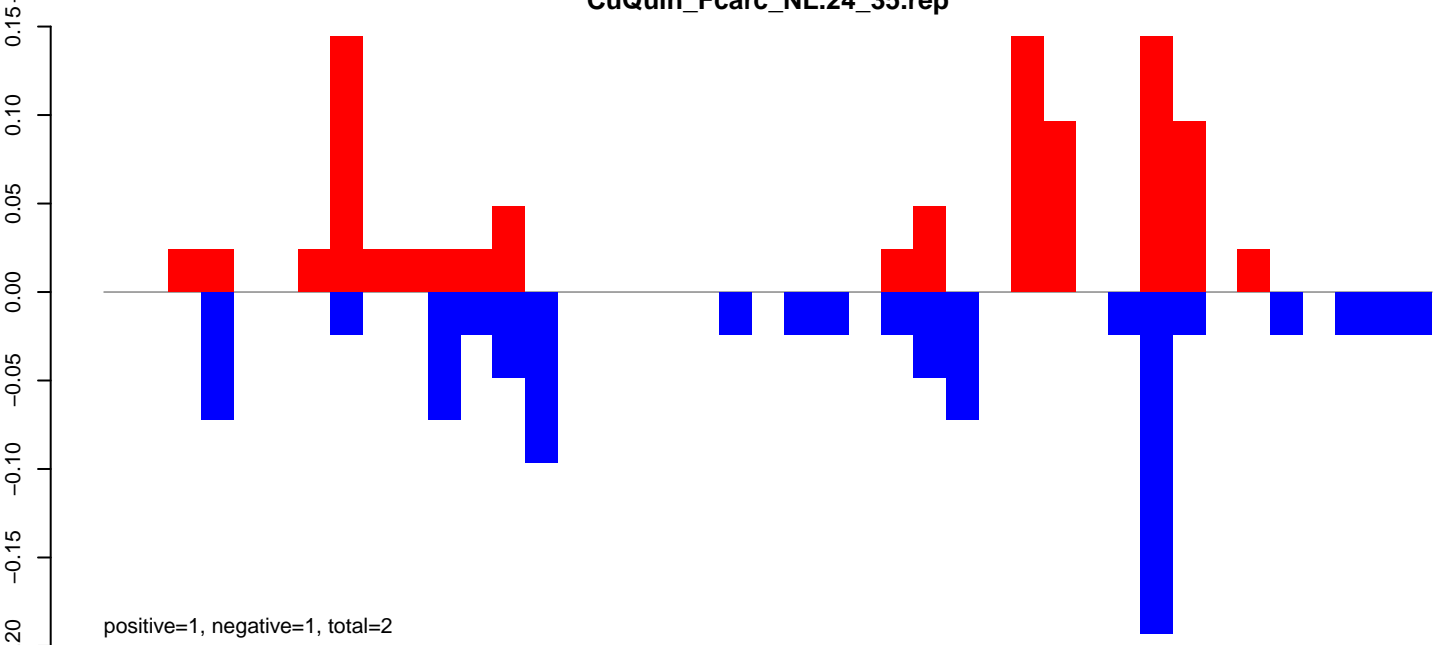

CuQuin\_Fcarc\_NL.rep

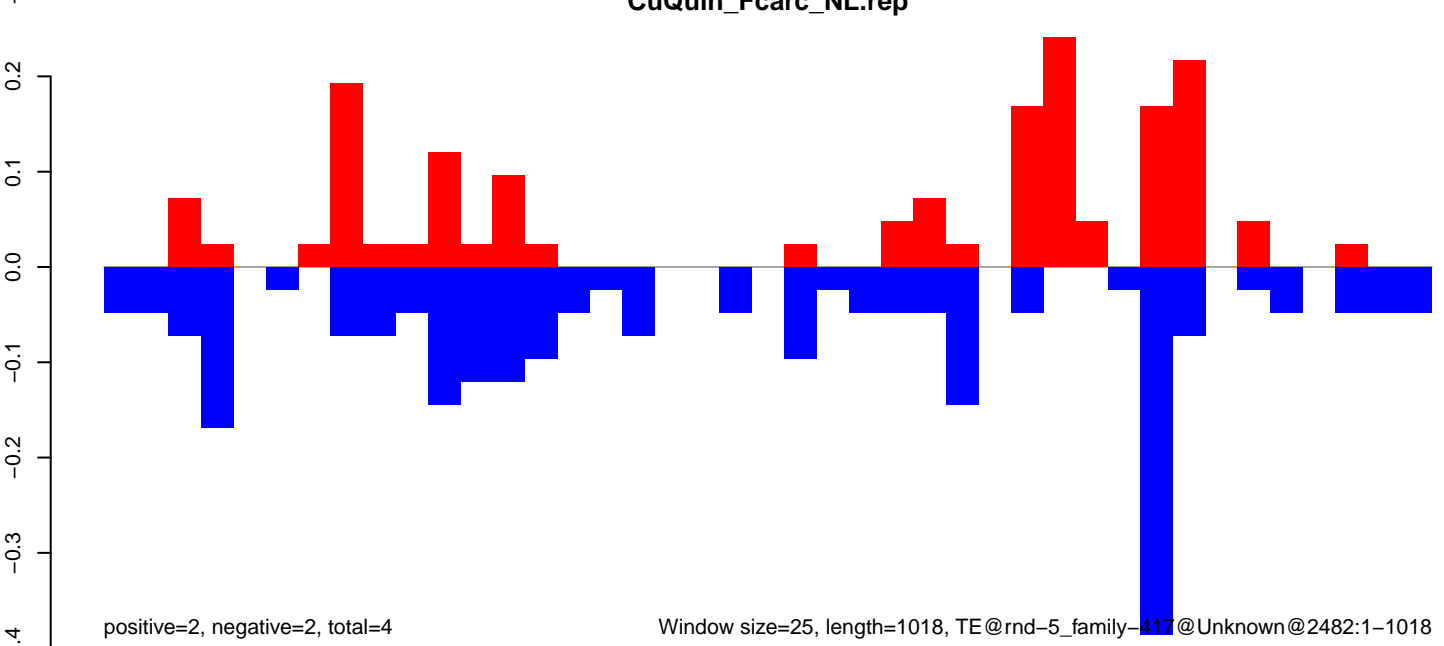



CuQuin\_Fcarc\_NL.18\_23.rep



CuQuin\_Fcarc\_NL.24\_35.rep

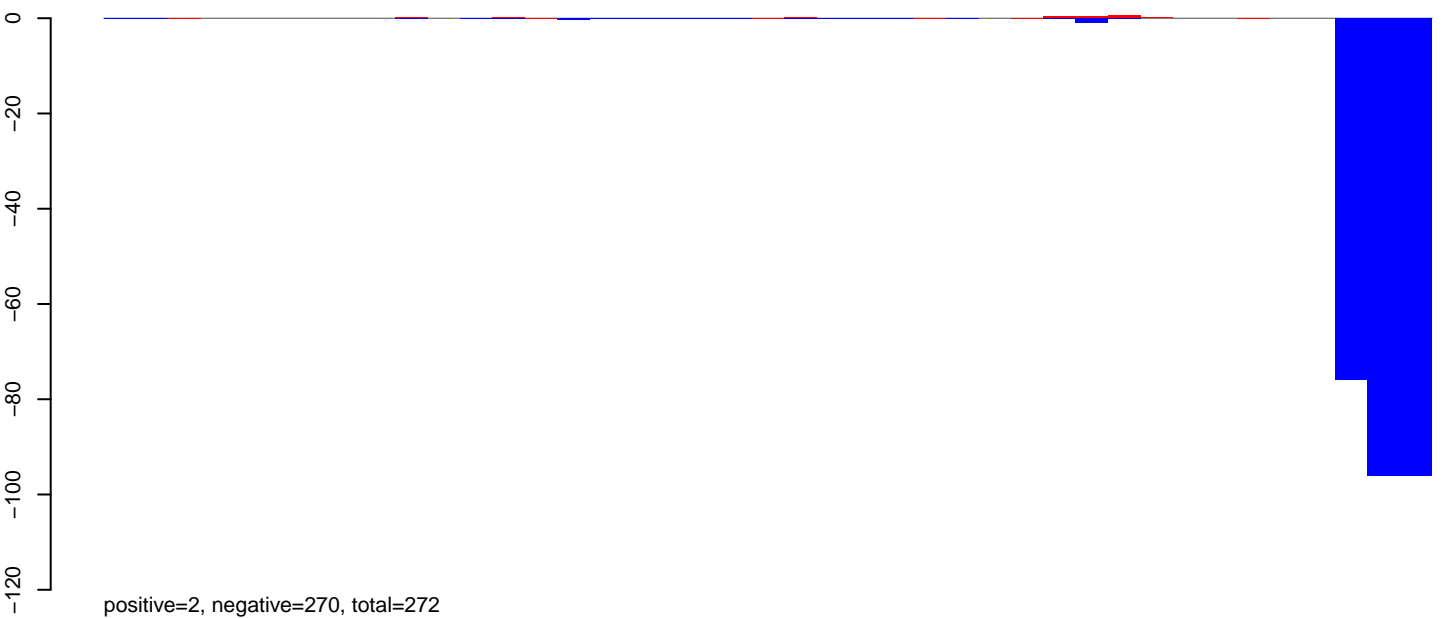

CuQuin\_Fcarc\_NL.rep



CuQuin\_Fcarc\_NL.18\_23.rep

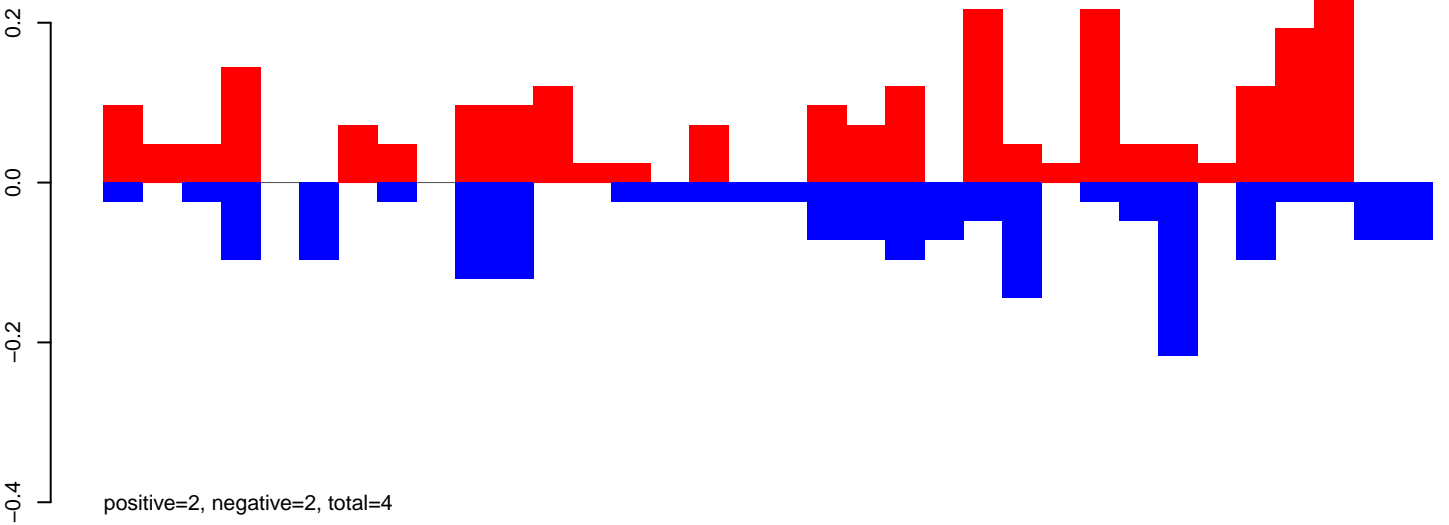

CuQuin\_Fcarc\_NL.24\_35.rep

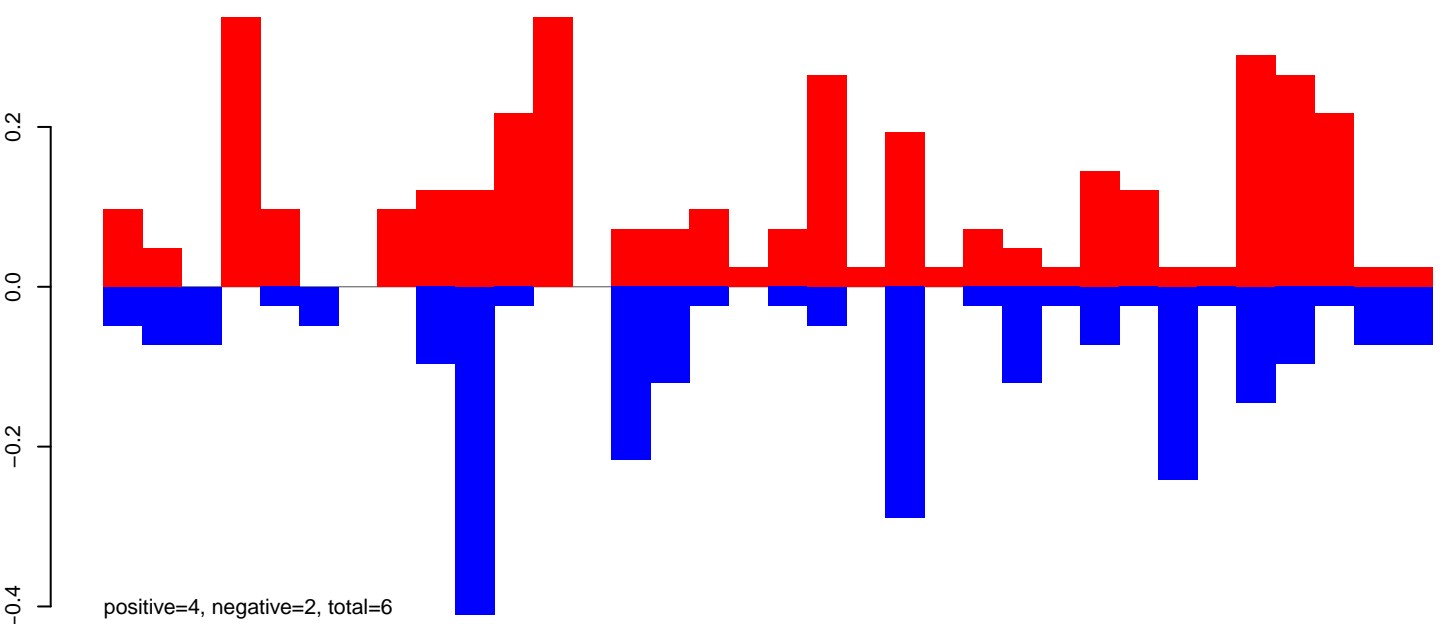

CuQuin\_Fcarc\_NL.rep

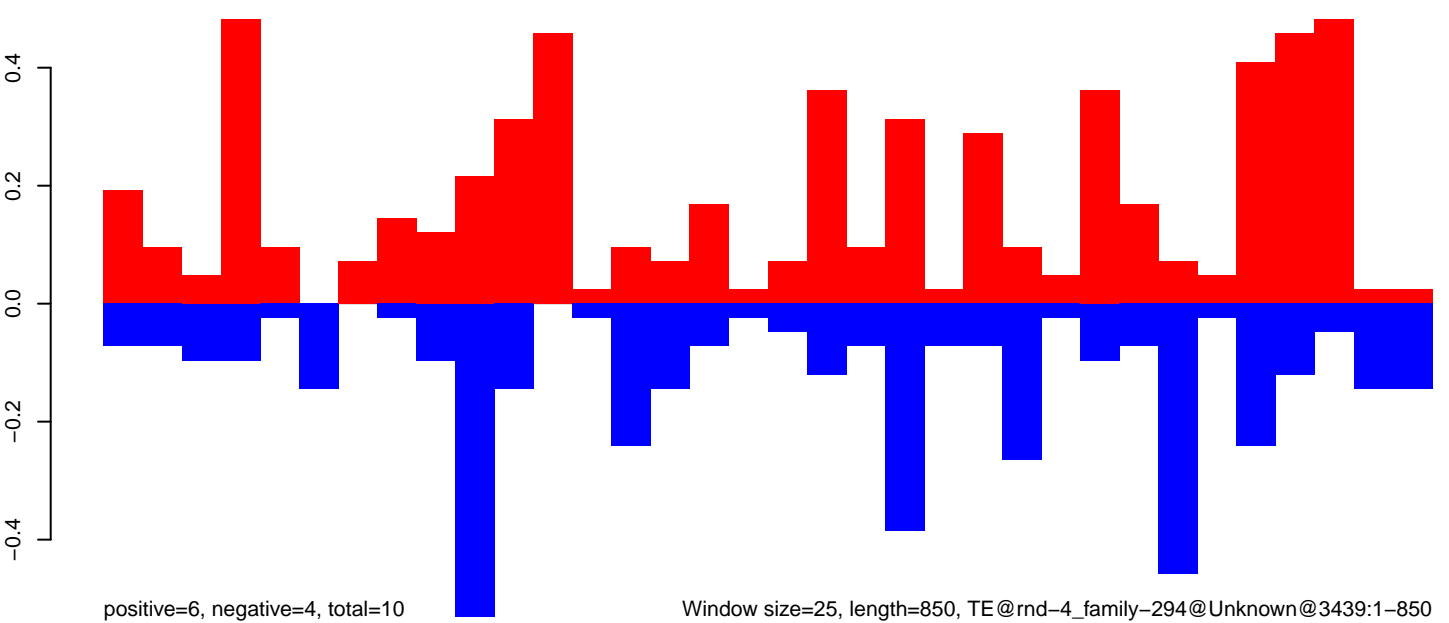

Window size=25, length=850, TE@rnd-4\_family-294@Unknown@3439:1-850

0 200 400 600 800

CuQuin\_FcArc\_NL.18\_23.rep

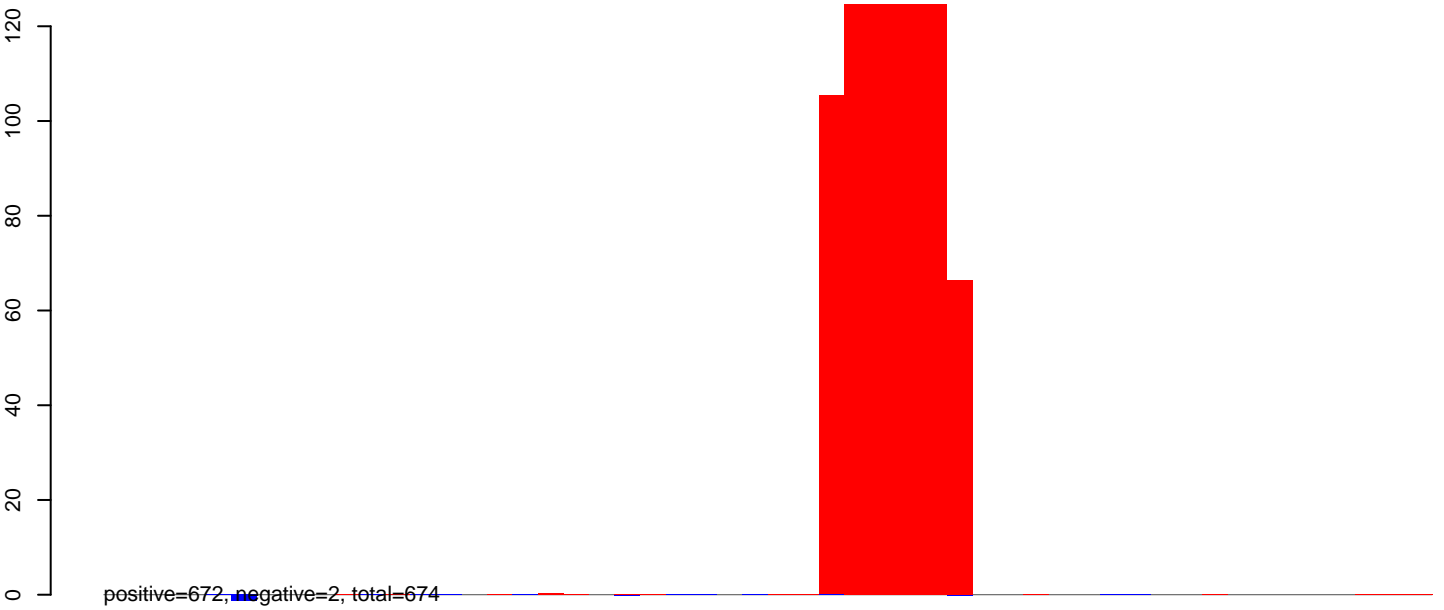

CuQuin\_FcArc\_NL.24\_35.rep

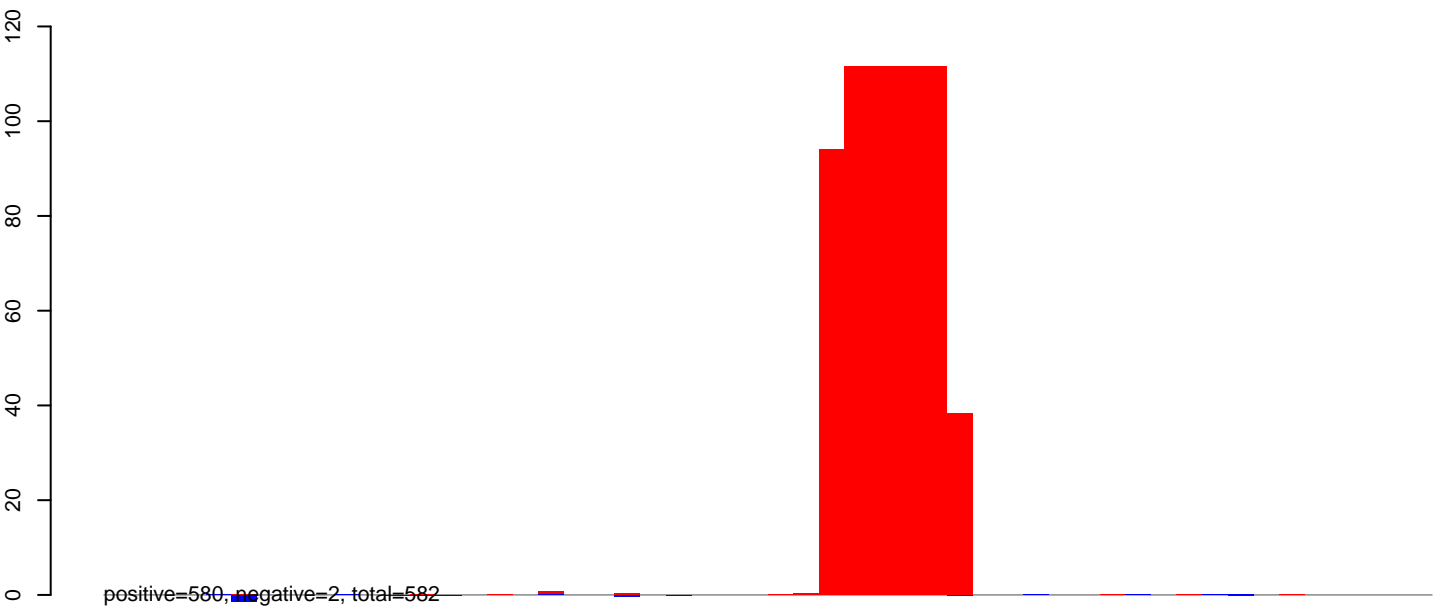

CuQuin\_FcArc\_NL.rep



0 200 400 600 800 1000 1200

CuQuin\_FcArc\_NL.18\_23.rep

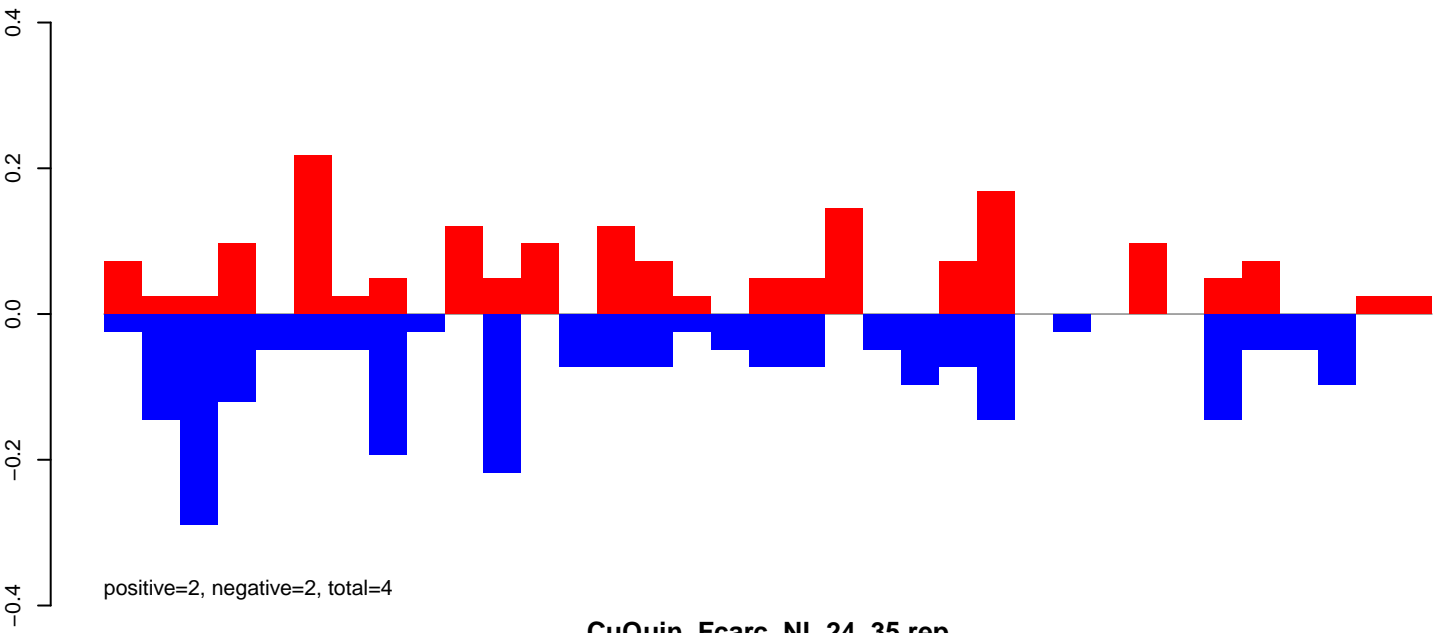

CuQuin\_FcArc\_NL.24\_35.rep

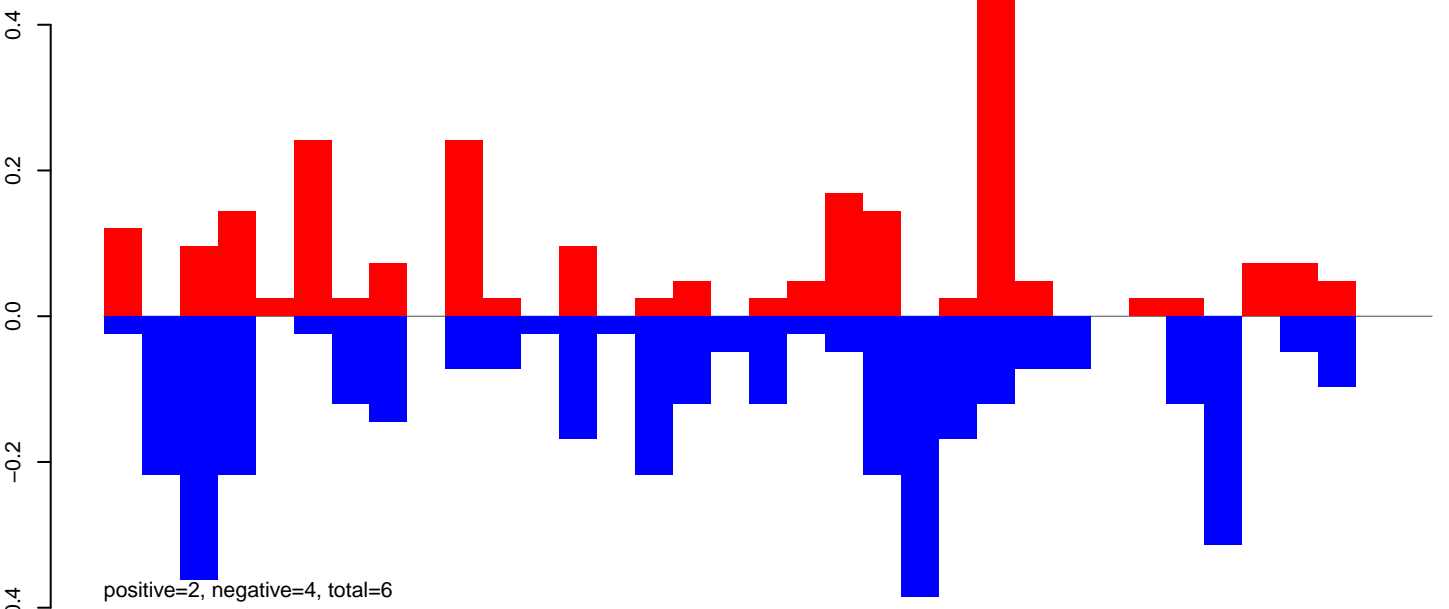

CuQuin\_FcArc\_NL.rep

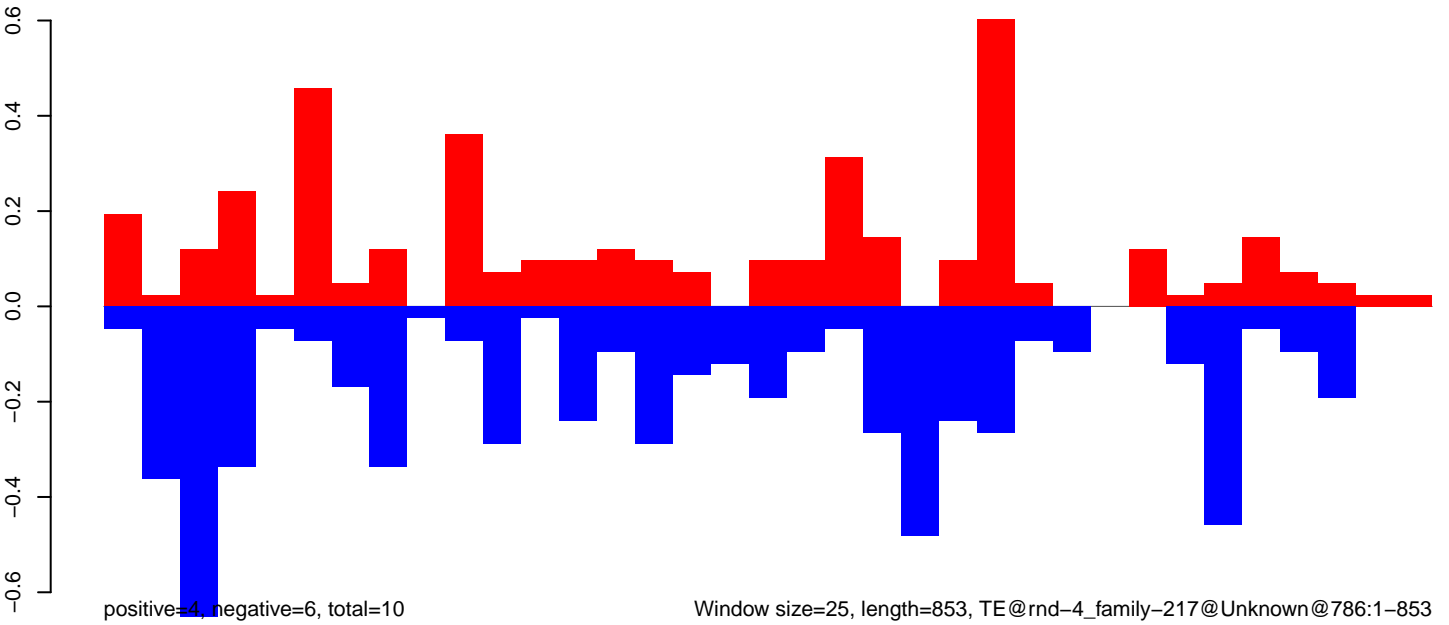

Window size=25, length=853, TE@rnd-4\_family-217@Unknown@786:1-853

CuQuin\_Fcarc\_NL.18\_23.rep

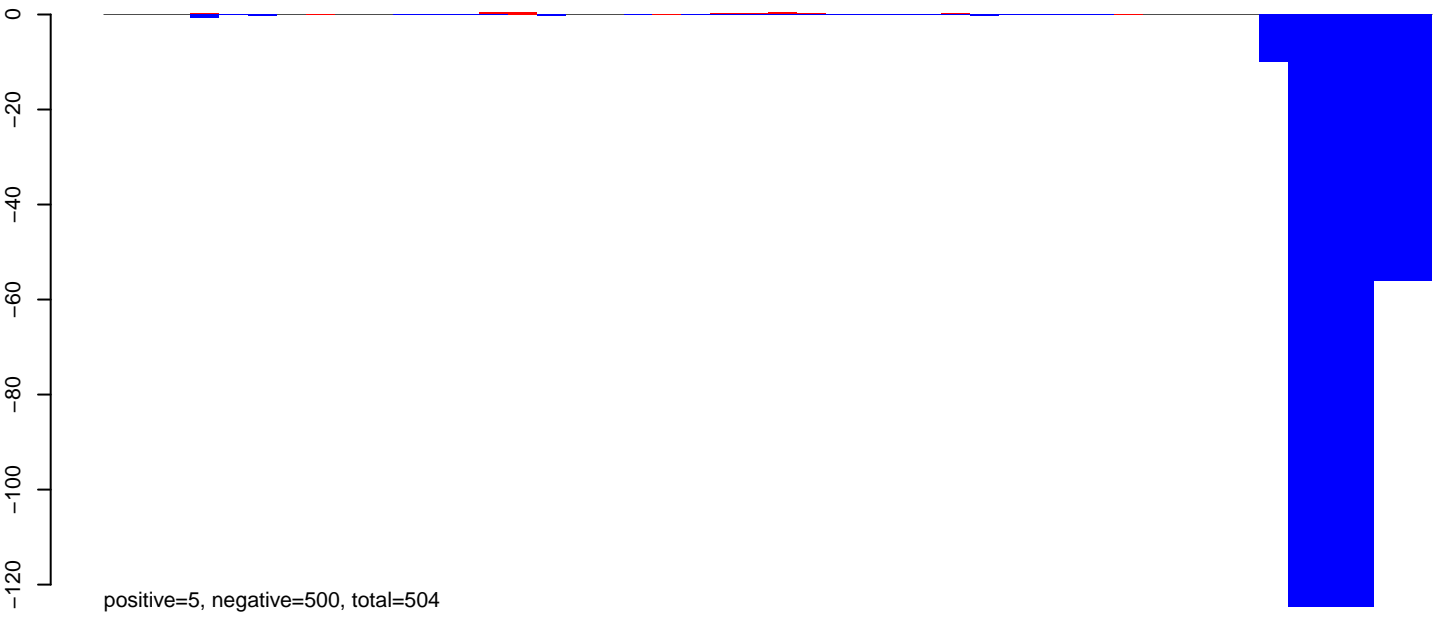

CuQuin\_Fcarc\_NL.24\_35.rep

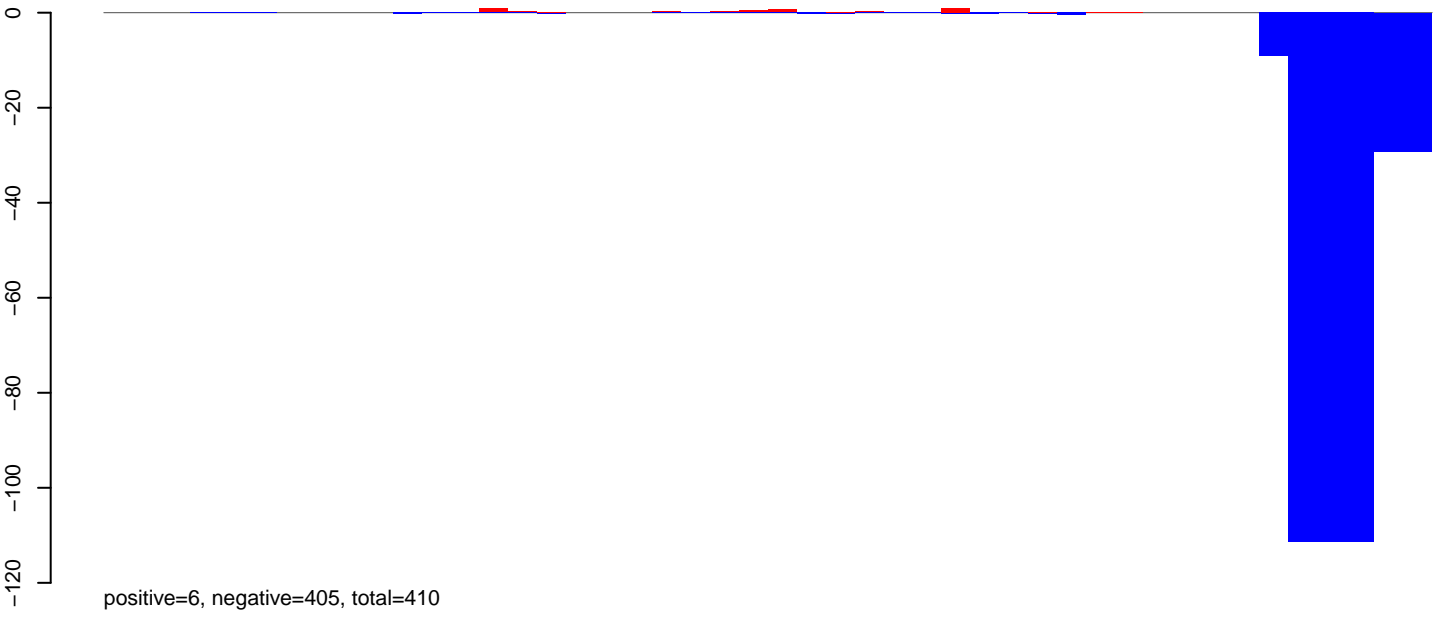

CuQuin\_Fcarc\_NL.rep

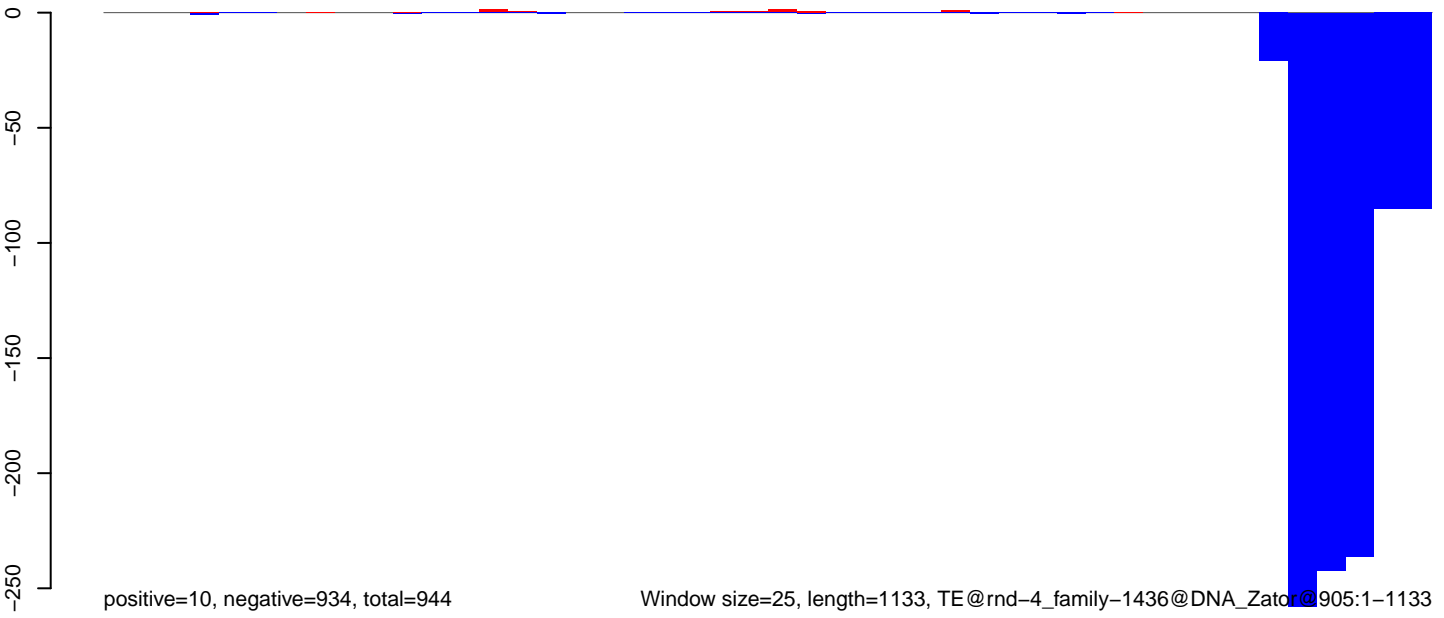

CuQuin\_Fcarc\_NL.18\_23.rep

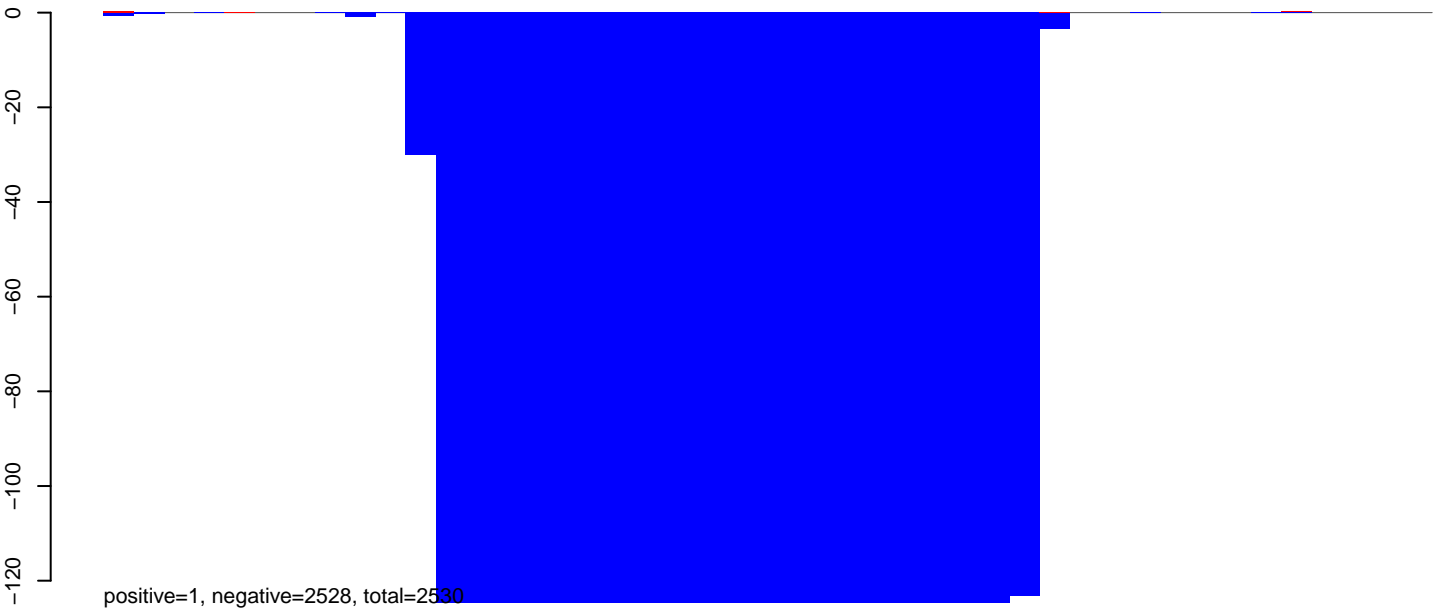

CuQuin\_Fcarc\_NL.24\_35.rep

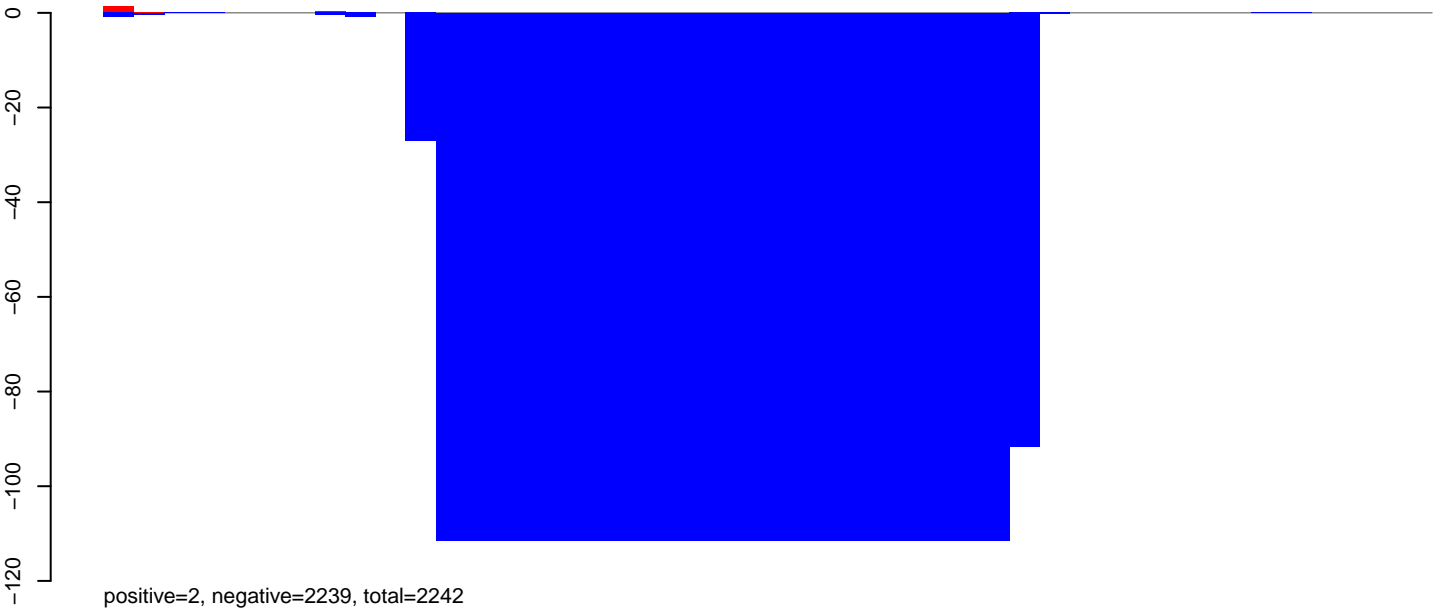

CuQuin\_Fcarc\_NL.rep

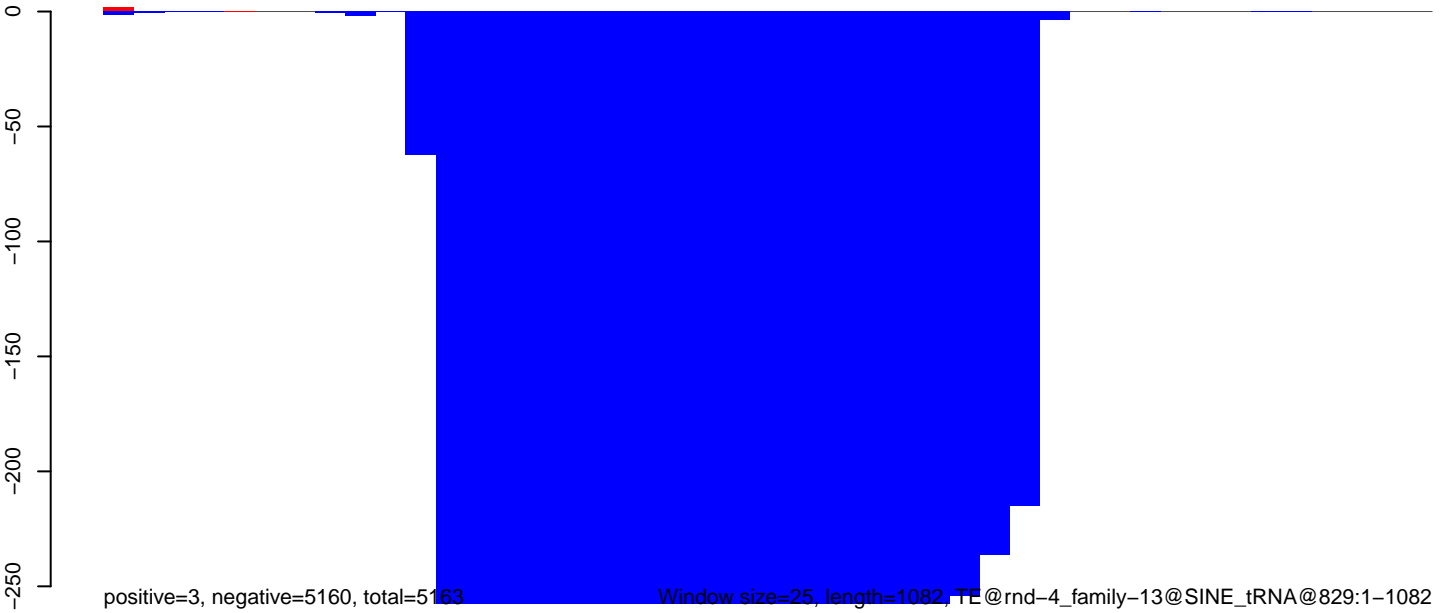

Window size=25, length=1082, TE@rnd-4\_family-13@SINE\_tRNA@829:1-1082

0 200 400 600 800 1000

CuQuin\_FcArc\_NL.18\_23.rep

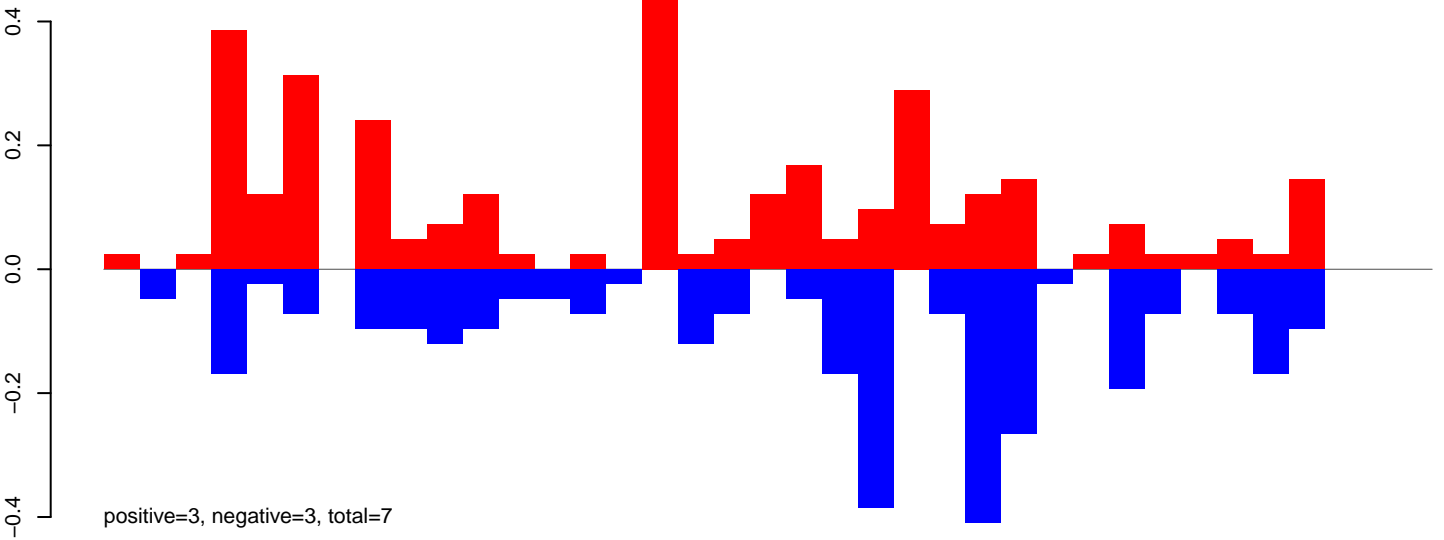

CuQuin\_FcArc\_NL.24\_35.rep

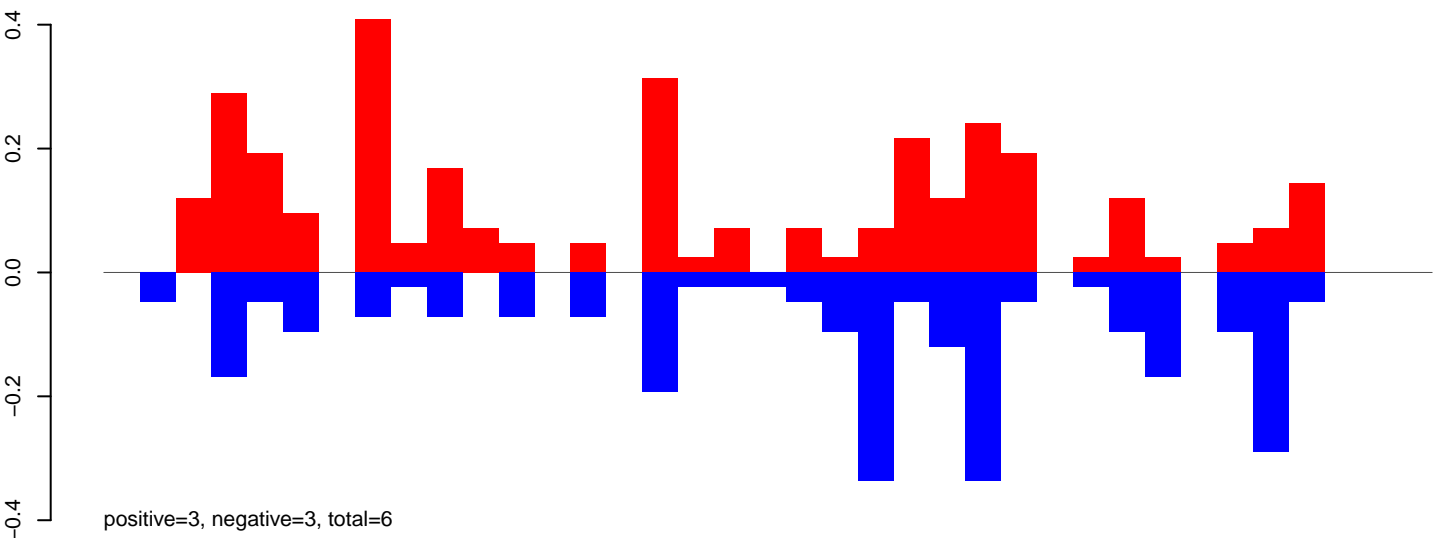

CuQuin\_FcArc\_NL.rep

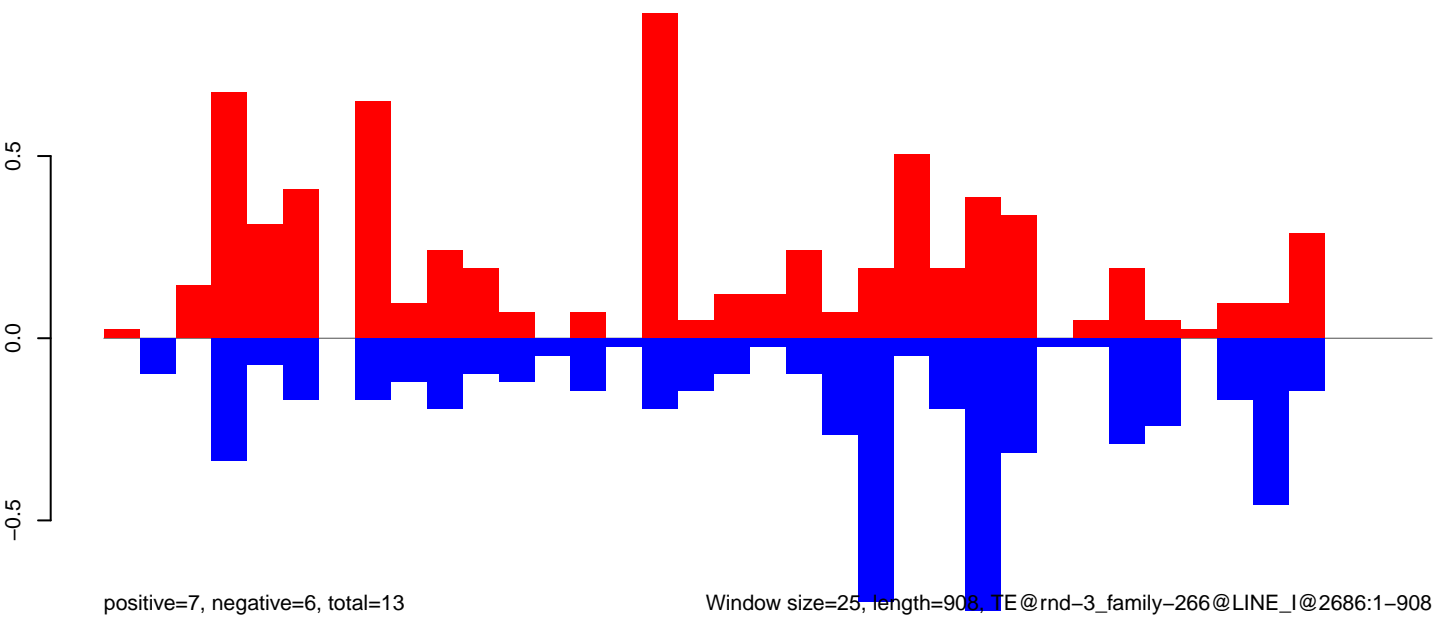

Window size=25, length=908, TE@rnd-3\_family-266@LINE\_I@2686:1-908

0 200 400 600 800

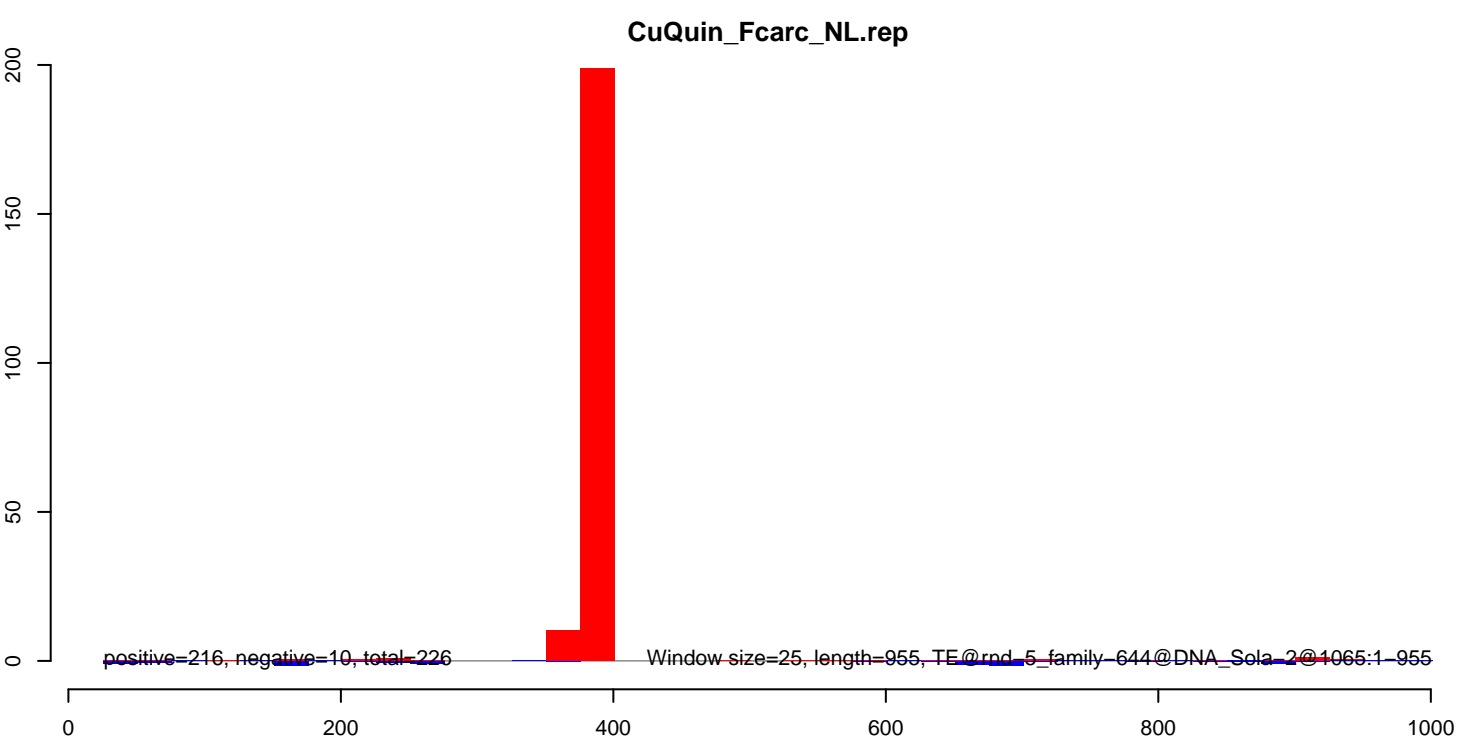
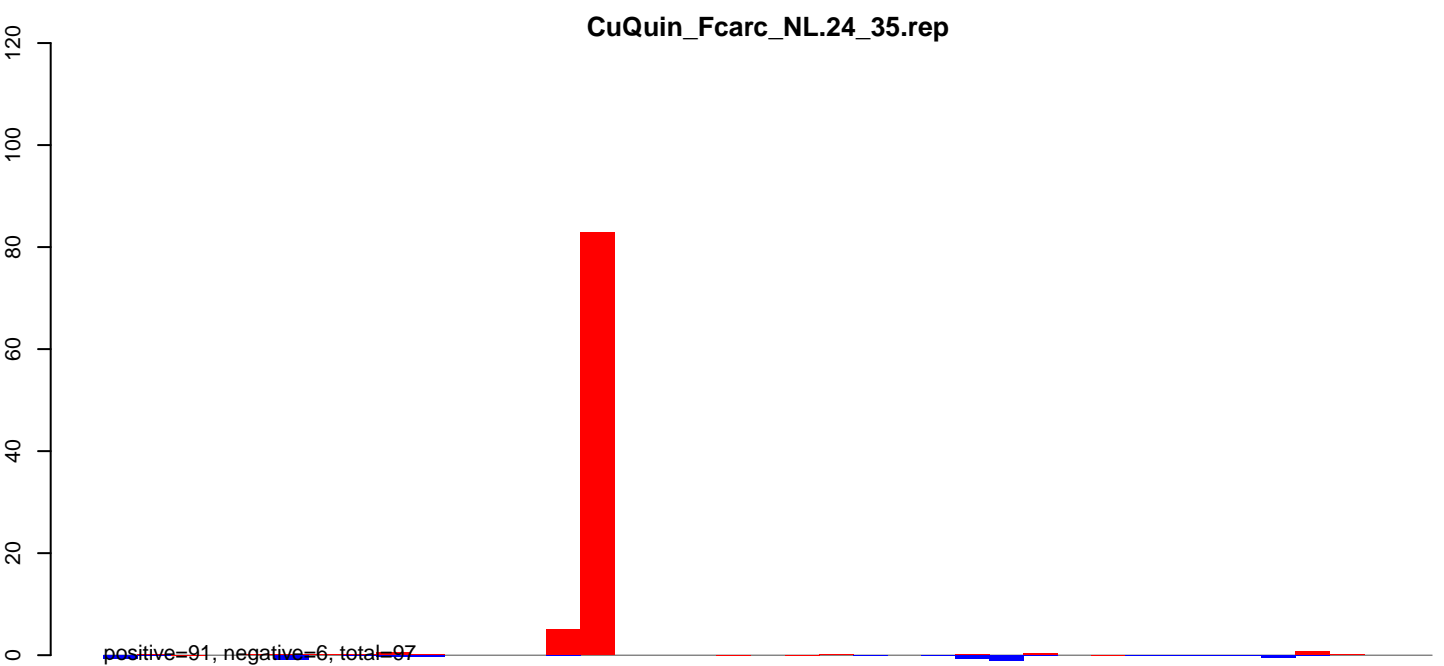
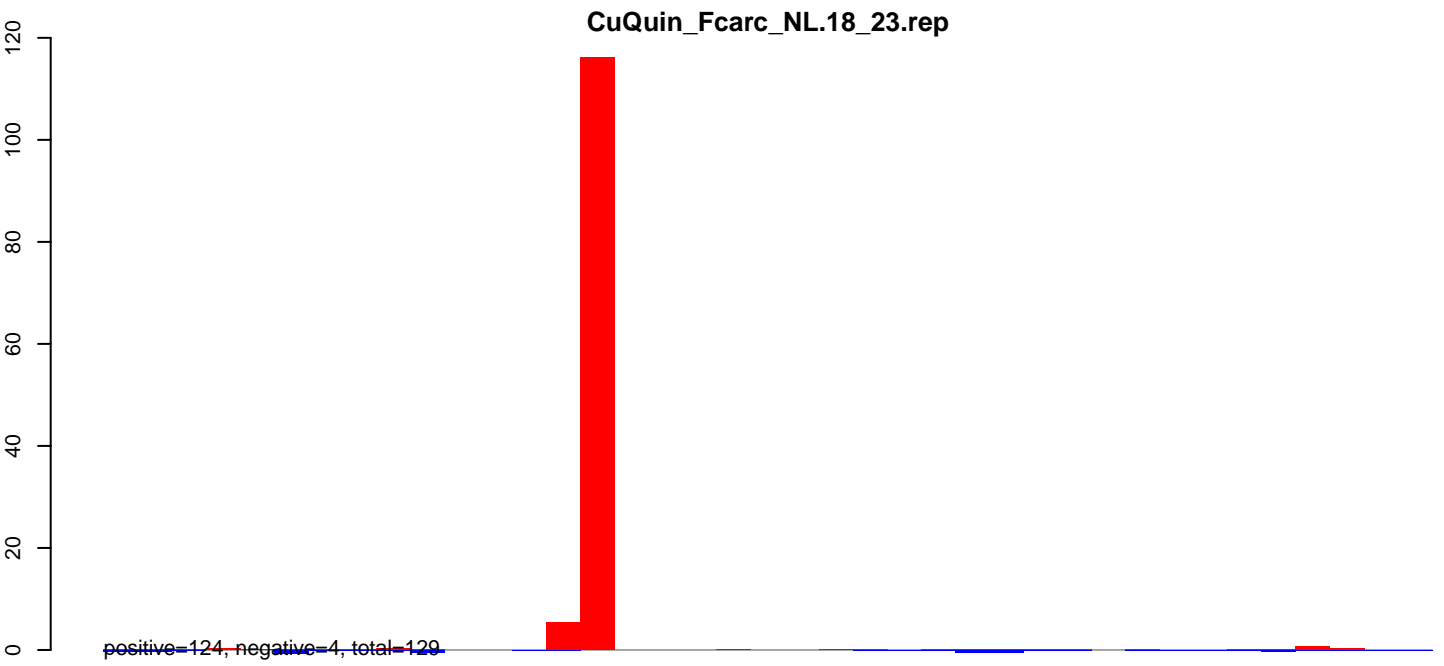



CuQuin\_FcArc\_NL.18\_23.rep

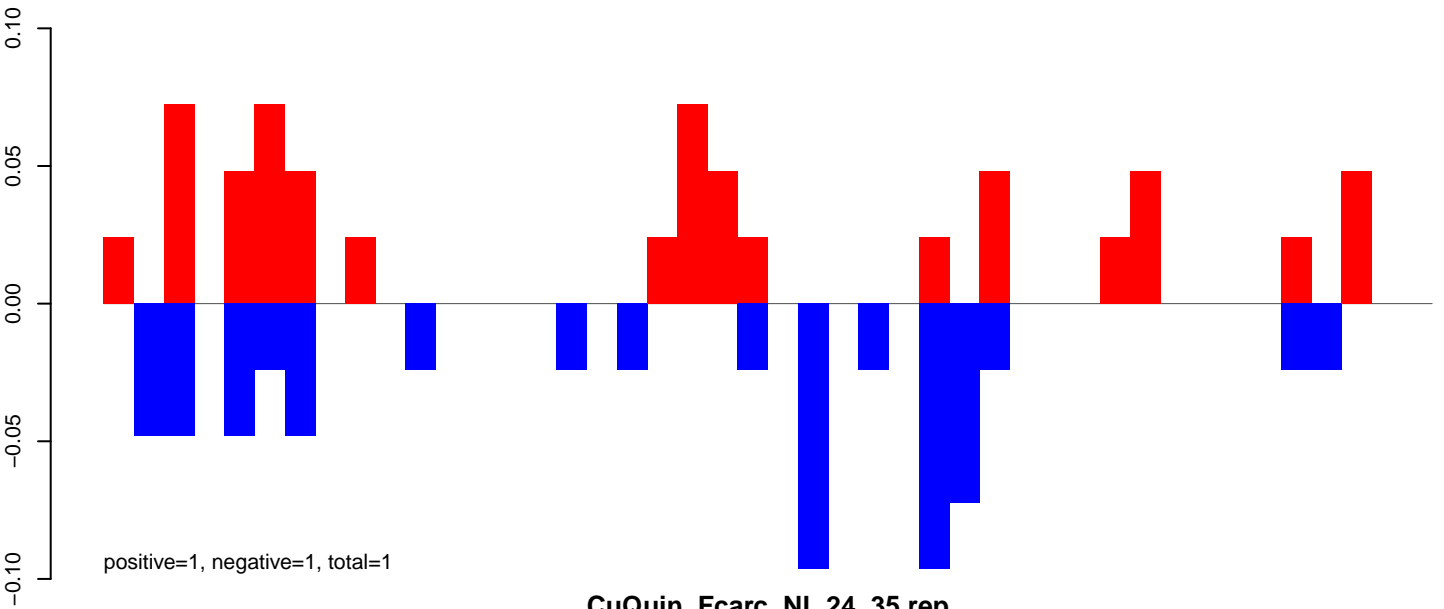

CuQuin\_FcArc\_NL.24\_35.rep

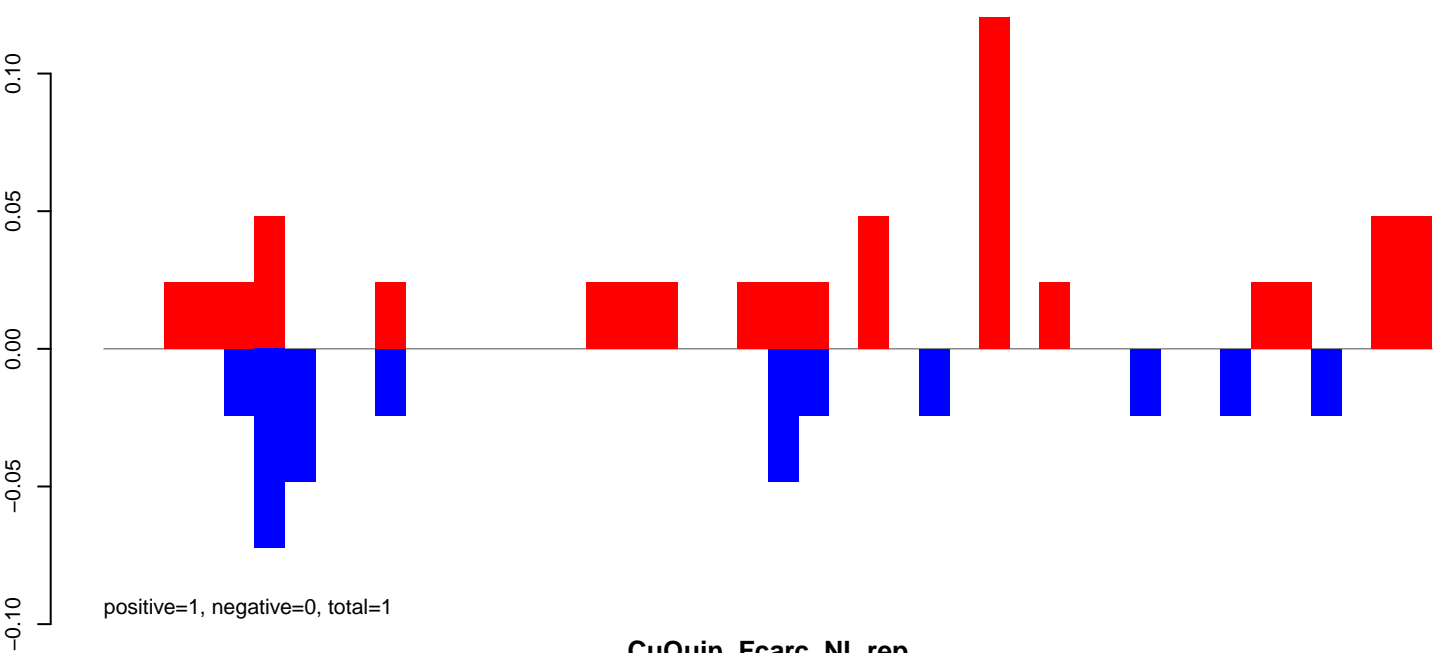

CuQuin\_FcArc\_NL.rep

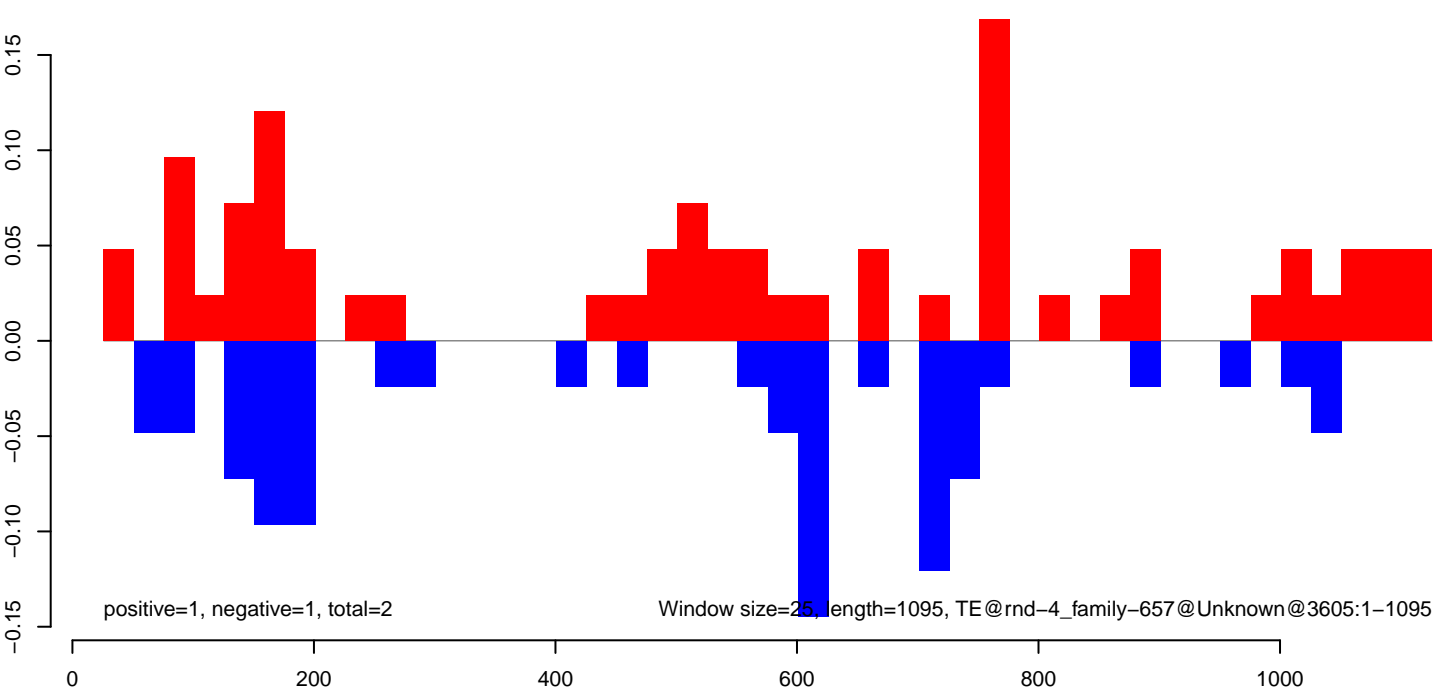

CuQuin\_FcArc\_NL.18\_23.rep

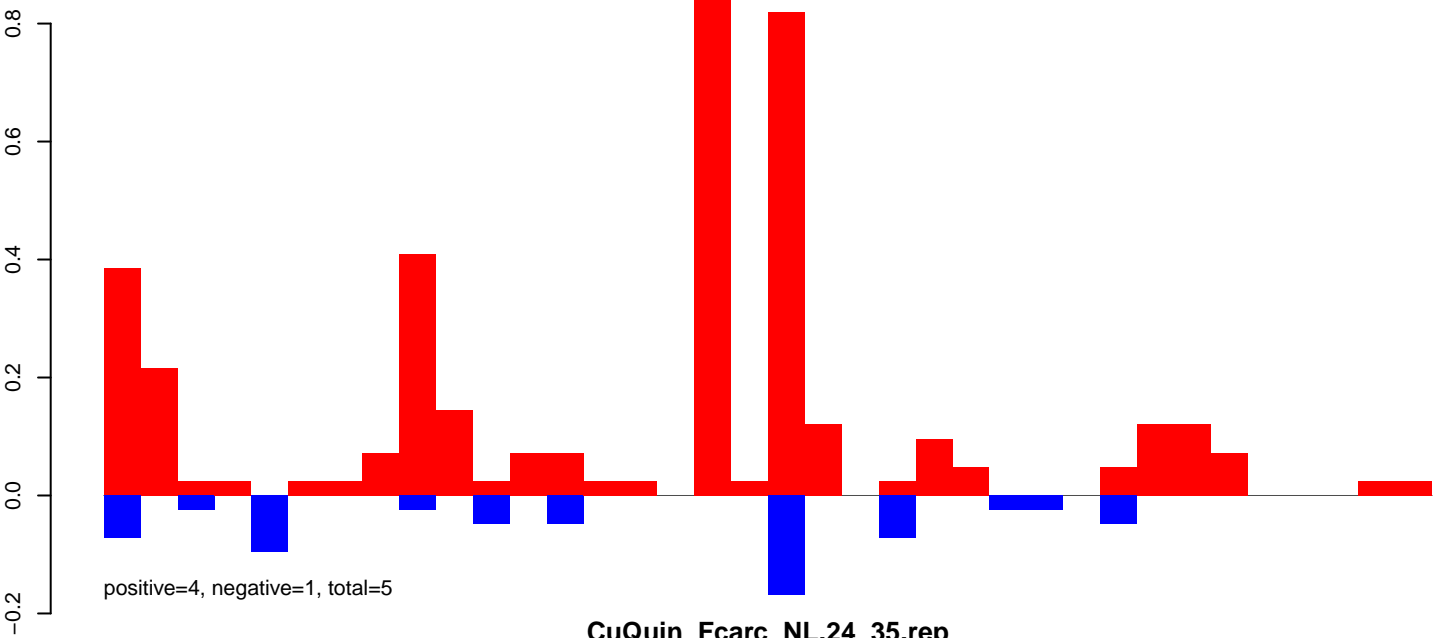

CuQuin\_FcArc\_NL.24\_35.rep

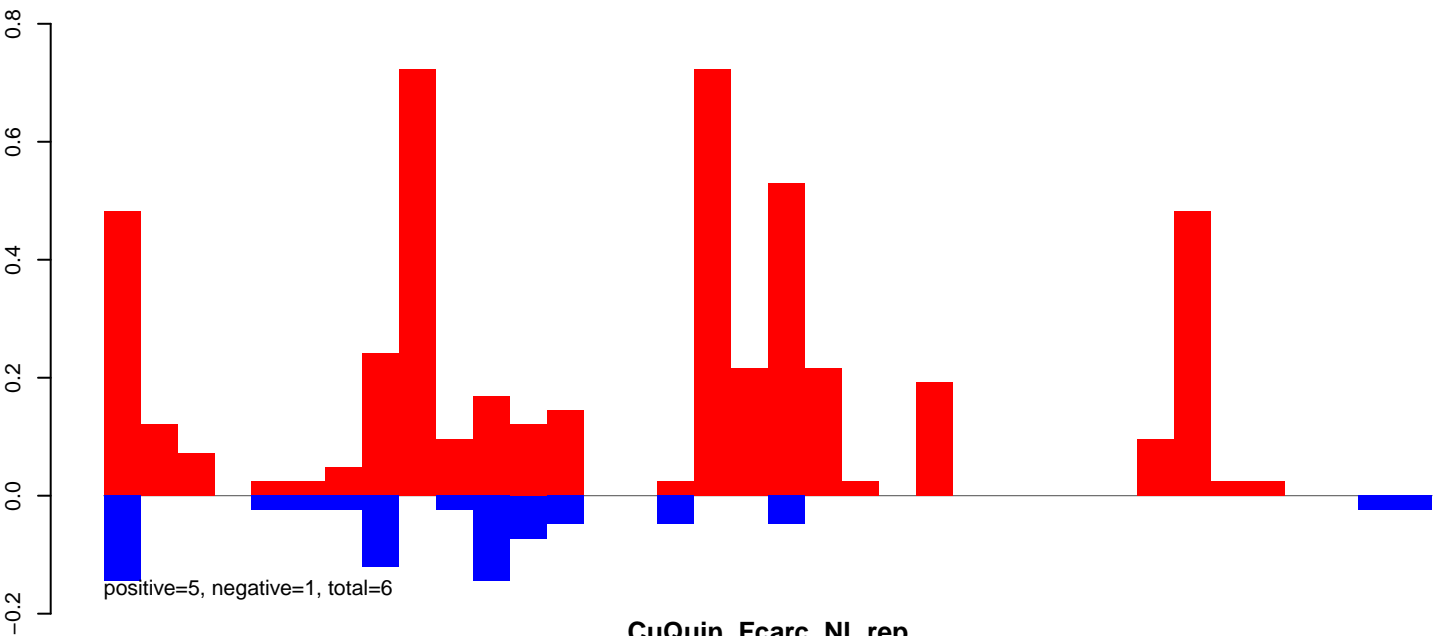

CuQuin\_FcArc\_NL.rep

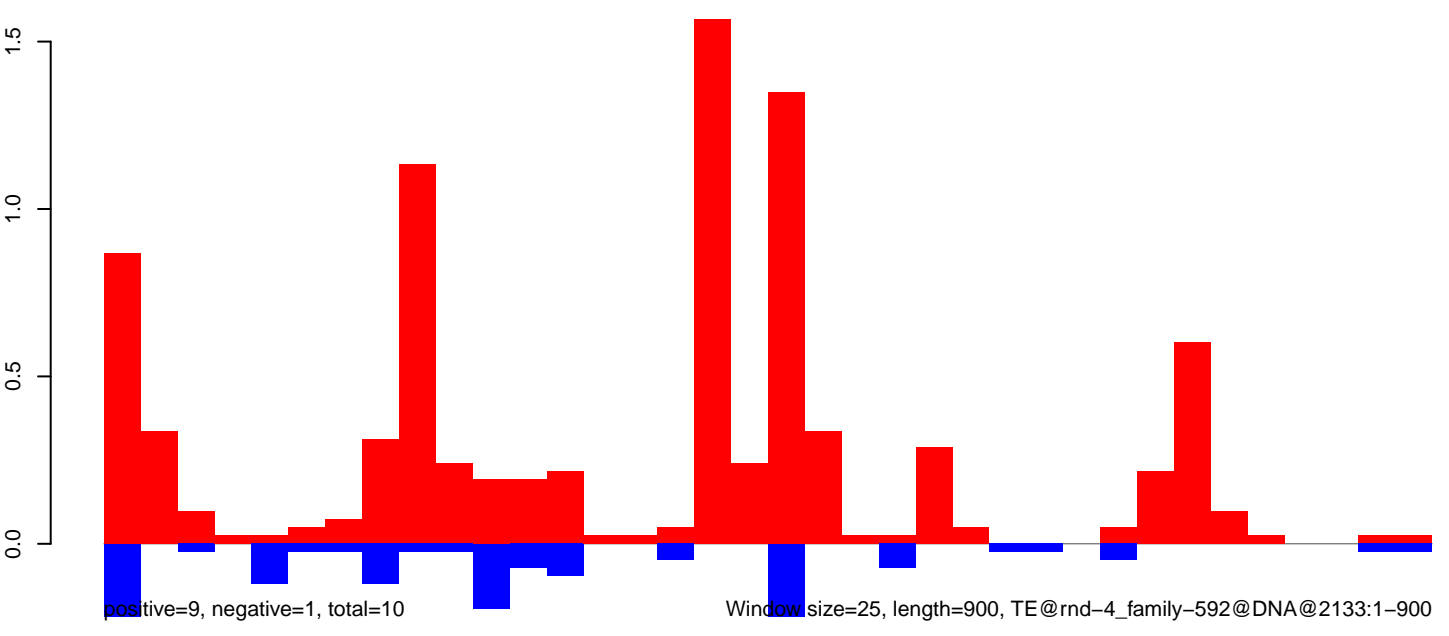

Window size=25, length=900, TE@rnd-4\_family-592@DNA@2133:1-900

CuQuin\_FcArc\_NL.18\_23.rep

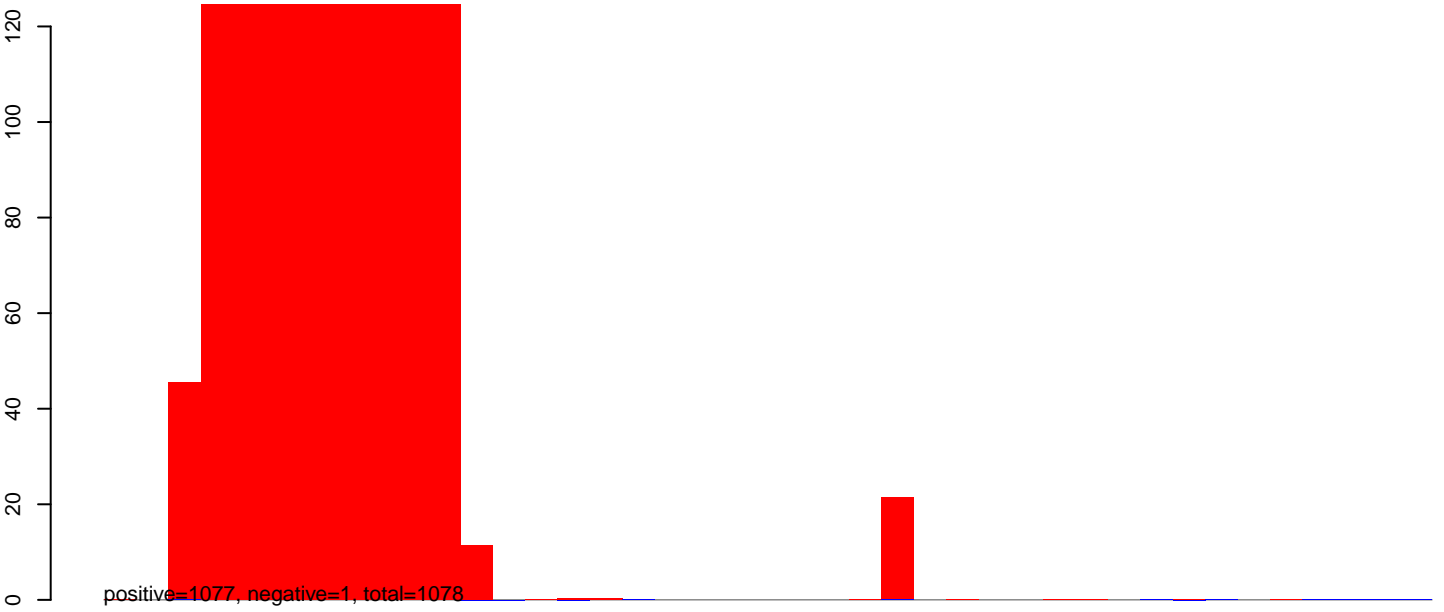

CuQuin\_FcArc\_NL.24\_35.rep

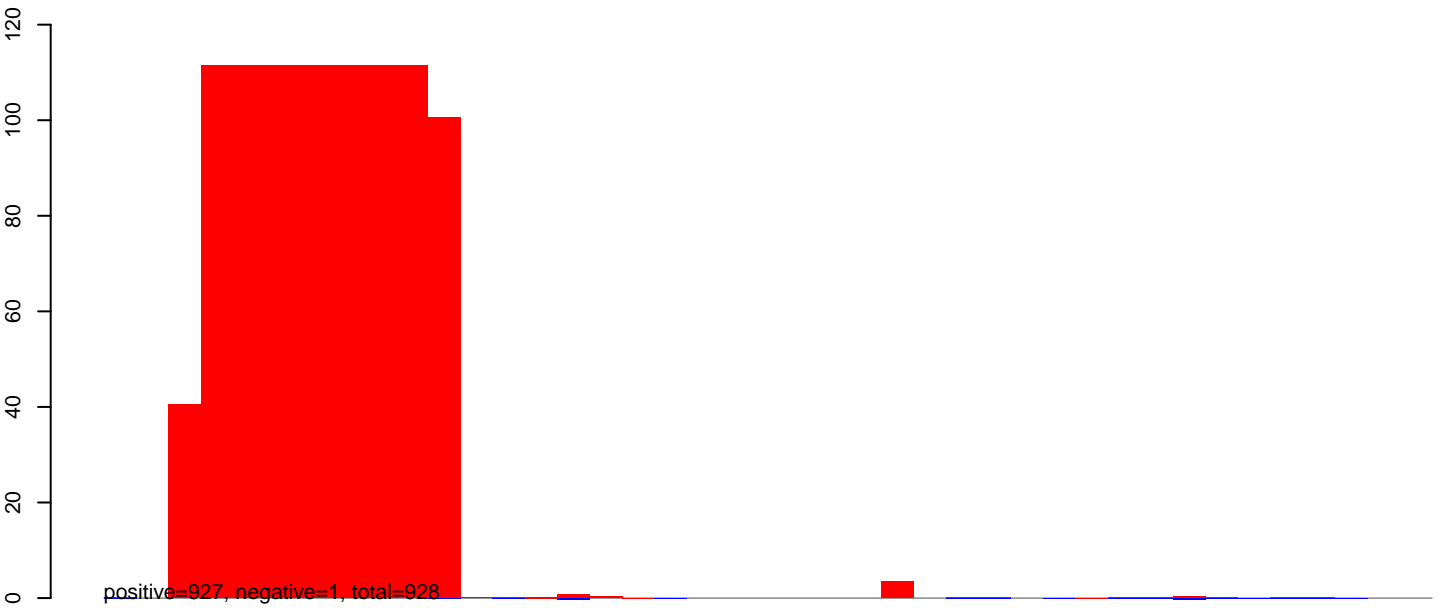

CuQuin\_FcArc\_NL.rep

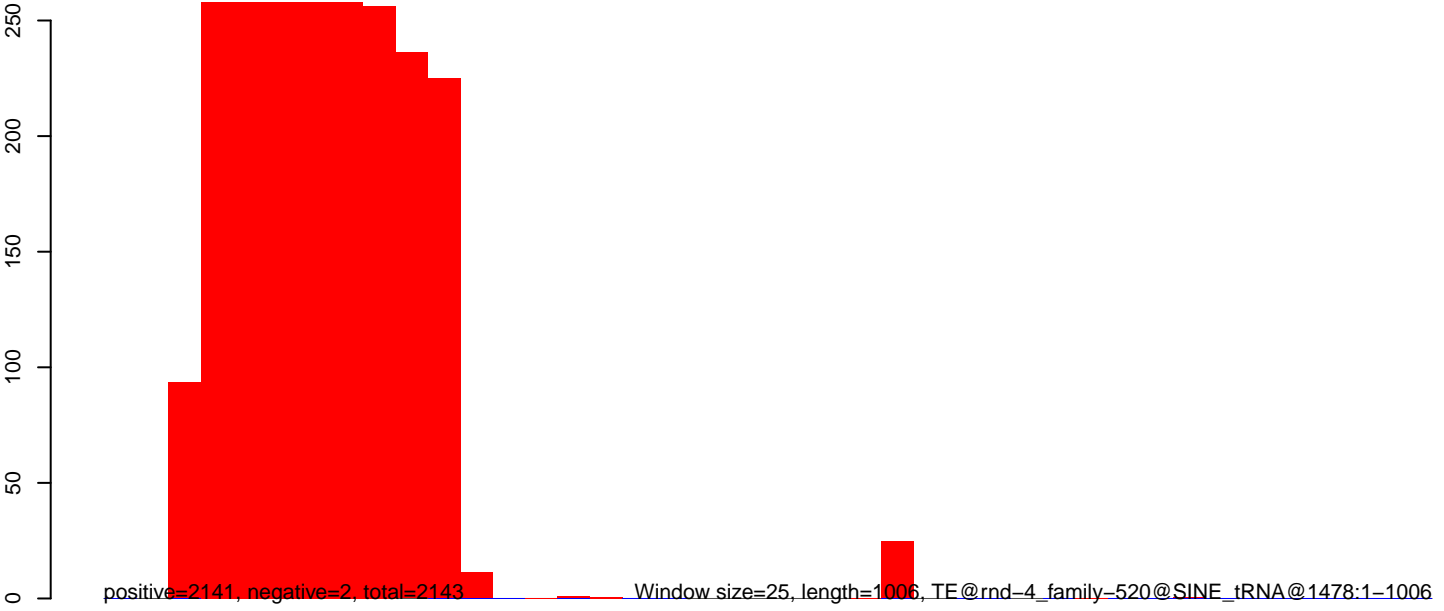

CuQuin\_FcArc\_NL.18\_23.rep

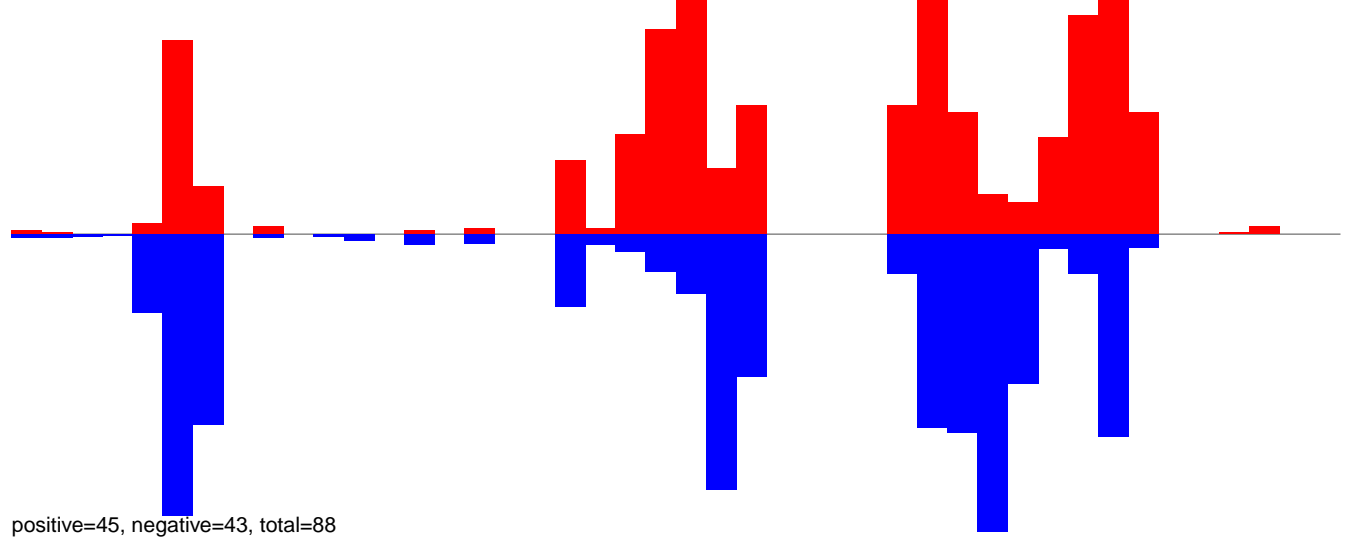

CuQuin\_FcArc\_NL.24\_35.rep

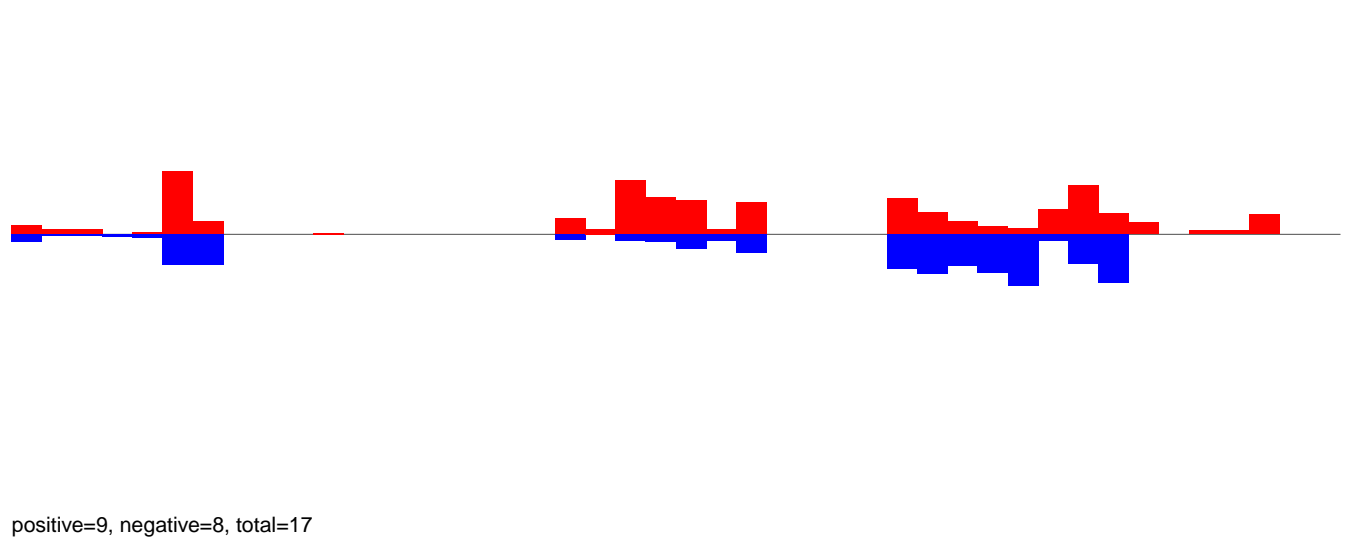

CuQuin\_FcArc\_NL.rep

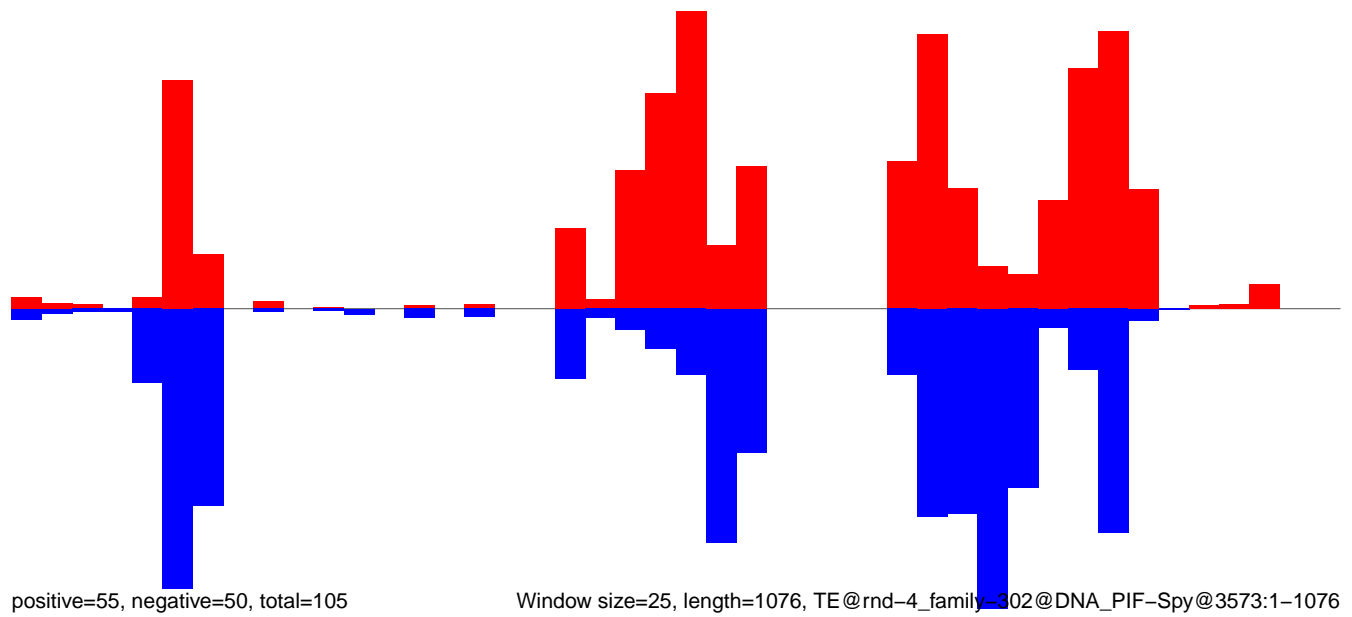

Window size=25, length=1076, TE@rnd-4\_family-302@DNA\_PIF-Spy@3573:1-1076

CuQuin\_FcArc\_NL.18\_23.rep

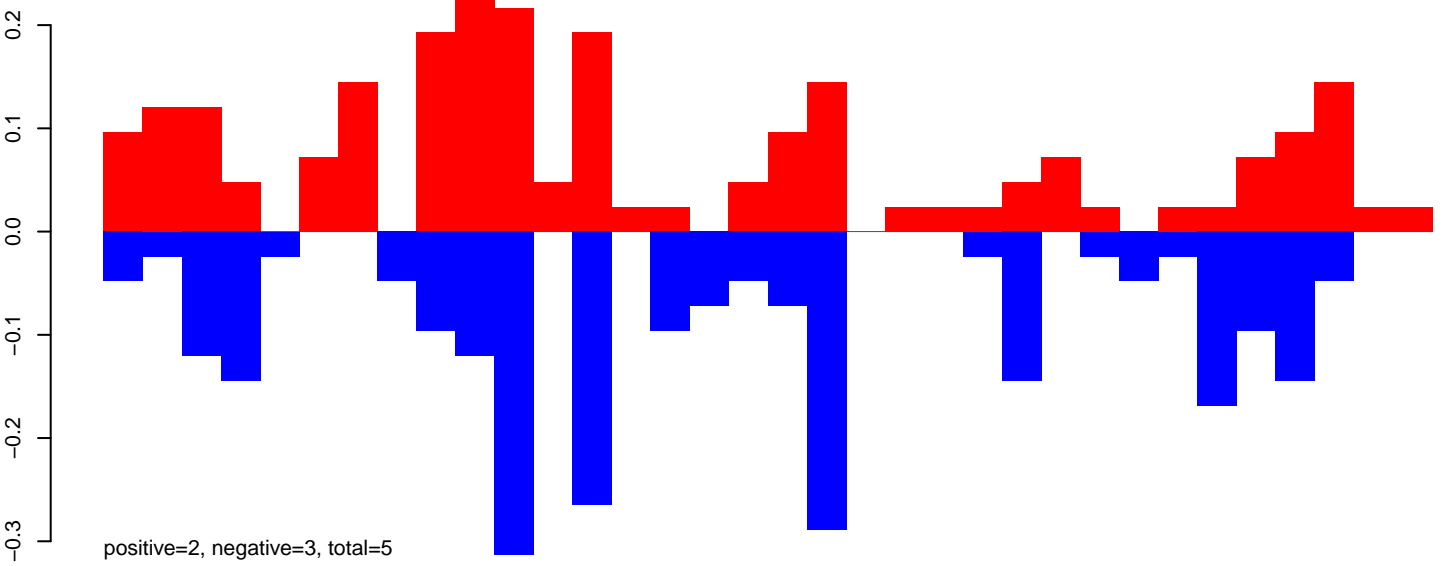

CuQuin\_FcArc\_NL.24\_35.rep

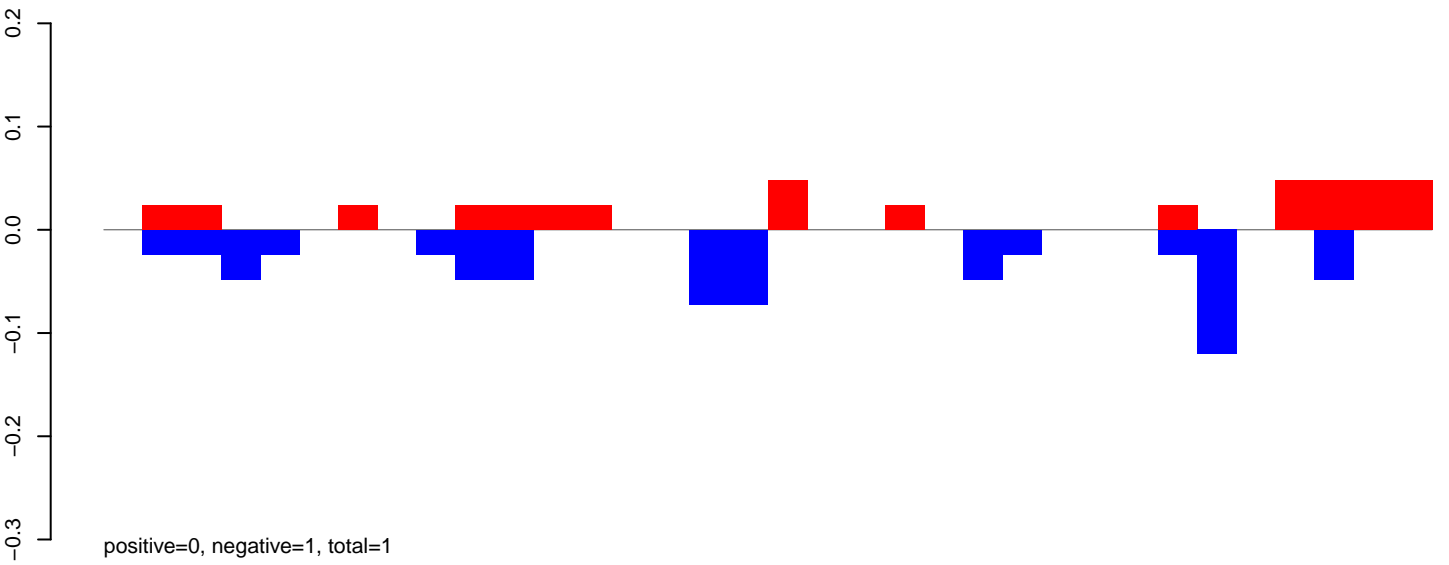

CuQuin\_FcArc\_NL.rep

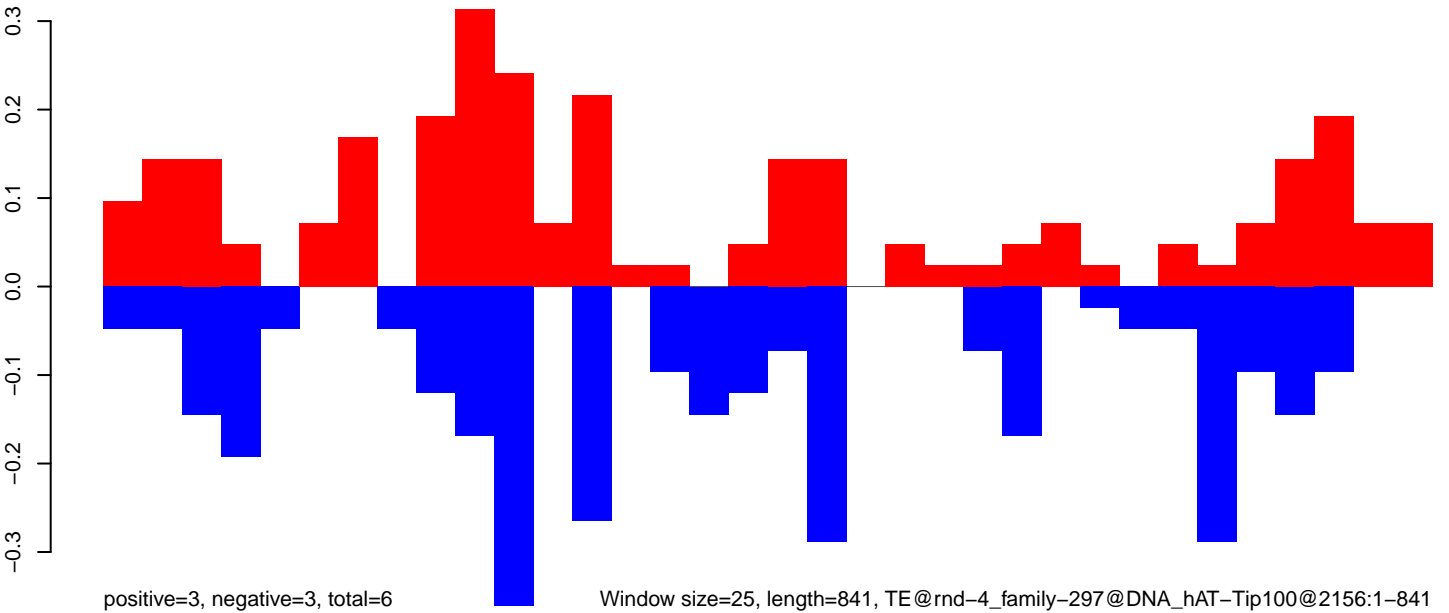

CuQuin\_FcArc\_NL.18\_23.rep

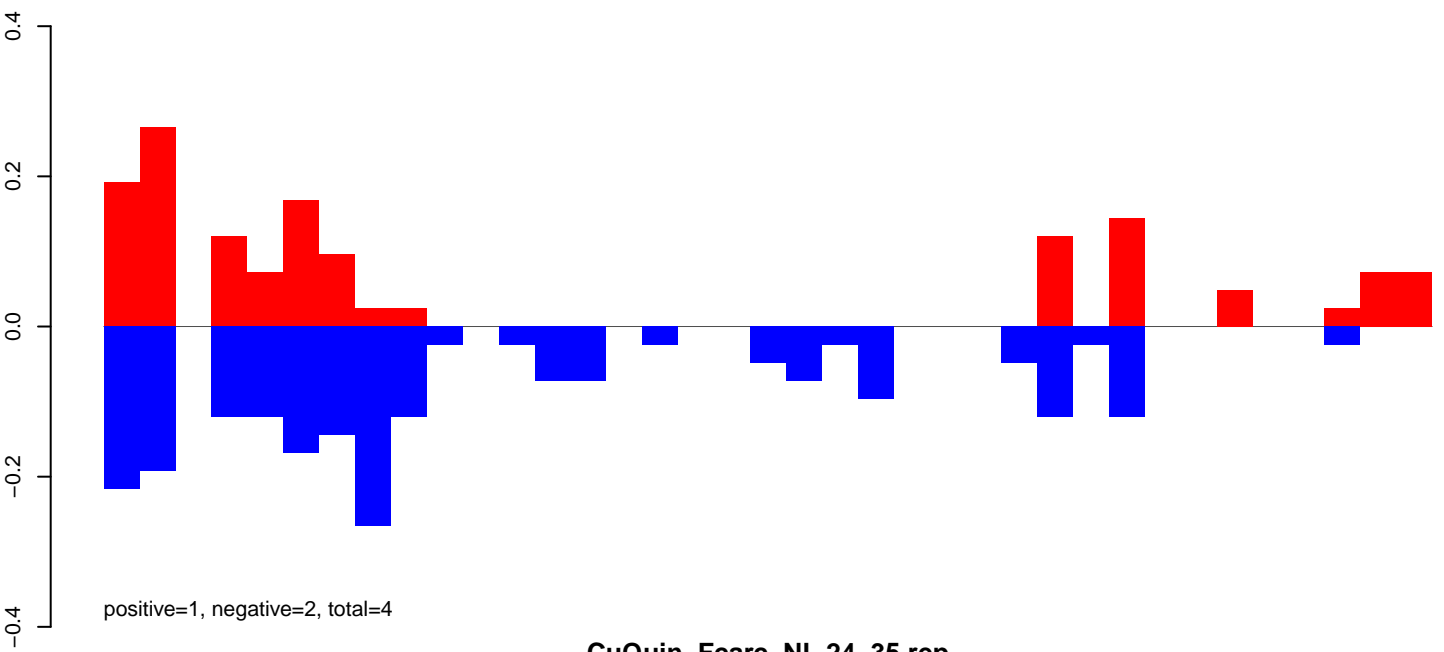

CuQuin\_FcArc\_NL.24\_35.rep

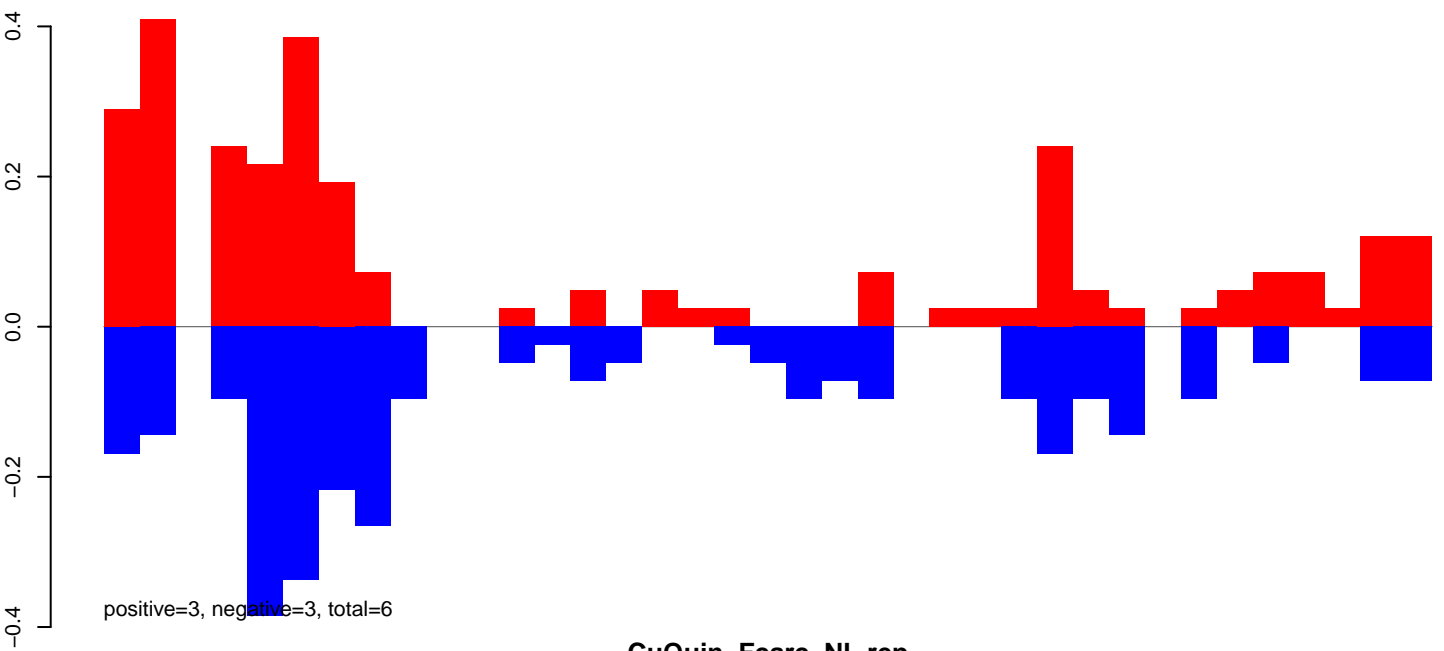

CuQuin\_FcArc\_NL.rep

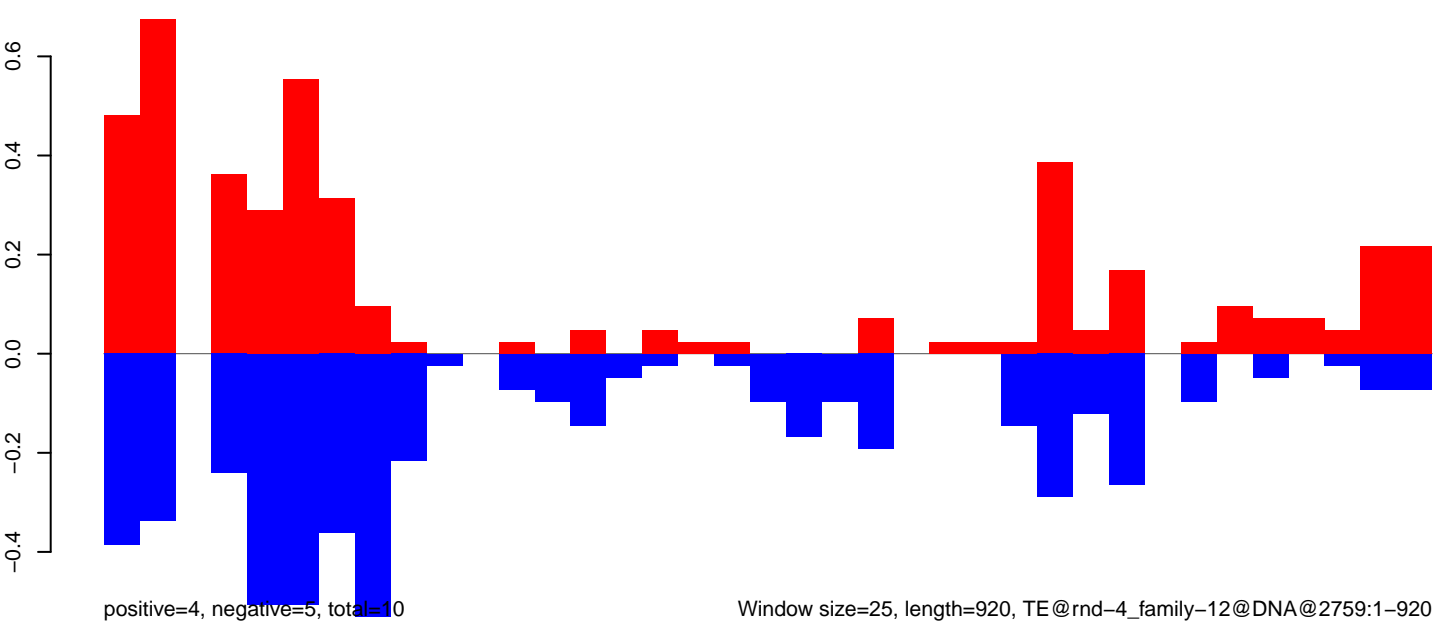

CuQuin\_Fcarc\_NL.18\_23.rep

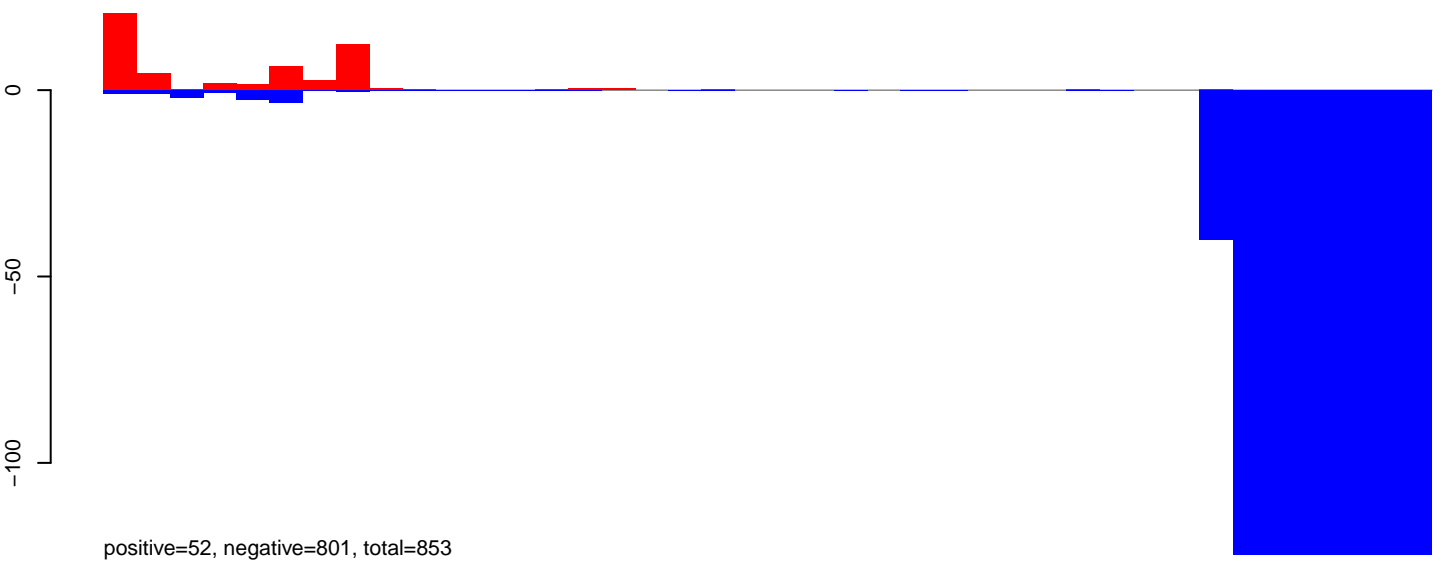

CuQuin\_Fcarc\_NL.24\_35.rep

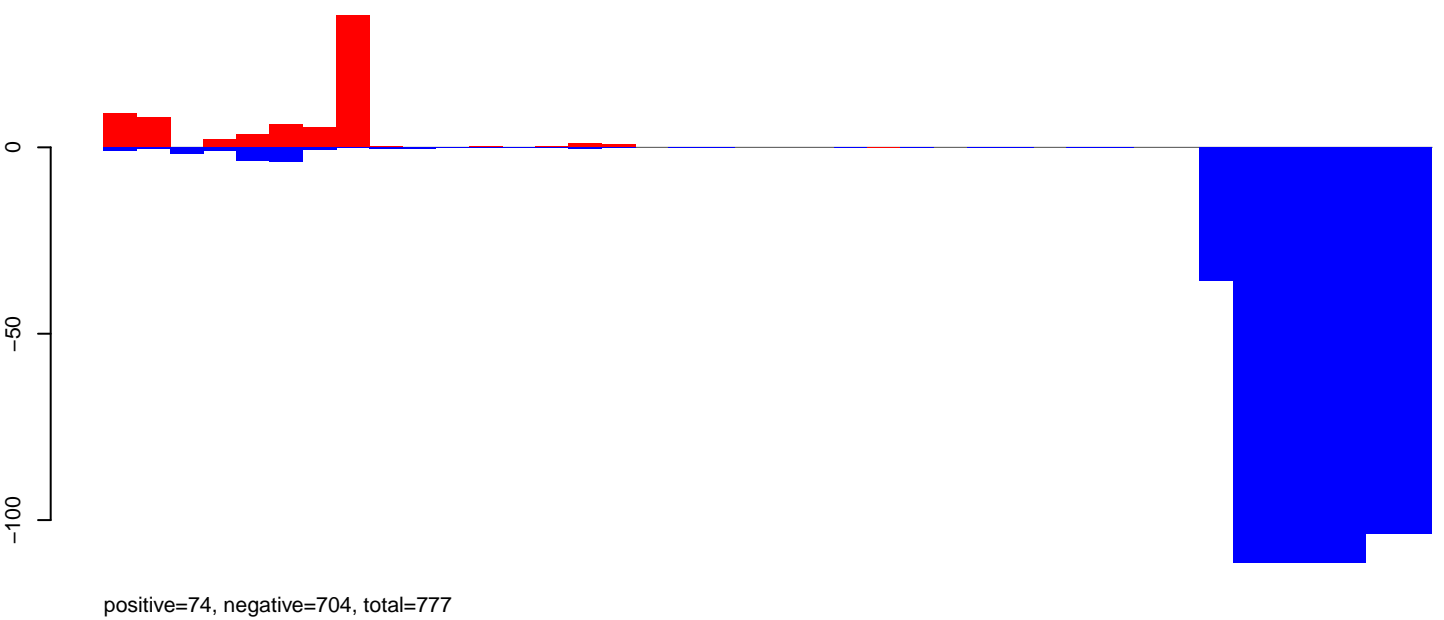

CuQuin\_Fcarc\_NL.rep

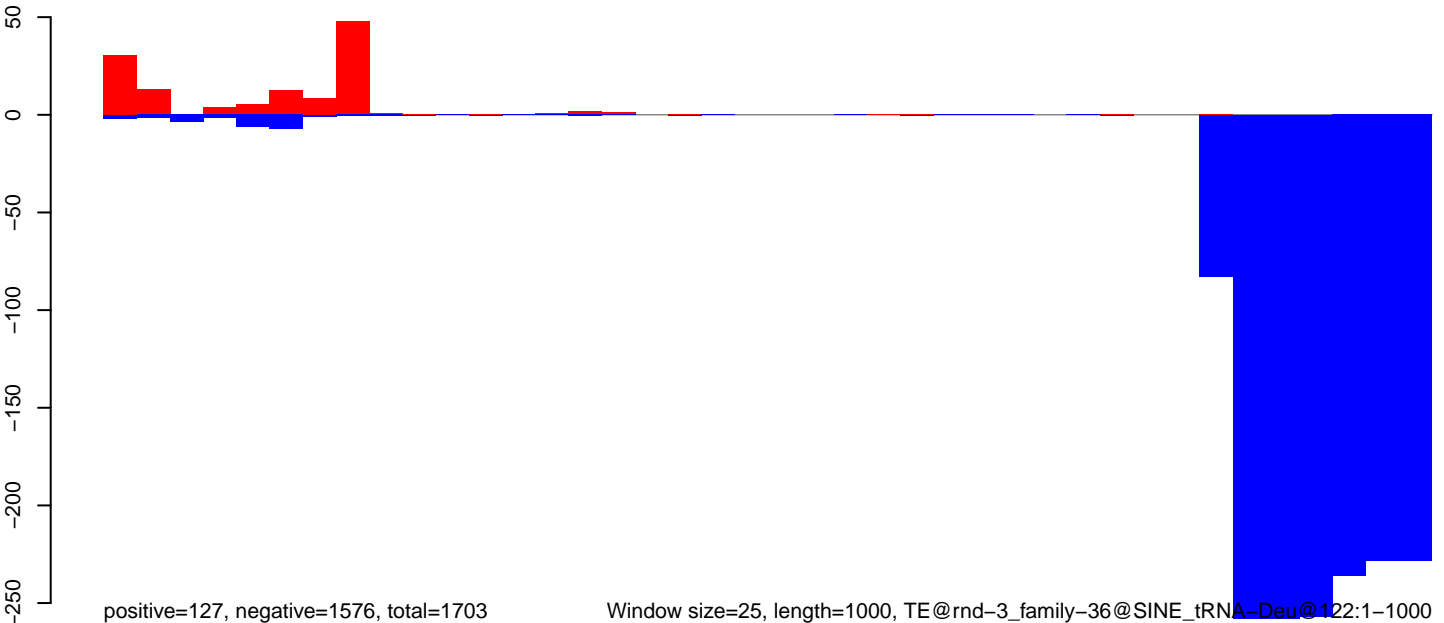

Window size=25, length=1000, TE@rnd-3\_family-36@SINE\_tRNA-Deu@122:1-1000

CuQuin\_Fcarc\_NL.18\_23.rep

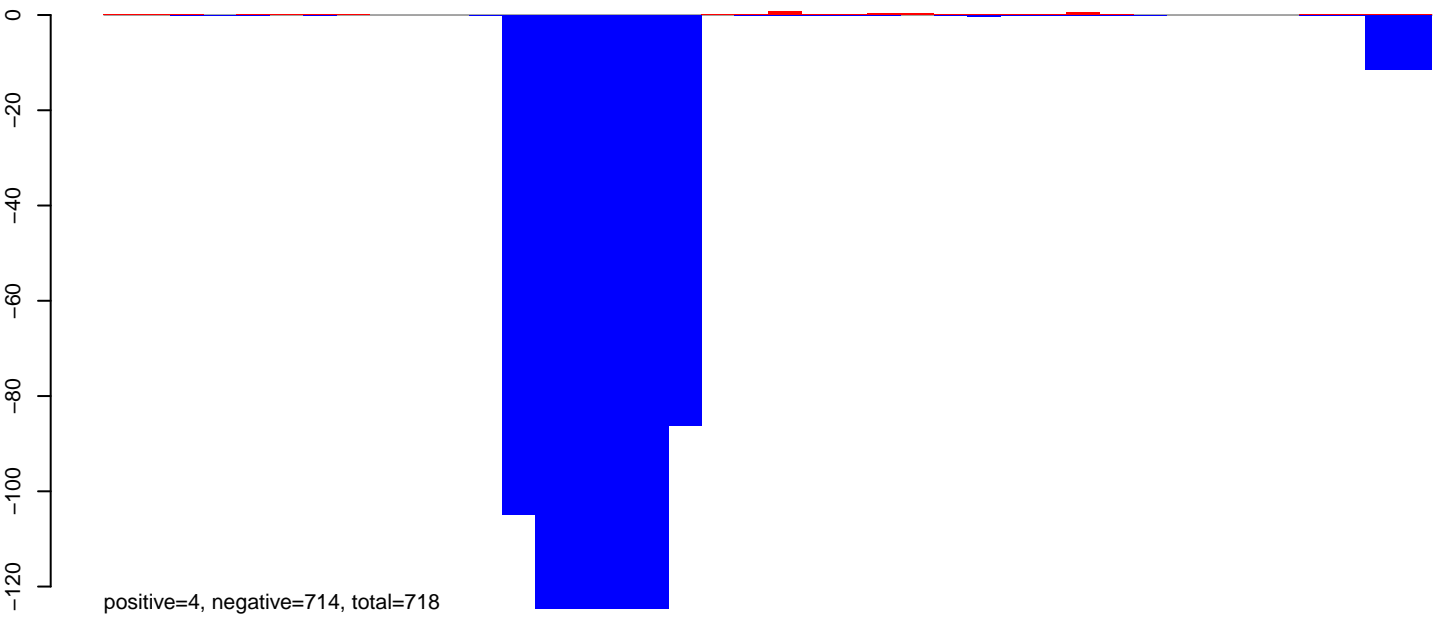

CuQuin\_Fcarc\_NL.24\_35.rep

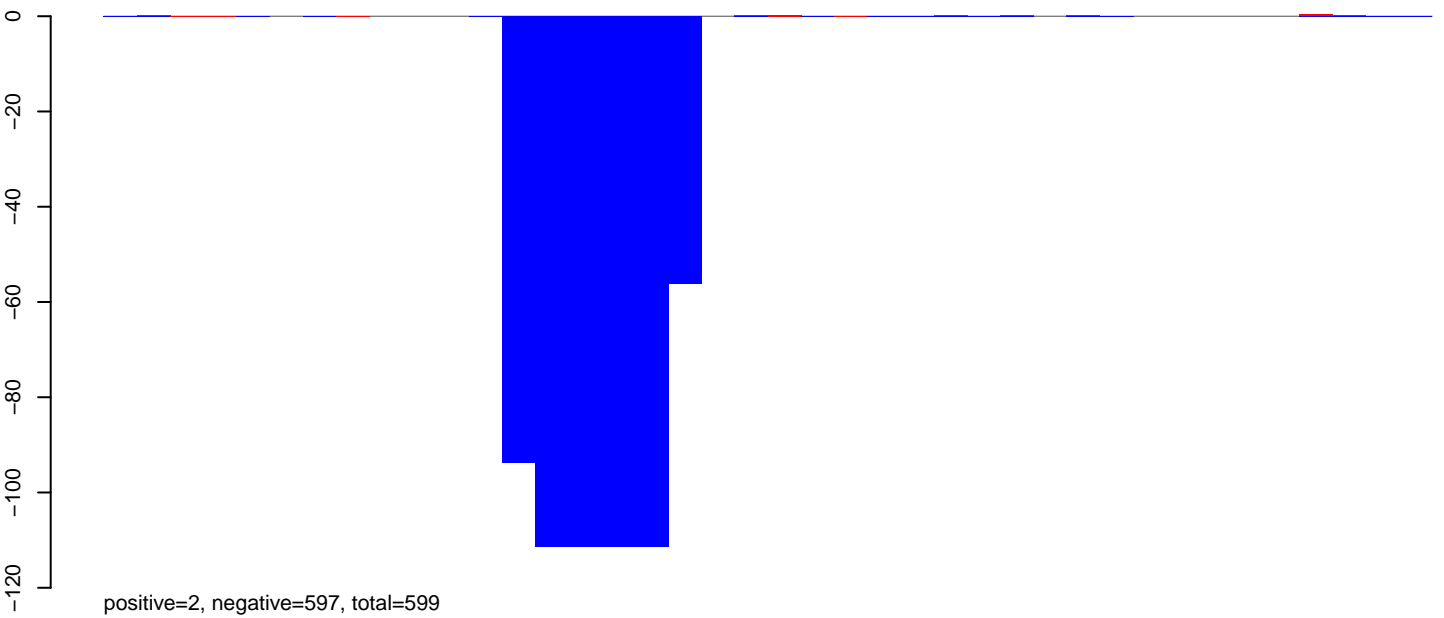

CuQuin\_Fcarc\_NL.rep

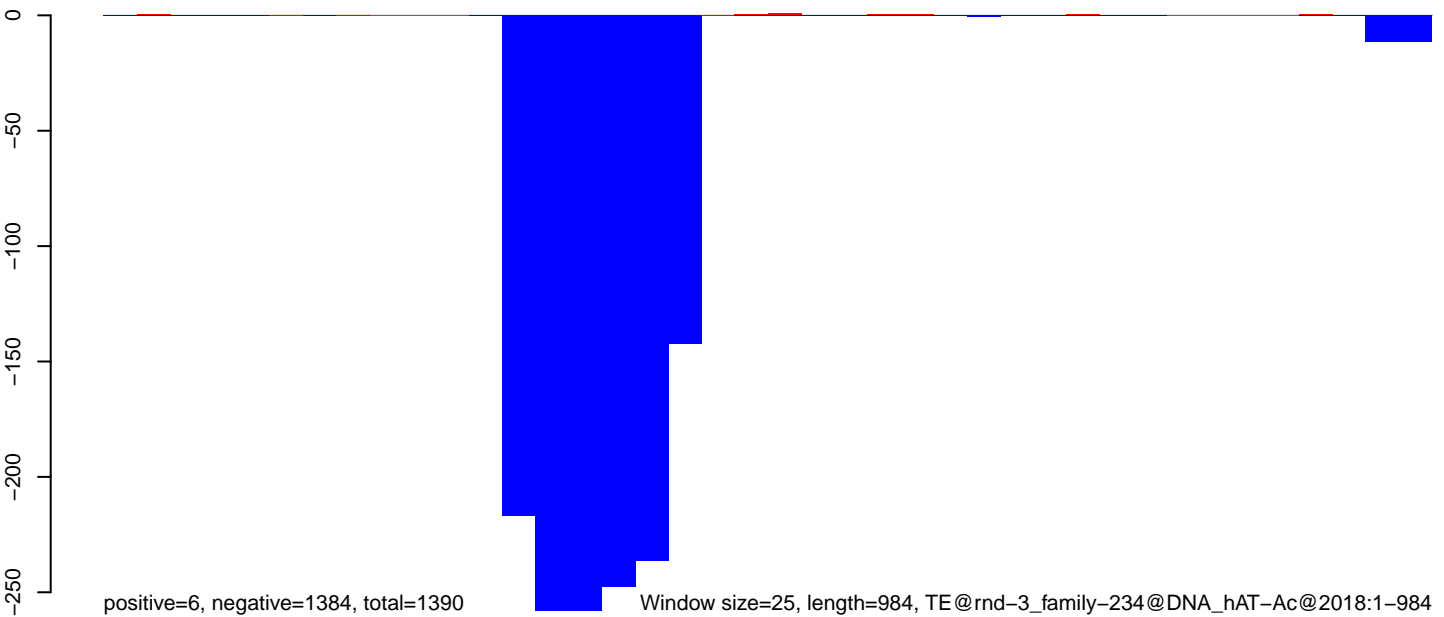



CuQuin\_Fcarc\_NL.18\_23.rep

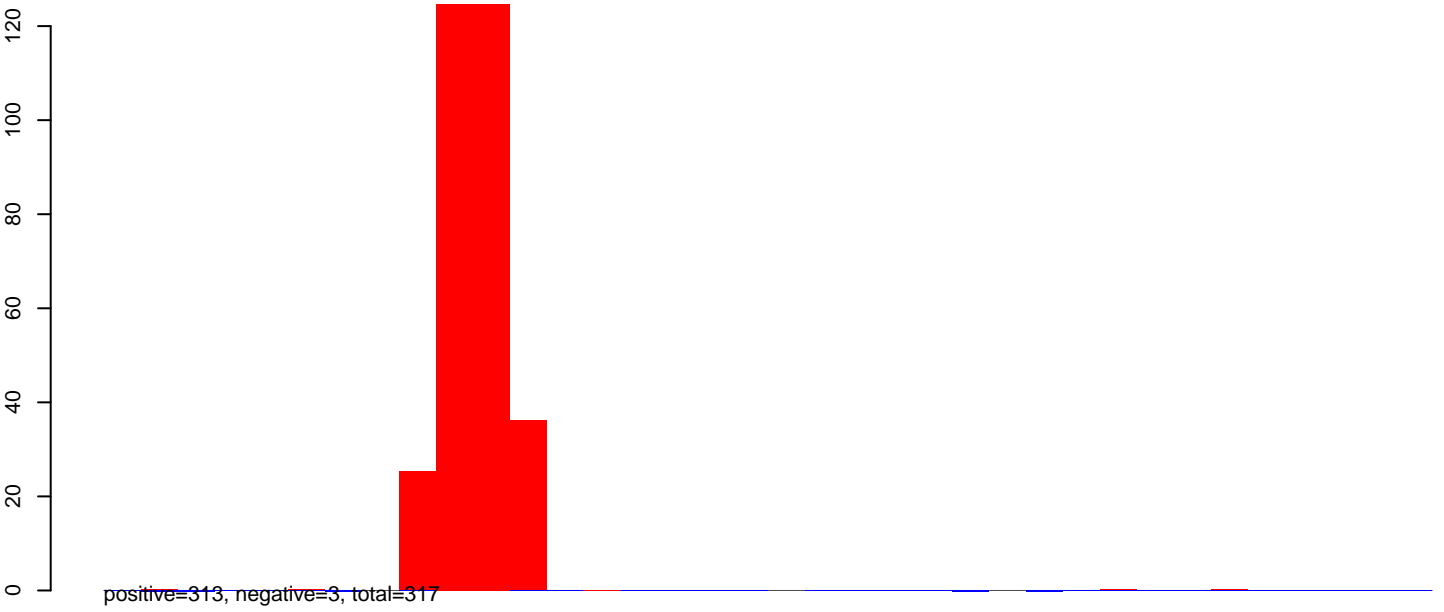

CuQuin\_Fcarc\_NL.24\_35.rep

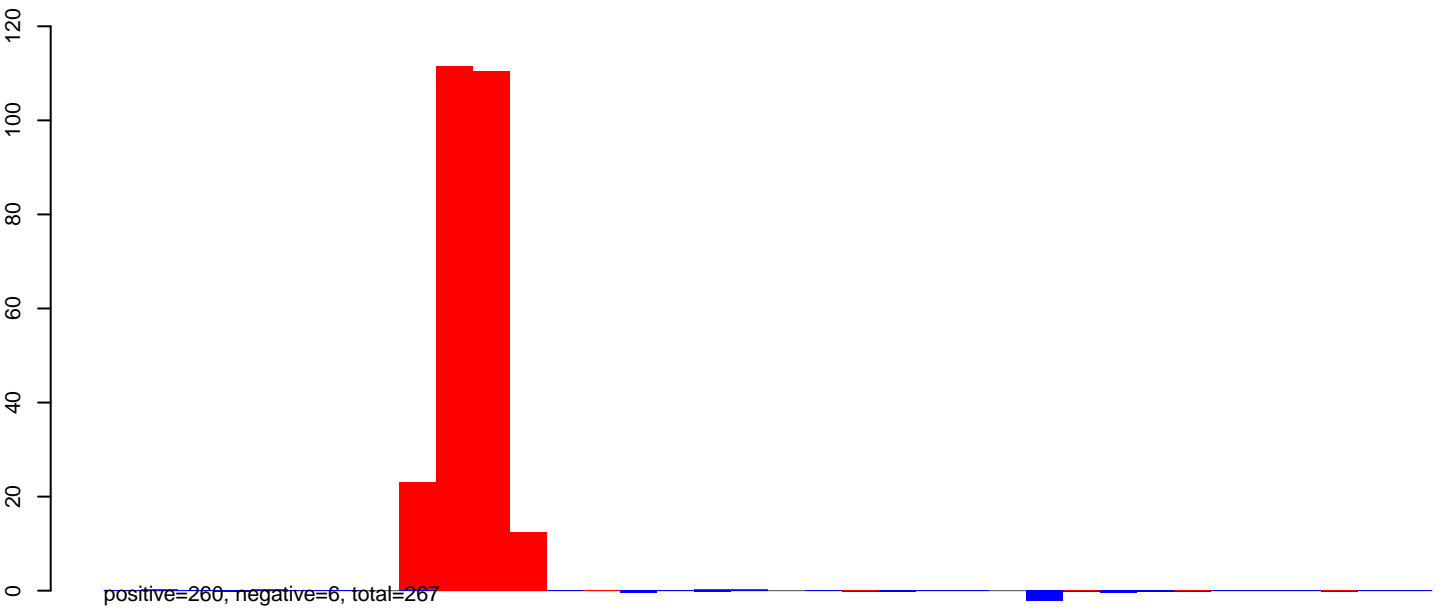

CuQuin\_Fcarc\_NL.rep

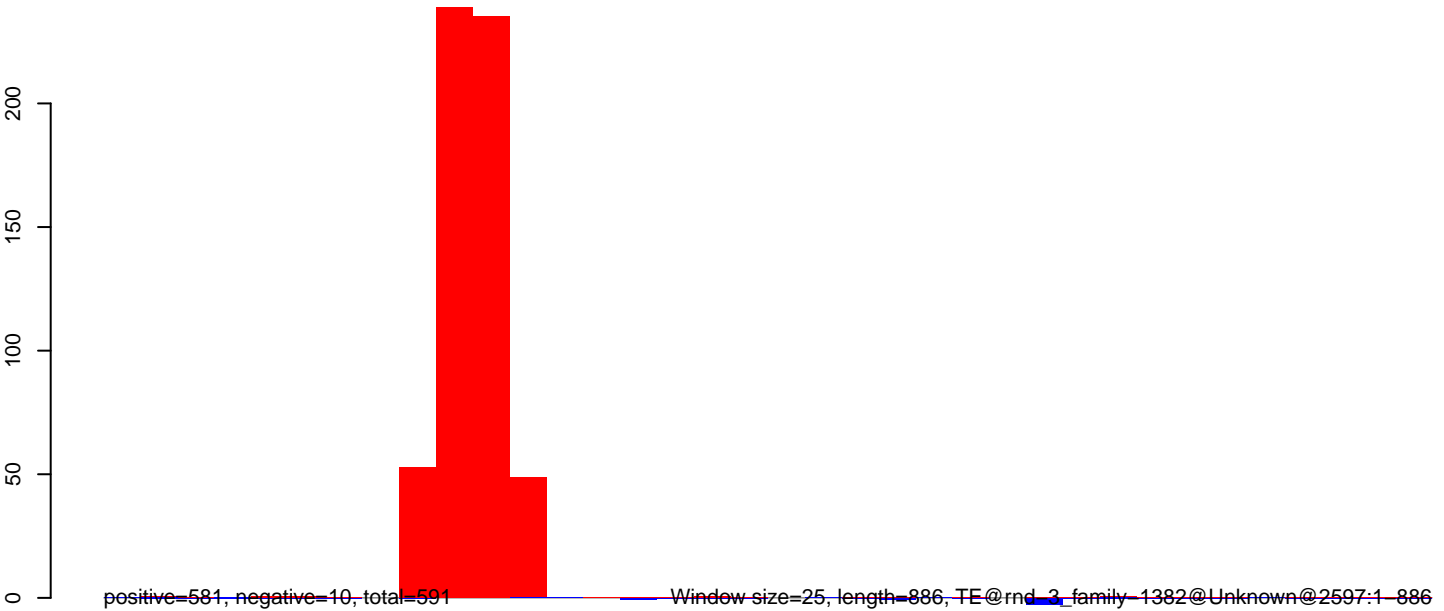

CuQuin\_FcArc\_NL.18\_23.rep

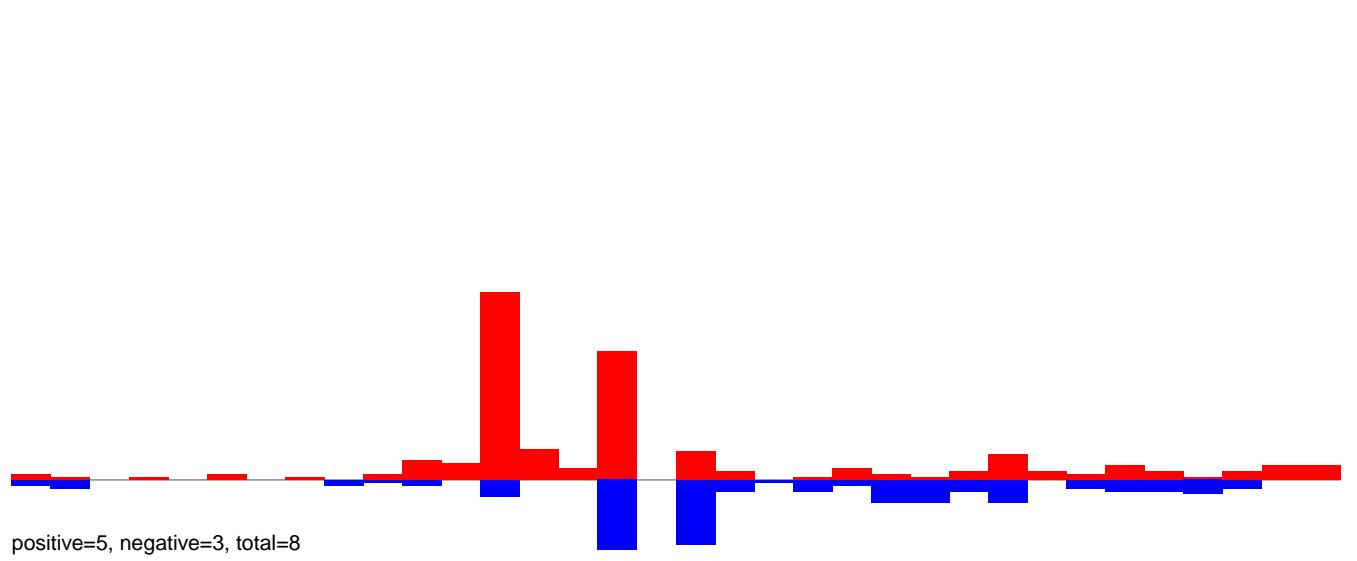

CuQuin\_FcArc\_NL.24\_35.rep

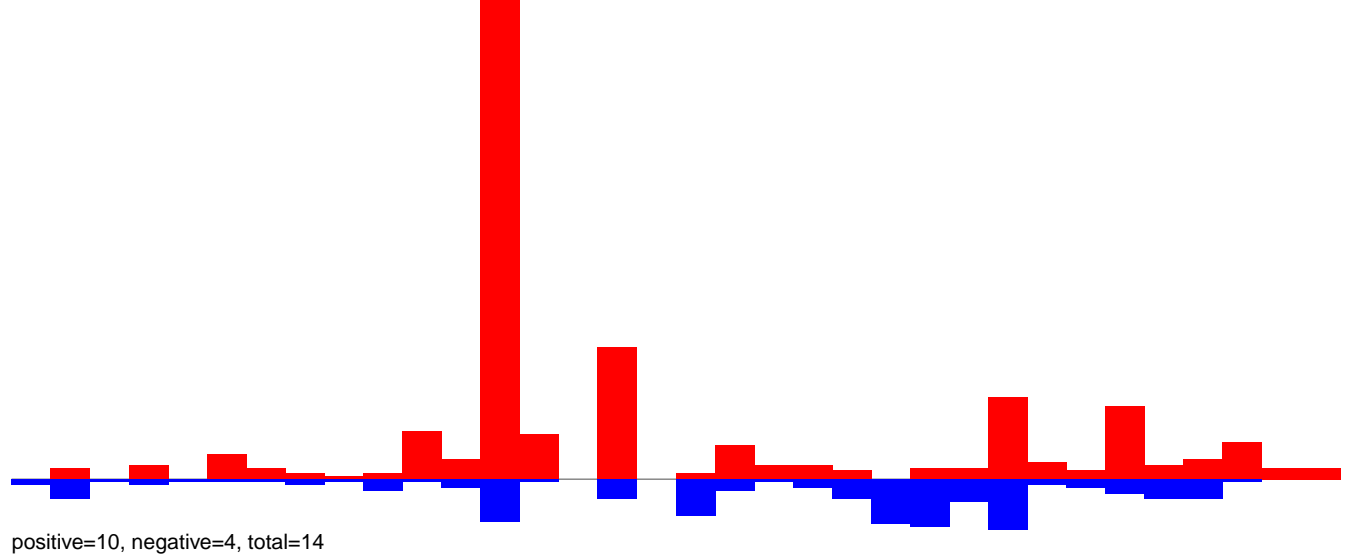

CuQuin\_Fcarc\_NL.18\_23.rep



CuQuin\_Fcarc\_NL.24\_35.rep



CuQuin\_Fcarc\_NL.rep



Window size=25, length=1241, TE@rnd-2\_family-154@DNA\_hAT@221-1241

0 200 400 600 800 1000 1200

CuQuin\_Fcarc\_NL.18\_23.rep

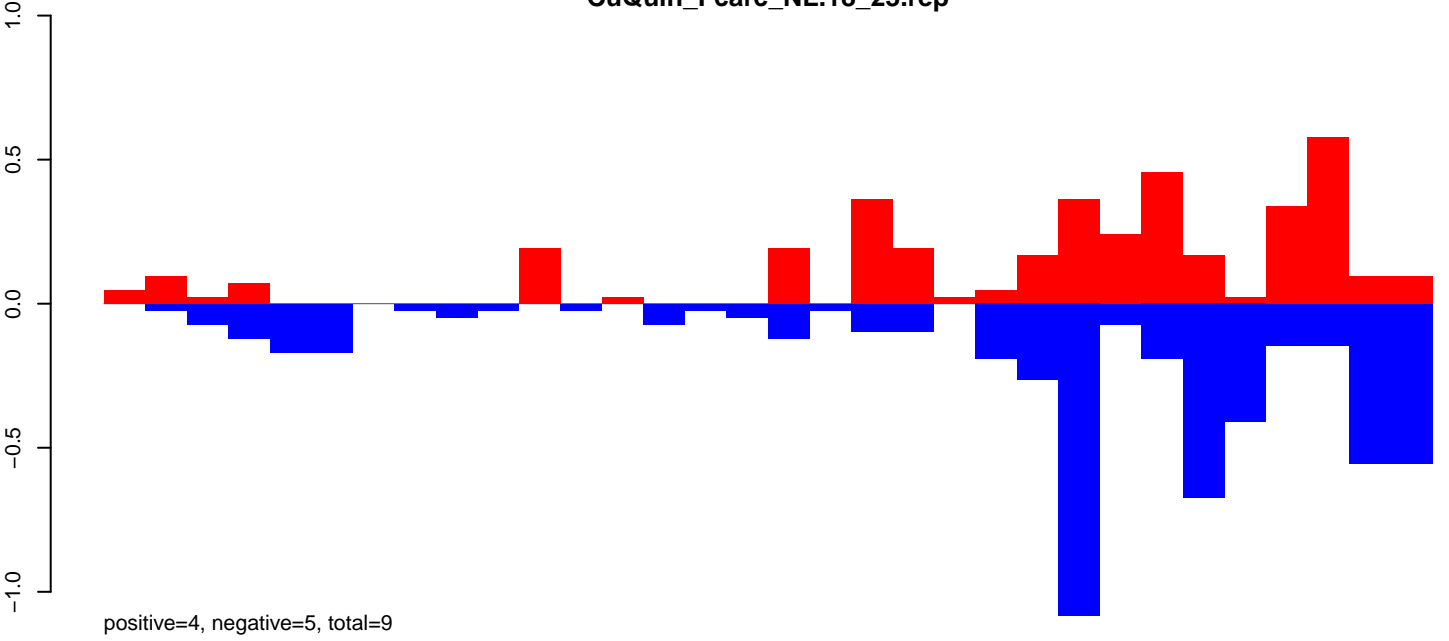

CuQuin\_Fcarc\_NL.24\_35.rep

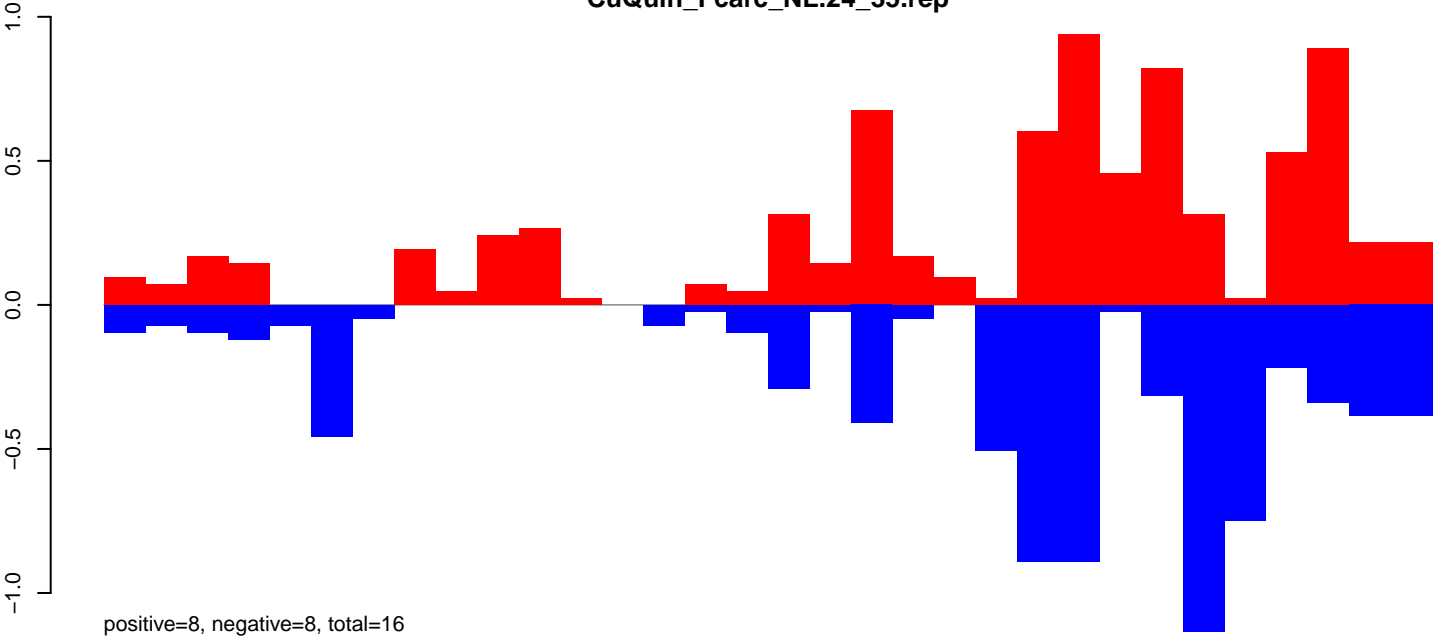

CuQuin\_Fcarc\_NL.rep

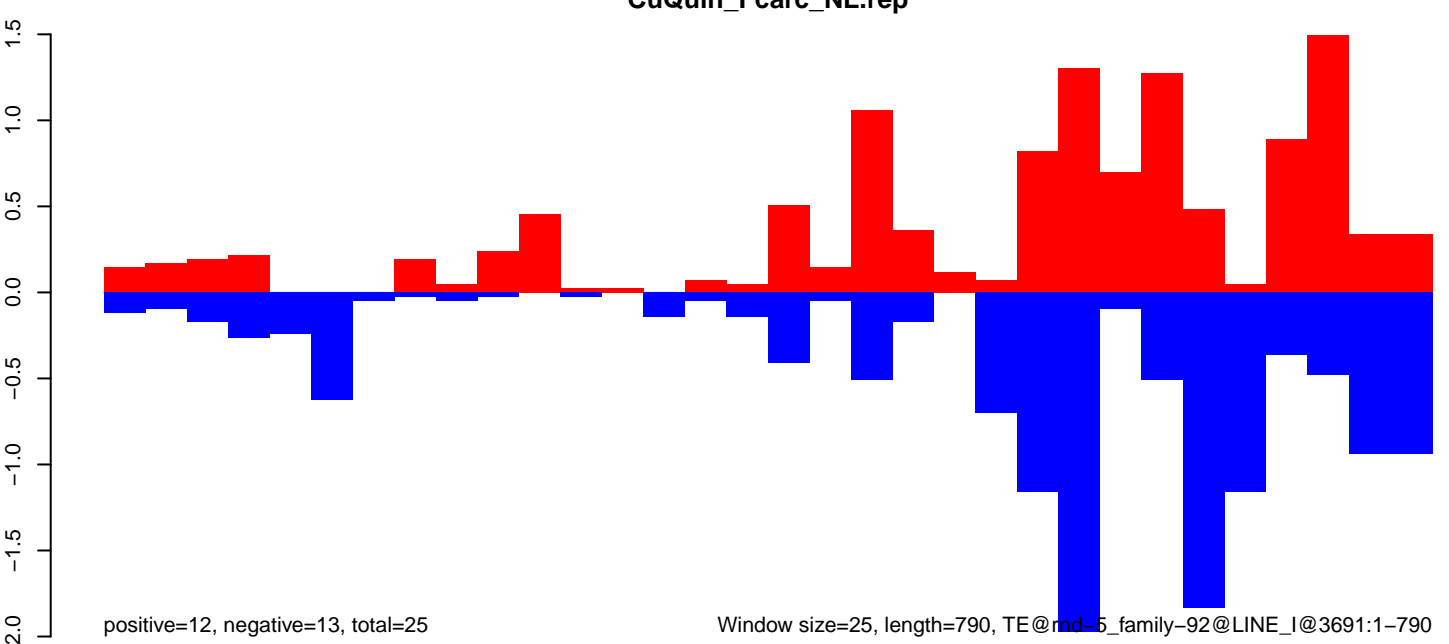

Window size=25, length=790, TE@md-5\_family-92@LINE\_I@3691:1-790

CuQuin\_FcArc\_NL.18\_23.rep

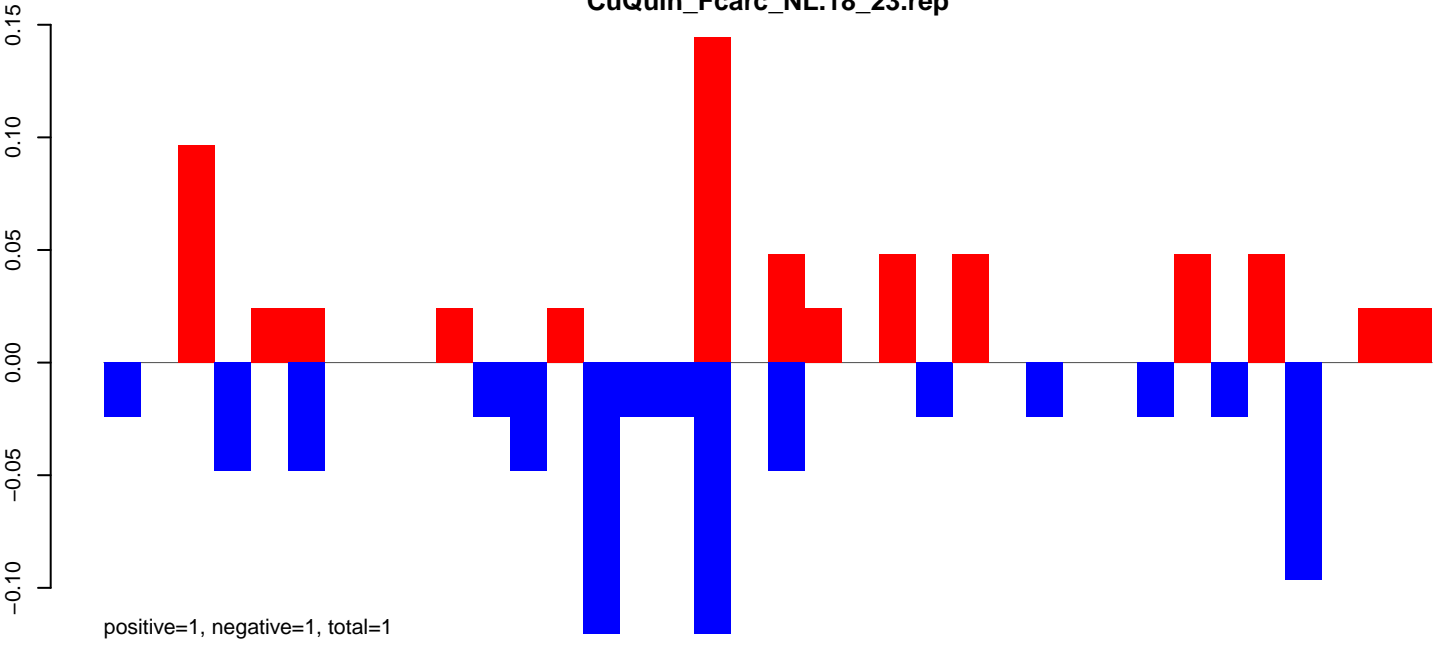

CuQuin\_FcArc\_NL.24\_35.rep

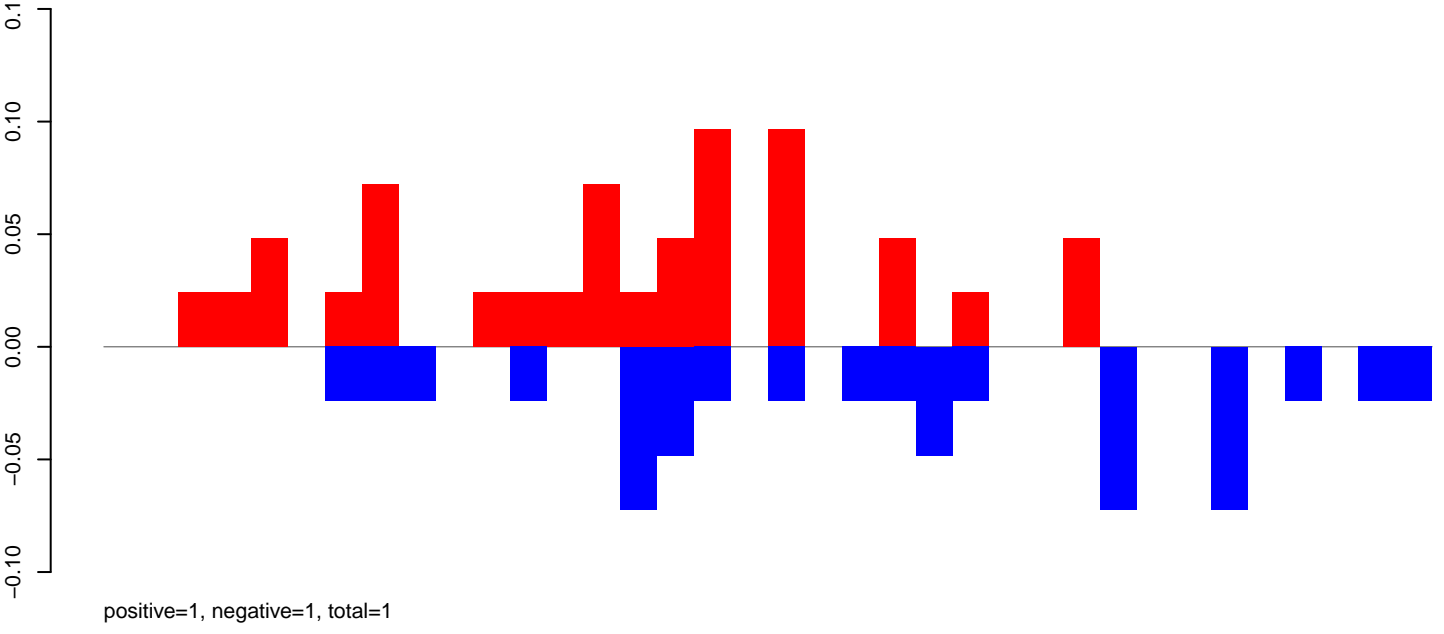

CuQuin\_FcArc\_NL.rep

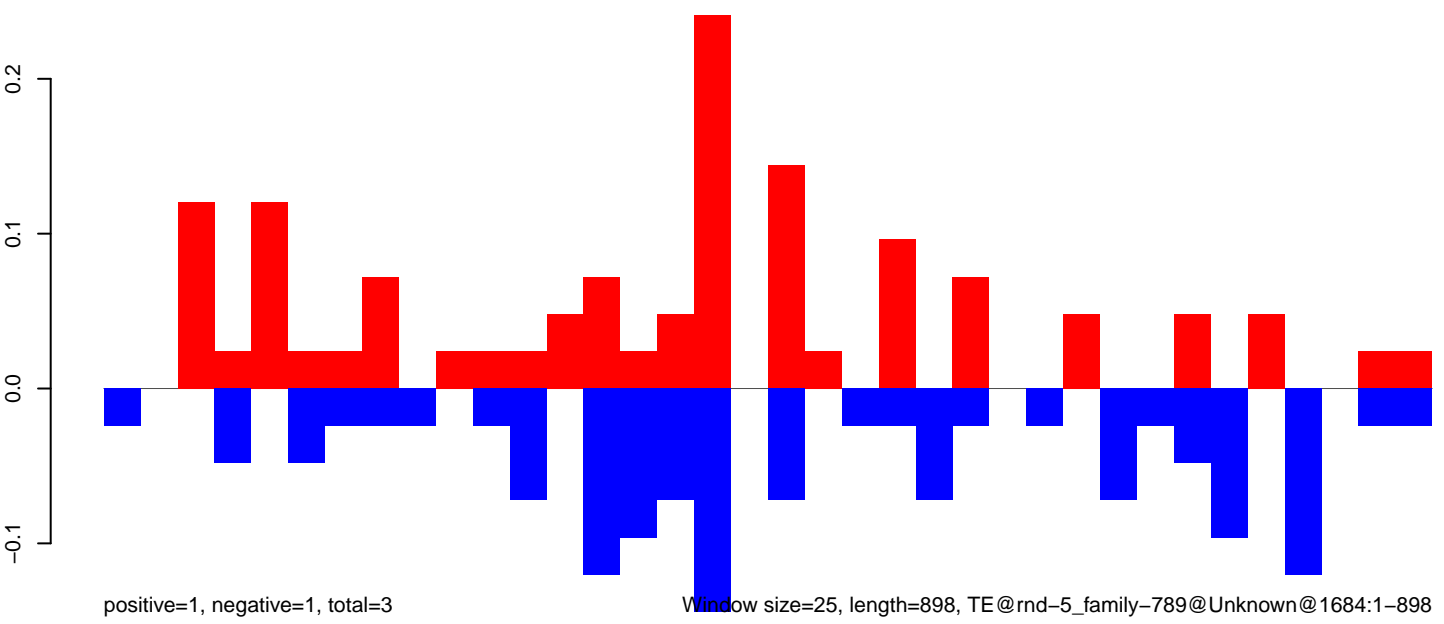

0 200 400 600 800

CuQuin\_FcArc\_NL.18\_23.rep

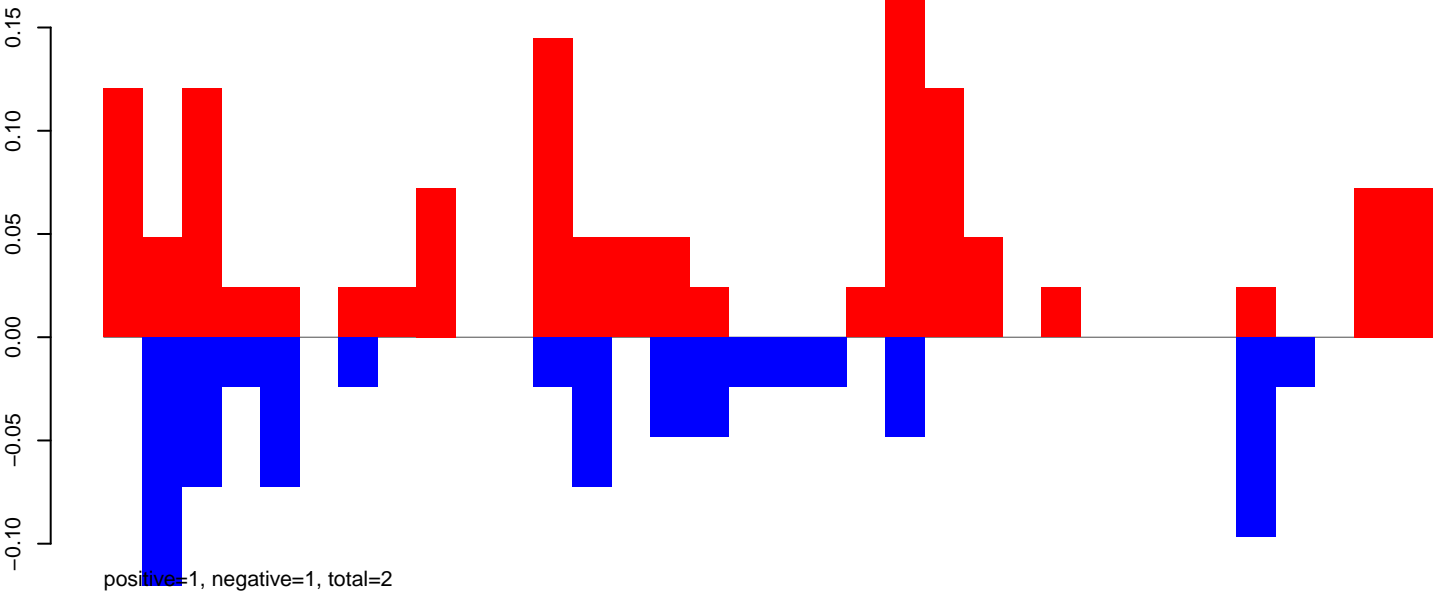

CuQuin\_FcArc\_NL.24\_35.rep

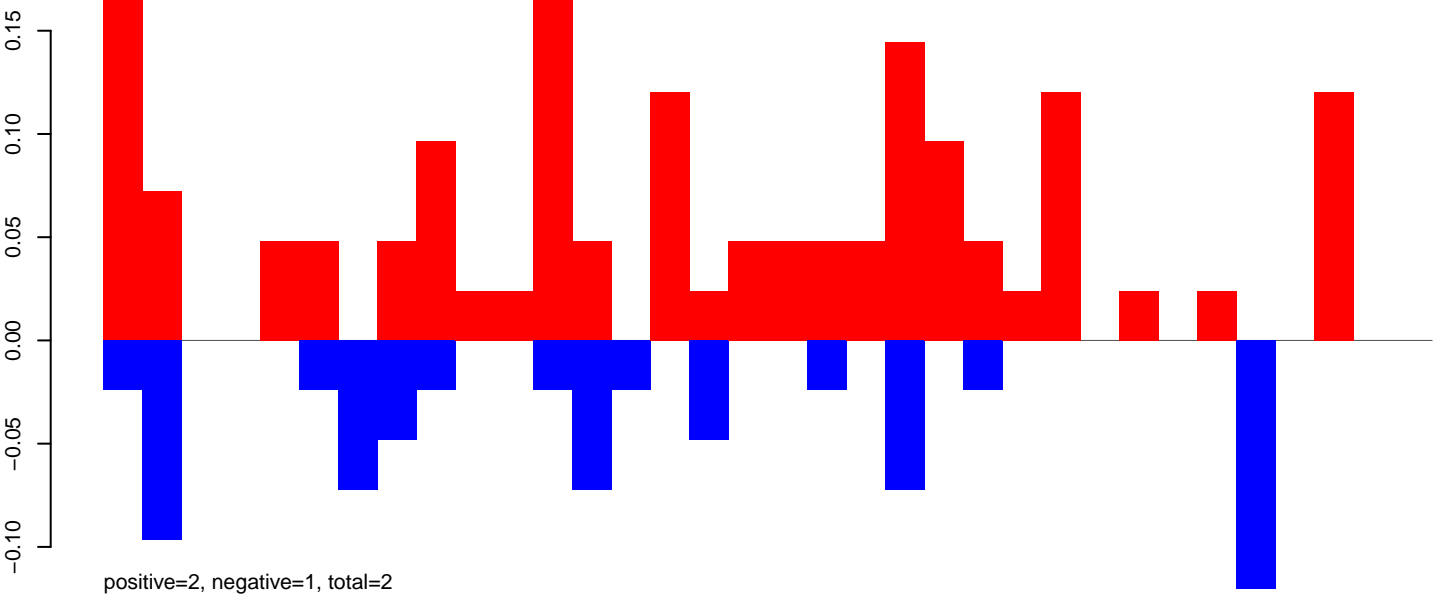

CuQuin\_FcArc\_NL.rep

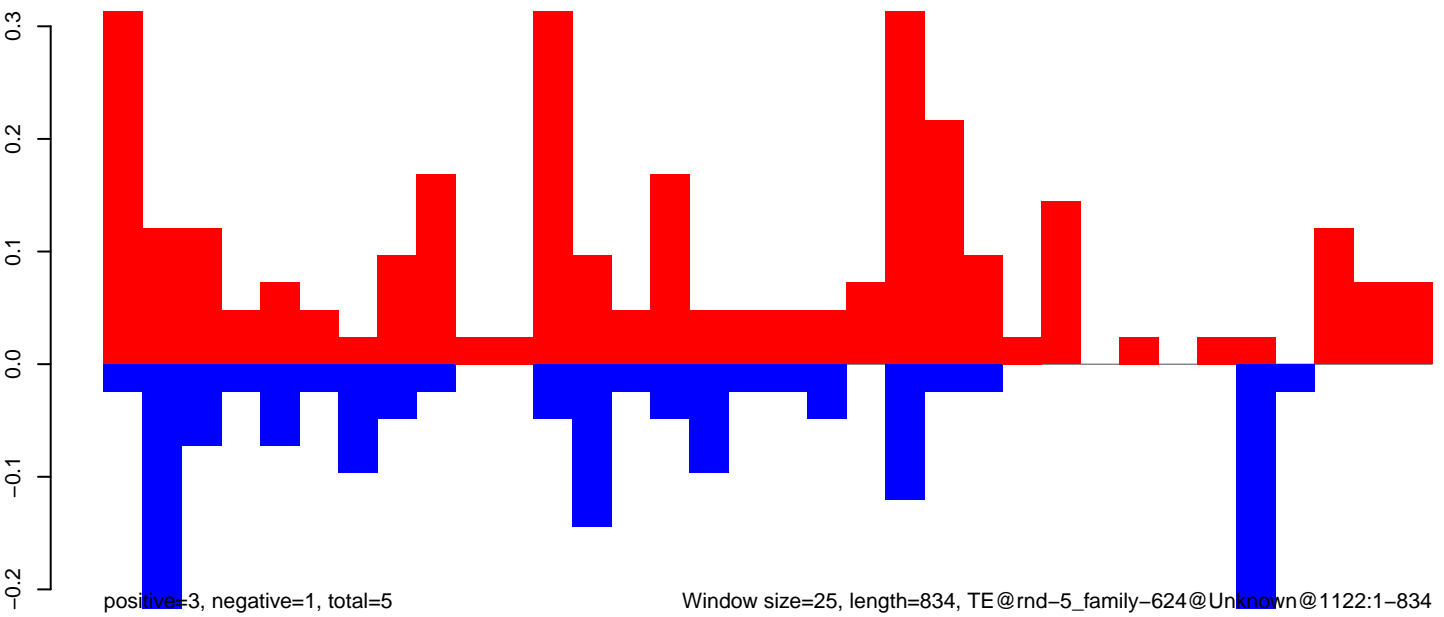

Window size=25, length=834, TE@rnd-5\_family-624@Unknown@1122:1-834

CuQuin\_FcArc\_NL.18\_23.rep

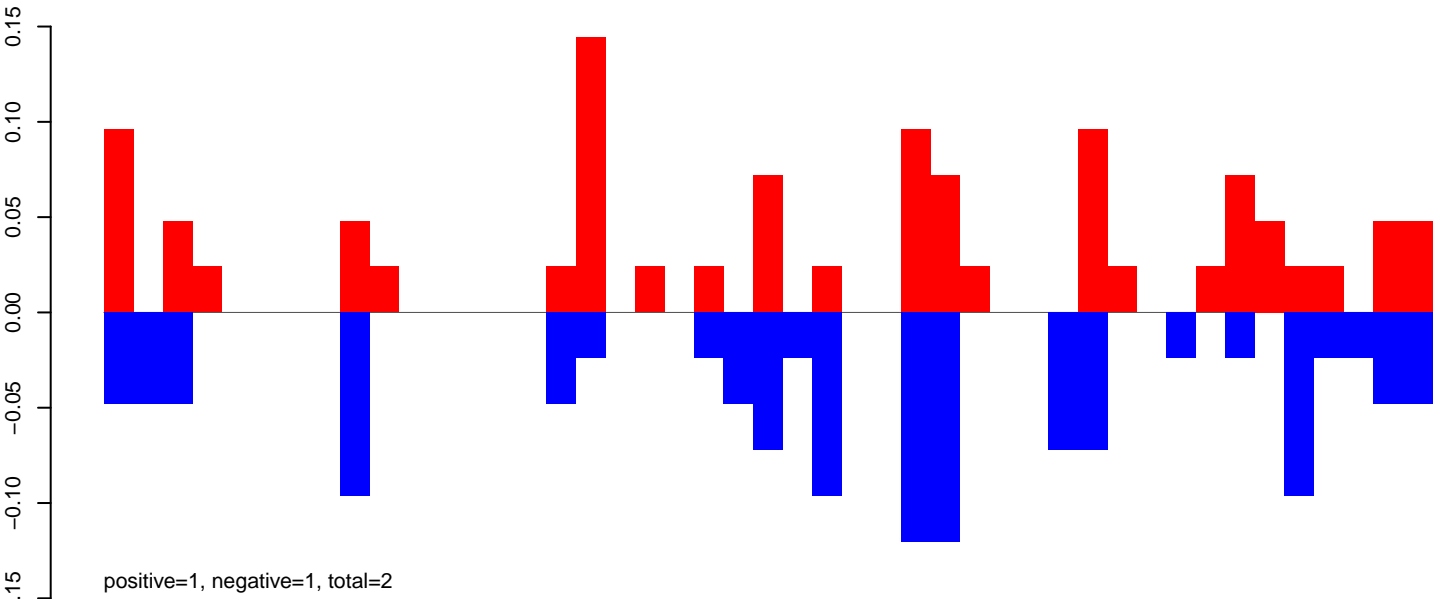

CuQuin\_FcArc\_NL.24\_35.rep

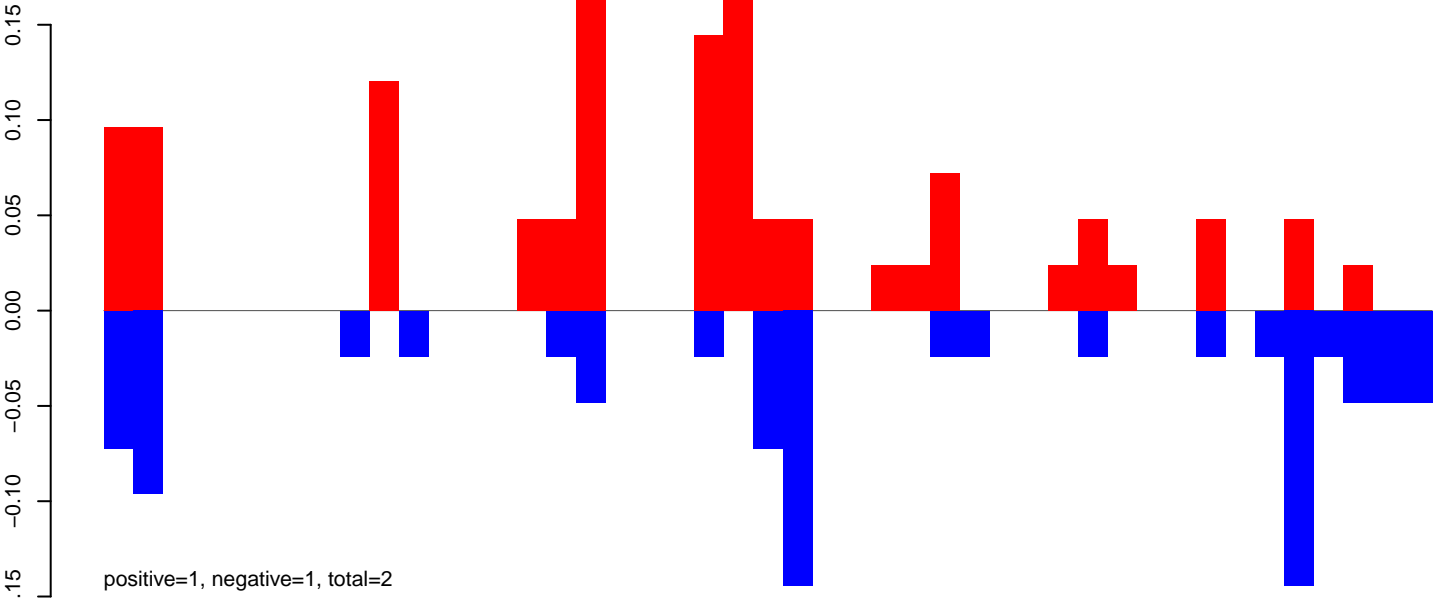

CuQuin\_FcArc\_NL.rep

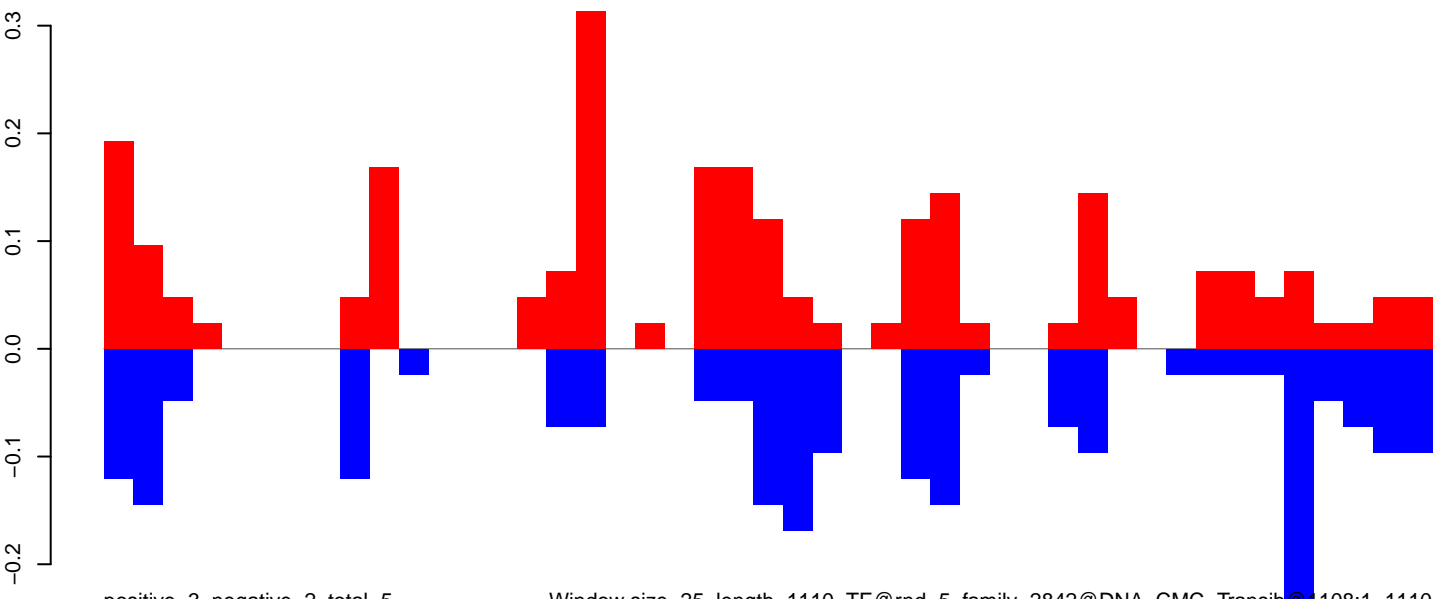

Window size=25, length=1110, TE@rnd-5\_family-2842@DNA\_CMC-Transib@1108:1-1110

CuQuin\_FcArc\_NL.18\_23.rep

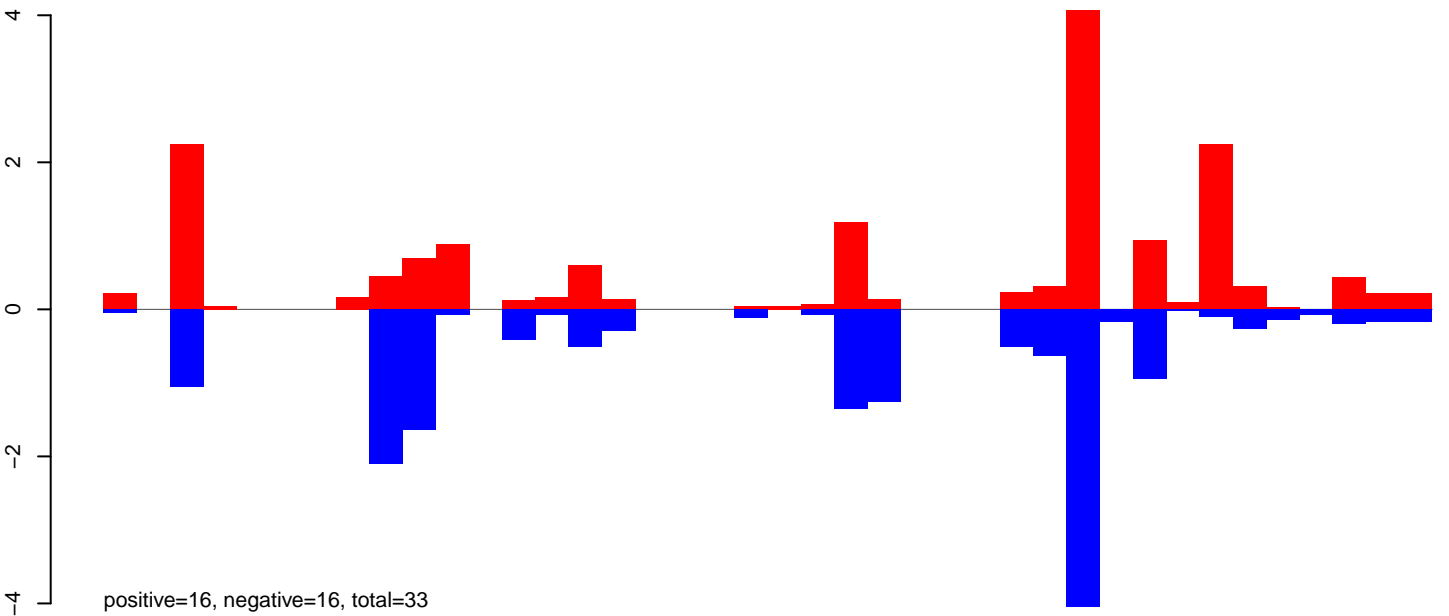

CuQuin\_FcArc\_NL.24\_35.rep

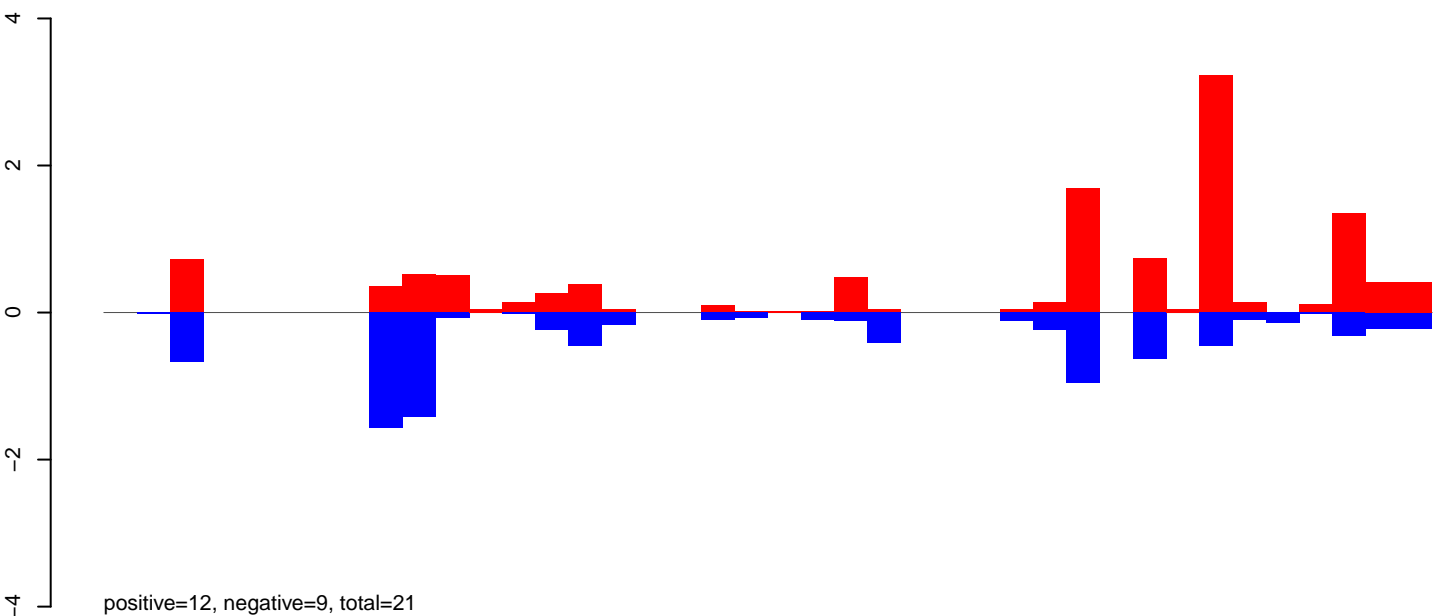

CuQuin\_FcArc\_NL.rep

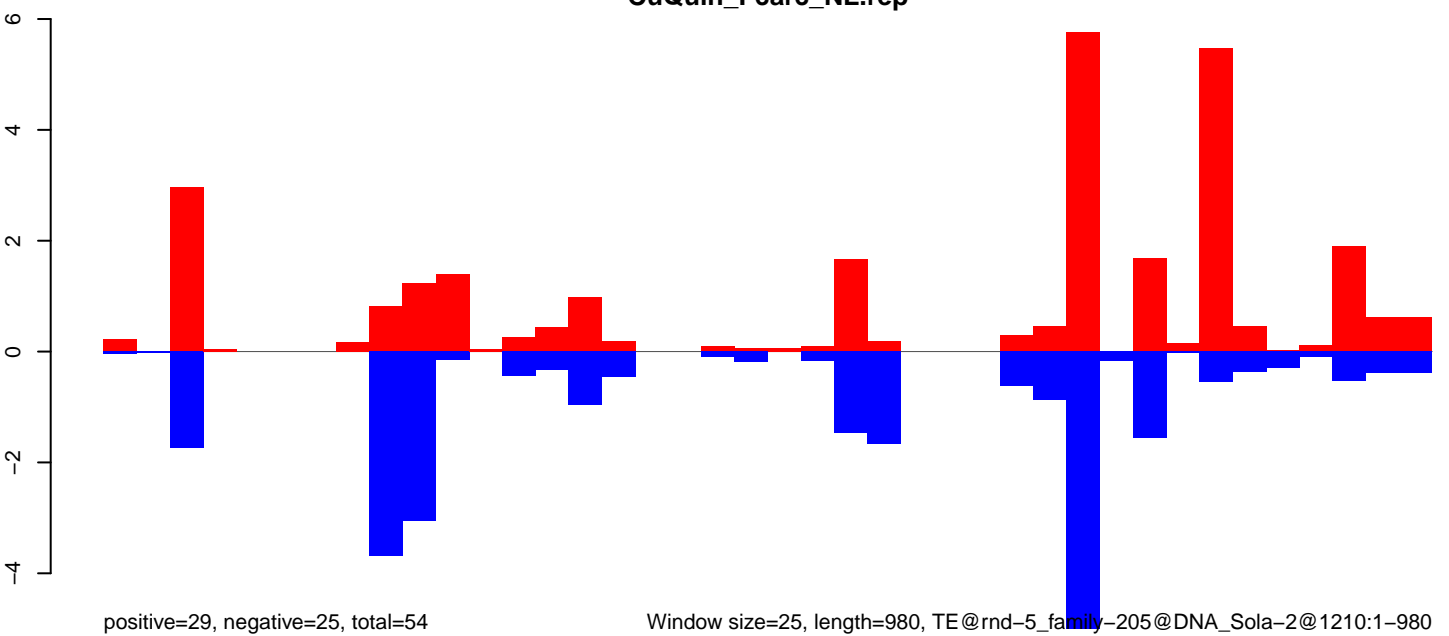

Window size=25, length=980, TE@rnd-5\_family-205@DNA\_Sola-2@1210:1-980



CuQuin\_Fcarc\_NL.18\_23.rep



positive=1, negative=3, total=4

CuQuin\_Fcarc\_NL.24\_35.rep

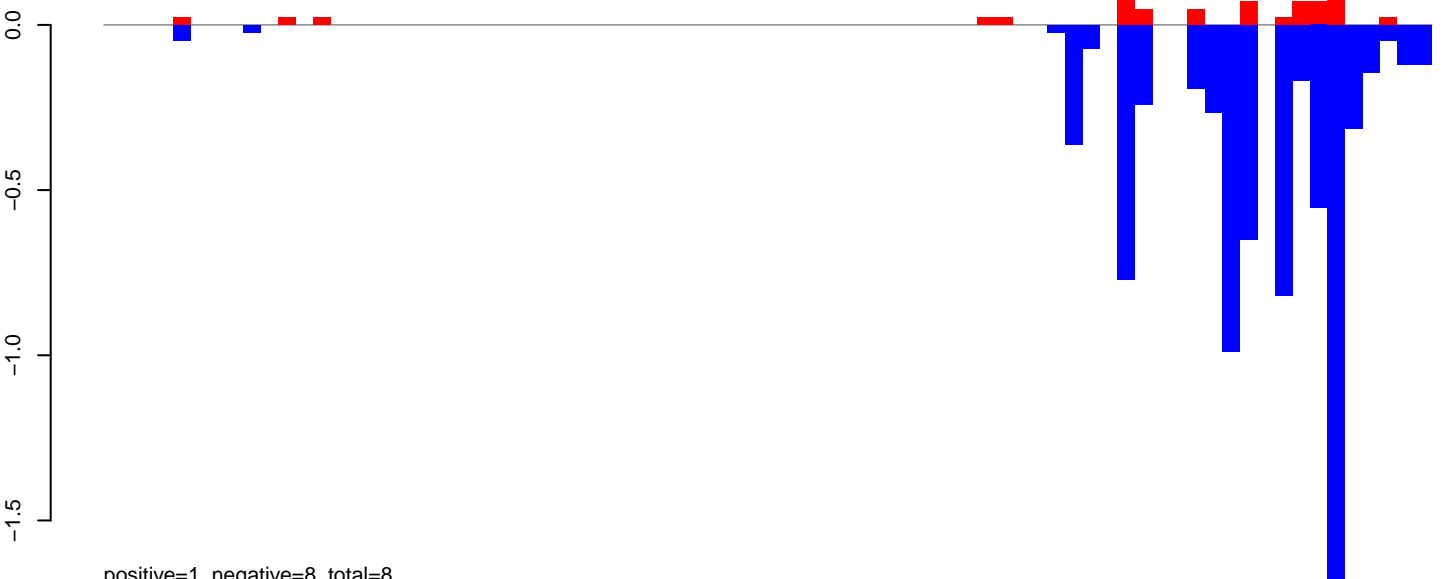

positive=1, negative=8, total=8

CuQuin\_Fcarc\_NL.rep



positive=1, negative=11, total=12

Window size=25, length=1900, TE@rnd-5\_family-1996@LTR\_Gypsy@2542:1-1900

CuQuin\_FcArc\_NL.18\_23.rep

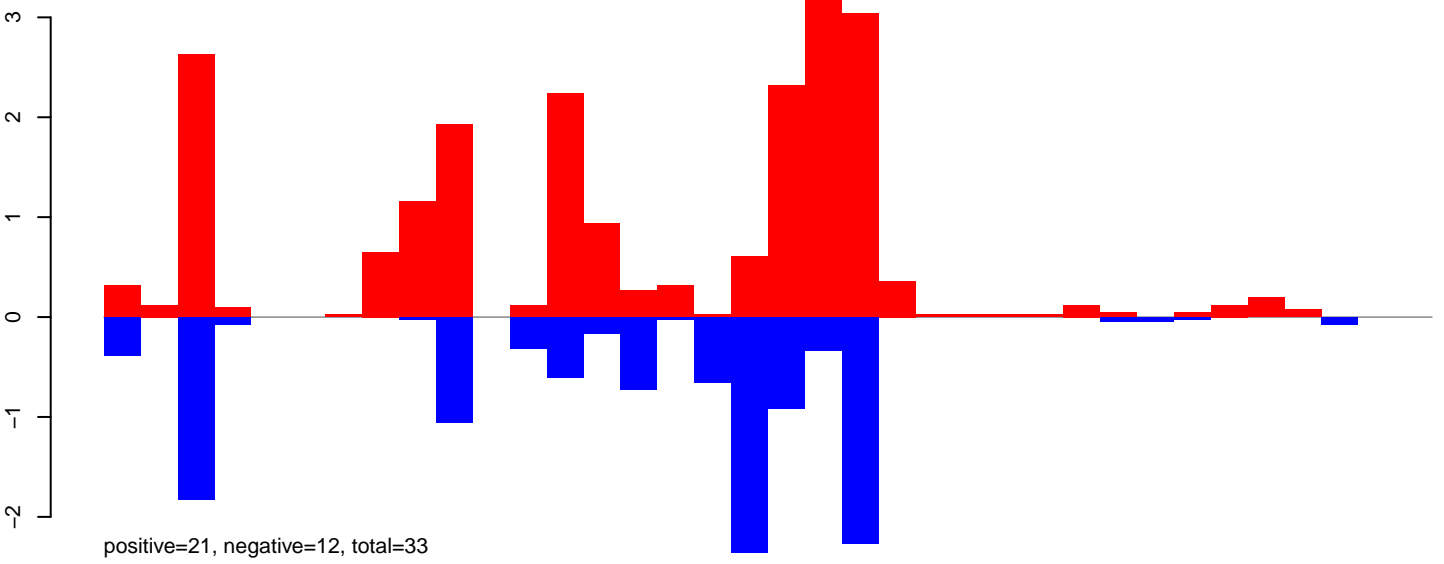

CuQuin\_FcArc\_NL.24\_35.rep

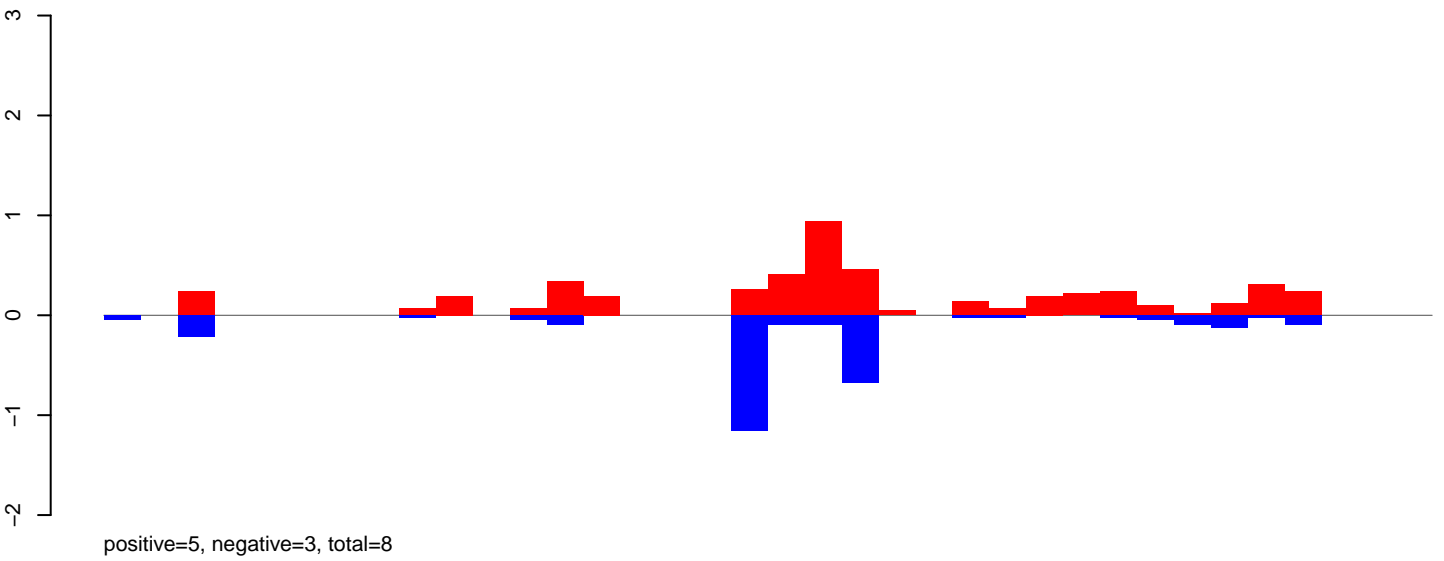

CuQuin\_FcArc\_NL.rep

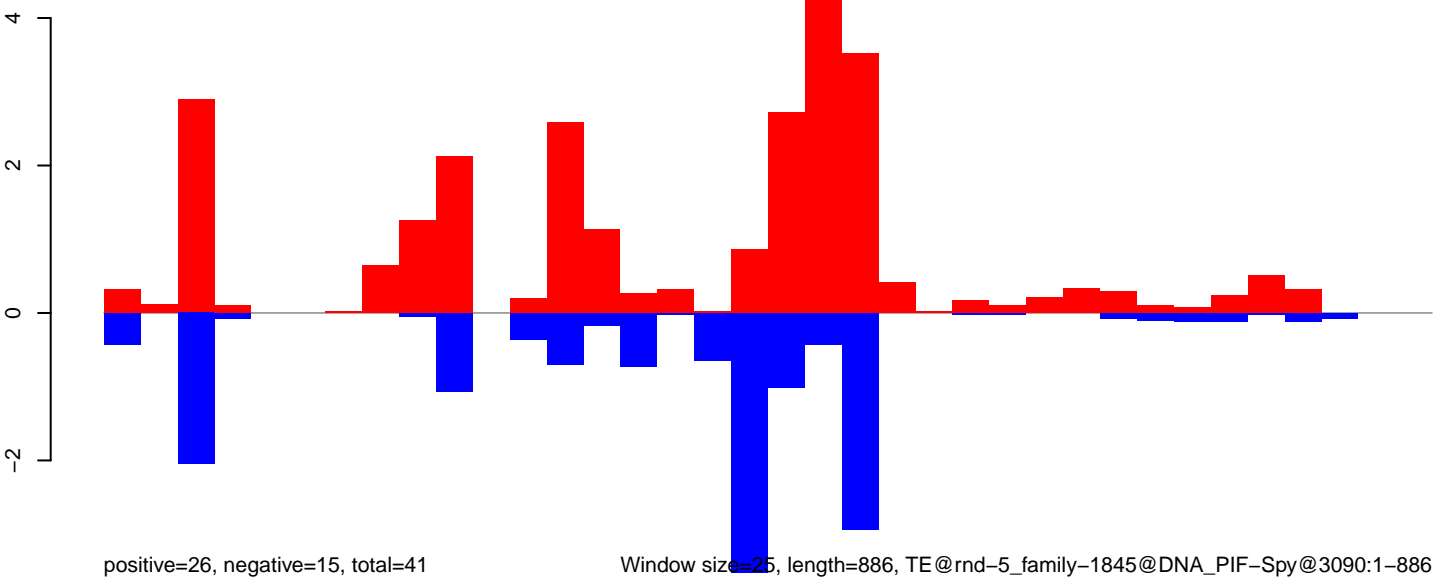

Window size=25, length=886, TE@rnd-5\_family-1845@DNA\_PIF-Spy@3090:1-886

CuQuin\_FcArc\_NL.18\_23.rep

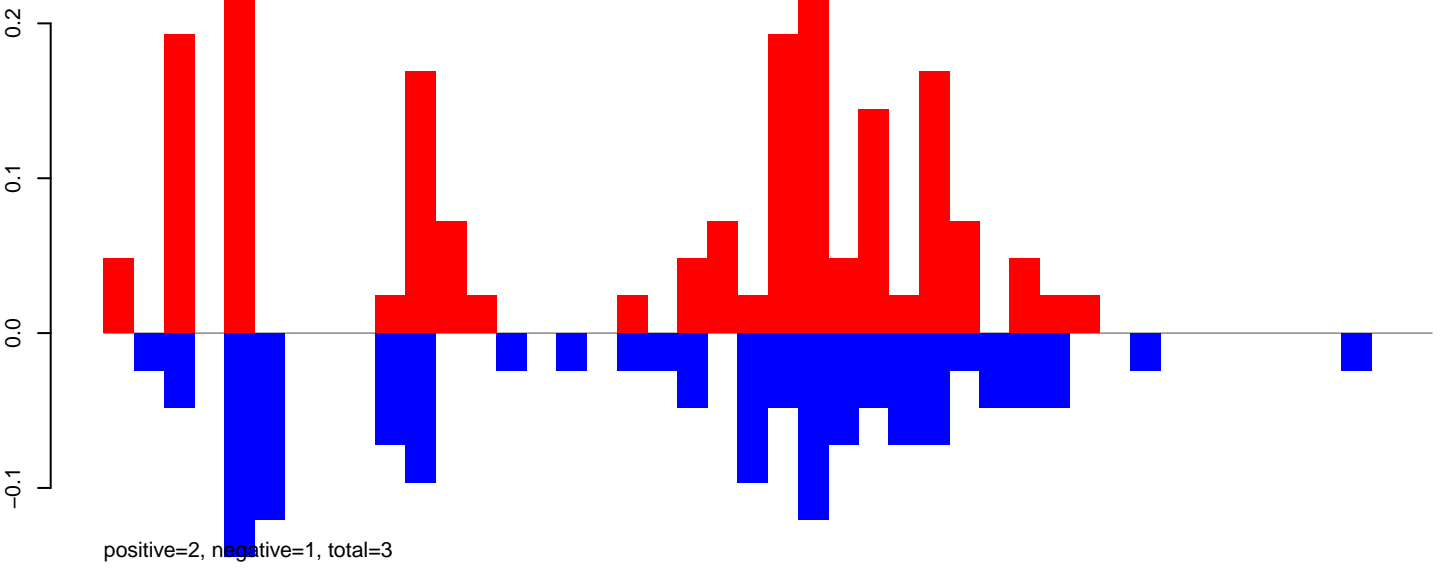

CuQuin\_FcArc\_NL.24\_35.rep

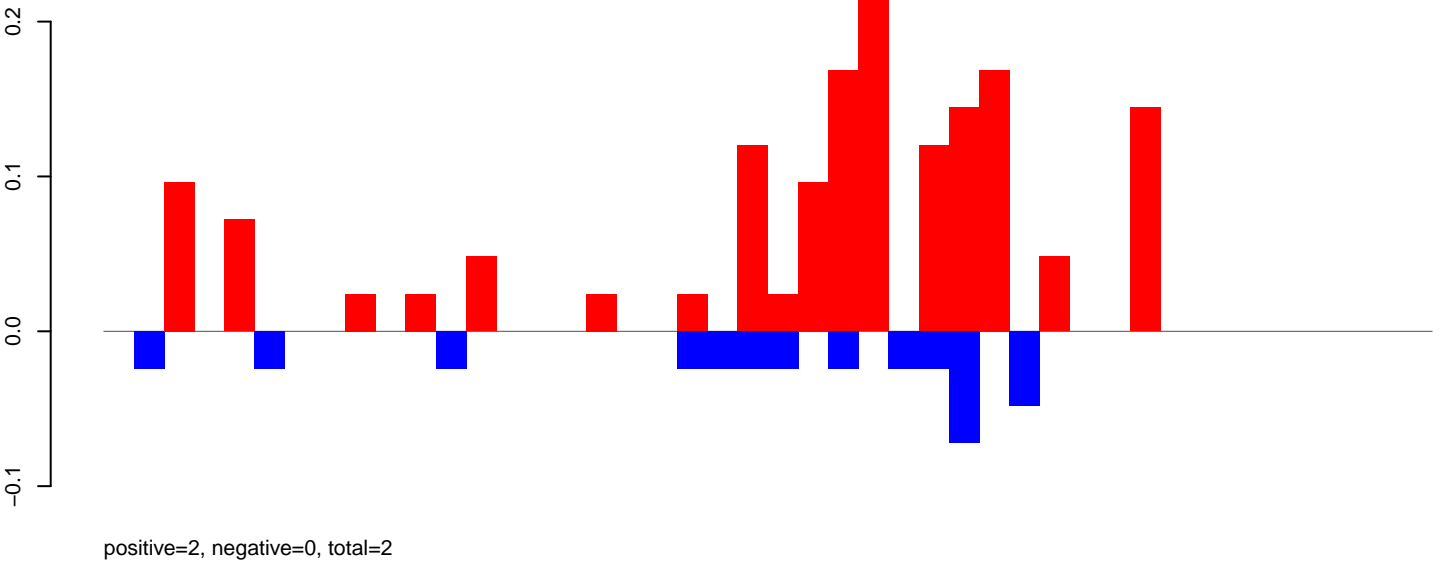

CuQuin\_FcArc\_NL.rep

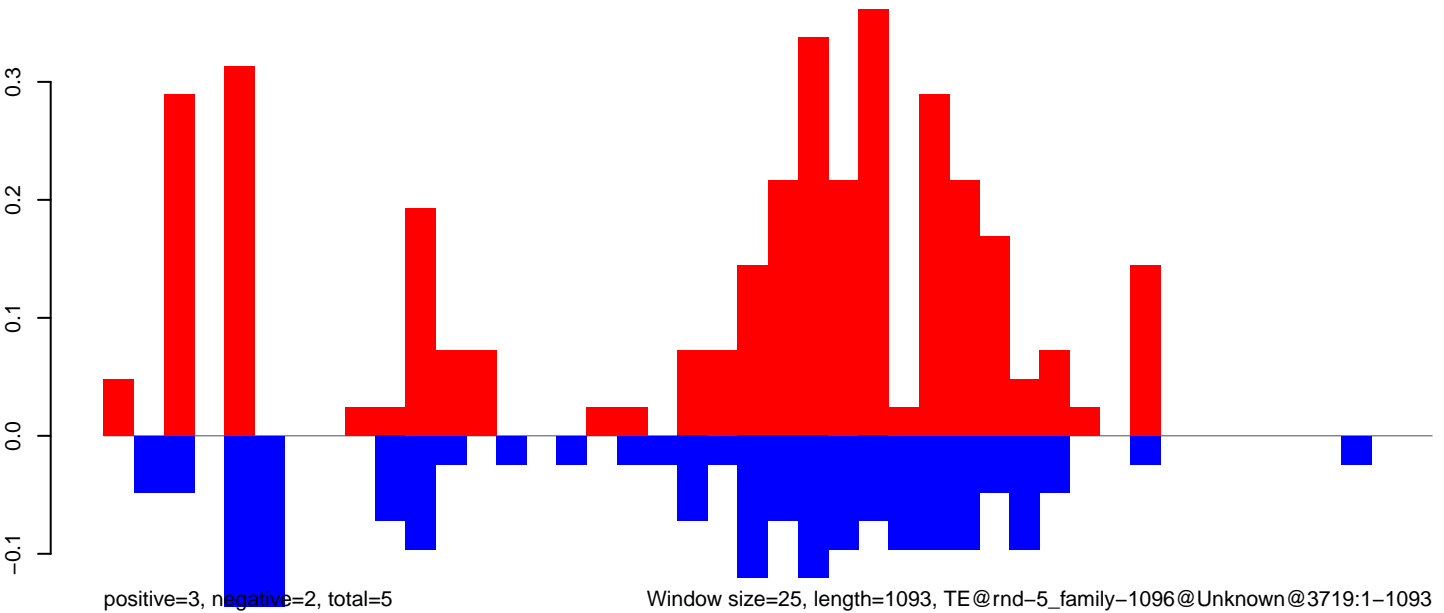

Window size=25, length=1093, TE@rnd-5\_family-1096@Unknown@3719:1-1093

CuQuin\_FcArc\_NL.18\_23.rep

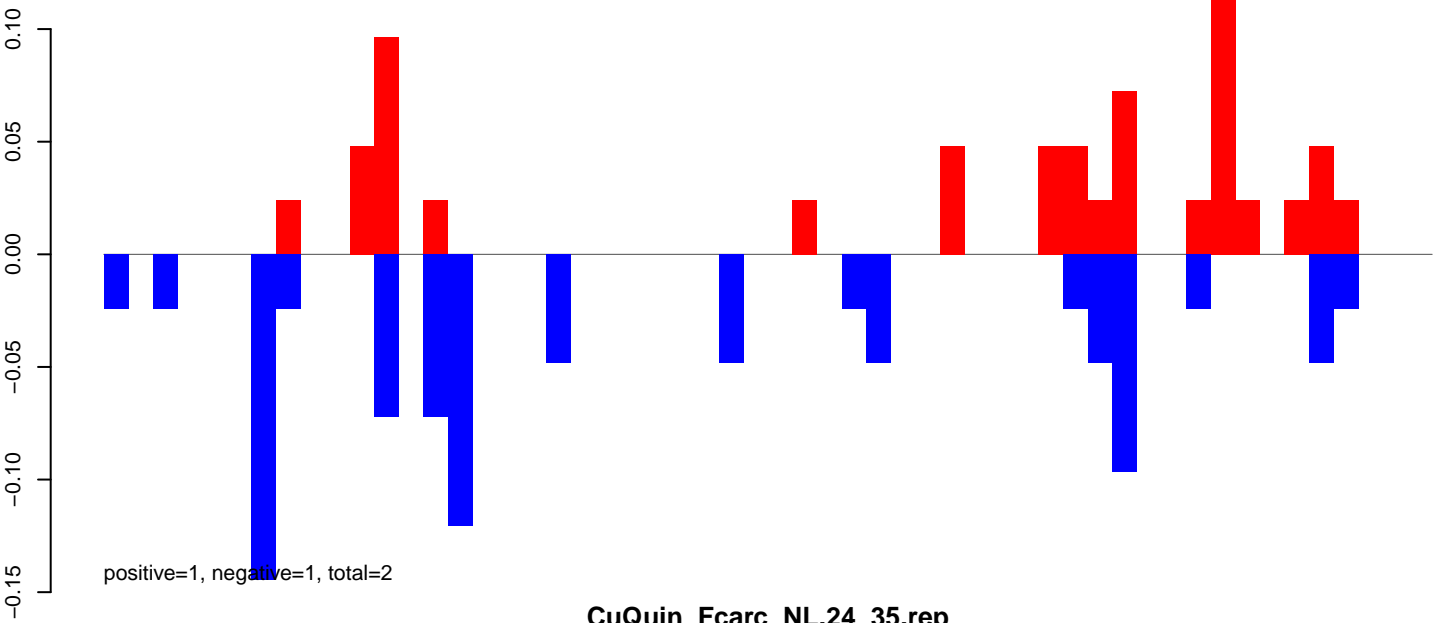

CuQuin\_FcArc\_NL.24\_35.rep

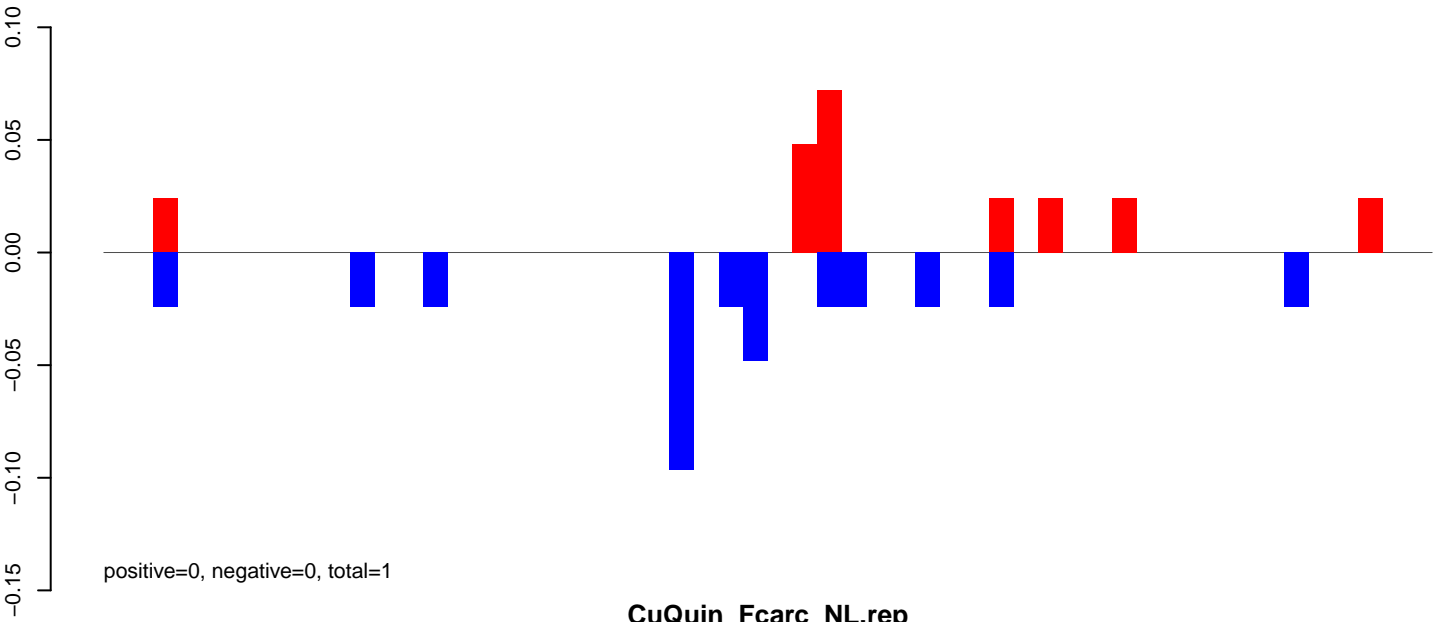

CuQuin\_FcArc\_NL.rep

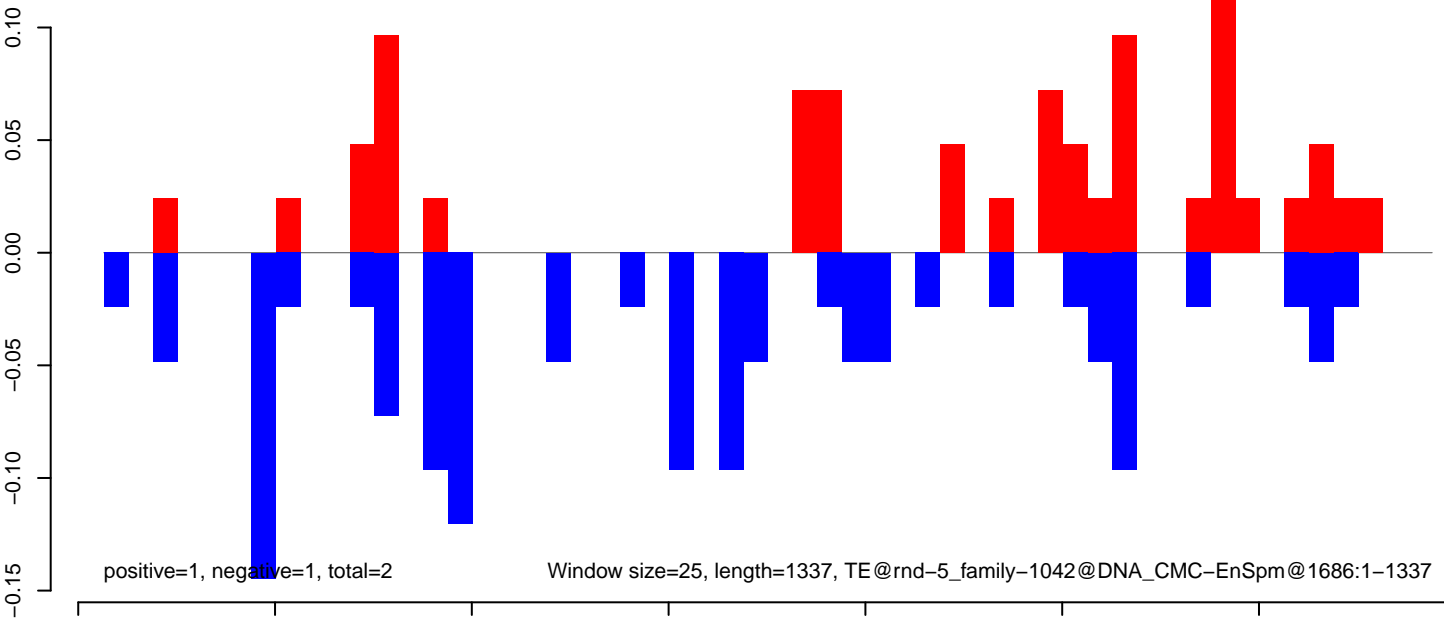

CuQuin\_FcArc\_NL.18\_23.rep

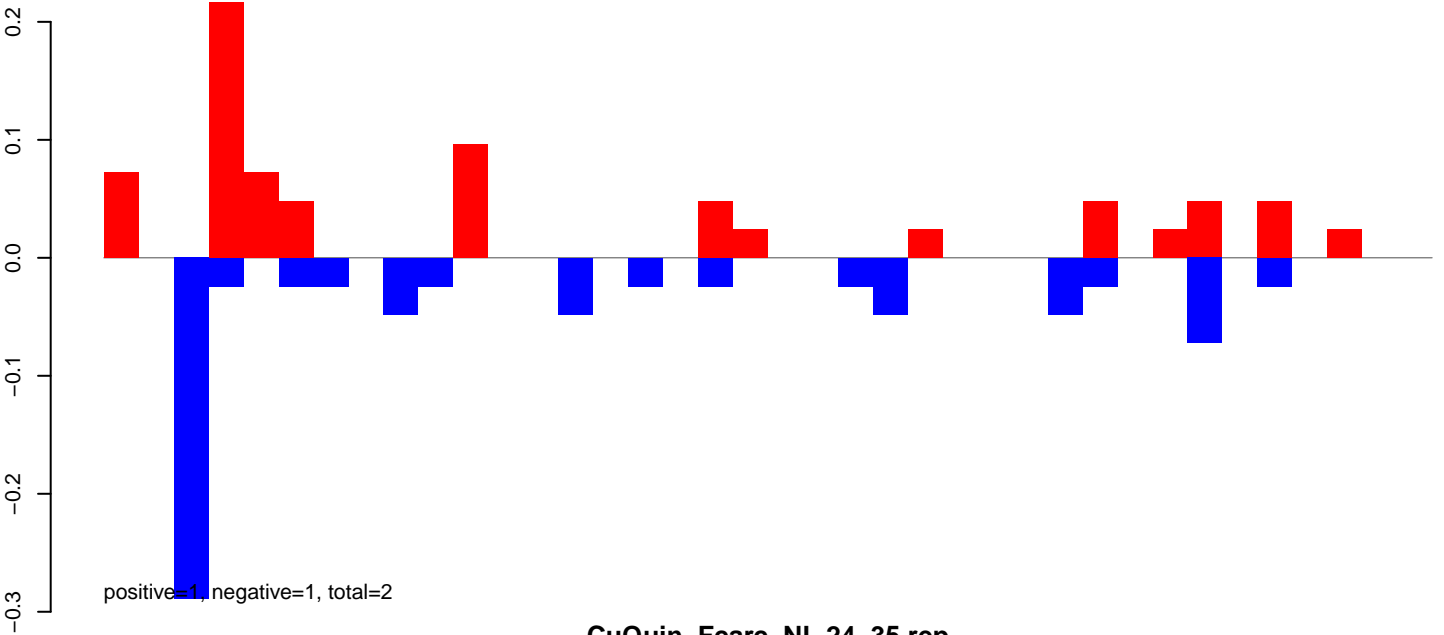

CuQuin\_FcArc\_NL.24\_35.rep

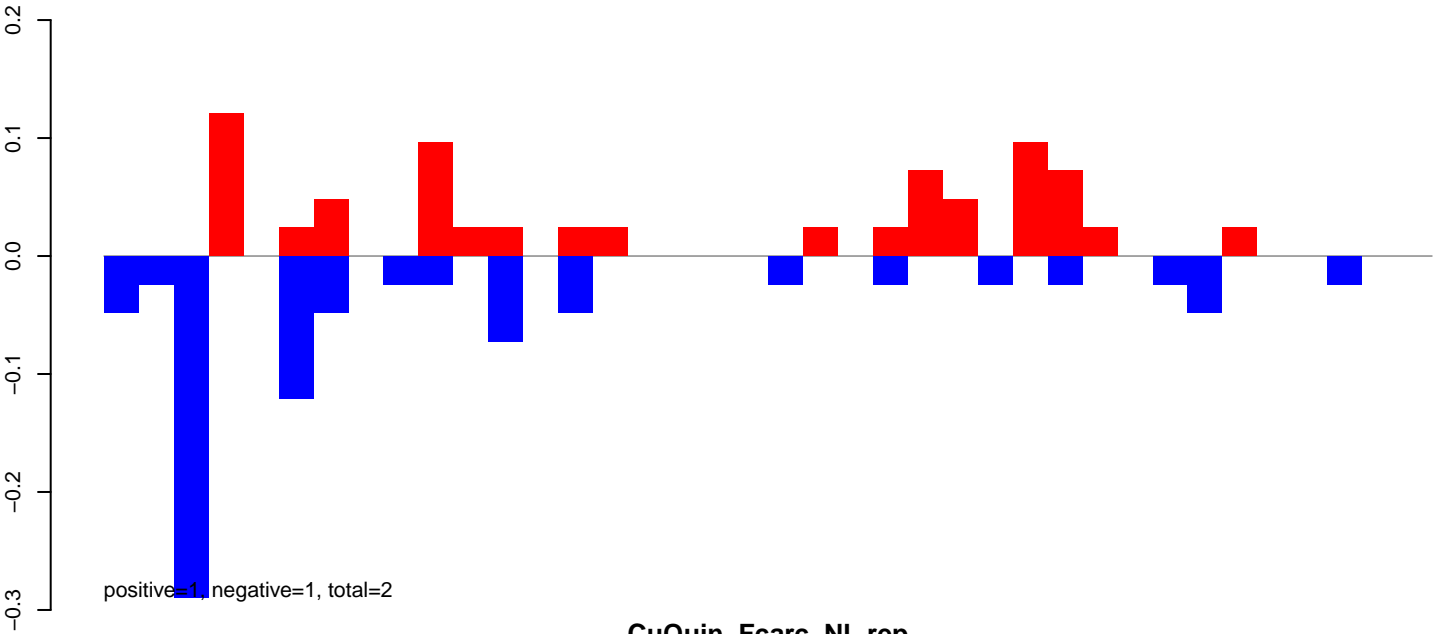

CuQuin\_FcArc\_NL.rep

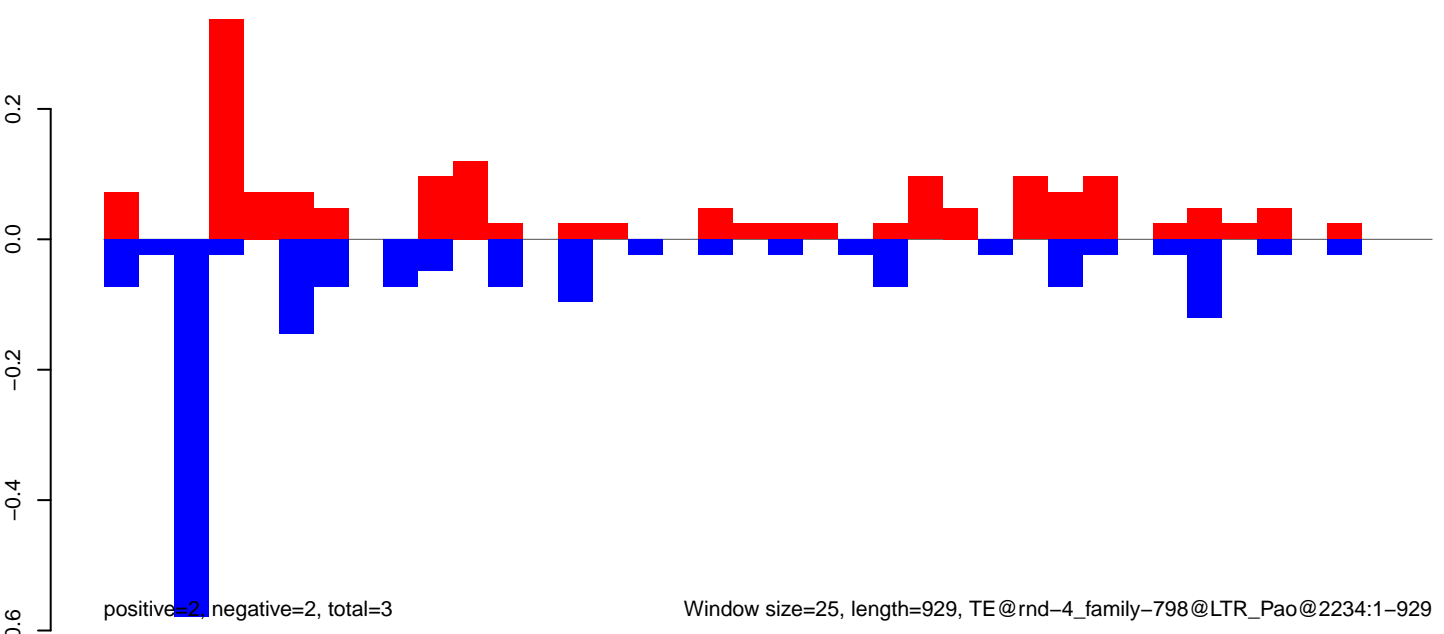

CuQuin\_FcArc\_NL.18\_23.rep

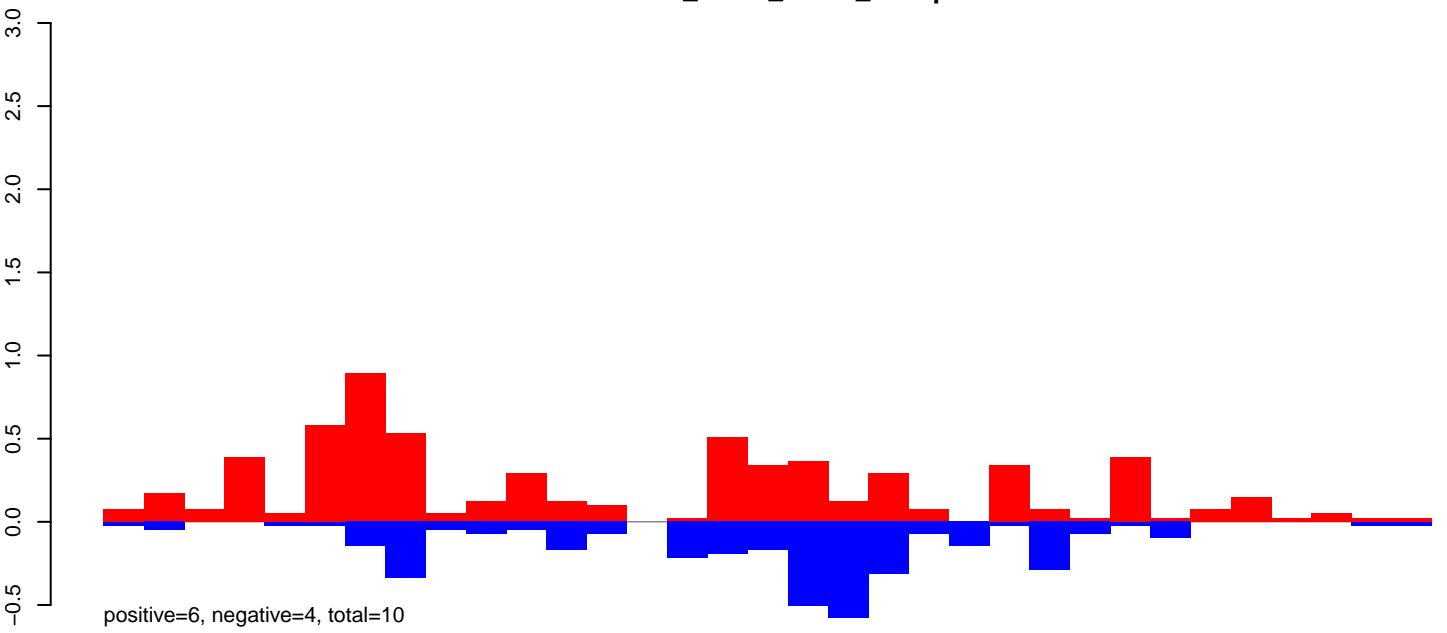

CuQuin\_FcArc\_NL.24\_35.rep

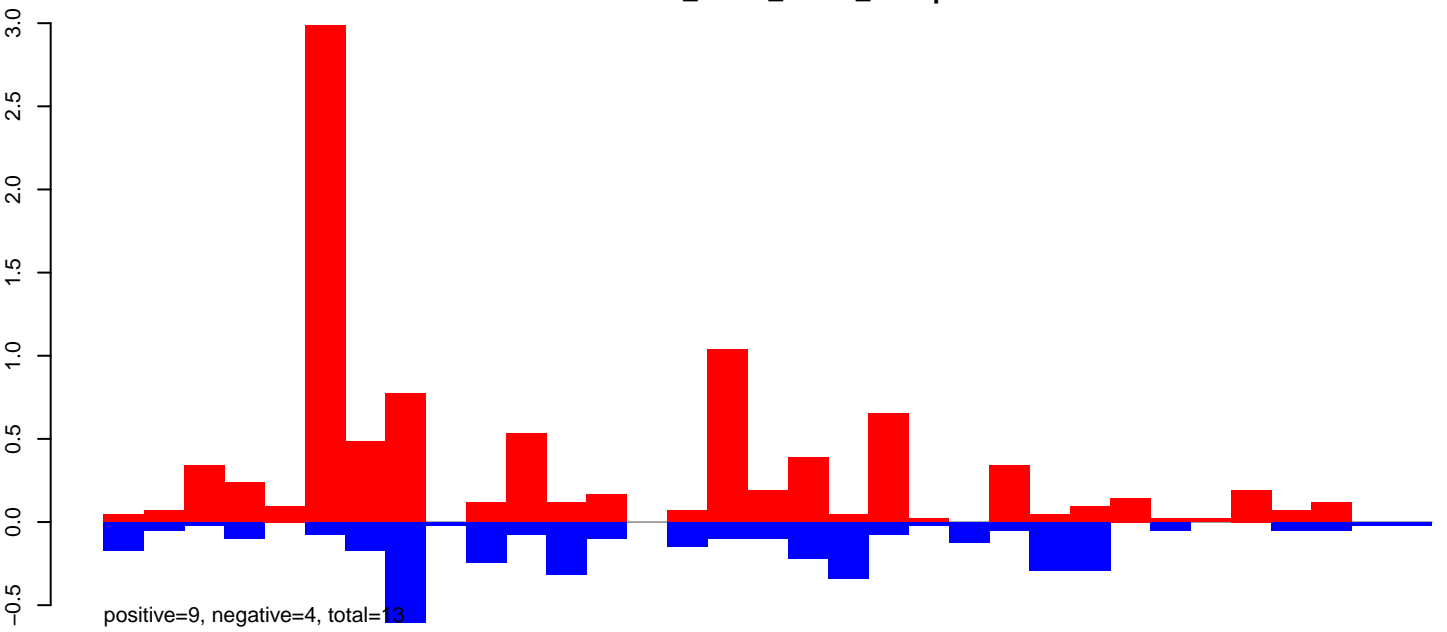

CuQuin\_FcArc\_NL.rep

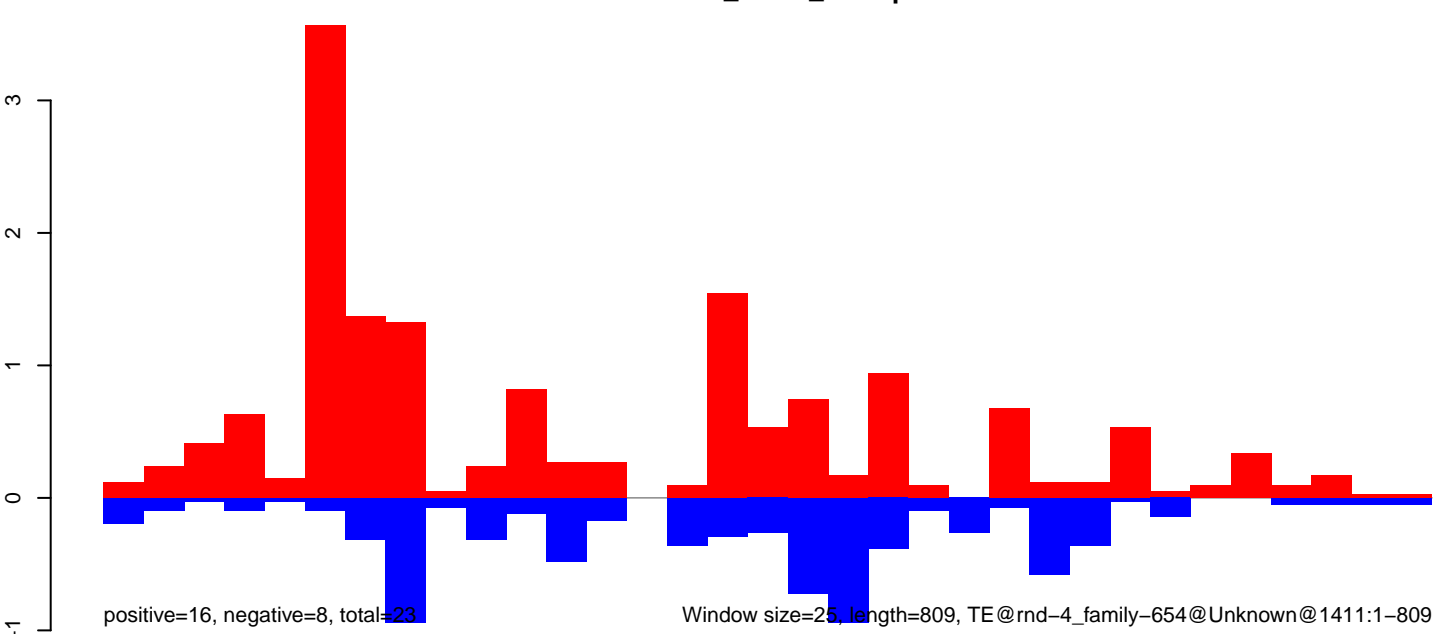

CuQuin\_Fcirc\_NL.18\_23.rep

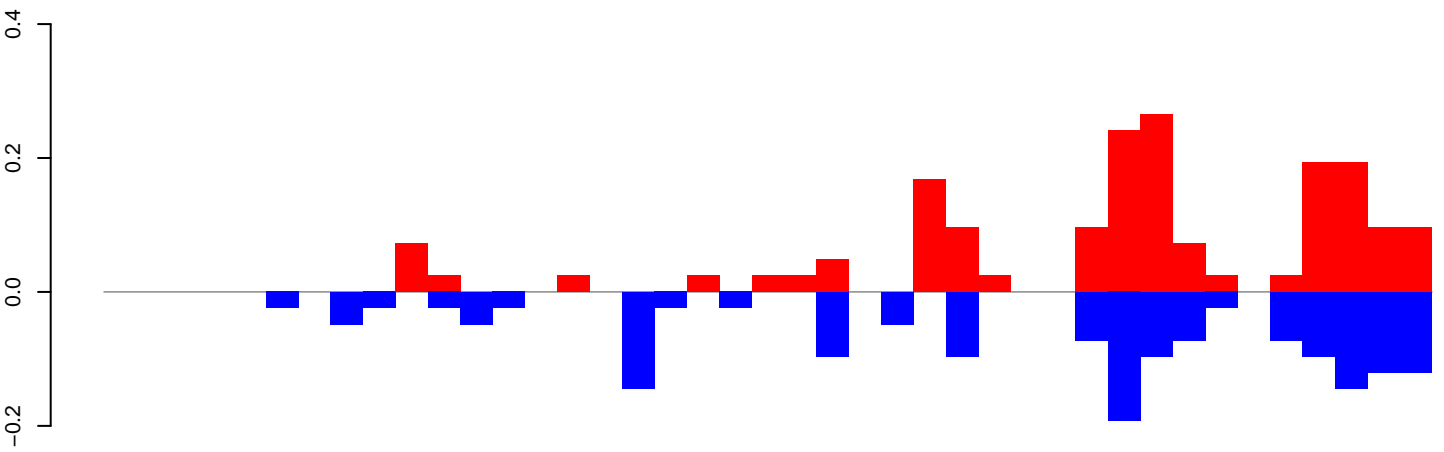

positive=2, negative=2, total=3

CuQuin\_Fcirc\_NL.24\_35.rep

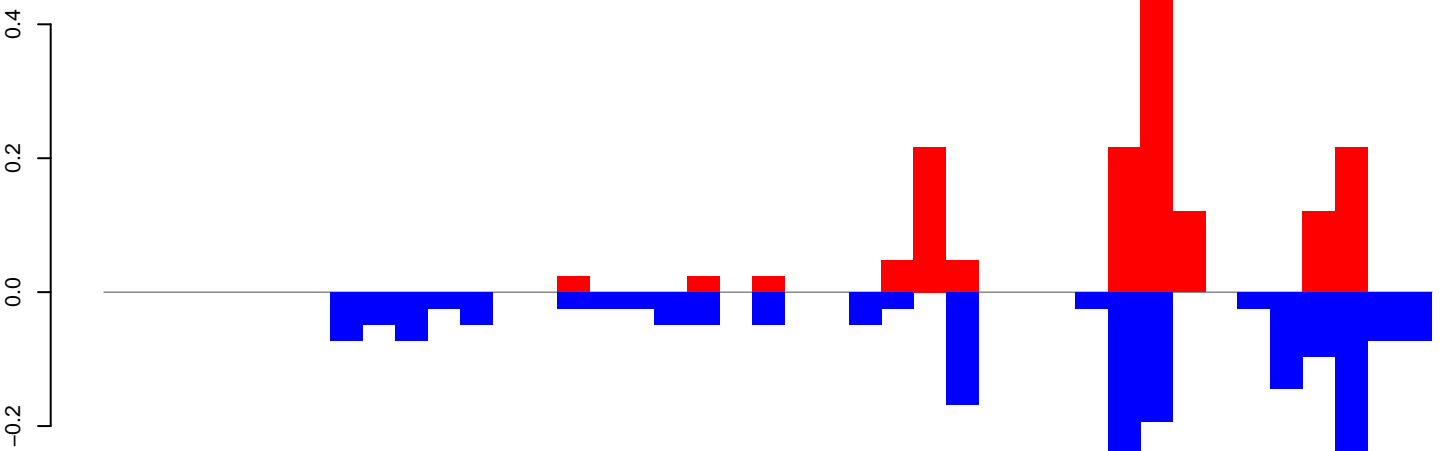

positive=2, negative=2, total=4

CuQuin\_Fcirc\_NL.rep

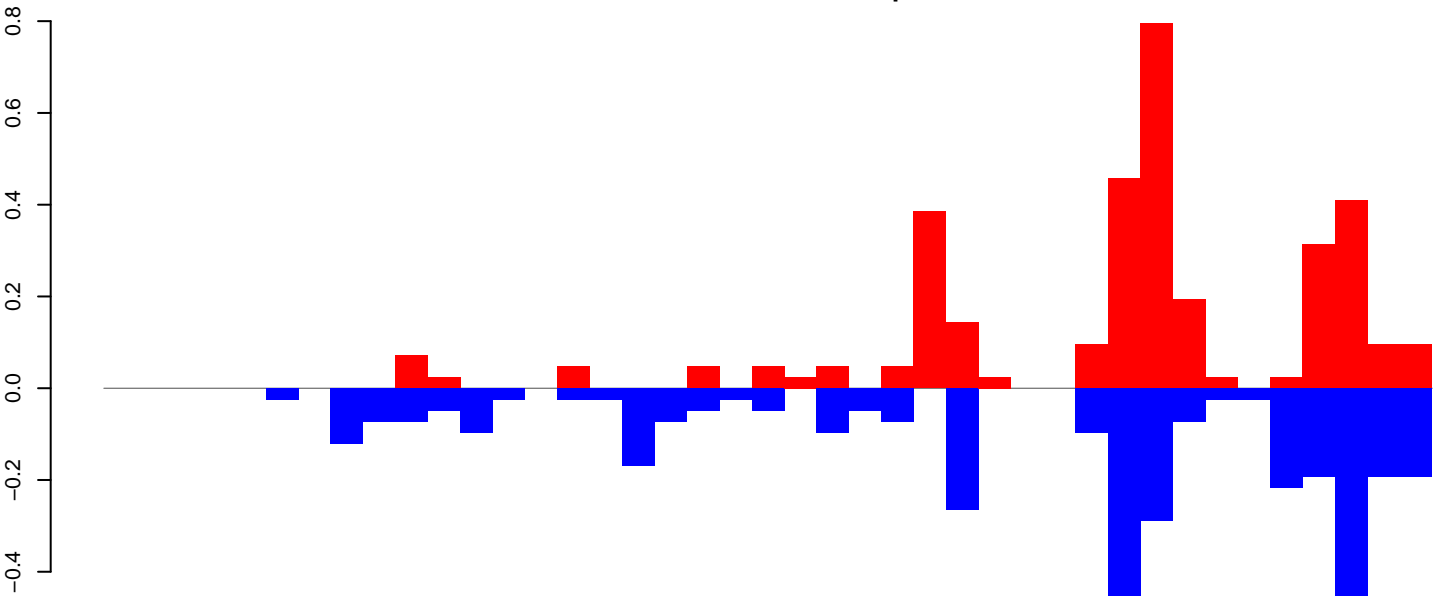

positive=3, negative=4, total=7

Window size=25, length=1011, TE@rnd-4, family-432@DNA@2922-1-1011

0 200 400 600 800 1000

CuQuin\_FcArc\_NL.18\_23.rep

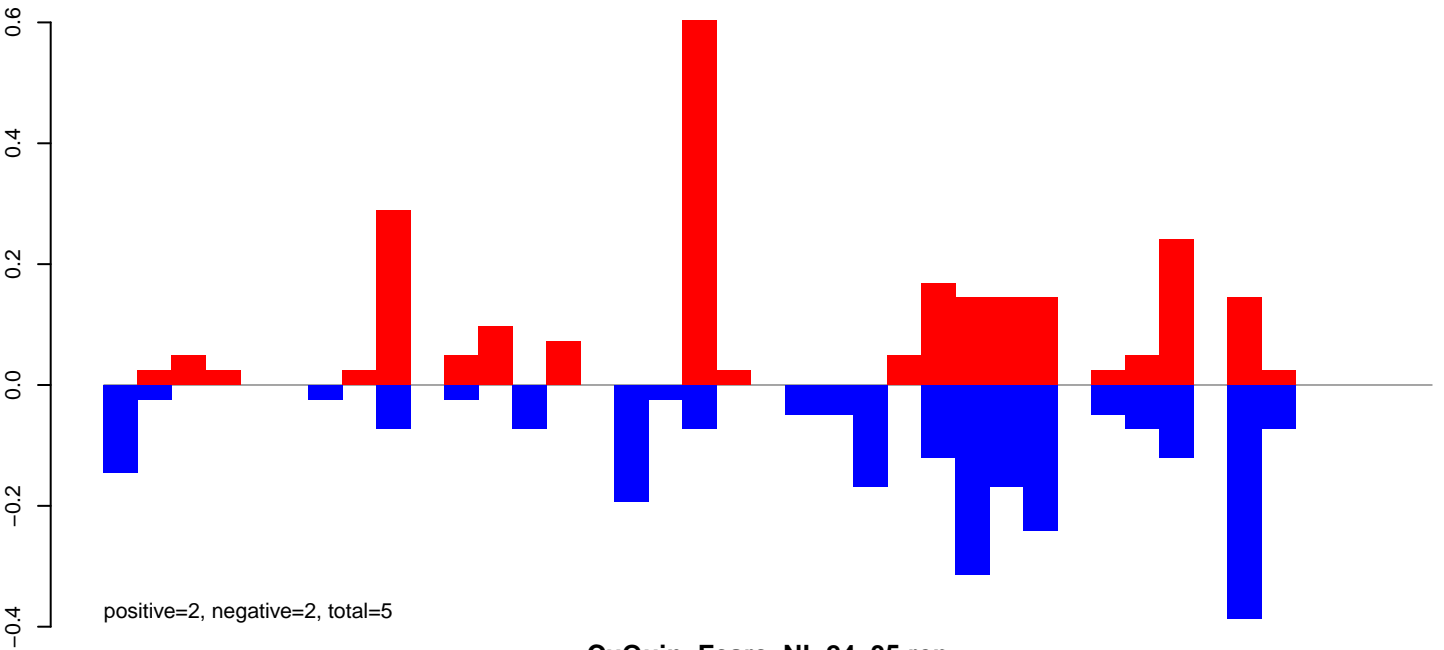

CuQuin\_FcArc\_NL.24\_35.rep

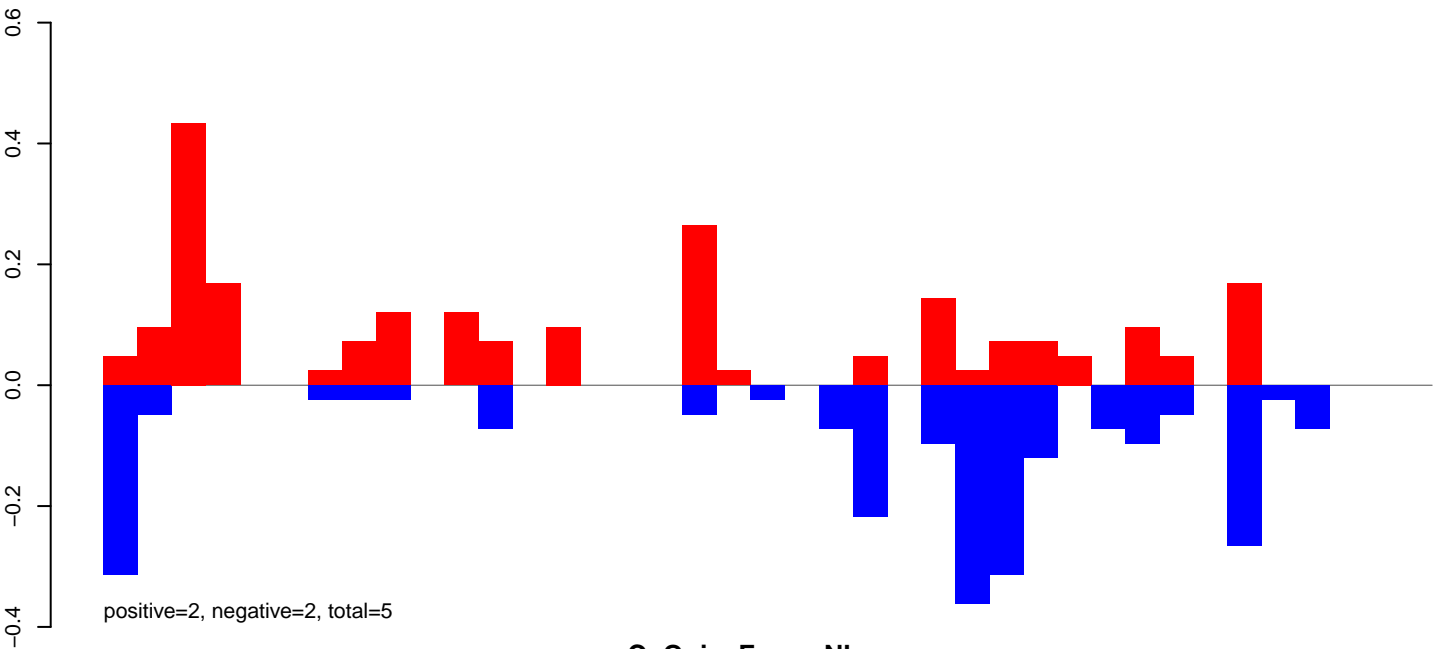

CuQuin\_FcArc\_NL.rep

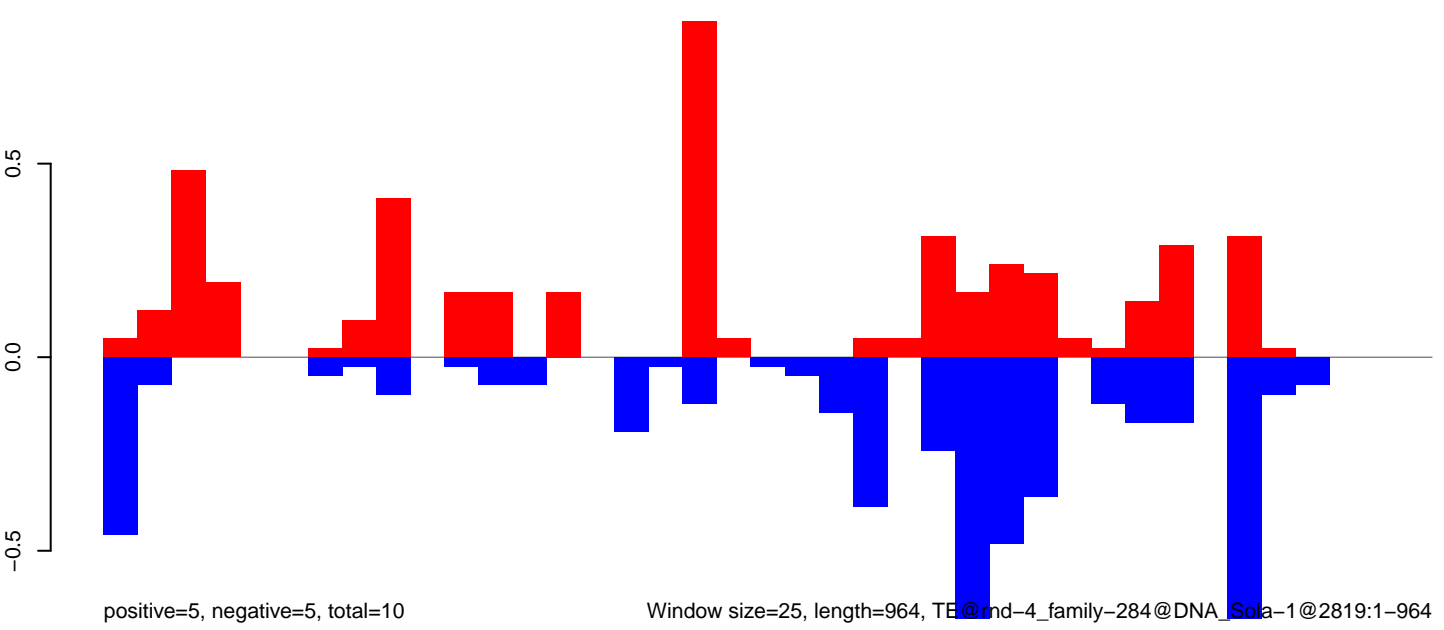



CuQuin\_Fcarc\_NL.18\_23.rep

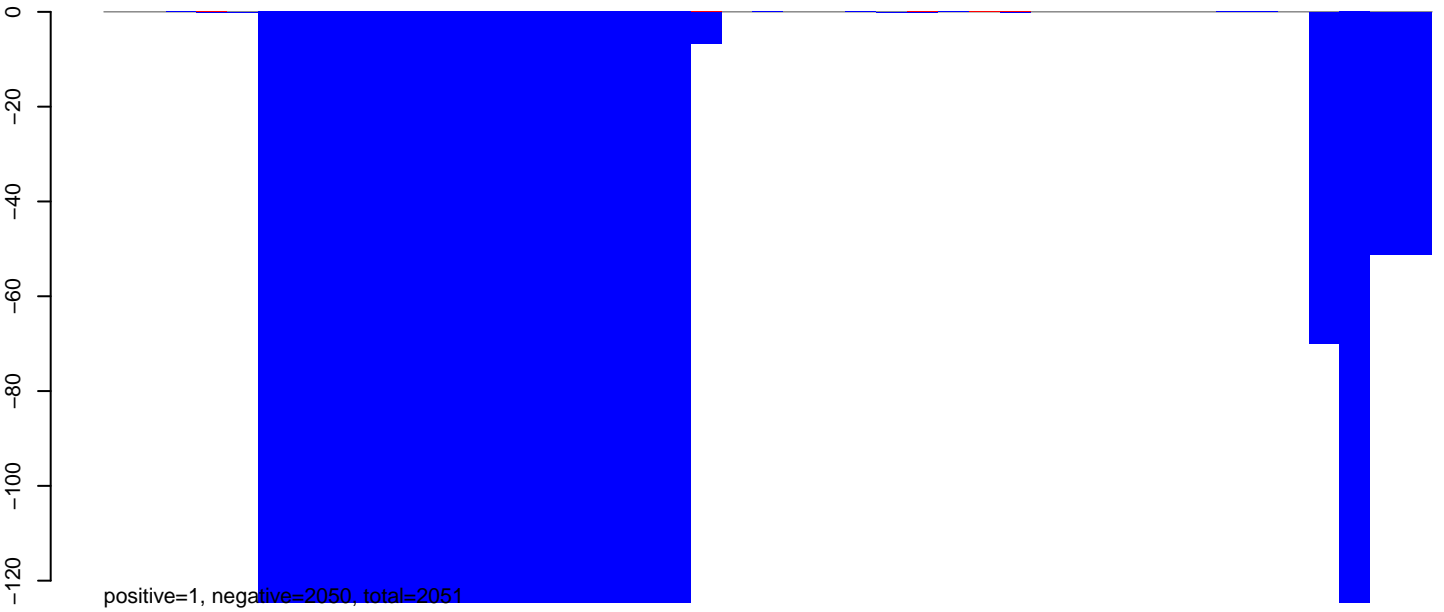

CuQuin\_Fcarc\_NL.24\_35.rep

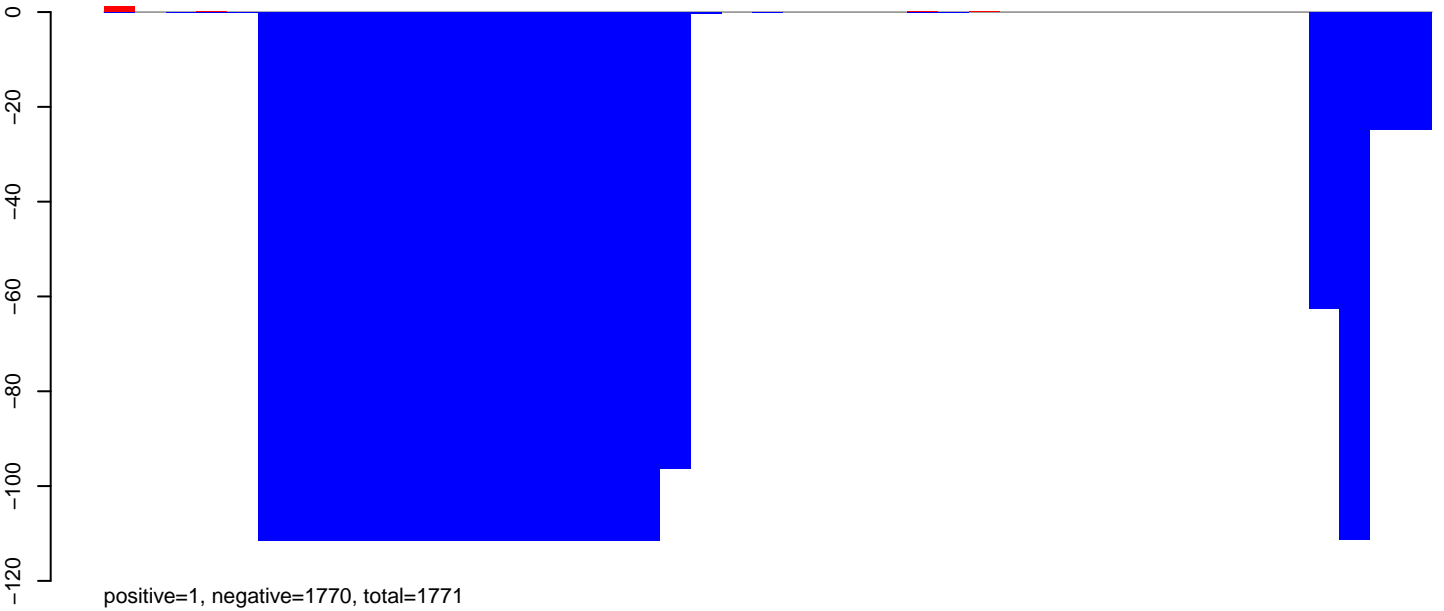

CuQuin\_Fcarc\_NL.rep

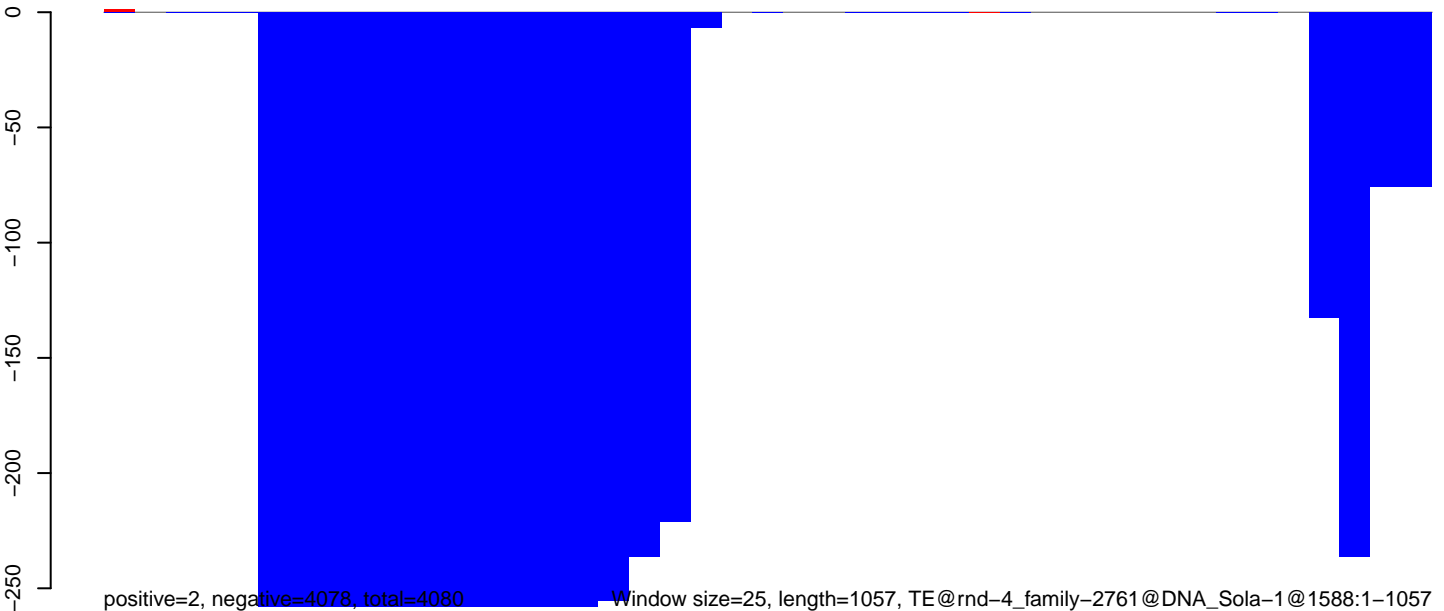

0 200 400 600 800 1000

CuQuin\_Fcarc\_NL.18\_23.rep

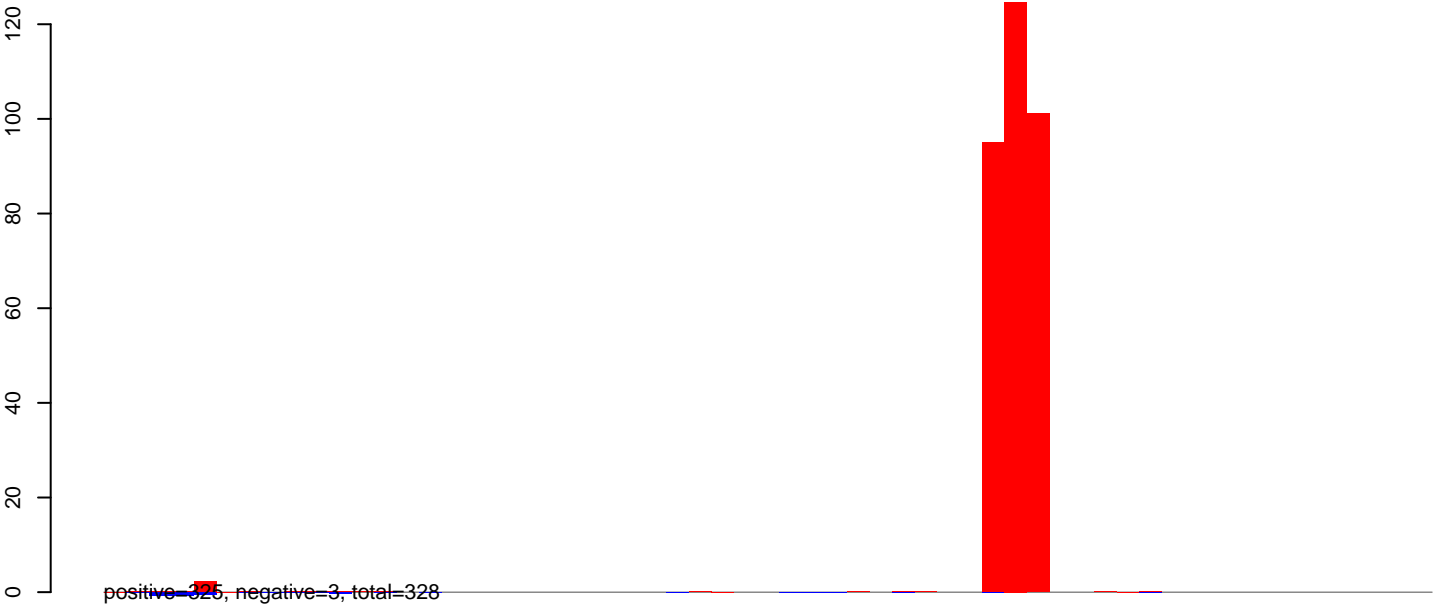

CuQuin\_Fcarc\_NL.24\_35.rep

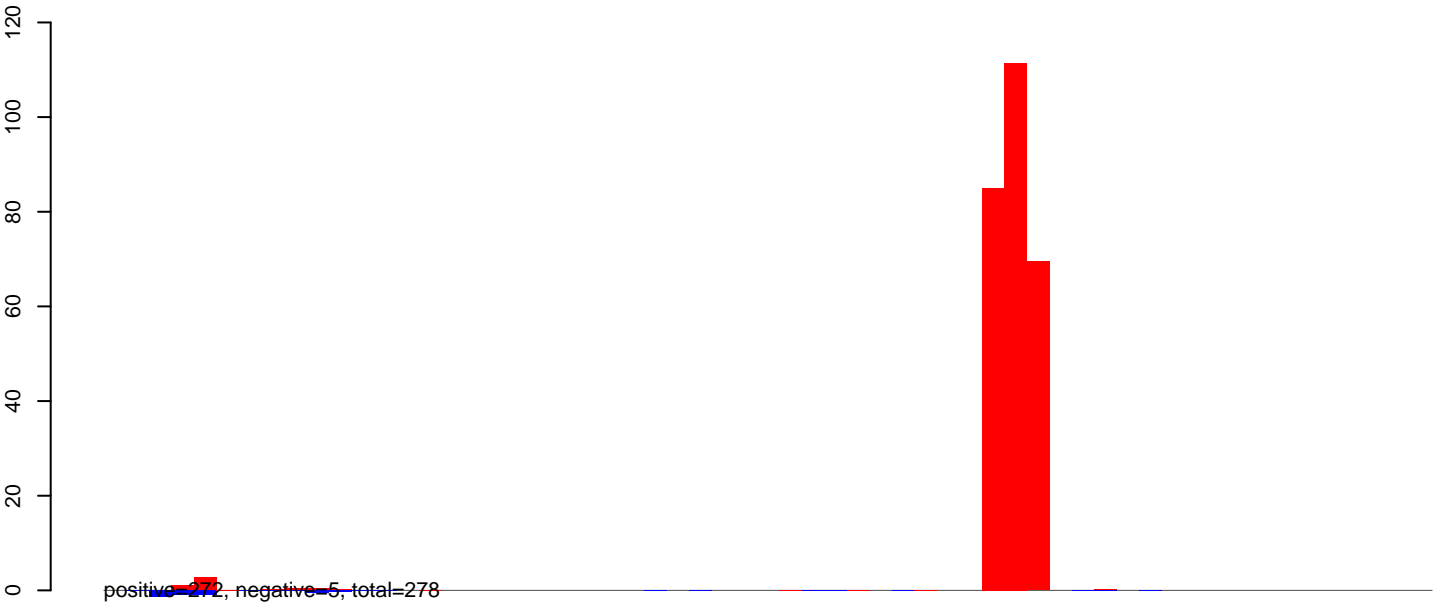

CuQuin\_Fcarc\_NL.rep

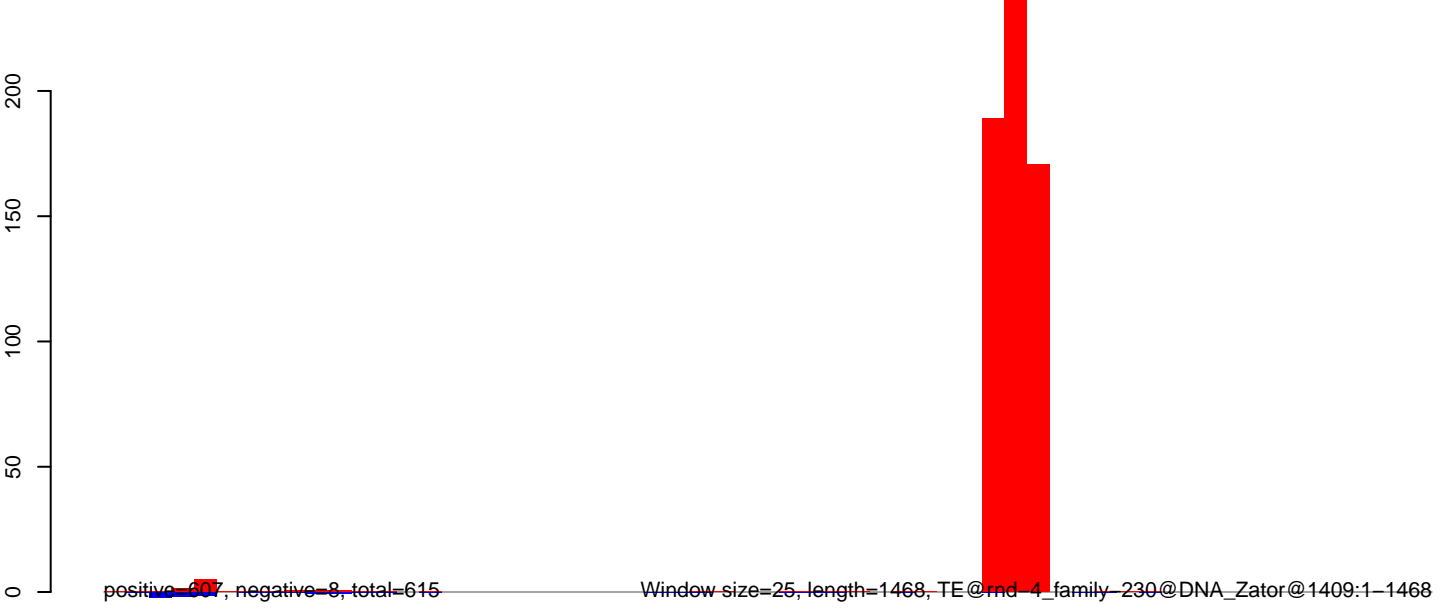

Window size=25, length=1468, TE@rnd\_4\_family\_230@DNA\_Zator@1409:1-1468

CuQuin\_FcArc\_NL.18\_23.rep

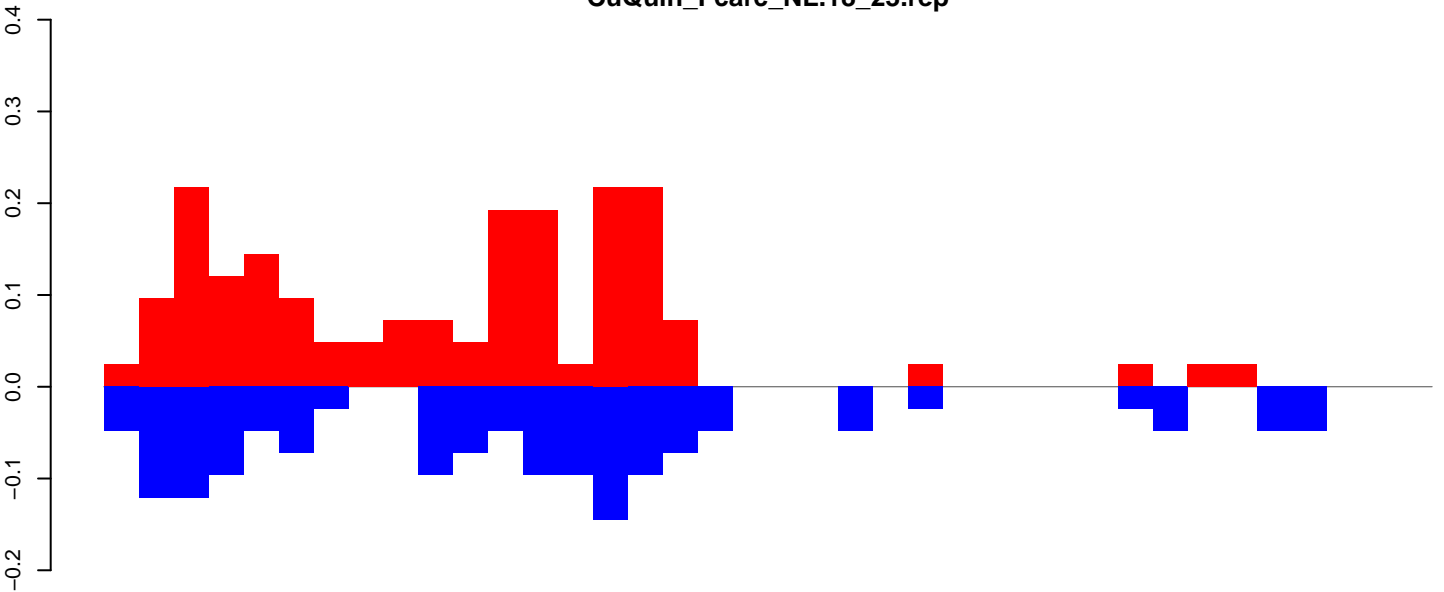

positive=2, negative=2, total=4

CuQuin\_FcArc\_NL.24\_35.rep

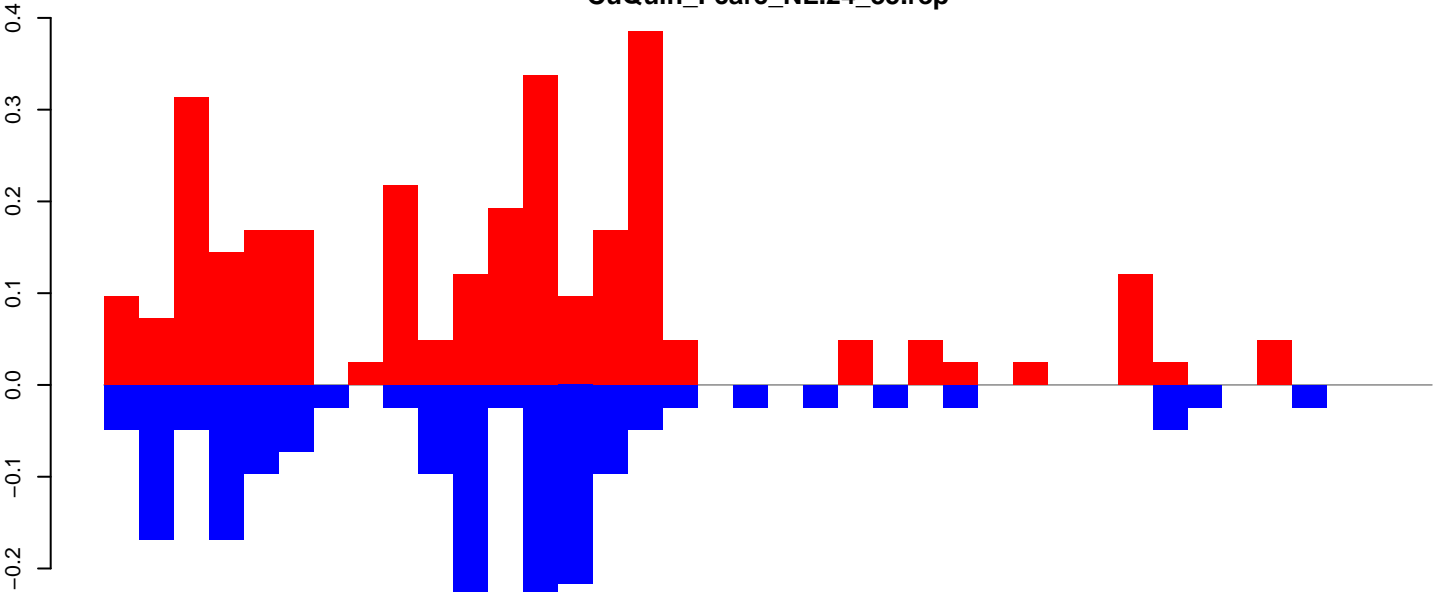

positive=3, negative=2, total=5

CuQuin\_FcArc\_NL.rep

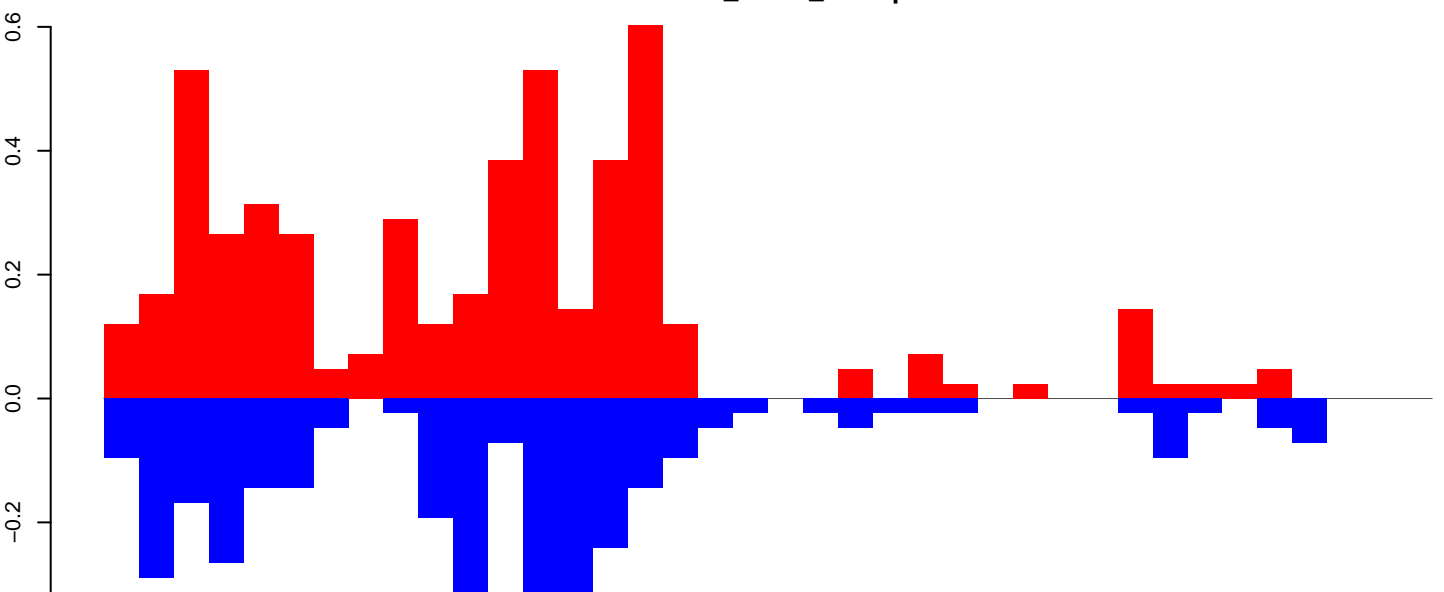

positive=5, negative=3, total=8

Window size=25, length=935, TE@rnd-4\_family-106@DNA@2065:1-935

CuQuin\_FcArc\_NL.18\_23.rep

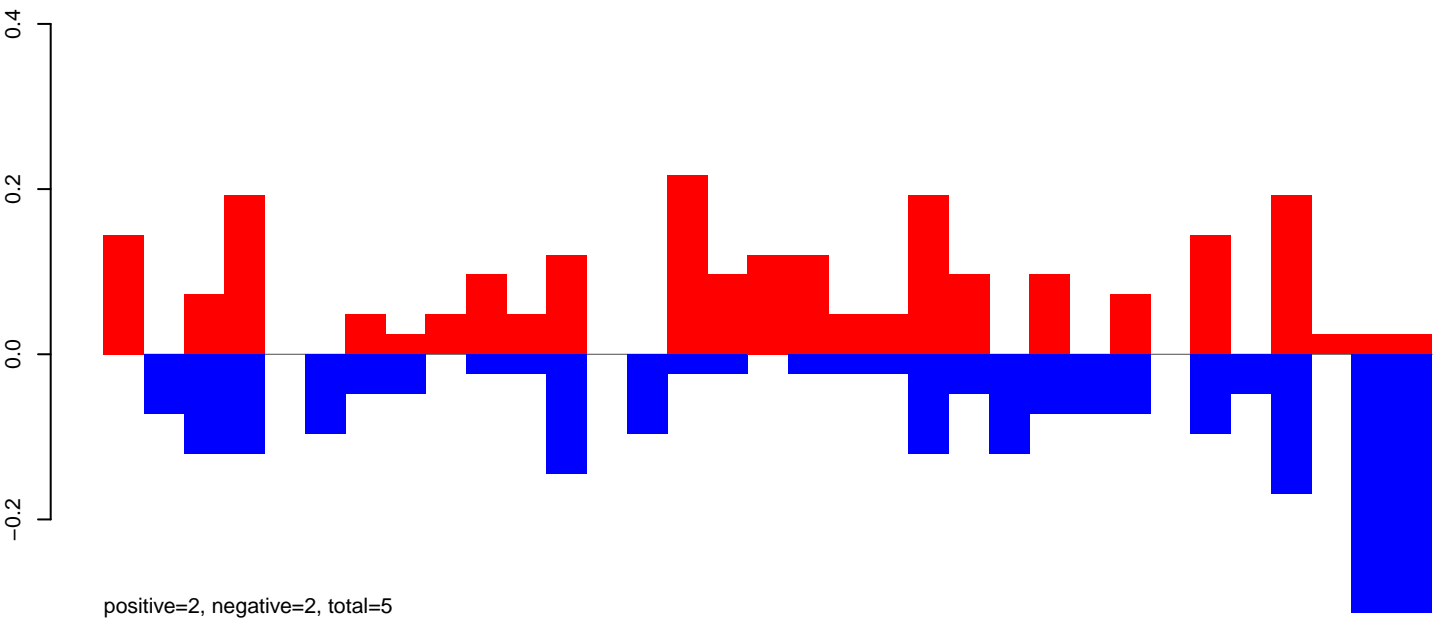

CuQuin\_FcArc\_NL.24\_35.rep

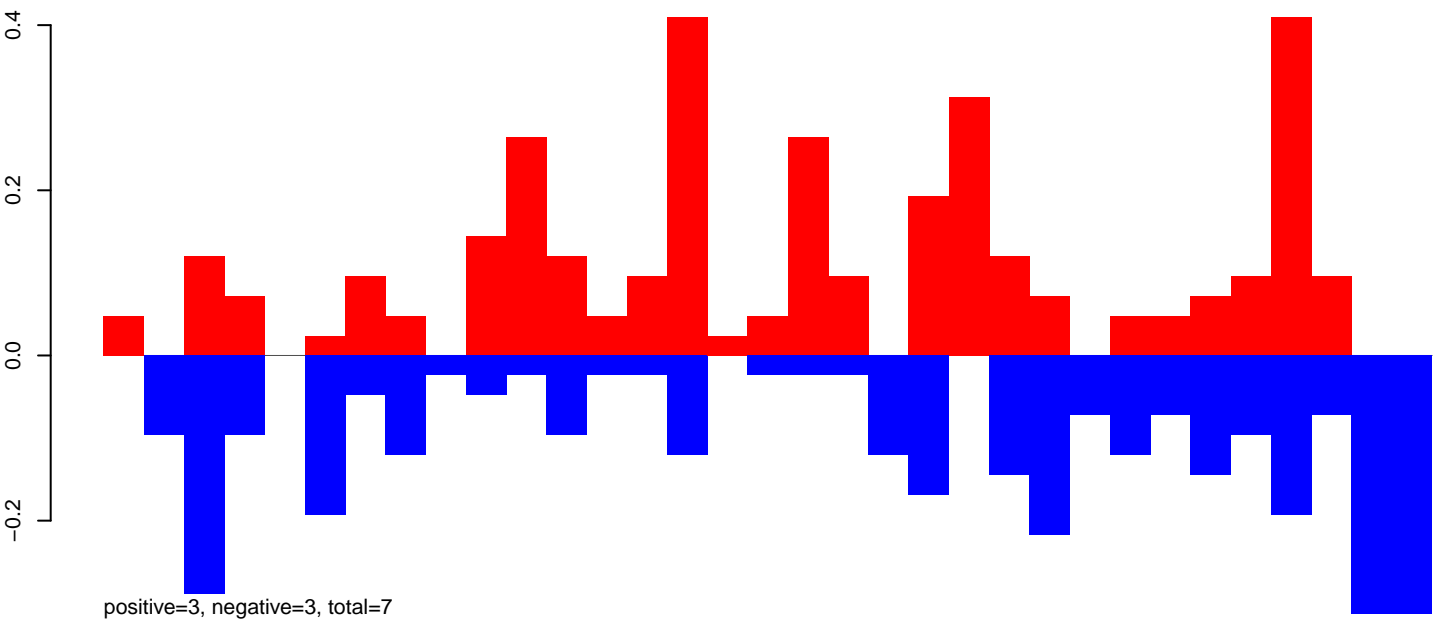

CuQuin\_FcArc\_NL.rep

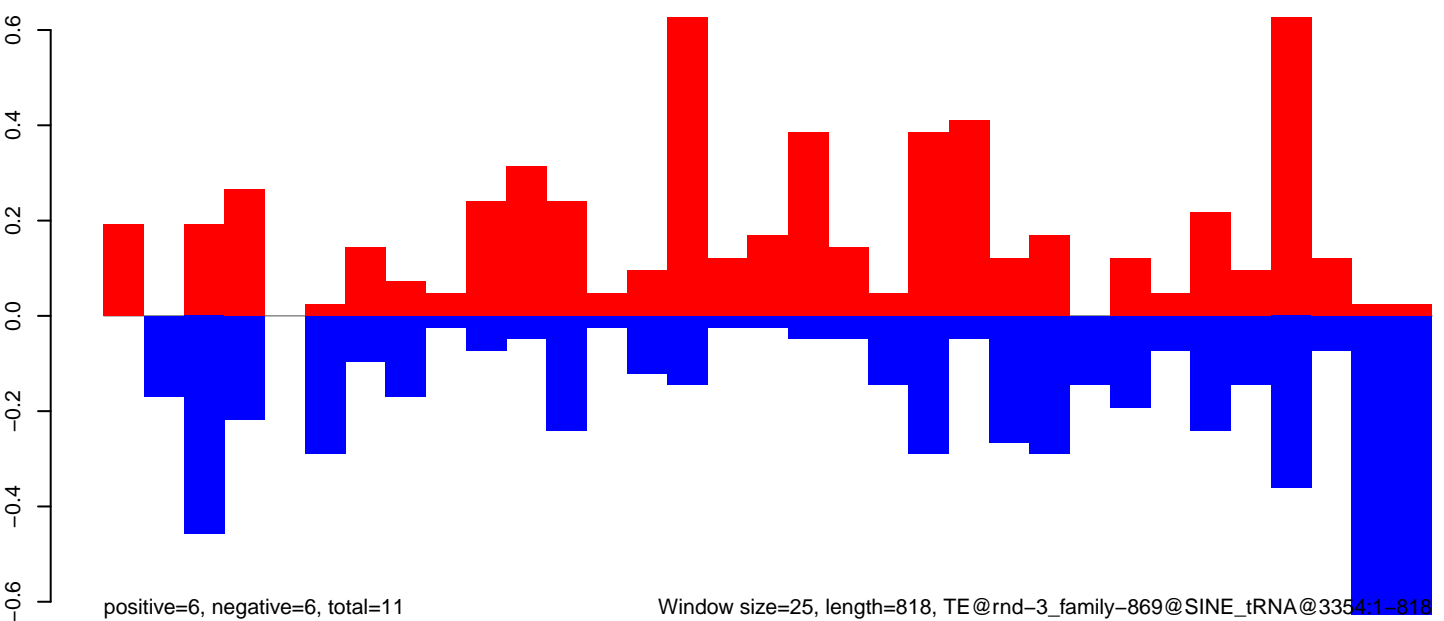

Window size=25, length=818, TE@rnd-3\_family-869@SINE\_tRNA@3354:1-818

CuQuin\_Fcarc\_NL.18\_23.rep

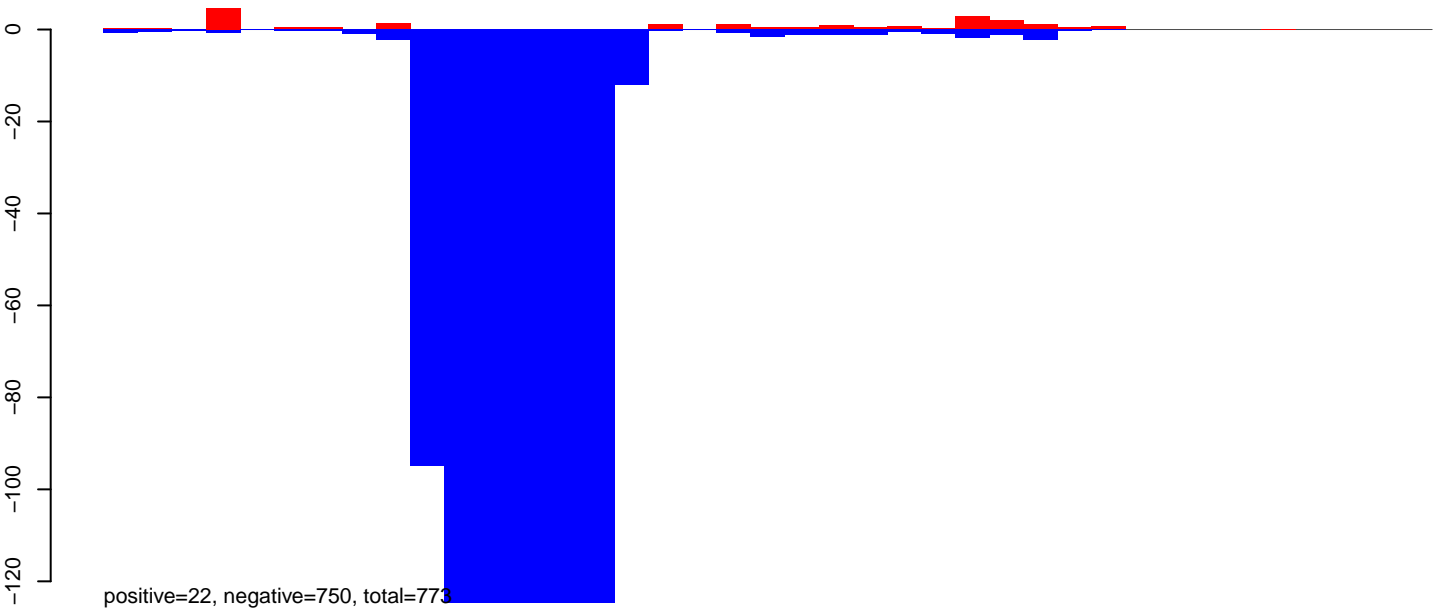

CuQuin\_Fcarc\_NL.24\_35.rep

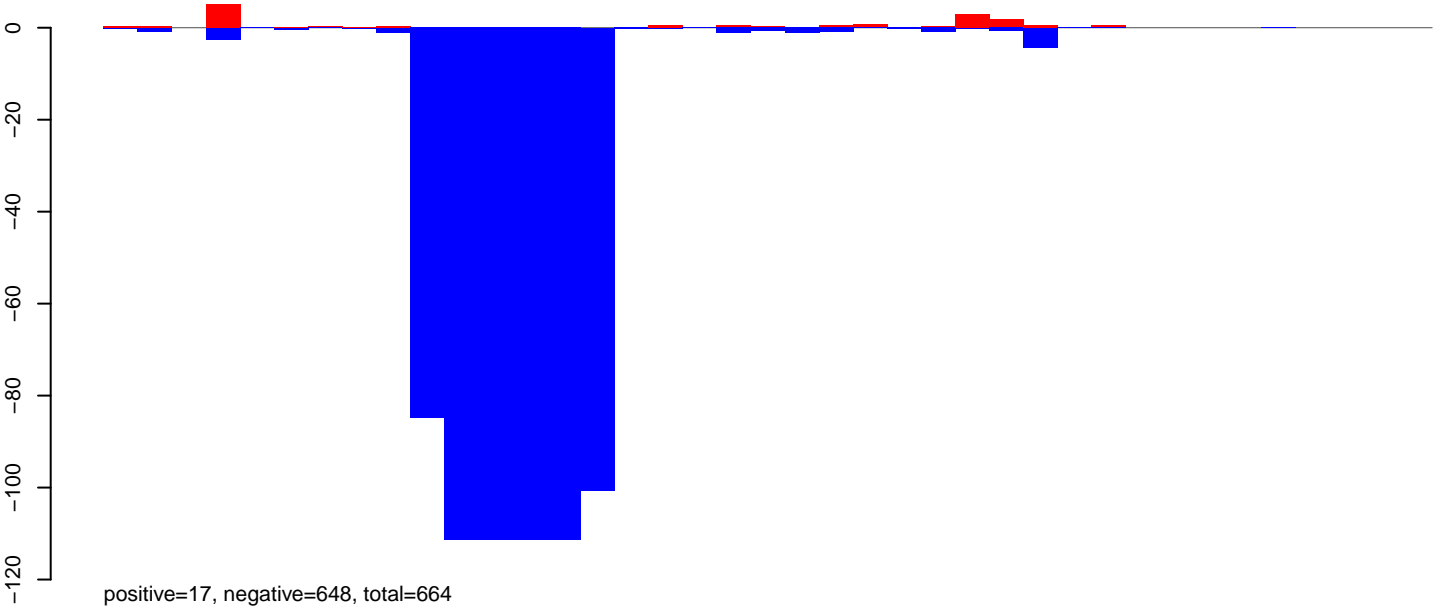

CuQuin\_Fcarc\_NL.rep

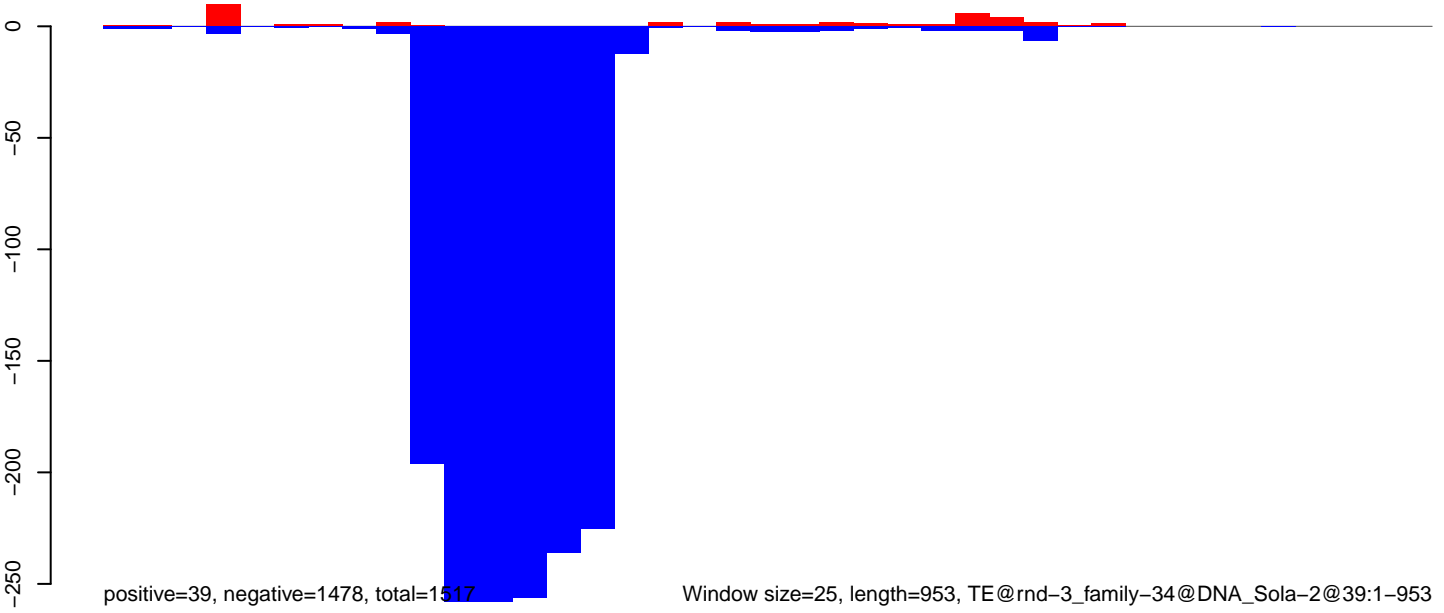

Window size=25, length=953, TE@rnd-3\_family-34@DNA\_Sola-2@39:1-953

0 200 400 600 800 1000

CuQuin\_FcArc\_NL.18\_23.rep

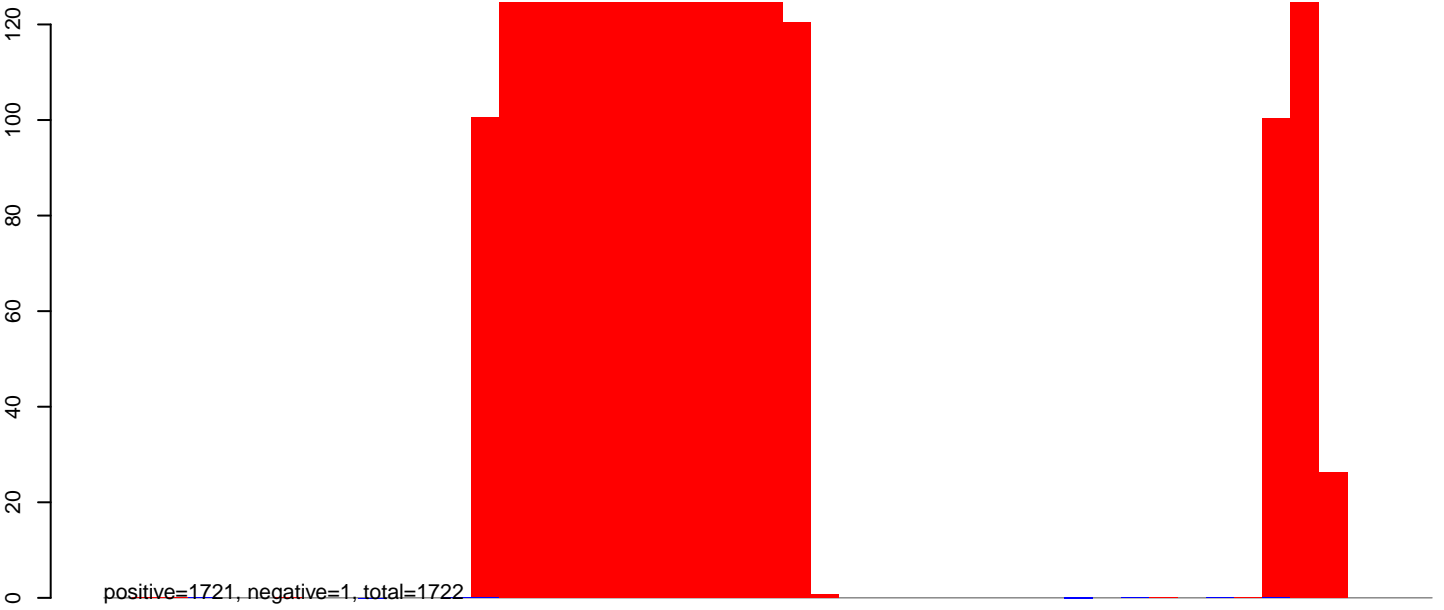

CuQuin\_FcArc\_NL.24\_35.rep

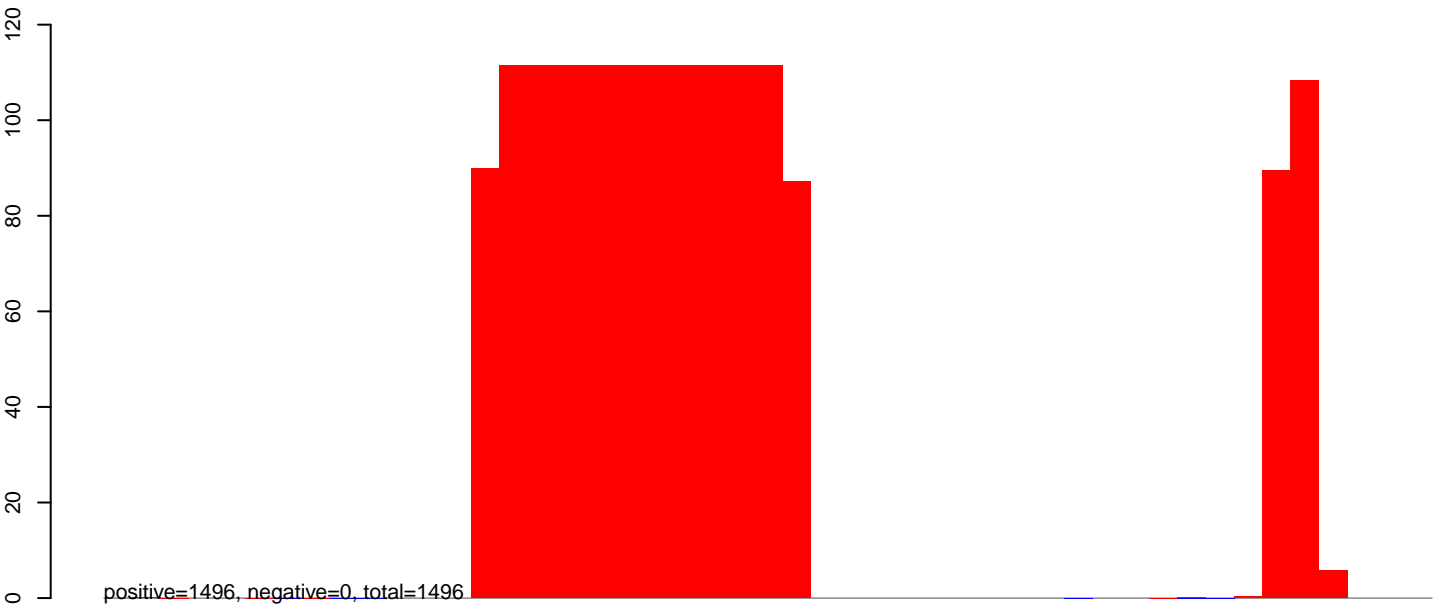

CuQuin\_FcArc\_NL.rep

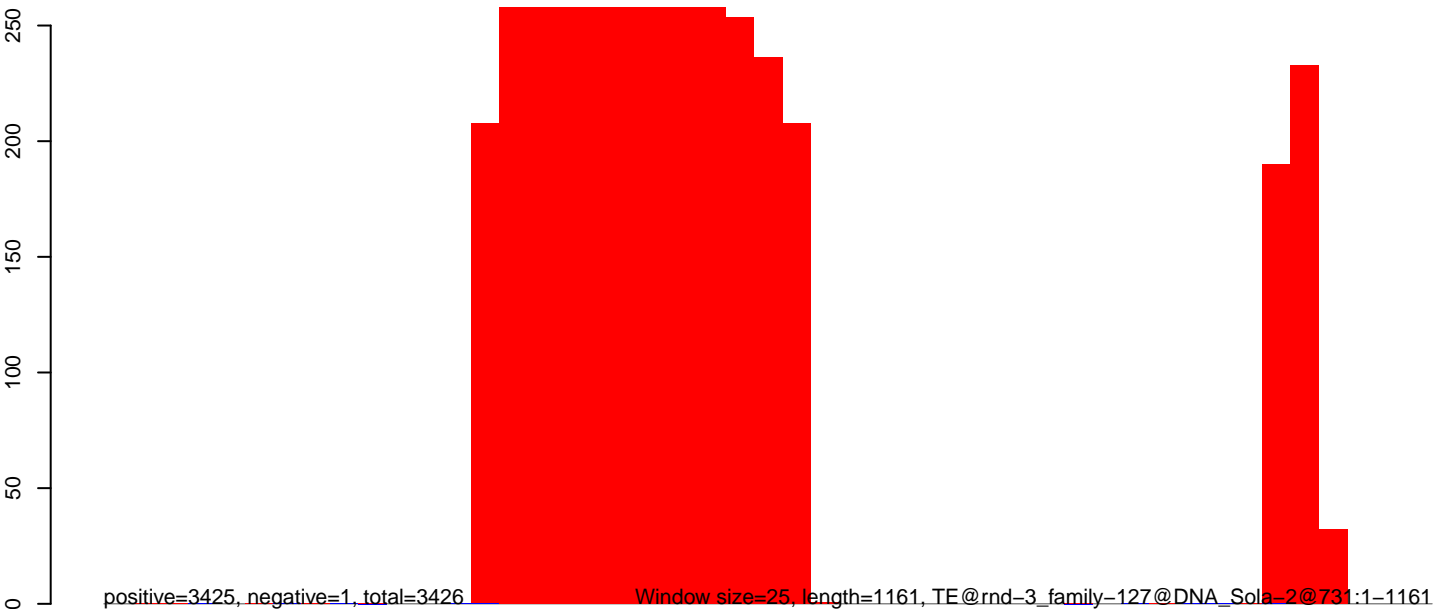

0 200 400 600 800 1000 1200

CuQuin\_FcArc\_NL.18\_23.rep

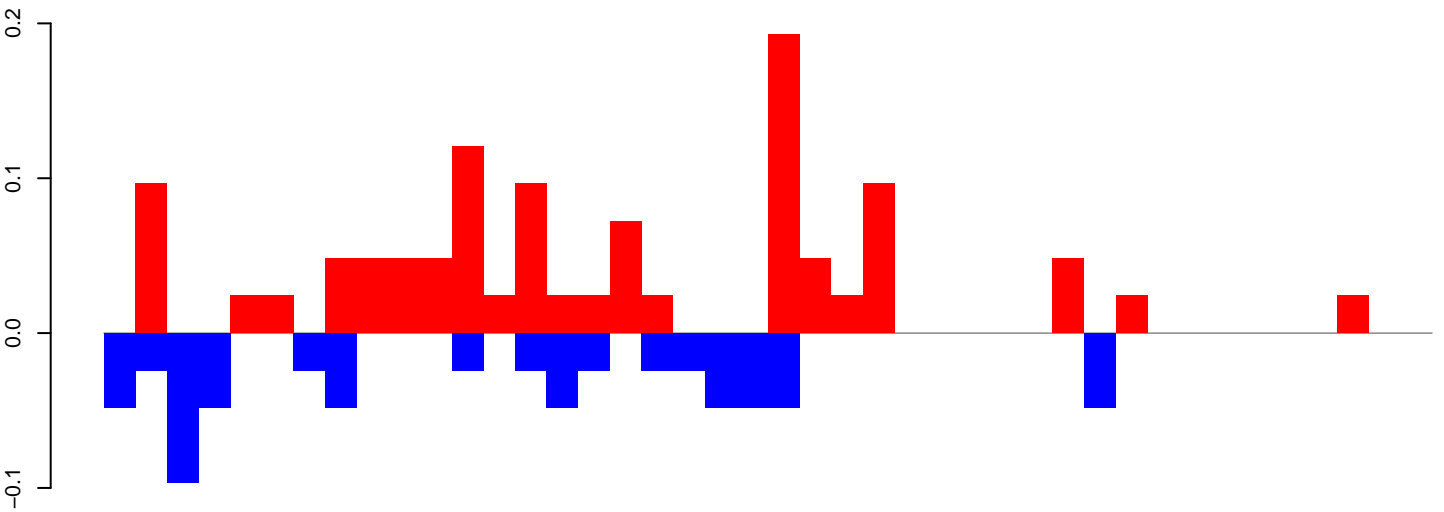

positive=1, negative=1, total=2

CuQuin\_FcArc\_NL.24\_35.rep

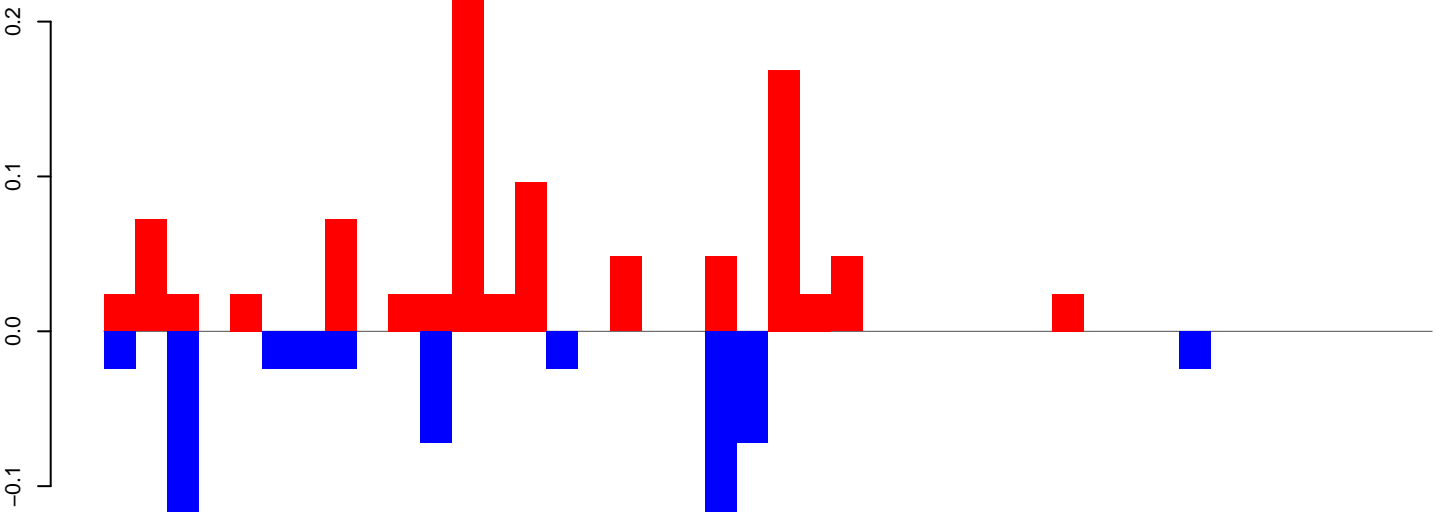

positive=1, negative=1, total=2

CuQuin\_FcArc\_NL.rep

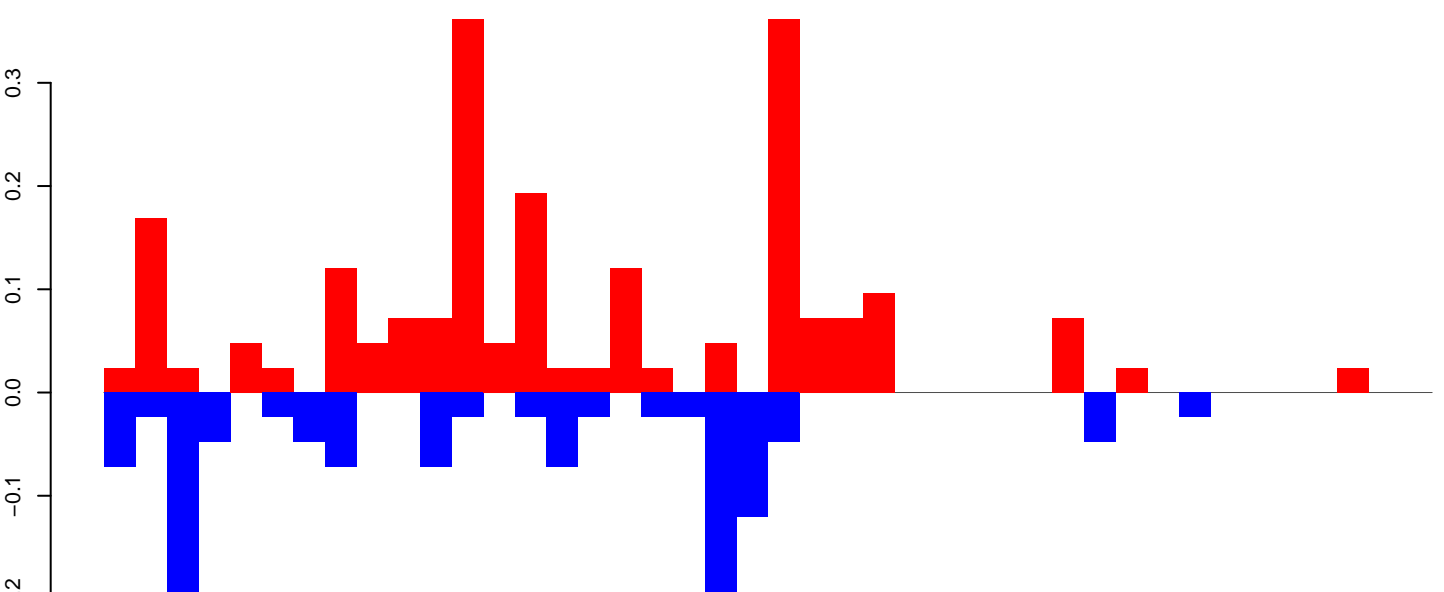

positive=2, negative=1, total=3

Window size=25, length=1035, TE@rnd-5\_family-3929@DNA\_Zator@3180:1-1035

CuQuin\_Fcarc\_NL.18\_23.rep

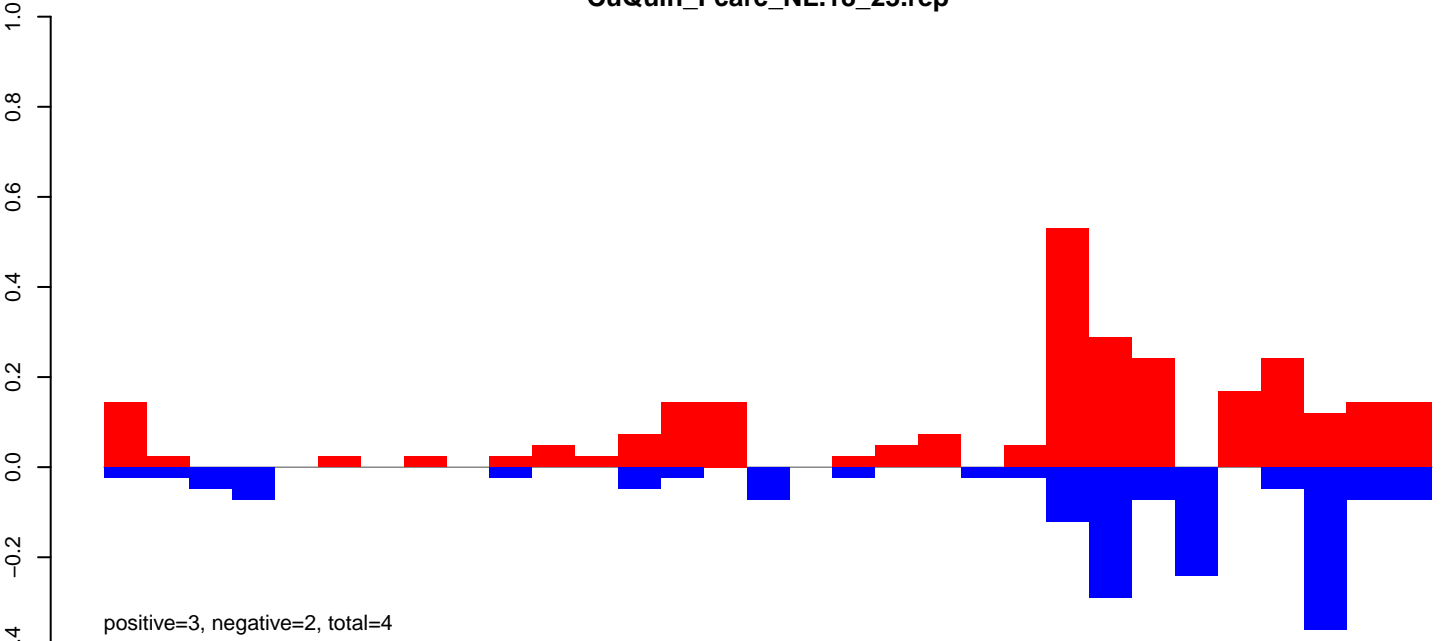

CuQuin\_Fcarc\_NL.24\_35.rep

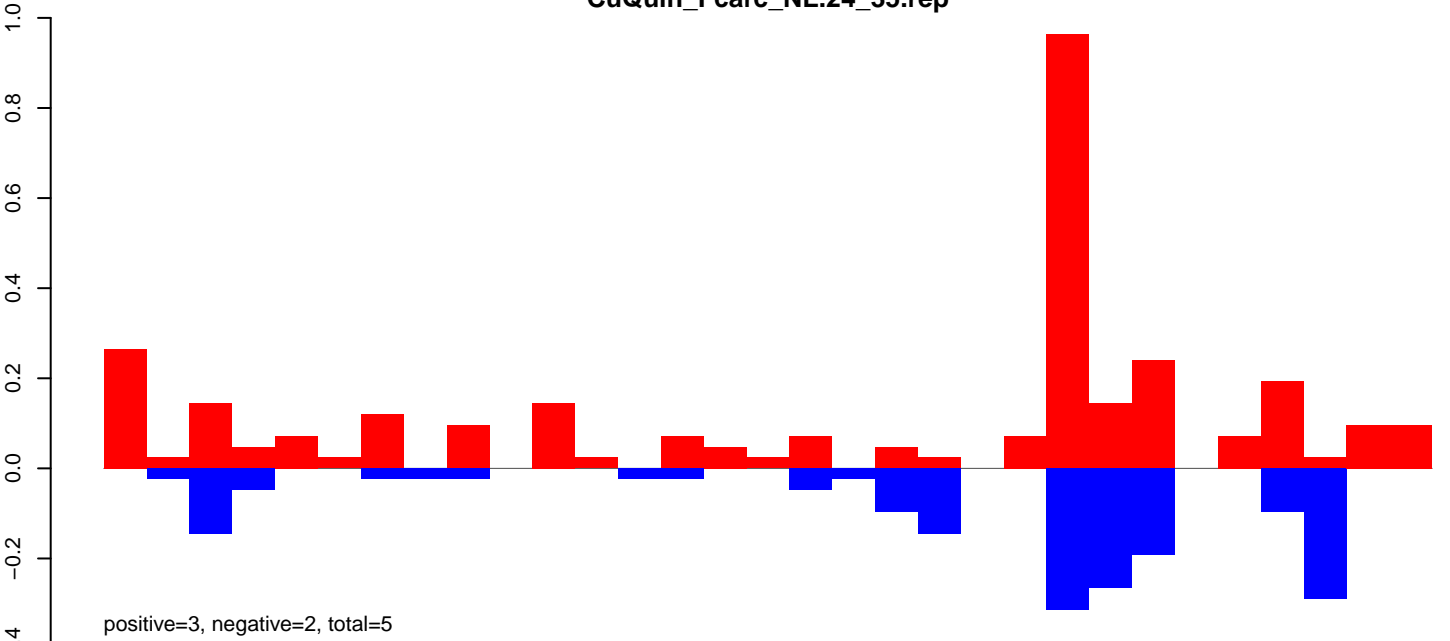

CuQuin\_Fcarc\_NL.rep

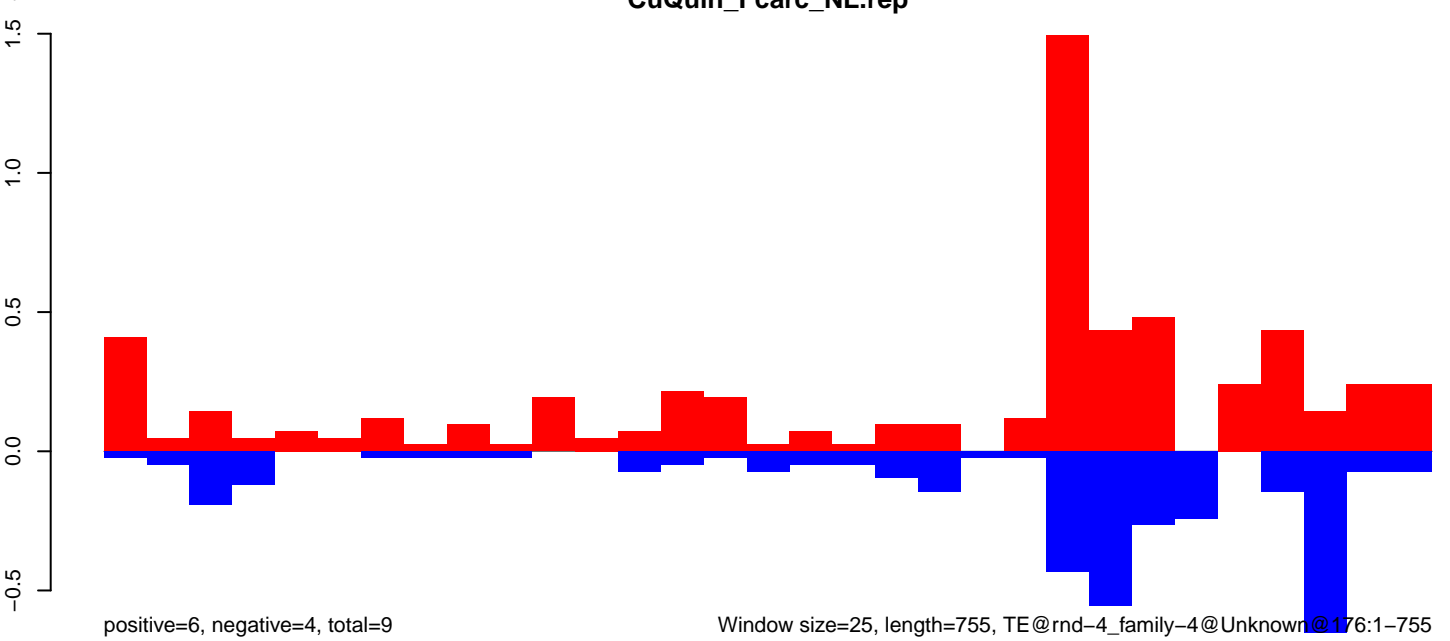



CuQuin\_FcArc\_NL.18\_23.rep

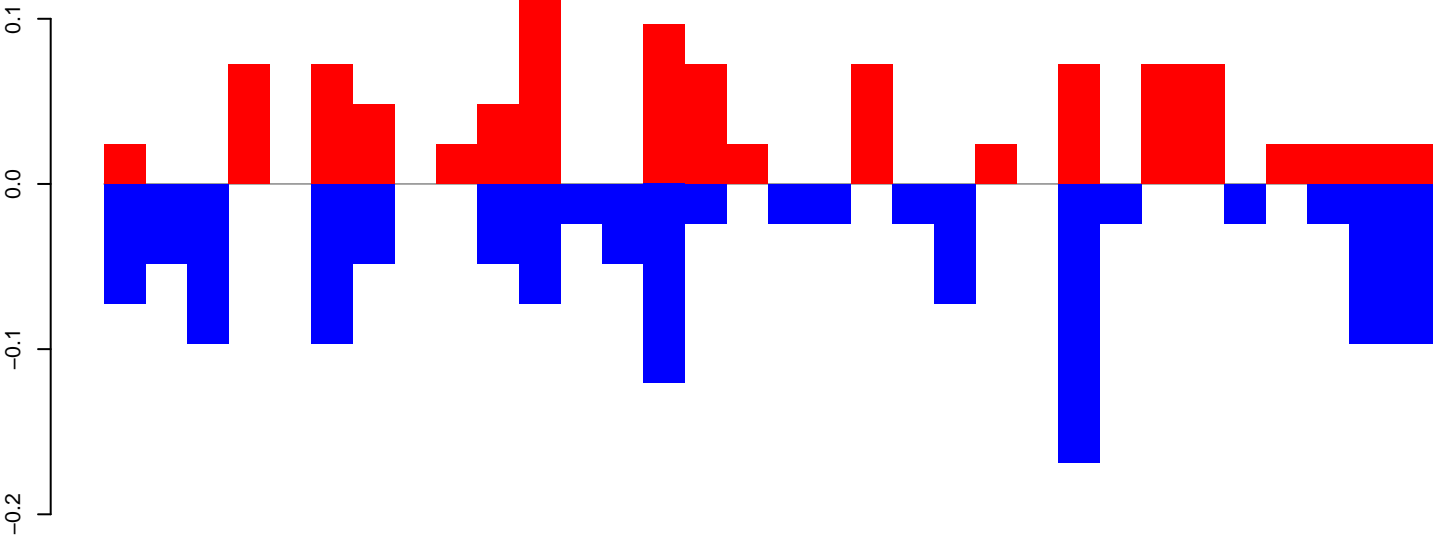

positive=1, negative=1, total=2

CuQuin\_FcArc\_NL.24\_35.rep

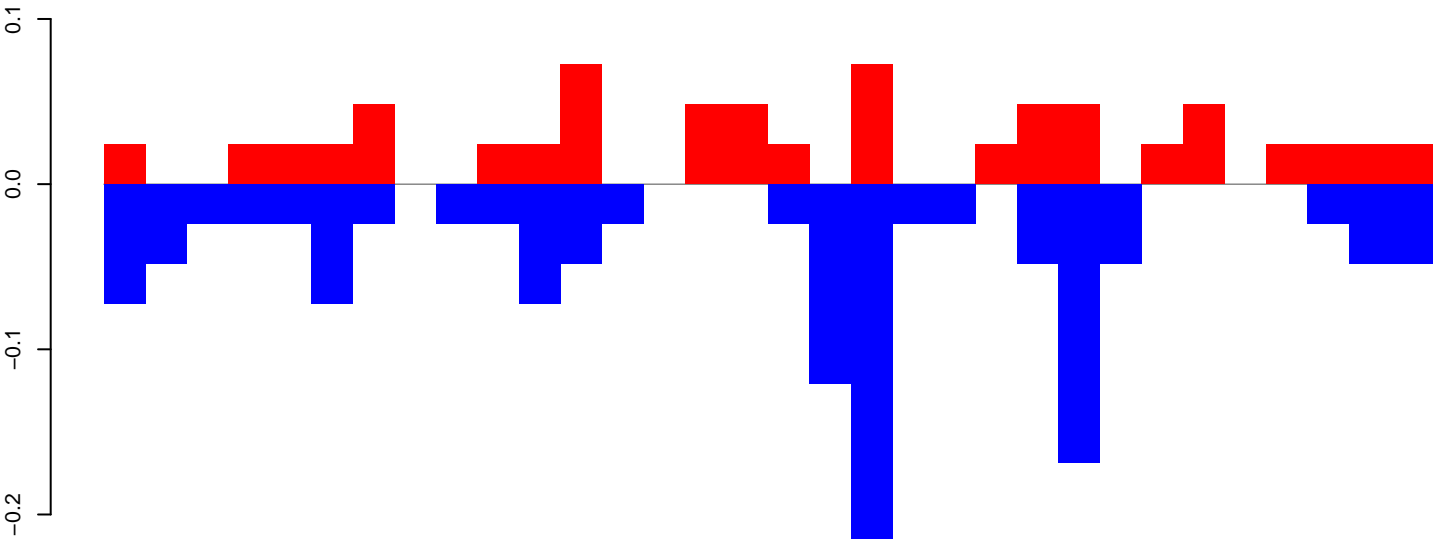

positive=1, negative=1, total=2

CuQuin\_FcArc\_NL.rep

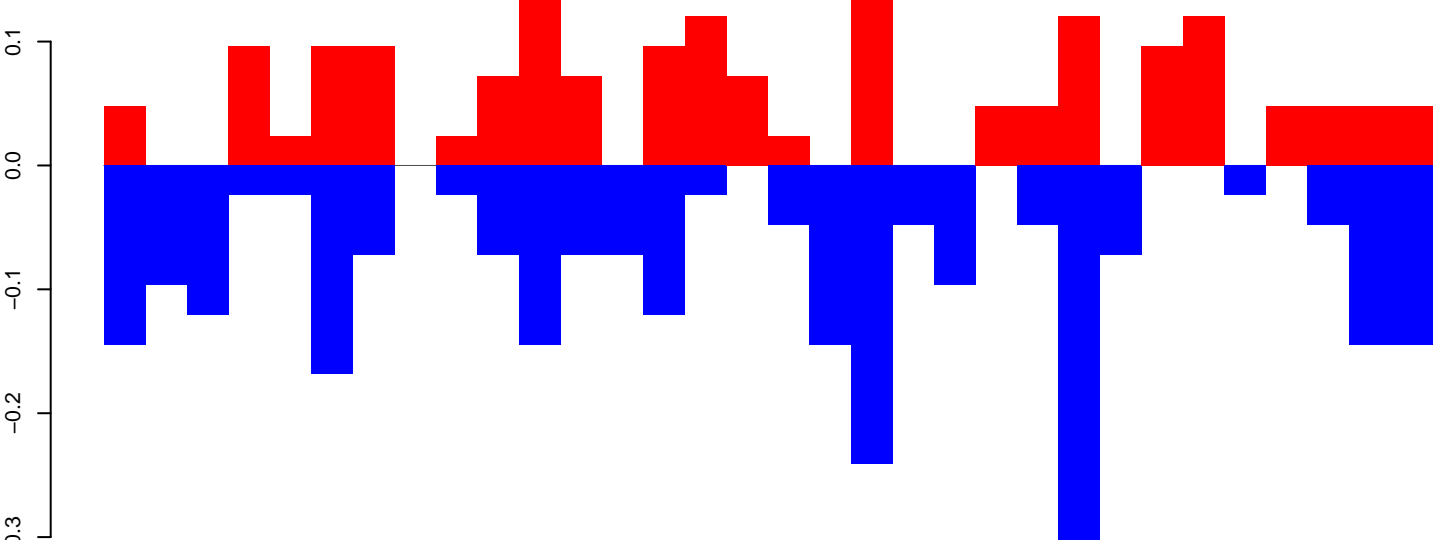

positive=2, negative=3, total=4

Window size=25, length=790, TE@rnd=4, family=481@Unknown@785:1-790

0 200 400 600 800

CuQuin\_Fcarc\_NL.18\_23.rep

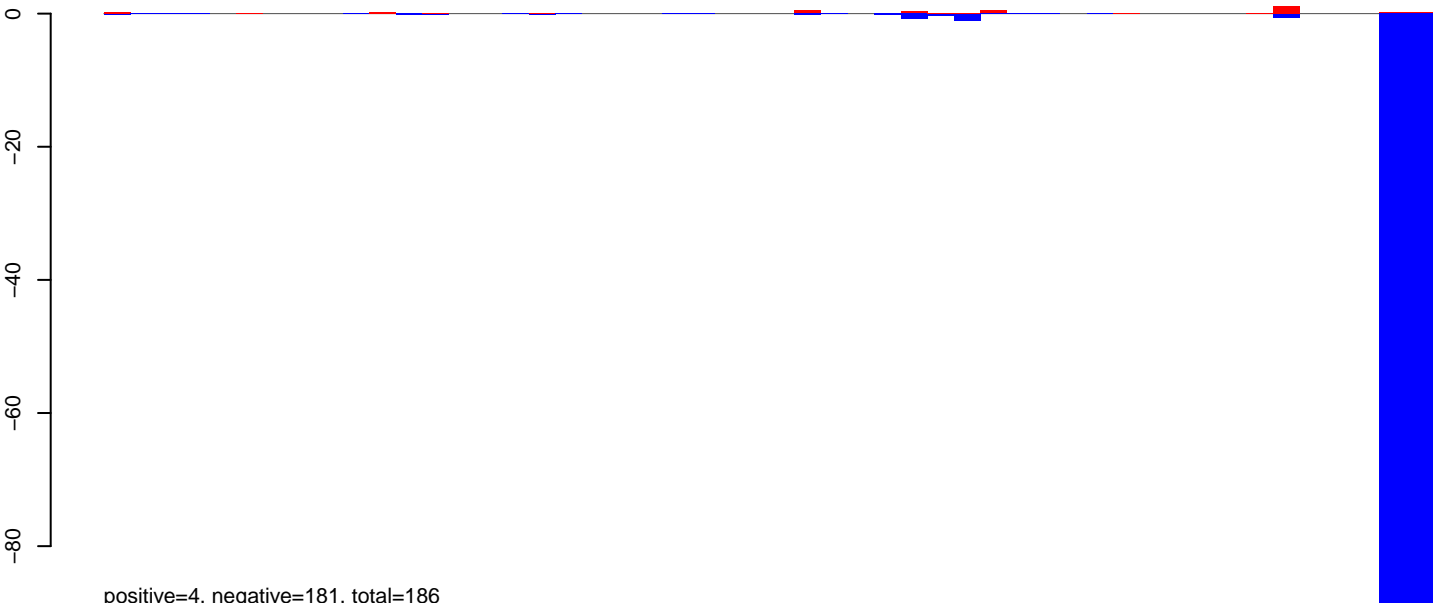

CuQuin\_Fcarc\_NL.24\_35.rep

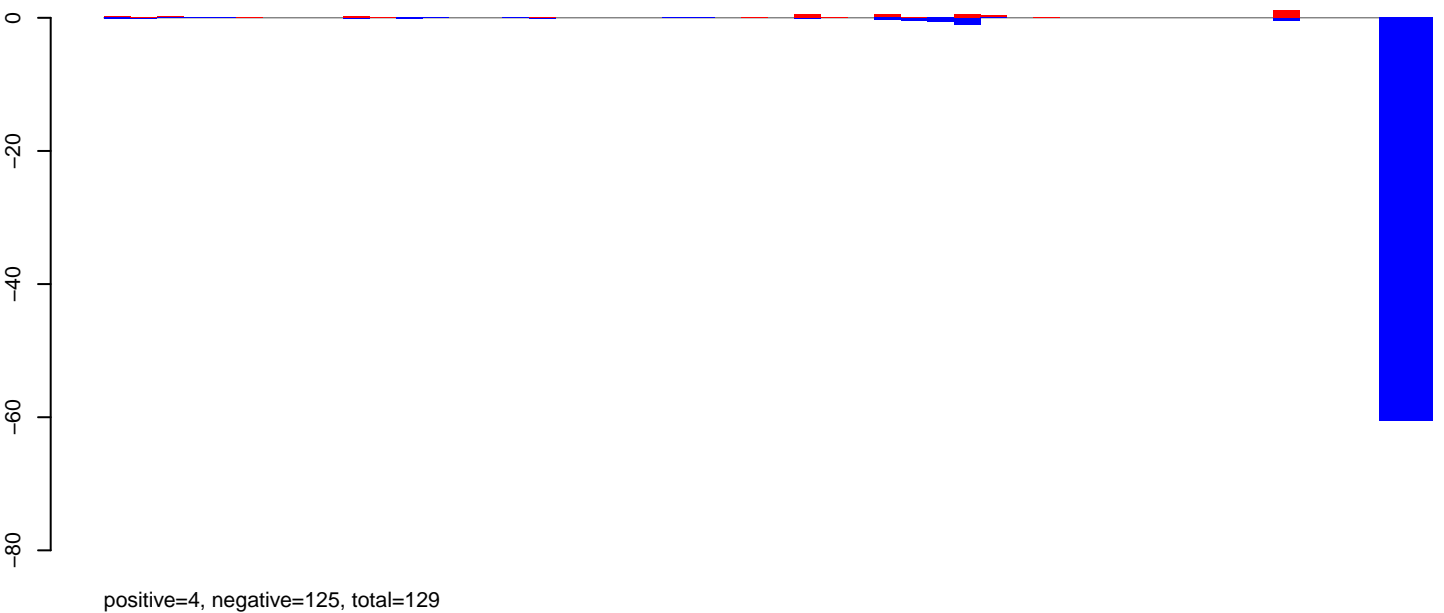

CuQuin\_Fcarc\_NL.rep

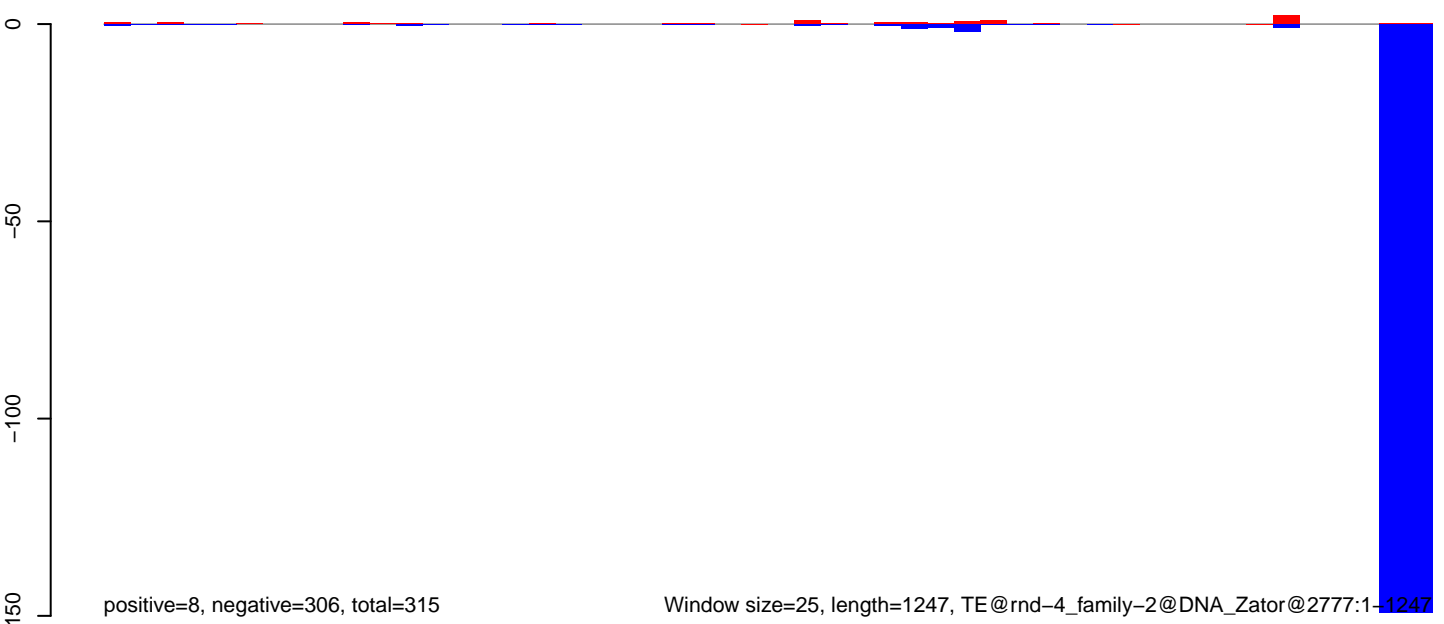

CuQuin\_Fcarc\_NL.18\_23.rep

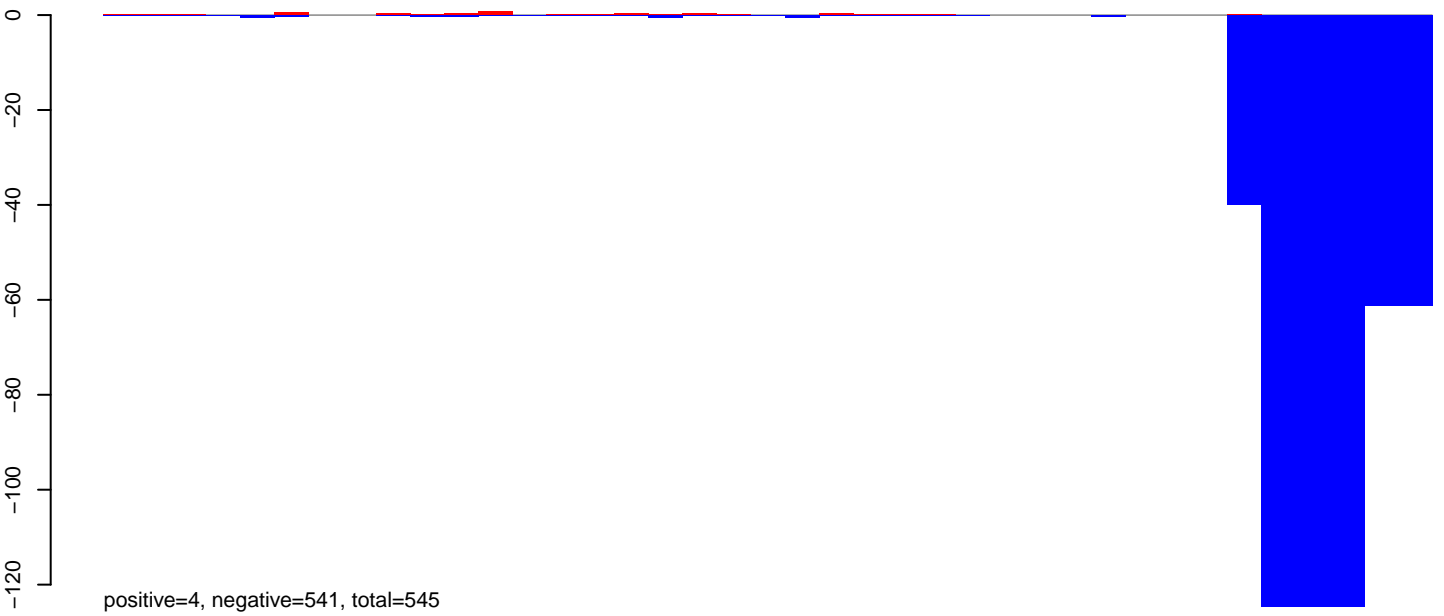

CuQuin\_Fcarc\_NL.24\_35.rep

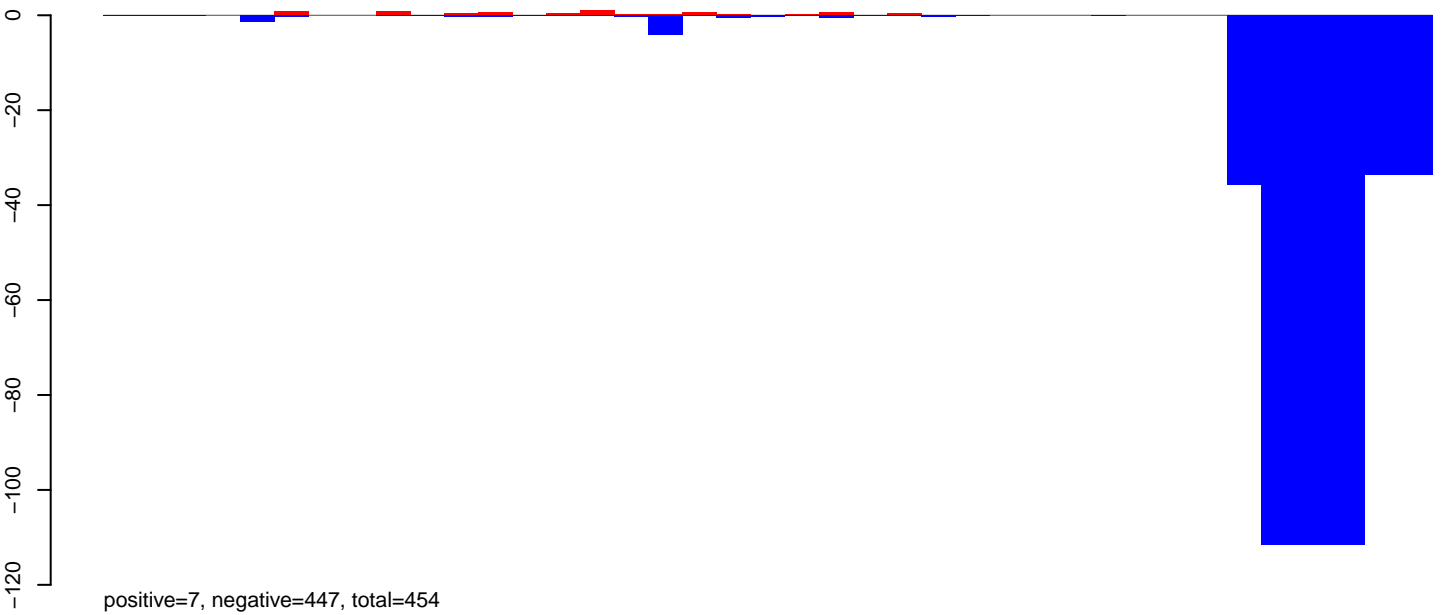

CuQuin\_Fcarc\_NL.rep

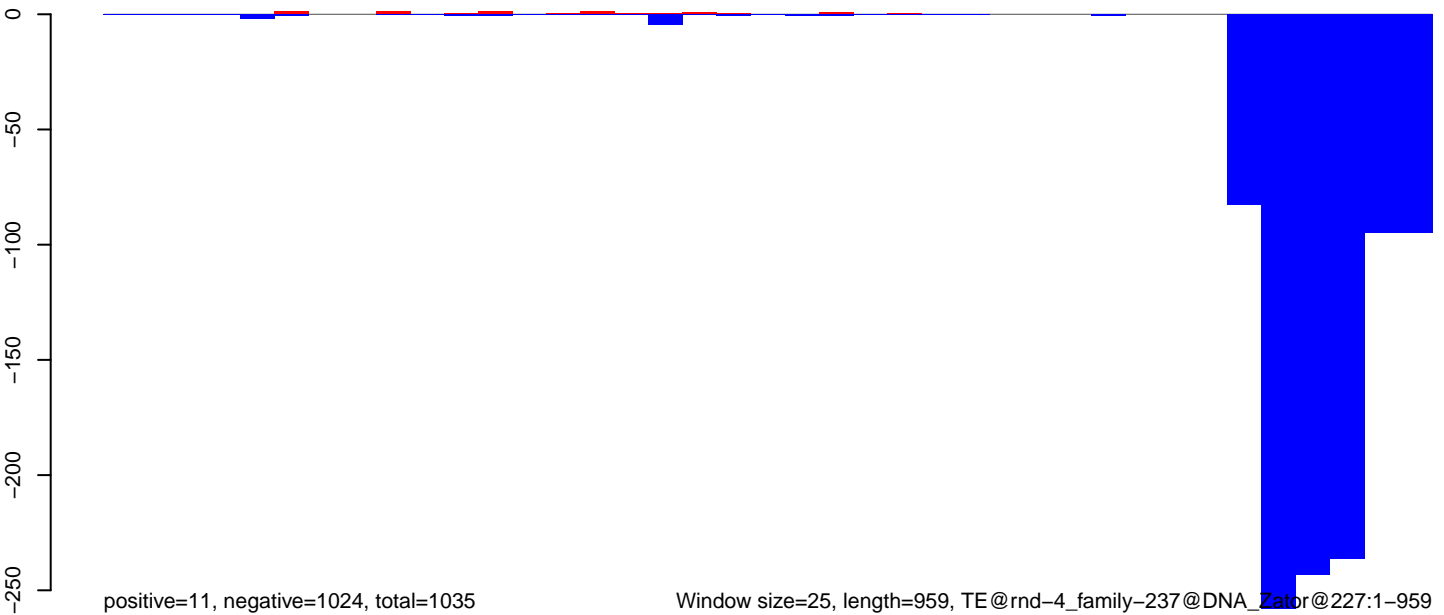

CuQuin\_Fcarc\_NL.18\_23.rep

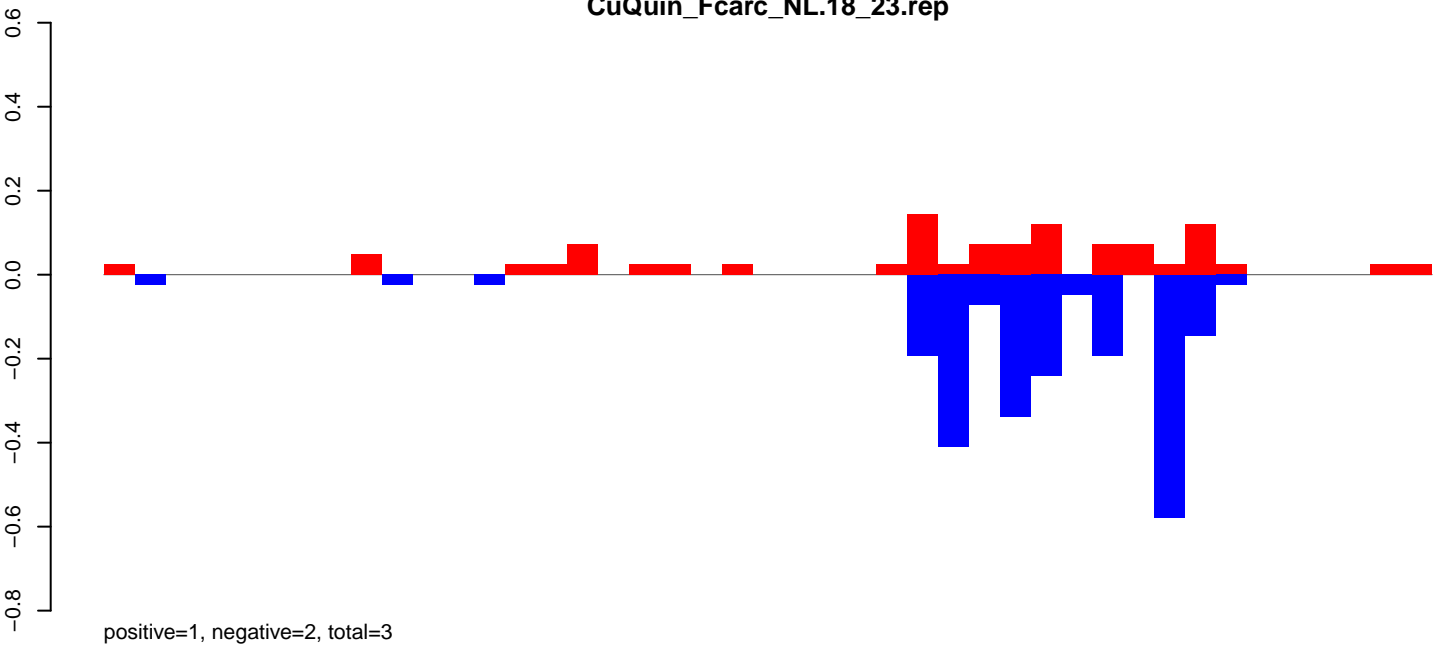

CuQuin\_Fcarc\_NL.24\_35.rep

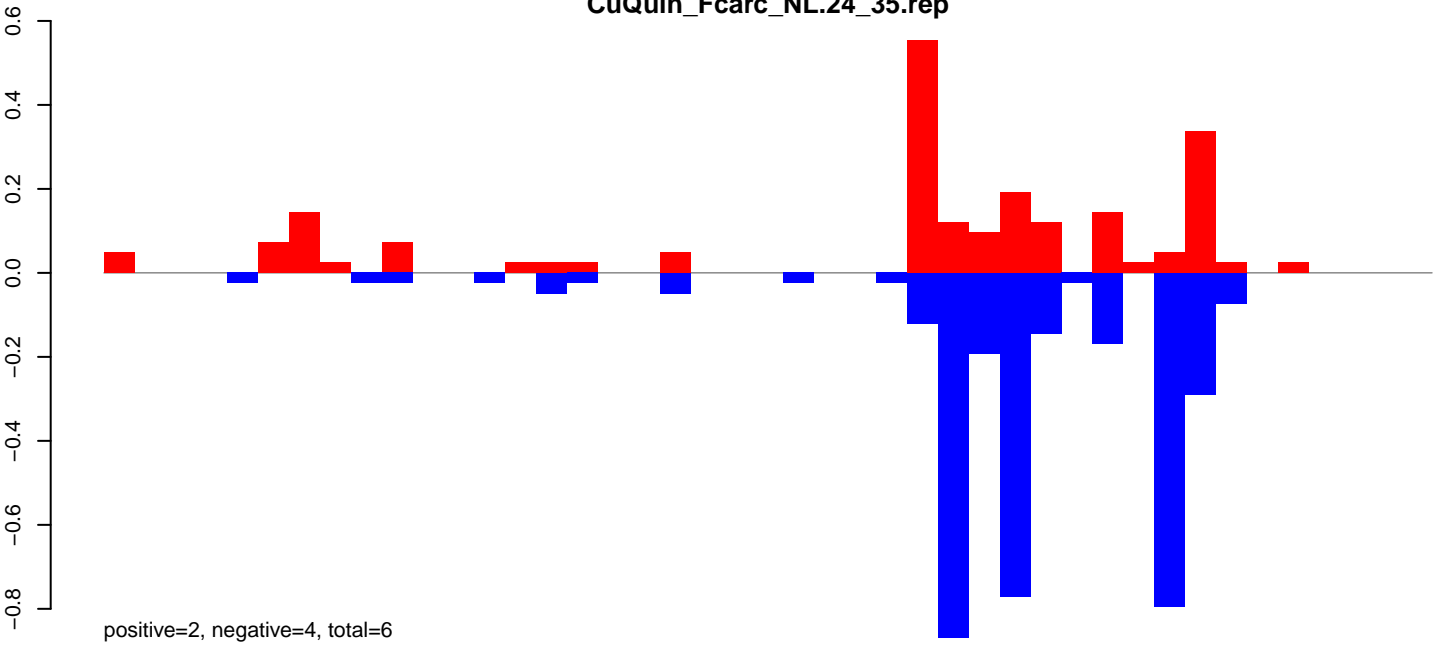

CuQuin\_Fcarc\_NL.rep

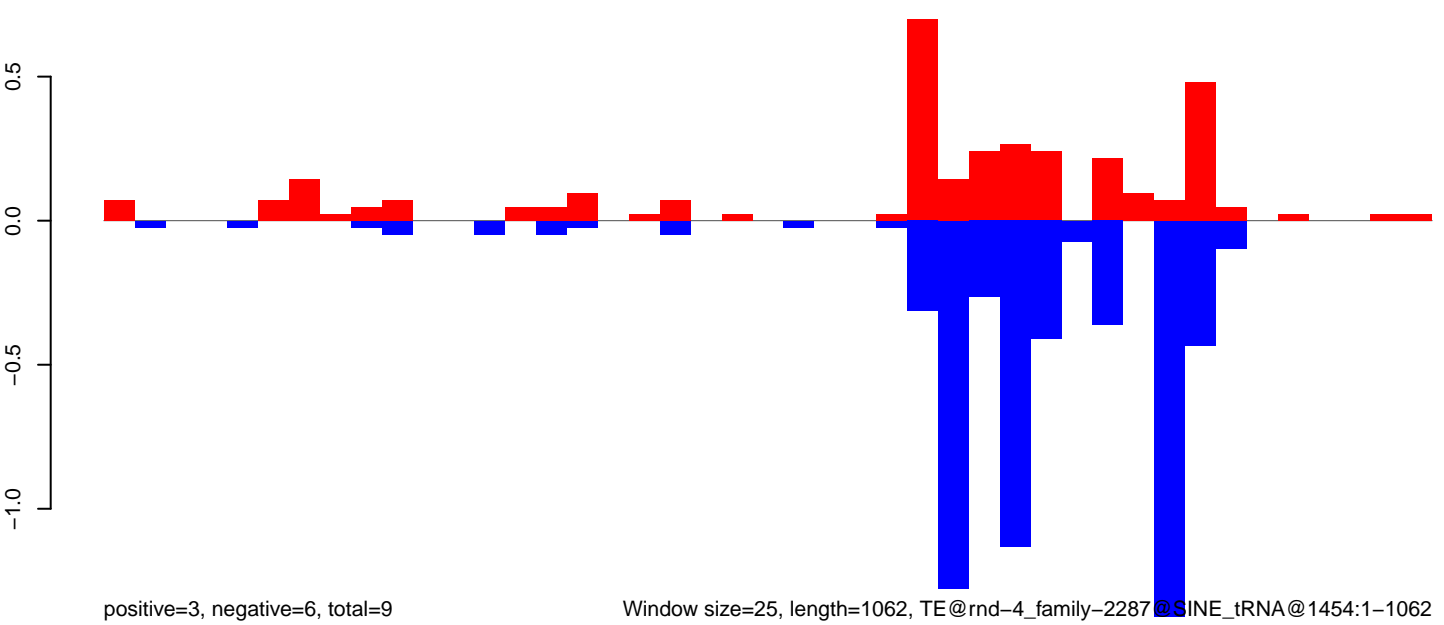

Window size=25, length=1062, TE@rnd-4\_family-2287@SINE\_tRNA@1454:1-1062

0 200 400 600 800 1000

CuQuin\_FcArc\_NL.18\_23.rep

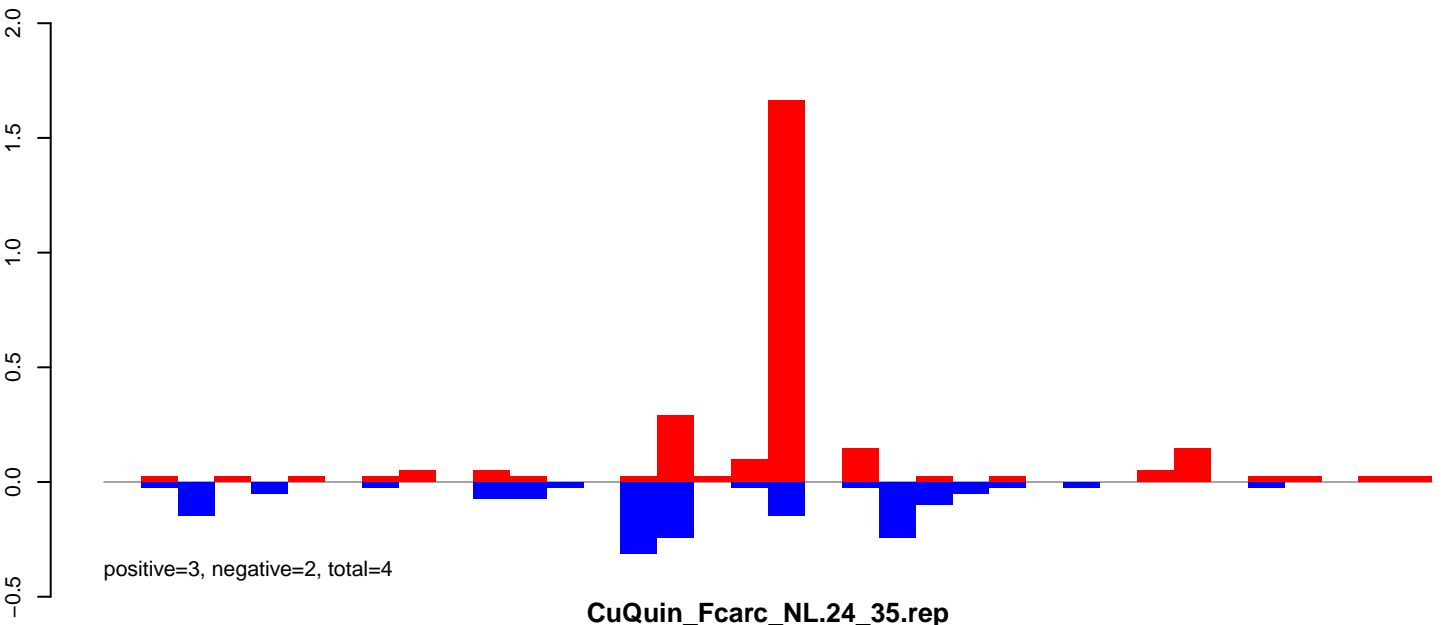

CuQuin\_FcArc\_NL.24\_35.rep

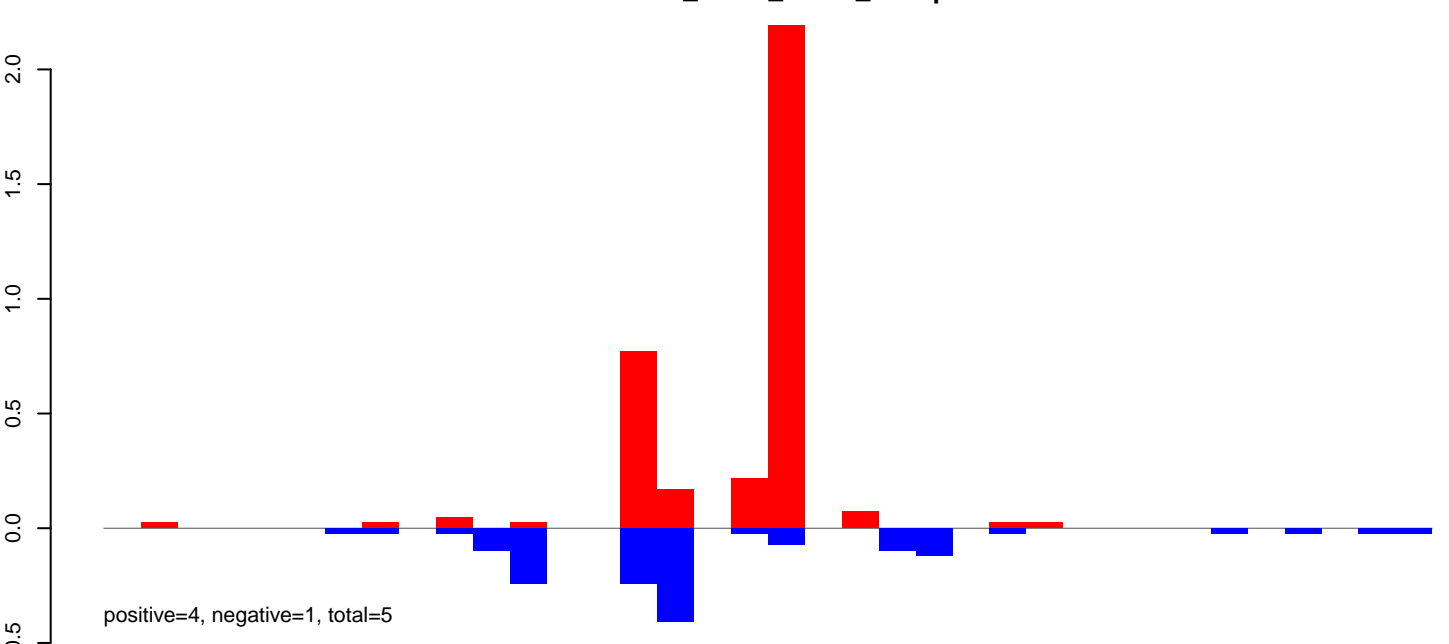

CuQuin\_FcArc\_NL.rep

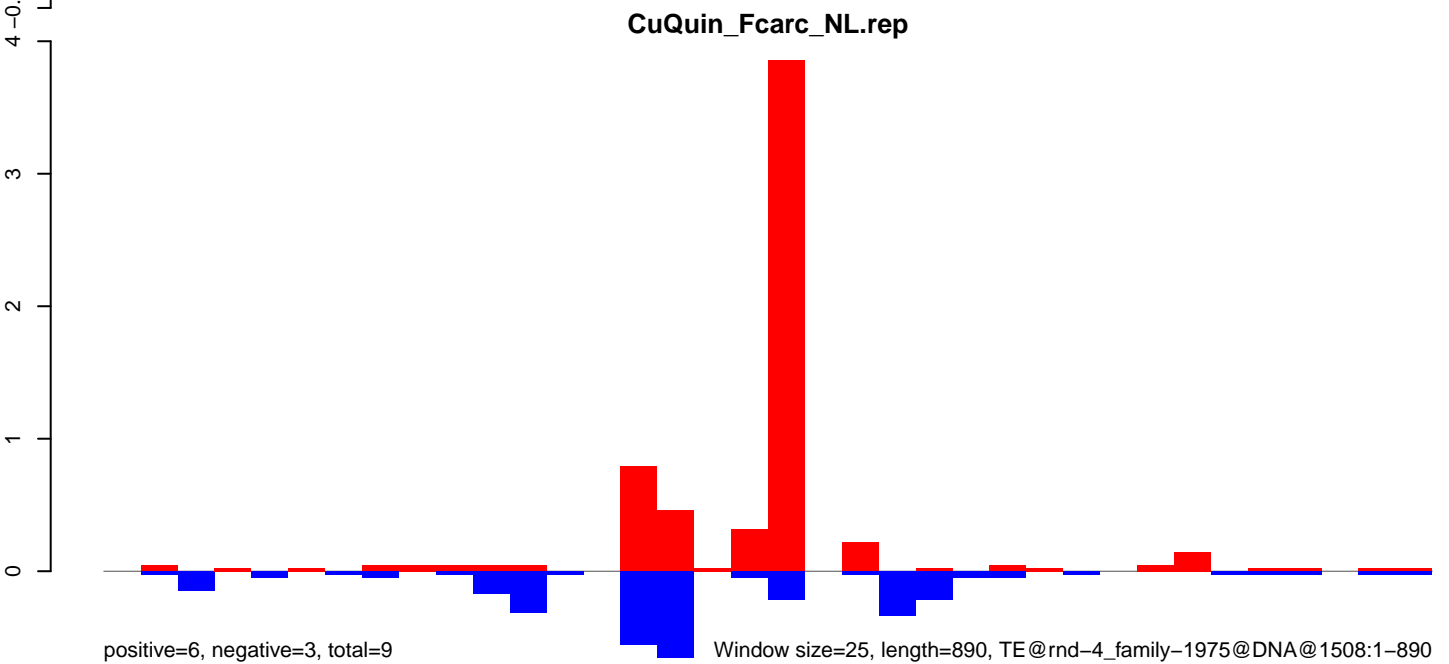

CuQuin\_Fcarc\_NL.18\_23.rep

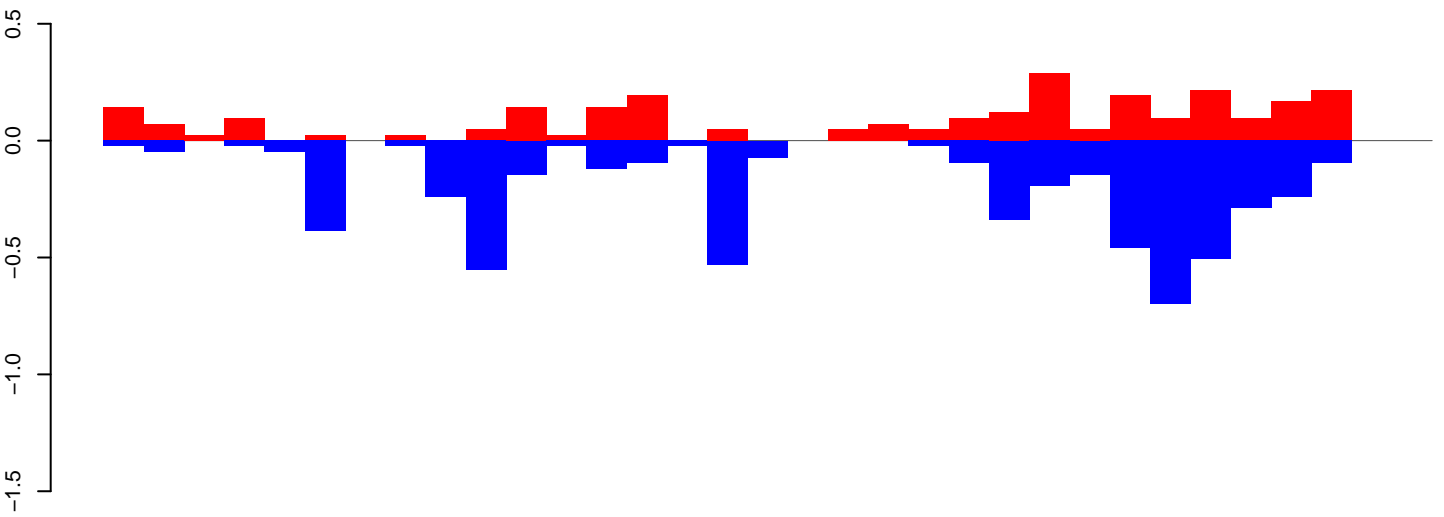

positive=3, negative=5, total=8

CuQuin\_Fcarc\_NL.24\_35.rep

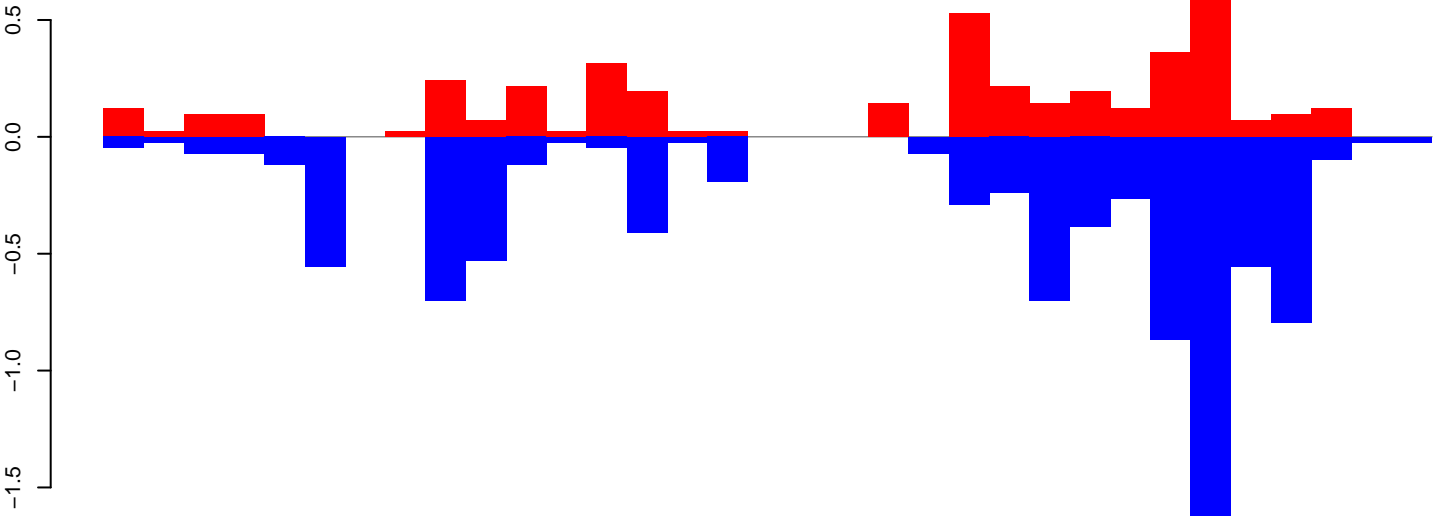

positive=4, negative=9, total=13

CuQuin\_Fcarc\_NL.rep

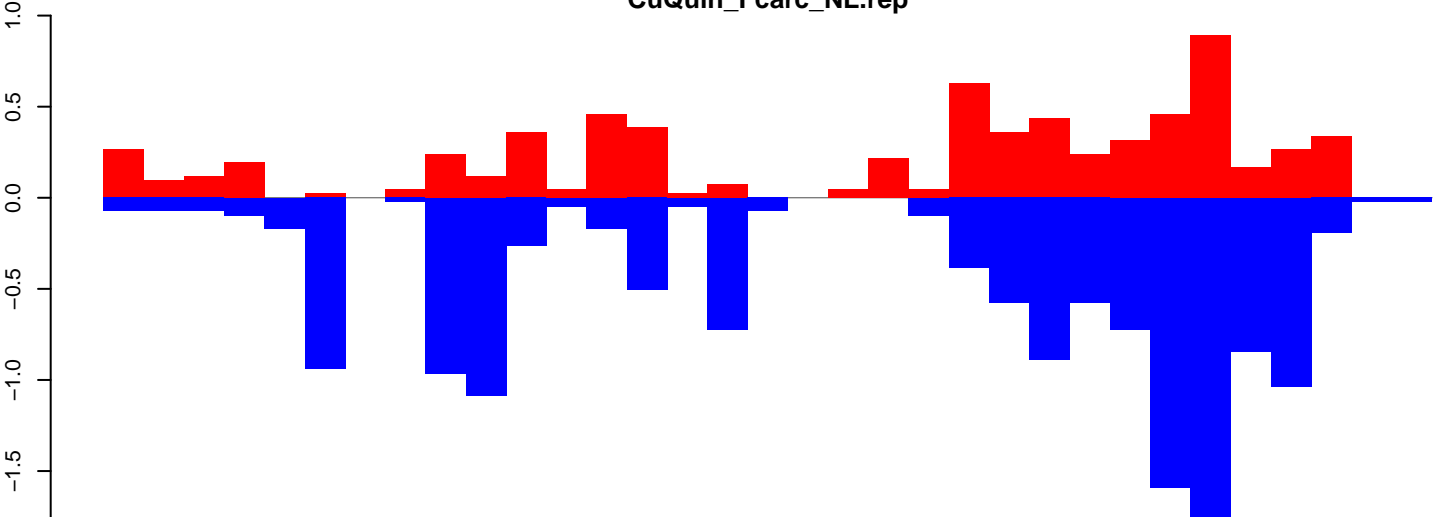

positive=7, negative=15, total=22

Window size=25, length=817, TE@rnd-4\_family-1753@DNA@1493:1-817

CuQuin\_Fcarc\_NL.18\_23.rep

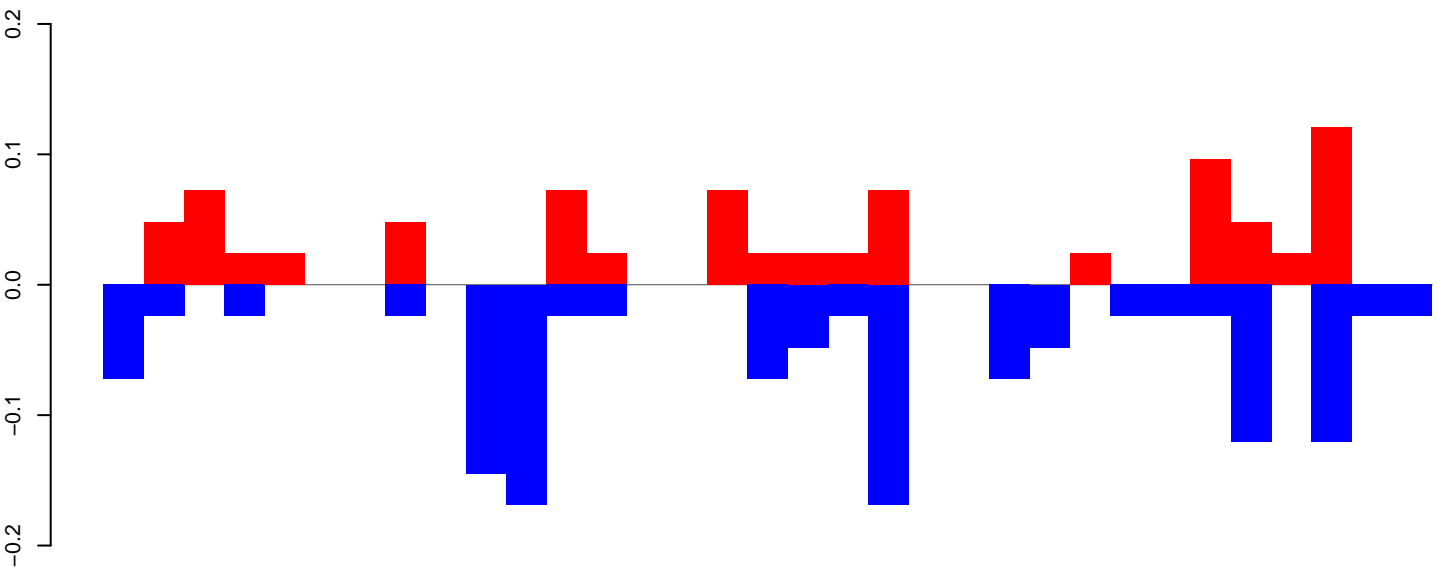

positive=1, negative=1, total=2

CuQuin\_Fcarc\_NL.24\_35.rep

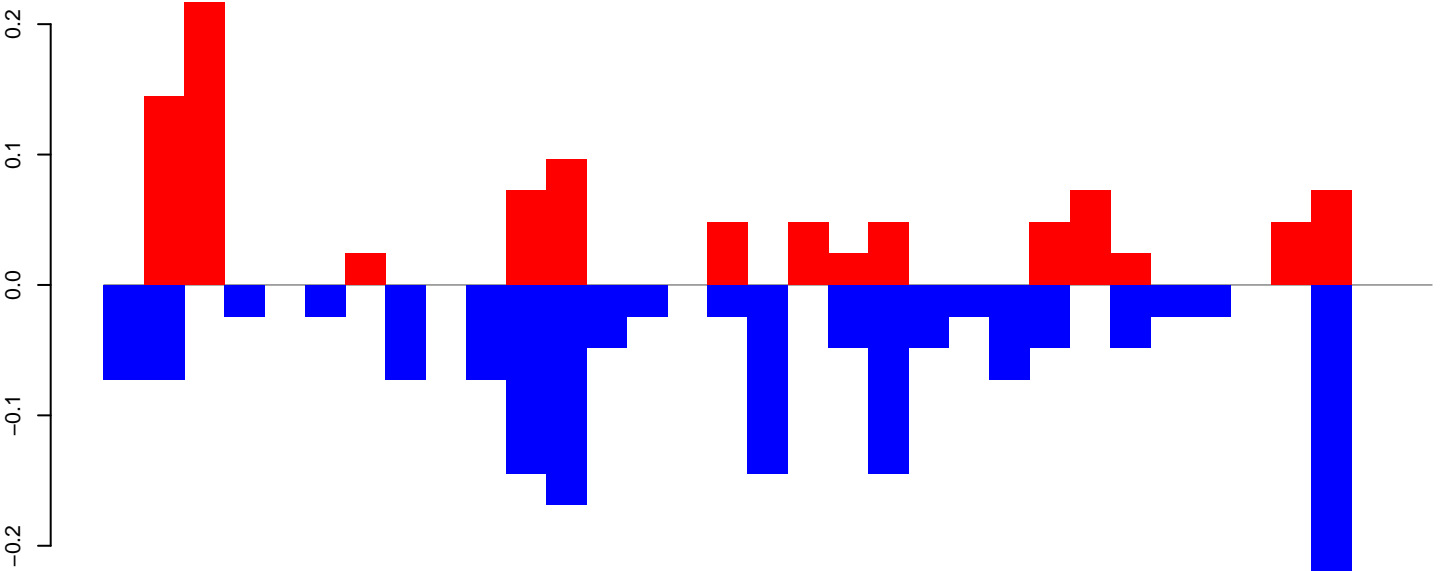

positive=1, negative=2, total=3

CuQuin\_Fcarc\_NL.rep

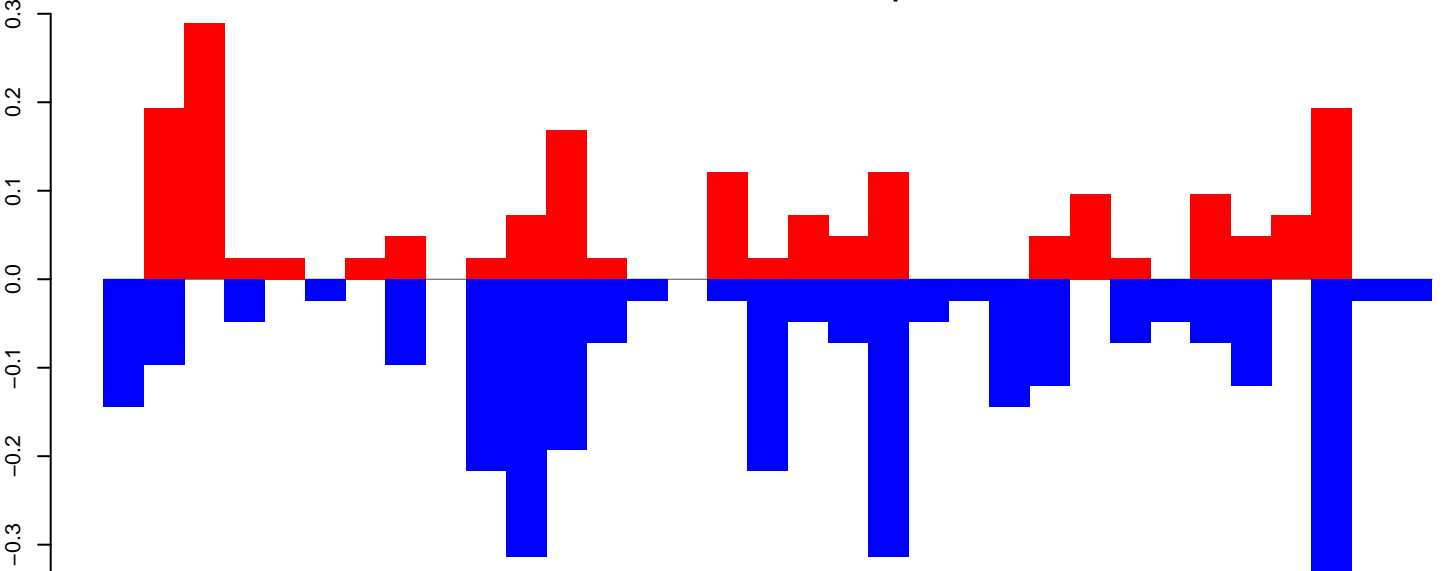

positive=2, negative=3, total=5

Window size=25, length=808, TE@rnd-4\_family-1659@Unknown@2891:1-808

CuQuin\_FcArc\_NL.18\_23.rep

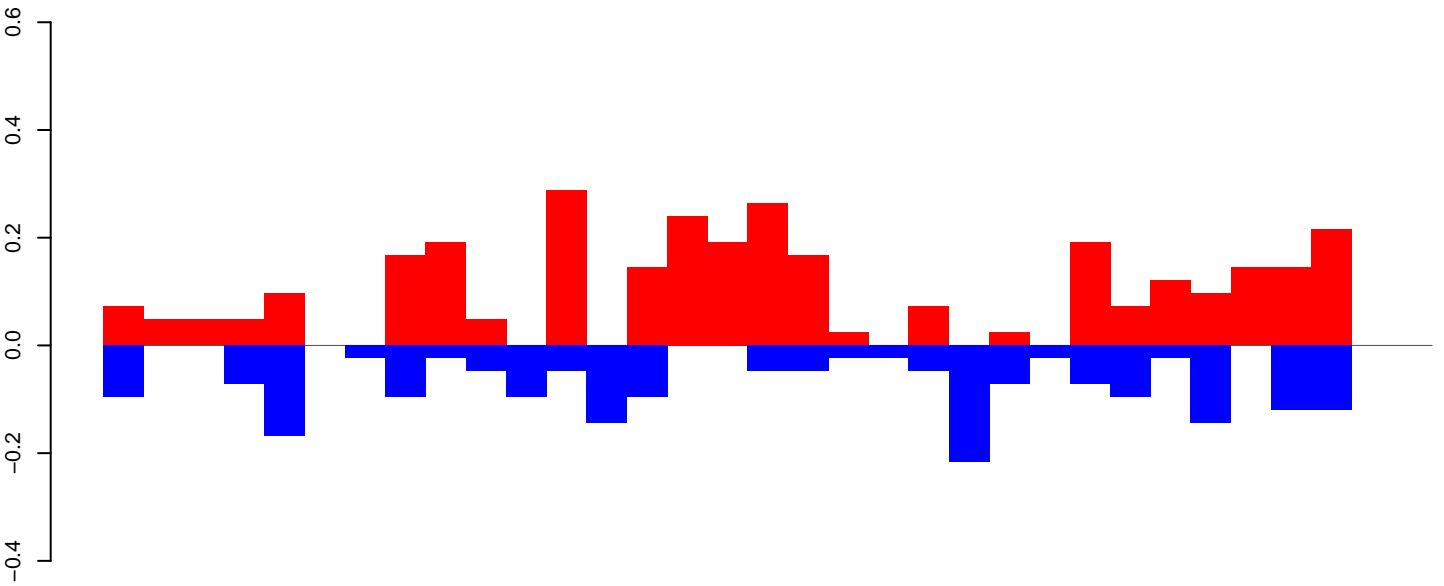

positive=3, negative=2, total=5

CuQuin\_FcArc\_NL.24\_35.rep

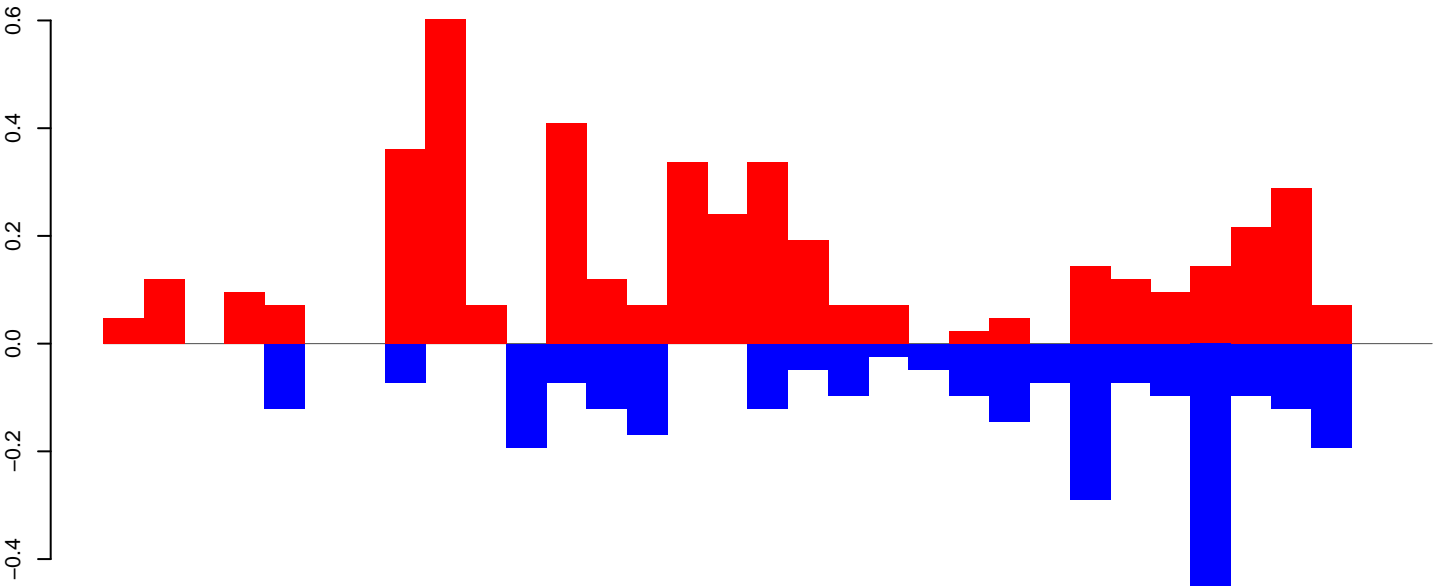

positive=4, negative=3, total=7

CuQuin\_FcArc\_NL.rep

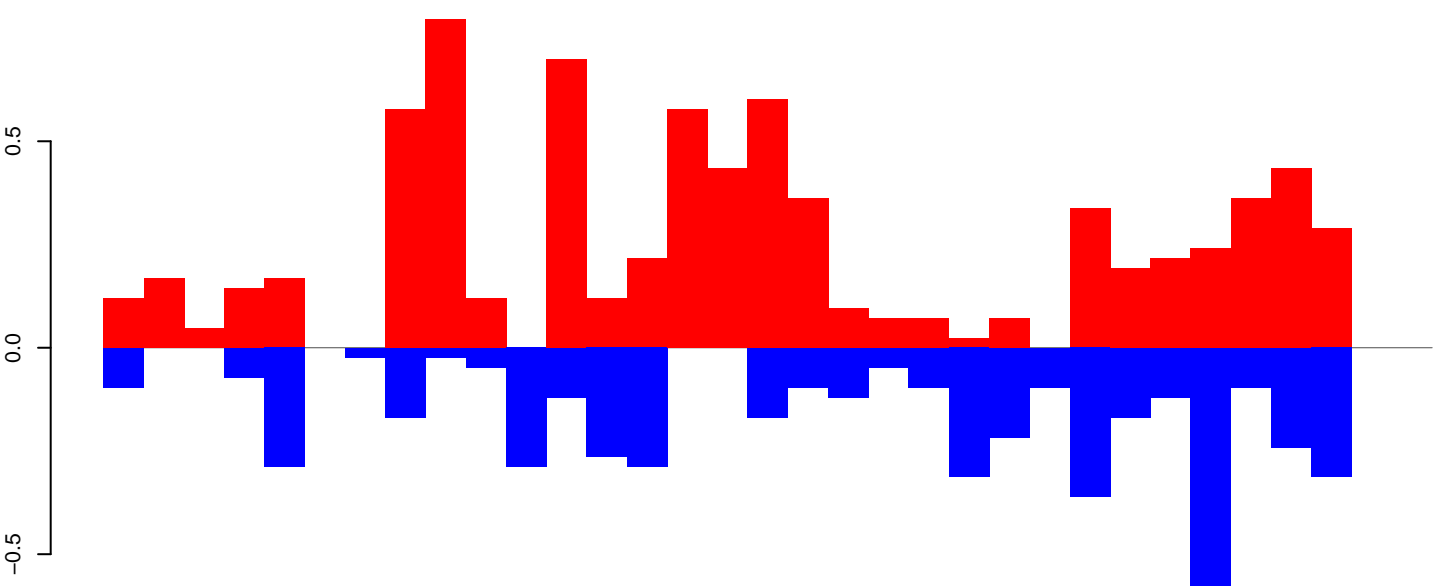

positive=8, negative=5, total=12

Window size=25, length=820, TE@rnd-3\_family-4260@DNA@734:1-820

0 200 400 600 800



CuQuin\_Fcarc\_NL.18\_23.rep

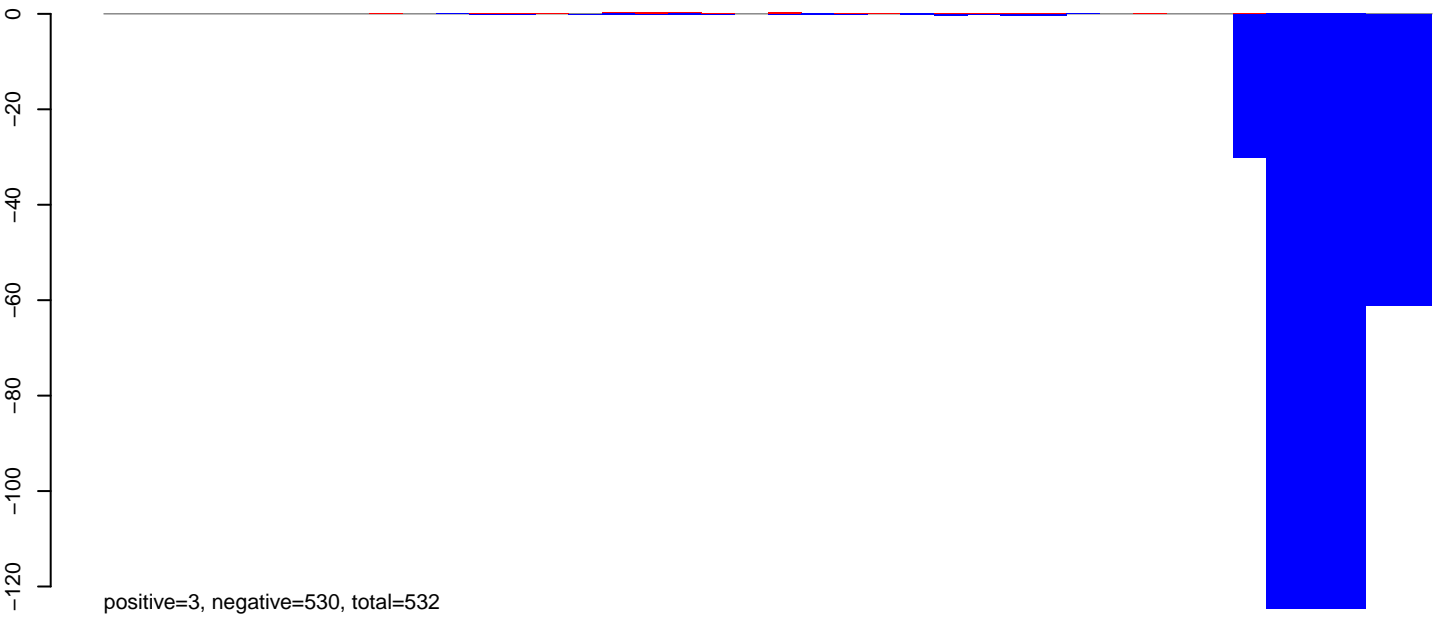

CuQuin\_Fcarc\_NL.24\_35.rep

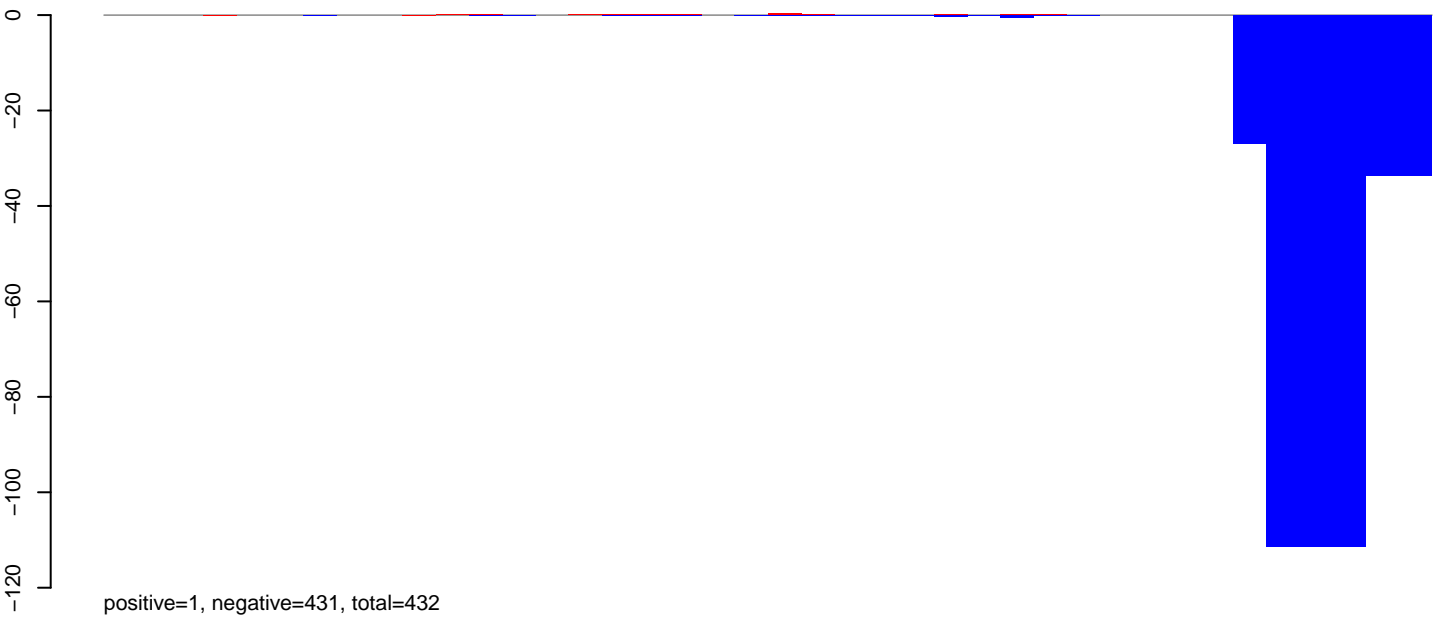

CuQuin\_Fcarc\_NL.rep

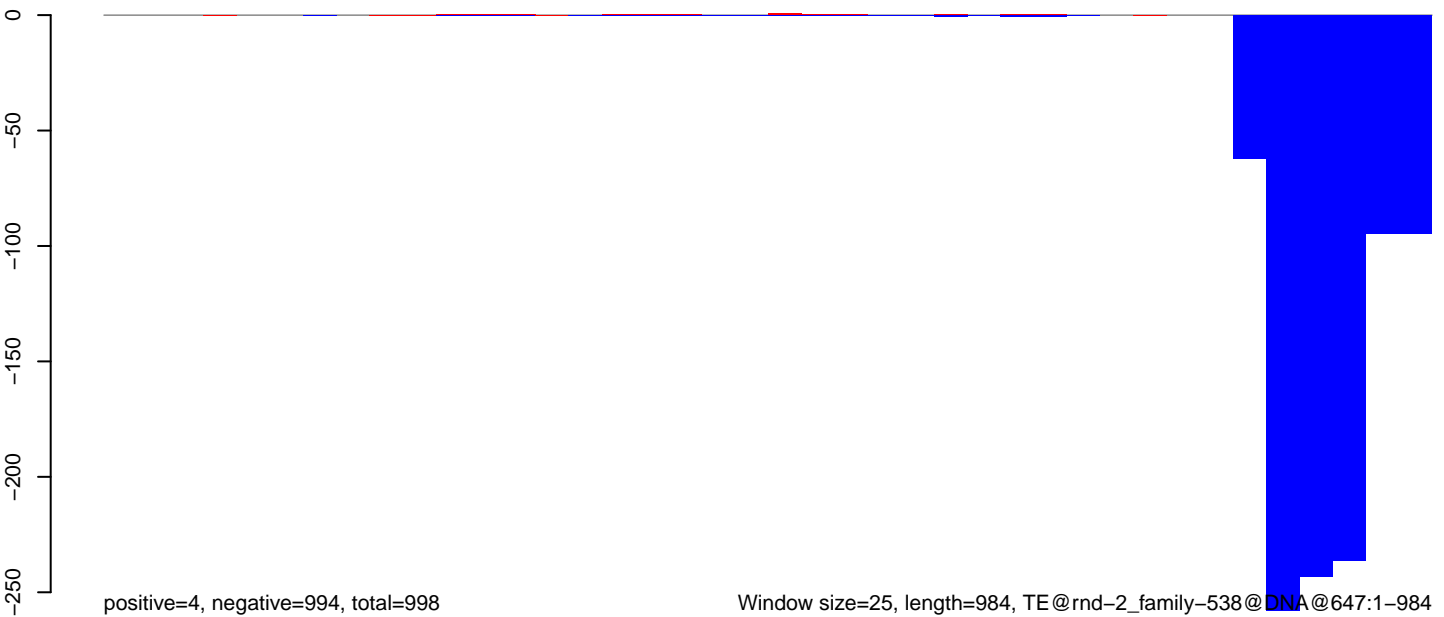

CuQuin\_FcArc\_NL.18\_23.rep

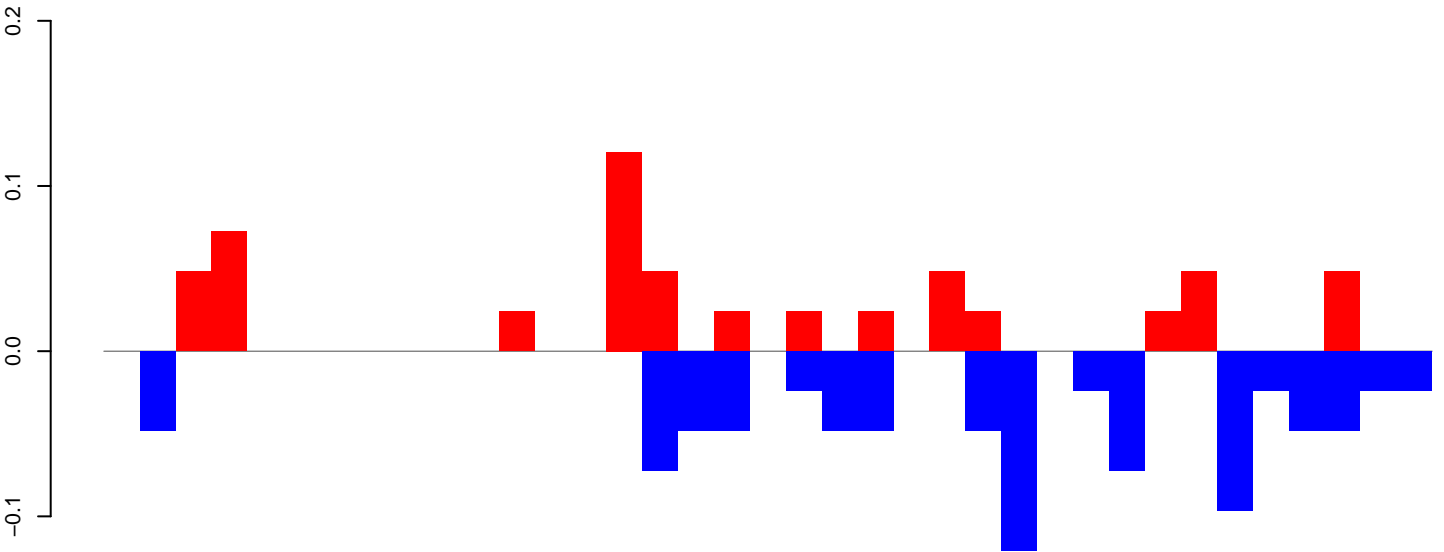

positive=1, negative=1, total=1

CuQuin\_FcArc\_NL.24\_35.rep

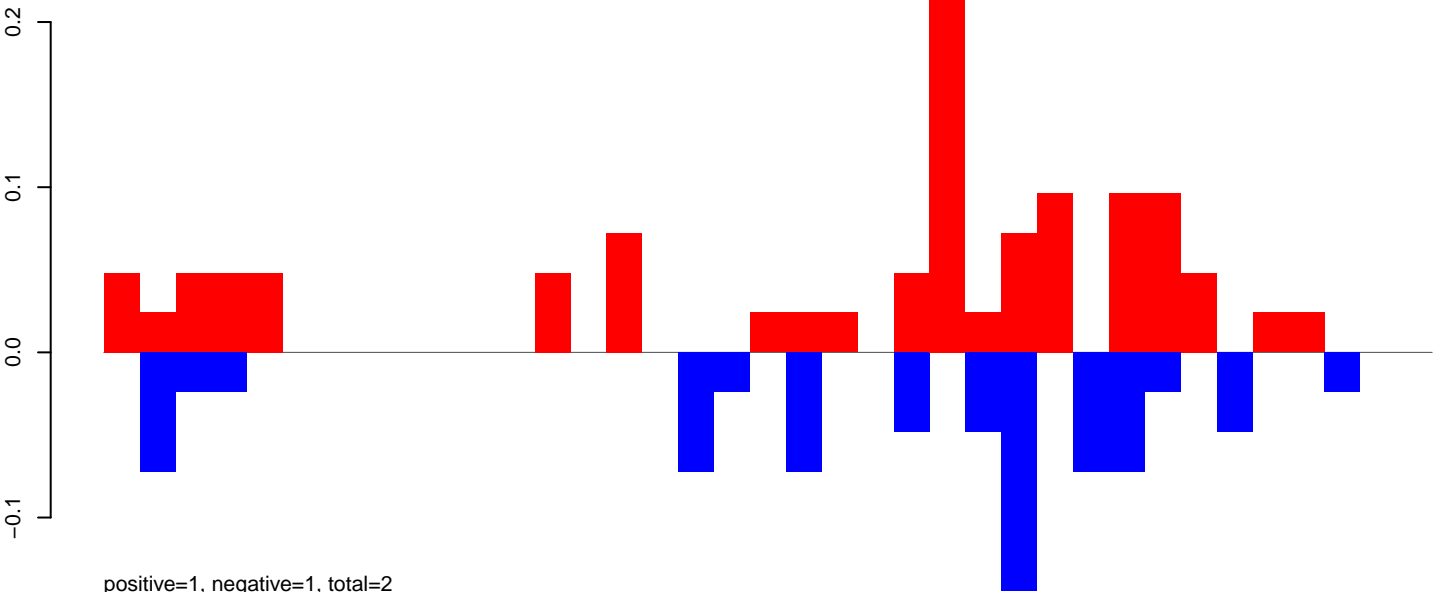

positive=1, negative=1, total=2

CuQuin\_FcArc\_NL.rep

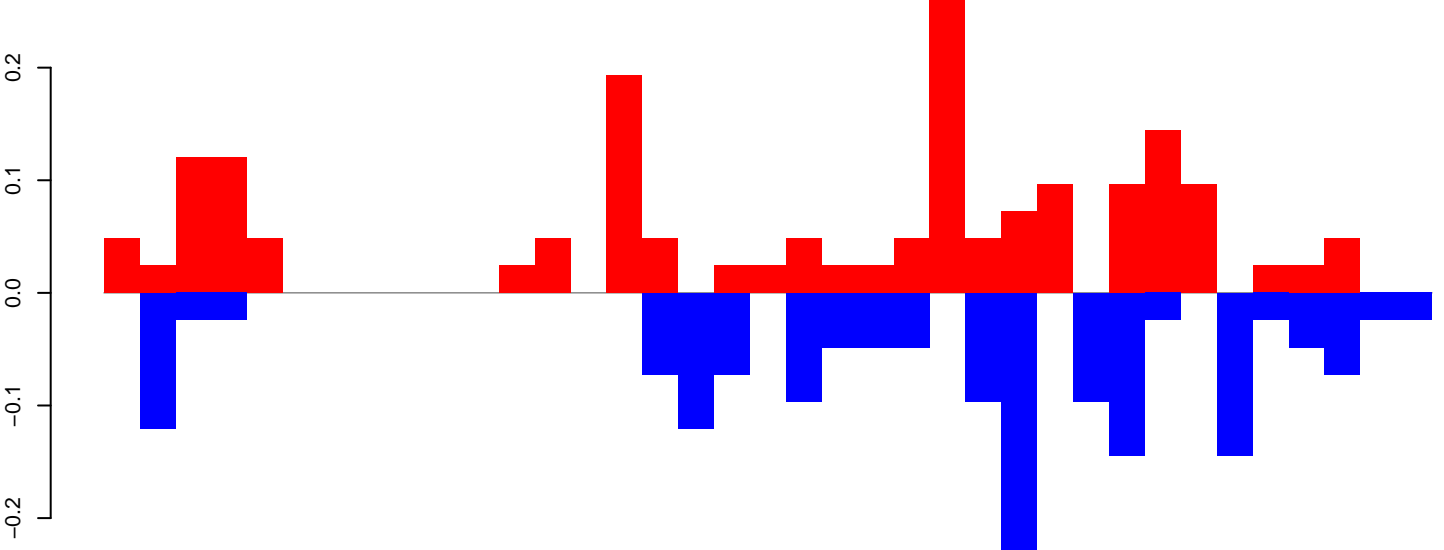

positive=2, negative=2, total=3

Window size=25, length=909, TE@nd-5\_family-89@Unknown@3654:1-909

0 200 400 600 800

CuQuin\_FcArc\_NL.18\_23.rep

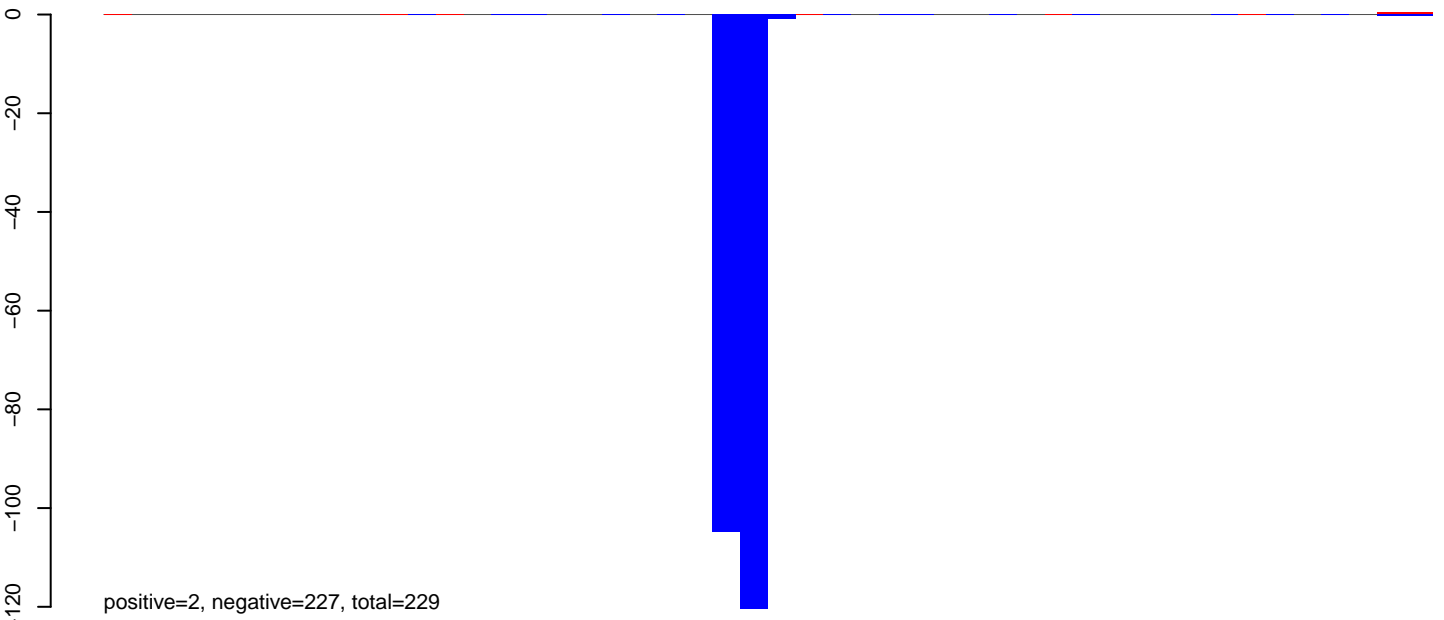

CuQuin\_FcArc\_NL.24\_35.rep

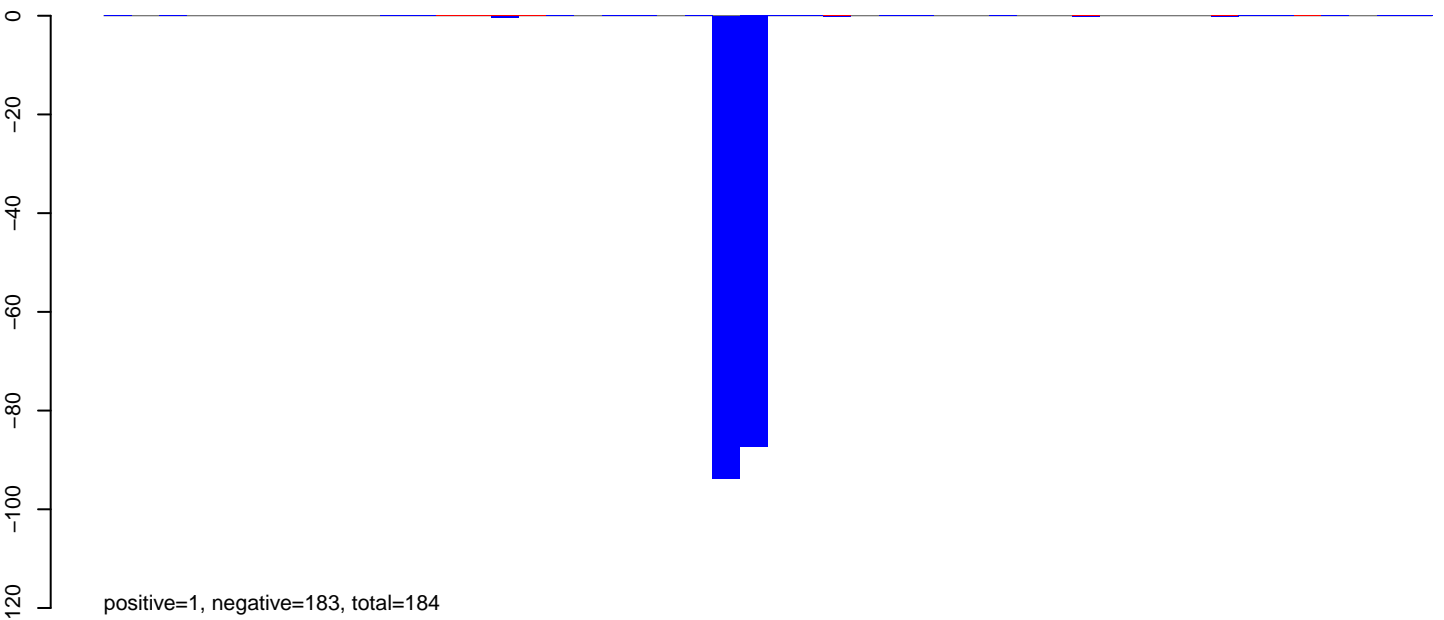

CuQuin\_FcArc\_NL.rep

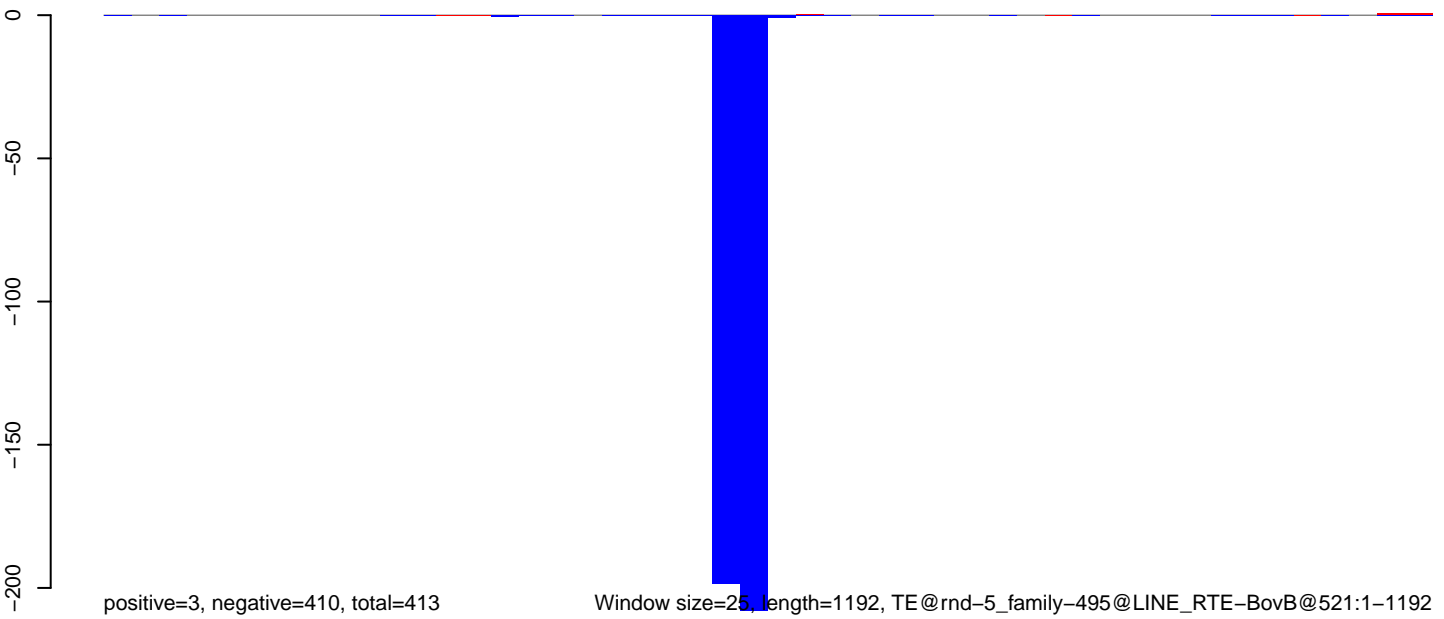

CuQuin\_FcArc\_NL.18\_23.rep

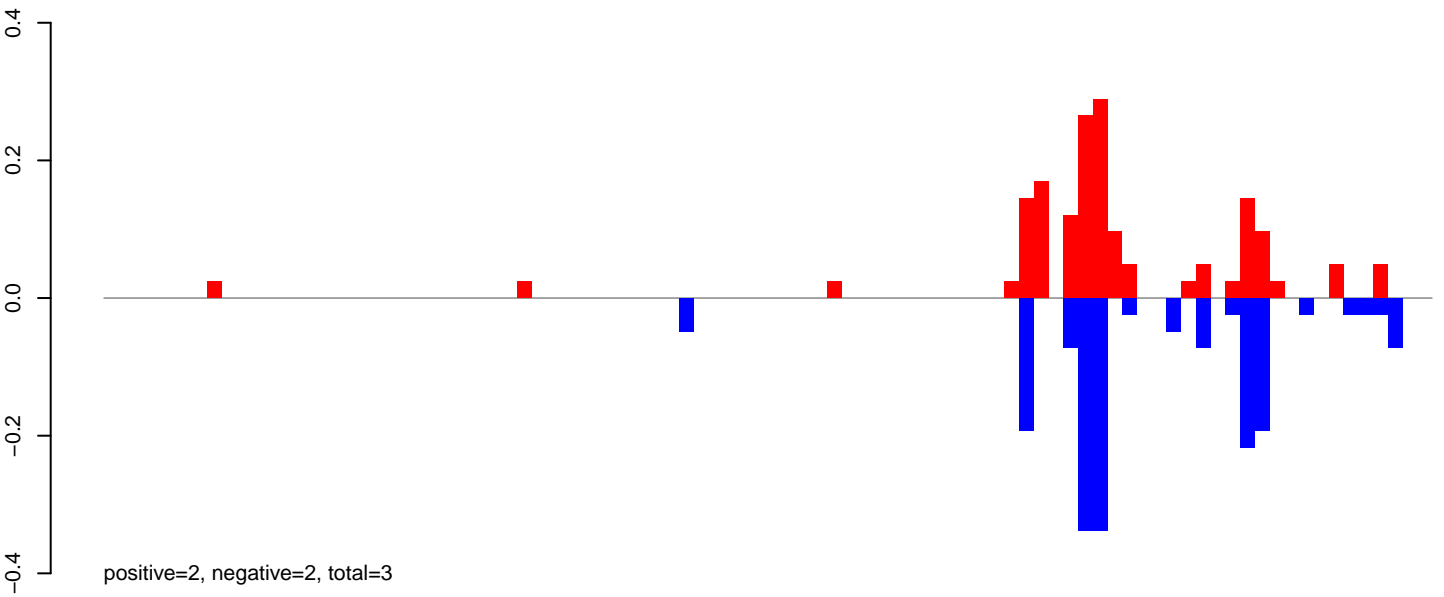

CuQuin\_FcArc\_NL.24\_35.rep

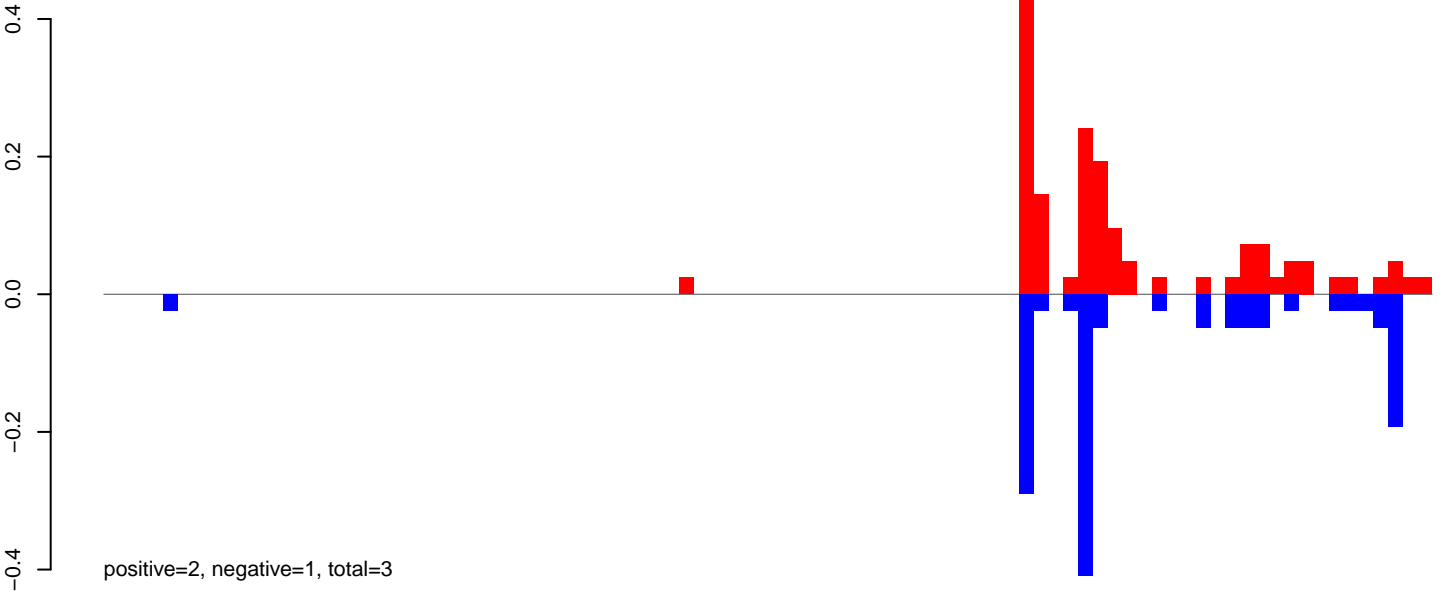

CuQuin\_FcArc\_NL.rep

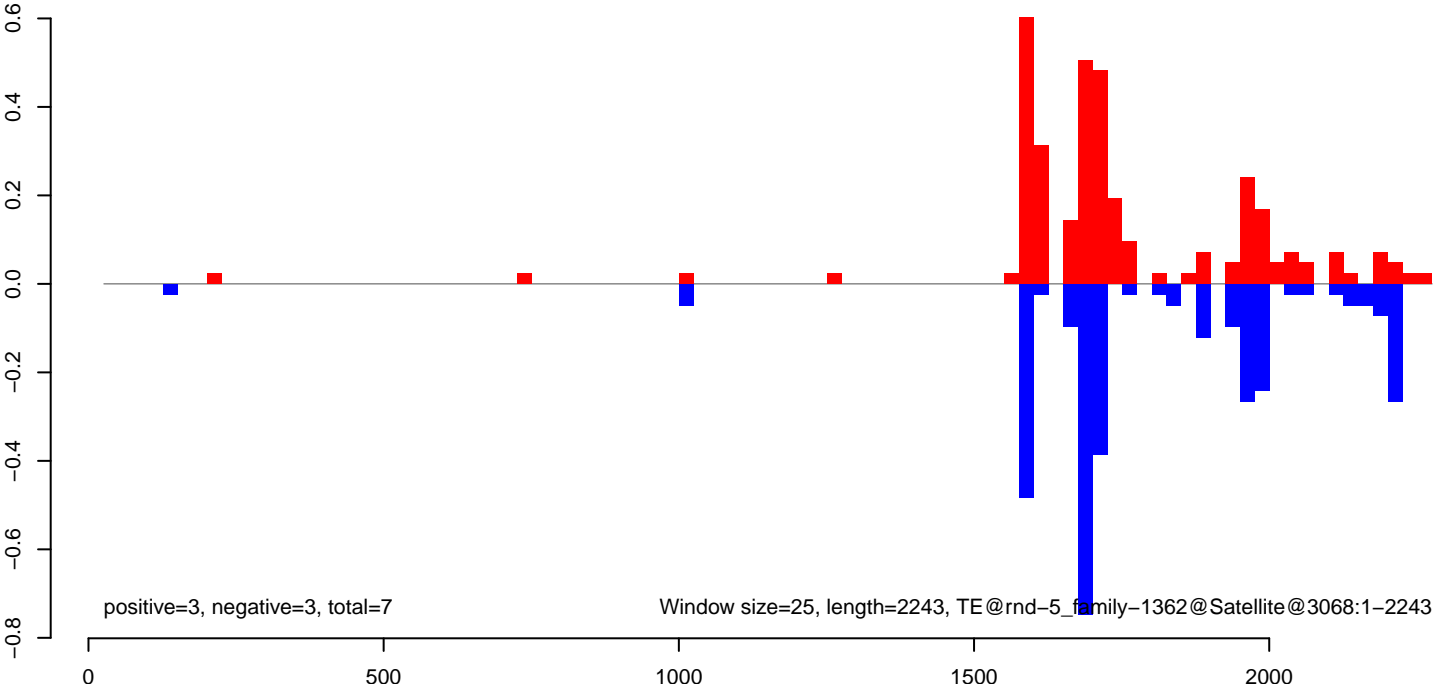

CuQuin\_FcArc\_NL.18\_23.rep

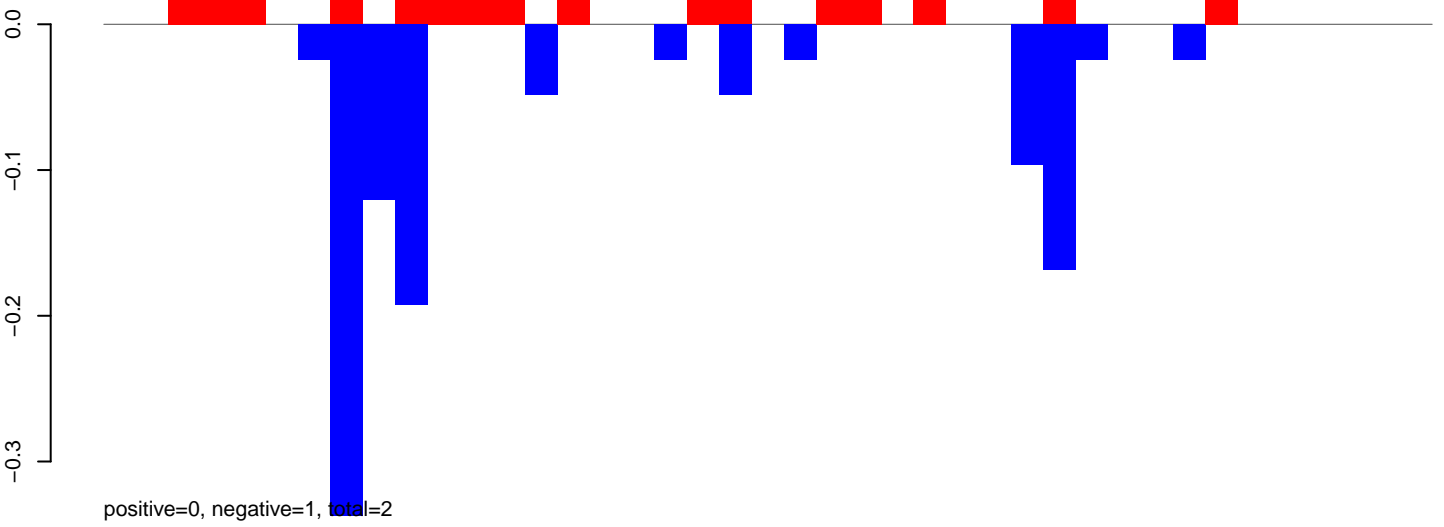

CuQuin\_FcArc\_NL.24\_35.rep

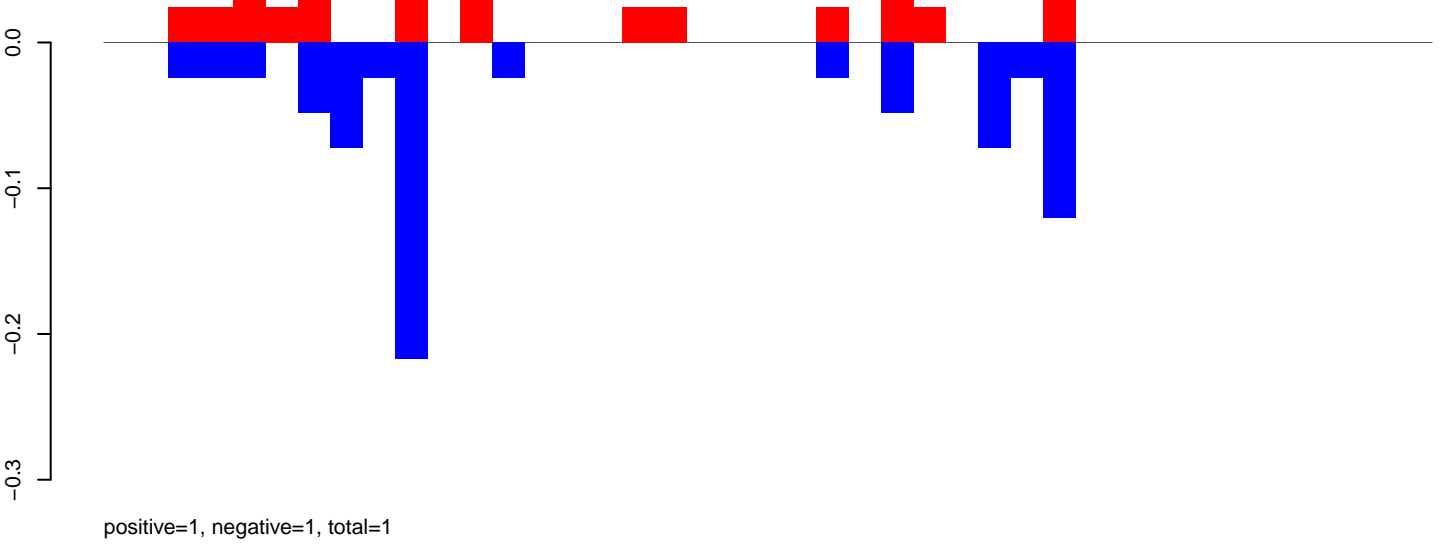

CuQuin\_FcArc\_NL.rep

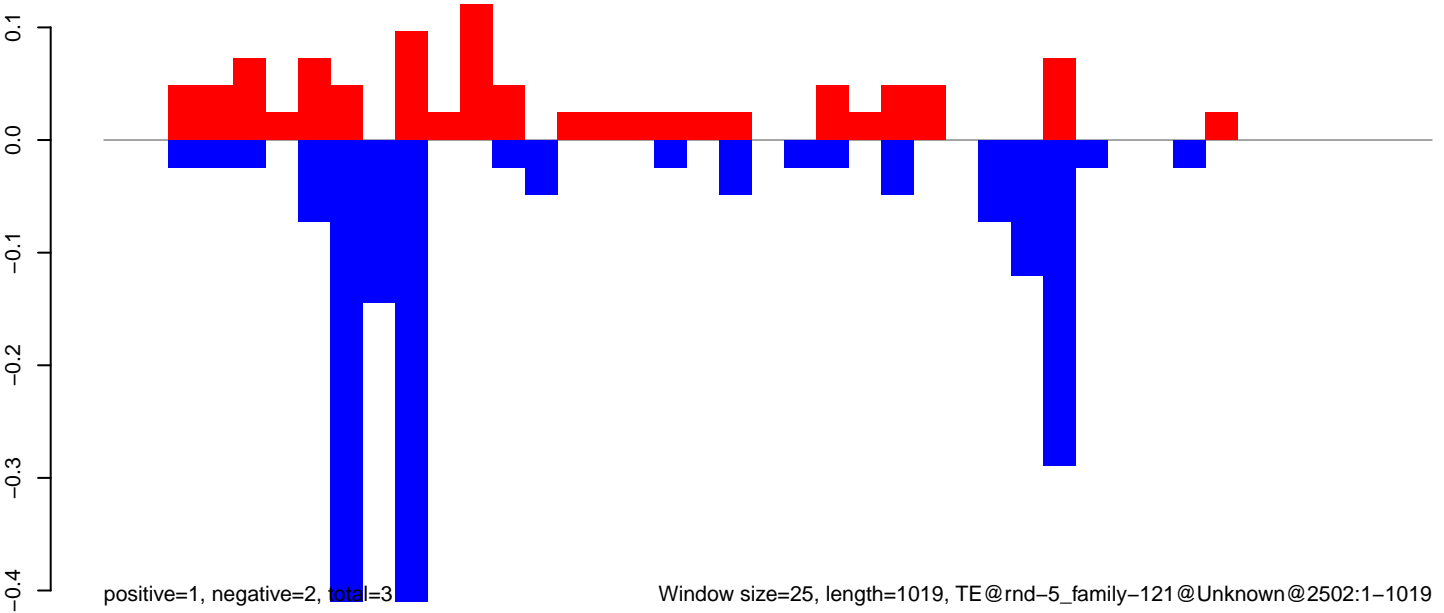

CuQuin\_FcArc\_NL.18\_23.rep

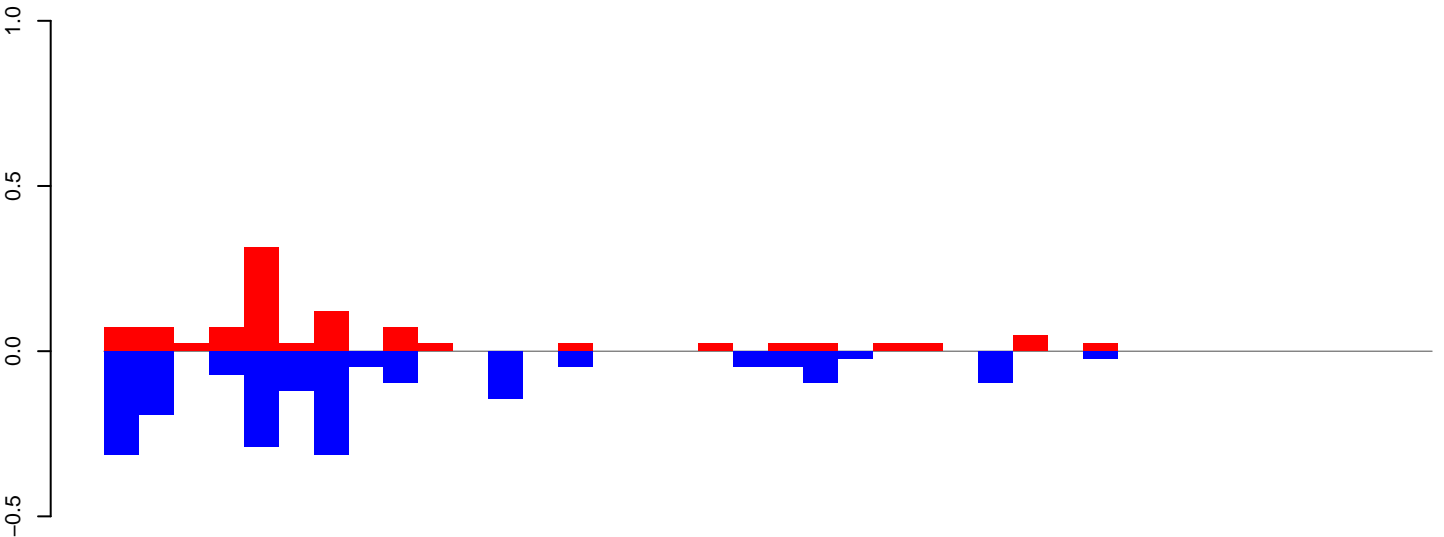

positive=1, negative=2, total=3

CuQuin\_FcArc\_NL.24\_35.rep

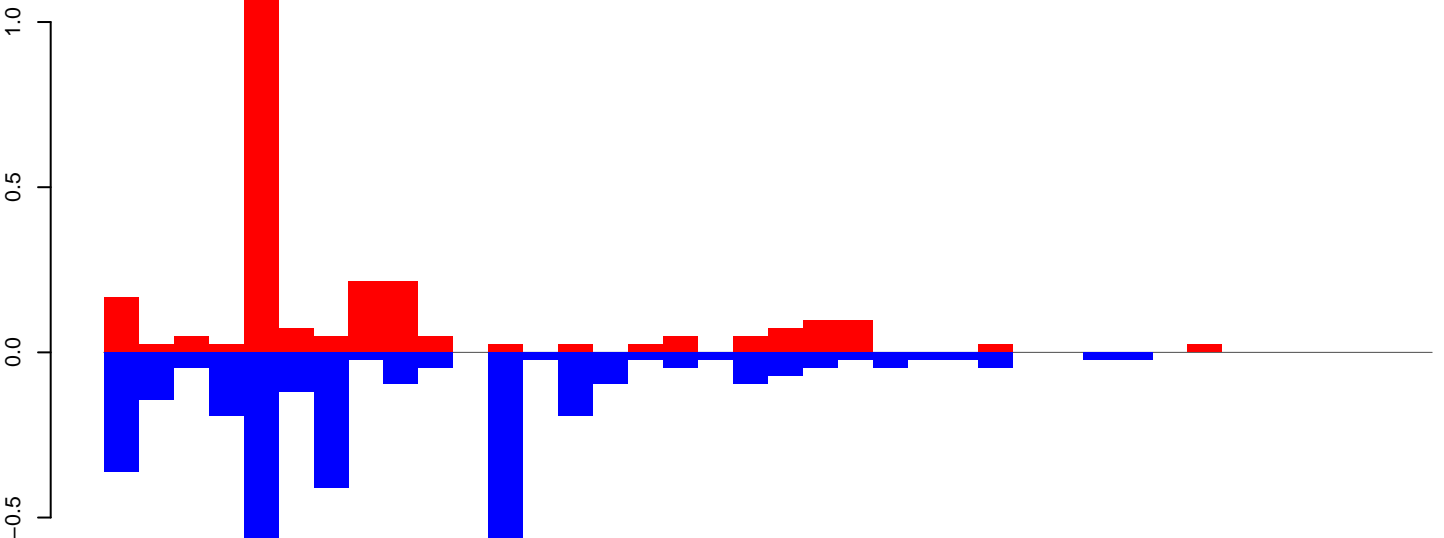

positive=2, negative=4, total=6

CuQuin\_FcArc\_NL.rep

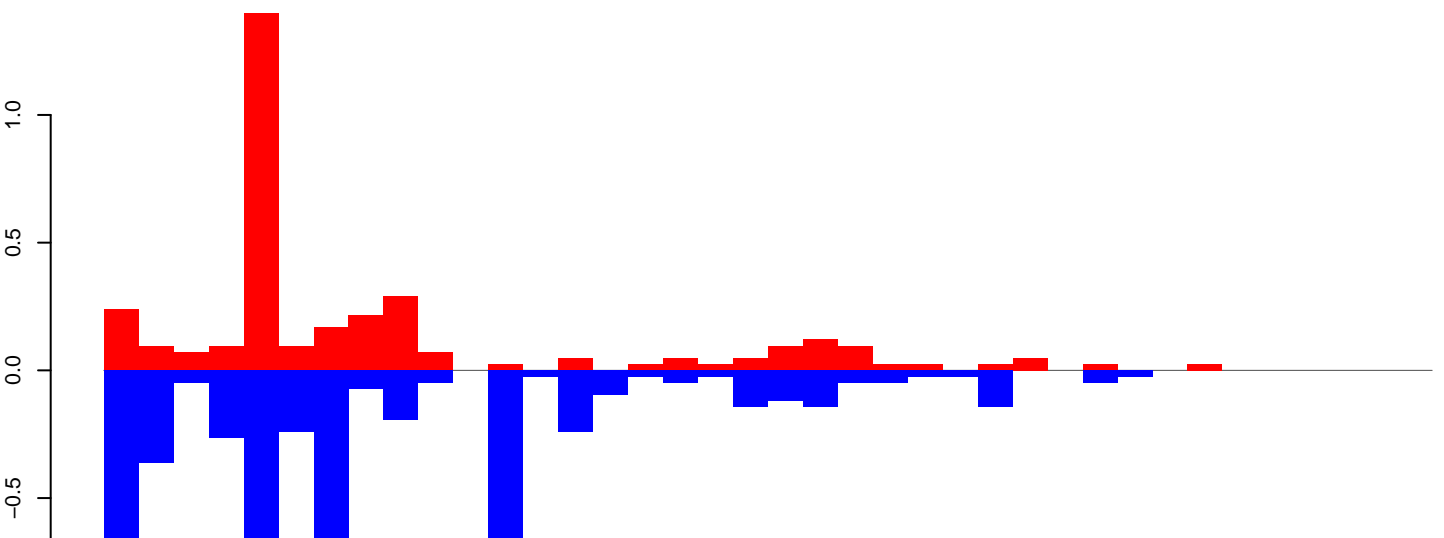

positive=3, negative=6, total=9

Window size=25, length=946, TE@rnd-4\_family-692@LTR\_Pao@3429:1-946

0 200 400 600 800 1000

CuQuin\_Fcarc\_NL.18\_23.rep



CuQuin\_Fcarc\_NL.24\_35.rep

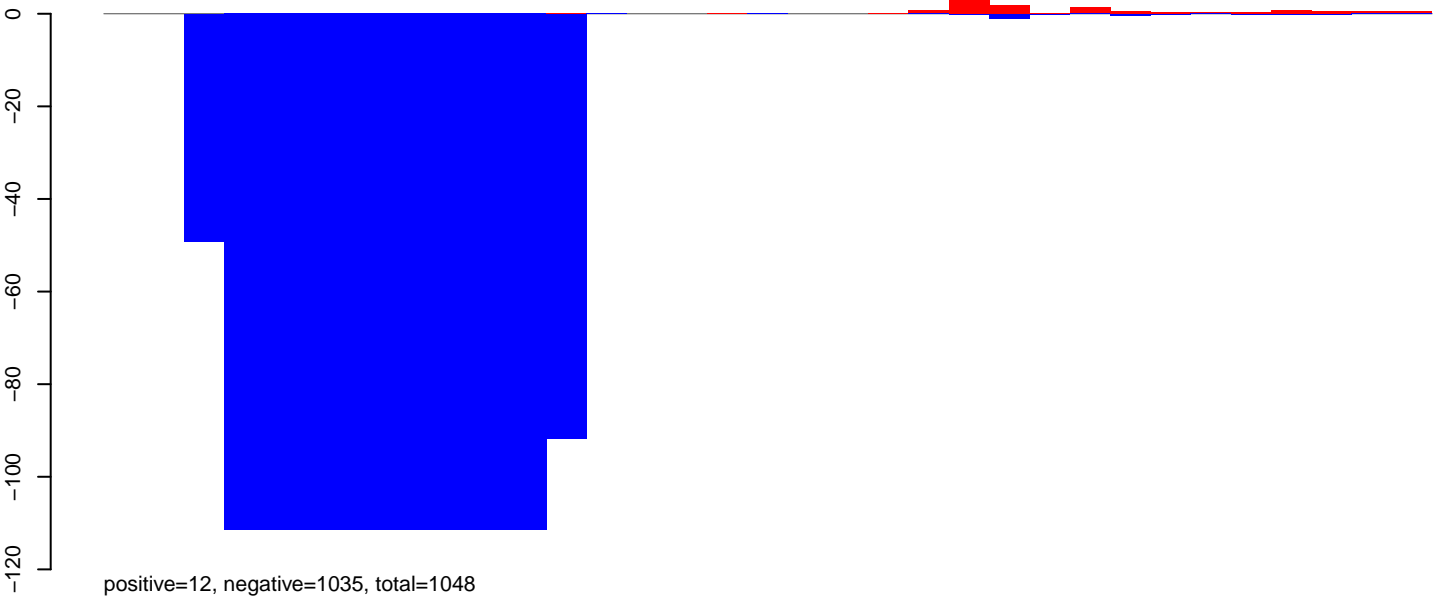

CuQuin\_Fcarc\_NL.rep

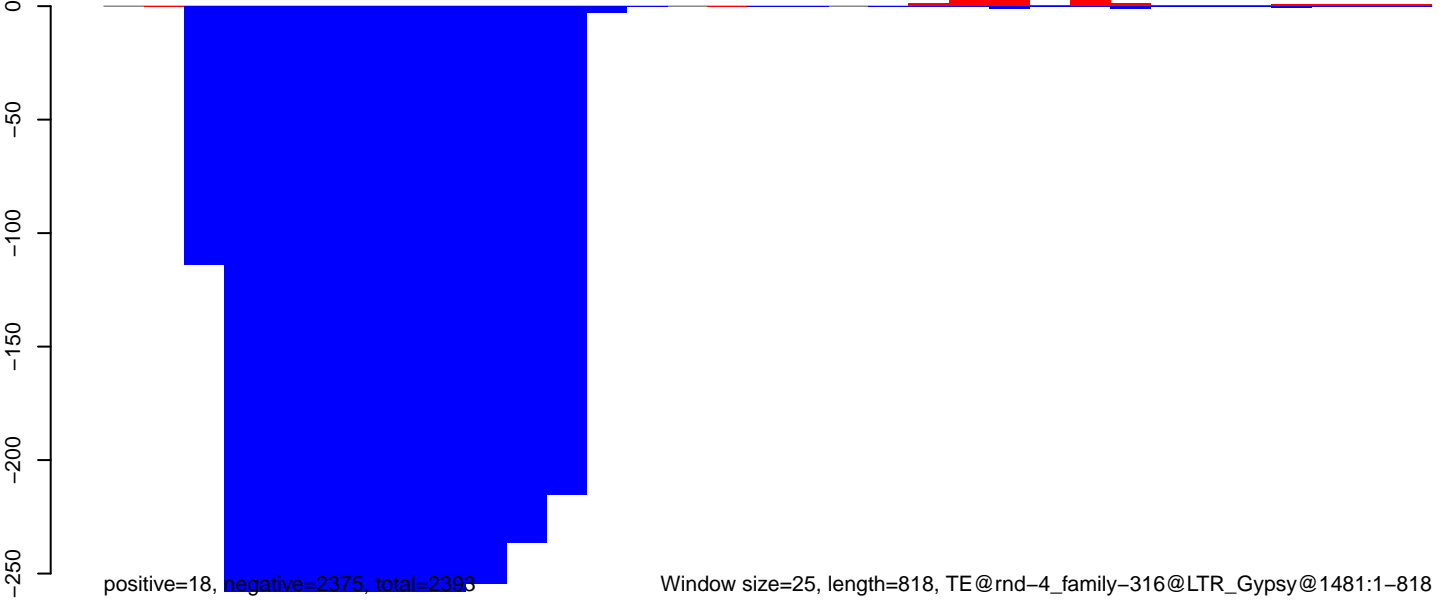

Window size=25, length=818, TE@rnd-4\_family-316@LTR\_Gypsy@1481:1-818

0 200 400 600 800

CuQuin\_FcArc\_NL.18\_23.rep

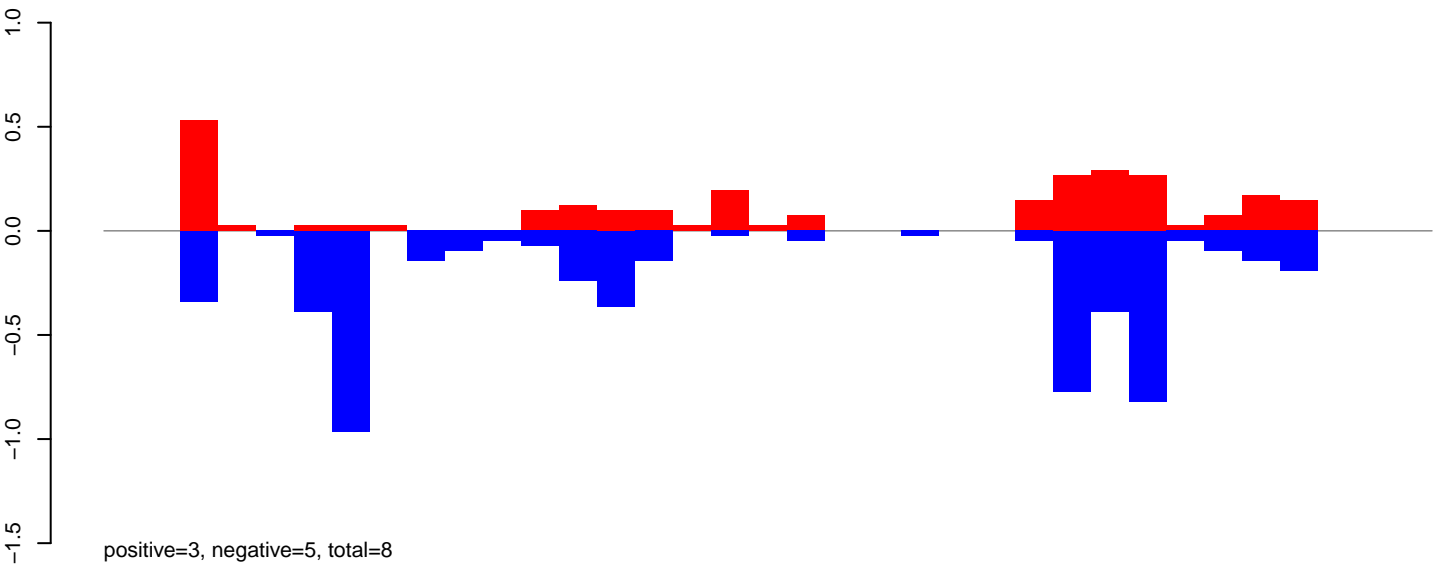

CuQuin\_FcArc\_NL.24\_35.rep

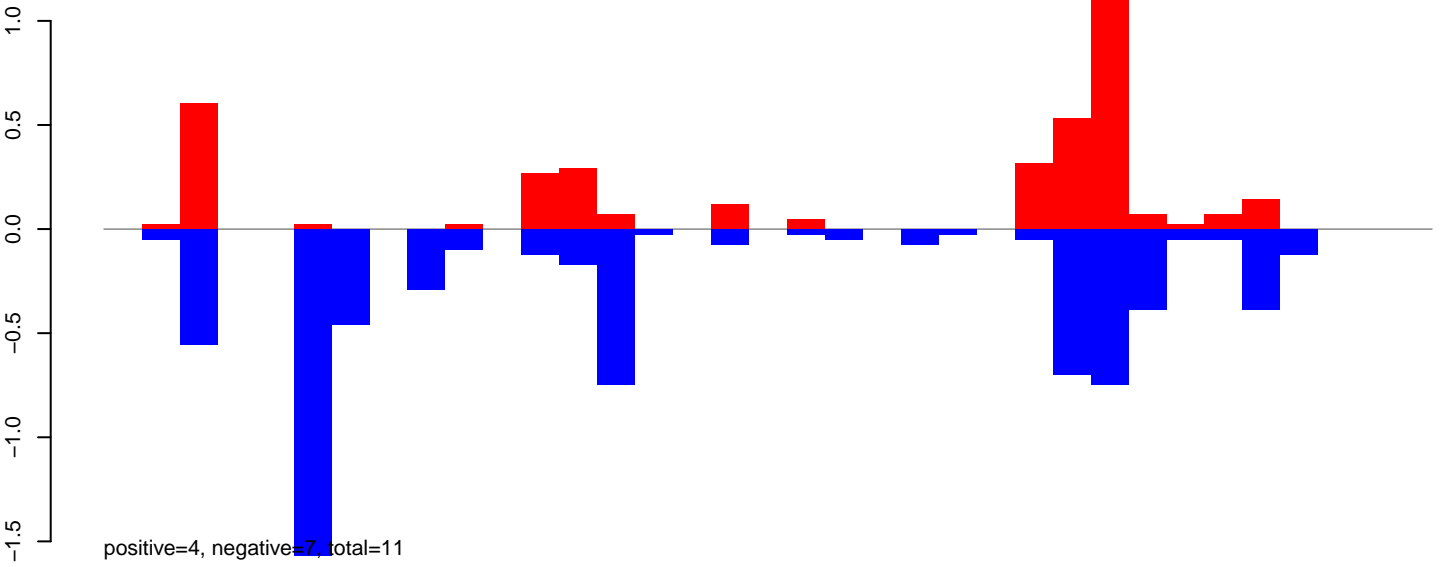

CuQuin\_FcArc\_NL.rep

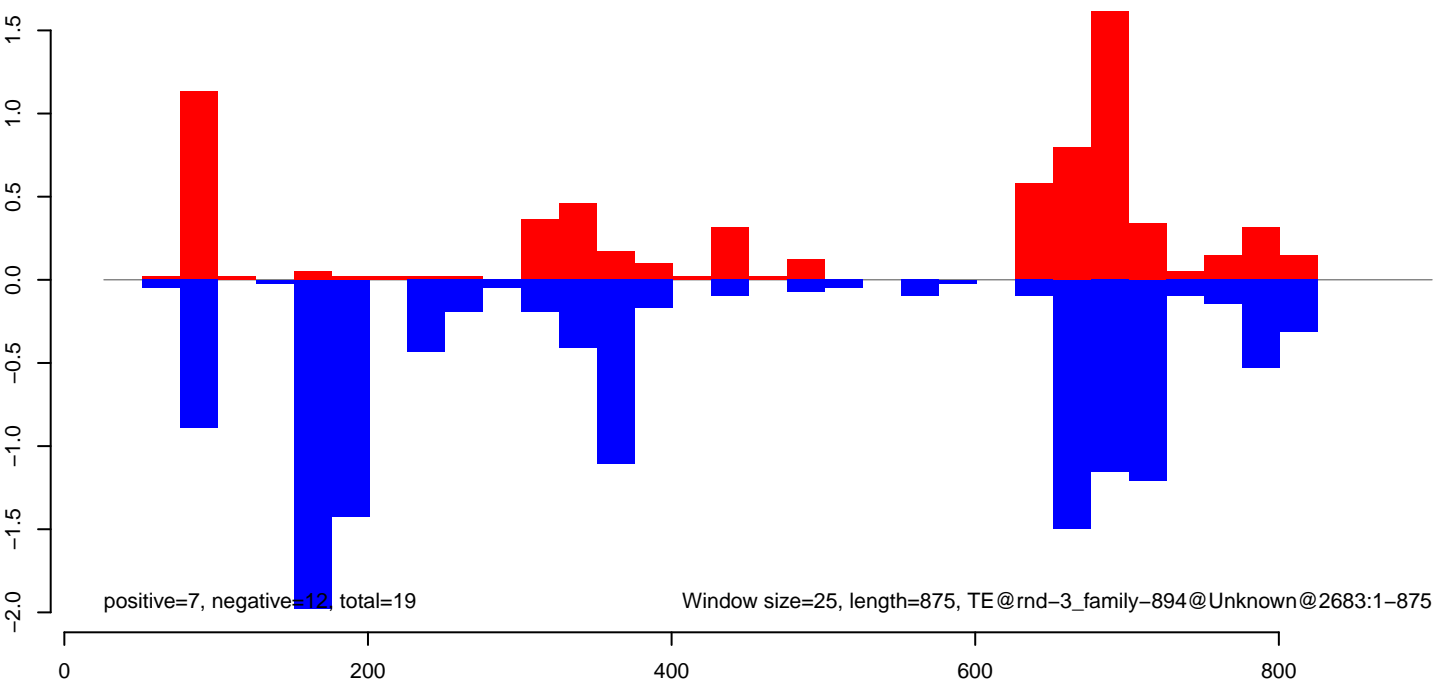



CuQuin\_Fcarc\_NL.18\_23.rep

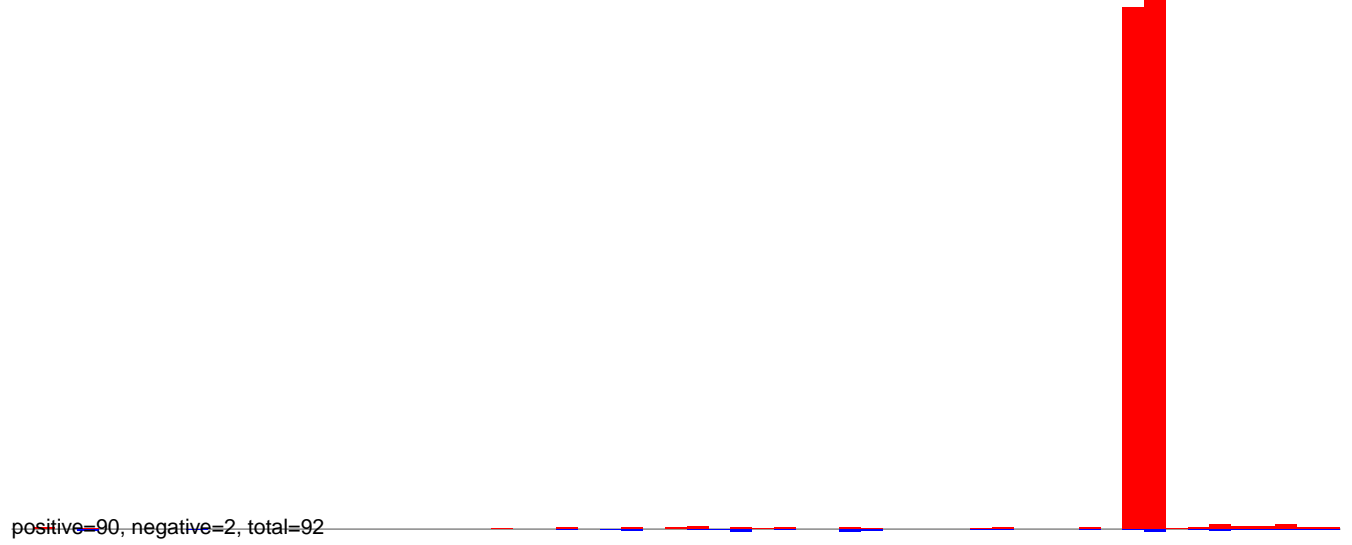

CuQuin\_Fcarc\_NL.24\_35.rep



CuQuin\_Fcarc\_NL.rep

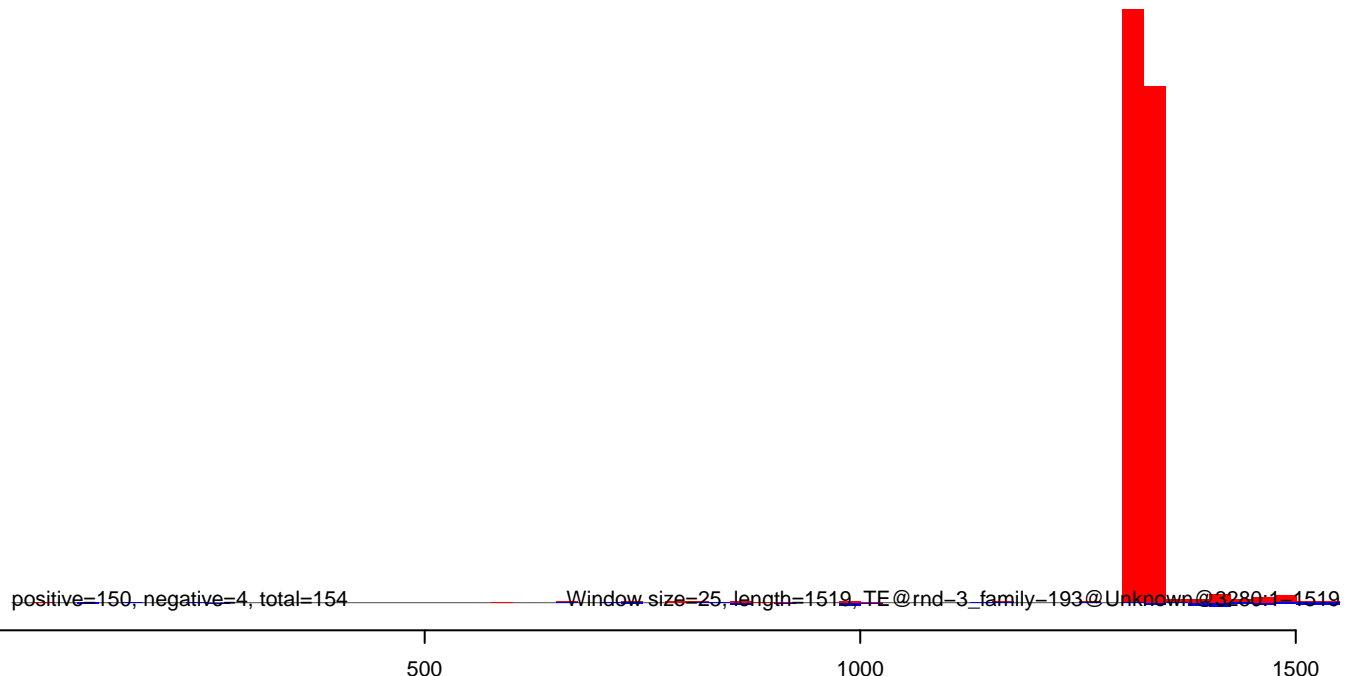

CuQuin\_Fcarc\_NL.18\_23.rep

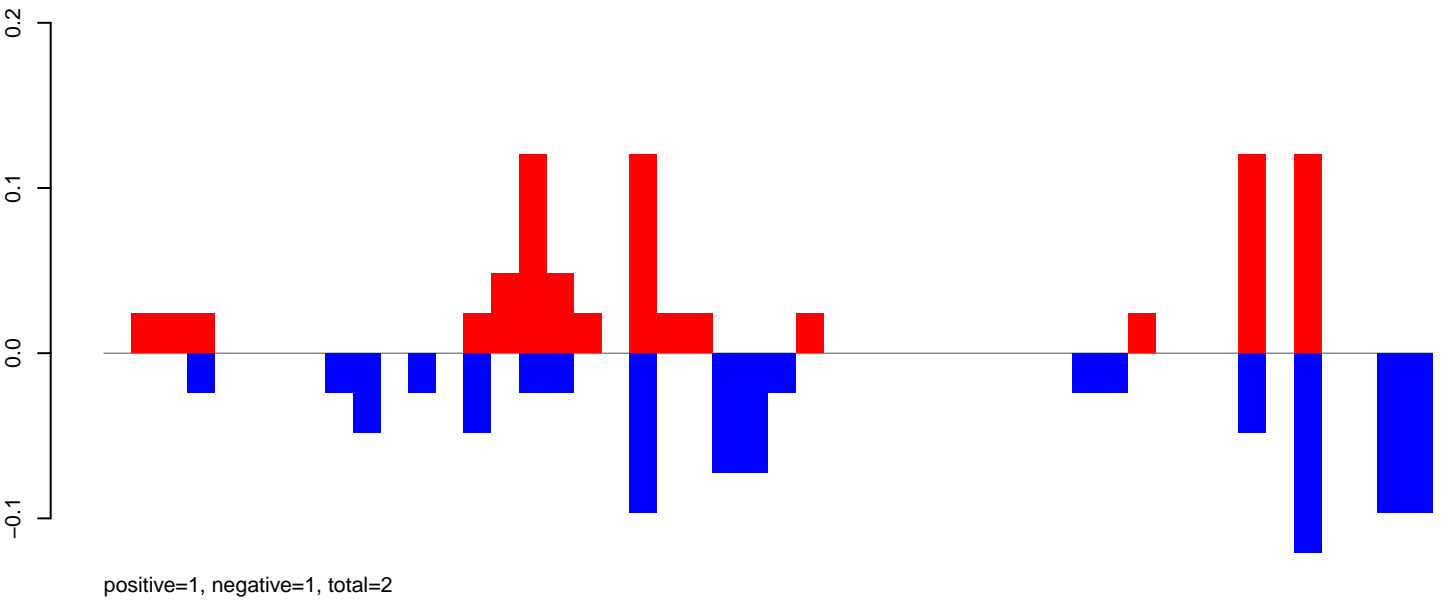

CuQuin\_Fcarc\_NL.24\_35.rep

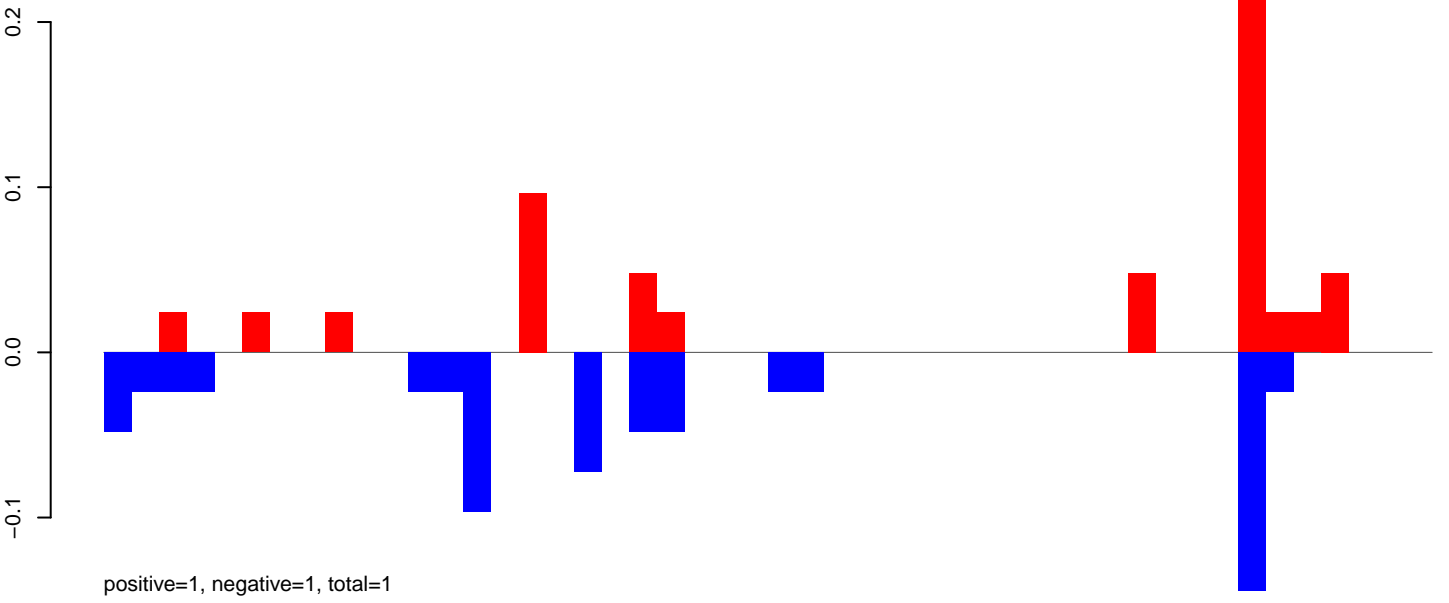

CuQuin\_Fcarc\_NL.rep

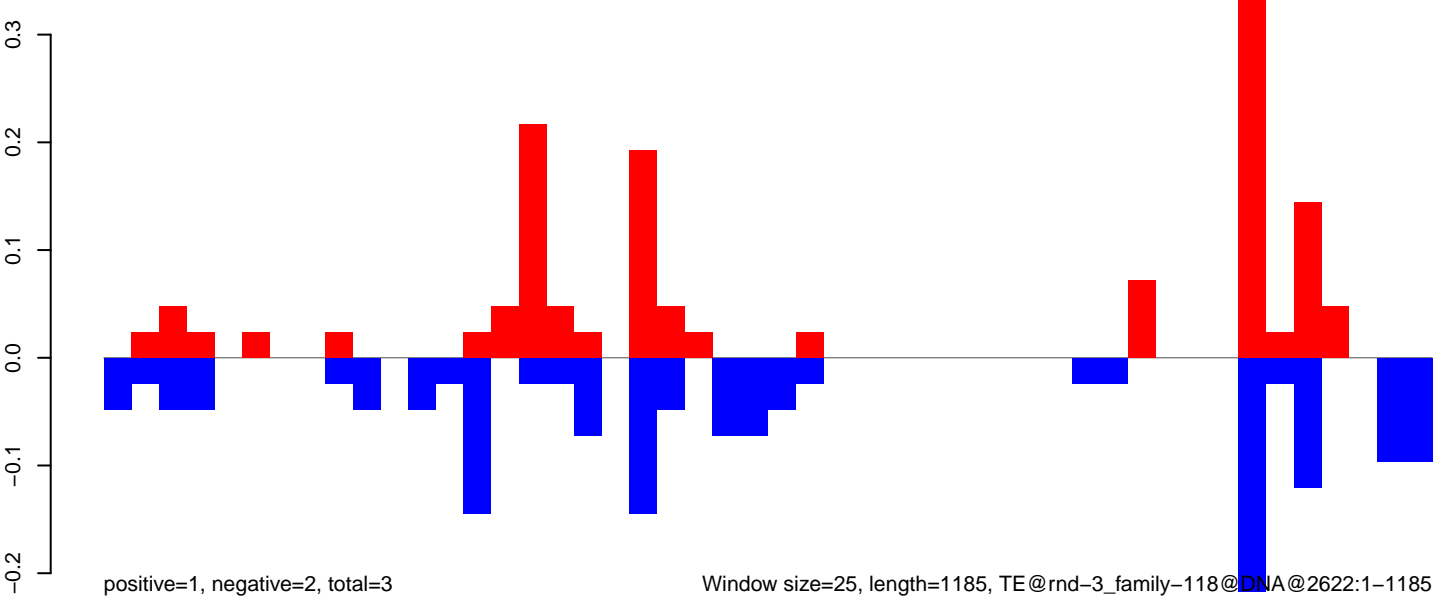

CuQuin\_FcArc\_NL.18\_23.rep

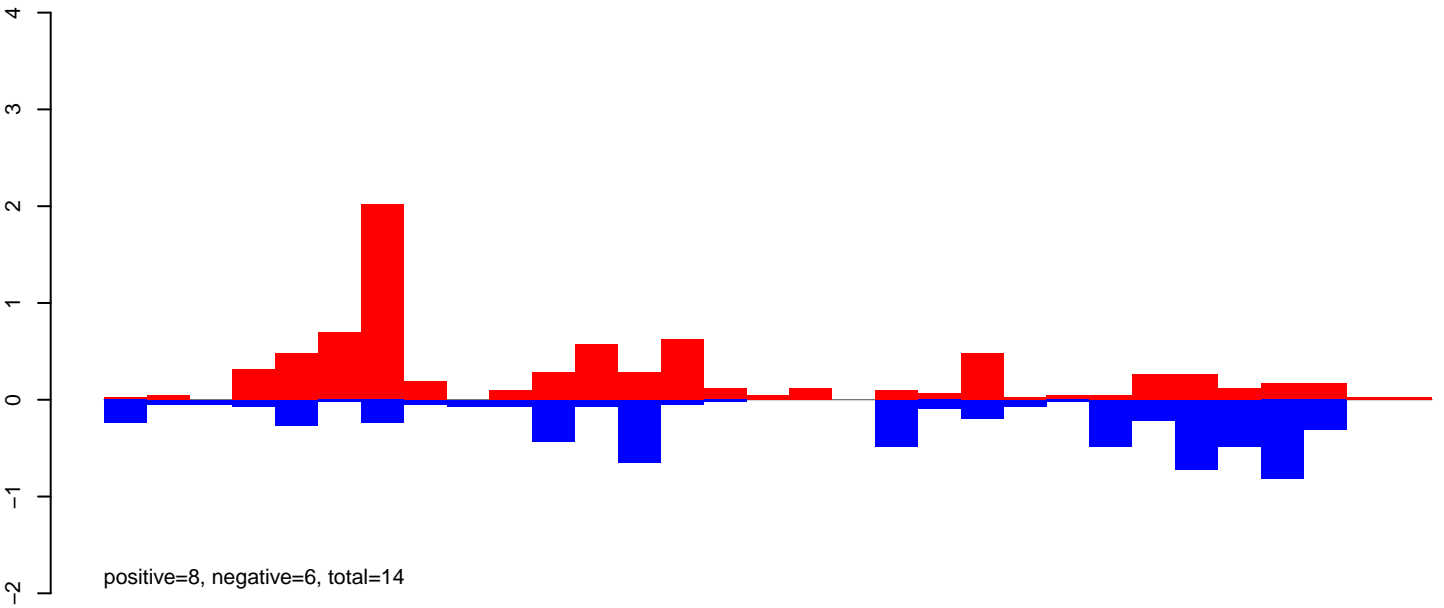

CuQuin\_FcArc\_NL.24\_35.rep

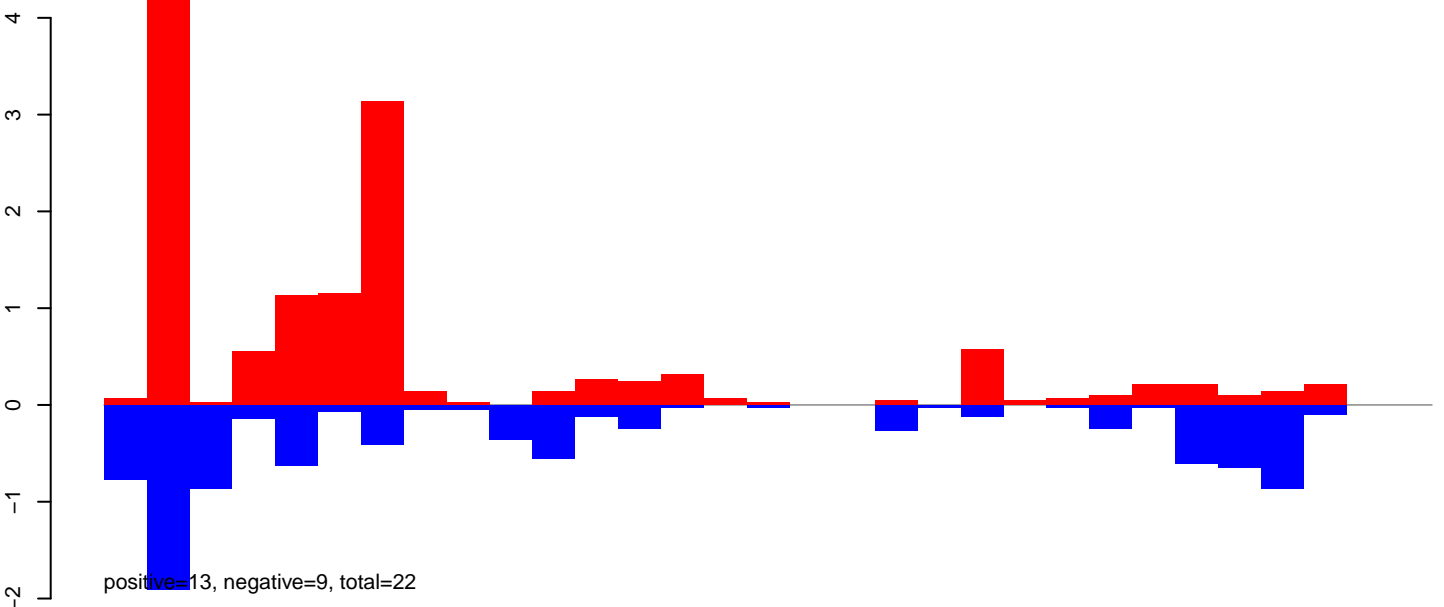

CuQuin\_FcArc\_NL.rep

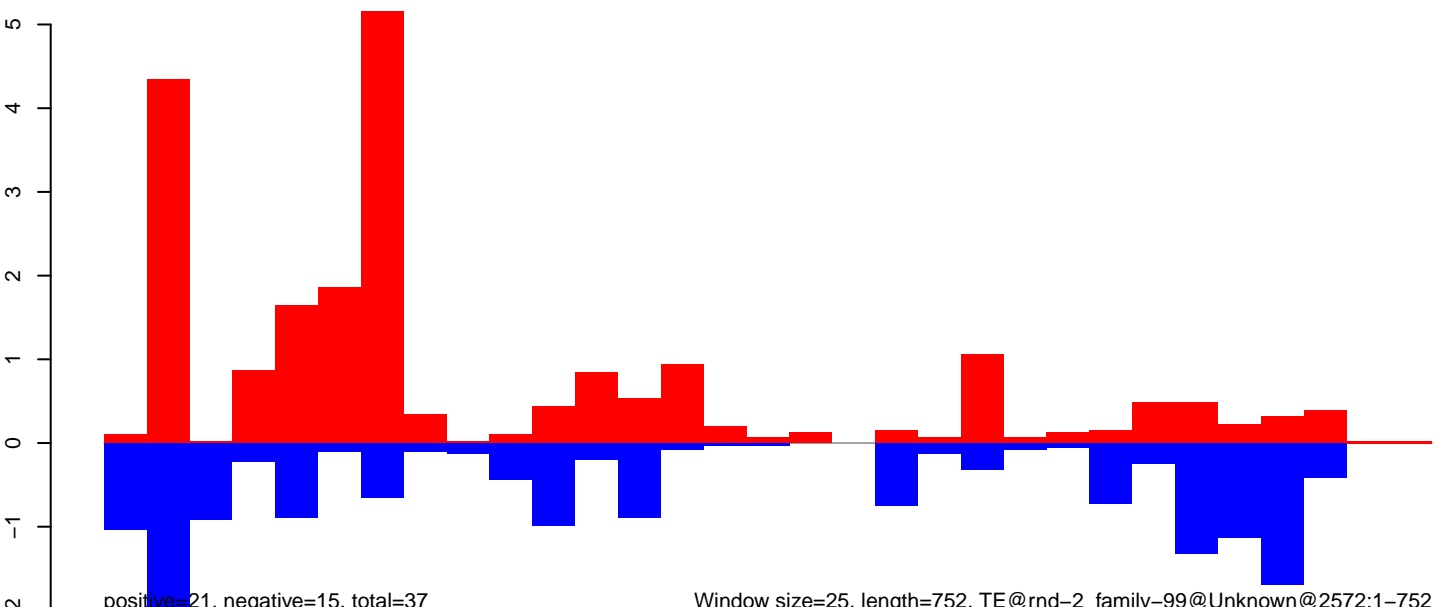

Window size=25, length=752, TE@rnd-2\_family-99@Unknown@2572:1-752

0 200 400 600 800

CuQuin\_FcArc\_NL.18\_23.rep

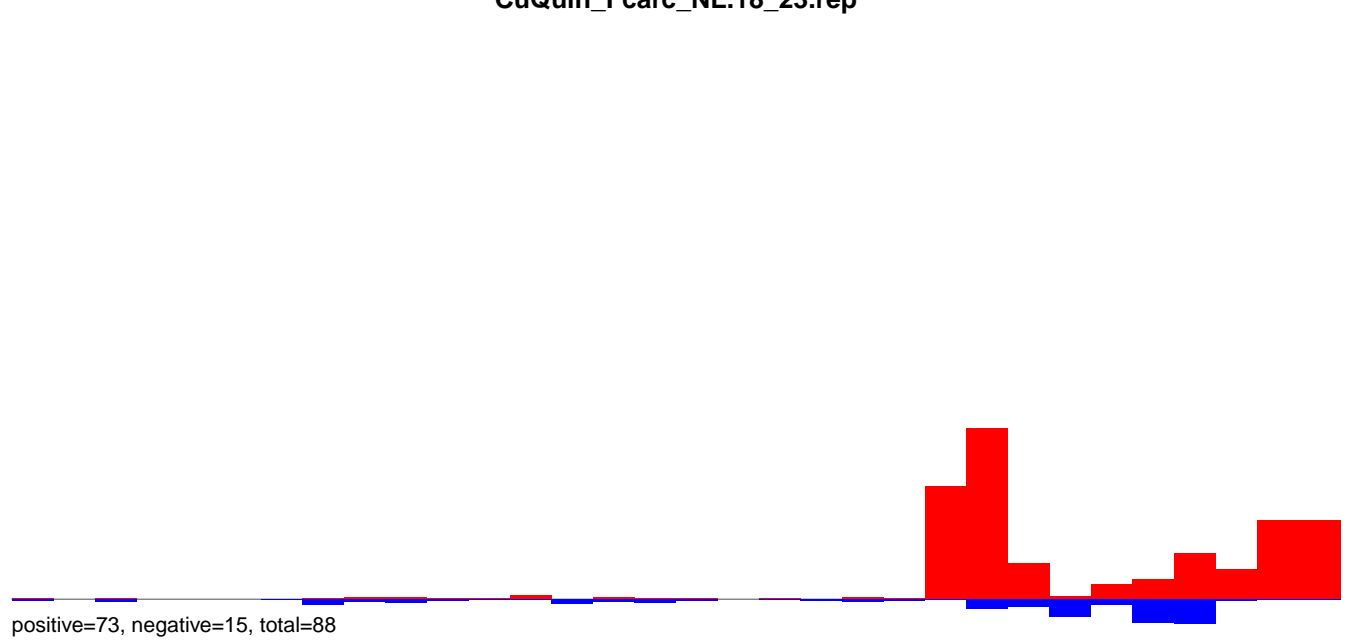

CuQuin\_FcArc\_NL.24\_35.rep

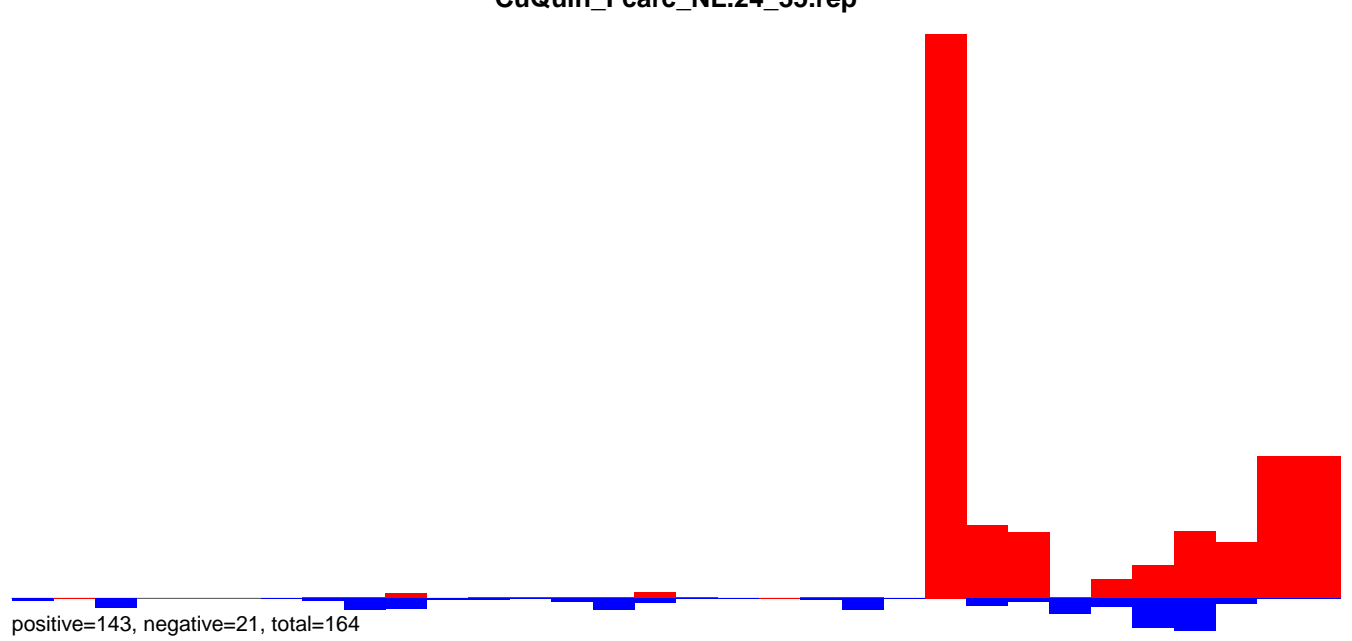

CuQuin\_FcArc\_NL.rep

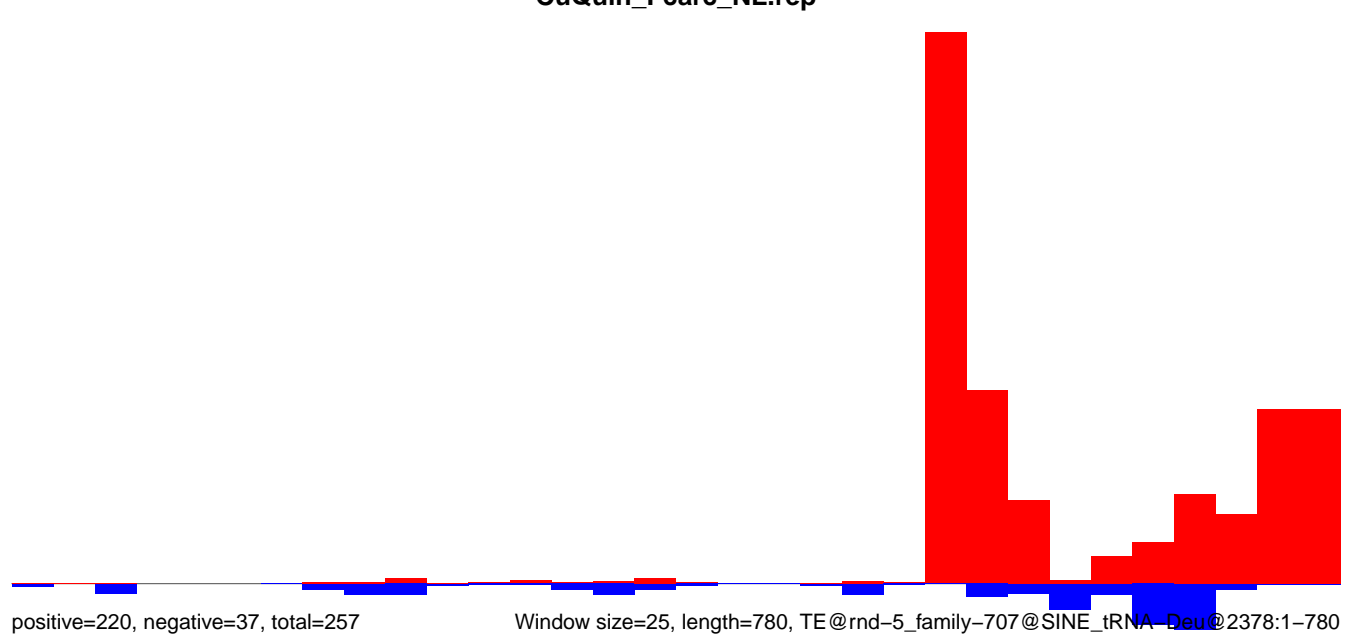

CuQuin\_Fcarc\_NL.18\_23.rep

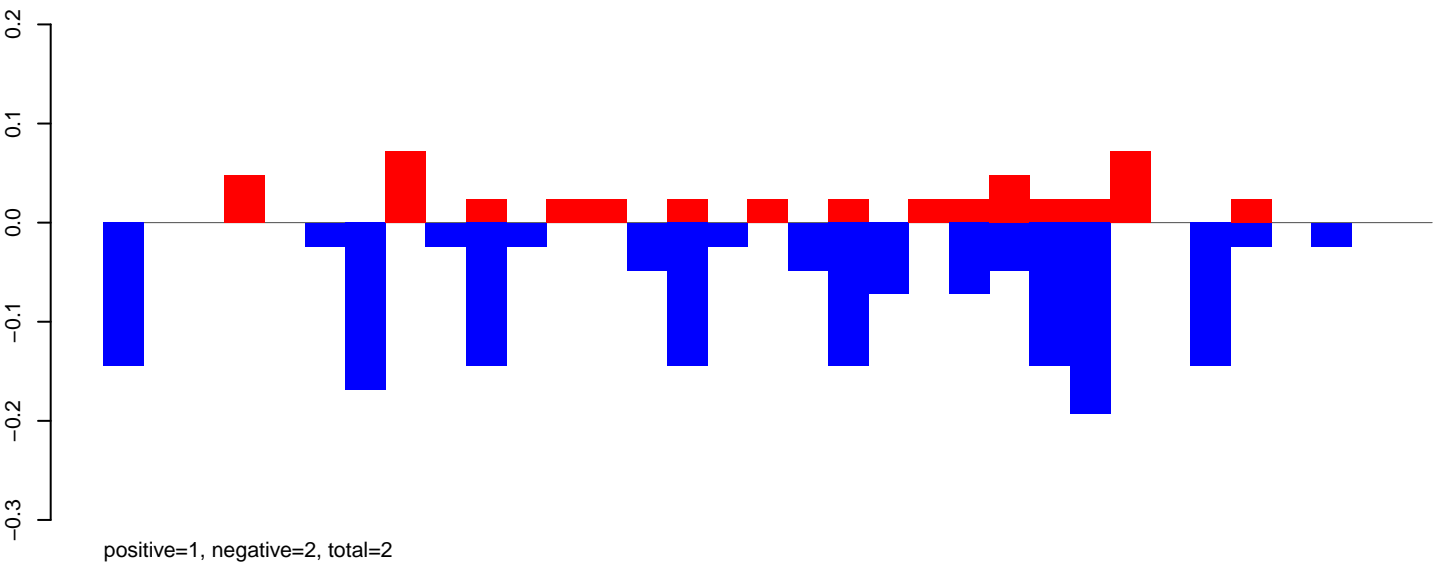

CuQuin\_Fcarc\_NL.24\_35.rep

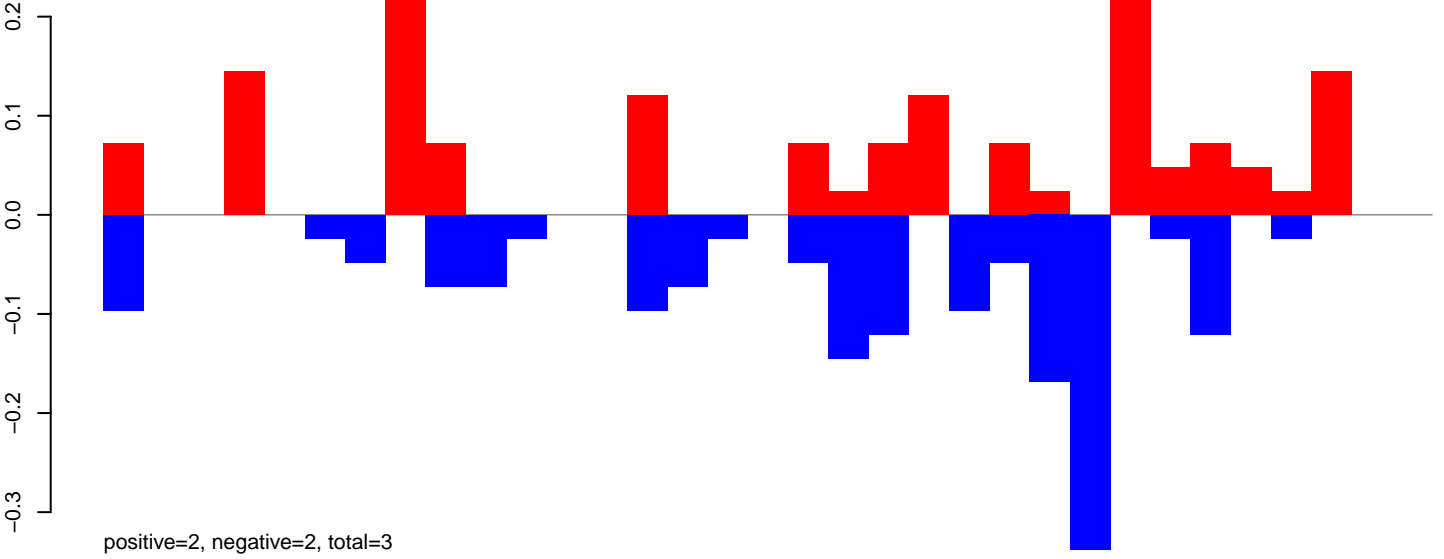

CuQuin\_Fcarc\_NL.rep

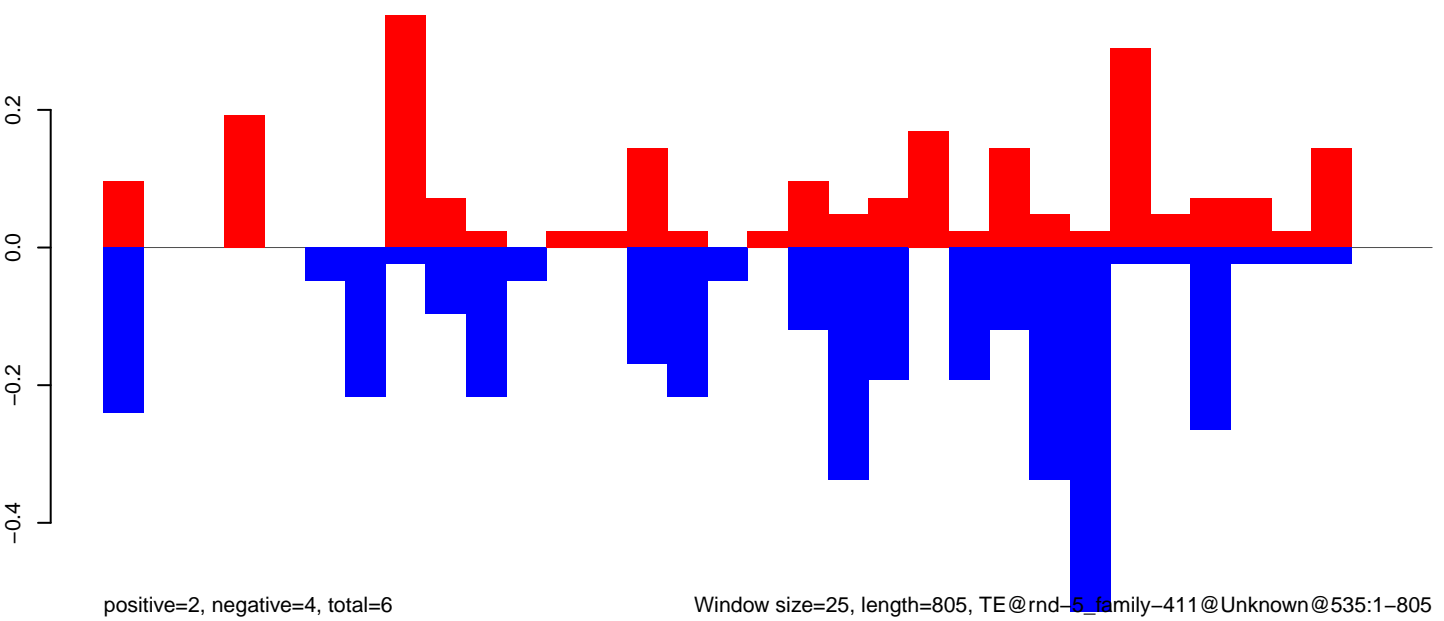

Window size=25, length=805, TE@rnd-5\_family-411@Unknown@535:1-805

0 200 400 600 800

CuQuin\_Fcarc\_NL.18\_23.rep

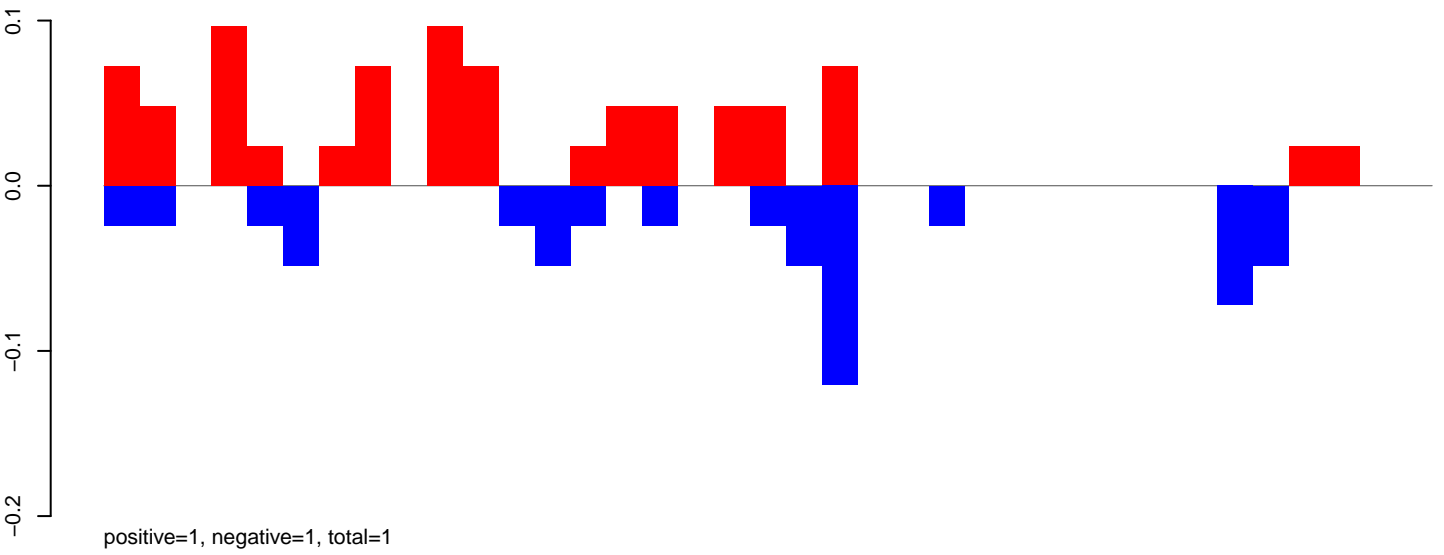

CuQuin\_Fcarc\_NL.24\_35.rep

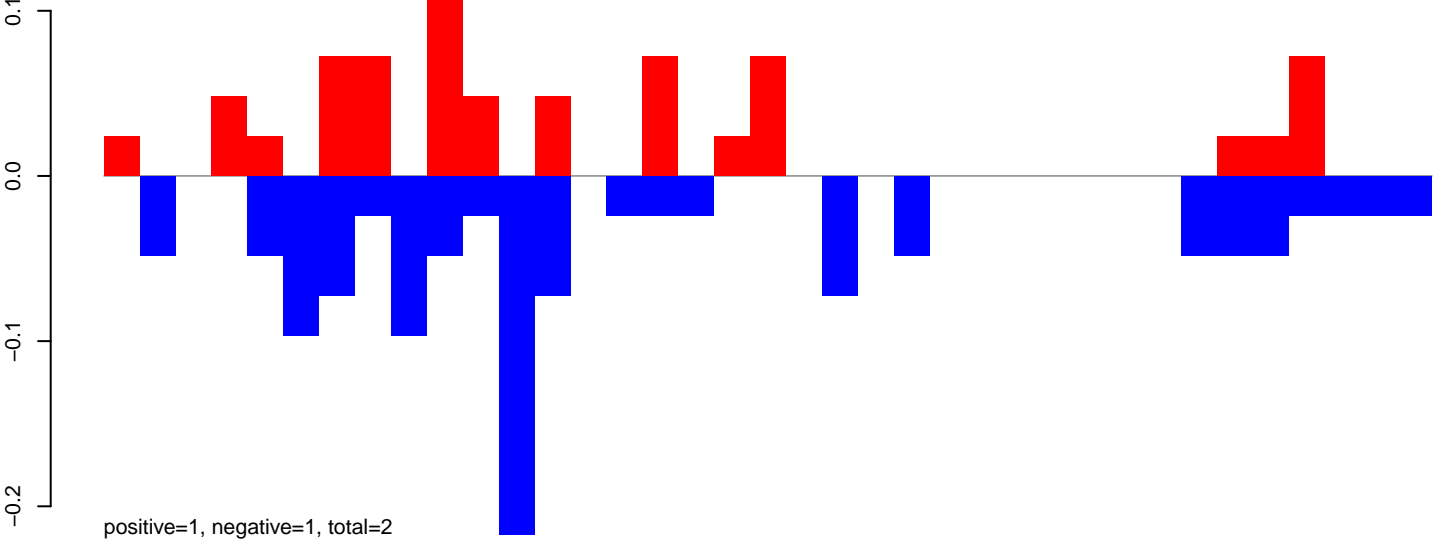

CuQuin\_Fcarc\_NL.rep

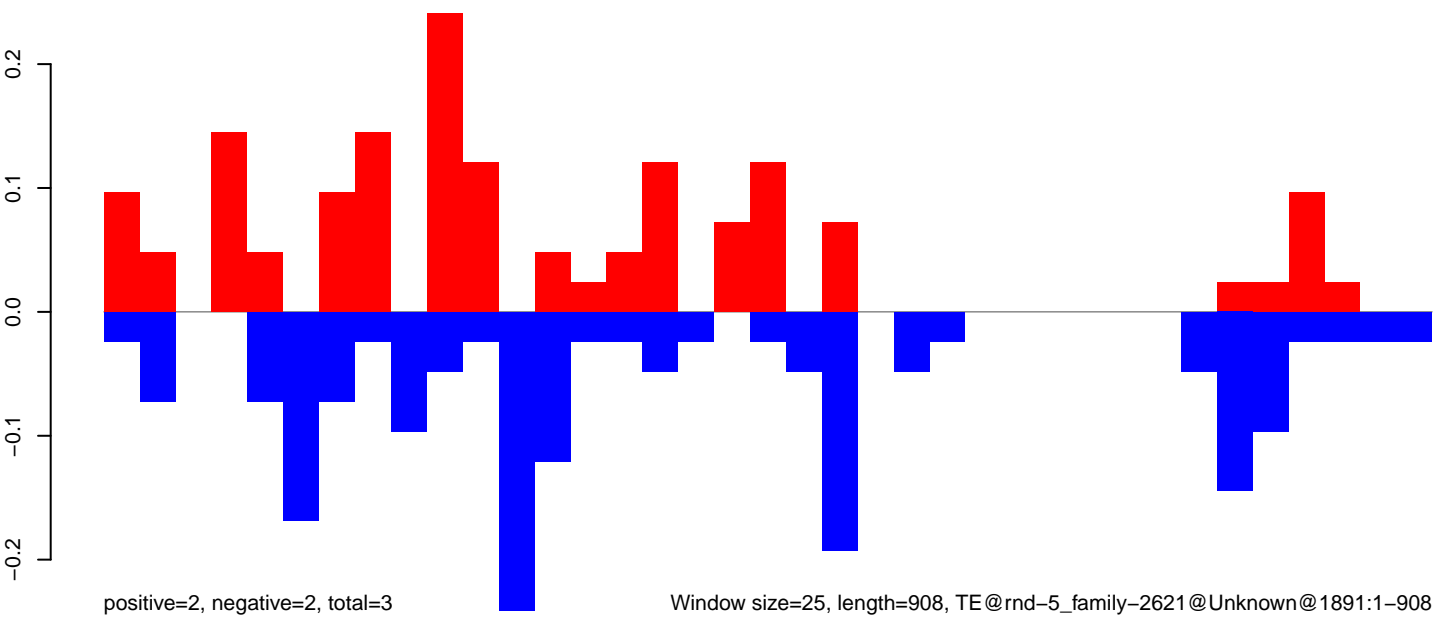

Window size=25, length=908, TE@rnd-5\_family-2621@Unknown@1891:1-908

CuQuin\_FcArc\_NL.18\_23.rep

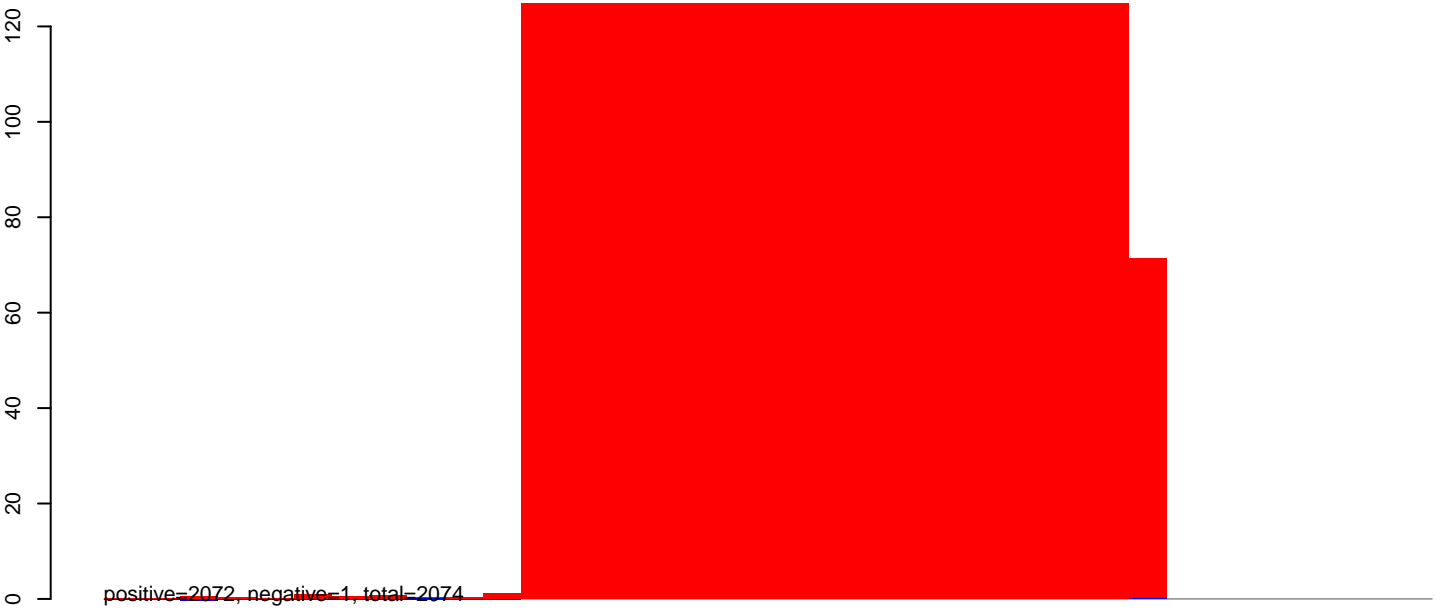

CuQuin\_FcArc\_NL.24\_35.rep

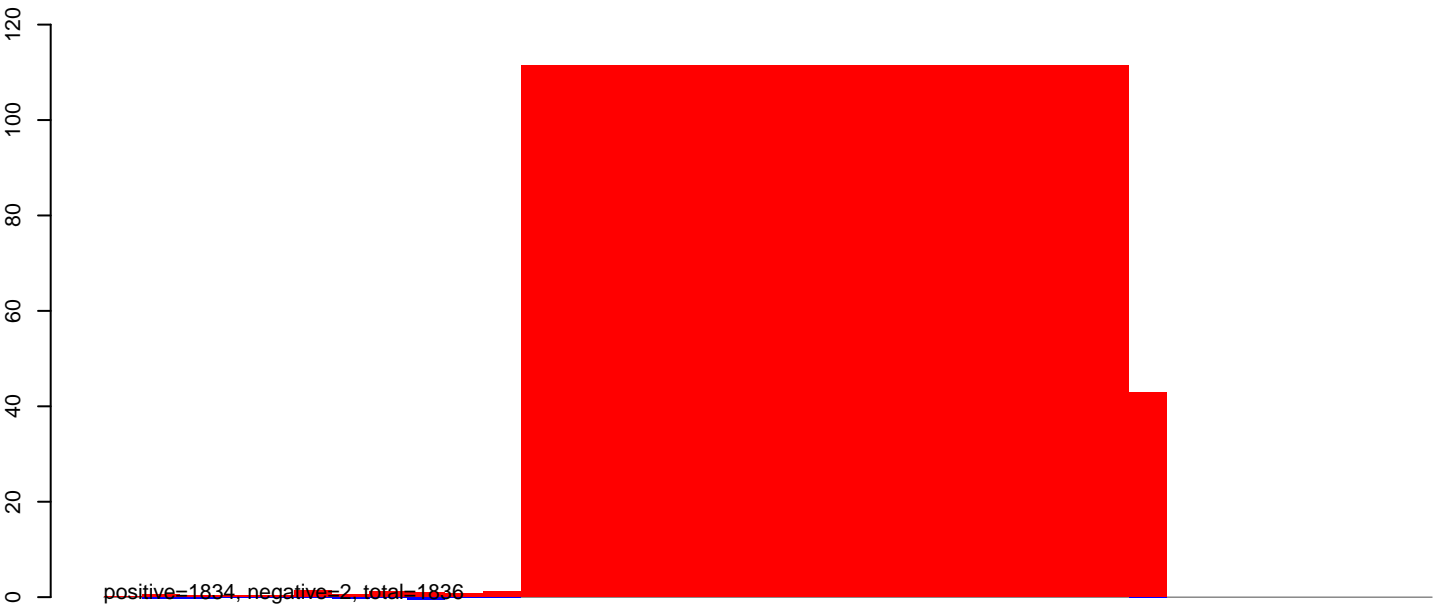

CuQuin\_FcArc\_NL.rep



CuQuin\_Fcarc\_NL.18\_23.rep

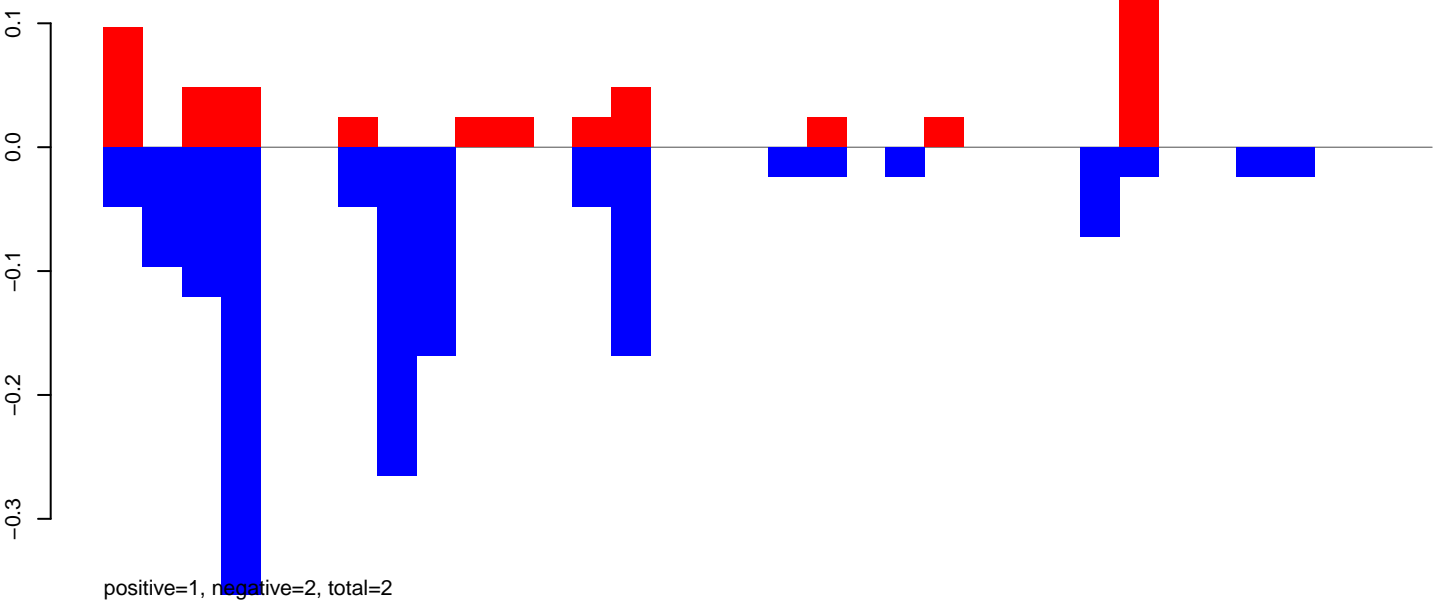

CuQuin\_Fcarc\_NL.24\_35.rep

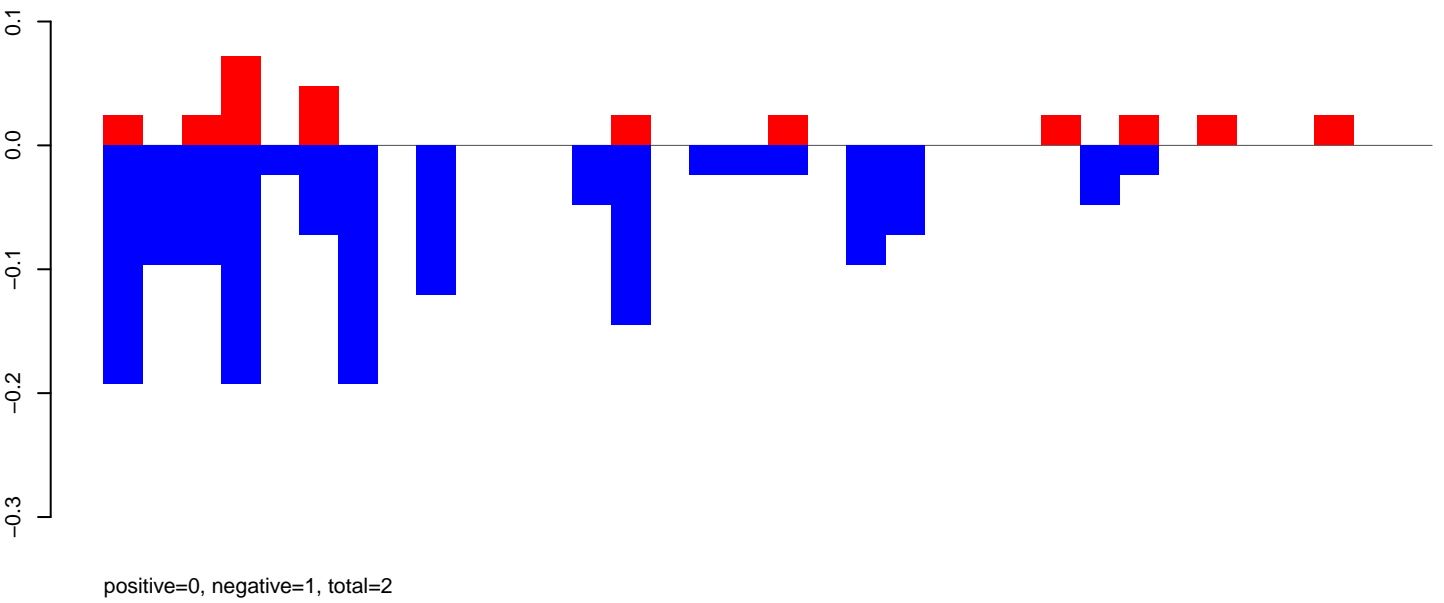

CuQuin\_Fcarc\_NL.rep

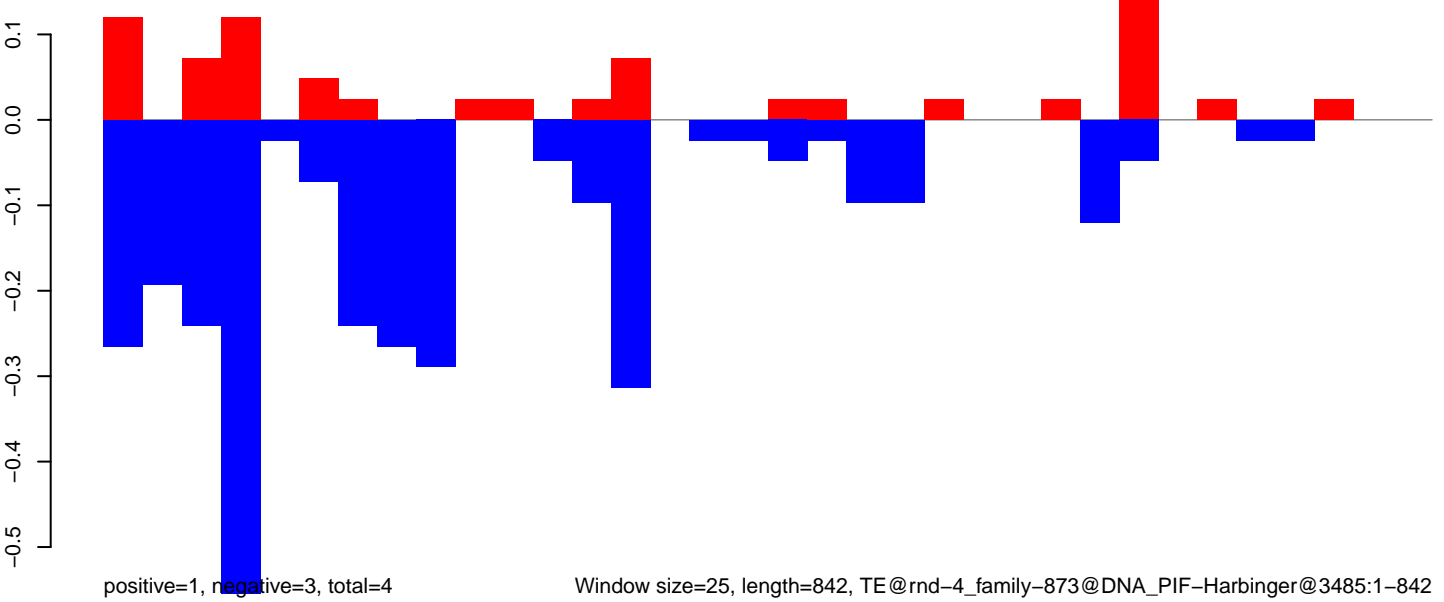



CuQuin\_Fcarc\_NL.18\_23.rep

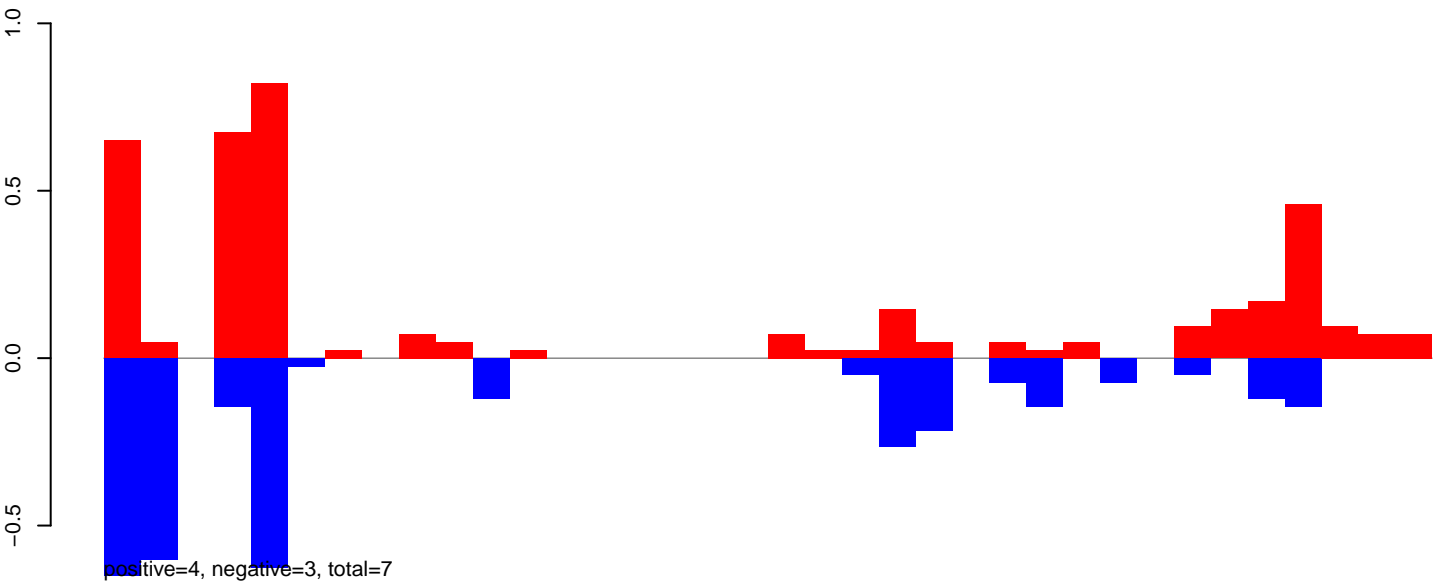

CuQuin\_Fcarc\_NL.24\_35.rep

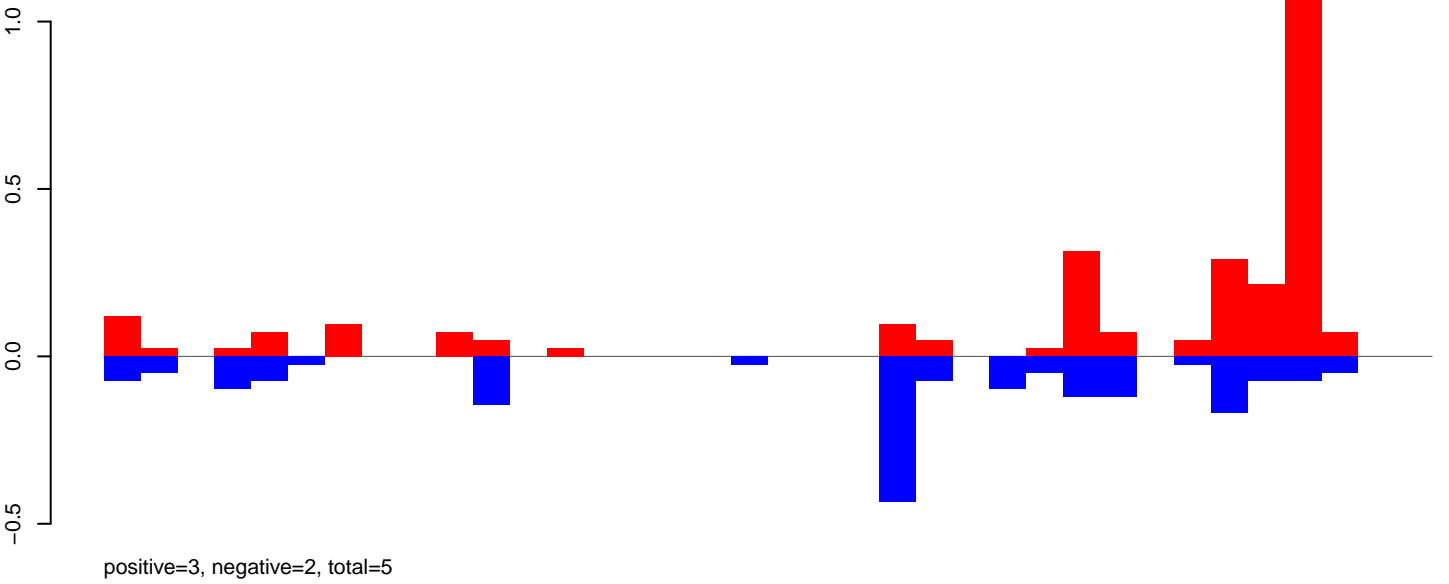

CuQuin\_Fcarc\_NL.rep

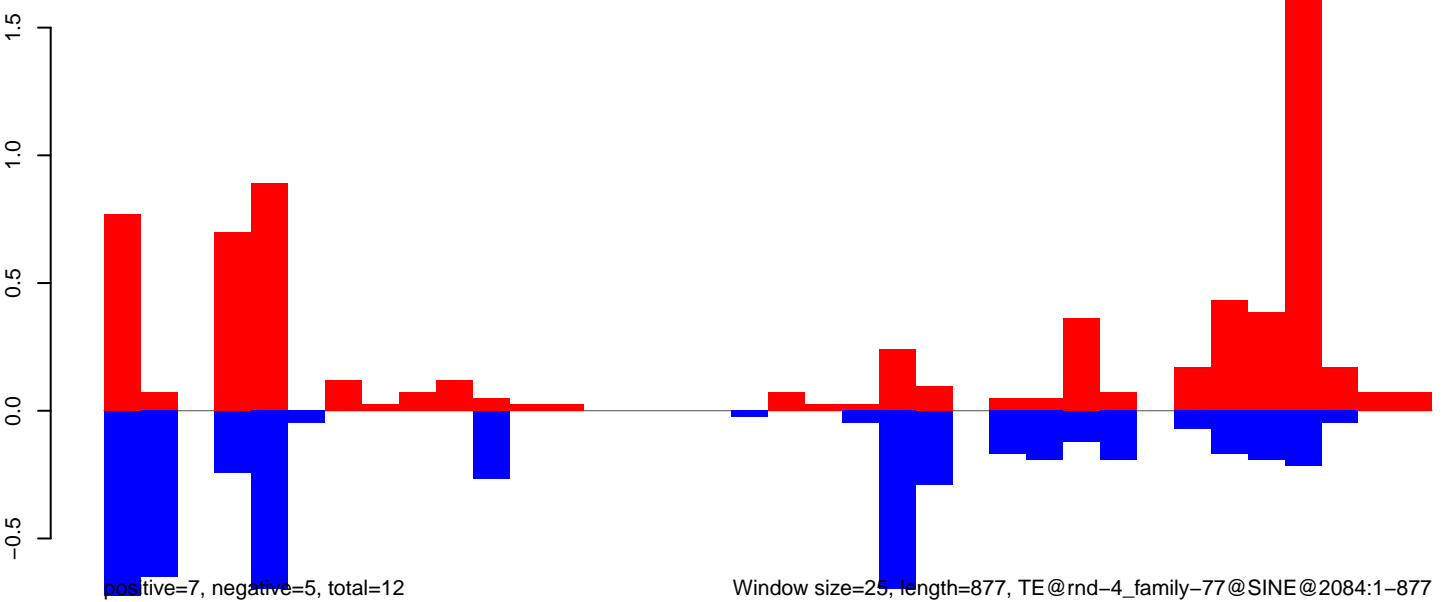

CuQuin\_FcArc\_NL.18\_23.rep

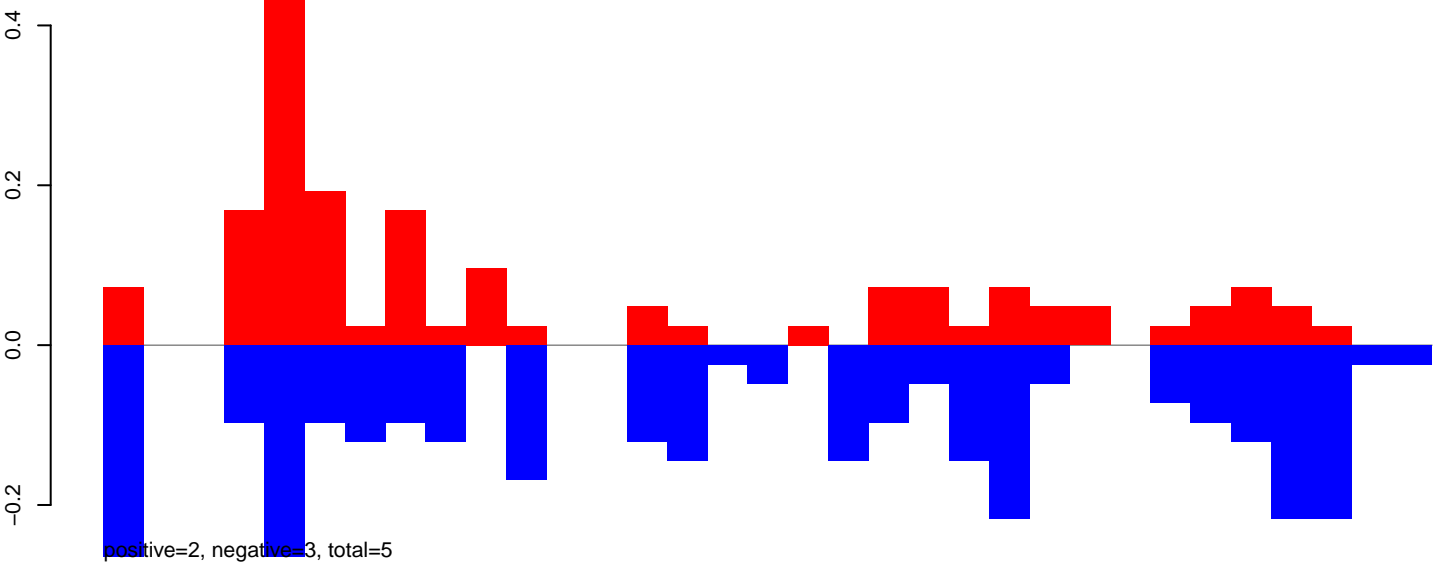

CuQuin\_FcArc\_NL.24\_35.rep

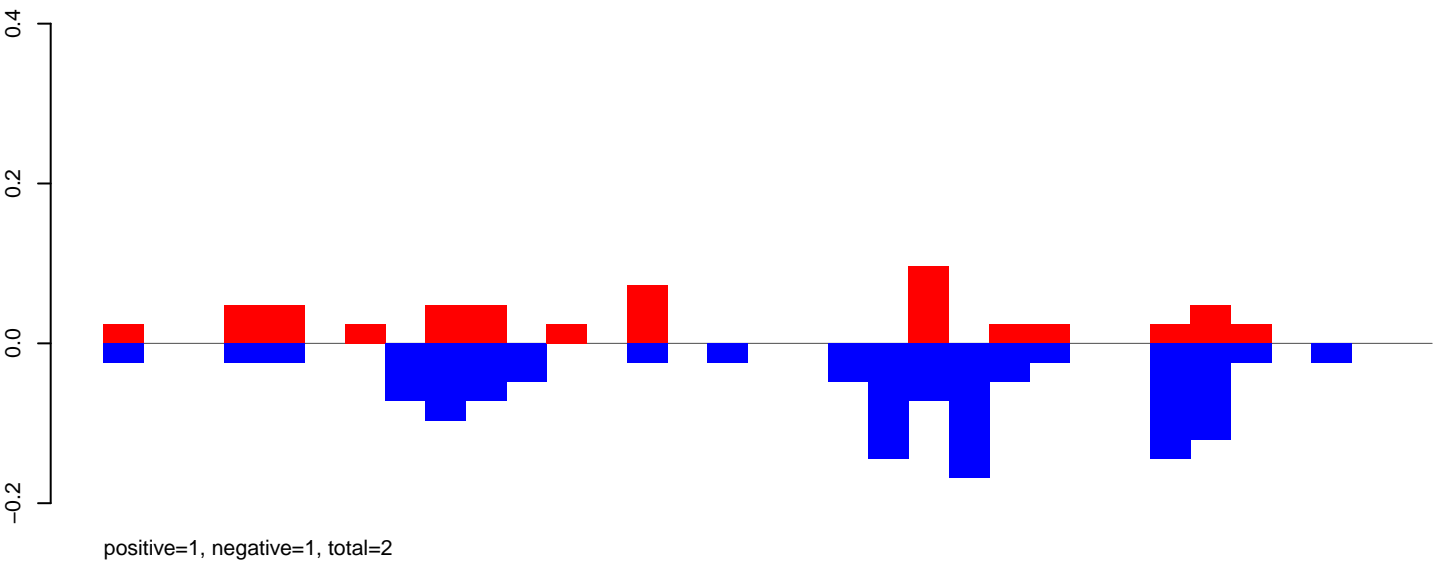

CuQuin\_FcArc\_NL.rep

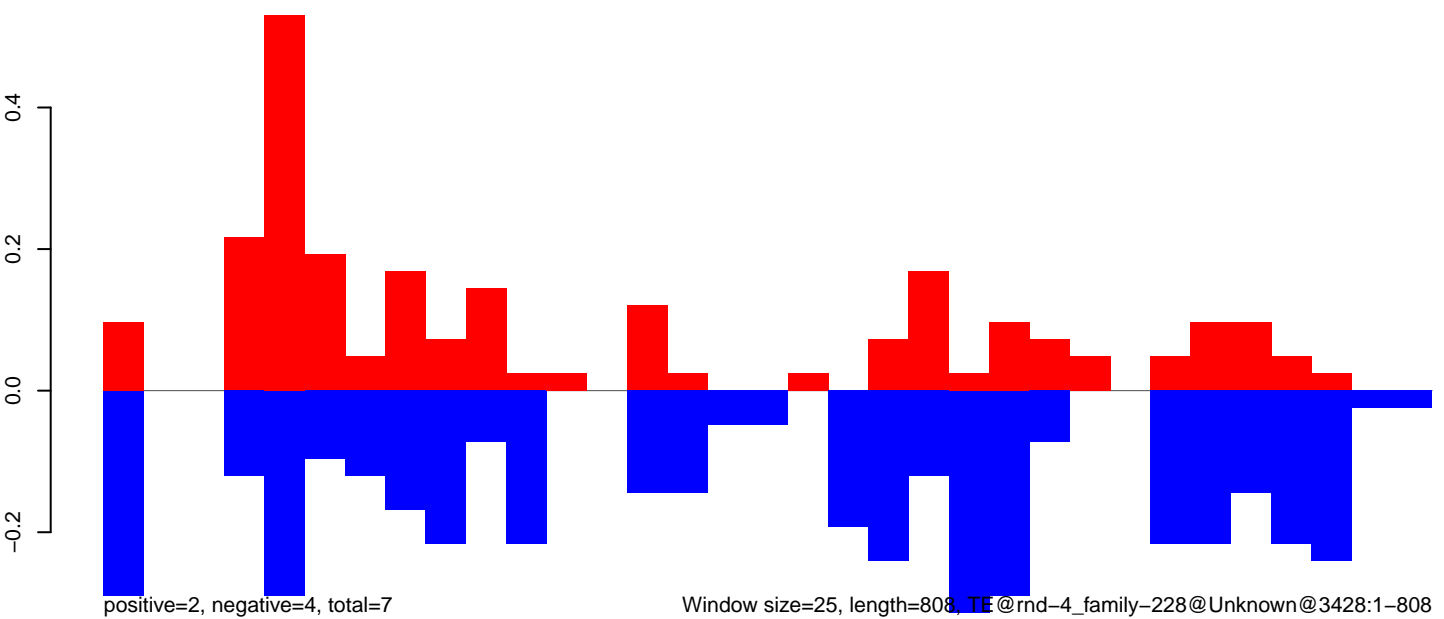

Window size=25, length=808, TE@rnd-4\_family-228@Unknown@3428:1-808

0 200 400 600 800

CuQuin\_FcArc\_NL.18\_23.rep

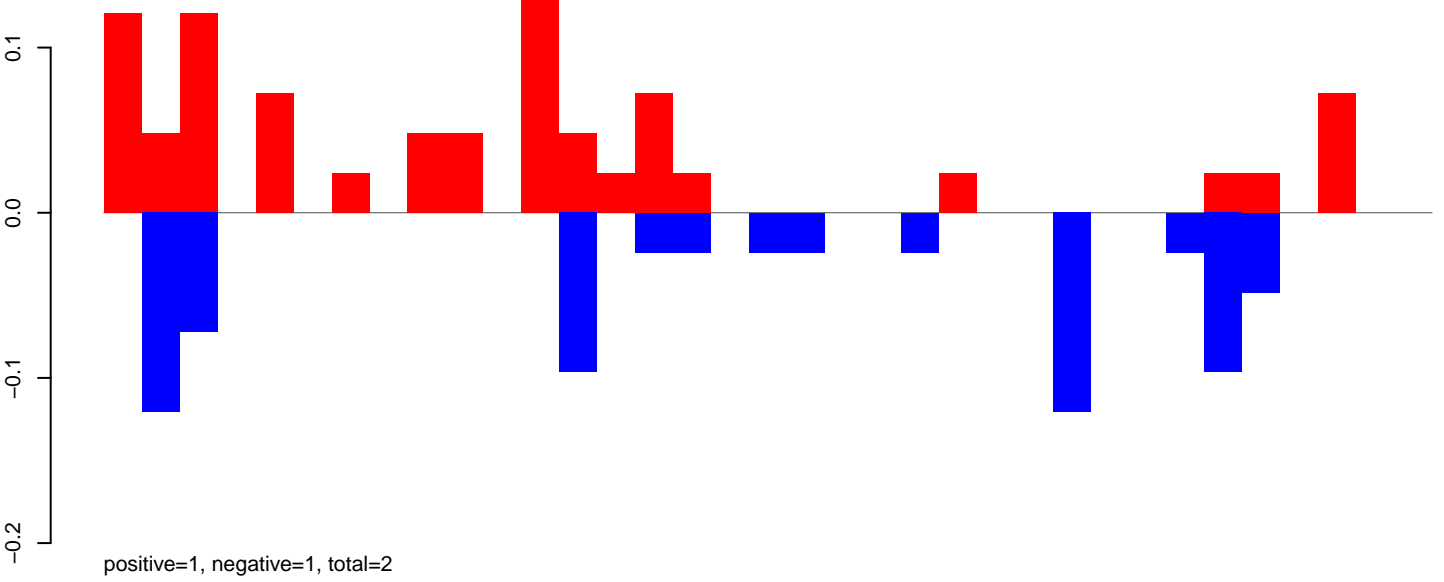

CuQuin\_FcArc\_NL.24\_35.rep

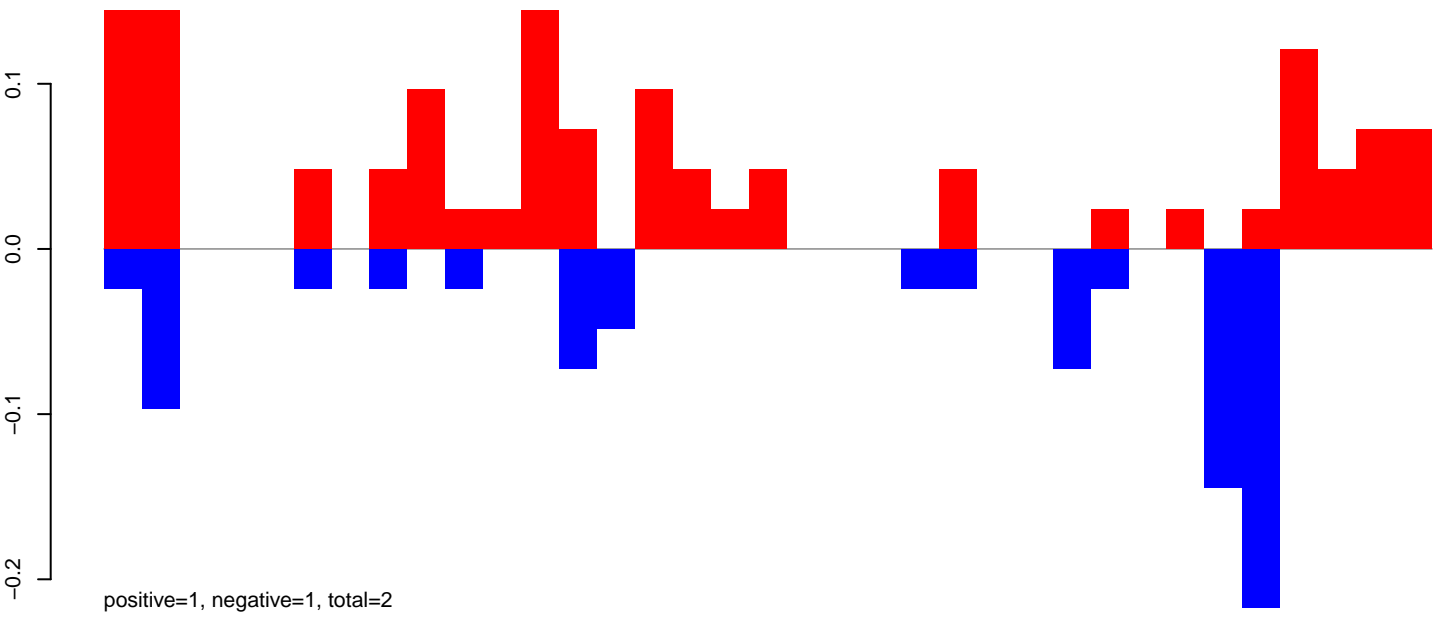

CuQuin\_FcArc\_NL.rep

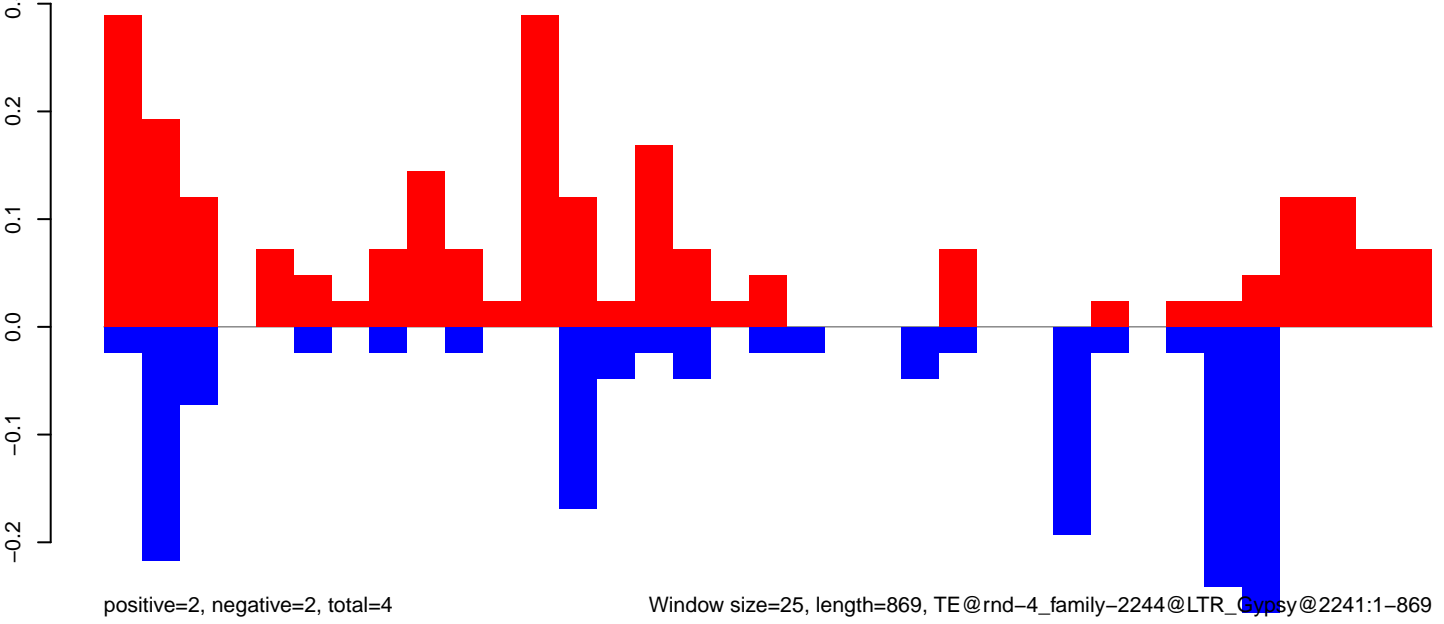

CuQuin\_FcArc\_NL.18\_23.rep

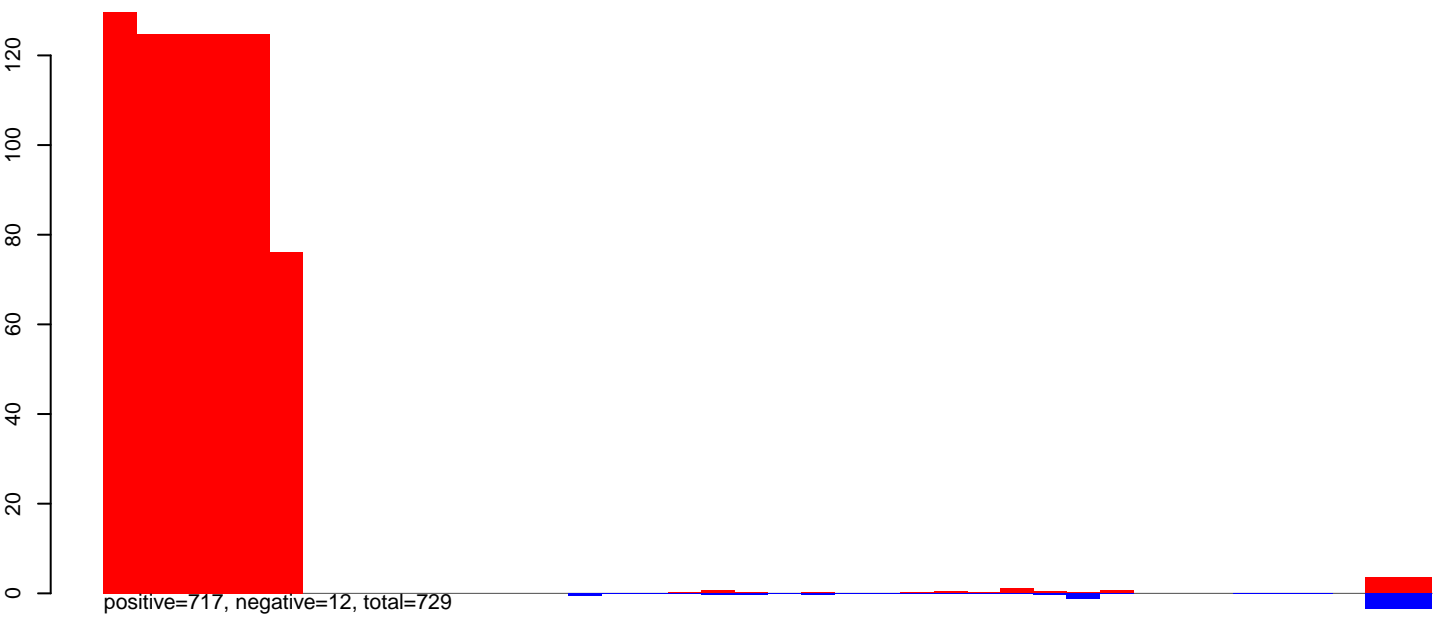

CuQuin\_FcArc\_NL.24\_35.rep

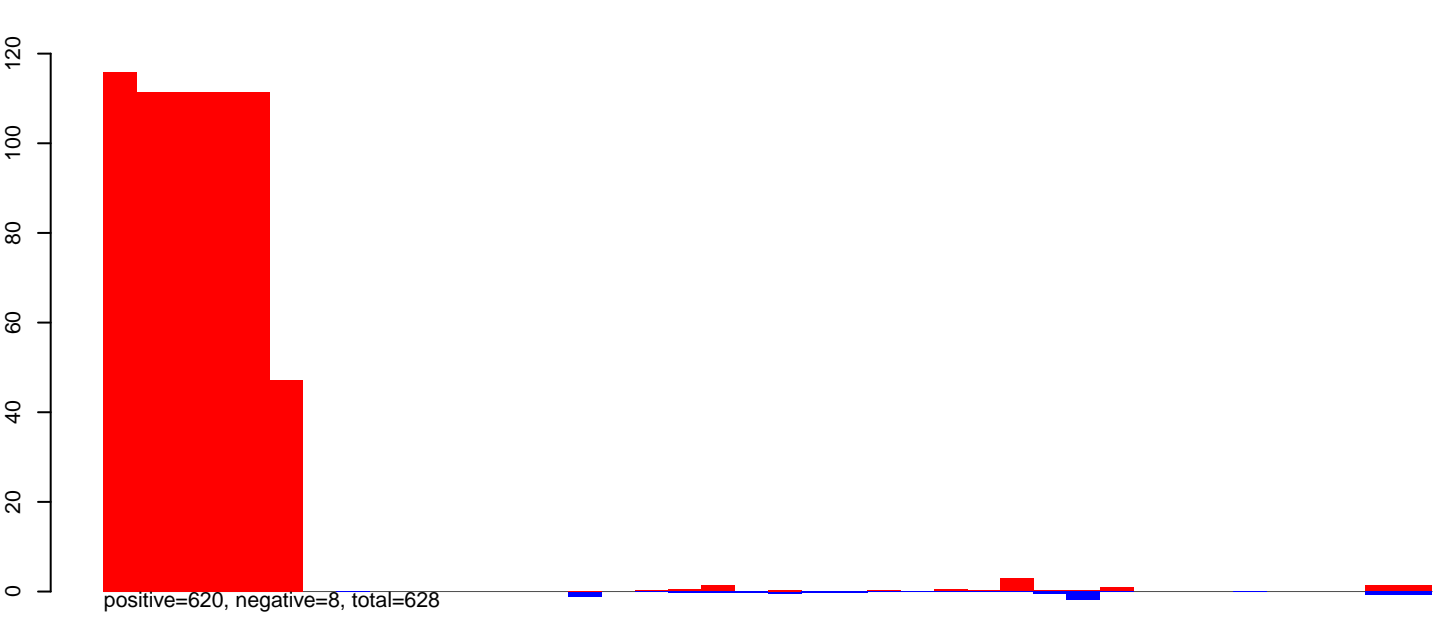

CuQuin\_FcArc\_NL.rep

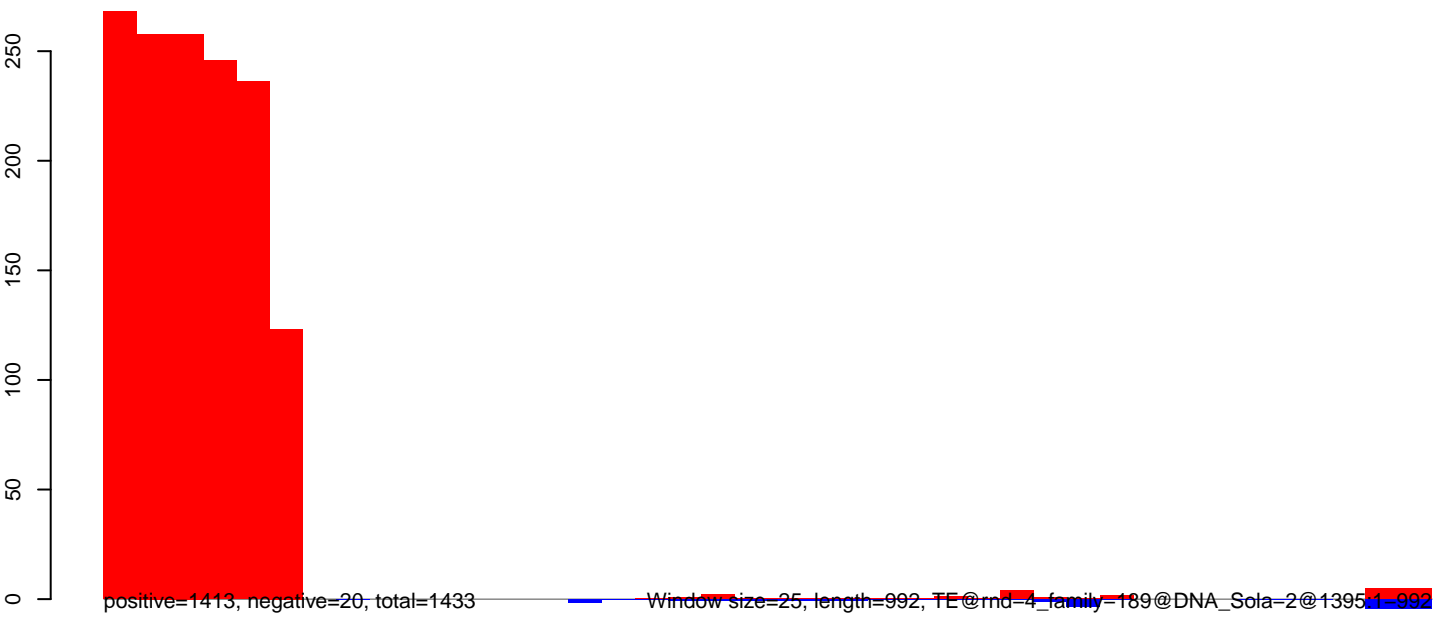

Window size=25, length=992, TE@rmd=4\_family=189@DNA\_Sola=2@1395\_1\_992

CuQuin\_FcArc\_NL.18\_23.rep

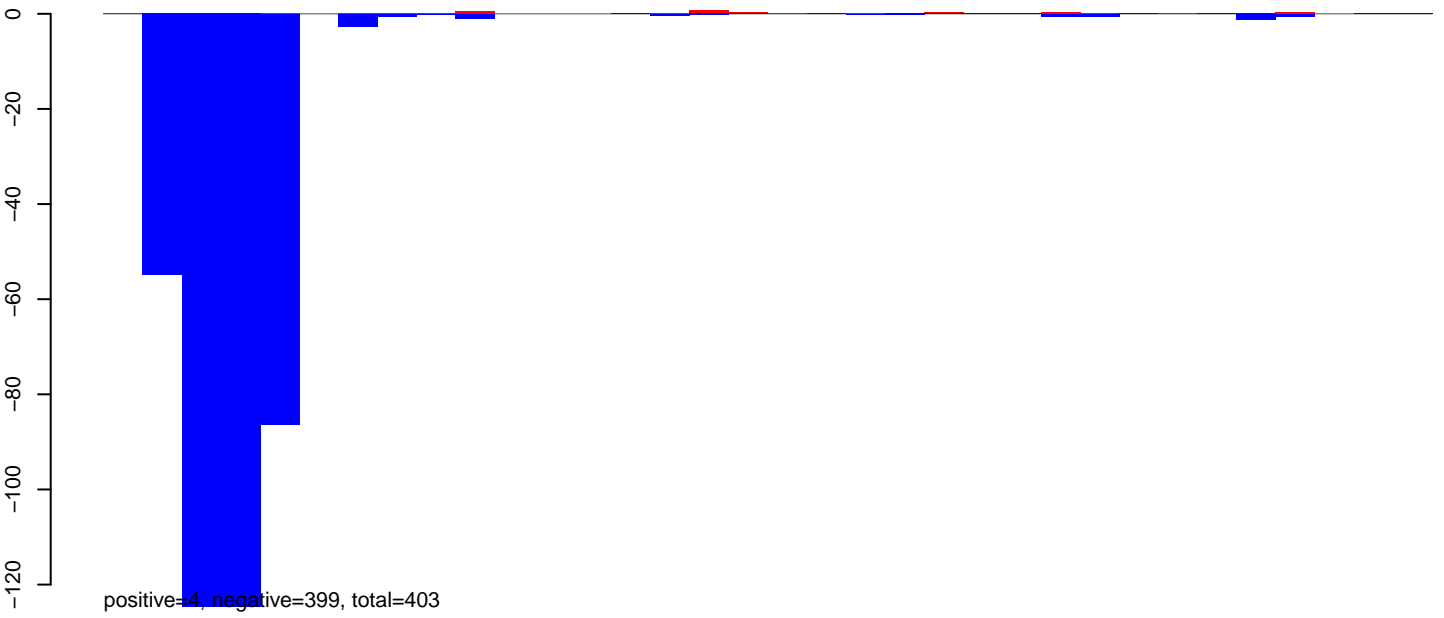

CuQuin\_FcArc\_NL.24\_35.rep



CuQuin\_FcArc\_NL.rep

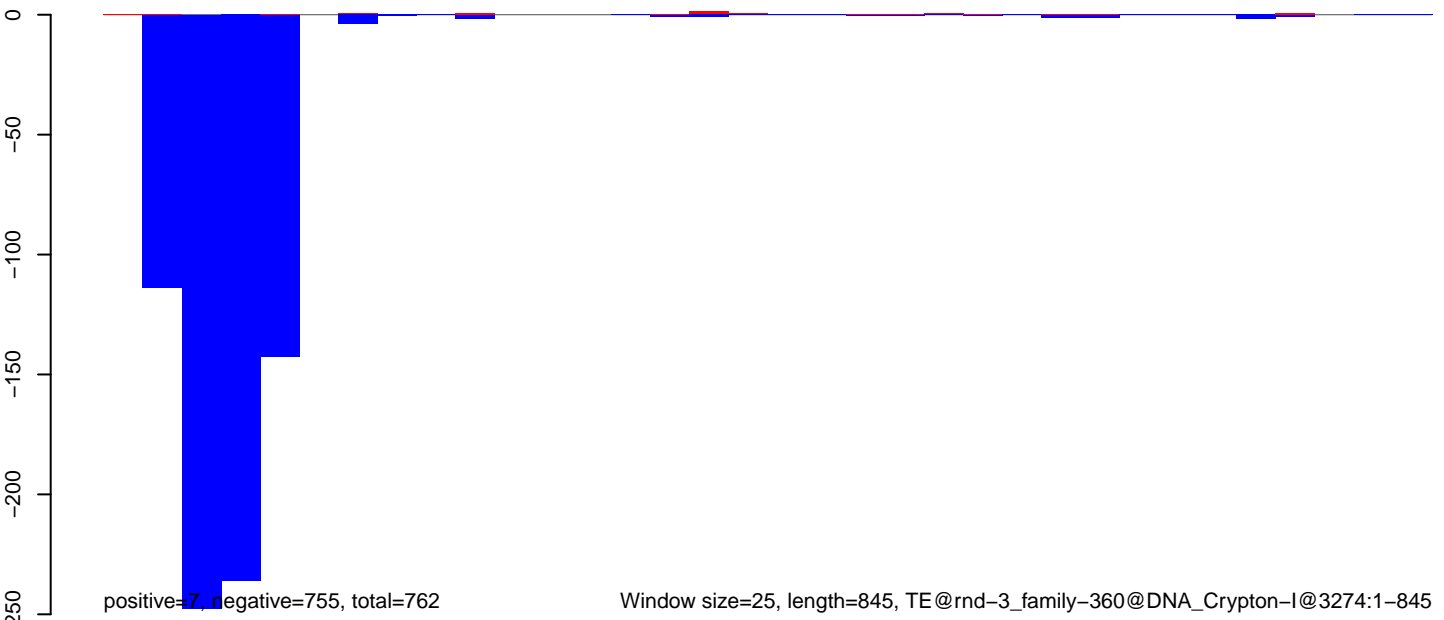

CuQuin\_FcArc\_NL.18\_23.rep

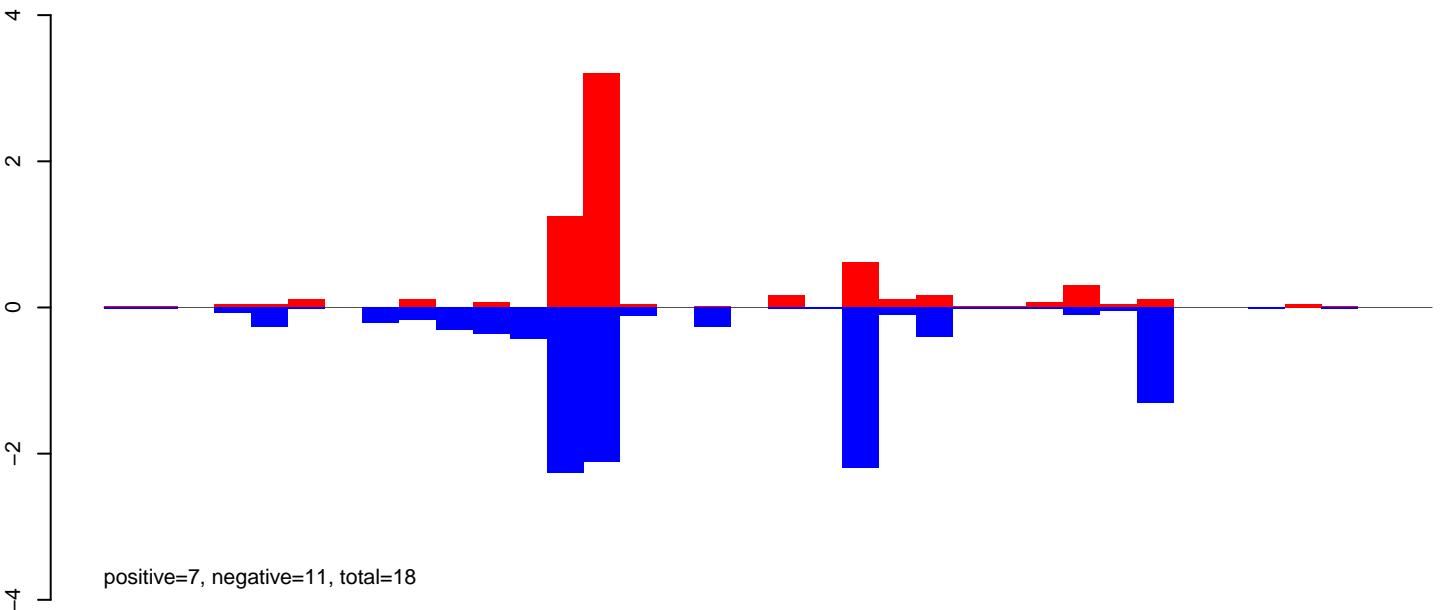

CuQuin\_FcArc\_NL.24\_35.rep

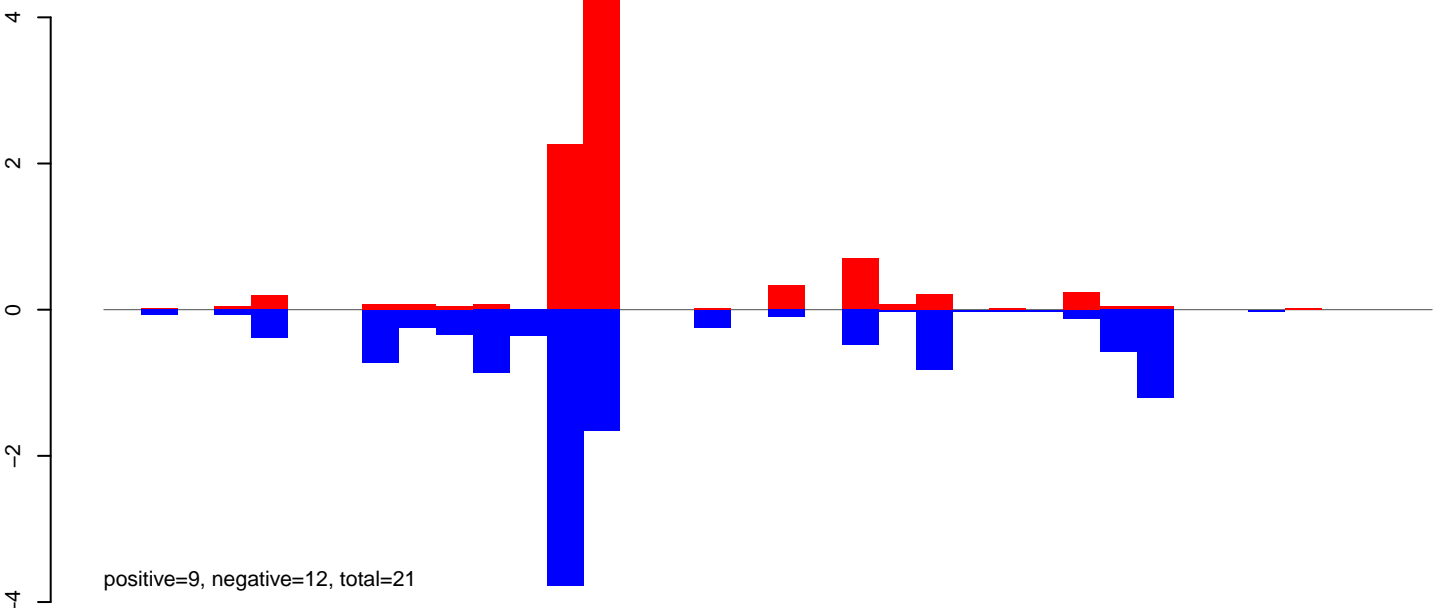

CuQuin\_FcArc\_NL.rep

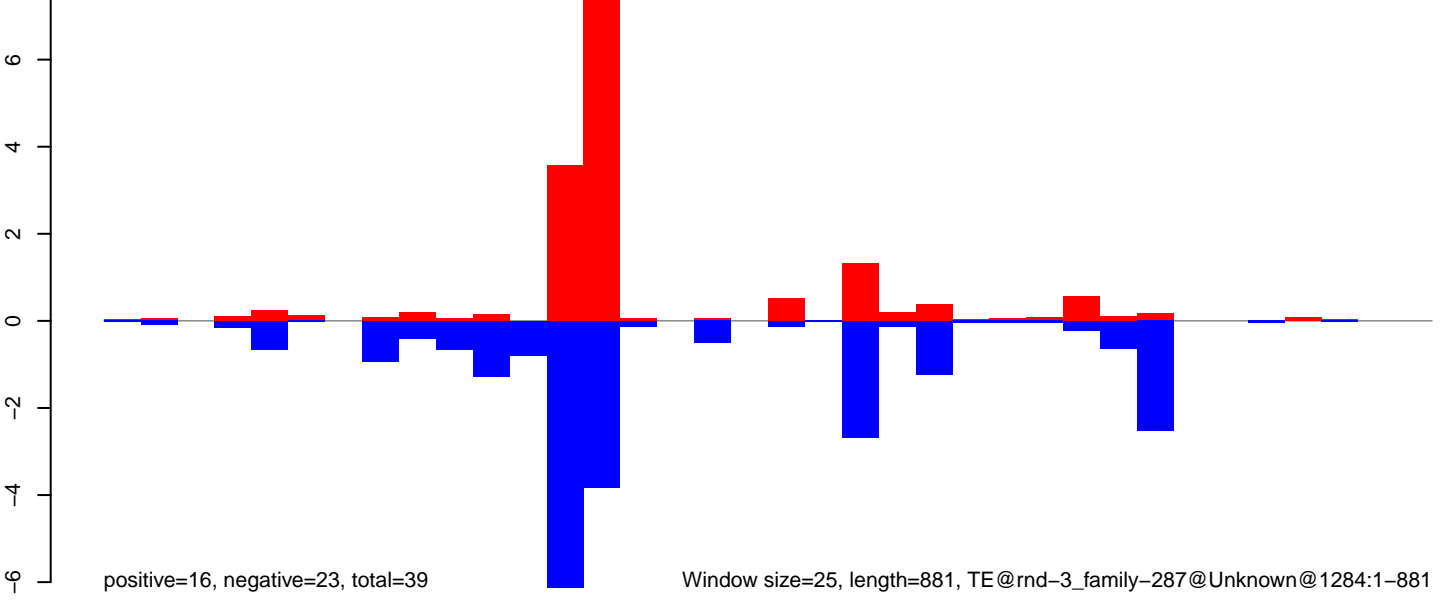

Window size=25, length=881, TE@rnd-3\_family-287@Unknown@1284:1-881

CuQuin\_FcArc\_NL.18\_23.rep

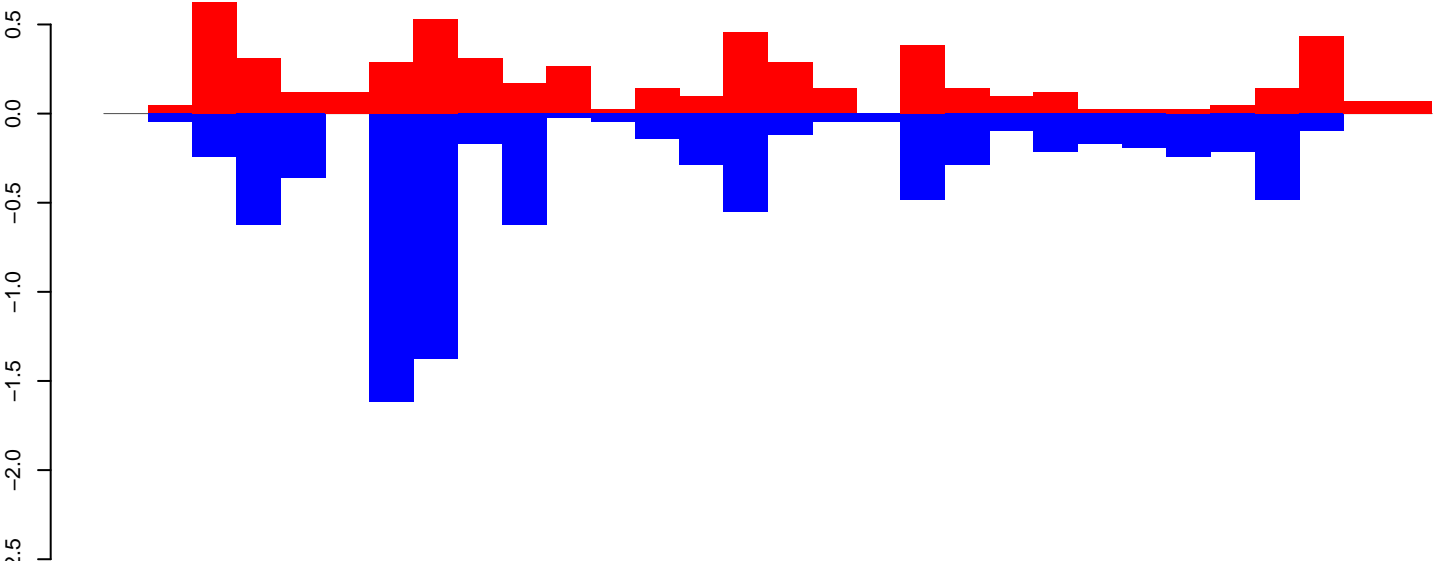

positive=6, negative=9, total=14

CuQuin\_FcArc\_NL.24\_35.rep

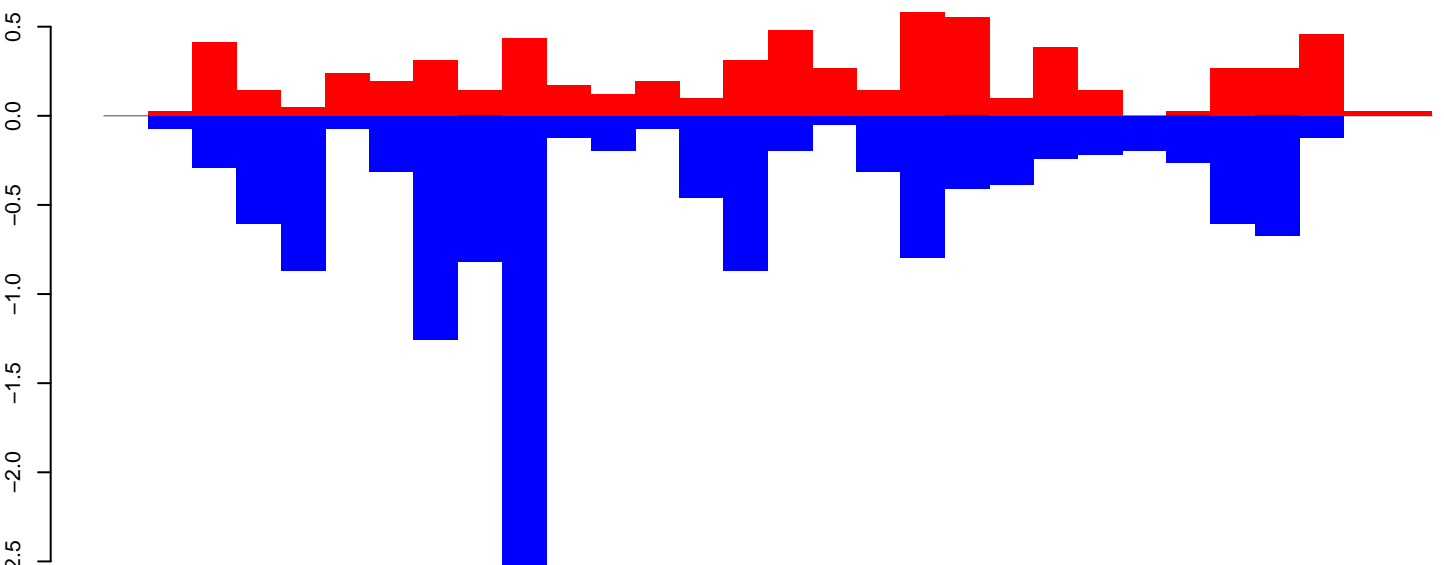

positive=7, negative=13, total=20

CuQuin\_FcArc\_NL.rep

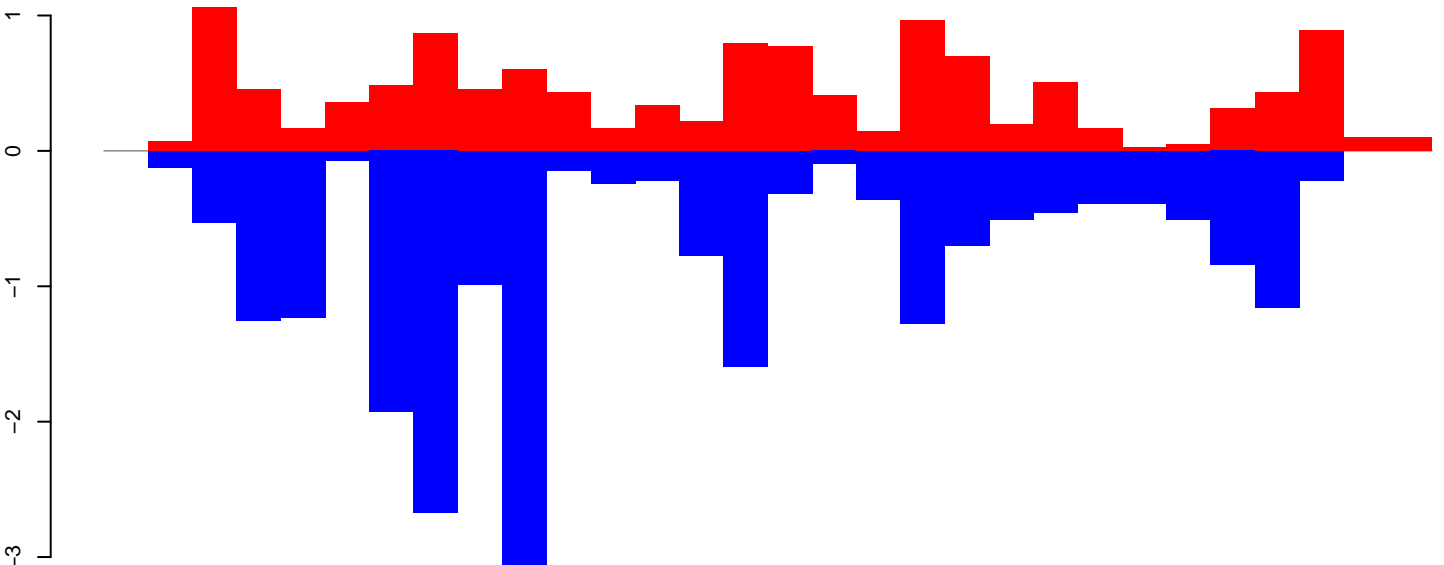

positive=12, negative=22, total=35

Window size=25, length=730, TE@rnd-2\_family-90@SINE\_tRNA@2570:1-730

0 200 400 600 800

CuQuin\_FcArc\_NL.18\_23.rep

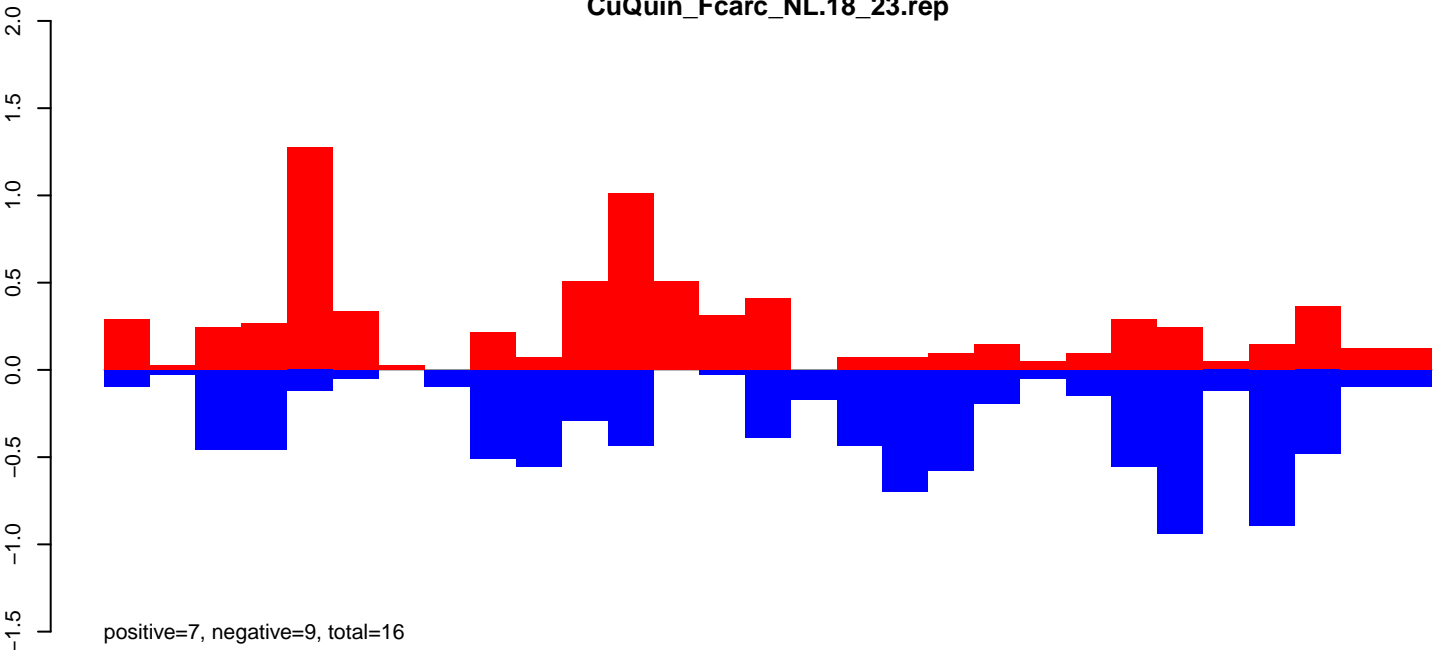

CuQuin\_FcArc\_NL.24\_35.rep

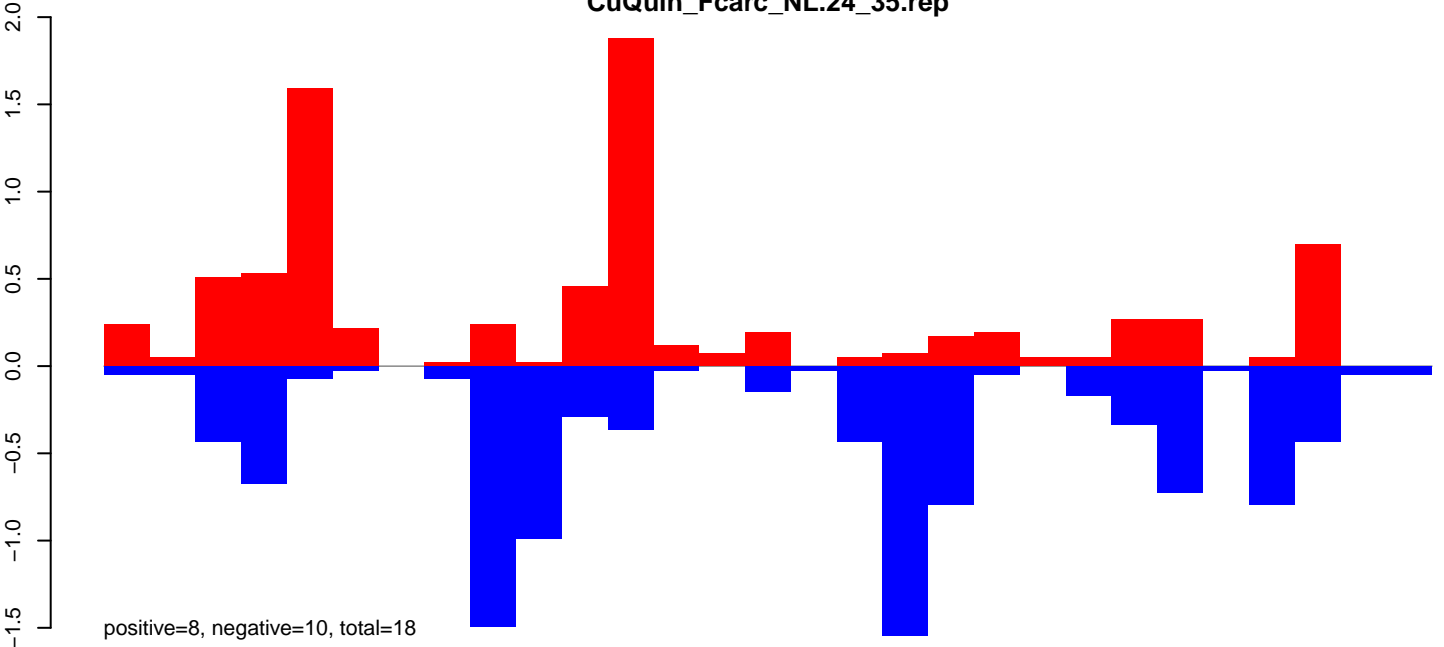

CuQuin\_FcArc\_NL.rep

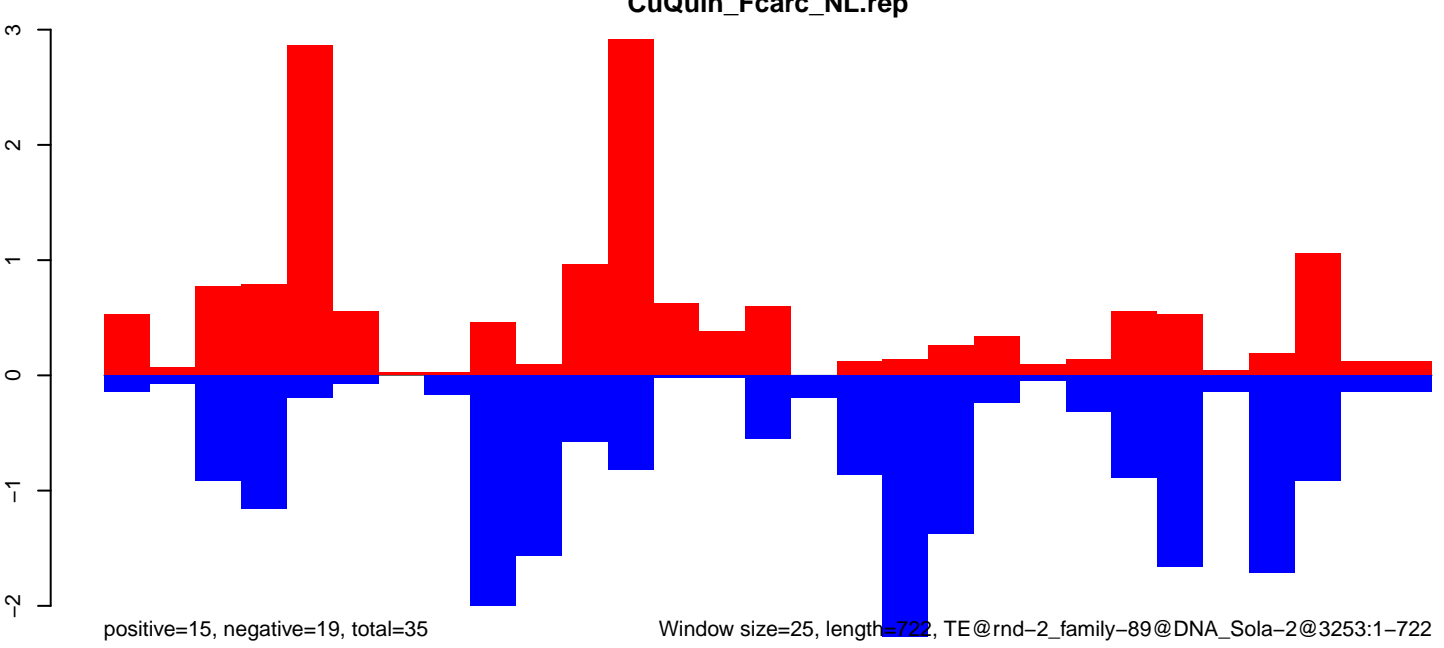



CuQuin\_Fcarc\_NL.18\_23.rep

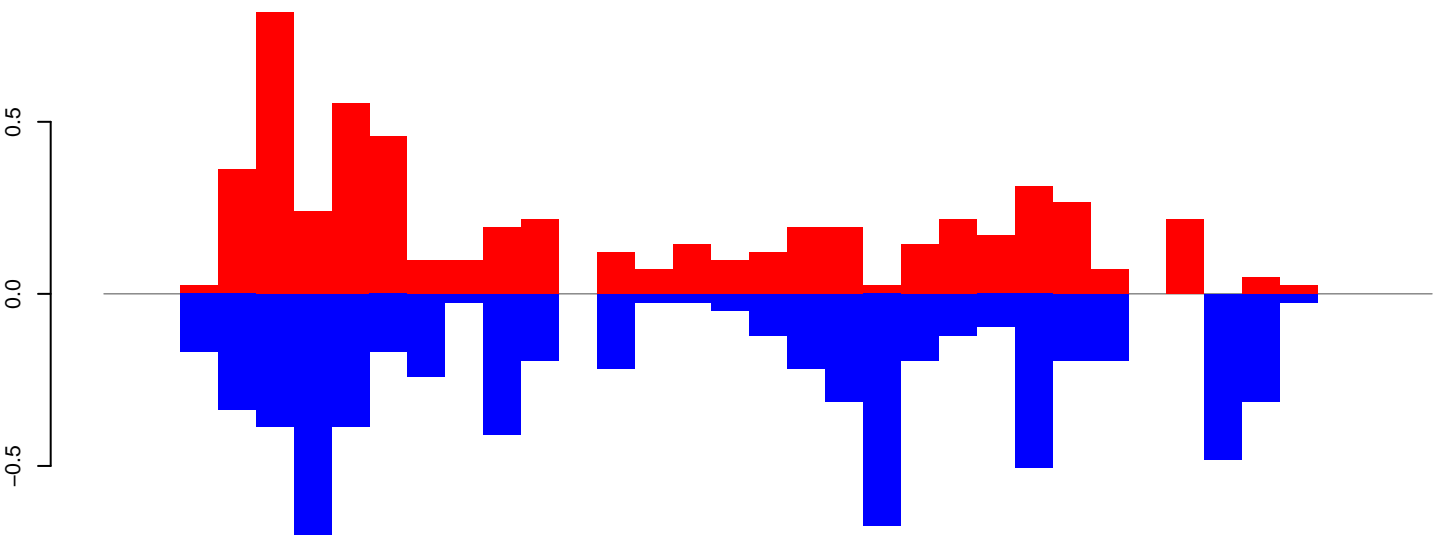

positive=5, negative=7, total=12

CuQuin\_Fcarc\_NL.24\_35.rep

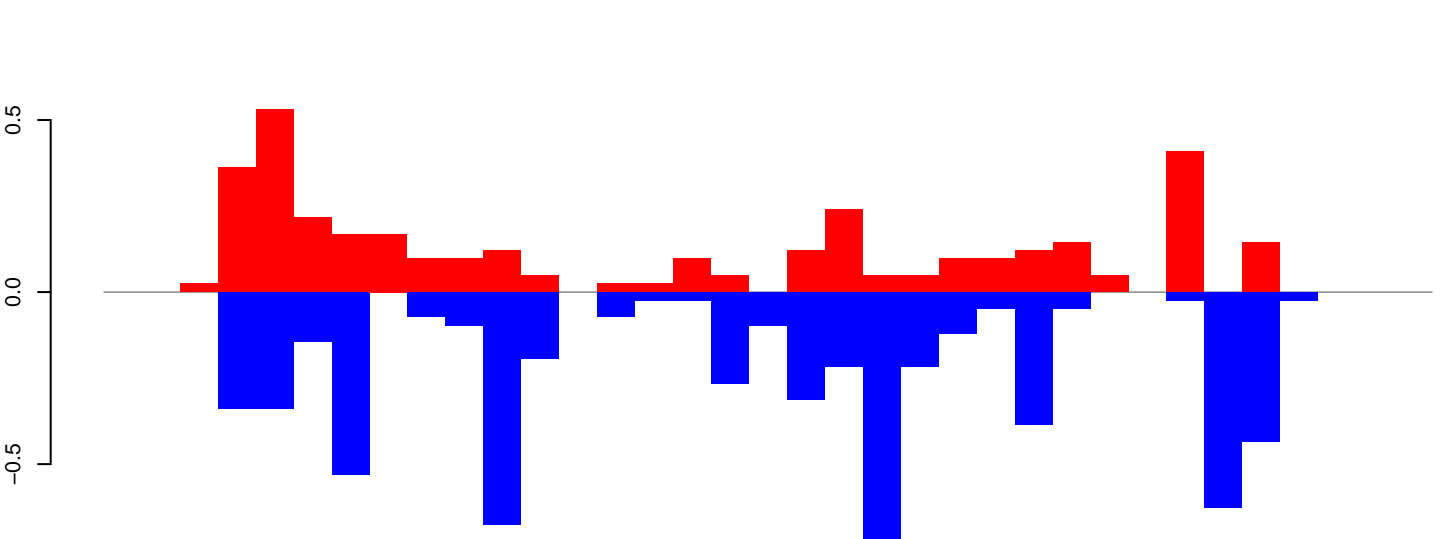

positive=4, negative=6, total=10

CuQuin\_Fcarc\_NL.rep

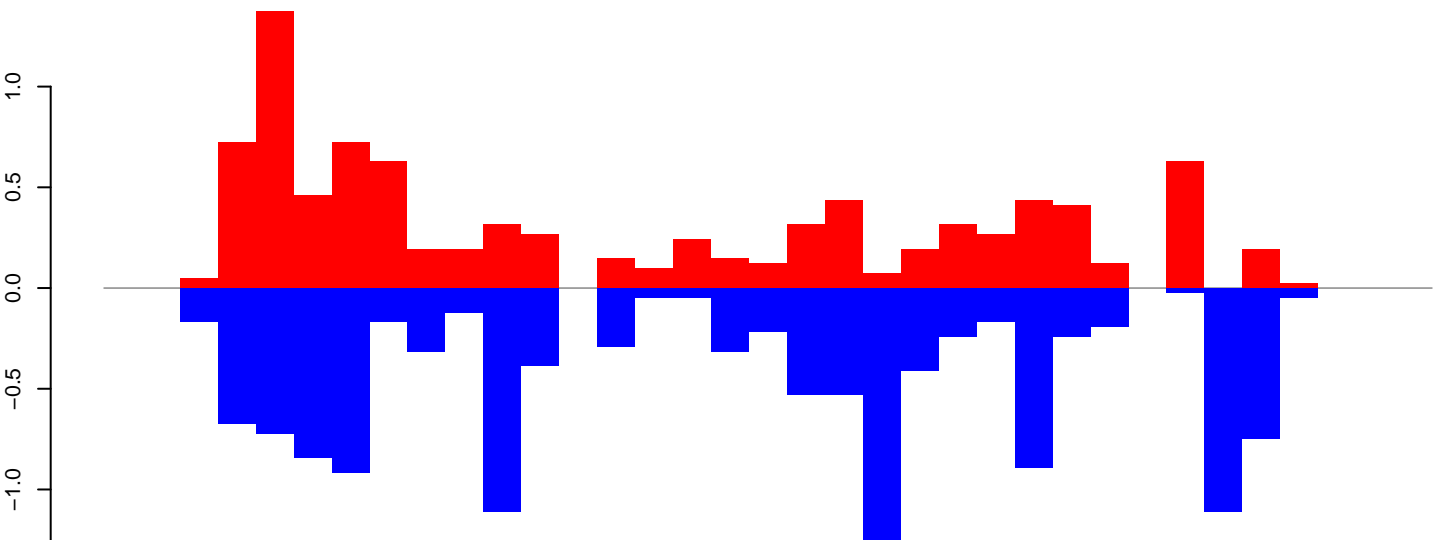

positive=9, negative=13, total=22

Window size=25, length=859, TE@rnd-2\_family-25@DNA@2584:1-859

0 200 400 600 800

CuQuin\_FcArc\_NL.18\_23.rep

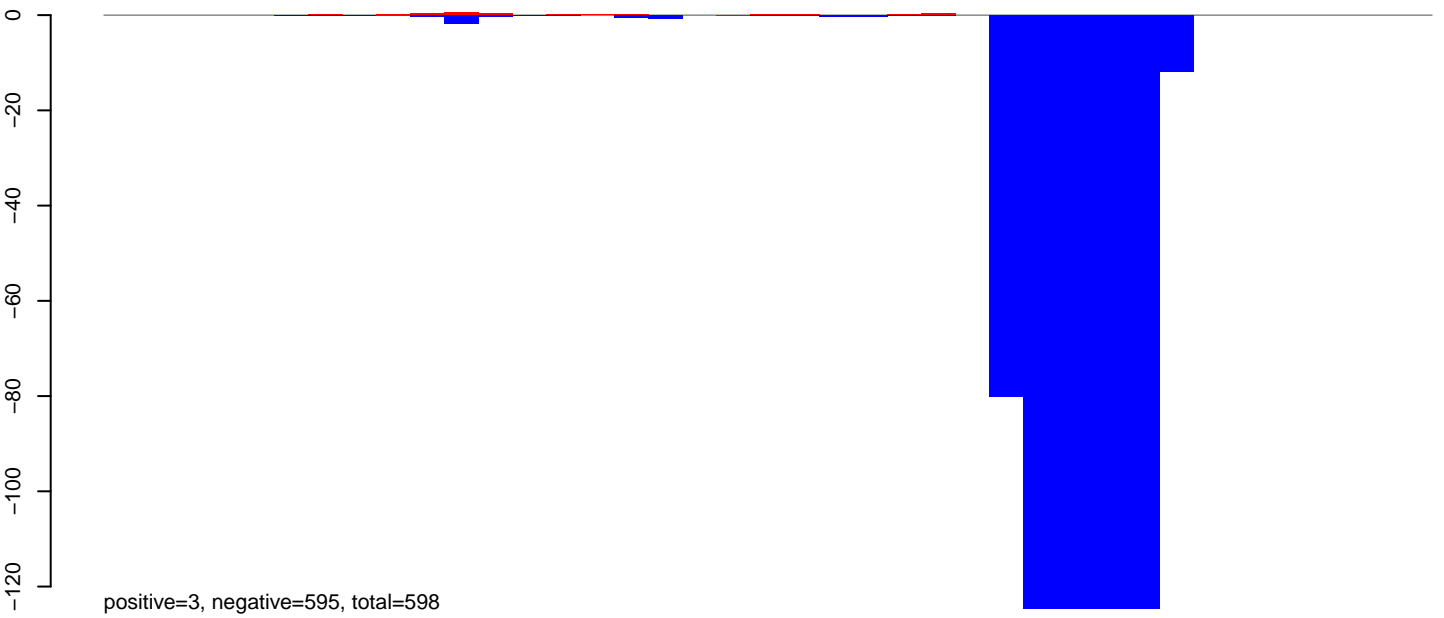

CuQuin\_FcArc\_NL.24\_35.rep

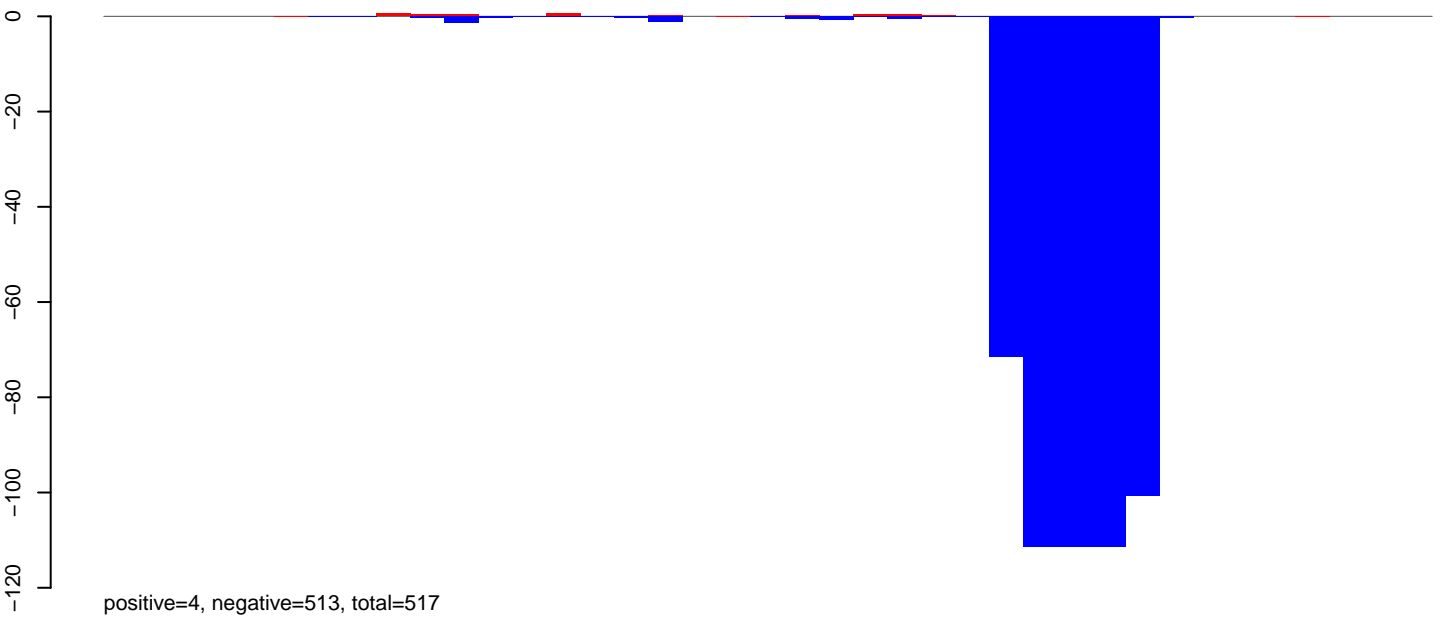

CuQuin\_FcArc\_NL.rep

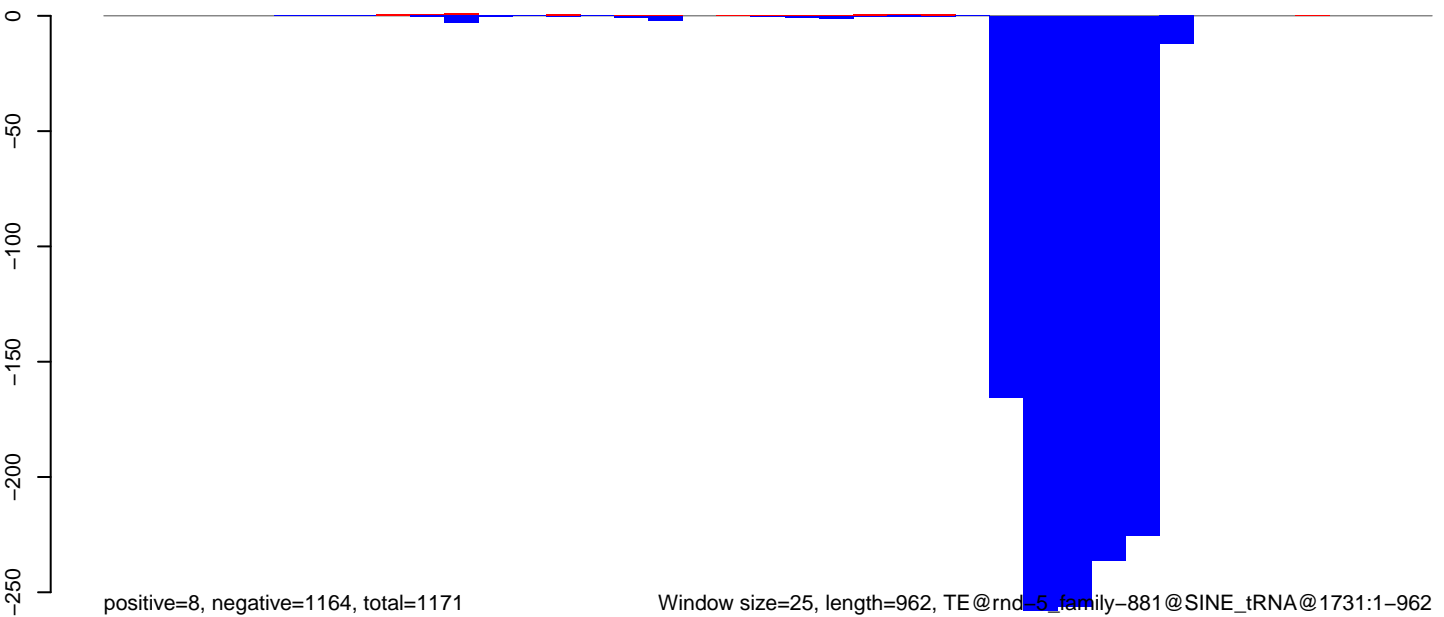

CuQuin\_FcArc\_NL.18\_23.rep

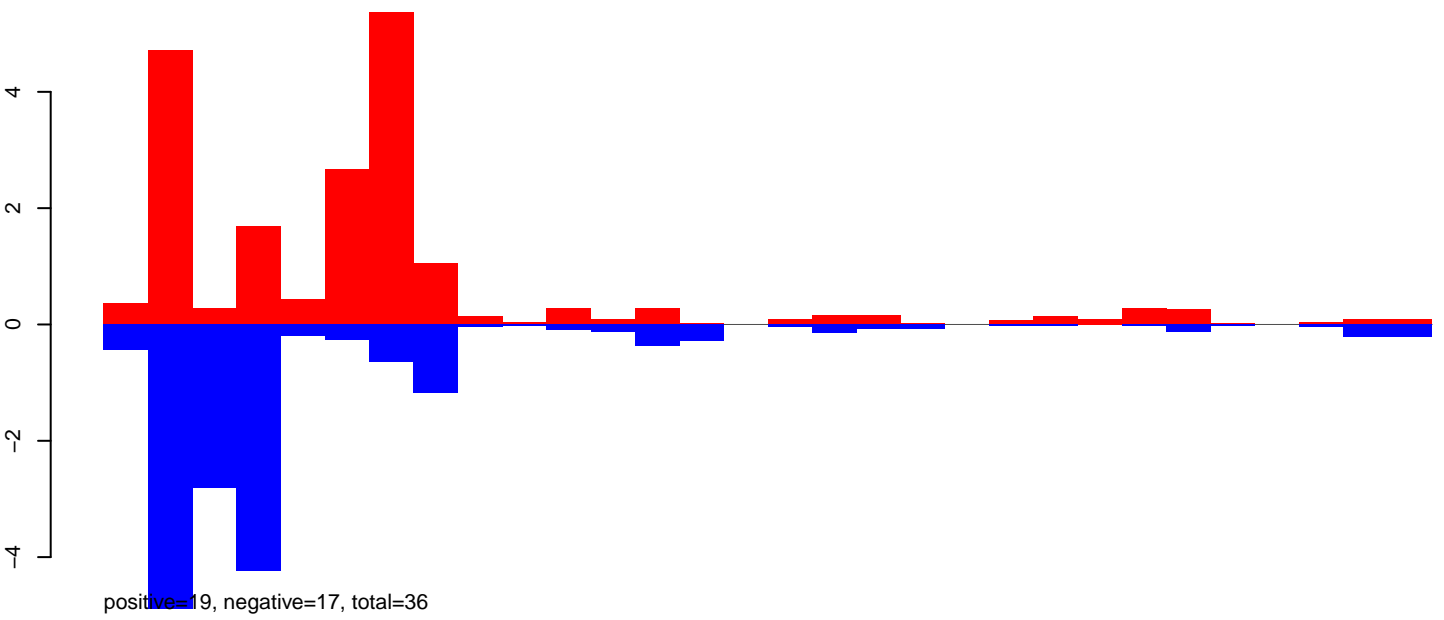

CuQuin\_FcArc\_NL.24\_35.rep

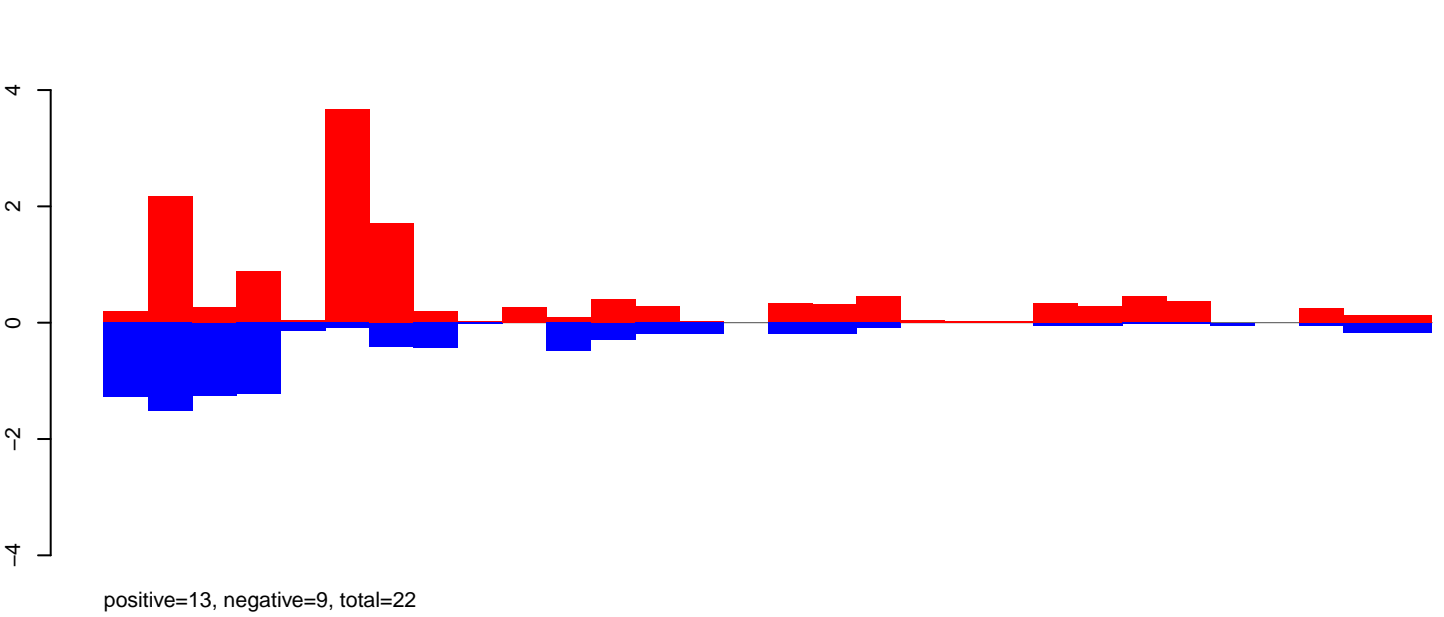

CuQuin\_FcArc\_NL.rep

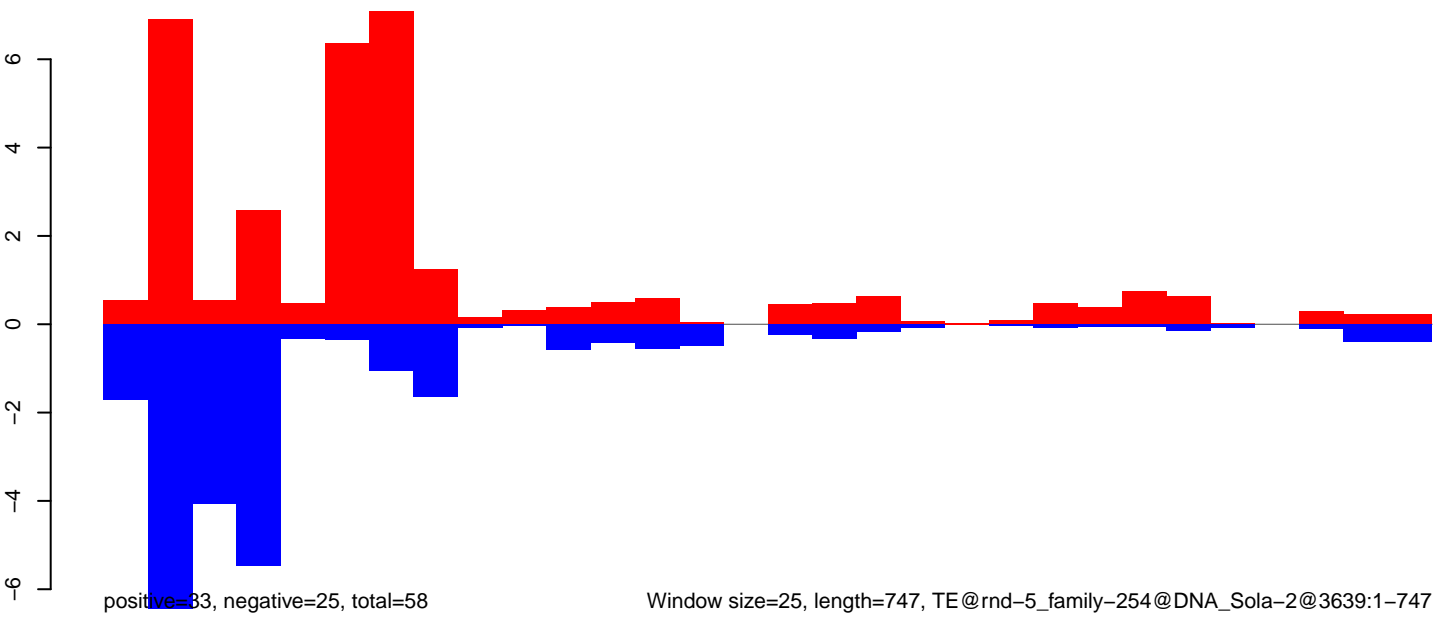

Window size=25, length=747, TE@rnd-5\_family-254@DNA\_Sola-2@3639:1-747

0 200 400 600 800

CuQuin\_FcArc\_NL.18\_23.rep

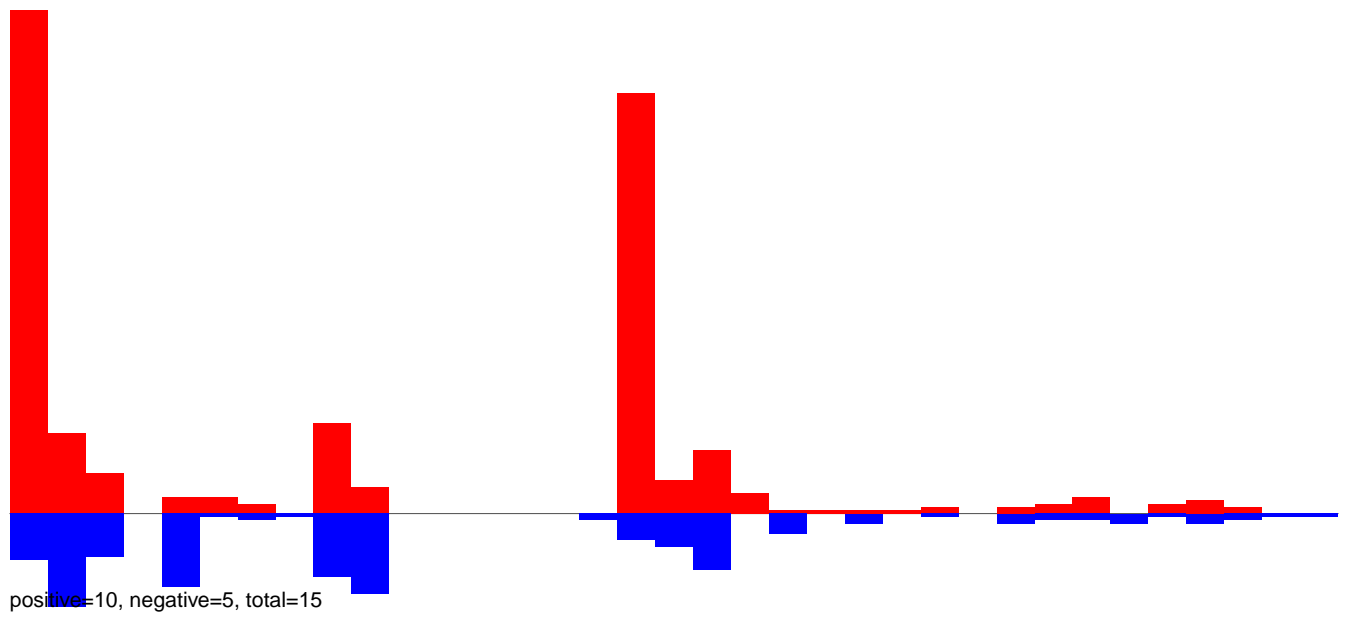

CuQuin\_FcArc\_NL.24\_35.rep

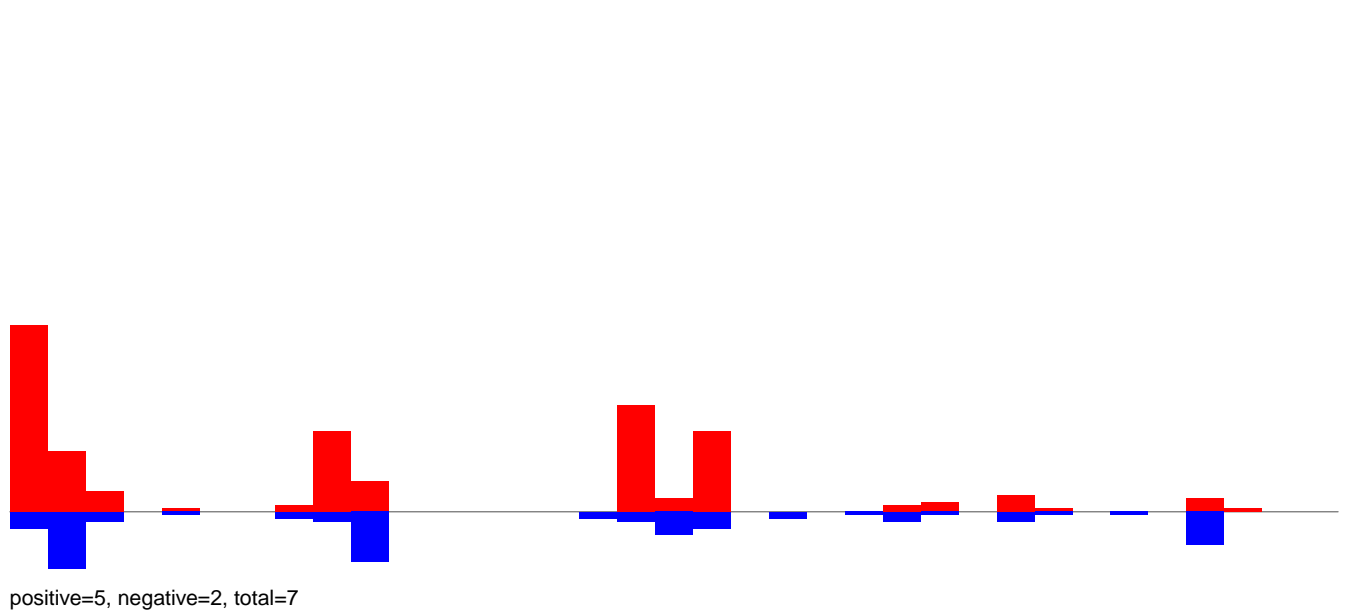

CuQuin\_FcArc\_NL.rep

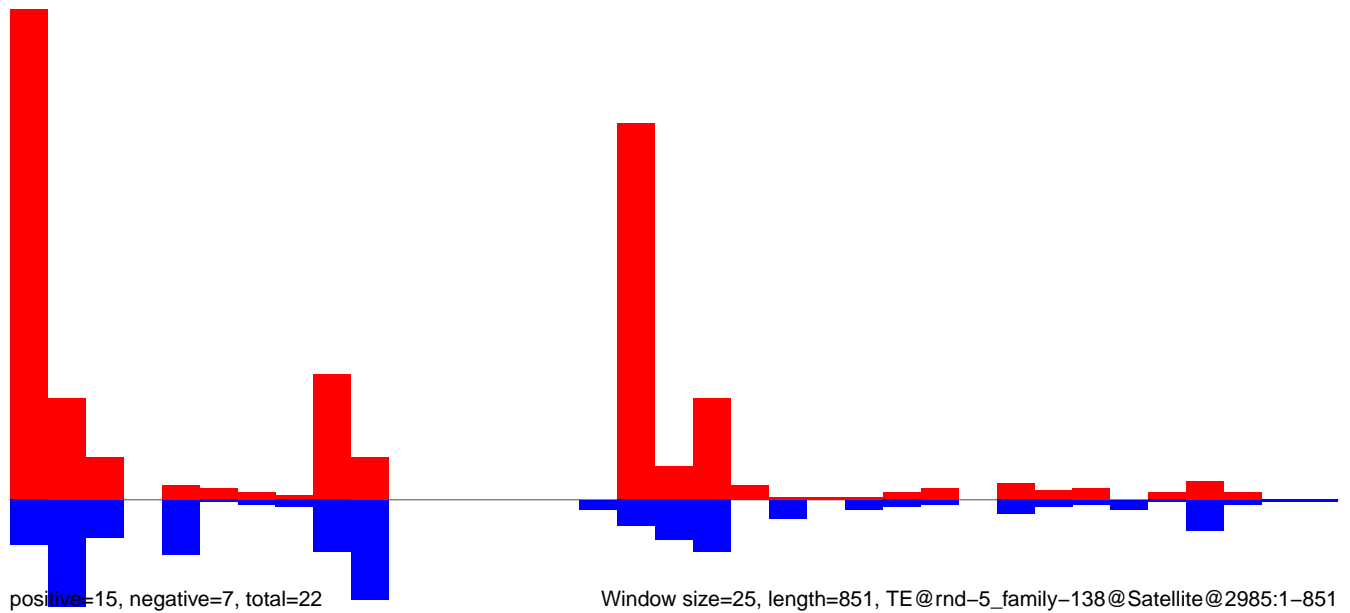

CuQuin\_FcArc\_NL.18\_23.rep

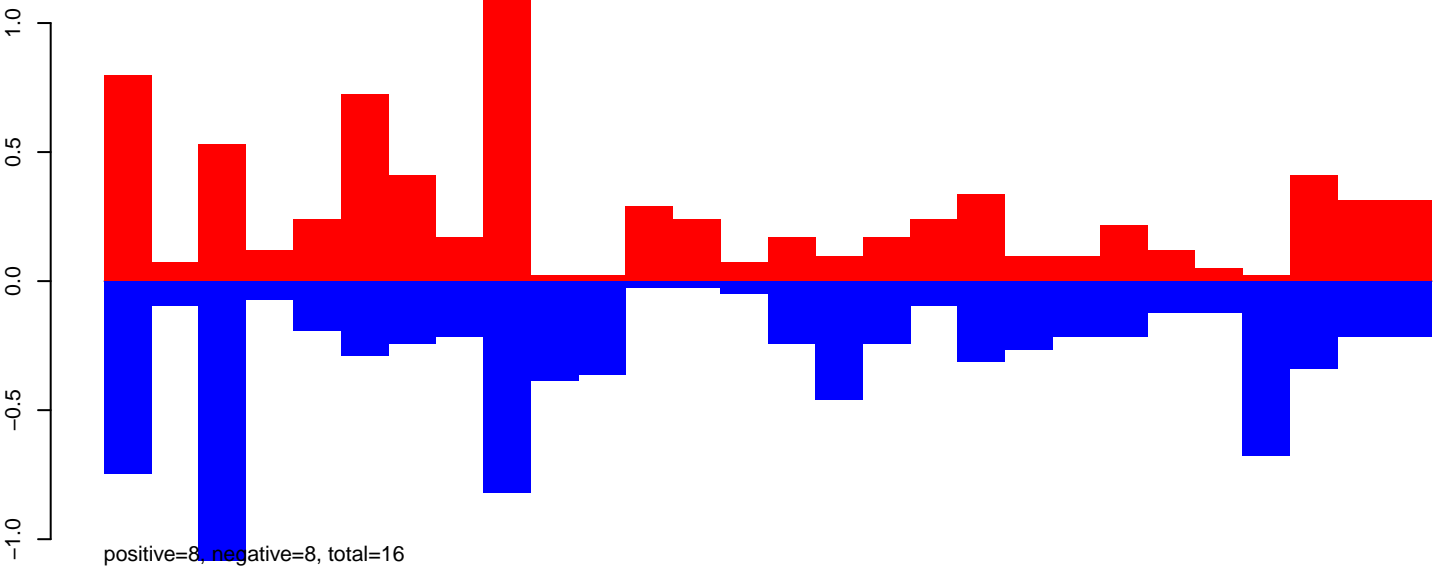

CuQuin\_FcArc\_NL.24\_35.rep

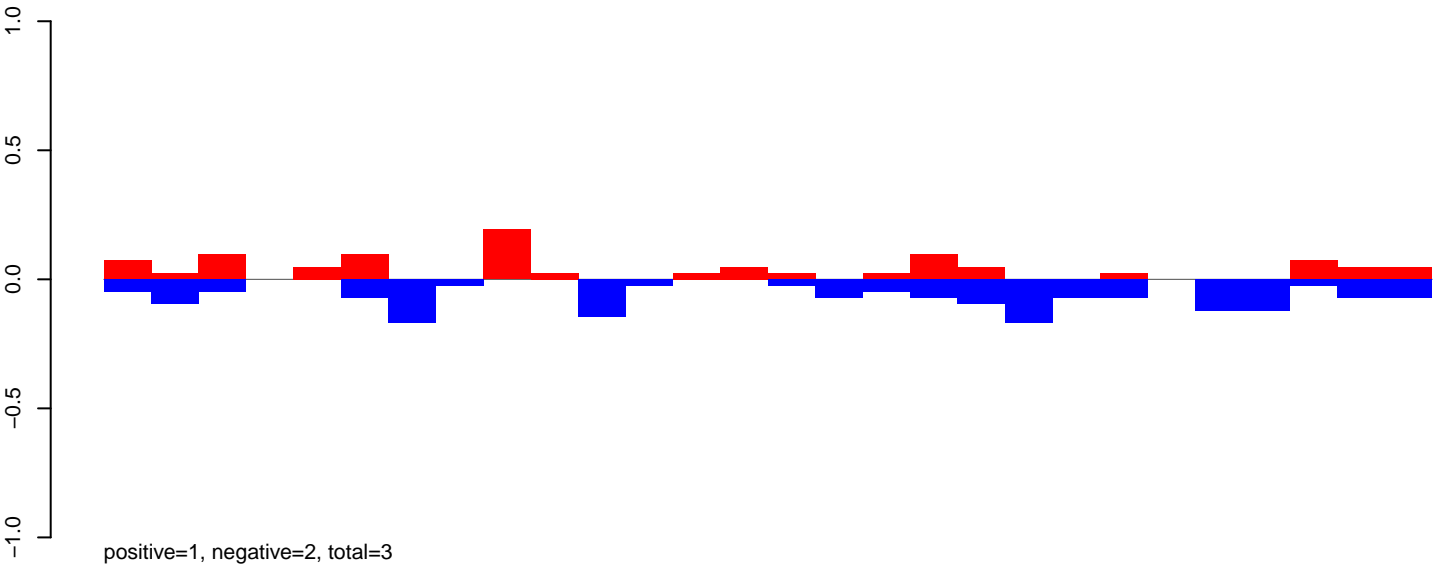

CuQuin\_FcArc\_NL.rep

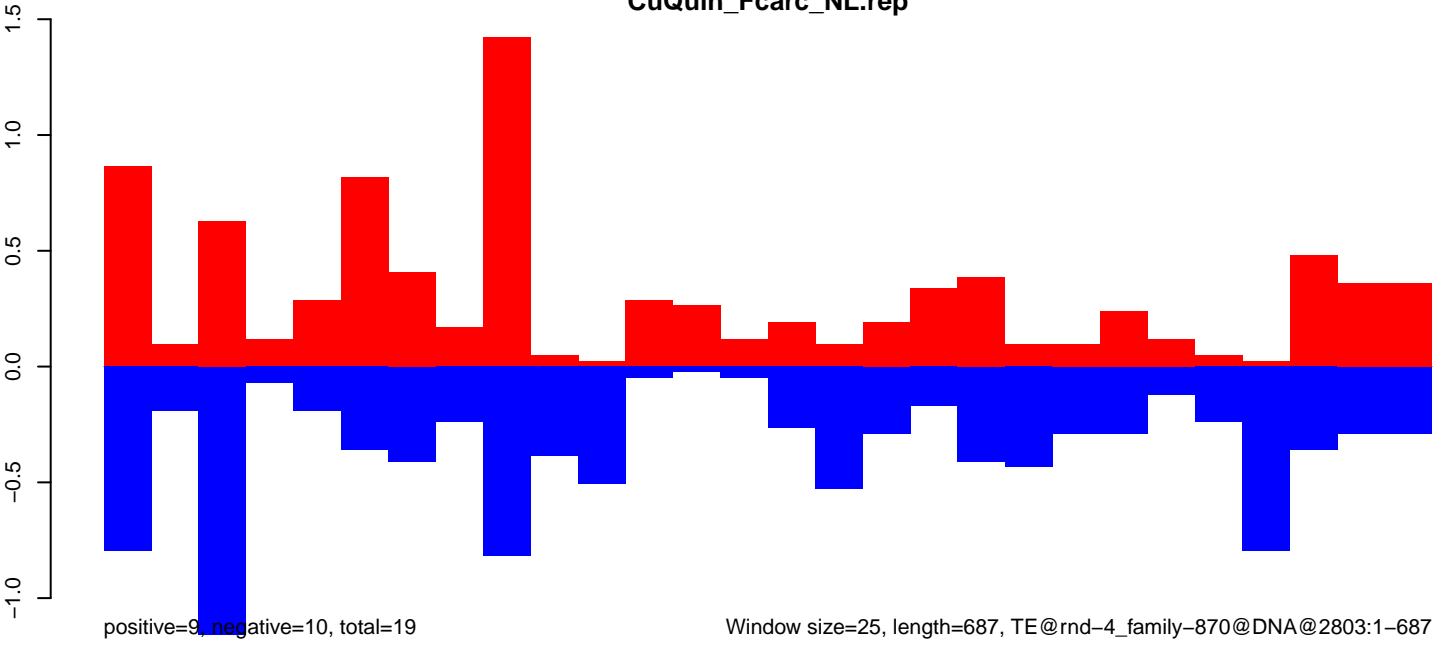

CuQuin\_FcArc\_NL.18\_23.rep

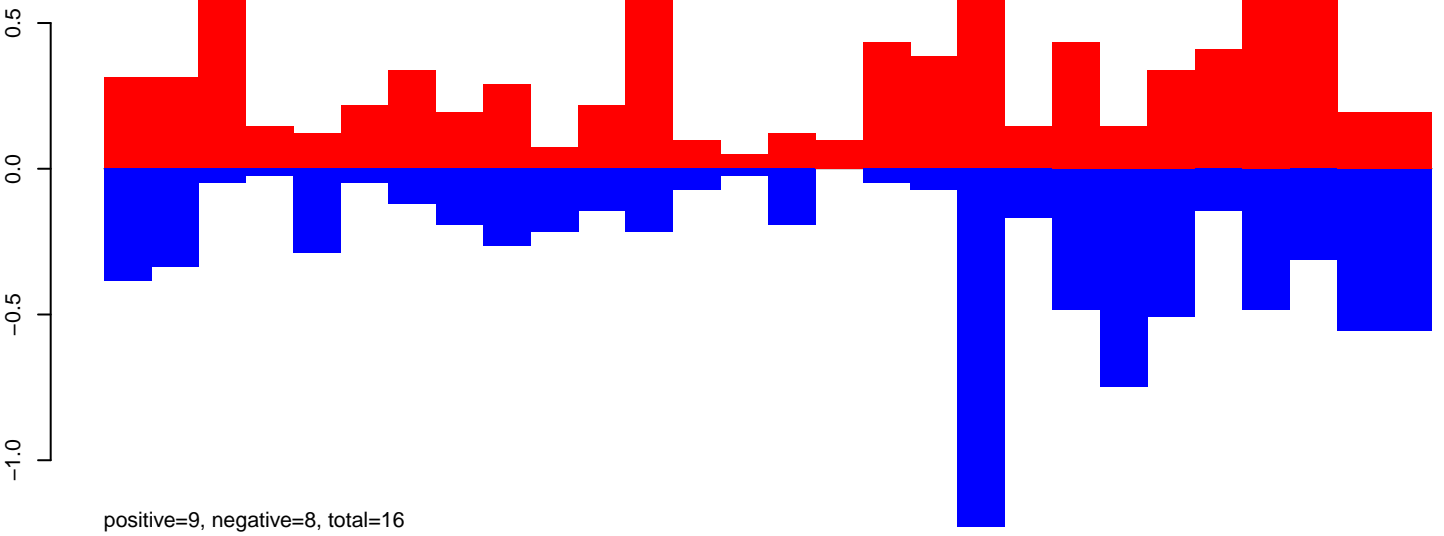

CuQuin\_FcArc\_NL.24\_35.rep

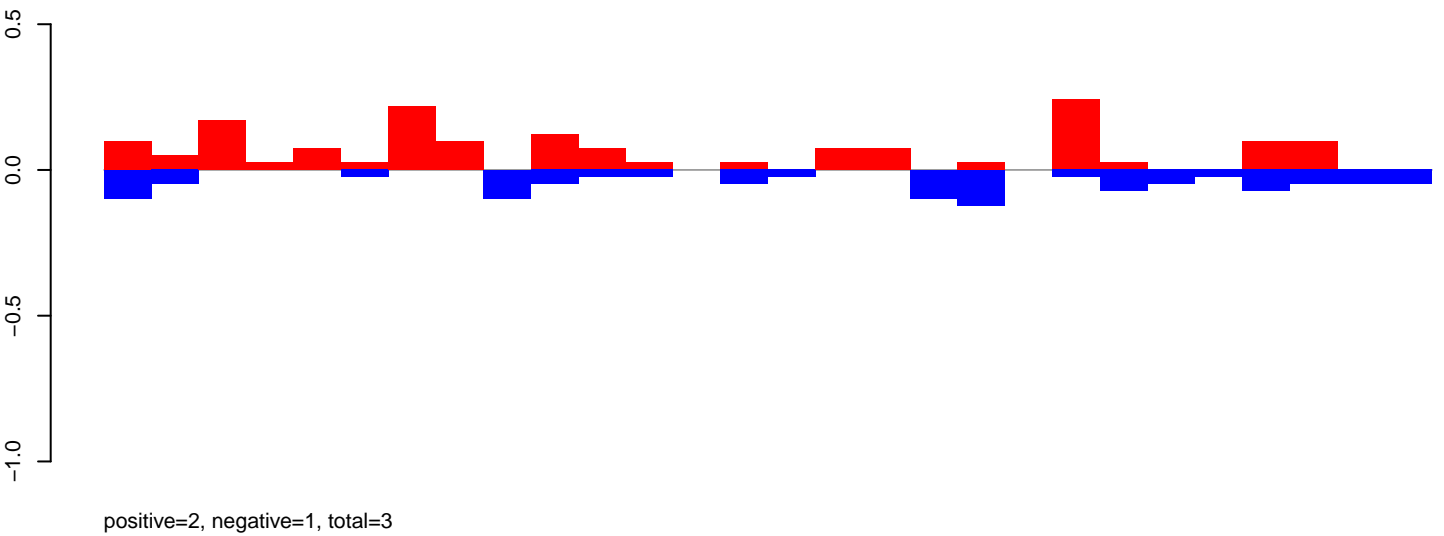

CuQuin\_FcArc\_NL.rep

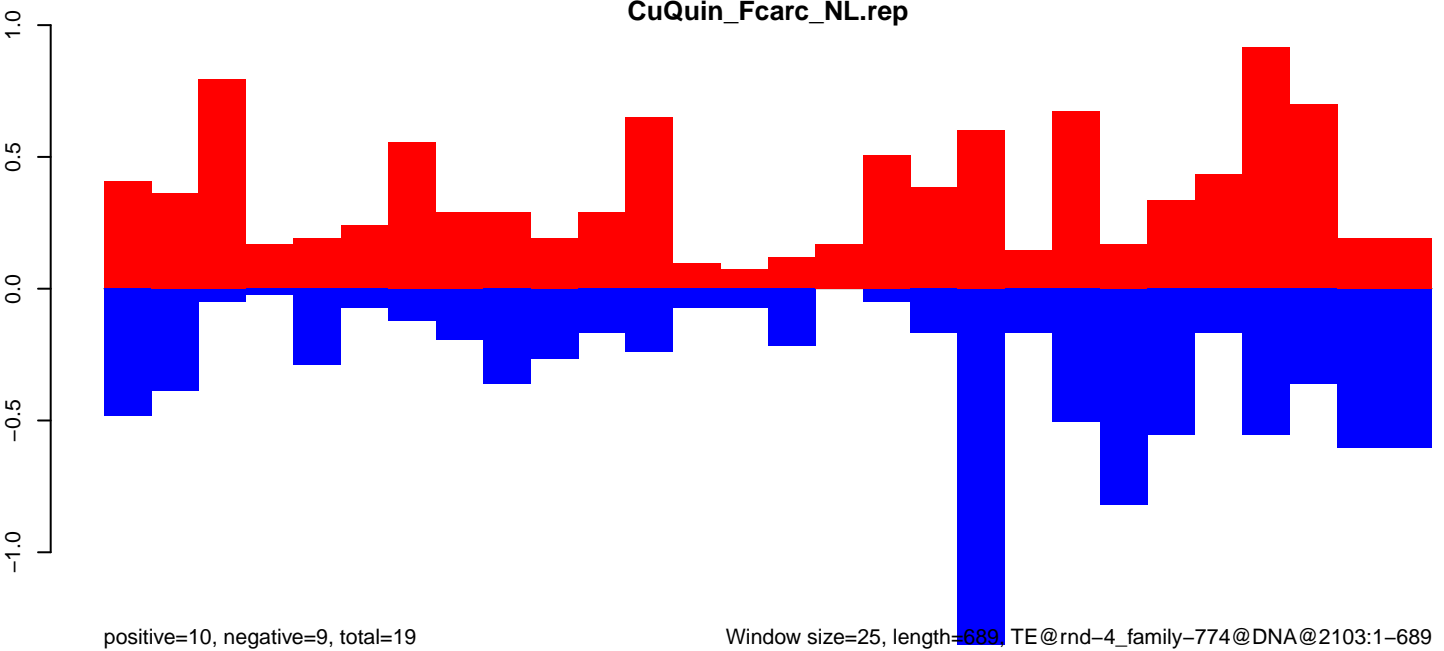

CuQuin\_FcArc\_NL.18\_23.rep

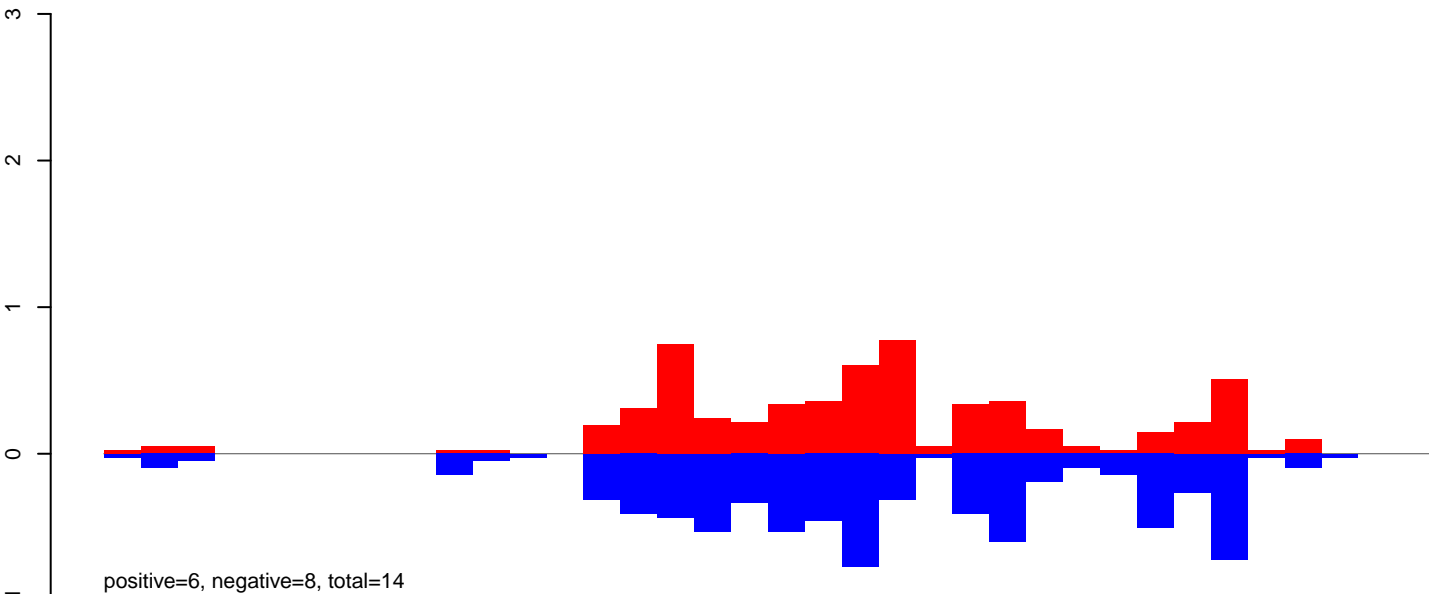

CuQuin\_FcArc\_NL.24\_35.rep

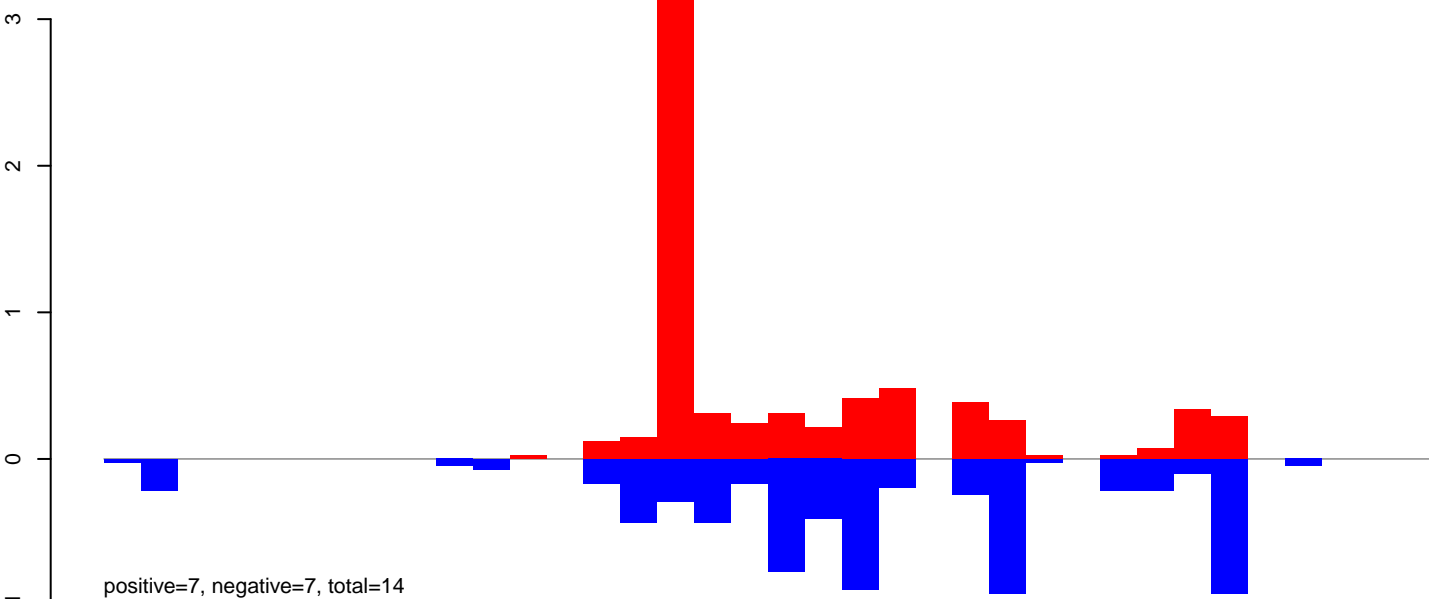

CuQuin\_FcArc\_NL.rep

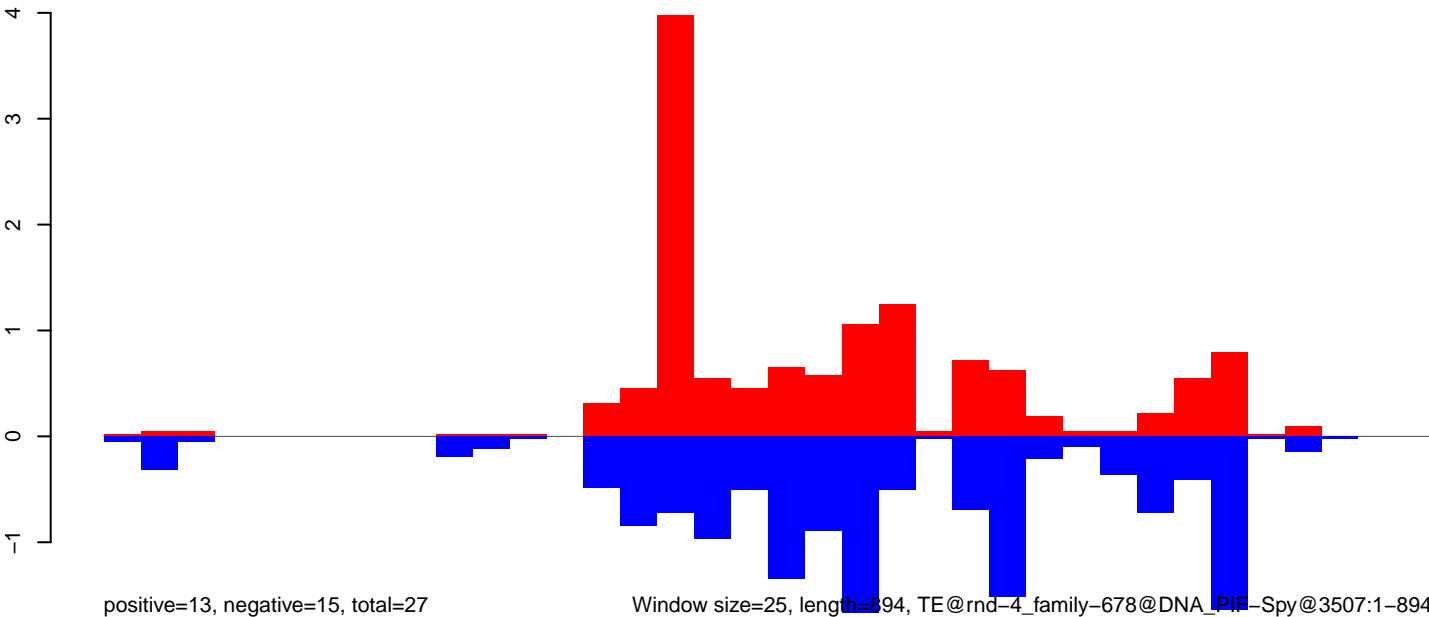

Window size=25, length=894, TE@rnd-4\_family-678@DNA\_PIF-Spy@3507:1-894

CuQuin\_Fcarc\_NL.18\_23.rep

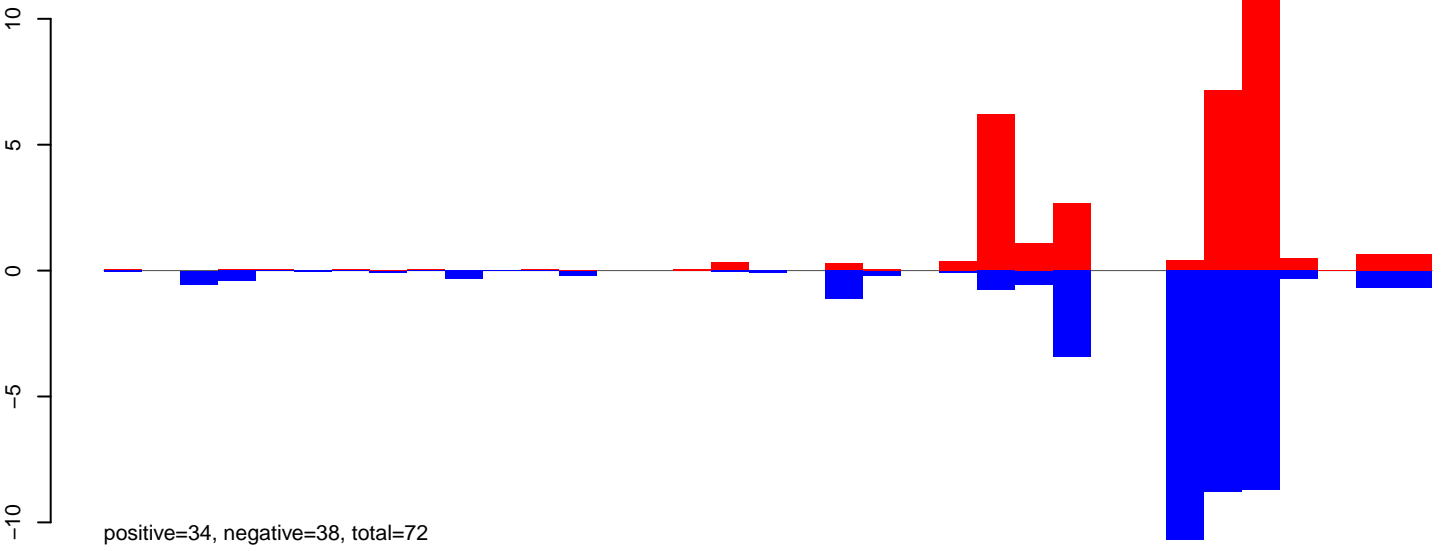

CuQuin\_Fcarc\_NL.24\_35.rep

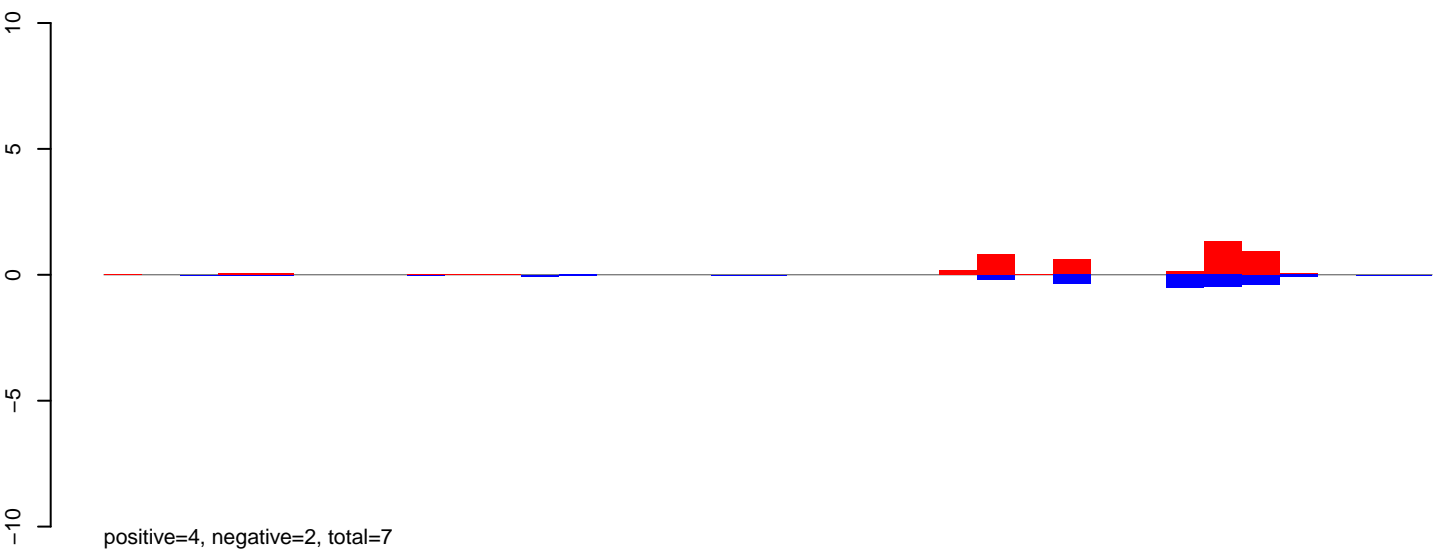

CuQuin\_Fcarc\_NL.rep

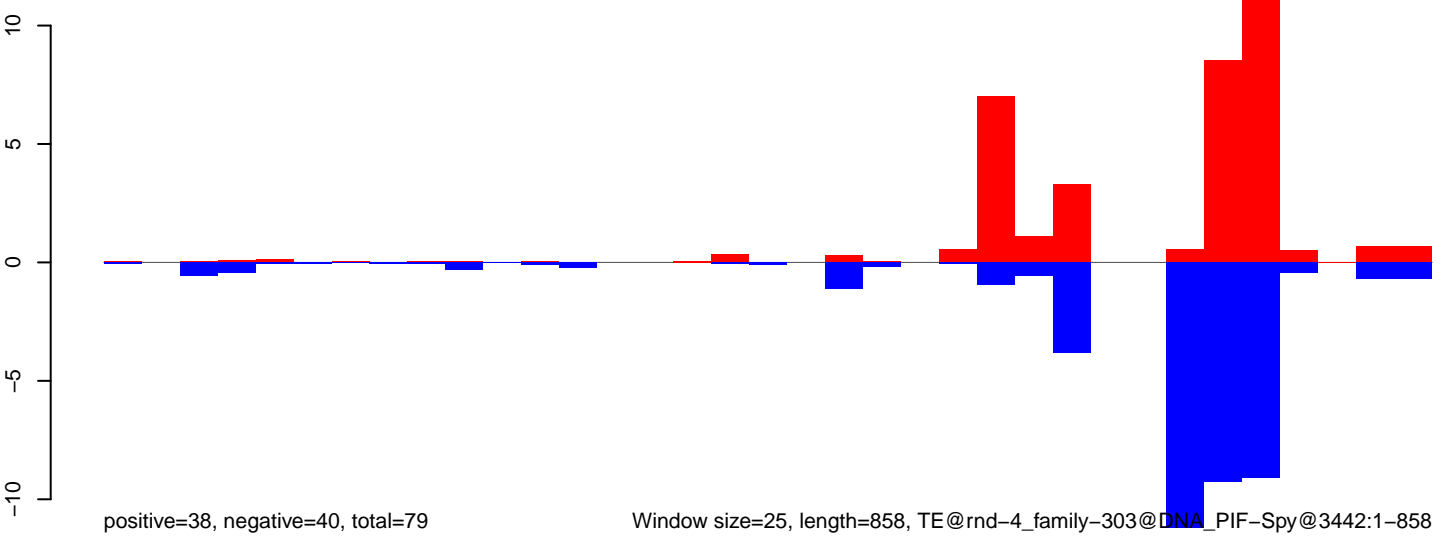

Window size=25, length=858, TE@rnd-4\_family-303@DNA\_PIF-Spy@3442:1-858



CuQuin\_FcArc\_NL.18\_23.rep

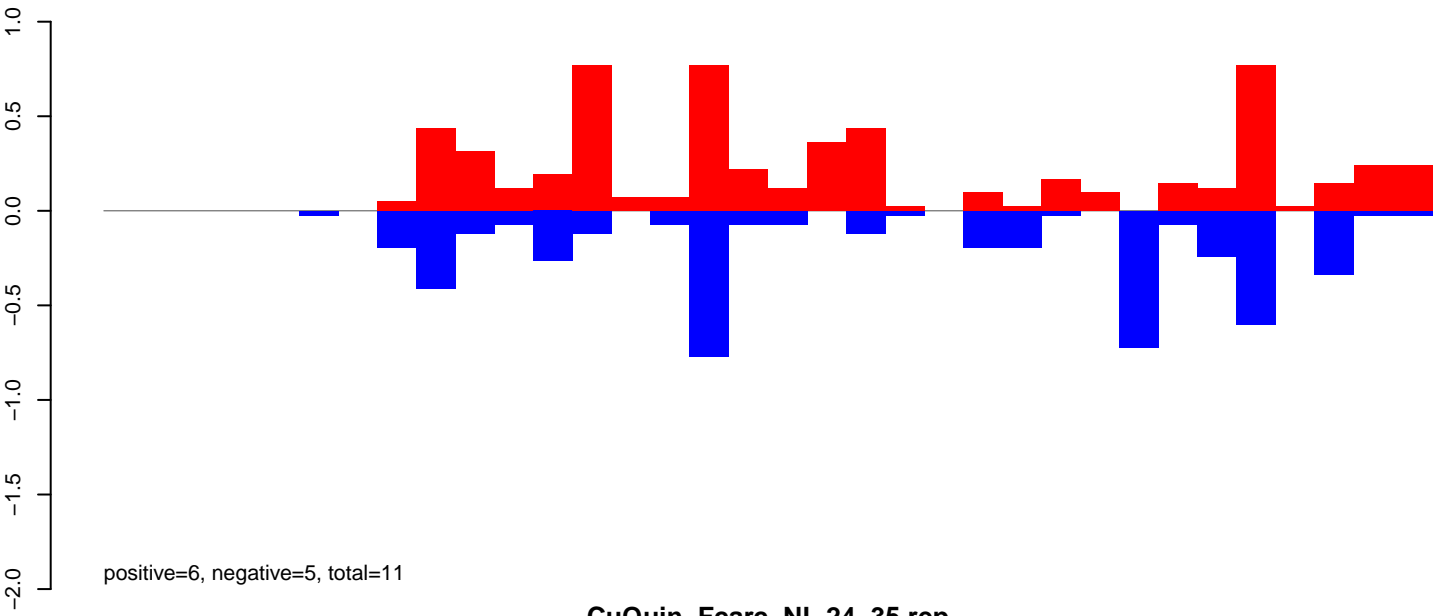

CuQuin\_FcArc\_NL.24\_35.rep

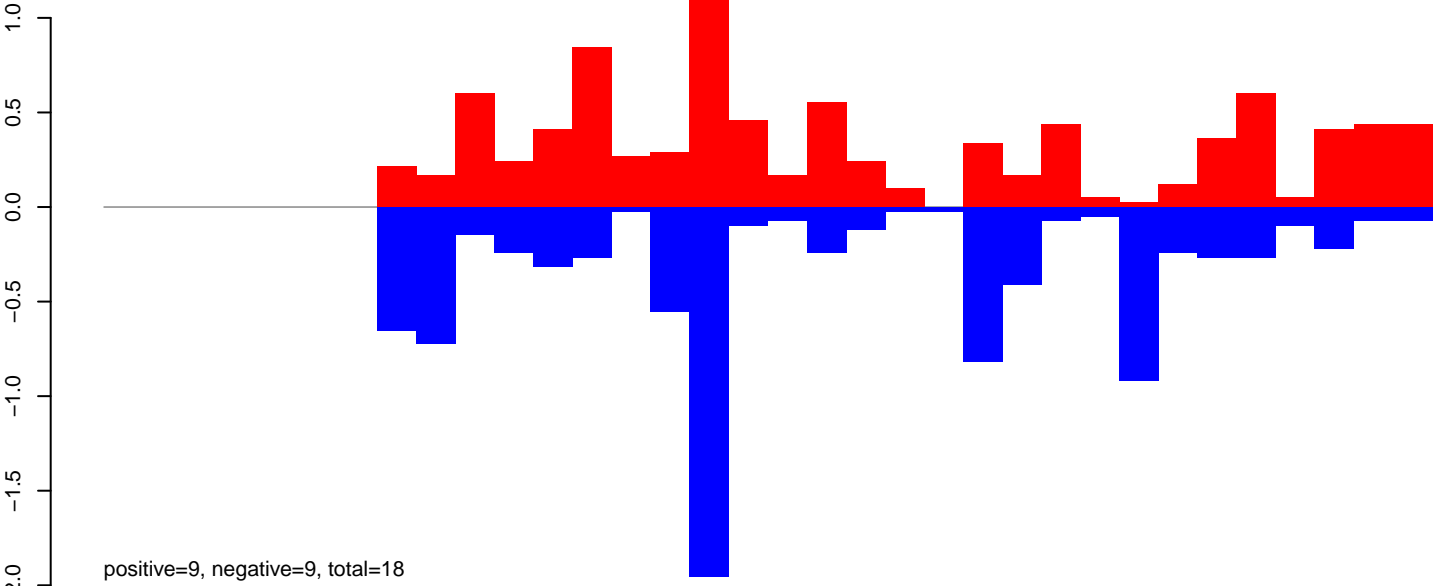

CuQuin\_FcArc\_NL.rep

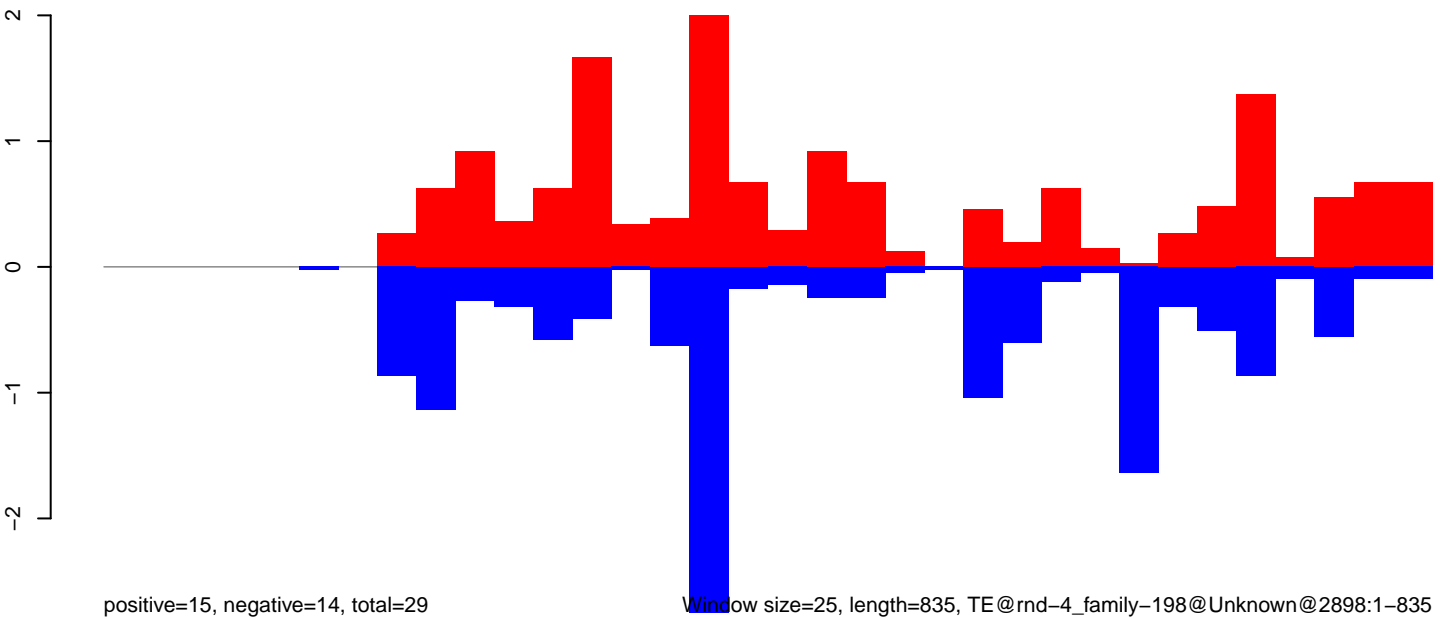

Window size=25, length=835, TE@rnd-4\_family-198@Unknown@2898:1-835

CuQuin\_FcArc\_NL.18\_23.rep

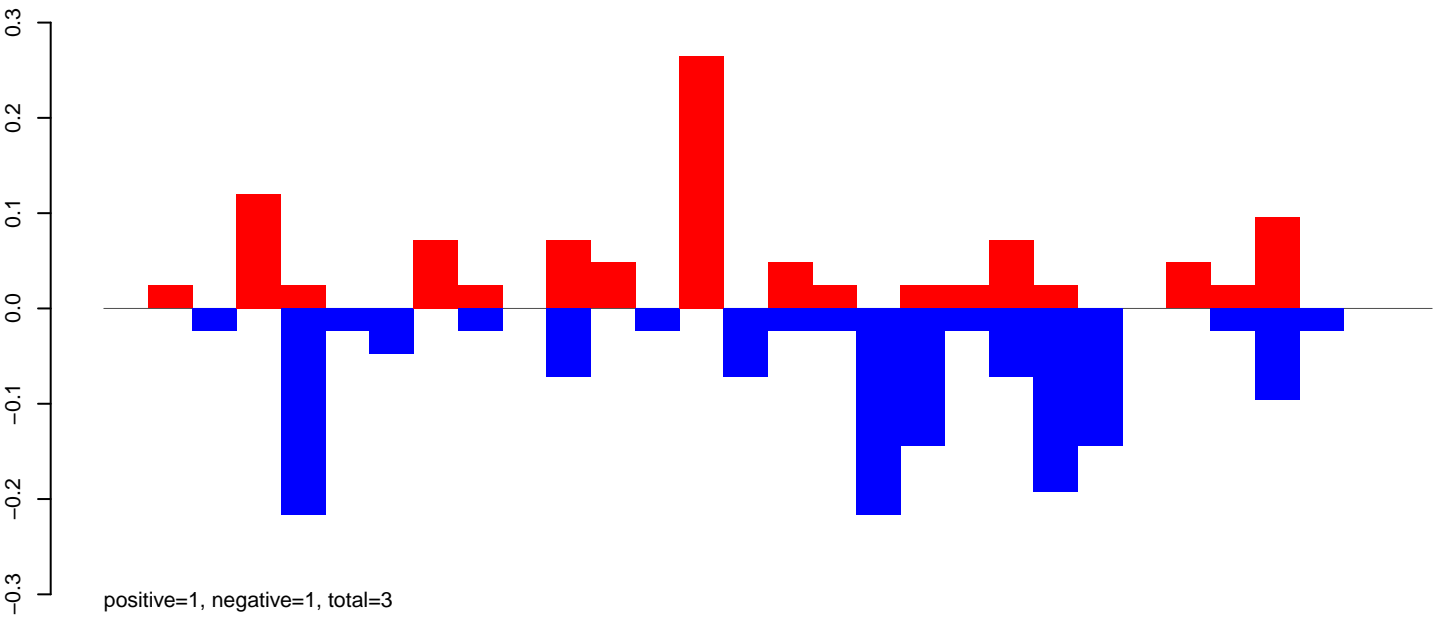

CuQuin\_FcArc\_NL.24\_35.rep

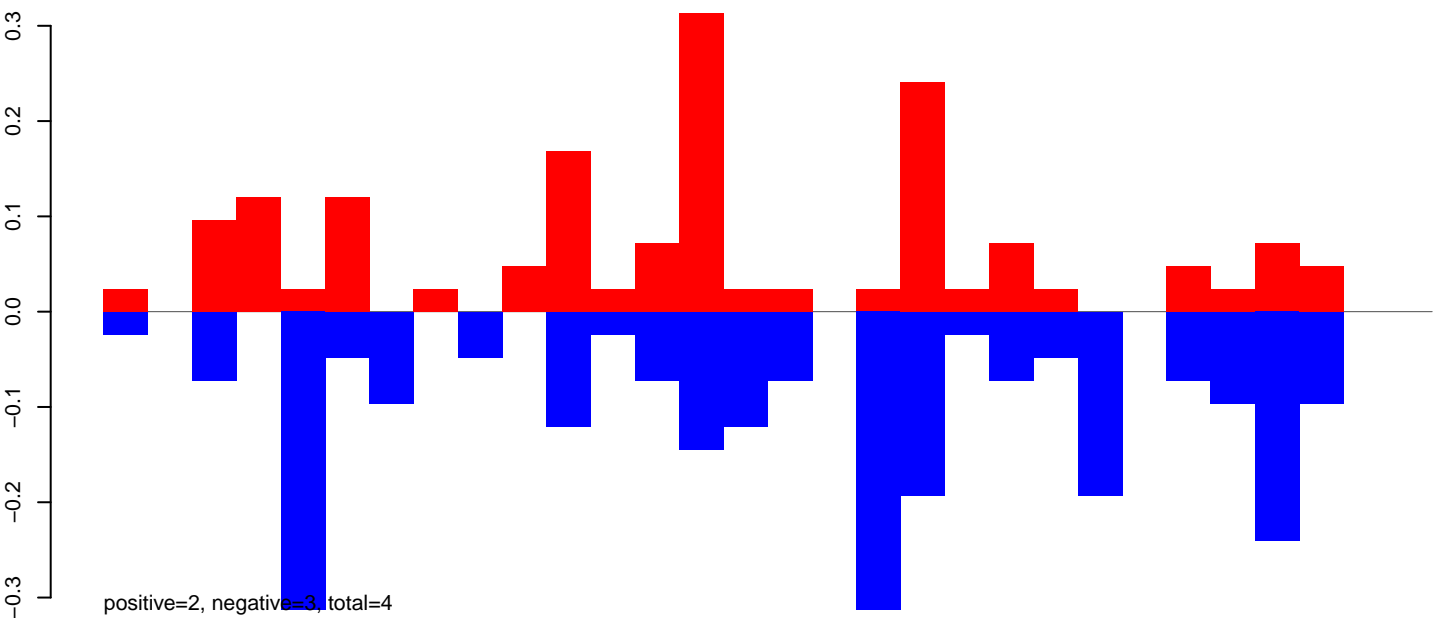

CuQuin\_FcArc\_NL.rep

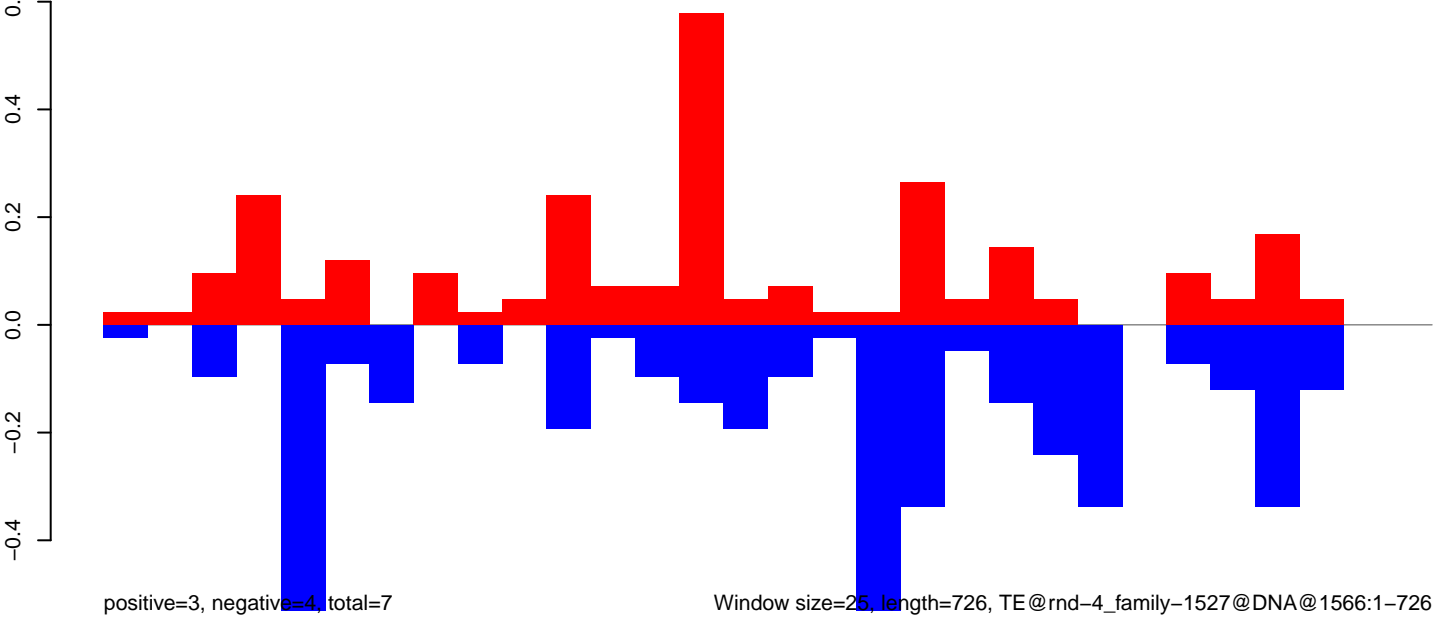

Window size=25, length=726, TE@rnd-4\_family-1527@DNA@1566:1-726

CuQuin\_Fcarc\_NL.18\_23.rep

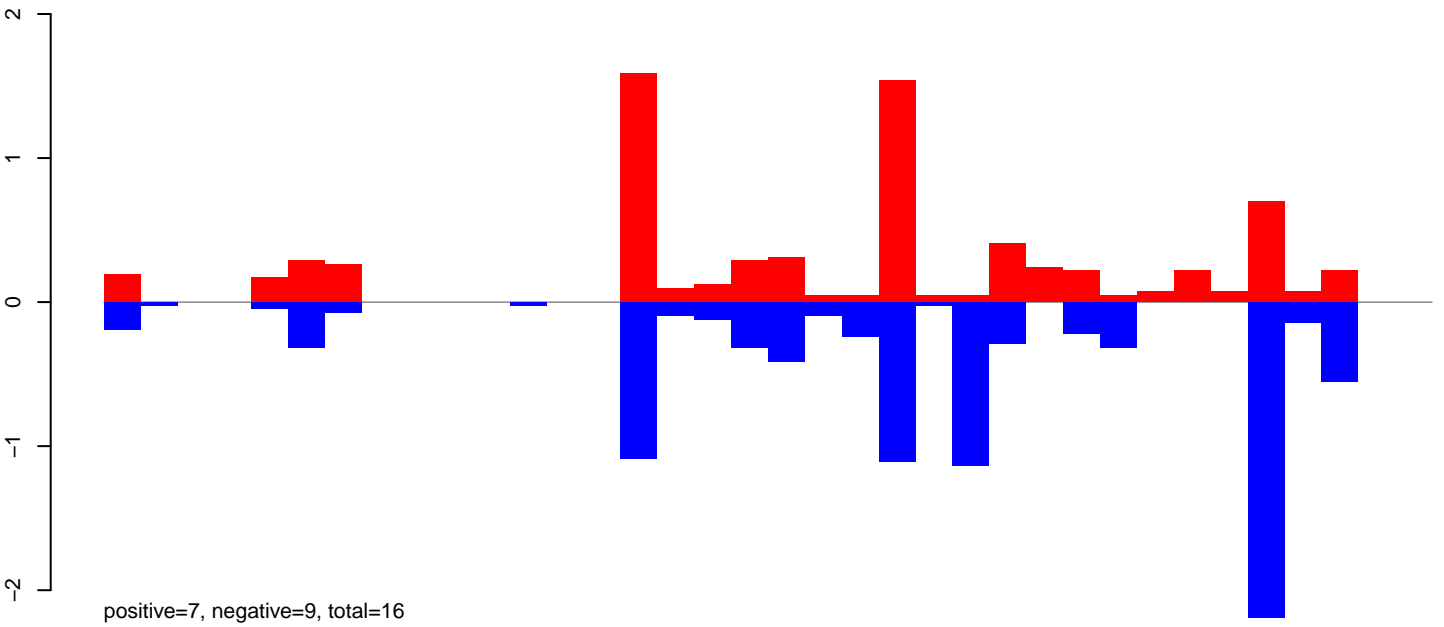

CuQuin\_Fcarc\_NL.24\_35.rep

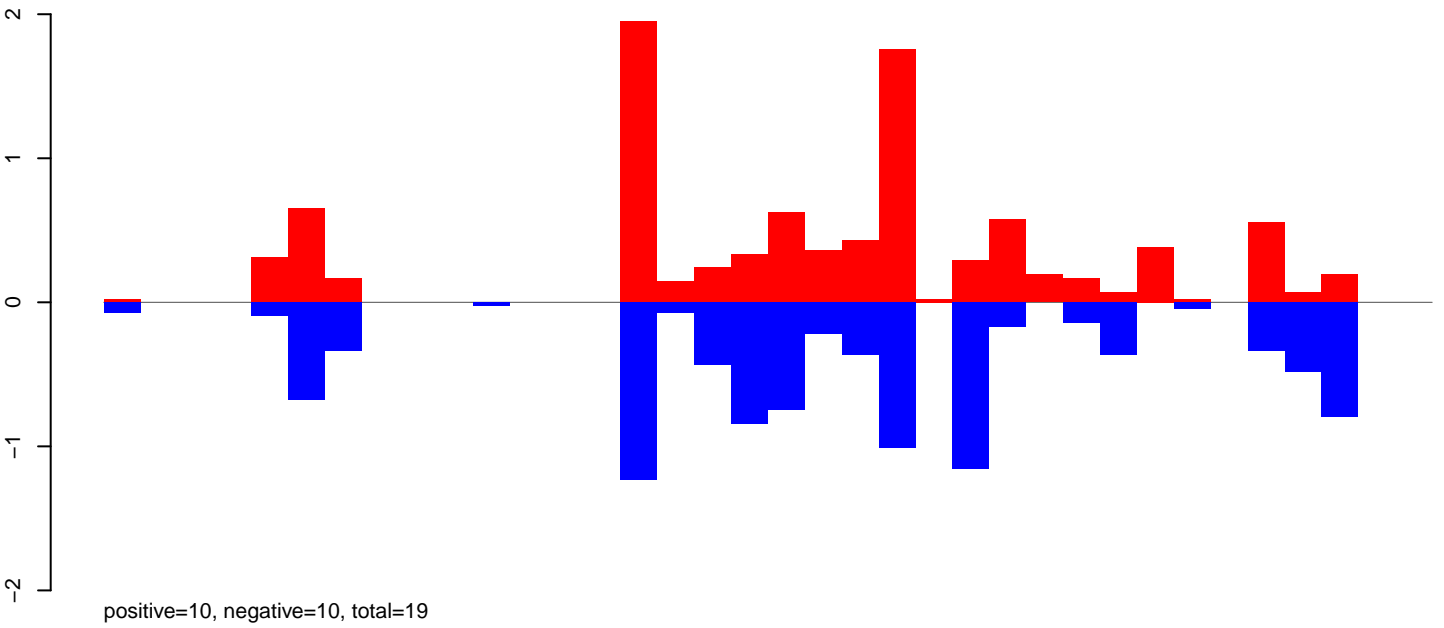

CuQuin\_Fcarc\_NL.rep

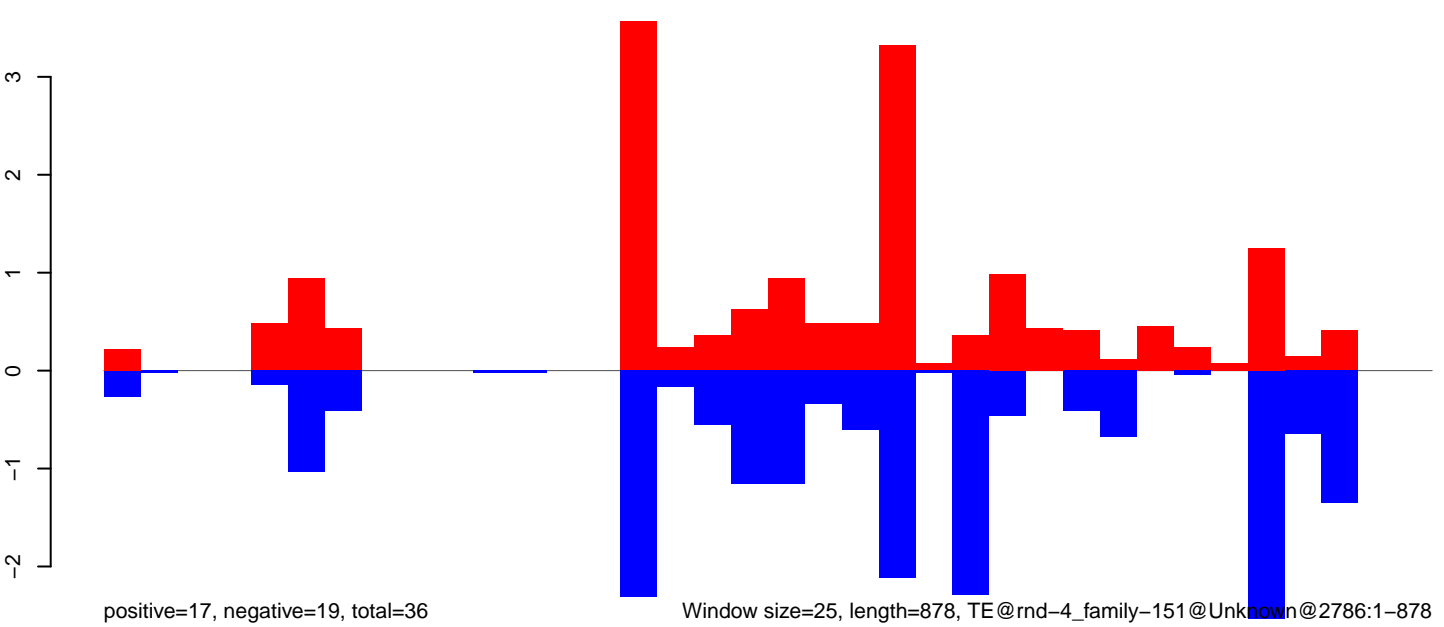

Window size=25, length=878, TE@rnd-4\_family-151@Unknown@2786:1-878

CuQuin\_FcArc\_NL.18\_23.rep

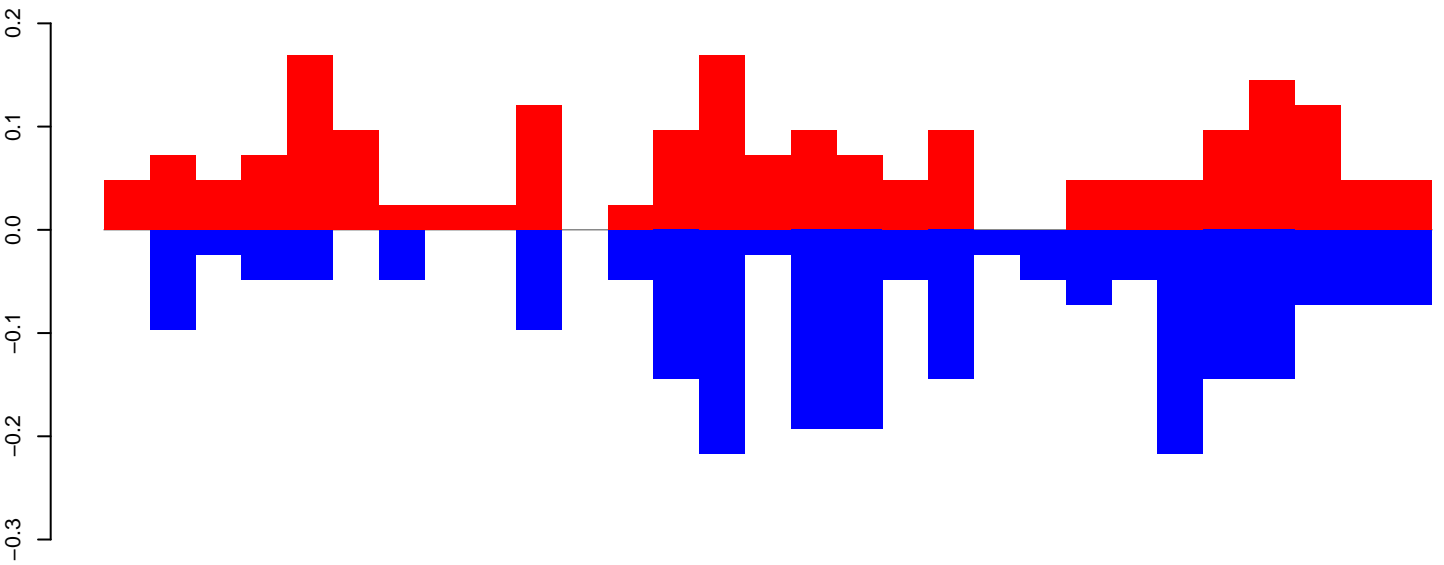

positive=2, negative=2, total=4

CuQuin\_FcArc\_NL.24\_35.rep

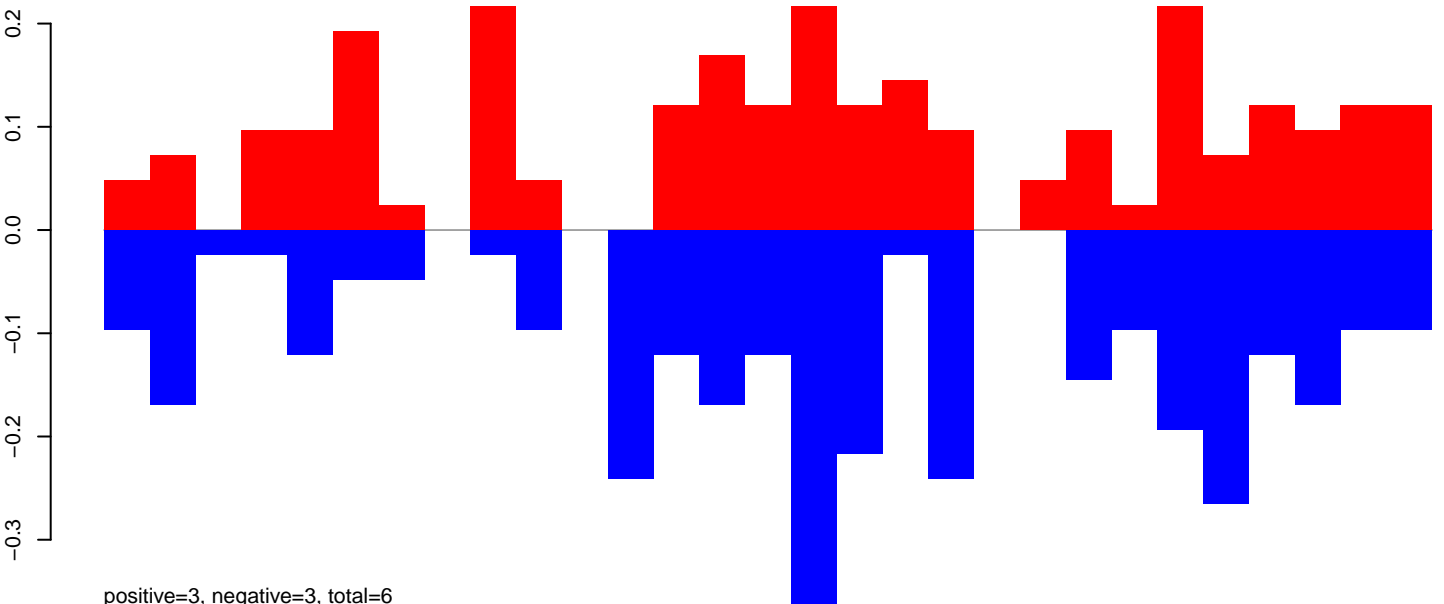

positive=3, negative=3, total=6

CuQuin\_FcArc\_NL.rep

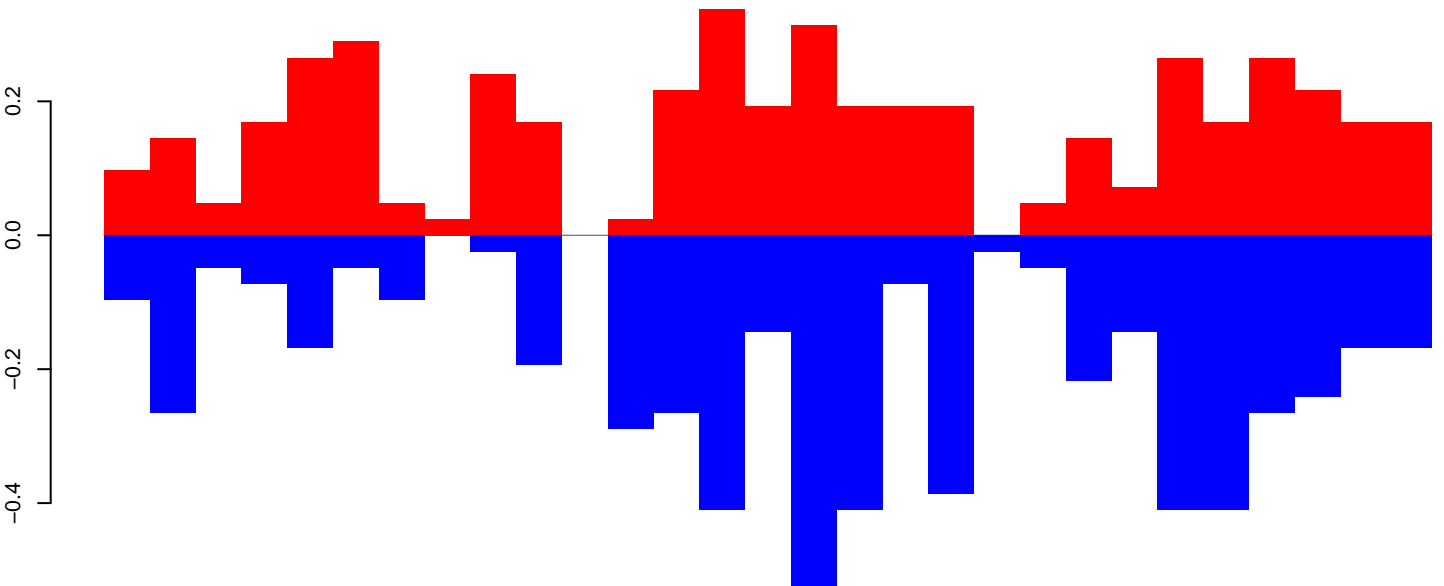

positive=5, negative=6, total=10

Window size=25, length=716, TE@rnd-4\_family-1437@Unknown@3510:1-716

CuQuin\_FcArc\_NL.18\_23.rep

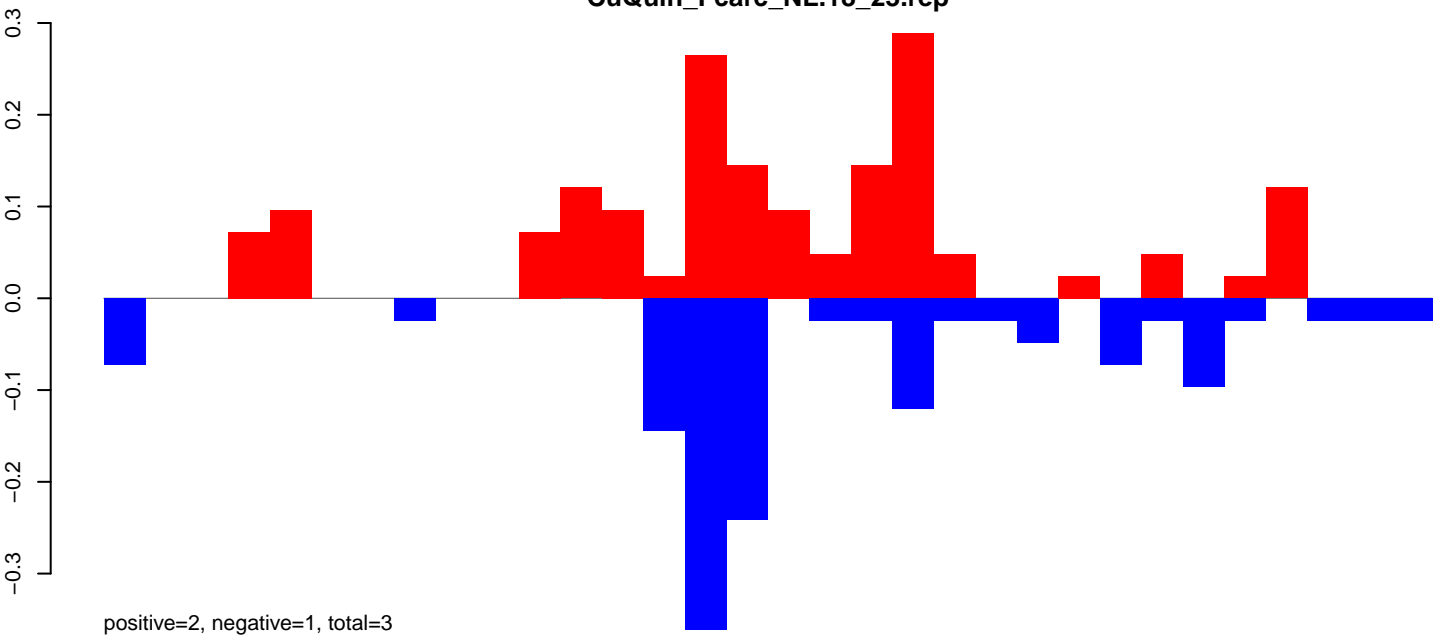

CuQuin\_FcArc\_NL.24\_35.rep

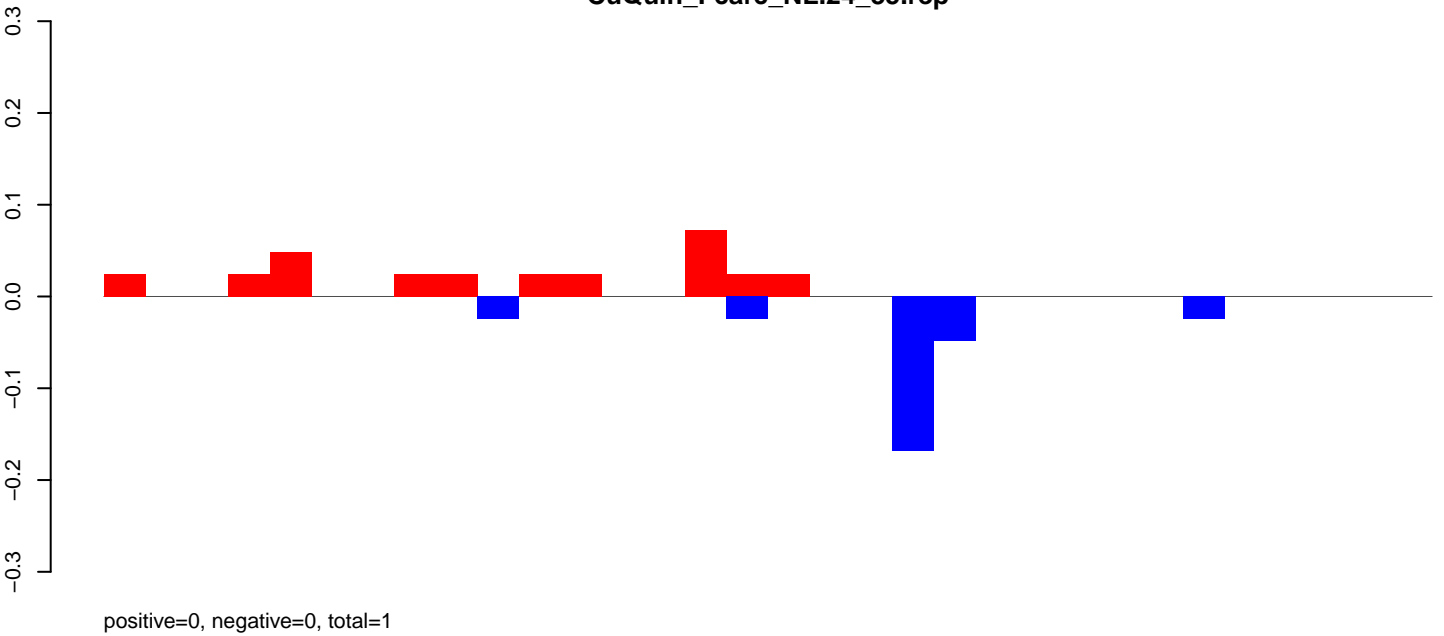

CuQuin\_FcArc\_NL.rep

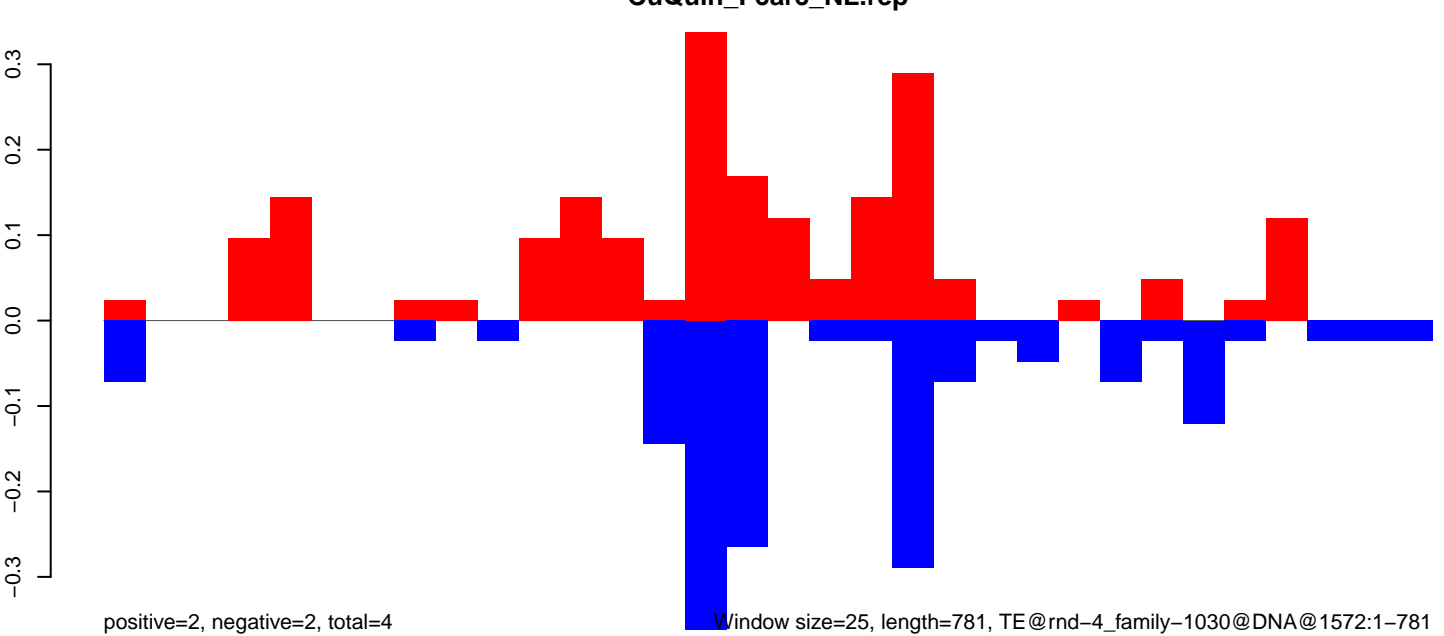

Window size=25, length=781, TE@rnd-4\_family-1030@DNA@1572:1-781

CuQuin\_Fcarc\_NL.18\_23.rep

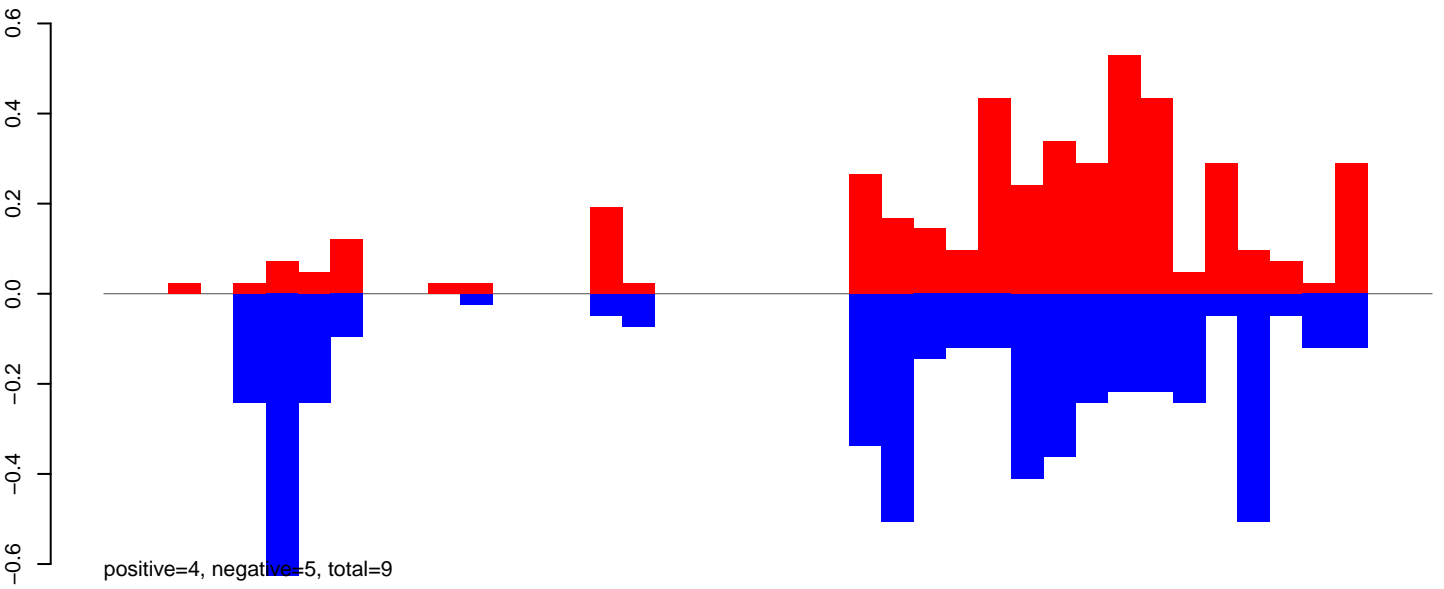

CuQuin\_Fcarc\_NL.24\_35.rep

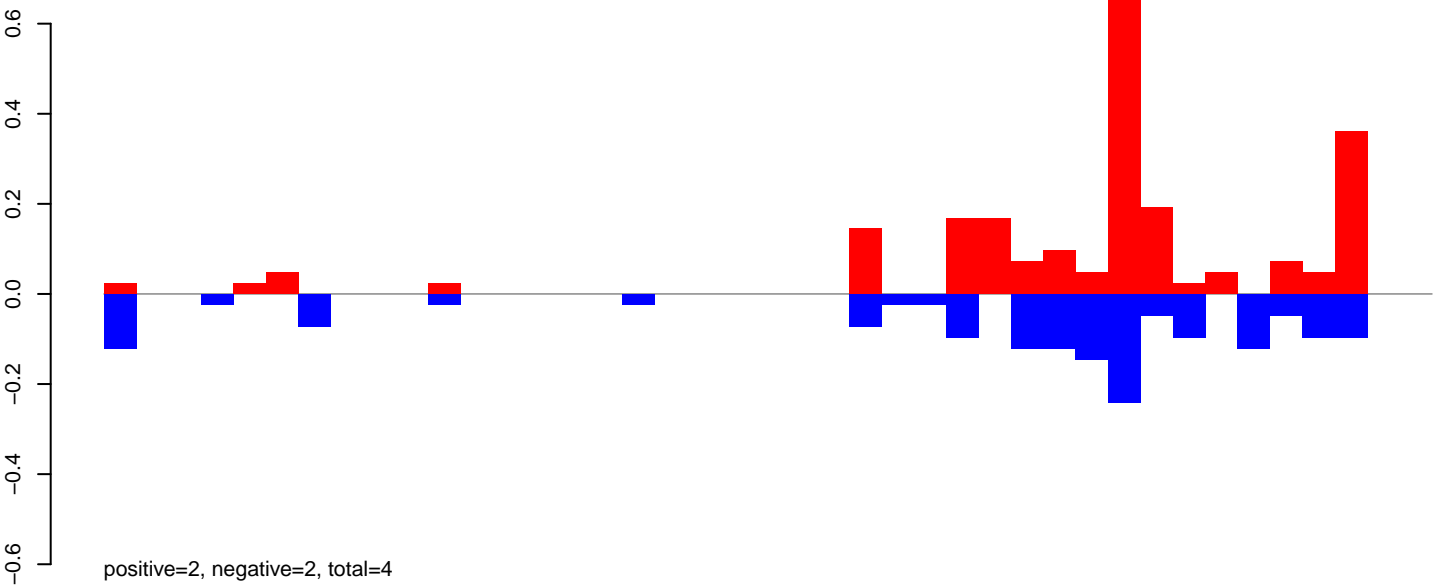

CuQuin\_Fcarc\_NL.rep

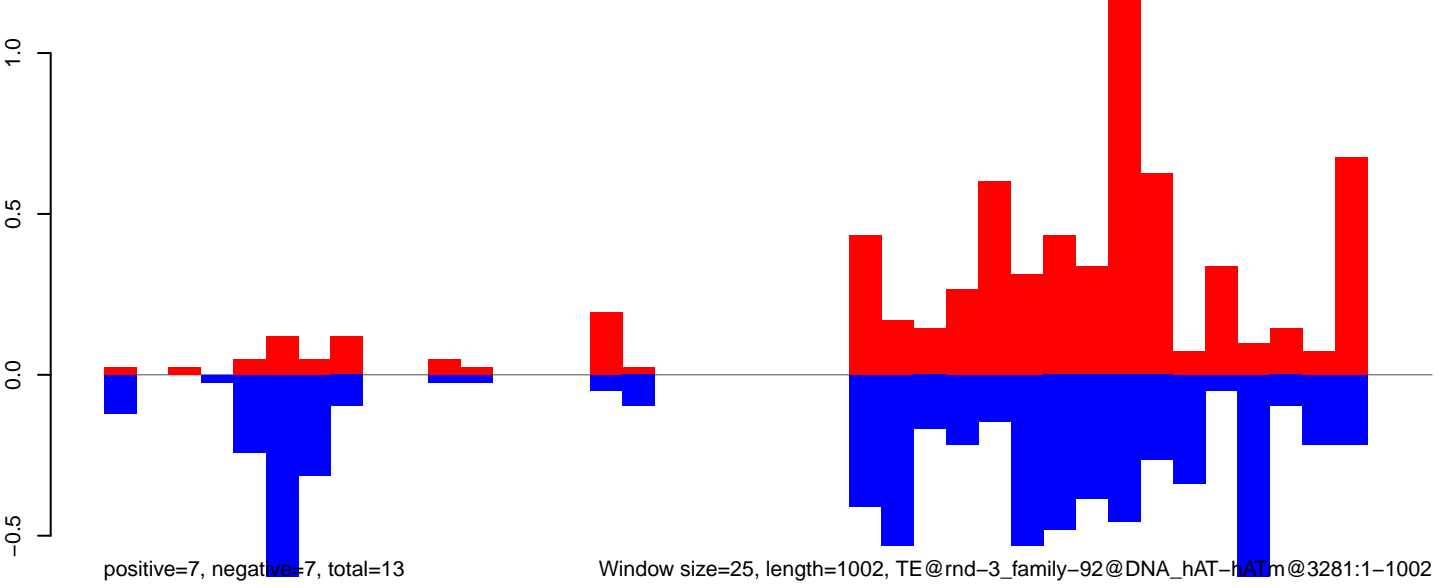

CuQuin\_FcArc\_NL.18\_23.rep

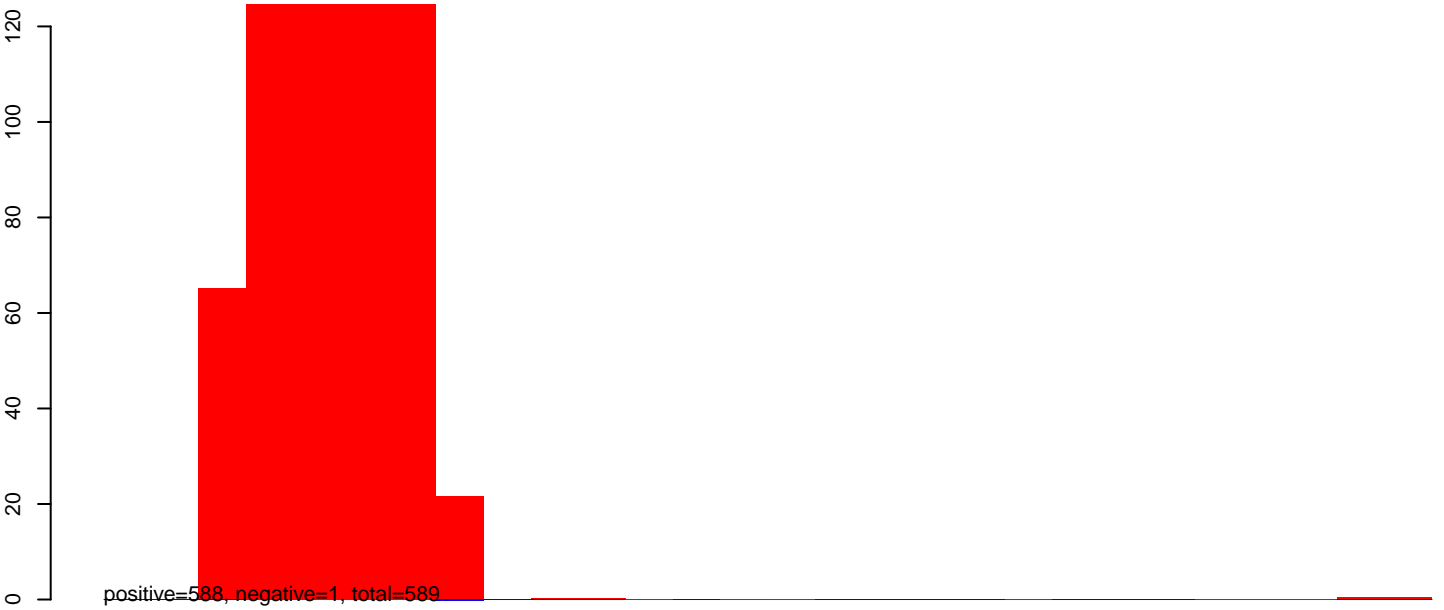

CuQuin\_FcArc\_NL.24\_35.rep

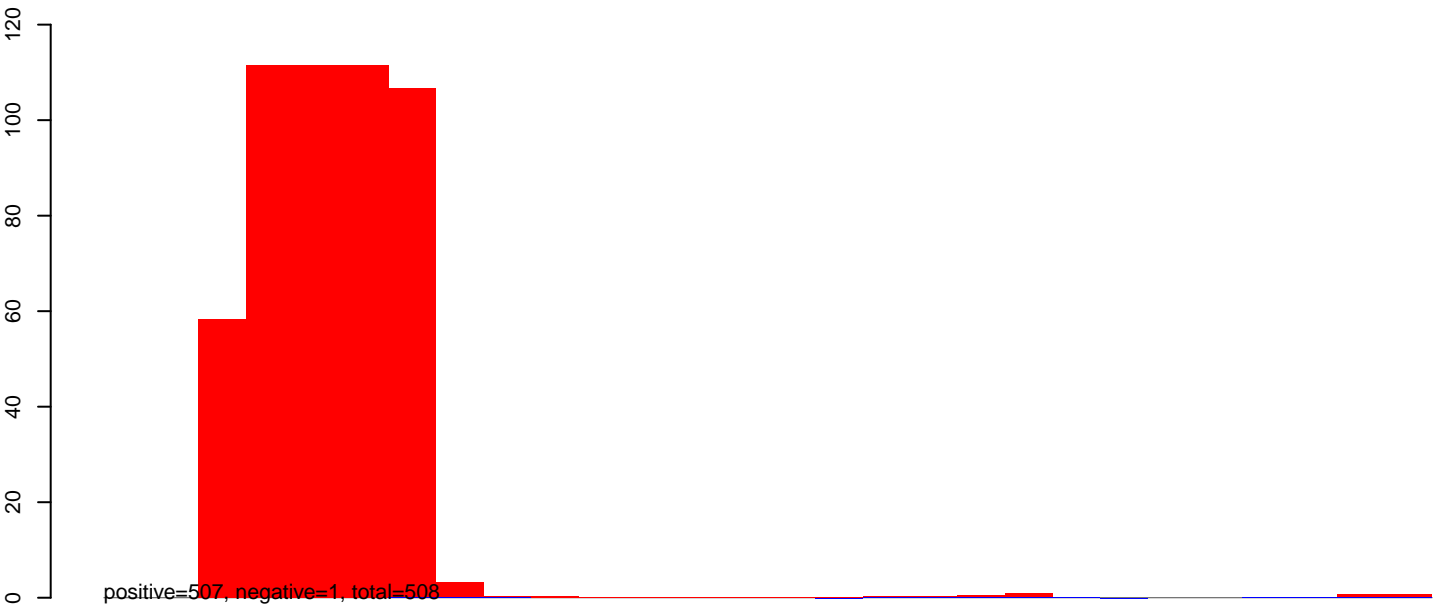

CuQuin\_FcArc\_NL.rep

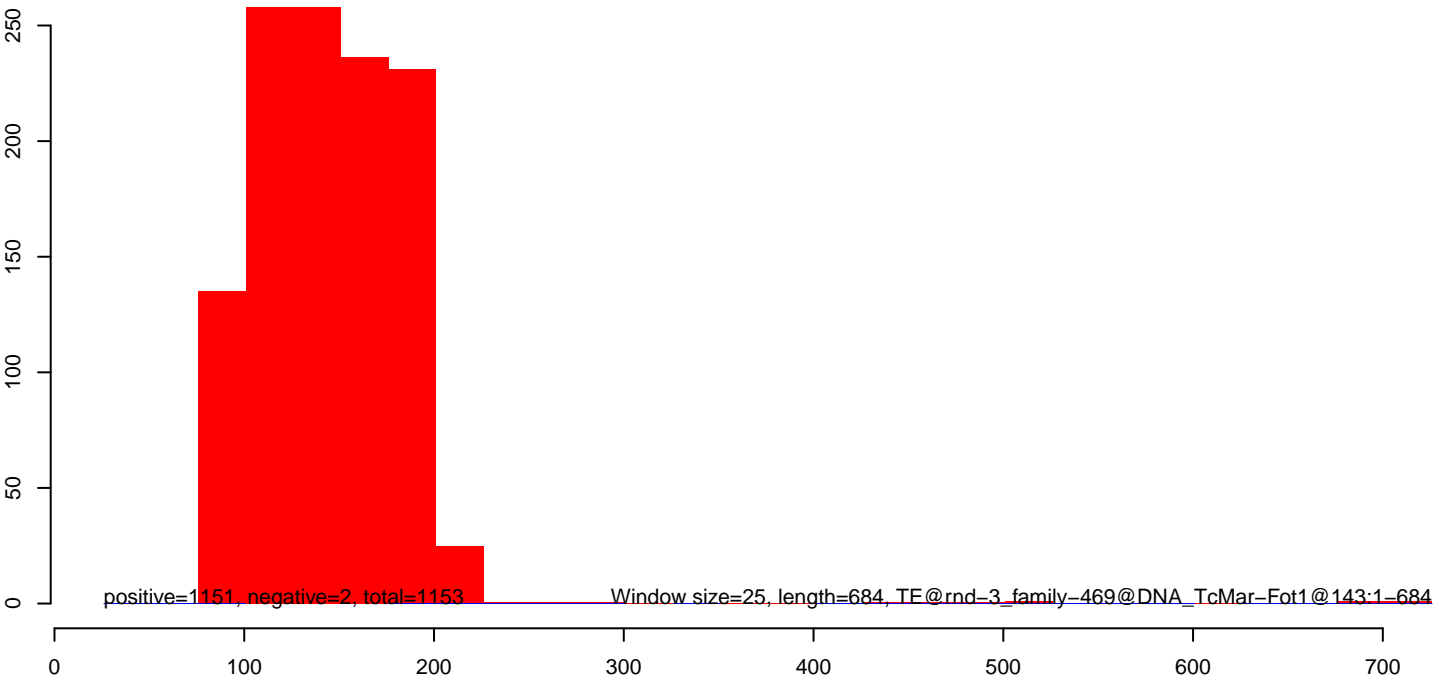

CuQuin\_Fcarc\_NL.18\_23.rep



CuQuin\_Fcarc\_NL.24\_35.rep



CuQuin\_Fcarc\_NL.rep





CuQuin\_Fcarc\_NL.18\_23.rep

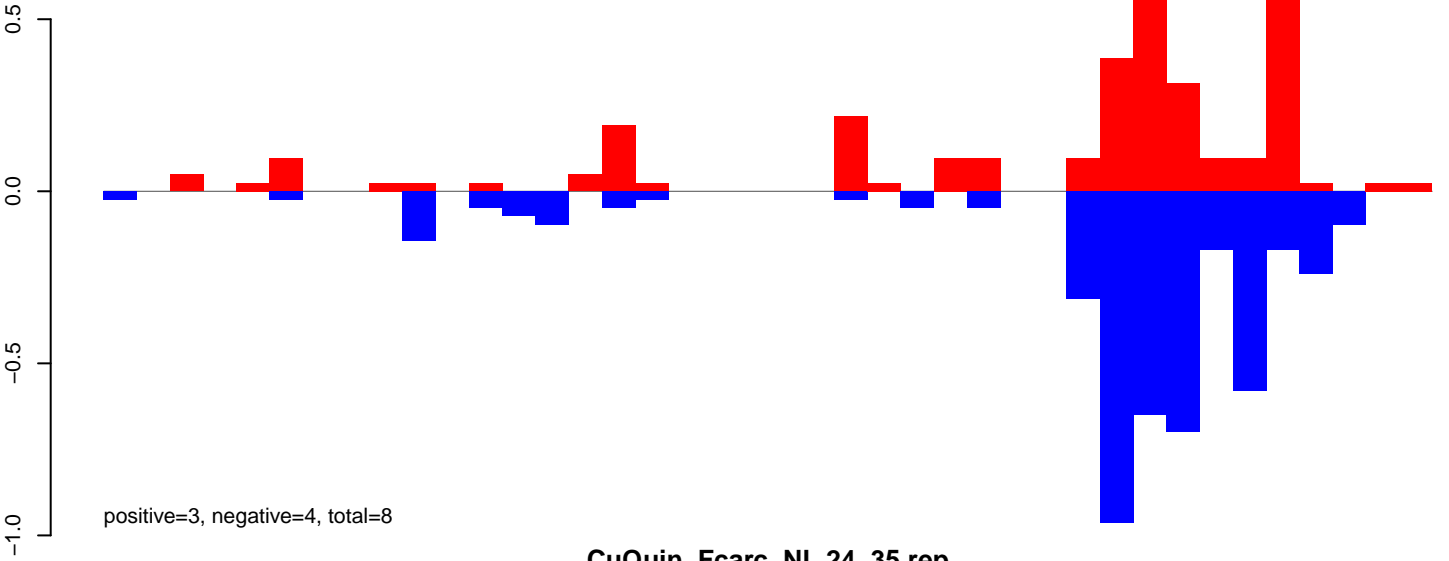

CuQuin\_Fcarc\_NL.24\_35.rep

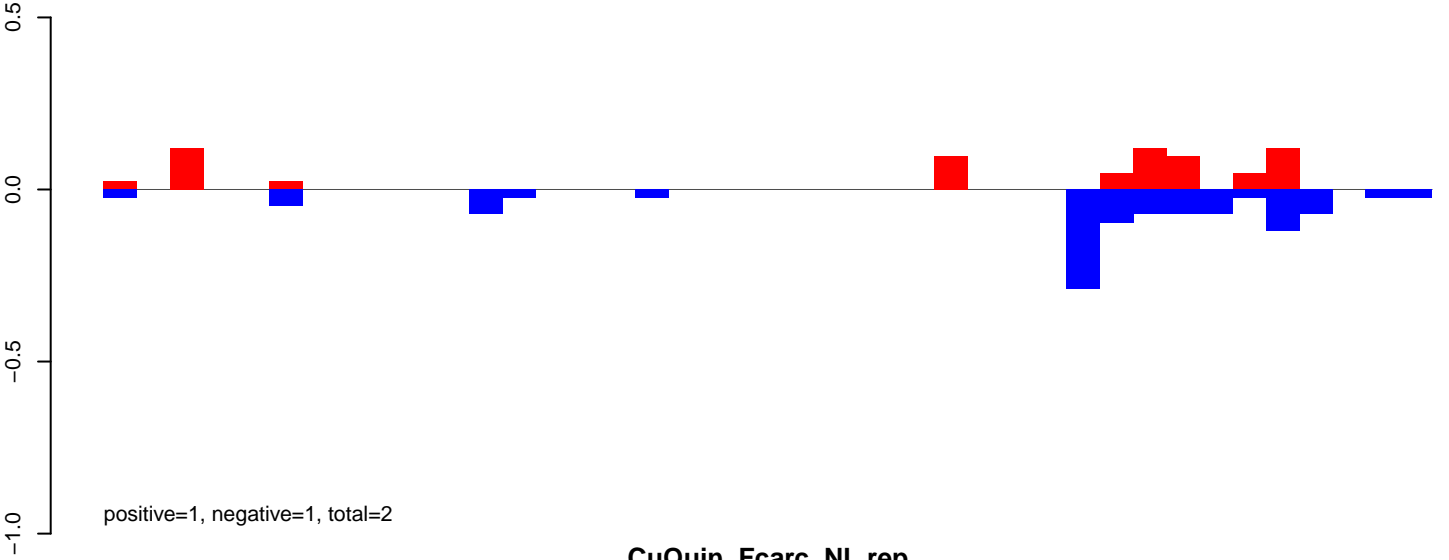

CuQuin\_Fcarc\_NL.rep

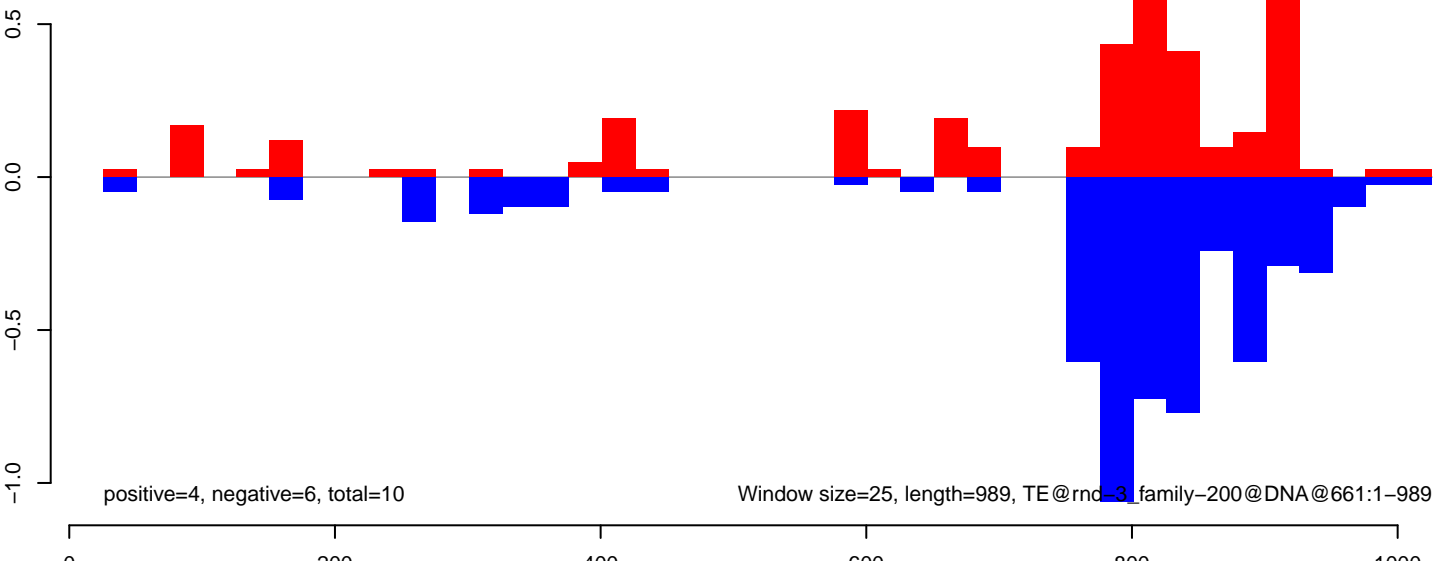

Window size=25, length=989, TE@rnd\_3\_family-200@DNA@661:1-989

CuQuin\_Fcarc\_NL.18\_23.rep

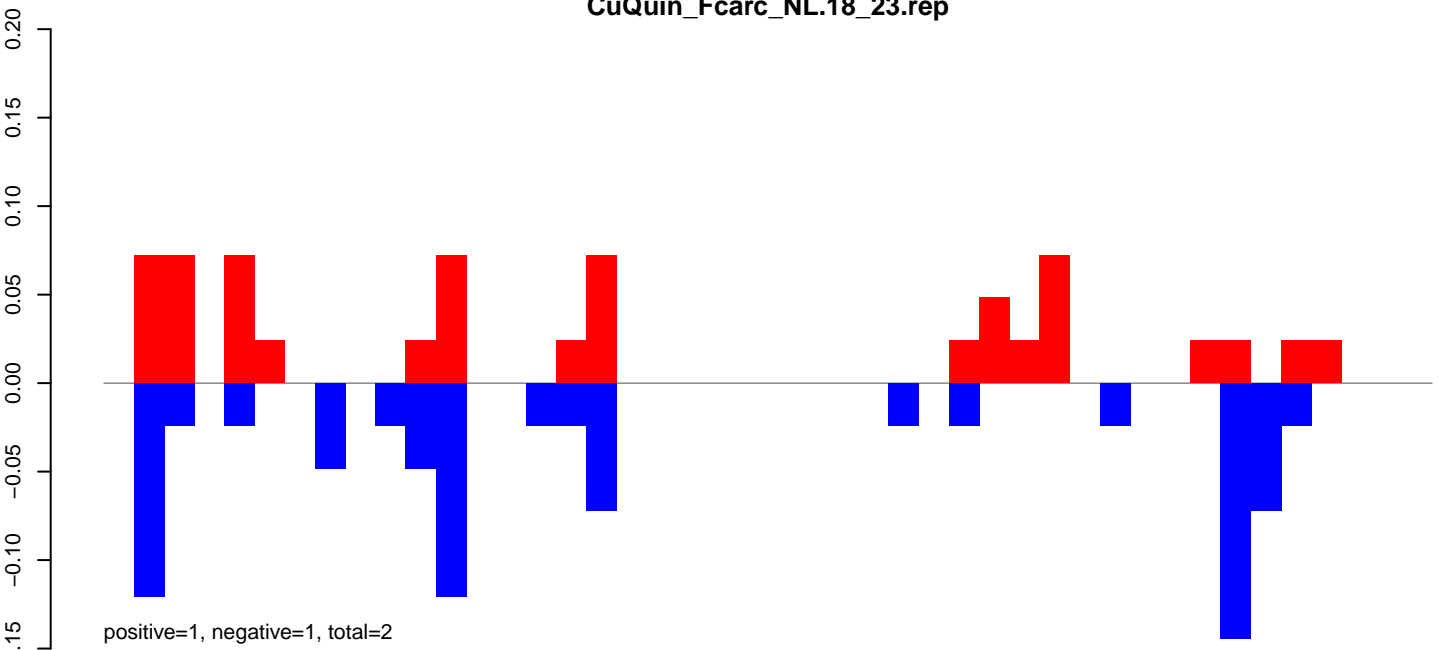

CuQuin\_Fcarc\_NL.24\_35.rep

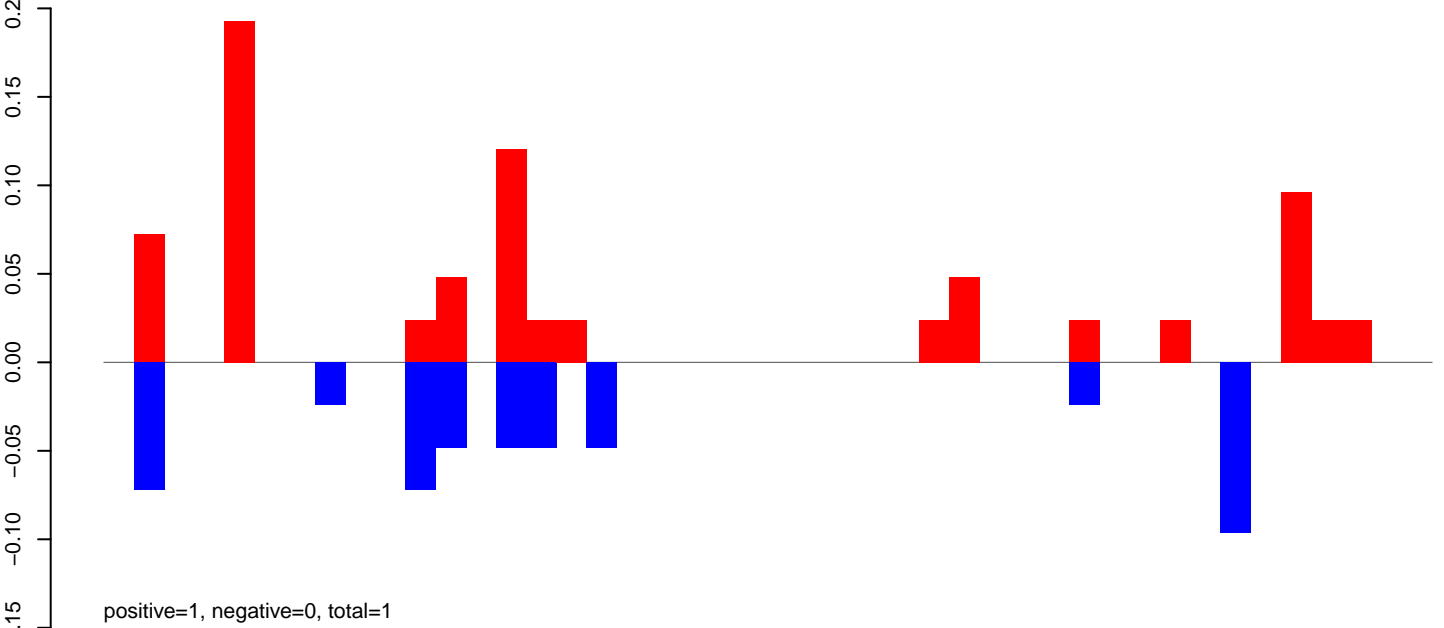

CuQuin\_Fcarc\_NL.rep

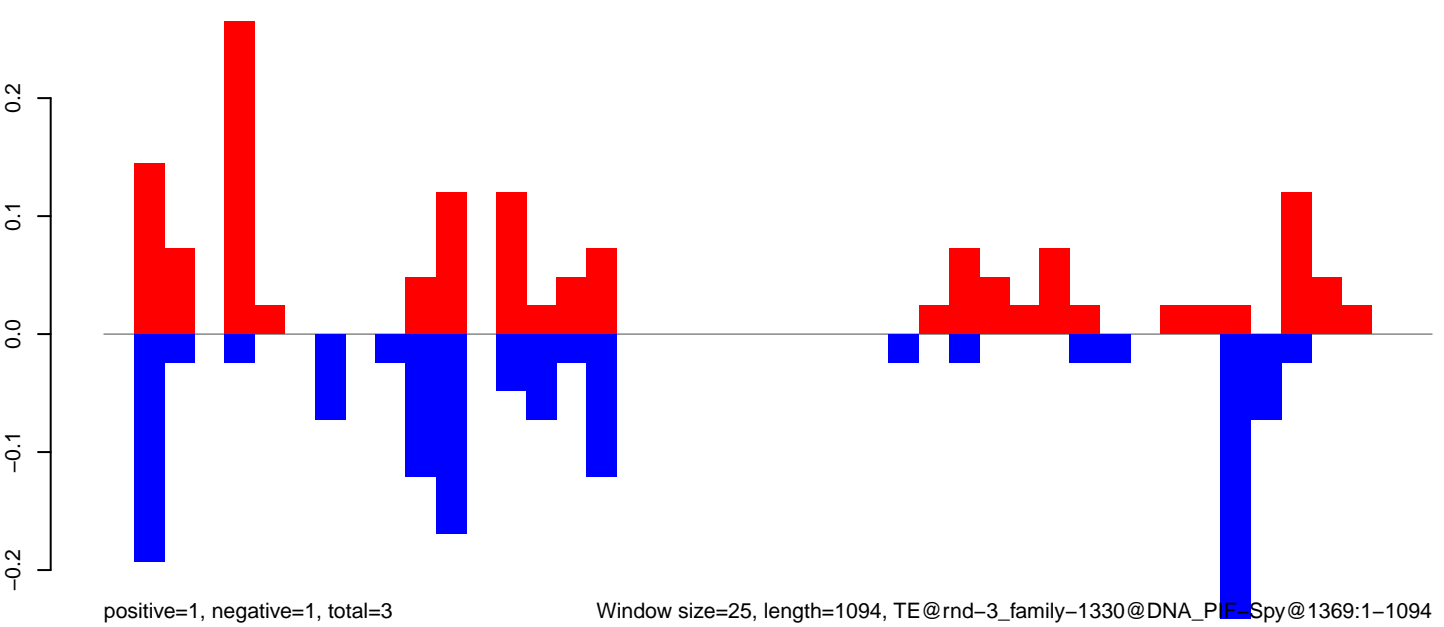

Window size=25, length=1094, TE@rnd-3\_family-1330@DNA\_PIE\_Spy@1369:1-1094

0 200 400 600 800 1000

CuQuin\_FcArc\_NL.18\_23.rep

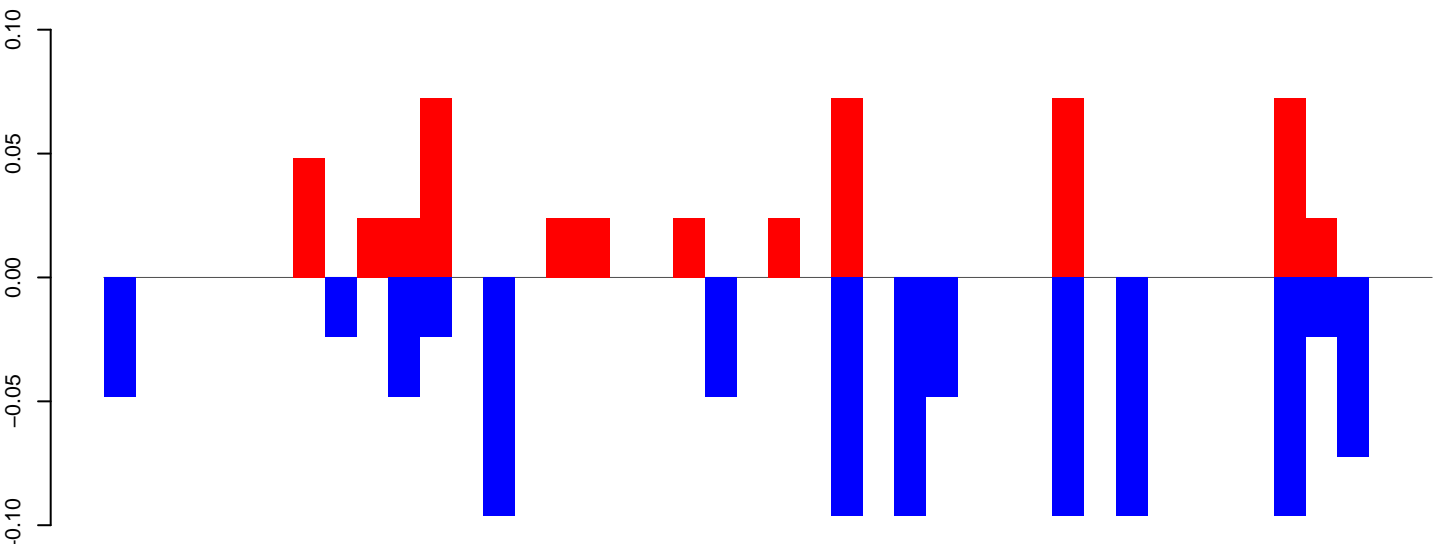

positive=1, negative=1, total=1

CuQuin\_FcArc\_NL.24\_35.rep

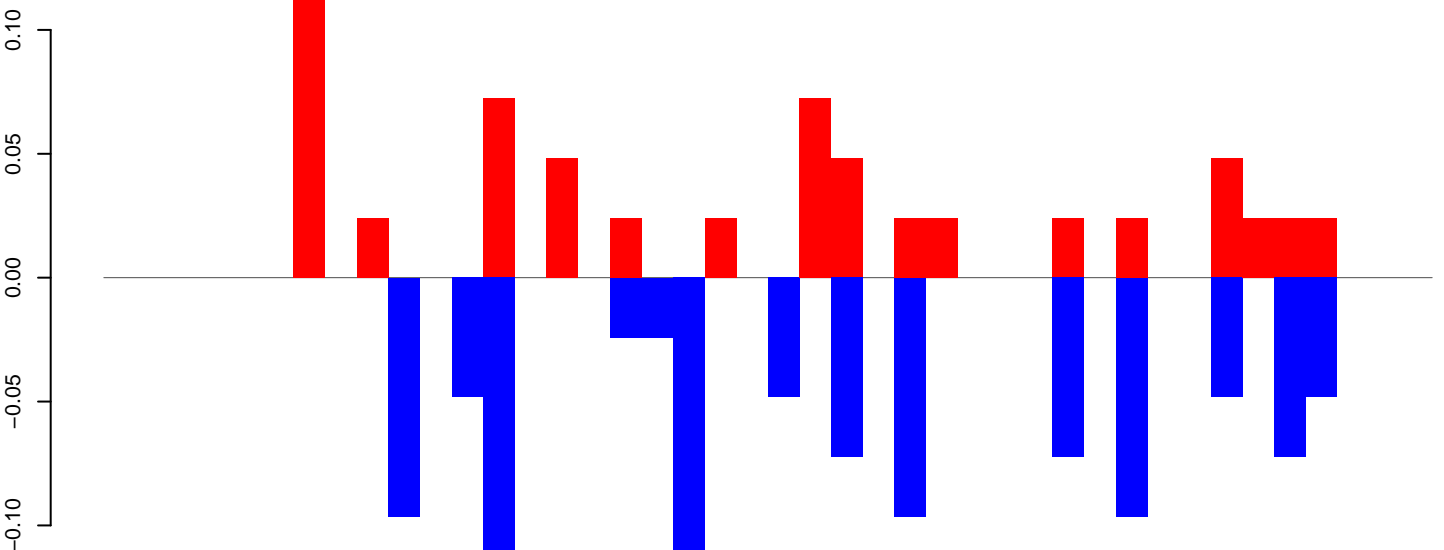

positive=1, negative=1, total=2

CuQuin\_FcArc\_NL.rep

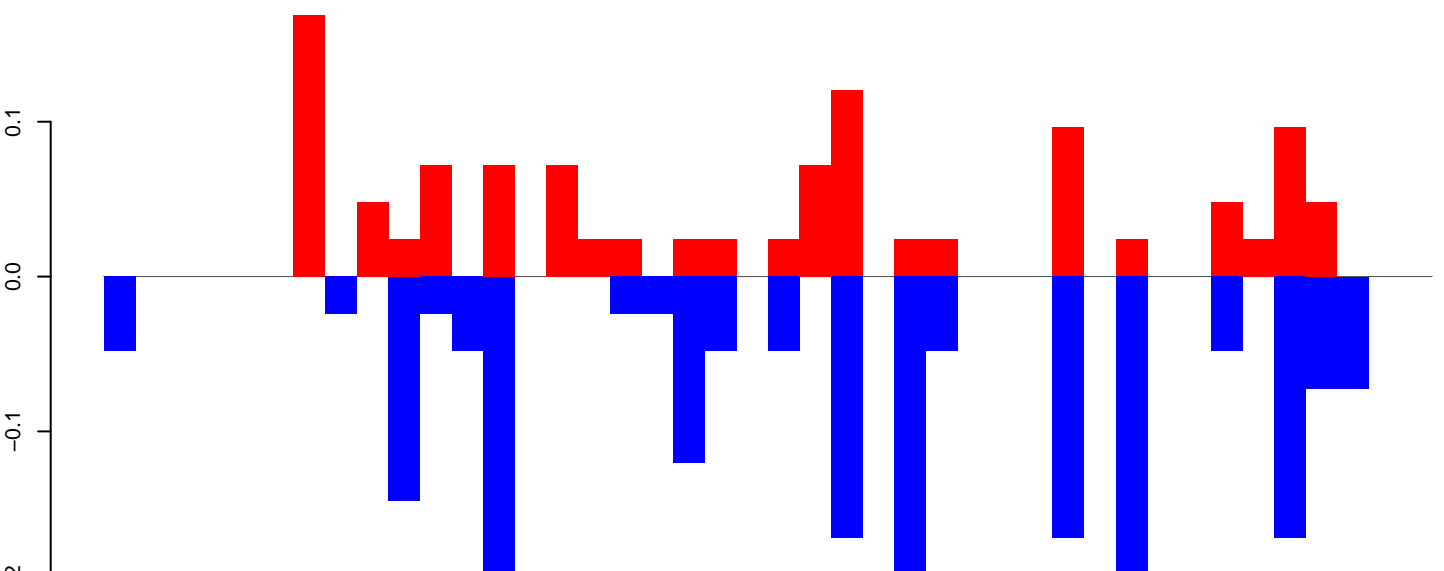

positive=1, negative=2, total=3

Window size=25, length=1030, TE@rnd-5\_family-913@Unknown@3042:1-1030

0 200 400 600 800 1000

CuQuin\_FcArc\_NL.18\_23.rep

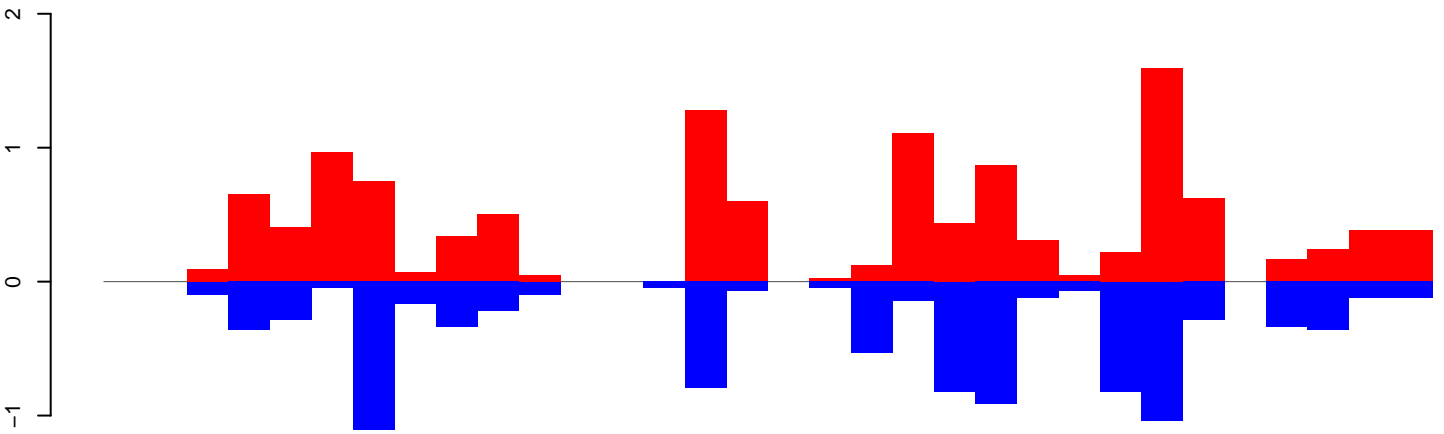

positive=12, negative=9, total=22

CuQuin\_FcArc\_NL.24\_35.rep

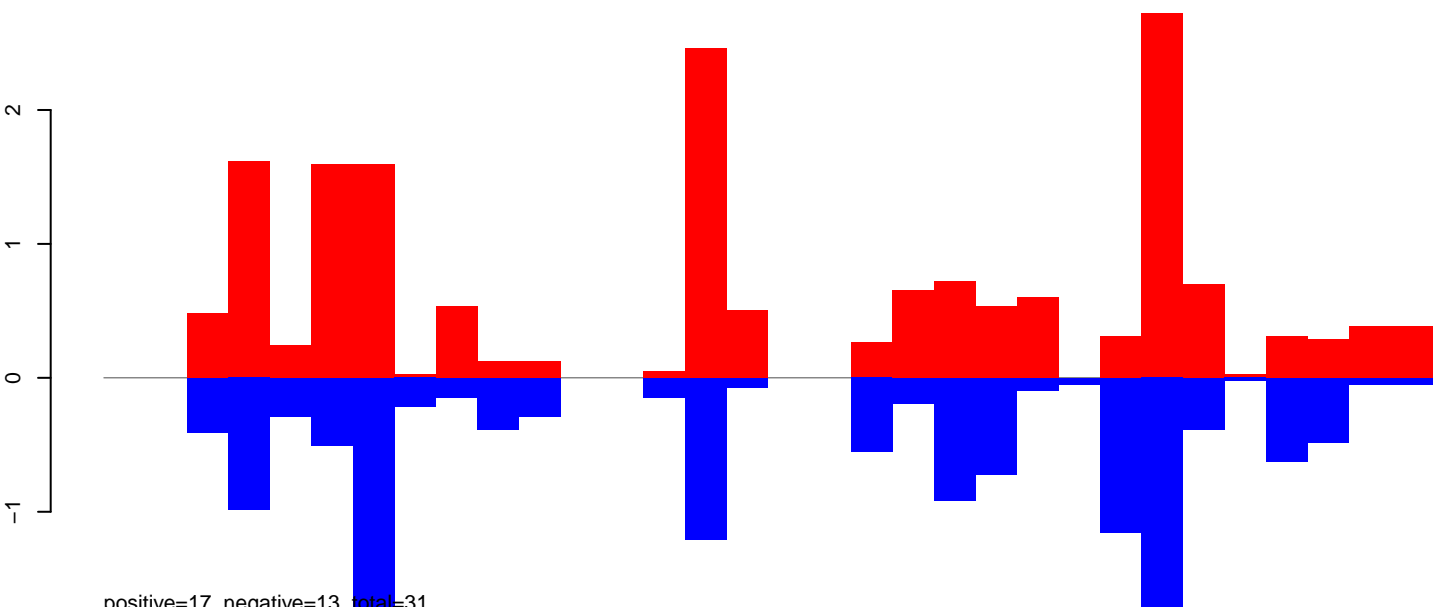

positive=17, negative=13, total=31

CuQuin\_FcArc\_NL.rep

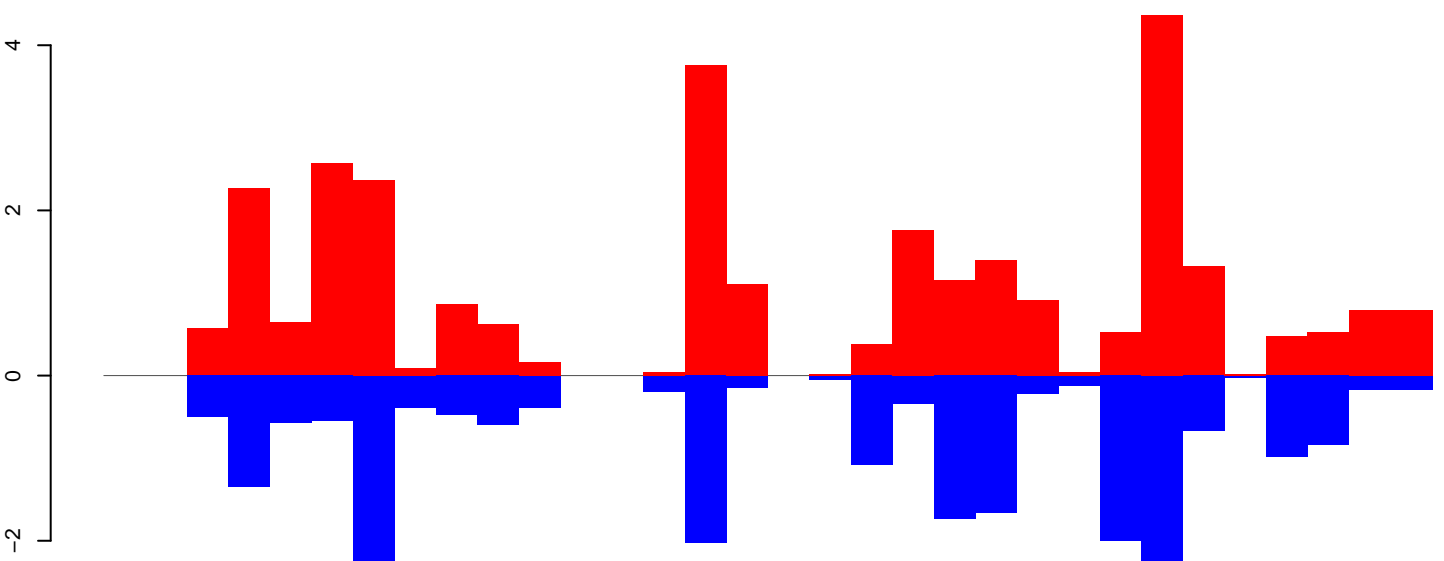

positive=30, negative=23, total=53

Window size=25, length=795, TE@rnd-5\_family-854@DNA@2971:1-795

0 200 400 600 800

CuQuin\_FcArc\_NL.18\_23.rep

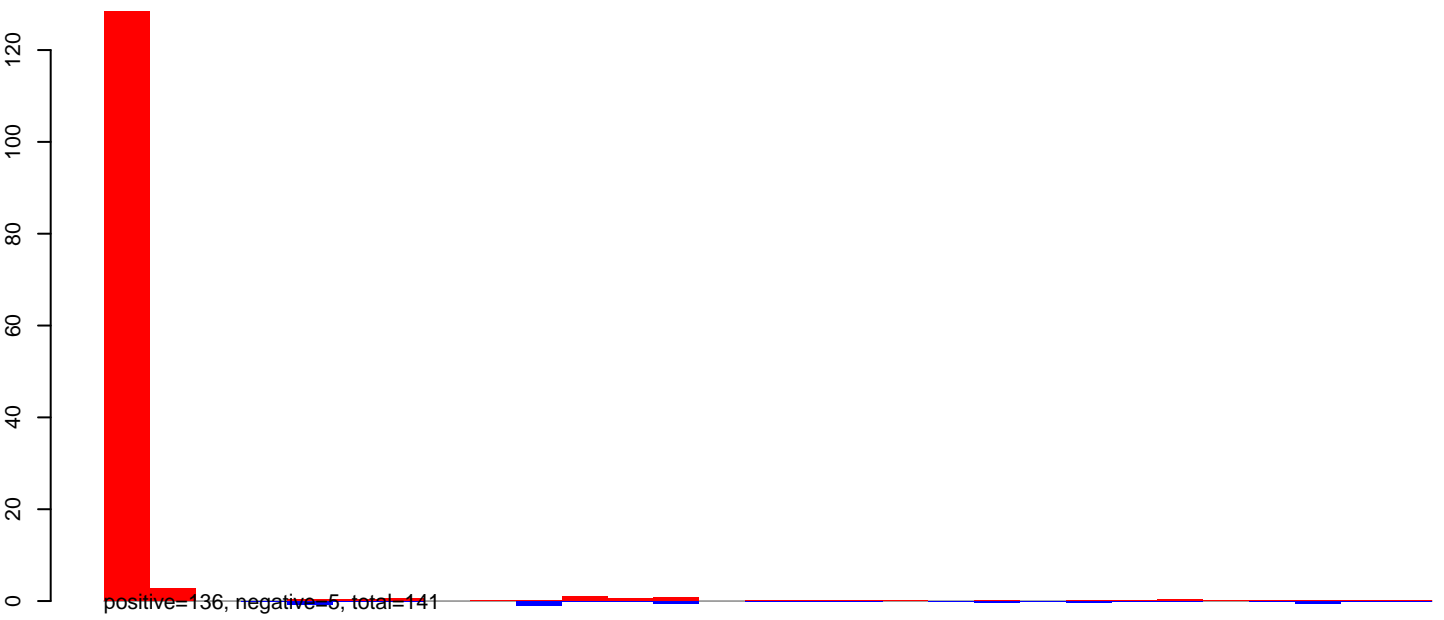

CuQuin\_FcArc\_NL.24\_35.rep

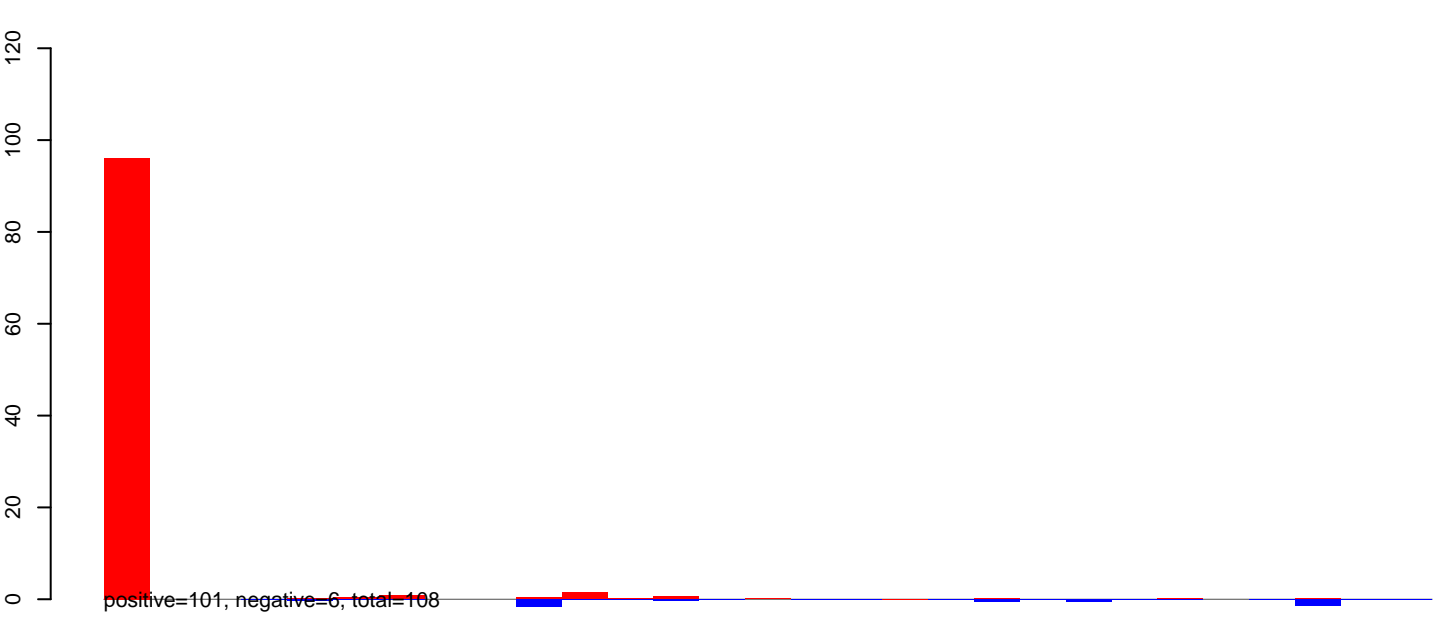

CuQuin\_FcArc\_NL.rep

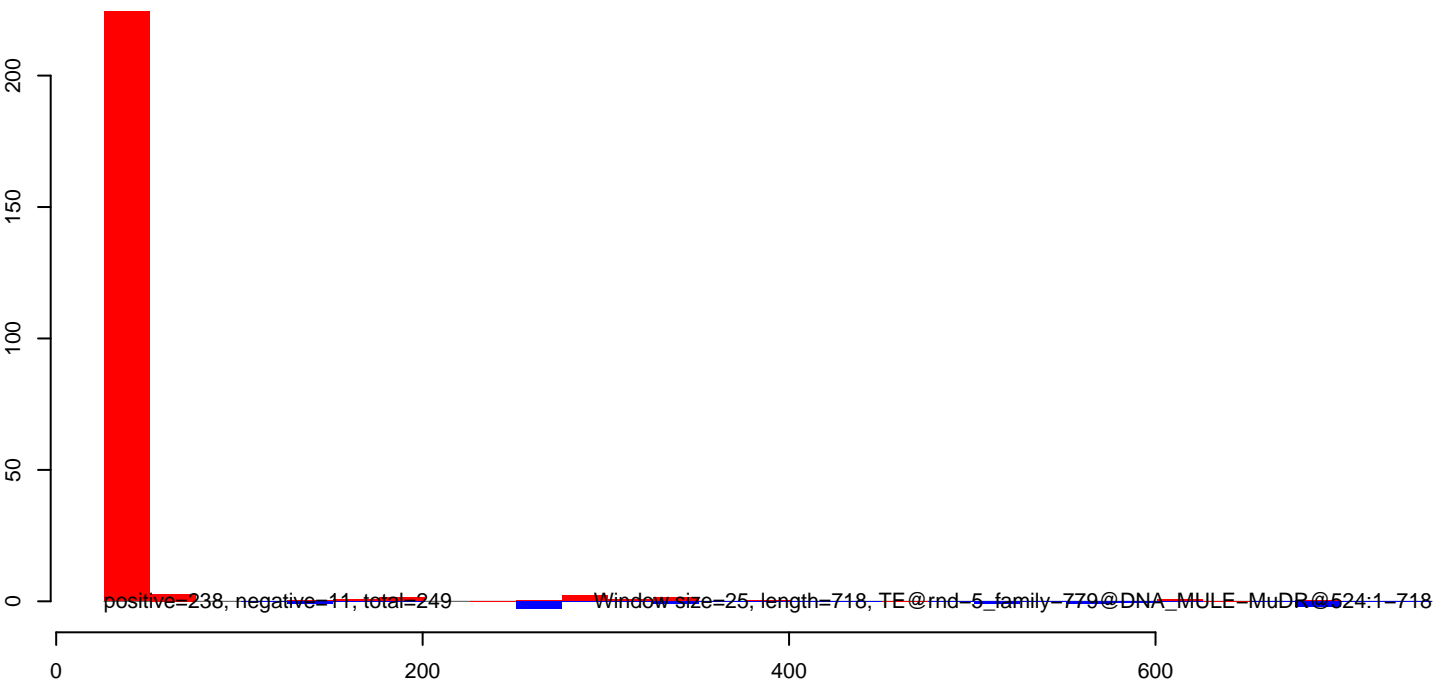

CuQuin\_FcArc\_NL.18\_23.rep

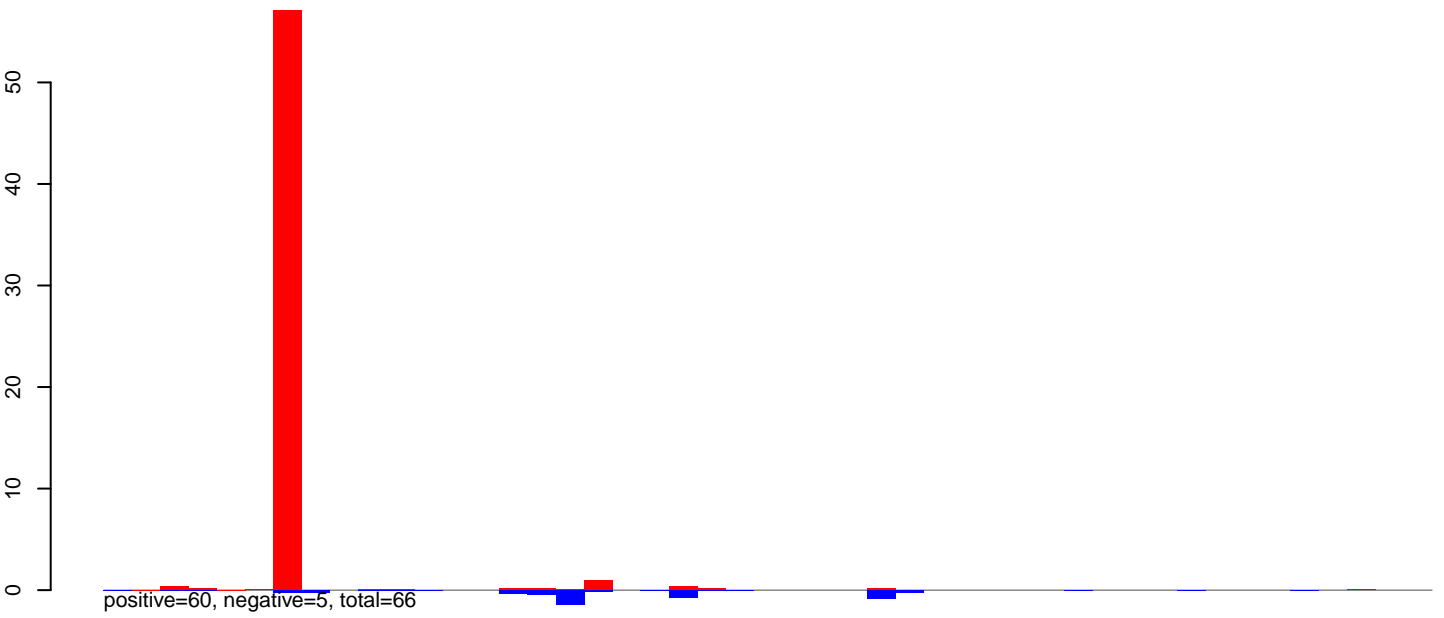

CuQuin\_FcArc\_NL.24\_35.rep

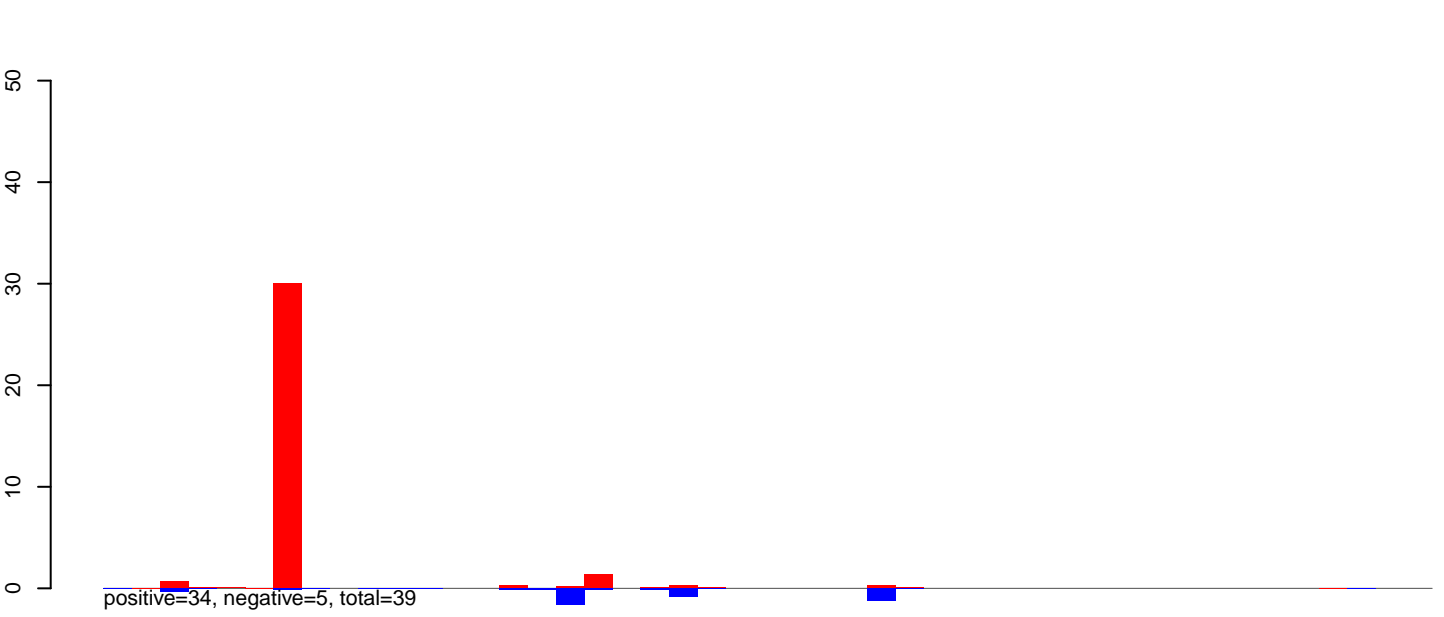

CuQuin\_FcArc\_NL.rep

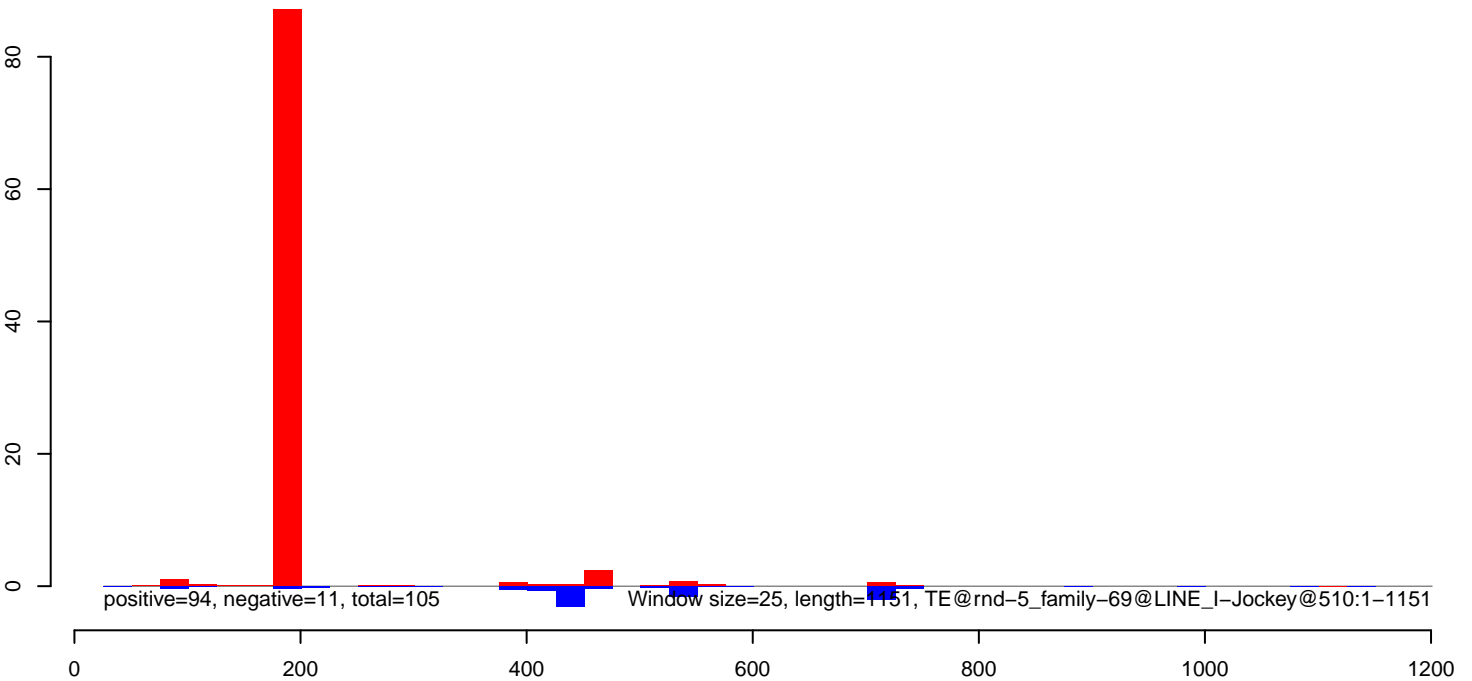

CuQuin\_FcArc\_NL.18\_23.rep

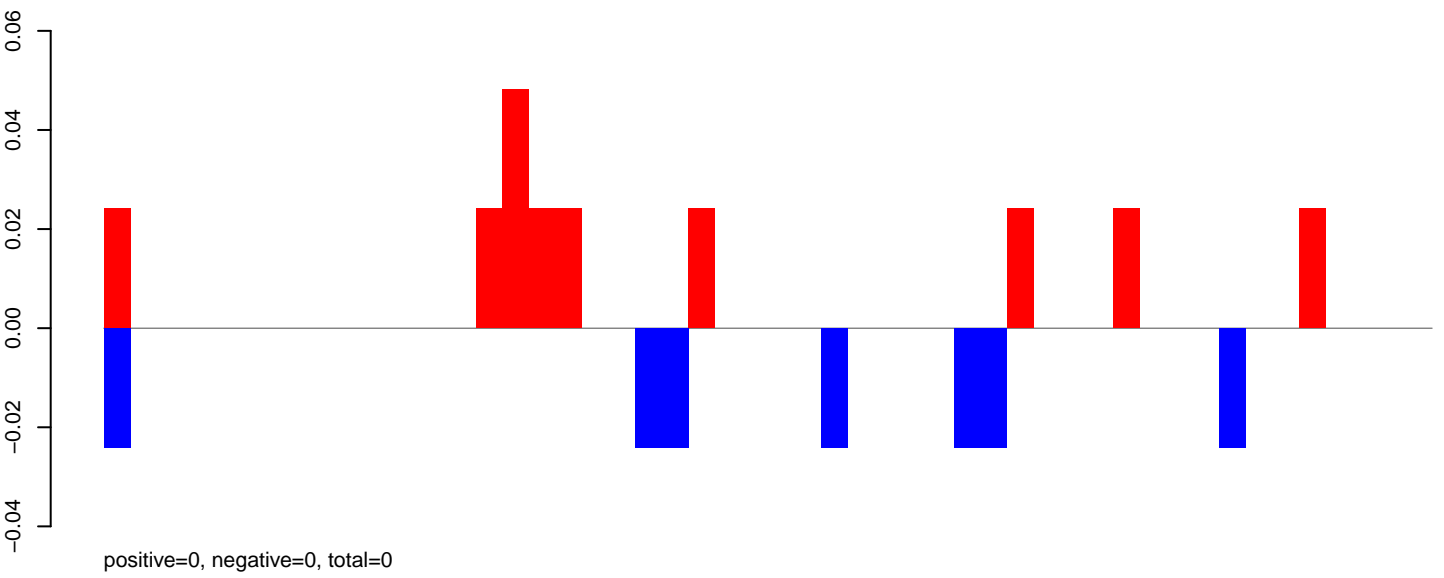

CuQuin\_FcArc\_NL.24\_35.rep

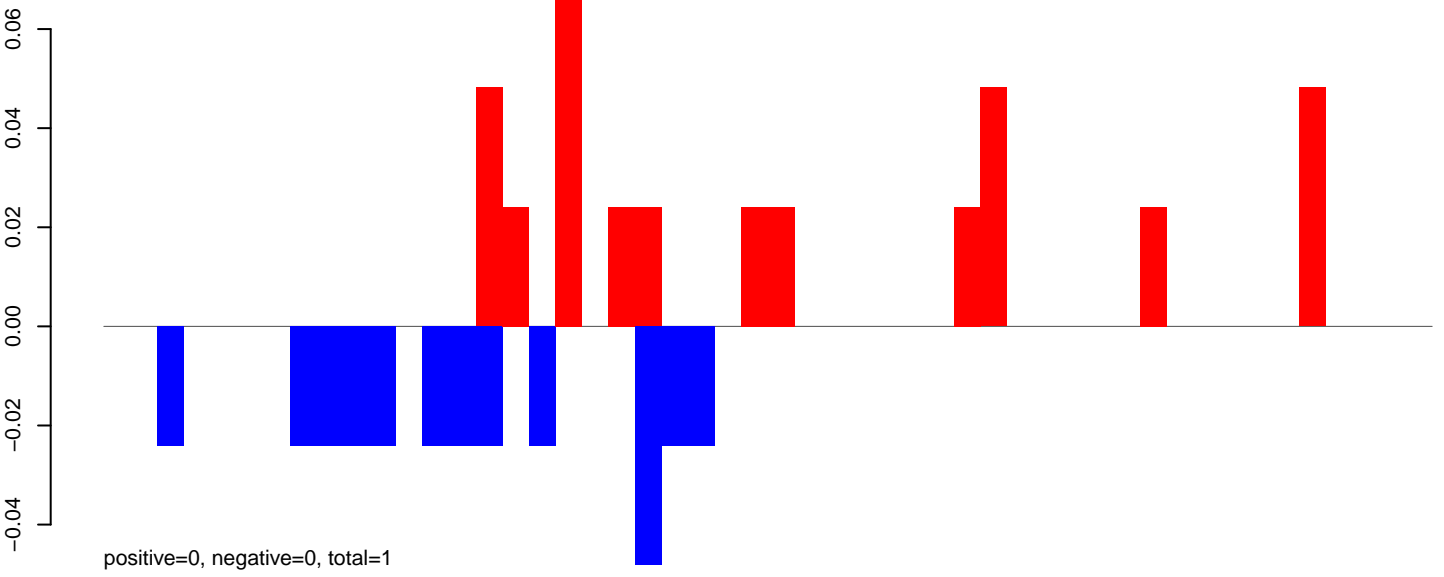

CuQuin\_FcArc\_NL.rep

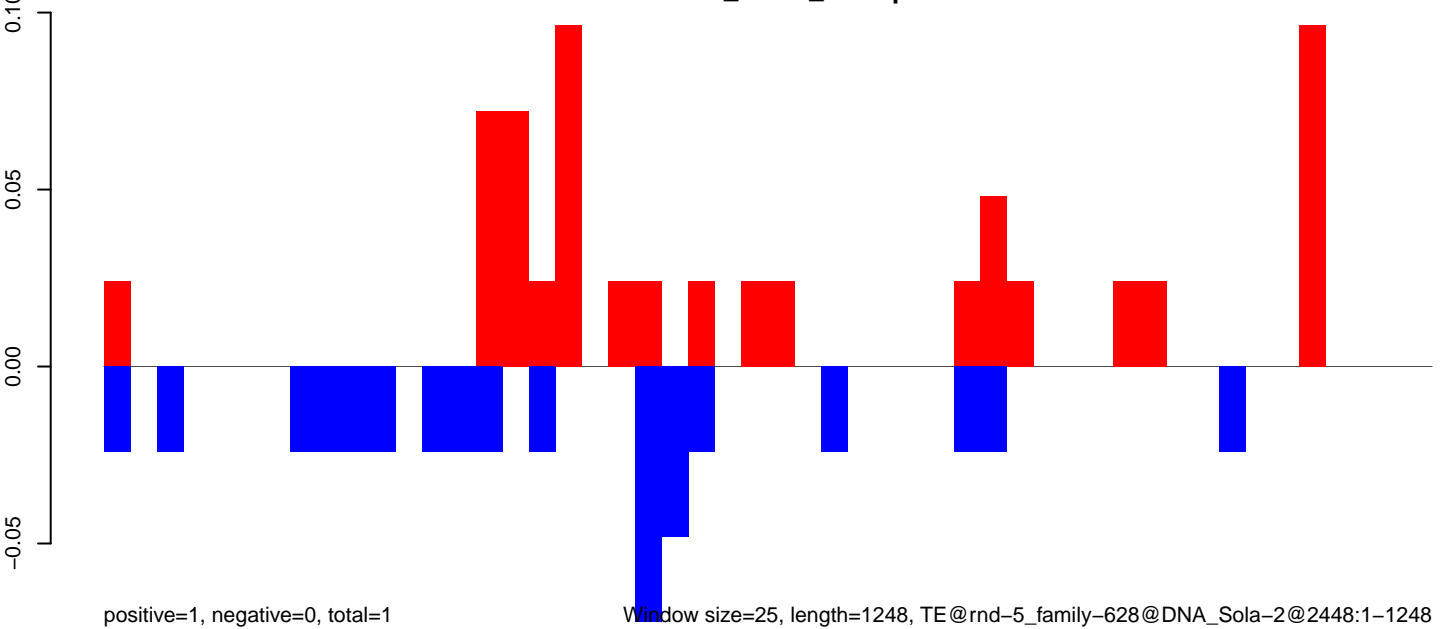

Window size=25, length=1248, TE@rnd-5\_family-628@DNA\_Sola-2@2448:1-1248

CuQuin\_FcArc\_NL.18\_23.rep

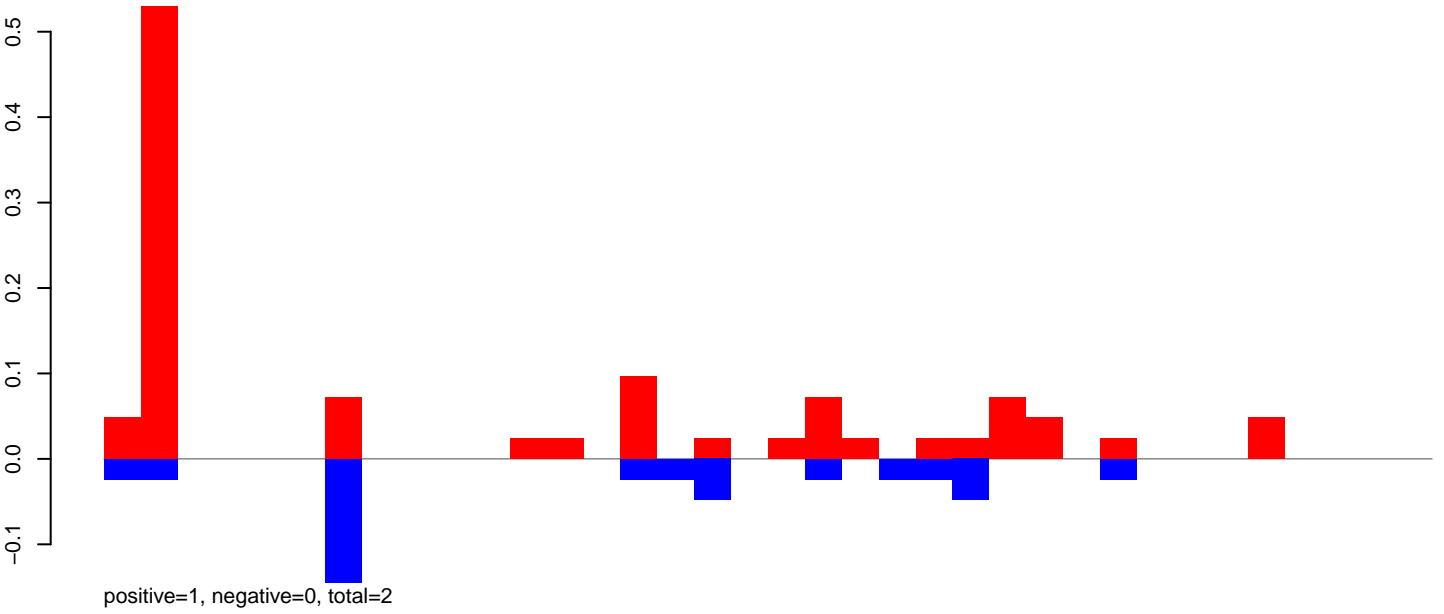

CuQuin\_FcArc\_NL.24\_35.rep

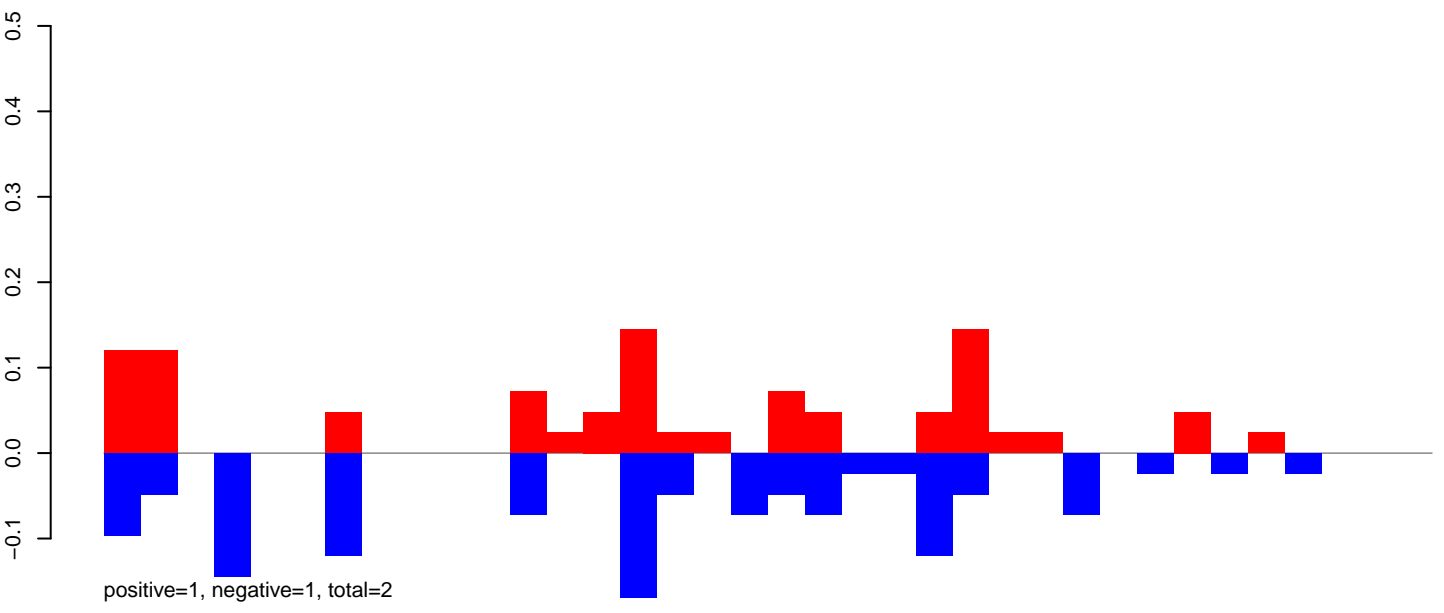

CuQuin\_FcArc\_NL.rep

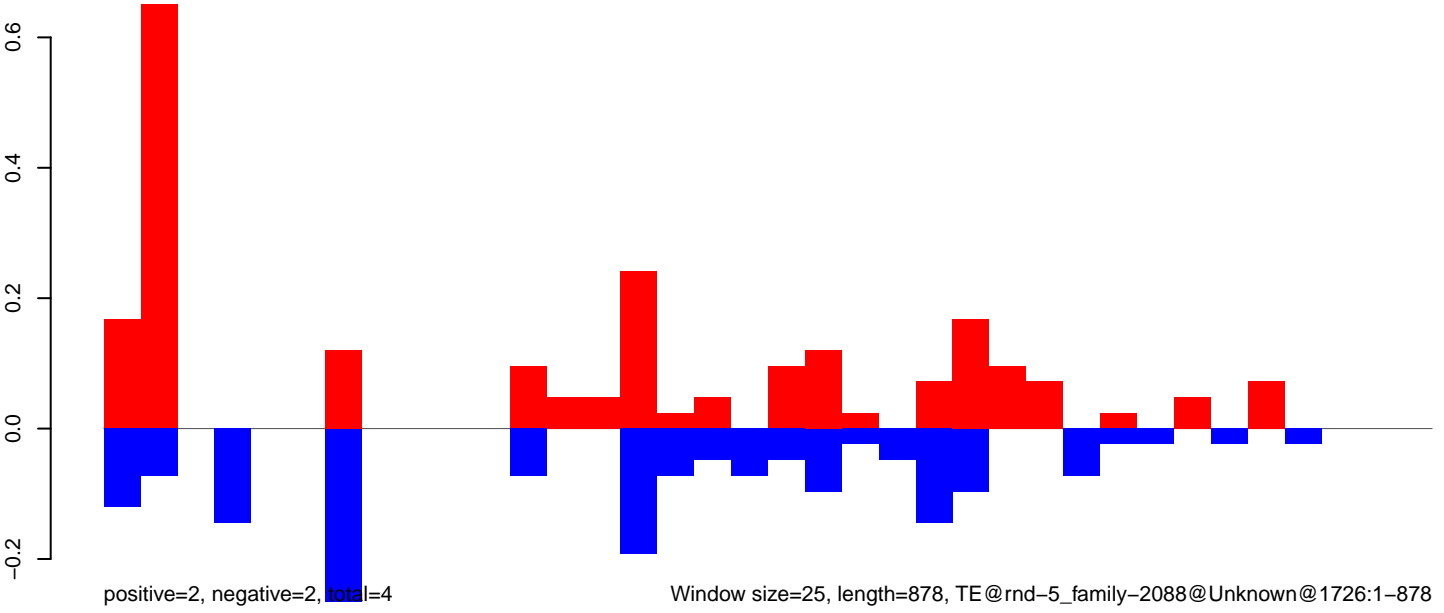

Window size=25, length=878, TE@rnd-5\_family-2088@Unknown@1726:1-878



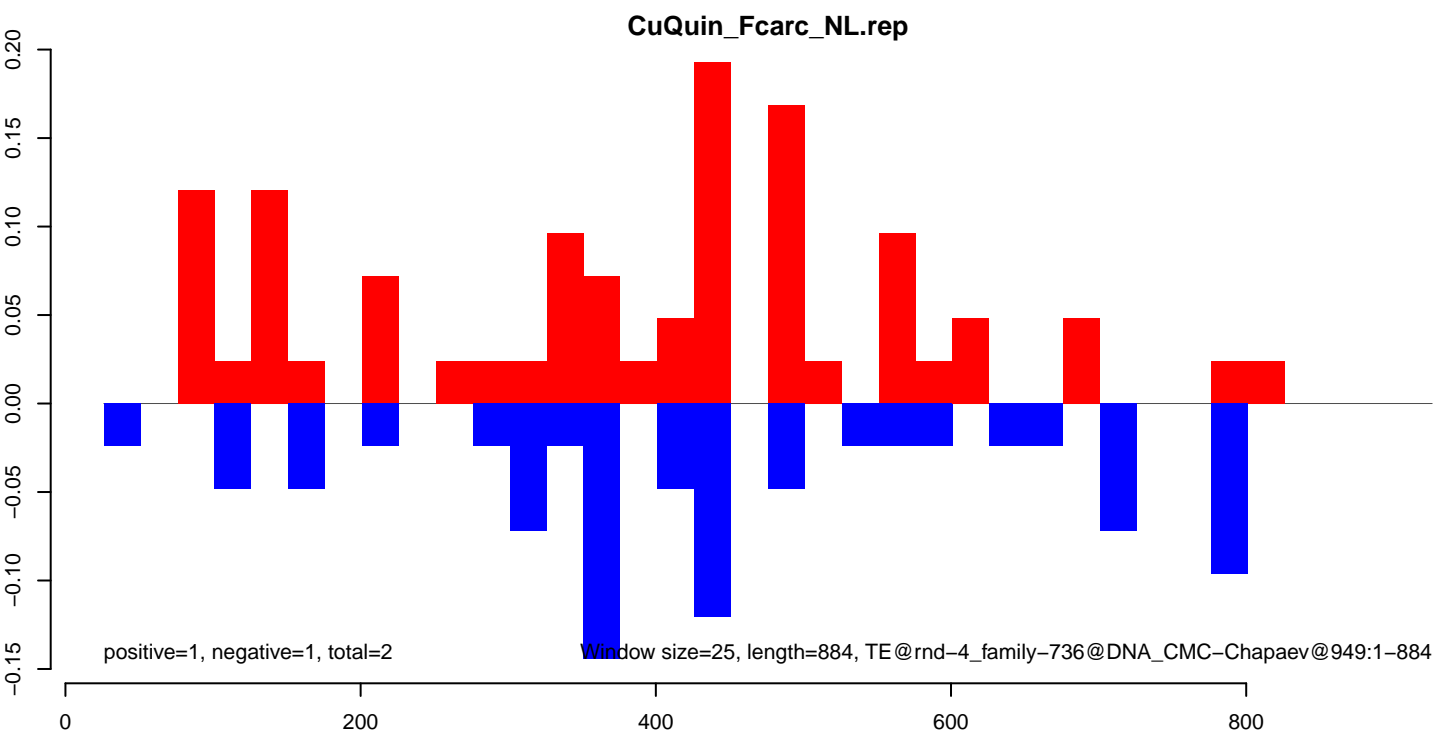
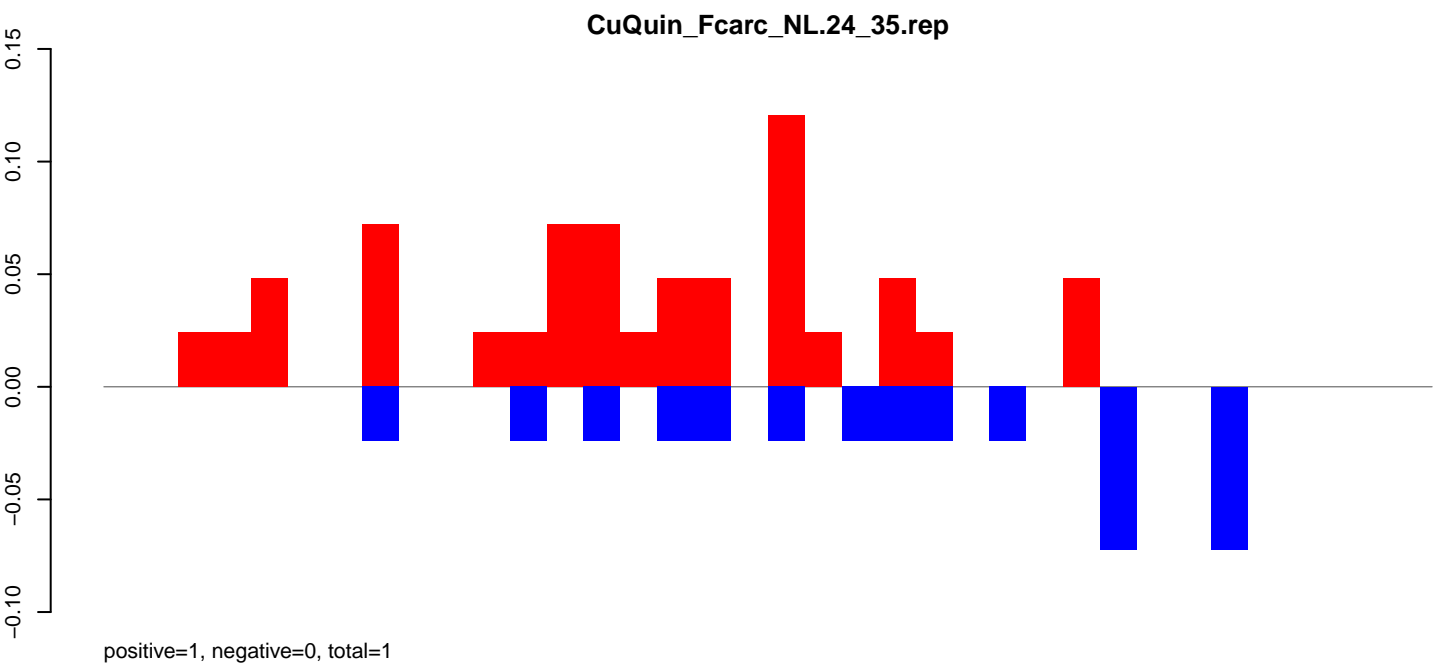
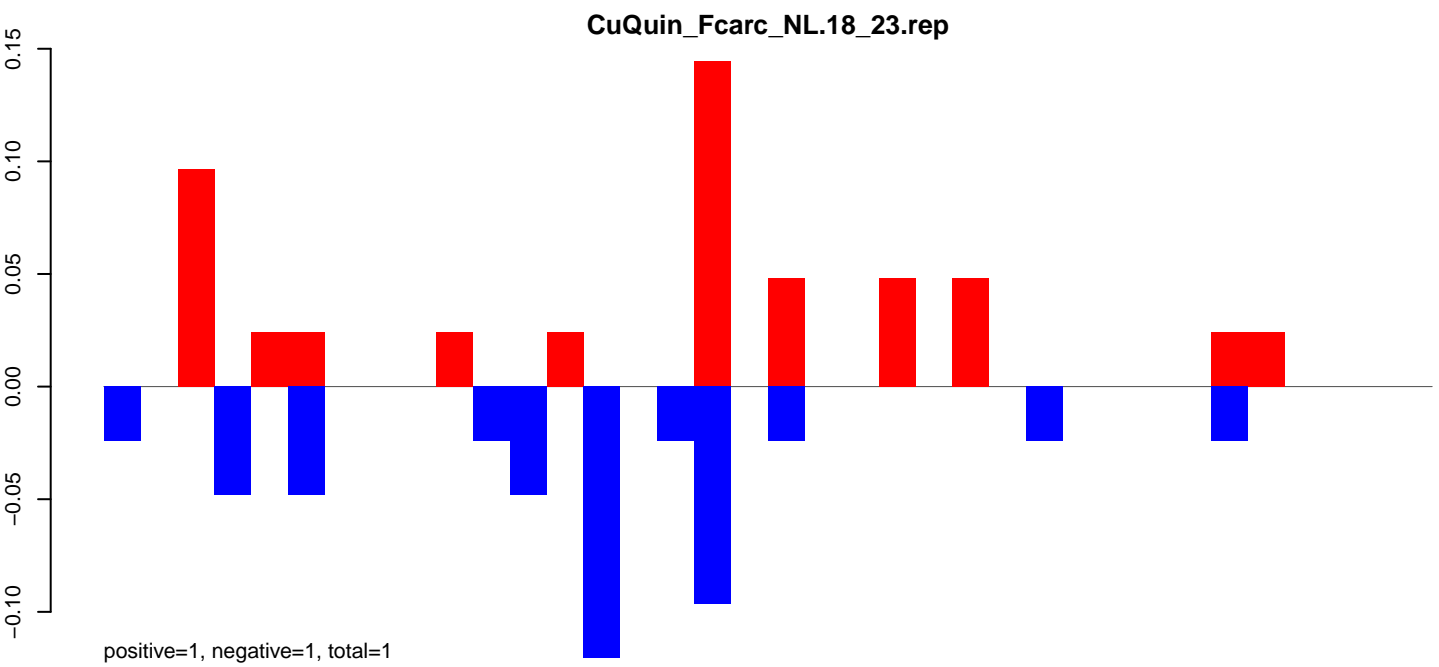

CuQuin\_FcArc\_NL.18\_23.rep

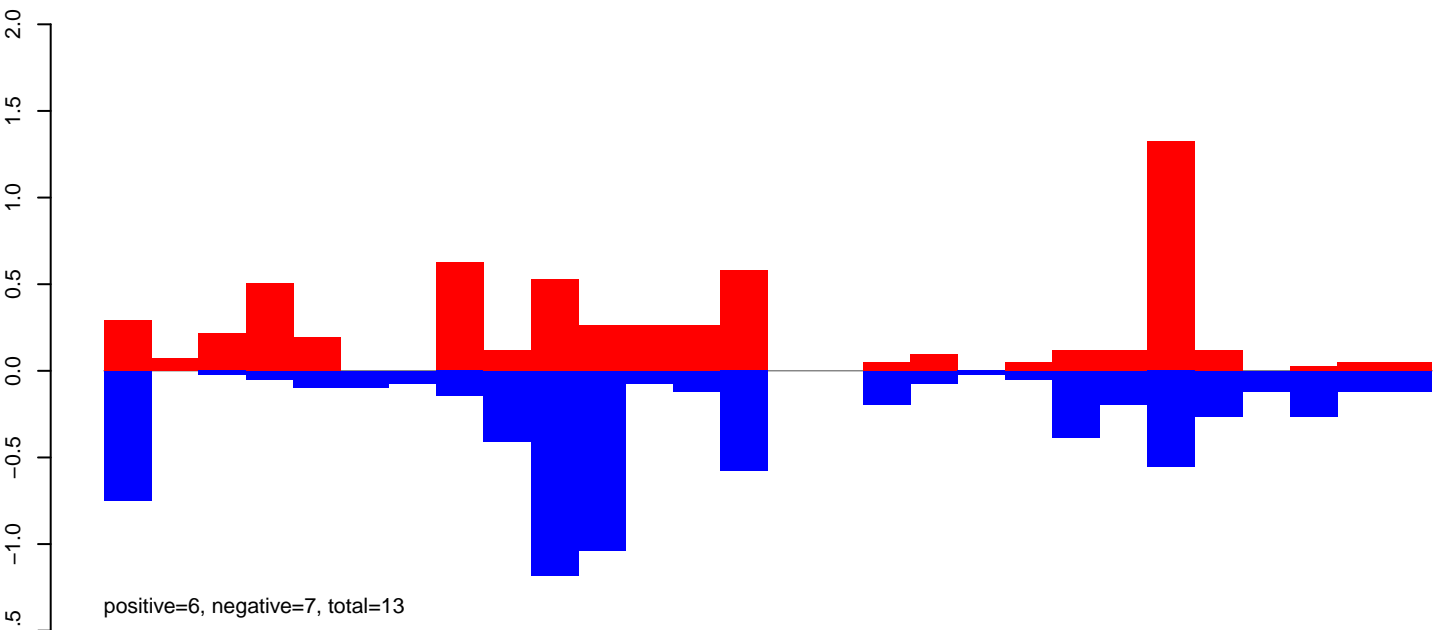

CuQuin\_FcArc\_NL.24\_35.rep

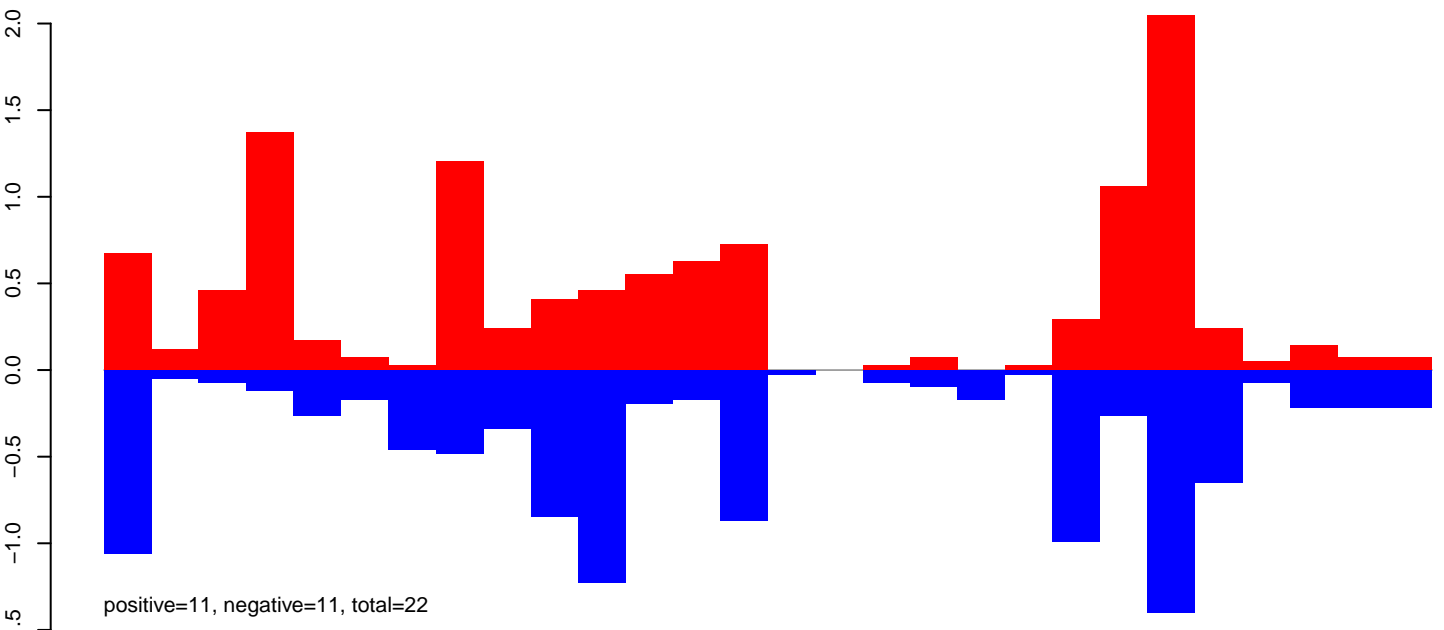

CuQuin\_FcArc\_NL.rep

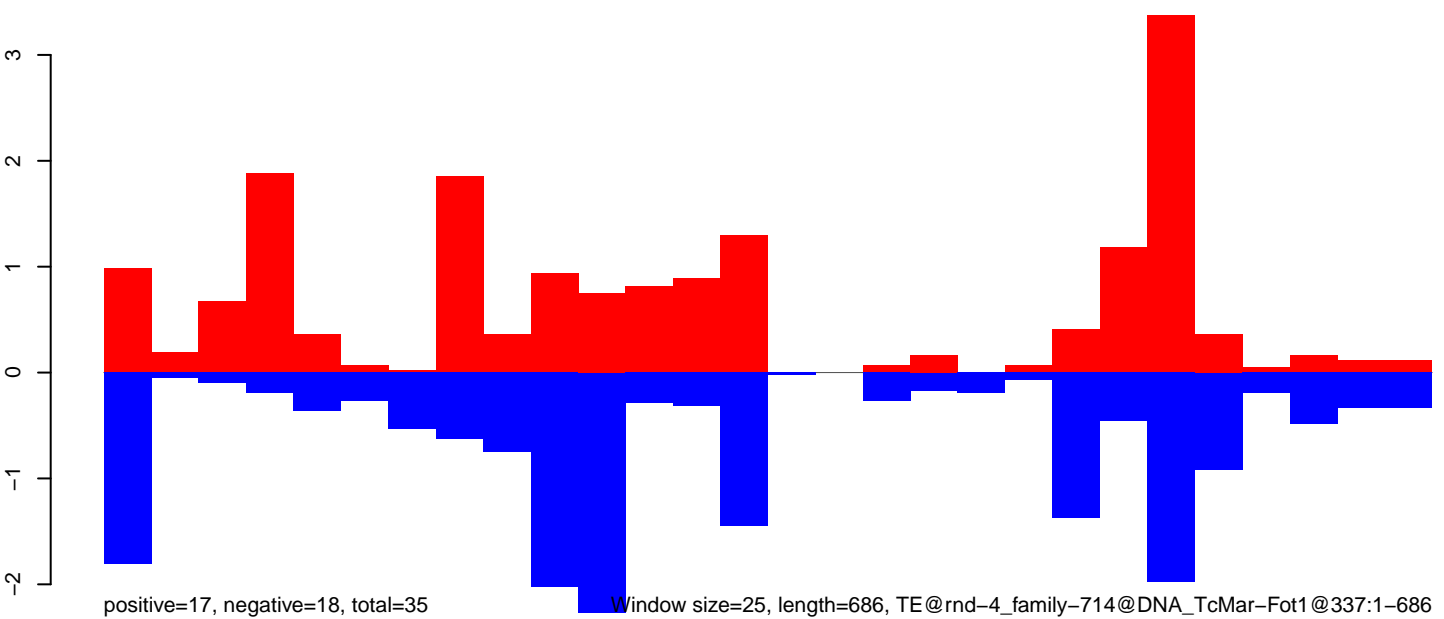

Window size=25, length=686, TE@rnd-4\_family-714@DNA\_TcMar-Fot1@337:1-686

CuQuin\_FcArc\_NL.18\_23.rep

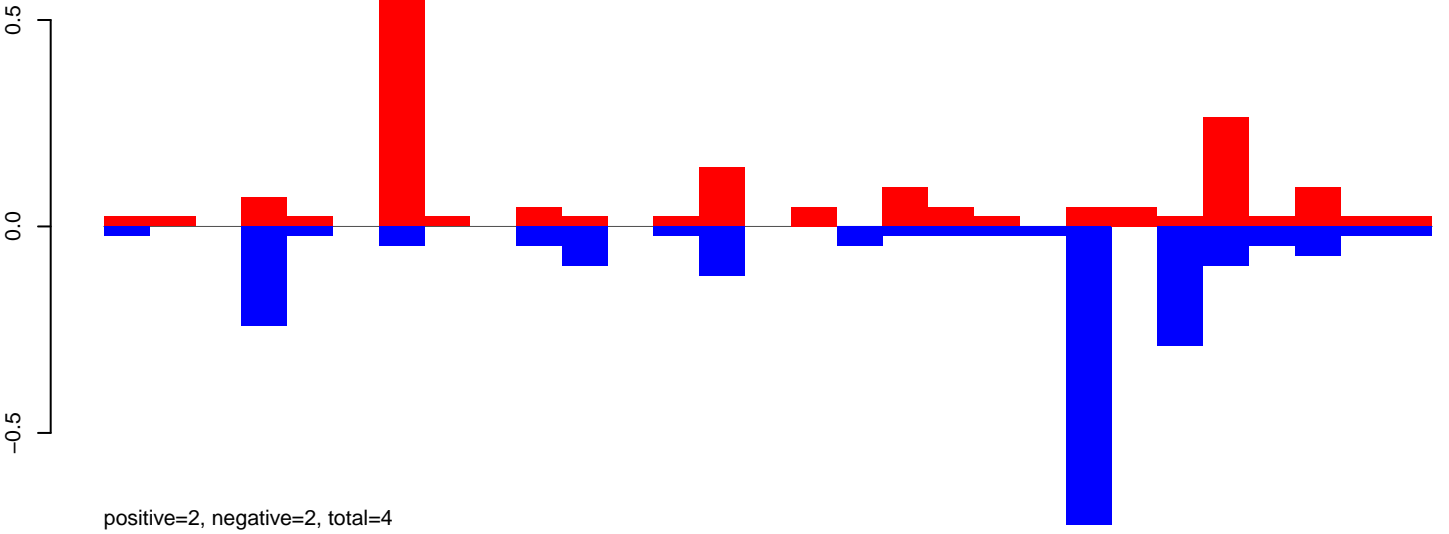

CuQuin\_FcArc\_NL.24\_35.rep

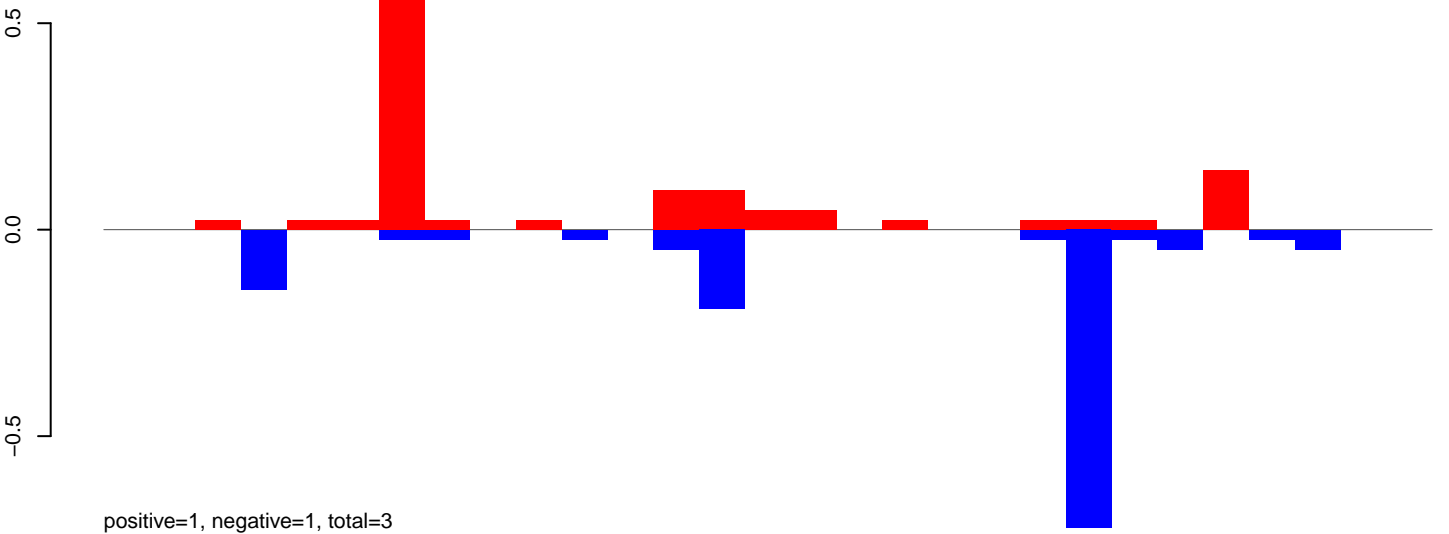

CuQuin\_FcArc\_NL.rep

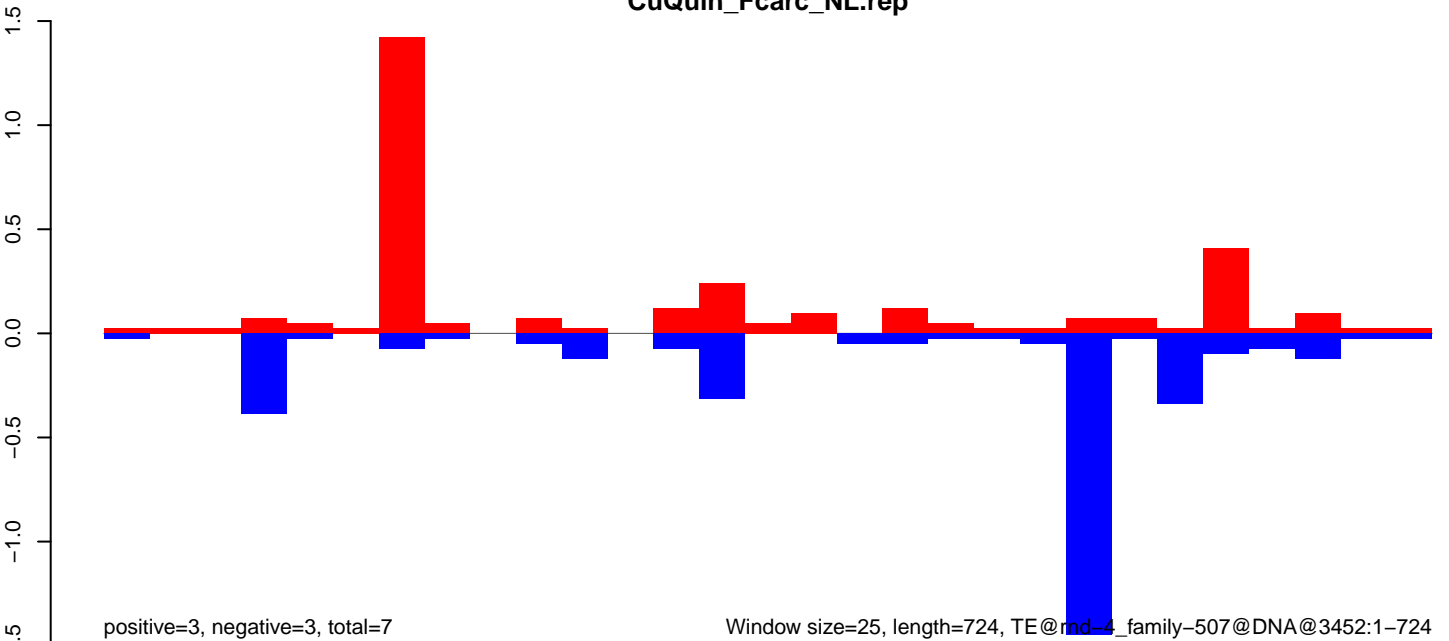

Window size=25, length=724, TE@rnd\_4\_family-507@DNA@3452:1-724

CuQuin\_FcArc\_NL.18\_23.rep

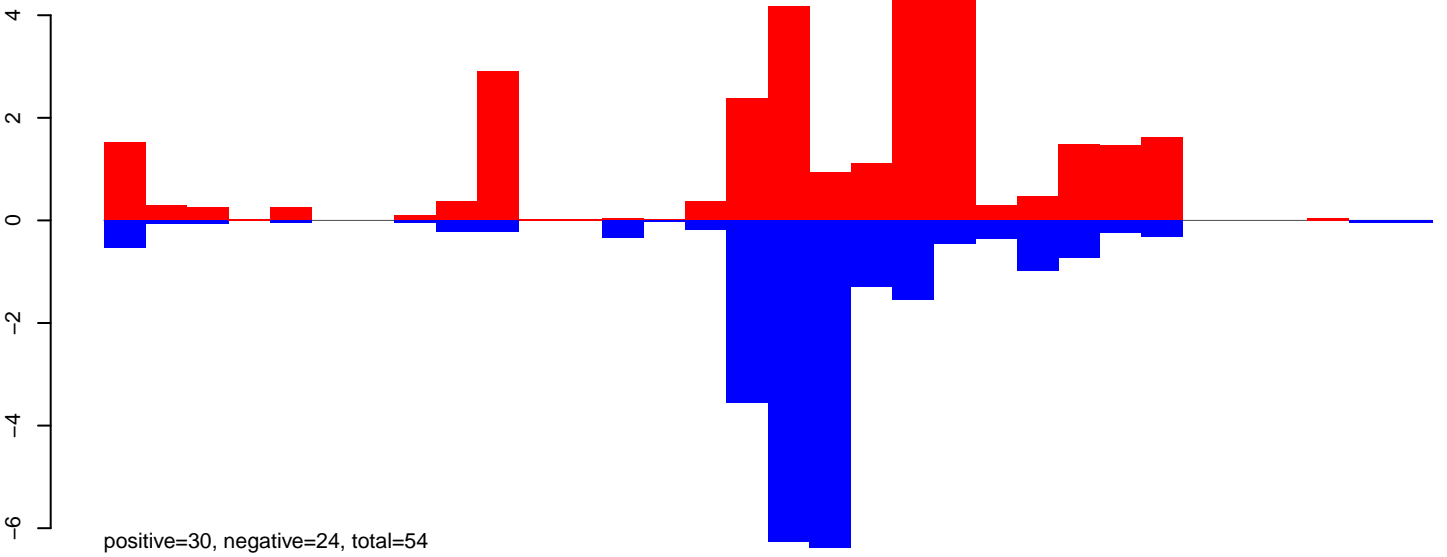

CuQuin\_FcArc\_NL.24\_35.rep

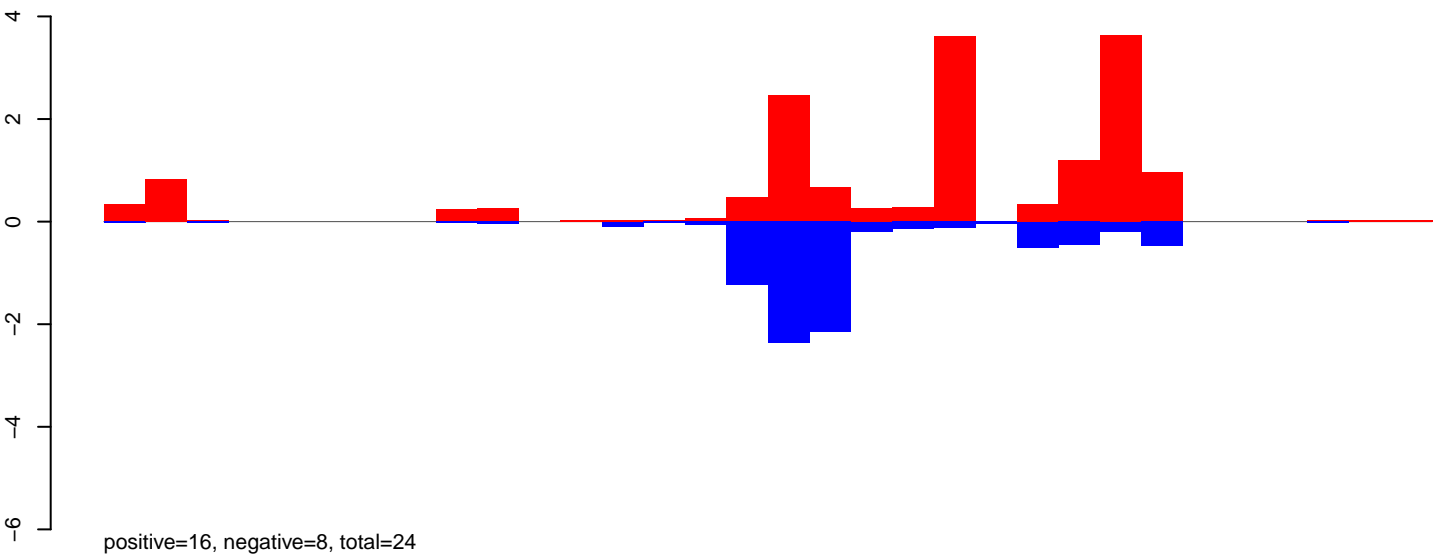

CuQuin\_FcArc\_NL.rep

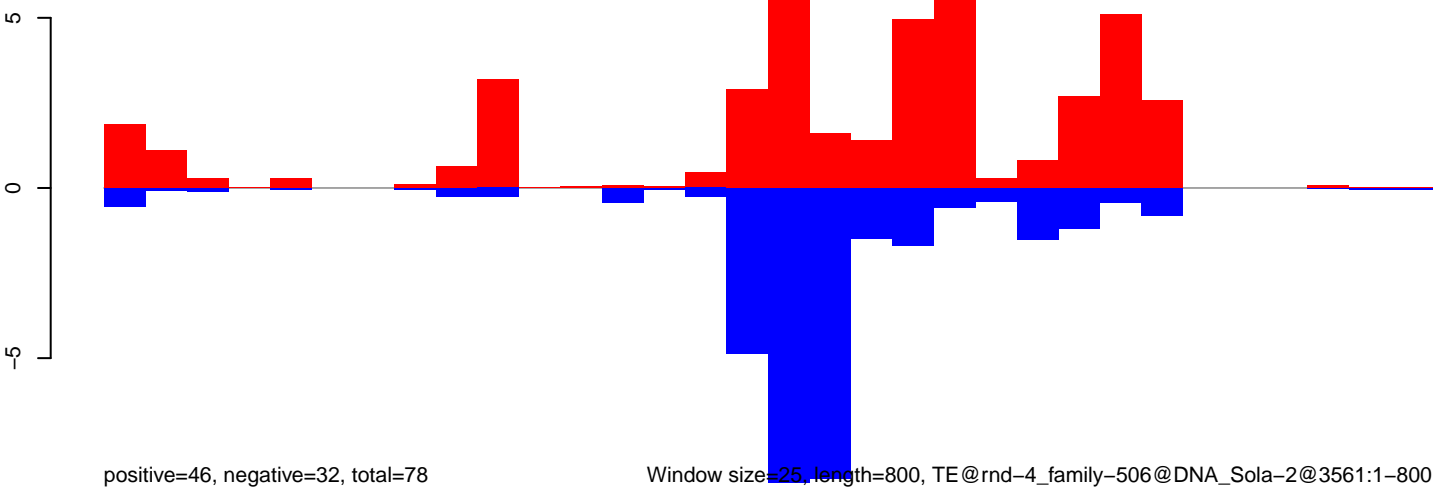

Window size=25, length=800, TE@rnd-4\_family-506@DNA\_Sola-2@3561:1-800

0 200 400 600 800

CuQuin\_Fcarc\_NL.18\_23.rep

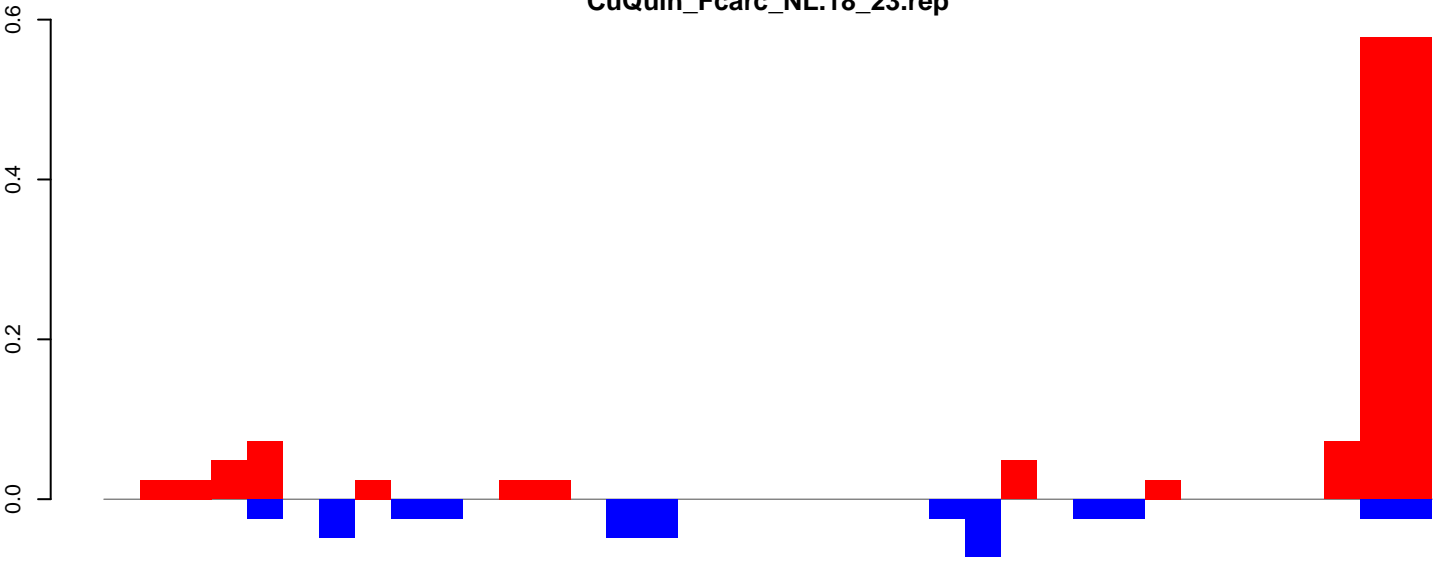

positive=2, negative=0, total=2

CuQuin\_Fcarc\_NL.24\_35.rep

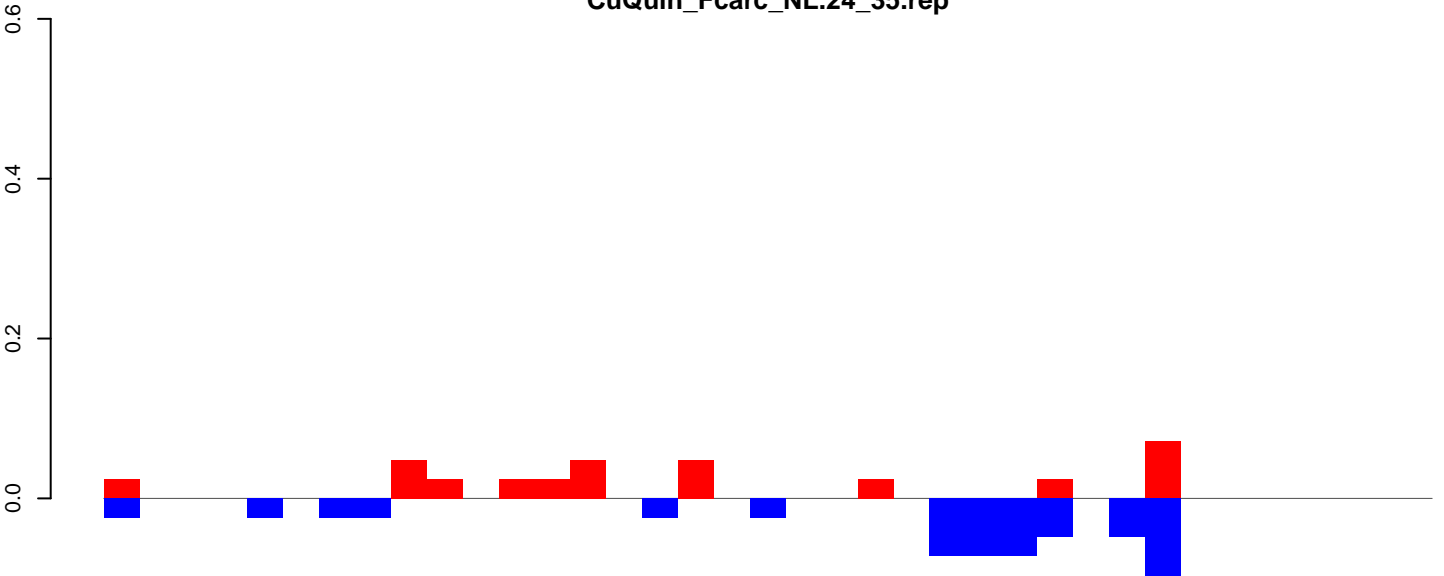

positive=0, negative=1, total=1

CuQuin\_Fcarc\_NL.rep

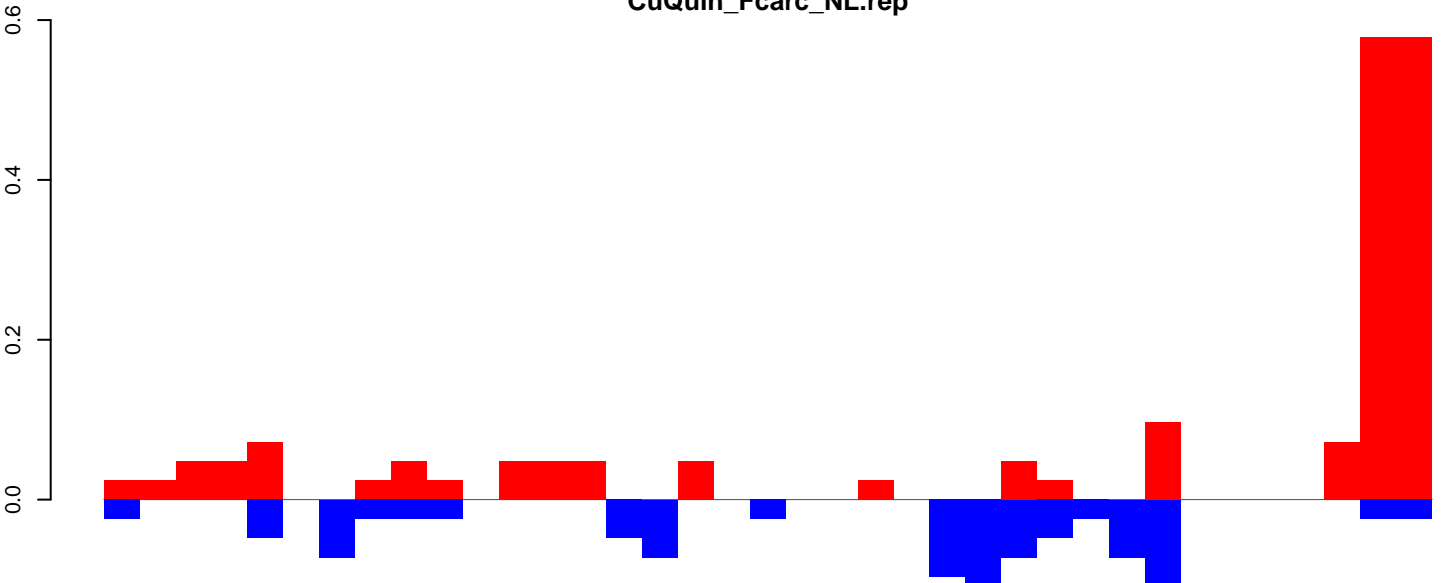

positive=2, negative=1, total=3

Window size=25, length=911, TE@rnd-4\_family-147@DNA@315:1-911

0 200 400 600 800

CuQuin\_Fcarc\_NL.18\_23.rep

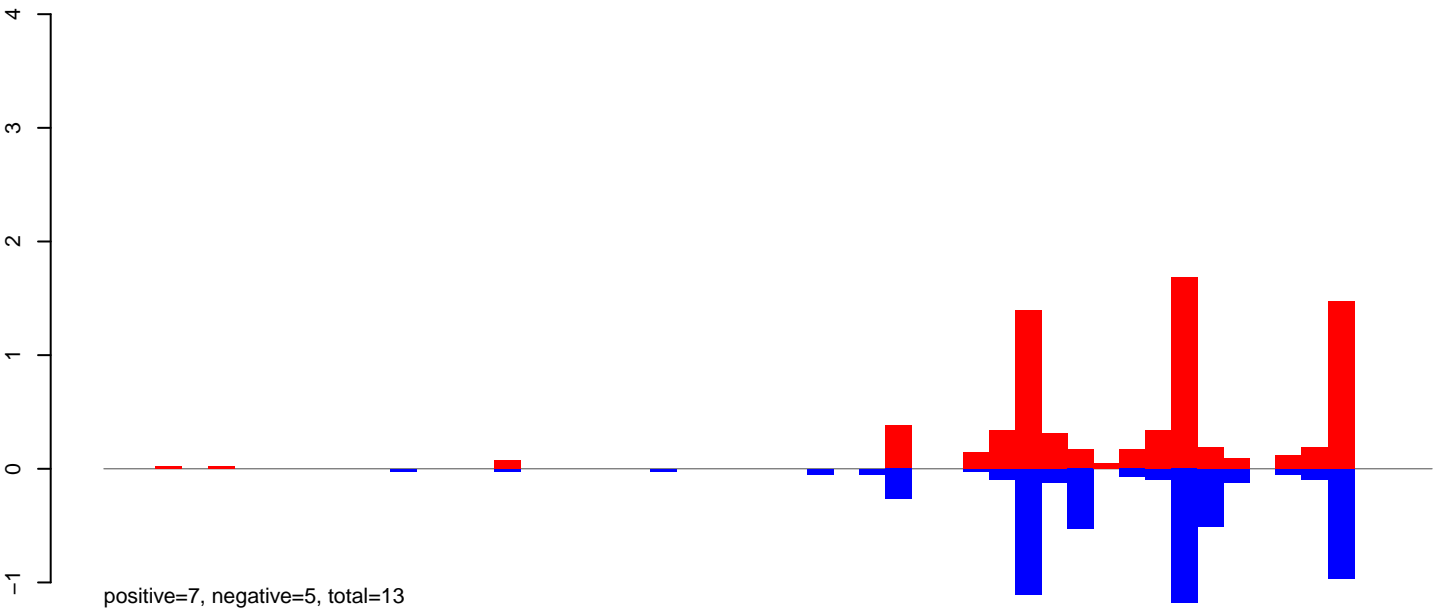

CuQuin\_Fcarc\_NL.24\_35.rep

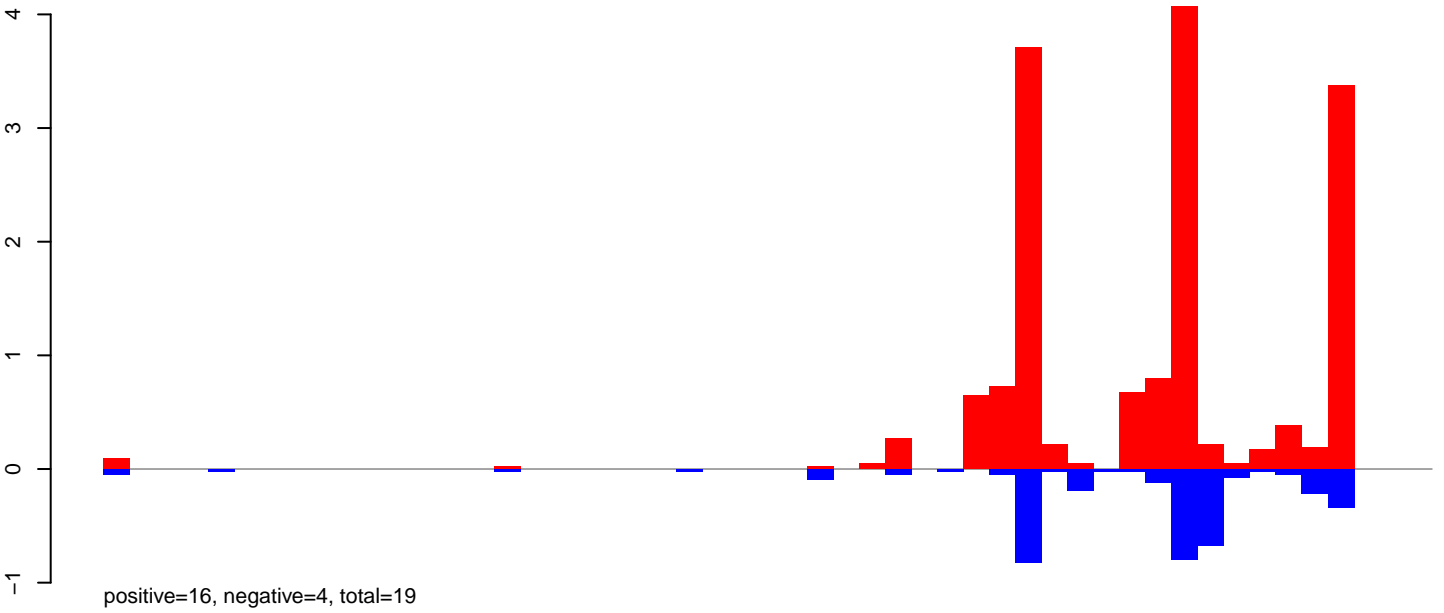

CuQuin\_Fcarc\_NL.rep

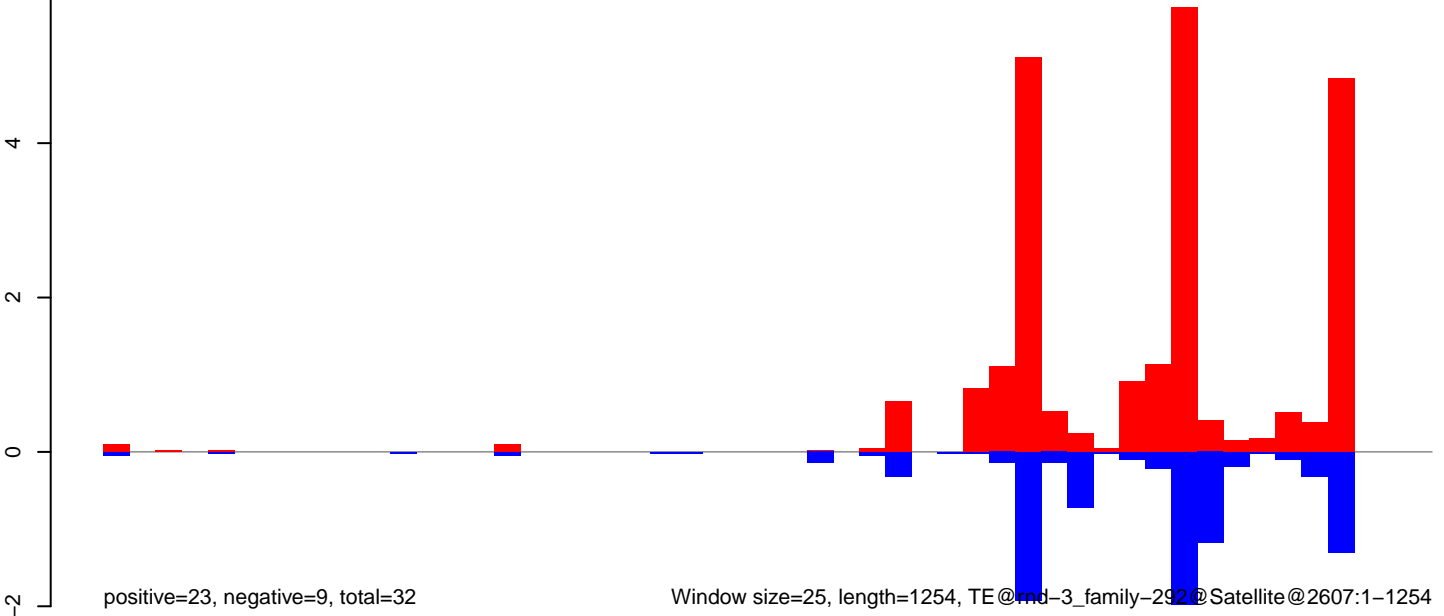

Window size=25, length=1254, TE@md-3\_family-292@Satellite@2607:1-1254

CuQuin\_FcArc\_NL.18\_23.rep



positive=3, negative=4, total=7

CuQuin\_FcArc\_NL.24\_35.rep



positive=3, negative=7, total=9

CuQuin\_FcArc\_NL.rep

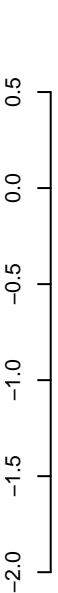

positive=6, negative=11, total=17

Window size=25, length=675, TE@rnd-3\_family-196@DNA\_Sola-3@1951:1-675



CuQuin\_FcArc\_NL.18\_23.rep

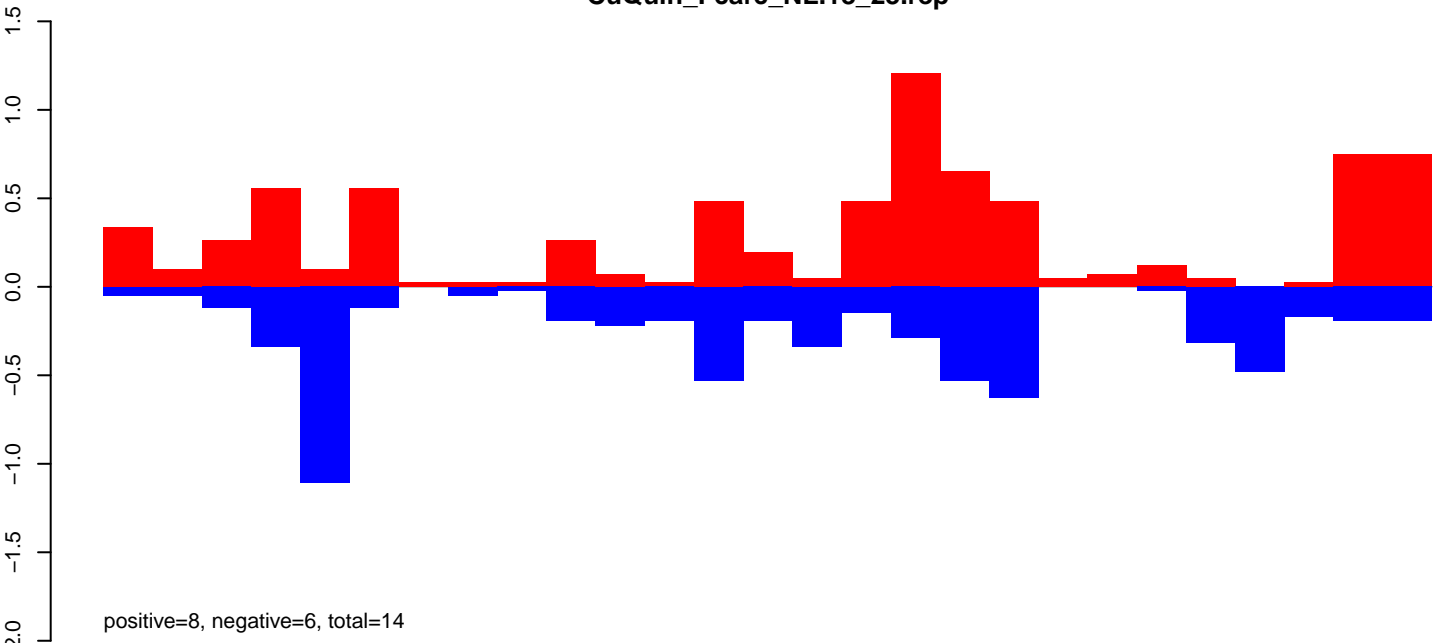

CuQuin\_FcArc\_NL.24\_35.rep

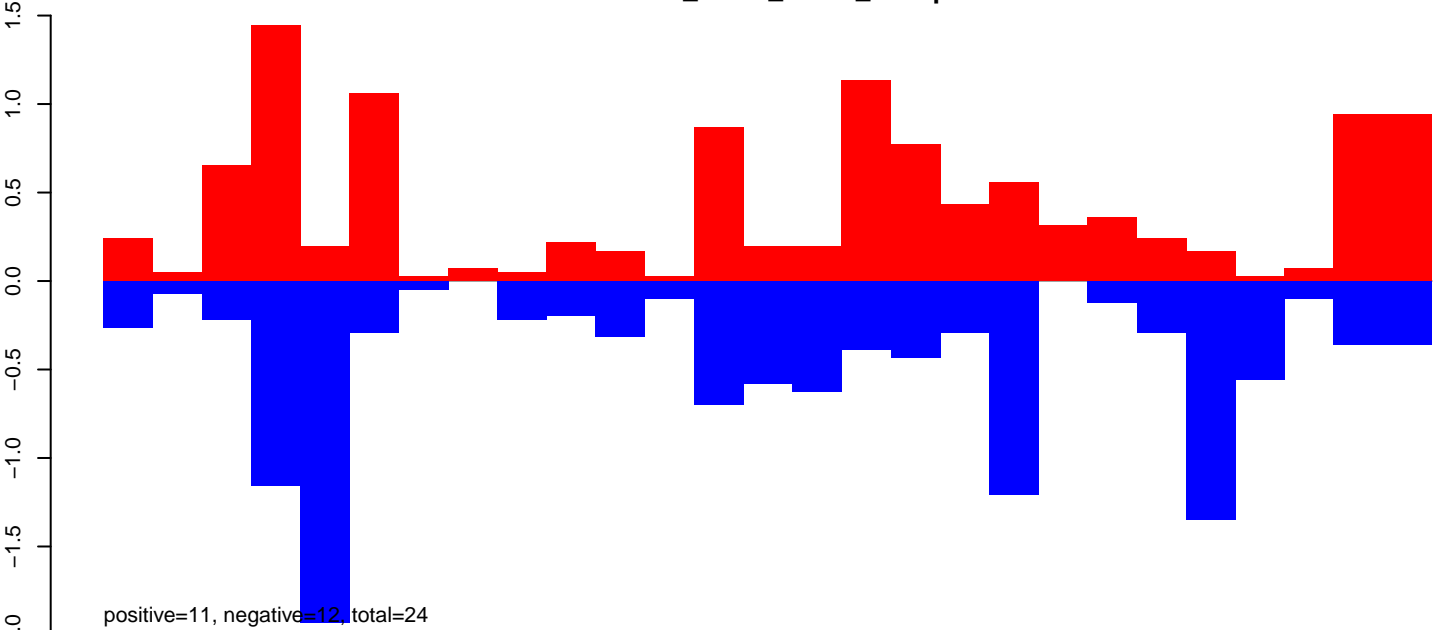

CuQuin\_FcArc\_NL.rep

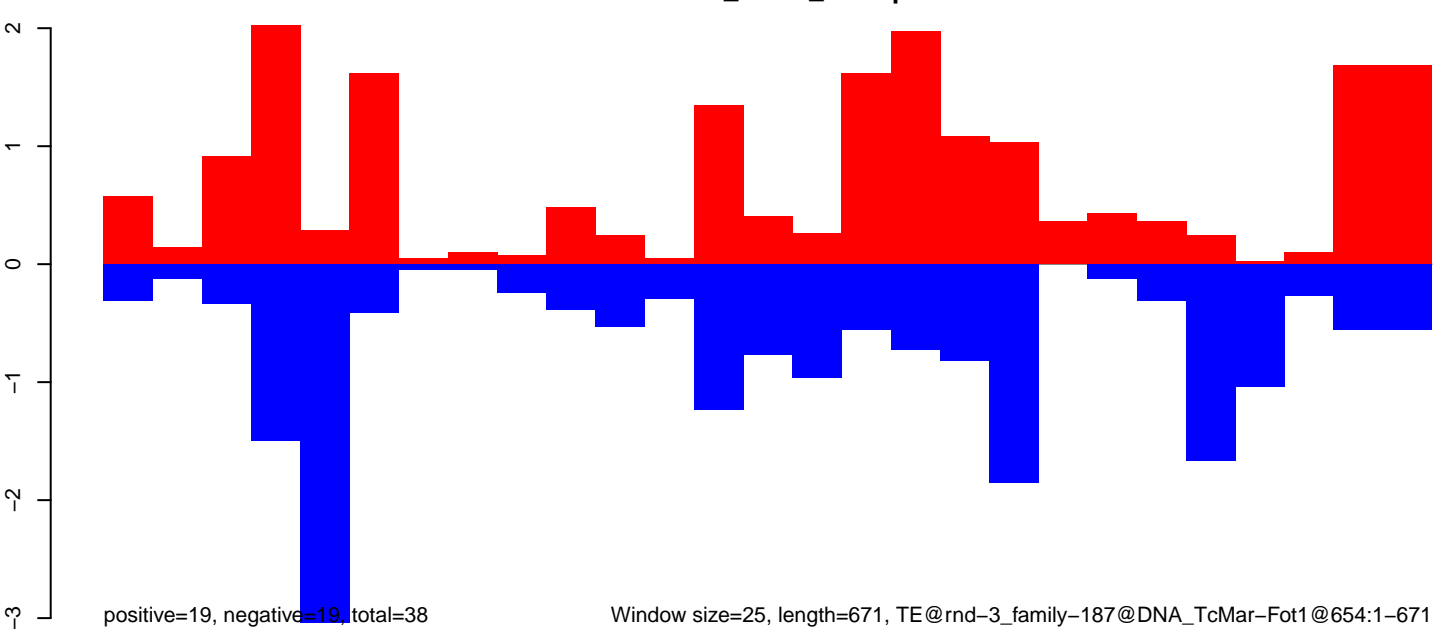

Window size=25, length=671, TE@rnd-3\_family-187@DNA\_TcMar-Fot1@654:1-671



CuQuin\_FcArc\_NL.18\_23.rep

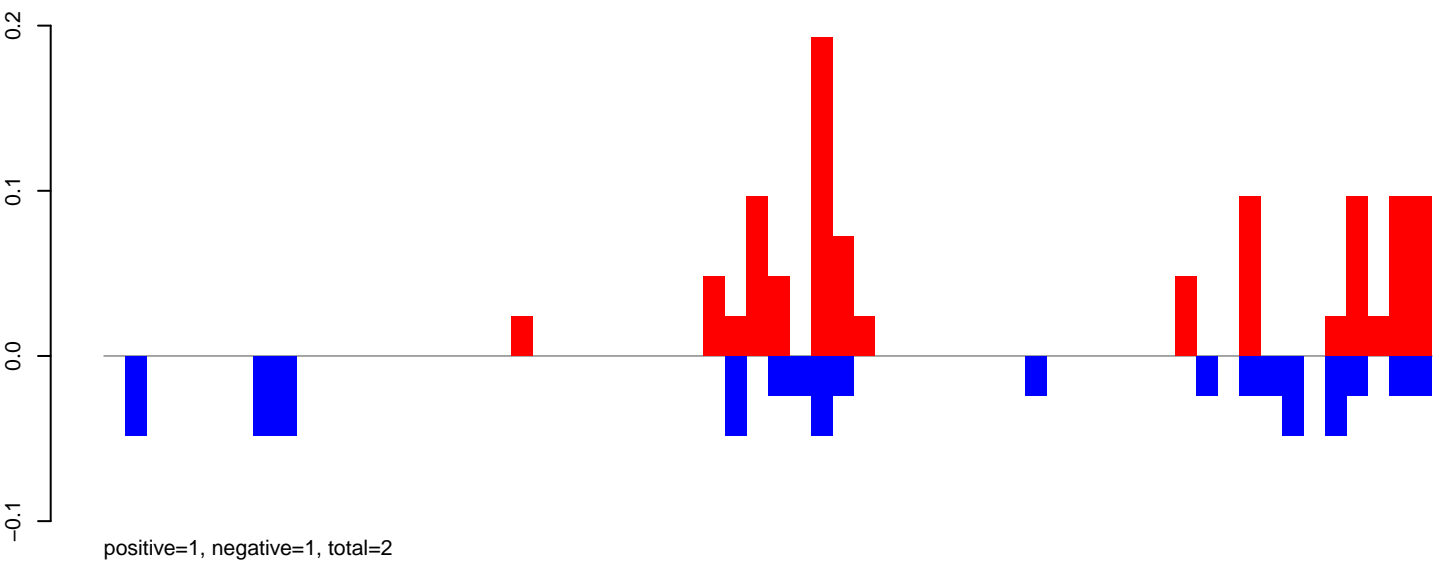

CuQuin\_FcArc\_NL.24\_35.rep

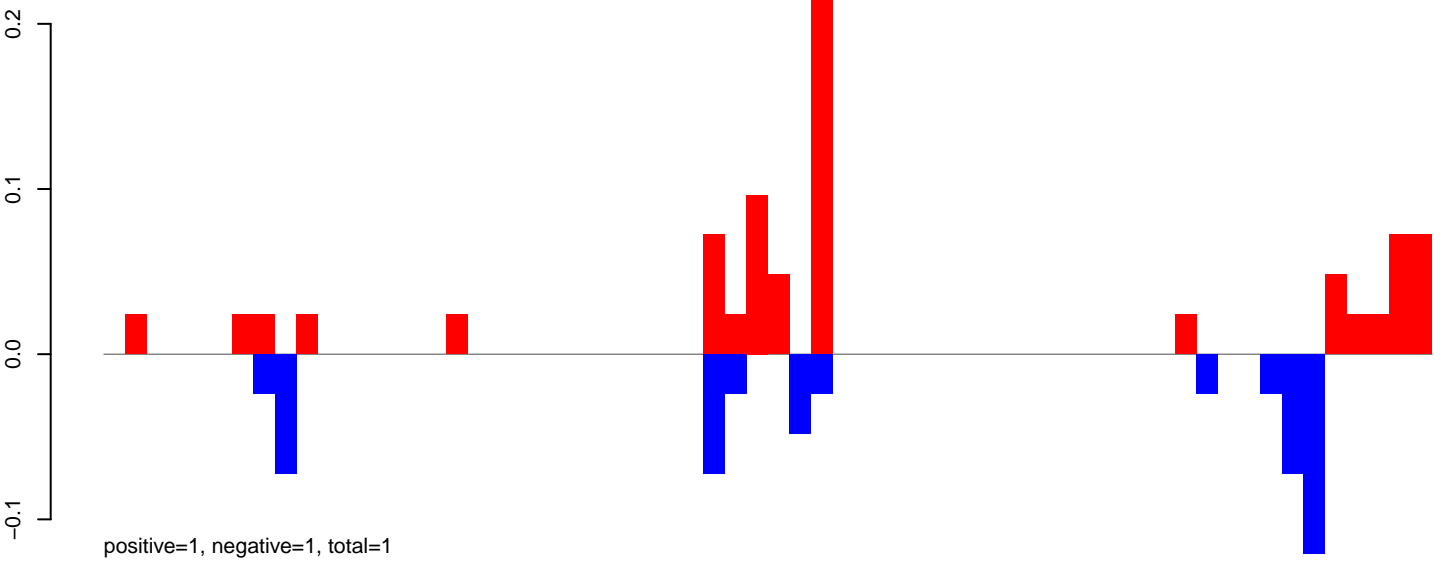

CuQuin\_FcArc\_NL.rep

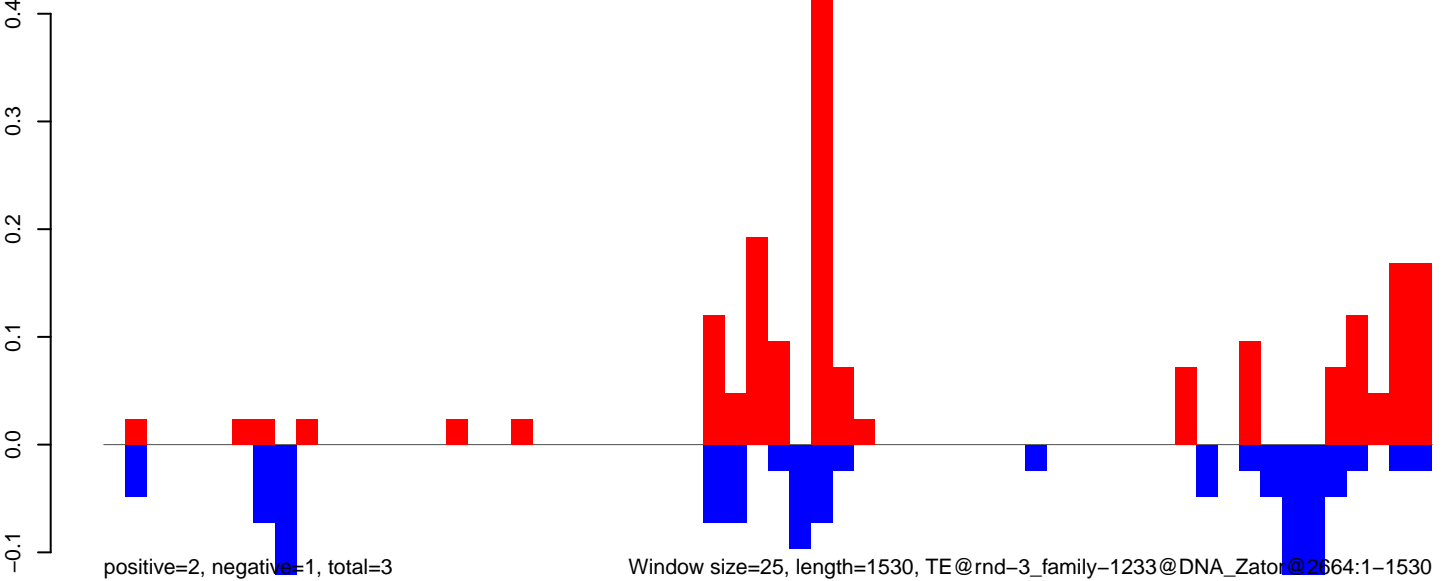

CuQuin\_FcArc\_NL.18\_23.rep

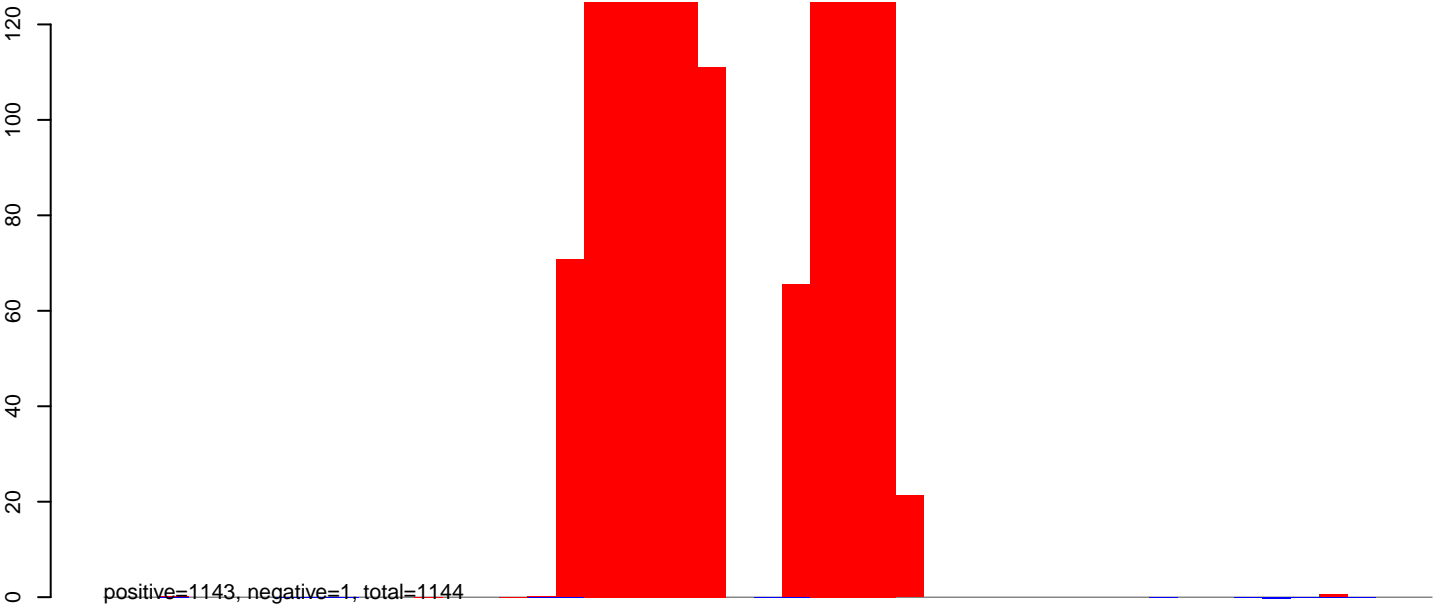

CuQuin\_FcArc\_NL.24\_35.rep

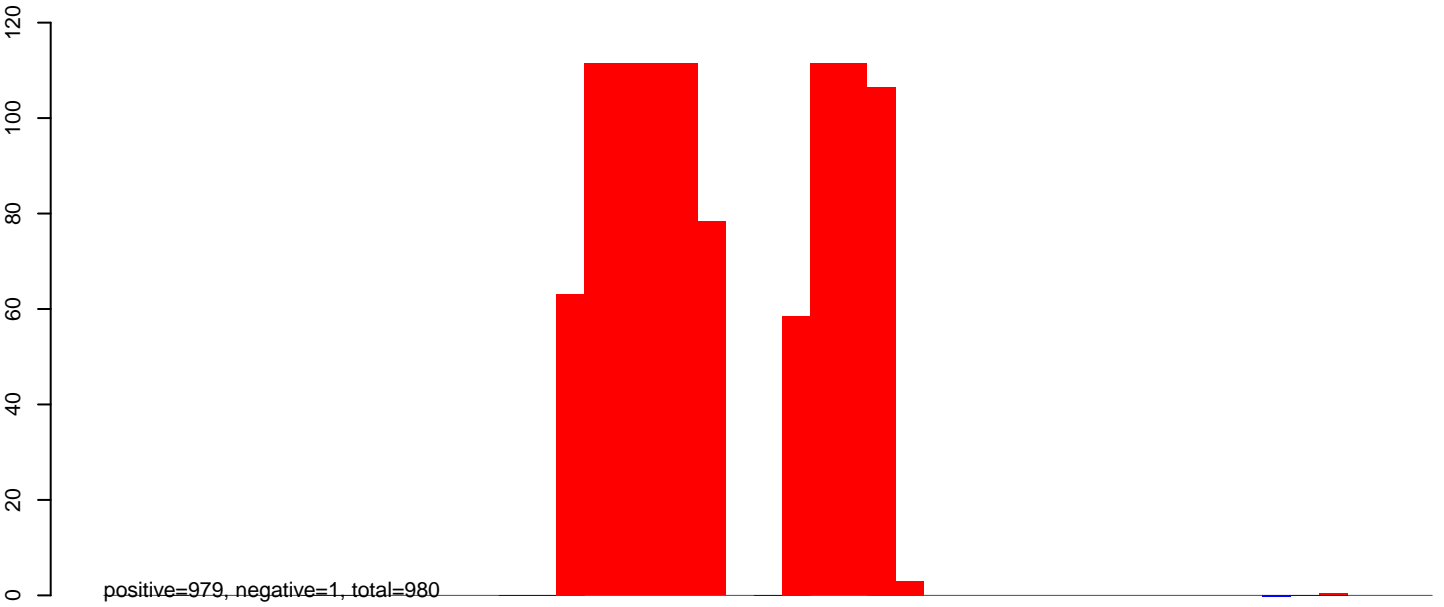

CuQuin\_FcArc\_NL.rep



0 200 400 600 800 1000 1200

CuQuin\_FcArc\_NL.18\_23.rep

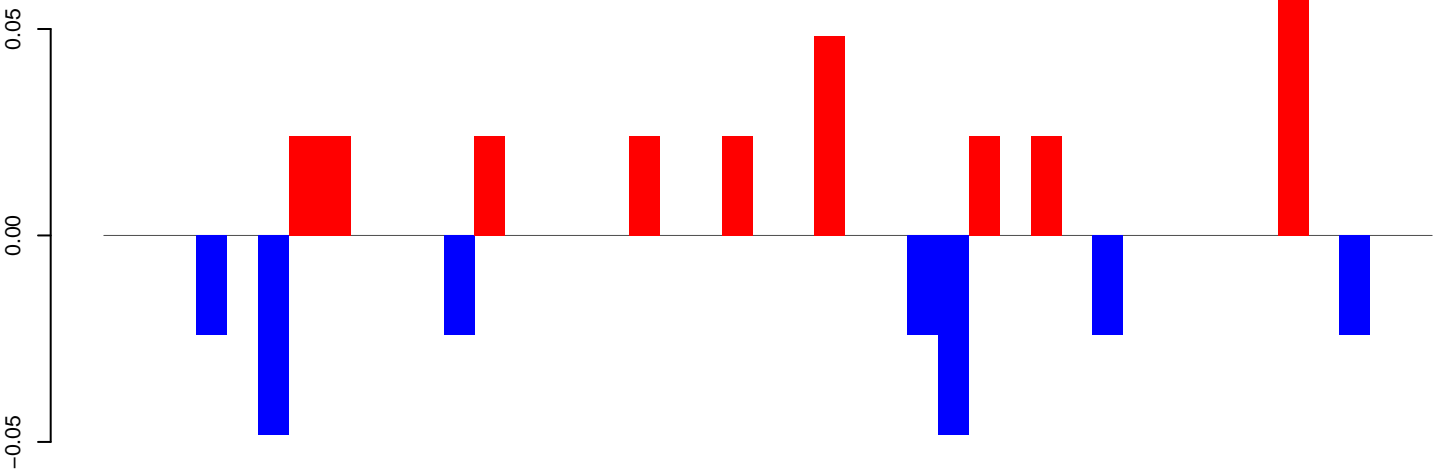

positive=0, negative=0, total=1

CuQuin\_FcArc\_NL.24\_35.rep

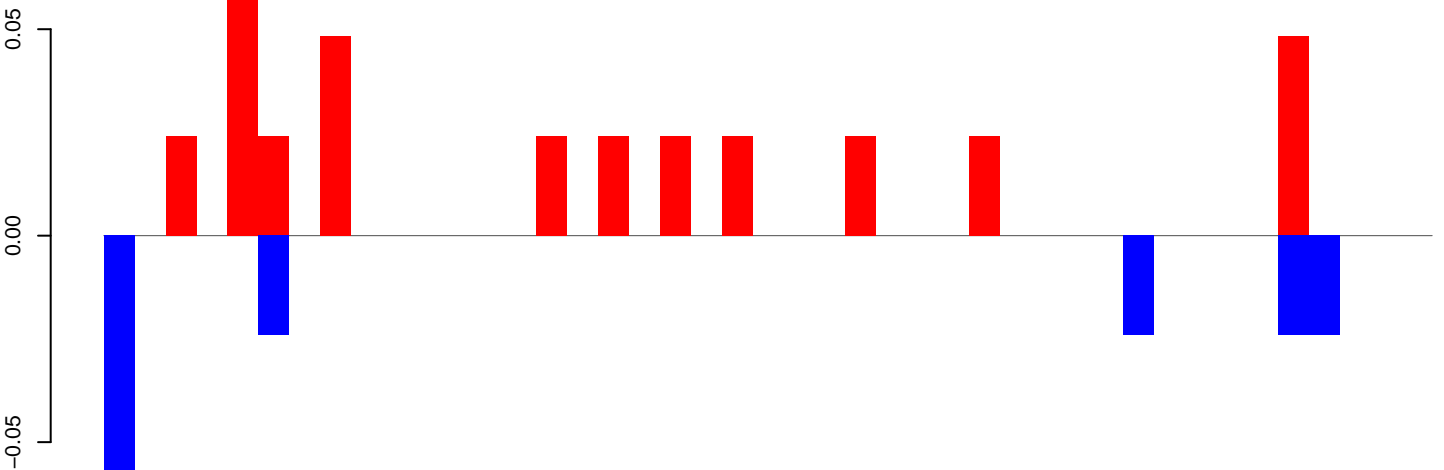

positive=0, negative=0, total=1

CuQuin\_FcArc\_NL.rep

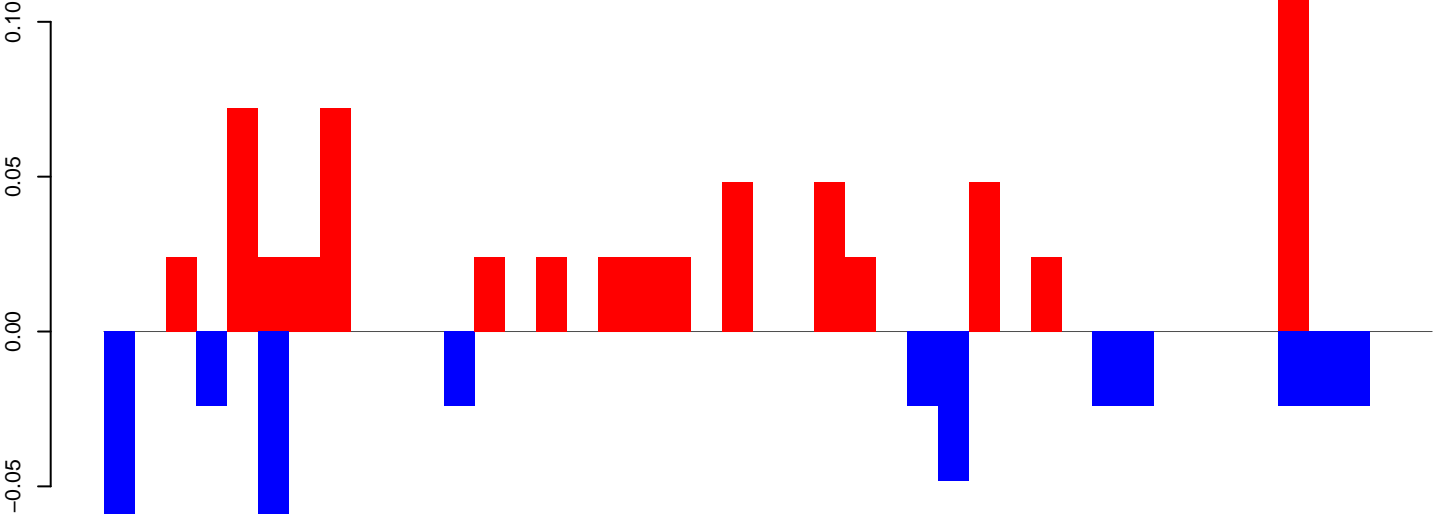

positive=1, negative=0, total=1

Window size=25, length=1067, TE@rnd-5\_family-3503@Unknown@3050:1-1067

0 200 400 600 800 1000

CuQuin\_FcArc\_NL.18\_23.rep

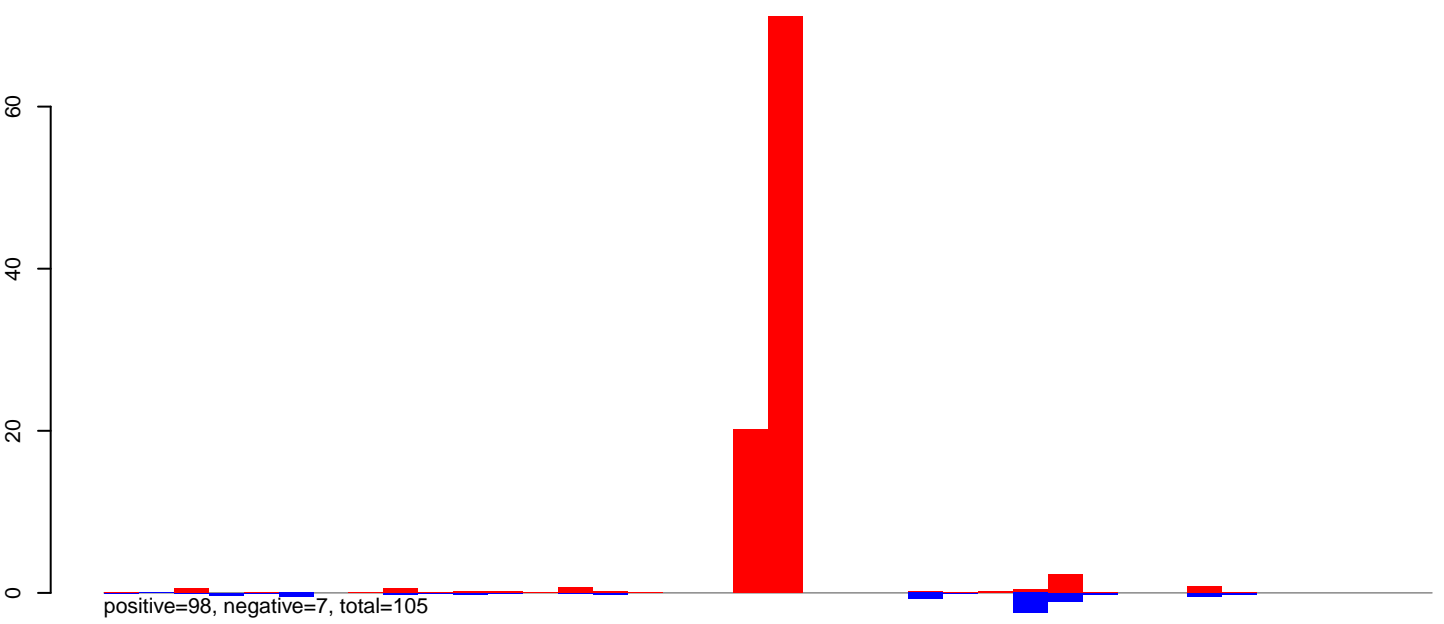

CuQuin\_FcArc\_NL.24\_35.rep

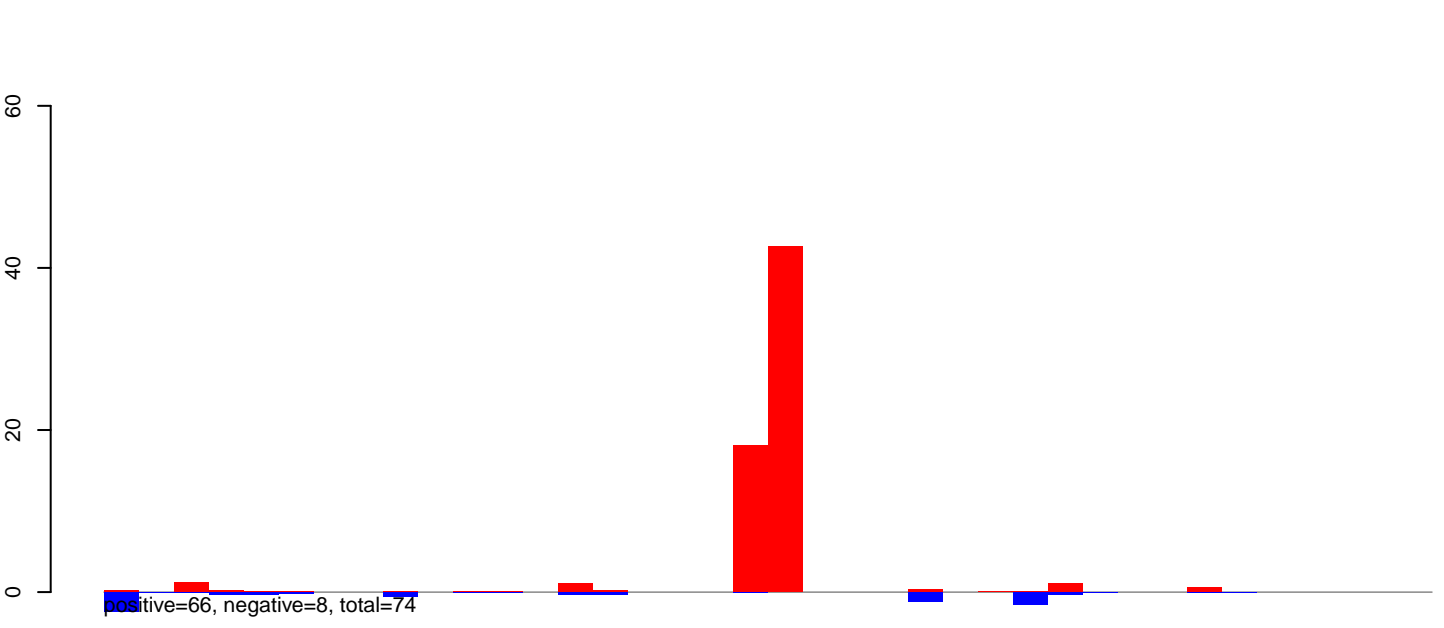

CuQuin\_FcArc\_NL.rep

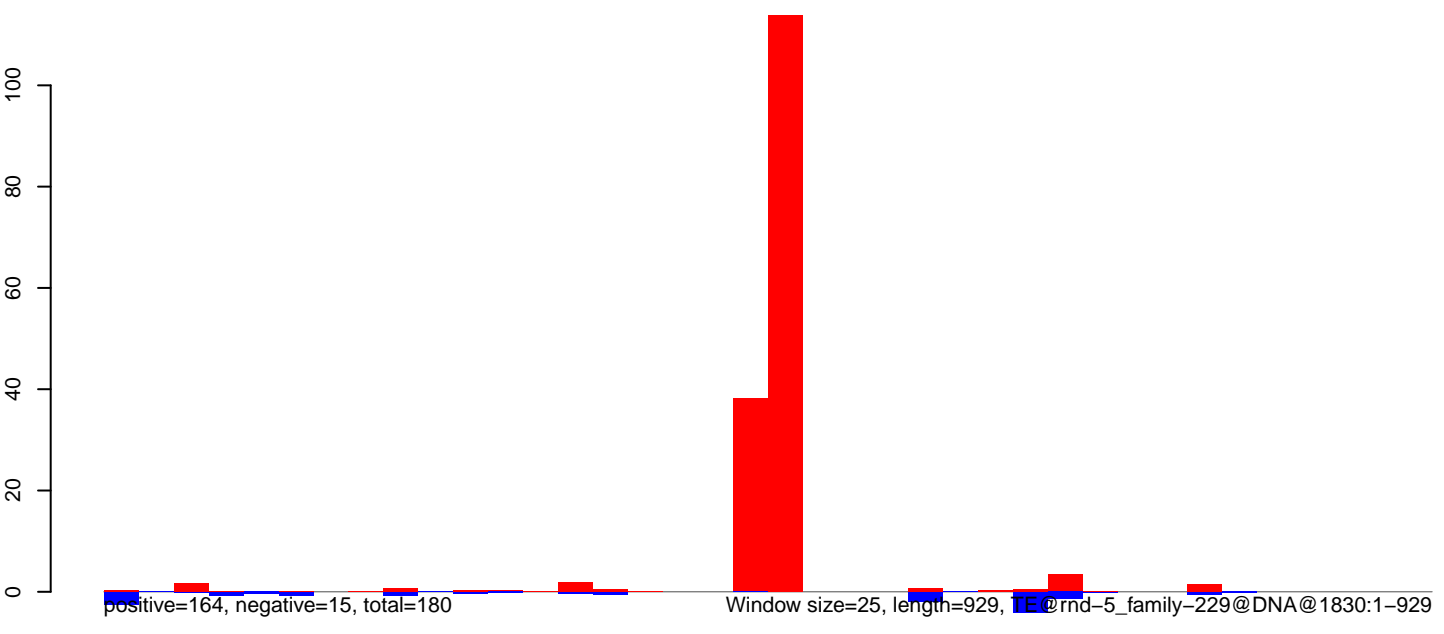

CuQuin\_FcArc\_NL.18\_23.rep

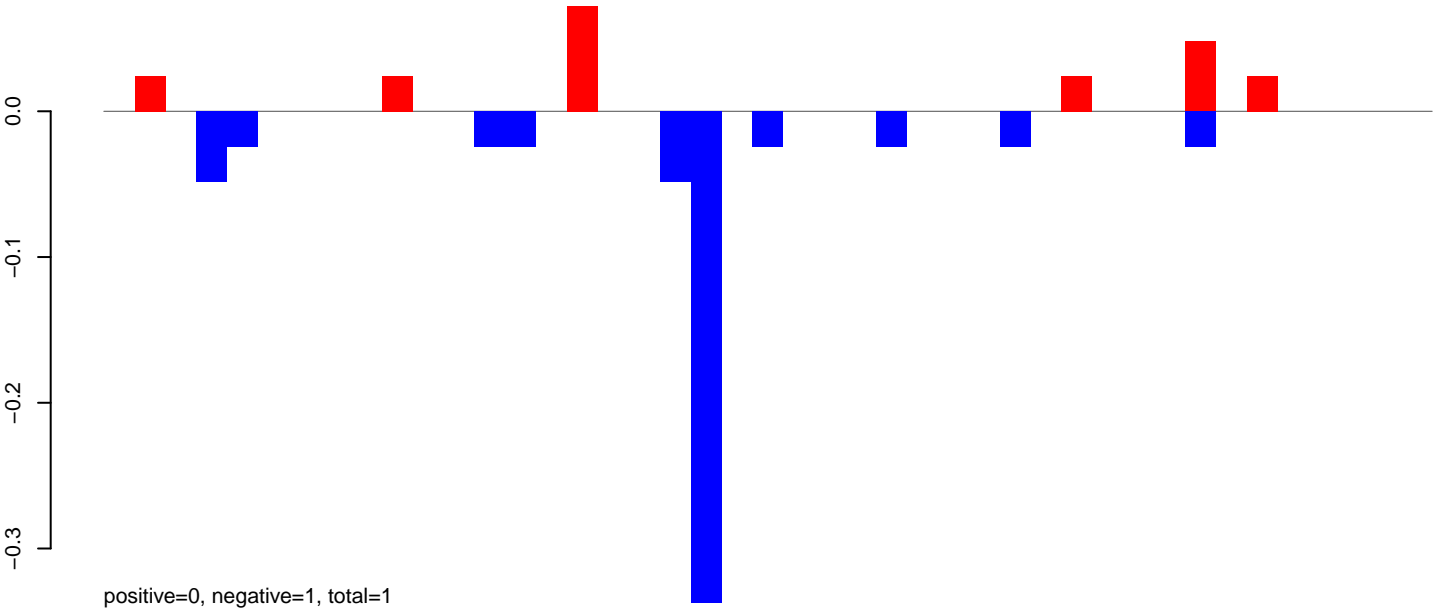

CuQuin\_FcArc\_NL.24\_35.rep

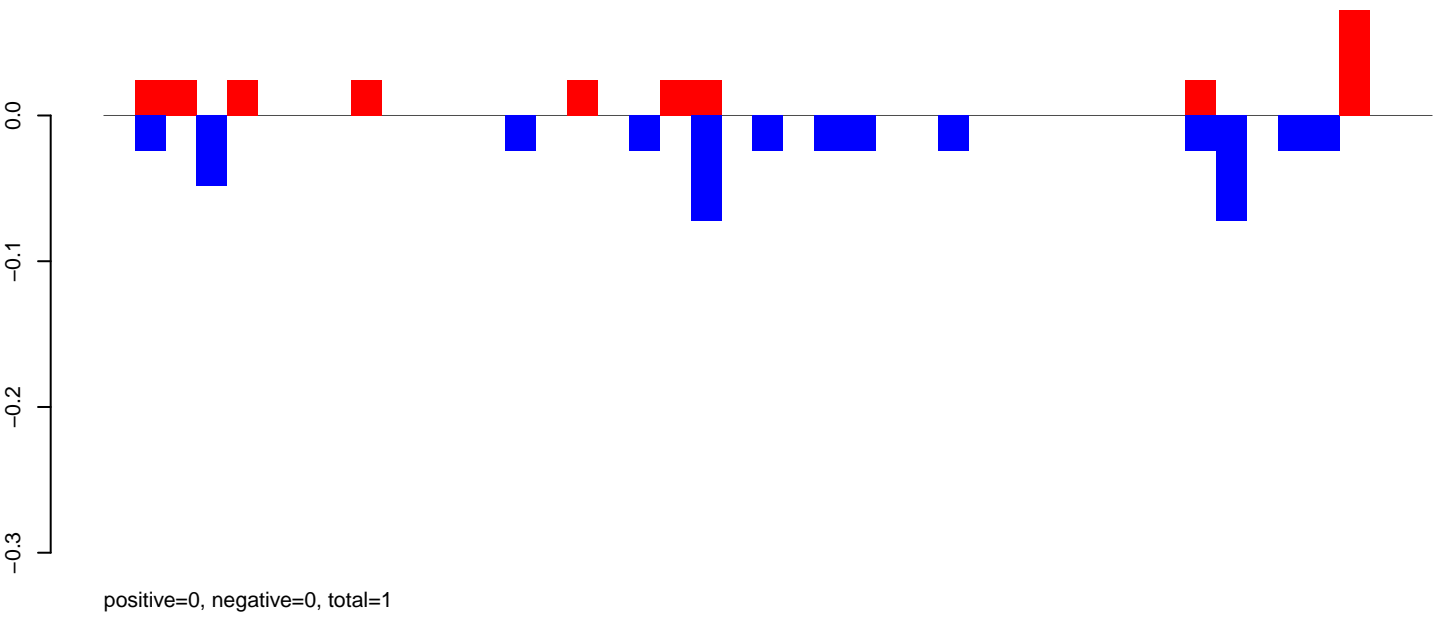

CuQuin\_FcArc\_NL.rep

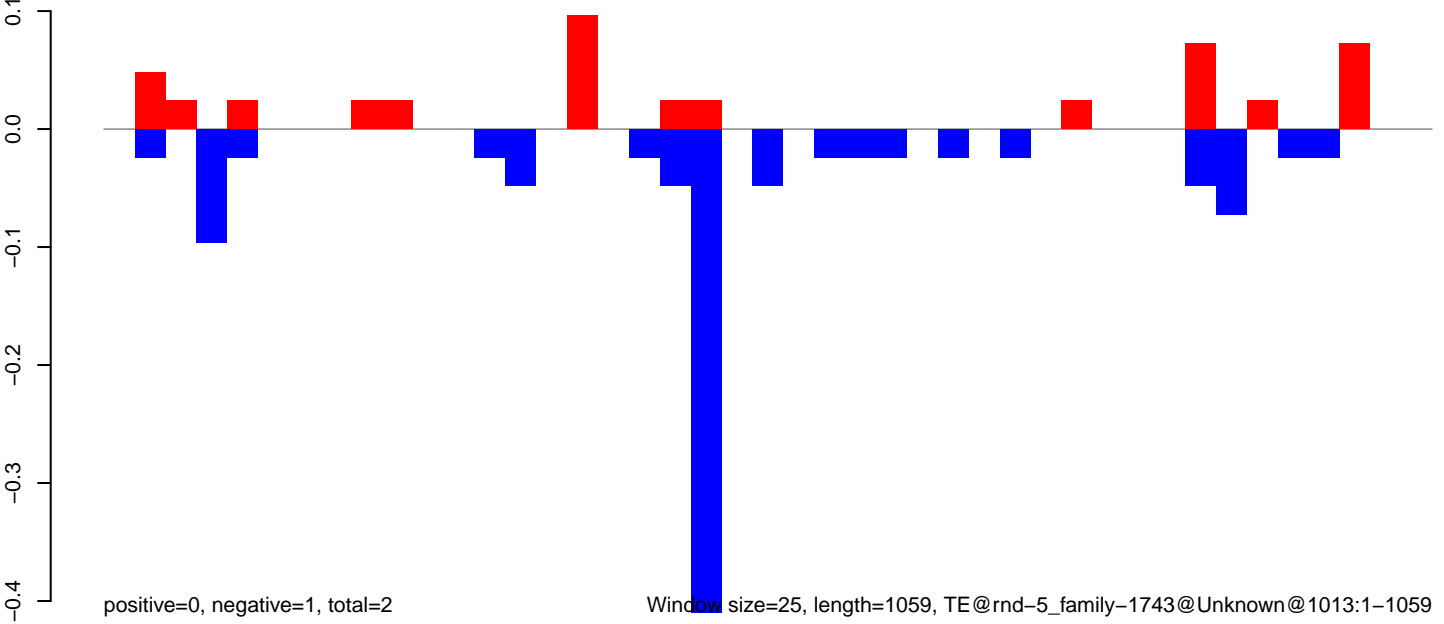

Window size=25, length=1059, TE@rnd-5\_family-1743@Unknown@1013:1-1059

CuQuin\_FcArc\_NL.18\_23.rep

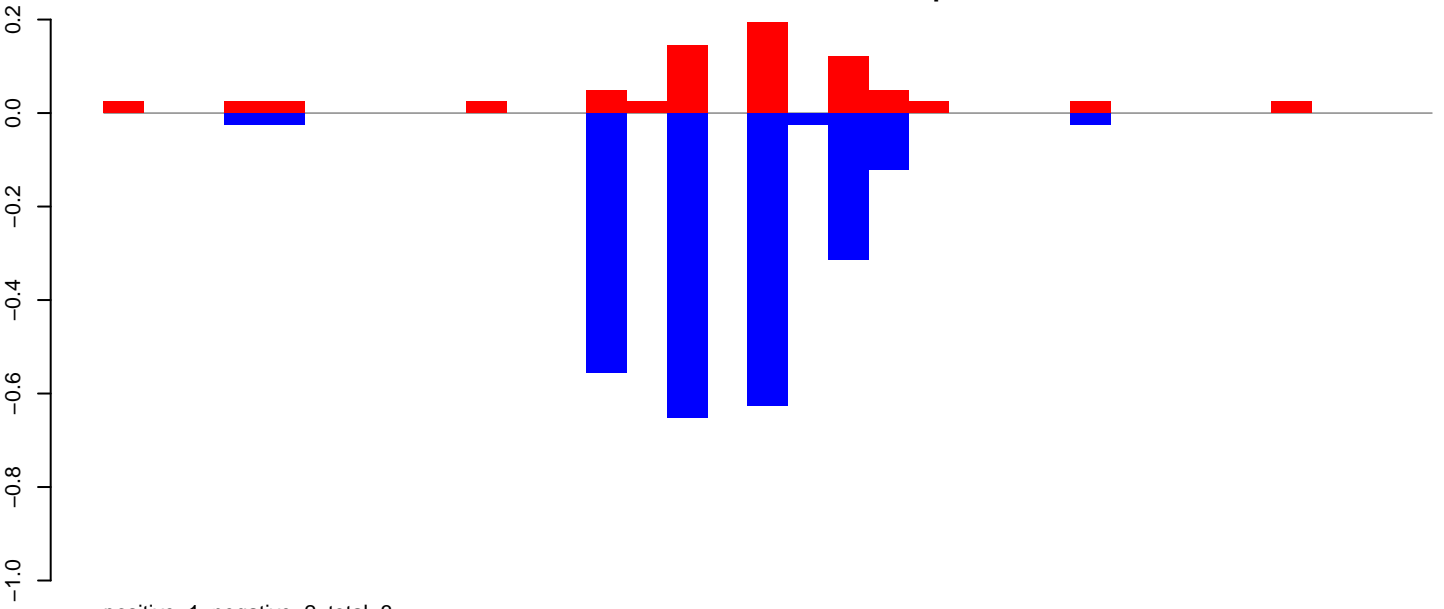

CuQuin\_FcArc\_NL.24\_35.rep

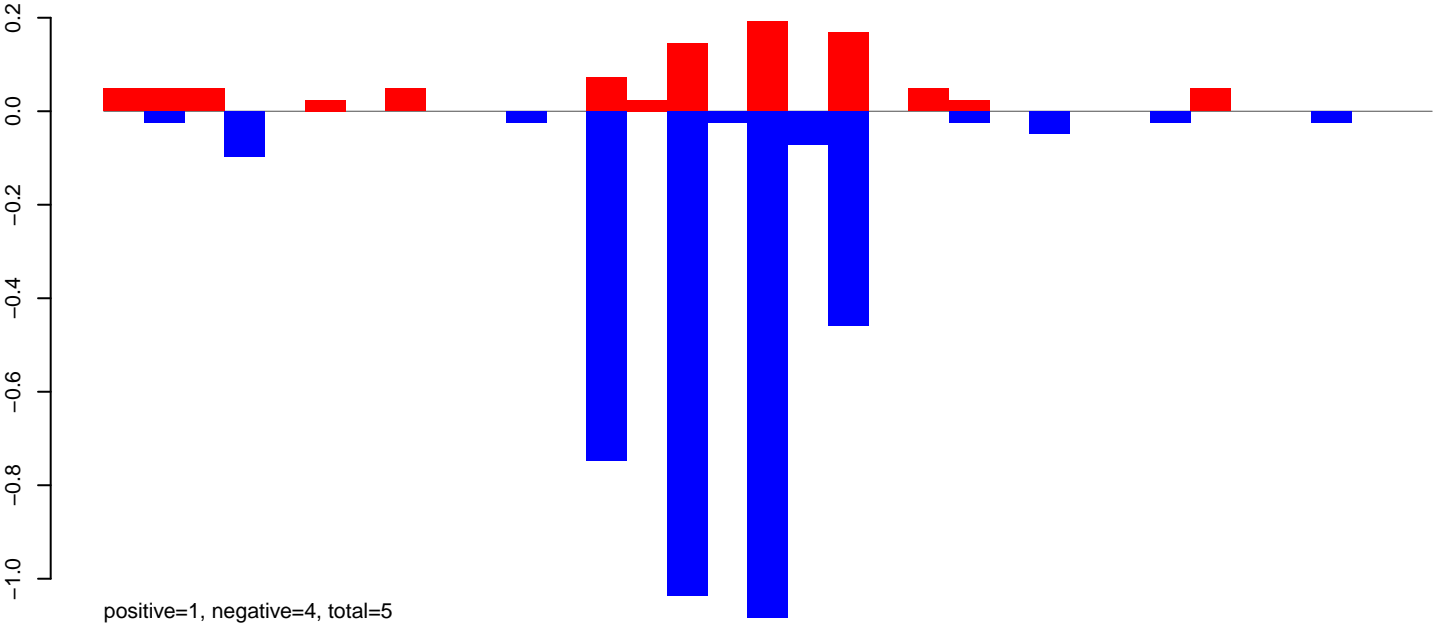

CuQuin\_FcArc\_NL.rep

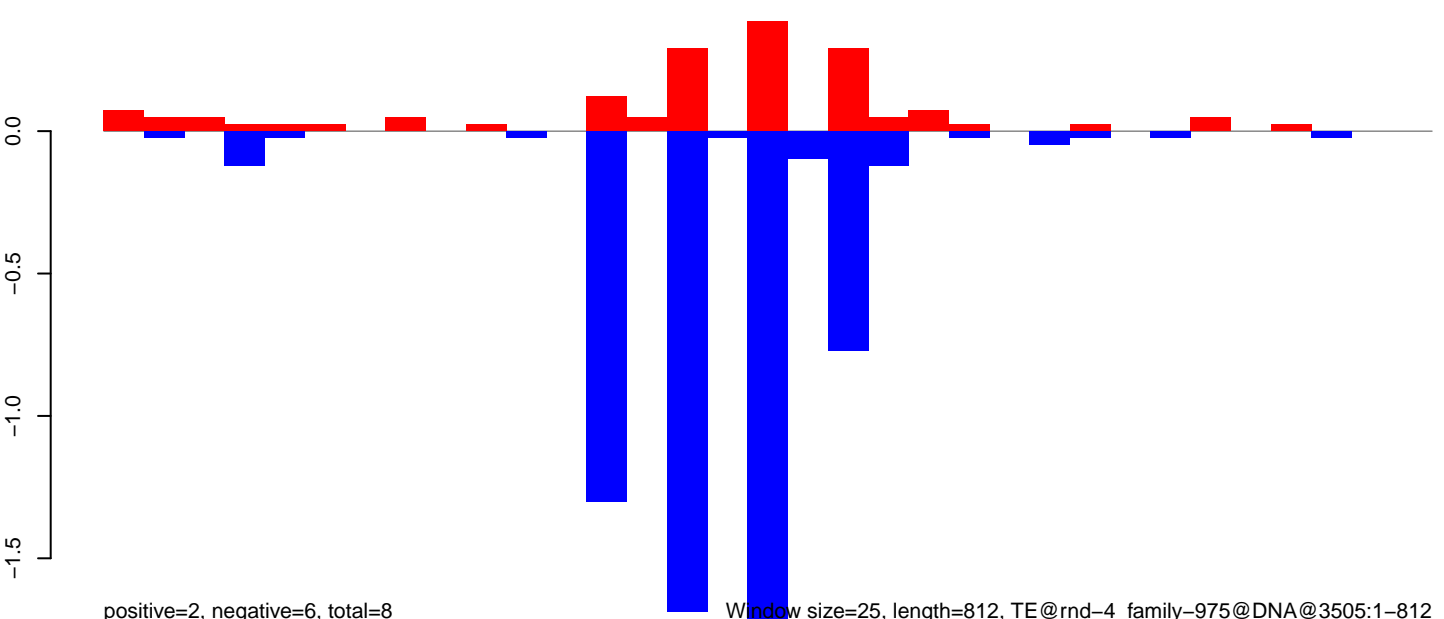

Window size=25, length=812, TE@rnd-4\_family-975@DNA@3505:1-812

CuQuin\_FcArc\_NL.18\_23.rep

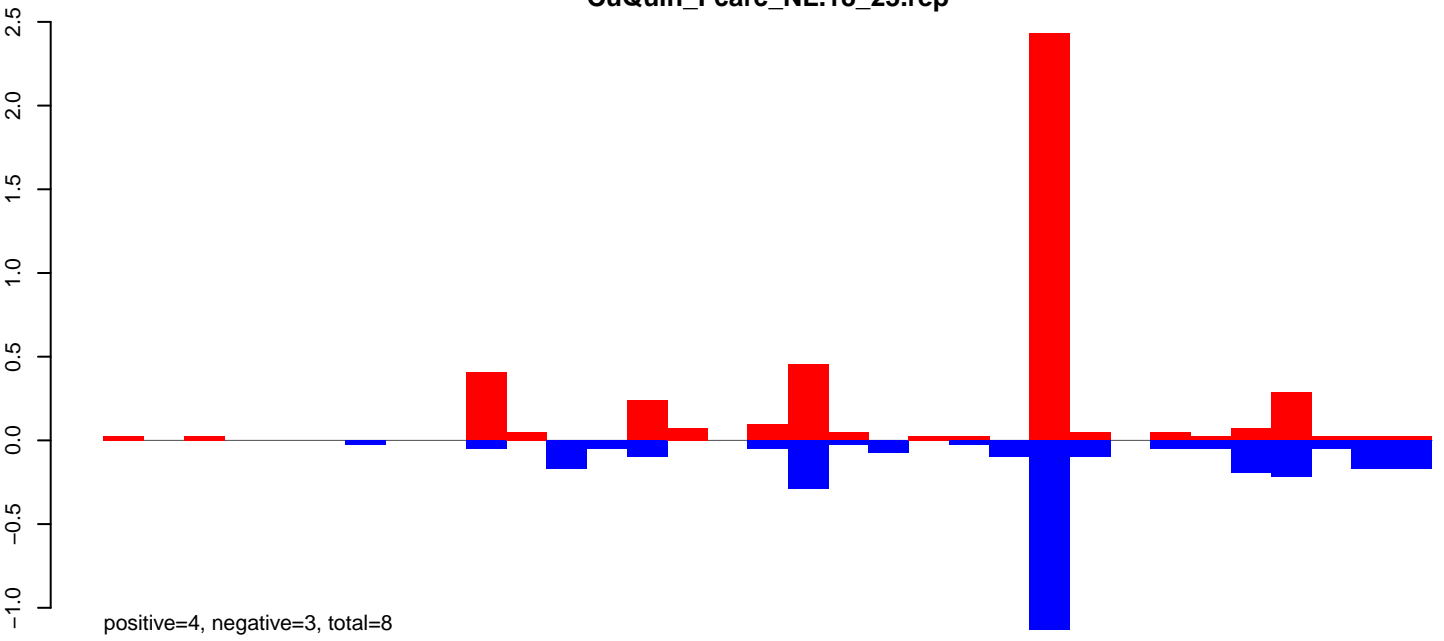

CuQuin\_FcArc\_NL.24\_35.rep

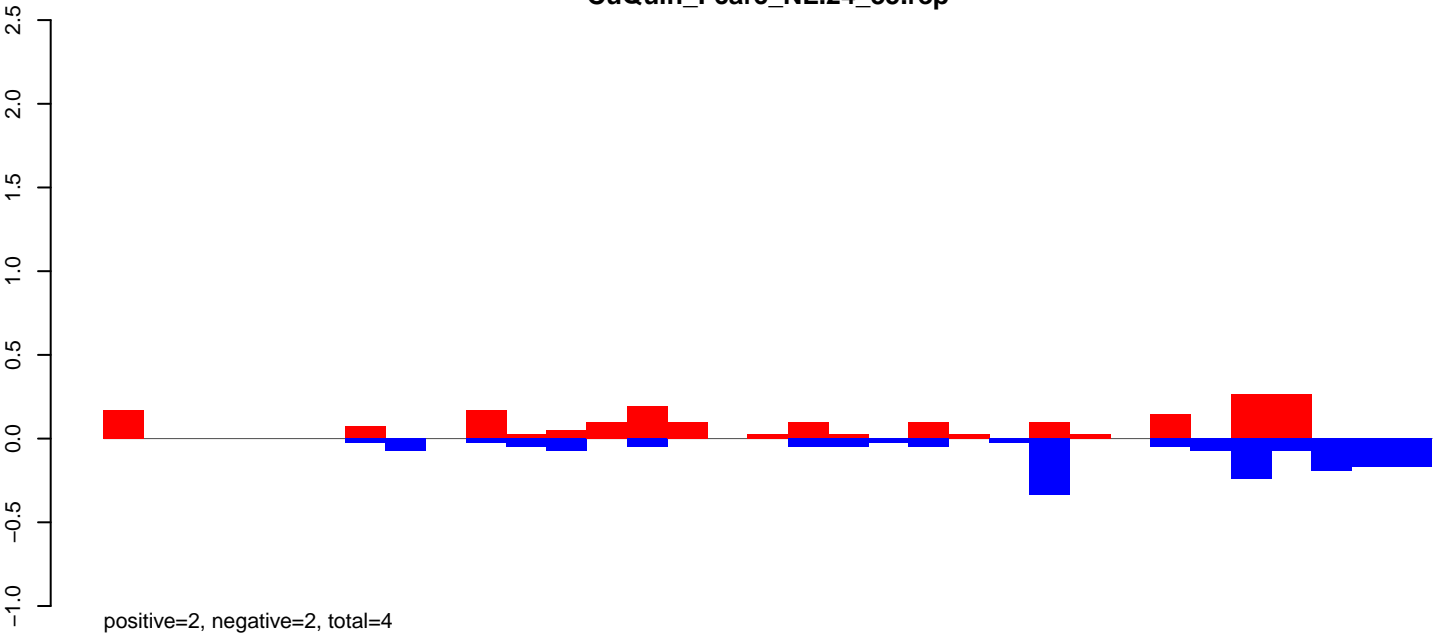

CuQuin\_FcArc\_NL.rep

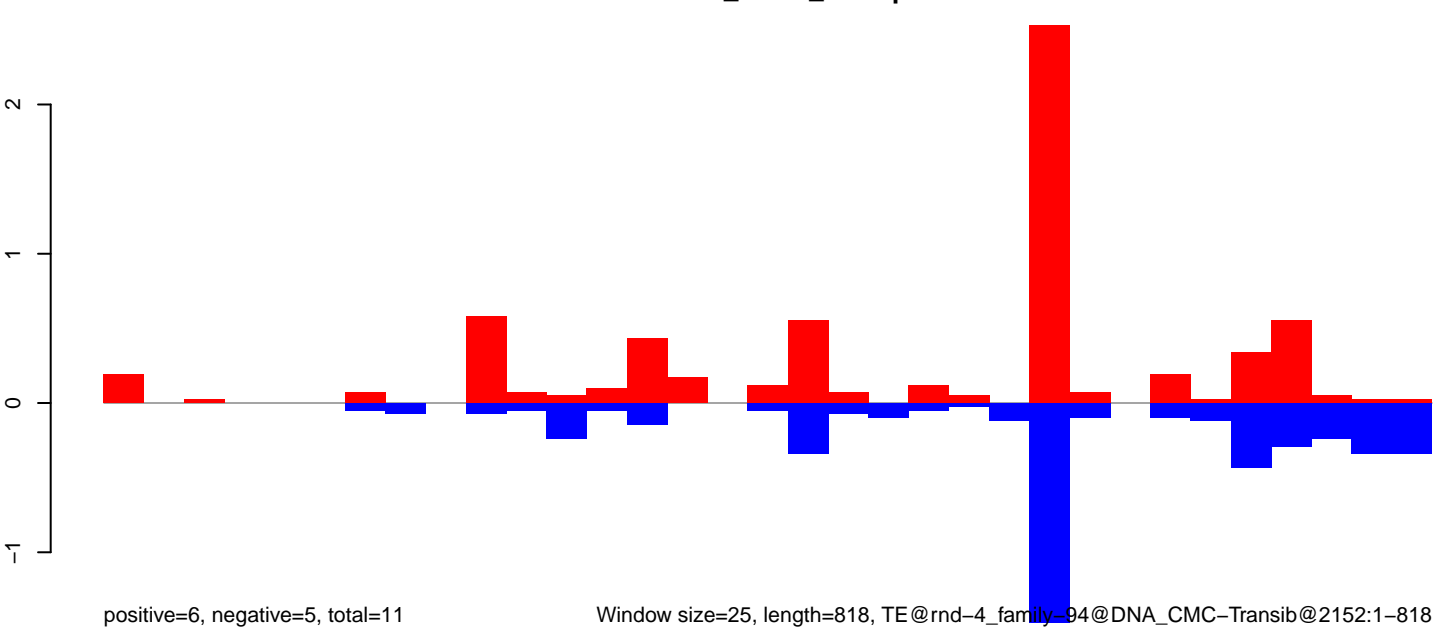

CuQuin\_FcArc\_NL.18\_23.rep

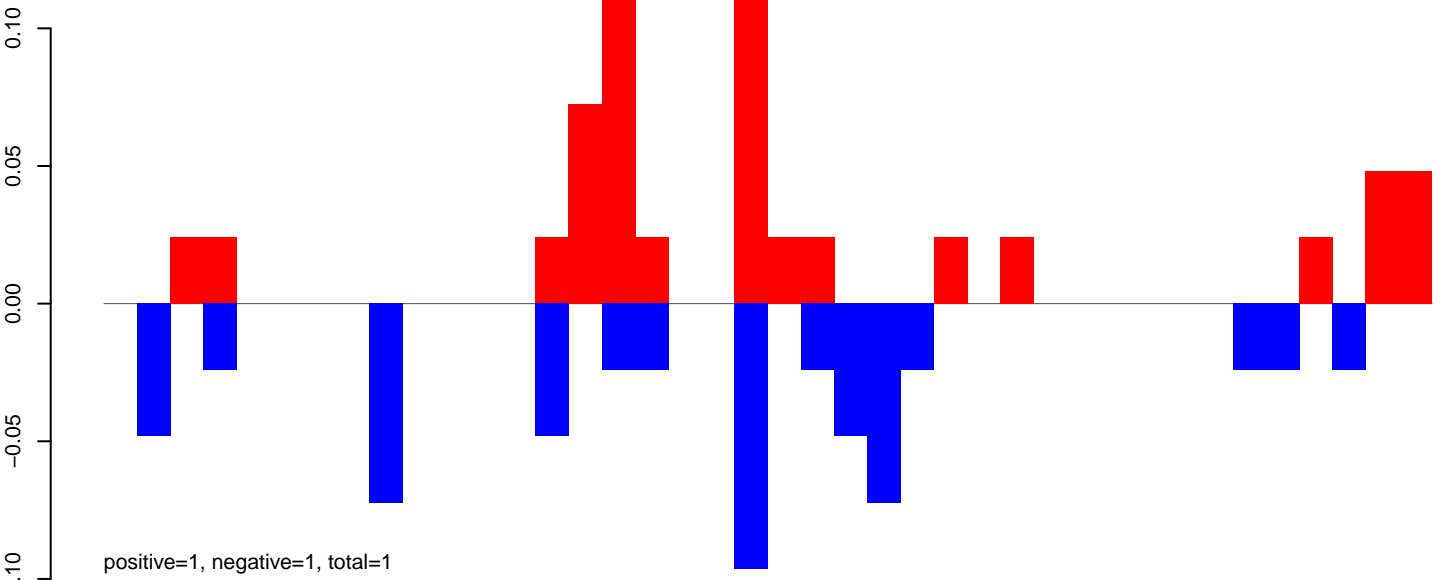

CuQuin\_FcArc\_NL.24\_35.rep

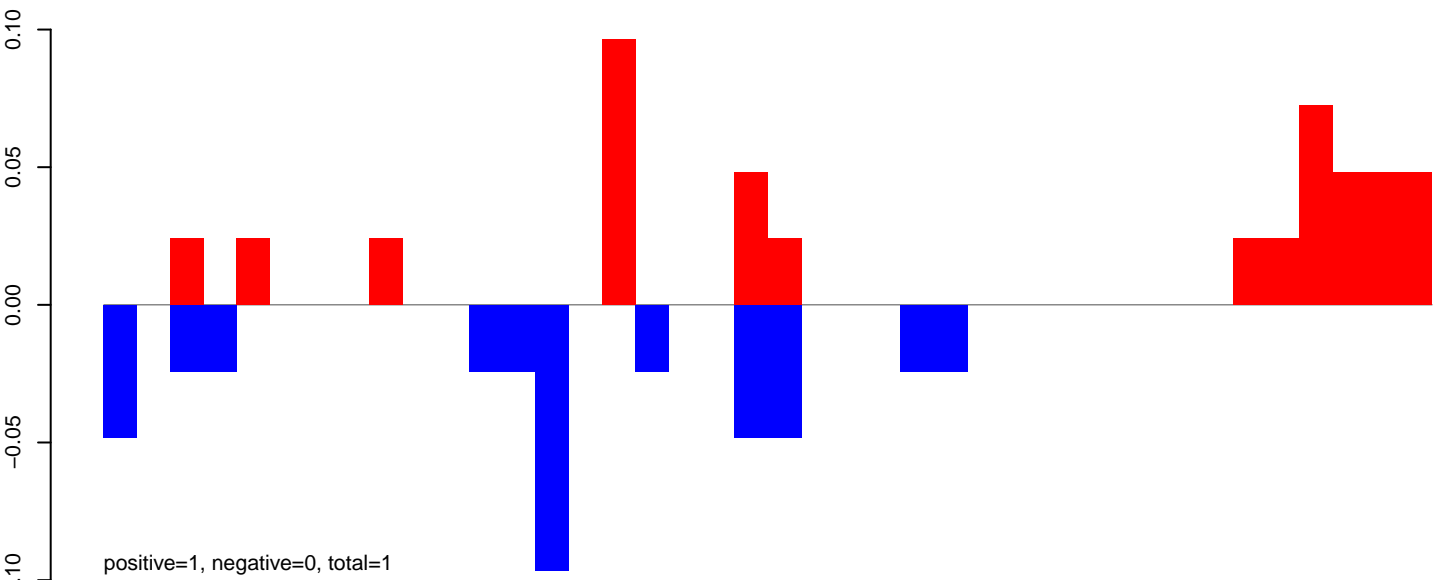

CuQuin\_FcArc\_NL.rep

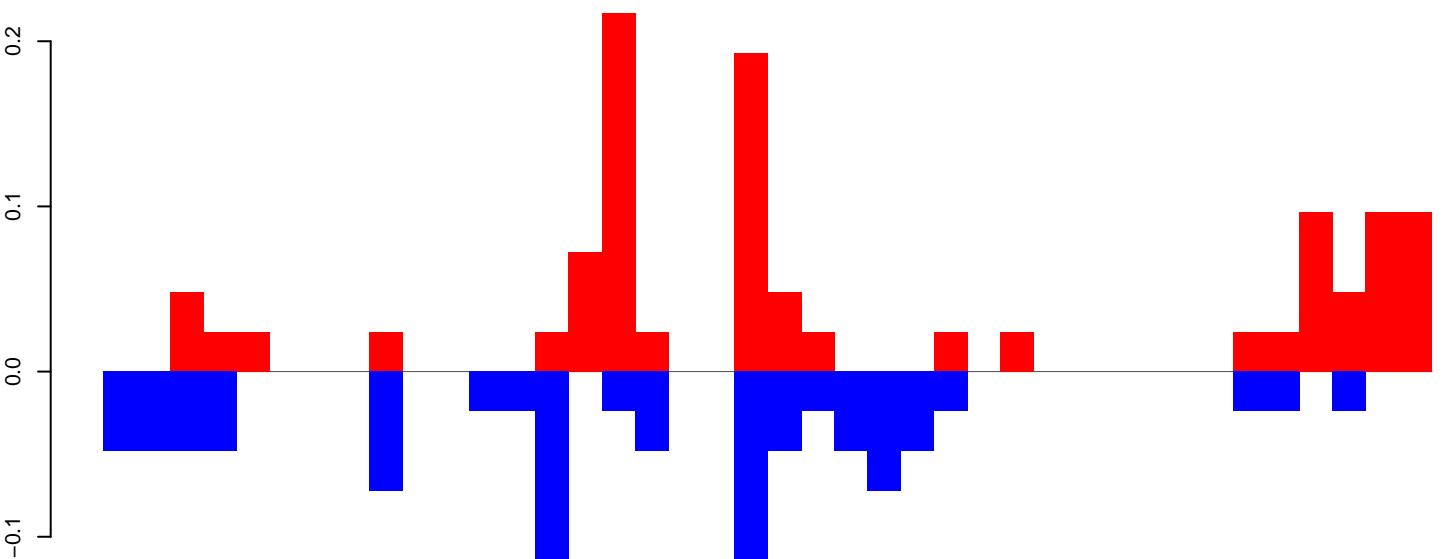

Window size=25, length=999, TE@rnd-4\_family-776@Unknown@2205:1-999



CuQuin\_FcArc\_NL.18\_23.rep

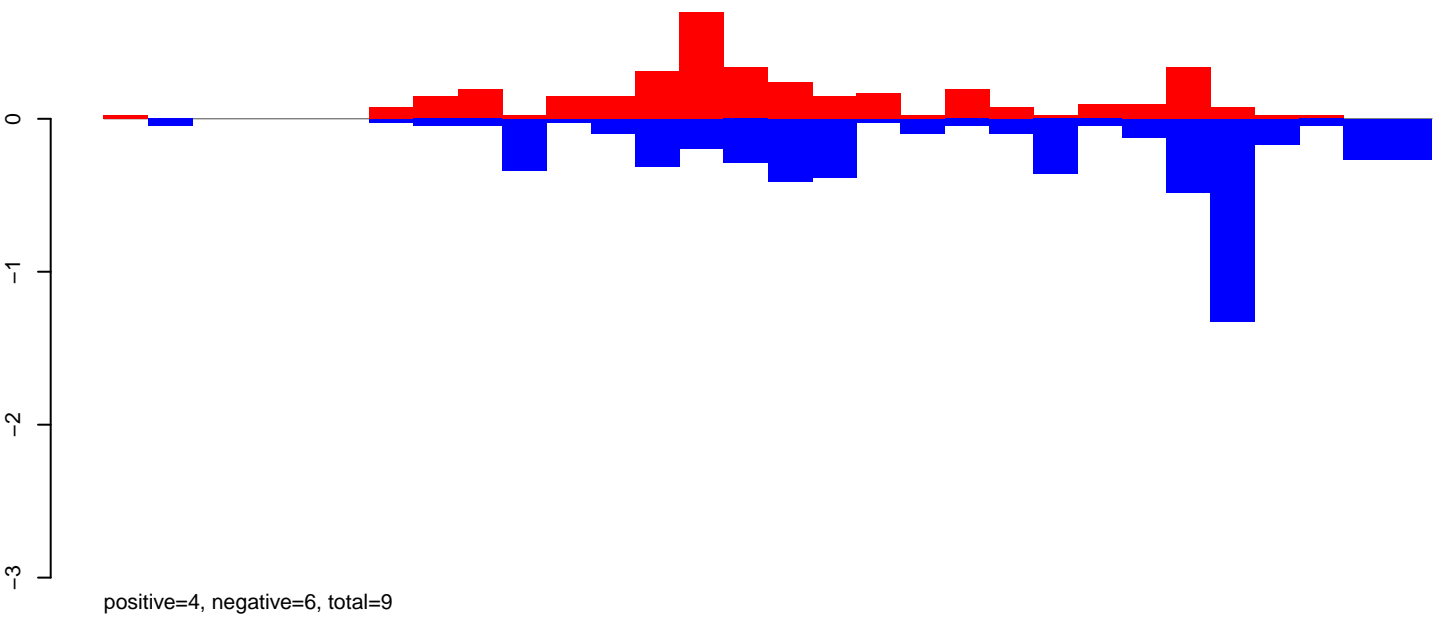

CuQuin\_FcArc\_NL.24\_35.rep

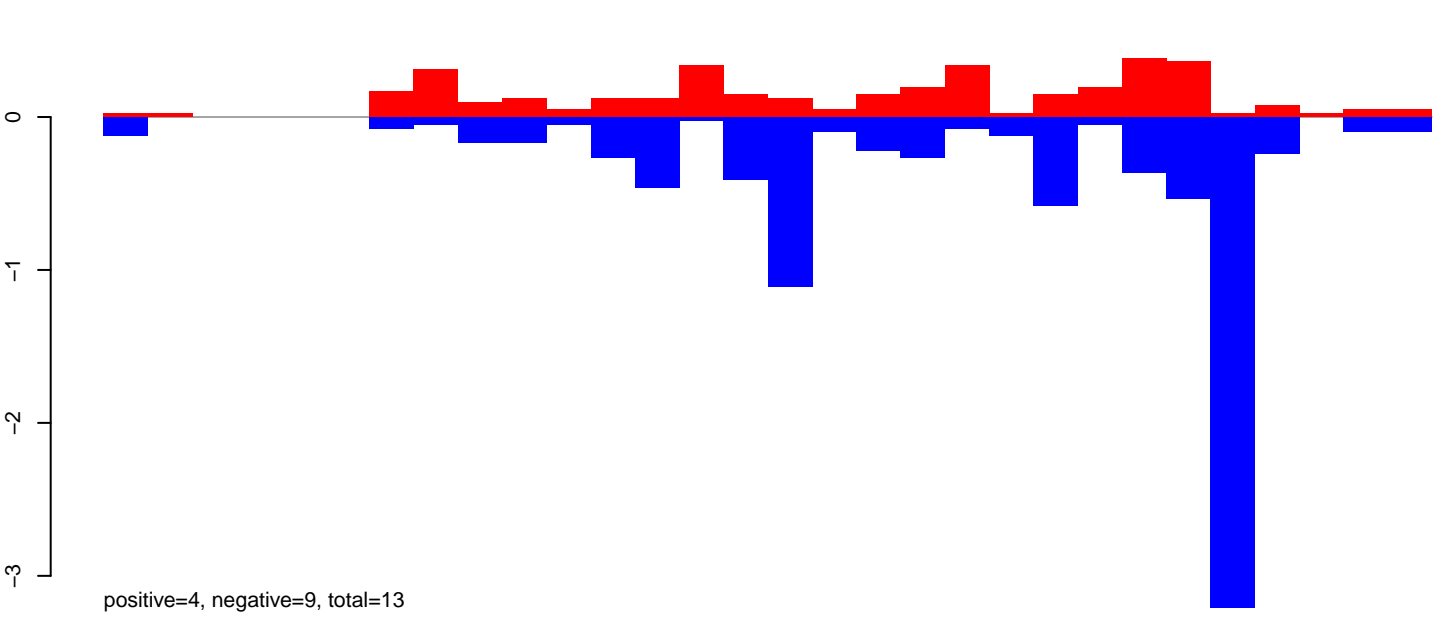

CuQuin\_FcArc\_NL.rep

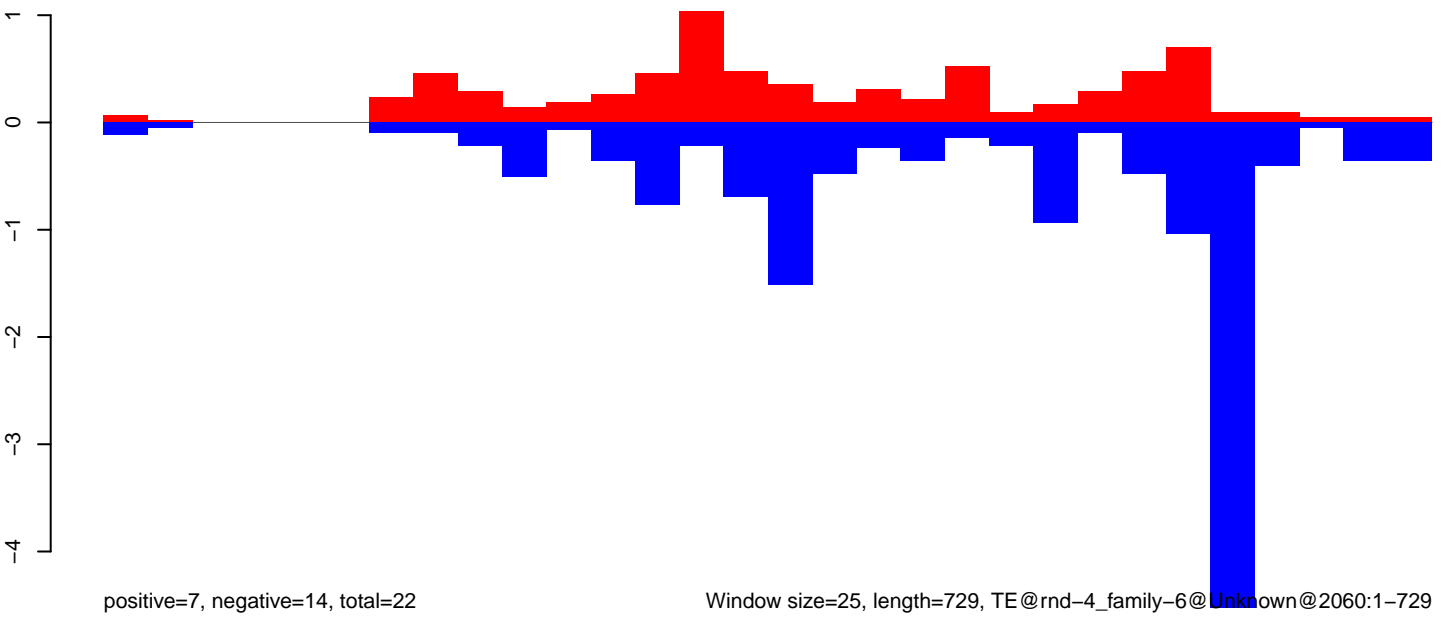

CuQuin\_Fcarc\_NL.18\_23.rep

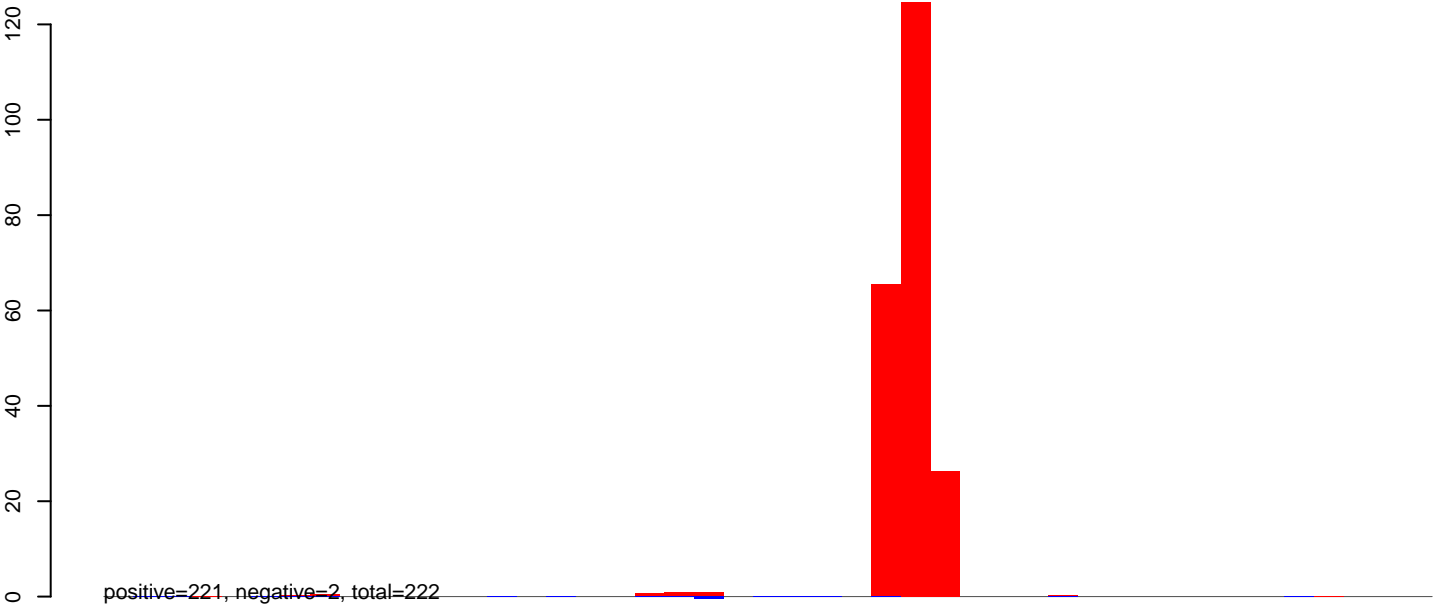

CuQuin\_Fcarc\_NL.24\_35.rep

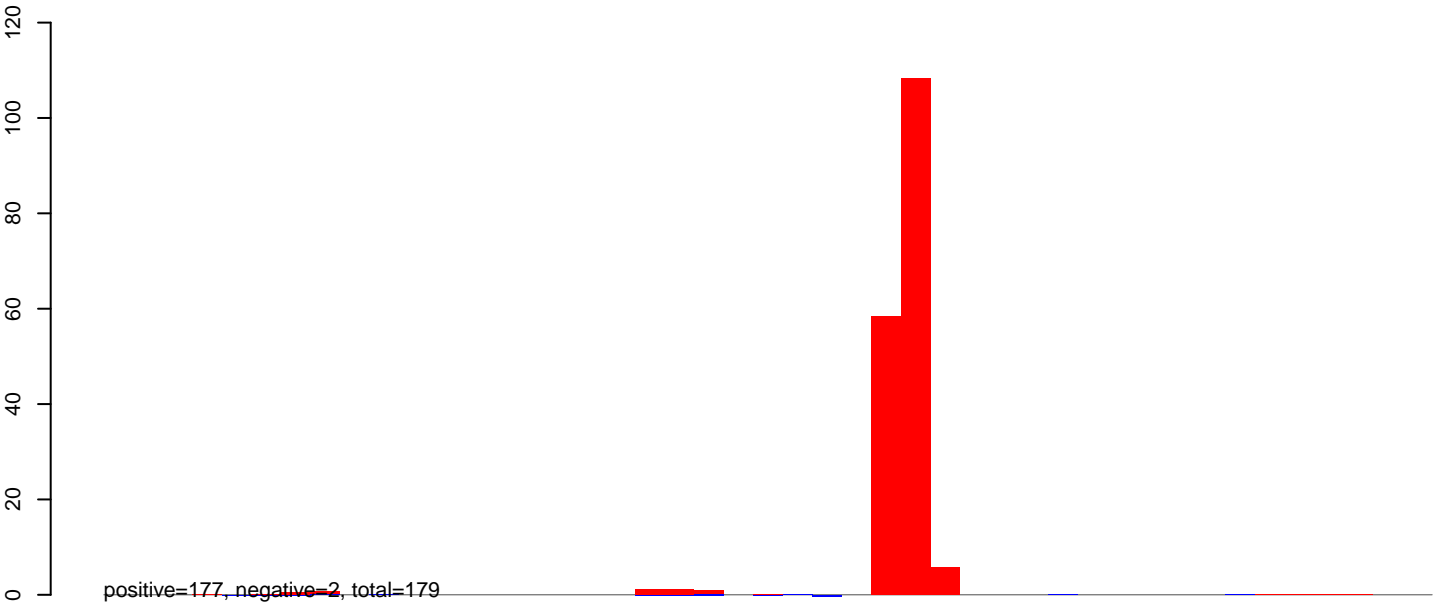

CuQuin\_Fcarc\_NL.rep

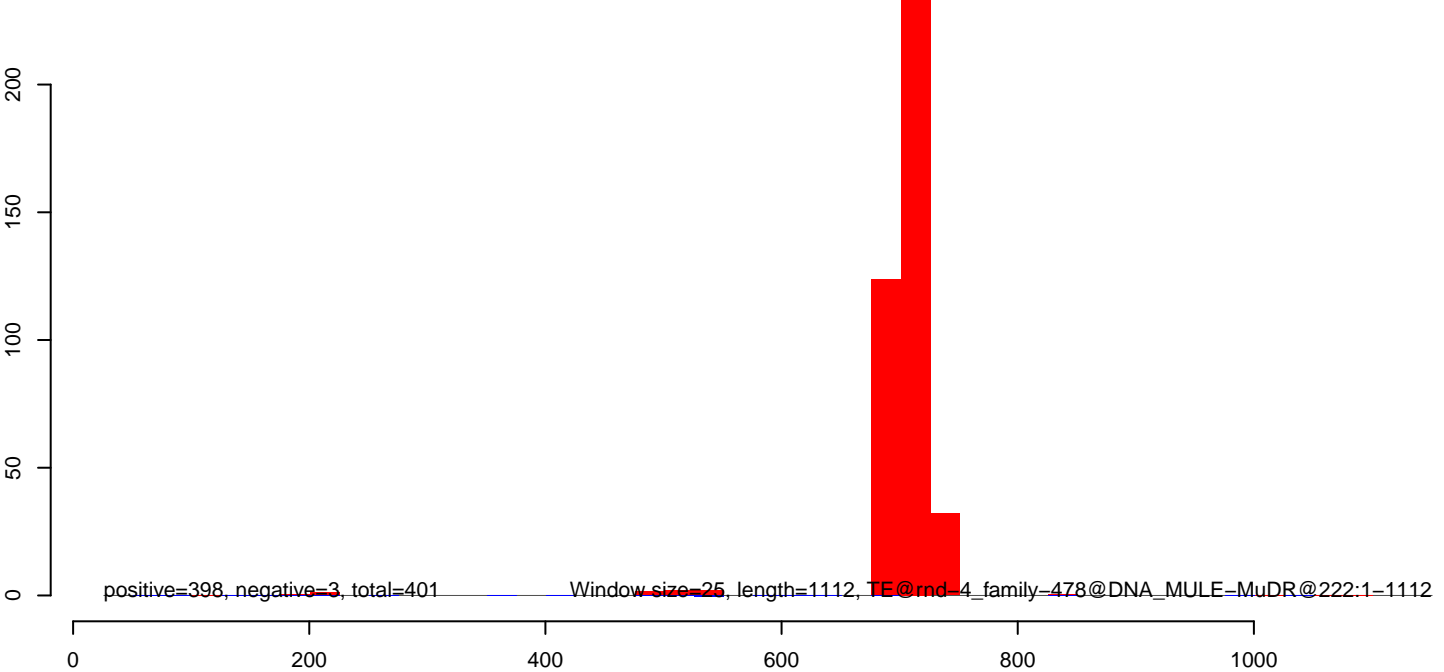

CuQuin\_FcArc\_NL.18\_23.rep

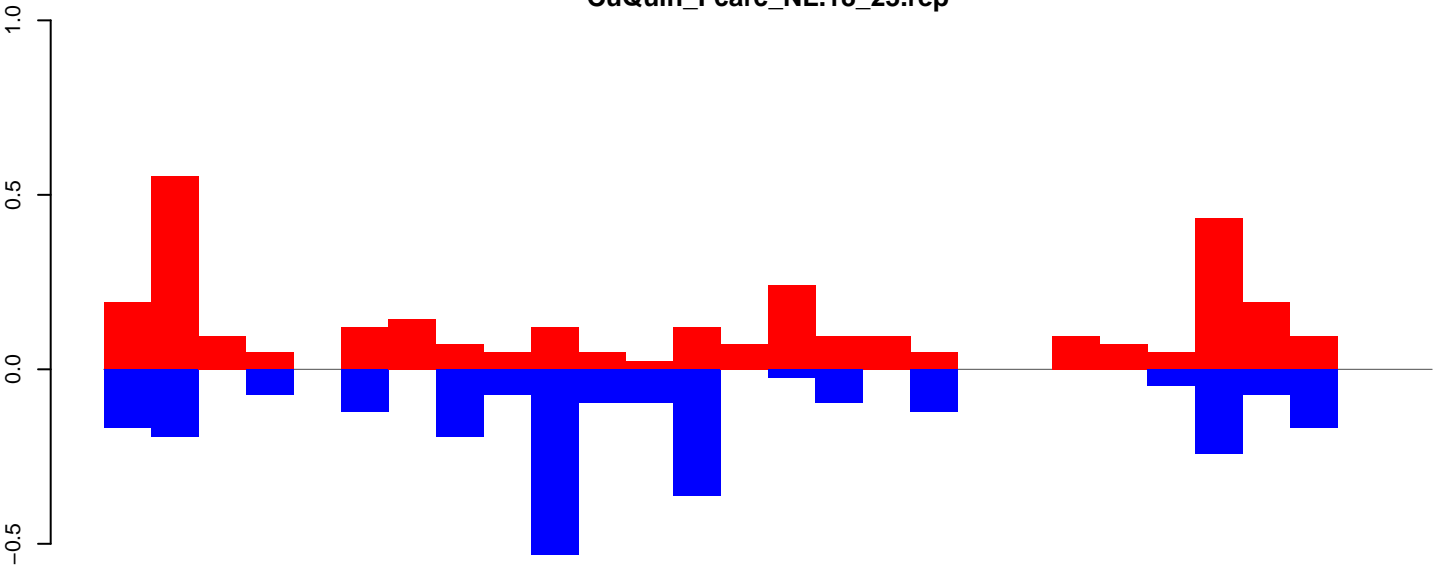

positive=3, negative=3, total=6

CuQuin\_FcArc\_NL.24\_35.rep

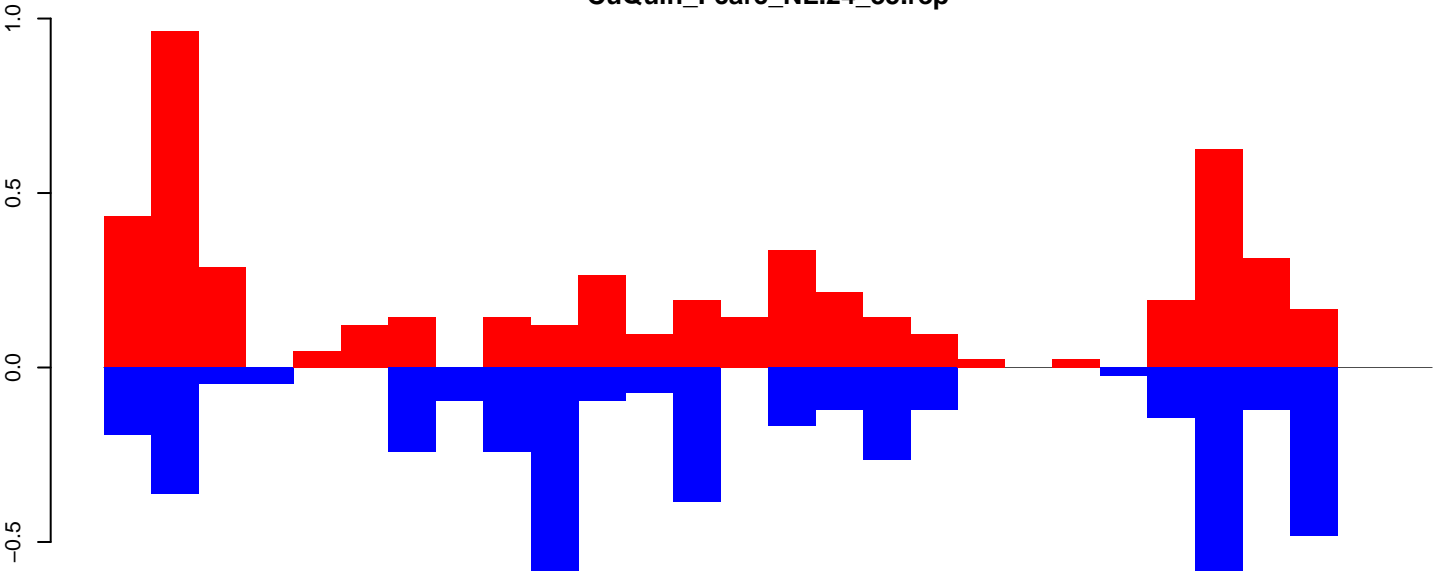

positive=5, negative=5, total=10

CuQuin\_FcArc\_NL.rep

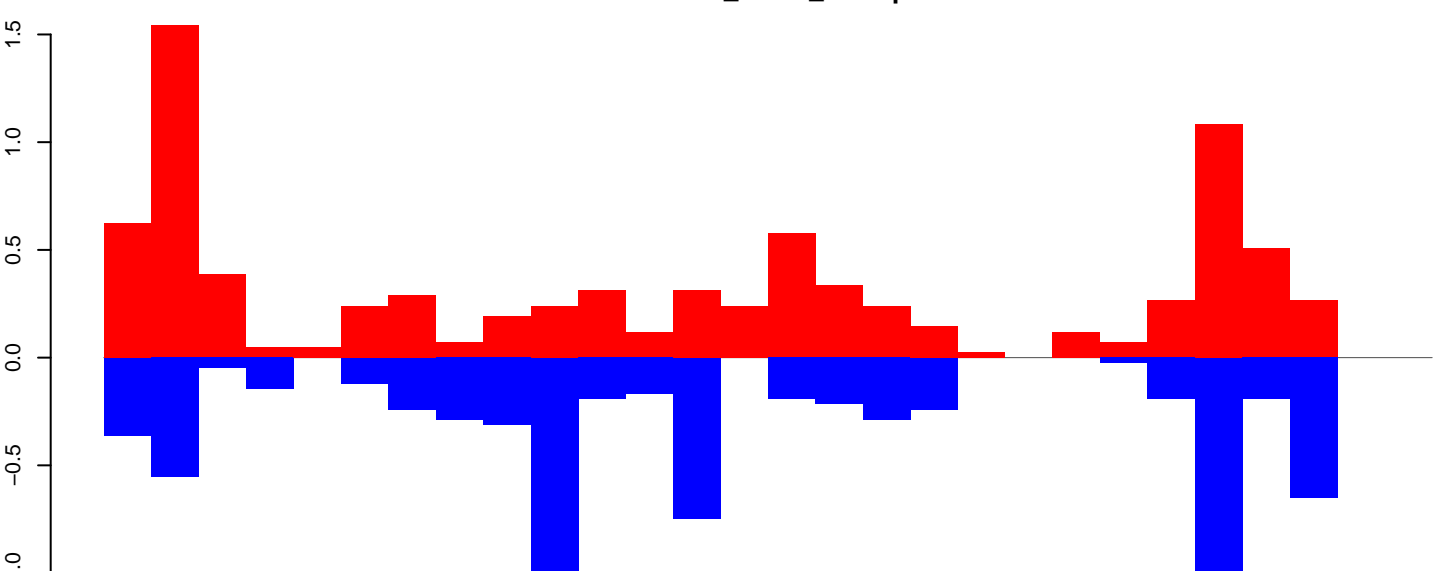

positive=8, negative=7, total=16

Window size=25, length=679, TE@rnd-4\_family-184@DNA@2036:1-679

0 100 200 300 400 500 600 700

CuQuin\_Fcarc\_NL.18\_23.rep

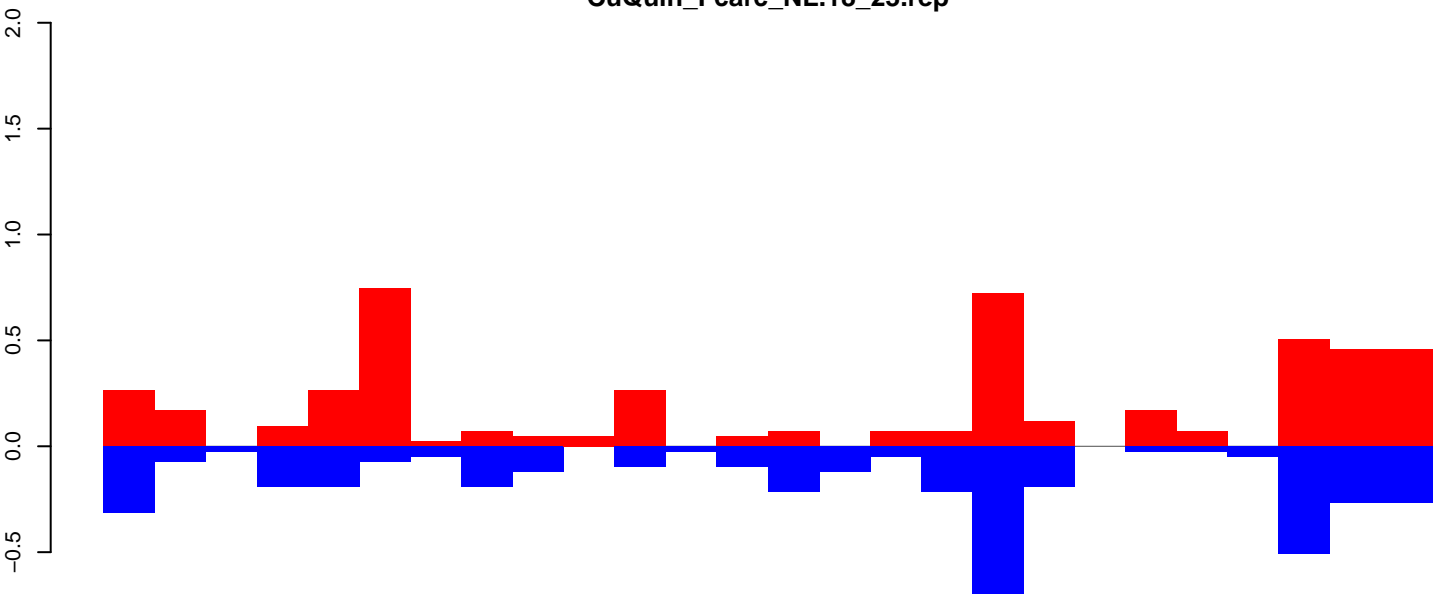

positive=5, negative=4, total=9

CuQuin\_Fcarc\_NL.24\_35.rep

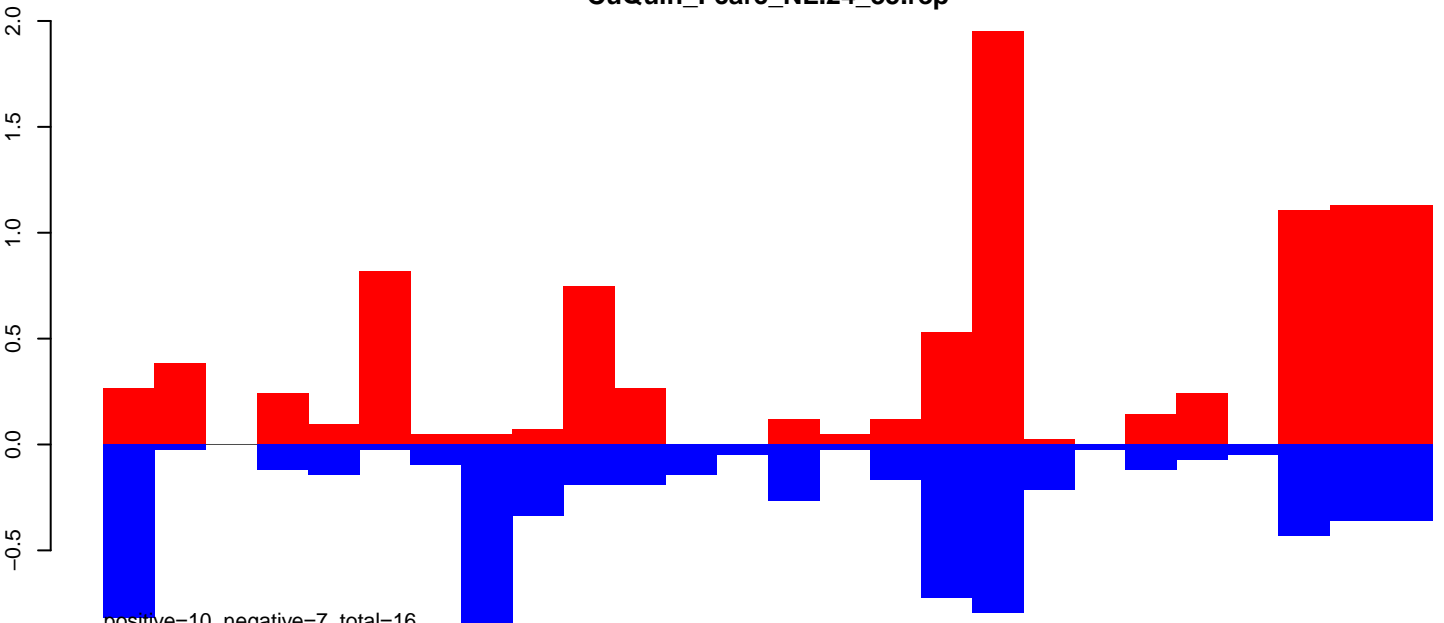

positive=10, negative=7, total=16

CuQuin\_Fcarc\_NL.rep

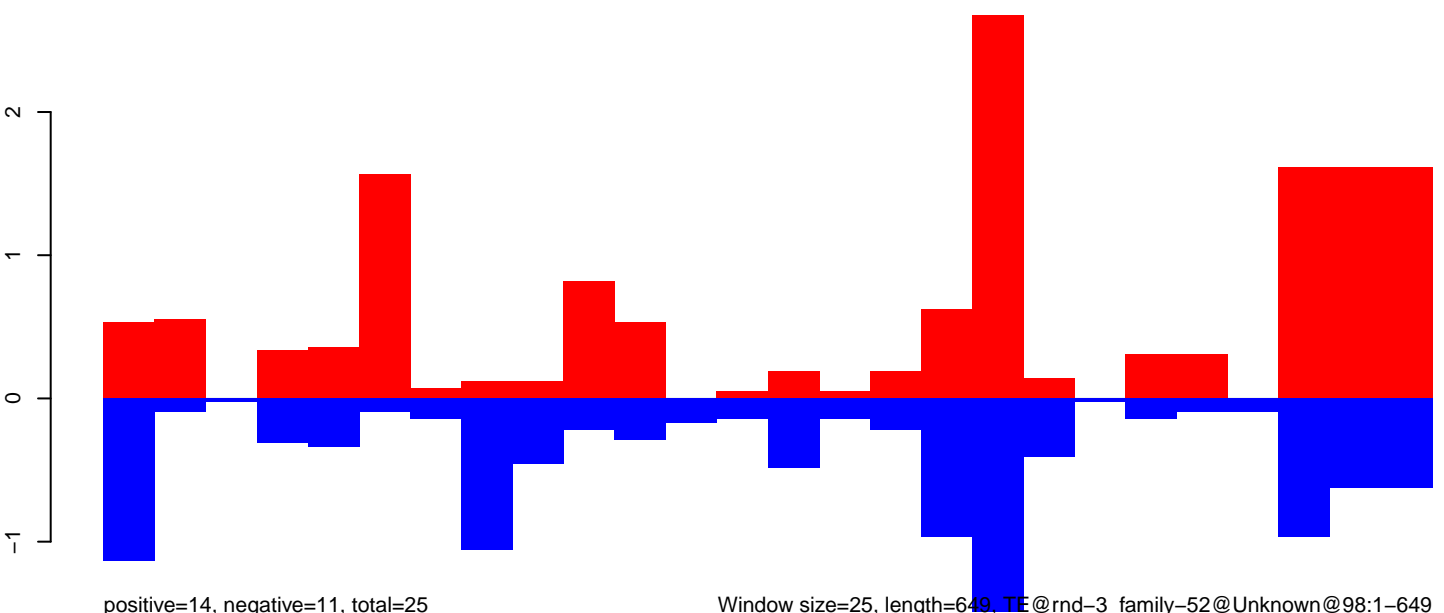

positive=14, negative=11, total=25

Window size=25, length=649, TE@rnd-3\_family-52@Unknown@98:1-649

0 100 200 300 400 500 600 700

CuQuin\_Fcarc\_NL.18\_23.rep

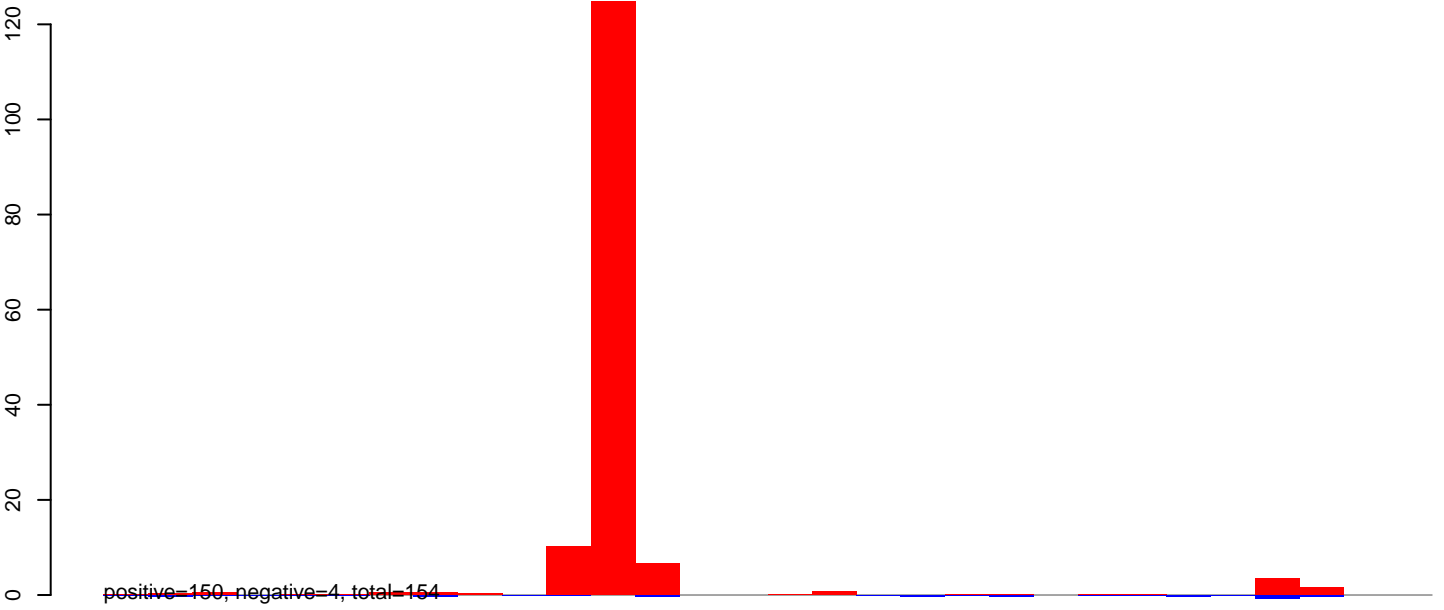

CuQuin\_Fcarc\_NL.24\_35.rep

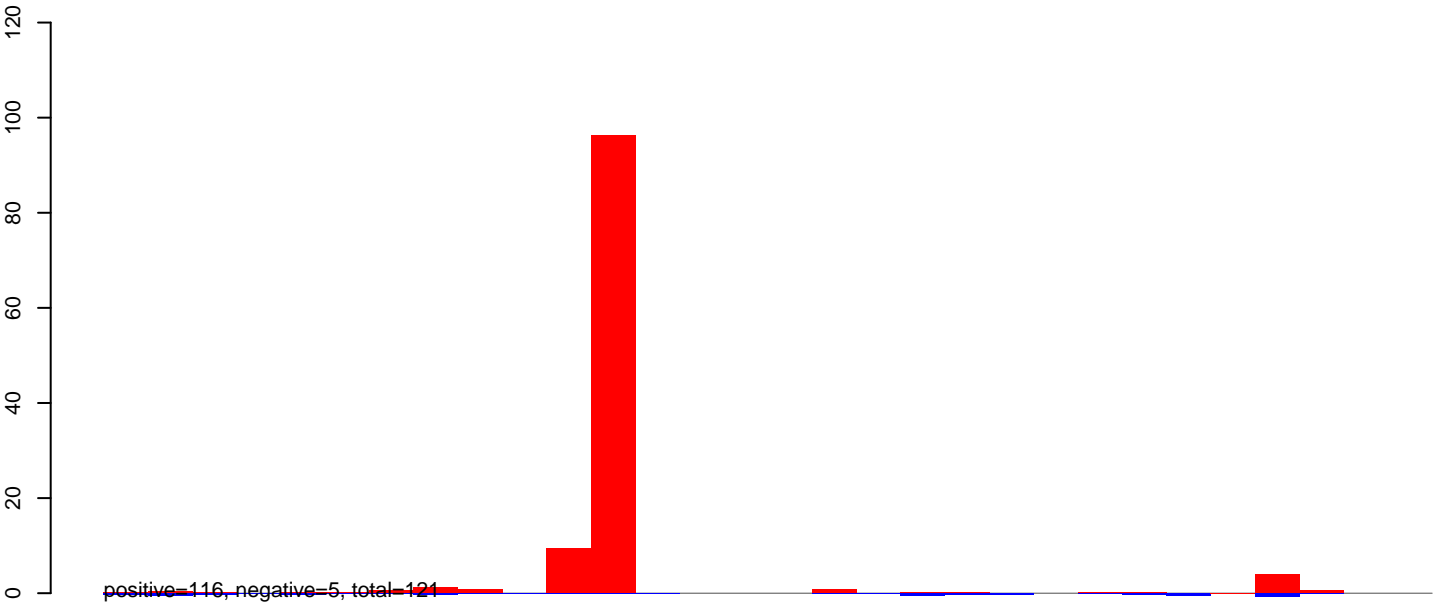

CuQuin\_Fcarc\_NL.rep

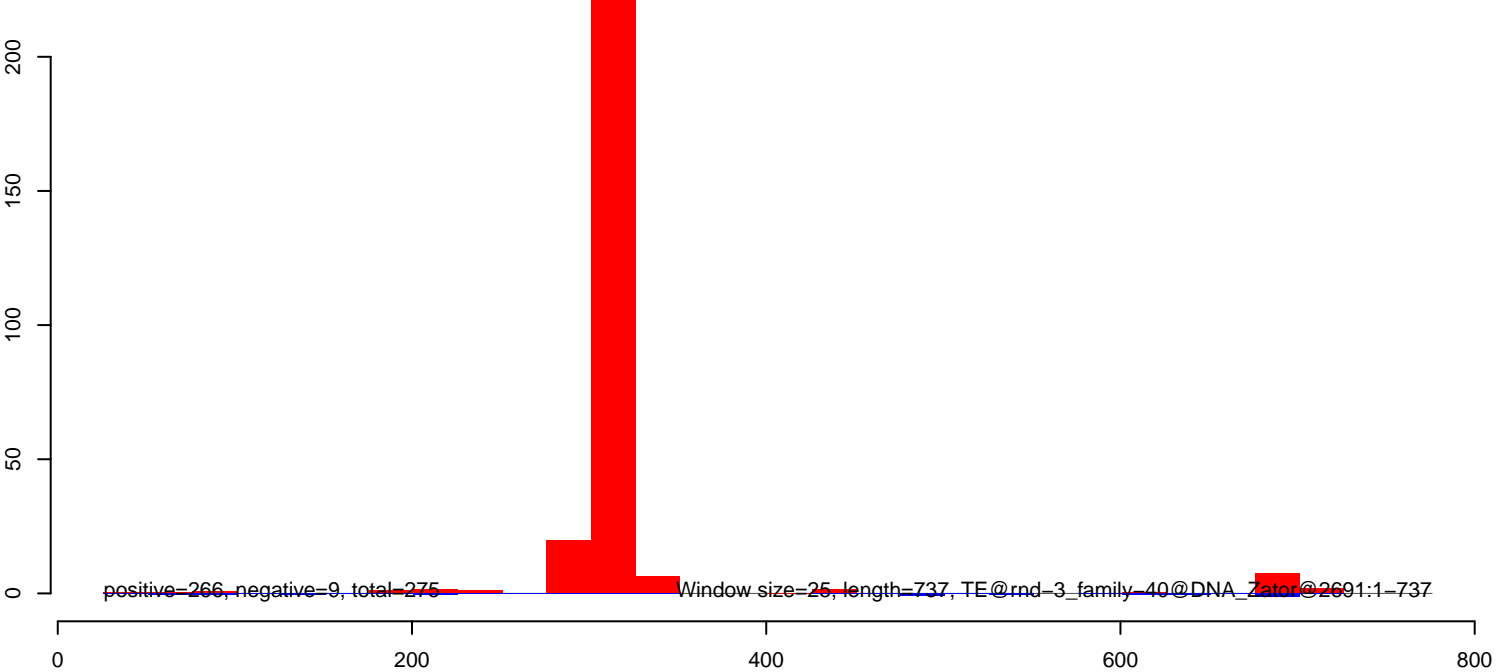

CuQuin\_FcArc\_NL.18\_23.rep

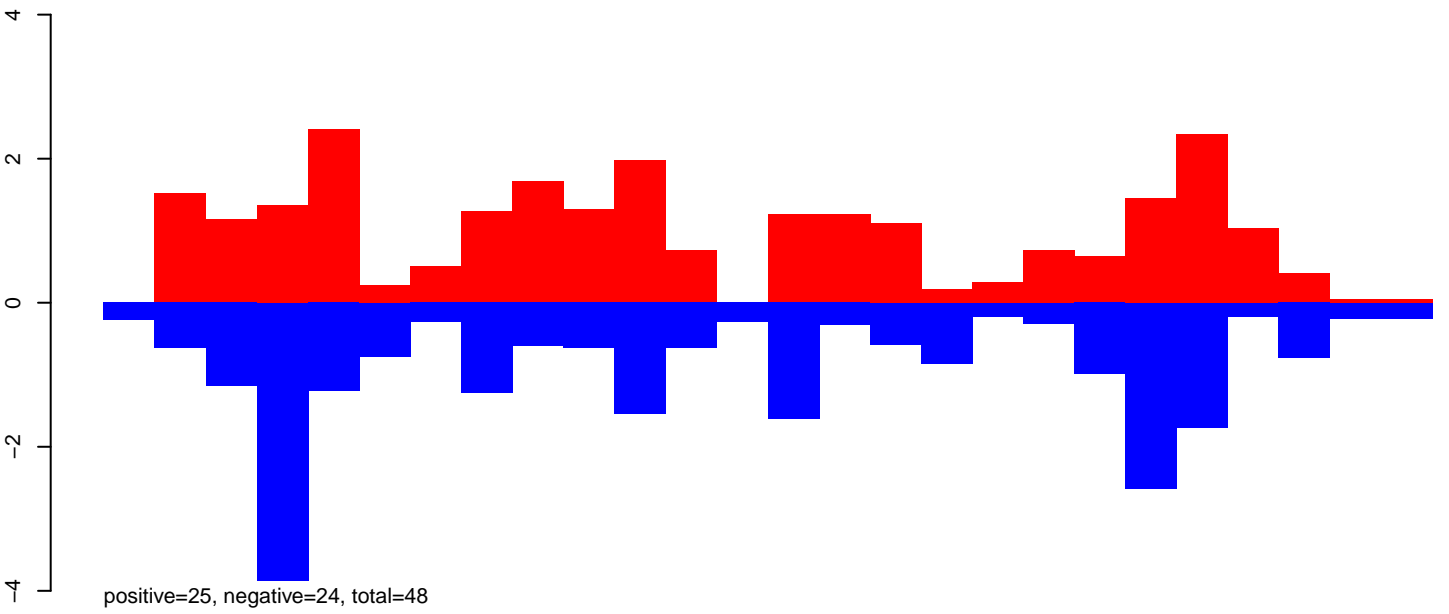

CuQuin\_FcArc\_NL.24\_35.rep

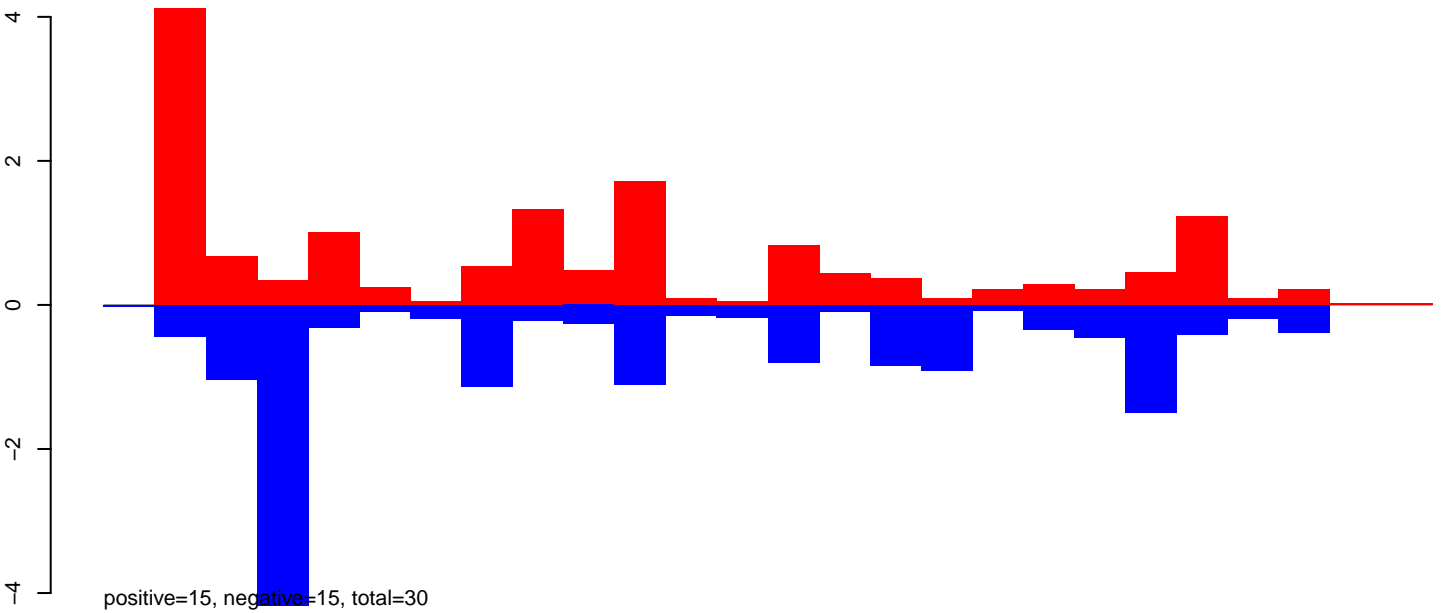

CuQuin\_FcArc\_NL.rep

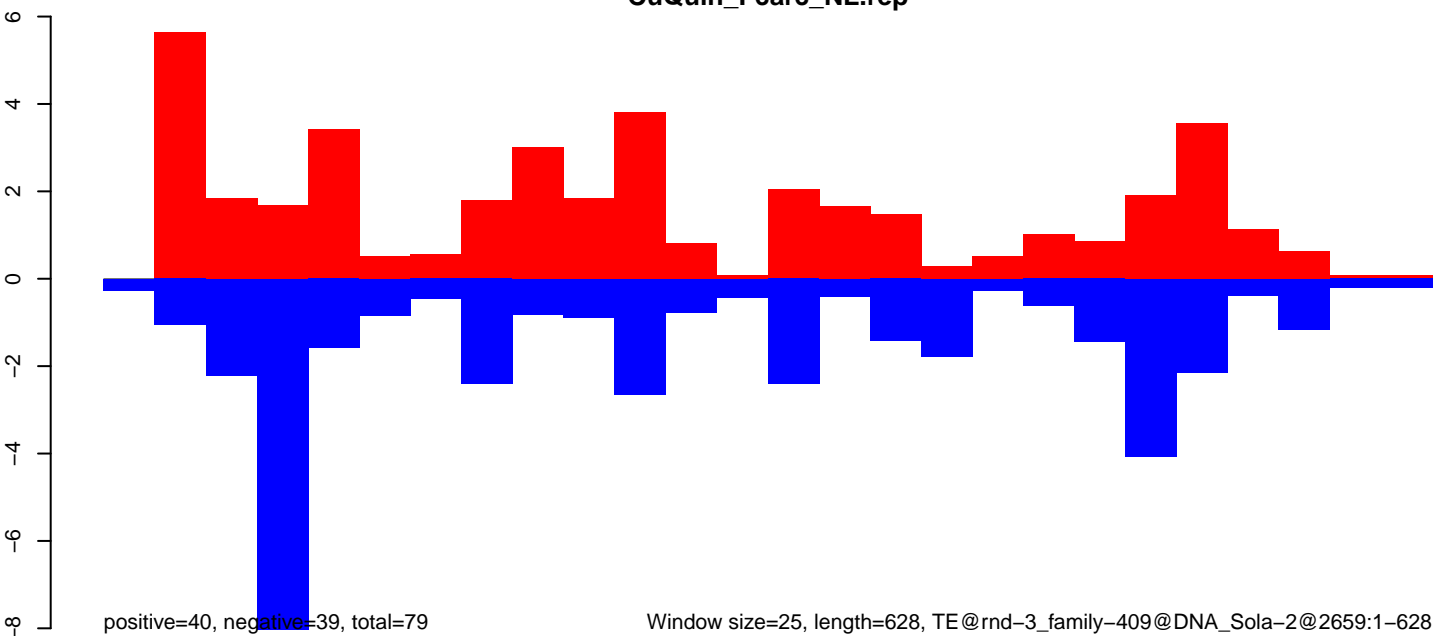

Window size=25, length=628, TE@rnd-3\_family-409@DNA\_Sola-2@2659:1-628

0 100 200 300 400 500 600 700

CuQuin\_Fcarc\_NL.18\_23.rep

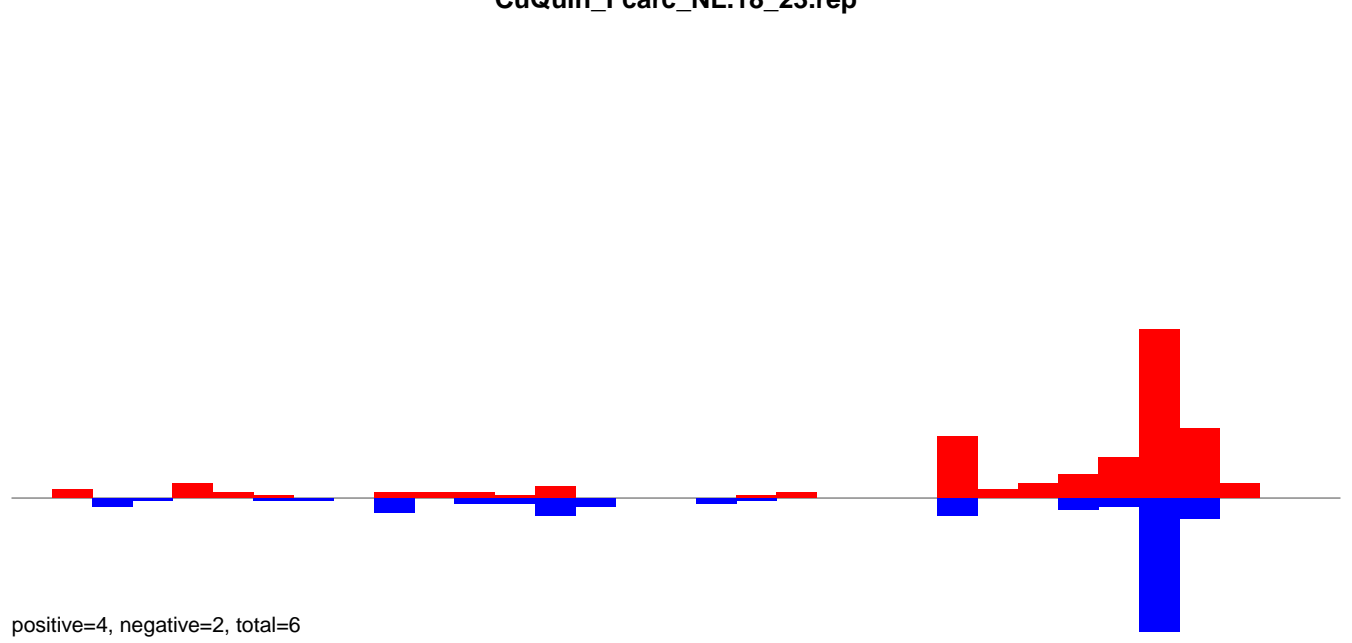

CuQuin\_Fcarc\_NL.24\_35.rep

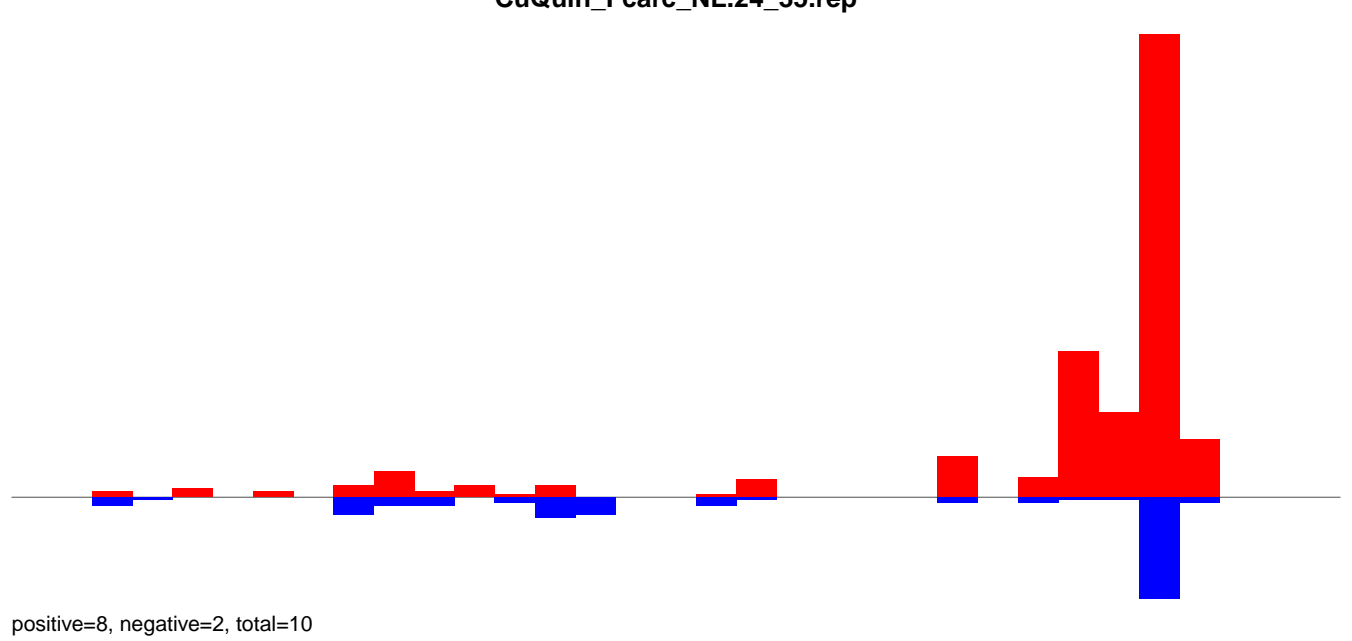

CuQuin\_Fcarc\_NL.rep

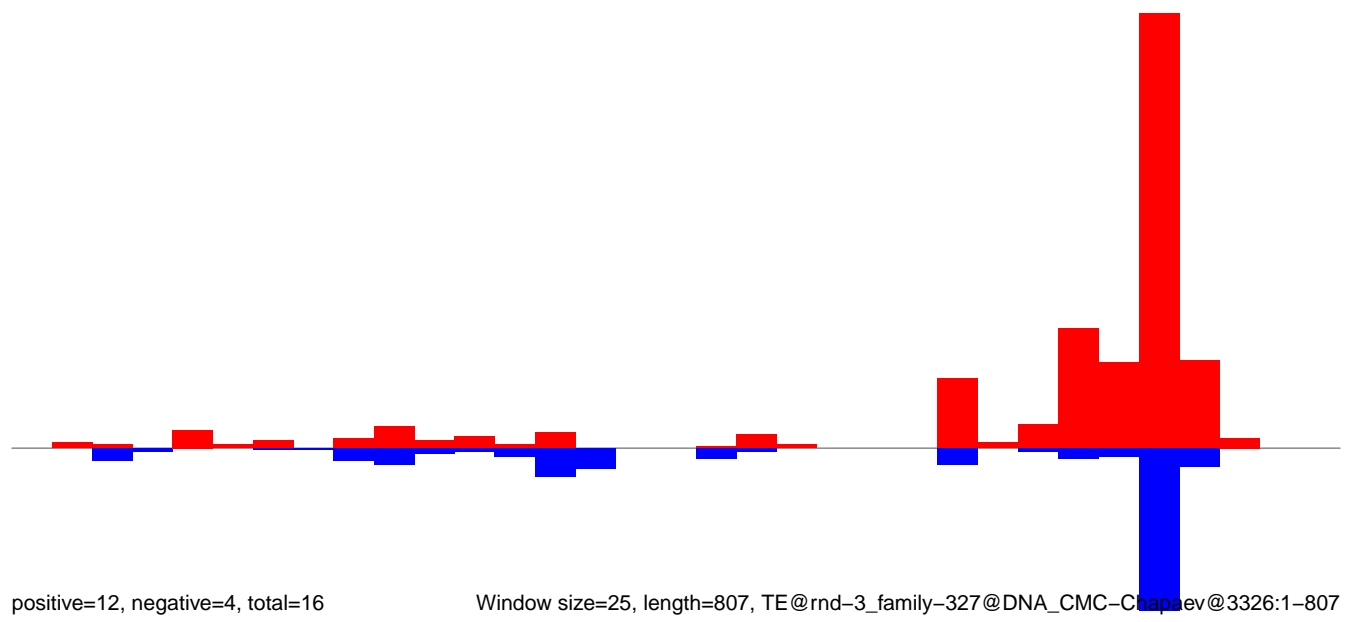

Window size=25, length=807, TE@rnd-3\_family-327@DNA\_CMC-Chapev@3326:1-807

CuQuin\_Fcarc\_NL.18\_23.rep

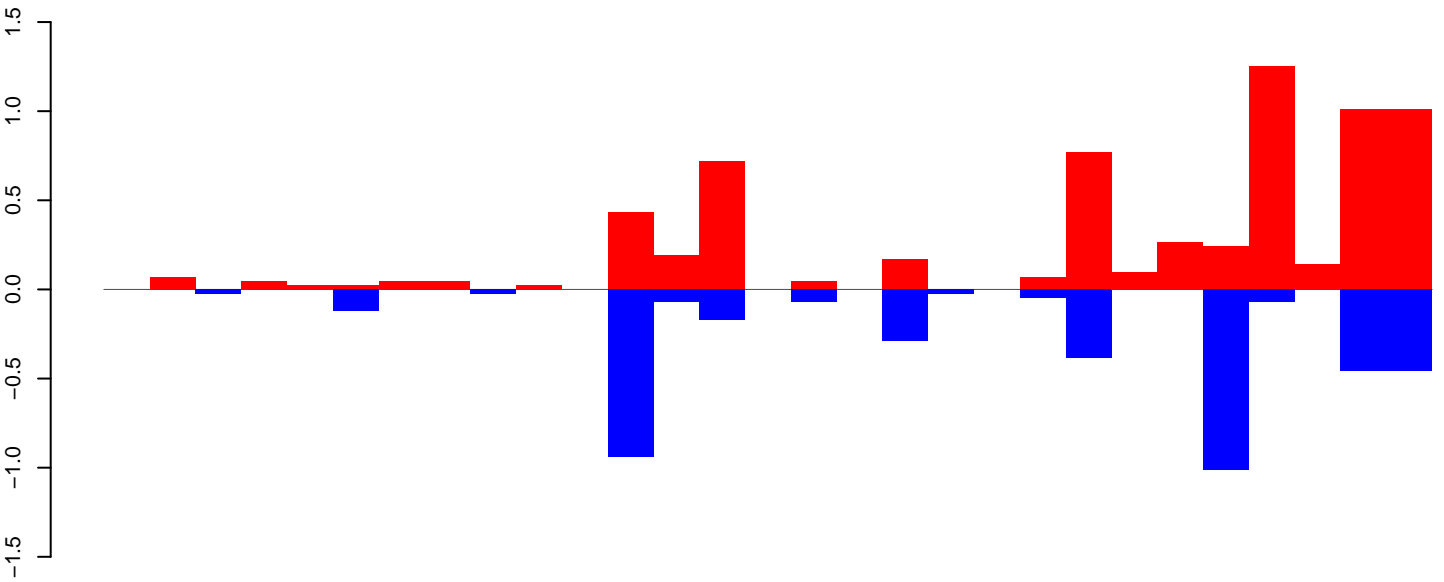

CuQuin\_Fcarc\_NL.24\_35.rep

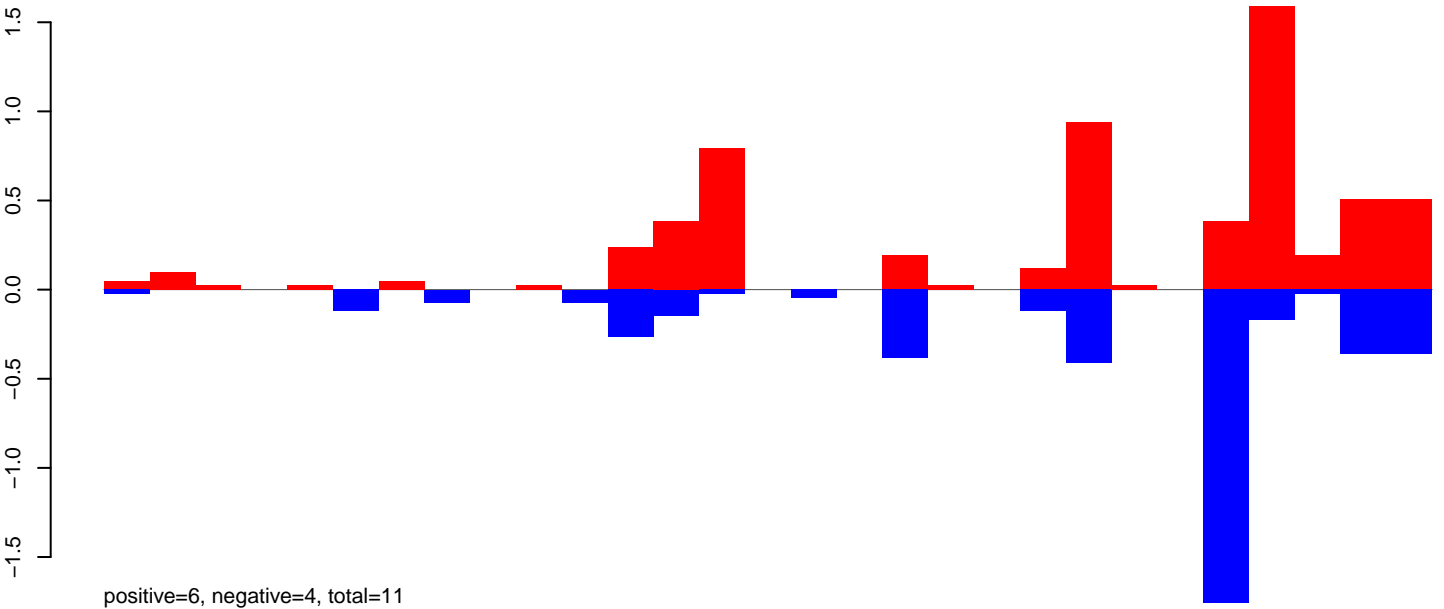

CuQuin\_Fcarc\_NL.rep

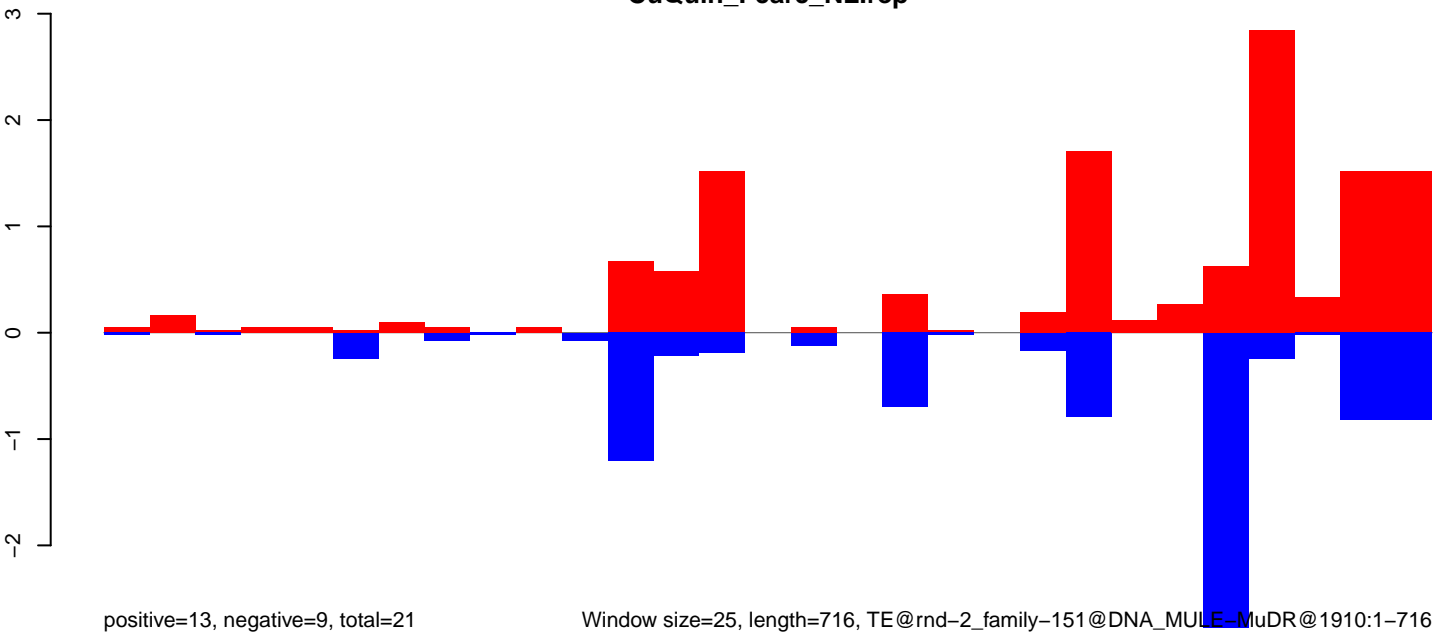

Window size=25, length=716, TE@rnd-2\_family-151@DNA\_MULE-MuDR@1910:1-716



CuQuin\_FcArc\_NL.18\_23.rep

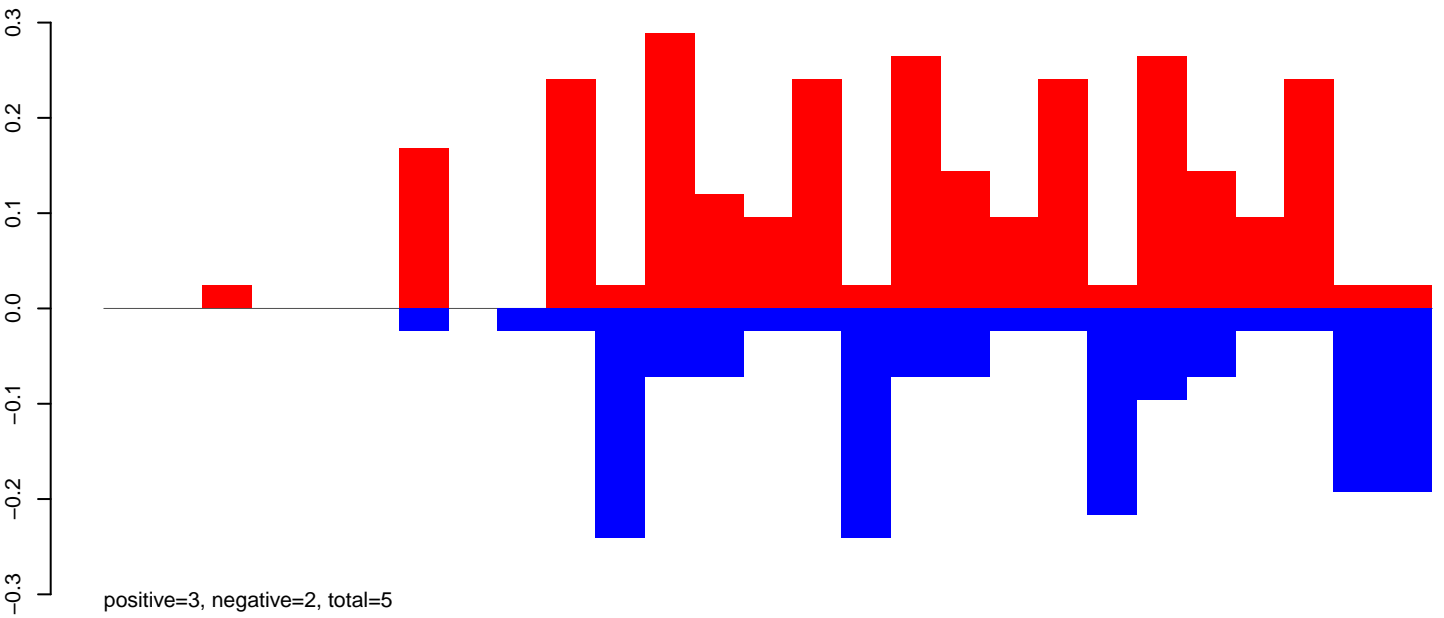

CuQuin\_FcArc\_NL.24\_35.rep

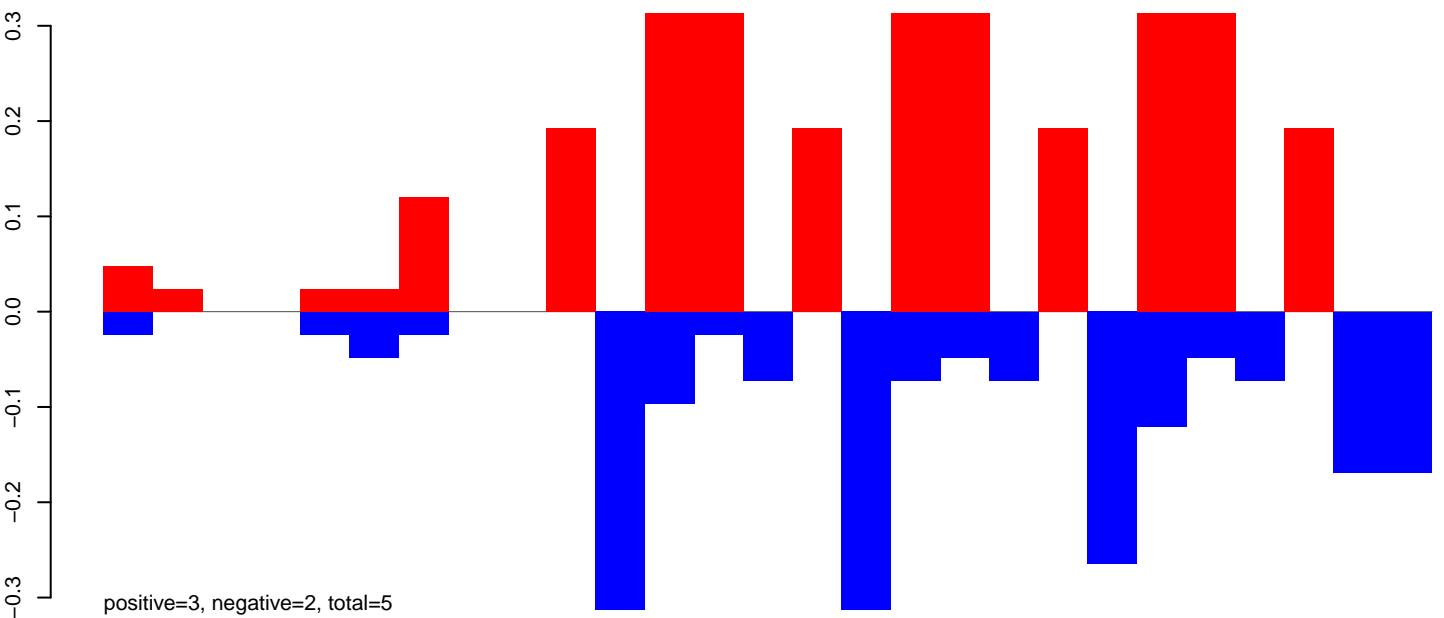

CuQuin\_FcArc\_NL.rep

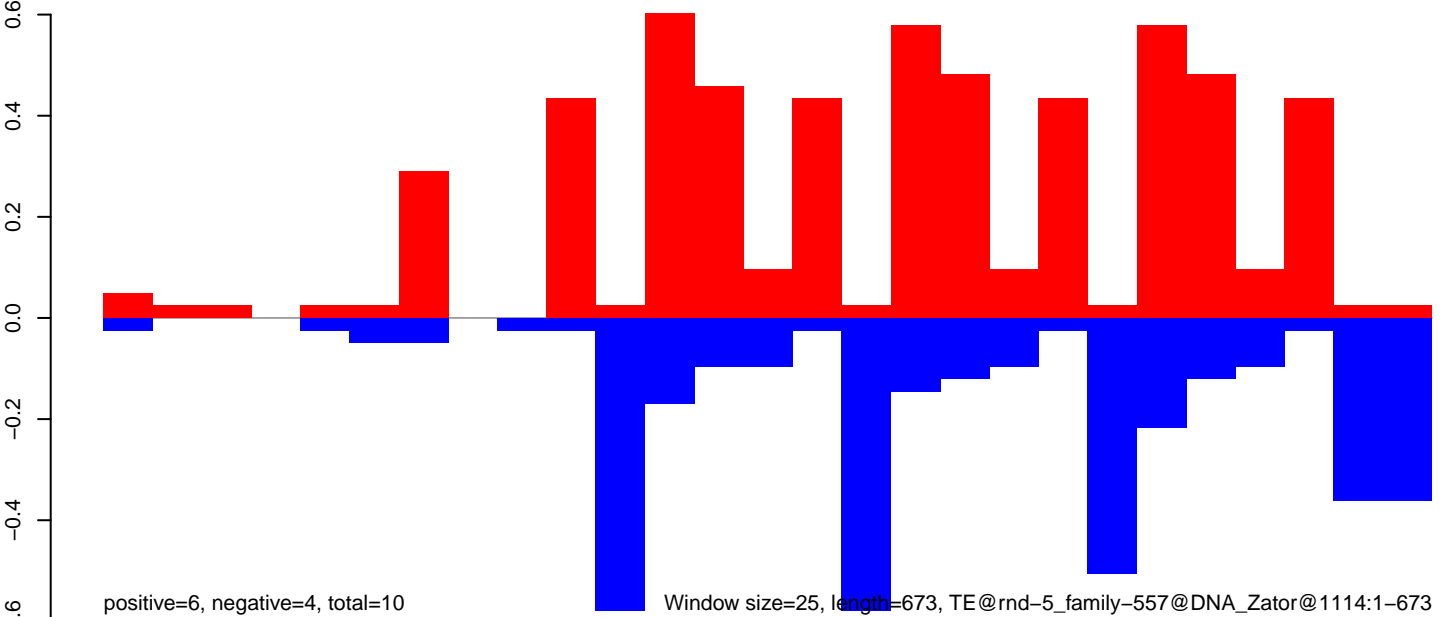

CuQuin\_Fcarc\_NL.18\_23.rep

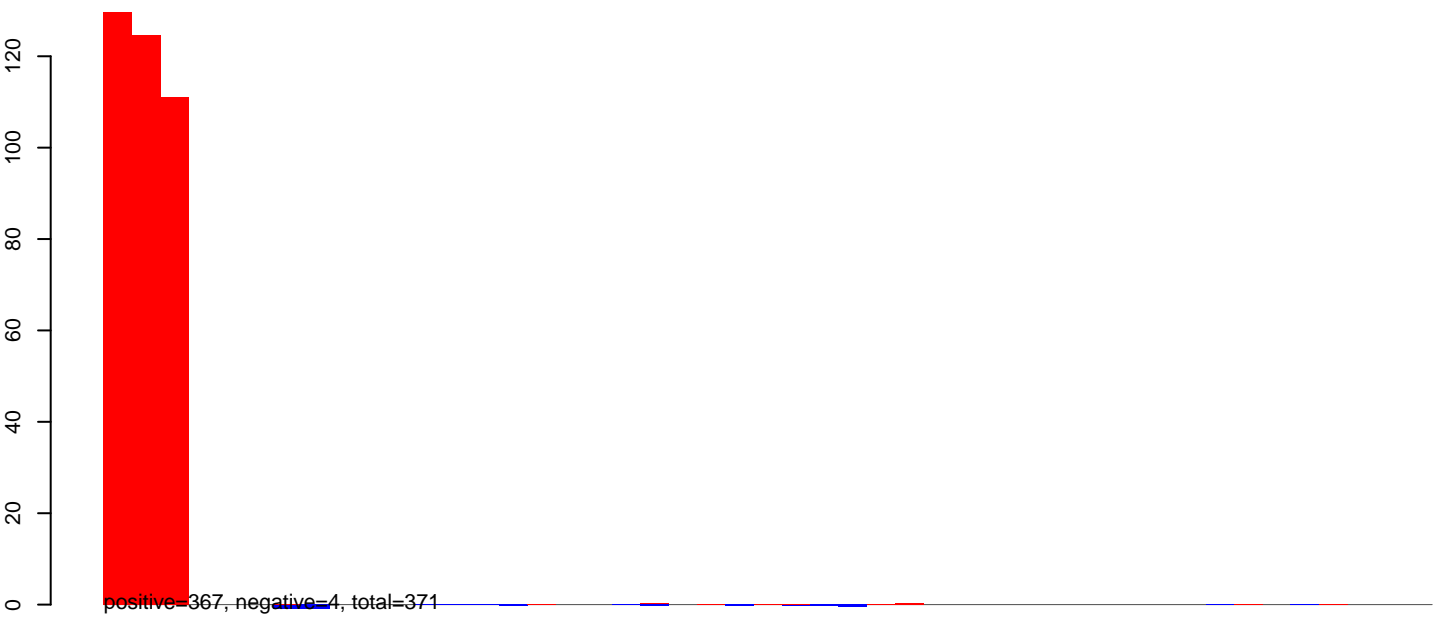

CuQuin\_Fcarc\_NL.24\_35.rep

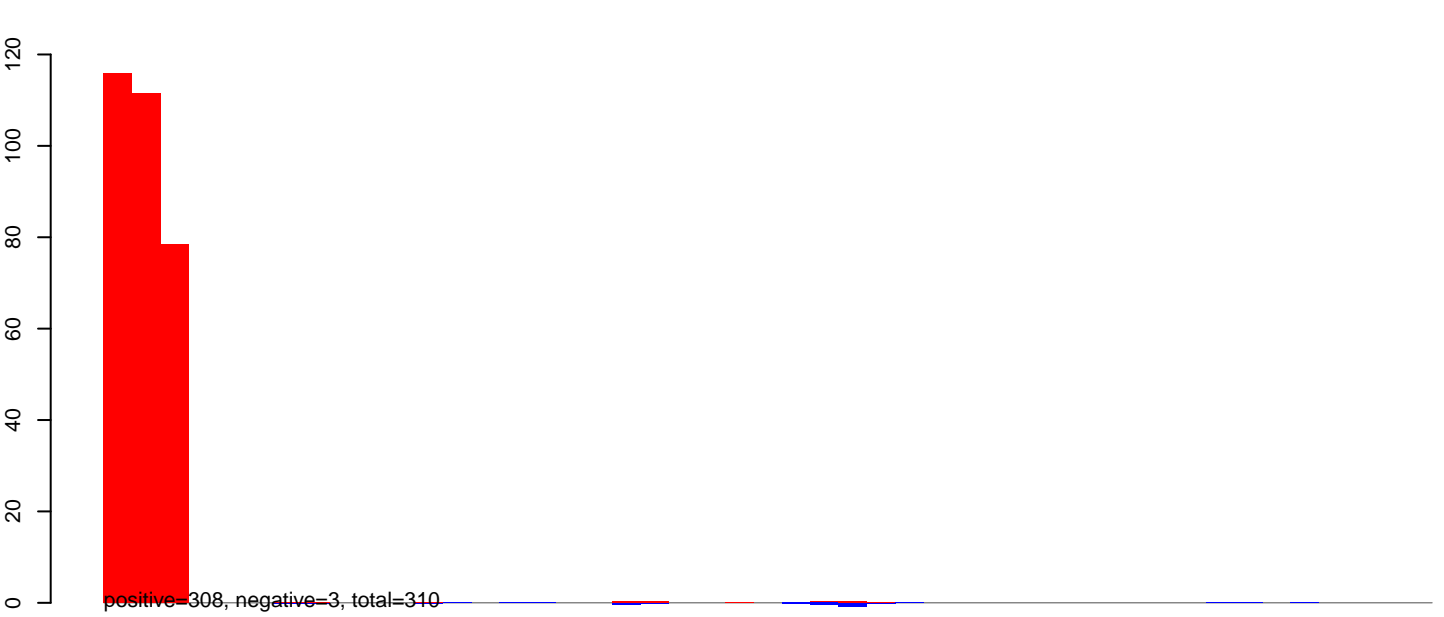

CuQuin\_FcArc\_NL.18\_23.rep

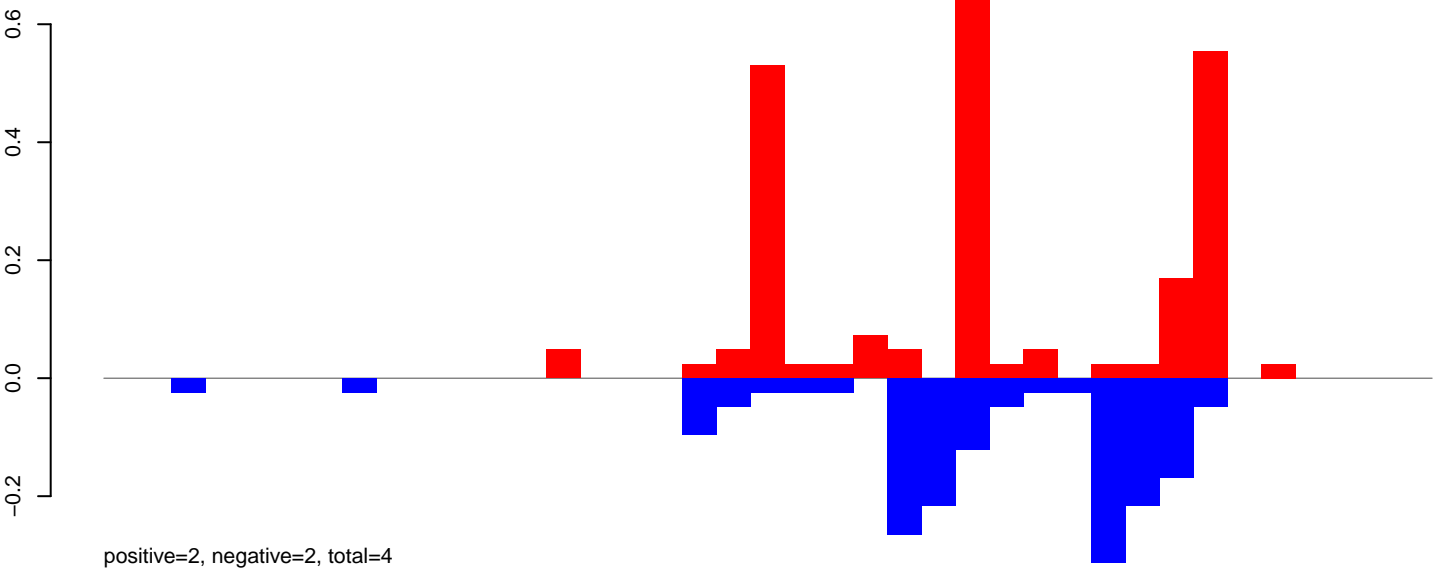

CuQuin\_FcArc\_NL.24\_35.rep

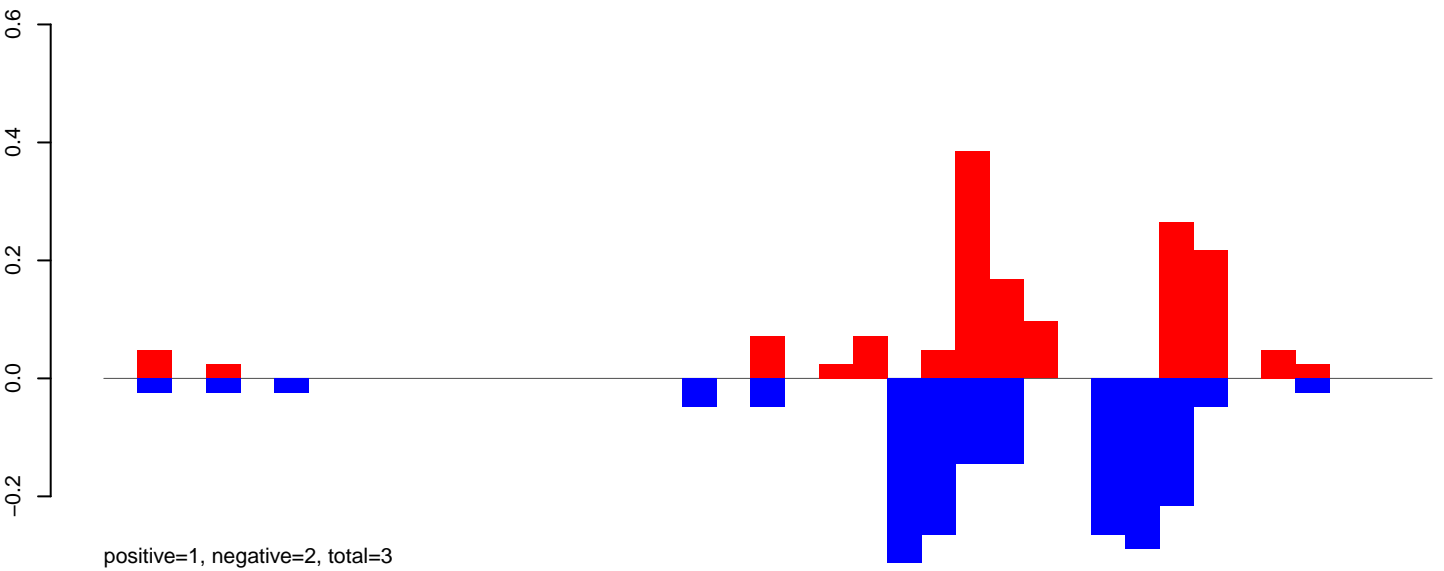

CuQuin\_FcArc\_NL.rep

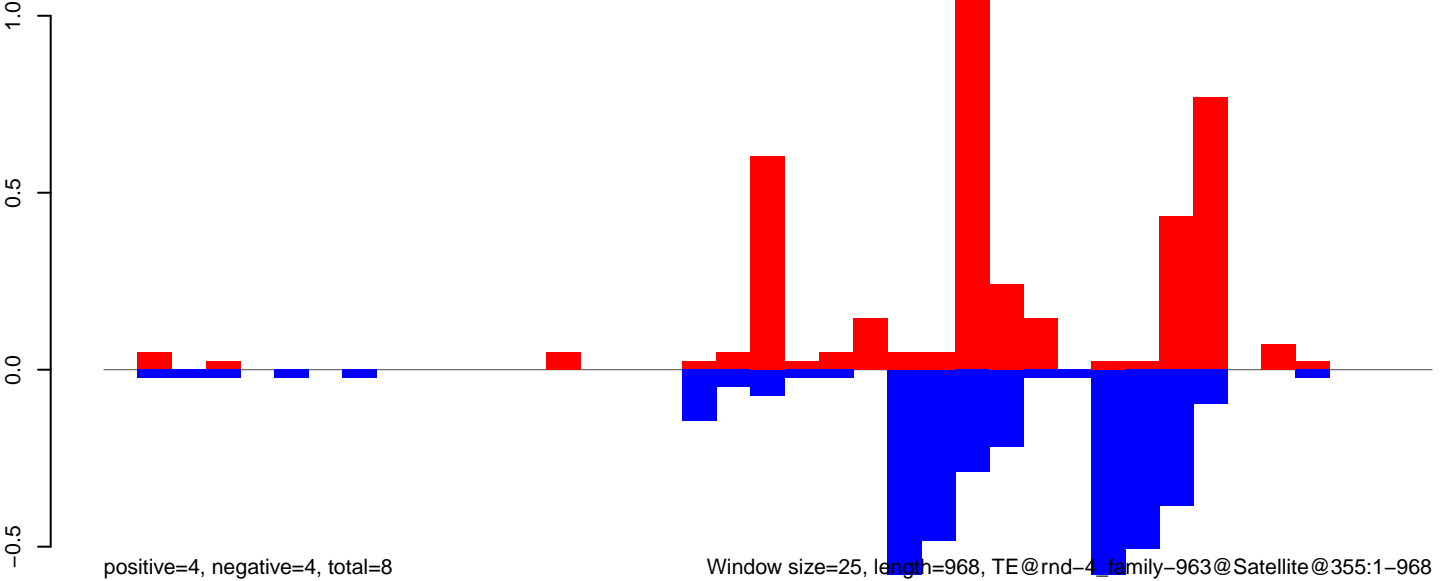

CuQuin\_FcArc\_NL.18\_23.rep

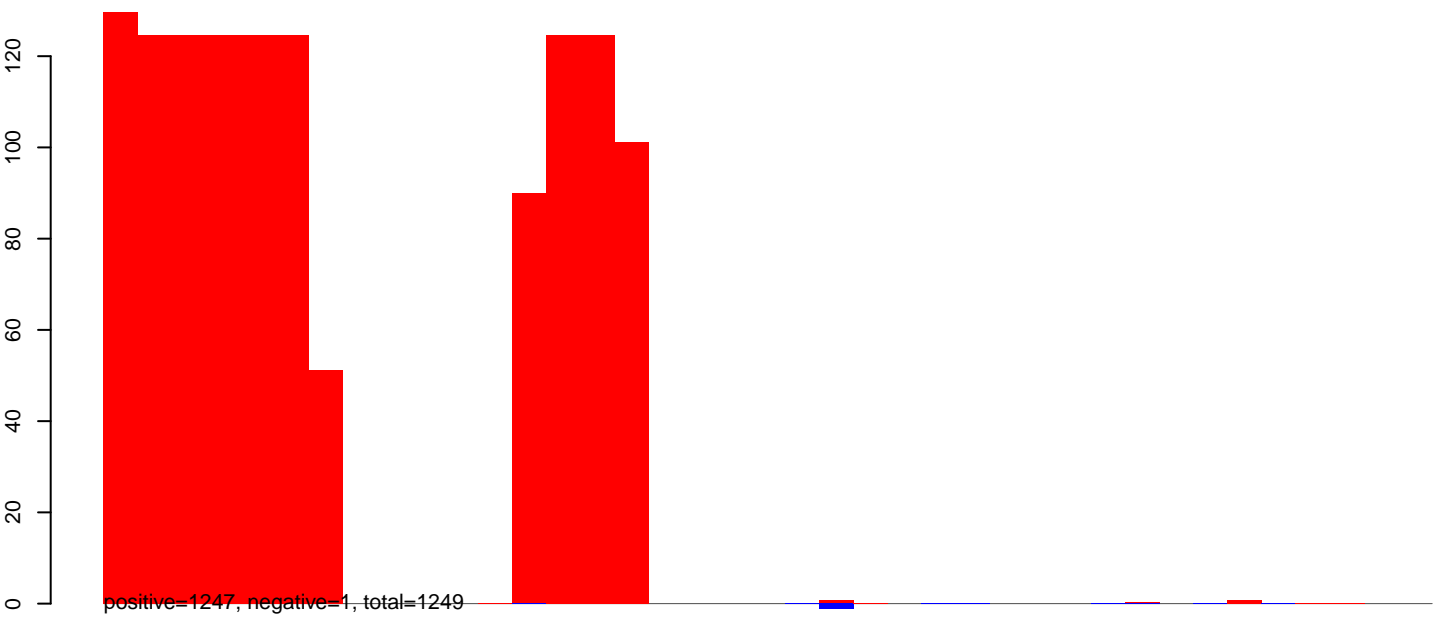

CuQuin\_FcArc\_NL.24\_35.rep

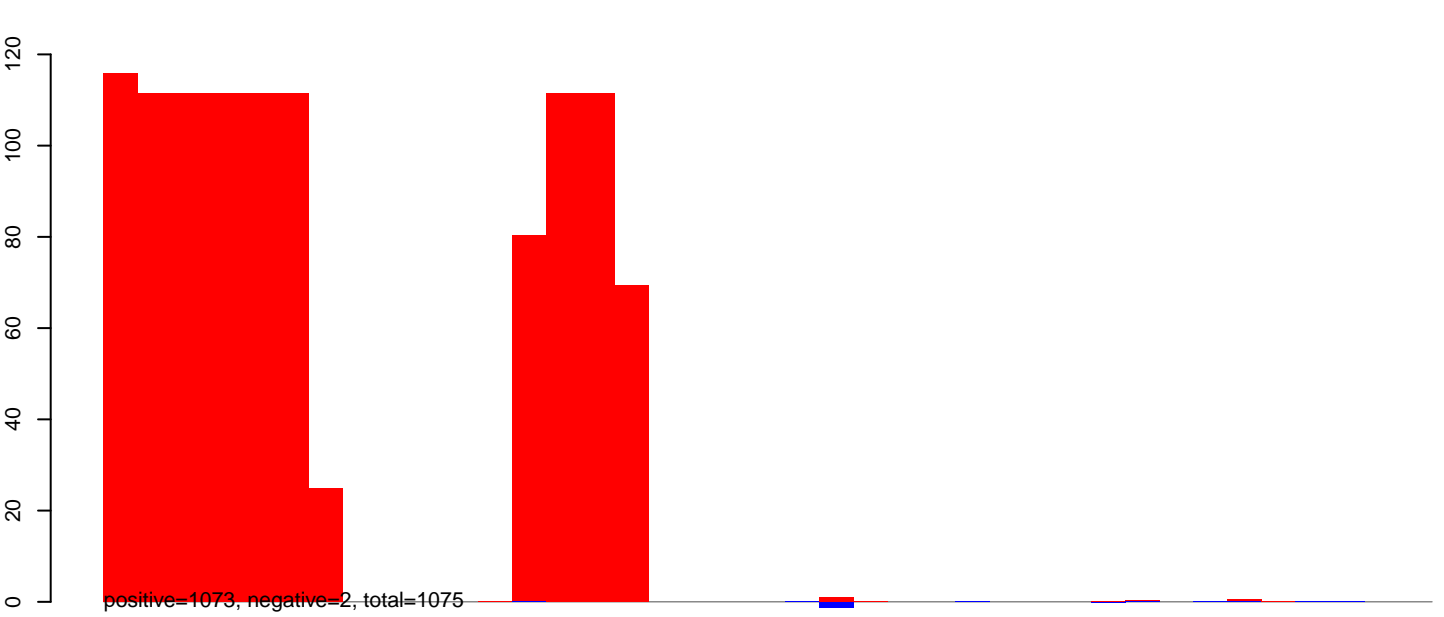

CuQuin\_FcArc\_NL.rep

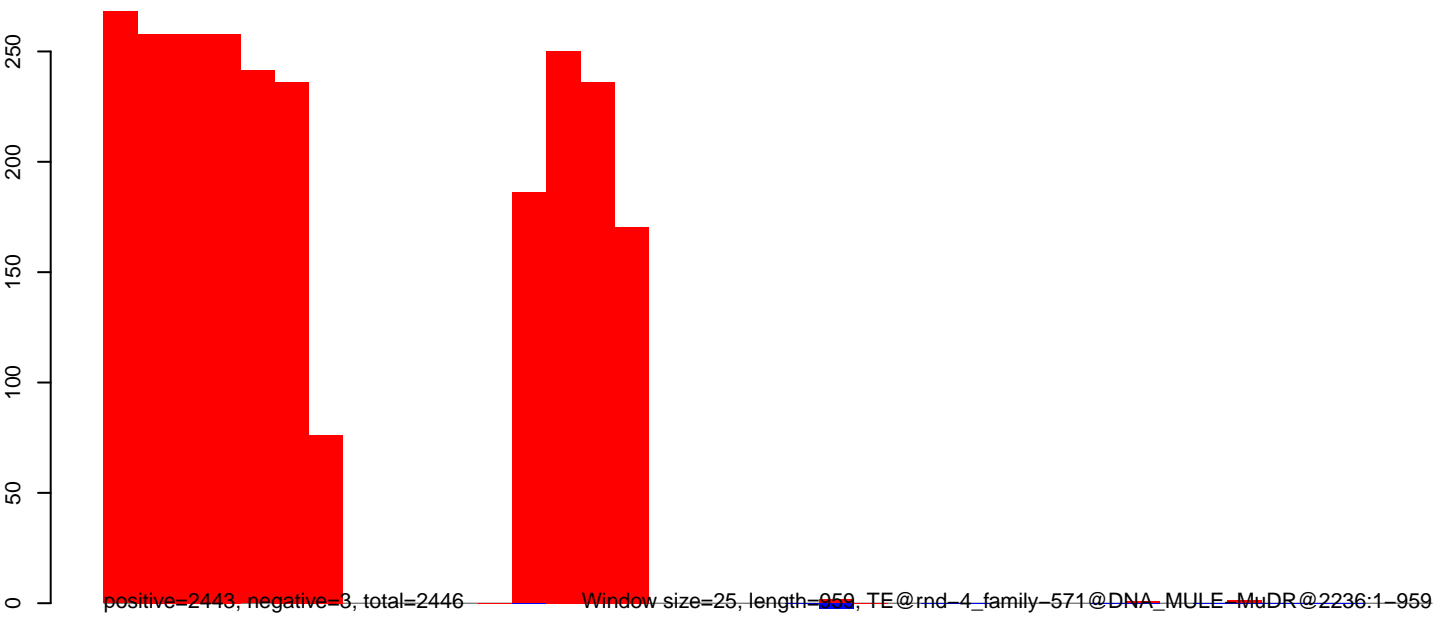

CuQuin\_Fcarc\_NL.18\_23.rep

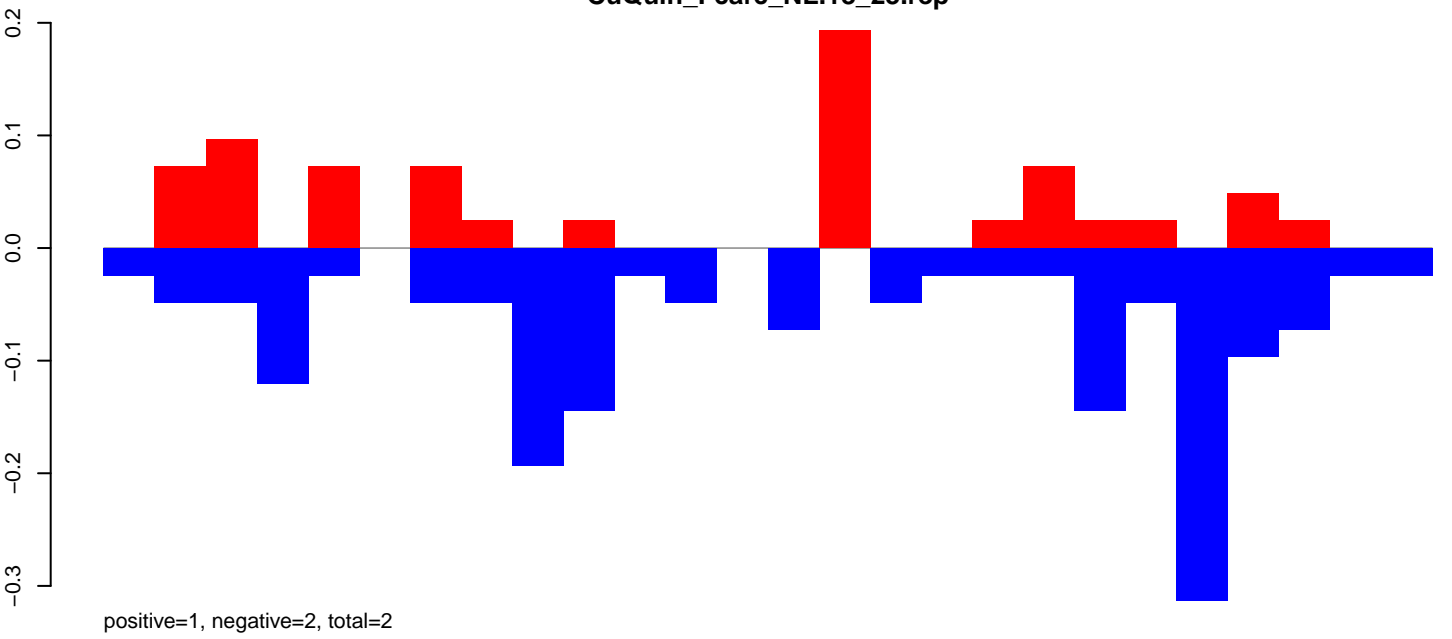

CuQuin\_Fcarc\_NL.24\_35.rep

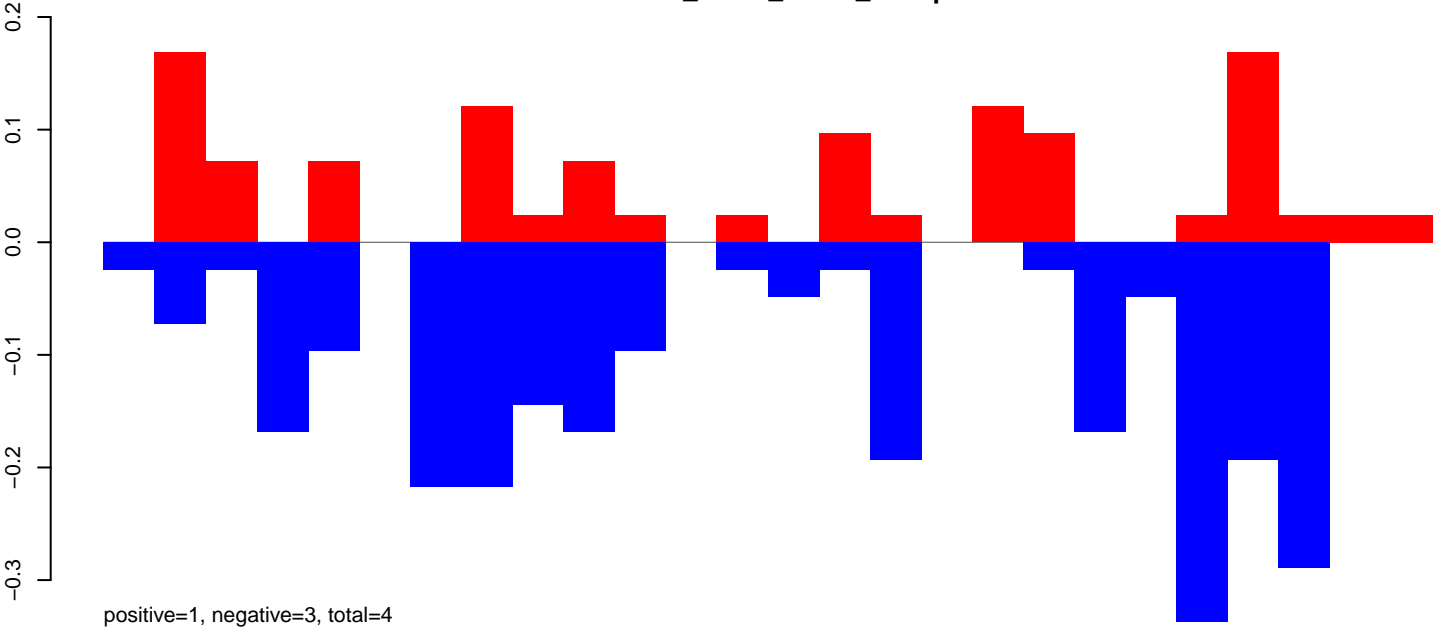

CuQuin\_Fcarc\_NL.rep

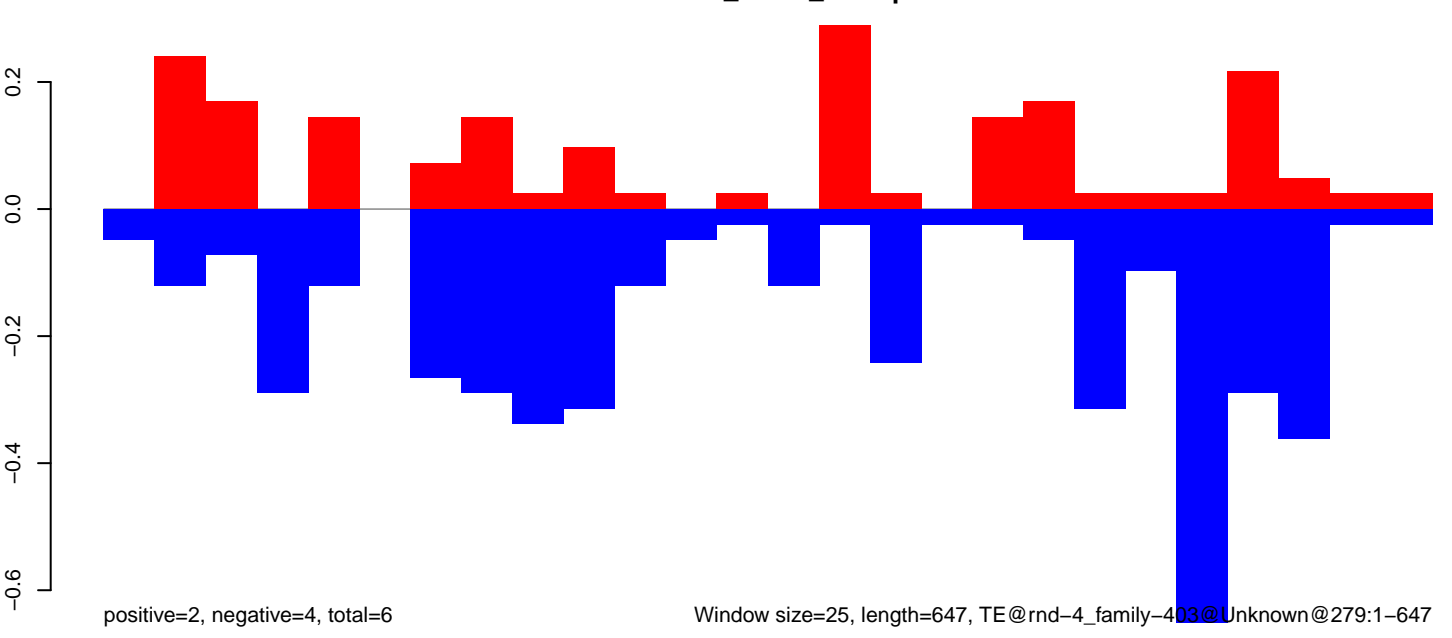

CuQuin\_FcArc\_NL.18\_23.rep

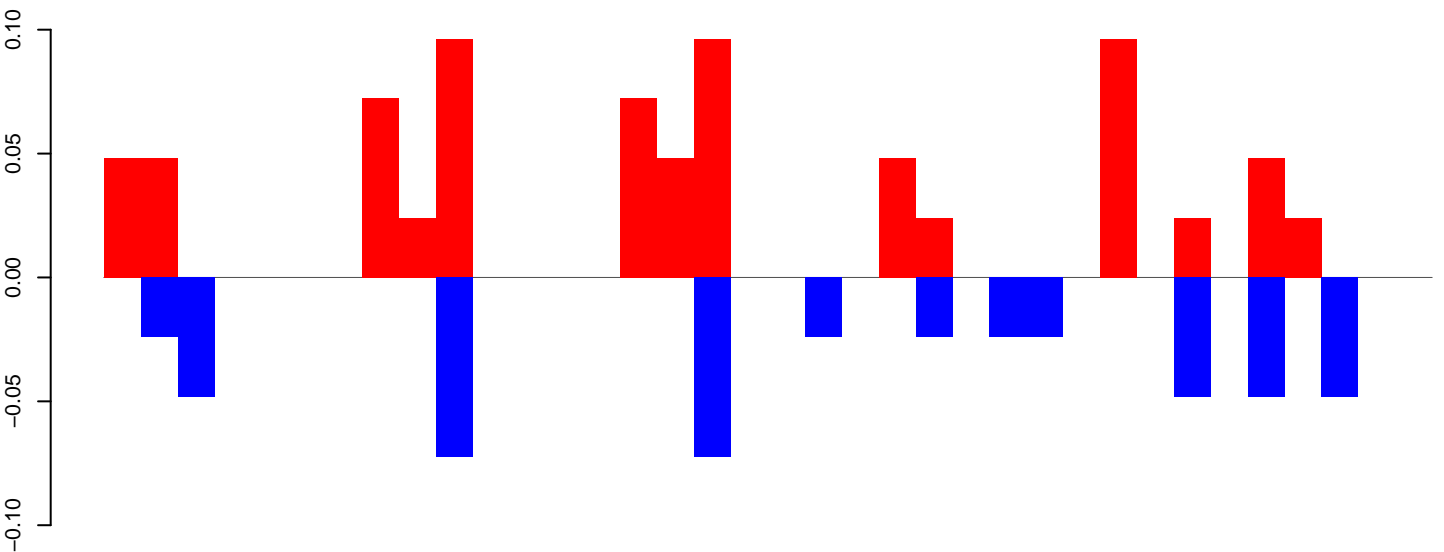

positive=1, negative=0, total=1

CuQuin\_FcArc\_NL.24\_35.rep

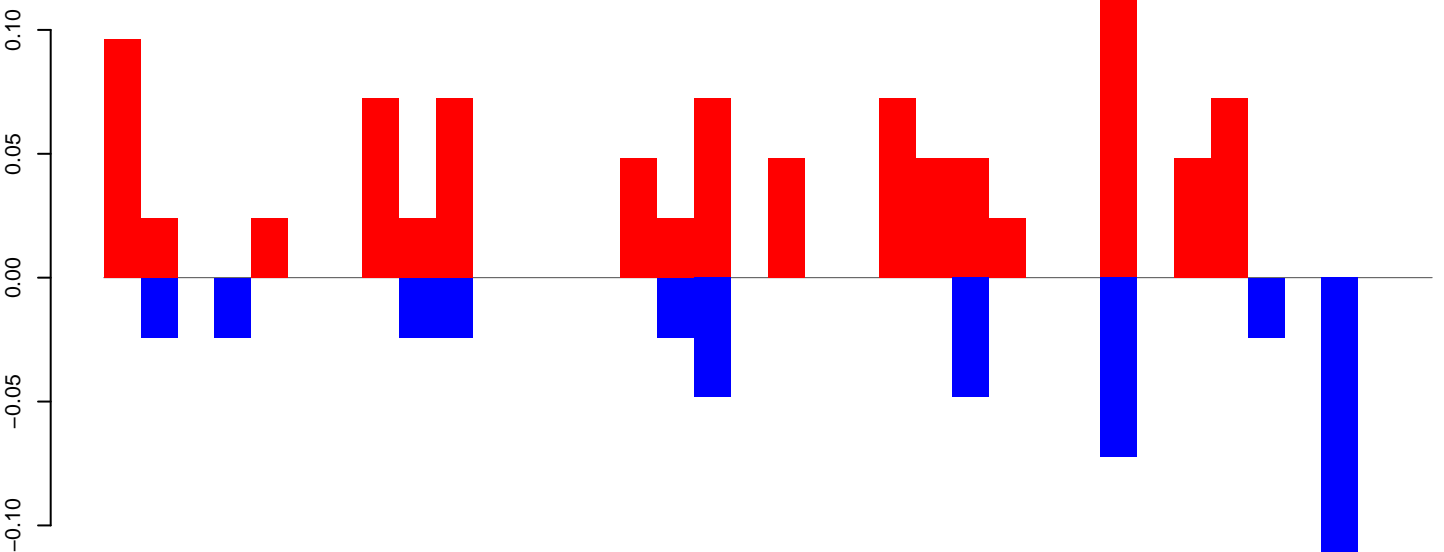

positive=1, negative=0, total=1

CuQuin\_FcArc\_NL.rep

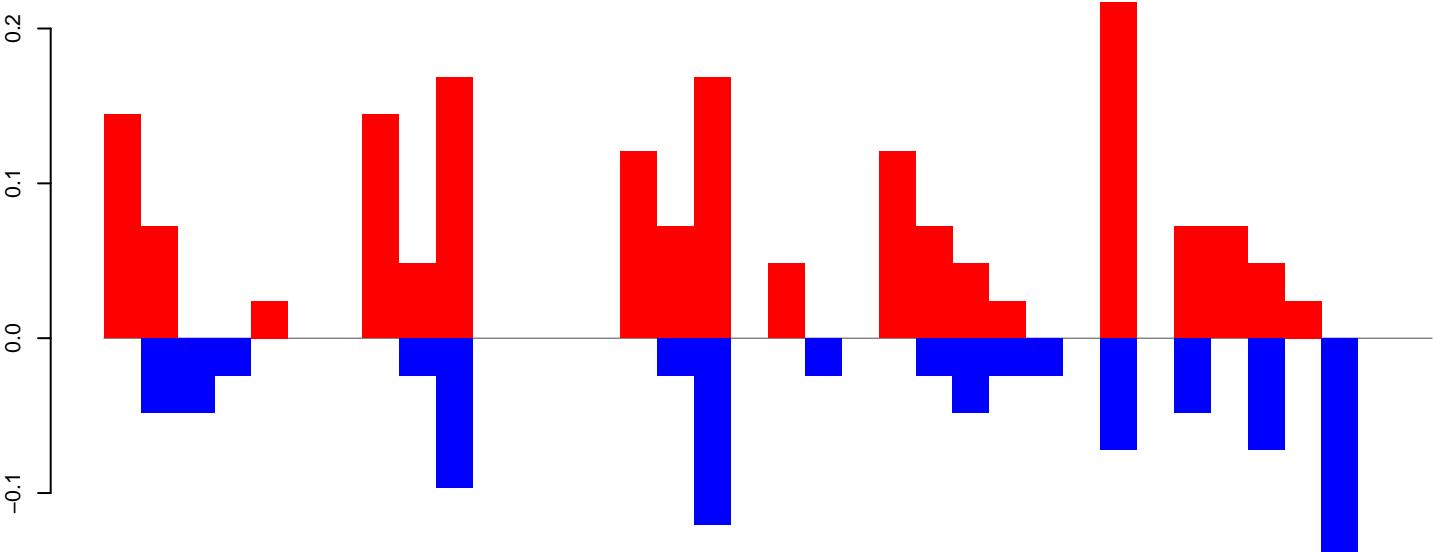

positive=2, negative=1, total=3

Window size=25, length=882, TE@rnd-4\_family-1421@Unknown@328:1-882

0 200 400 600 800

CuQuin\_FcArc\_NL.18\_23.rep

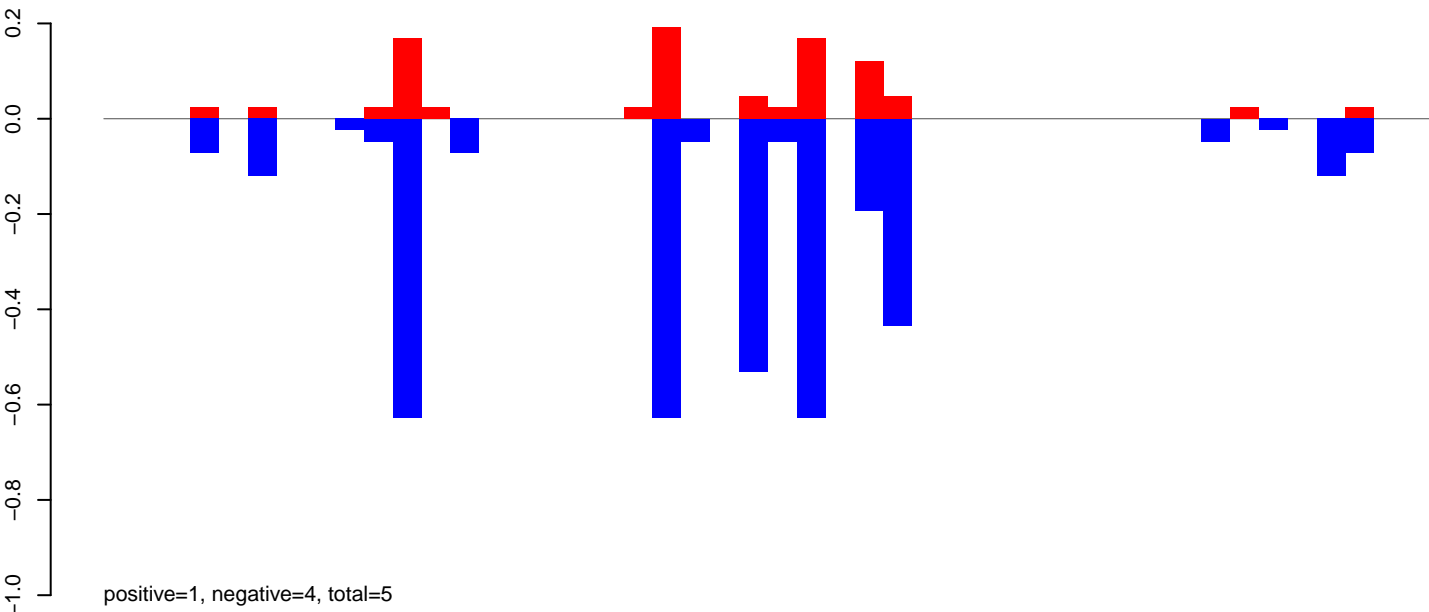

CuQuin\_FcArc\_NL.24\_35.rep

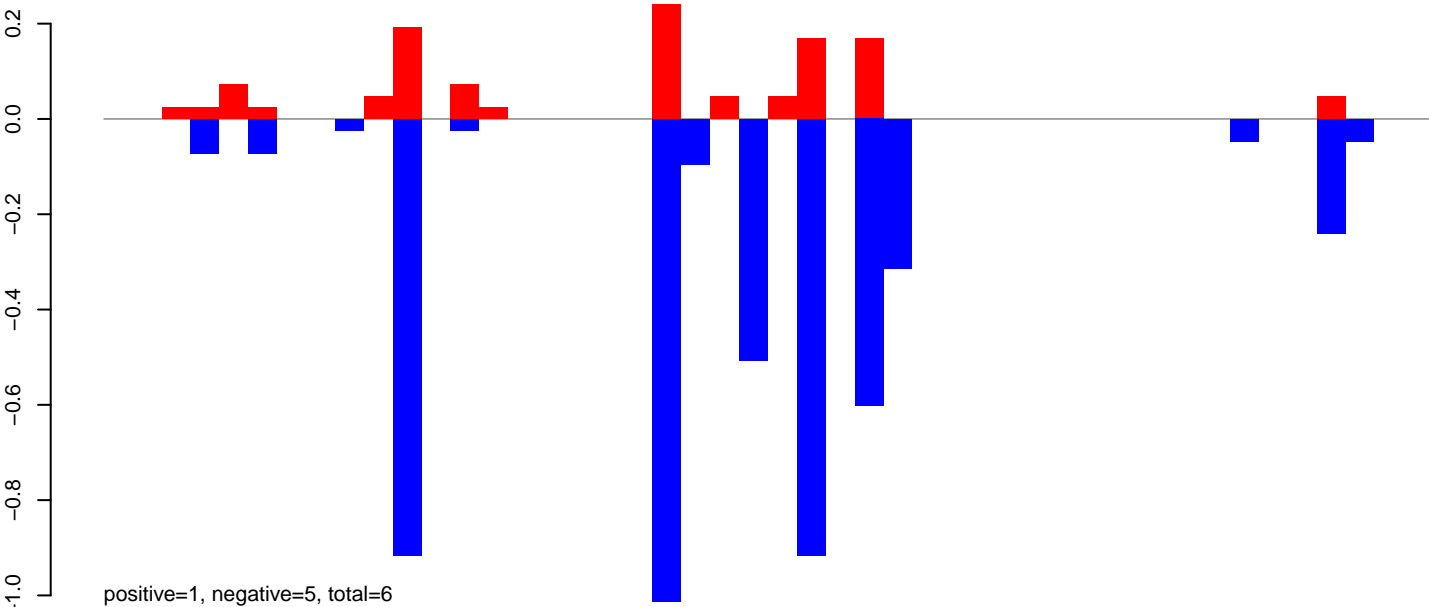

CuQuin\_FcArc\_NL.rep

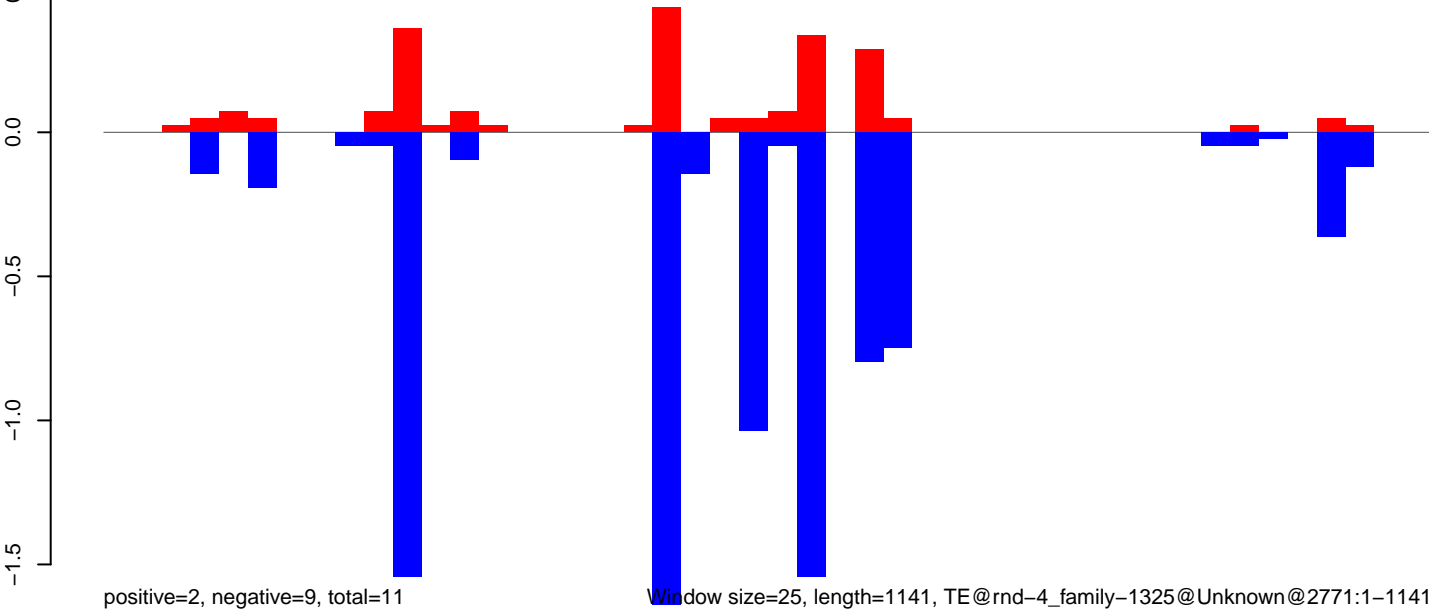

Window size=25, length=1141, TE@rnd-4\_family-1325@Unknown@2771:1-1141

0 200 400 600 800 1000 1200

CuQuin\_FcArc\_NL.18\_23.rep

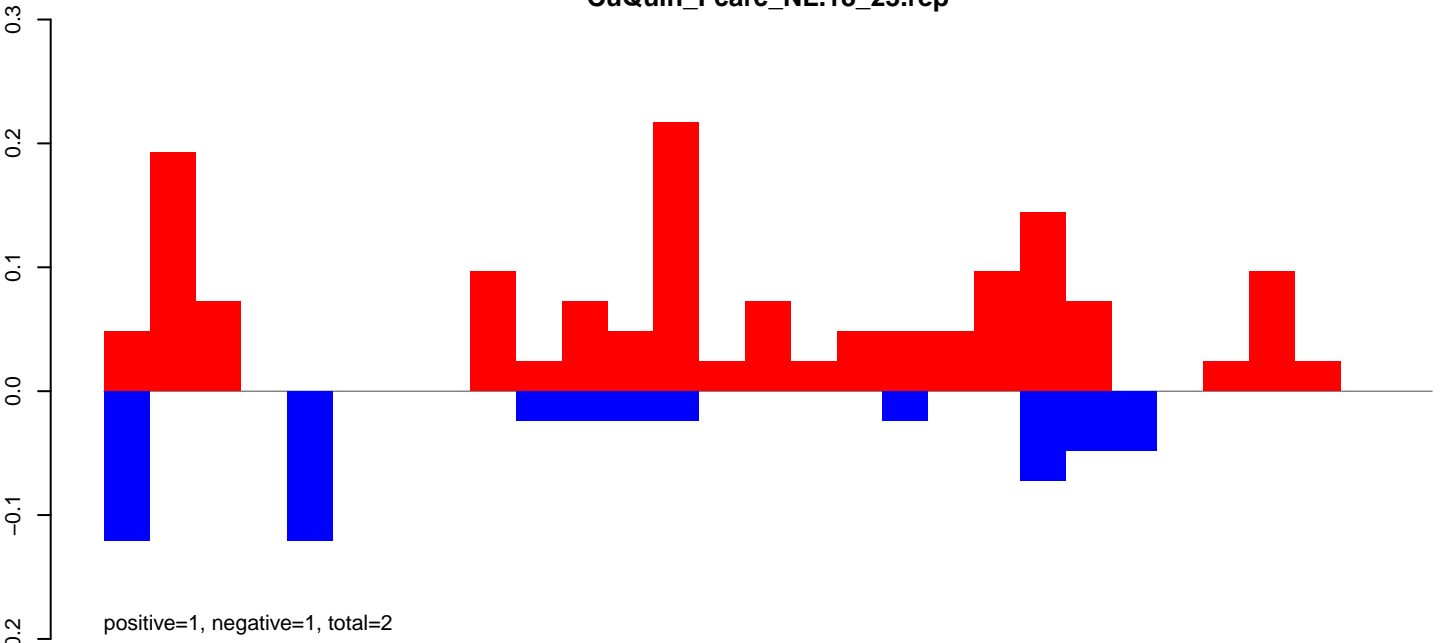

CuQuin\_FcArc\_NL.24\_35.rep

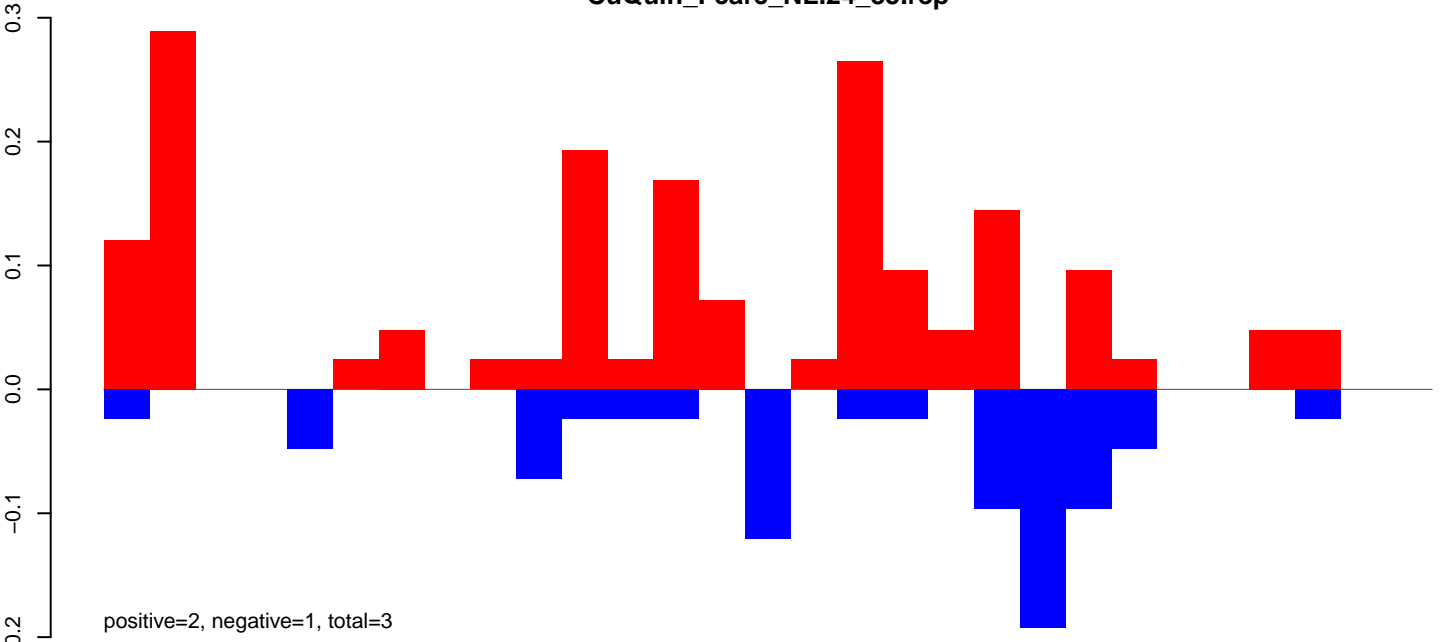

CuQuin\_FcArc\_NL.rep

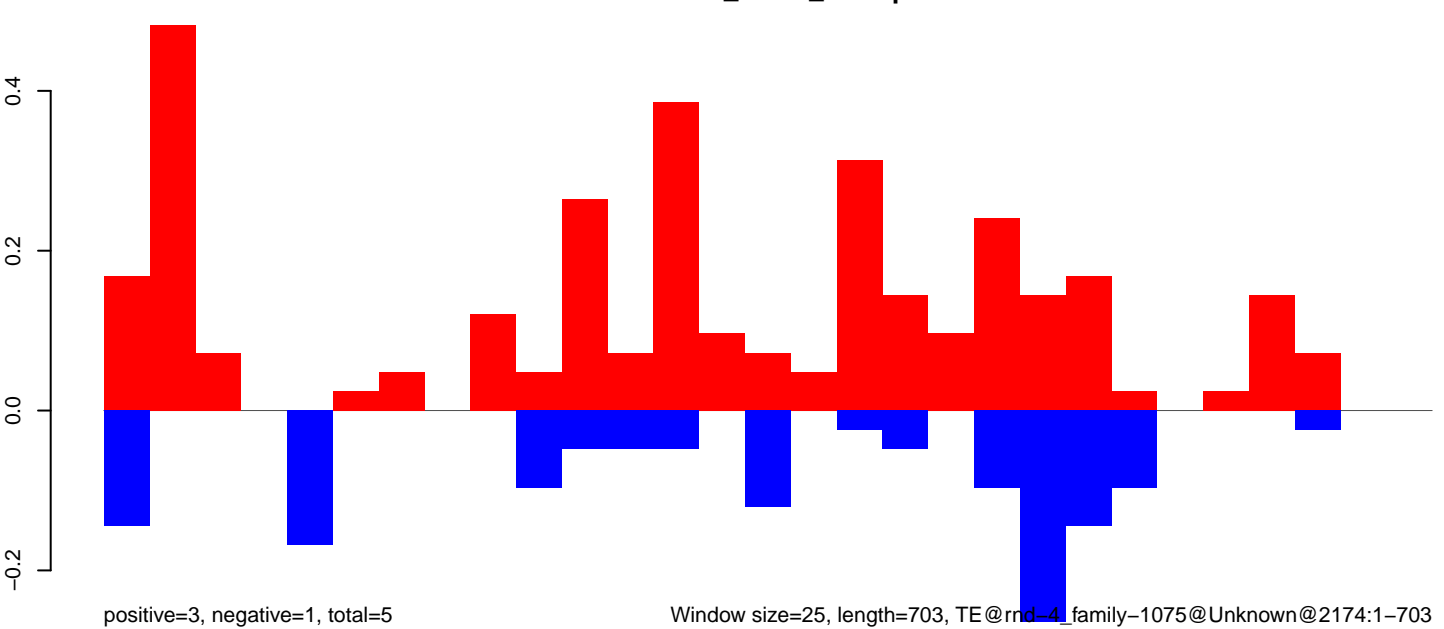

Window size=25, length=703, TE@rmd-4\_family-1075@Unknown@2174:1-703



CuQuin\_FcArc\_NL.18\_23.rep

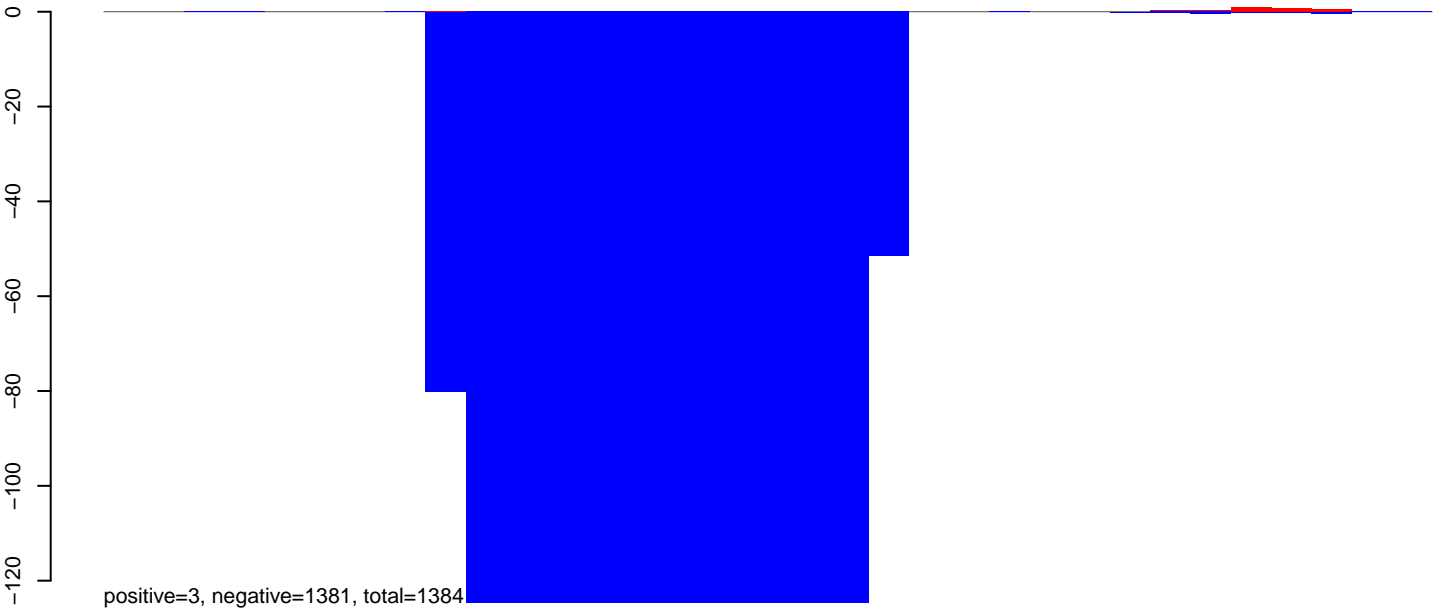

CuQuin\_FcArc\_NL.24\_35.rep

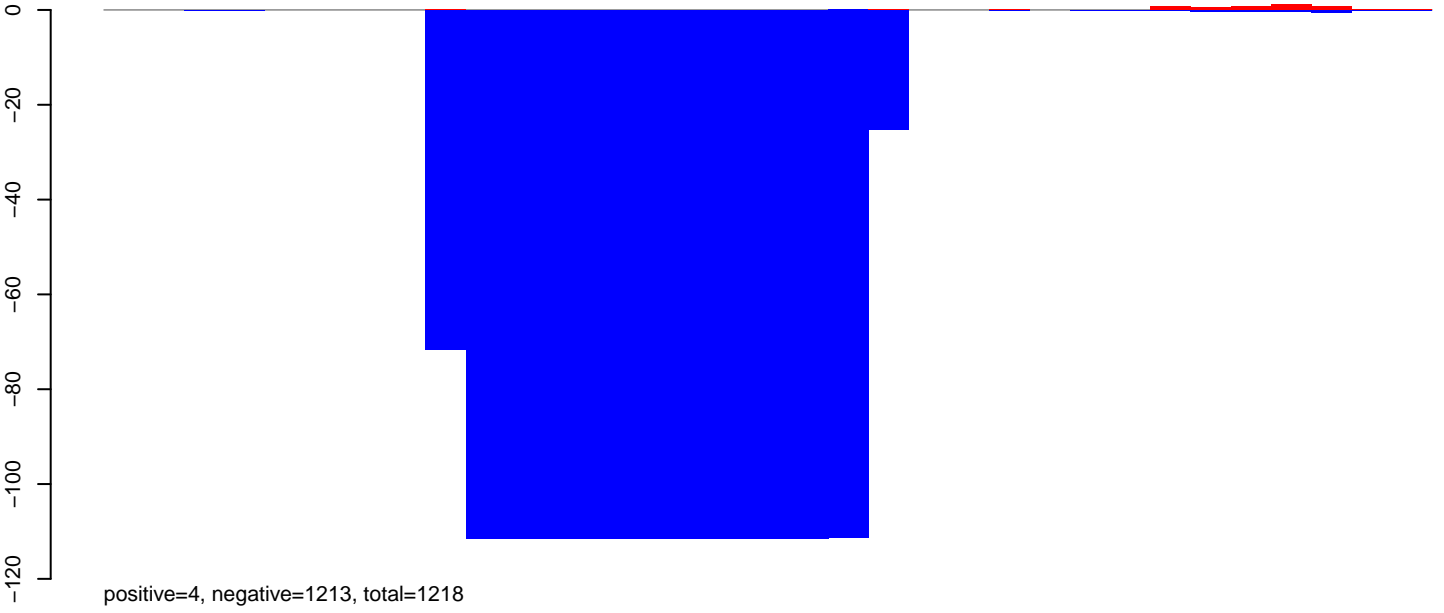

CuQuin\_FcArc\_NL.rep

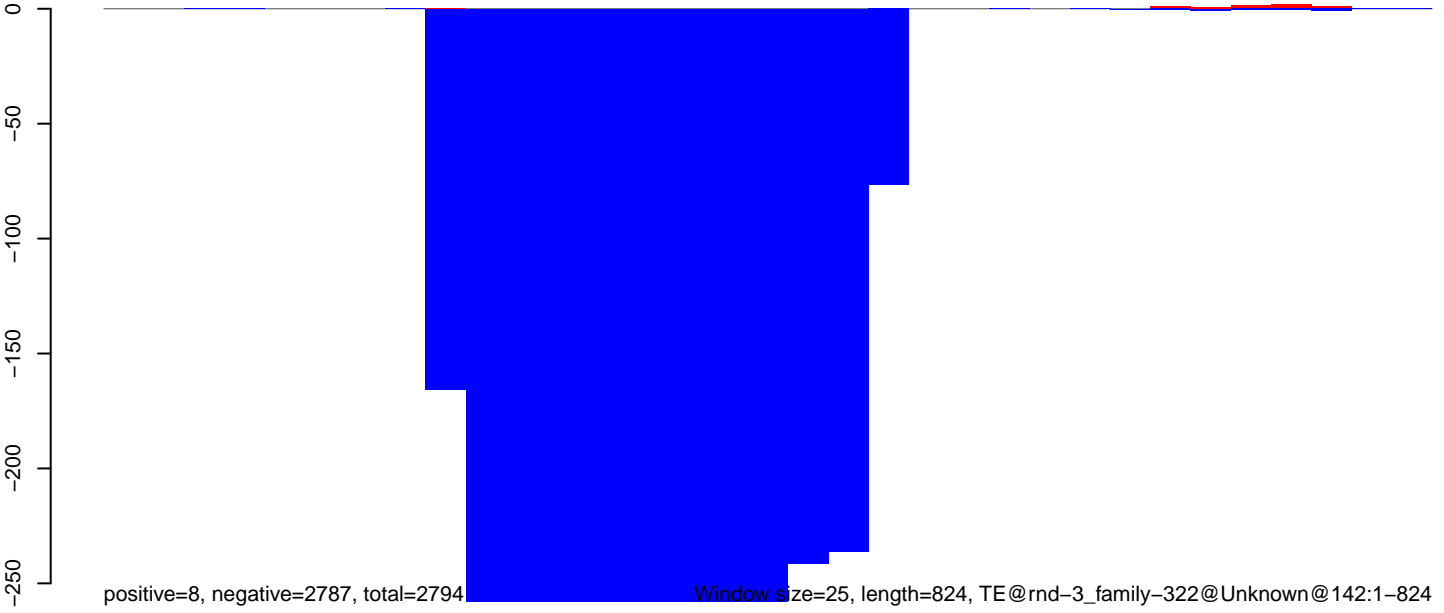

Window size=25, length=824, TE@rnd-3\_family-322@Unknown@142:1-824

0 200 400 600 800

CuQuin\_Fcarc\_NL.18\_23.rep

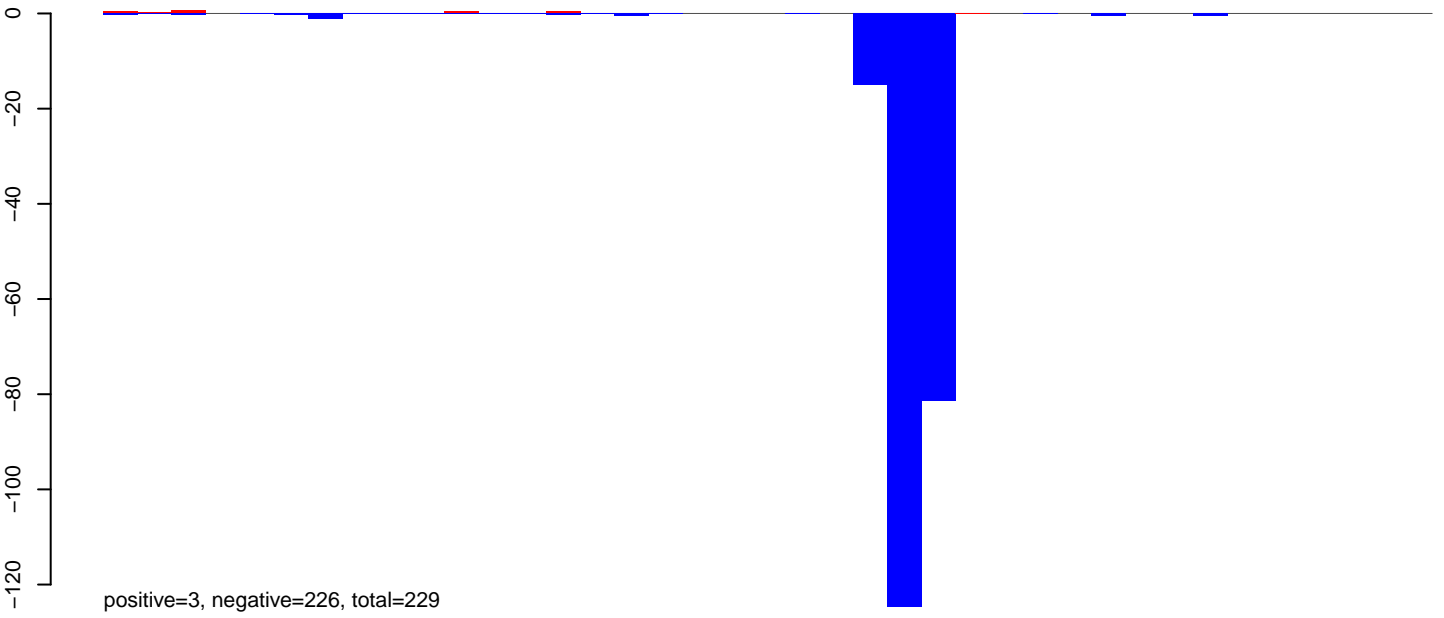

CuQuin\_Fcarc\_NL.24\_35.rep

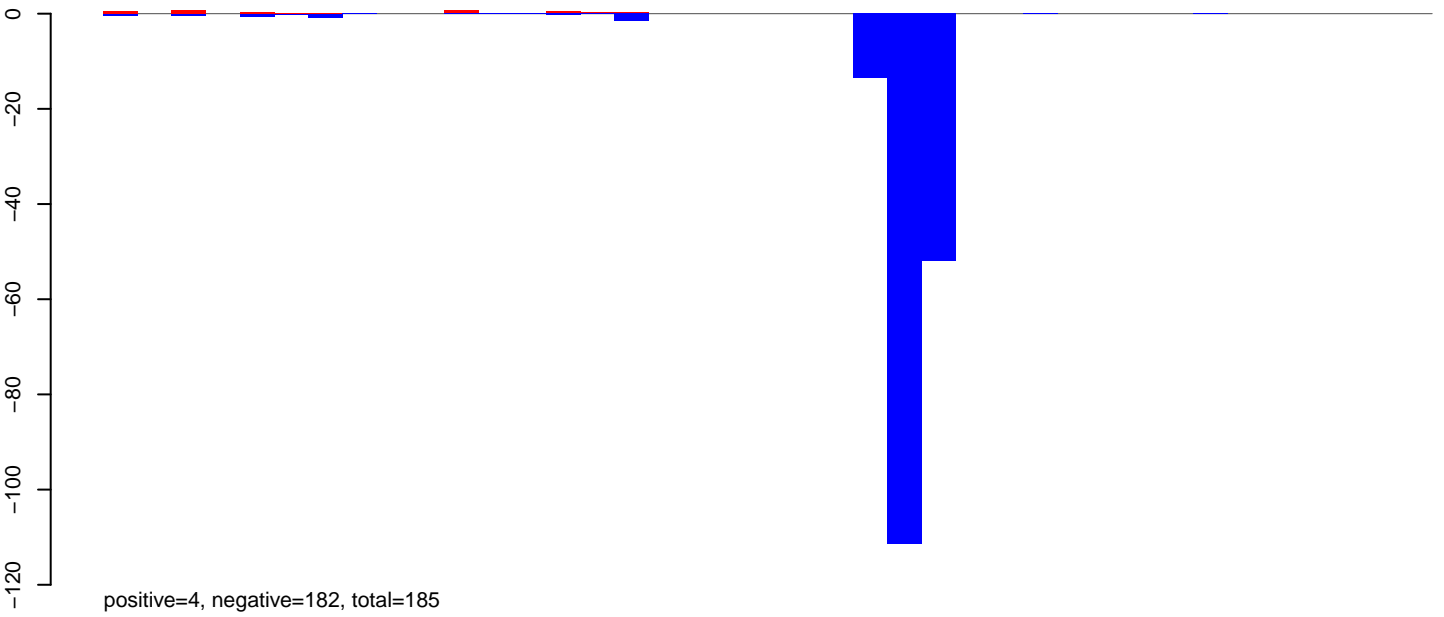

CuQuin\_Fcarc\_NL.rep

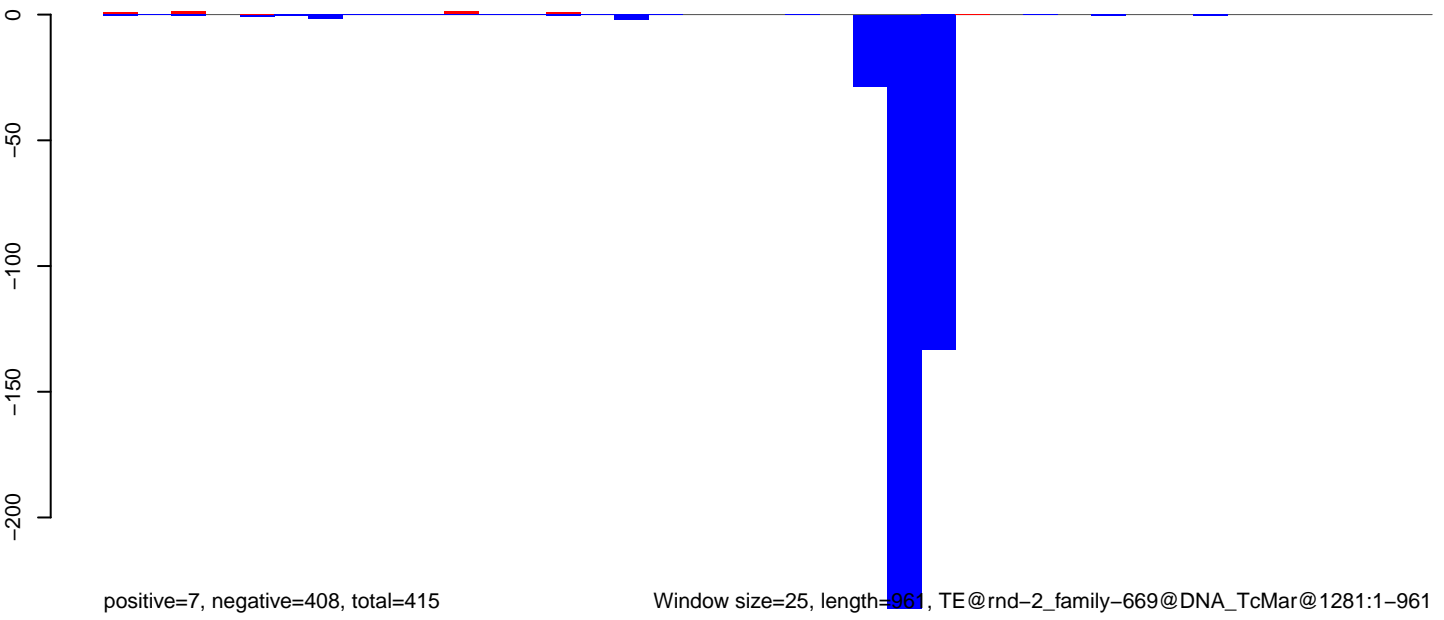

CuQuin\_Fcirc\_NL.18\_23.rep

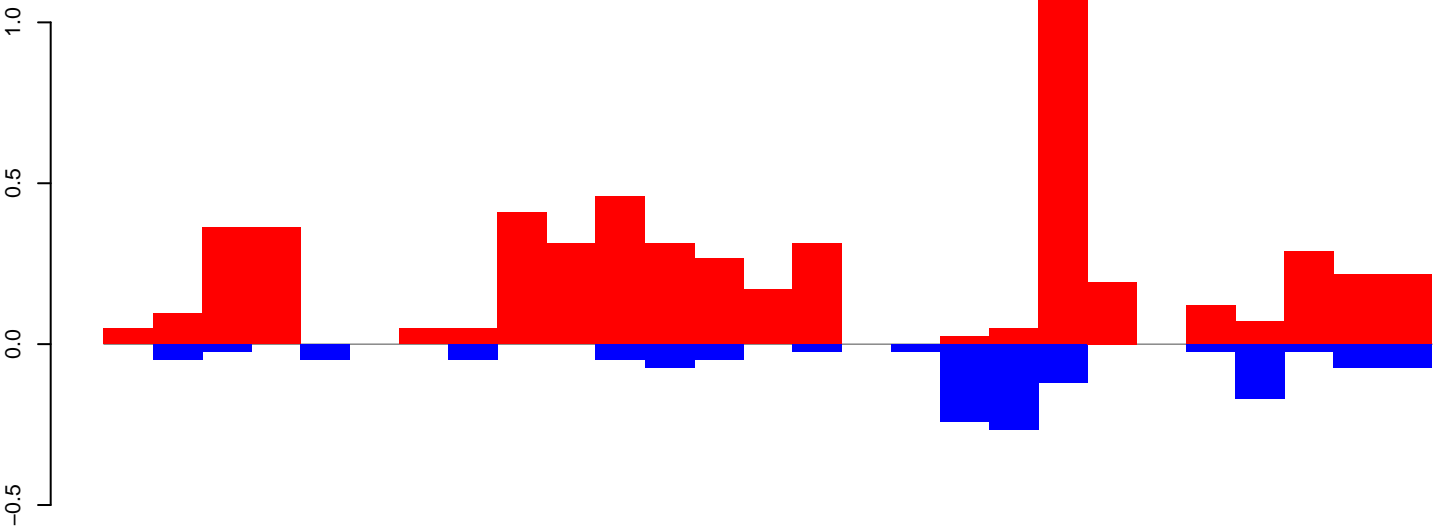

positive=6, negative=1, total=7

CuQuin\_Fcirc\_NL.24\_35.rep

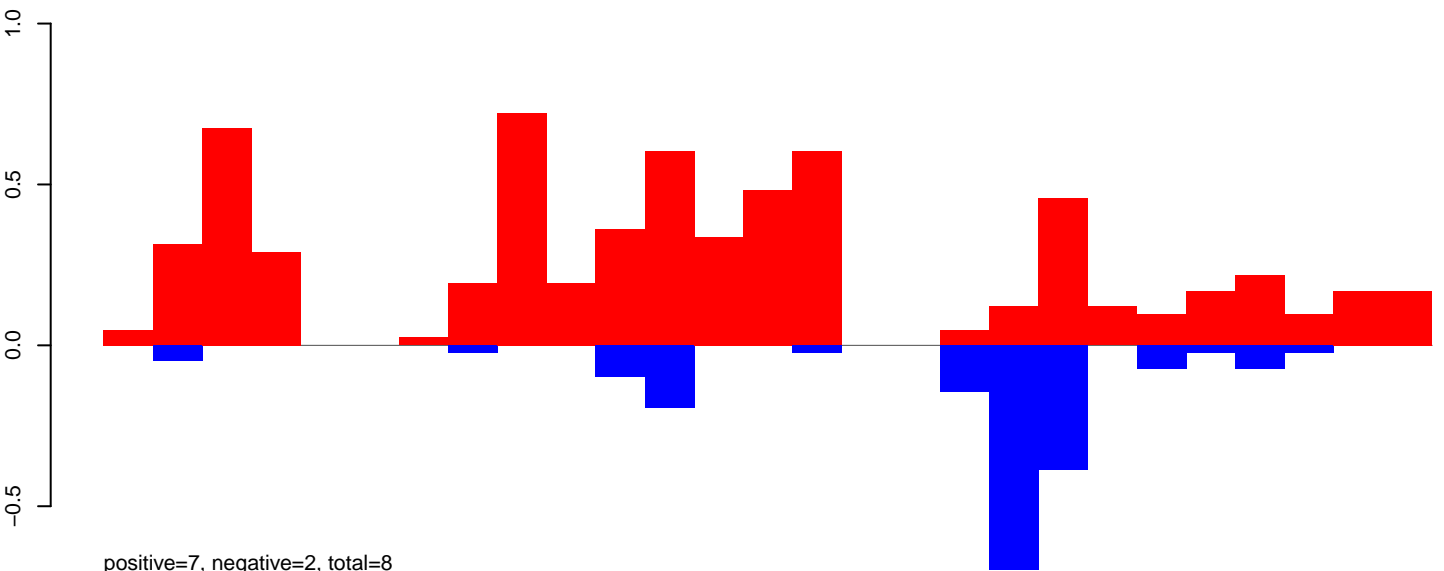

positive=7, negative=2, total=8

CuQuin\_Fcirc\_NL.rep

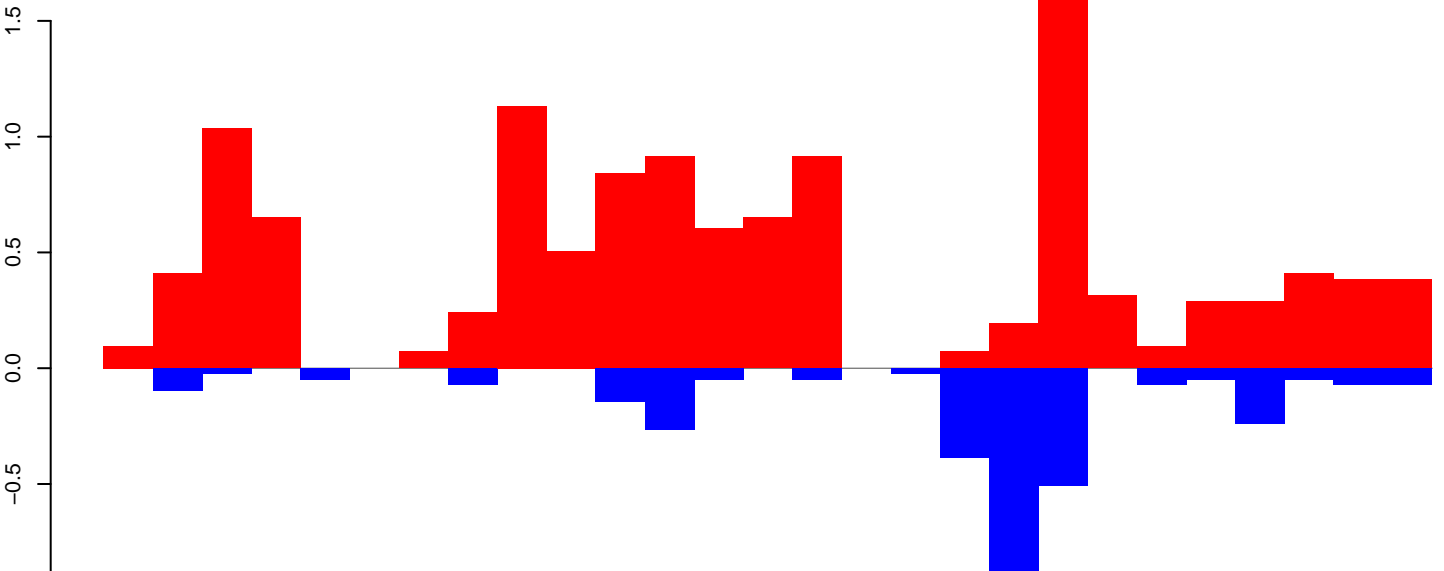

positive=12, negative=3, total=15

Window size=25, length=671, TE@rmd\_2\_family-601@LTR\_Gypsy@2588:1-671

CuQuin\_FcArc\_NL.18\_23.rep

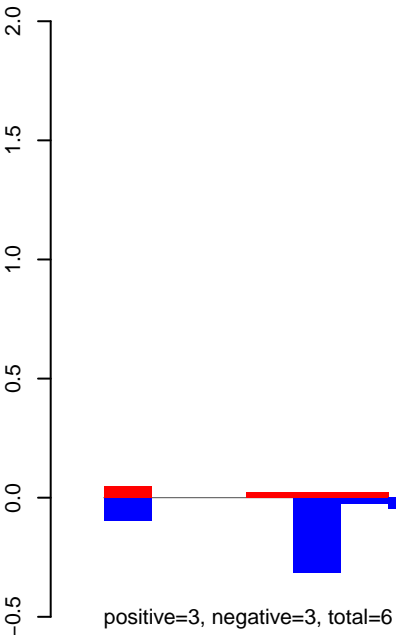

CuQuin\_FcArc\_NL.24\_35.rep

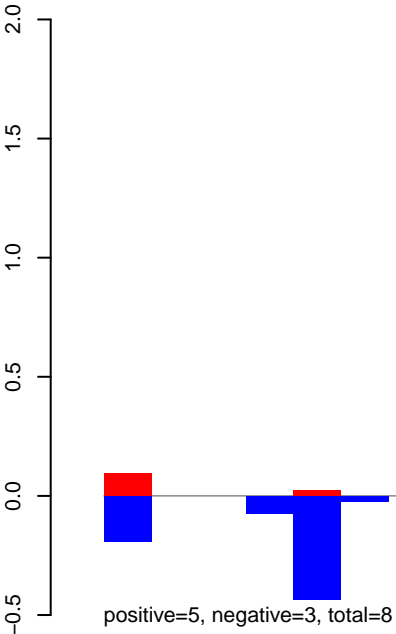

CuQuin\_FcArc\_NL.rep

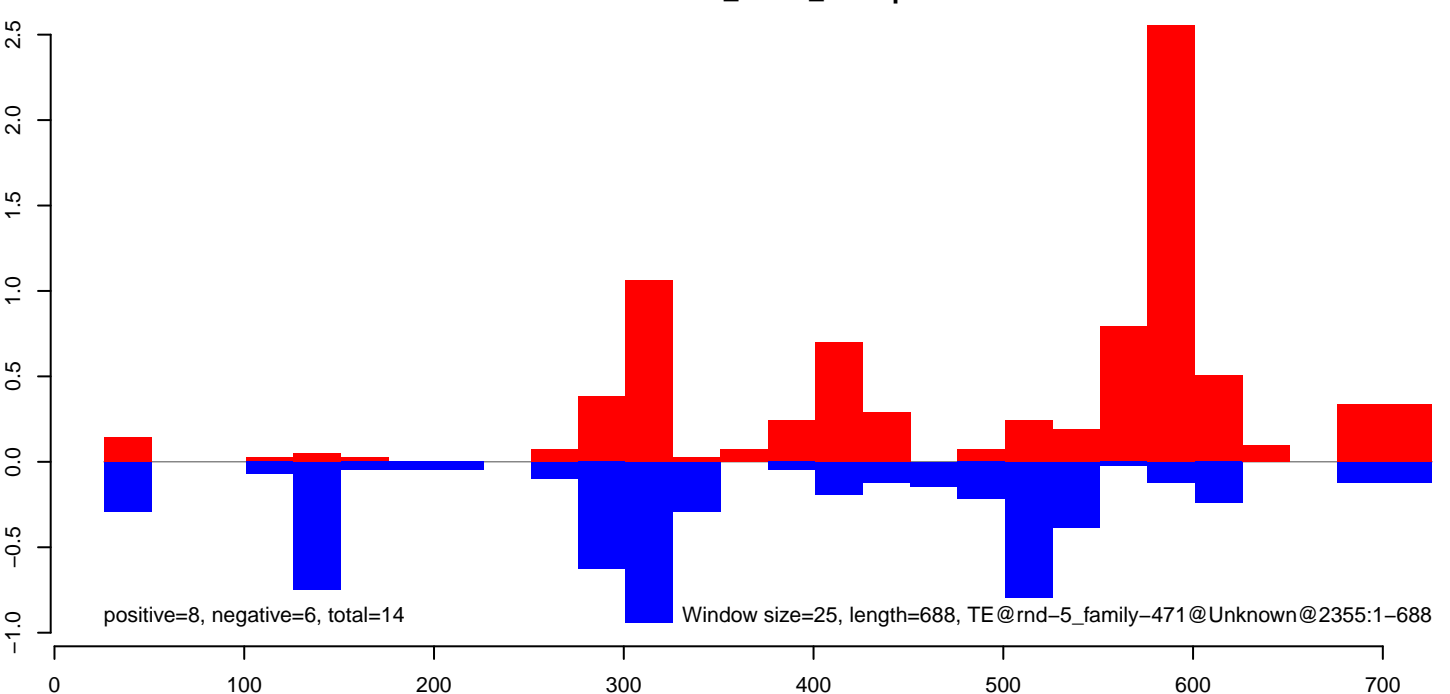

CuQuin\_FcArc\_NL.18\_23.rep

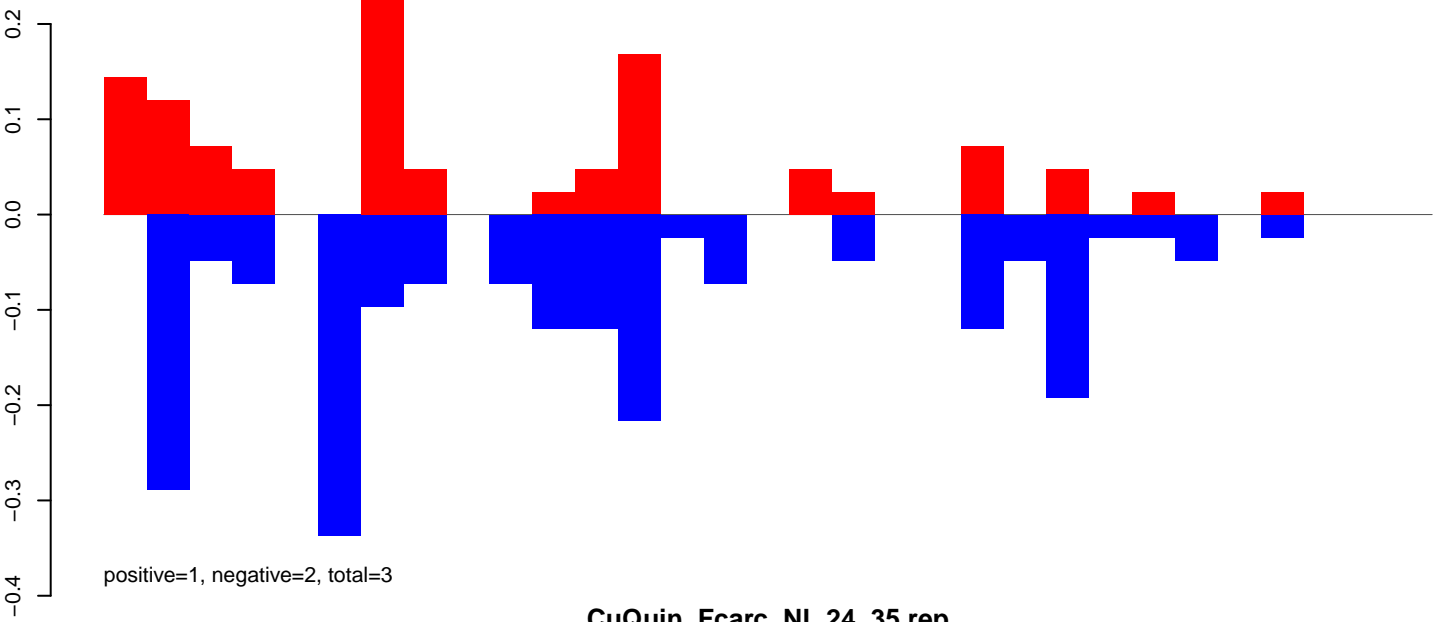

CuQuin\_FcArc\_NL.24\_35.rep

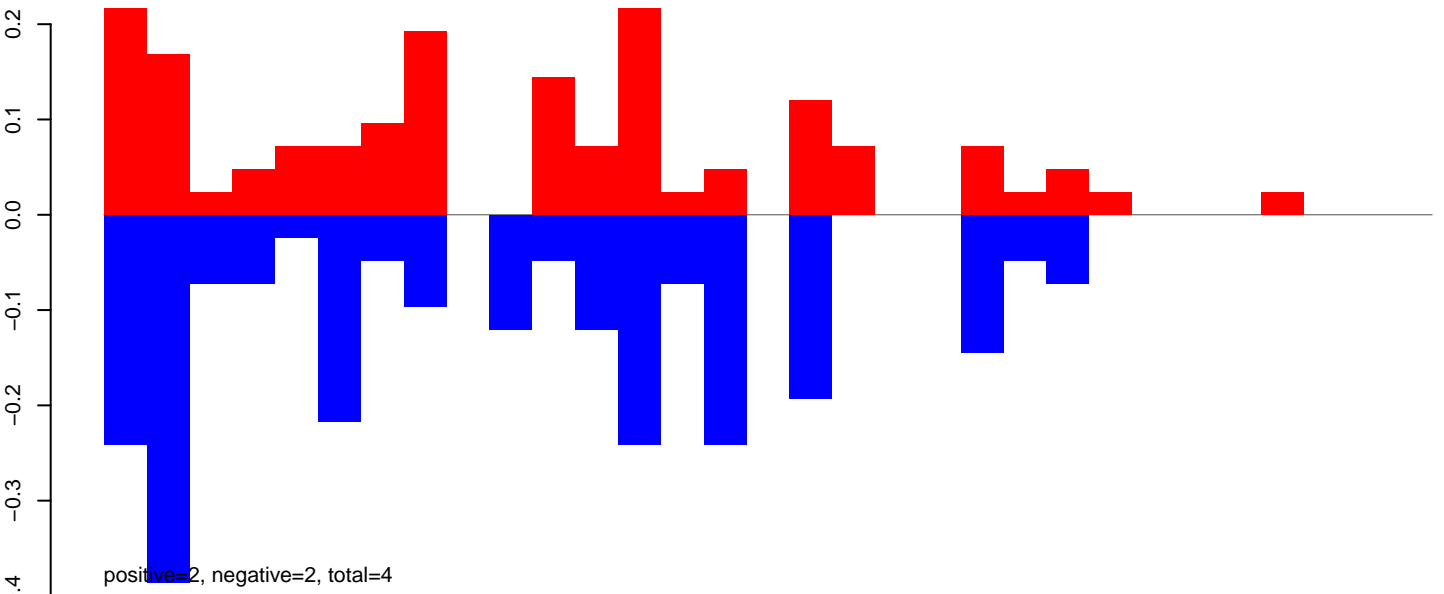

CuQuin\_FcArc\_NL.rep

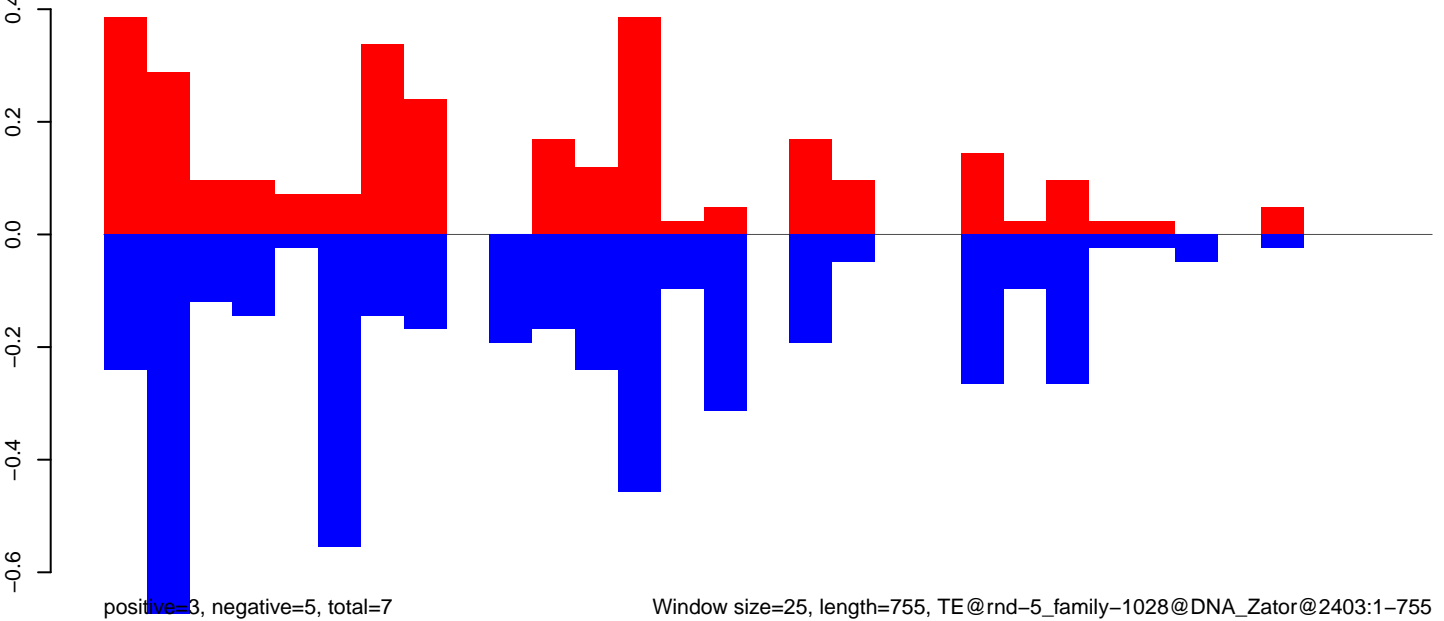

Window size=25, length=755, TE@rnd-5\_family-1028@DNA\_Zator@2403:1-755

CuQuin\_Fcarc\_NL.18\_23.rep

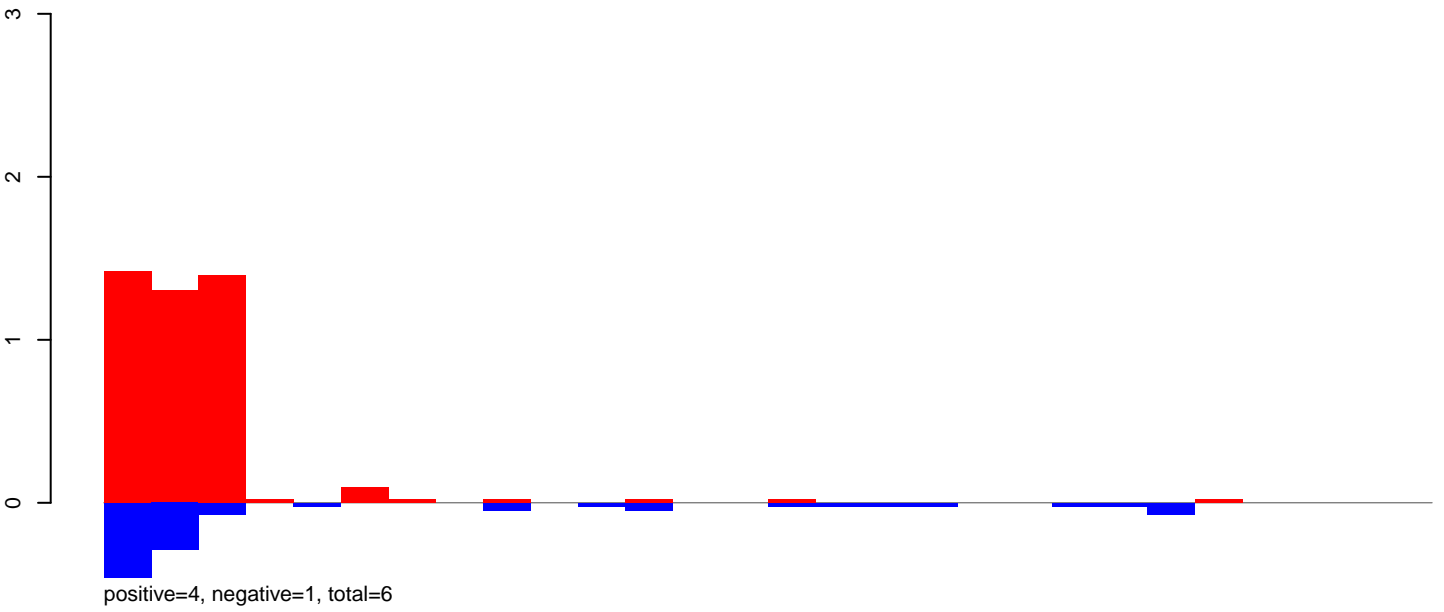

CuQuin\_Fcarc\_NL.24\_35.rep

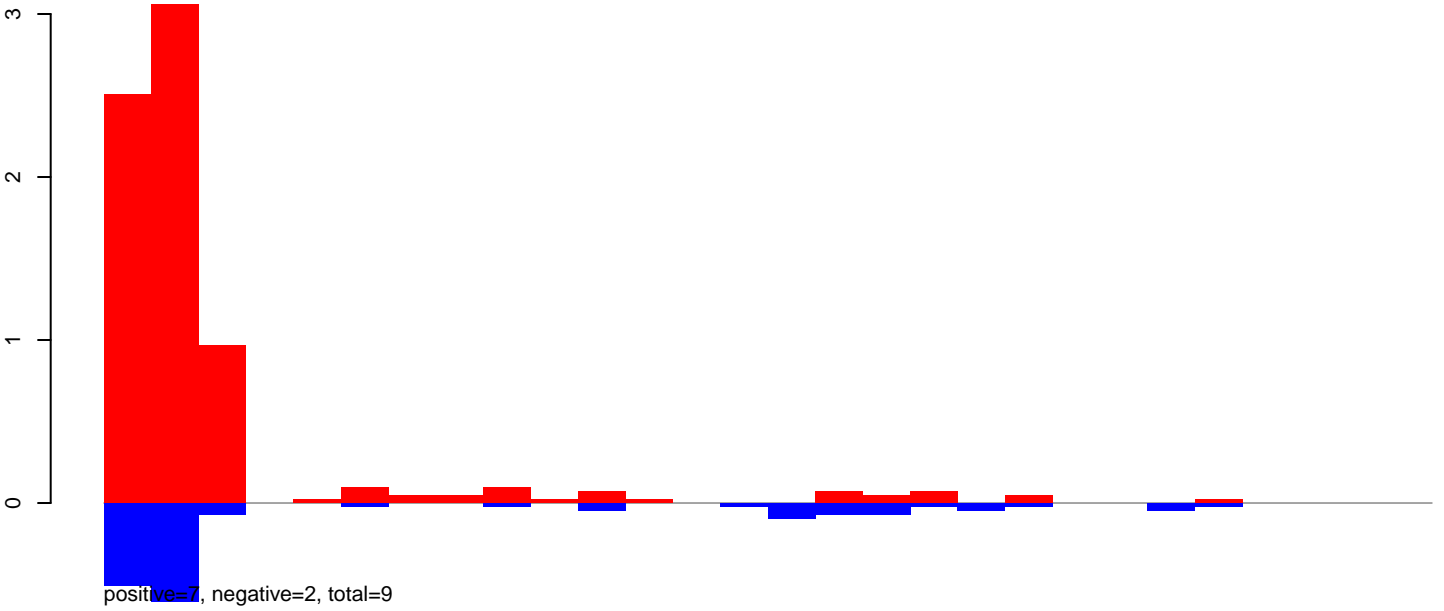

CuQuin\_Fcarc\_NL.rep

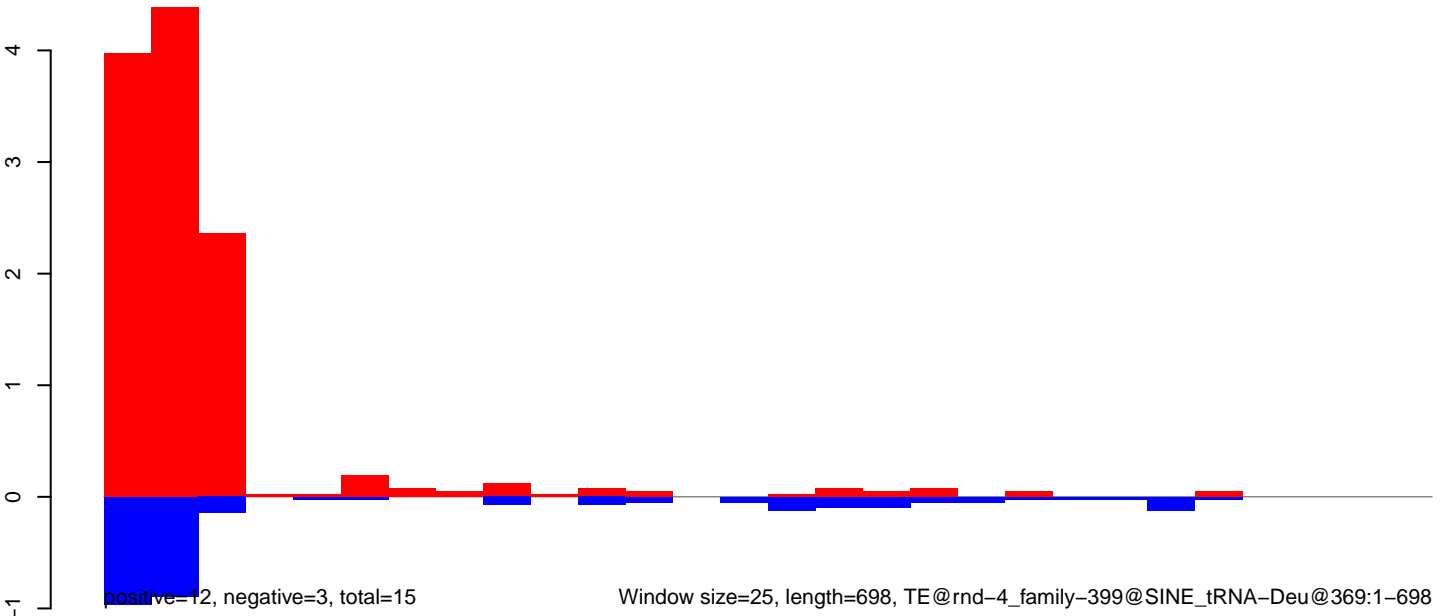

Window size=25, length=698, TE@rnd-4\_family-399@SINE\_tRNA-Deu@369:1-698

CuQuin\_Fcarc\_NL.18\_23.rep

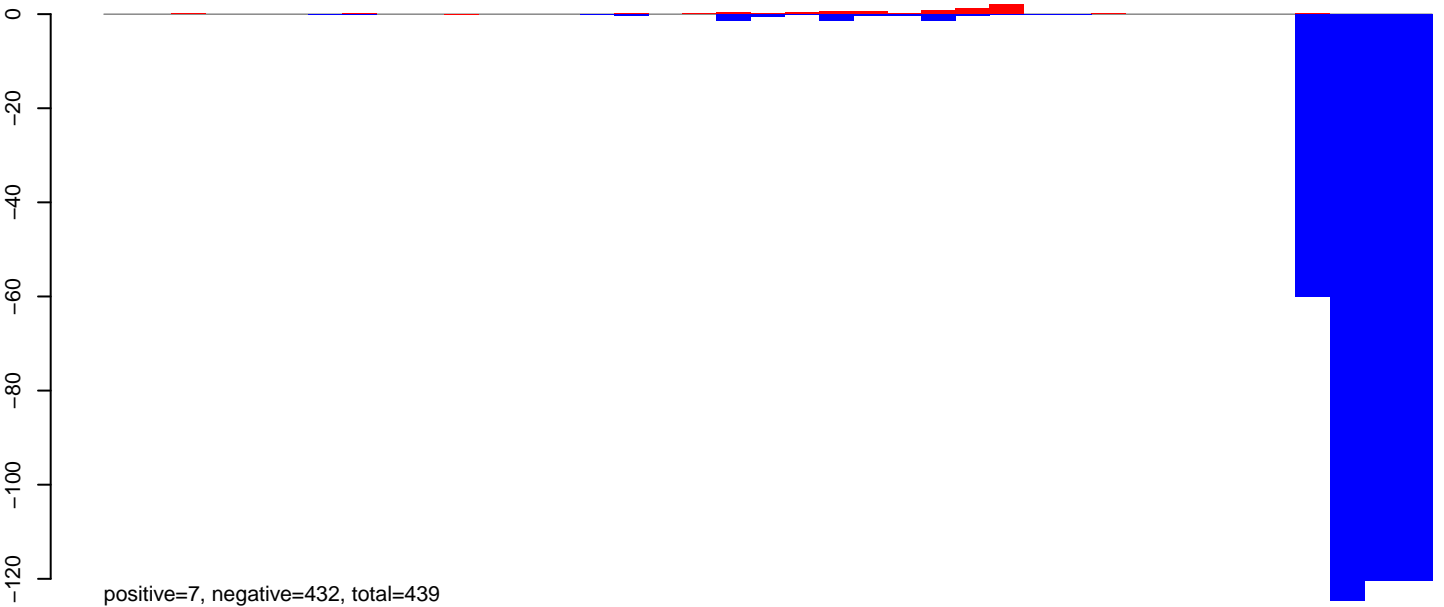

CuQuin\_Fcarc\_NL.24\_35.rep

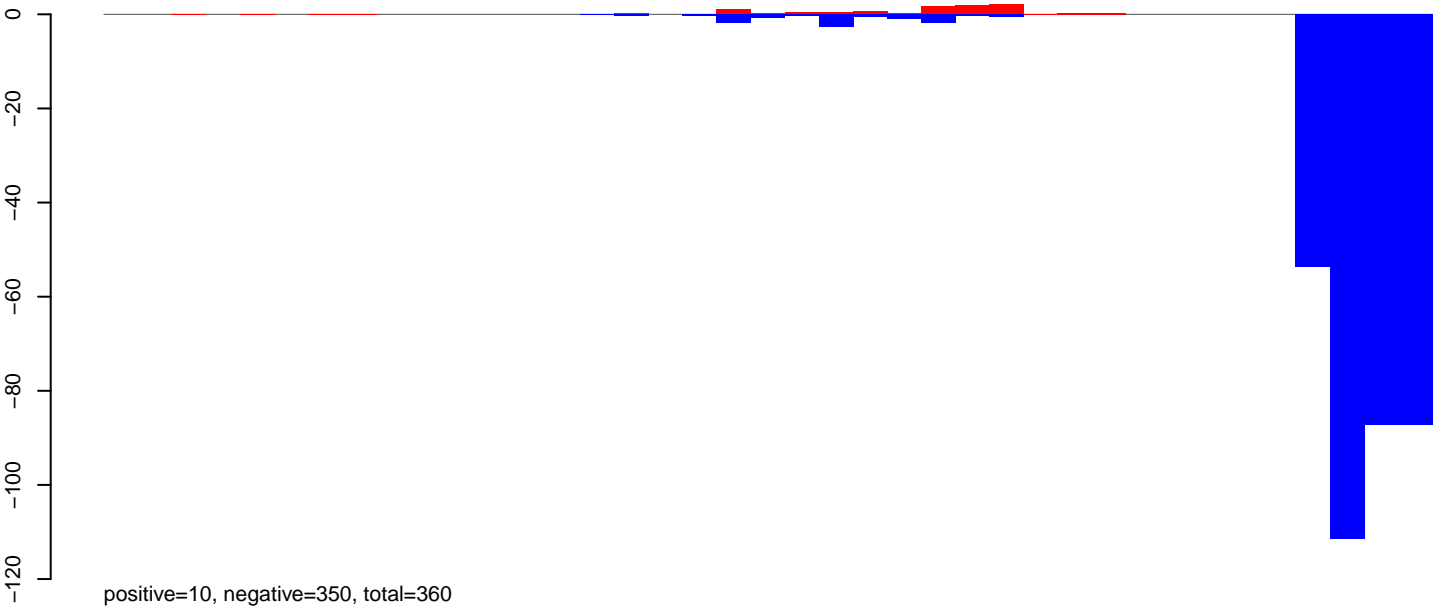

CuQuin\_Fcarc\_NL.rep

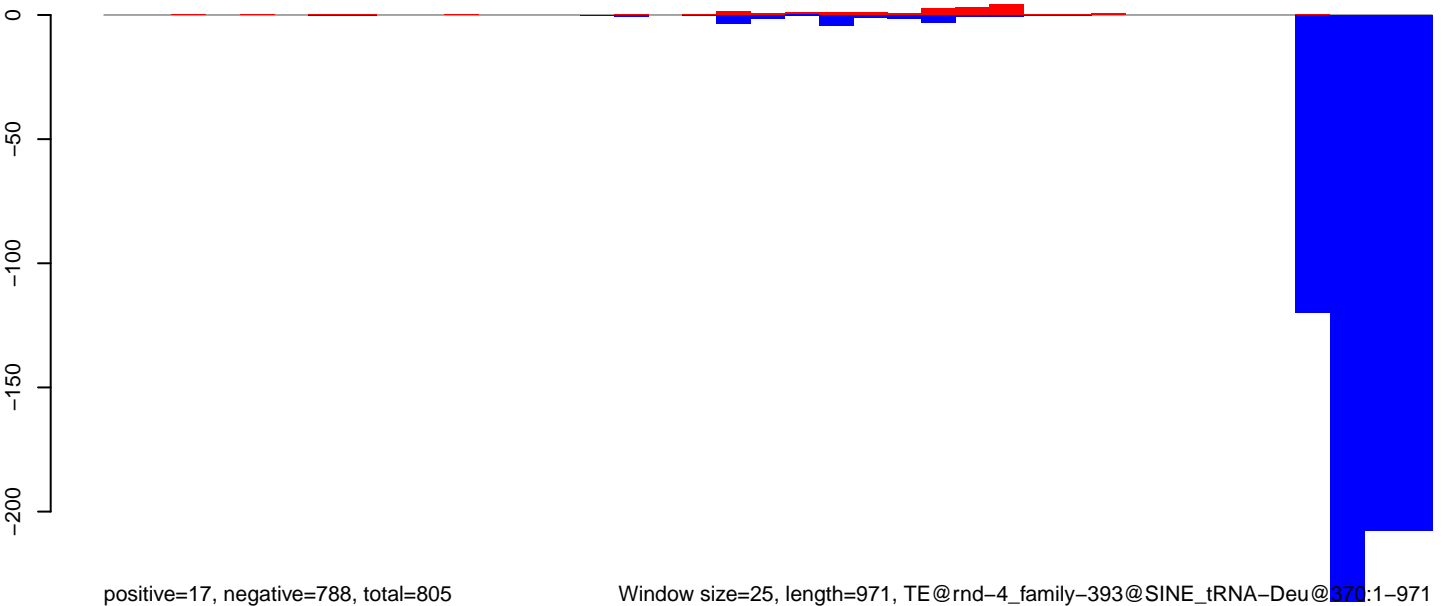

Window size=25, length=971, TE@rnd-4\_family-393@SINE\_tRNA-Deu@370:1-971

0 200 400 600 800 1000

CuQuin\_FcArc\_NL.18\_23.rep

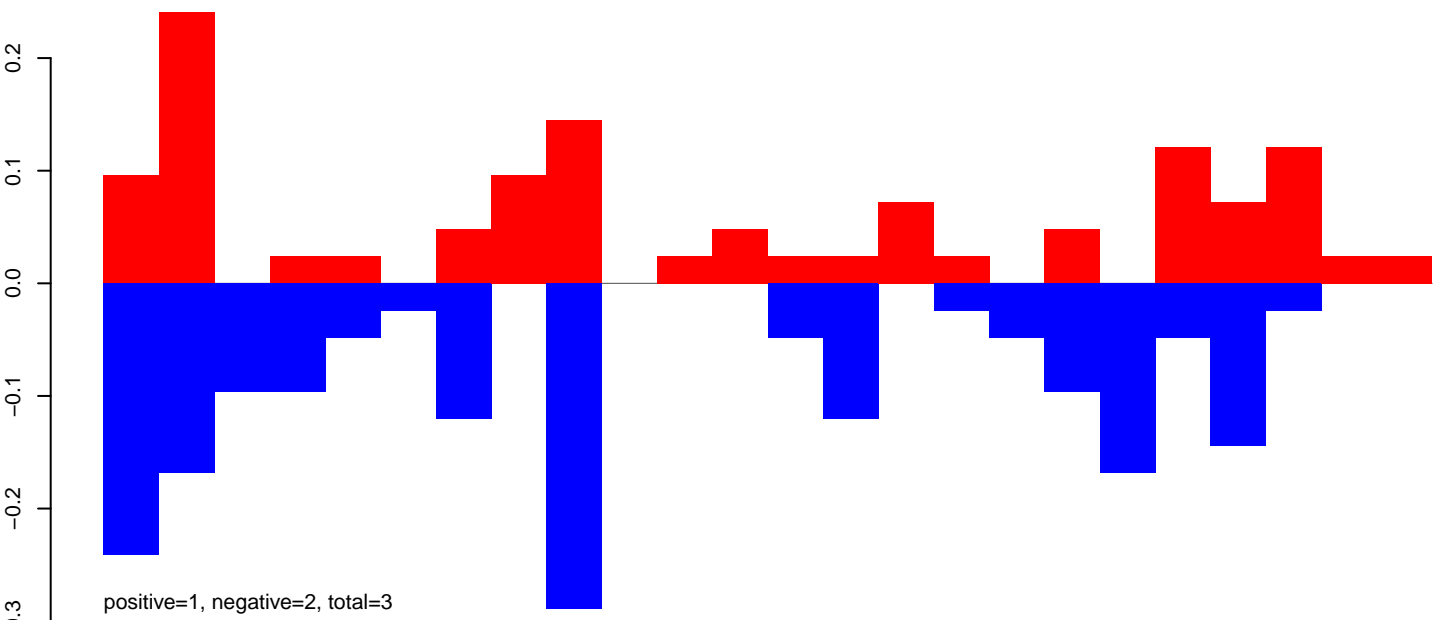

CuQuin\_FcArc\_NL.24\_35.rep

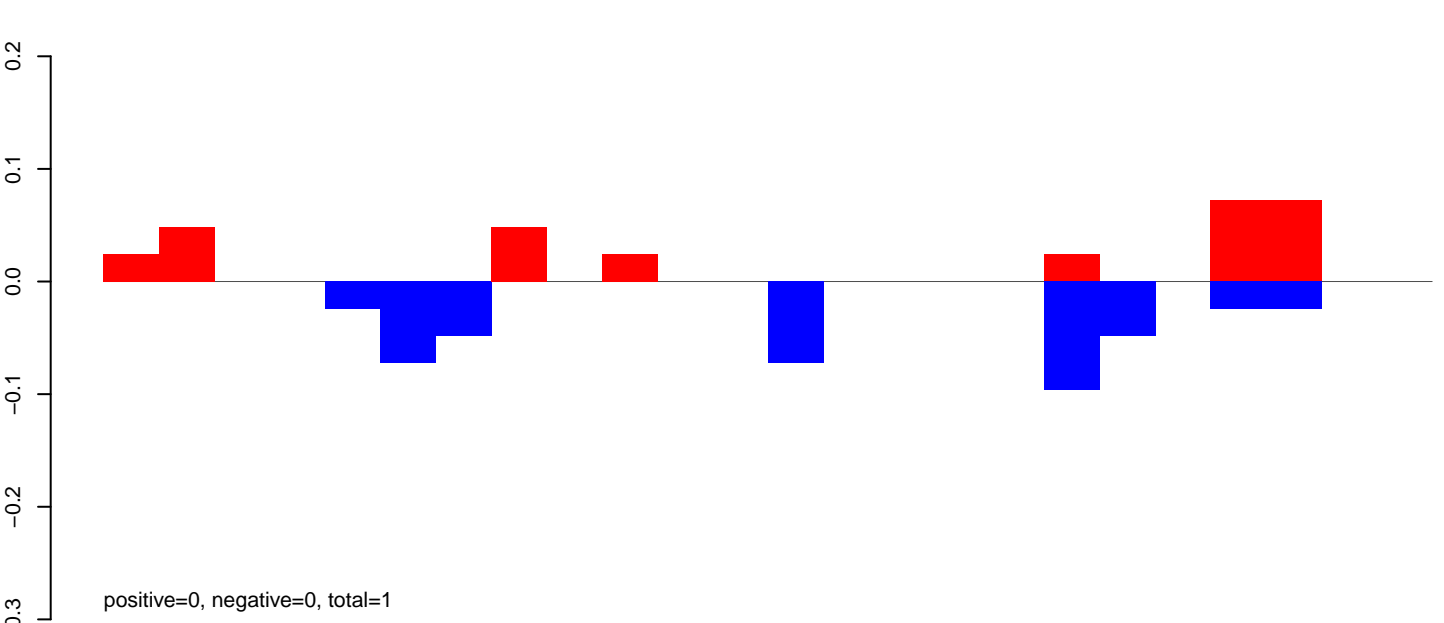

CuQuin\_FcArc\_NL.rep

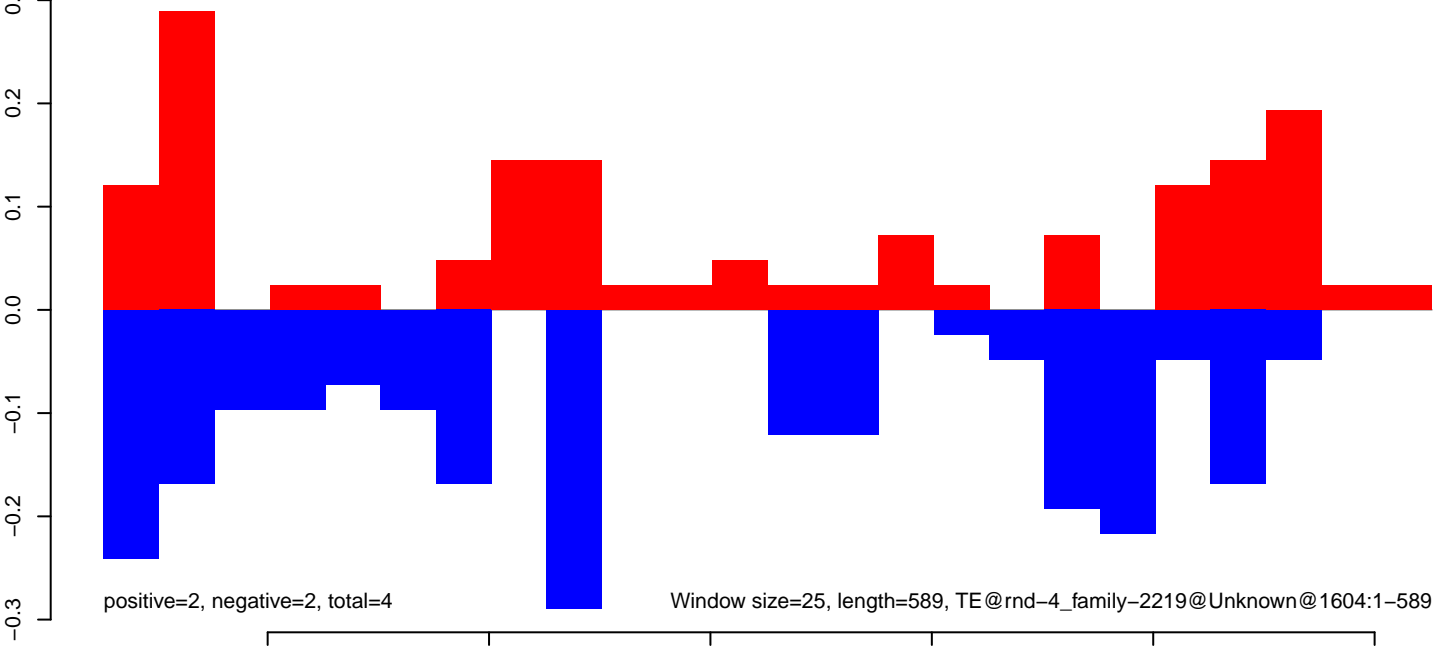

Window size=25, length=589, TE@rnd-4\_family-2219@Unknown@1604:1-589



CuQuin\_FcArc\_NL.18\_23.rep

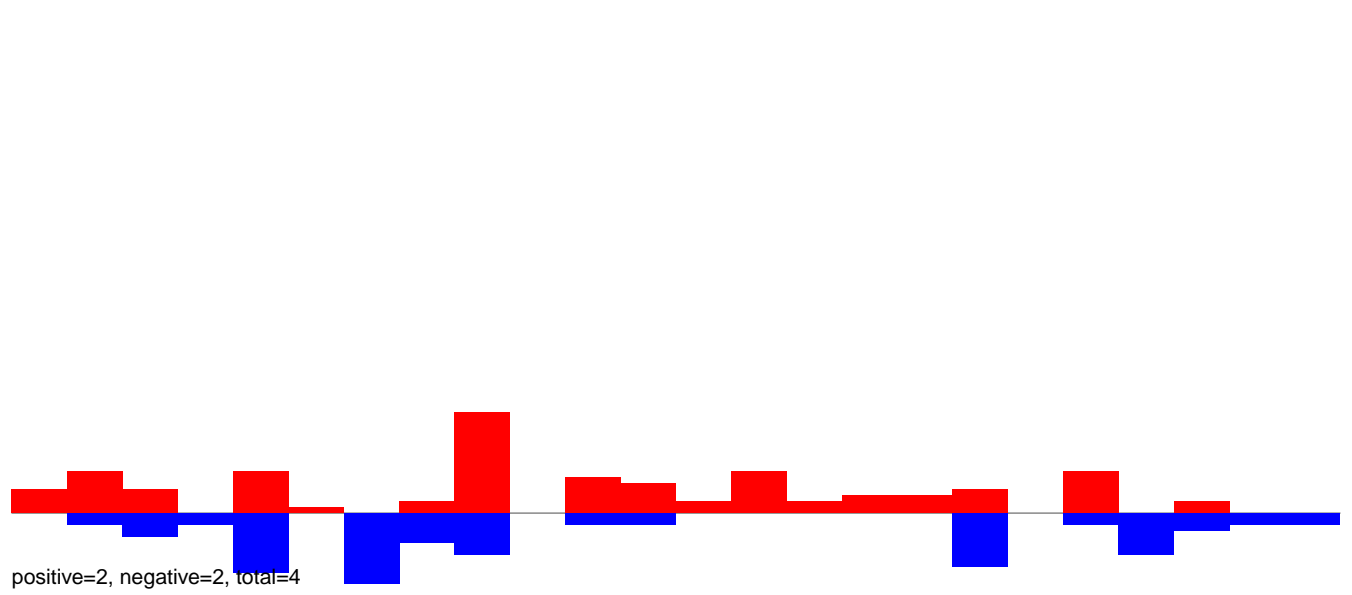

CuQuin\_FcArc\_NL.24\_35.rep

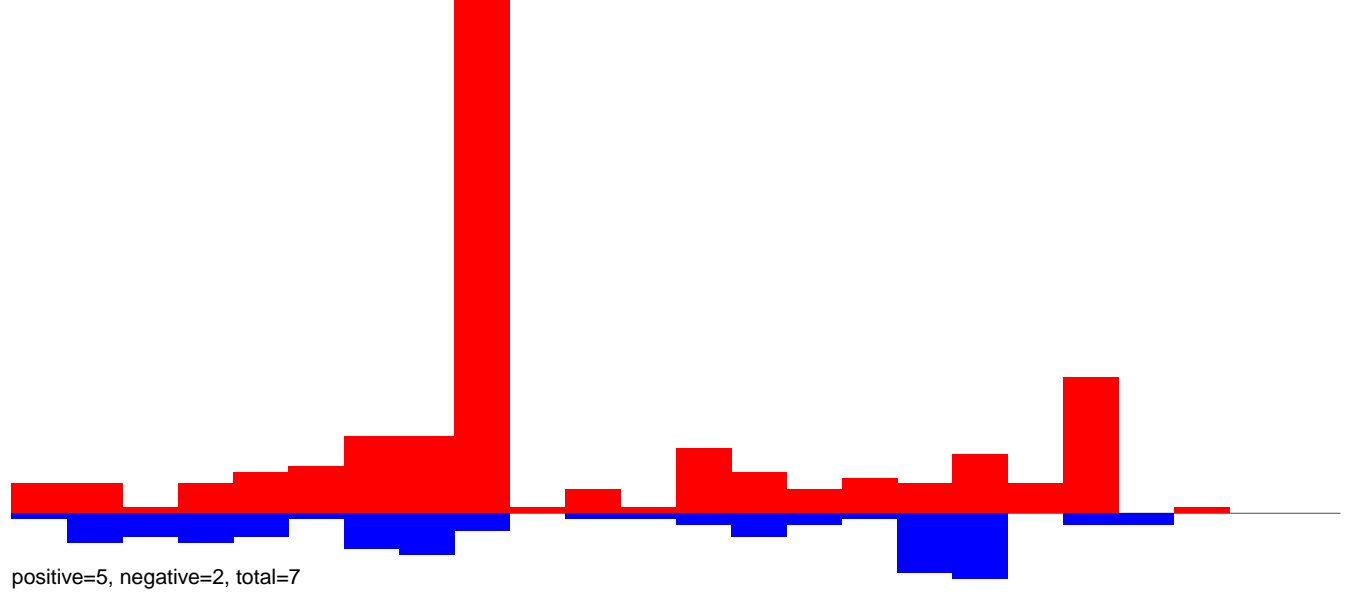

CuQuin\_FcArc\_NL.rep

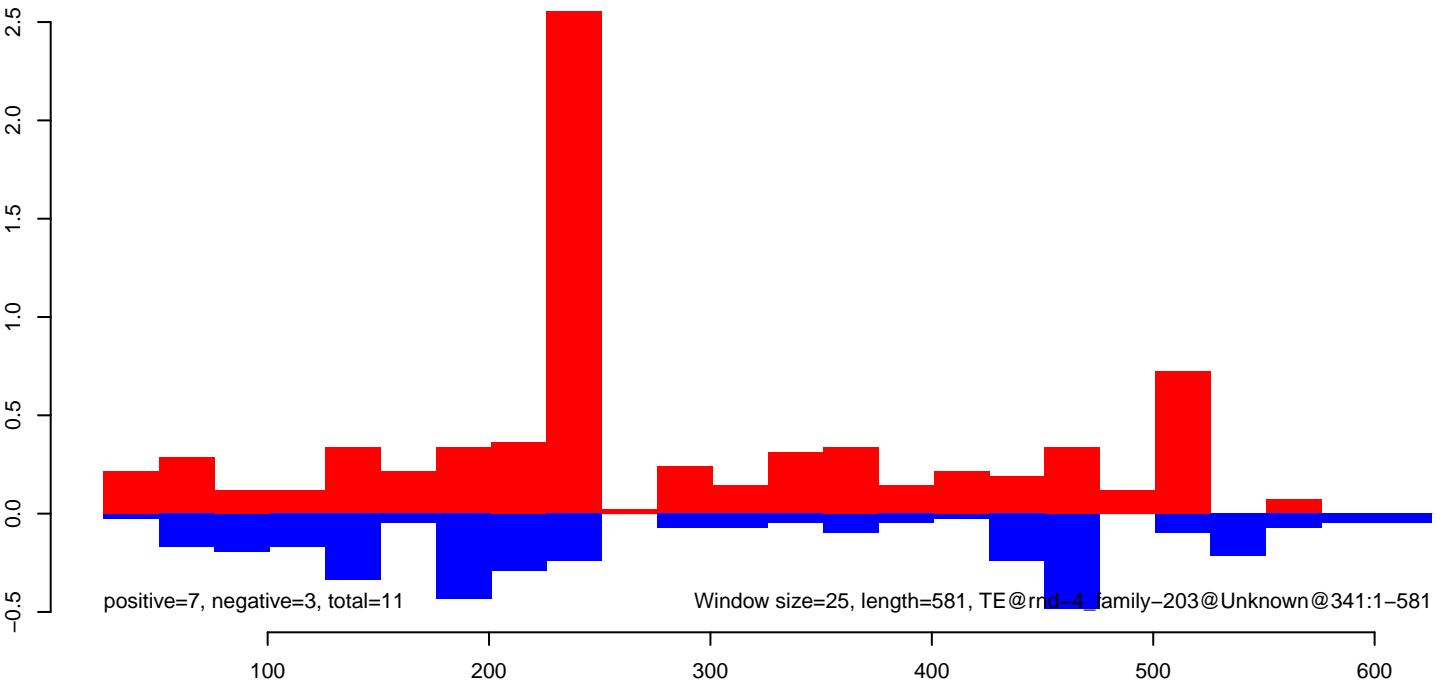

CuQuin\_FcArc\_NL.18\_23.rep

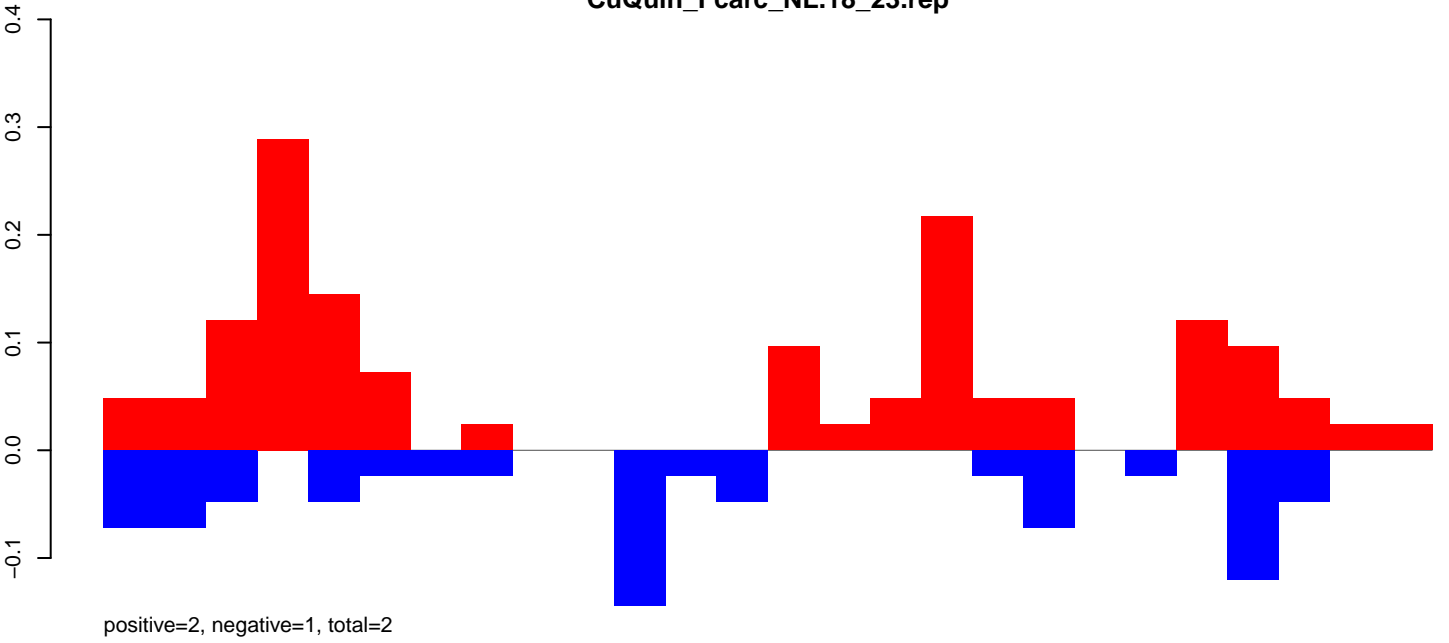

CuQuin\_FcArc\_NL.24\_35.rep

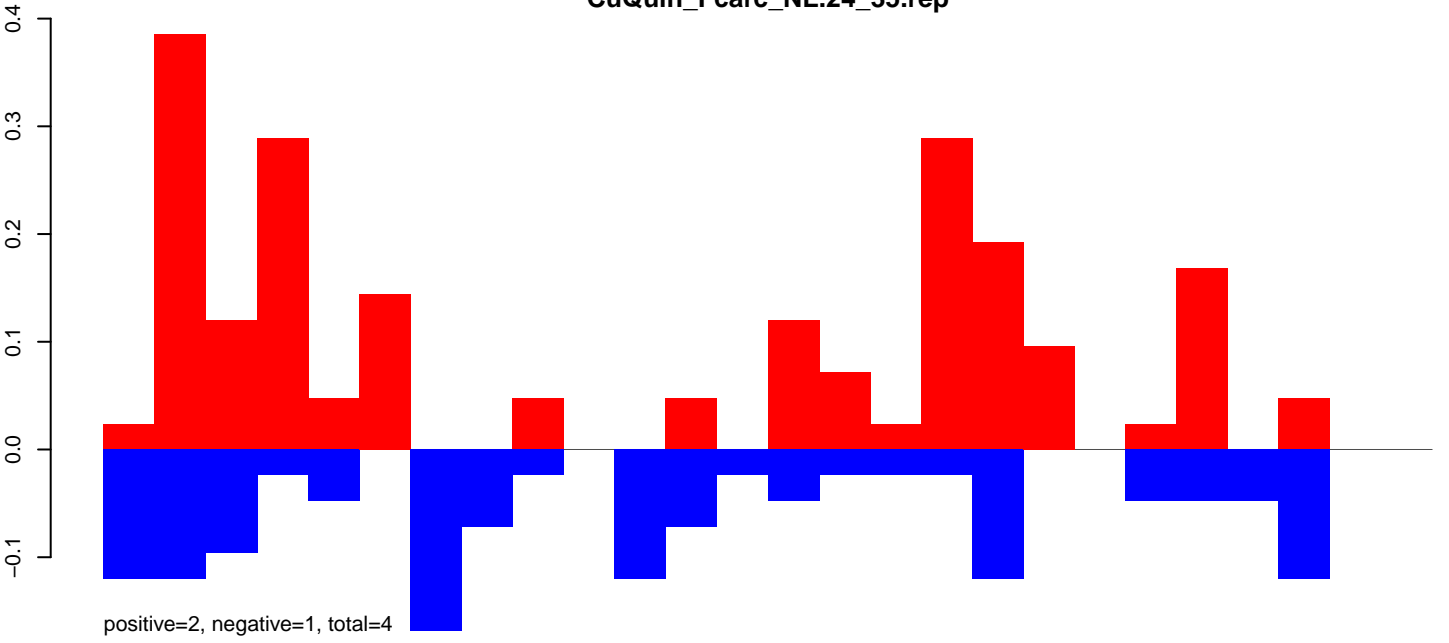

CuQuin\_FcArc\_NL.rep

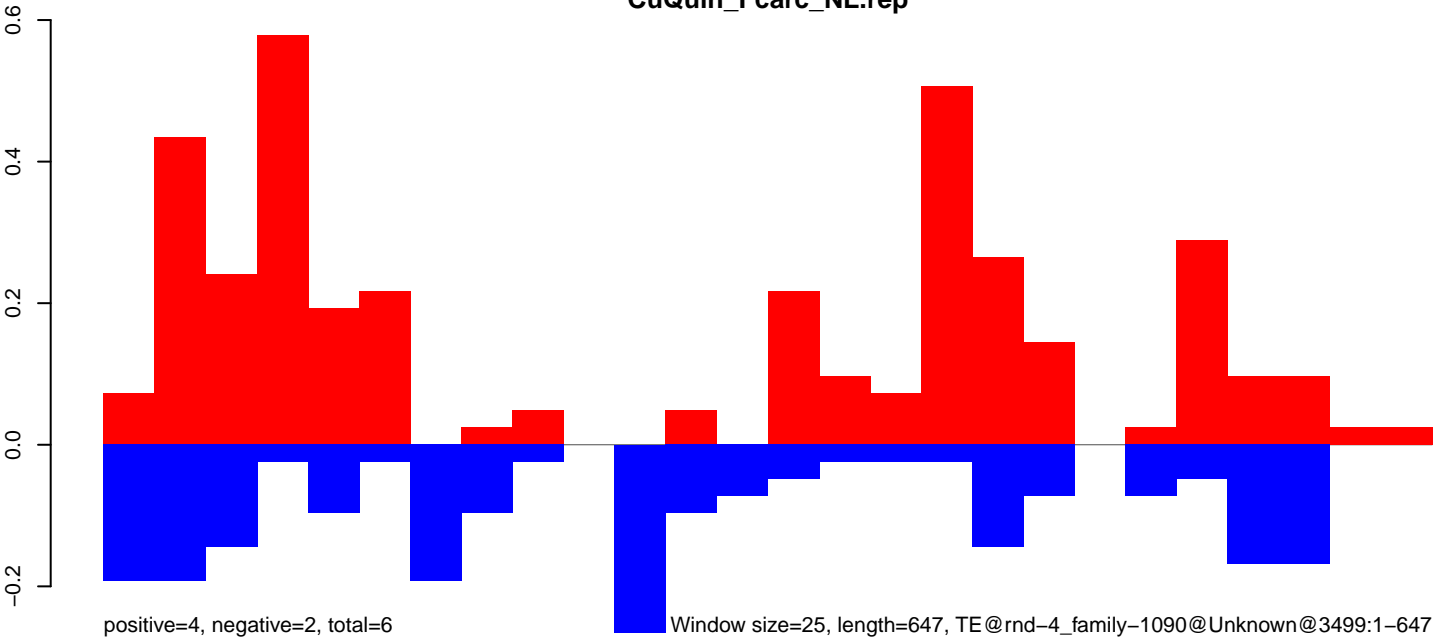

CuQuin\_Fcarc\_NL.18\_23.rep

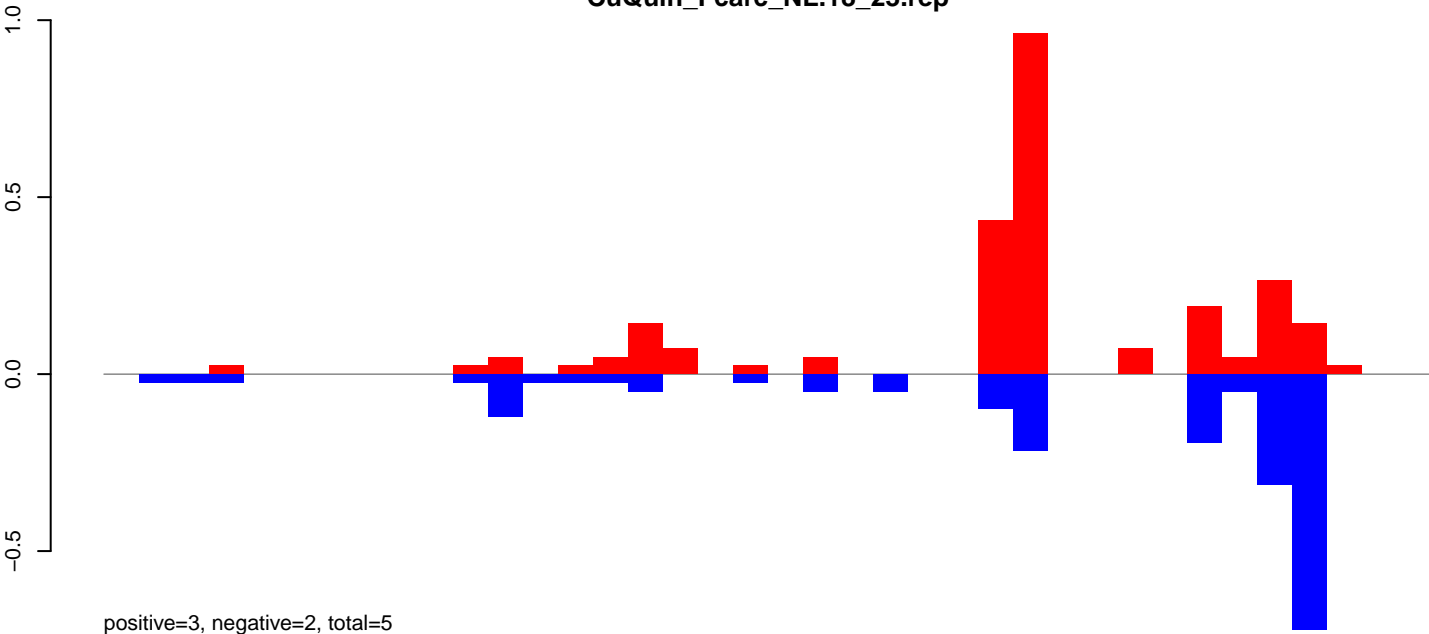

CuQuin\_Fcarc\_NL.24\_35.rep

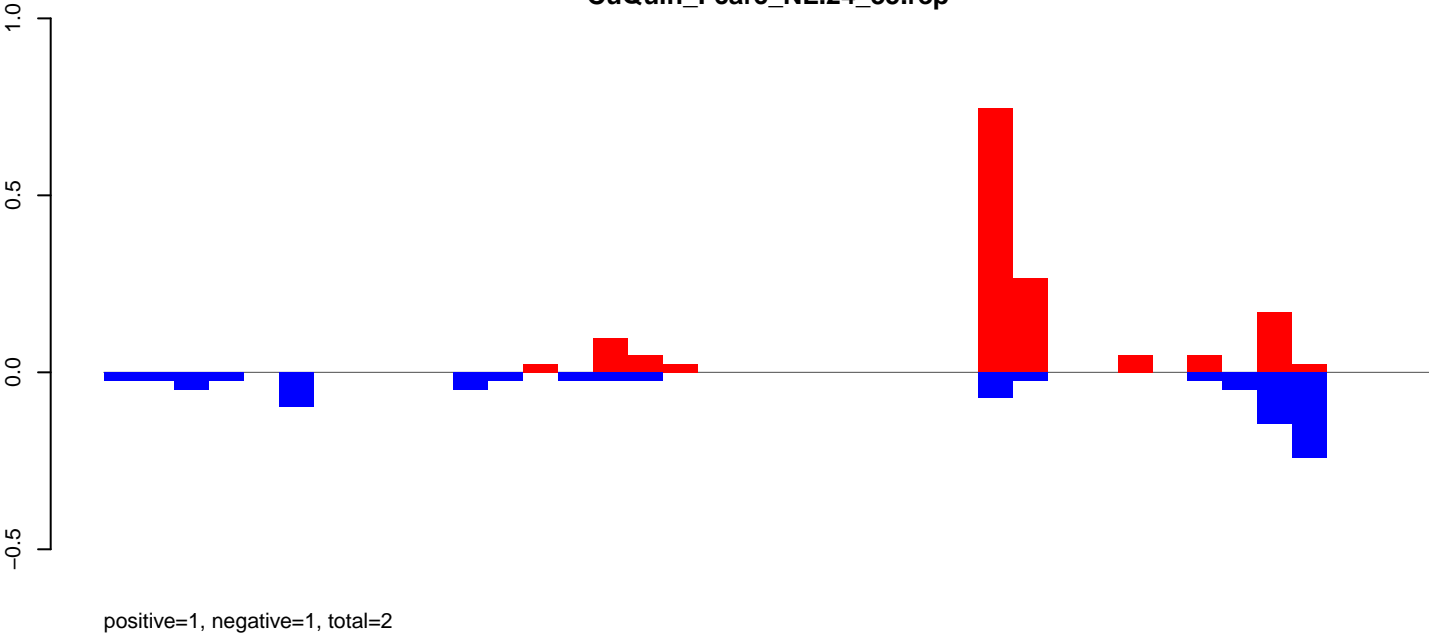

CuQuin\_Fcarc\_NL.rep

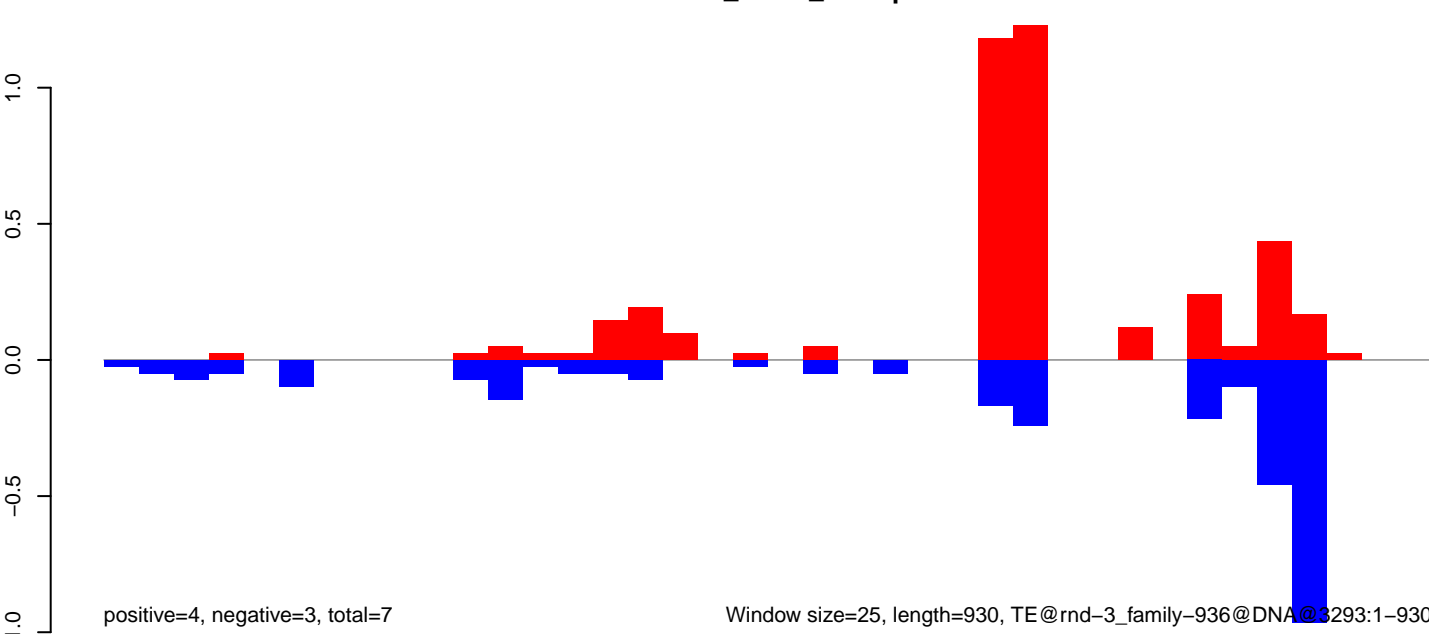

Window size=25, length=930, TE@rnd-3\_family-936@DNA@3293:1-930

CuQuin\_Fcarc\_NL.18\_23.rep

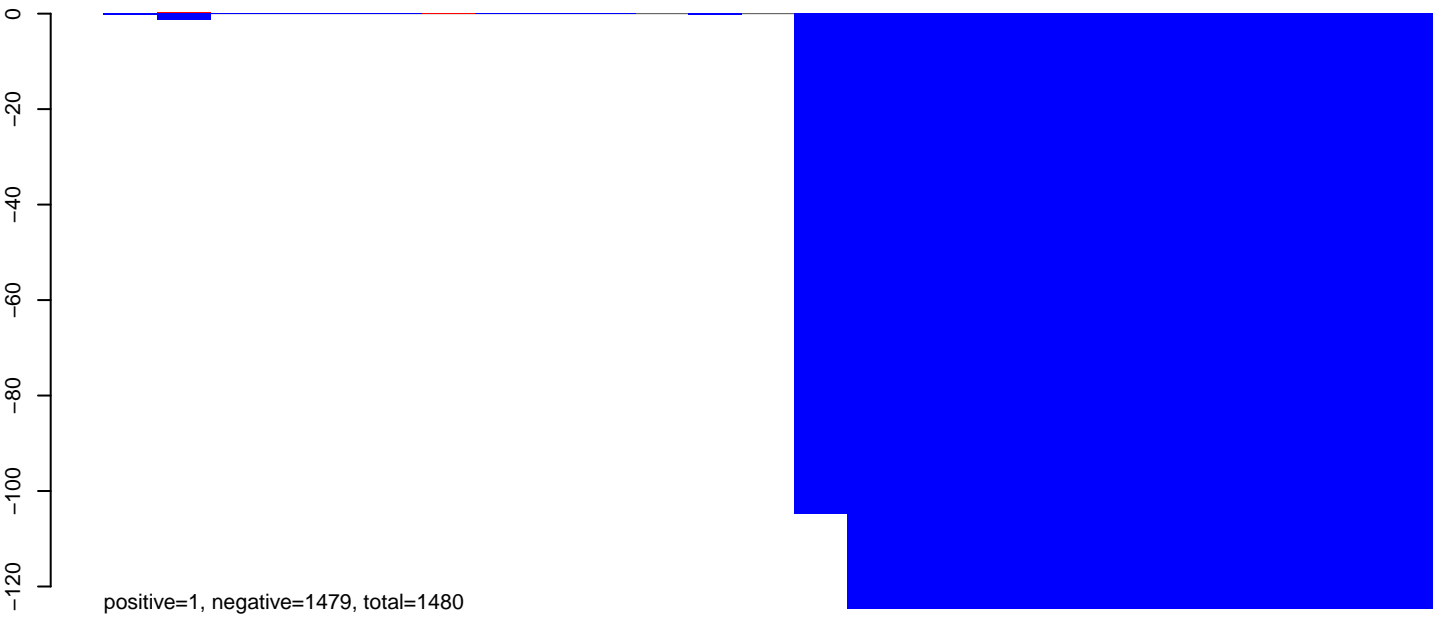

CuQuin\_Fcarc\_NL.24\_35.rep

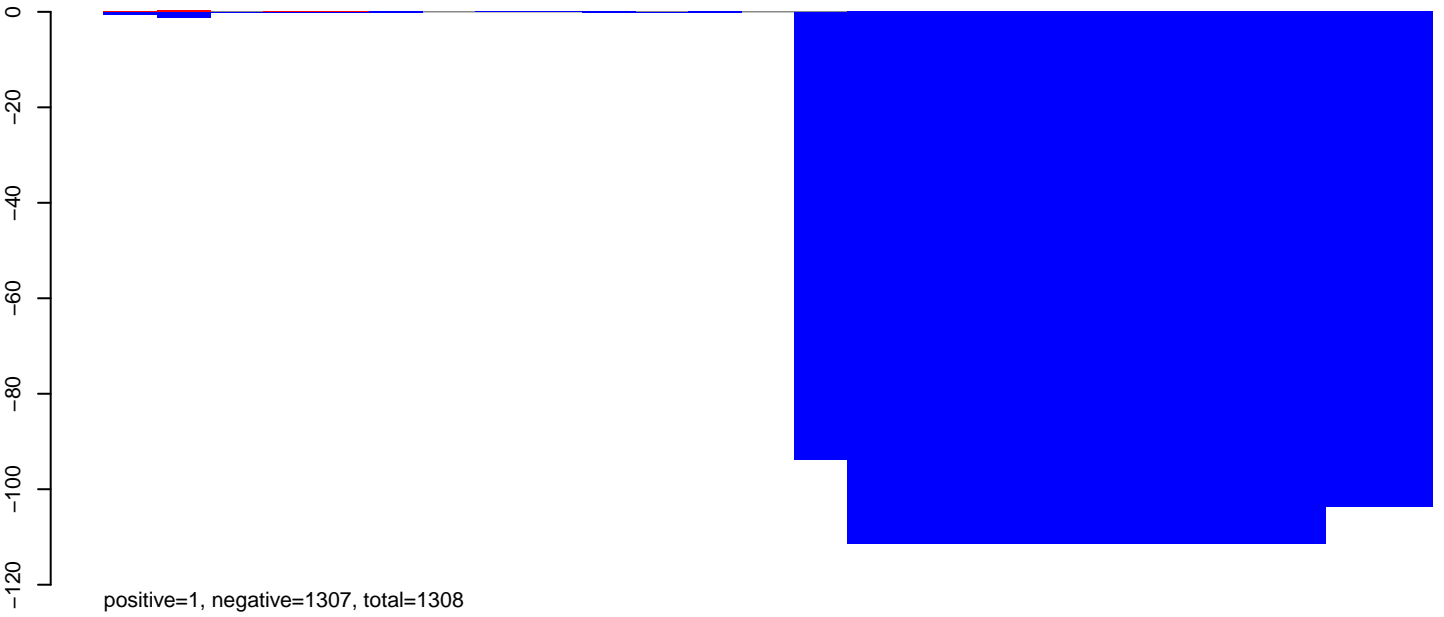

CuQuin\_Fcarc\_NL.rep

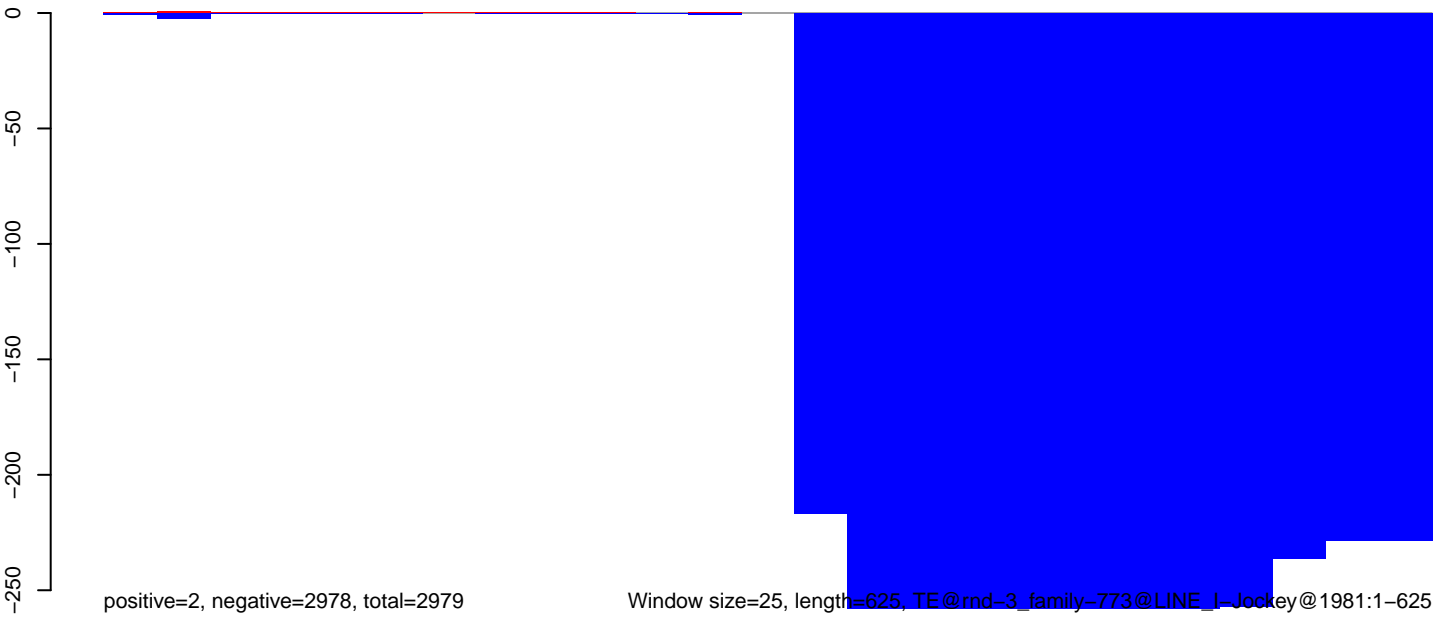

100 200 300 400 500 600

CuQuin\_FcArc\_NL.18\_23.rep

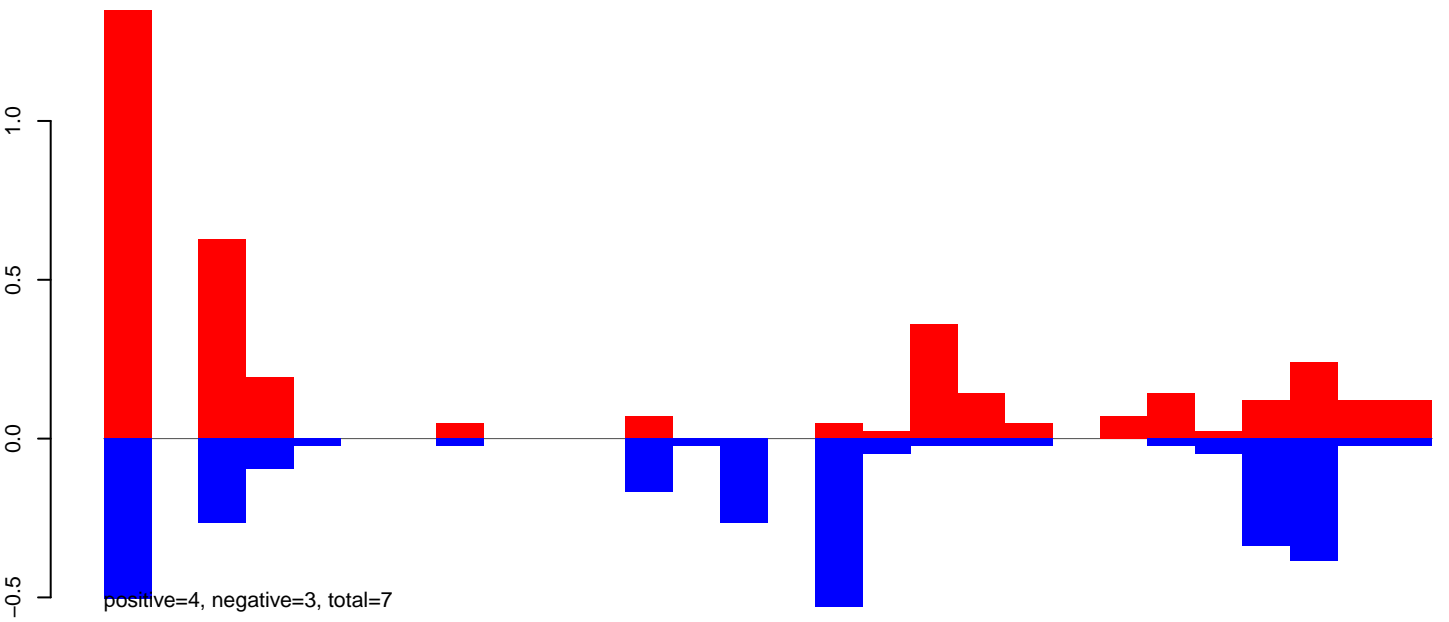

CuQuin\_FcArc\_NL.24\_35.rep

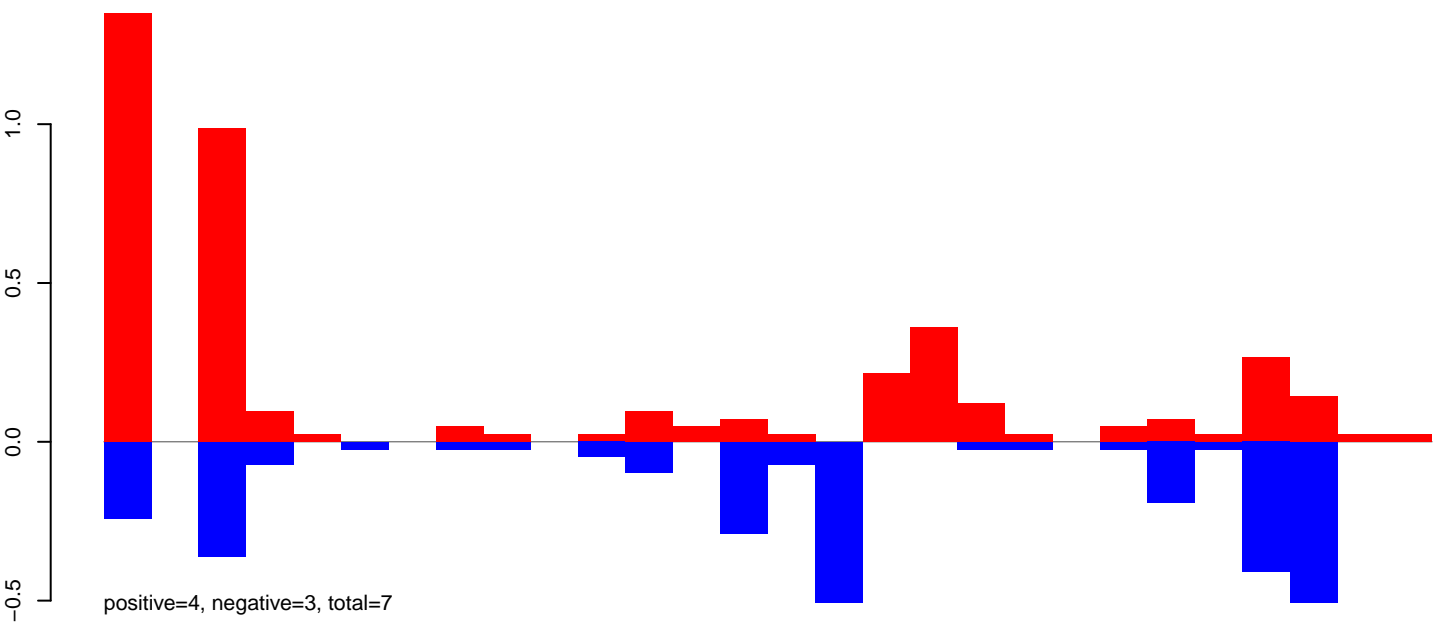

CuQuin\_FcArc\_NL.rep

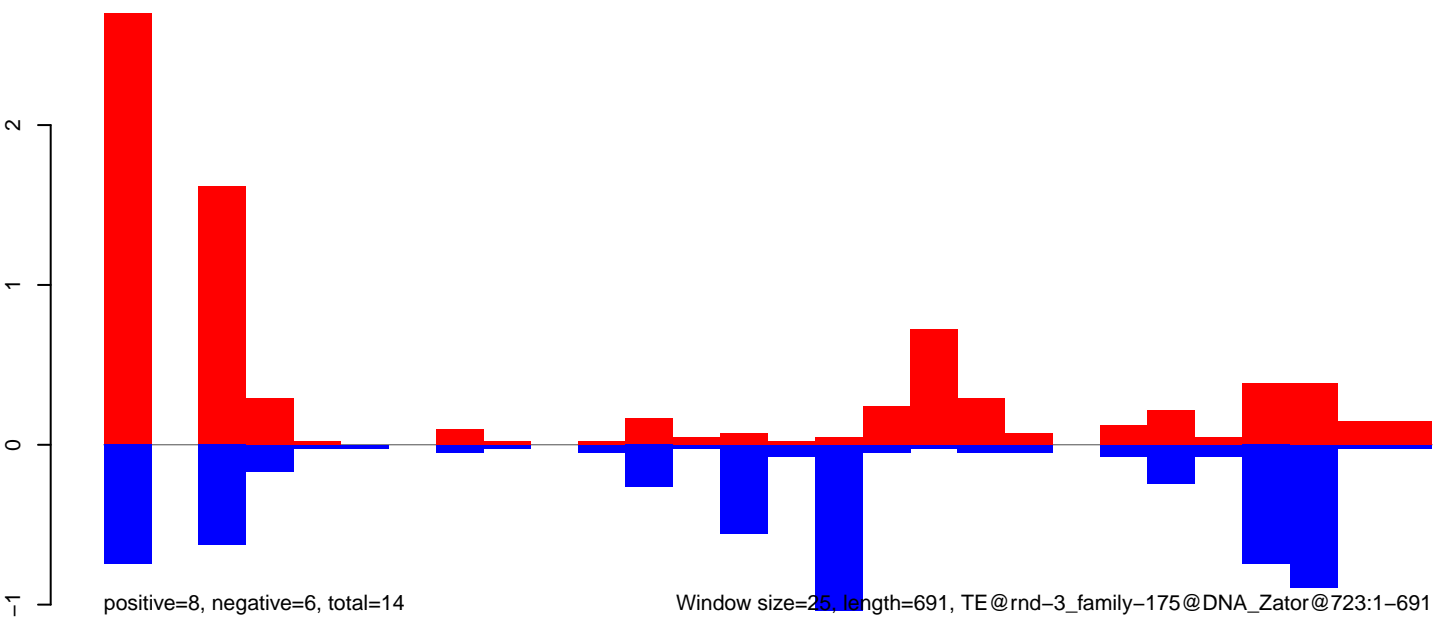

Window size=25, length=691, TE@rnd-3\_family-175@DNA\_Zator@723:1-691

CuQuin\_Fcarc\_NL.18\_23.rep

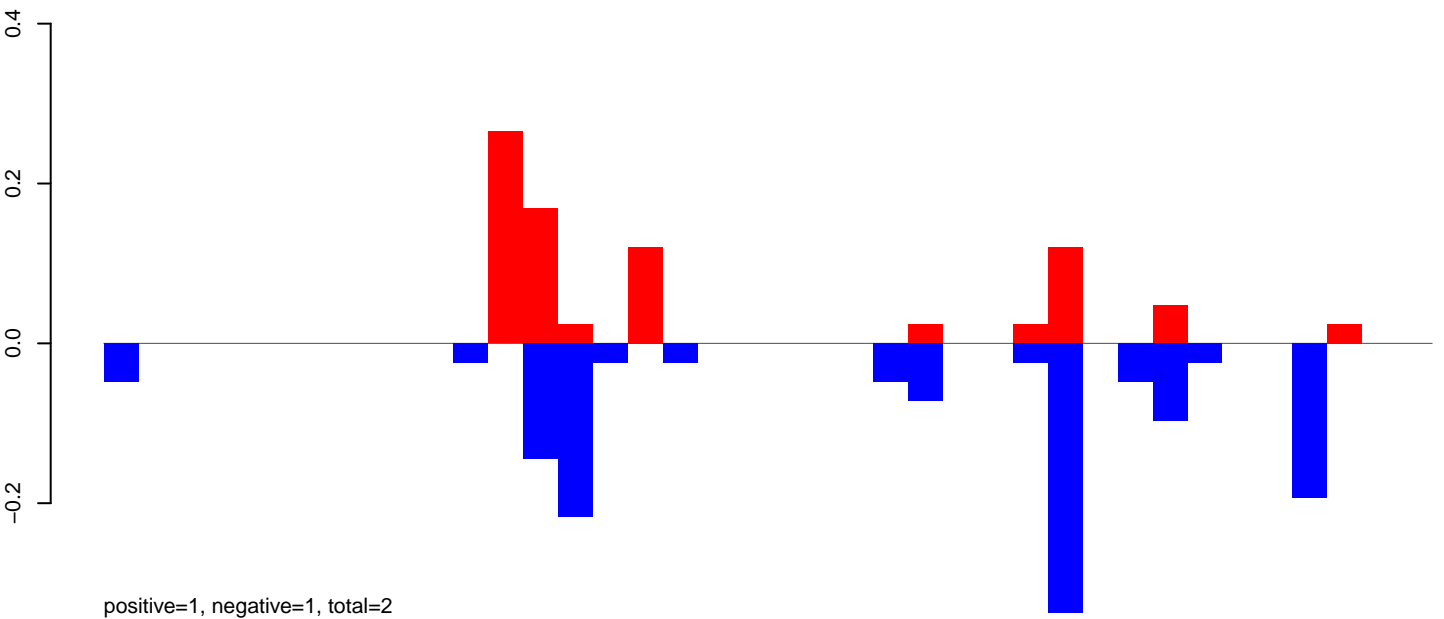

CuQuin\_Fcarc\_NL.24\_35.rep

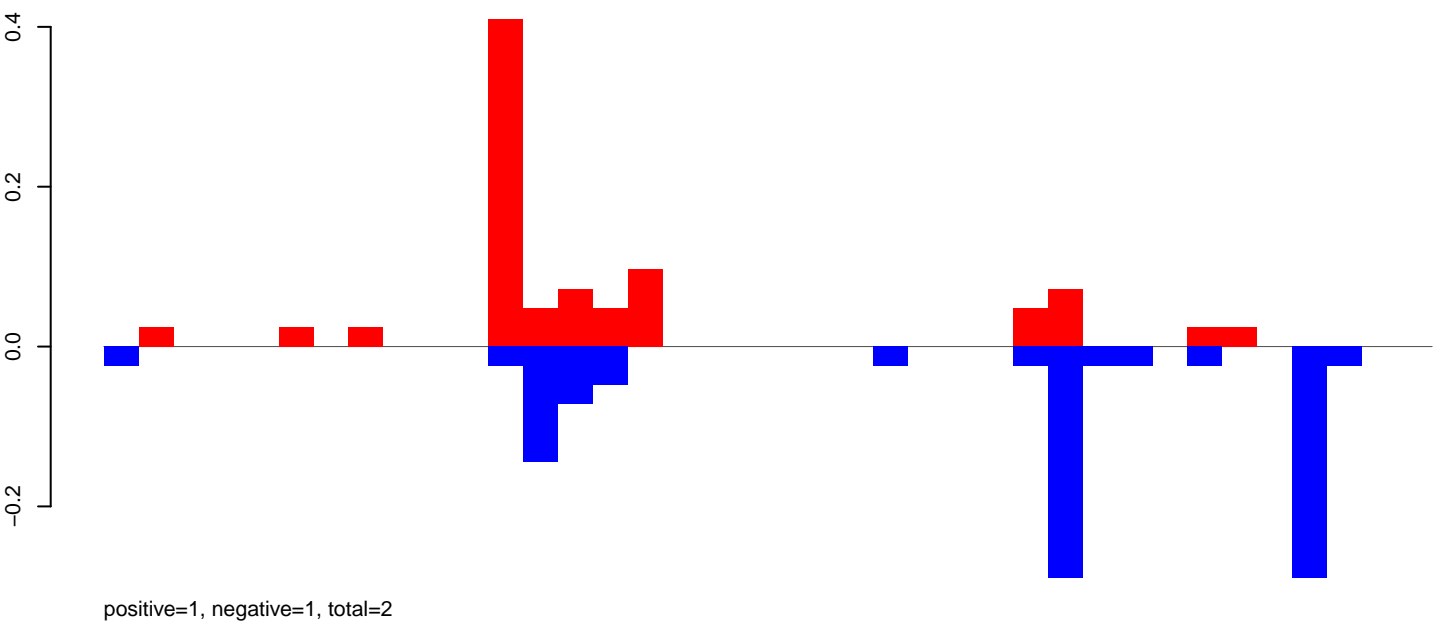

CuQuin\_Fcarc\_NL.rep

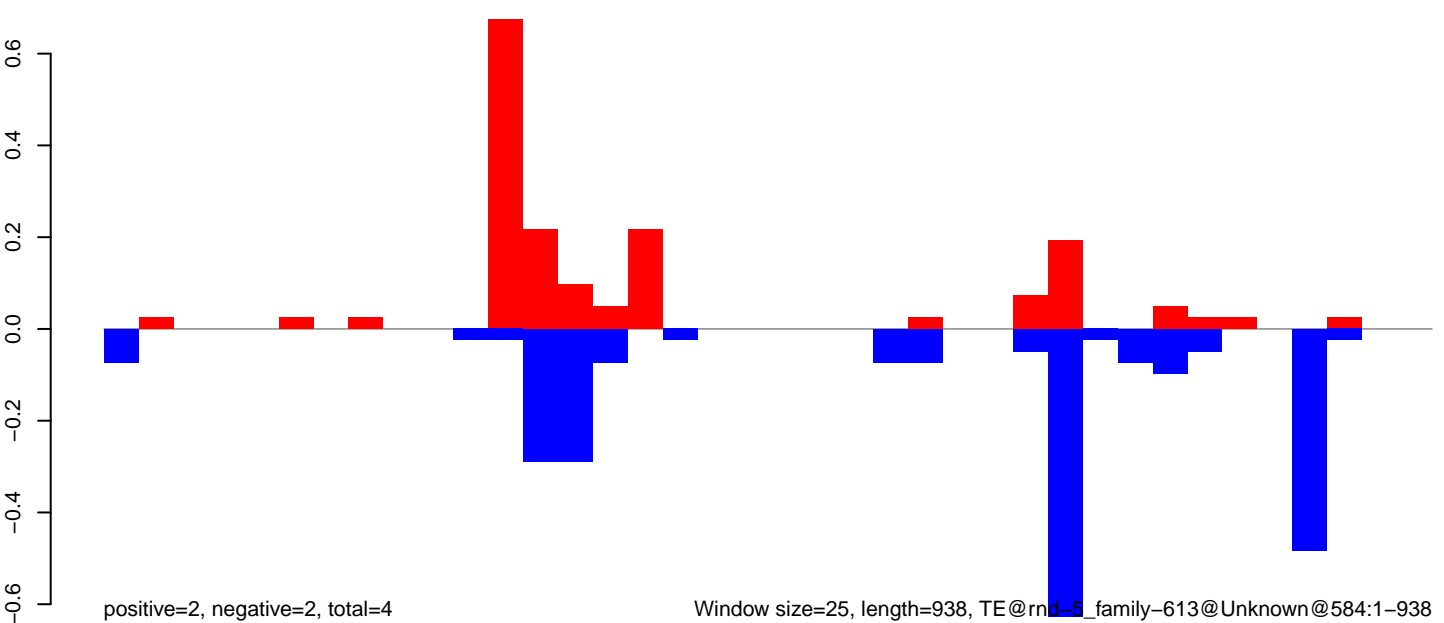

Window size=25, length=938, TE@rn1-5\_family-613@Unknown@584:1-938

0 200 400 600 800 1000

CuQuin\_Fcarc\_NL.18\_23.rep

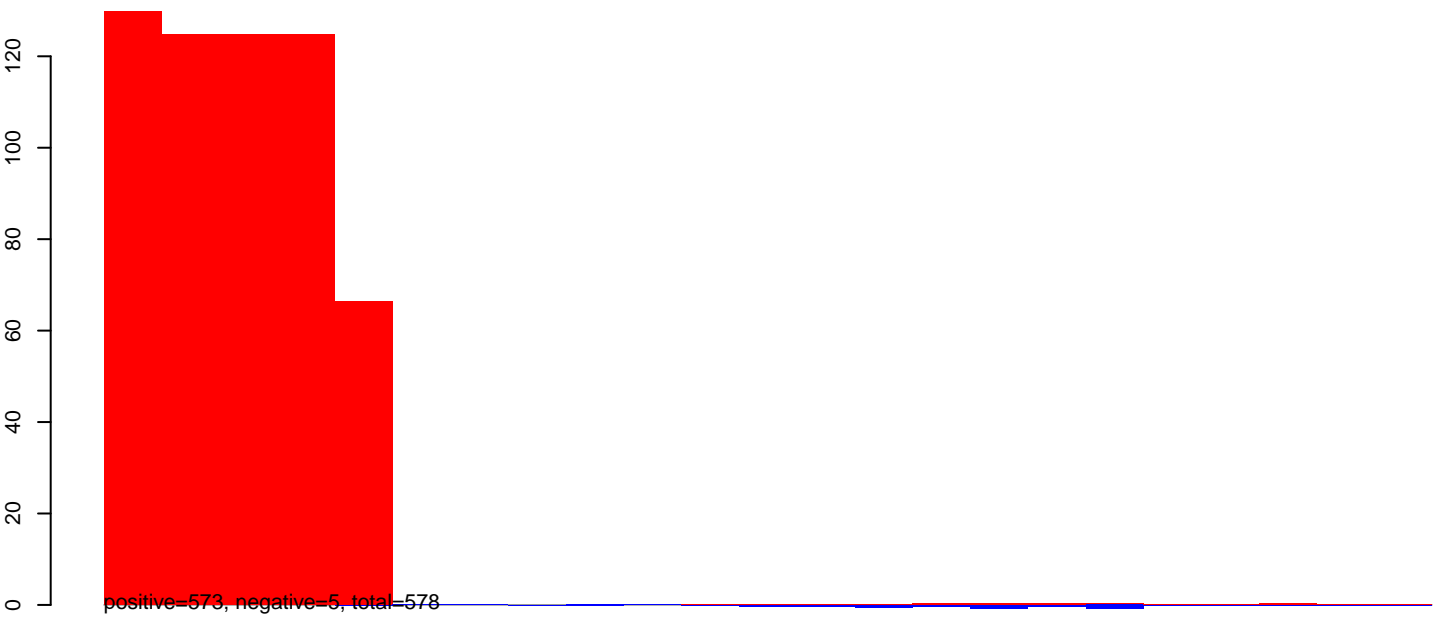

CuQuin\_Fcarc\_NL.24\_35.rep

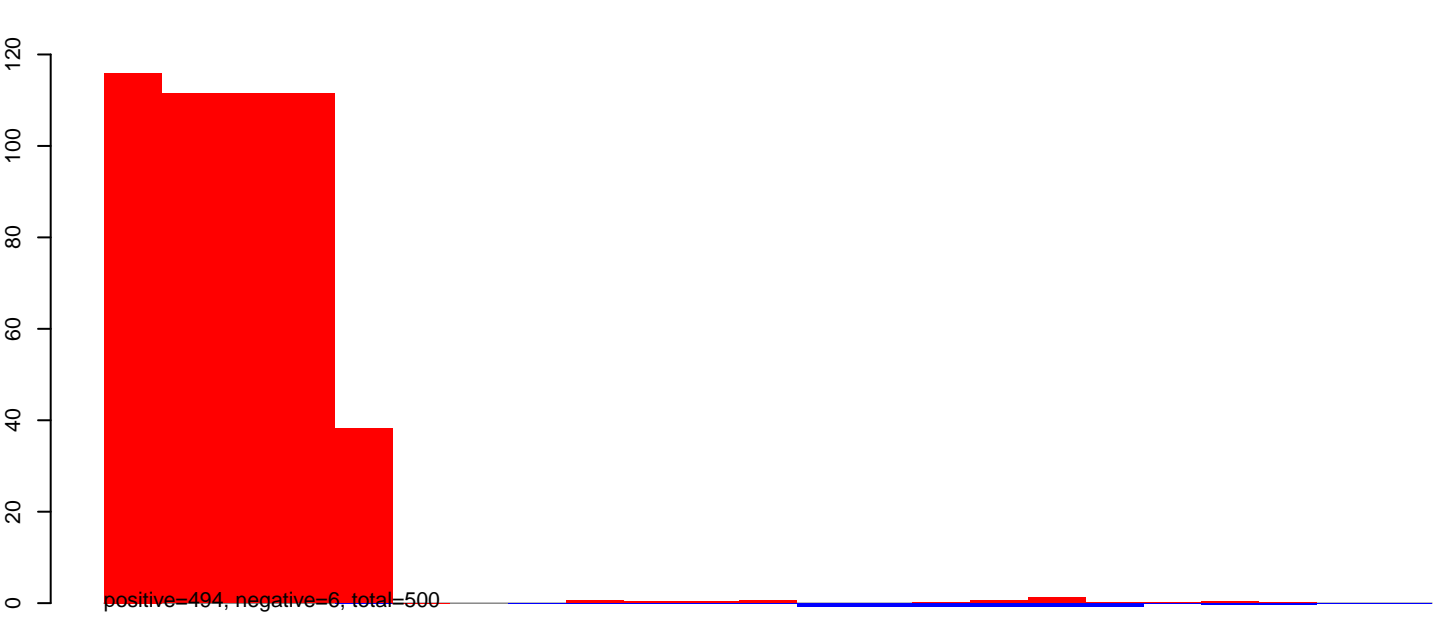

CuQuin\_Fcarc\_NL.rep

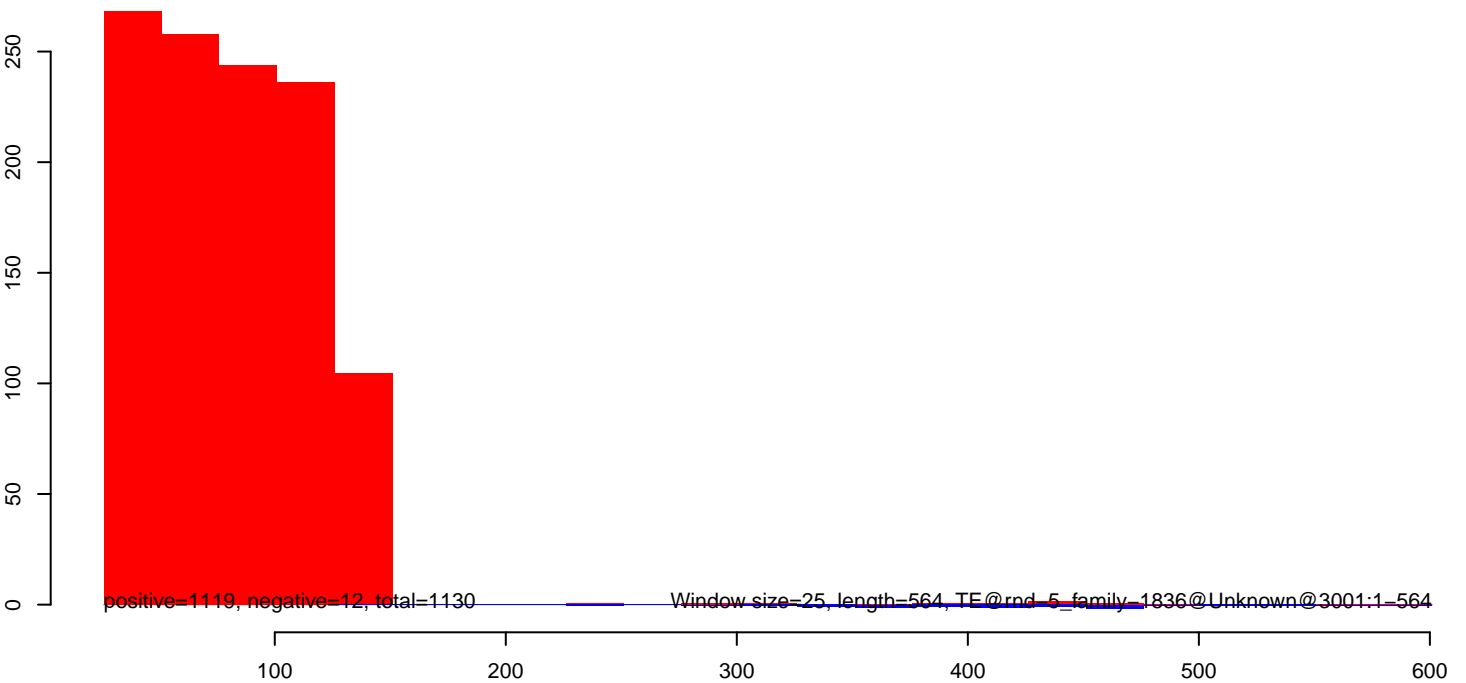

CuQuin\_Fcarc\_NL.18\_23.rep

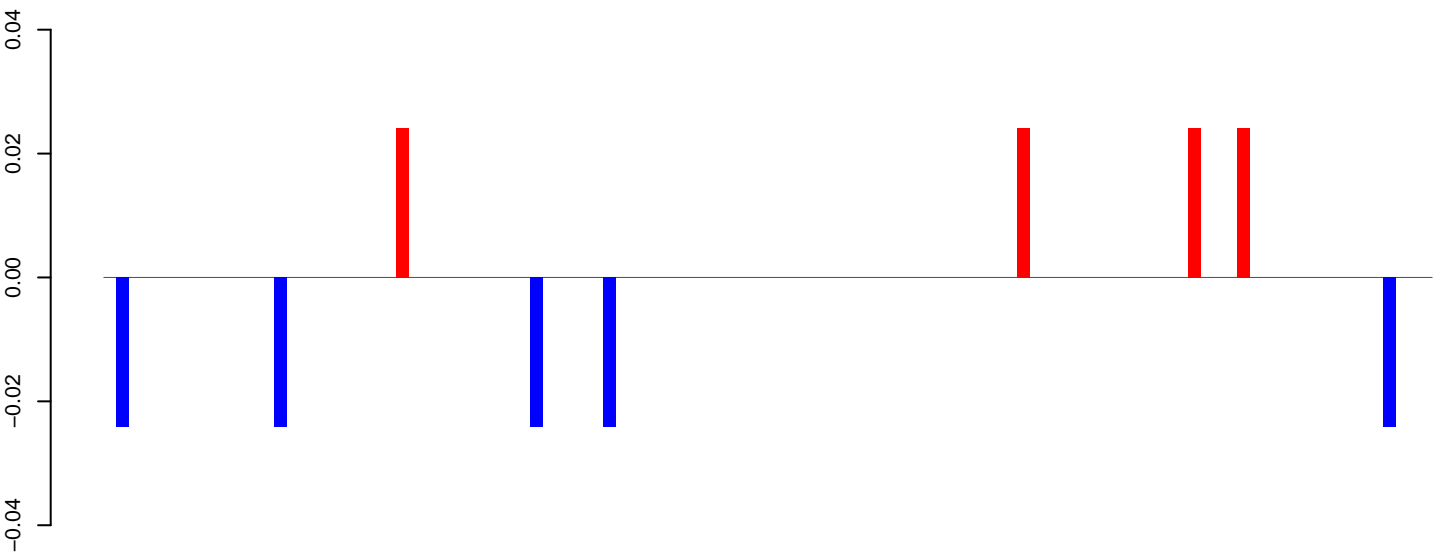

CuQuin\_Fcarc\_NL.24\_35.rep

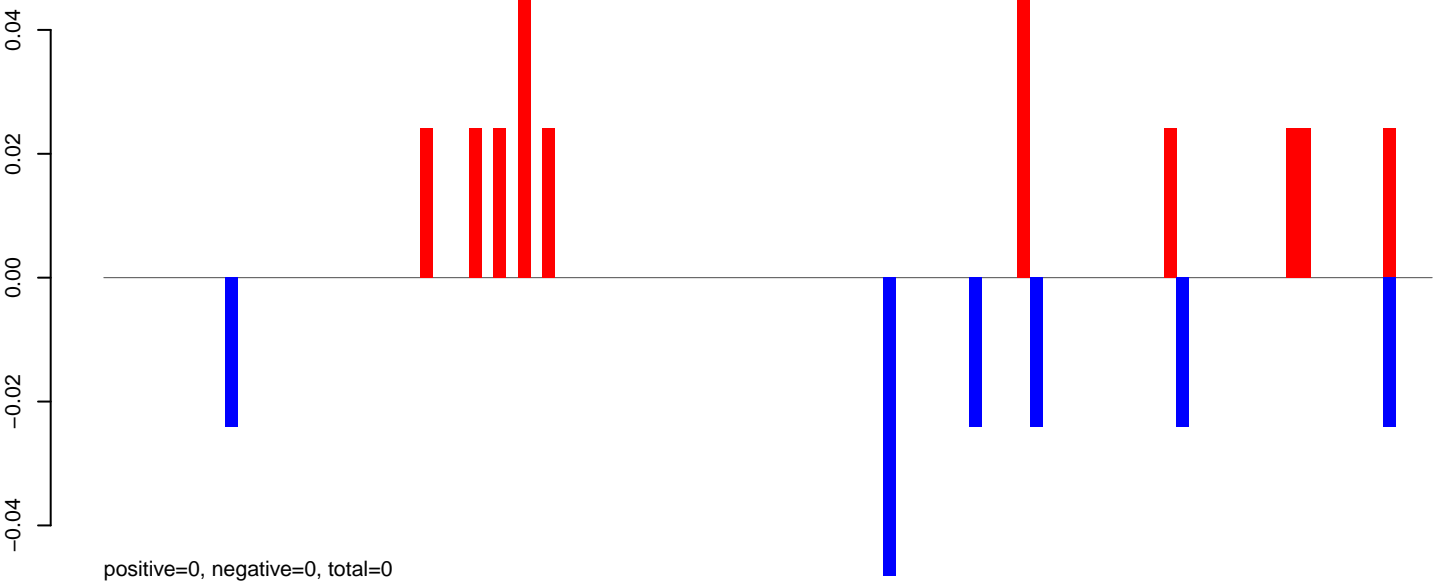

CuQuin\_Fcarc\_NL.rep

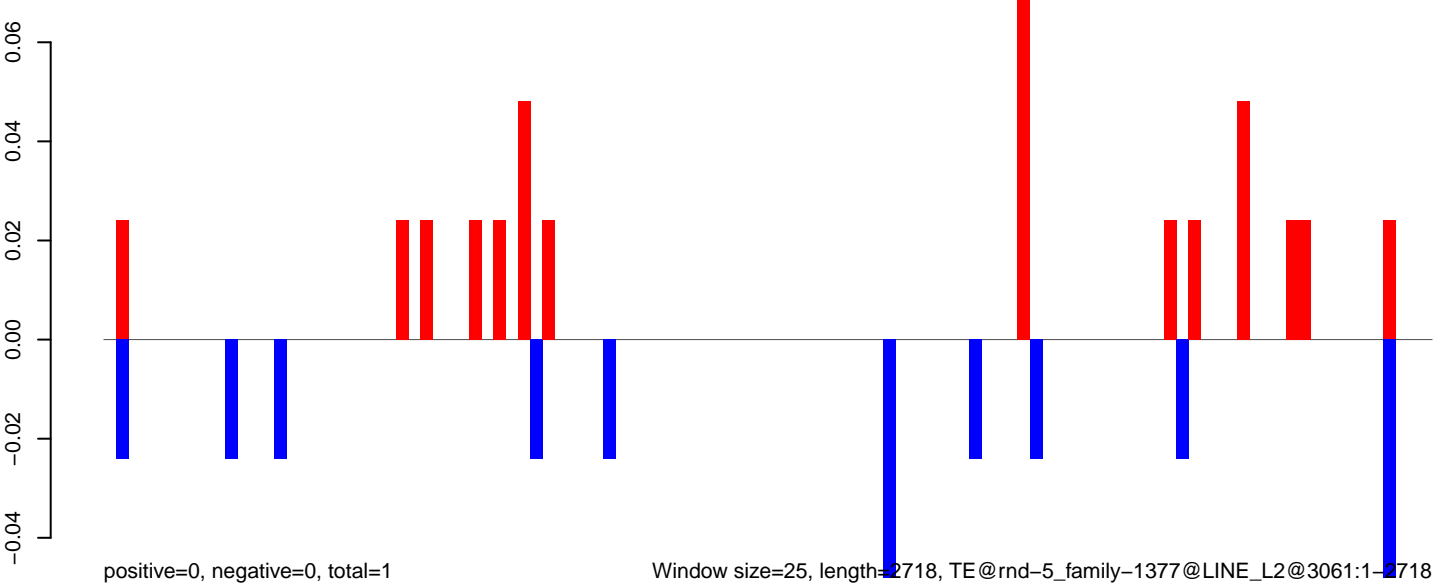

Window size=25, length=2718, TE@rnd-5\_family-1377@LINE\_L2@3061:1-2718



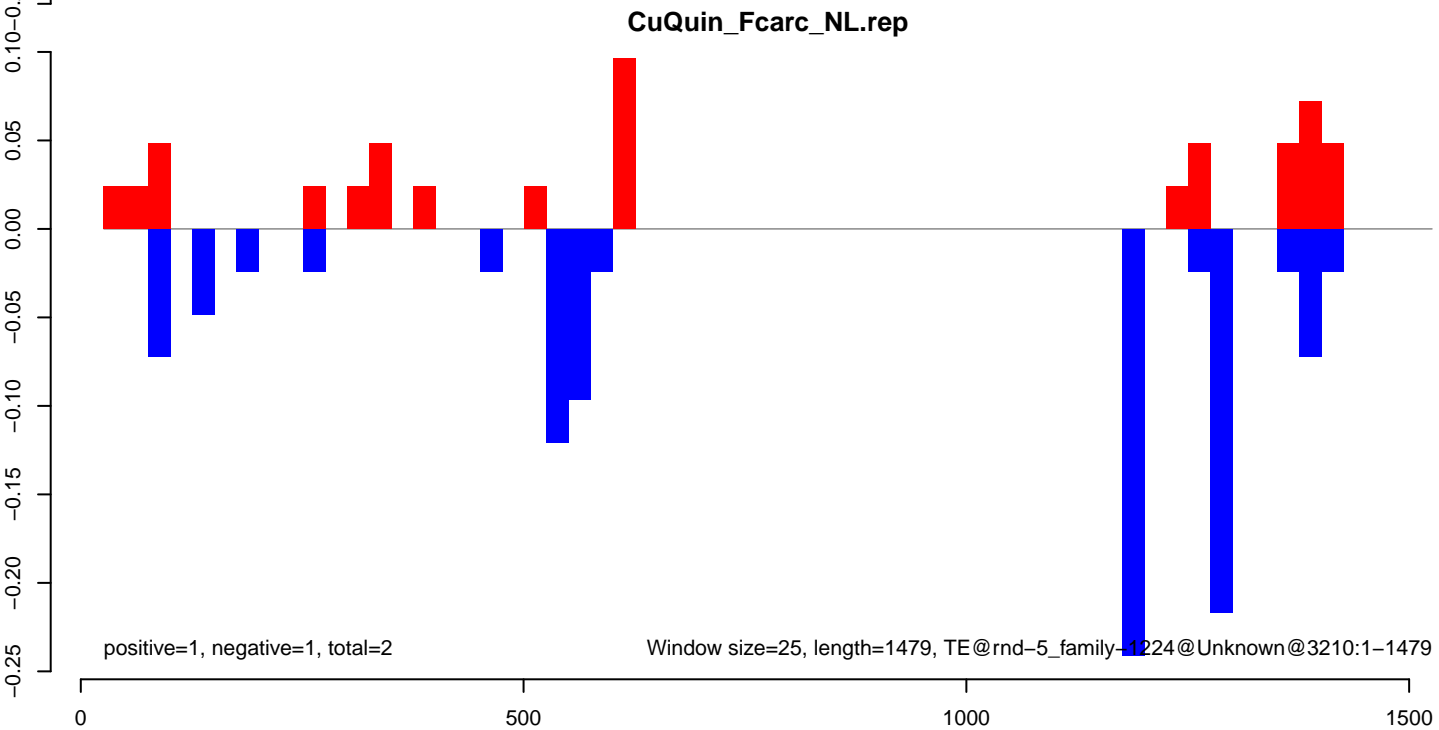
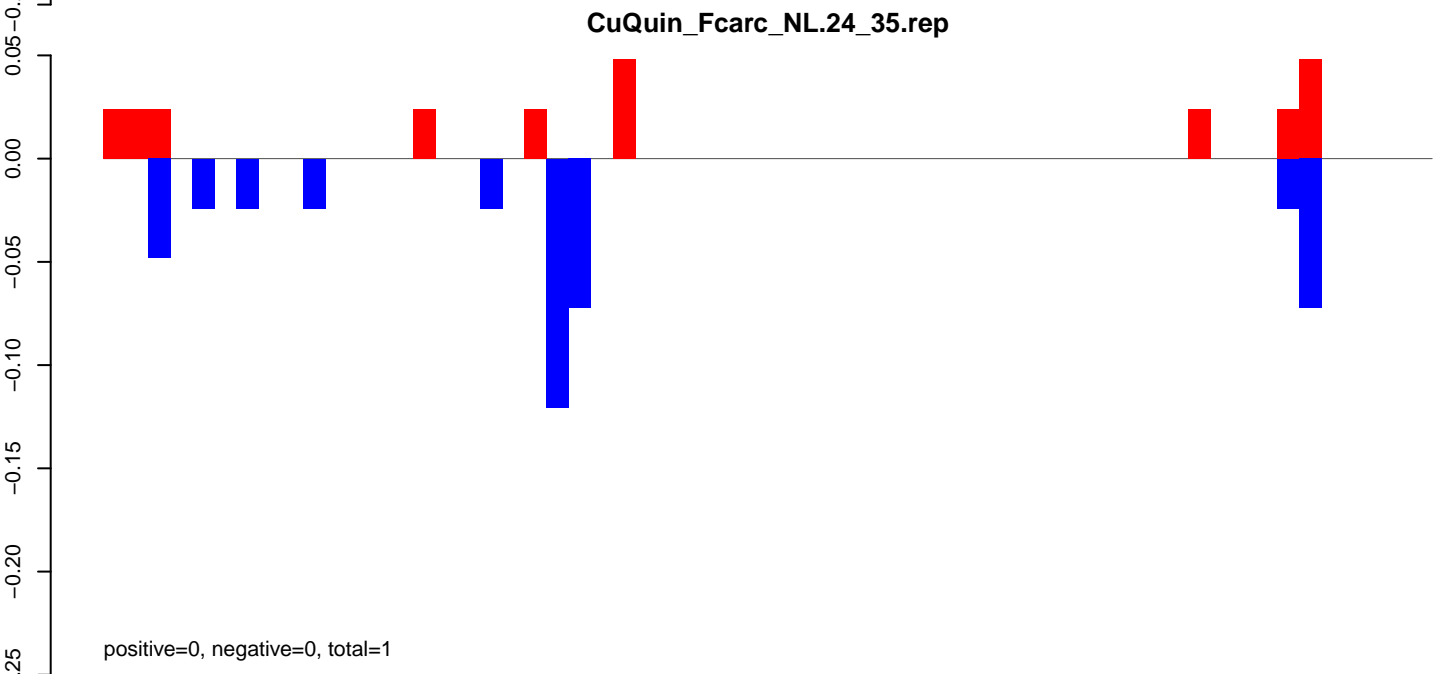
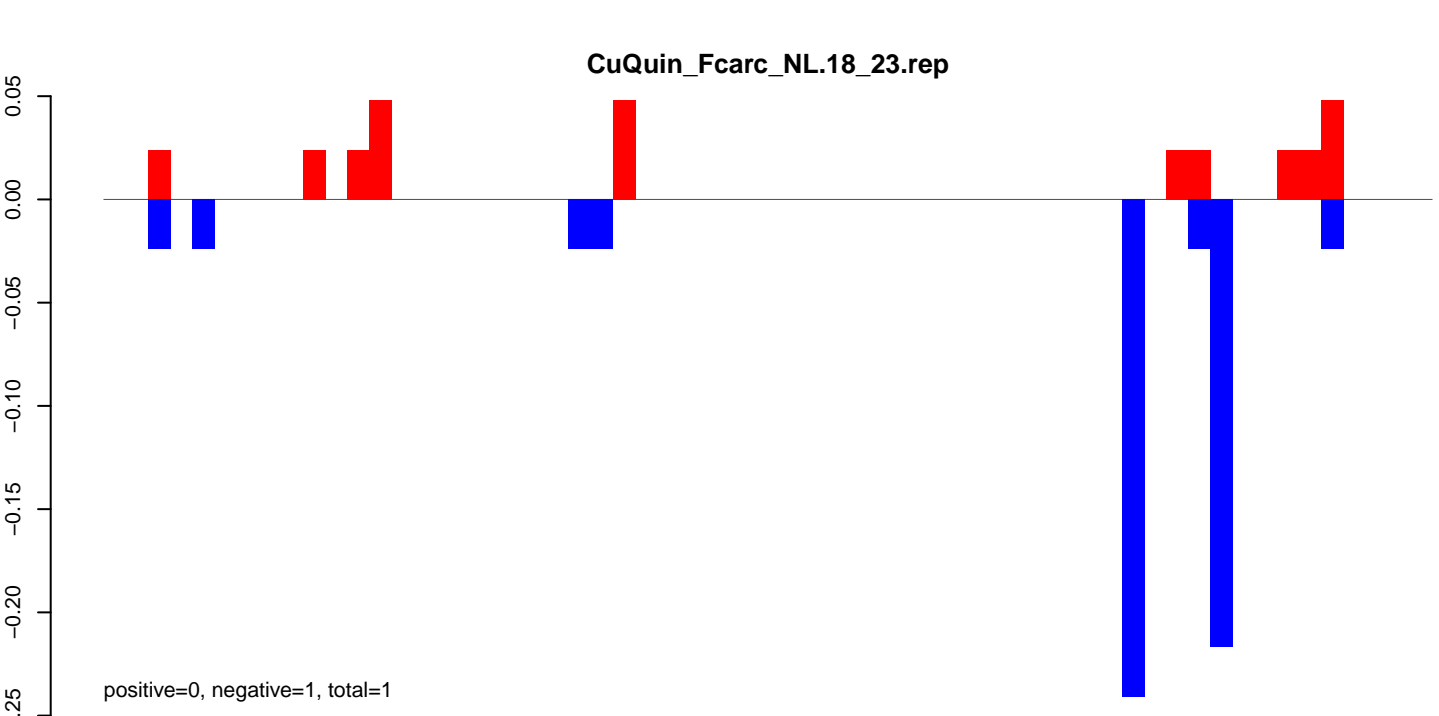

CuQuin\_Fcarc\_NL.18\_23.rep

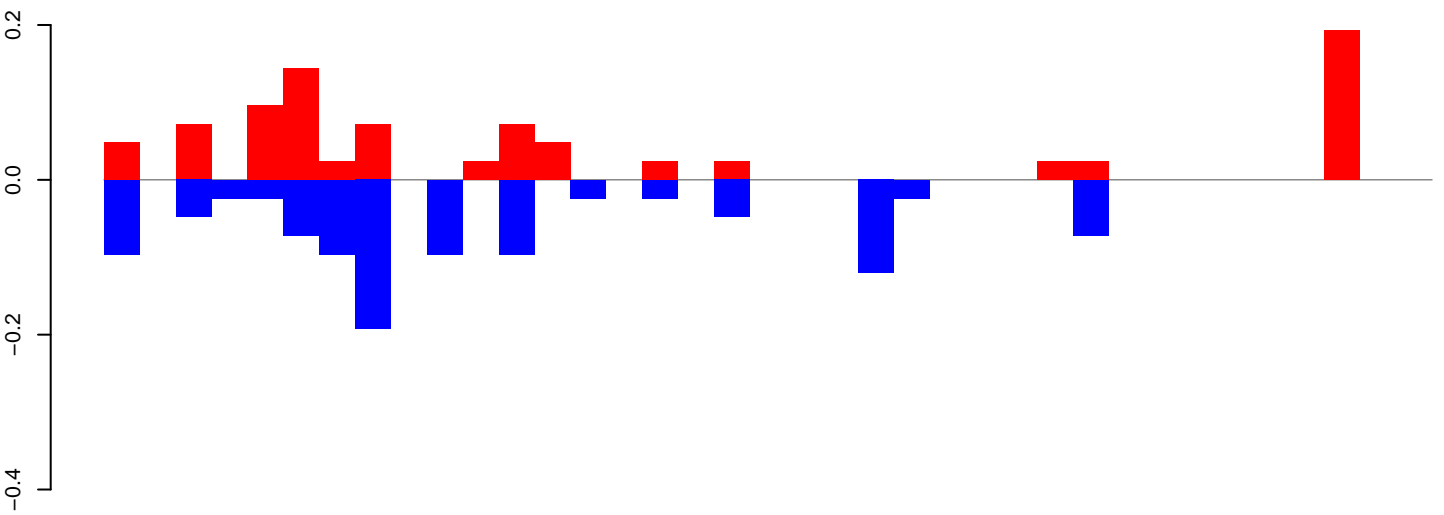

positive=1, negative=1, total=2

CuQuin\_Fcarc\_NL.24\_35.rep

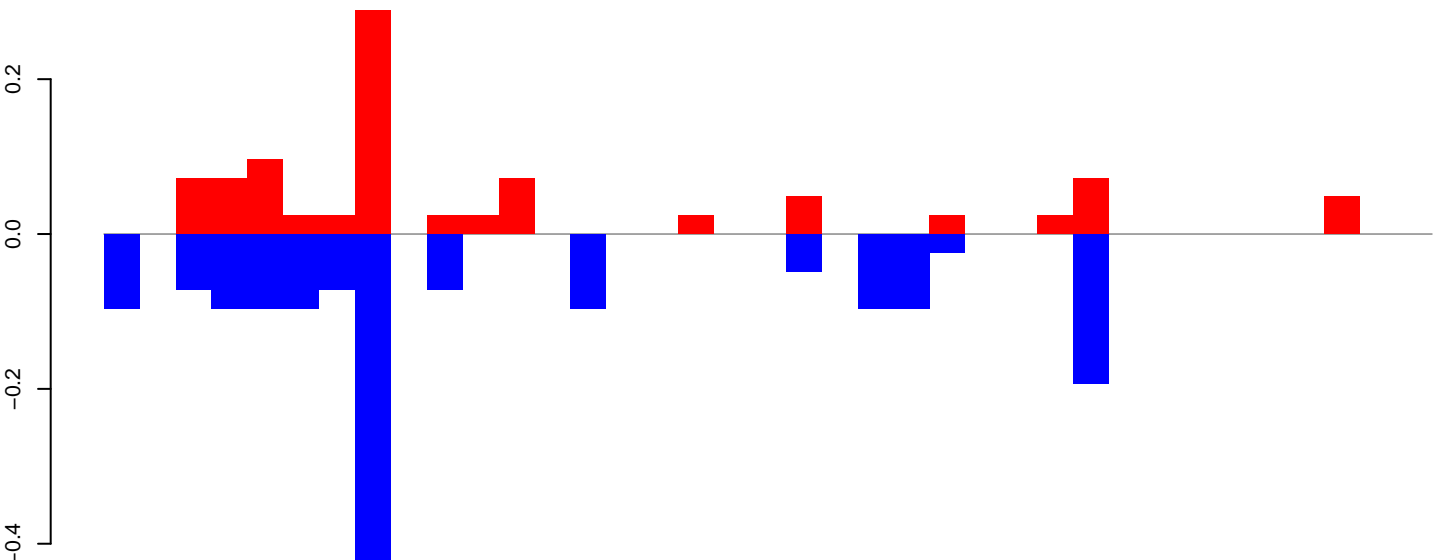

positive=1, negative=2, total=3

CuQuin\_Fcarc\_NL.rep

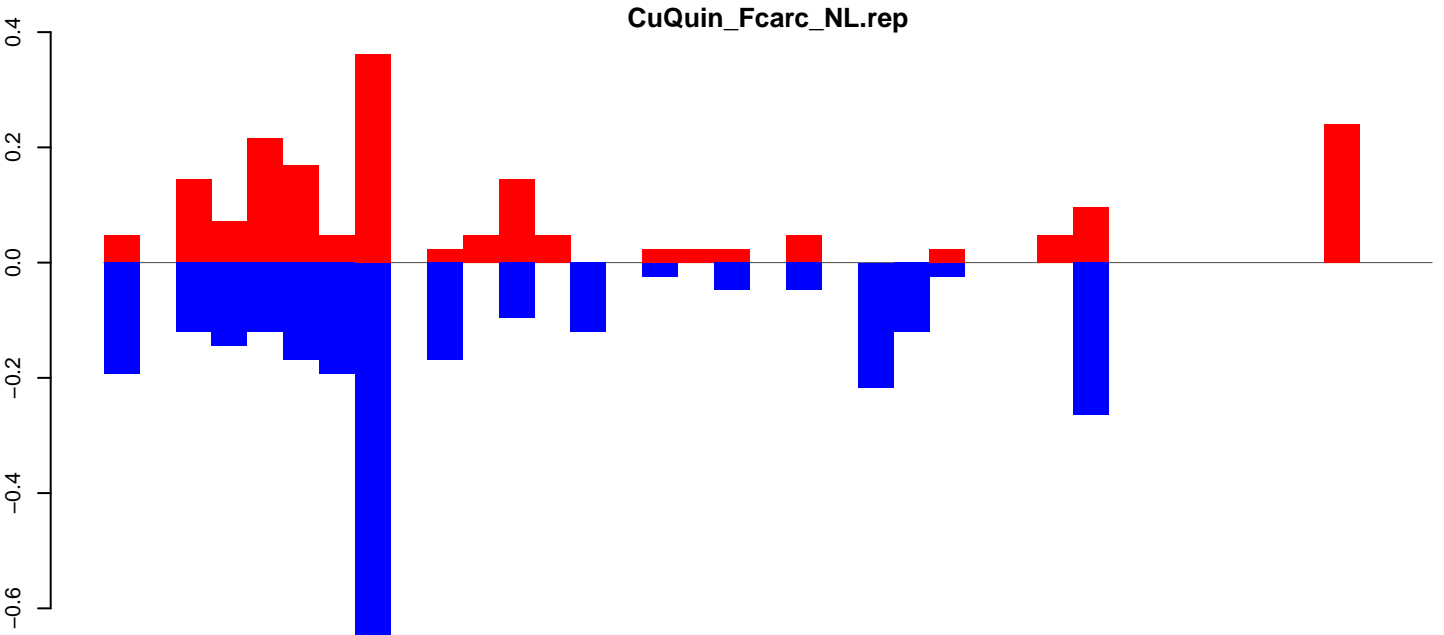

positive=2, negative=3, total=5

Window size=25, length=901, TE@rnd-5\_family-1210@DNA\_PIF-Spy@1217:1-901

0 200 400 600 800

CuQuin\_FcArc\_NL.18\_23.rep

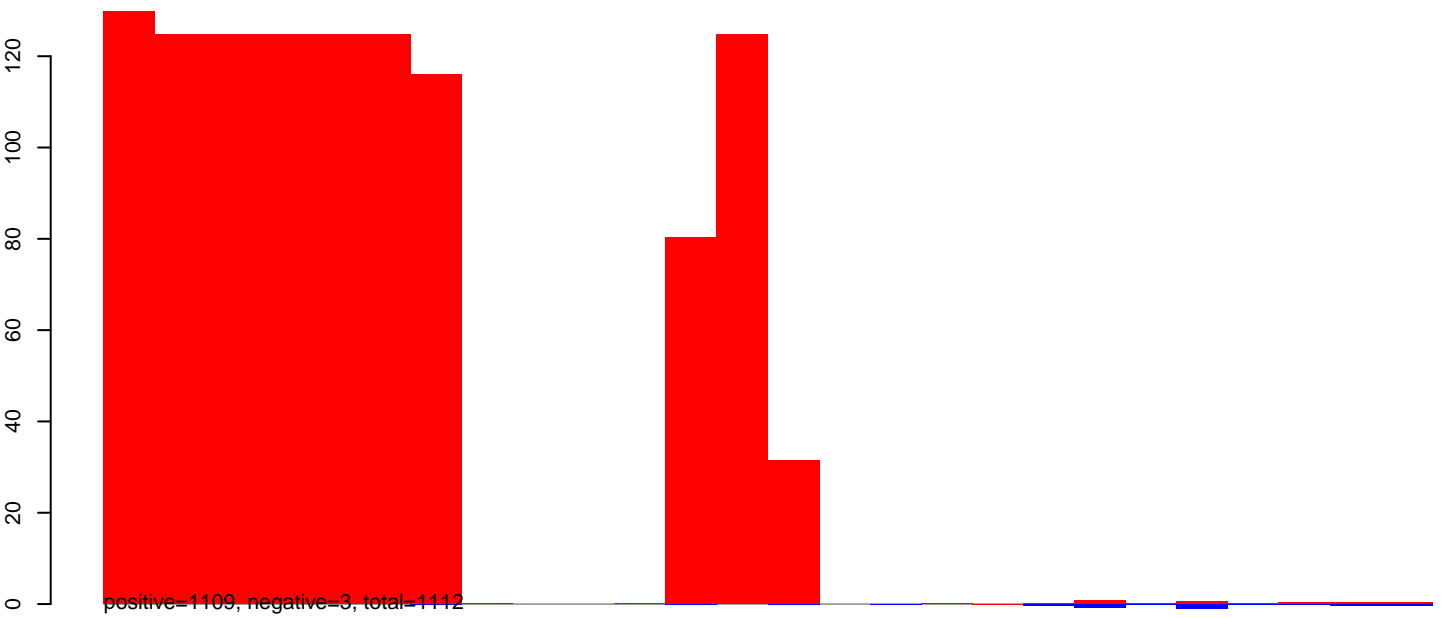

CuQuin\_FcArc\_NL.24\_35.rep

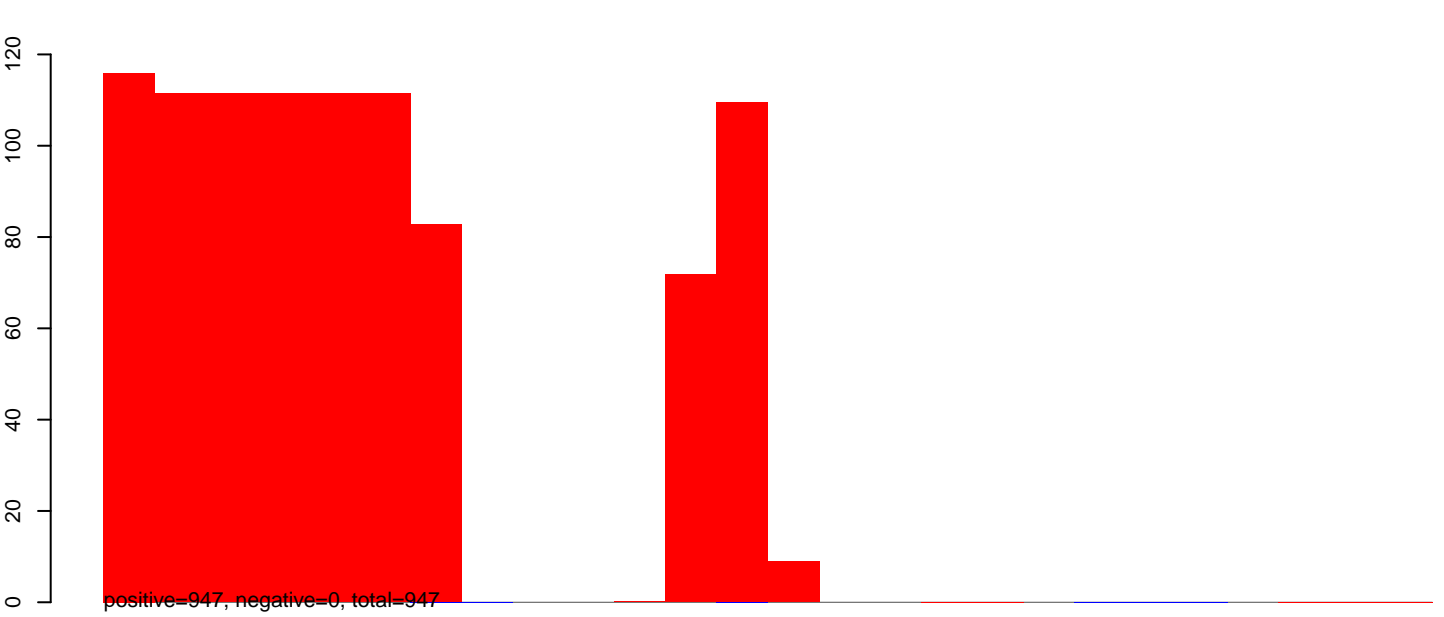

CuQuin\_FcArc\_NL.rep

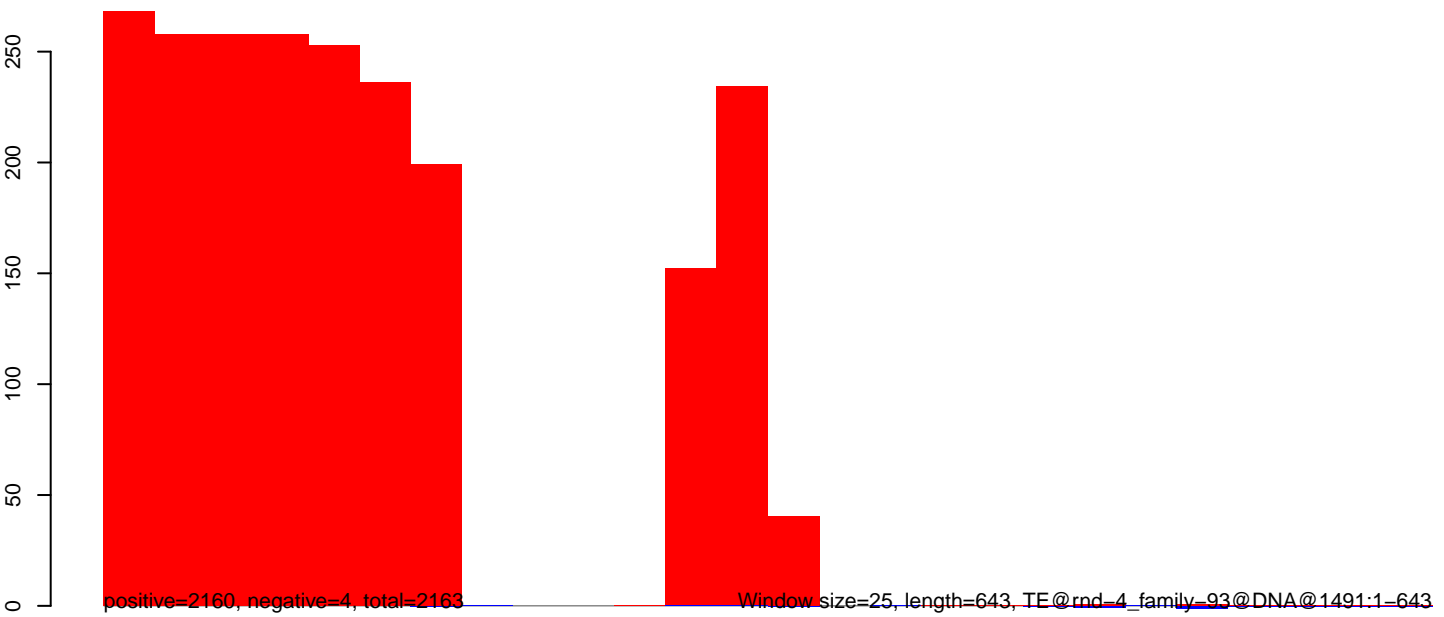

CuQuin\_Fcarc\_NL.18\_23.rep

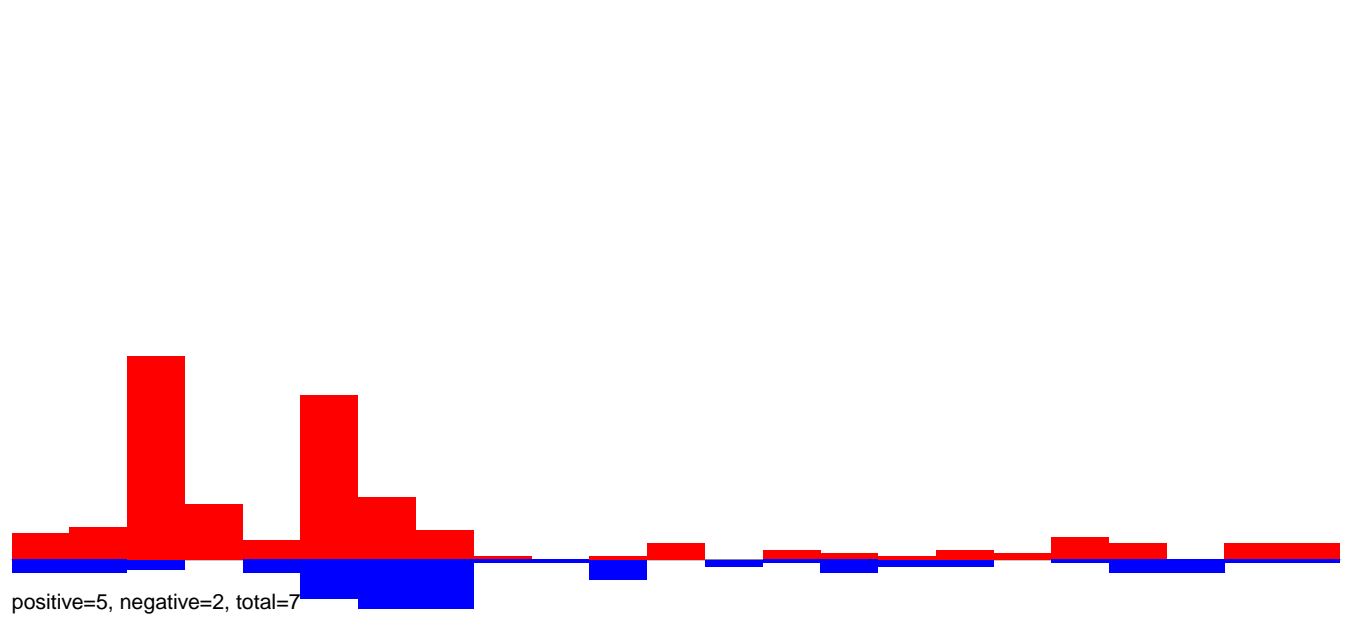

CuQuin\_Fcarc\_NL.24\_35.rep

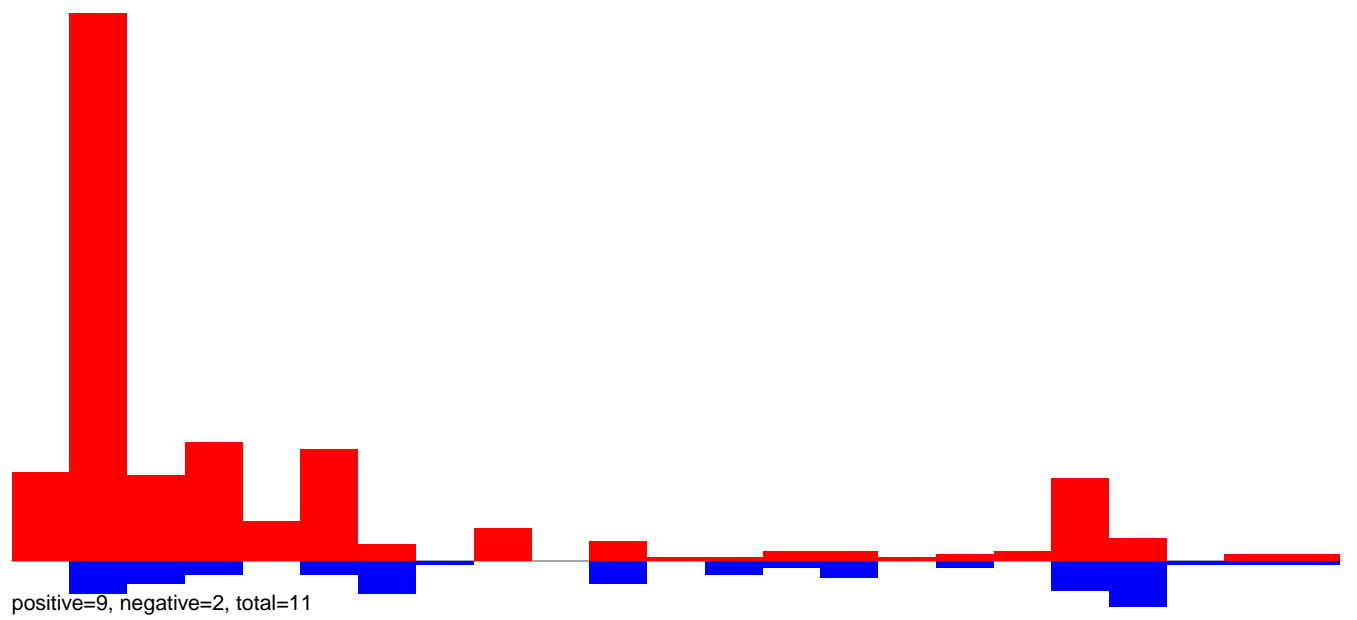

CuQuin\_Fcarc\_NL.rep

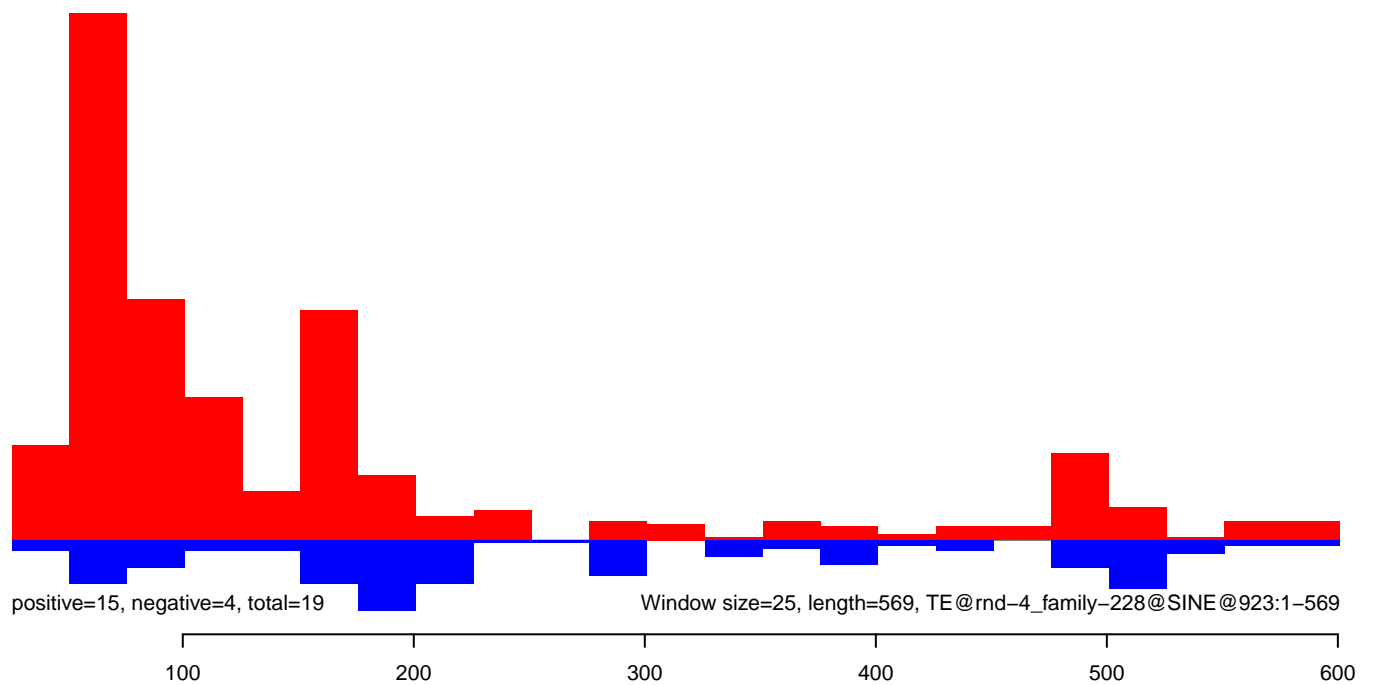

CuQuin\_FcArc\_NL.18\_23.rep

0.3  
0.2  
0.1  
0.0  
-0.1  
-0.2  
-0.3

positive=2, negative=2, total=3

CuQuin\_FcArc\_NL.24\_35.rep

0.3  
0.2  
0.1  
0.0  
-0.1  
-0.2  
-0.3

positive=1, negative=1, total=2

CuQuin\_FcArc\_NL.rep

0.4  
0.2  
0.0  
-0.2  
-0.4

positive=3, negative=3, total=5

Window size=25, length=674, TE@rnd-4\_family-128@DNA@3377:1-674

0 100 200 300 400 500 600 700

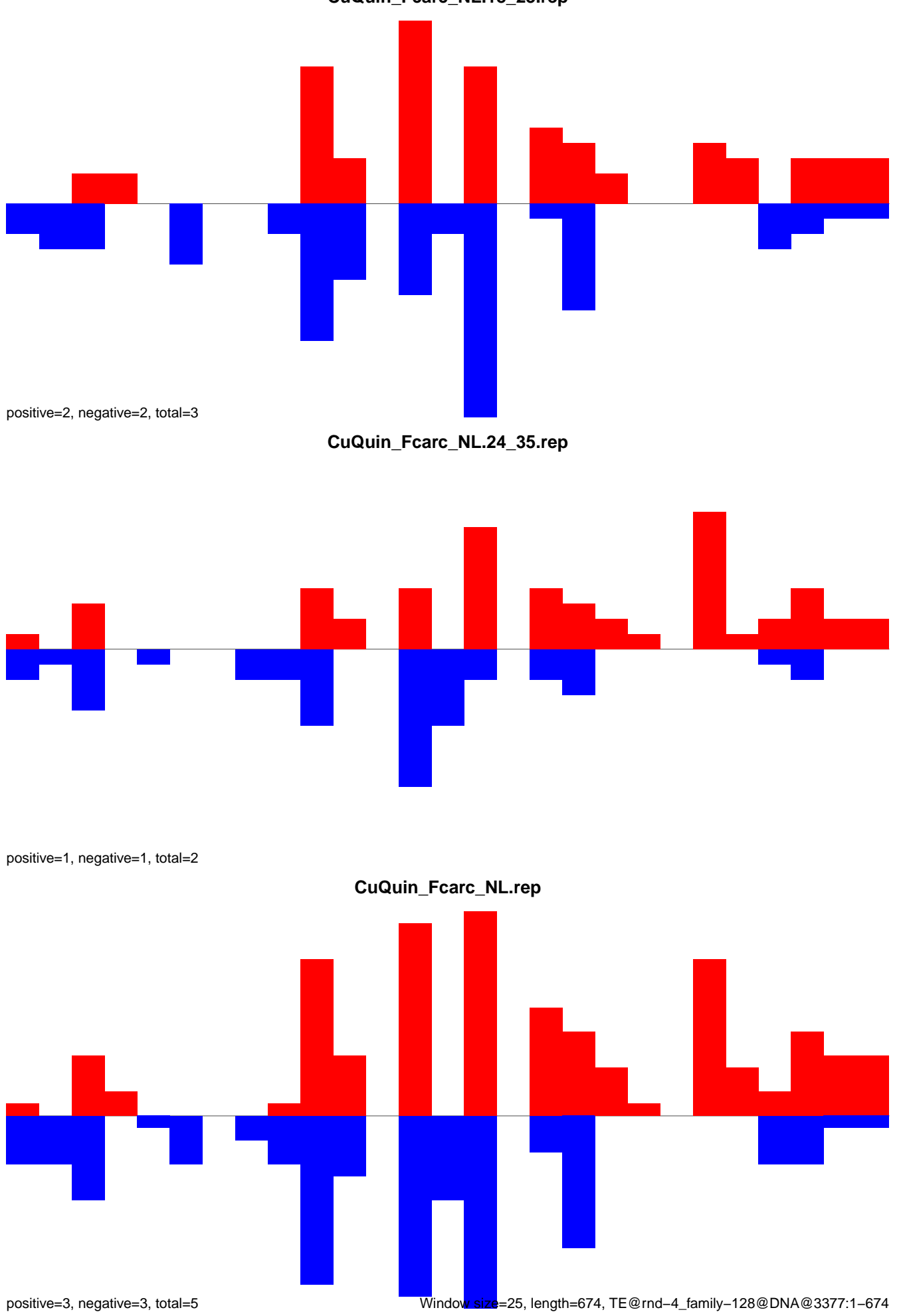

CuQuin\_FcArc\_NL.18\_23.rep

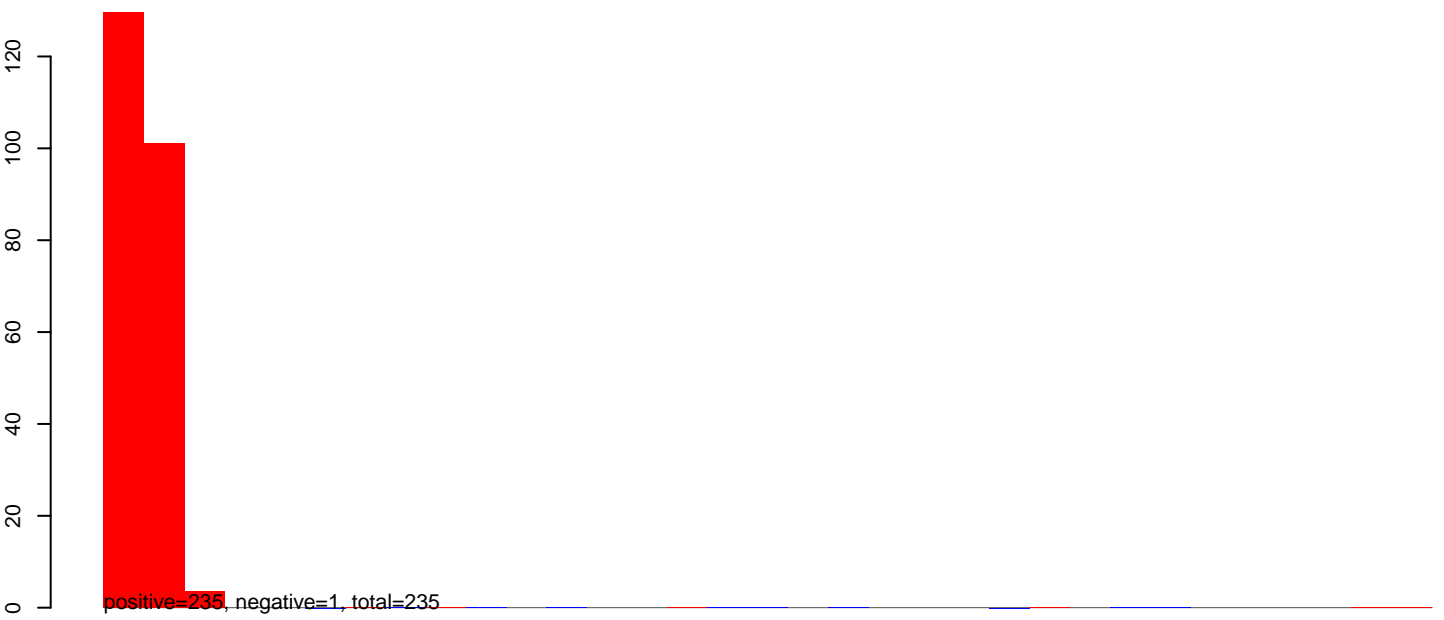

CuQuin\_FcArc\_NL.24\_35.rep

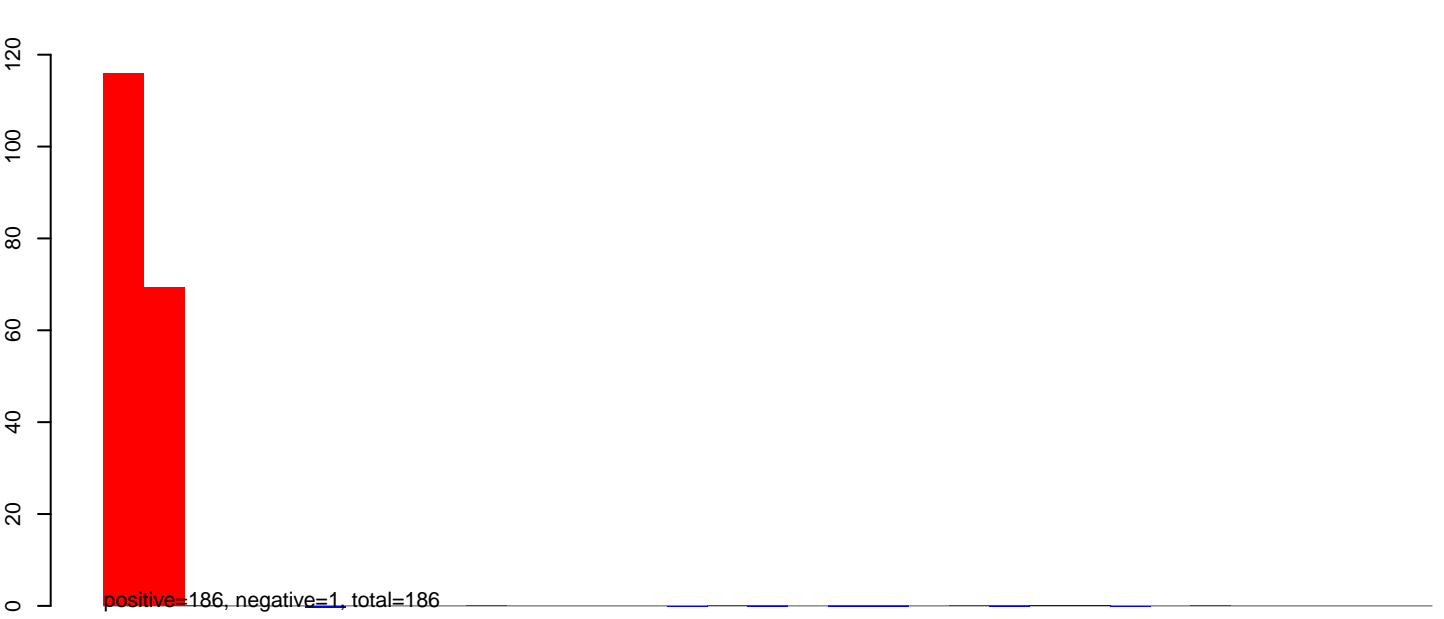

CuQuin\_FcArc\_NL.rep

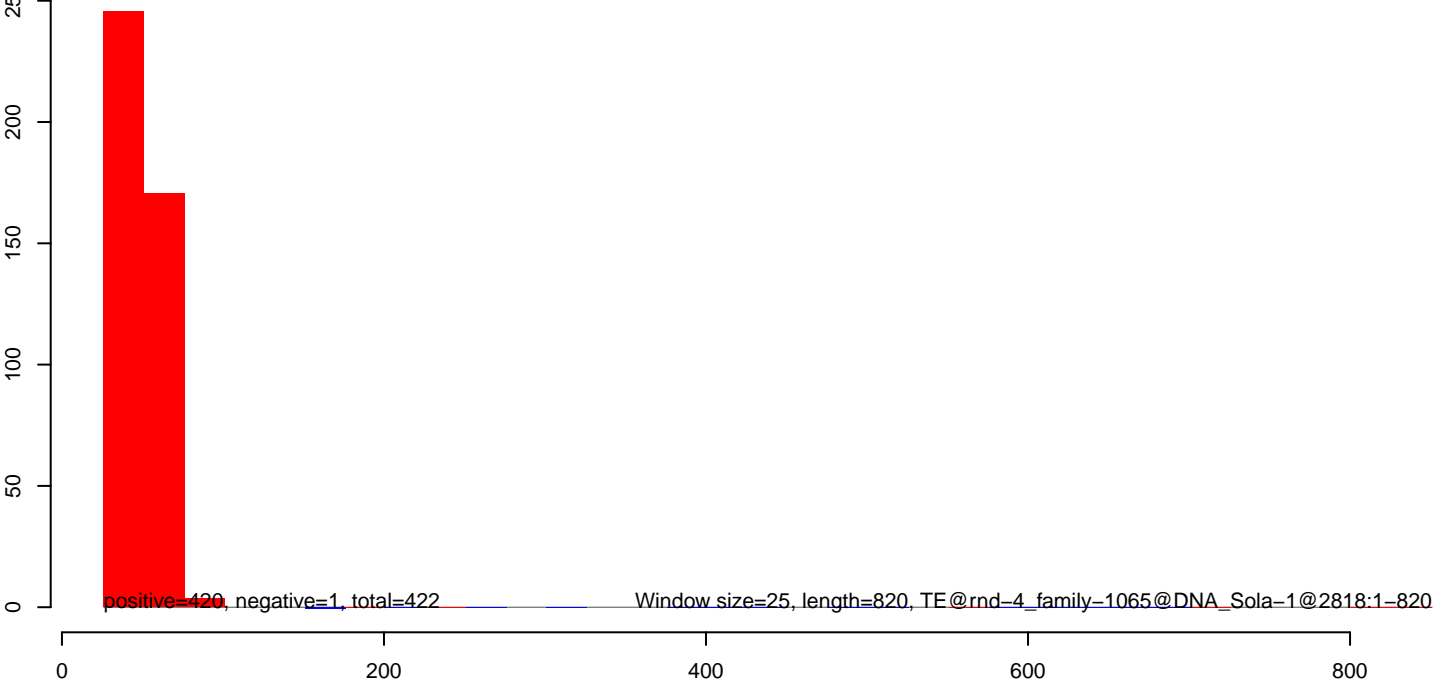

CuQuin\_FcArc\_NL.18\_23.rep

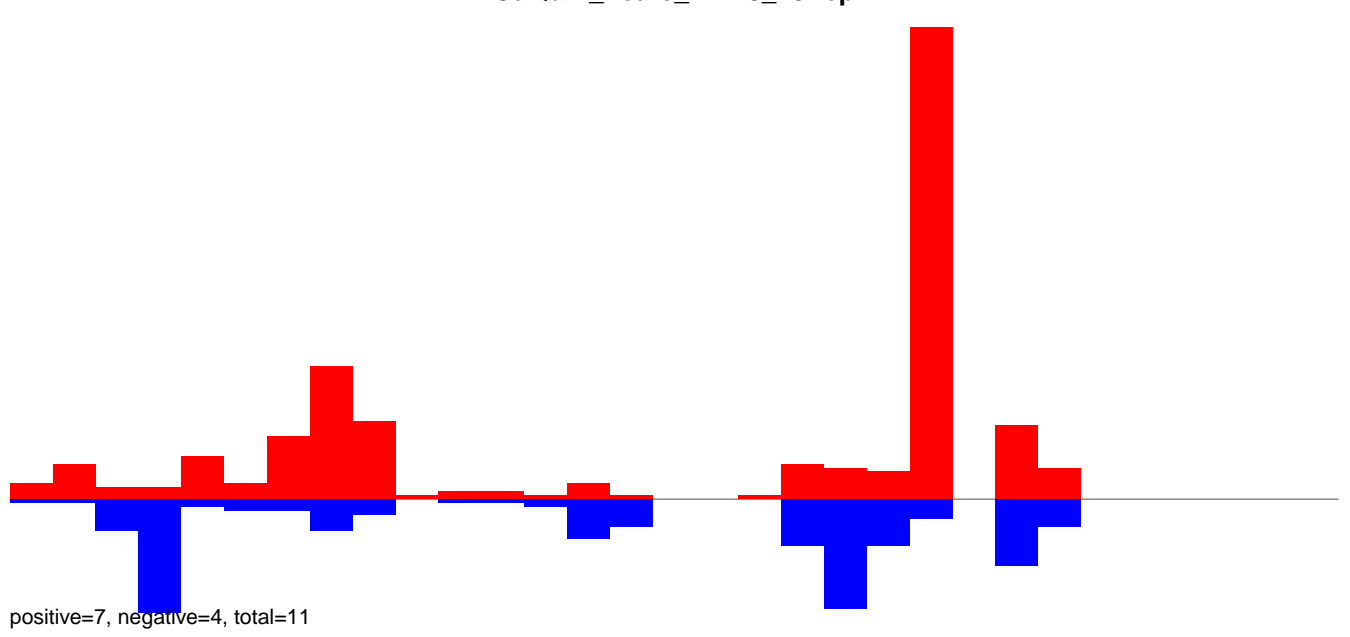

CuQuin\_FcArc\_NL.24\_35.rep

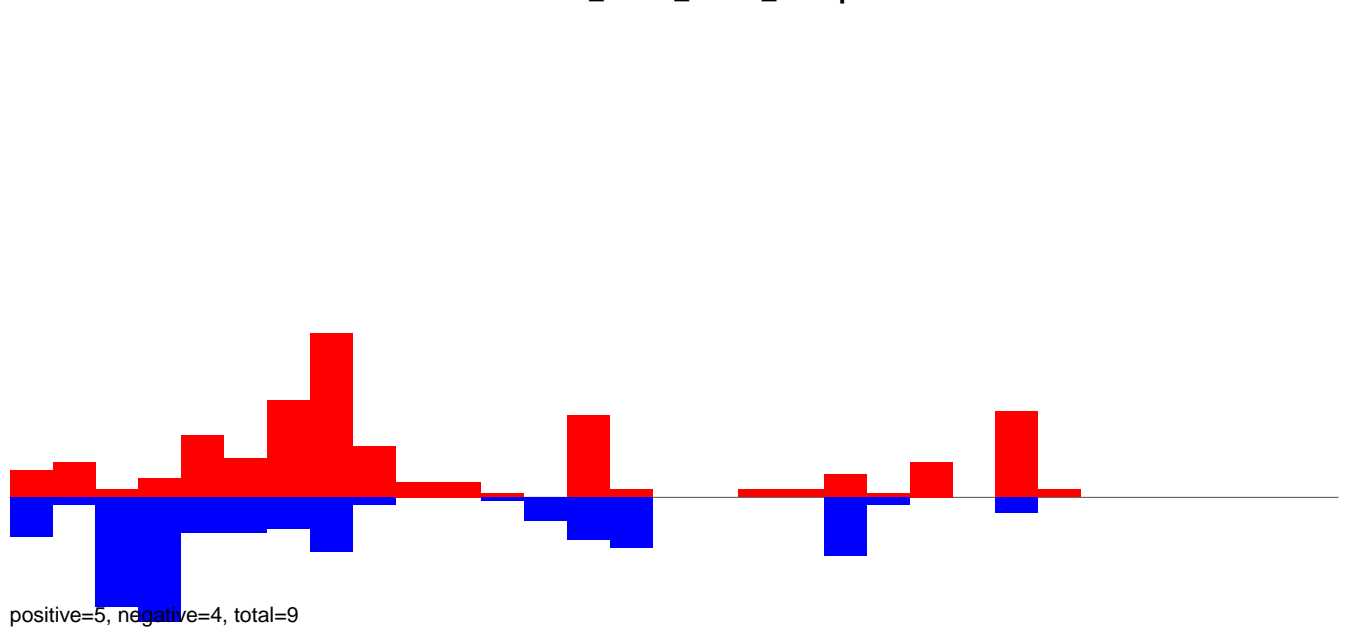

CuQuin\_FcArc\_NL.rep

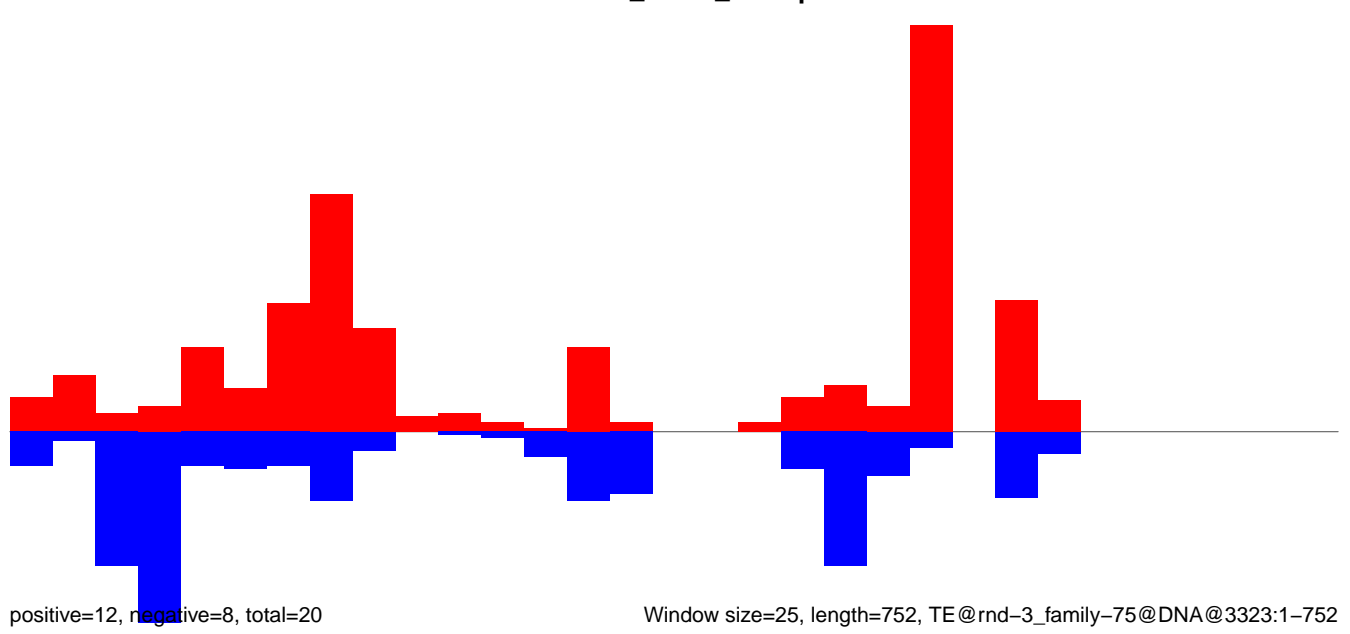

Window size=25, length=752, TE@rnd-3\_family-75@DNA@3323:1-752

CuQuin\_FcArc\_NL.18\_23.rep

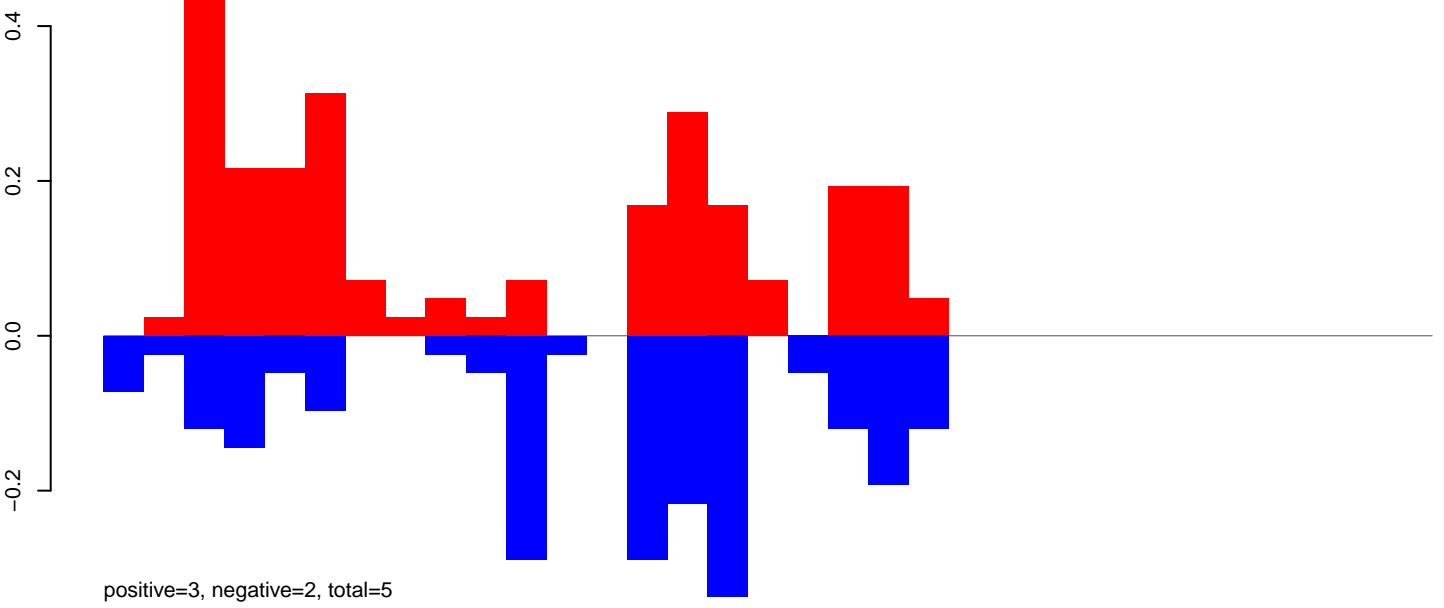

CuQuin\_FcArc\_NL.24\_35.rep

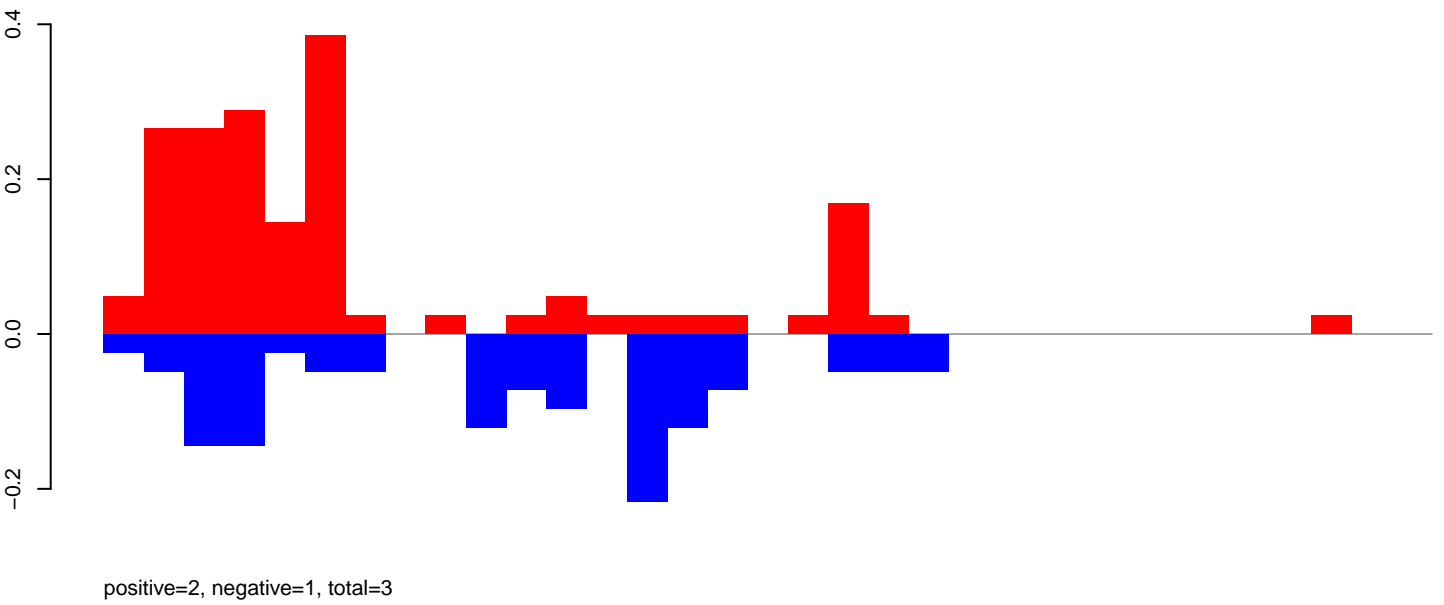

CuQuin\_FcArc\_NL.rep

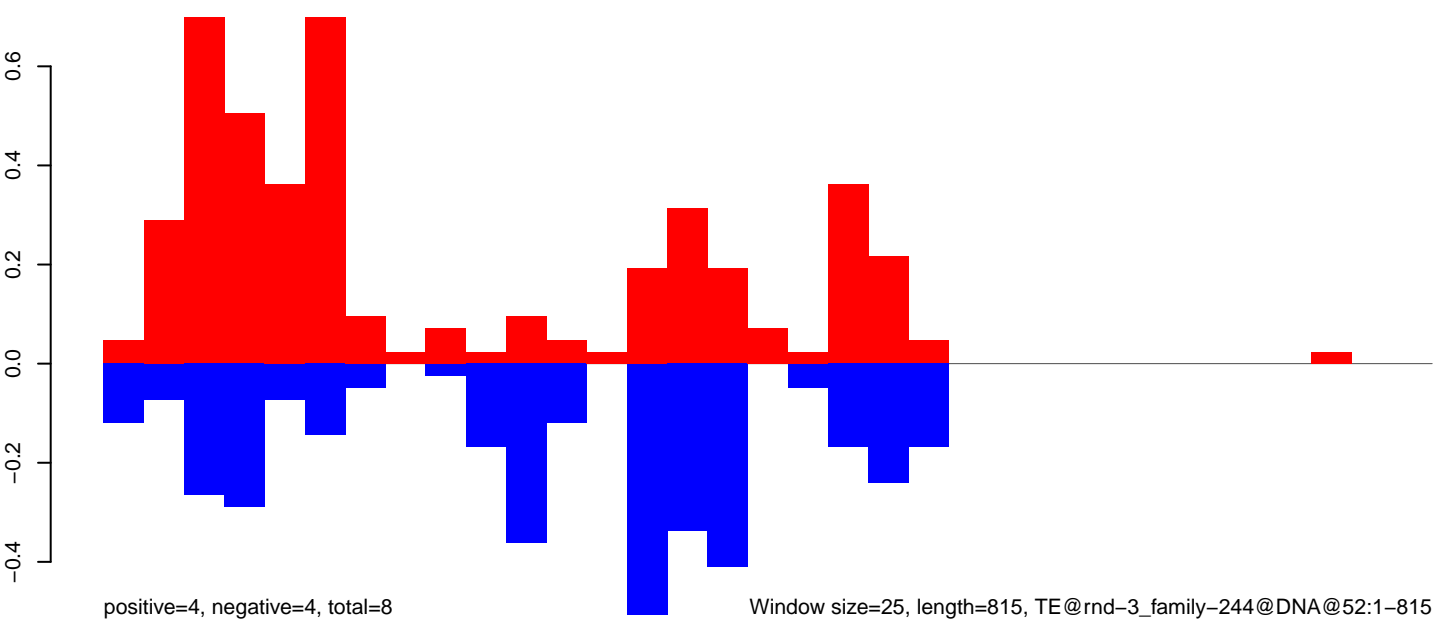

Window size=25, length=815, TE@rnd-3\_family-244@DNA@52:1-815



CuQuin\_Fcarc\_NL.18\_23.rep

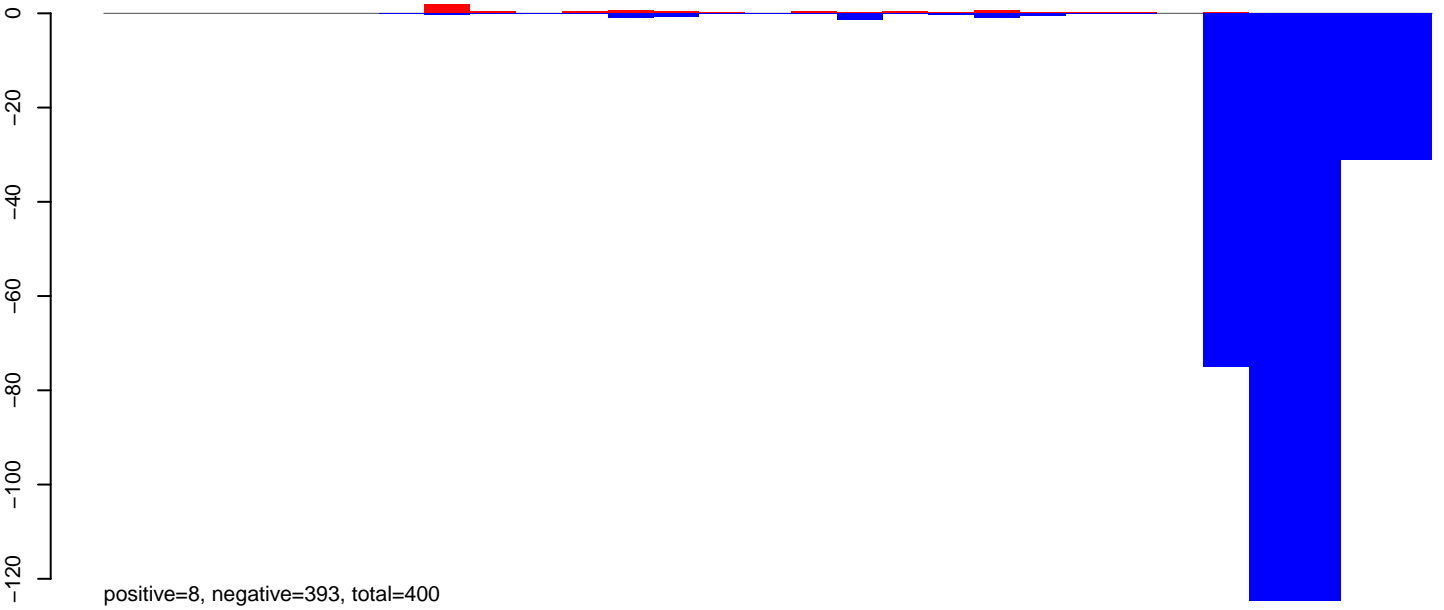

CuQuin\_Fcarc\_NL.24\_35.rep

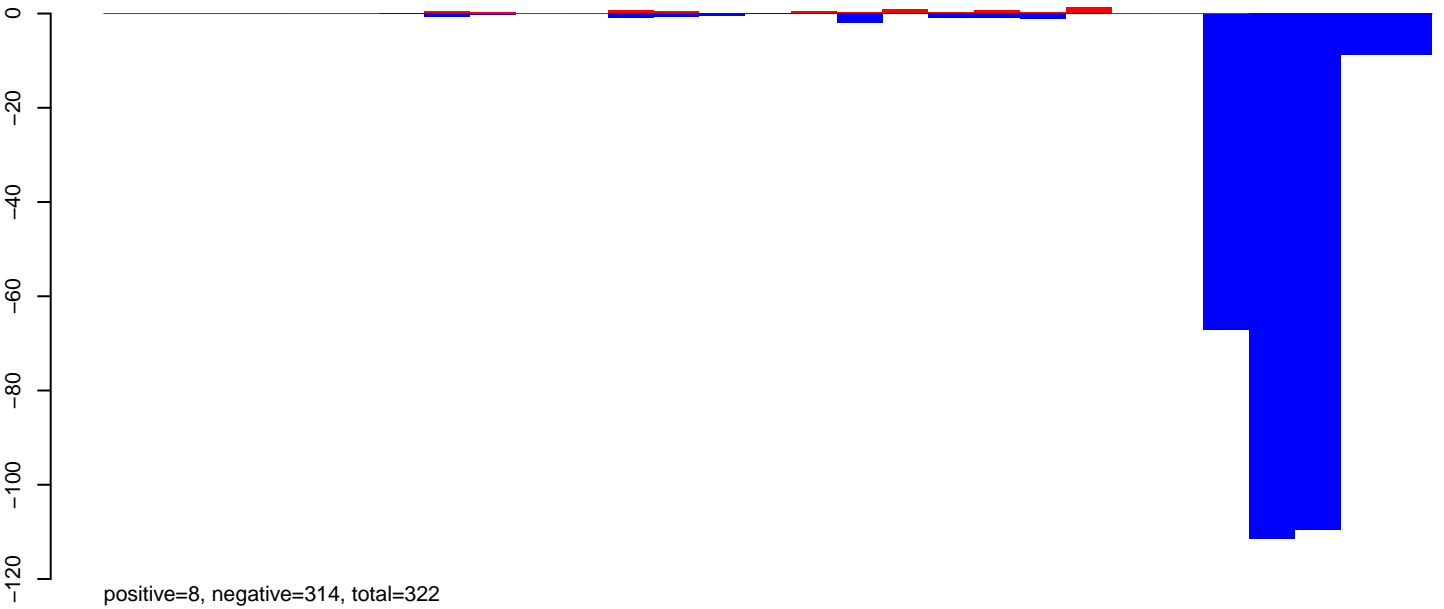

CuQuin\_Fcarc\_NL.rep

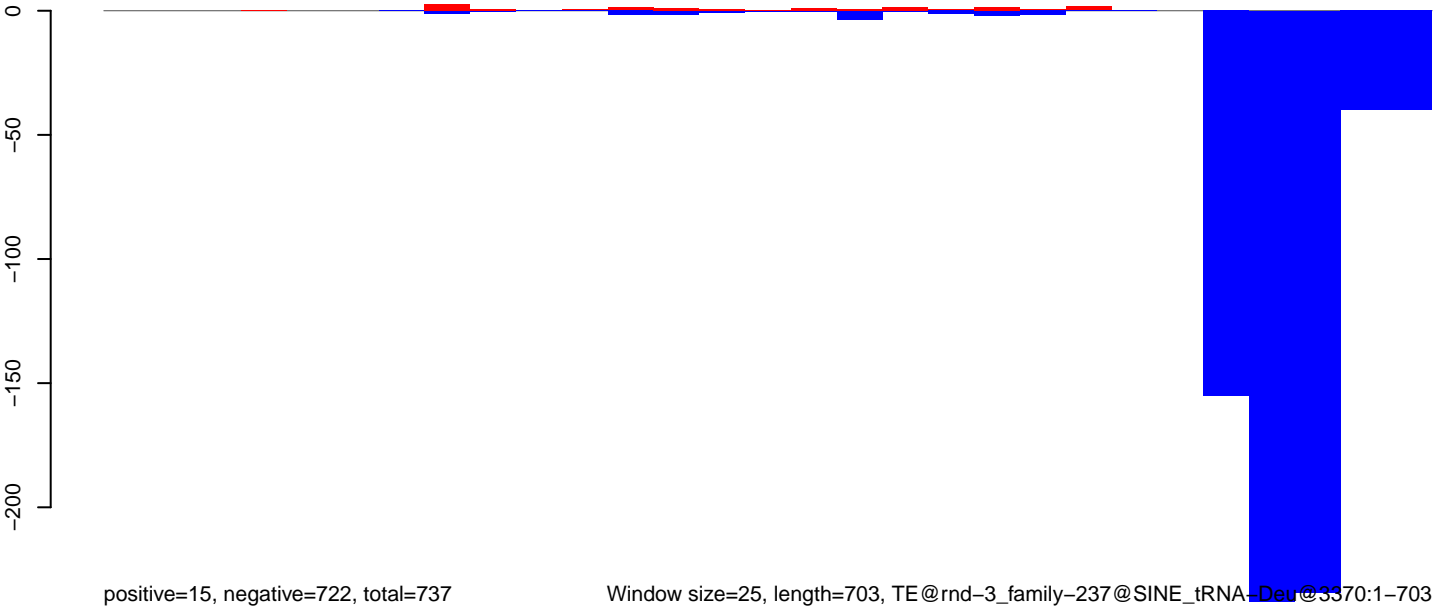

CuQuin\_FcArc\_NL.18\_23.rep

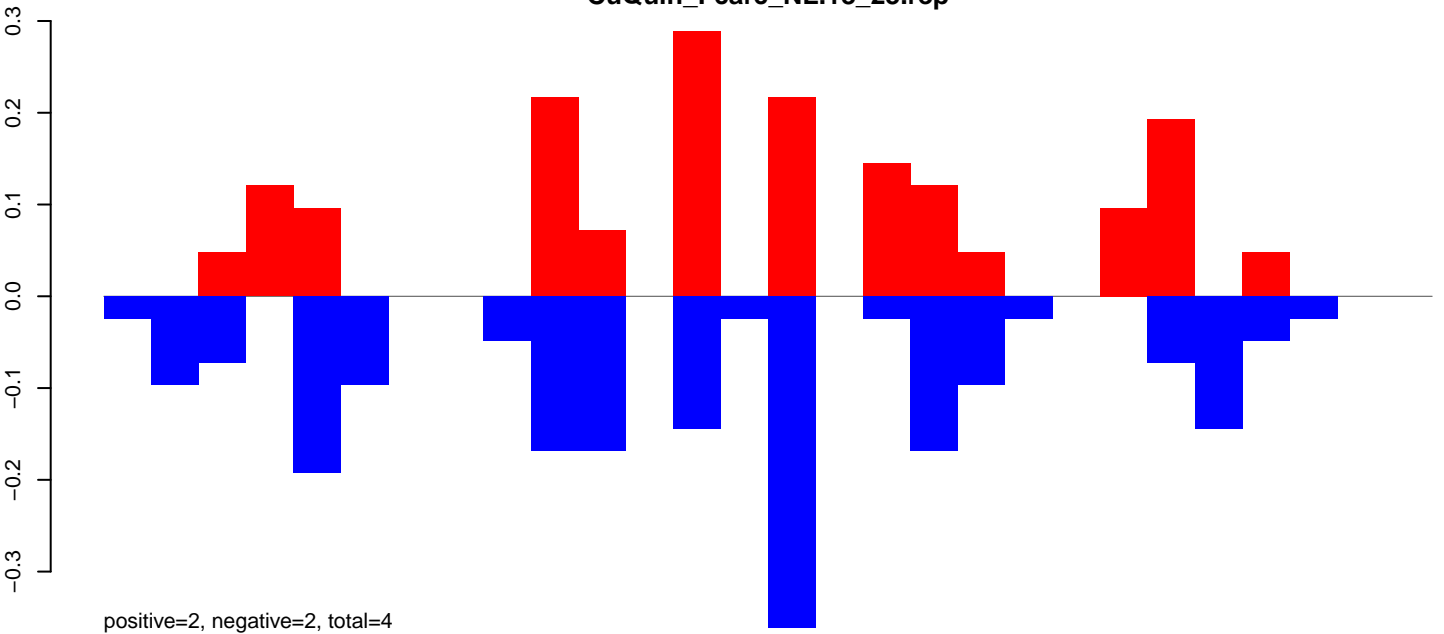

CuQuin\_FcArc\_NL.24\_35.rep

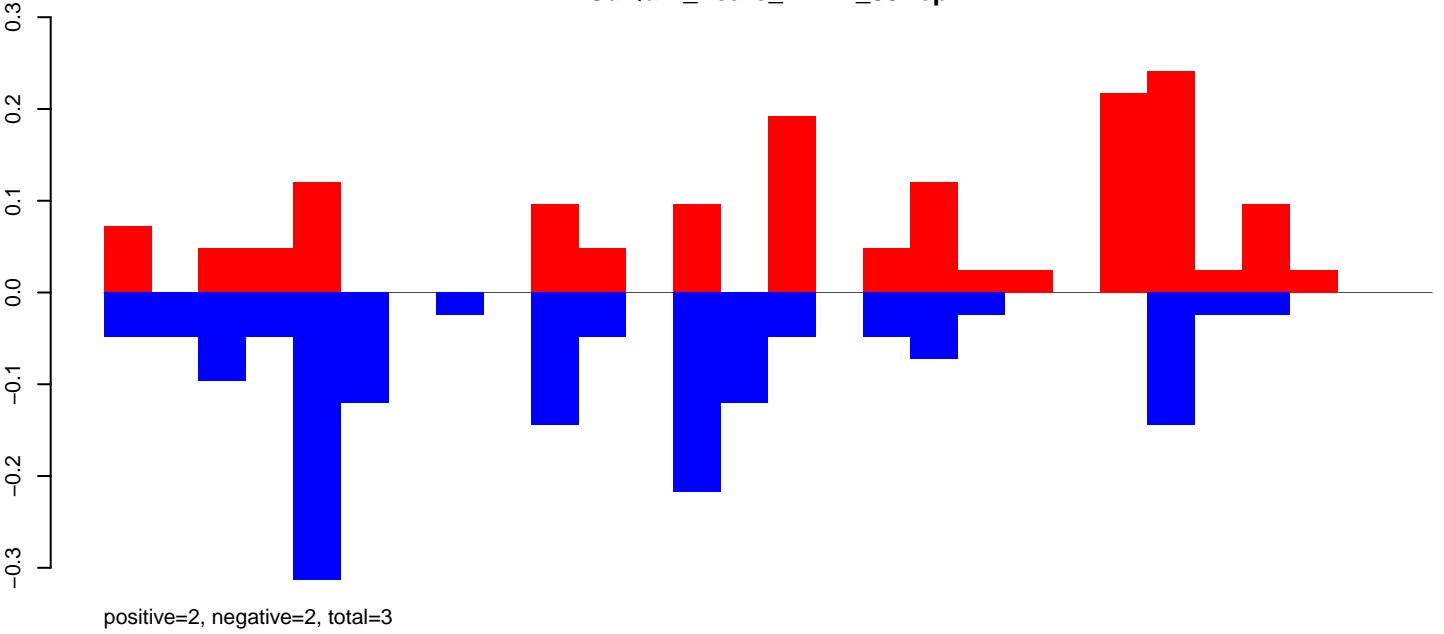

CuQuin\_FcArc\_NL.rep

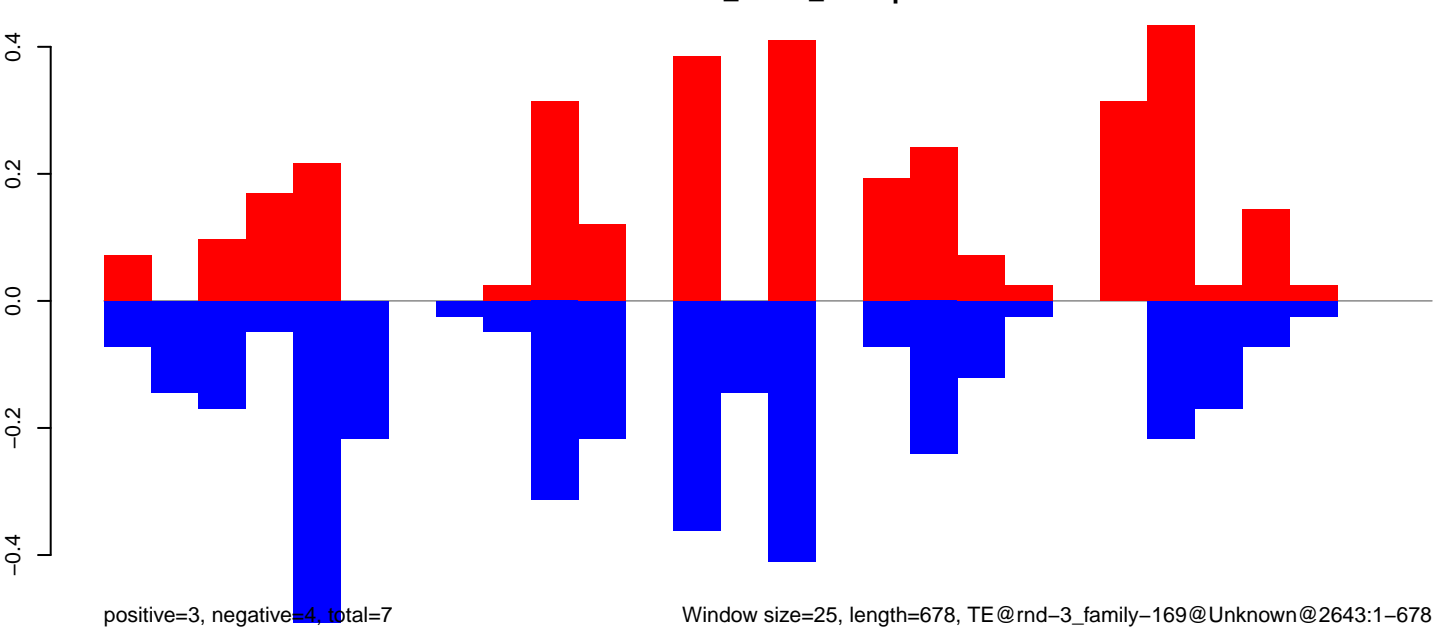

CuQuin\_Fcarc\_NL.18\_23.rep

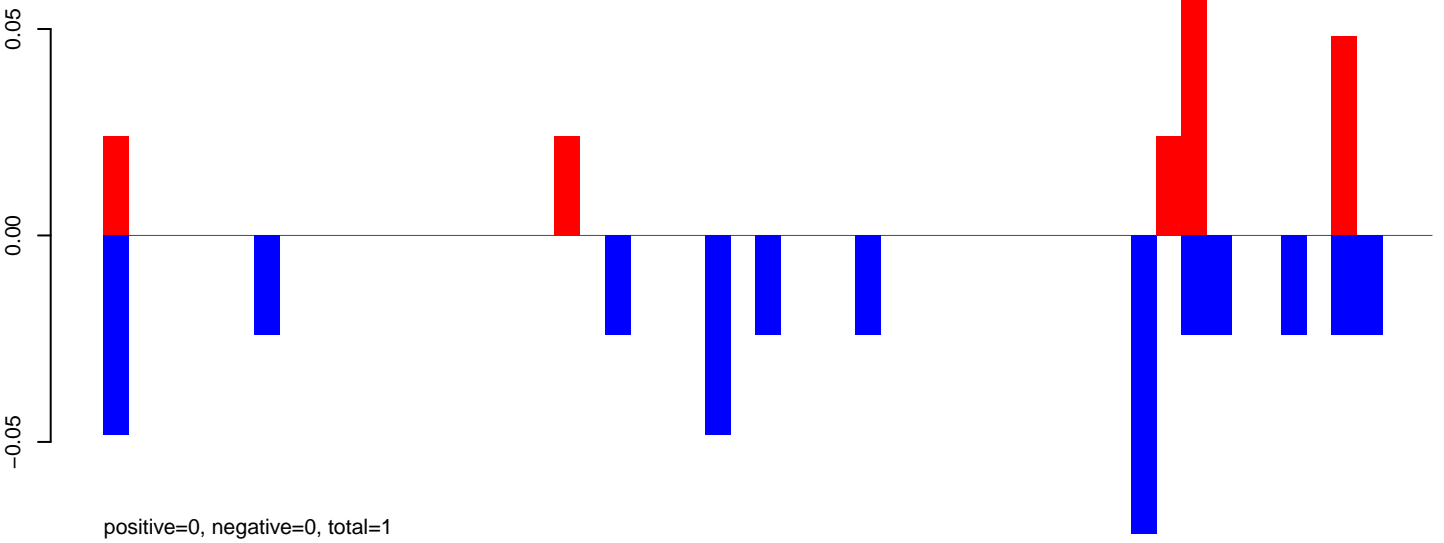

CuQuin\_Fcarc\_NL.24\_35.rep

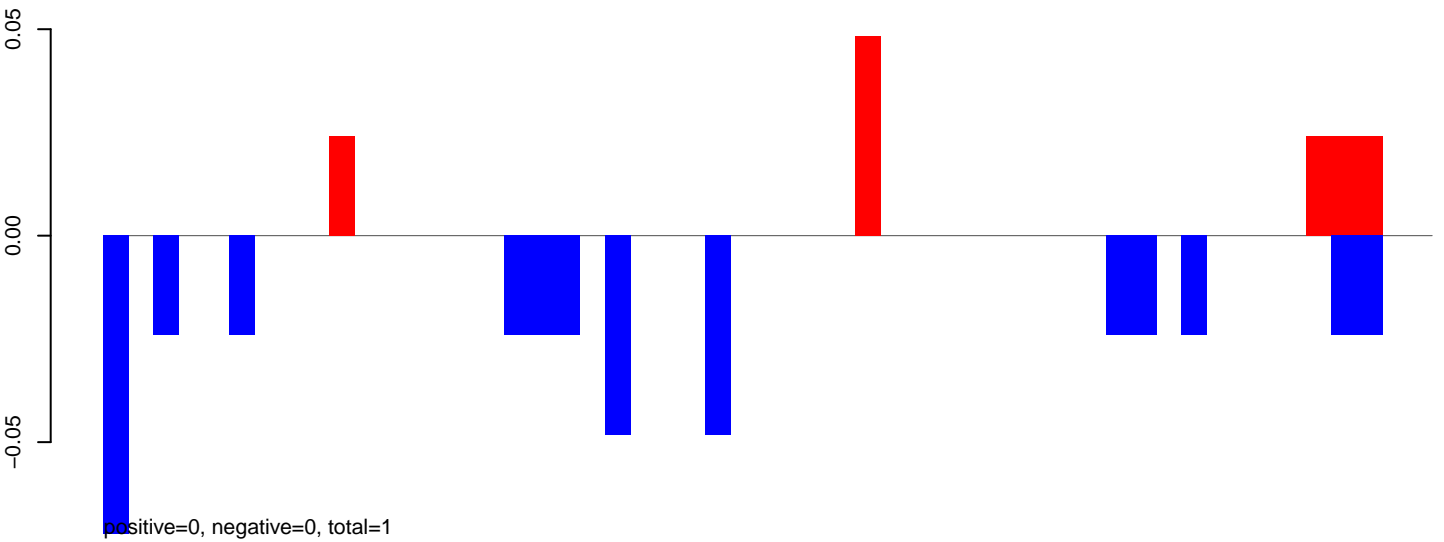

CuQuin\_Fcarc\_NL.rep

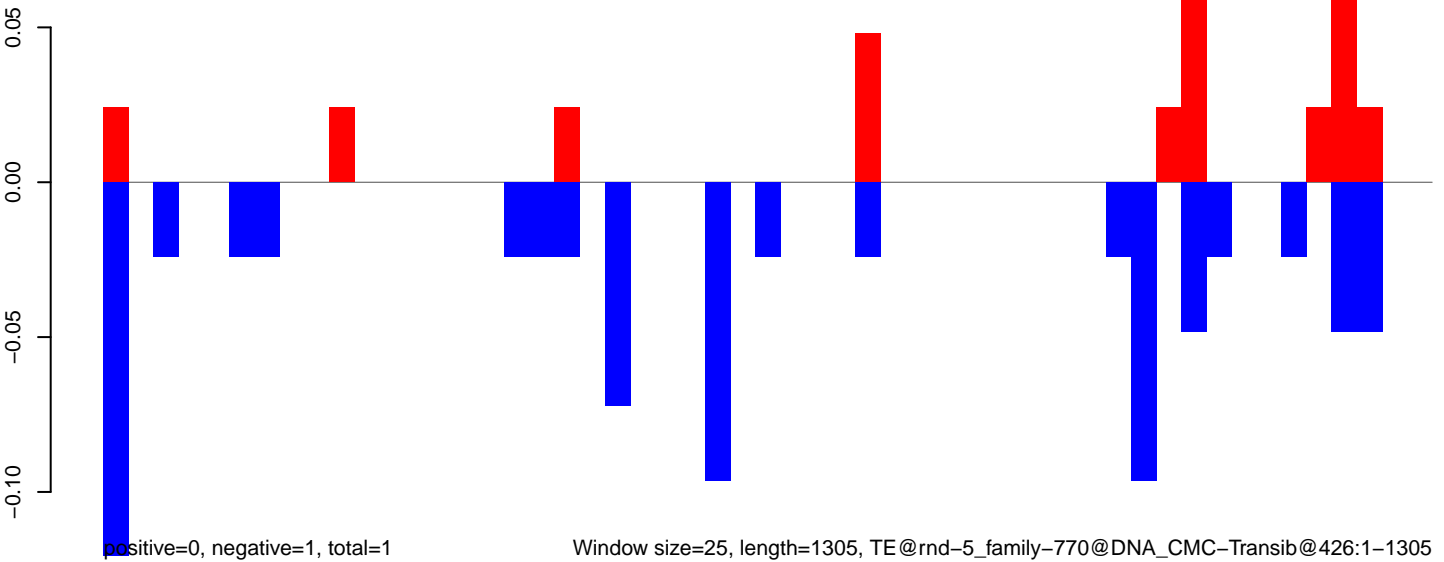

0 200 400 600 800 1000 1200 1400

CuQuin\_FcArc\_NL.18\_23.rep

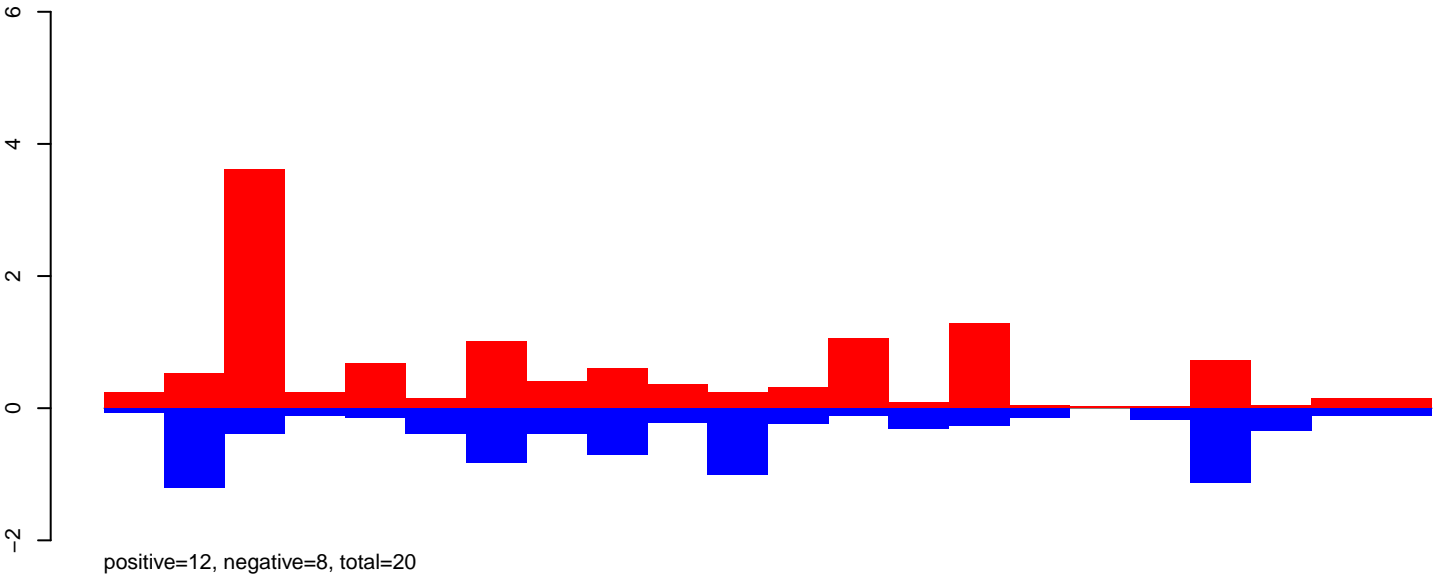

CuQuin\_FcArc\_NL.24\_35.rep

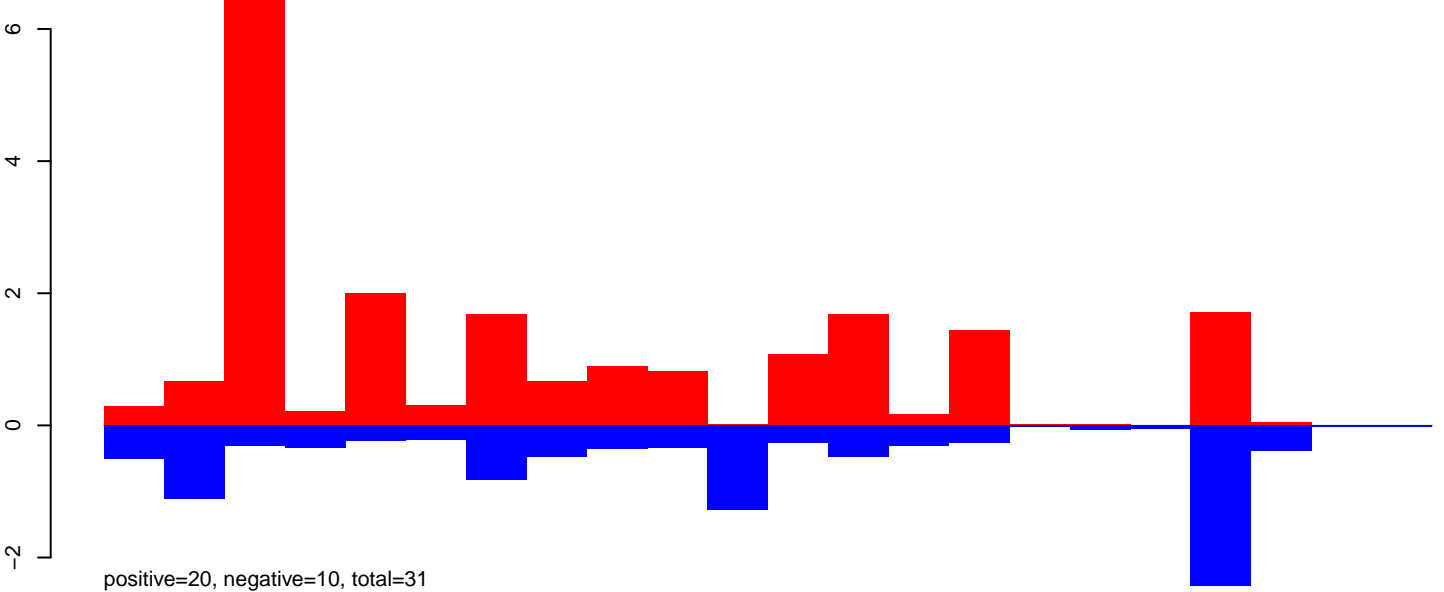

CuQuin\_FcArc\_NL.18\_23.rep

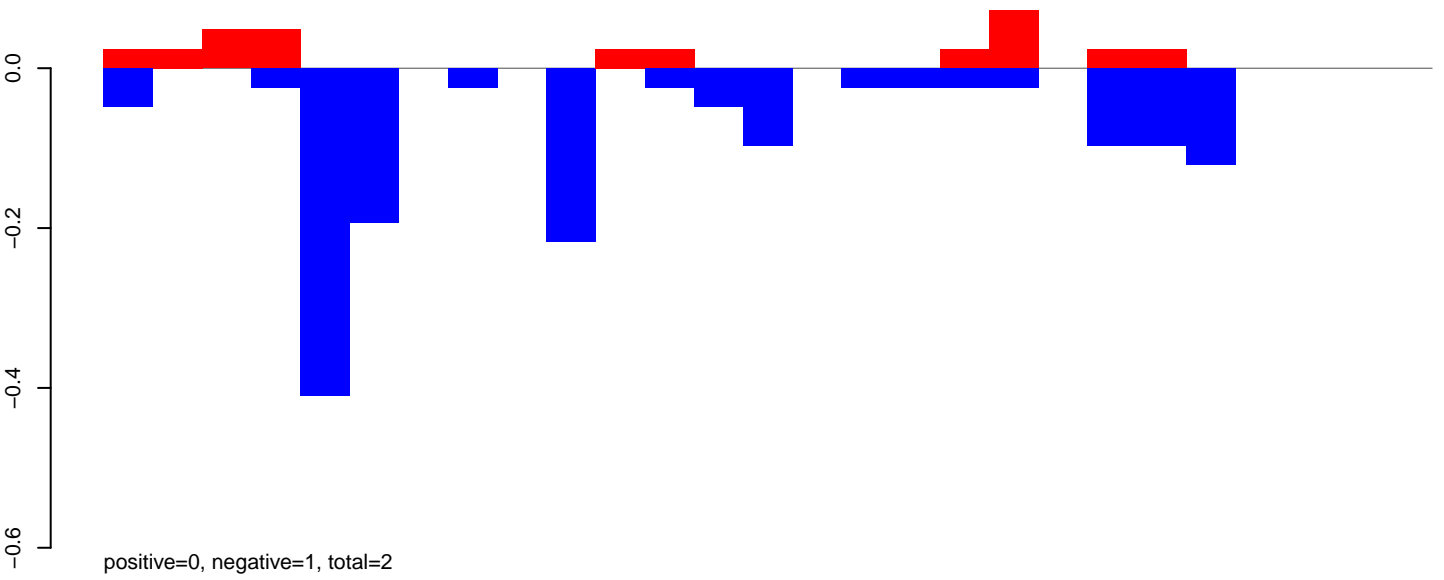

CuQuin\_FcArc\_NL.24\_35.rep

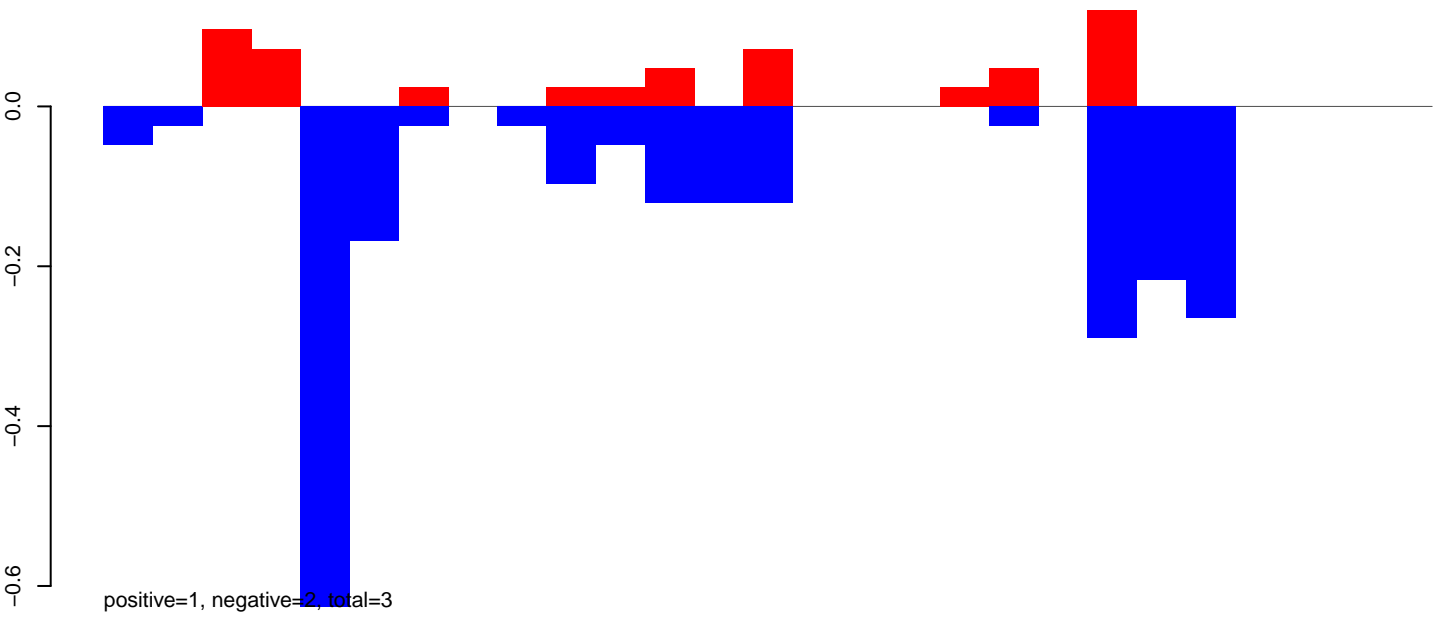

CuQuin\_FcArc\_NL.rep

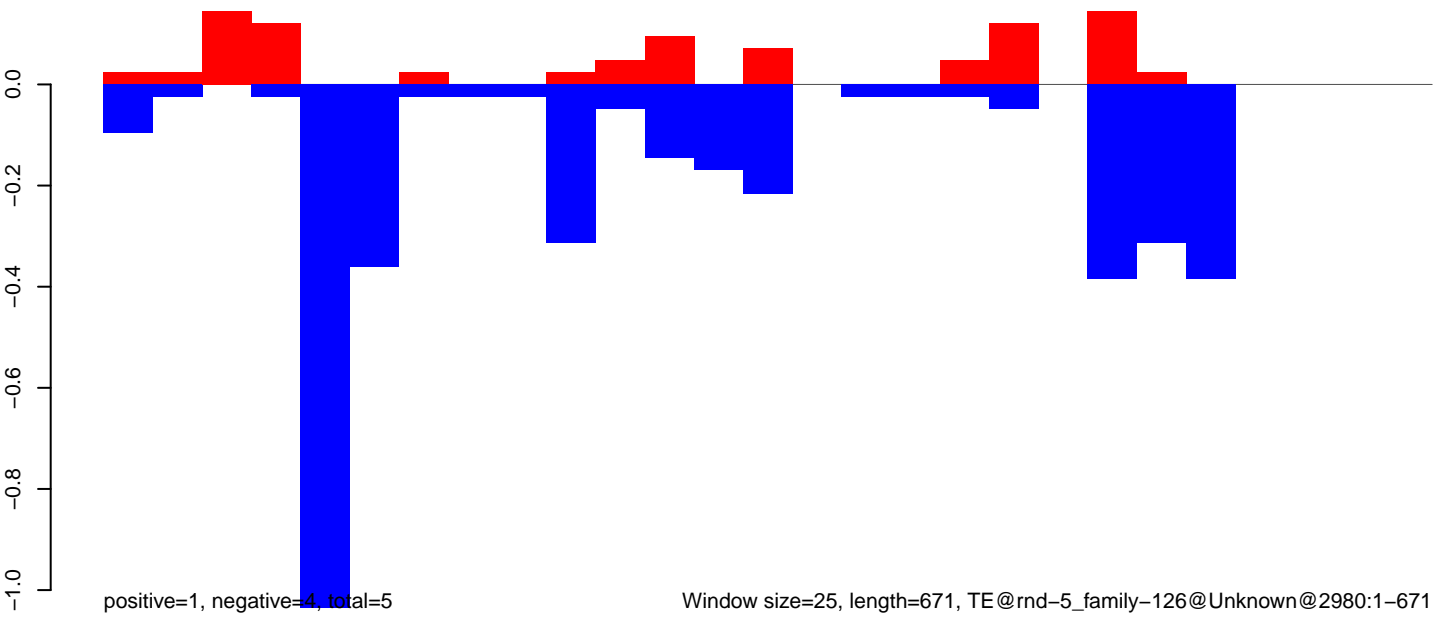

Window size=25, length=671, TE@rnd-5\_family-126@Unknown@2980:1-671

0 100 200 300 400 500 600 700

CuQuin\_Fcarc\_NL.18\_23.rep

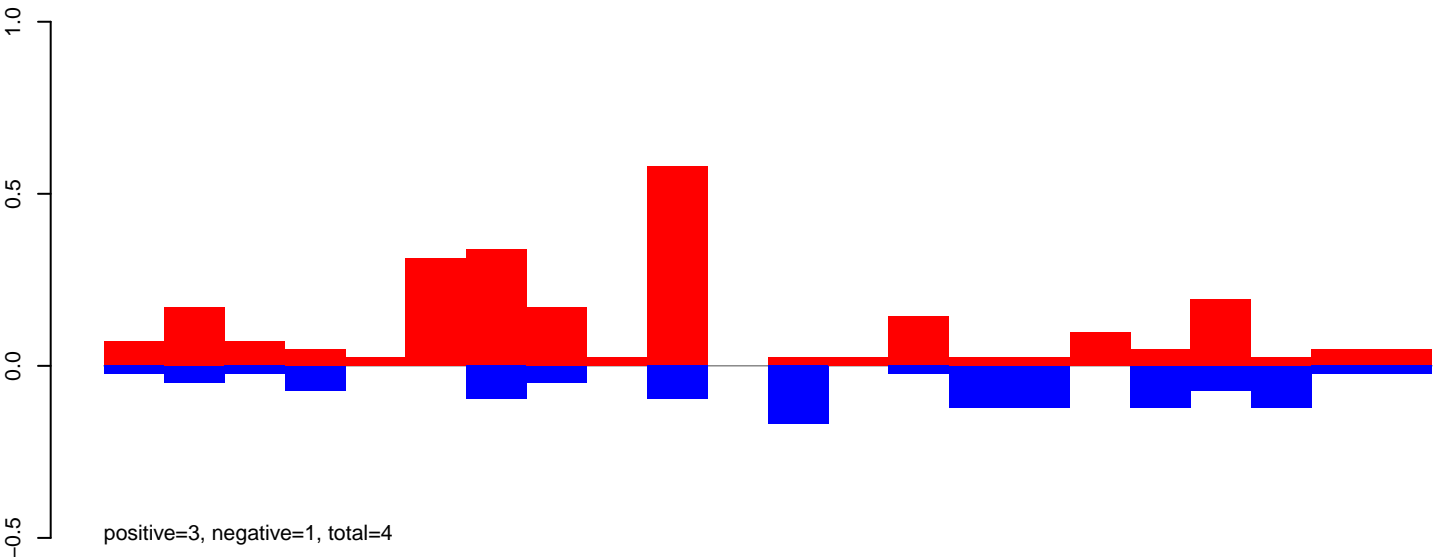

CuQuin\_Fcarc\_NL.24\_35.rep

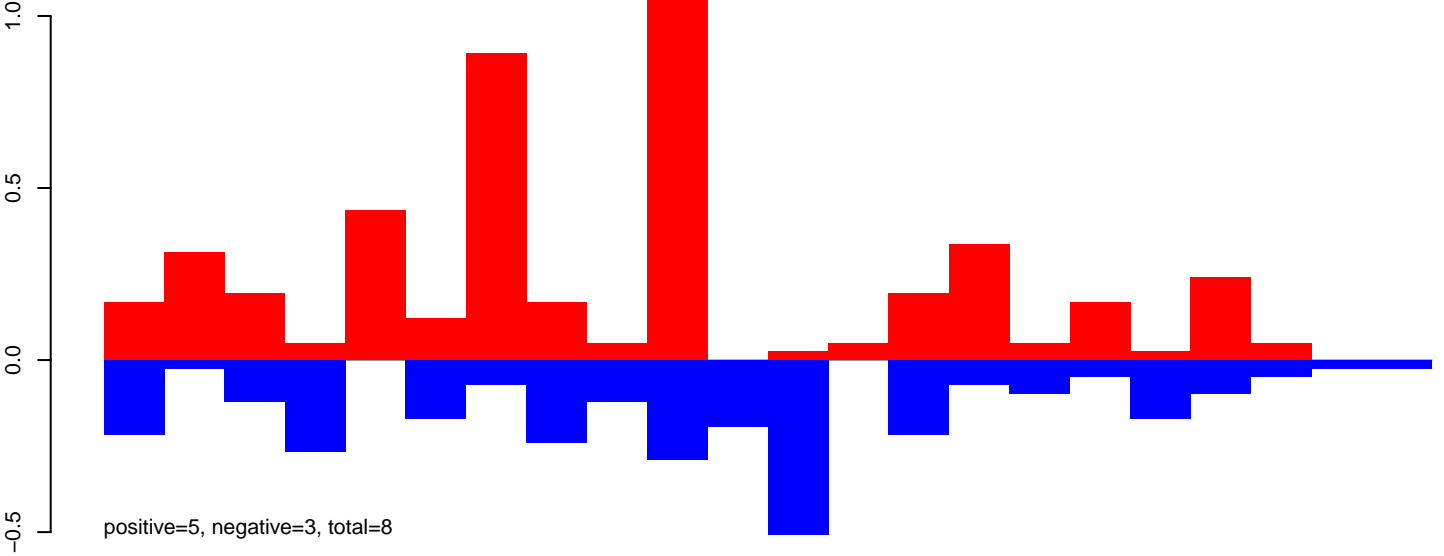

CuQuin\_Fcarc\_NL.rep

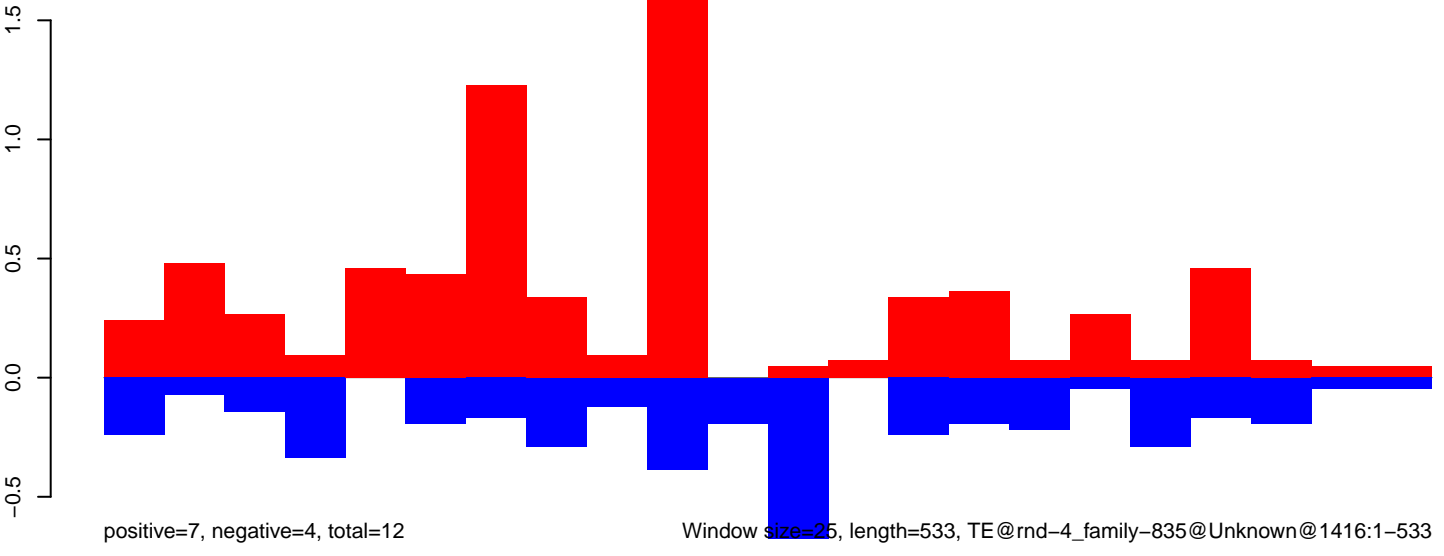

Window size=25, length=533, TE@rnd-4\_family-835@Unknown@1416:1-533

CuQuin\_FcArc\_NL.18\_23.rep

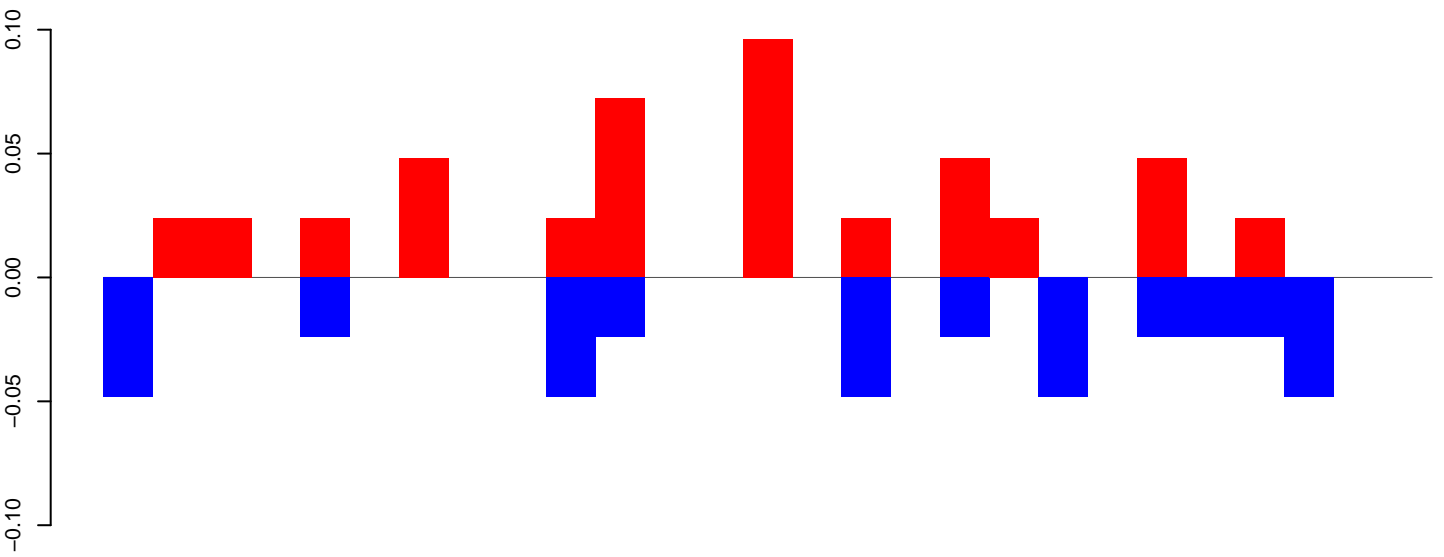

CuQuin\_FcArc\_NL.24\_35.rep

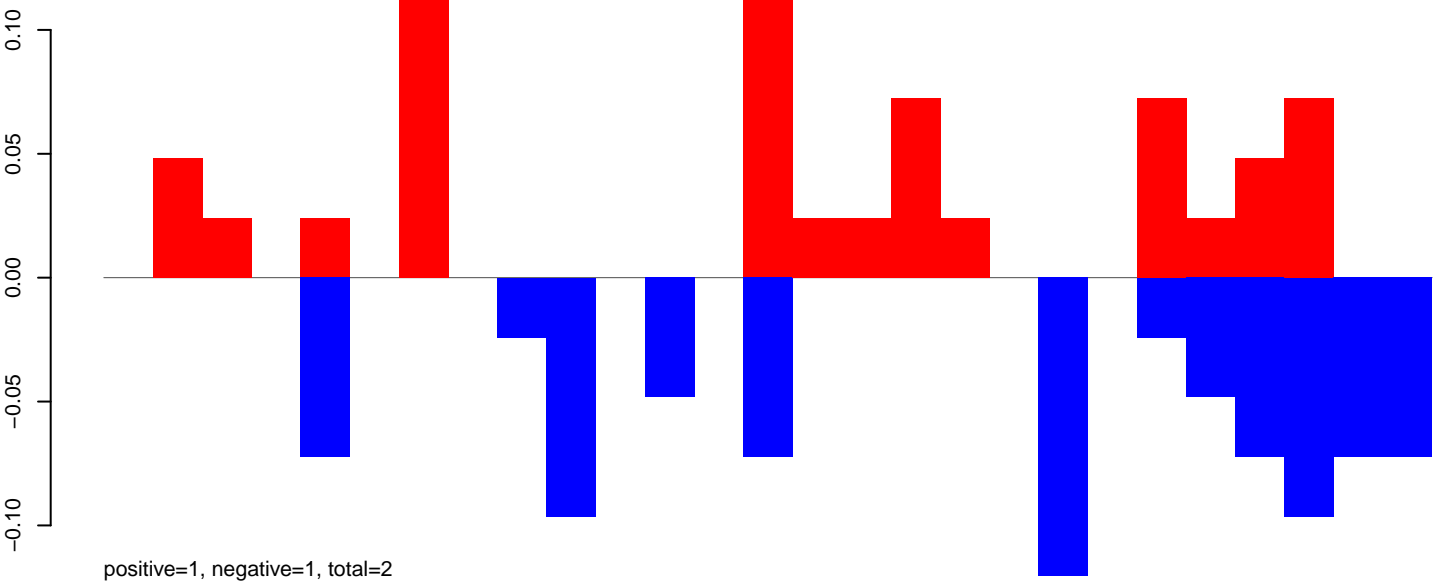

CuQuin\_FcArc\_NL.rep

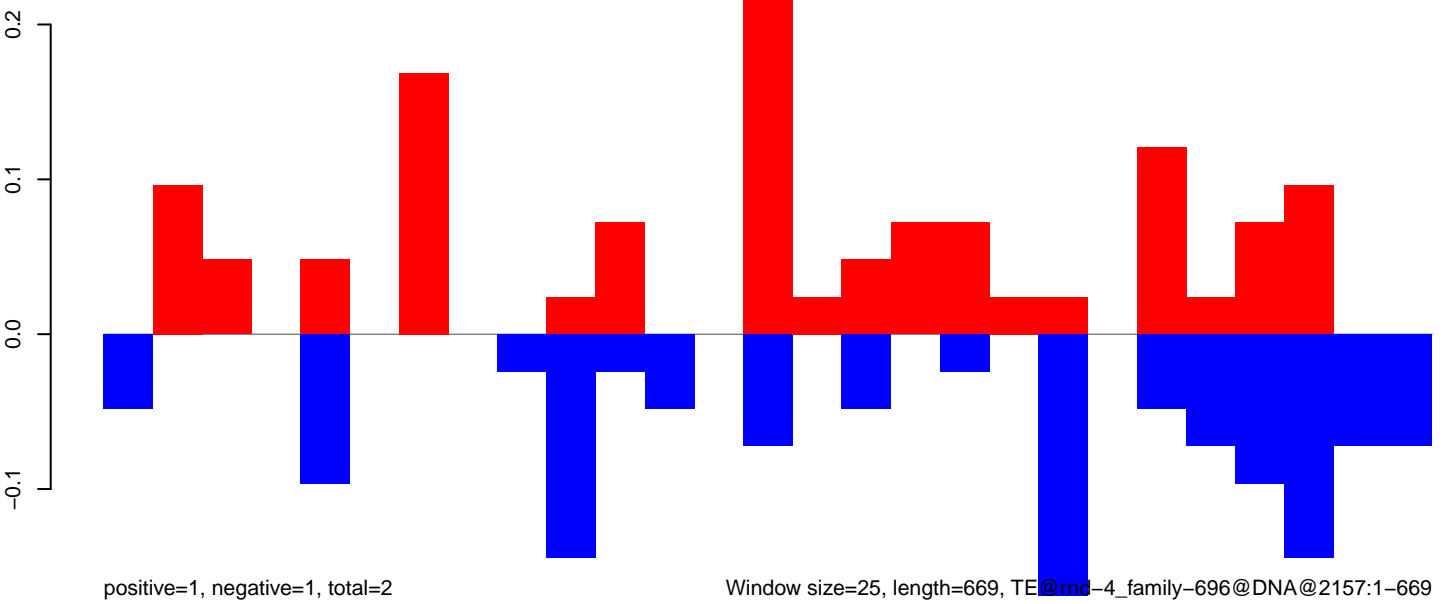

Window size=25, length=669, TE@rnd-4\_family-696@DNA@2157:1-669

0 100 200 300 400 500 600 700

CuQuin\_Fcarc\_NL.18\_23.rep

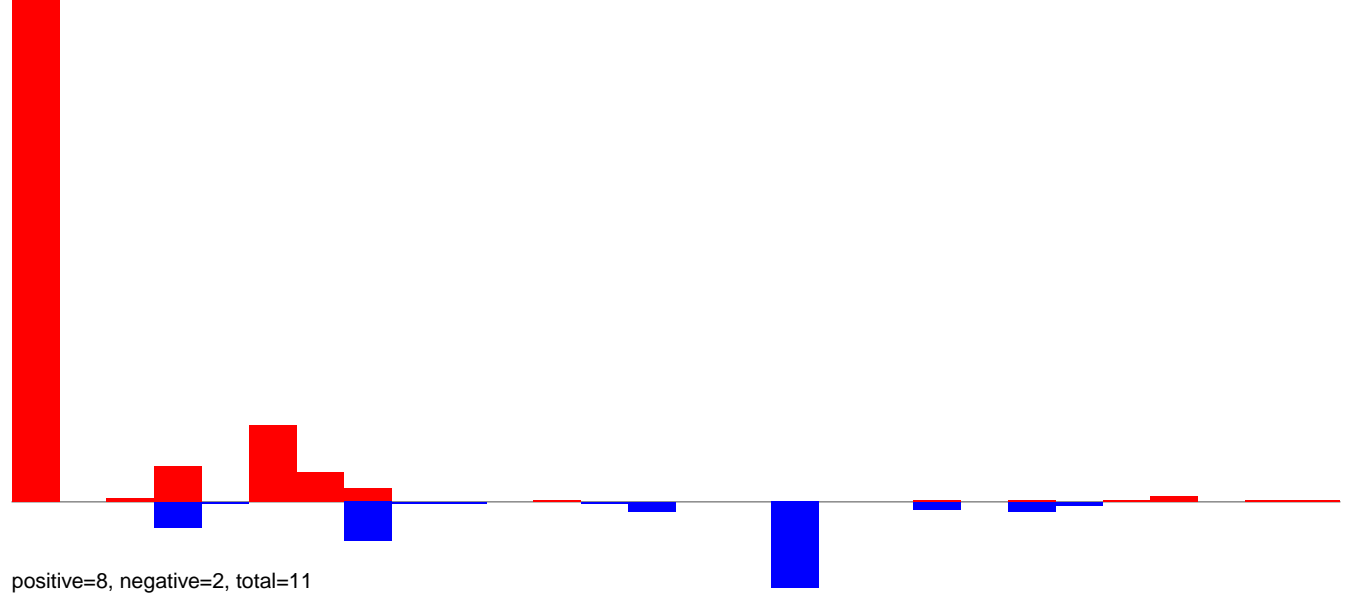



CuQuin\_FcArc\_NL.18\_23.rep

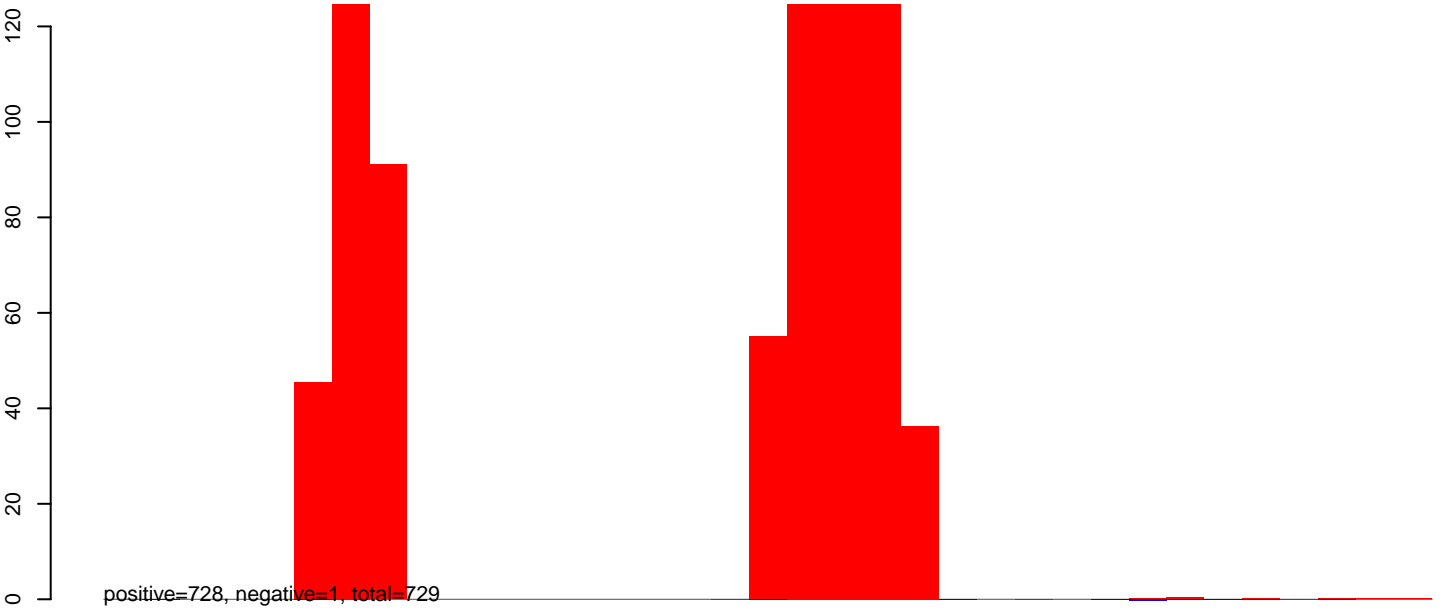

CuQuin\_FcArc\_NL.24\_35.rep

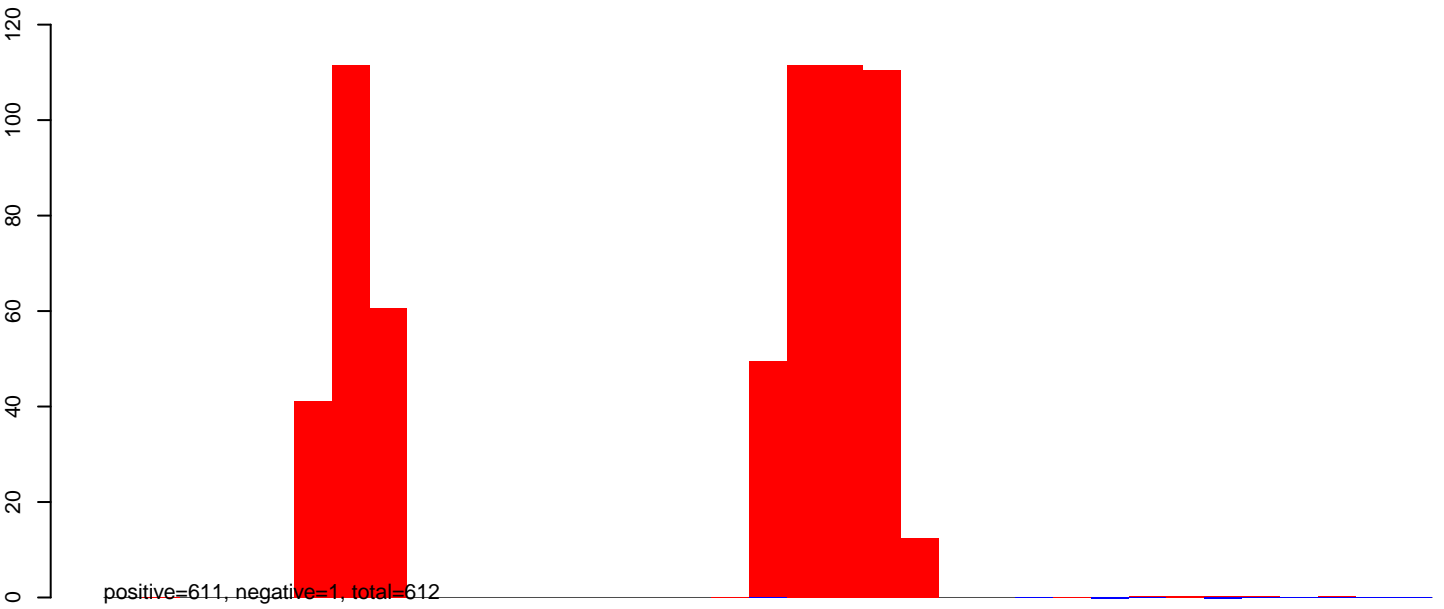

CuQuin\_FcArc\_NL.rep

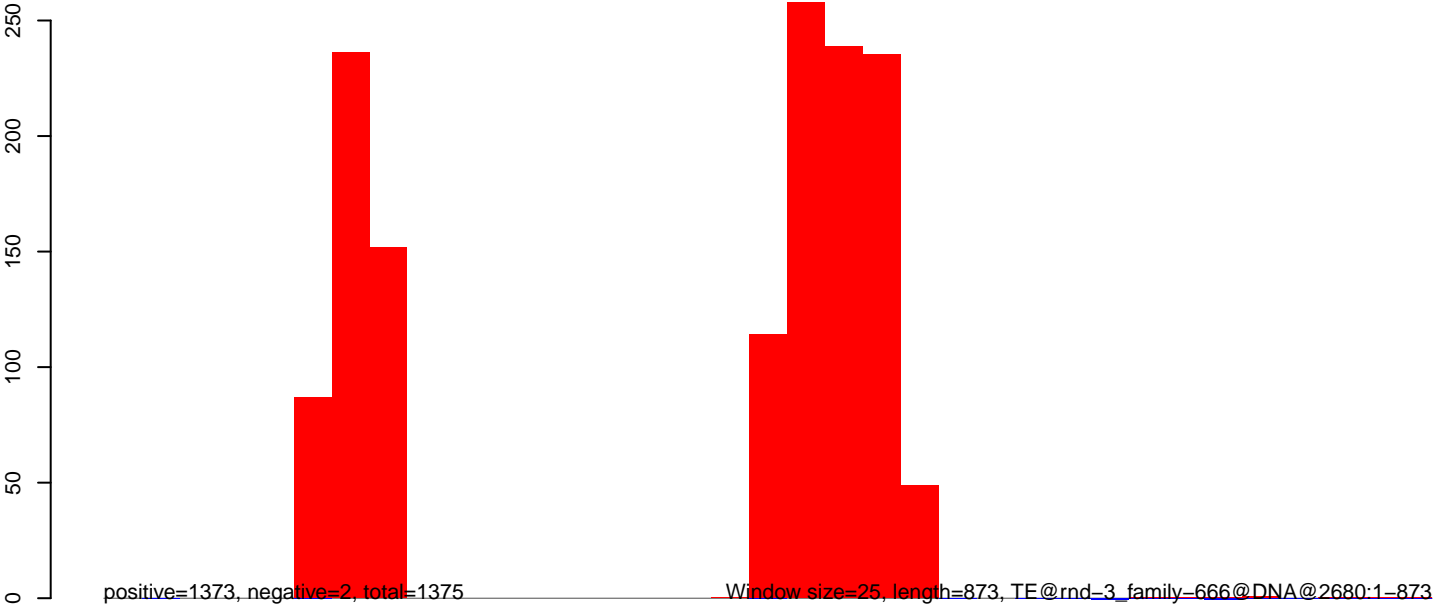

CuQuin\_FcArc\_NL.18\_23.rep

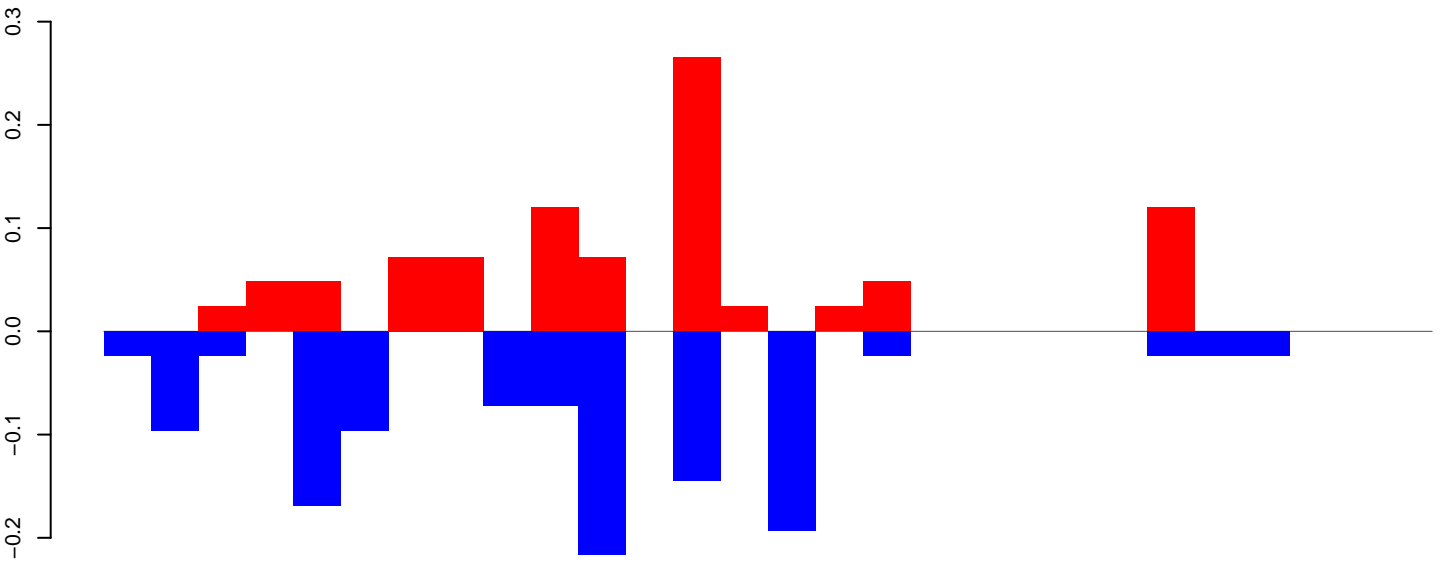

CuQuin\_FcArc\_NL.24\_35.rep

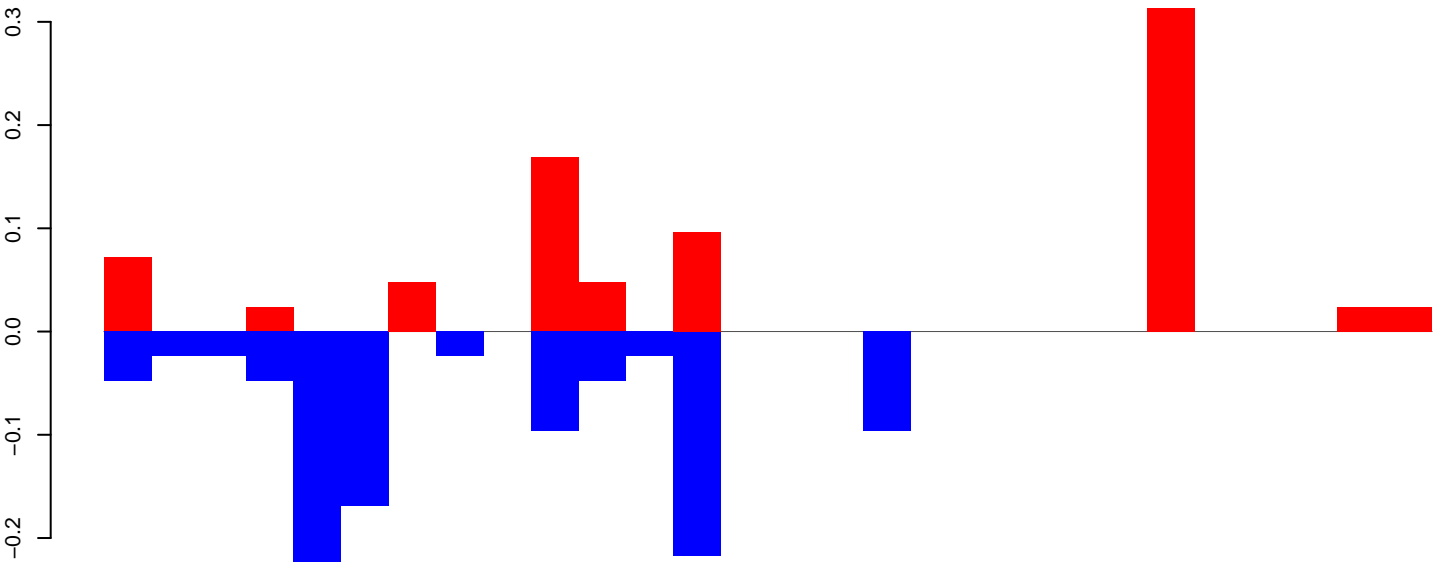

CuQuin\_FcArc\_NL.rep

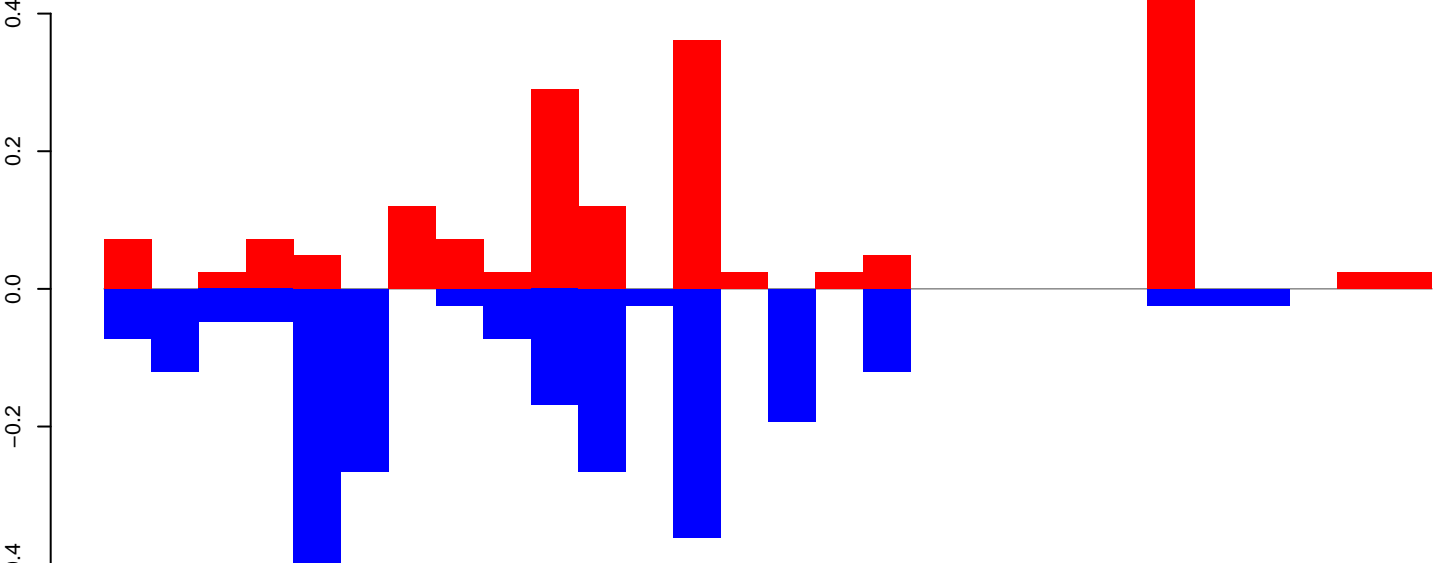

Window size=25, length=688, TE@rnd-2\_family-34@DNA\_hAT-hATm@1926:1-688

CuQuin\_FcArc\_NL.18\_23.rep

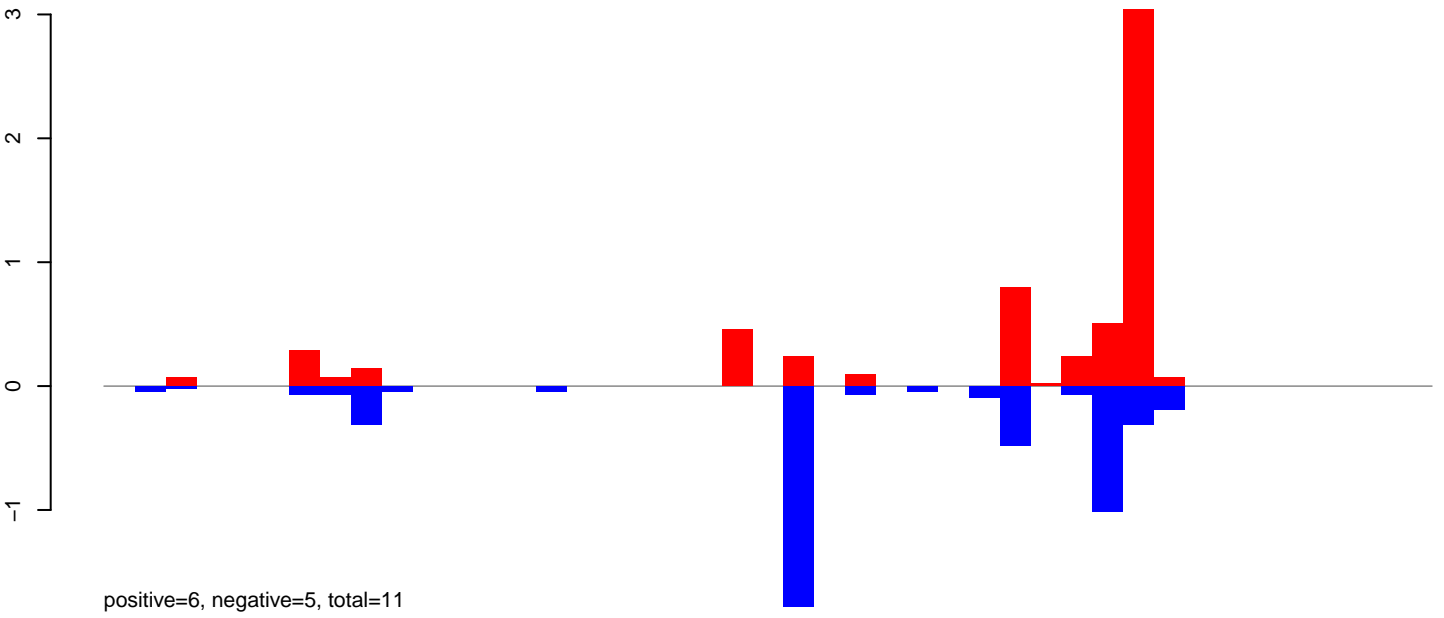

CuQuin\_FcArc\_NL.24\_35.rep

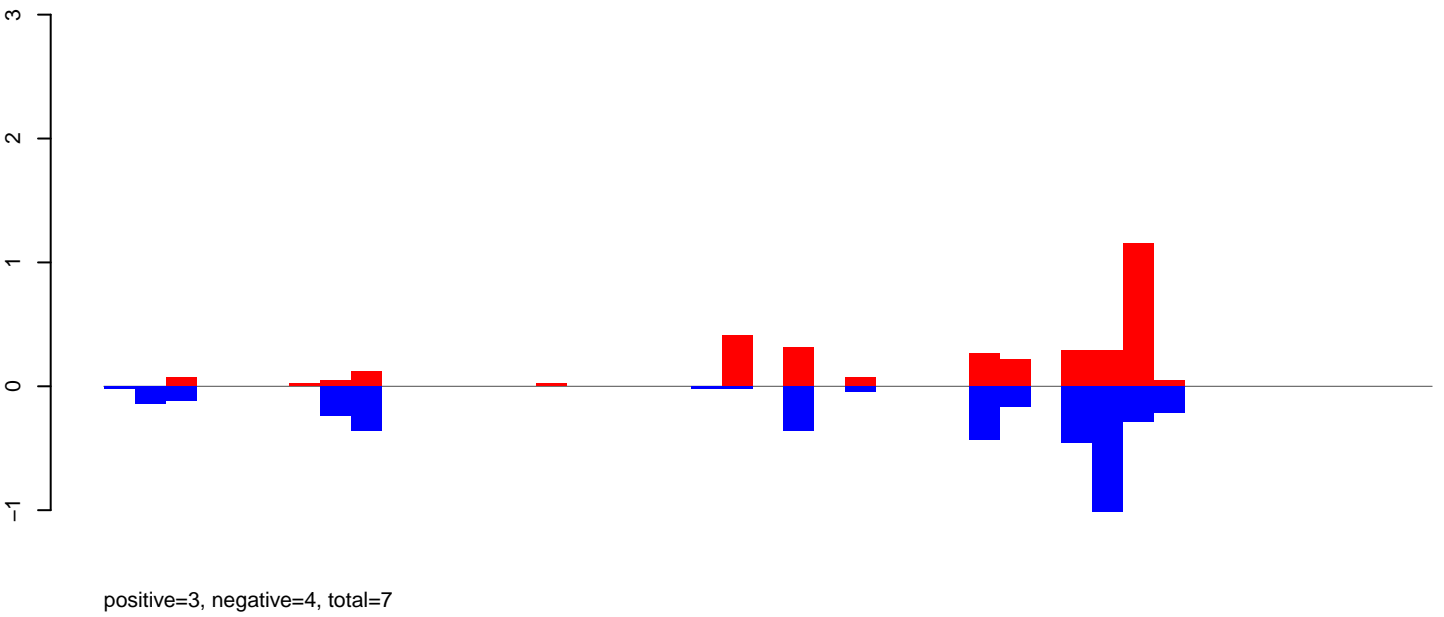

CuQuin\_FcArc\_NL.rep

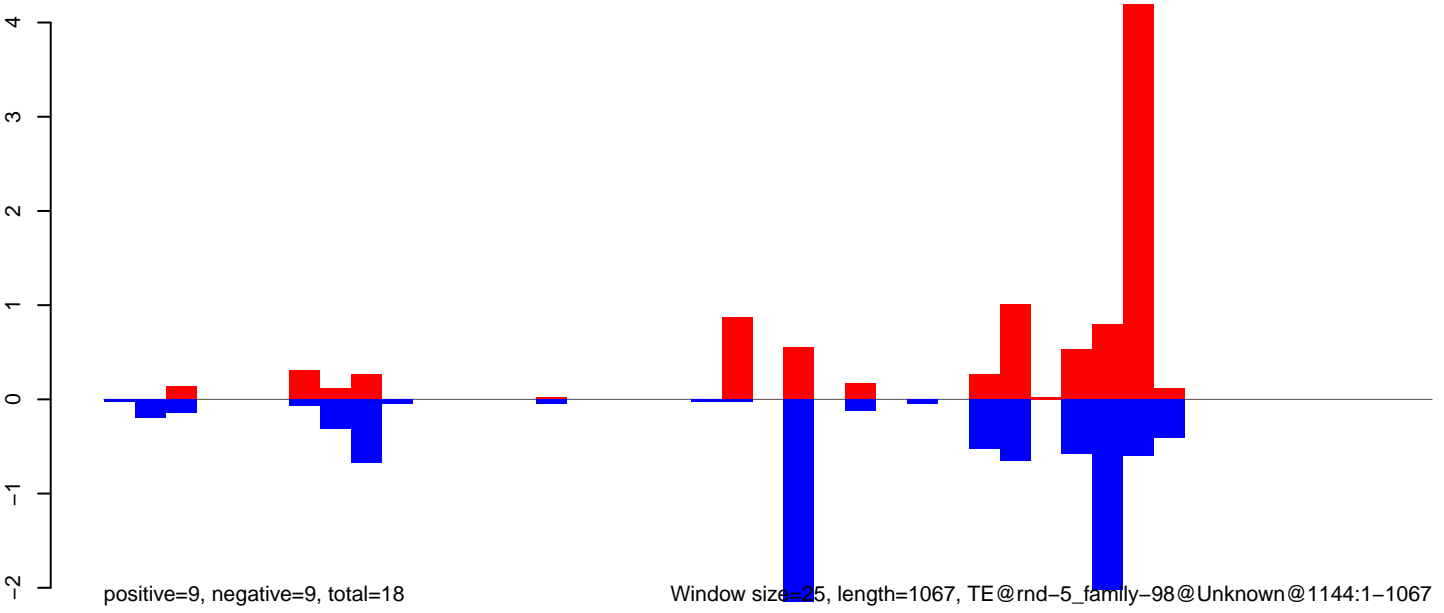

Window size=25, length=1067, TE@rnd-5\_family-98@Unknown@1144:1-1067

CuQuin\_Fcirc\_NL.18\_23.rep

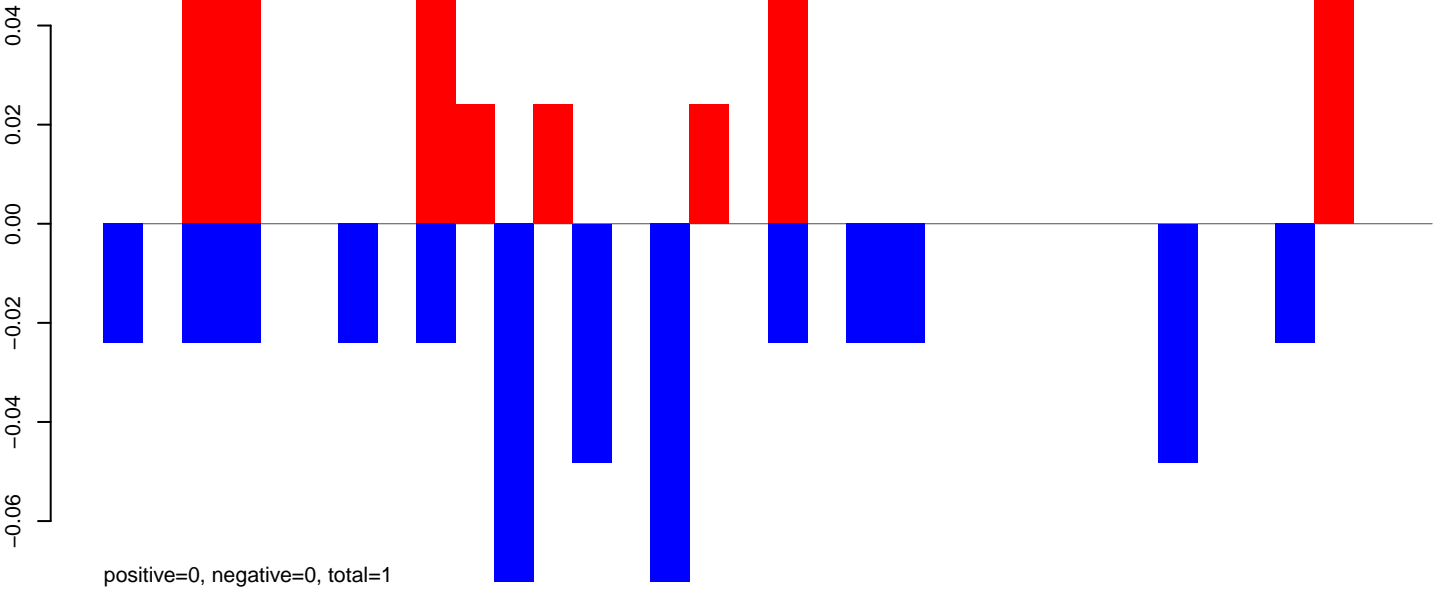

CuQuin\_Fcirc\_NL.24\_35.rep

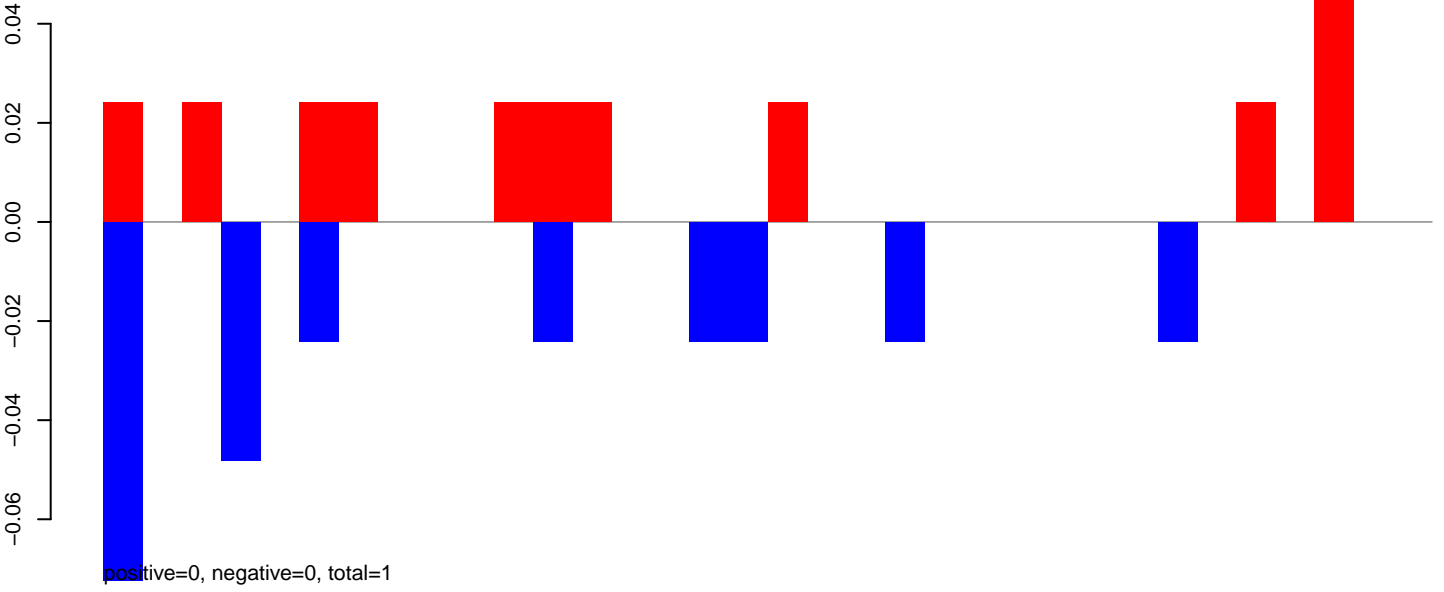

CuQuin\_Fcirc\_NL.rep

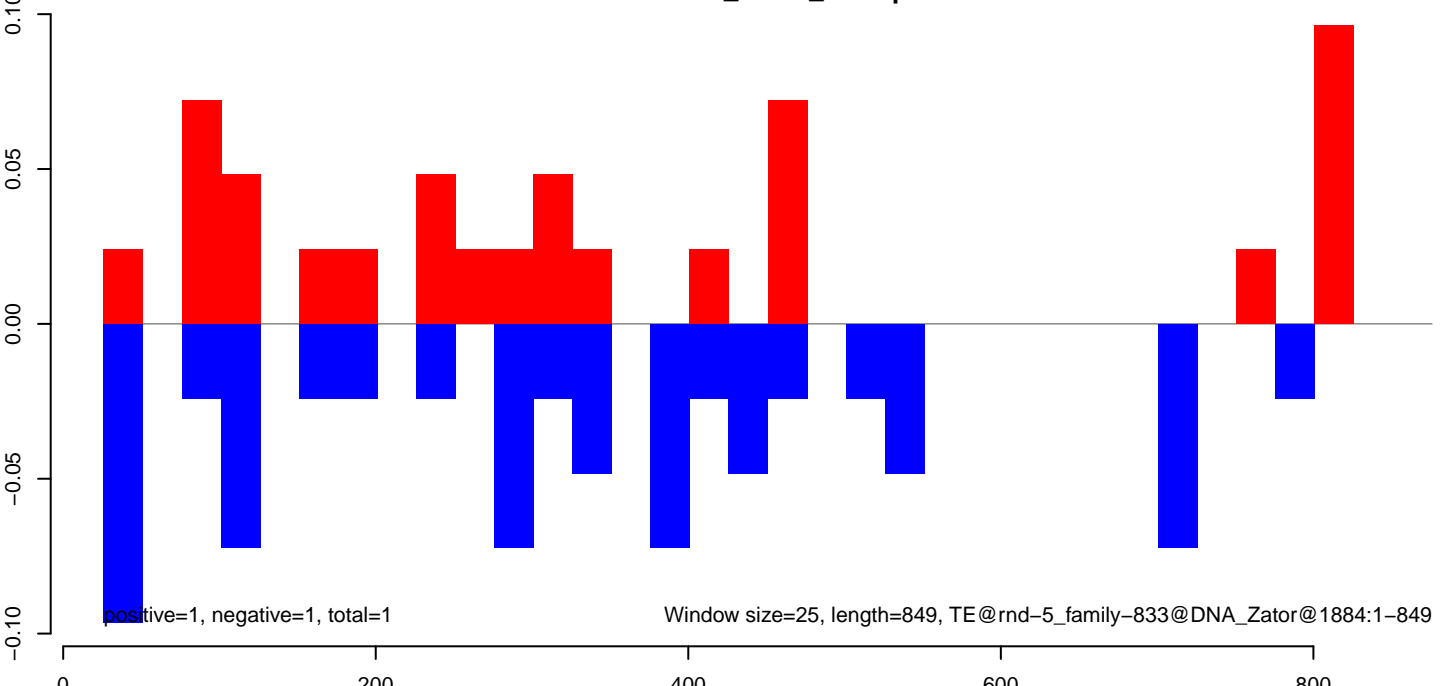

CuQuin\_FcArc\_NL.18\_23.rep

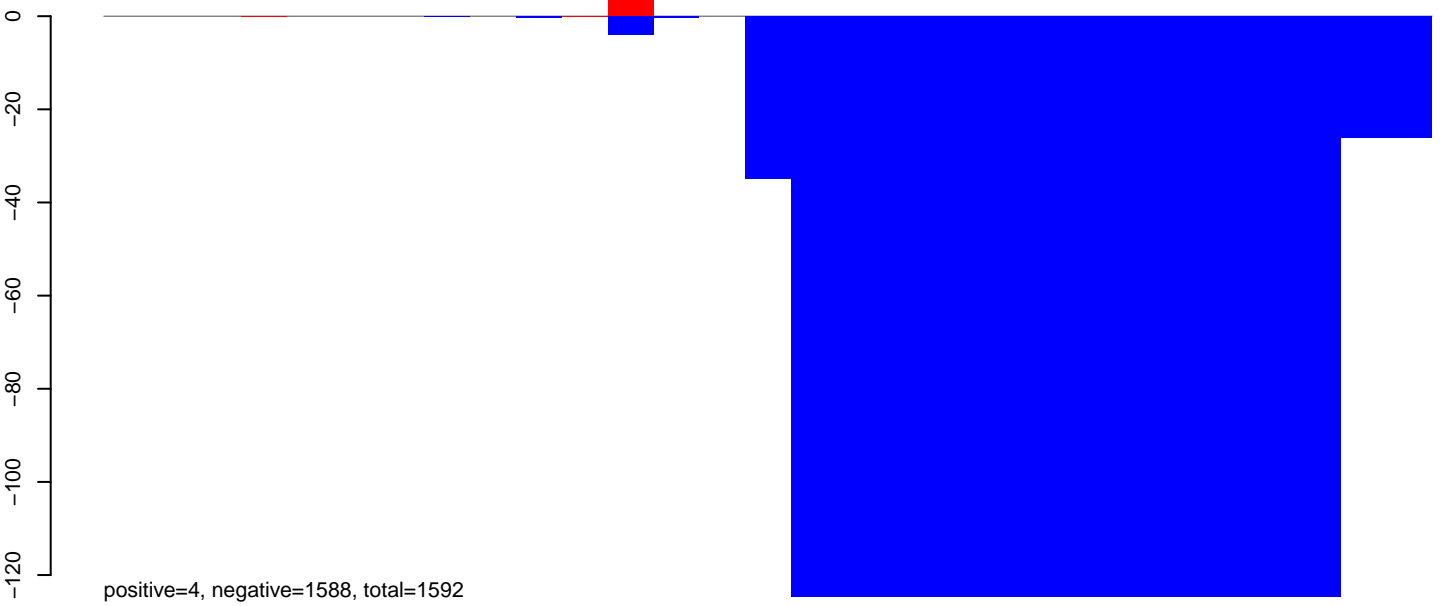

CuQuin\_FcArc\_NL.24\_35.rep

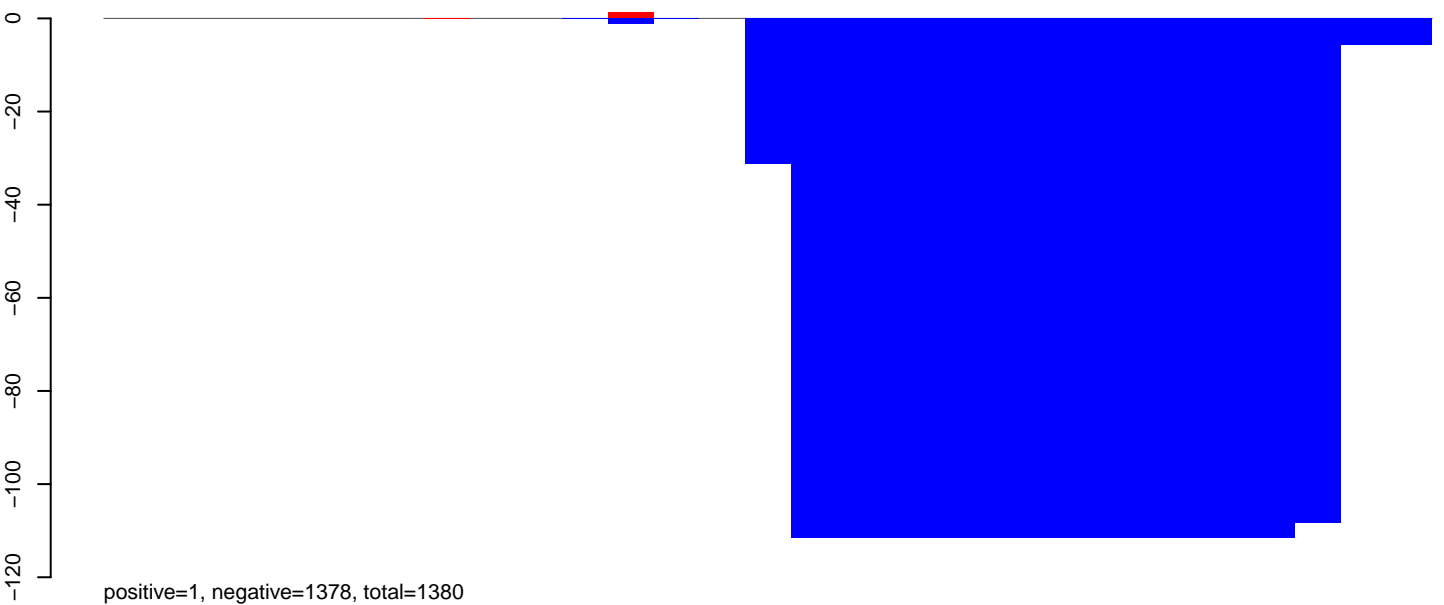

CuQuin\_FcArc\_NL.rep

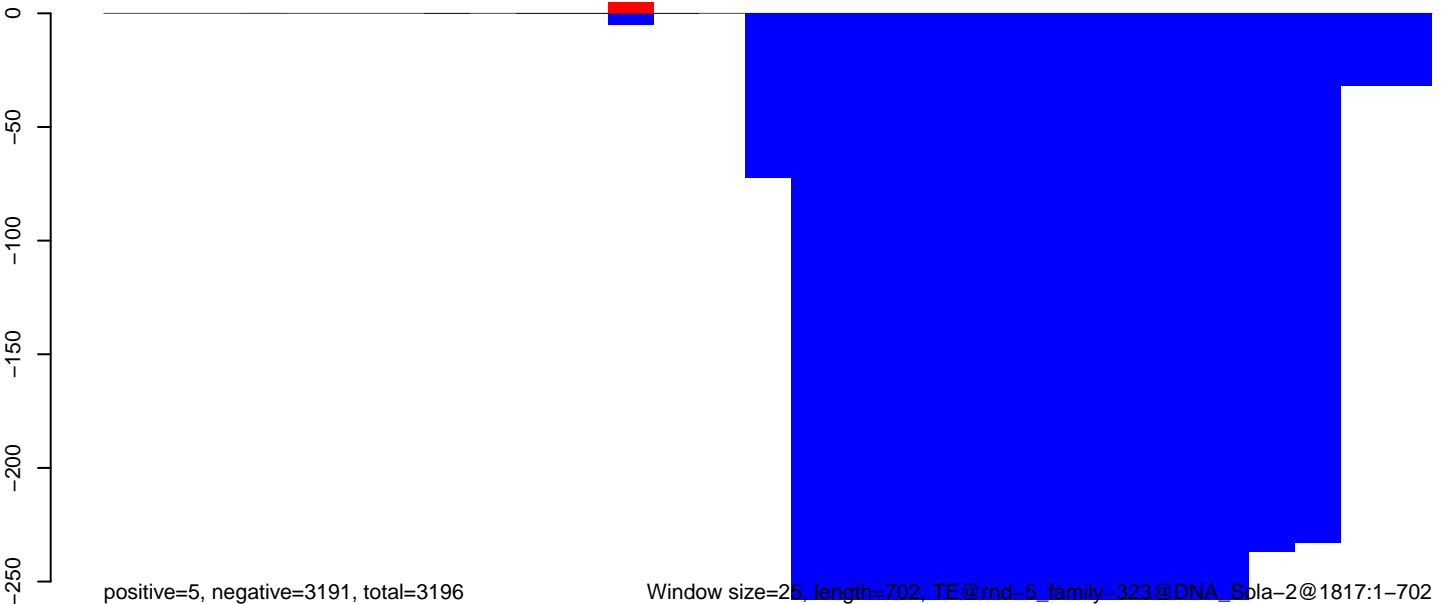

Window size=25, length=702, TE@rnd-5\_family-323@DNA\_Sola-2@1817:1-702

0 200 400 600

CuQuin\_Fcarc\_NL.18\_23.rep

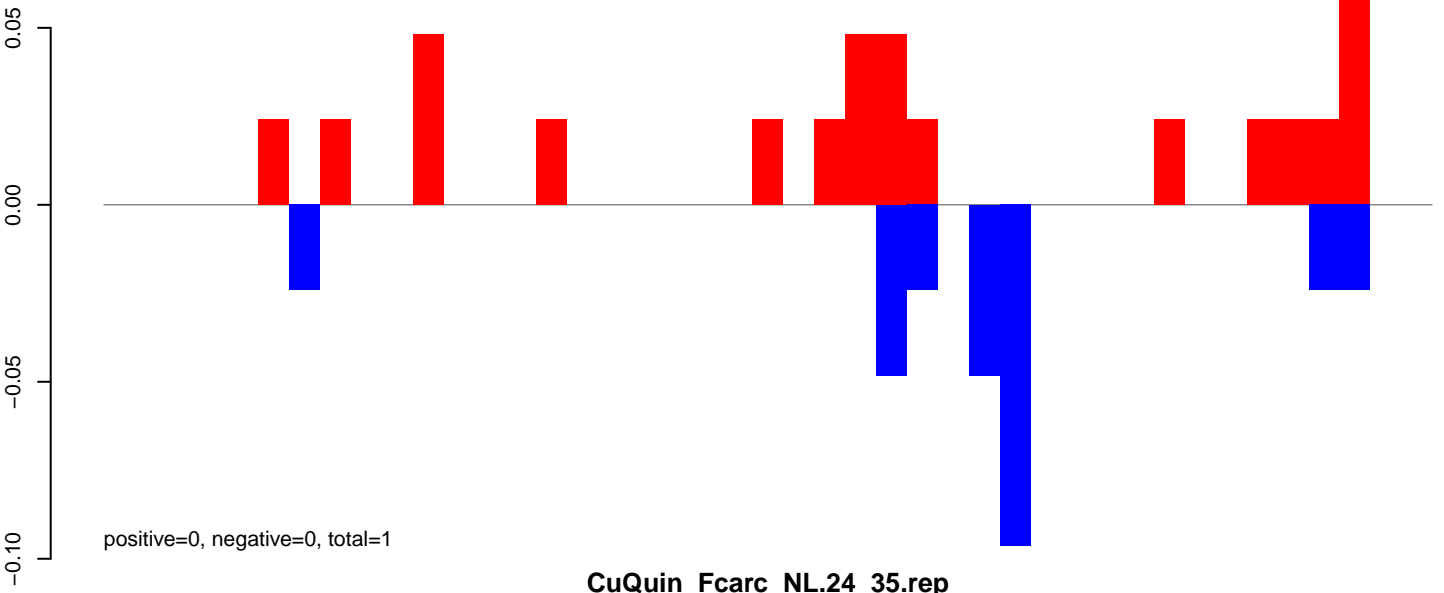

CuQuin\_Fcarc\_NL.24\_35.rep

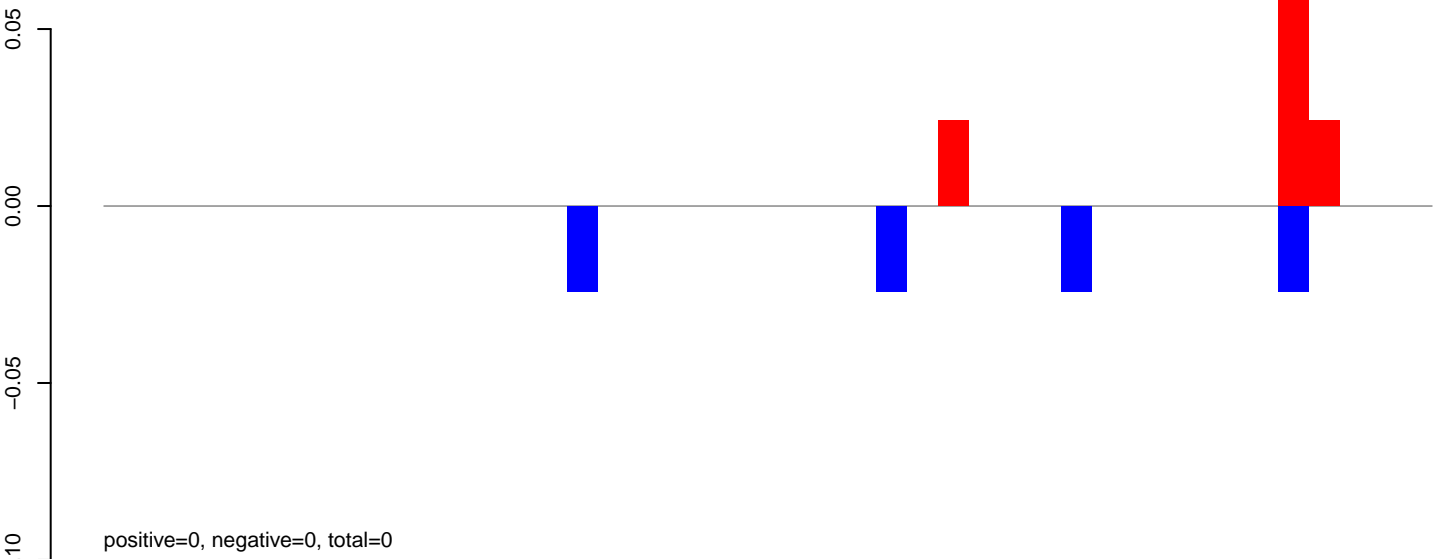

CuQuin\_Fcarc\_NL.rep

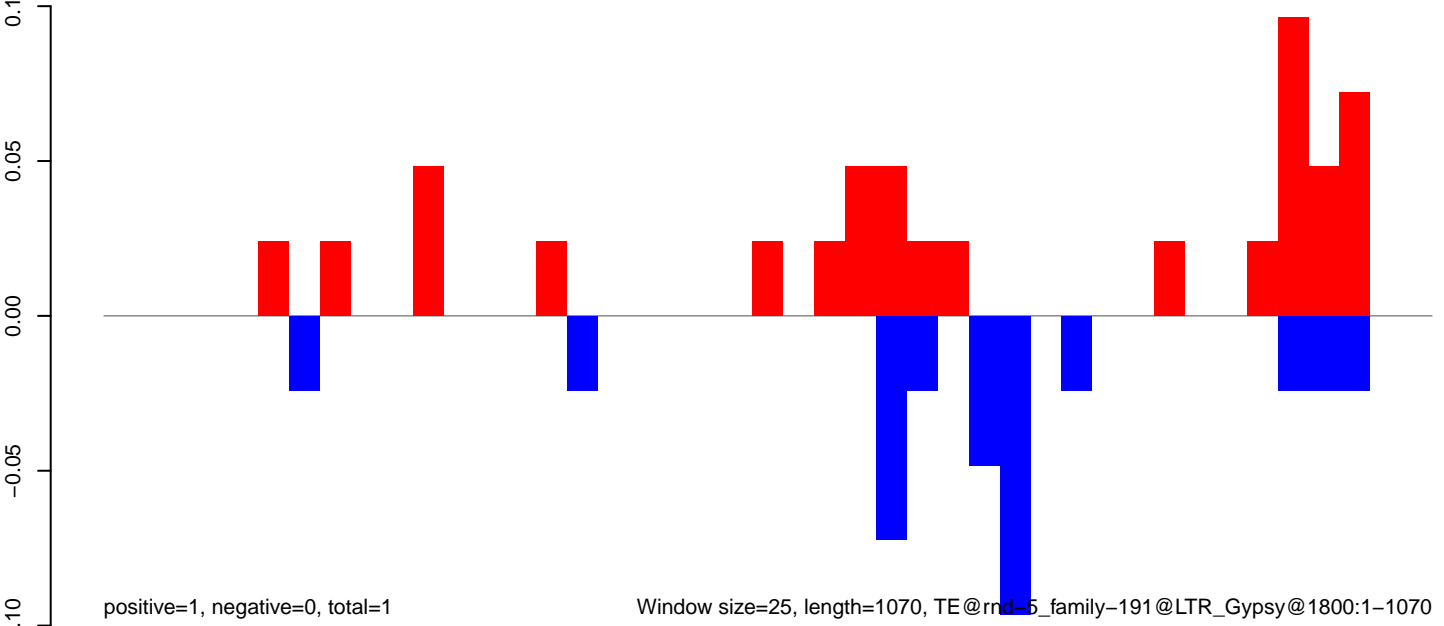

CuQuin\_FcArc\_NL.18\_23.rep

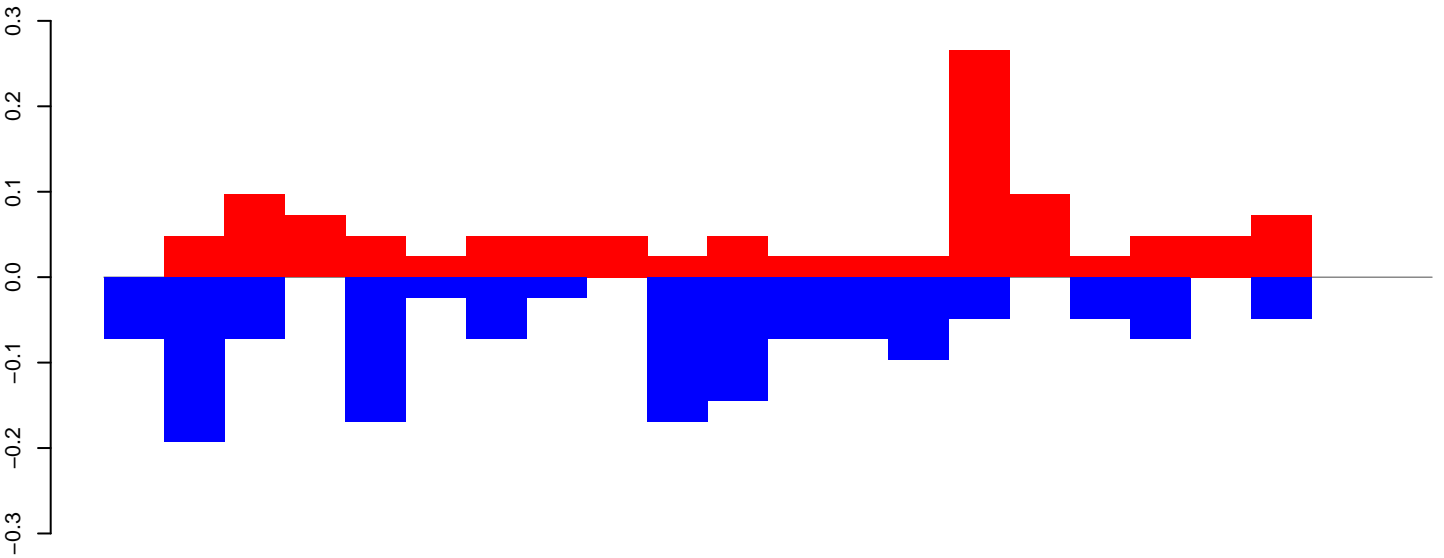

positive=1, negative=1, total=3

CuQuin\_FcArc\_NL.24\_35.rep

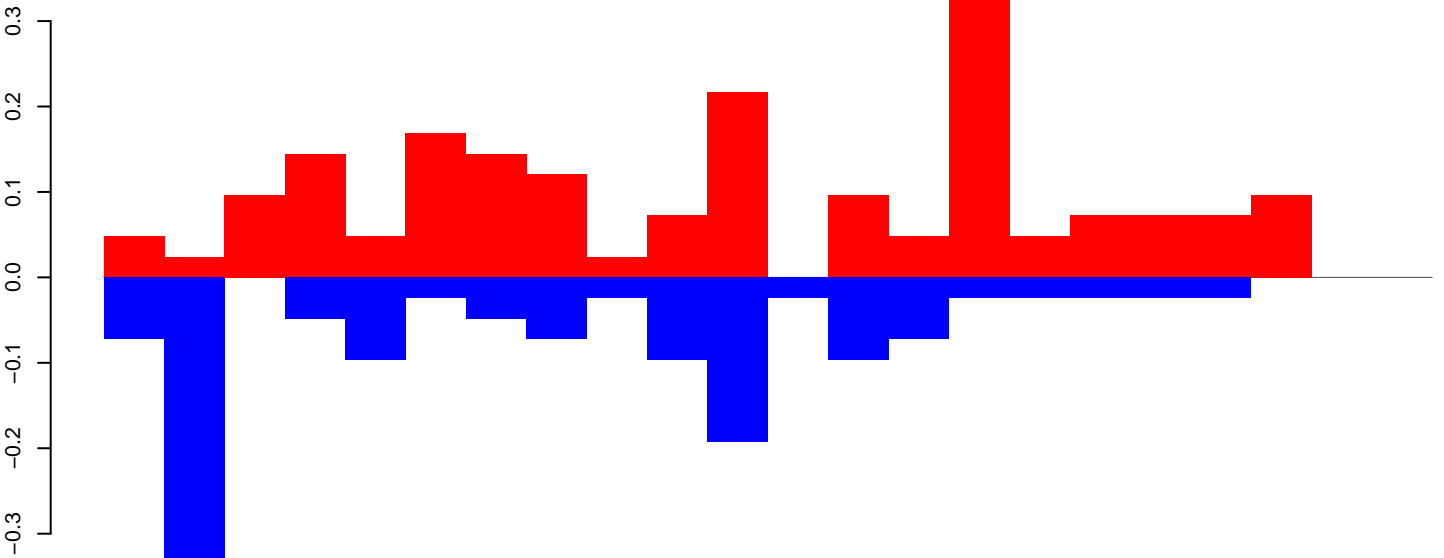

positive=2, negative=1, total=3

CuQuin\_FcArc\_NL.rep

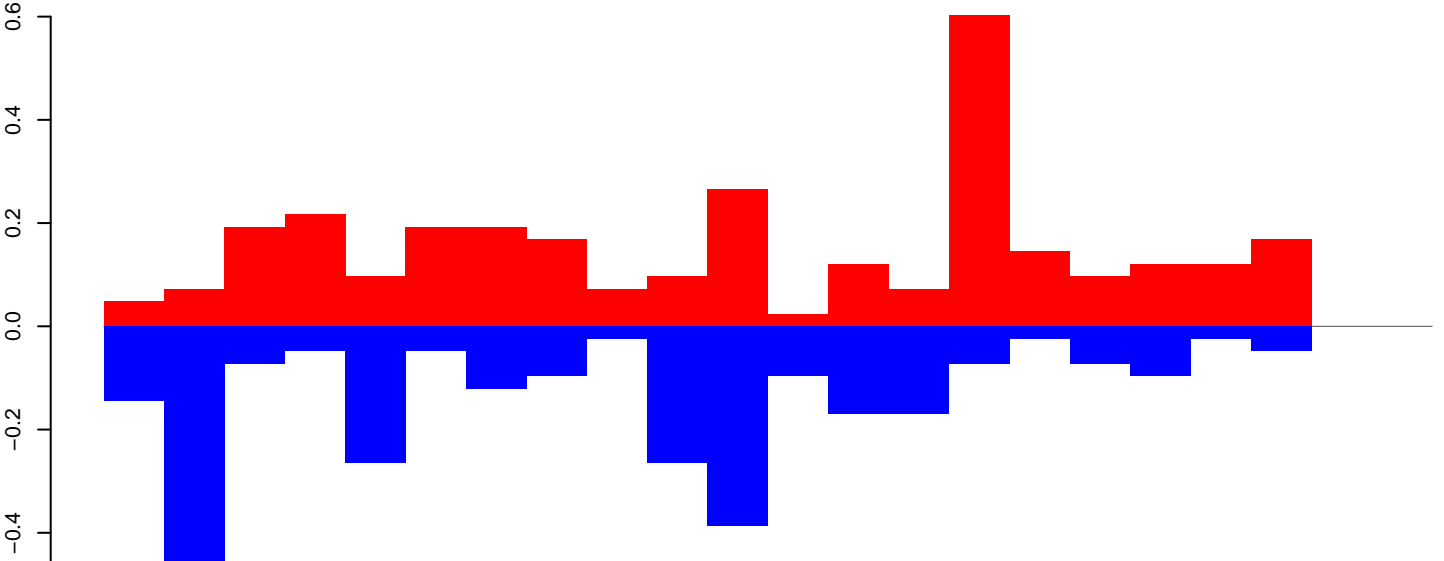

positive=3, negative=3, total=6

Window size=25, length=537, TE@rnd-5\_family-1020@LINE\_I@2983:1-537

CuQuin\_Fcarc\_NL.18\_23.rep

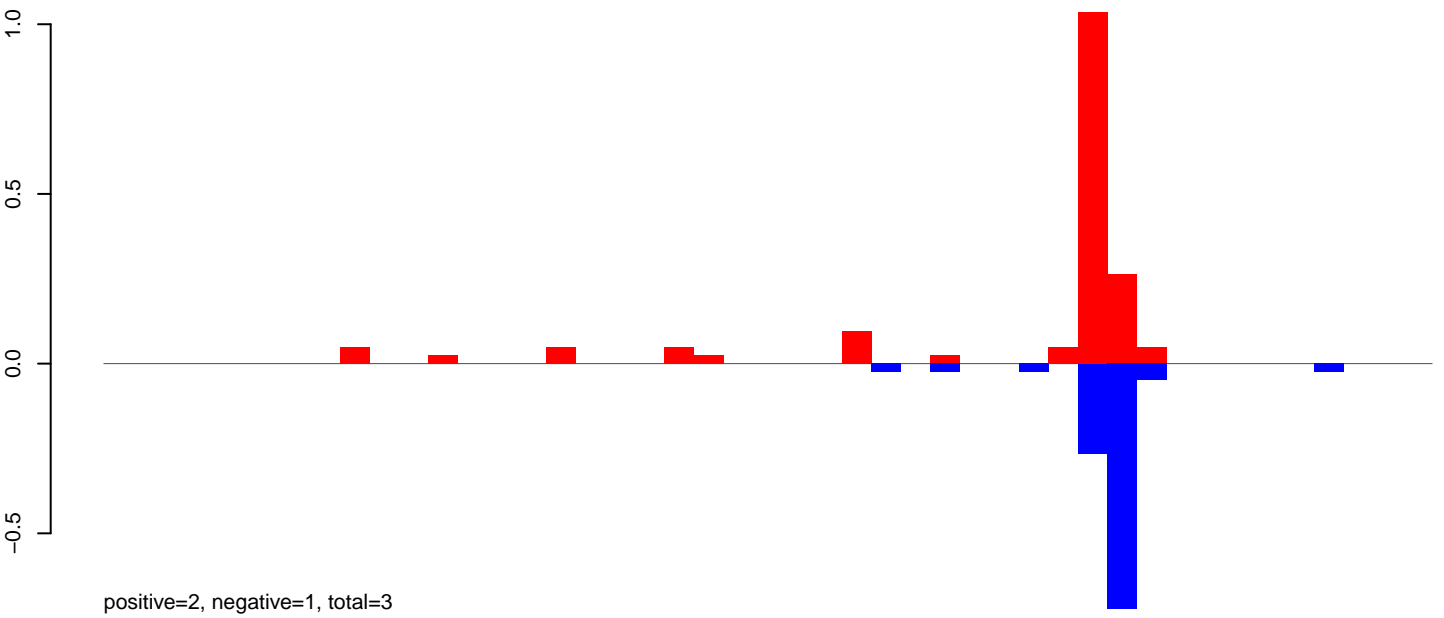

CuQuin\_Fcarc\_NL.24\_35.rep

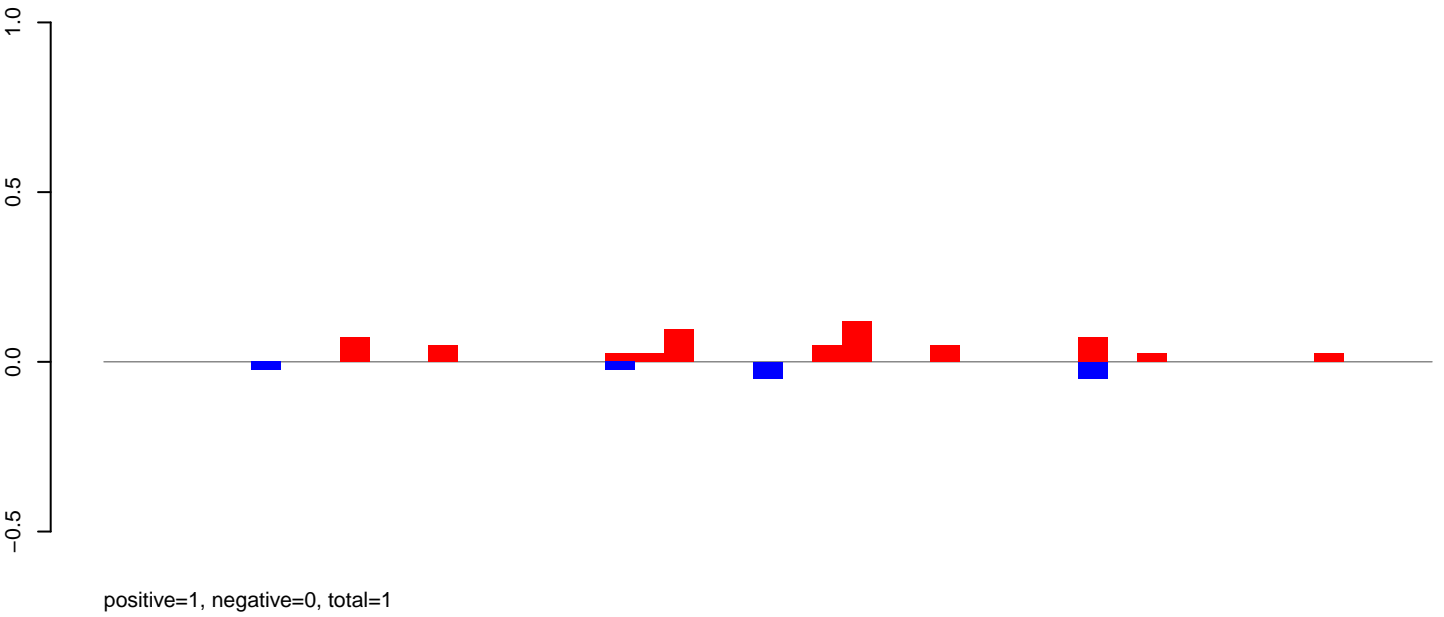

CuQuin\_Fcarc\_NL.rep

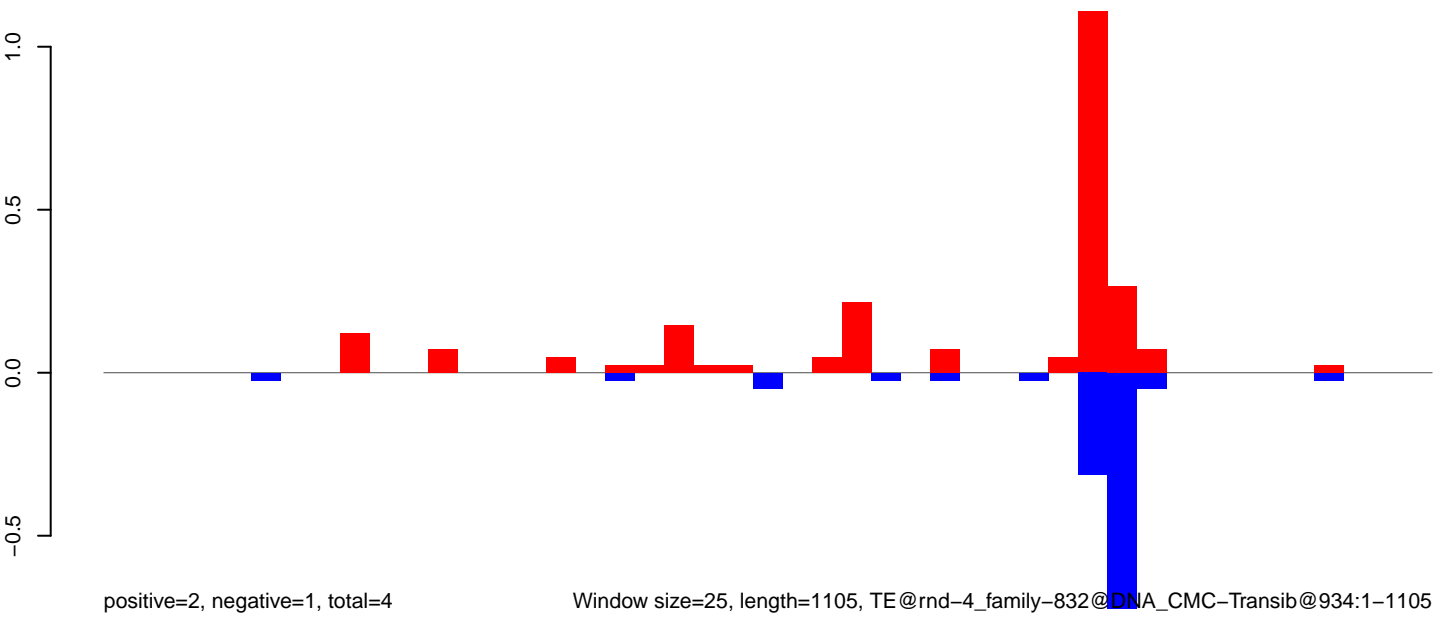

Window size=25, length=1105, TE@rnd-4\_family-832@DNA\_CMC-Transib@934:1-1105



CuQuin\_FcArc\_NL.18\_23.rep

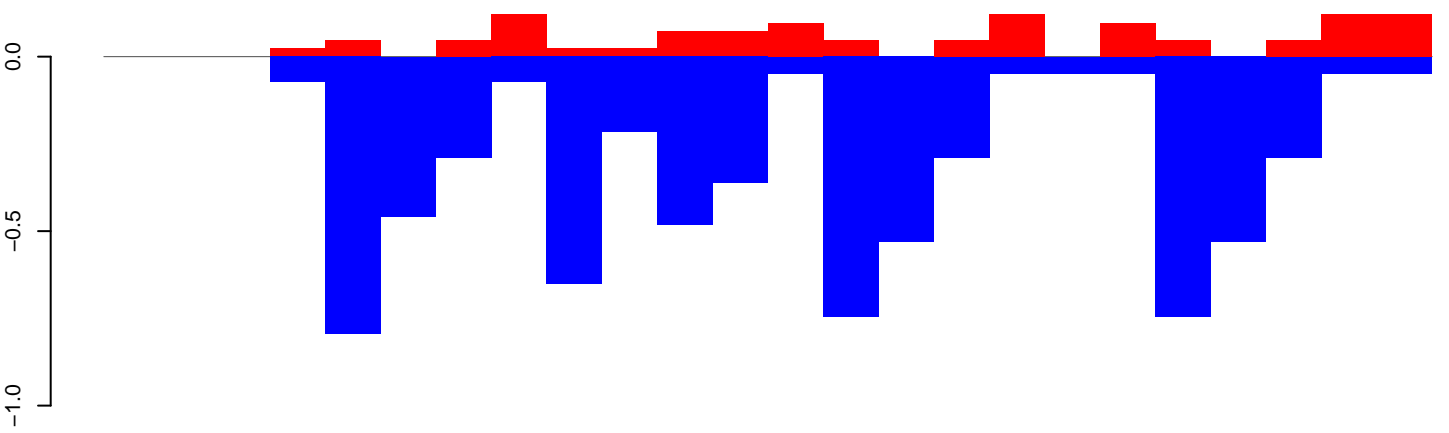

positive=1, negative=7, total=8

CuQuin\_FcArc\_NL.24\_35.rep

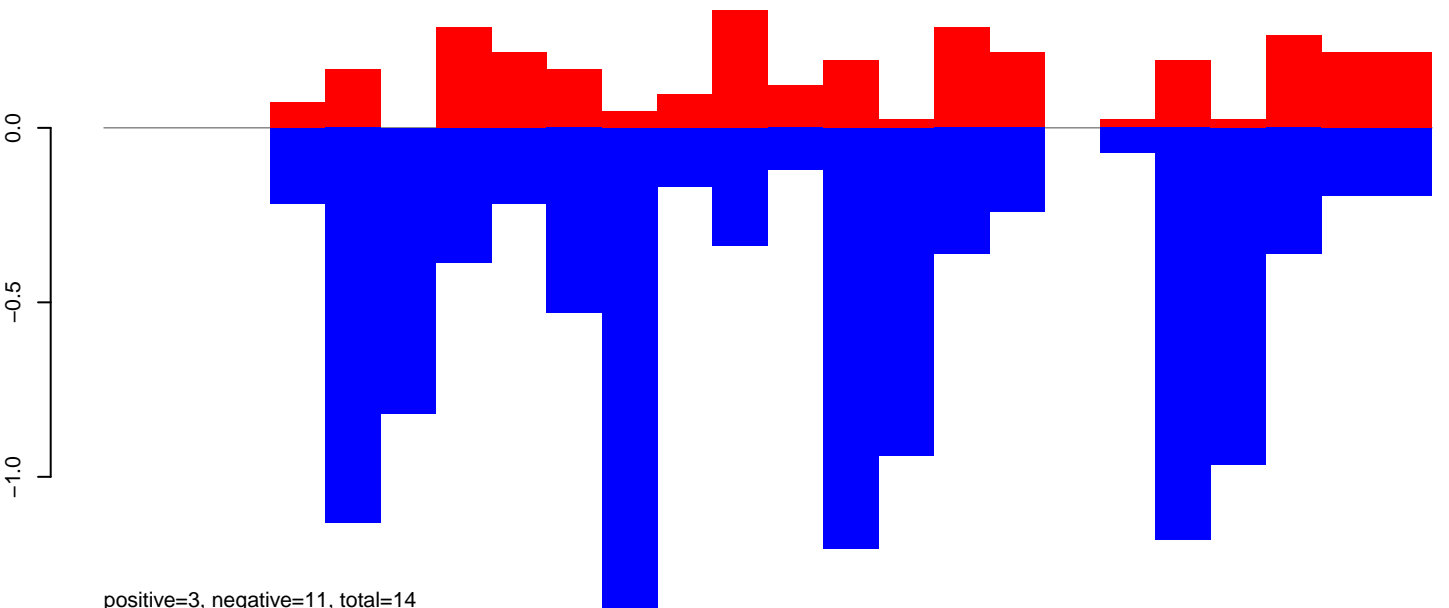

positive=3, negative=11, total=14

CuQuin\_FcArc\_NL.rep

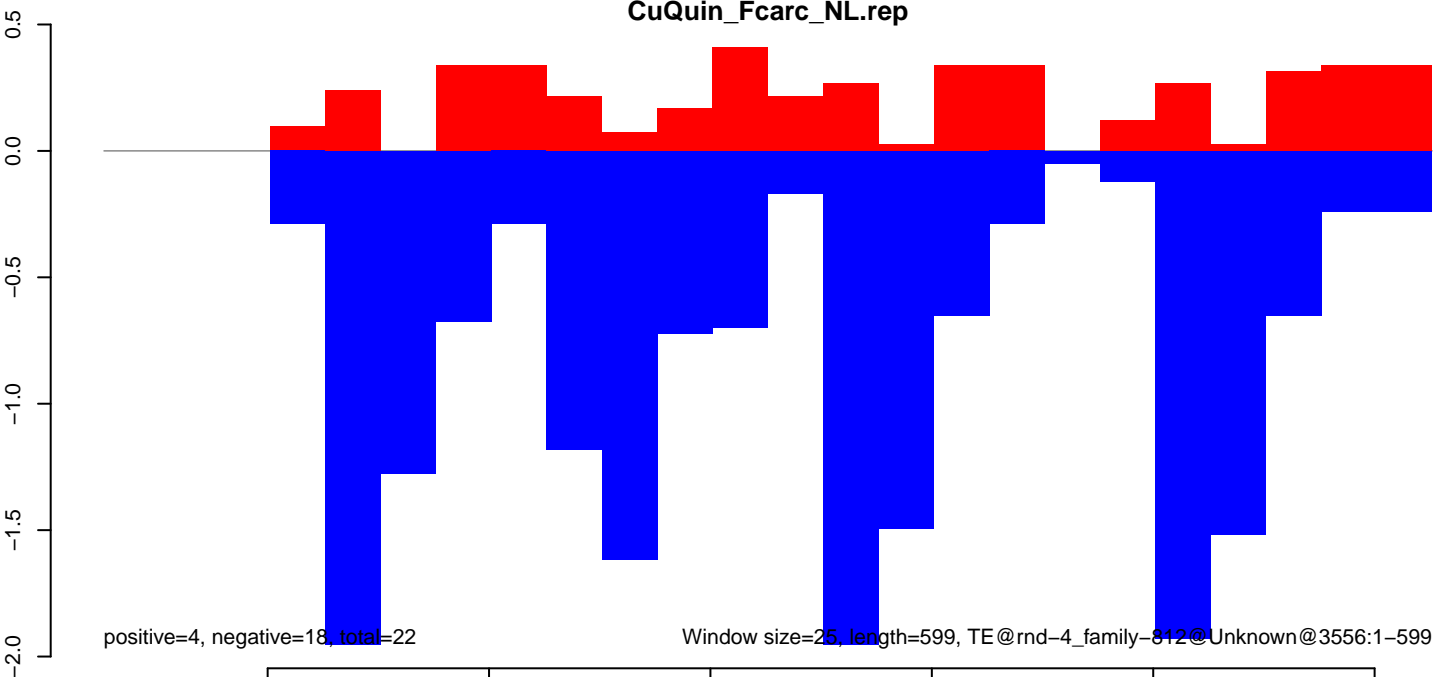

positive=4, negative=18, total=22

Window size=25, length=599, TE@rnd-4\_family-812@Unknown@3556:1-599

CuQuin\_Fcarc\_NL.18\_23.rep

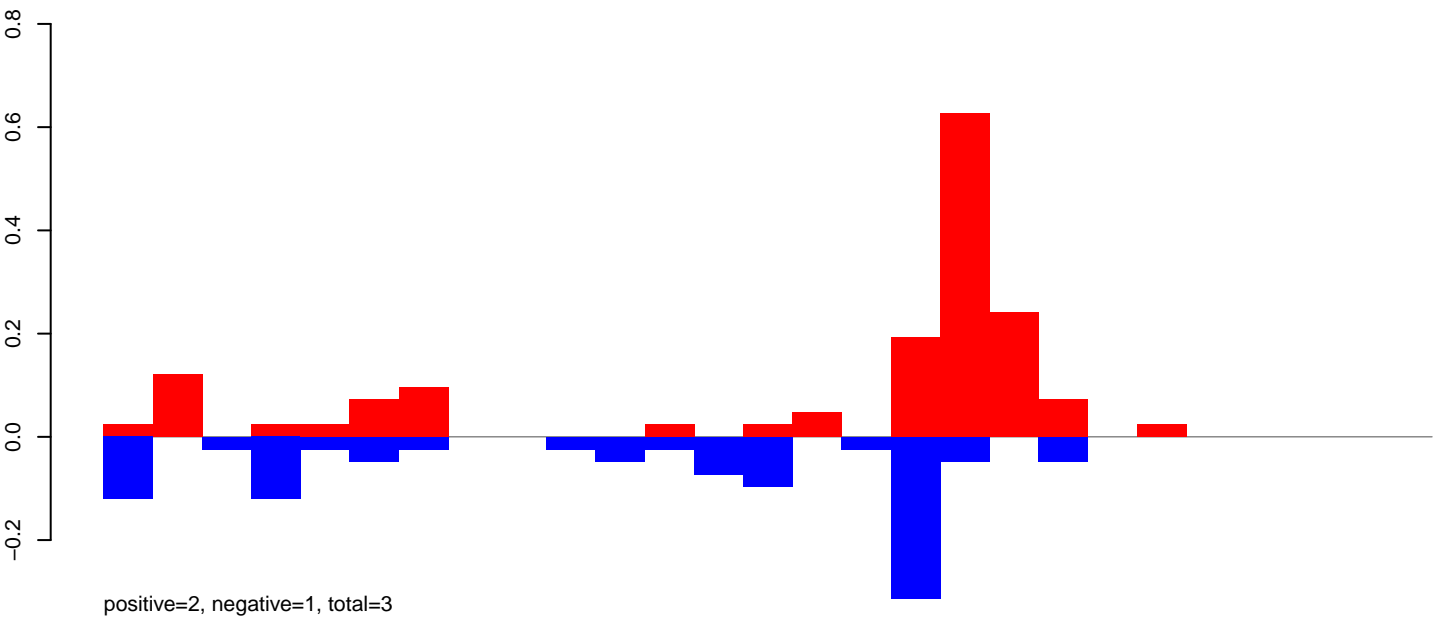

CuQuin\_Fcarc\_NL.24\_35.rep

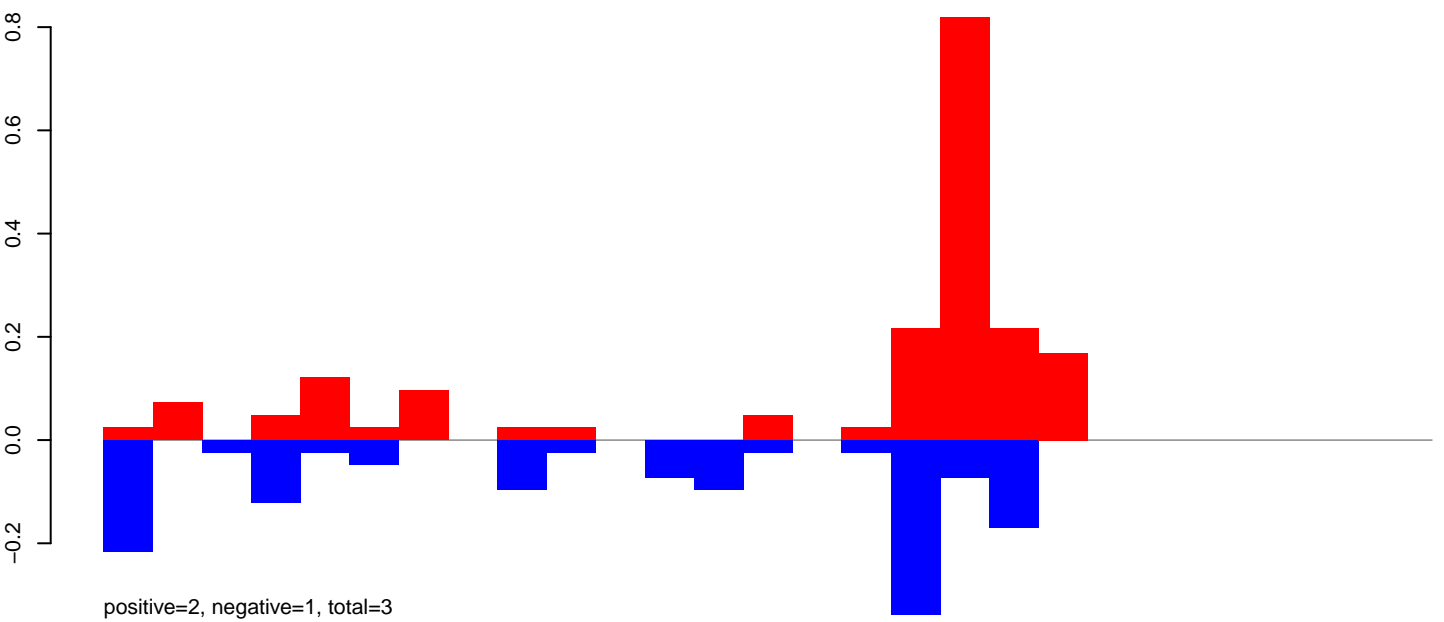

CuQuin\_Fcarc\_NL.rep

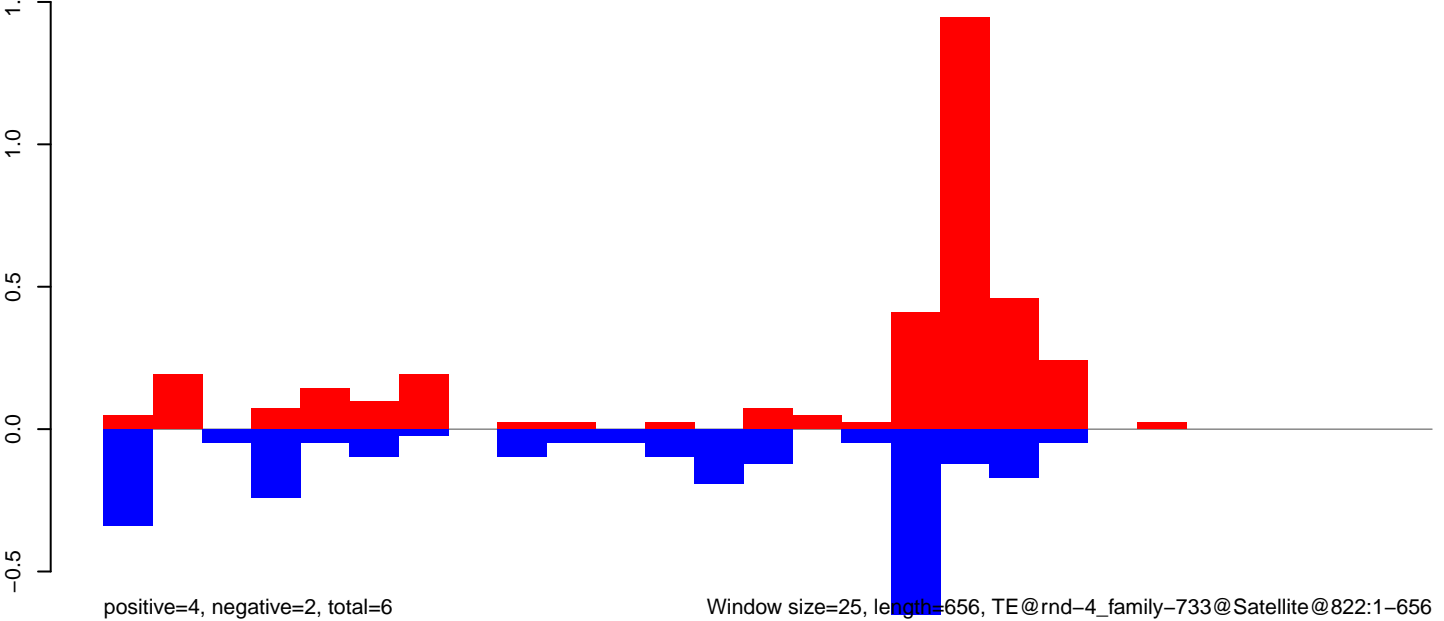

CuQuin\_FcArc\_NL.18\_23.rep

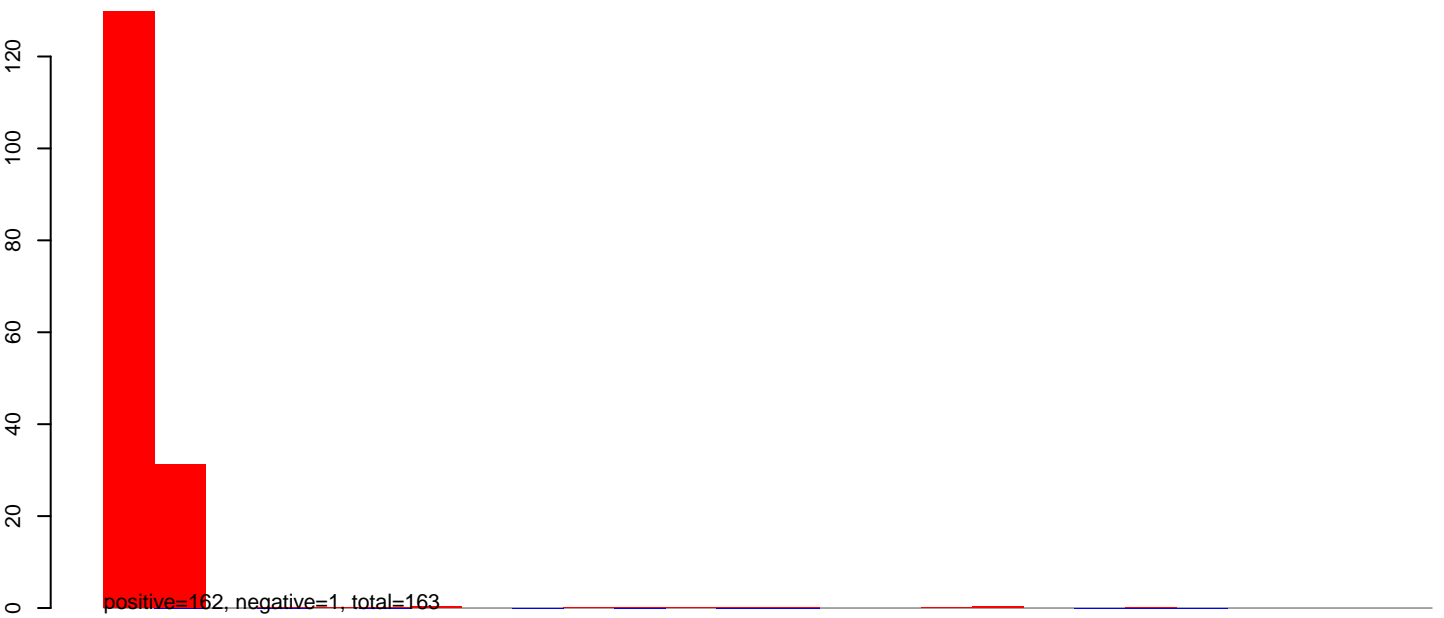

CuQuin\_FcArc\_NL.24\_35.rep

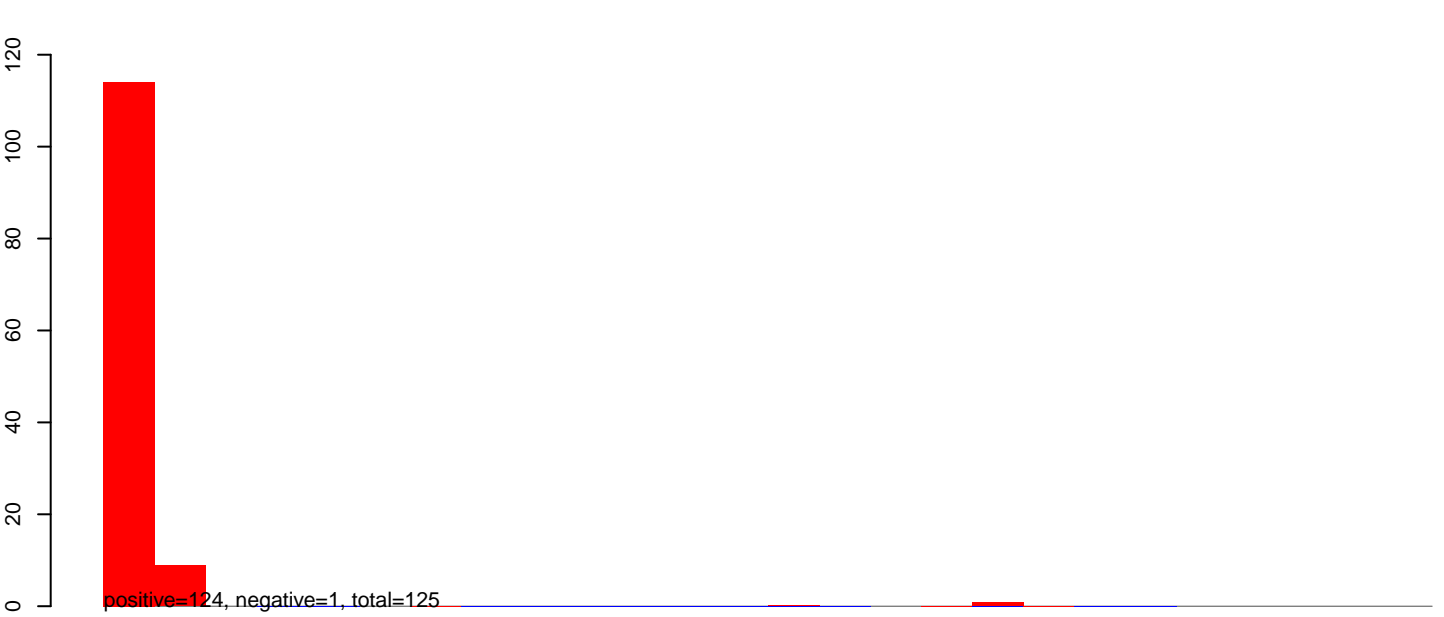

CuQuin\_FcArc\_NL.rep

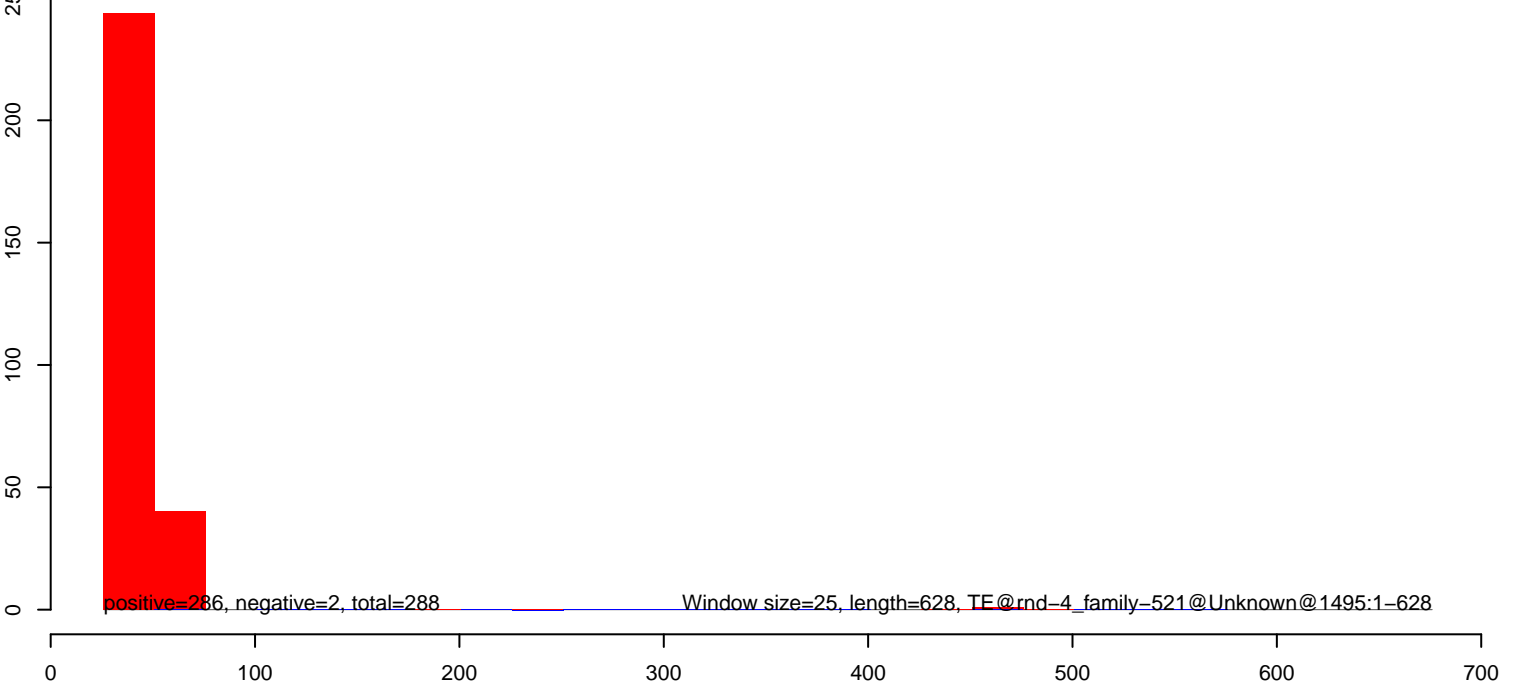

CuQuin\_FcArc\_NL.18\_23.rep

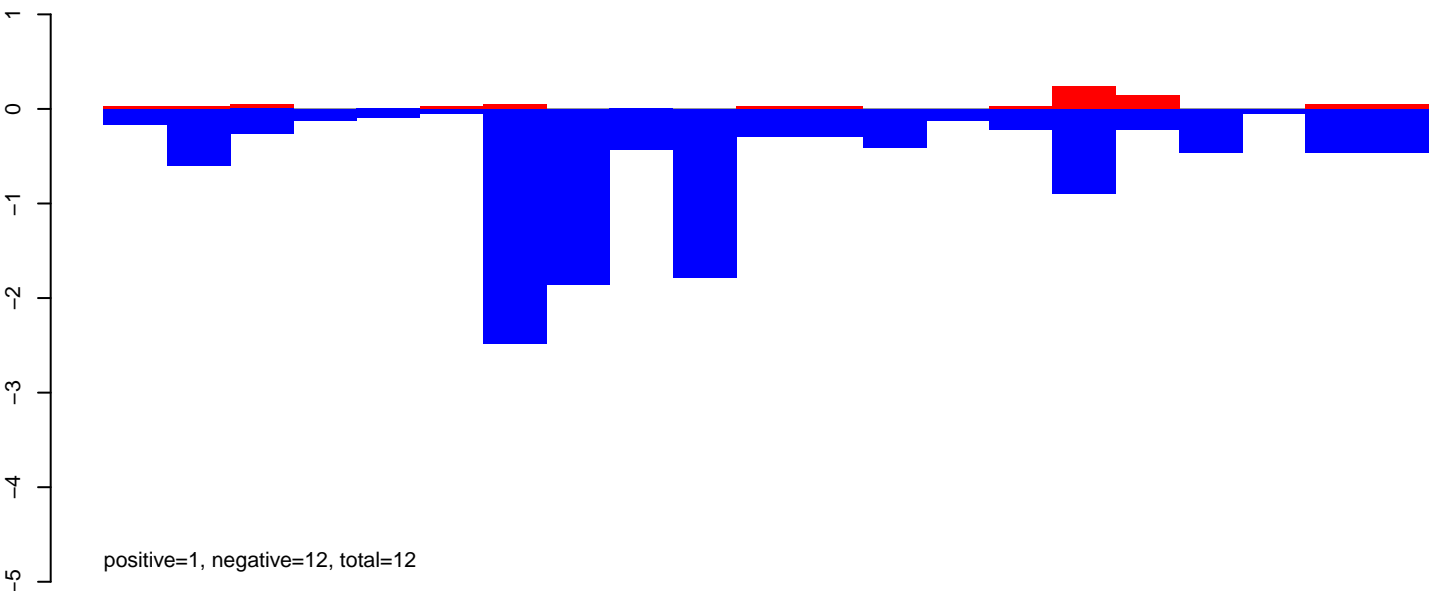

CuQuin\_FcArc\_NL.24\_35.rep

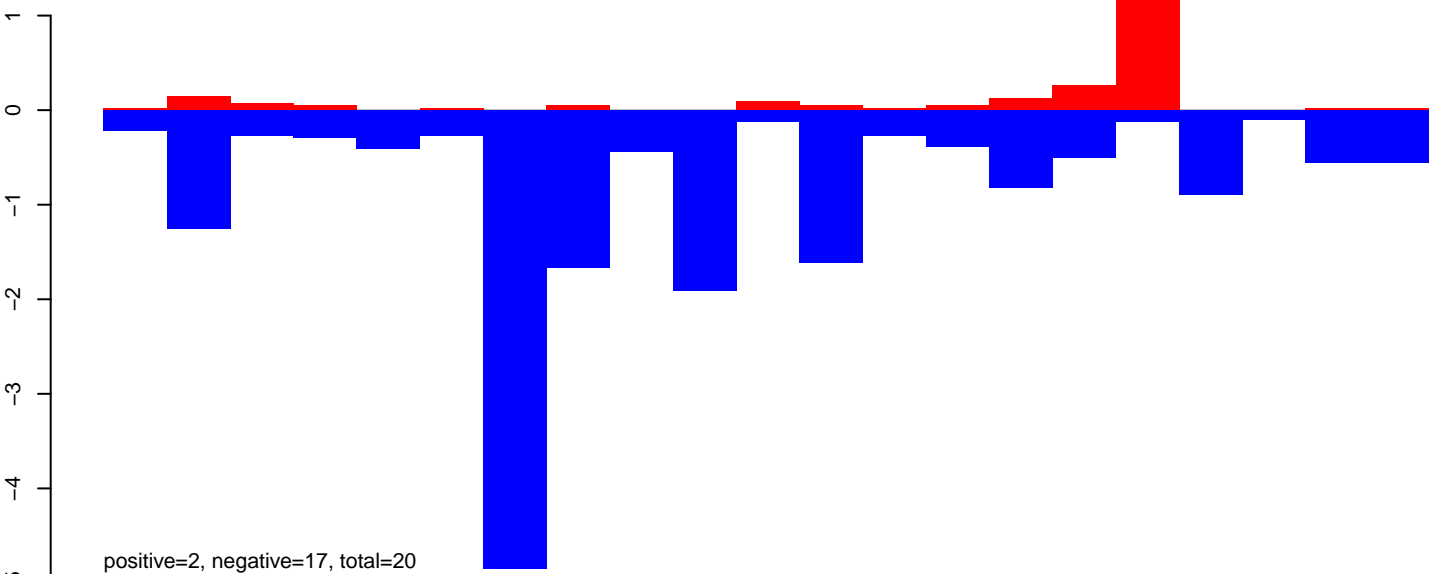

CuQuin\_FcArc\_NL.rep

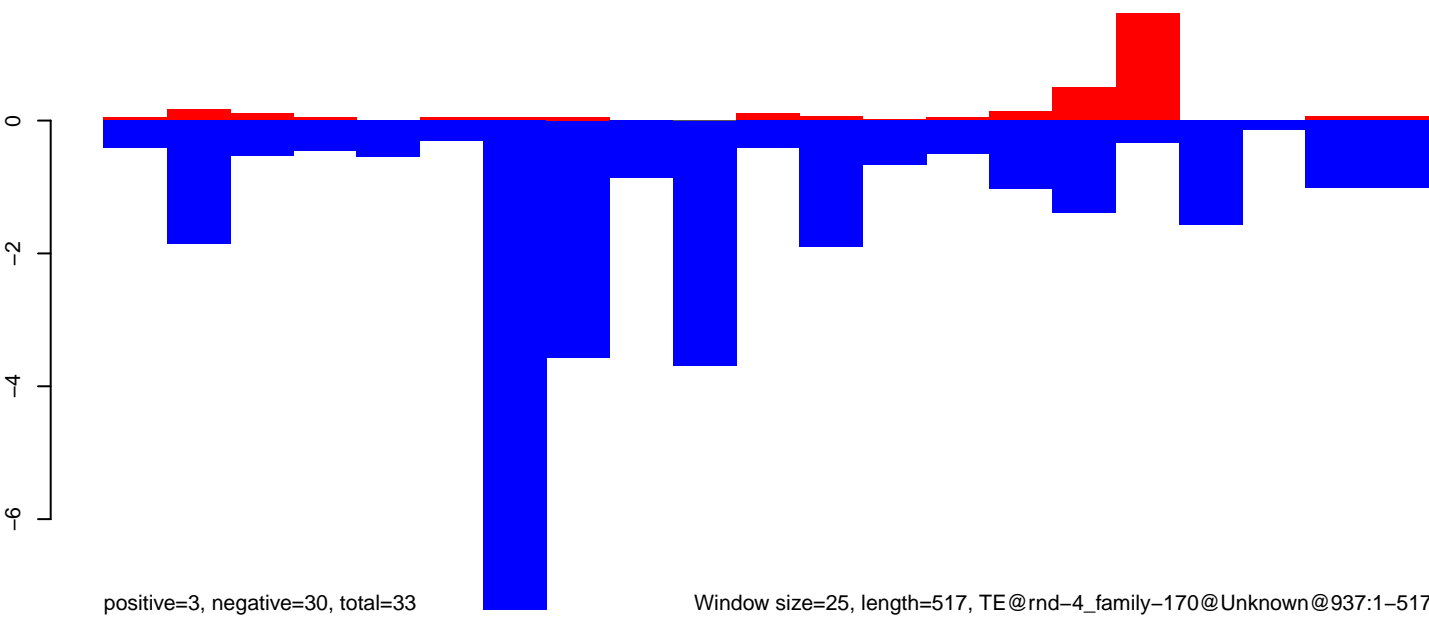

CuQuin\_Fcarc\_NL.18\_23.rep

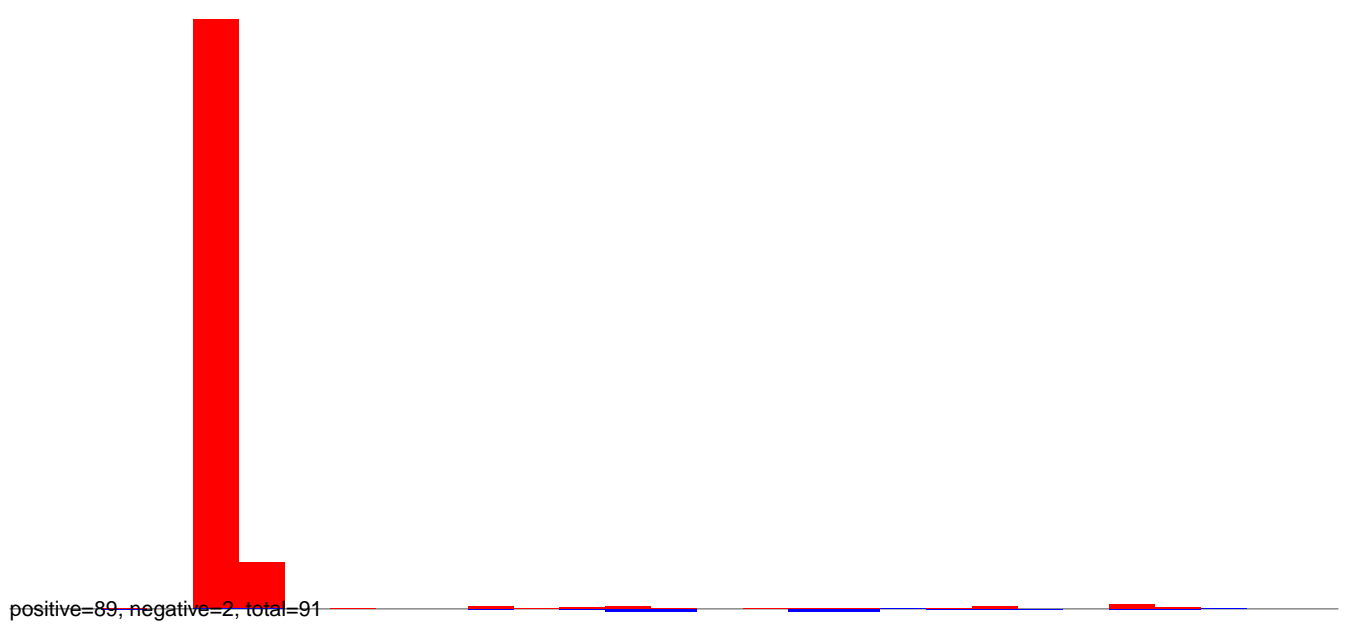

CuQuin\_Fcarc\_NL.24\_35.rep

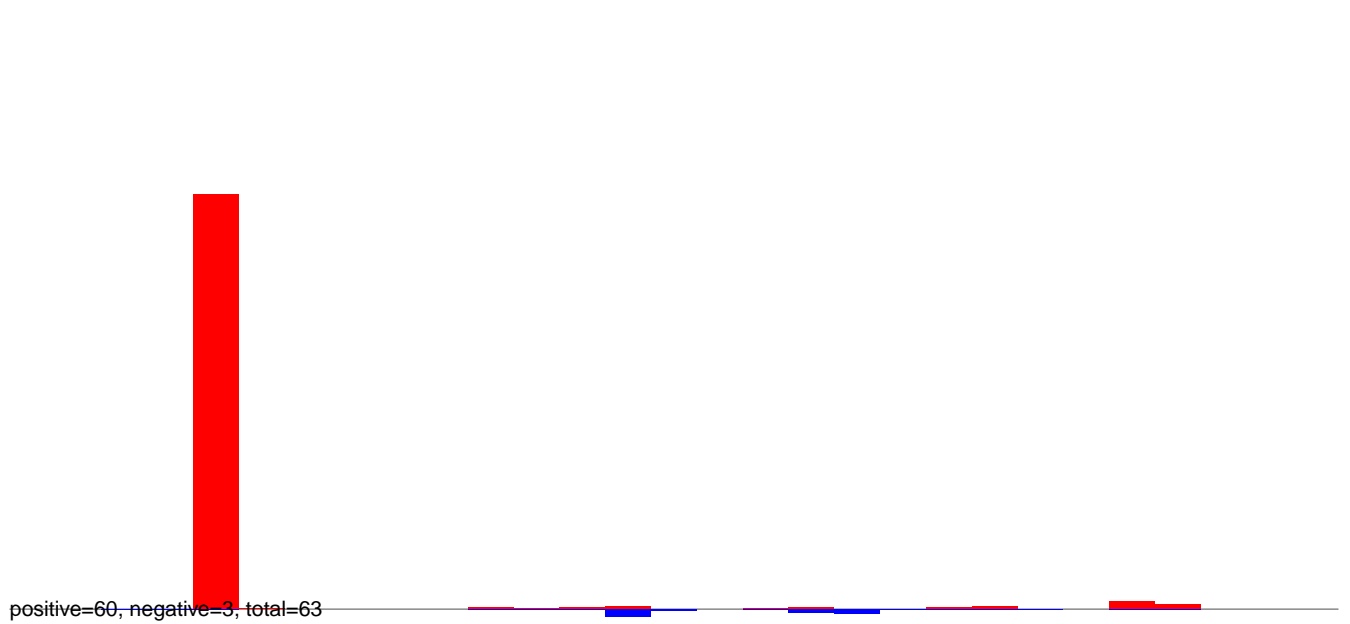

CuQuin\_Fcarc\_NL.rep

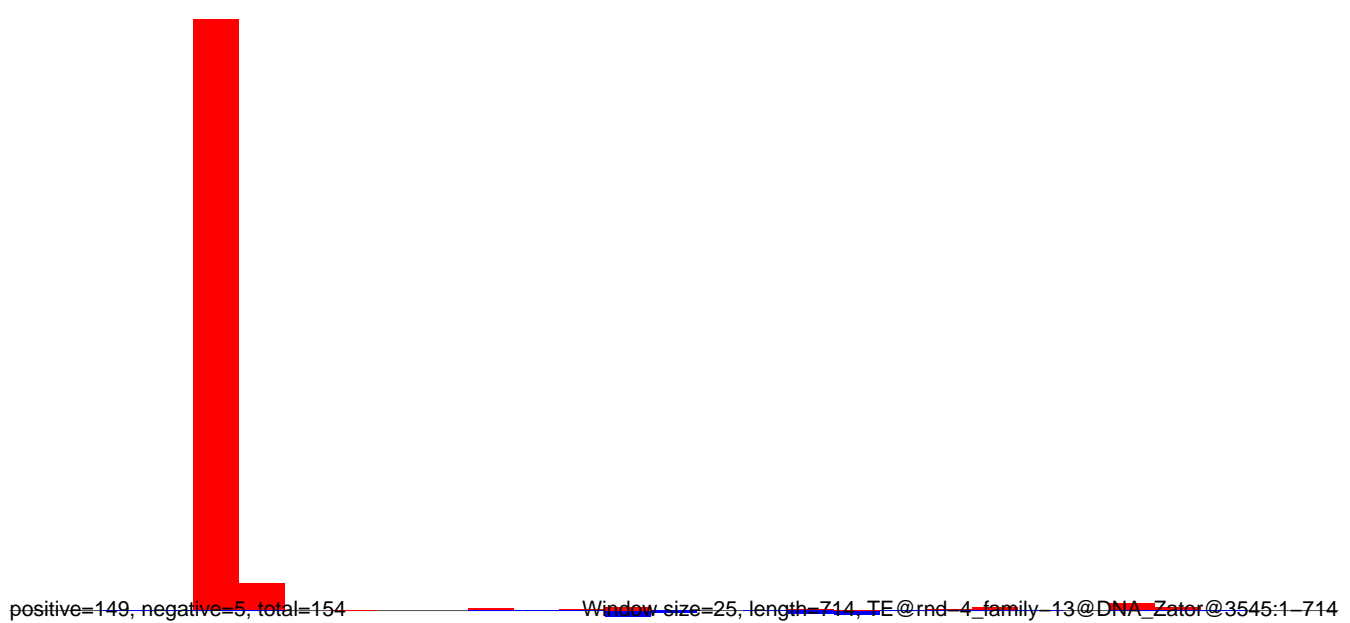

CuQuin\_Fcarc\_NL.18\_23.rep

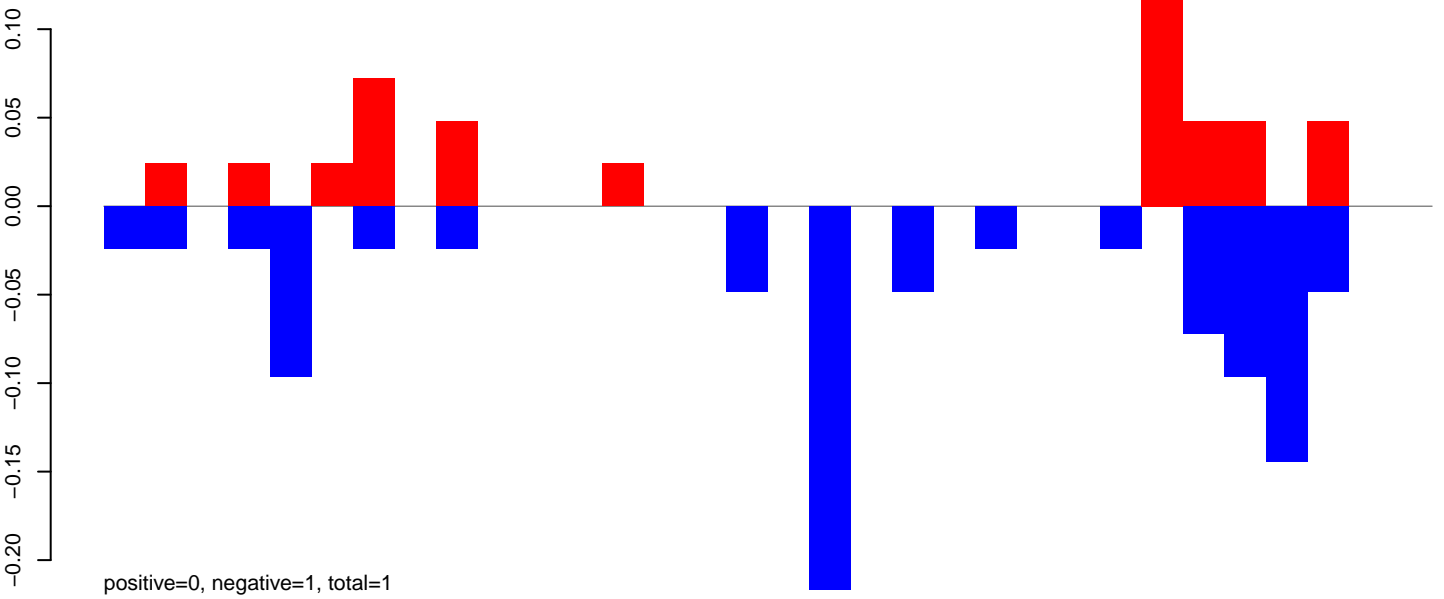

CuQuin\_Fcarc\_NL.24\_35.rep

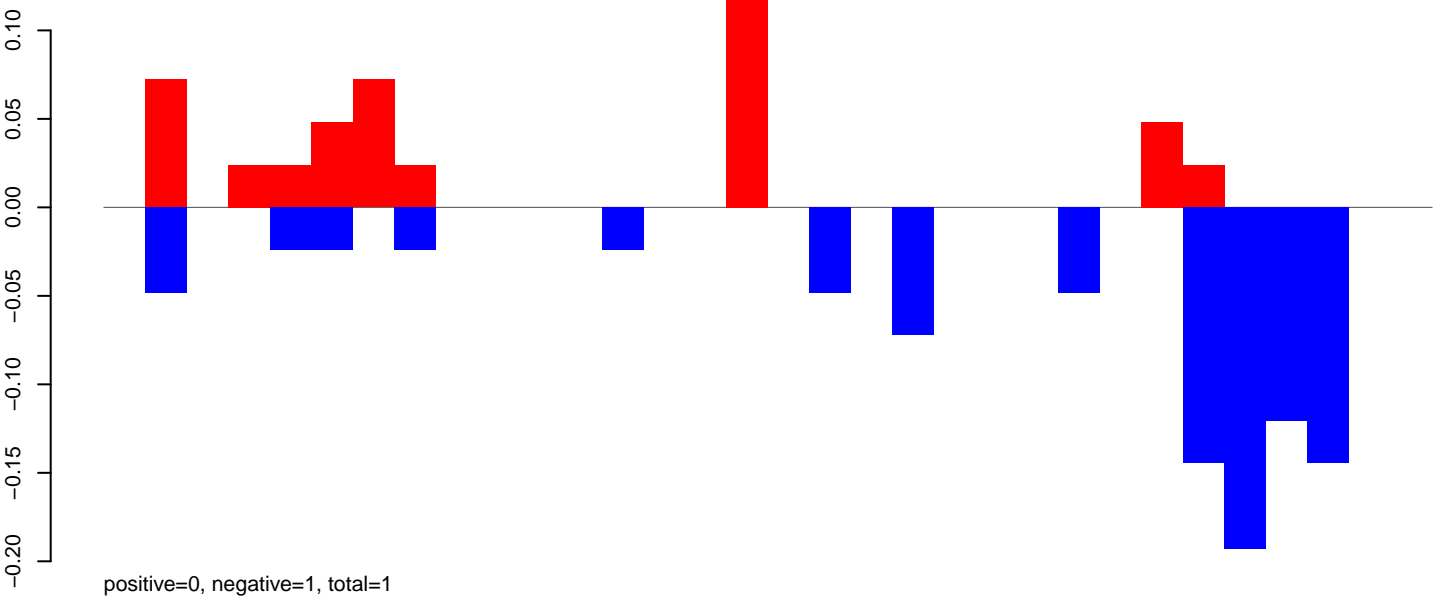

CuQuin\_Fcarc\_NL.rep

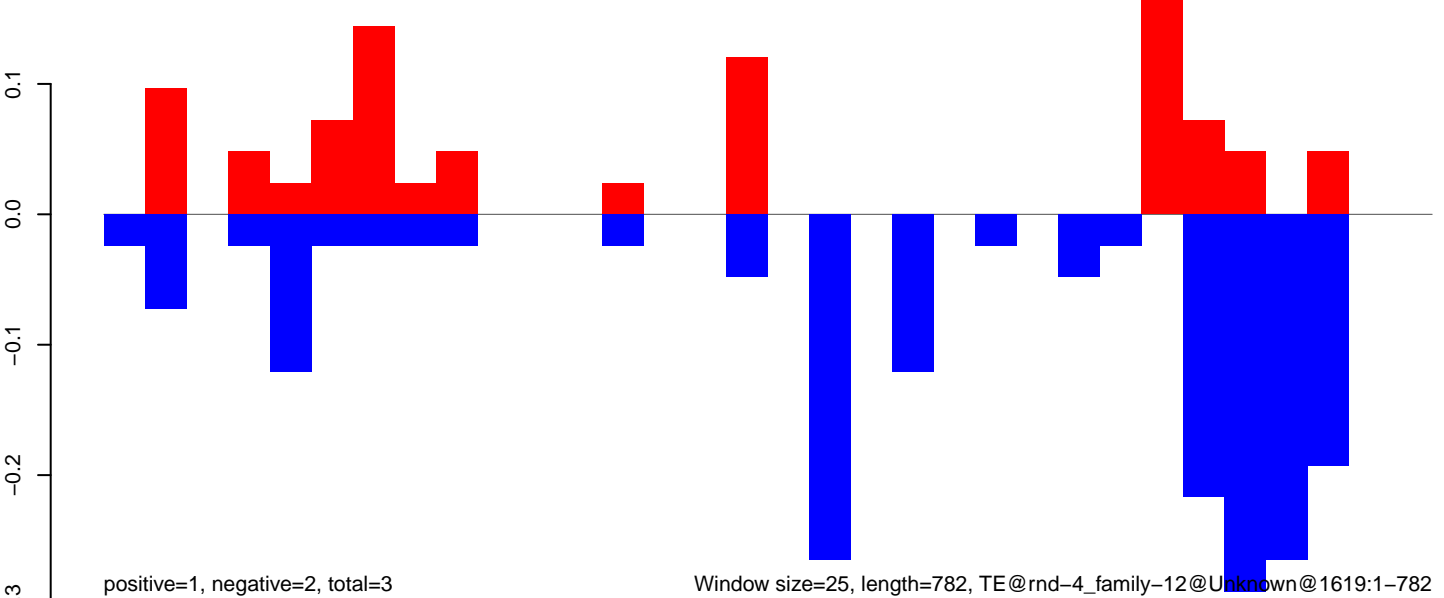

CuQuin\_FcArc\_NL.18\_23.rep

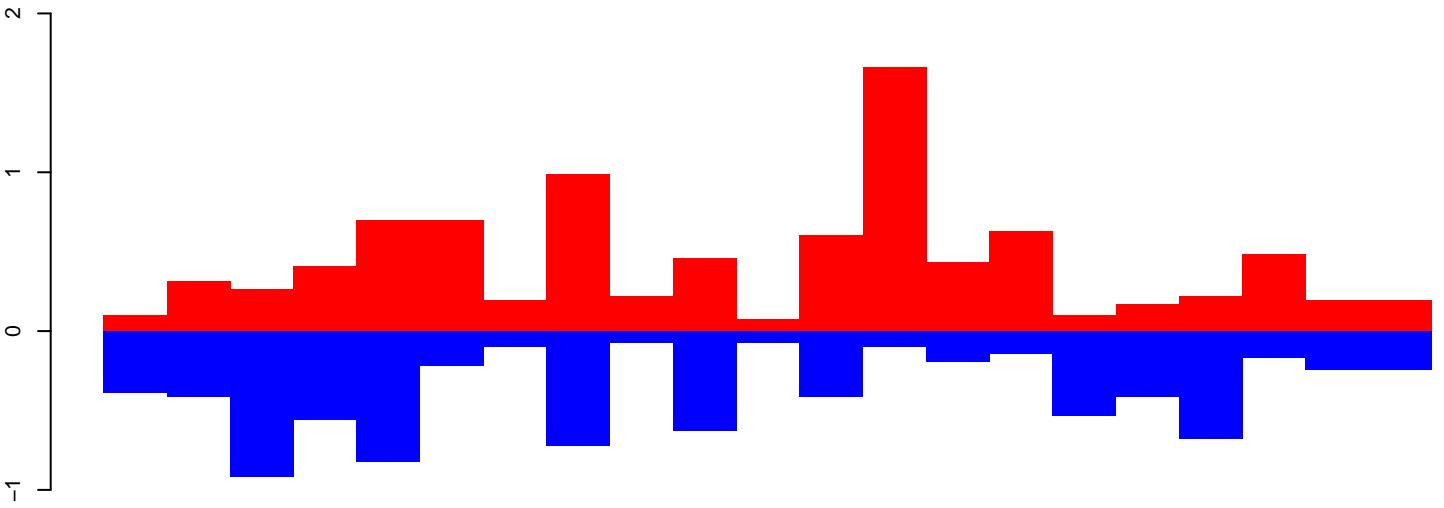

positive=9, negative=8, total=17

CuQuin\_FcArc\_NL.24\_35.rep

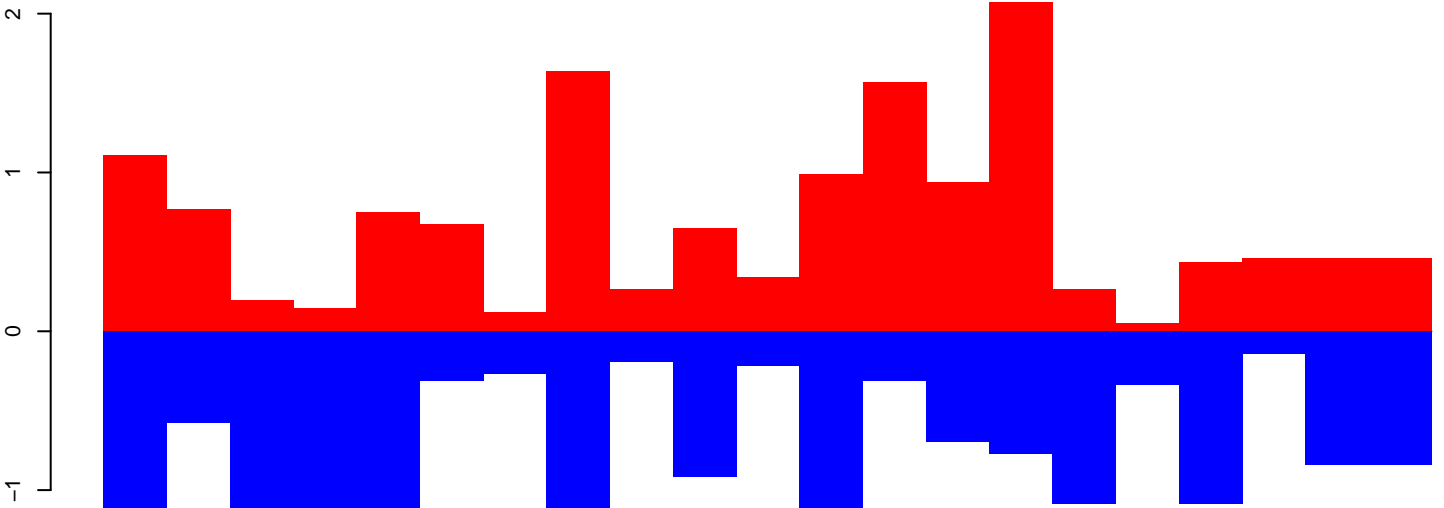

positive=14, negative=17, total=32

CuQuin\_FcArc\_NL.rep

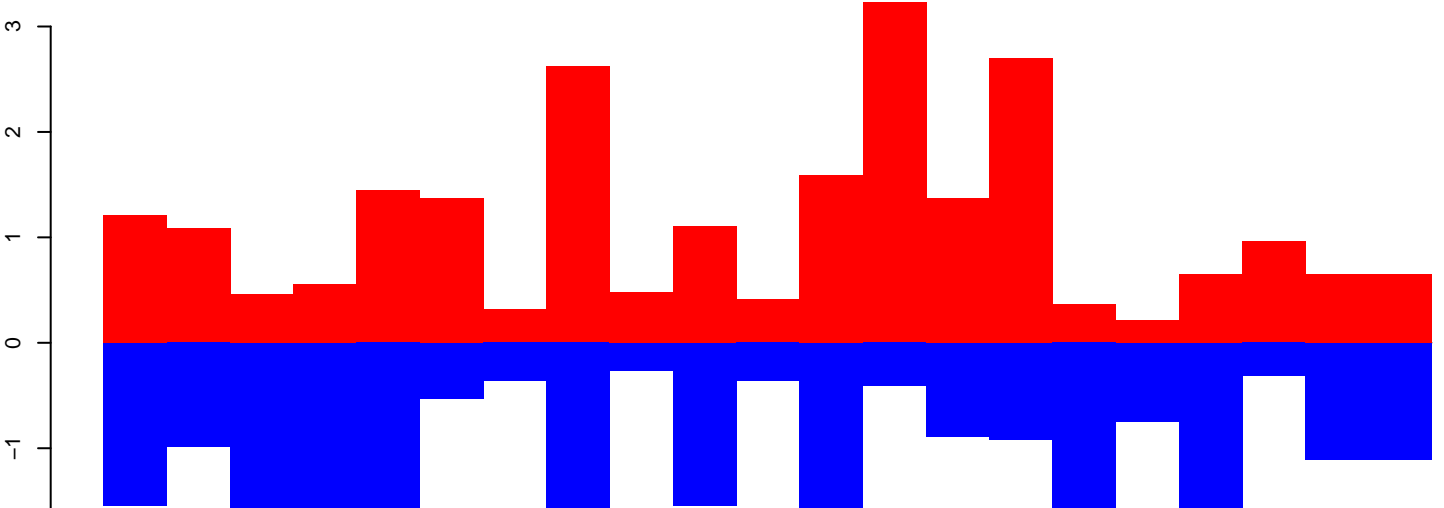

positive=23, negative=25, total=49

Window size=25, length=518, TE@rnd-3\_family-42@DNA\_MULE-MuDR@3304:1-518

CuQuin\_FcArc\_NL.18\_23.rep

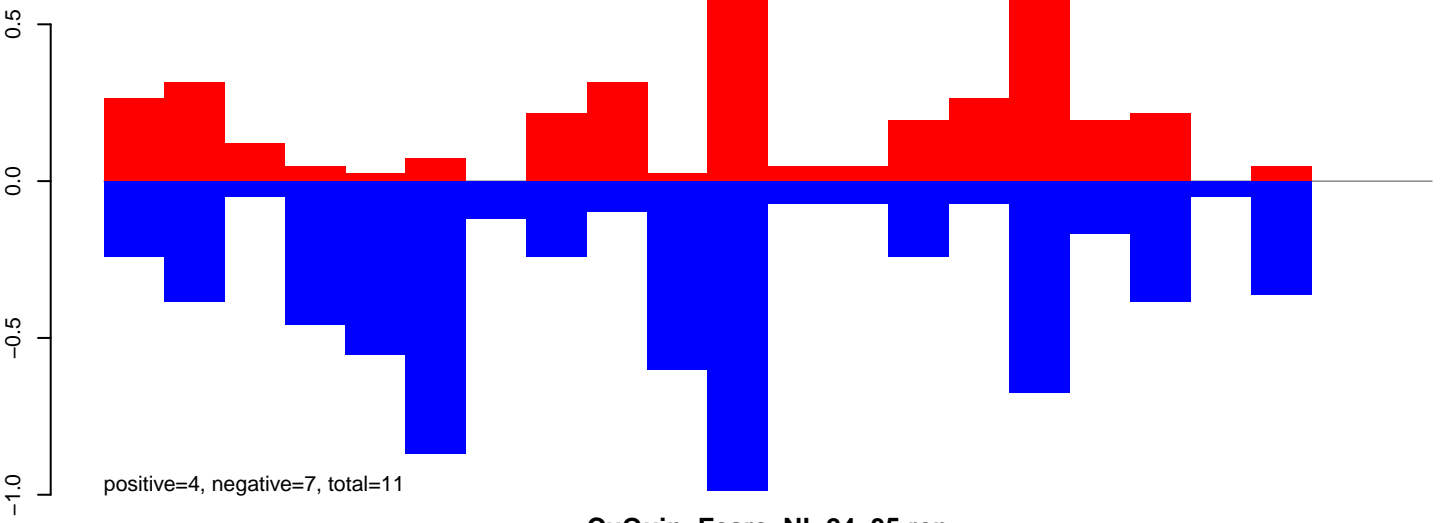

CuQuin\_FcArc\_NL.24\_35.rep

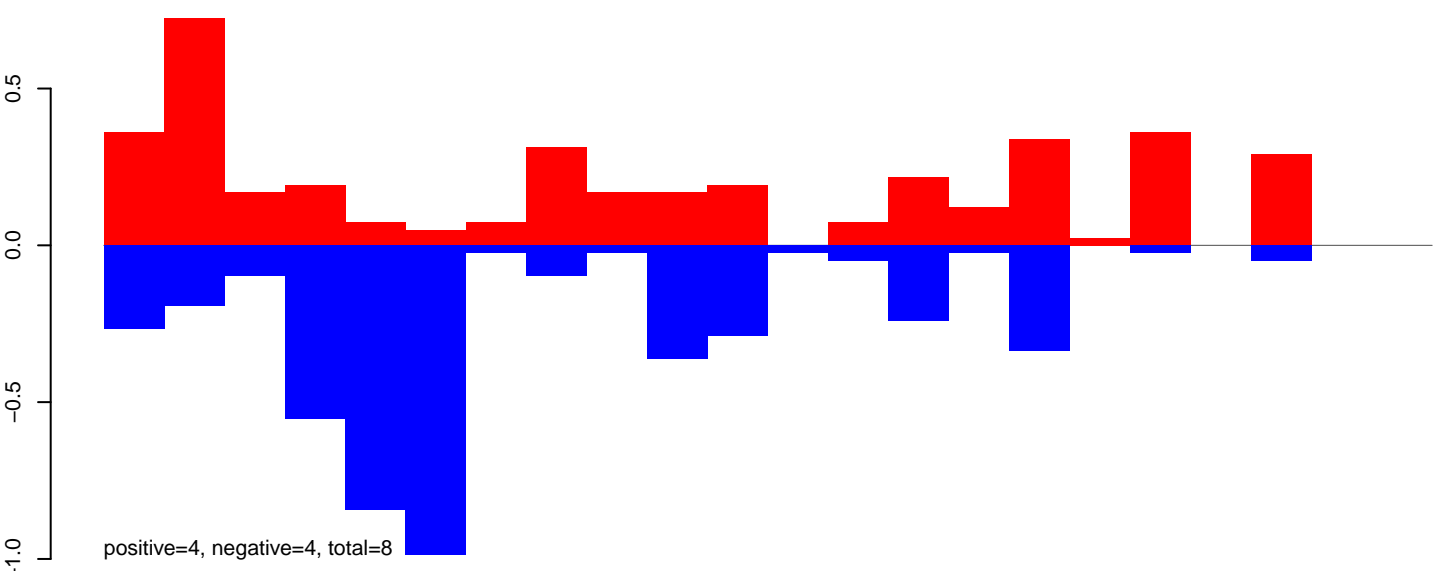

CuQuin\_FcArc\_NL.rep

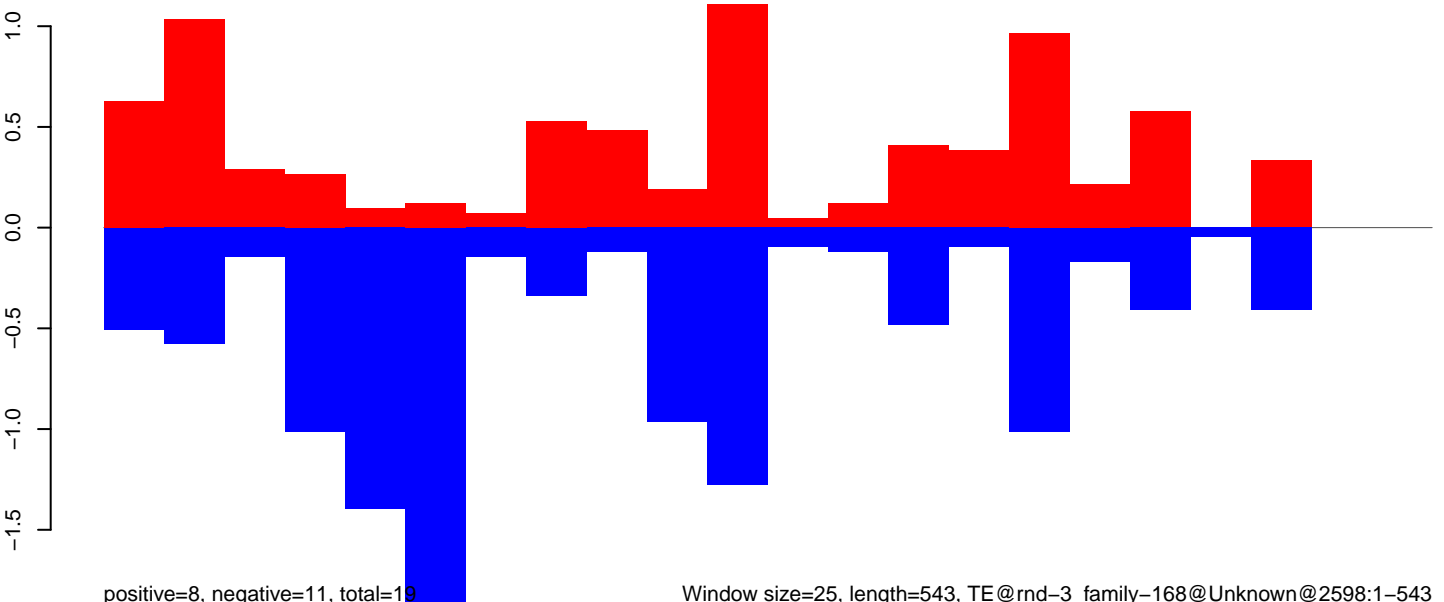



CuQuin\_Fcarc\_NL.18\_23.rep

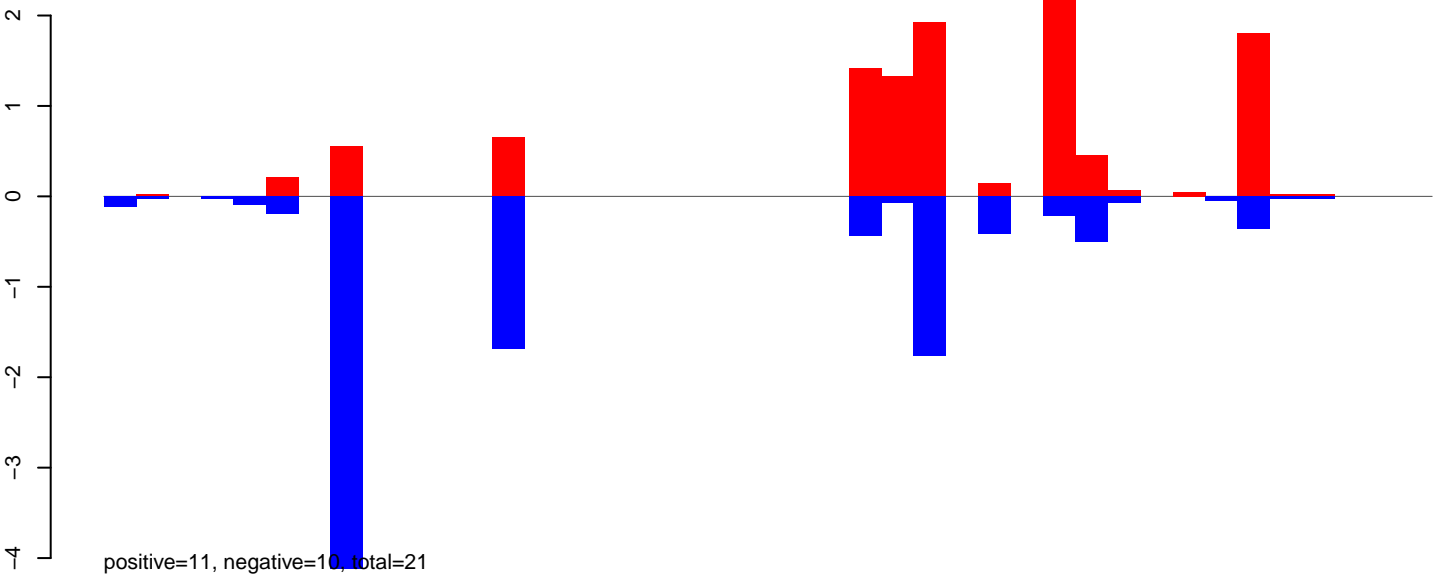

CuQuin\_Fcarc\_NL.24\_35.rep

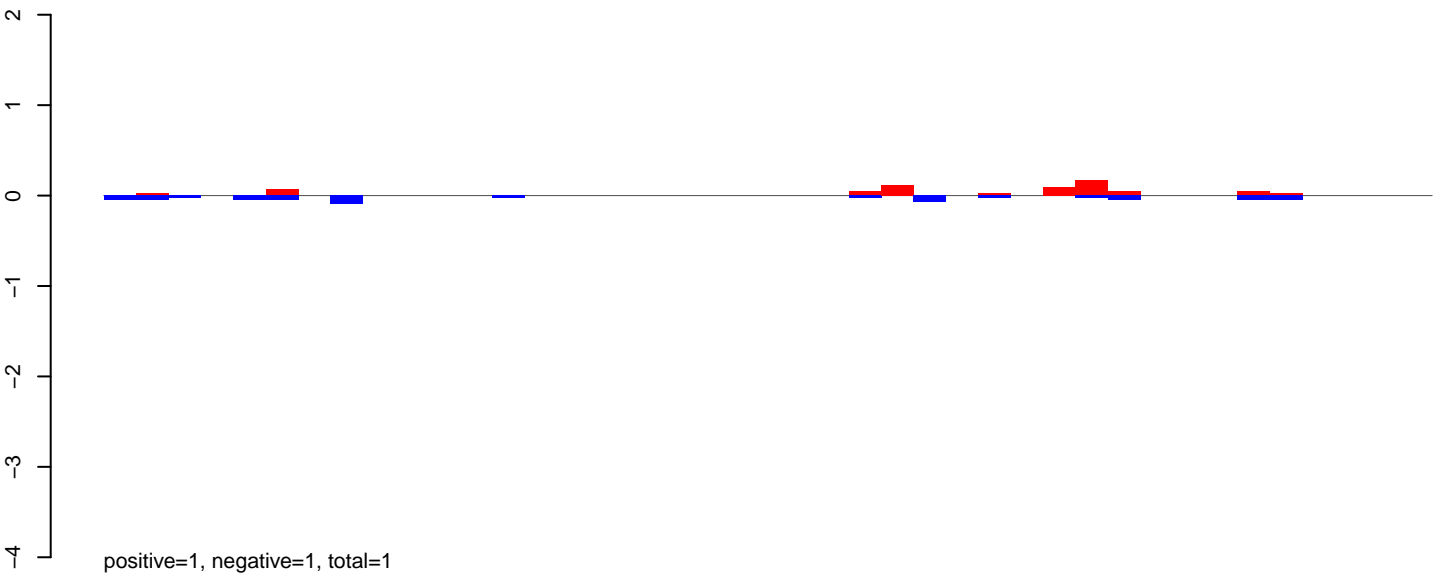

CuQuin\_Fcarc\_NL.rep

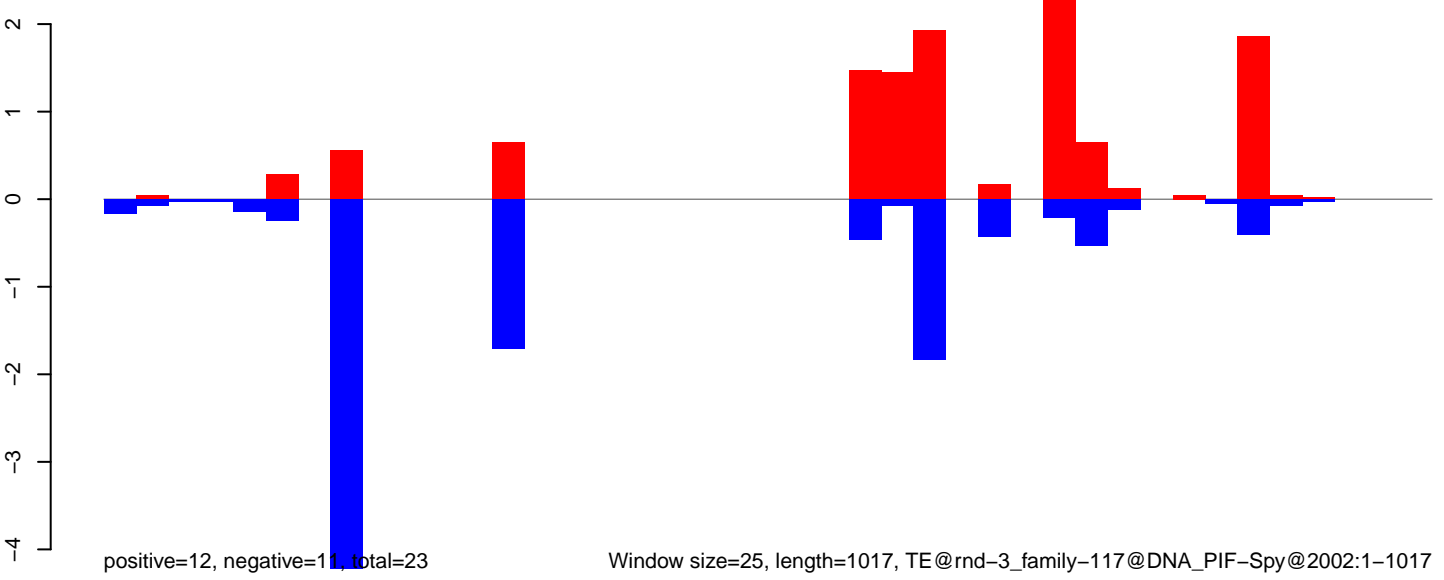

CuQuin\_FcArc\_NL.18\_23.rep

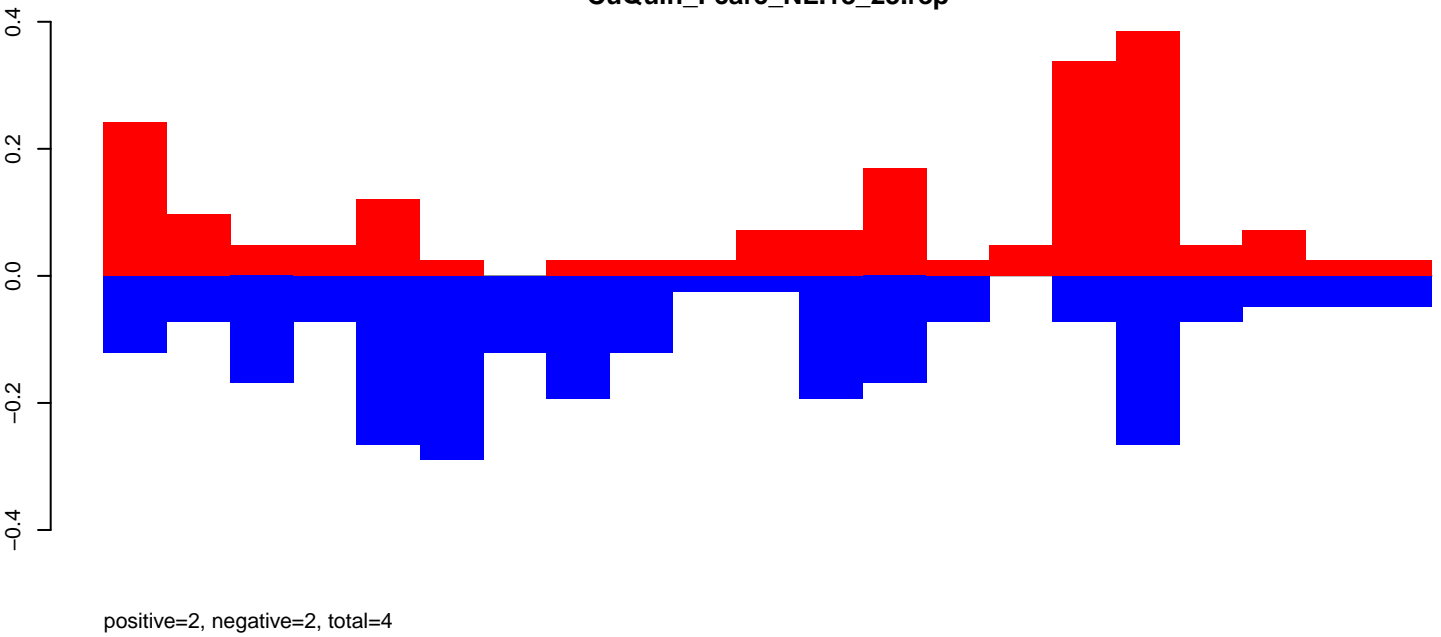

CuQuin\_FcArc\_NL.24\_35.rep

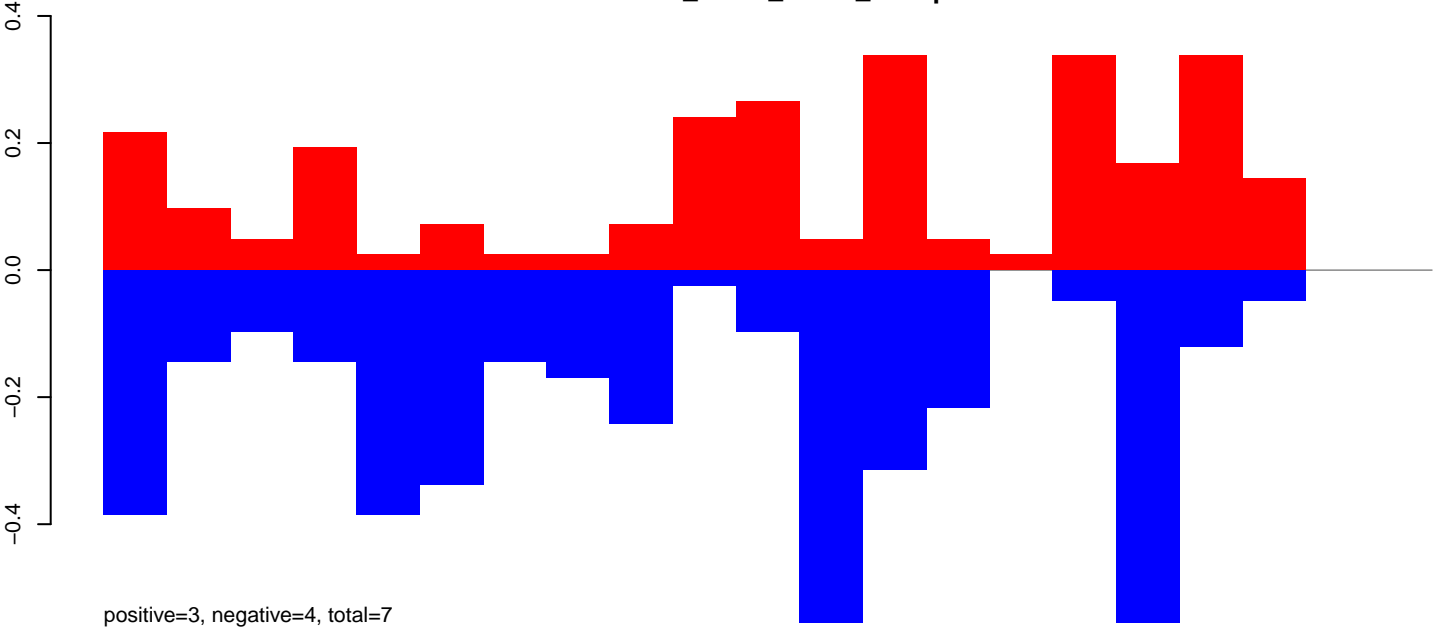

CuQuin\_FcArc\_NL.rep

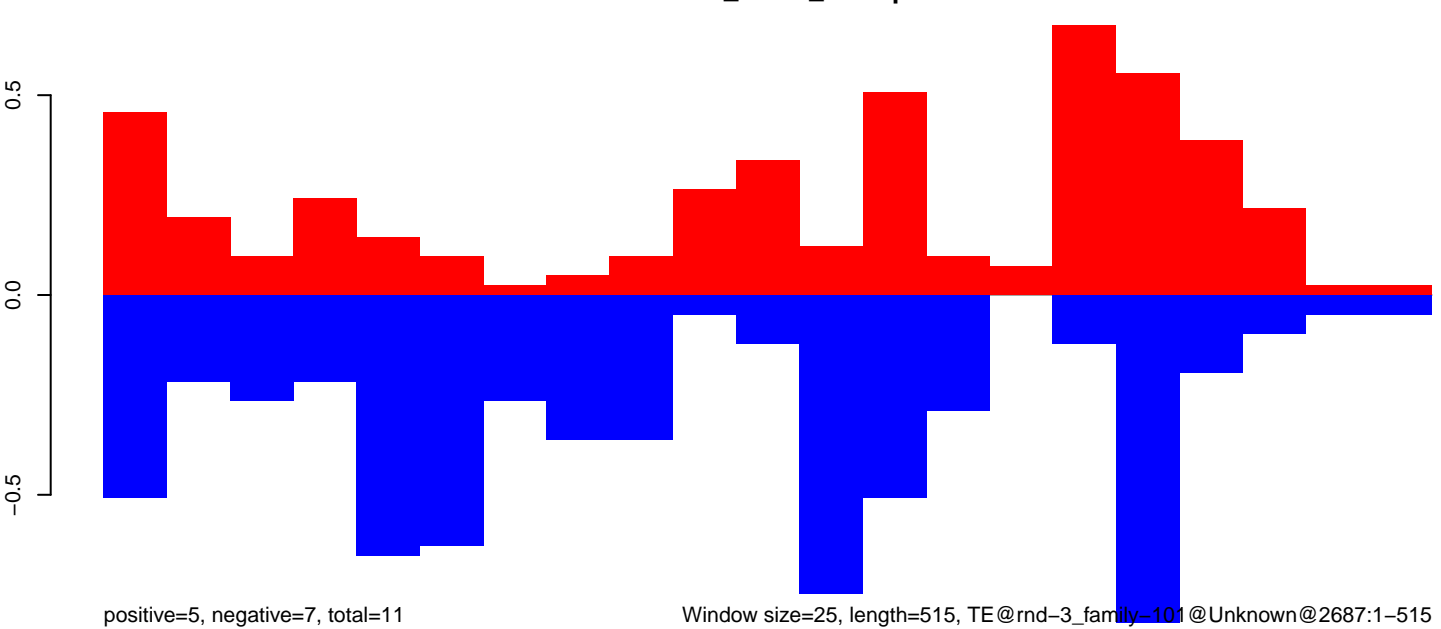

CuQuin\_FcArc\_NL.18\_23.rep

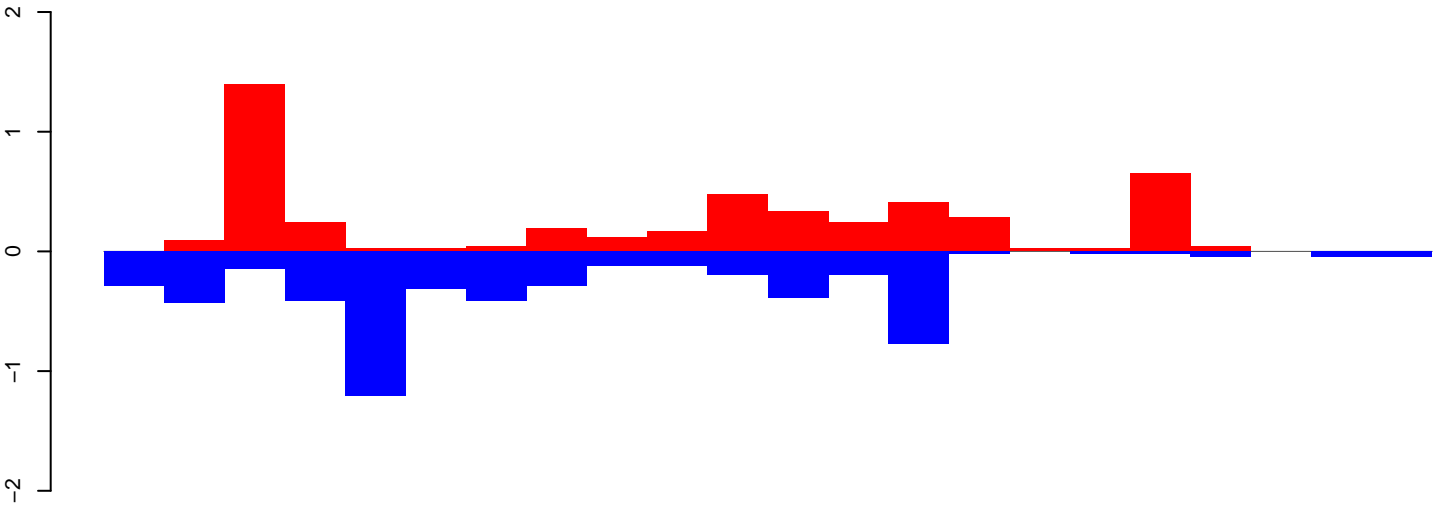

positive=5, negative=5, total=10

CuQuin\_FcArc\_NL.24\_35.rep

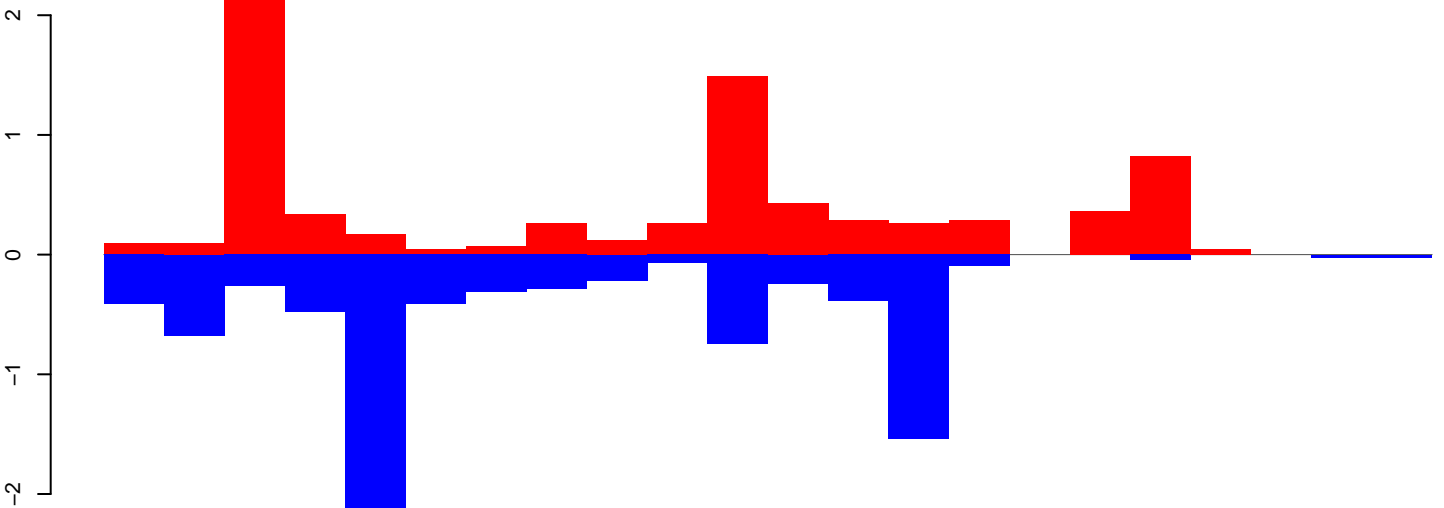

positive=8, negative=9, total=17

CuQuin\_FcArc\_NL.rep

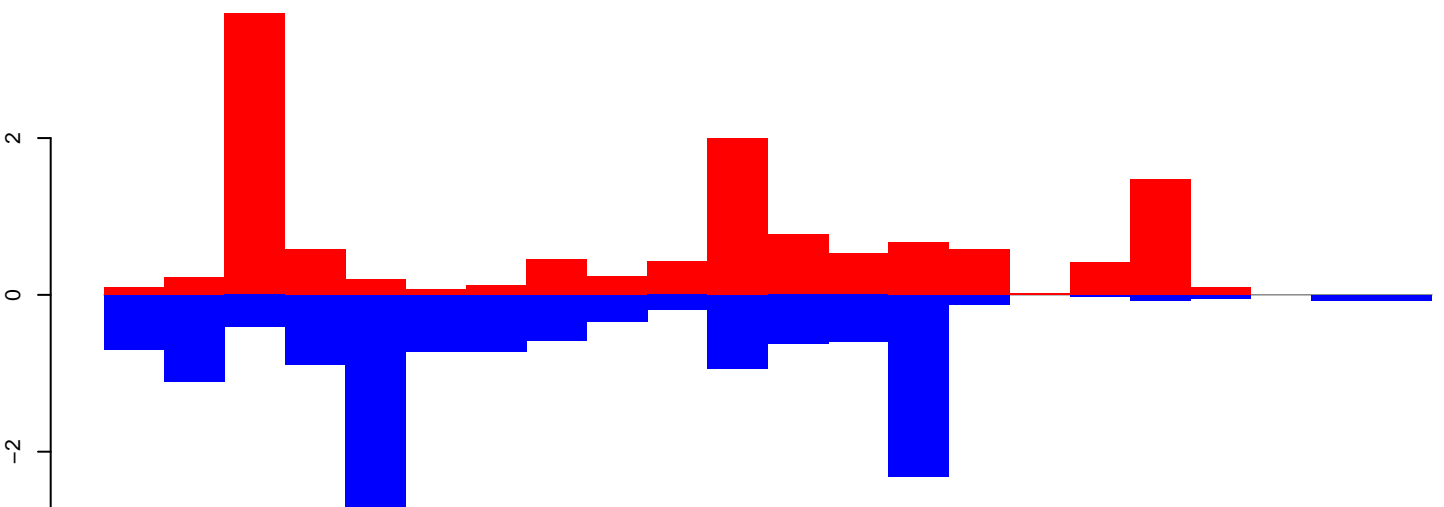

positive=13, negative=15, total=27

Window size=25, length=526, TE@rnd-2\_family-349@DNA\_Sola-1@9:1-526

CuQuin\_Fcarc\_NL.18\_23.rep

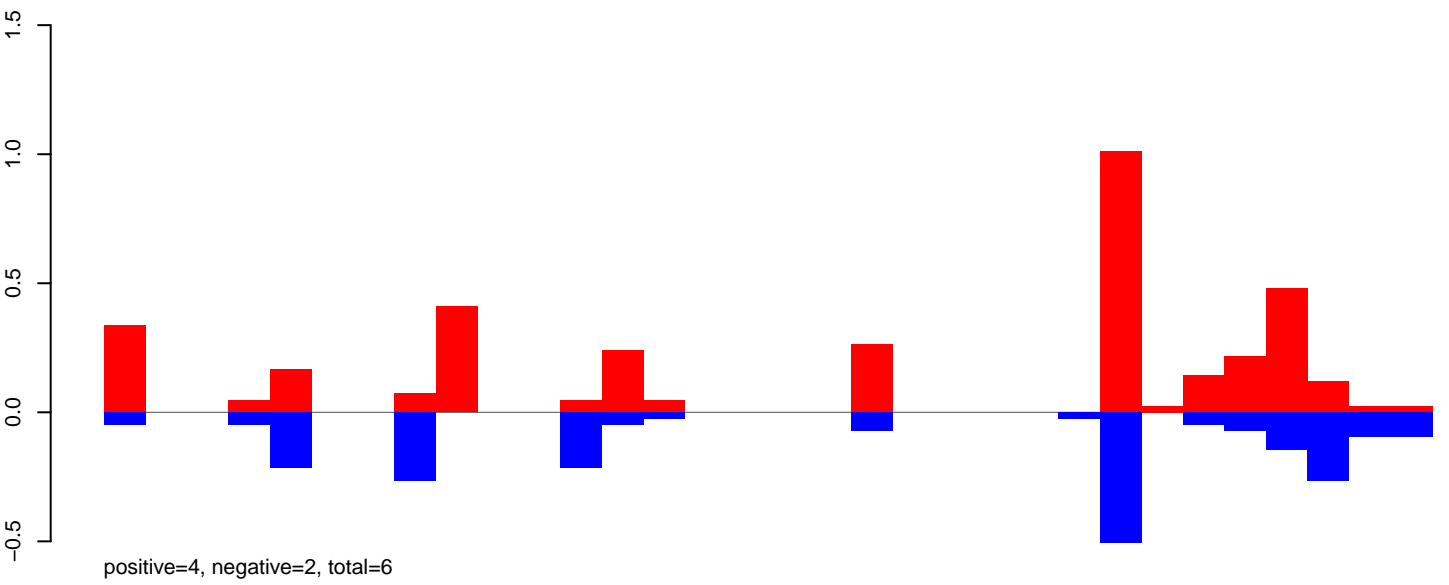

CuQuin\_Fcarc\_NL.24\_35.rep

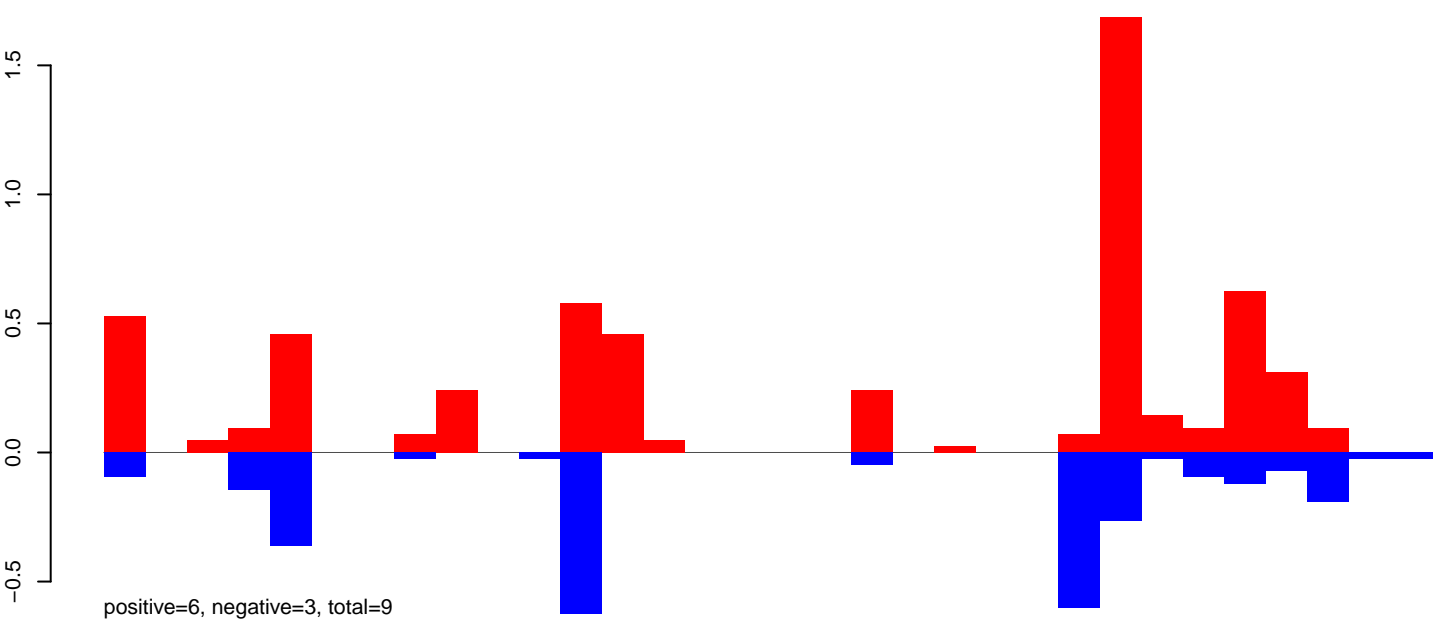

CuQuin\_Fcarc\_NL.rep

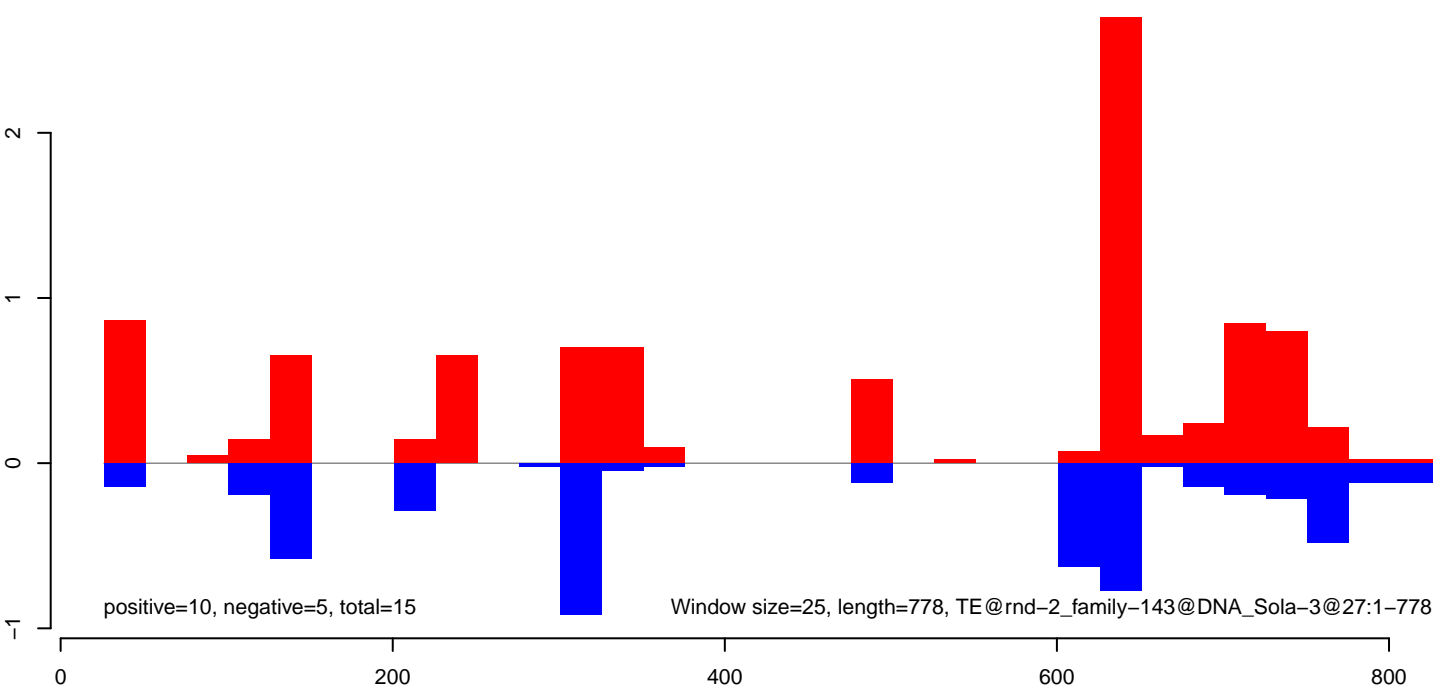

CuQuin\_Fcarc\_NL.18\_23.rep

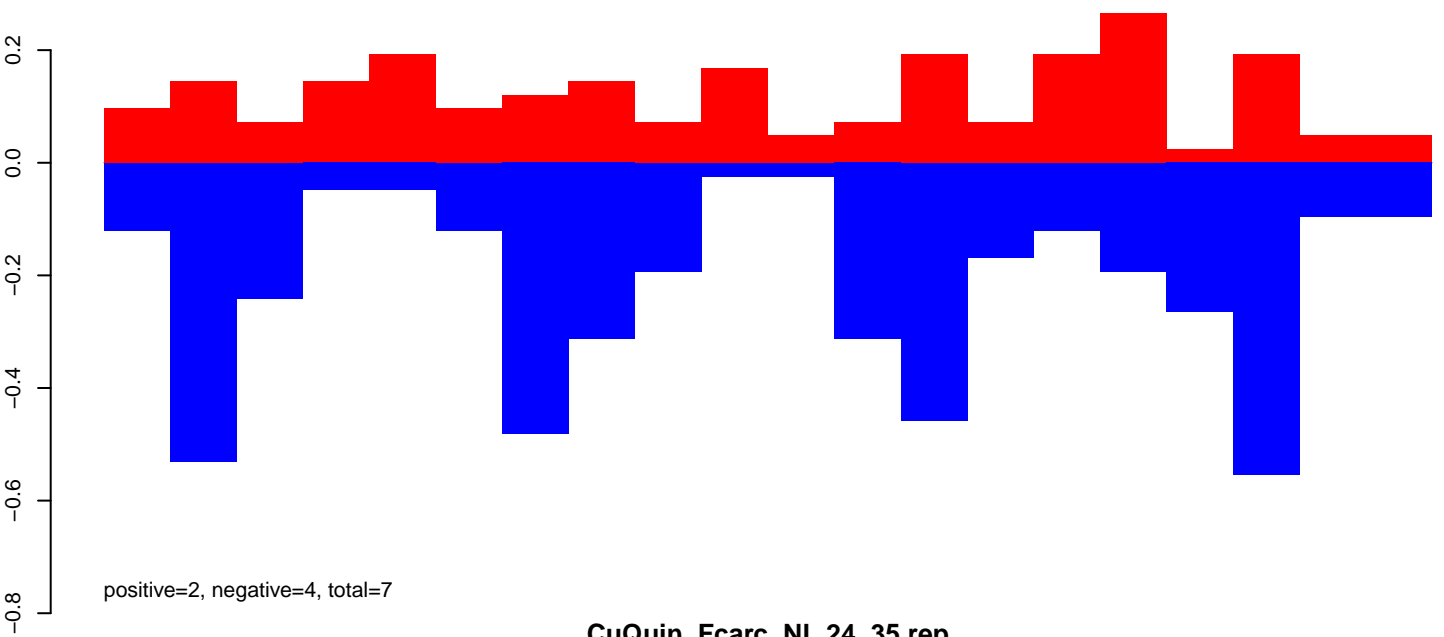

CuQuin\_Fcarc\_NL.24\_35.rep

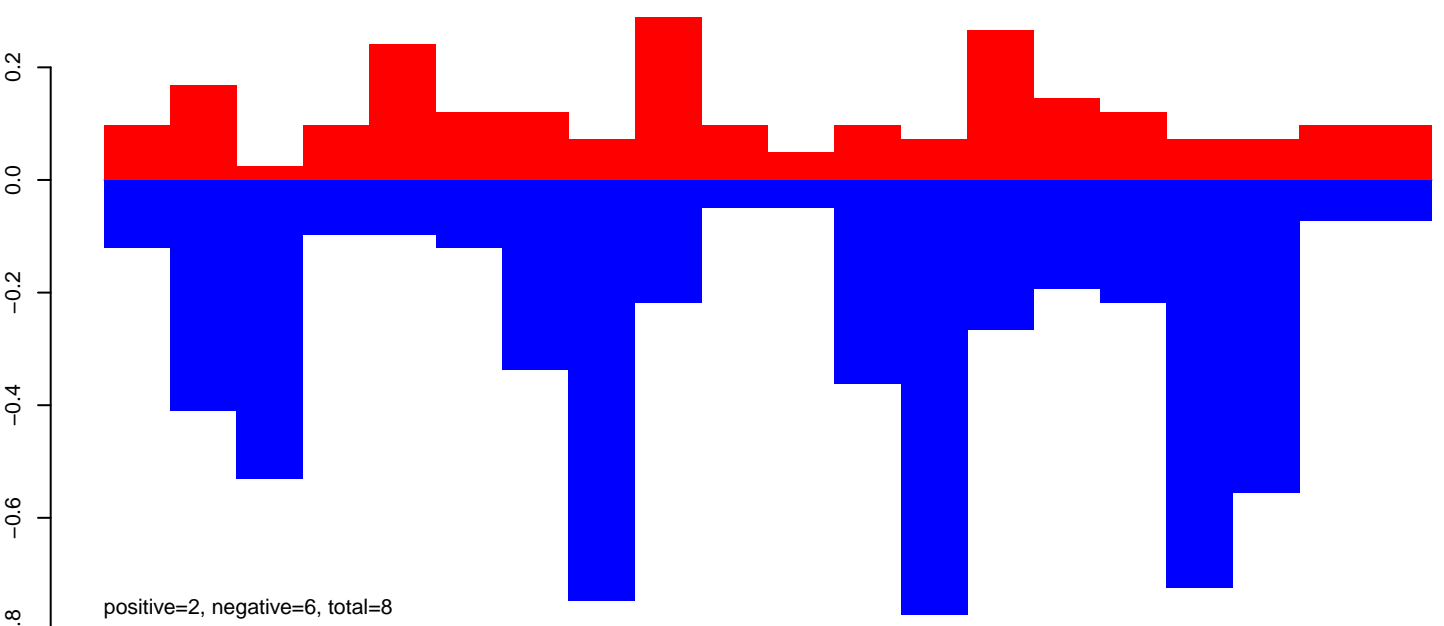

CuQuin\_Fcarc\_NL.rep

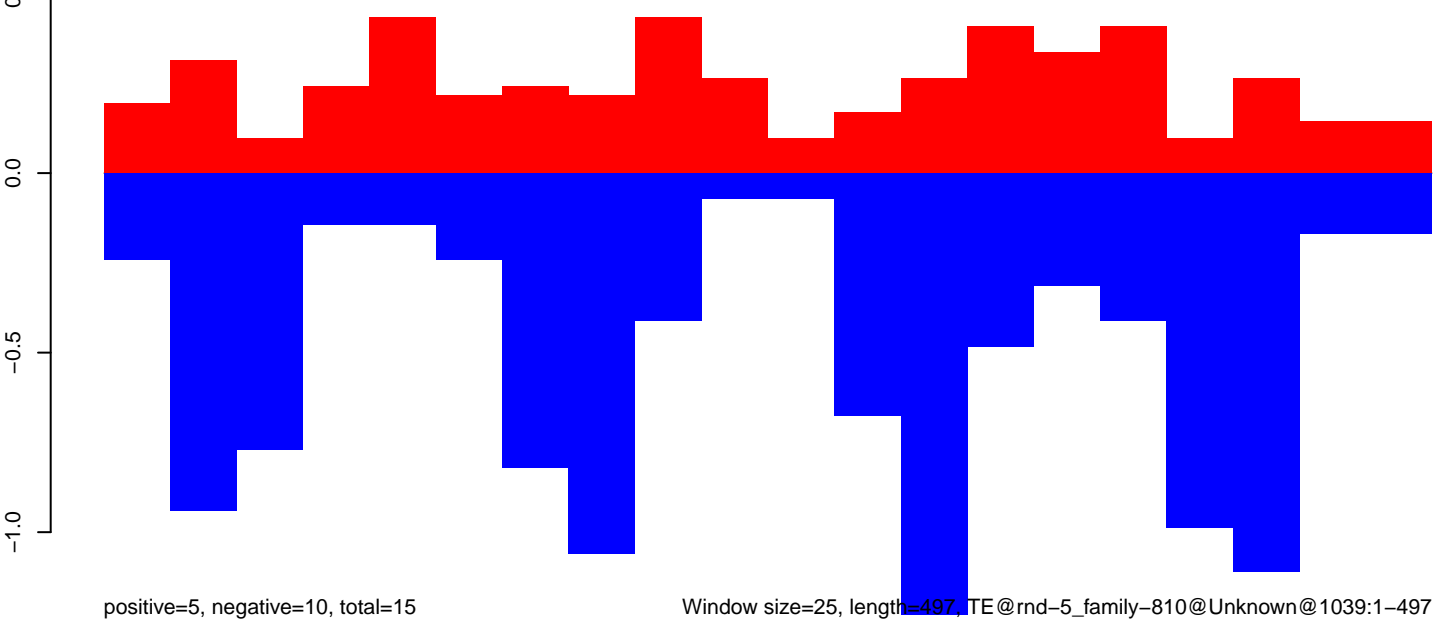

CuQuin\_FcArc\_NL.18\_23.rep

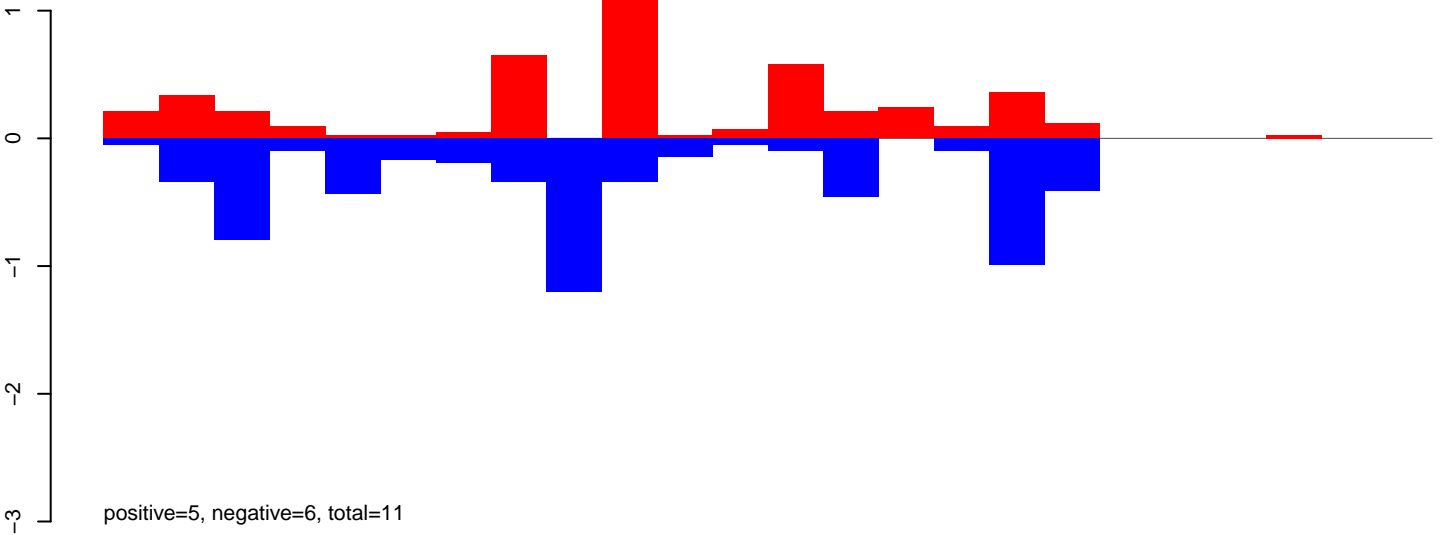

CuQuin\_FcArc\_NL.24\_35.rep

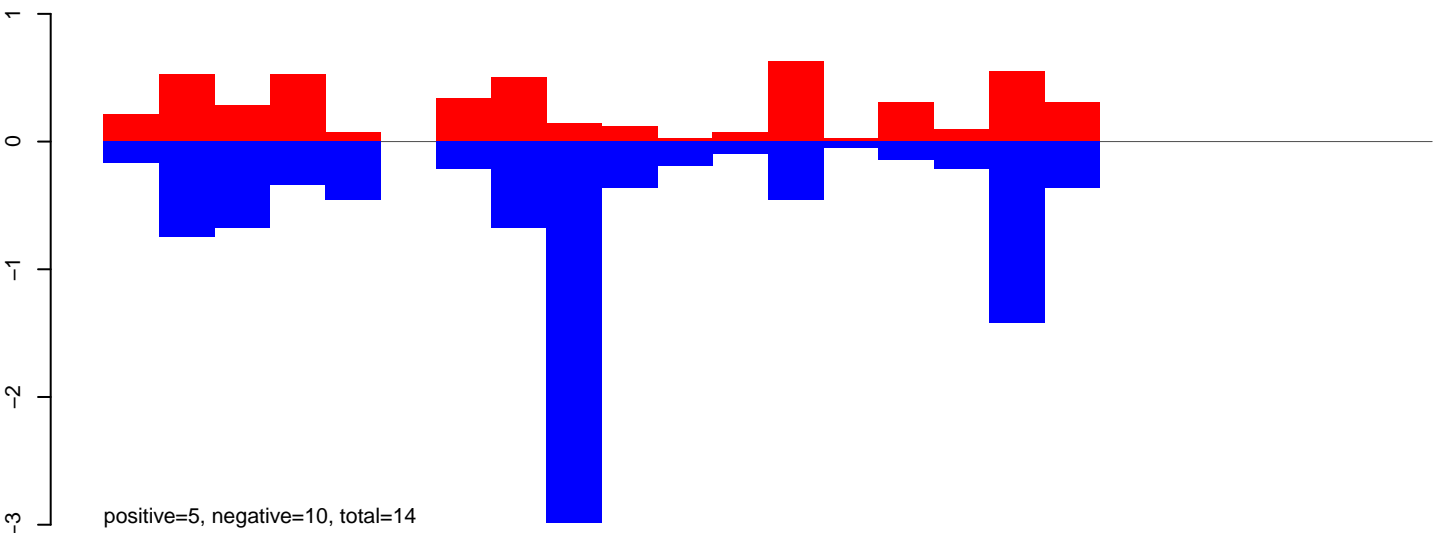

CuQuin\_FcArc\_NL.rep

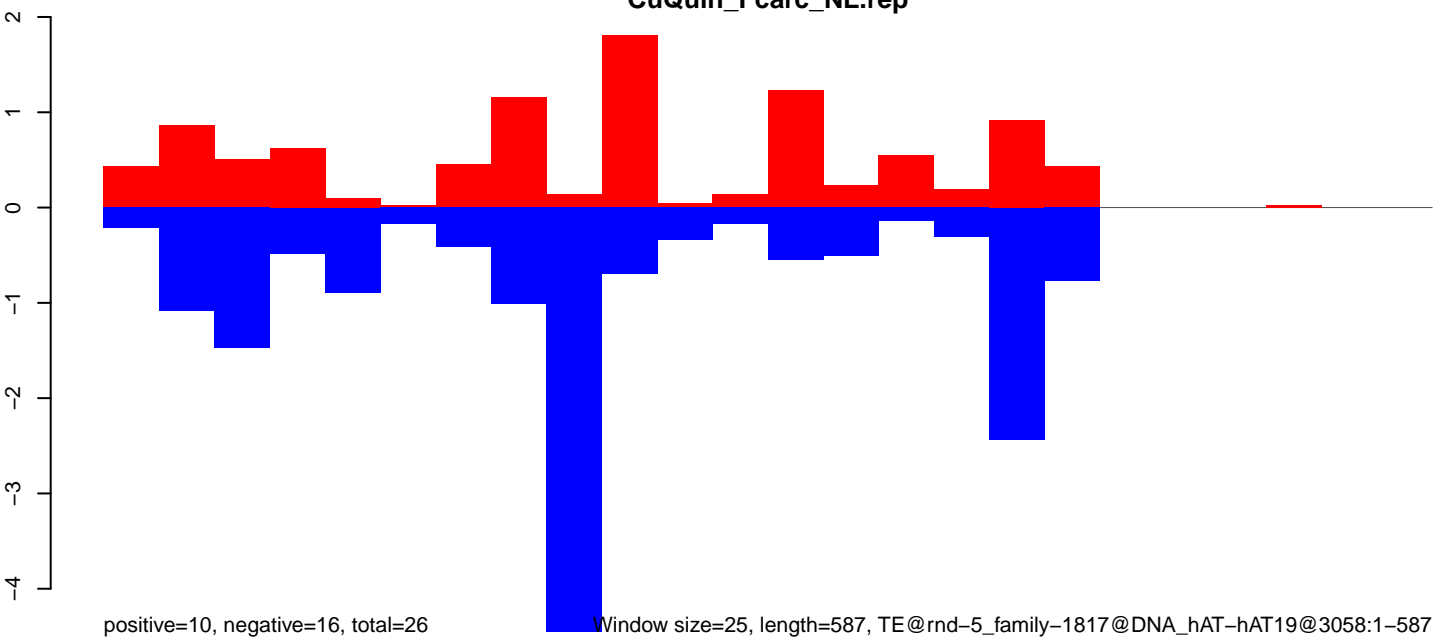

Window size=25, length=587, TE@rnd-5\_family-1817@DNA\_hAT-hAT19@3058:1-587

CuQuin\_Fcarc\_NL.18\_23.rep

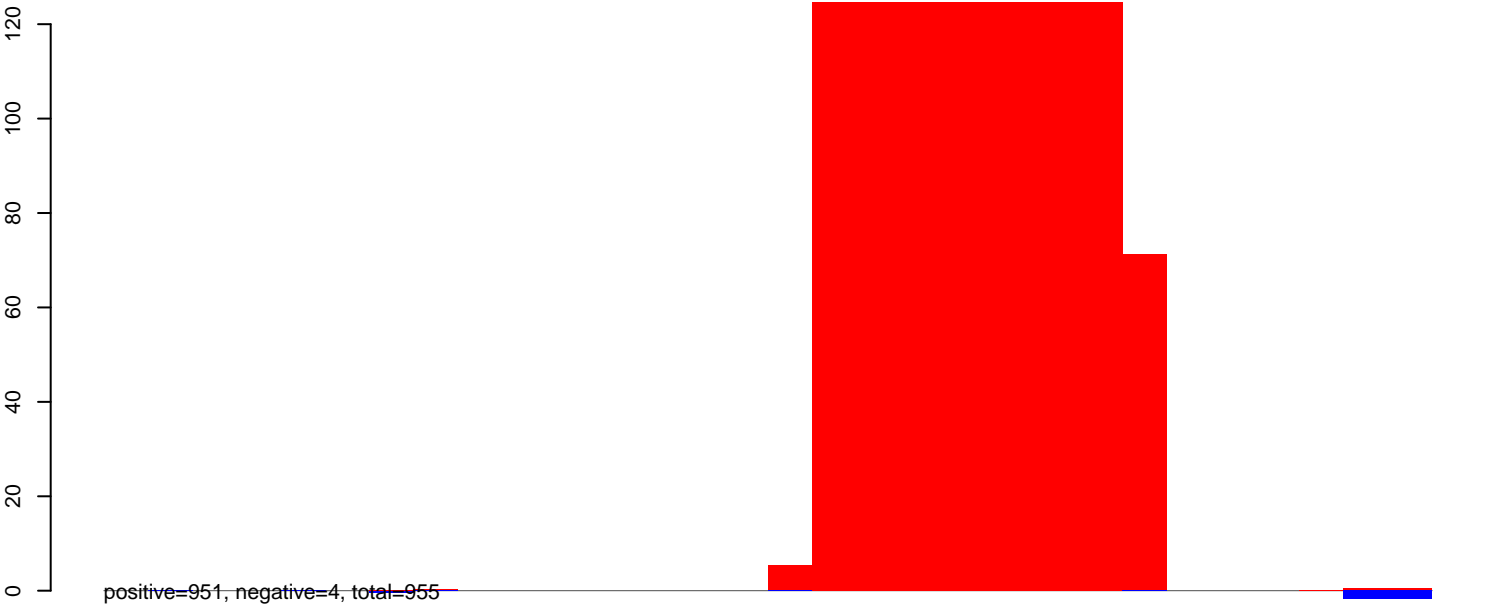

CuQuin\_Fcarc\_NL.24\_35.rep

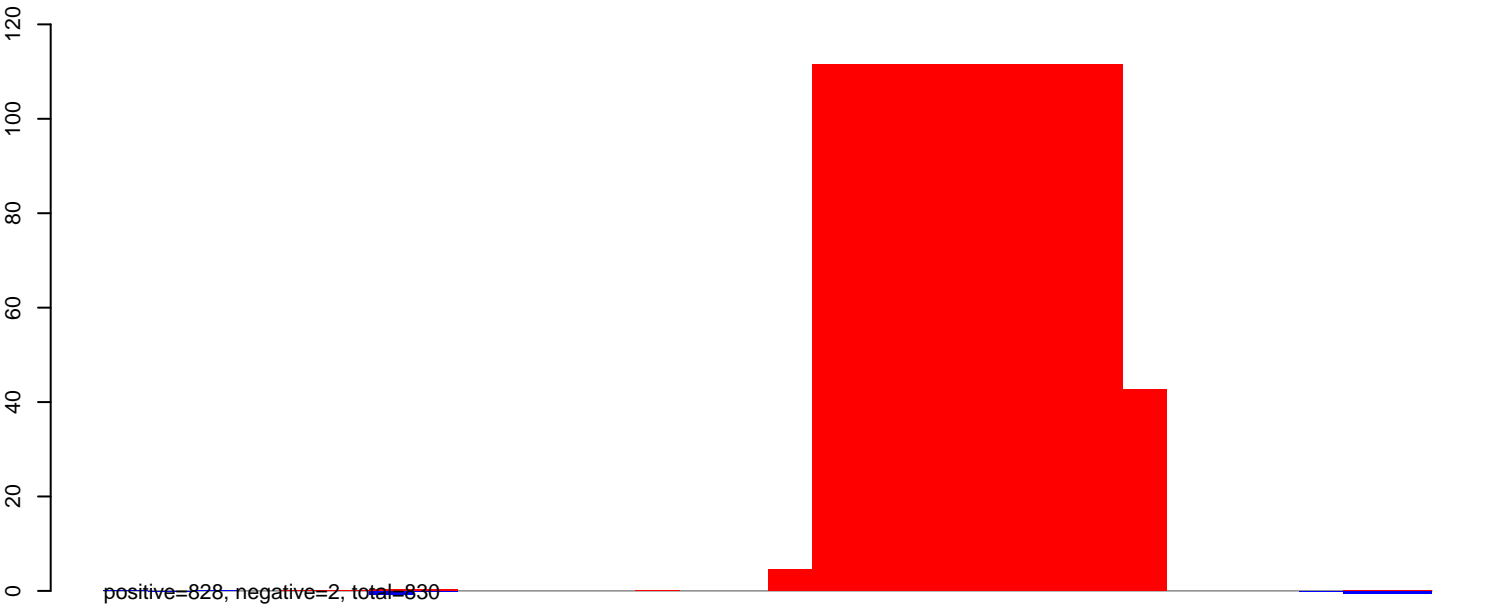

CuQuin\_Fcarc\_NL.rep

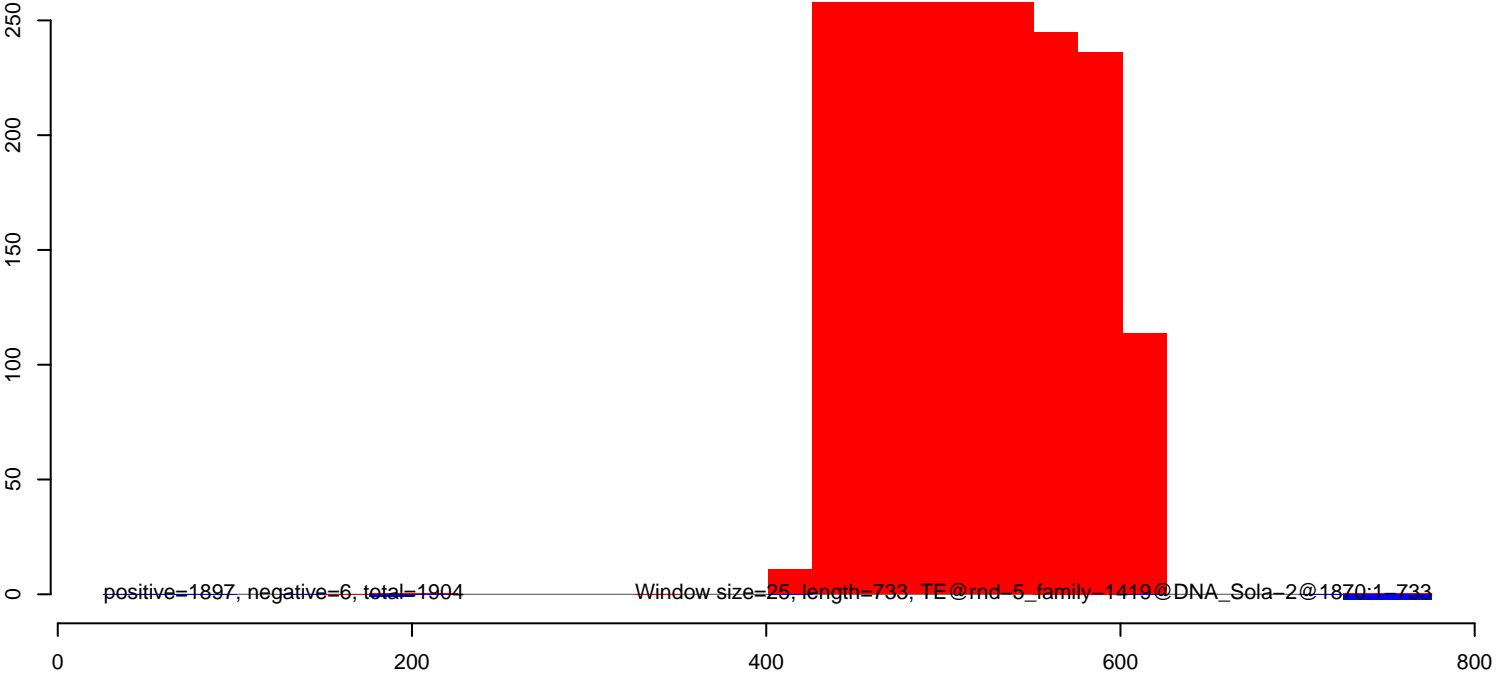

CuQuin\_FcArc\_NL.18\_23.rep

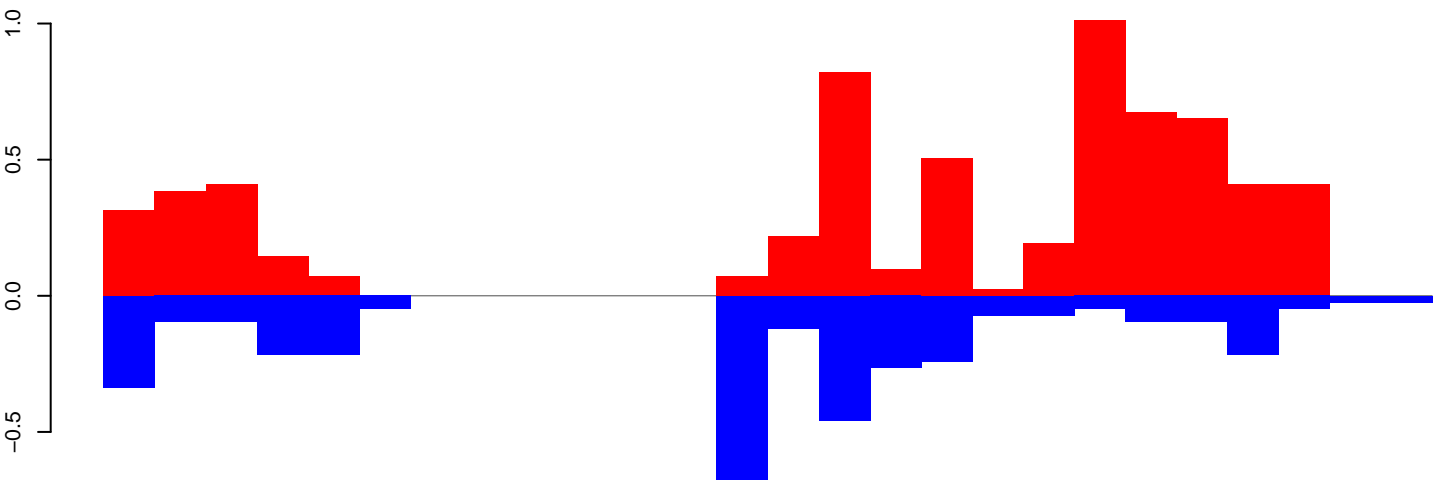

positive=6, negative=3, total=10

CuQuin\_FcArc\_NL.24\_35.rep

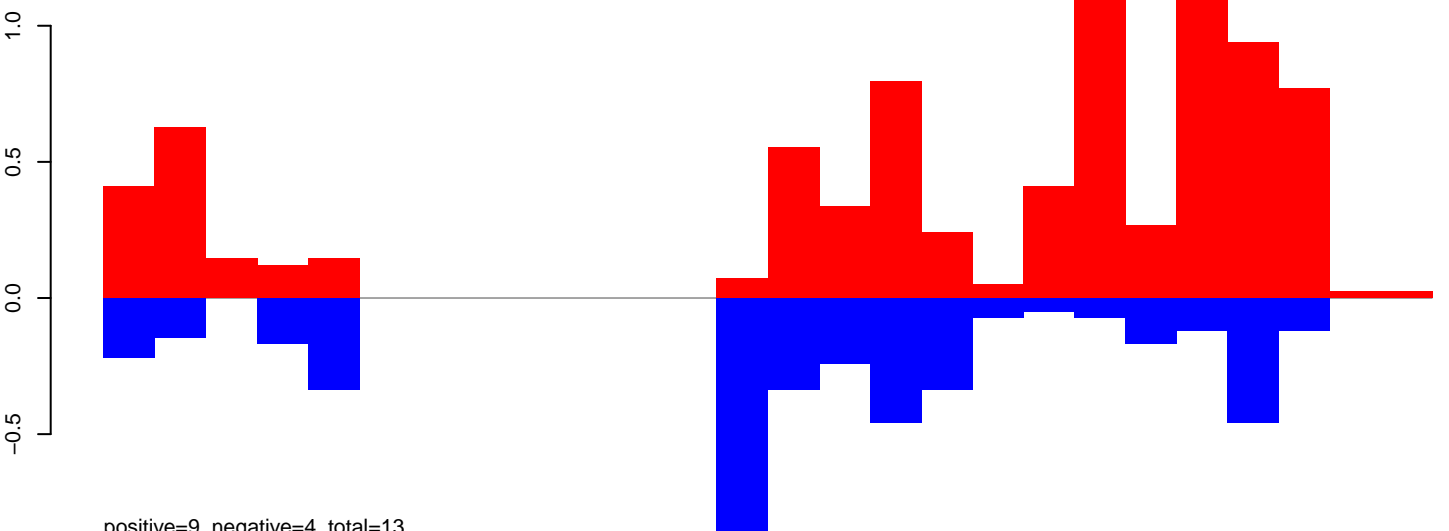

positive=9, negative=4, total=13

CuQuin\_FcArc\_NL.rep

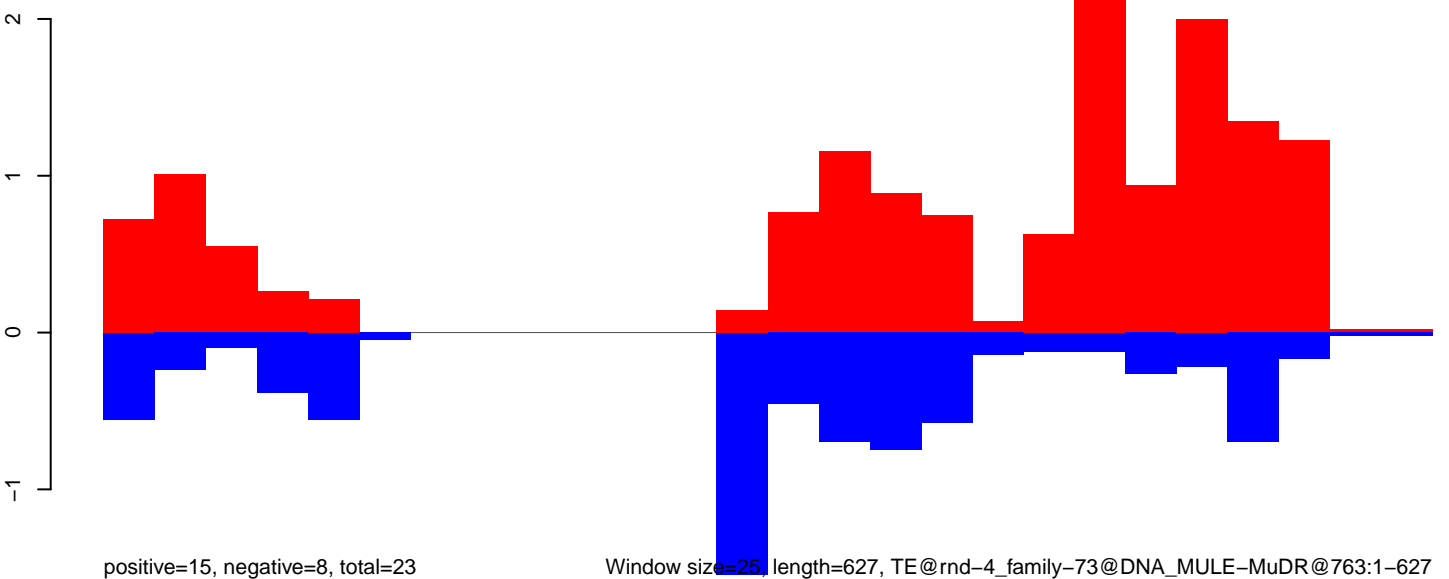

positive=15, negative=8, total=23

Window size=25, length=627, TE@rnd-4\_family-73@DNA\_MULE-MuDR@763:1-627

0 100 200 300 400 500 600 700



CuQuin\_Fcarc\_NL.18\_23.rep

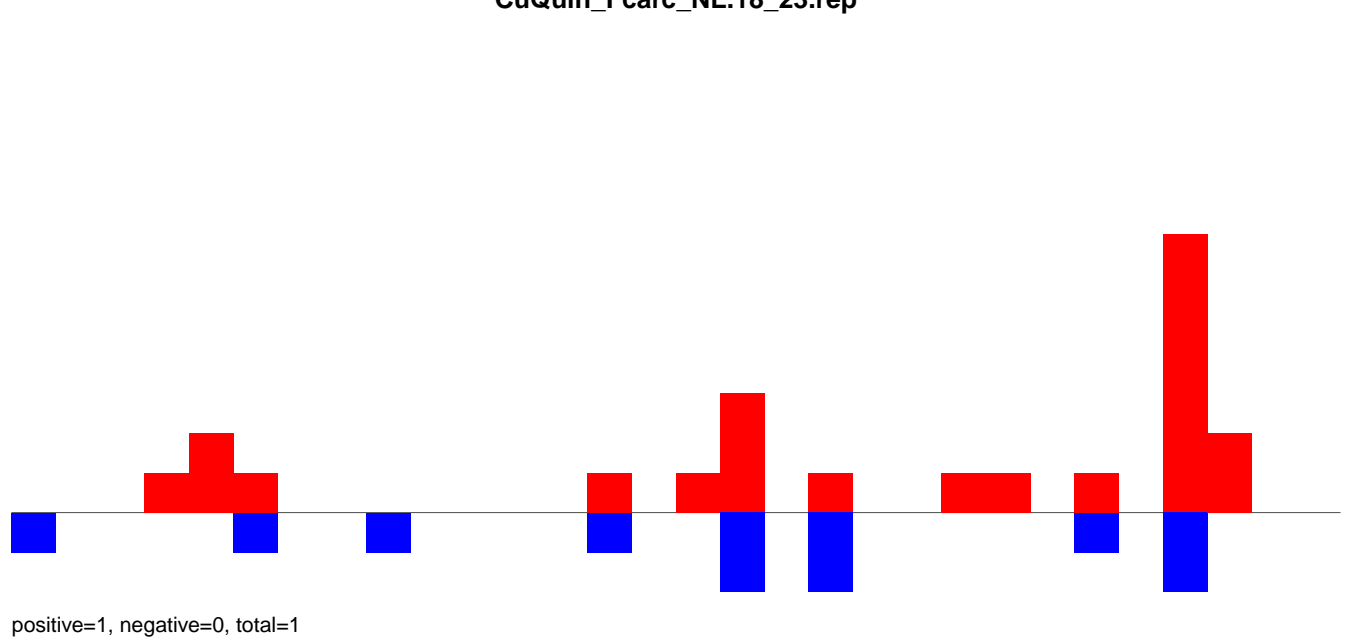

CuQuin\_Fcarc\_NL.24\_35.rep

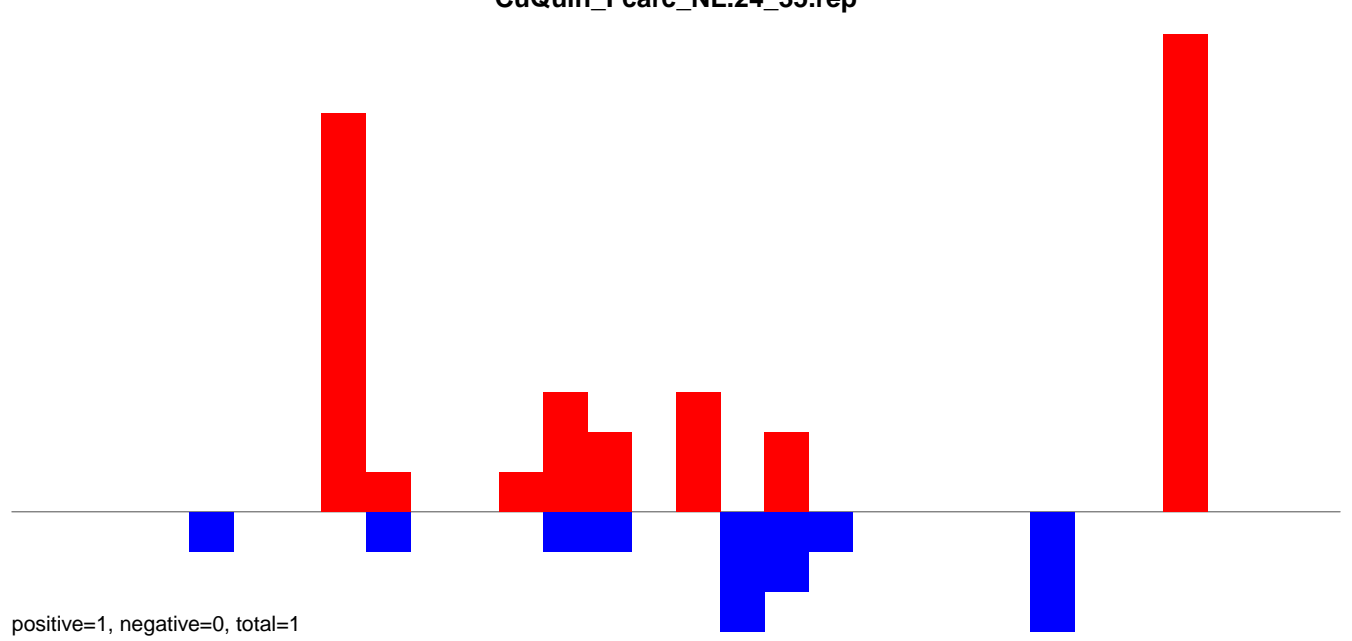

CuQuin\_Fcarc\_NL.rep

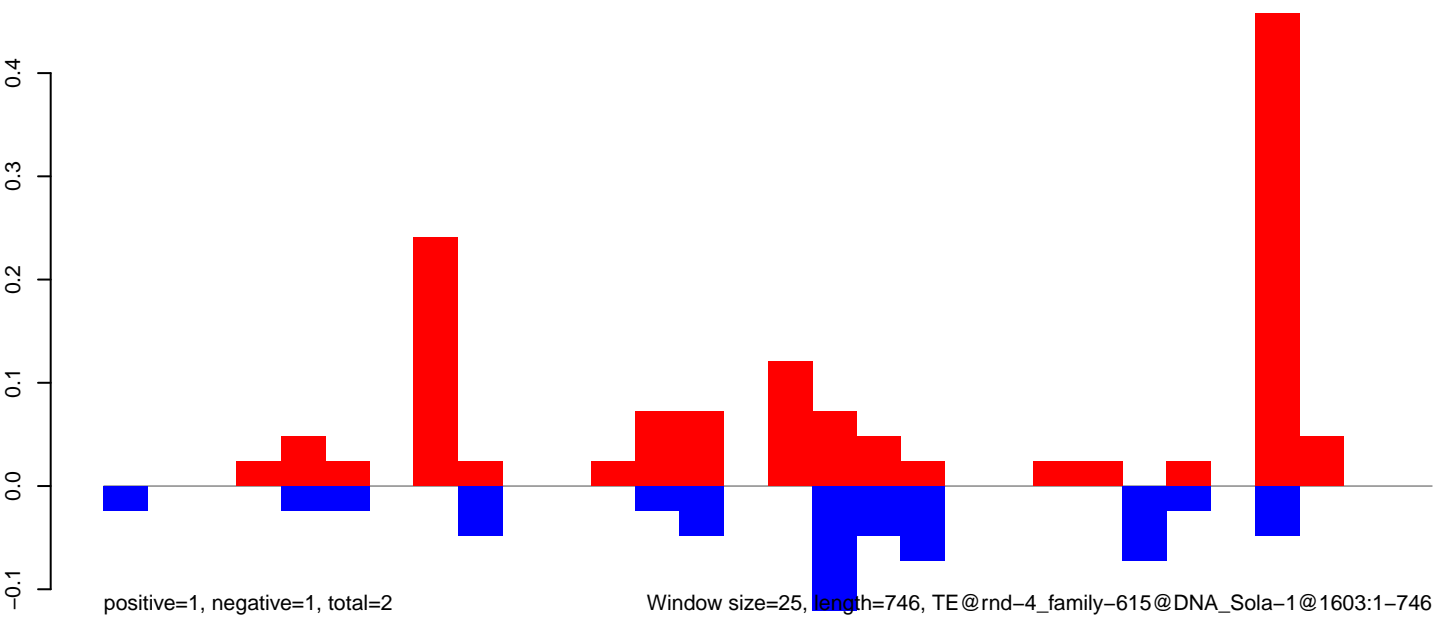

Window size=25, length=746, TE@rnd-4\_family-615@DNA\_Sola-1@1603:1-746

0 200 400 600 800

CuQuin\_Fcarc\_NL.18\_23.rep

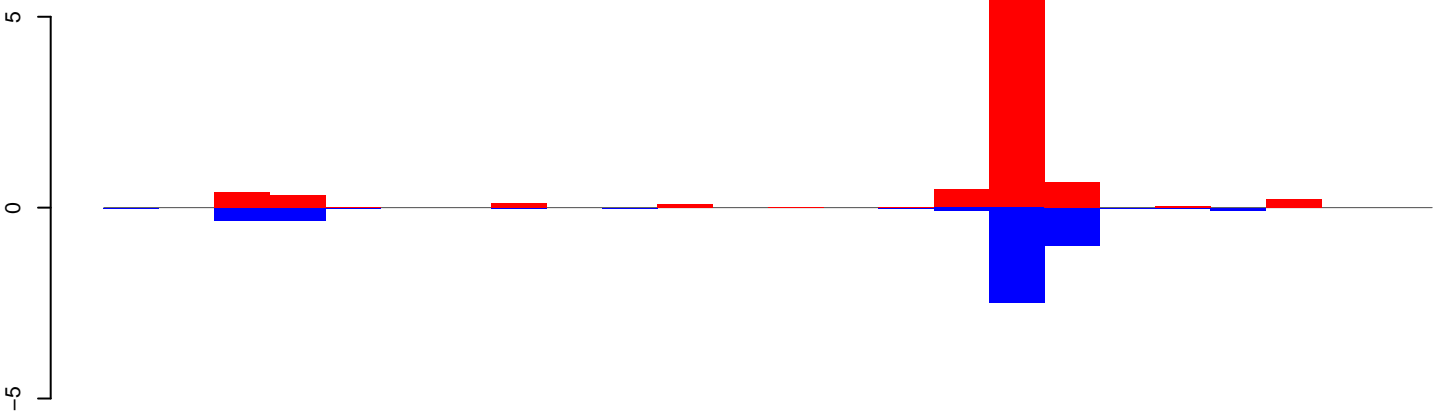

positive=11, negative=5, total=16

CuQuin\_Fcarc\_NL.24\_35.rep

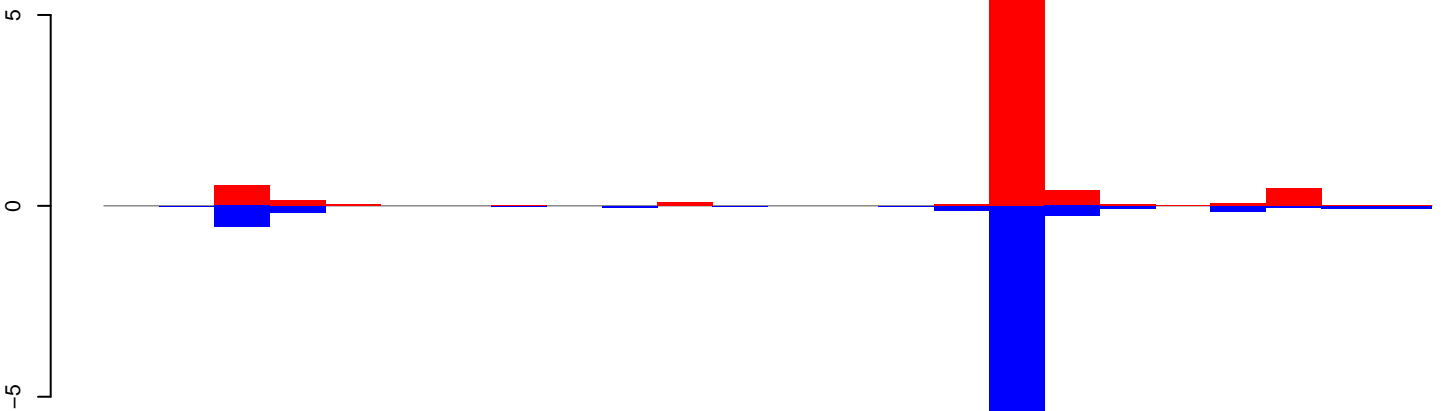

positive=8, negative=8, total=16

CuQuin\_Fcarc\_NL.rep

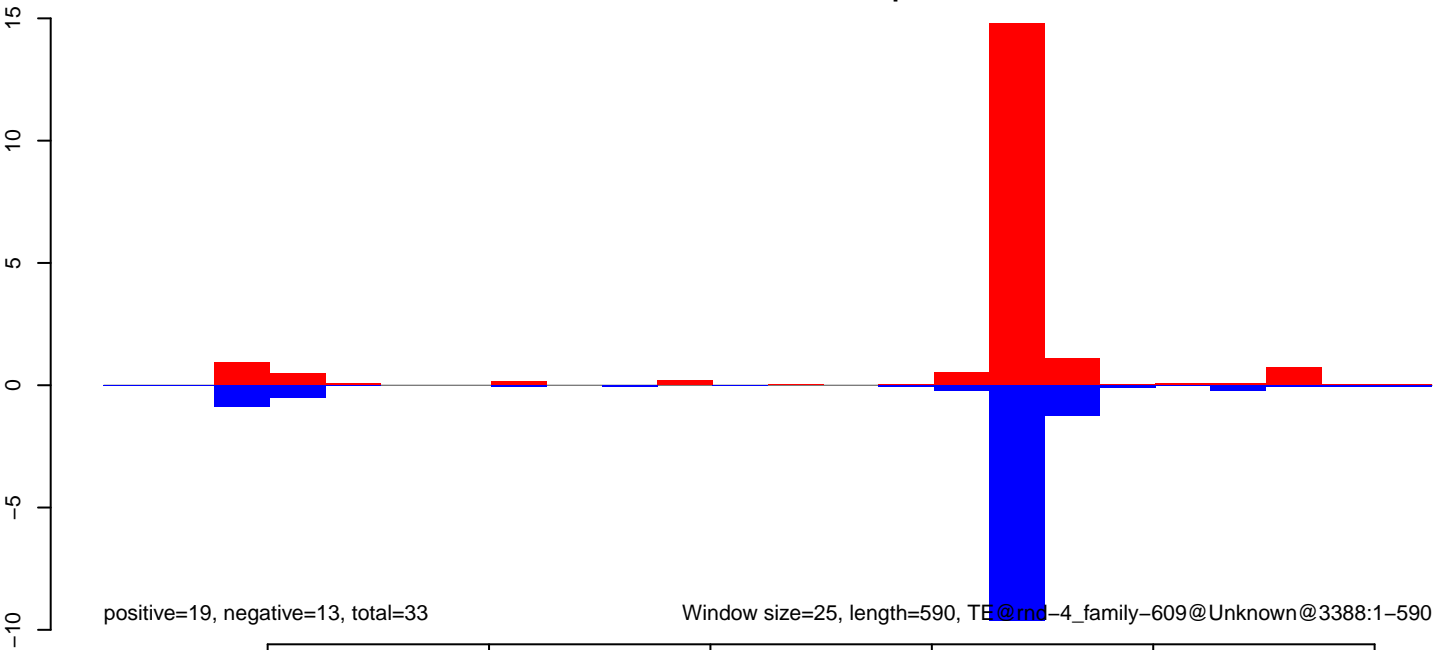

positive=19, negative=13, total=33

Window size=25, length=590, TE@rmd-4\_family-609@Unknown@3388:1-590

CuQuin\_Fcarc\_NL.18\_23.rep

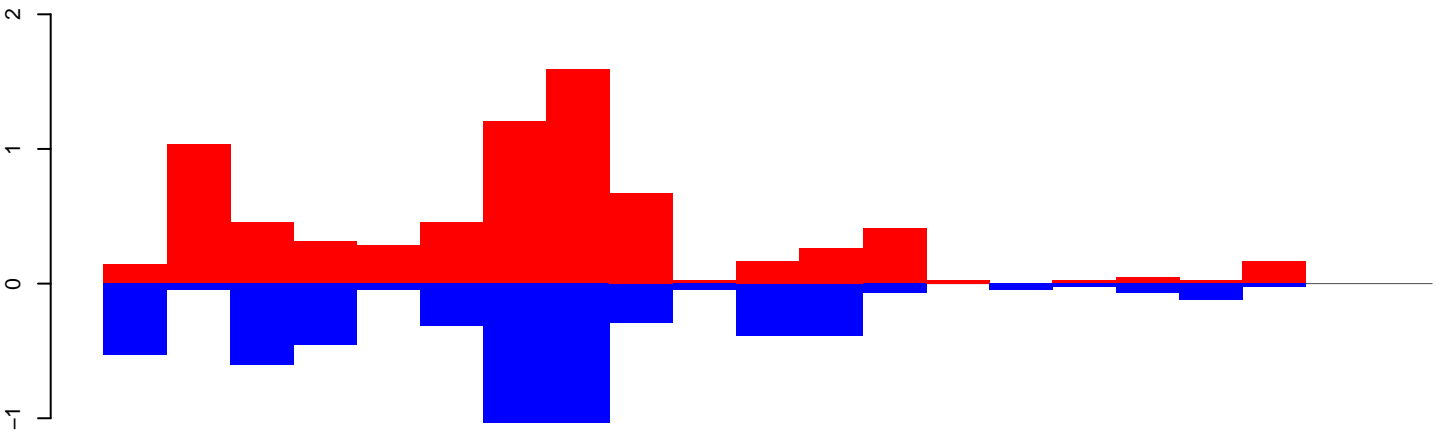

positive=7, negative=6, total=13

CuQuin\_Fcarc\_NL.24\_35.rep

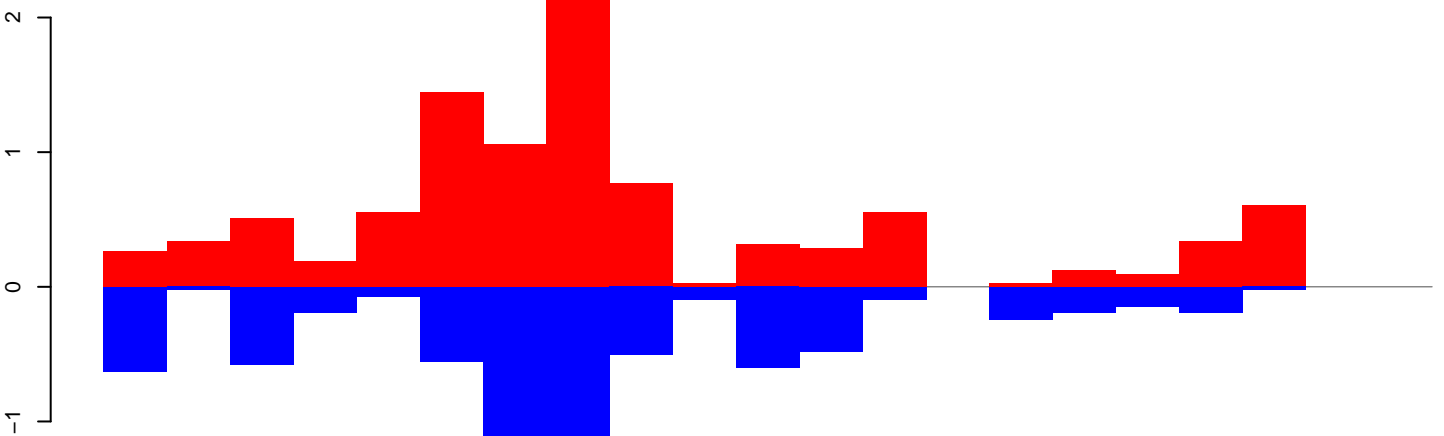

positive=10, negative=8, total=18

CuQuin\_Fcarc\_NL.rep

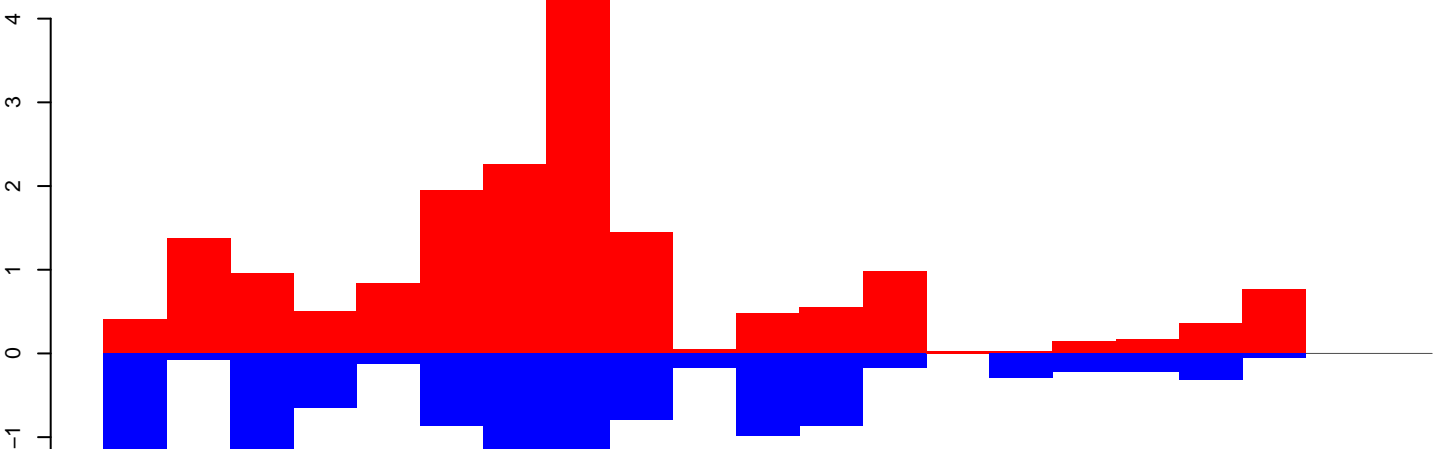

positive=18, negative=13, total=31

Window size=25, length=502, TE@rnd-4\_family-201@DNA@2053:1-502

CuQuin\_Fcarc\_NL.18\_23.rep



CuQuin\_Fcarc\_NL.24\_35.rep



CuQuin\_Fcarc\_NL.rep



Window size=25, length=1695, TE@rnd-4\_family-154@DNA\_Zator@1452:1-1695

0 500 1000 1500

CuQuin\_Fcarc\_NL.18\_23.rep

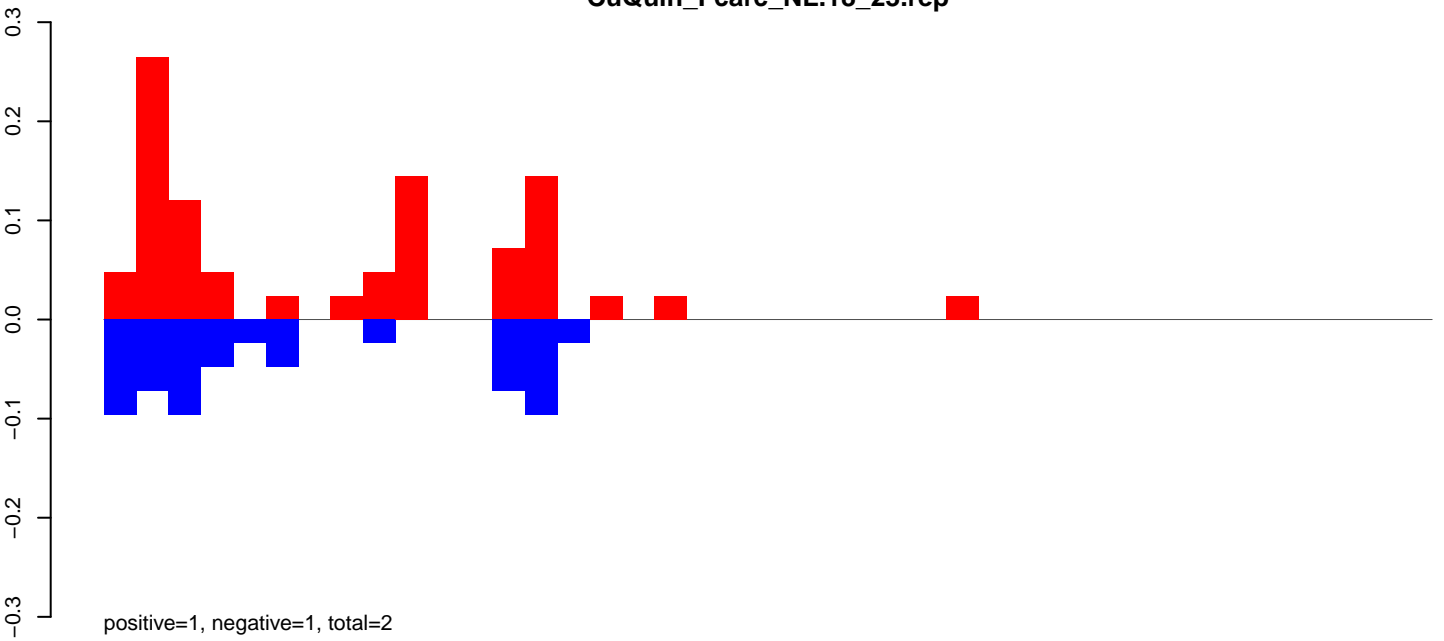

CuQuin\_Fcarc\_NL.24\_35.rep

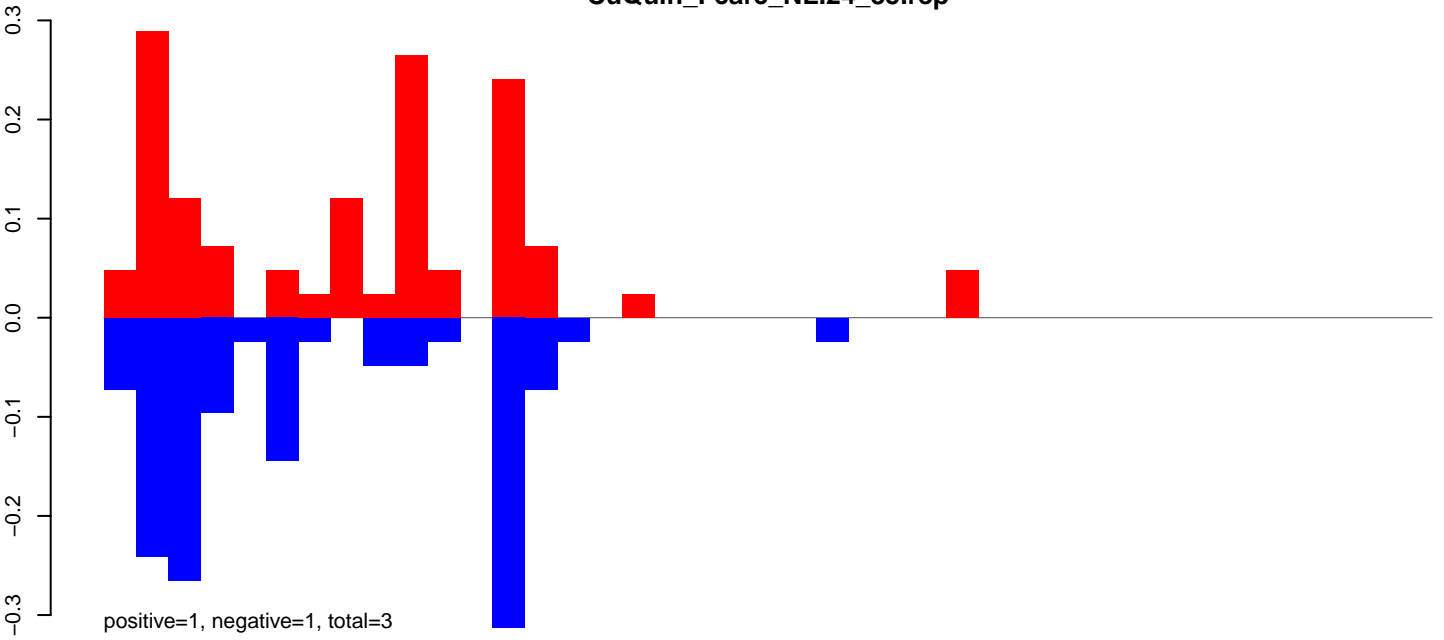

CuQuin\_Fcarc\_NL.rep

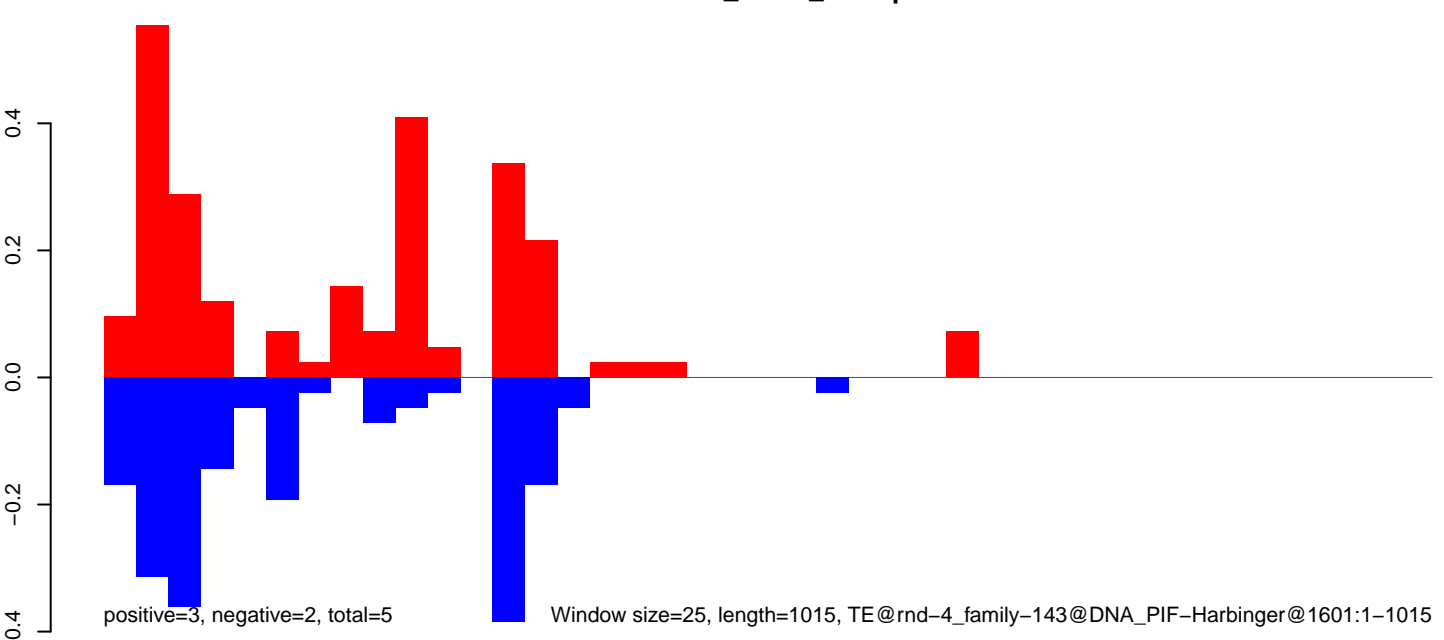

CuQuin\_Fcarc\_NL.18\_23.rep

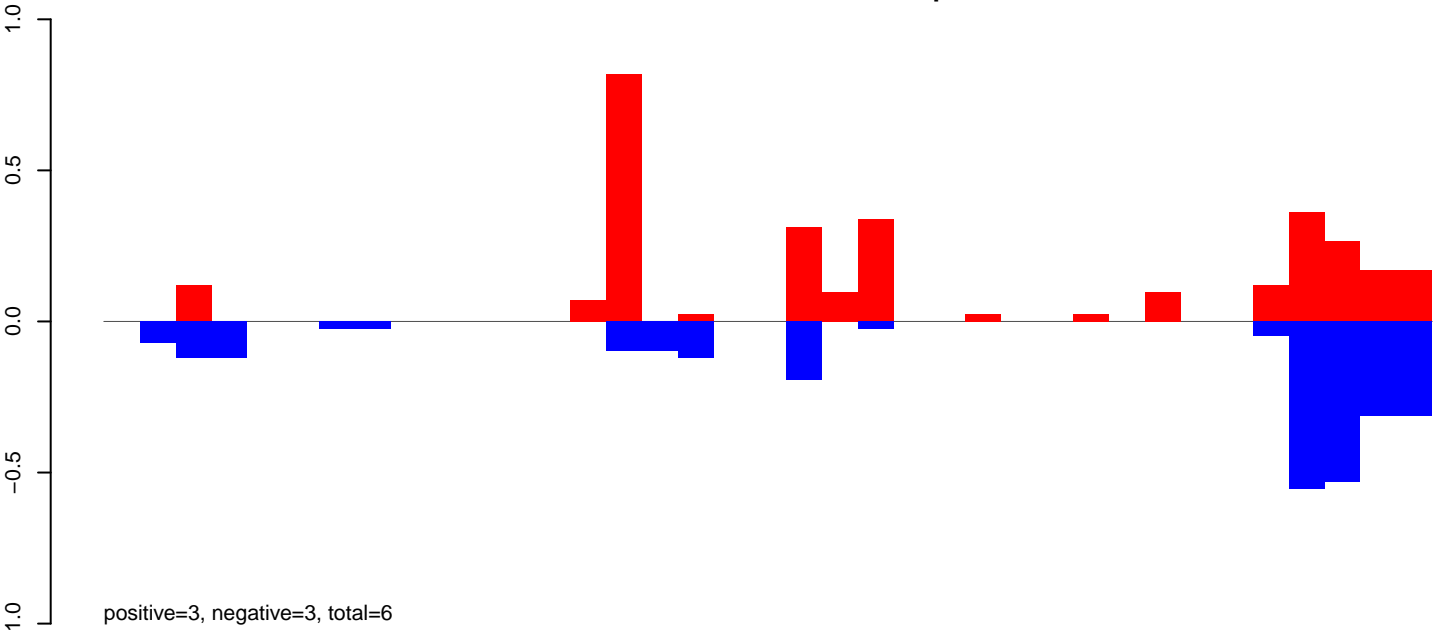

CuQuin\_Fcarc\_NL.24\_35.rep

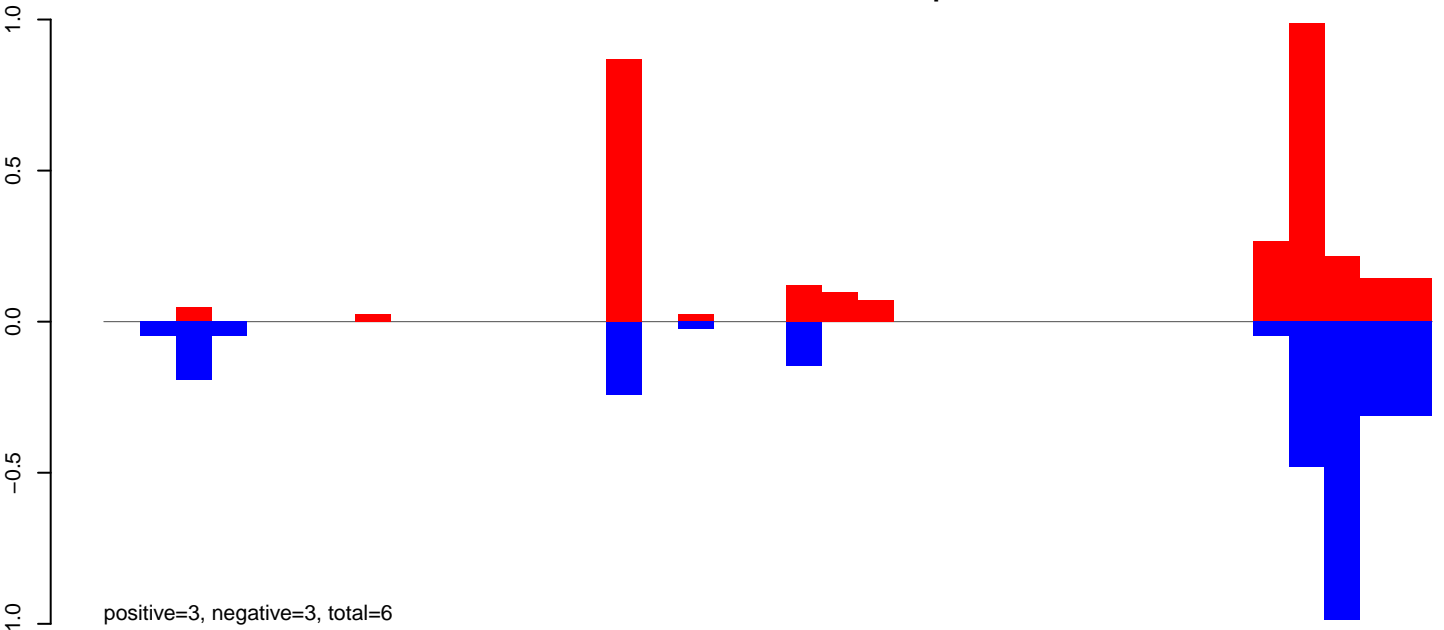

CuQuin\_Fcarc\_NL.rep

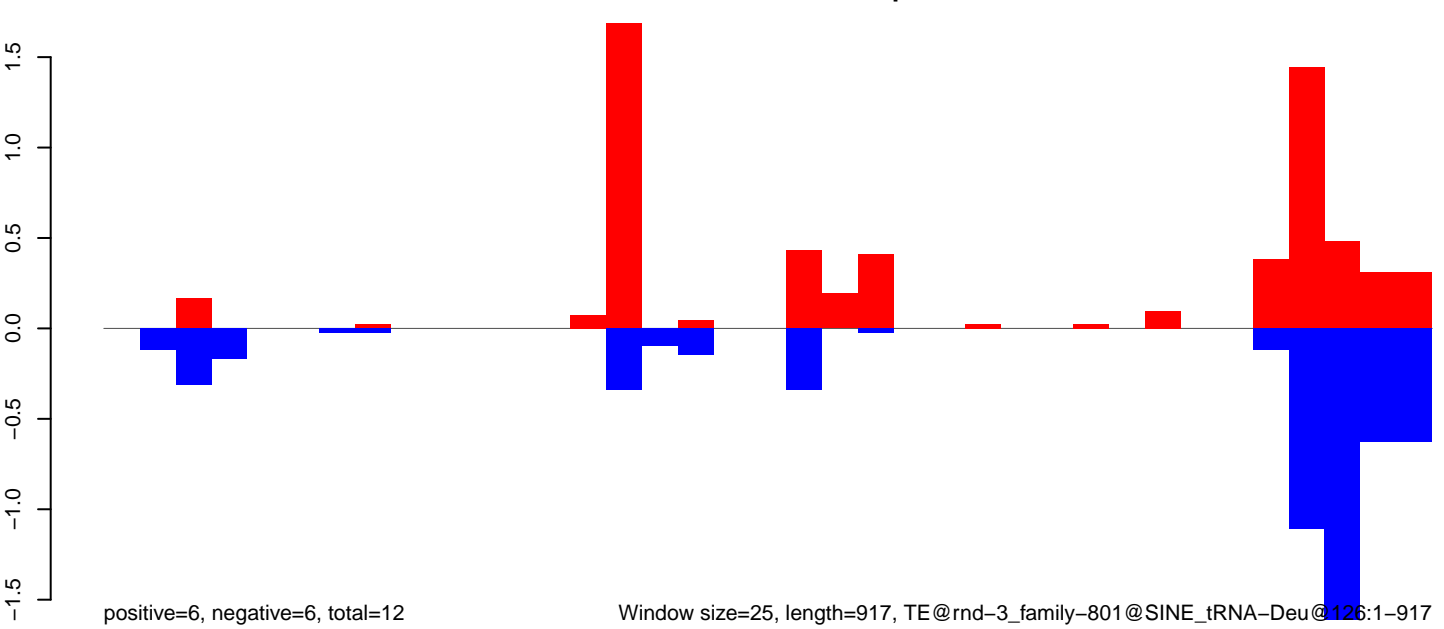

Window size=25, length=917, TE@rnd-3\_family-801@SINE\_tRNA-Deu@126:1-917

0 200 400 600 800

CuQuin\_Fcarc\_NL.18\_23.rep

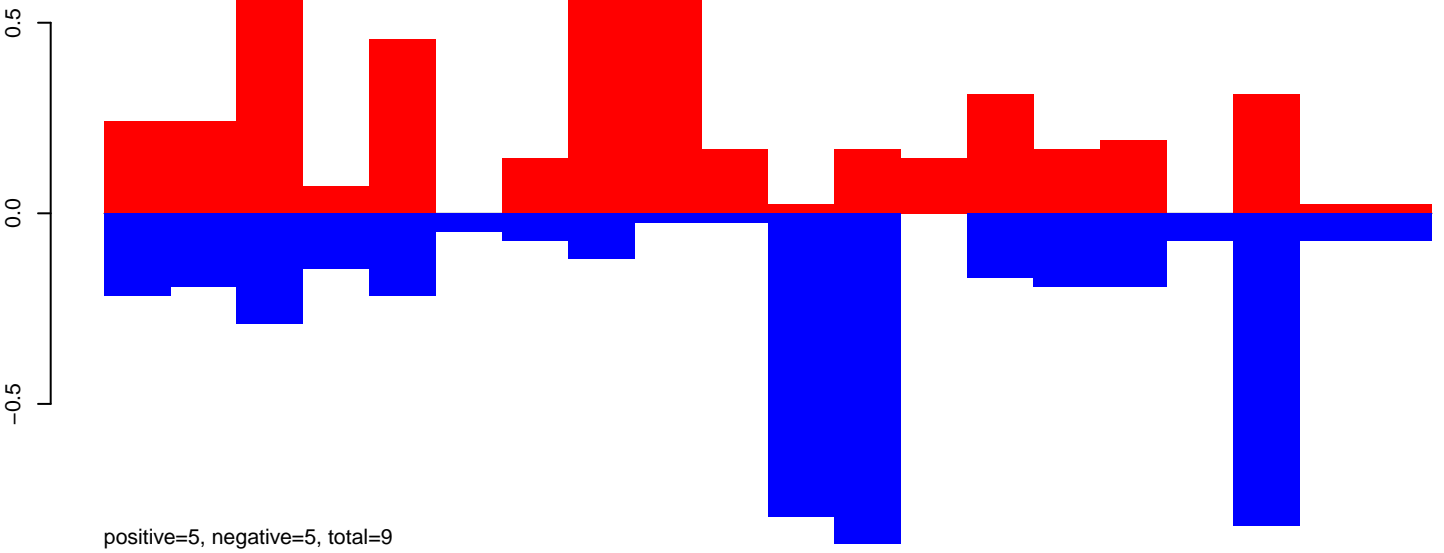

CuQuin\_Fcarc\_NL.24\_35.rep

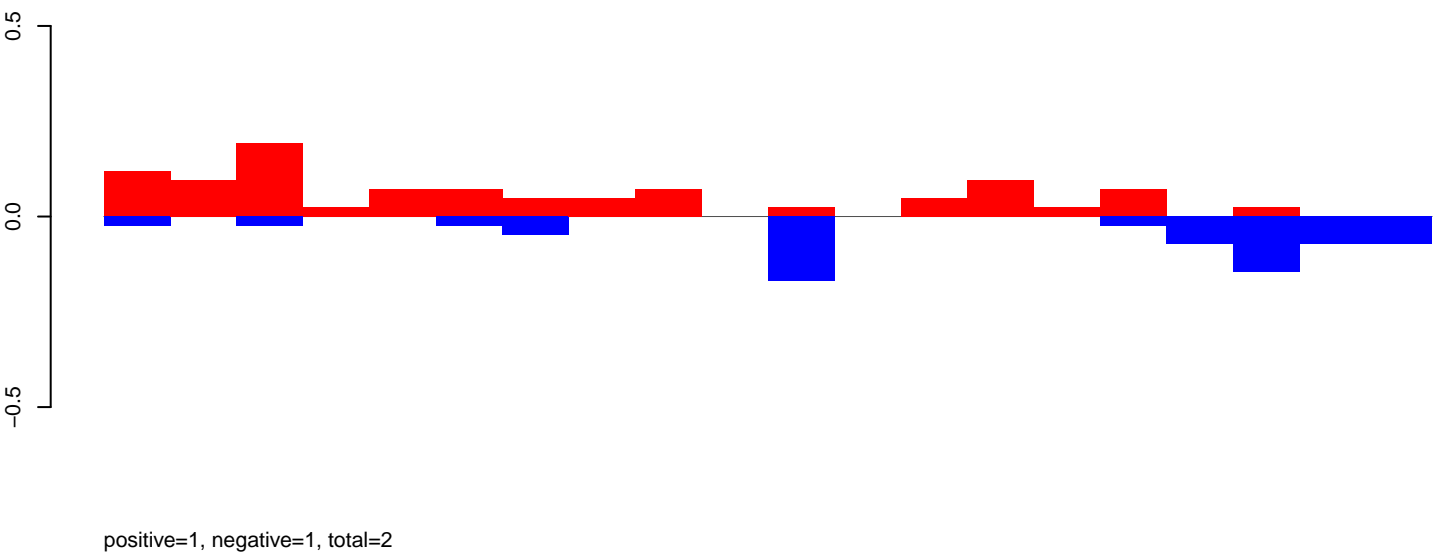

CuQuin\_Fcarc\_NL.rep

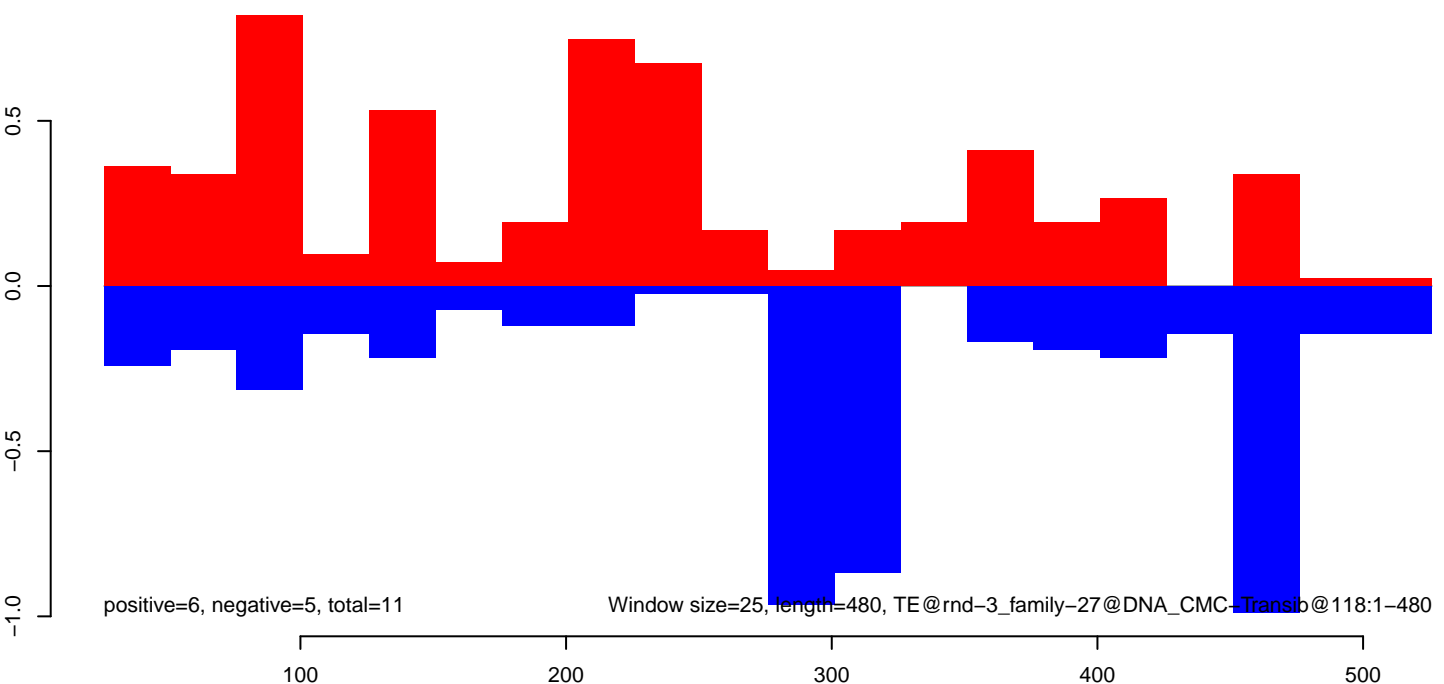

CuQuin\_FcArc\_NL.18\_23.rep

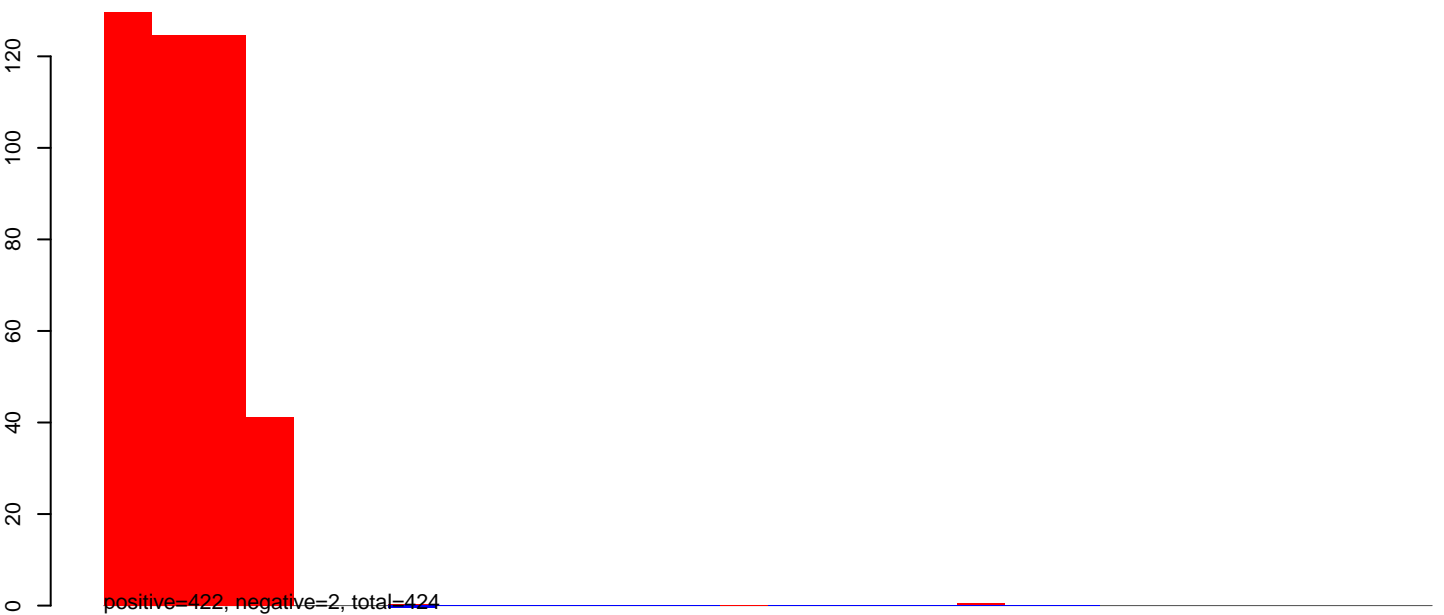

CuQuin\_FcArc\_NL.24\_35.rep

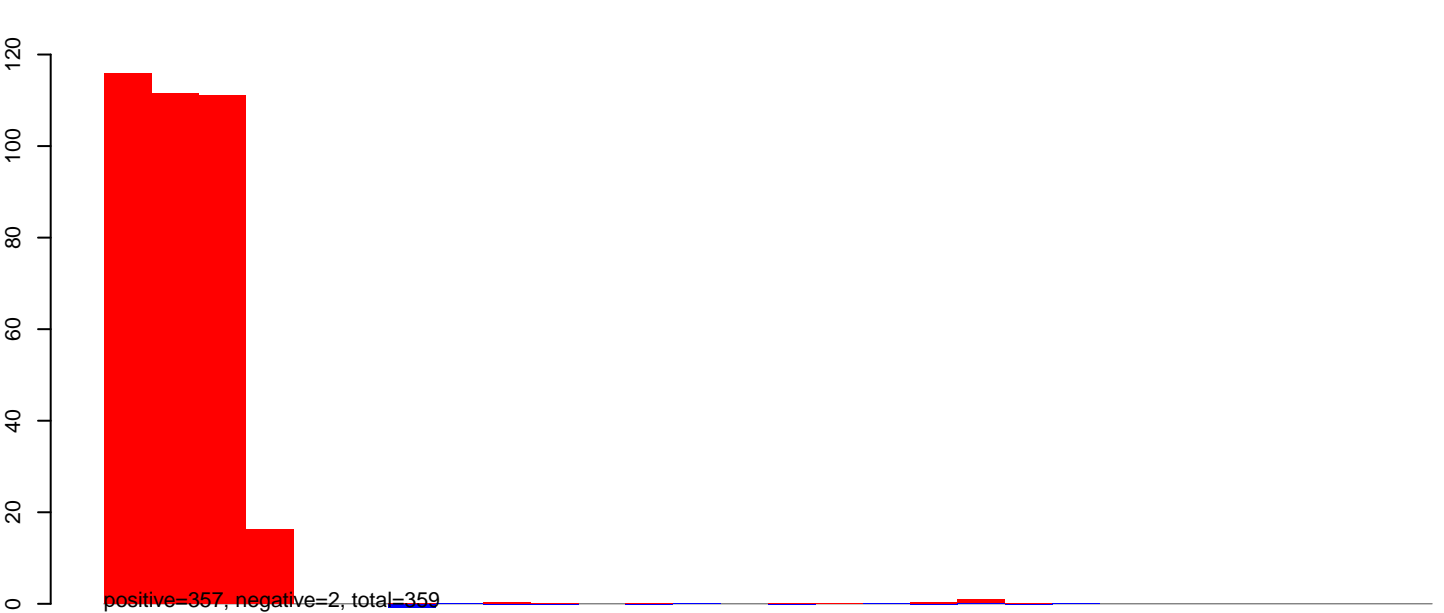

CuQuin\_FcArc\_NL.rep

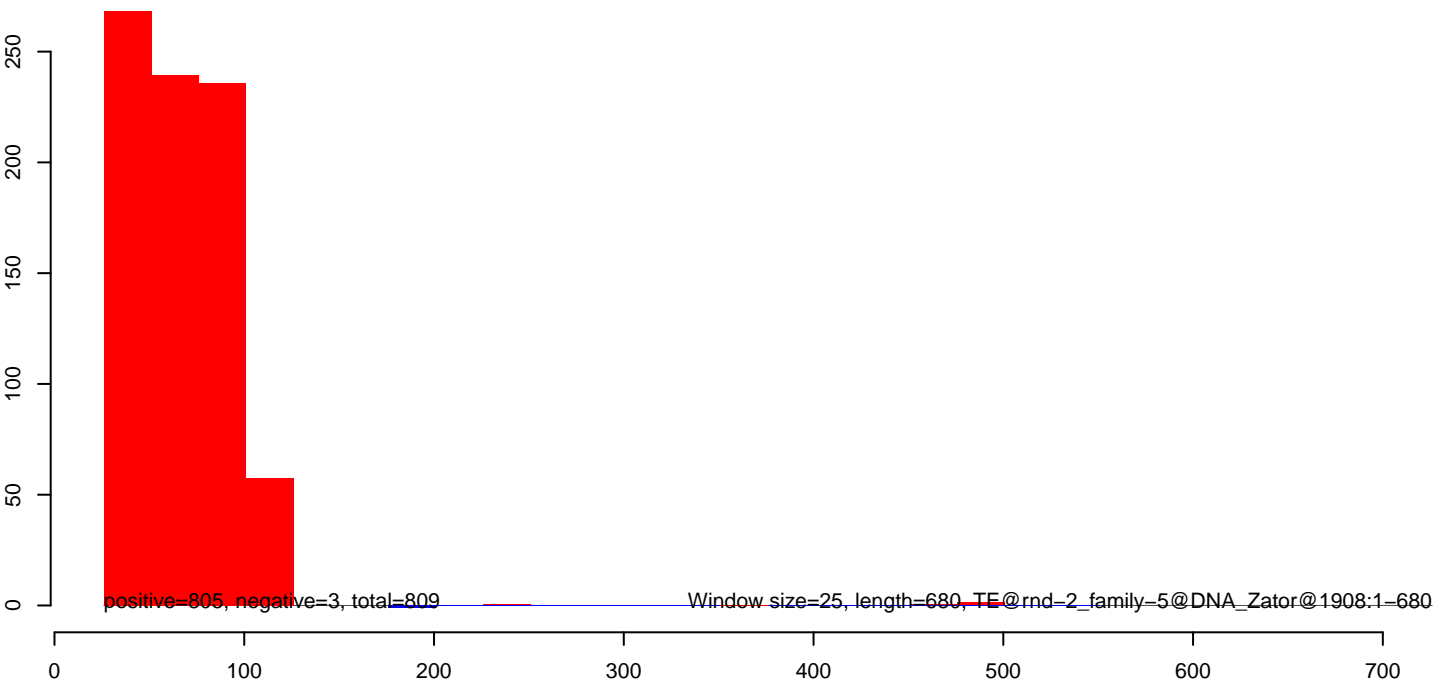



CuQuin\_Fcarc\_NL.18\_23.rep

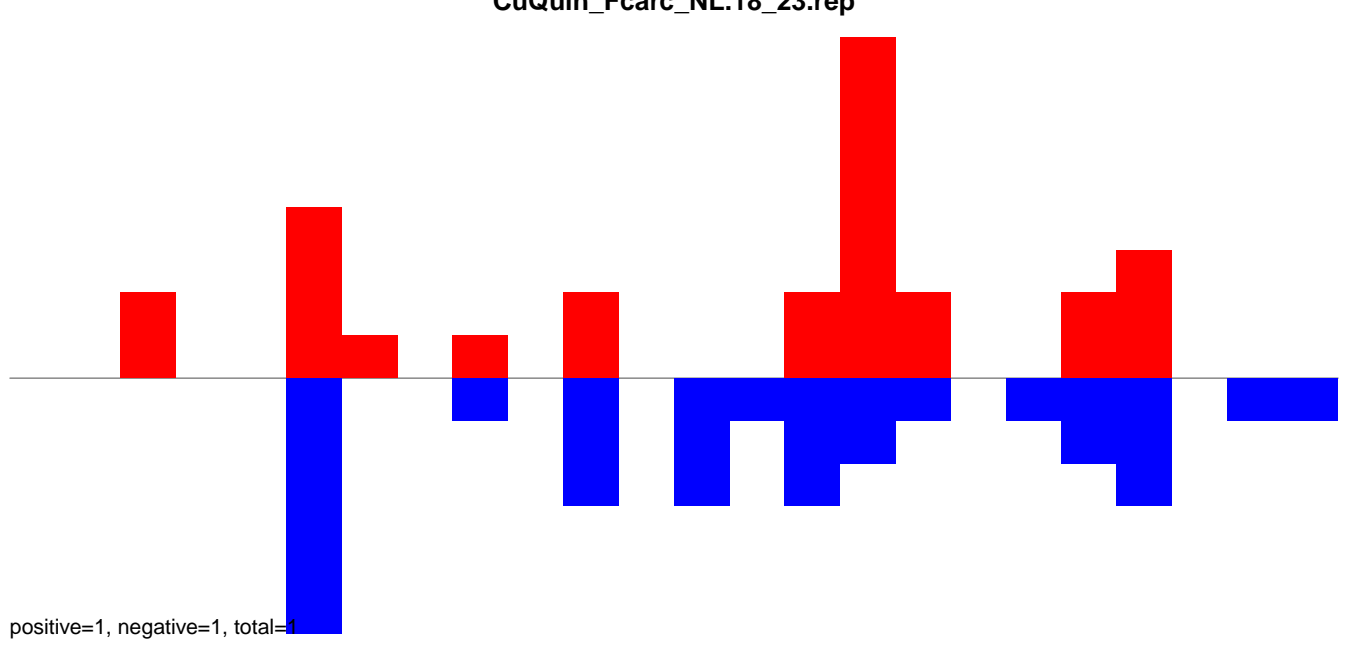

CuQuin\_Fcarc\_NL.24\_35.rep

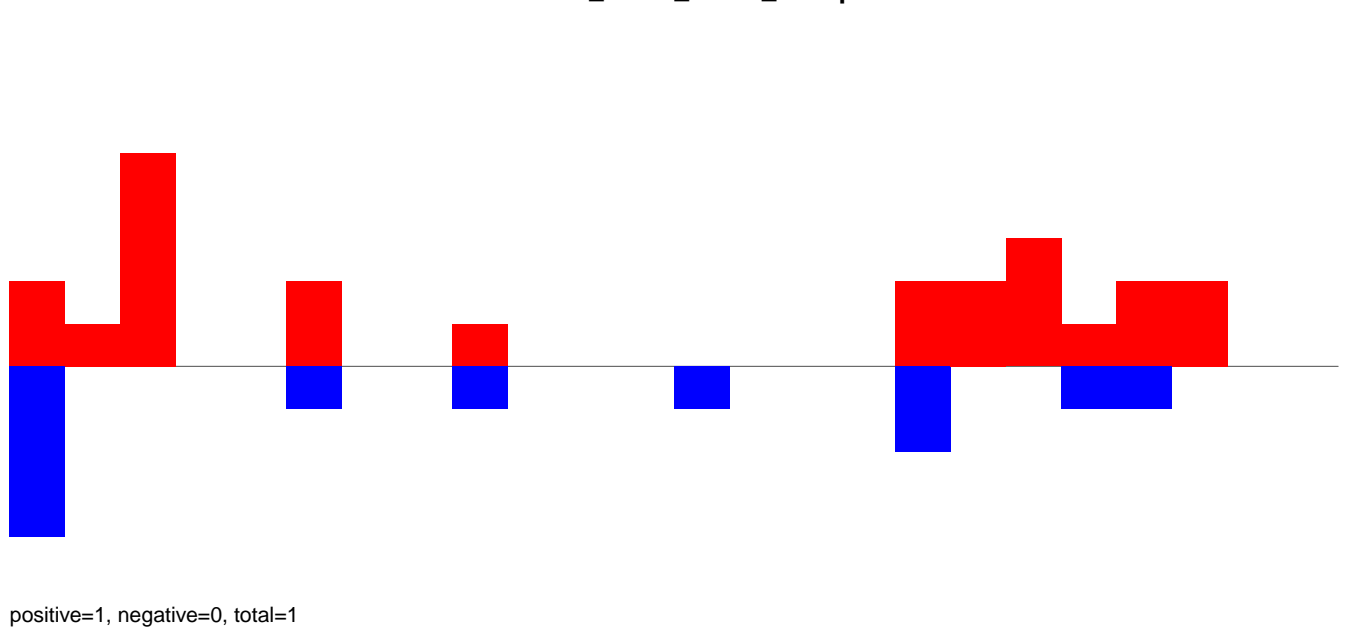

CuQuin\_Fcarc\_NL.rep

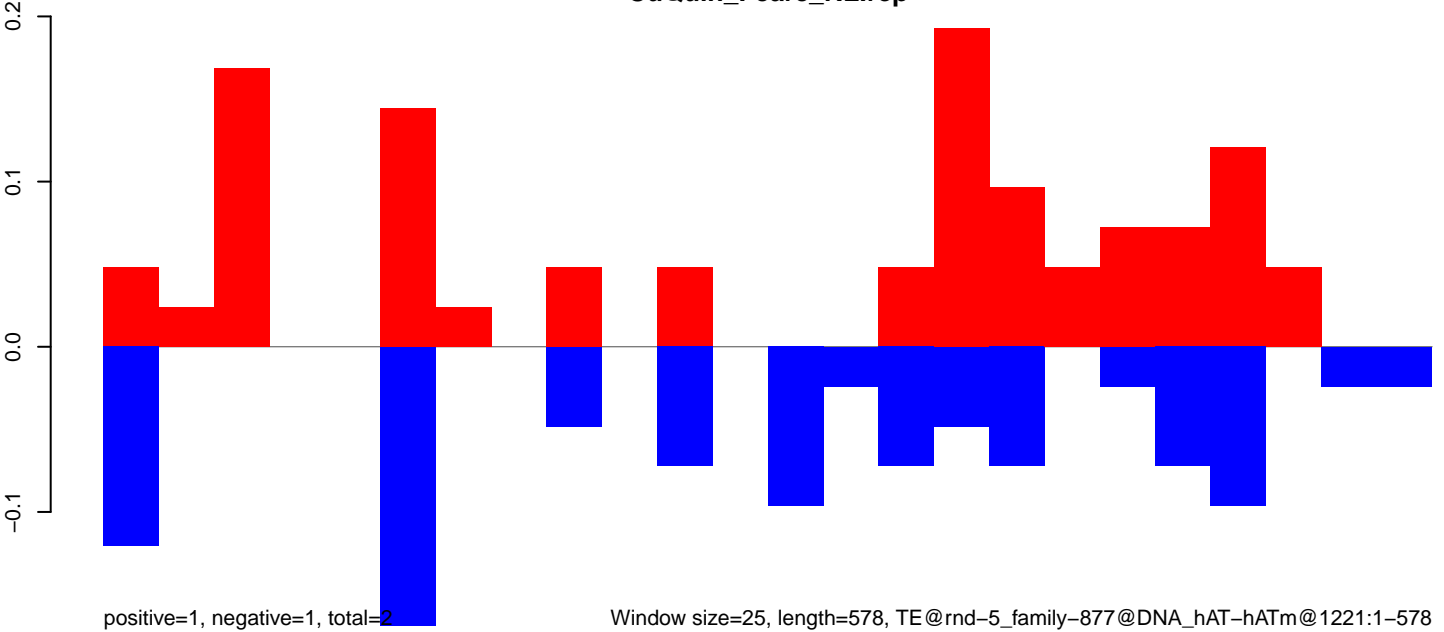

CuQuin\_Fcarc\_NL.18\_23.rep

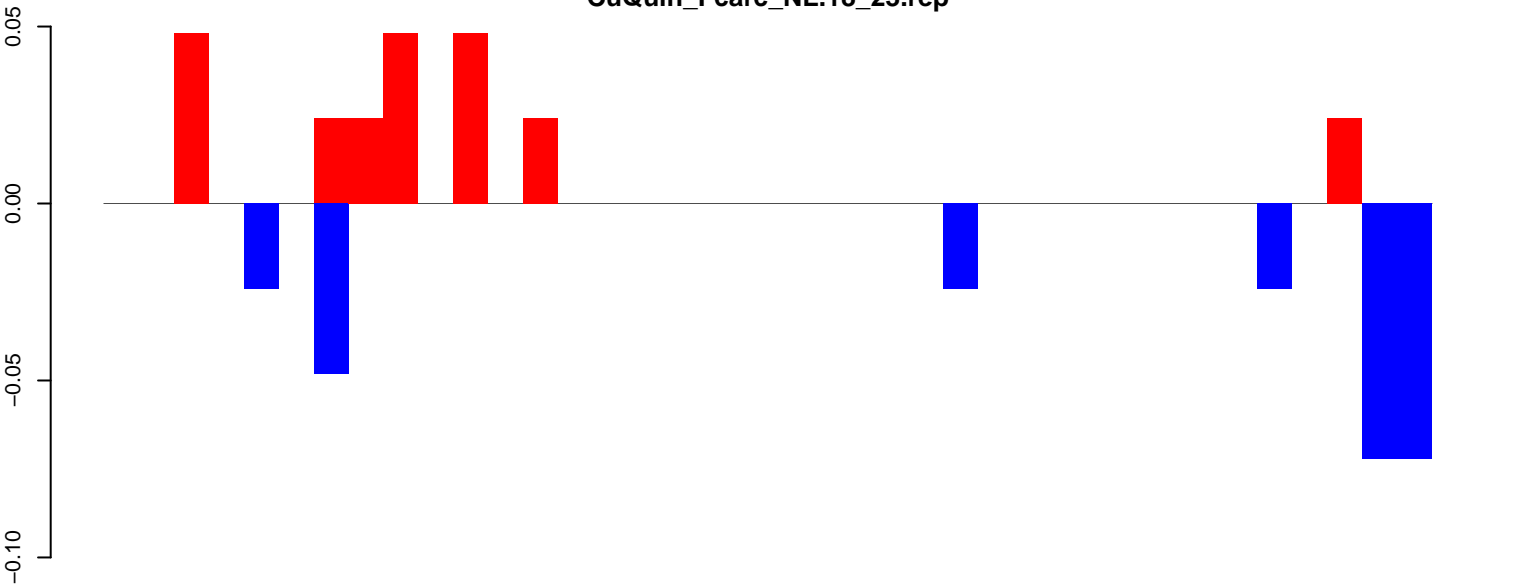

positive=0, negative=0, total=1

CuQuin\_Fcarc\_NL.24\_35.rep

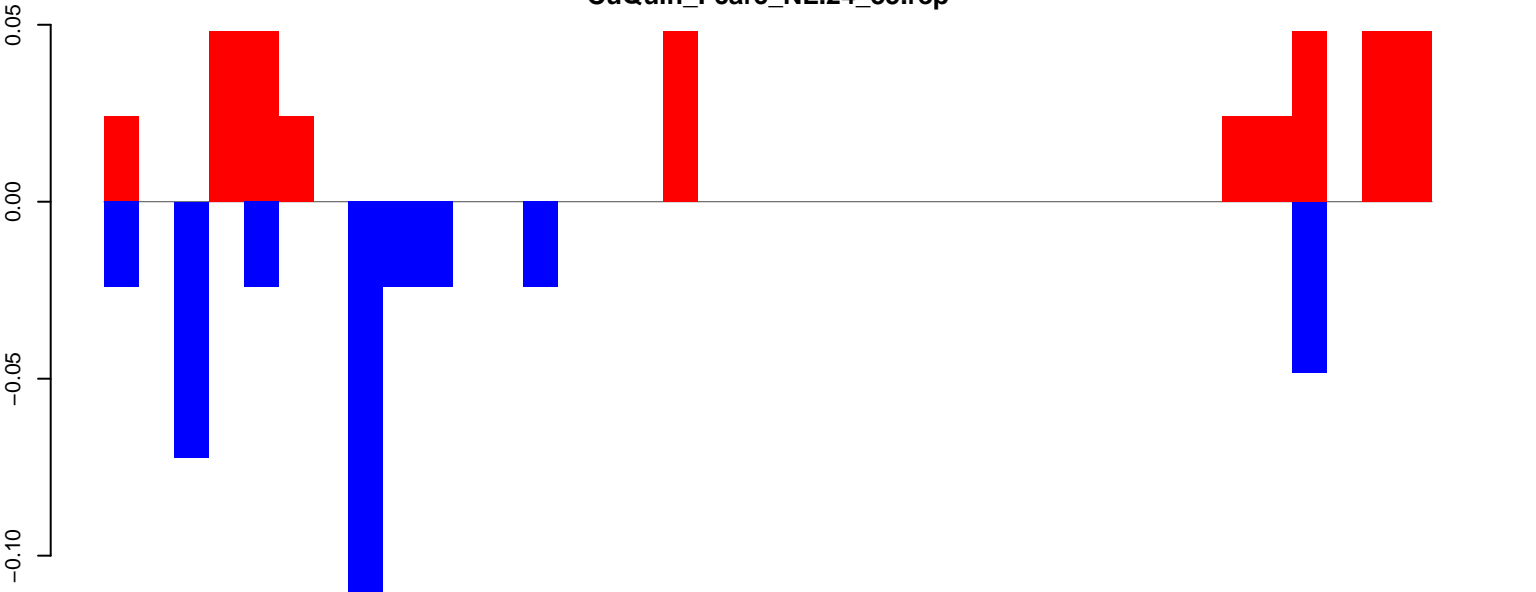

positive=0, negative=0, total=1

CuQuin\_Fcarc\_NL.rep

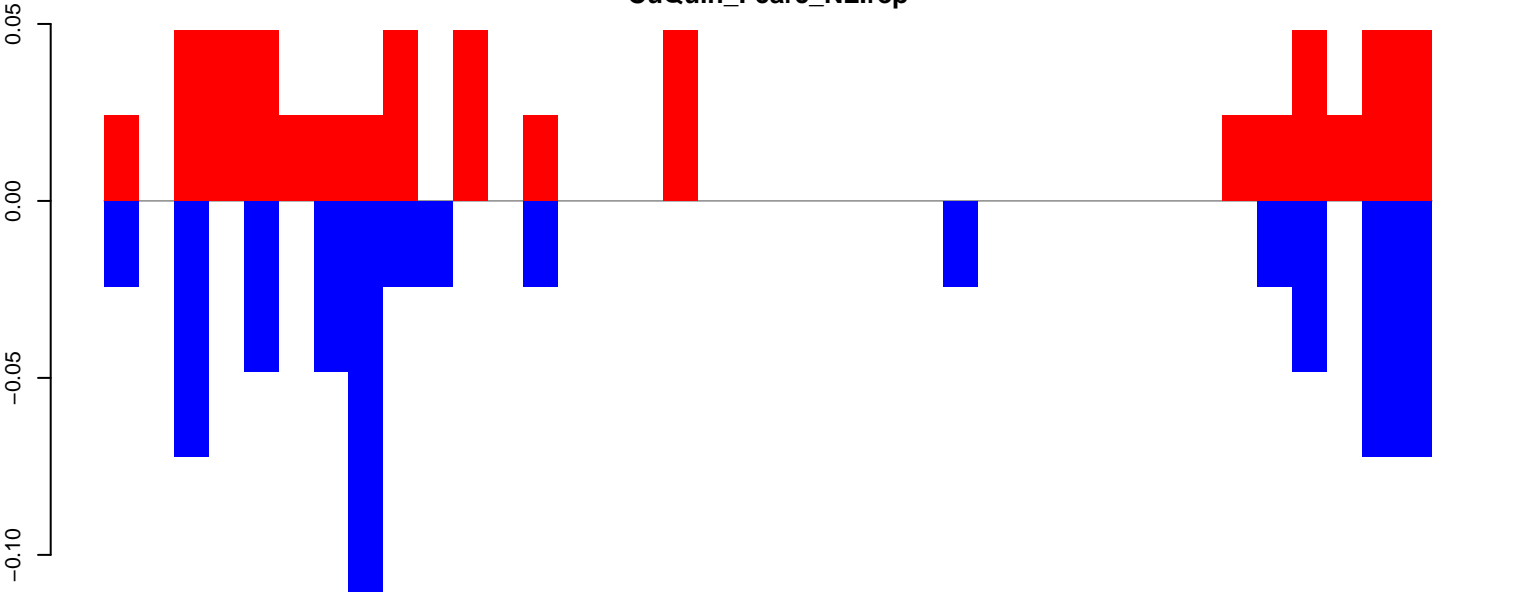

positive=1, negative=1, total=1

Window size=25, length=946, TE@rnd-5\_family-677@Unknown@485:1-946

0 200 400 600 800 1000

CuQuin\_FcArc\_NL.18\_23.rep

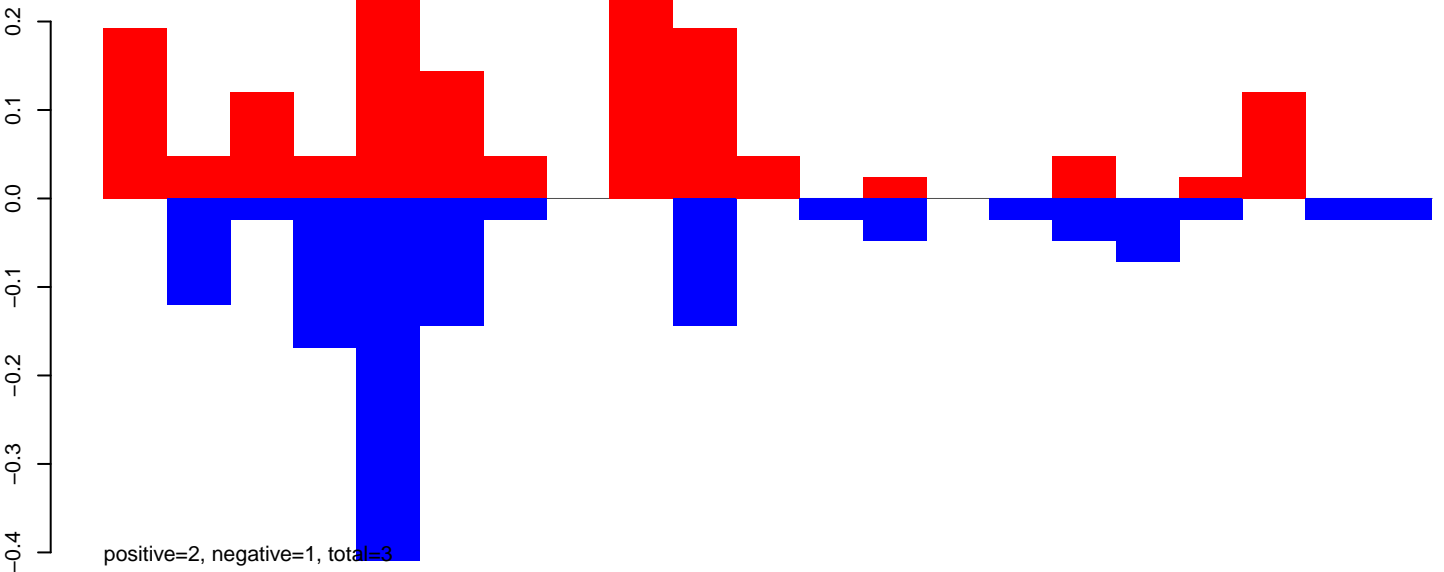

CuQuin\_FcArc\_NL.24\_35.rep

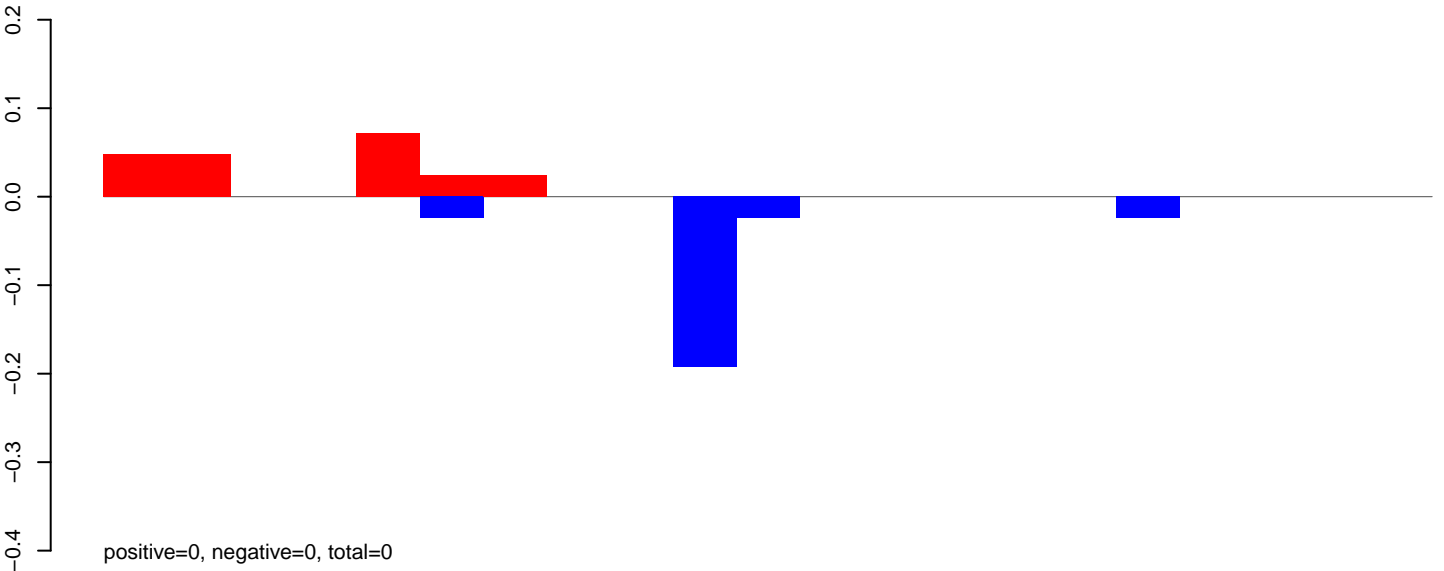

CuQuin\_FcArc\_NL.rep

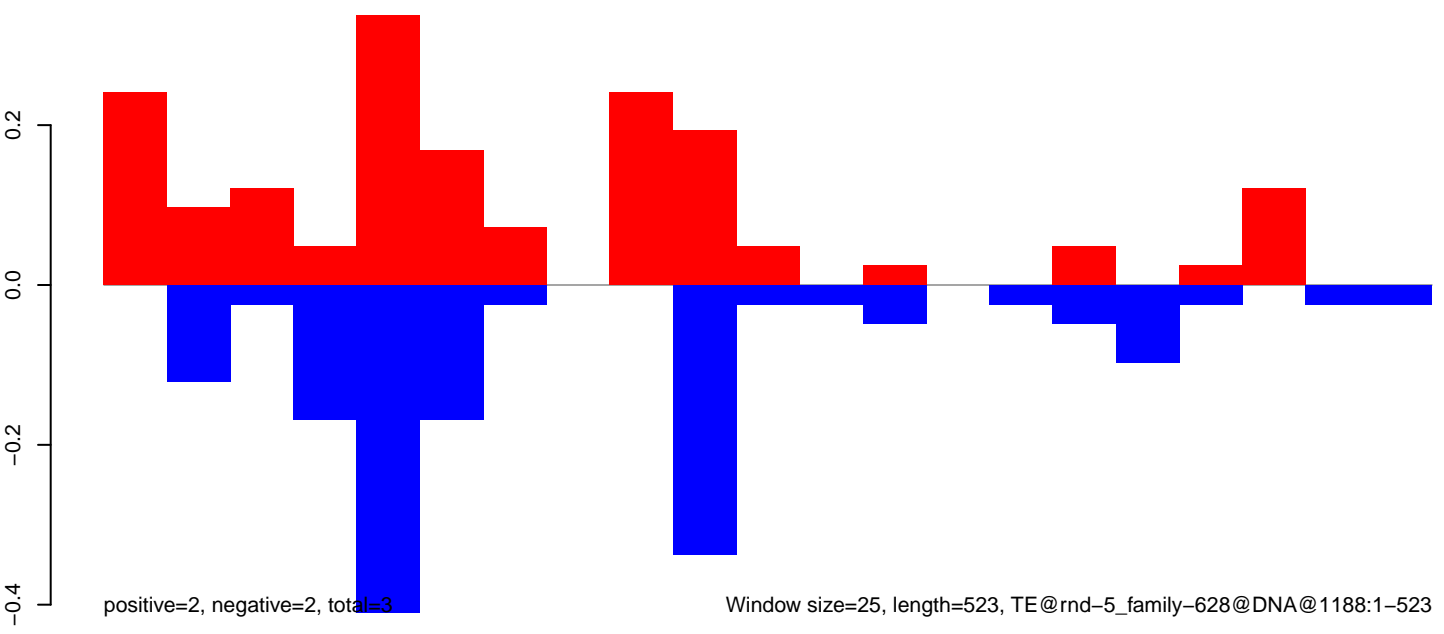

Window size=25, length=523, TE@rnd-5\_family-628@DNA@1188:1-523

CuQuin\_FcArc\_NL.18\_23.rep

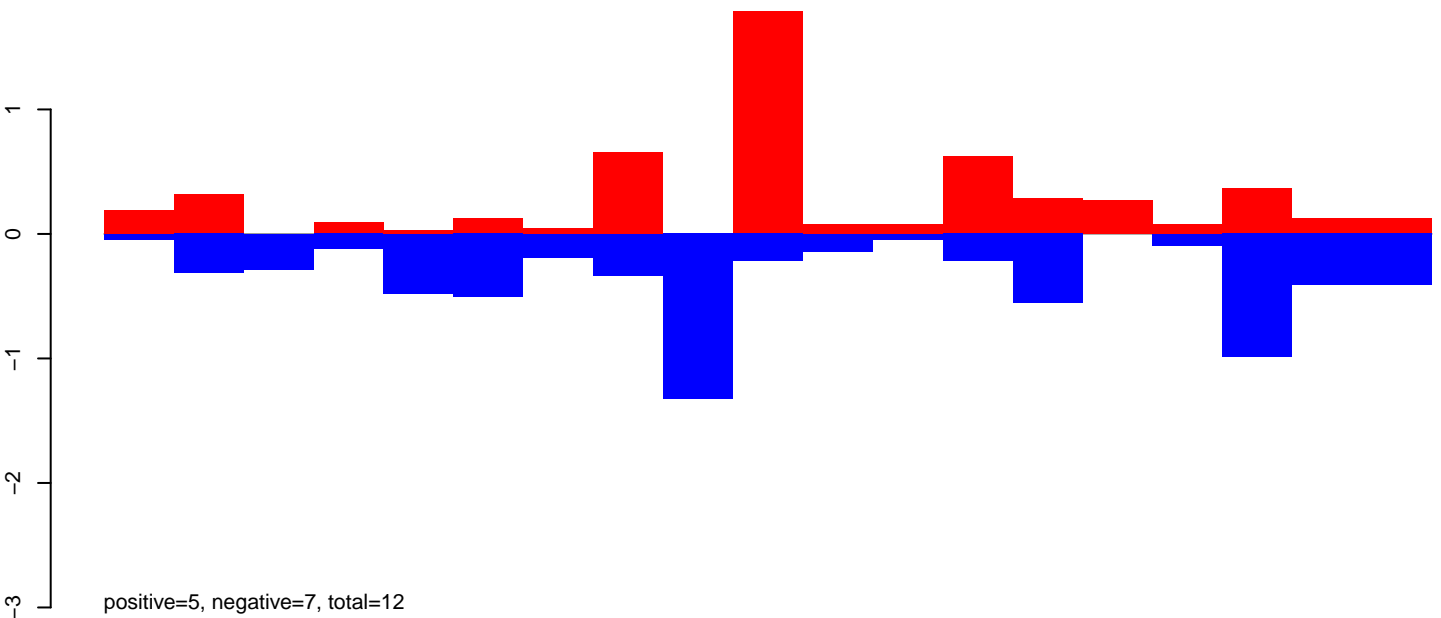

CuQuin\_FcArc\_NL.24\_35.rep

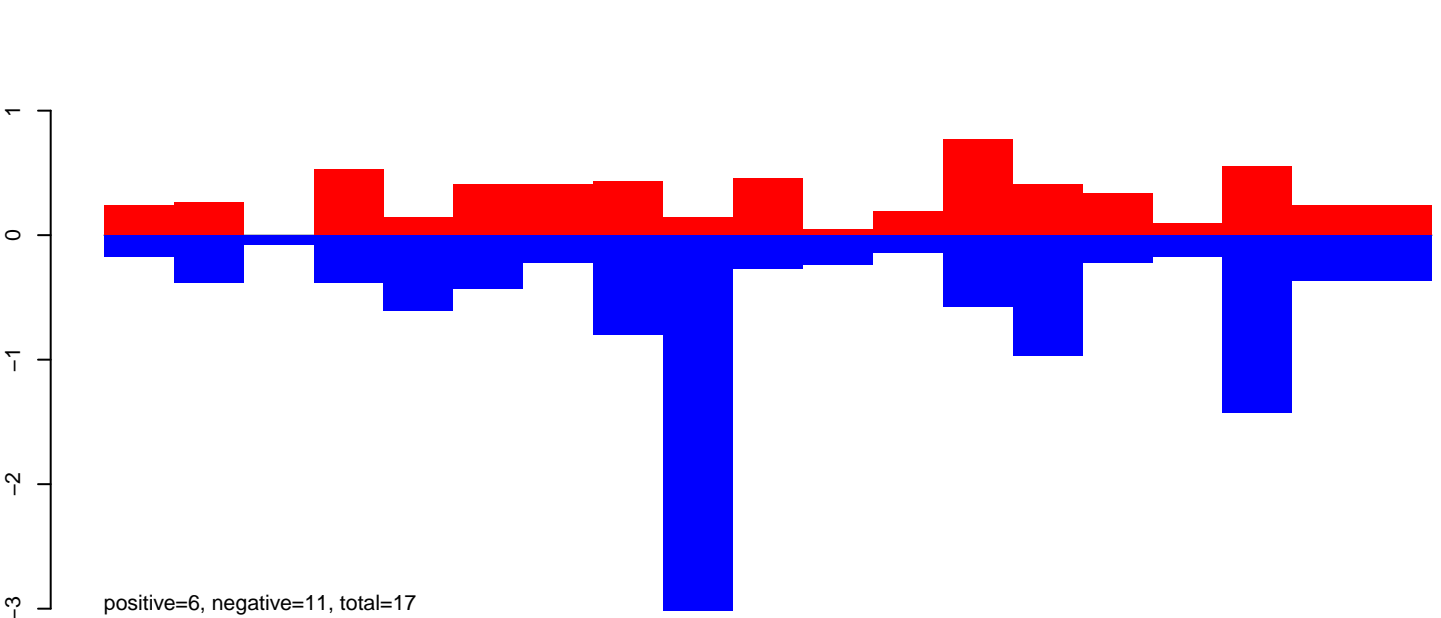

CuQuin\_FcArc\_NL.rep

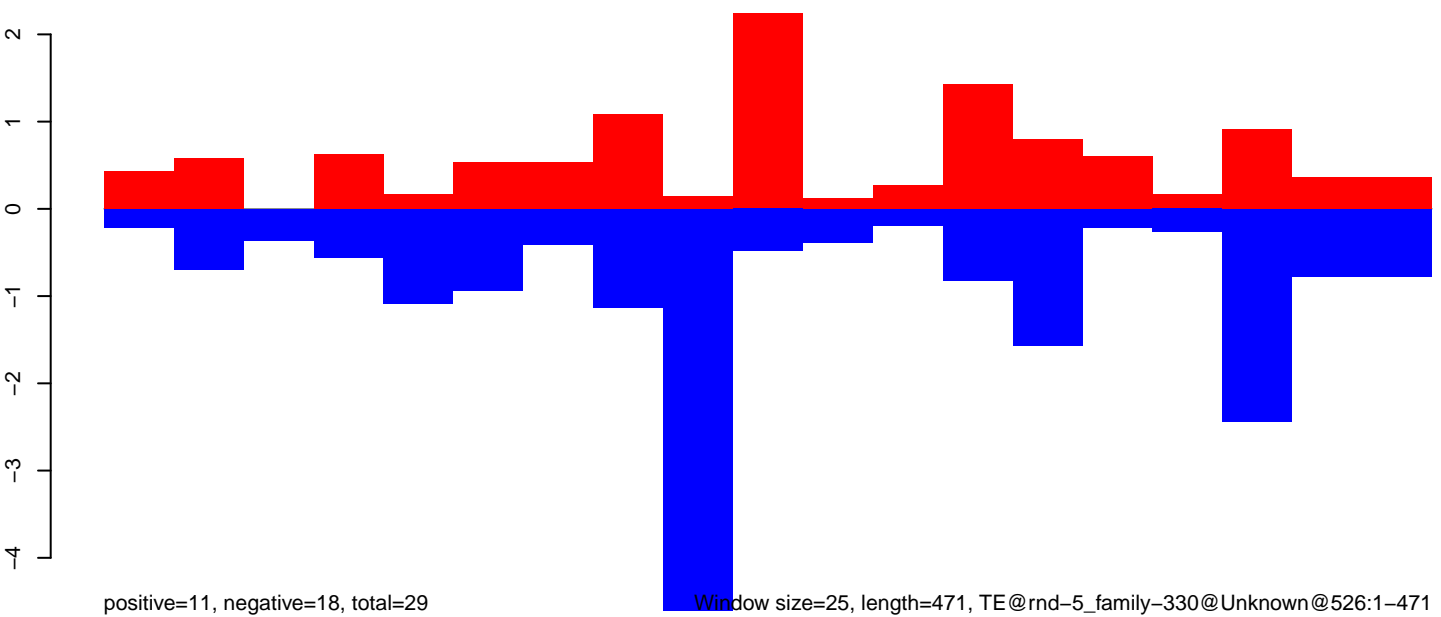

100

200

300

400

500

CuQuin\_FcArc\_NL.18\_23.rep

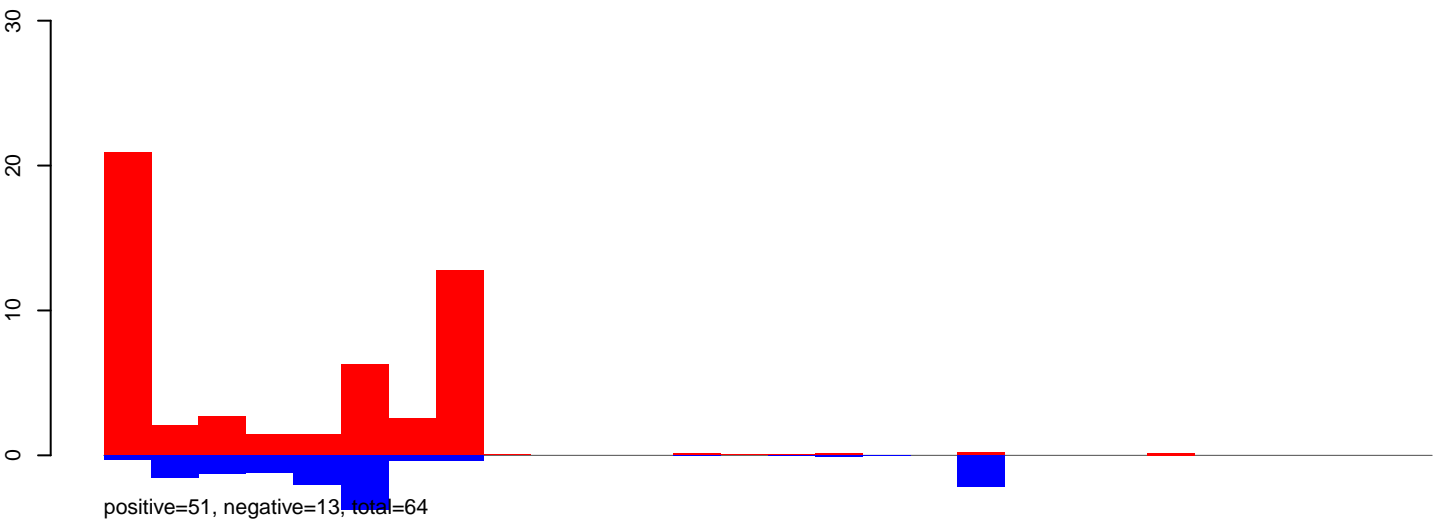

CuQuin\_FcArc\_NL.24\_35.rep

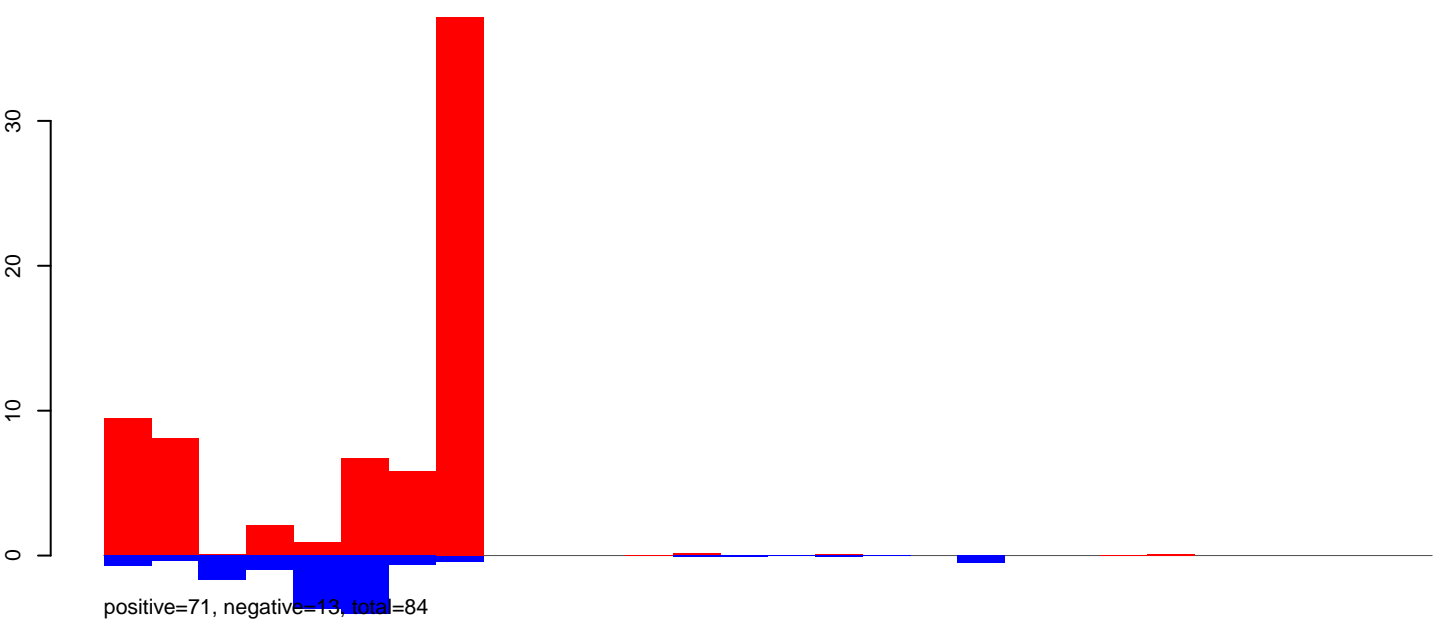

CuQuin\_FcArc\_NL.rep

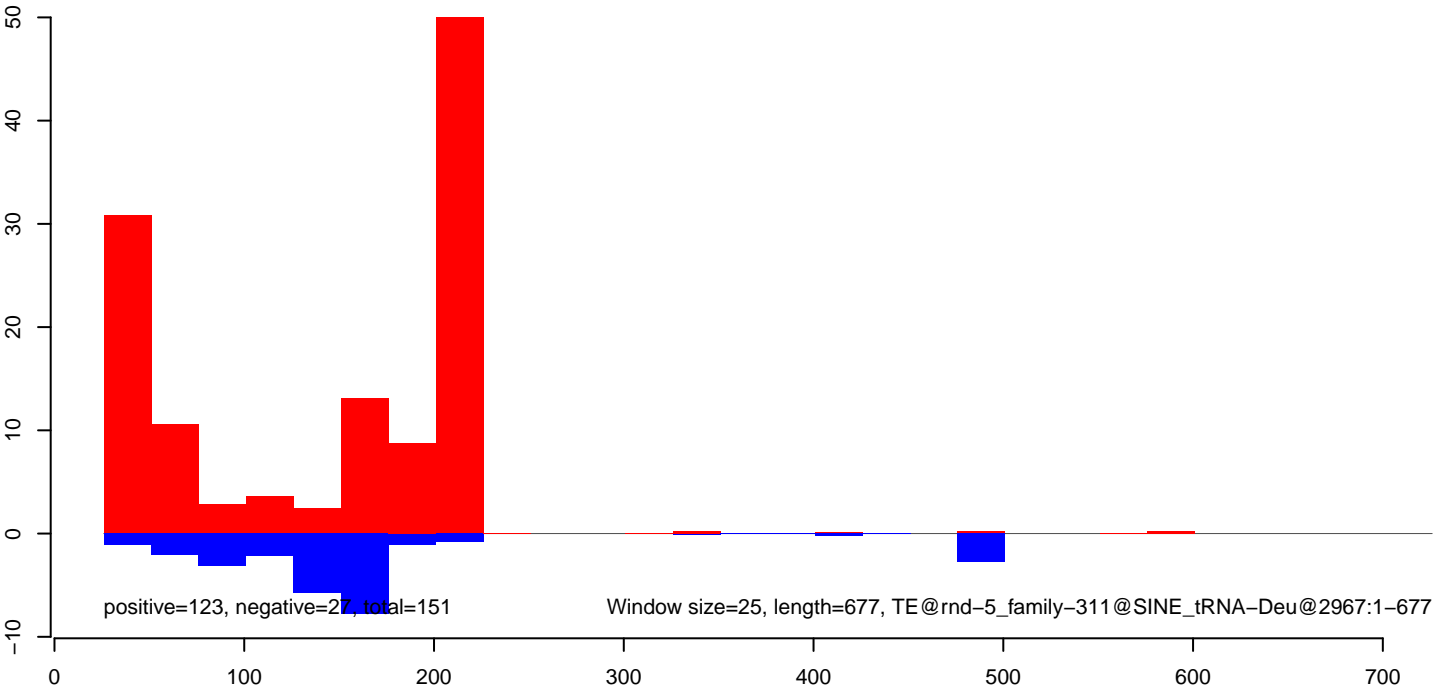

CuQuin\_FcArc\_NL.18\_23.rep

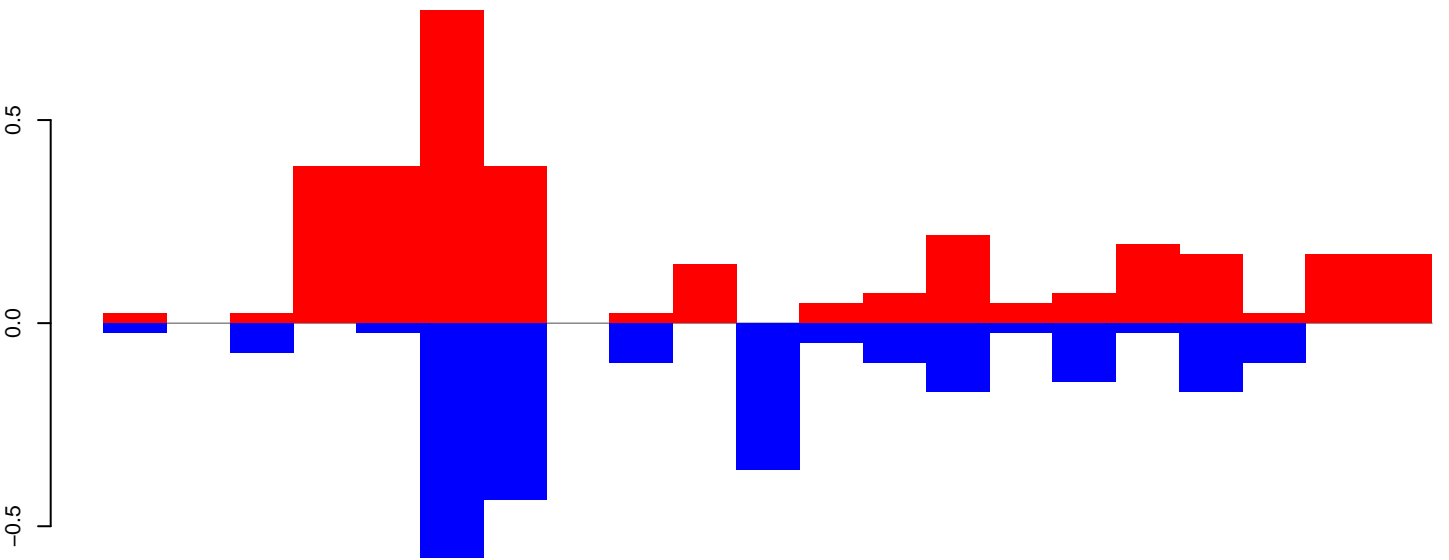

positive=3, negative=2, total=6

CuQuin\_FcArc\_NL.24\_35.rep

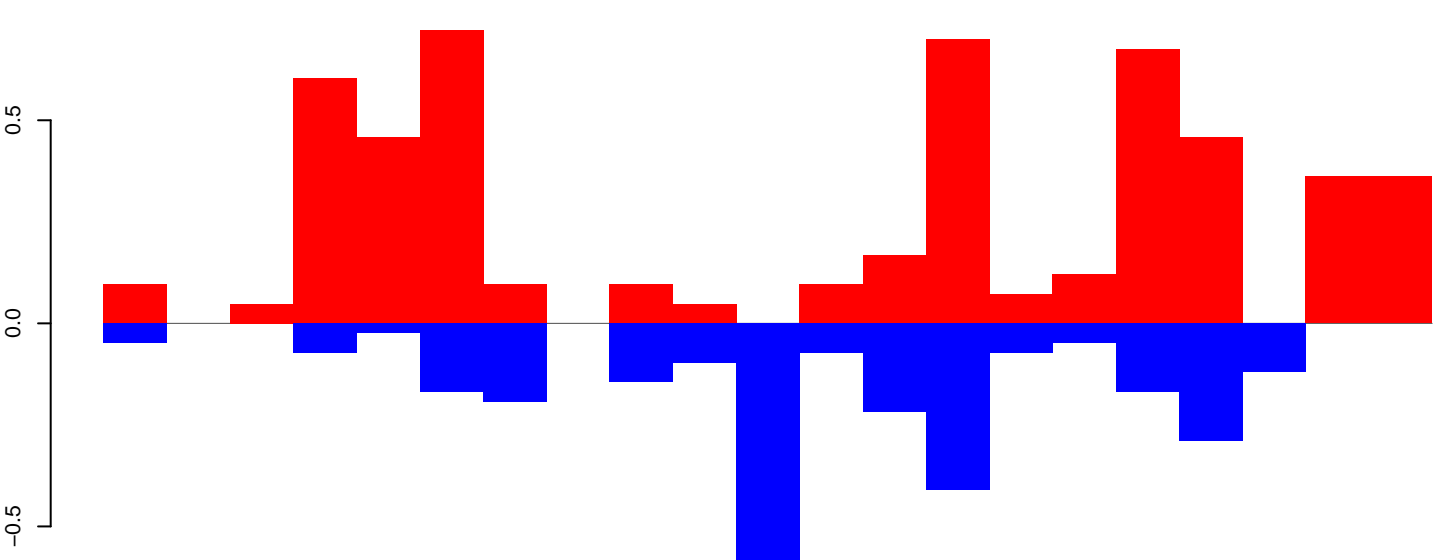

positive=5, negative=3, total=8

CuQuin\_FcArc\_NL.rep

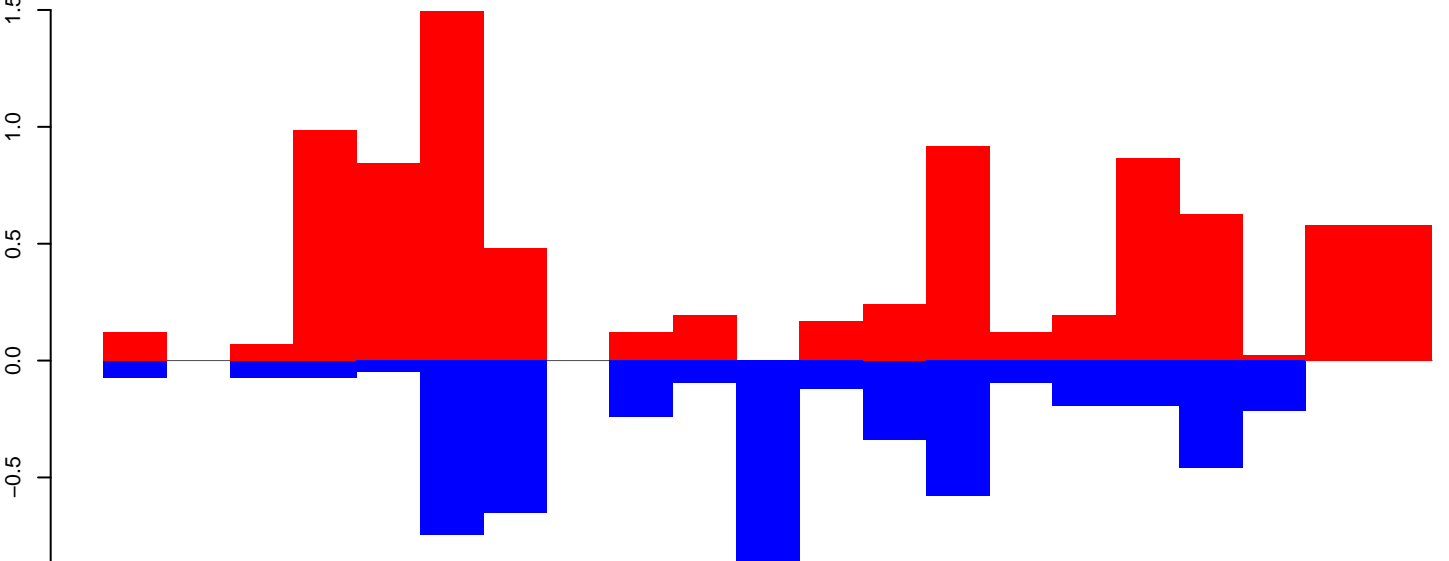

positive=9, negative=5, total=14

Window size=25, length=522, TE@rnd-5\_family-1618@SINE\_tRNA@3112:1-522

CuQuin\_FcArc\_NL.18\_23.rep

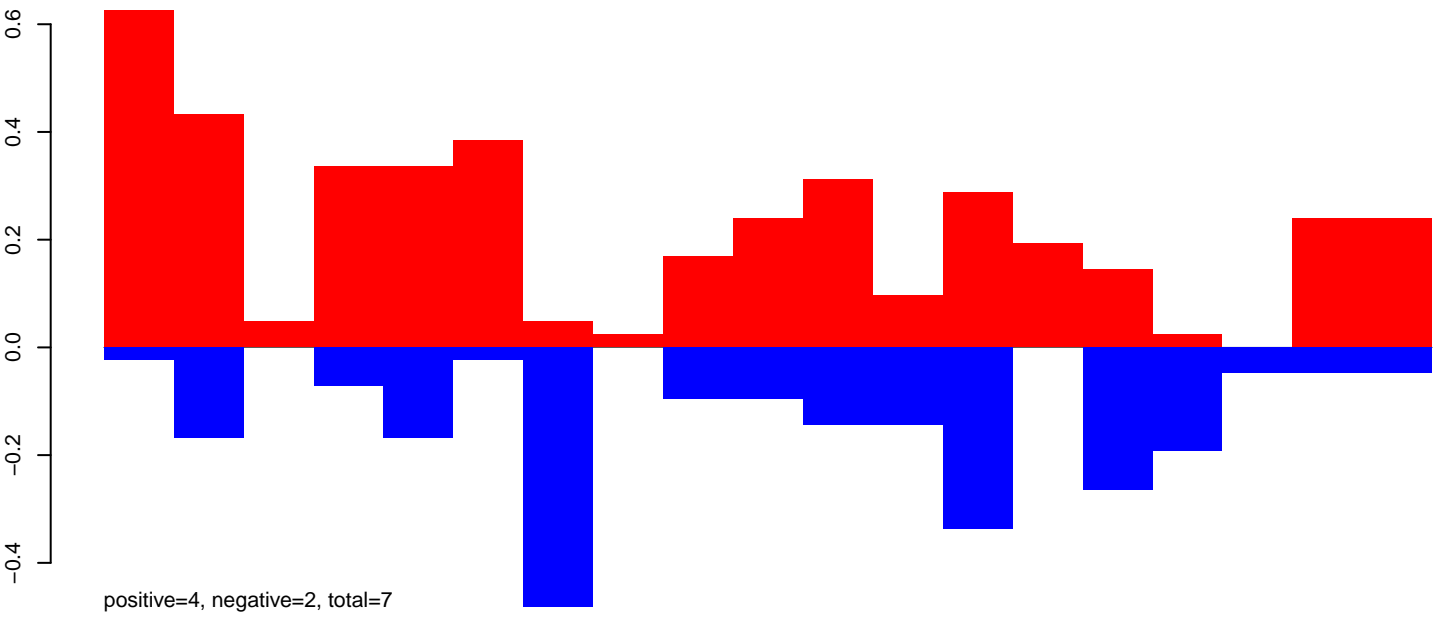

CuQuin\_FcArc\_NL.24\_35.rep

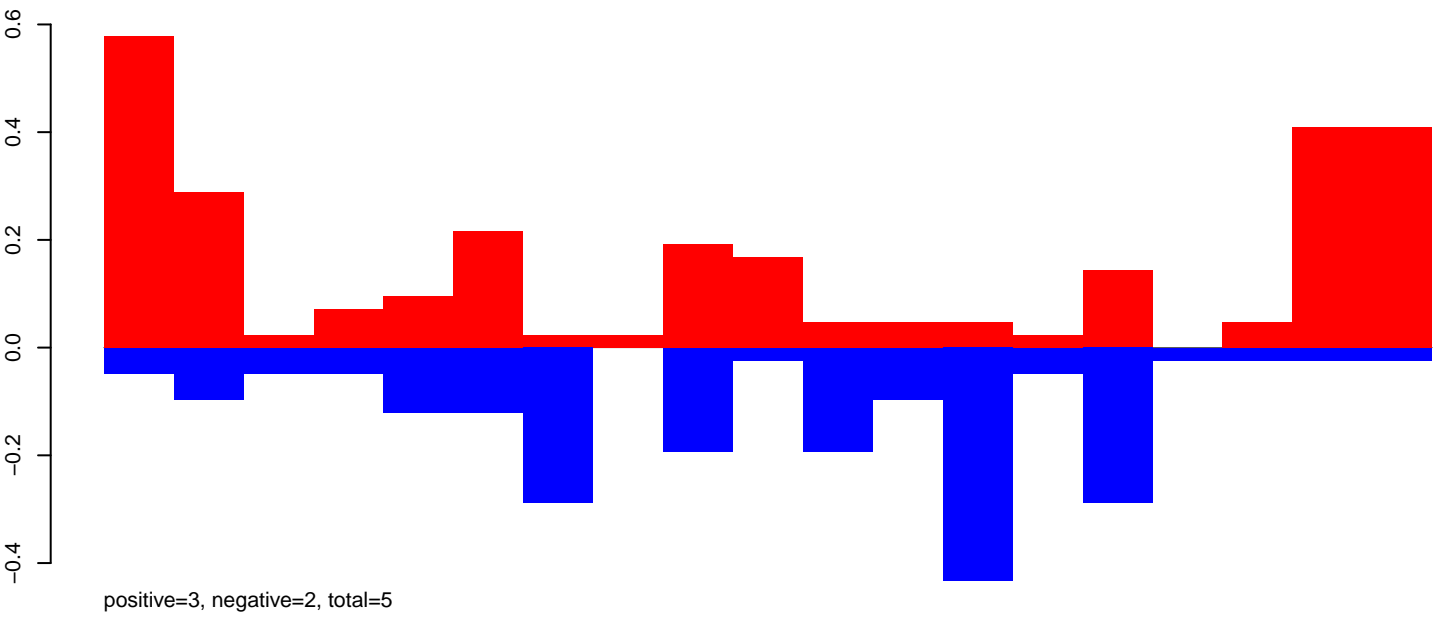

CuQuin\_FcArc\_NL.rep

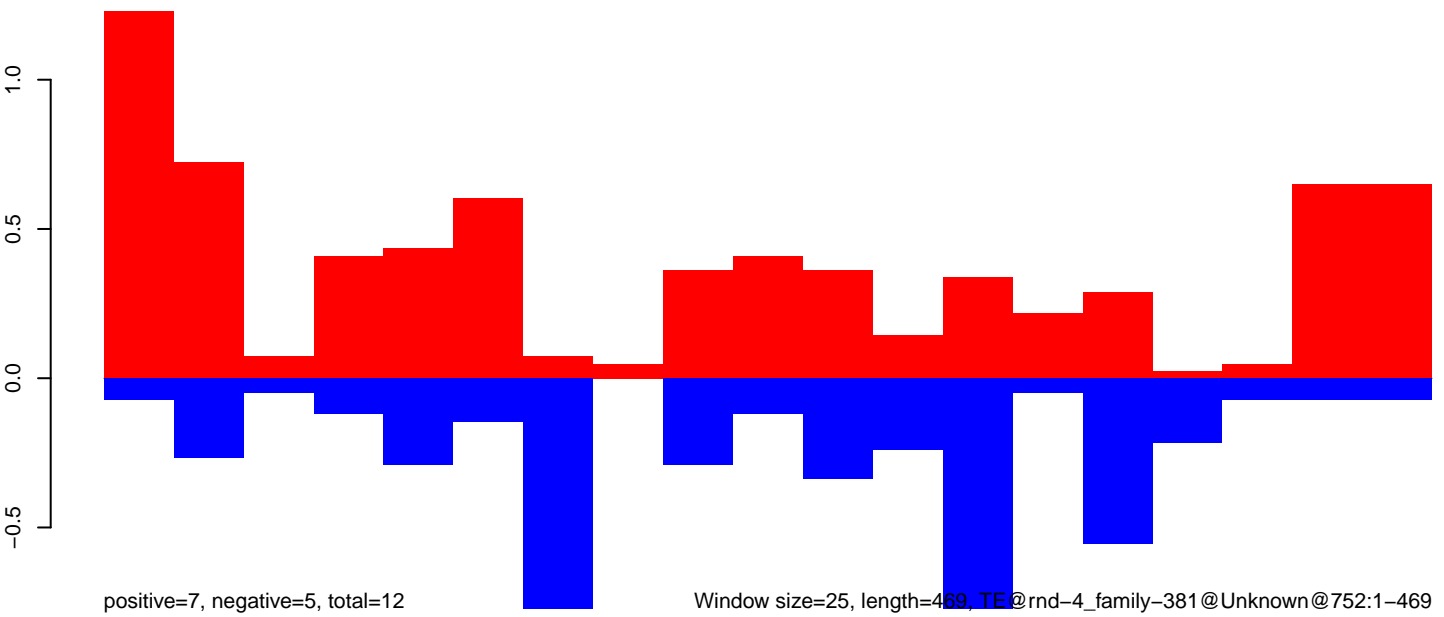

Window size=25, length=469, TE@rnd-4\_family-381@Unknown@752:1-469

100

200

300

400

500

CuQuin\_Fcarc\_NL.18\_23.rep

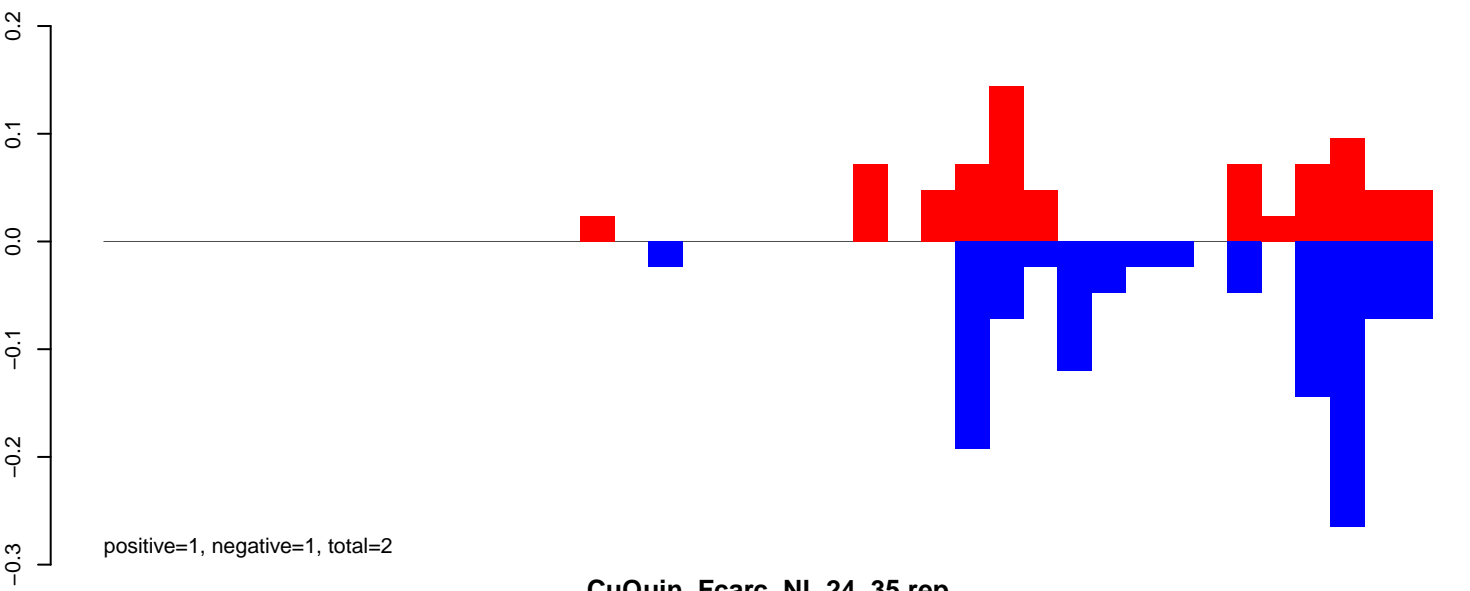

CuQuin\_Fcarc\_NL.24\_35.rep

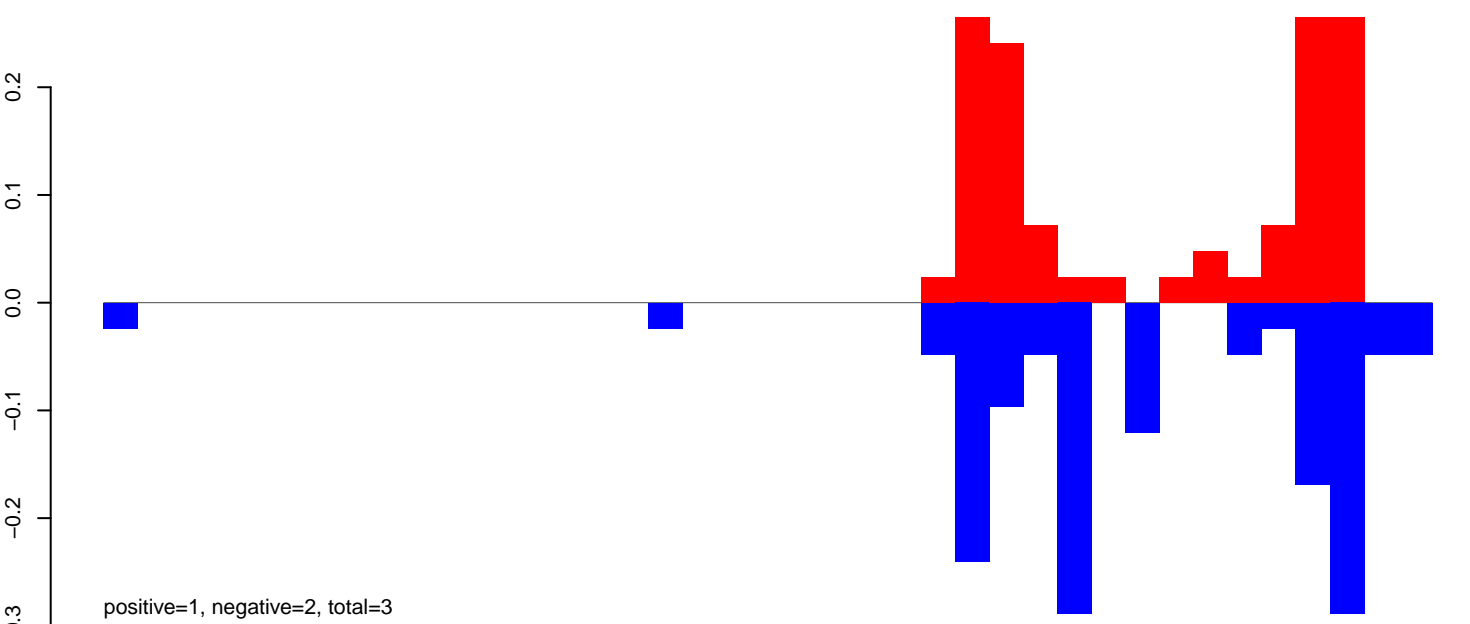

CuQuin\_Fcarc\_NL.rep

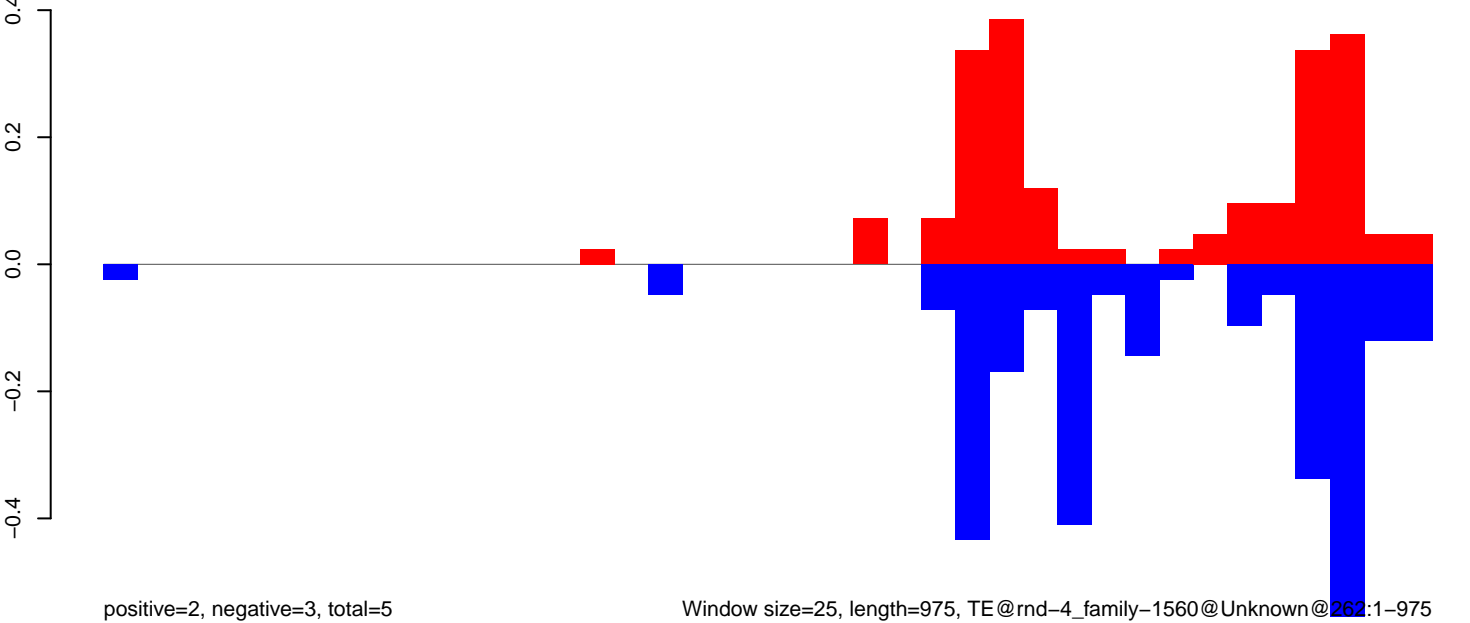

Window size=25, length=975, TE@rnd-4\_family-1560@Unknown@262:1-975



CuQuin\_Fcarc\_NL.18\_23.rep

0.5  
0.0  
-0.5  
-1.0

positive=1, negative=2, total=3

CuQuin\_Fcarc\_NL.24\_35.rep

0.5  
0.0  
-0.5  
-1.0

positive=3, negative=4, total=7

CuQuin\_Fcarc\_NL.rep

0.5  
0.0  
-0.5  
-1.0  
-1.5

positive=4, negative=6, total=10

Window size=25, length=462, TE@rnd-4\_family-1389@Unknown@2102:1-462

100

200

300

400

500

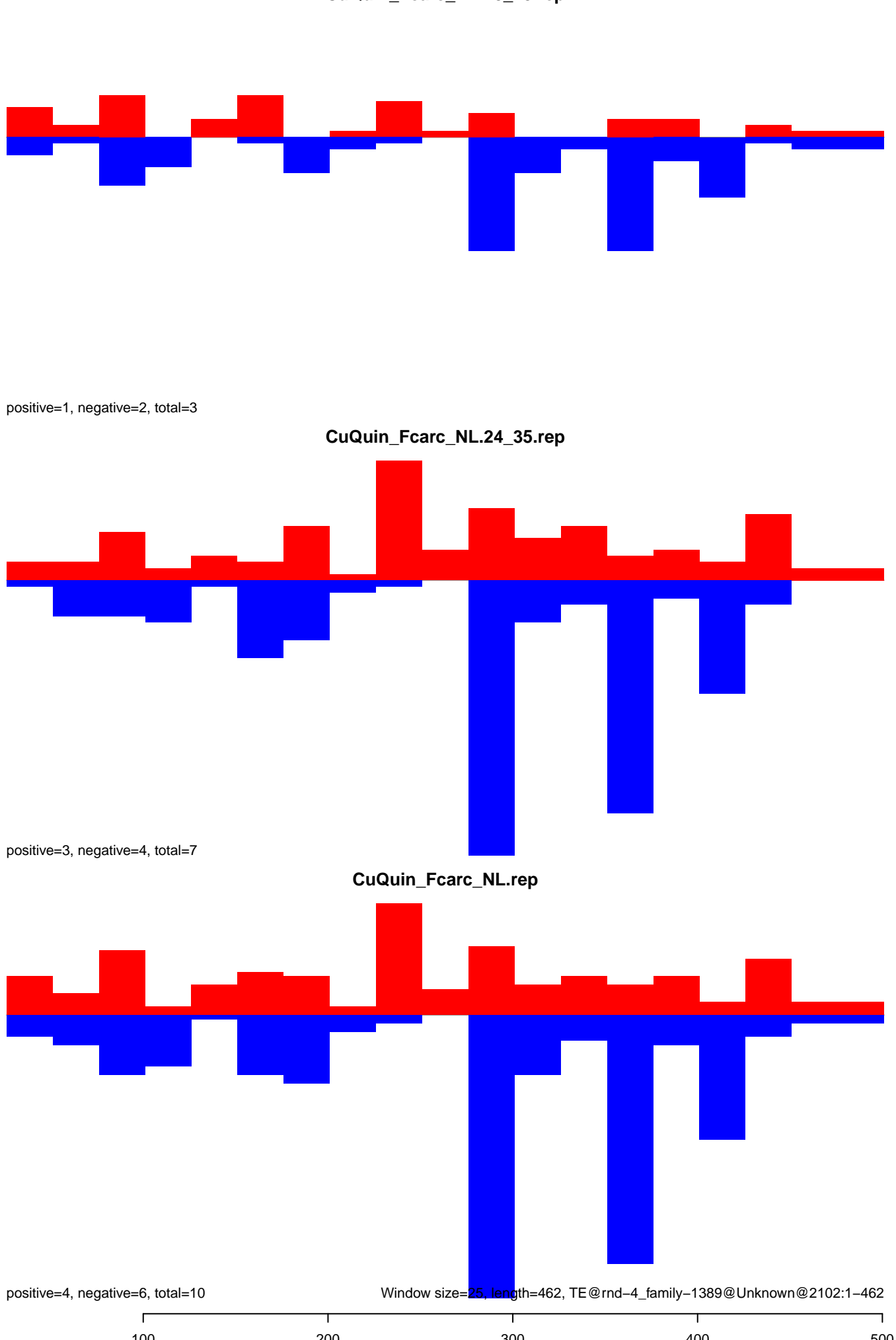



CuQuin\_FcArc\_NL.18\_23.rep

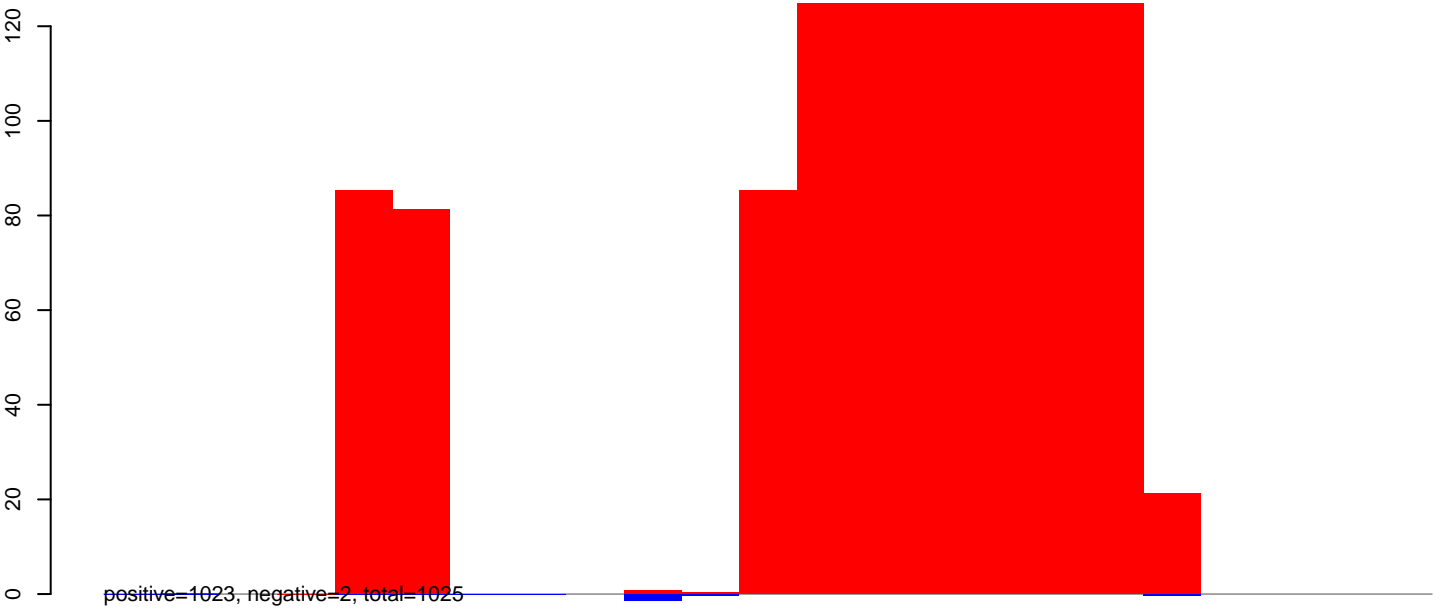

CuQuin\_FcArc\_NL.24\_35.rep

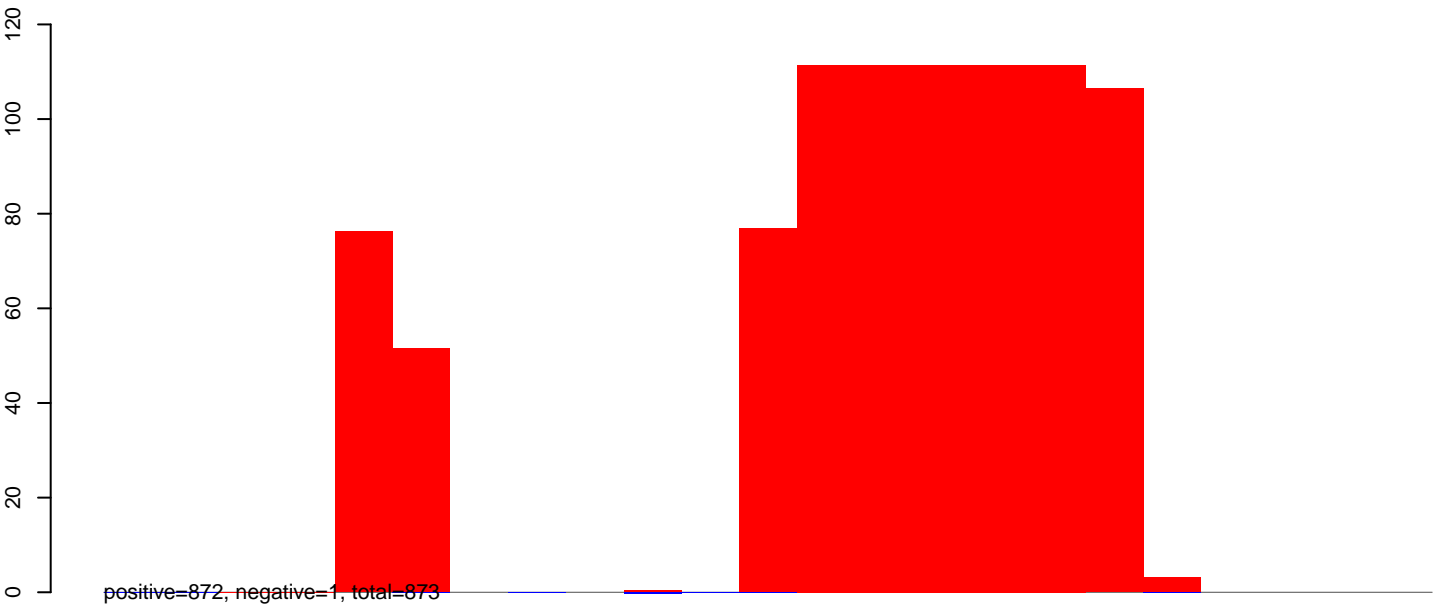

CuQuin\_FcArc\_NL.rep

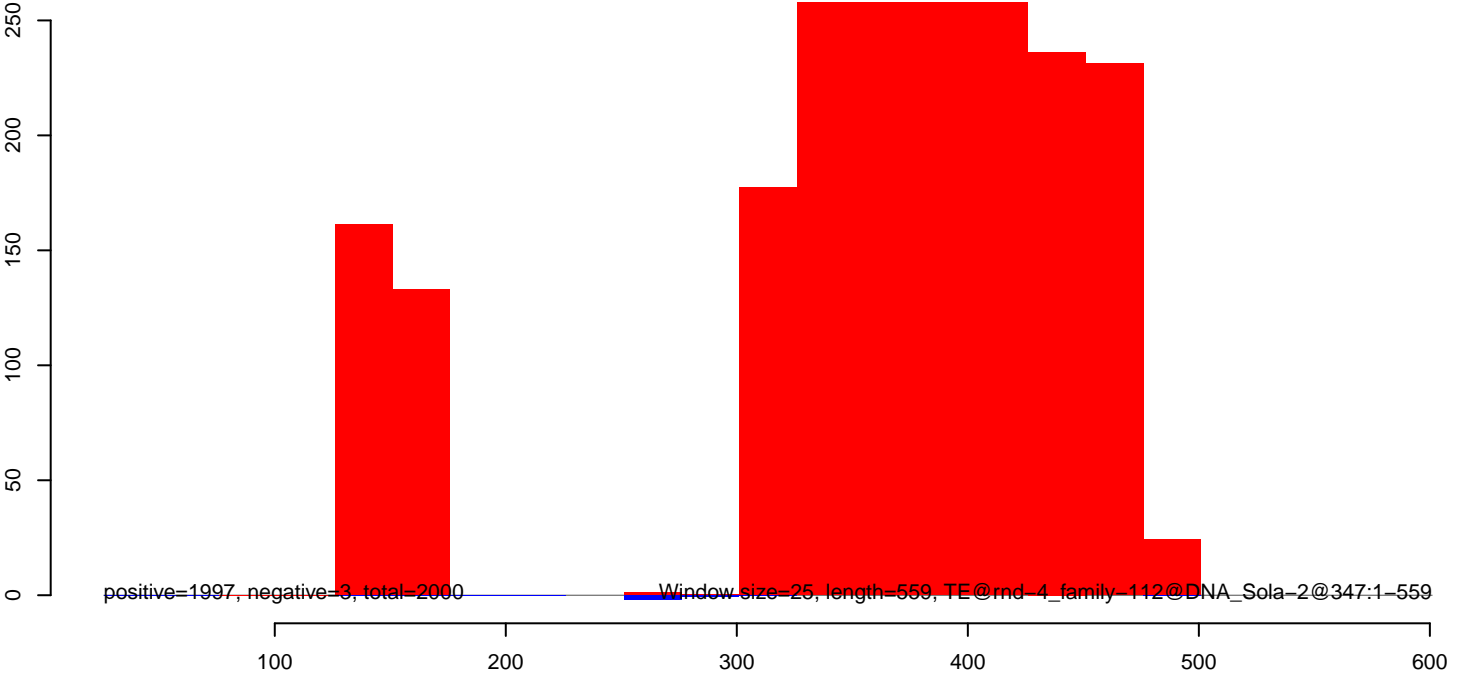

CuQuin\_Fcarc\_NL.18\_23.rep

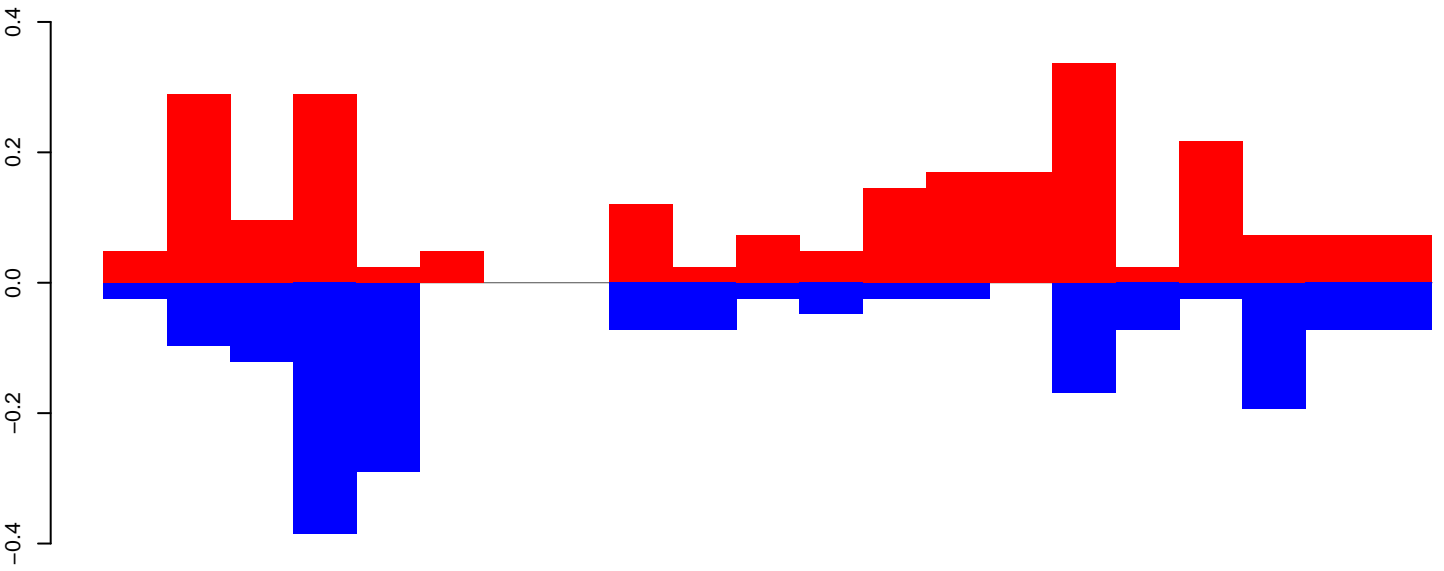

positive=2, negative=2, total=4

CuQuin\_Fcarc\_NL.24\_35.rep

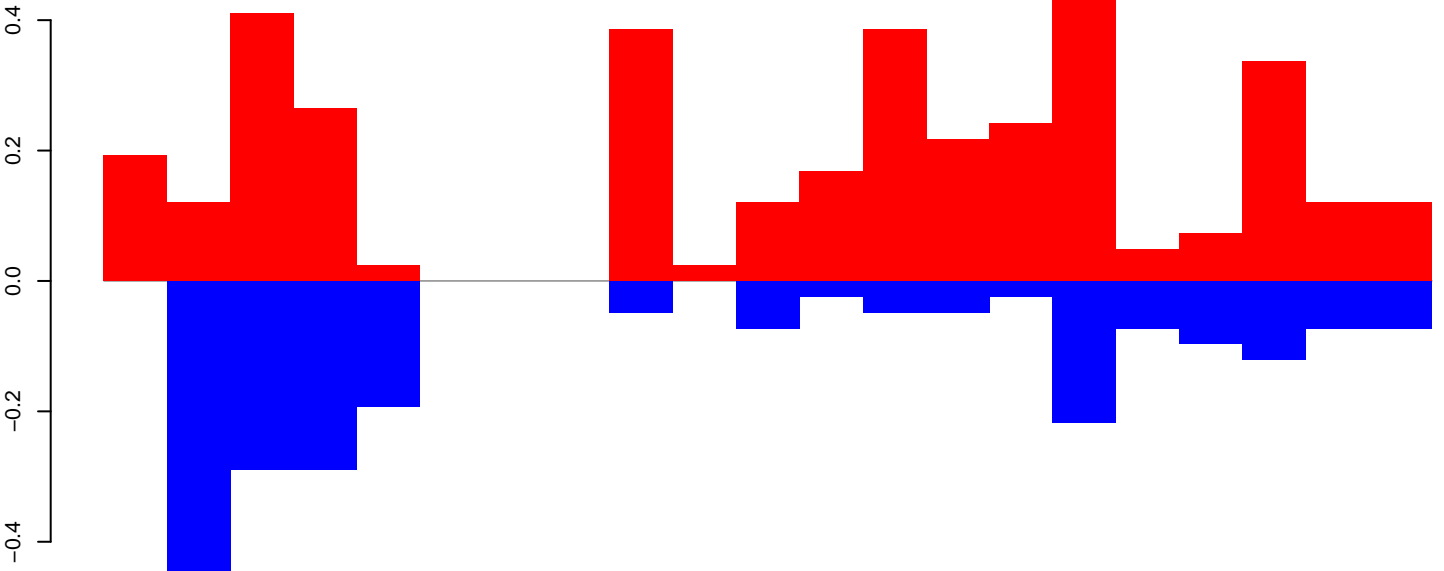

positive=4, negative=2, total=6

CuQuin\_Fcarc\_NL.rep

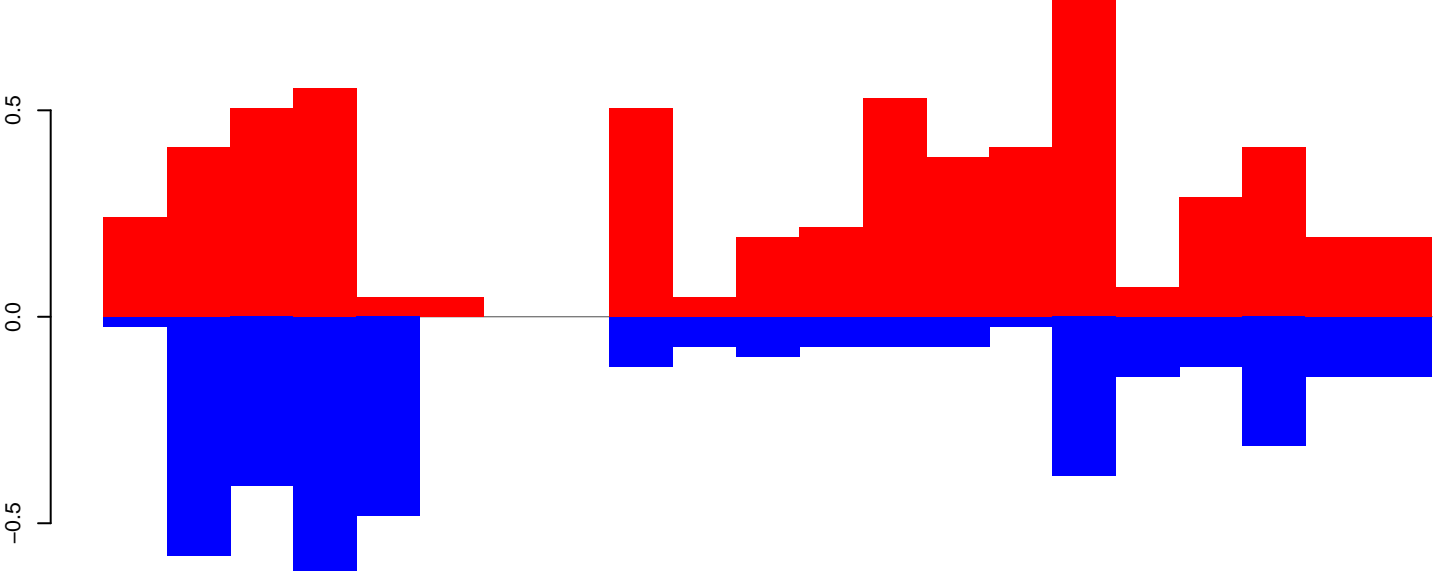

positive=6, negative=4, total=10

CuQuin\_FcArc\_NL.18\_23.rep

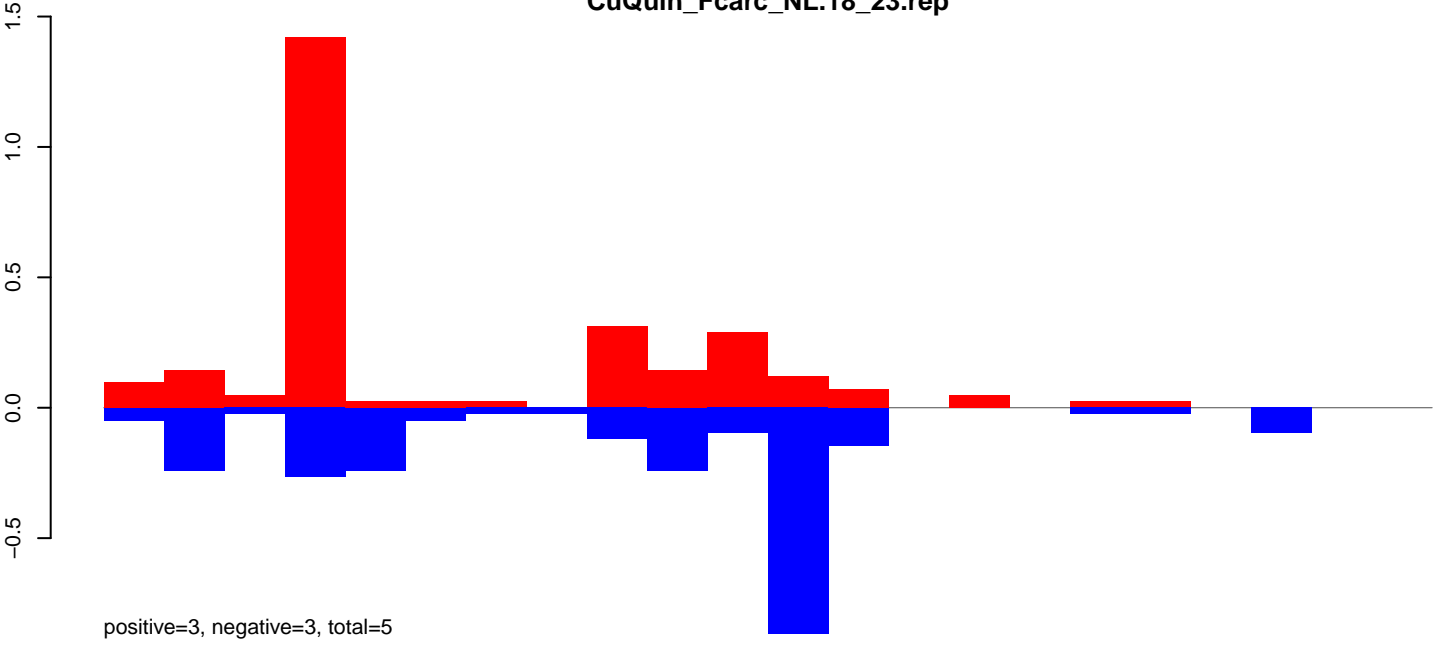

CuQuin\_FcArc\_NL.24\_35.rep

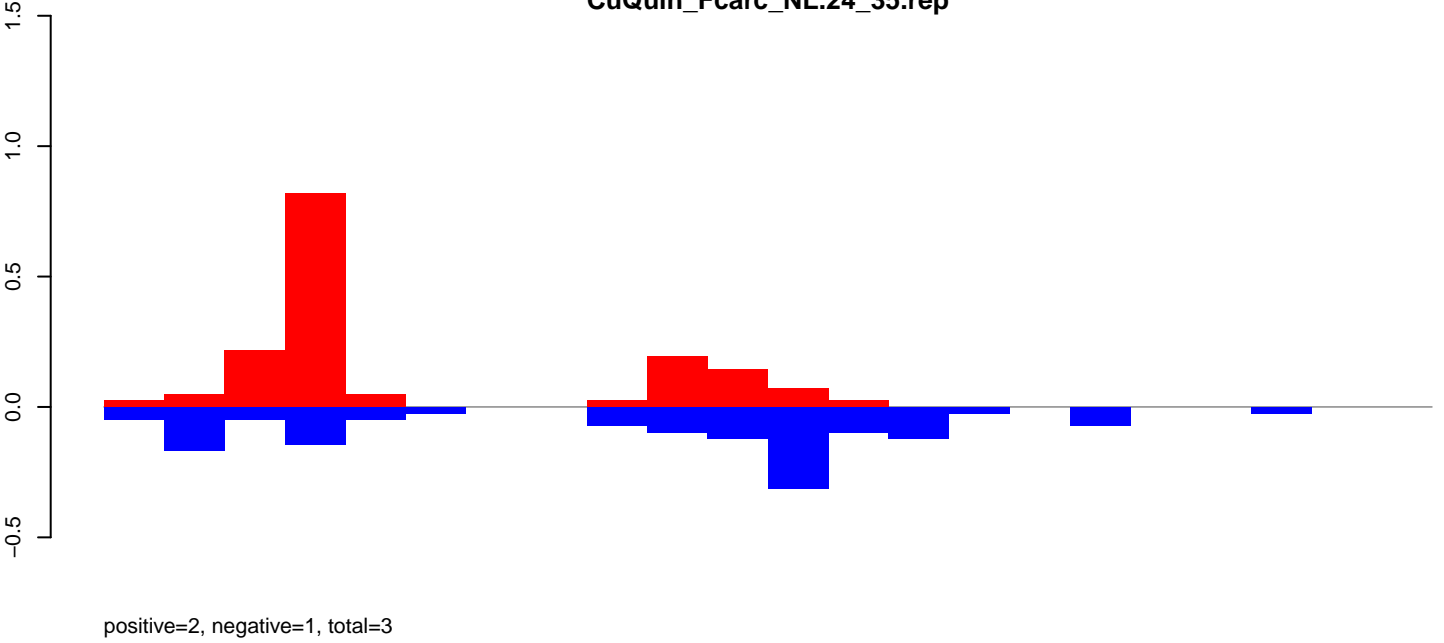

CuQuin\_FcArc\_NL.rep

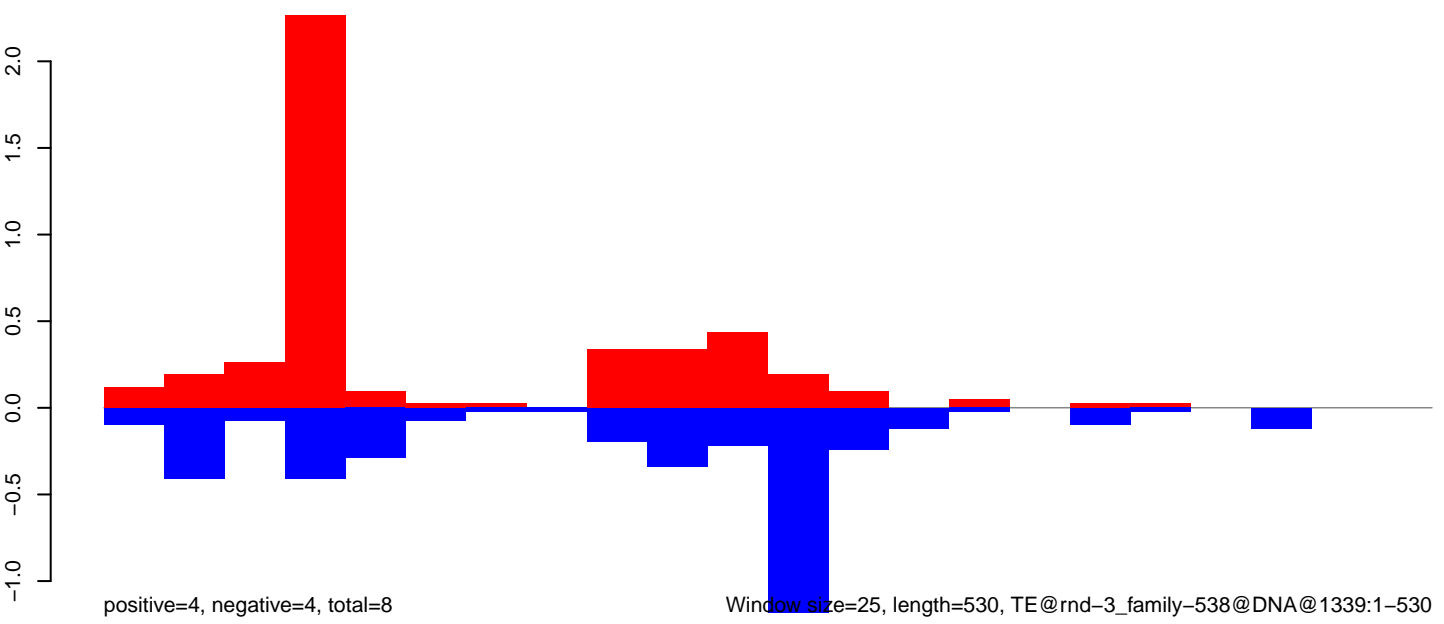

Window size=25, length=530, TE@rnd-3\_family-538@DNA@1339:1-530

CuQuin\_FcArc\_NL.18\_23.rep

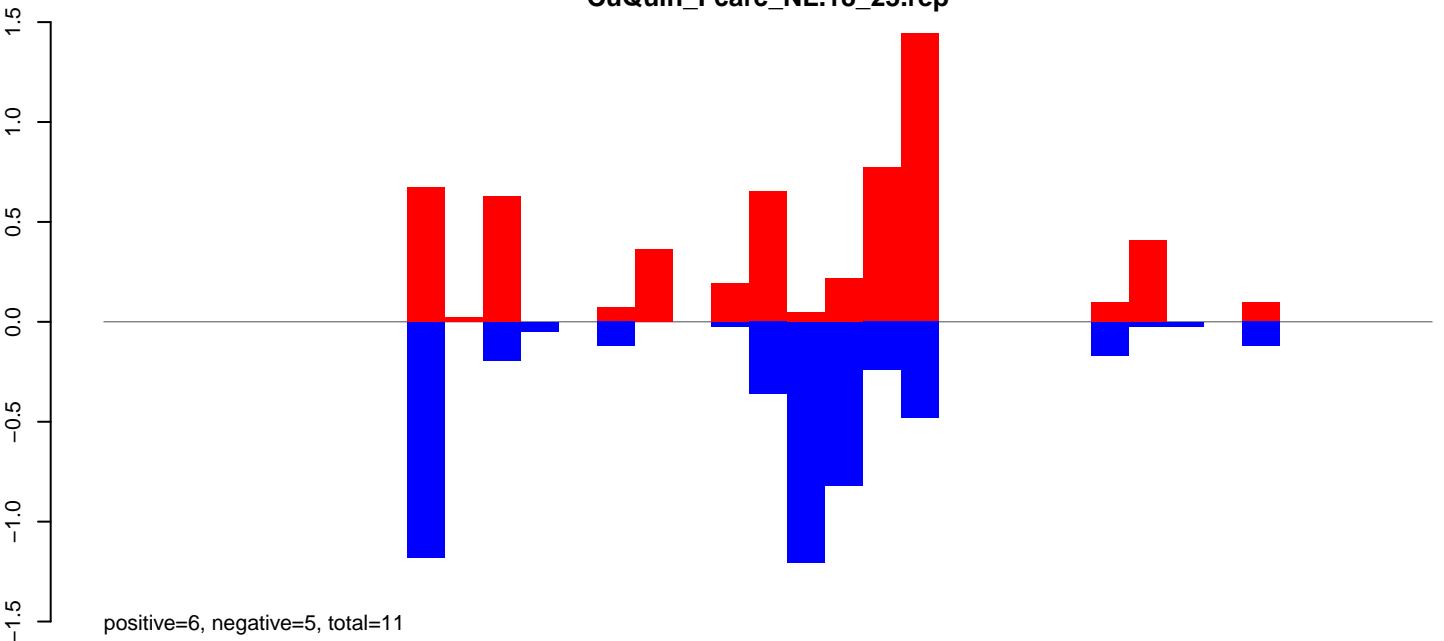

CuQuin\_FcArc\_NL.24\_35.rep

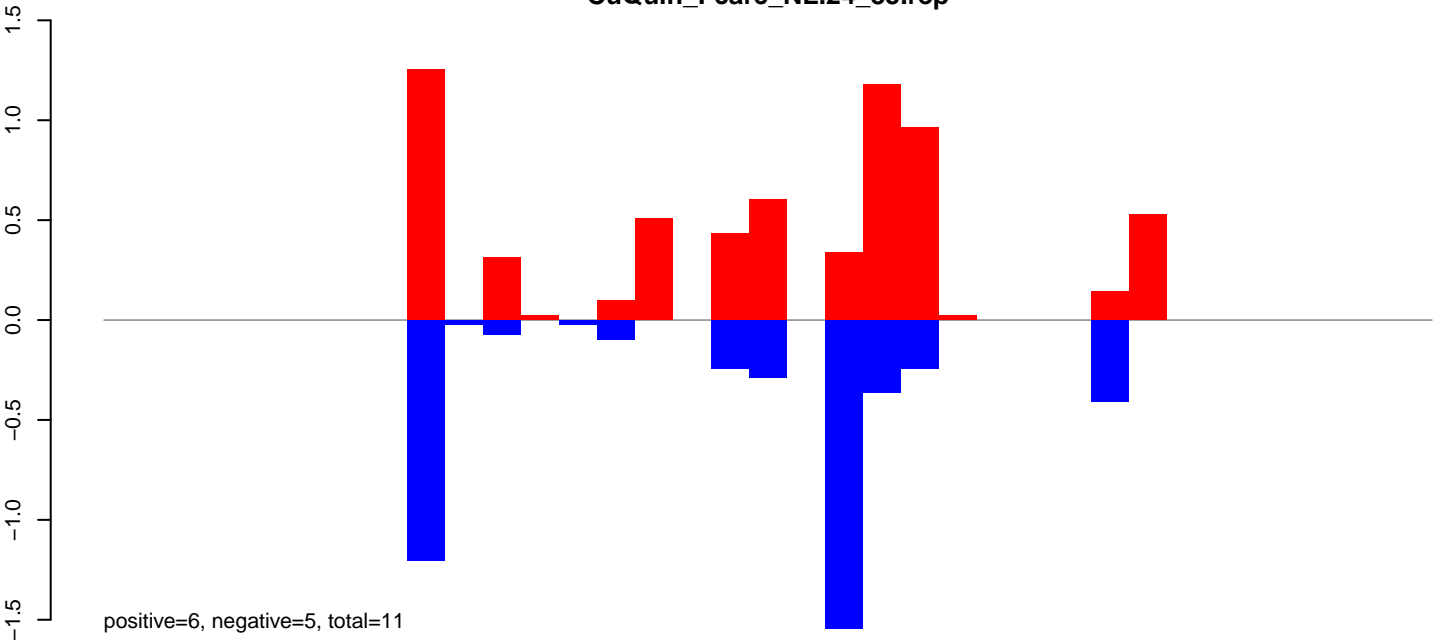

CuQuin\_FcArc\_NL.rep

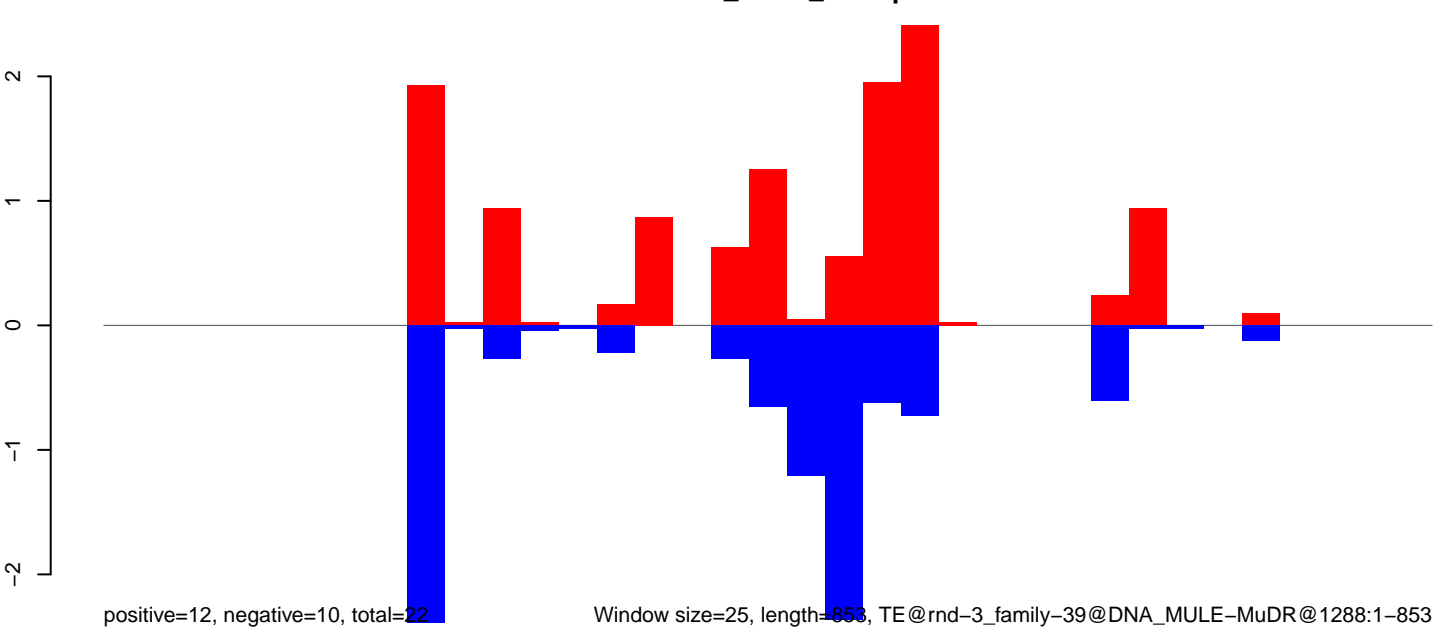

Window size=25, length=853, TE@rnd-3\_family-39@DNA\_MULE-MuDR@1288:1-853

0 200 400 600 800

CuQuin\_FcArc\_NL.18\_23.rep

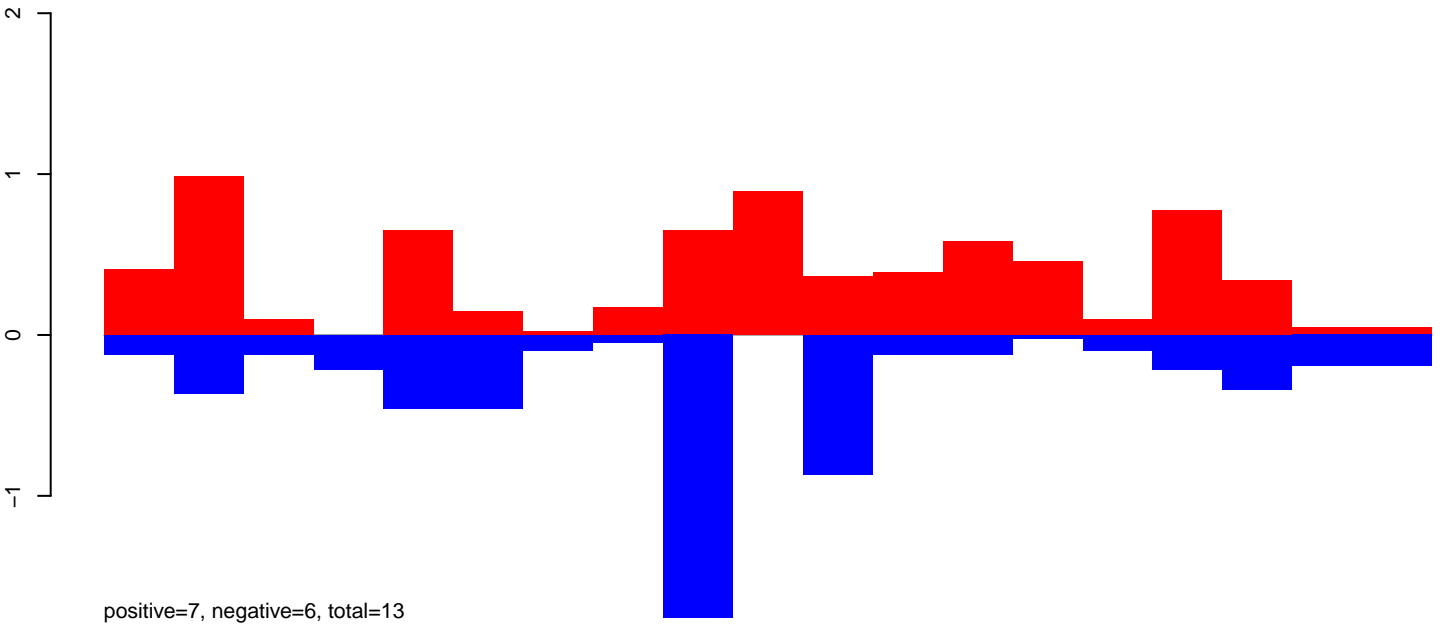

CuQuin\_FcArc\_NL.24\_35.rep

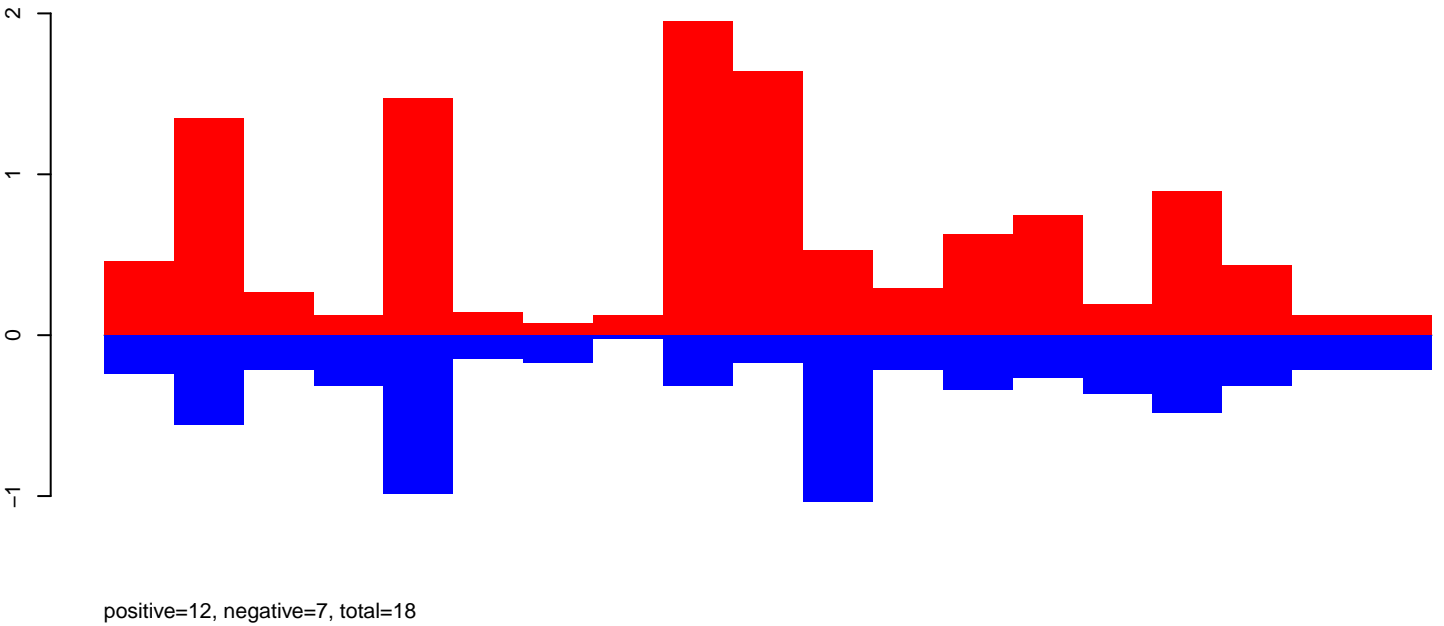

CuQuin\_FcArc\_NL.rep

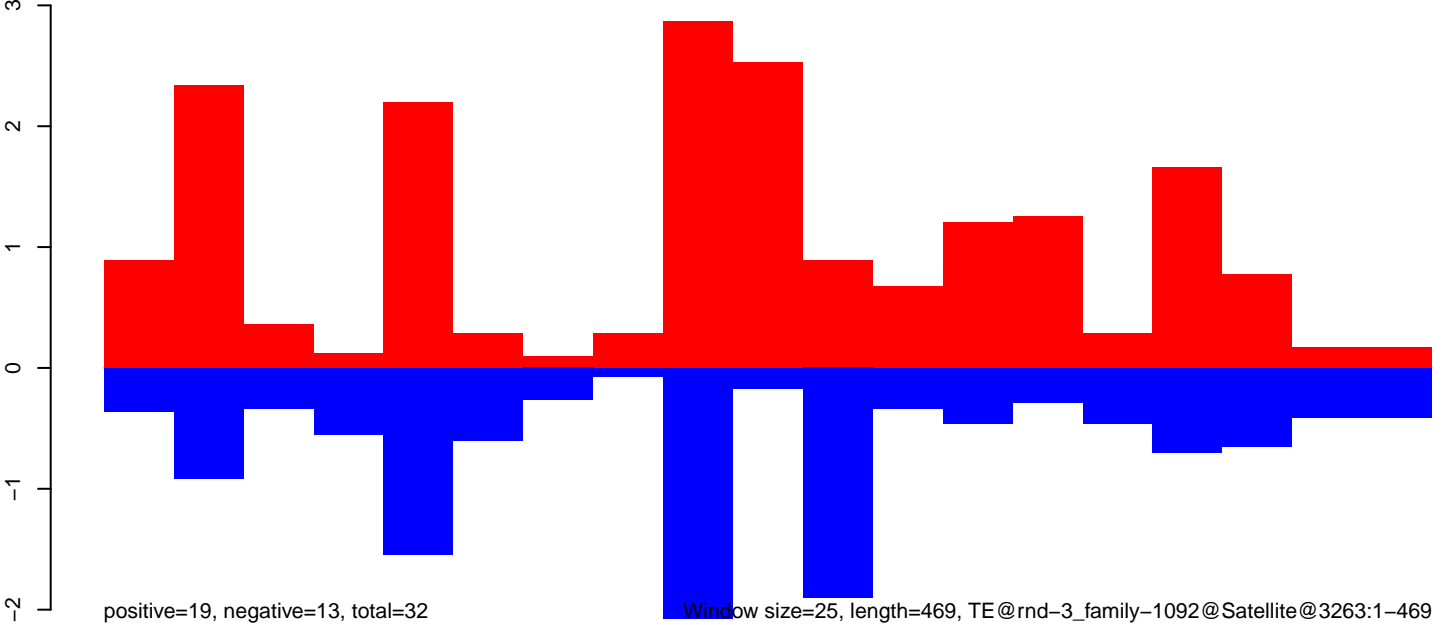

Window size=25, length=469, TE@rnd-3\_family-1092@Satellite@3263:1-469

CuQuin\_Fcarc\_NL.18\_23.rep

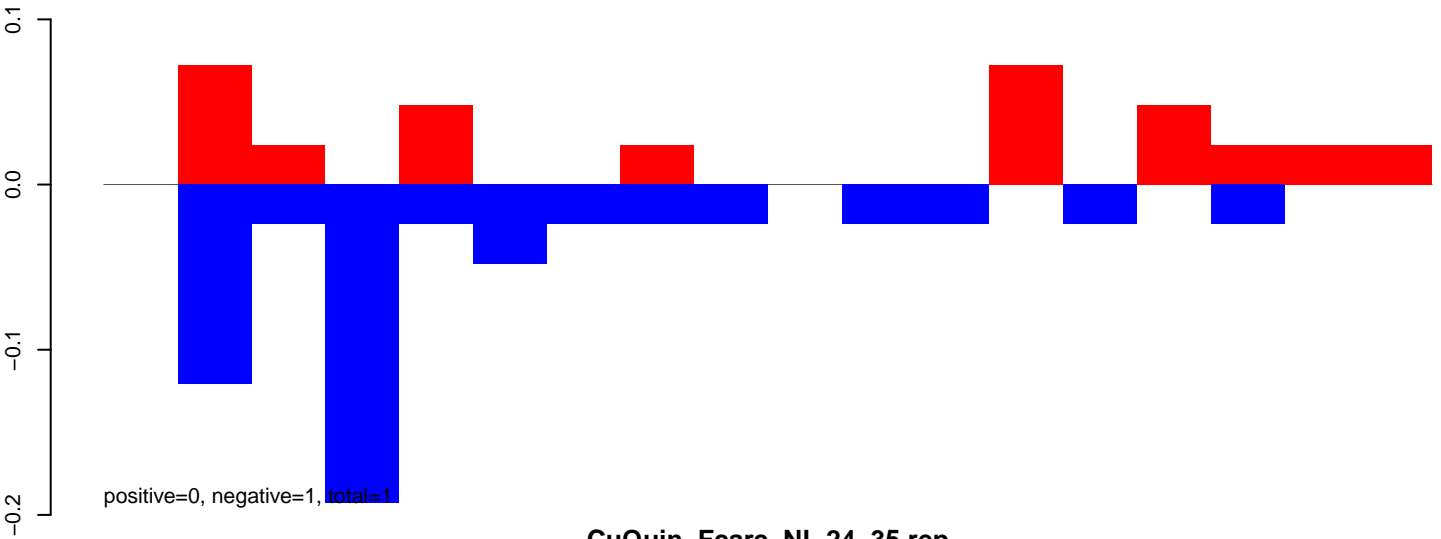

CuQuin\_Fcarc\_NL.24\_35.rep

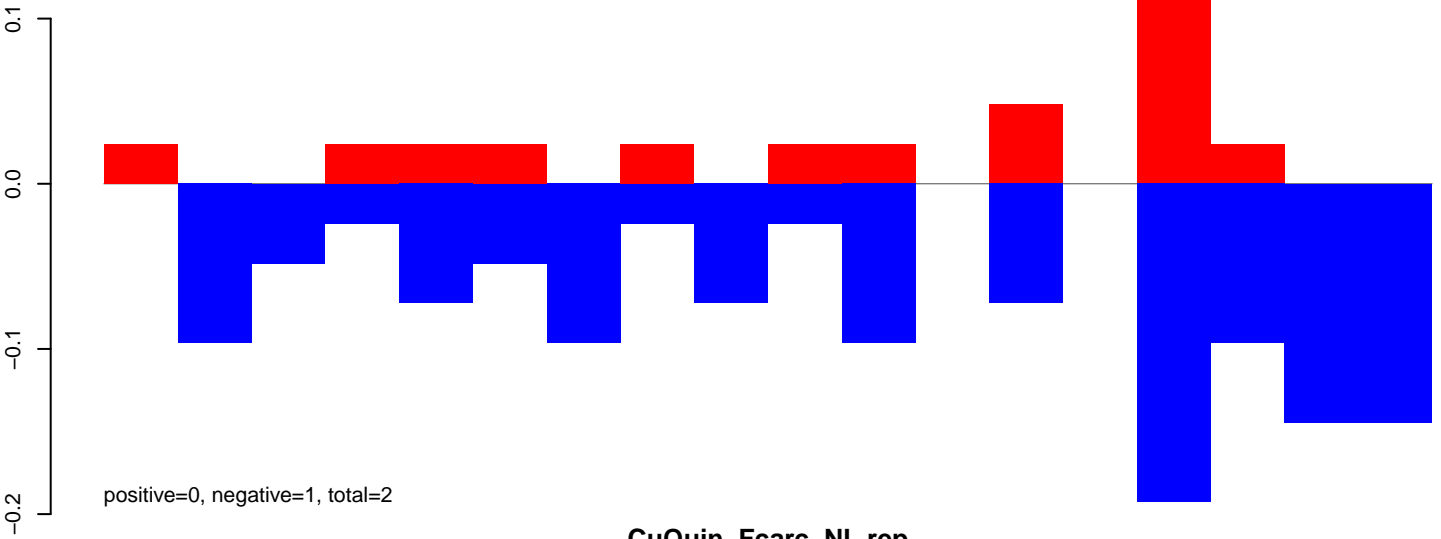

CuQuin\_Fcarc\_NL.rep

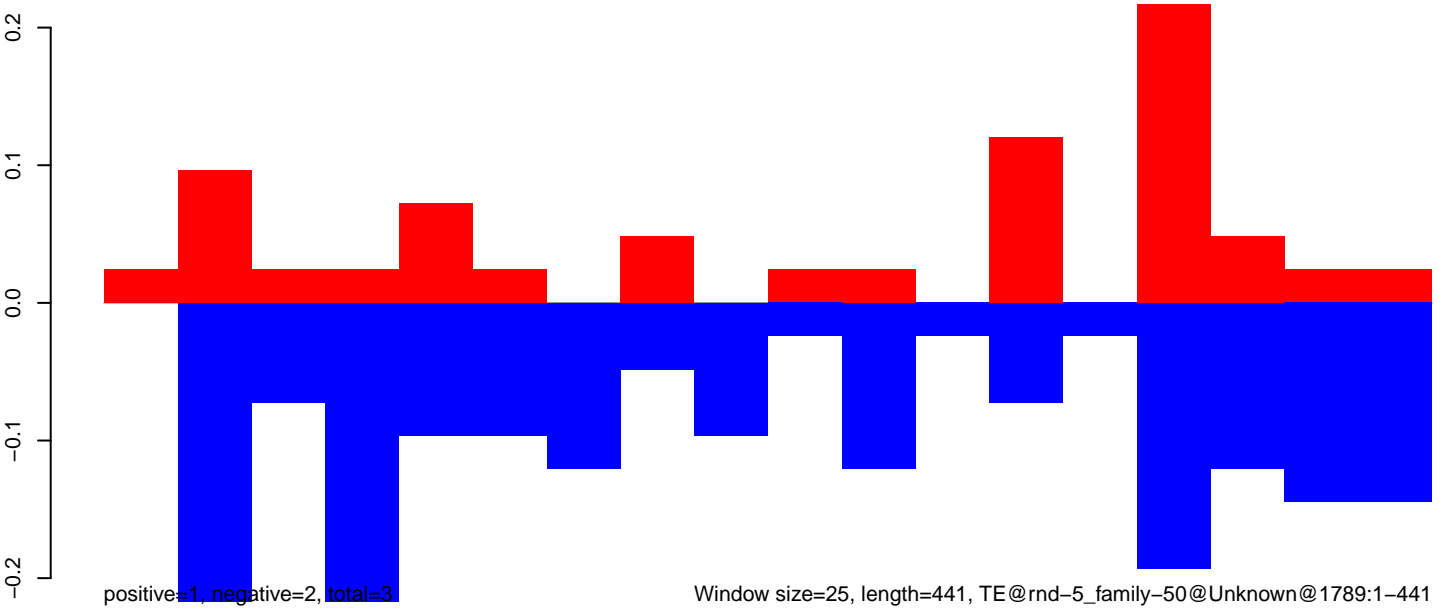



CuQuin\_FcArc\_NL.18\_23.rep

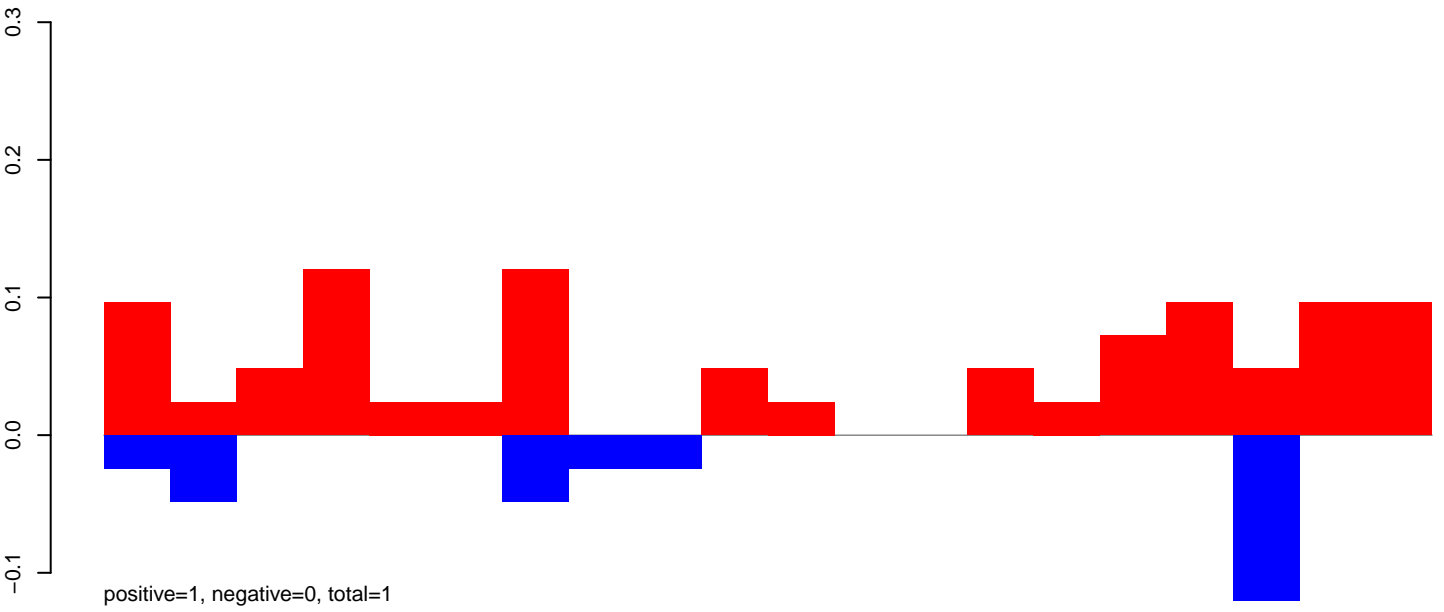

CuQuin\_FcArc\_NL.24\_35.rep

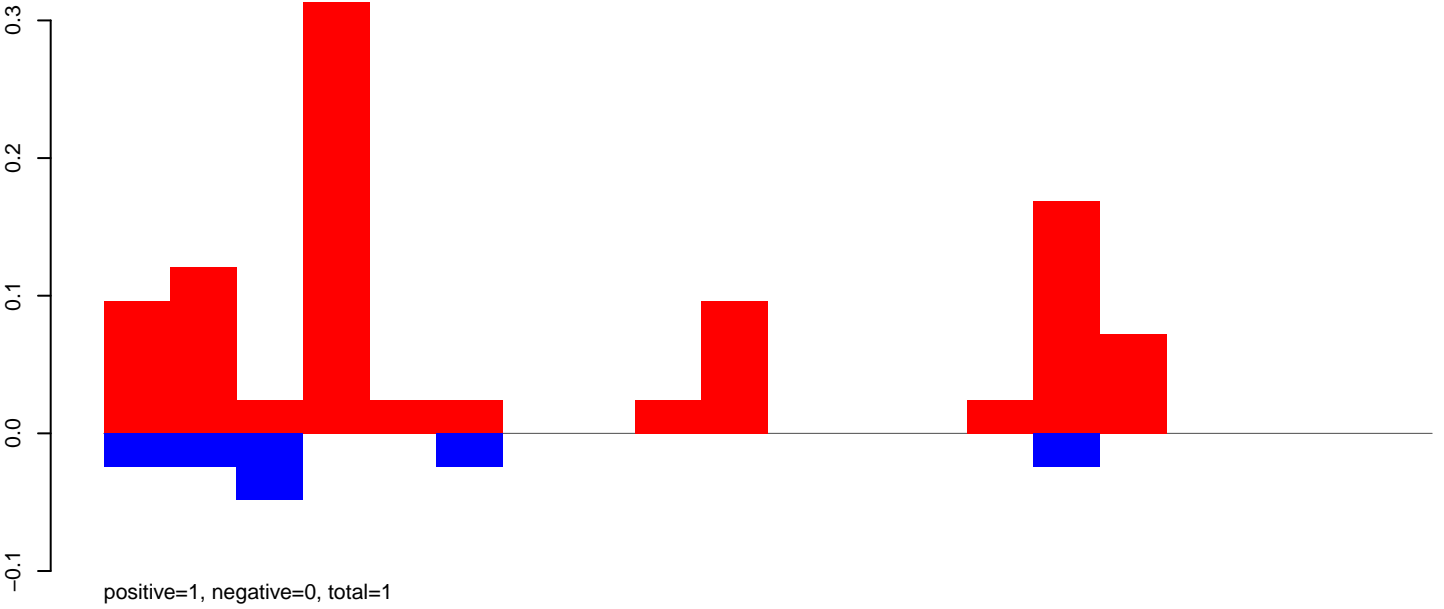

CuQuin\_FcArc\_NL.rep

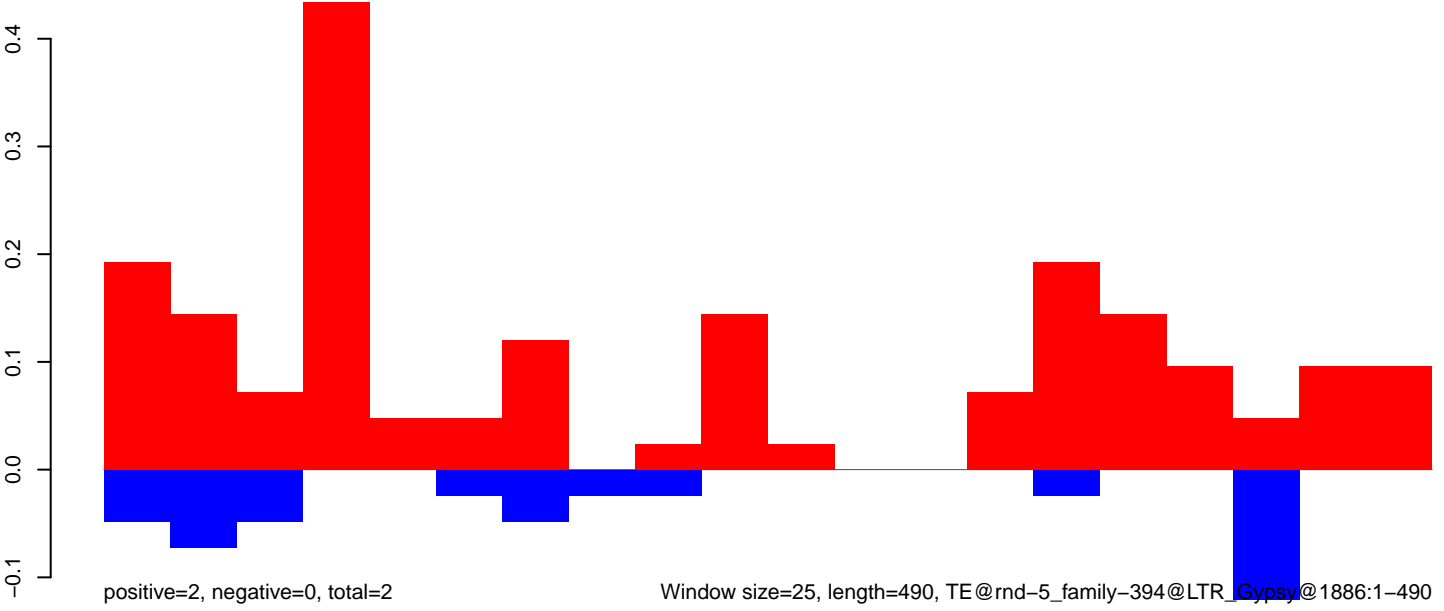

Window size=25, length=490, TE@rnd-5\_family-394@LTR\_Gypsy@1886:1-490

CuQuin\_FcArc\_NL.18\_23.rep

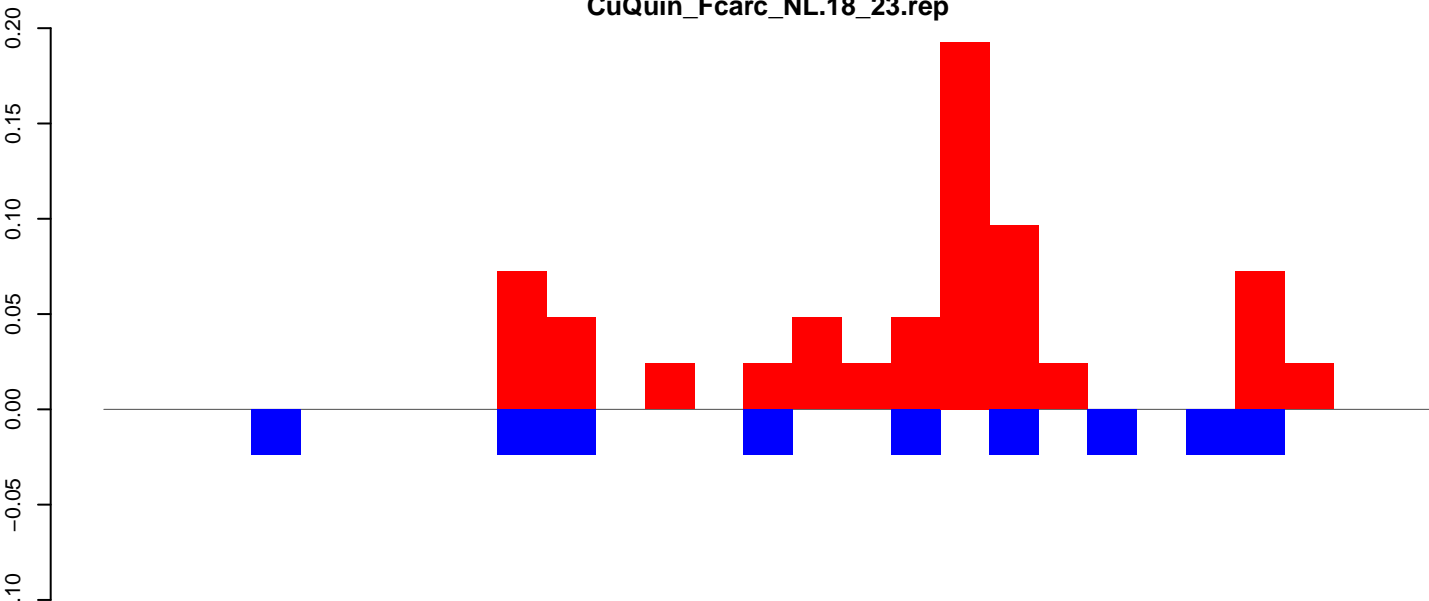

positive=1, negative=0, total=1

CuQuin\_FcArc\_NL.24\_35.rep

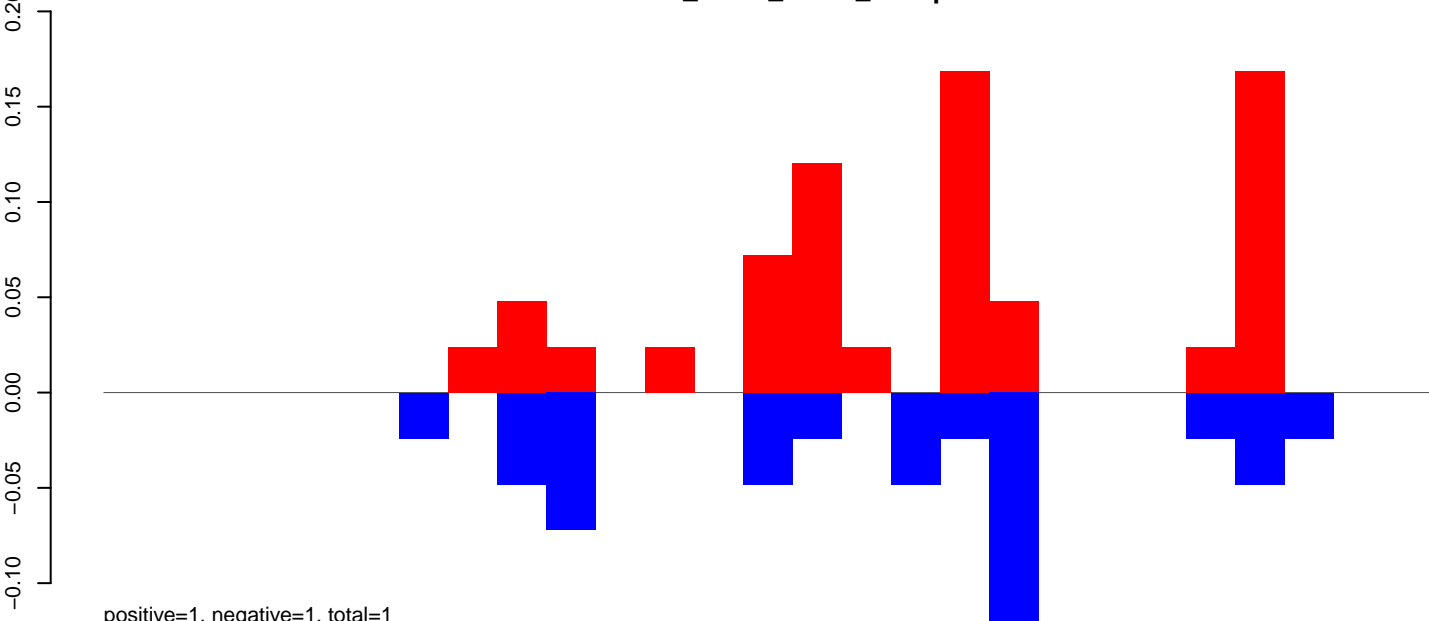

positive=1, negative=1, total=1

CuQuin\_FcArc\_NL.rep

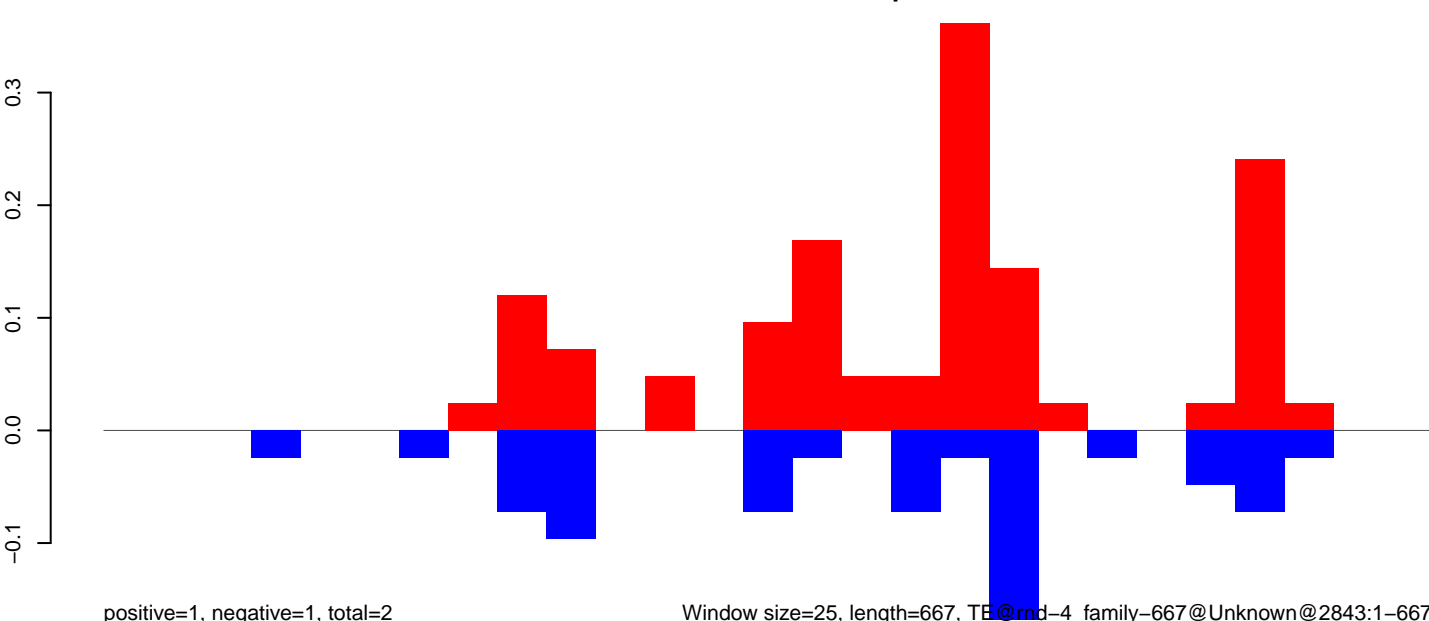

positive=1, negative=1, total=2

Window size=25, length=667, TE@rmd-4\_family-667@Unknown@2843:1-667

0 100 200 300 400 500 600 700

CuQuin\_Fcarc\_NL.18\_23.rep

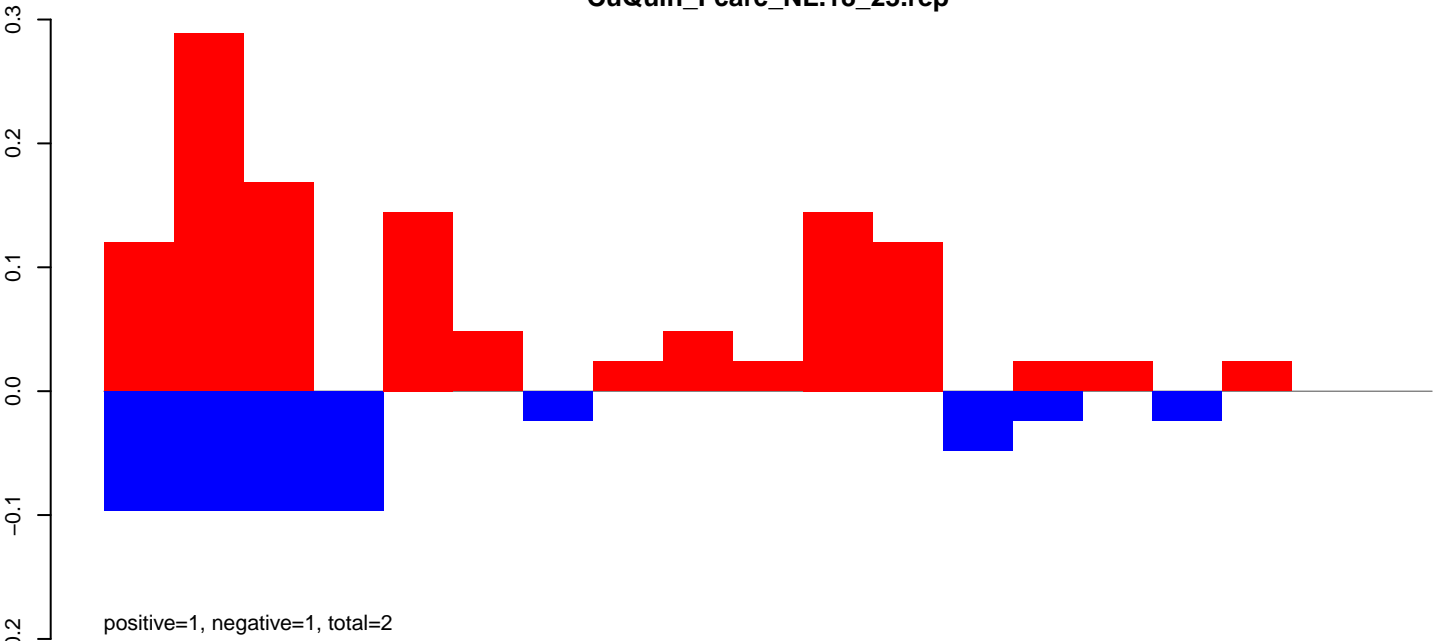

CuQuin\_Fcarc\_NL.24\_35.rep

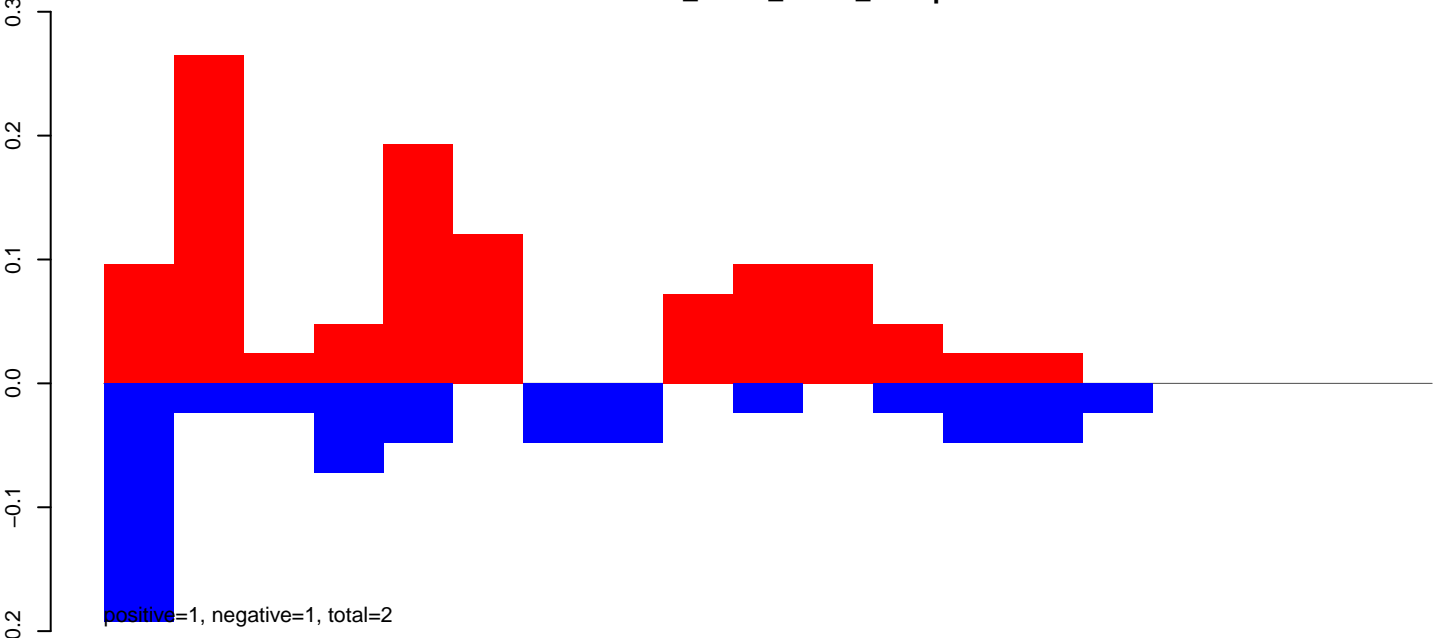

CuQuin\_Fcarc\_NL.rep

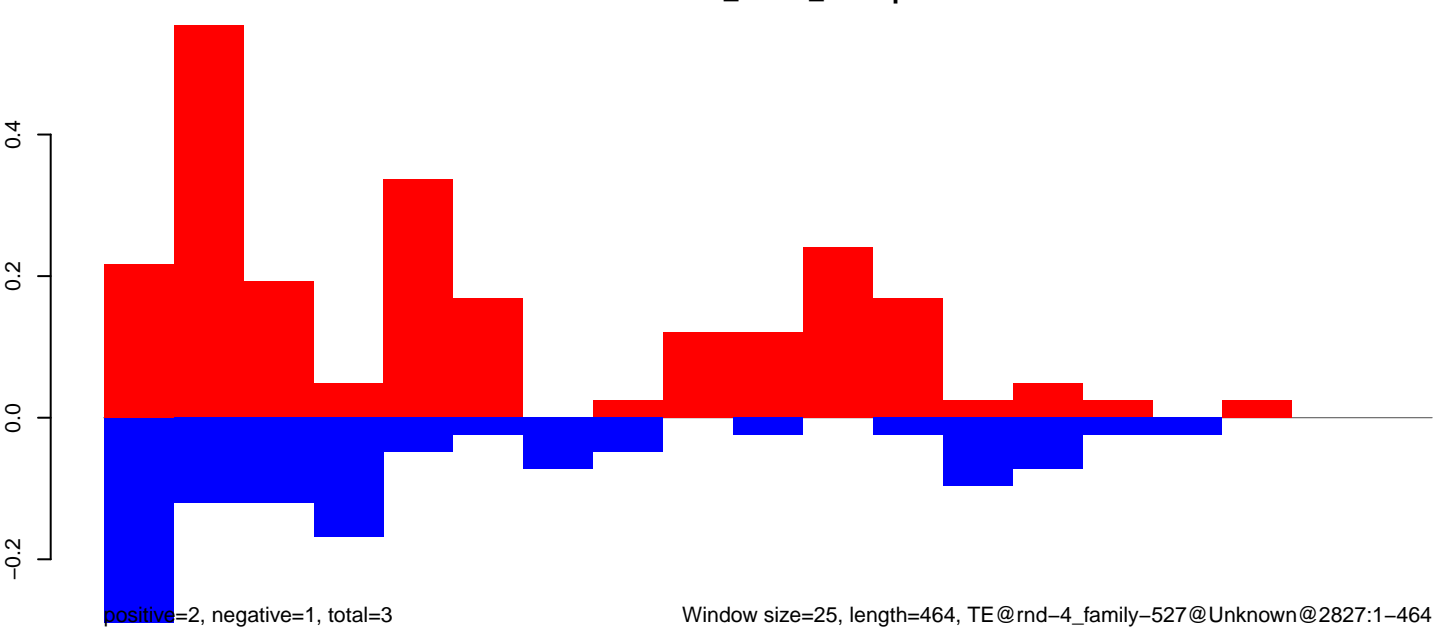

CuQuin\_FcArc\_NL.18\_23.rep

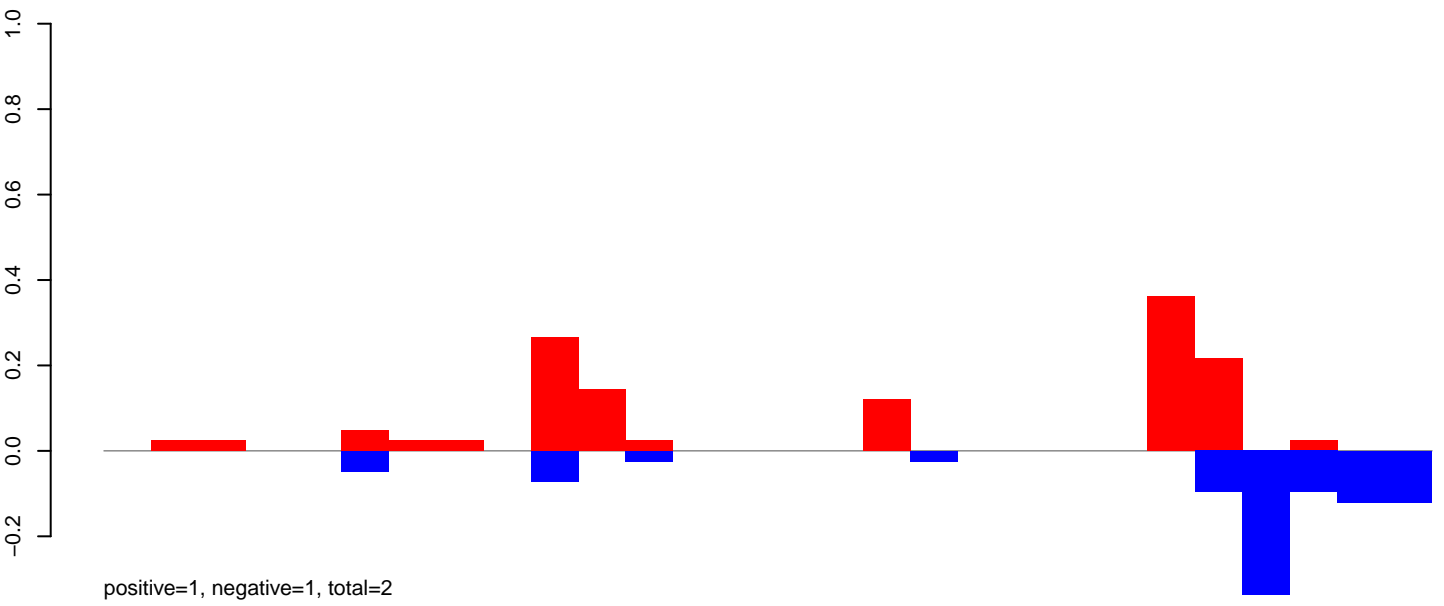

CuQuin\_FcArc\_NL.24\_35.rep

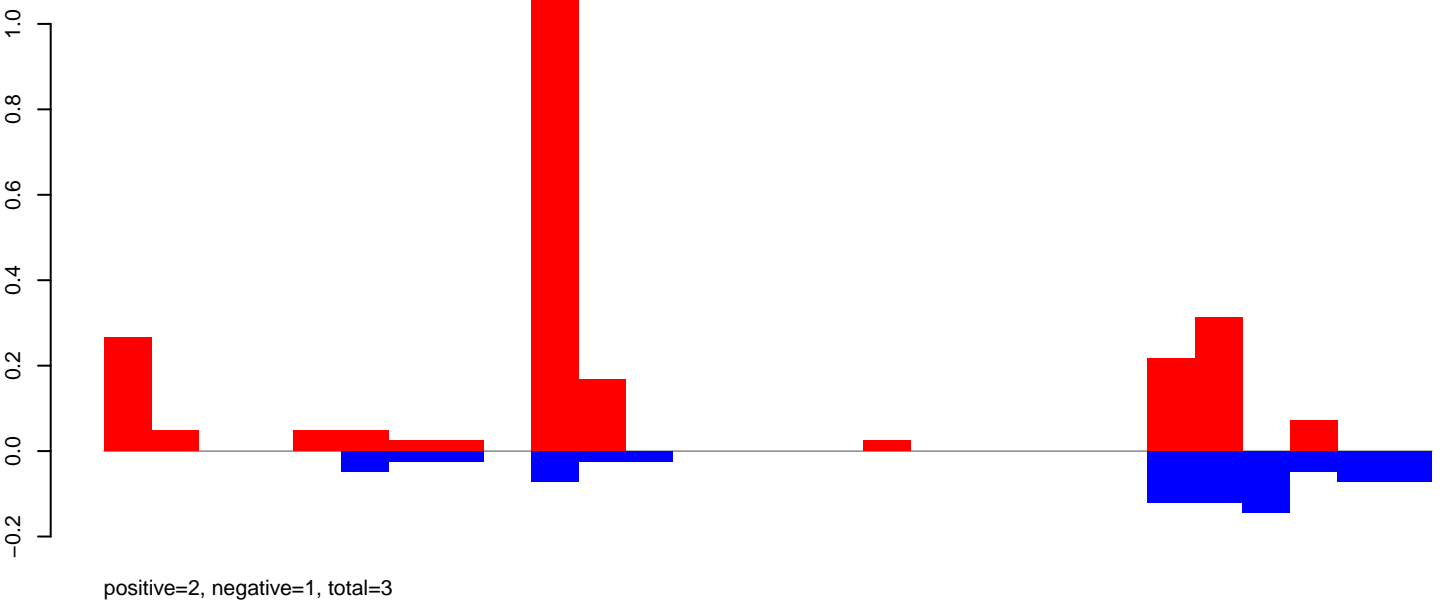

CuQuin\_FcArc\_NL.rep

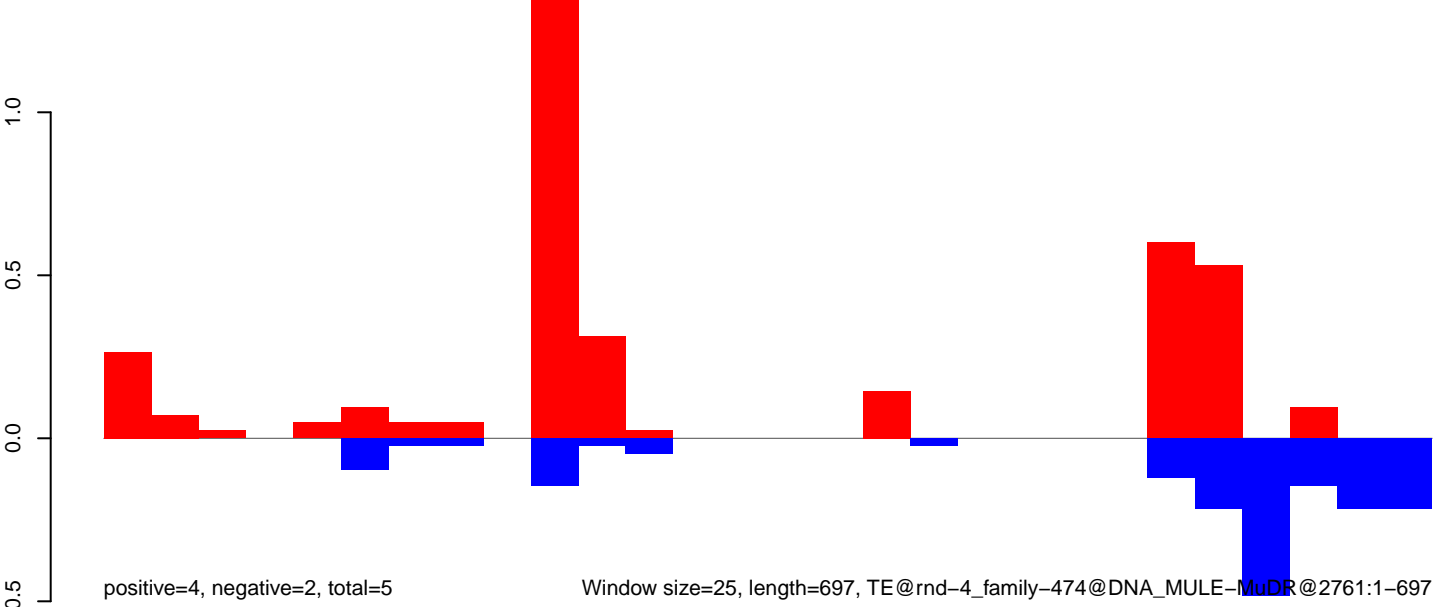

CuQuin\_Fcarc\_NL.18\_23.rep

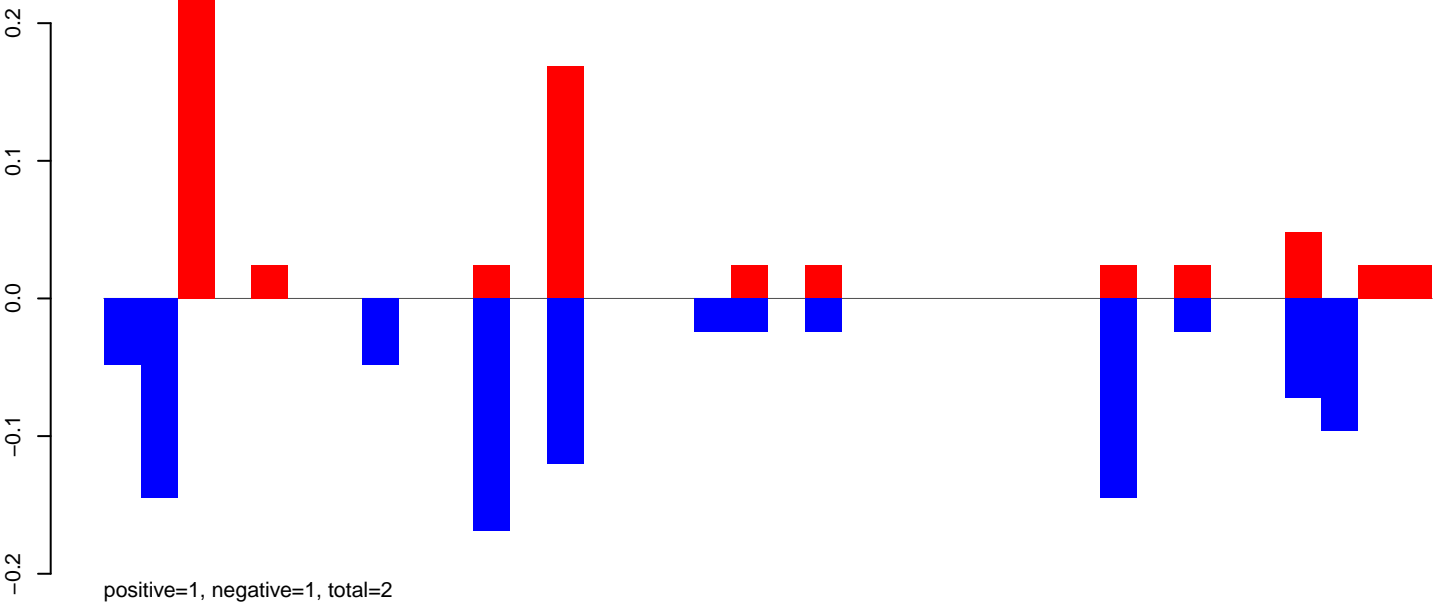

CuQuin\_Fcarc\_NL.24\_35.rep

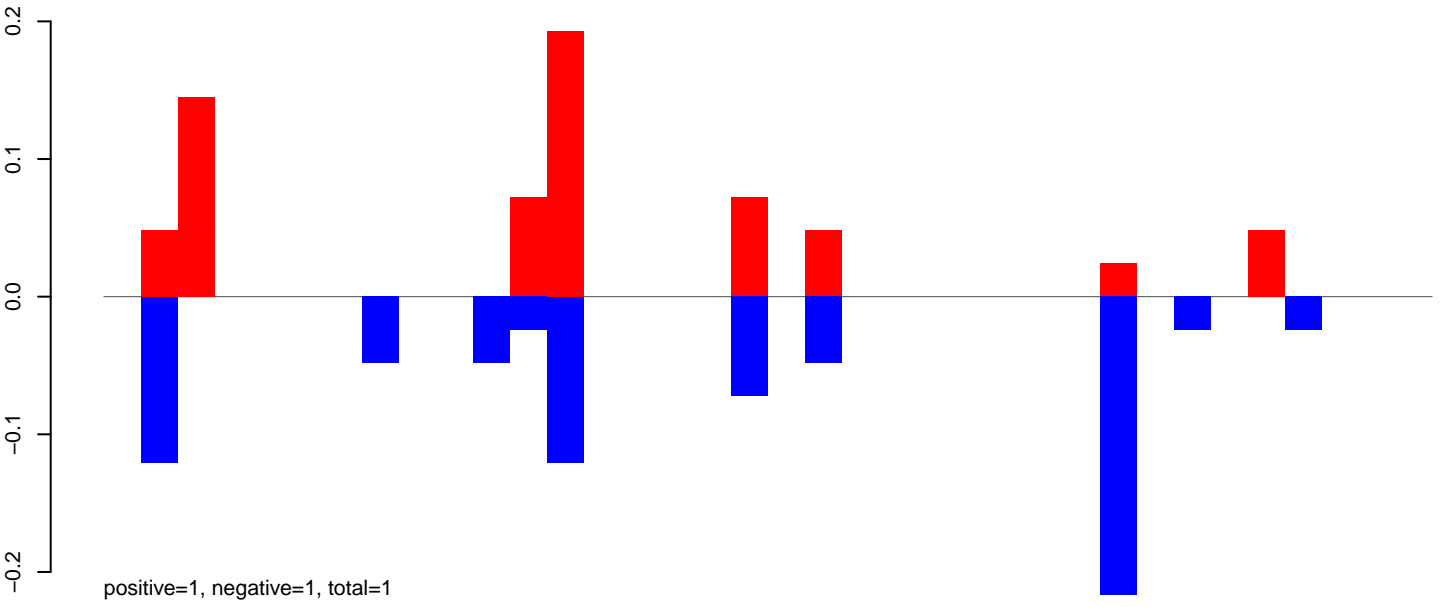

CuQuin\_Fcarc\_NL.rep

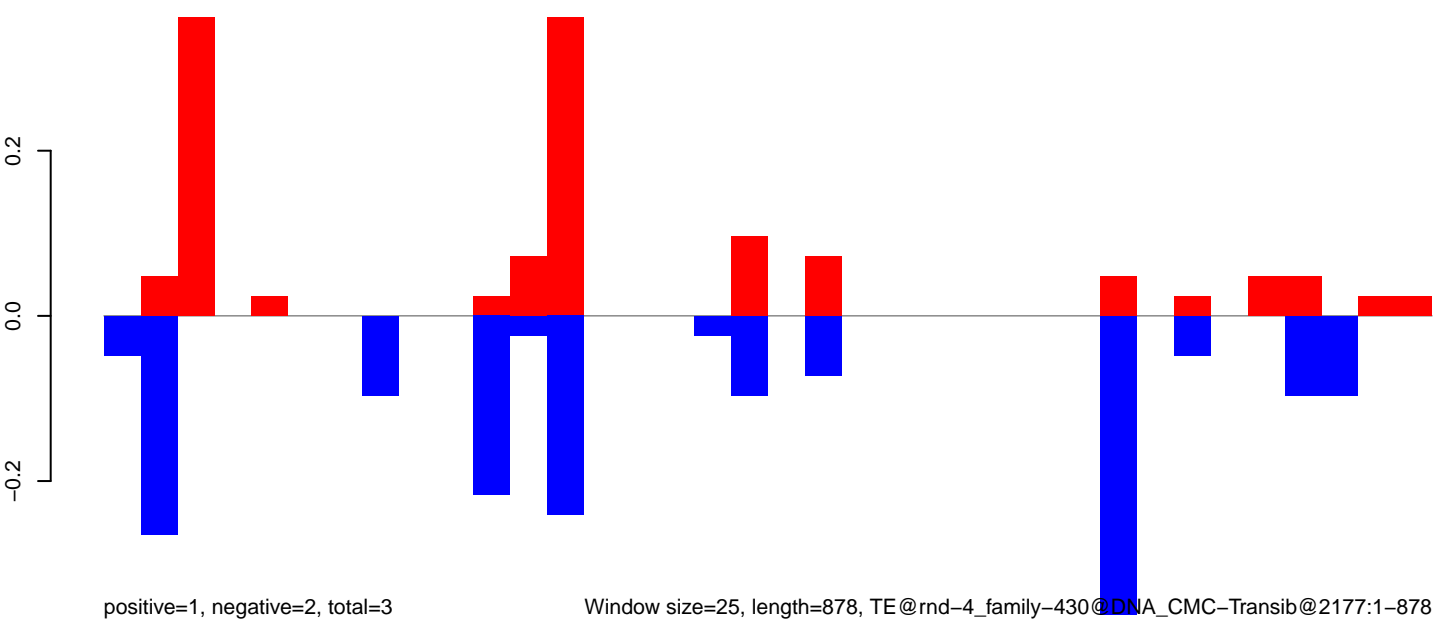

Window size=25, length=878, TE@rnd-4\_family-430@DNA\_CMC-Transib@2177:1-878

0 200 400 600 800

CuQuin\_FcArc\_NL.18\_23.rep

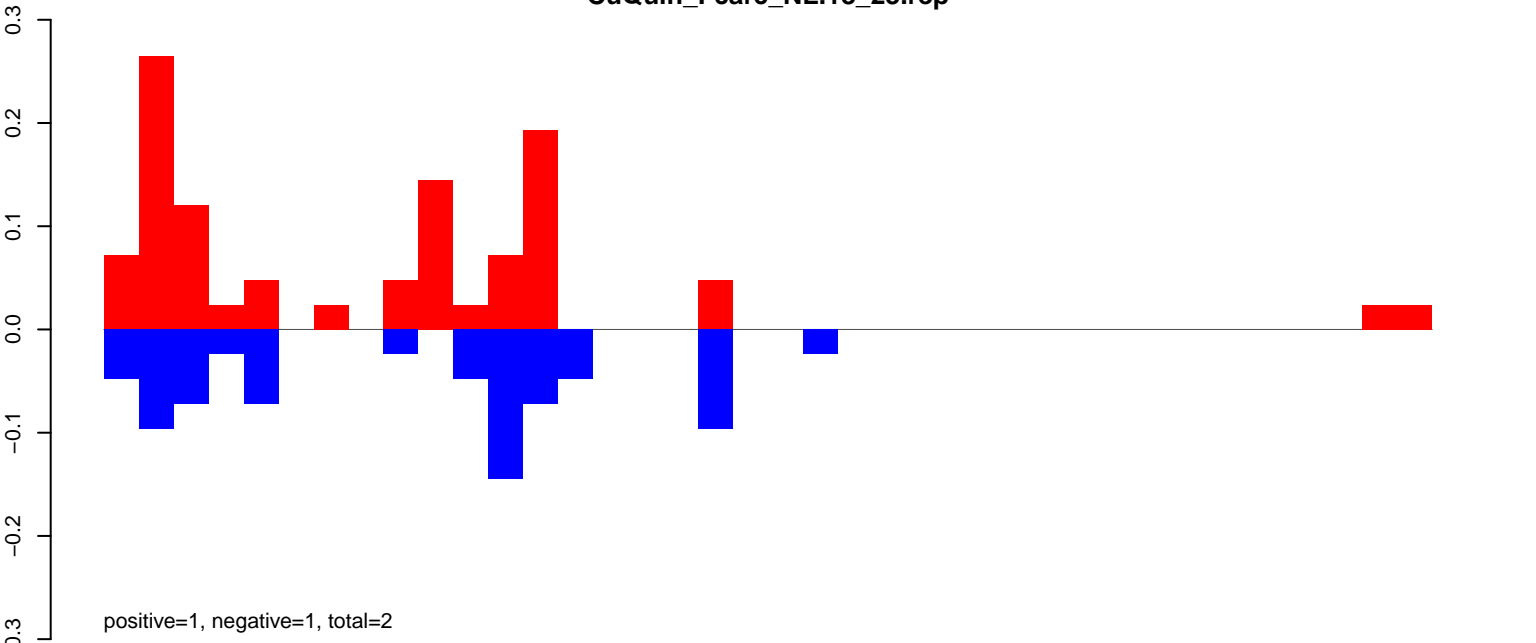

CuQuin\_FcArc\_NL.24\_35.rep

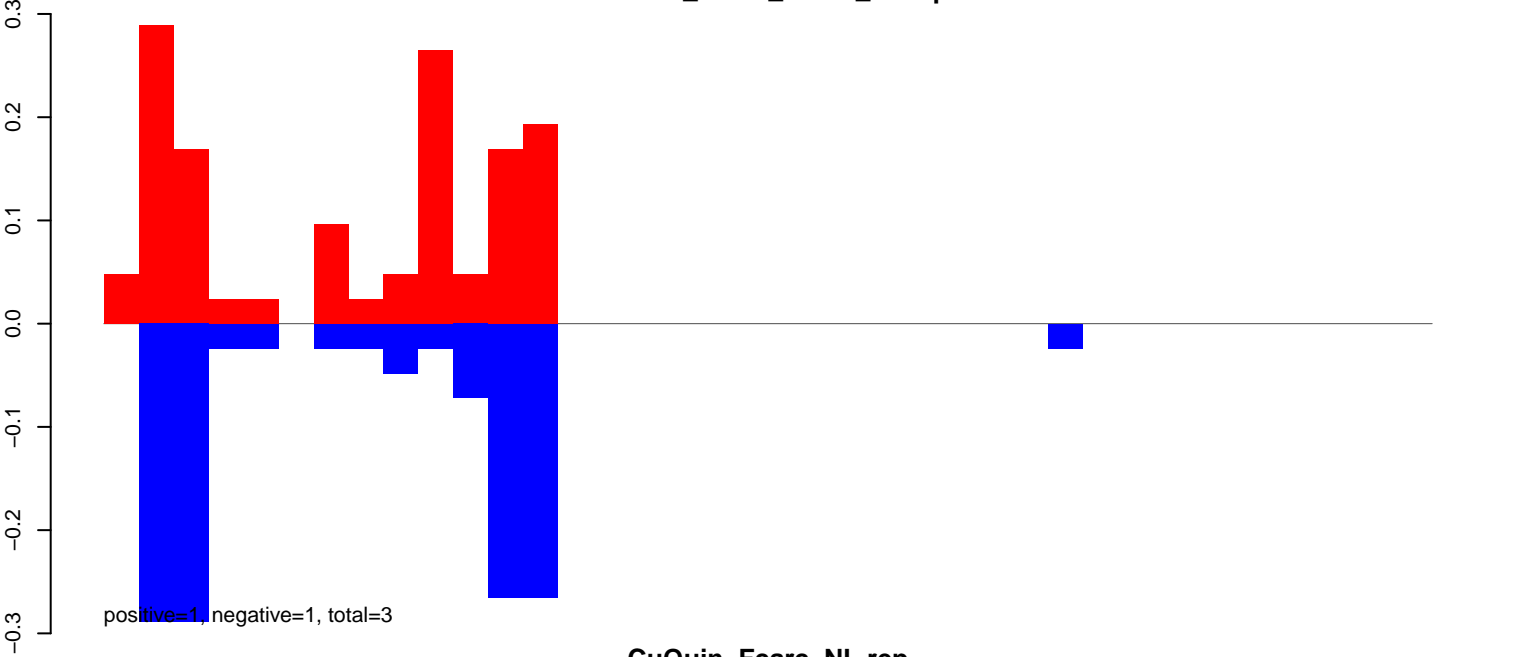

CuQuin\_FcArc\_NL.rep

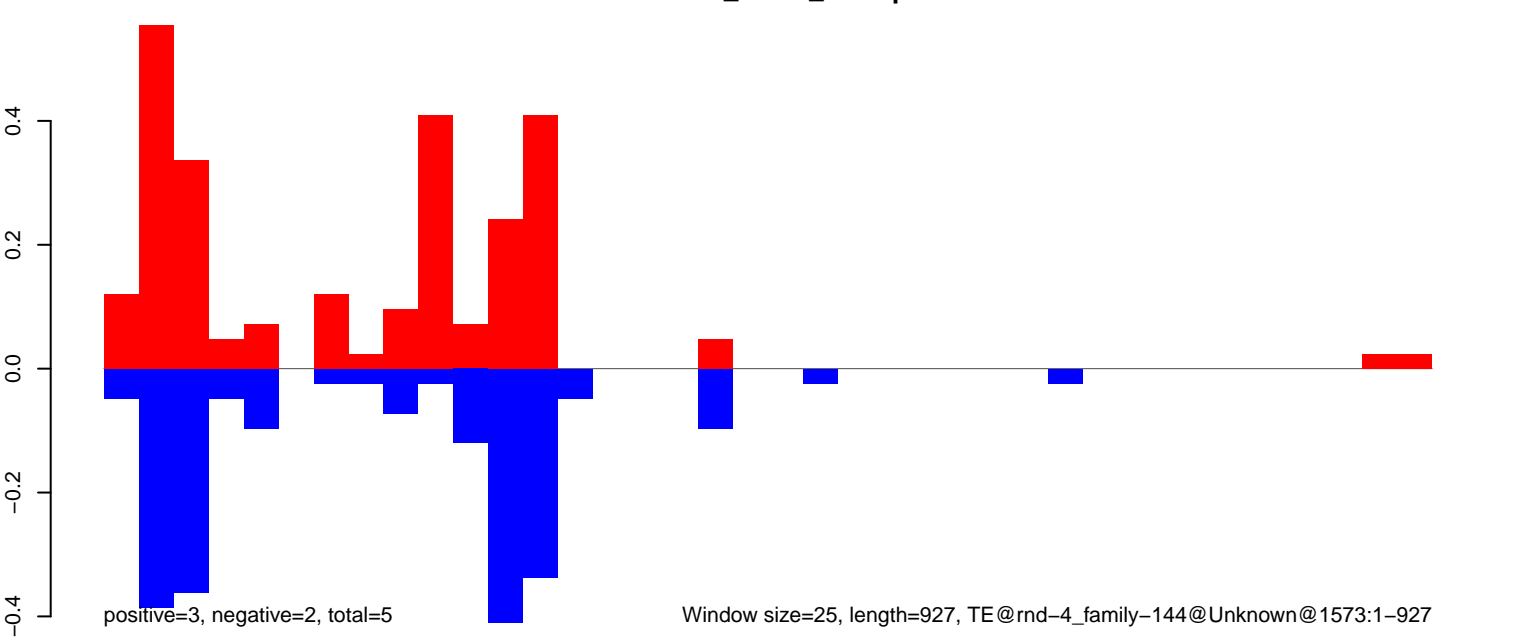

Window size=25, length=927, TE@rnd-4\_family-144@Unknown@1573:1-927

CuQuin\_Fcarc\_NL.18\_23.rep

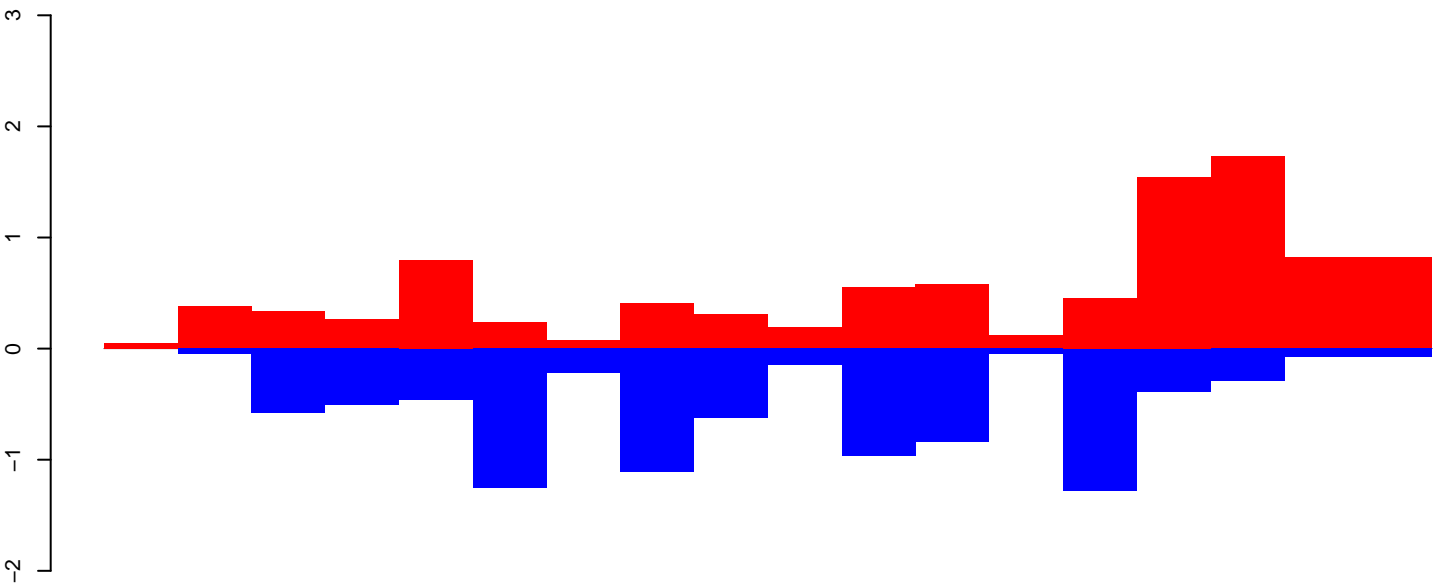

positive=10, negative=9, total=19

CuQuin\_Fcarc\_NL.24\_35.rep

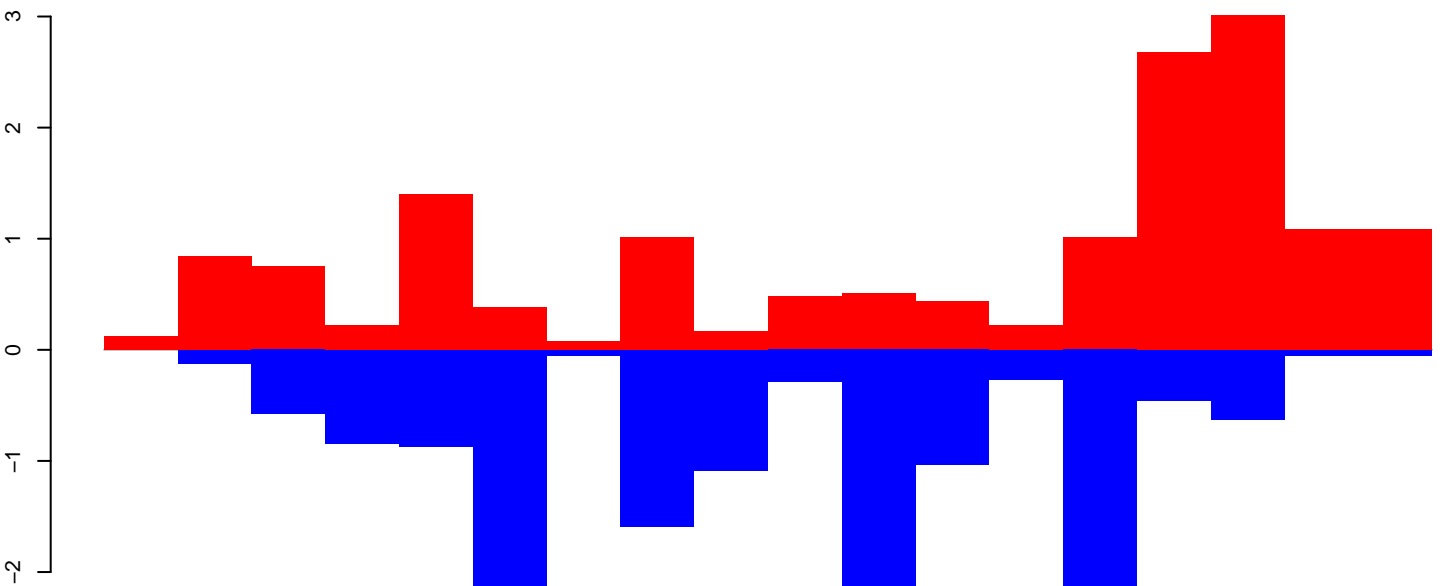

positive=15, negative=15, total=30

CuQuin\_Fcarc\_NL.rep

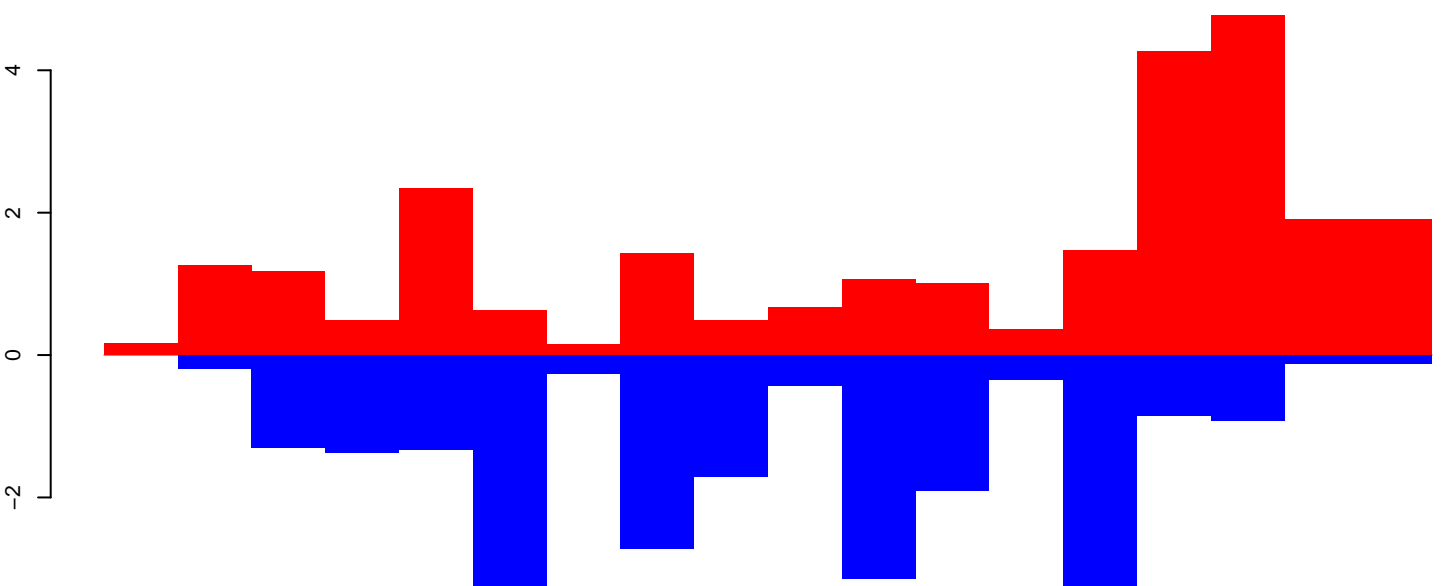

positive=26, negative=24, total=49

Window size=25, length=442, TE@rnd-3\_family-27@SINE\_tRNA-Deu@652:1-442

100

200

300

400

CuQuin\_Fcarc\_NL.18\_23.rep

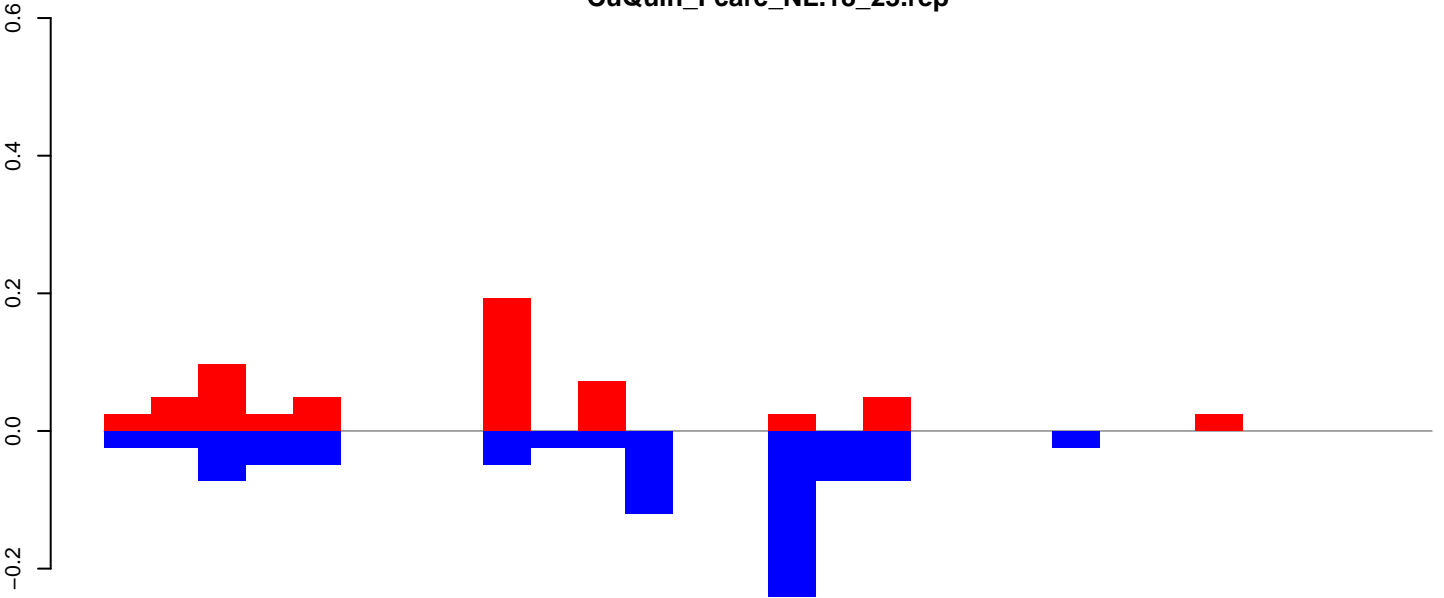

positive=1, negative=1, total=1

CuQuin\_Fcarc\_NL.24\_35.rep

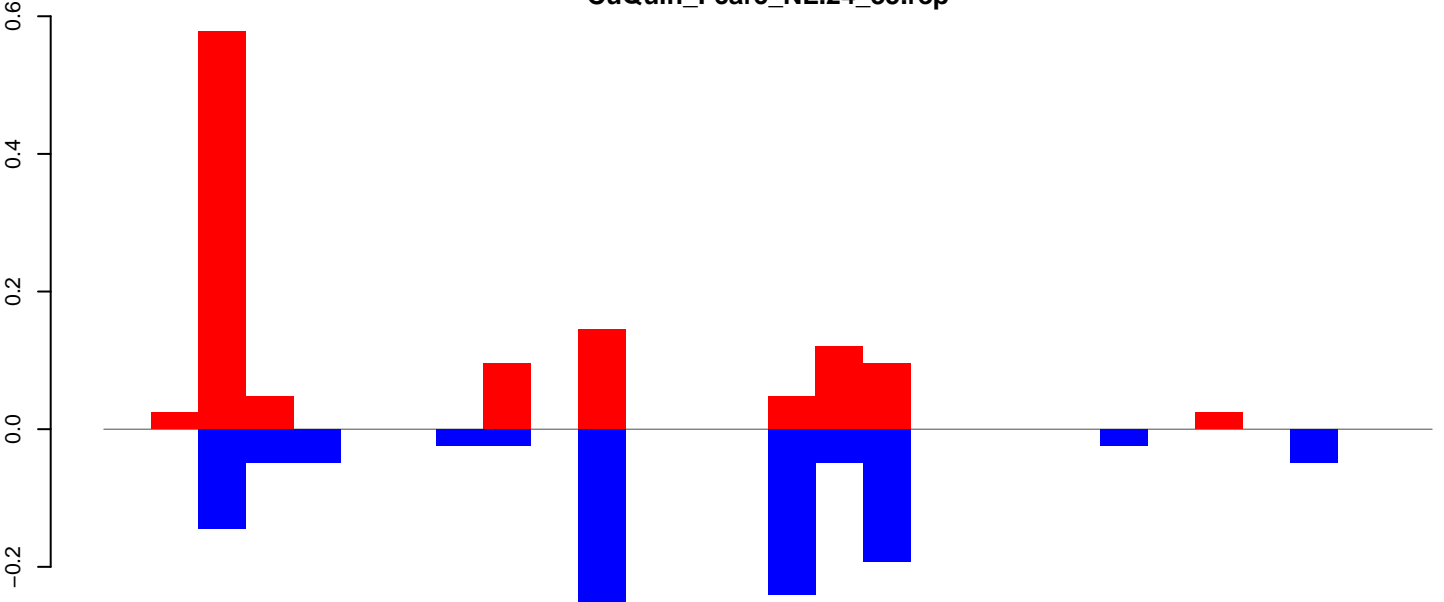

positive=1, negative=1, total=2

CuQuin\_Fcarc\_NL.rep

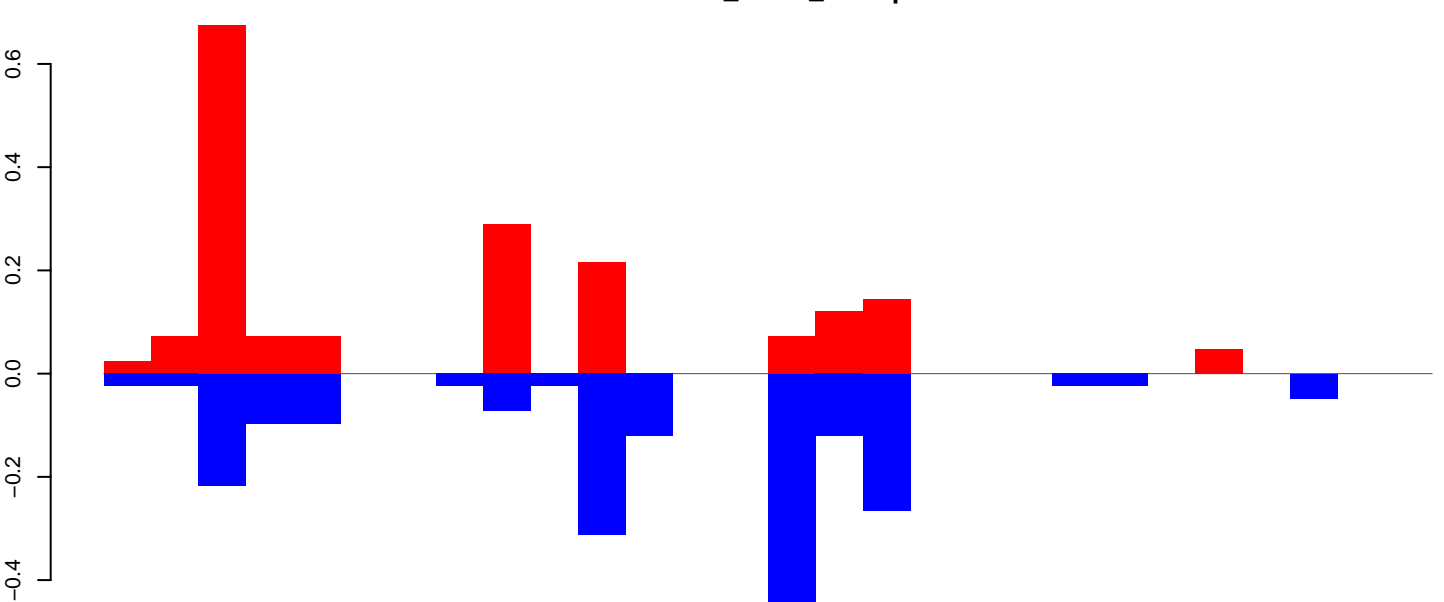

positive=2, negative=2, total=4

Window size=25, length=698, TE@rnd-3\_family-1141@DNA@121:1-698

0 100 200 300 400 500 600 700



CuQuin\_FcArc\_NL.18\_23.rep

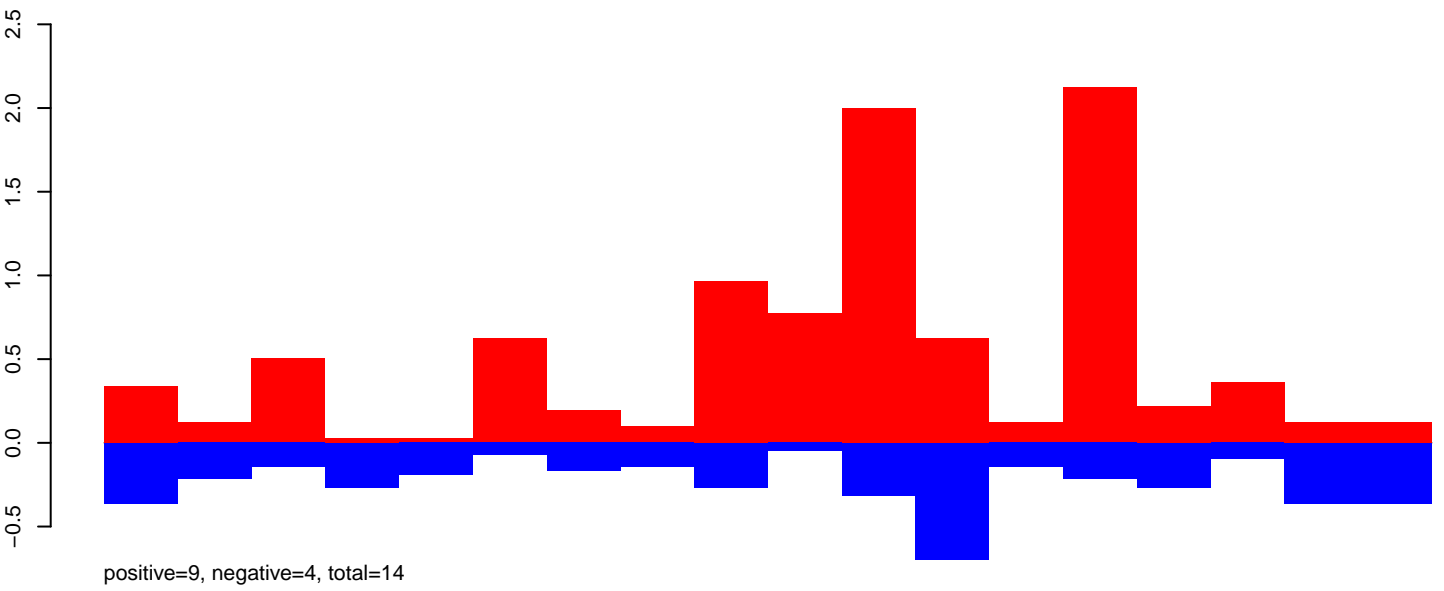

CuQuin\_FcArc\_NL.24\_35.rep

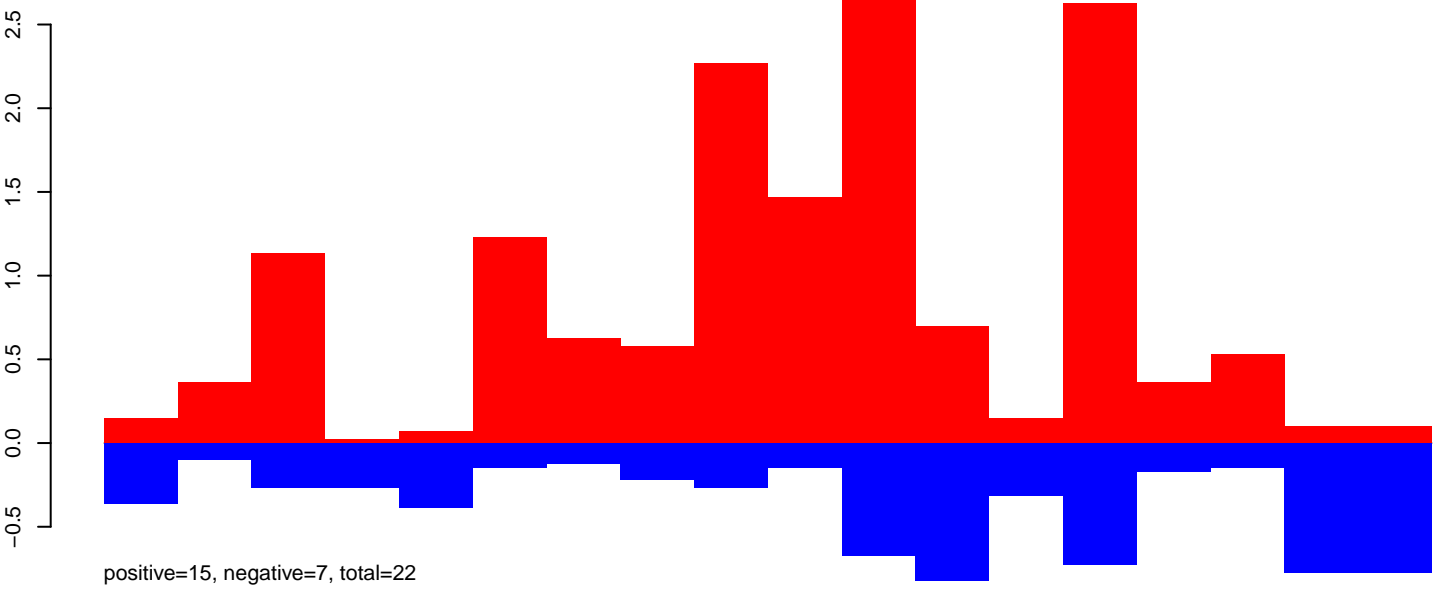

CuQuin\_FcArc\_NL.rep

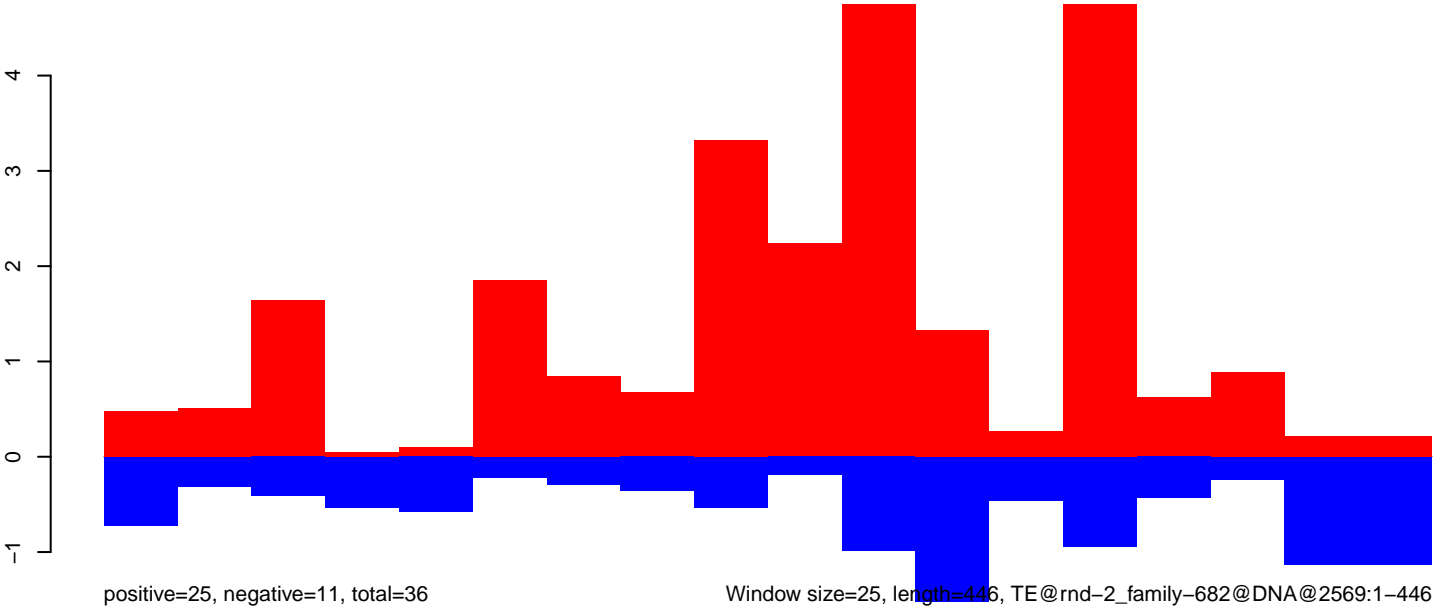

CuQuin\_FcArc\_NL.18\_23.rep

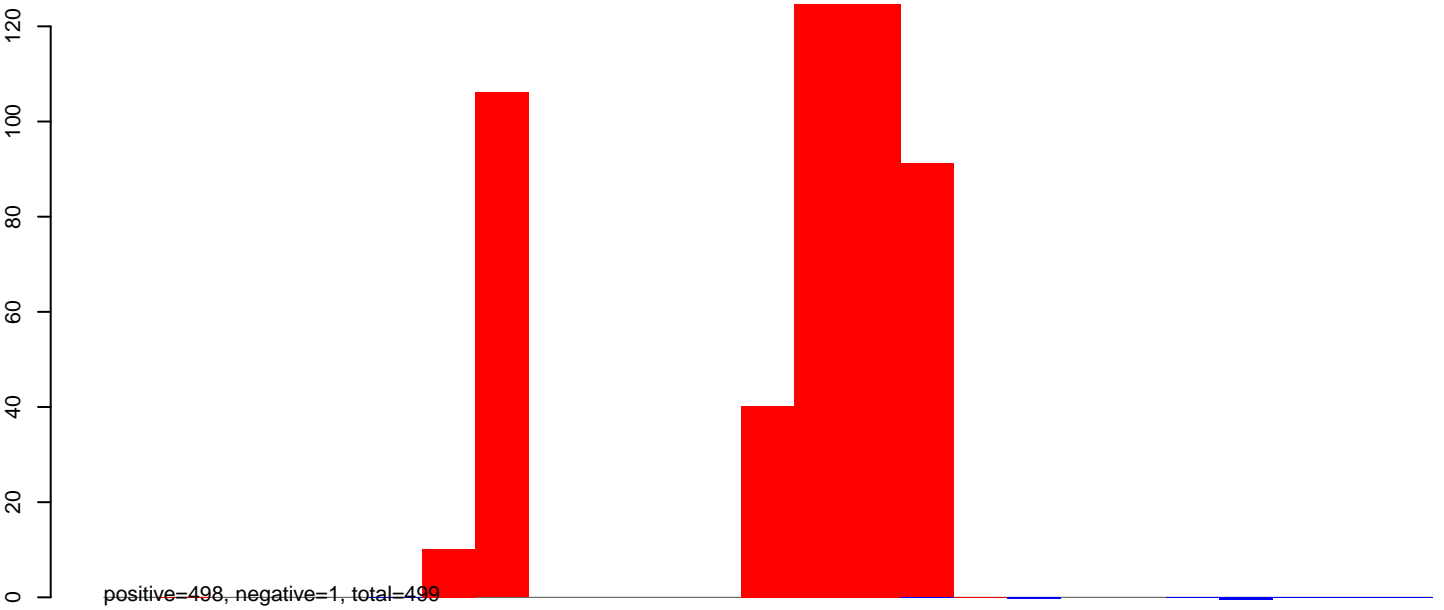

CuQuin\_FcArc\_NL.24\_35.rep

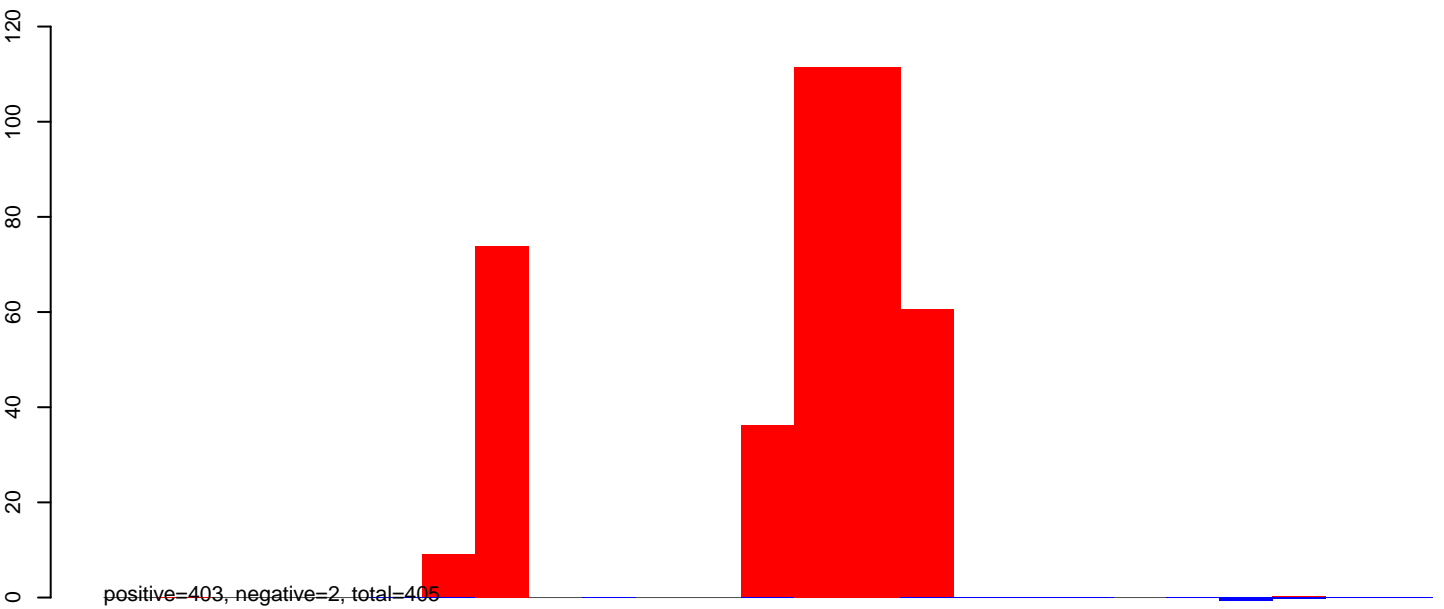

CuQuin\_FcArc\_NL.rep

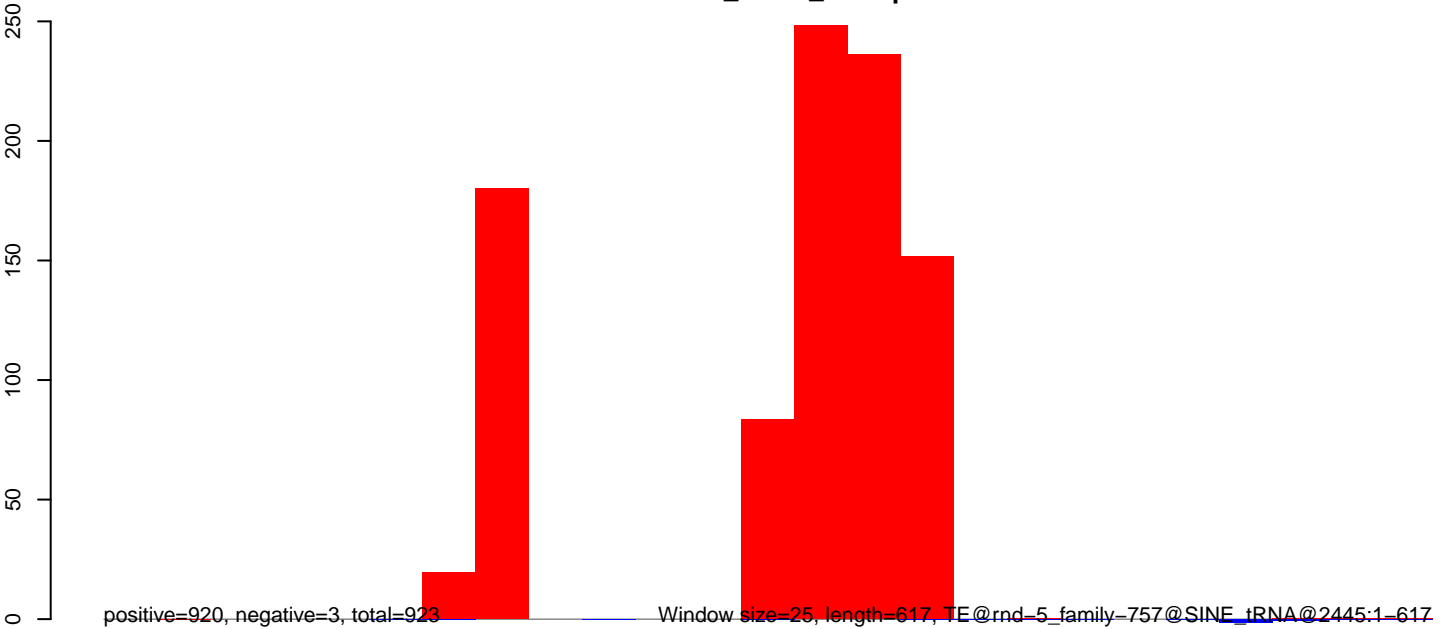

Window size=25, length=617, TE@rnd-5\_family-757@SINE\_tRNA@2445:1-617

100 200 300 400 500 600

CuQuin\_Fcarc\_NL.18\_23.rep

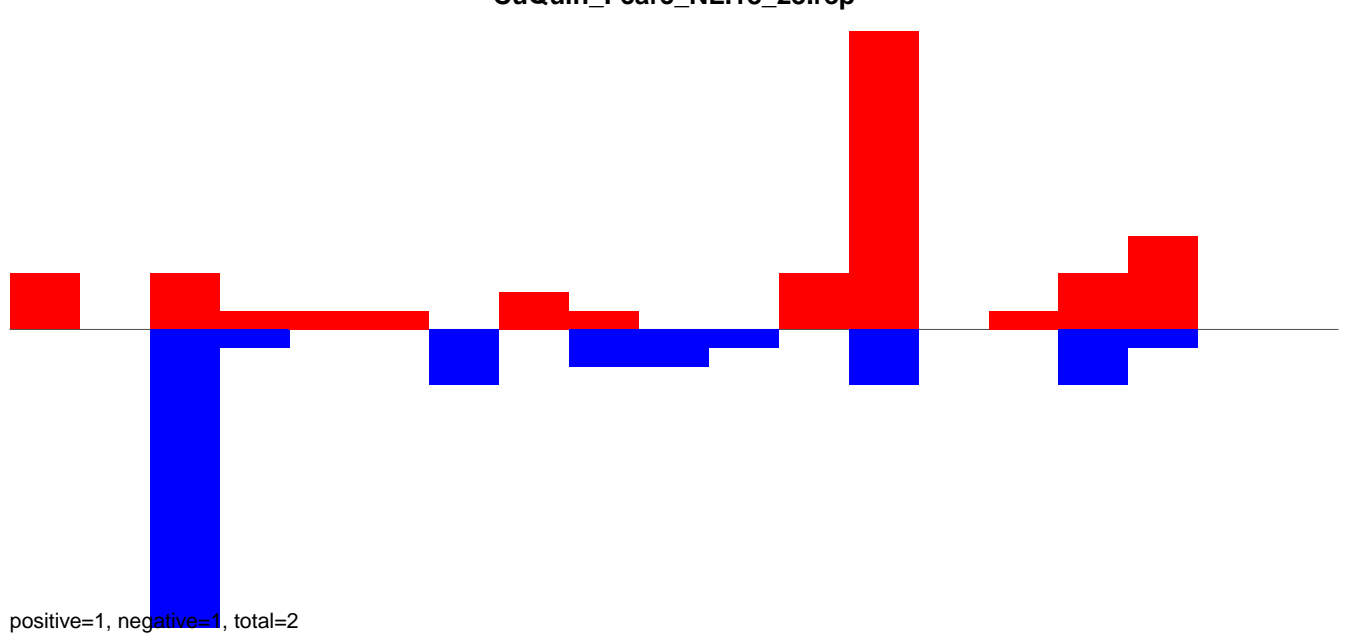

CuQuin\_Fcarc\_NL.24\_35.rep

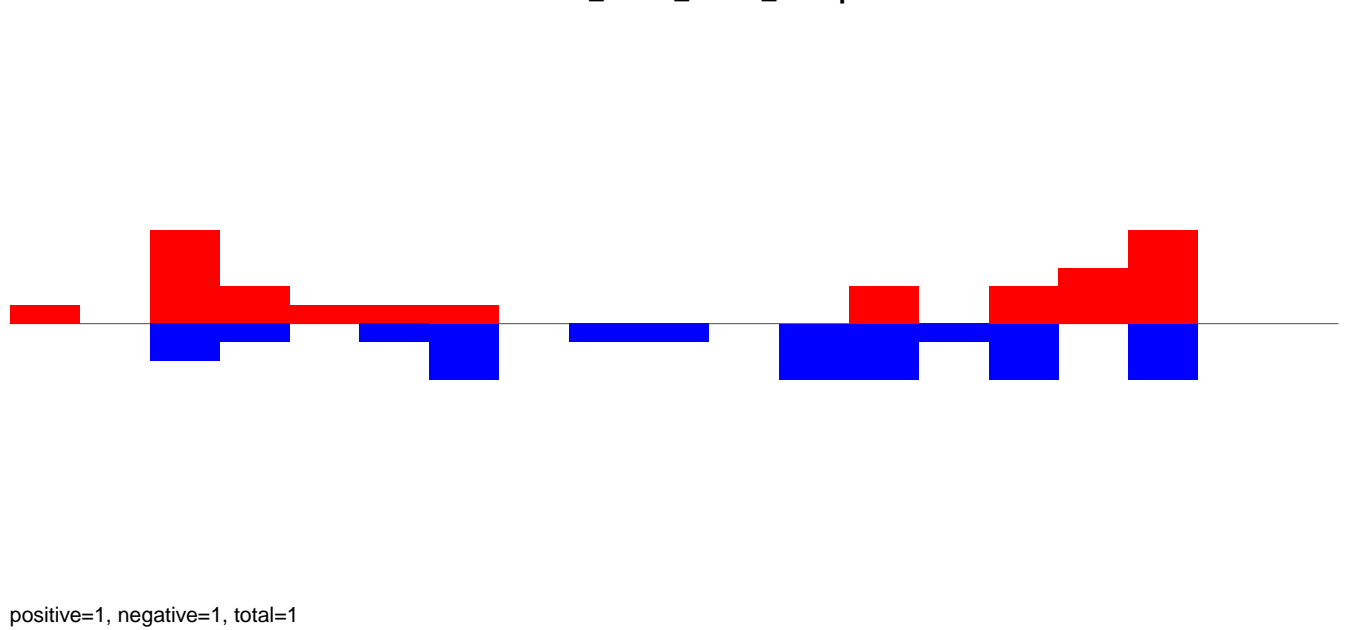

CuQuin\_Fcarc\_NL.rep

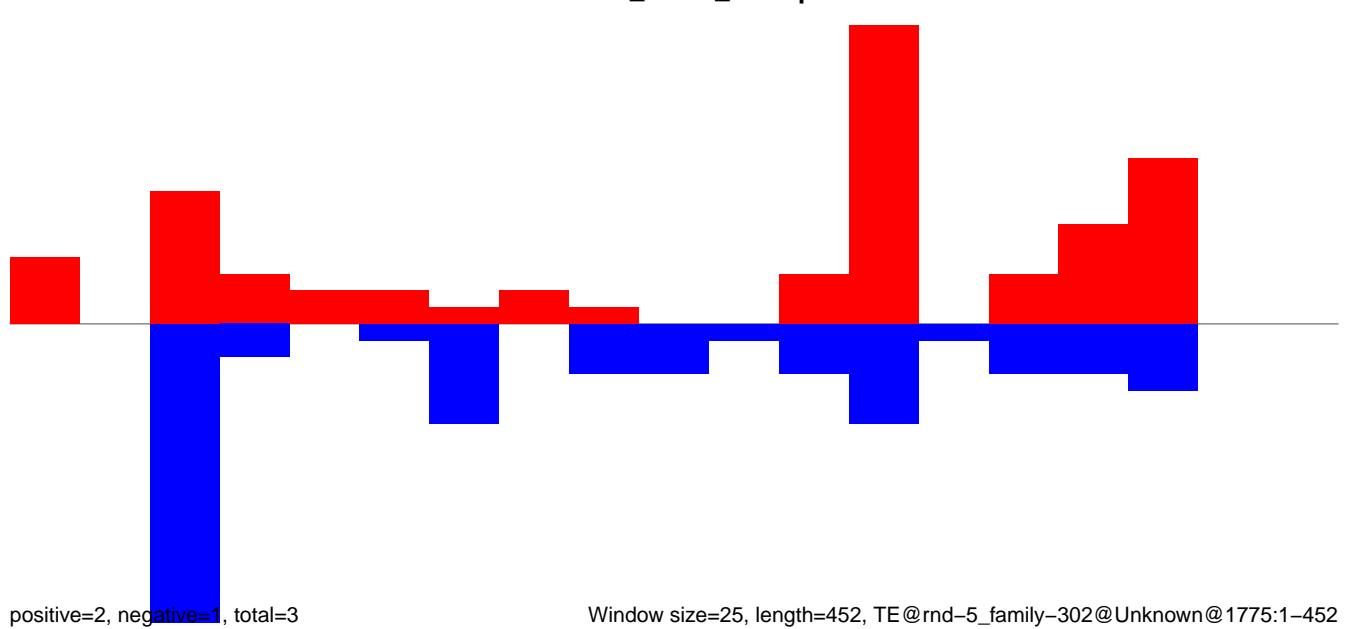

CuQuin\_Fcarc\_NL.18\_23.rep

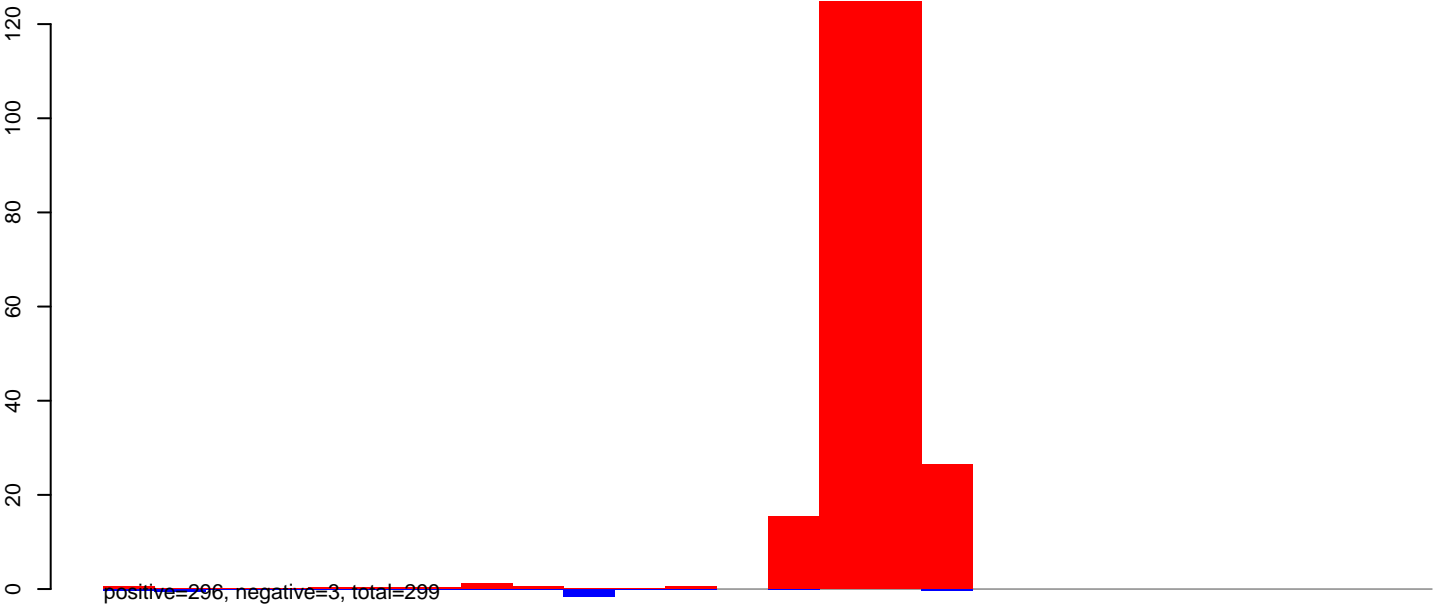

CuQuin\_Fcarc\_NL.24\_35.rep

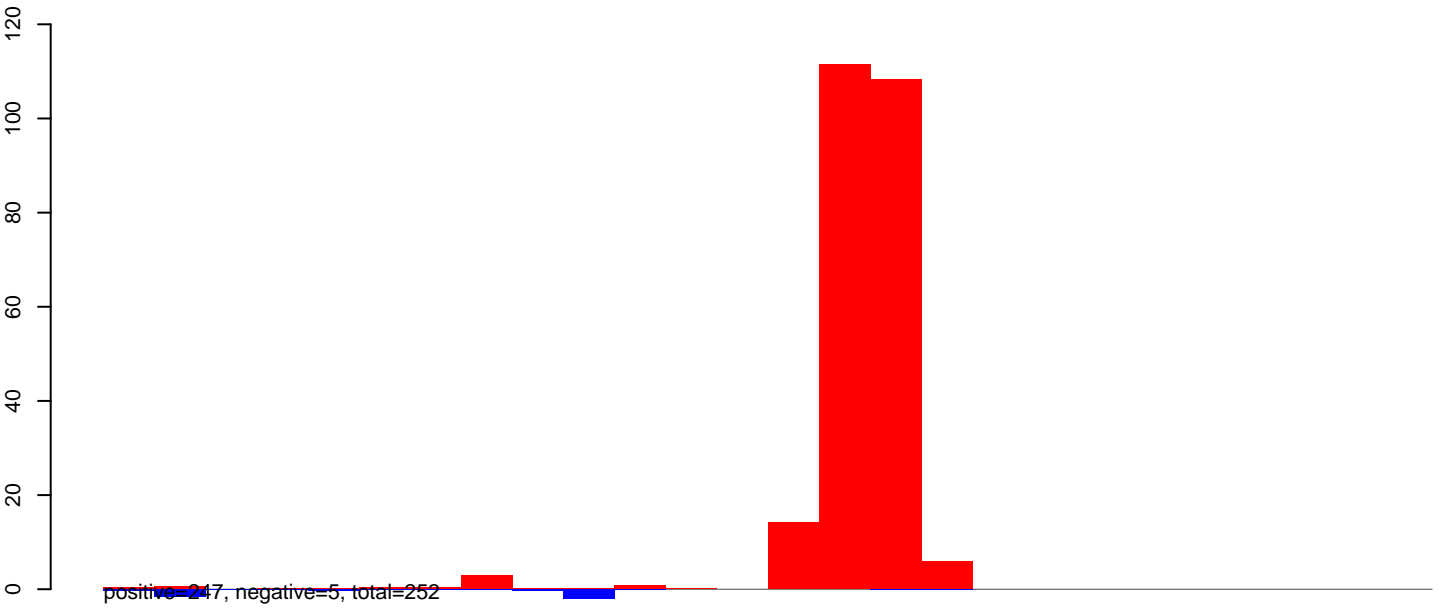

CuQuin\_Fcarc\_NL.rep

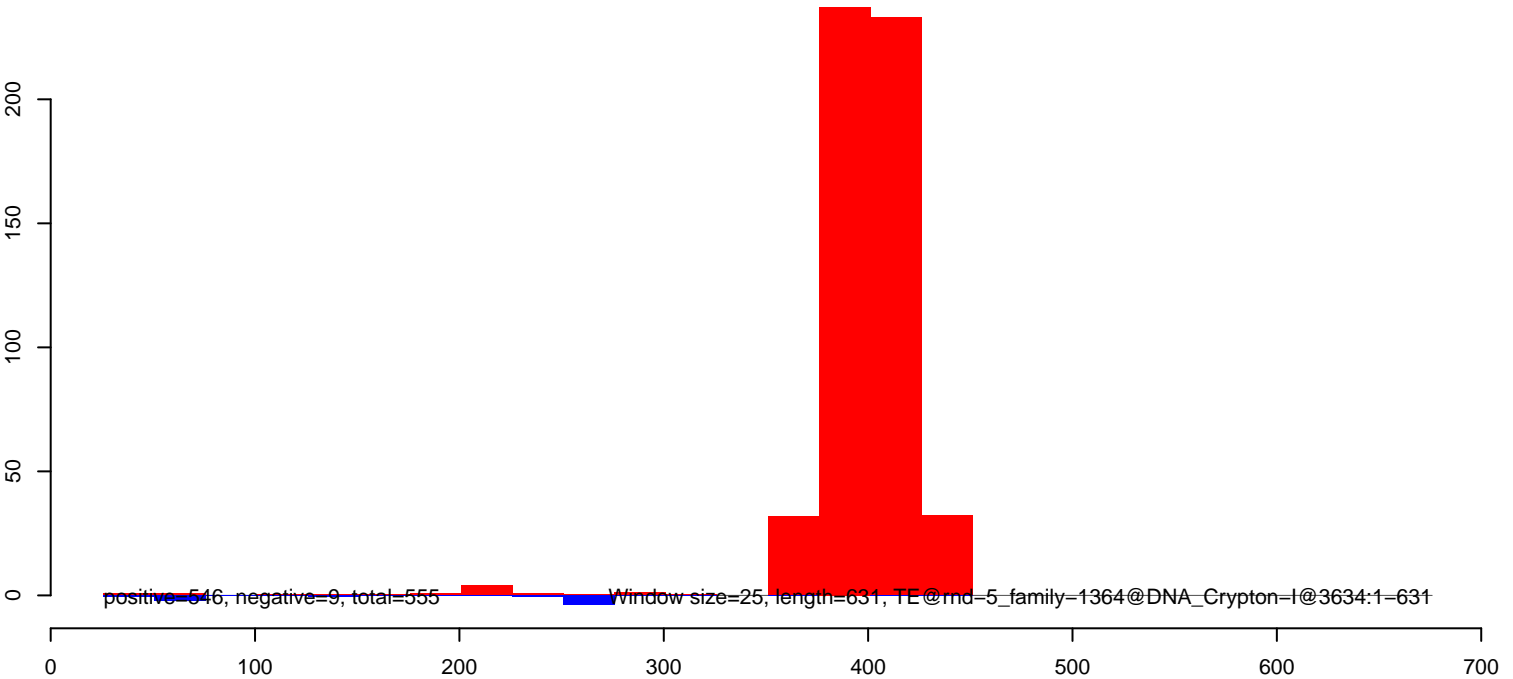

CuQuin\_Fcarc\_NL.18\_23.rep

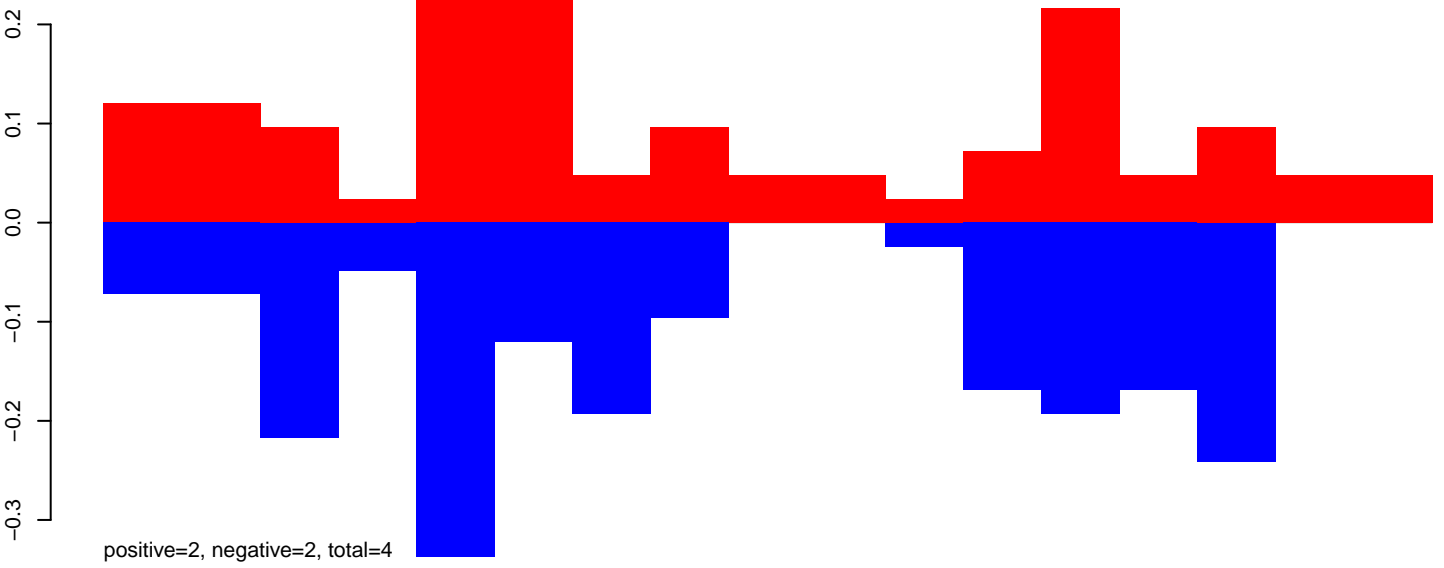

CuQuin\_Fcarc\_NL.24\_35.rep

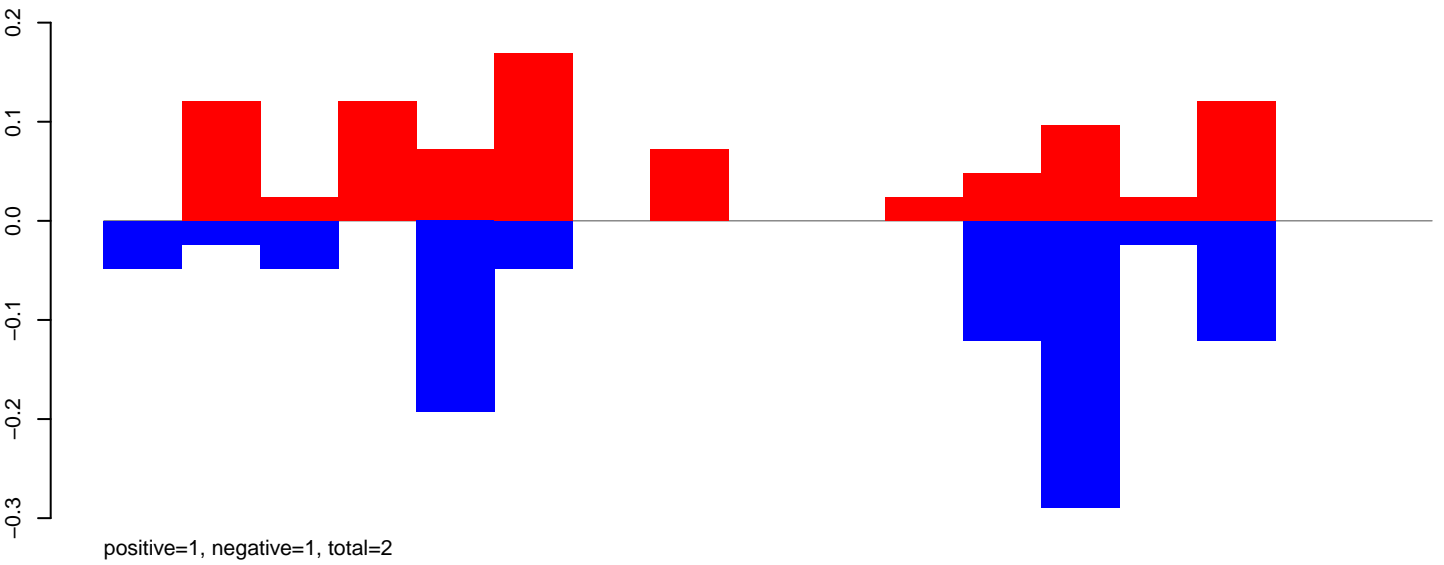

CuQuin\_Fcarc\_NL.rep

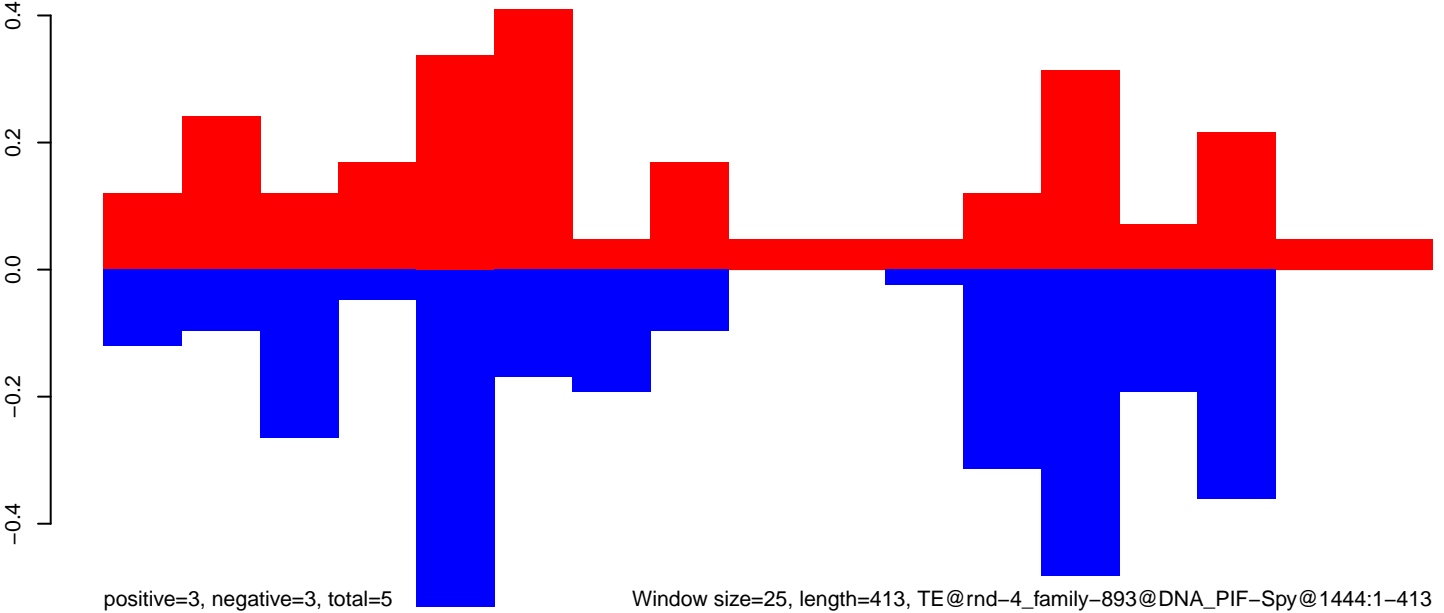

Window size=25, length=413, TE@rnd-4\_family-893@DNA\_PIF-Spy@1444:1-413

CuQuin\_Fcarc\_NL.18\_23.rep

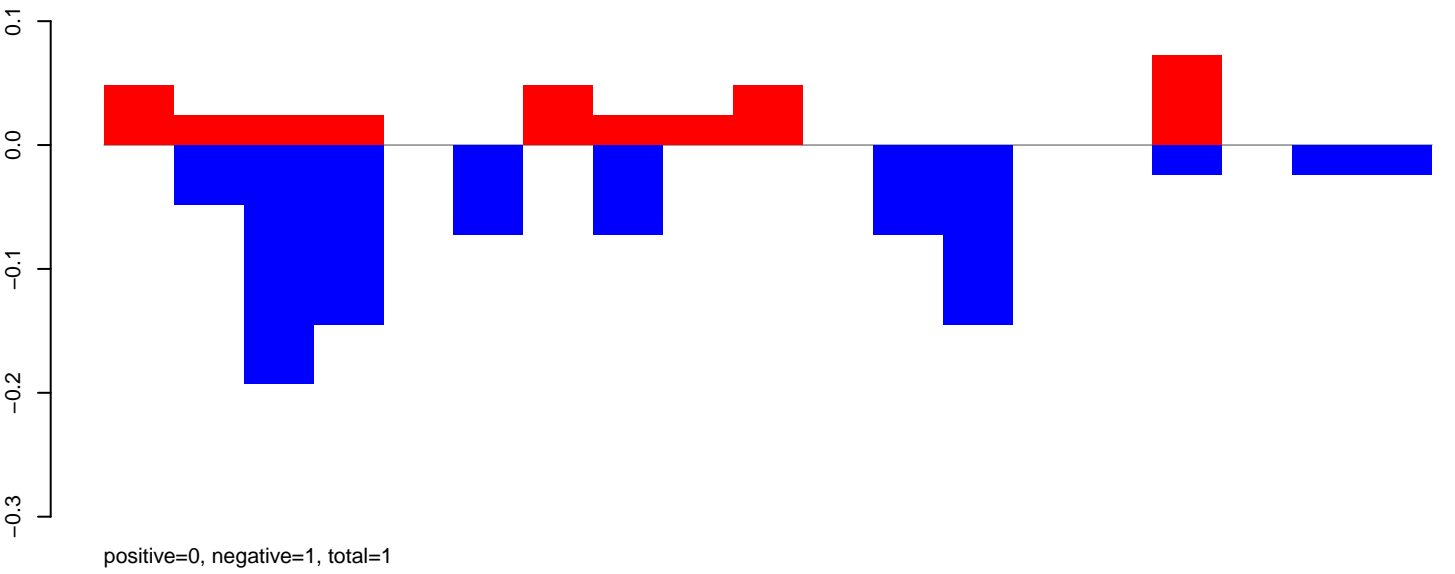

CuQuin\_Fcarc\_NL.24\_35.rep

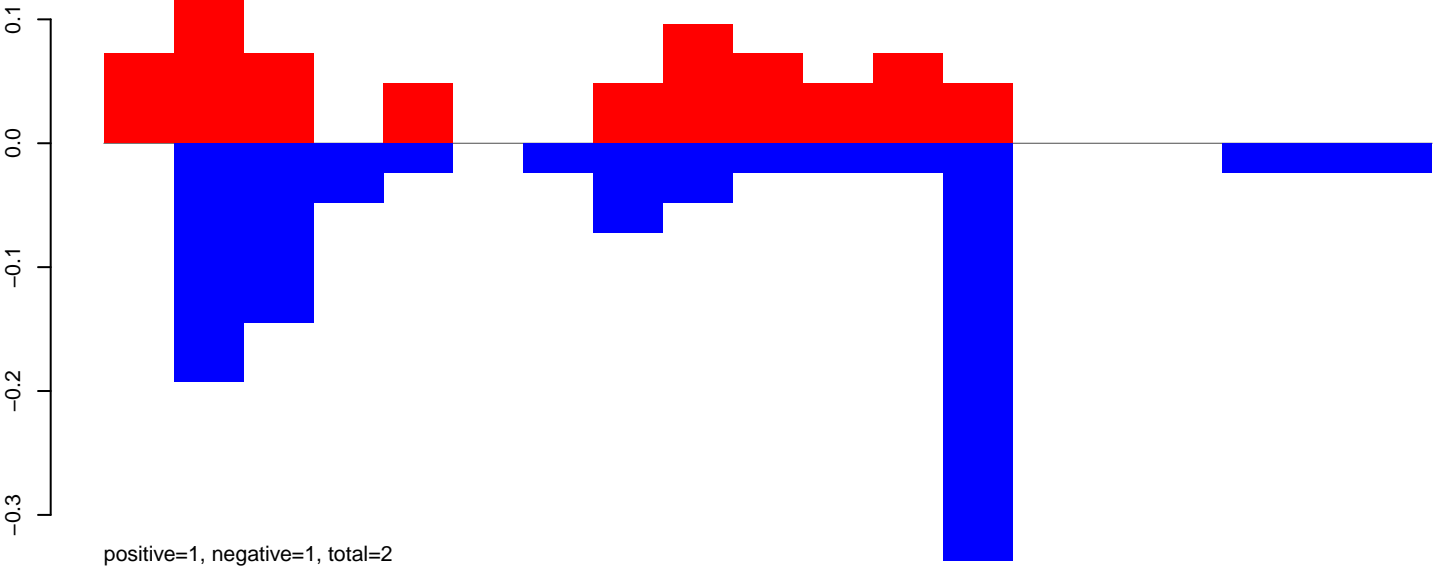

CuQuin\_Fcarc\_NL.rep

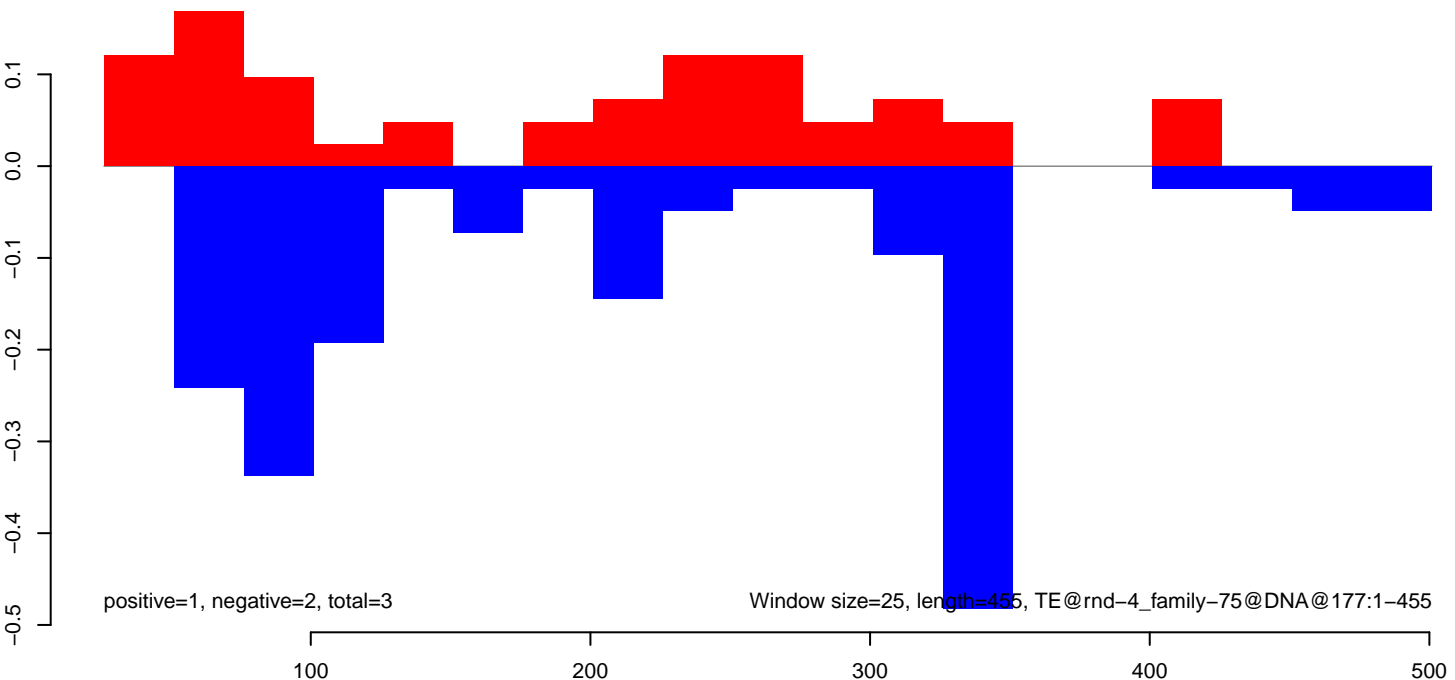

CuQuin\_Fcarc\_NL.18\_23.rep

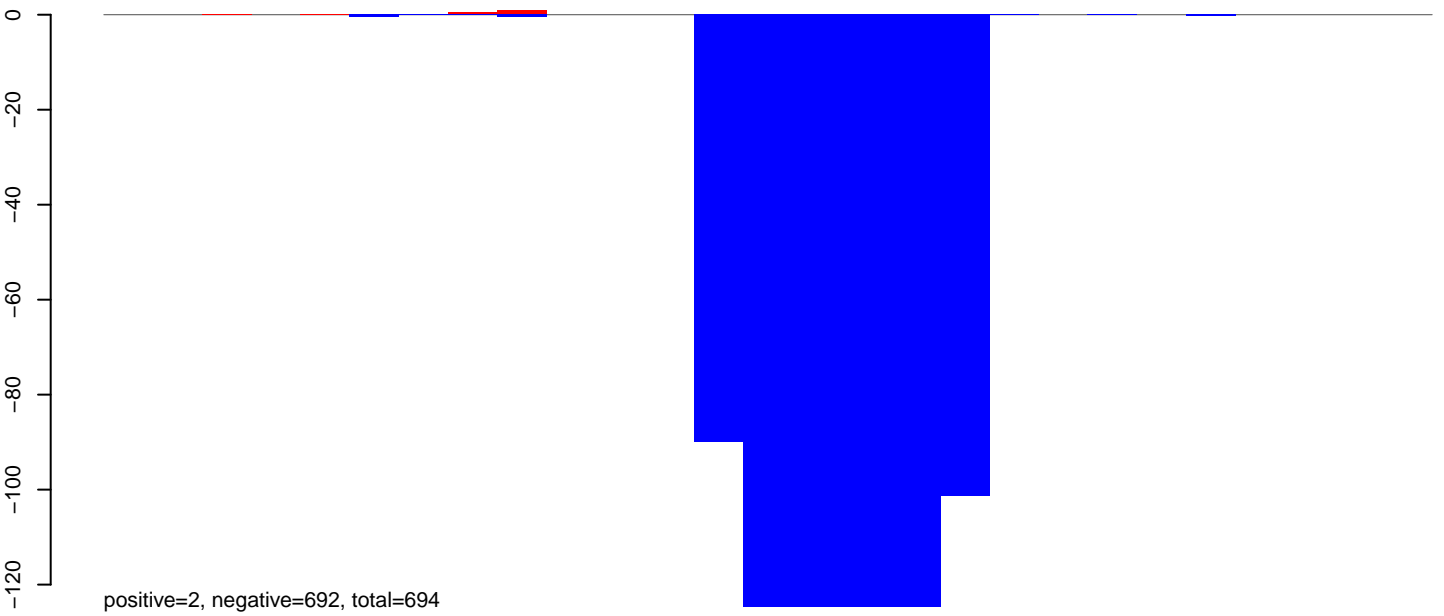

CuQuin\_Fcarc\_NL.24\_35.rep

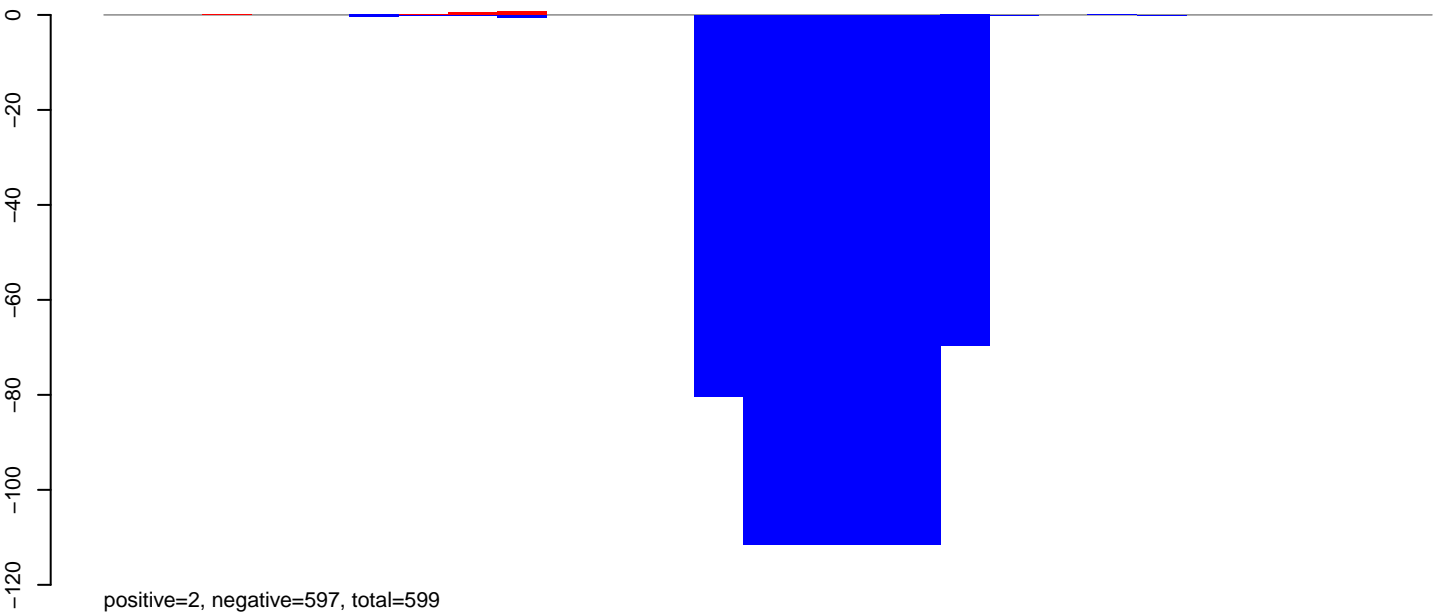

CuQuin\_Fcarc\_NL.rep

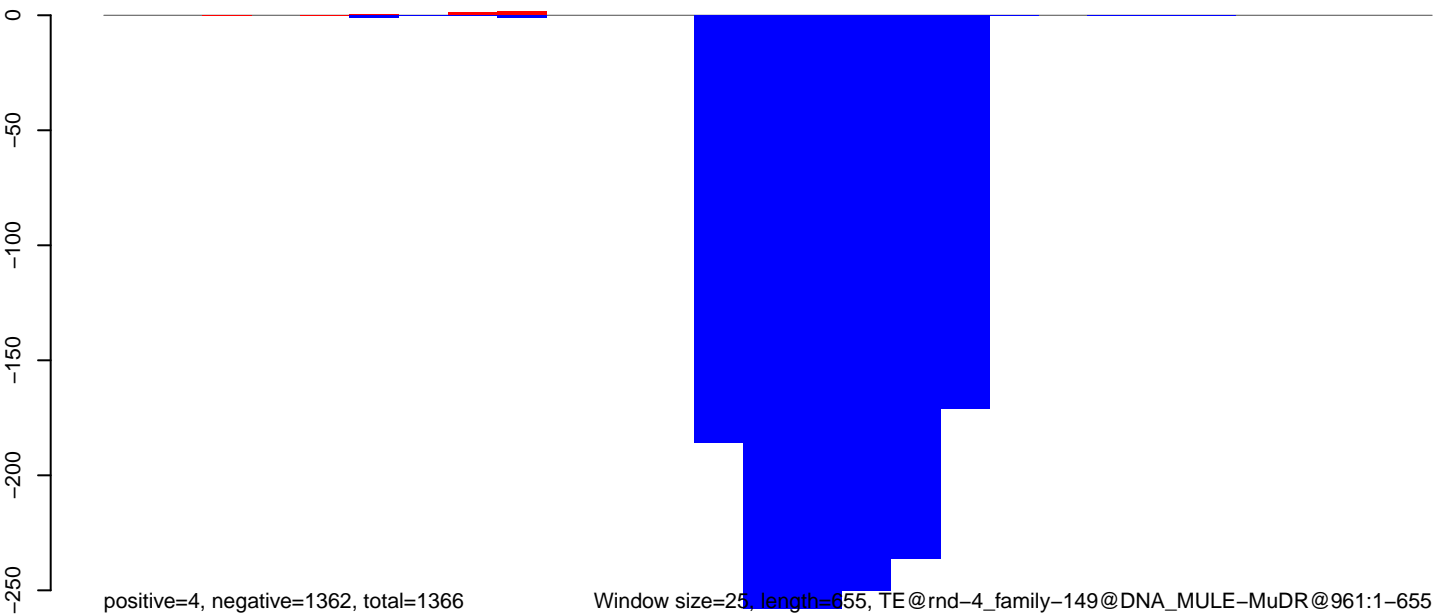

CuQuin\_Fcarc\_NL.18\_23.rep

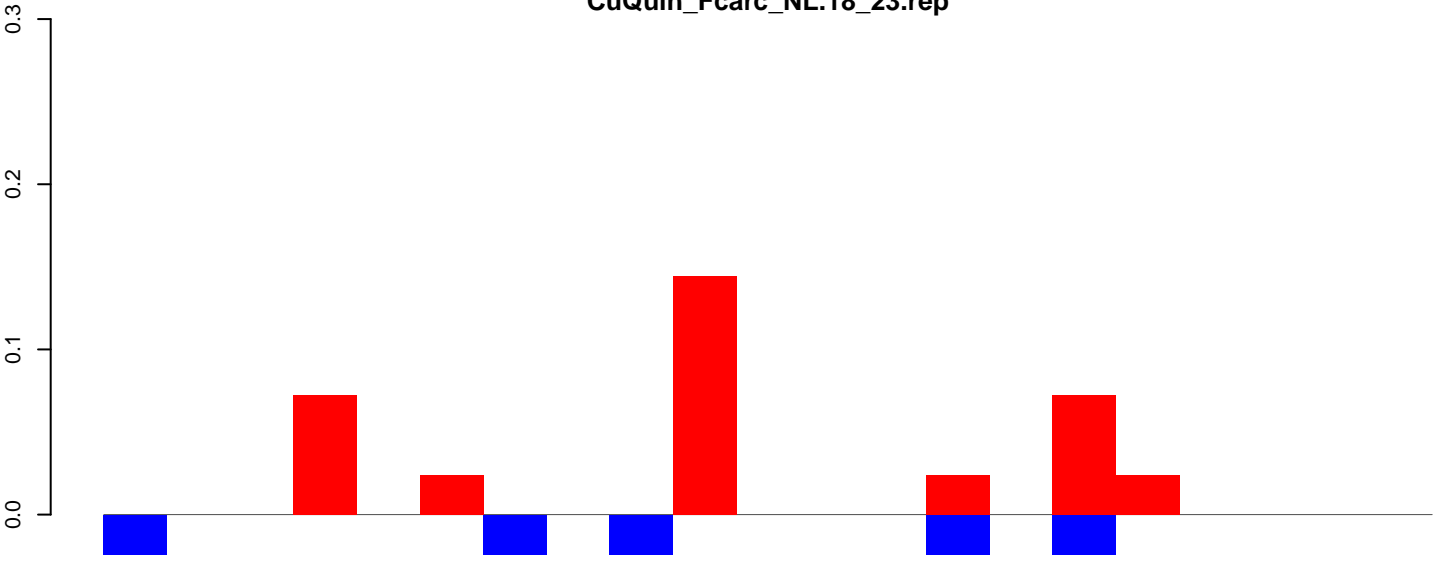

positive=0, negative=0, total=0

CuQuin\_Fcarc\_NL.24\_35.rep

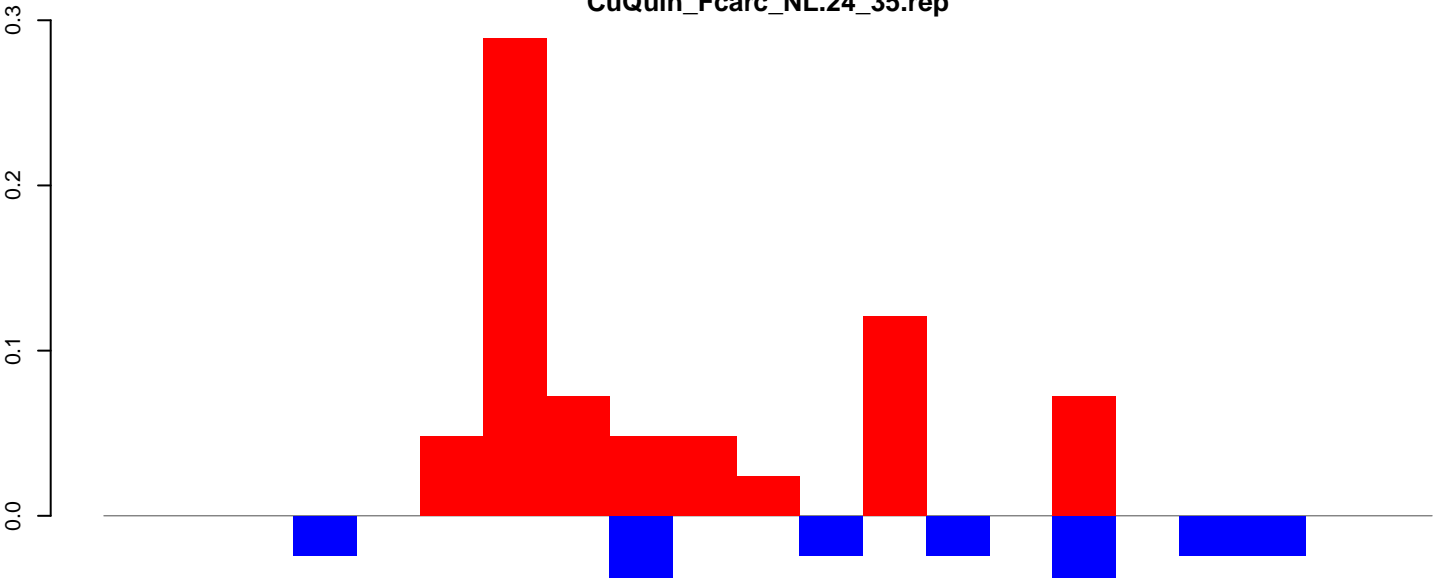

positive=1, negative=0, total=1

CuQuin\_Fcarc\_NL.rep

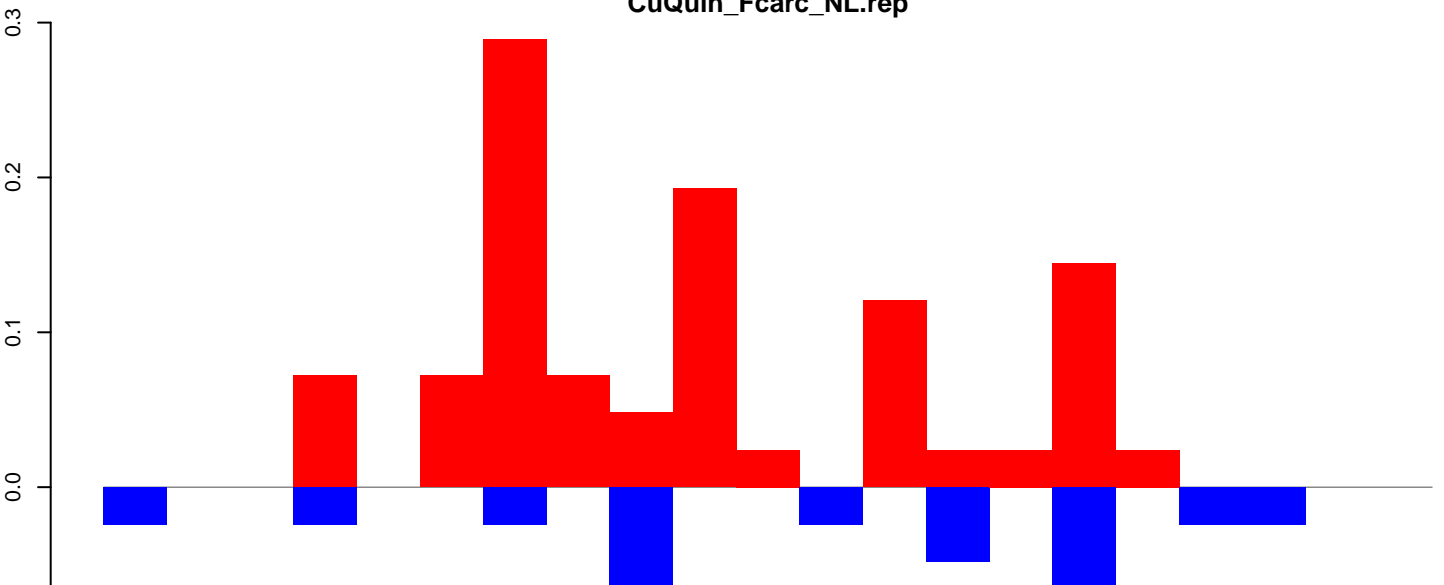

positive=1, negative=0, total=1

Window size=25, length=511, TE@rnd-4\_family-1476@Unknown@877:1-511



CuQuin\_Fcarc\_NL.18\_23.rep

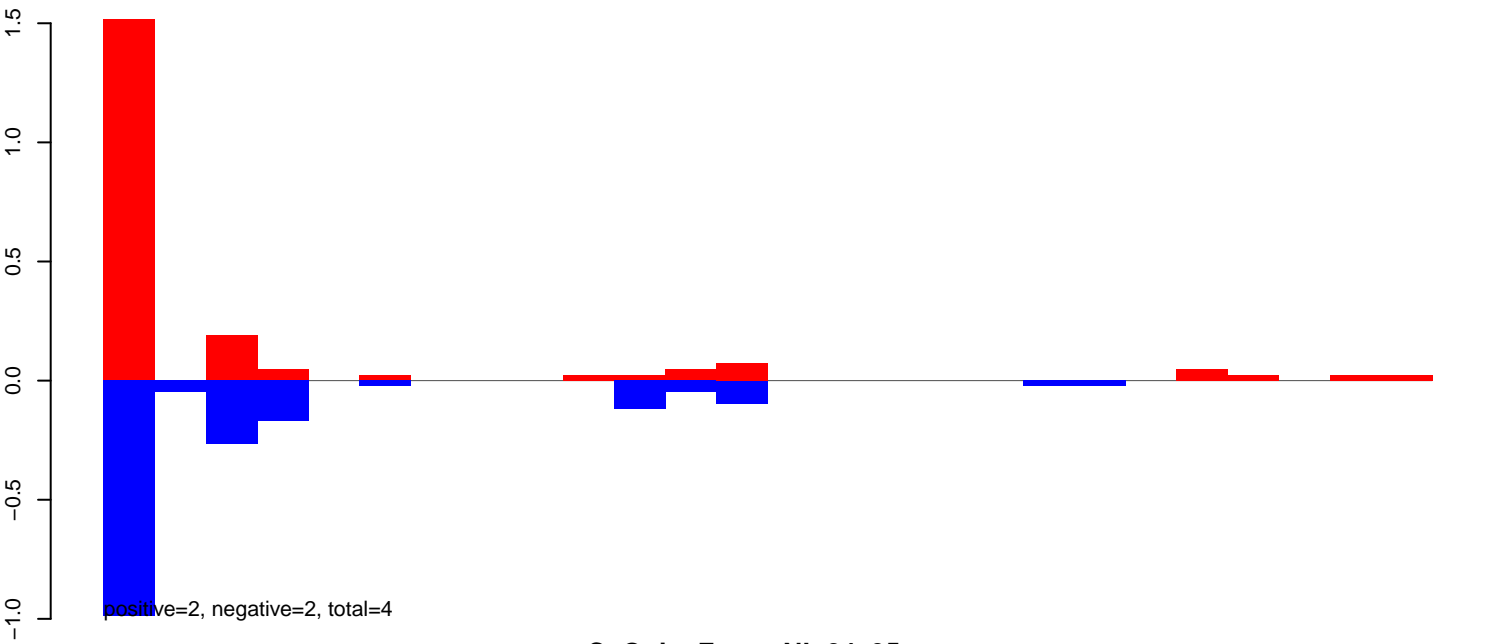

CuQuin\_Fcarc\_NL.24\_35.rep

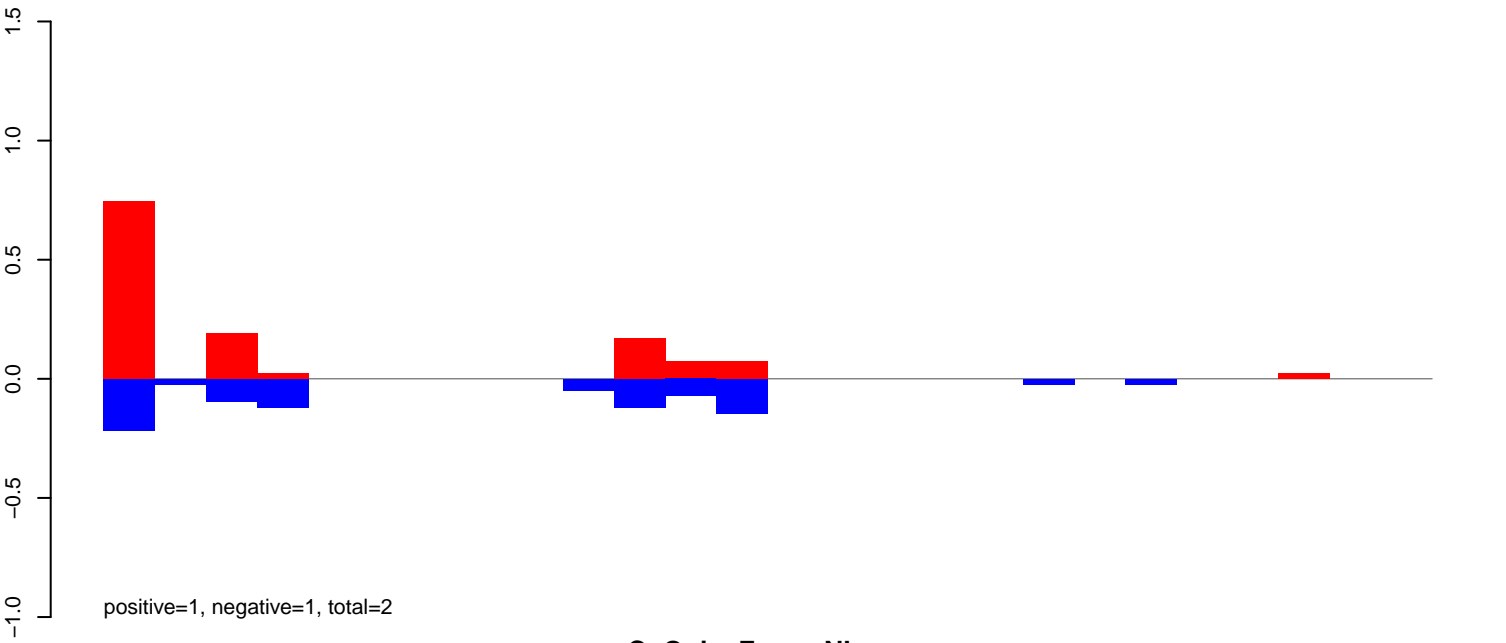

CuQuin\_Fcarc\_NL.rep

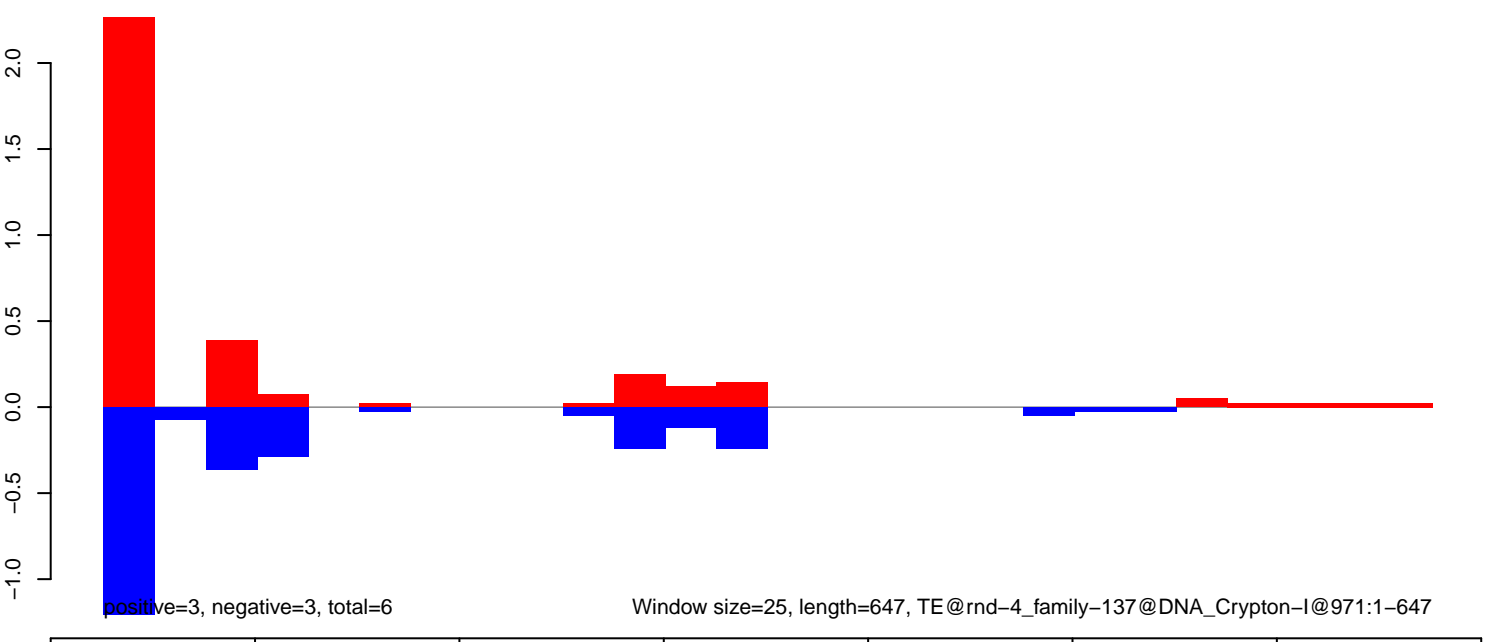

CuQuin\_FcArc\_NL.18\_23.rep

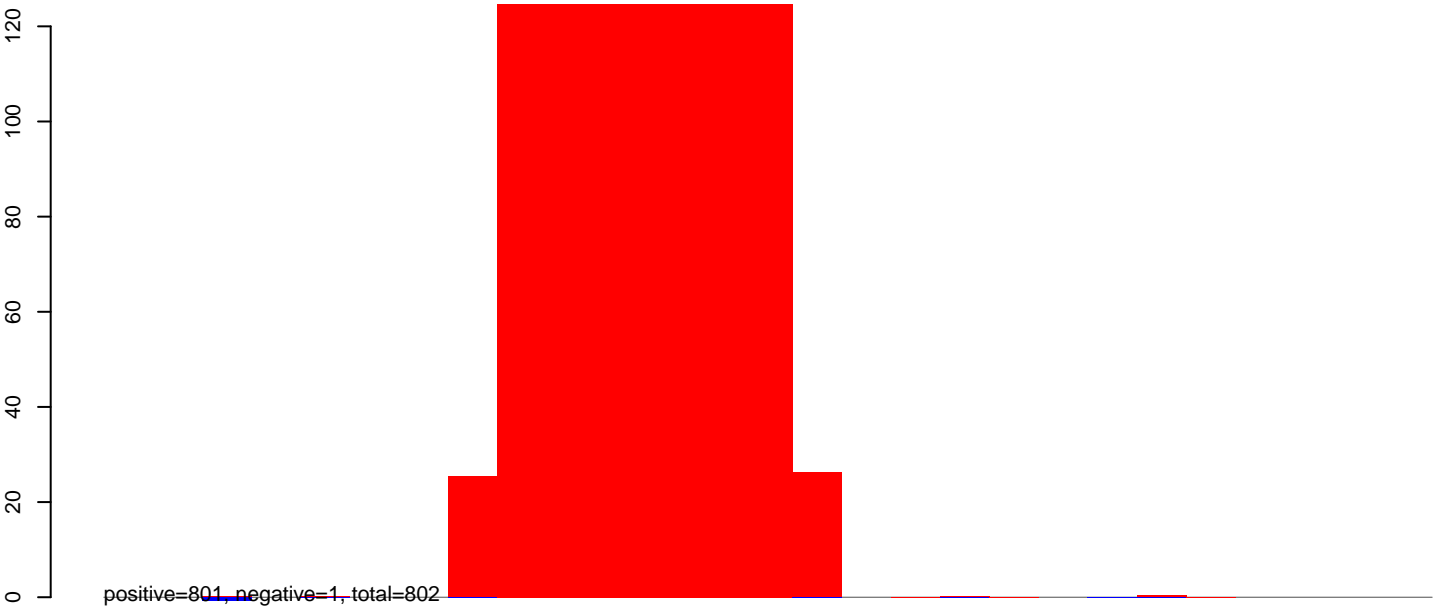

CuQuin\_FcArc\_NL.24\_35.rep

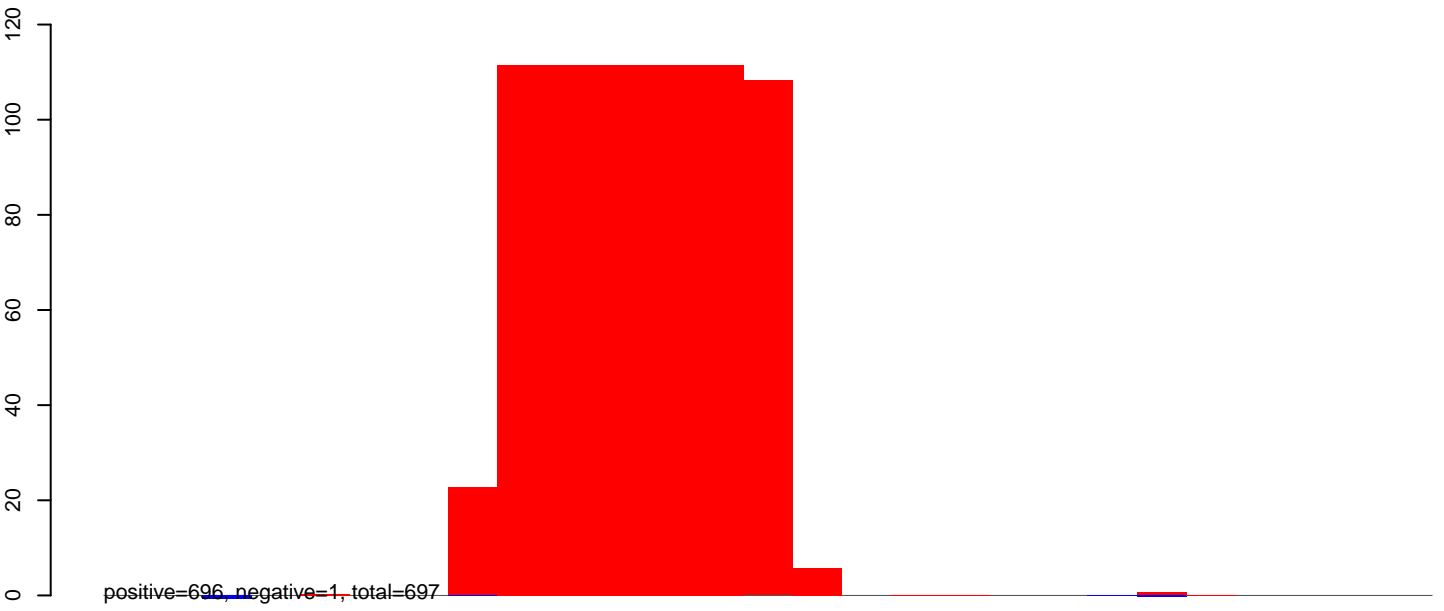

CuQuin\_FcArc\_NL.rep



CuQuin\_Fcarc\_NL.18\_23.rep

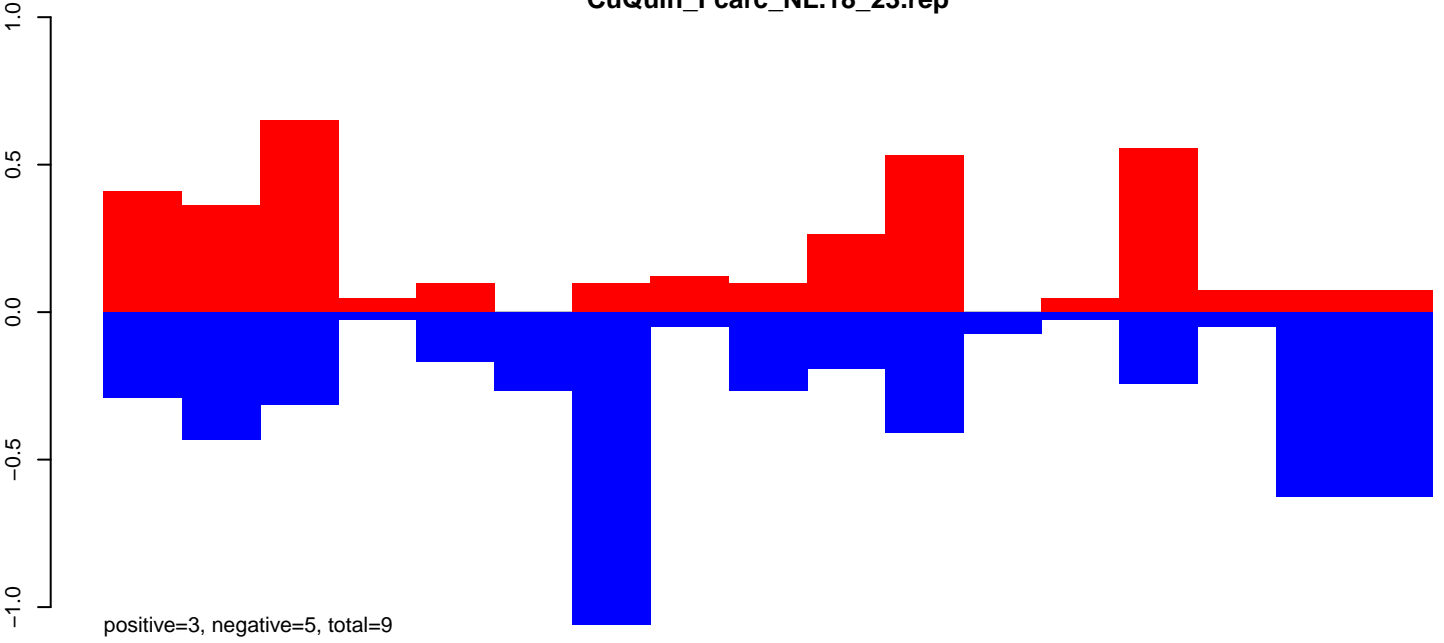

CuQuin\_Fcarc\_NL.24\_35.rep

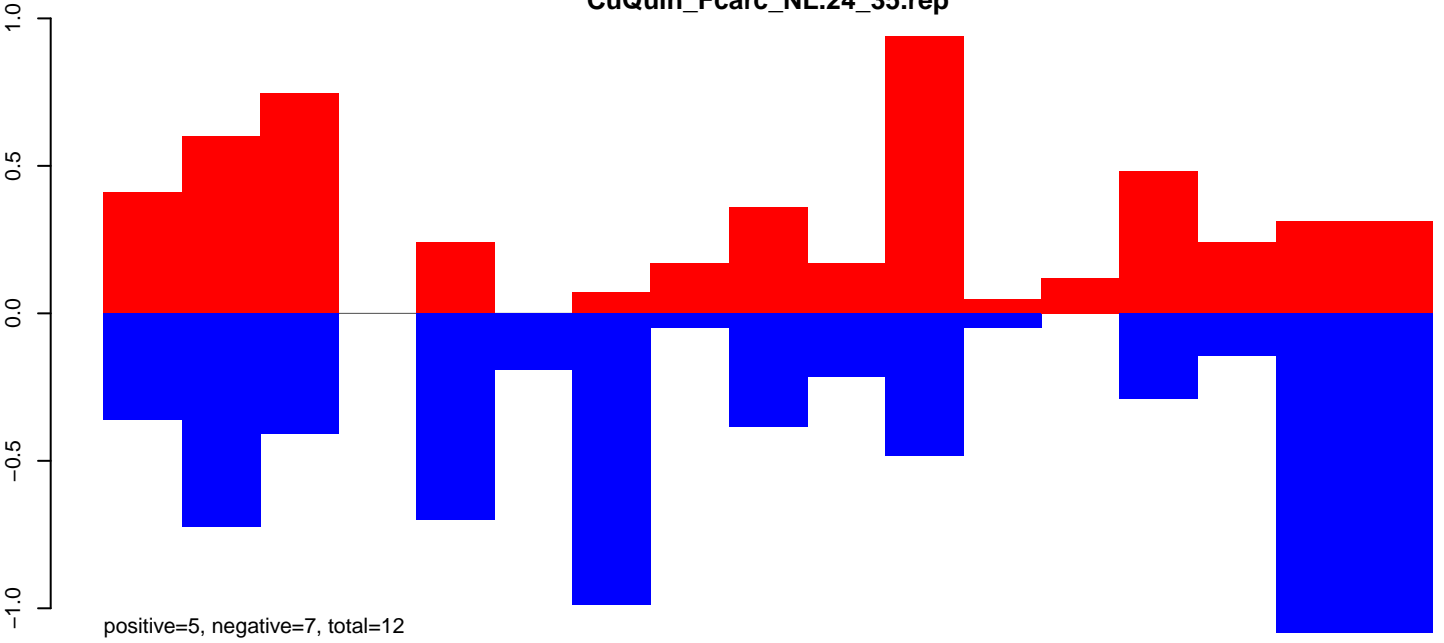

CuQuin\_Fcarc\_NL.rep

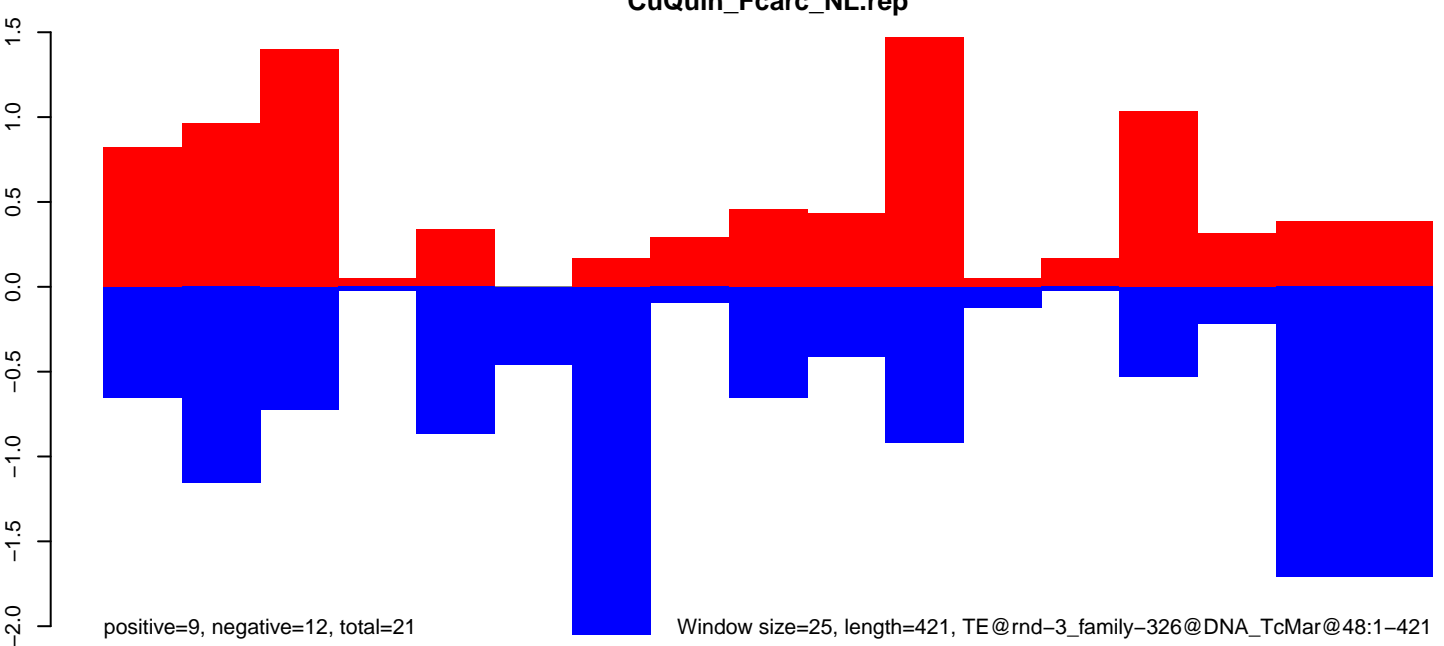

CuQuin\_Fcarc\_NL.18\_23.rep

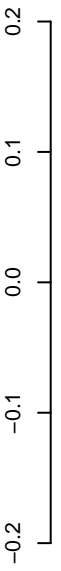

positive=1, negative=0, total=1

CuQuin\_Fcarc\_NL.24\_35.rep

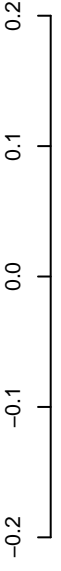

positive=0, negative=1, total=1

CuQuin\_Fcarc\_NL.rep

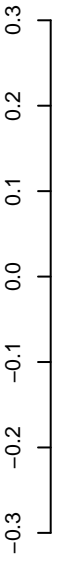

positive=1, negative=1, total=2

Window size=25, length=615, TE@rnd-3\_family-114@DNA\_Zator@2638:1-615

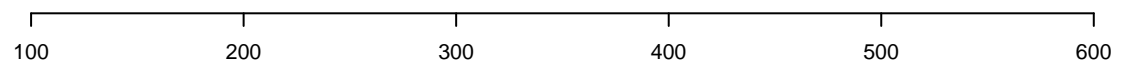

CuQuin\_Fcarc\_NL.18\_23.rep

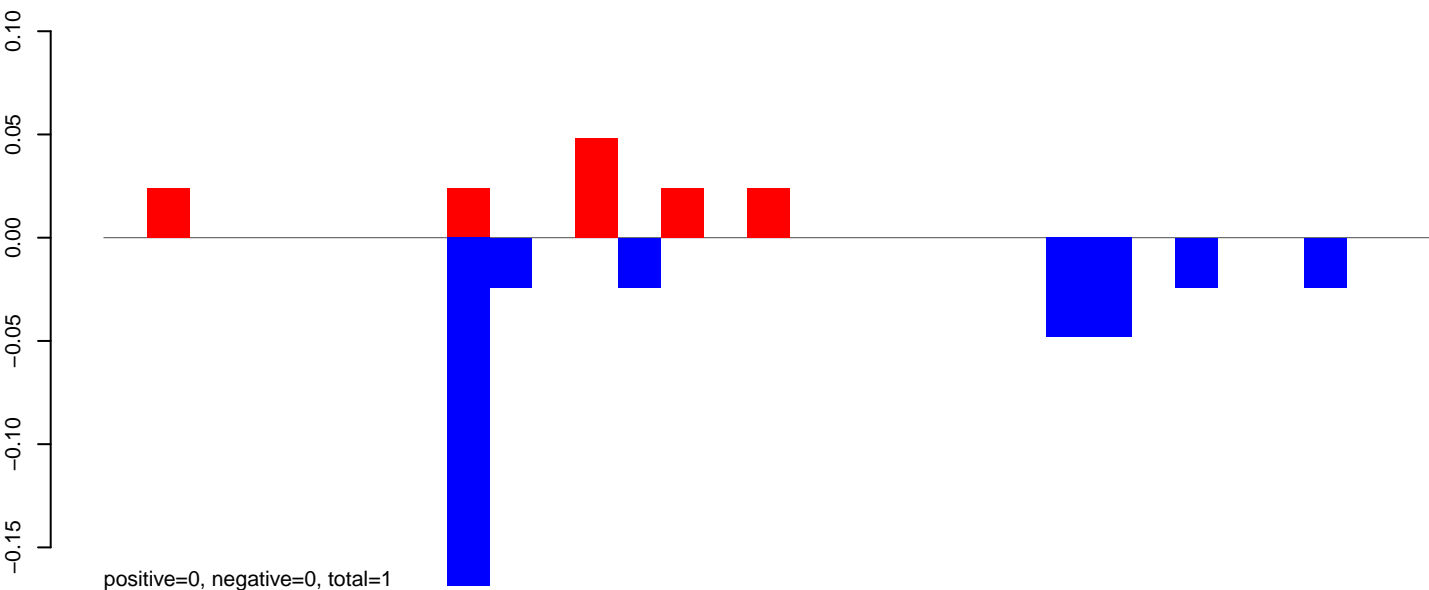

CuQuin\_Fcarc\_NL.24\_35.rep

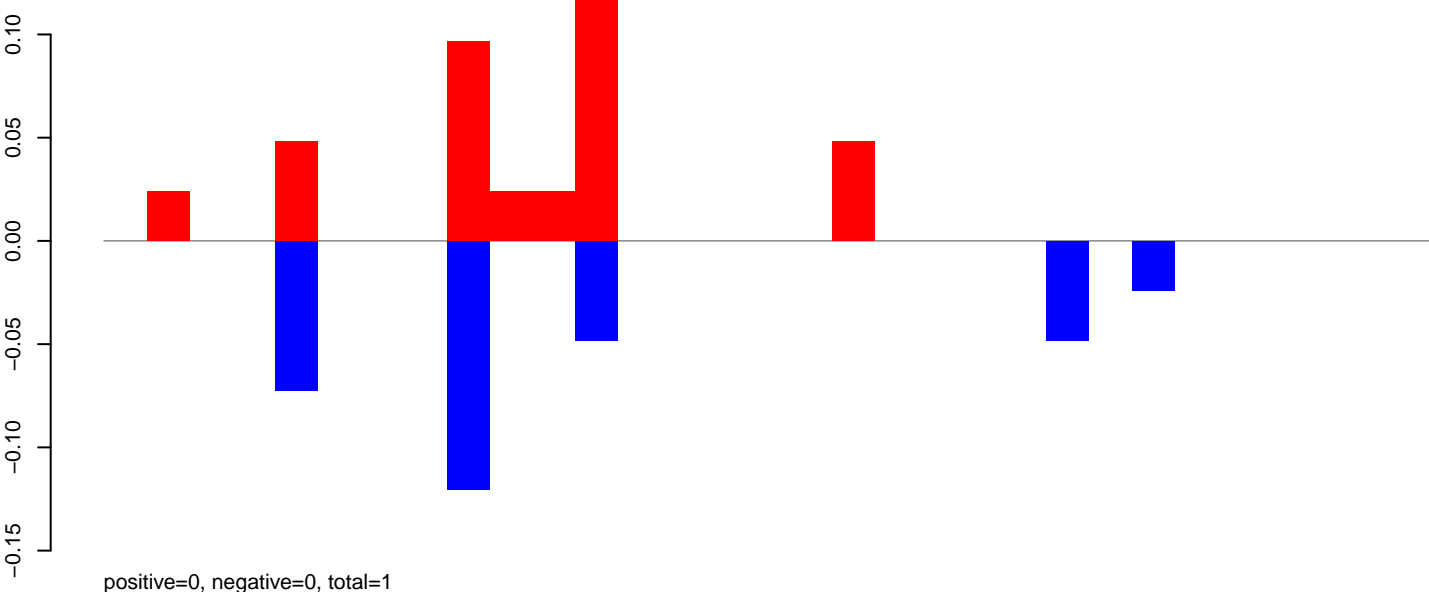

CuQuin\_Fcarc\_NL.rep

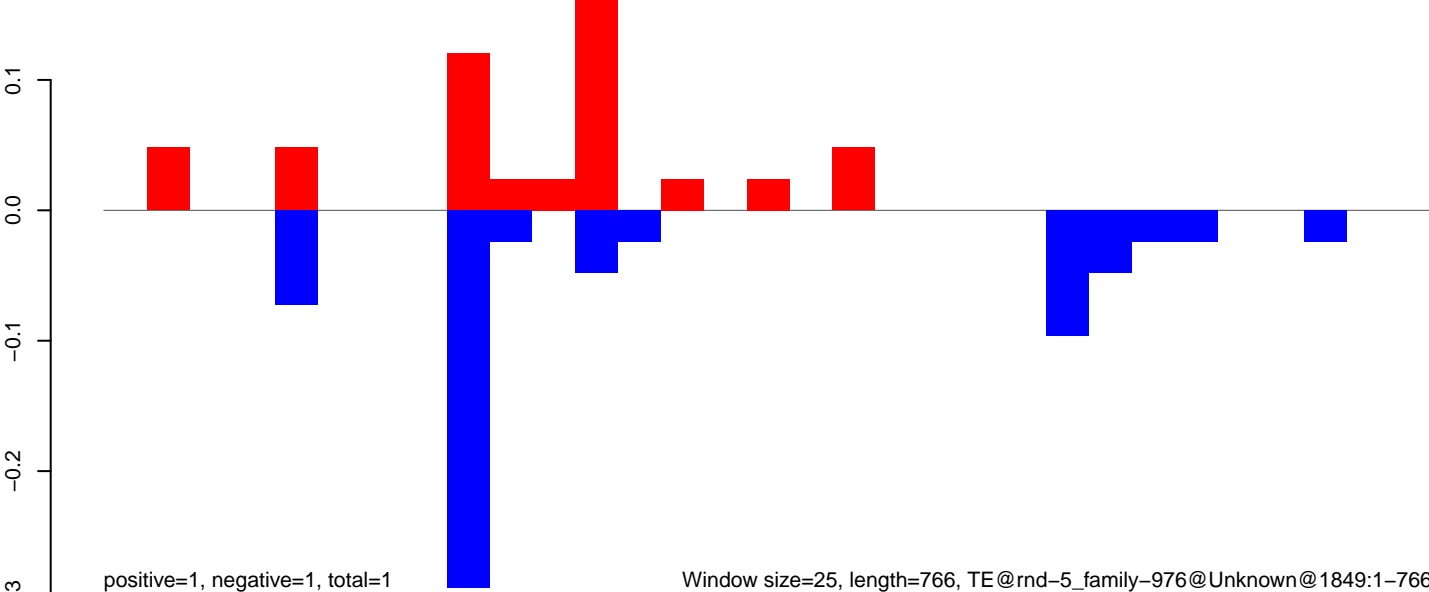

CuQuin\_FcArc\_NL.18\_23.rep

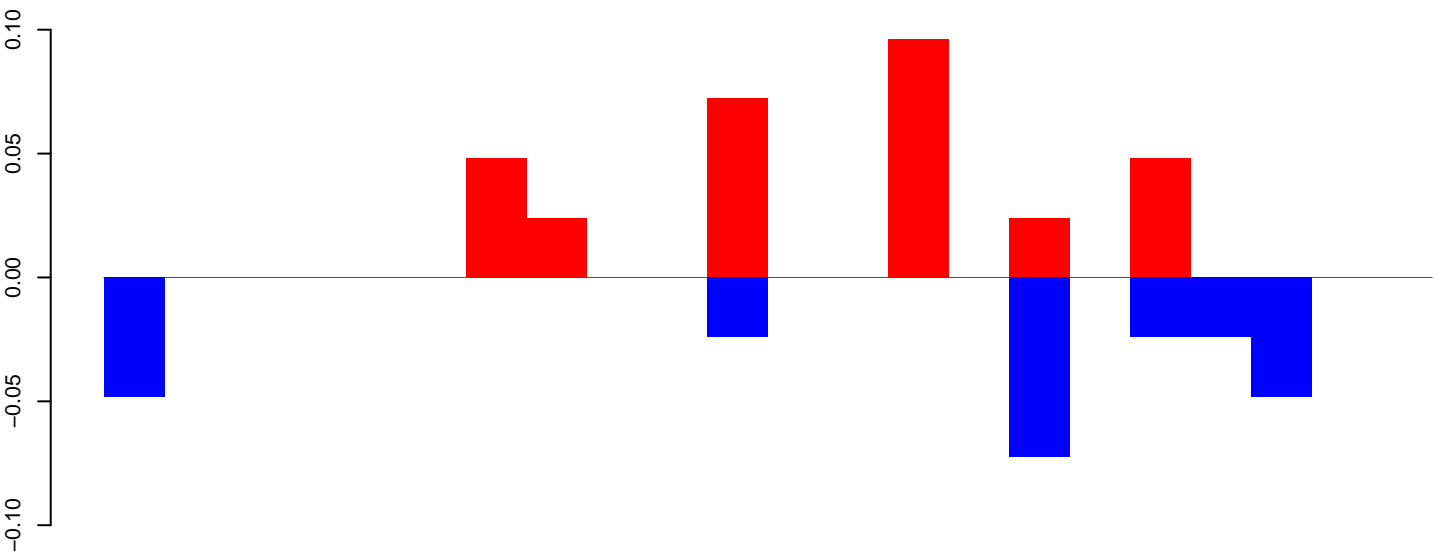

positive=0, negative=0, total=1

CuQuin\_FcArc\_NL.24\_35.rep

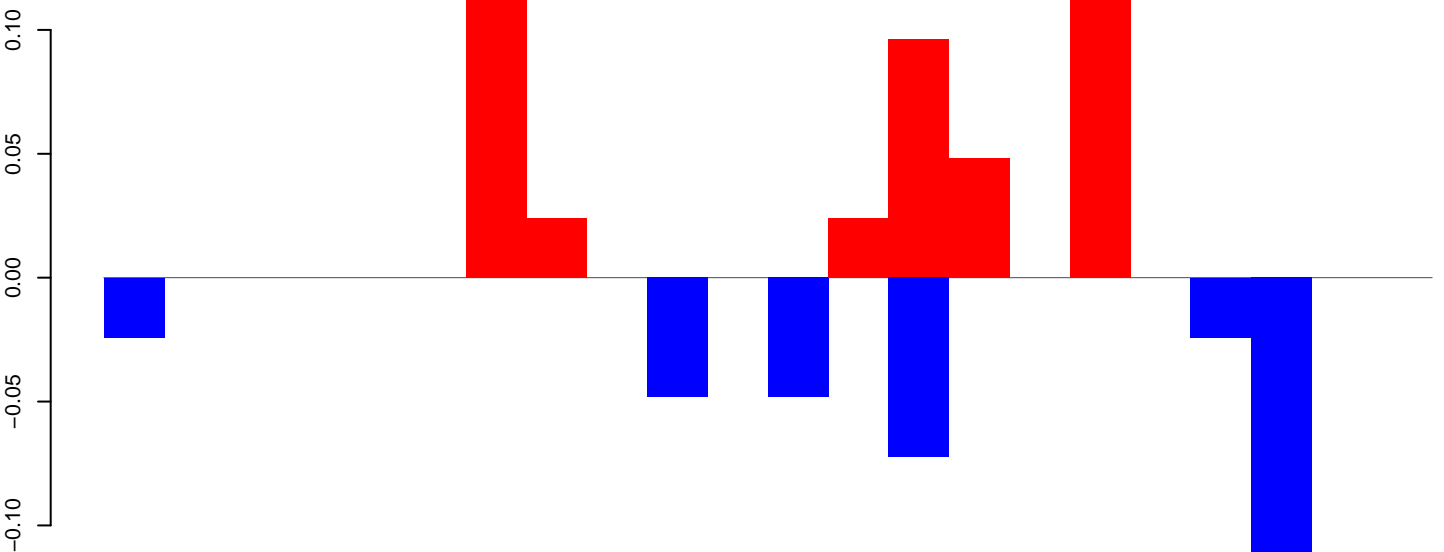

positive=0, negative=0, total=1

CuQuin\_FcArc\_NL.rep

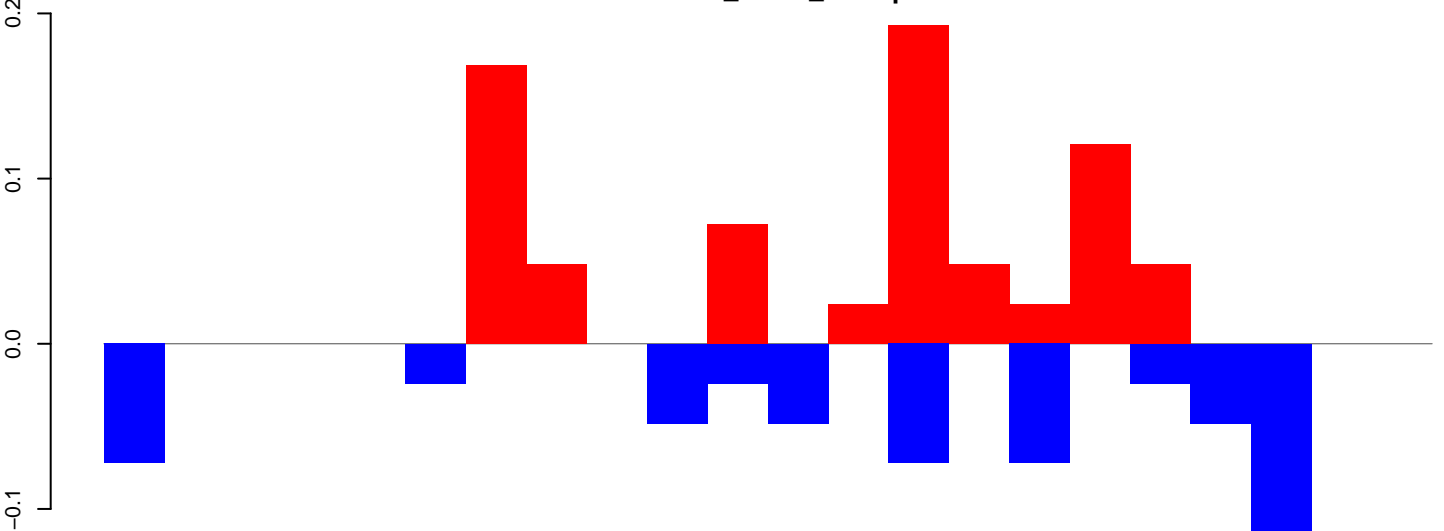

positive=1, negative=1, total=1

Window size=25, length=529, TE@rnd-5\_family-969@DNA\_CMC-EnSpm@1751:1-529

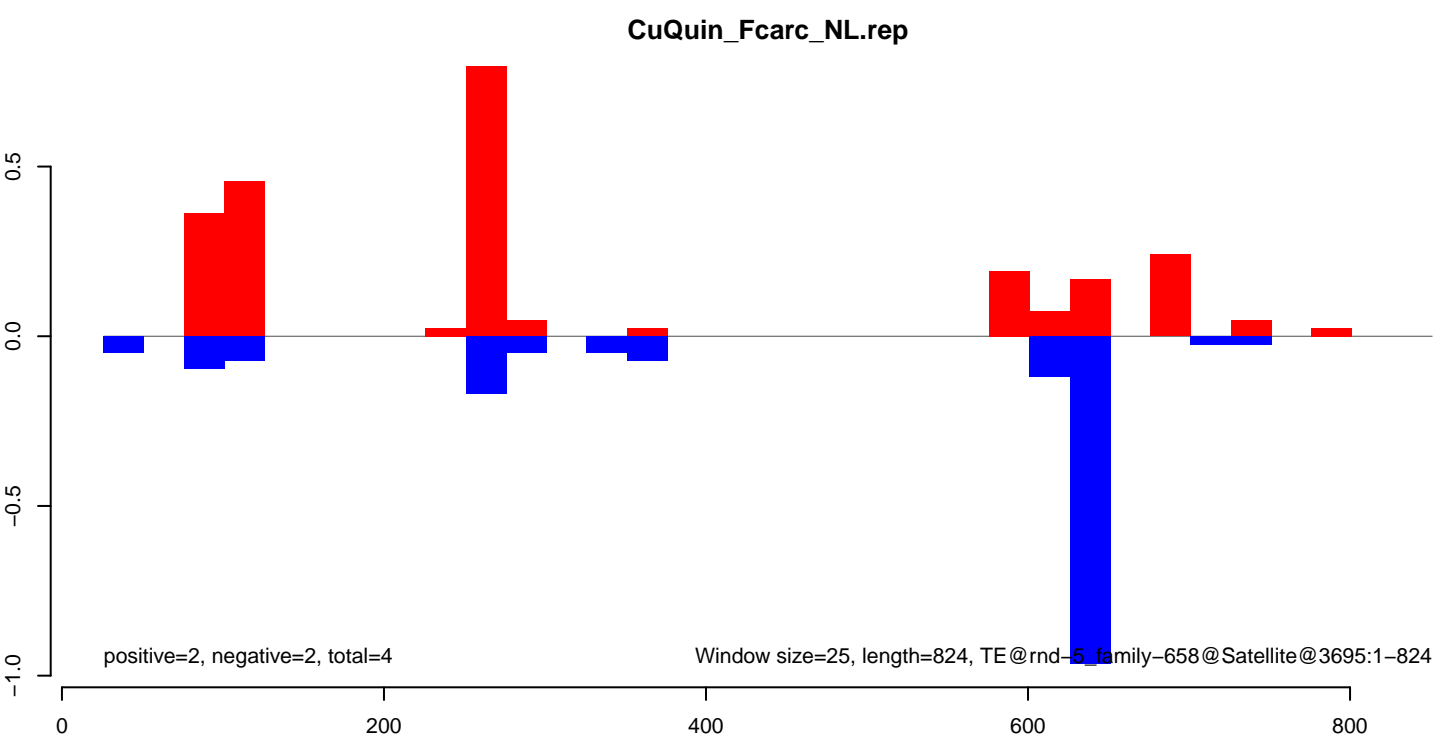
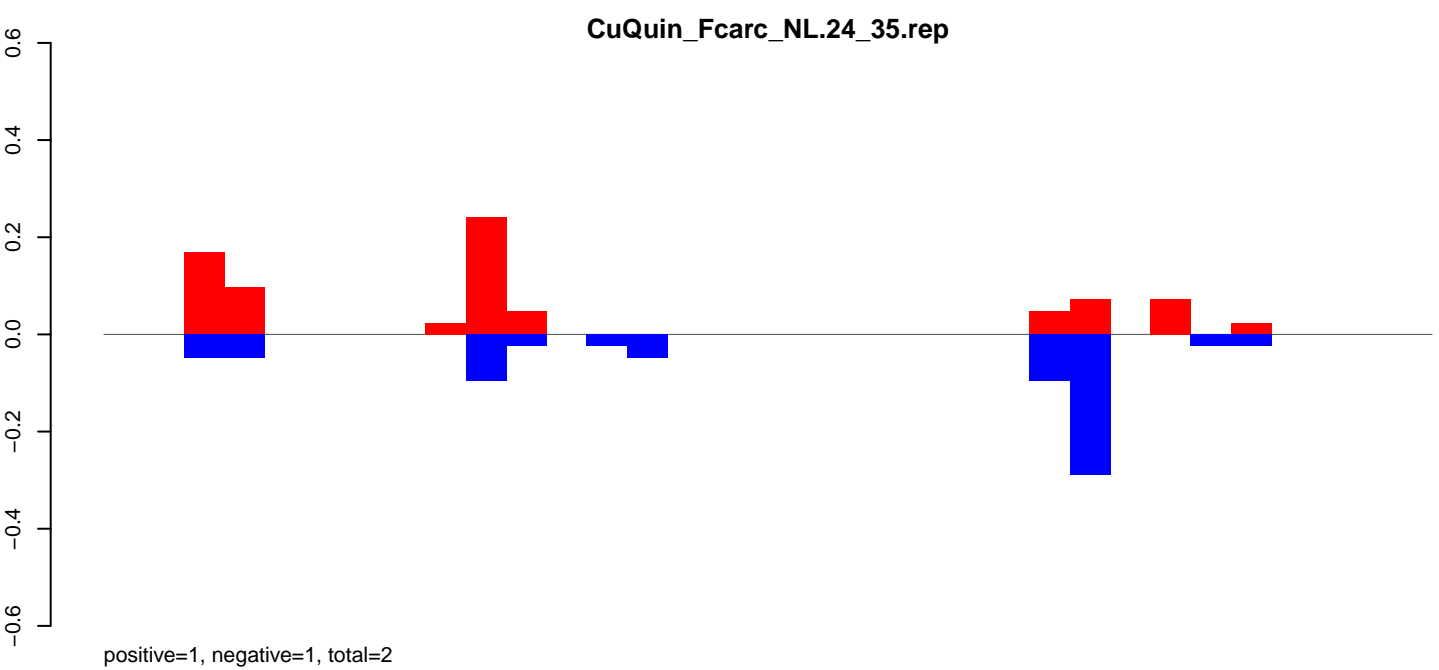
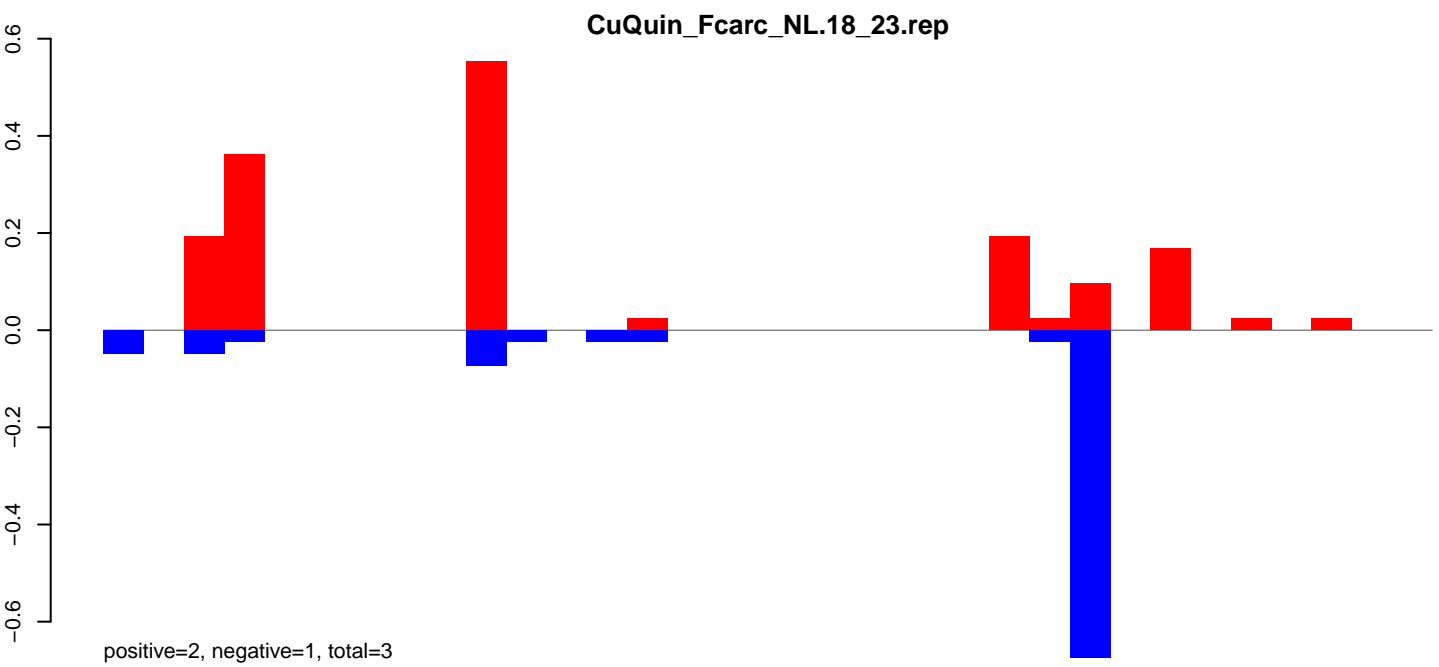

CuQuin\_FcArc\_NL.18\_23.rep

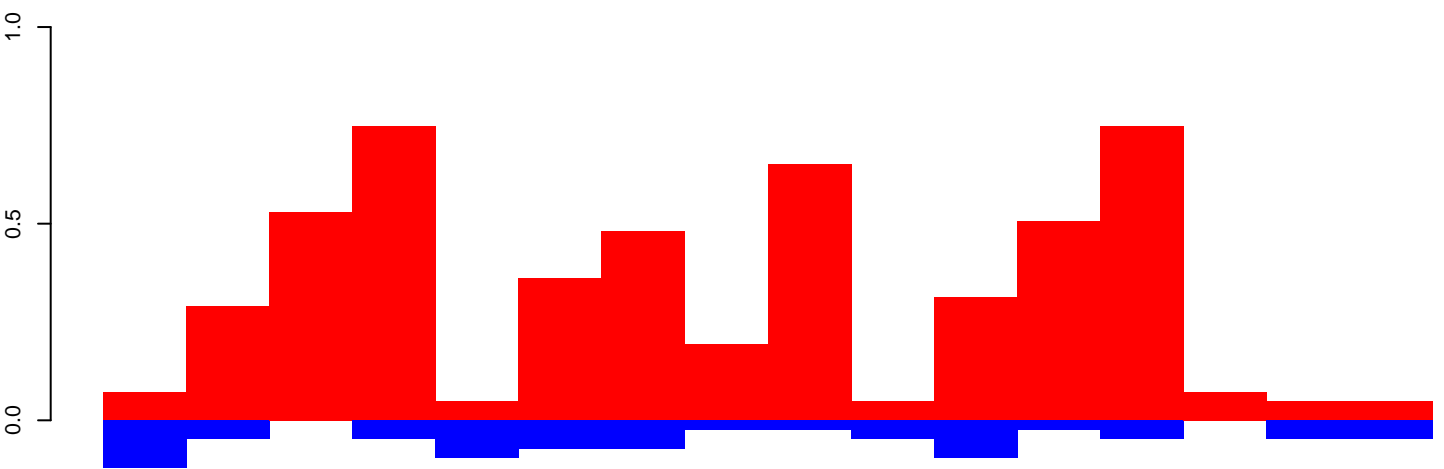

positive=5, negative=1, total=6

CuQuin\_FcArc\_NL.24\_35.rep

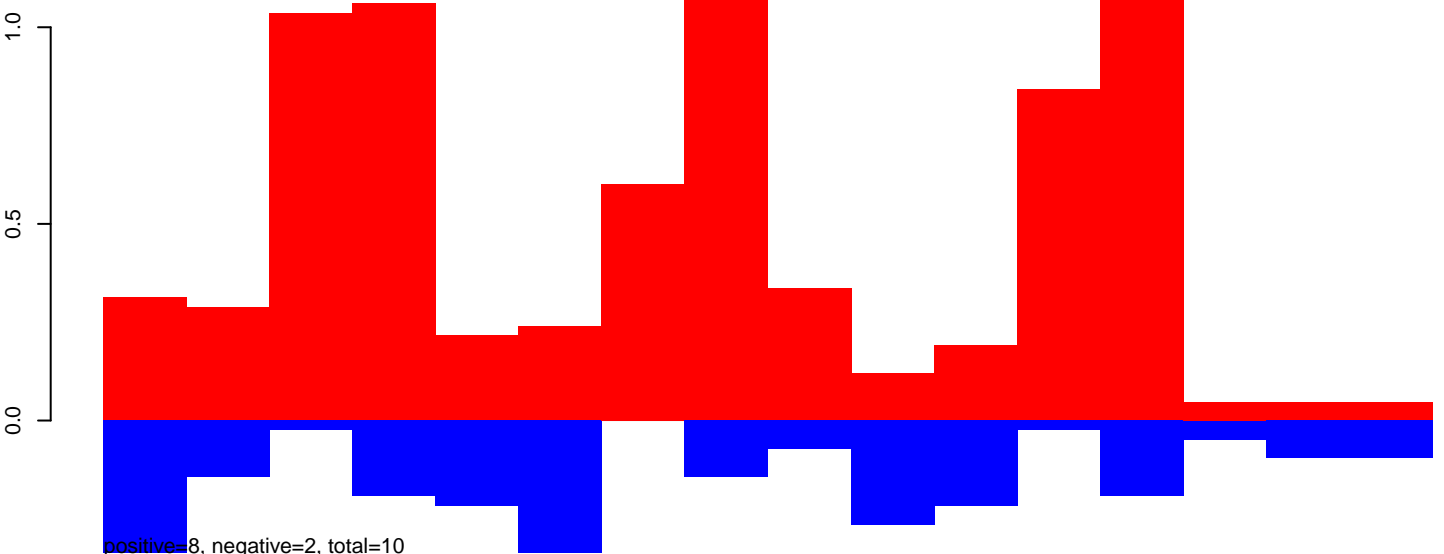

positive=8, negative=2, total=10

CuQuin\_FcArc\_NL.rep

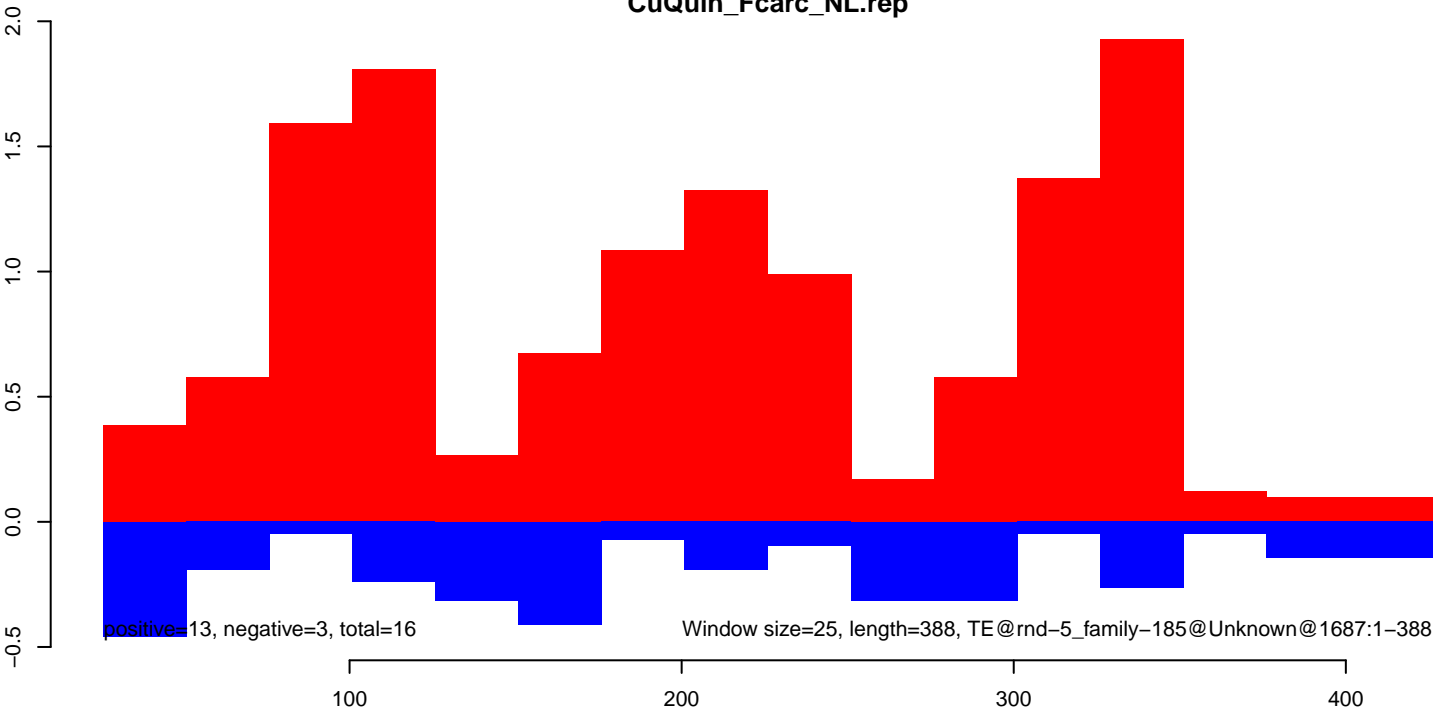

positive=13, negative=3, total=16

Window size=25, length=388, TE@rnd-5\_family-185@Unknown@1687:1-388



### CuQuin\_Fcarc\_NL.18\_23.rep

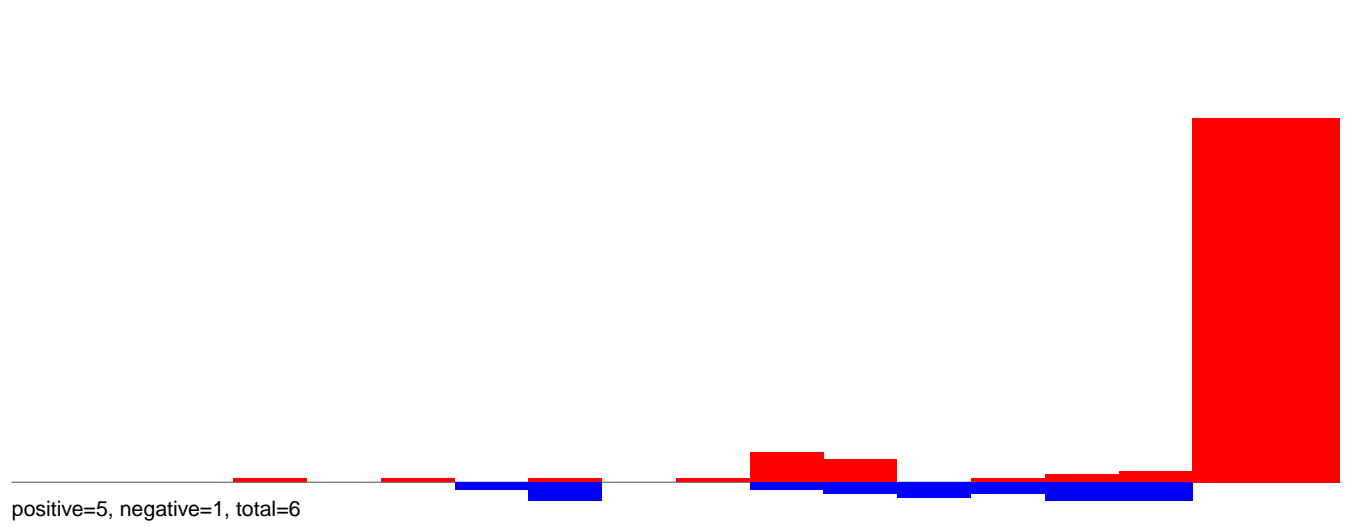

### CuQuin\_Fcarc\_NL.24\_35.rep

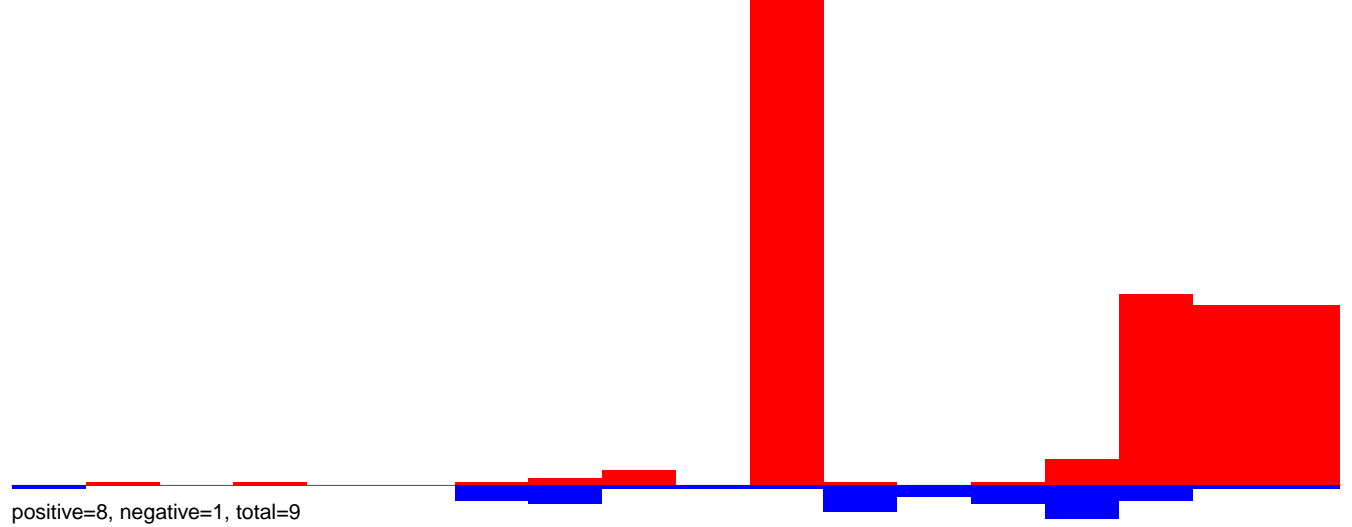

### CuQuin\_Fcarc\_NL.rep

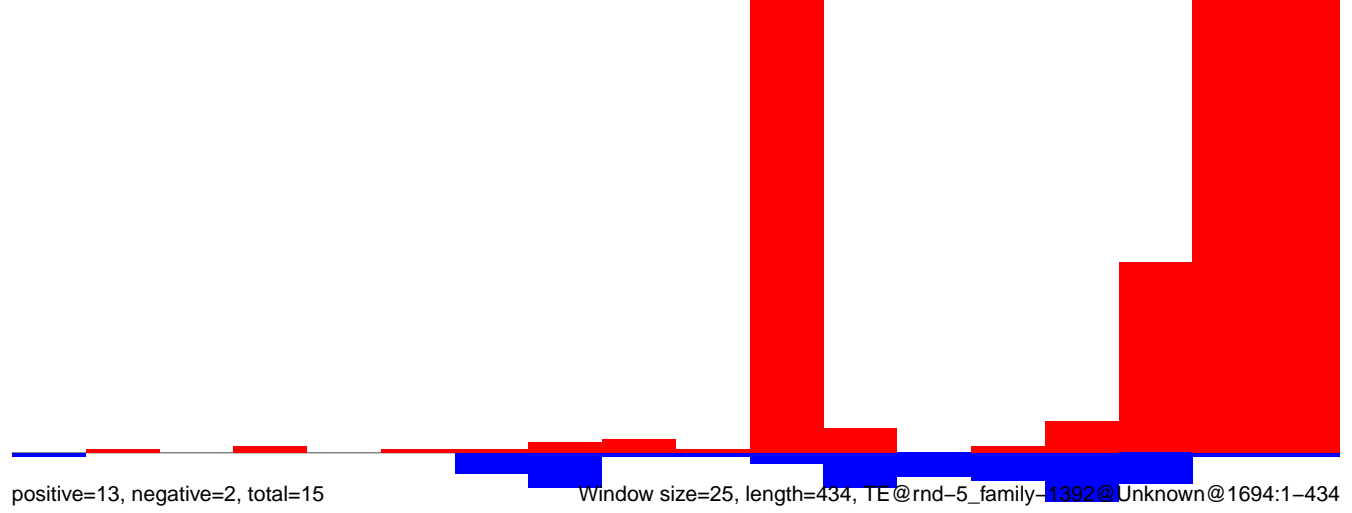

CuQuin\_FcArc\_NL.18\_23.rep

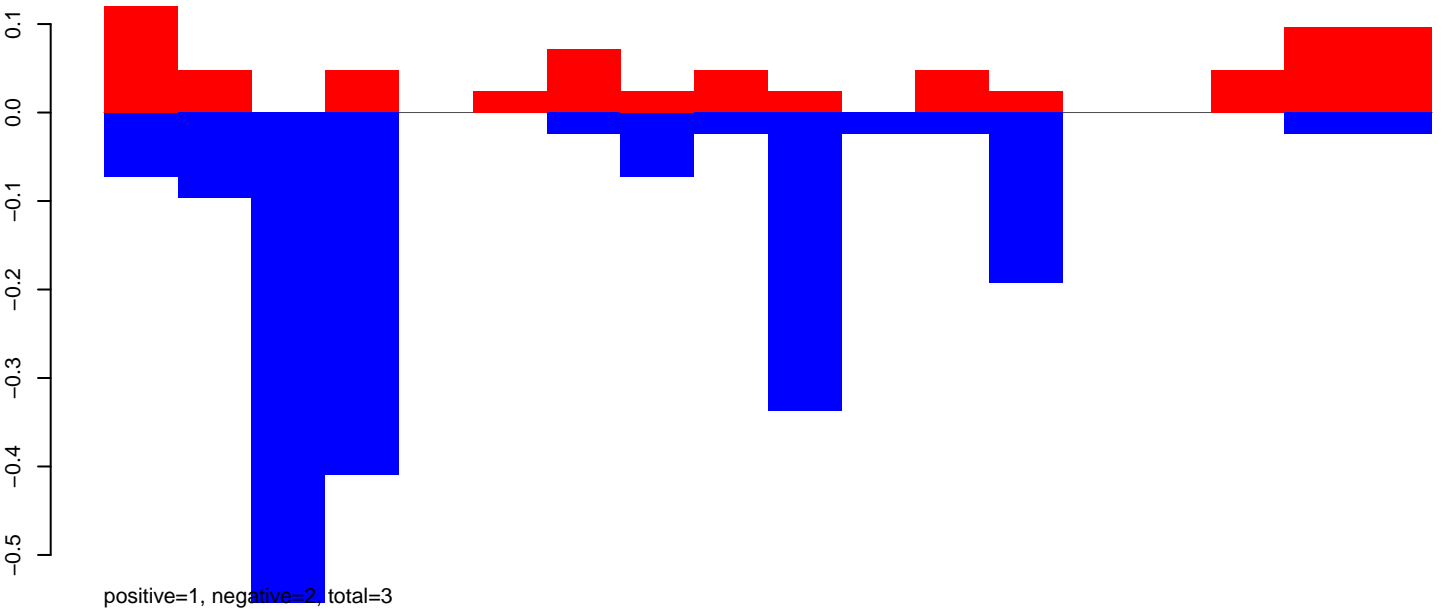

CuQuin\_FcArc\_NL.24\_35.rep

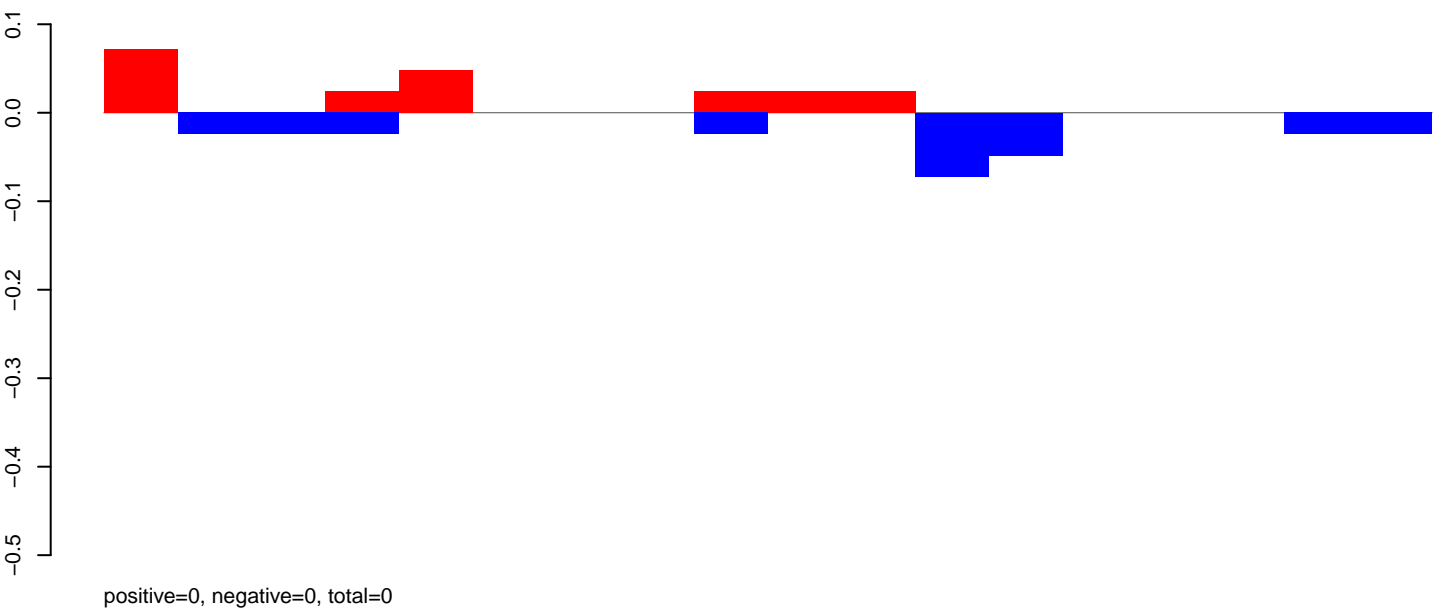

CuQuin\_FcArc\_NL.rep

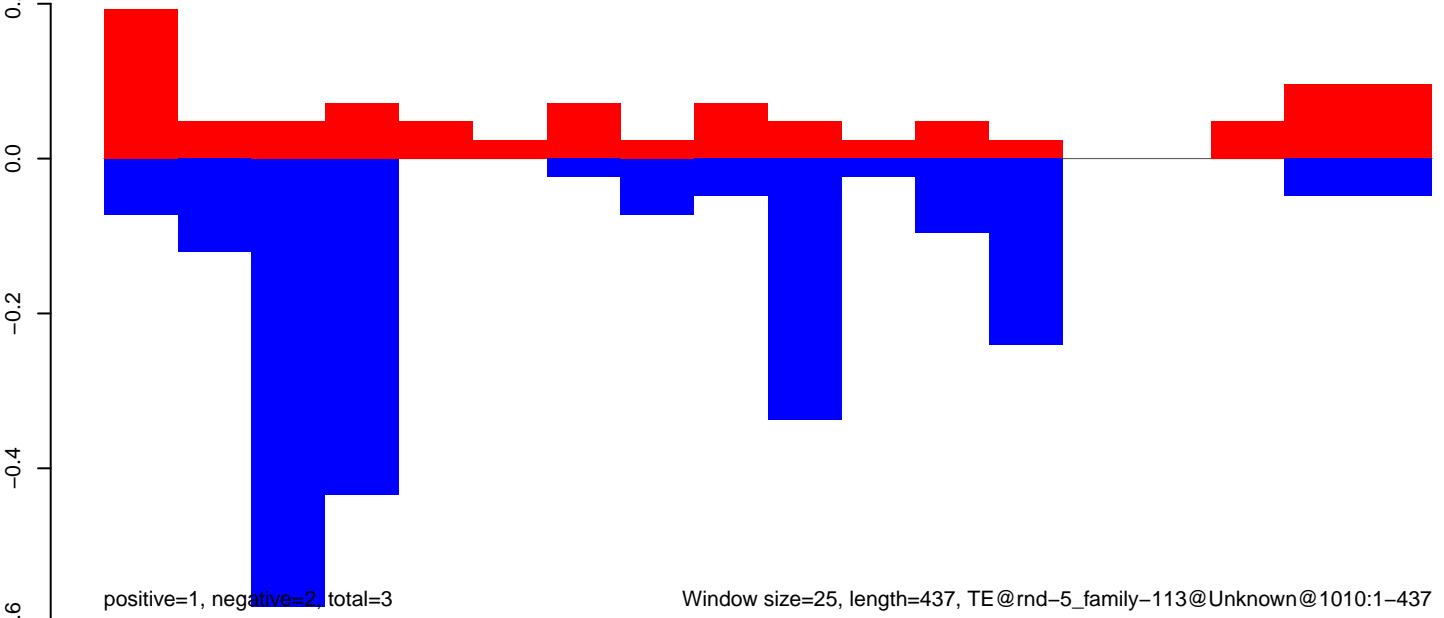

CuQuin\_FcArc\_NL.18\_23.rep

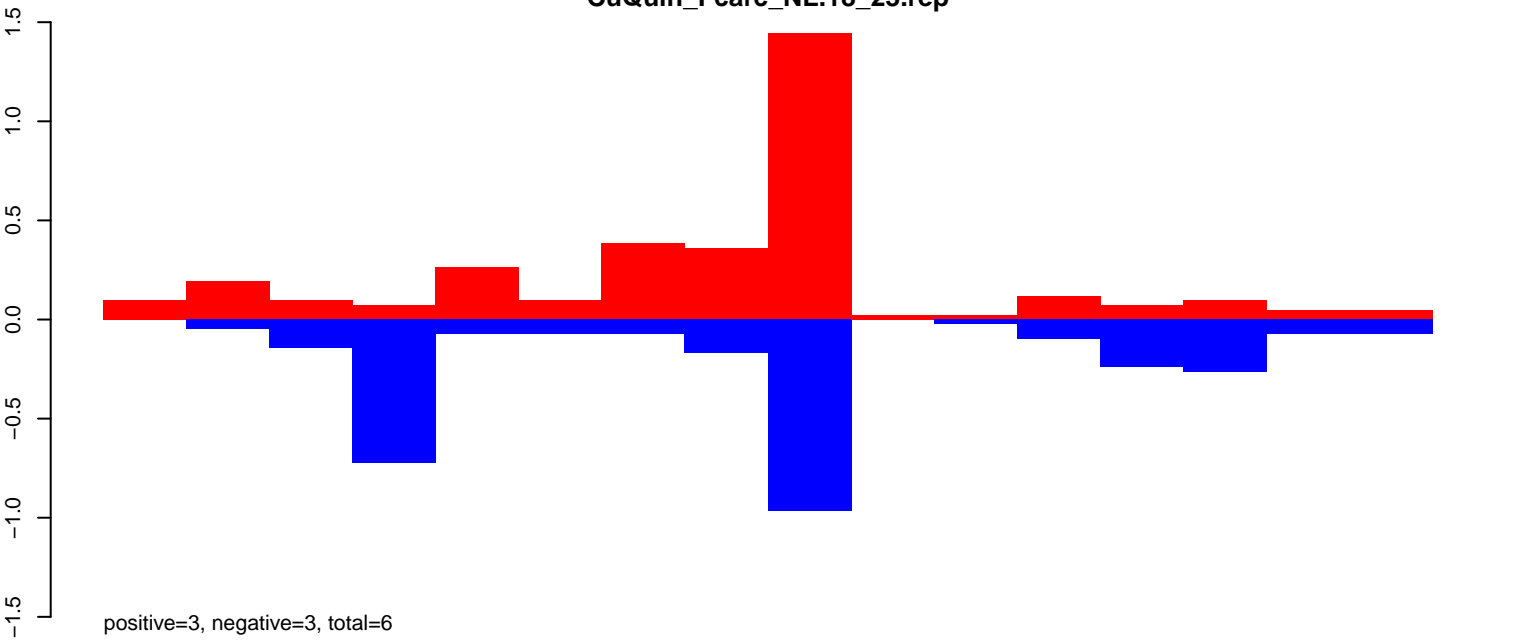

CuQuin\_FcArc\_NL.24\_35.rep

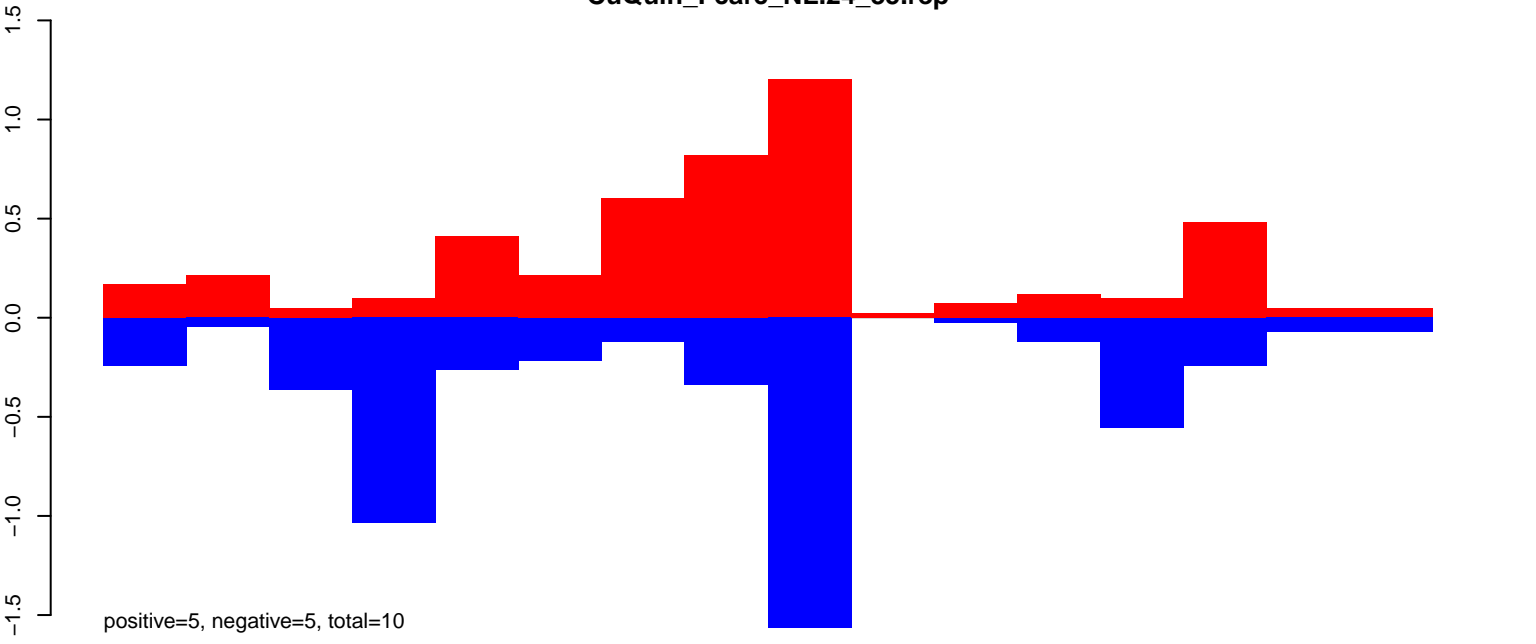

CuQuin\_FcArc\_NL.rep

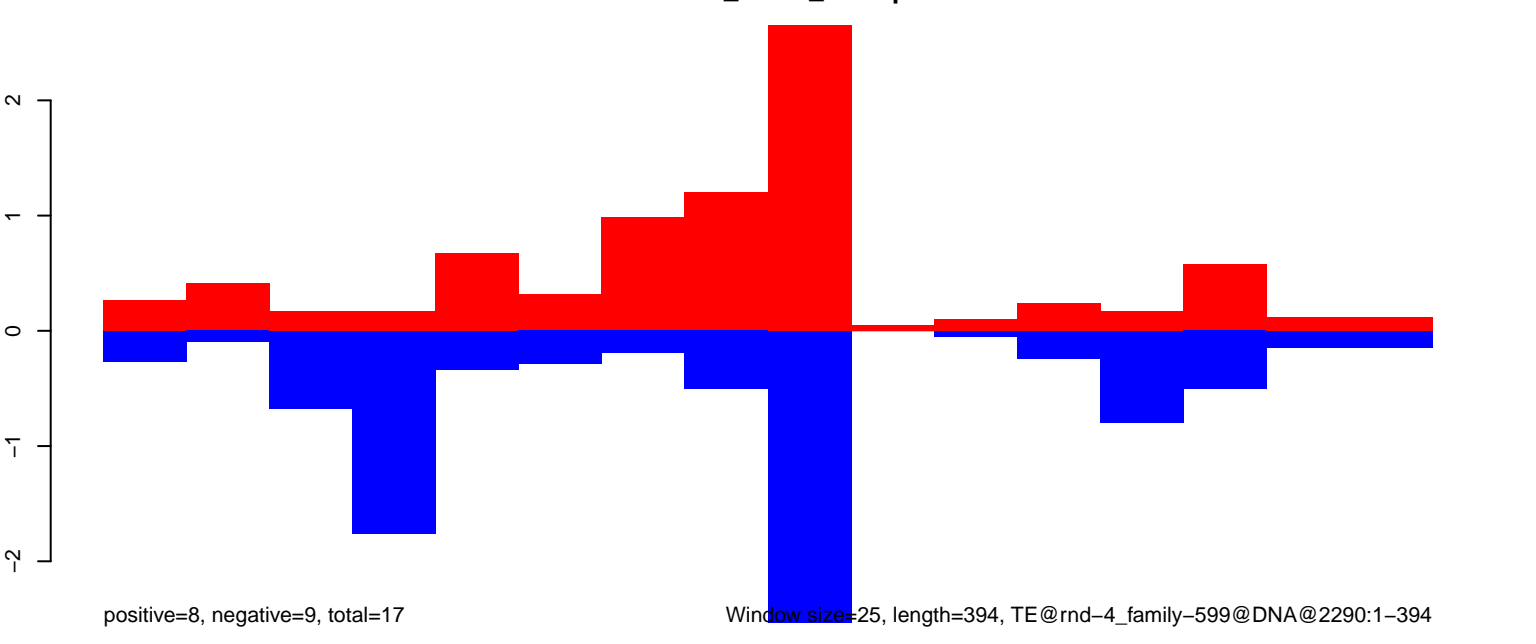

Window size=25, length=394, TE@rnd-4\_family-599@DNA@2290:1-394

100 200 300 400

CuQuin\_FcArc\_NL.18\_23.rep

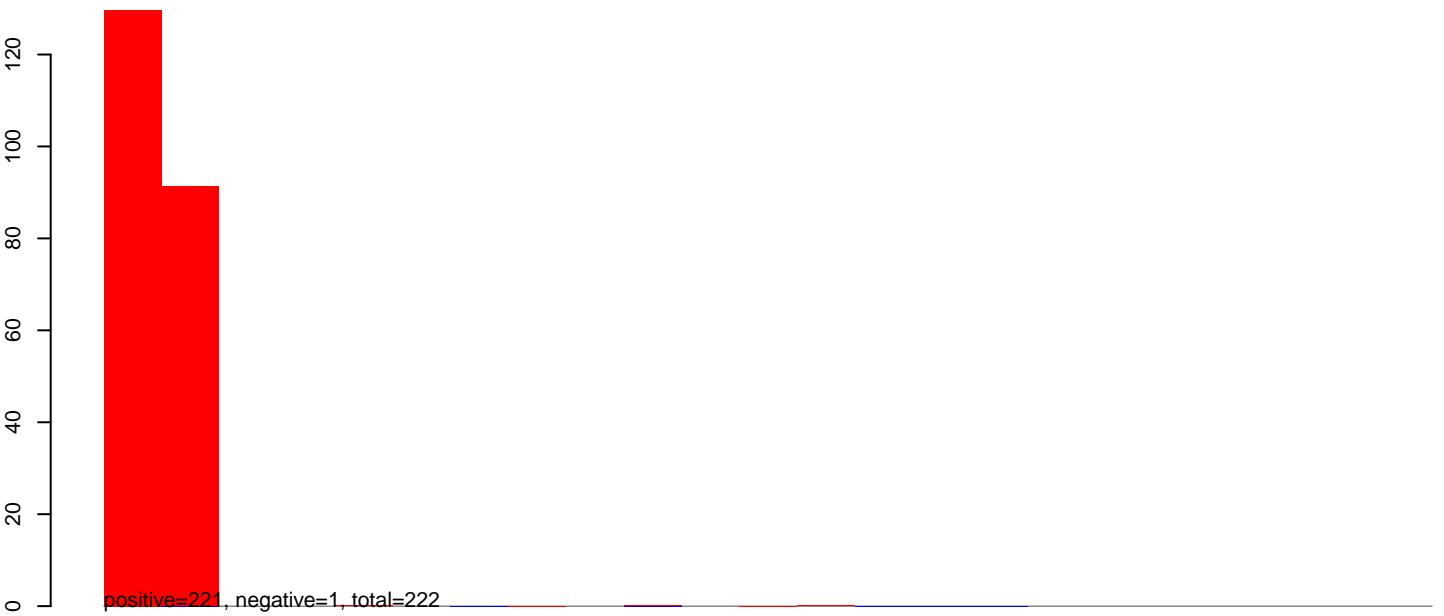

CuQuin\_FcArc\_NL.24\_35.rep

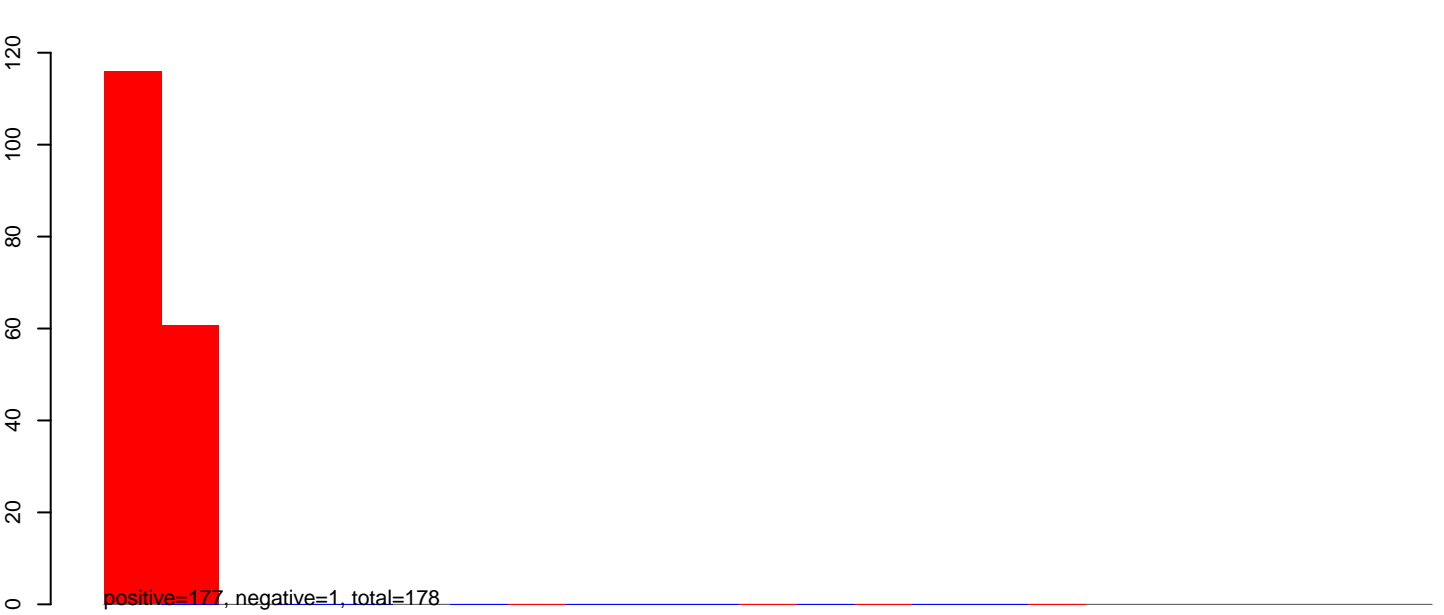

CuQuin\_FcArc\_NL.rep

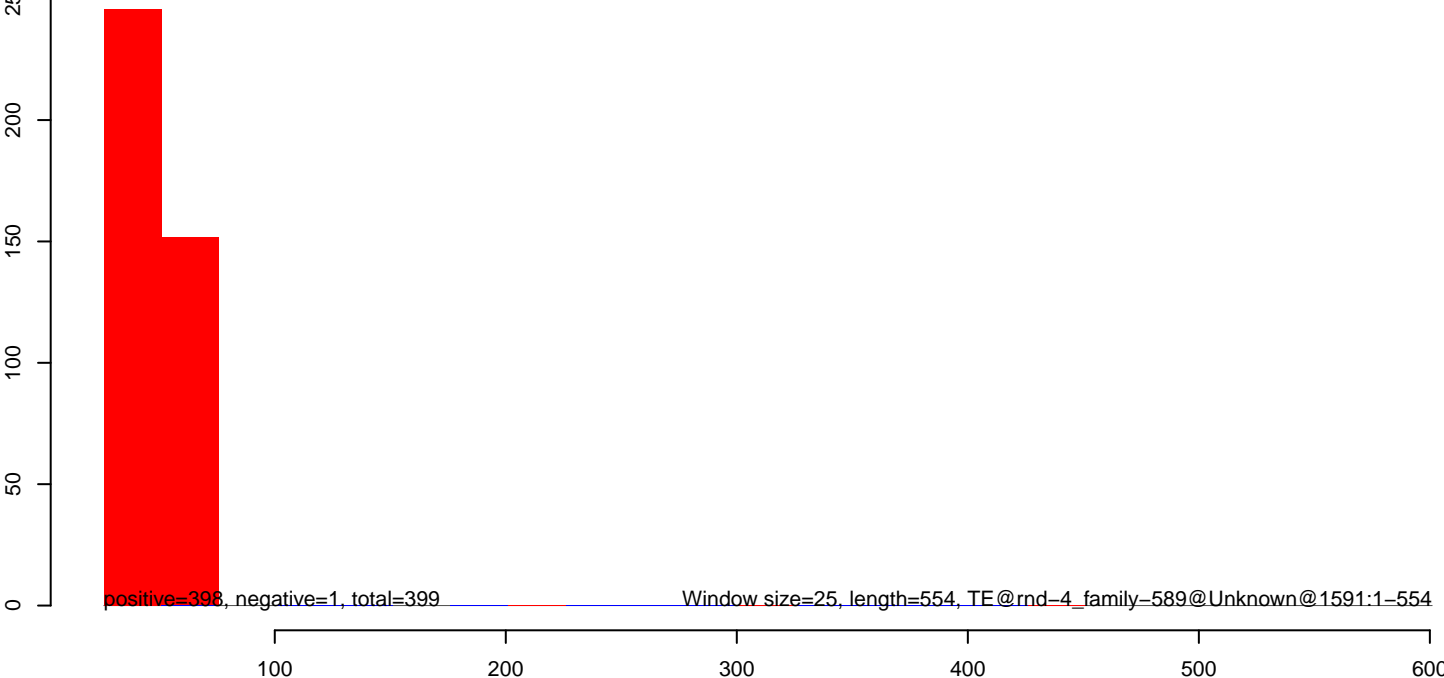

CuQuin\_Fcarc\_NL.18\_23.rep

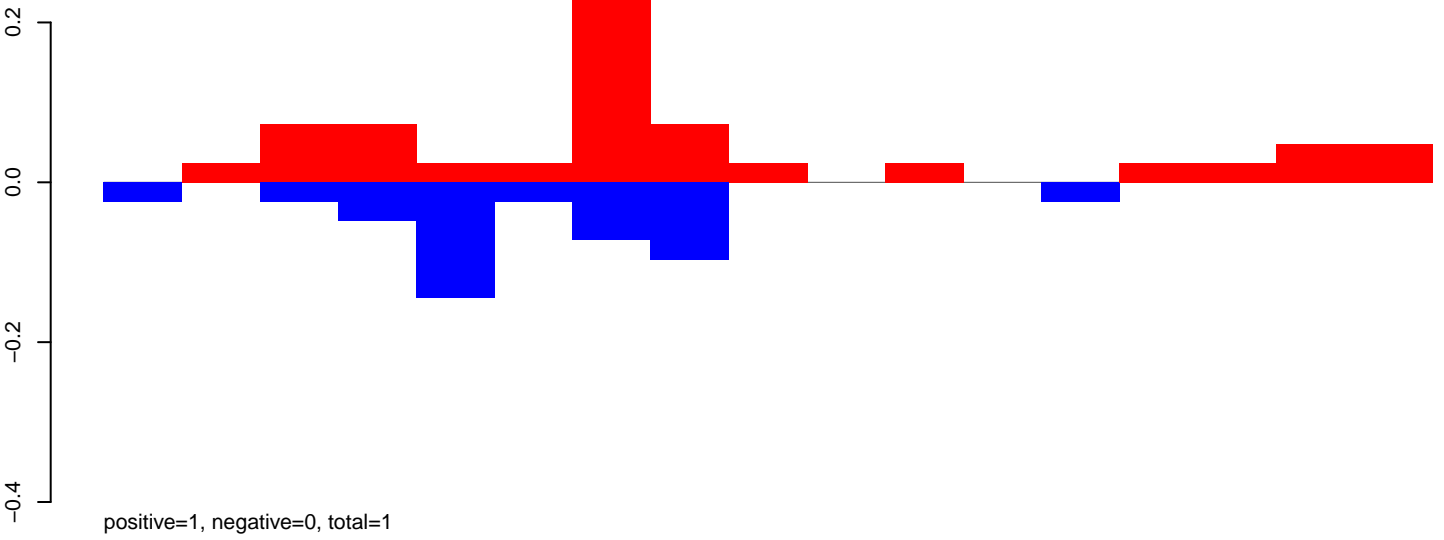

CuQuin\_Fcarc\_NL.24\_35.rep

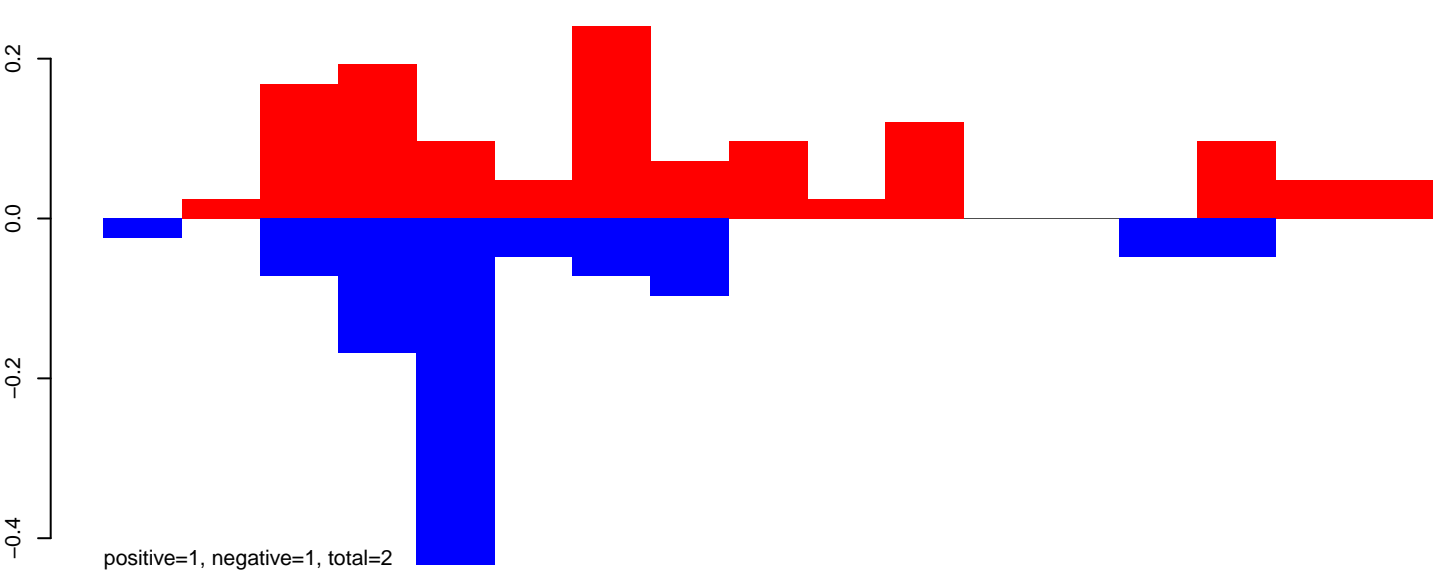

CuQuin\_Fcarc\_NL.rep

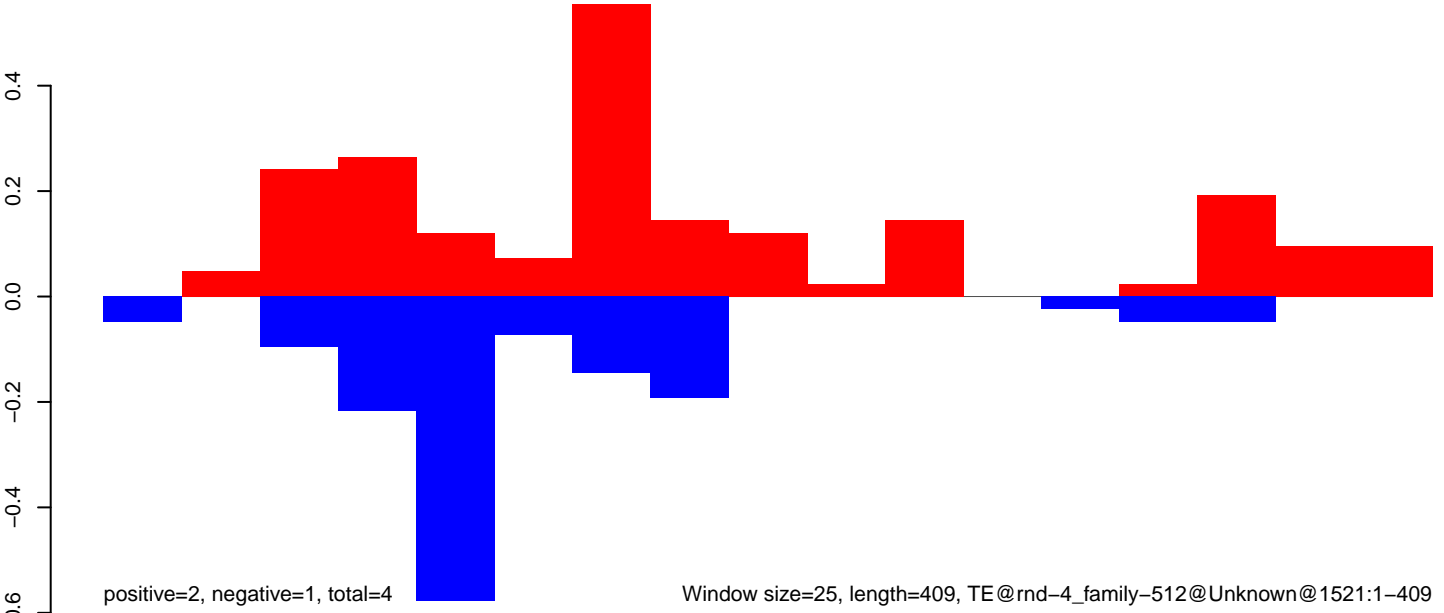

CuQuin\_FcArc\_NL.18\_23.rep

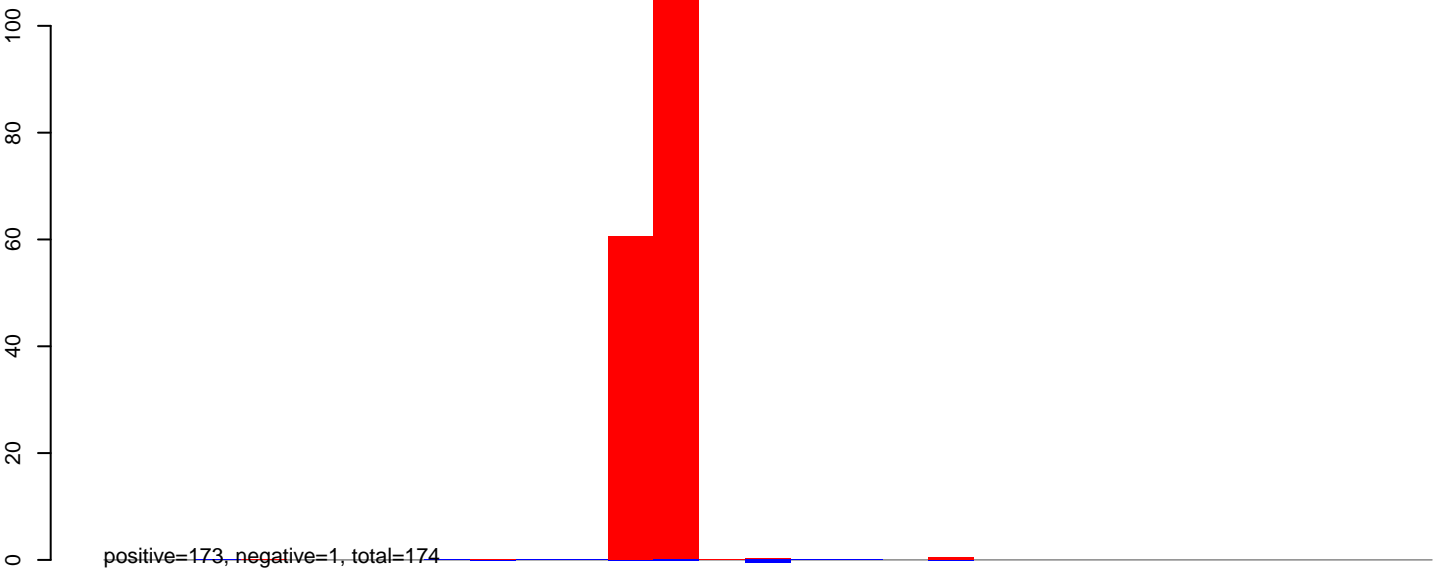

CuQuin\_FcArc\_NL.24\_35.rep

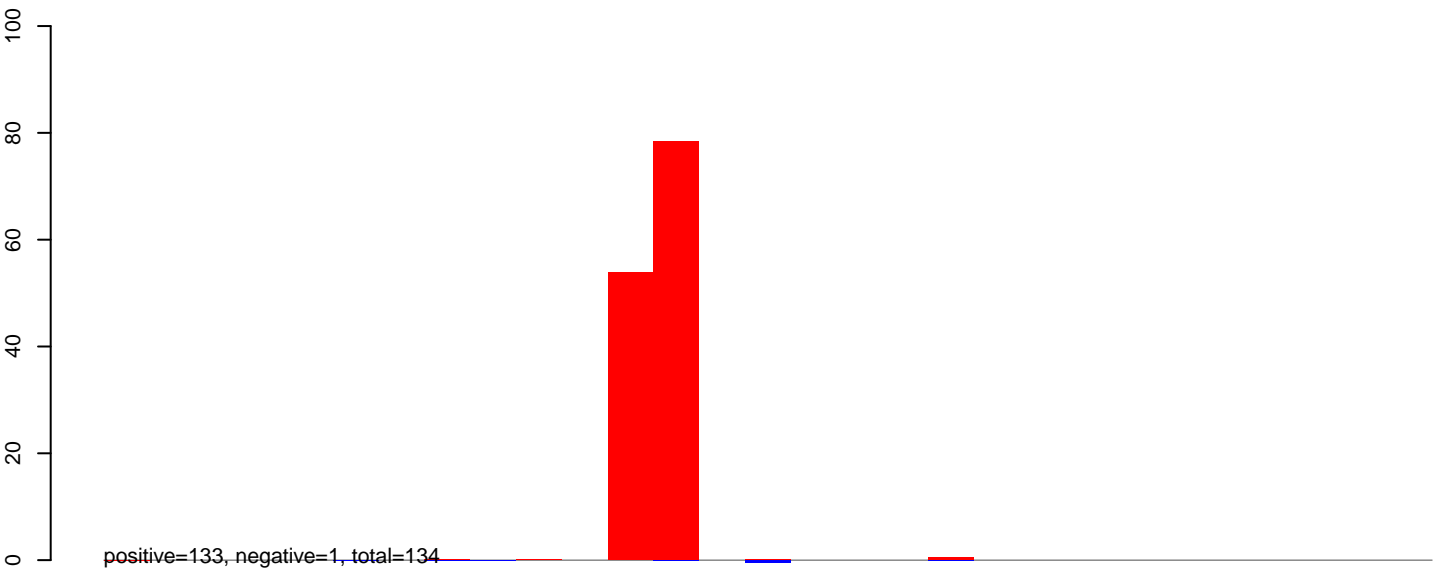

CuQuin\_FcArc\_NL.rep

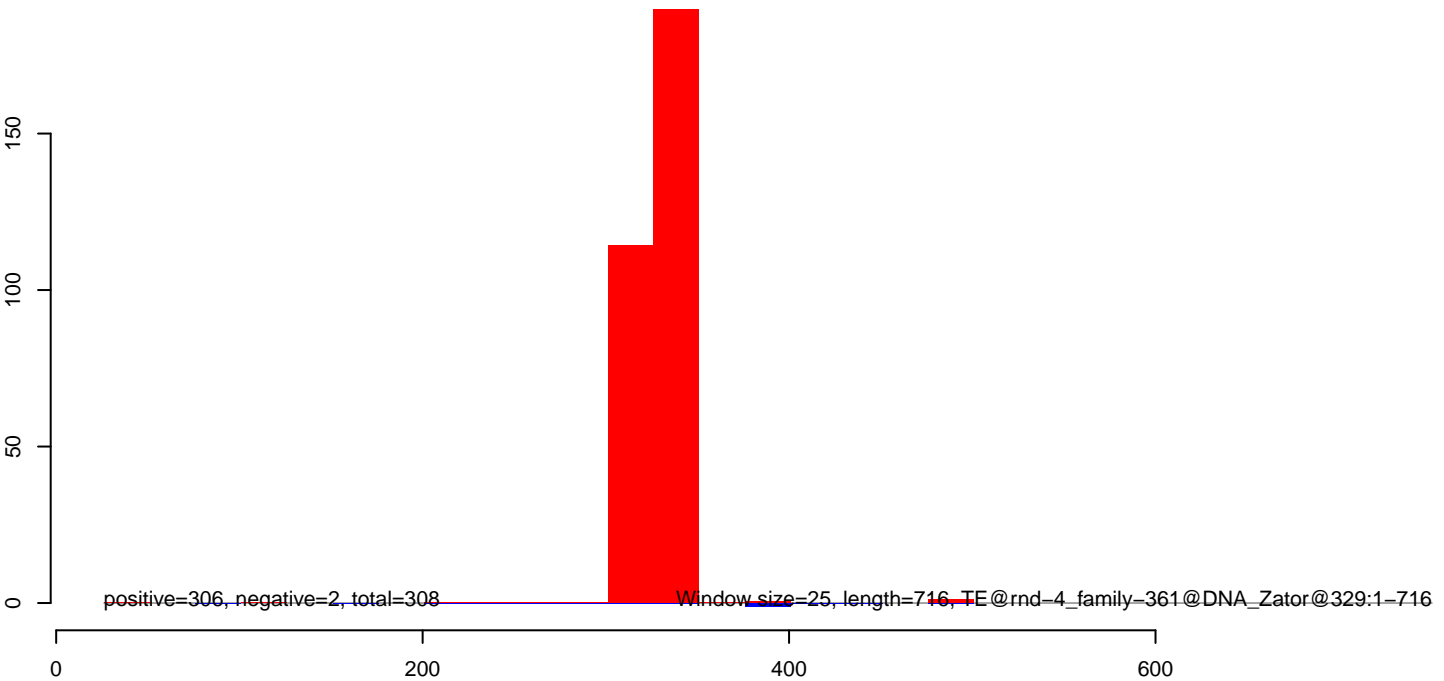

CuQuin\_Fcarc\_NL.18\_23.rep

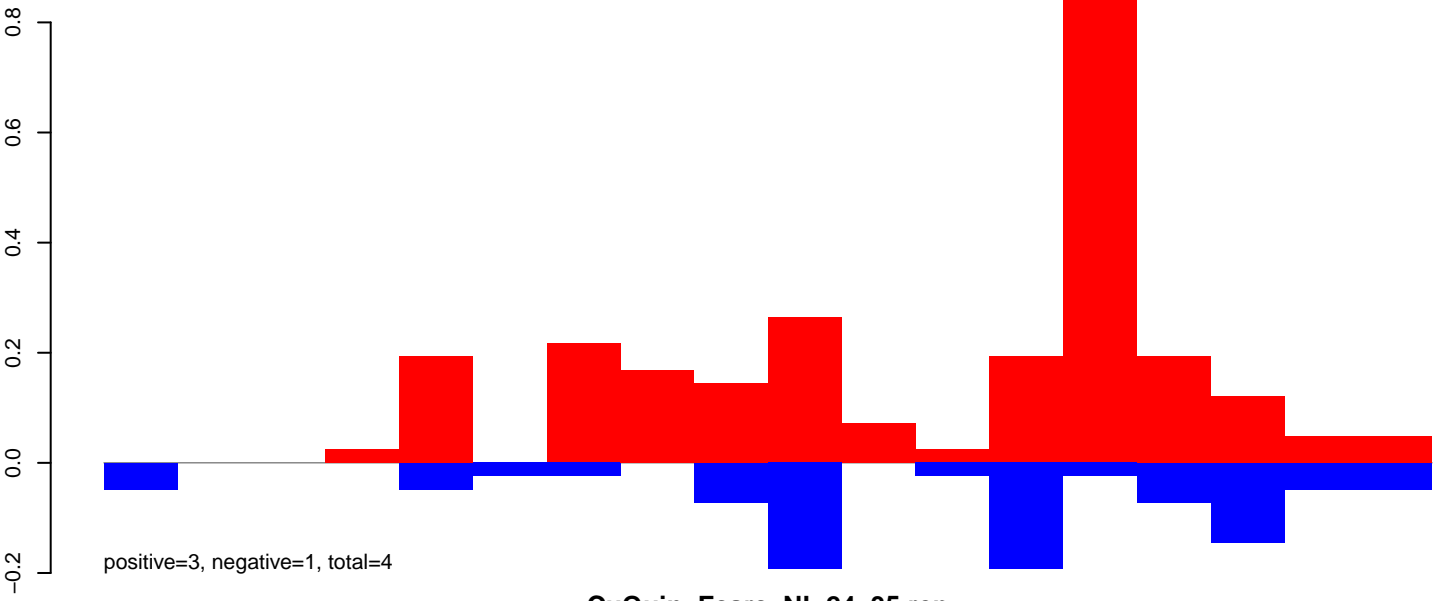

CuQuin\_Fcarc\_NL.24\_35.rep

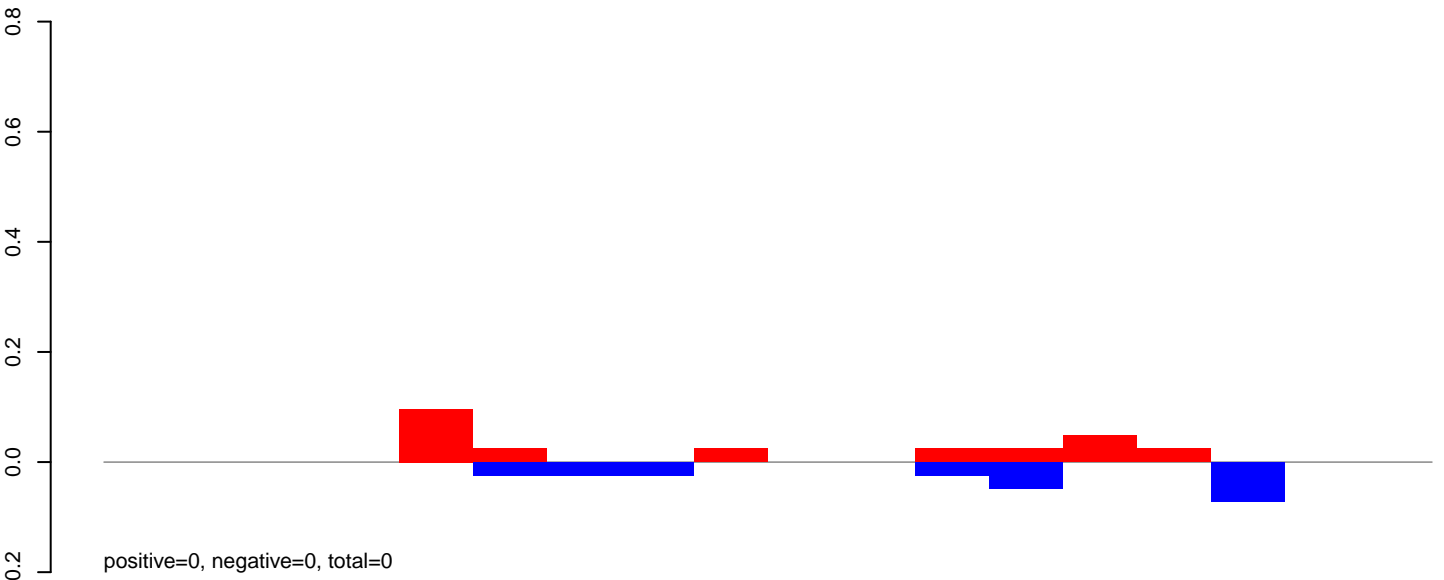

CuQuin\_Fcarc\_NL.rep

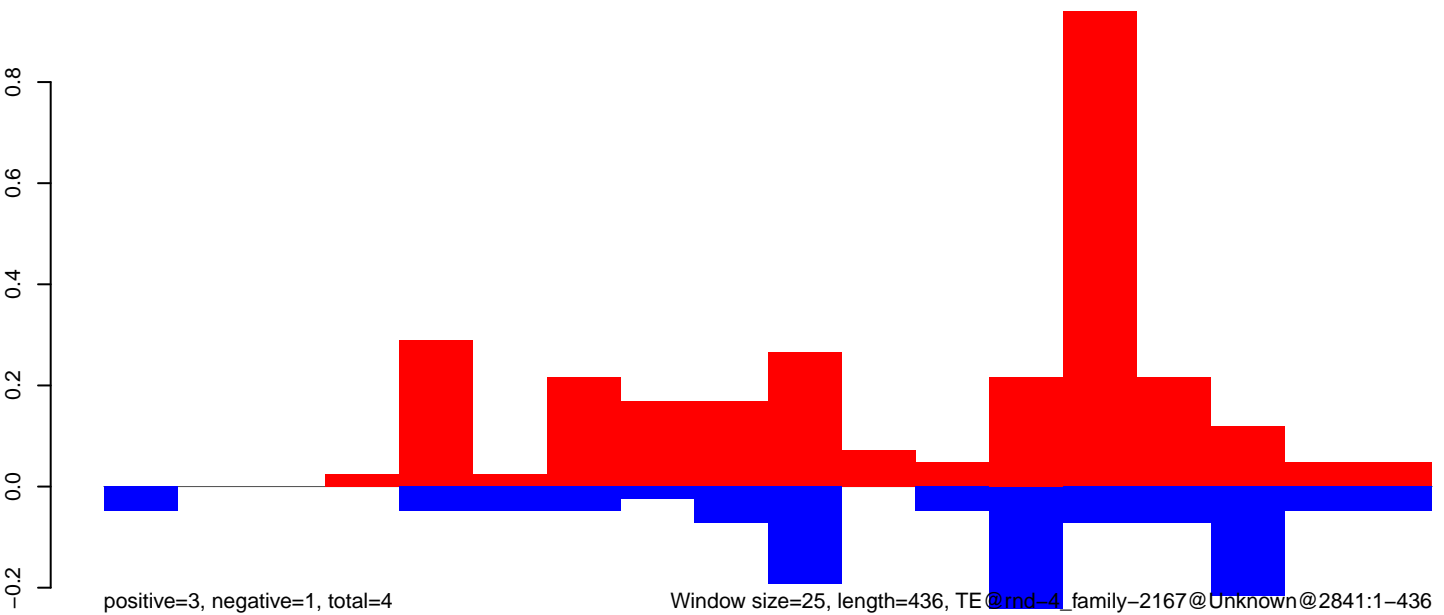

Window size=25, length=436, TE@rnd-4\_family-2167@Unknown@2841:1-436

100

200

300

400

CuQuin\_FcArc\_NL.18\_23.rep

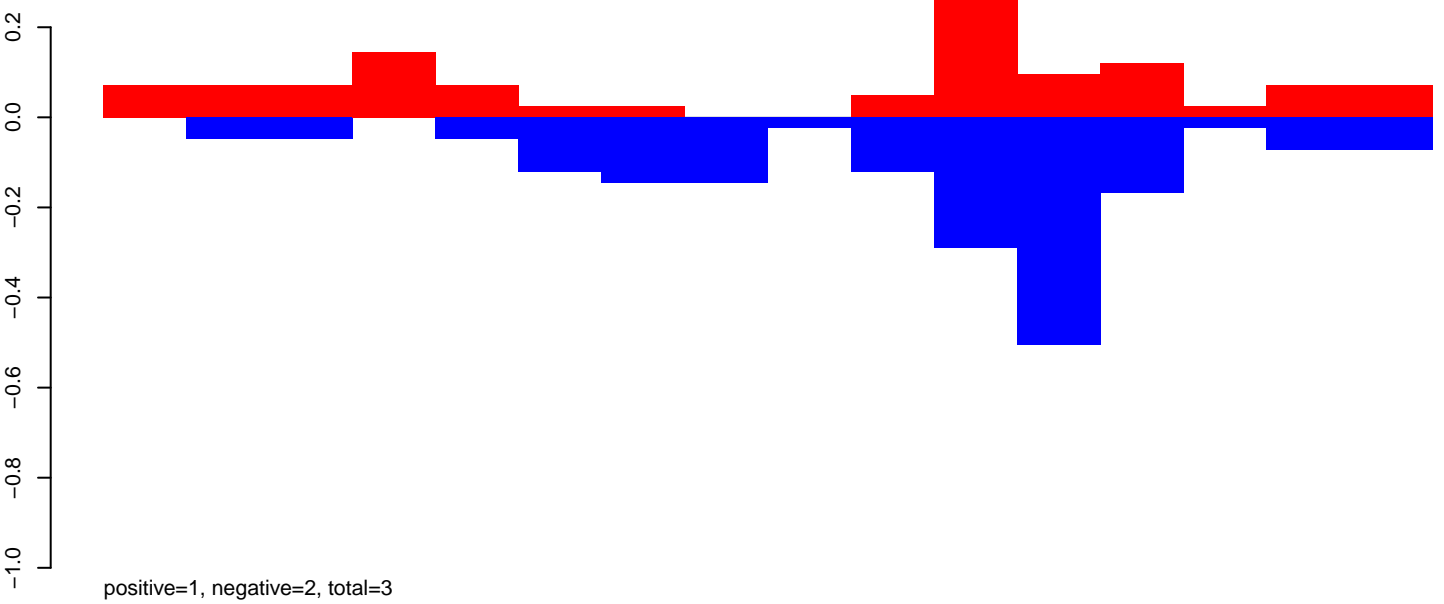

CuQuin\_FcArc\_NL.24\_35.rep

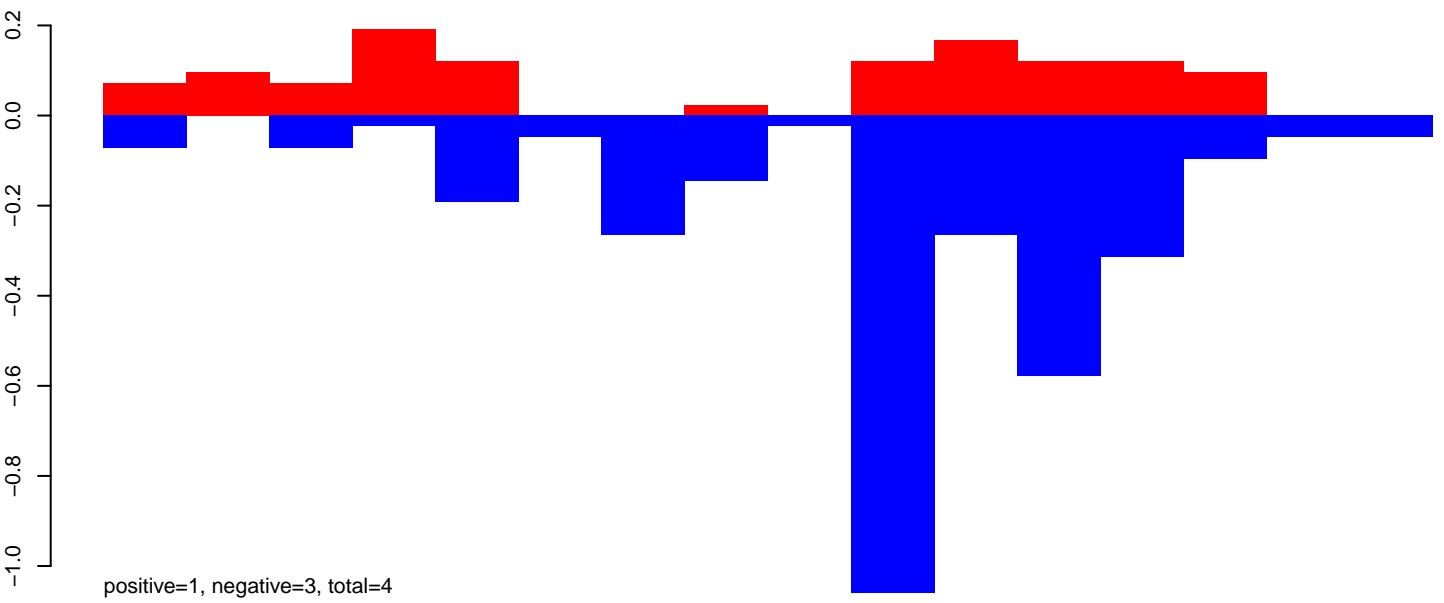

CuQuin\_FcArc\_NL.rep

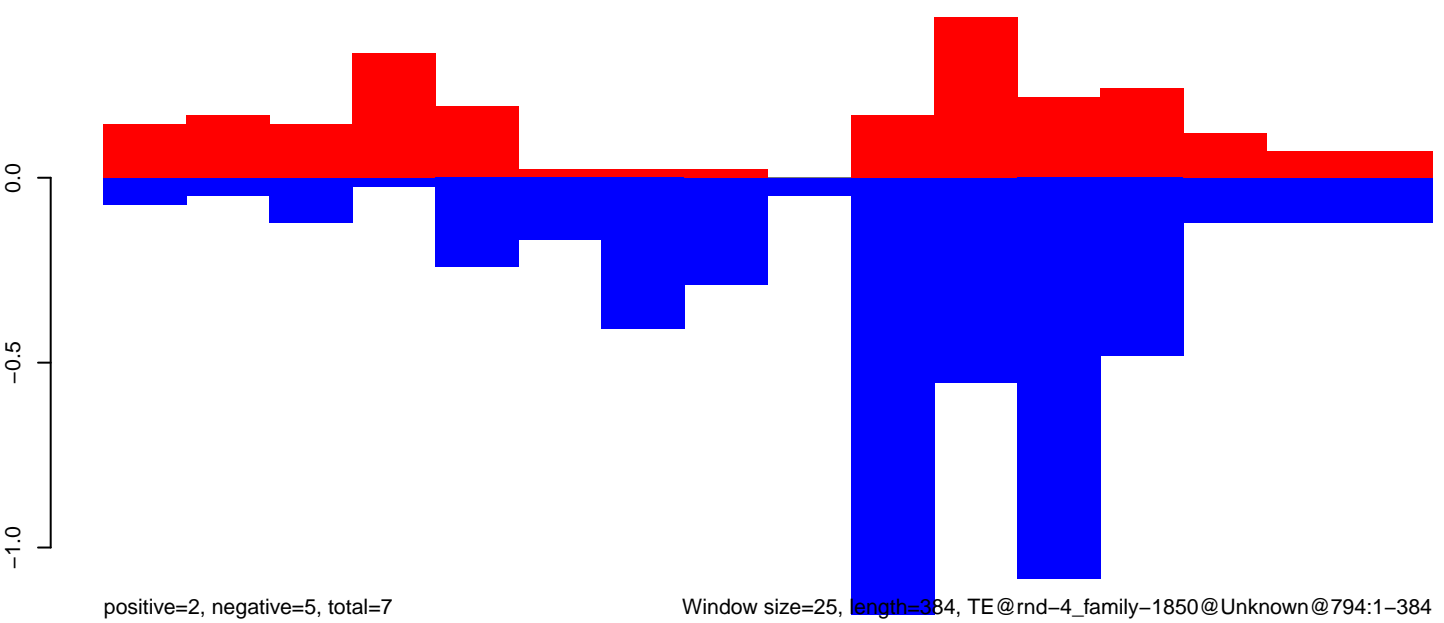



CuQuin\_Fcarc\_NL.18\_23.rep

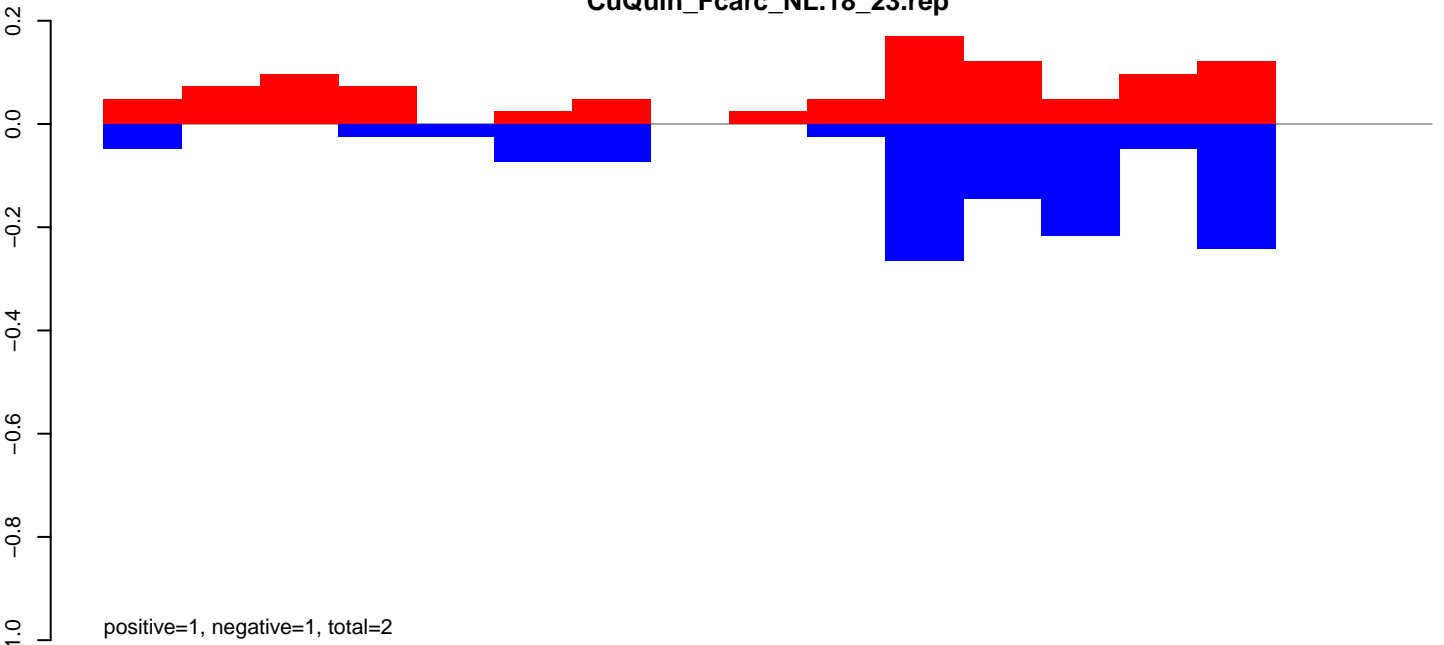

CuQuin\_Fcarc\_NL.24\_35.rep

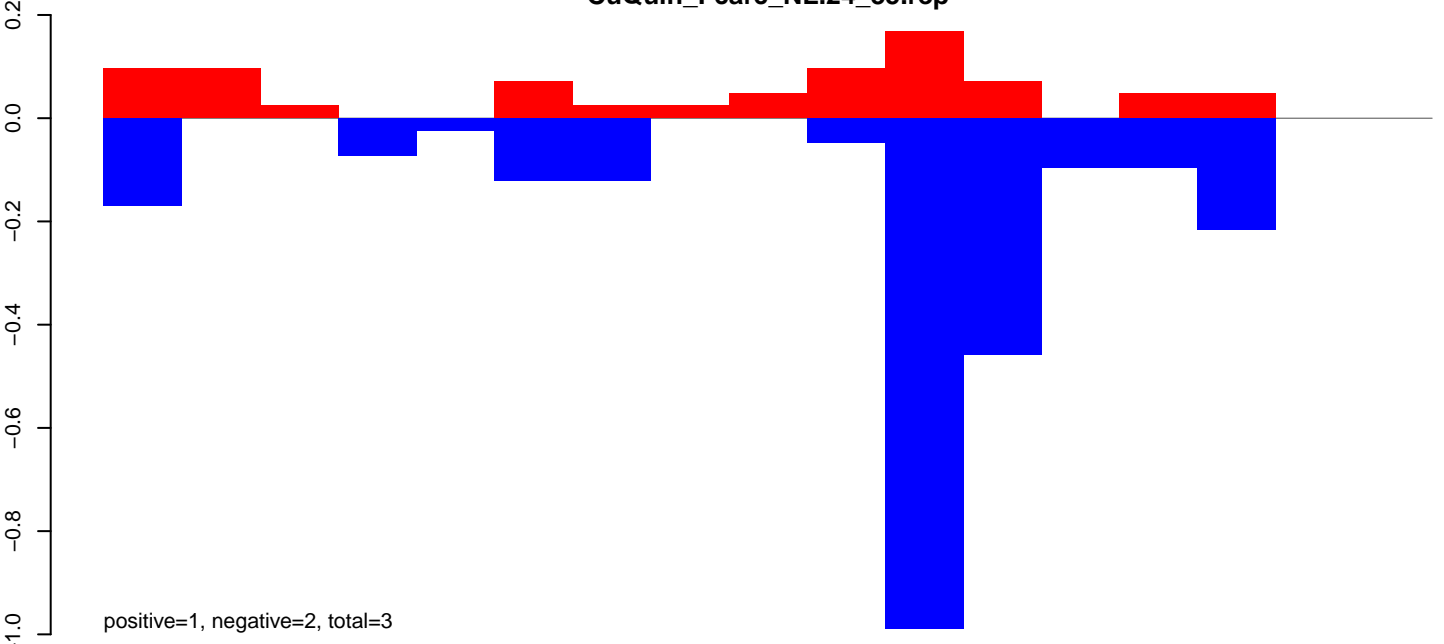

CuQuin\_Fcarc\_NL.rep

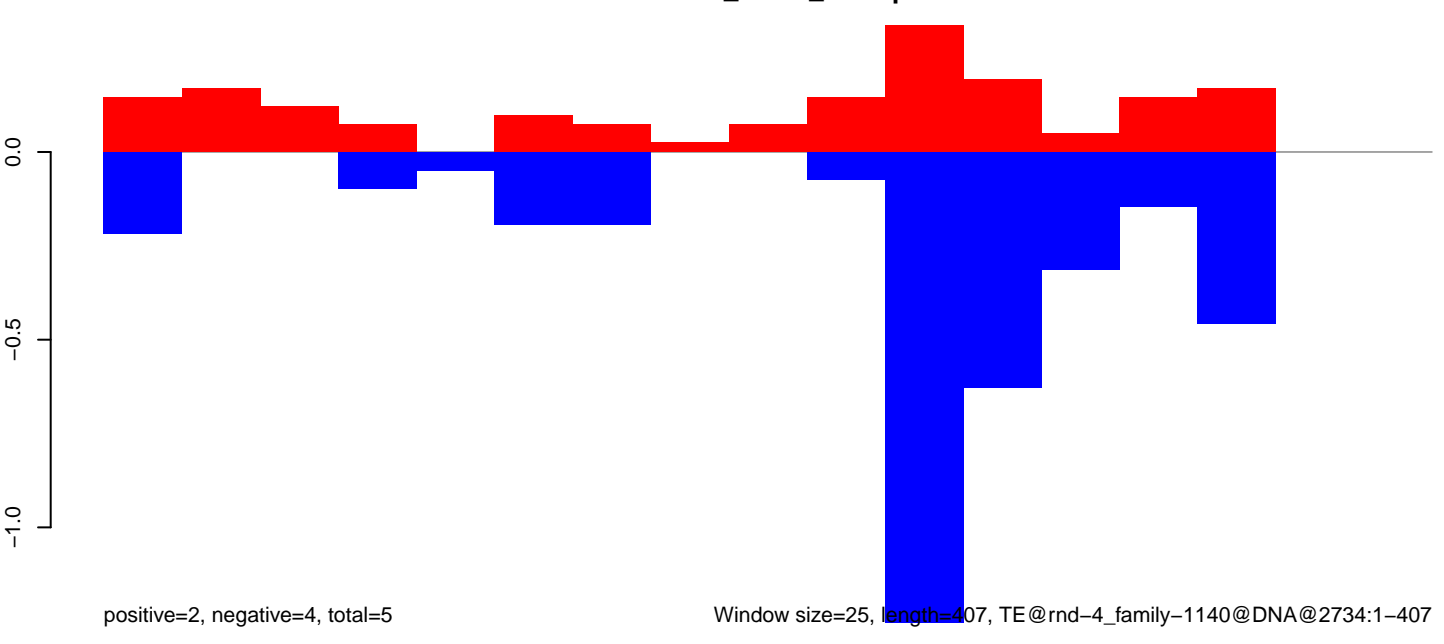

CuQuin\_Fcarc\_NL.18\_23.rep



CuQuin\_Fcarc\_NL.24\_35.rep

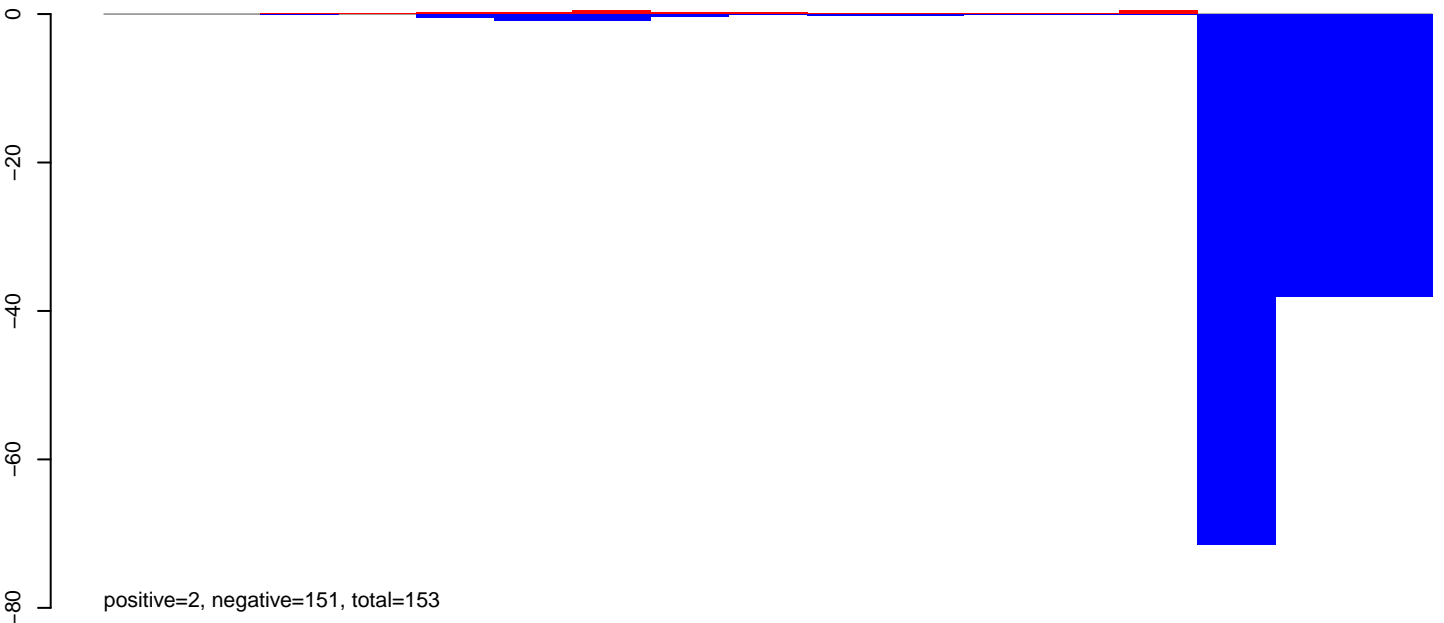

CuQuin\_Fcarc\_NL.rep

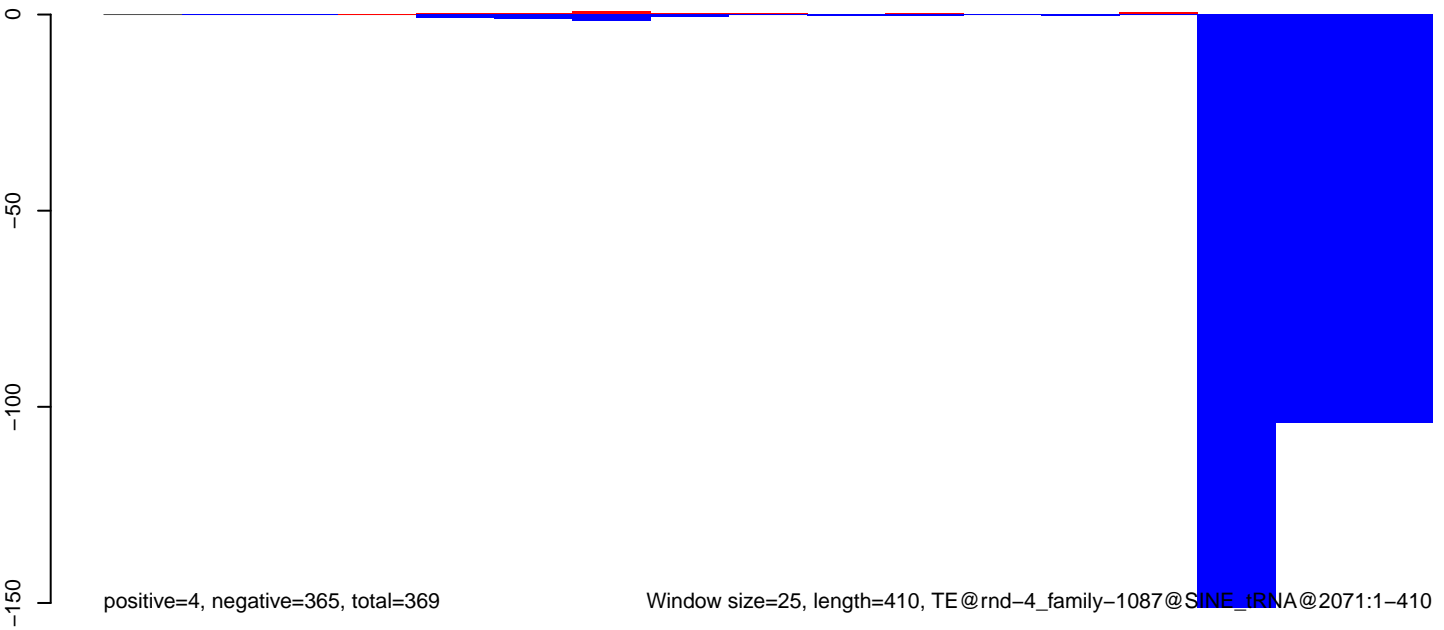

CuQuin\_FcArc\_NL.18\_23.rep

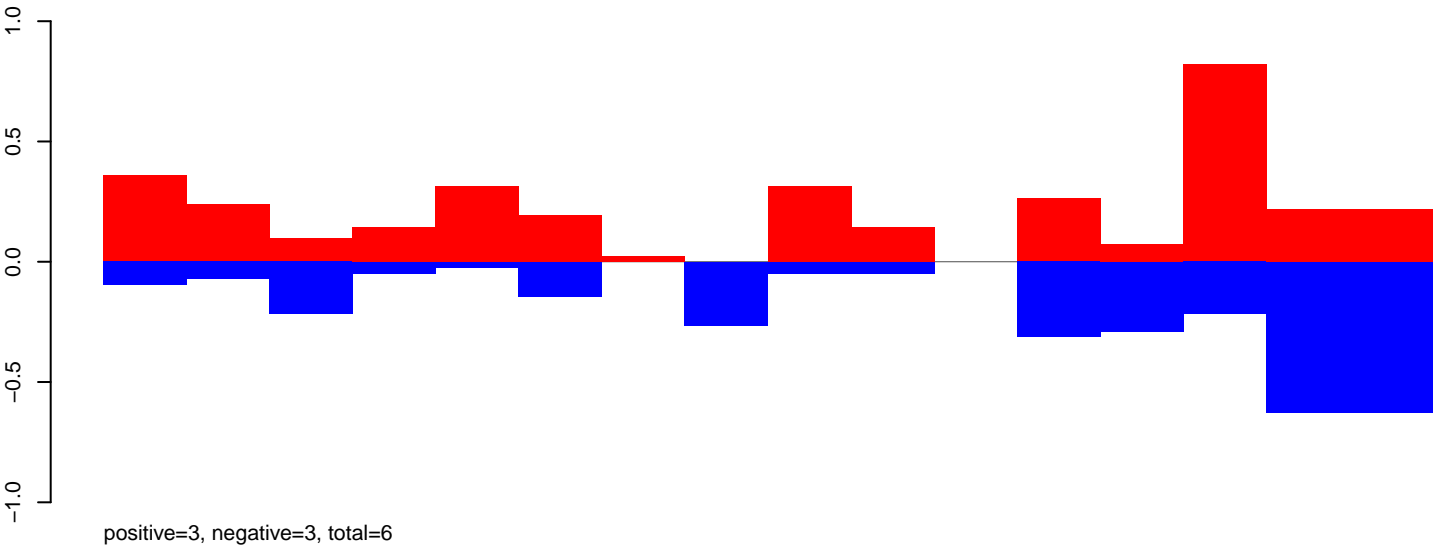

CuQuin\_FcArc\_NL.24\_35.rep

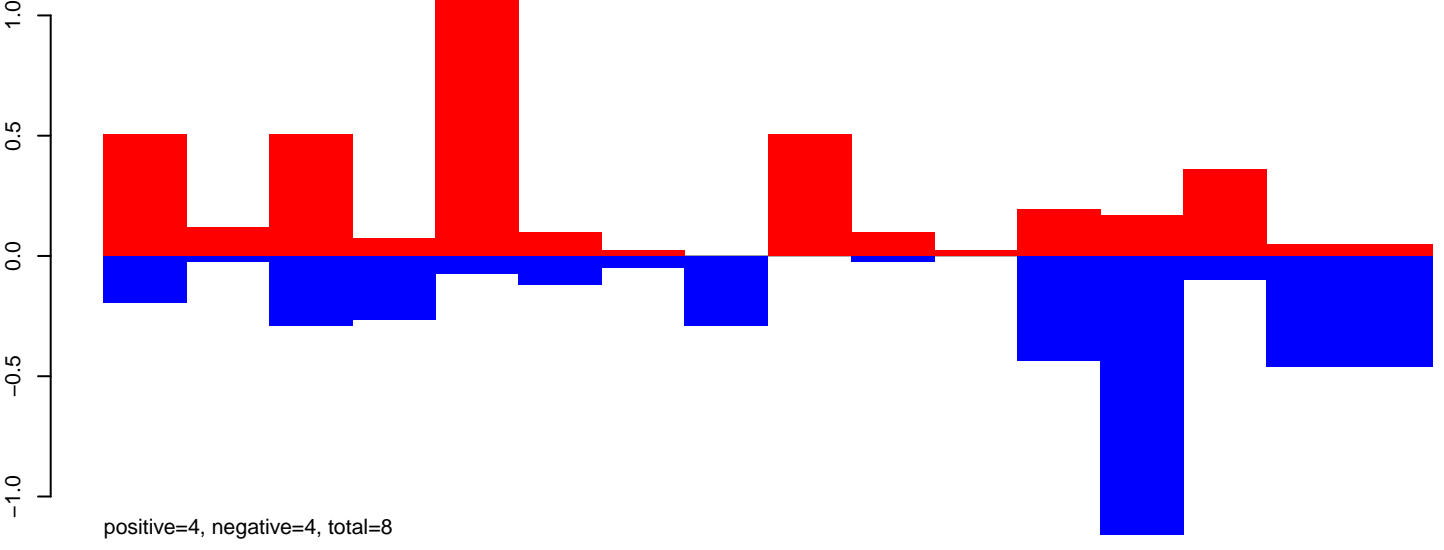

CuQuin\_FcArc\_NL.rep

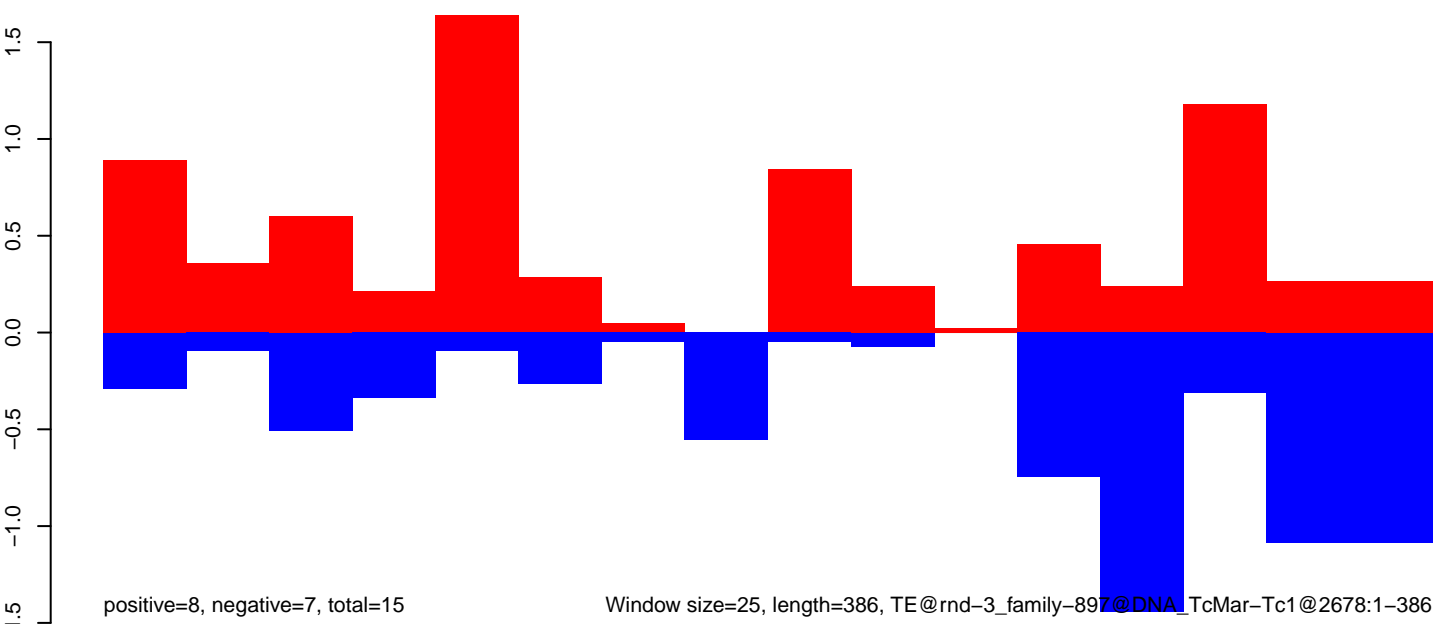

Window size=25, length=386, TE@rnd-3\_family-897@DNA\_TcMar-Tc1@2678:1-386

100

200

300

400

CuQuin\_FcArc\_NL.18\_23.rep

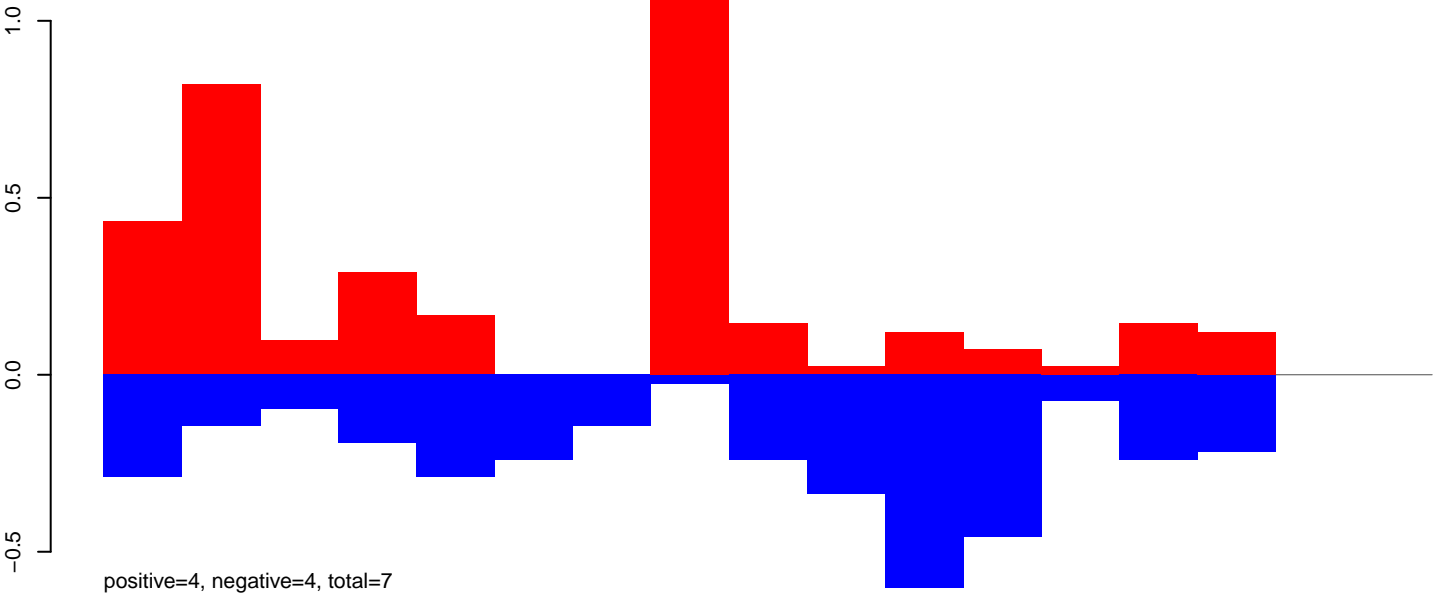

CuQuin\_FcArc\_NL.24\_35.rep

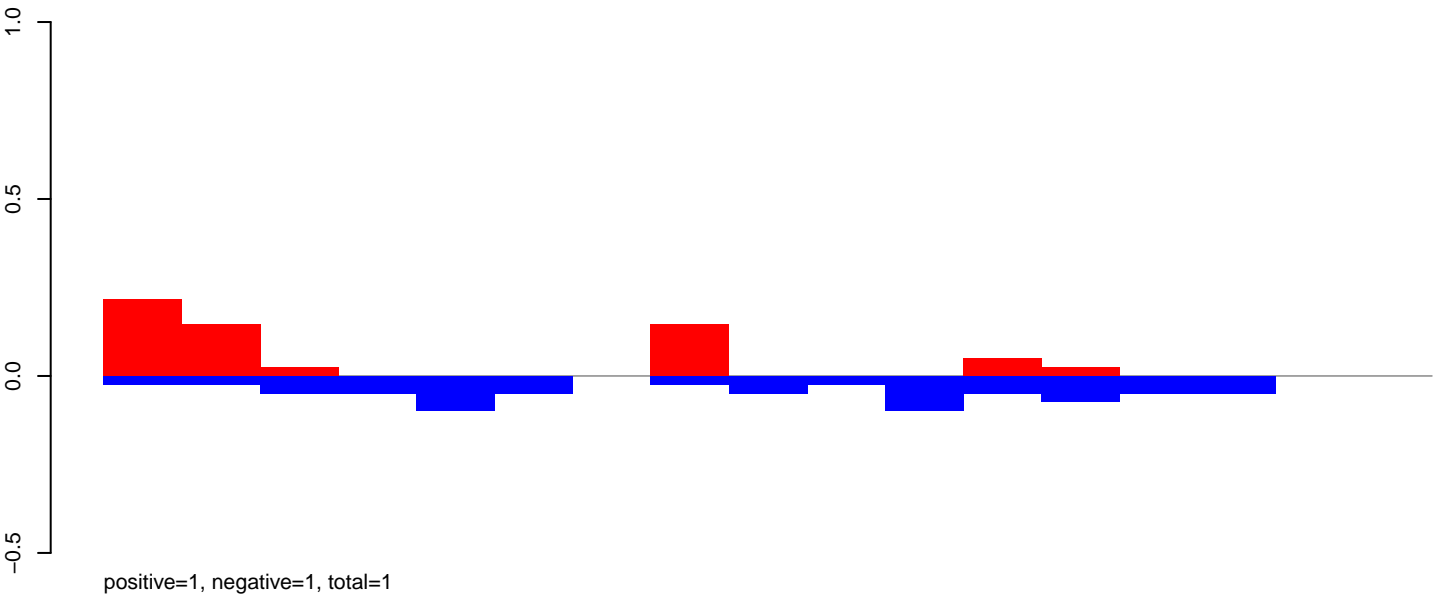

CuQuin\_FcArc\_NL.rep

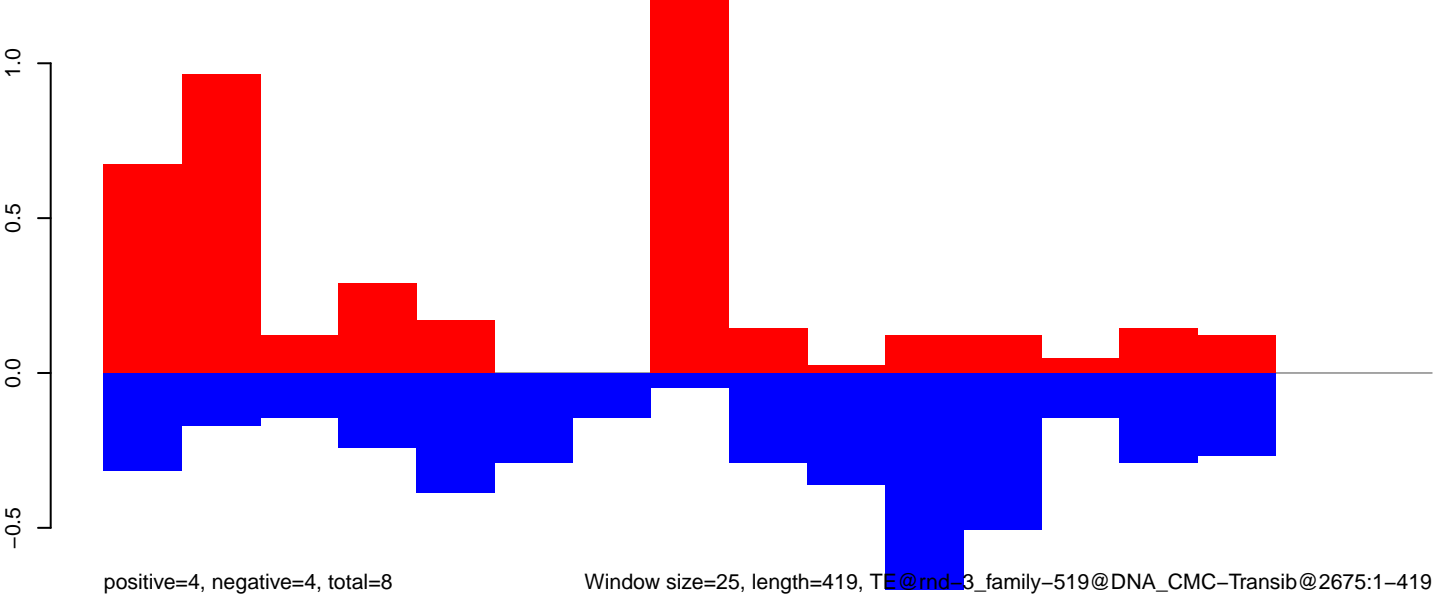

Window size=25, length=419, TE@rnd\_3\_family-519@DNA\_CMC-Transib@2675:1-419

CuQuin\_FcArc\_NL.18\_23.rep

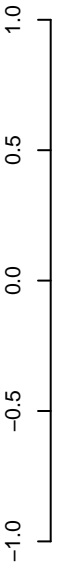

positive=2, negative=4, total=7

CuQuin\_FcArc\_NL.24\_35.rep

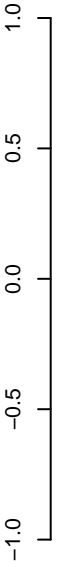

positive=3, negative=7, total=10

CuQuin\_FcArc\_NL.rep



positive=6, negative=11, total=16

Window size=25, length=400, TE@rnd-2\_family-54@Unknown@12:1-400

100

200

300

400

CuQuin\_FcArc\_NL.18\_23.rep

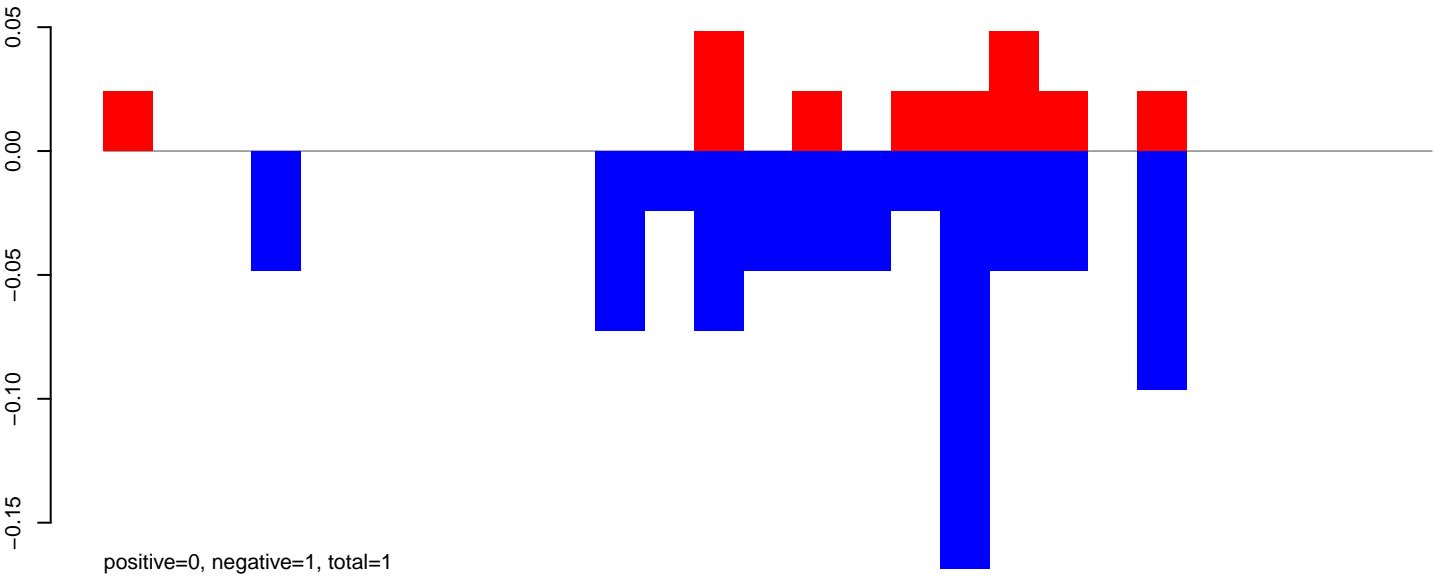

CuQuin\_FcArc\_NL.24\_35.rep

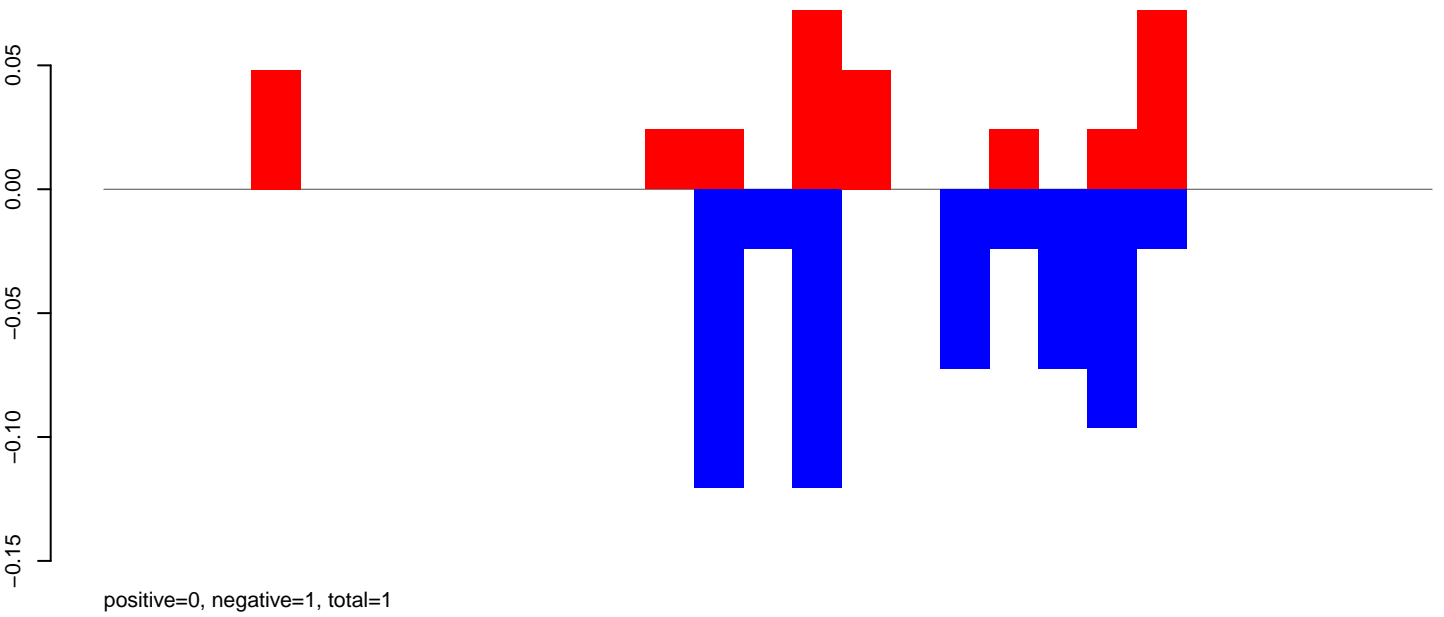

CuQuin\_FcArc\_NL.rep

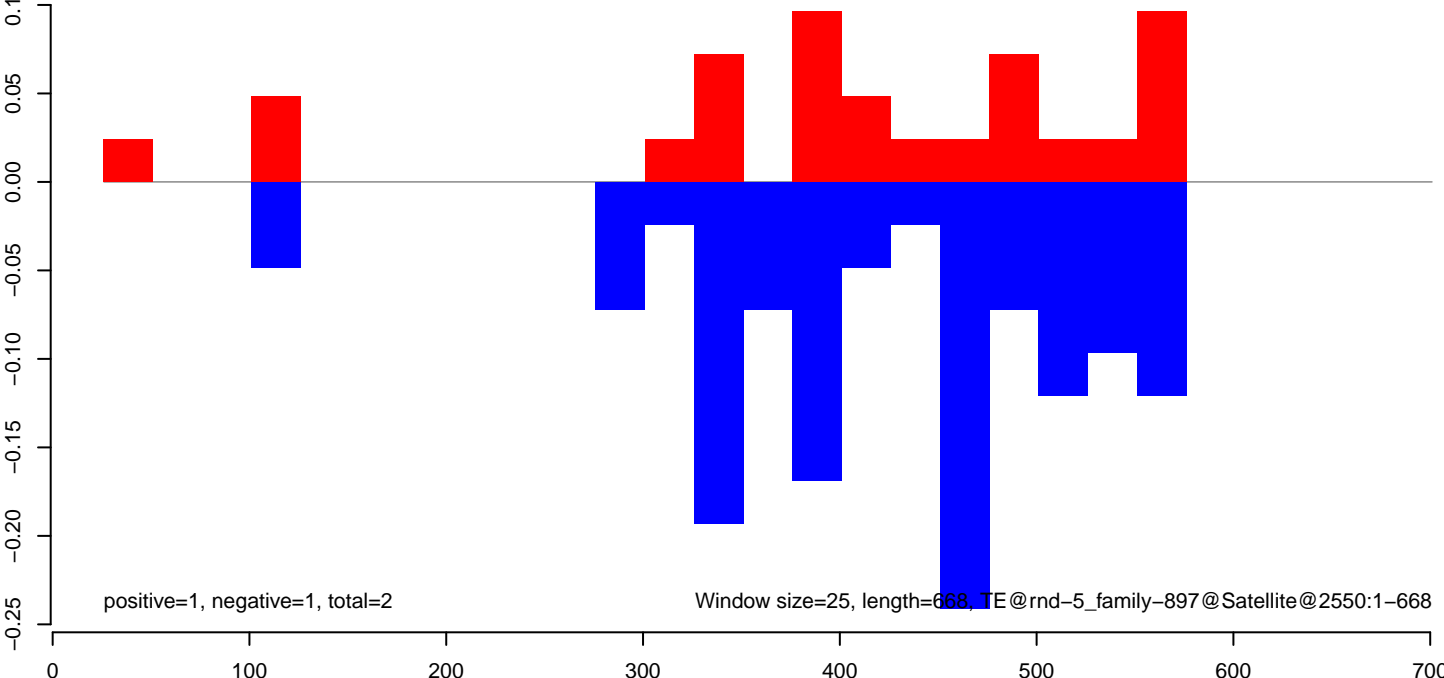

CuQuin\_FcArc\_NL.18\_23.rep

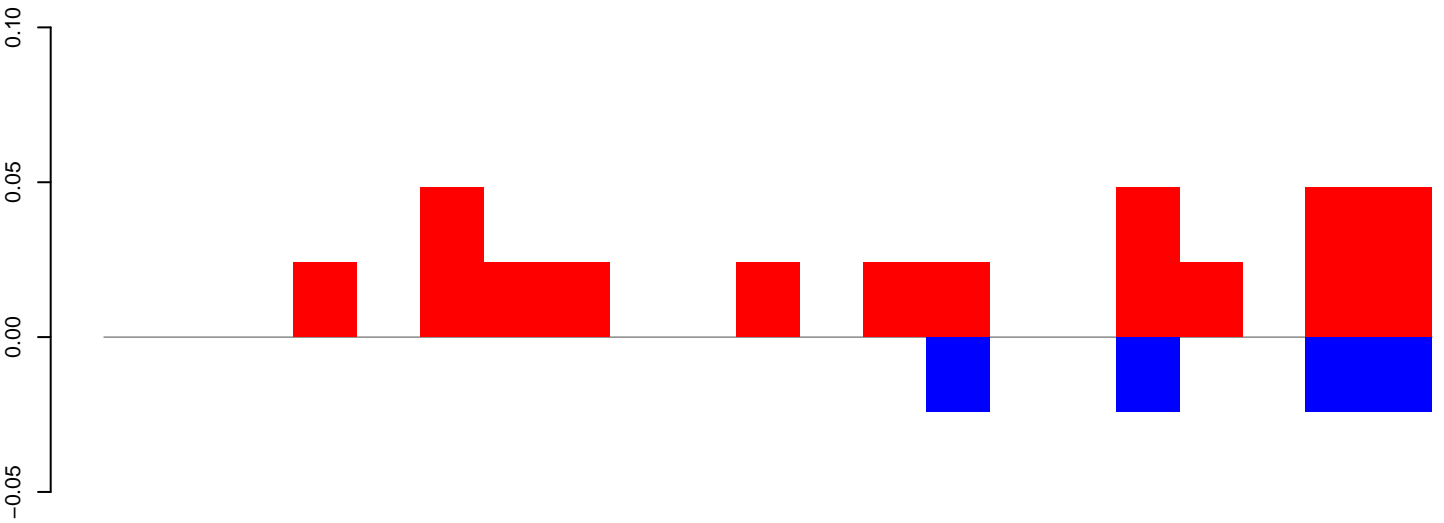

positive=0, negative=0, total=0

CuQuin\_FcArc\_NL.24\_35.rep

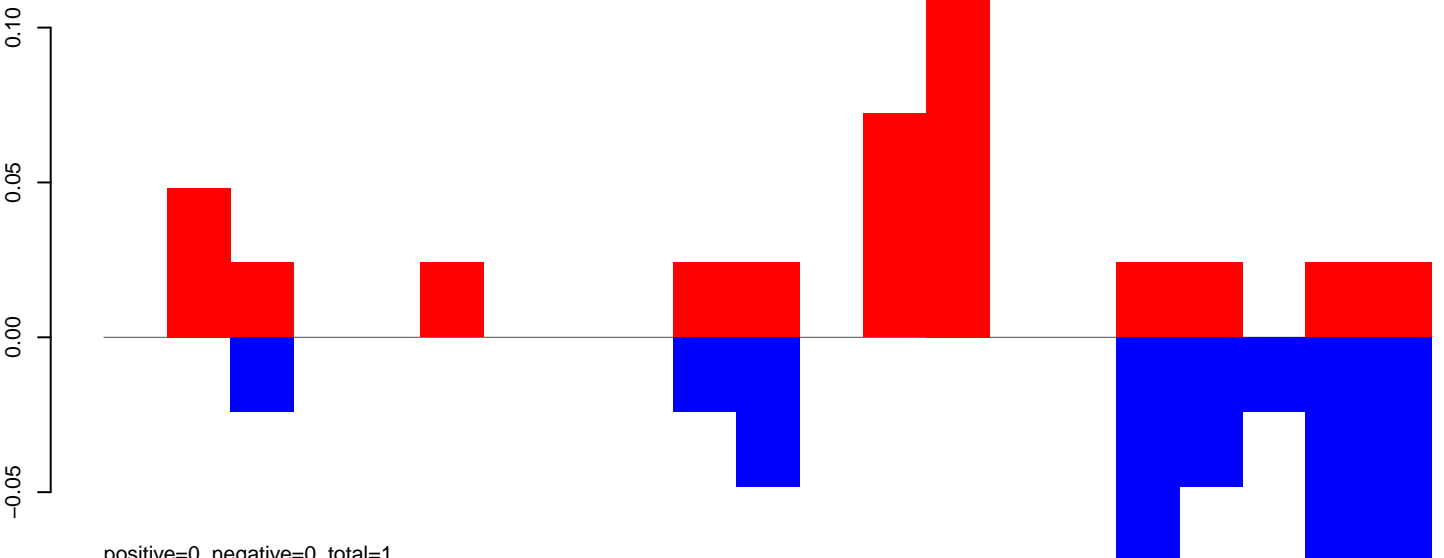

positive=0, negative=0, total=1

CuQuin\_FcArc\_NL.rep

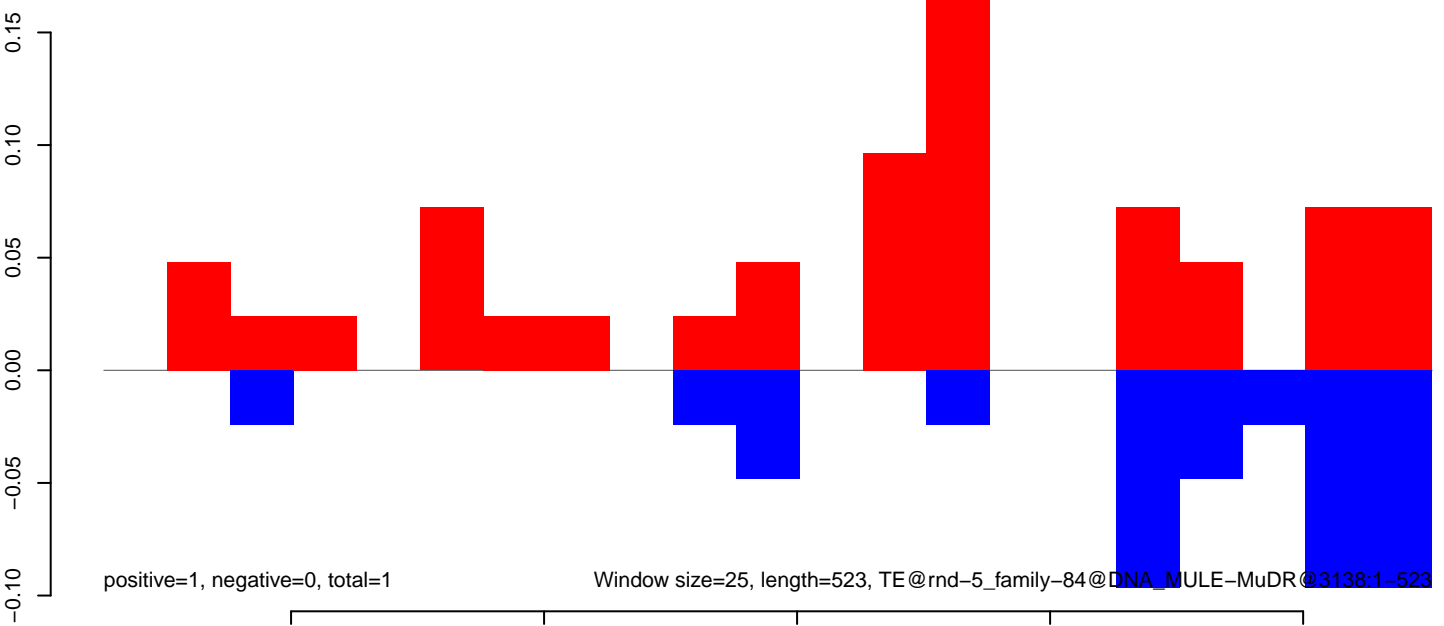

positive=1, negative=0, total=1

Window size=25, length=523, TE@rnd-5\_family-84@DNA\_MULE-MuDR@3138:1-523

CuQuin\_FcArc\_NL.18\_23.rep

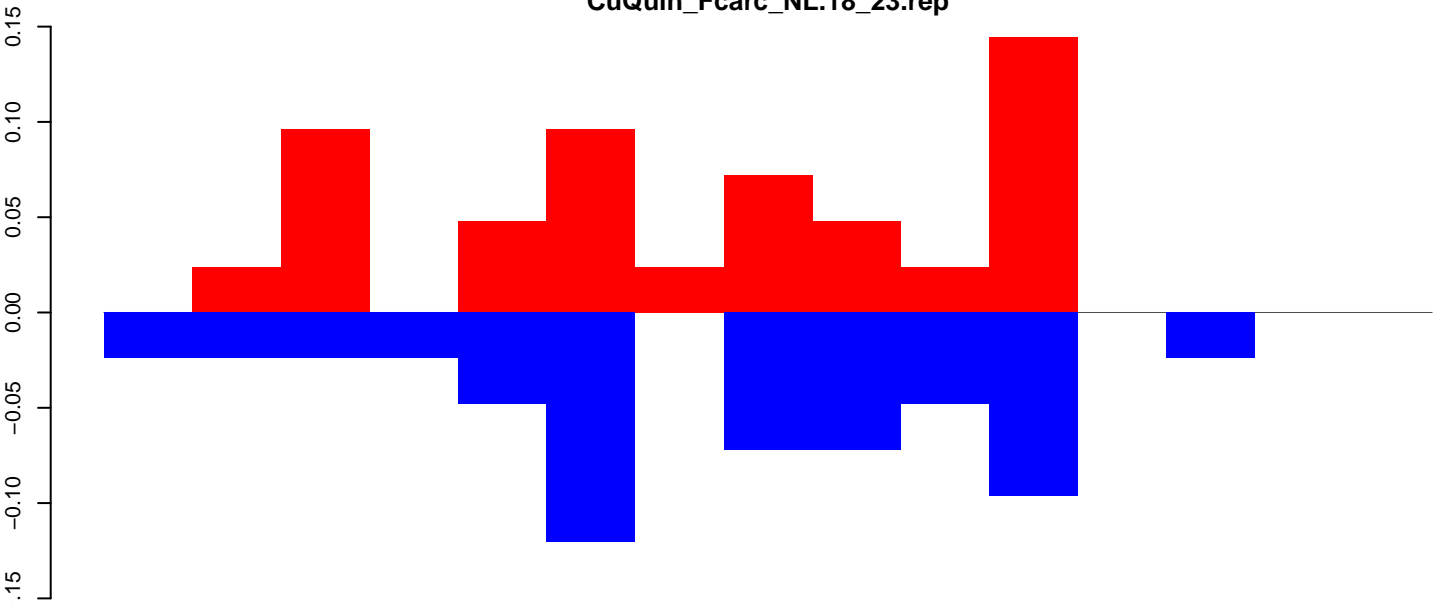

positive=1, negative=1, total=1

CuQuin\_FcArc\_NL.24\_35.rep

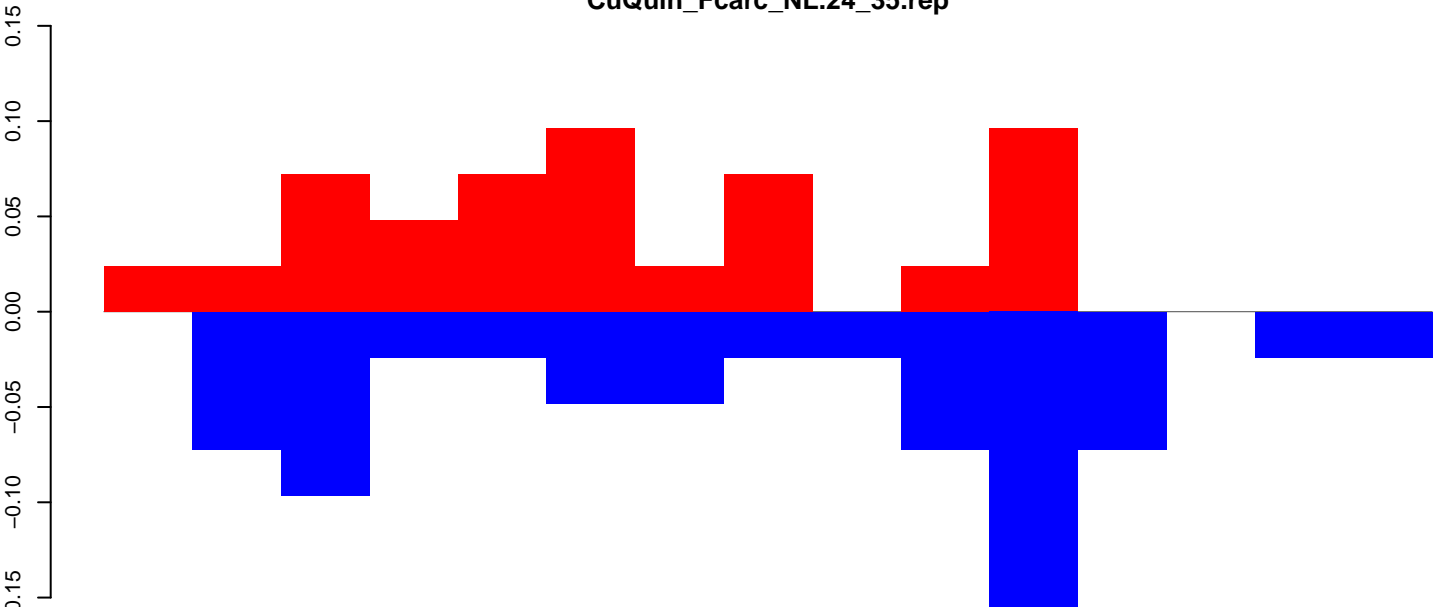

positive=1, negative=1, total=1

CuQuin\_FcArc\_NL.rep

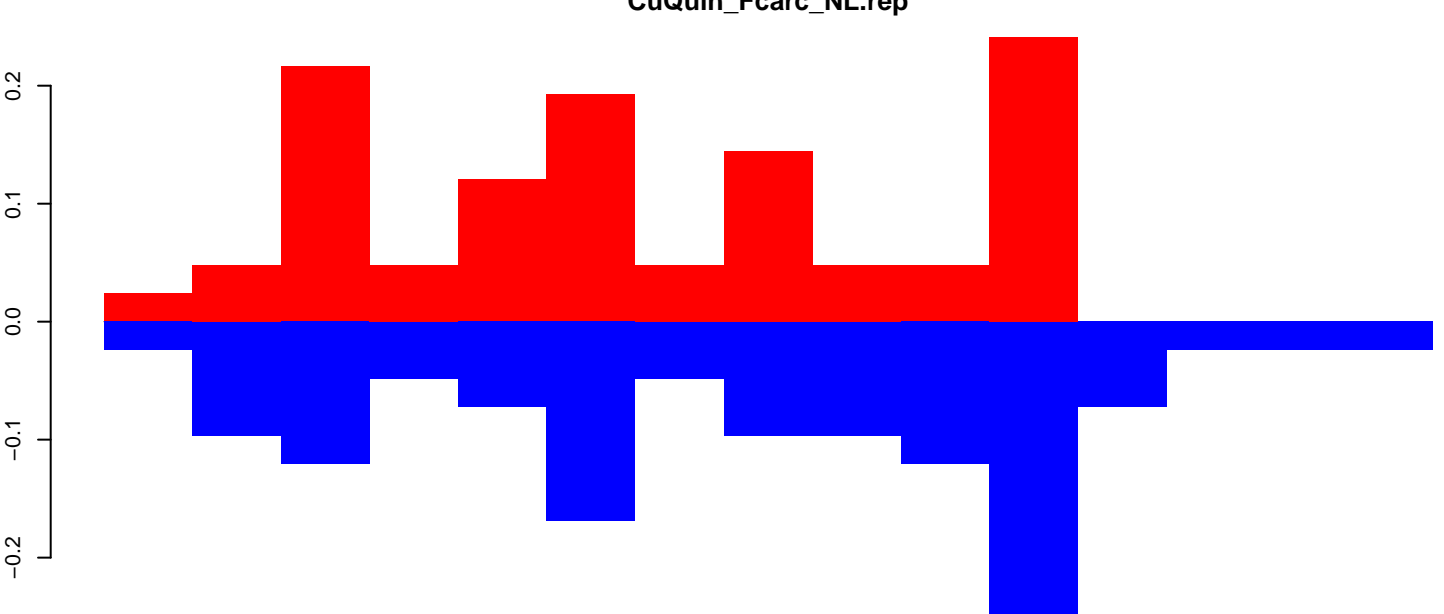

positive=1, negative=1, total=2

Window size=25, length=359, TE @ rnd-5\_family-642@Unknown@1802:1-359

100

200

300

400



CuQuin\_Fcarc\_NL.18\_23.rep

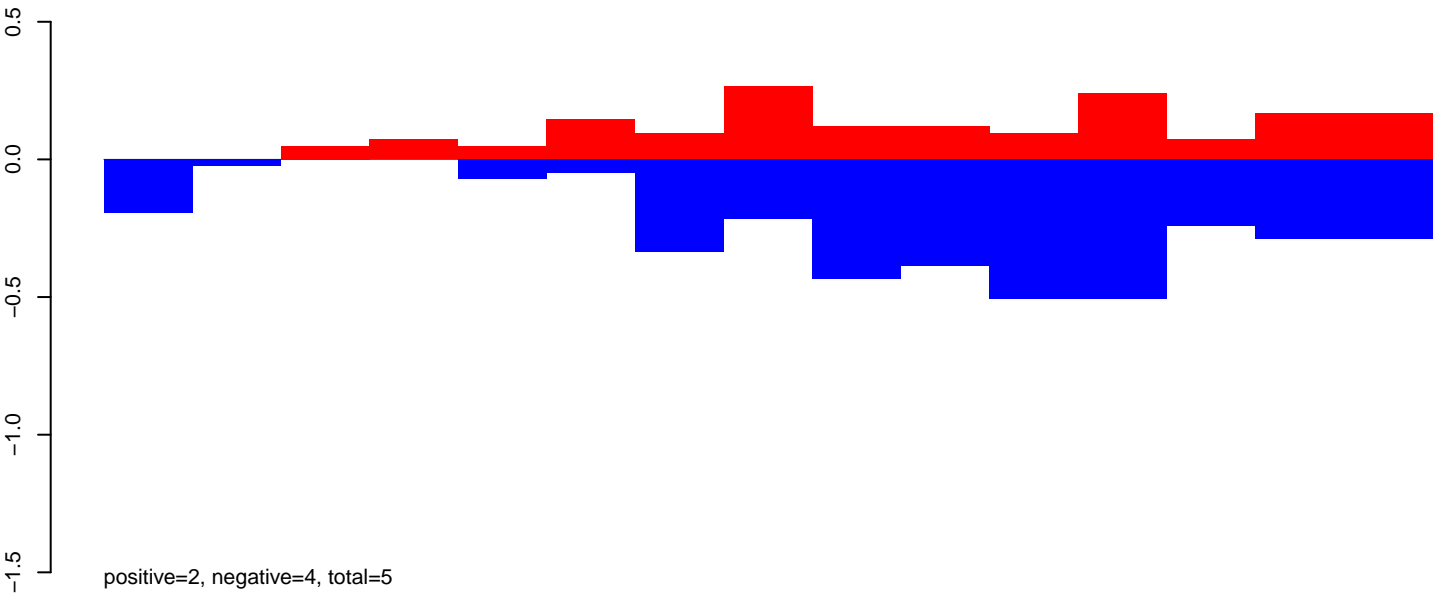

CuQuin\_Fcarc\_NL.24\_35.rep

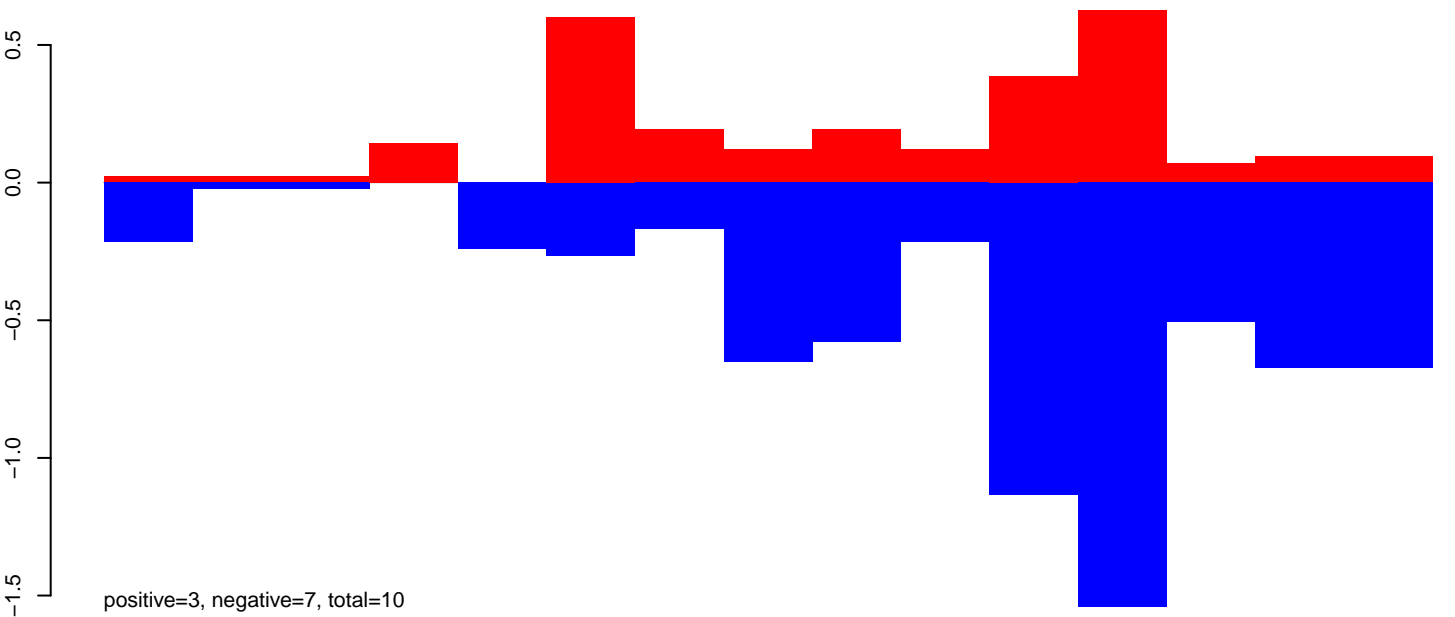

CuQuin\_Fcarc\_NL.rep

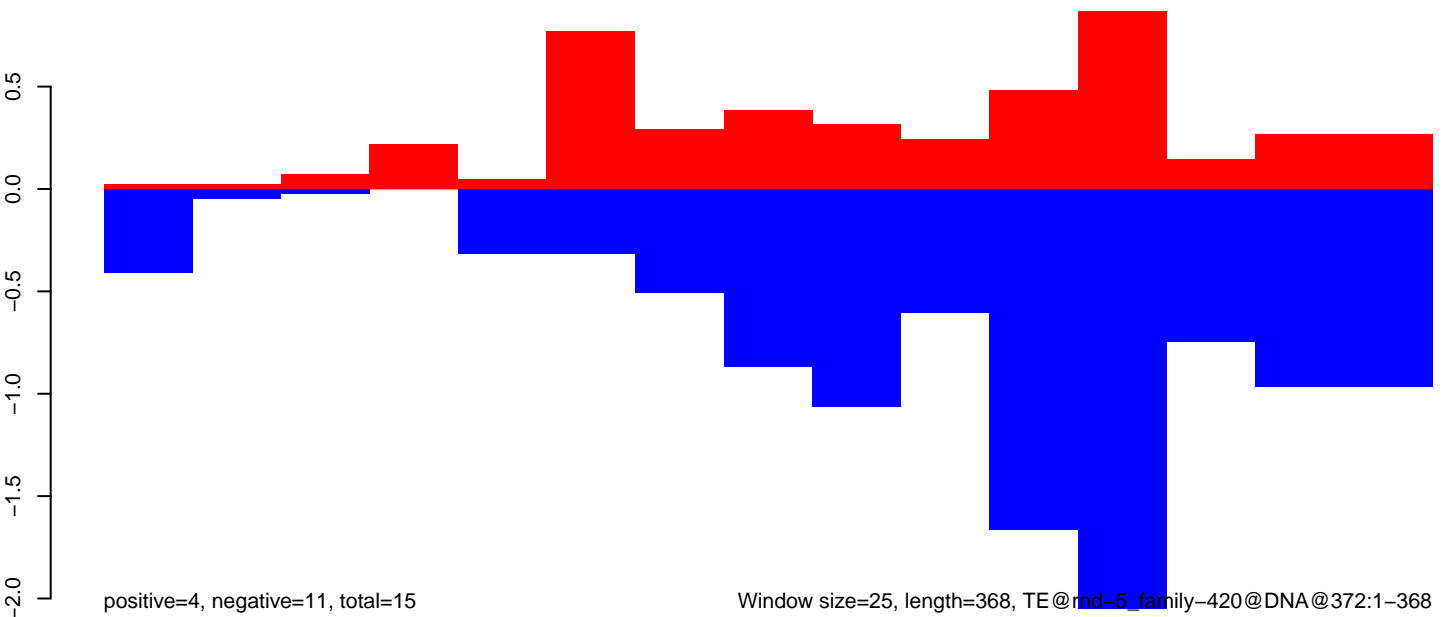

Window size=25, length=368, TE@md-5, family-420@DNA@372:1-368

100

200

300

400

CuQuin\_Fcarc\_NL.18\_23.rep

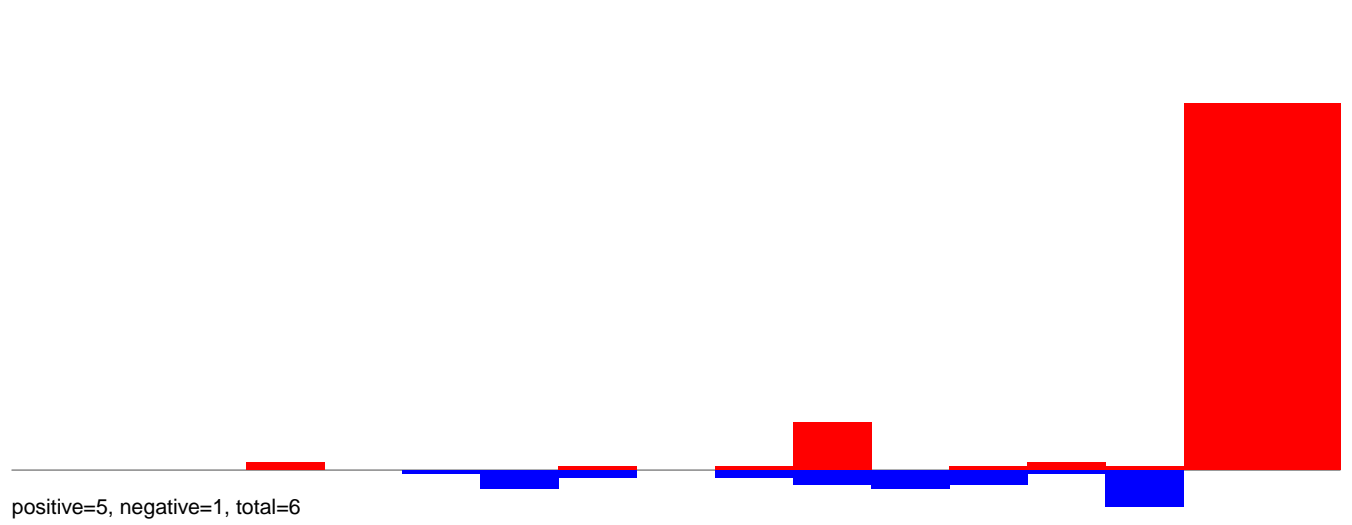

CuQuin\_Fcarc\_NL.24\_35.rep

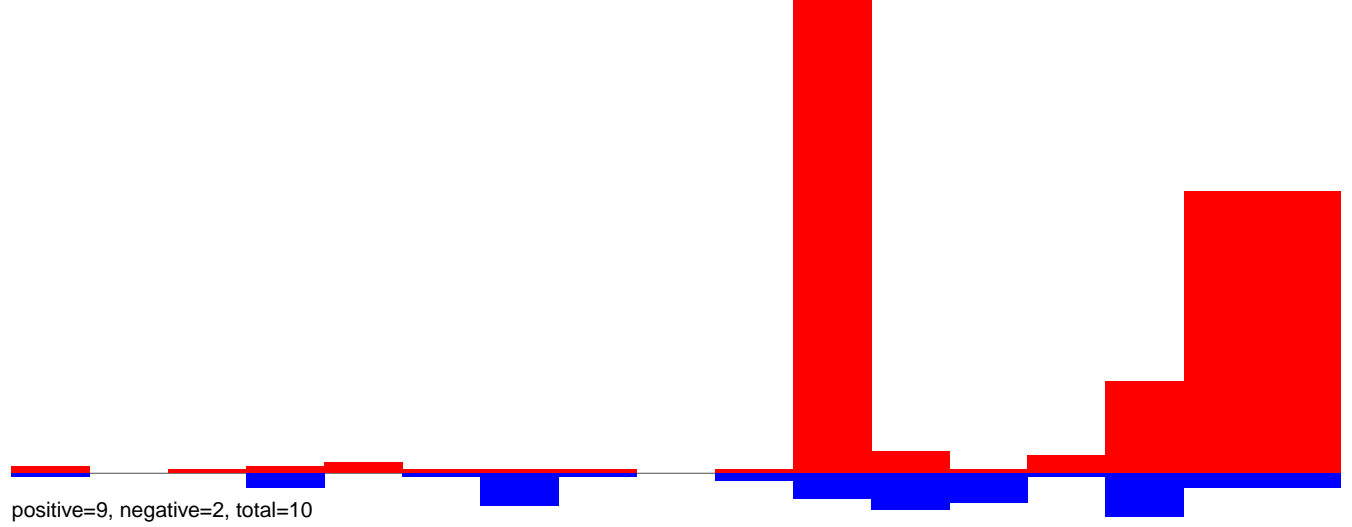

CuQuin\_Fcarc\_NL.rep

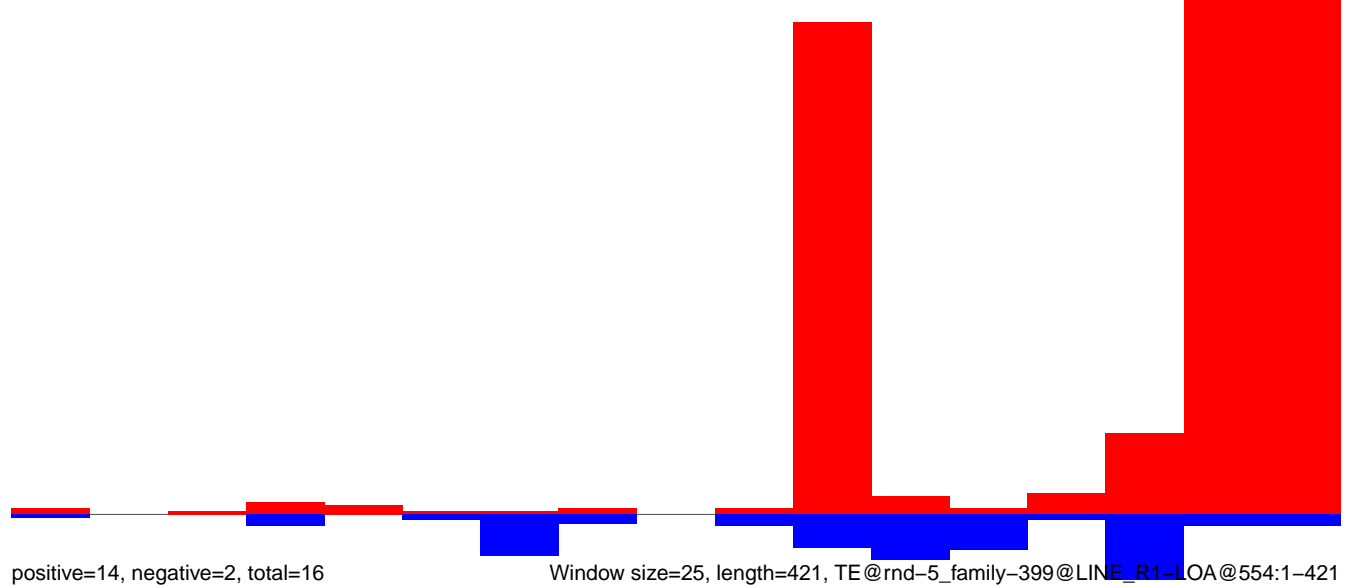

CuQuin\_FcArc\_NL.18\_23.rep

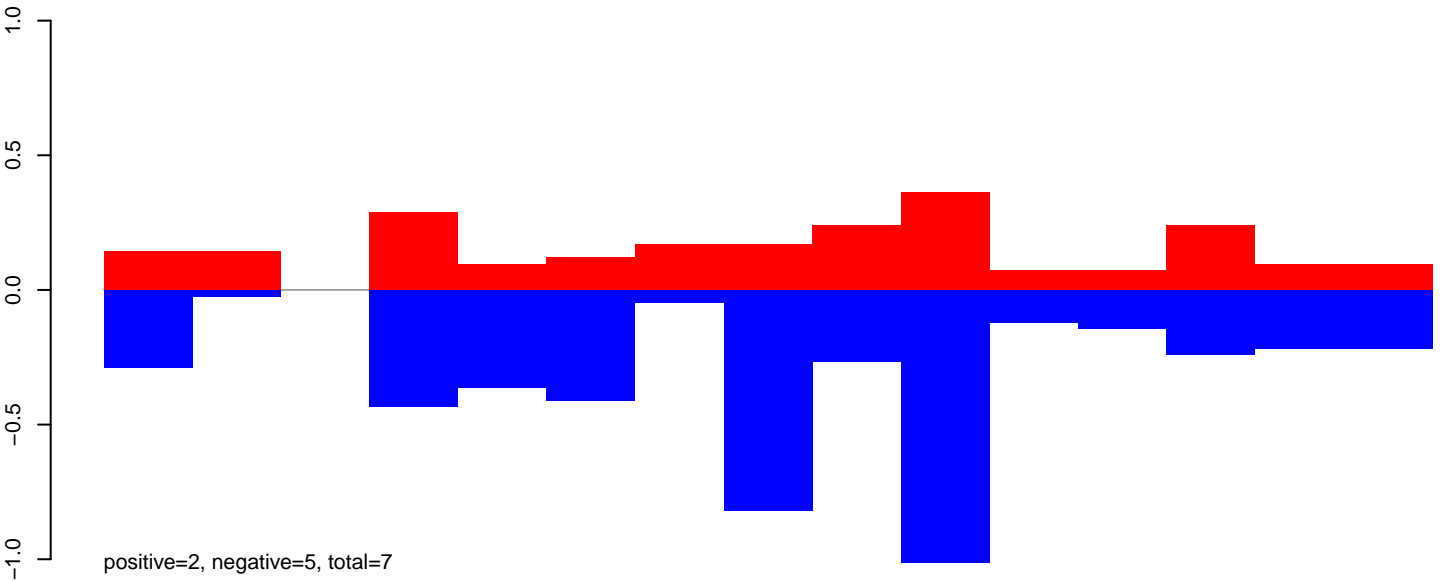

CuQuin\_FcArc\_NL.24\_35.rep

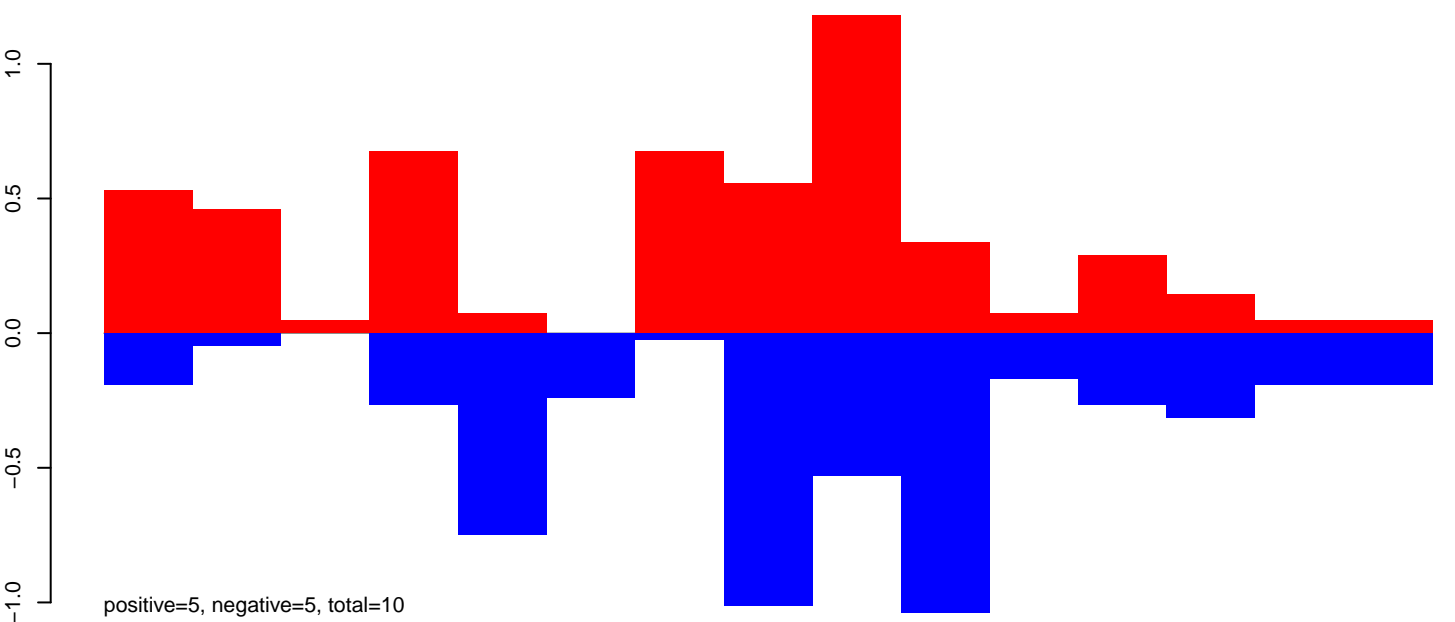

CuQuin\_FcArc\_NL.rep

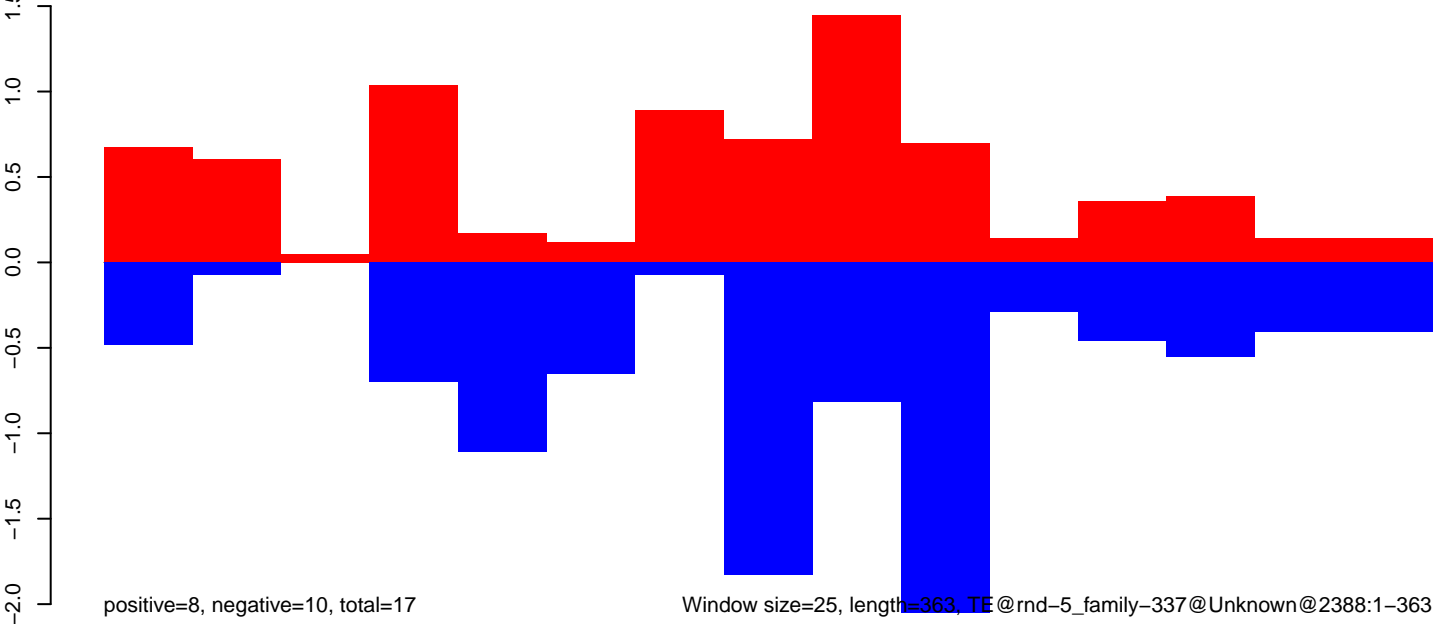

CuQuin\_Fcarc\_NL.18\_23.rep

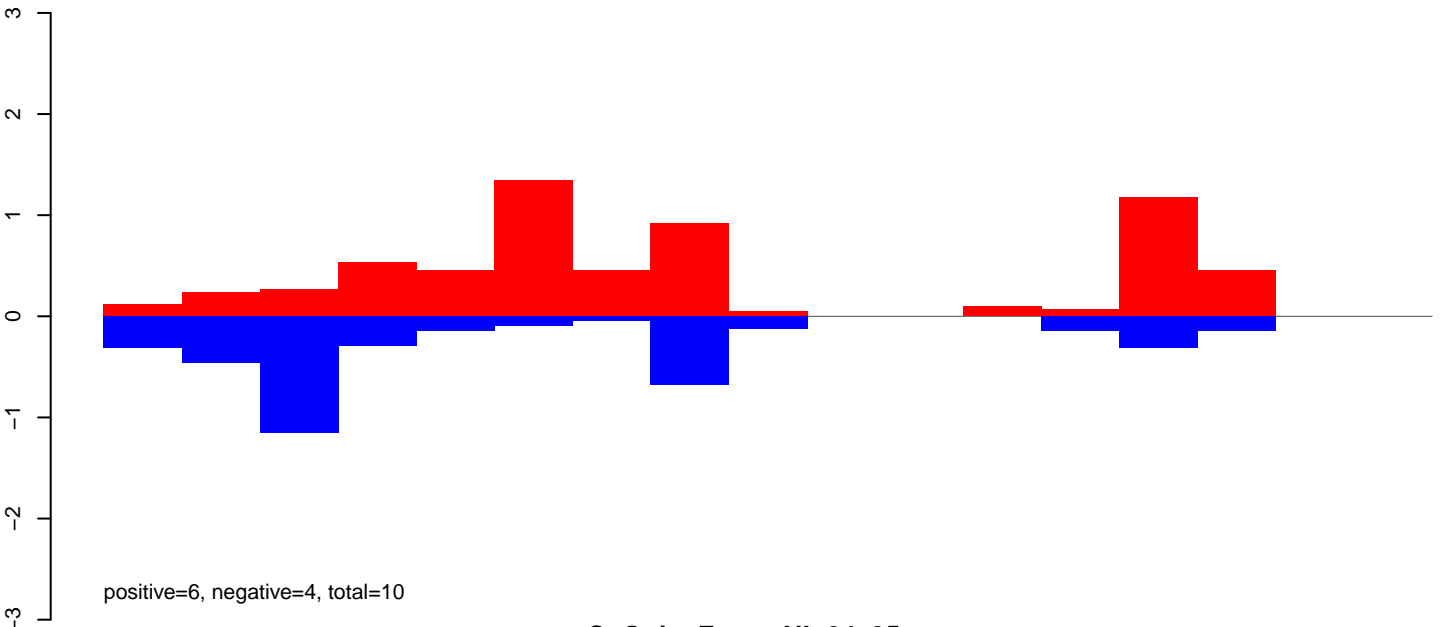

CuQuin\_Fcarc\_NL.24\_35.rep

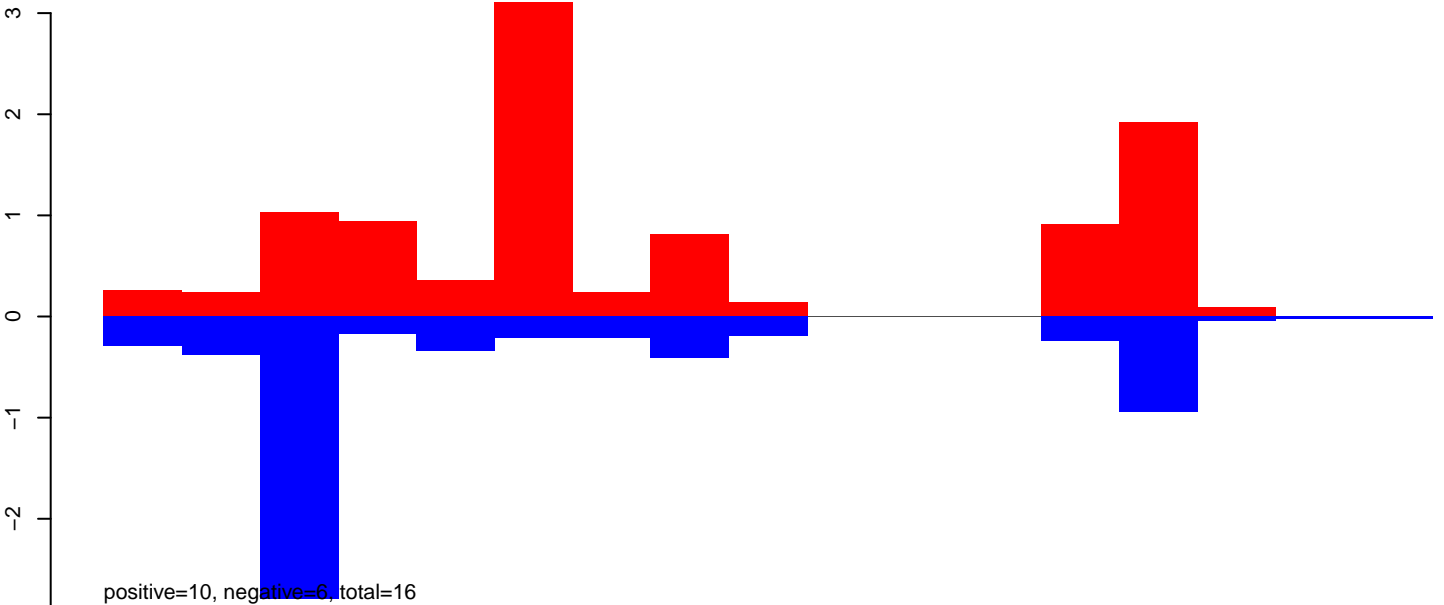

CuQuin\_Fcarc\_NL.rep

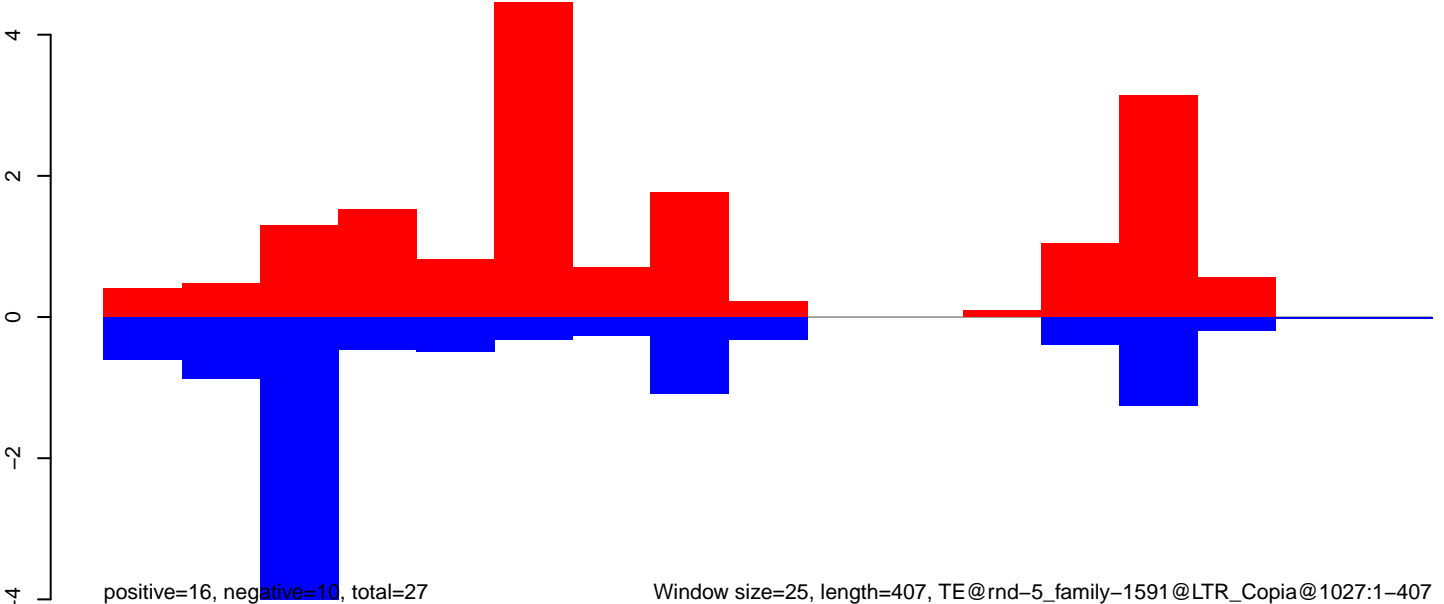

Window size=25, length=407, TE@rnd-5\_family-1591@LTR\_Copia@1027:1-407

CuQuin\_FcArc\_NL.18\_23.rep

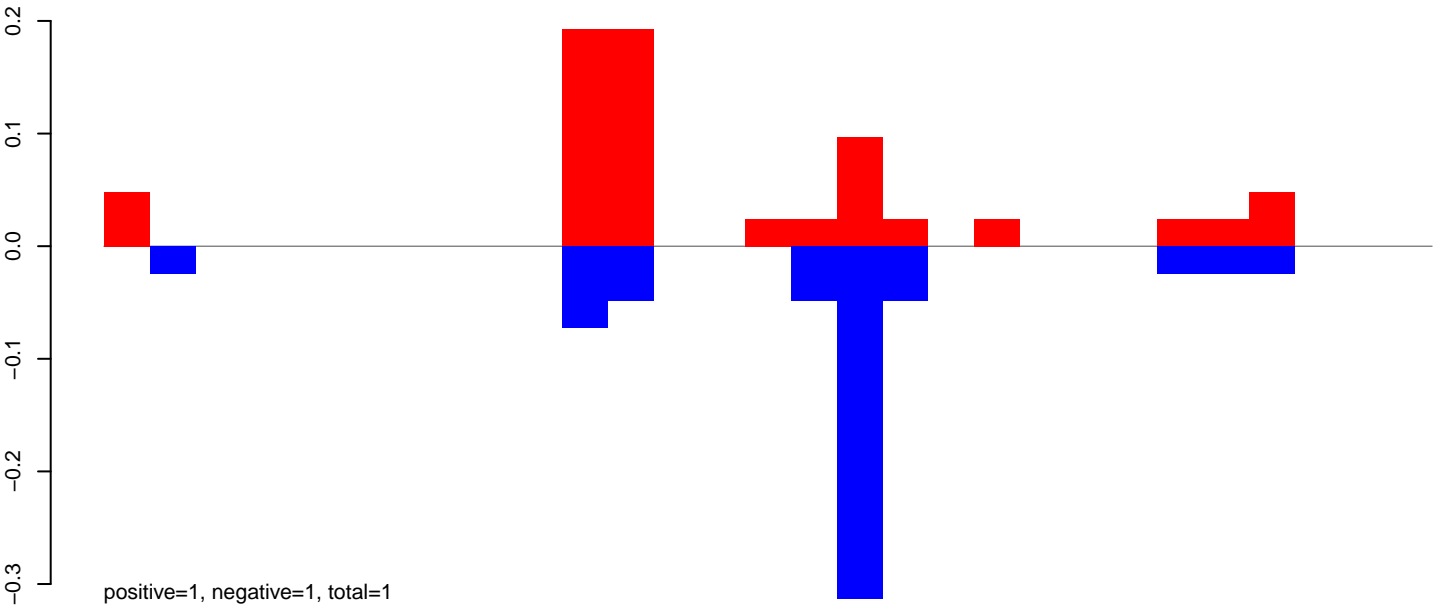

CuQuin\_FcArc\_NL.24\_35.rep

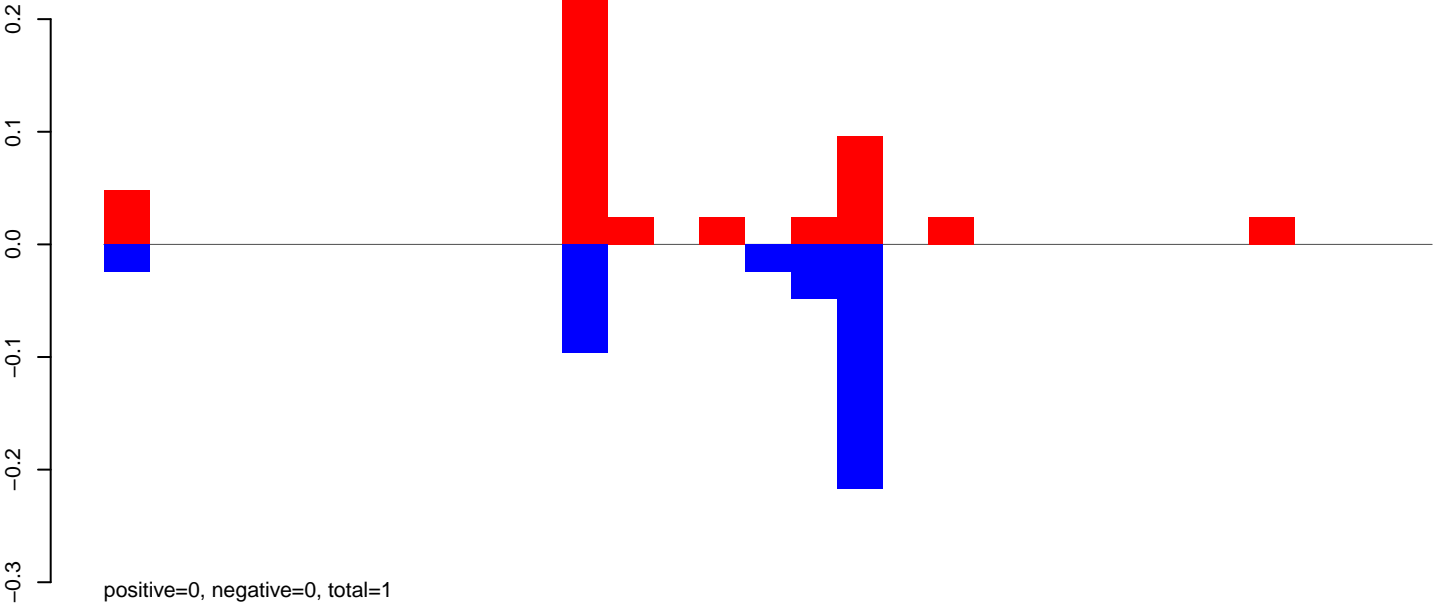

CuQuin\_FcArc\_NL.rep

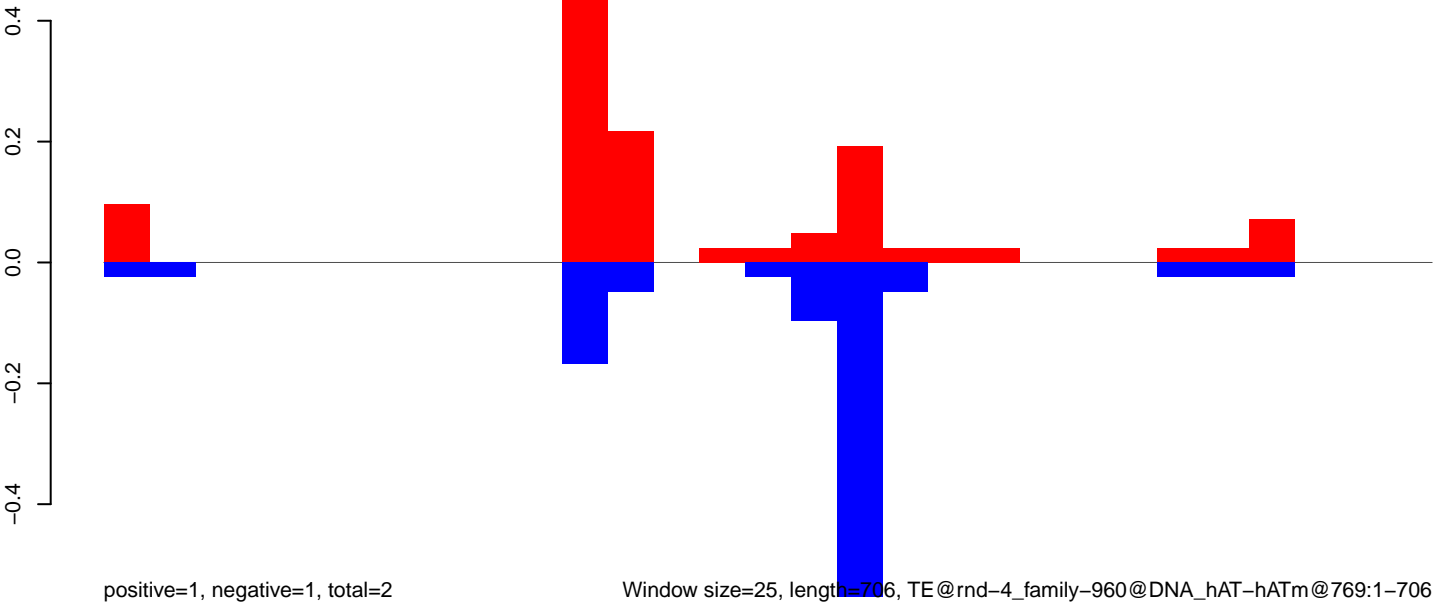

Window size=25, length=706, TE@rnd-4\_family-960@DNA\_hAT-hATm@769:1-706

CuQuin\_Fcarc\_NL.18\_23.rep

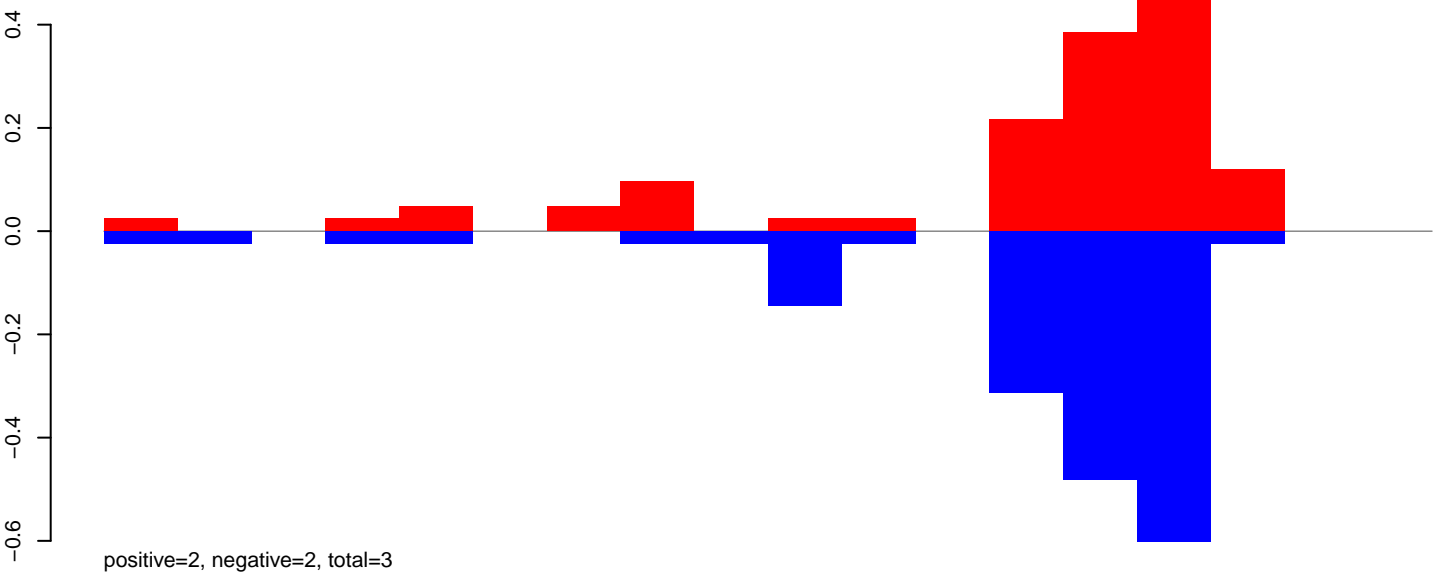

CuQuin\_Fcarc\_NL.24\_35.rep

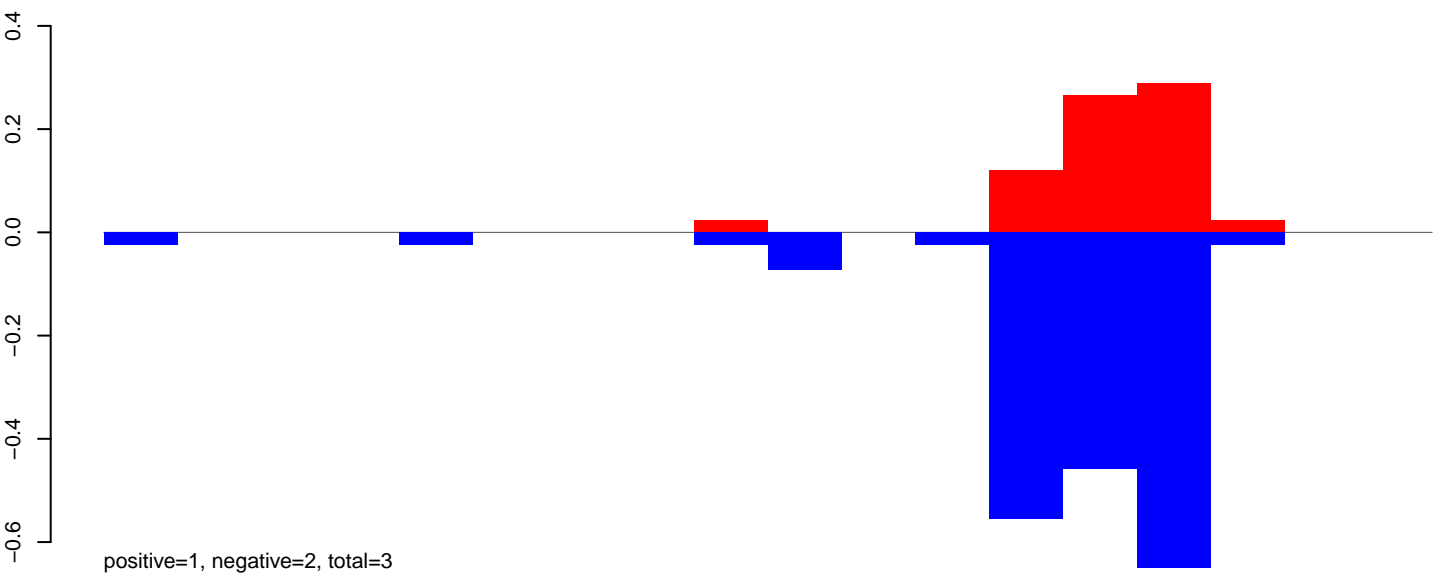

CuQuin\_Fcarc\_NL.rep

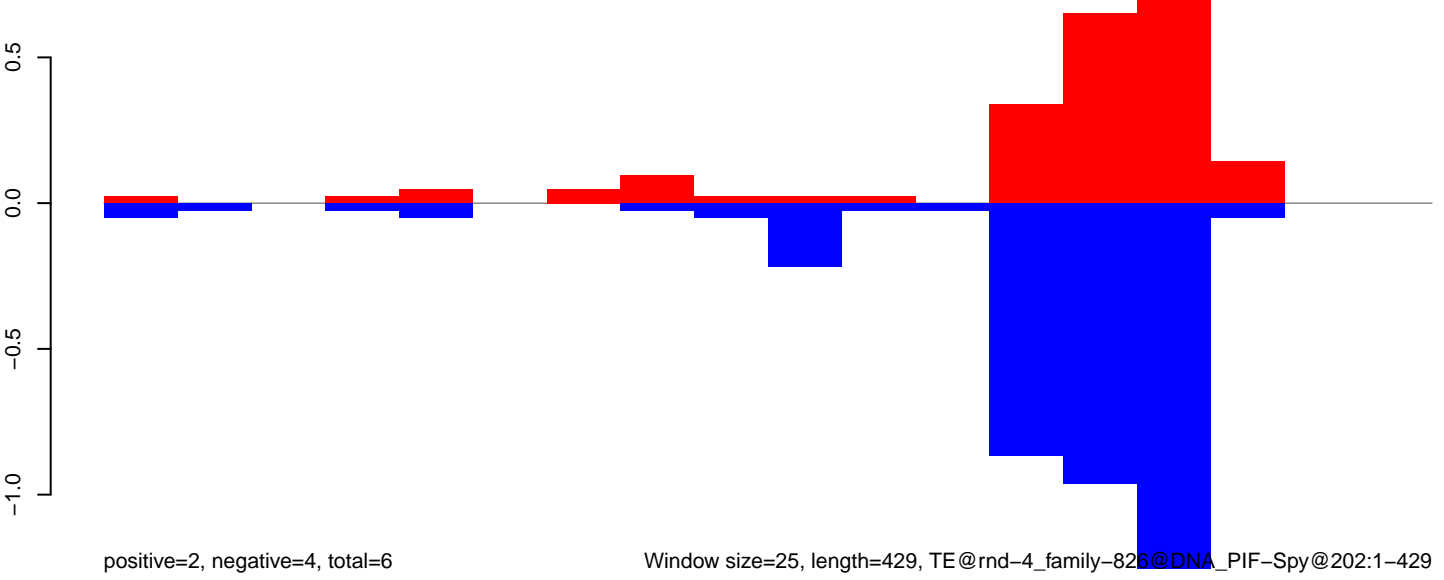

CuQuin\_FcArc\_NL.18\_23.rep

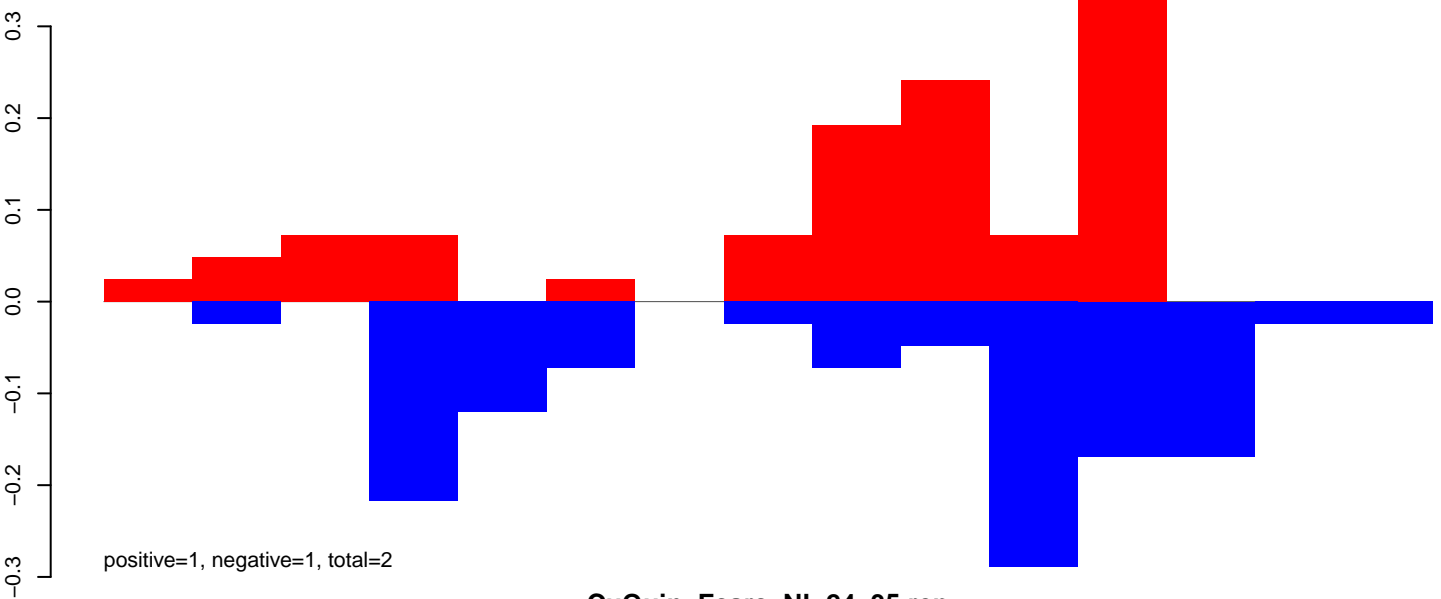

CuQuin\_FcArc\_NL.24\_35.rep

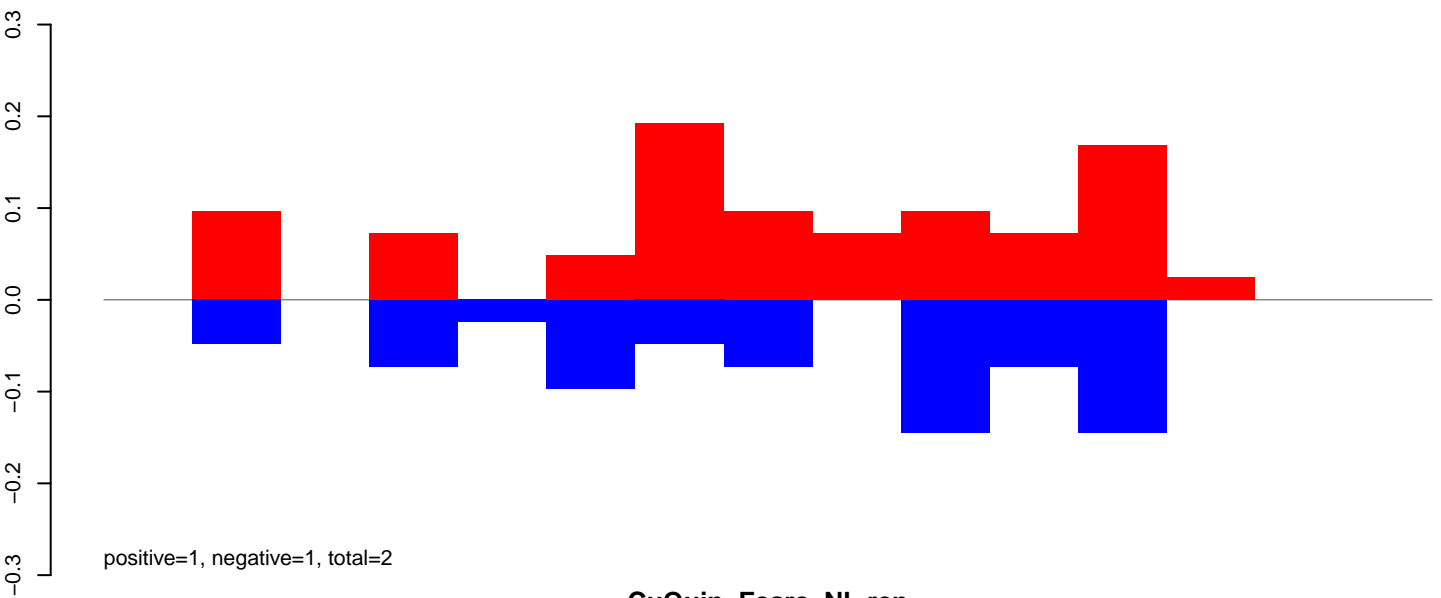

CuQuin\_FcArc\_NL.rep

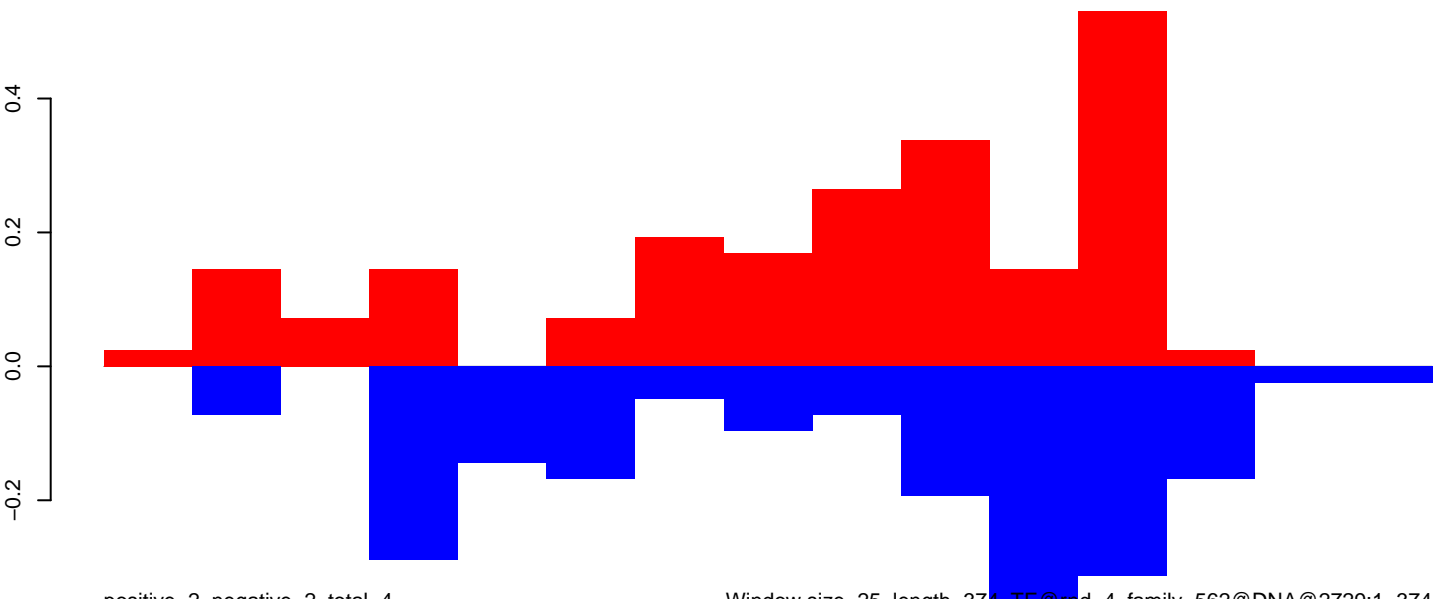

Window size=25, length=374, TE@rrnd-4\_family-562@DNA@2729:1-374

100

200

300

400

CuQuin\_Fcarc\_NL.18\_23.rep

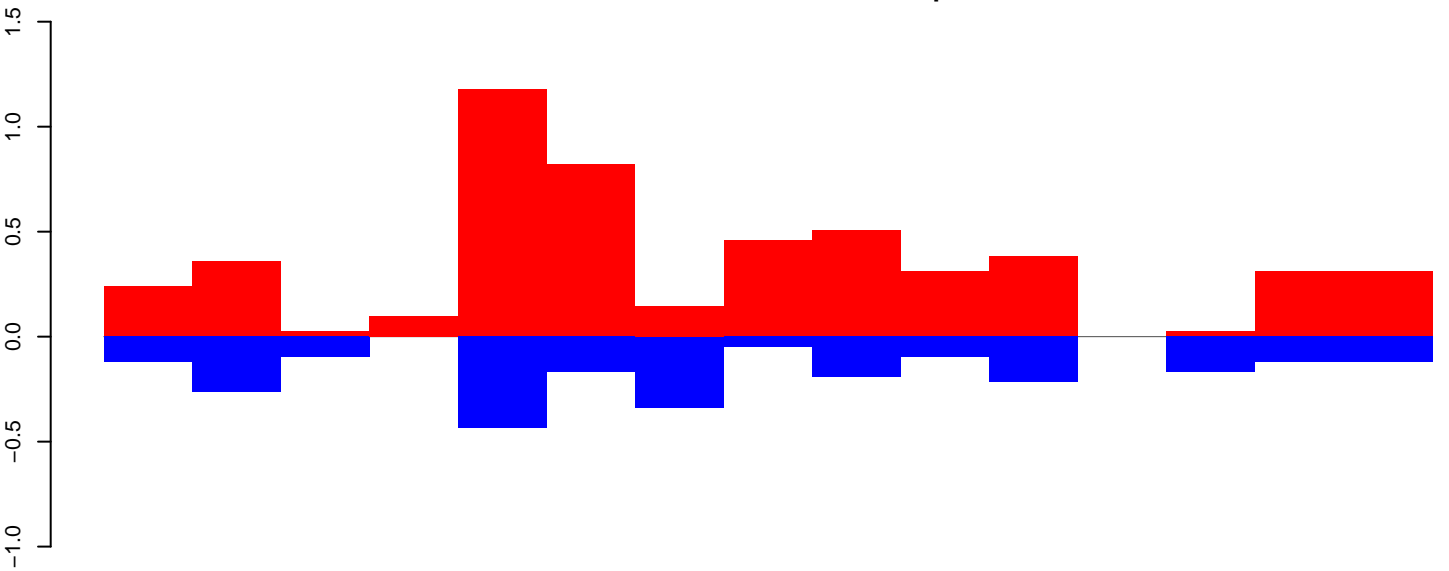

positive=5, negative=2, total=8

CuQuin\_Fcarc\_NL.24\_35.rep

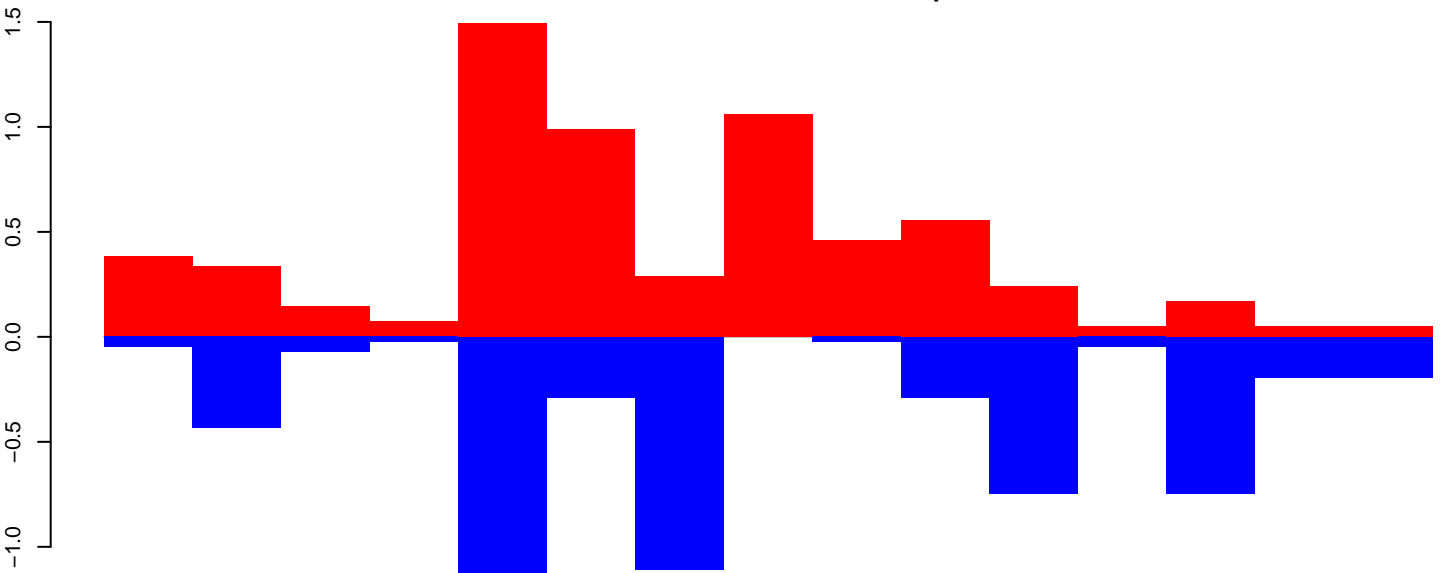

positive=6, negative=6, total=12

CuQuin\_Fcarc\_NL.rep

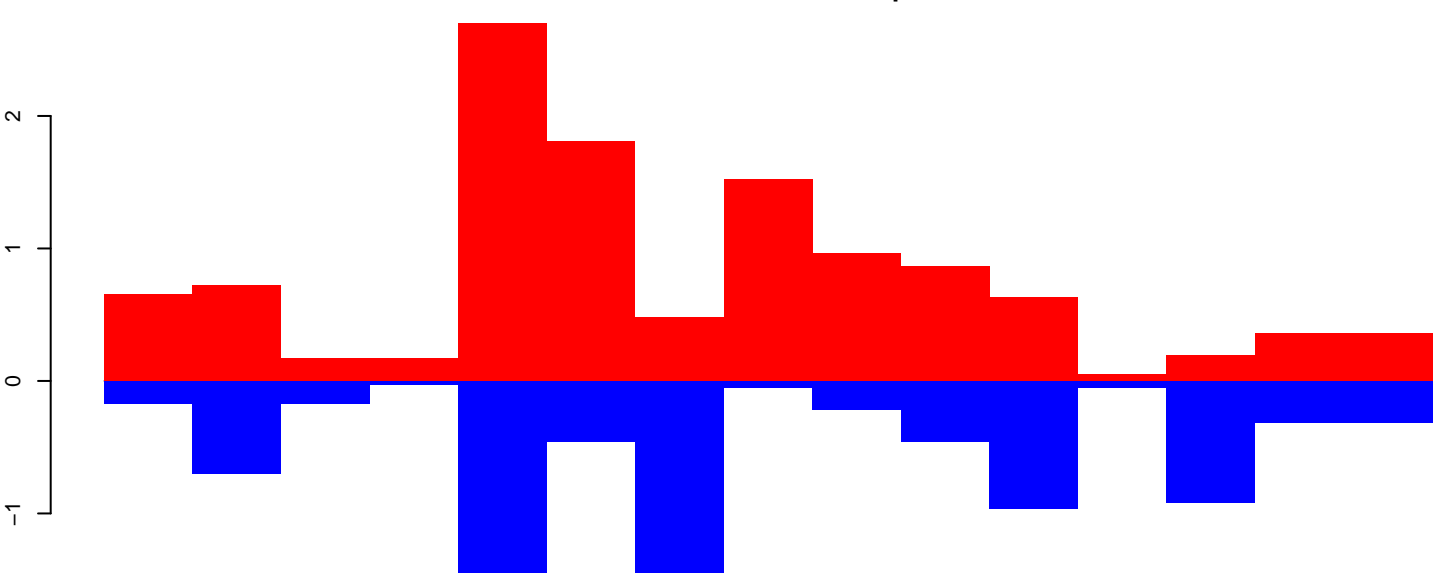

positive=12, negative=8, total=20

Window size=25, length=369, TE@rnd-4\_family-326@Unknown@832:1-369

100 200 300 400



CuQuin\_Fcarc\_NL.18\_23.rep

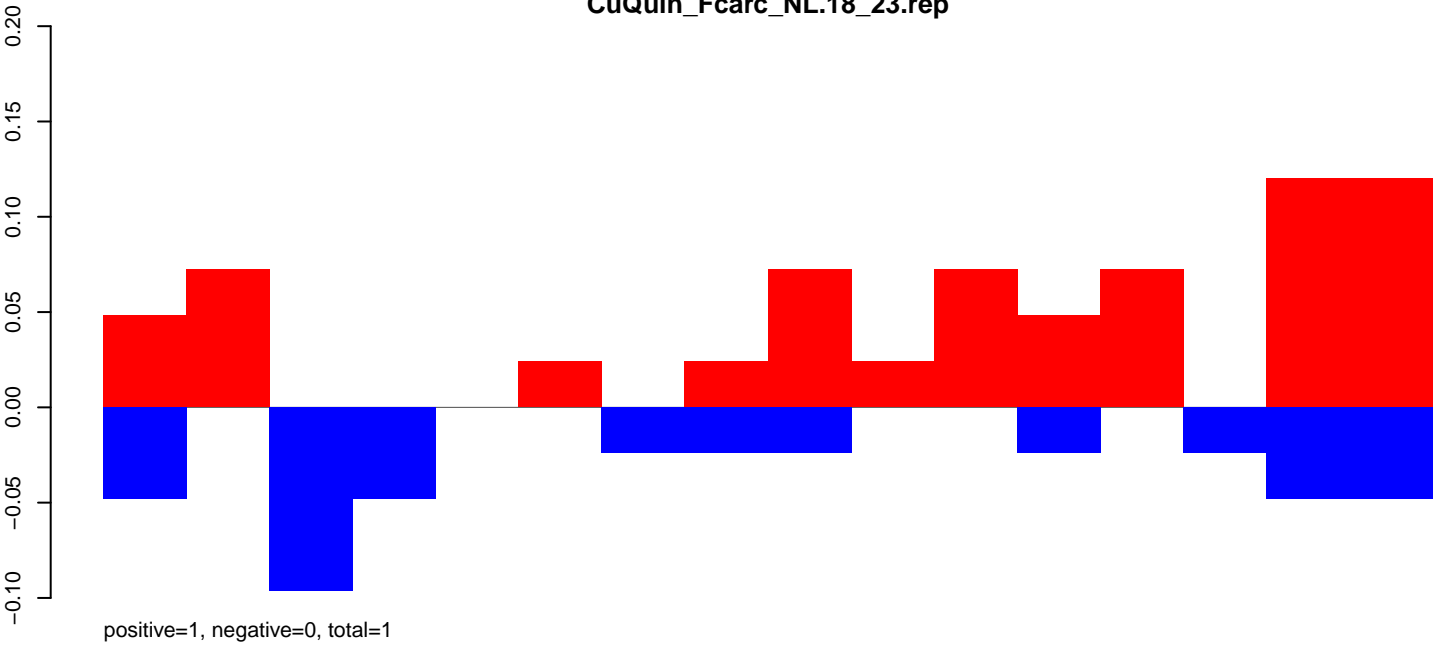

CuQuin\_Fcarc\_NL.24\_35.rep

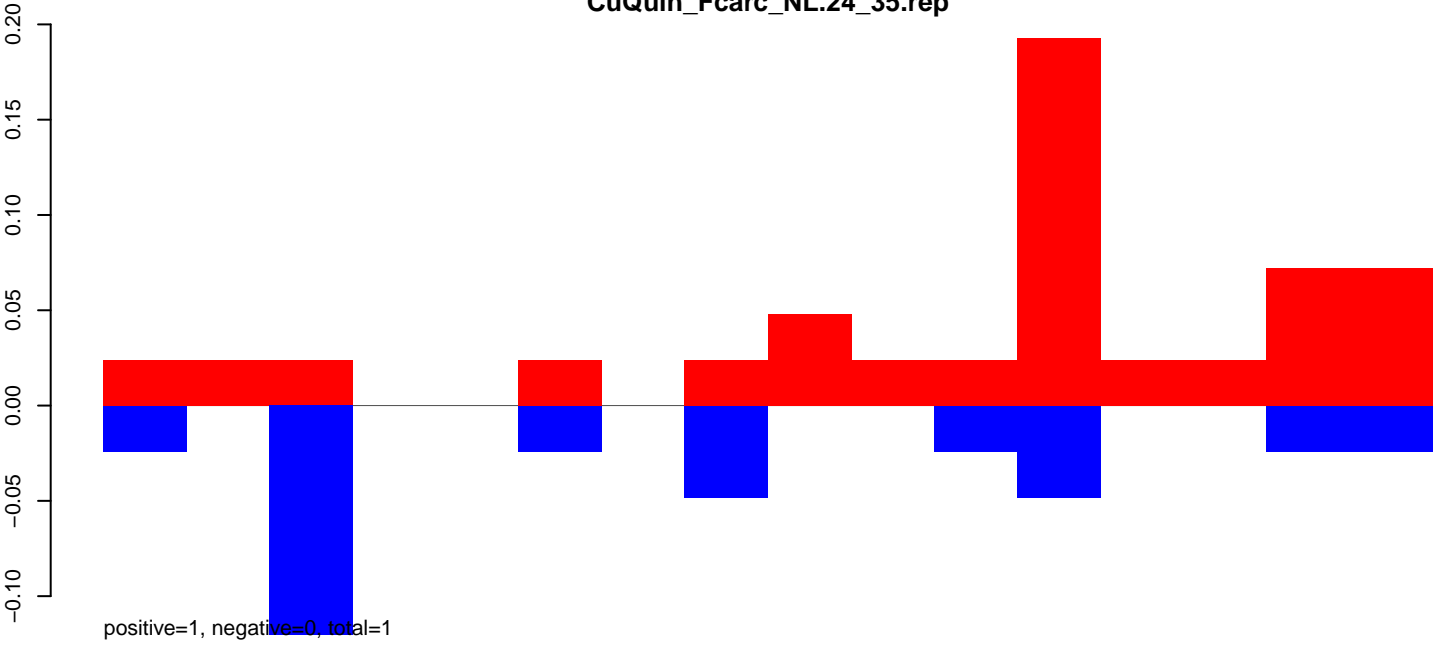

CuQuin\_Fcarc\_NL.rep

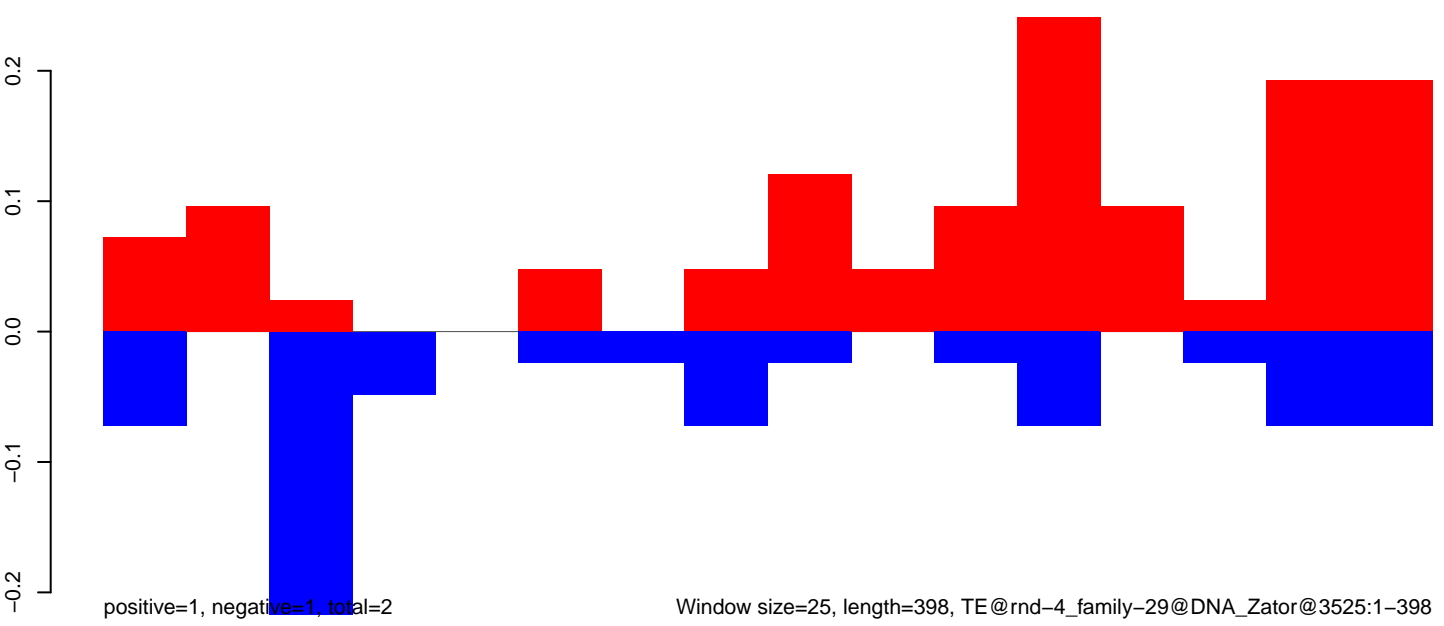

Window size=25, length=398, TE@rnd-4\_family-29@DNA\_Zator@3525:1-398

100

200

300

400

CuQuin\_FcArc\_NL.18\_23.rep

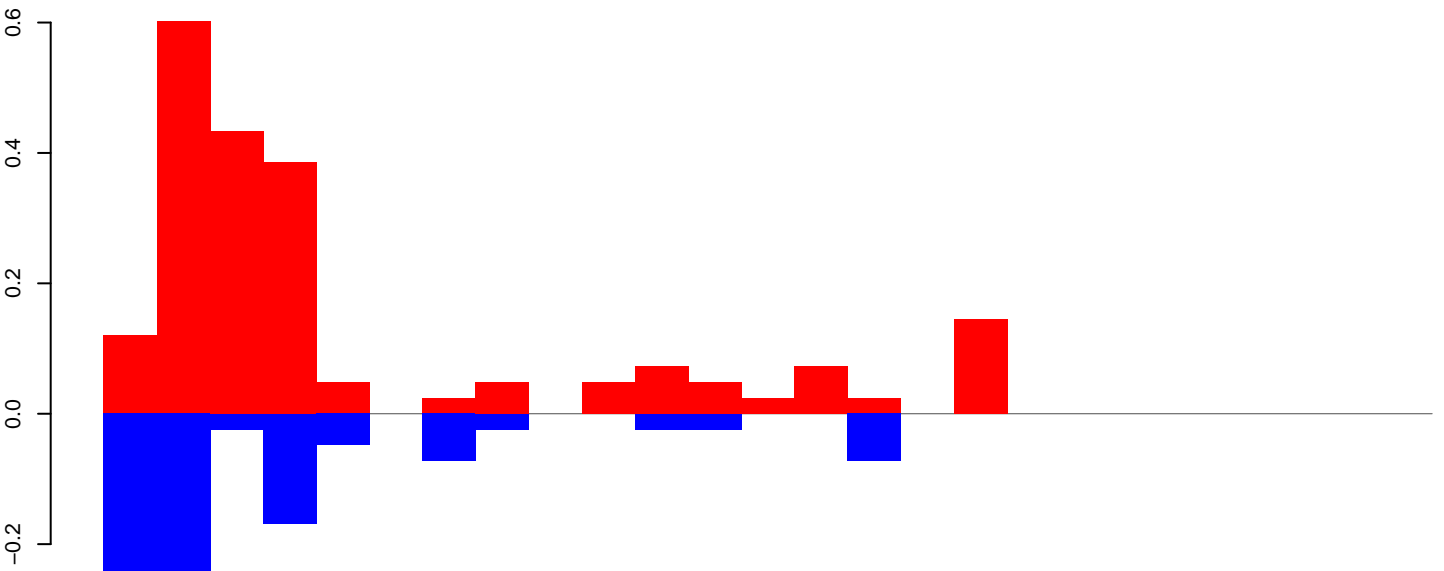

positive=2, negative=1, total=3

CuQuin\_FcArc\_NL.24\_35.rep

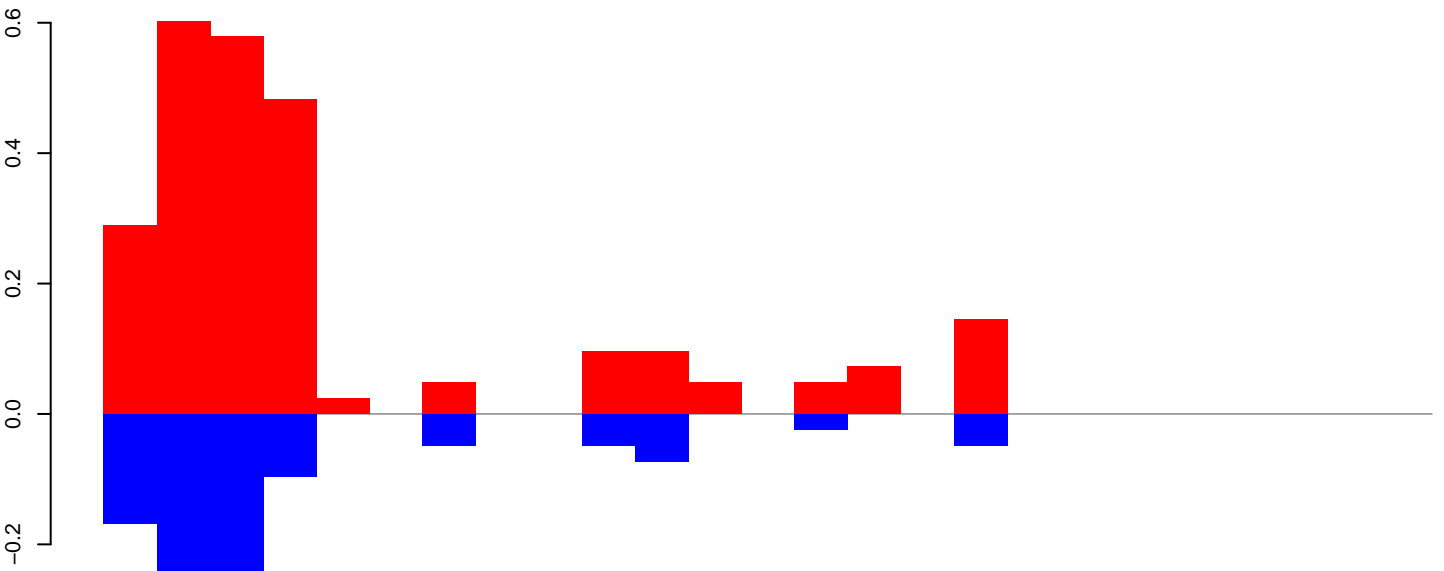

positive=3, negative=1, total=4

CuQuin\_FcArc\_NL.rep

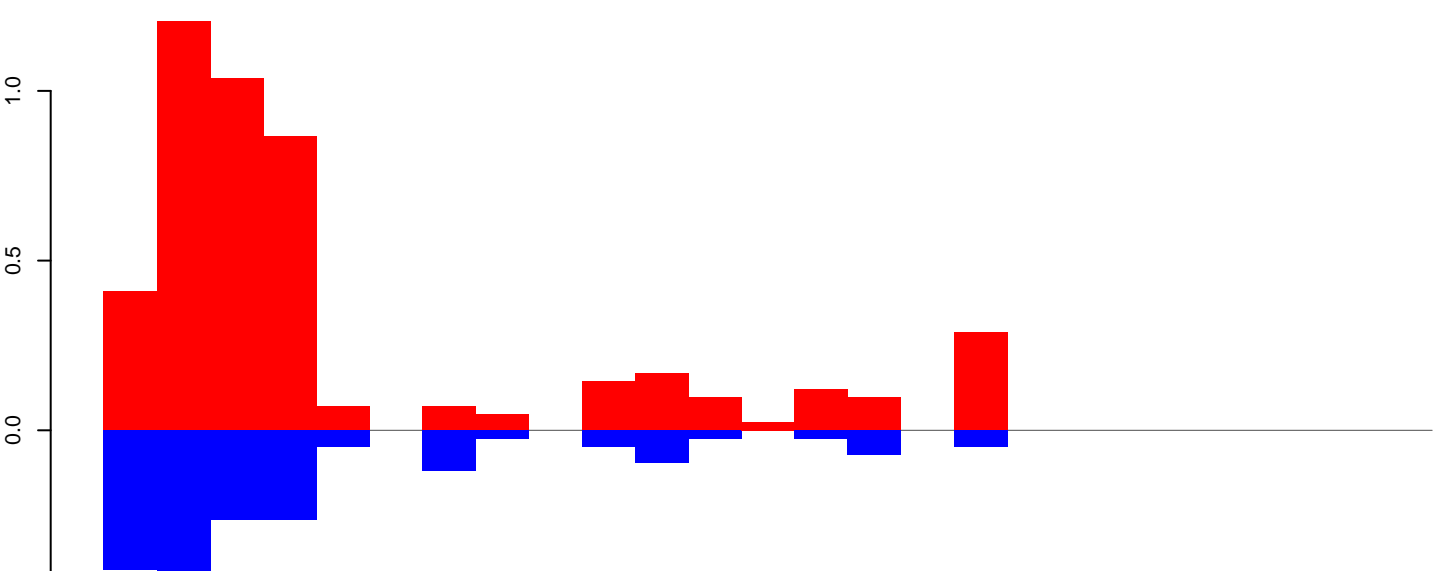

positive=5, negative=2, total=7

Window size=25, length=608, TE@rnd-4\_family-203@Satellite@3385:1-608

CuQuin\_Fcarc\_NL.18\_23.rep

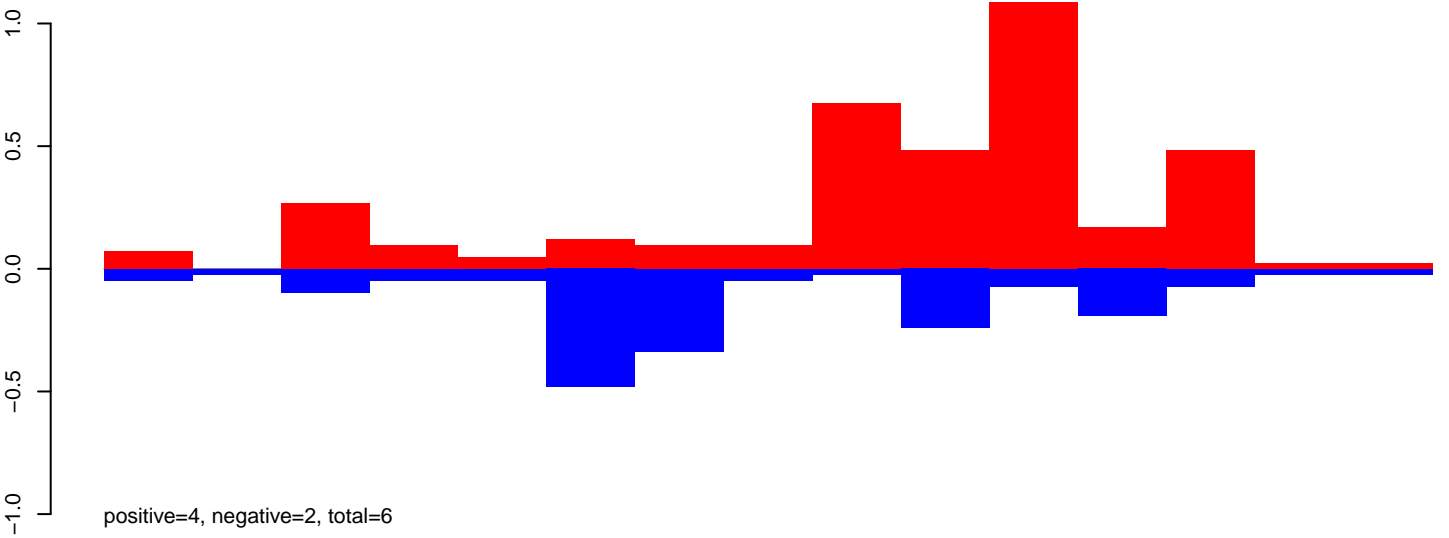

CuQuin\_Fcarc\_NL.24\_35.rep

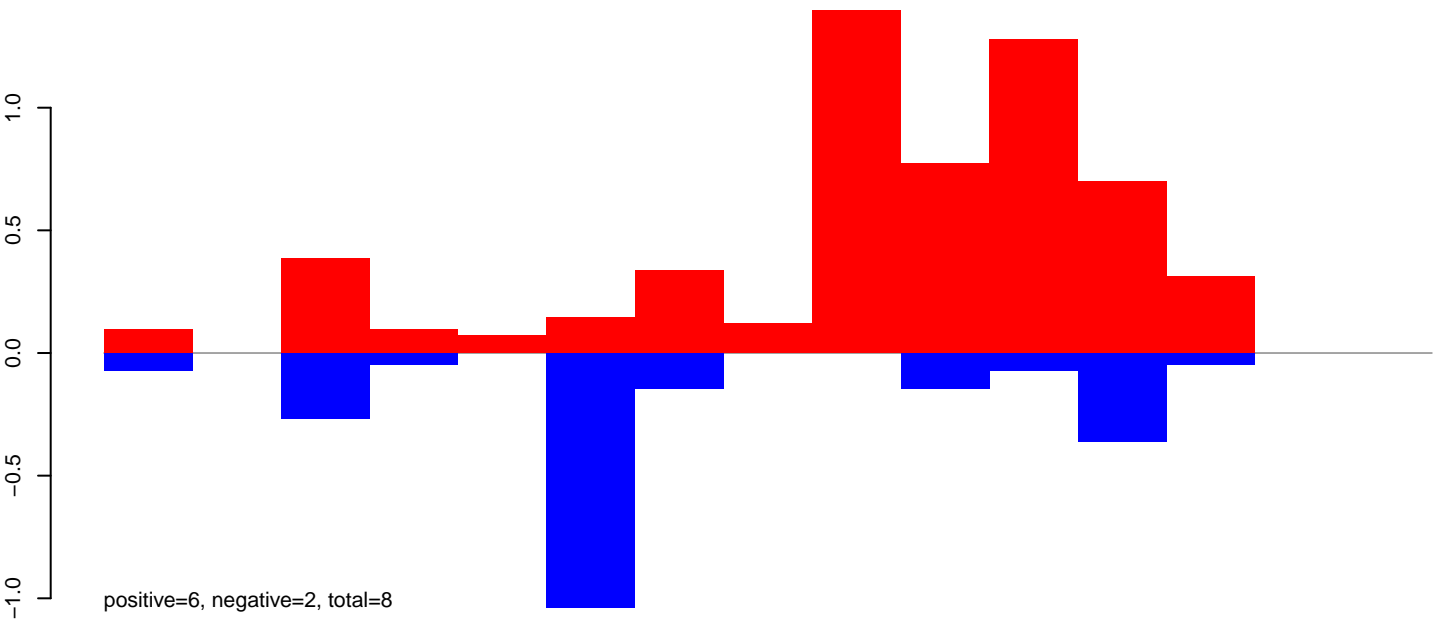

CuQuin\_Fcarc\_NL.rep

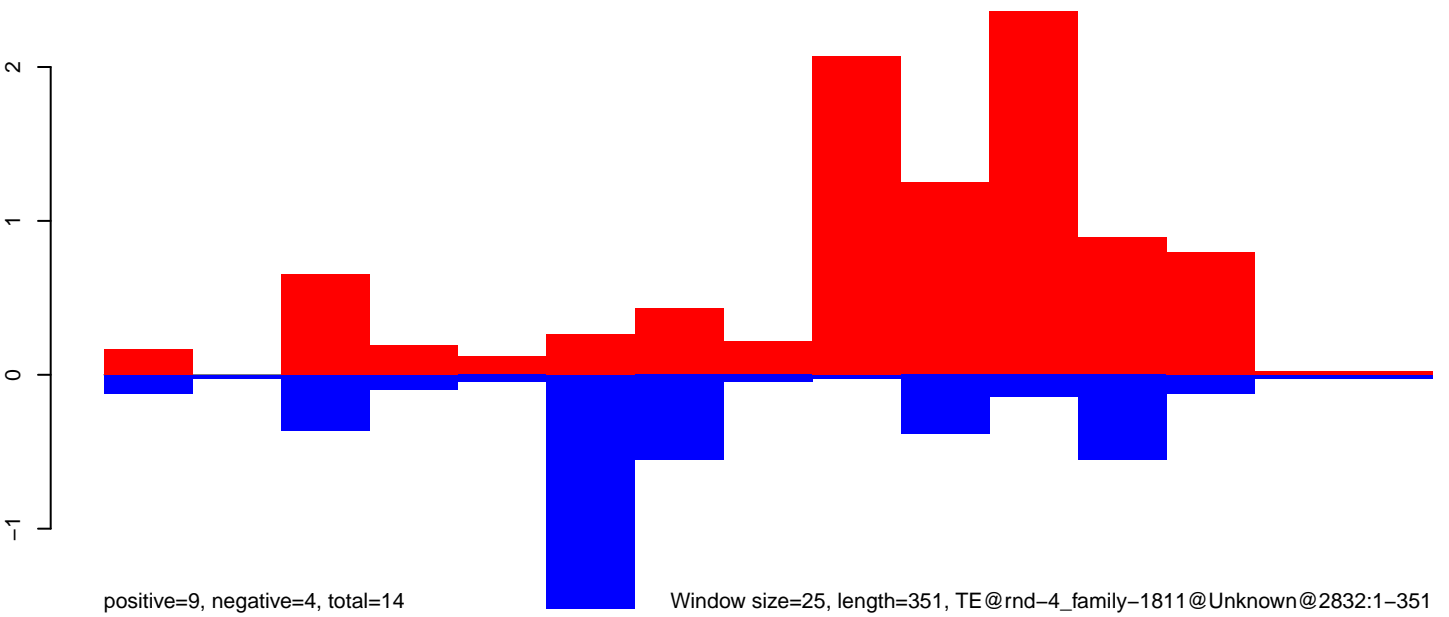

Window size=25, length=351, TE@rnd-4\_family-1811@Unknown@2832:1-351

100

200

300

400

CuQuin\_Fcarc\_NL.18\_23.rep

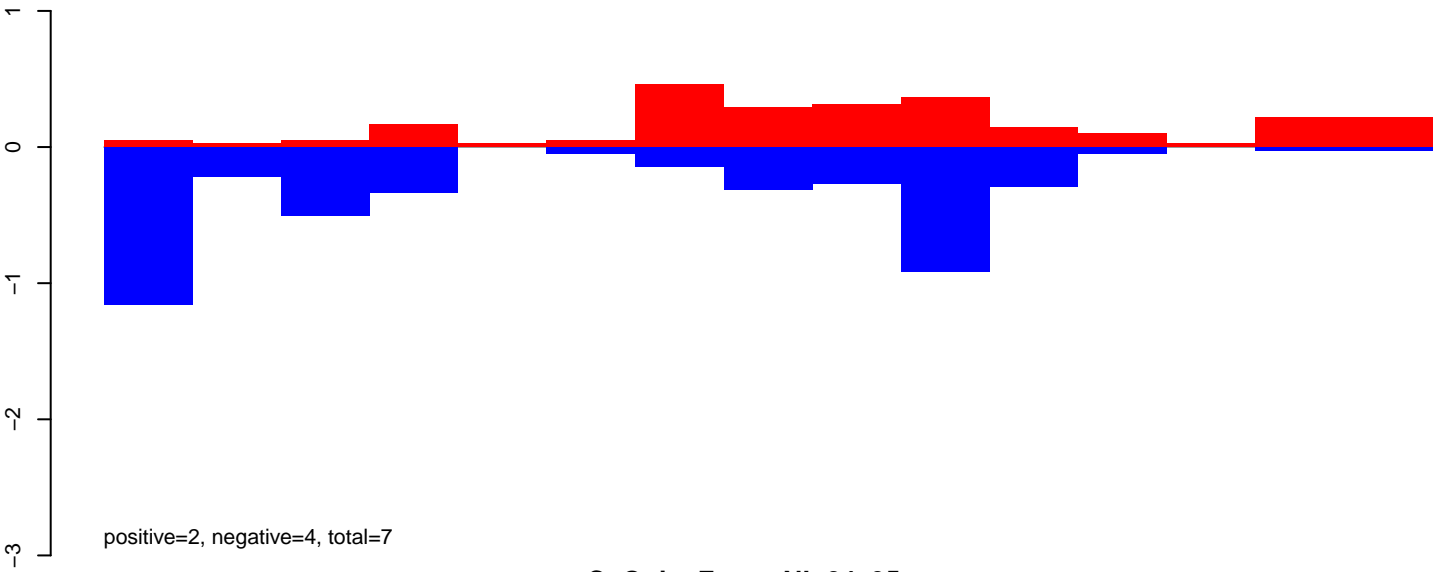

CuQuin\_Fcarc\_NL.24\_35.rep

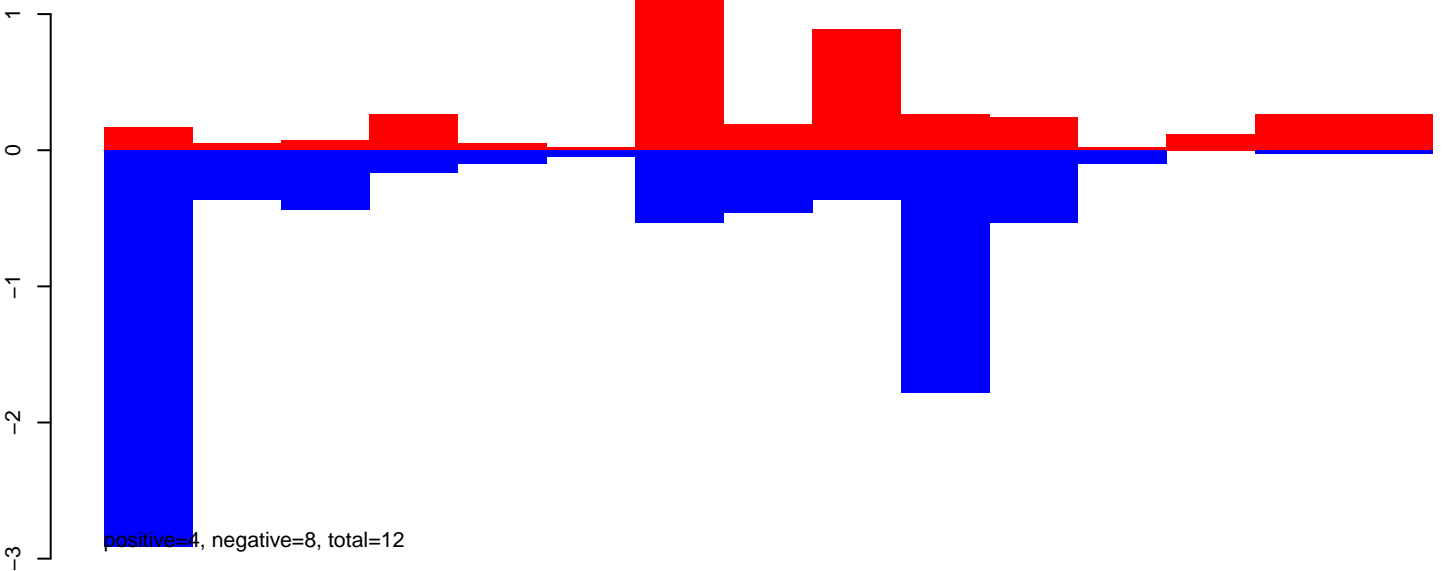

CuQuin\_Fcarc\_NL.rep

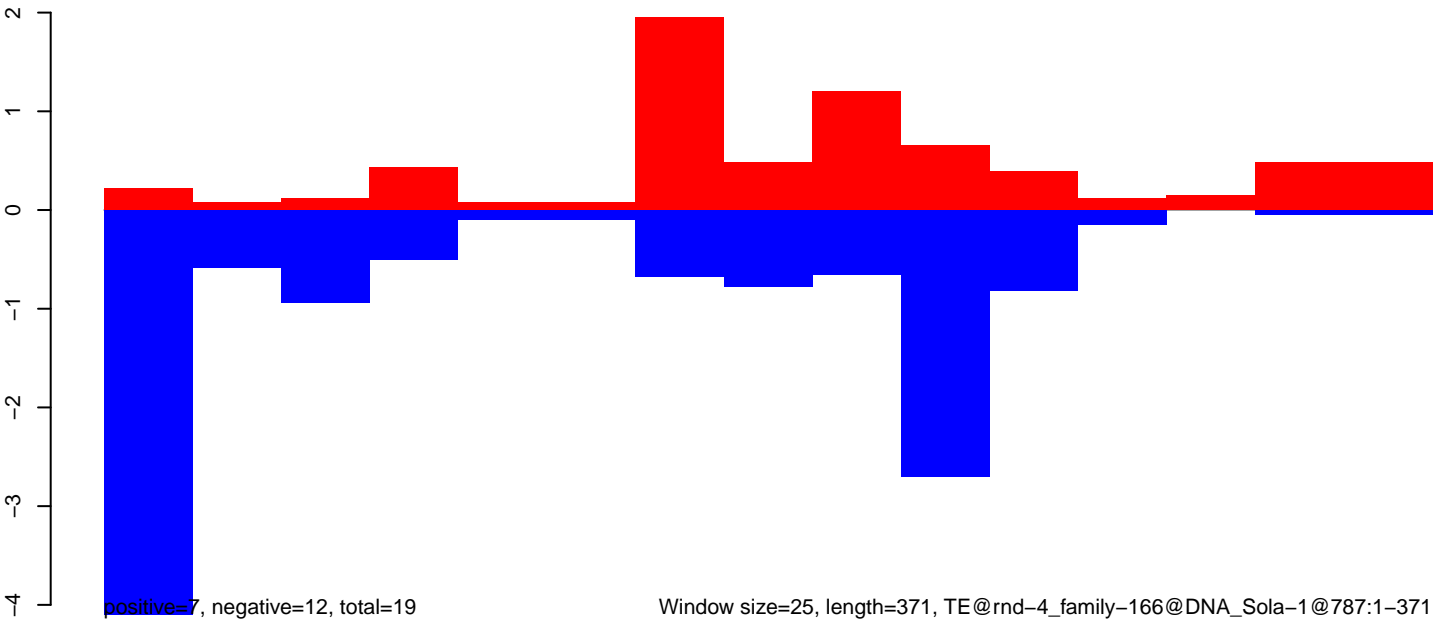

CuQuin\_Fcarc\_NL.18\_23.rep

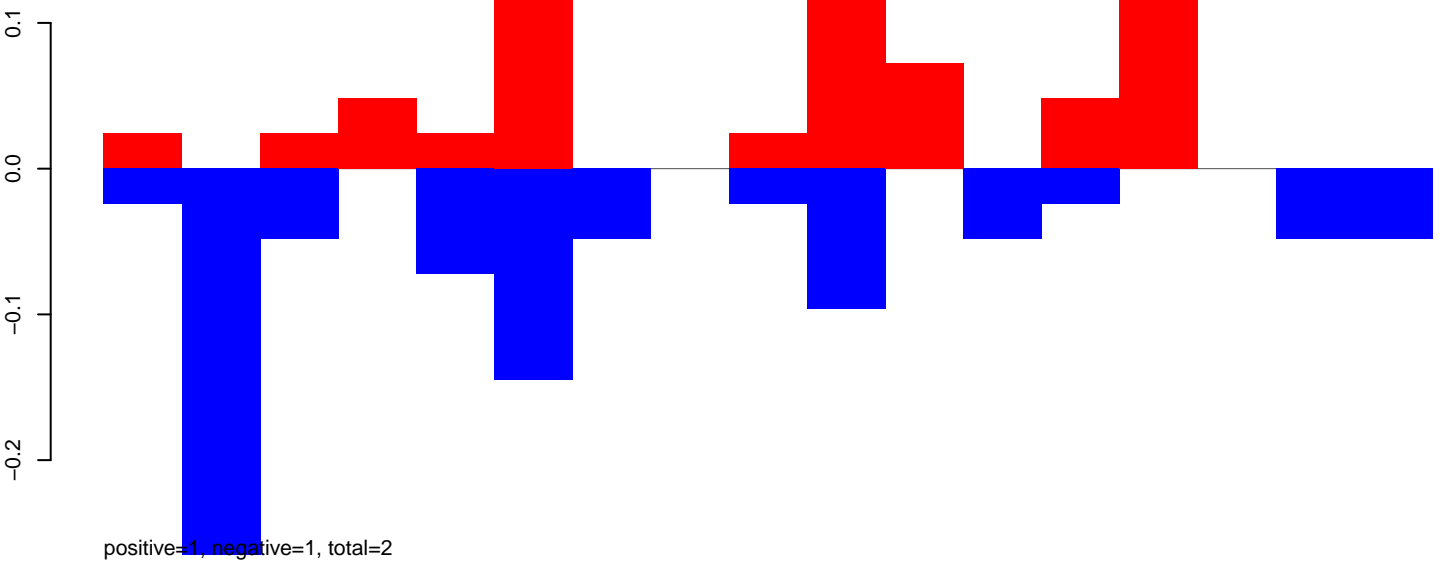

CuQuin\_Fcarc\_NL.24\_35.rep

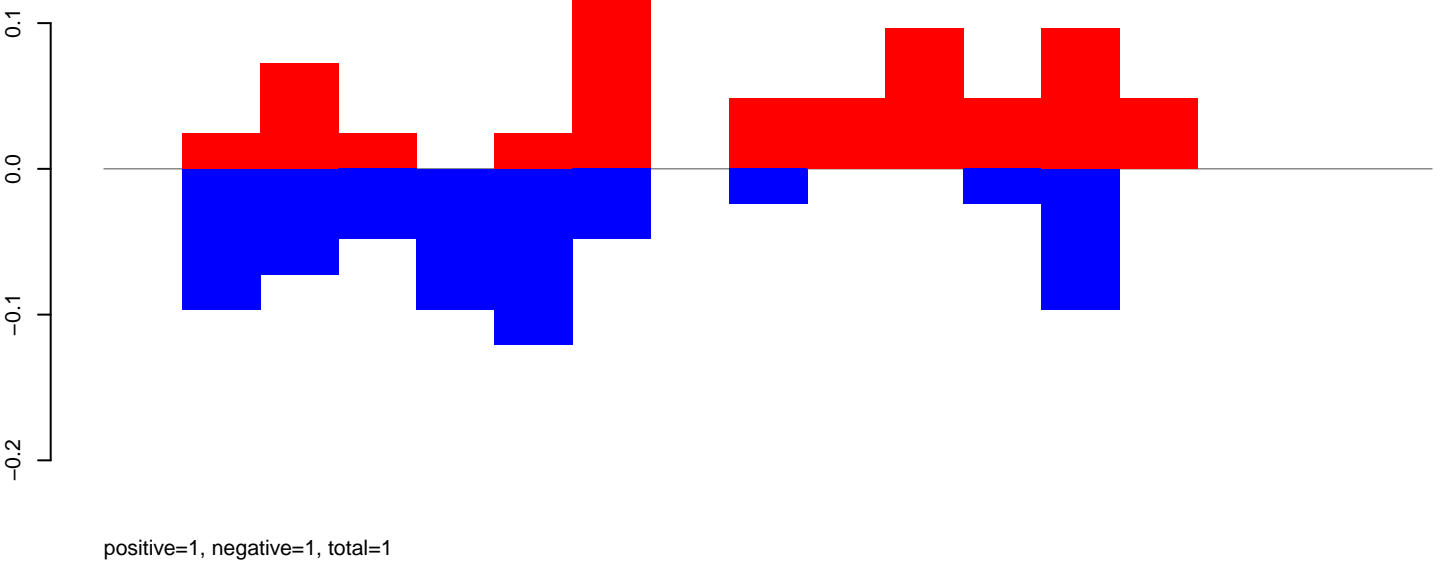

CuQuin\_Fcarc\_NL.rep

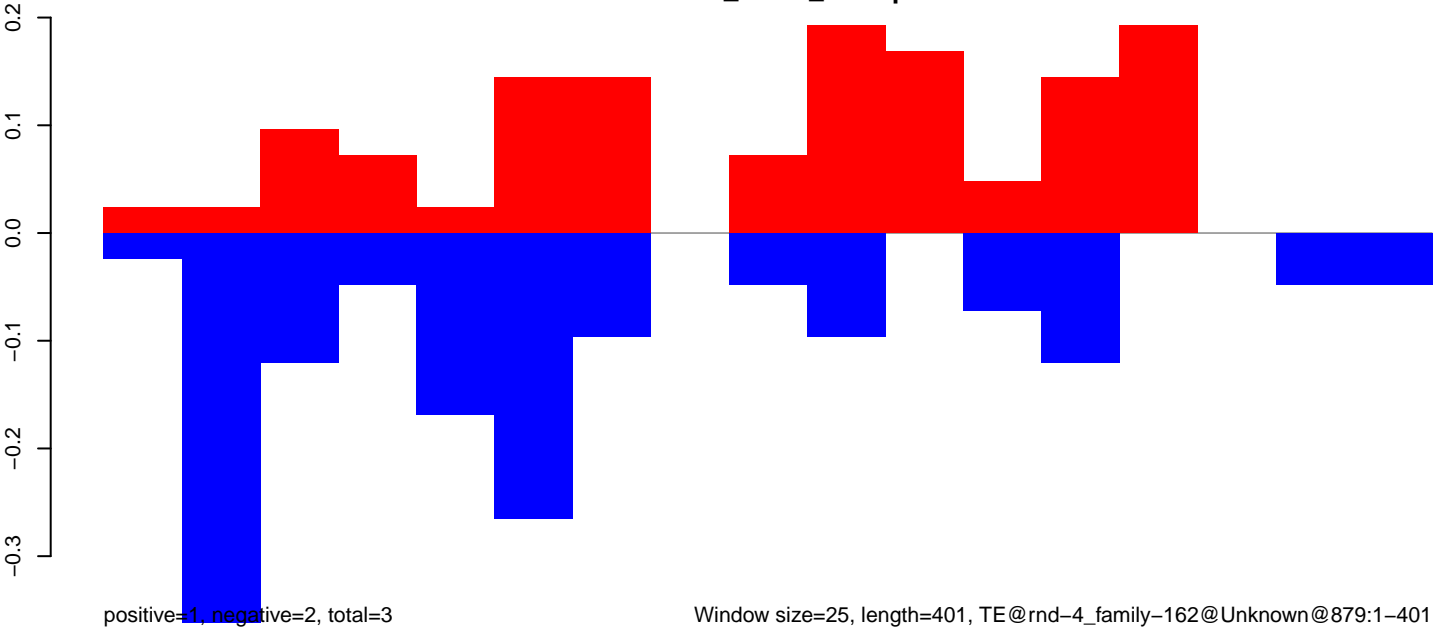

CuQuin\_FcArc\_NL.18\_23.rep

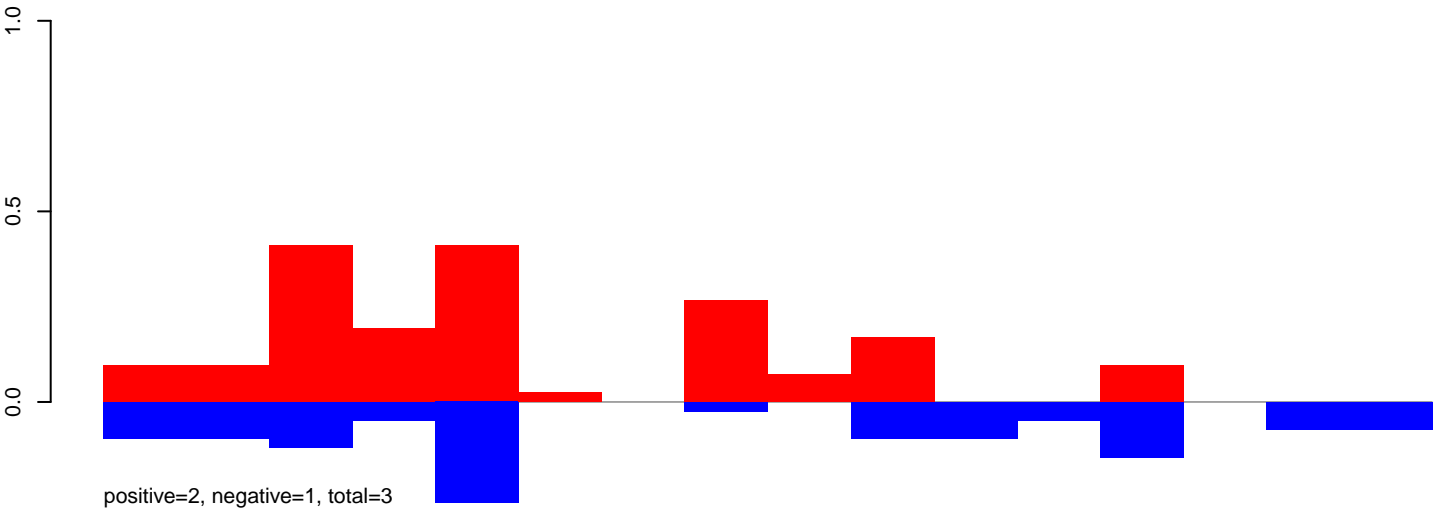

CuQuin\_FcArc\_NL.24\_35.rep

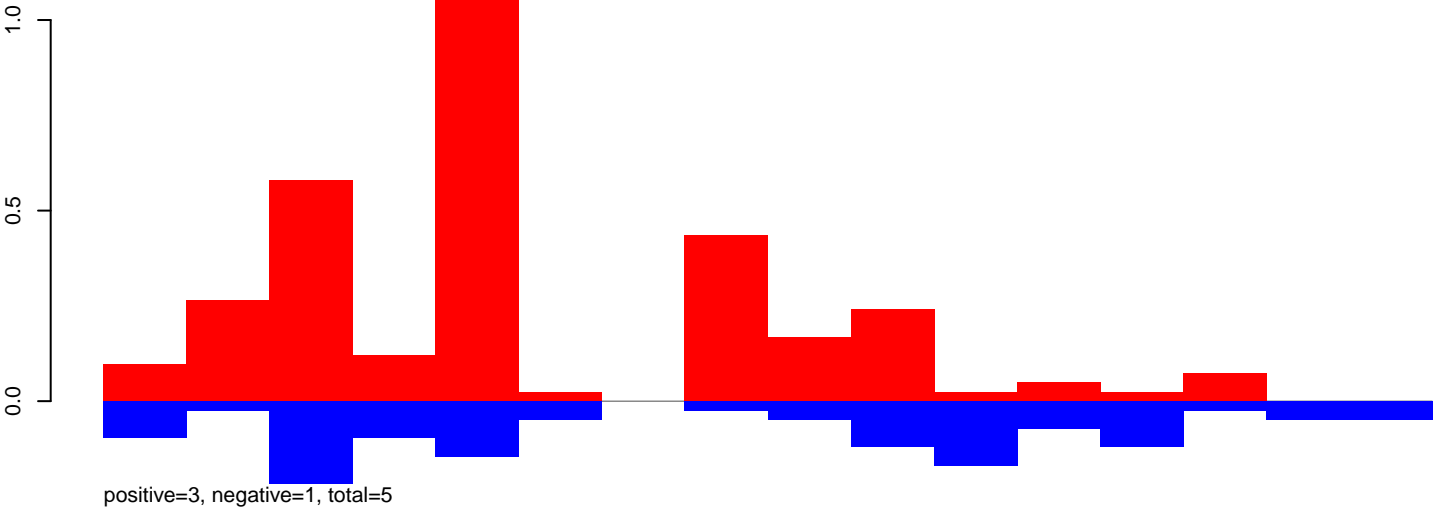

CuQuin\_FcArc\_NL.rep

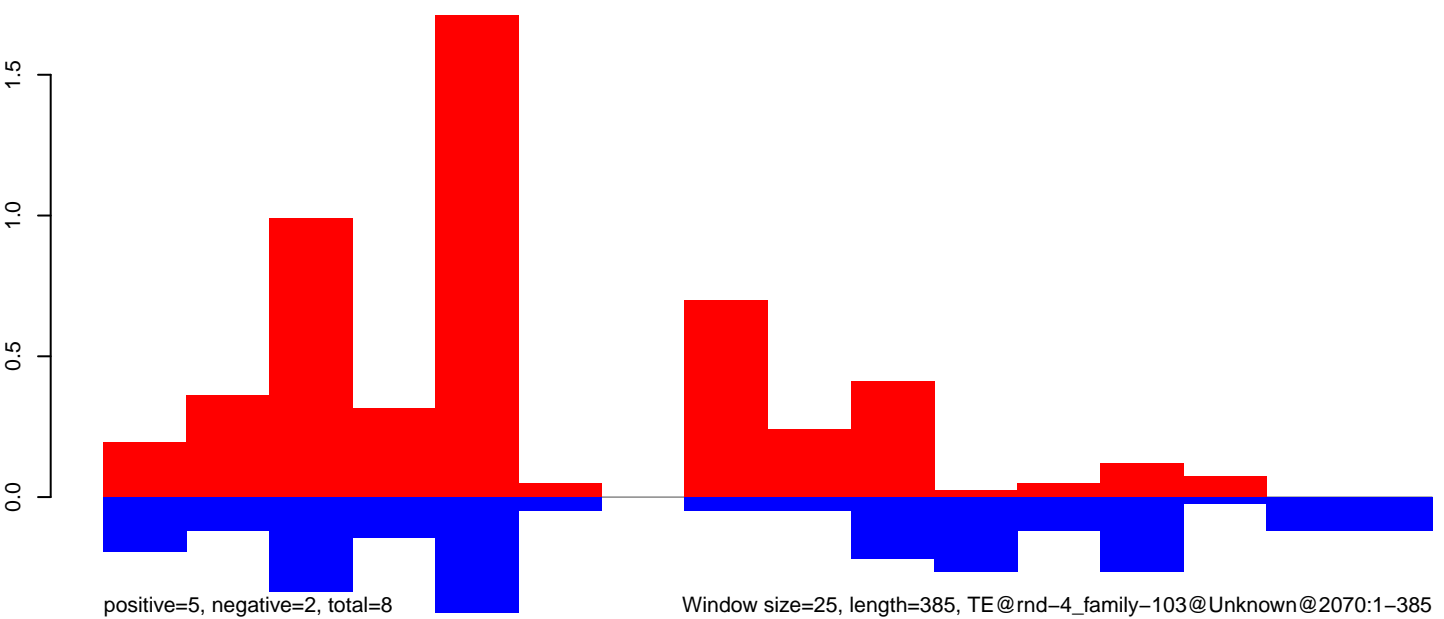

CuQuin\_FcArc\_NL.18\_23.rep

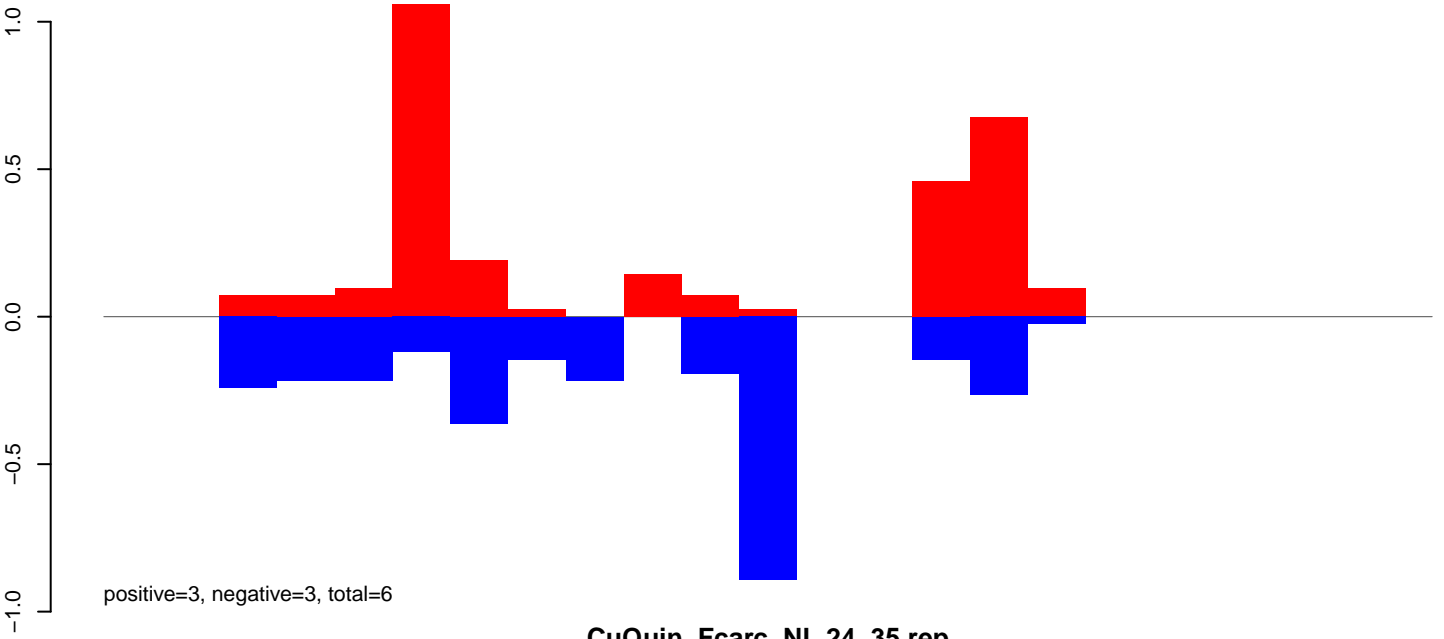

CuQuin\_FcArc\_NL.24\_35.rep

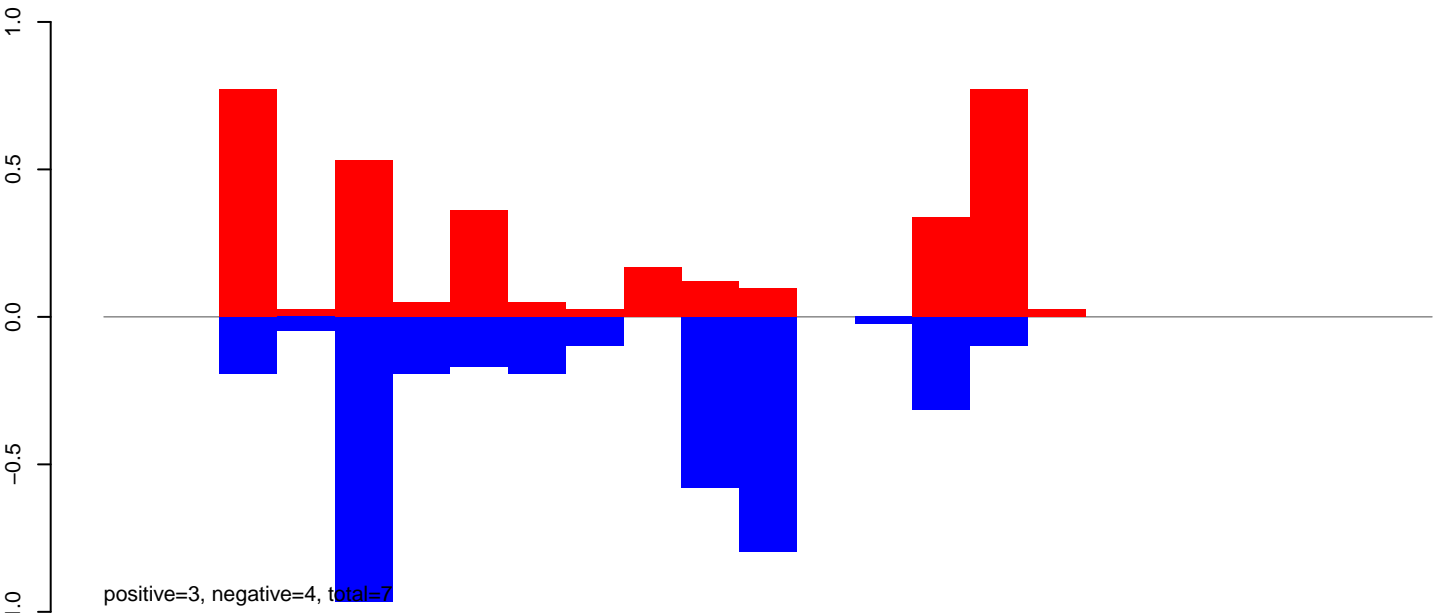

CuQuin\_FcArc\_NL.rep

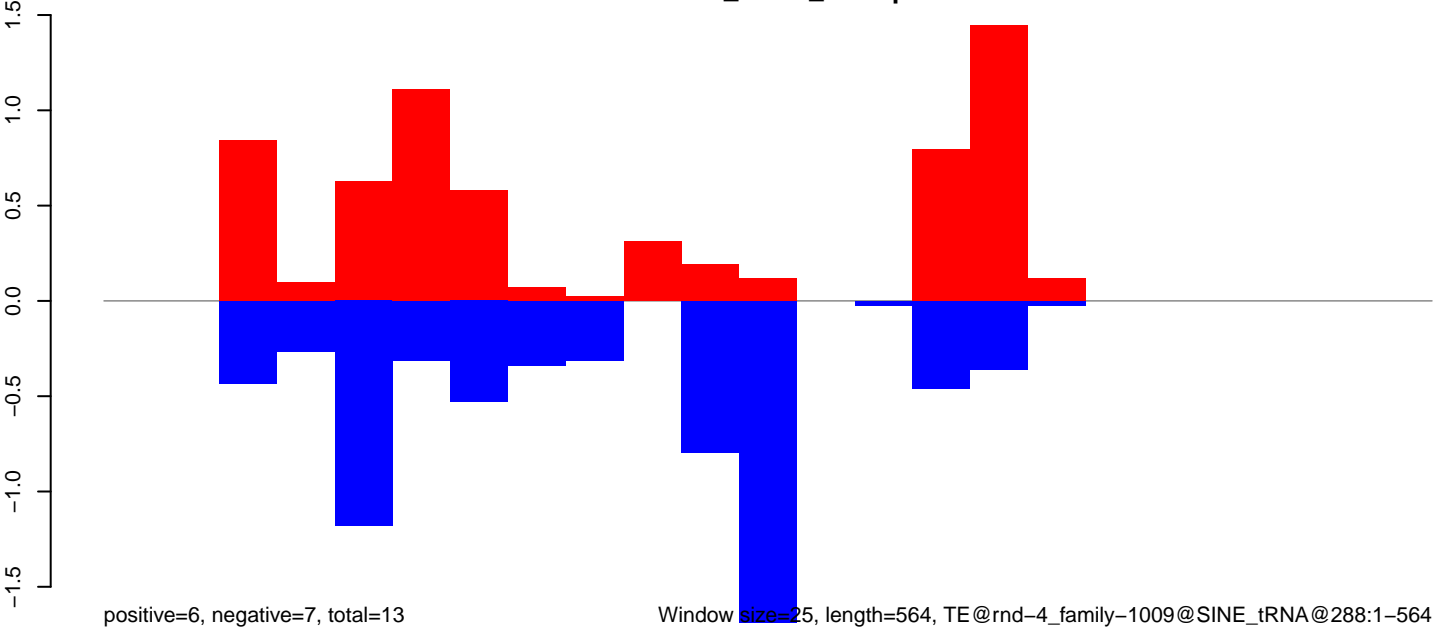

CuQuin\_FcArc\_NL.18\_23.rep

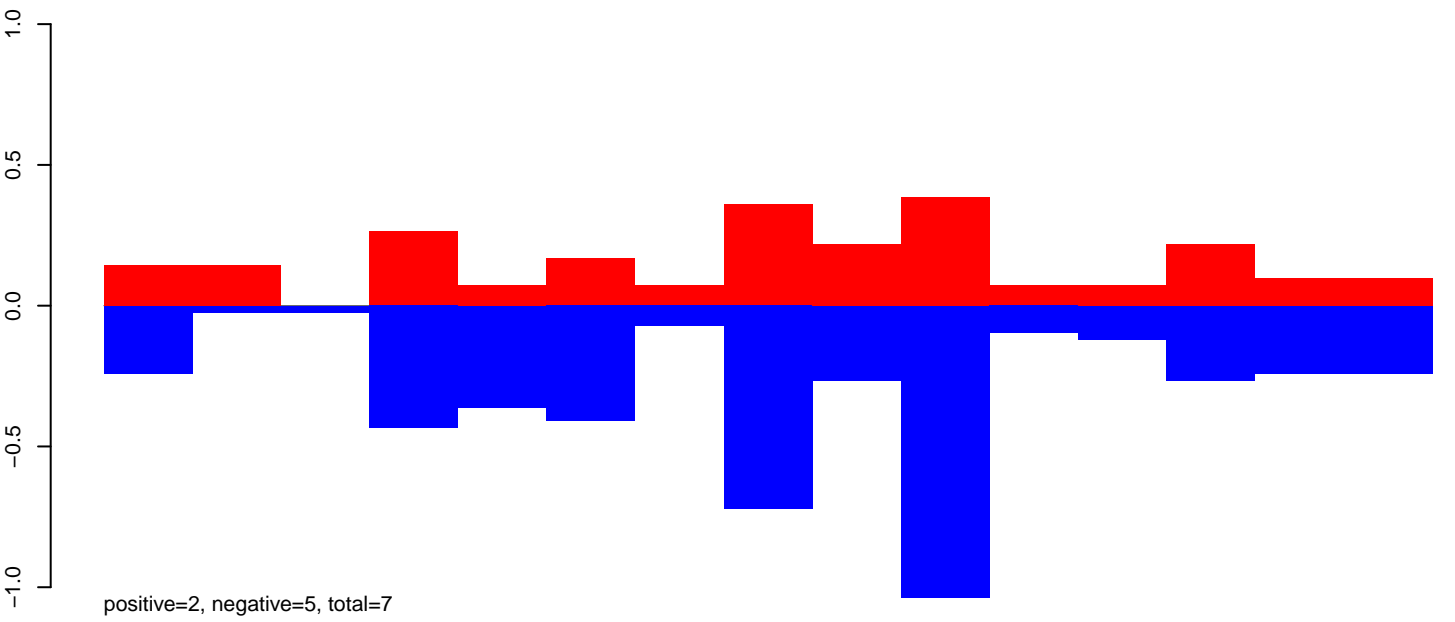

CuQuin\_FcArc\_NL.24\_35.rep

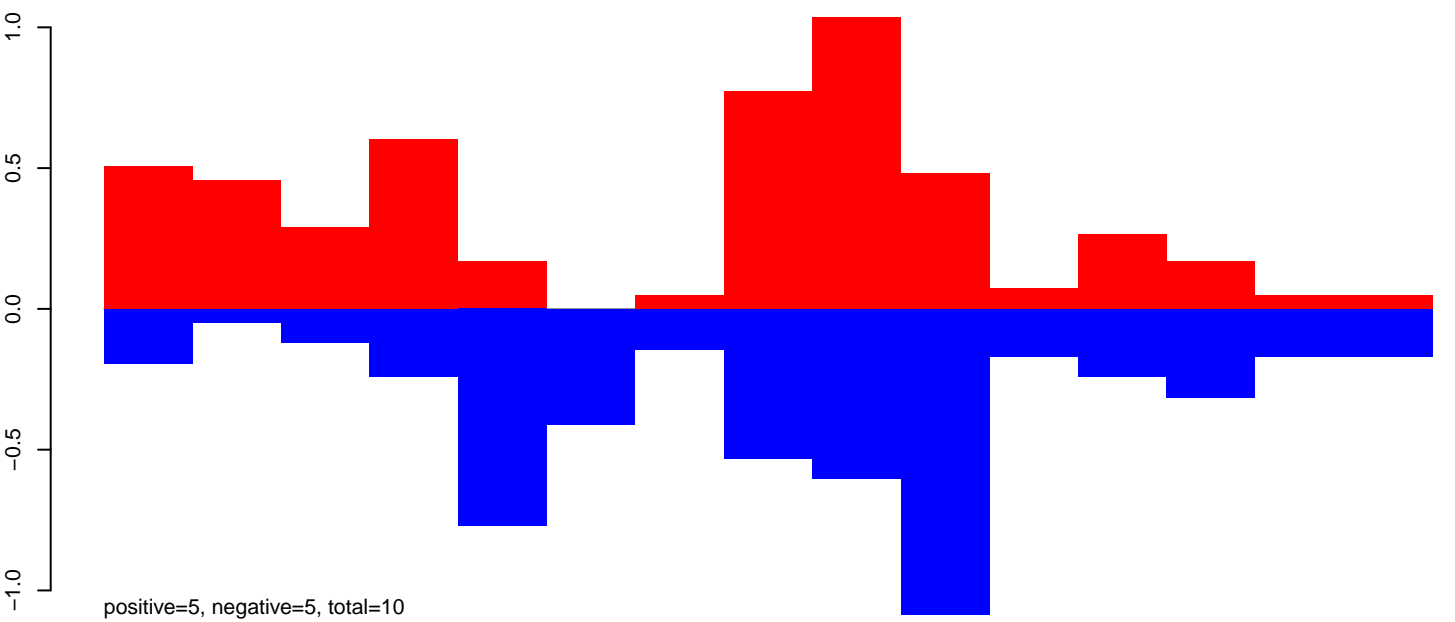

CuQuin\_FcArc\_NL.rep

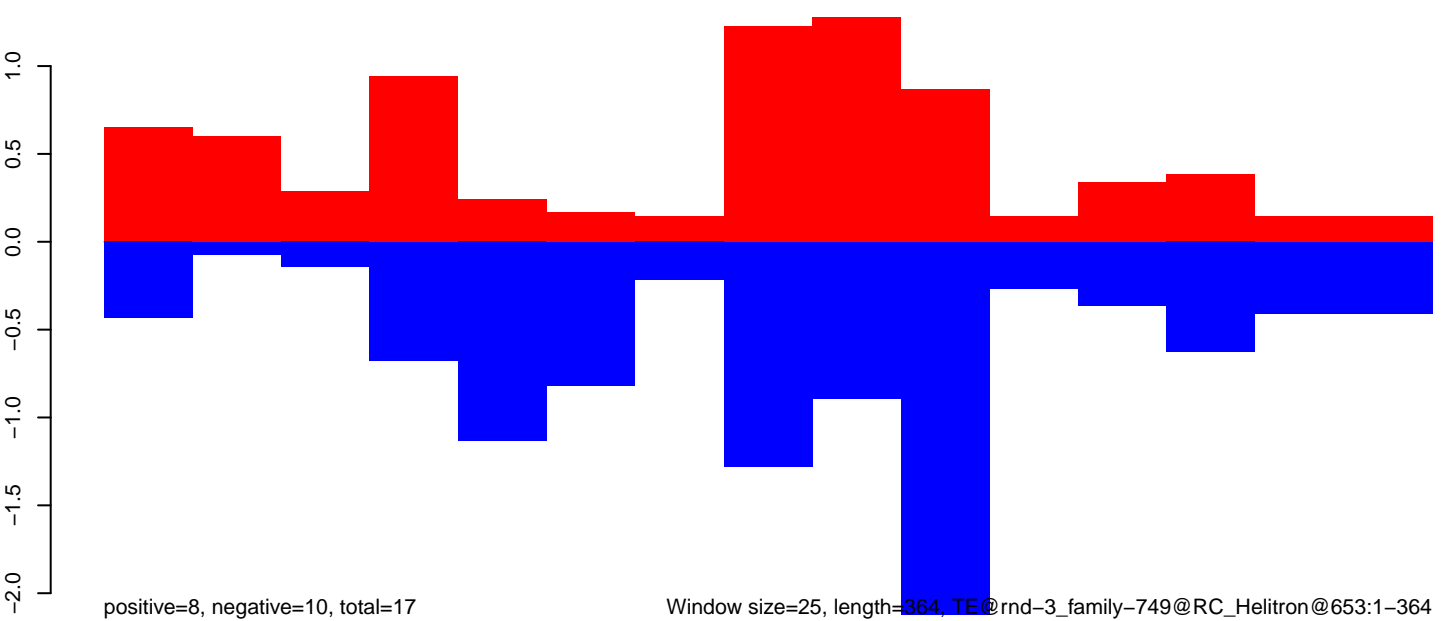



CuQuin\_FcArc\_NL.18\_23.rep

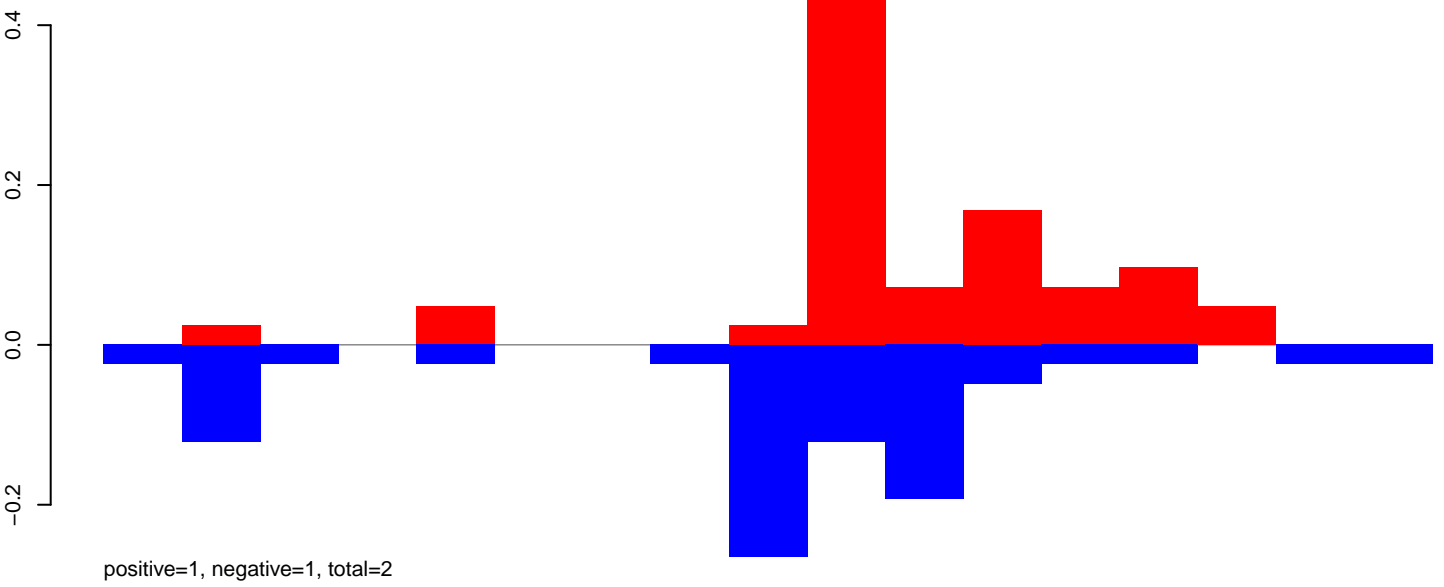

CuQuin\_FcArc\_NL.24\_35.rep

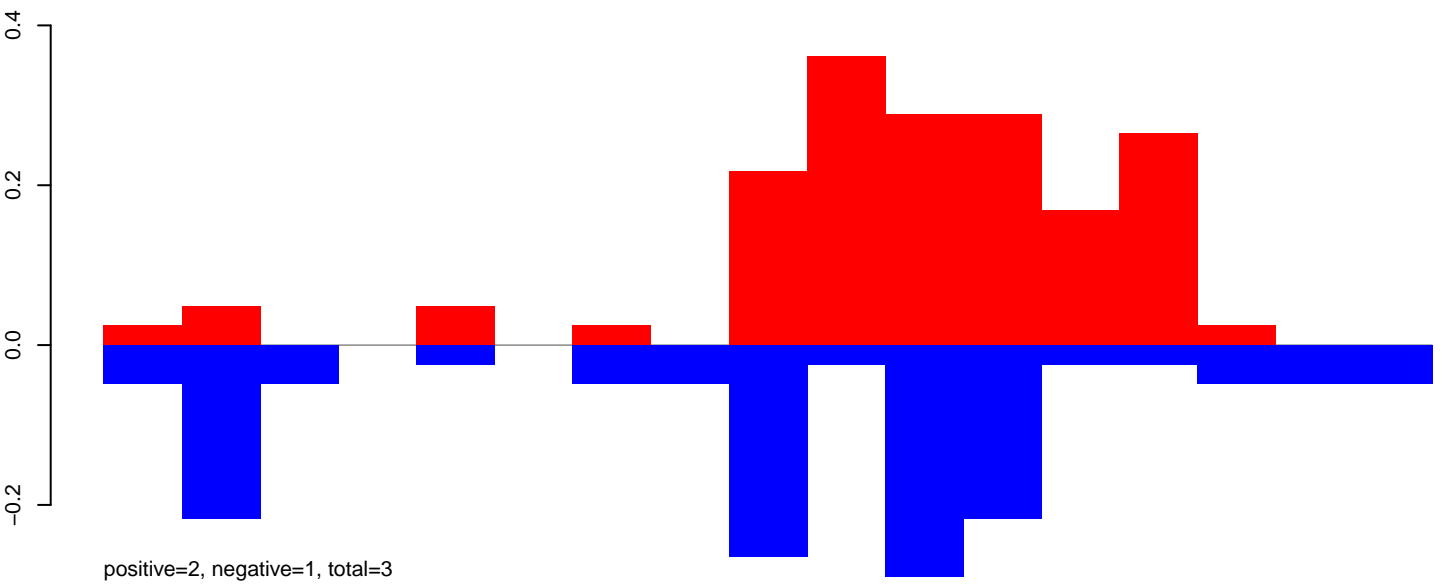

CuQuin\_FcArc\_NL.rep

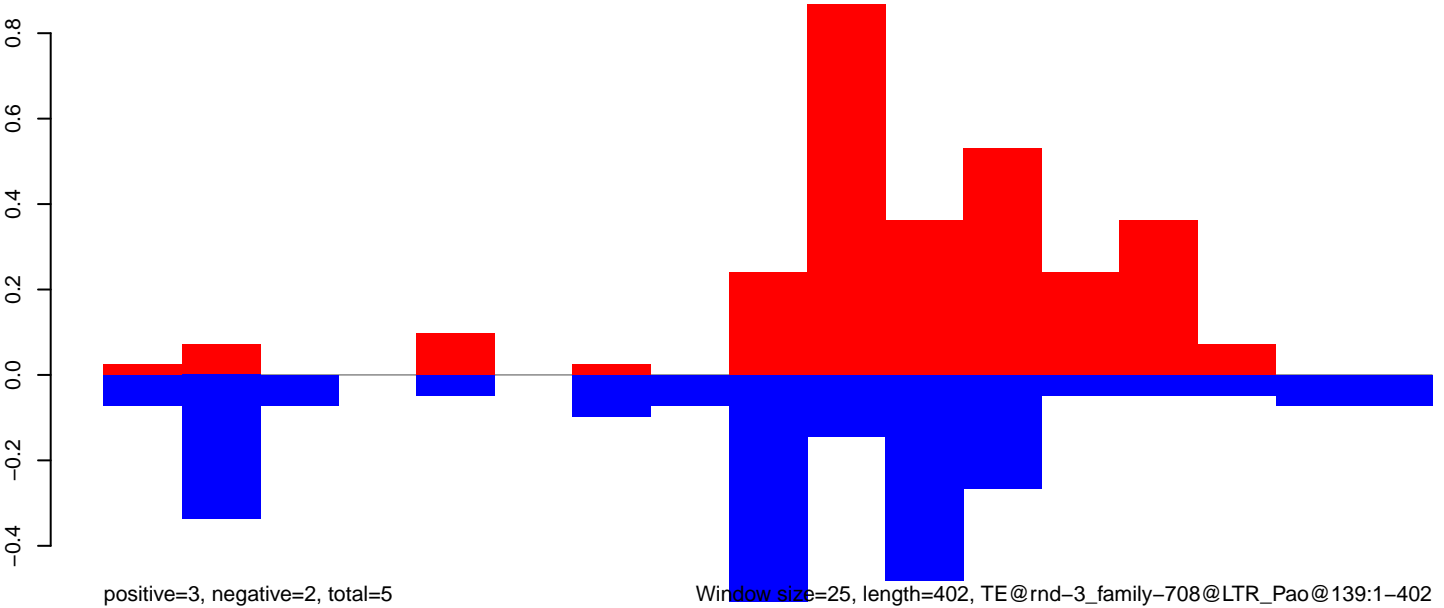

Window size=25, length=402, TE@rnd-3\_family-708@LTR\_Pao@139:1-402

100

200

300

400

CuQuin\_FcArc\_NL.18\_23.rep

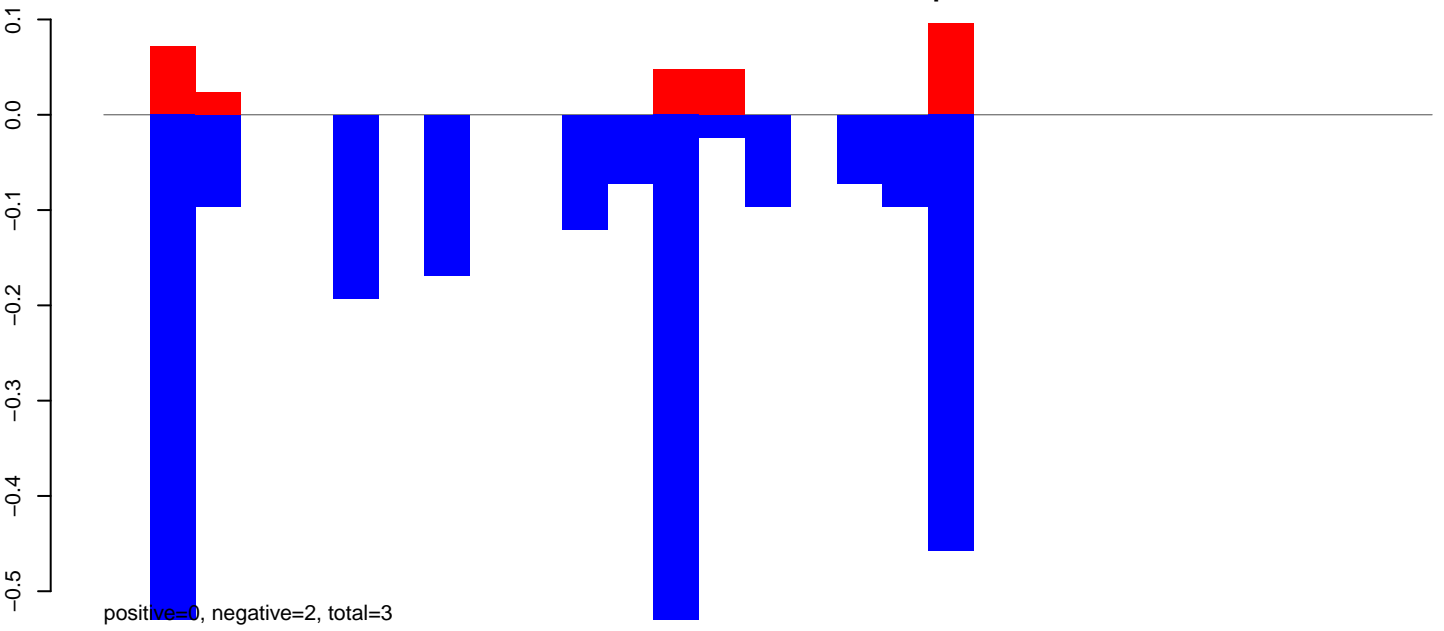

CuQuin\_FcArc\_NL.24\_35.rep

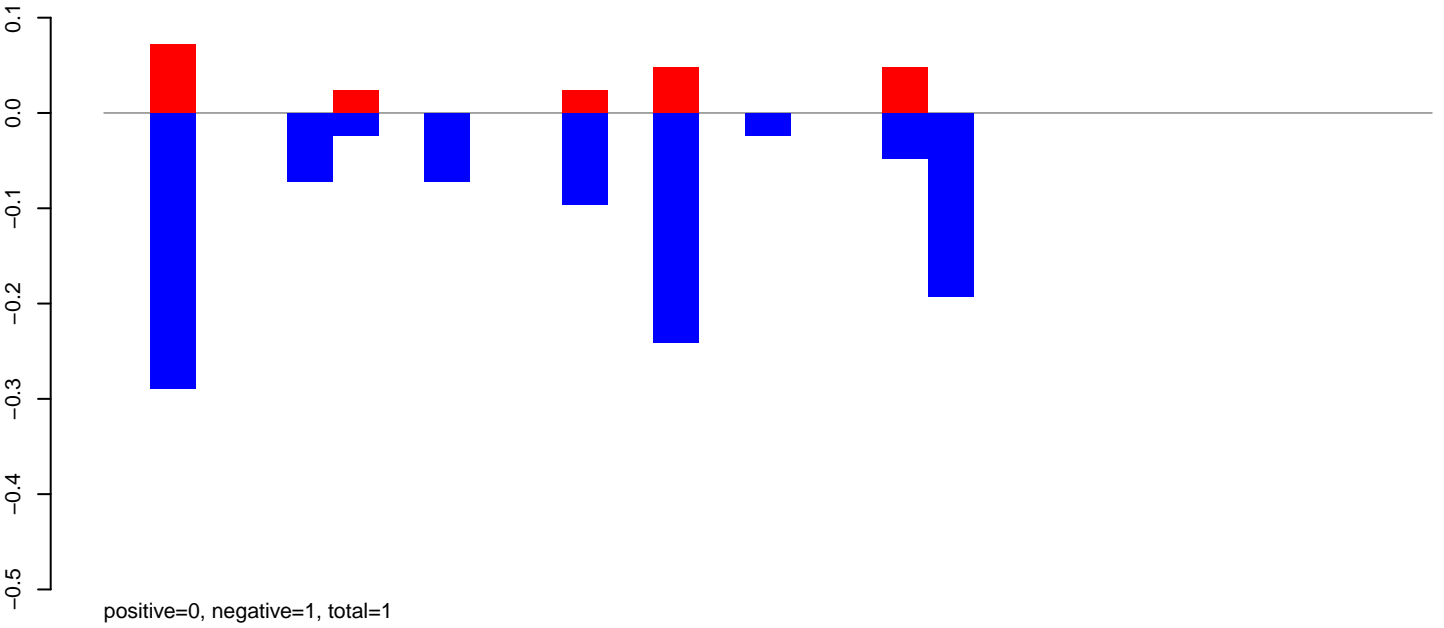

CuQuin\_FcArc\_NL.rep

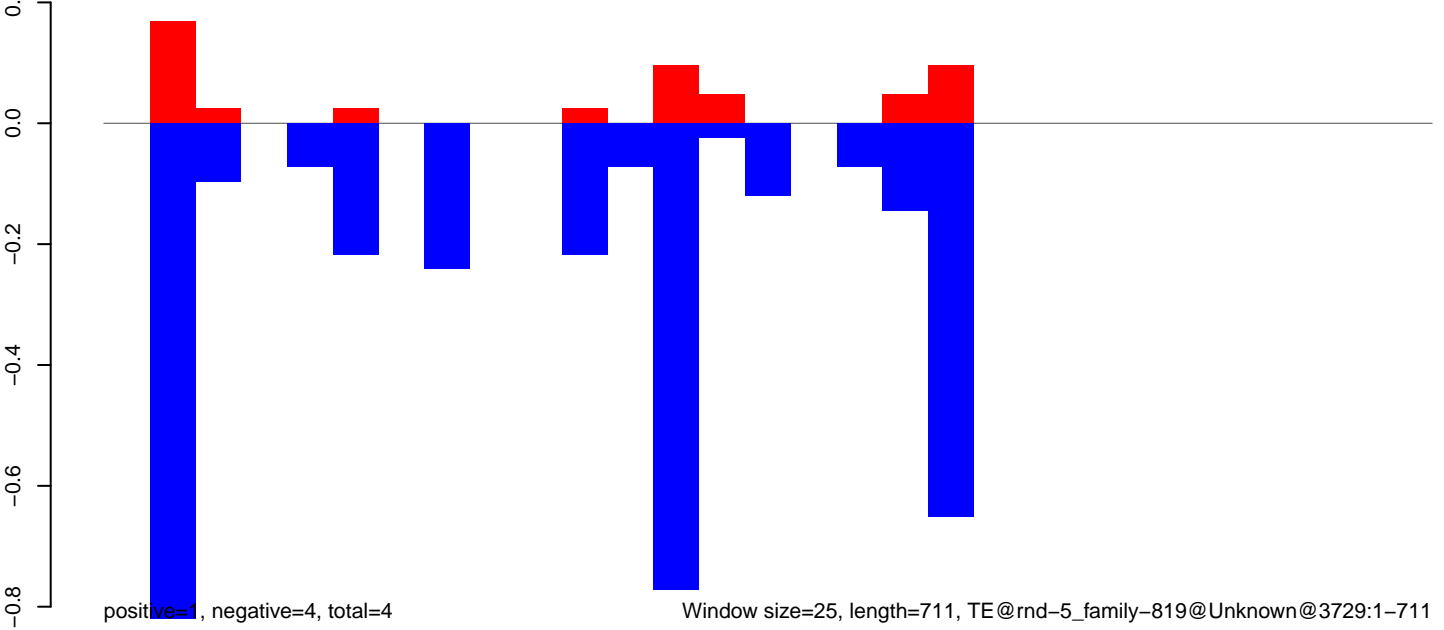

Window size=25, length=711, TE@rnd-5\_family-819@Unknown@3729:1-711

CuQuin\_FcArc\_NL.18\_23.rep

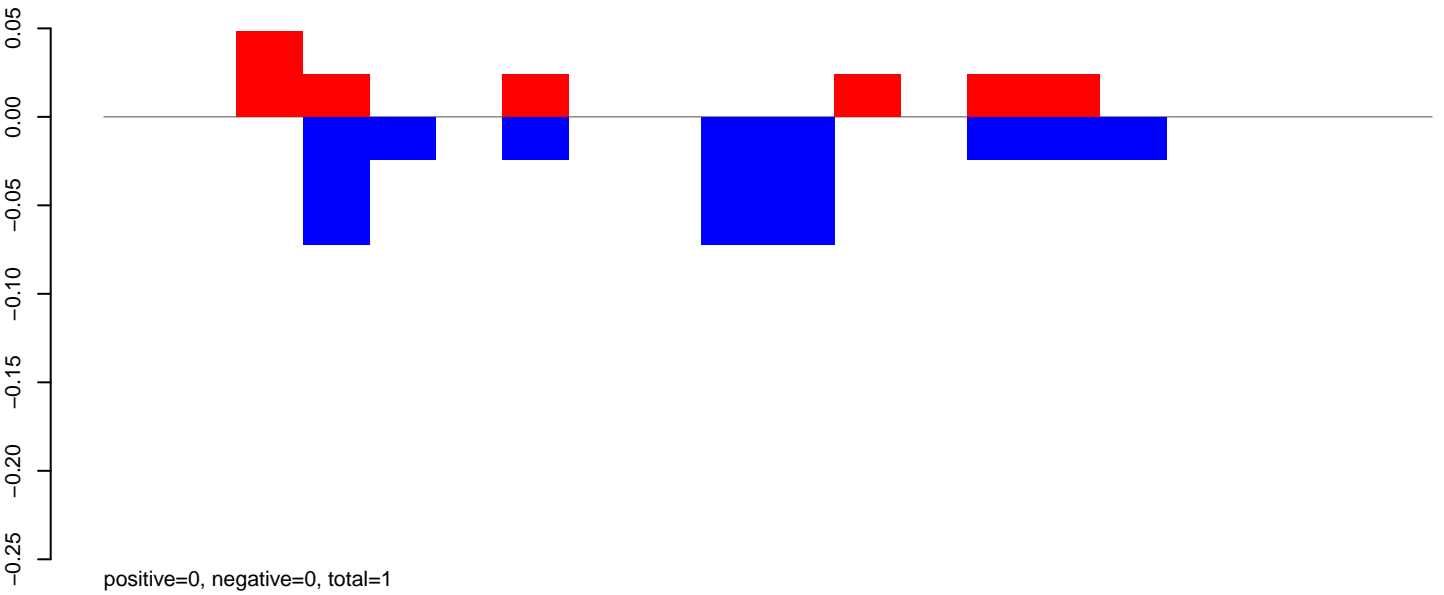

CuQuin\_FcArc\_NL.24\_35.rep

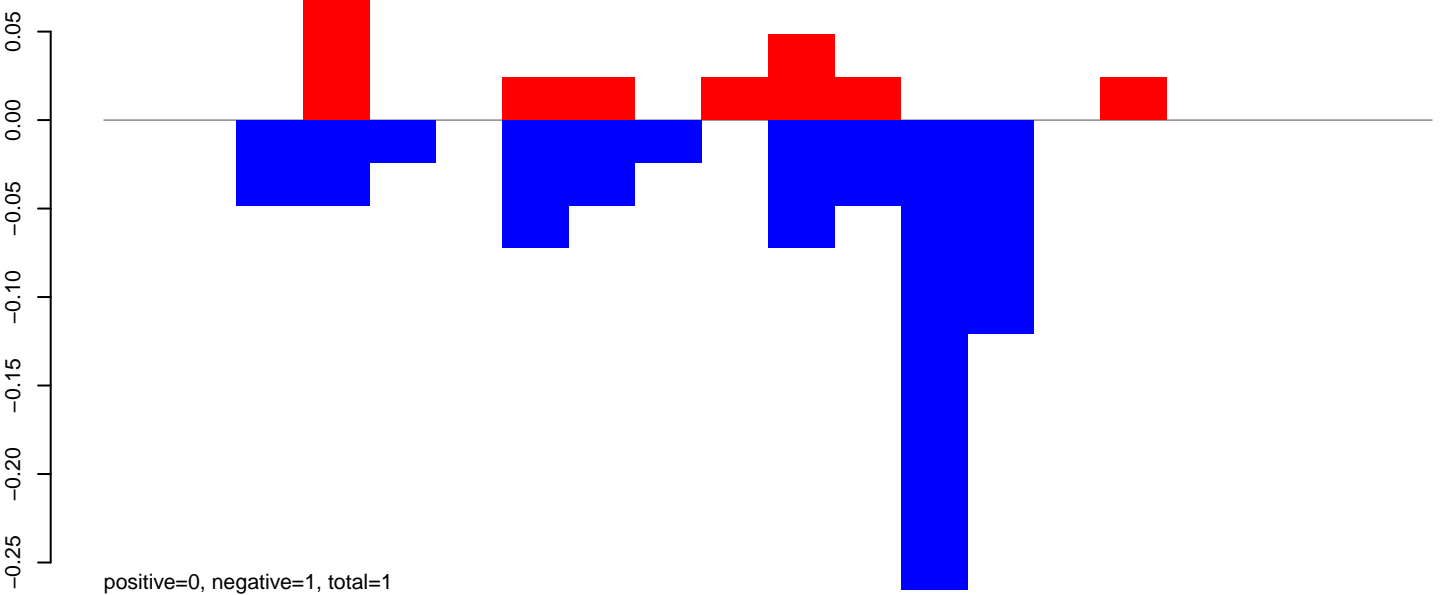

CuQuin\_FcArc\_NL.rep

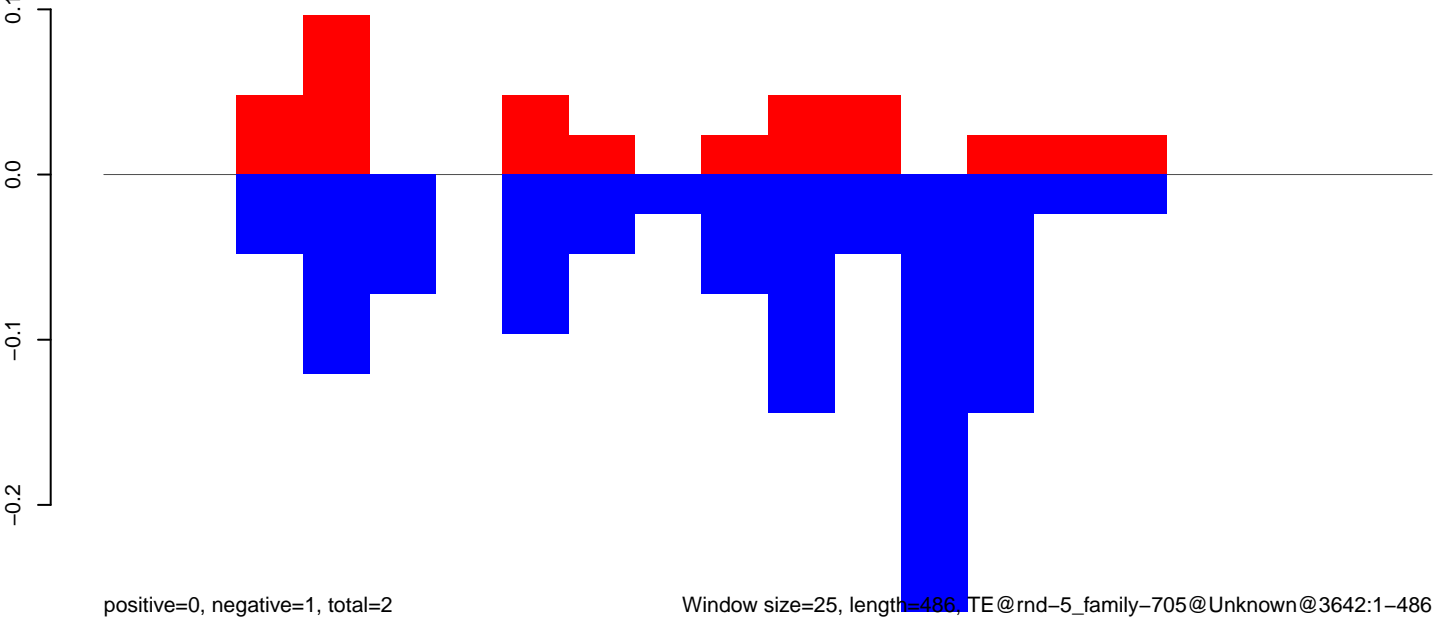

Window size=25, length=486, TE@rnd-5\_family-705@Unknown@3642:1-486

100 200 300 400 500

CuQuin\_Fcarc\_NL.18\_23.rep

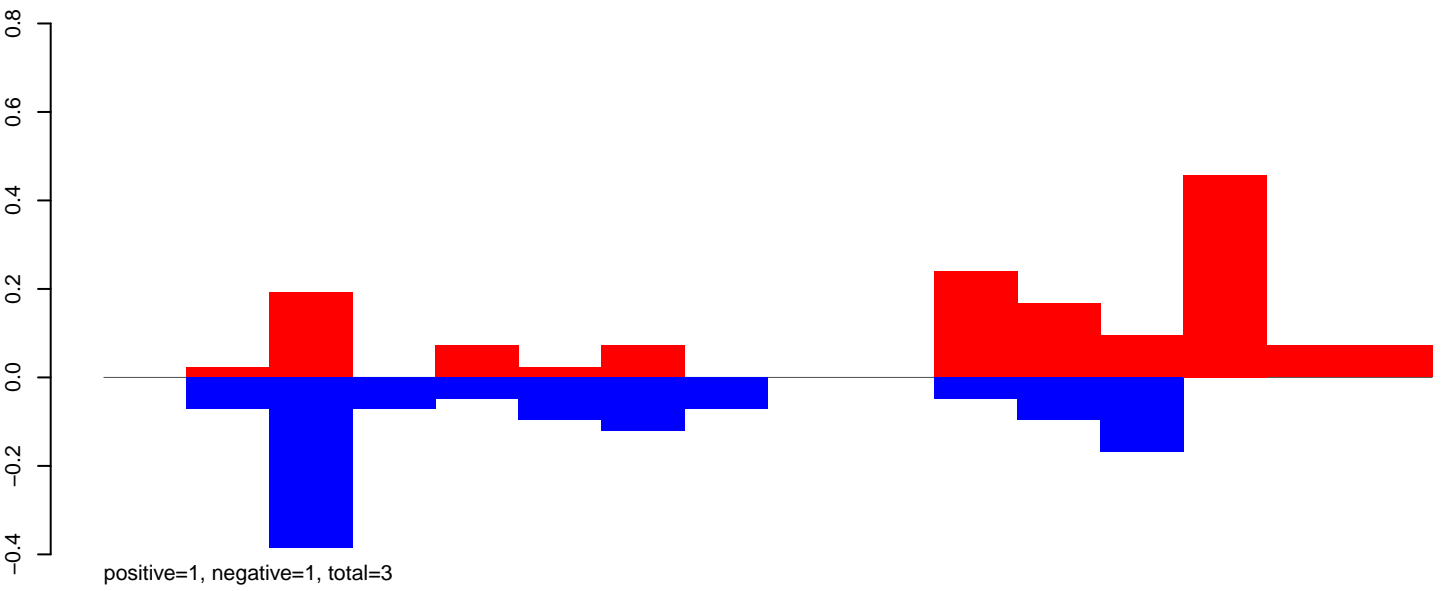

CuQuin\_Fcarc\_NL.24\_35.rep

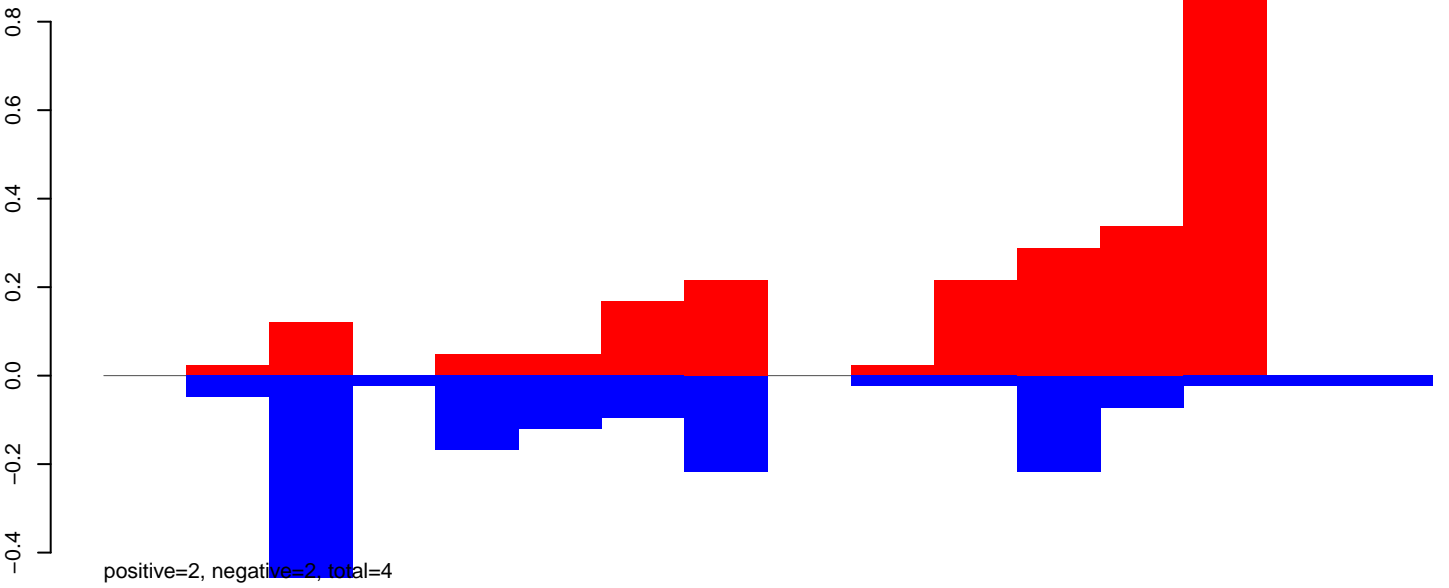

CuQuin\_Fcarc\_NL.rep

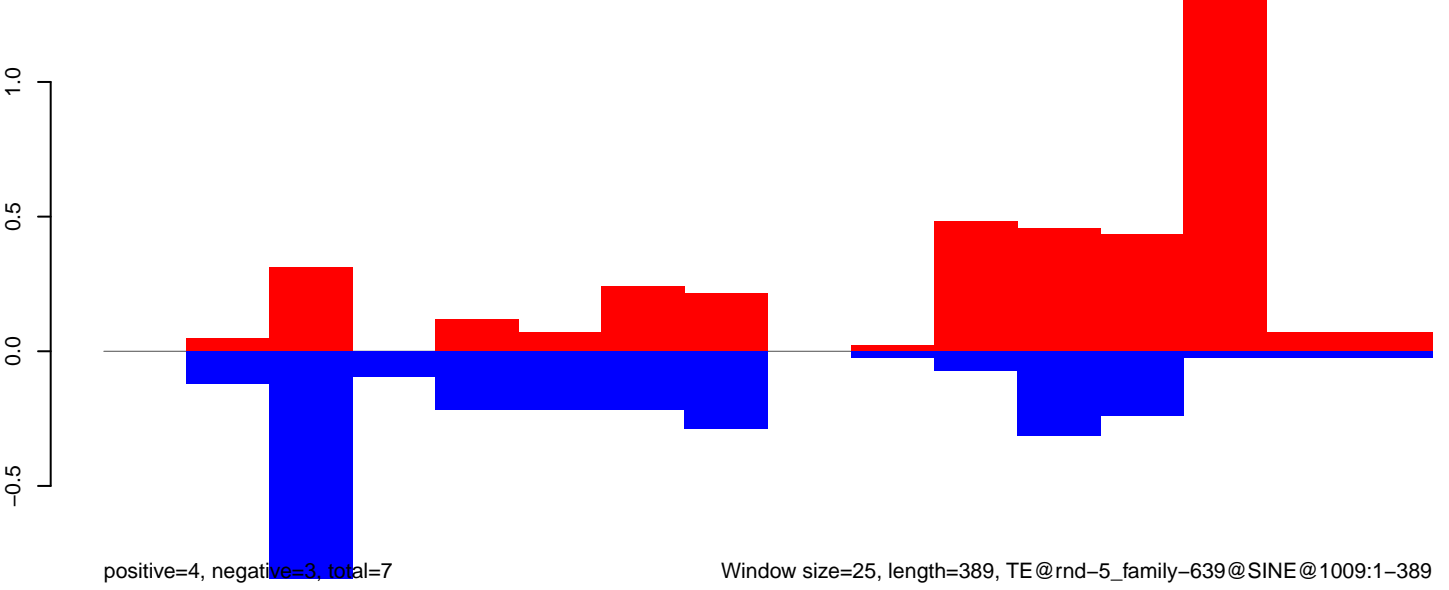

Window size=25, length=389, TE@rnd-5\_family-639@SINE@1009:1-389

CuQuin\_FcArc\_NL.18\_23.rep

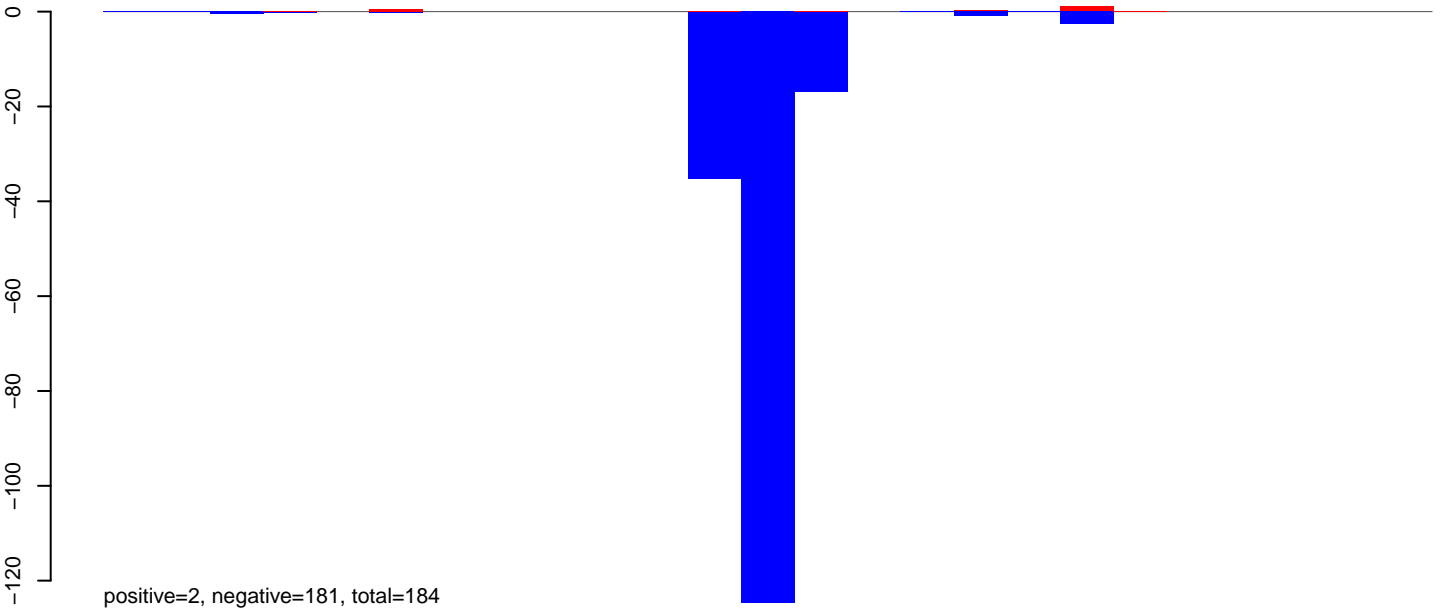

CuQuin\_FcArc\_NL.24\_35.rep

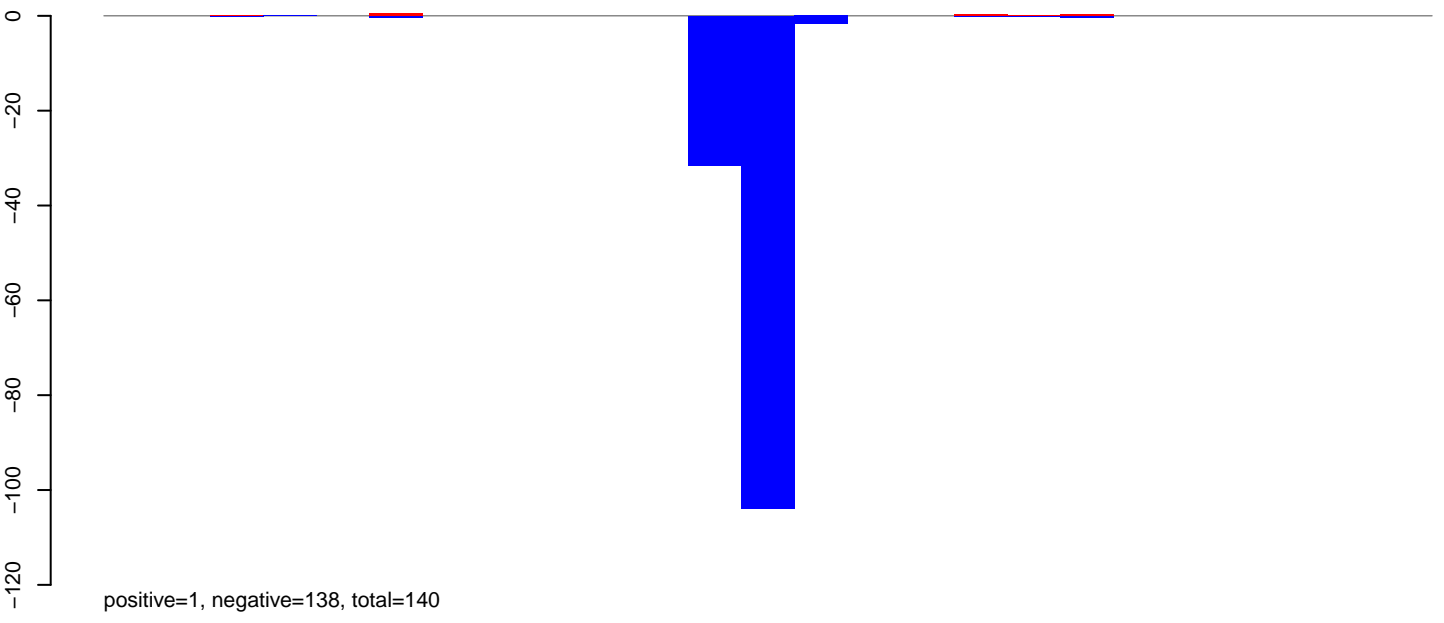

CuQuin\_FcArc\_NL.rep

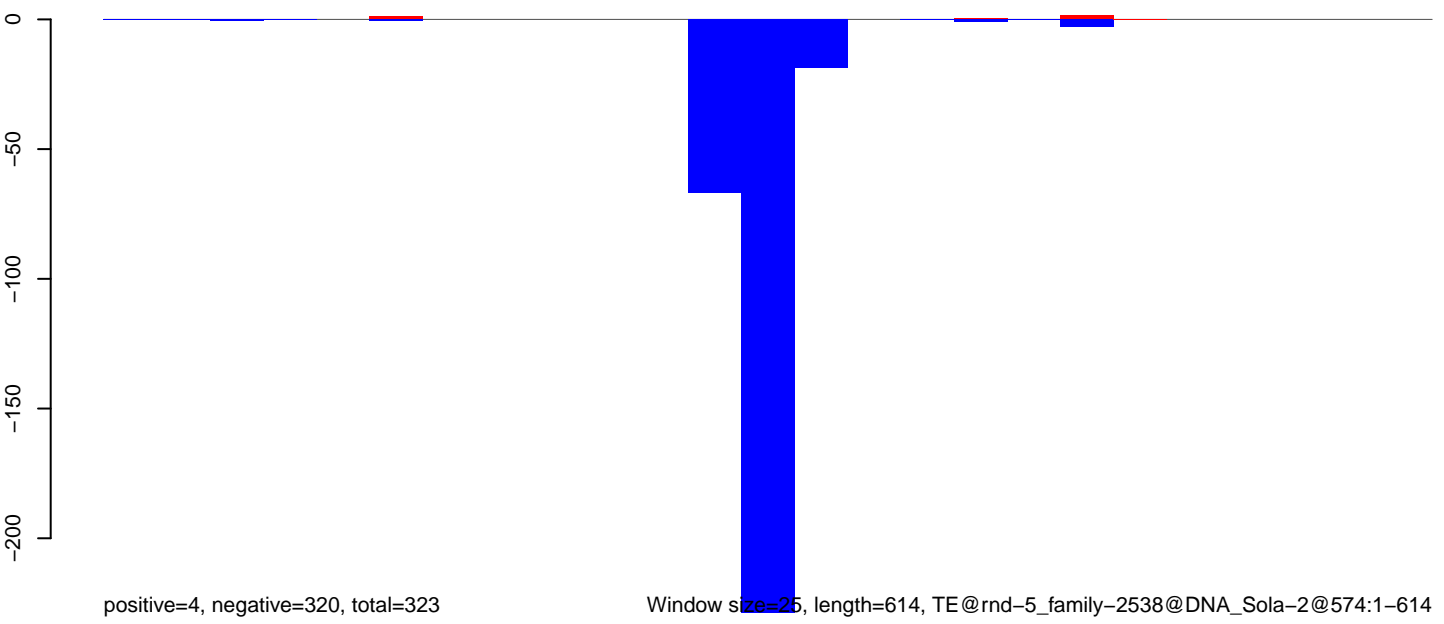

Window size=25, length=614, TE@rnd-5\_family-2538@DNA\_Sola-2@574:1-614

100 200 300 400 500 600

CuQuin\_FcArc\_NL.18\_23.rep

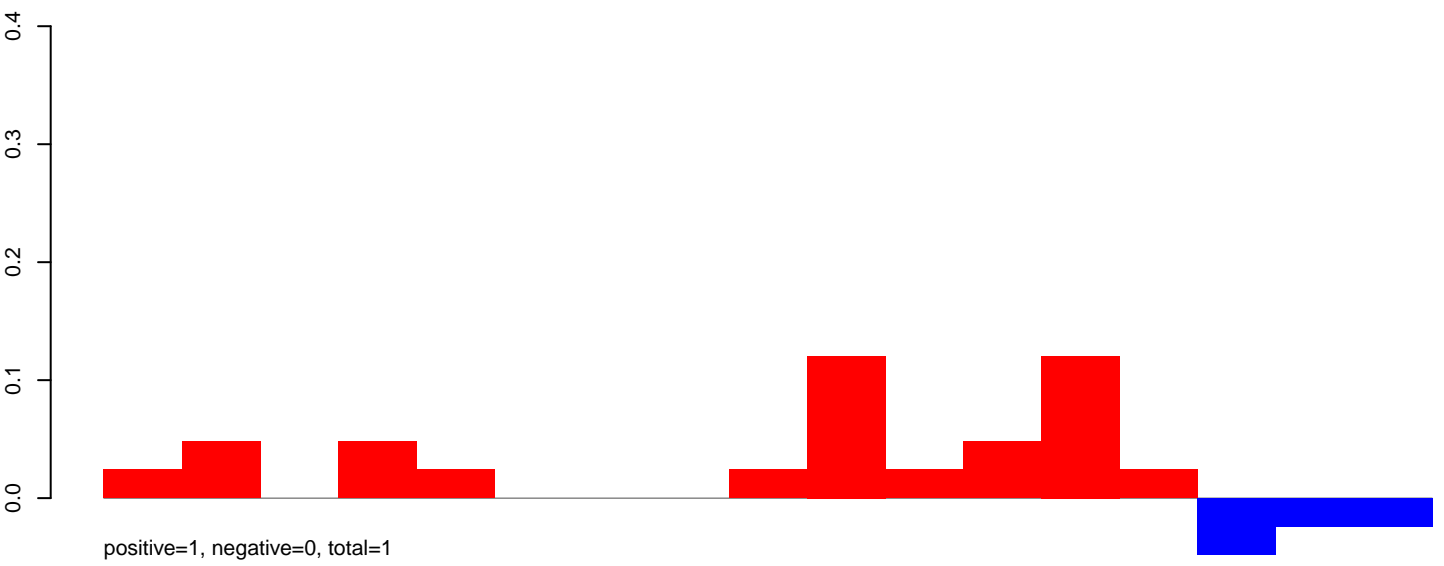

CuQuin\_FcArc\_NL.24\_35.rep

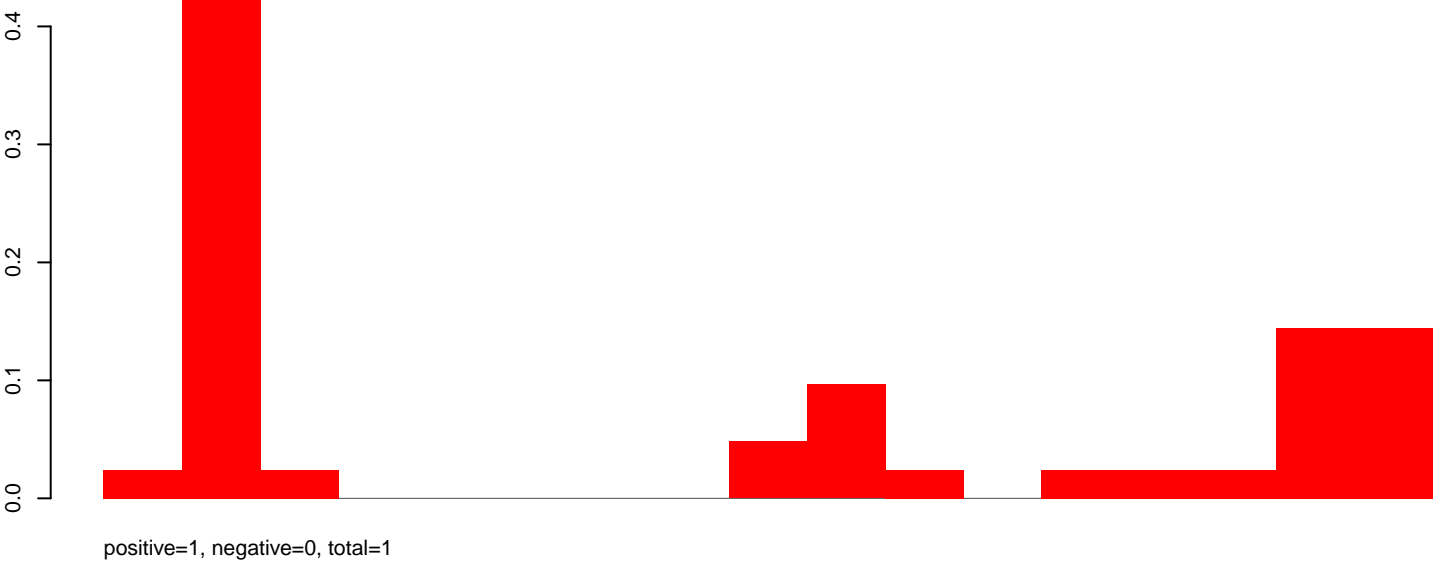

CuQuin\_FcArc\_NL.rep

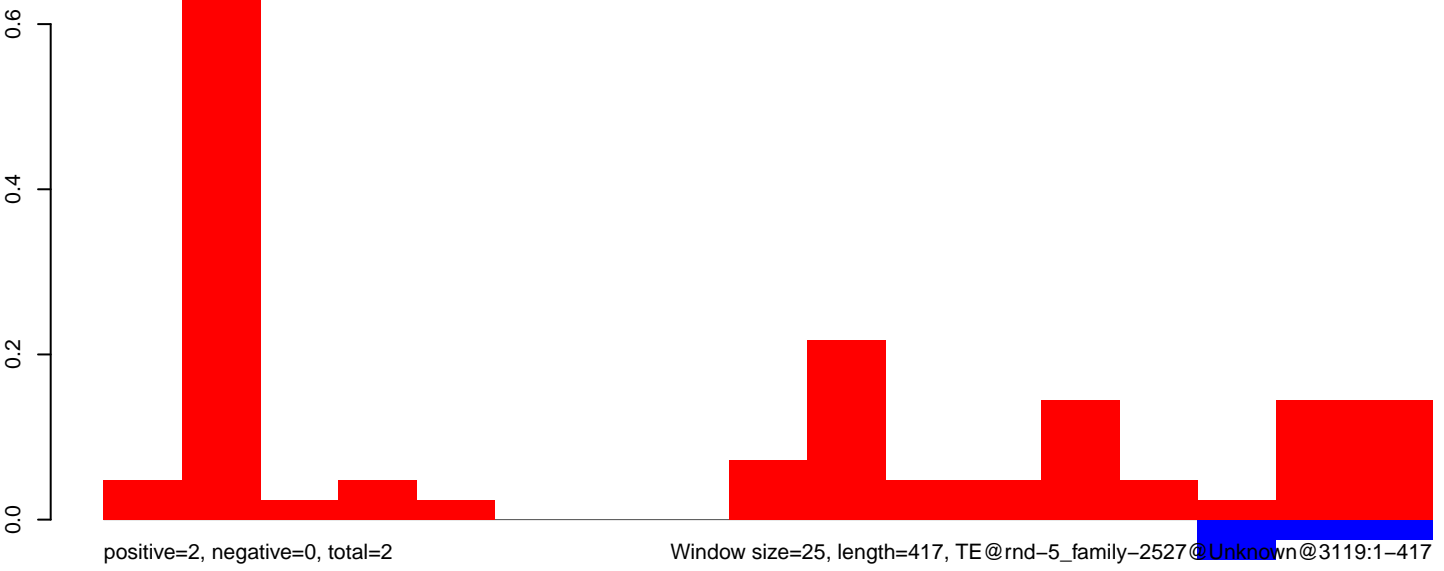

Window size=25, length=417, TE@rnd-5\_family-2527@Unknown@3119:1-417

CuQuin\_FcArc\_NL.18\_23.rep

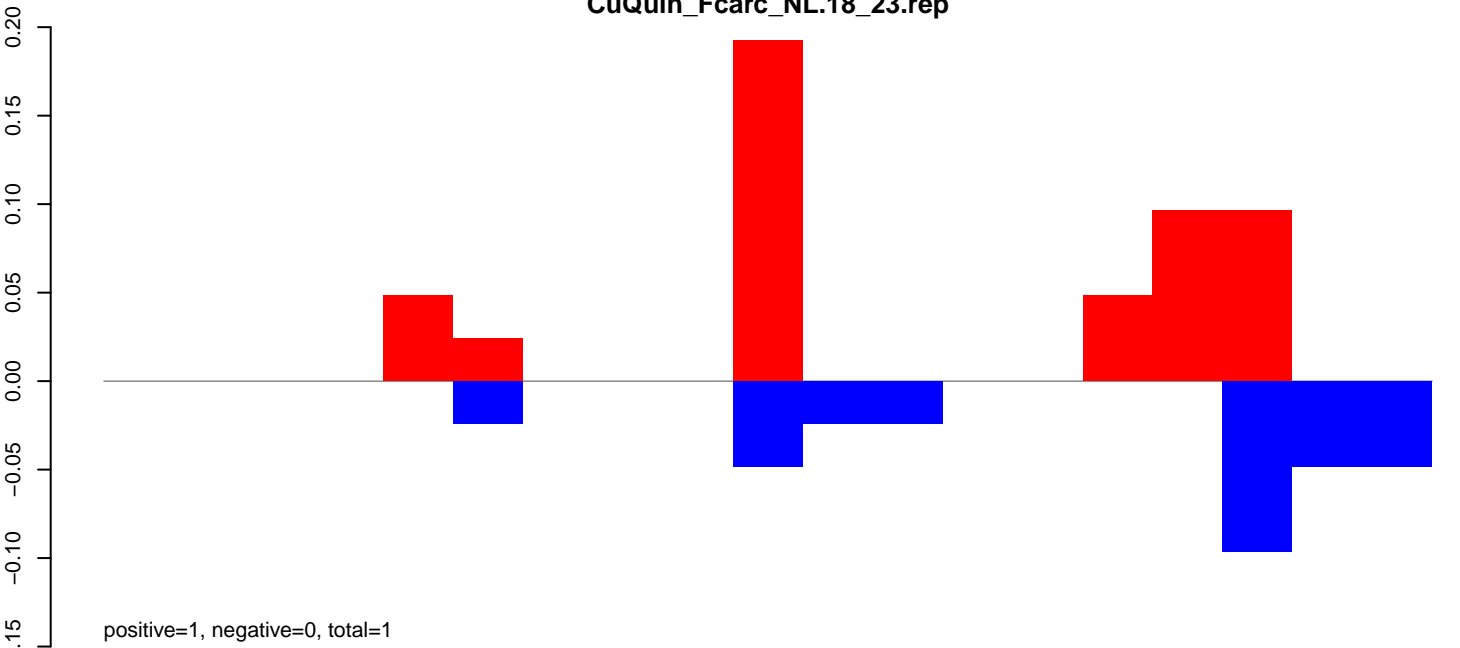

CuQuin\_FcArc\_NL.24\_35.rep

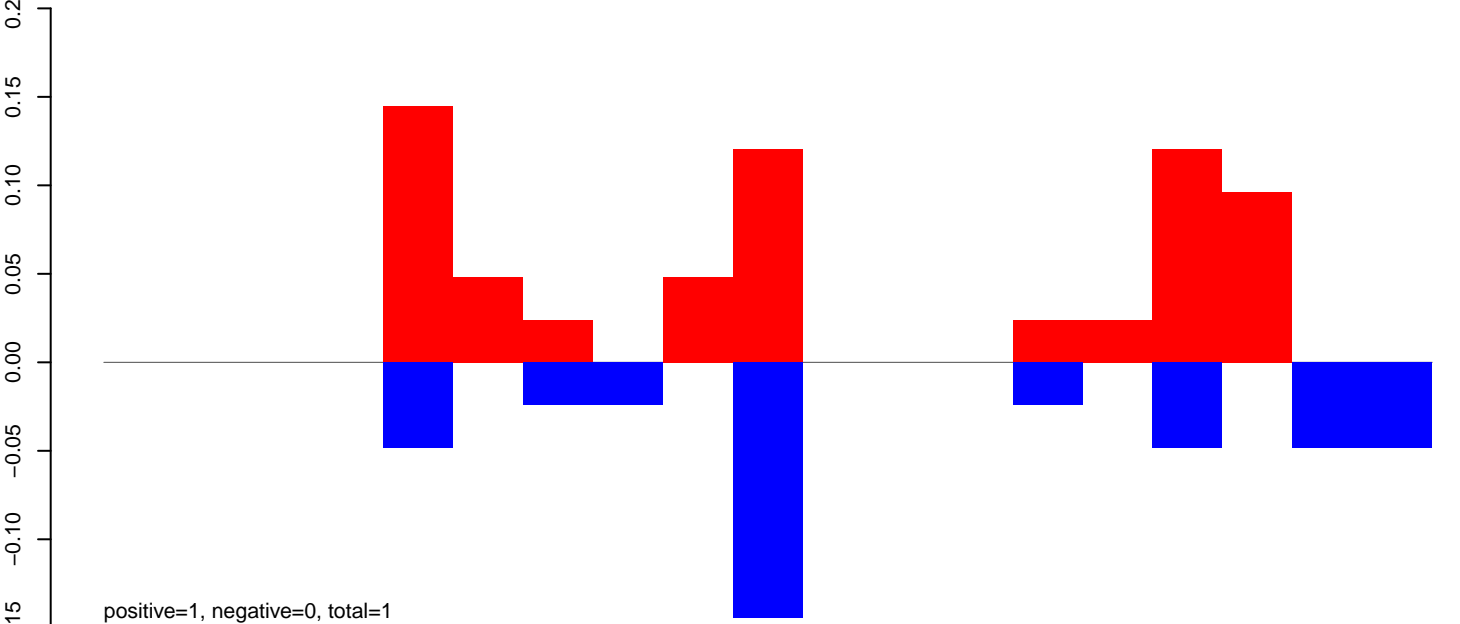

CuQuin\_FcArc\_NL.rep

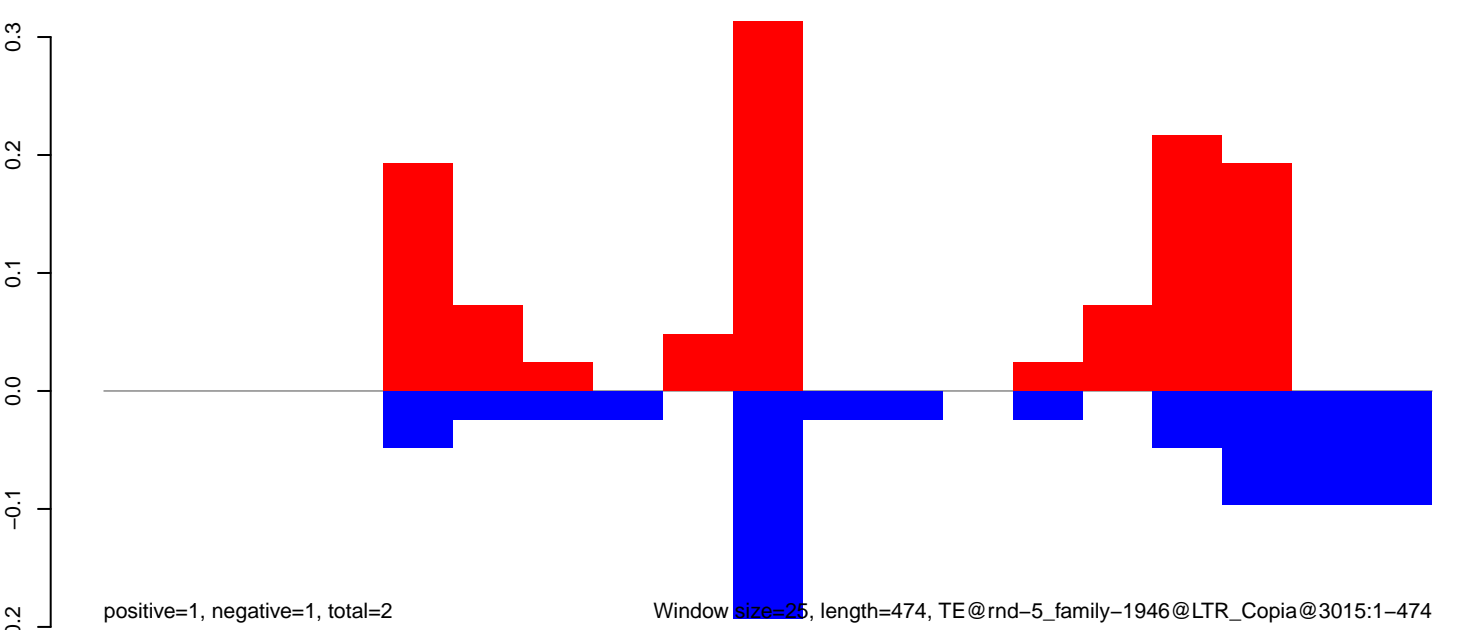

Window size=25, length=474, TE@rnd-5\_family-1946@LTR\_Copia@3015:1-474

CuQuin\_Fcarc\_NL.18\_23.rep

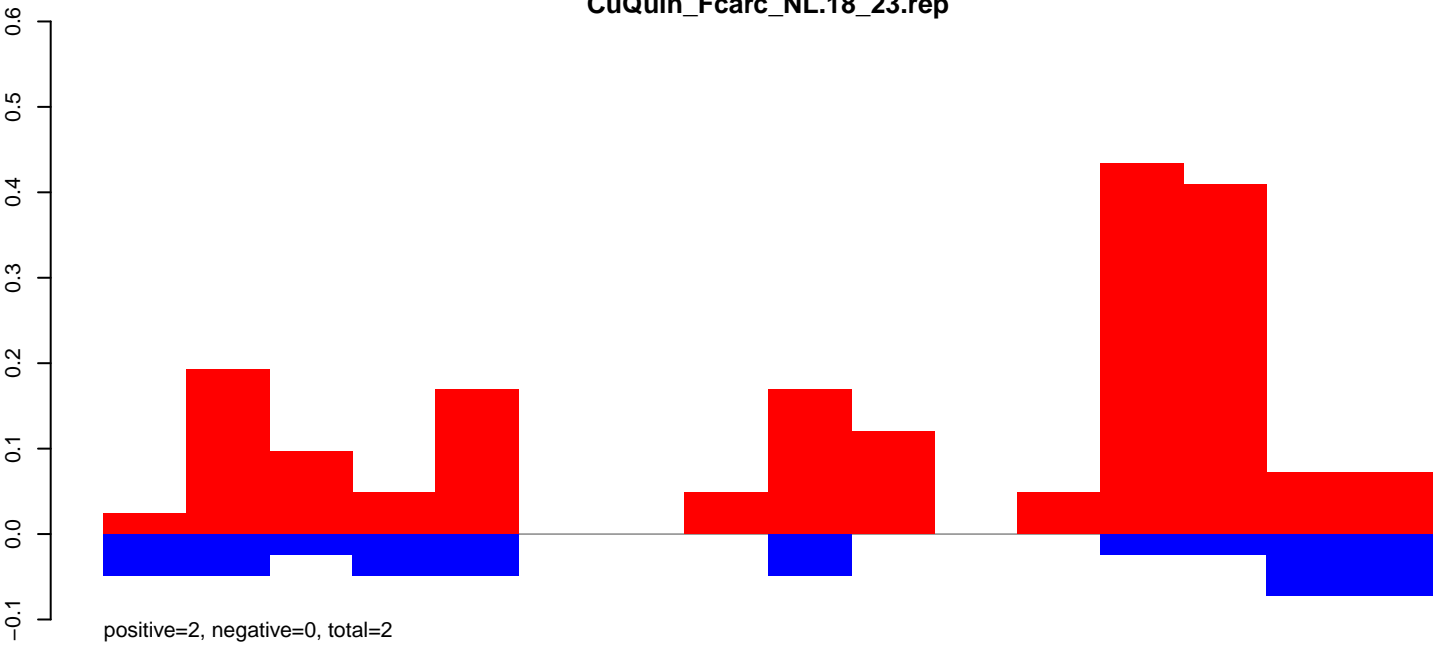

CuQuin\_Fcarc\_NL.24\_35.rep

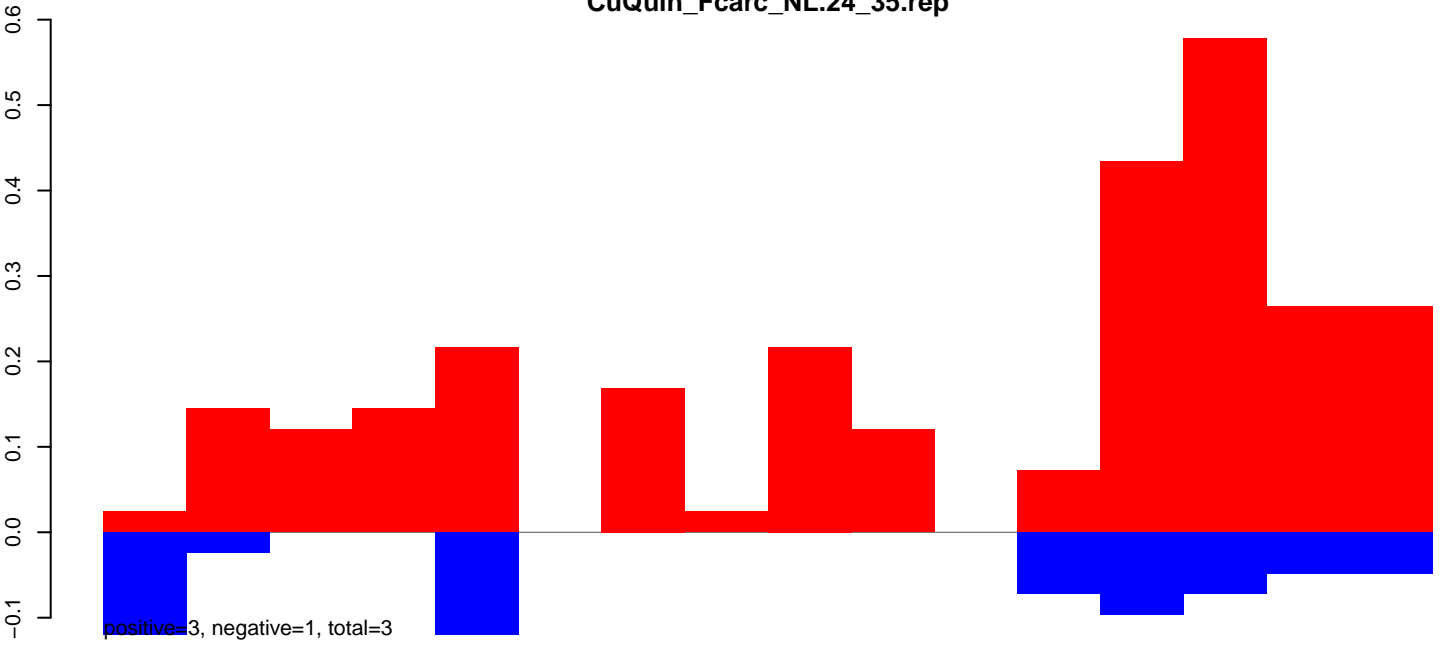

CuQuin\_Fcarc\_NL.rep

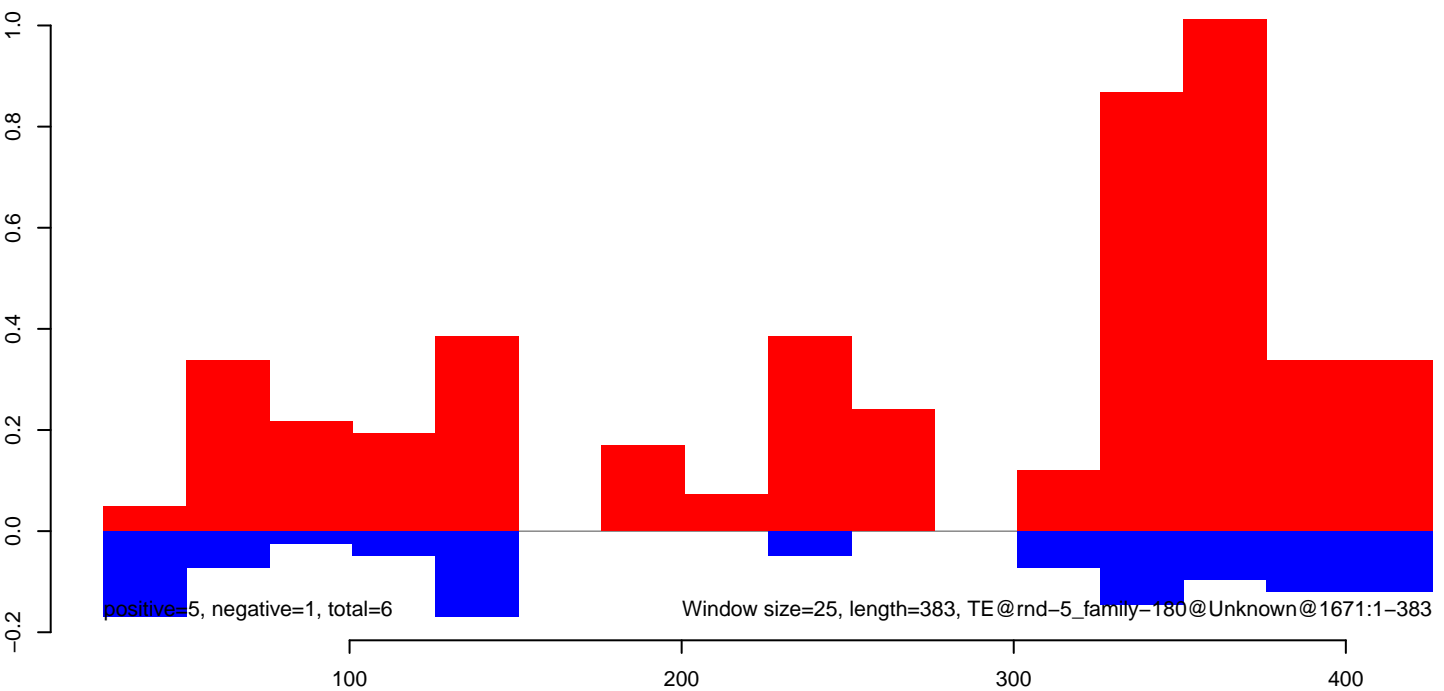



CuQuin\_Fcarc\_NL.18\_23.rep

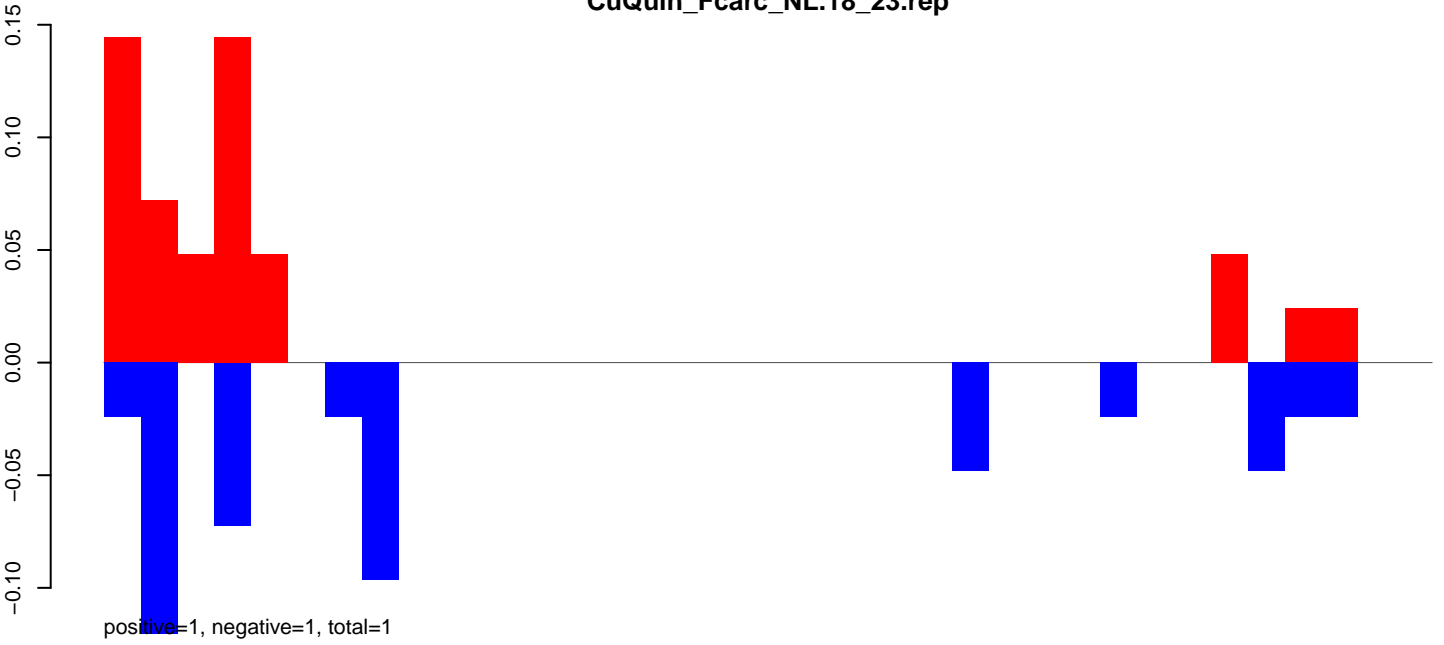

CuQuin\_Fcarc\_NL.24\_35.rep

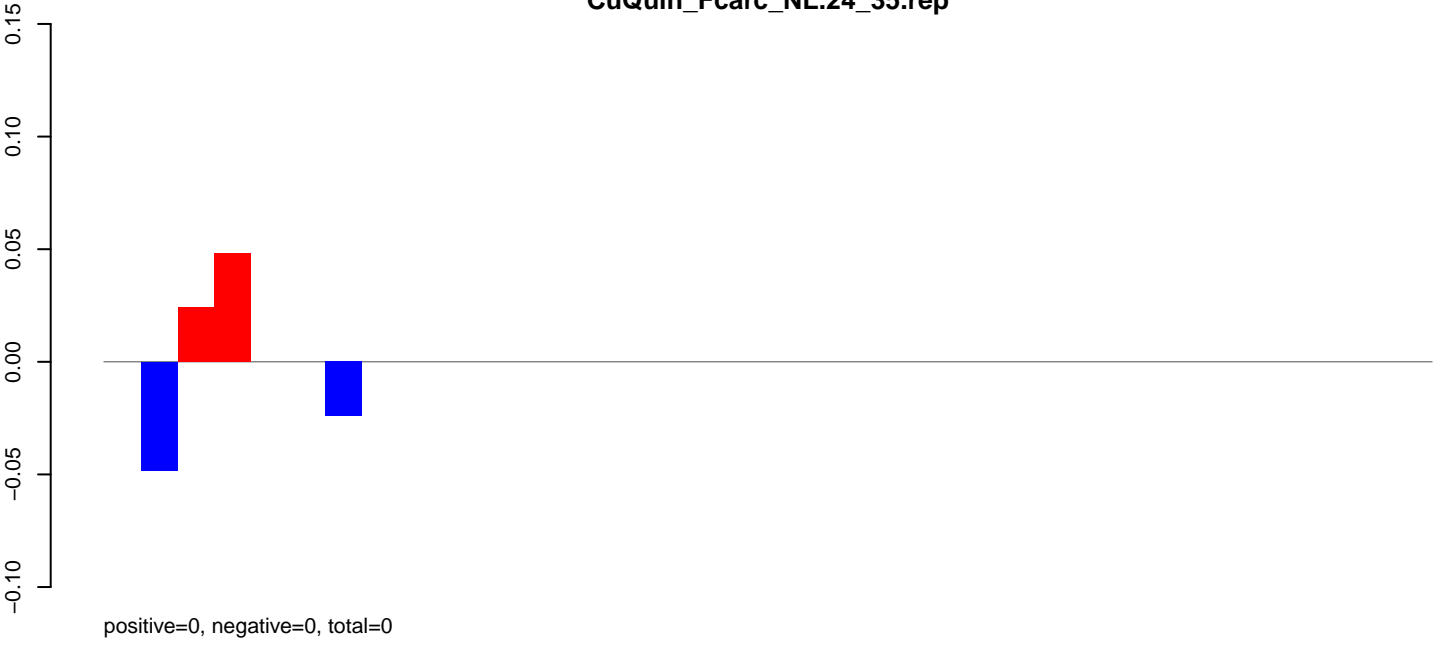

CuQuin\_Fcarc\_NL.rep

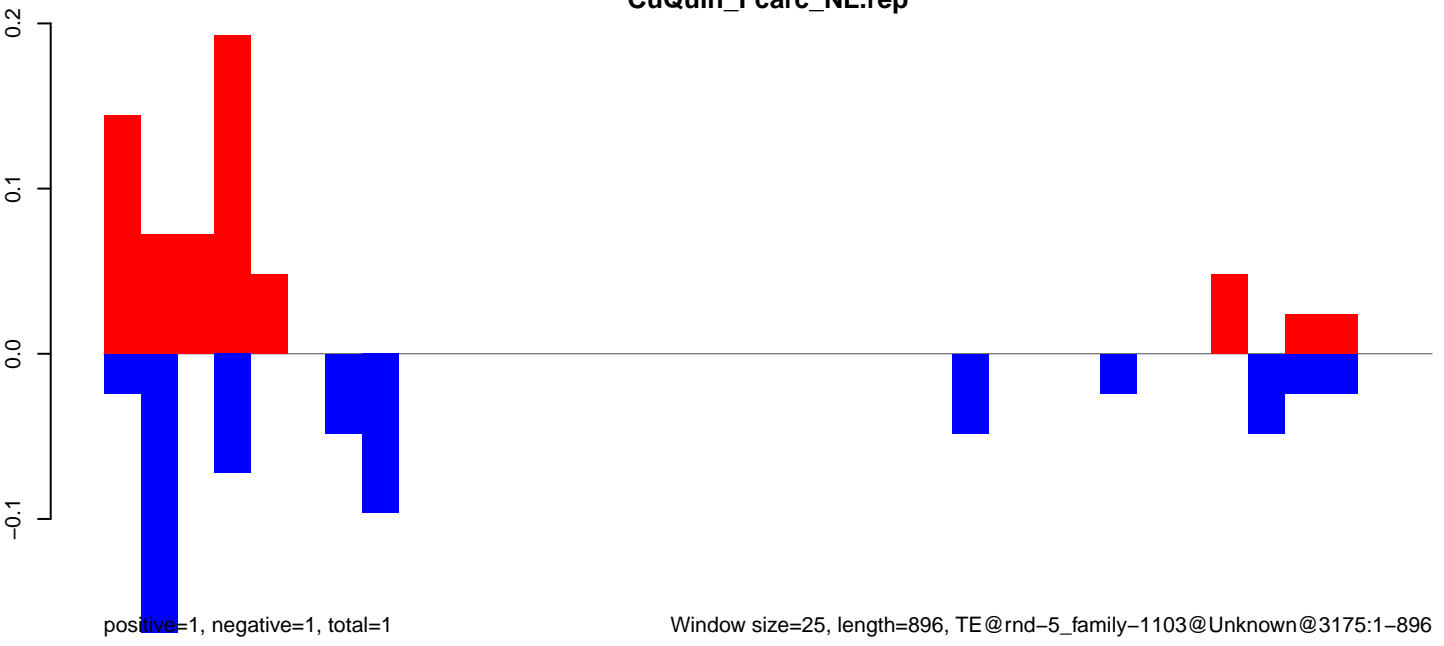

CuQuin\_Fcarc\_NL.18\_23.rep

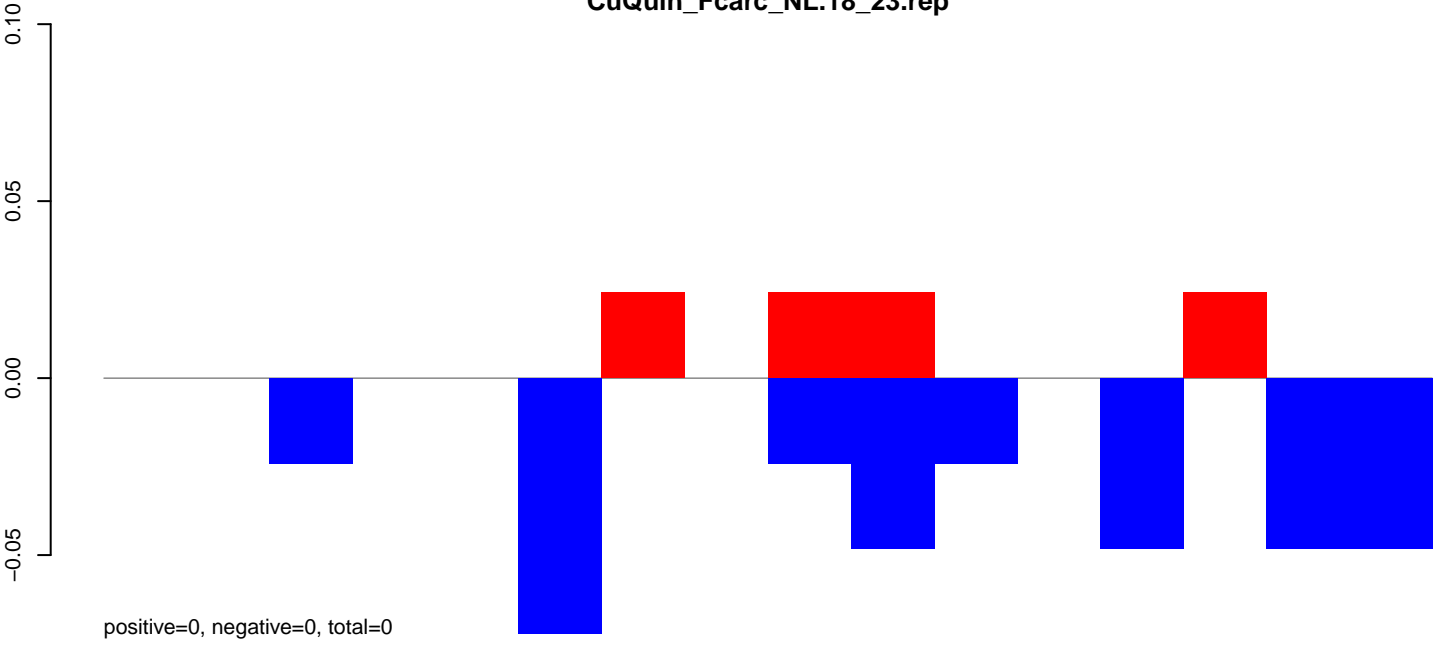

CuQuin\_Fcarc\_NL.24\_35.rep

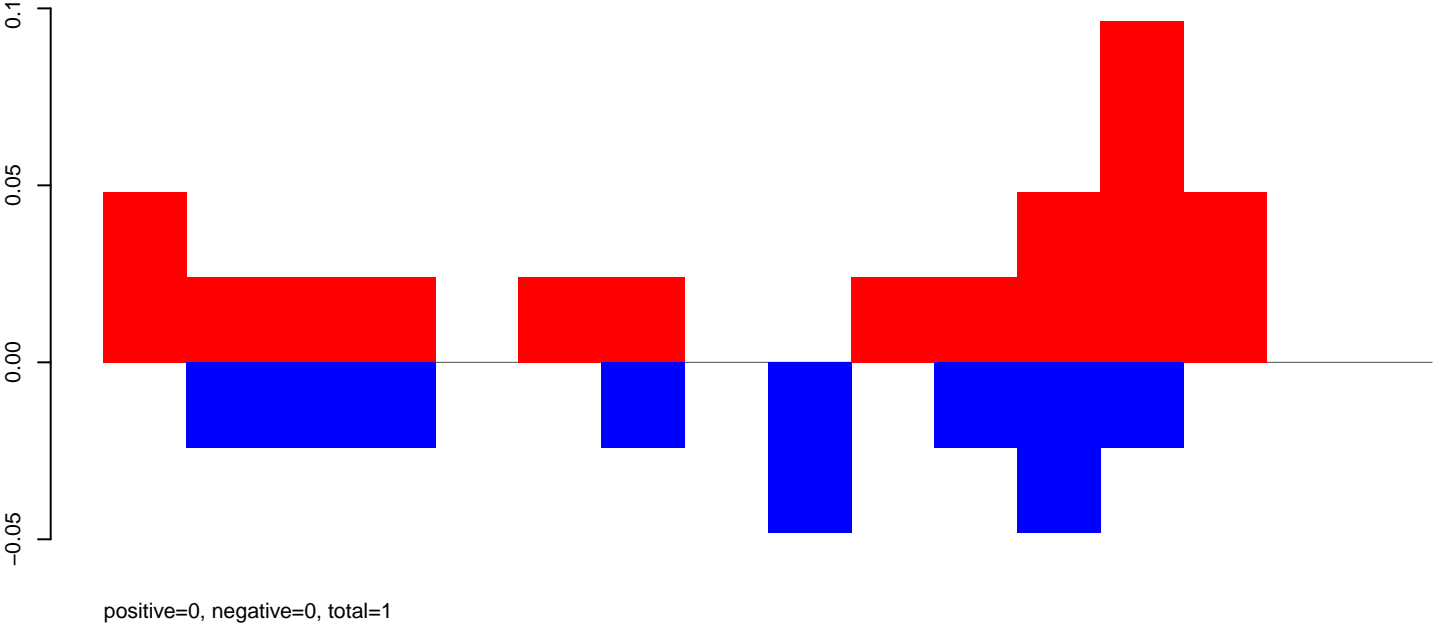

CuQuin\_Fcarc\_NL.rep

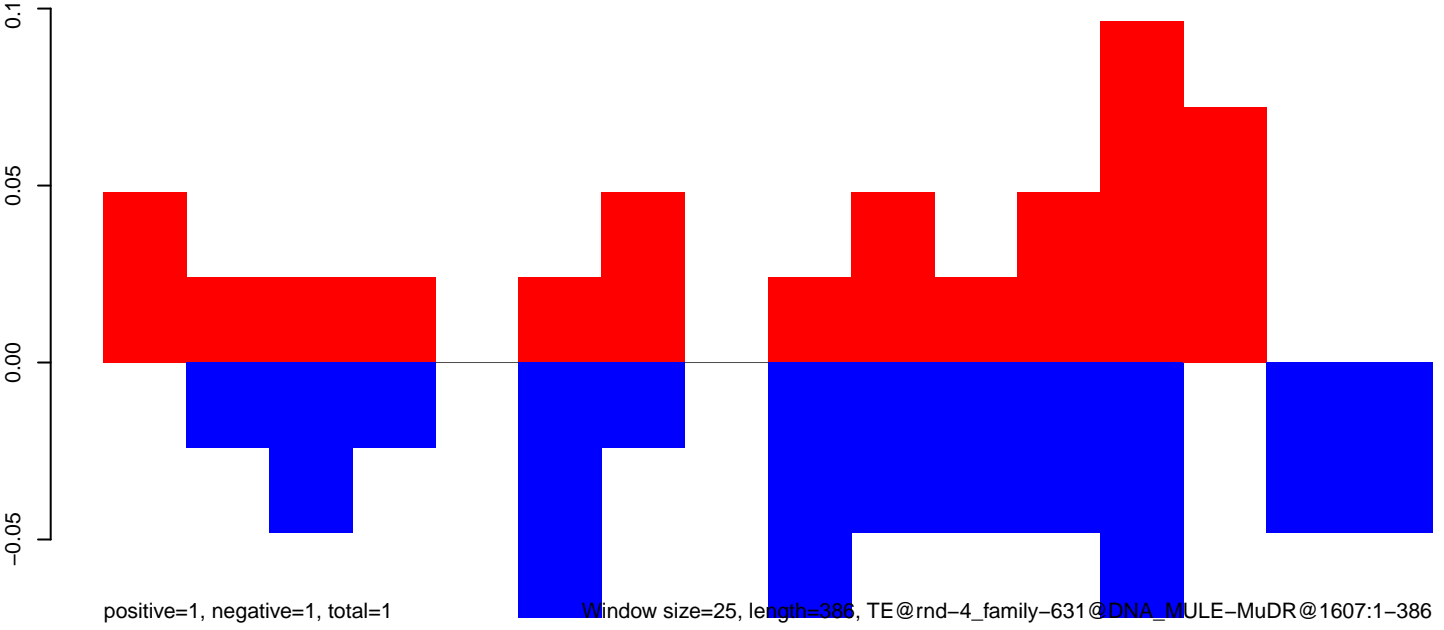

Window size=25, length=386, TE@rnd-4\_family-631@DNA\_MULE-MuDR@1607:1-386

100

200

300

400

CuQuin\_FcArc\_NL.18\_23.rep

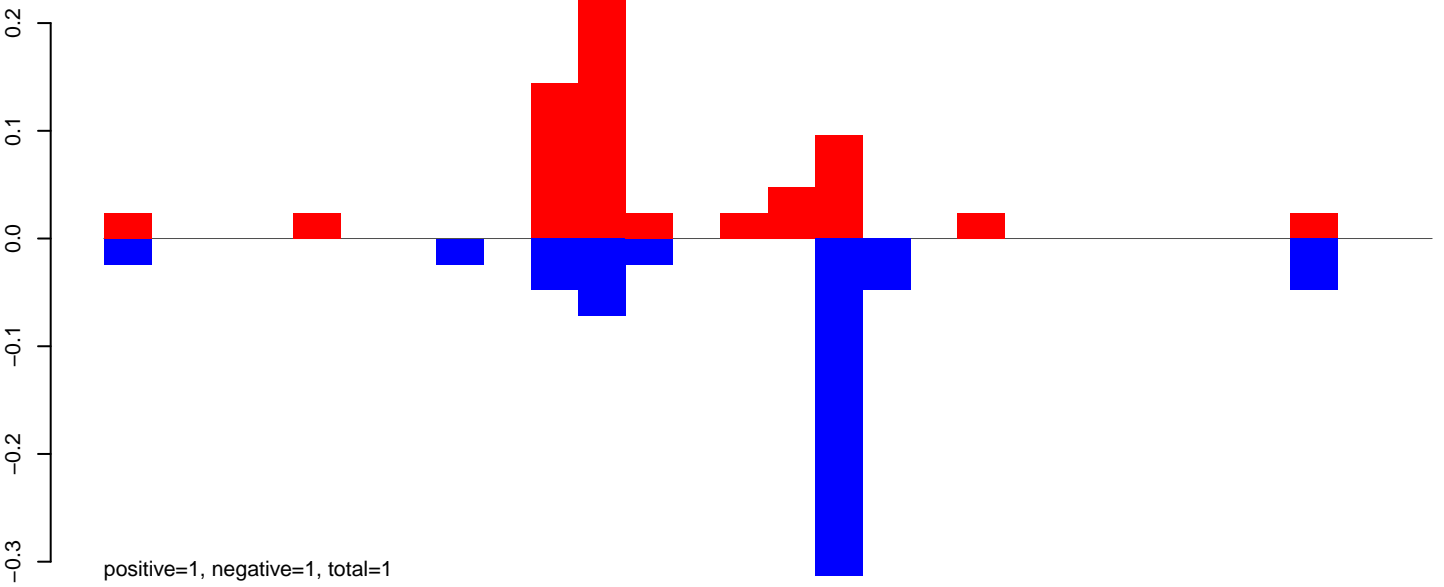

CuQuin\_FcArc\_NL.24\_35.rep

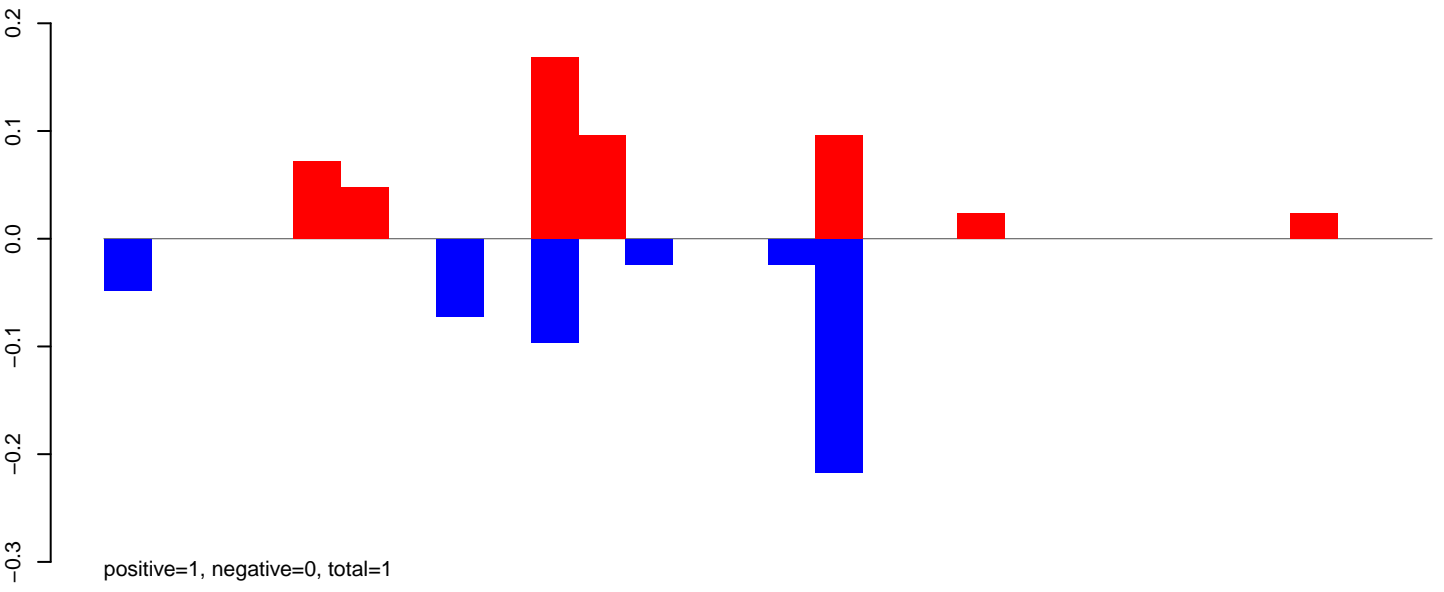

CuQuin\_FcArc\_NL.rep

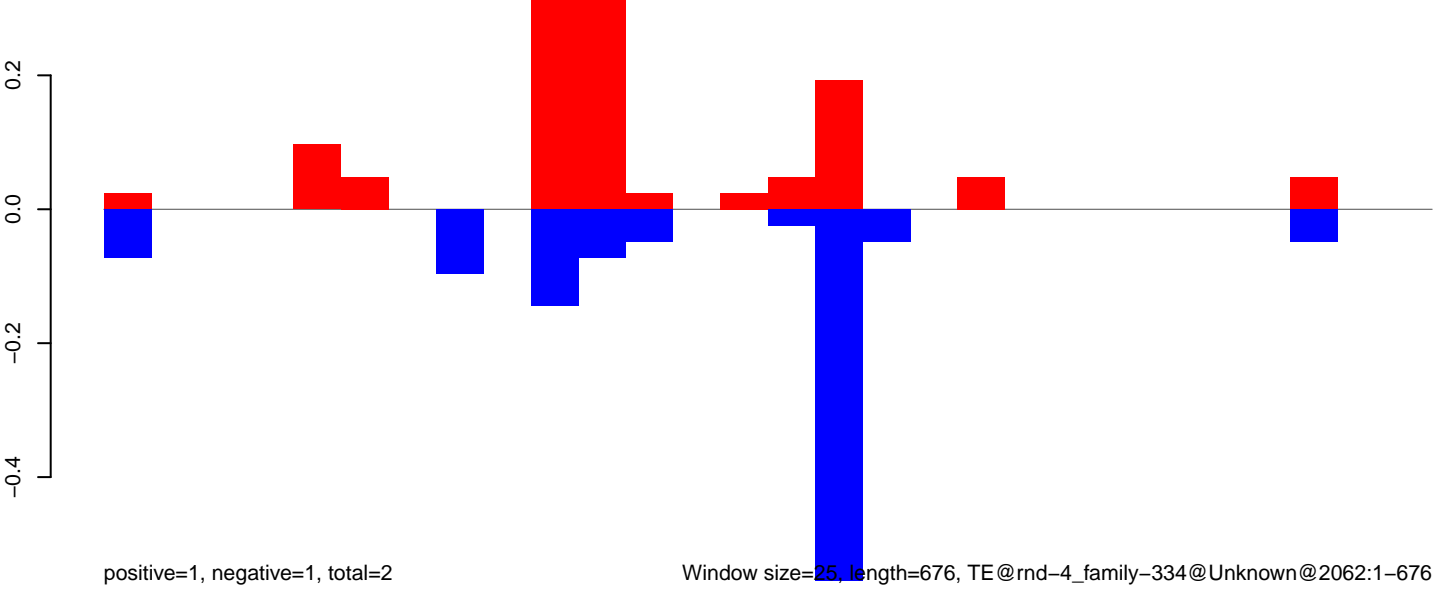

CuQuin\_FcArc\_NL.18\_23.rep

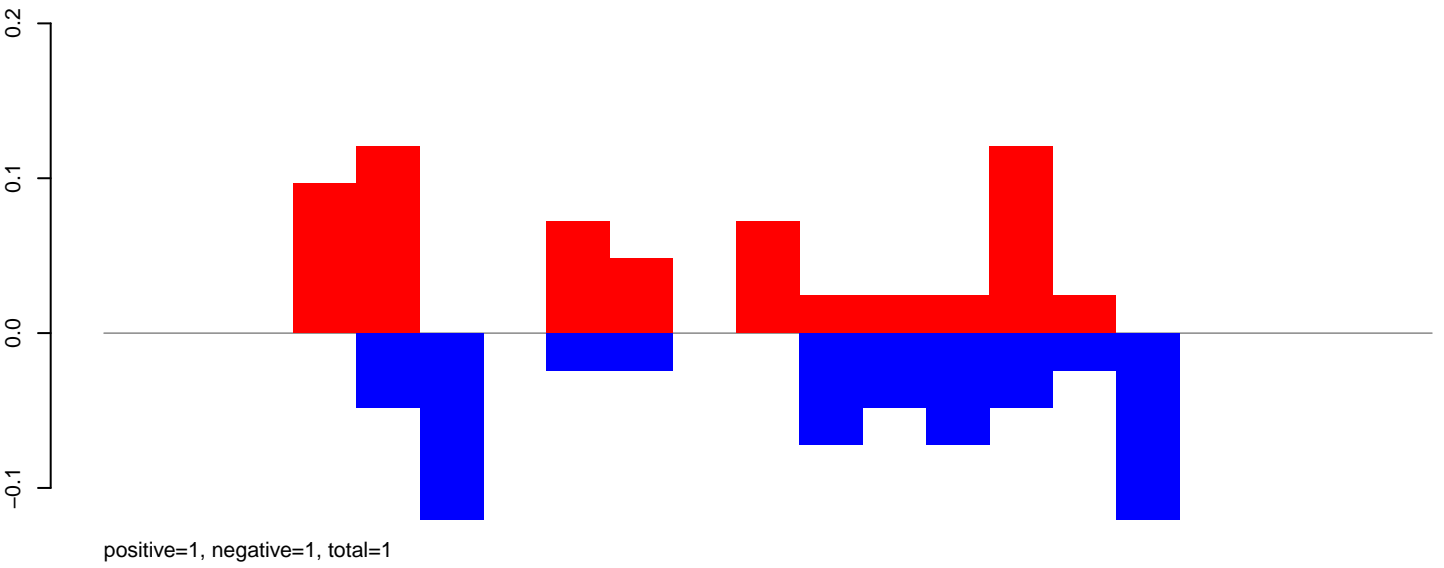

CuQuin\_FcArc\_NL.24\_35.rep

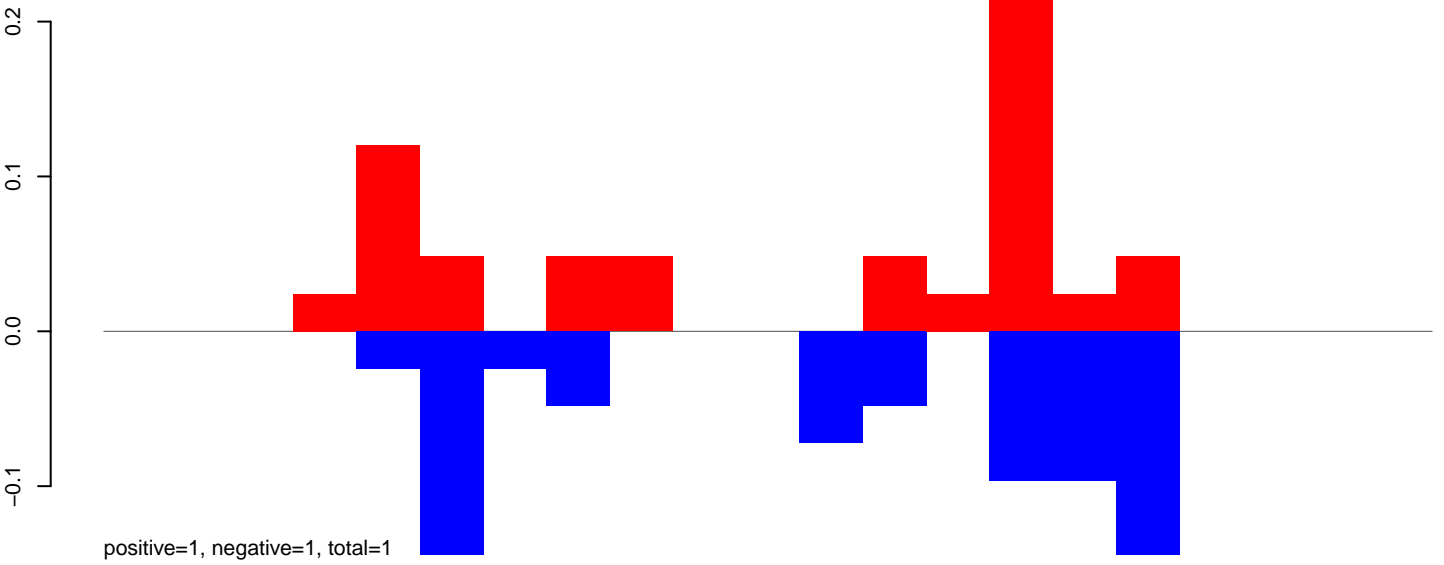

CuQuin\_FcArc\_NL.rep

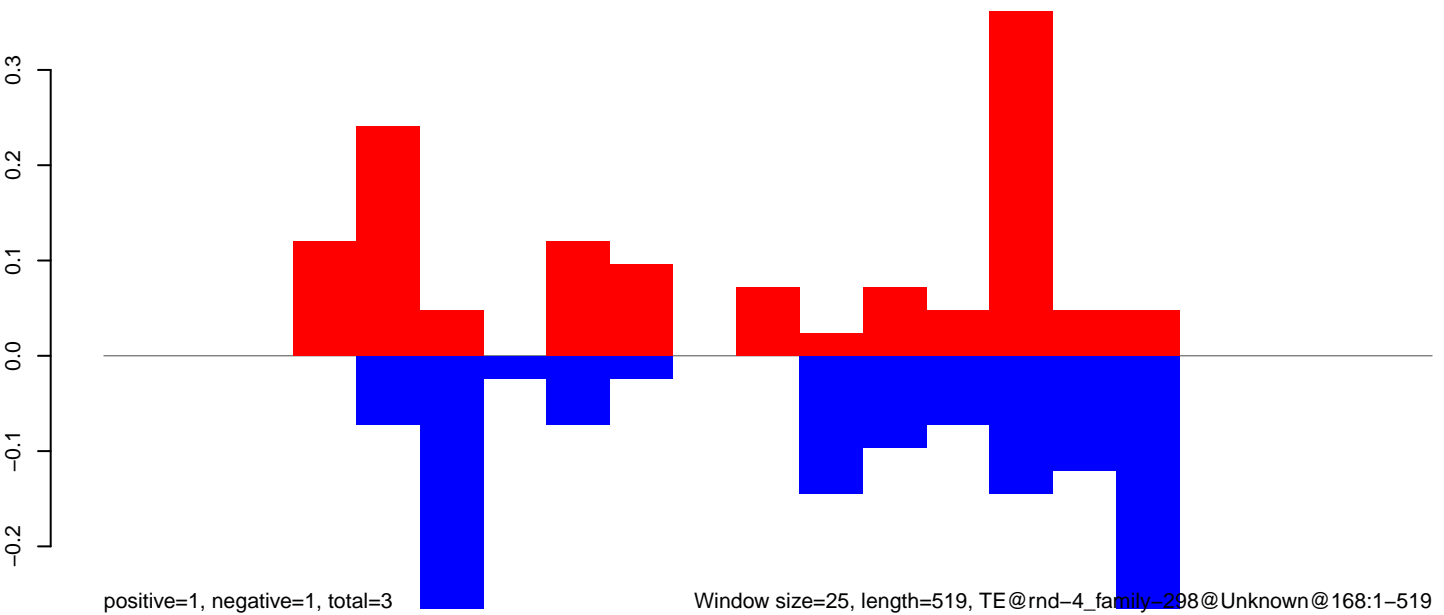

CuQuin\_FcArc\_NL.18\_23.rep

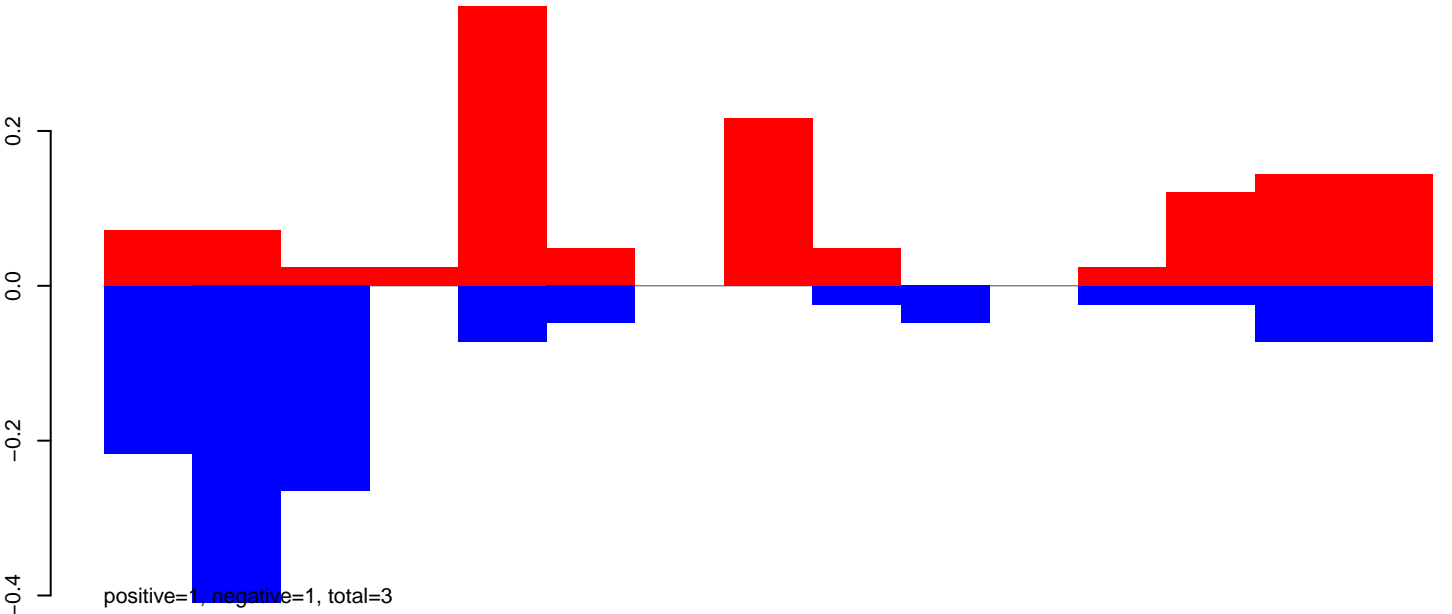

CuQuin\_FcArc\_NL.24\_35.rep

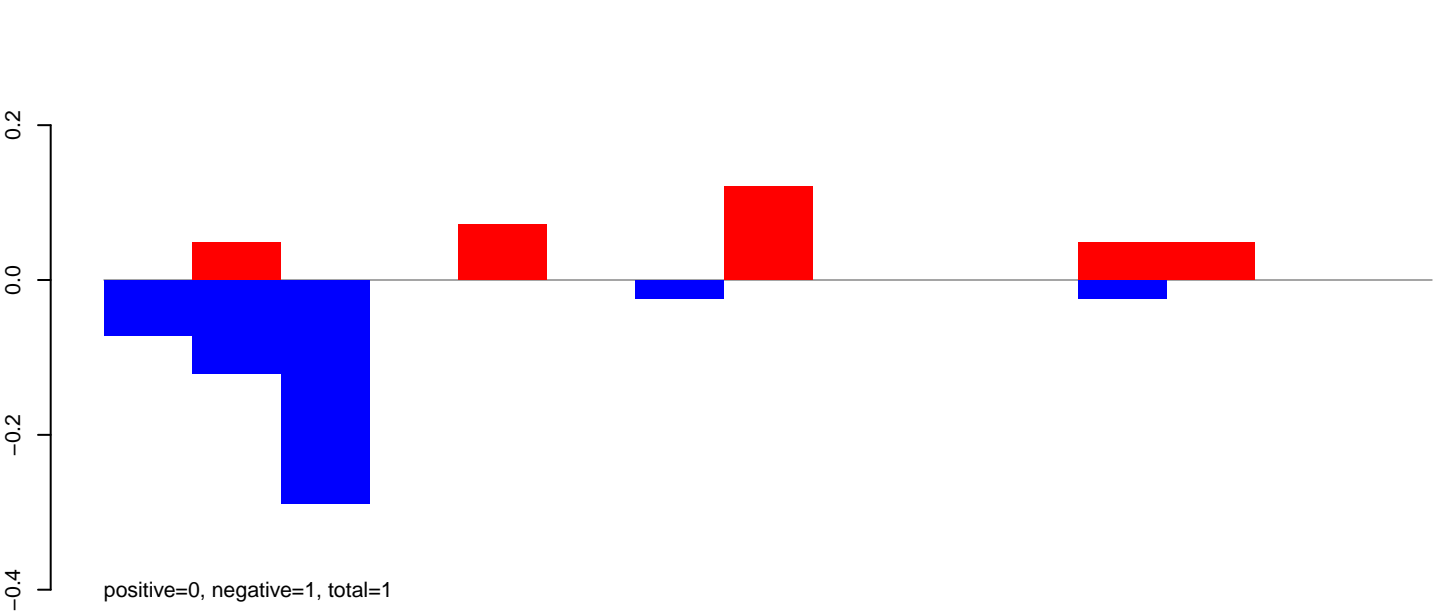

CuQuin\_FcArc\_NL.rep

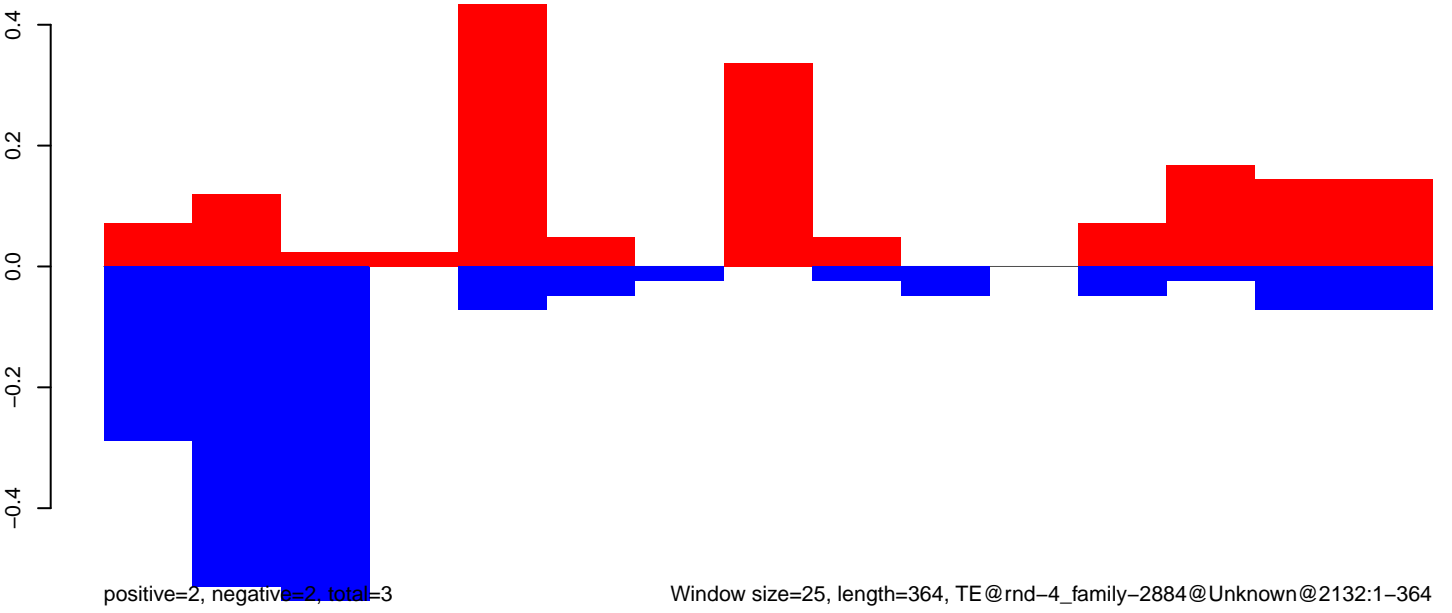

CuQuin\_Fcarc\_NL.18\_23.rep

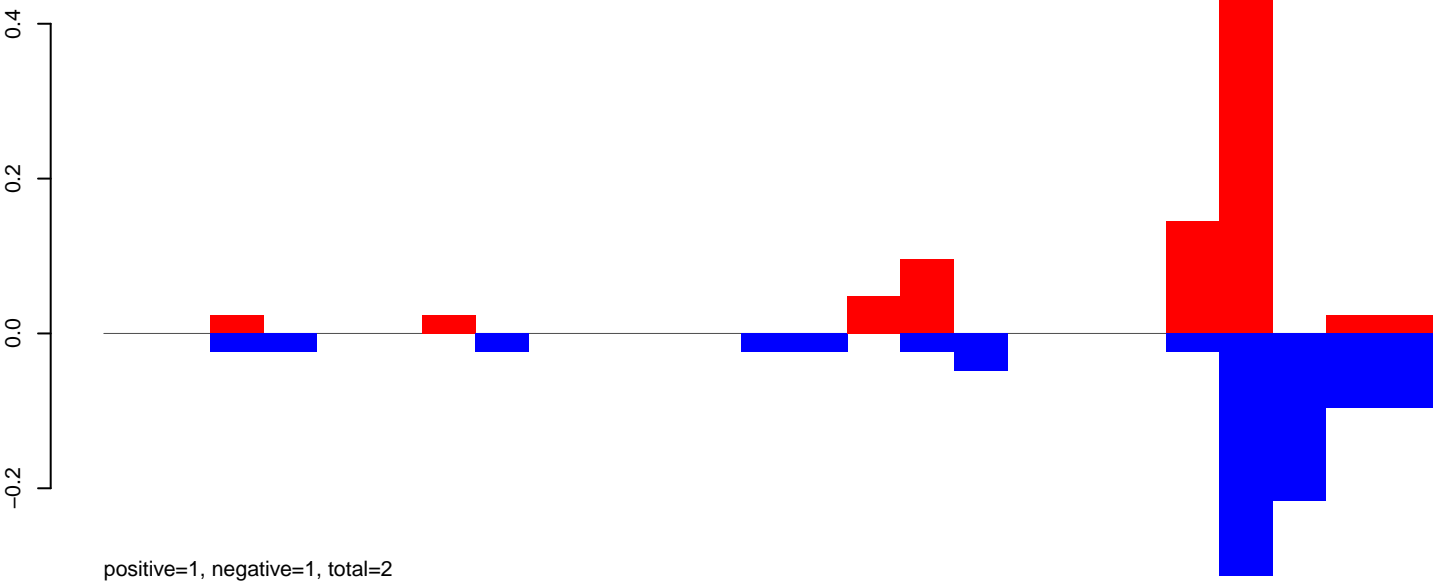

CuQuin\_Fcarc\_NL.24\_35.rep

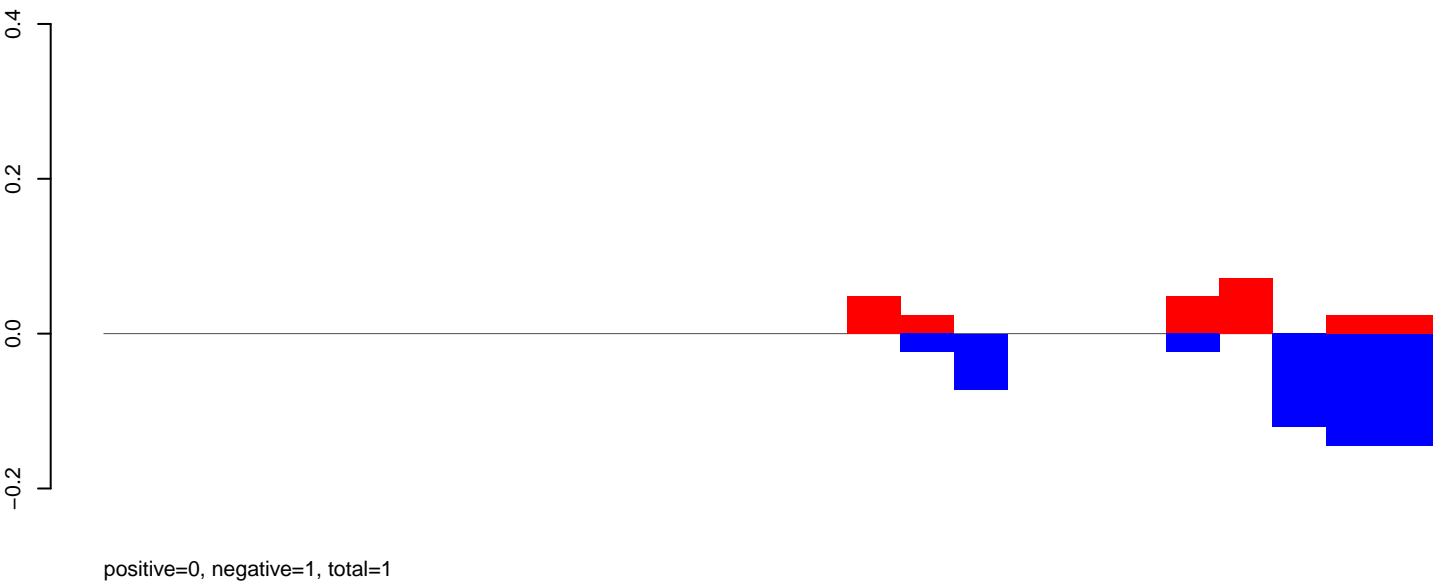

CuQuin\_Fcarc\_NL.rep

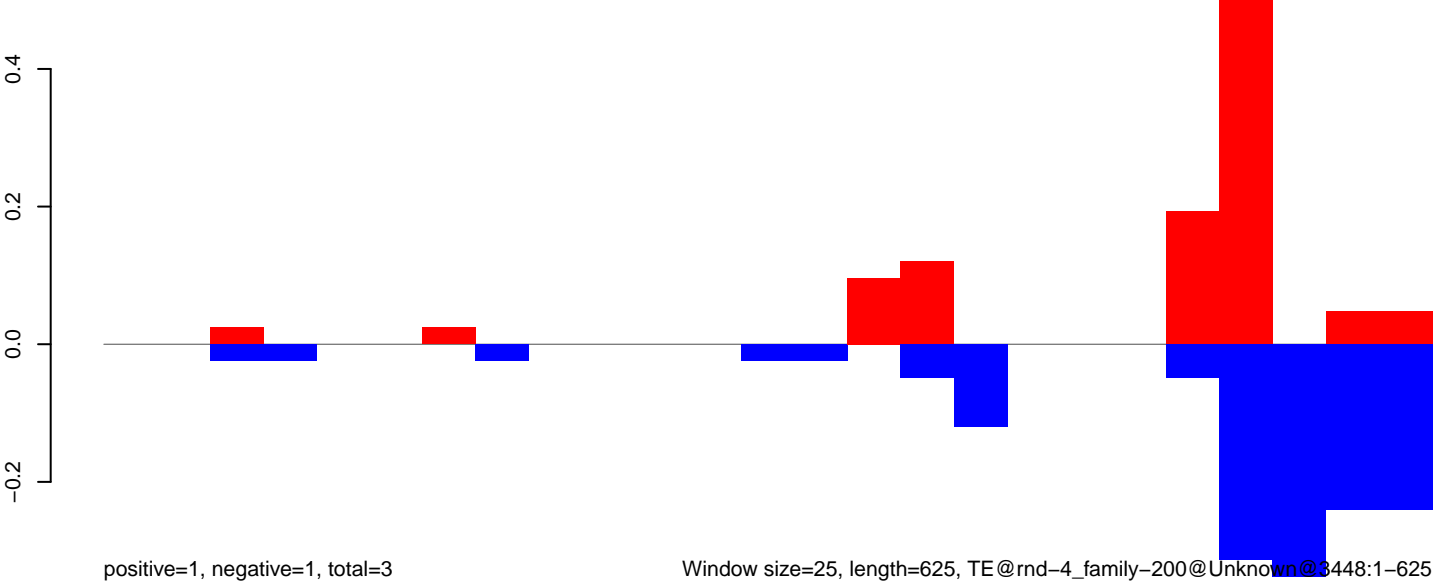

Window size=25, length=625, TE@rnd-4\_family-200@Unknown@3448:1-625

CuQuin\_Fcarc\_NL.18\_23.rep

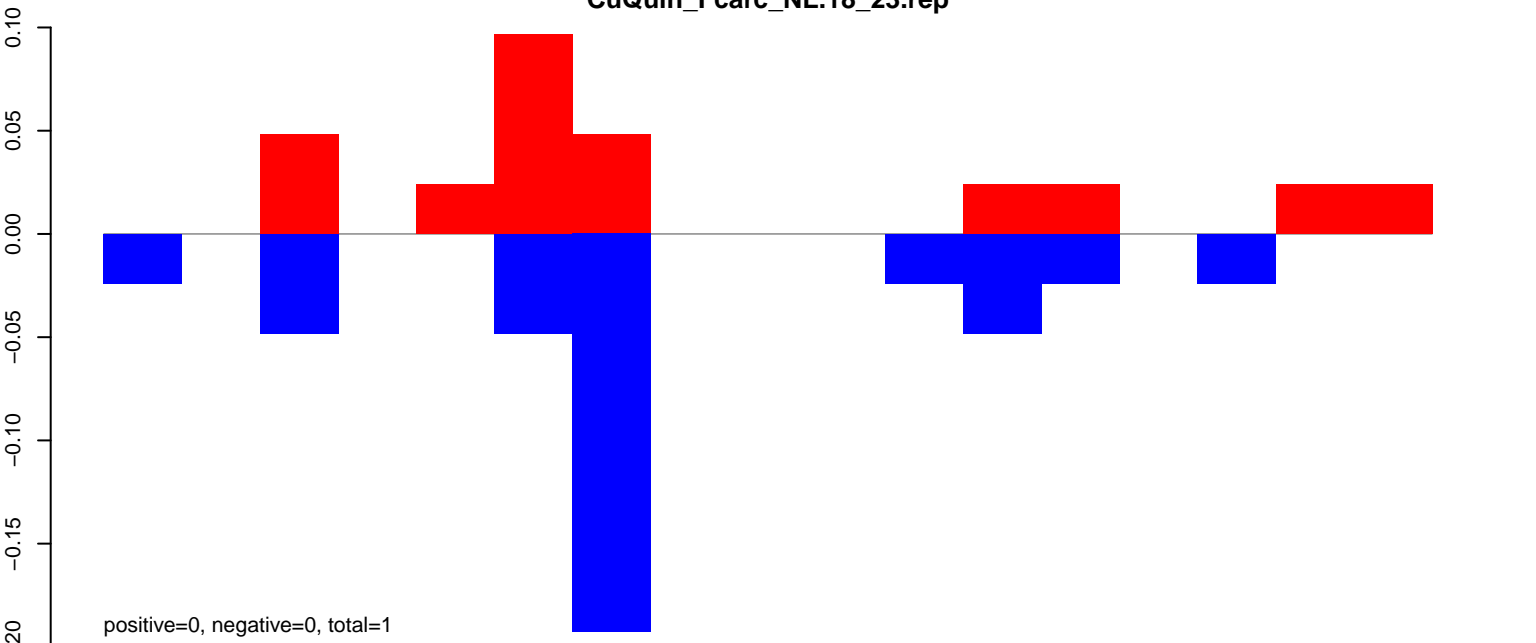

CuQuin\_Fcarc\_NL.24\_35.rep

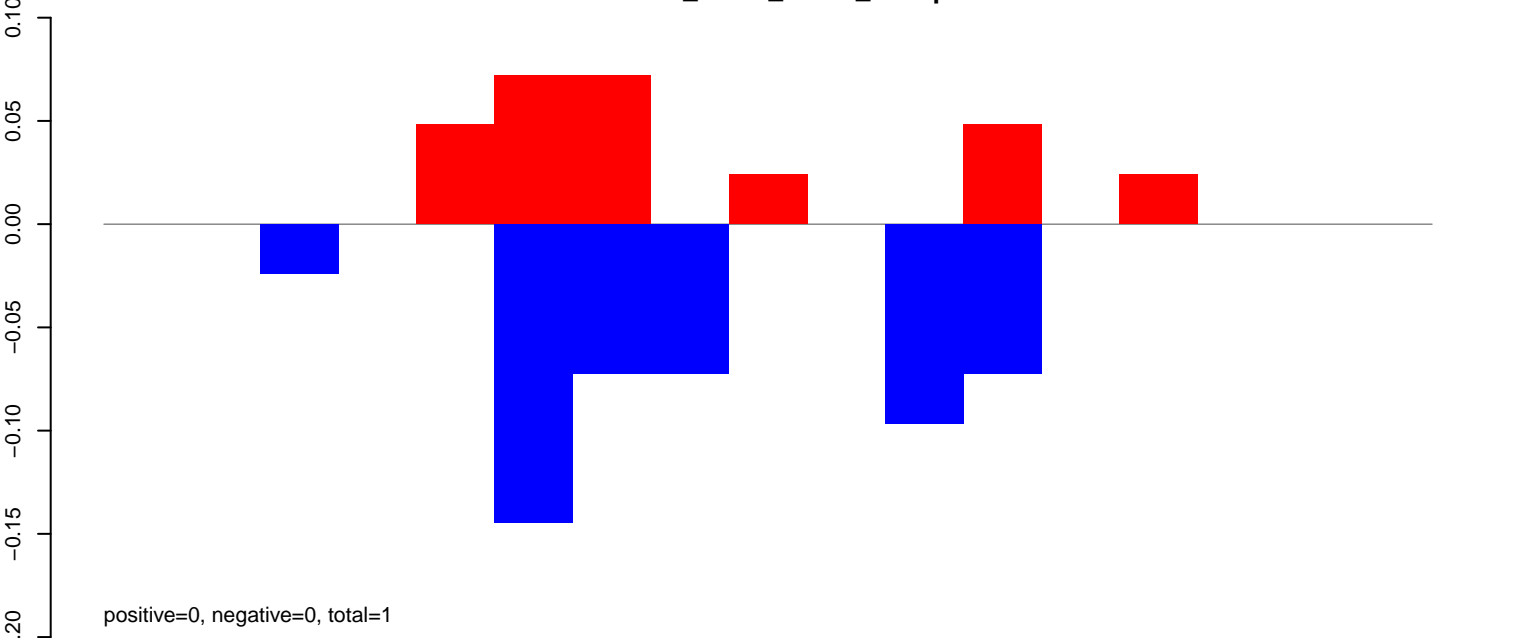

CuQuin\_Fcarc\_NL.rep

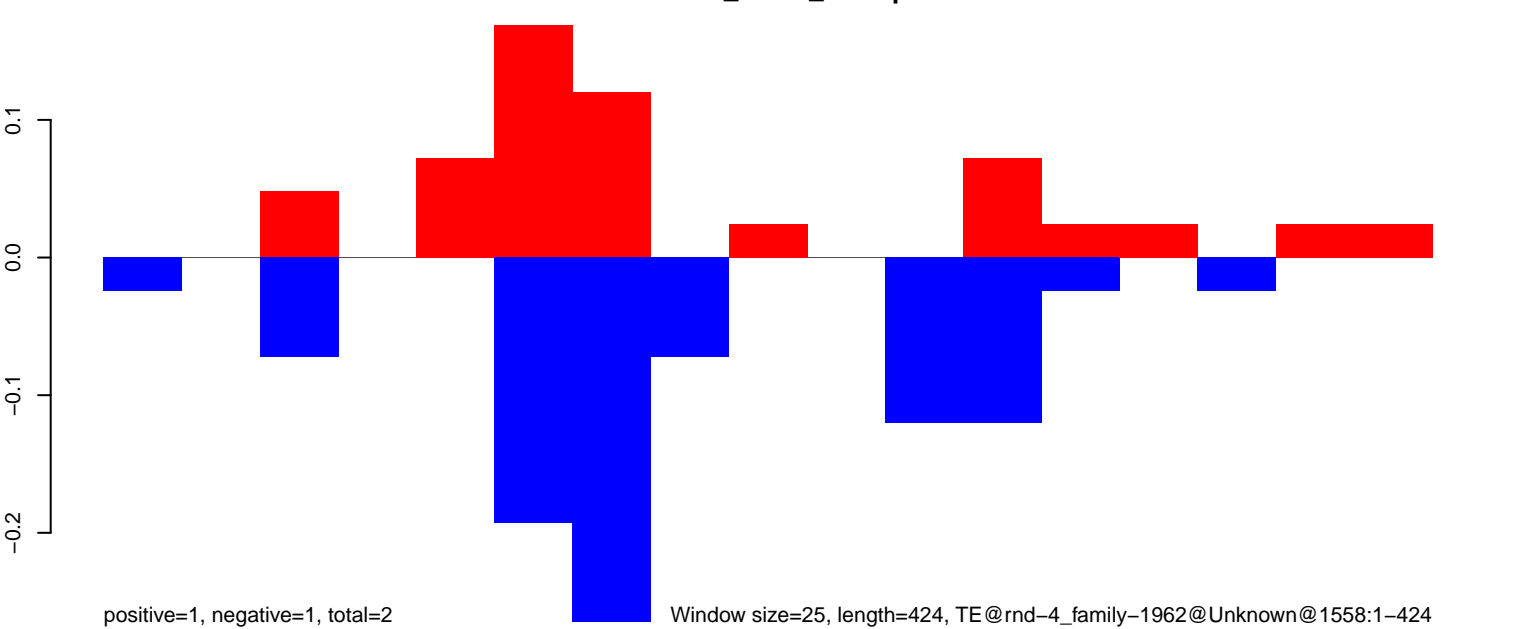

CuQuin\_Fcarc\_NL.18\_23.rep

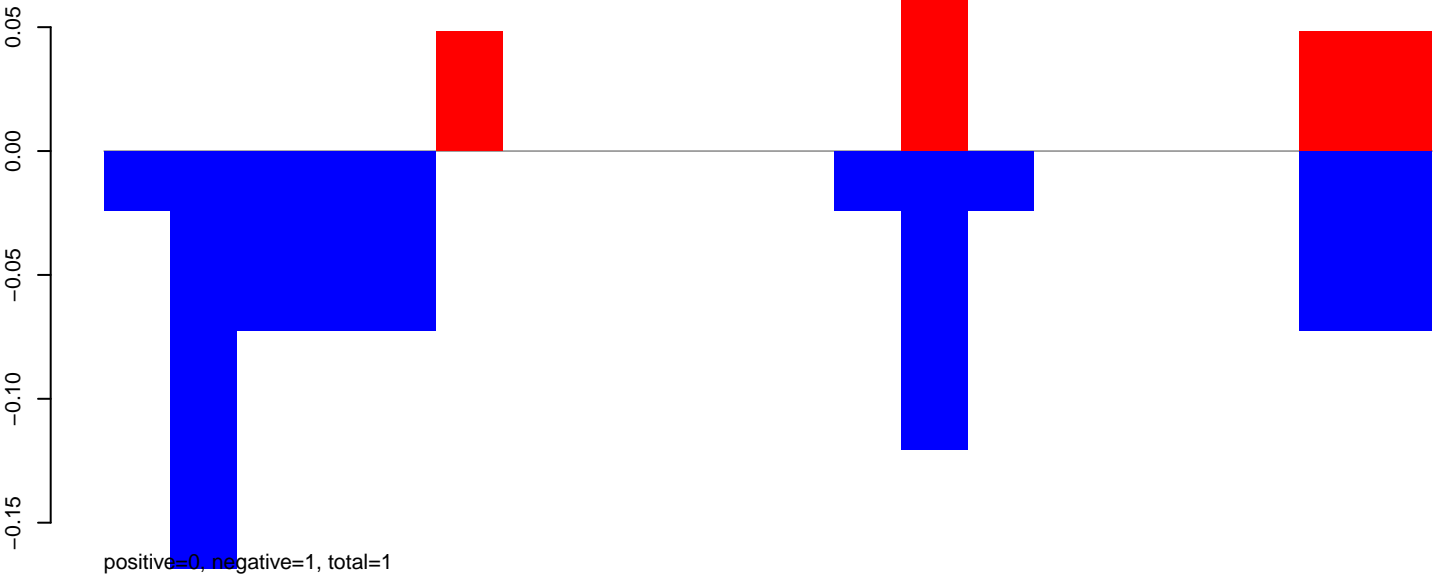

CuQuin\_Fcarc\_NL.24\_35.rep

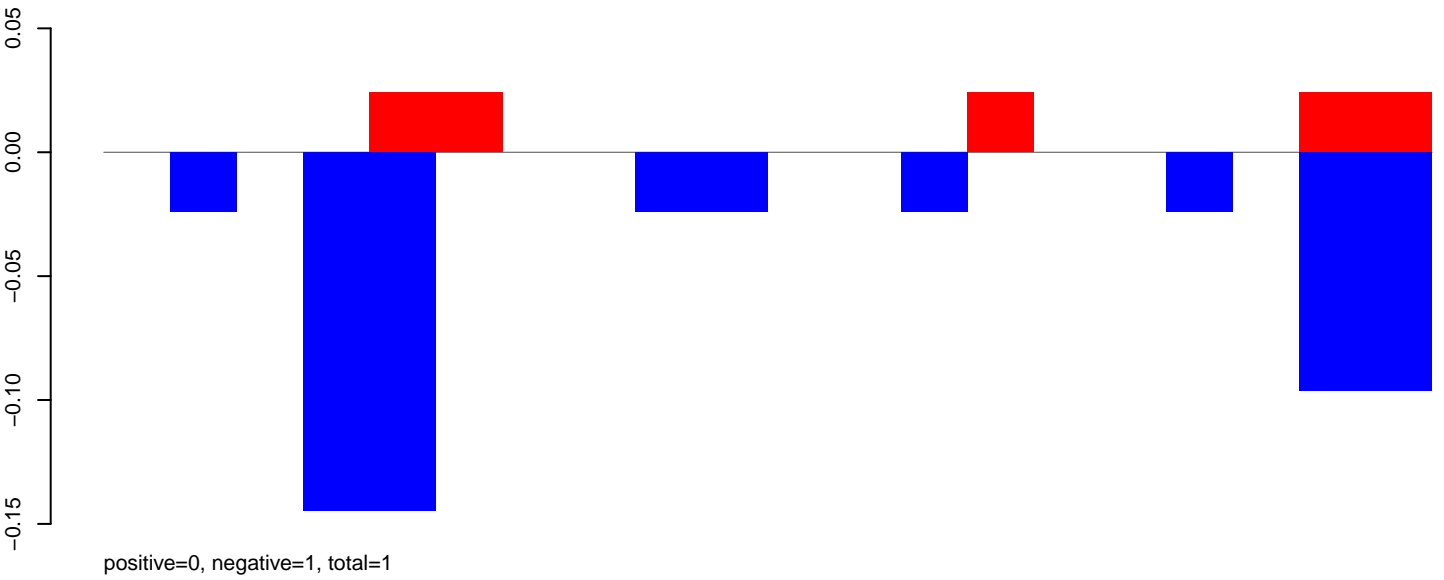

CuQuin\_Fcarc\_NL.rep

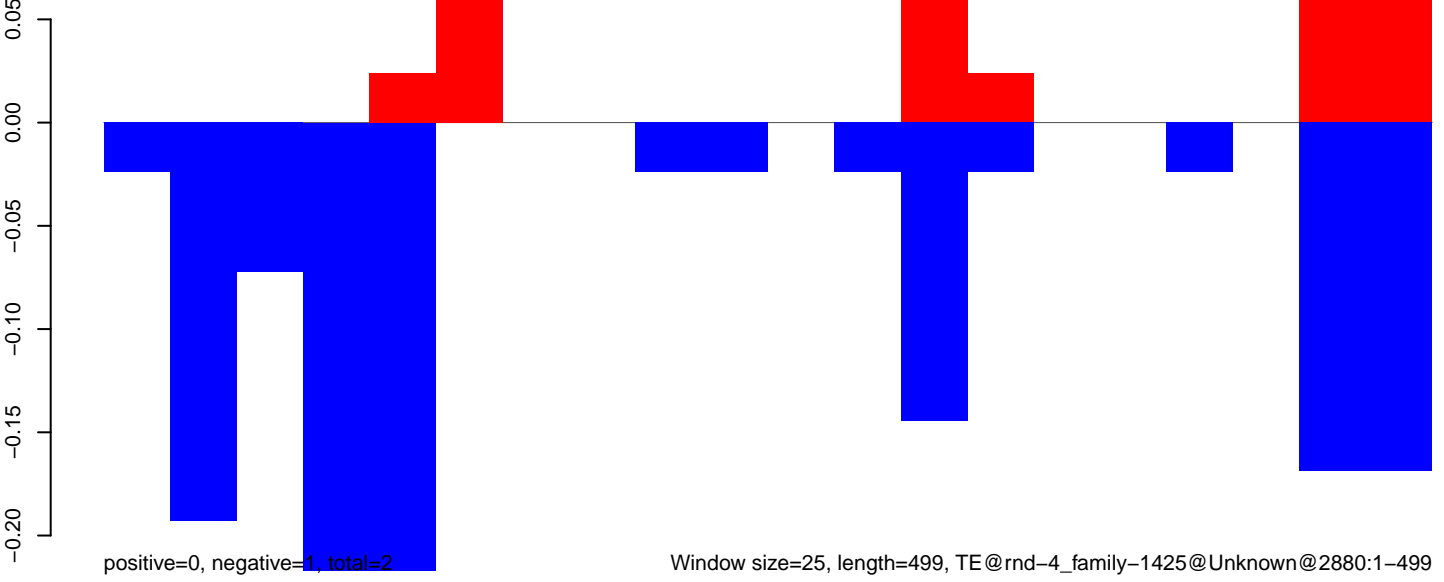



CuQuin\_FcArc\_NL.18\_23.rep

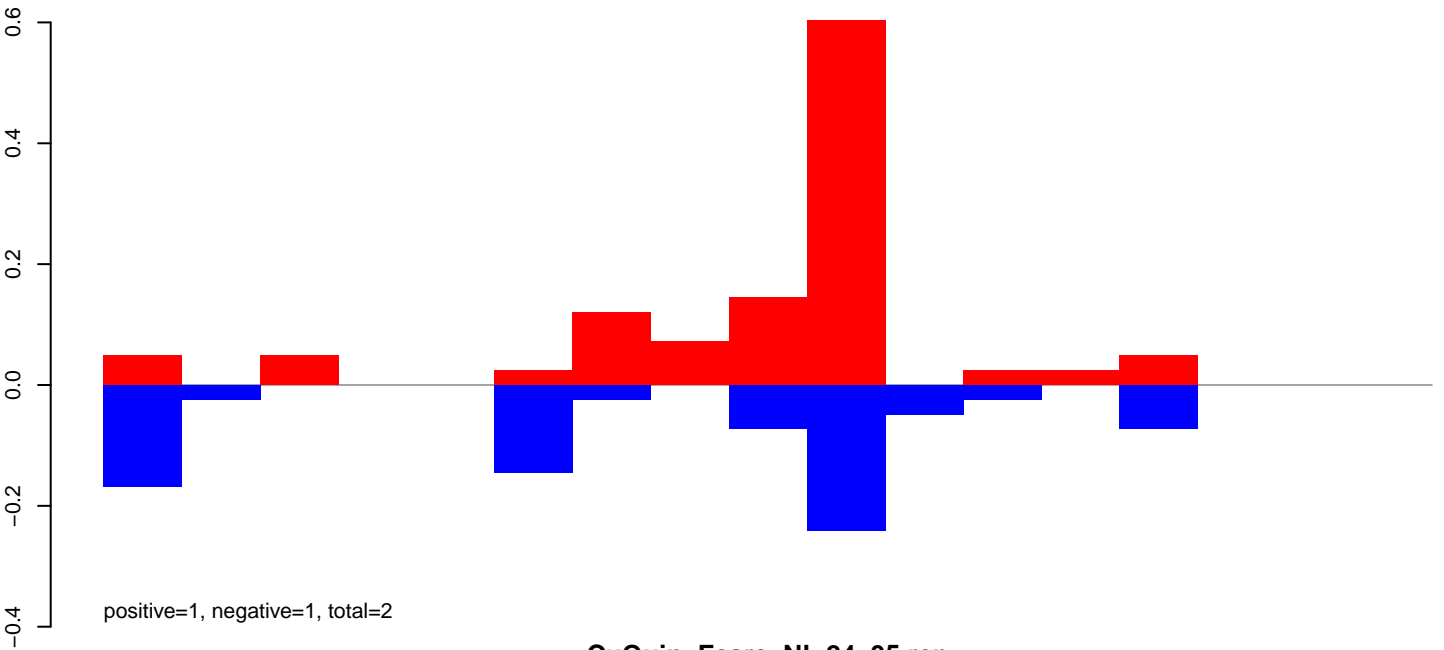

CuQuin\_FcArc\_NL.24\_35.rep

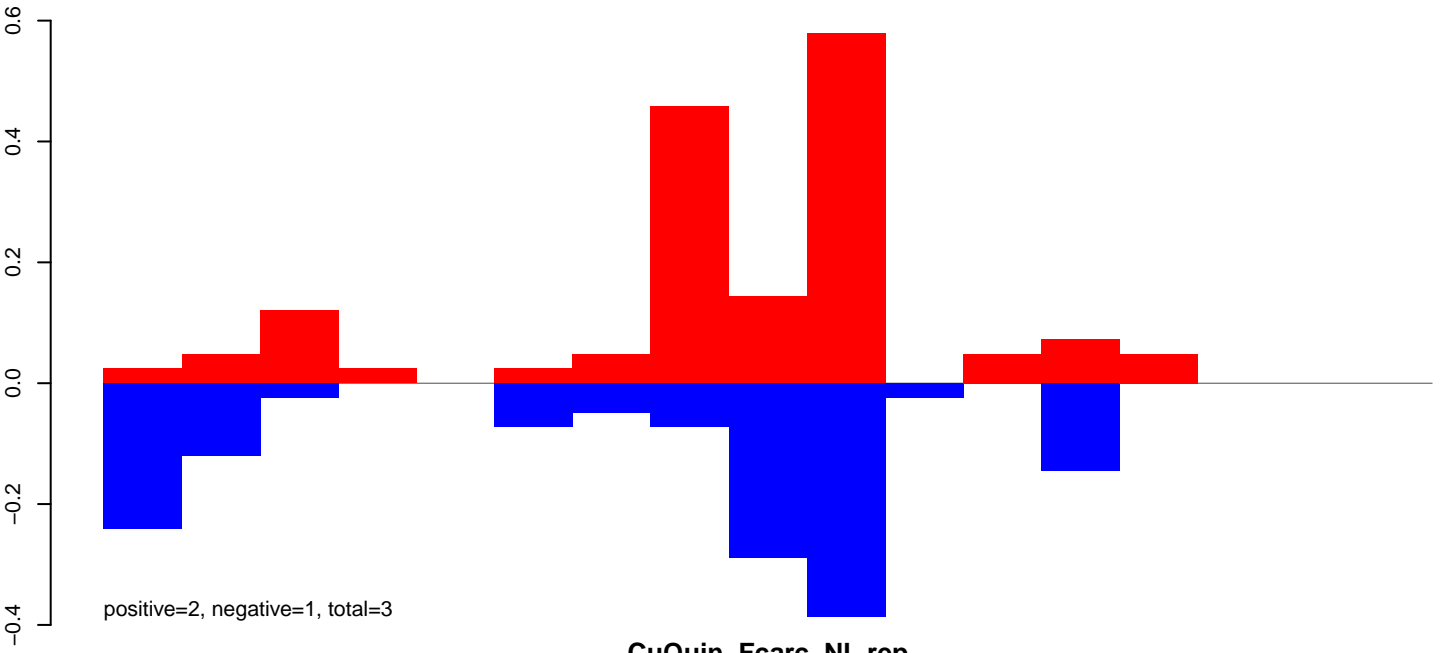

CuQuin\_FcArc\_NL.rep

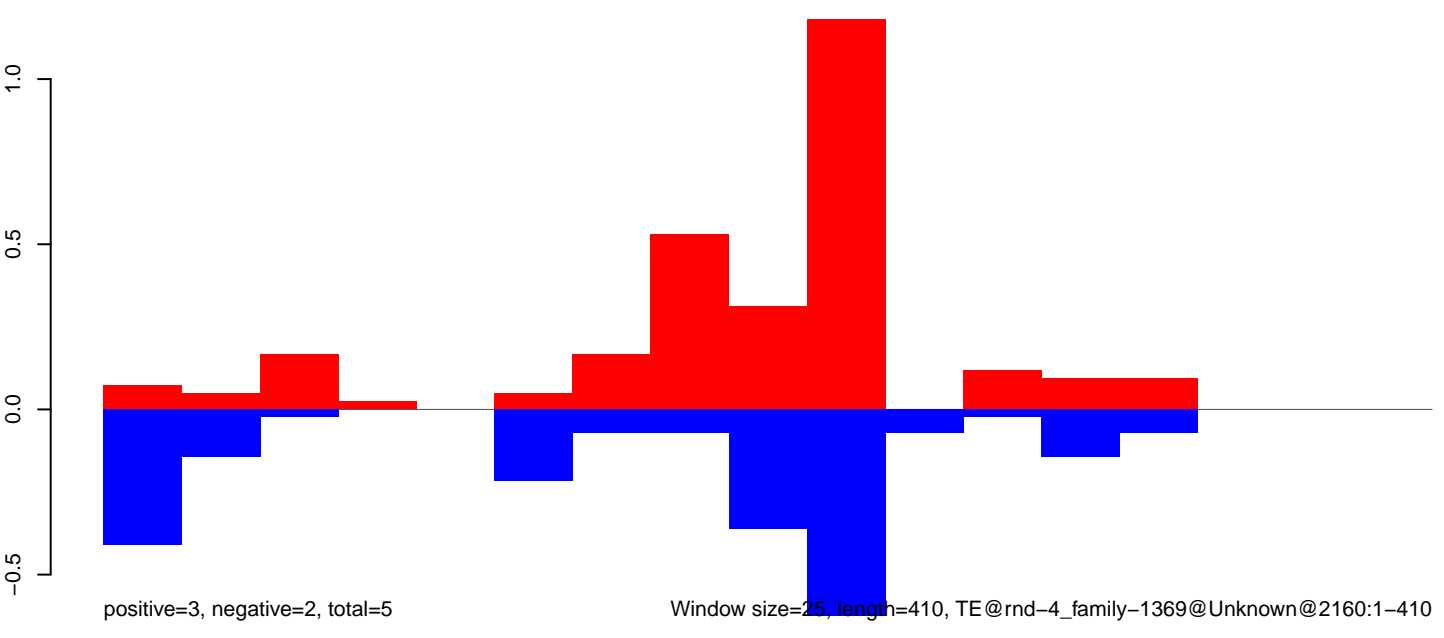

Window size=25, length=410, TE@rnd-4\_family-1369@Unknown@2160:1-410

CuQuin\_Fcarc\_NL.18\_23.rep

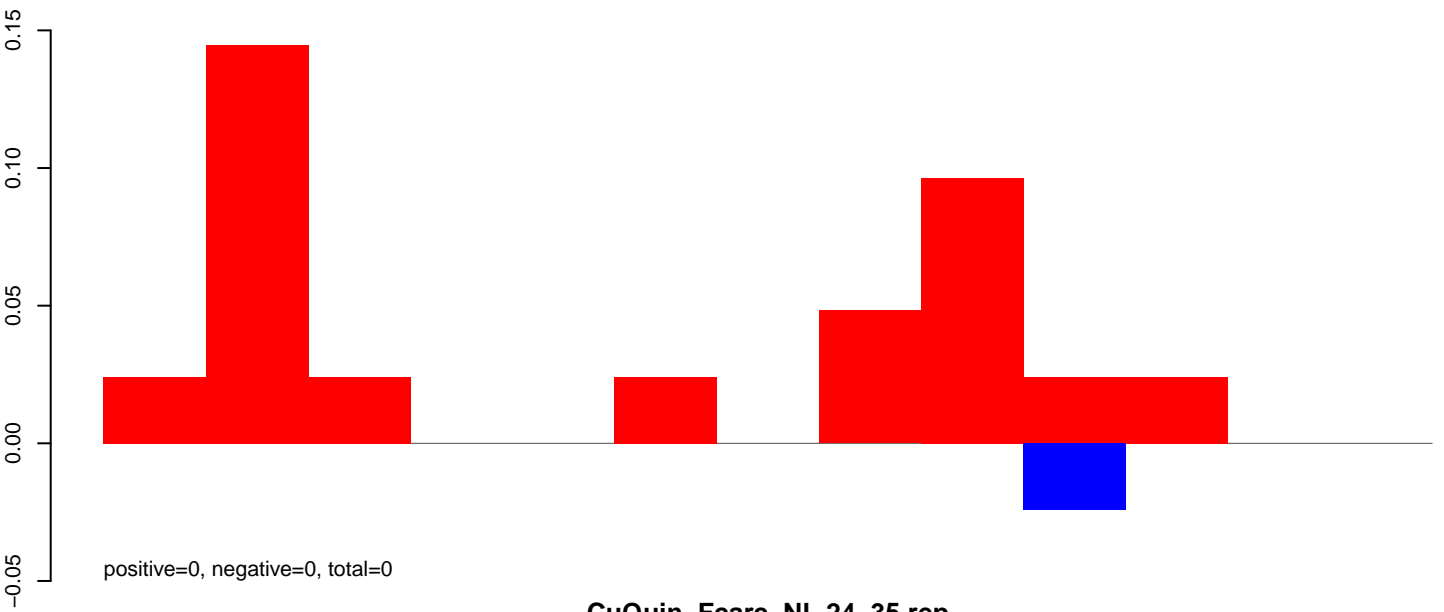

CuQuin\_Fcarc\_NL.24\_35.rep

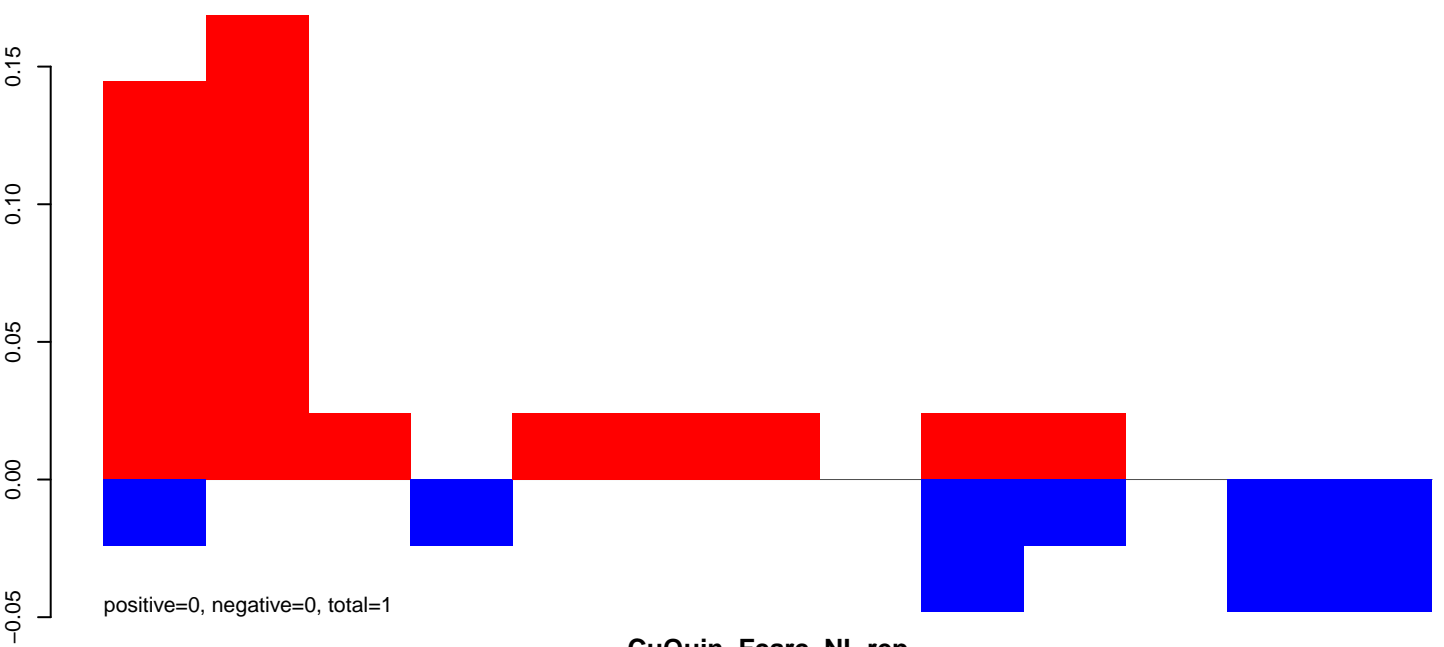

CuQuin\_Fcarc\_NL.rep

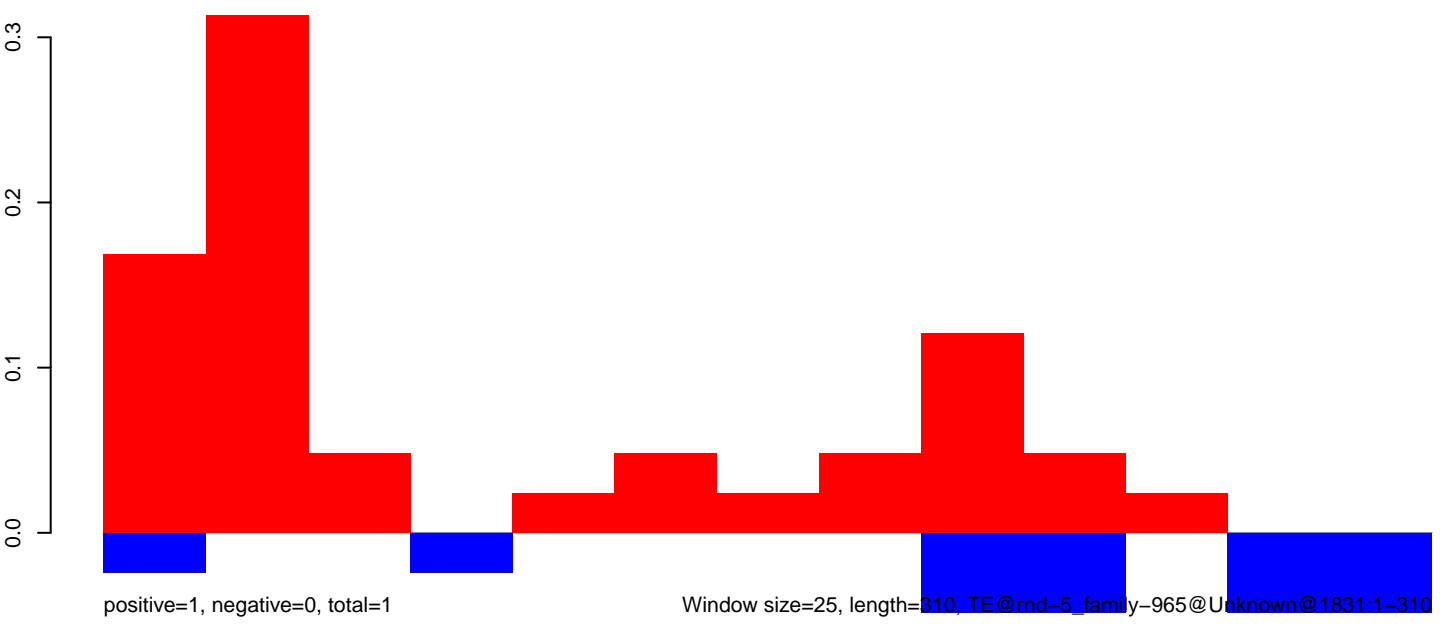

Window size=25, length=310, TE@rnd-5\_family-965@Unknown@1831:1-310

CuQuin\_Fcarc\_NL.18\_23.rep

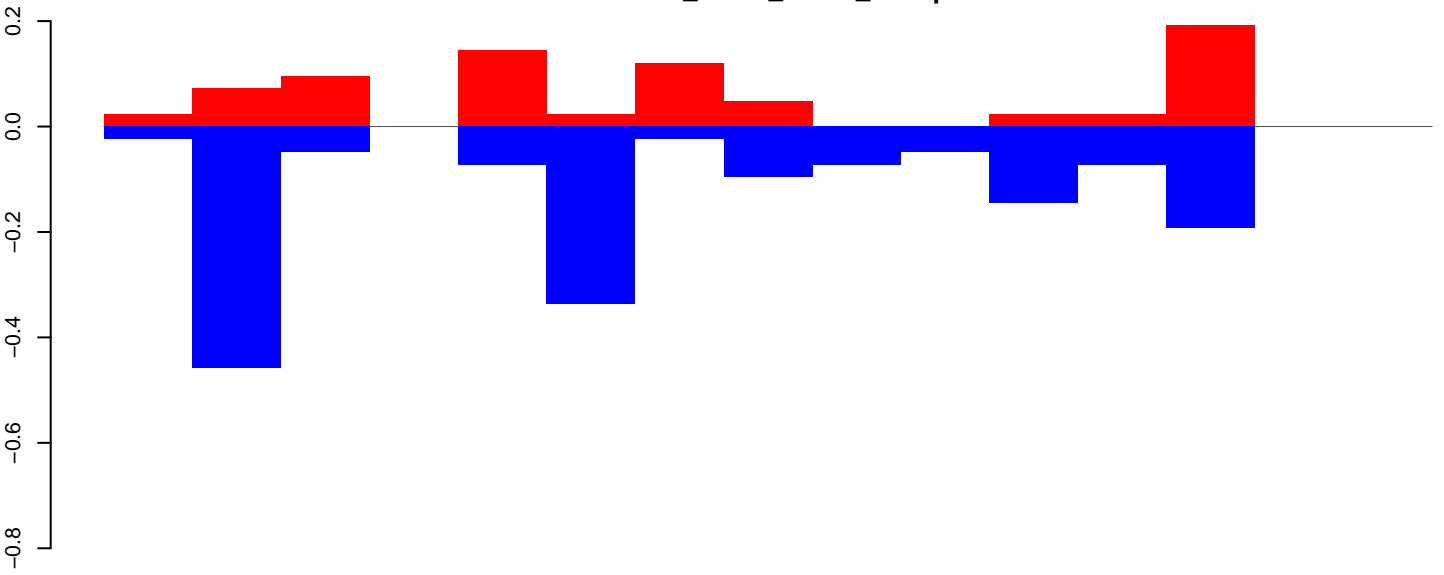

positive=1, negative=2, total=2

CuQuin\_Fcarc\_NL.24\_35.rep

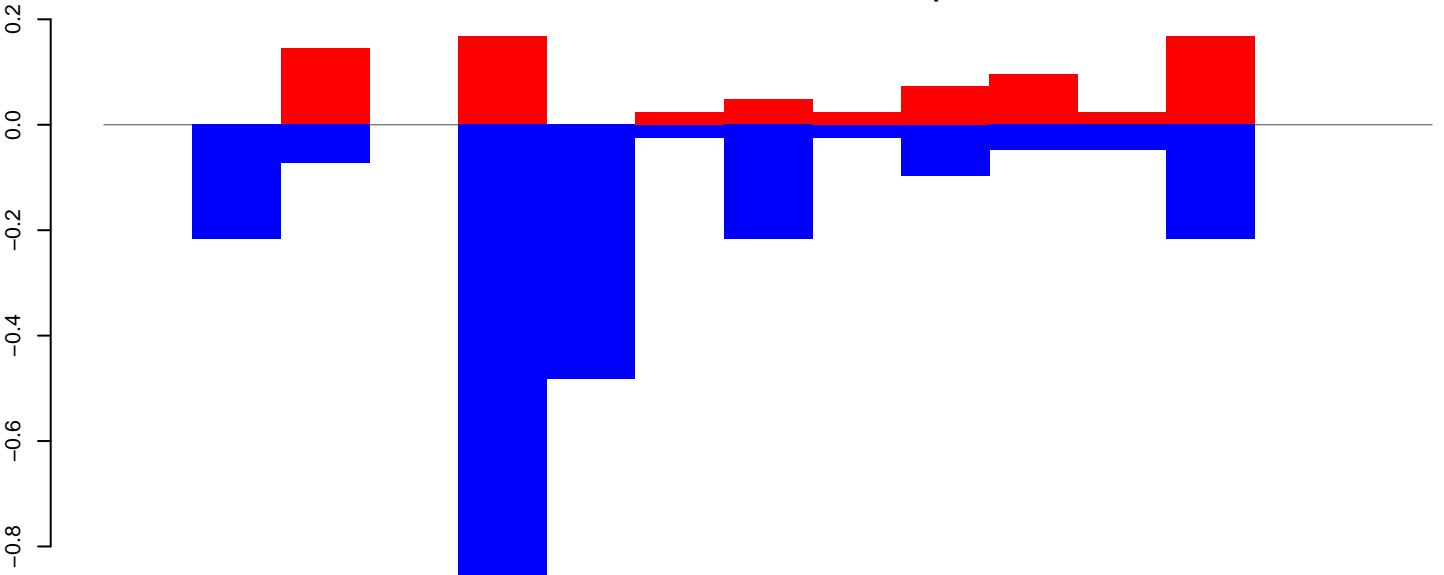

positive=1, negative=2, total=3

CuQuin\_Fcarc\_NL.rep

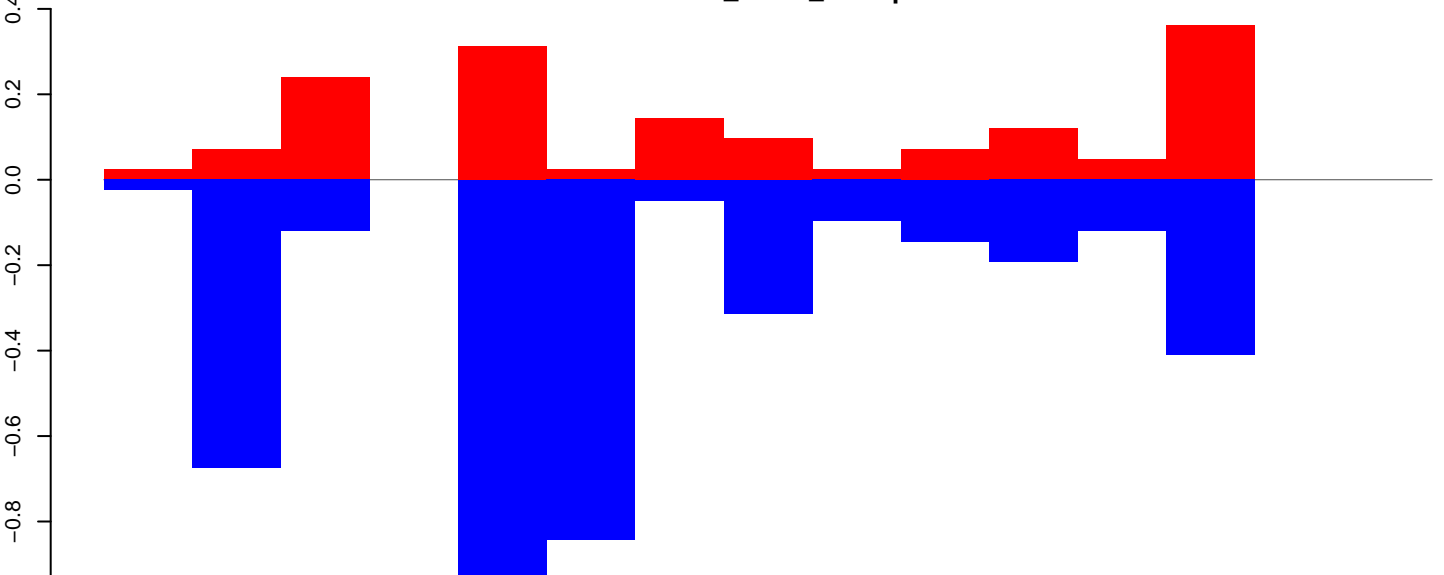

positive=2, negative=4, total=6

Window size=25, length=352, TE@rnd-5\_family-910@Unknown@1878:1-352

100 200 300 400

CuQuin\_FcArc\_NL.18\_23.rep

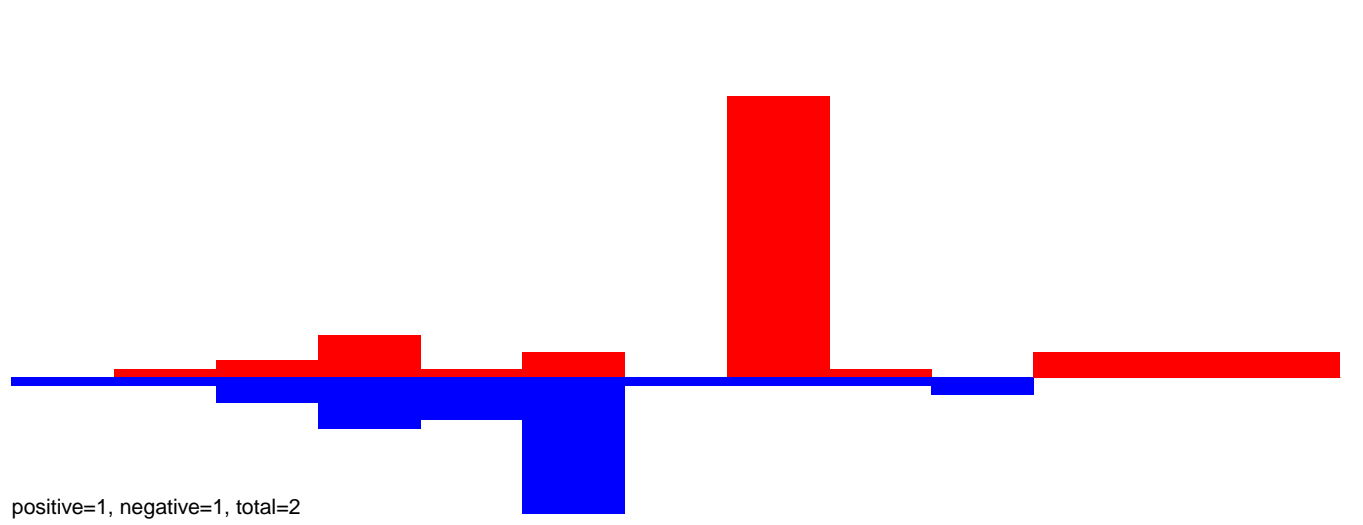

CuQuin\_FcArc\_NL.24\_35.rep

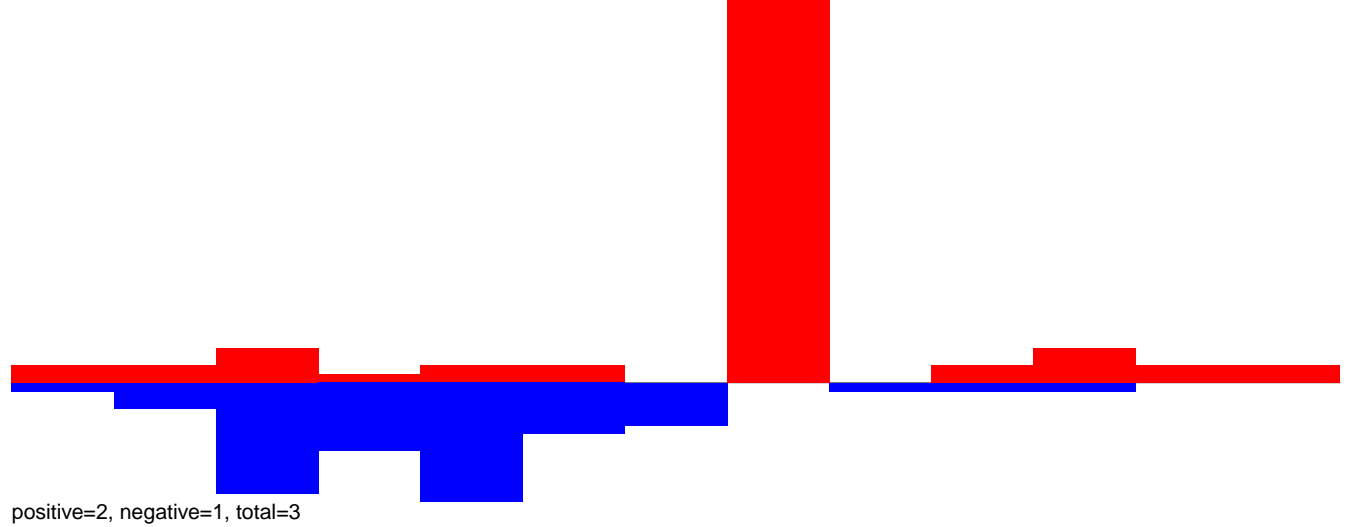

CuQuin\_FcArc\_NL.rep

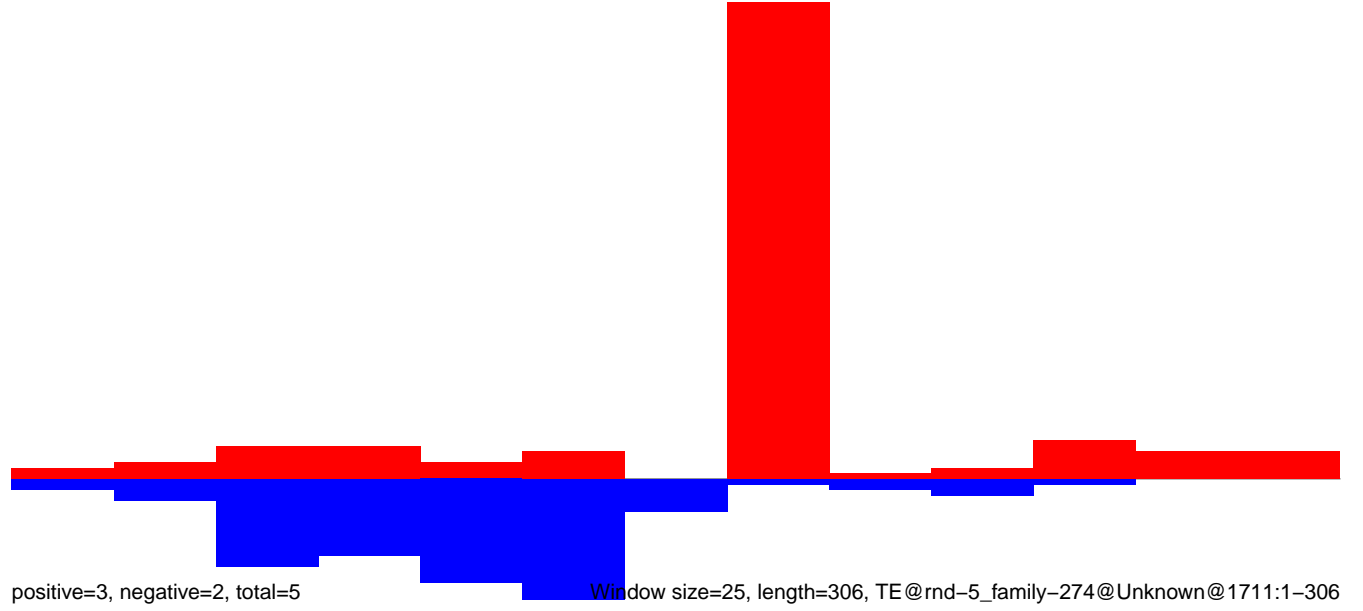

CuQuin\_Fcarc\_NL.18\_23.rep

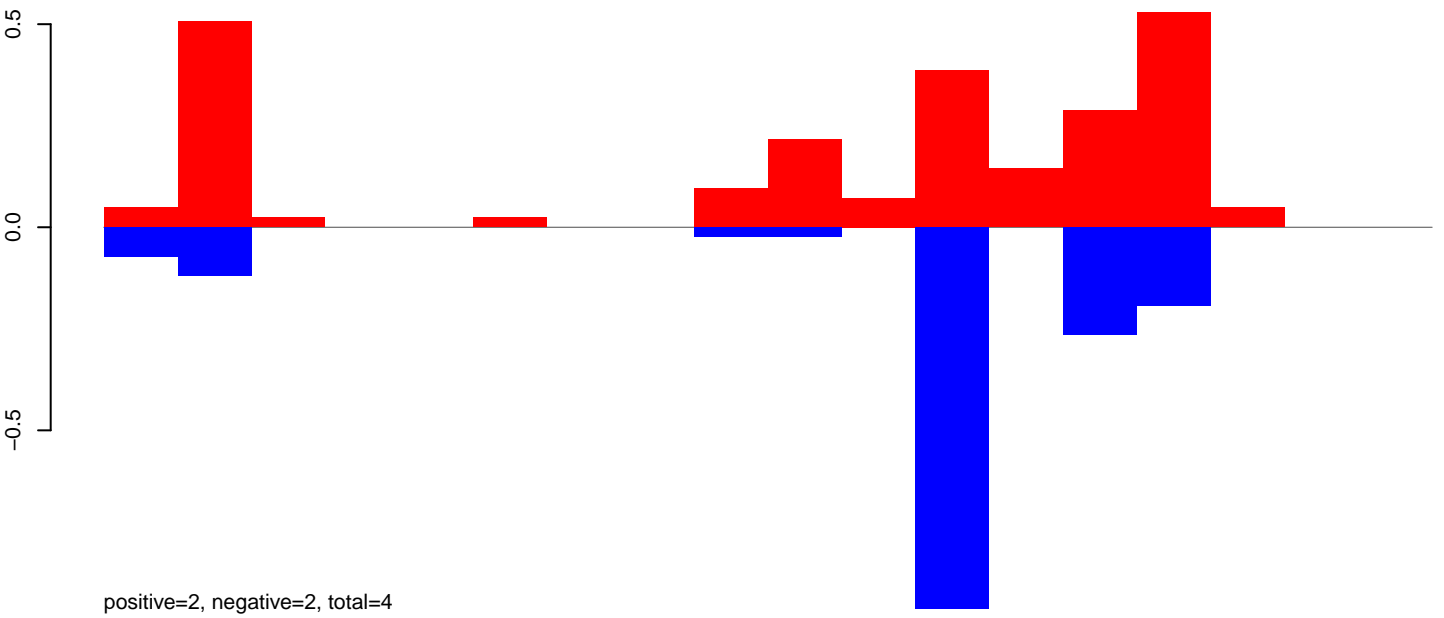

CuQuin\_Fcarc\_NL.24\_35.rep

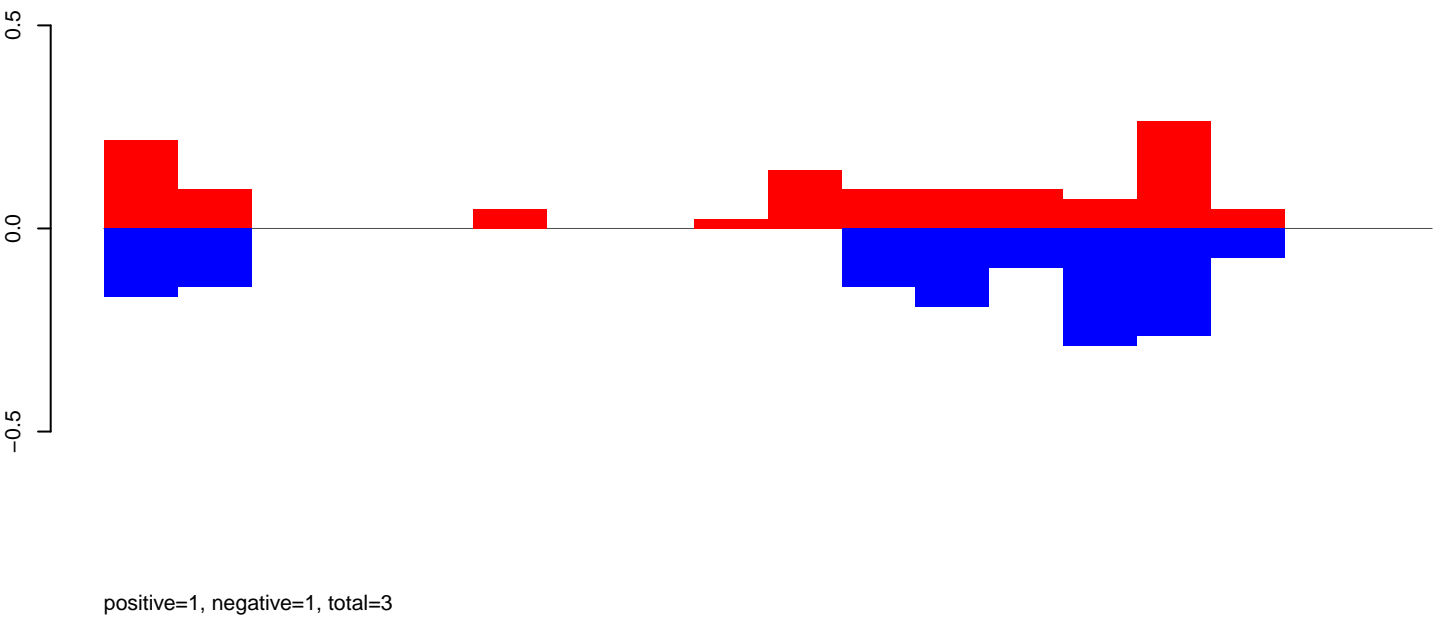

CuQuin\_Fcarc\_NL.rep

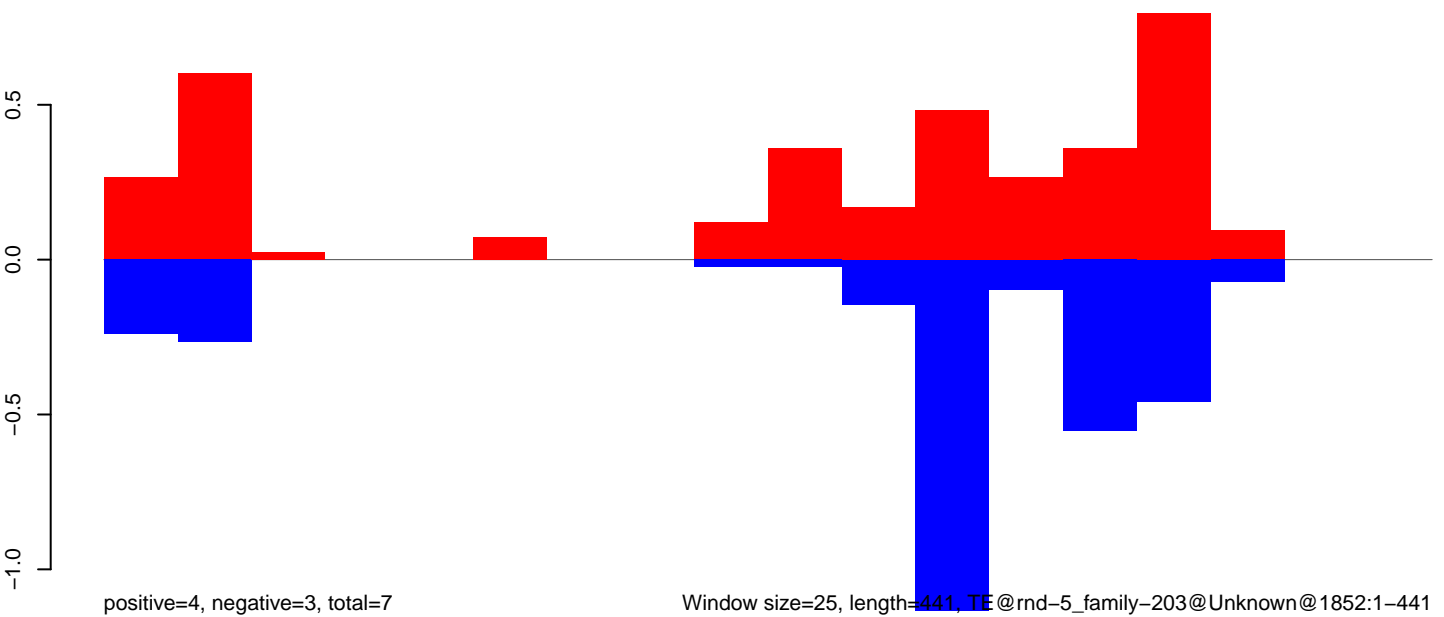

Window size=25, length=441, TE@rnd-5\_family-203@Unknown@1852:1-441

100

200

300

400

CuQuin\_FcArc\_NL.18\_23.rep

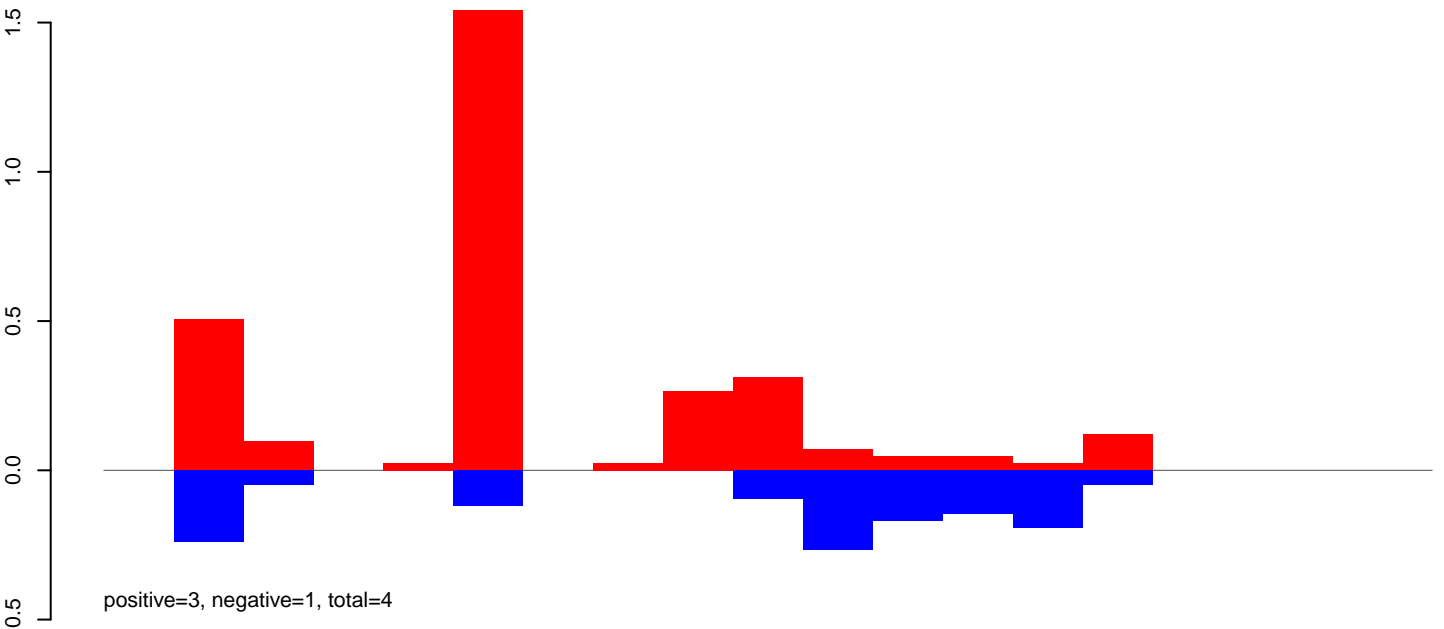

CuQuin\_FcArc\_NL.24\_35.rep

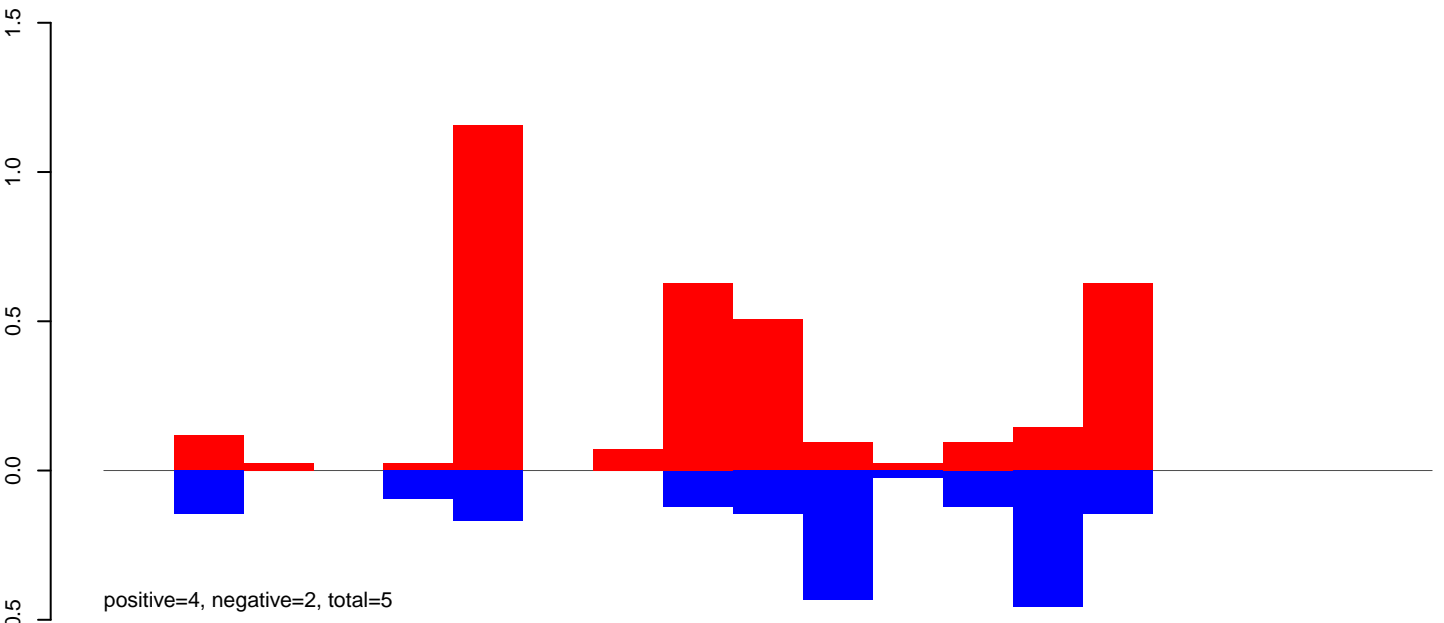

CuQuin\_FcArc\_NL.rep

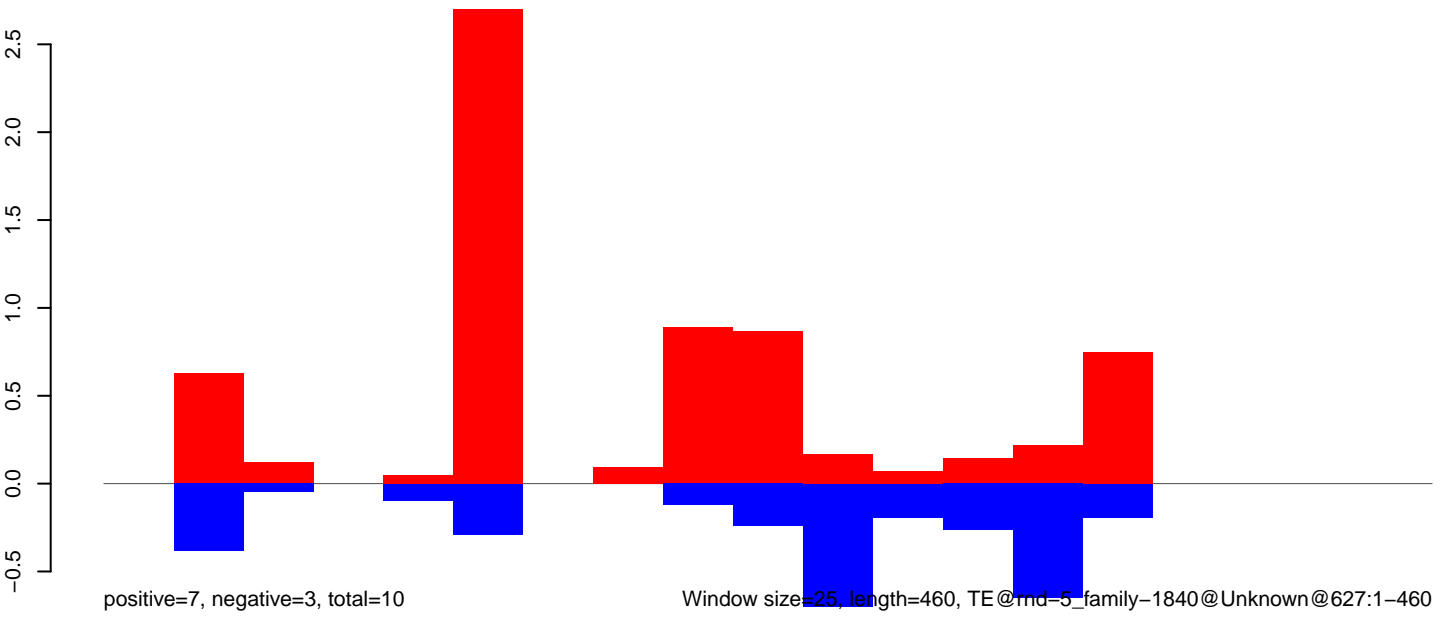

Window size=25, length=460, TE@md-5\_family-1840@Unknown@627:1-460

CuQuin\_Fcarc\_NL.18\_23.rep

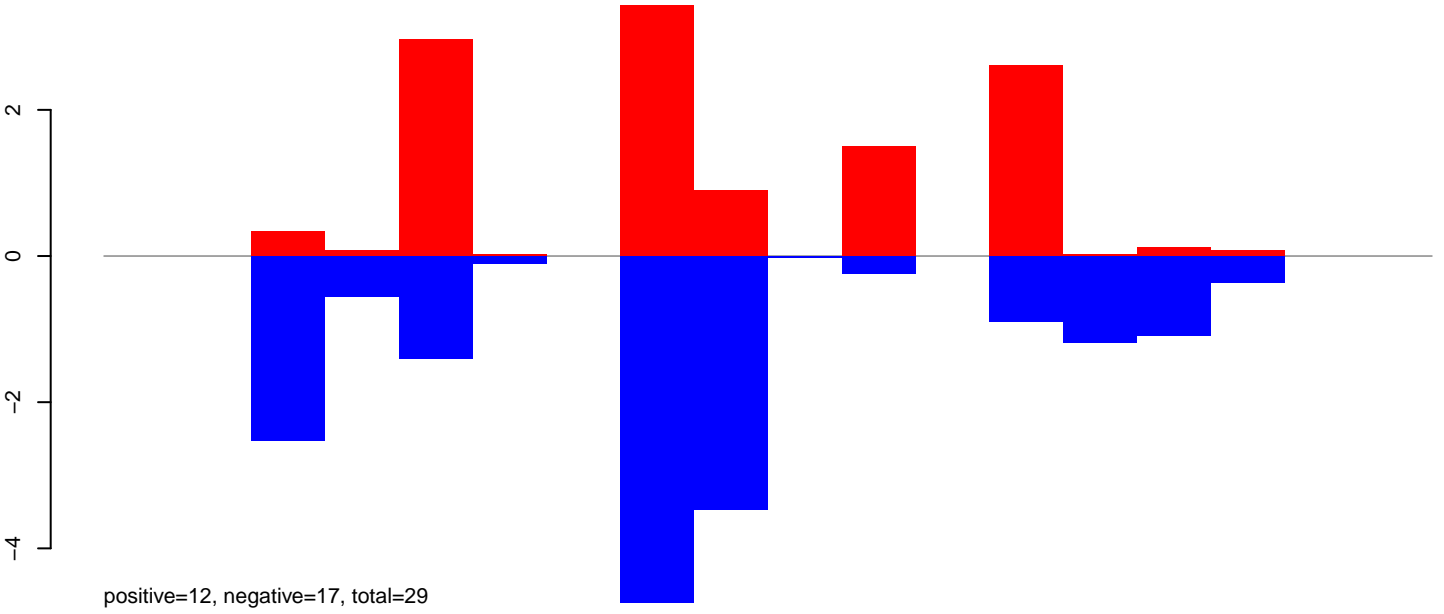

CuQuin\_Fcarc\_NL.24\_35.rep

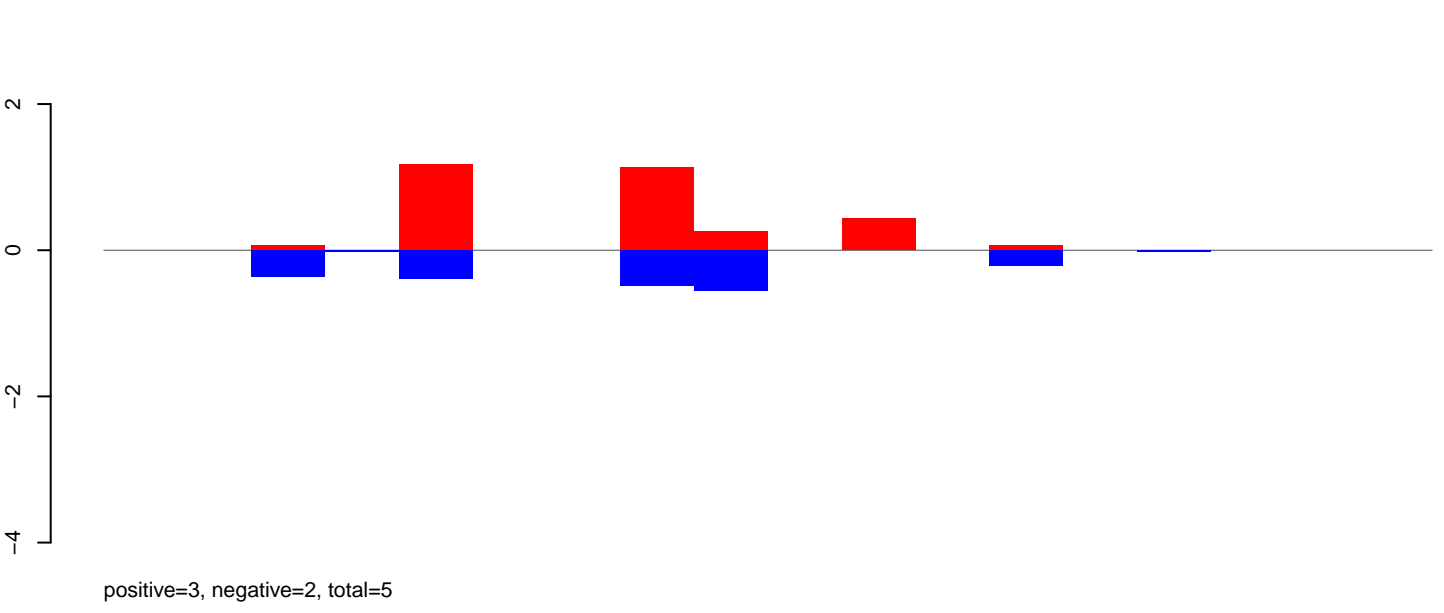

CuQuin\_Fcarc\_NL.rep

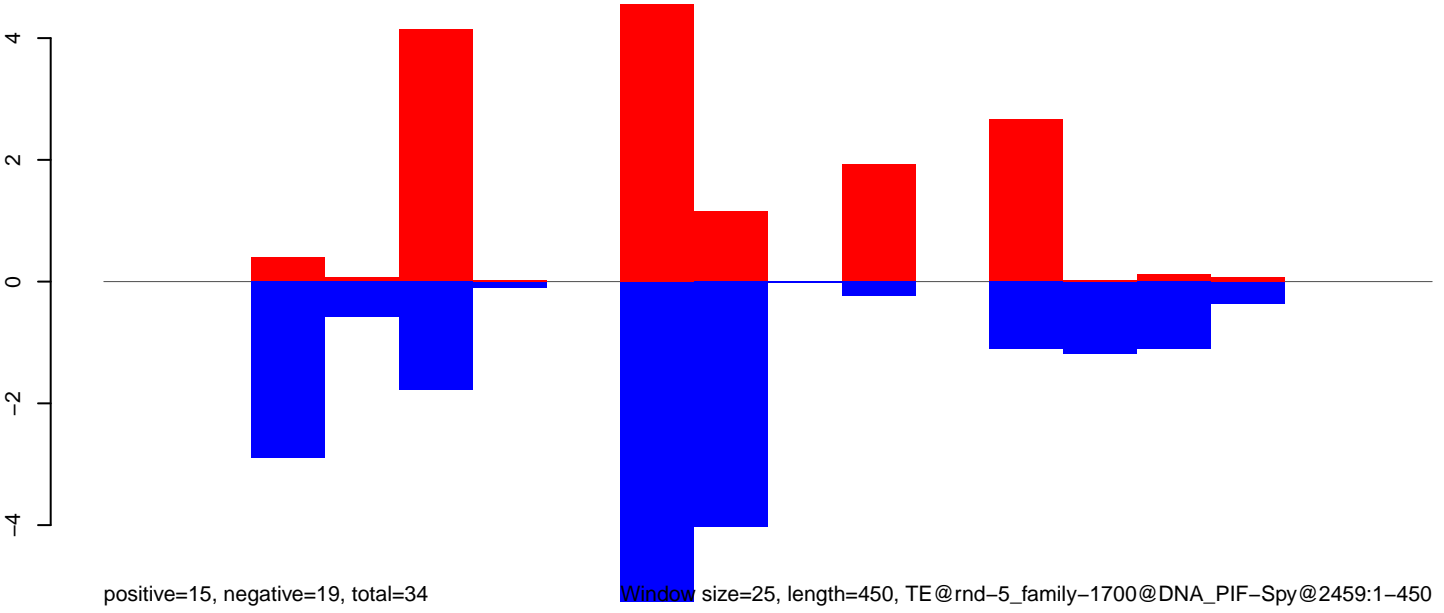

Window size=25, length=450, TE@rnd-5\_family-1700@DNA\_PIF-Spy@2459:1-450

100 200 300 400

CuQuin\_Fcarc\_NL.18\_23.rep

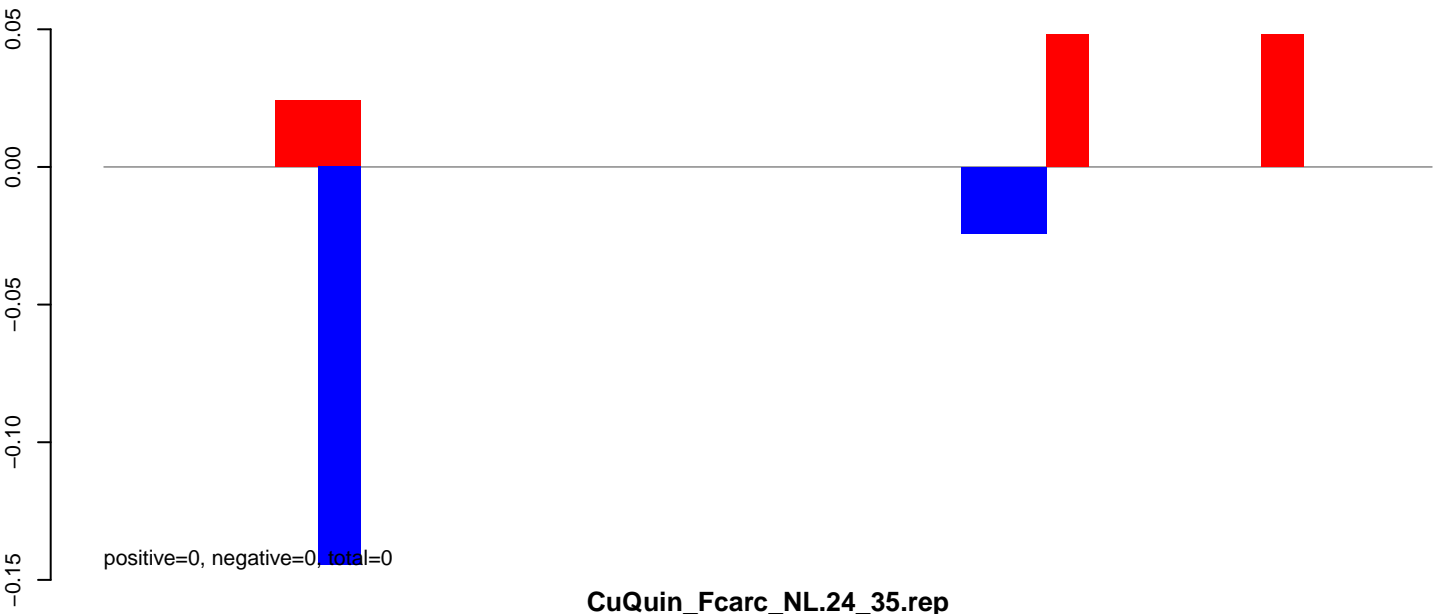

CuQuin\_Fcarc\_NL.24\_35.rep

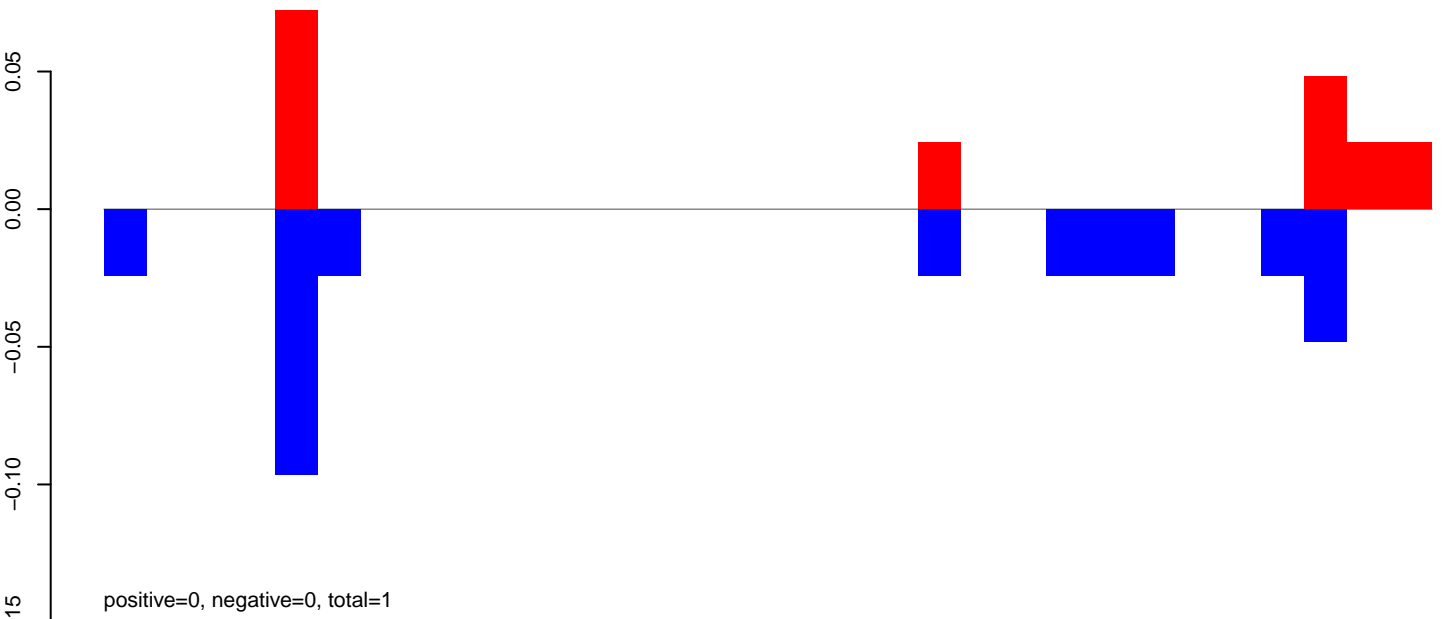

CuQuin\_Fcarc\_NL.rep

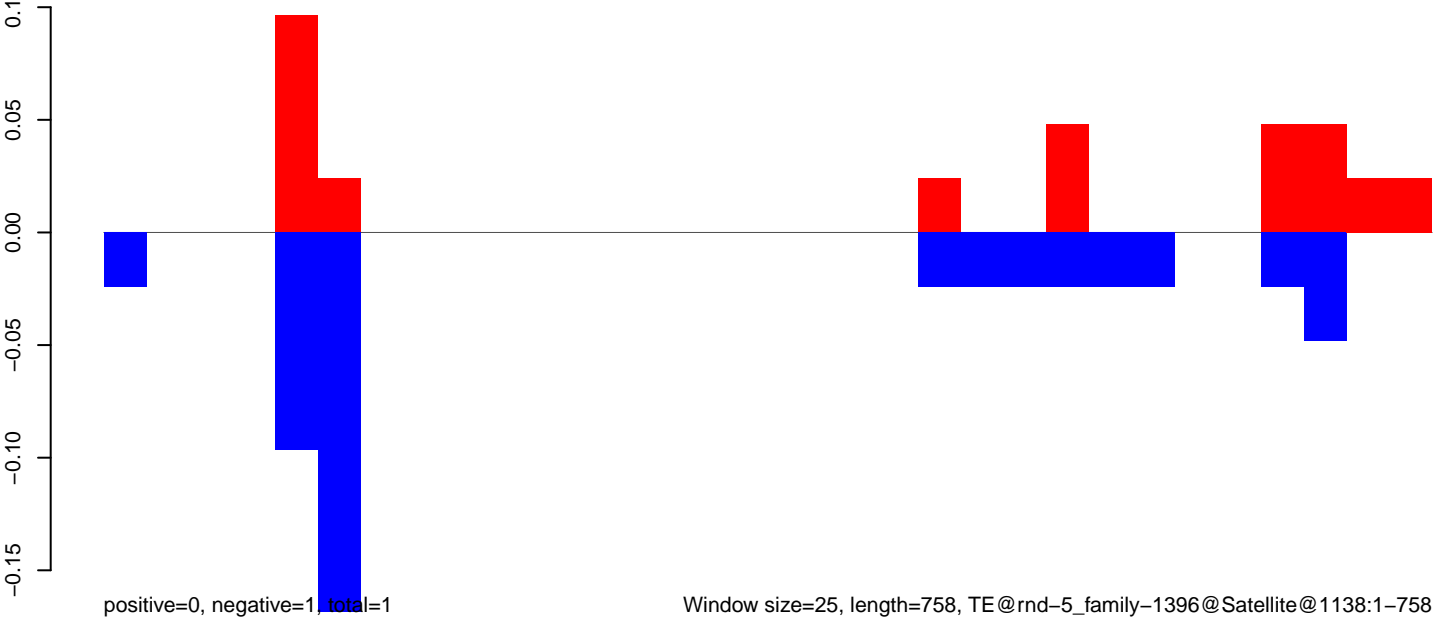



CuQuin\_Fcarc\_NL.18\_23.rep

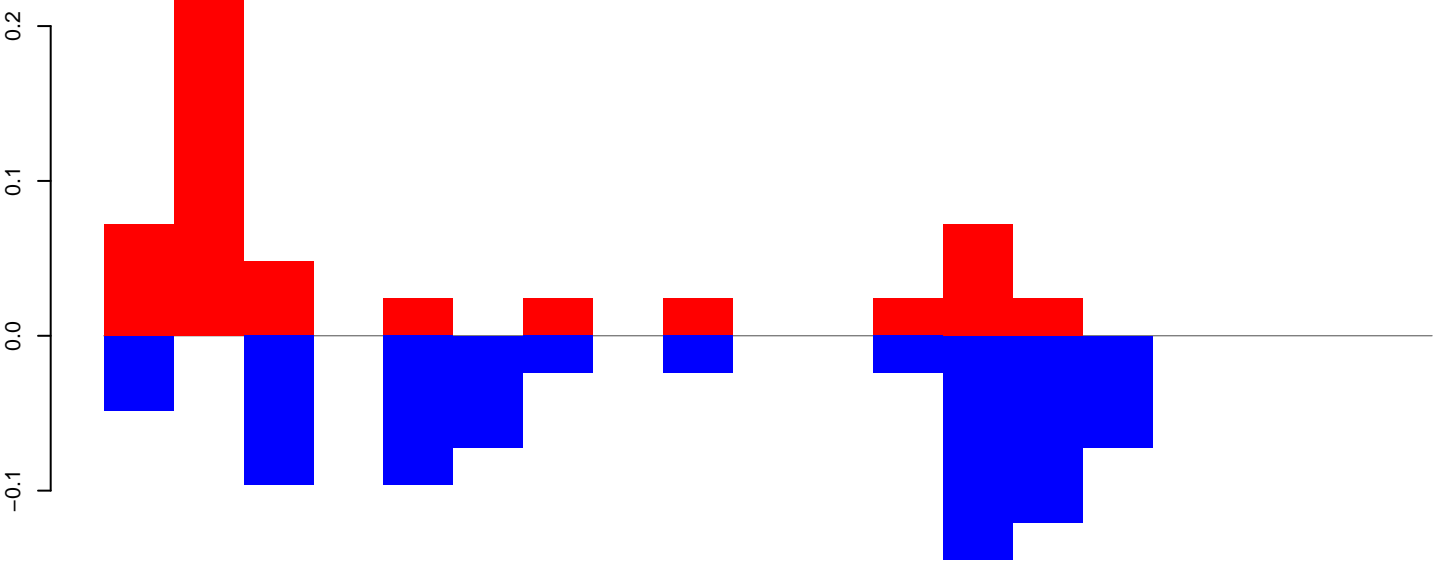

positive=1, negative=1, total=1

CuQuin\_Fcarc\_NL.24\_35.rep

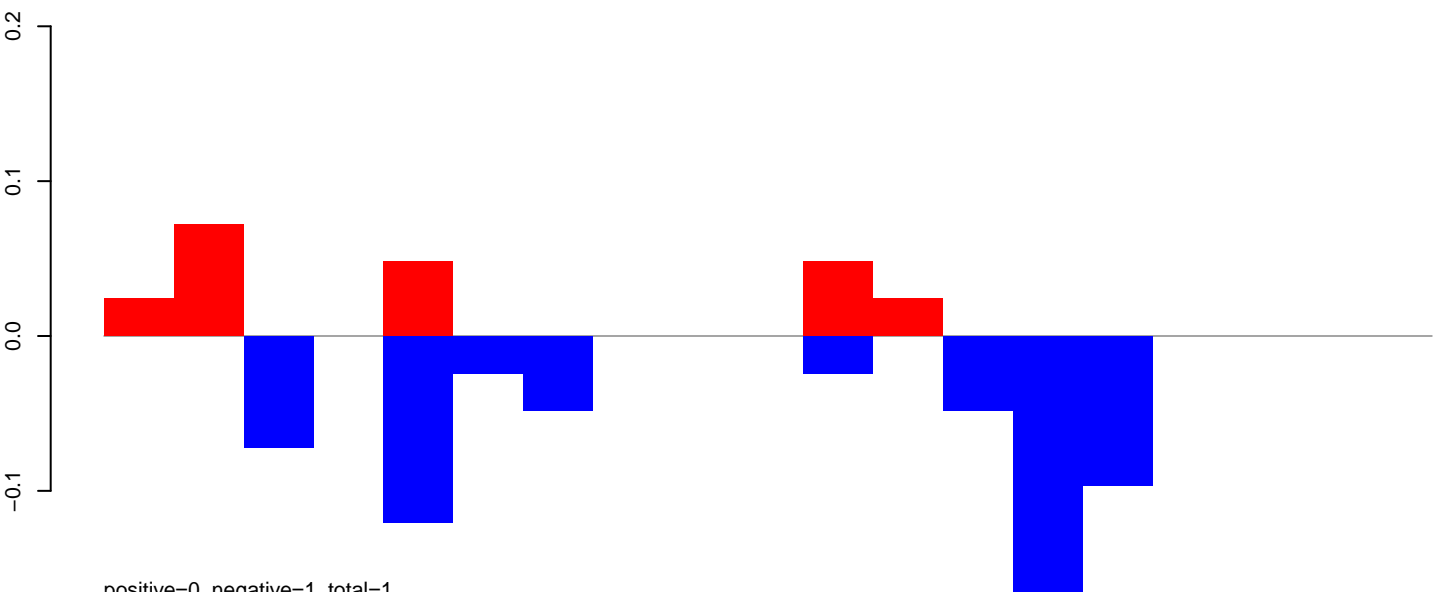

positive=0, negative=1, total=1

CuQuin\_Fcarc\_NL.rep

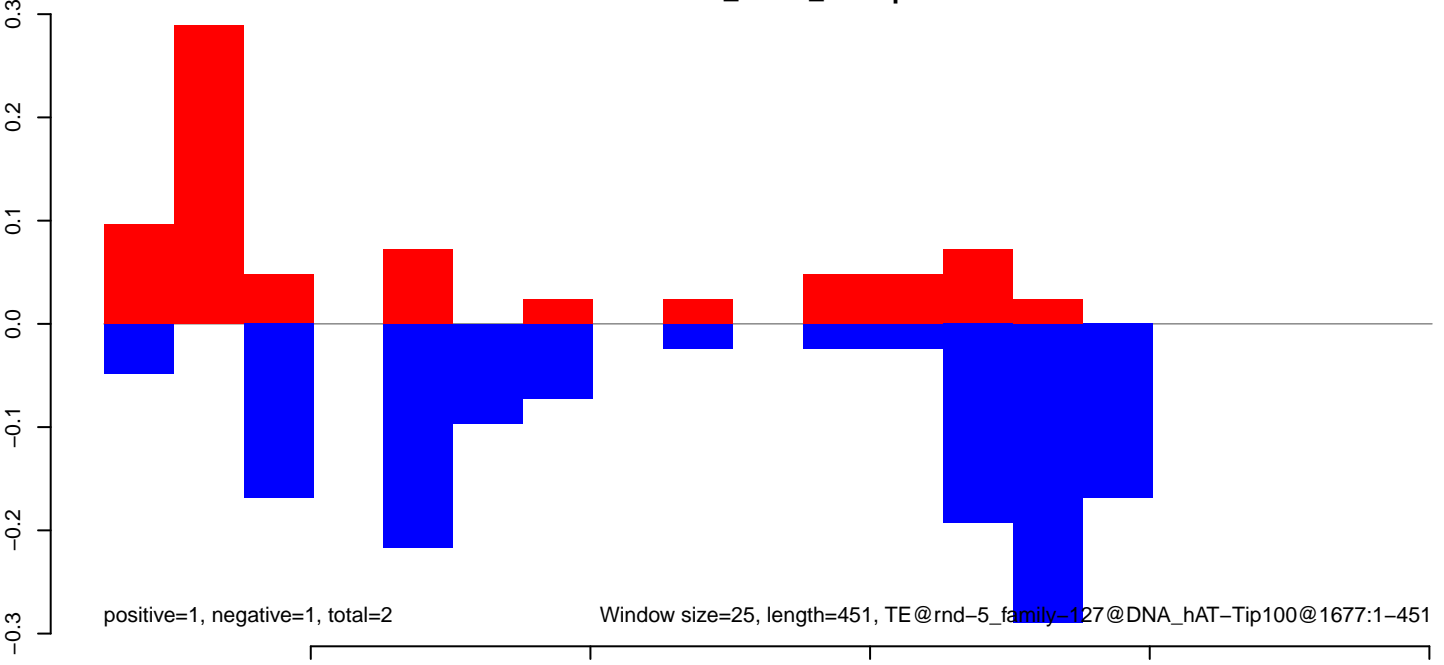

positive=1, negative=1, total=2

Window size=25, length=451, TE@rnd-5\_family-127@DNA\_hAT-Tip100@1677:1-451

CuQuin\_FcArc\_NL.18\_23.rep

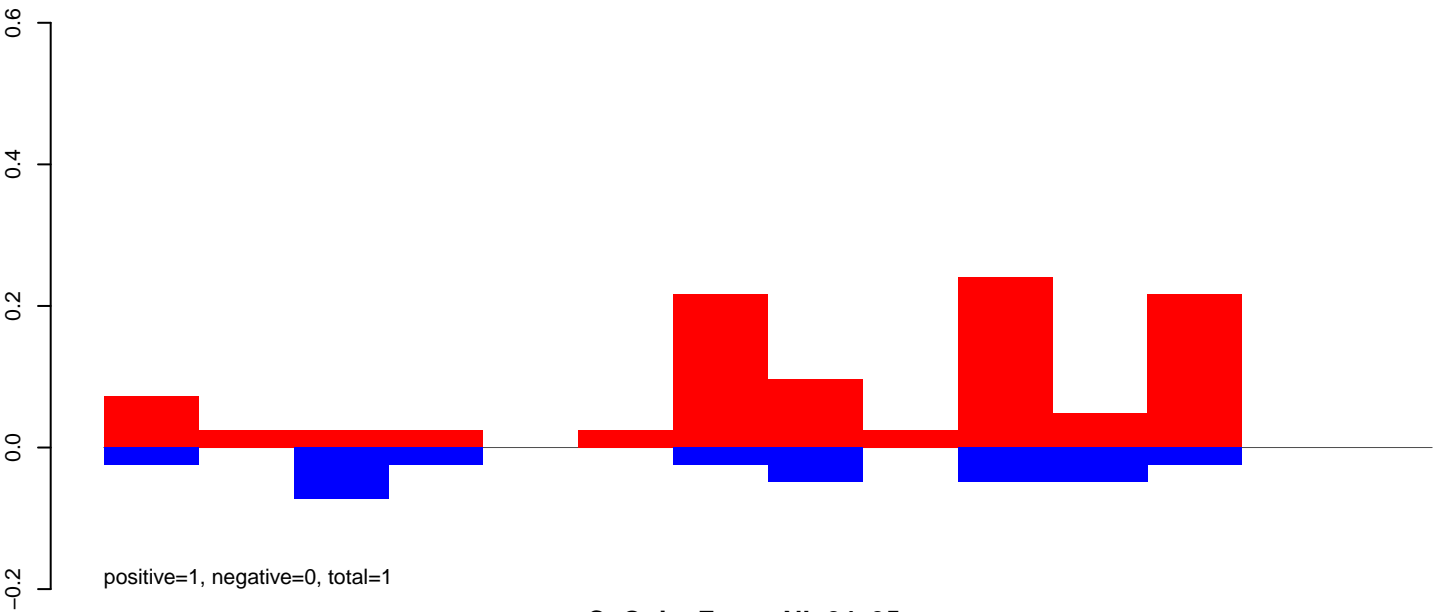

CuQuin\_FcArc\_NL.24\_35.rep

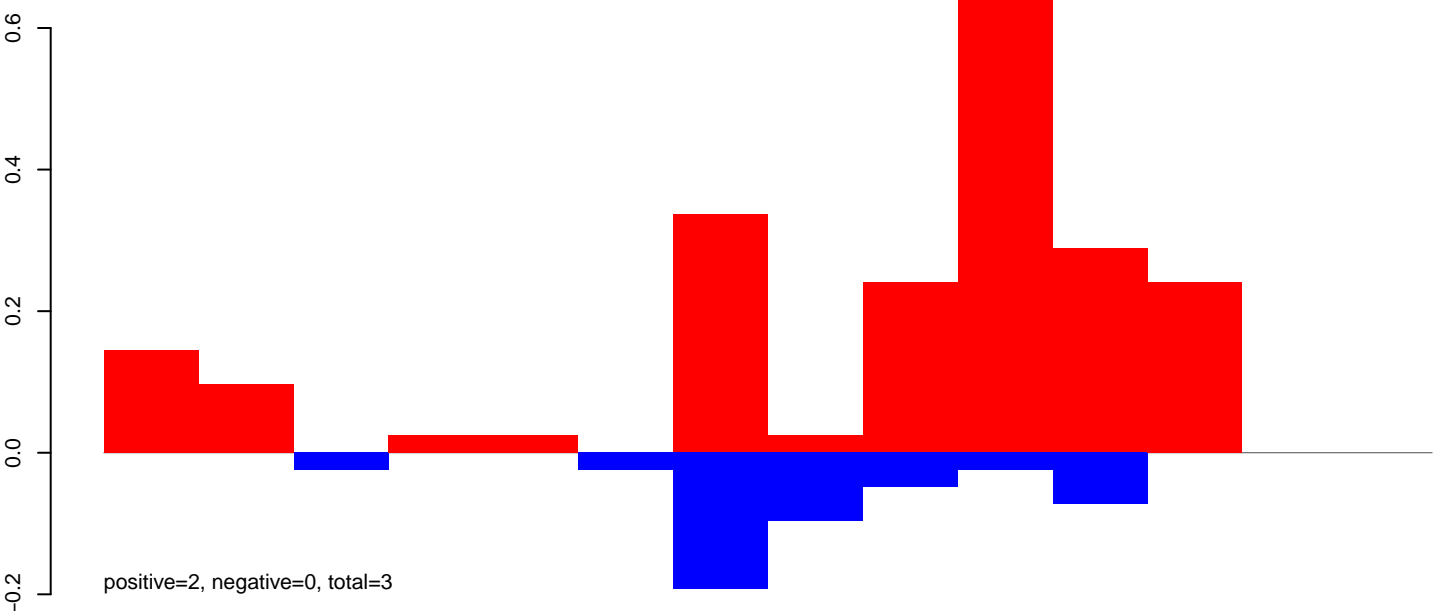

CuQuin\_FcArc\_NL.rep

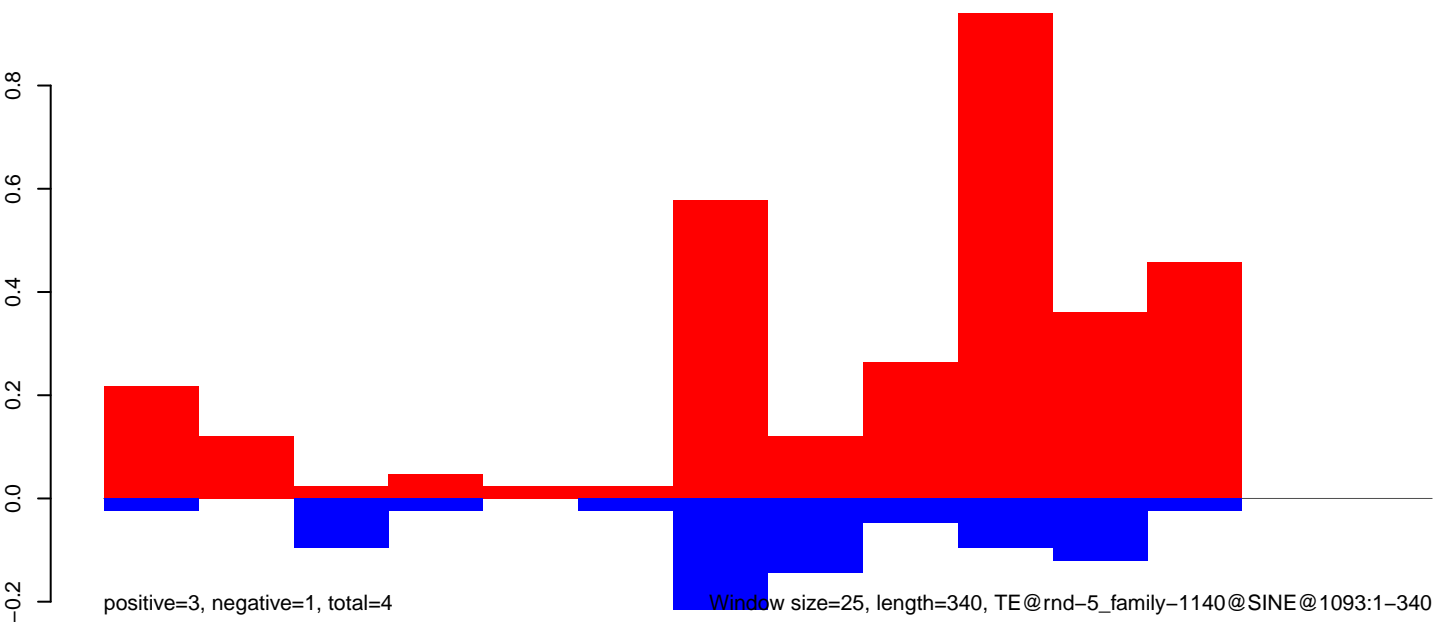

CuQuin\_FcArc\_NL.18\_23.rep

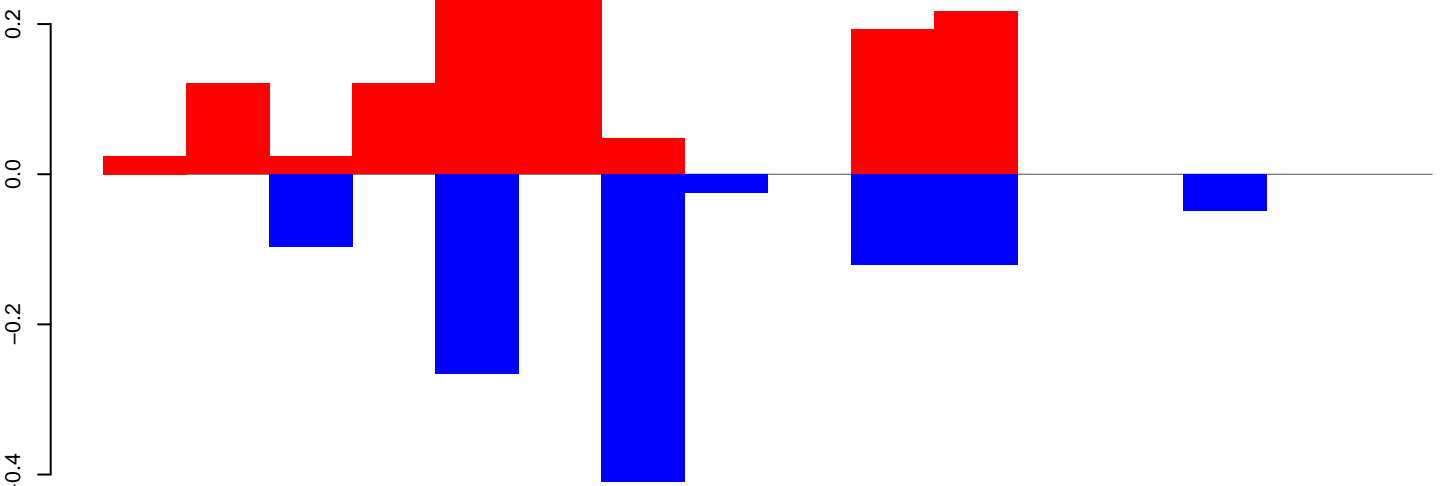

positive=1, negative=1, total=2

CuQuin\_FcArc\_NL.24\_35.rep

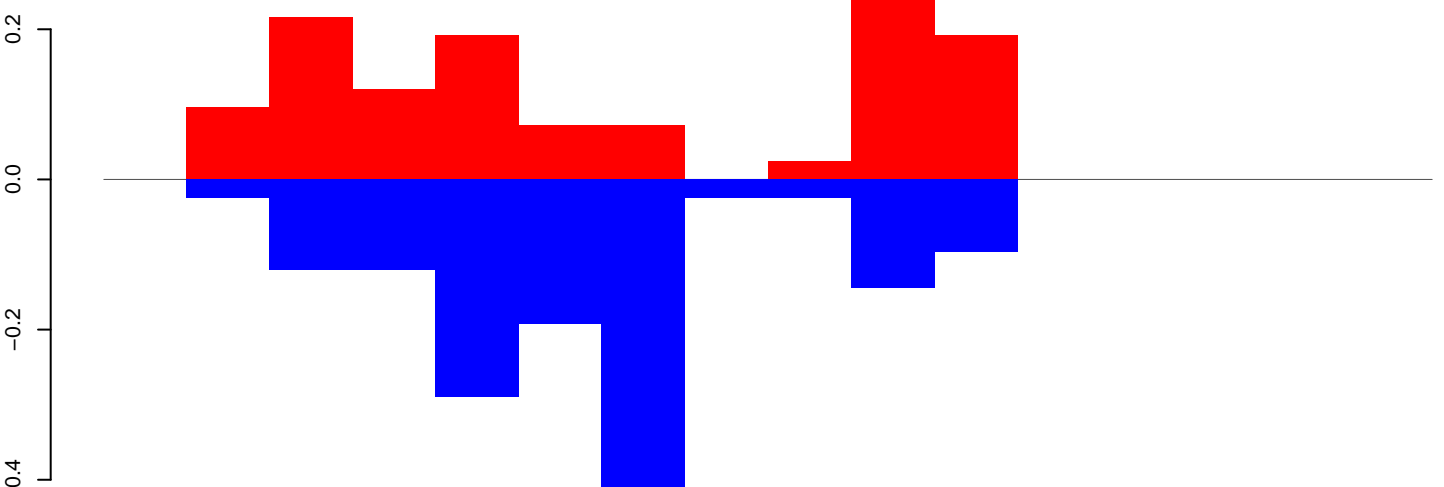

positive=1, negative=1, total=3

CuQuin\_FcArc\_NL.rep

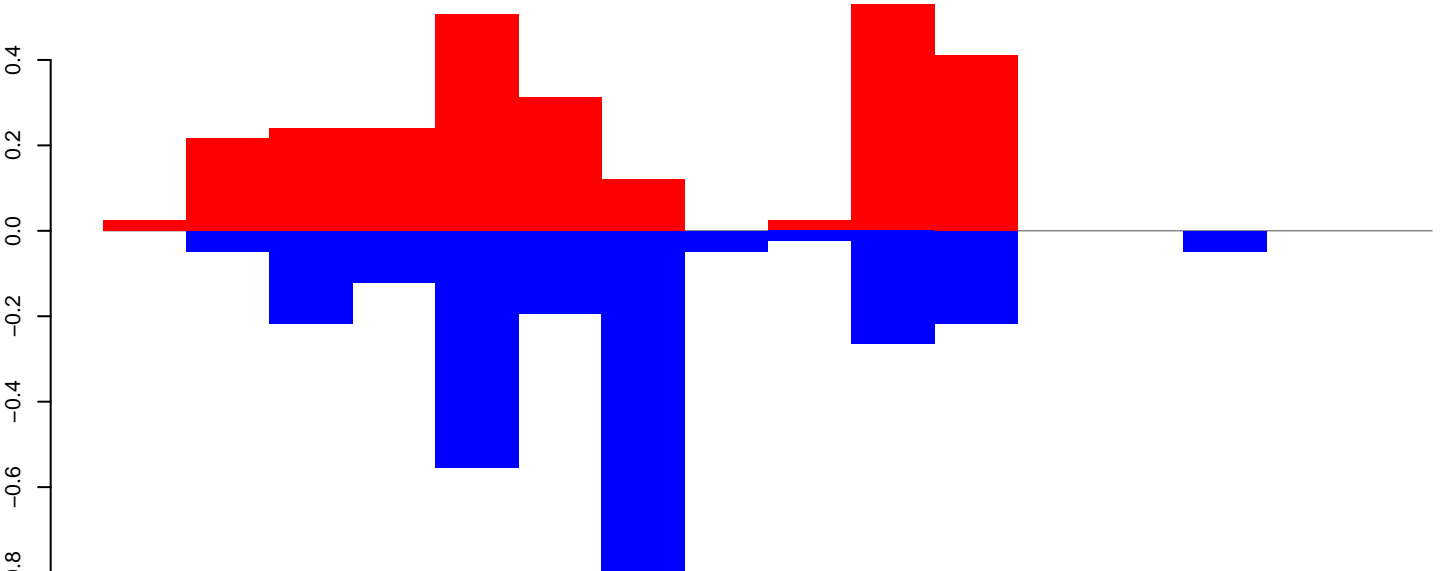

positive=3, negative=3, total=5

Window size=25, length=378, TE@rnd-4\_family-849@DNA@1476:1-378

100 200 300 400

CuQuin\_Fcarc\_NL.18\_23.rep

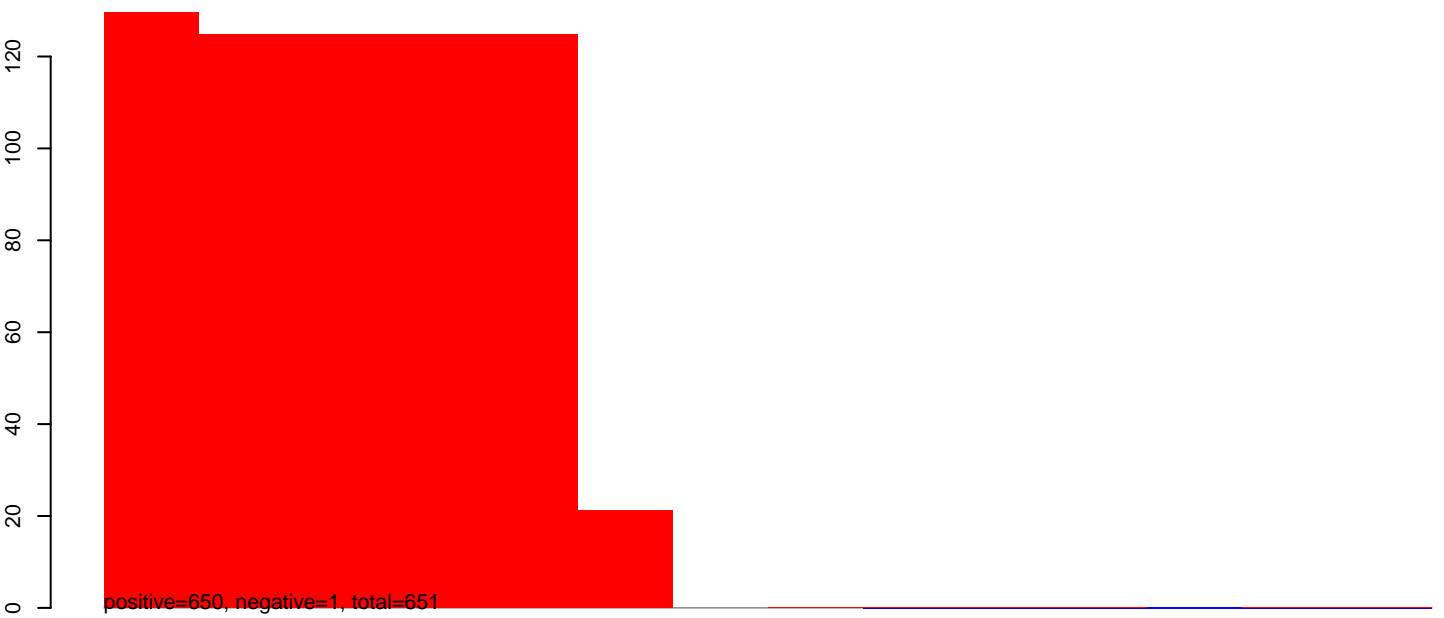

CuQuin\_Fcarc\_NL.24\_35.rep



CuQuin\_Fcarc\_NL.rep

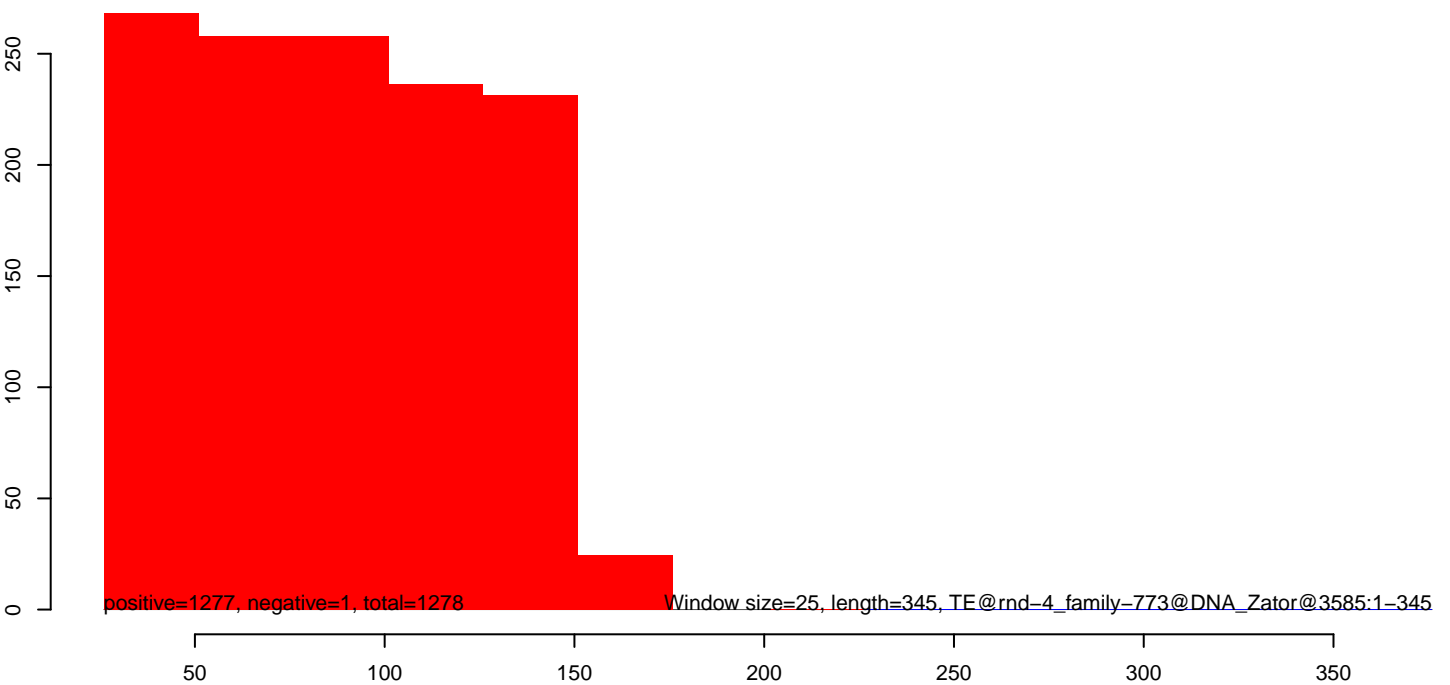

CuQuin\_Fcarc\_NL.18\_23.rep

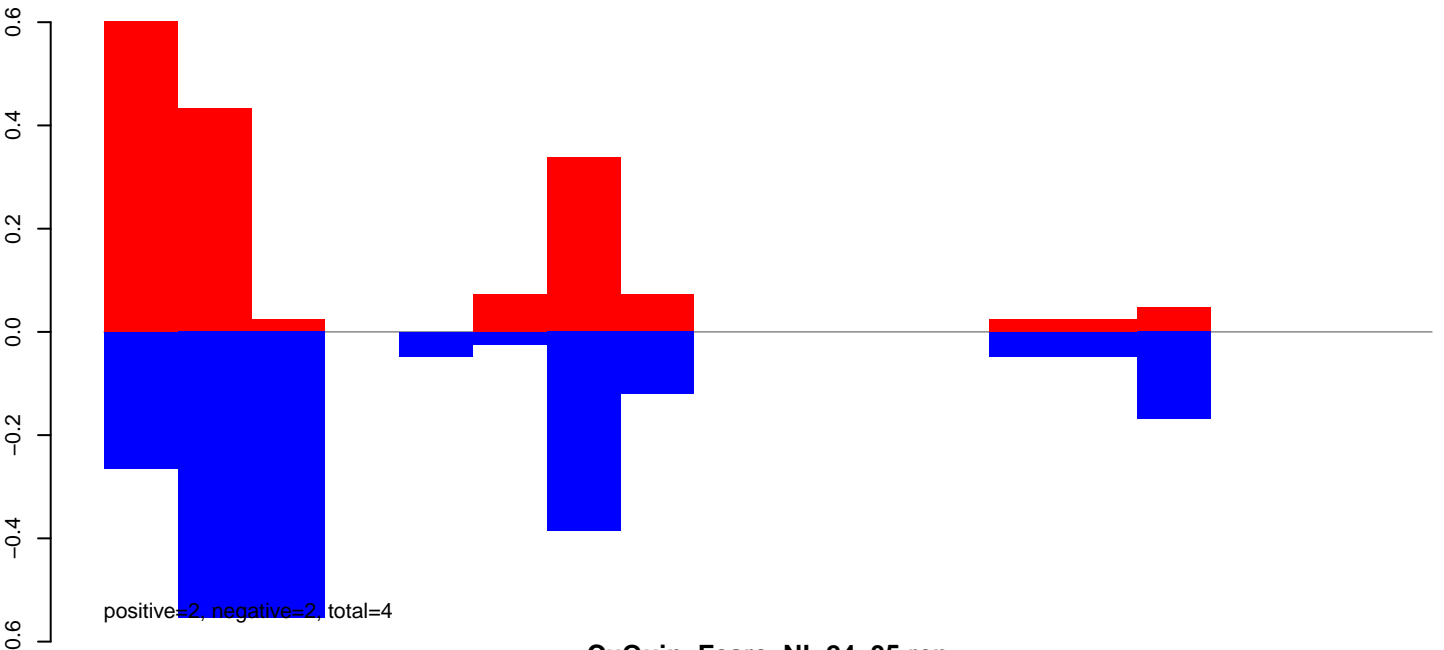

CuQuin\_Fcarc\_NL.24\_35.rep

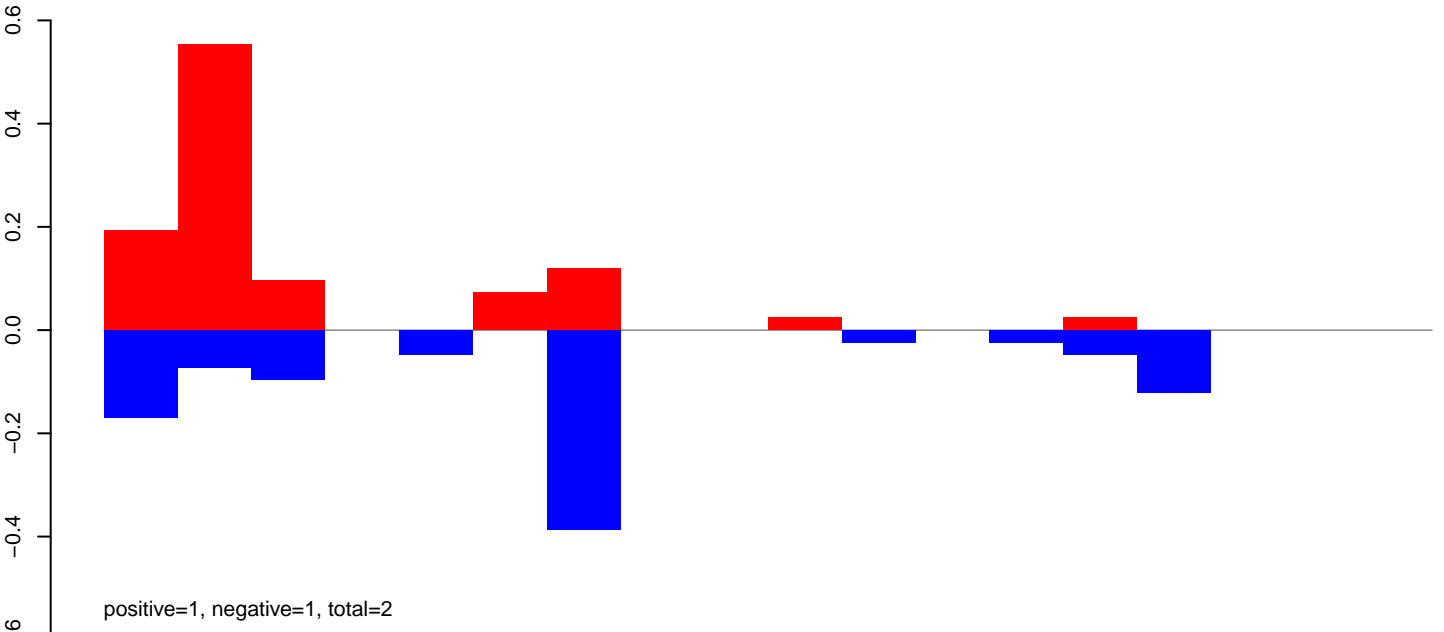

CuQuin\_Fcarc\_NL.rep

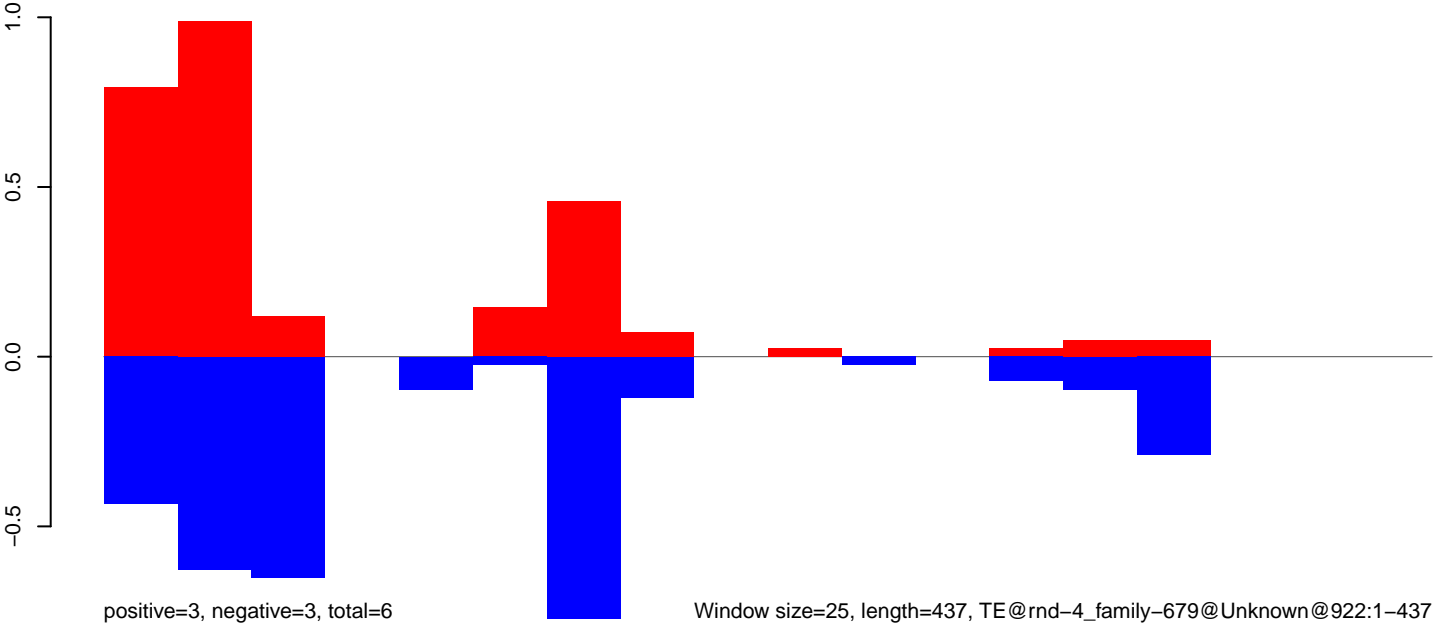

Window size=25, length=437, TE@rnd-4\_family-679@Unknown@922:1-437

CuQuin\_FcArc\_NL.18\_23.rep

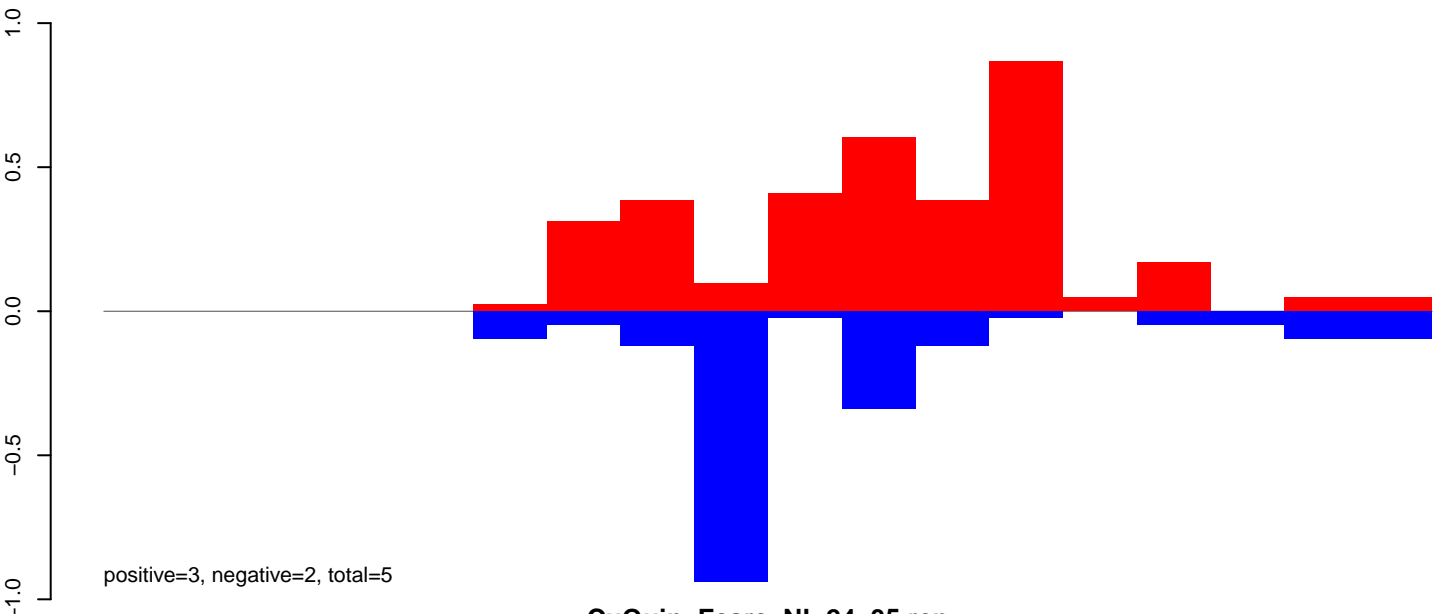

CuQuin\_FcArc\_NL.24\_35.rep

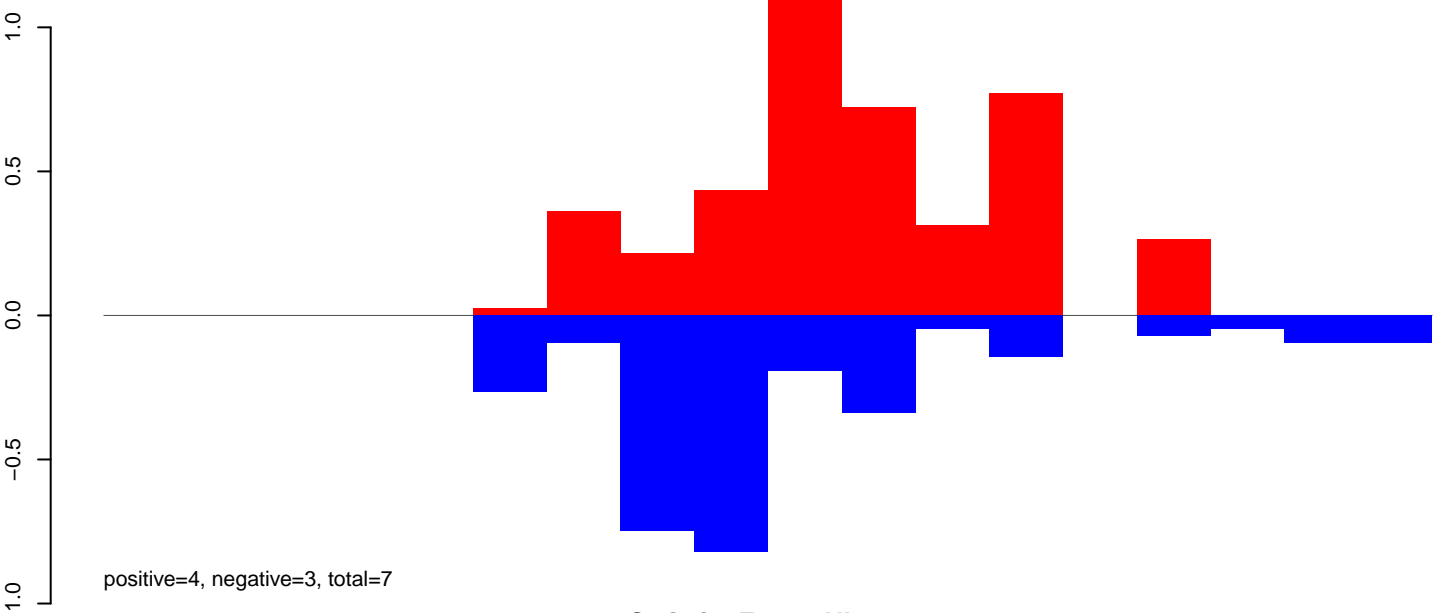

CuQuin\_FcArc\_NL.rep

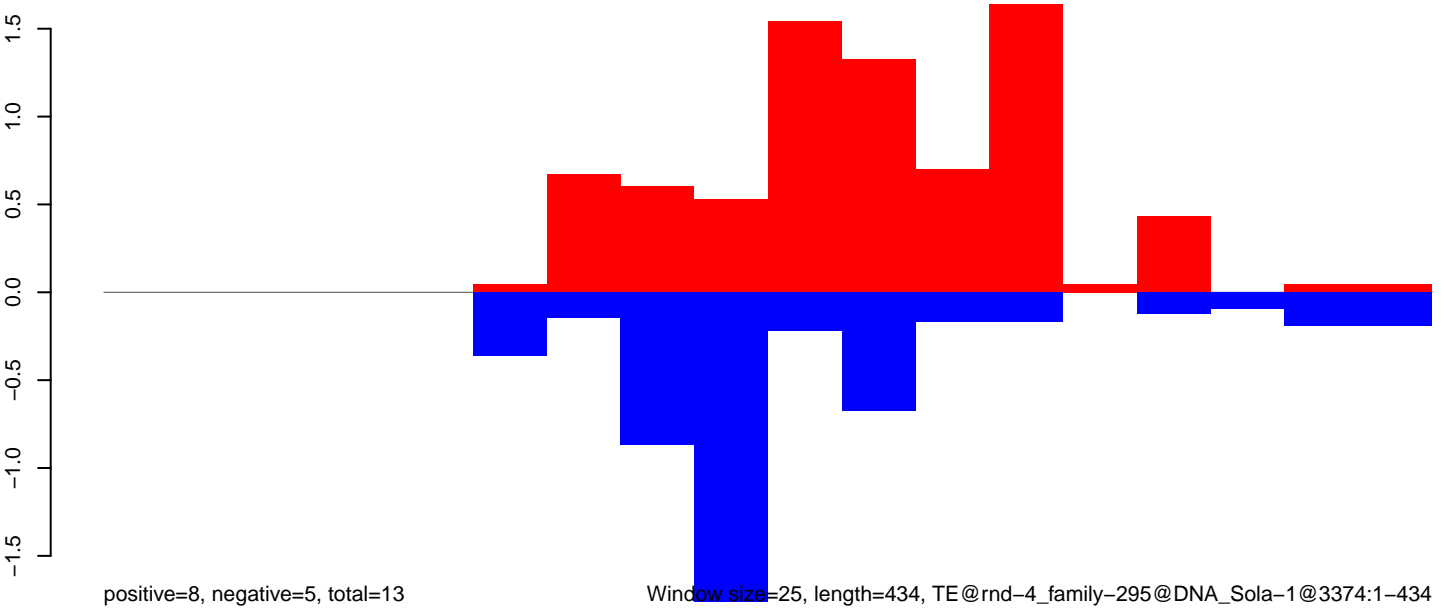

Window size=25, length=434, TE@rnd-4\_family-295@DNA\_Sola-1@3374:1-434

100

200

300

400

CuQuin\_Fcarc\_NL.18\_23.rep

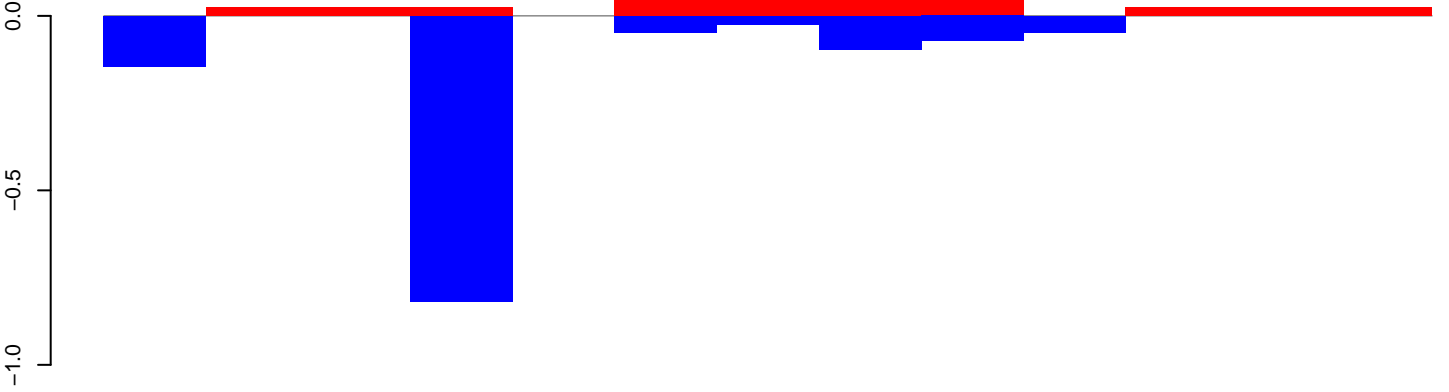

positive=1, negative=1, total=2

CuQuin\_Fcarc\_NL.24\_35.rep

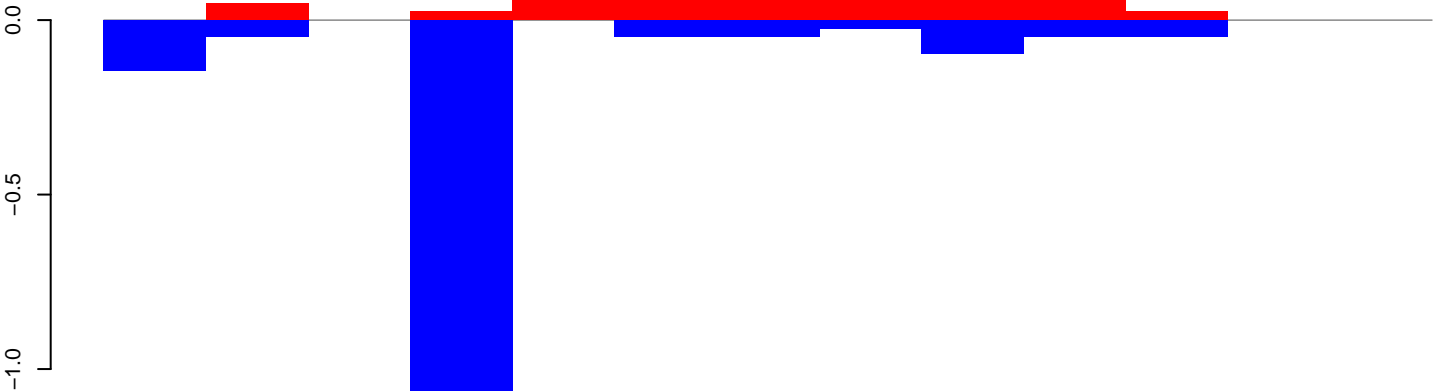

positive=1, negative=2, total=3

CuQuin\_Fcarc\_NL.rep

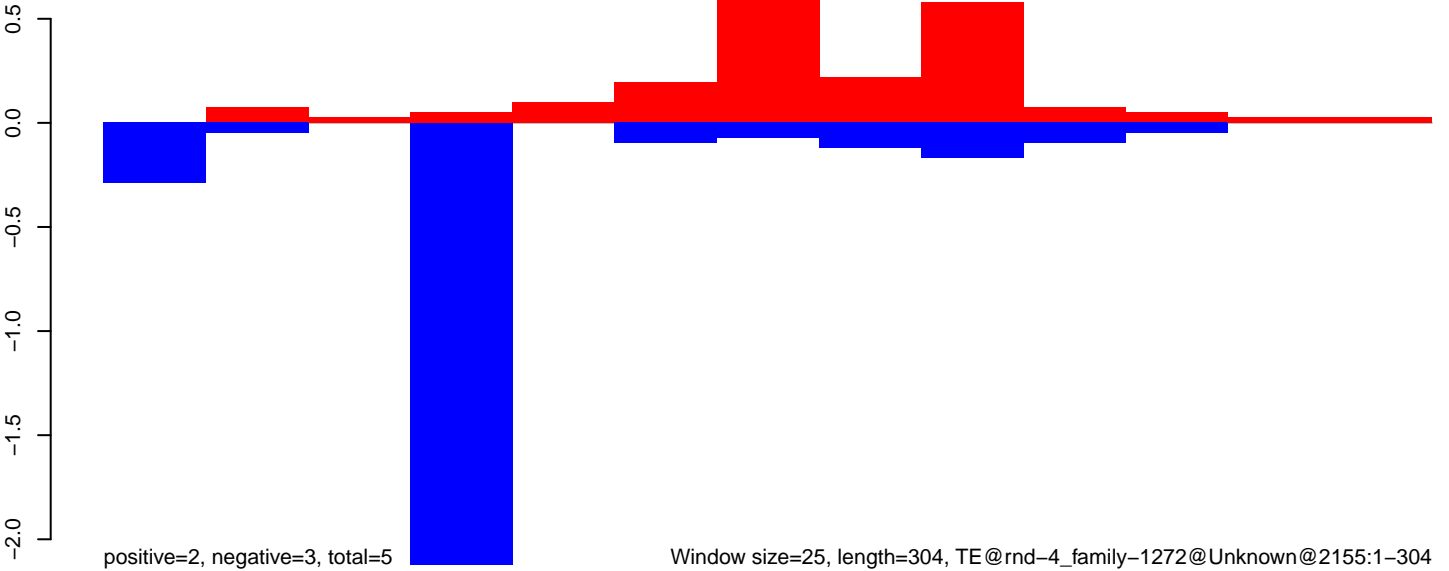

positive=2, negative=3, total=5

Window size=25, length=304, TE@rnd-4\_family-1272@Unknown@2155:1-304

CuQuin\_Fcarc\_NL.18\_23.rep

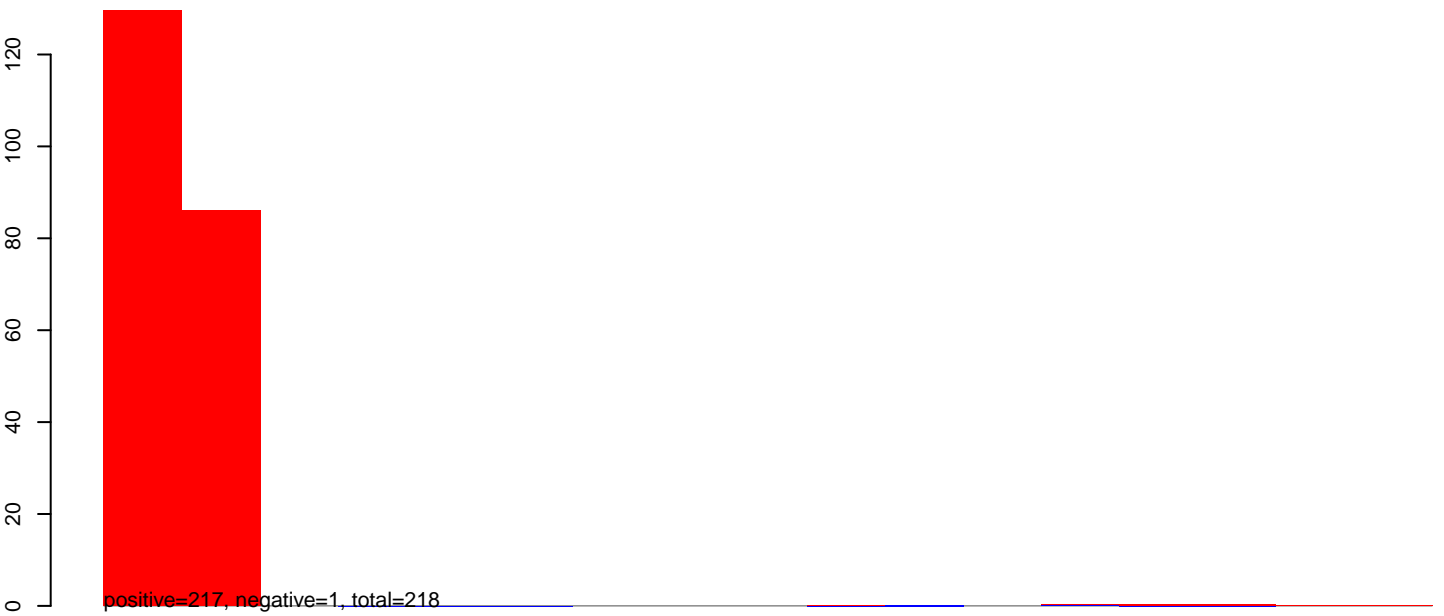

CuQuin\_Fcarc\_NL.24\_35.rep



CuQuin\_Fcarc\_NL.rep





CuQuin\_FcArc\_NL.18\_23.rep

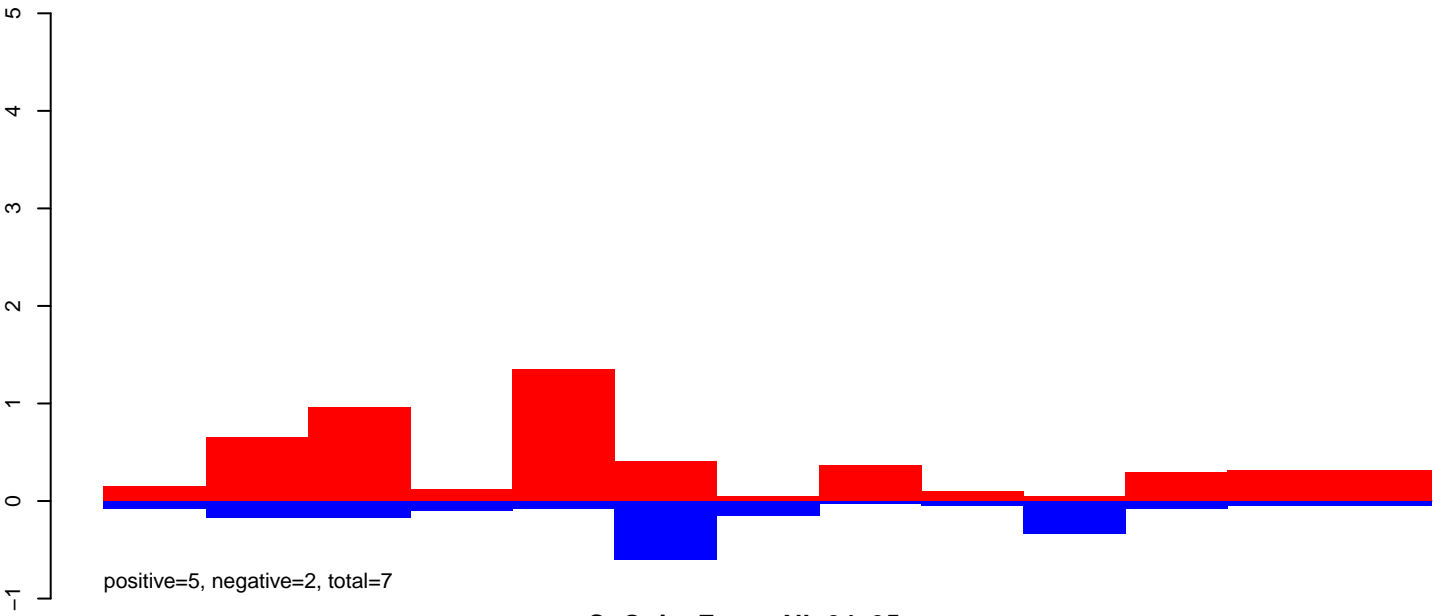

CuQuin\_FcArc\_NL.24\_35.rep

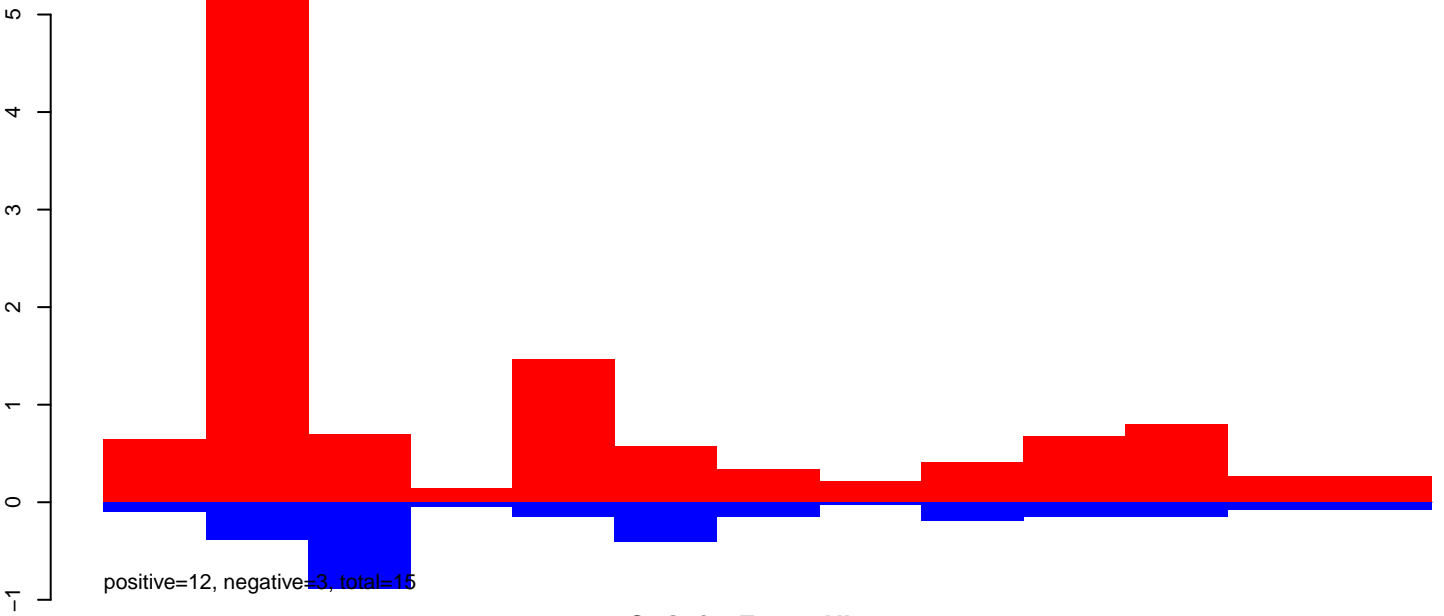

CuQuin\_FcArc\_NL.rep

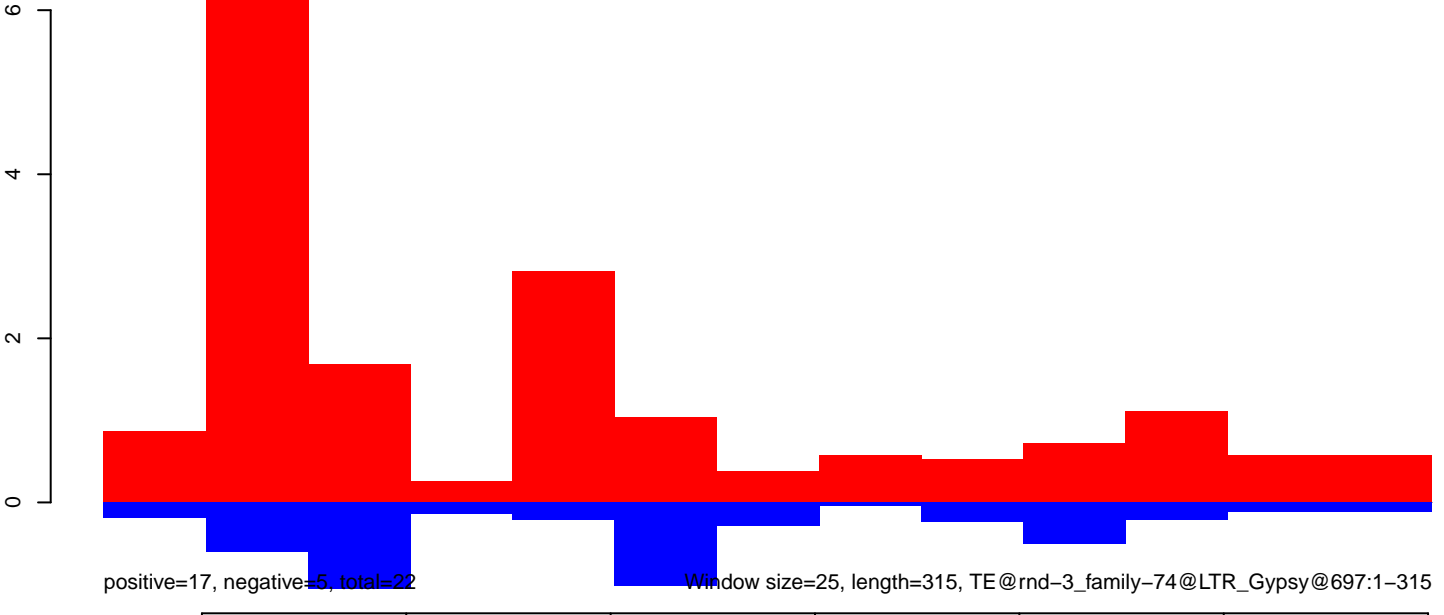

Window size=25, length=315, TE@rnd-3\_family-74@LTR\_Gypsy@697:1-315

CuQuin\_Fcarc\_NL.18\_23.rep

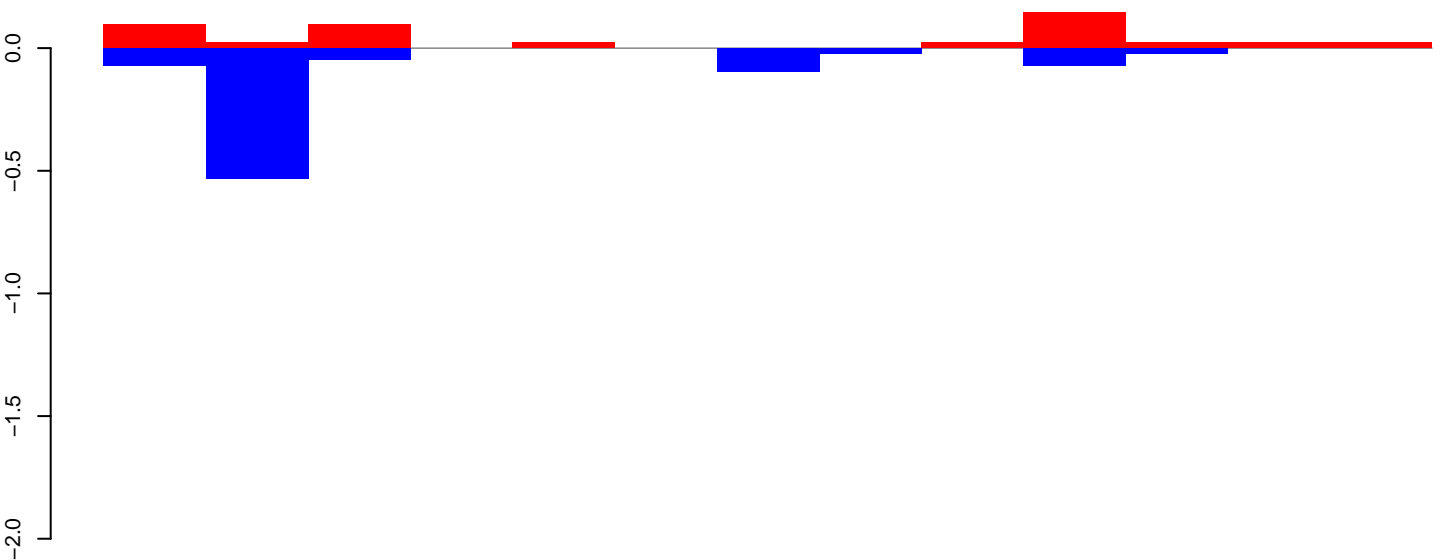

positive=0, negative=1, total=1

CuQuin\_Fcarc\_NL.24\_35.rep

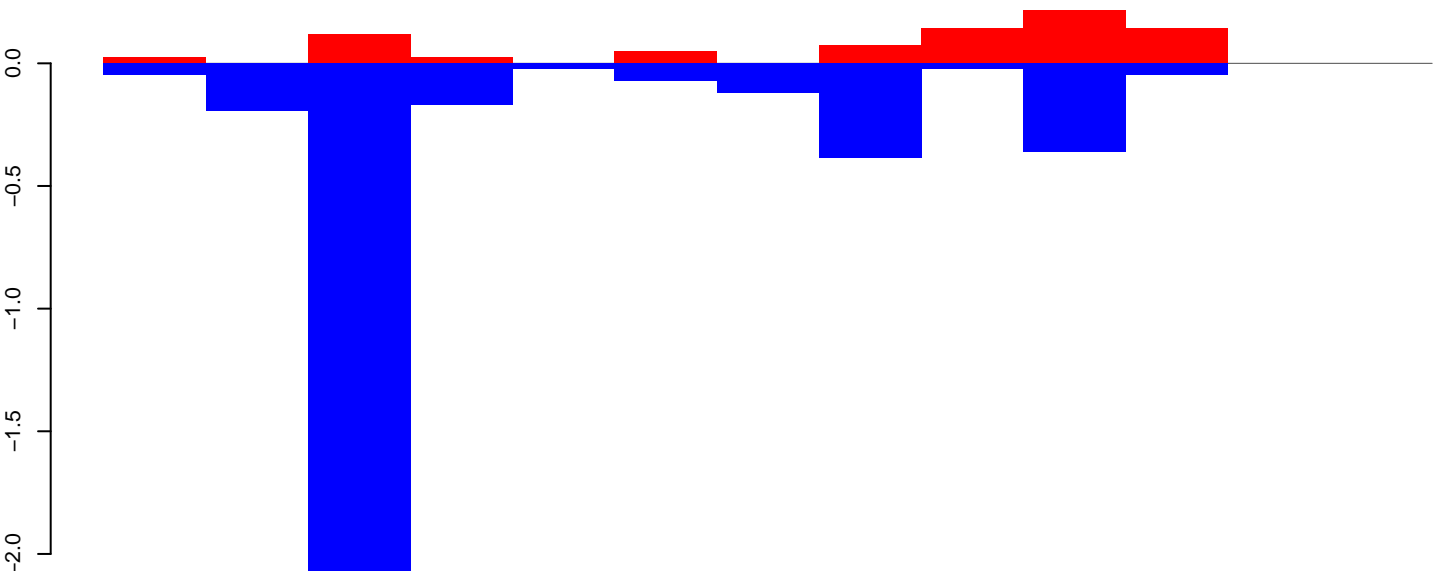

positive=1, negative=4, total=4

CuQuin\_Fcarc\_NL.rep

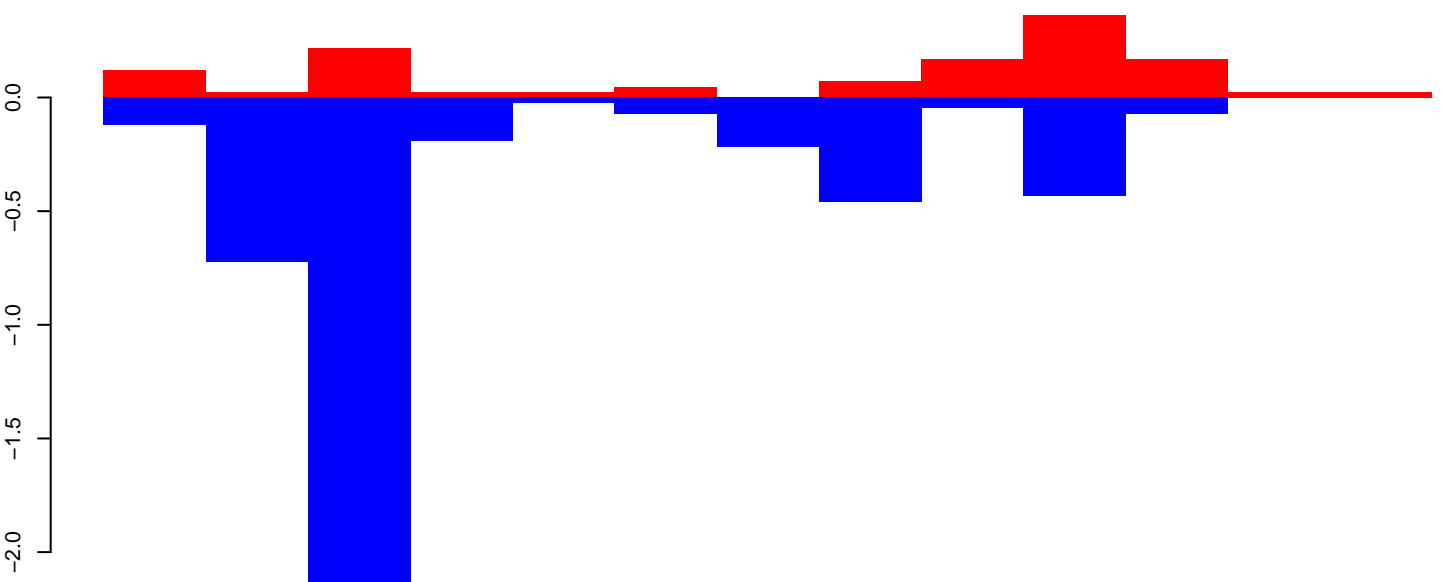

positive=1, negative=5, total=6

CuQuin\_FcArc\_NL.18\_23.rep

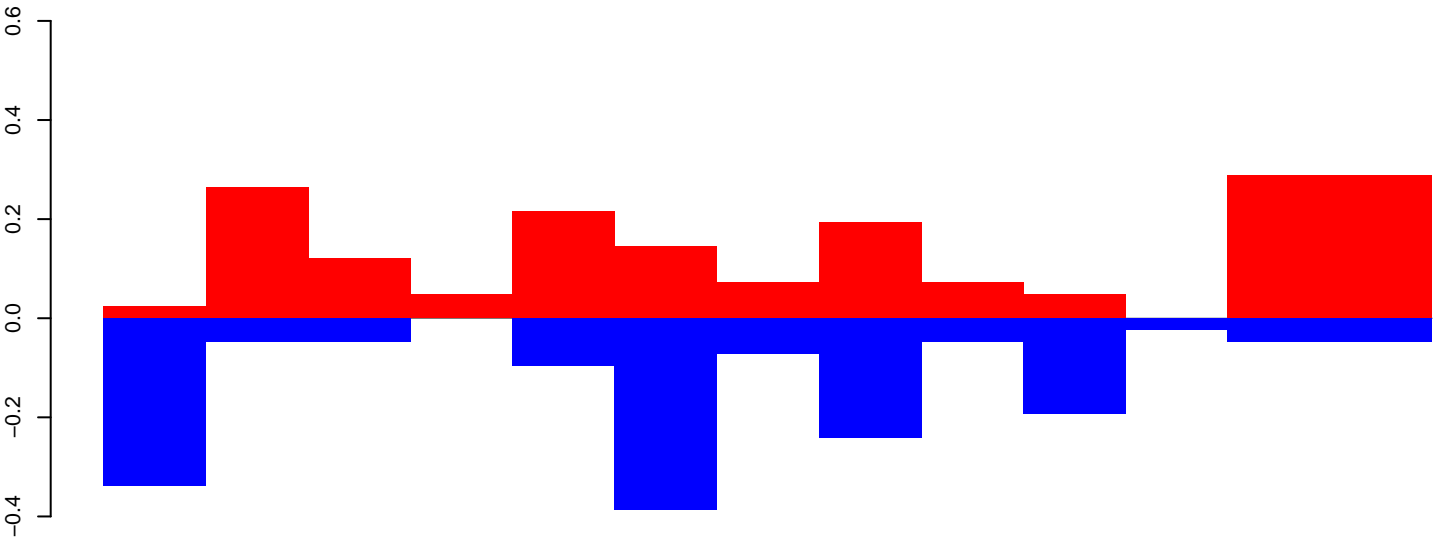

positive=2, negative=2, total=3

CuQuin\_FcArc\_NL.24\_35.rep

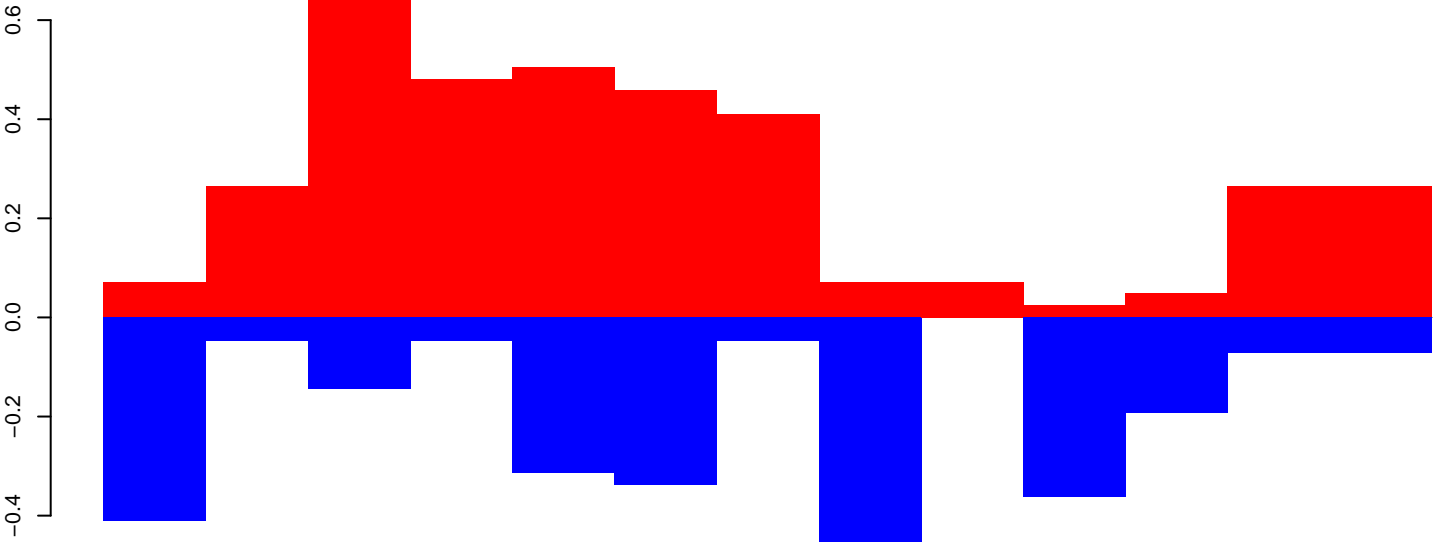

positive=4, negative=3, total=6

CuQuin\_FcArc\_NL.rep

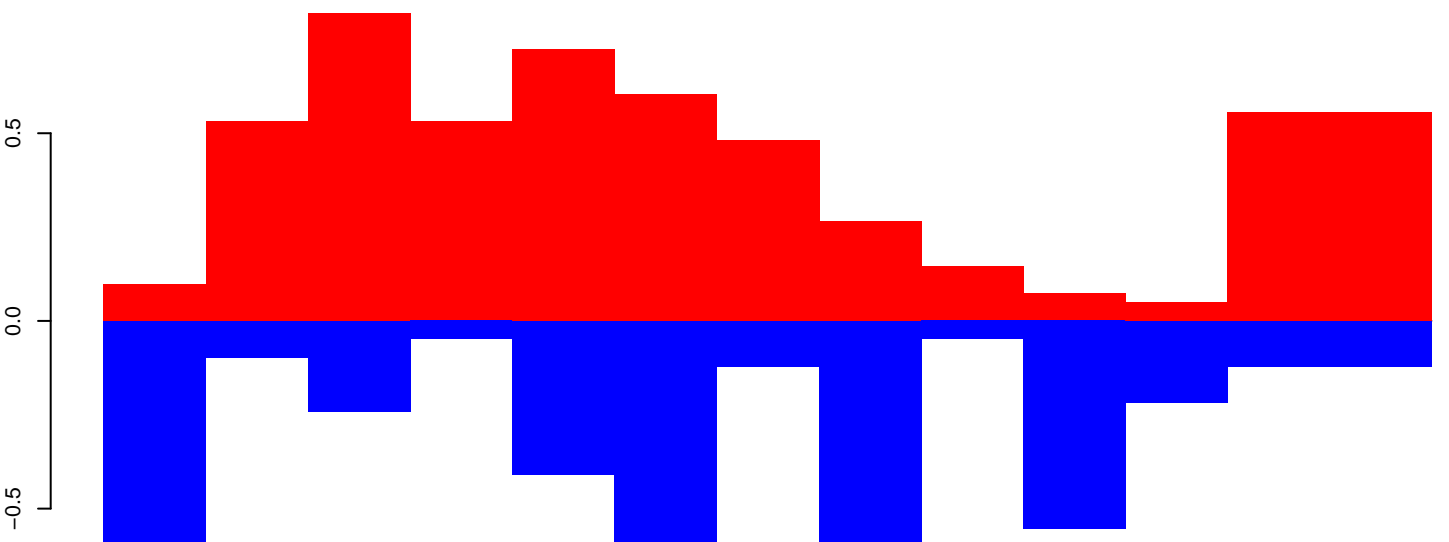

positive=5, negative=4, total=10

Window size=25, length=309, TE@rnd-3\_family-1468@Unknown@3322:1-309

50 100 150 200 250 300 350

CuQuin\_Fcarc\_NL.18\_23.rep

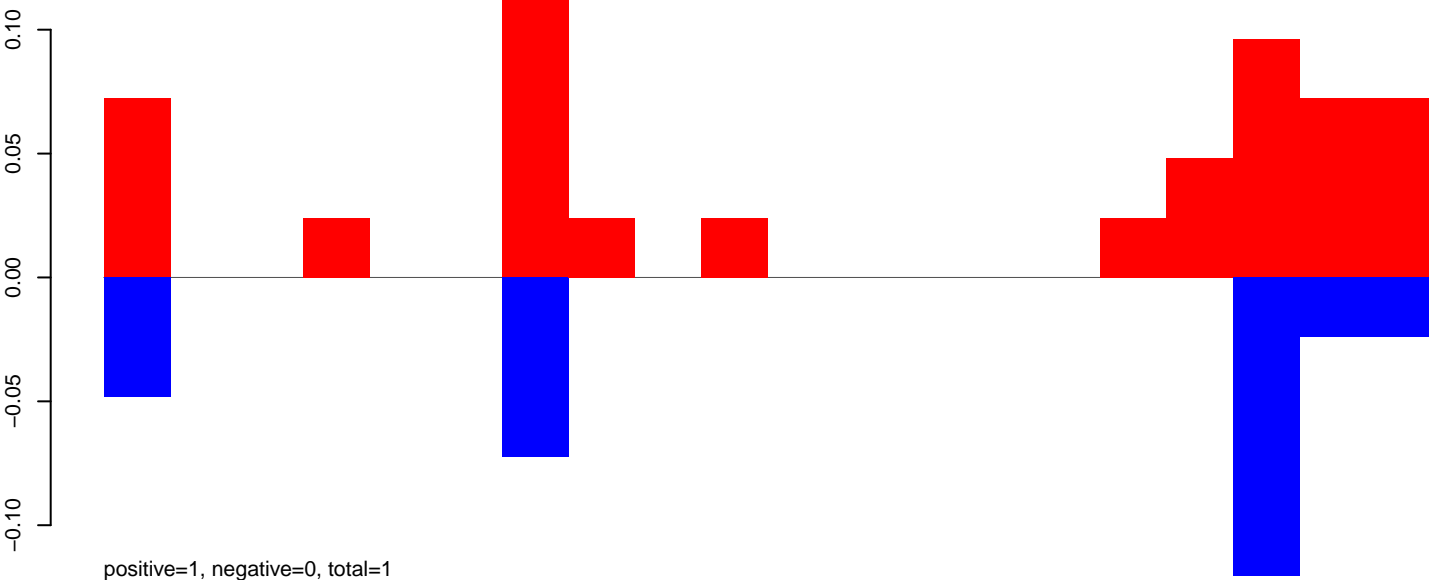

CuQuin\_Fcarc\_NL.24\_35.rep

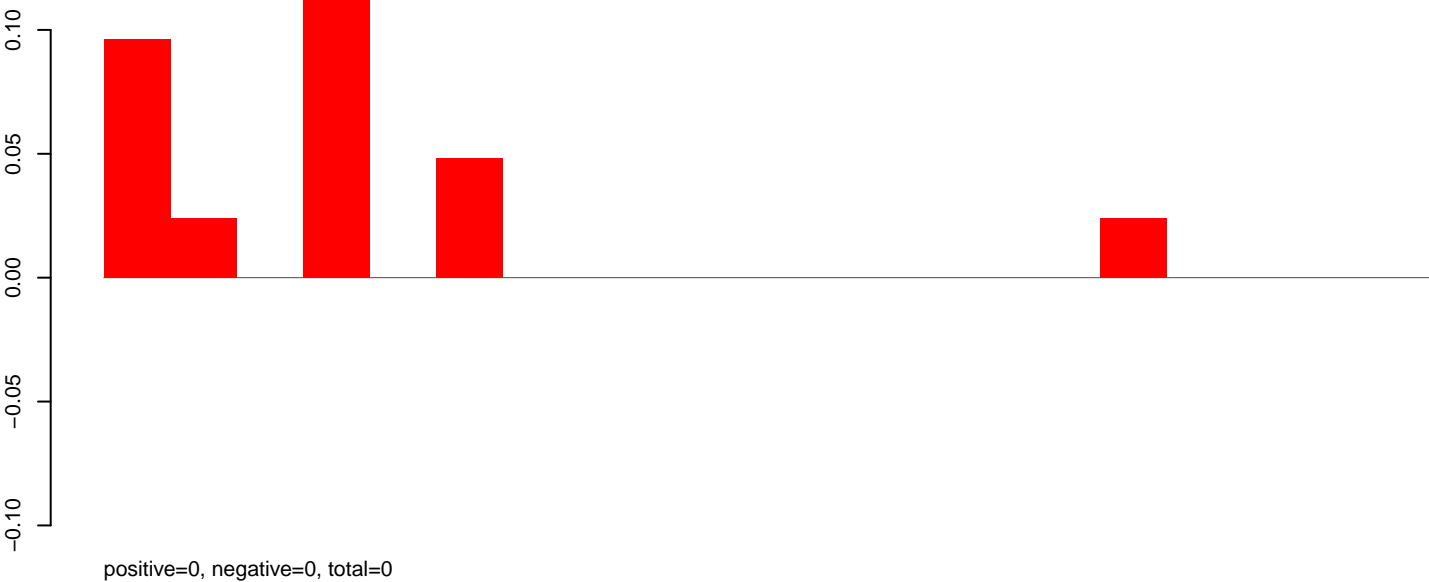

CuQuin\_Fcarc\_NL.rep

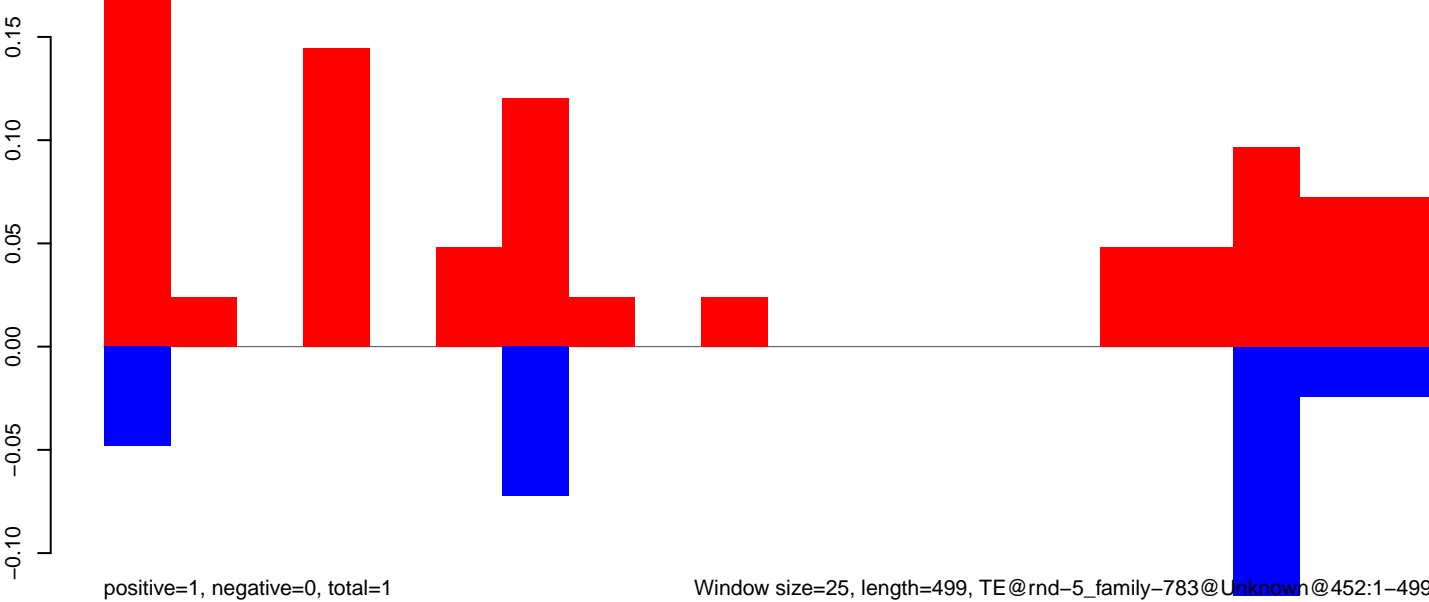

CuQuin\_FcArc\_NL.18\_23.rep



CuQuin\_FcArc\_NL.24\_35.rep

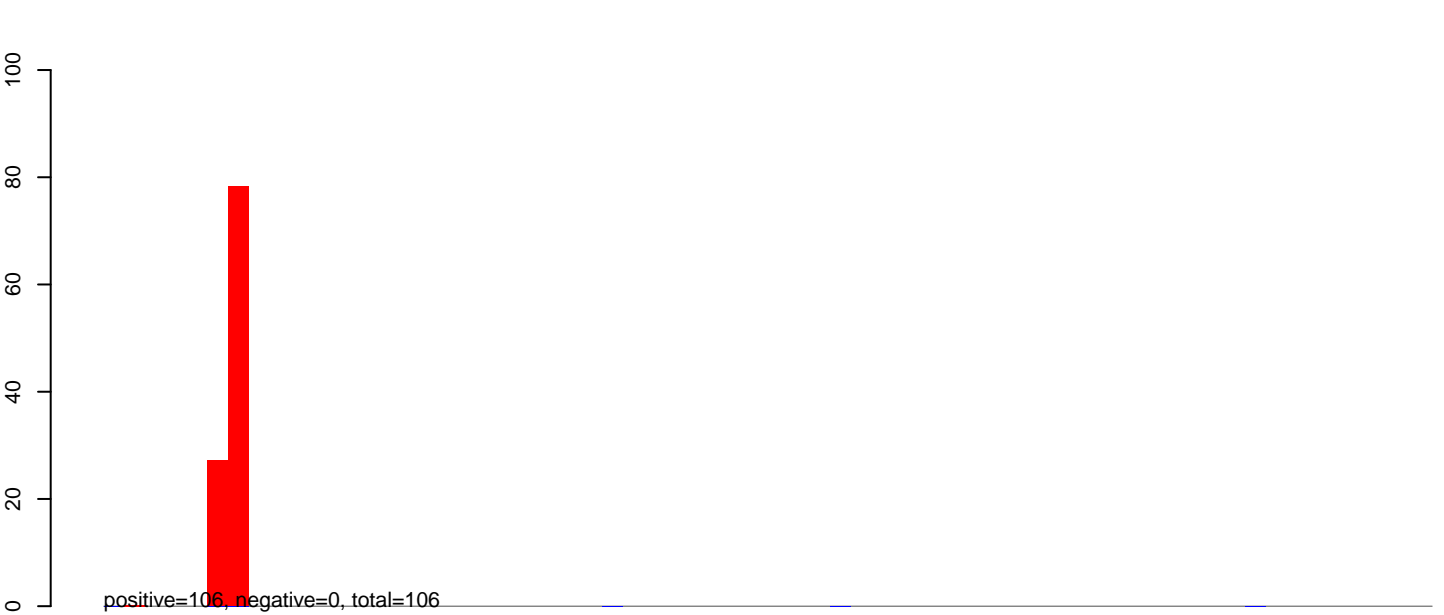

CuQuin\_FcArc\_NL.rep

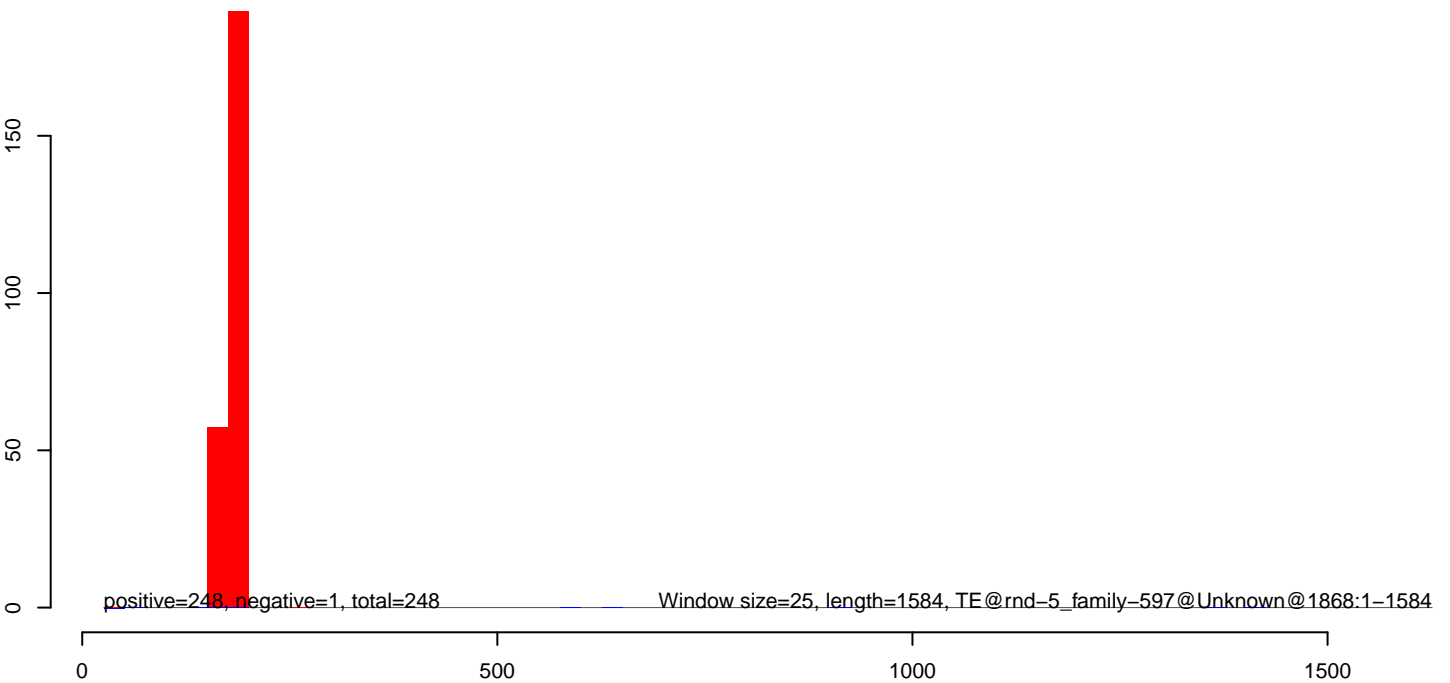

CuQuin\_FcArc\_NL.18\_23.rep

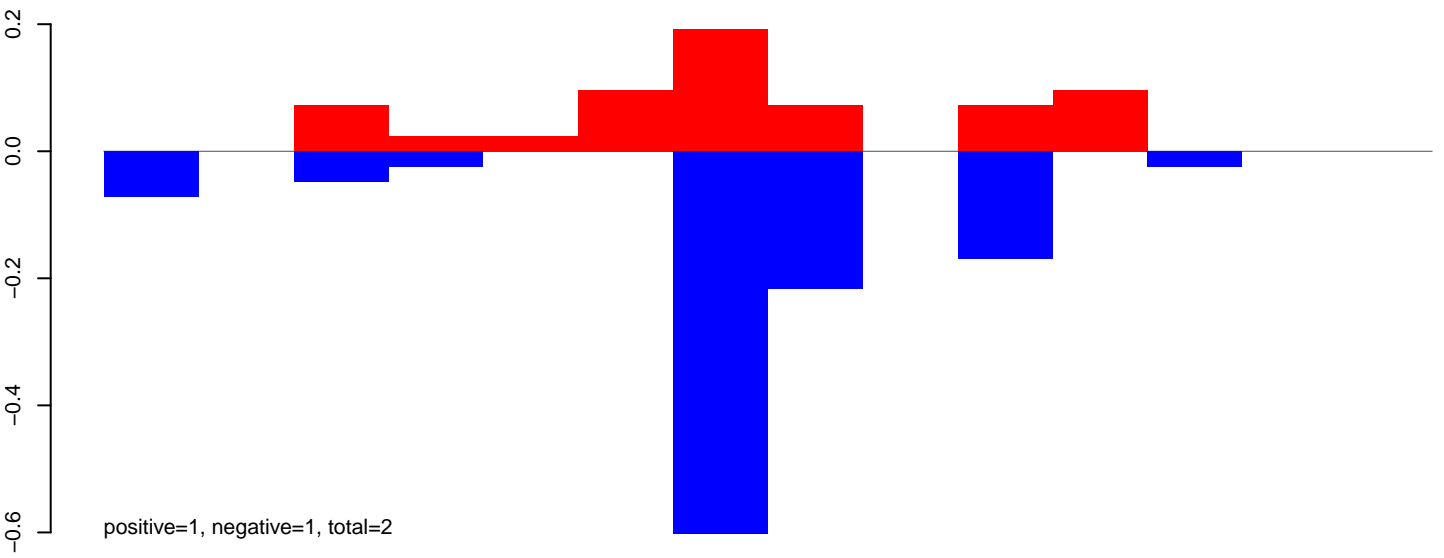

CuQuin\_FcArc\_NL.24\_35.rep

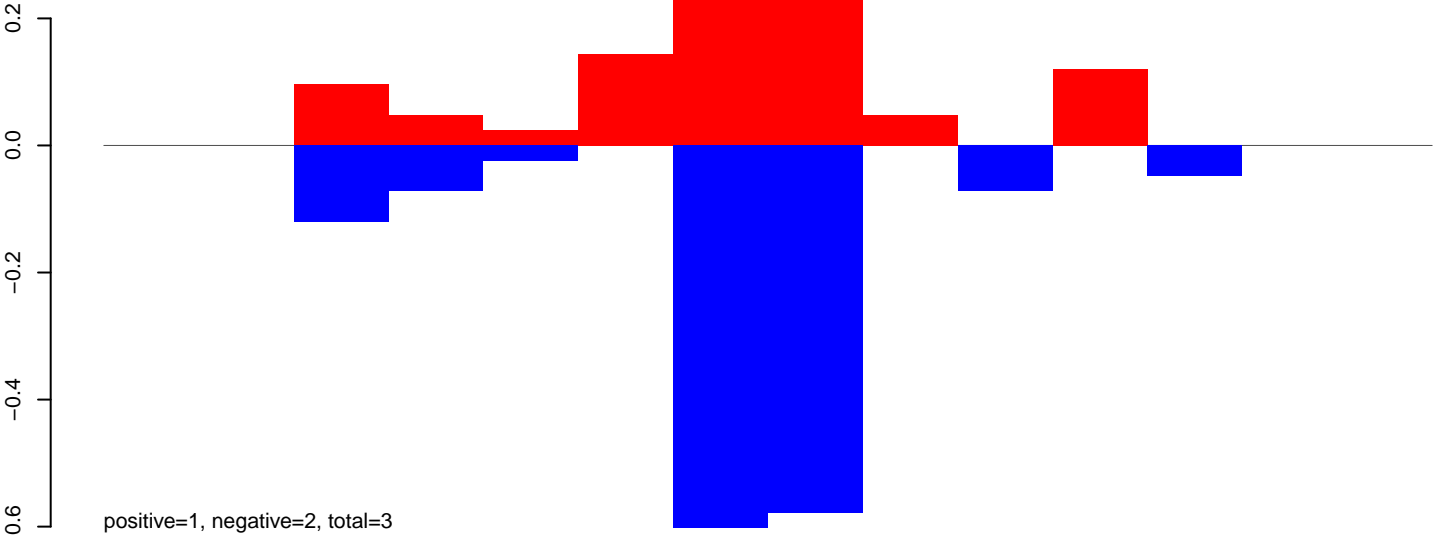

CuQuin\_FcArc\_NL.rep

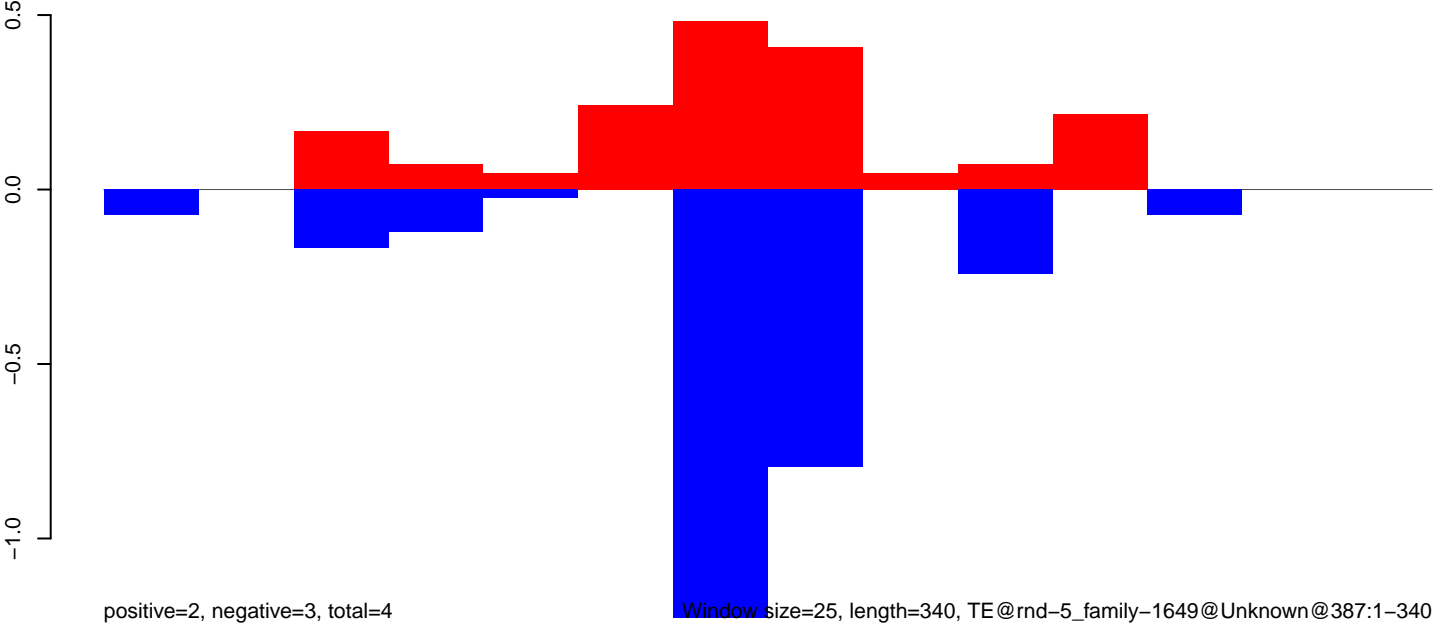

Window size=25, length=340, TE@rnd-5\_family-1649@Unknown@387:1-340

50 100 150 200 250 300 350

CuQuin\_Fcarc\_NL.18\_23.rep

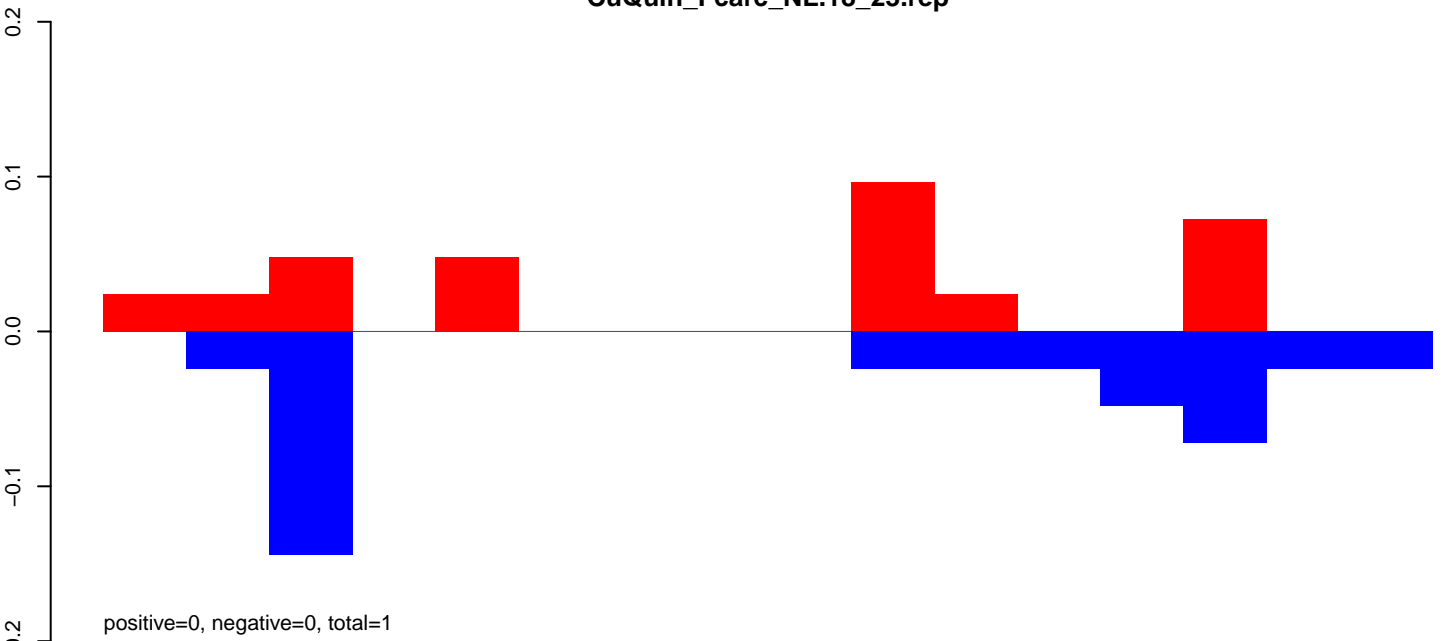

CuQuin\_Fcarc\_NL.24\_35.rep

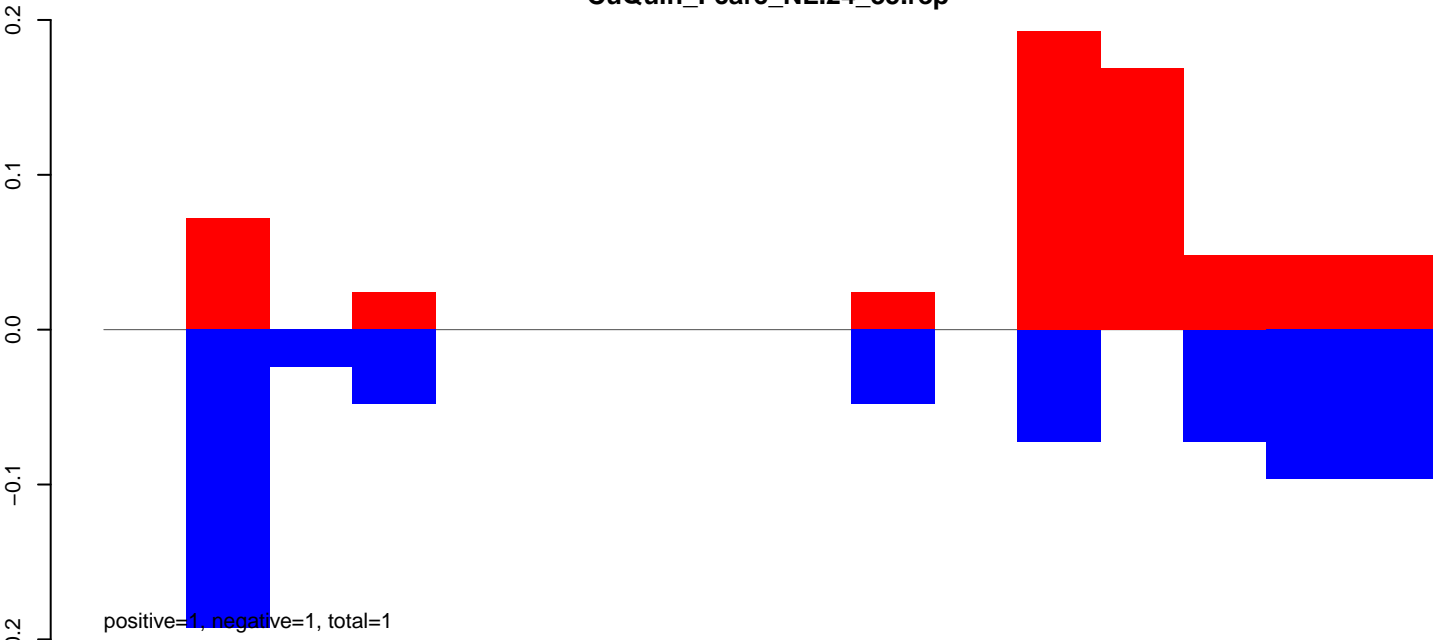

CuQuin\_Fcarc\_NL.rep

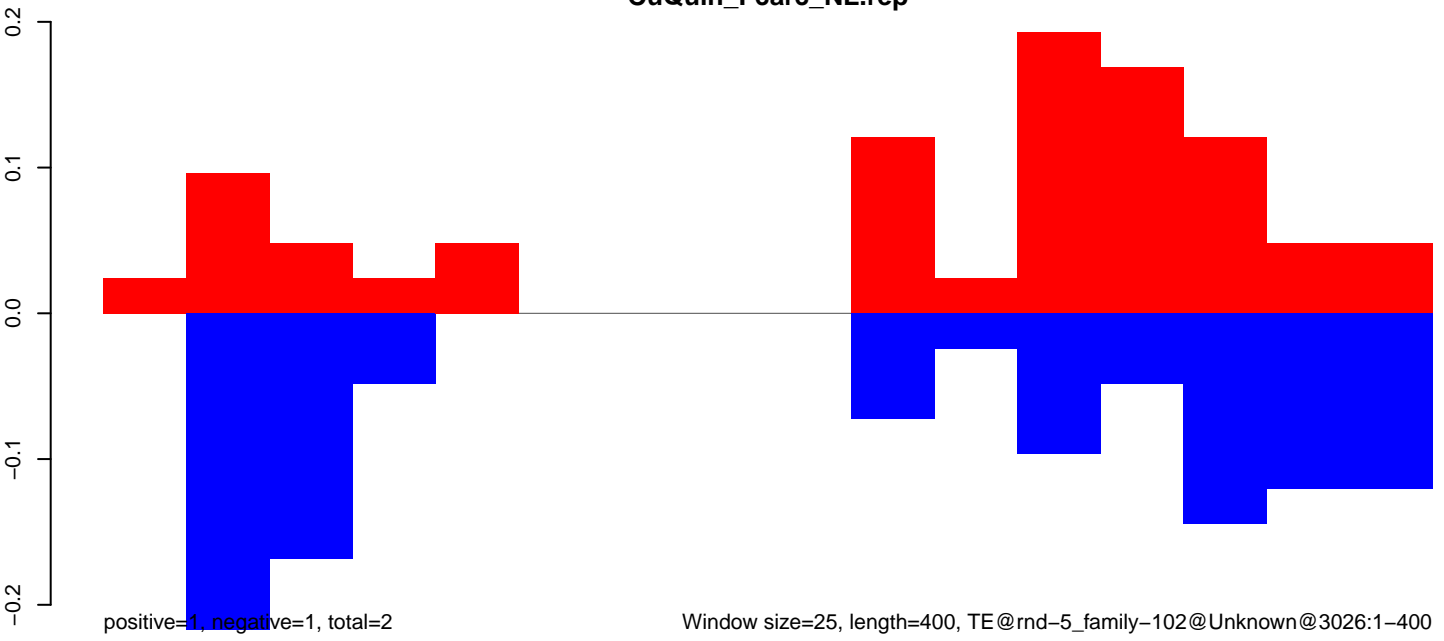

CuQuin\_Fcarc\_NL.18\_23.rep

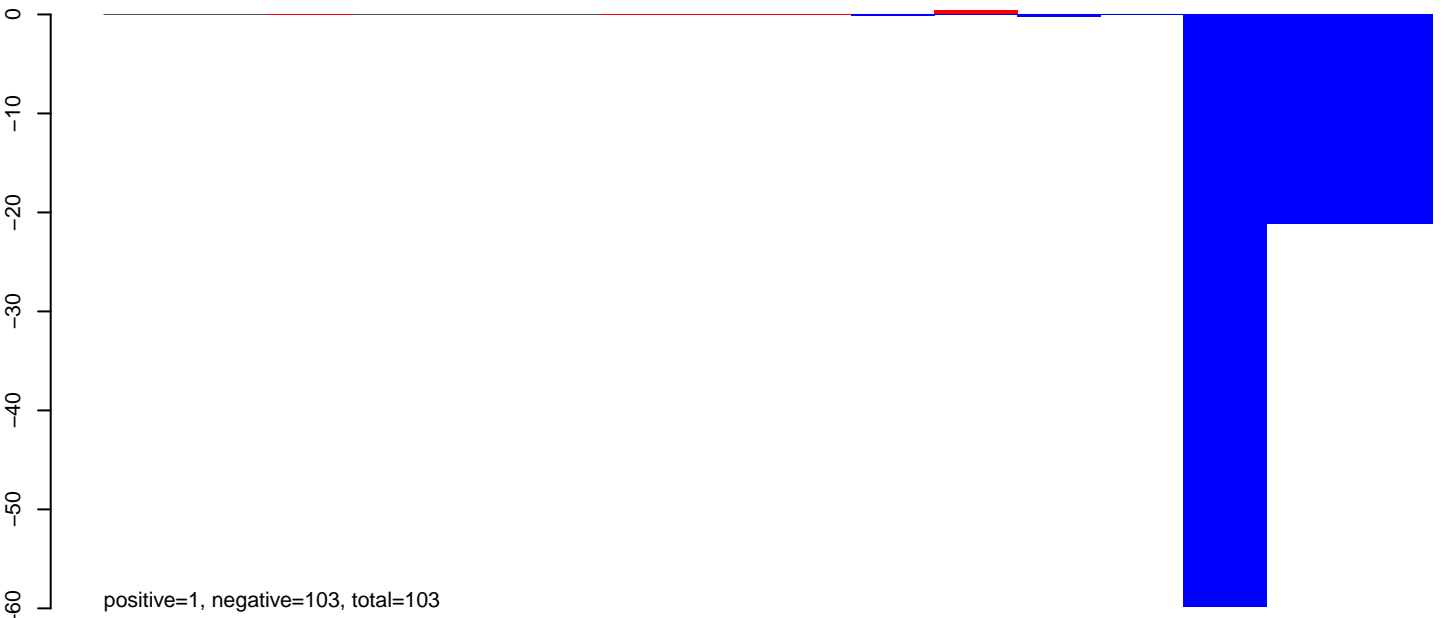

CuQuin\_Fcarc\_NL.24\_35.rep

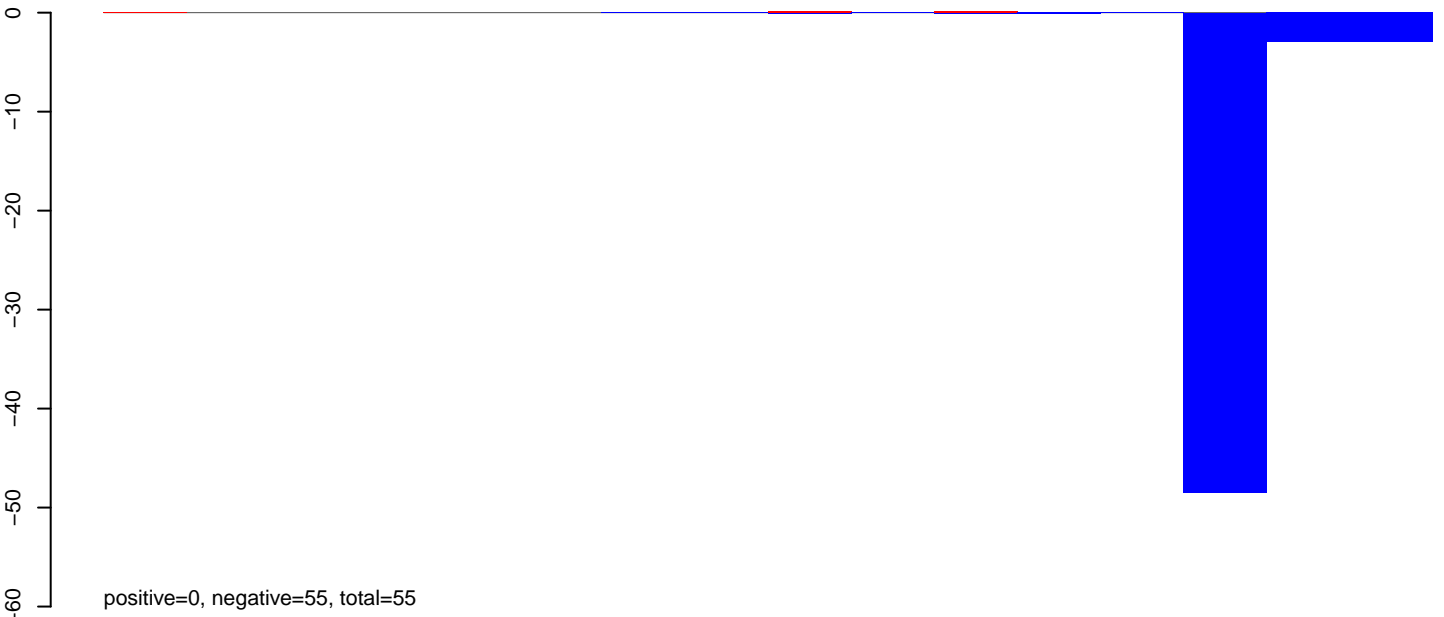

CuQuin\_Fcarc\_NL.rep

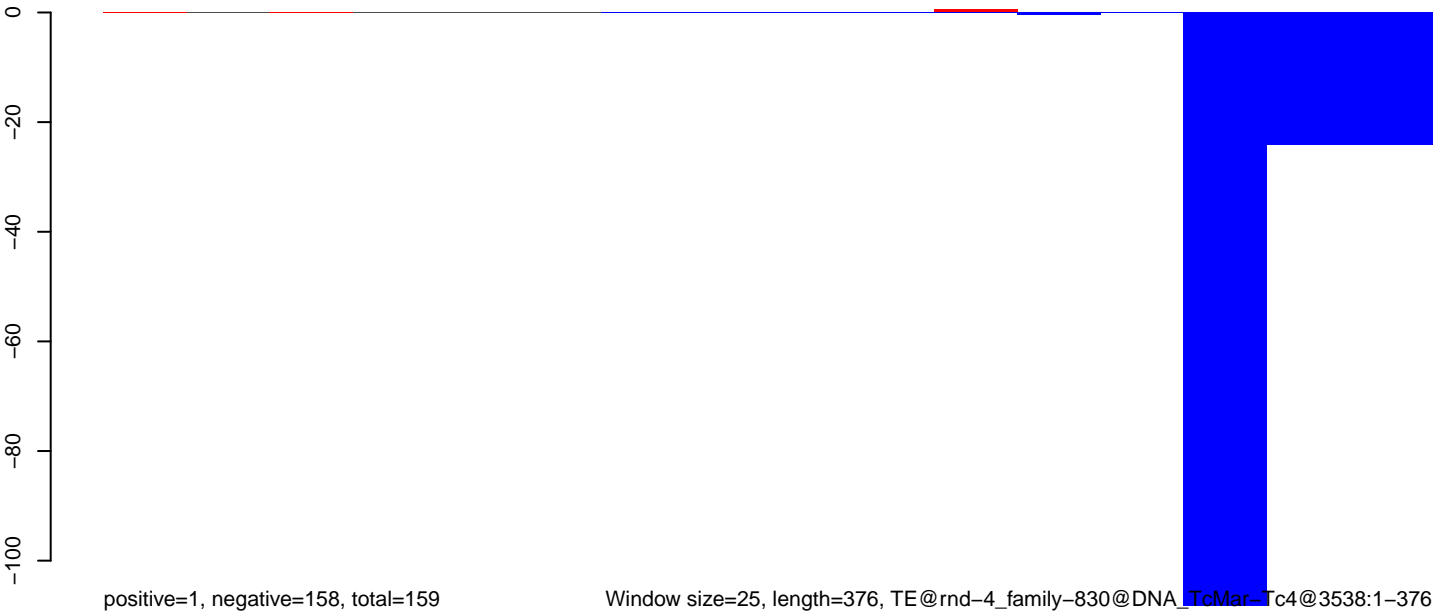

Window size=25, length=376, TE@rnd-4\_family-830@DNA\_TcMar\_Tc4@3538:1-376

100 200 300 400



CuQuin\_FcArc\_NL.18\_23.rep

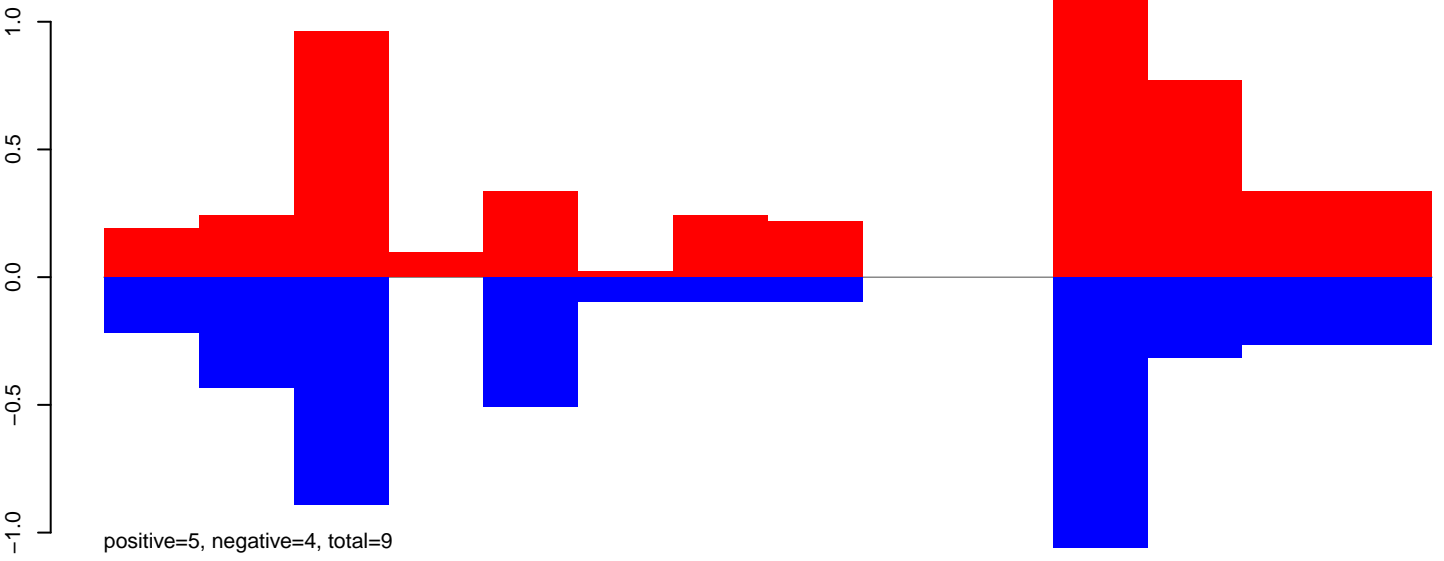

CuQuin\_FcArc\_NL.24\_35.rep

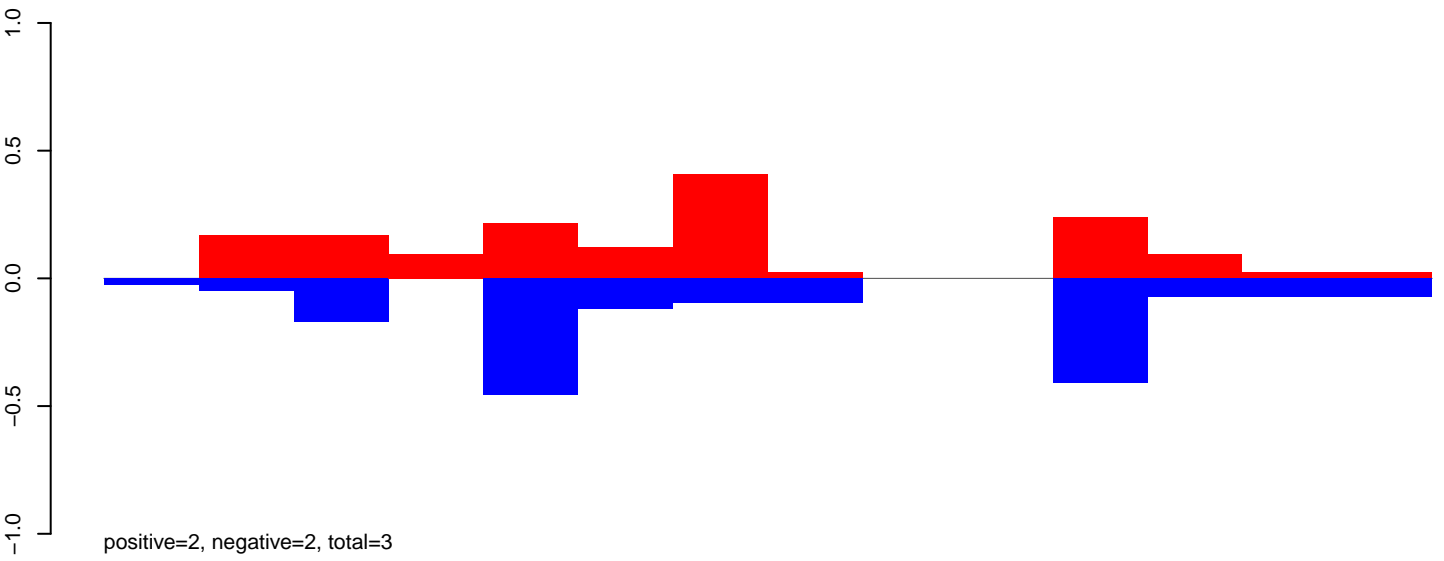

CuQuin\_FcArc\_NL.rep

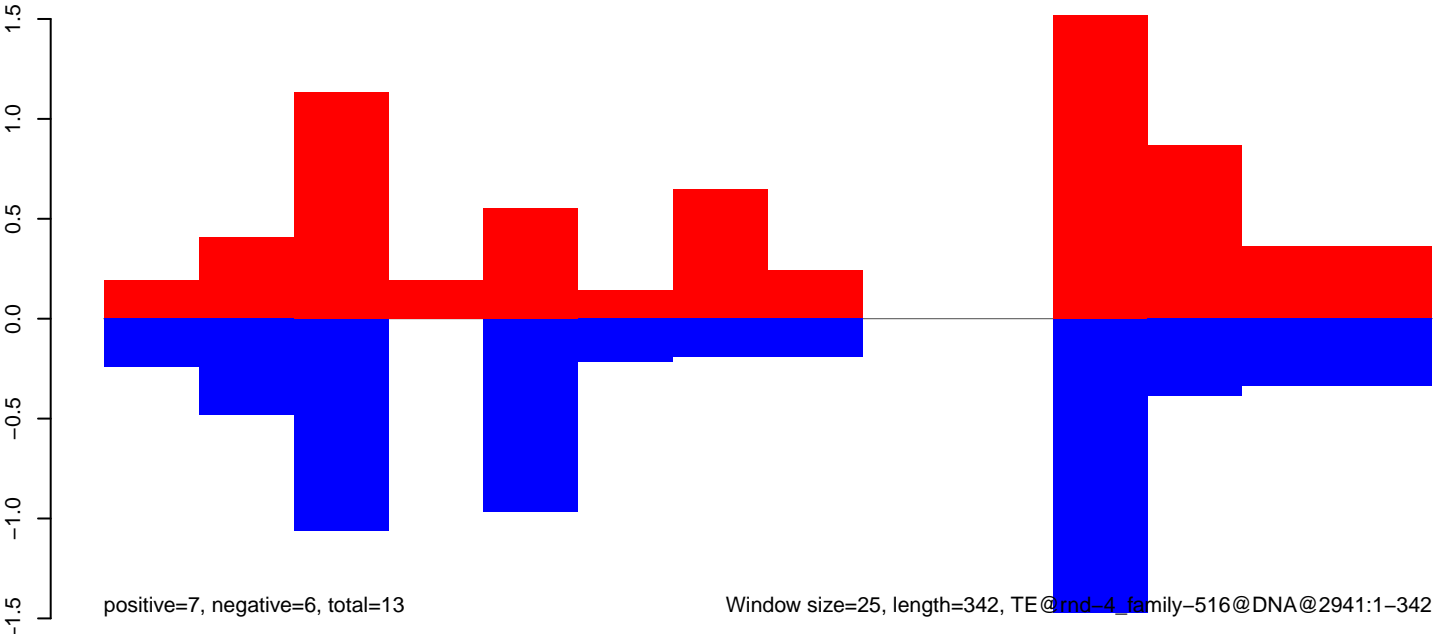

CuQuin\_FcArc\_NL.18\_23.rep

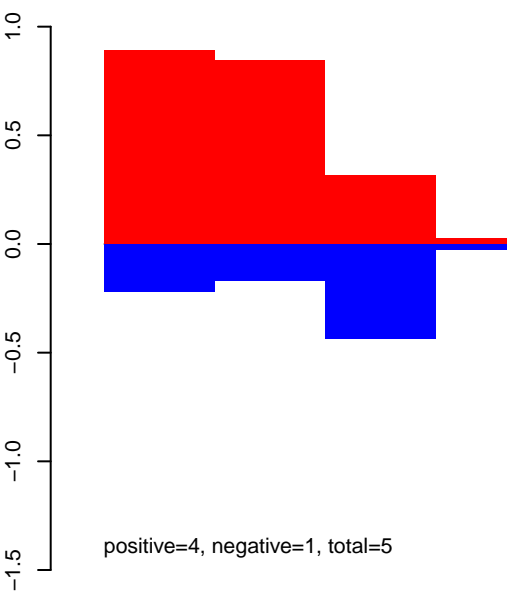

CuQuin\_FcArc\_NL.24\_35.rep

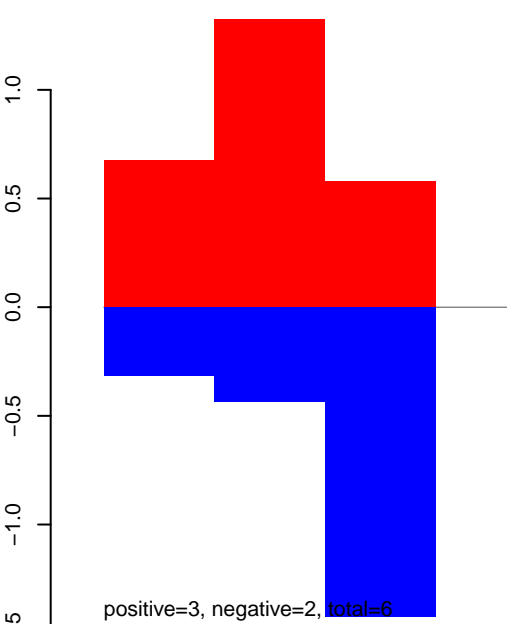

CuQuin\_FcArc\_NL.rep

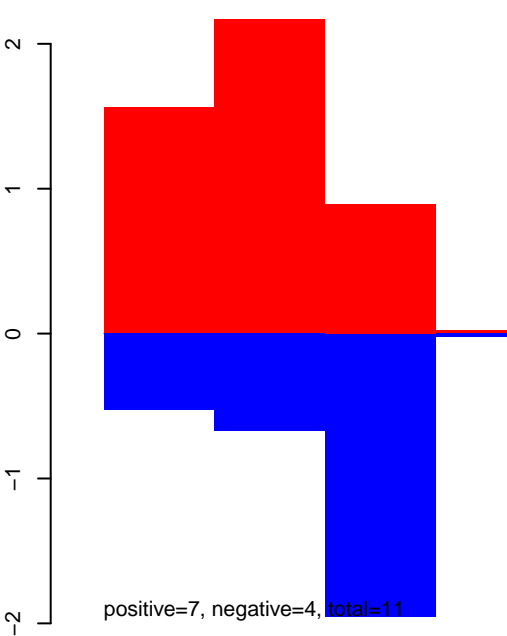

CuQuin\_Fcarc\_NL.18\_23.rep

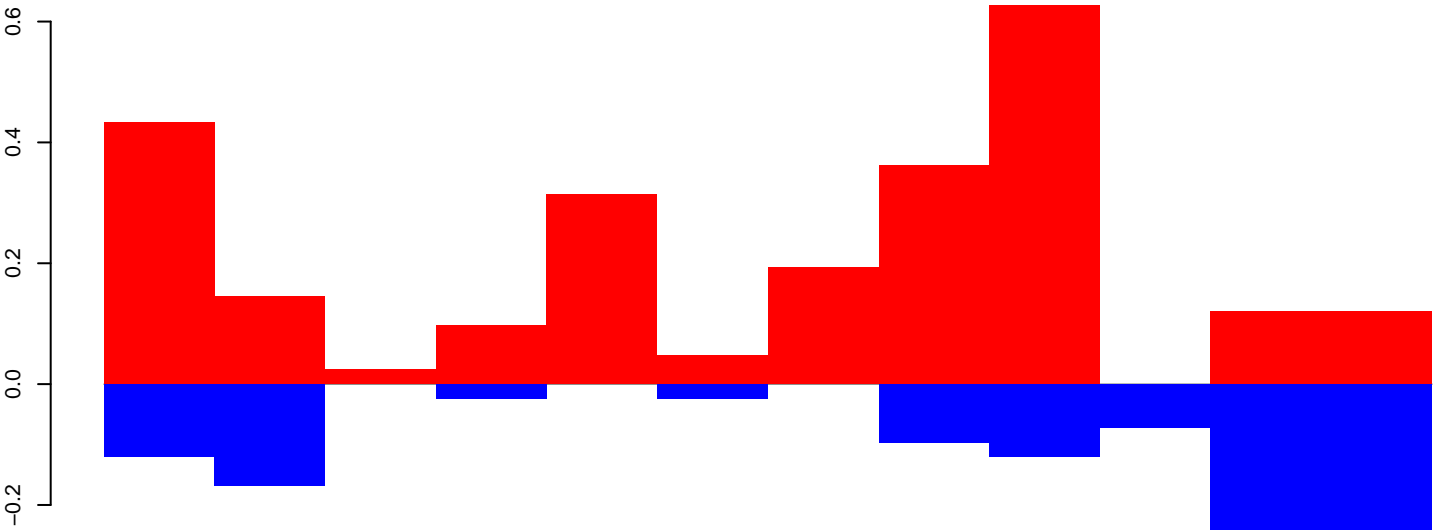

positive=2, negative=1, total=4

CuQuin\_Fcarc\_NL.24\_35.rep

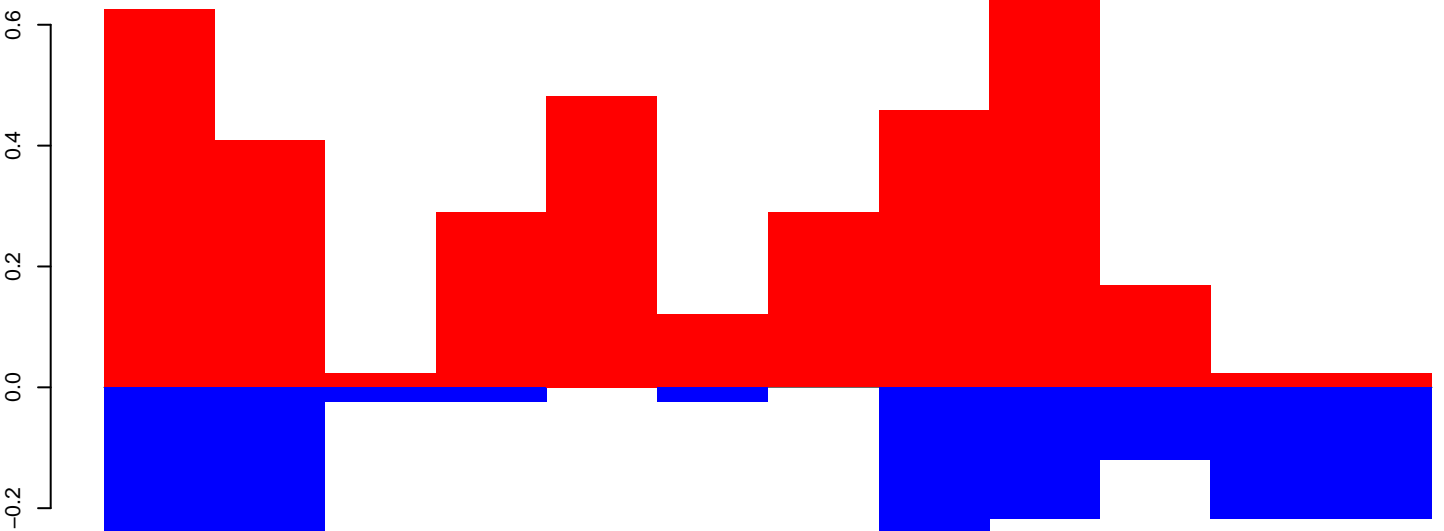

positive=4, negative=2, total=5

CuQuin\_Fcarc\_NL.rep

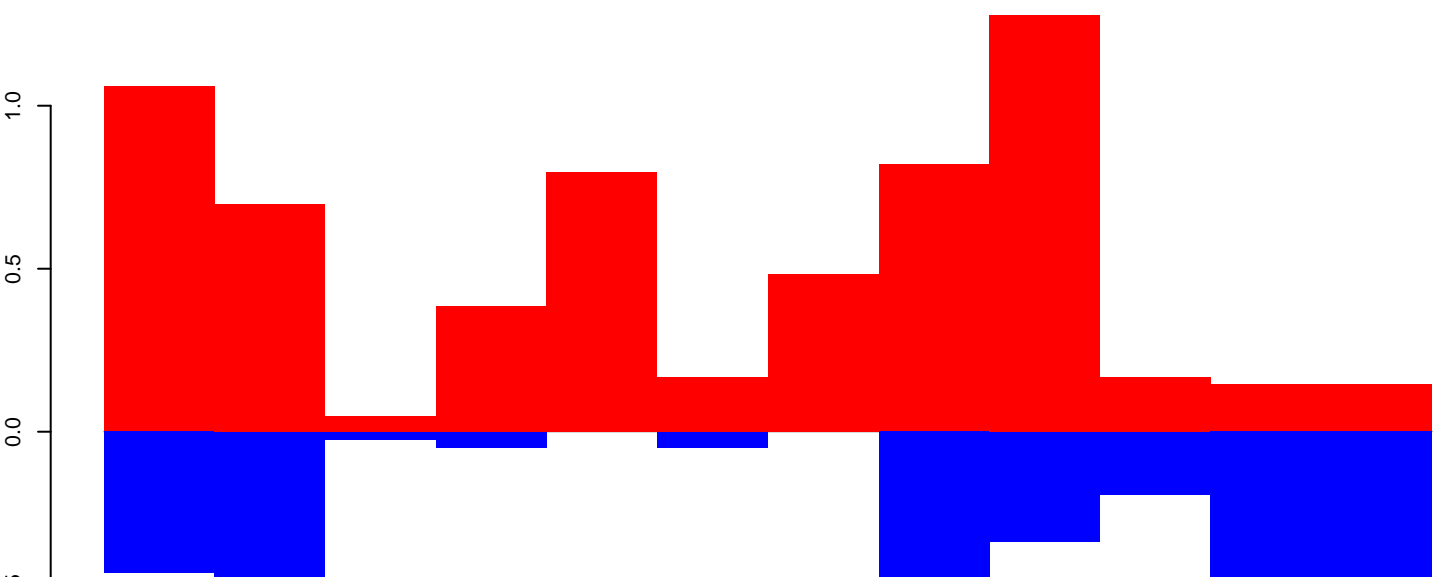

positive=6, negative=3, total=9

Window size=25, length=292, TE@rnd-4\_family-429@LINE\_Jockey@2739:1-292

50 100 150 200 250 300

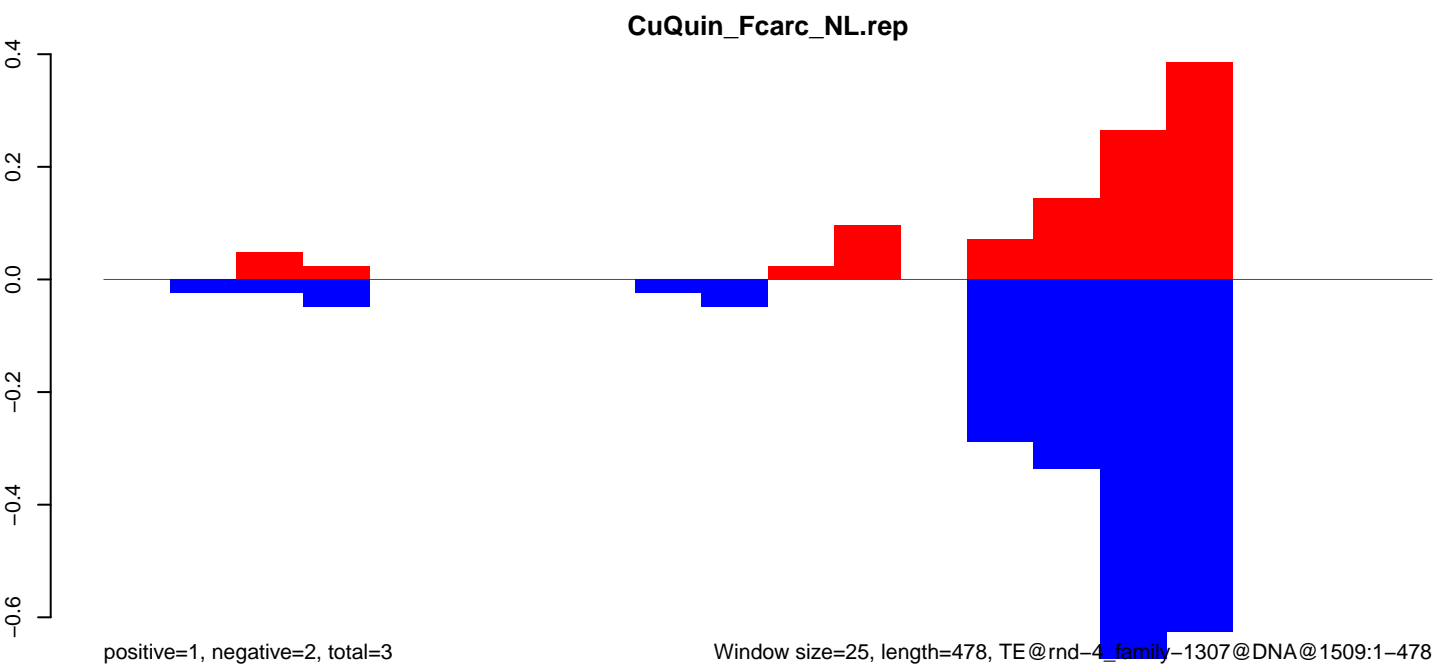
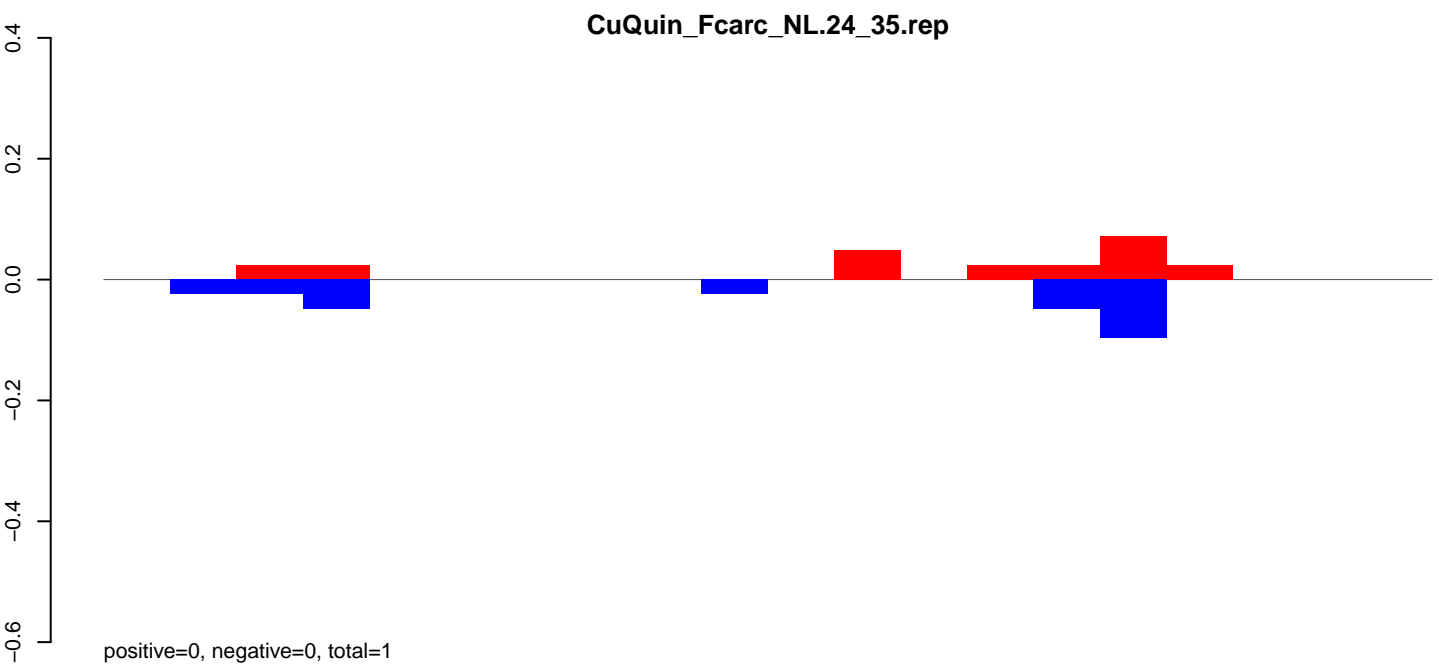
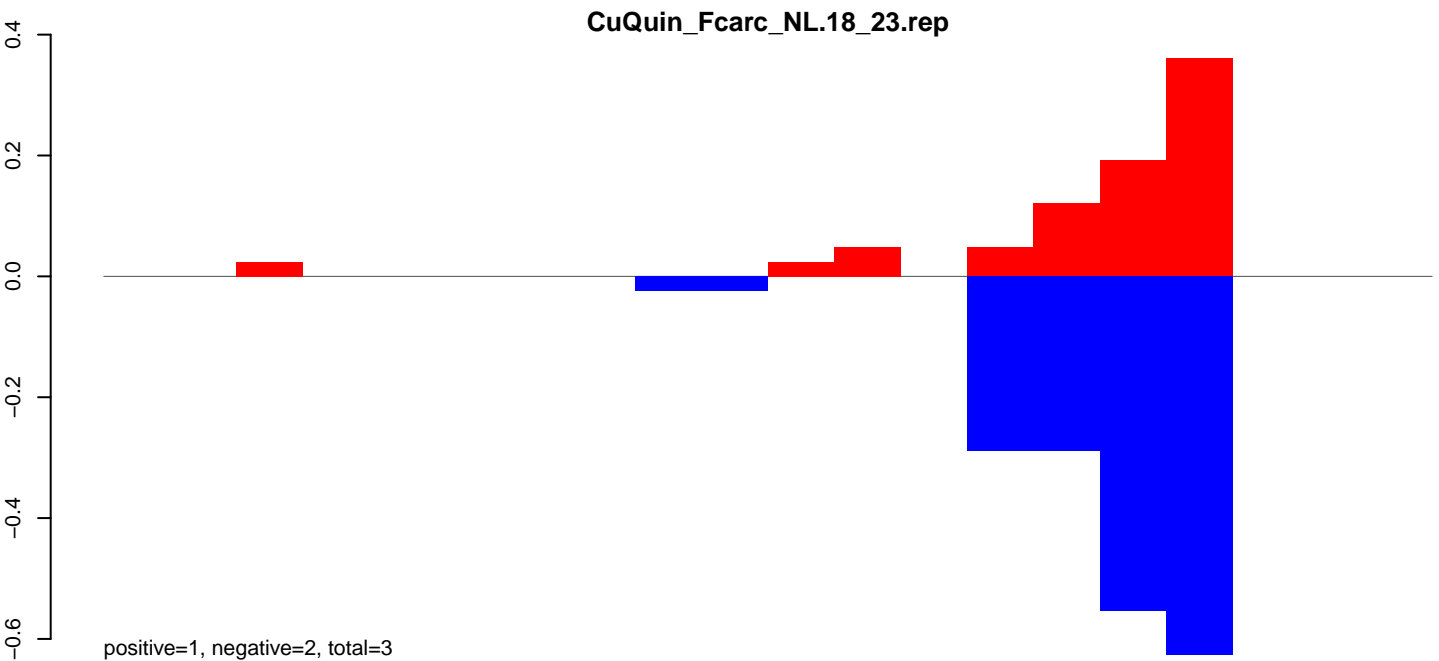

CuQuin\_Fcarc\_NL.18\_23.rep

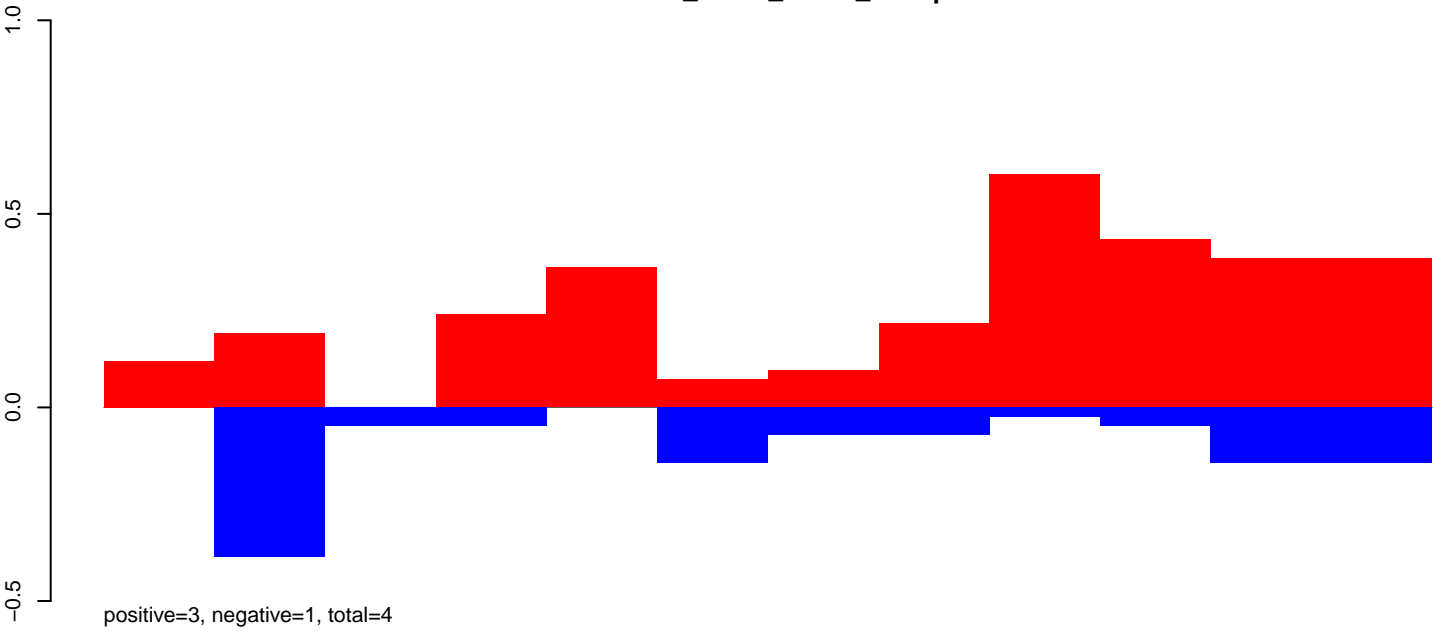

CuQuin\_Fcarc\_NL.24\_35.rep

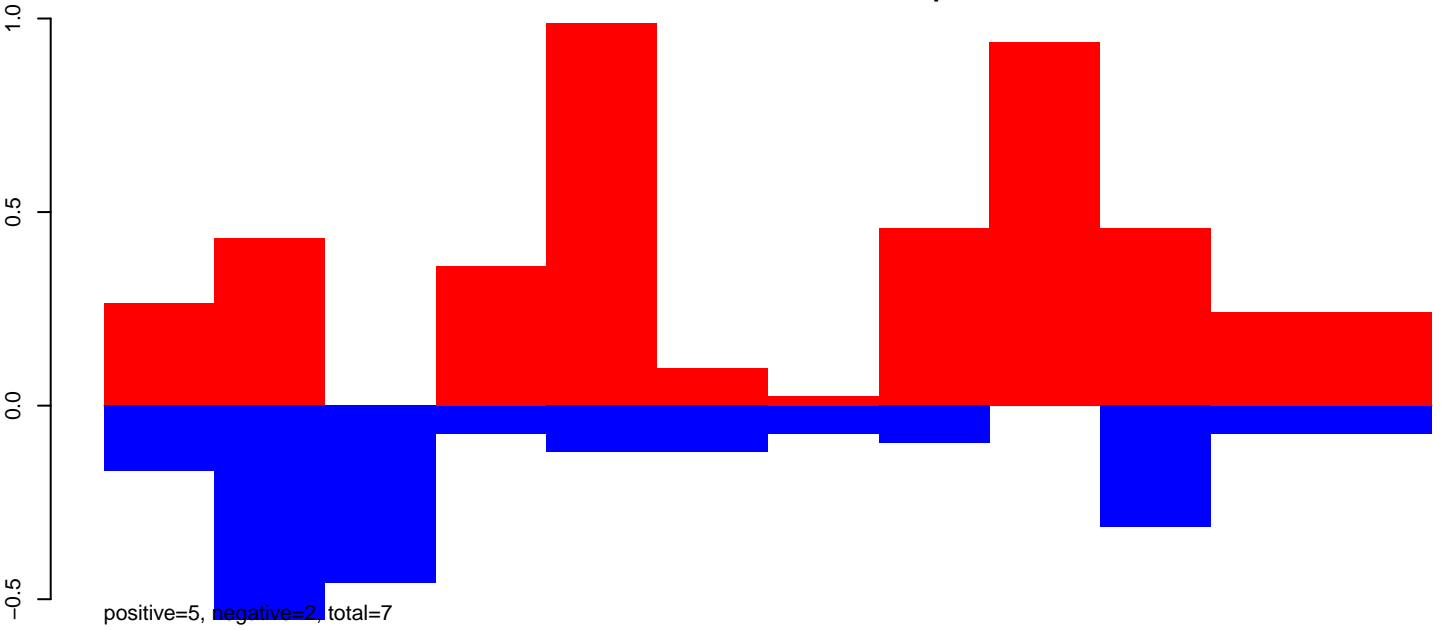

CuQuin\_Fcarc\_NL.rep

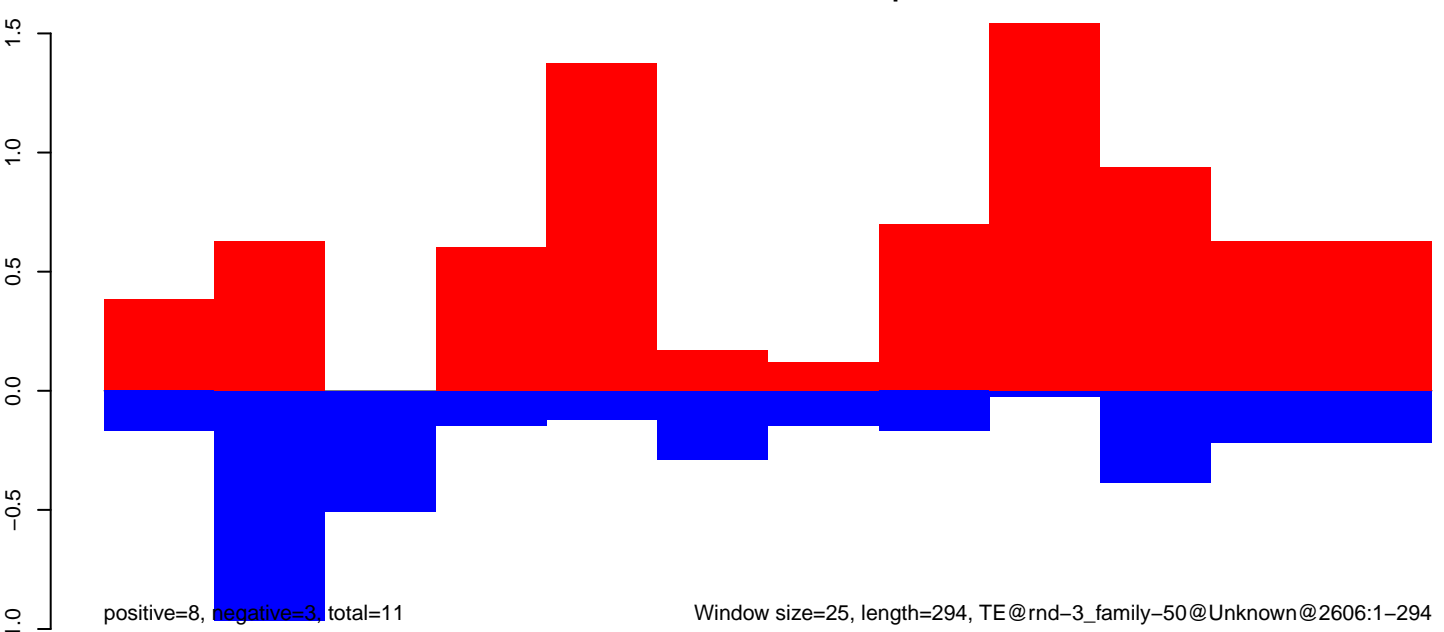

CuQuin\_Fcarc\_NL.18\_23.rep

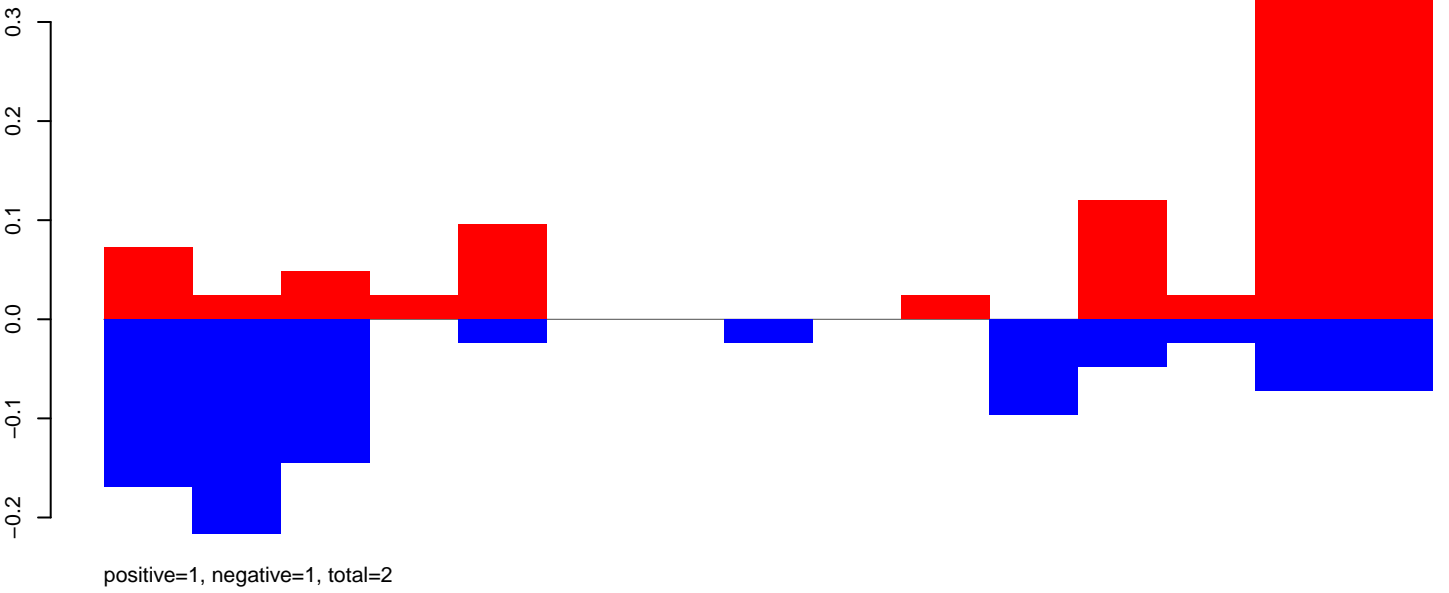

CuQuin\_Fcarc\_NL.24\_35.rep

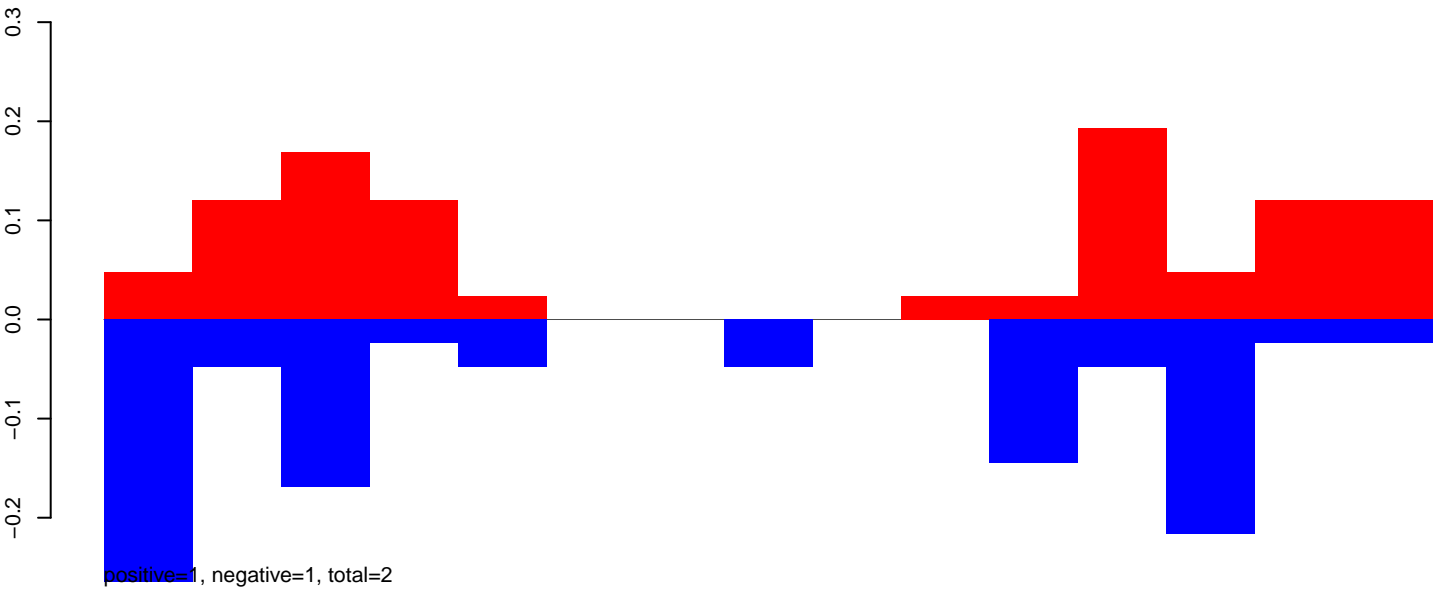

CuQuin\_Fcarc\_NL.rep

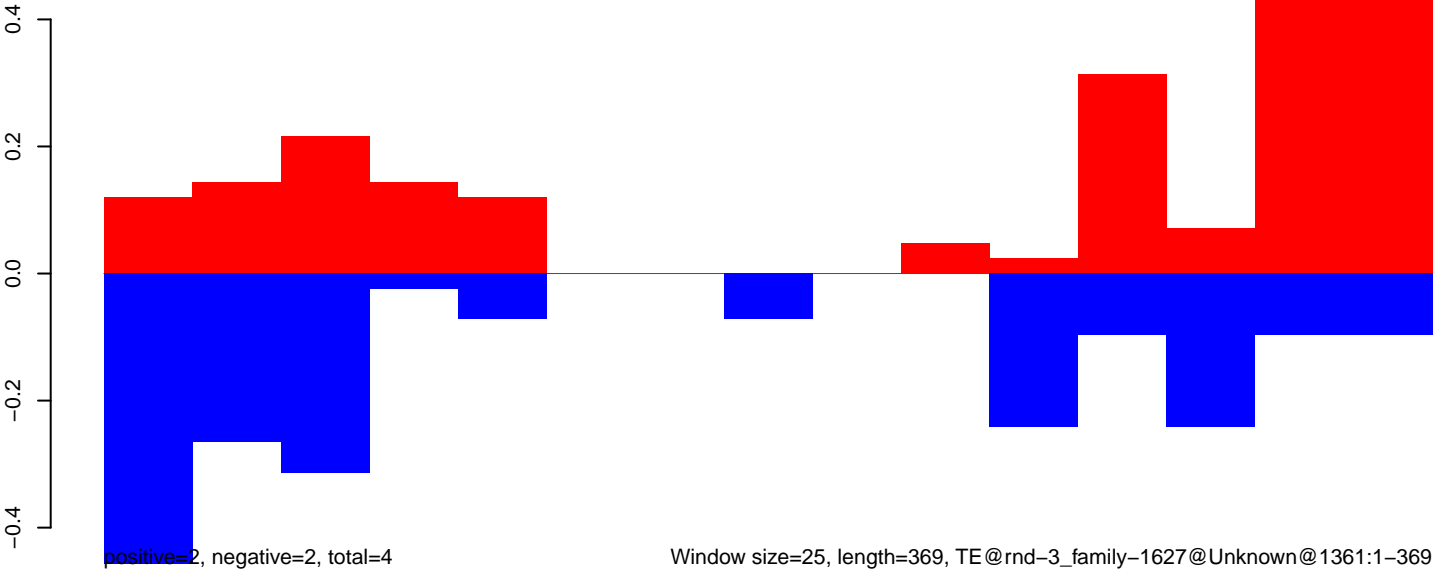

CuQuin\_FcArc\_NL.18\_23.rep

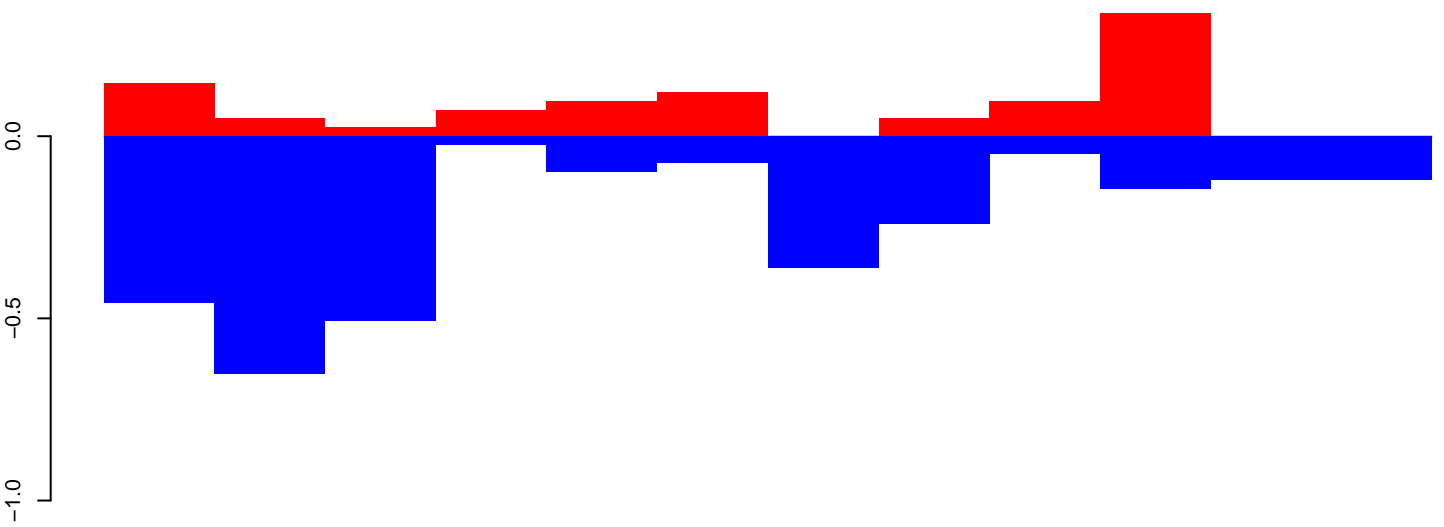

positive=1, negative=3, total=4

CuQuin\_FcArc\_NL.24\_35.rep

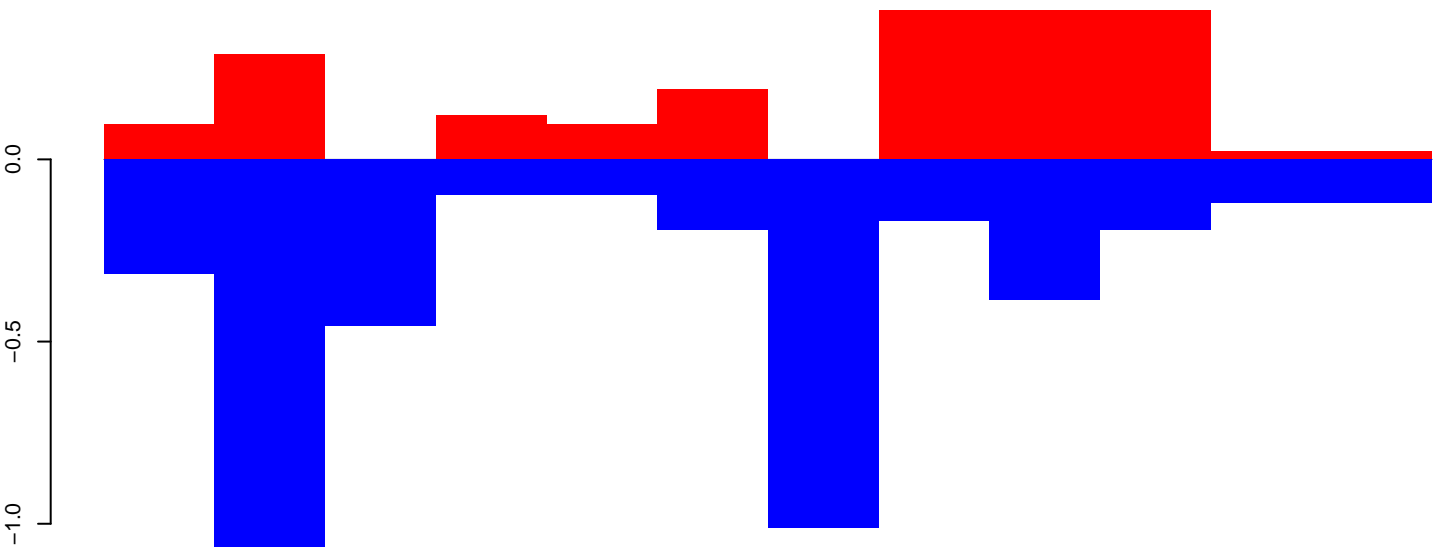

positive=2, negative=4, total=6

CuQuin\_FcArc\_NL.rep

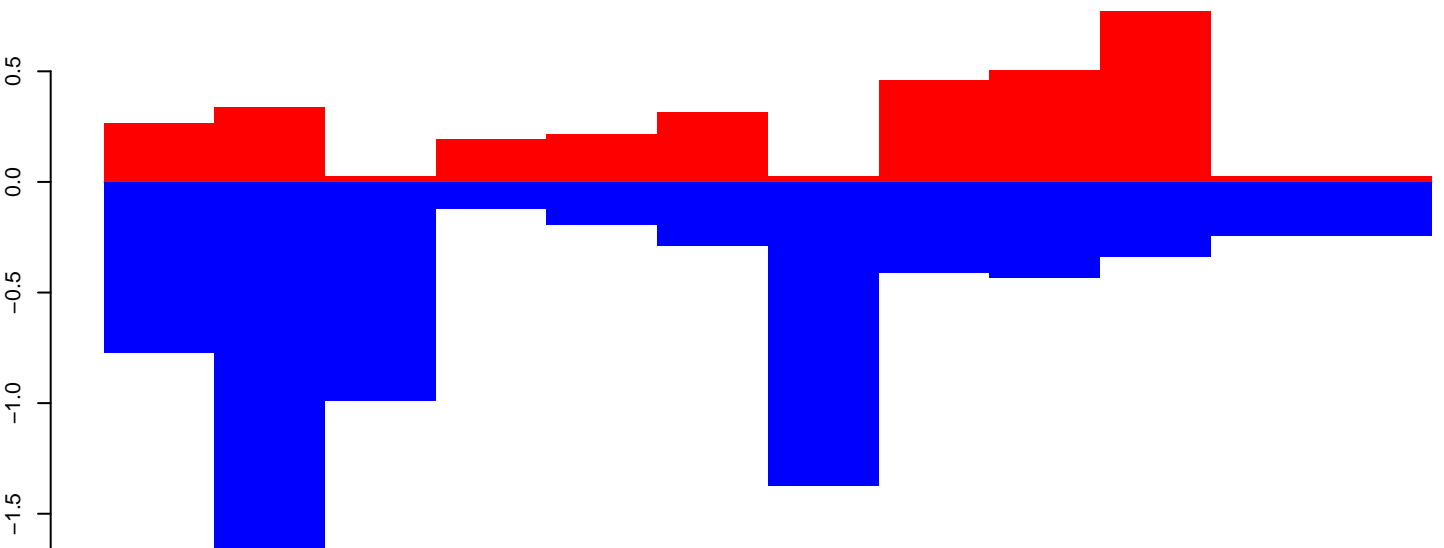

positive=3, negative=7, total=10

Window size=25, length=294, TE@rnd-3\_family-131@Unknown@1295:1-294

CuQuin\_FcArc\_NL.18\_23.rep

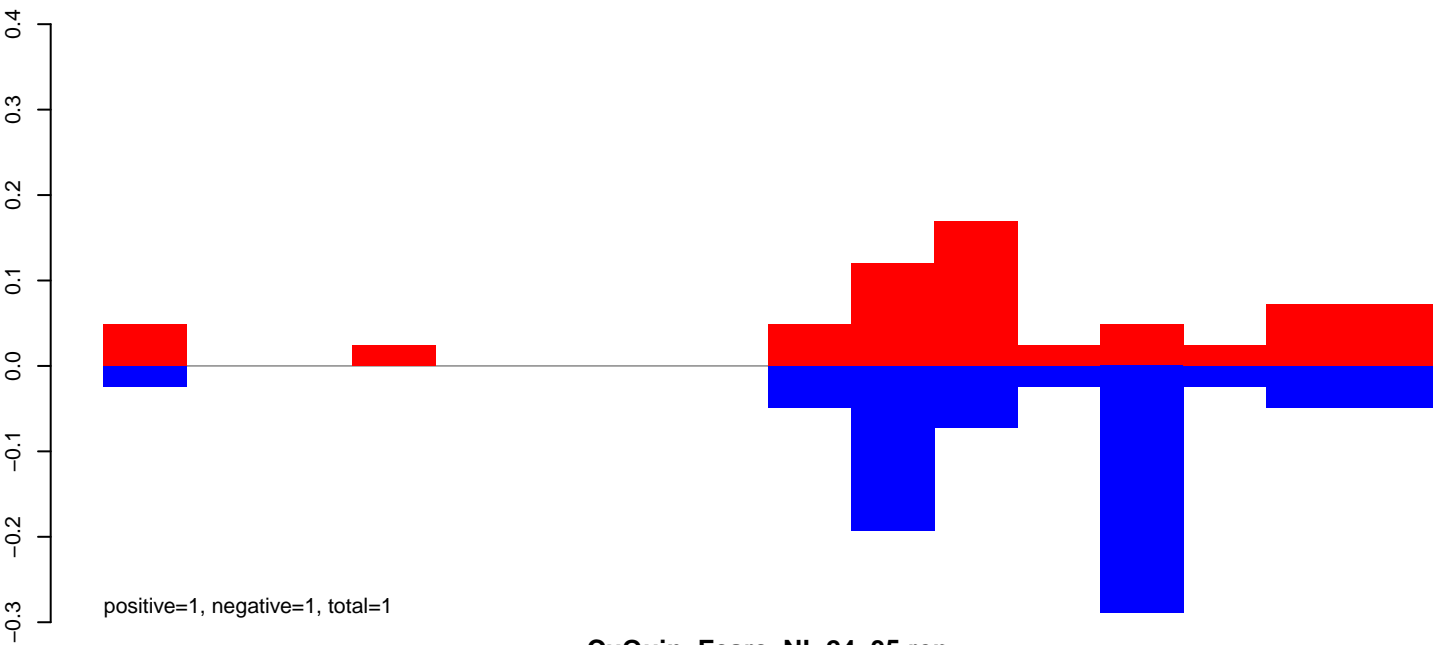

CuQuin\_FcArc\_NL.24\_35.rep

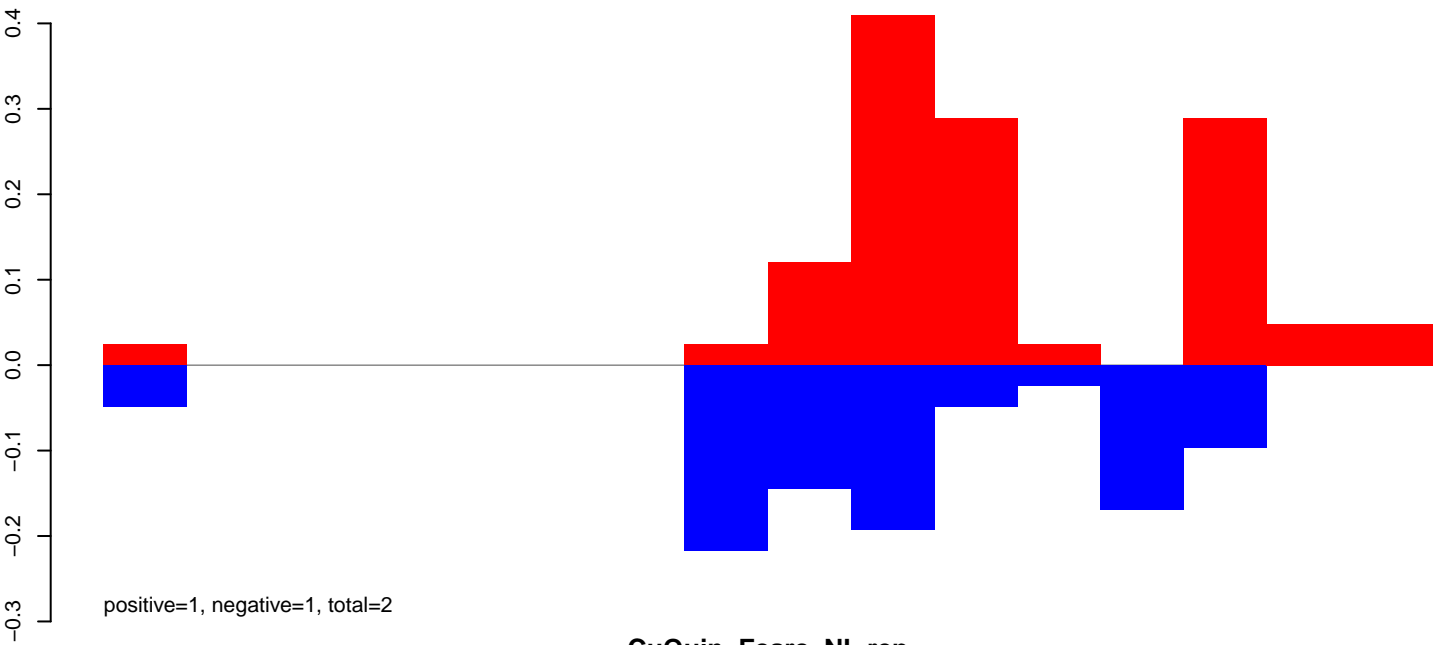

CuQuin\_FcArc\_NL.rep

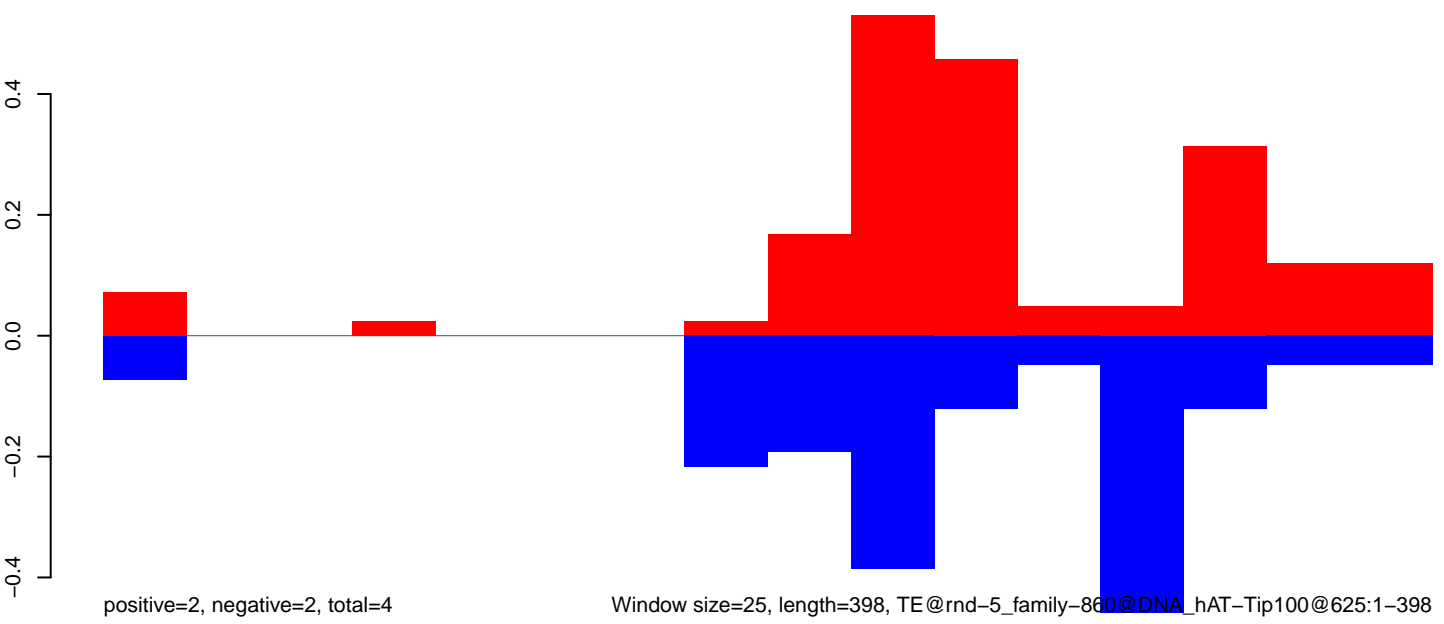

Window size=25, length=398, TE@rnd-5\_family-860@DNA\_hAT-Tip100@625:1-398

100

200

300

400



CuQuin\_FcArc\_NL.18\_23.rep

0.5  
0.0  
-0.5  
-1.0

positive=1, negative=4, total=6

CuQuin\_FcArc\_NL.24\_35.rep

0.5  
0.0  
-0.5  
-1.0

positive=2, negative=7, total=9

CuQuin\_FcArc\_NL.rep

1.0  
0.5  
0.0  
-0.5  
-1.0  
-1.5  
-2.0

positive=3, negative=11, total=14

Window size=25, length=273, TE@rnd-5\_family-825@Unknown@1879:1-273

50 100 150 200 250 300

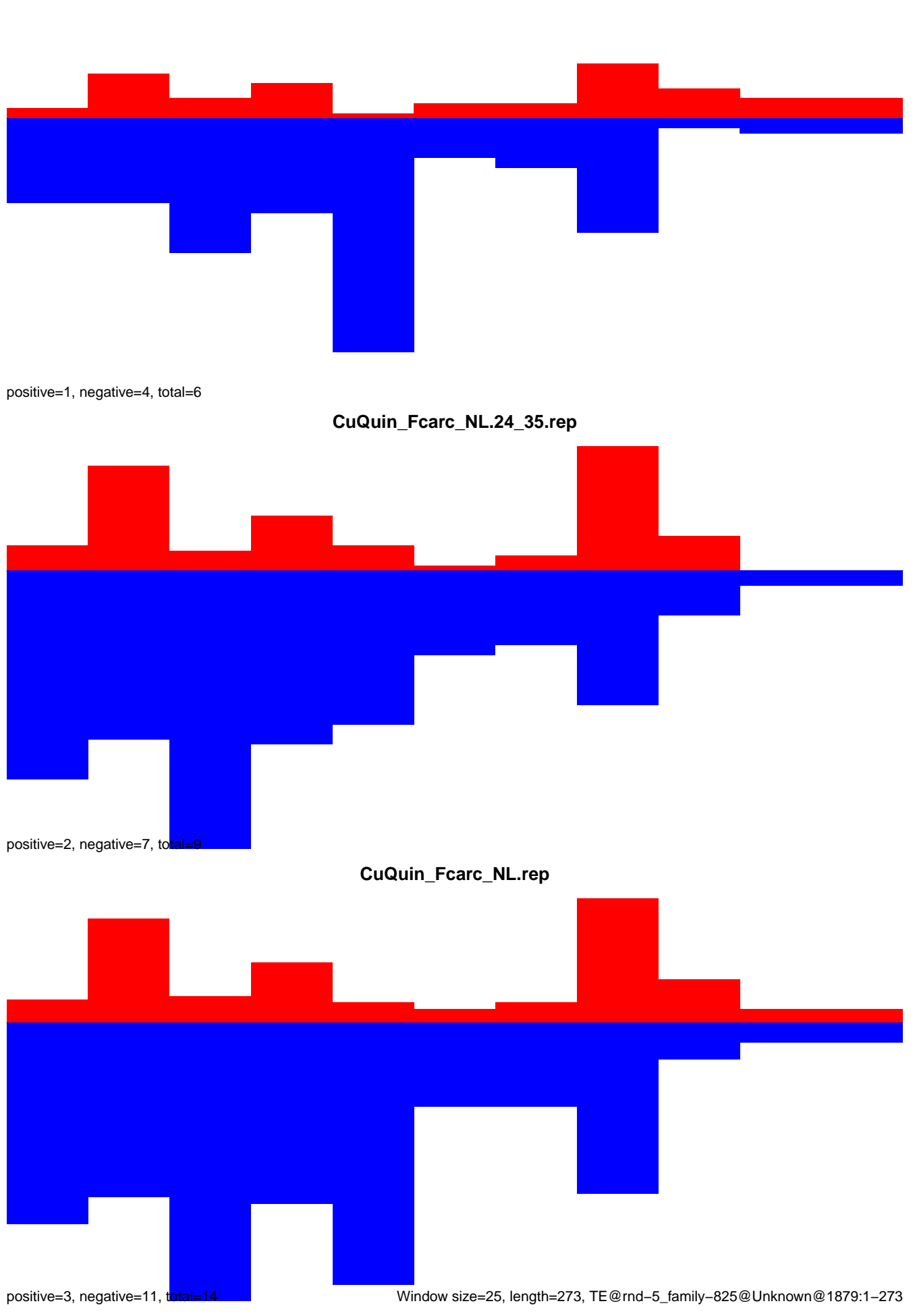

CuQuin\_Fcarc\_NL.18\_23.rep

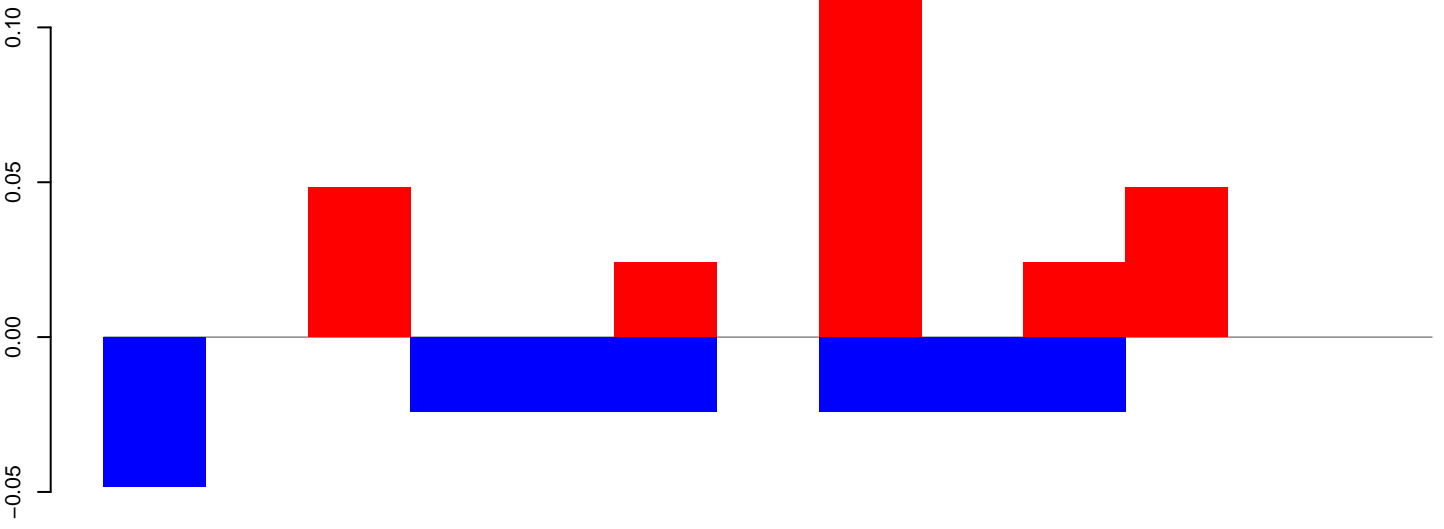

positive=0, negative=0, total=0

CuQuin\_Fcarc\_NL.24\_35.rep

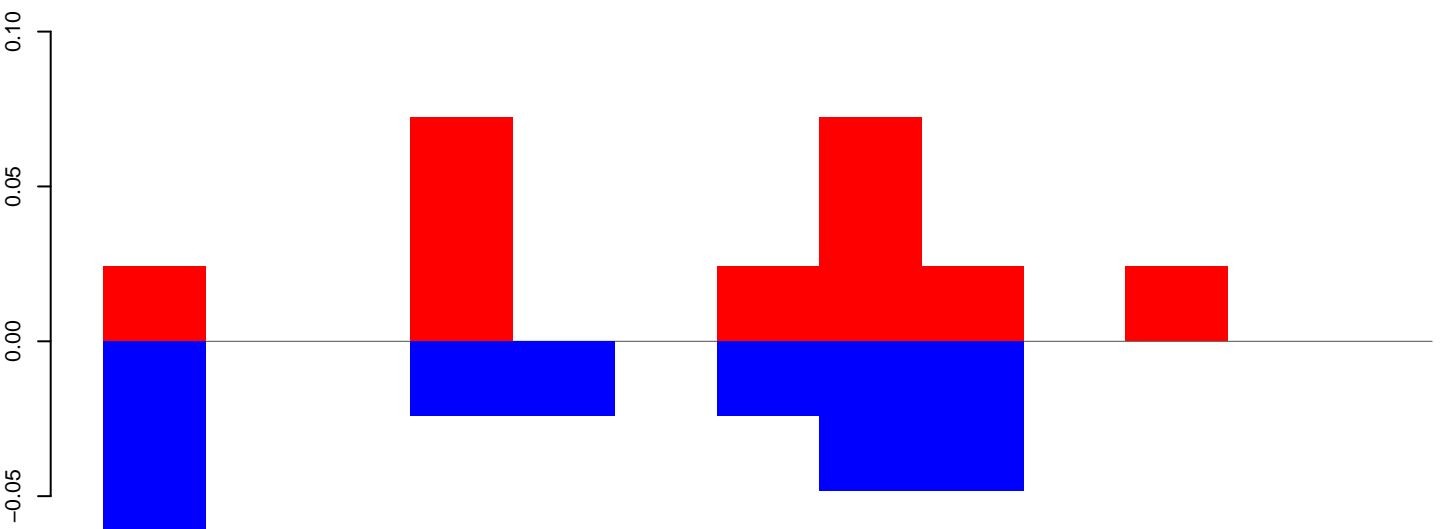

positive=0, negative=0, total=0

CuQuin\_Fcarc\_NL.rep

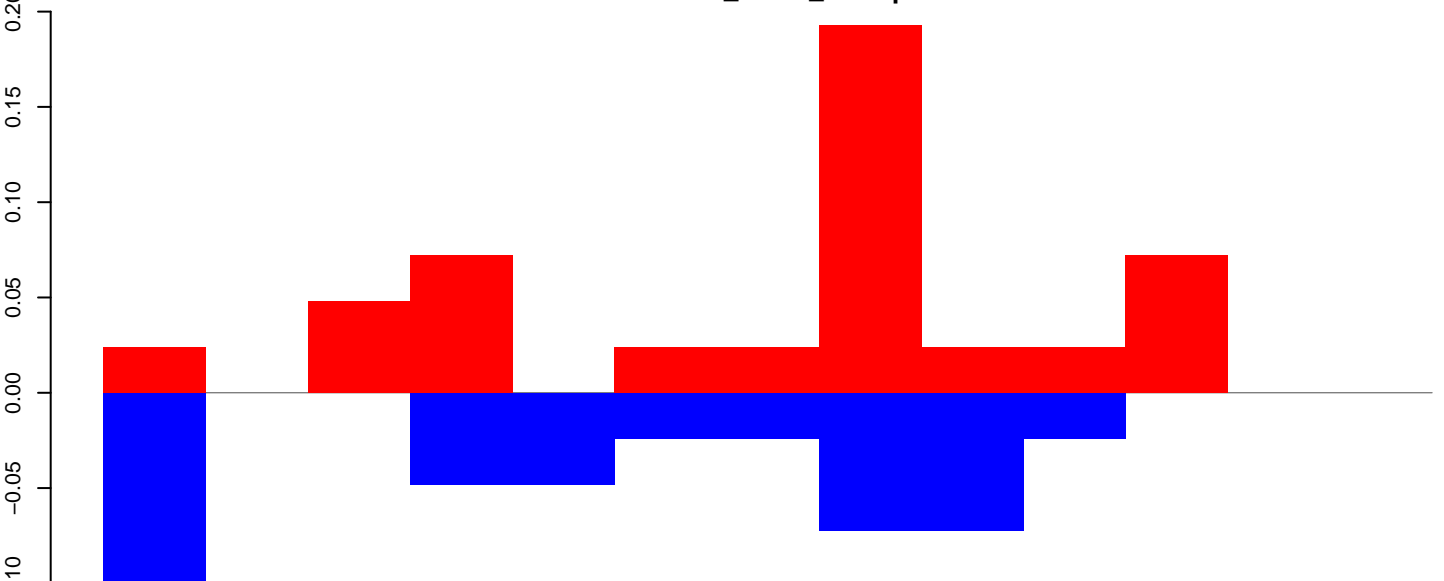

positive=1, negative=0, total=1

Window size=25, length=311, TE@rnd-5\_family-776@Unknown@379:1-311

CuQuin\_Fcarc\_NL.18\_23.rep

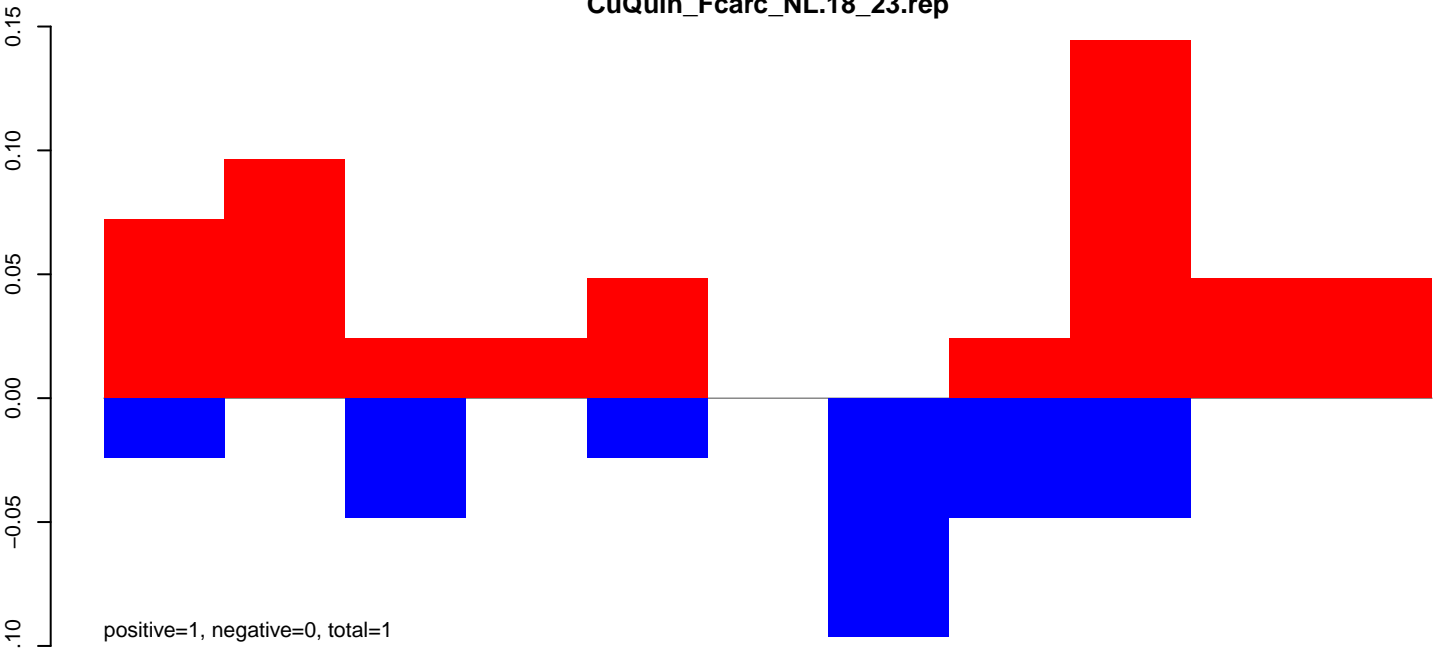

CuQuin\_Fcarc\_NL.24\_35.rep

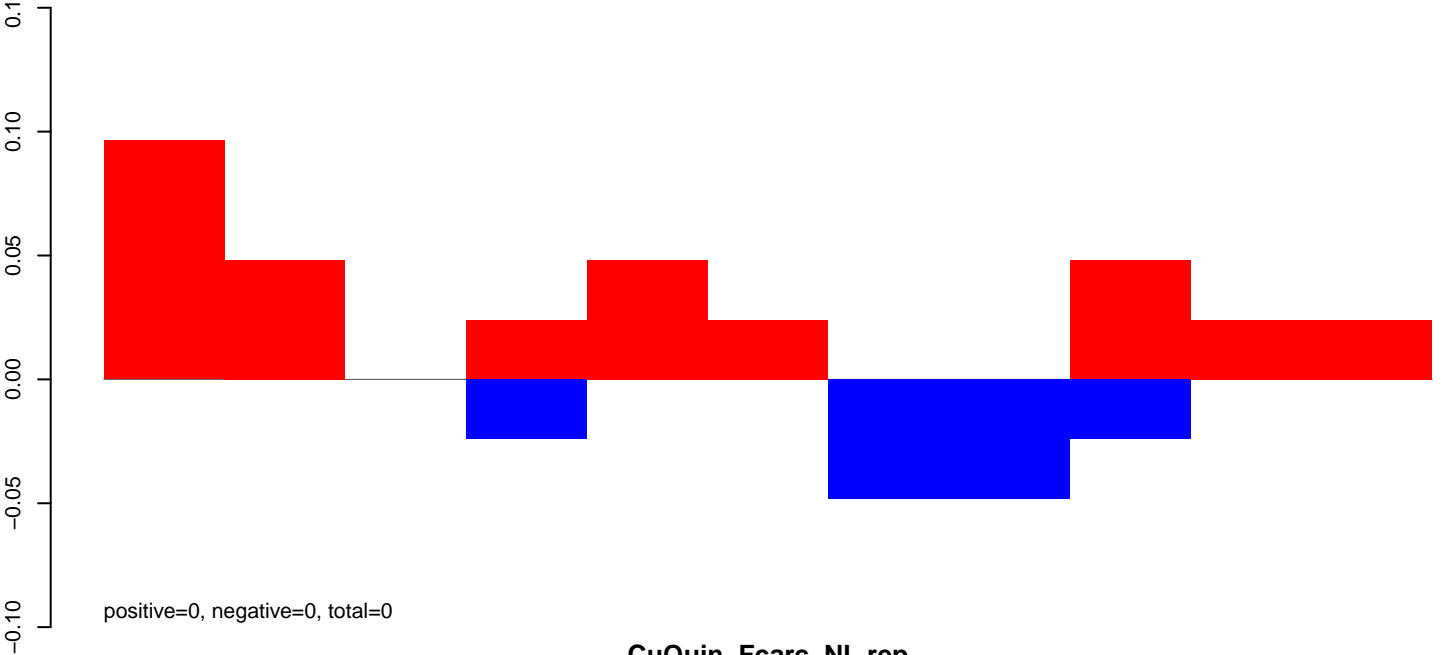

CuQuin\_Fcarc\_NL.rep

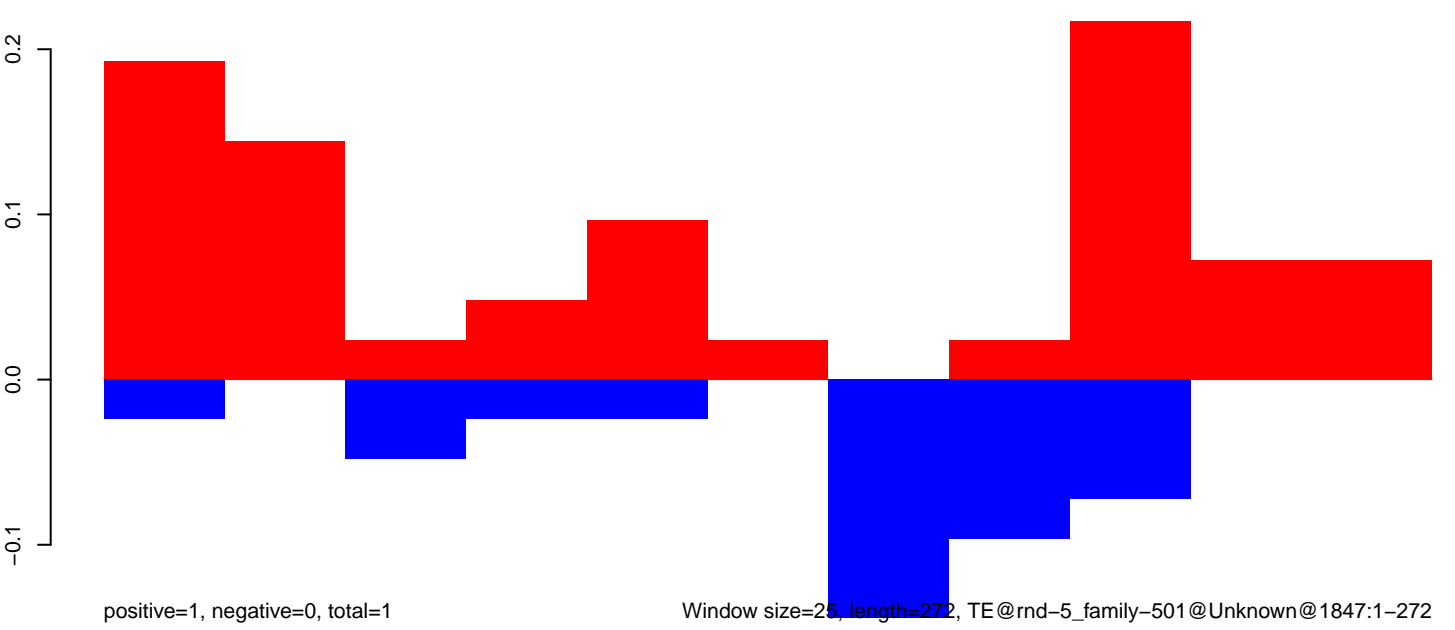

CuQuin\_FcArc\_NL.18\_23.rep

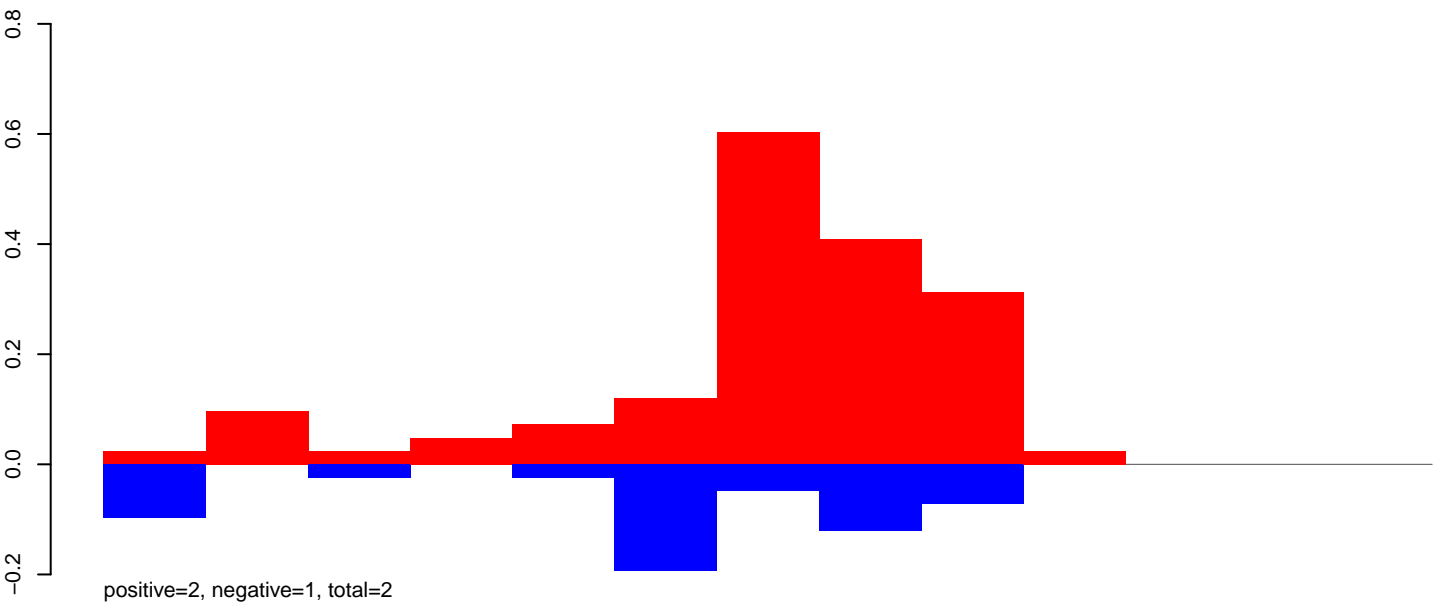

CuQuin\_FcArc\_NL.24\_35.rep

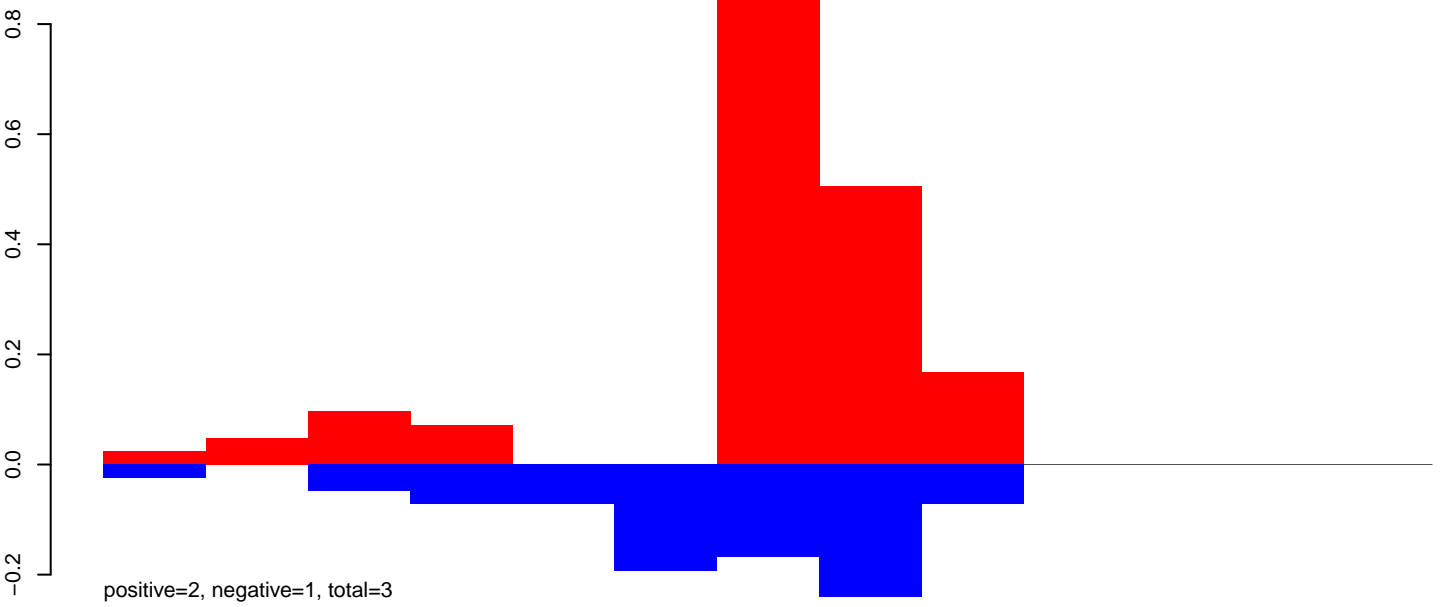

CuQuin\_FcArc\_NL.rep

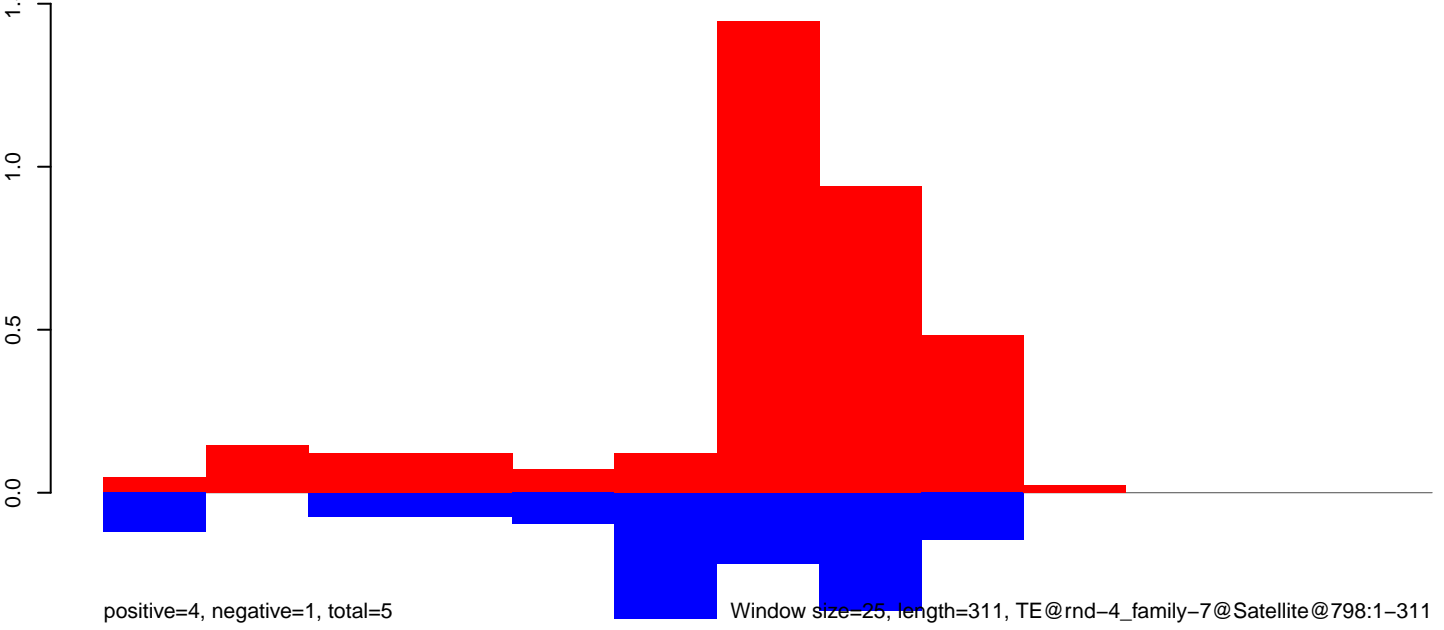

CuQuin\_Fcarc\_NL.18\_23.rep

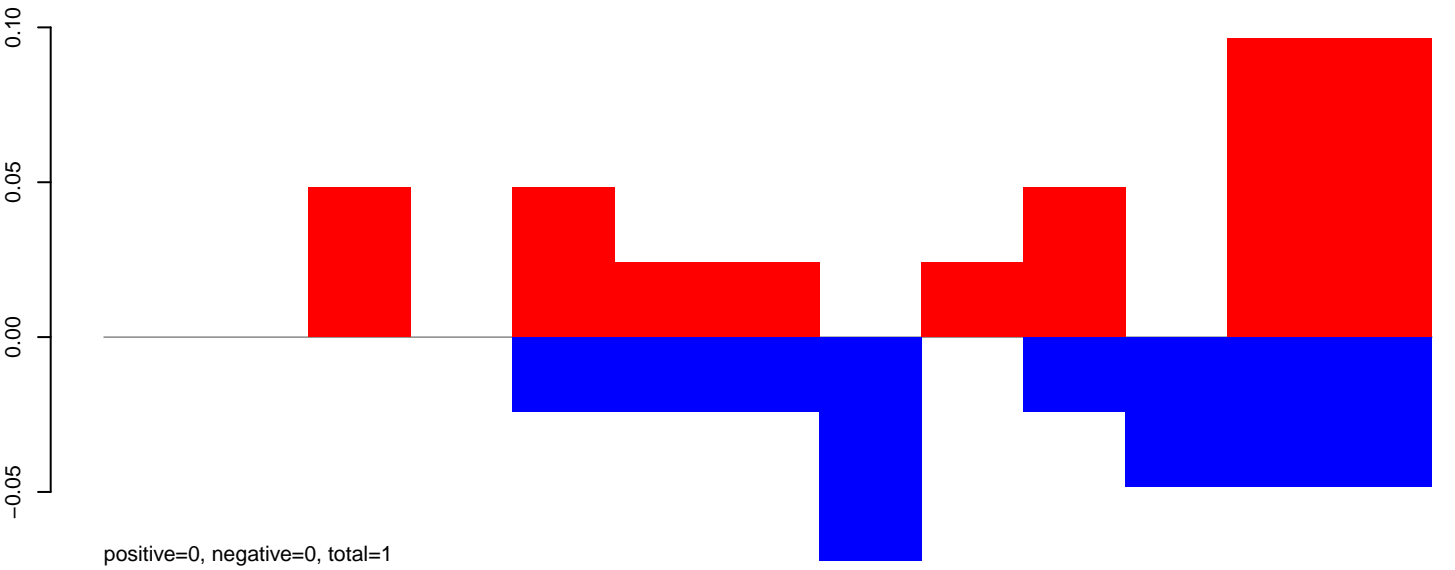

CuQuin\_Fcarc\_NL.24\_35.rep

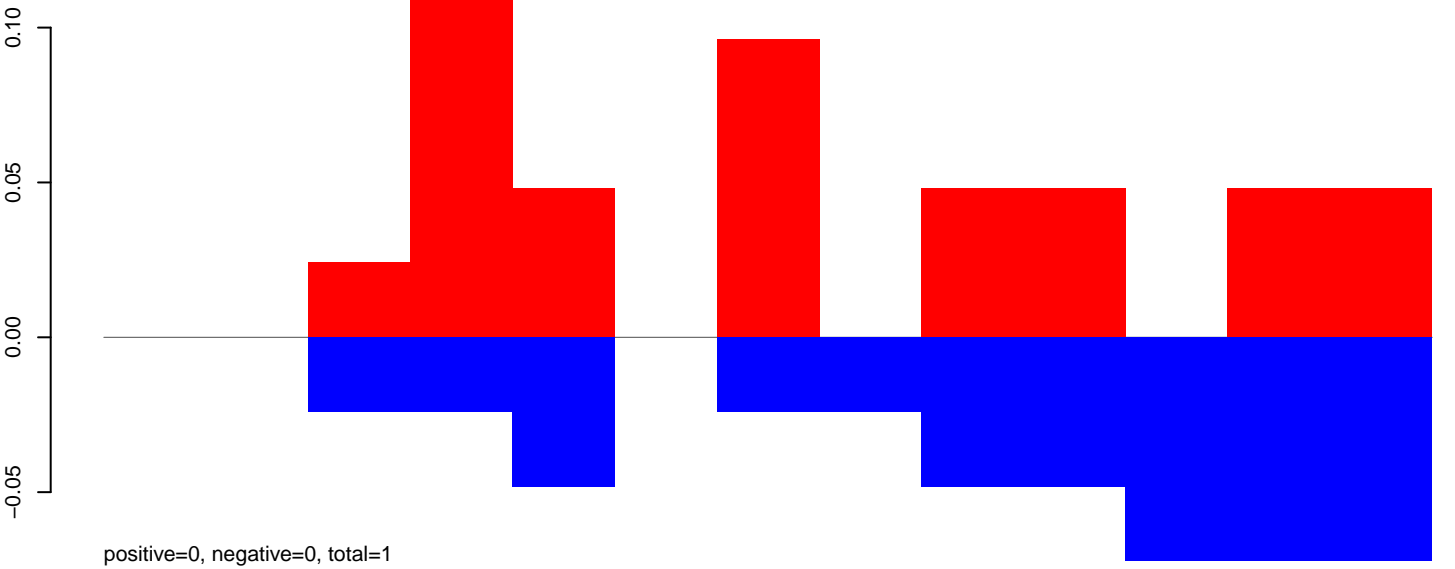

CuQuin\_Fcarc\_NL.rep

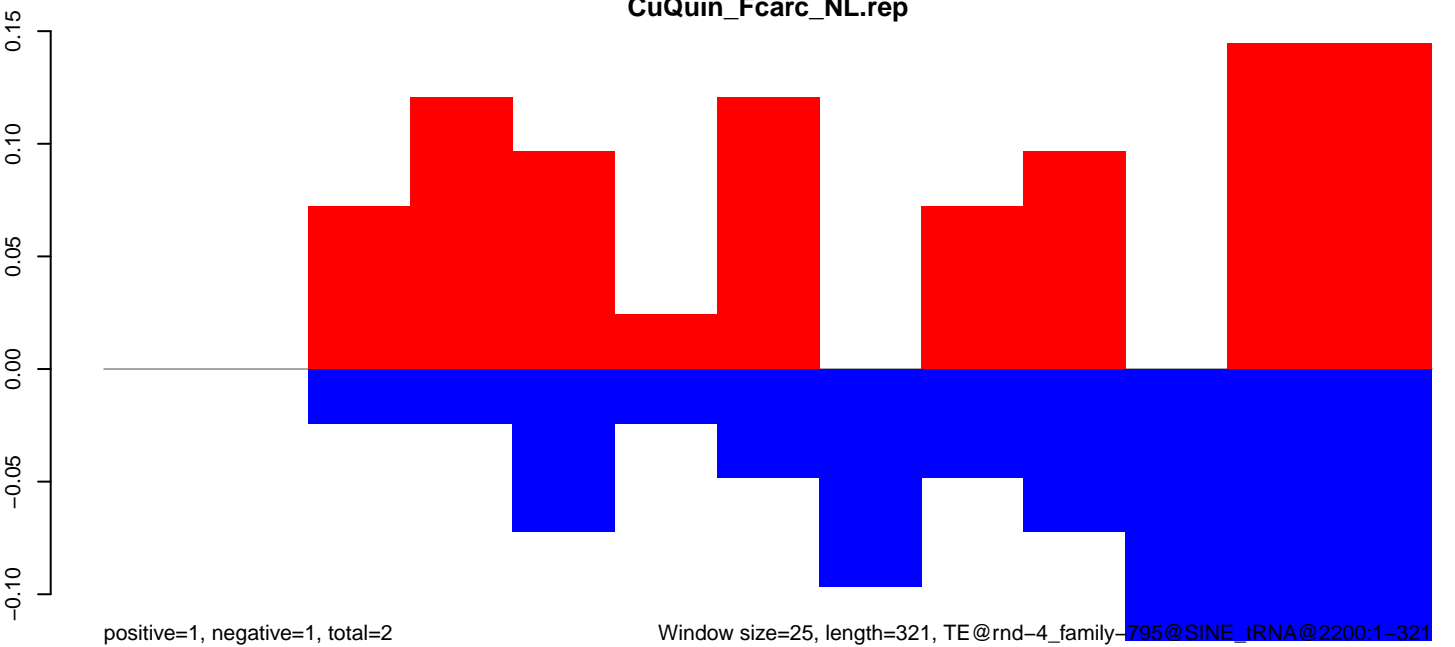

CuQuin\_FcArc\_NL.18\_23.rep

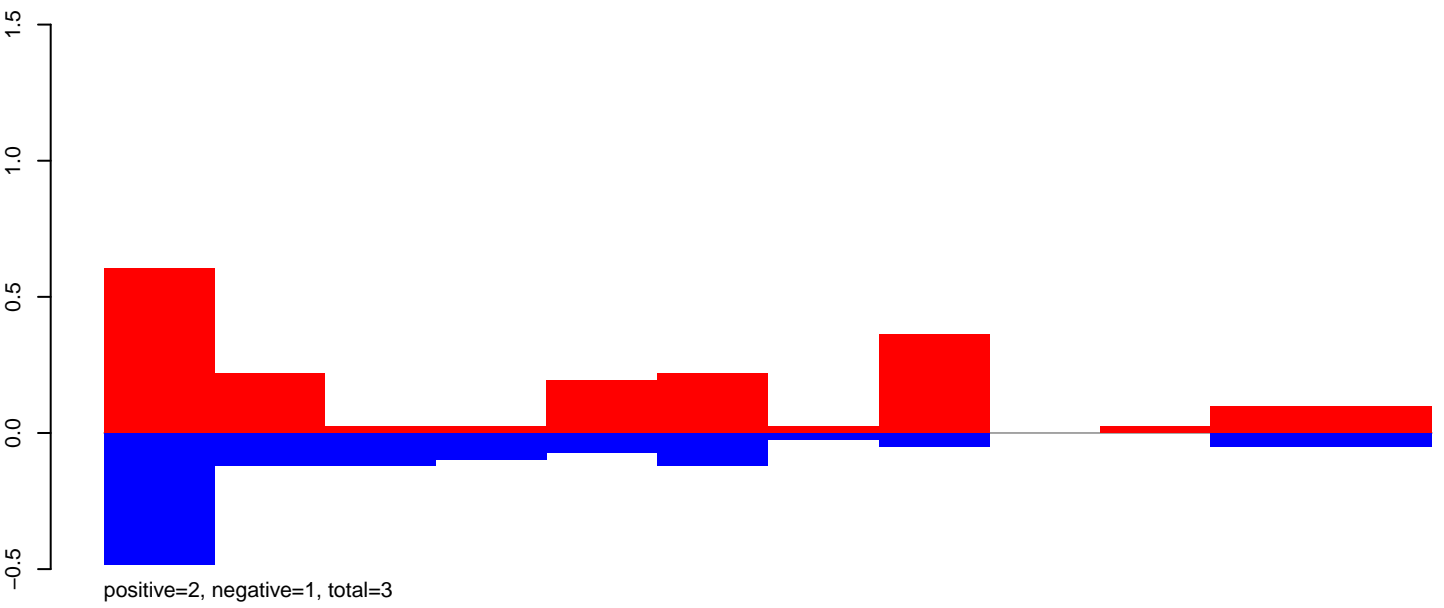

CuQuin\_FcArc\_NL.24\_35.rep

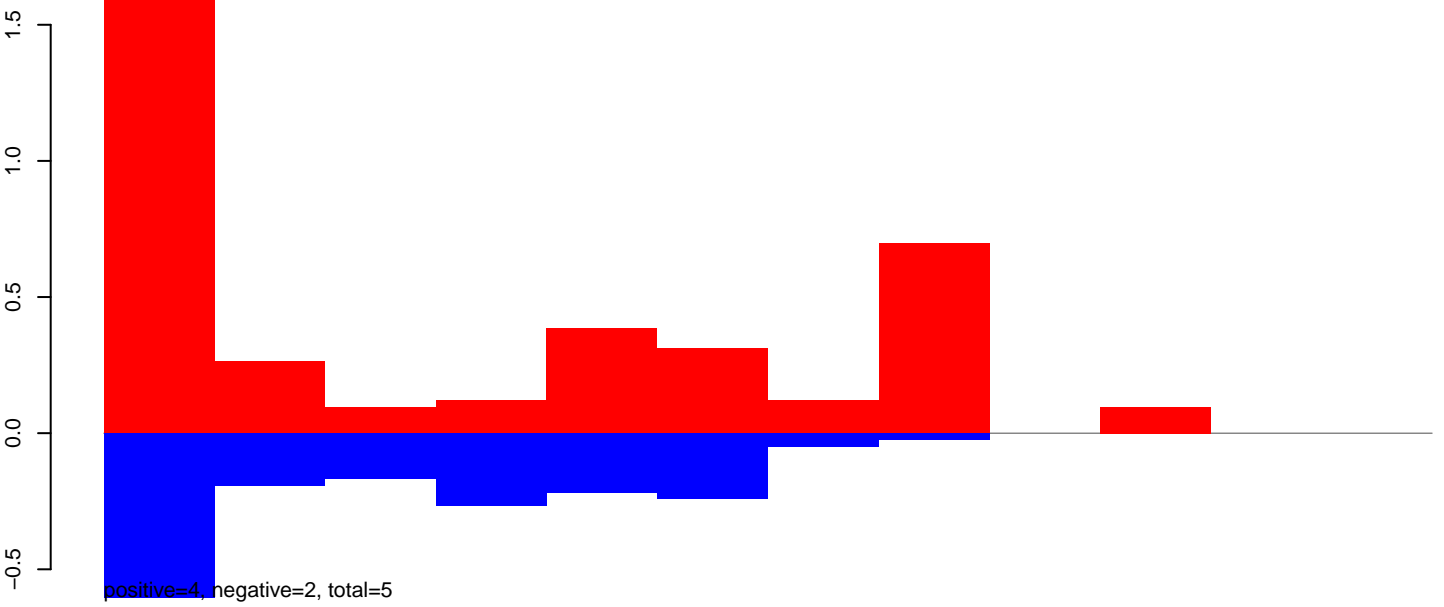

CuQuin\_FcArc\_NL.rep

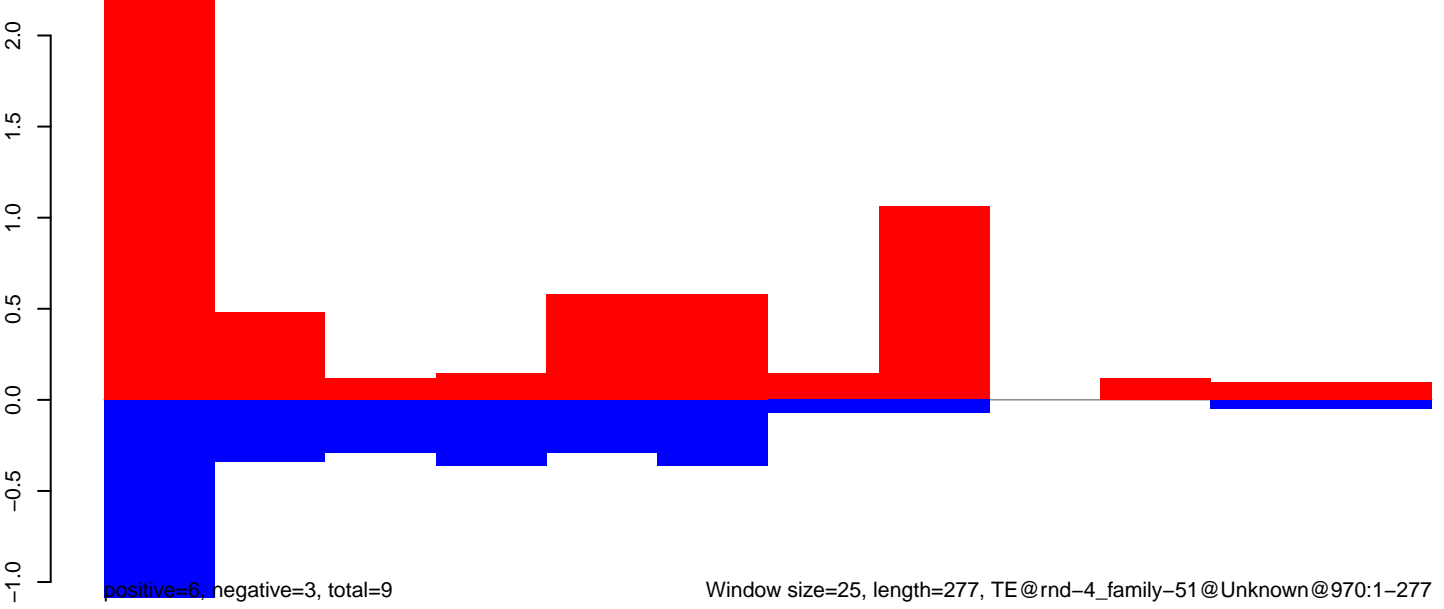

CuQuin\_FcArc\_NL.18\_23.rep

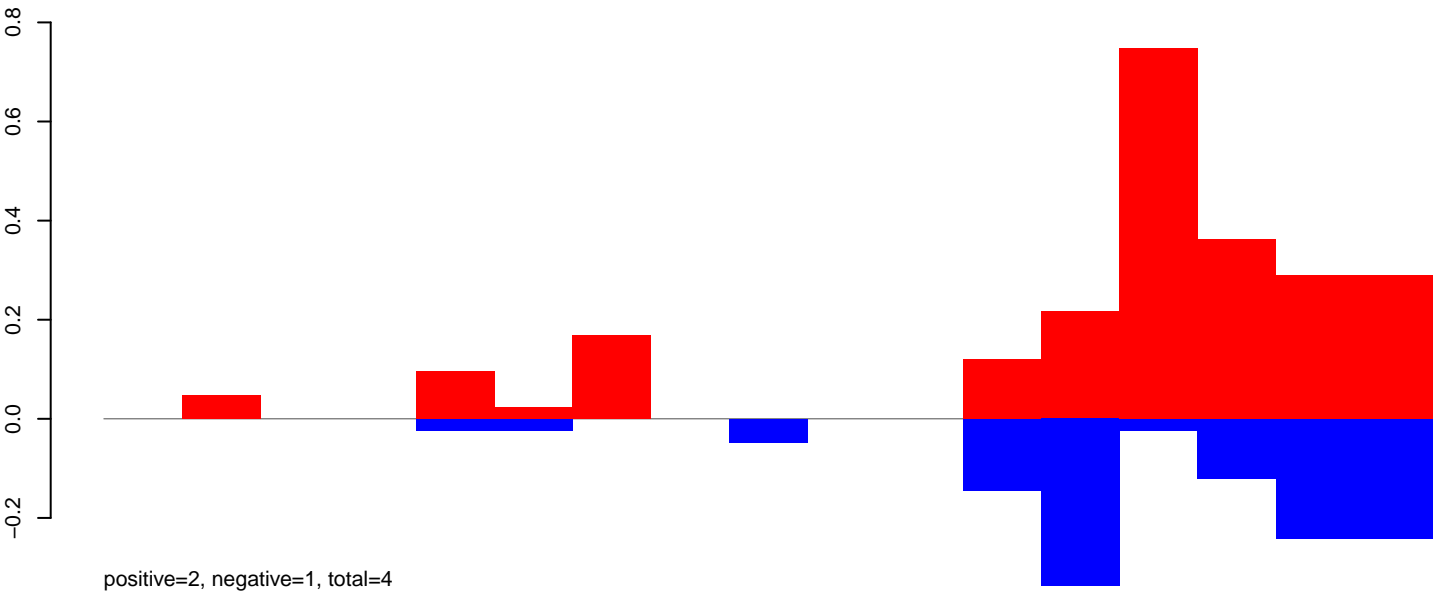

CuQuin\_FcArc\_NL.24\_35.rep

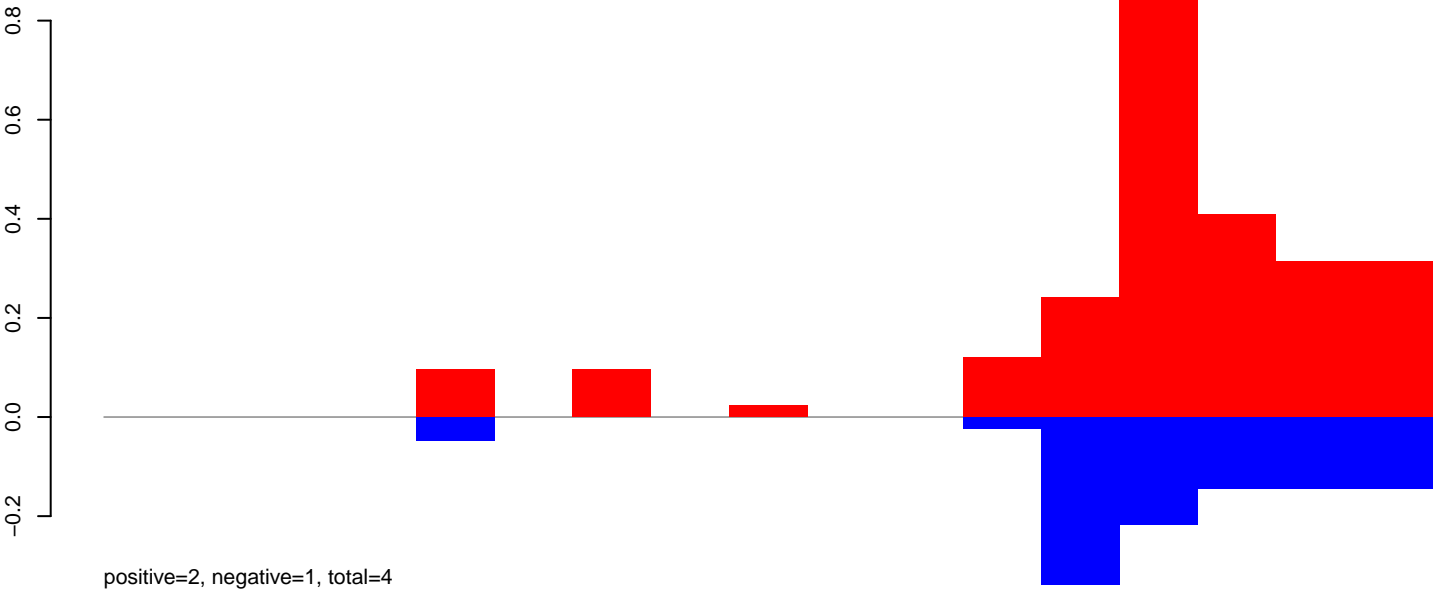

CuQuin\_FcArc\_NL.rep

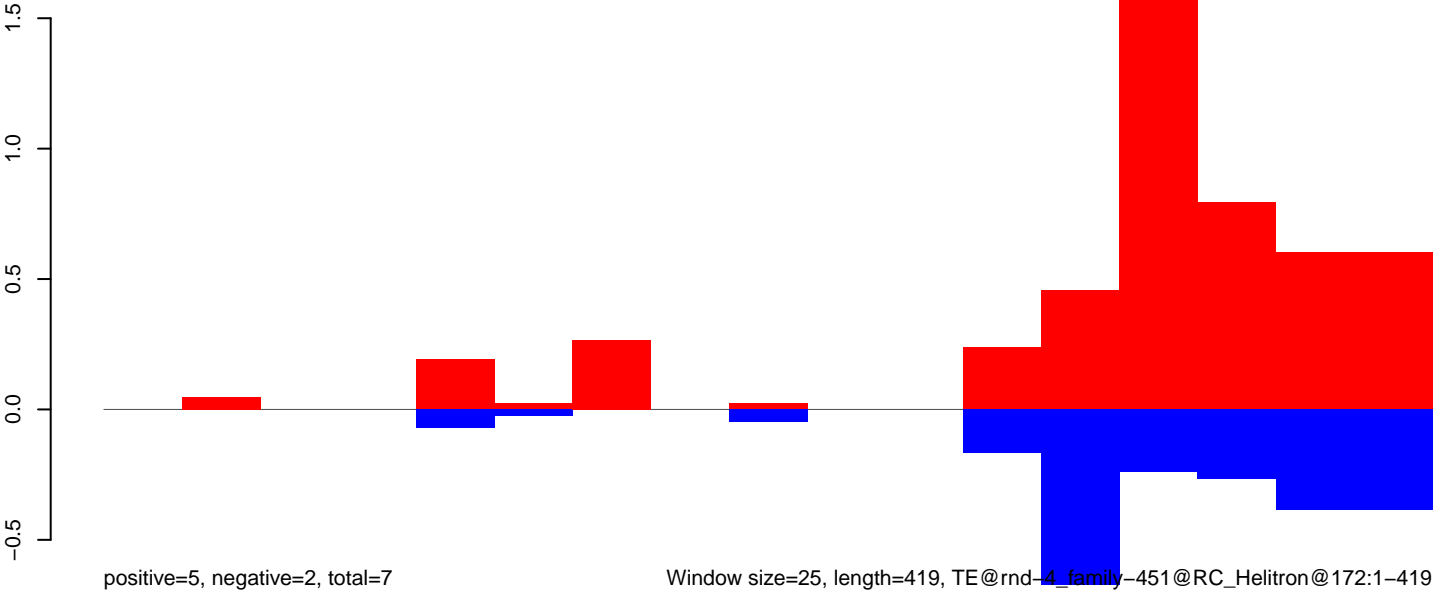

CuQuin\_Fcarc\_NL.18\_23.rep

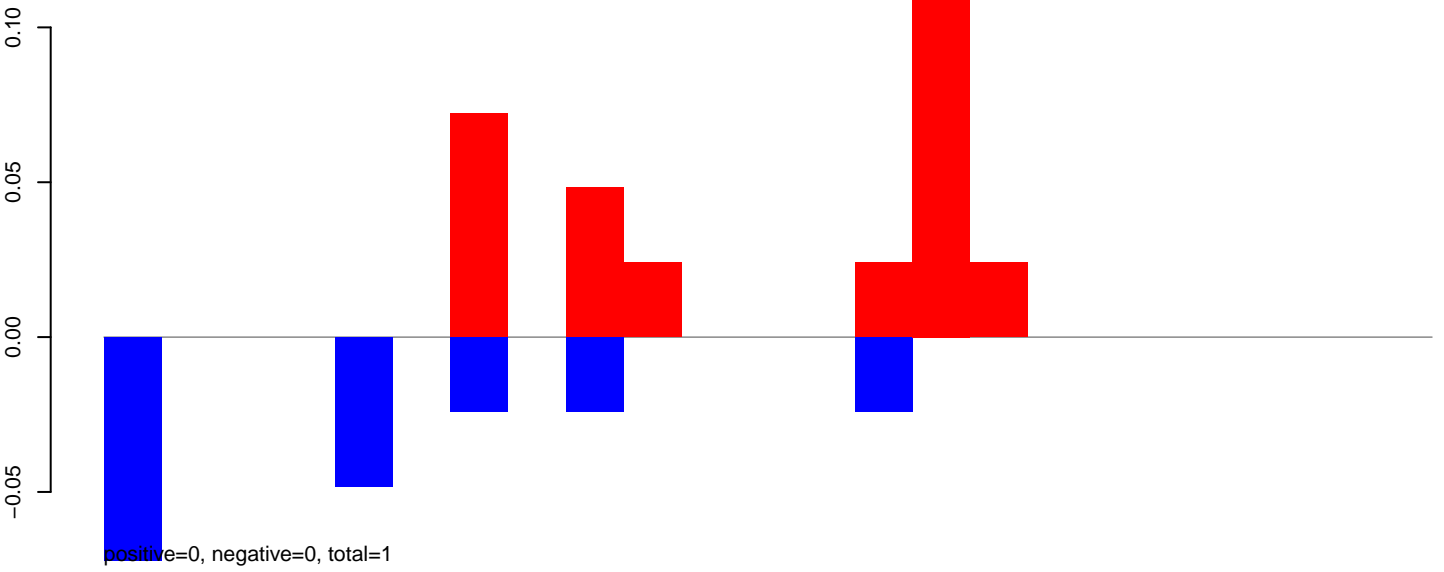

CuQuin\_Fcarc\_NL.24\_35.rep

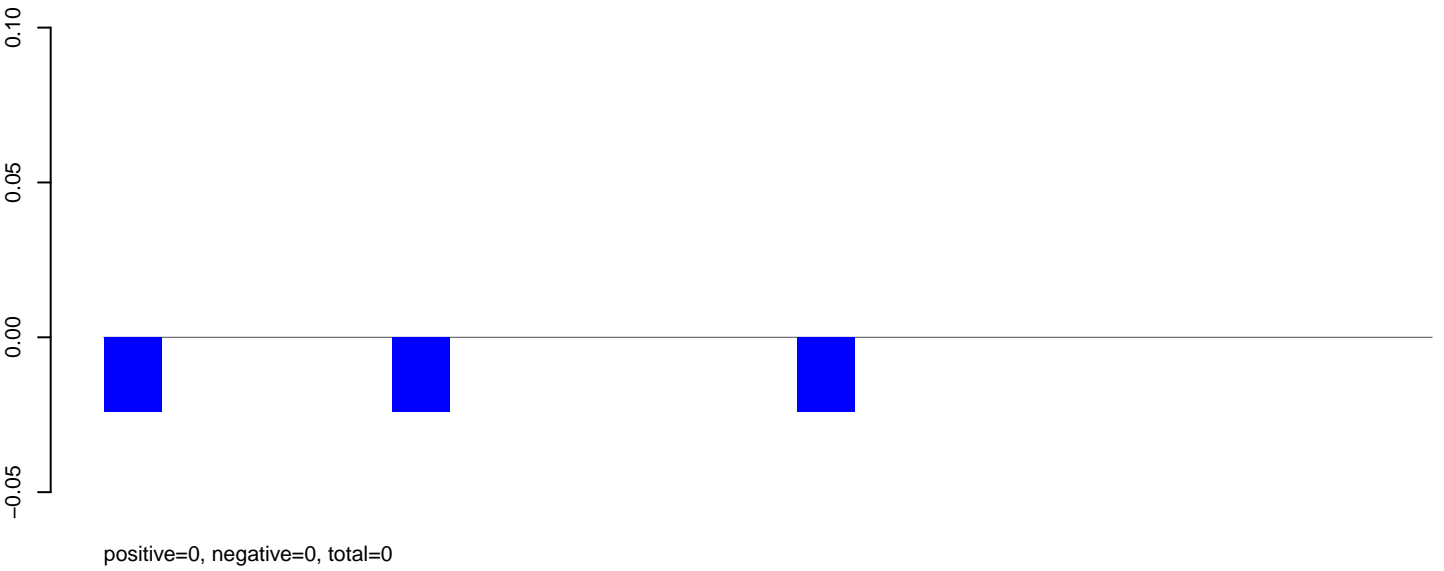

CuQuin\_Fcarc\_NL.rep

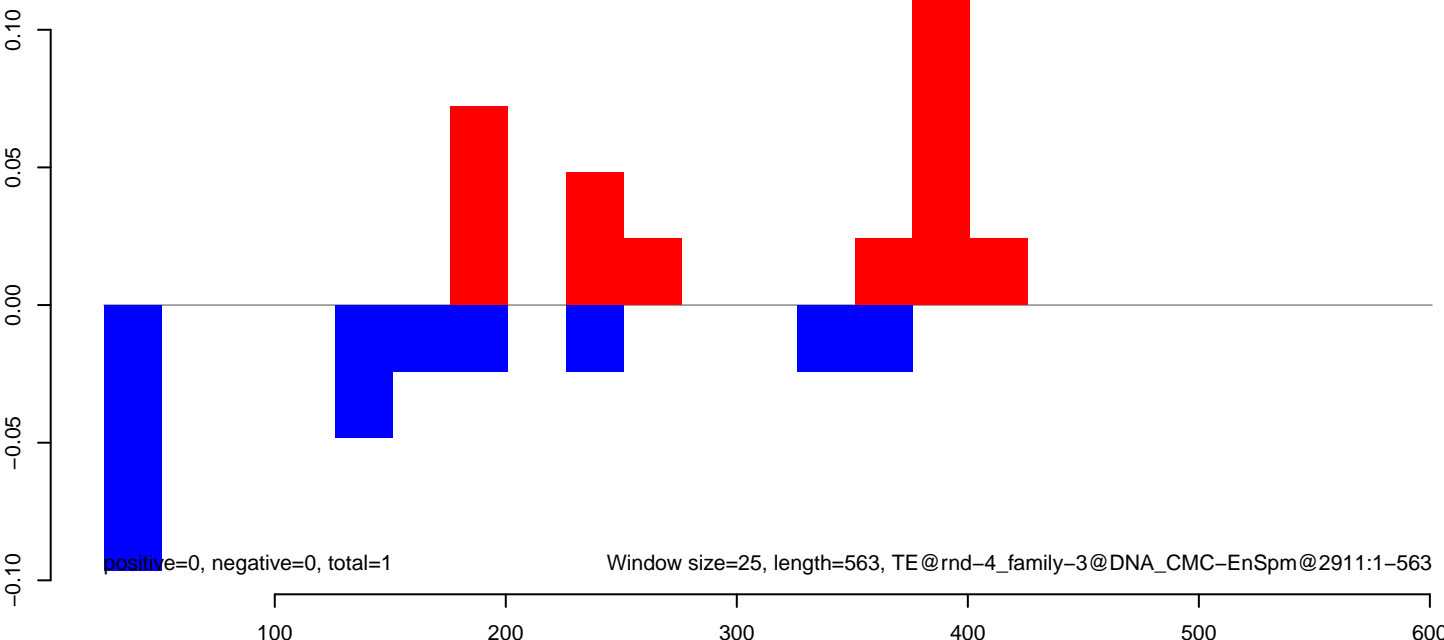



CuQuin\_FcArc\_NL.18\_23.rep

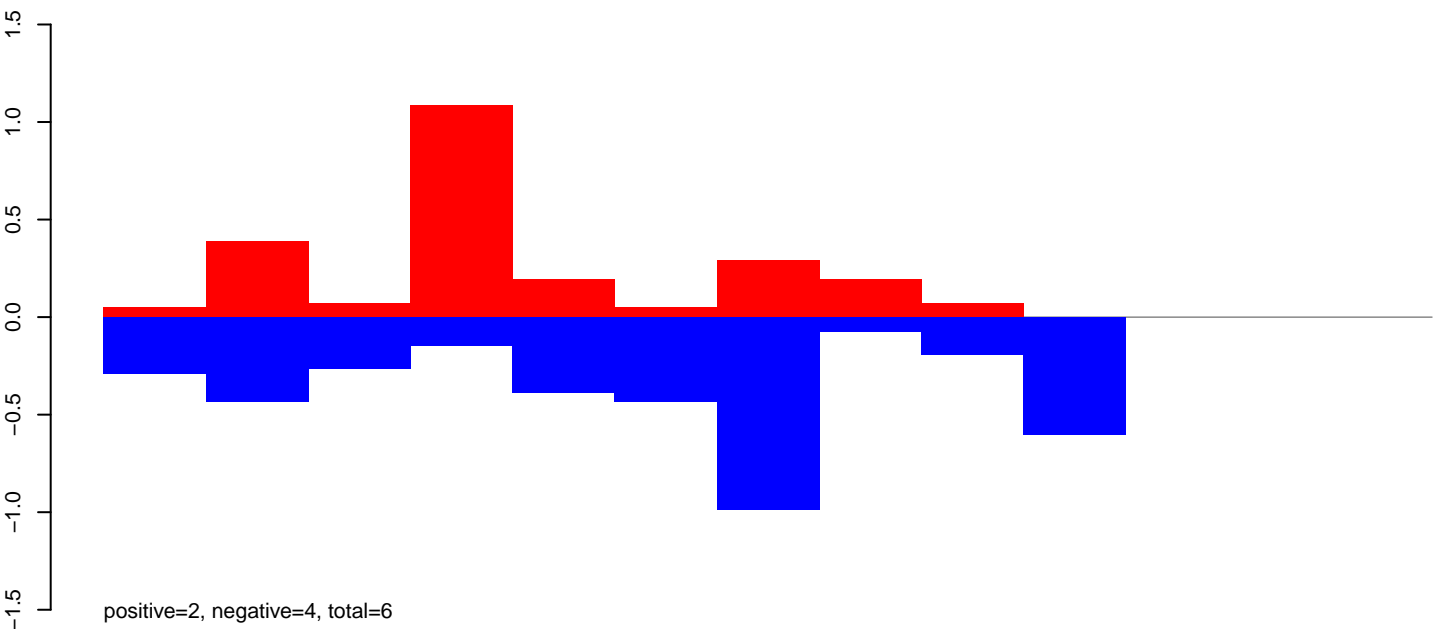

CuQuin\_FcArc\_NL.24\_35.rep

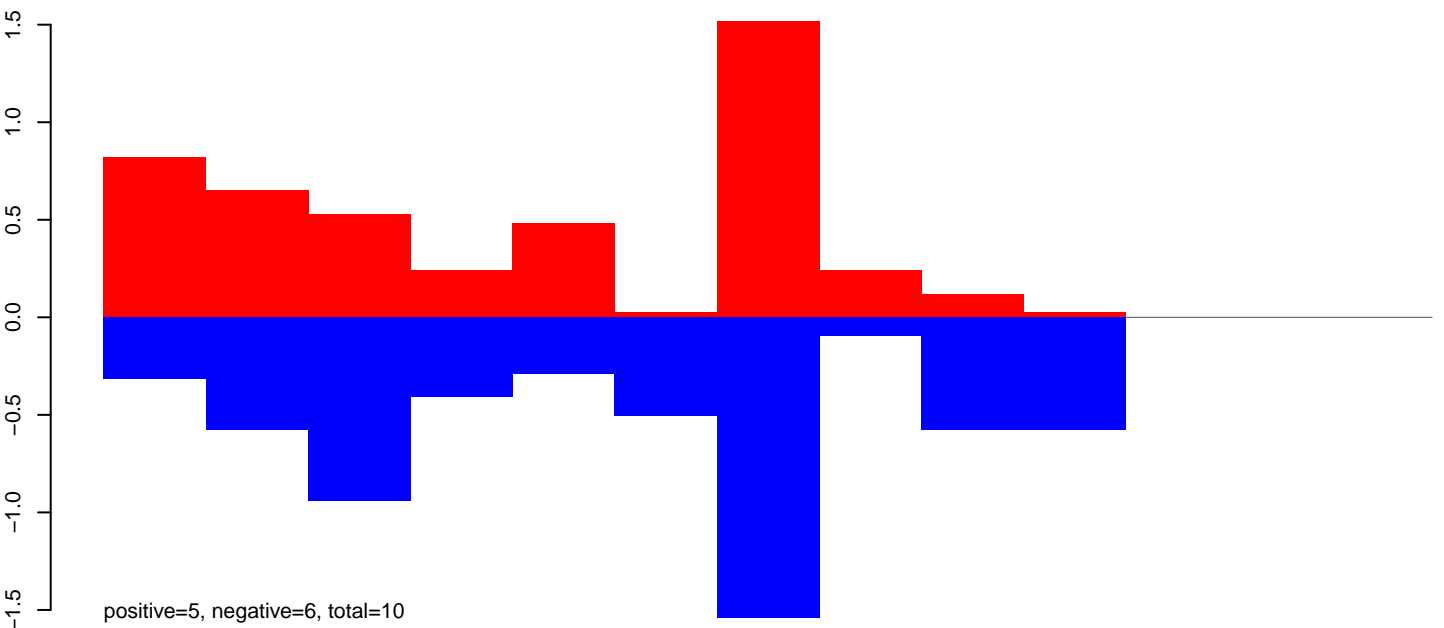

CuQuin\_FcArc\_NL.rep

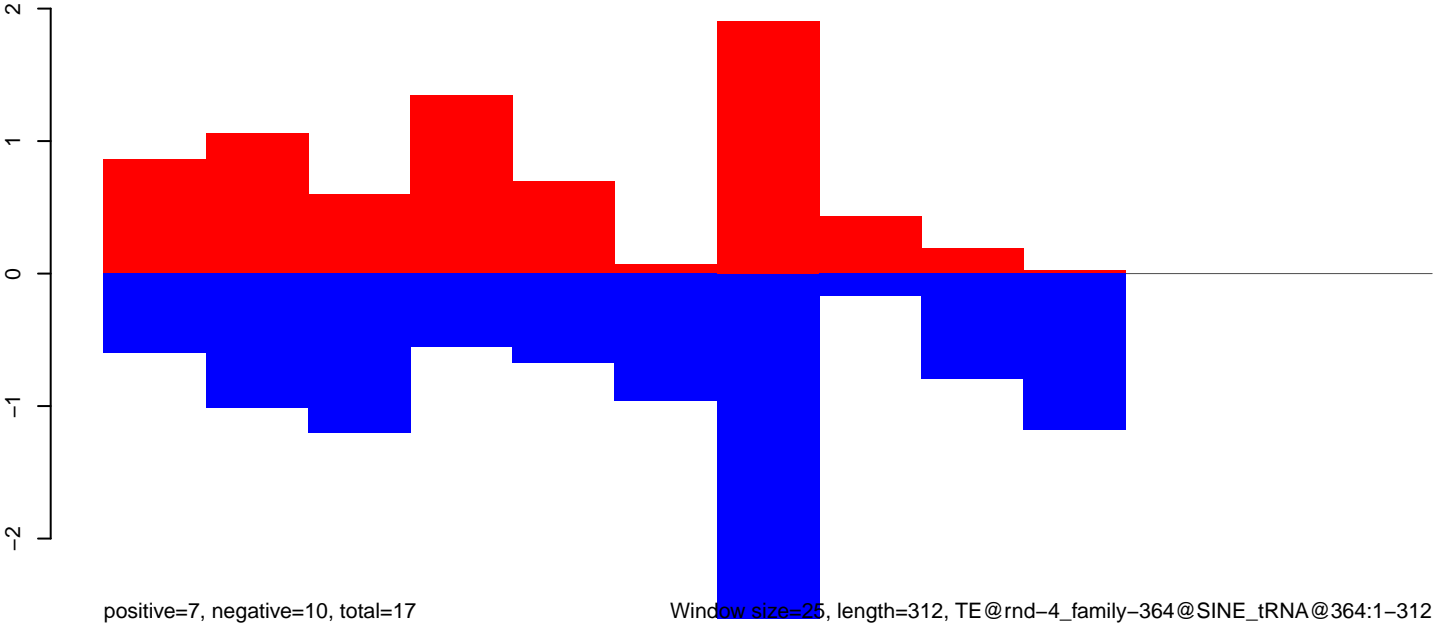

Window size=25, length=312, TE@rnd-4\_family-364@SINE\_tRNA@364:1-312

50 100 150 200 250 300 350

CuQuin\_FcArc\_NL.18\_23.rep

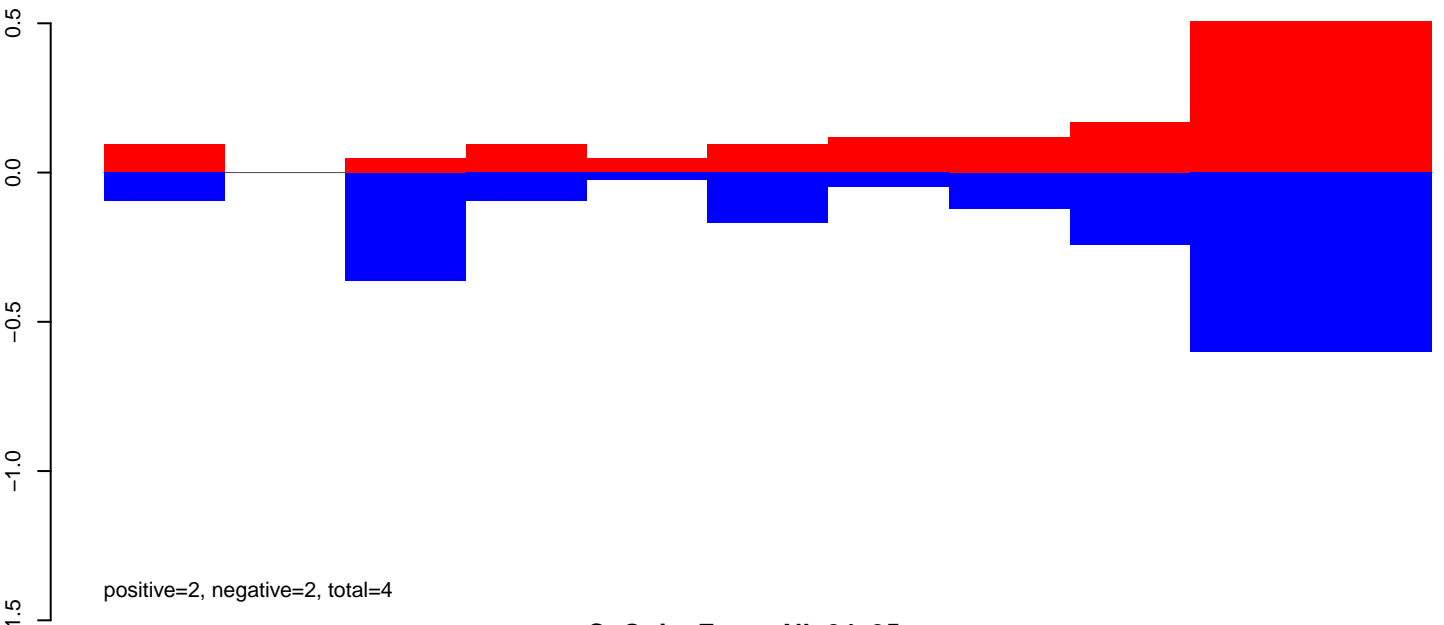

CuQuin\_FcArc\_NL.24\_35.rep

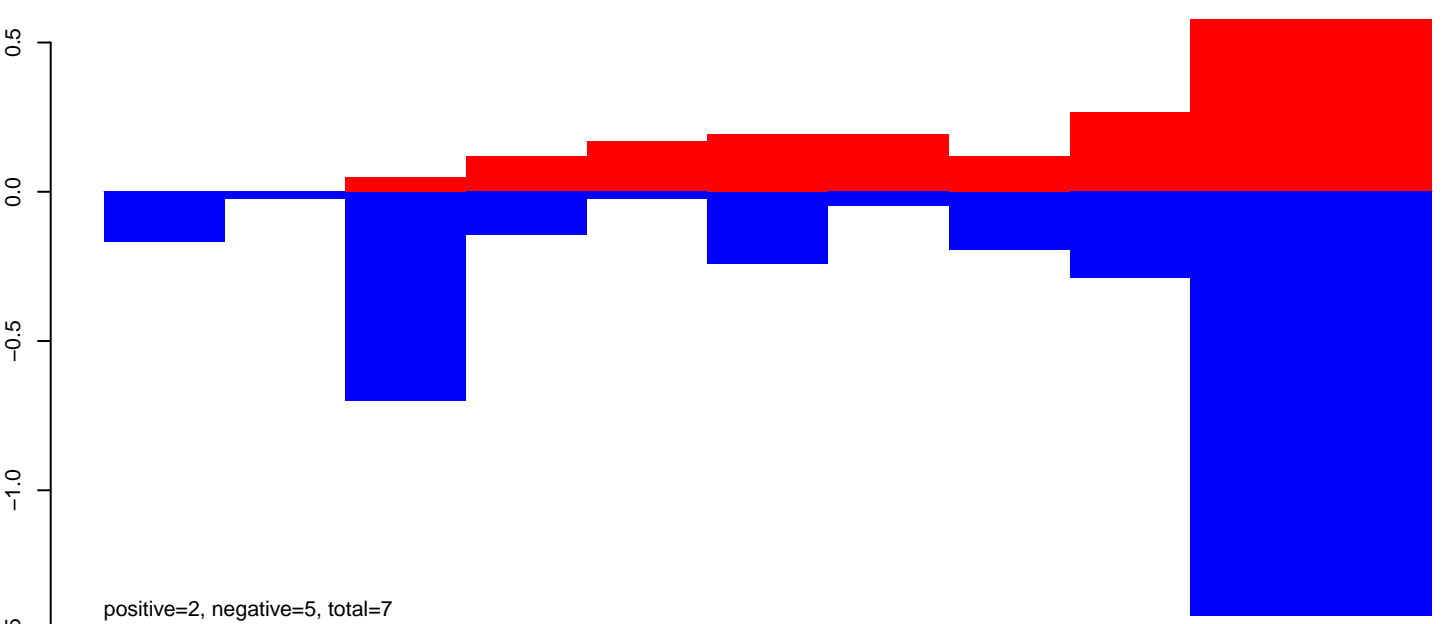

CuQuin\_FcArc\_NL.rep

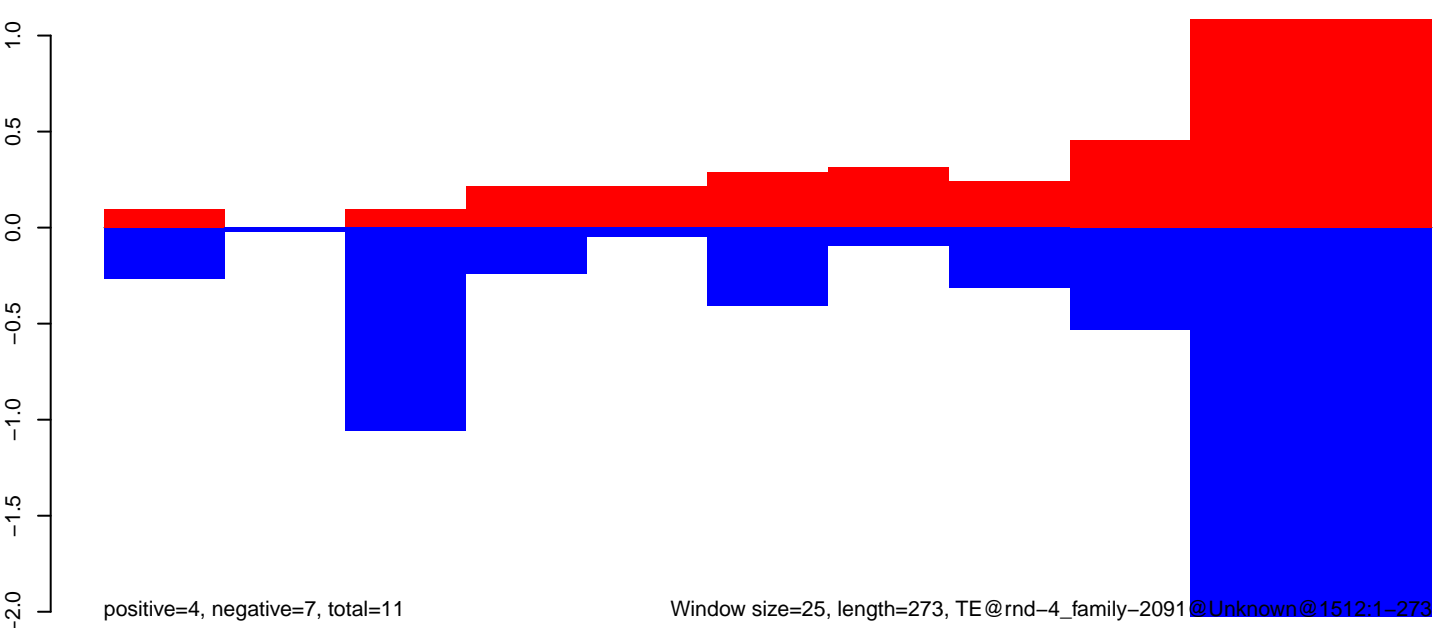

CuQuin\_FcArc\_NL.18\_23.rep

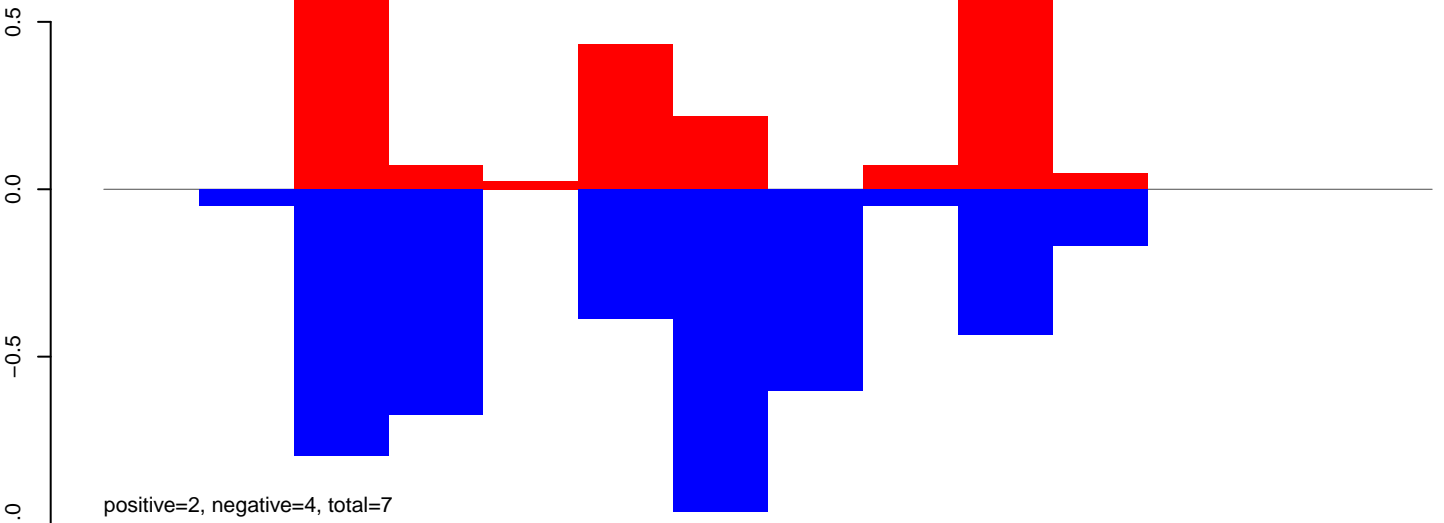

CuQuin\_FcArc\_NL.24\_35.rep

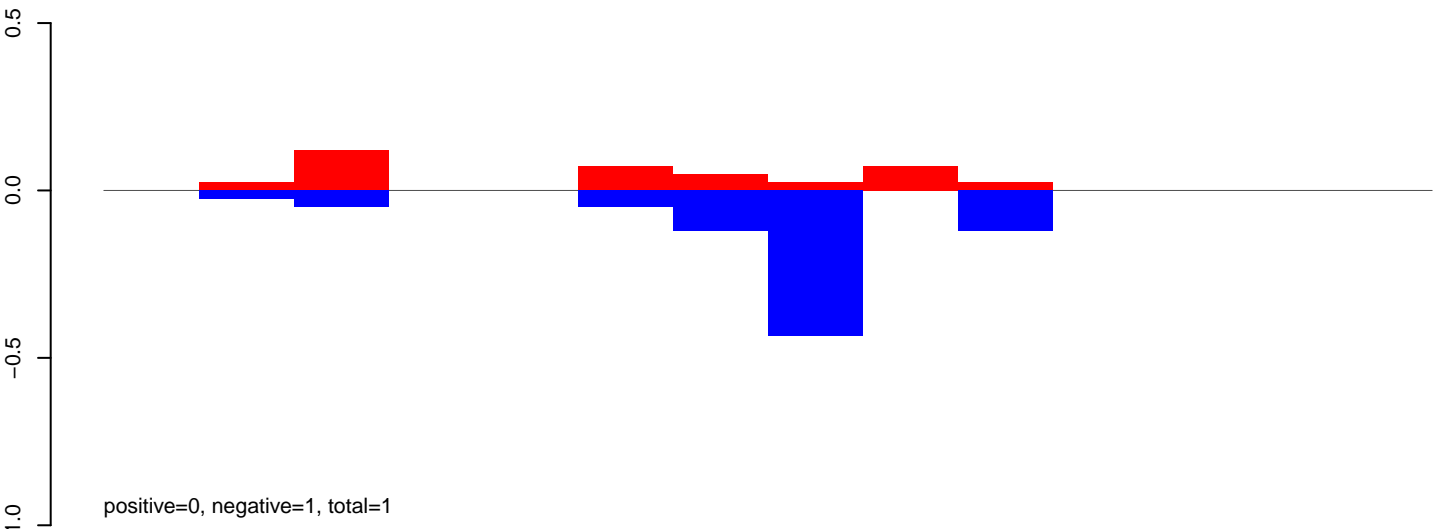

CuQuin\_FcArc\_NL.rep

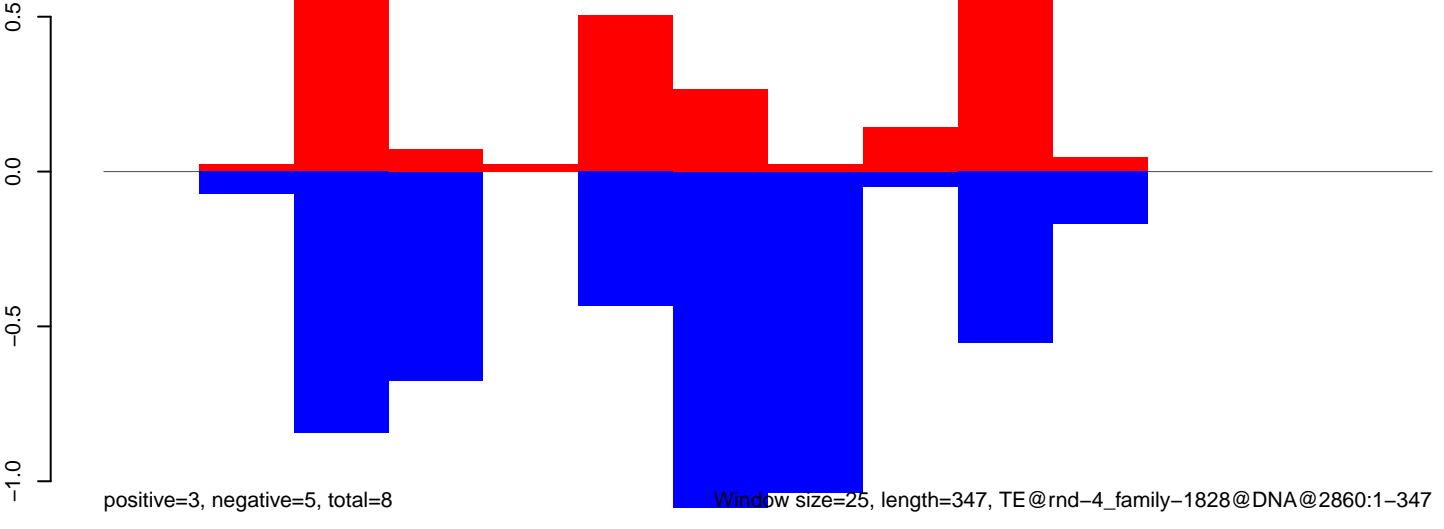

Window size=25, length=347, TE@rnd-4\_family-1828@DNA@2860:1-347

CuQuin\_FcArc\_NL.18\_23.rep

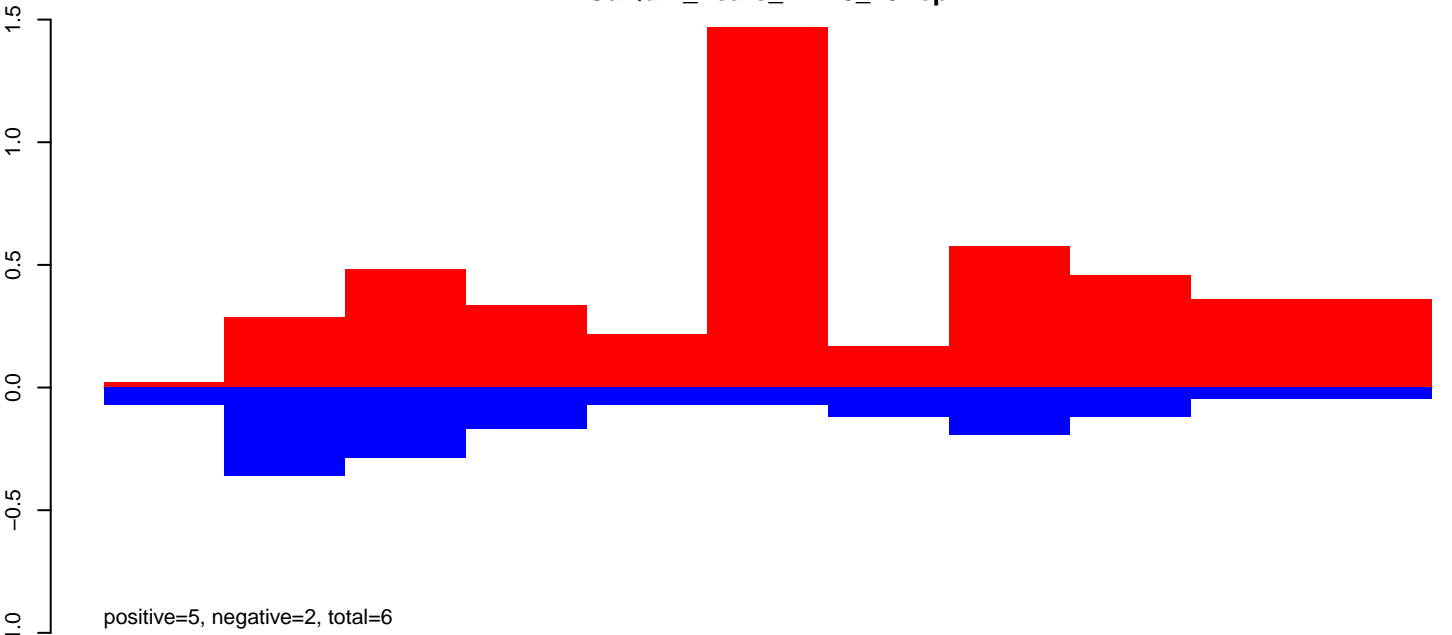

CuQuin\_FcArc\_NL.24\_35.rep

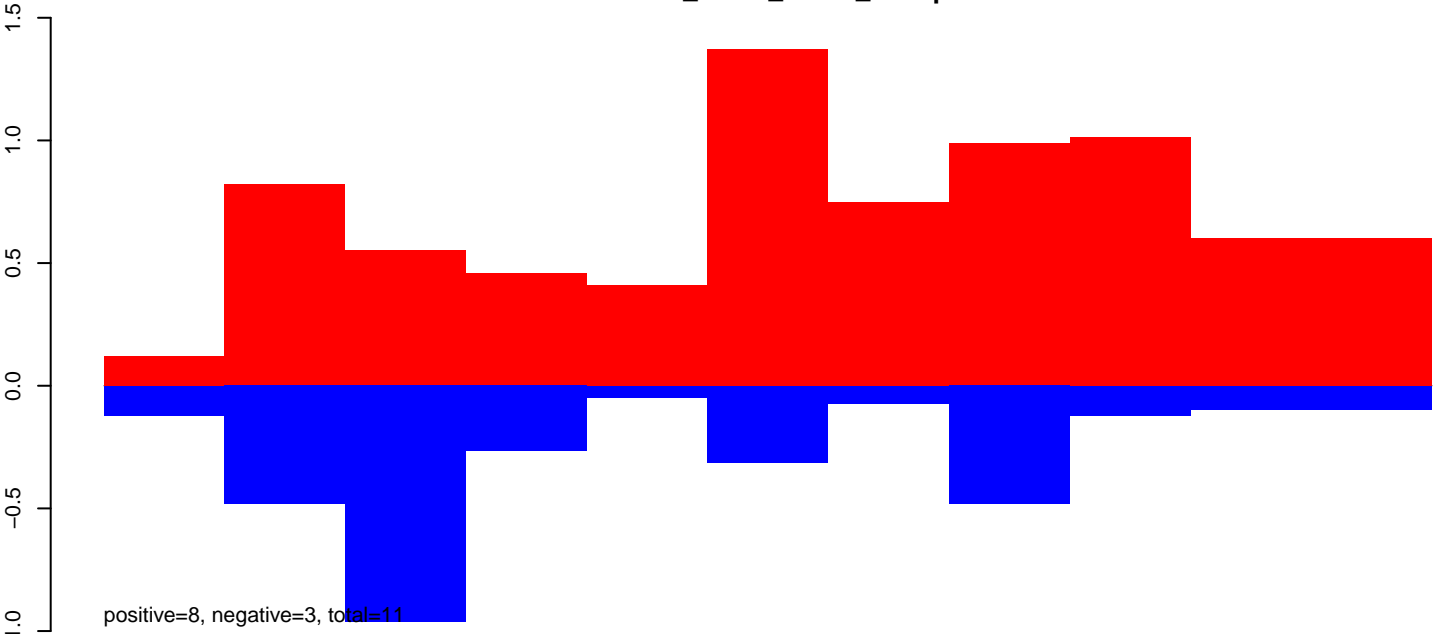

CuQuin\_FcArc\_NL.rep

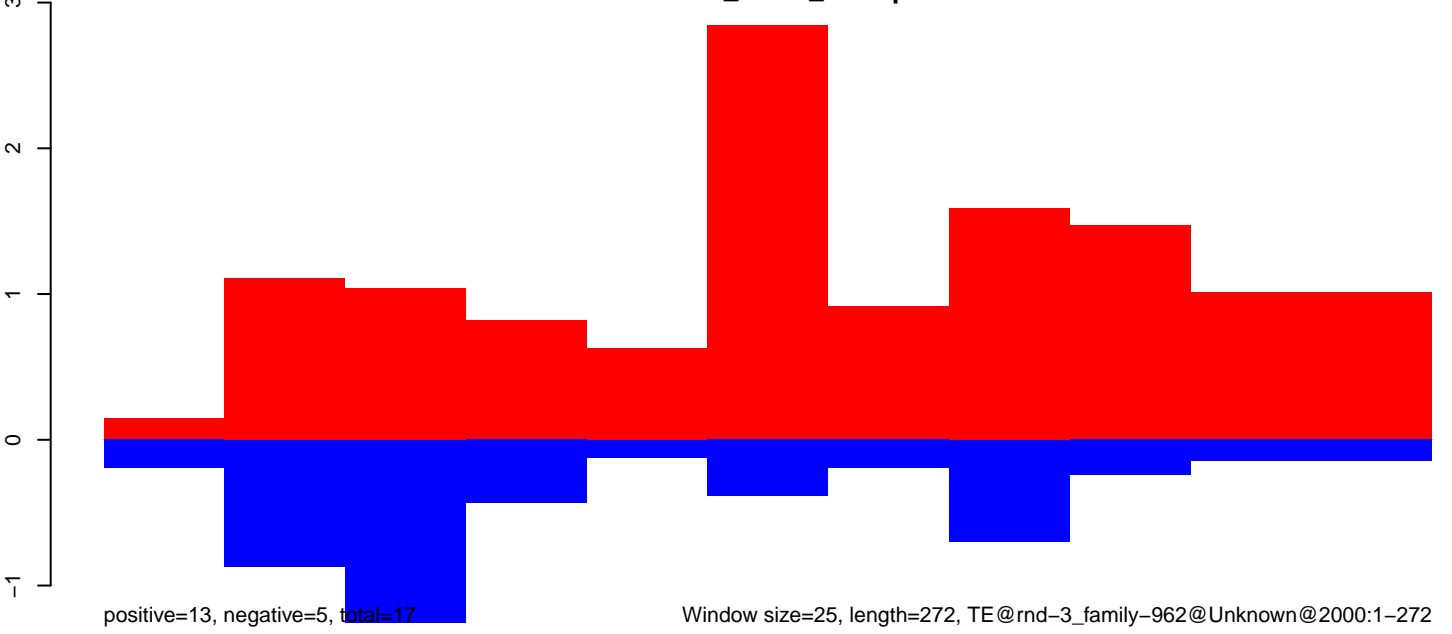

CuQuin\_Fcarc\_NL.18\_23.rep

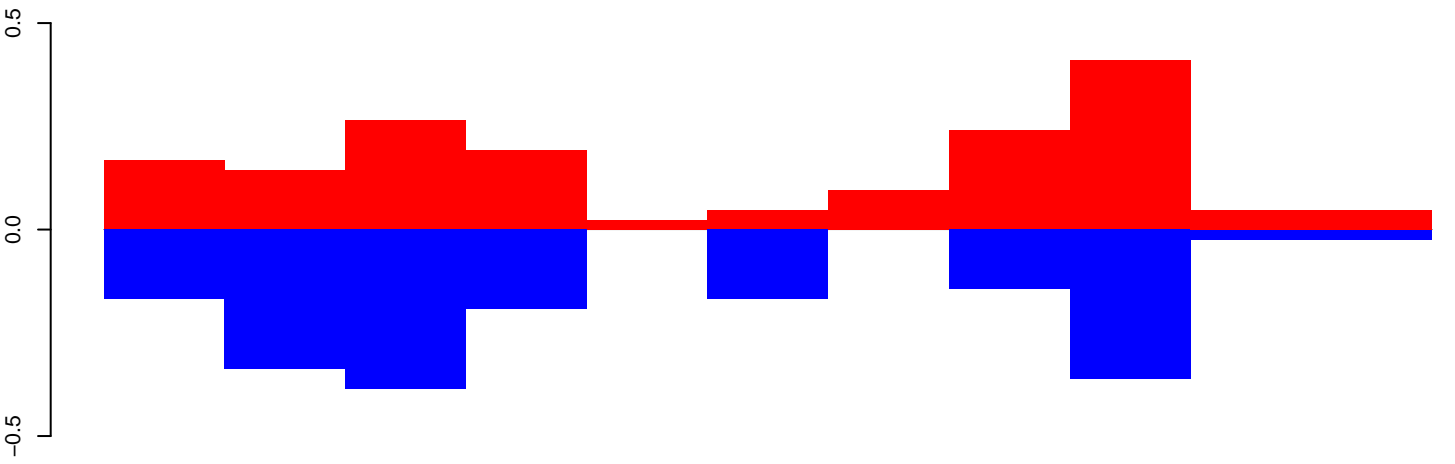

positive=2, negative=2, total=3

CuQuin\_Fcarc\_NL.24\_35.rep

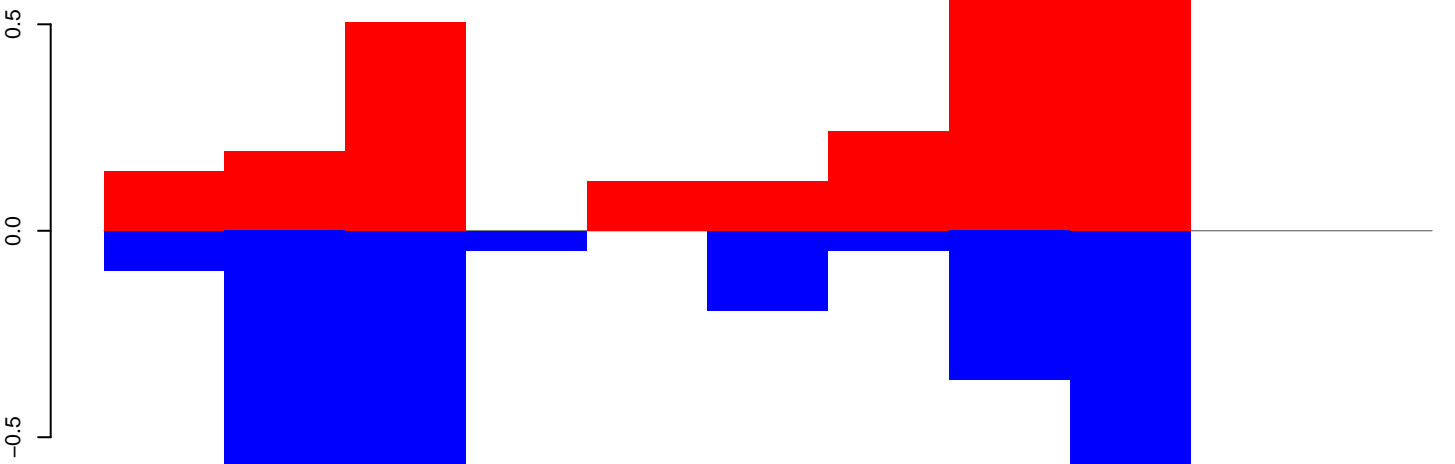

positive=3, negative=3, total=5

CuQuin\_Fcarc\_NL.rep

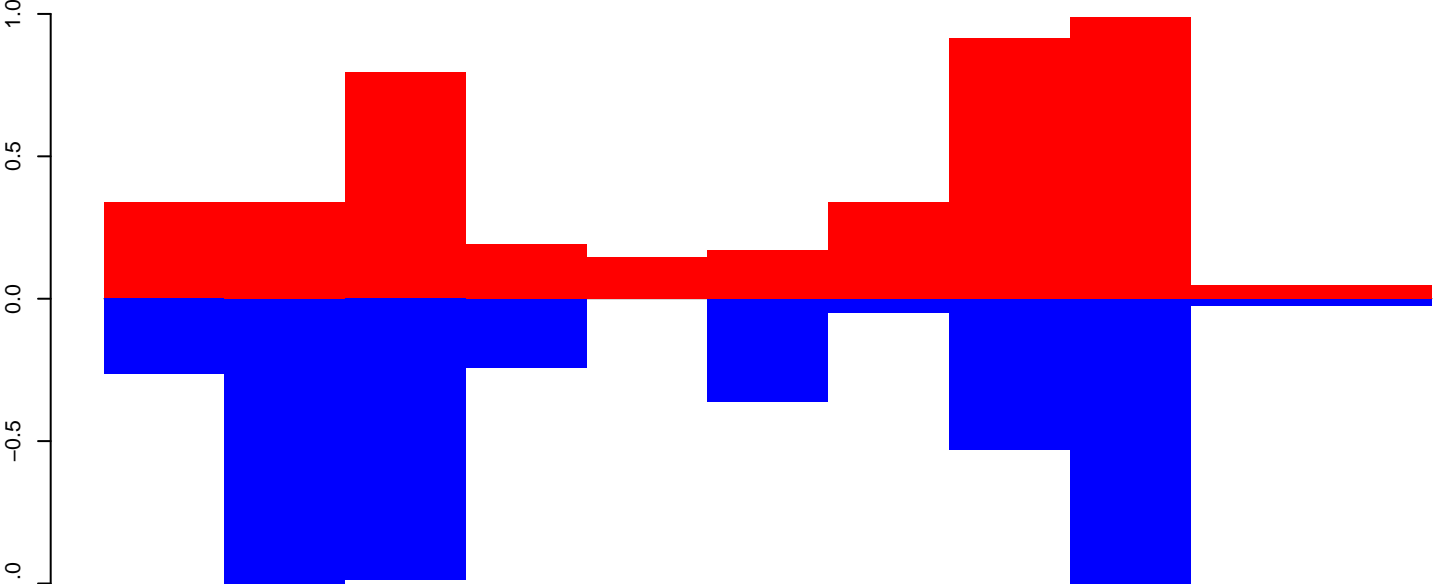

positive=4, negative=5, total=9

Window size=25, length=251, TE@rnd-3\_family-888@LTR\_Pao@82:1-251

50 100 150 200 250 300

CuQuin\_FcArc\_NL.18\_23.rep

1.0  
0.5  
0.0  
-0.5  
-1.0

positive=3, negative=2, total=5

CuQuin\_FcArc\_NL.24\_35.rep

1.0  
0.5  
0.0  
-0.5  
-1.0

positive=5, negative=2, total=7

CuQuin\_FcArc\_NL.rep

2.0  
1.5  
1.0  
0.5  
0.0  
-0.5  
-1.0  
-1.5

positive=8, negative=4, total=12

Window size=25, length=273, TE@rnd-3\_family-561@DNA\_Sola-1@67:1-273

50 100 150 200 250 300

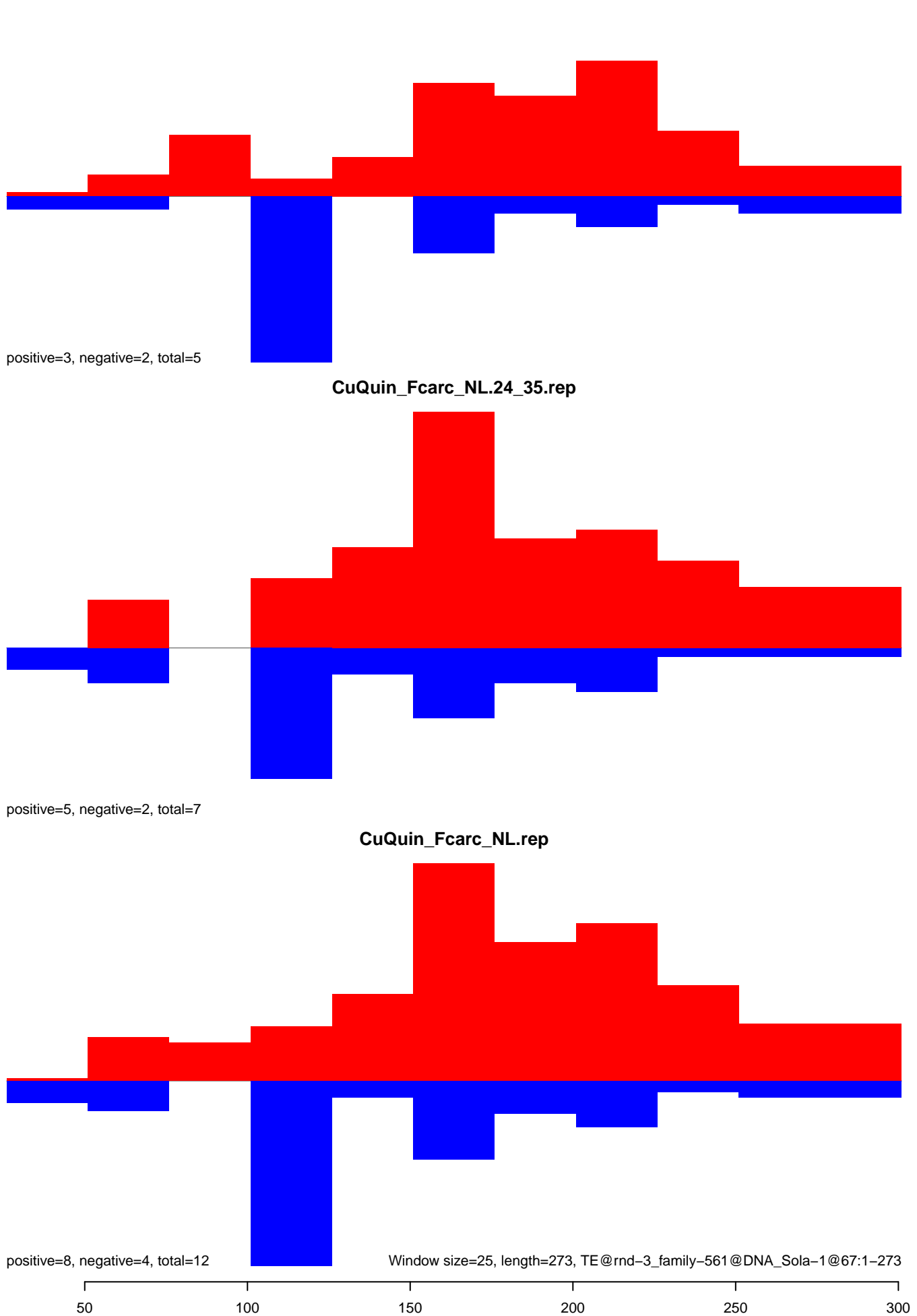

CuQuin\_FcArc\_NL.18\_23.rep

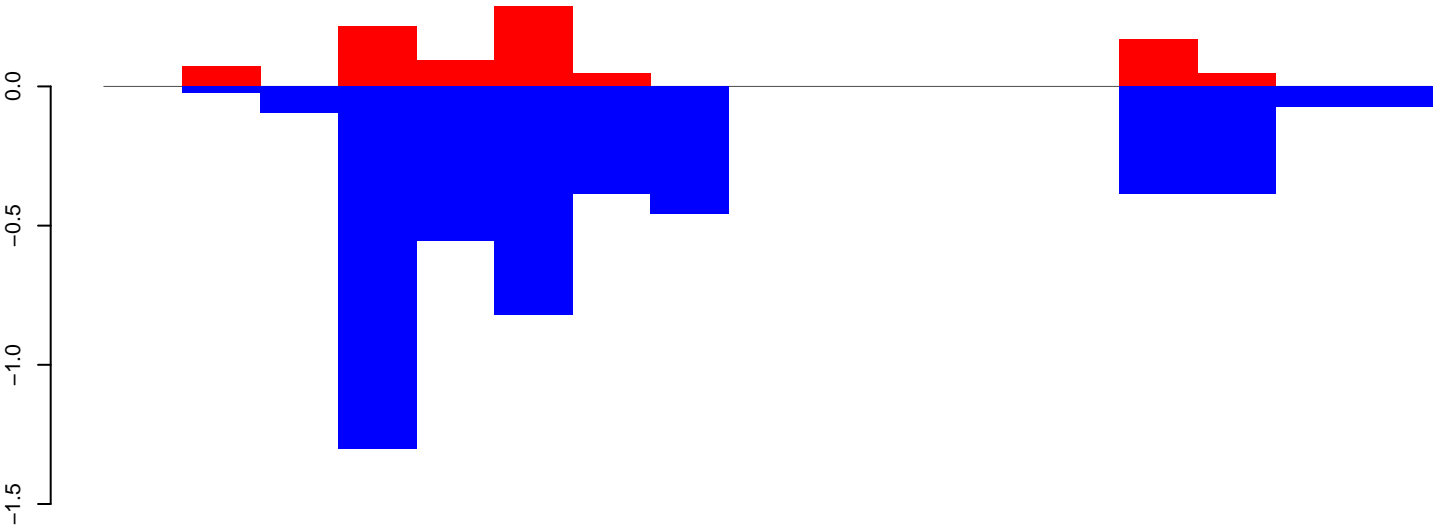

positive=1, negative=5, total=5

CuQuin\_FcArc\_NL.24\_35.rep

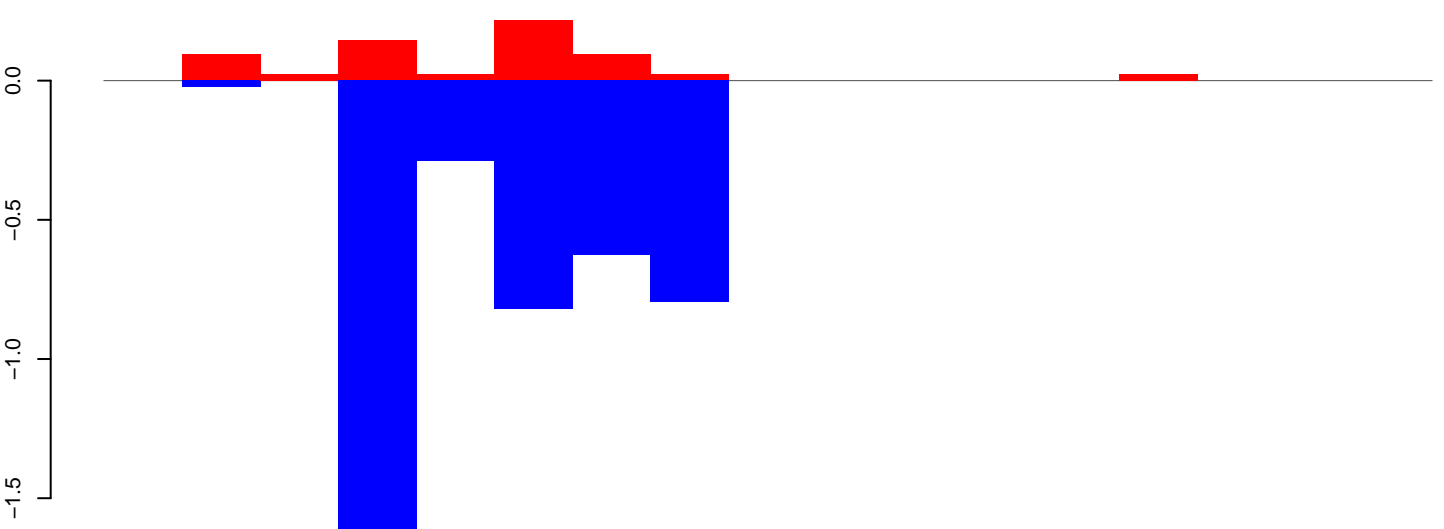

positive=1, negative=4, total=5

CuQuin\_FcArc\_NL.rep

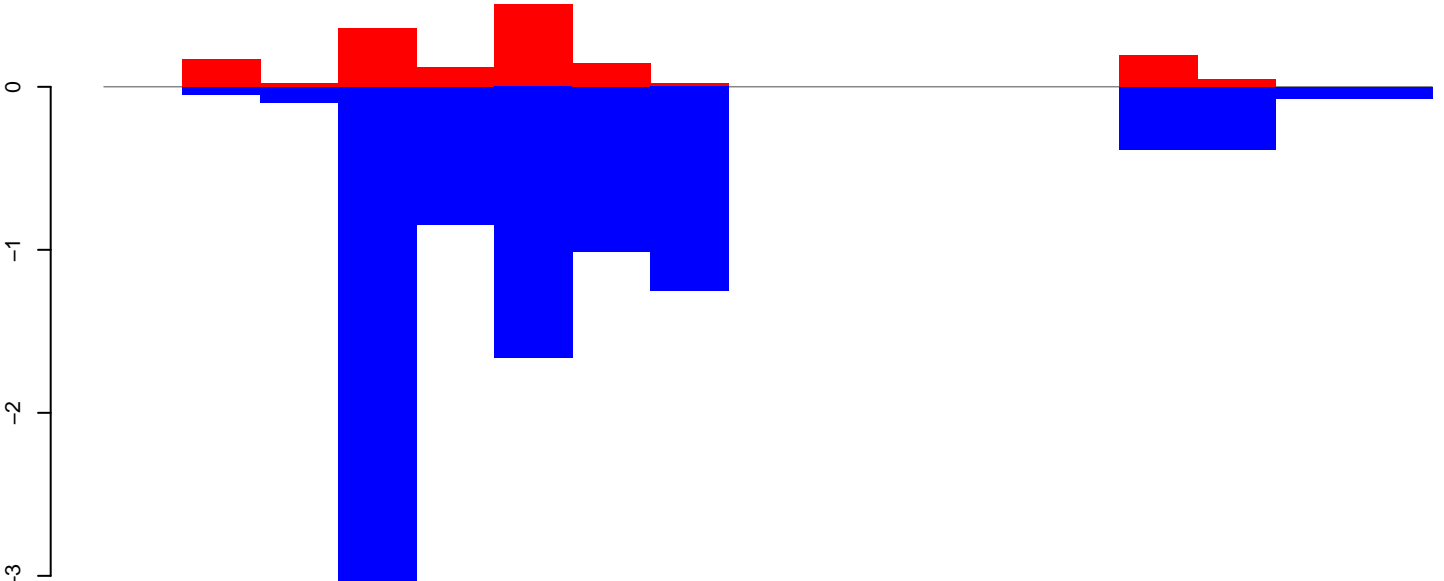

positive=2, negative=9, total=11

Window size=25, length=421, TE@rnd-3\_family-379@DNA@127:1-421

100

200

300

400

CuQuin\_FcArc\_NL.18\_23.rep

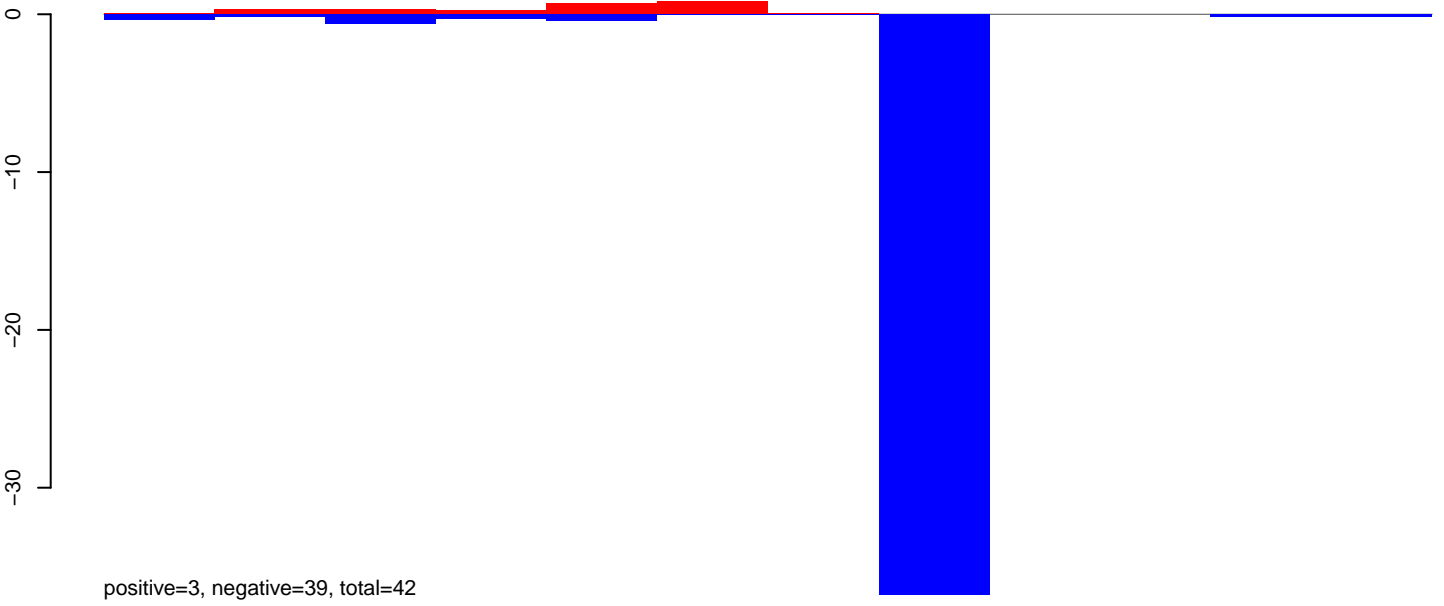

CuQuin\_FcArc\_NL.24\_35.rep

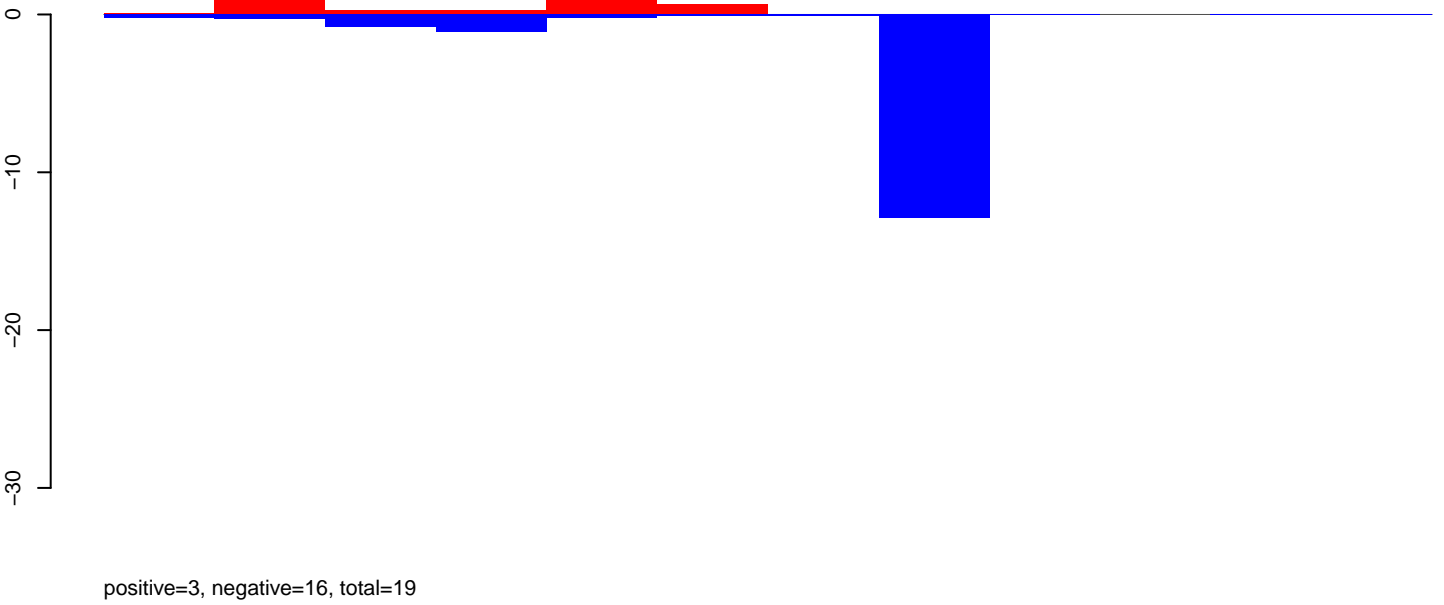

CuQuin\_FcArc\_NL.rep

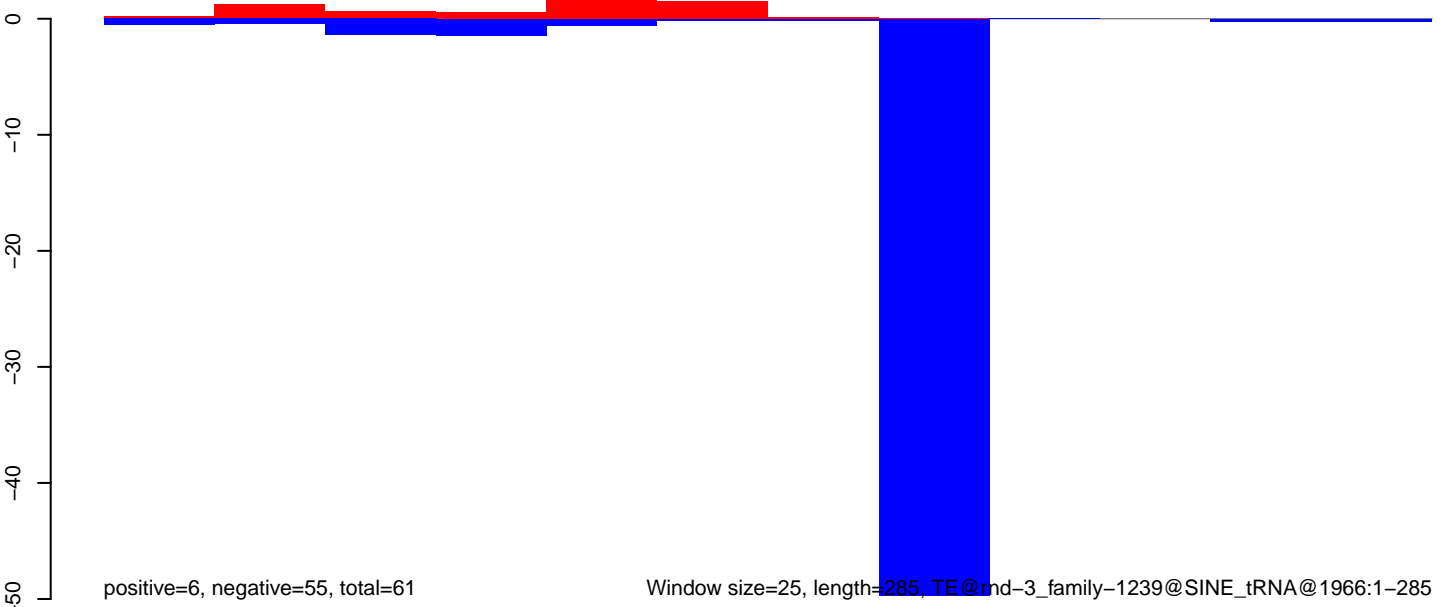

Window size=25, length=285, TE@rmd-3\_family-1239@SINE\_tRNA@1966:1-285

50 100 150 200 250 300



CuQuin\_Fcarc\_NL.18\_23.rep

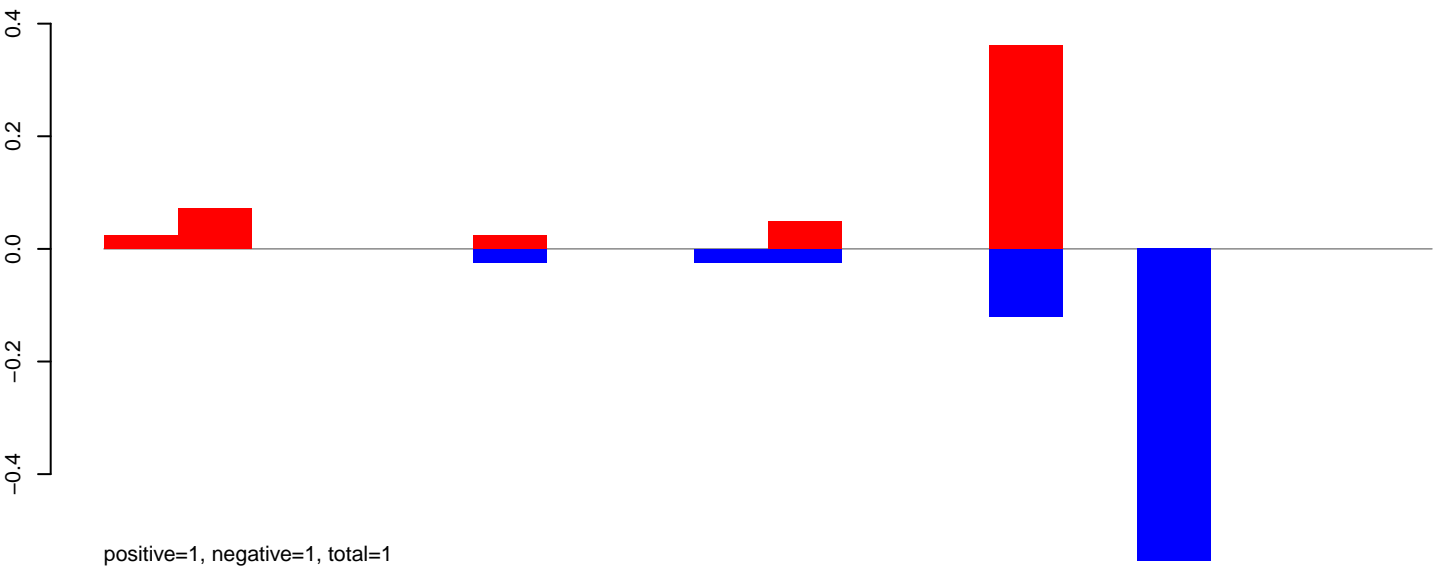

CuQuin\_Fcarc\_NL.24\_35.rep

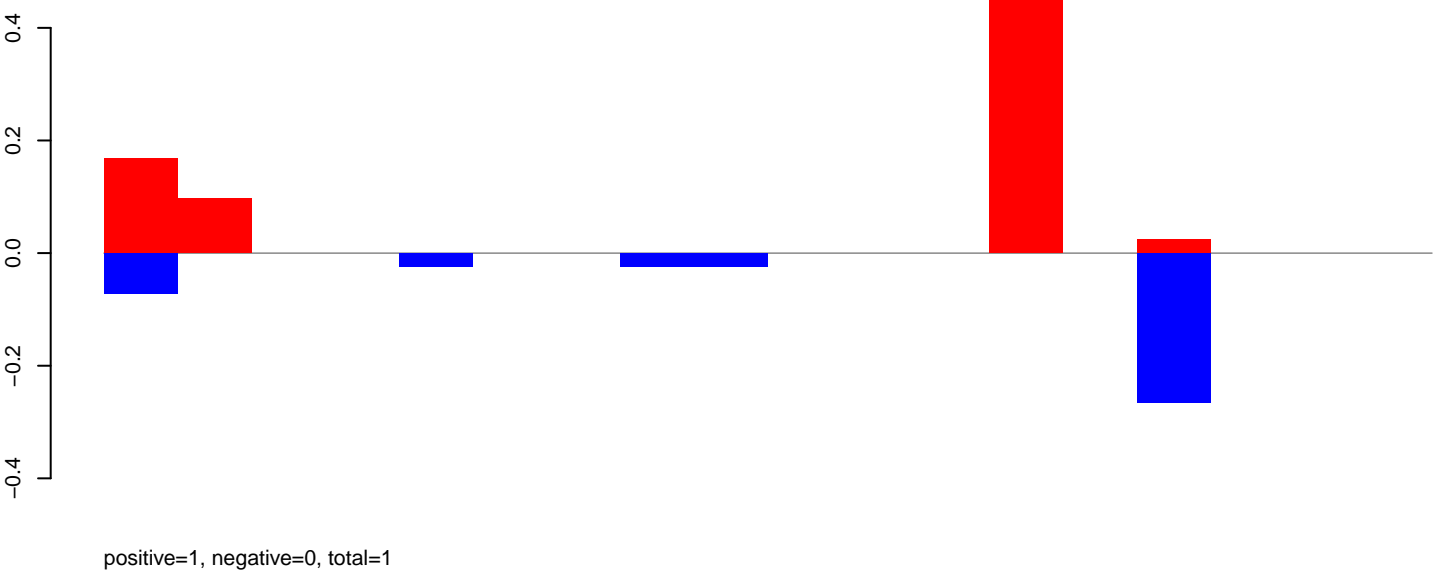

CuQuin\_Fcarc\_NL.rep

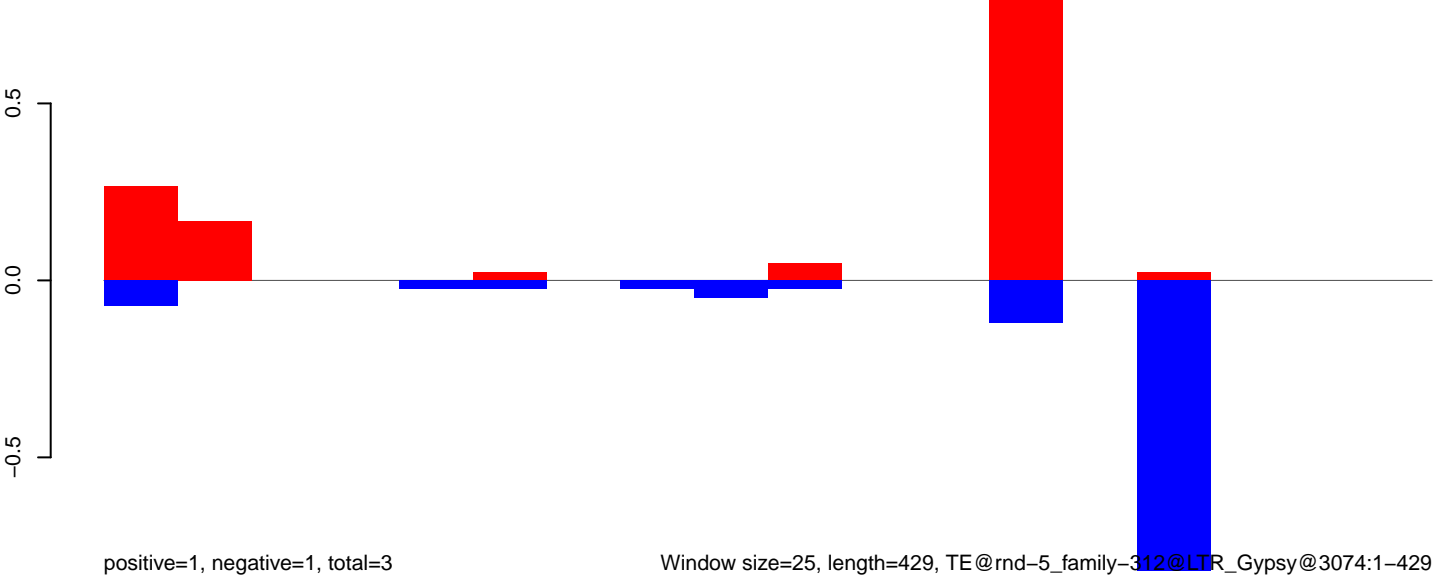

CuQuin\_Fcarc\_NL.18\_23.rep

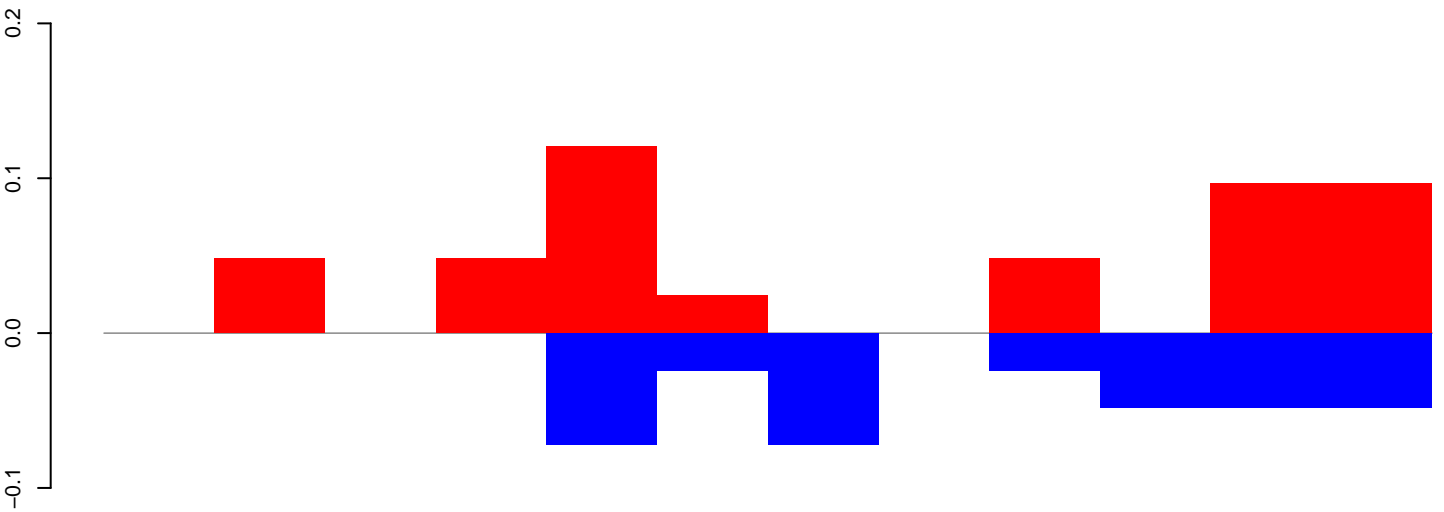

positive=0, negative=0, total=1

CuQuin\_Fcarc\_NL.24\_35.rep

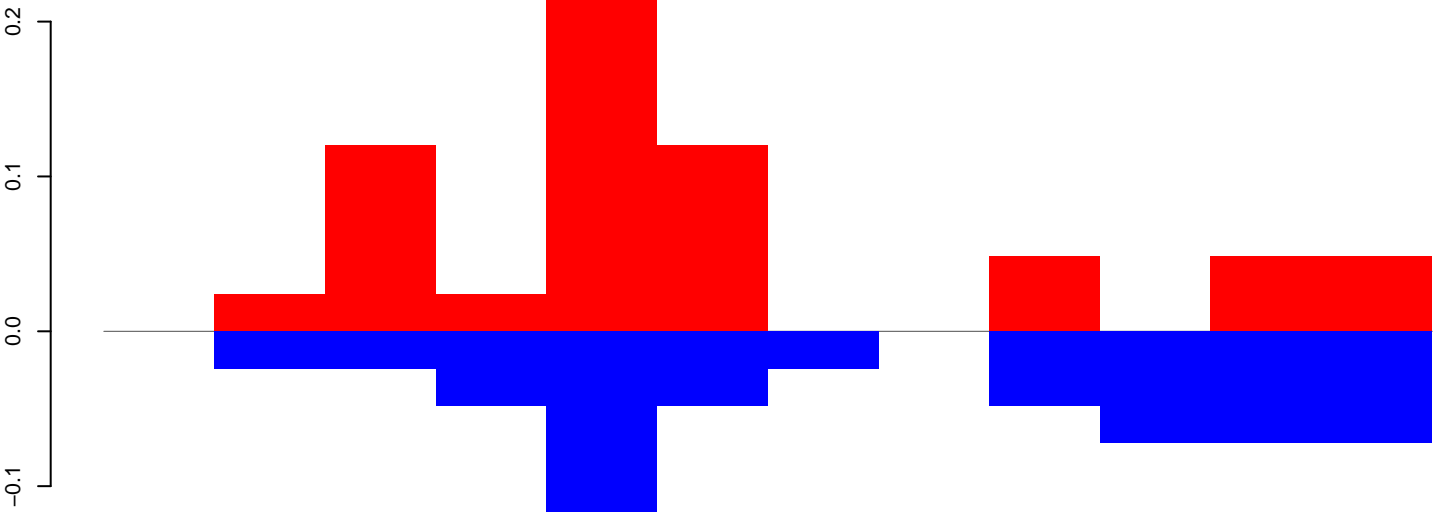

positive=1, negative=1, total=1

CuQuin\_Fcarc\_NL.rep

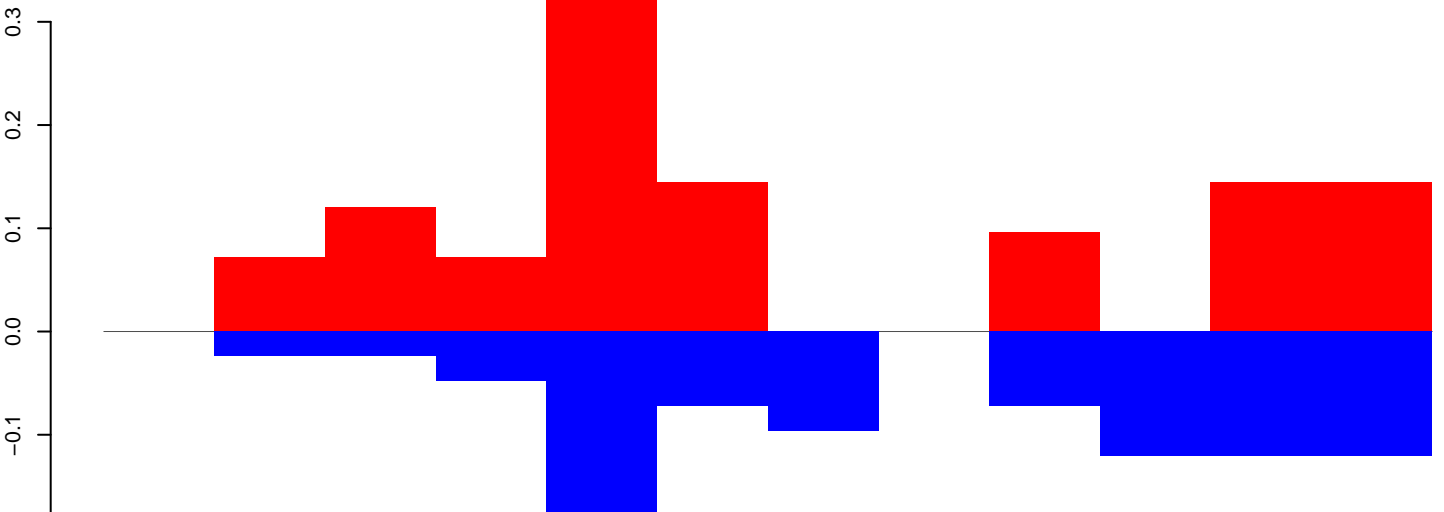

positive=1, negative=1, total=2

Window size=25, length=297, TE@rnd-5\_family-147@Unknown@3646:1-297

50 100 150 200 250 300

CuQuin\_FcArc\_NL.18\_23.rep

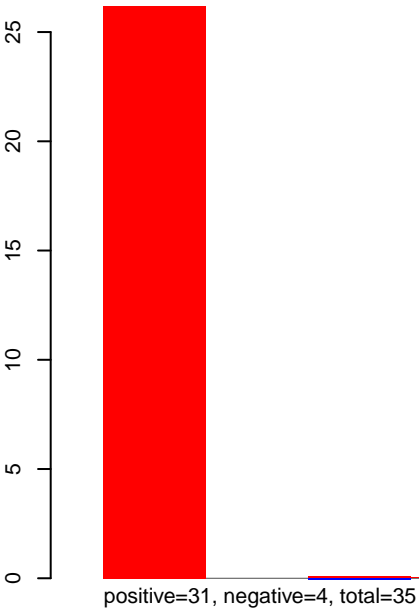

CuQuin\_FcArc\_NL.24\_35.rep

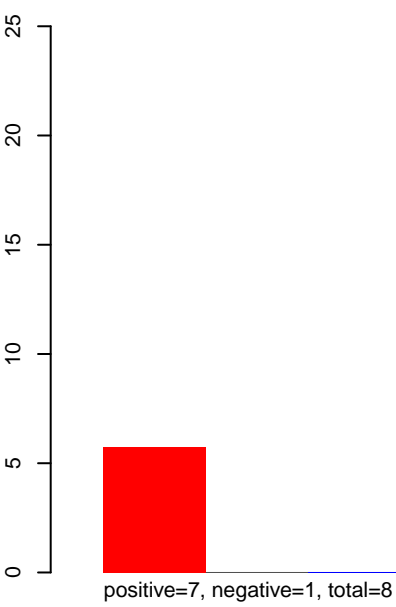

CuQuin\_FcArc\_NL.rep

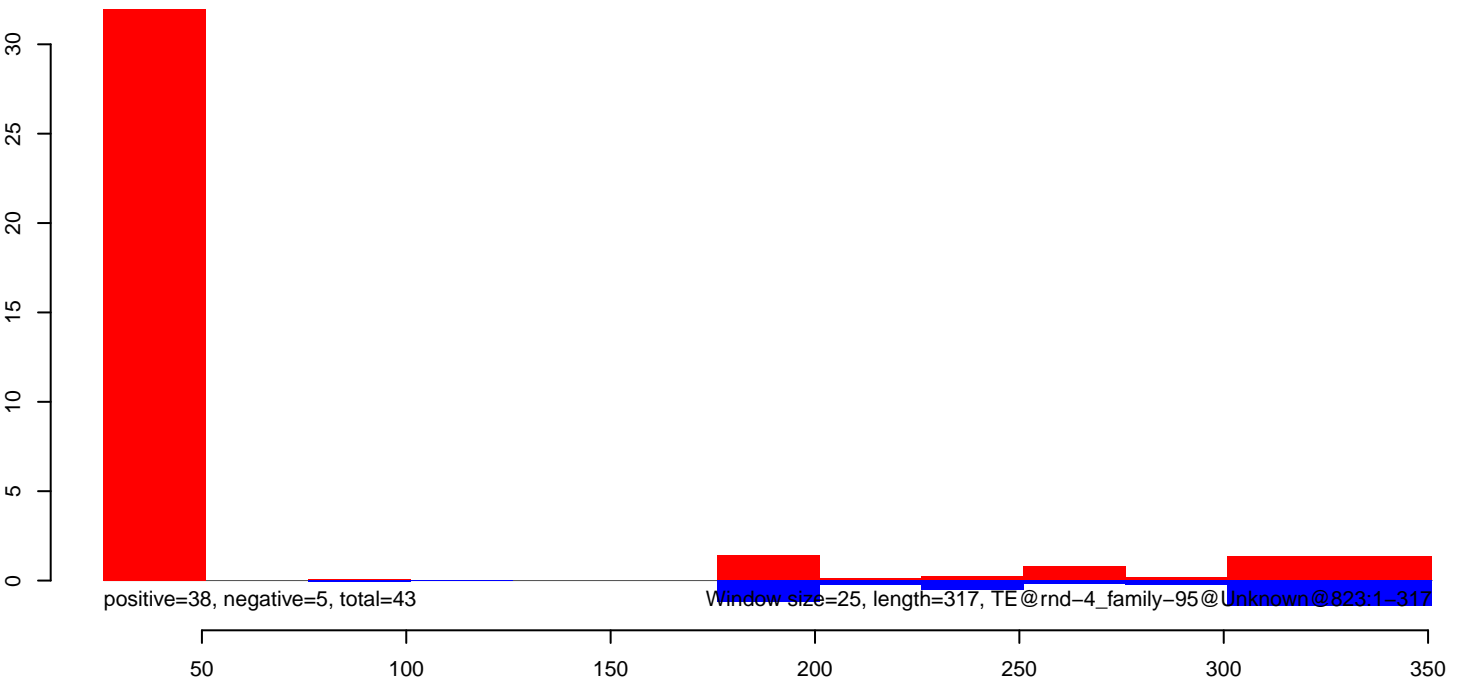

CuQuin\_Fcarc\_NL.18\_23.rep

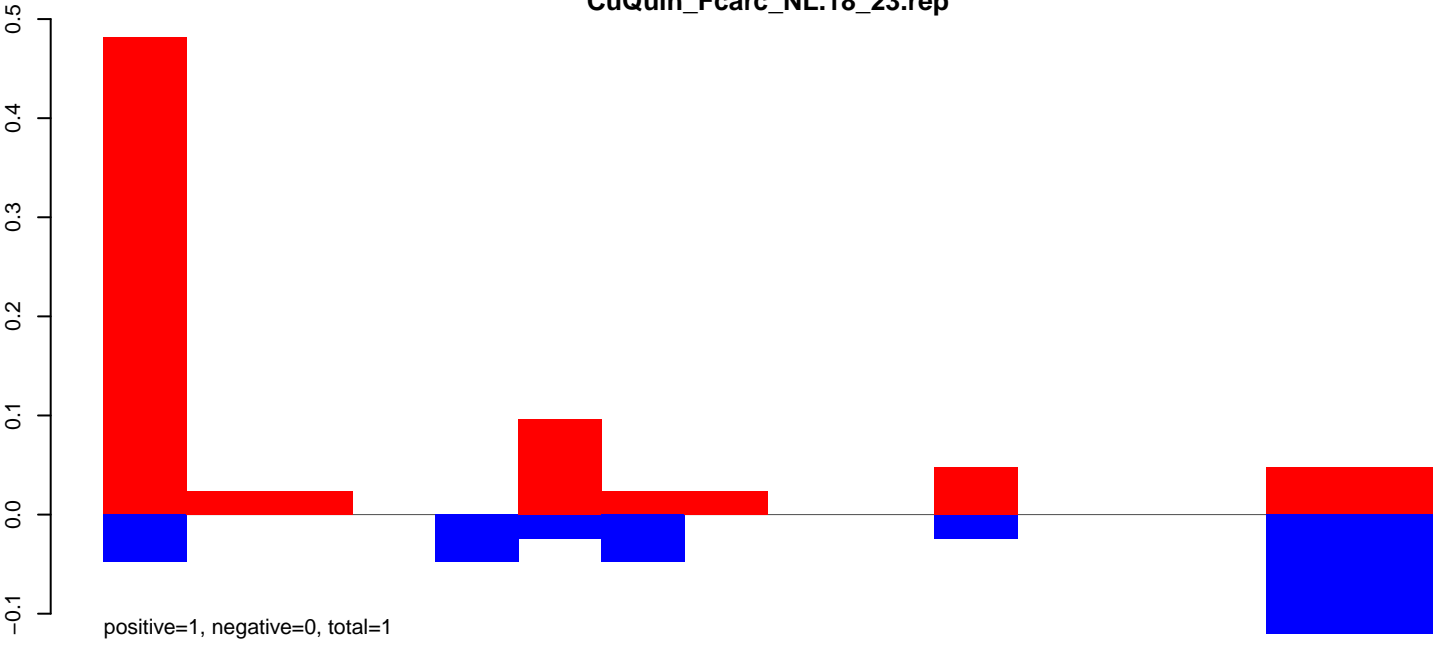

CuQuin\_Fcarc\_NL.24\_35.rep

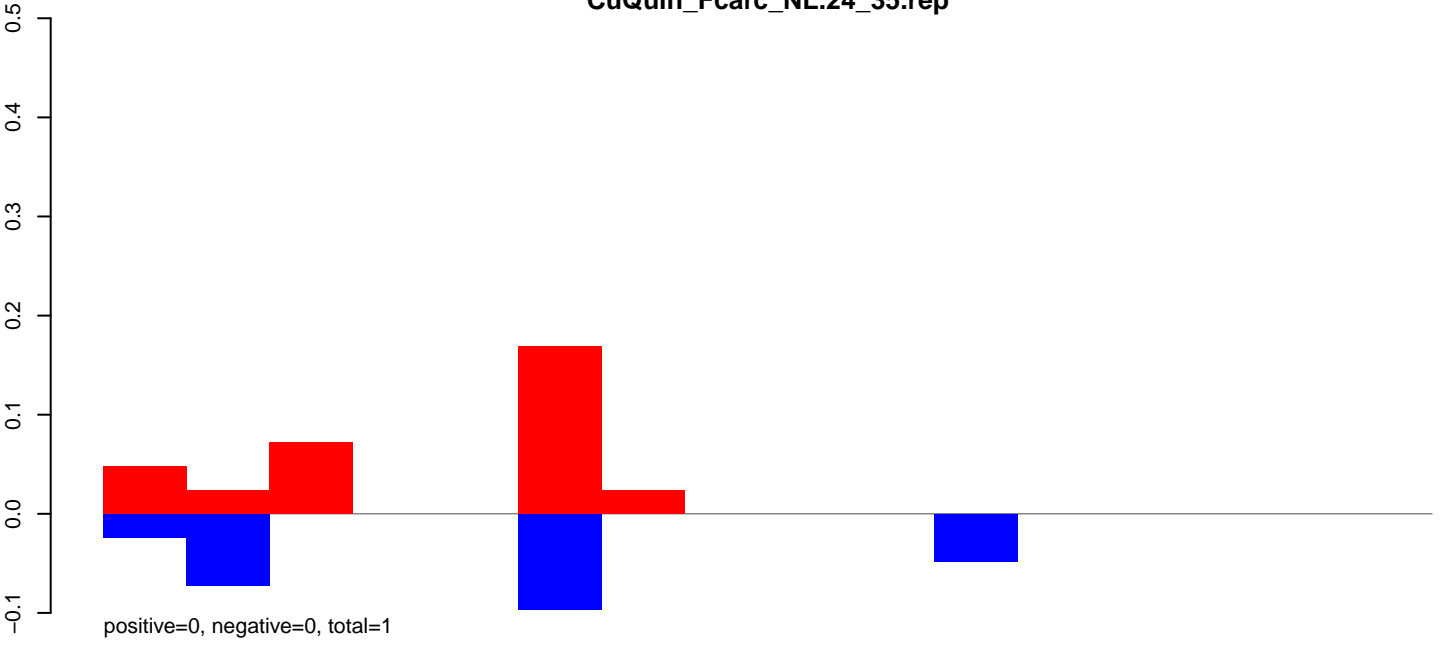

CuQuin\_Fcarc\_NL.rep

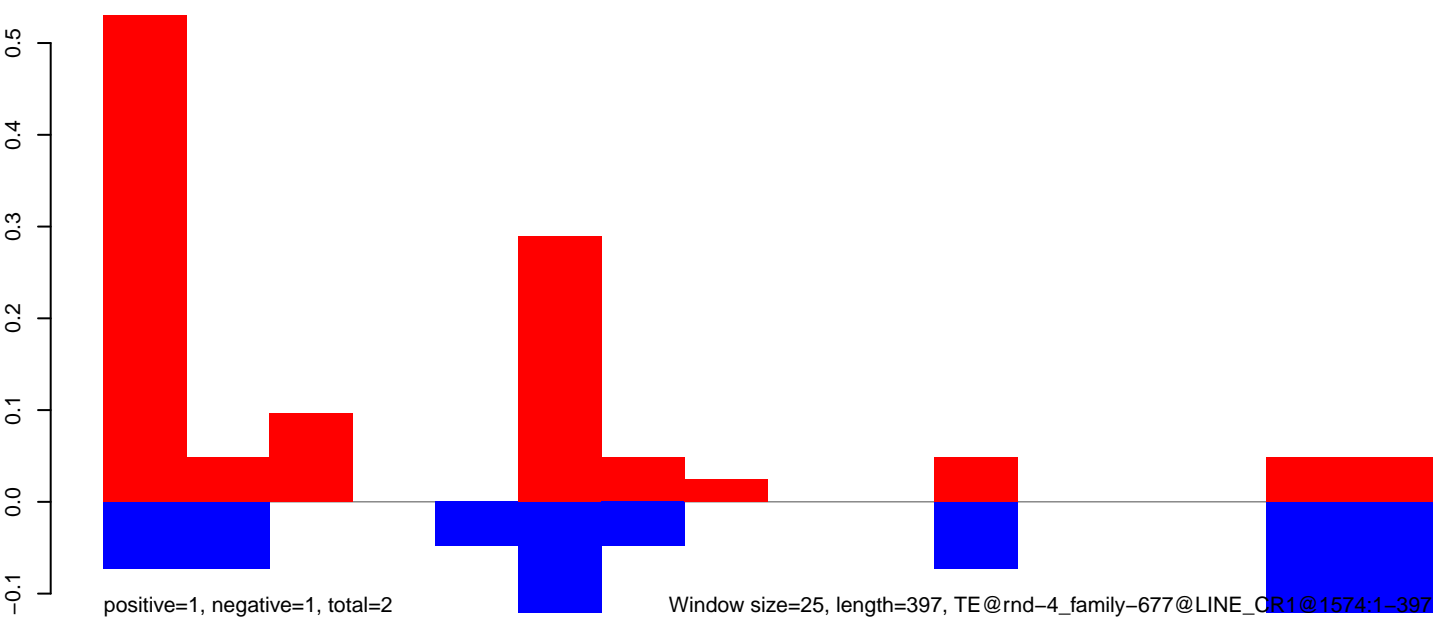

CuQuin\_Fcarc\_NL.18\_23.rep

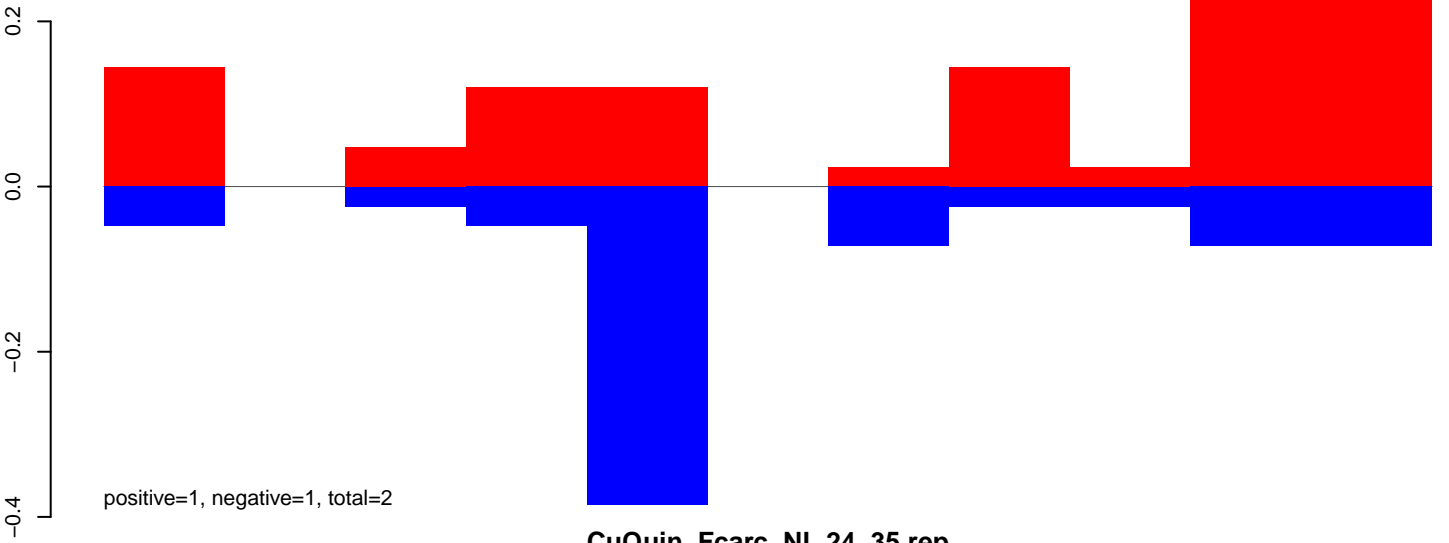

CuQuin\_Fcarc\_NL.24\_35.rep

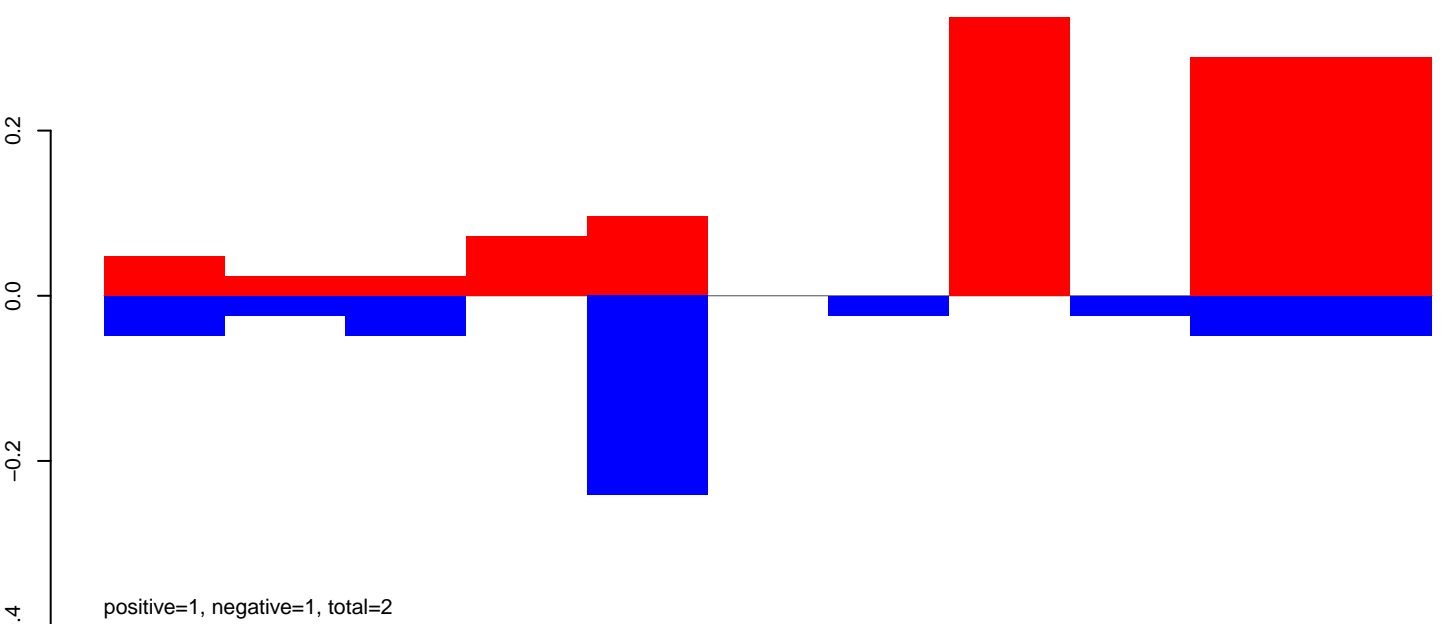

CuQuin\_Fcarc\_NL.rep

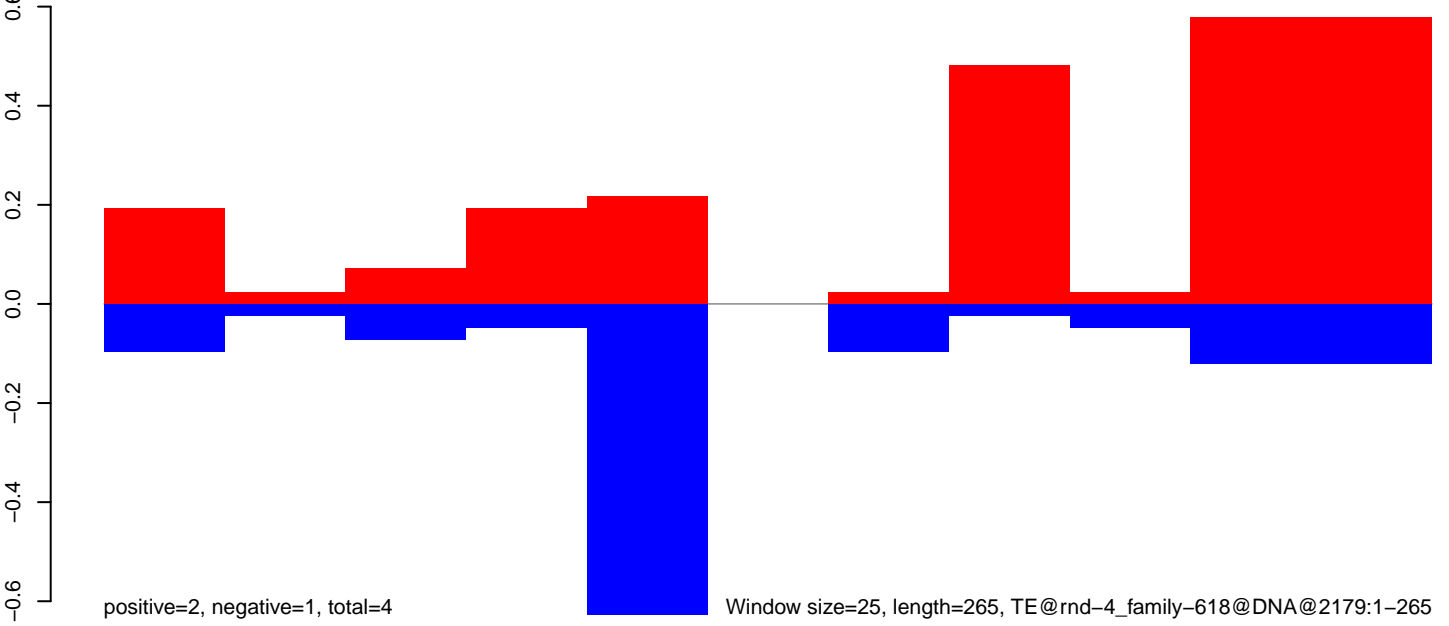

CuQuin\_Fcarc\_NL.18\_23.rep

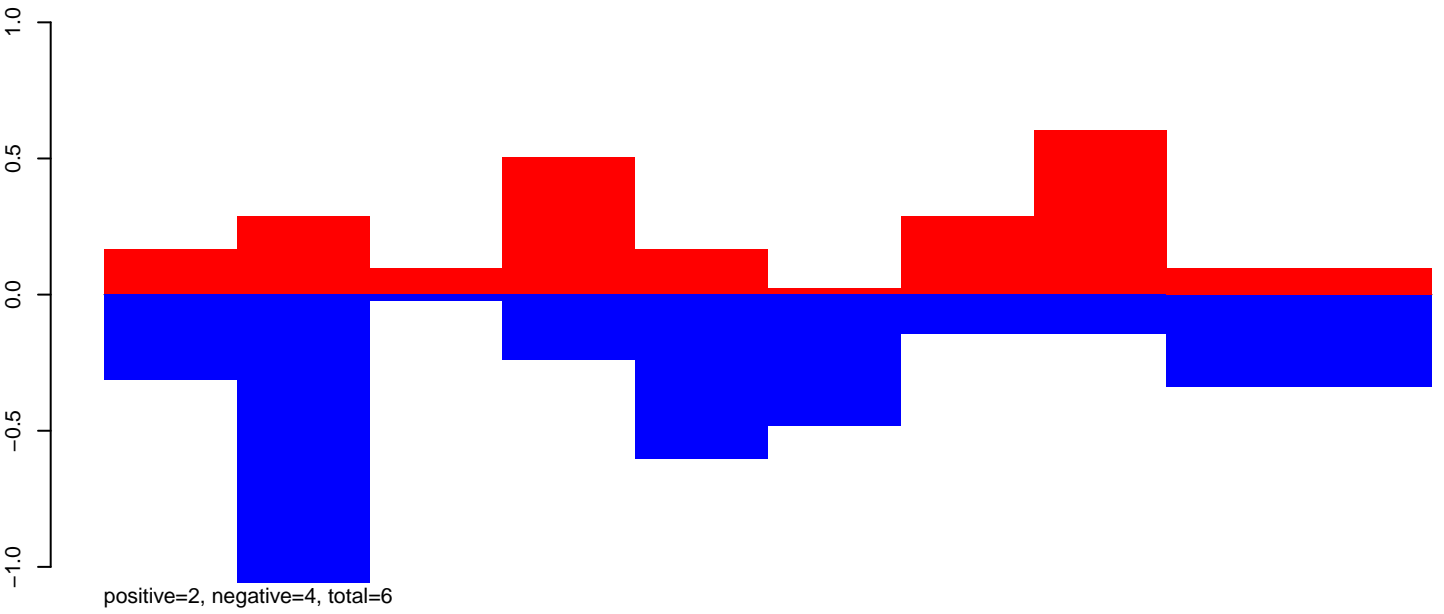

CuQuin\_Fcarc\_NL.24\_35.rep

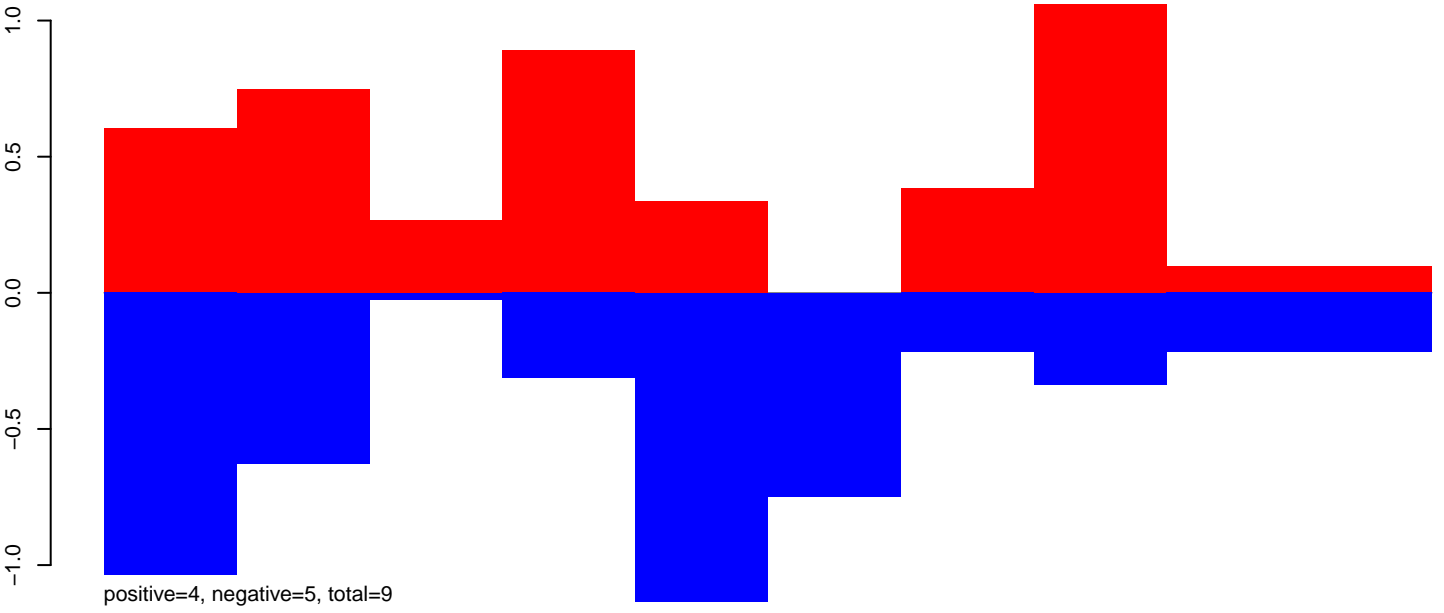

CuQuin\_Fcarc\_NL.rep

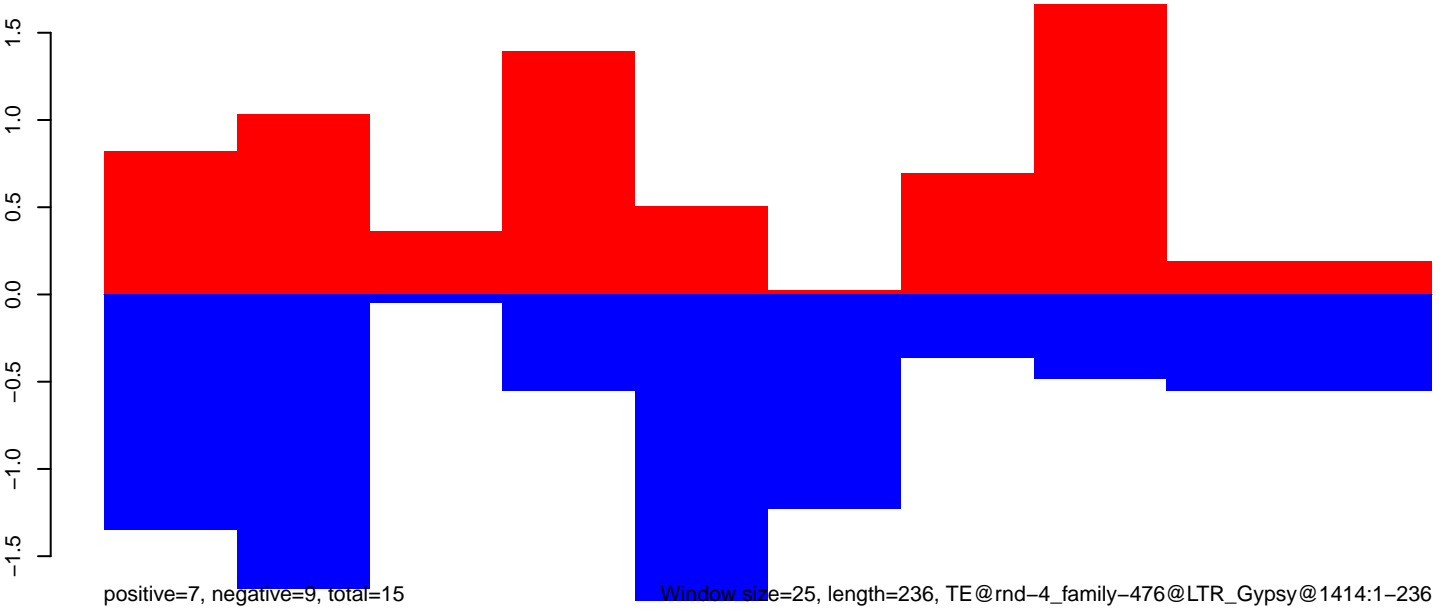

Window size=25, length=236, TE@rnd-4\_family-476@LTR\_Gypsy@1414:1-236

### CuQuin\_FcArc\_NL.18\_23.rep

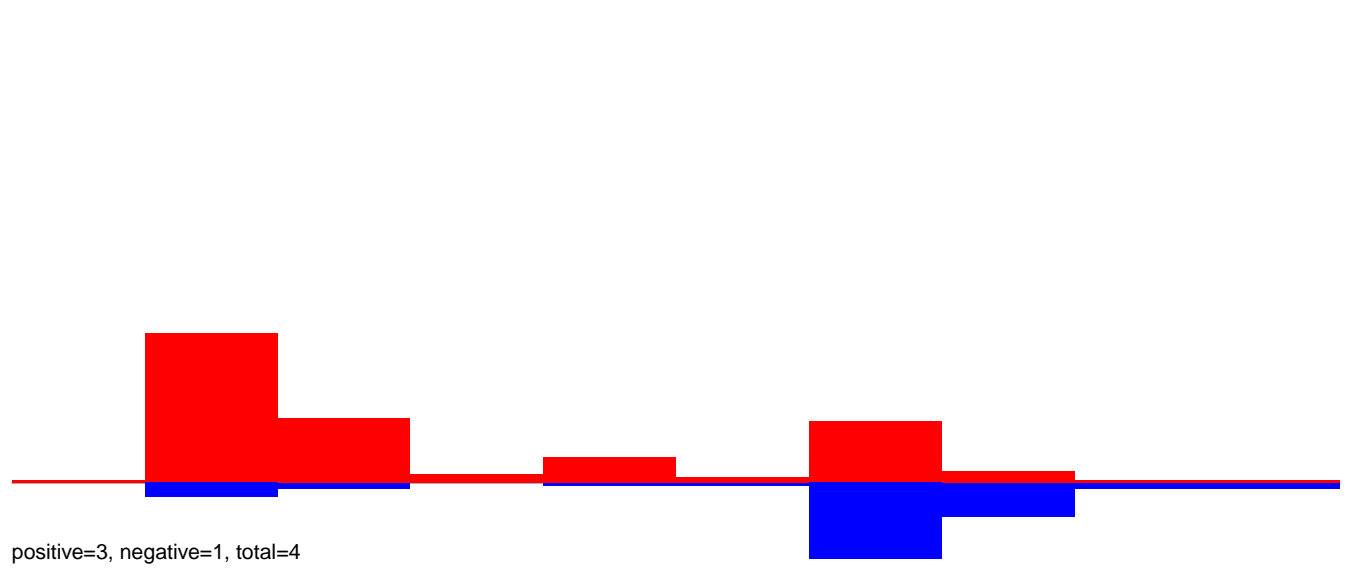

### CuQuin\_FcArc\_NL.24\_35.rep

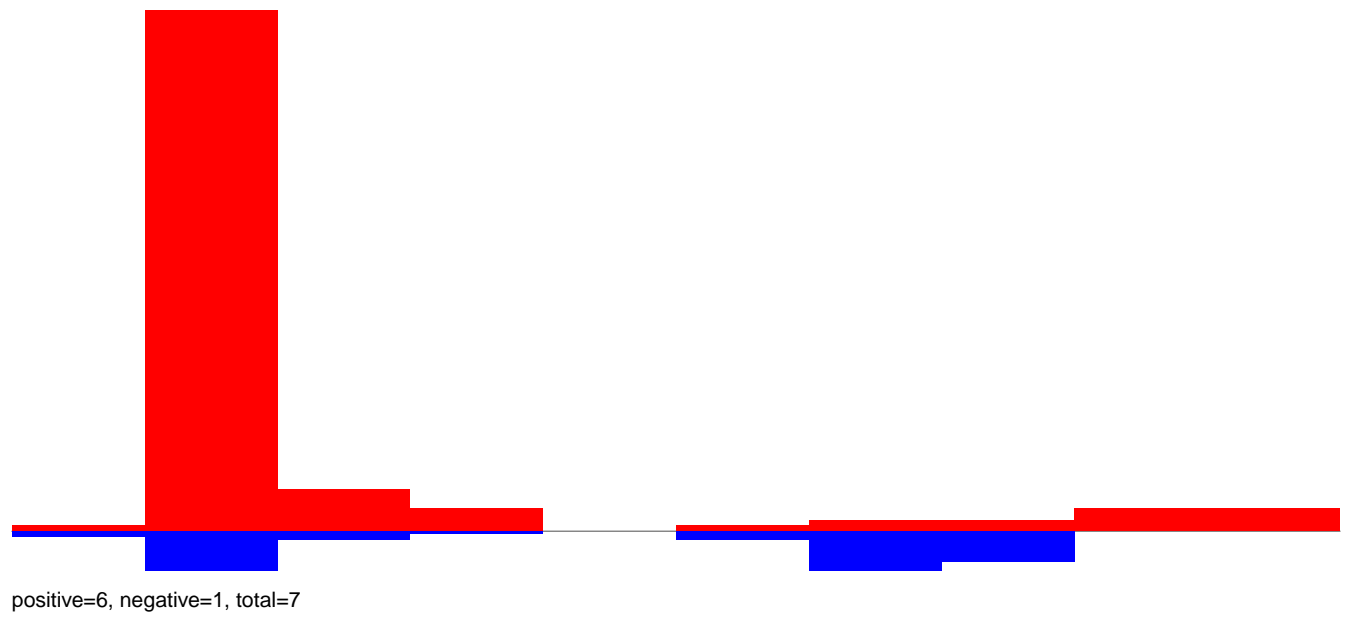

### CuQuin\_FcArc\_NL.rep

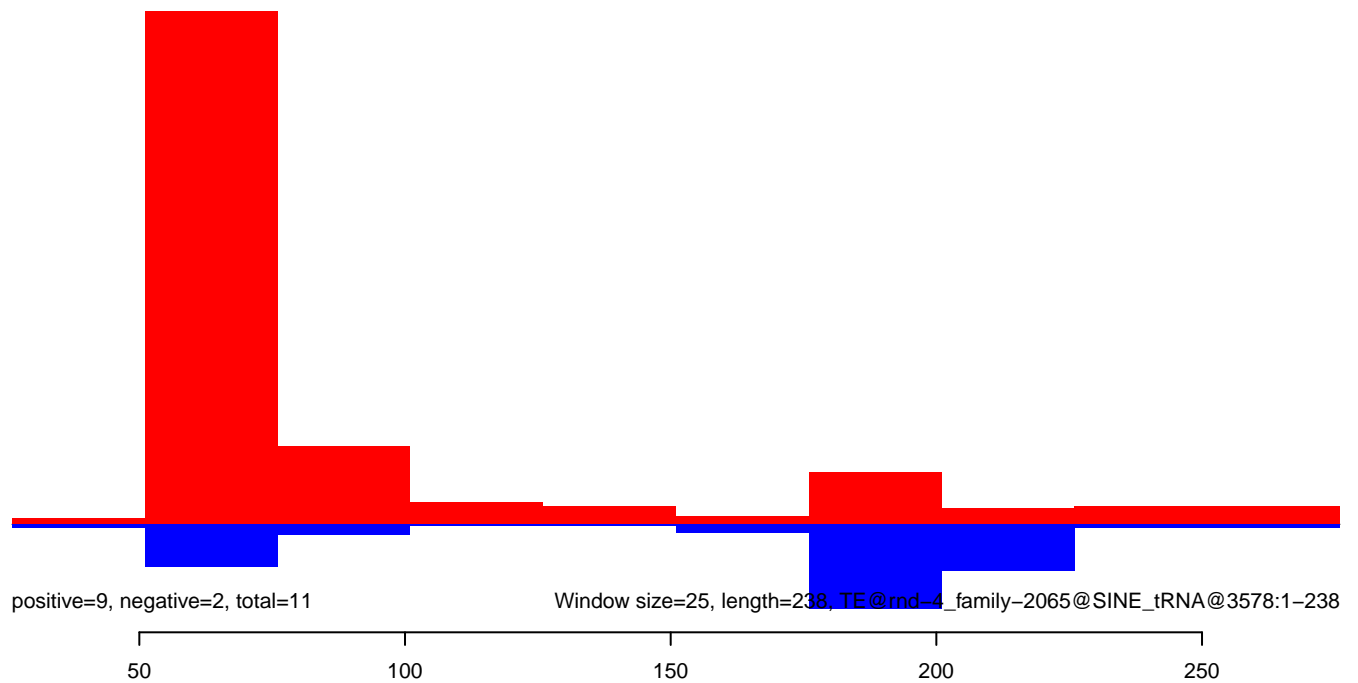

CuQuin\_FcArc\_NL.18\_23.rep

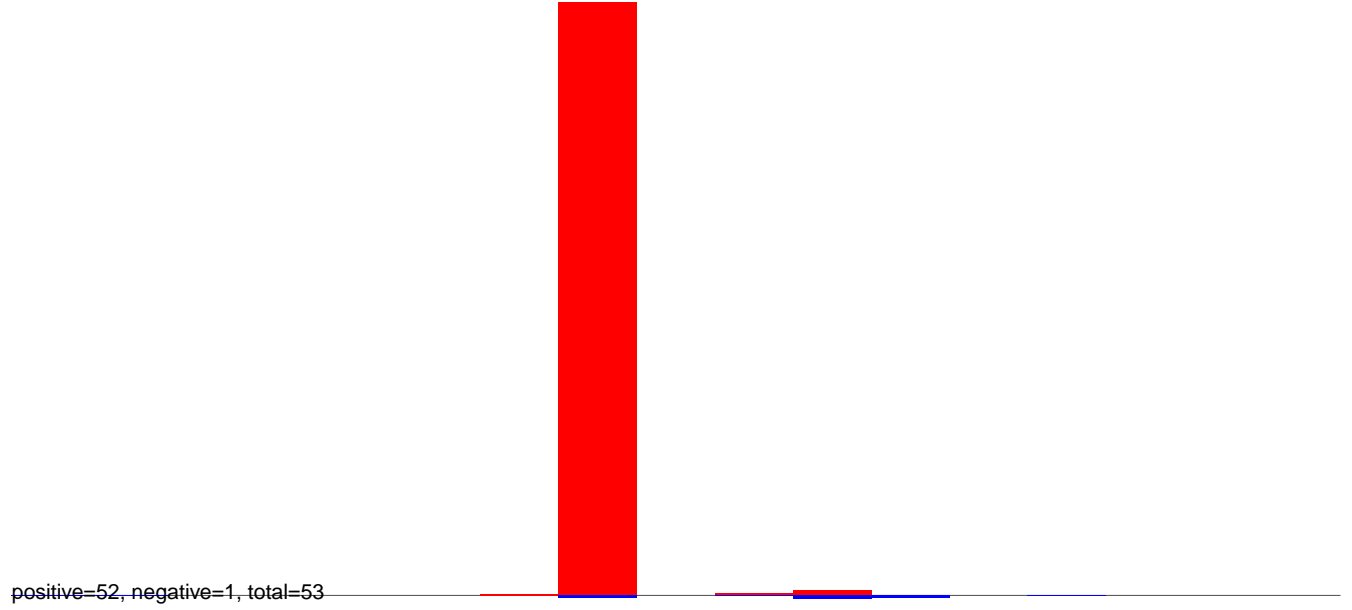

CuQuin\_FcArc\_NL.24\_35.rep

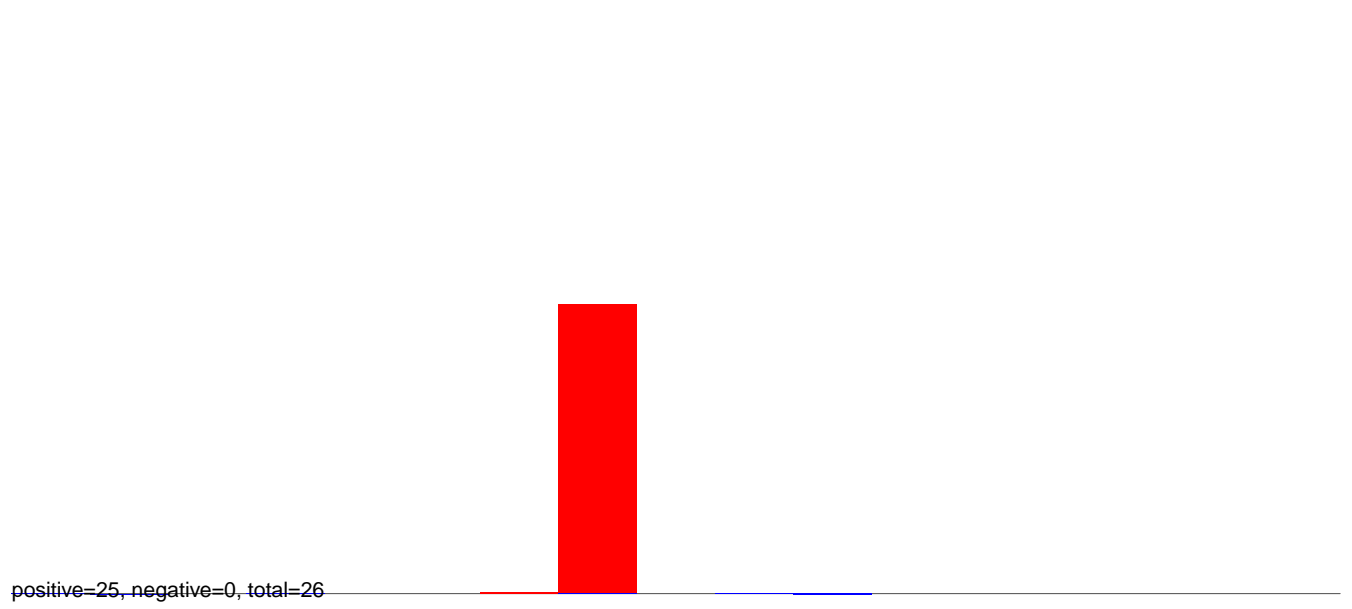

CuQuin\_FcArc\_NL.rep

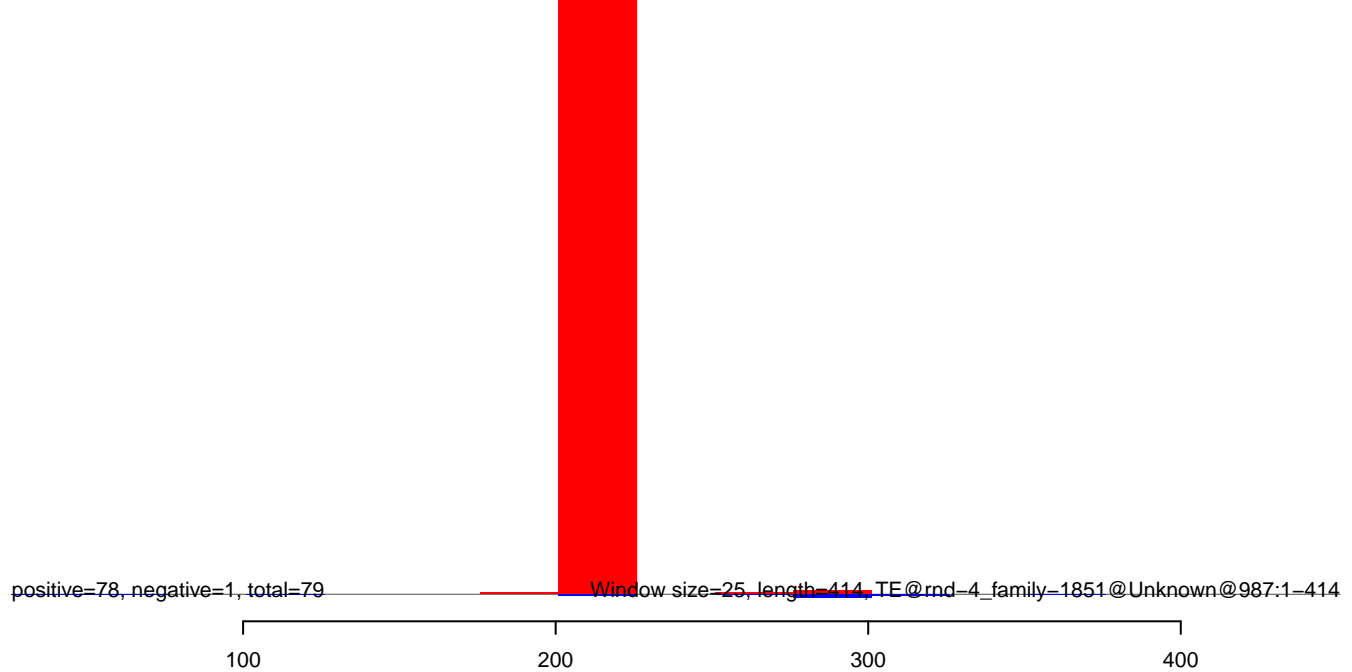



CuQuin\_FcArc\_NL.18\_23.rep

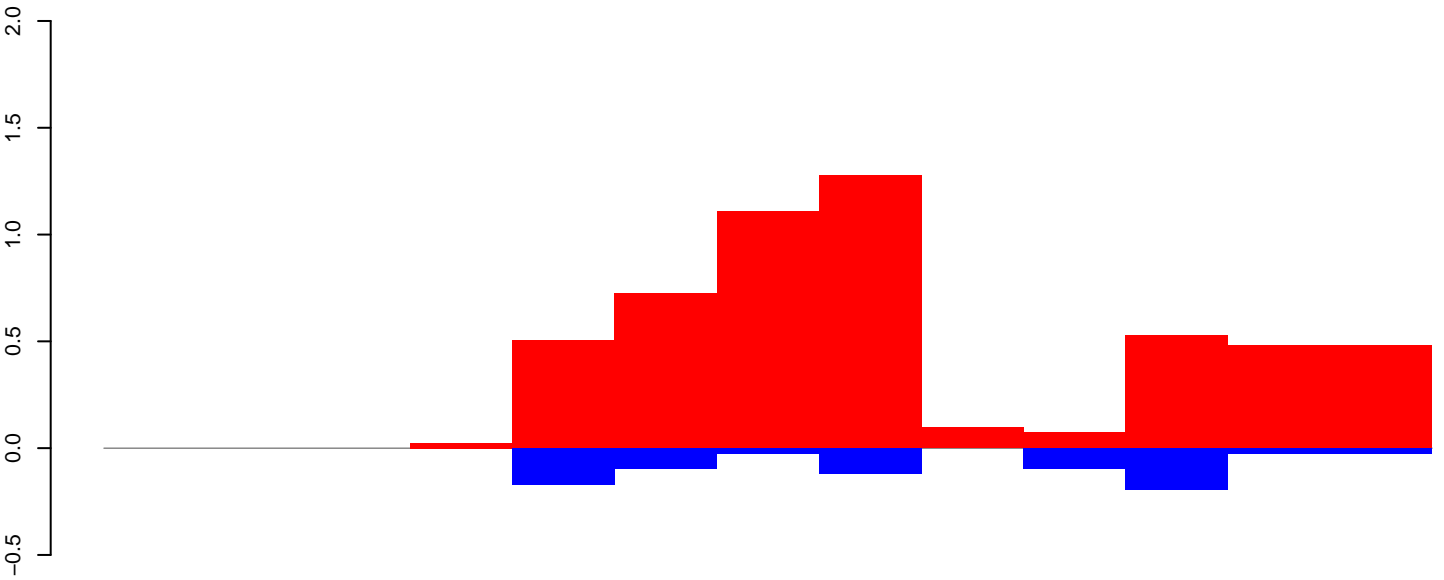

positive=5, negative=1, total=6

CuQuin\_FcArc\_NL.24\_35.rep

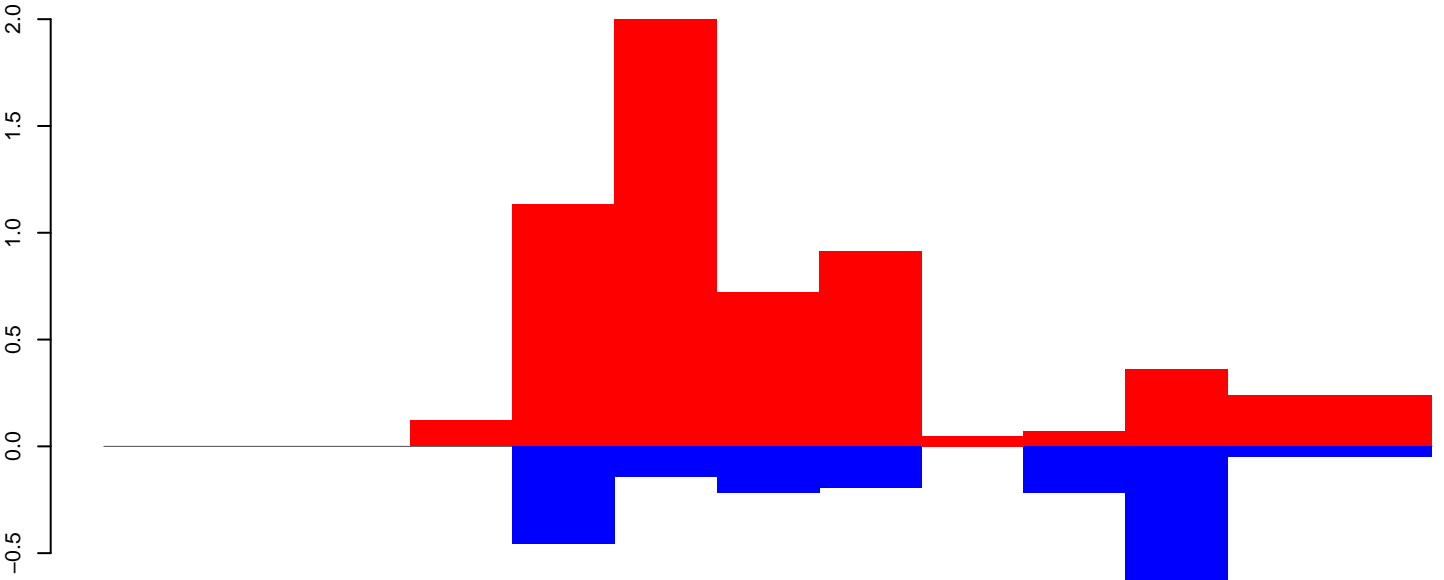

positive=6, negative=2, total=8

CuQuin\_FcArc\_NL.rep

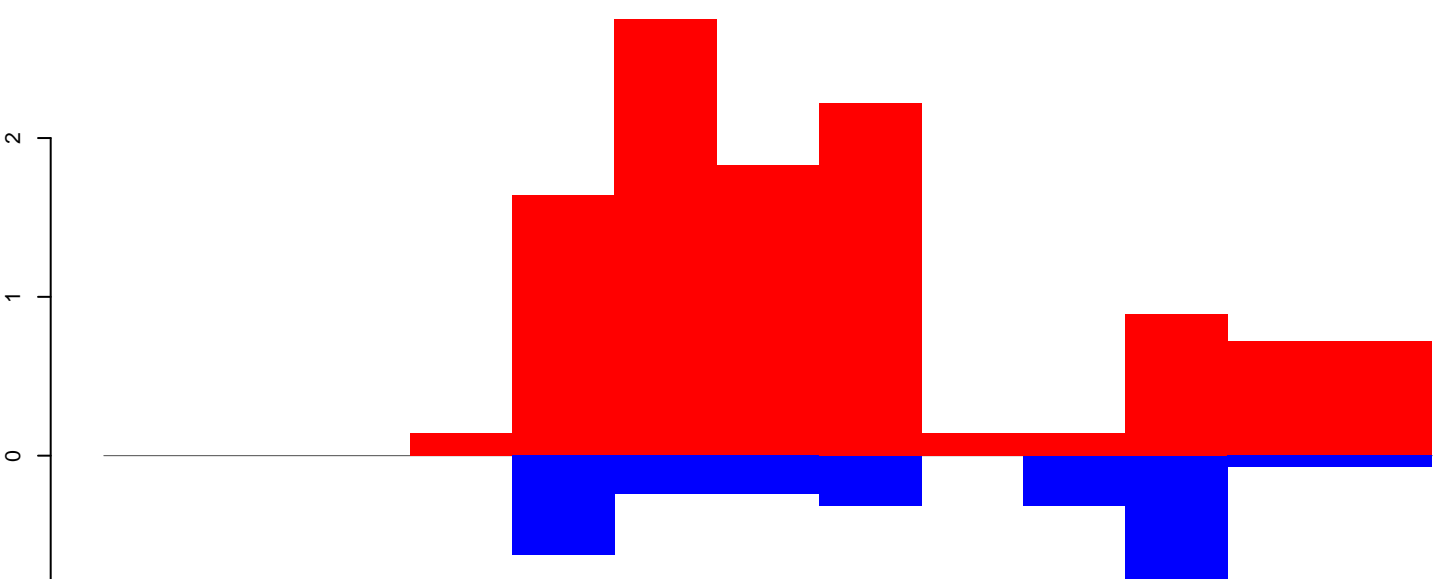

positive=11, negative=3, total=14

Window size=25, length=307, TE@rnd-4\_family-137@DNA\_Zator@2180:1-307

50 100 150 200 250 300 350

CuQuin\_Fcarc\_NL.18\_23.rep

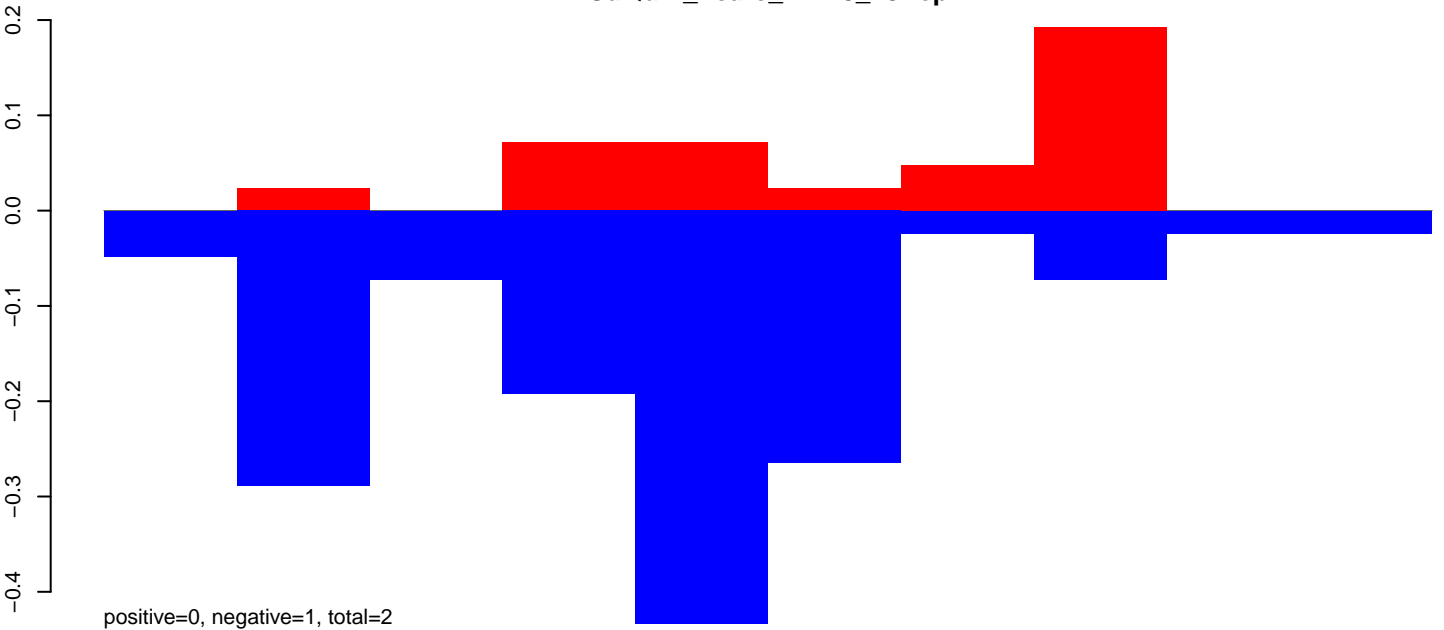

CuQuin\_Fcarc\_NL.24\_35.rep

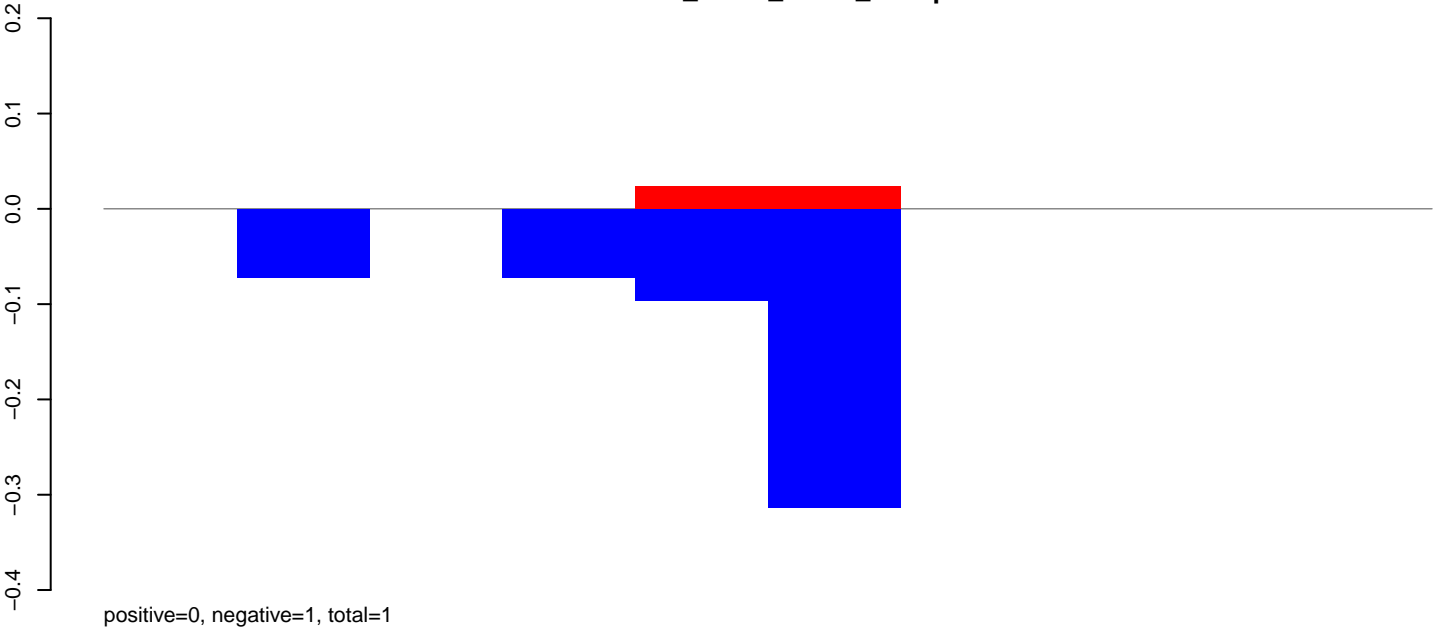

CuQuin\_Fcarc\_NL.rep

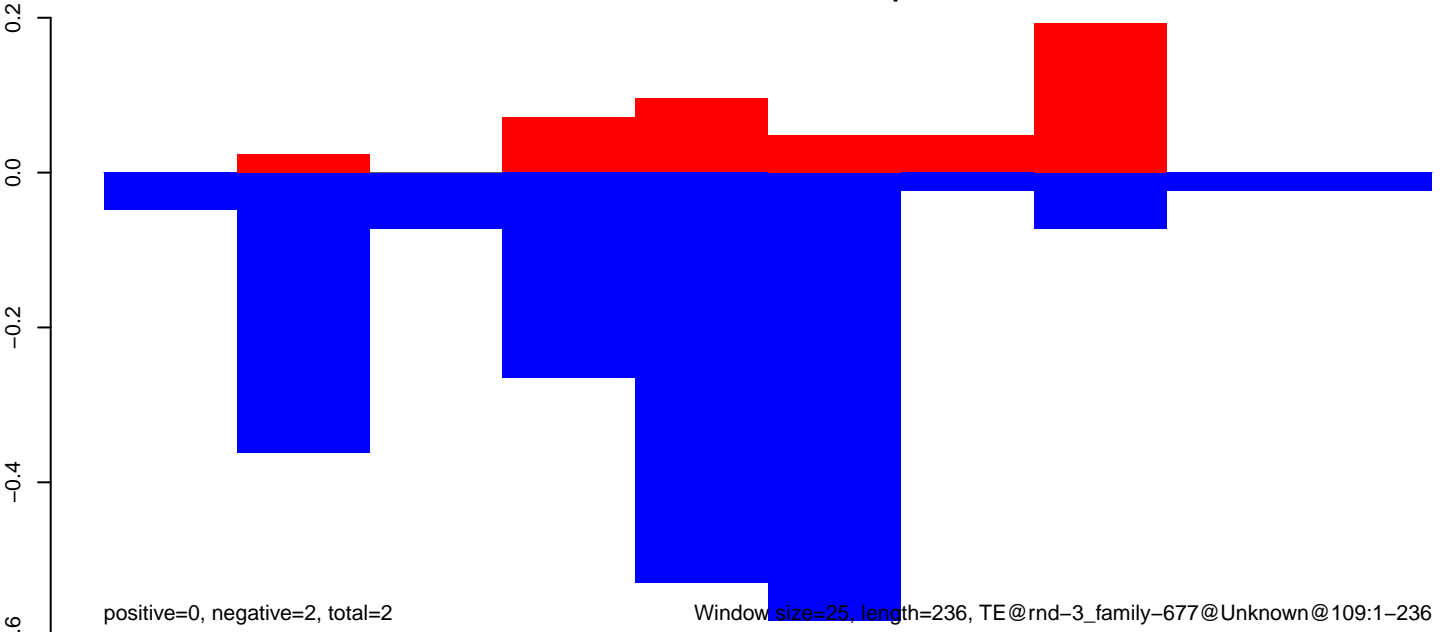

CuQuin\_FcArc\_NL.18\_23.rep

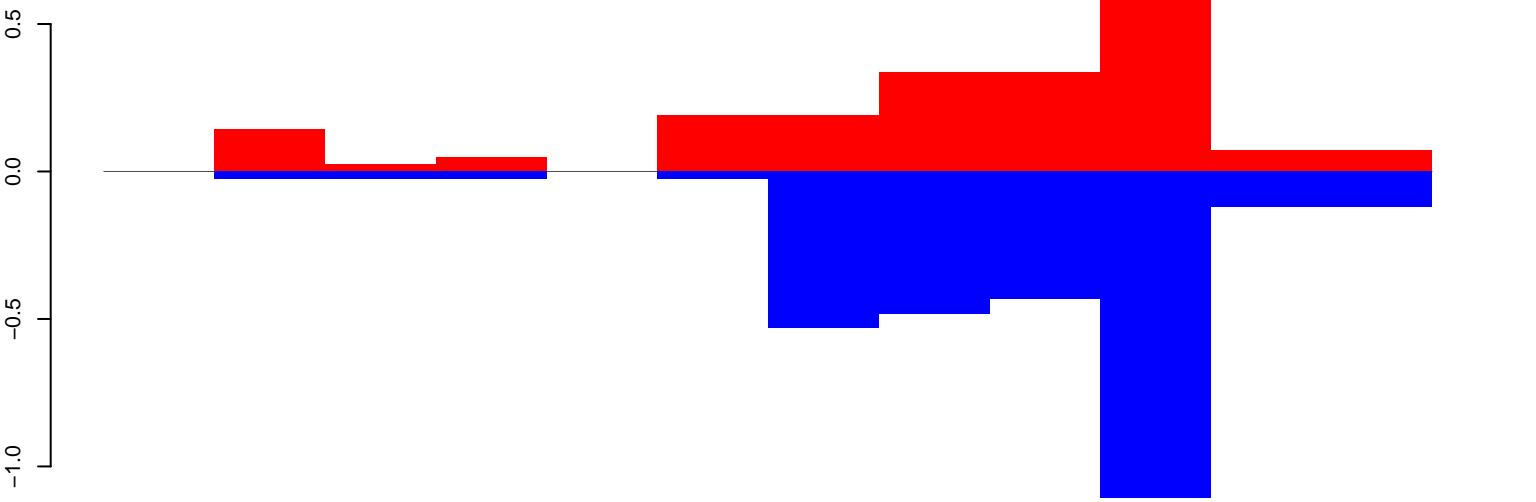

positive=2, negative=3, total=5

CuQuin\_FcArc\_NL.24\_35.rep

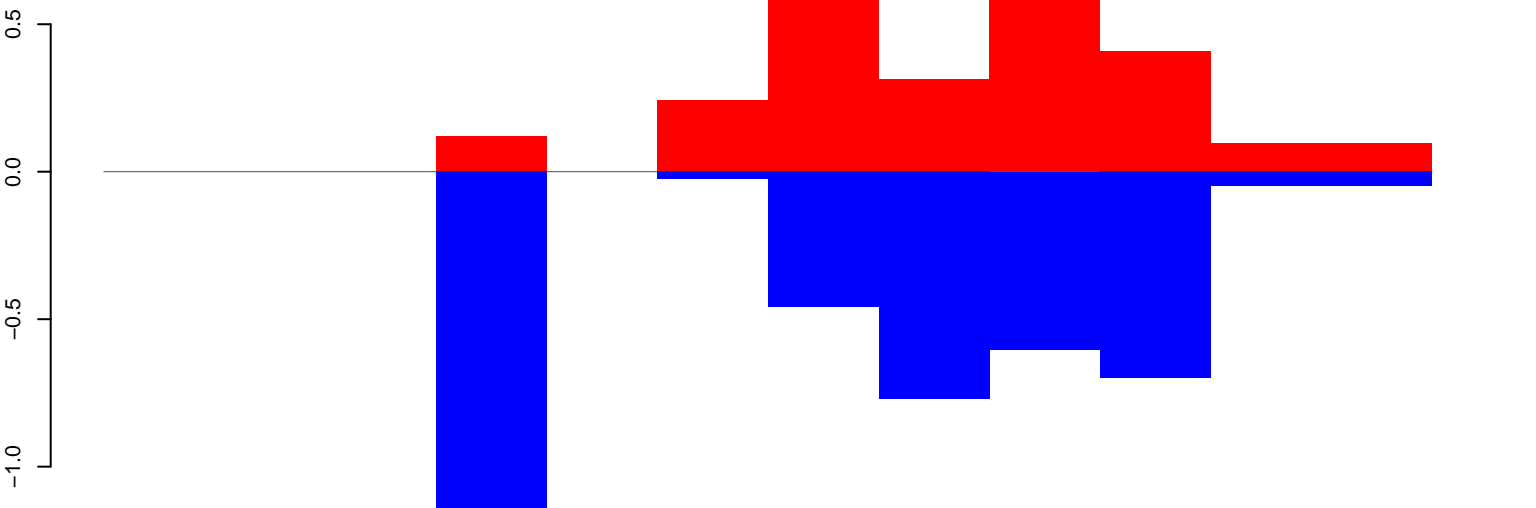

positive=3, negative=4, total=7

CuQuin\_FcArc\_NL.rep

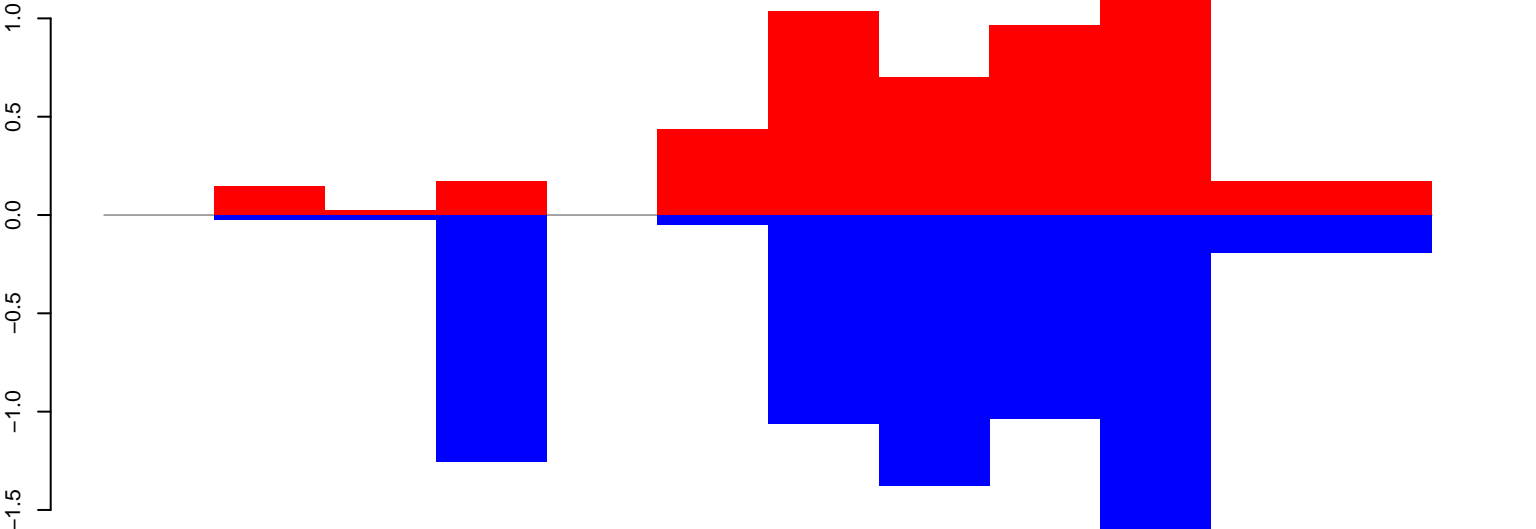

positive=5, negative=7, total=12

Window size=25, length=299, TE@rnd-3\_family-3@SINE\_tRNA-Deu@42:1-299

50 100 150 200 250 300

CuQuin\_FcArc\_NL.18\_23.rep

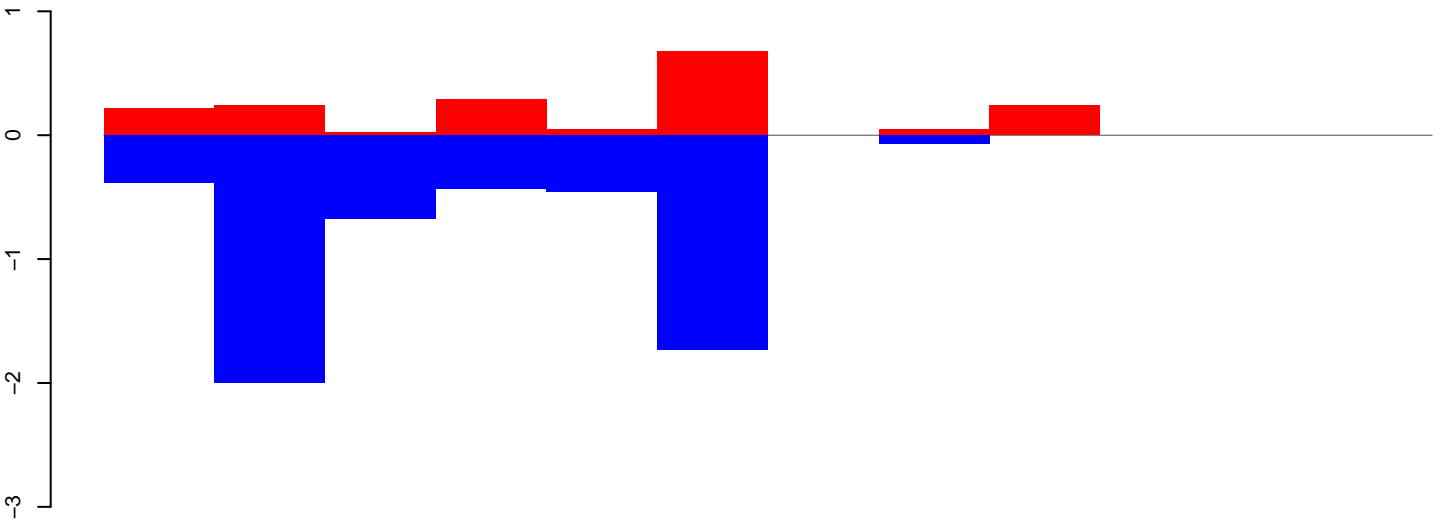

positive=2, negative=6, total=8

CuQuin\_FcArc\_NL.24\_35.rep

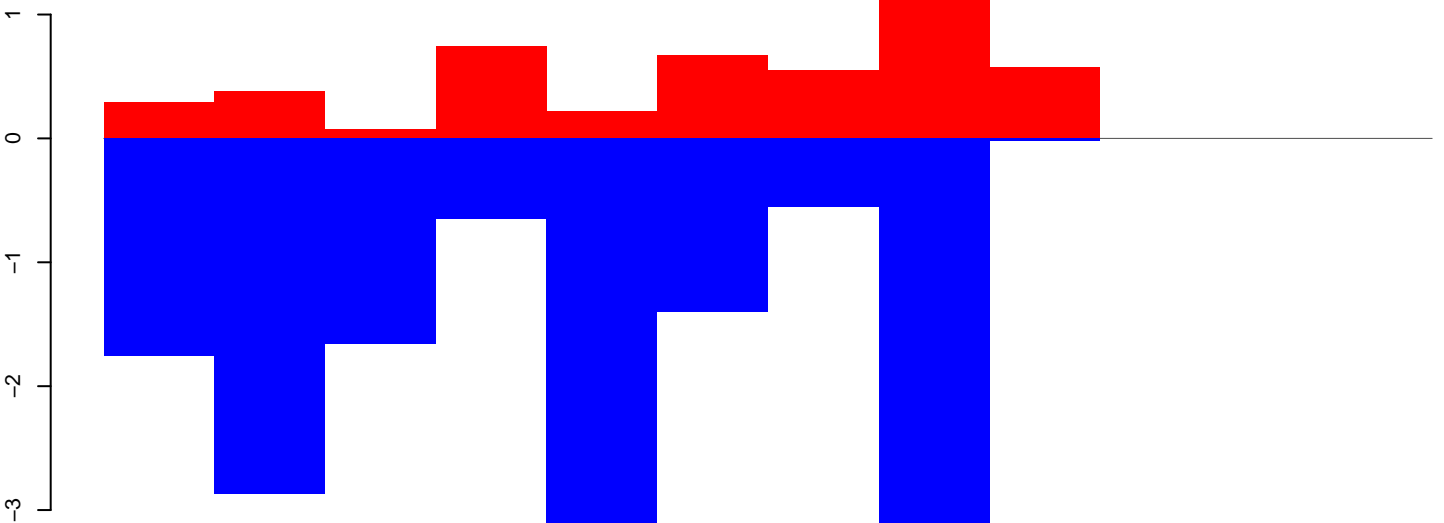

positive=5, negative=16, total=21

CuQuin\_FcArc\_NL.rep

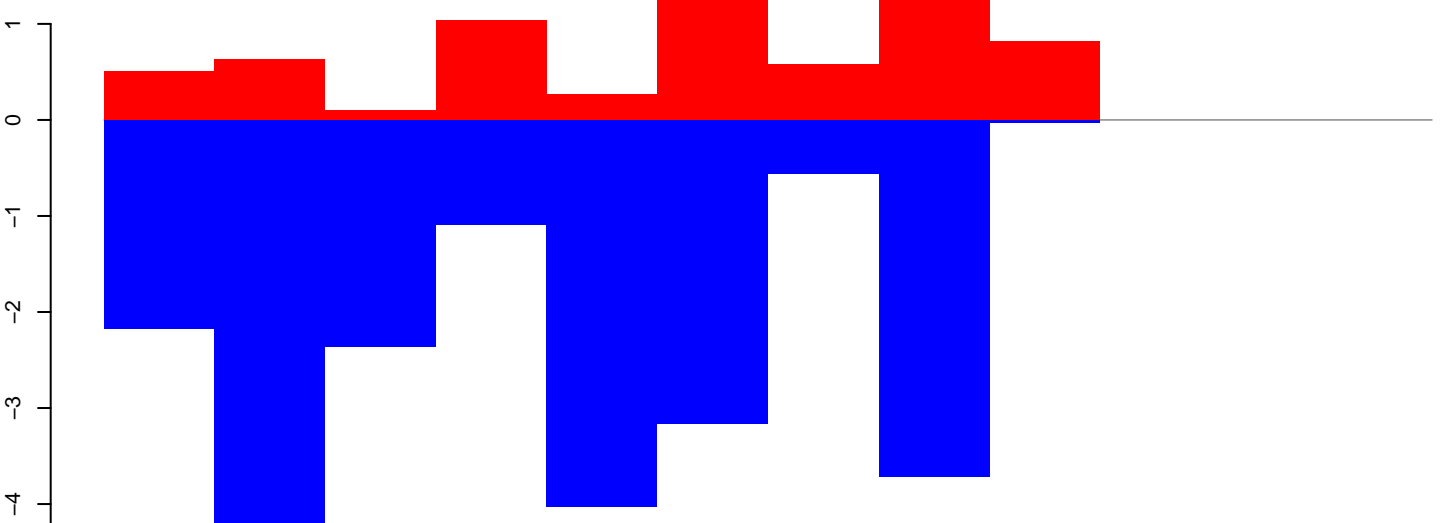

positive=7, negative=22, total=28

Window size=25, length=279, TE@rnd-3\_family-36@Unknown@3340:1-279

50 100 150 200 250 300

CuQuin\_Fcarc\_NL.18\_23.rep

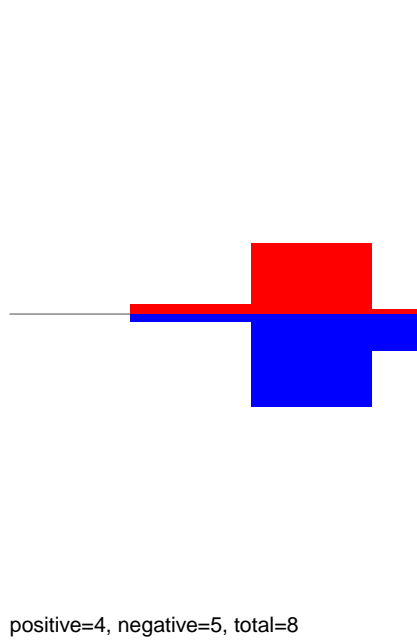

CuQuin\_Fcarc\_NL.24\_35.rep

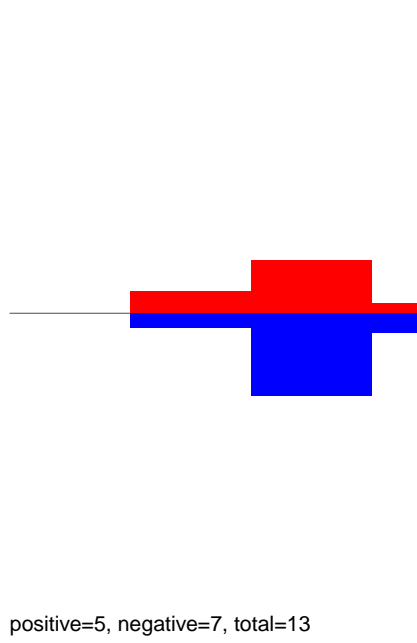

CuQuin\_Fcarc\_NL.rep

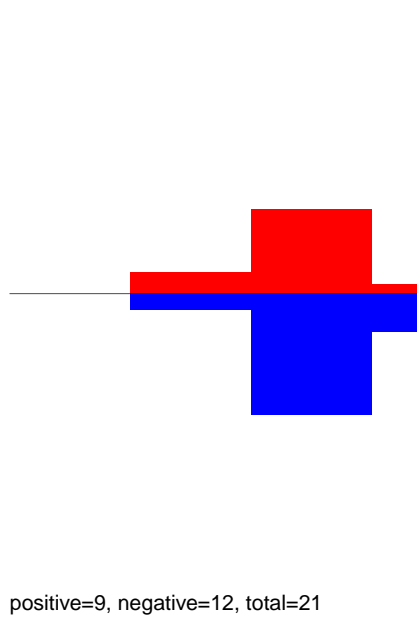

Window size=25, length=273, TE@rnd-3\_family-1045@DNA@2025:1-273

50 100 150 200 250 300

CuQuin\_Fcarc\_NL.18\_23.rep

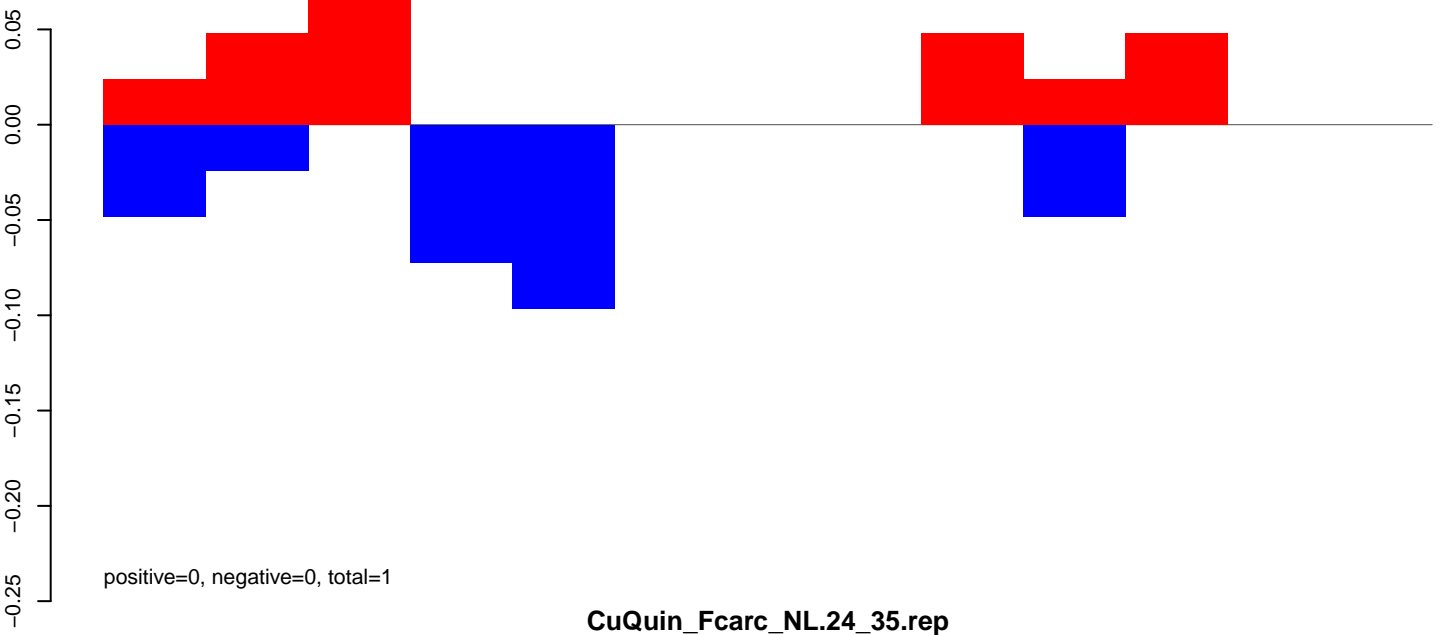

CuQuin\_Fcarc\_NL.24\_35.rep

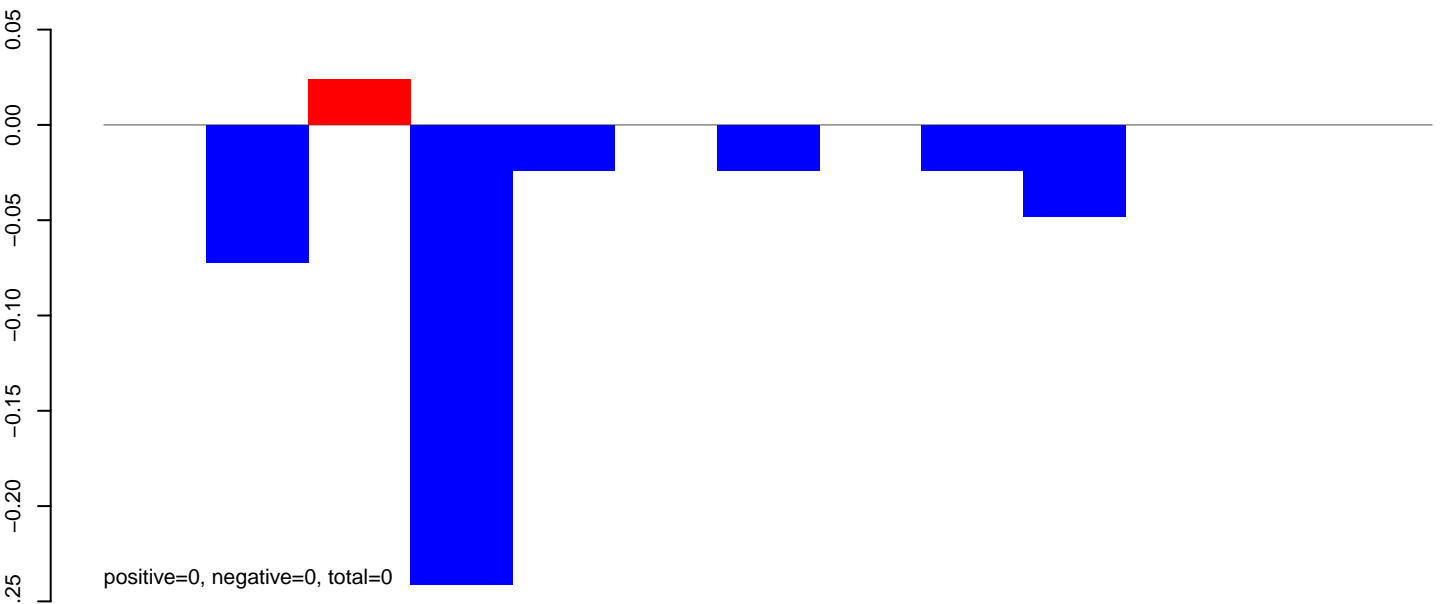

CuQuin\_Fcarc\_NL.rep

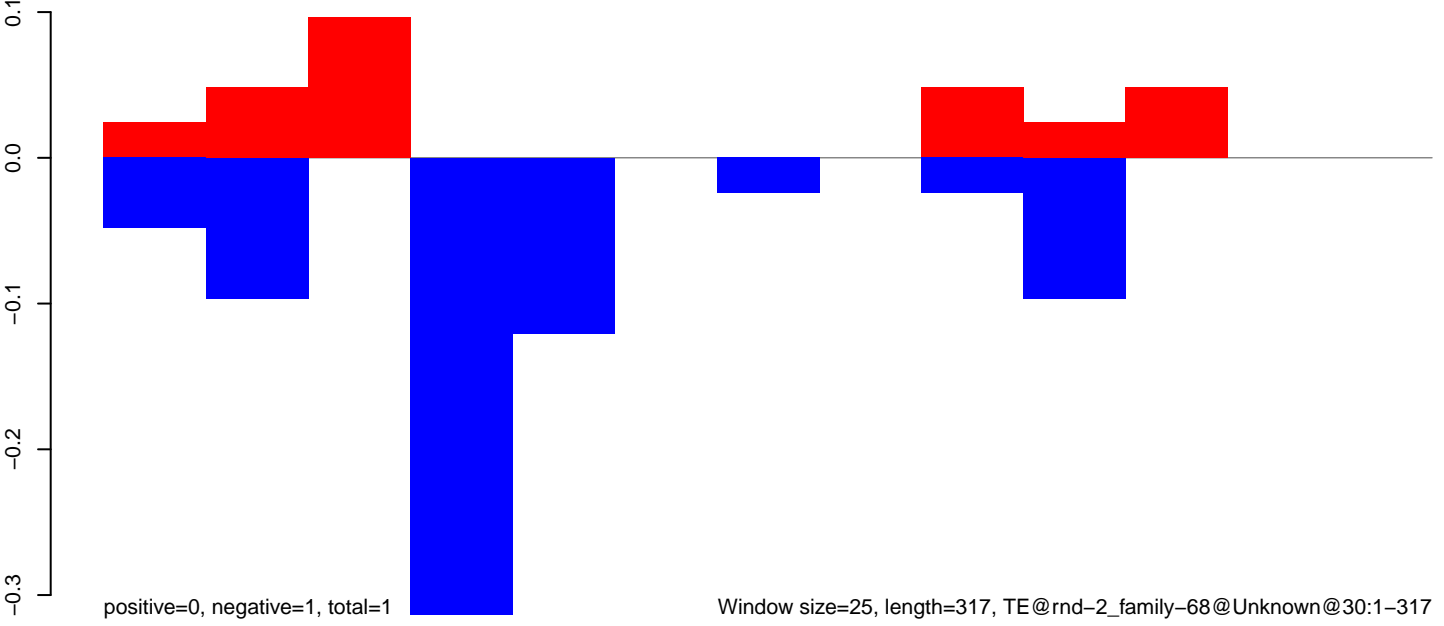

CuQuin\_FcArc\_NL.18\_23.rep

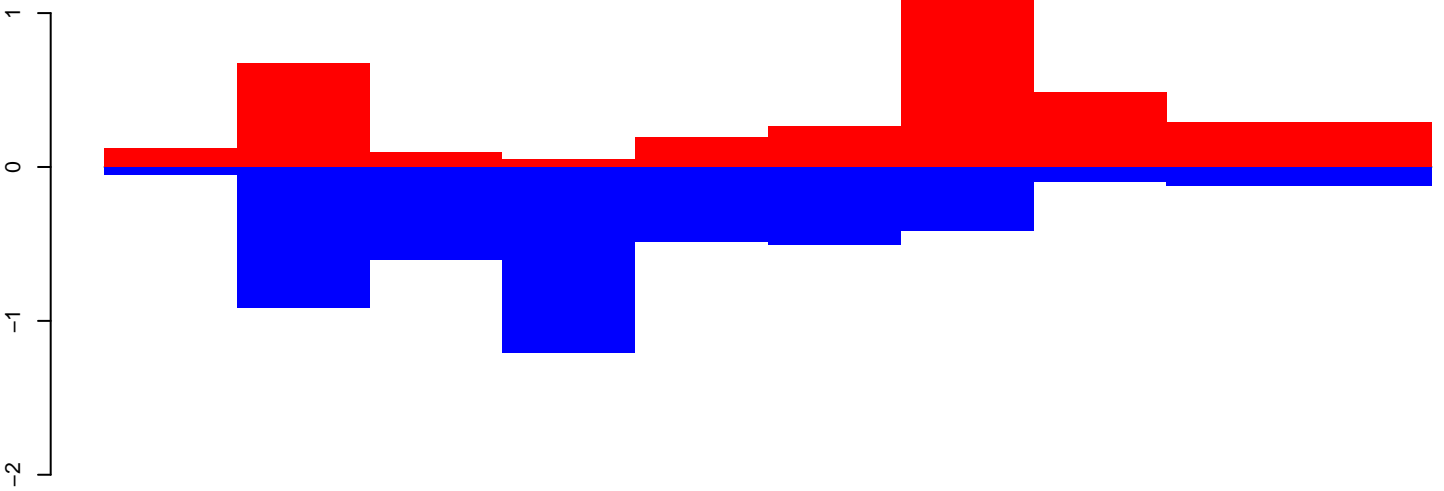

positive=4, negative=5, total=8

CuQuin\_FcArc\_NL.24\_35.rep

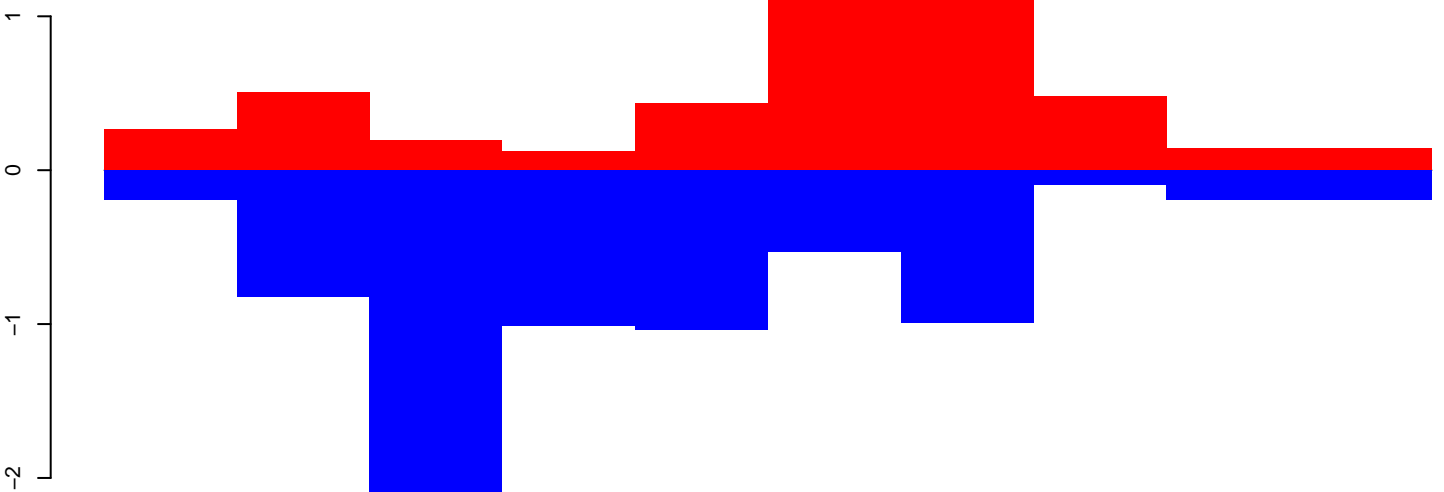

positive=5, negative=7, total=13

CuQuin\_FcArc\_NL.rep

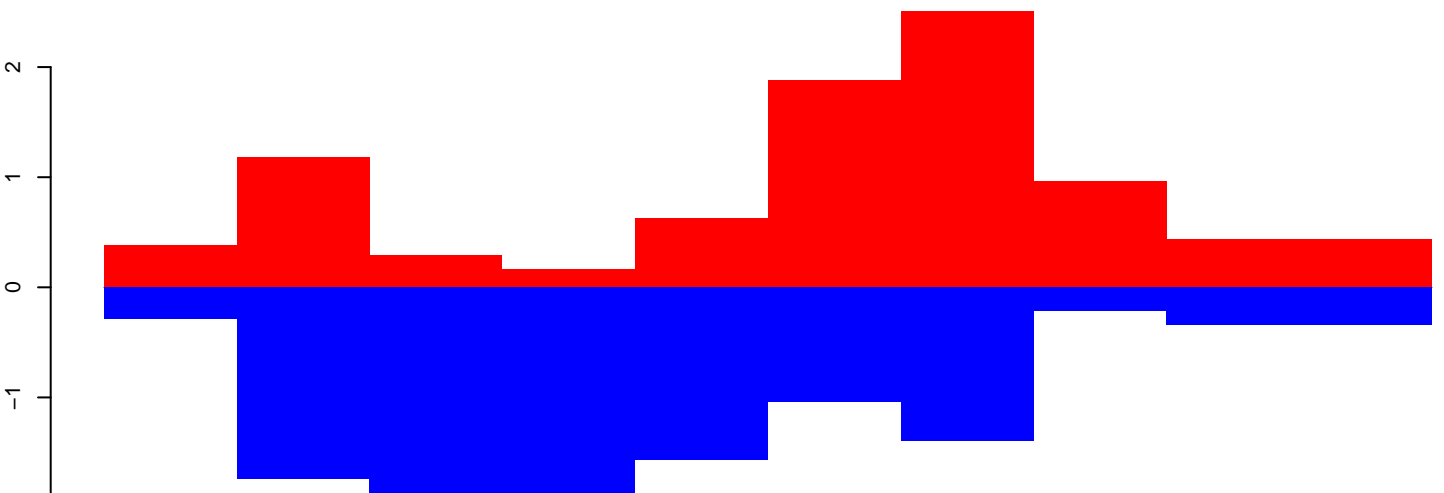

positive=9, negative=12, total=21

Window size=25, length=248, TE@rnd-2\_family-271@LTR\_Copia@3254:1-248

50

100

150

200

250

CuQuin\_Fcarc\_NL.18\_23.rep

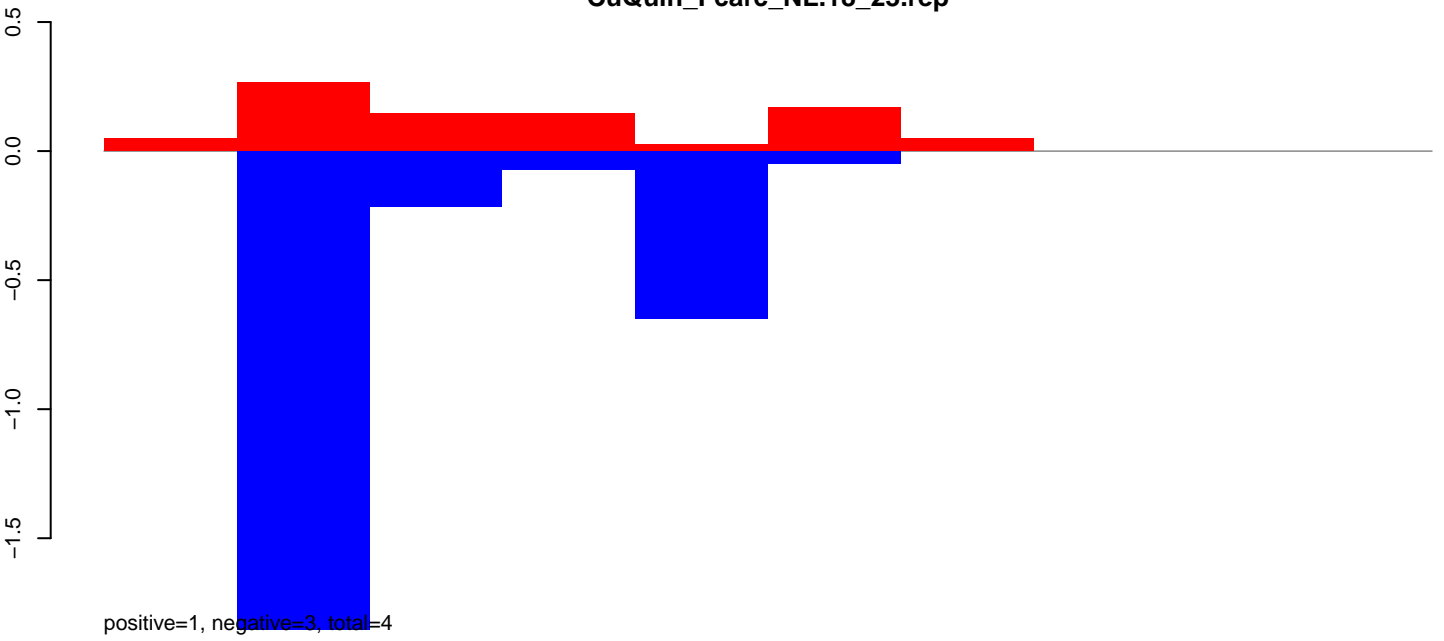

CuQuin\_Fcarc\_NL.24\_35.rep

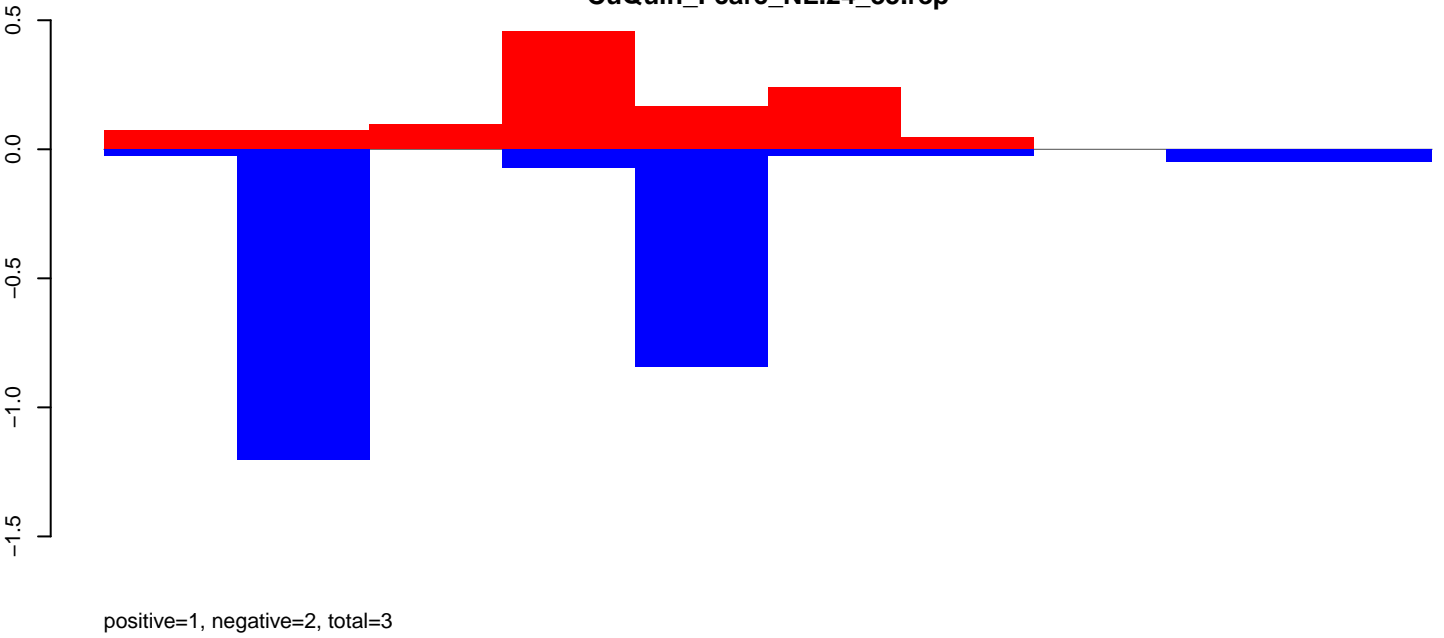

CuQuin\_Fcarc\_NL.rep

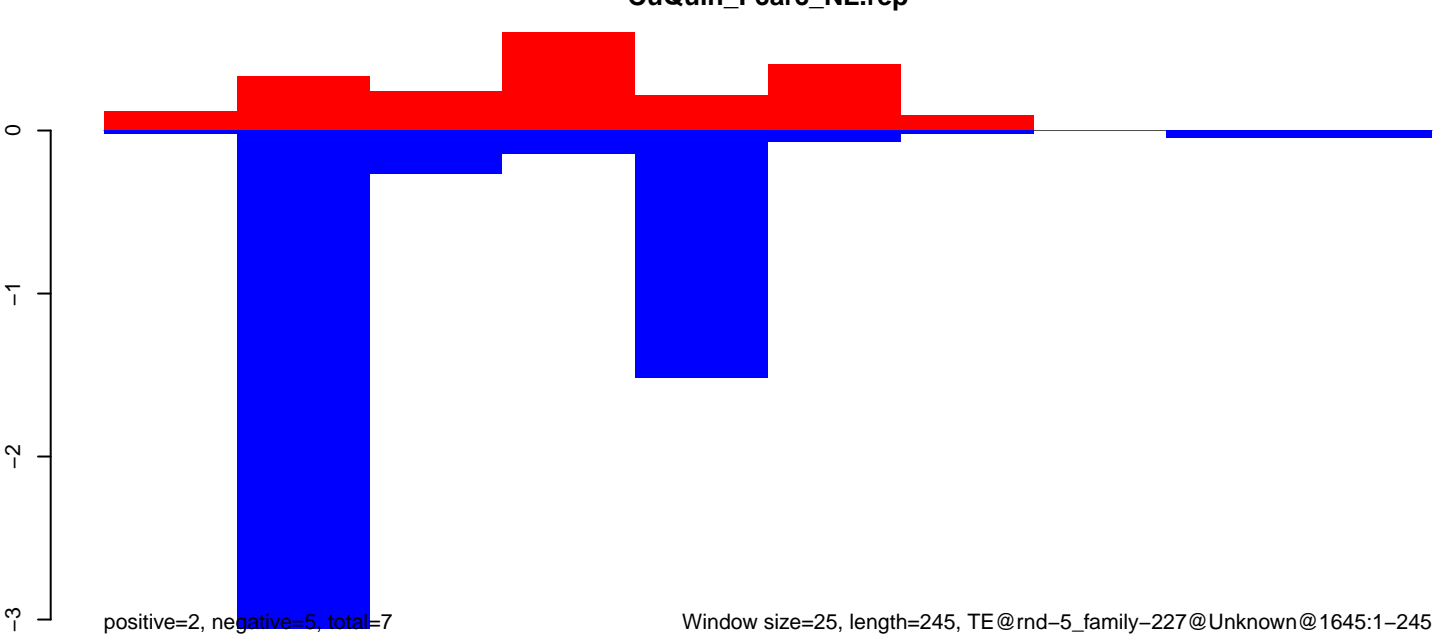



CuQuin\_FcArc\_NL.18\_23.rep

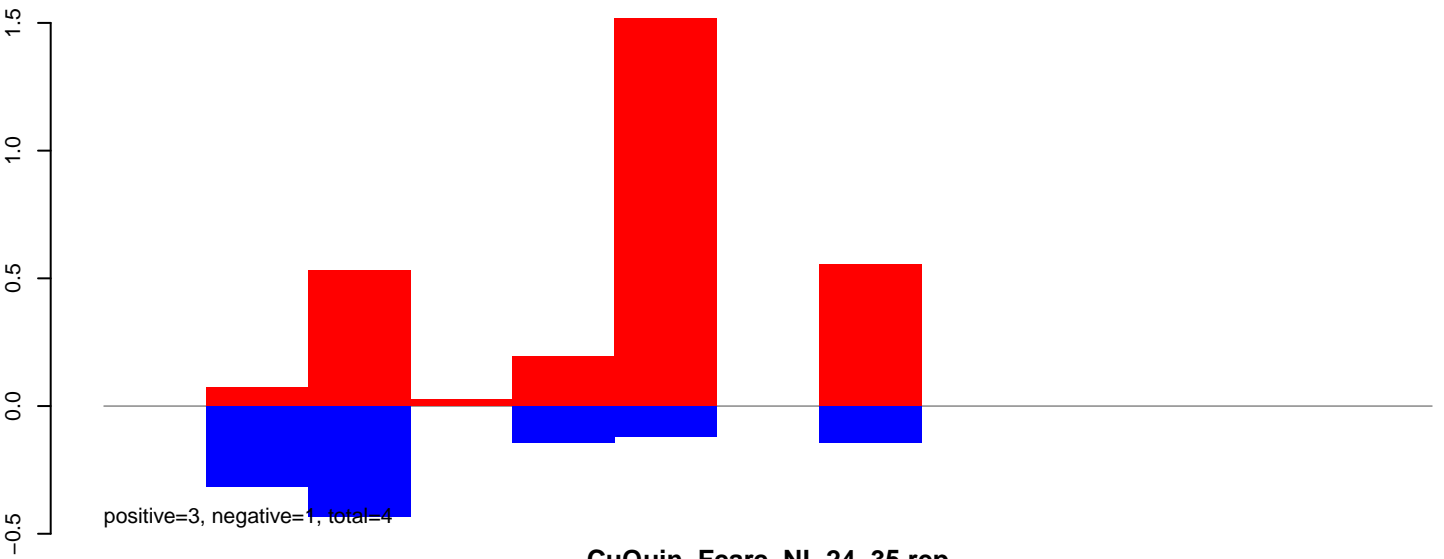

CuQuin\_FcArc\_NL.24\_35.rep

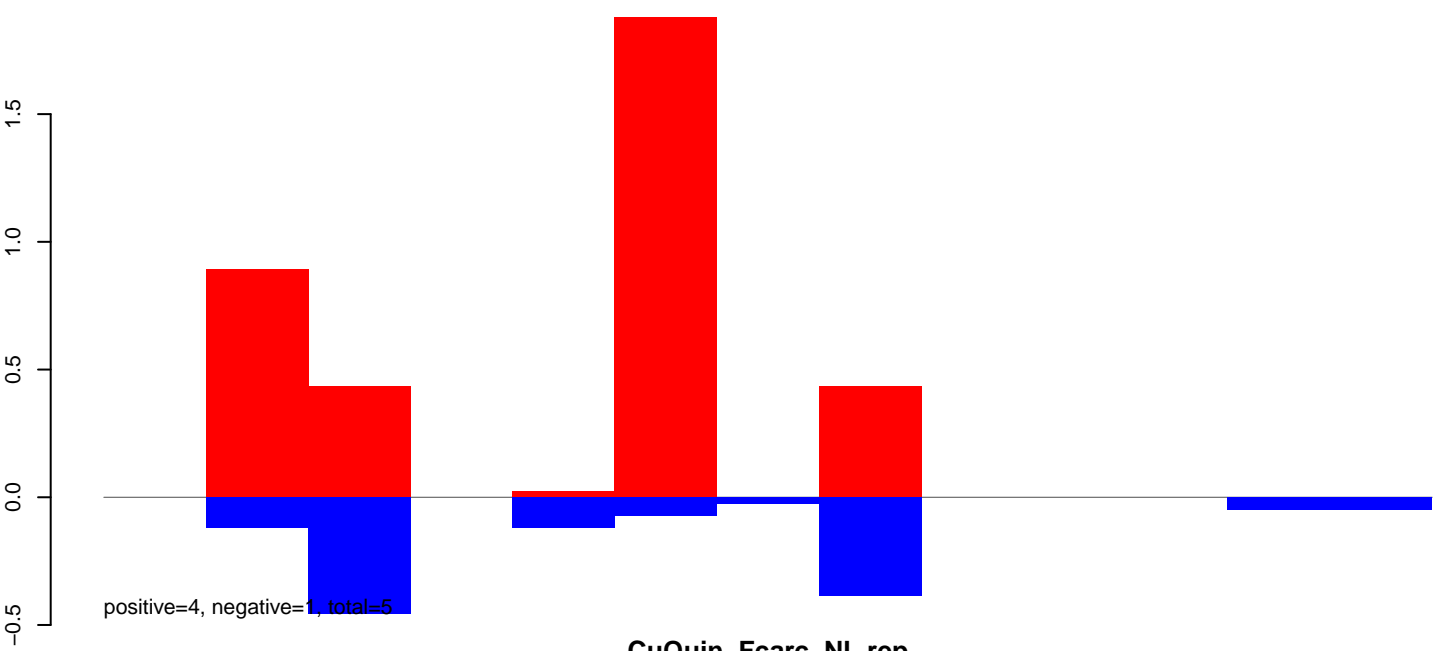

CuQuin\_FcArc\_NL.rep

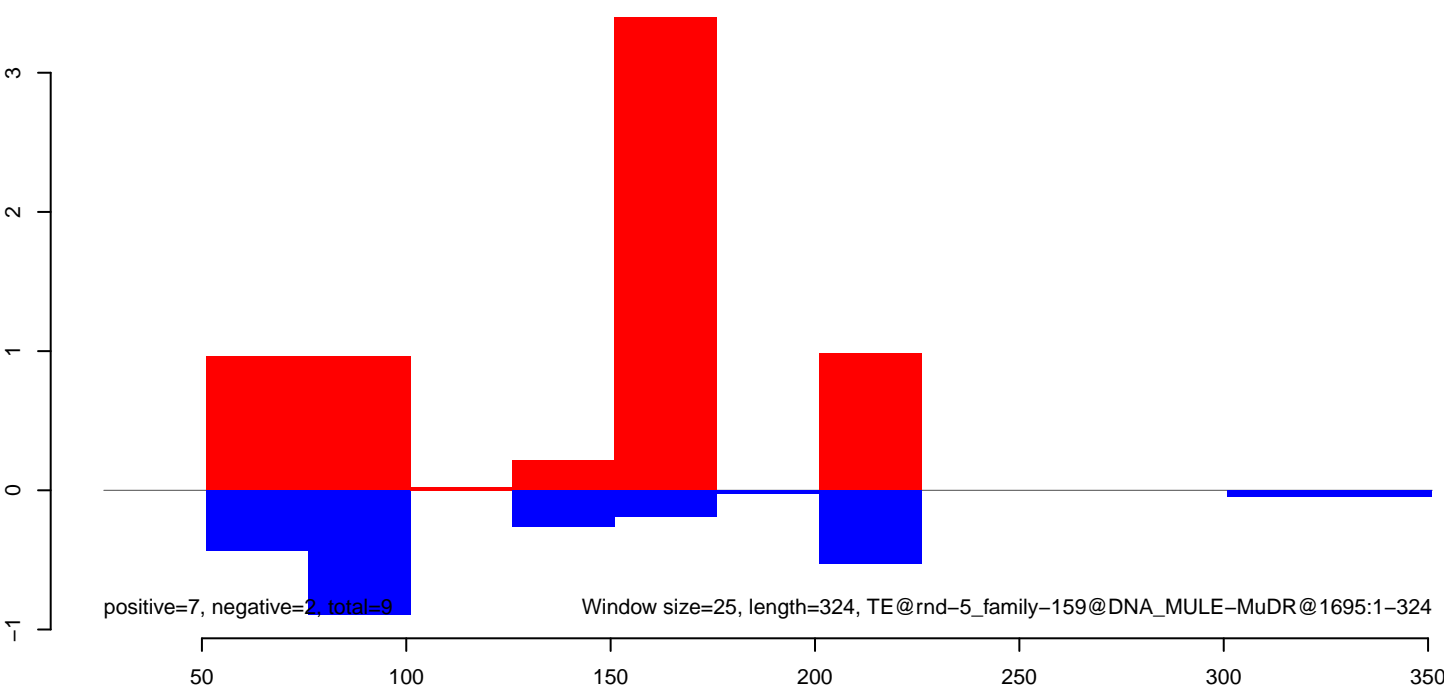

CuQuin\_FcArc\_NL.18\_23.rep

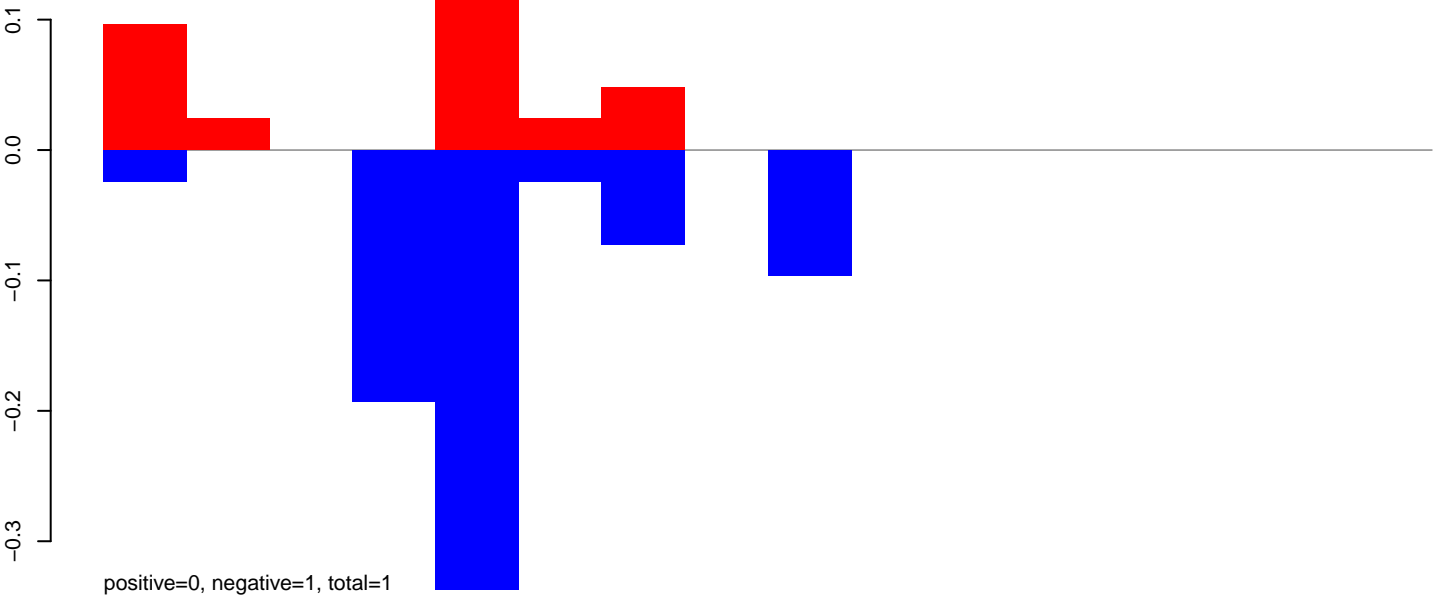

CuQuin\_FcArc\_NL.24\_35.rep

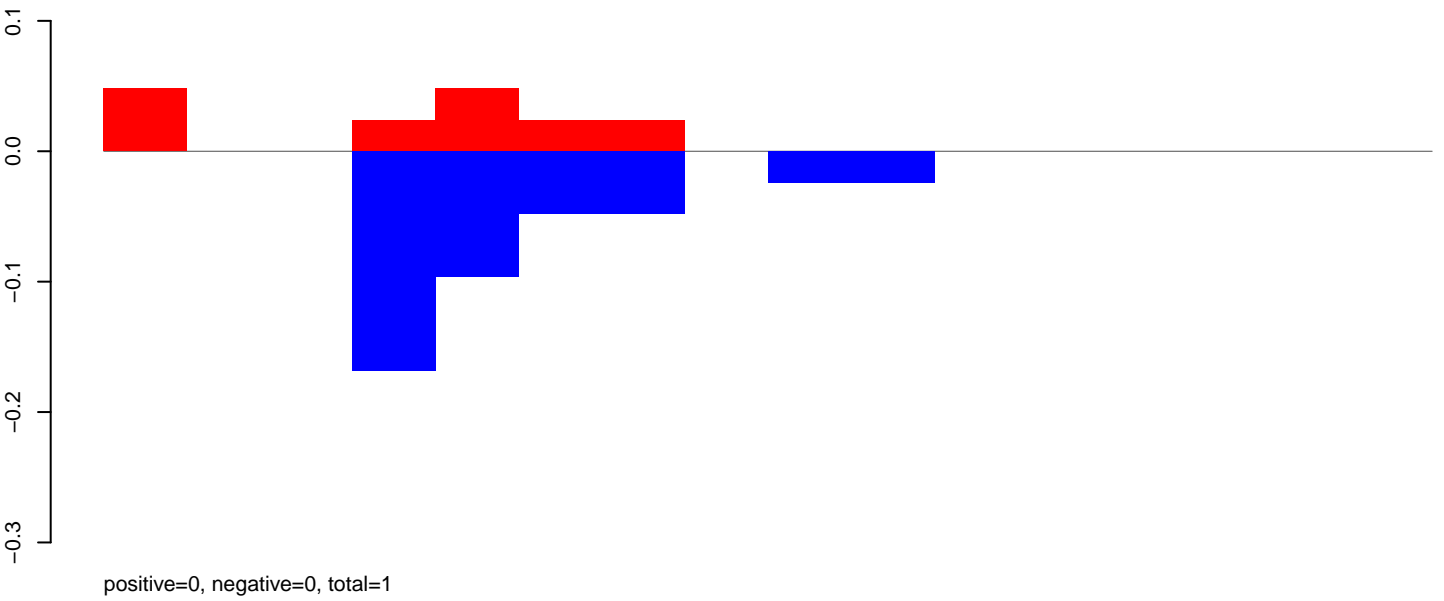

CuQuin\_FcArc\_NL.rep

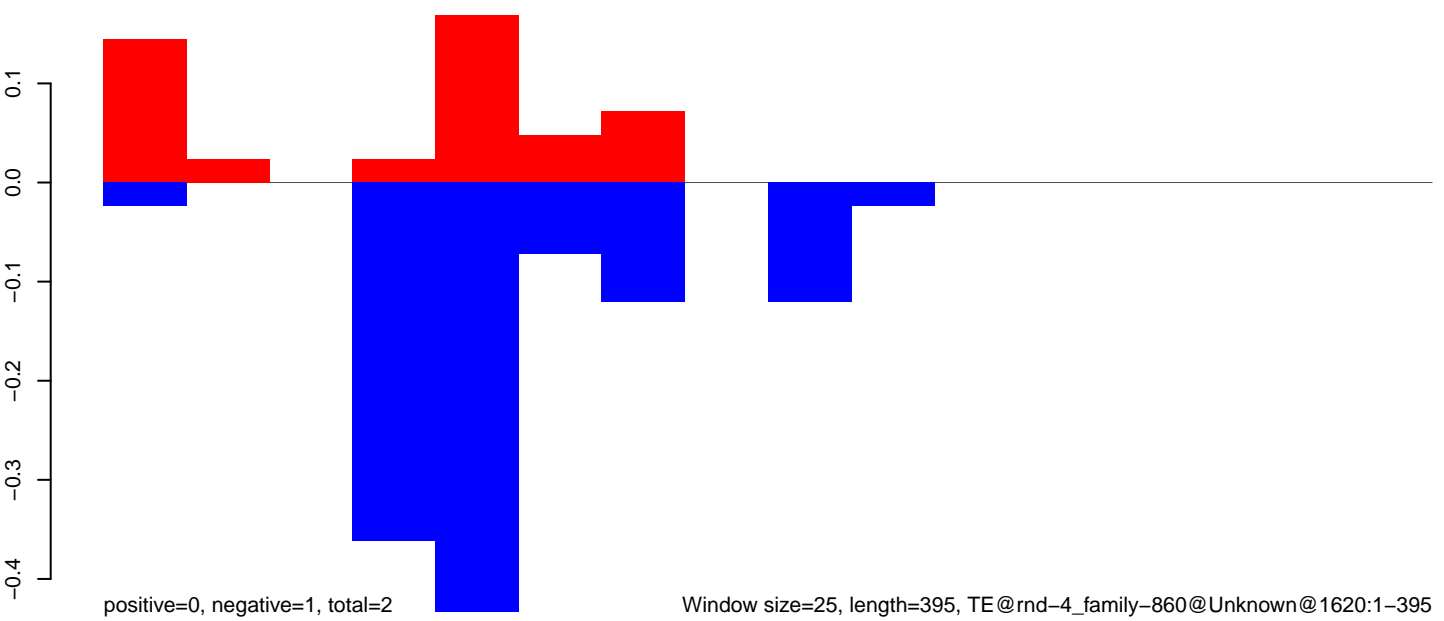

Window size=25, length=395, TE@rnd-4\_family-860@Unknown@1620:1-395

100

200

300

400

CuQuin\_FcArc\_NL.18\_23.rep

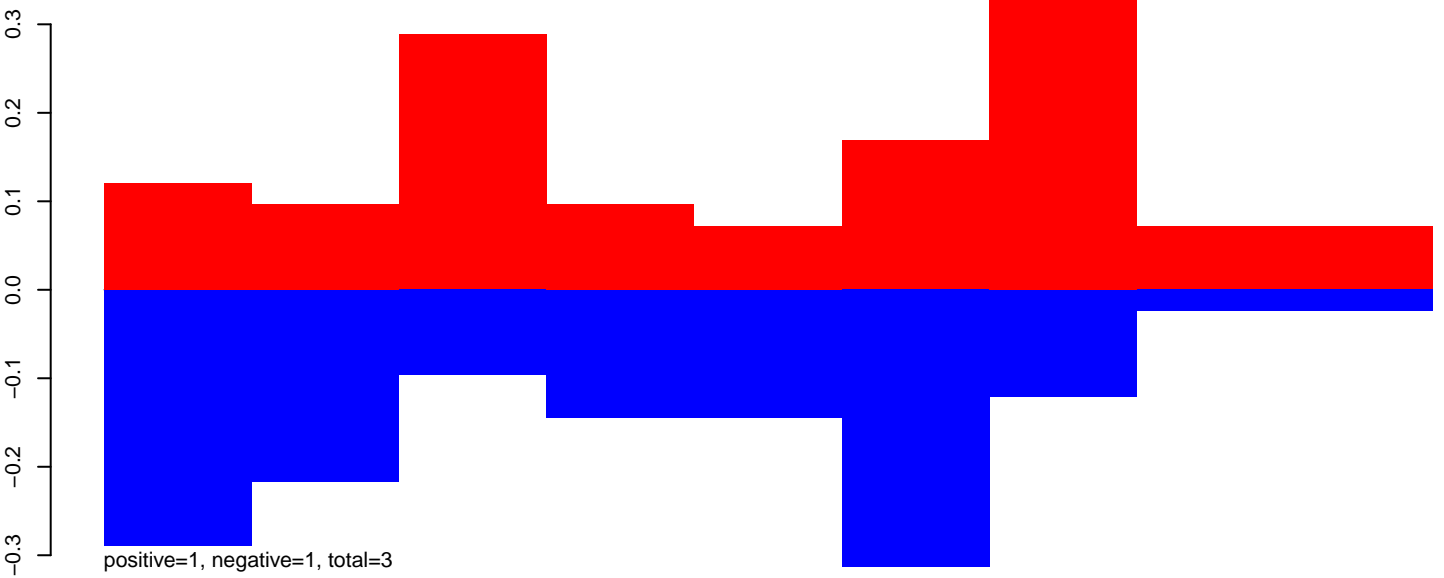

CuQuin\_FcArc\_NL.24\_35.rep

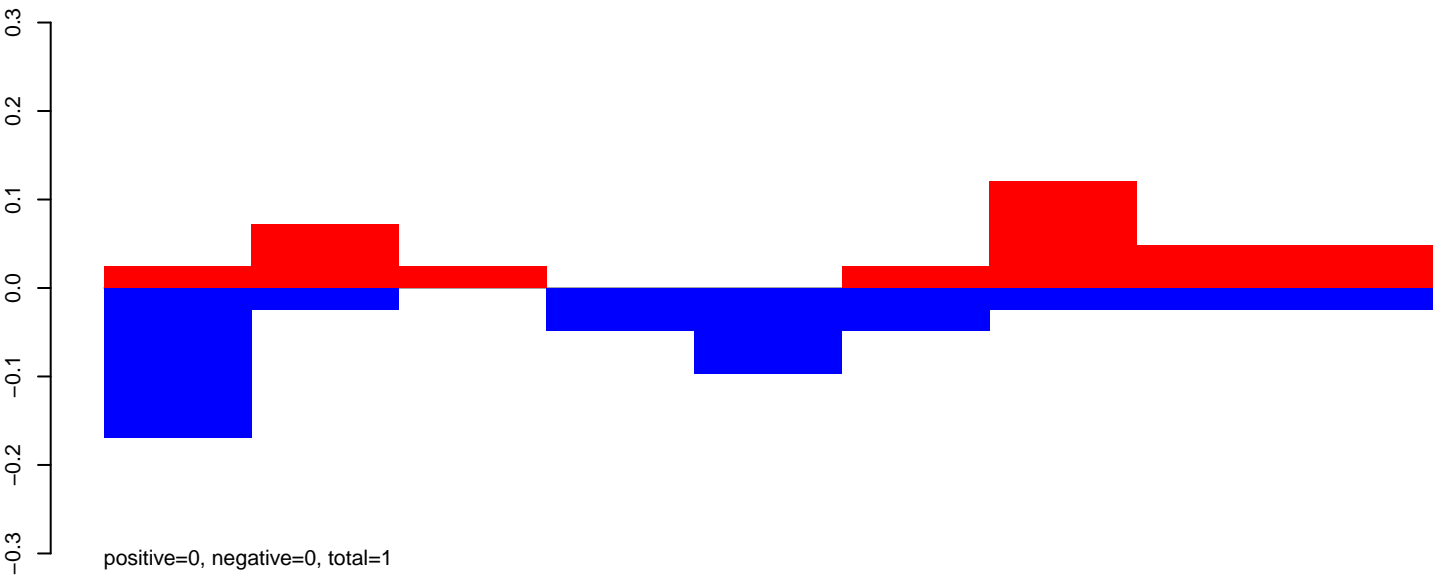

CuQuin\_FcArc\_NL.rep

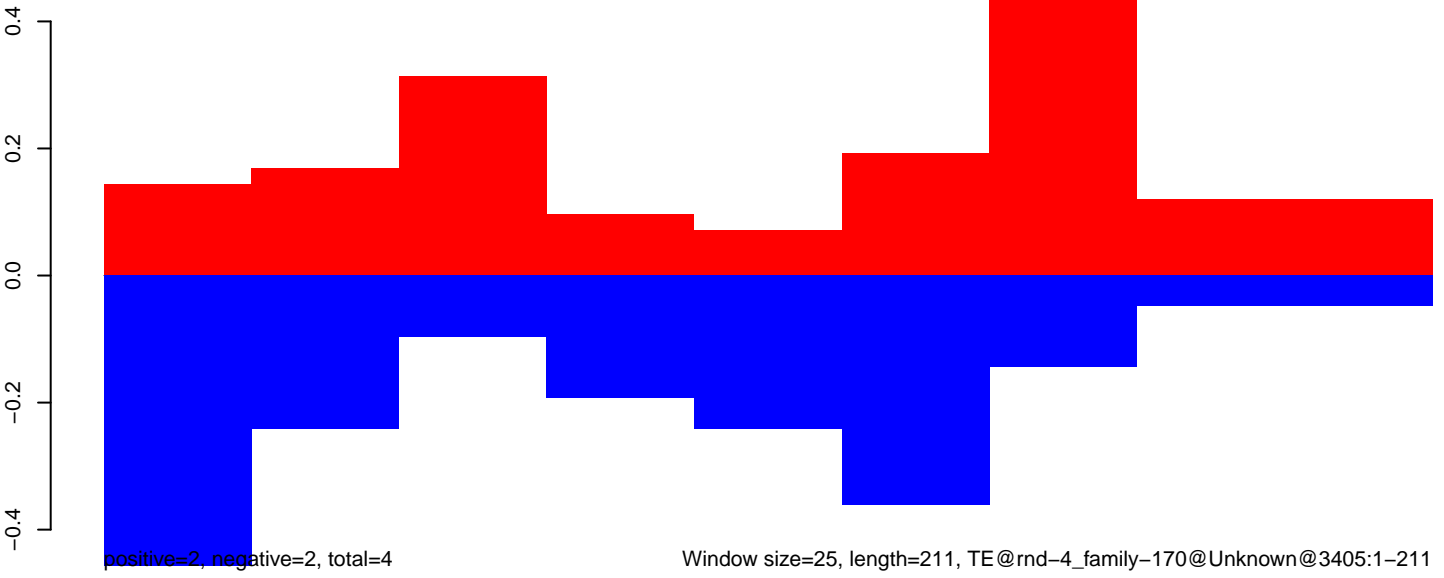

Window size=25, length=211, TE@rnd-4\_family-170@Unknown@3405:1-211

CuQuin\_FcArc\_NL.18\_23.rep

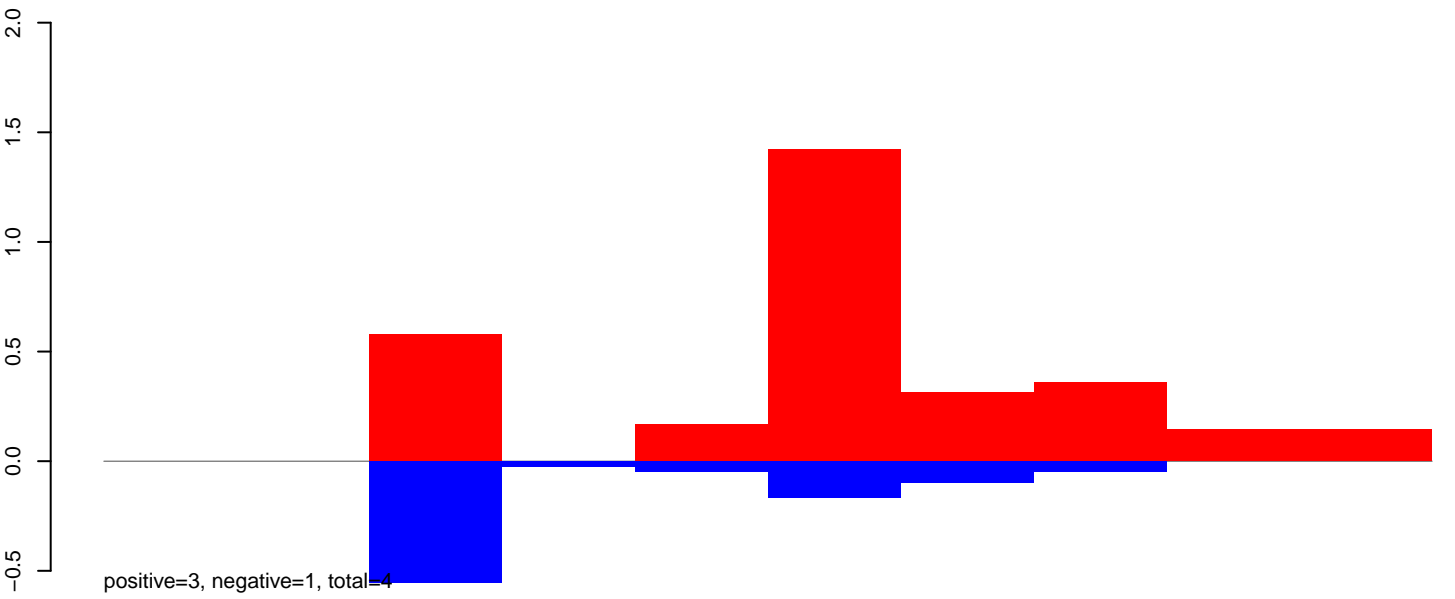

CuQuin\_FcArc\_NL.24\_35.rep

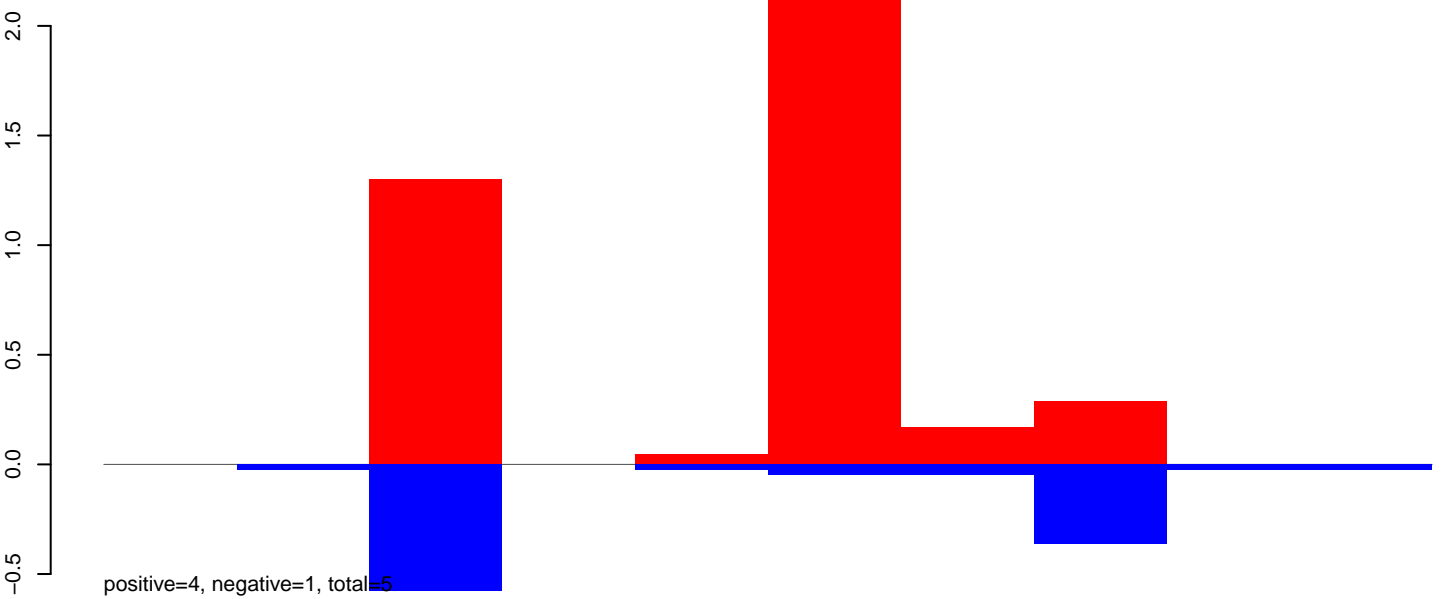

CuQuin\_FcArc\_NL.rep

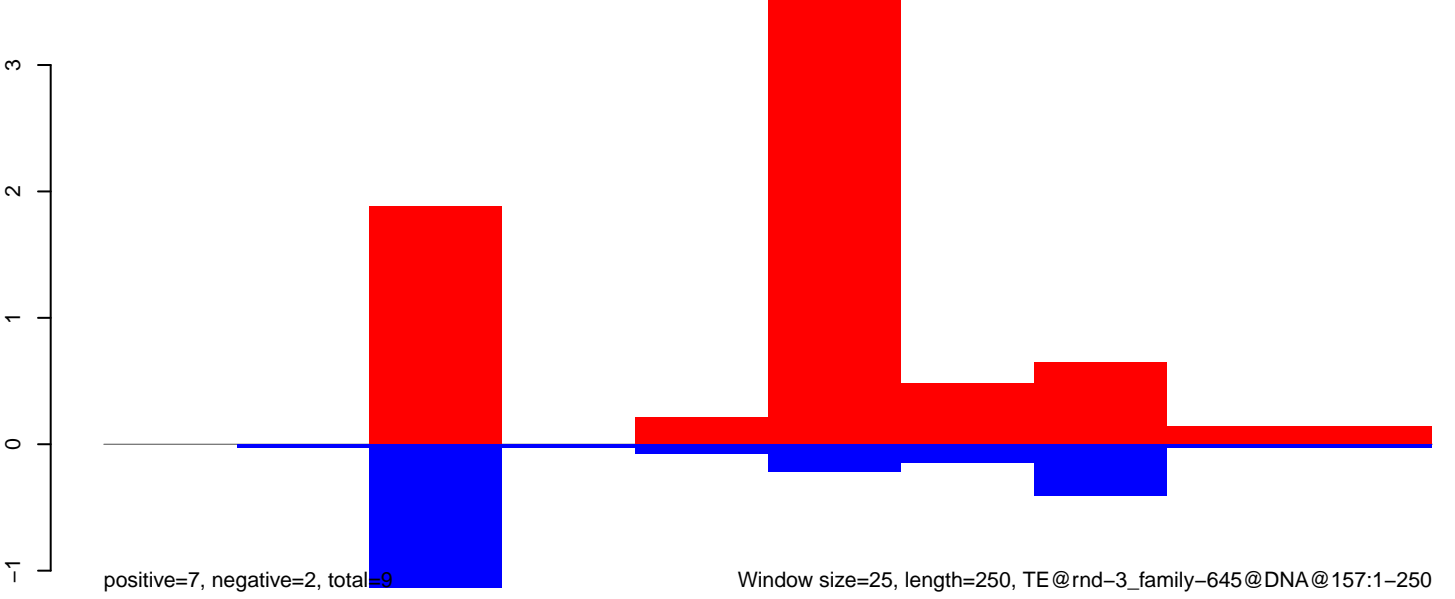

Window size=25, length=250, TE@rnd-3\_family-645@DNA@157:1-250

50 100 150 200 250

CuQuin\_FcArc\_NL.18\_23.rep

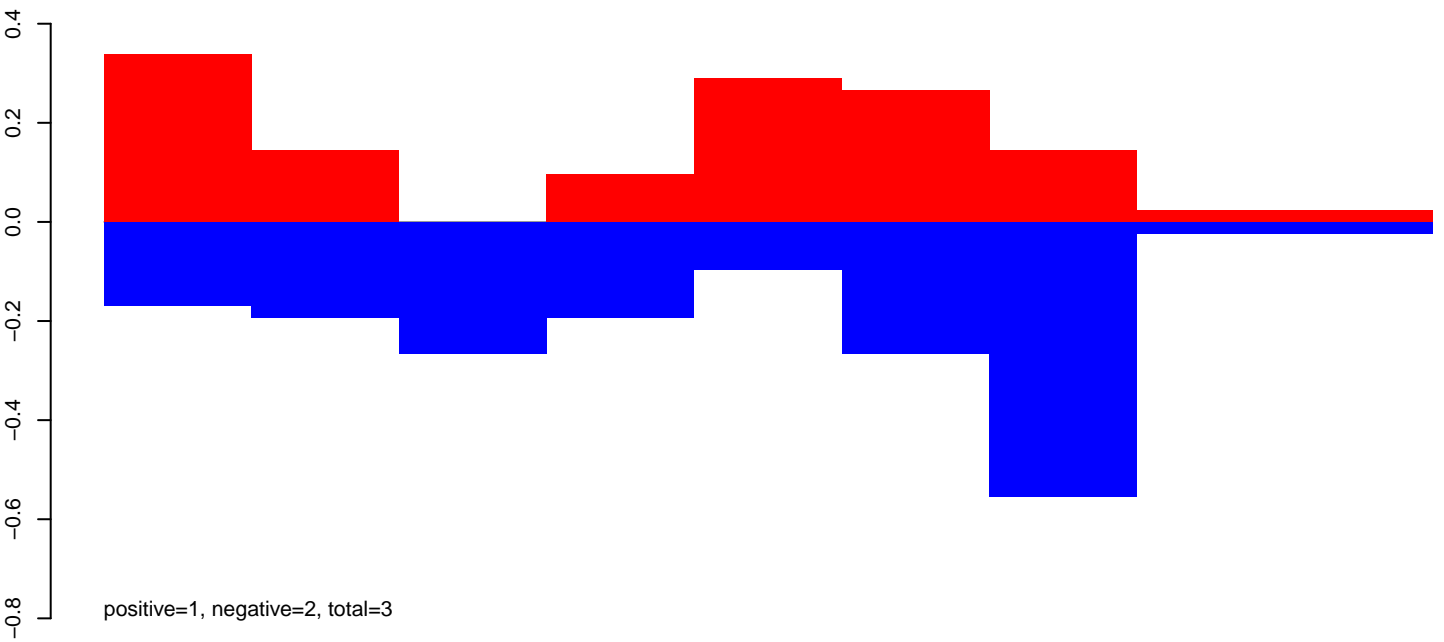

CuQuin\_FcArc\_NL.24\_35.rep

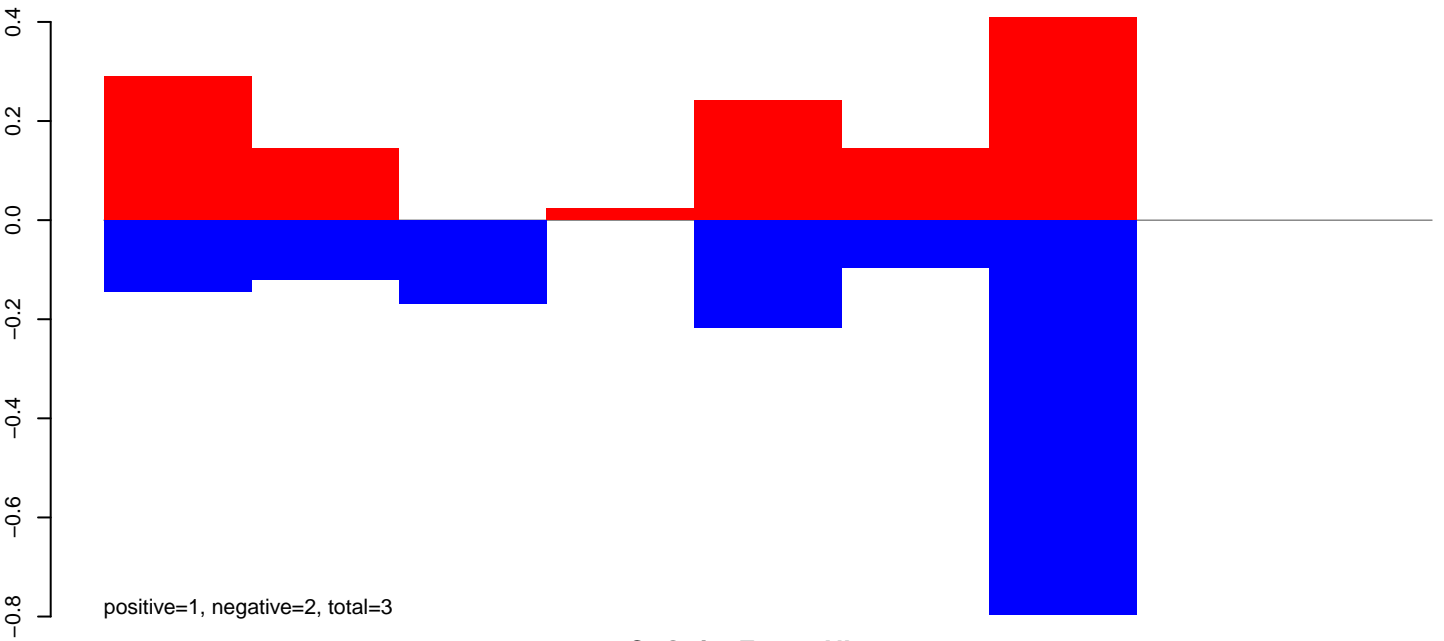

CuQuin\_FcArc\_NL.rep

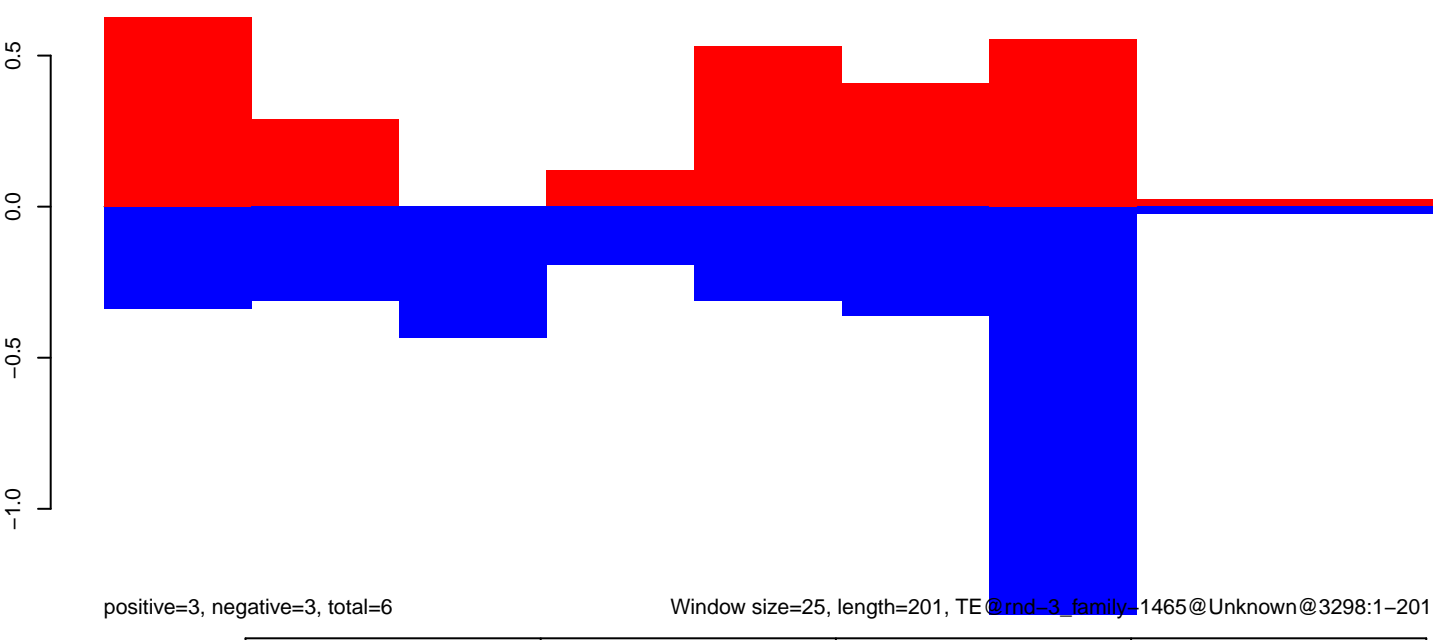

CuQuin\_FcArc\_NL.18\_23.rep

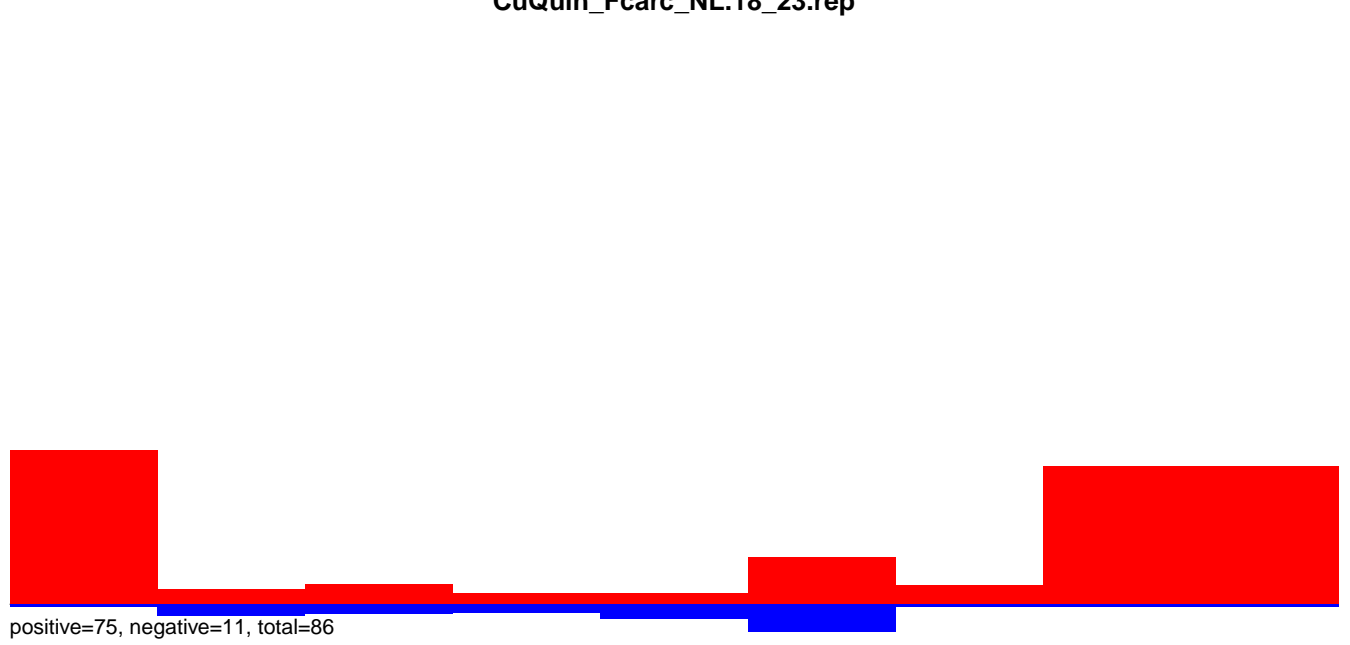

CuQuin\_FcArc\_NL.24\_35.rep

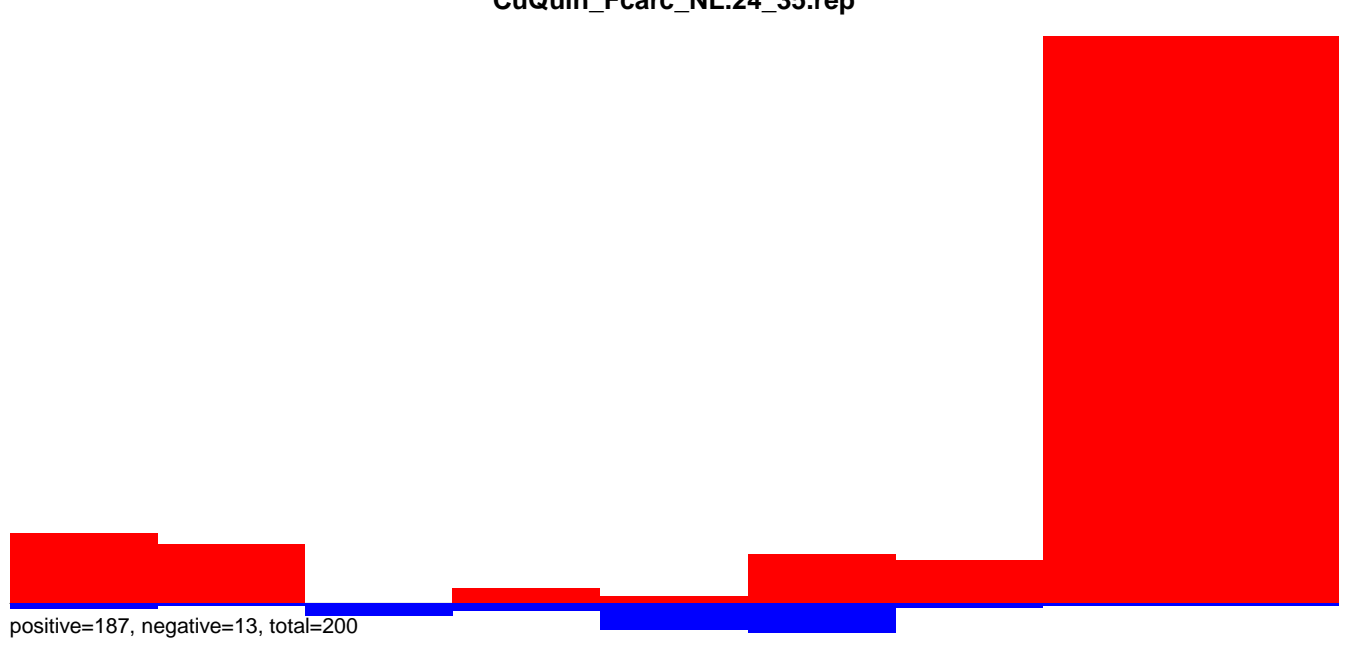

CuQuin\_FcArc\_NL.rep

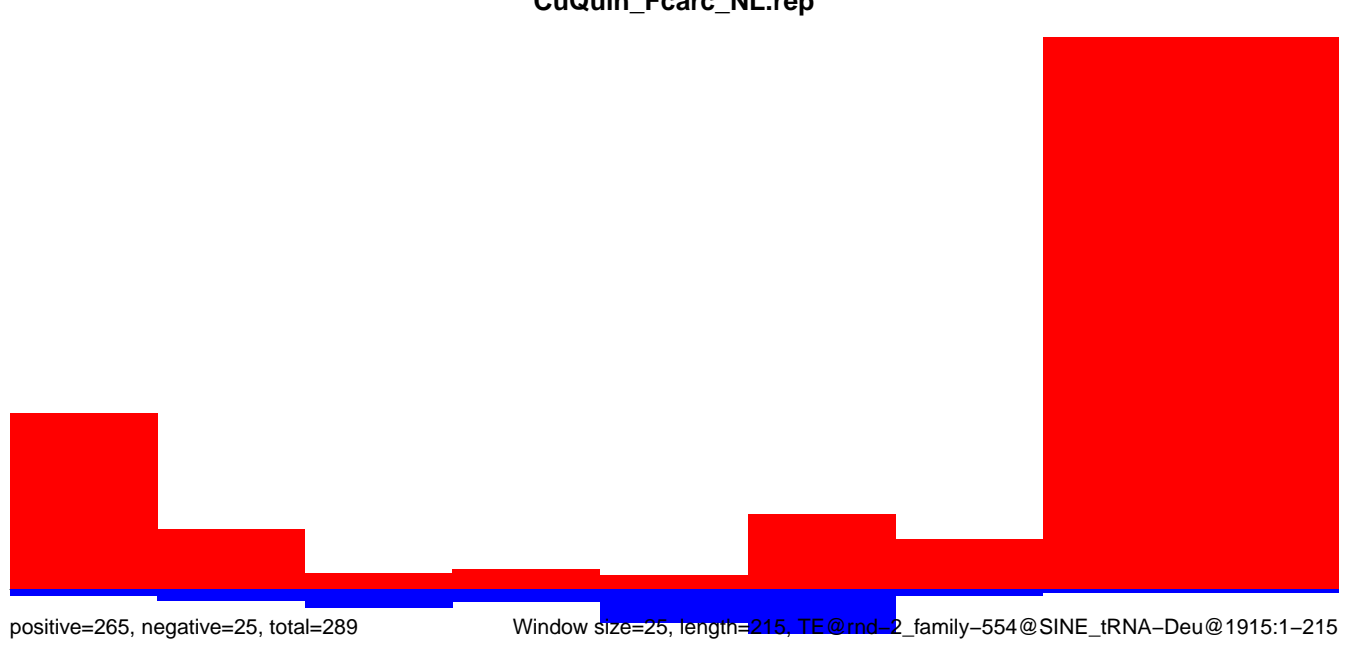

CuQuin\_Fcarc\_NL.18\_23.rep

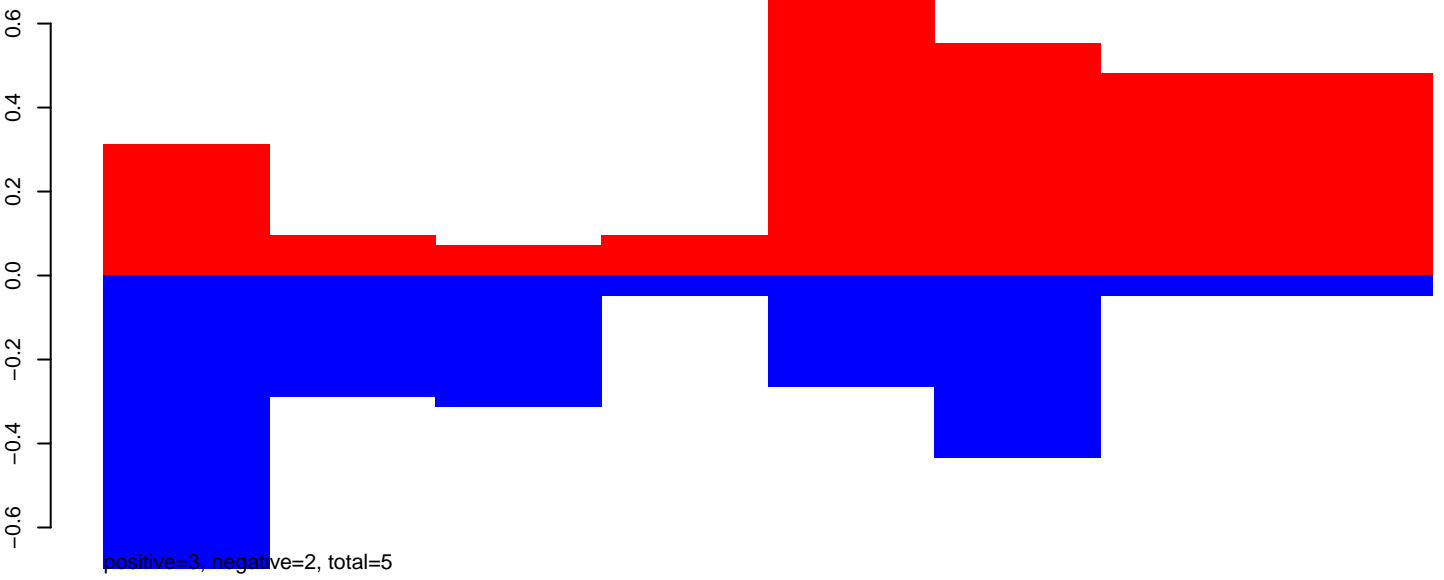

CuQuin\_Fcarc\_NL.24\_35.rep

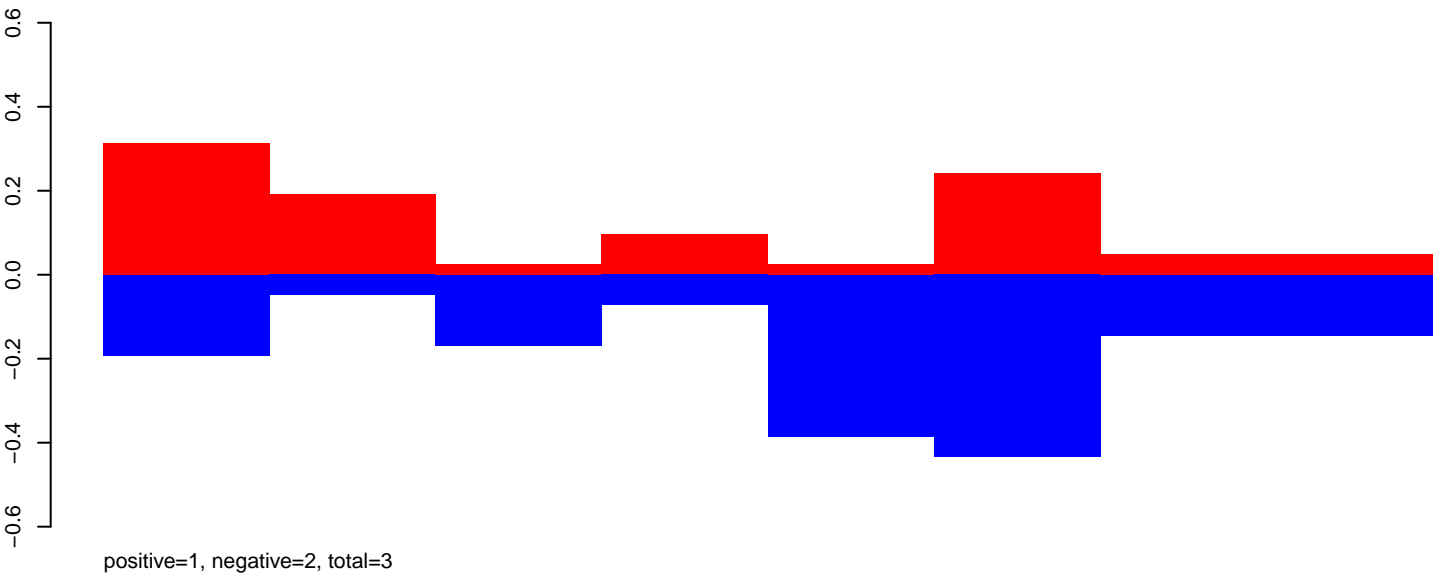

CuQuin\_Fcarc\_NL.rep

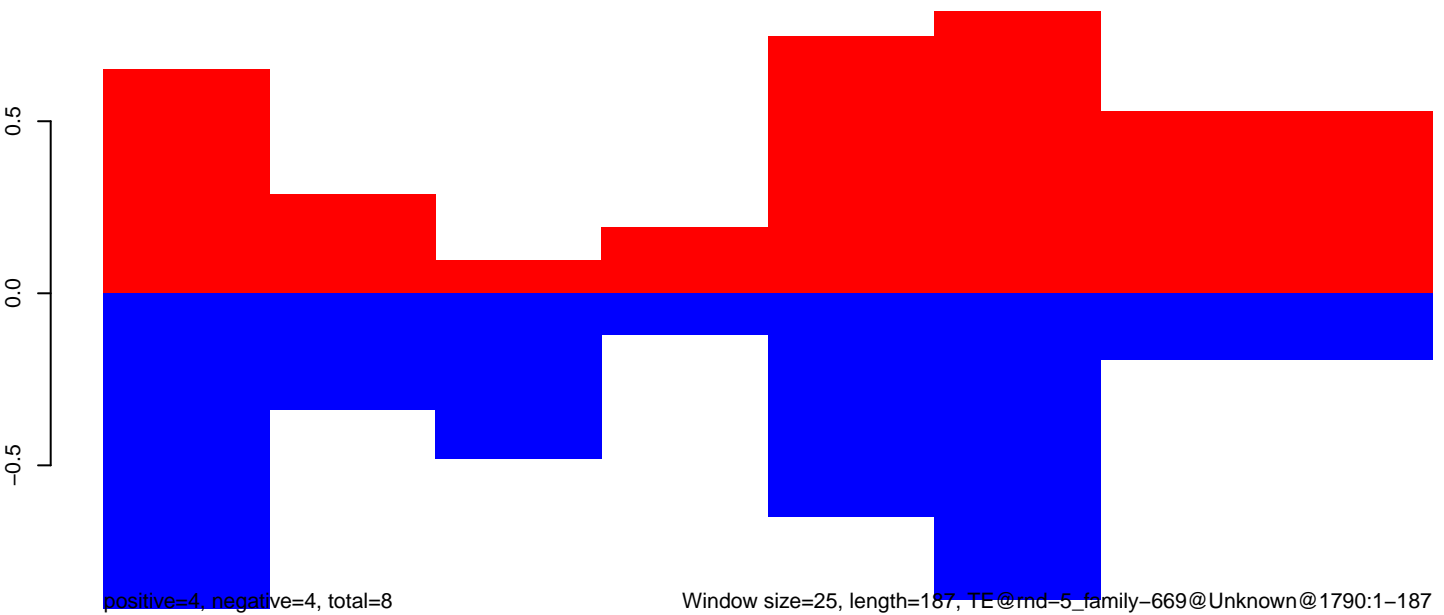

CuQuin\_FcArc\_NL.18\_23.rep

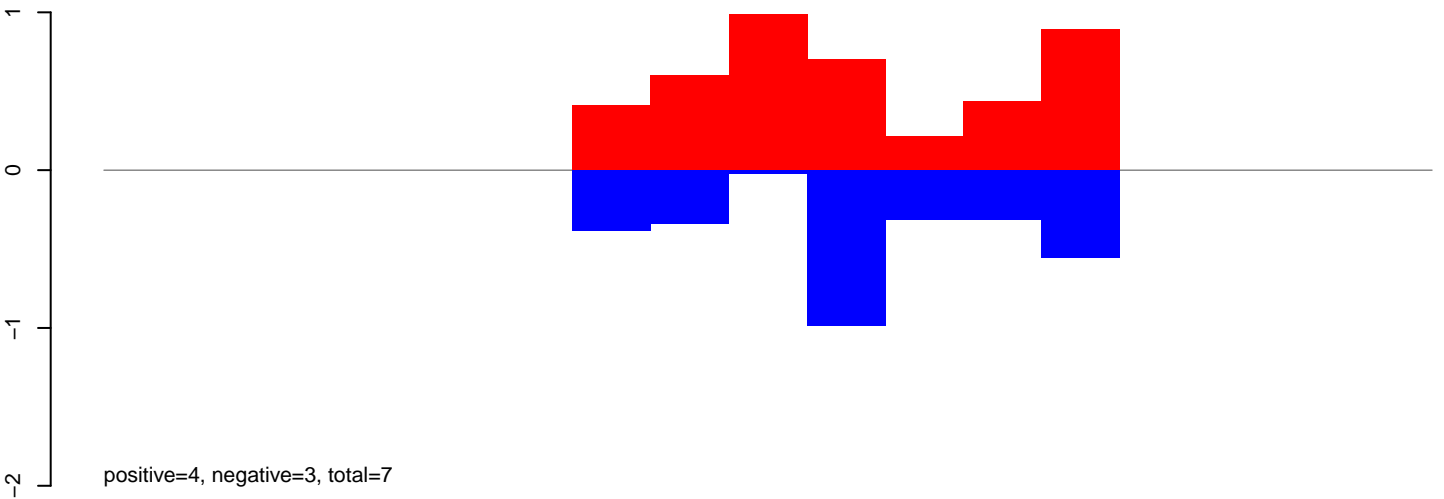

CuQuin\_FcArc\_NL.24\_35.rep

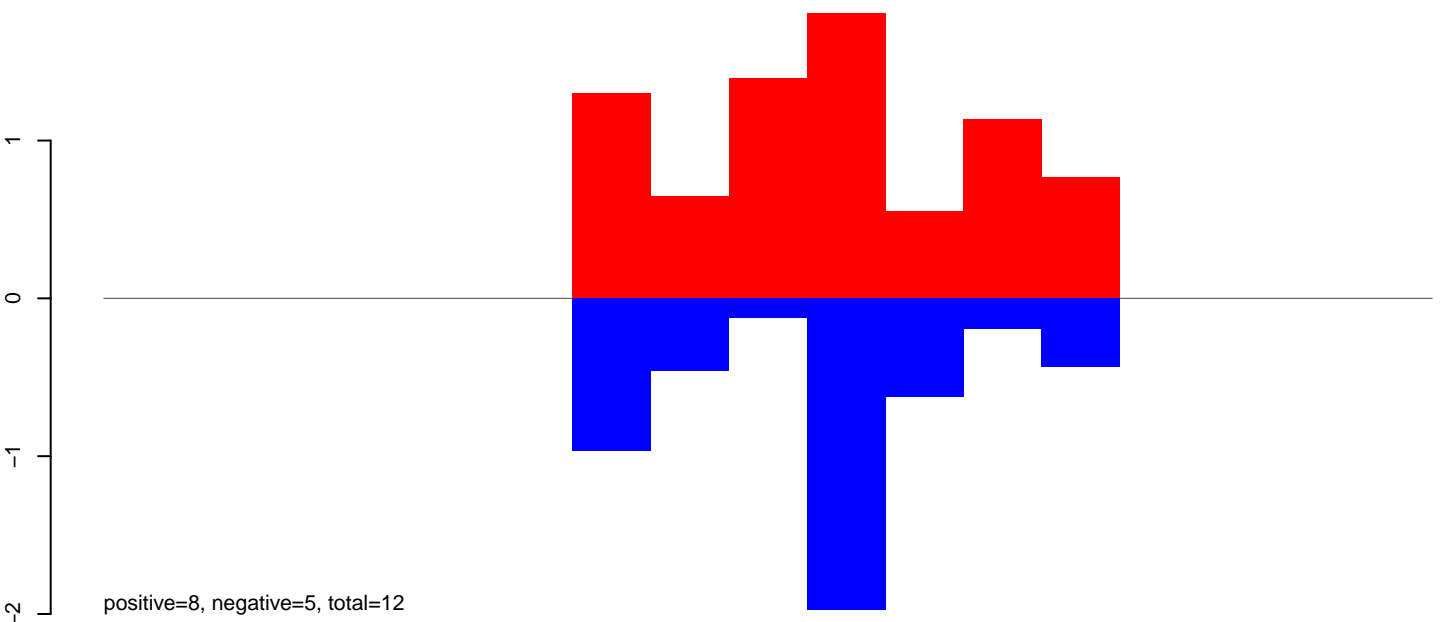

CuQuin\_FcArc\_NL.rep

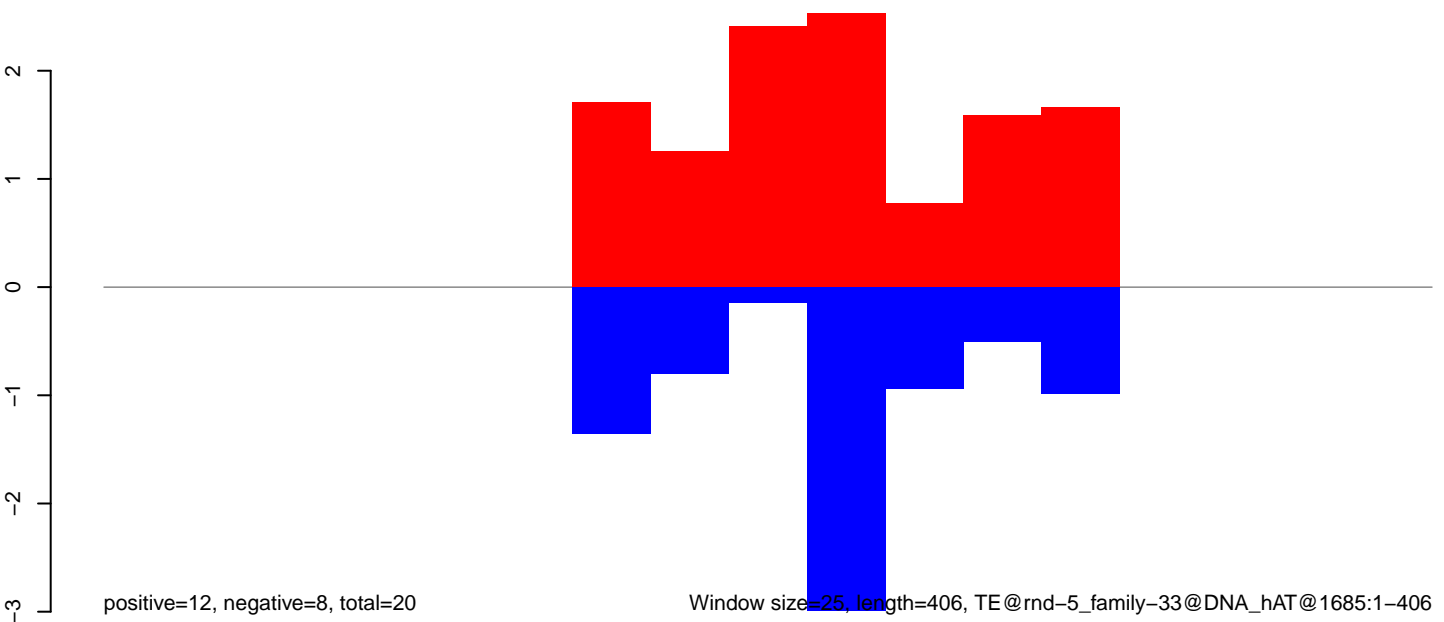

Window size=25, length=406, TE@rnd-5\_family-33@DNA\_hAT@1685:1-406

100

200

300

400



CuQuin\_Fcarc\_NL.18\_23.rep

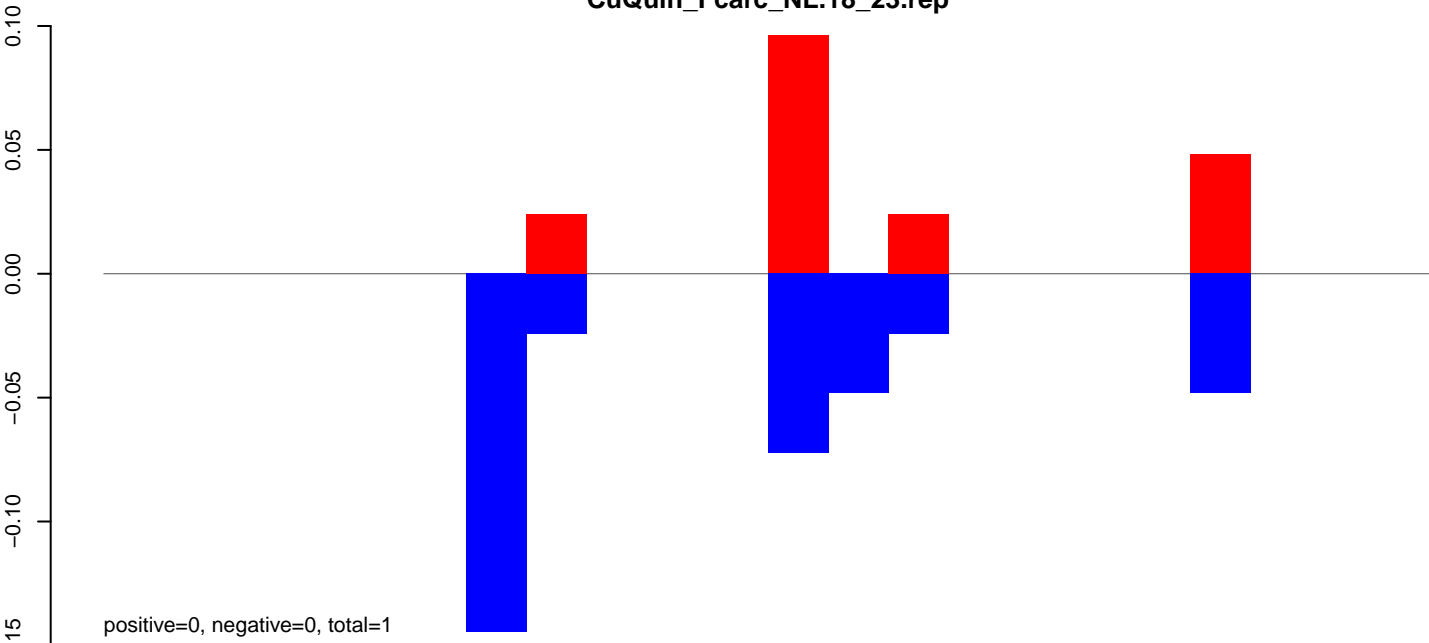

CuQuin\_Fcarc\_NL.24\_35.rep



CuQuin\_Fcarc\_NL.rep

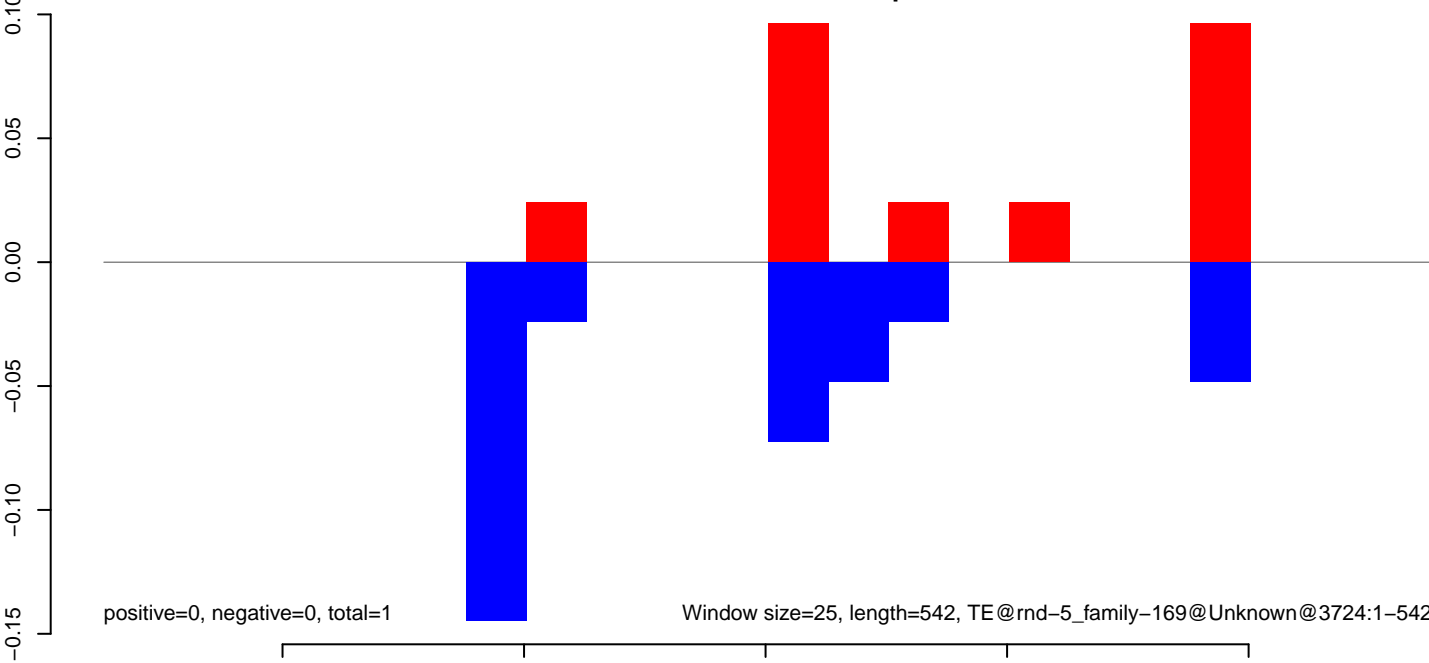

CuQuin\_Fcarc\_NL.18\_23.rep

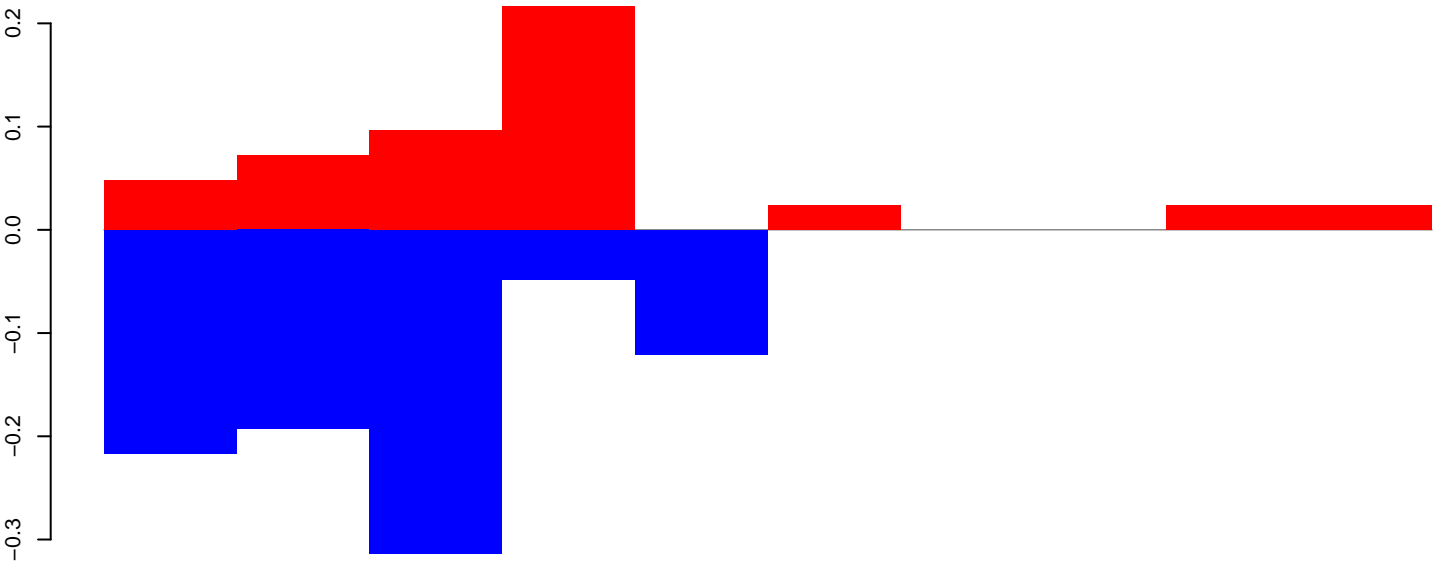

positive=1, negative=1, total=1

CuQuin\_Fcarc\_NL.24\_35.rep

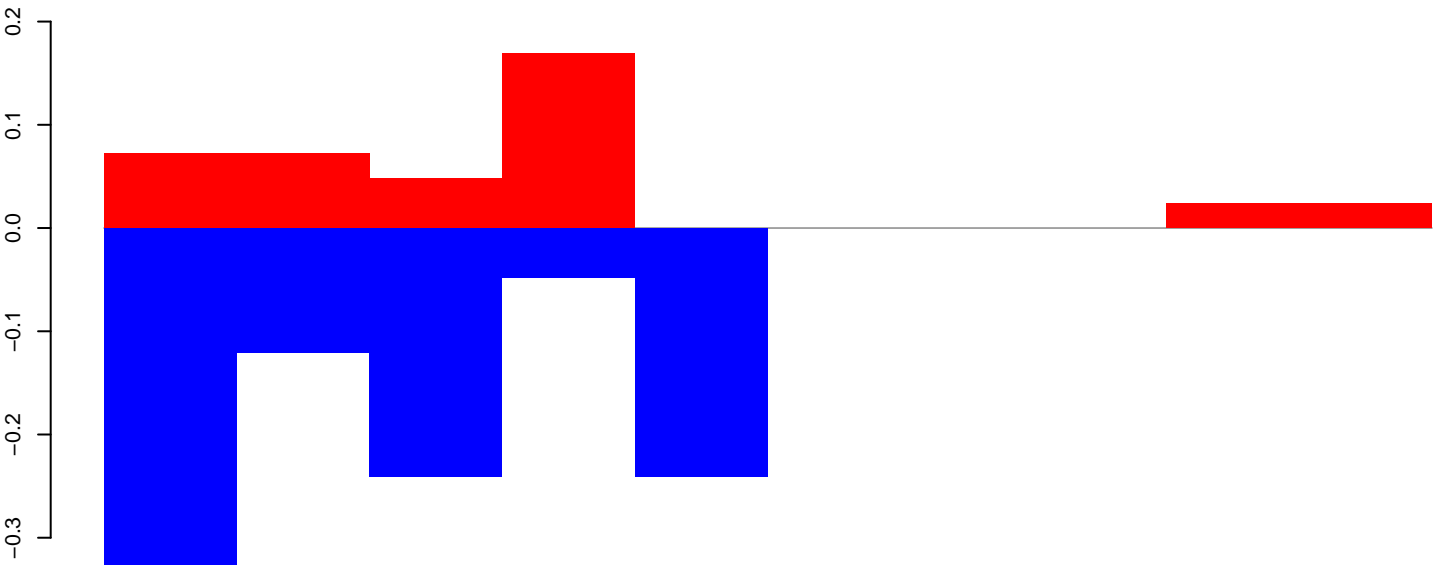

positive=0, negative=1, total=1

CuQuin\_Fcarc\_NL.rep

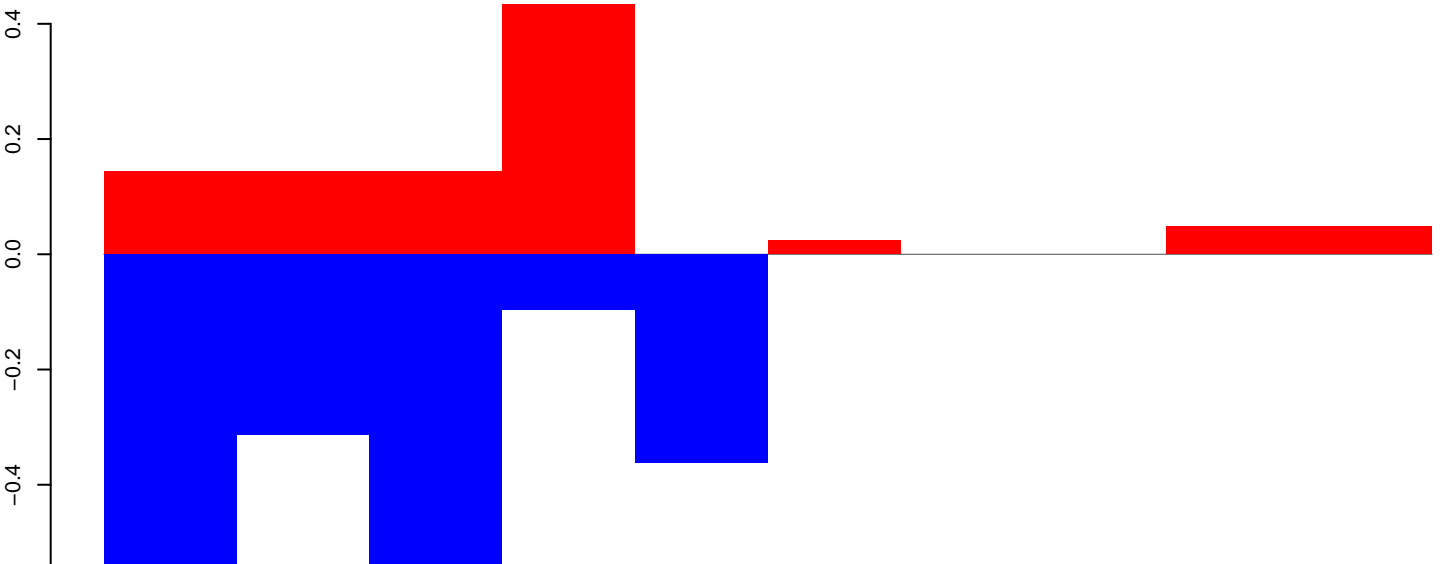

positive=1, negative=2, total=3

Window size=25, length=236, TE@rnd-4\_family-4062@Unknown@1523:1-236

CuQuin\_FcArc\_NL.18\_23.rep

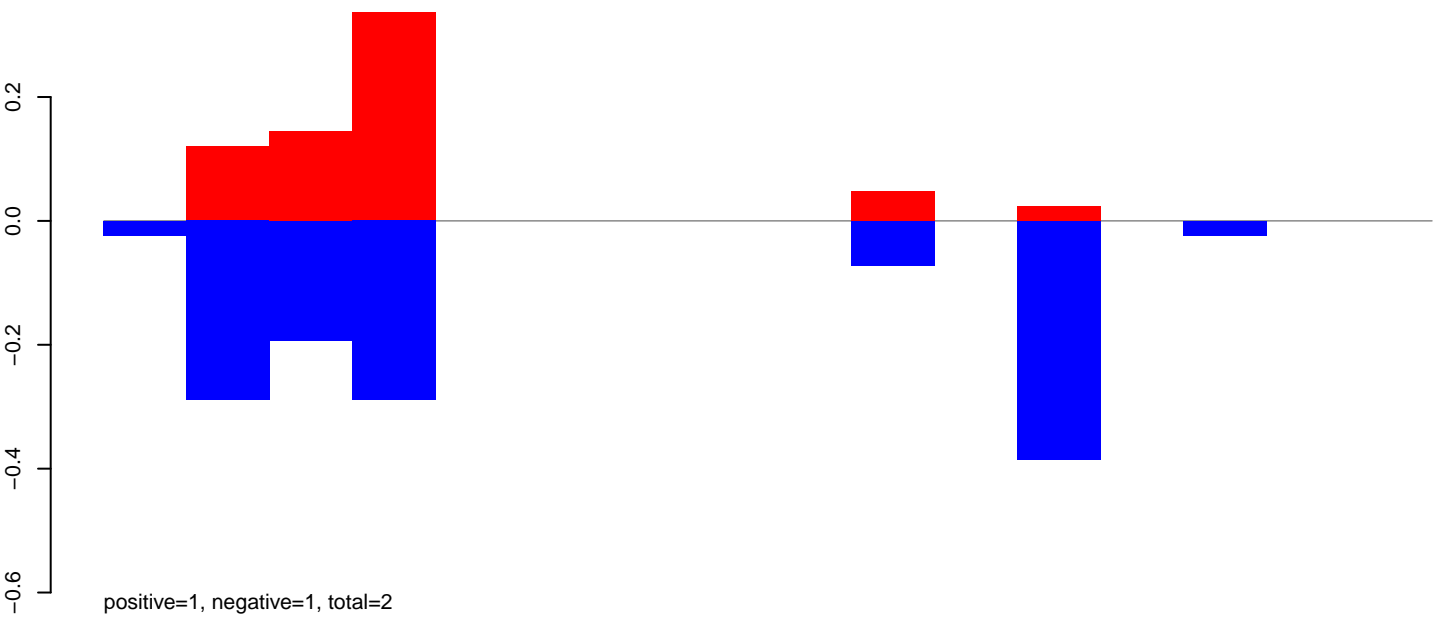

CuQuin\_FcArc\_NL.24\_35.rep

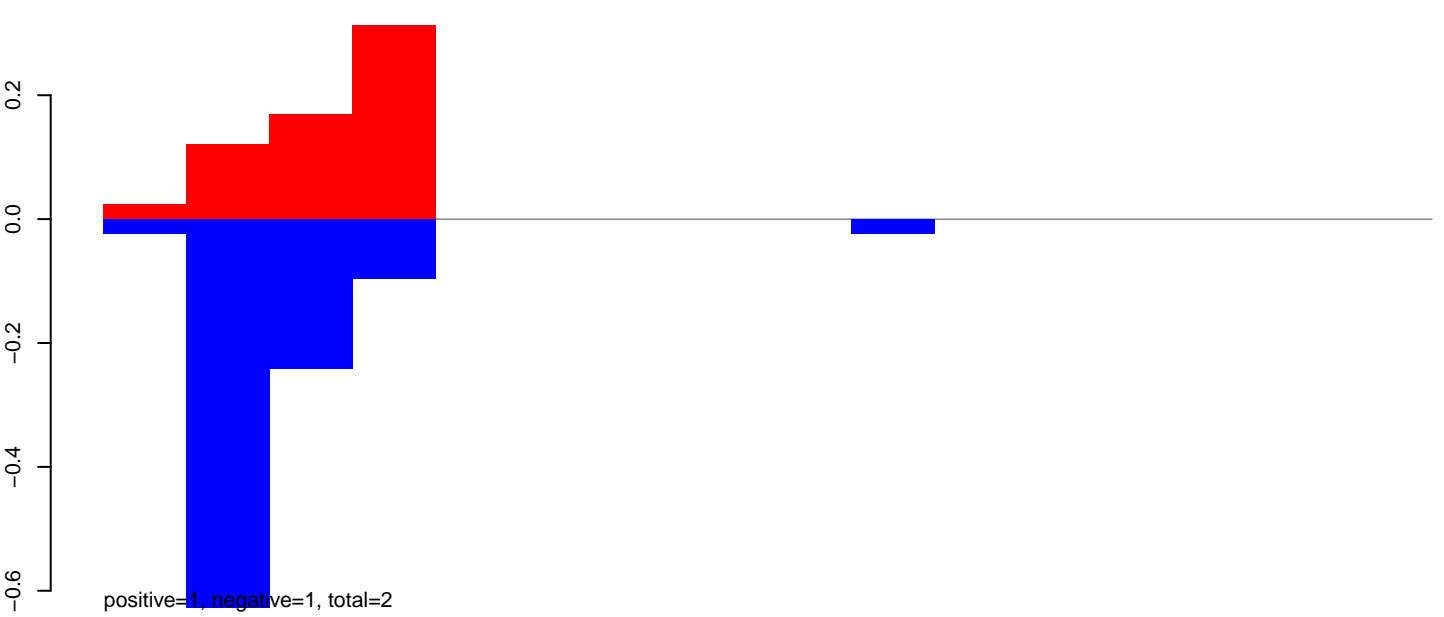

CuQuin\_FcArc\_NL.rep

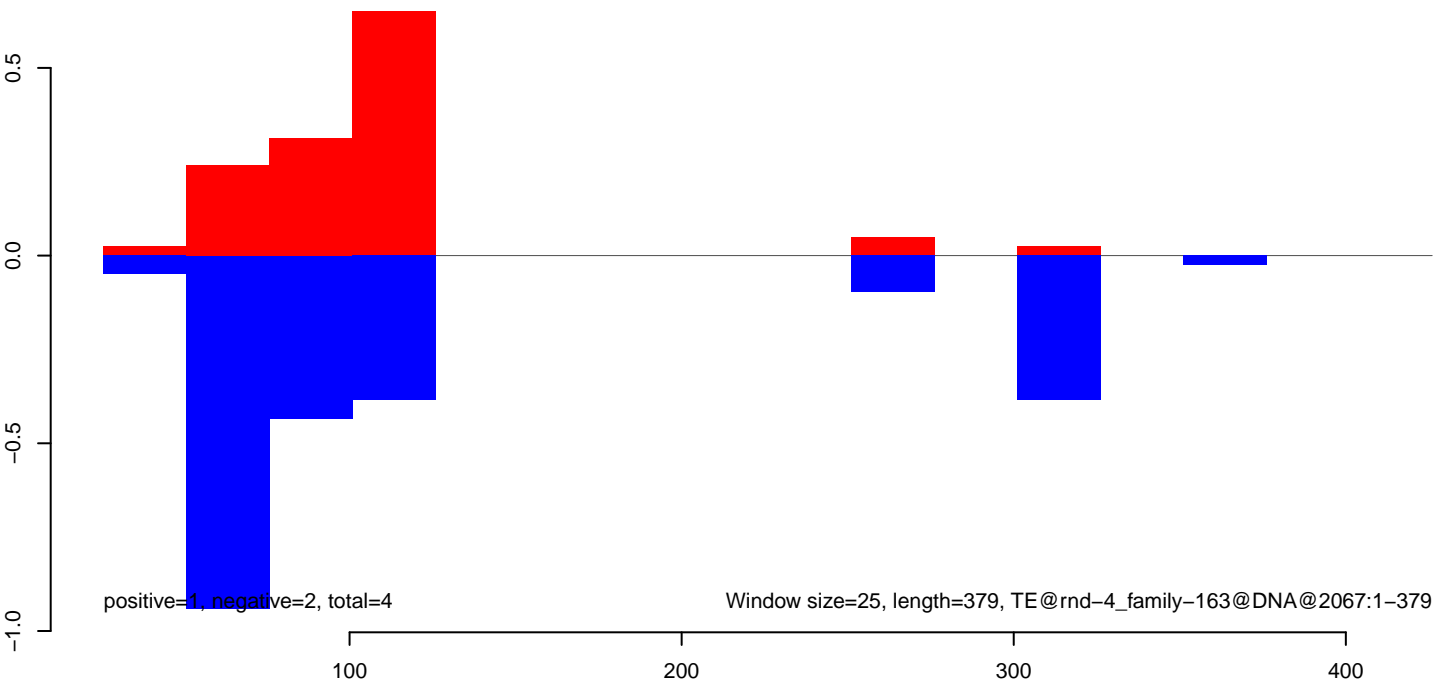





CuQuin\_Fcarc\_NL.18\_23.rep

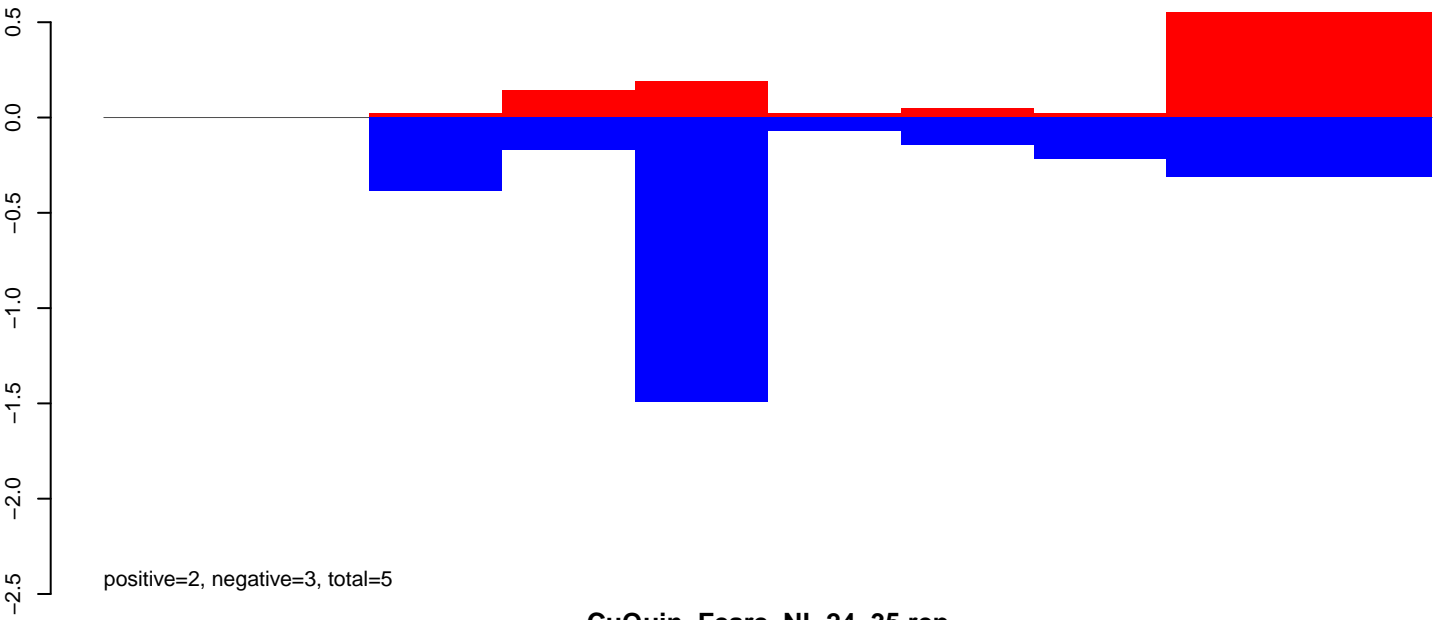

CuQuin\_Fcarc\_NL.24\_35.rep

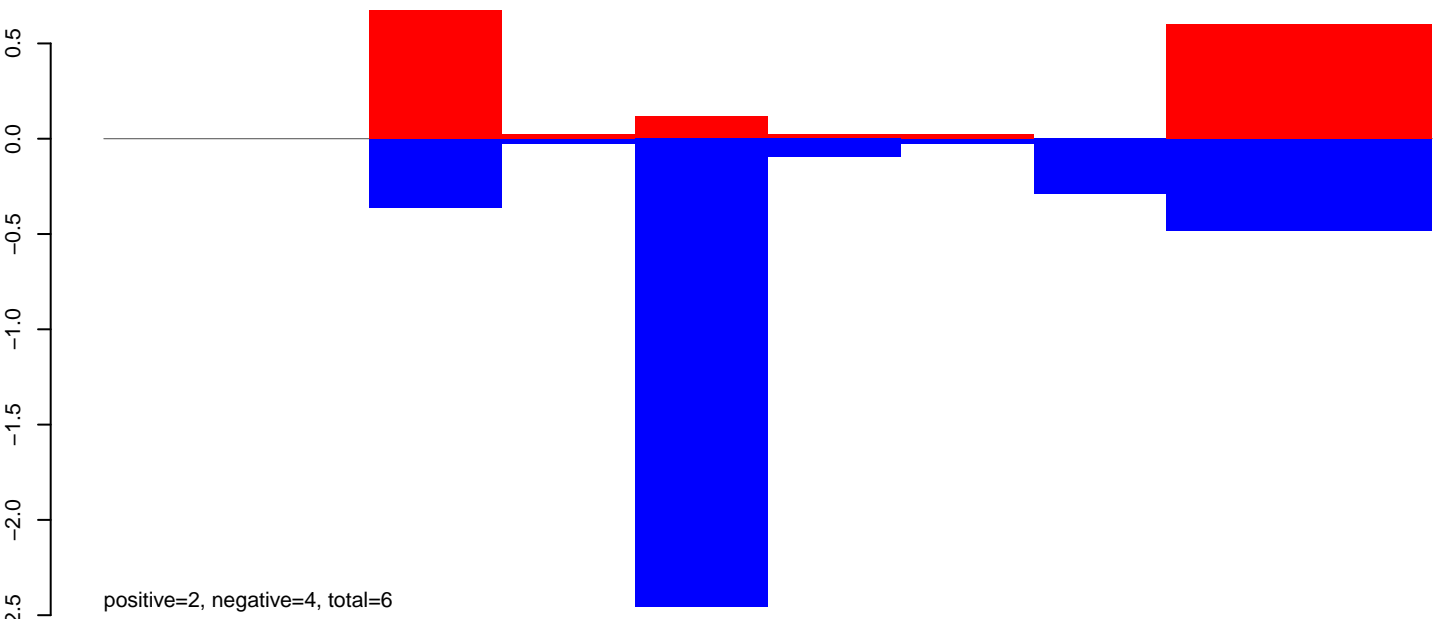

CuQuin\_Fcarc\_NL.rep

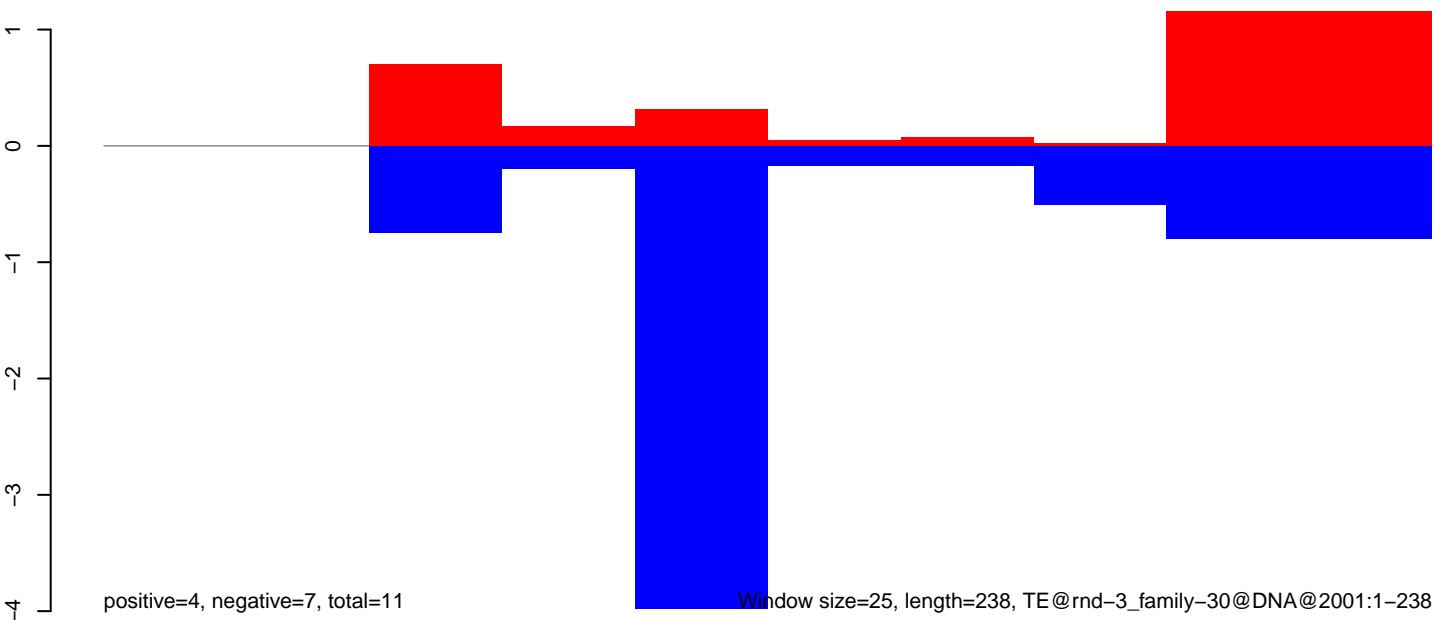

50 100 150 200 250

CuQuin\_FcArc\_NL.18\_23.rep

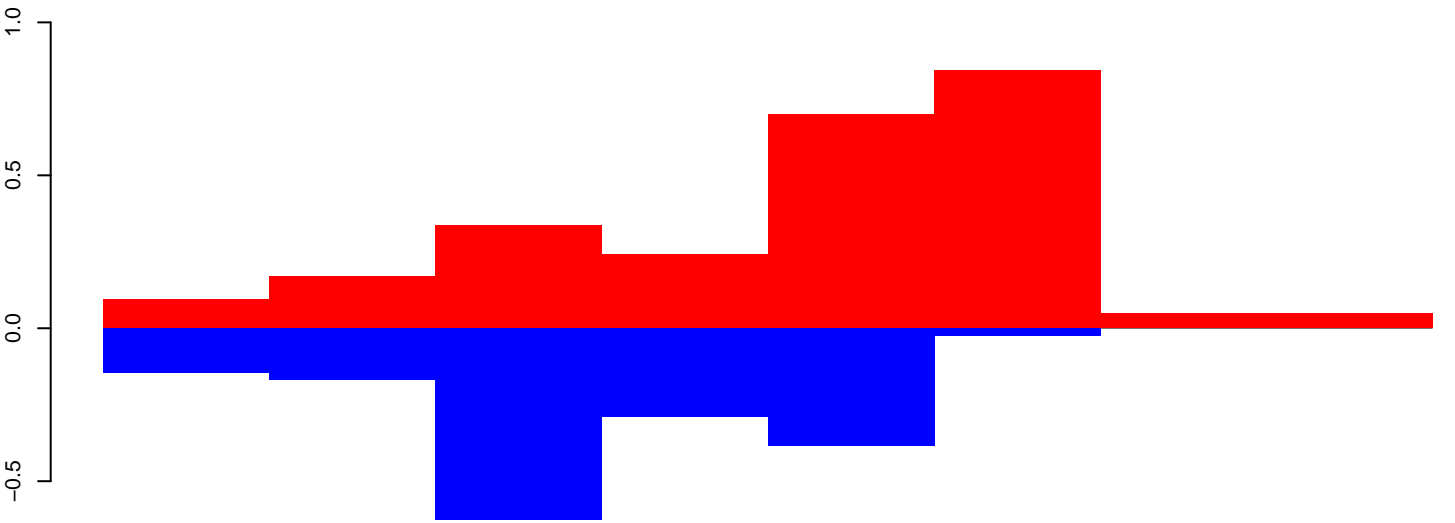

positive=2, negative=2, total=4

CuQuin\_FcArc\_NL.24\_35.rep

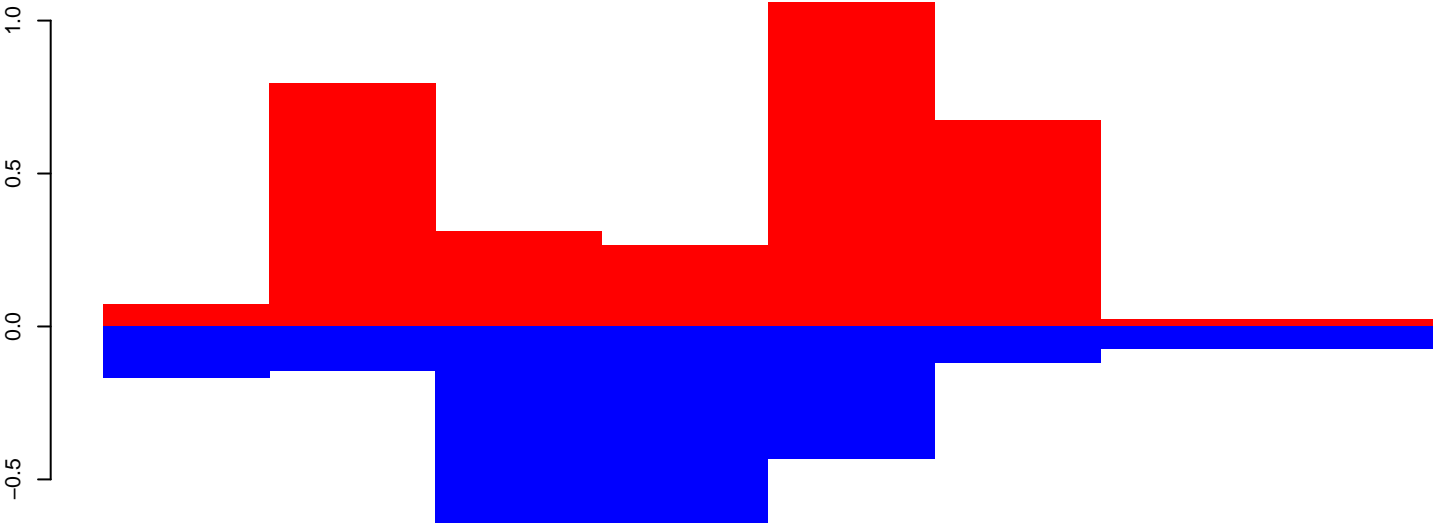

positive=3, negative=3, total=6

CuQuin\_FcArc\_NL.rep

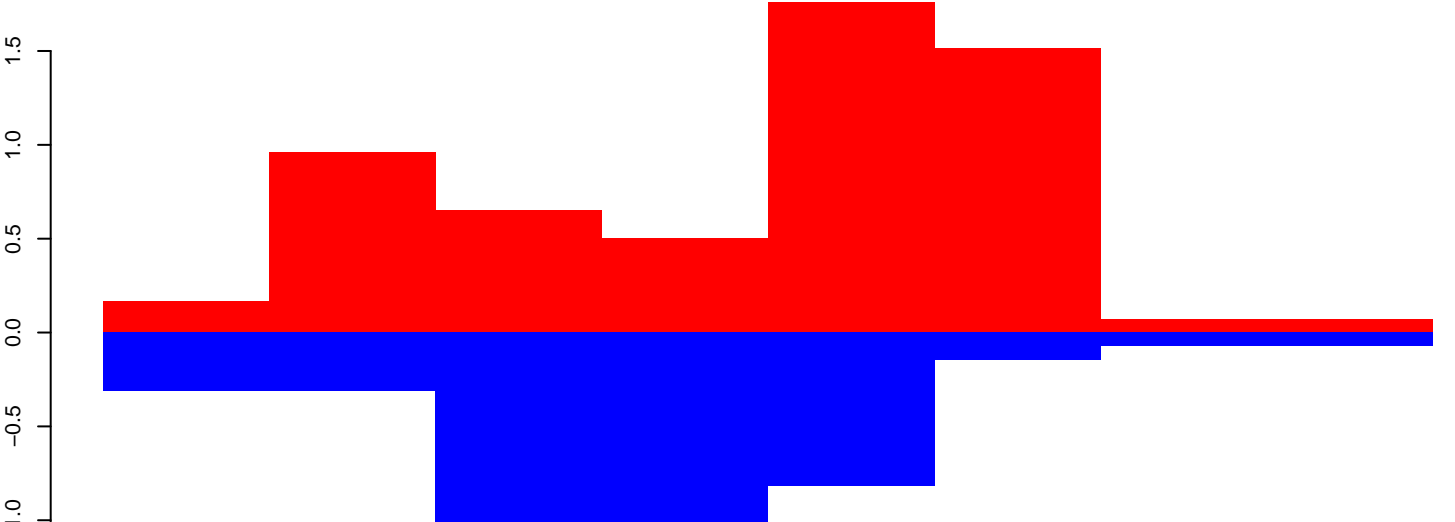

positive=6, negative=4, total=10

Window size=25, length=185, TE@rnd-3\_family-1876@Unknown@727:1-185

50

100

150

200

CuQuin\_Fcarc\_NL.18\_23.rep

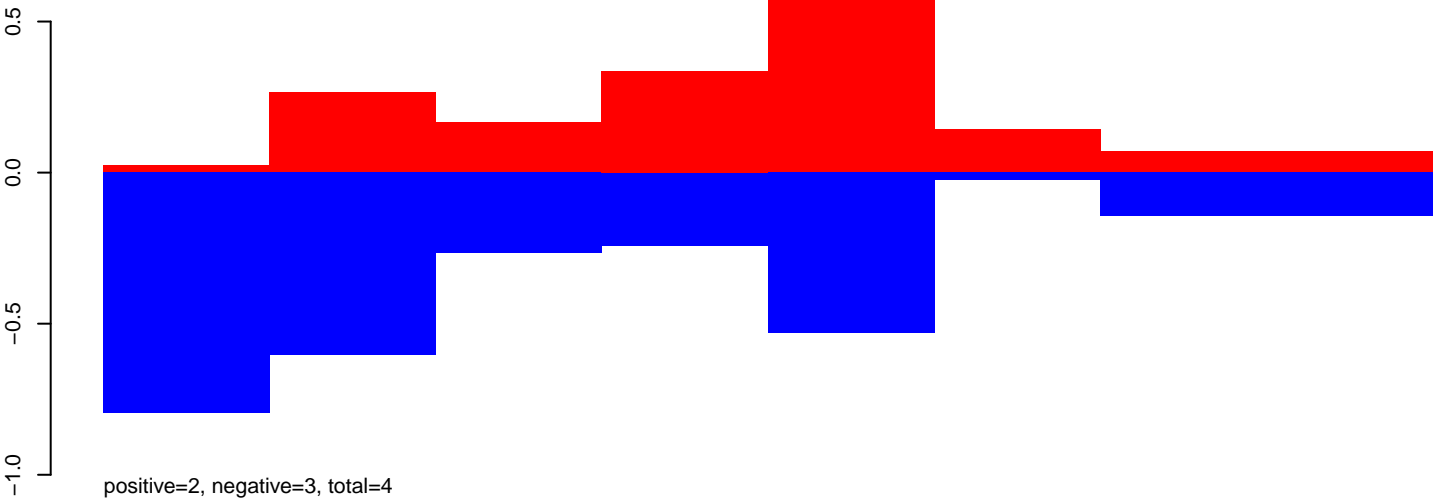

CuQuin\_Fcarc\_NL.24\_35.rep

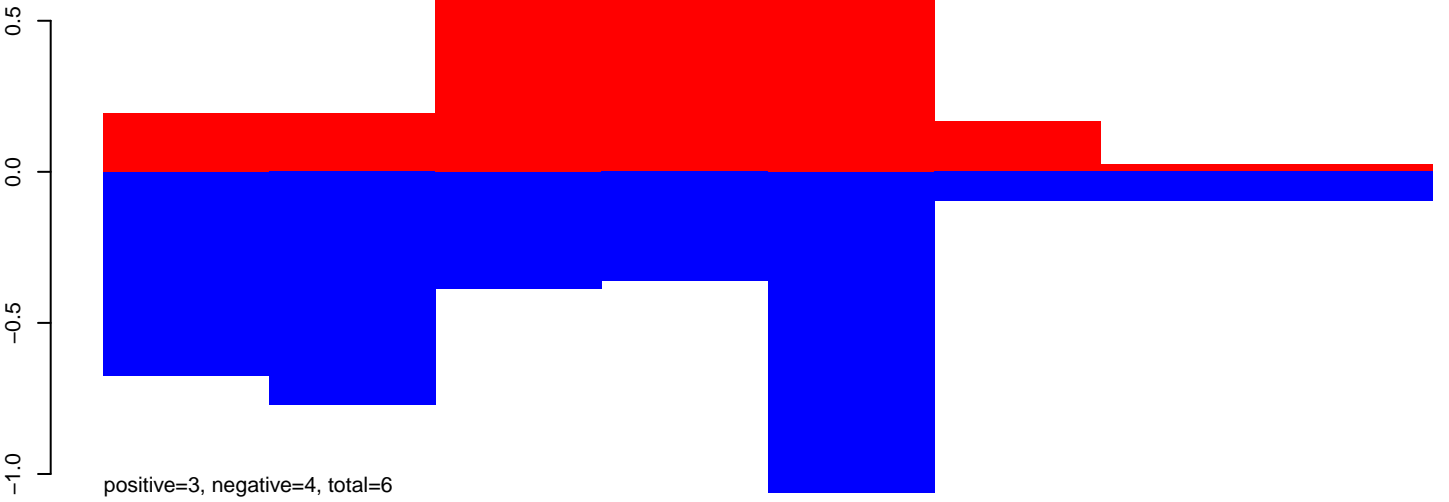

CuQuin\_Fcarc\_NL.rep

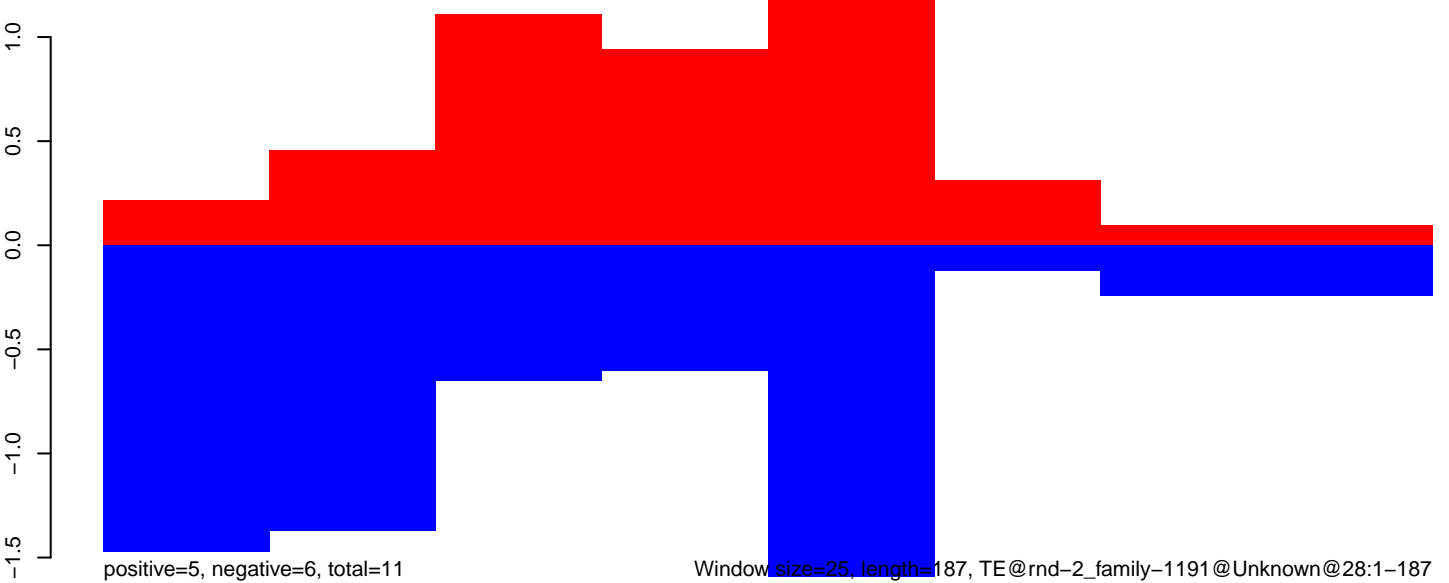



CuQuin\_FcArc\_NL.18\_23.rep

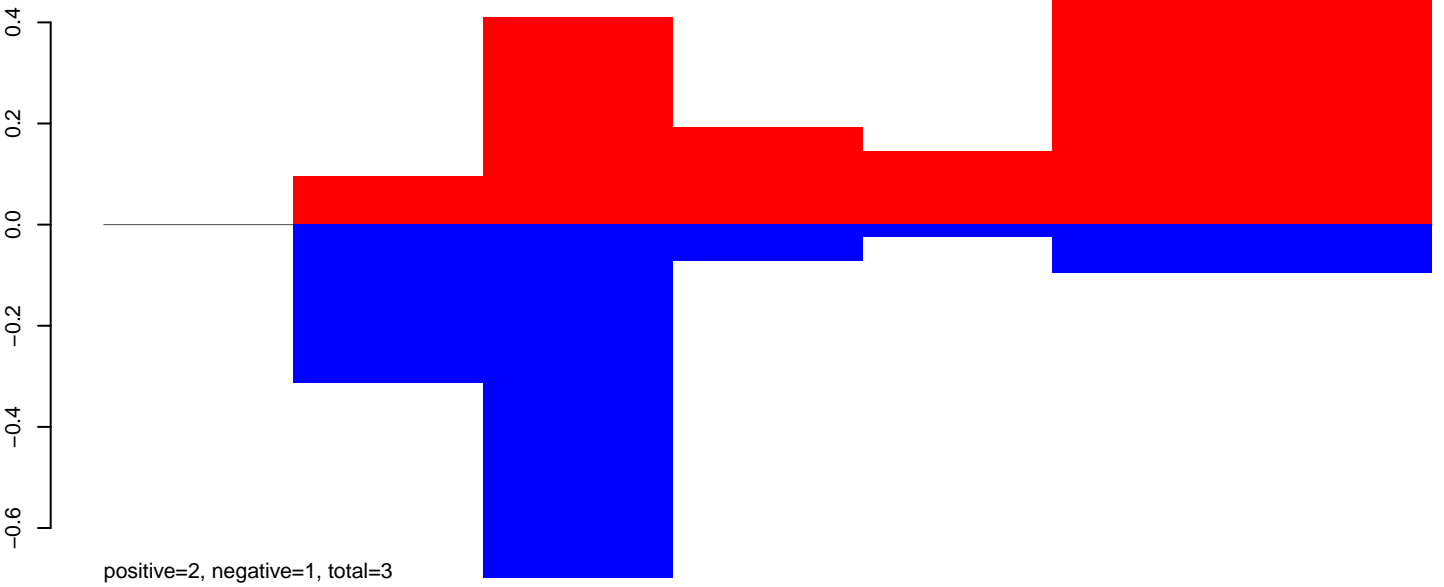

CuQuin\_FcArc\_NL.24\_35.rep

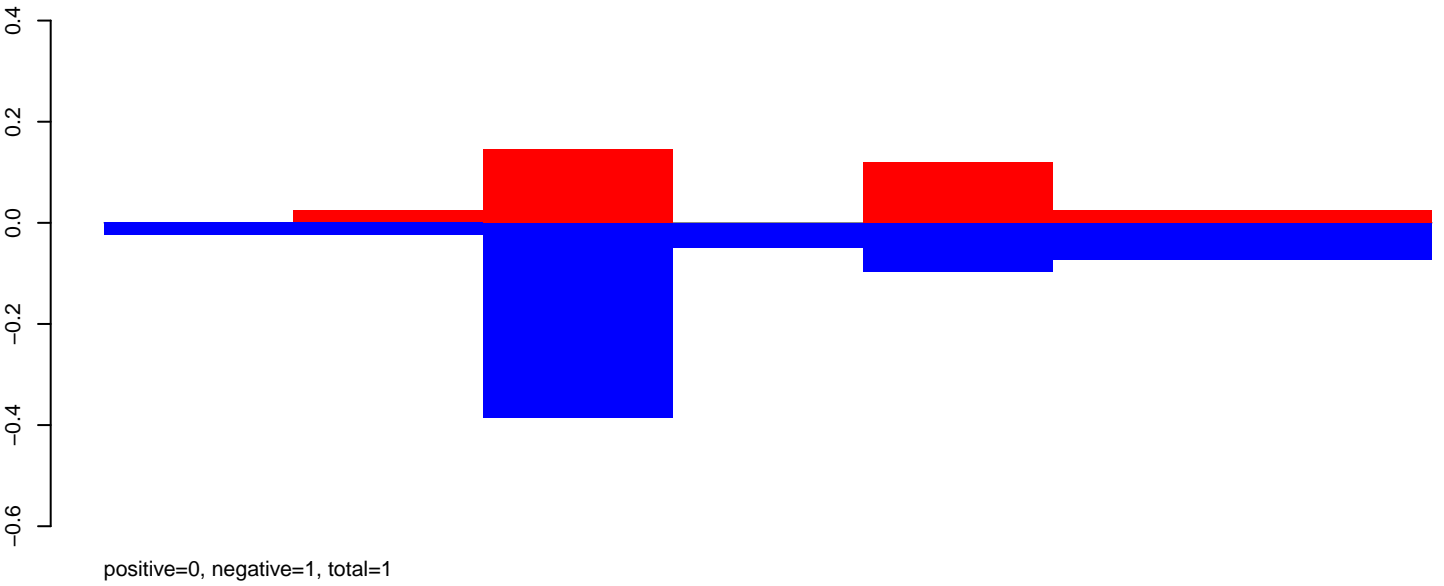

CuQuin\_FcArc\_NL.rep

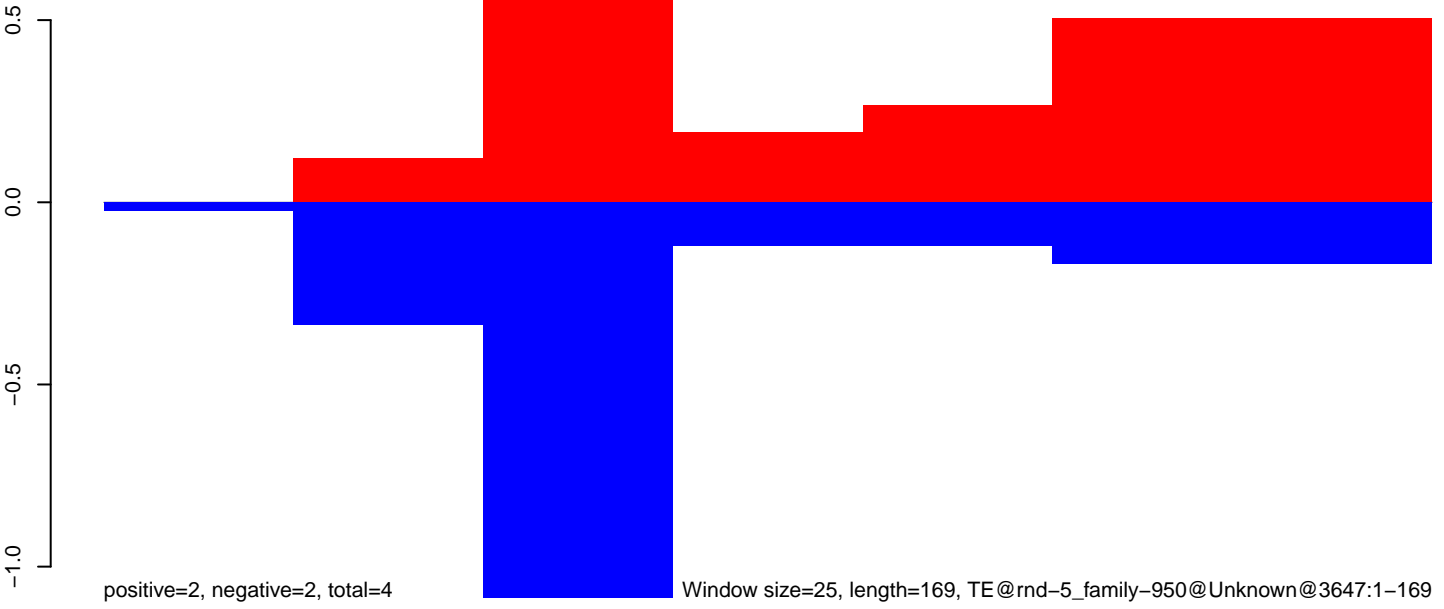

Window size=25, length=169, TE@rnd-5\_family-950@Unknown@3647:1-169

CuQuin\_FcArc\_NL.18\_23.rep

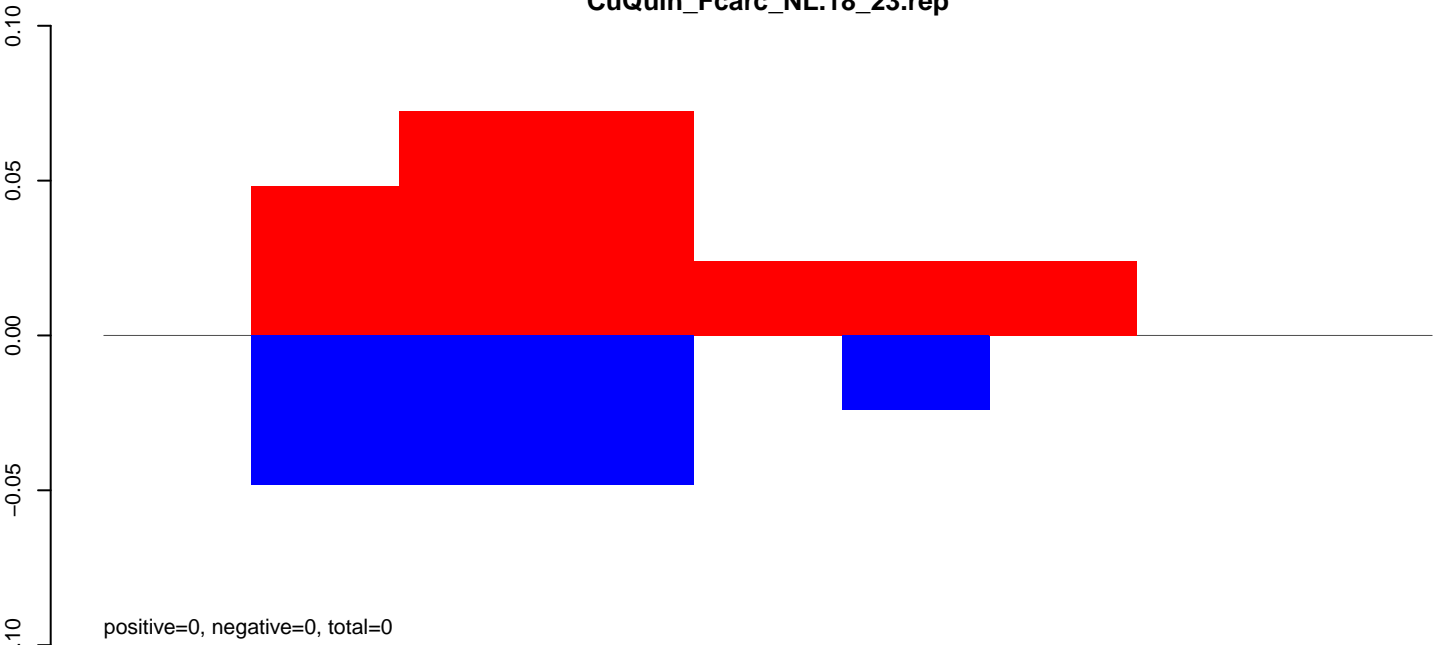

CuQuin\_FcArc\_NL.24\_35.rep

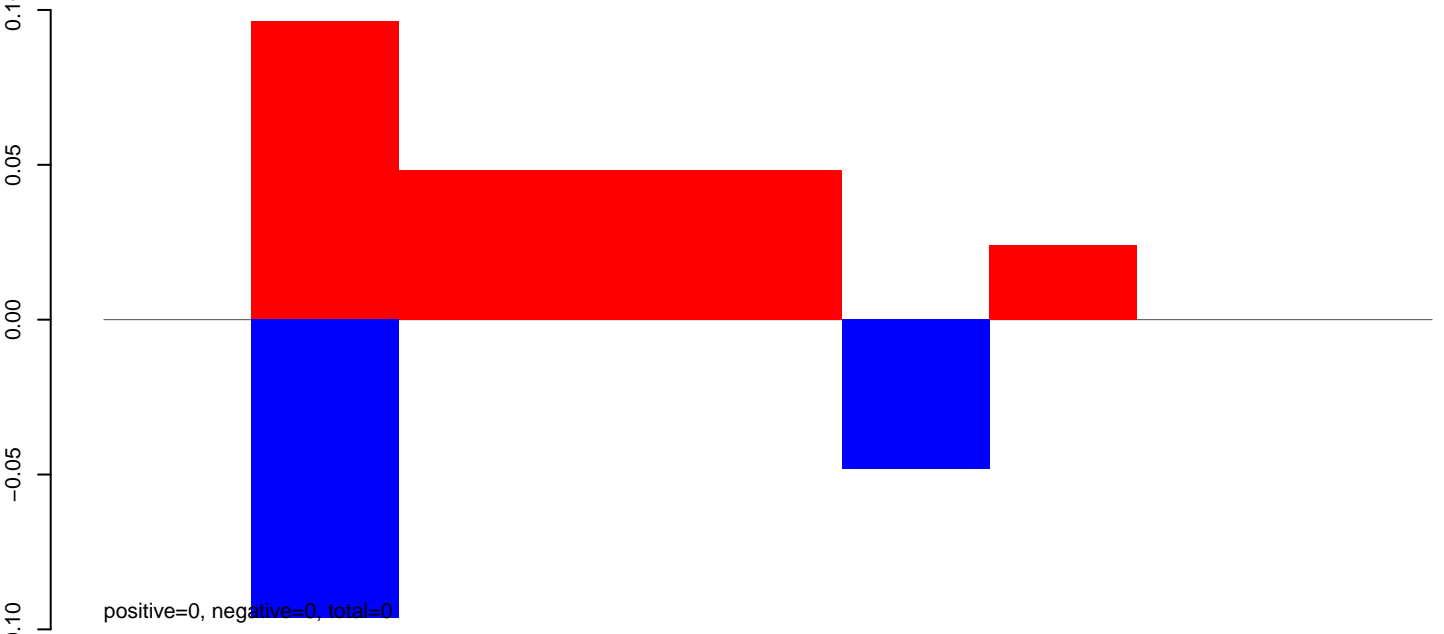

CuQuin\_FcArc\_NL.rep

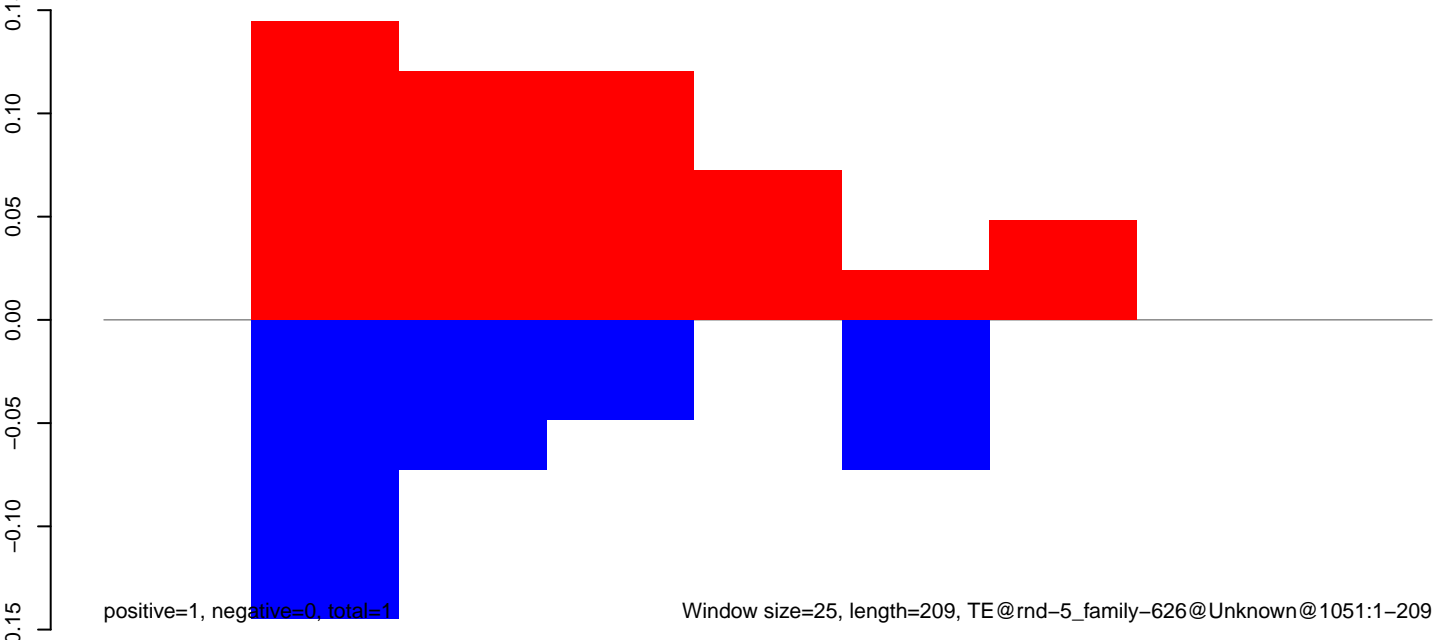

CuQuin\_Fcarc\_NL.18\_23.rep

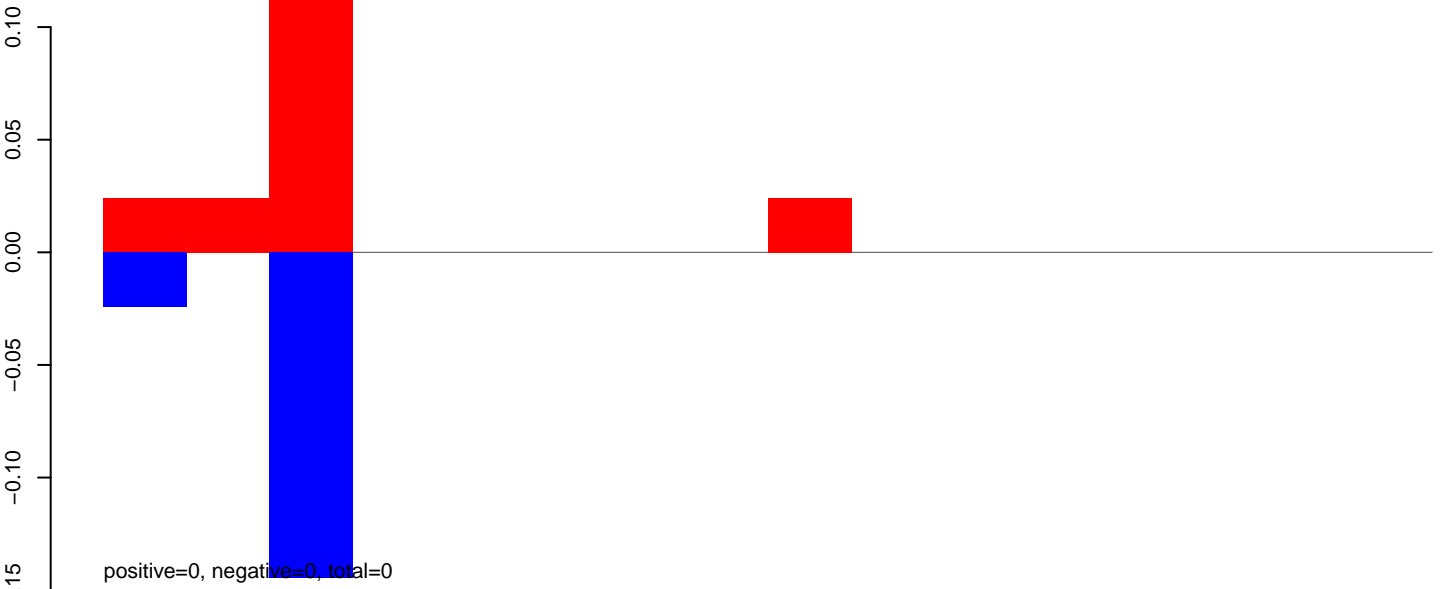

CuQuin\_Fcarc\_NL.24\_35.rep

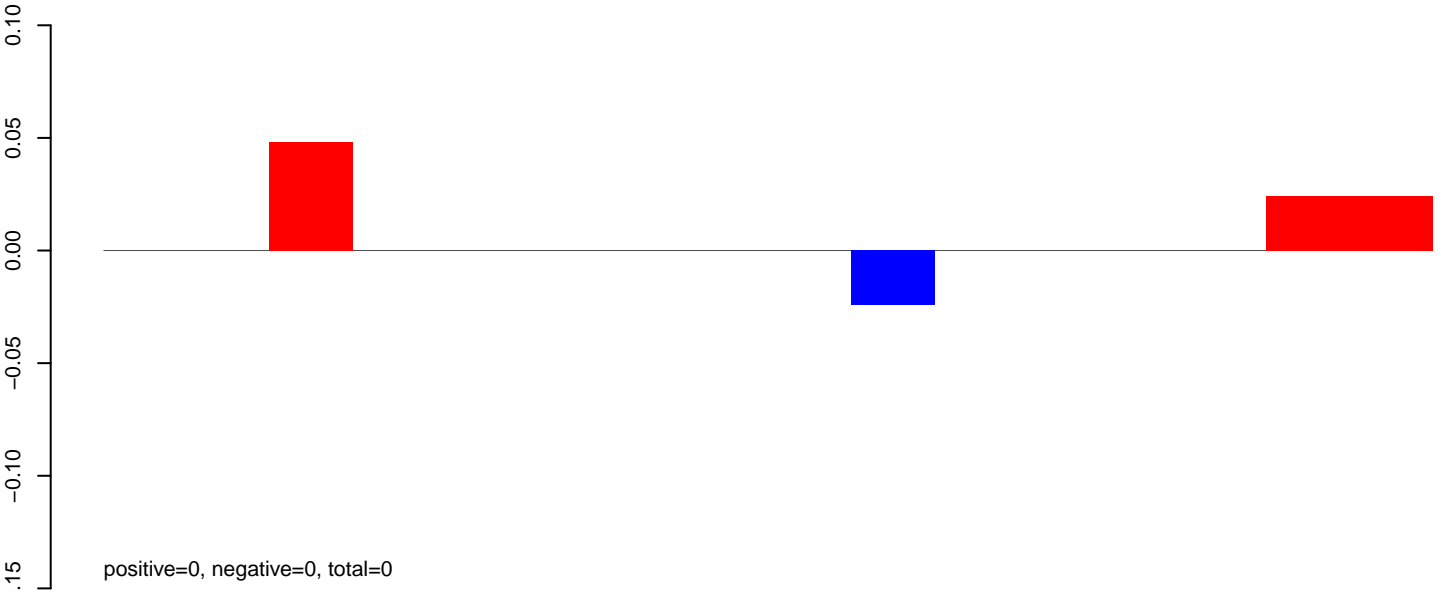

CuQuin\_Fcarc\_NL.rep

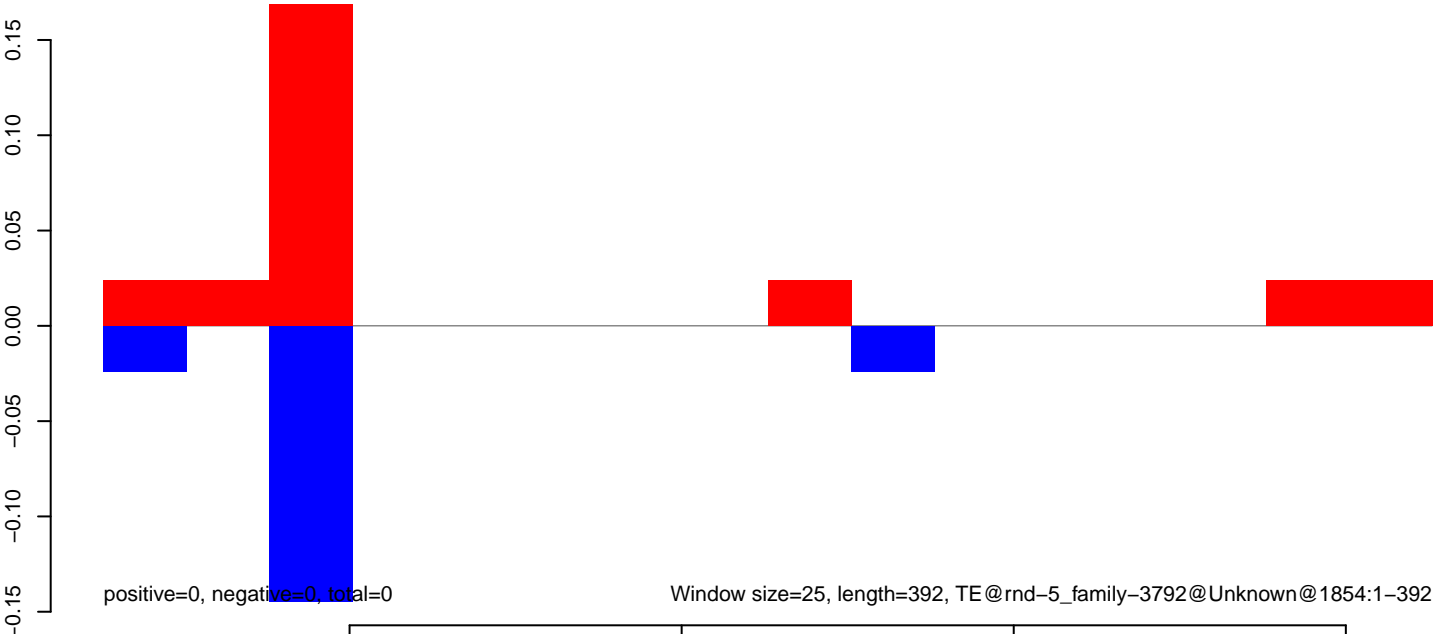

CuQuin\_Fcarc\_NL.18\_23.rep

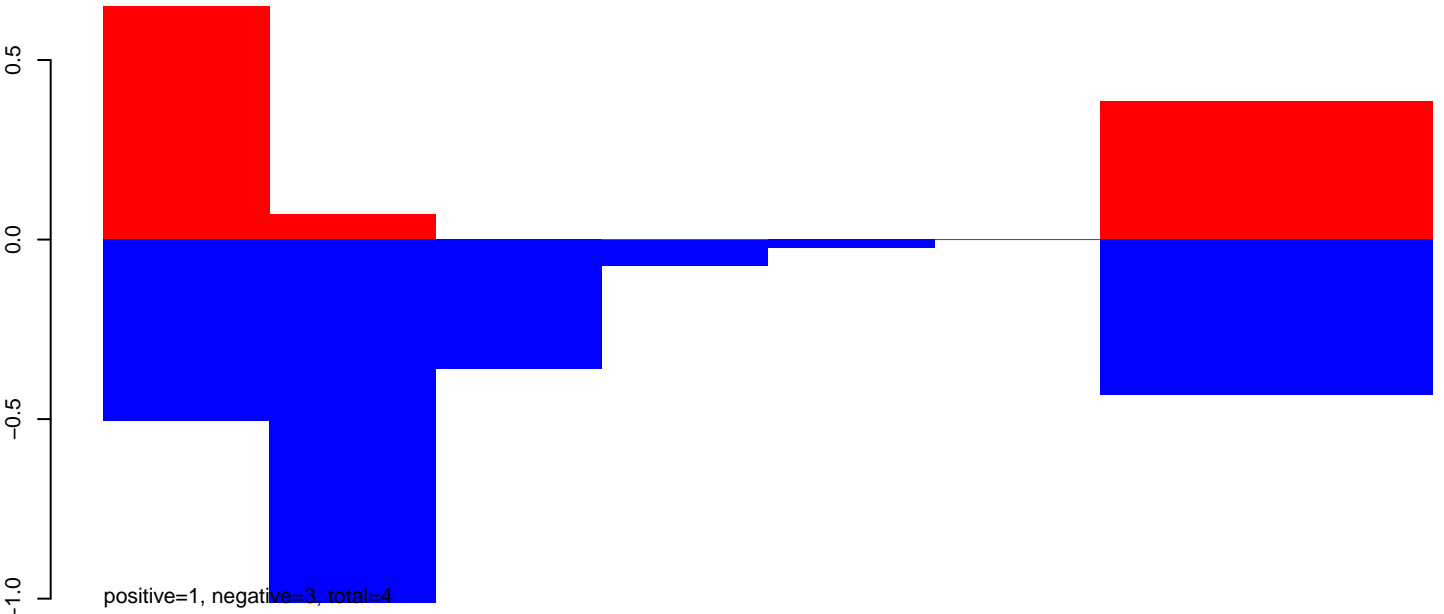

CuQuin\_Fcarc\_NL.24\_35.rep

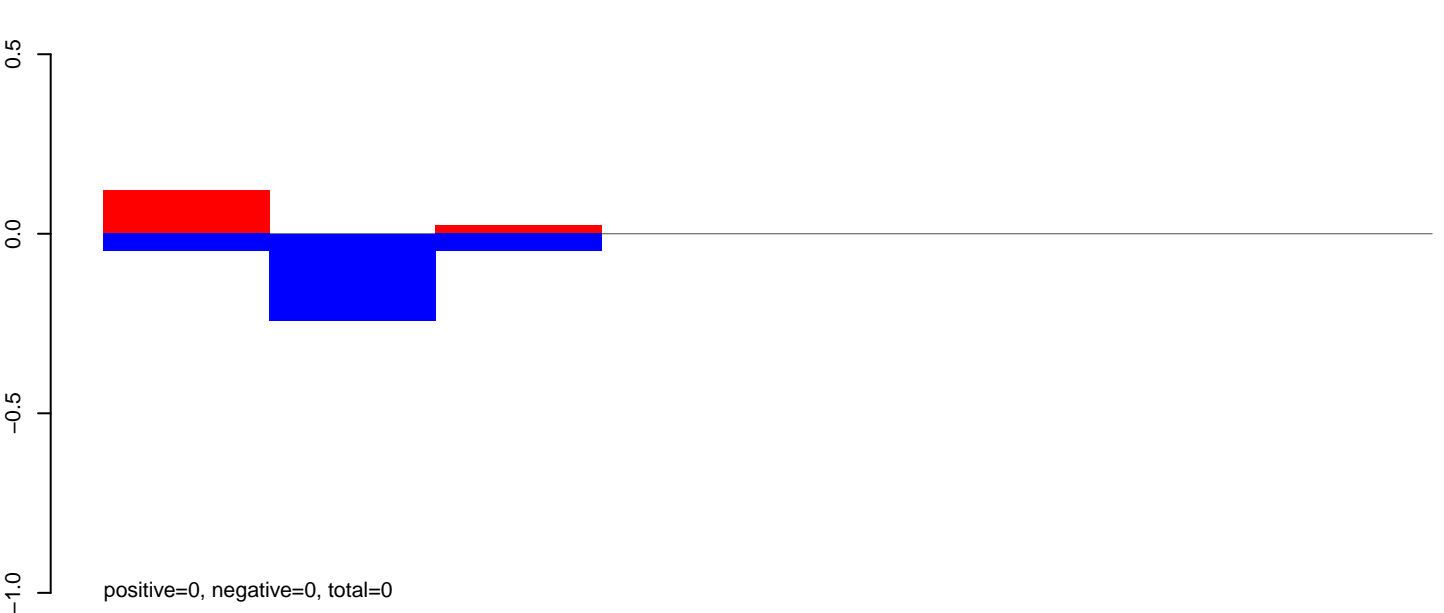

CuQuin\_Fcarc\_NL.rep

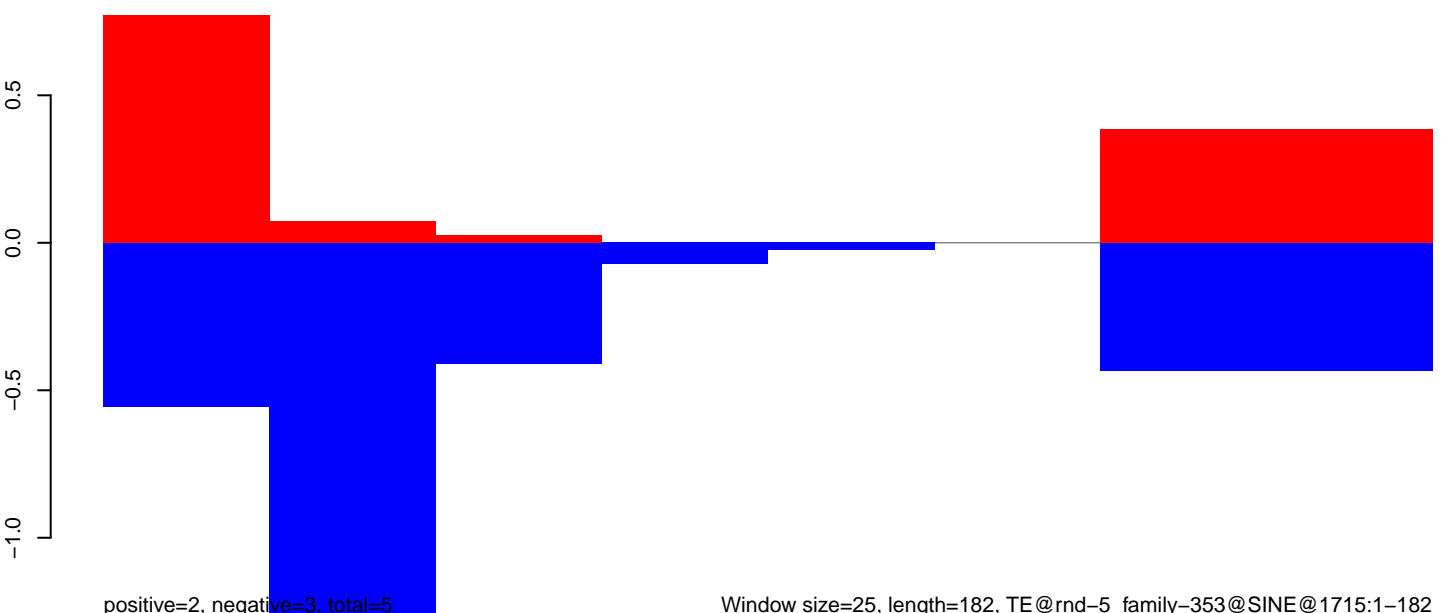

CuQuin\_Fcarc\_NL.18\_23.rep

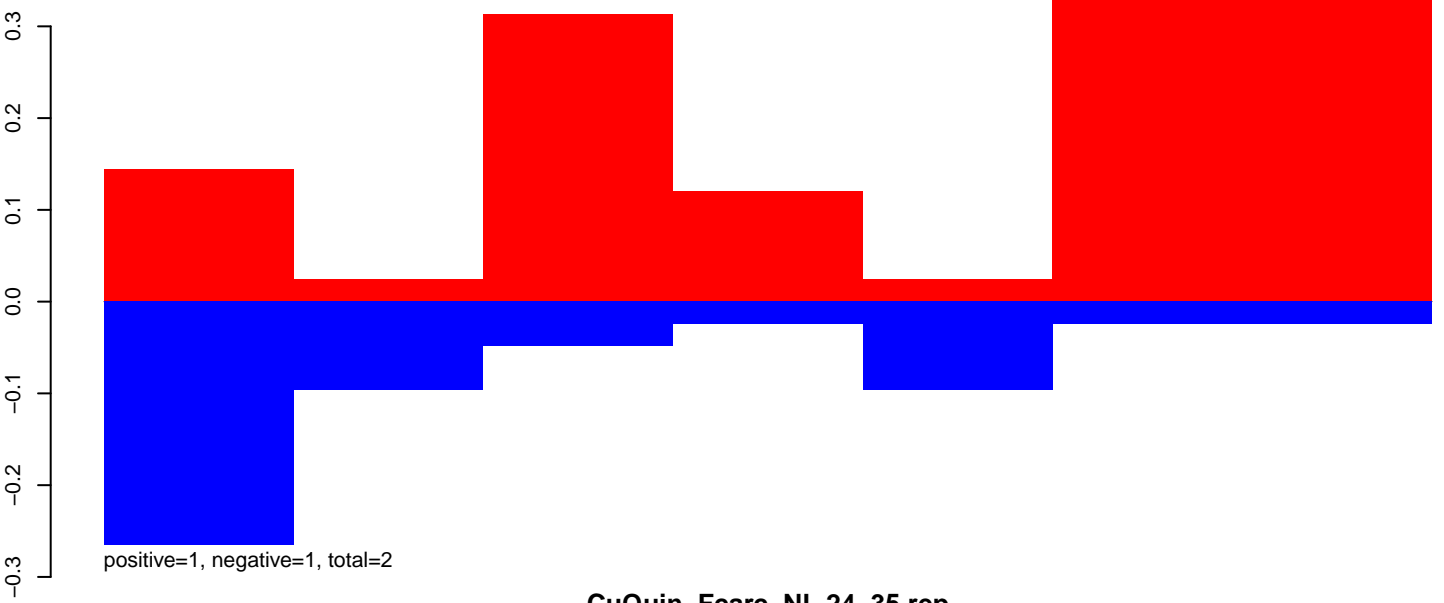

CuQuin\_Fcarc\_NL.24\_35.rep

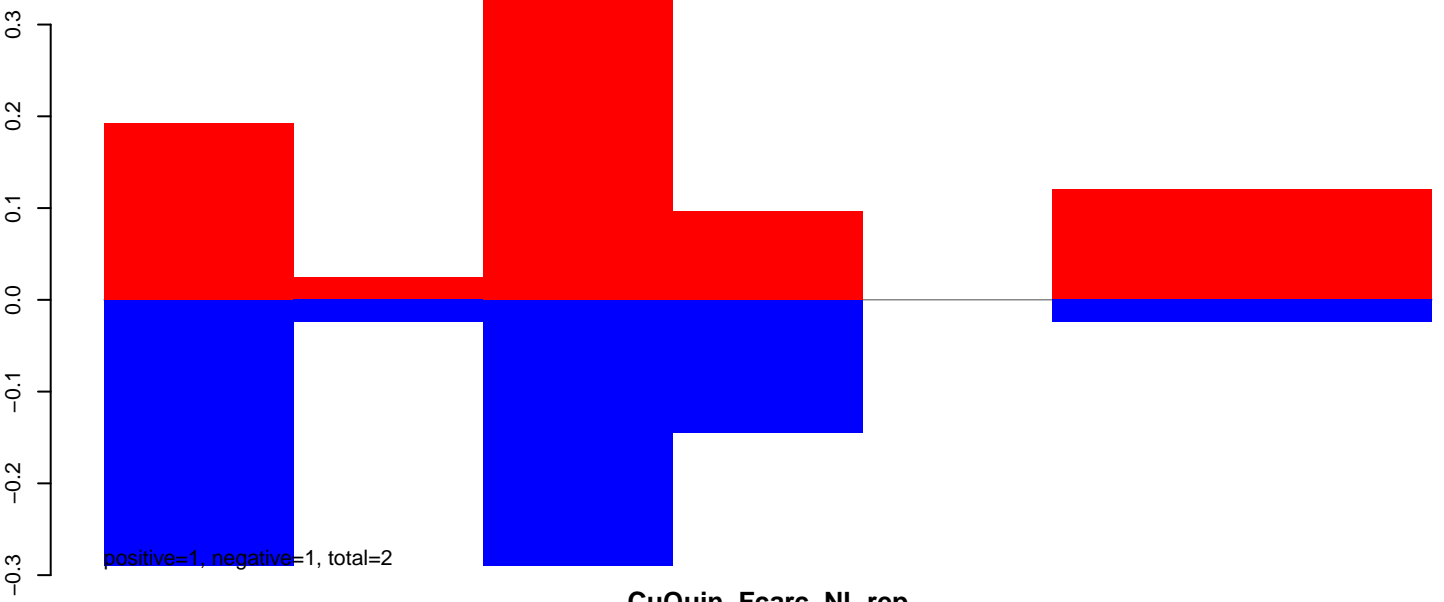

CuQuin\_Fcarc\_NL.rep

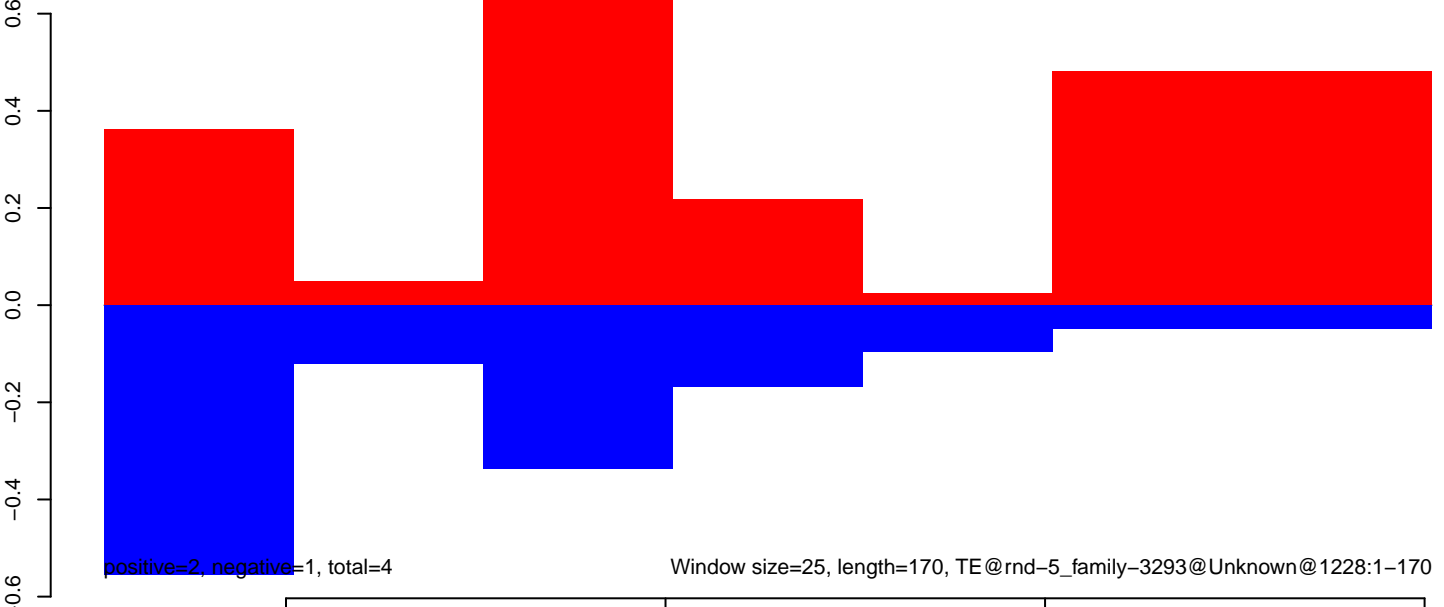

CuQuin\_Fcarc\_NL.18\_23.rep

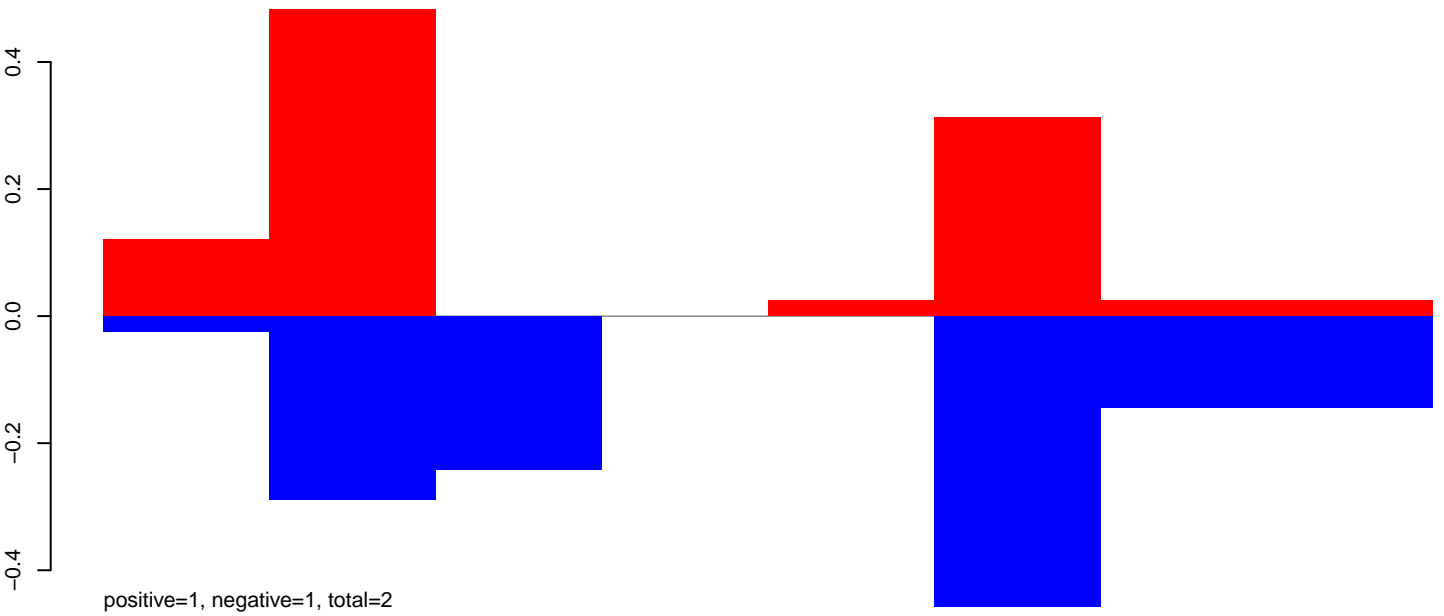

CuQuin\_Fcarc\_NL.24\_35.rep

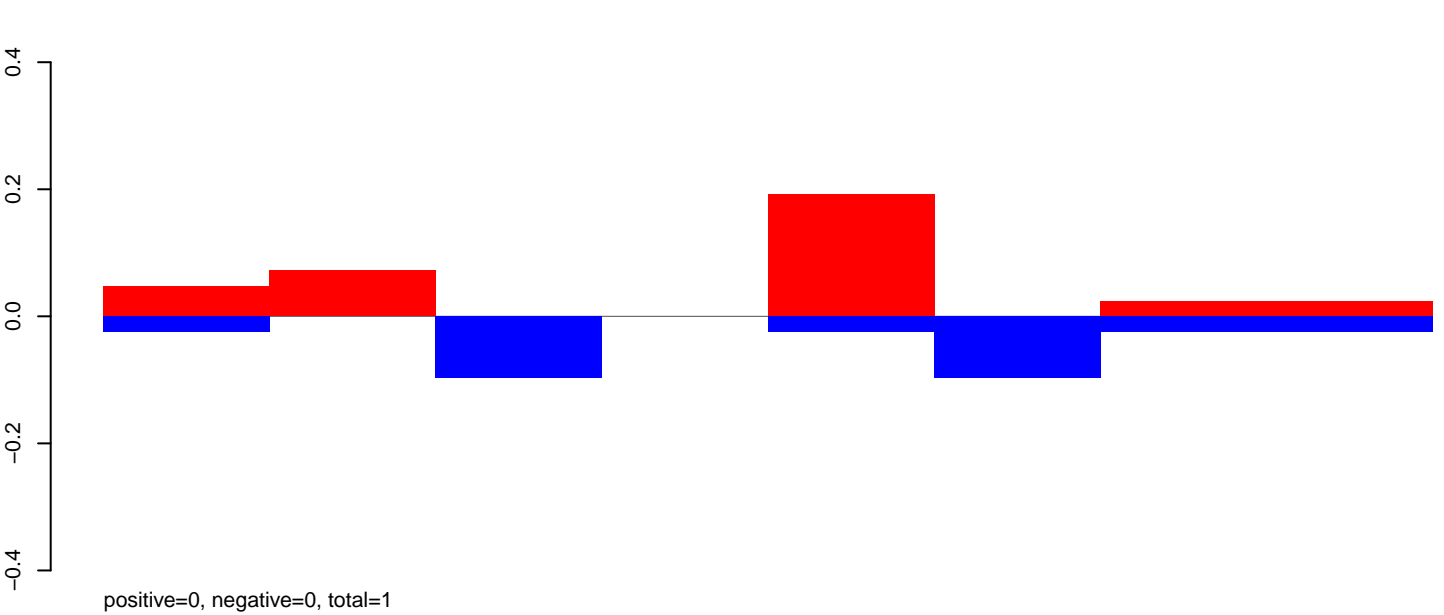

CuQuin\_Fcarc\_NL.rep

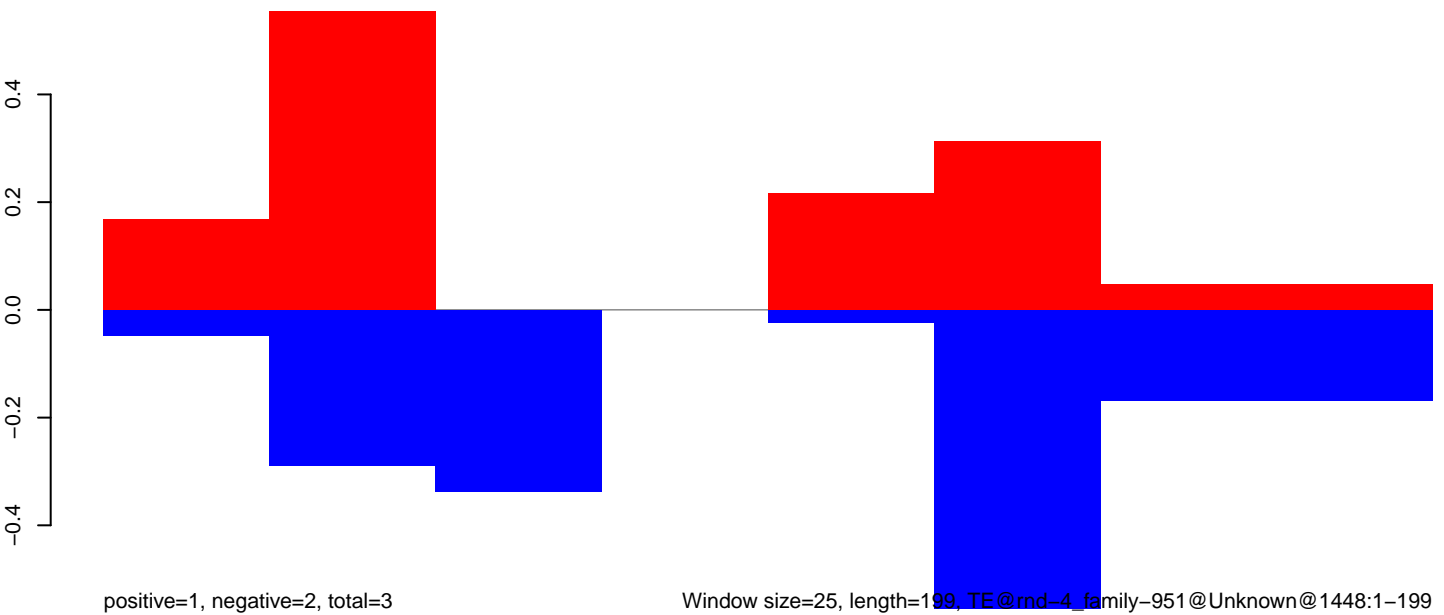

CuQuin\_FcArc\_NL.18\_23.rep

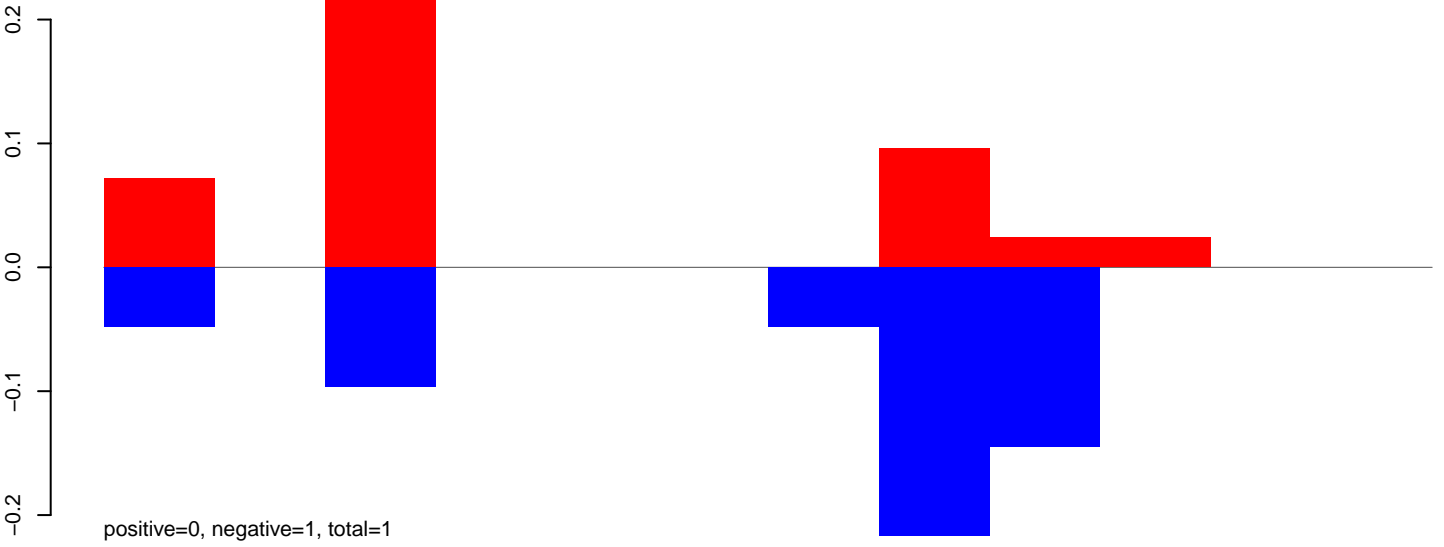

CuQuin\_FcArc\_NL.24\_35.rep

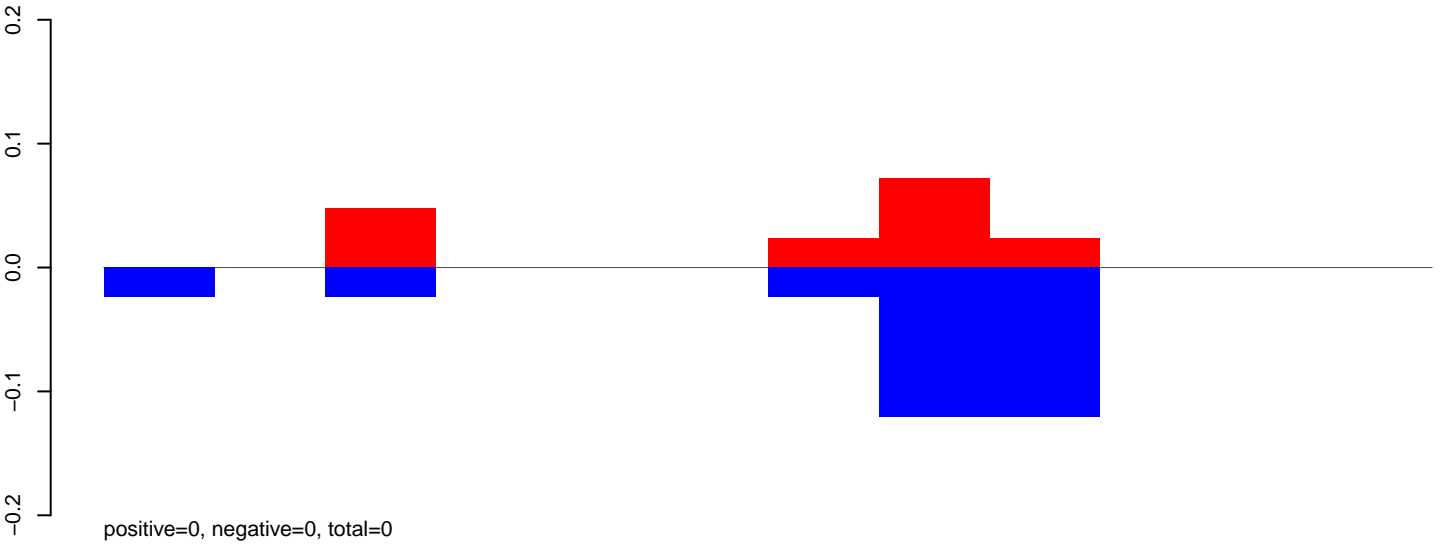

CuQuin\_FcArc\_NL.rep

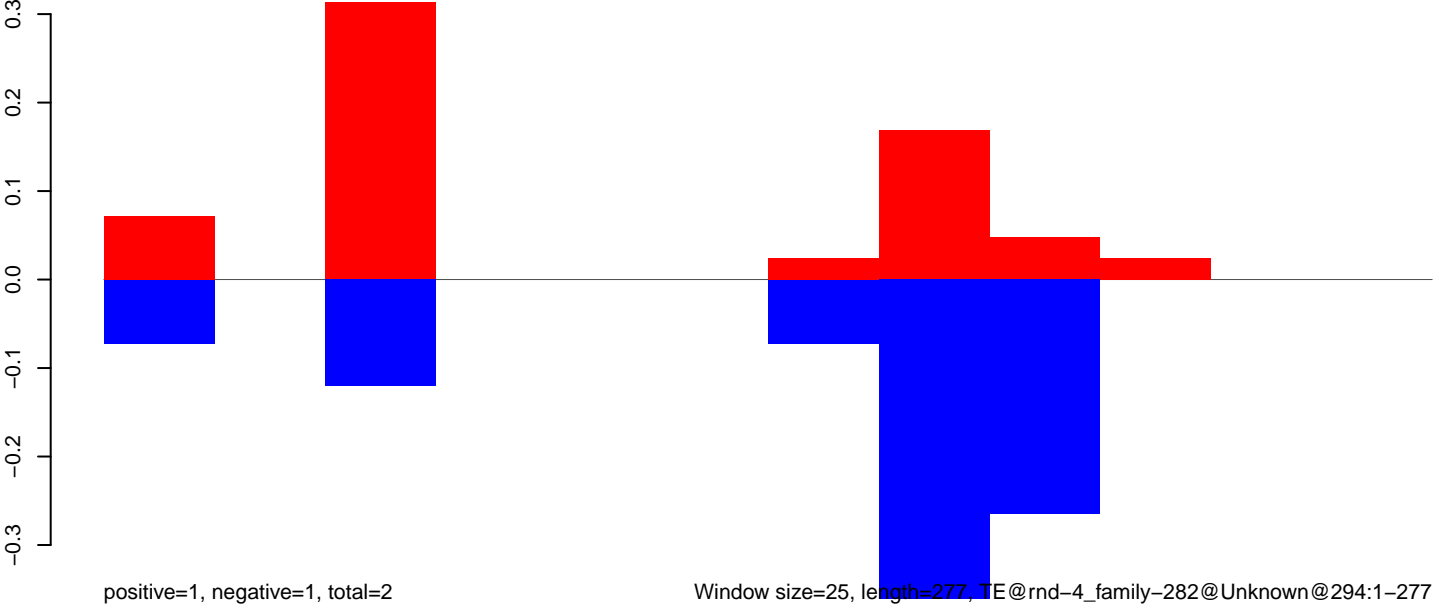

Window size=25, length=277, TE@rnd-4\_family-282@Unknown@294:1-277

50 100 150 200 250 300

CuQuin\_Fcarc\_NL.18\_23.rep

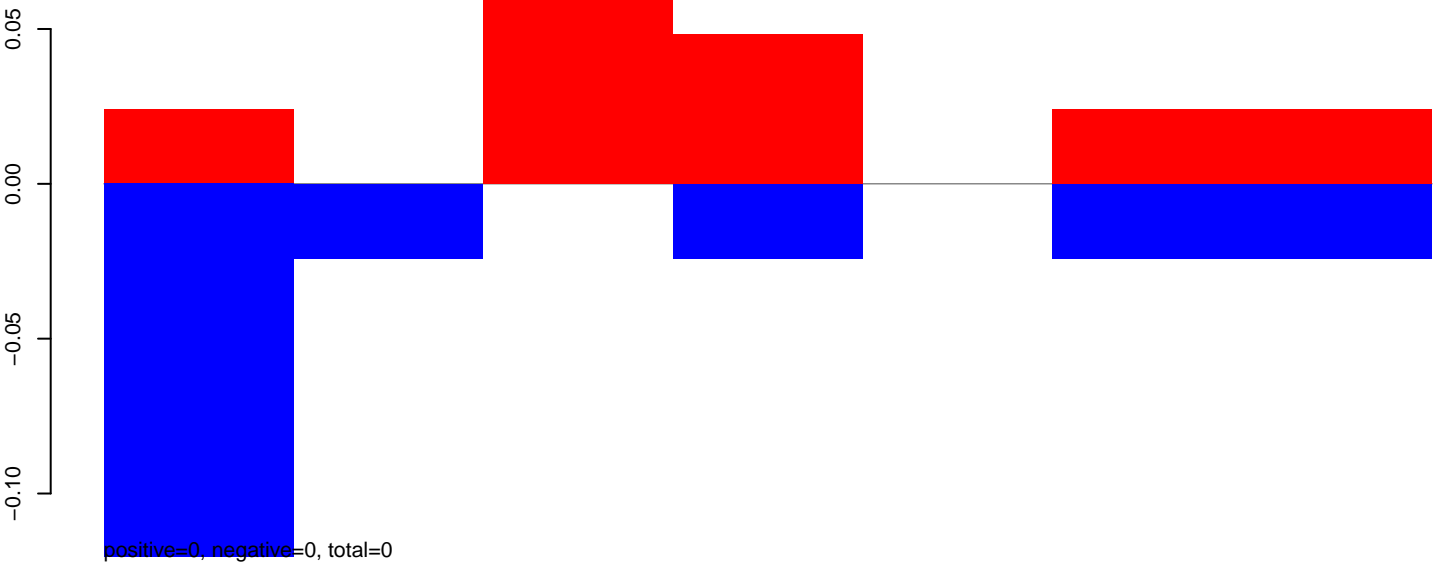

CuQuin\_Fcarc\_NL.24\_35.rep

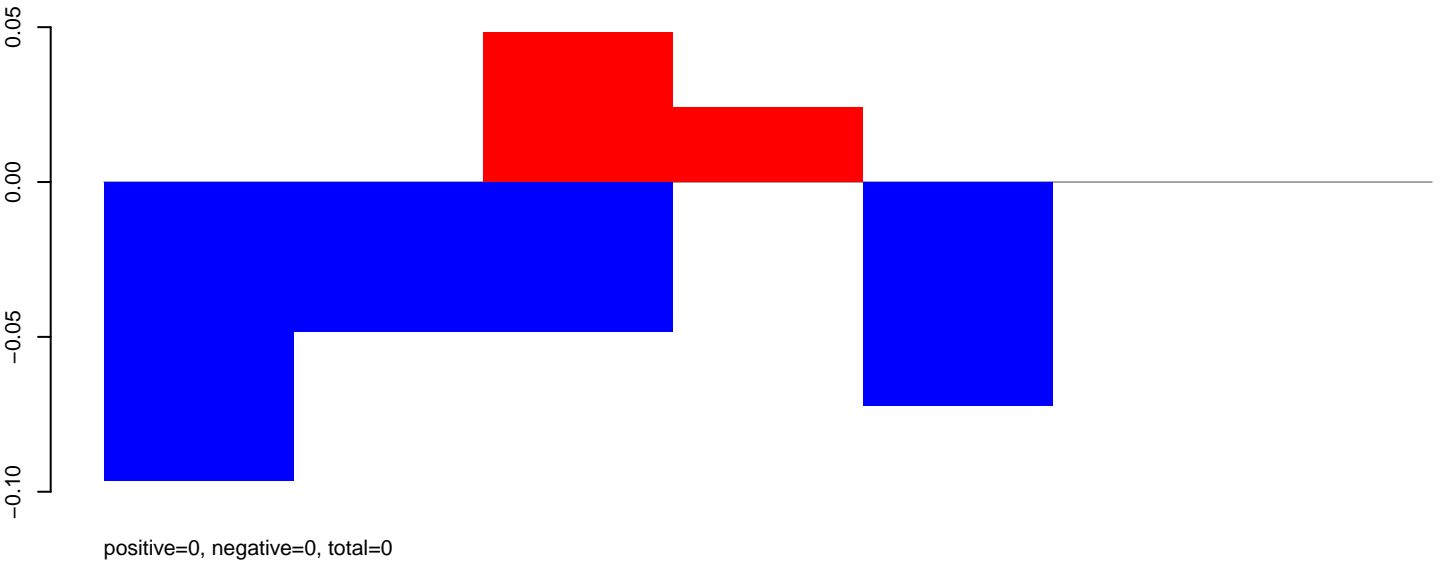

CuQuin\_Fcarc\_NL.rep

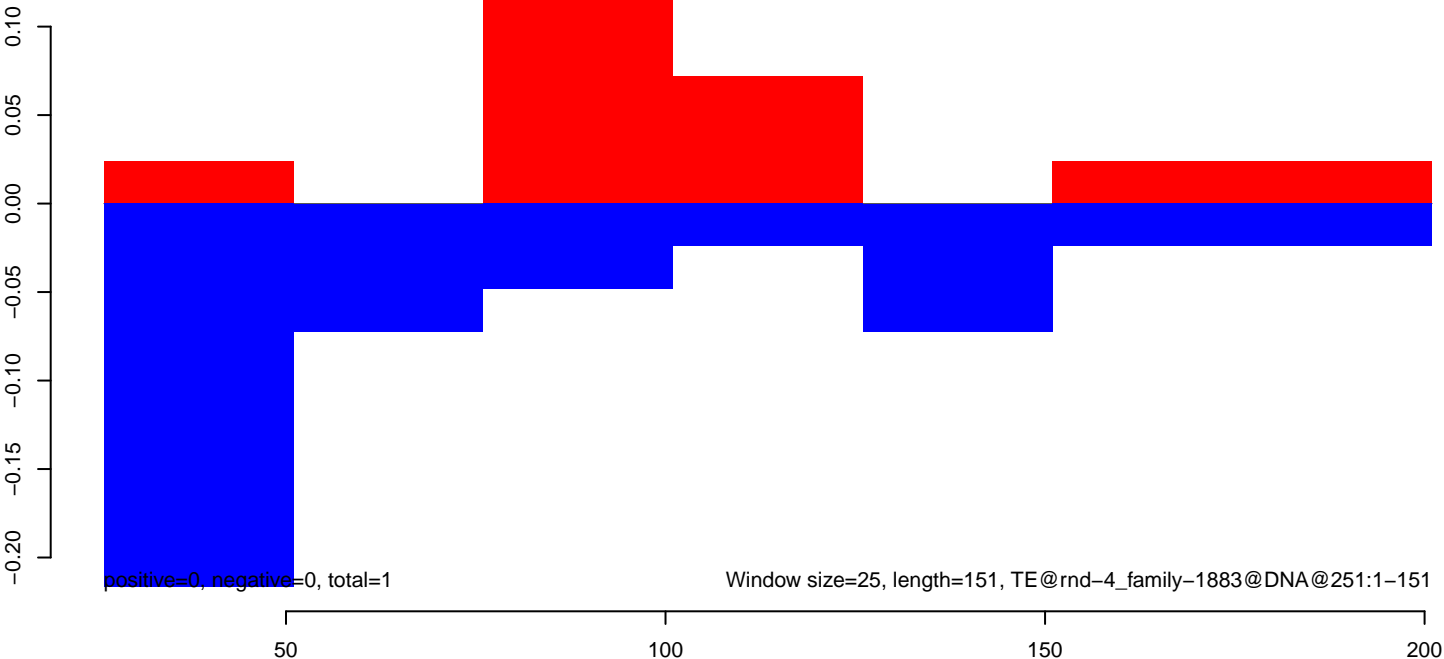



CuQuin\_Fcarc\_NL.18\_23.rep

0.6  
0.4  
0.2  
0.0  
-0.2  
-0.4  
-0.6

positive=2, negative=2, total=4

CuQuin\_Fcarc\_NL.24\_35.rep

0.6  
0.4  
0.2  
0.0  
-0.2  
-0.4  
-0.6

positive=0, negative=1, total=1

CuQuin\_Fcarc\_NL.rep

0.5  
0.0  
-0.5

positive=3, negative=3, total=6

Window size=25, length=166, TE@rnd-4\_family-1578@Unknown@1520:1-166

50

100

150

200

CuQuin\_Fcarc\_NL.18\_23.rep

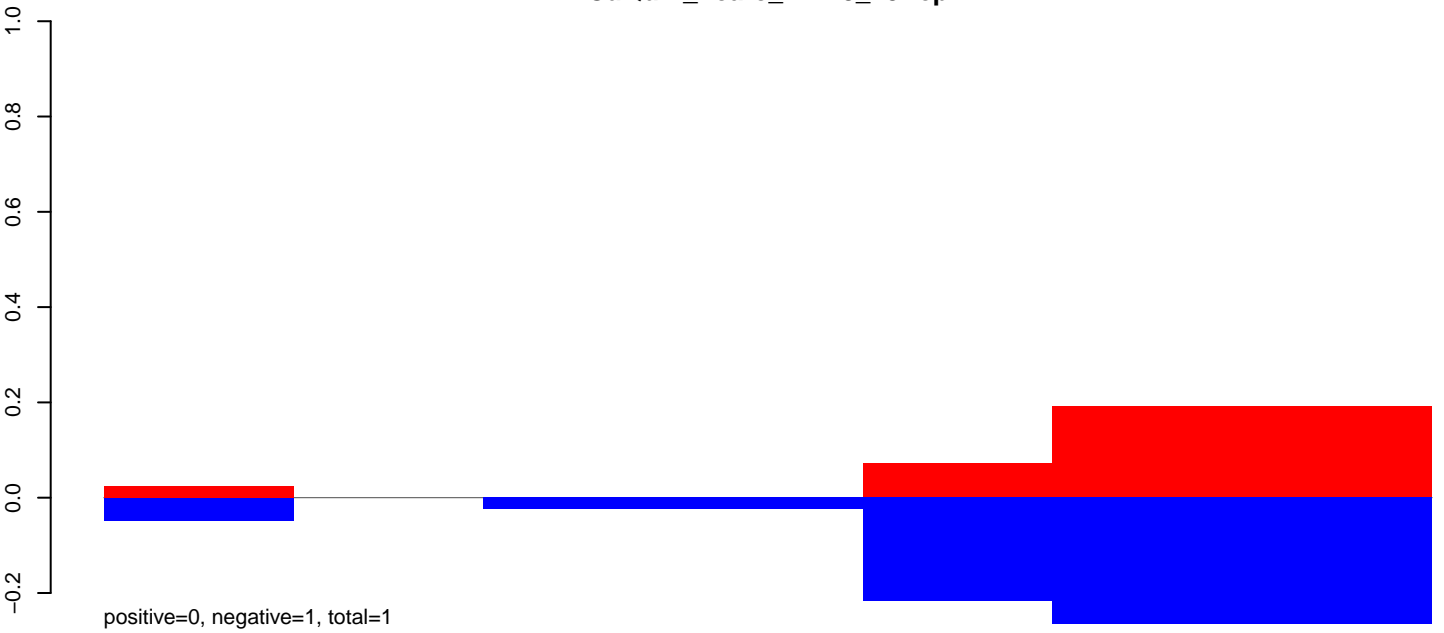

CuQuin\_Fcarc\_NL.24\_35.rep

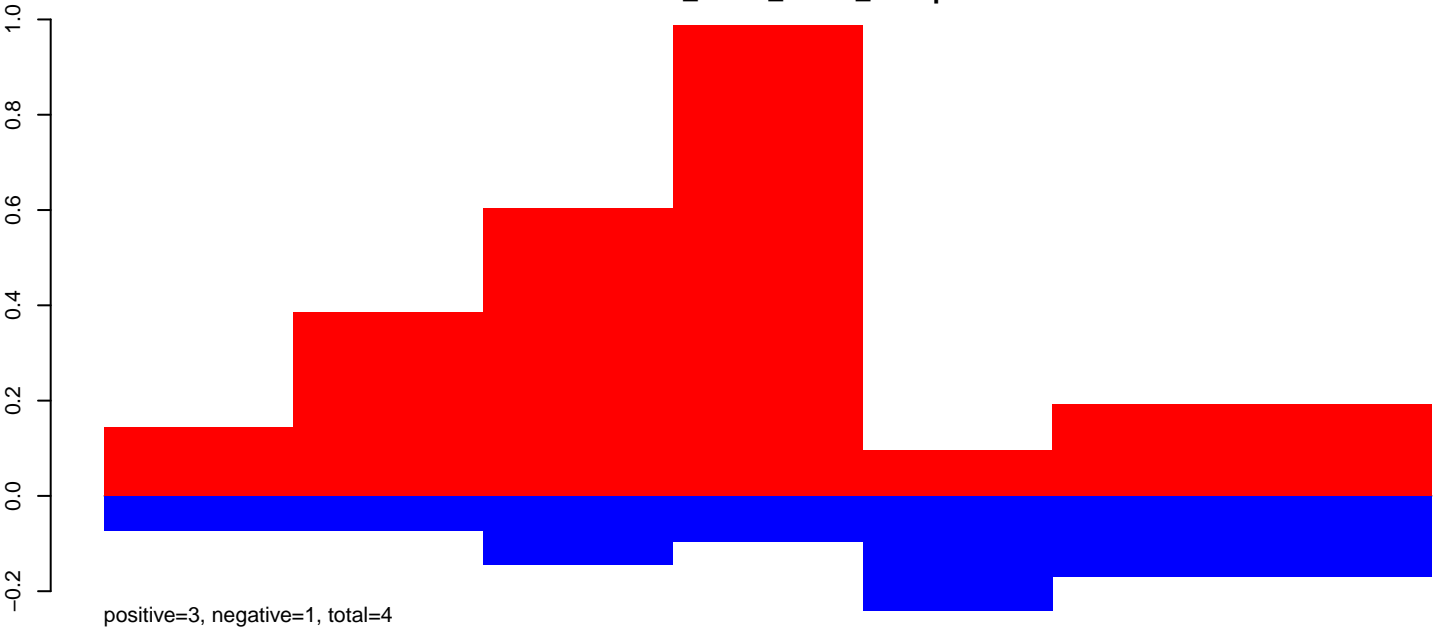

CuQuin\_Fcarc\_NL.rep

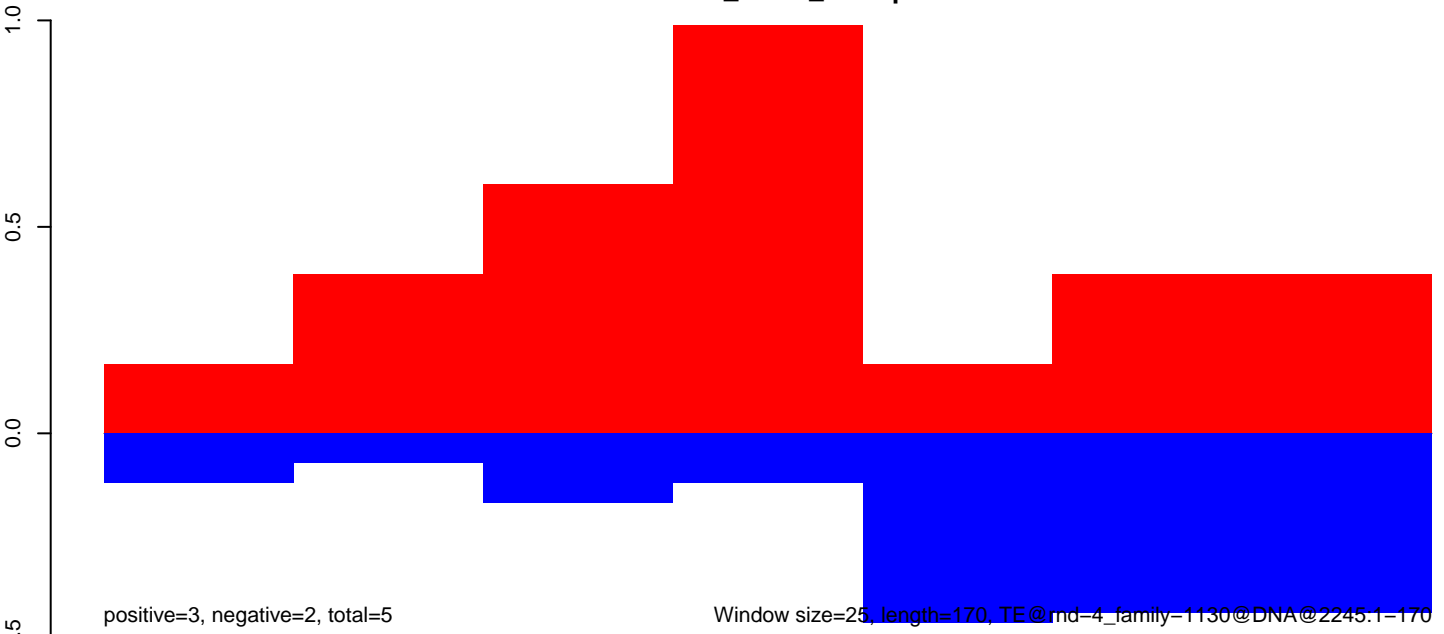

CuQuin\_Fcarc\_NL.18\_23.rep

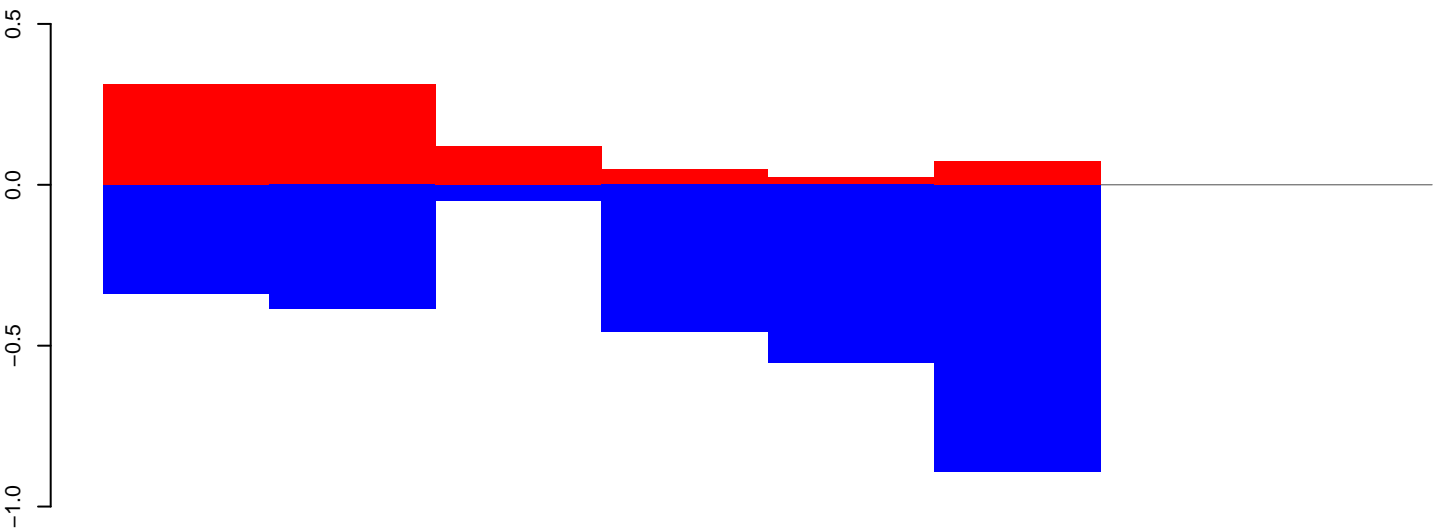

positive=1, negative=3, total=4

CuQuin\_Fcarc\_NL.24\_35.rep

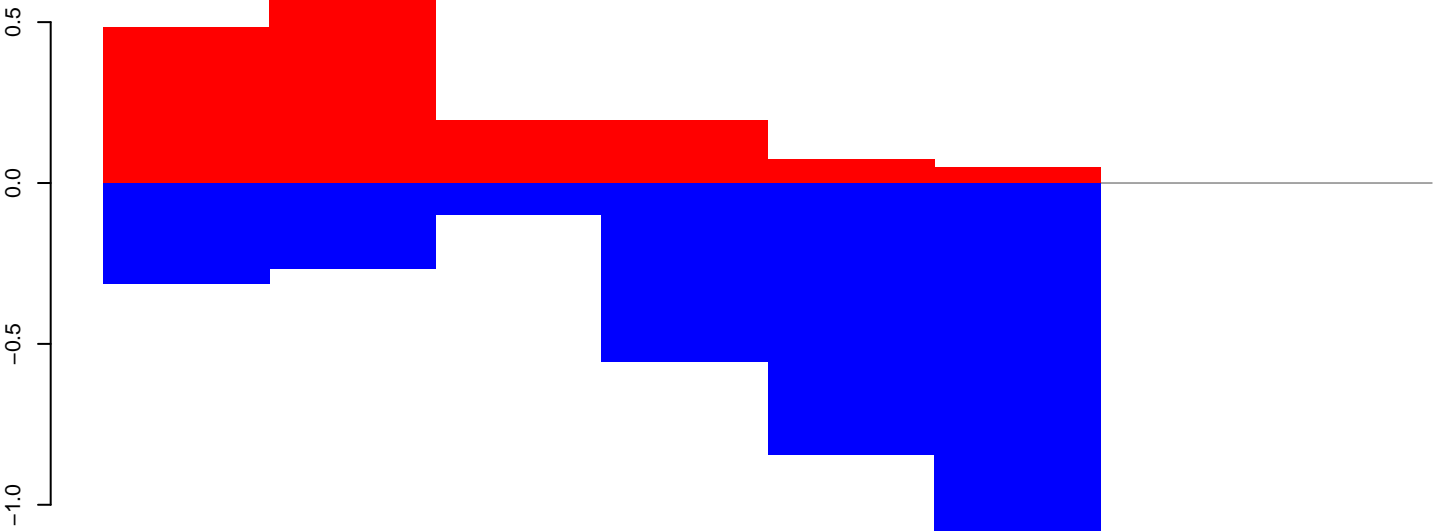

positive=2, negative=3, total=5

CuQuin\_Fcarc\_NL.rep

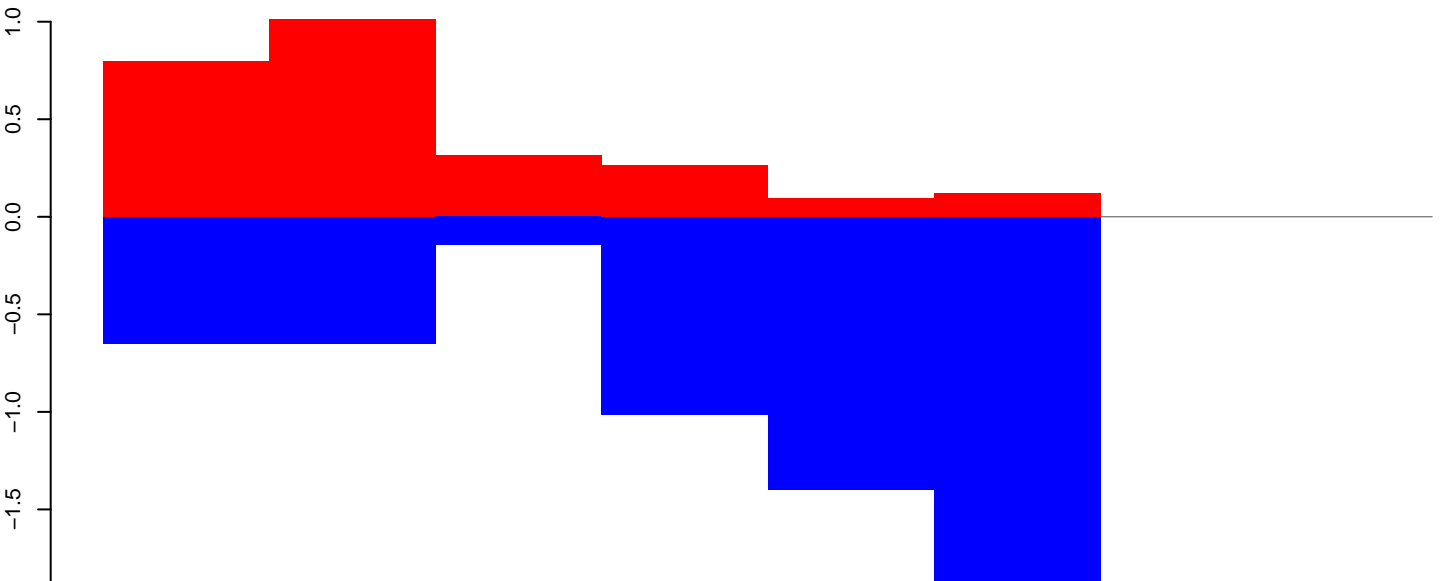

positive=3, negative=6, total=9

Window size=25, length=176, TE@rnd\_3\_family-931@DNA@1968:1-176

50

100

150

200

CuQuin\_Fcarc\_NL.18\_23.rep

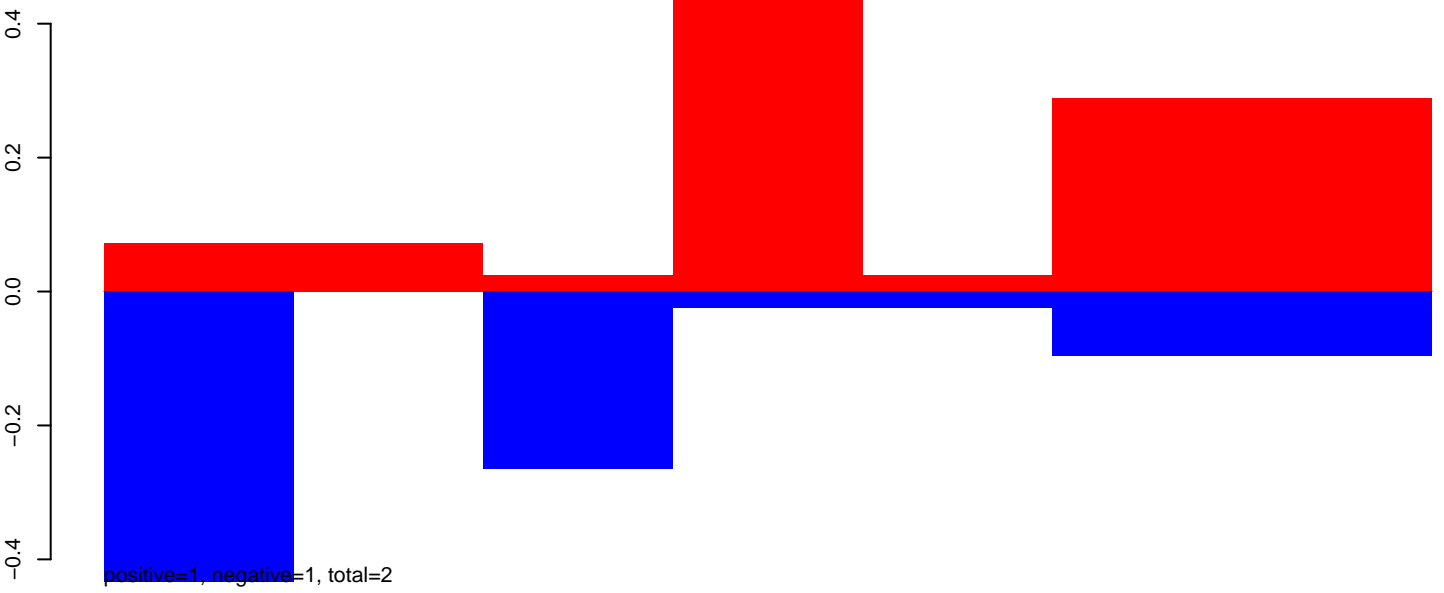

CuQuin\_Fcarc\_NL.24\_35.rep

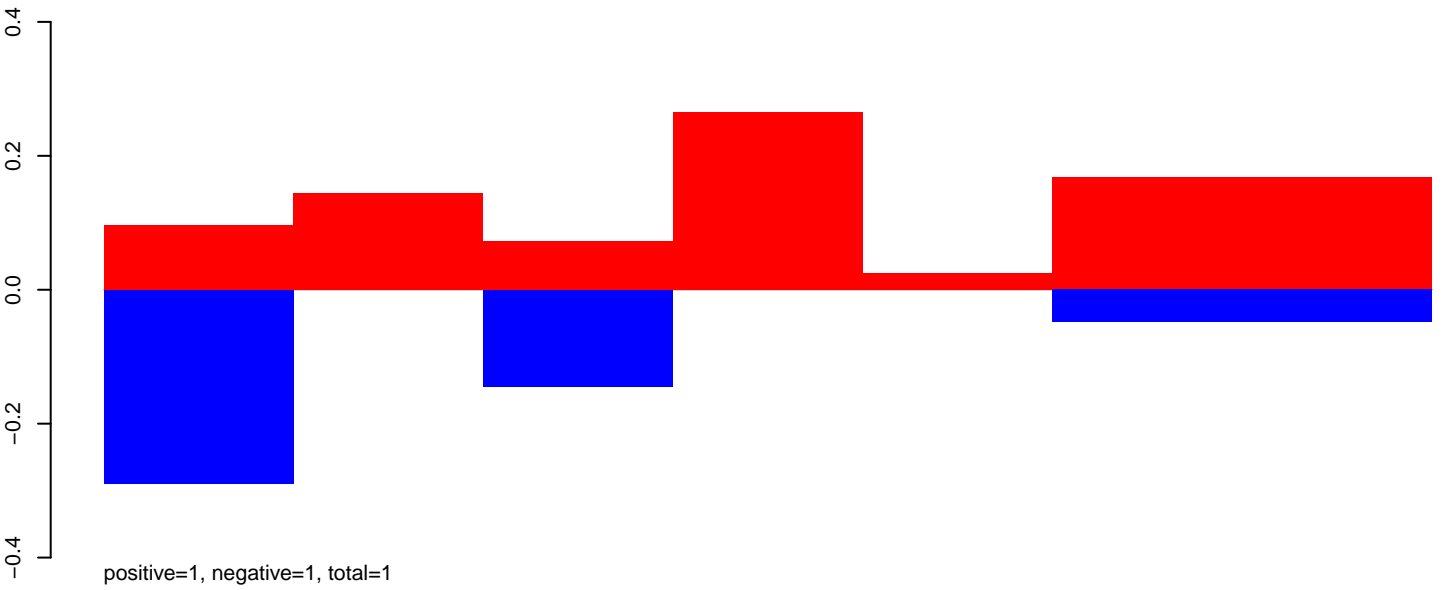

CuQuin\_Fcarc\_NL.rep

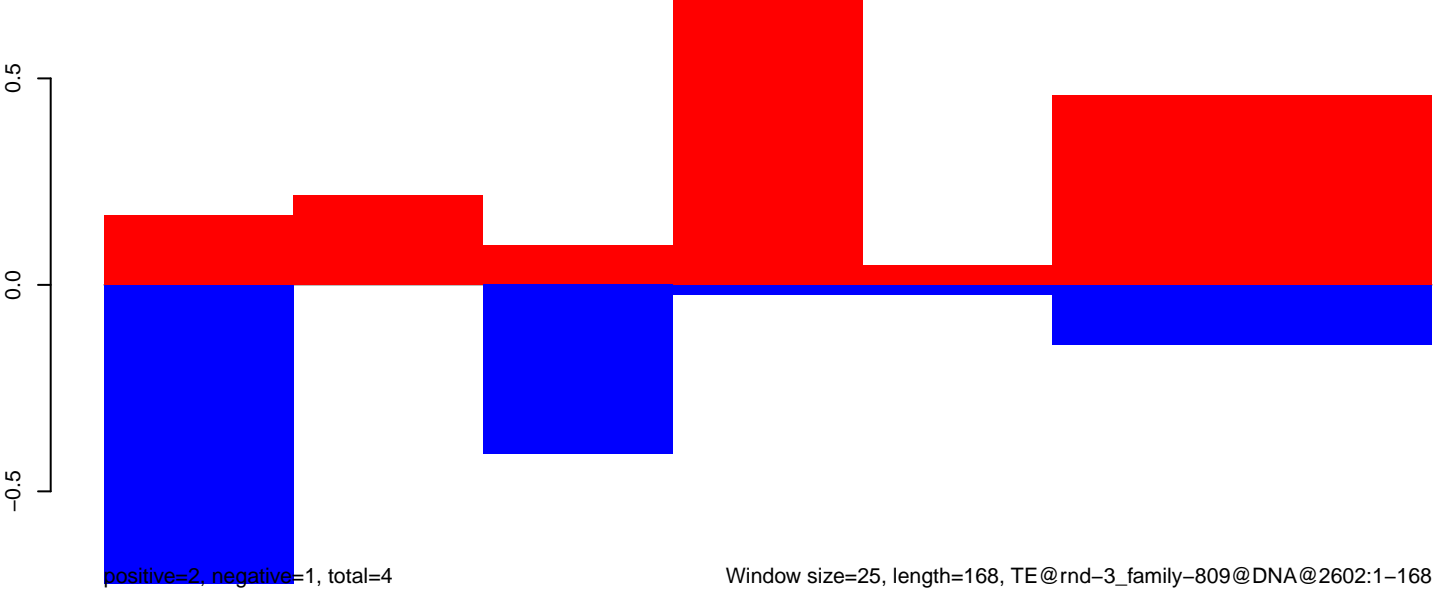

CuQuin\_Fcarc\_NL.18\_23.rep

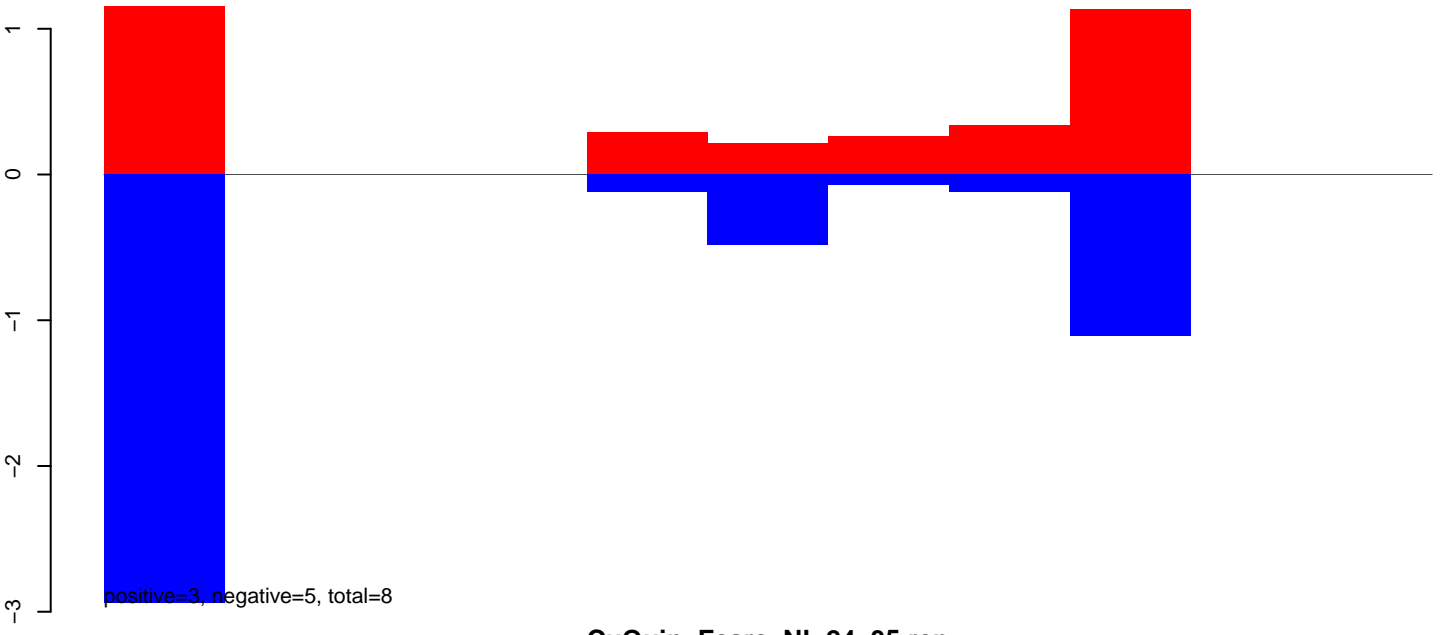

CuQuin\_Fcarc\_NL.24\_35.rep

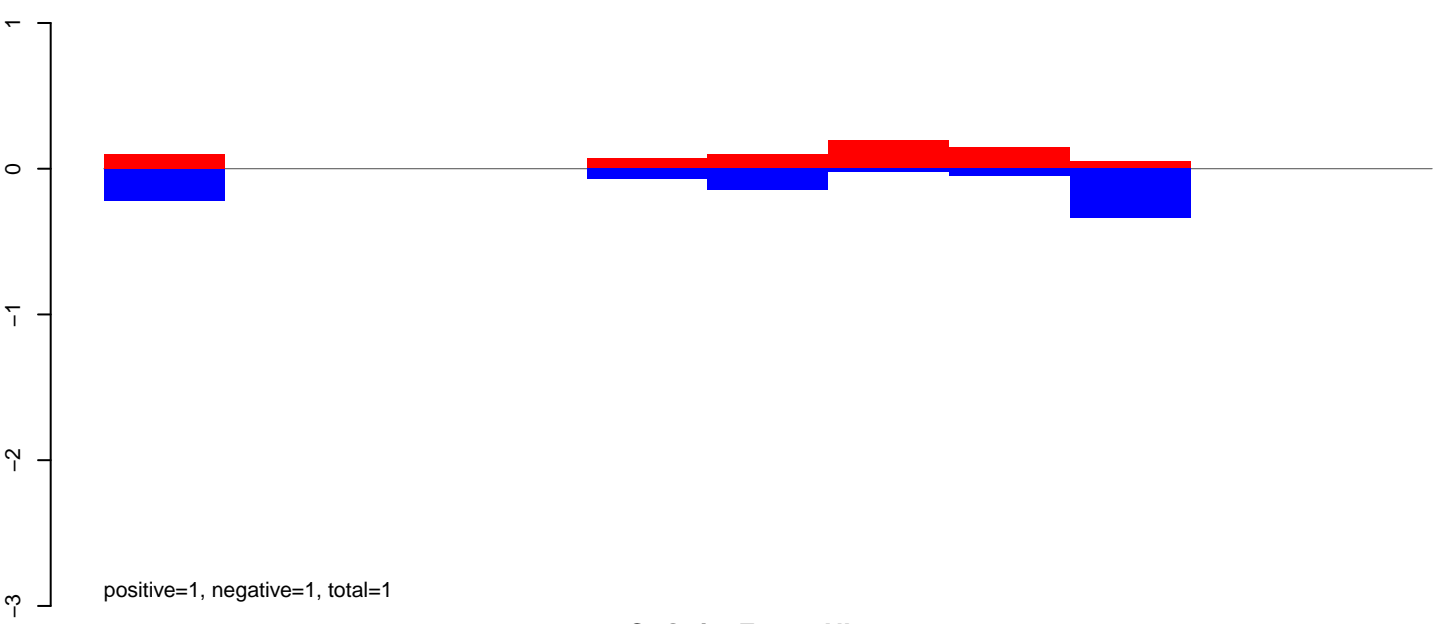

CuQuin\_Fcarc\_NL.rep

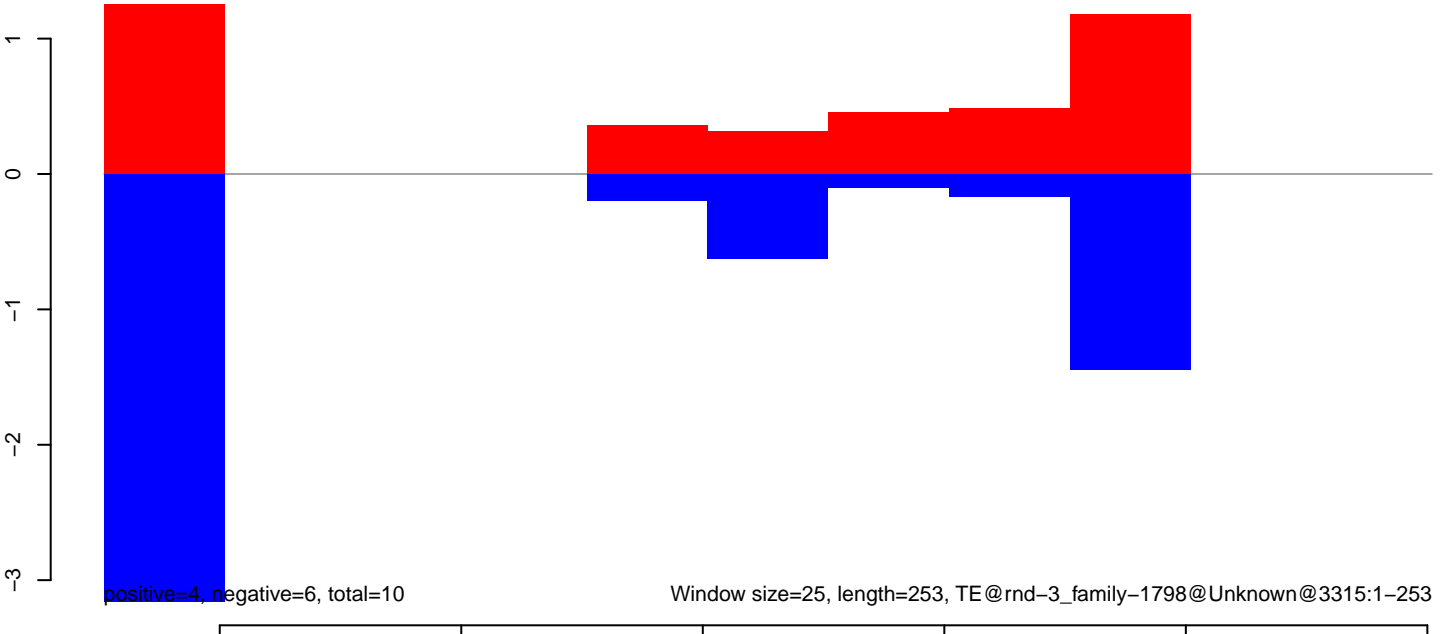

CuQuin\_FcArc\_NL.18\_23.rep

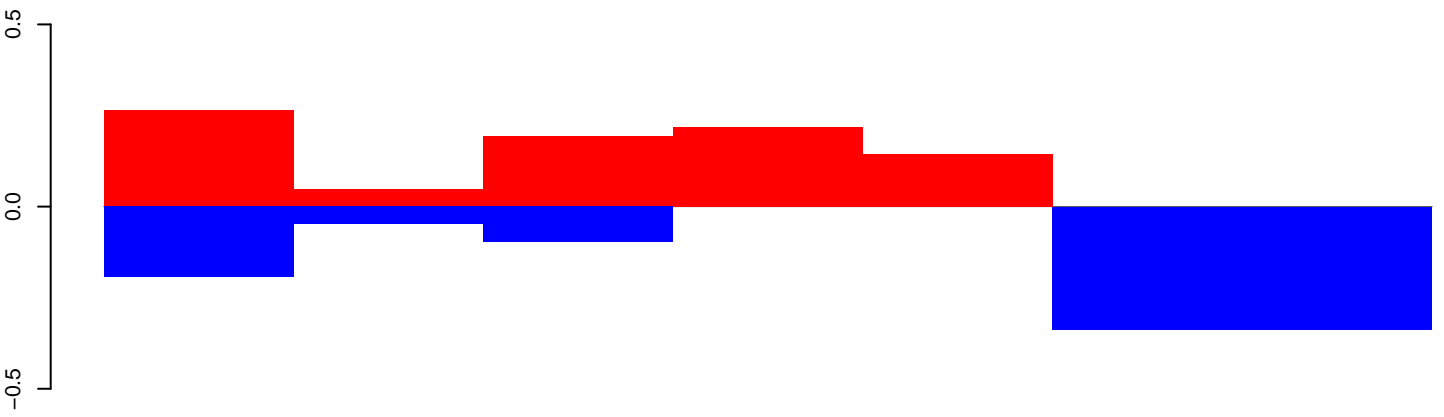

positive=1, negative=1, total=2

CuQuin\_FcArc\_NL.24\_35.rep

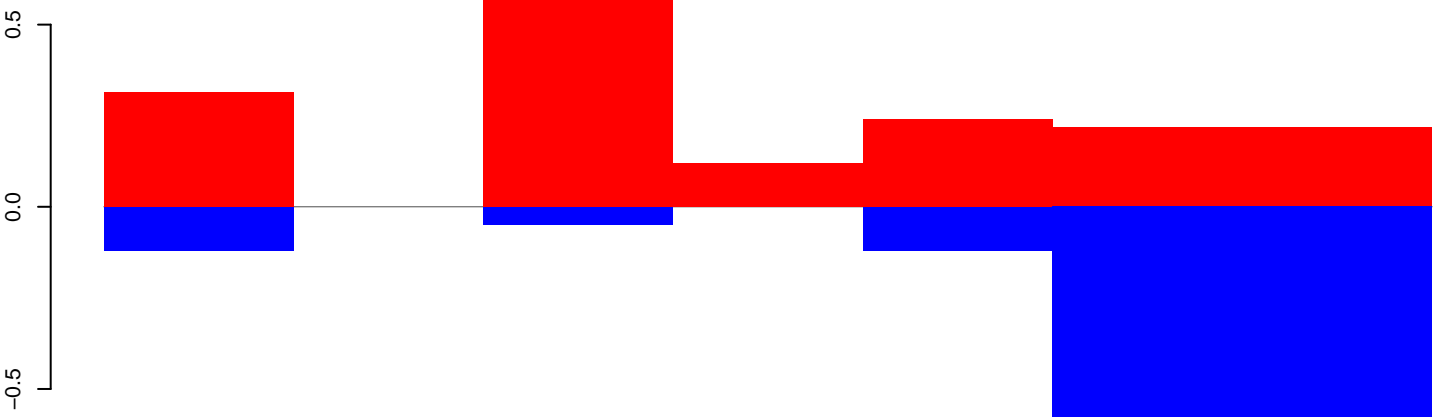

positive=2, negative=2, total=4

CuQuin\_FcArc\_NL.rep

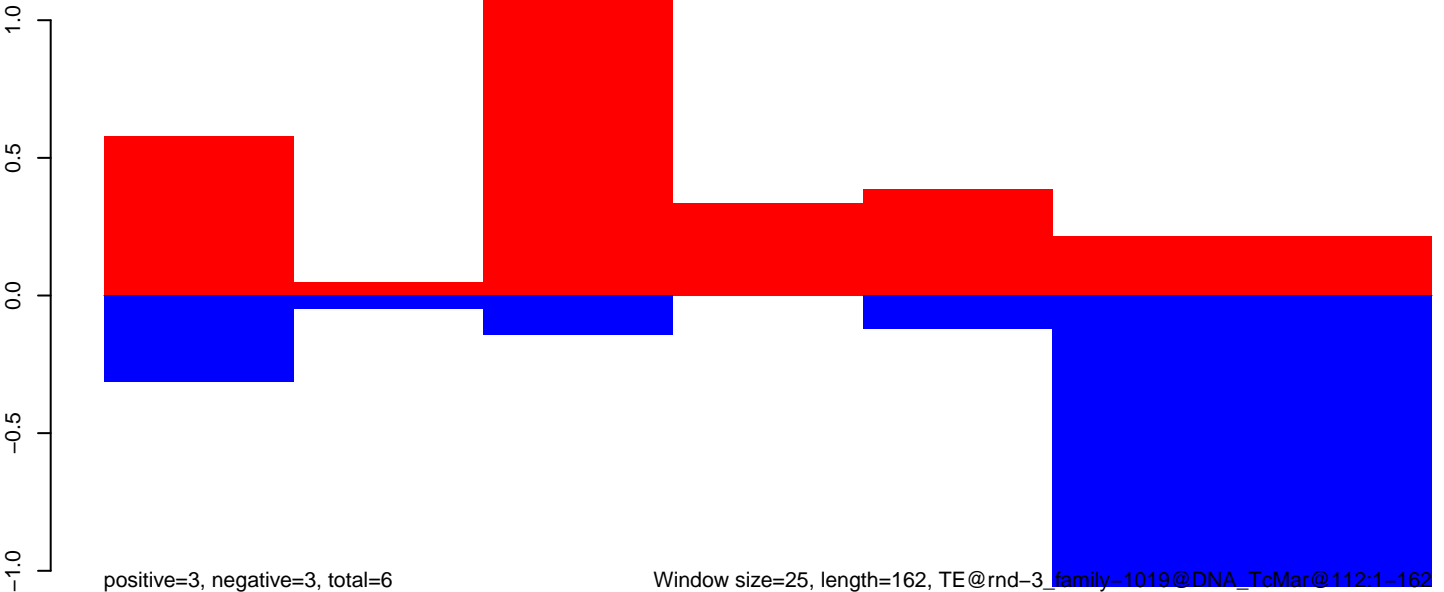

positive=3, negative=3, total=6

Window size=25, length=162, TE@rnd-3\_family-1019@DNA\_TcMar@112:1-162

50

100

150

200

CuQuin\_FcArc\_NL.18\_23.rep

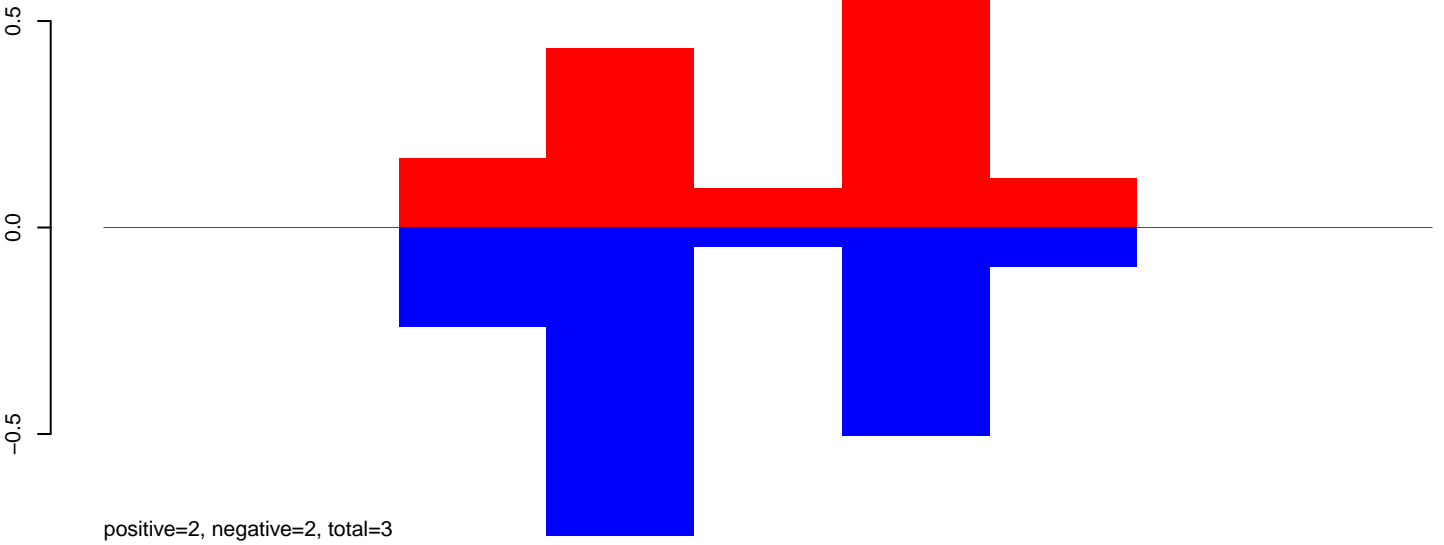

CuQuin\_FcArc\_NL.24\_35.rep

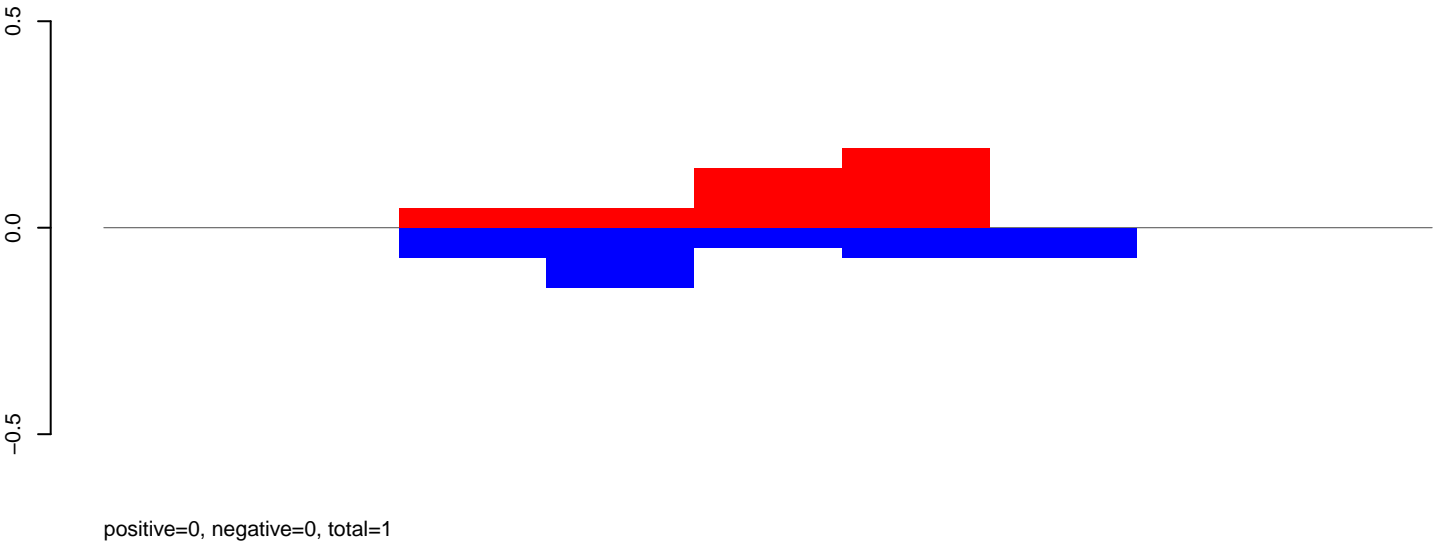

CuQuin\_FcArc\_NL.rep

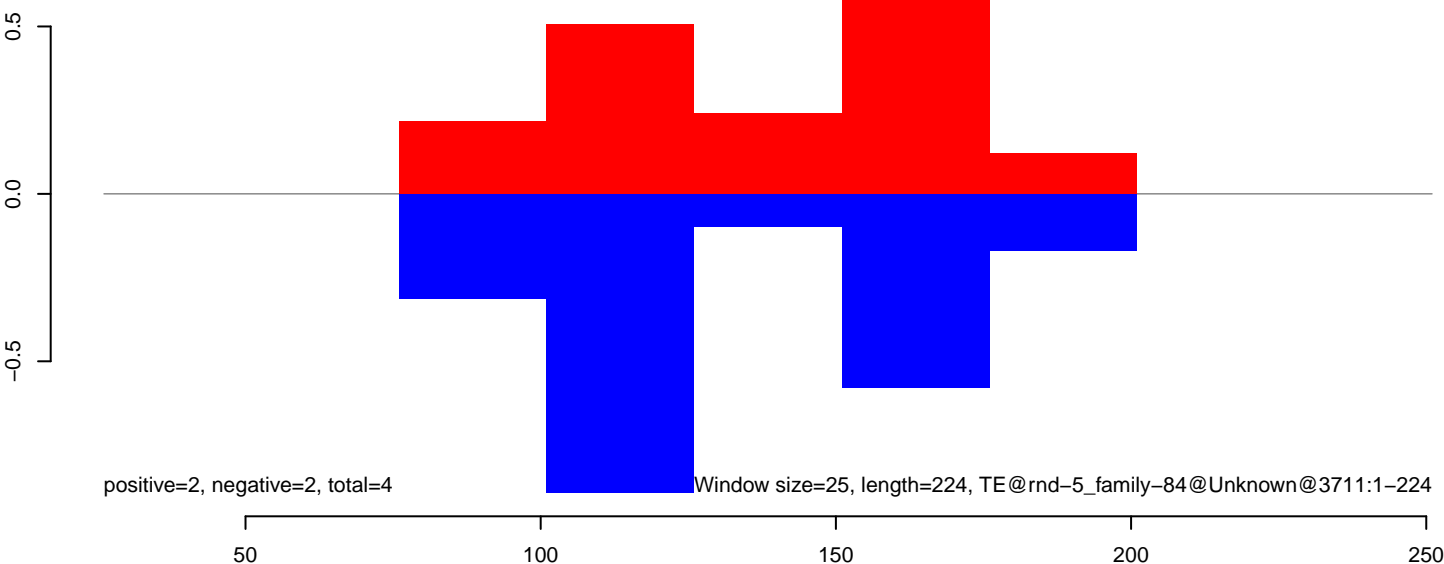

CuQuin\_FcArc\_NL.18\_23.rep

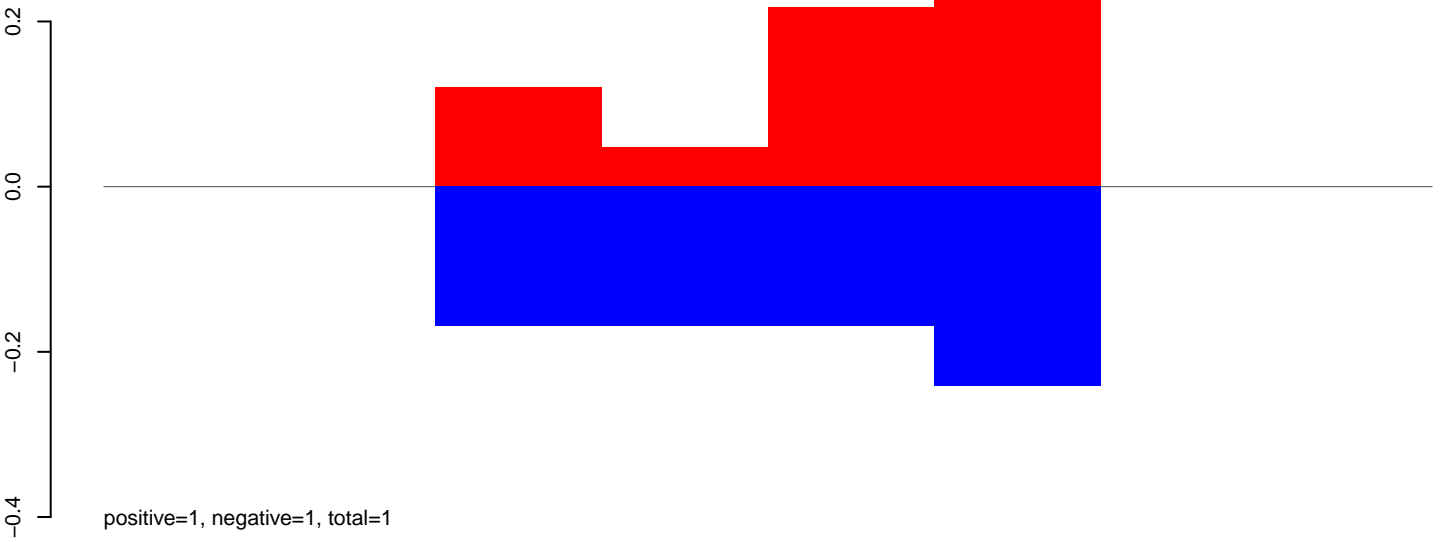

CuQuin\_FcArc\_NL.24\_35.rep

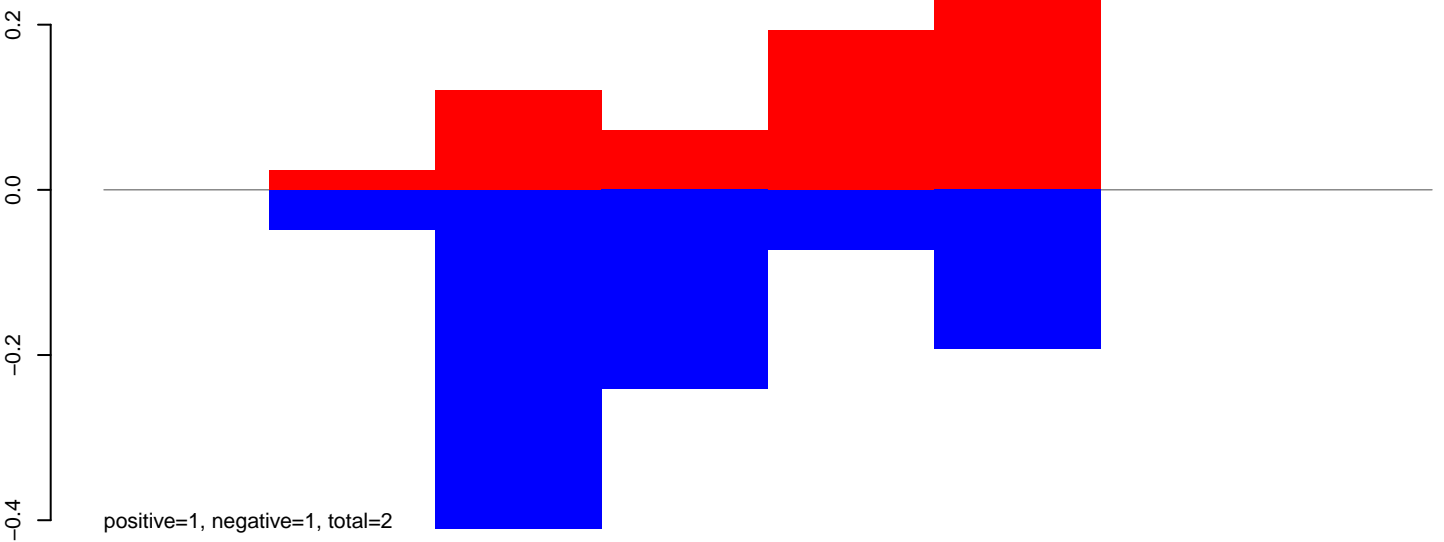

CuQuin\_FcArc\_NL.rep

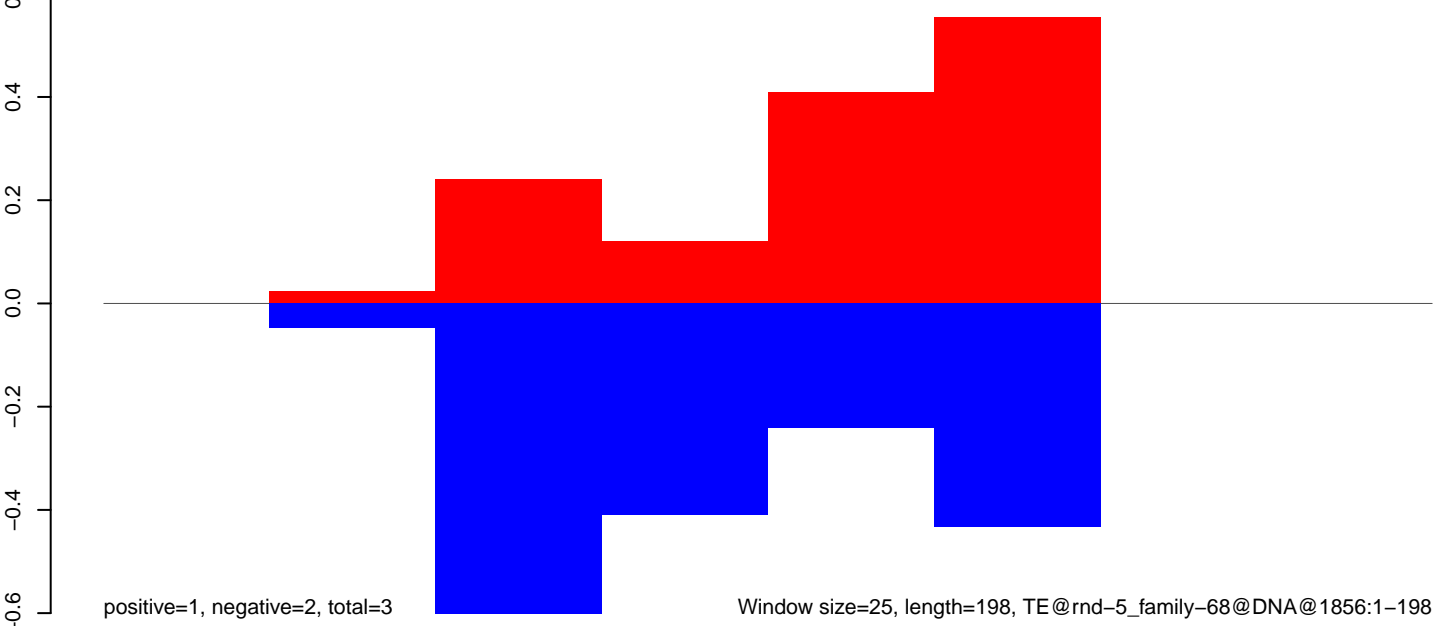

Window size=25, length=198, TE@rnd-5\_family-68@DNA@1856:1-198

50 100 150 200



CuQuin\_Fcarc\_NL.18\_23.rep

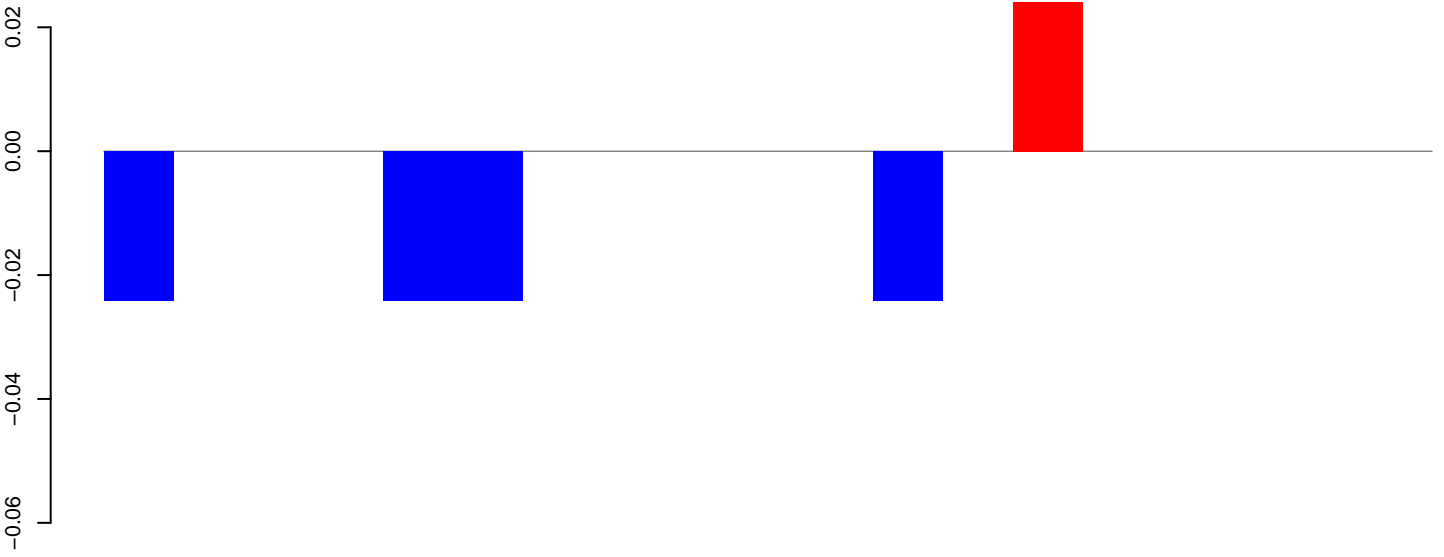

positive=0, negative=0, total=0

CuQuin\_Fcarc\_NL.24\_35.rep

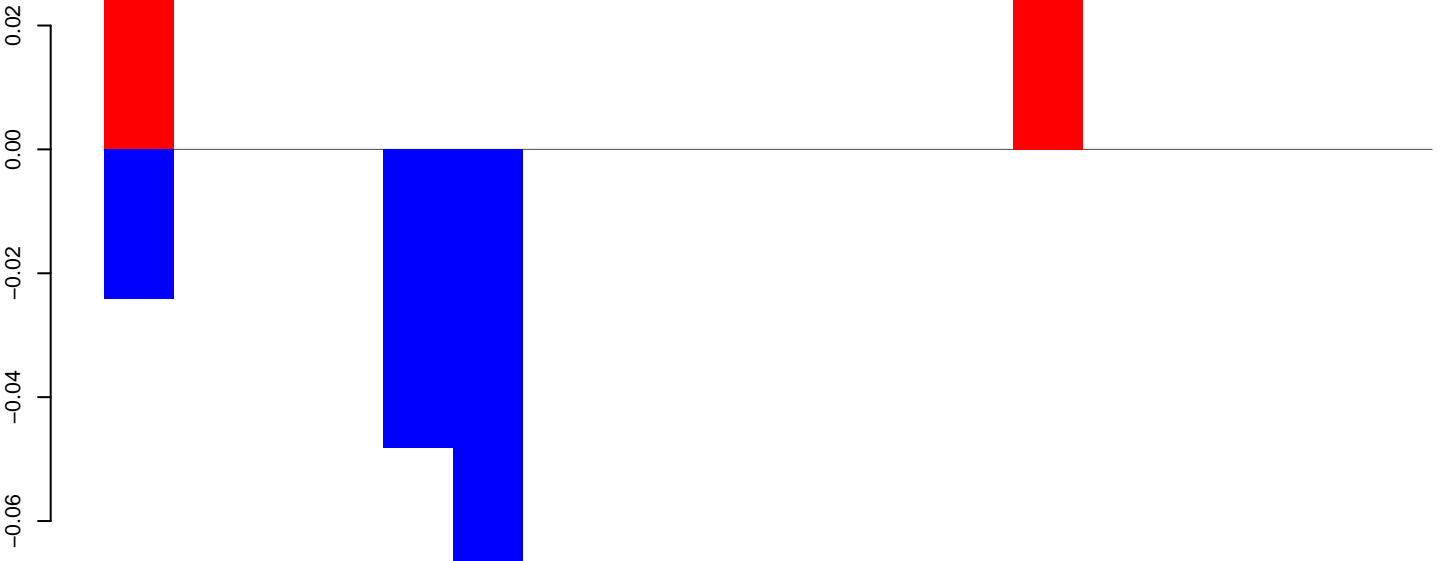

positive=0, negative=0, total=0

CuQuin\_Fcarc\_NL.rep

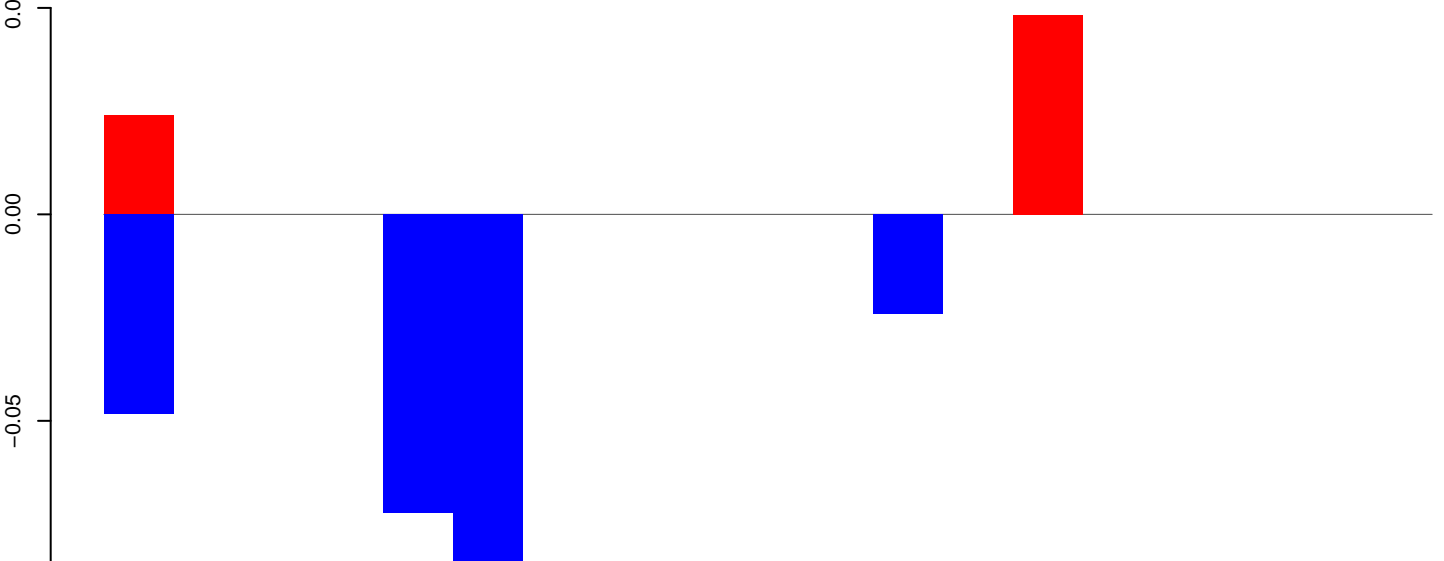

positive=0, negative=0, total=0

Window size=25, length=451, TE@rnd-5\_family-21@DNA\_MULE-MuDR@3707:1-451

100 200 300 400 500

CuQuin\_FcArc\_NL.18\_23.rep

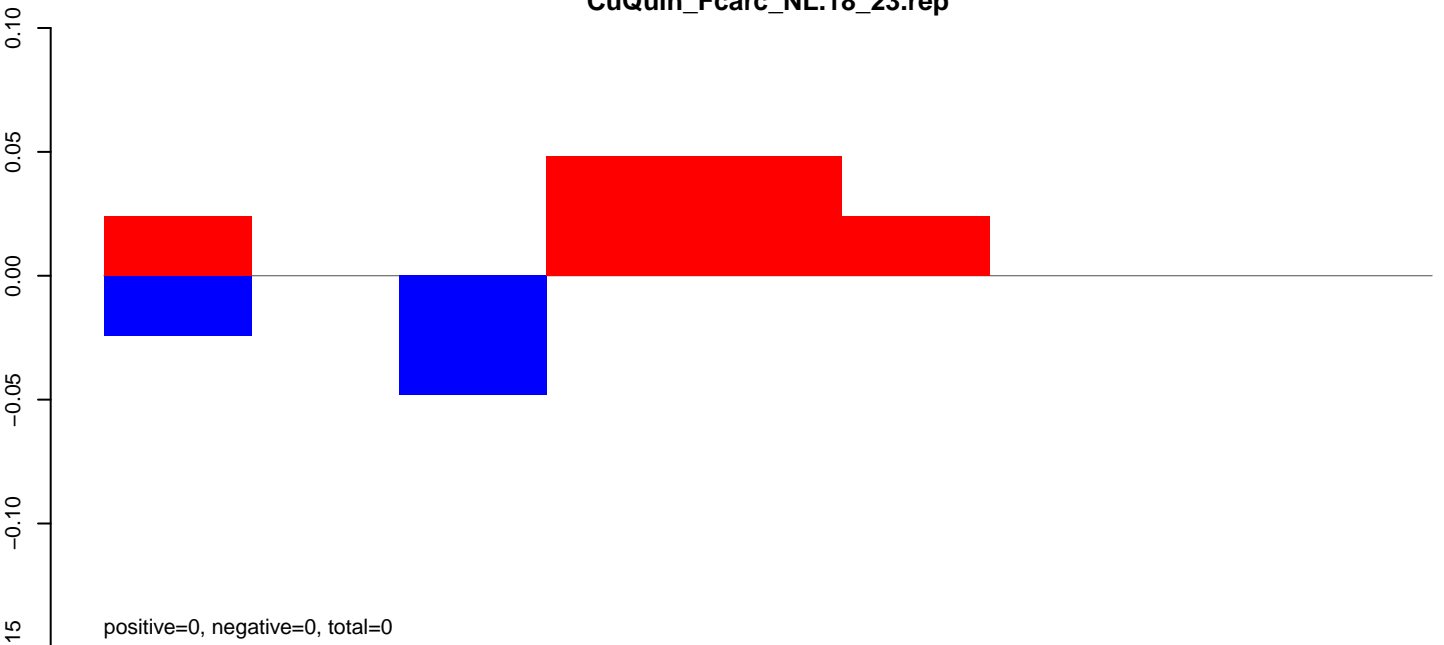

CuQuin\_FcArc\_NL.24\_35.rep

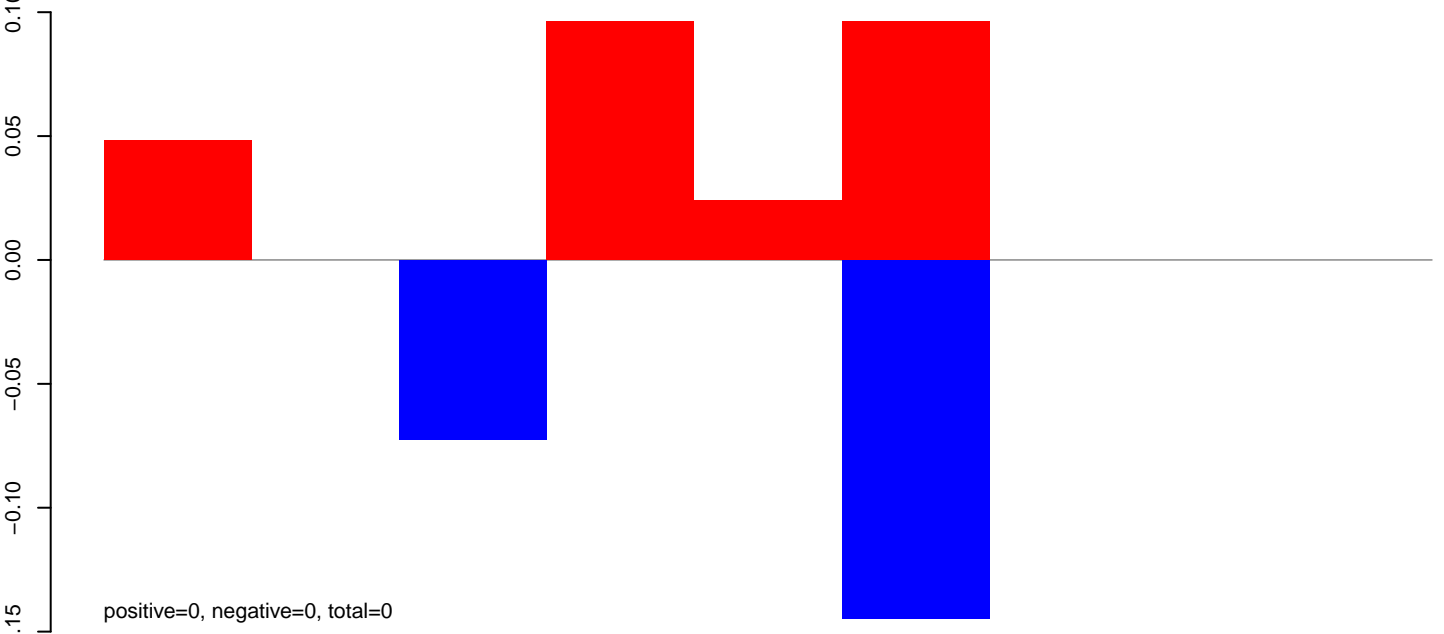

CuQuin\_FcArc\_NL.rep

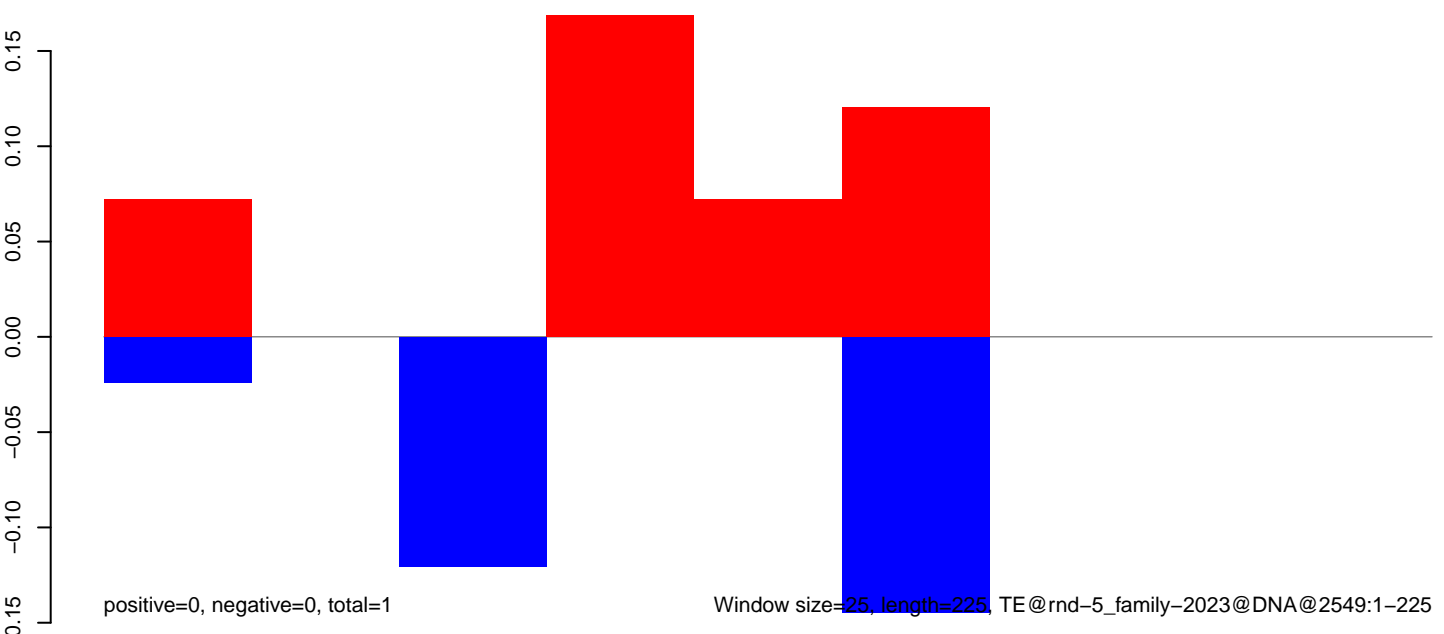

CuQuin\_Fcarc\_NL.18\_23.rep

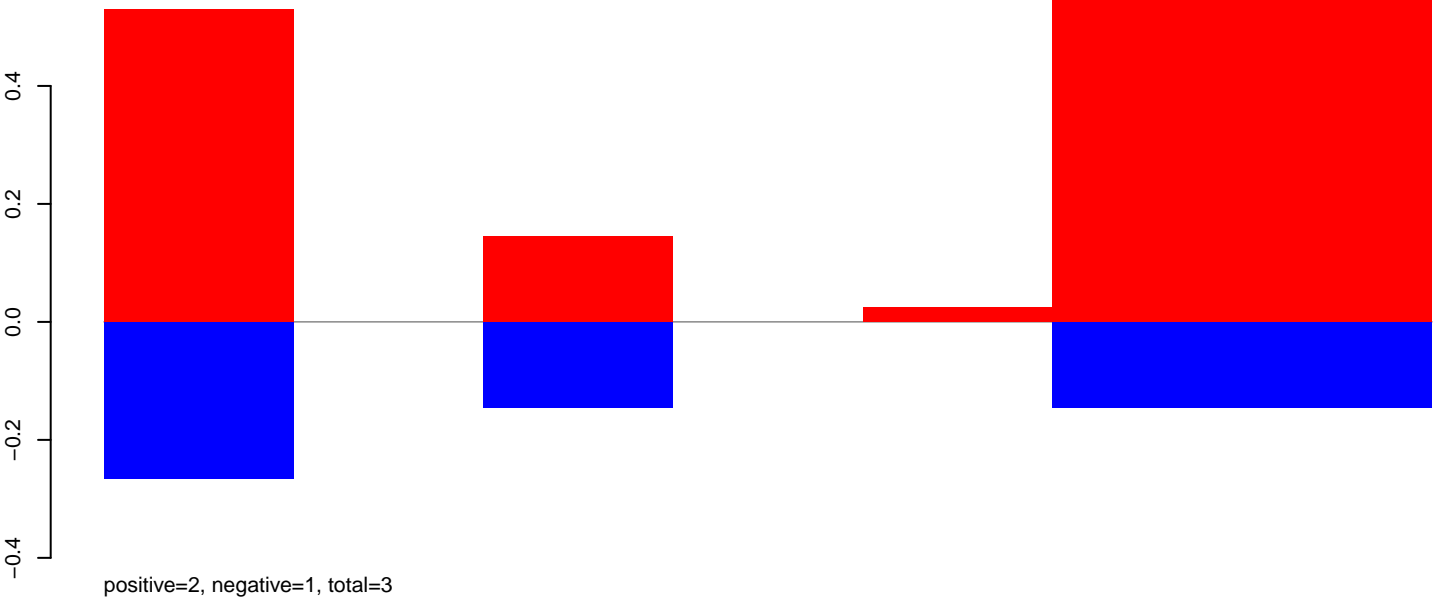

CuQuin\_Fcarc\_NL.24\_35.rep

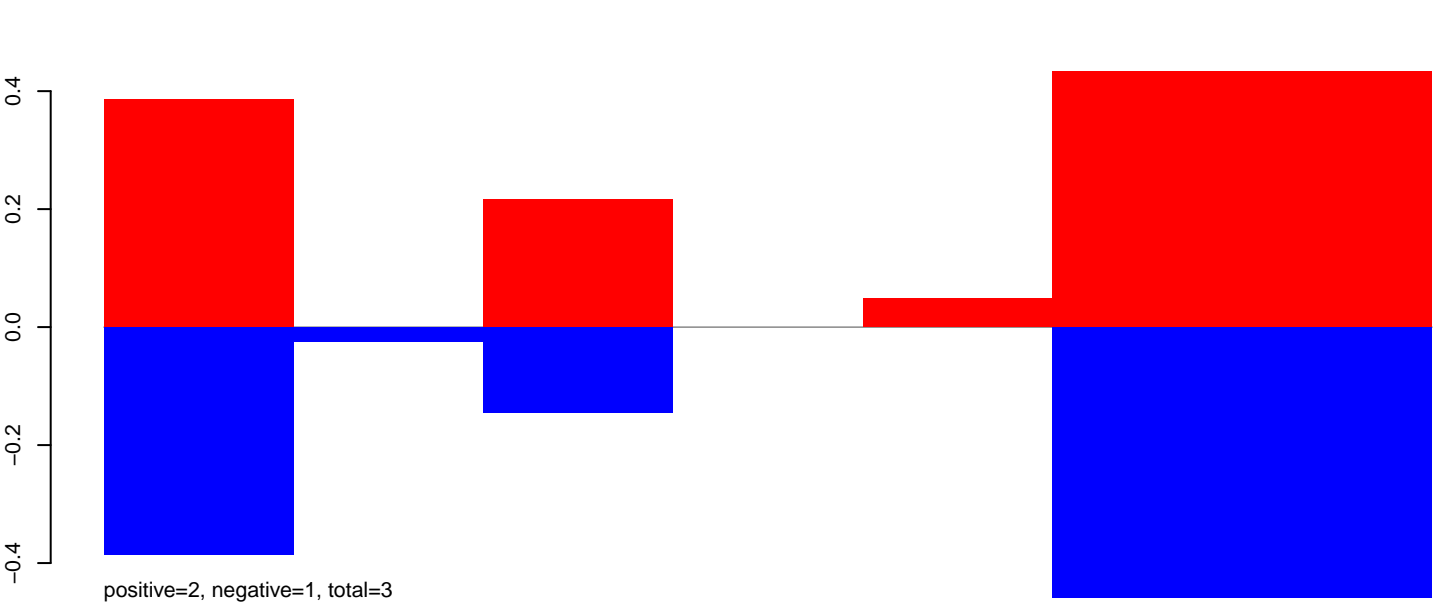

CuQuin\_Fcarc\_NL.rep

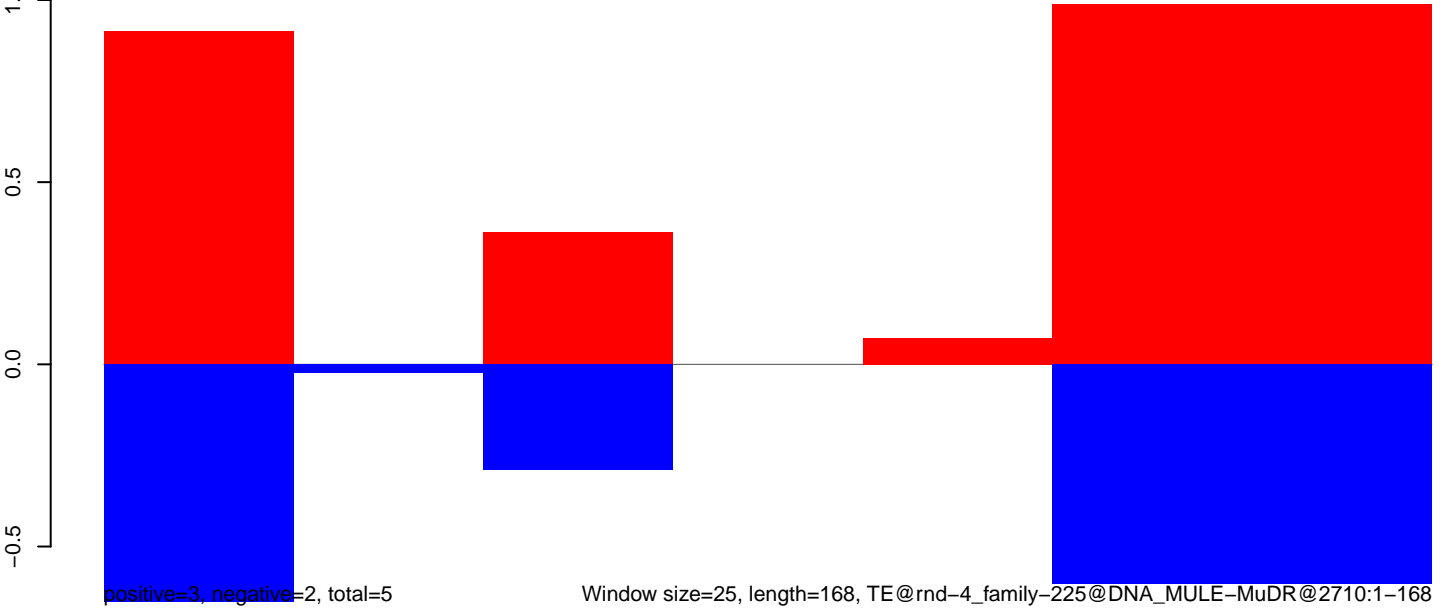

CuQuin\_Fcarc\_NL.18\_23.rep

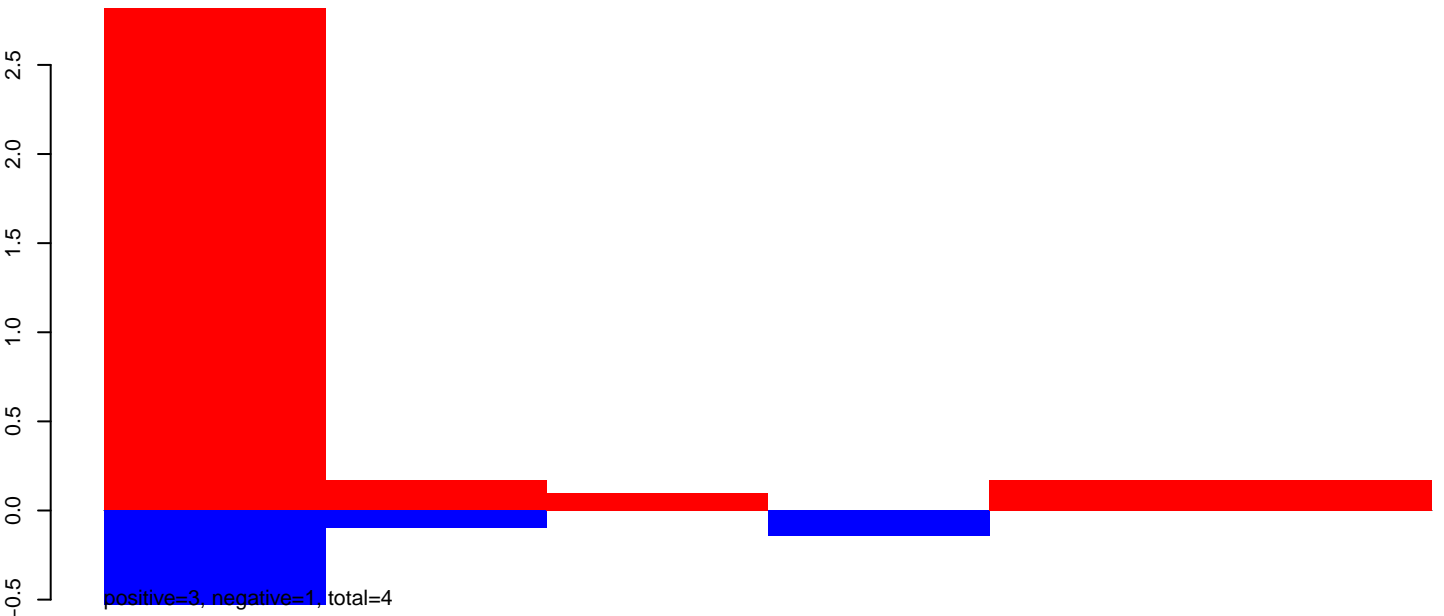

CuQuin\_Fcarc\_NL.24\_35.rep

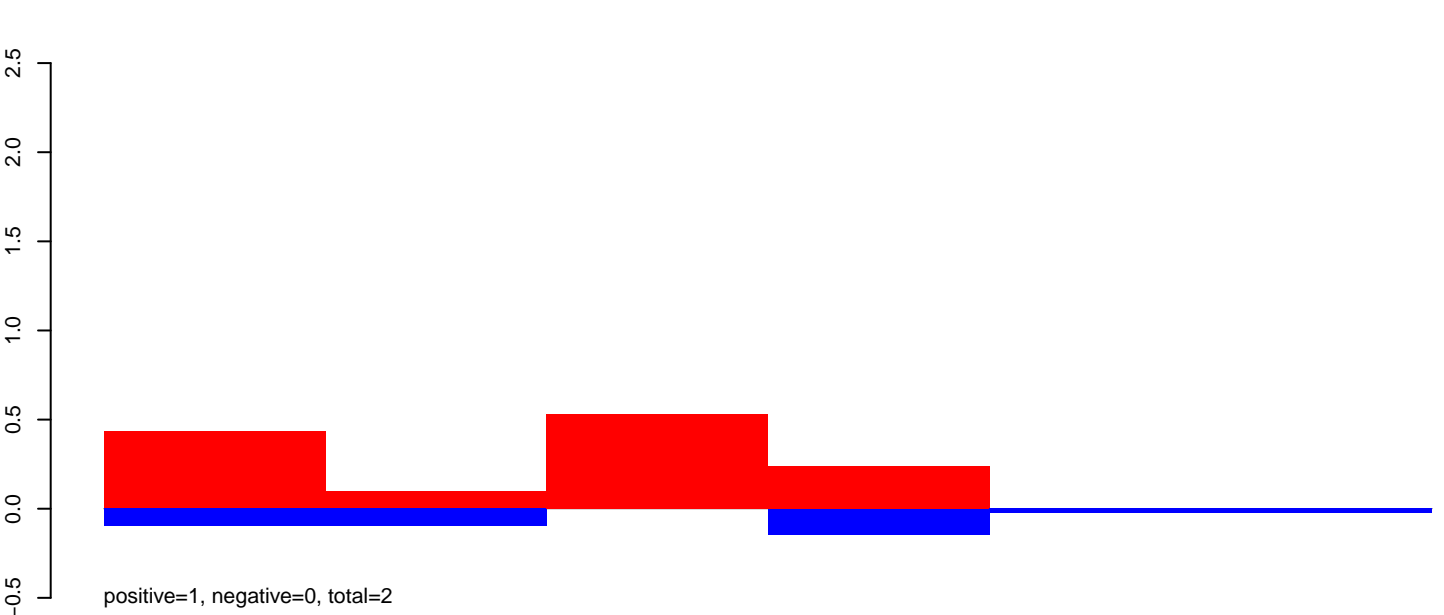

CuQuin\_Fcarc\_NL.rep

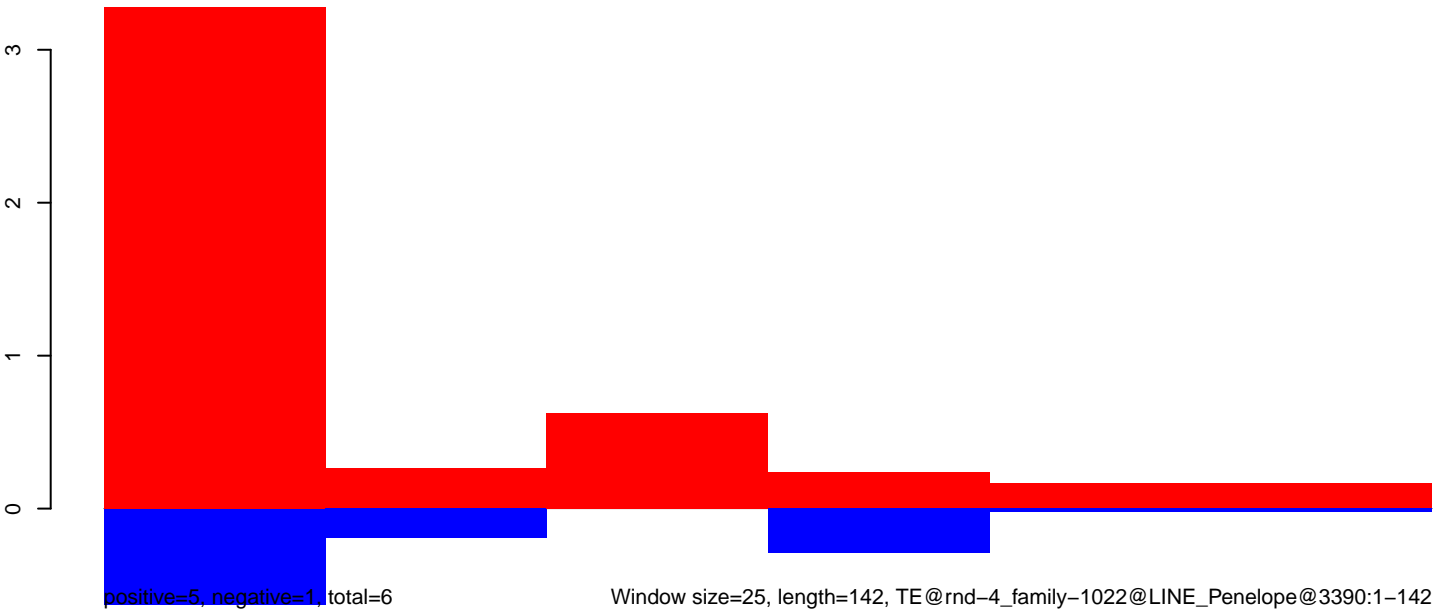

CuQuin\_Fcarc\_NL.18\_23.rep

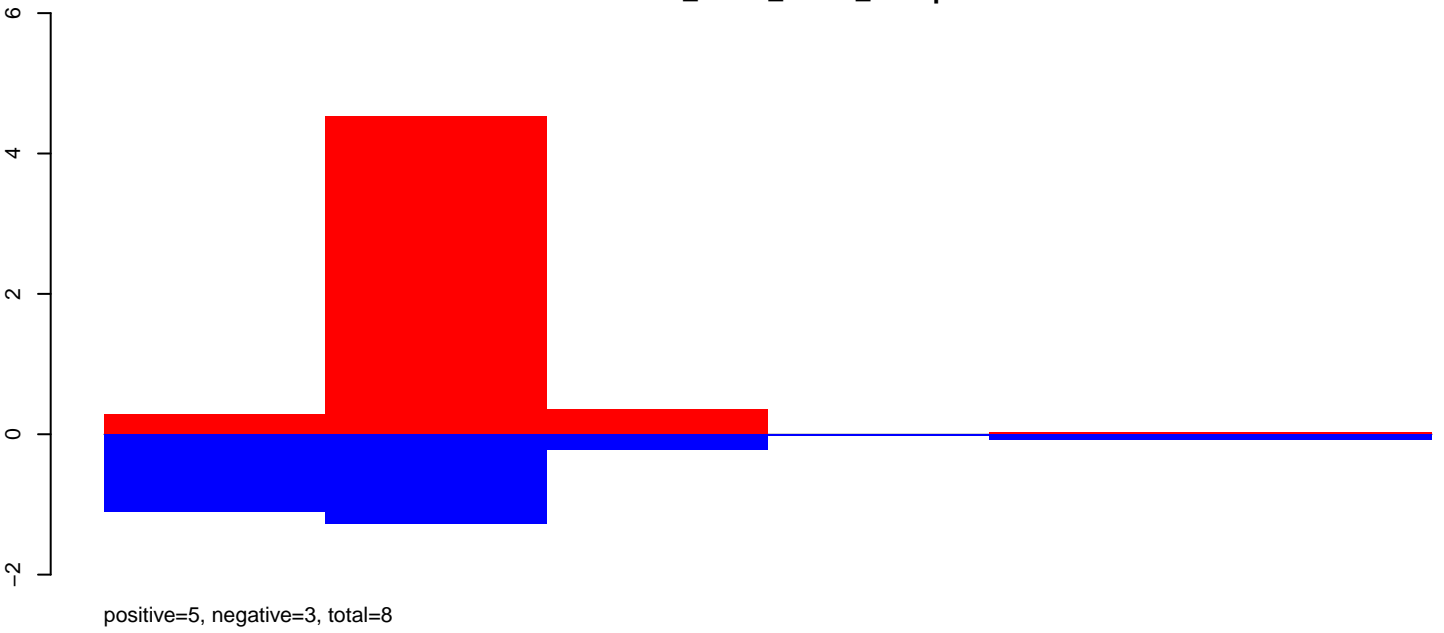

CuQuin\_Fcarc\_NL.24\_35.rep

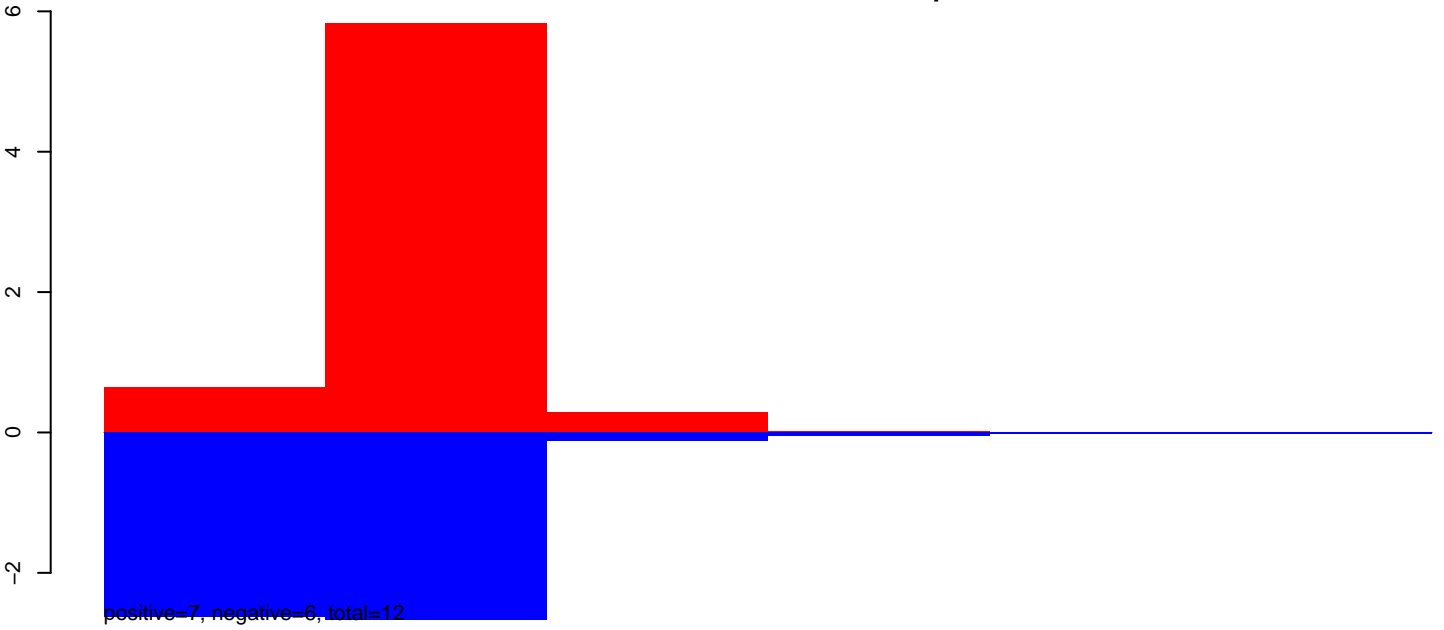

CuQuin\_Fcarc\_NL.rep

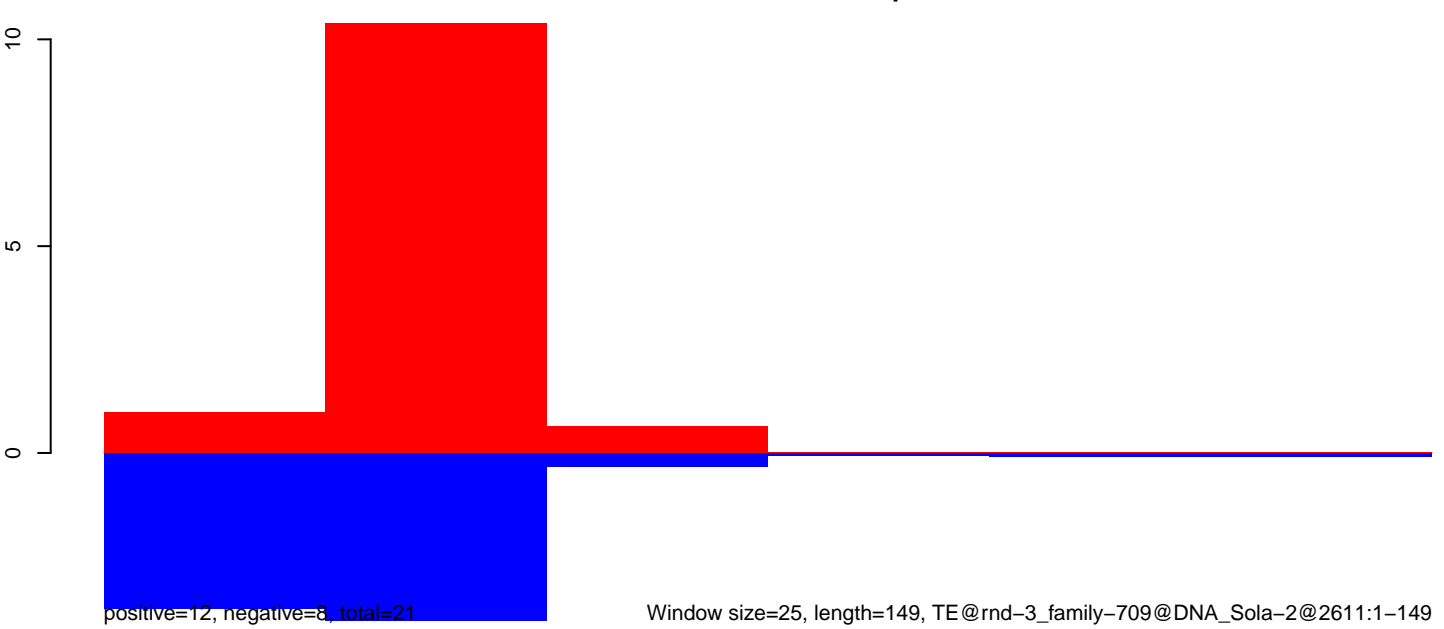

CuQuin\_Fcarc\_NL.18\_23.rep

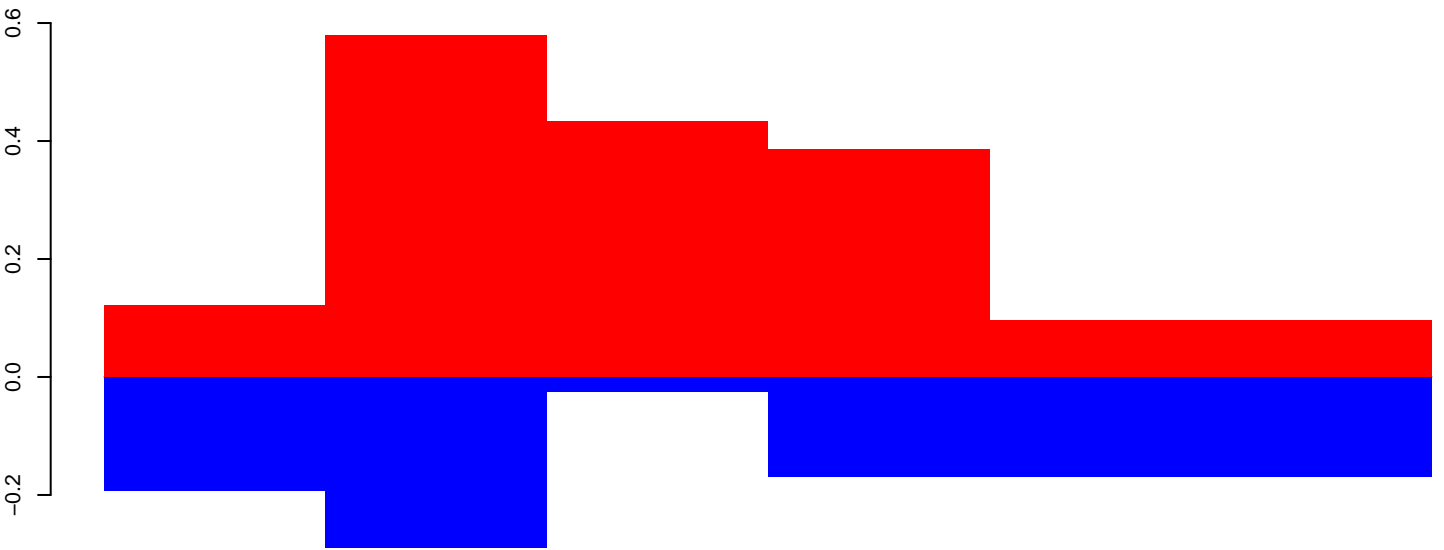

positive=2, negative=1, total=3

CuQuin\_Fcarc\_NL.24\_35.rep

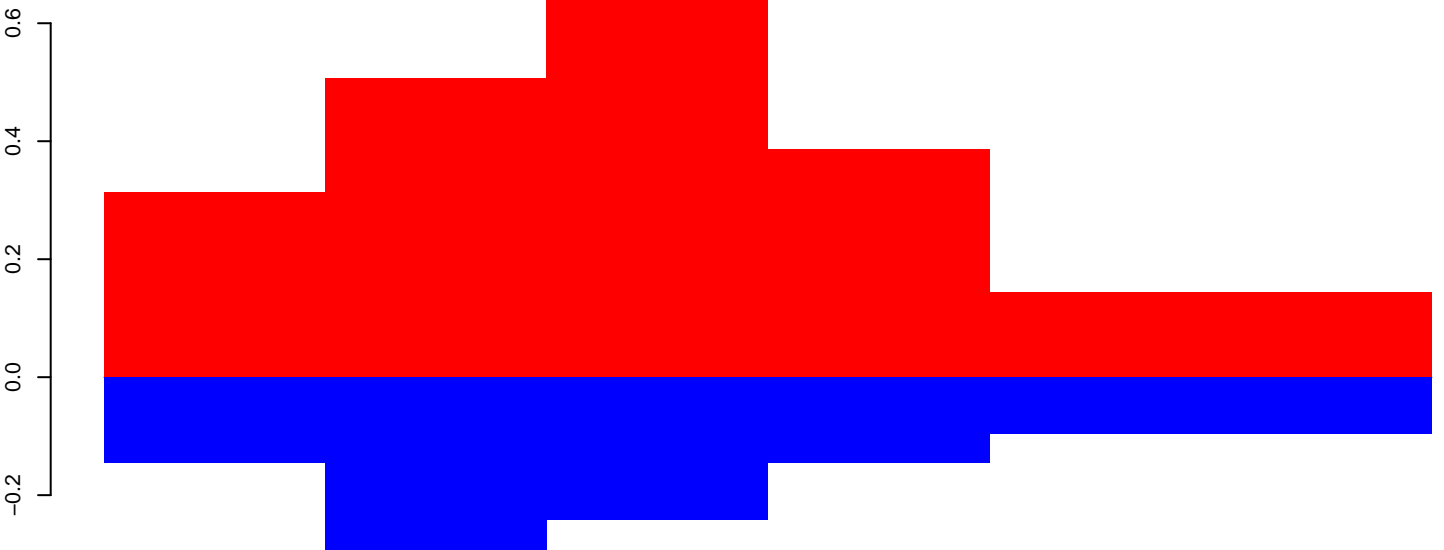

positive=2, negative=1, total=3

CuQuin\_Fcarc\_NL.rep

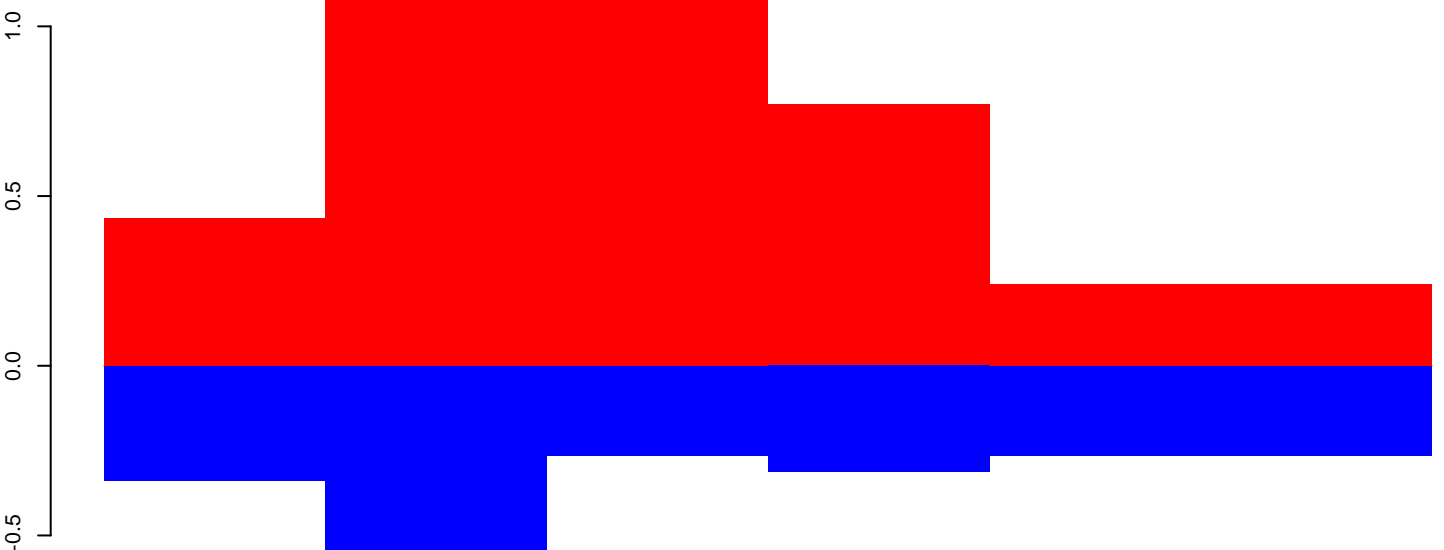

positive=4, negative=2, total=6

Window size=25, length=135, TE@rnd-3\_family-233@Satellite@2645:1-135

50

100

150

CuQuin\_Fcarc\_NL.18\_23.rep

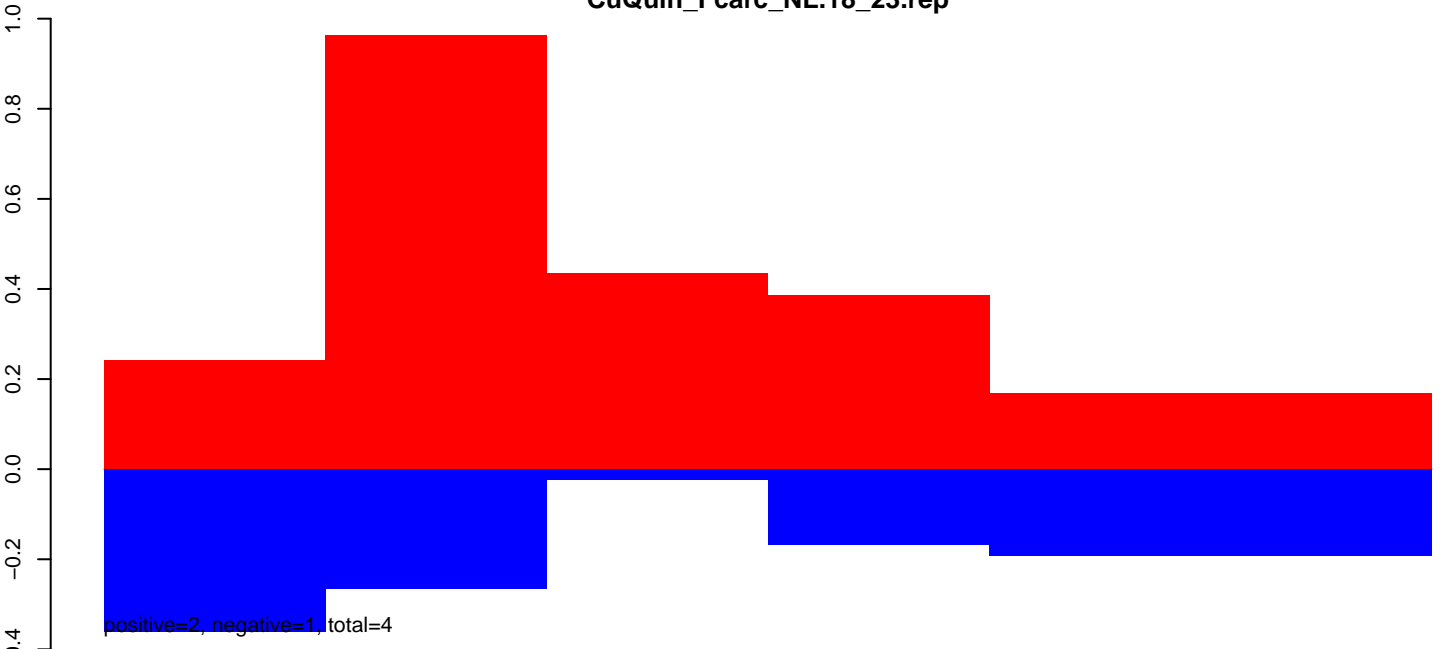

CuQuin\_Fcarc\_NL.24\_35.rep

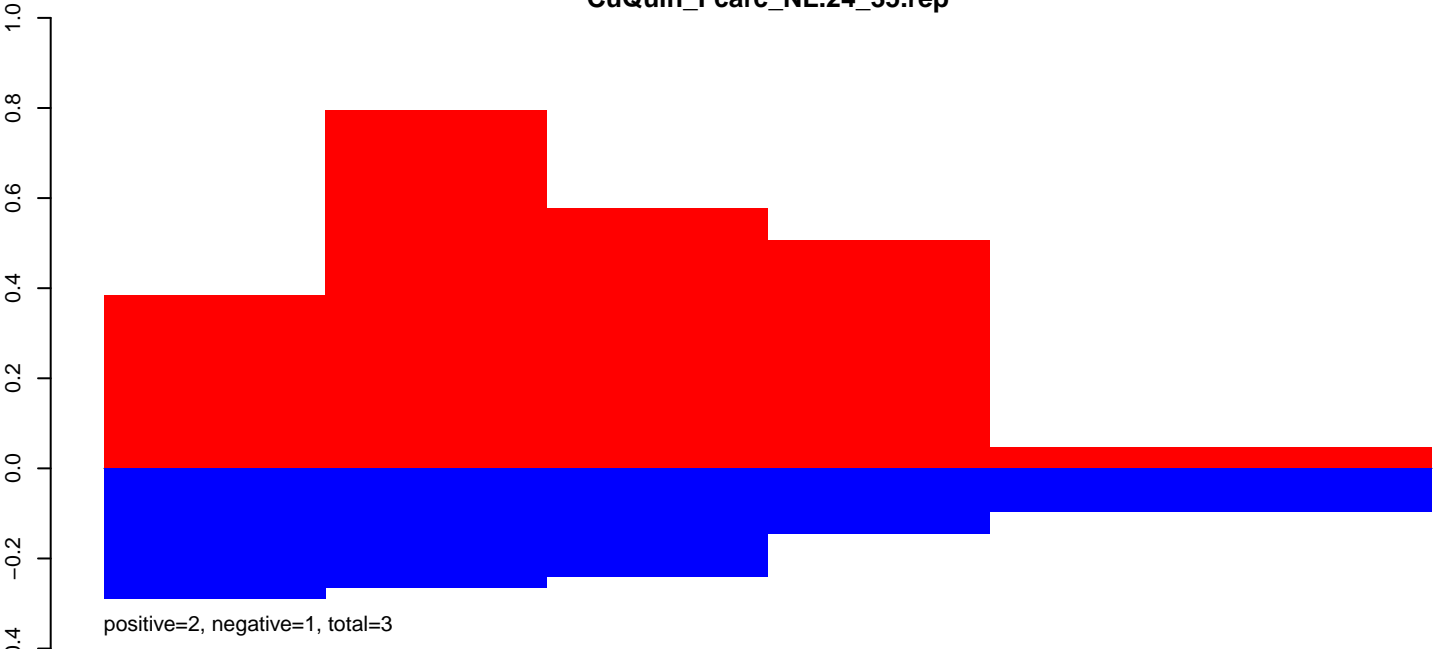

CuQuin\_Fcarc\_NL.rep

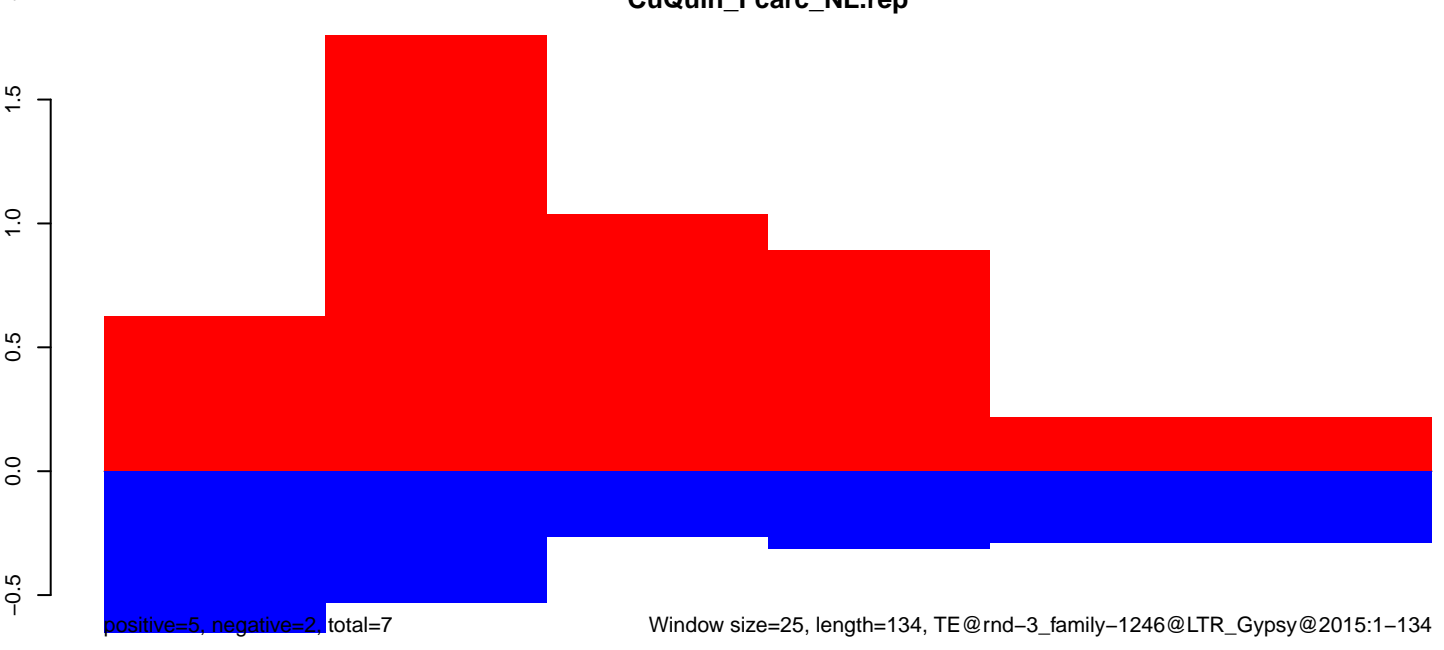

CuQuin\_Fcarc\_NL.18\_23.rep

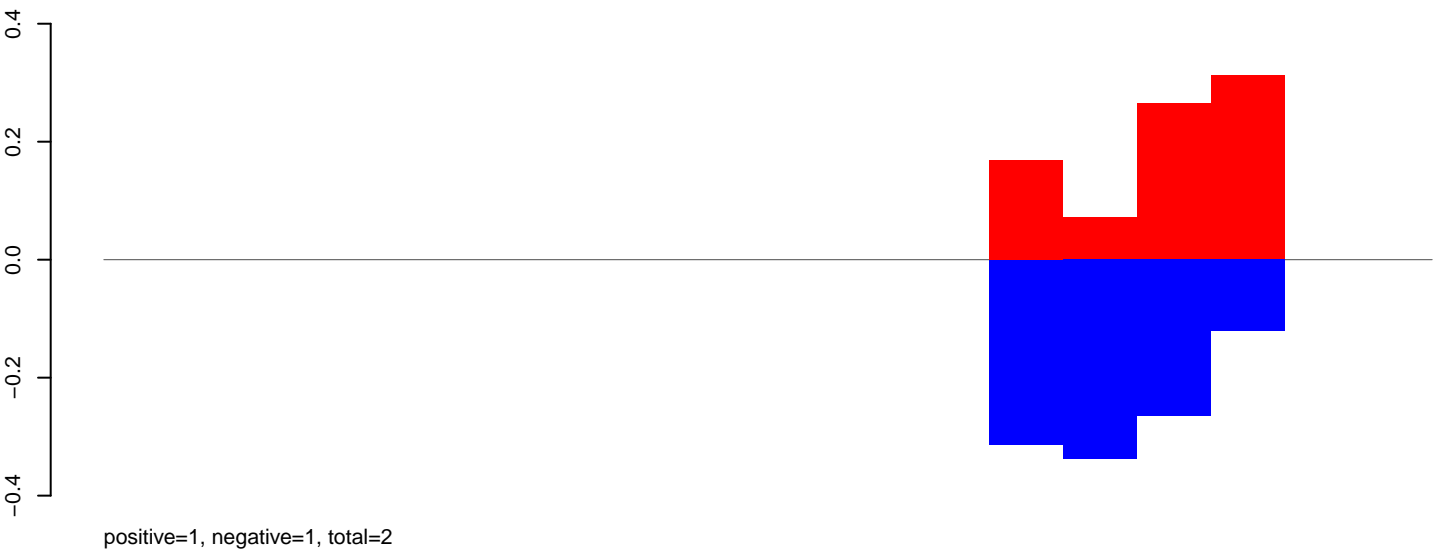

CuQuin\_Fcarc\_NL.24\_35.rep

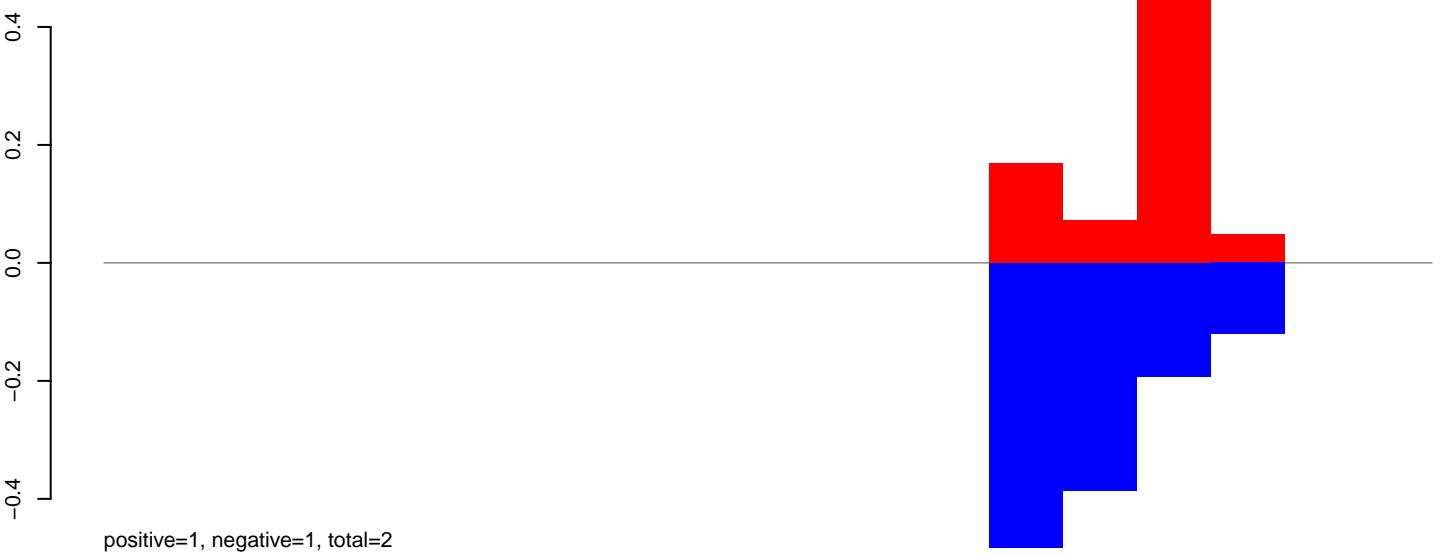

CuQuin\_Fcarc\_NL.rep



Window size=25, length=432, TE@rnd-5\_family-140@DNA@410:1-432

100

200

300

400



CuQuin\_FcArc\_NL.18\_23.rep

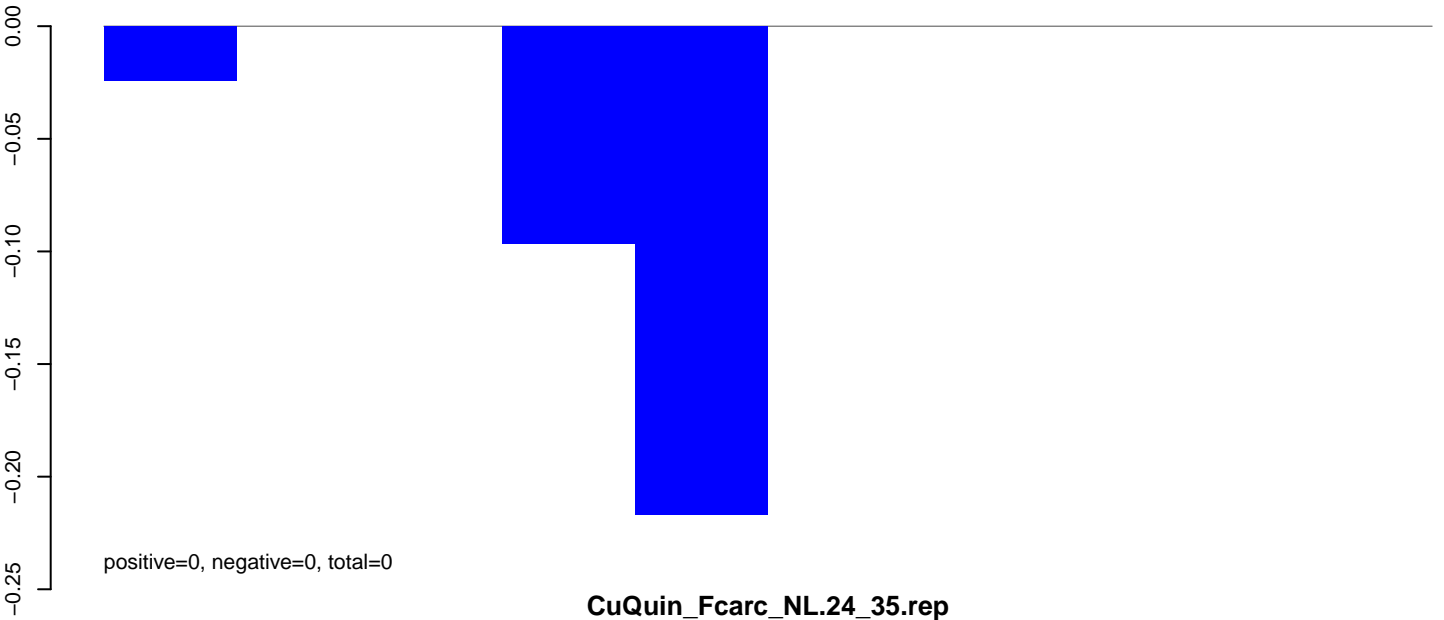

CuQuin\_FcArc\_NL.24\_35.rep

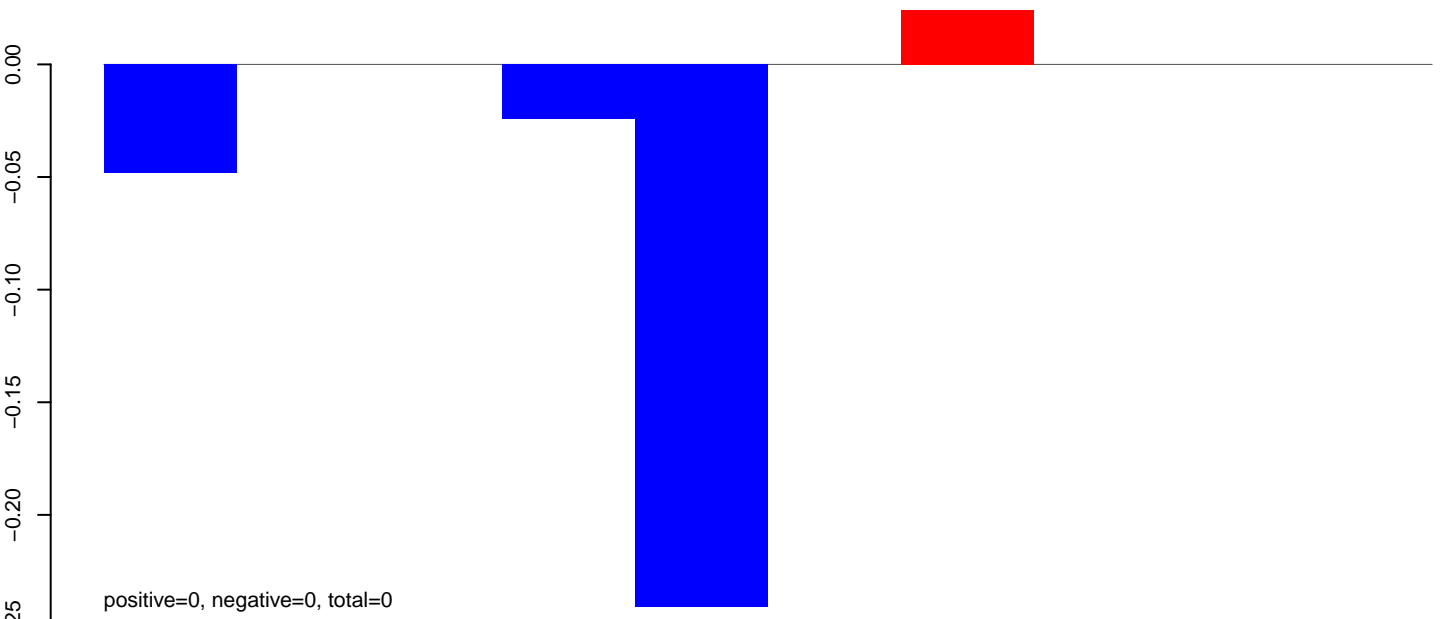

CuQuin\_FcArc\_NL.rep

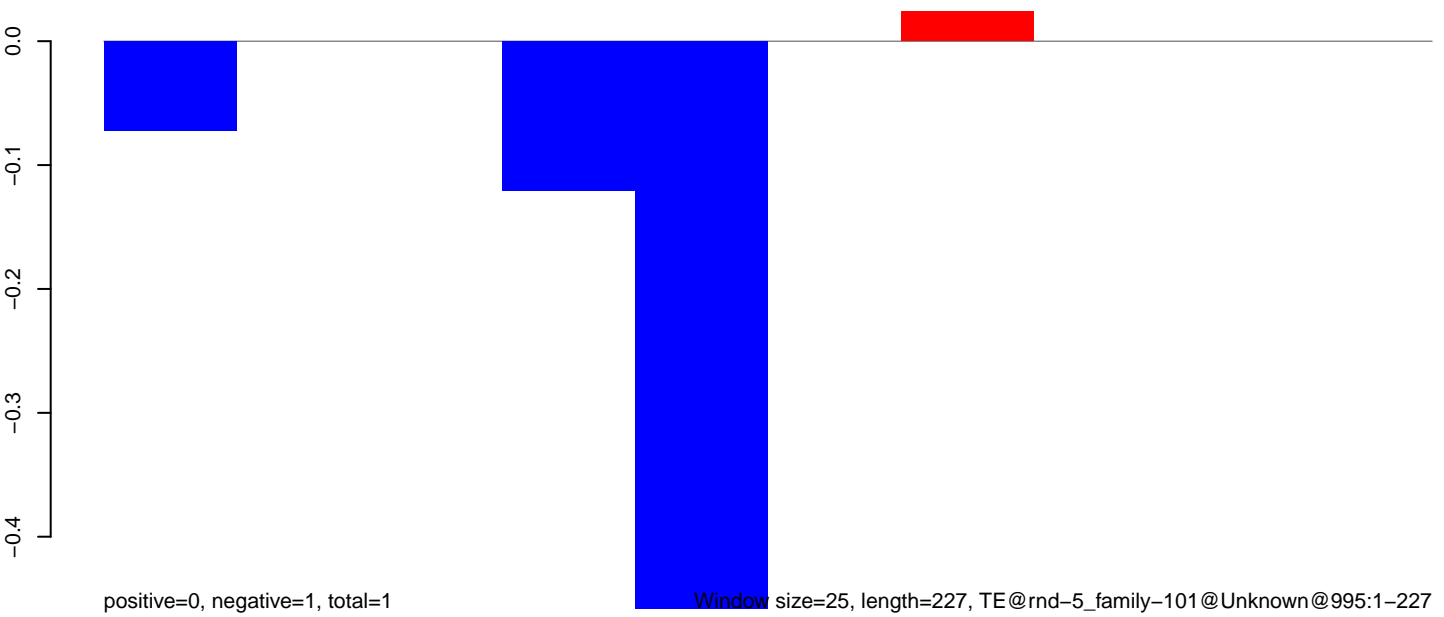

Window size=25, length=227, TE@rnd-5\_family-101@Unknown@995:1-227

50

100

150

200

250

CuQuin\_FcArc\_NL.18\_23.rep

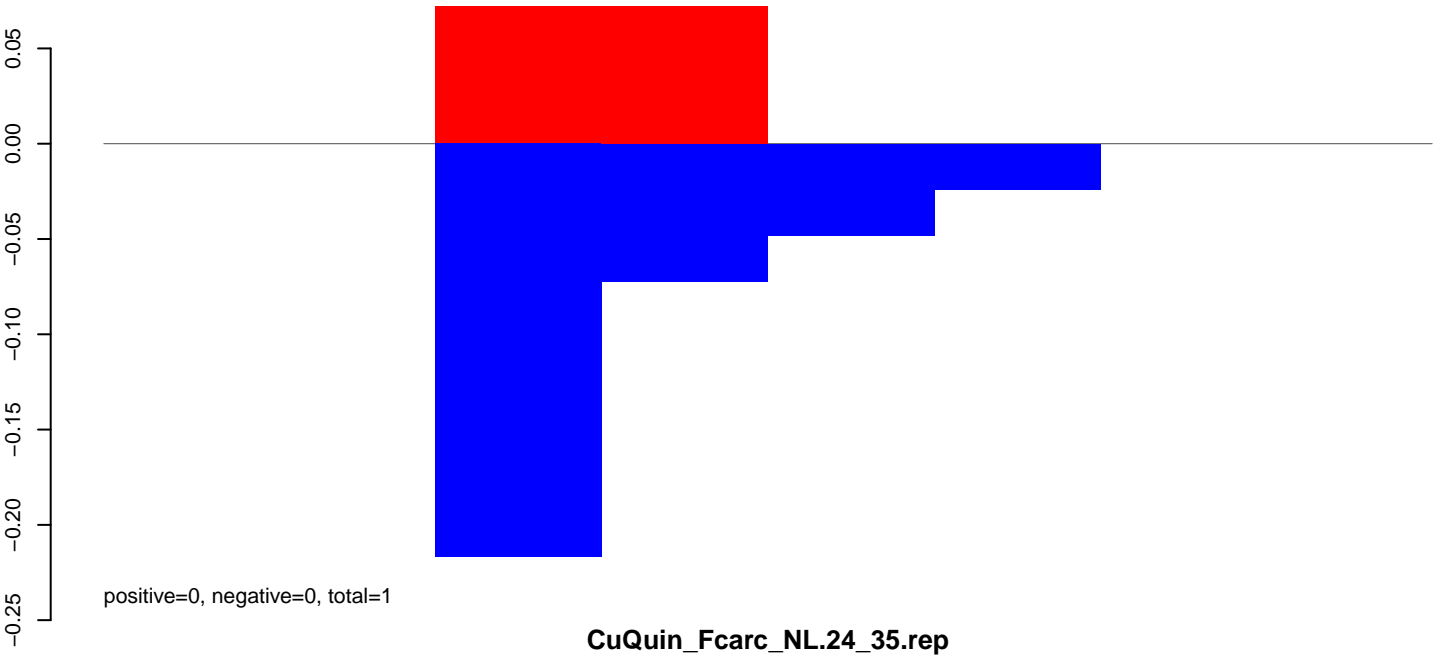

CuQuin\_FcArc\_NL.24\_35.rep

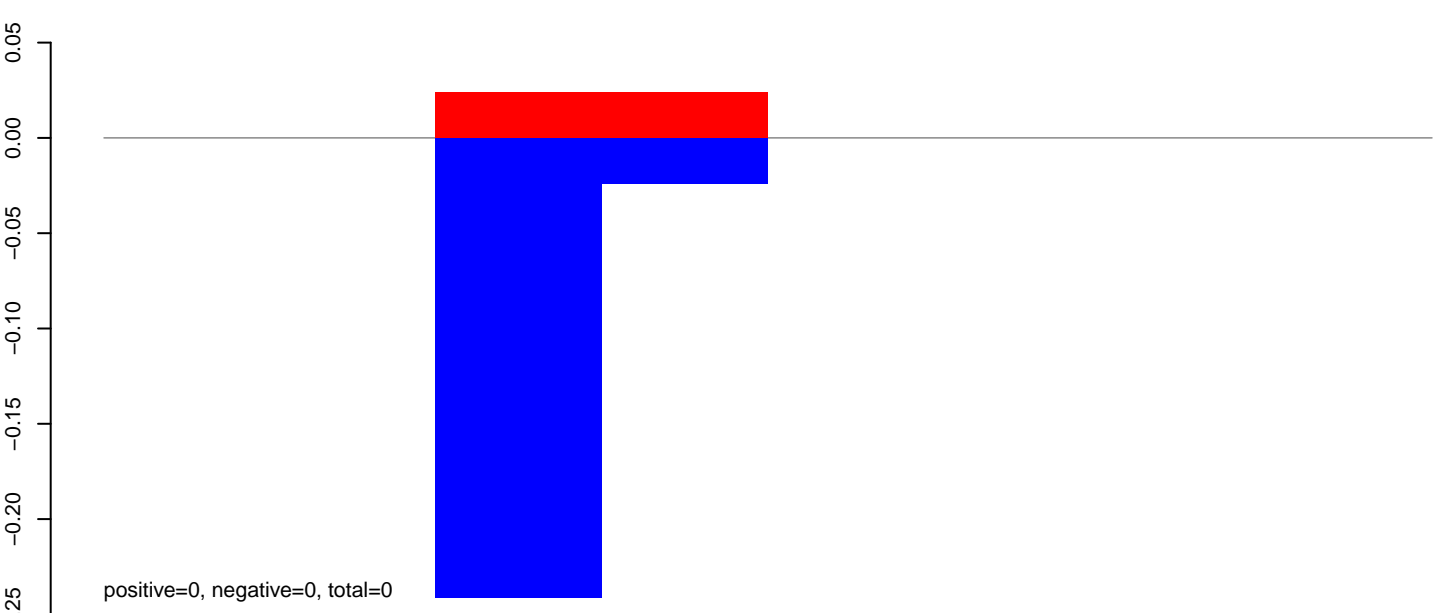

CuQuin\_FcArc\_NL.rep

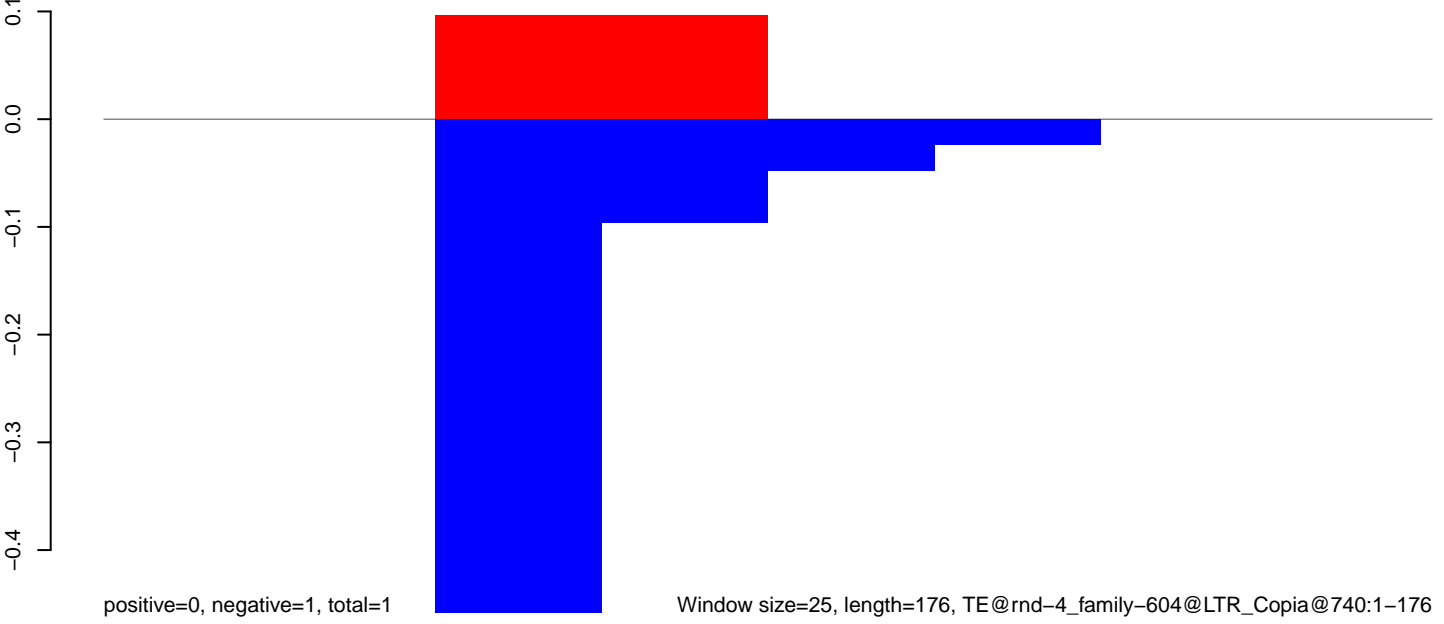

Window size=25, length=176, TE@rnd-4\_family-604@LTR\_Copia@740:1-176

50 100 150 200

CuQuin\_Fcarc\_NL.18\_23.rep

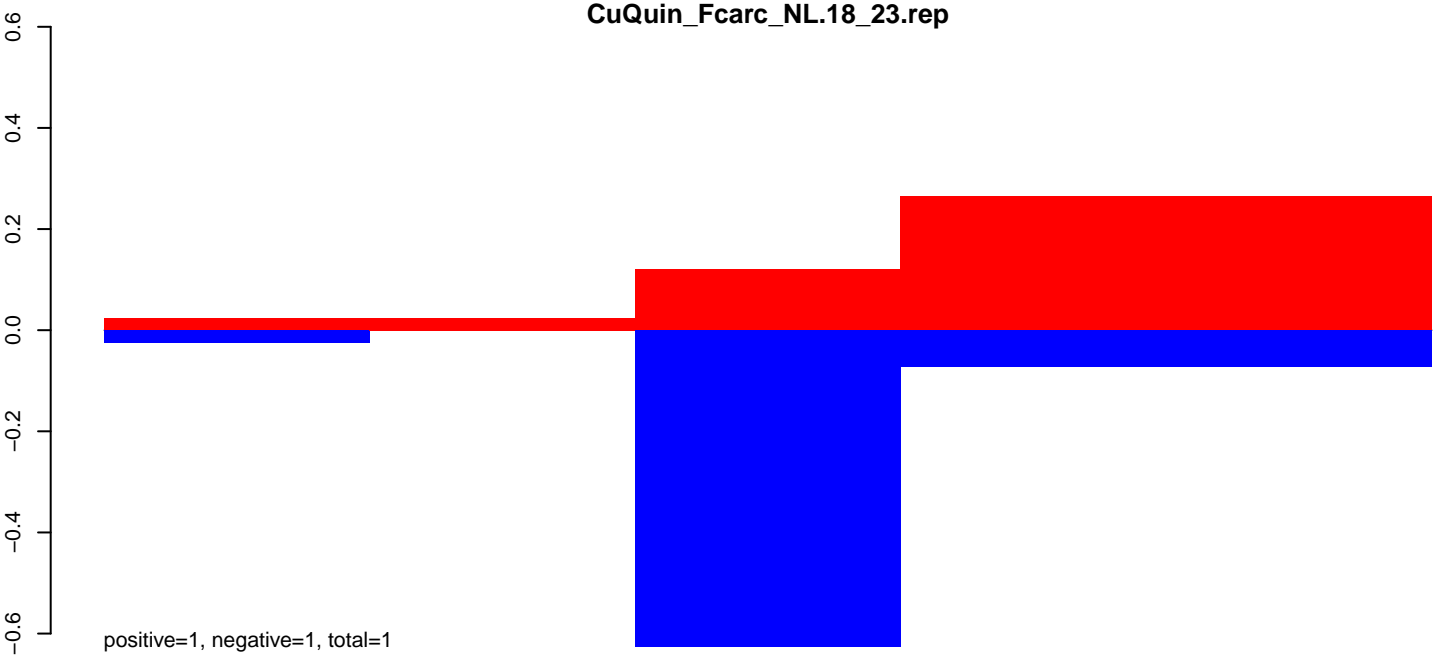

CuQuin\_Fcarc\_NL.24\_35.rep

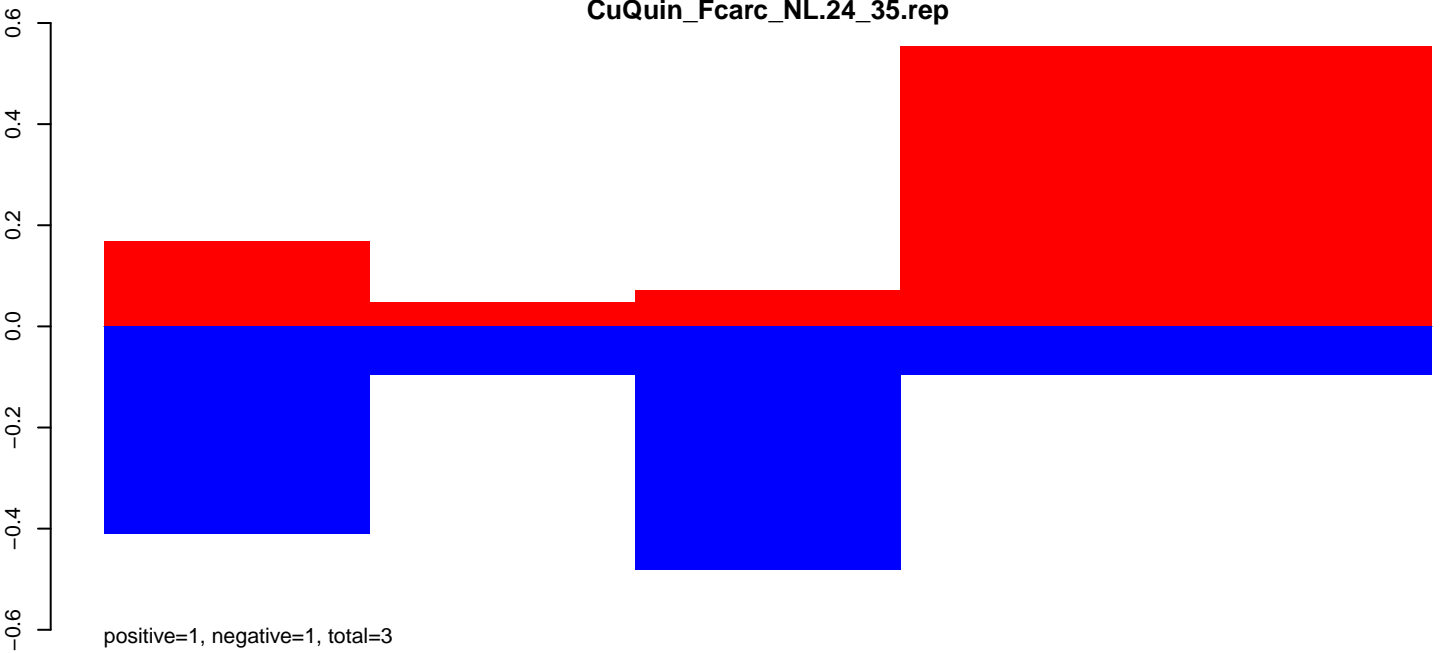

CuQuin\_Fcarc\_NL.rep

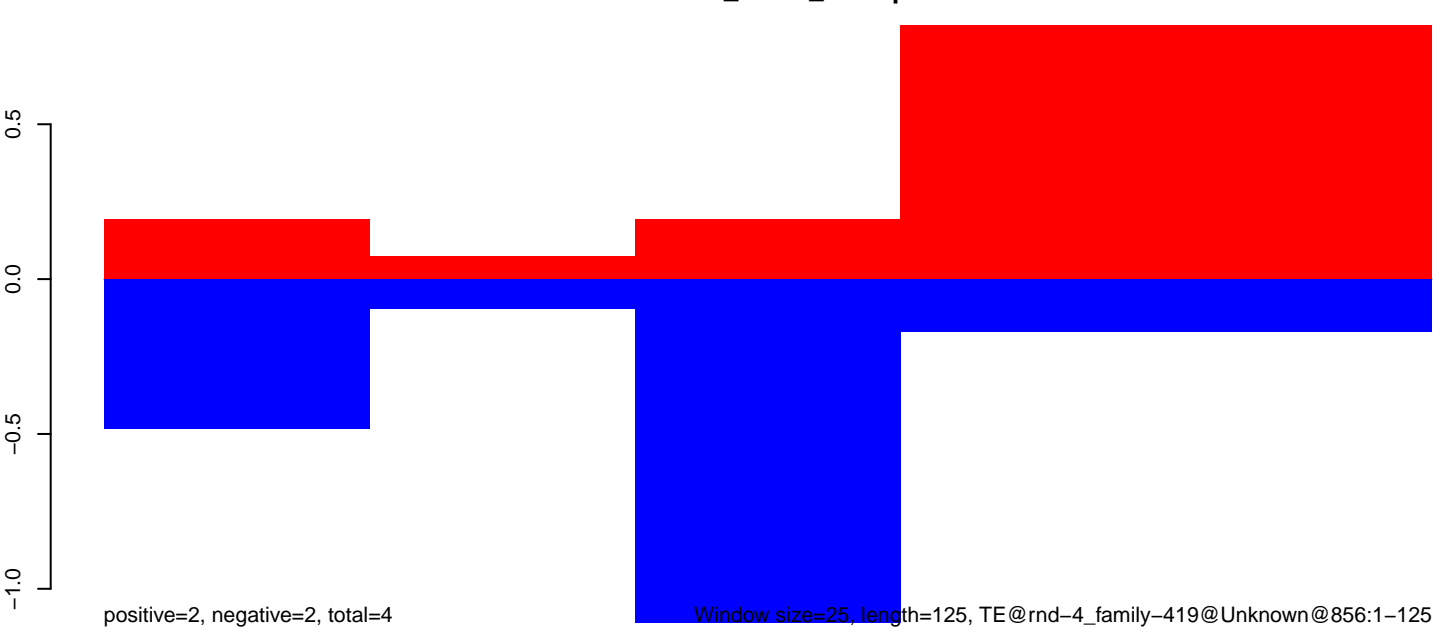

40 60 80 100 120 140

CuQuin\_FcArc\_NL.18\_23.rep

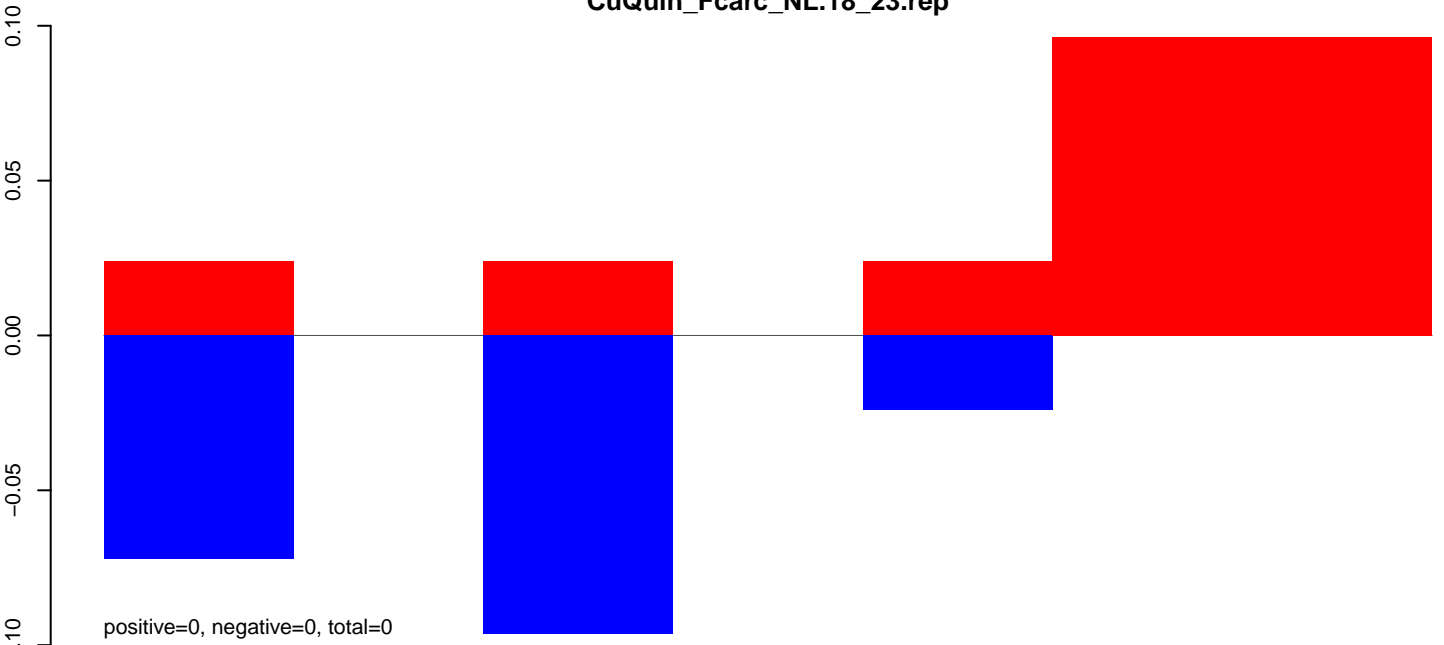

CuQuin\_FcArc\_NL.24\_35.rep

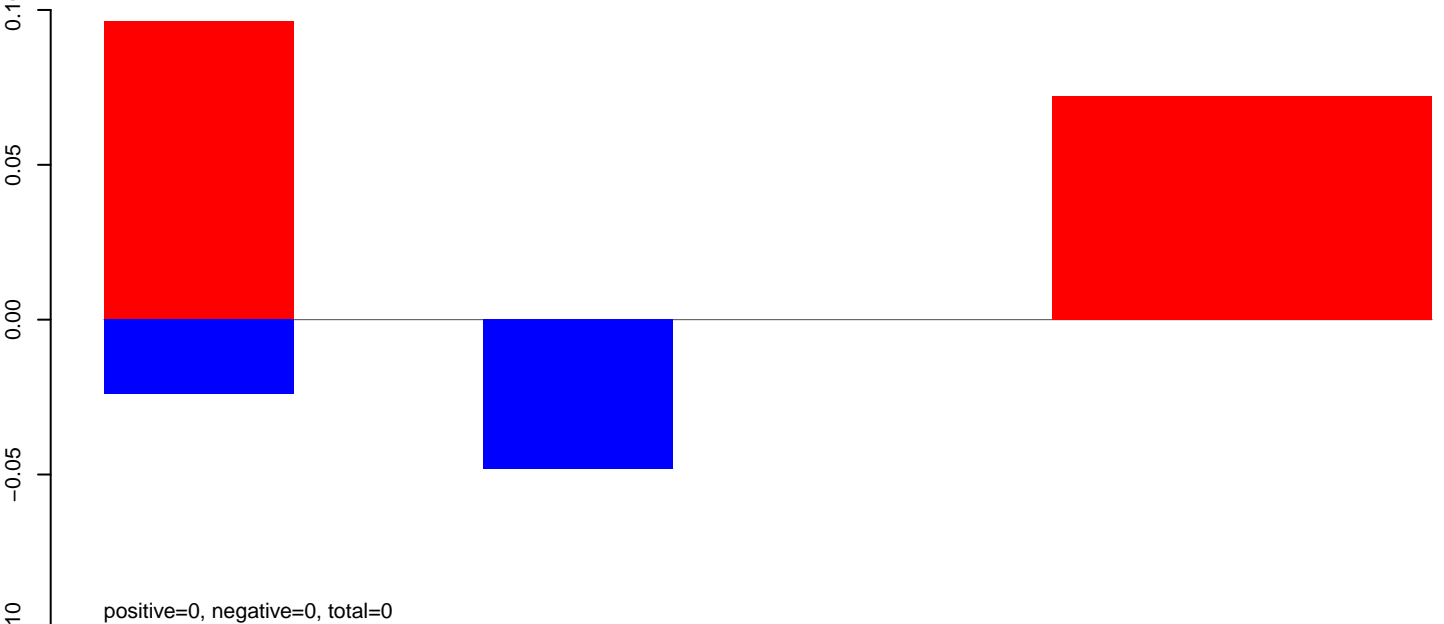

CuQuin\_FcArc\_NL.rep

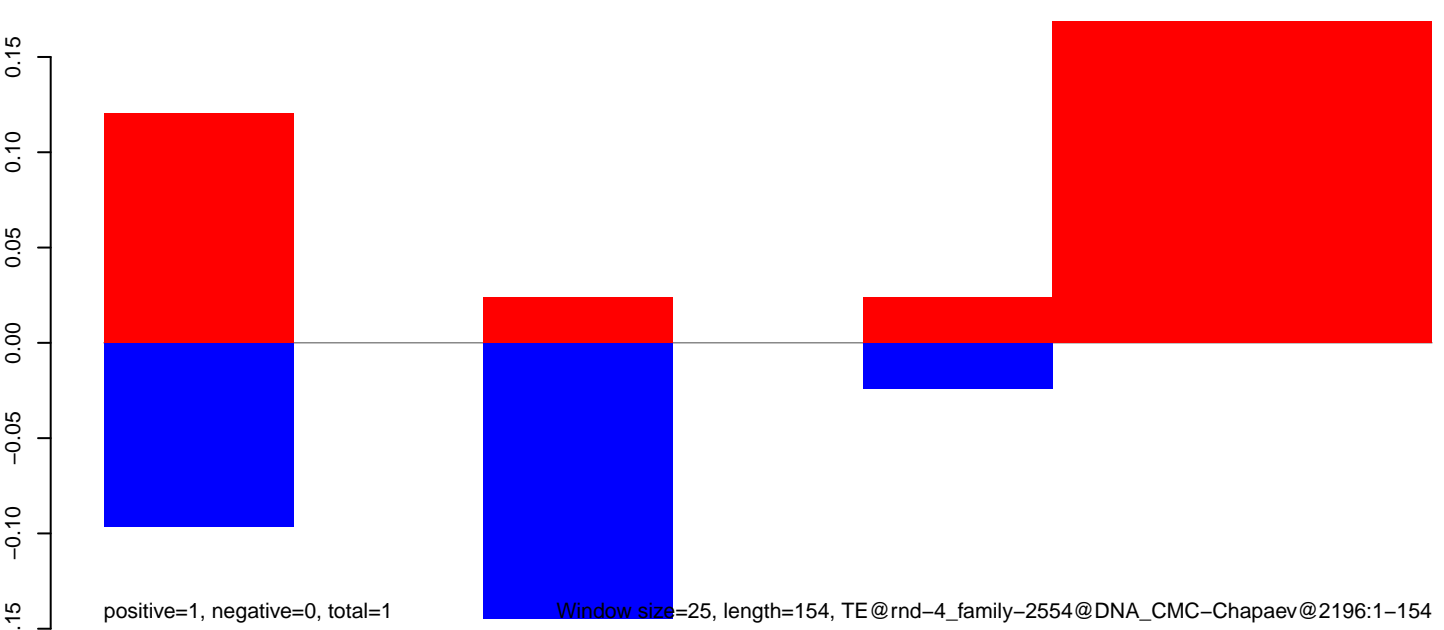

Window size=25, length=154, TE@rnd-4\_family-2554@DNA\_CMC-Chapaev@2196:1-154

CuQuin\_Fcarc\_NL.18\_23.rep

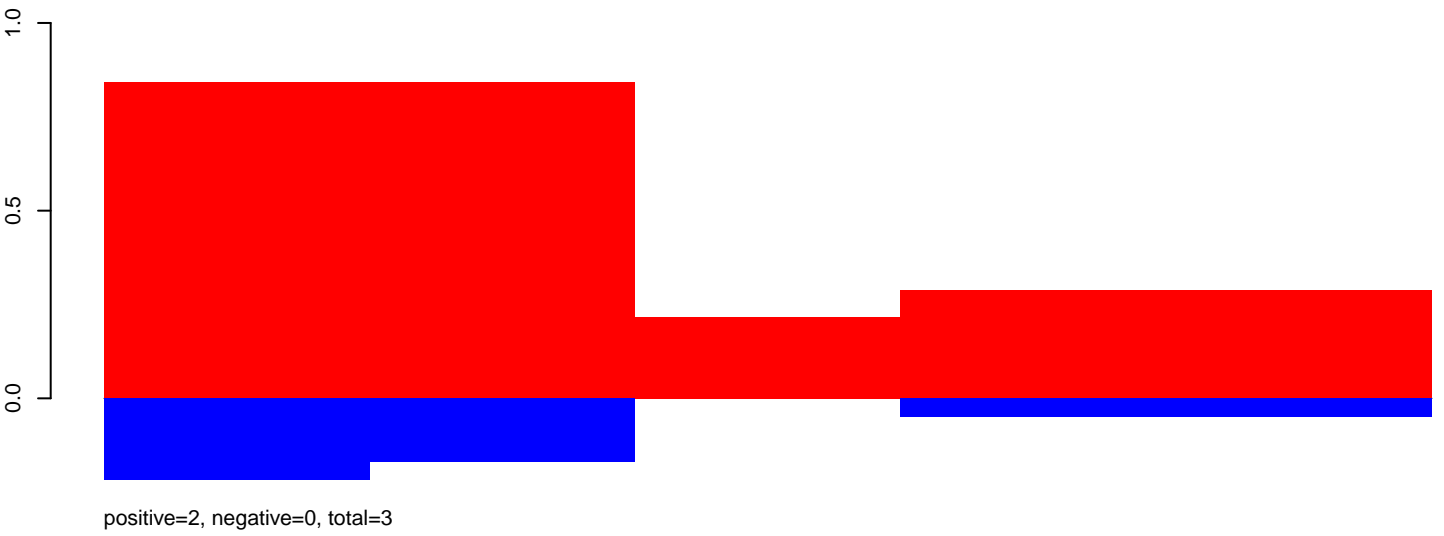

CuQuin\_Fcarc\_NL.24\_35.rep

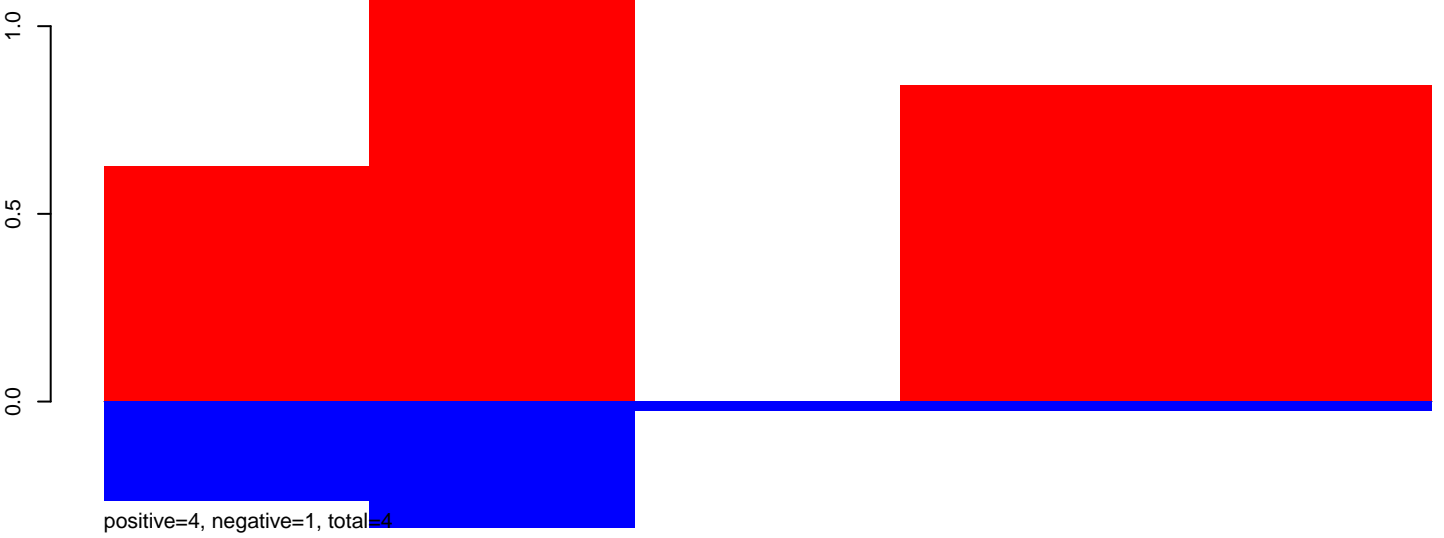

CuQuin\_Fcarc\_NL.rep

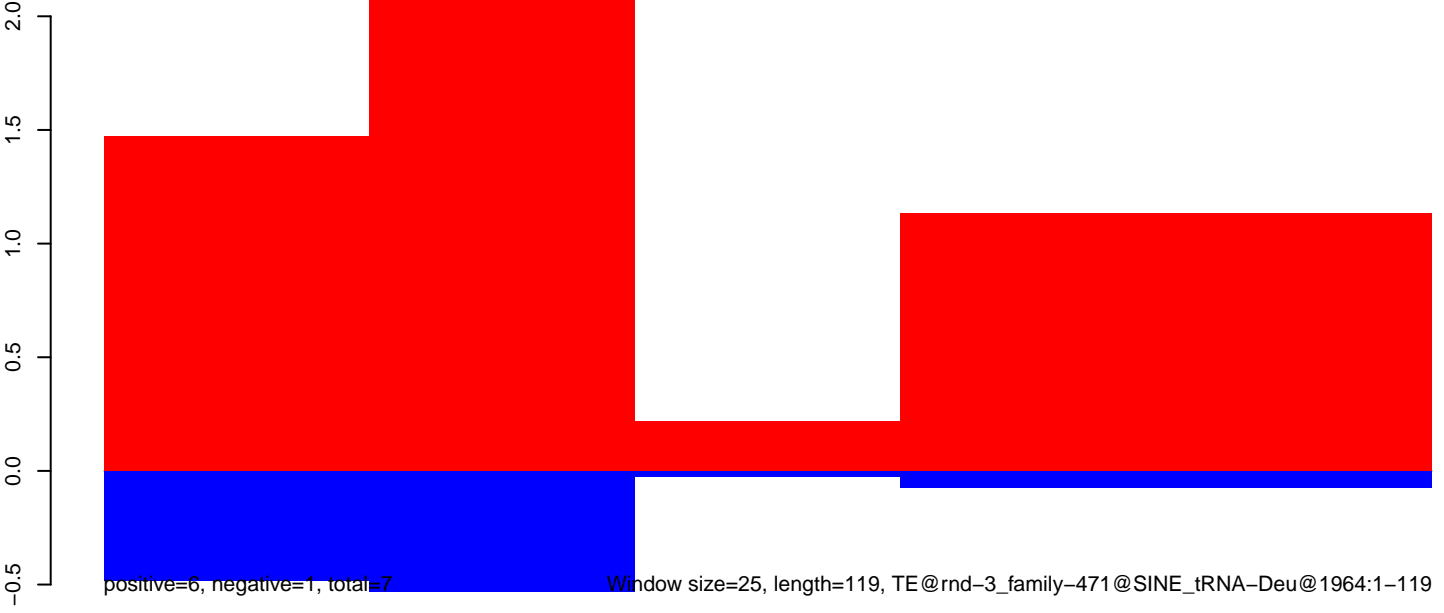

CuQuin\_Fcarc\_NL.18\_23.rep

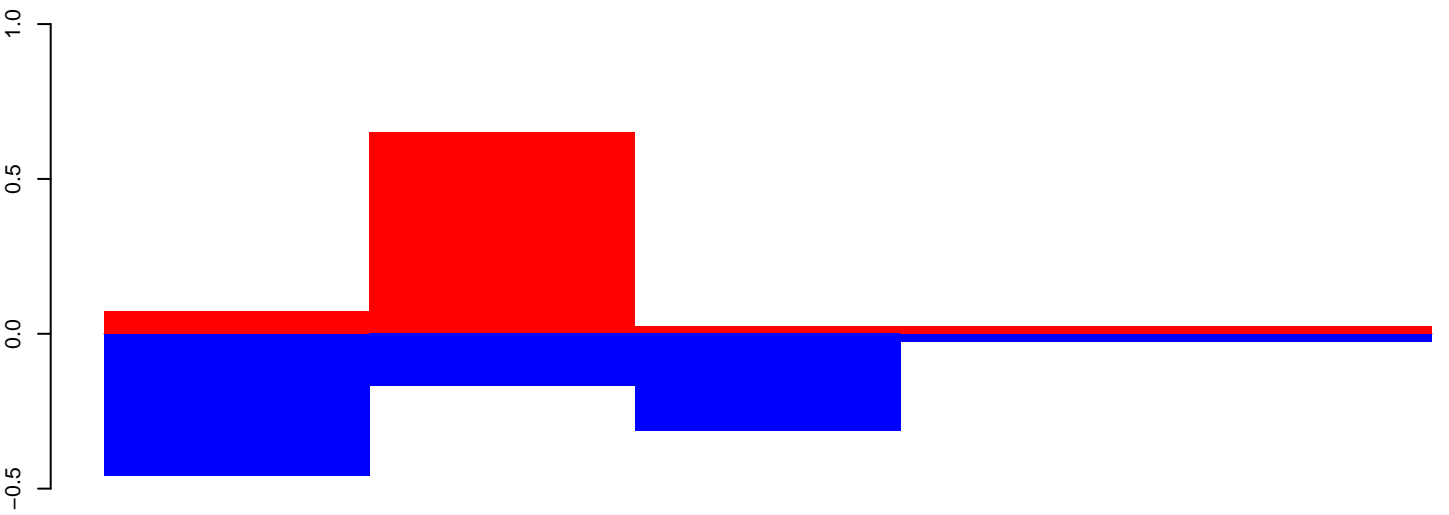

positive=1, negative=1, total=2

CuQuin\_Fcarc\_NL.24\_35.rep

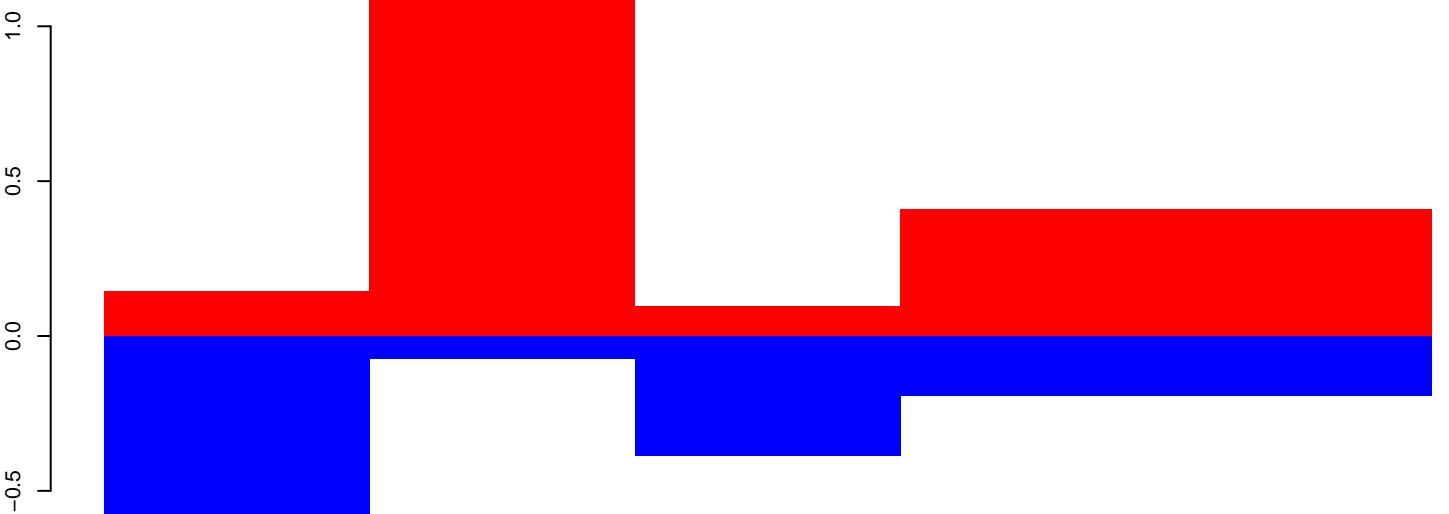

positive=2, negative=2, total=4

CuQuin\_Fcarc\_NL.rep

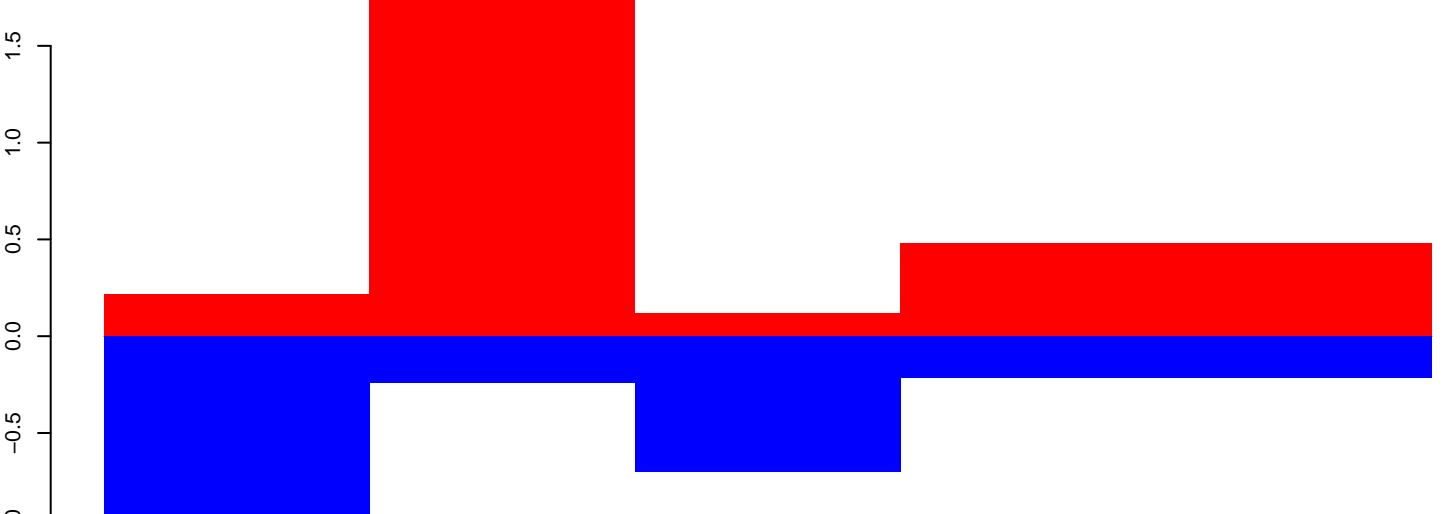

positive=3, negative=3, total=6

Window size=25, length=124, TE@rnd-2\_family-1288@Unknown@638:1-124

40 60 80 100 120 140

CuQuin\_Fcarc\_NL.18\_23.rep

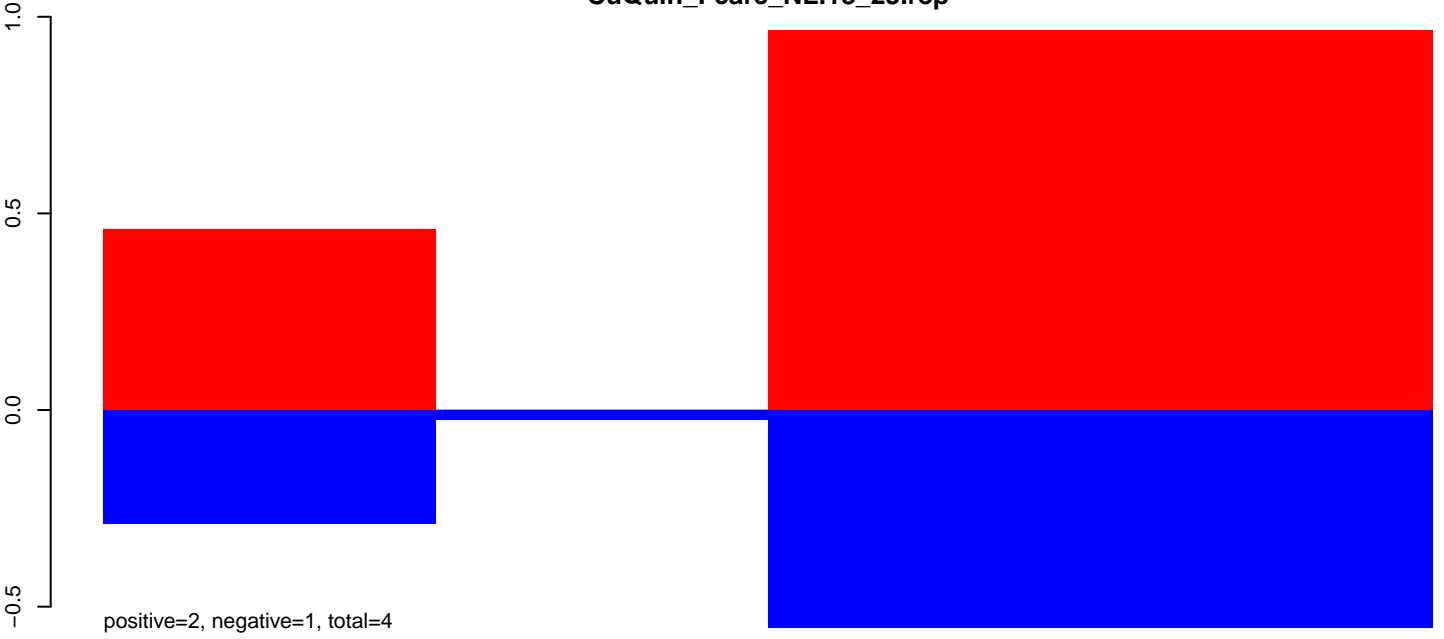

CuQuin\_Fcarc\_NL.24\_35.rep

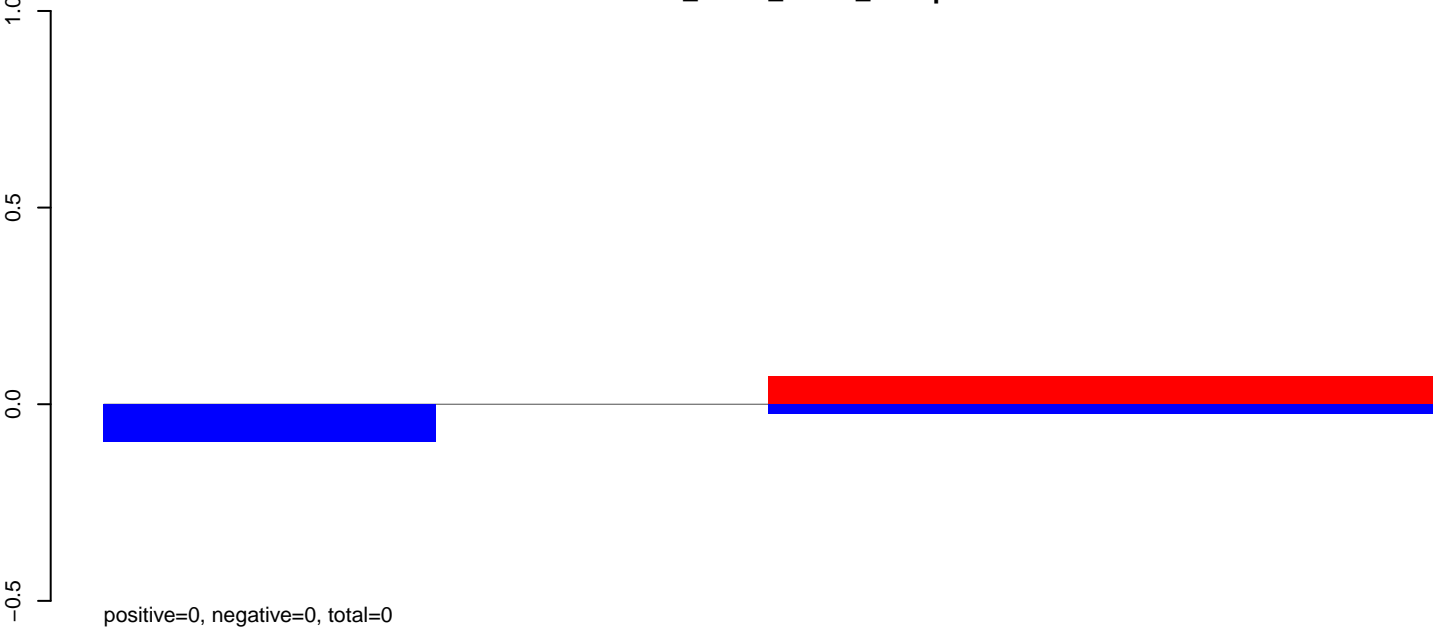

CuQuin\_Fcarc\_NL.rep

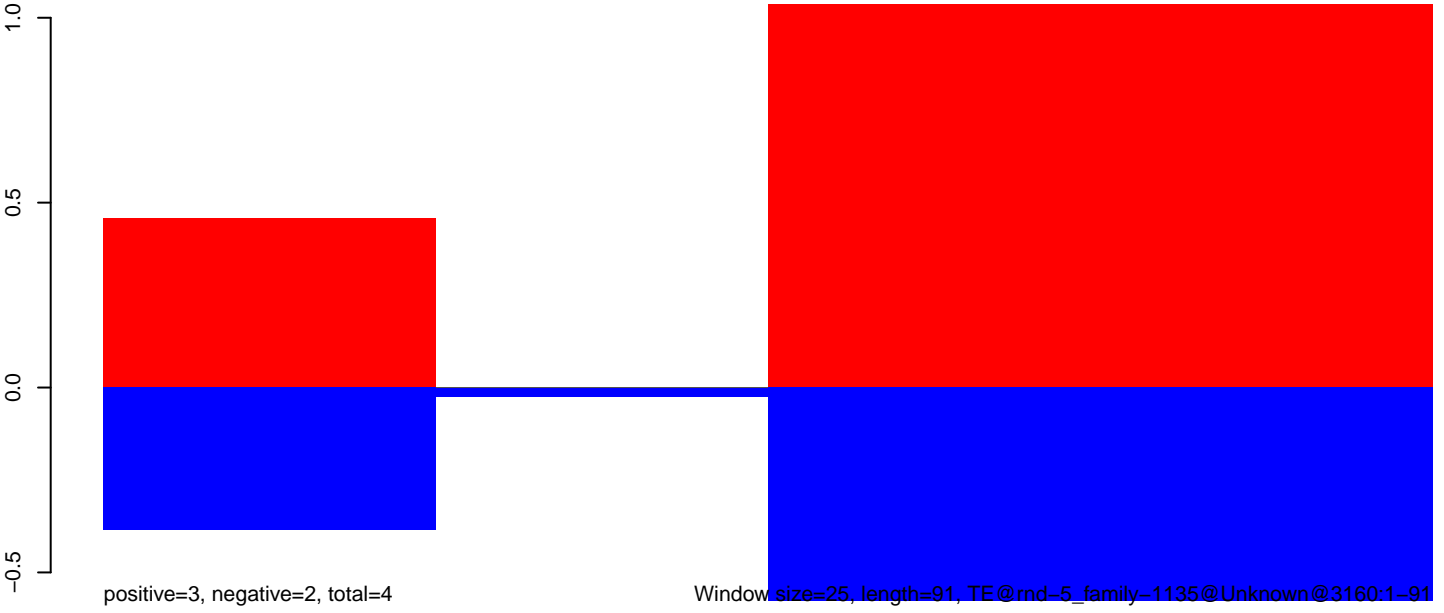

CuQuin\_FcArc\_NL.18\_23.rep

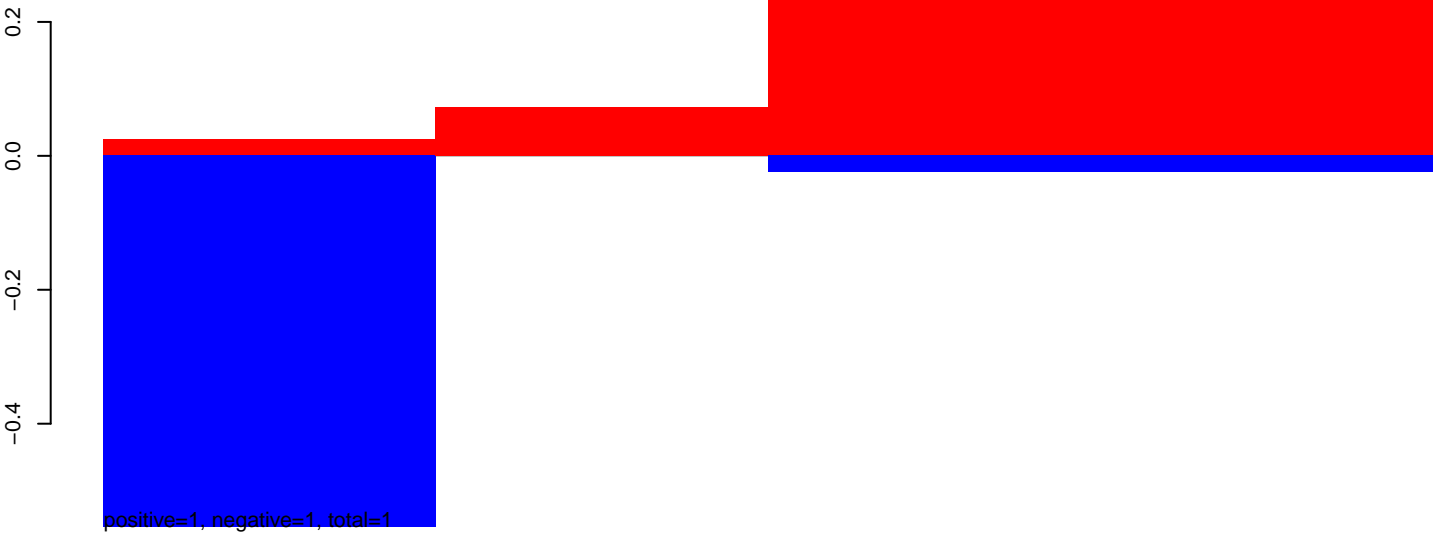

CuQuin\_FcArc\_NL.24\_35.rep

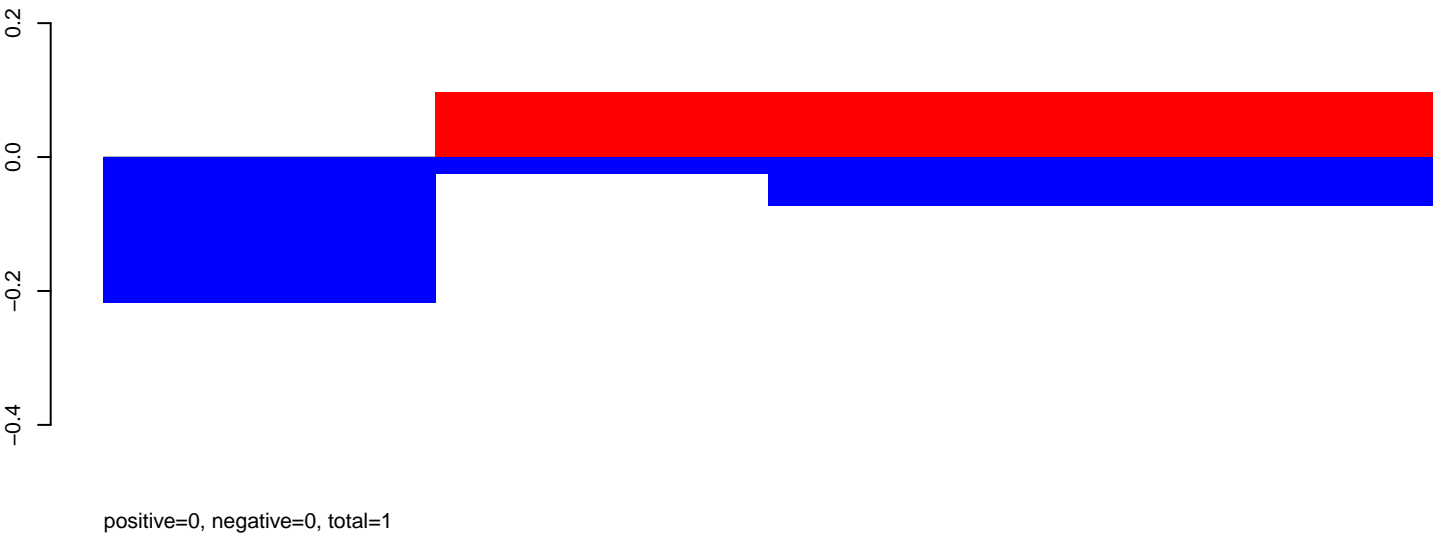

CuQuin\_FcArc\_NL.rep

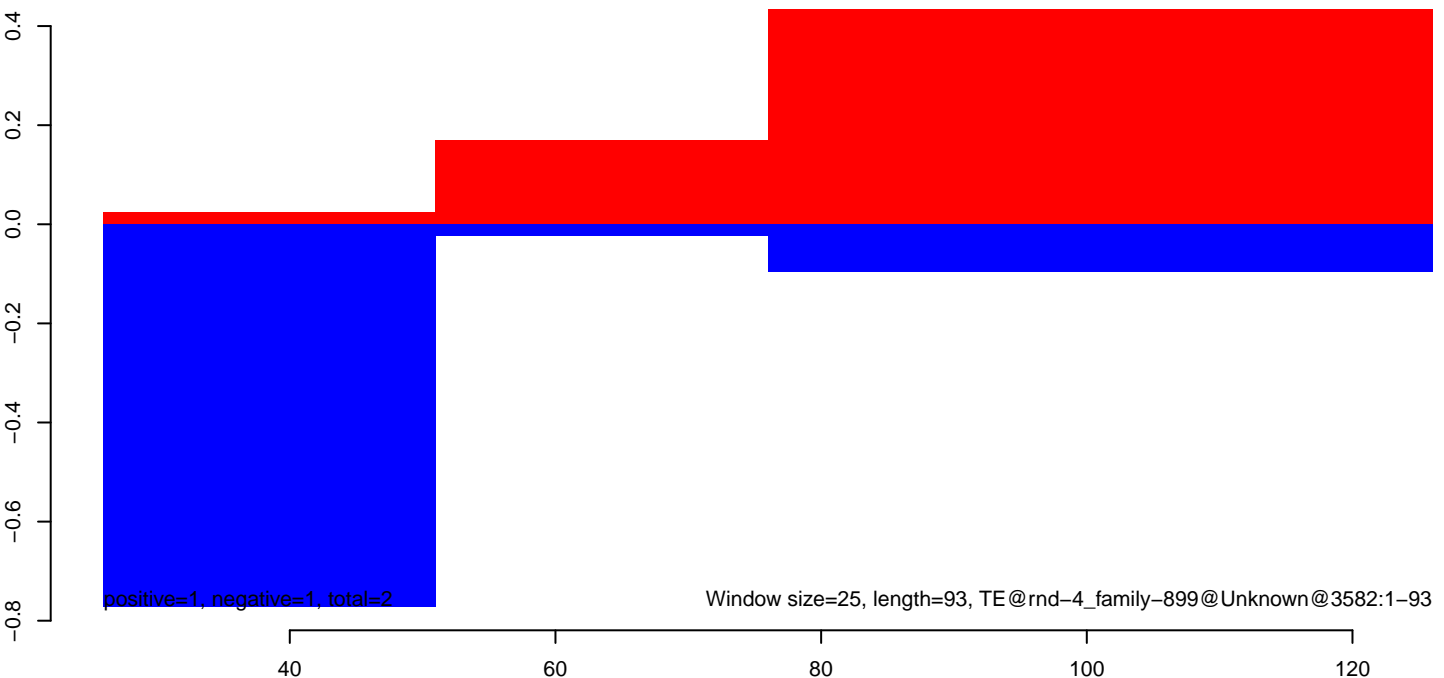



CuQuin\_Fcarc\_NL.18\_23.rep

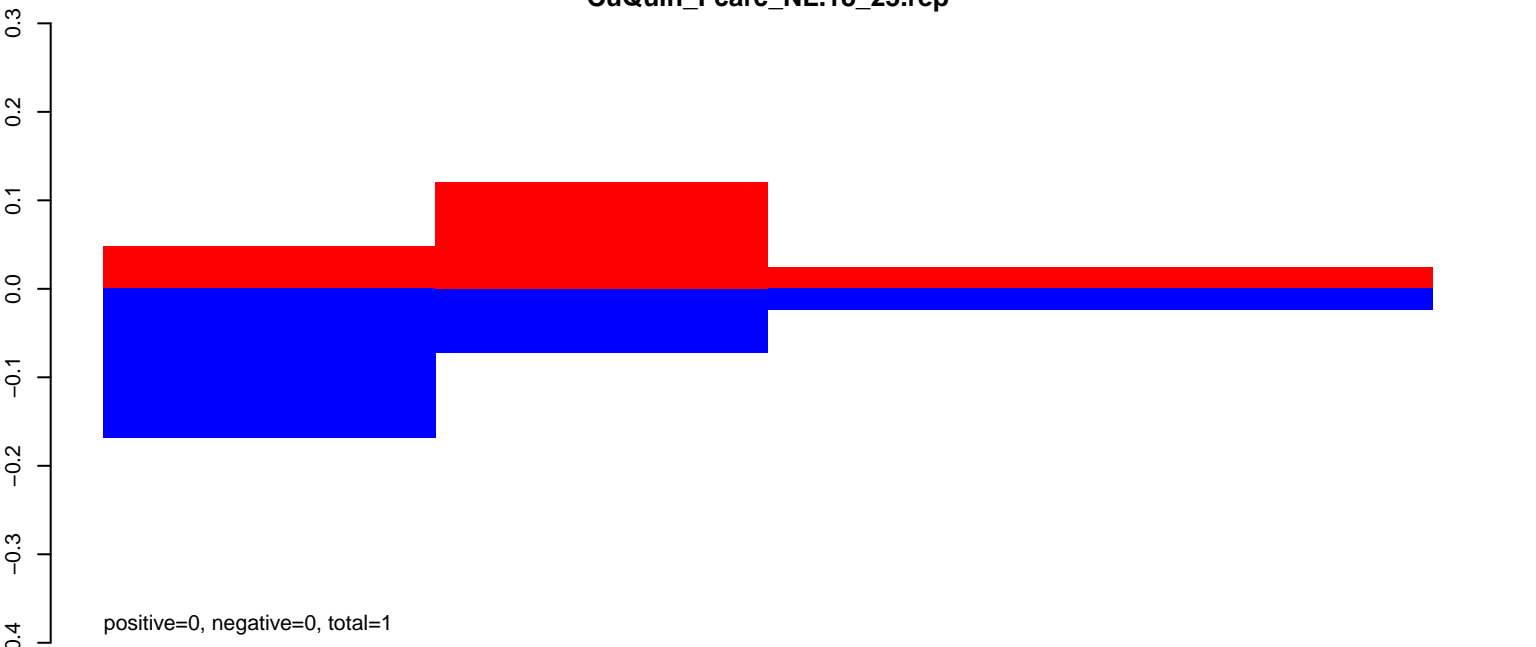

CuQuin\_Fcarc\_NL.24\_35.rep

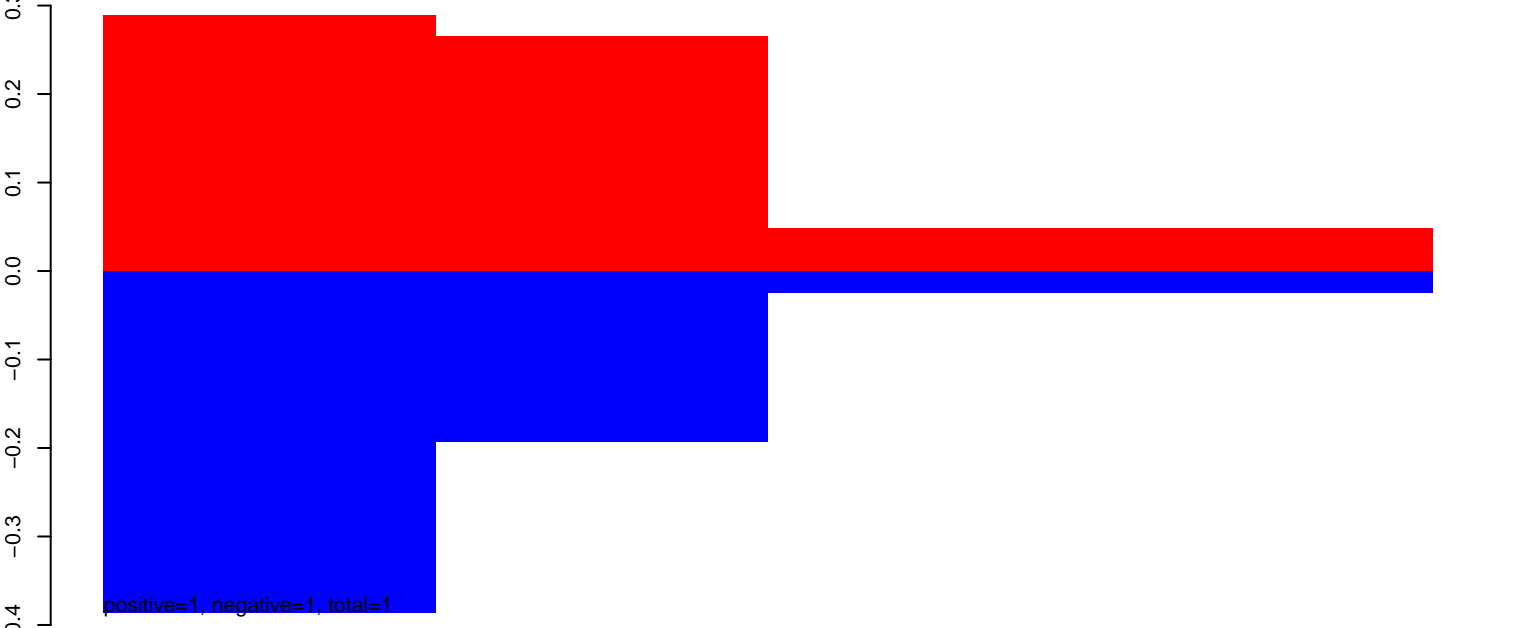

CuQuin\_Fcarc\_NL.rep

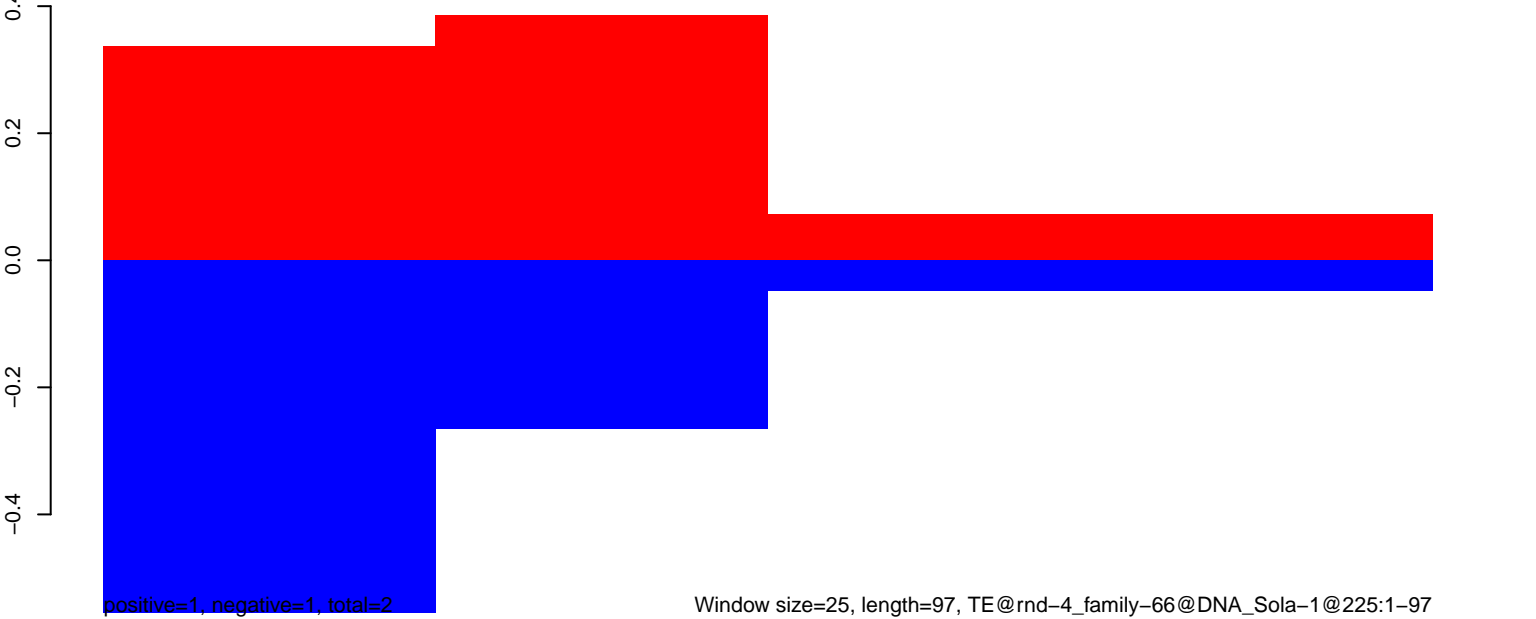

CuQuin\_FcArc\_NL.18\_23.rep

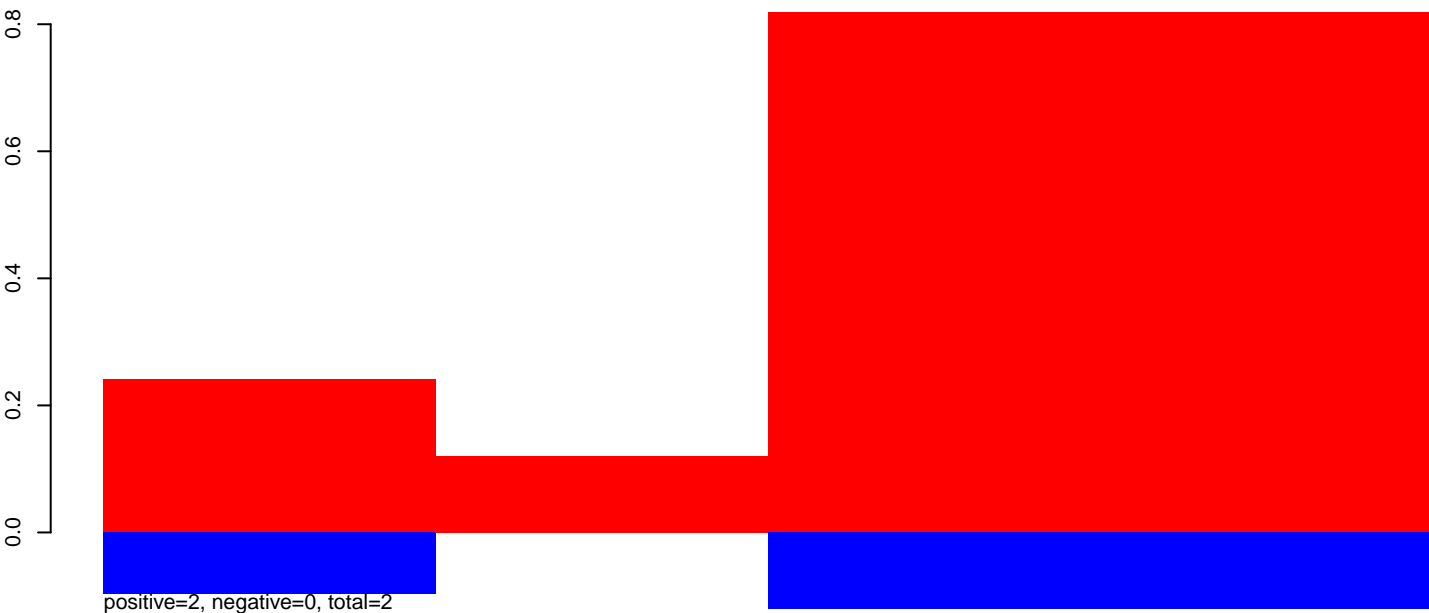

CuQuin\_FcArc\_NL.24\_35.rep

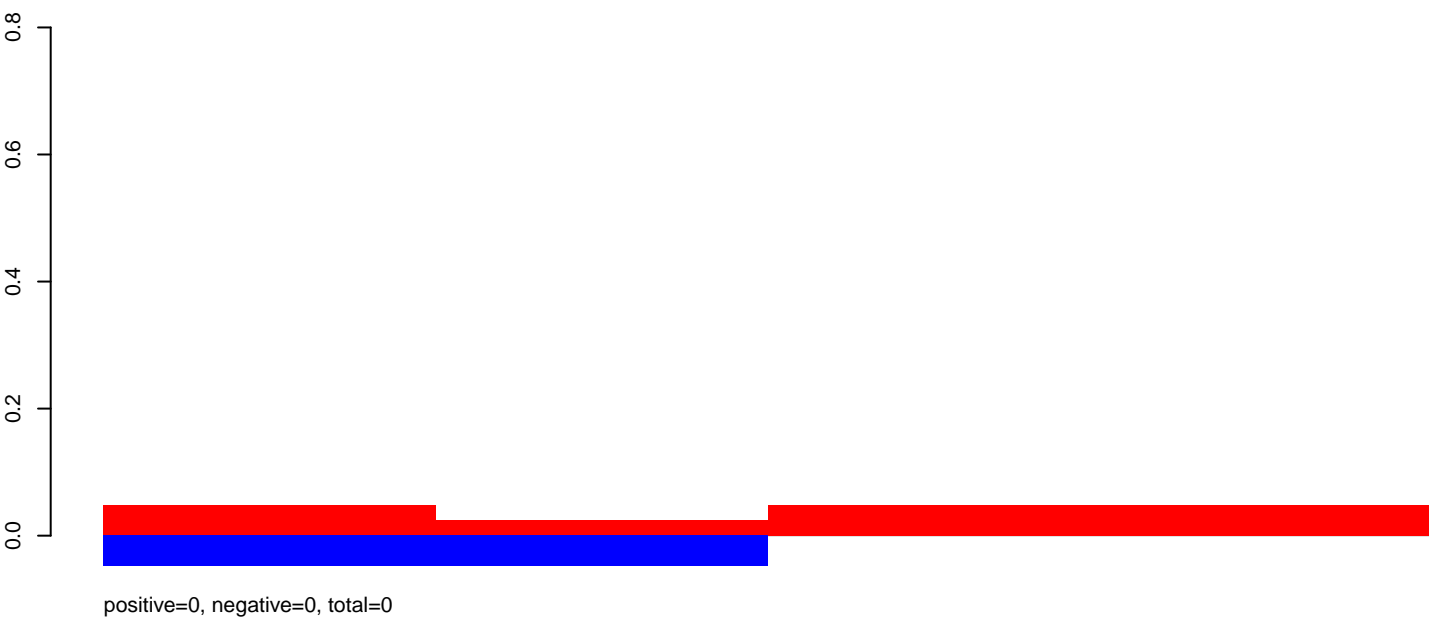

CuQuin\_FcArc\_NL.rep

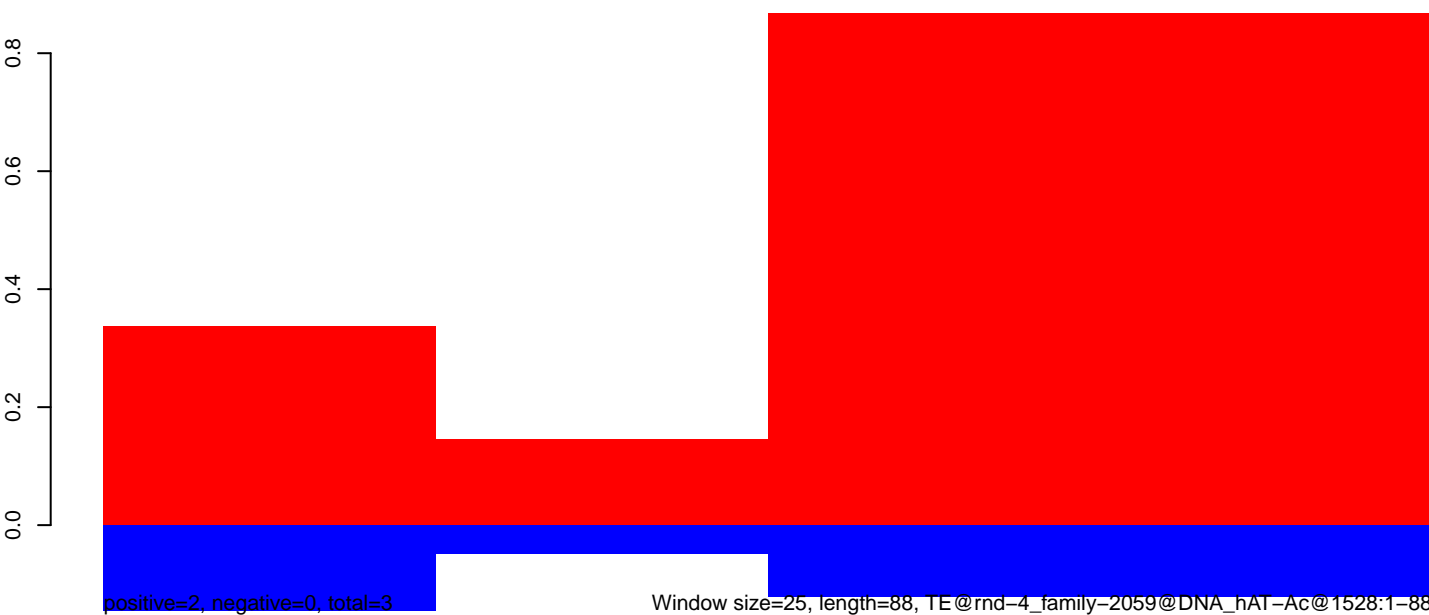

Window size=25, length=88, TE@rnd-4\_family-2059@DNA\_hAT-Ac@1528:1-88

40 60 80 100 120

CuQuin\_FcArc\_NL.18\_23.rep

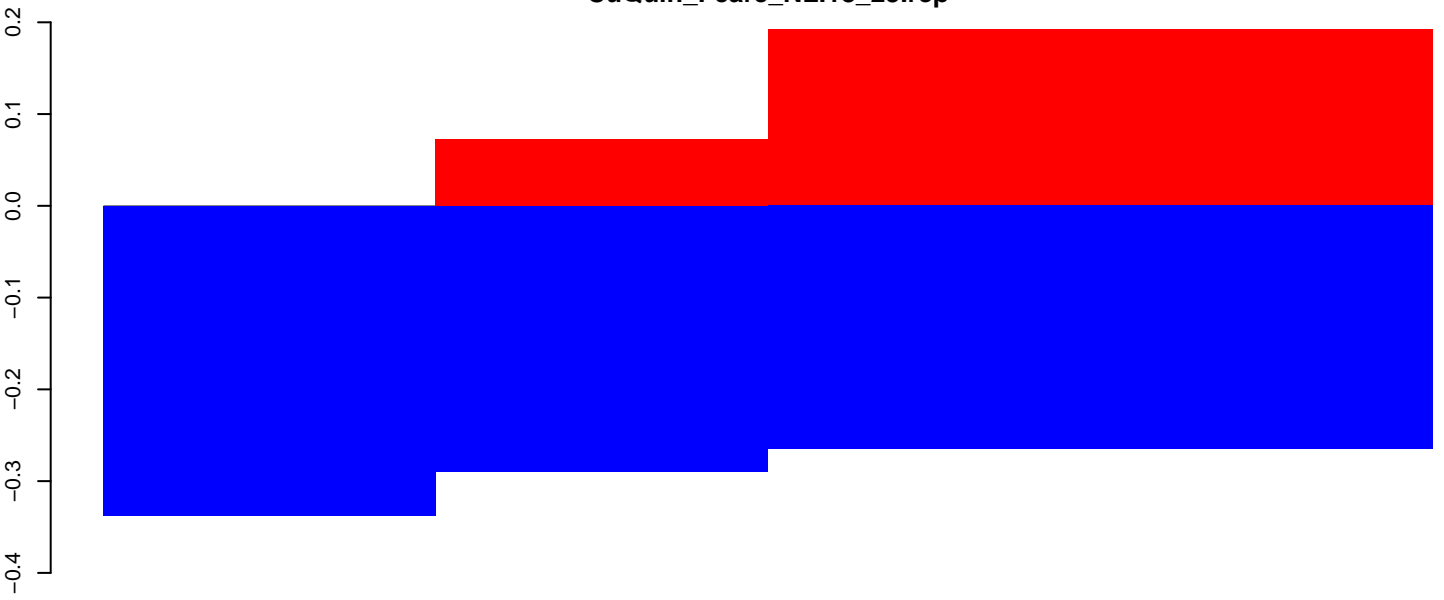

positive=0, negative=1, total=2

CuQuin\_FcArc\_NL.24\_35.rep

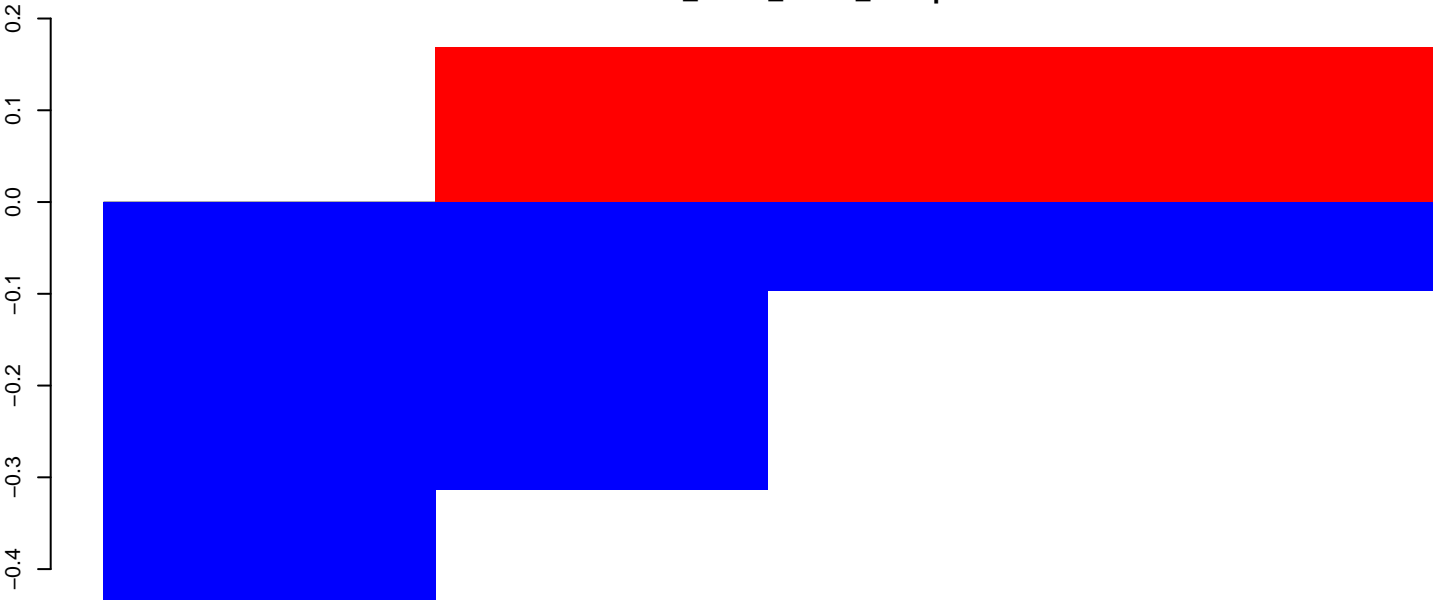

positive=1, negative=1, total=1

CuQuin\_FcArc\_NL.rep

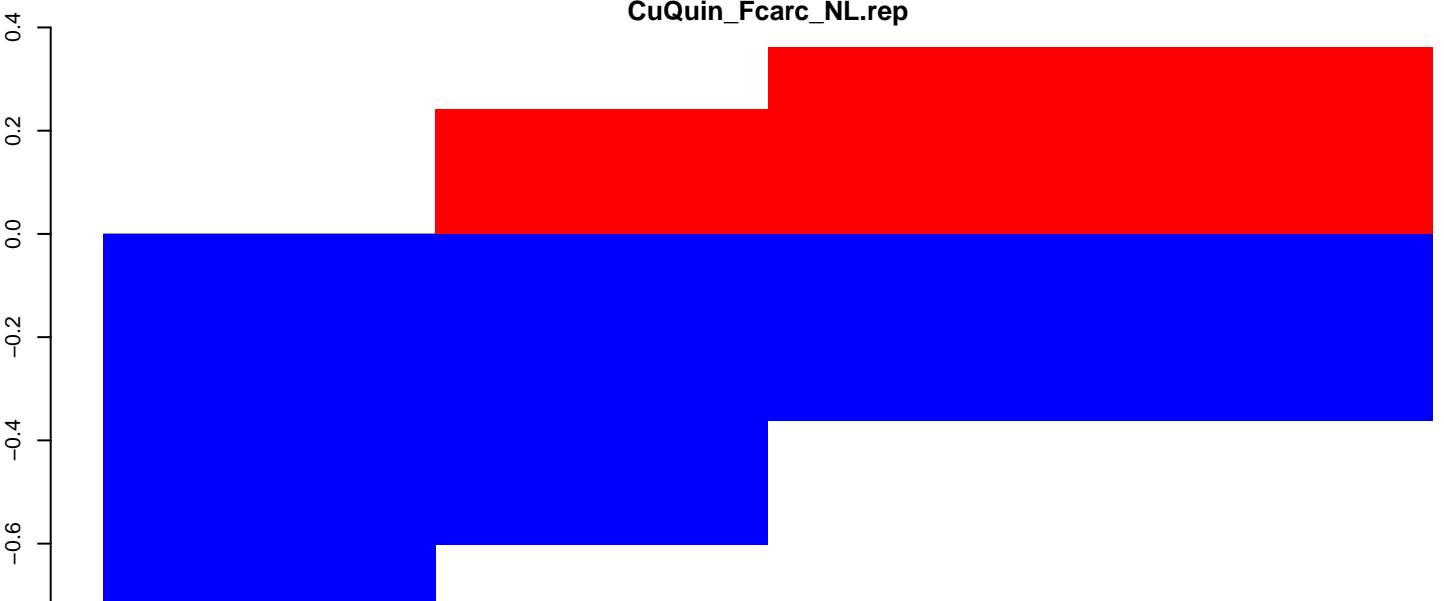

positive=1, negative=2, total=3

Window size=25, length=88, TE@rnd-4\_family-202@Unknown@784:1-88

40 60 80 100 120

CuQuin\_FcArc\_NL.18\_23.rep

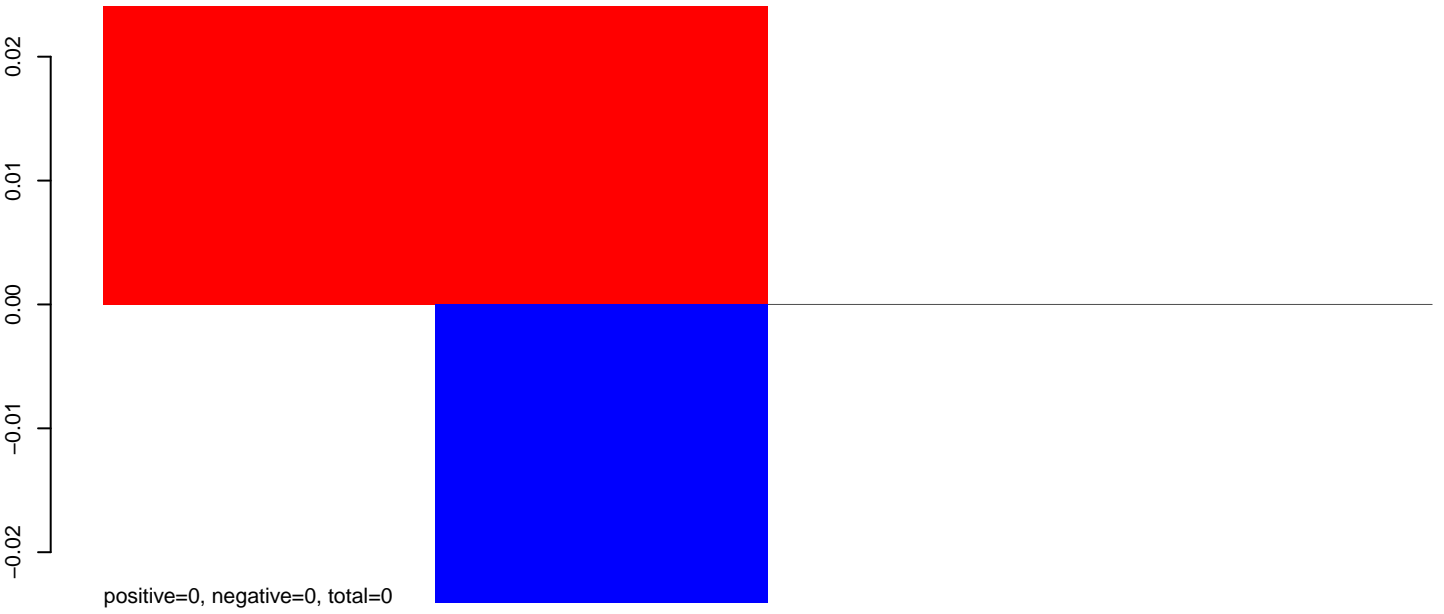

CuQuin\_FcArc\_NL.24\_35.rep

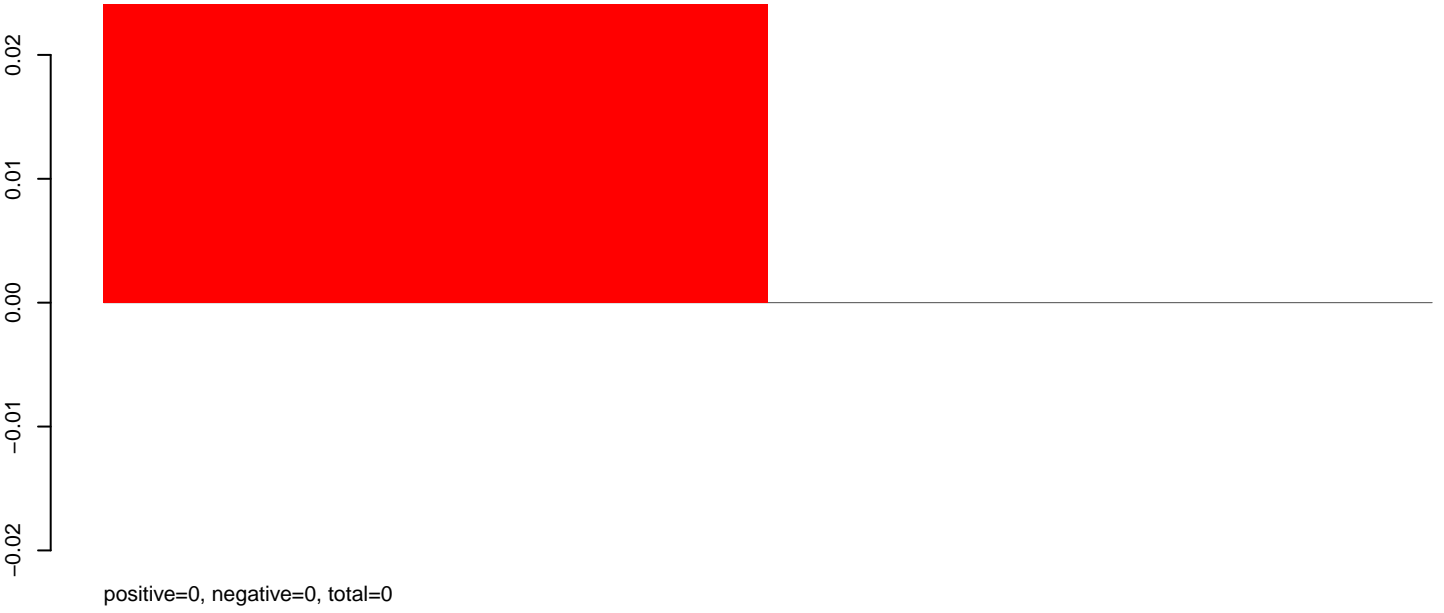

CuQuin\_FcArc\_NL.rep

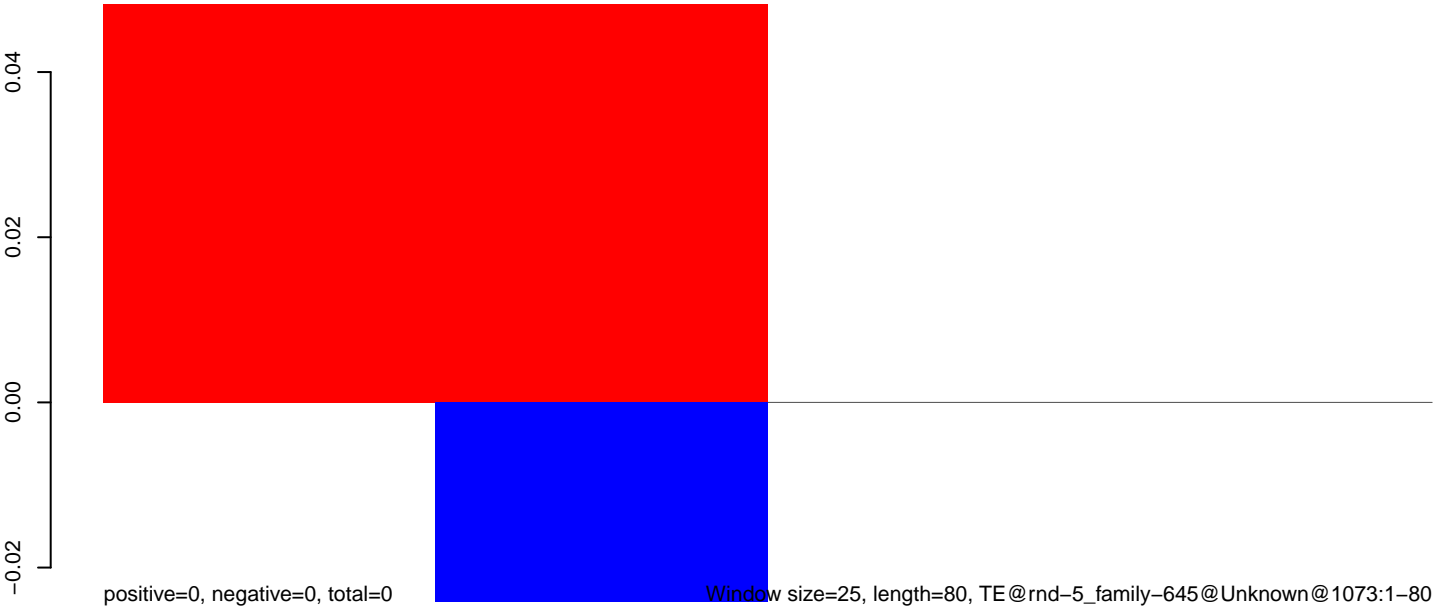

CuQuin\_Fcarc\_NL.18\_23.rep

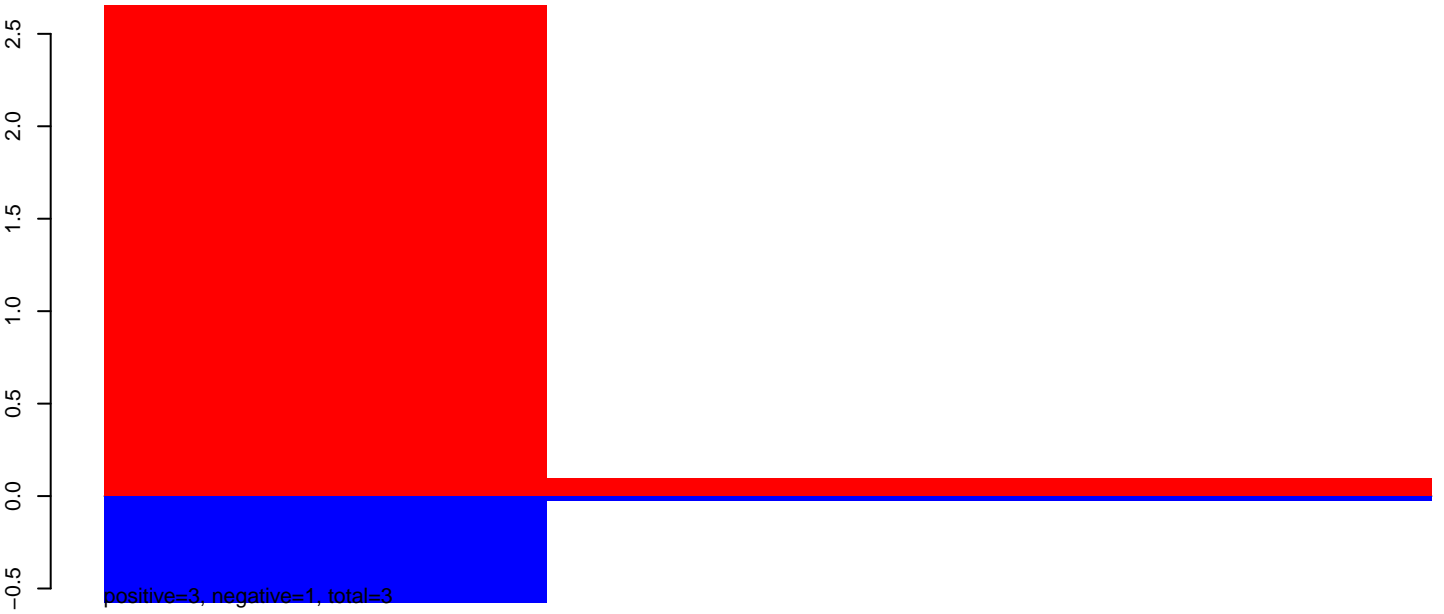

CuQuin\_Fcarc\_NL.24\_35.rep

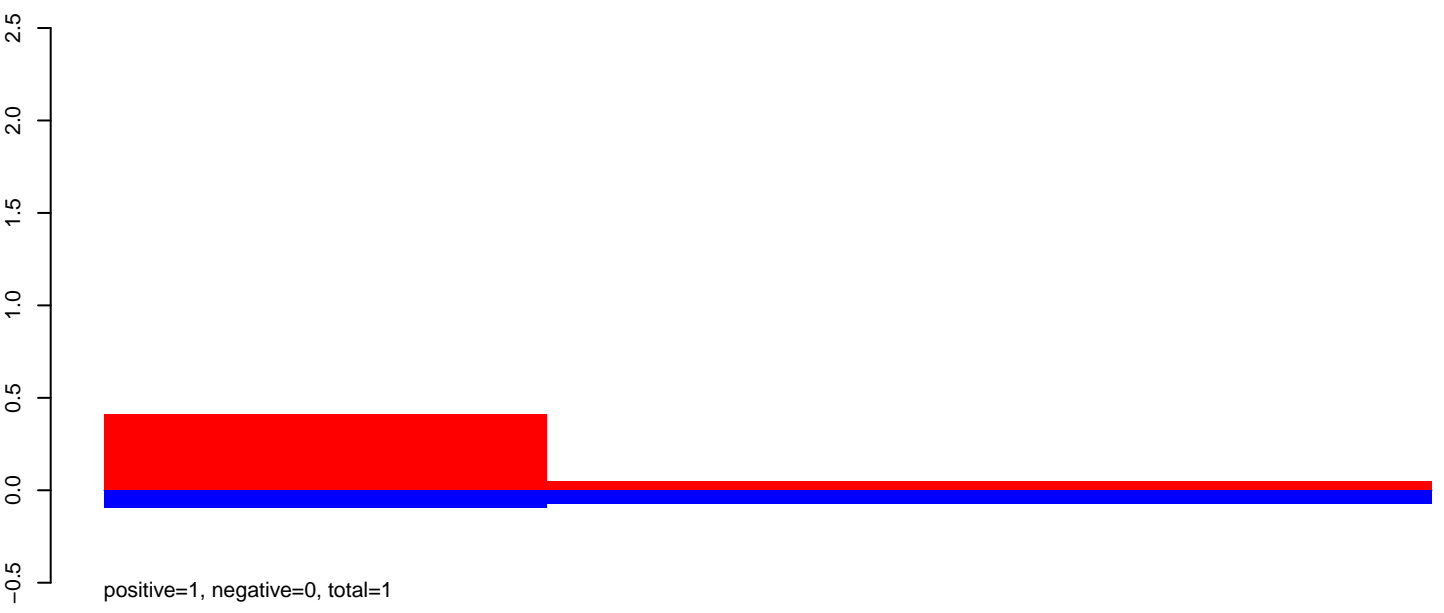

CuQuin\_Fcarc\_NL.rep

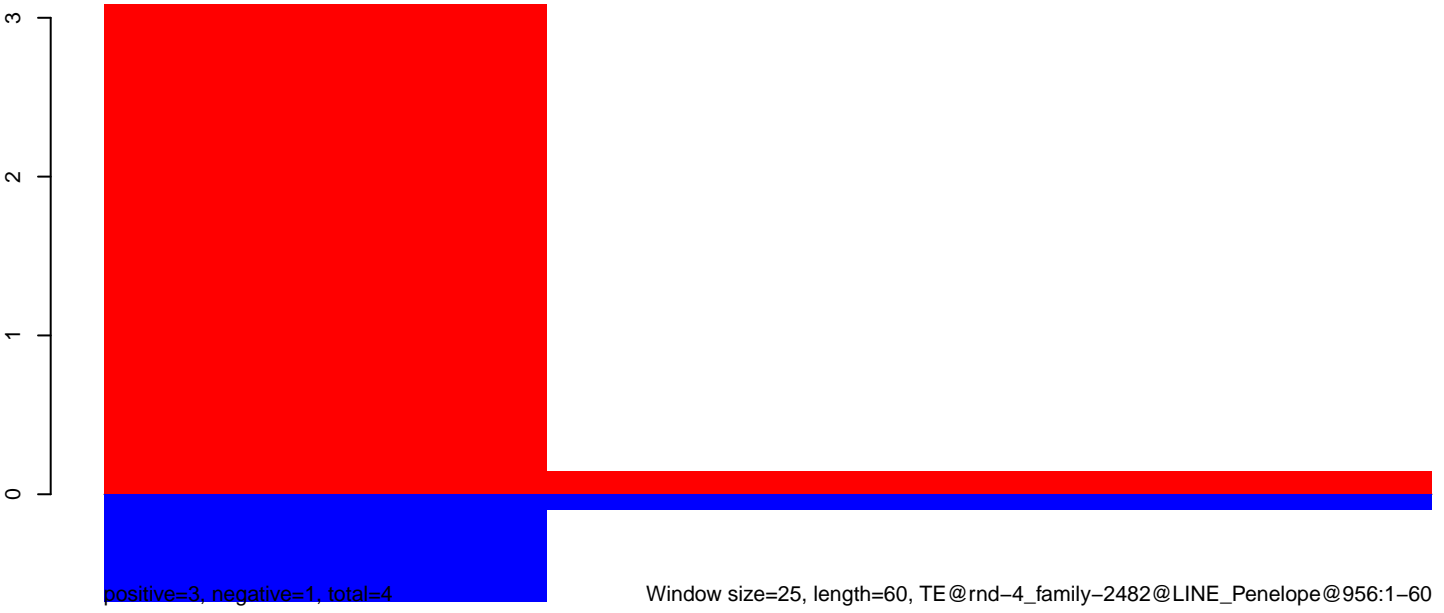

CuQuin\_Fcarc\_NL.18\_23.rep

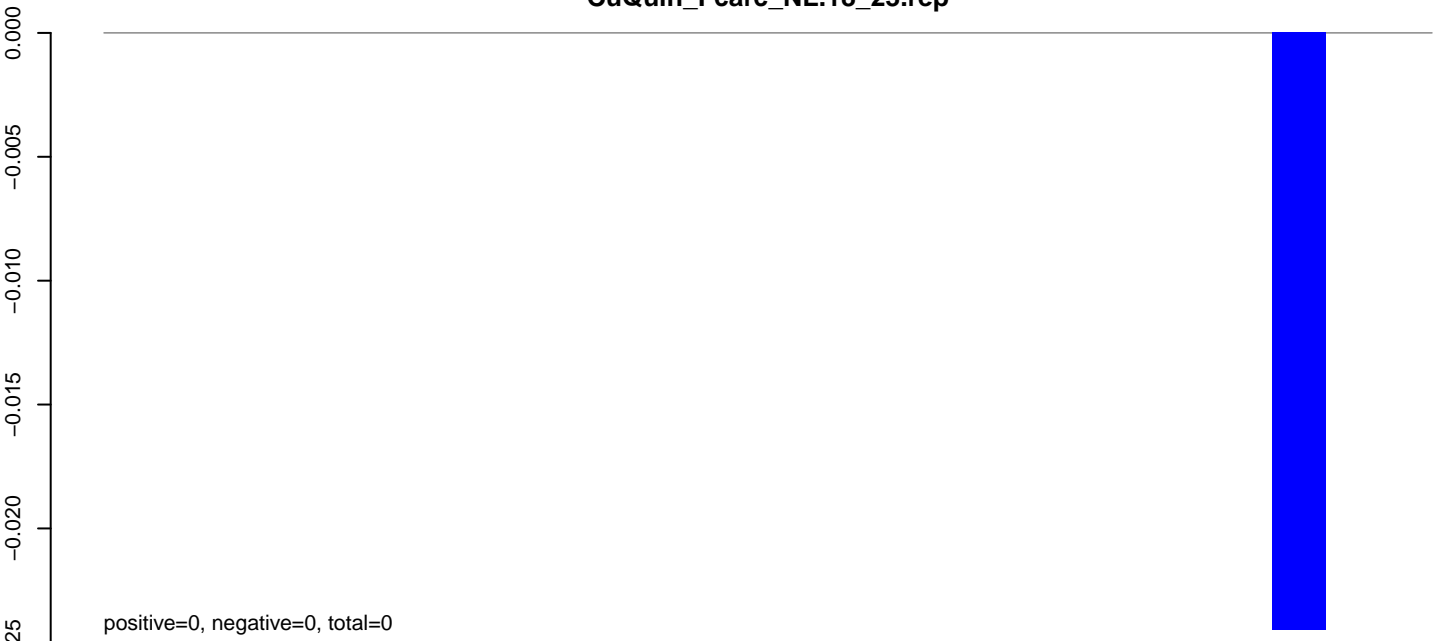

CuQuin\_Fcarc\_NL.24\_35.rep

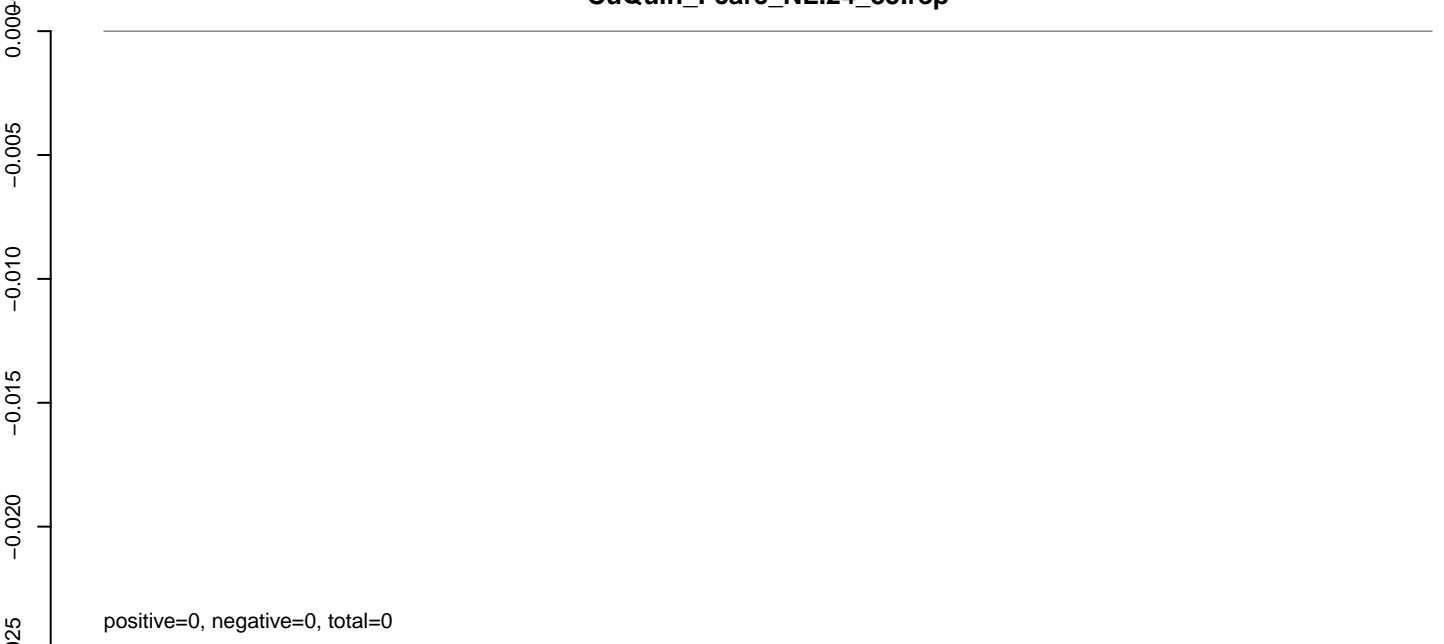

CuQuin\_Fcarc\_NL.rep

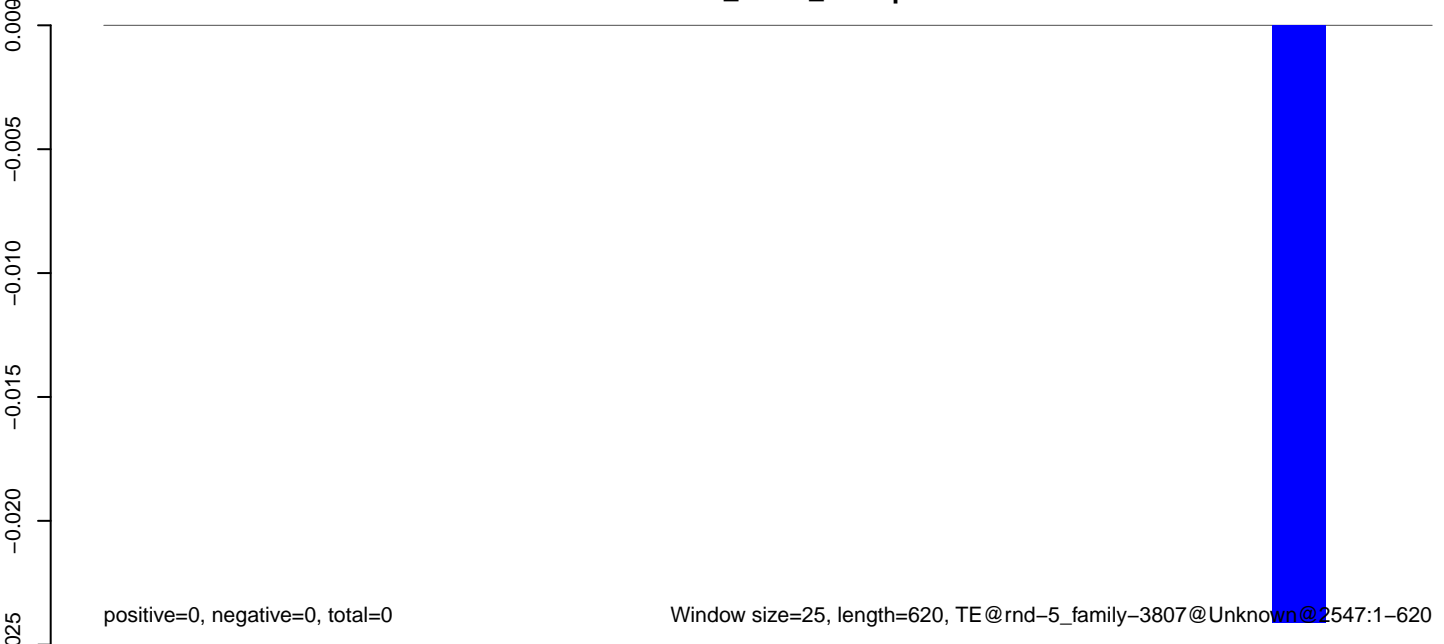

CuQuin\_Fcarc\_NL.18\_23.rep

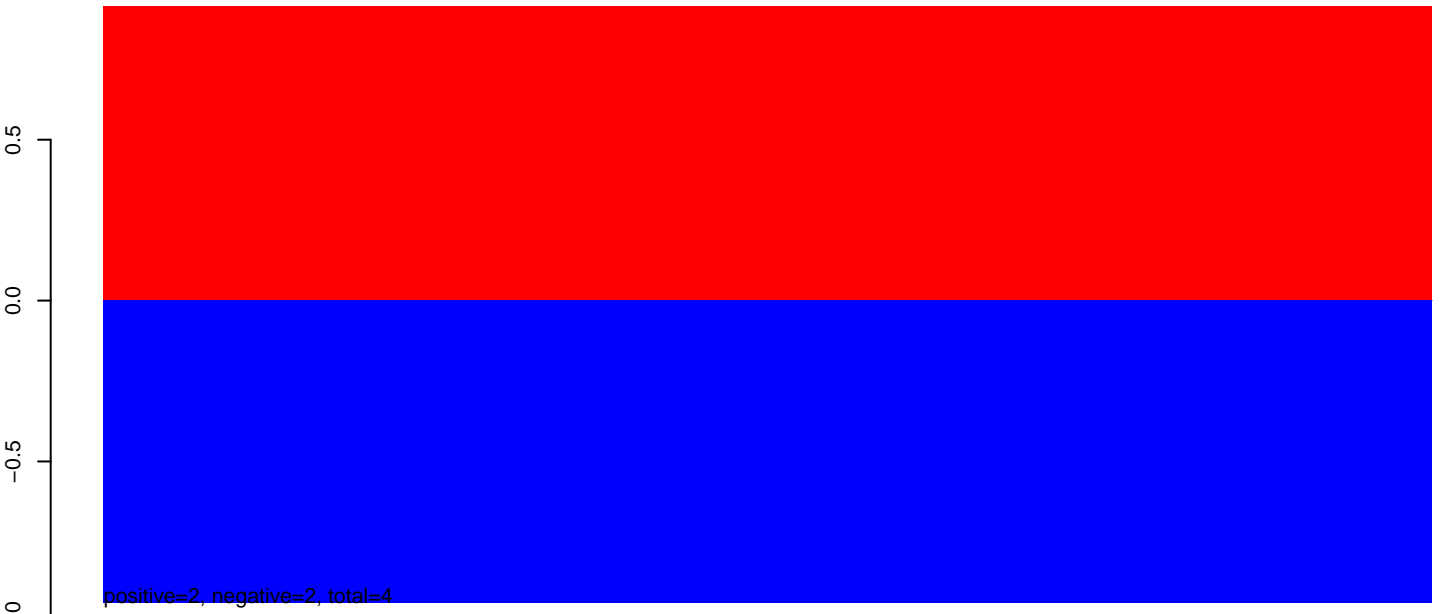

CuQuin\_Fcarc\_NL.24\_35.rep

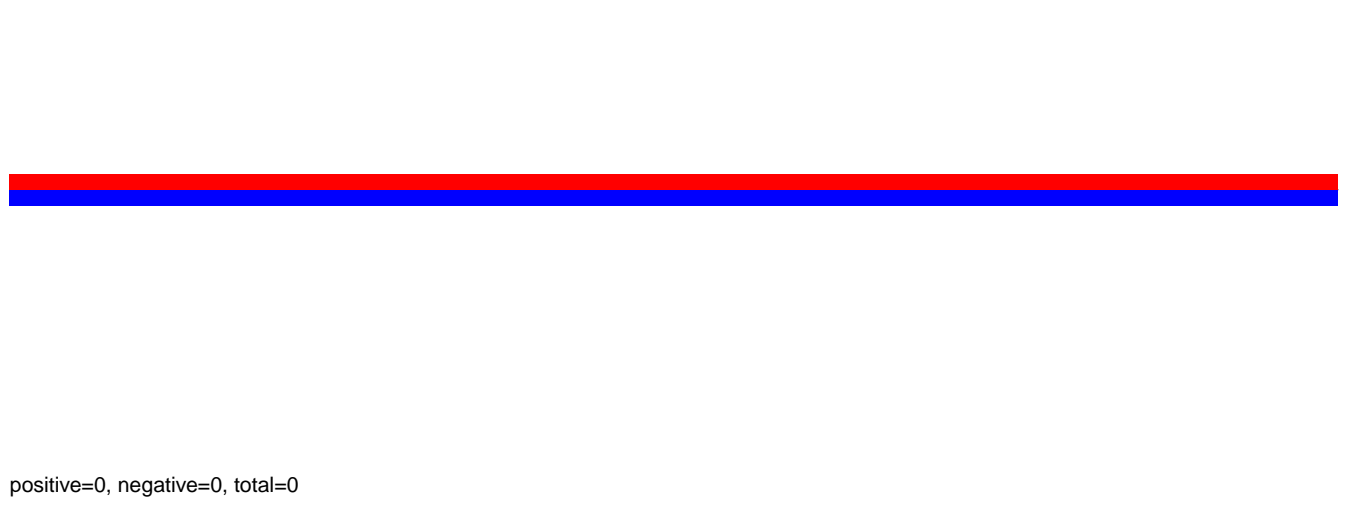

CuQuin\_Fcarc\_NL.rep

