

CuQuin_Mcarc_NL.18_23.rep

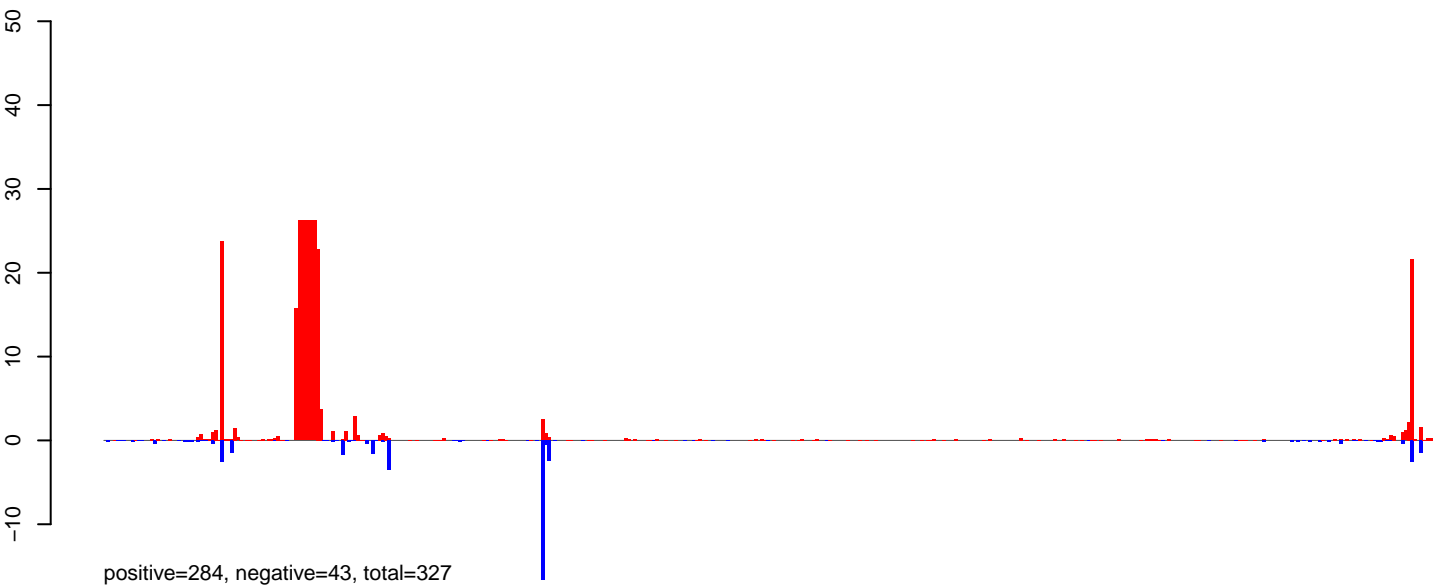

CuQuin_Mcarc_NL.24_35.rep

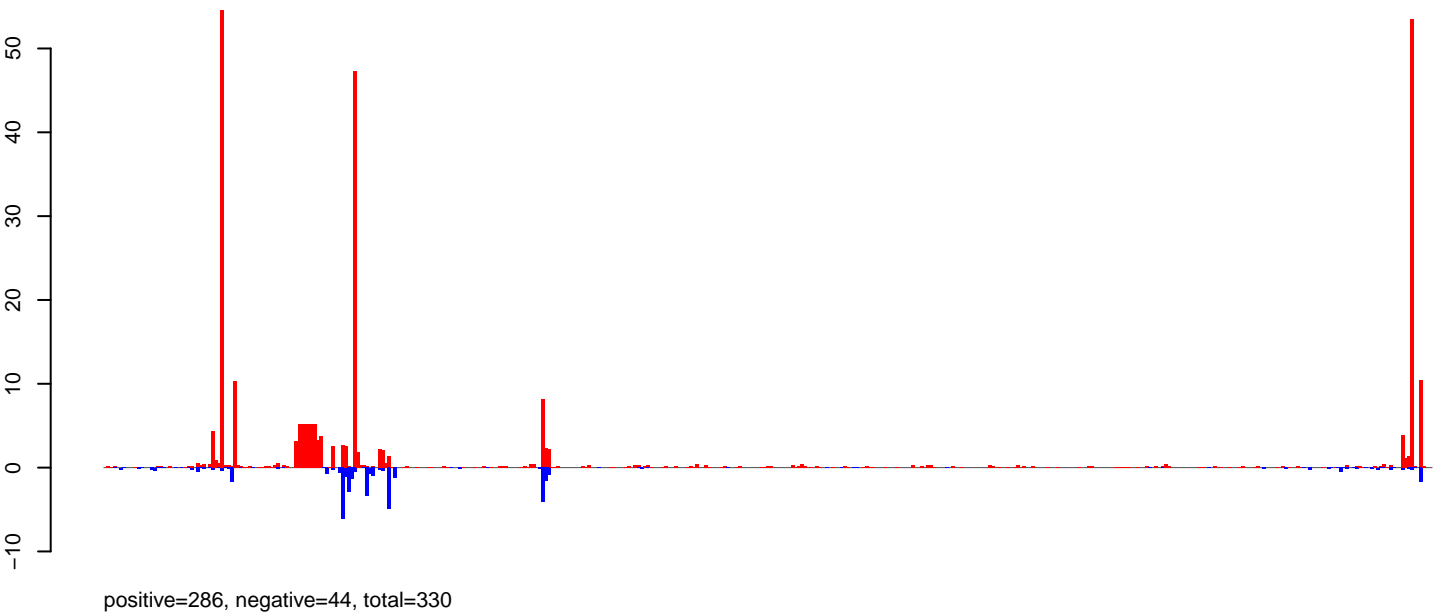

CuQuin_Mcarc_NL.rep

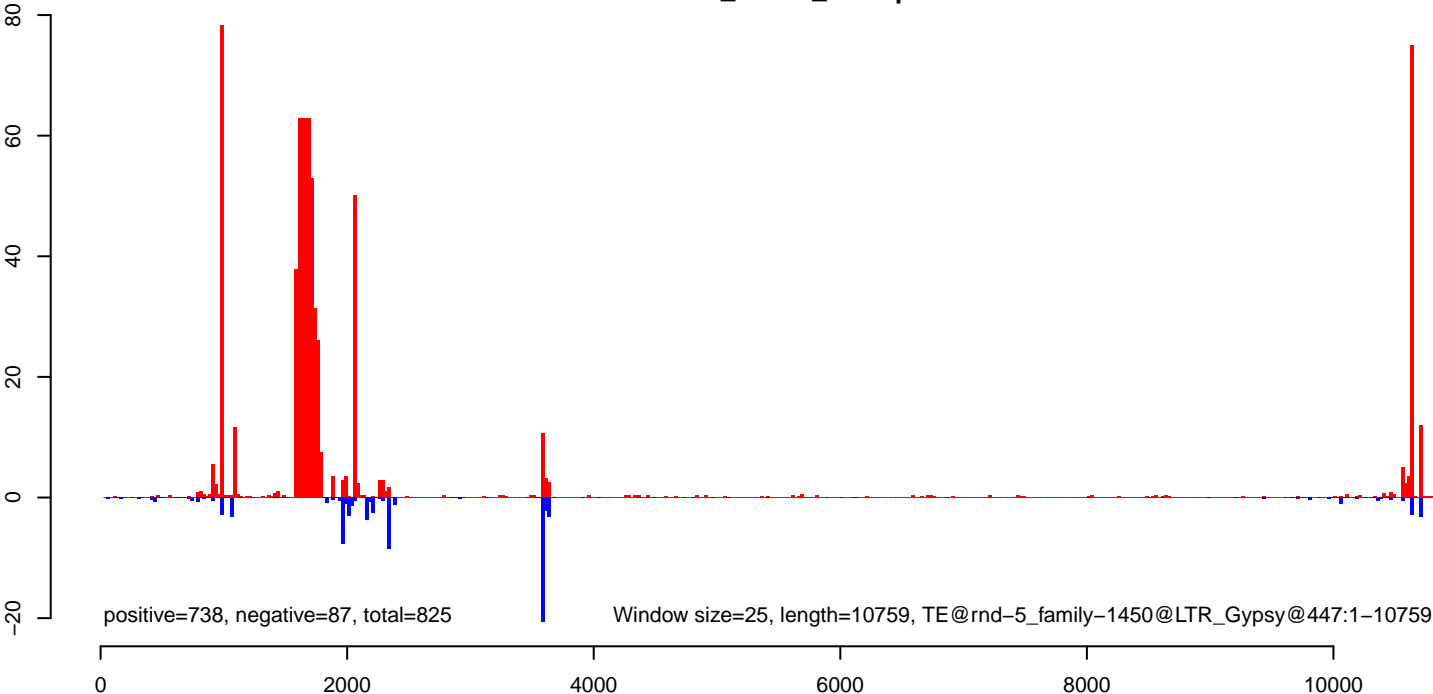

CuQuin_Mcarc_NL.18_23.rep

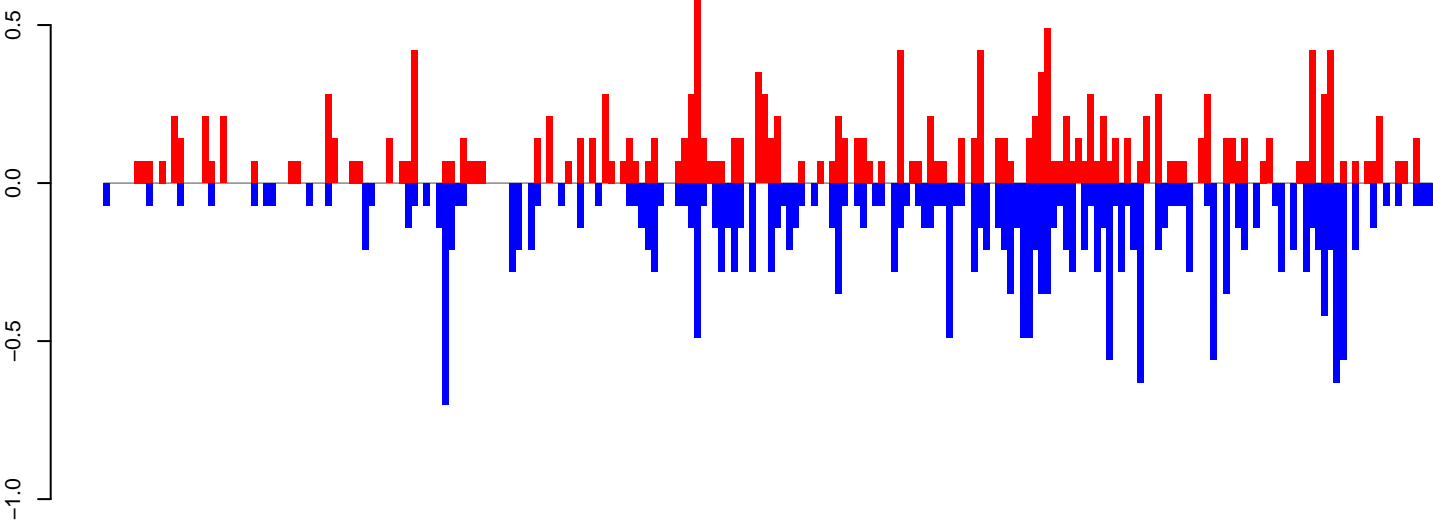

positive=17, negative=22, total=39

CuQuin_Mcarc_NL.24_35.rep

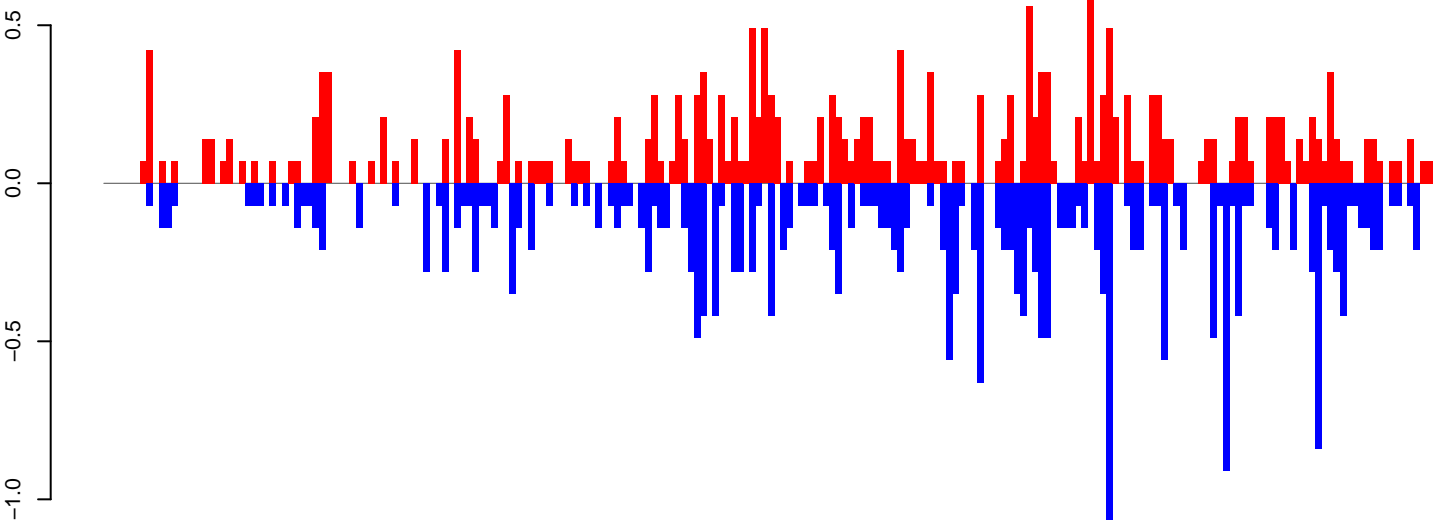

positive=22, negative=26, total=48

CuQuin_Mcarc_NL.rep

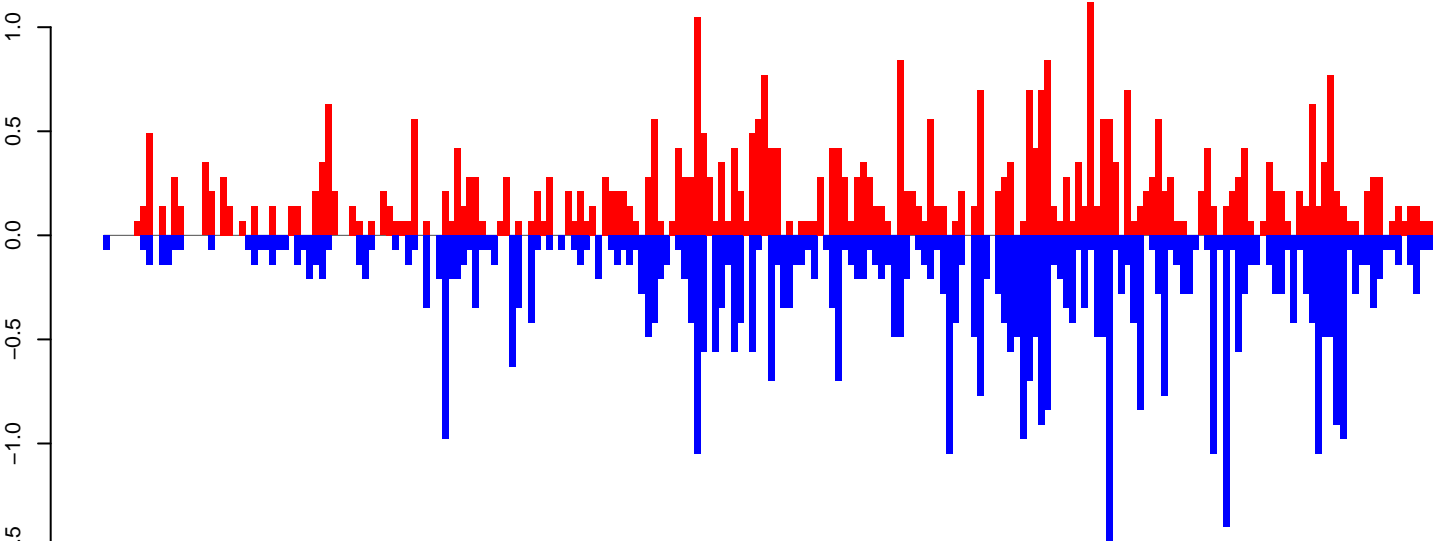

positive=41, negative=50, total=91

Window size=25, length=5385, TE@rnd-4_family-310@LINE_R1@3418:1-5385

0 1000 2000 3000 4000 5000

CuQuin_Mcarc_NL.18_23.rep

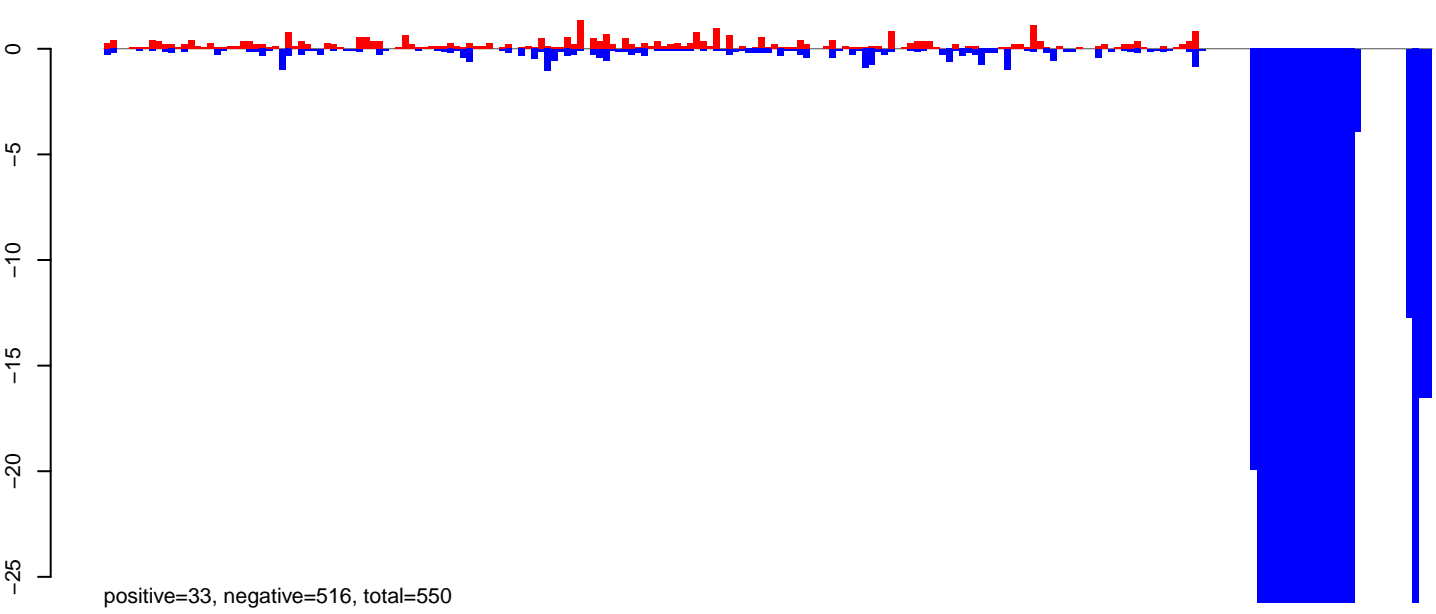

CuQuin_Mcarc_NL.24_35.rep

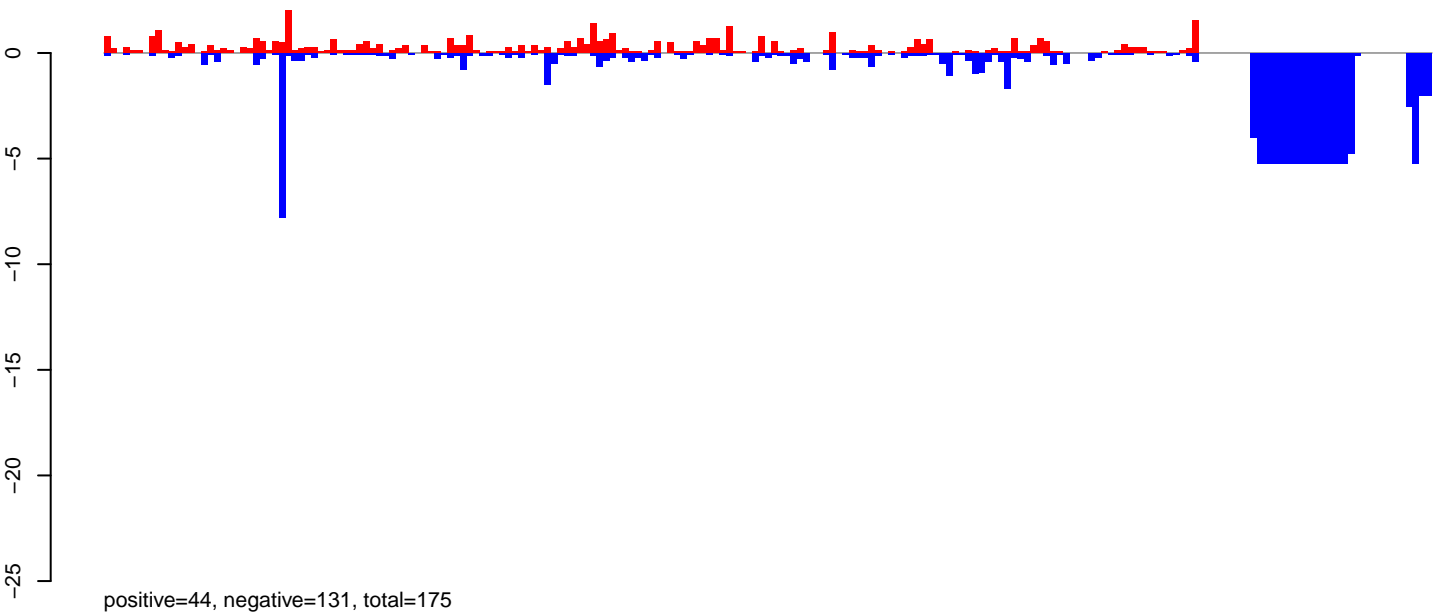

CuQuin_Mcarc_NL.rep

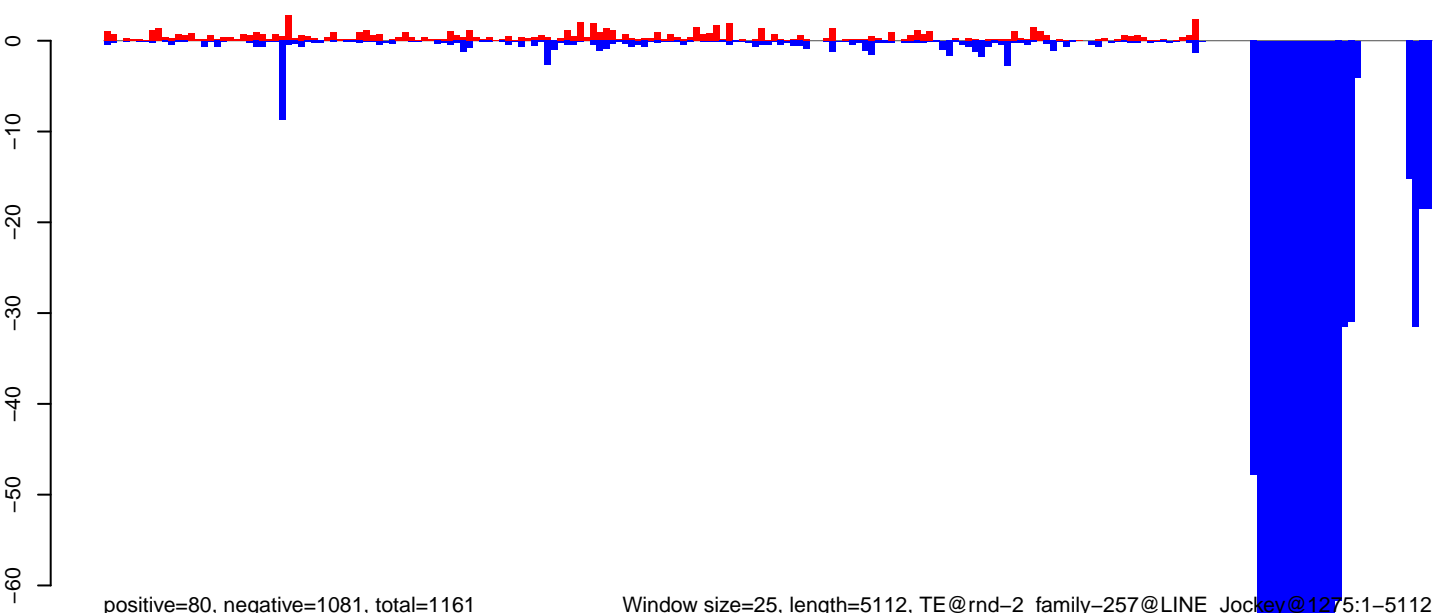

CuQuin_Mcarc_NL.18_23.rep

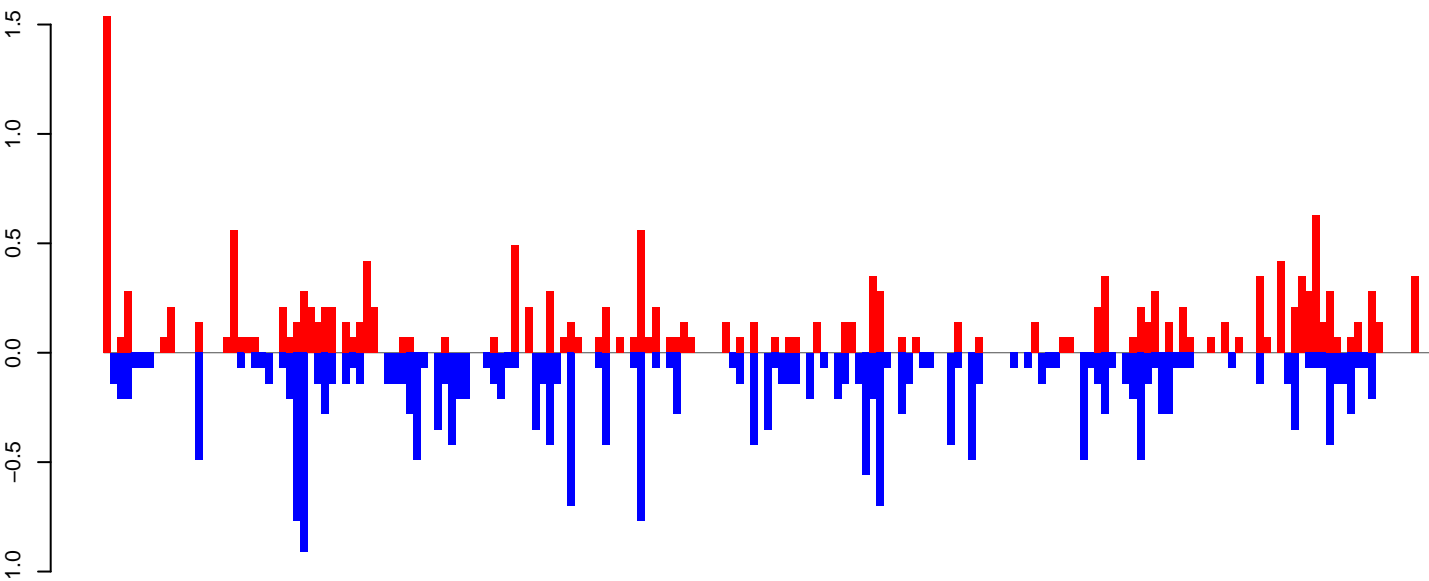

positive=17, negative=22, total=39

CuQuin_Mcarc_NL.24_35.rep

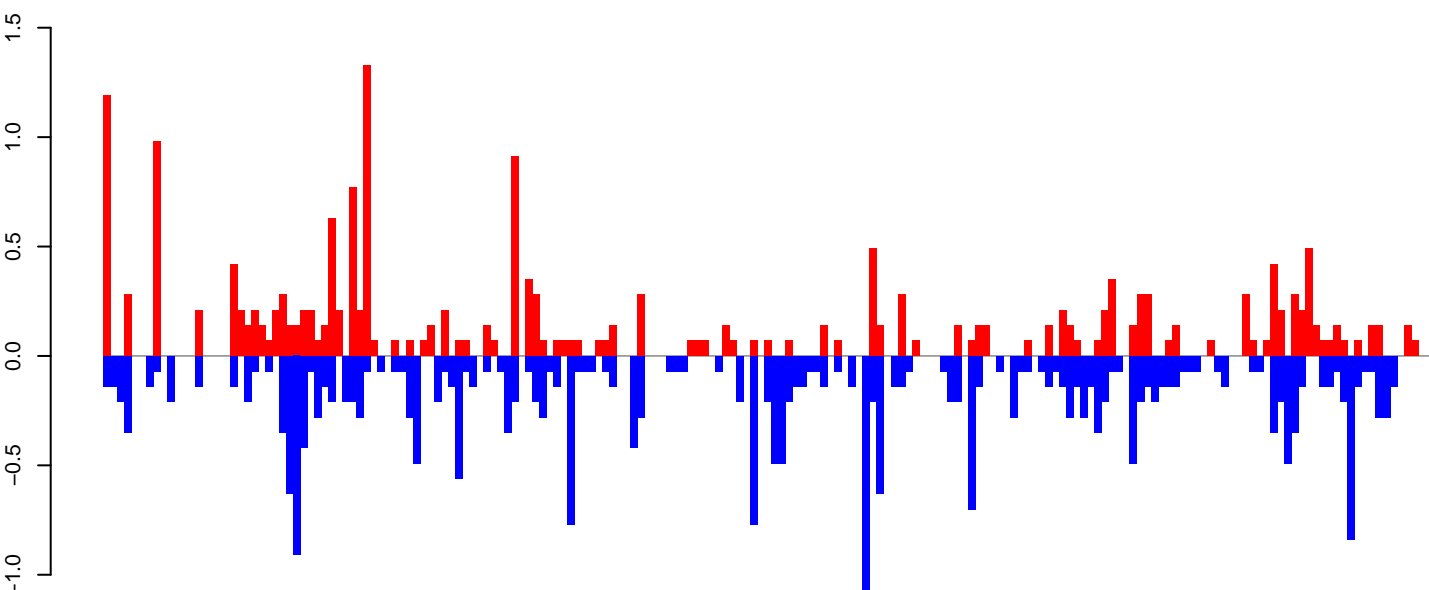

positive=19, negative=27, total=46

CuQuin_Mcarc_NL.rep

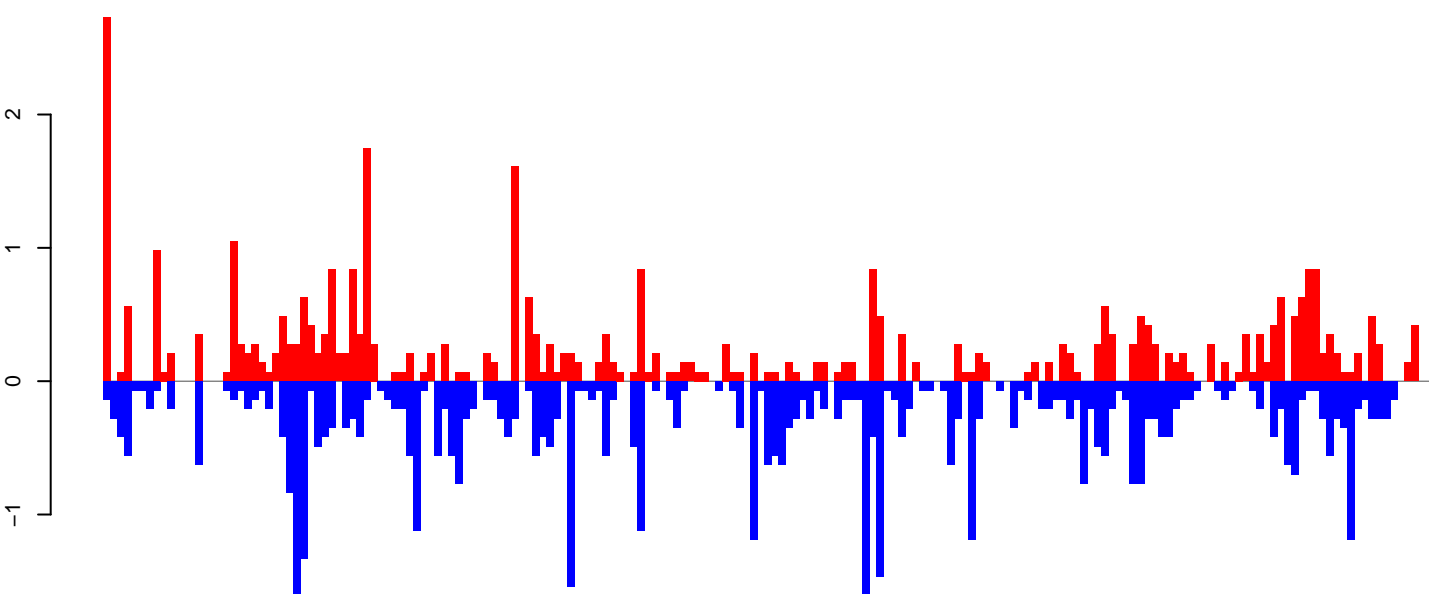

positive=38, negative=50, total=88

Window size=25, length=4706, TE@rnd-5_family-146@LINE_Jockey@489:1-4706

0 1000 2000 3000 4000

CuQuin_Mcarc_NL.18_23.rep

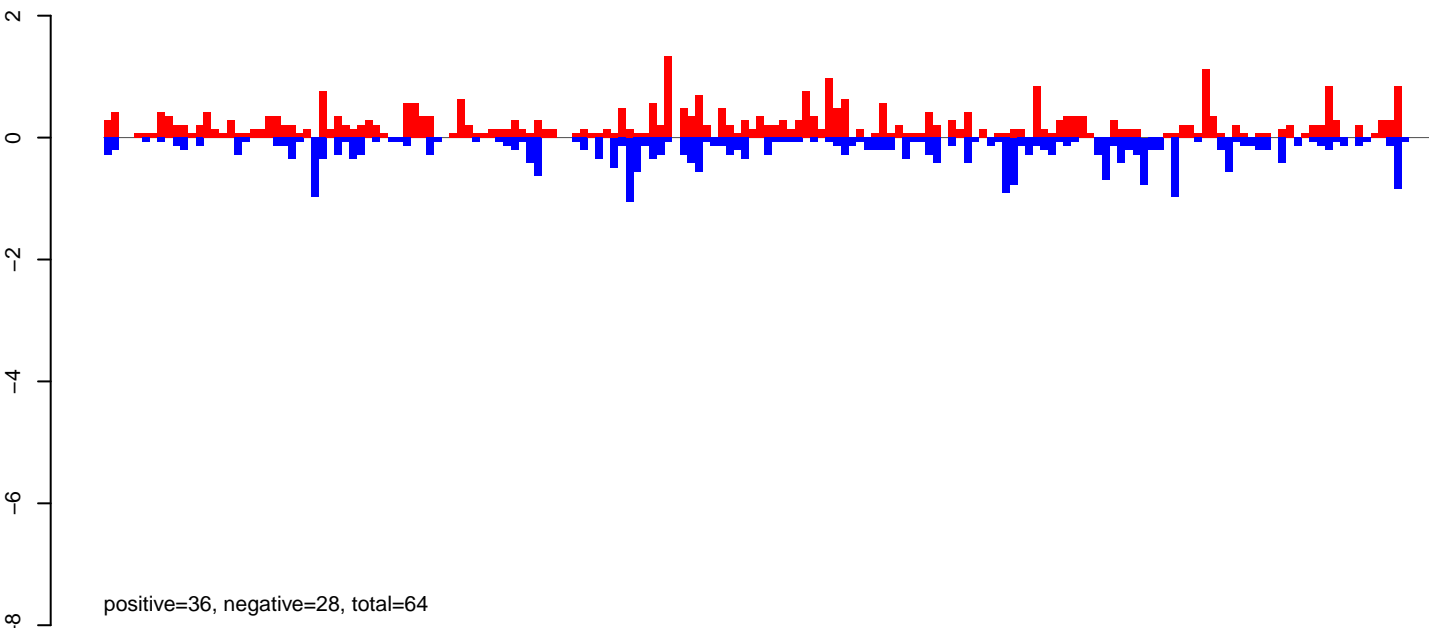

CuQuin_Mcarc_NL.24_35.rep

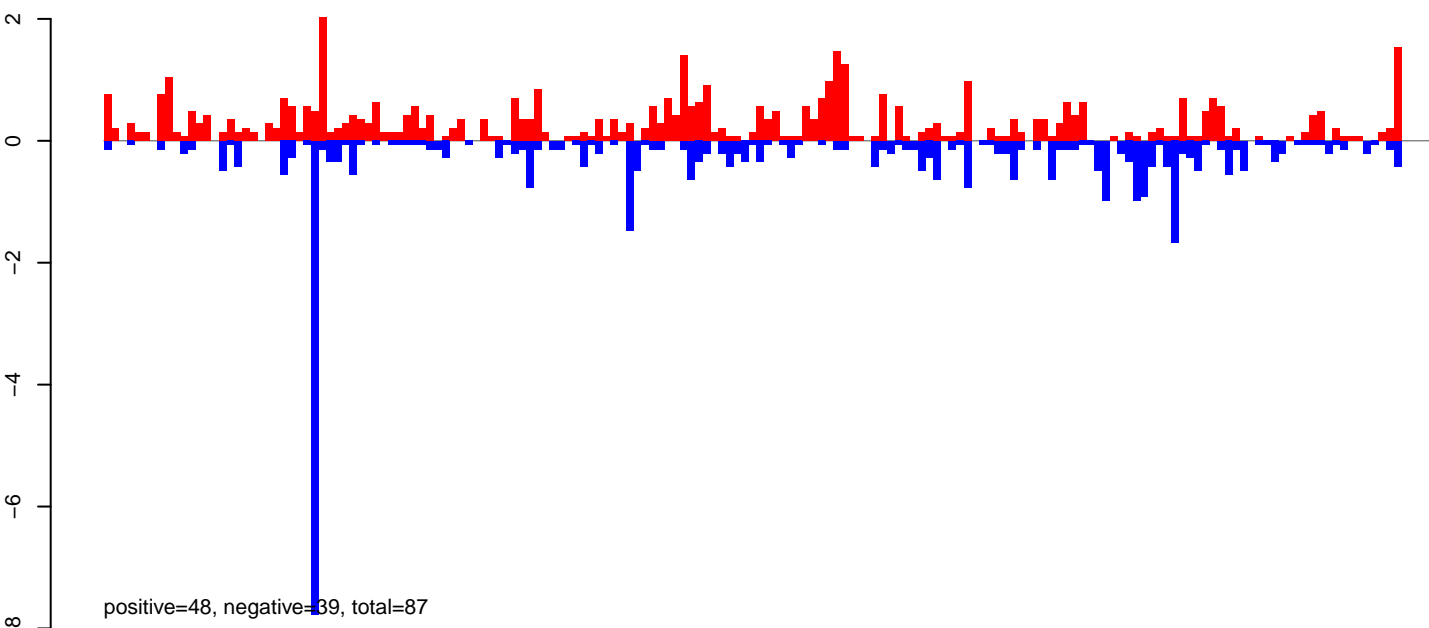

CuQuin_Mcarc_NL.rep

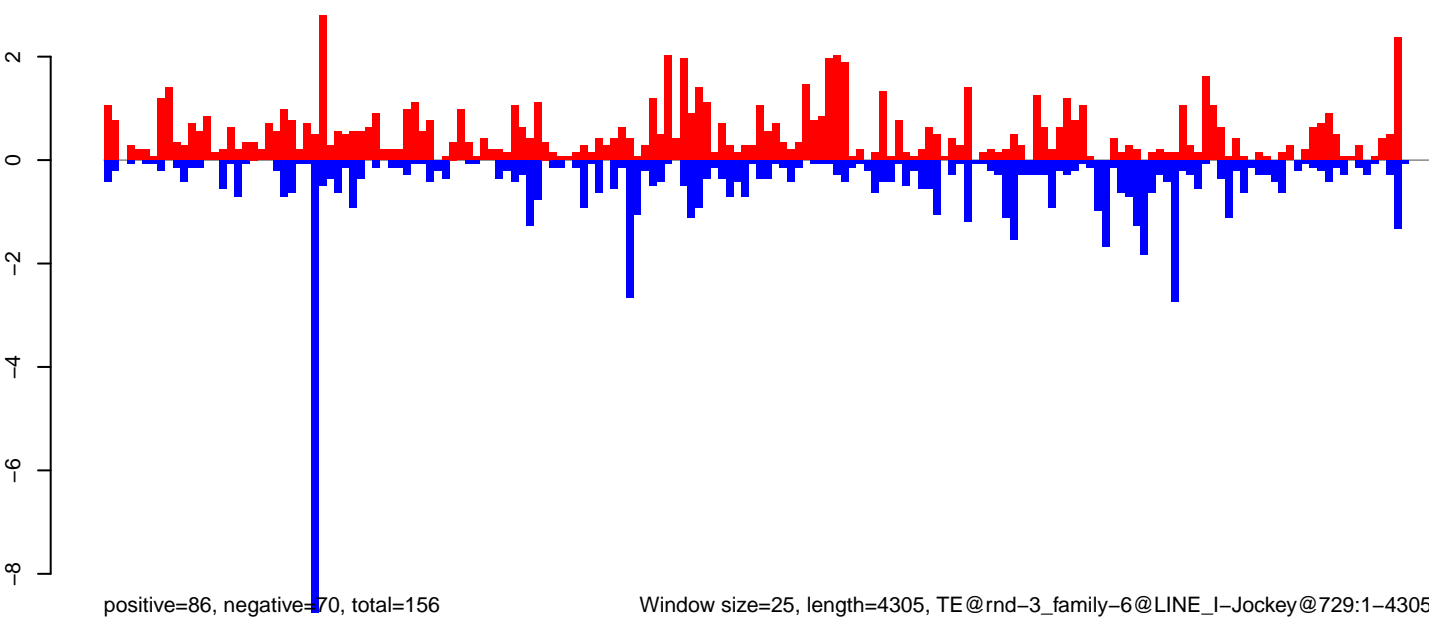

CuQuin_Mcarc_NL.18_23.rep

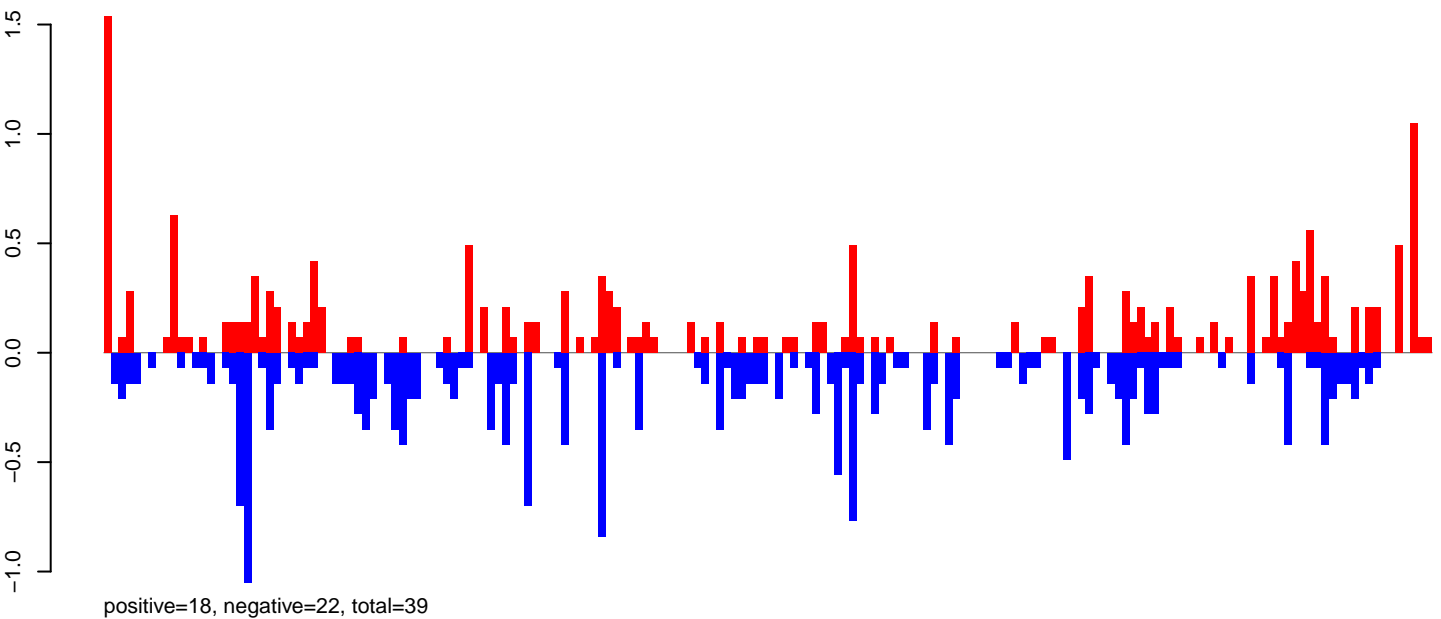

CuQuin_Mcarc_NL.24_35.rep

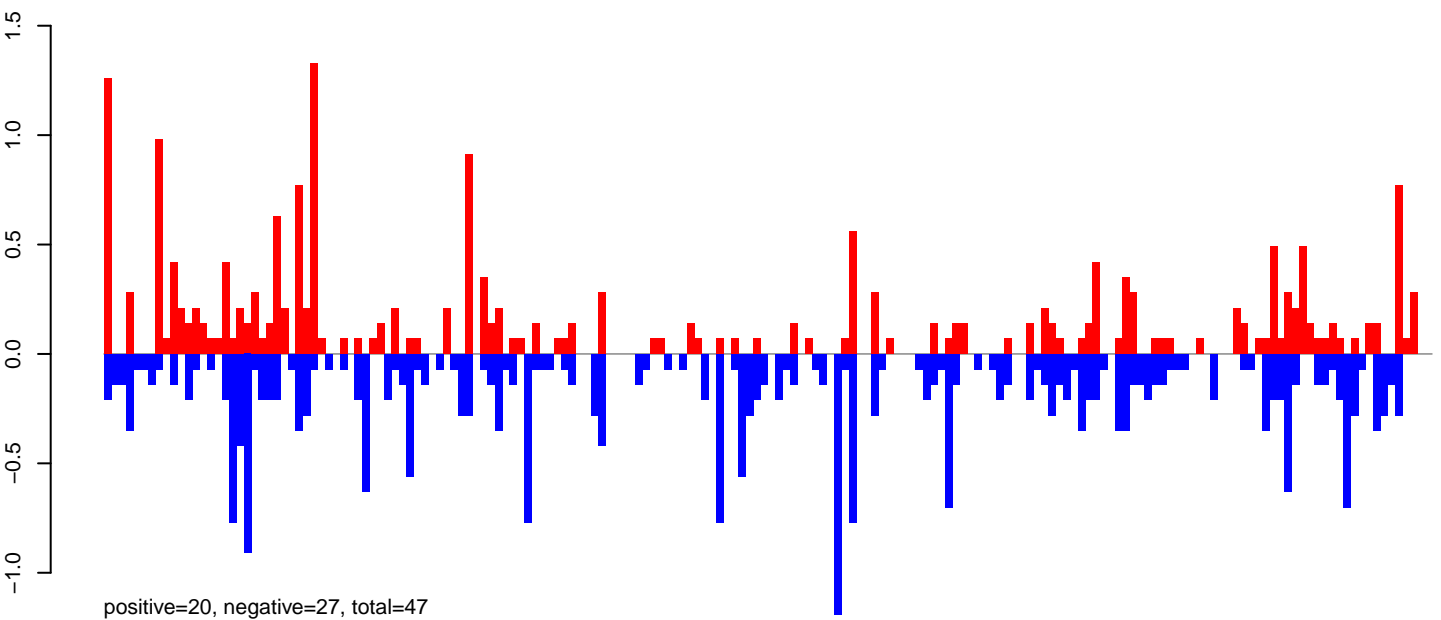

CuQuin_Mcarc_NL.rep

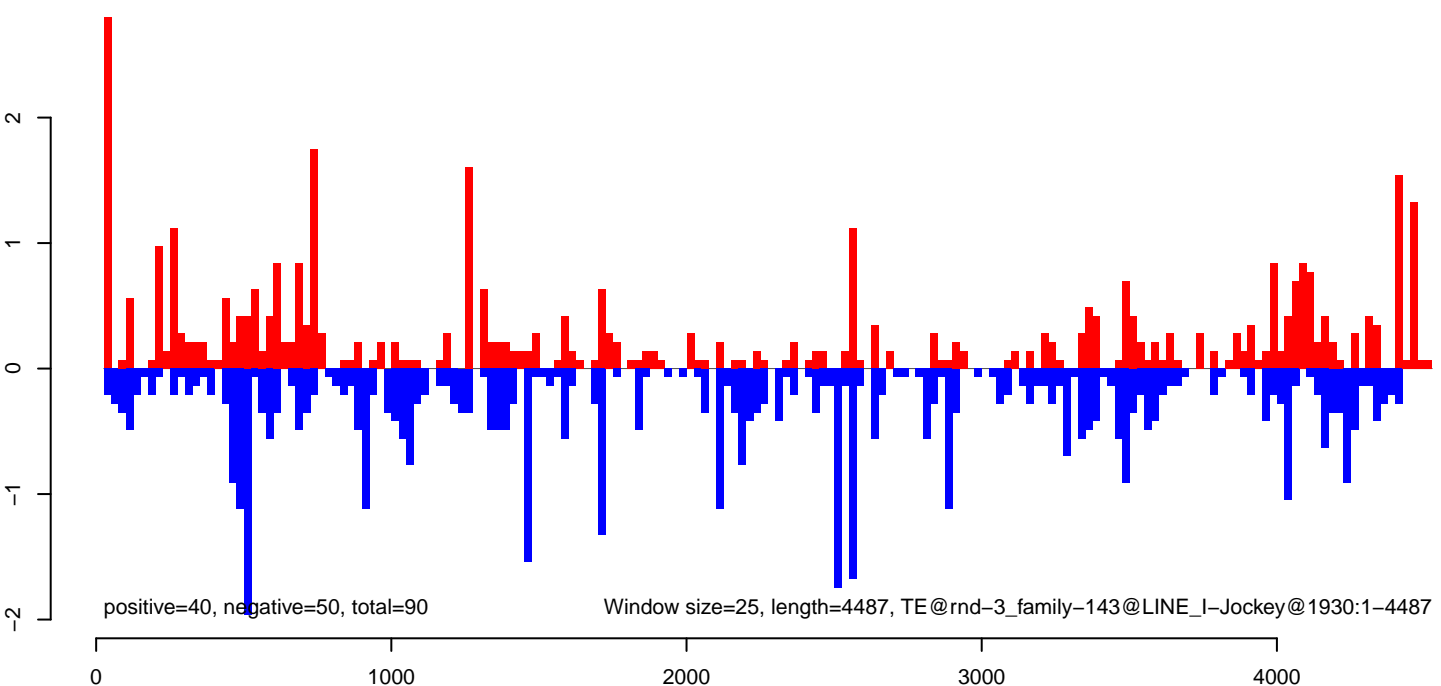

CuQuin_Mcarc_NL.18_23.rep

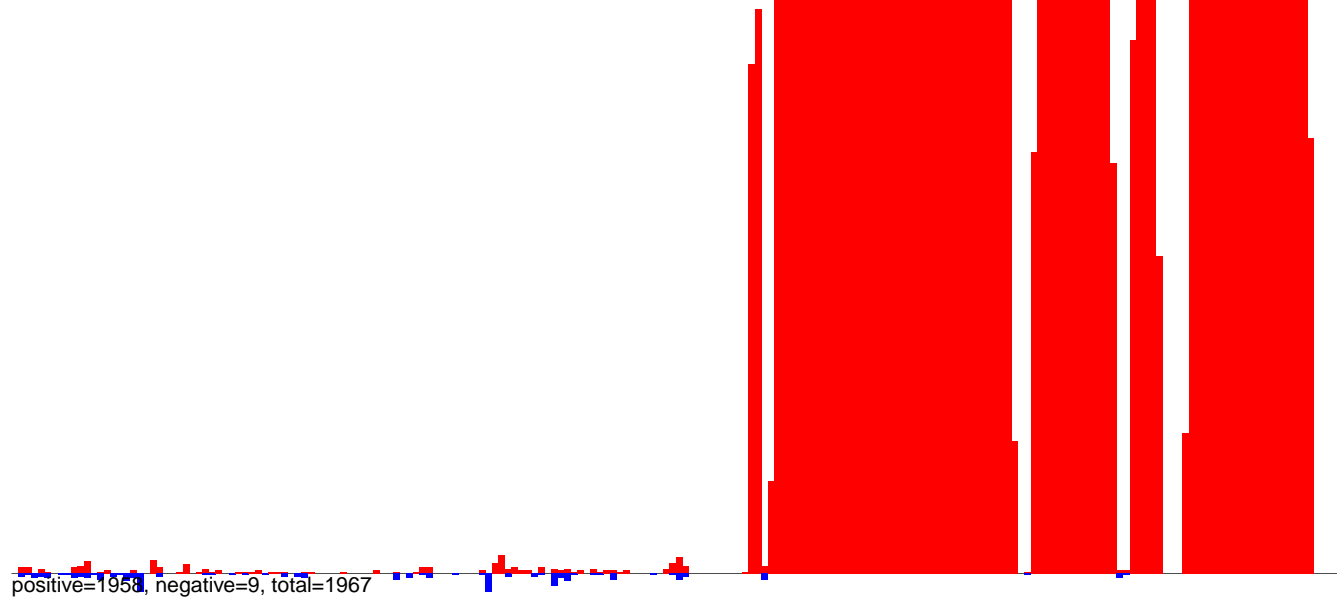

CuQuin_Mcarc_NL.24_35.rep

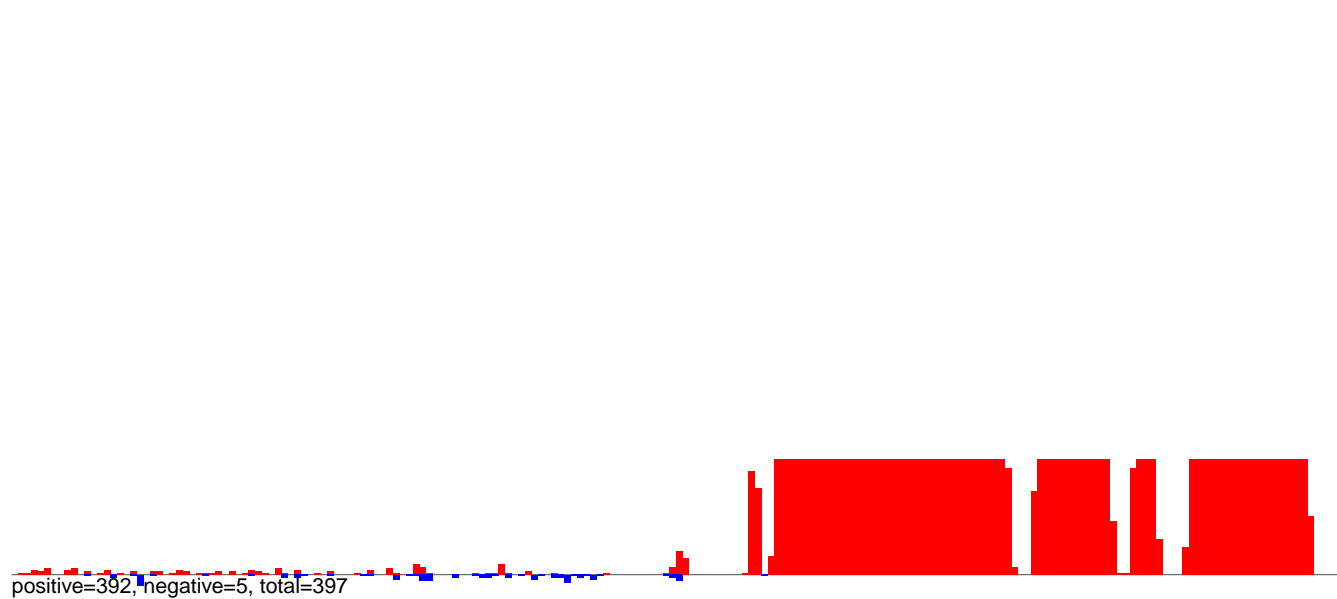

CuQuin_Mcarc_NL.rep

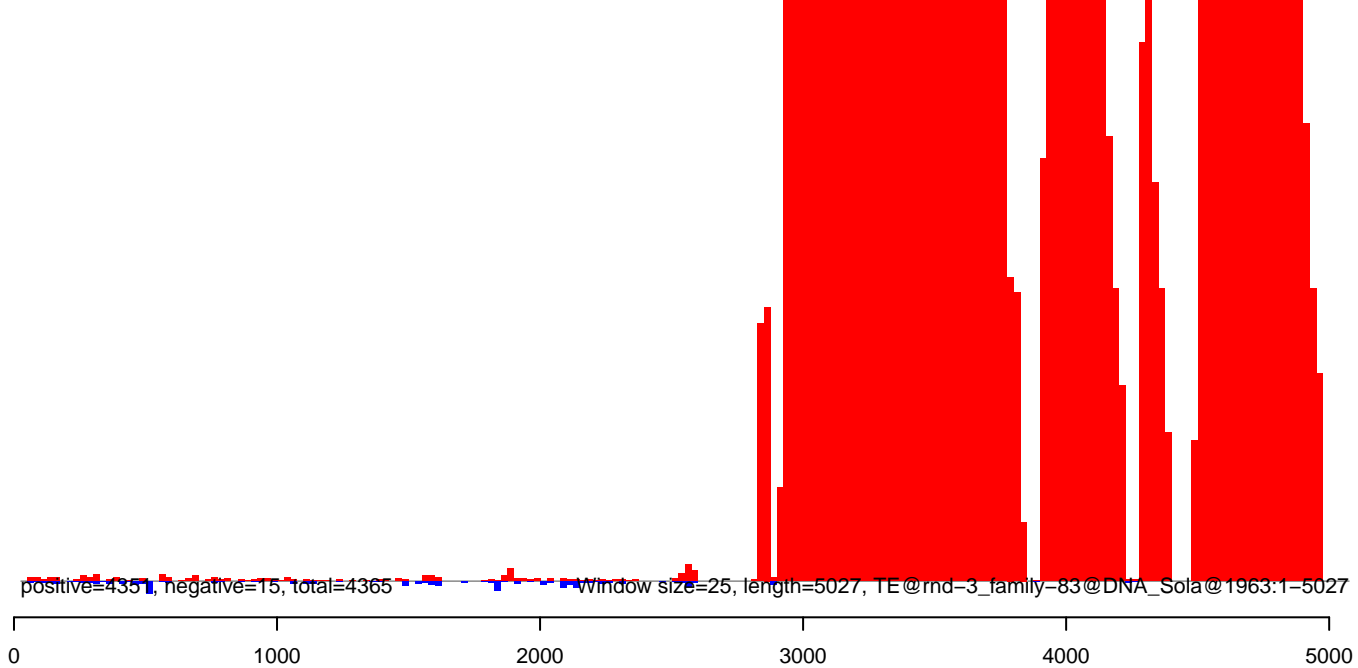

CuQuin_Mcarc_NL.18_23.rep

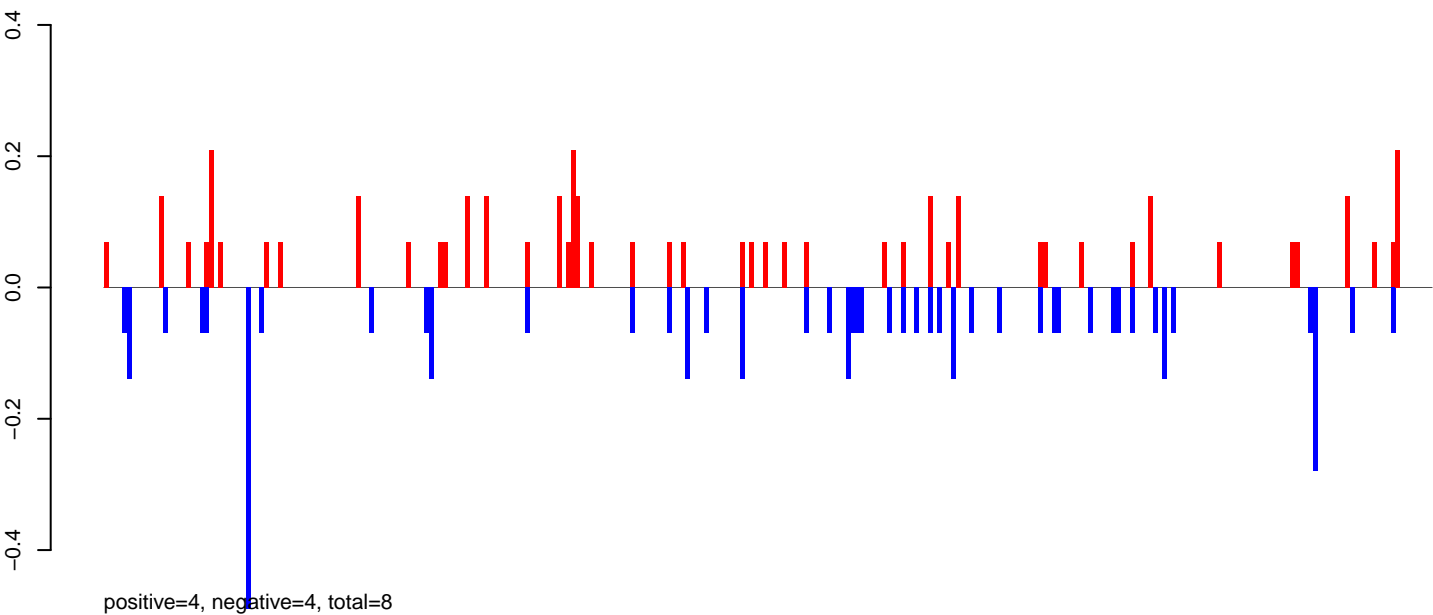

CuQuin_Mcarc_NL.24_35.rep

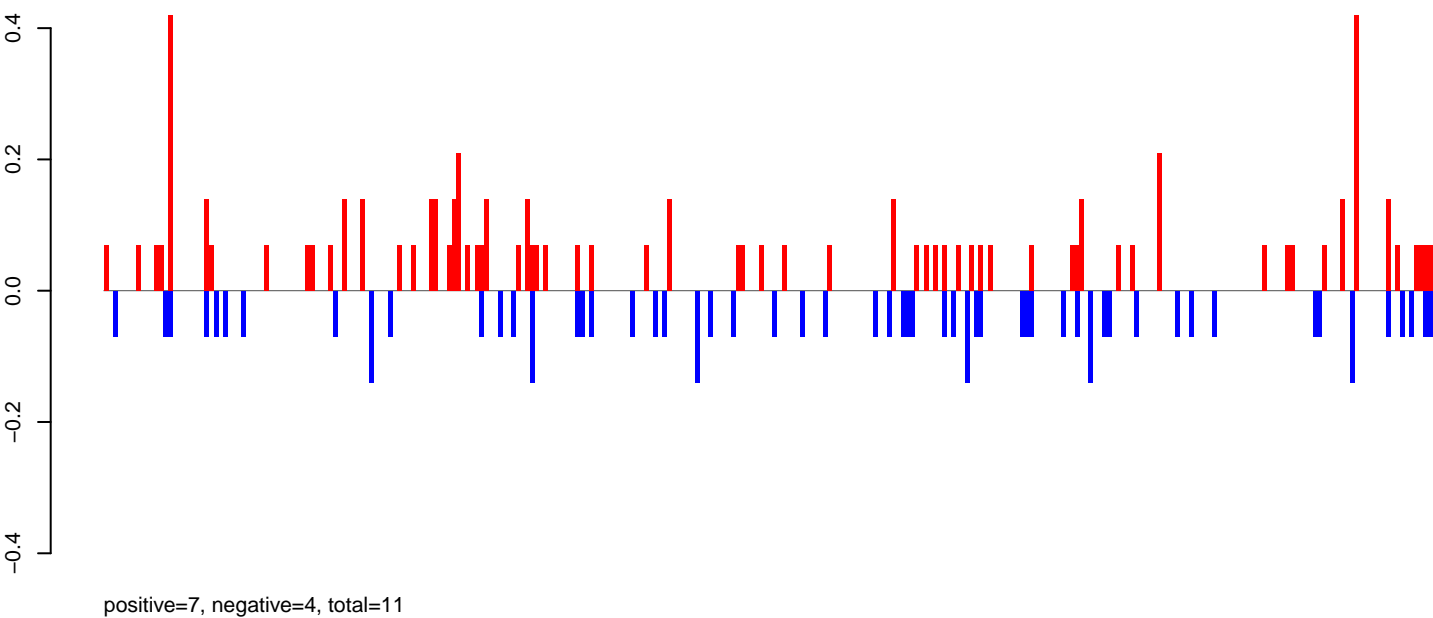

CuQuin_Mcarc_NL.rep

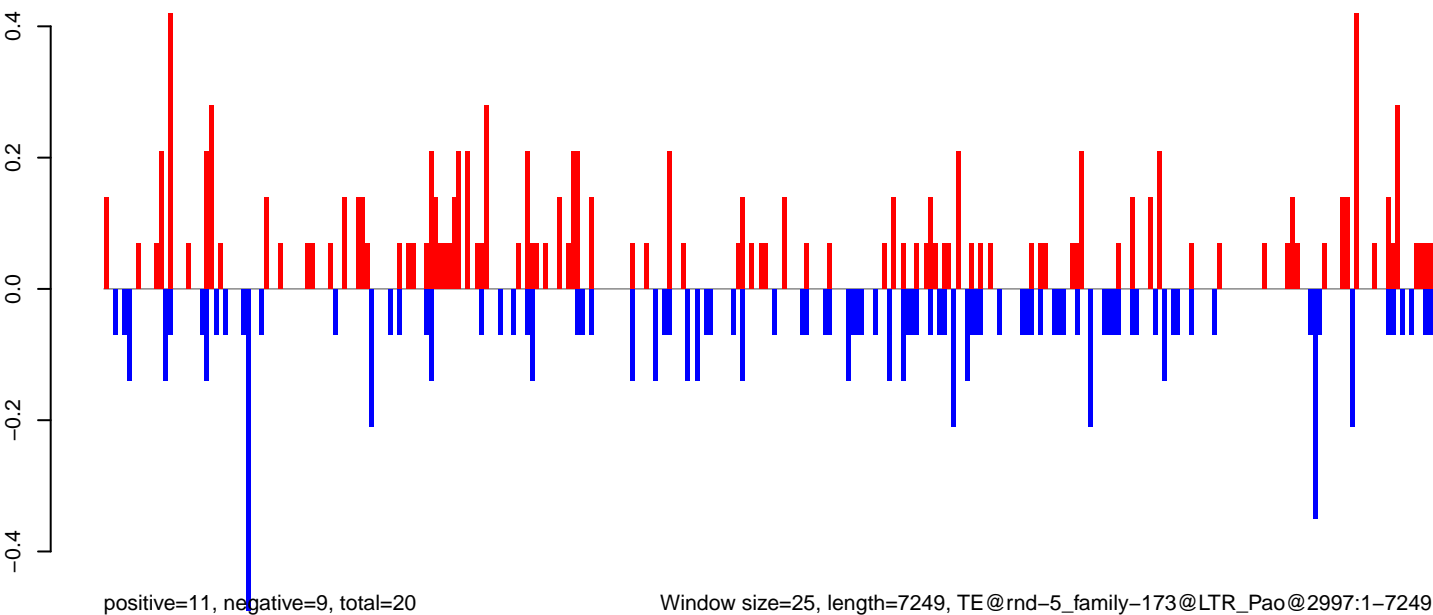

Window size=25, length=7249, TE@rnd-5_family-173@LTR_Pao@2997:1-7249

0 2000 4000 6000

CuQuin_Mcarc_NL.18_23.rep

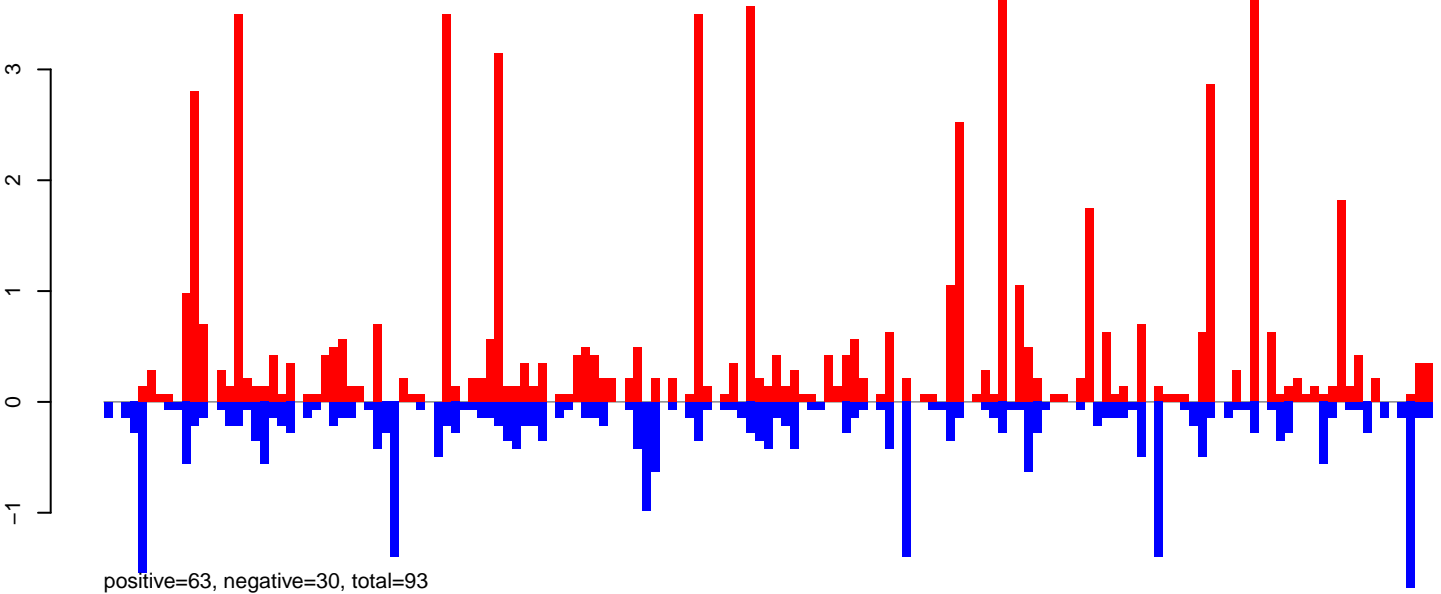

CuQuin_Mcarc_NL.24_35.rep

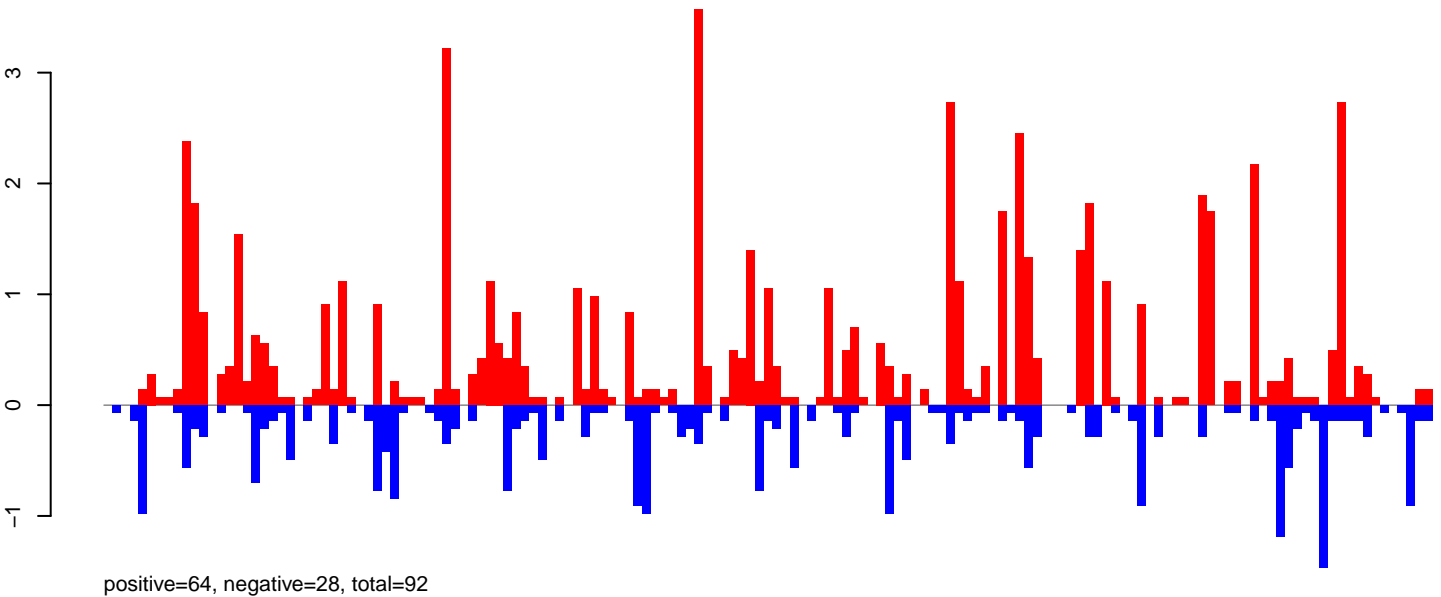

CuQuin_Mcarc_NL.rep

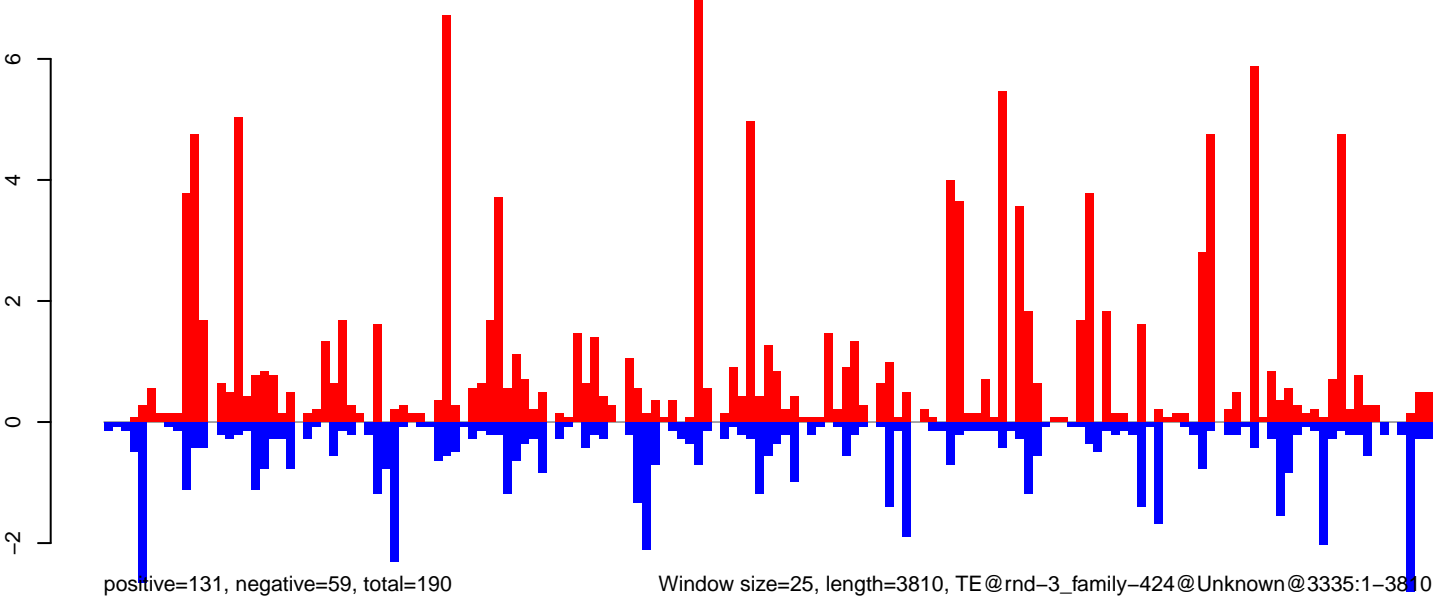

CuQuin_Mcarc_NL.18_23.rep

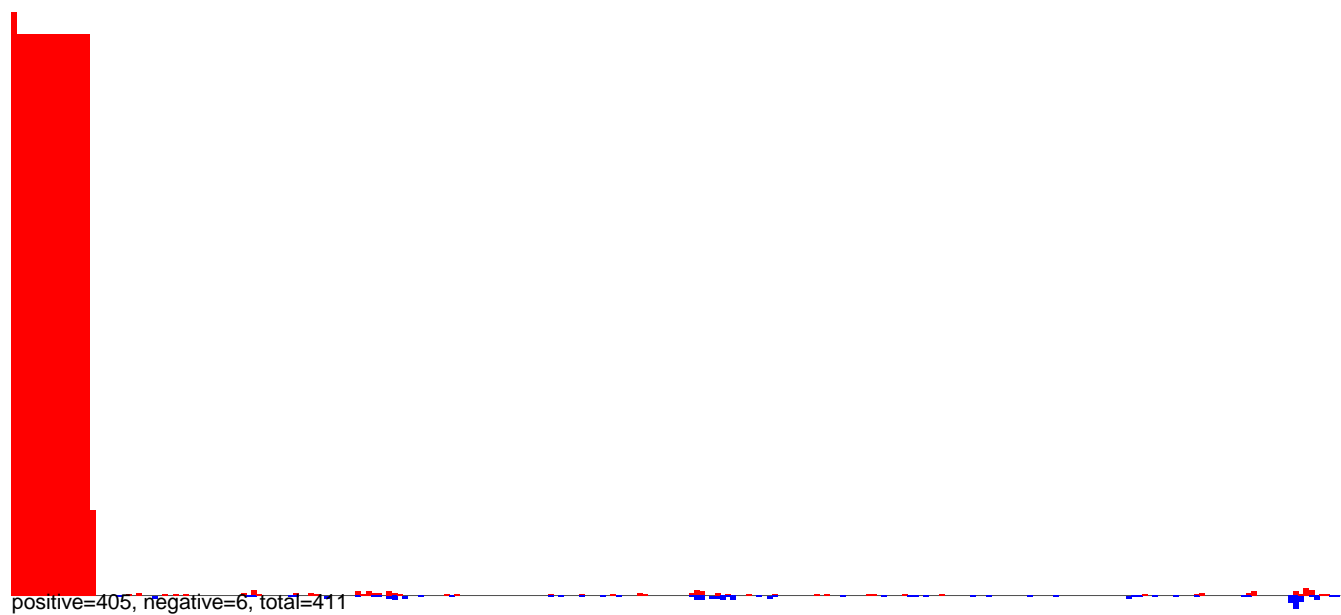

CuQuin_Mcarc_NL.24_35.rep

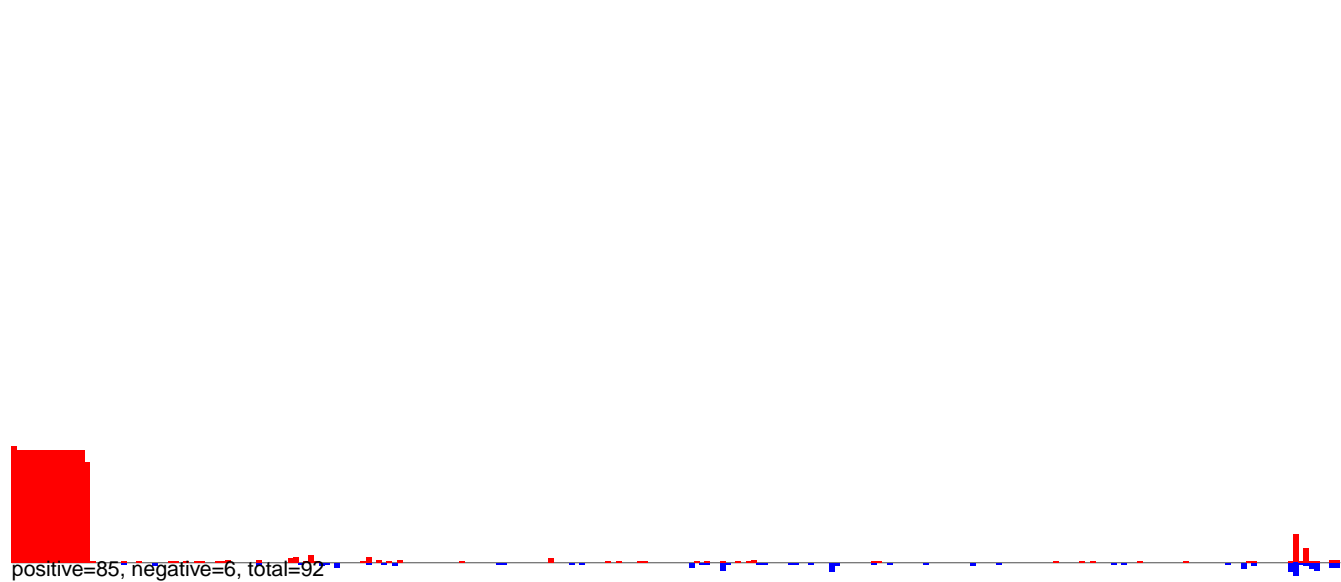

CuQuin_Mcarc_NL.rep

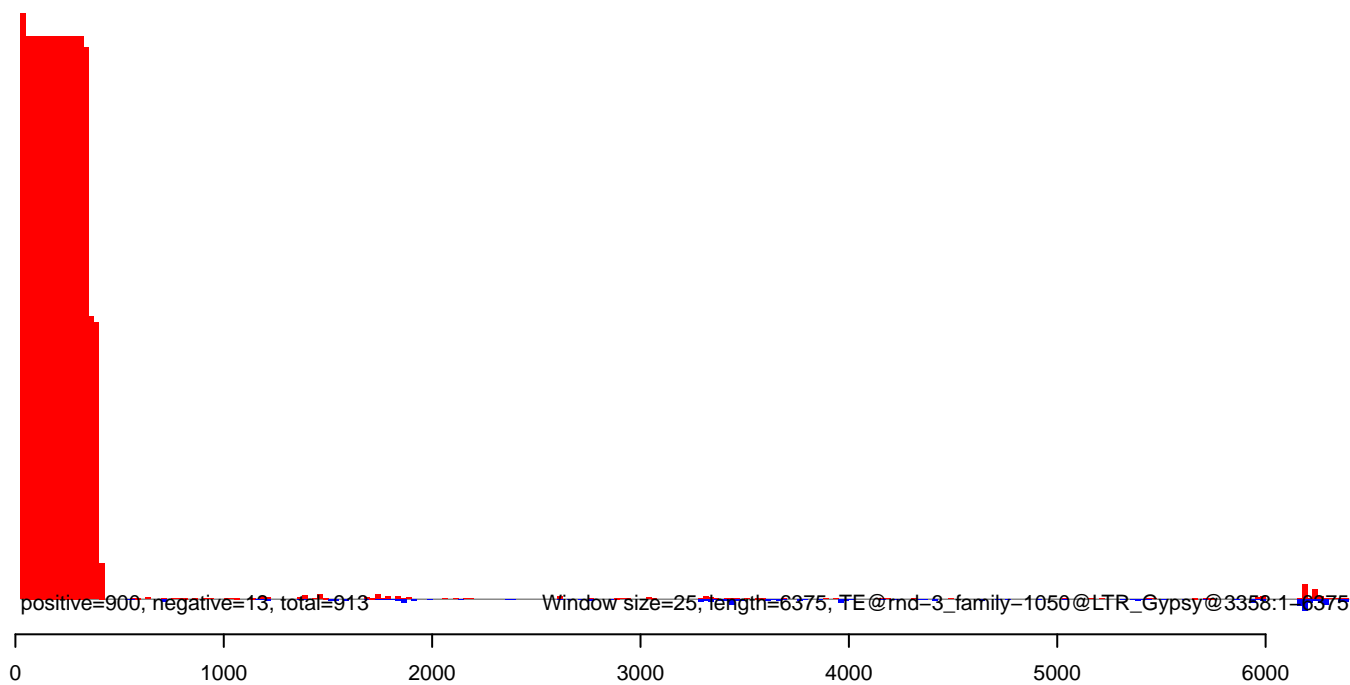

CuQuin_Mcarc_NL.18_23.rep

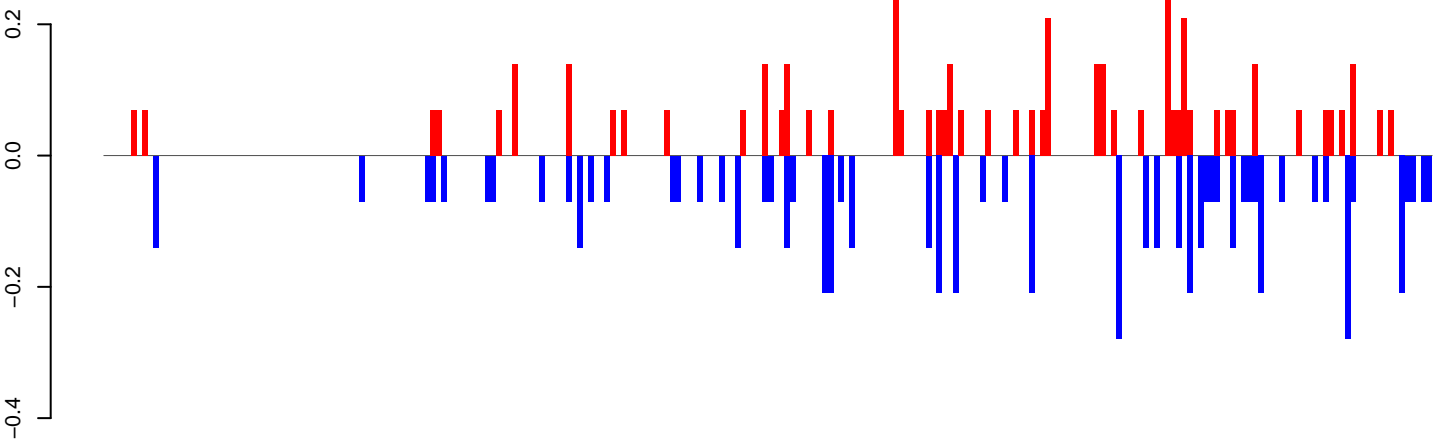

positive=5, negative=6, total=11

CuQuin_Mcarc_NL.24_35.rep

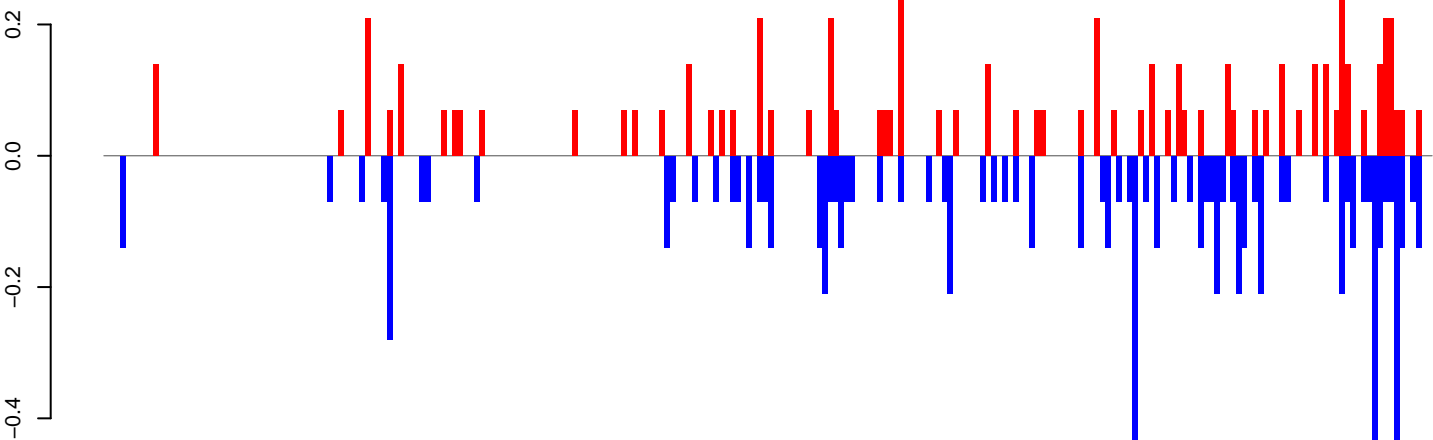

positive=6, negative=8, total=15

CuQuin_Mcarc_NL.rep

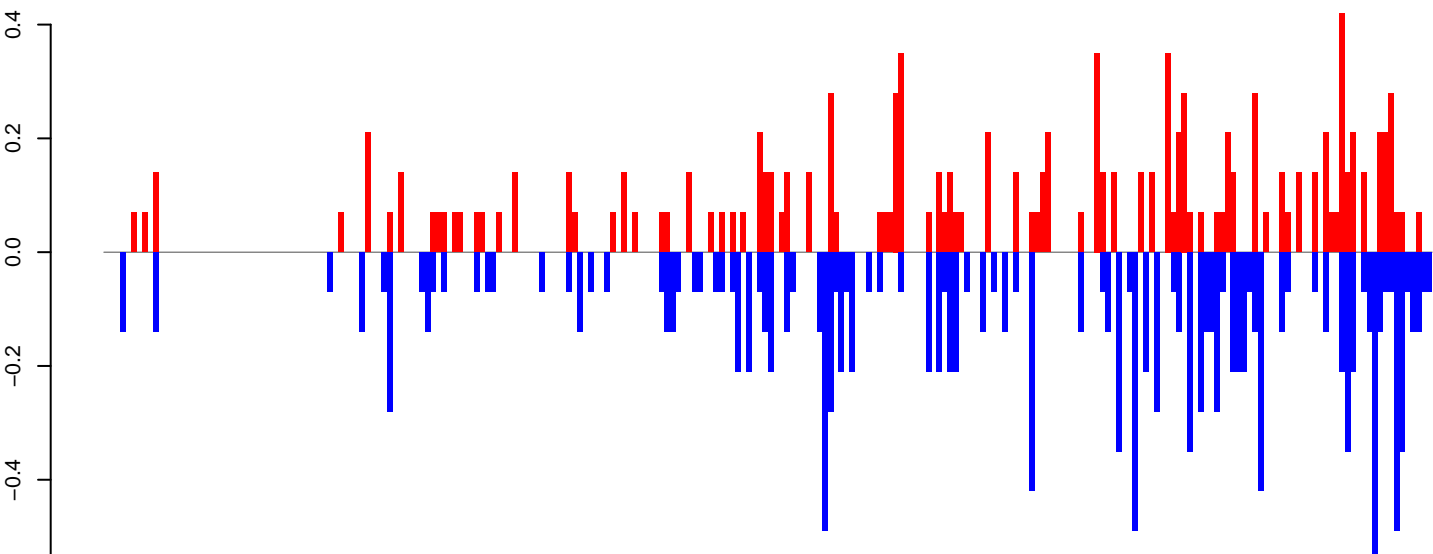

positive=11, negative=15, total=27

Window size=25, length=6077, TE@rnd-5_family-378@LINE_I@1063:1-6077

0 1000 2000 3000 4000 5000 6000

CuQuin_Mcarc_NL.18_23.rep

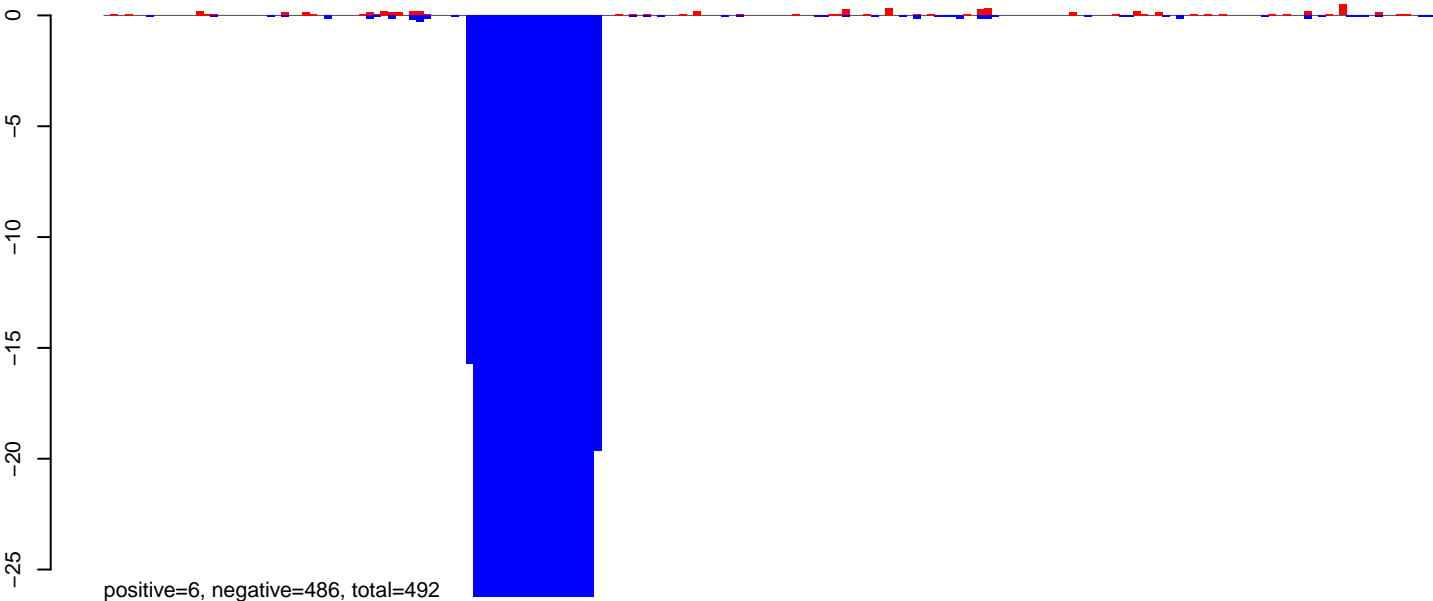

CuQuin_Mcarc_NL.24_35.rep

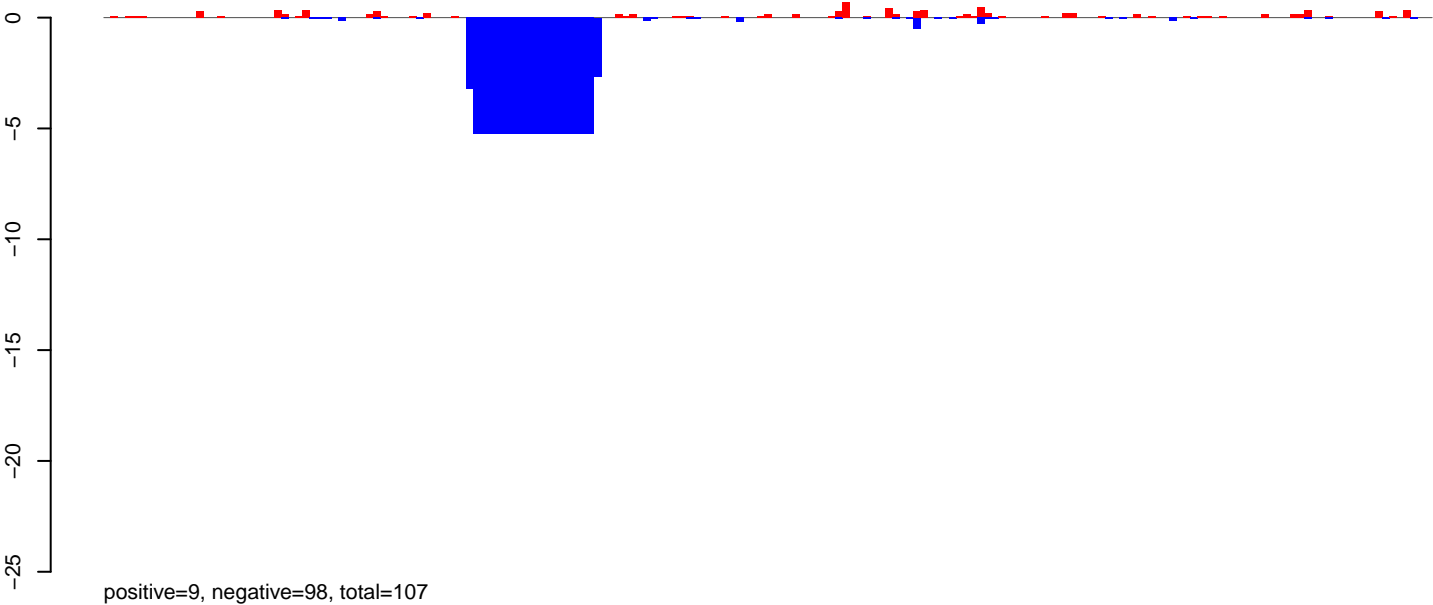

CuQuin_Mcarc_NL.rep

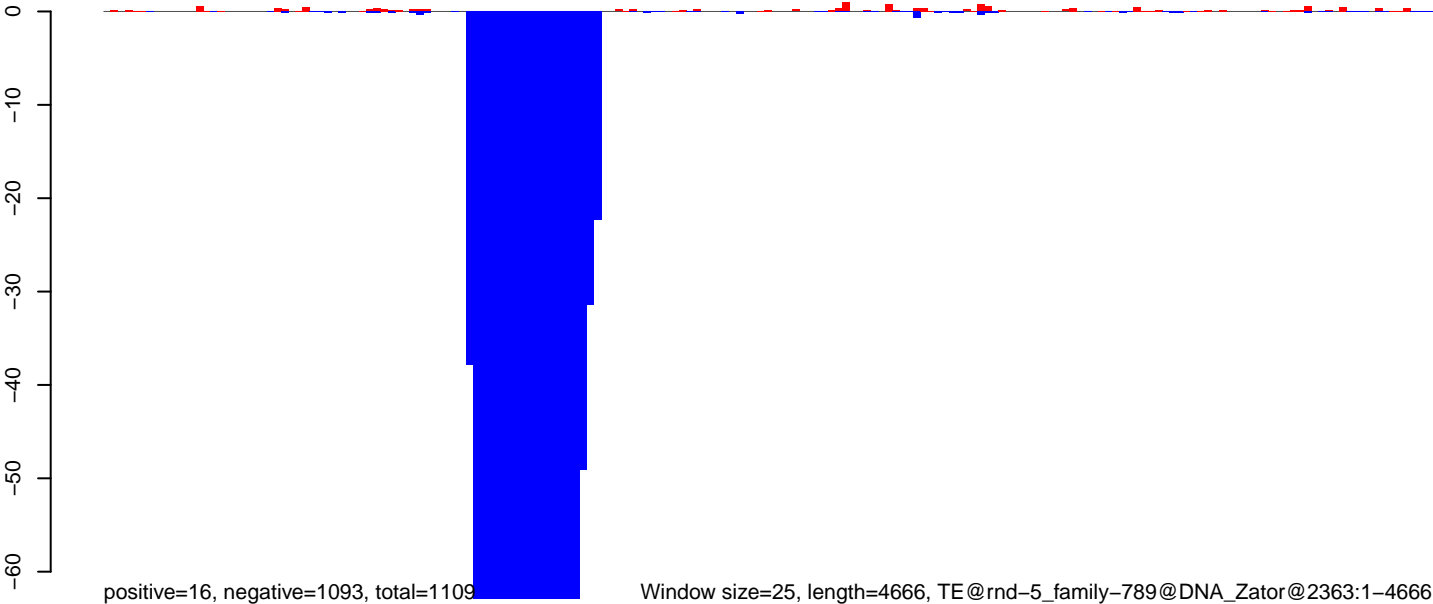

Window size=25, length=4666, TE@rnd-5_family-789@DNA_Zator@2363:1-4666

0 1000 2000 3000 4000

CuQuin_Mcarc_NL.18_23.rep

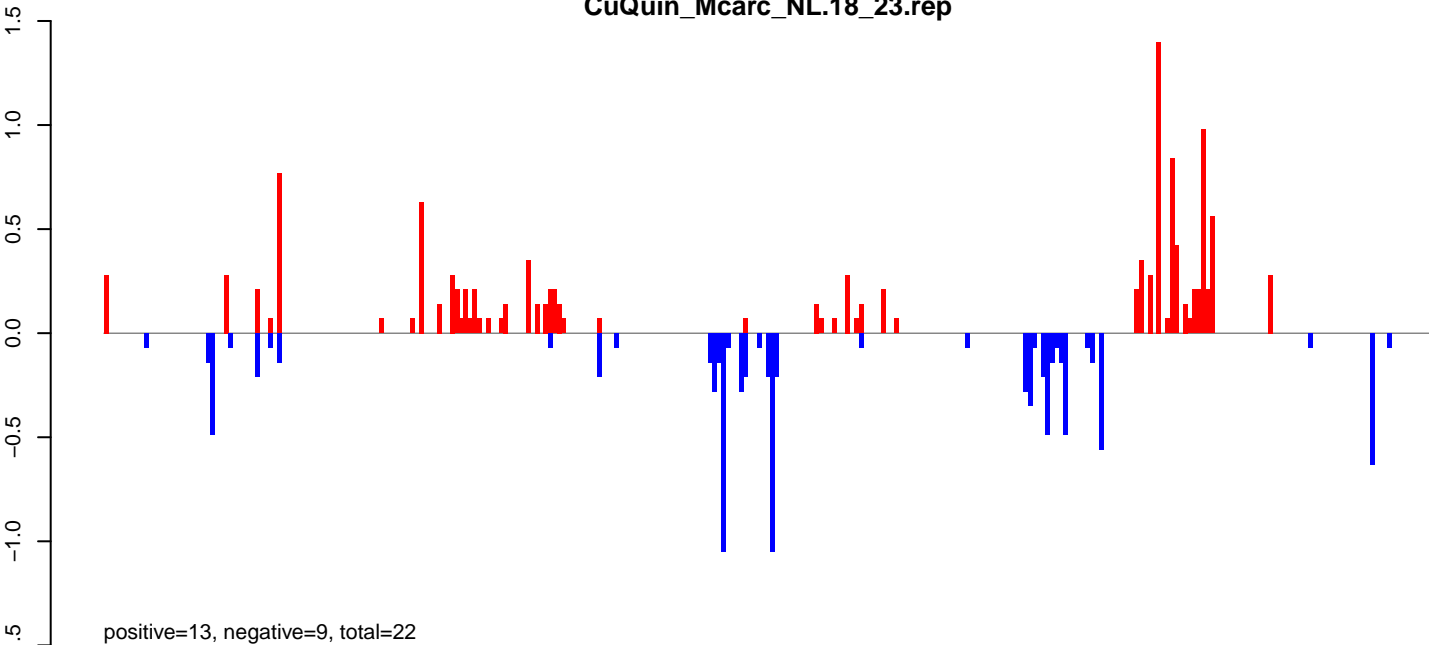

CuQuin_Mcarc_NL.24_35.rep

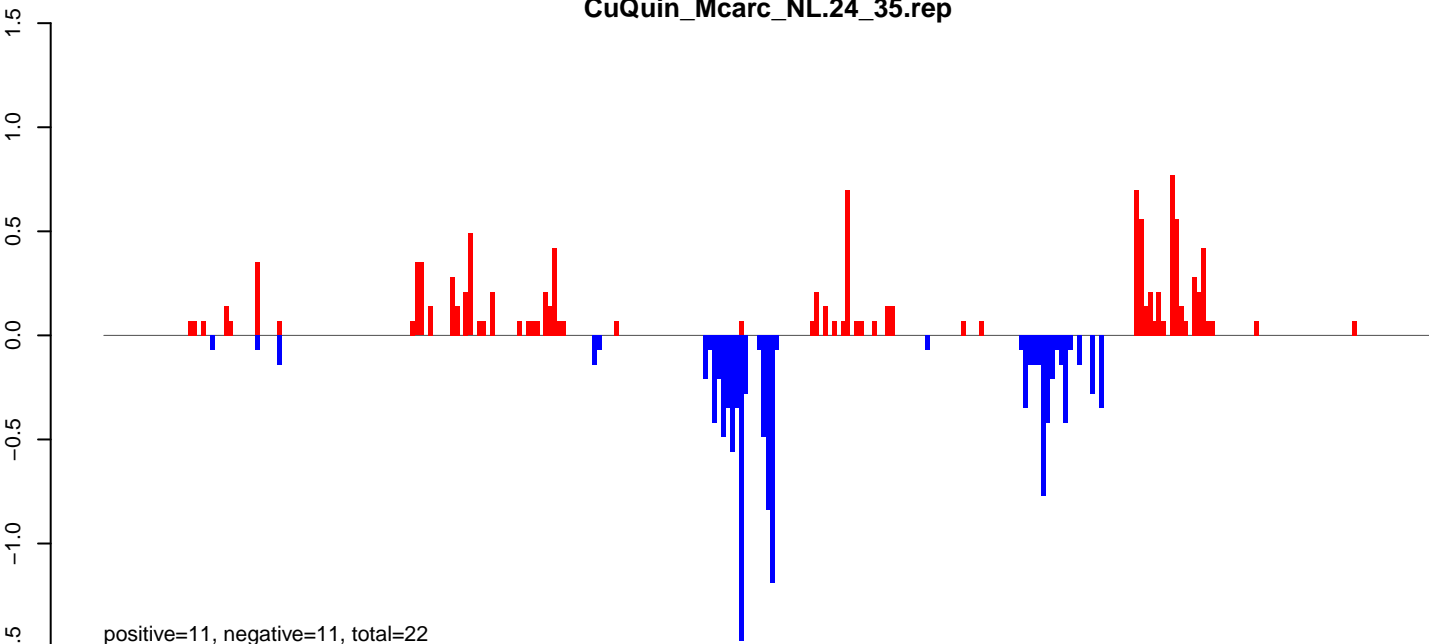

CuQuin_Mcarc_NL.rep

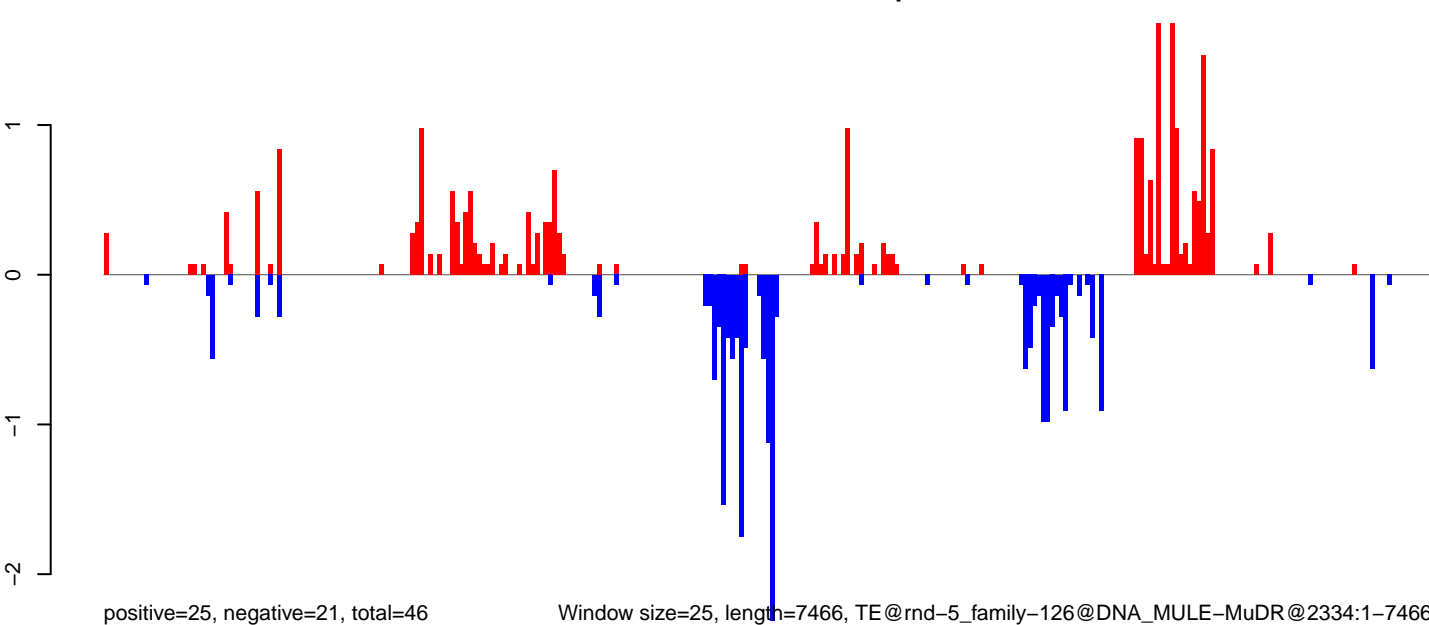

0 2000 4000 6000

CuQuin_Mcarc_NL.18_23.rep

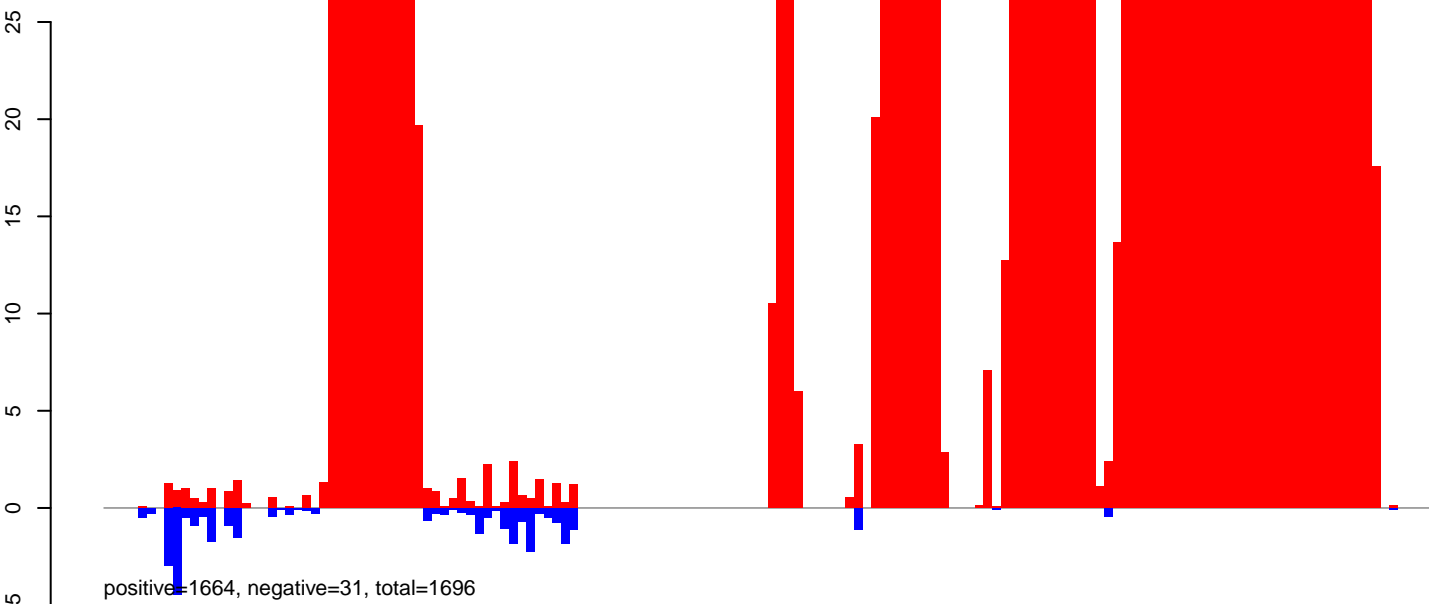

CuQuin_Mcarc_NL.24_35.rep

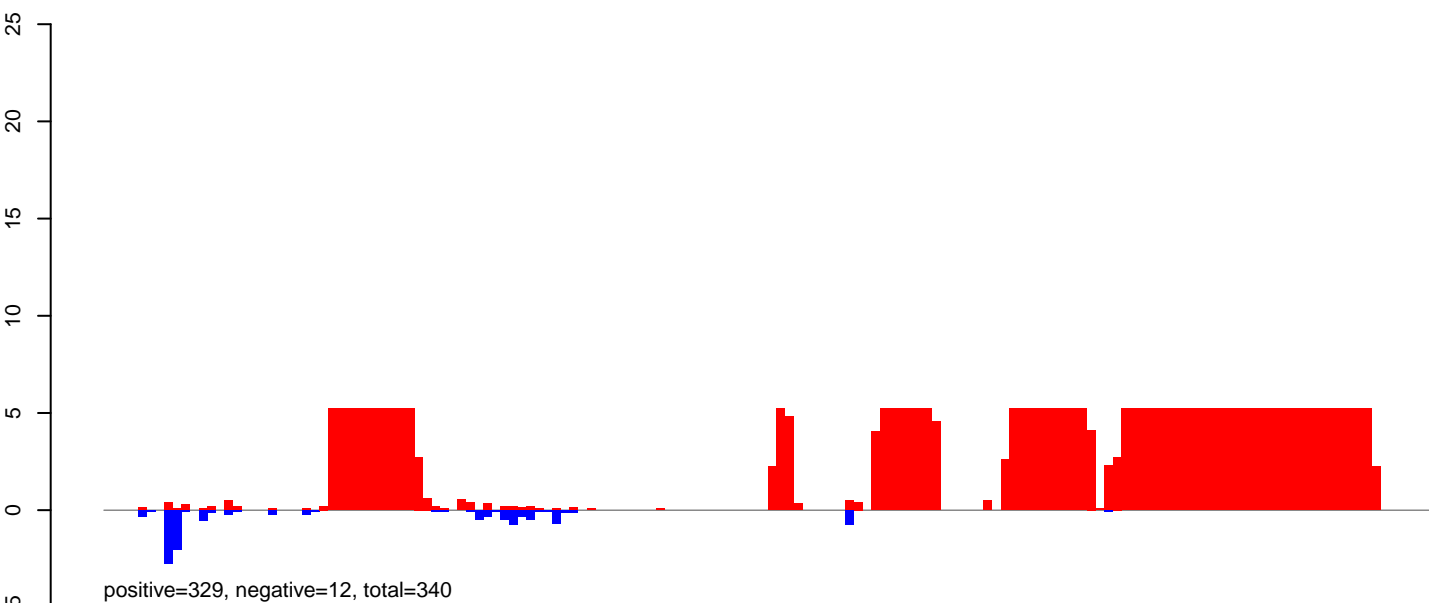

CuQuin_Mcarc_NL.rep

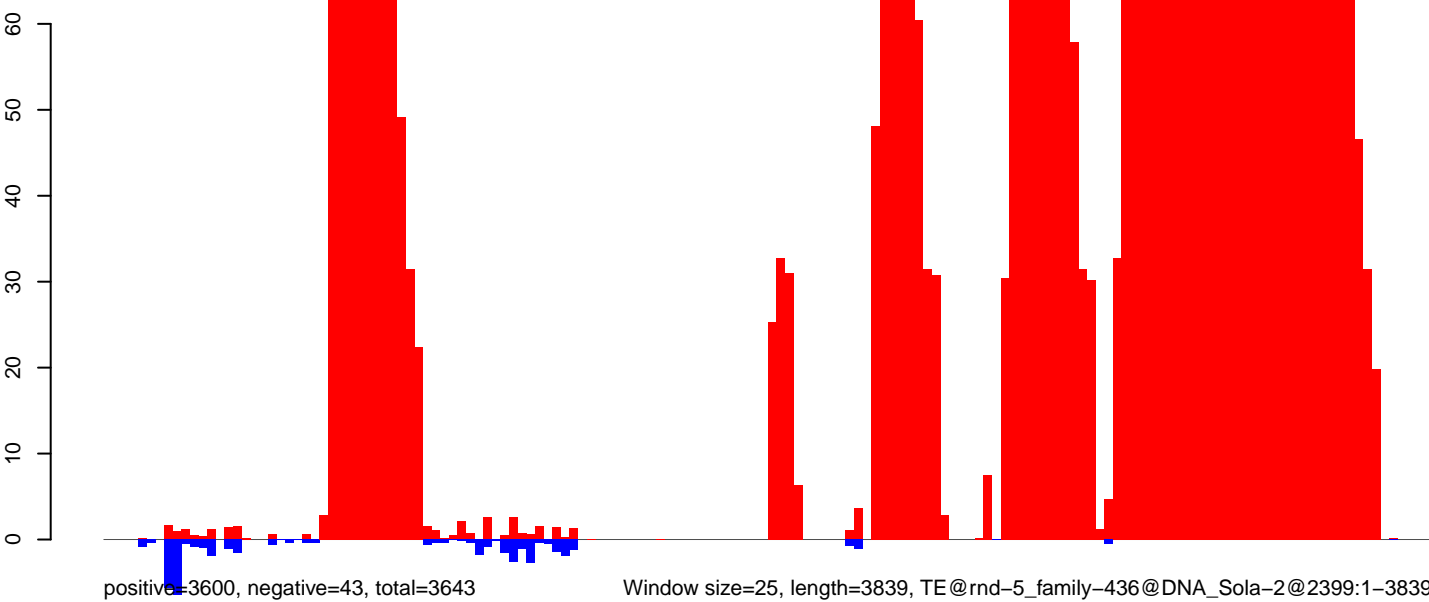

CuQuin_Mcarc_NL.18_23.rep

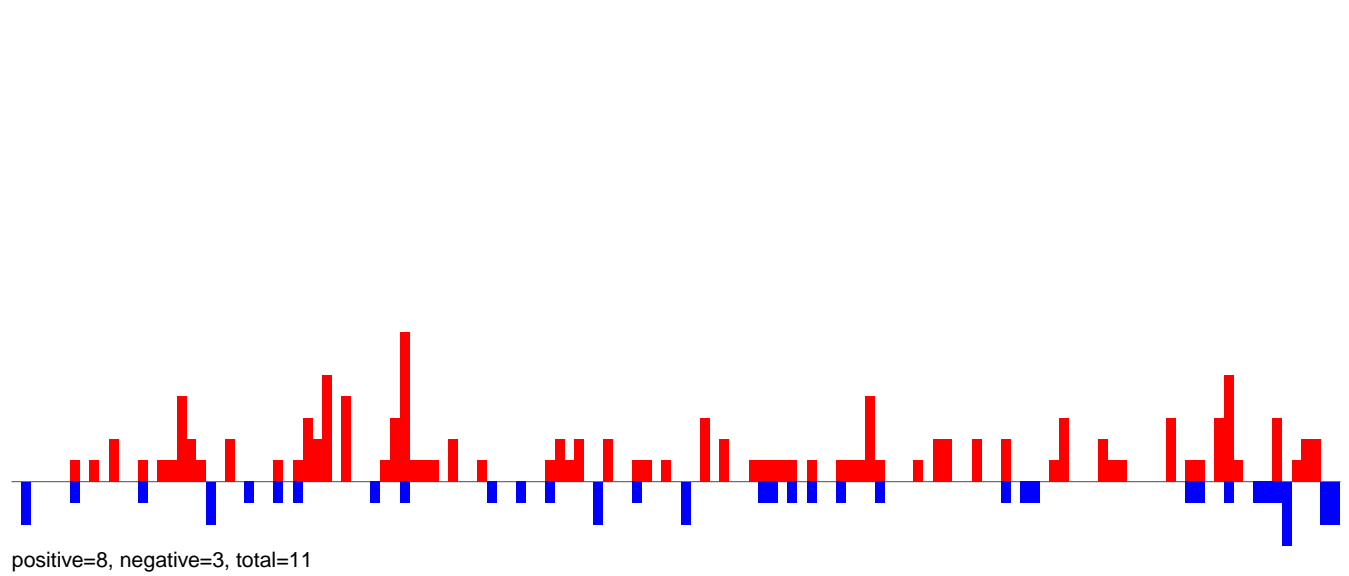

CuQuin_Mcarc_NL.24_35.rep

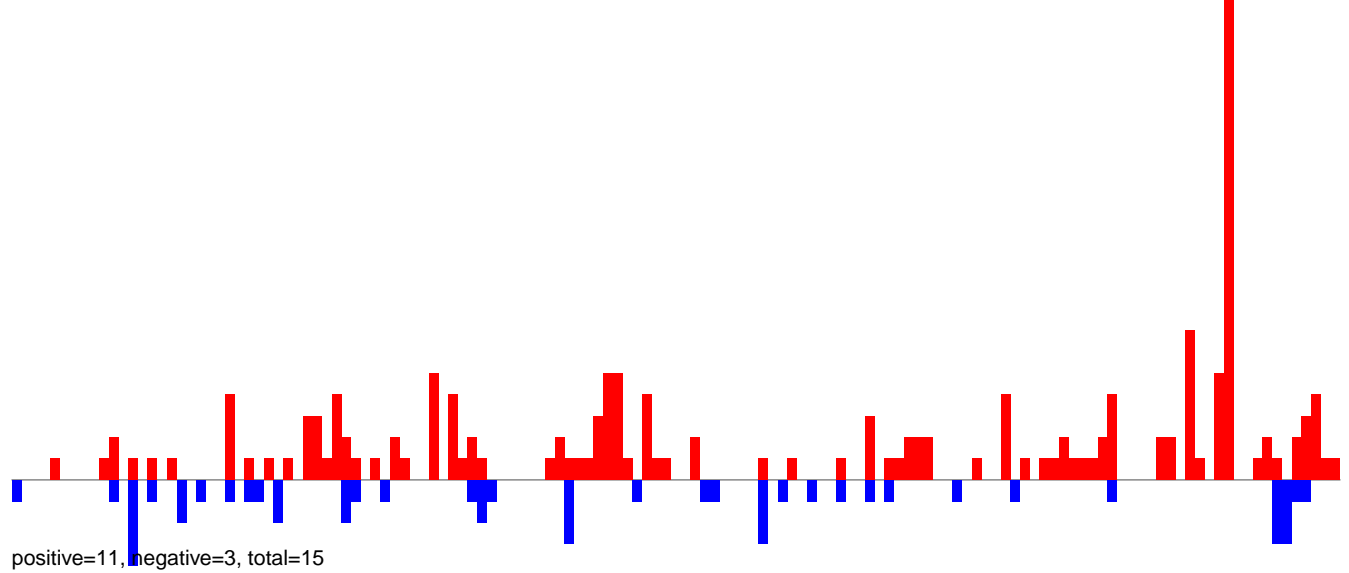

CuQuin_Mcarc_NL.rep

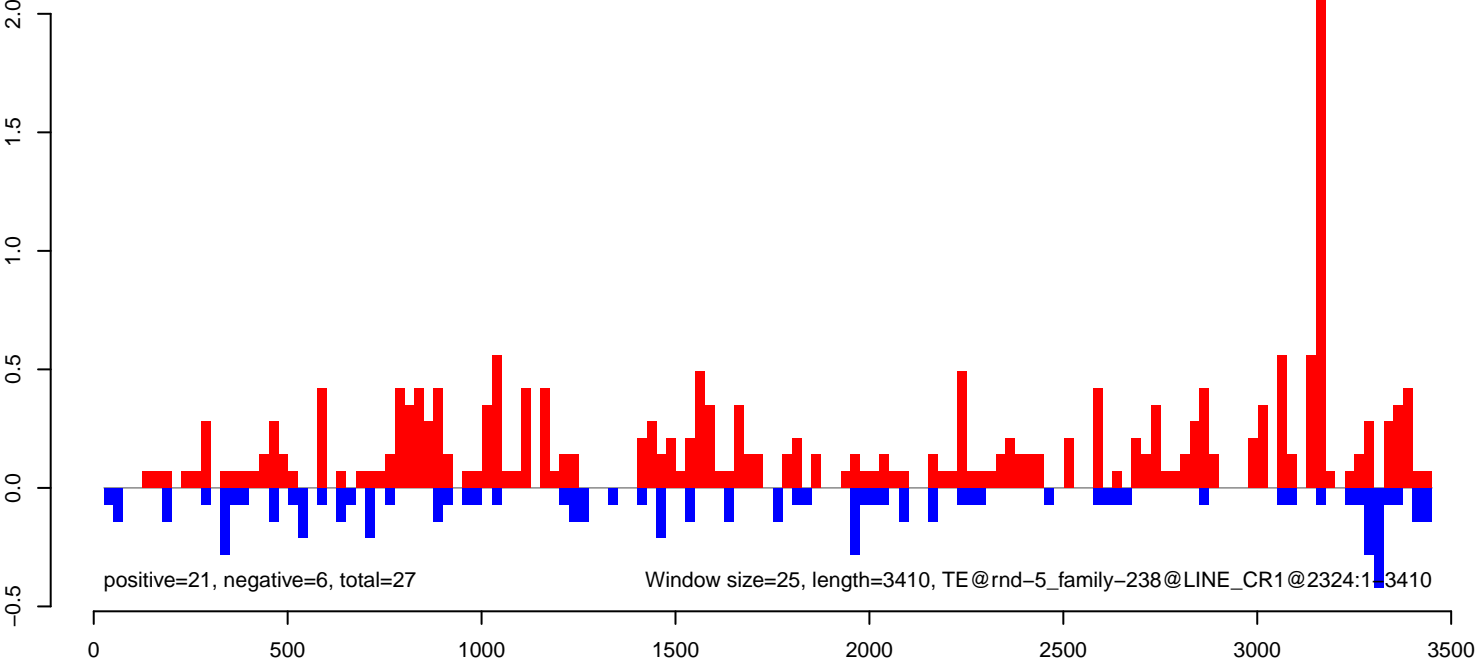

CuQuin_Mcarc_NL.18_23.rep

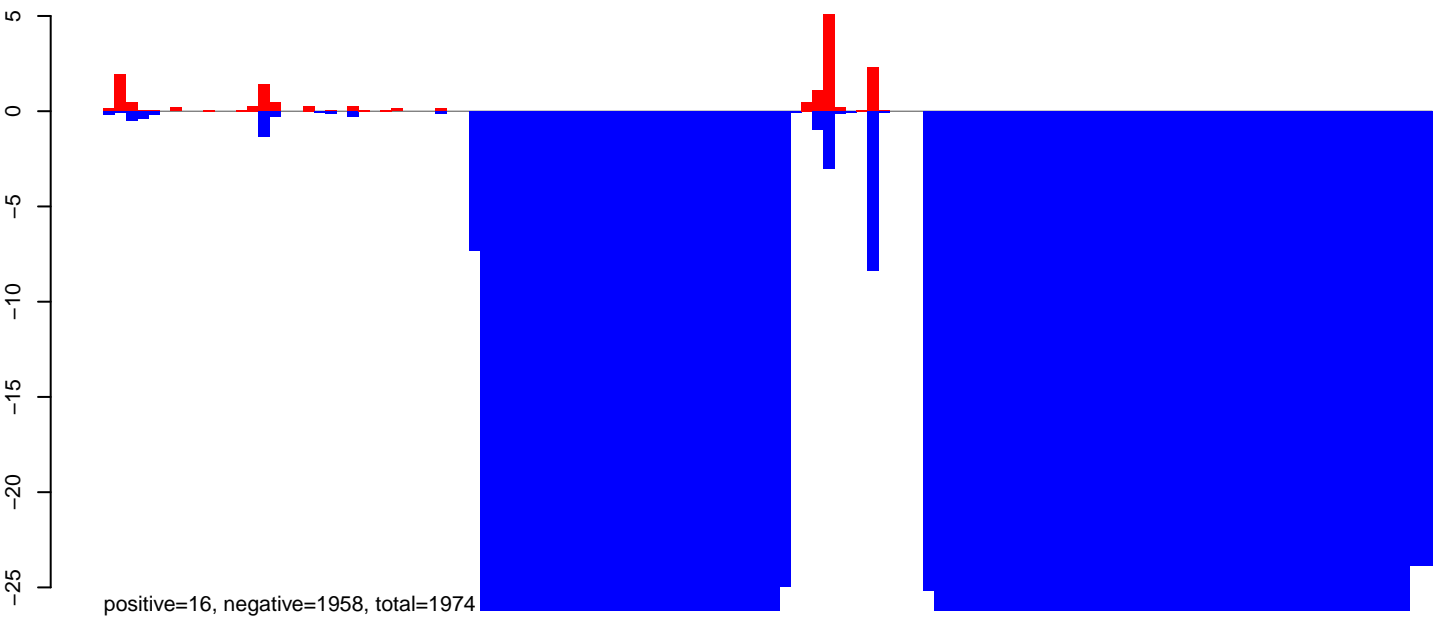

CuQuin_Mcarc_NL.24_35.rep

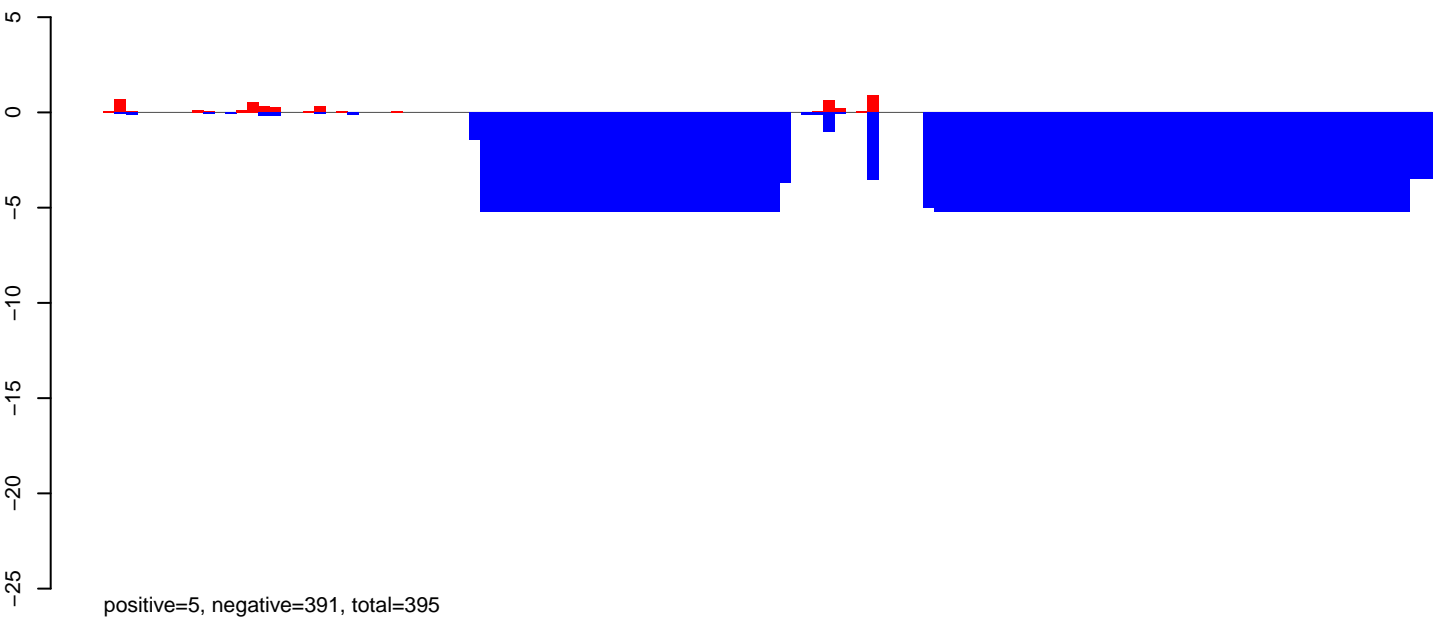

CuQuin_Mcarc_NL.rep

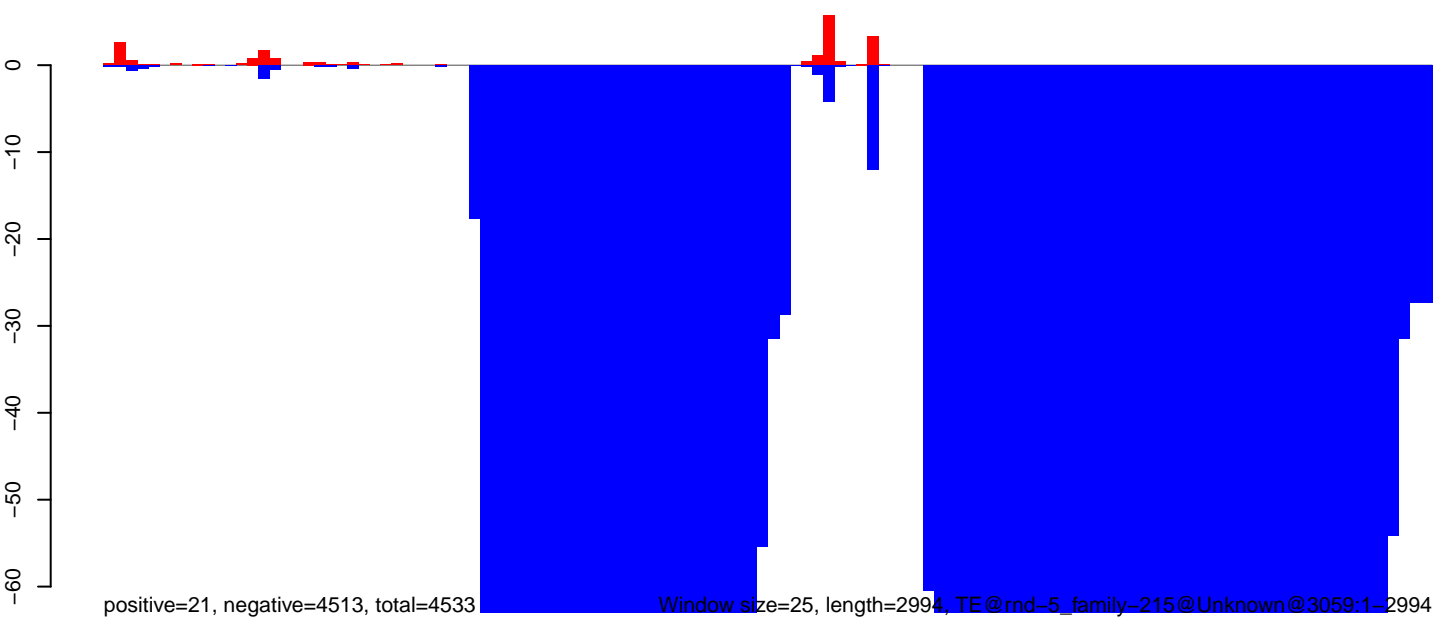

Window size=25, length=2994, TE@rnd-5_family-215@Unknown@3059:1-2994

CuQuin_Mcarc_NL.18_23.rep

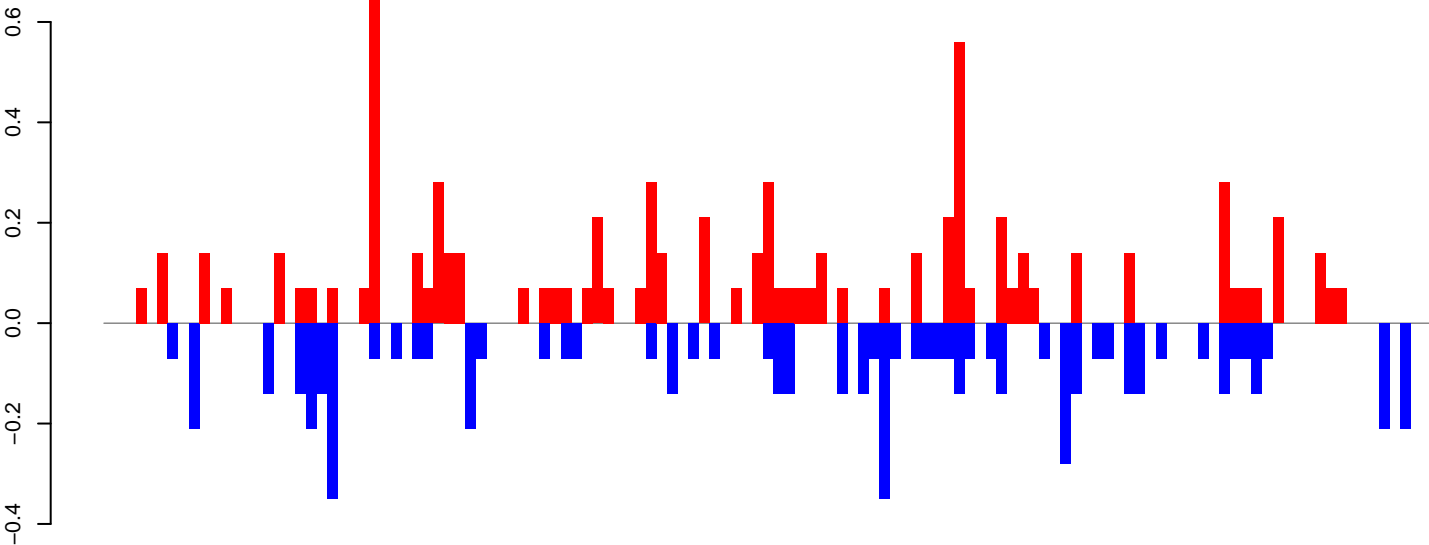

positive=7, negative=6, total=14

CuQuin_Mcarc_NL.24_35.rep

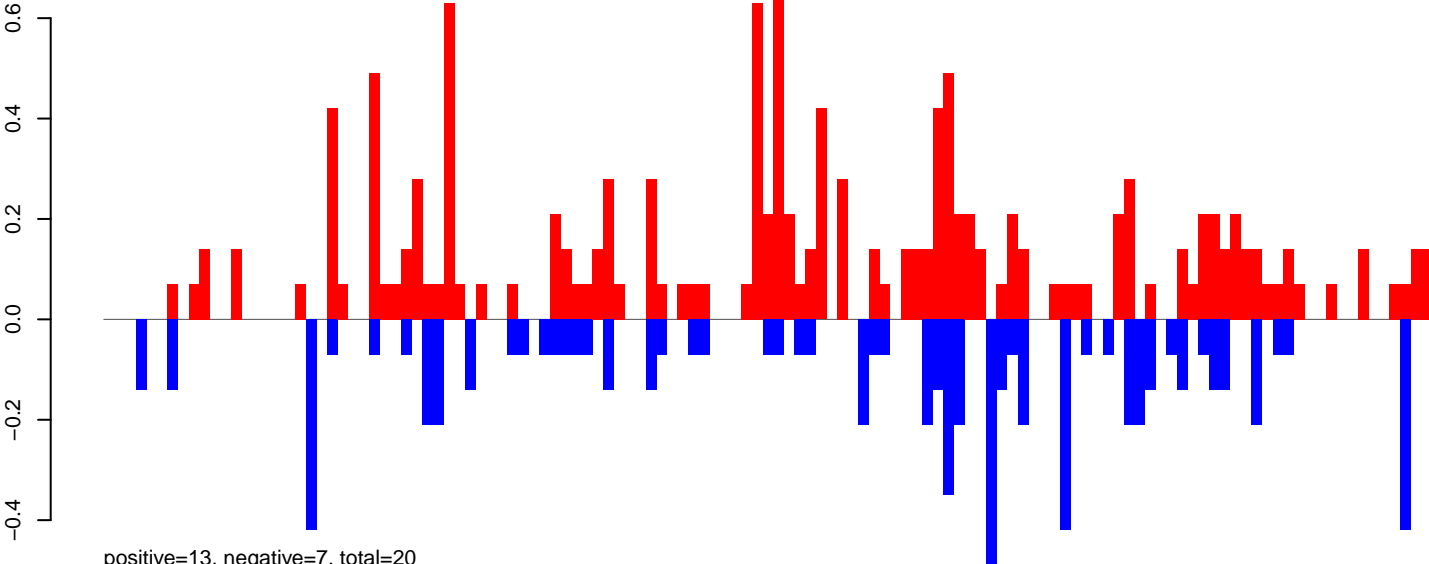

positive=13, negative=7, total=20

CuQuin_Mcarc_NL.rep

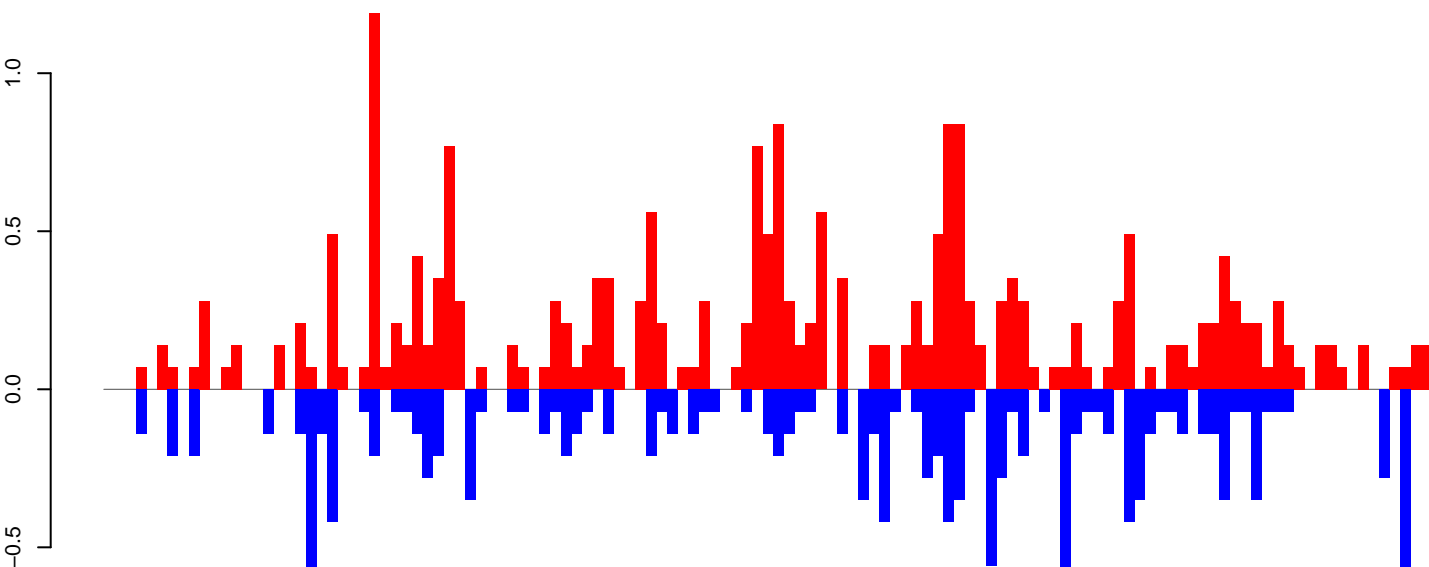

positive=22, negative=14, total=36

Window size=25, length=3109, TE@rnd-2_family-1@LINE RTE-BovB@1921:1-3109

0 500 1000 1500 2000 2500 3000

CuQuin_Mcarc_NL.18_23.rep

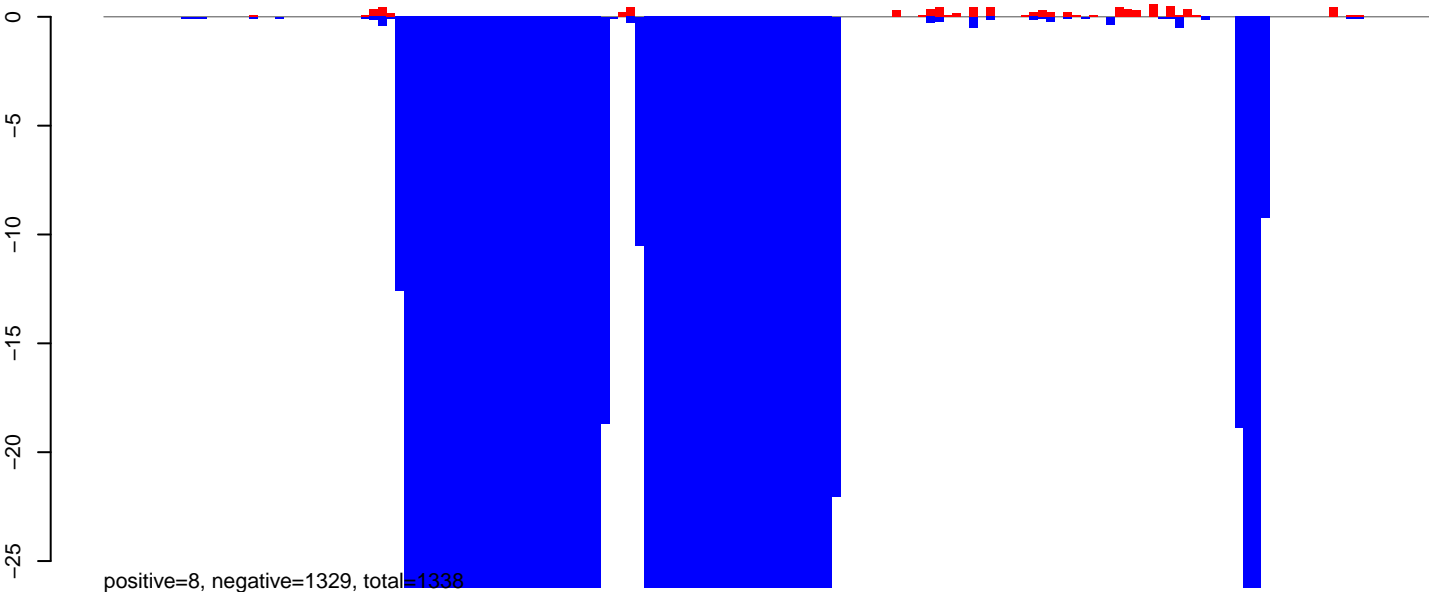

CuQuin_Mcarc_NL.24_35.rep

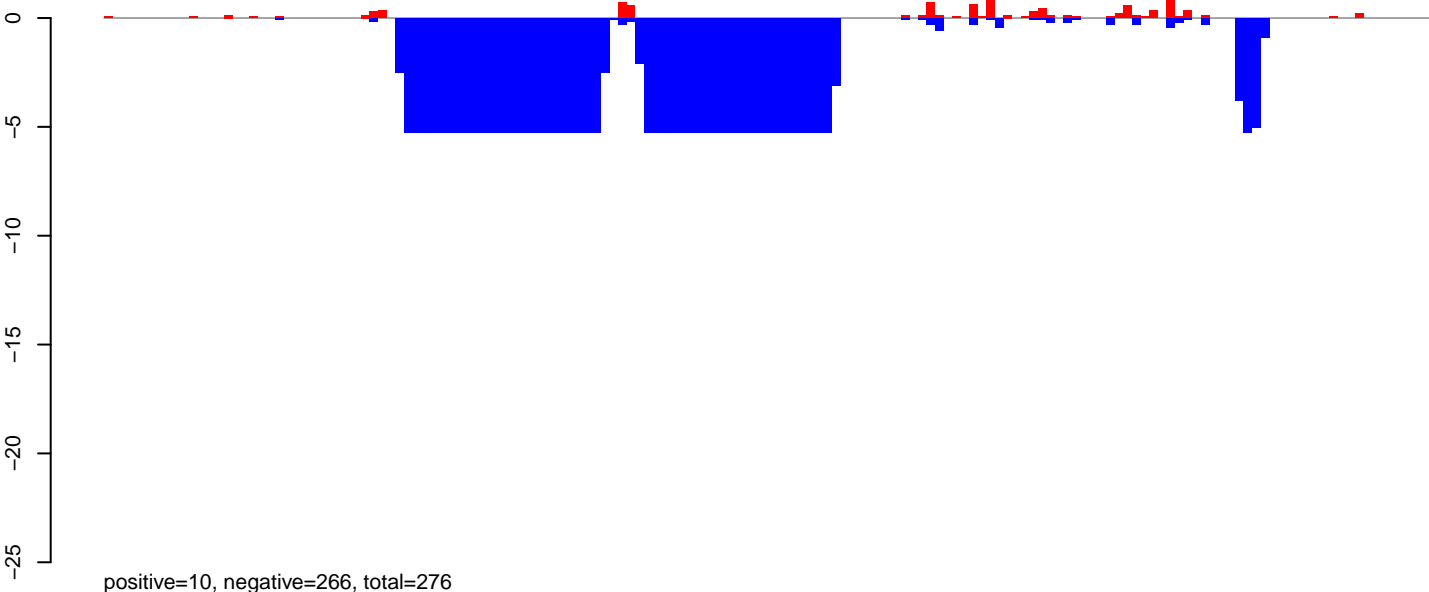

CuQuin_Mcarc_NL.rep

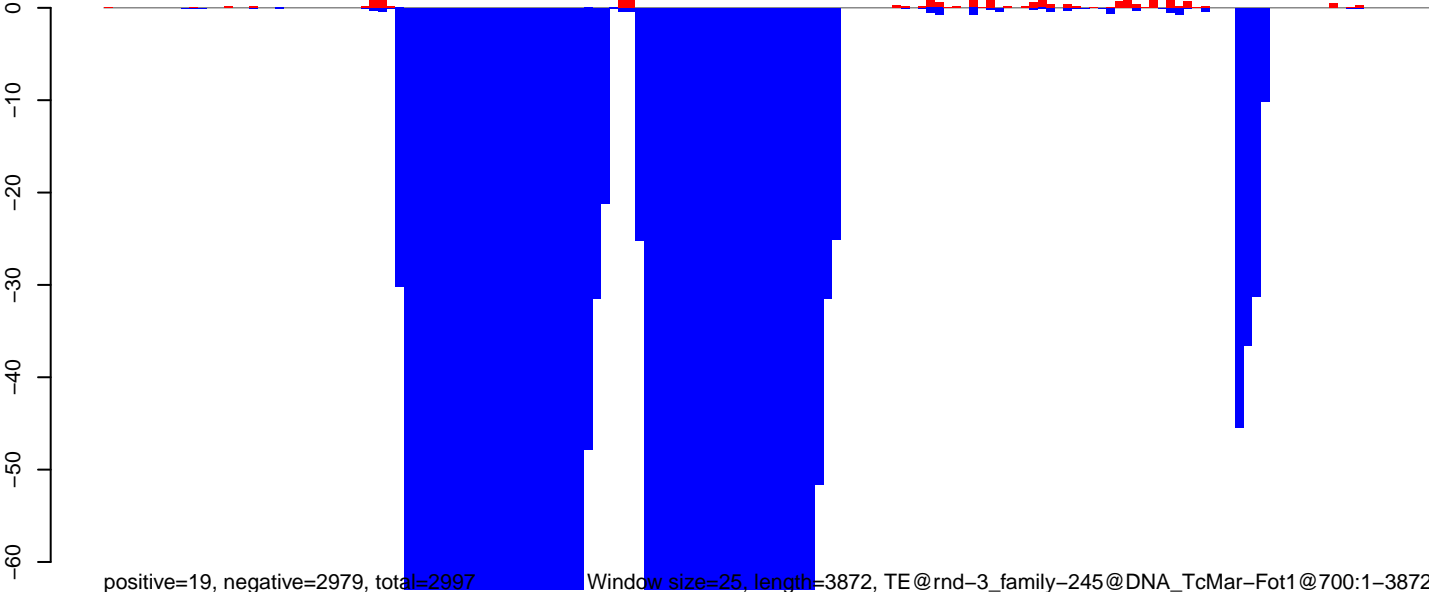

Window size=25, length=3872, TE@rnd-3_family-245@DNA_TcMar-Fot1@700:1-3872

CuQuin_Mcarc_NL.18_23.rep

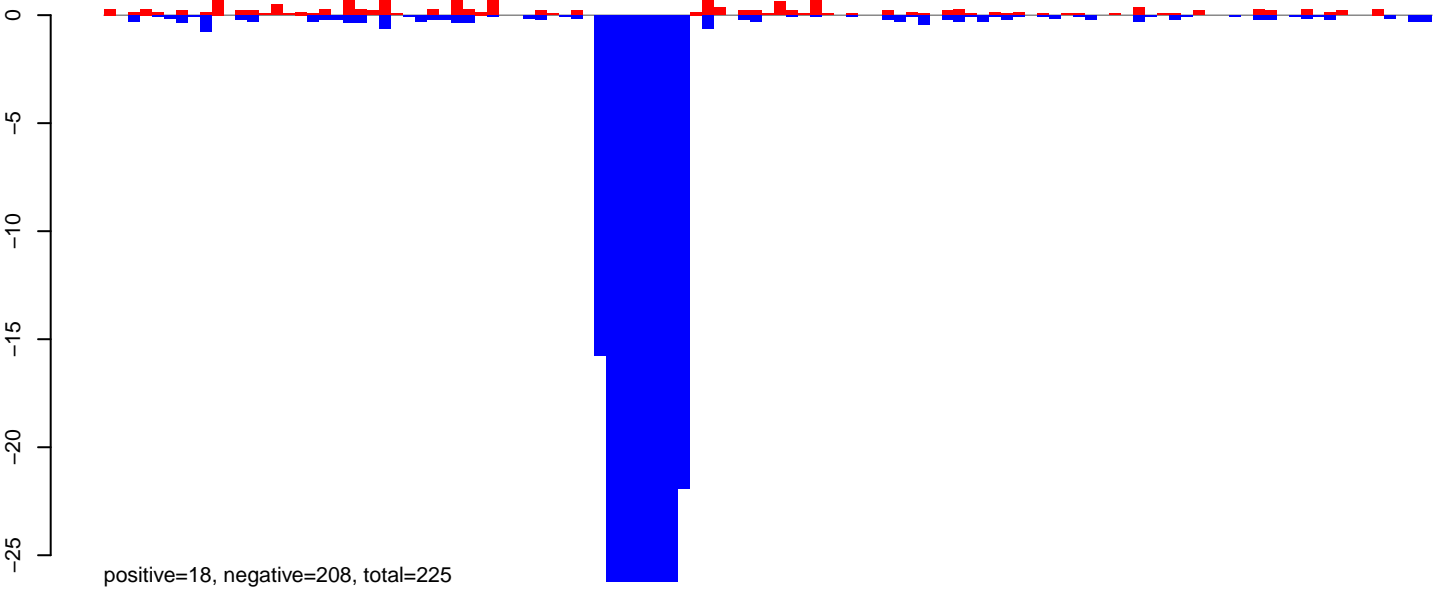

CuQuin_Mcarc_NL.24_35.rep

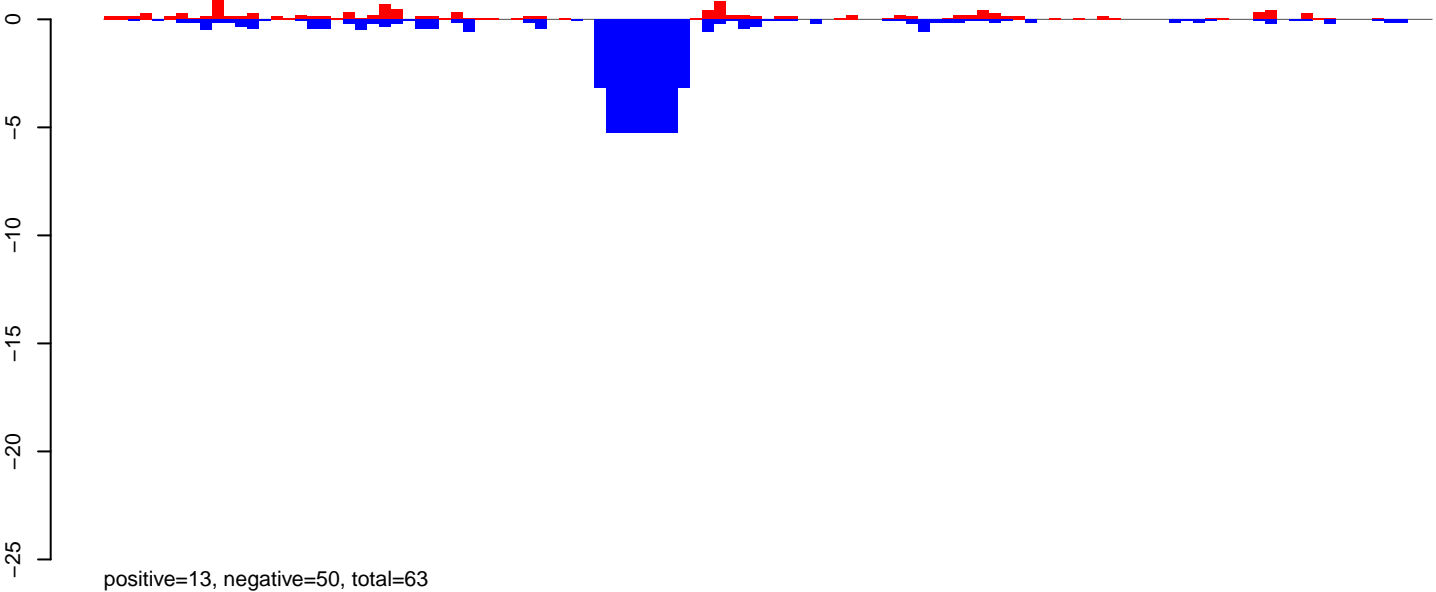

CuQuin_Mcarc_NL.rep

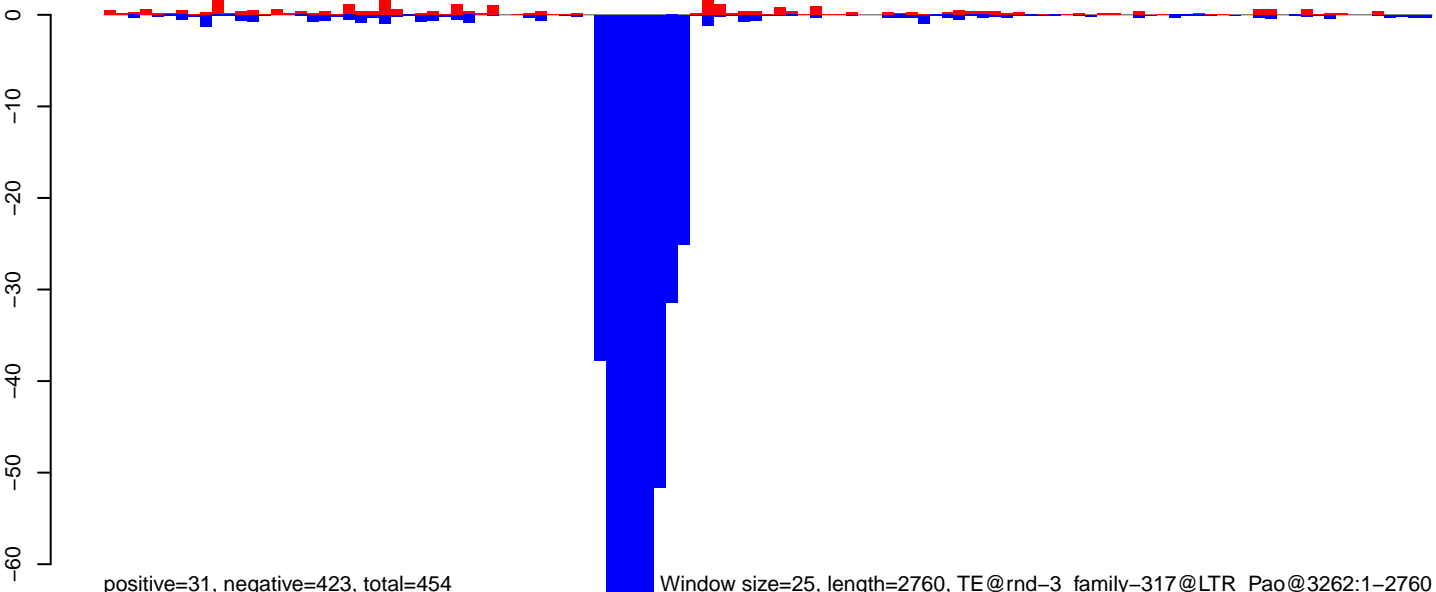

Window size=25, length=2760, TE@rnd-3_family-317@LTR_Pao@3262:1-2760

CuQuin_Mcarc_NL.18_23.rep

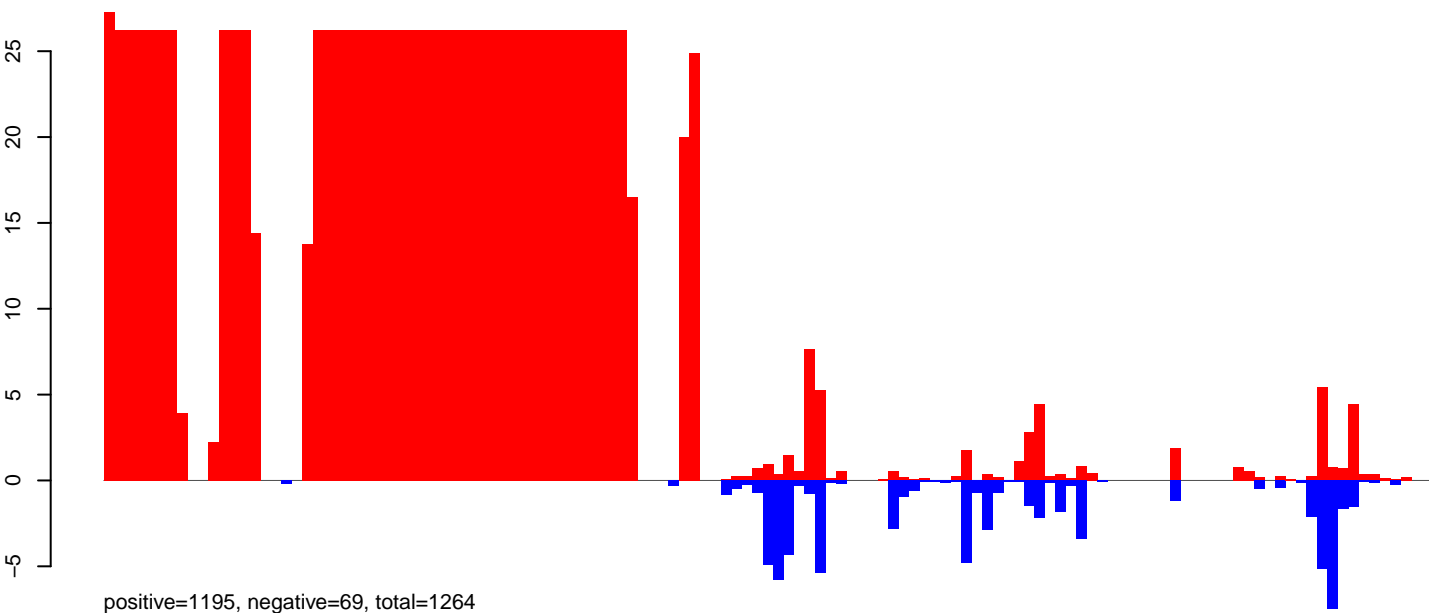

CuQuin_Mcarc_NL.24_35.rep

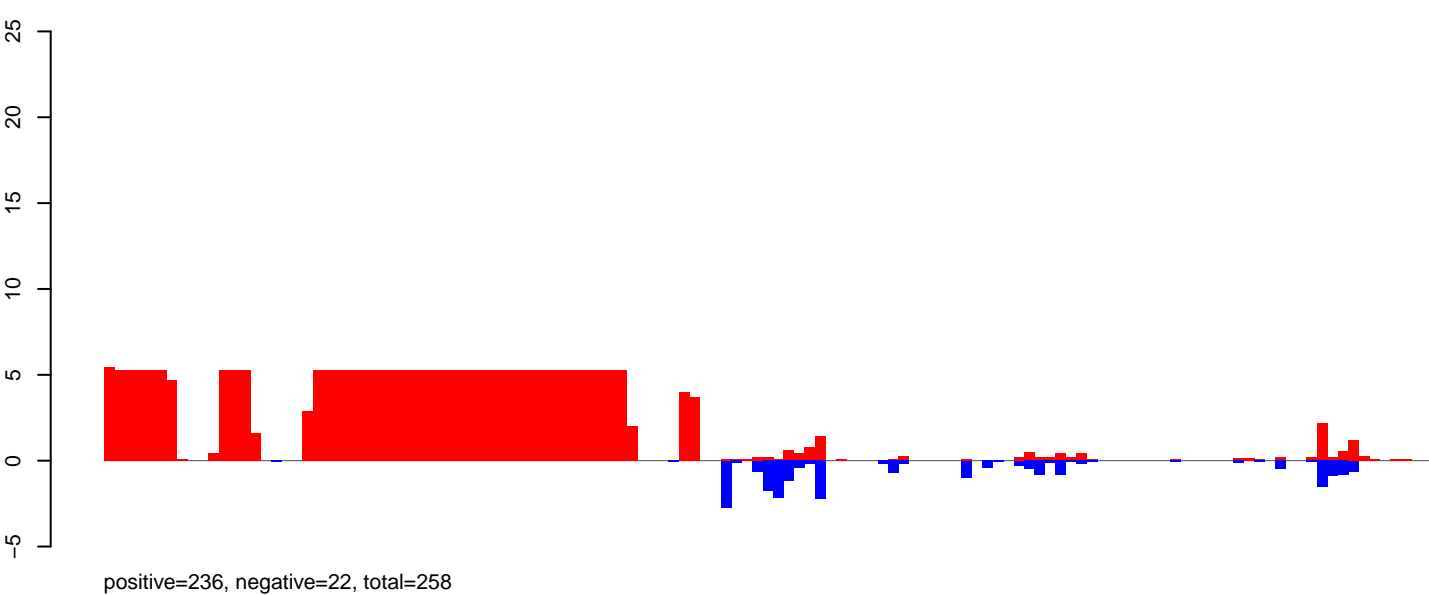

CuQuin_Mcarc_NL.rep

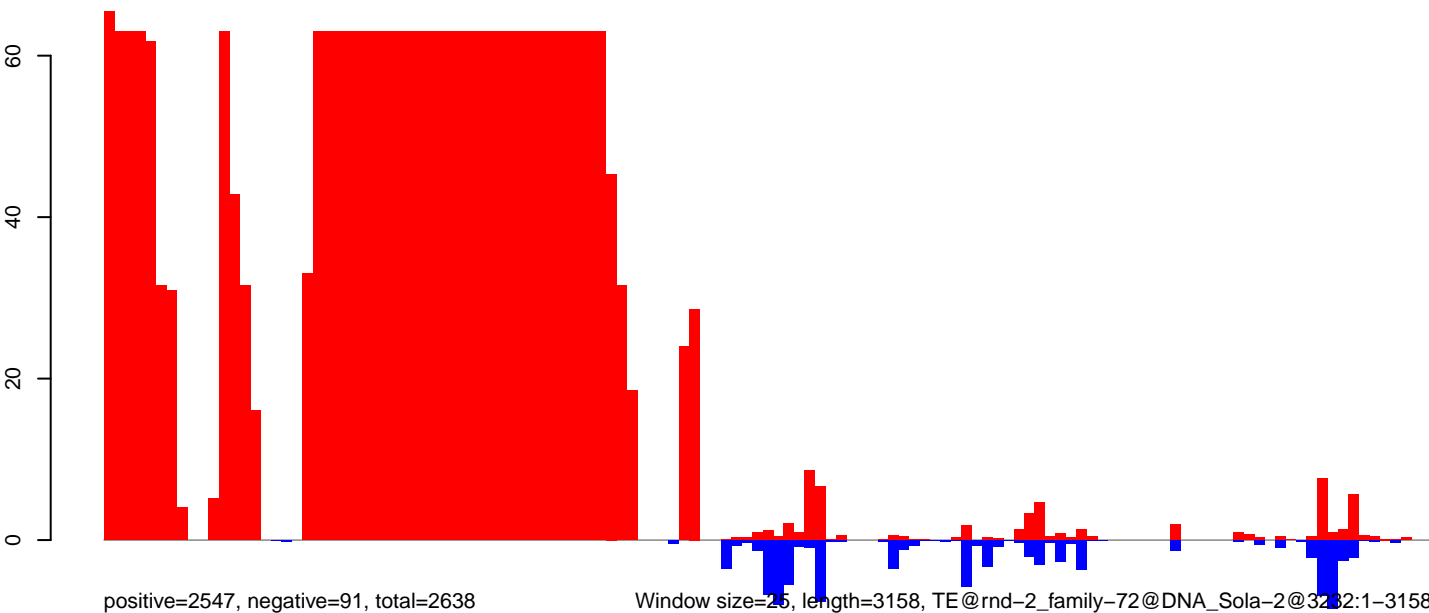

0 500 1000 1500 2000 2500 3000

CuQuin_Mcarc_NL.18_23.rep

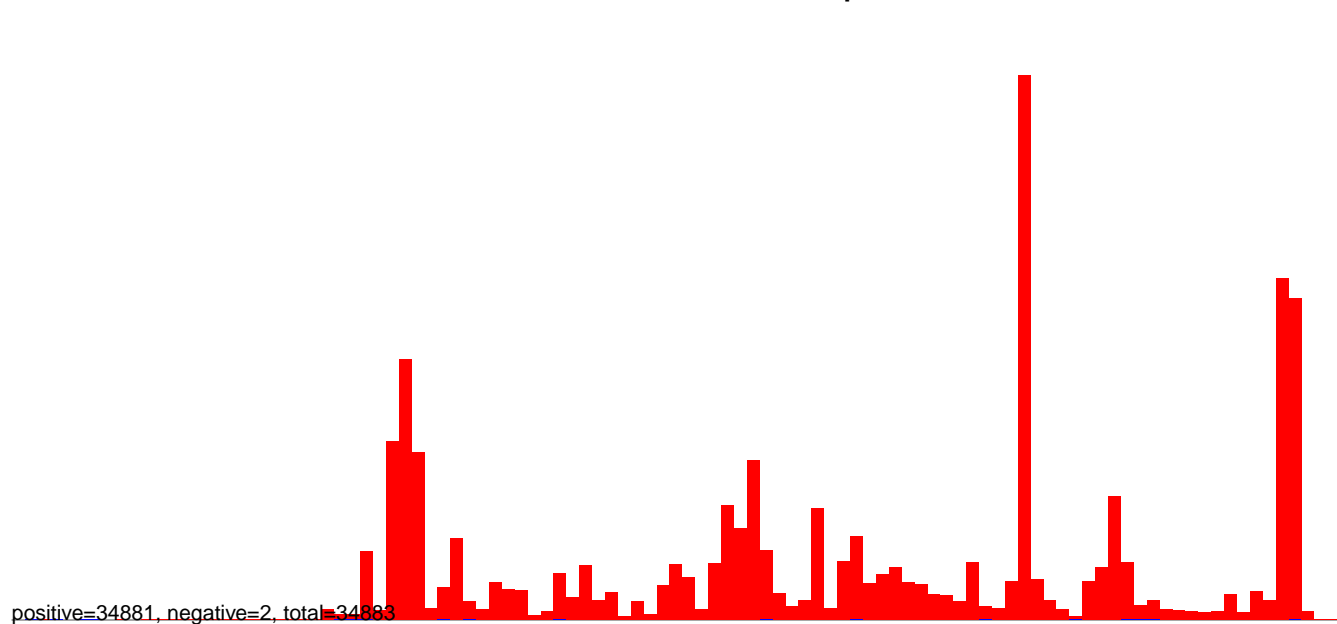

CuQuin_Mcarc_NL.24_35.rep

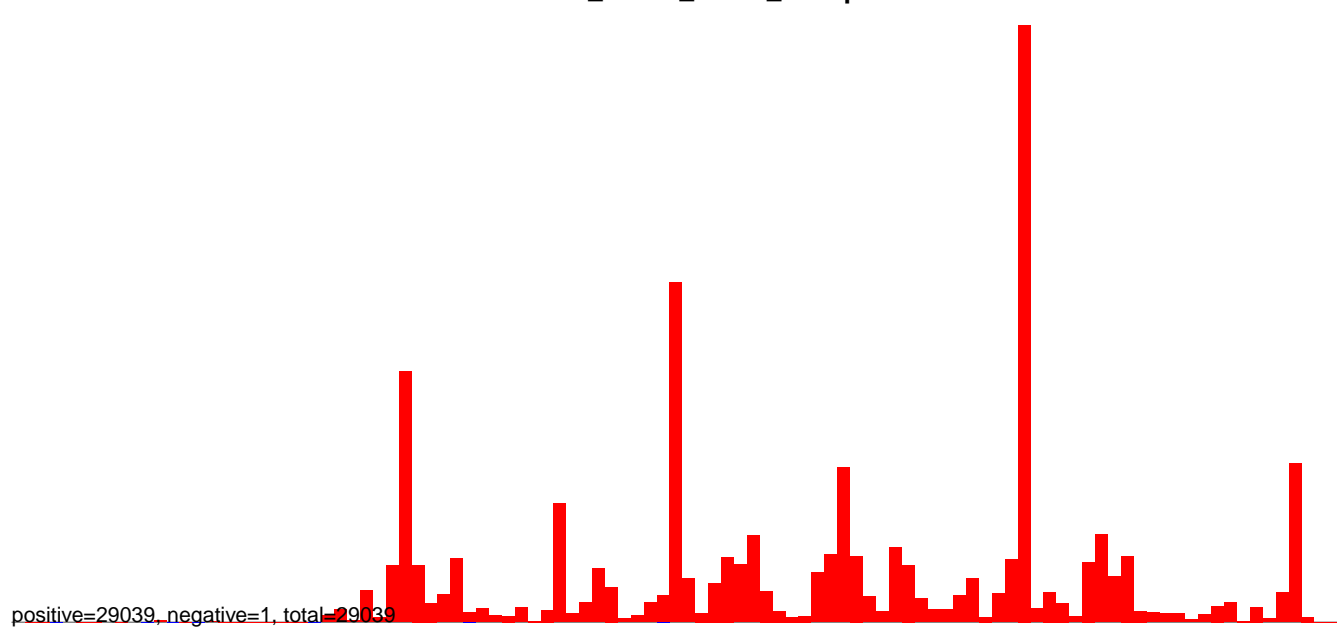

CuQuin_Mcarc_NL.rep

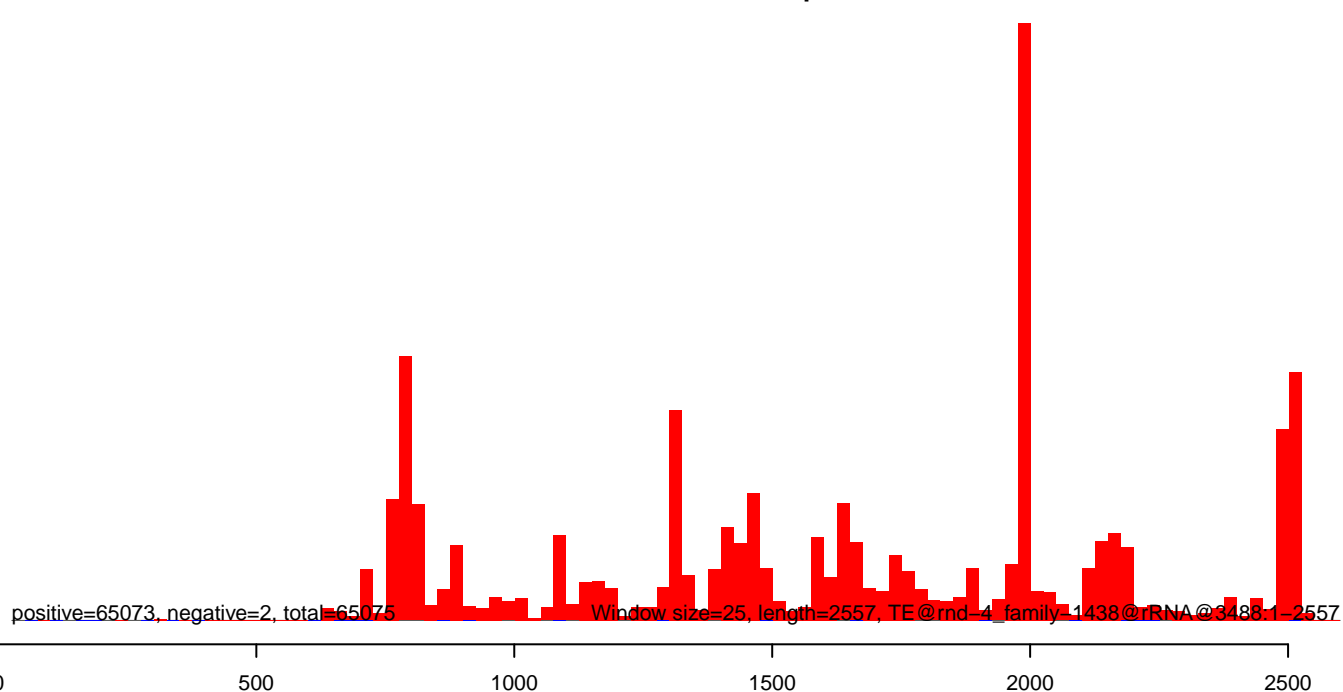

CuQuin_Mcarc_NL.18_23.rep

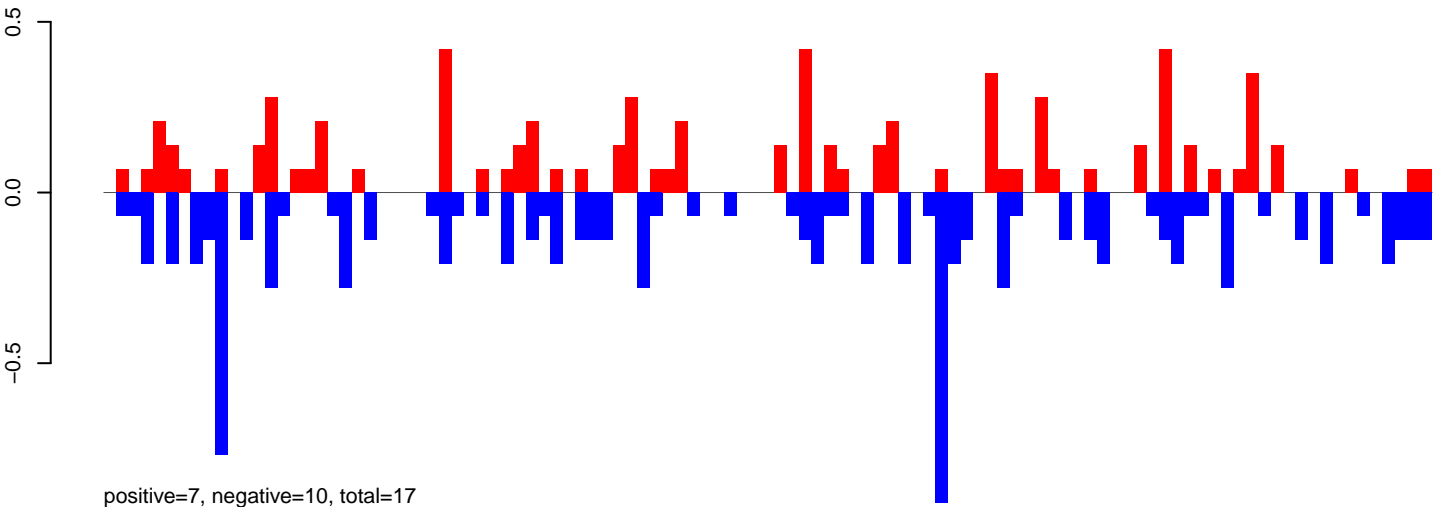

CuQuin_Mcarc_NL.24_35.rep

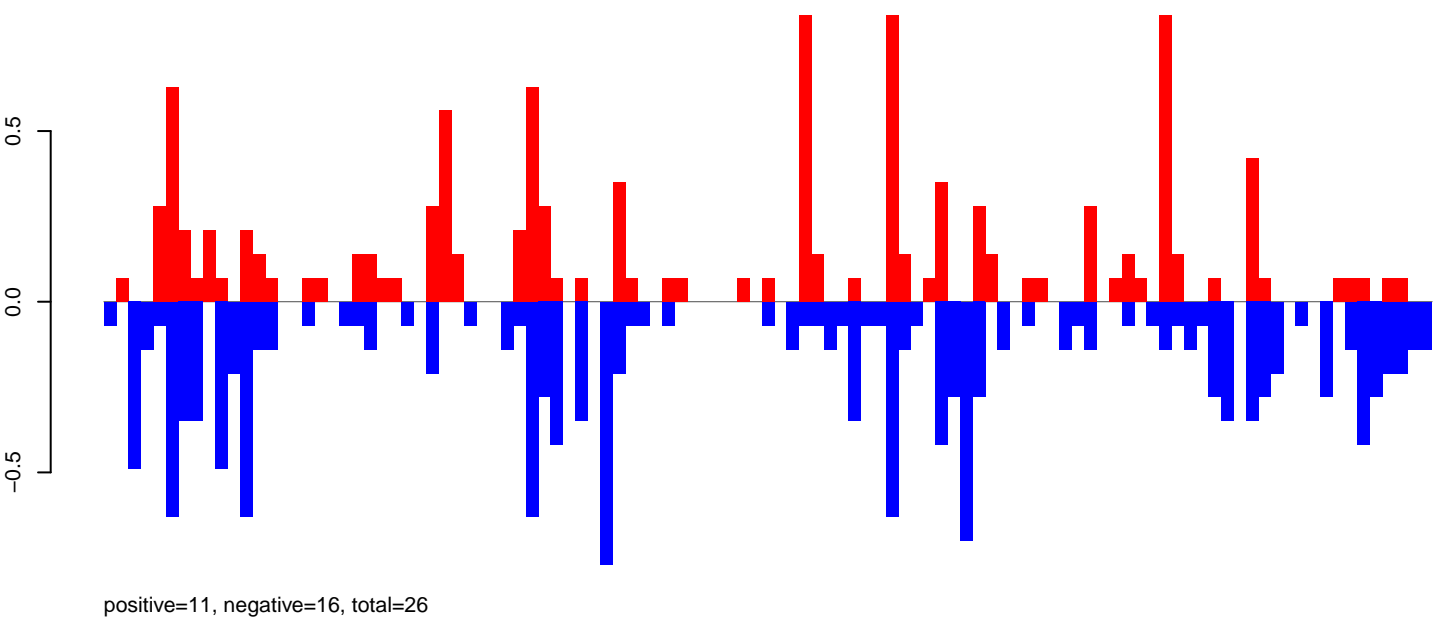

CuQuin_Mcarc_NL.rep

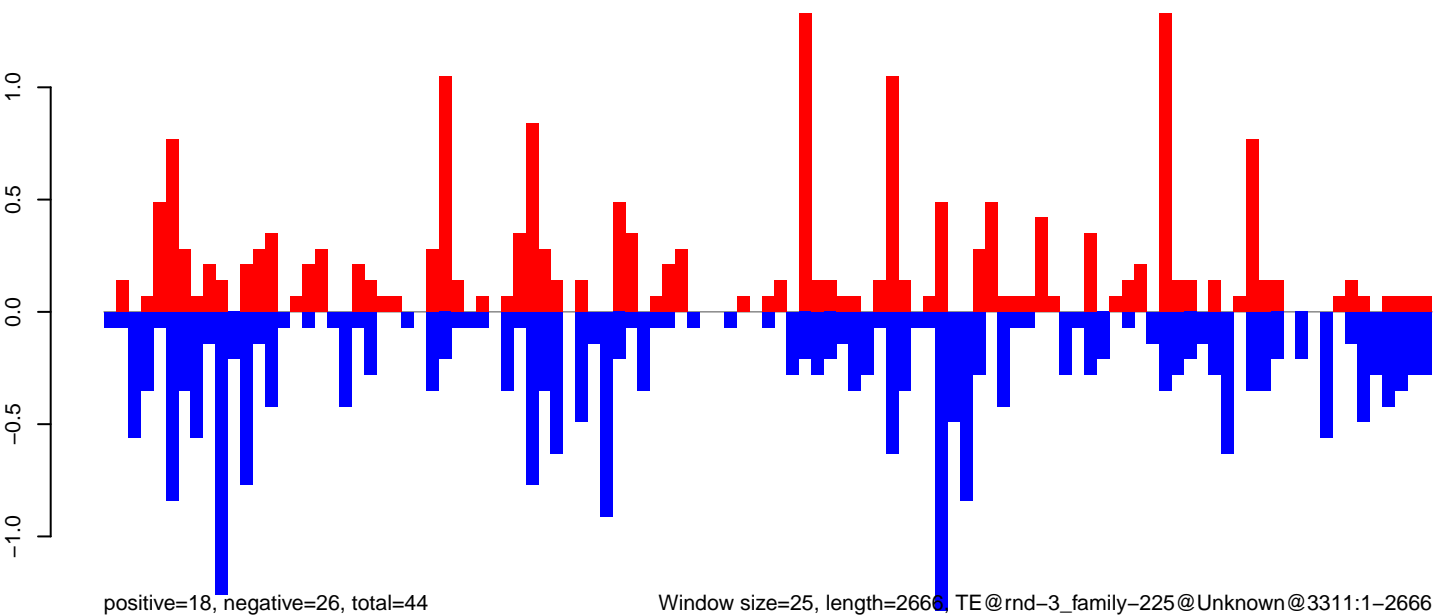

CuQuin_Mcarc_NL.18_23.rep

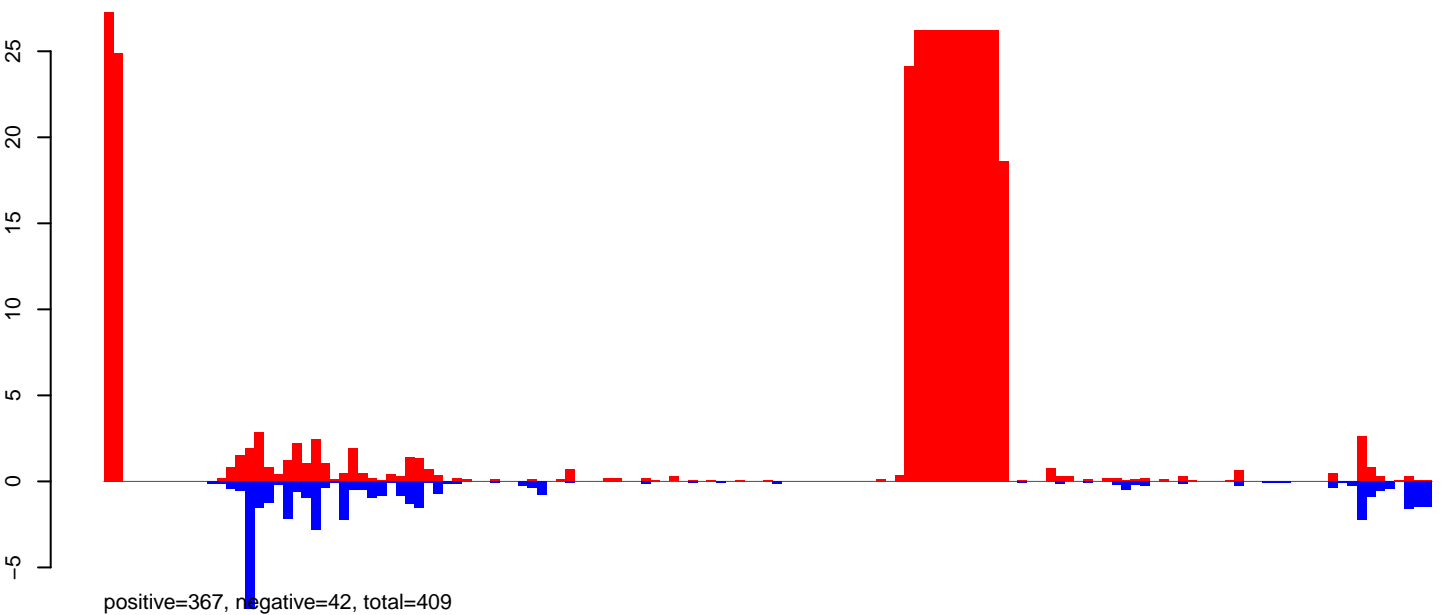

CuQuin_Mcarc_NL.24_35.rep

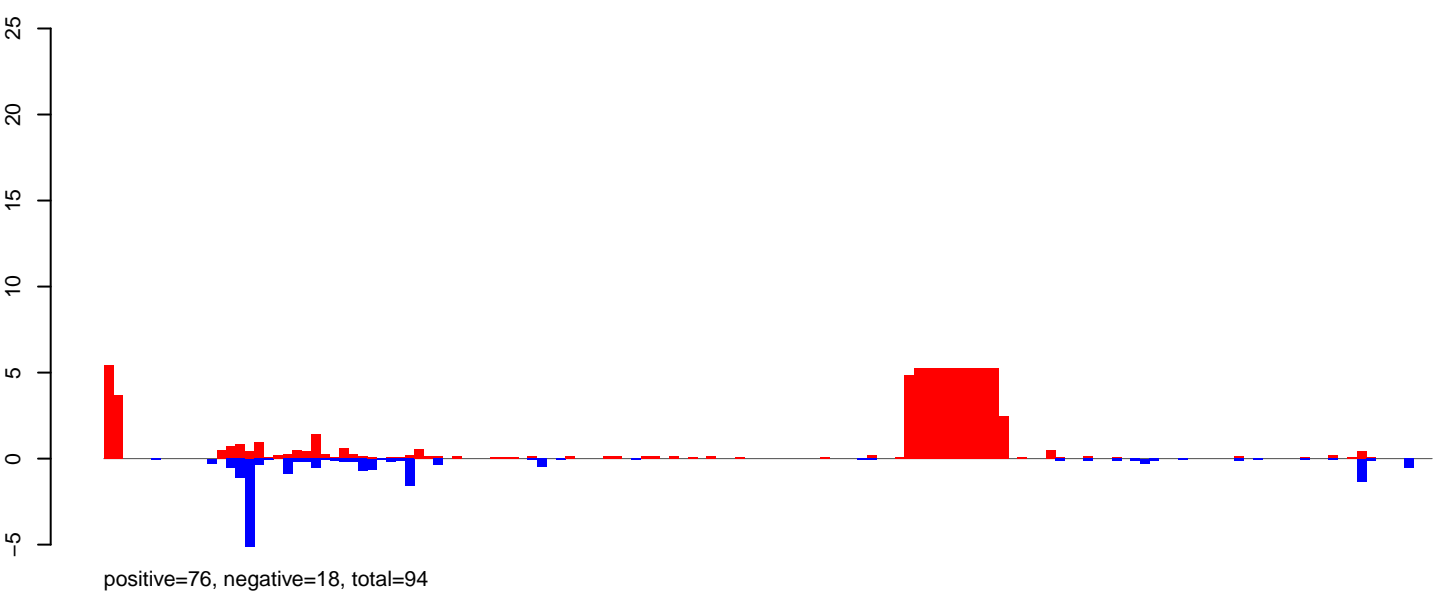

CuQuin_Mcarc_NL.rep

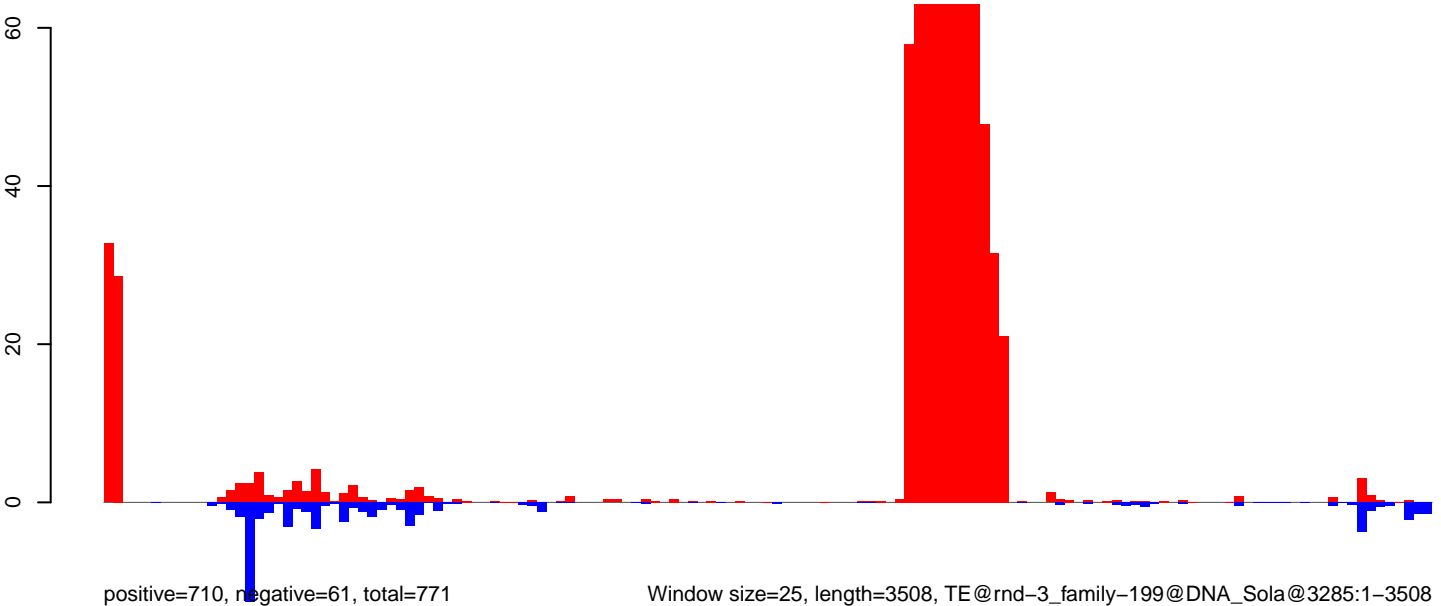

Window size=25, length=3508, TE@rnd-3_family-199@DNA_Sola@3285:1-3508

0 500 1000 1500 2000 2500 3000 3500

CuQuin_Mcarc_NL.18_23.rep

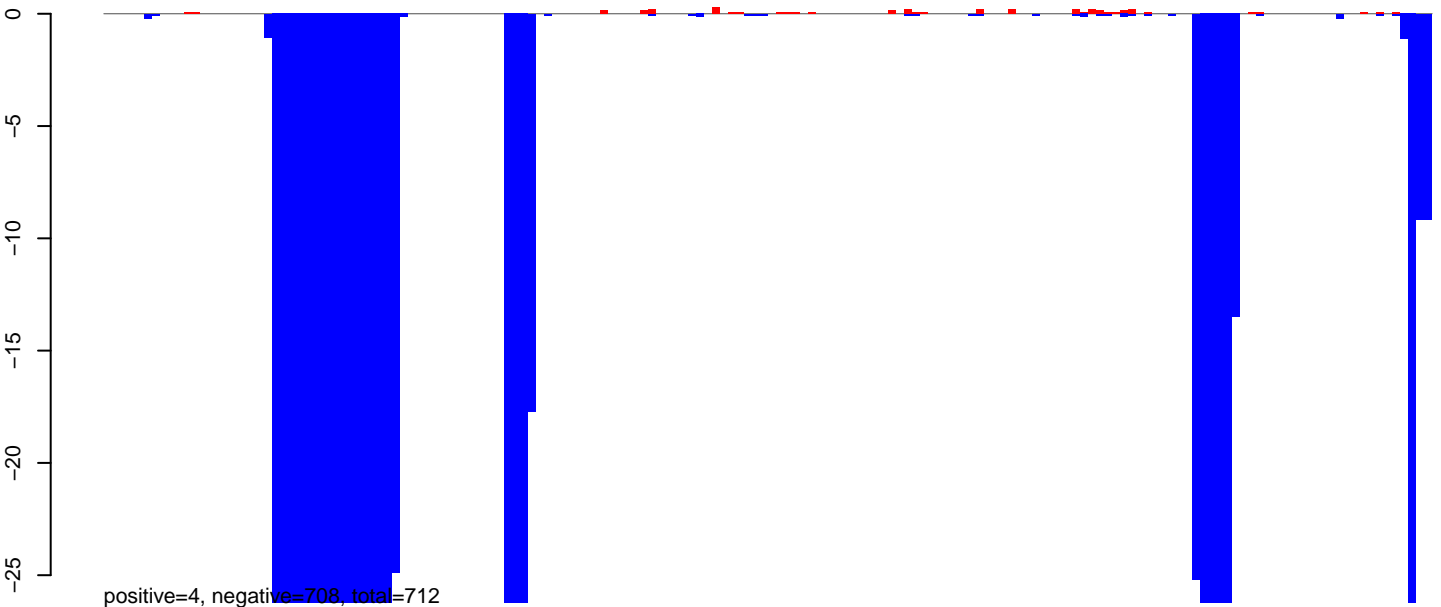

CuQuin_Mcarc_NL.24_35.rep

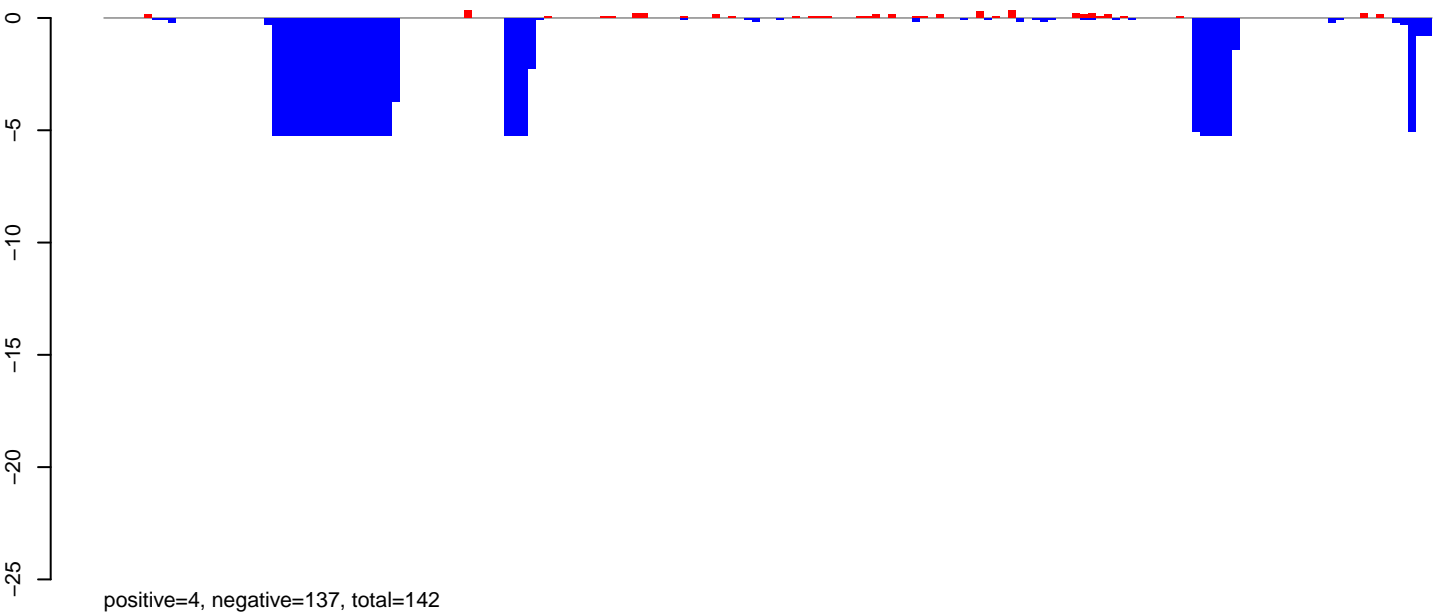

CuQuin_Mcarc_NL.rep

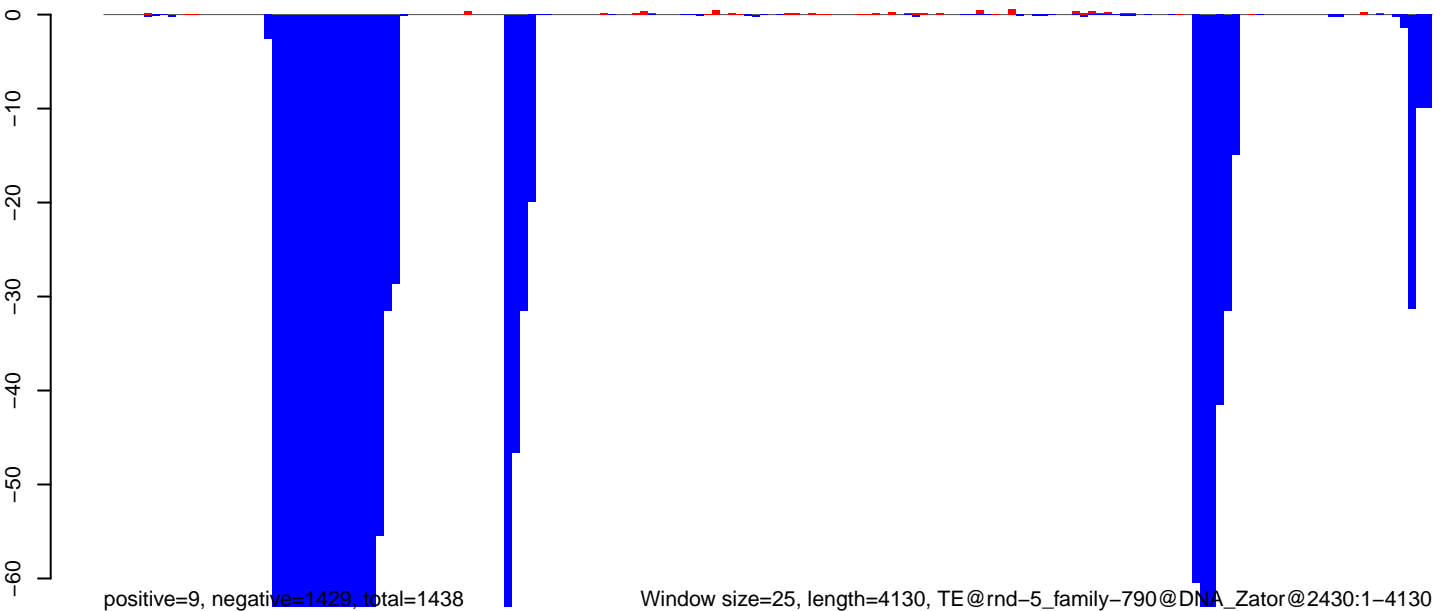

Window size=25, length=4130, TE@rnd-5_family-790@DNA_Zator@2430:1-4130

0 1000 2000 3000 4000

CuQuin_Mcarc_NL.18_23.rep

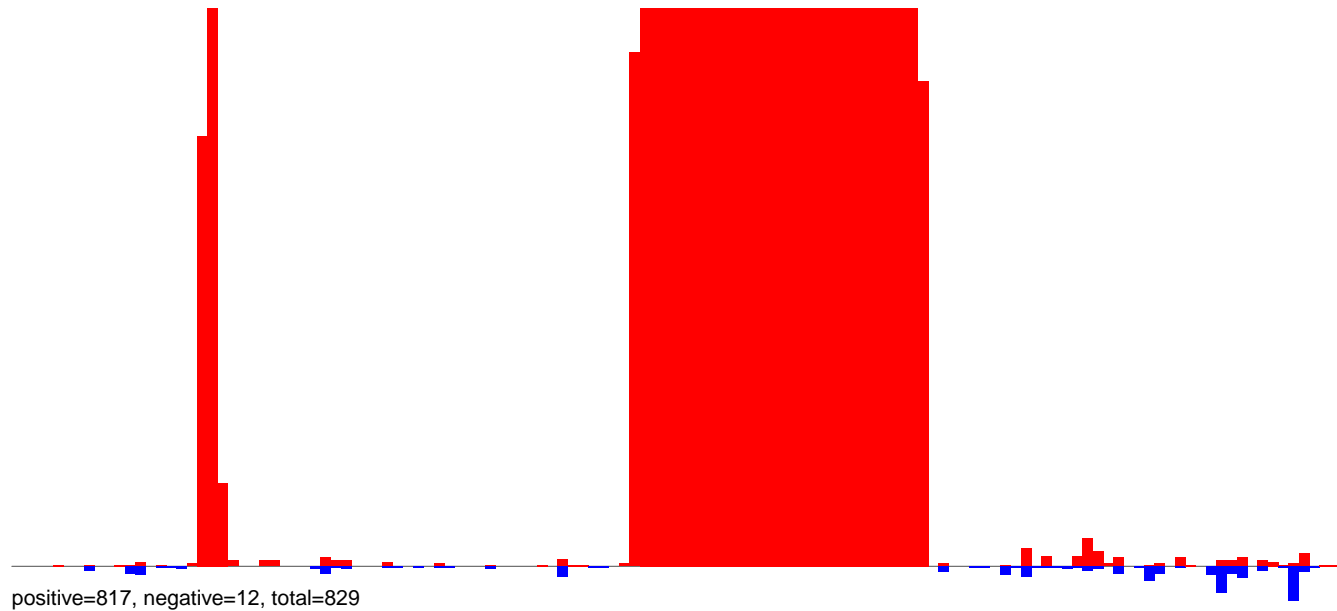

CuQuin_Mcarc_NL.24_35.rep

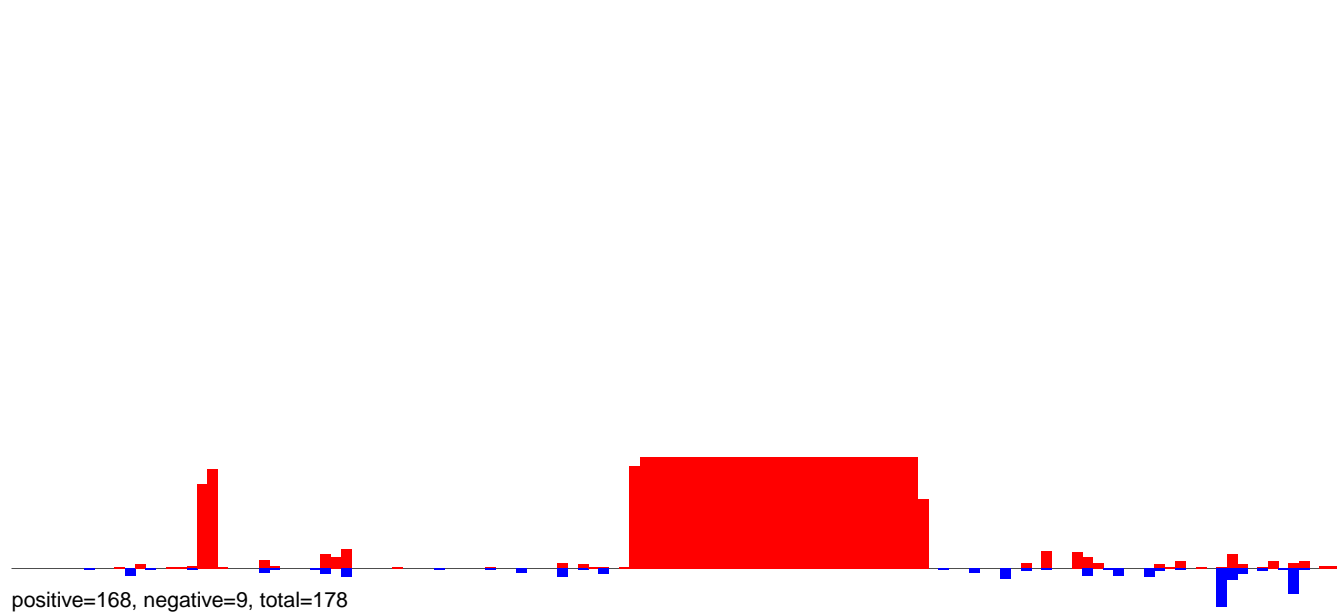

CuQuin_Mcarc_NL.rep

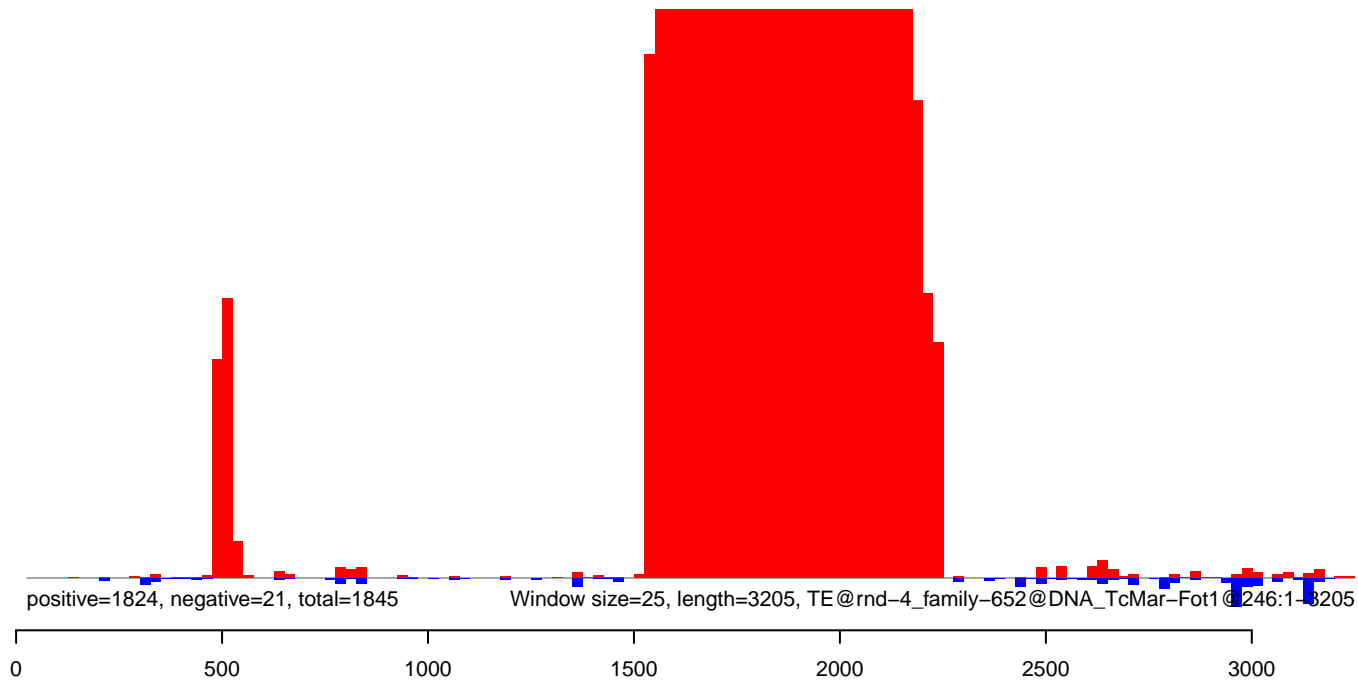

CuQuin_Mcarc_NL.18_23.rep

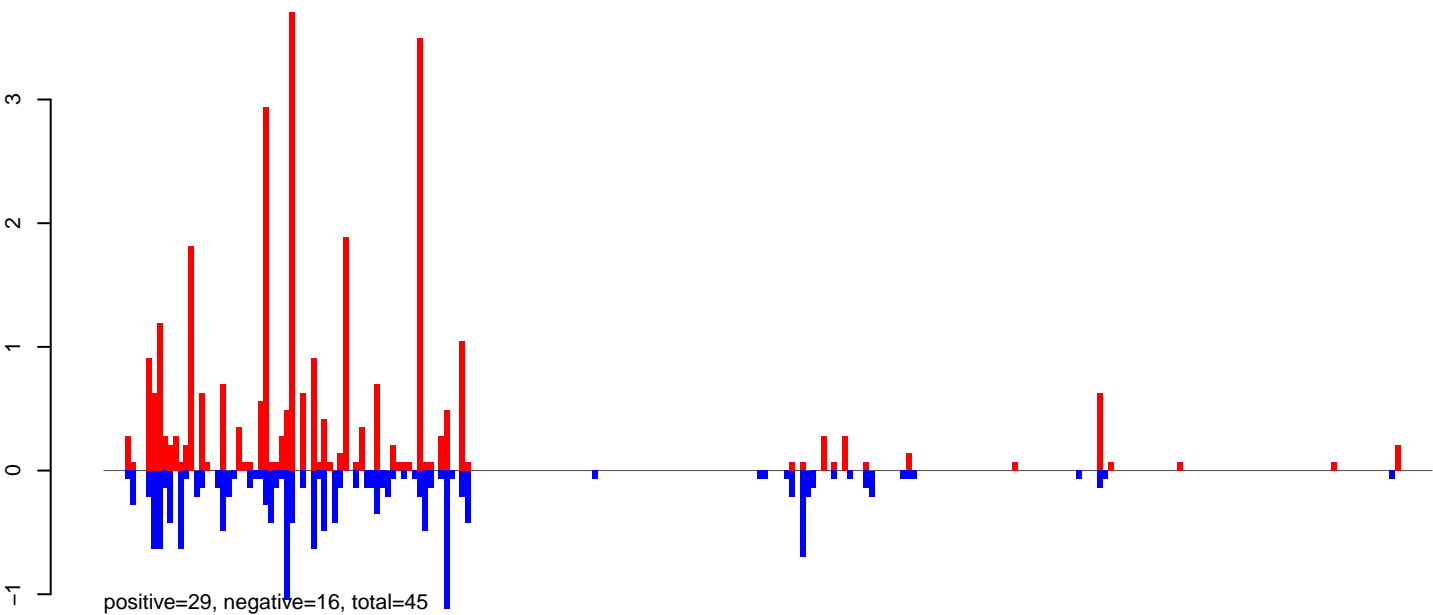

CuQuin_Mcarc_NL.24_35.rep

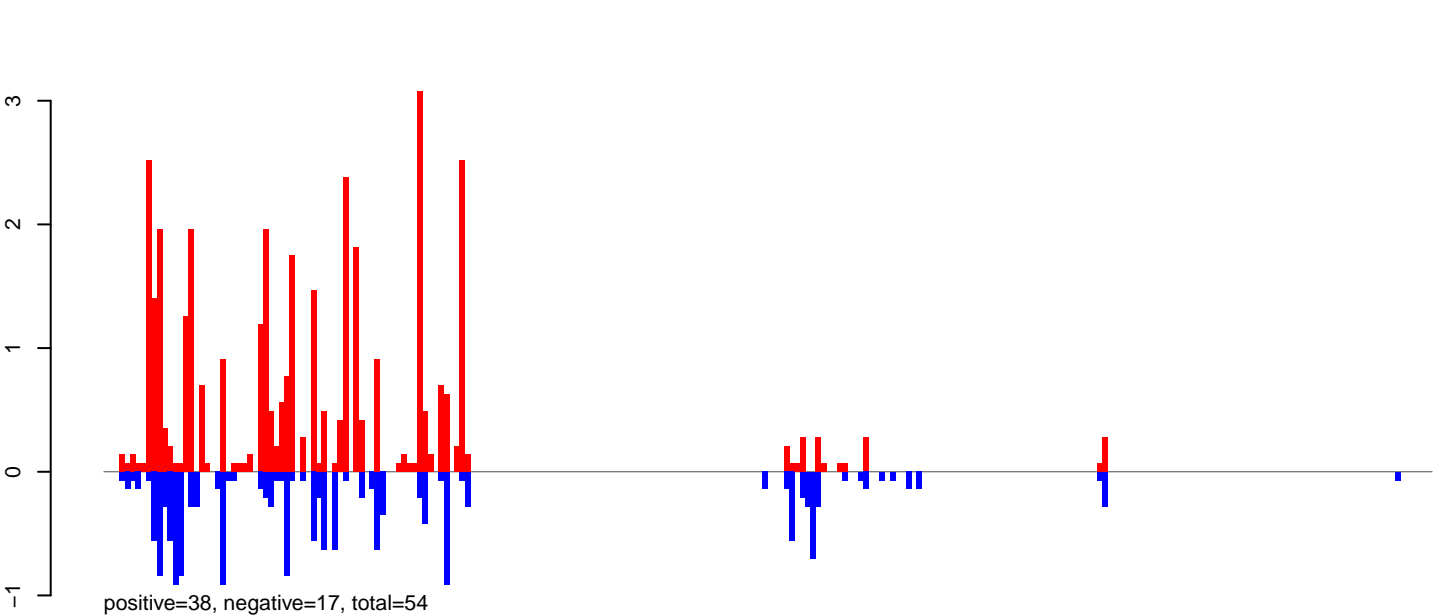

CuQuin_Mcarc_NL.rep

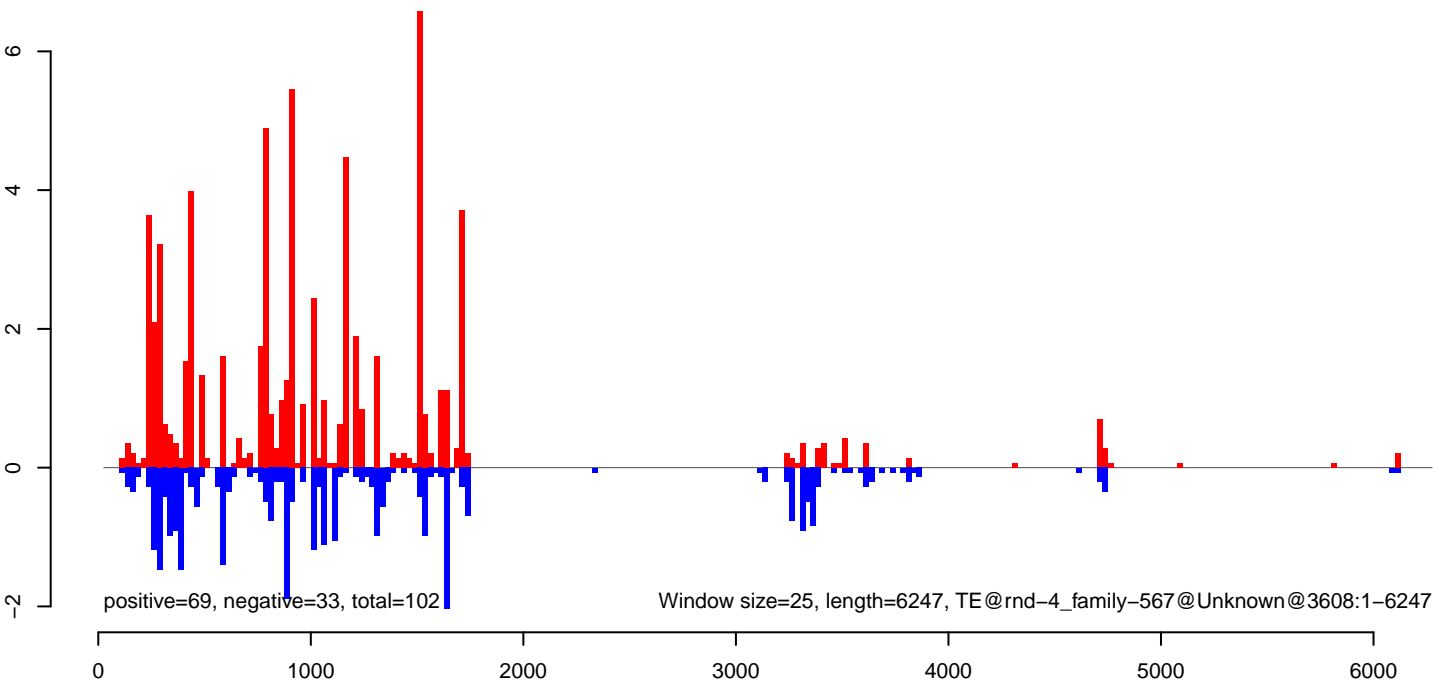

CuQuin_Mcarc_NL.18_23.rep

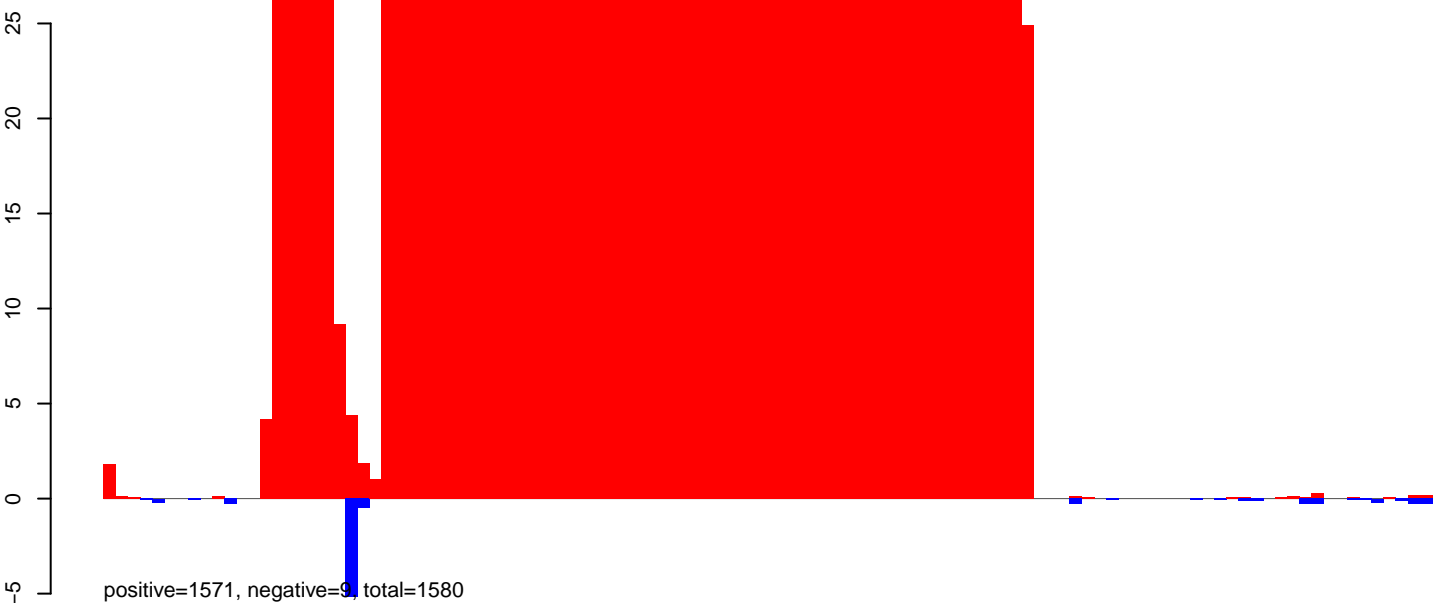

CuQuin_Mcarc_NL.24_35.rep

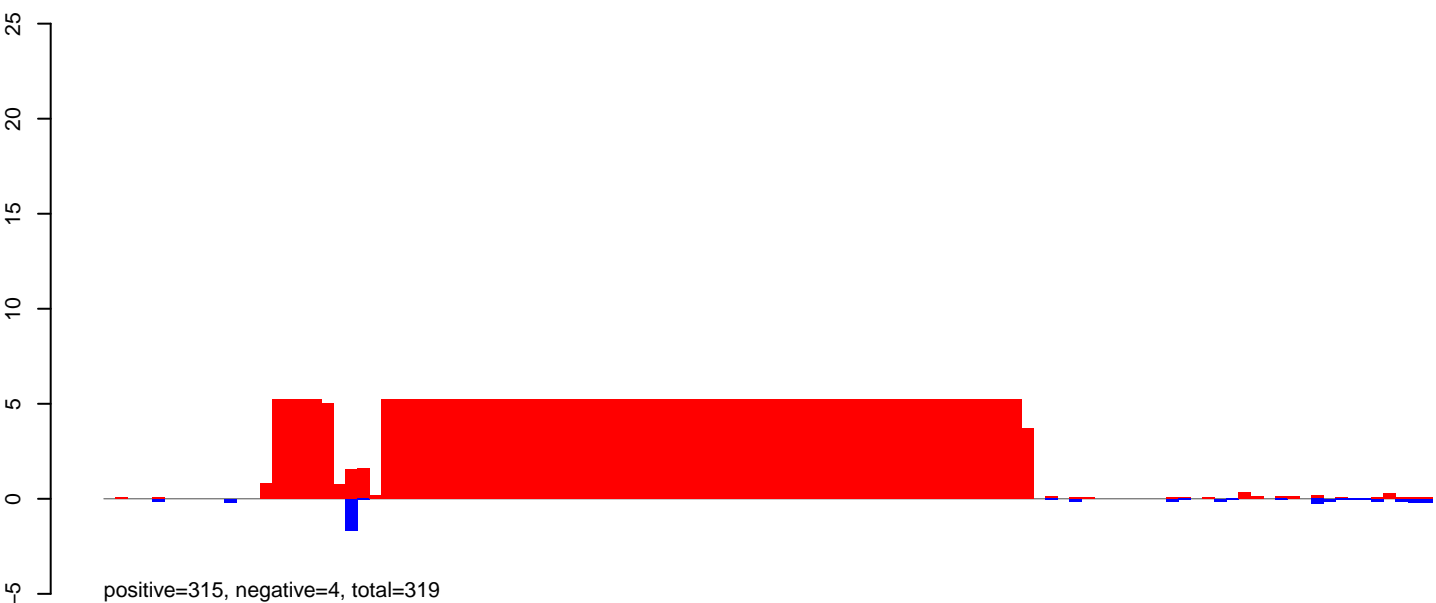

CuQuin_Mcarc_NL.rep



CuQuin_Mcarc_NL.18_23.rep

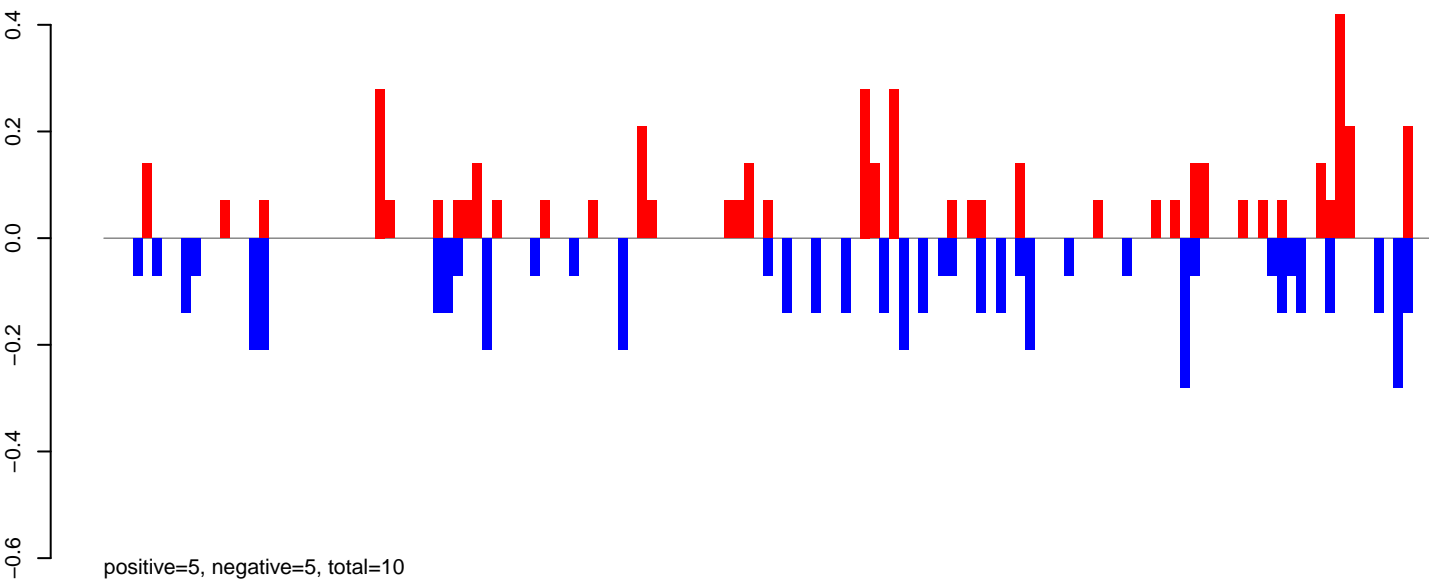

CuQuin_Mcarc_NL.24_35.rep

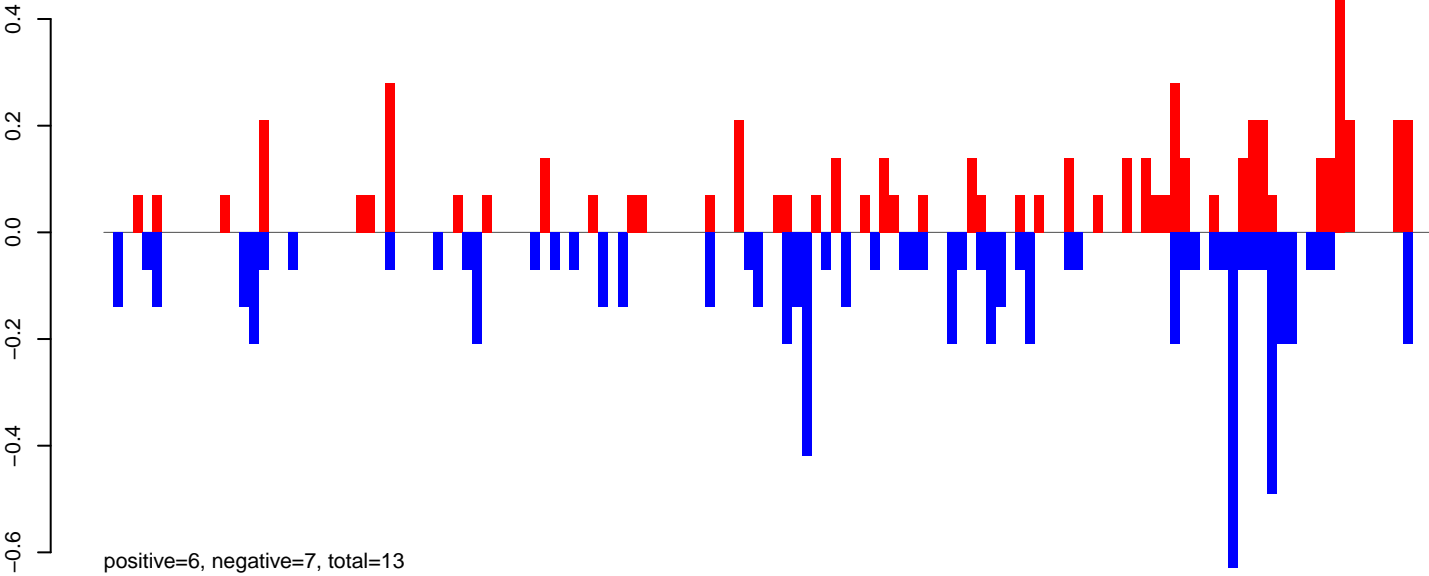

CuQuin_Mcarc_NL.rep

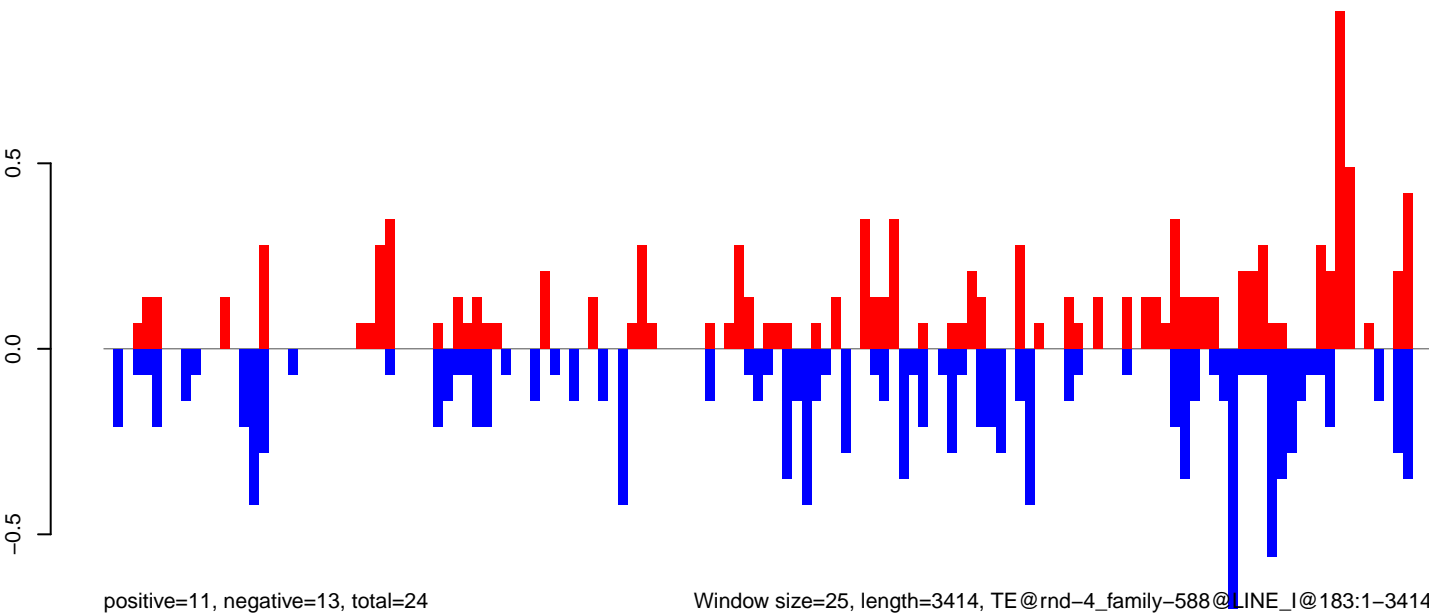

Window size=25, length=3414, TE@rnd-4_family-588@LINE_I@183:1-3414

0 500 1000 1500 2000 2500 3000 3500

CuQuin_Mcarc_NL.18_23.rep

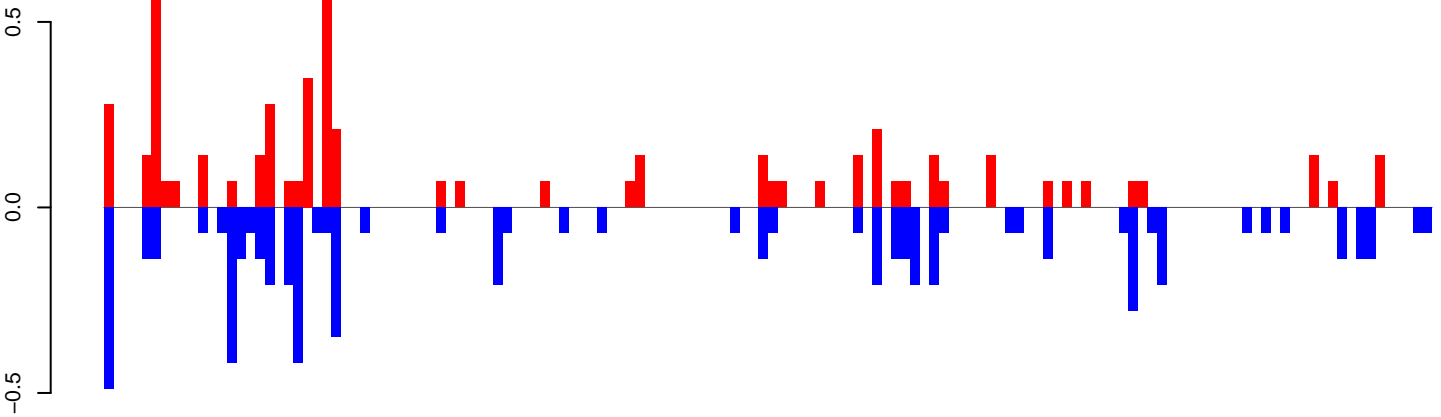

positive=6, negative=7, total=12

CuQuin_Mcarc_NL.24_35.rep

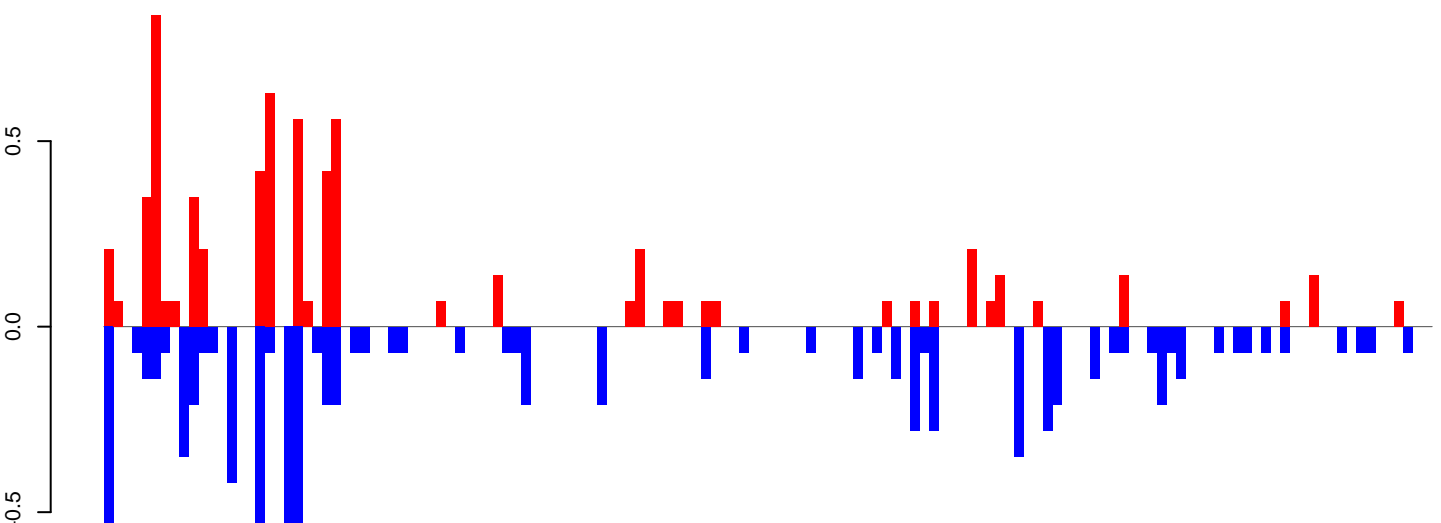

positive=7, negative=9, total=16

CuQuin_Mcarc_NL.rep

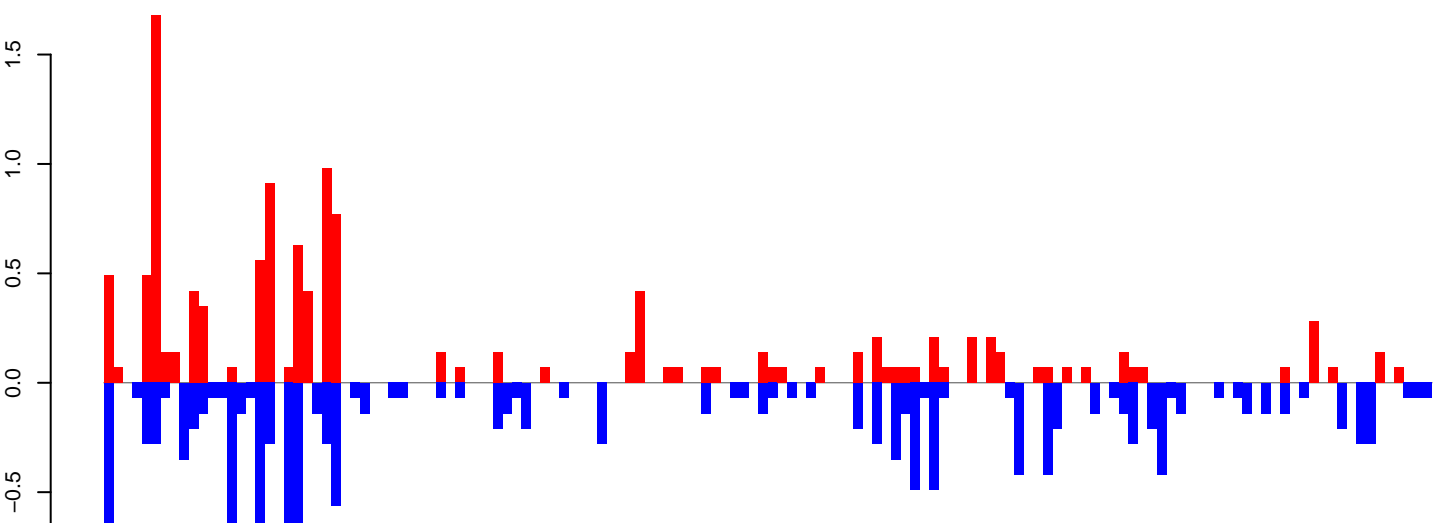

positive=12, negative=16, total=29

Window size=25, length=3495, TE@rnd-3_family-471@Unknown@3294:1-3495

CuQuin_Mcarc_NL.18_23.rep

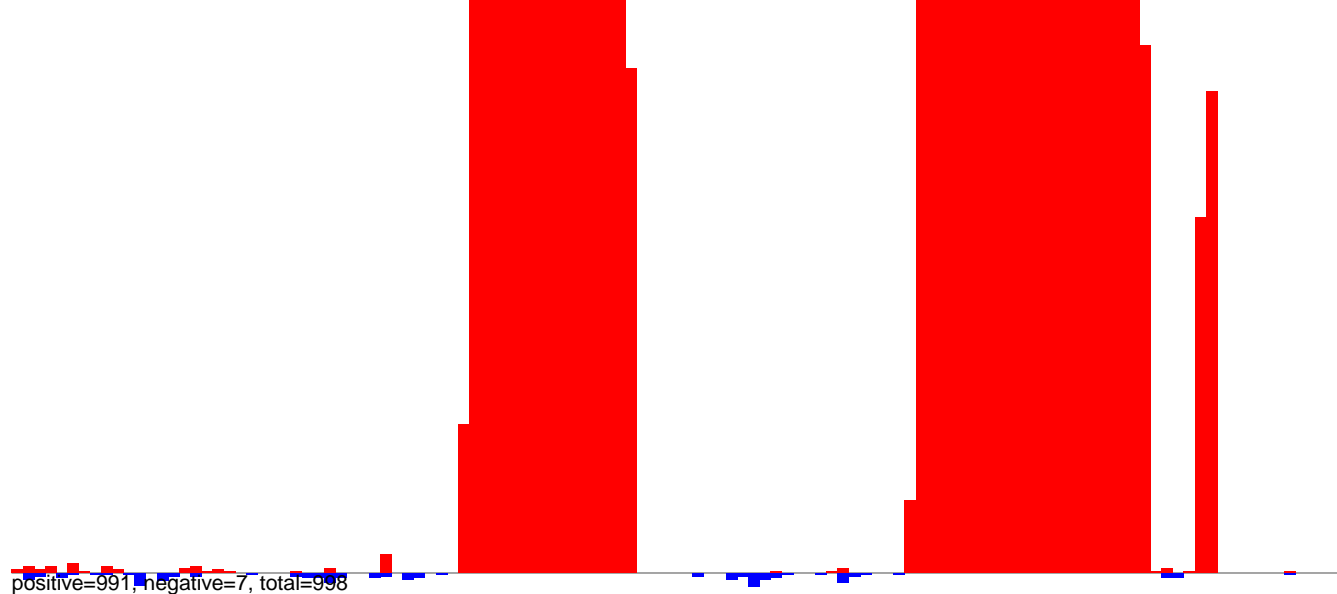

CuQuin_Mcarc_NL.24_35.rep

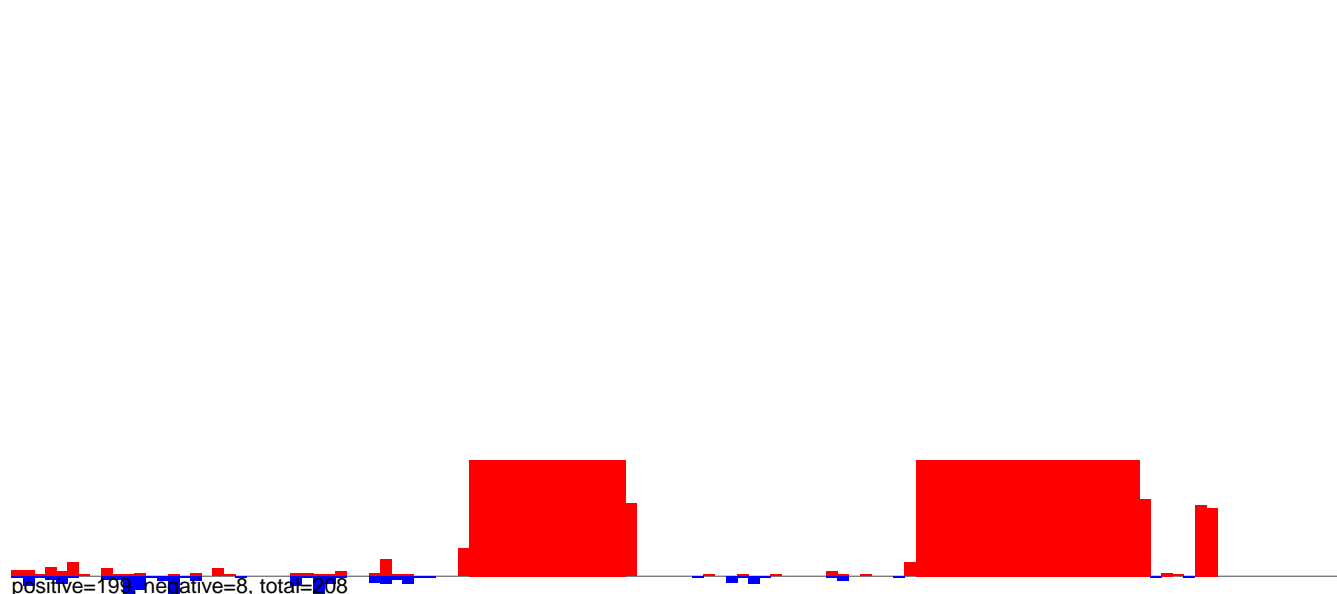

CuQuin_Mcarc_NL.rep

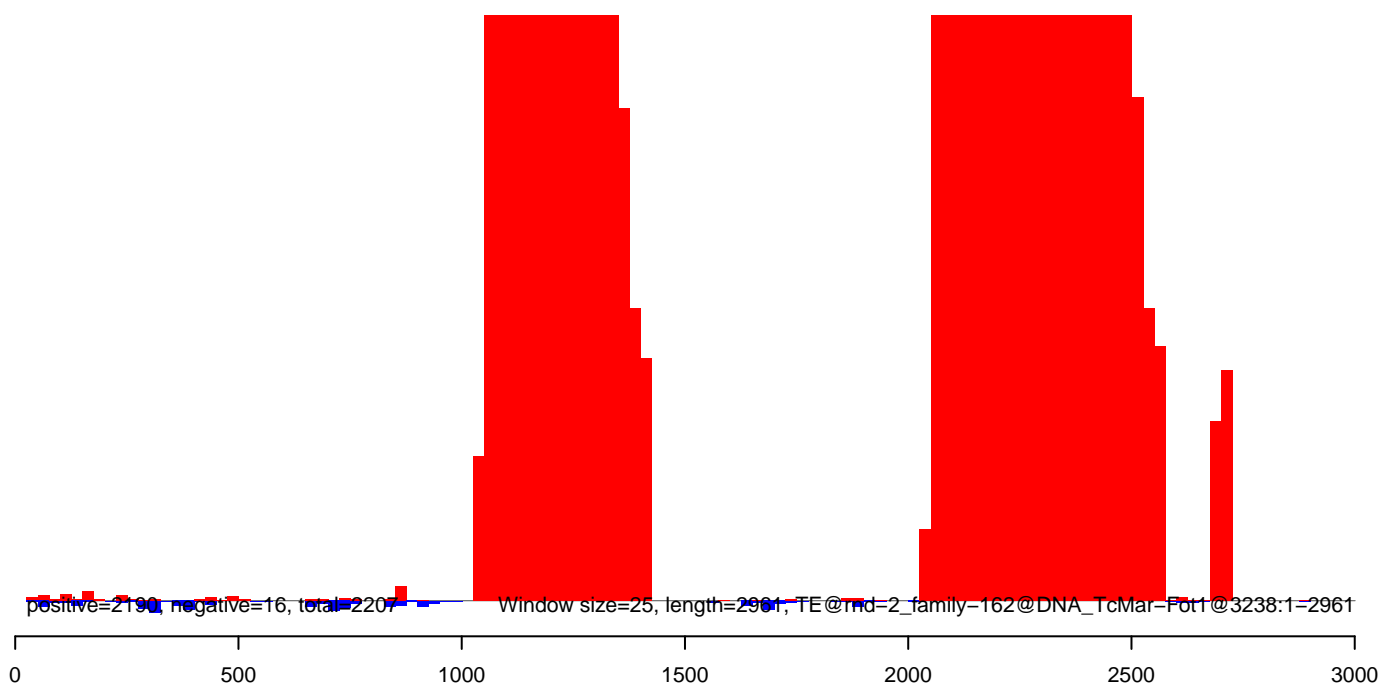

CuQuin_Mcarc_NL.18_23.rep

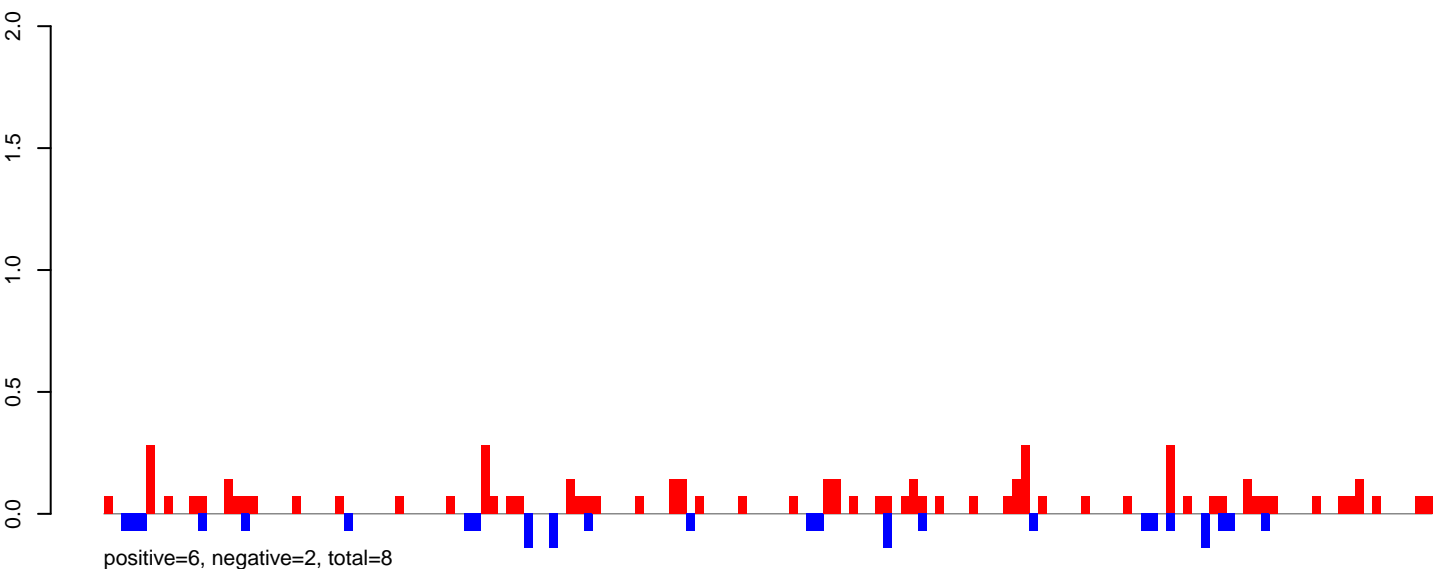

CuQuin_Mcarc_NL.24_35.rep

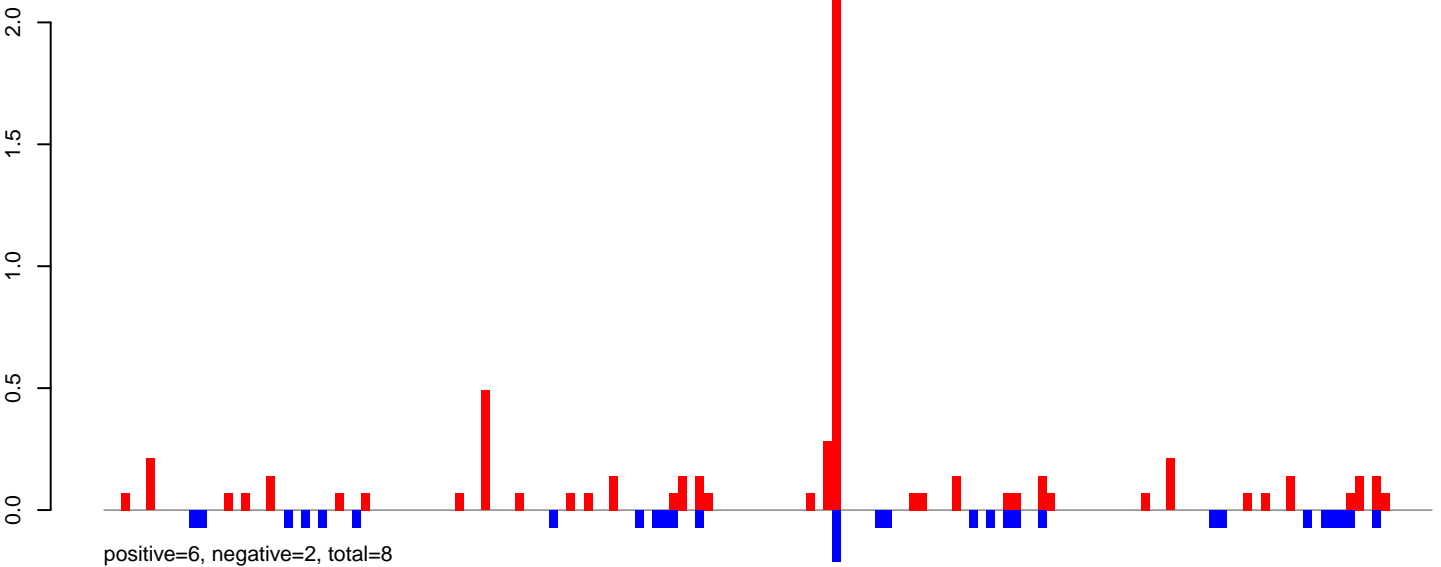

CuQuin_Mcarc_NL.rep

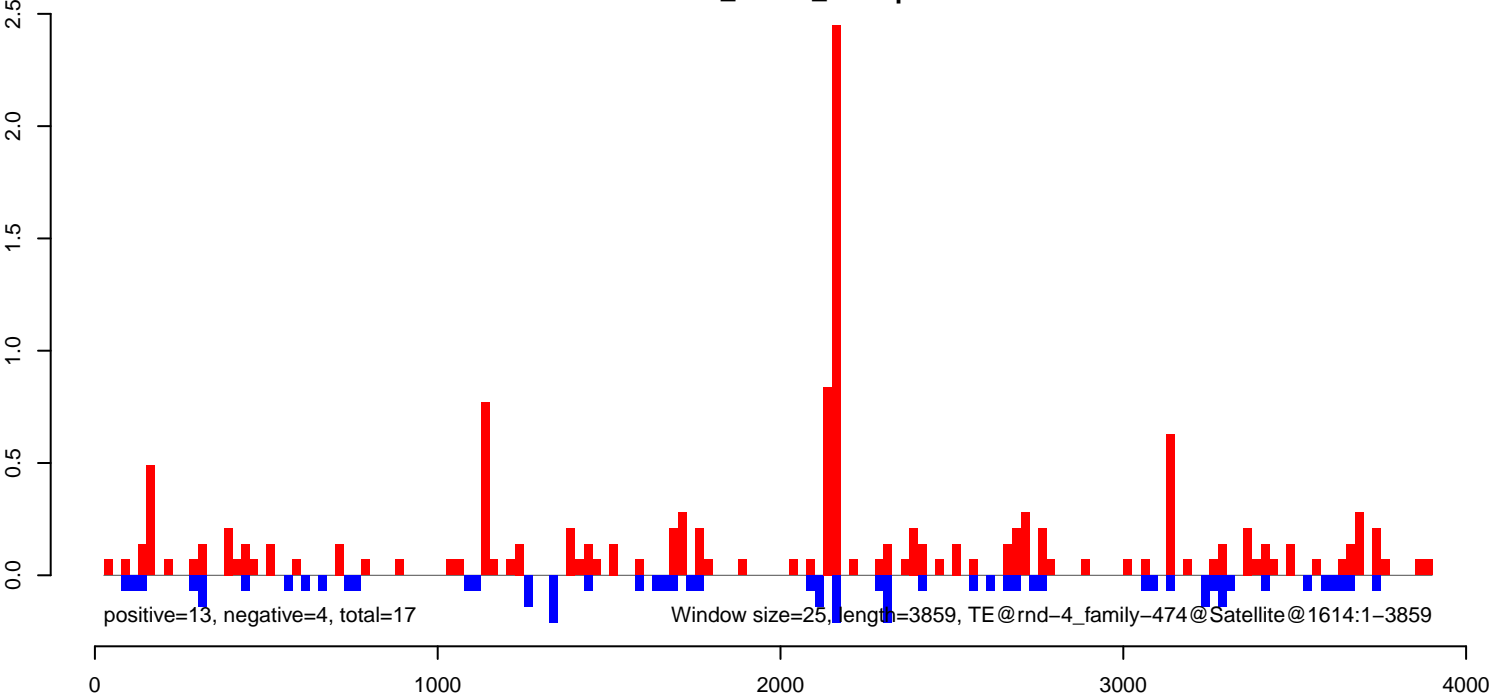

CuQuin_Mcarc_NL.18_23.rep

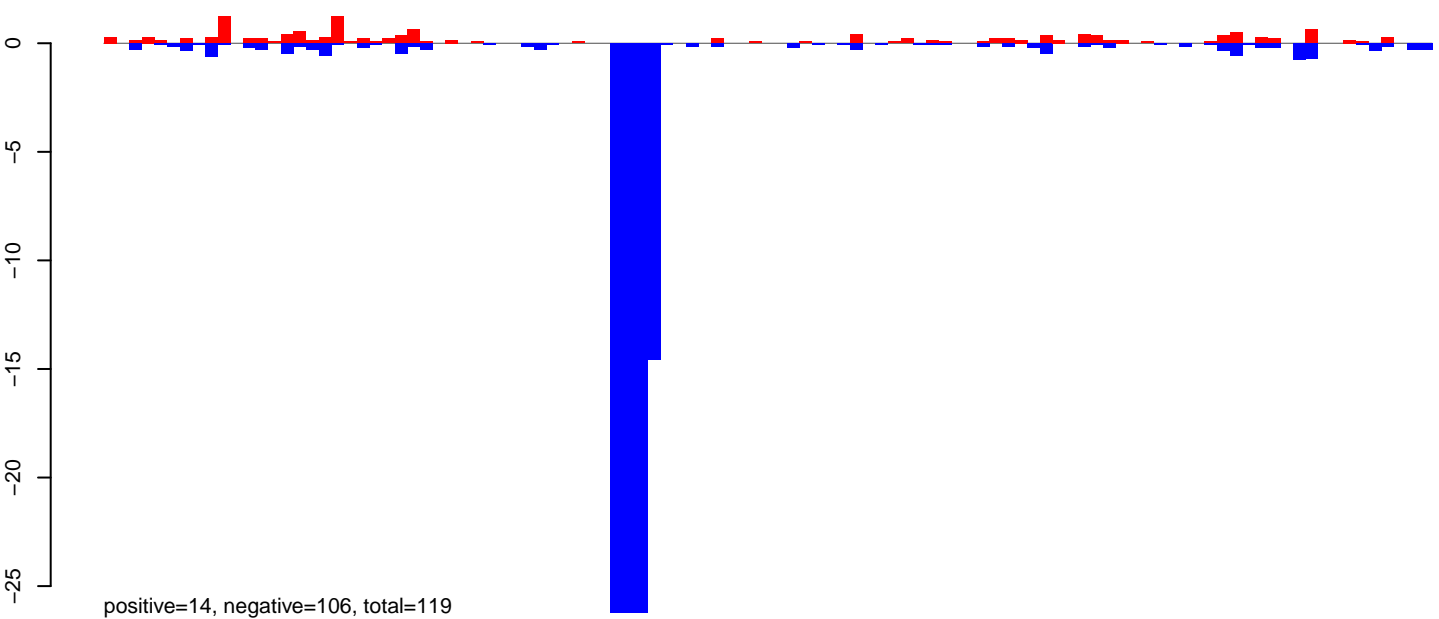

CuQuin_Mcarc_NL.24_35.rep

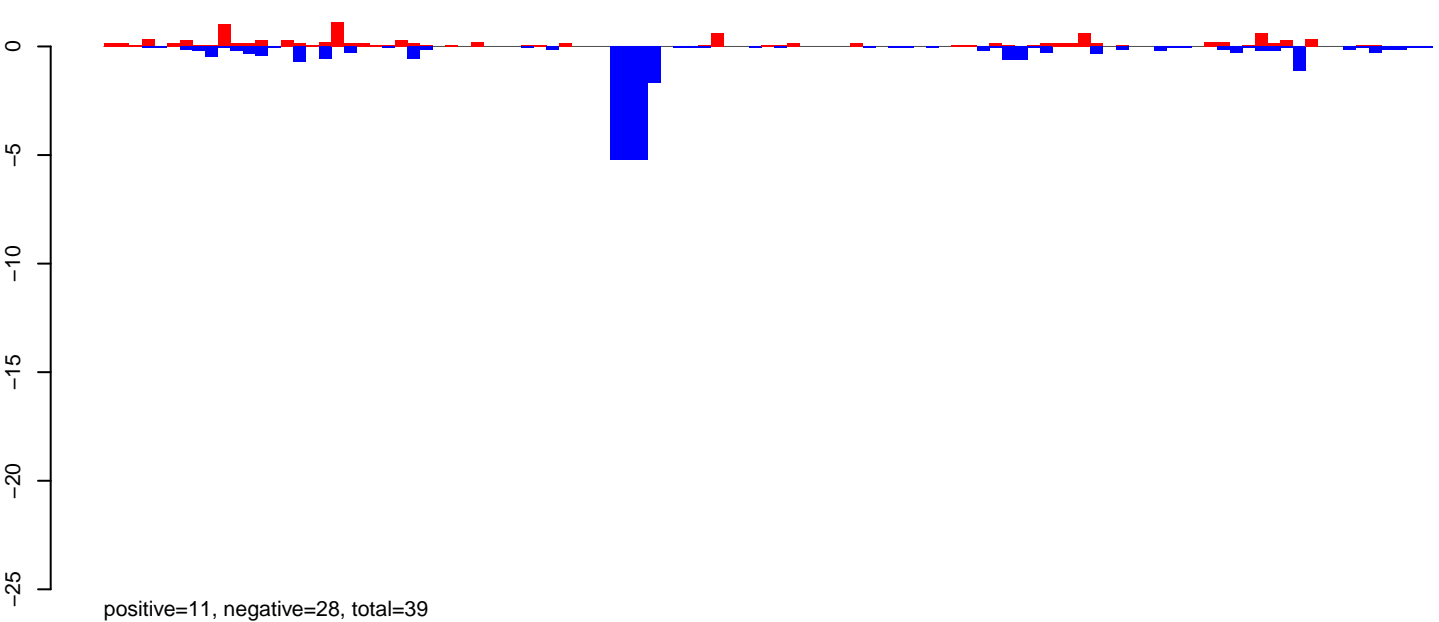

CuQuin_Mcarc_NL.rep

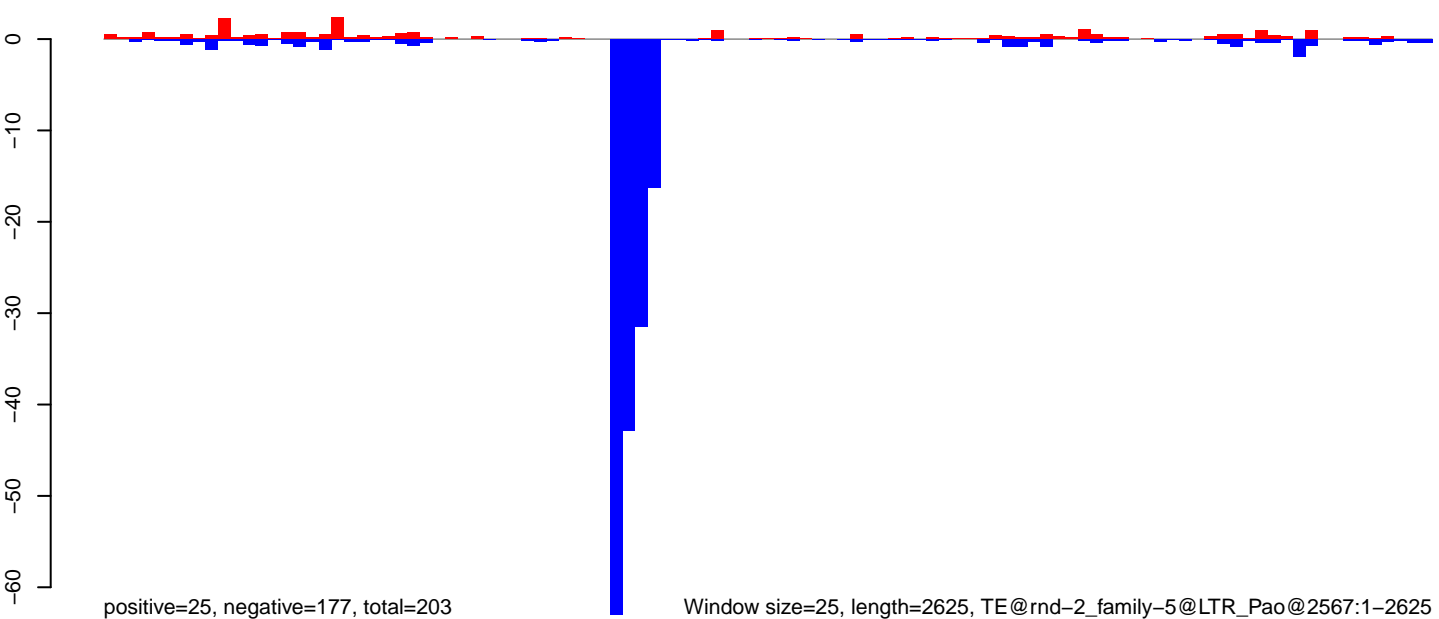

Window size=25, length=2625, TE@rnd-2_family-5@LTR_Pao@2567:1-2625

CuQuin_Mcarc_NL.18_23.rep

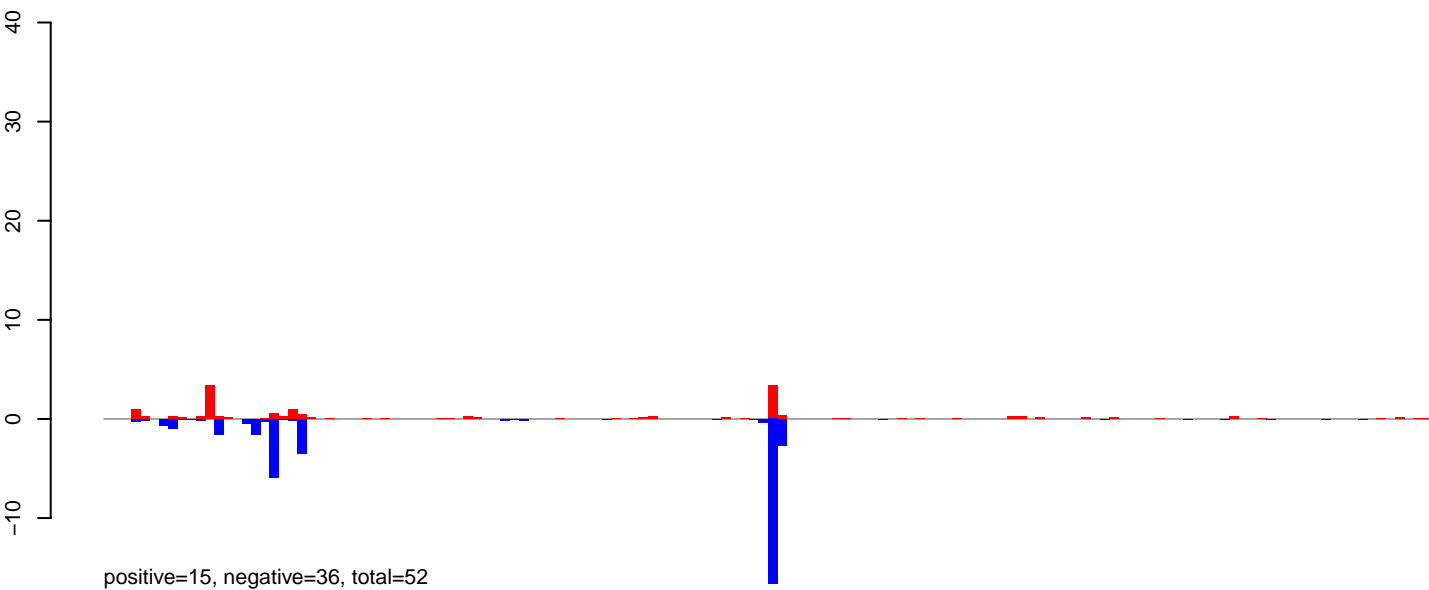

CuQuin_Mcarc_NL.24_35.rep

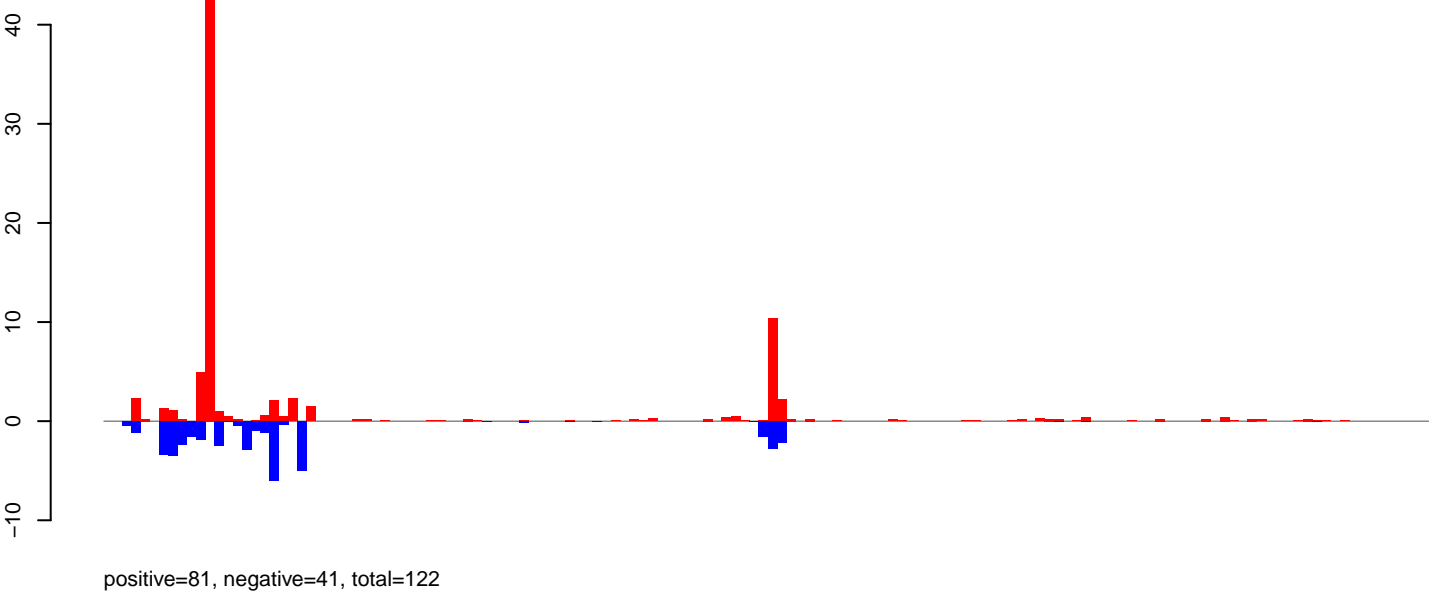

CuQuin_Mcarc_NL.rep

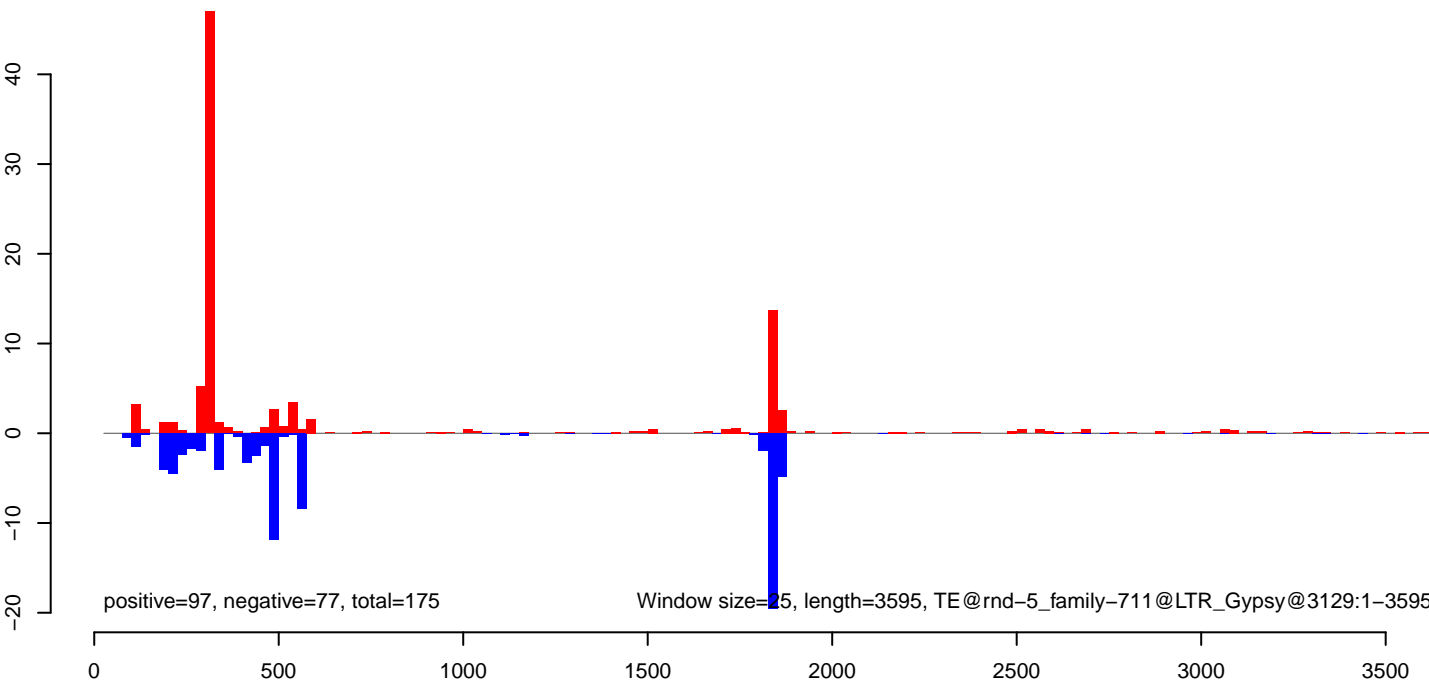

CuQuin_Mcarc_NL.18_23.rep

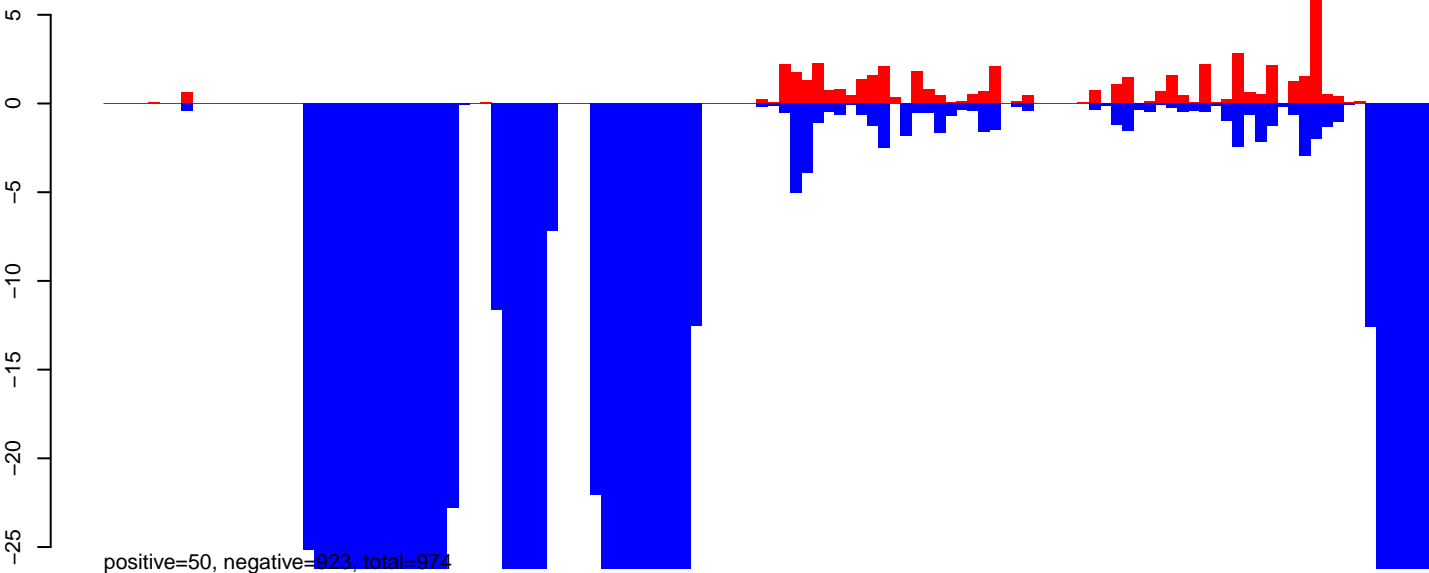

CuQuin_Mcarc_NL.24_35.rep

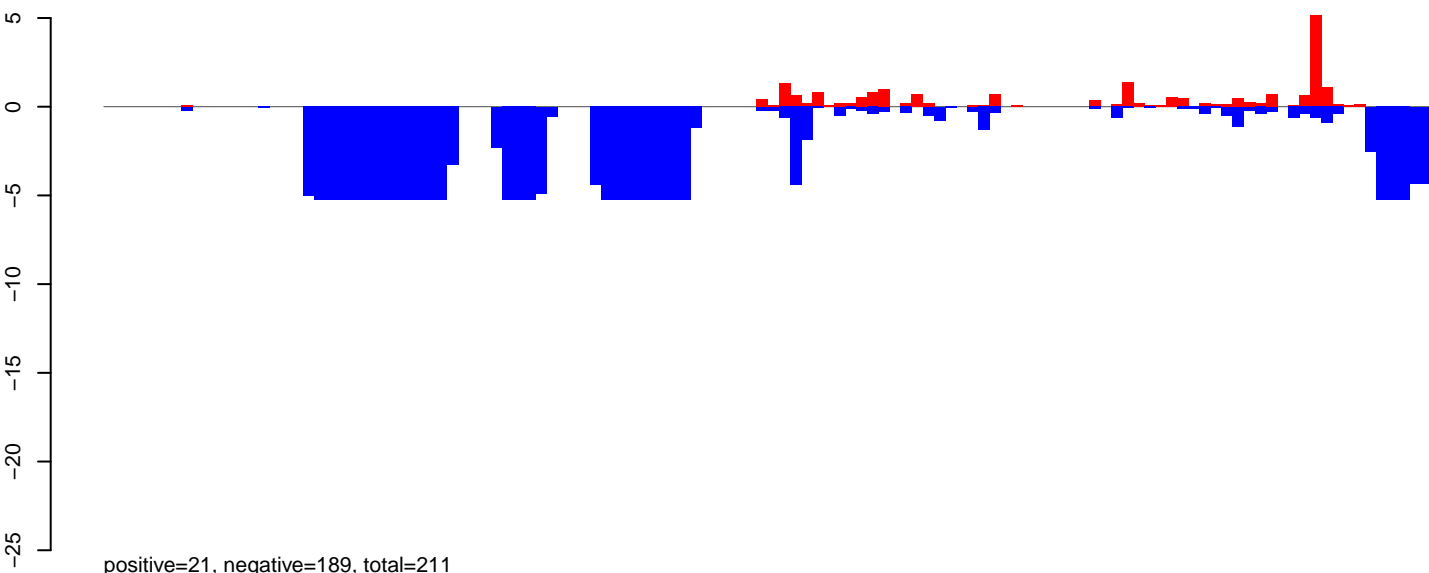

CuQuin_Mcarc_NL.rep

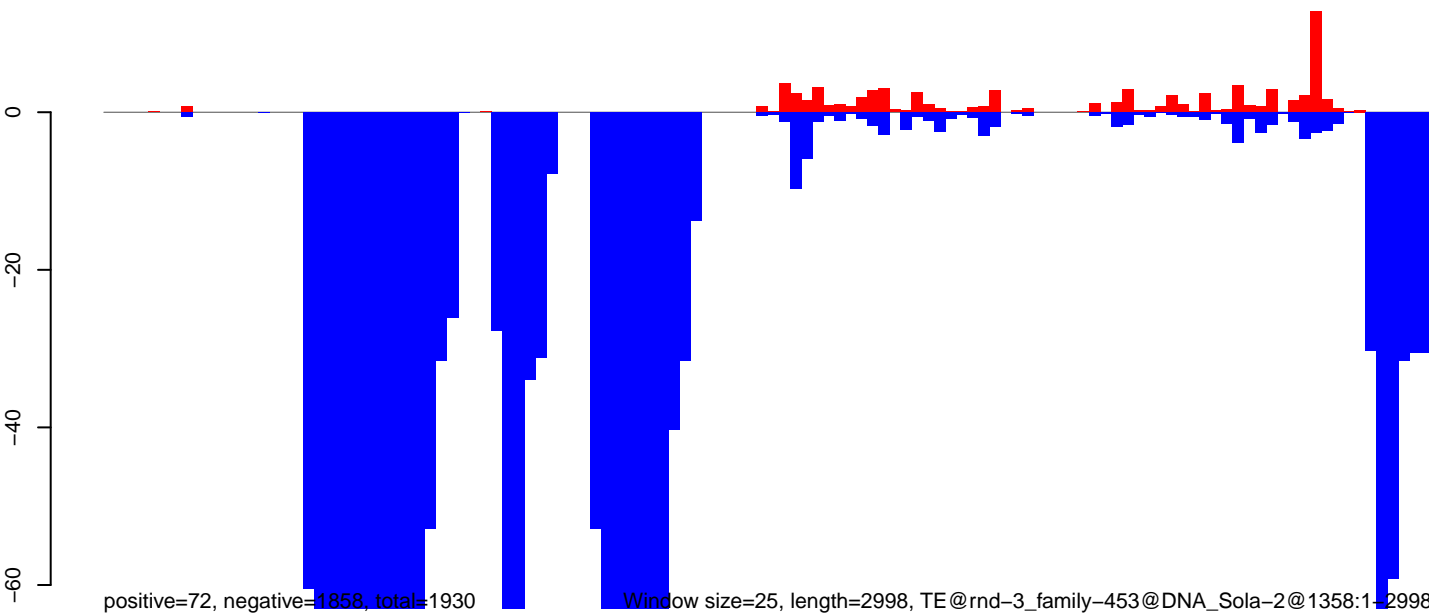

CuQuin_Mcarc_NL.18_23.rep

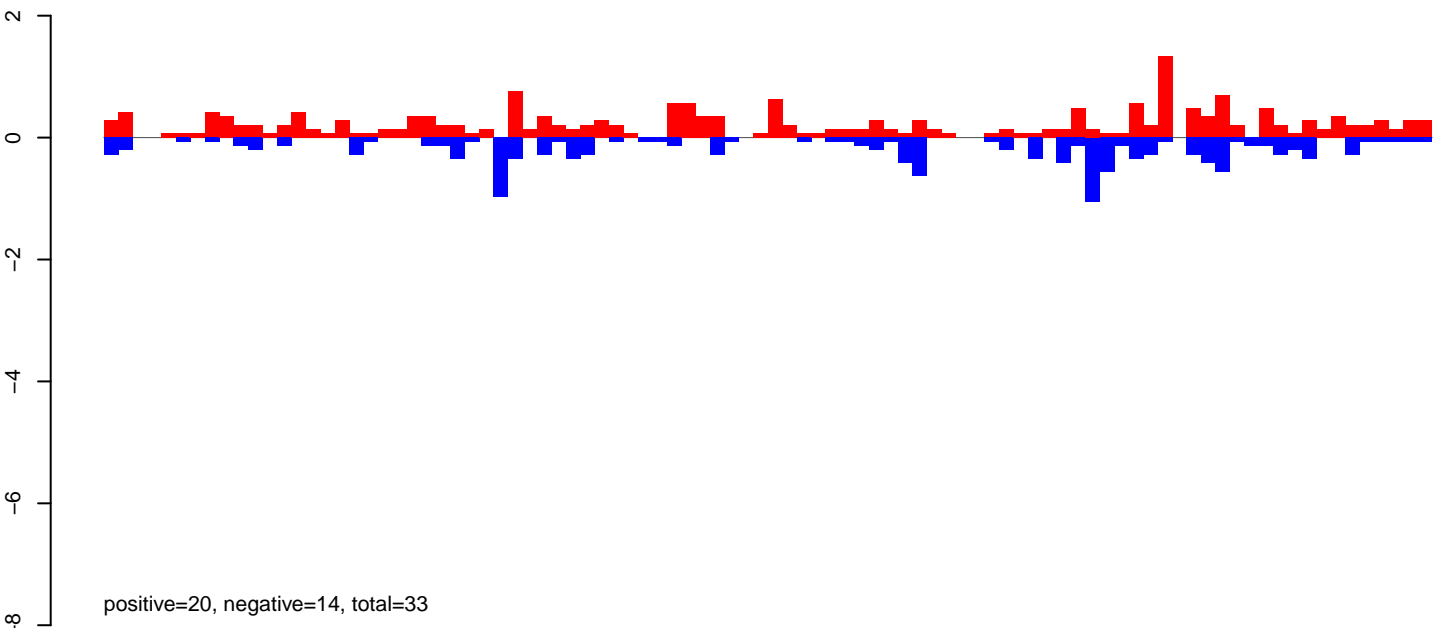

CuQuin_Mcarc_NL.24_35.rep

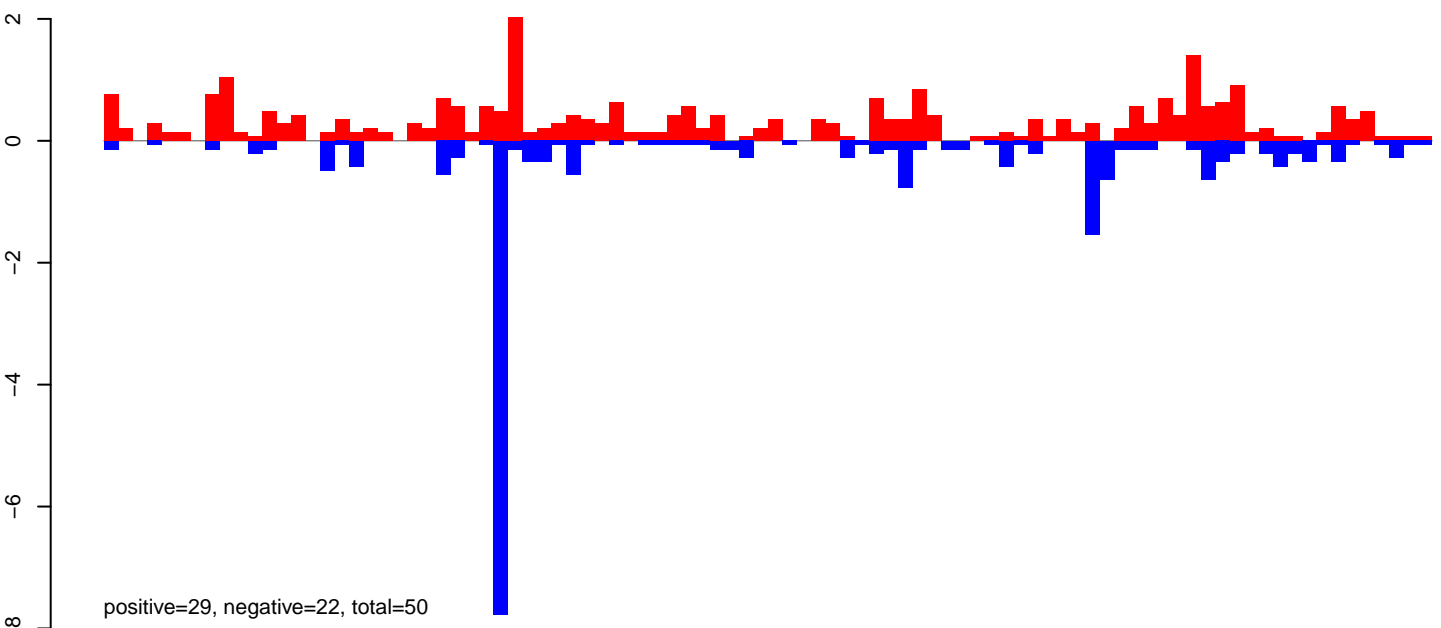

CuQuin_Mcarc_NL.rep

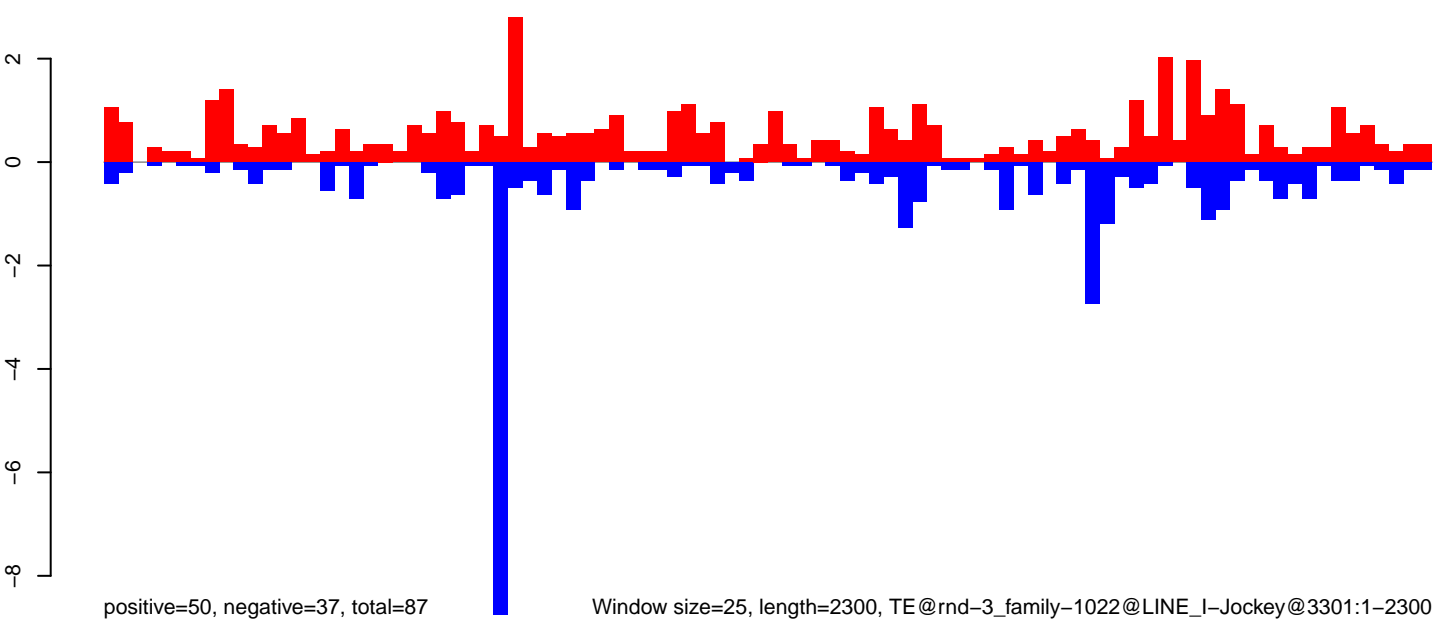

Window size=25, length=2300, TE@rnd-3_family-1022@LINE_I-Jockey@3301:1-2300

CuQuin_Mcarc_NL.18_23.rep

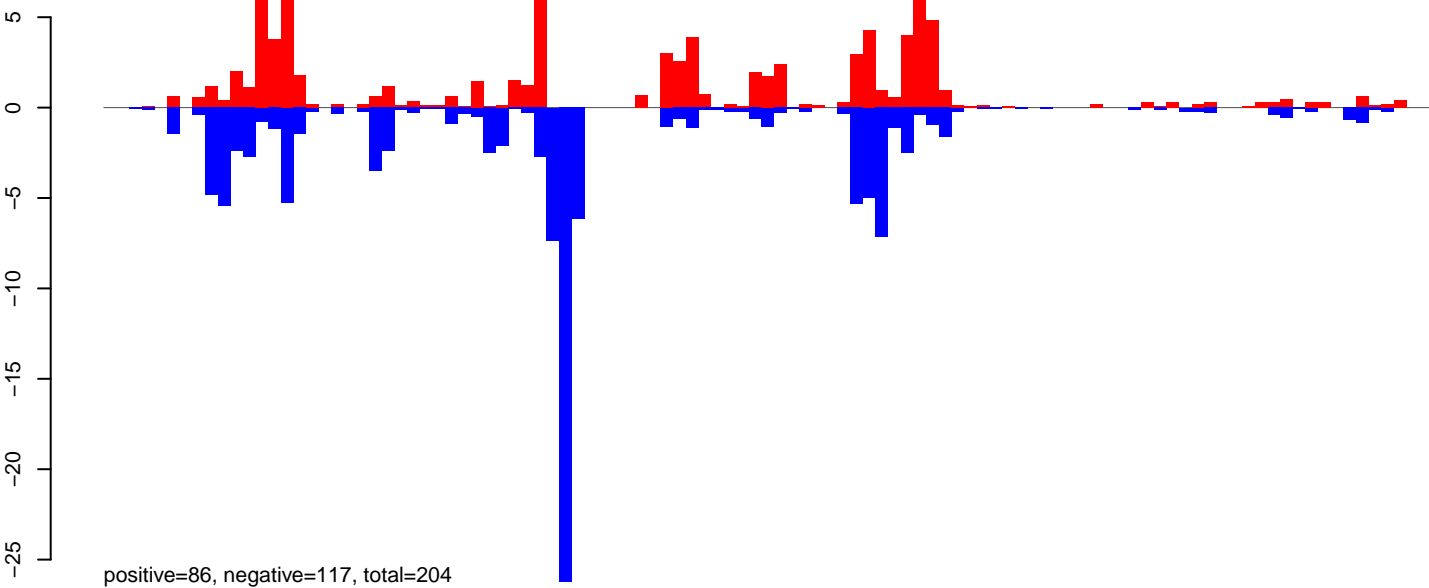

CuQuin_Mcarc_NL.24_35.rep

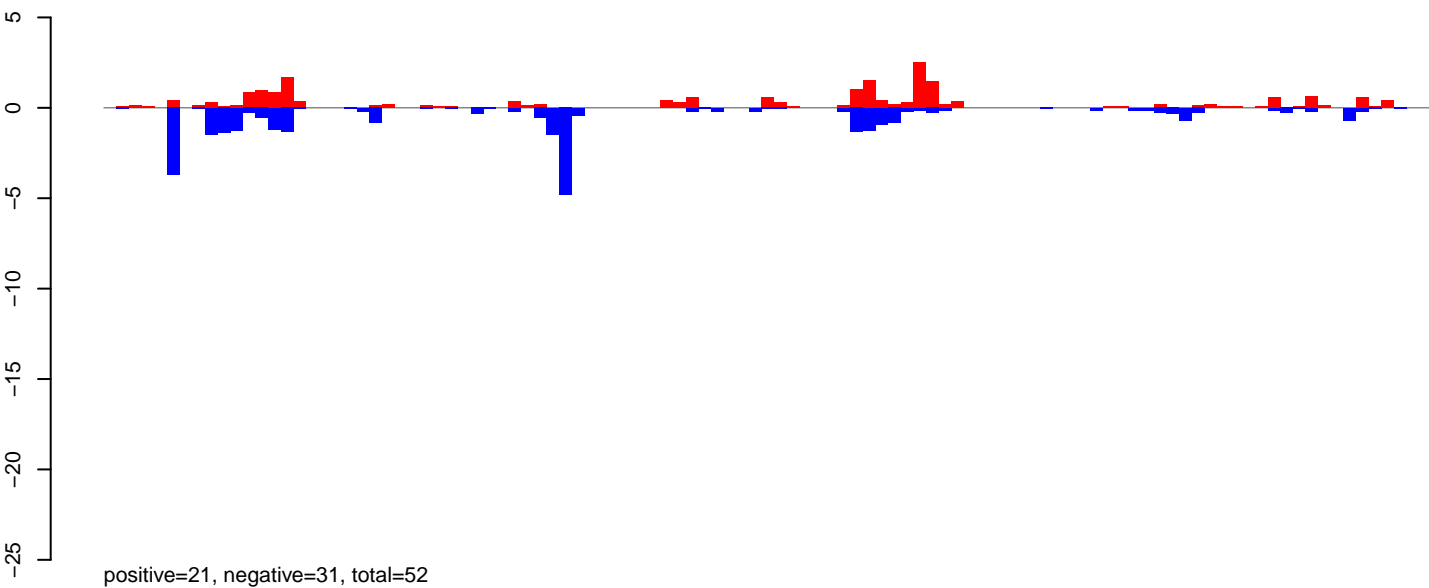

CuQuin_Mcarc_NL.rep

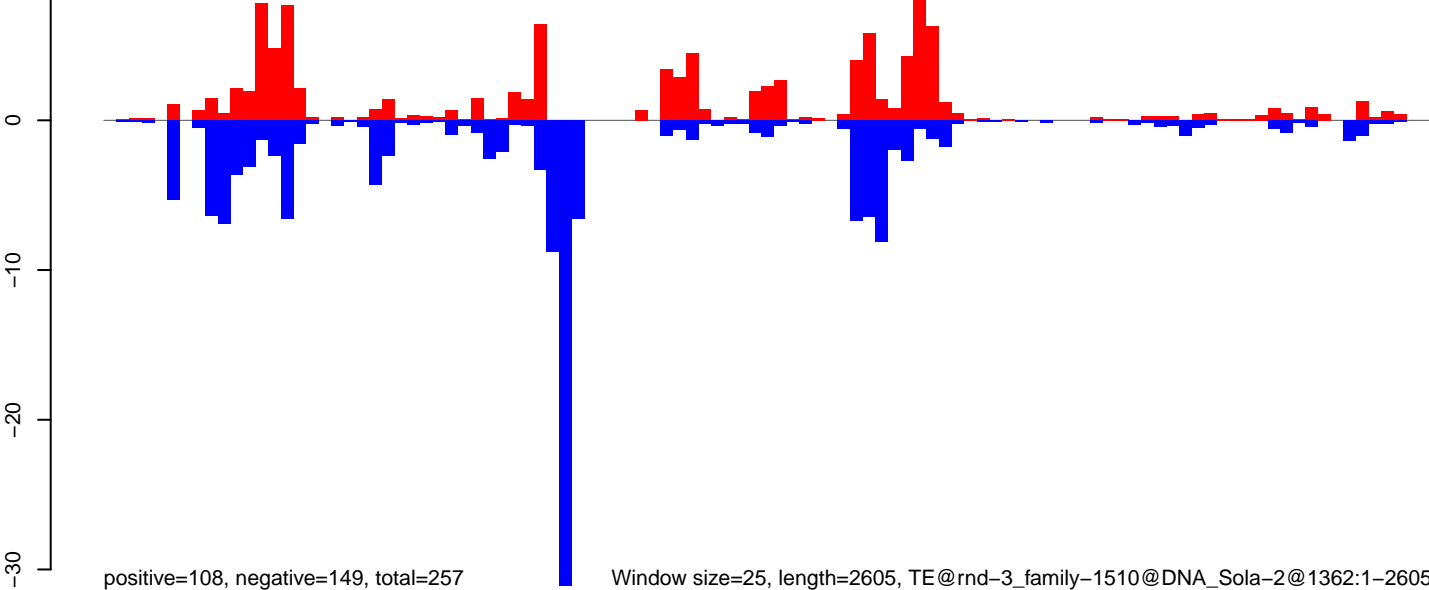

CuQuin_Mcarc_NL.18_23.rep

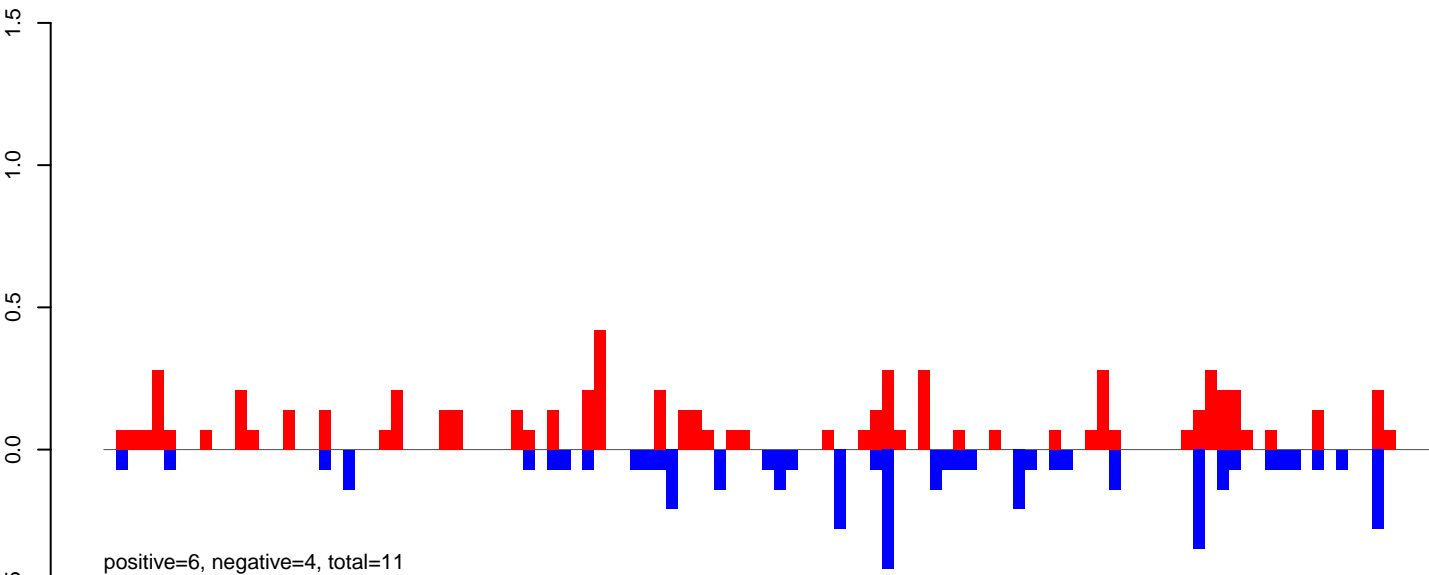

CuQuin_Mcarc_NL.24_35.rep

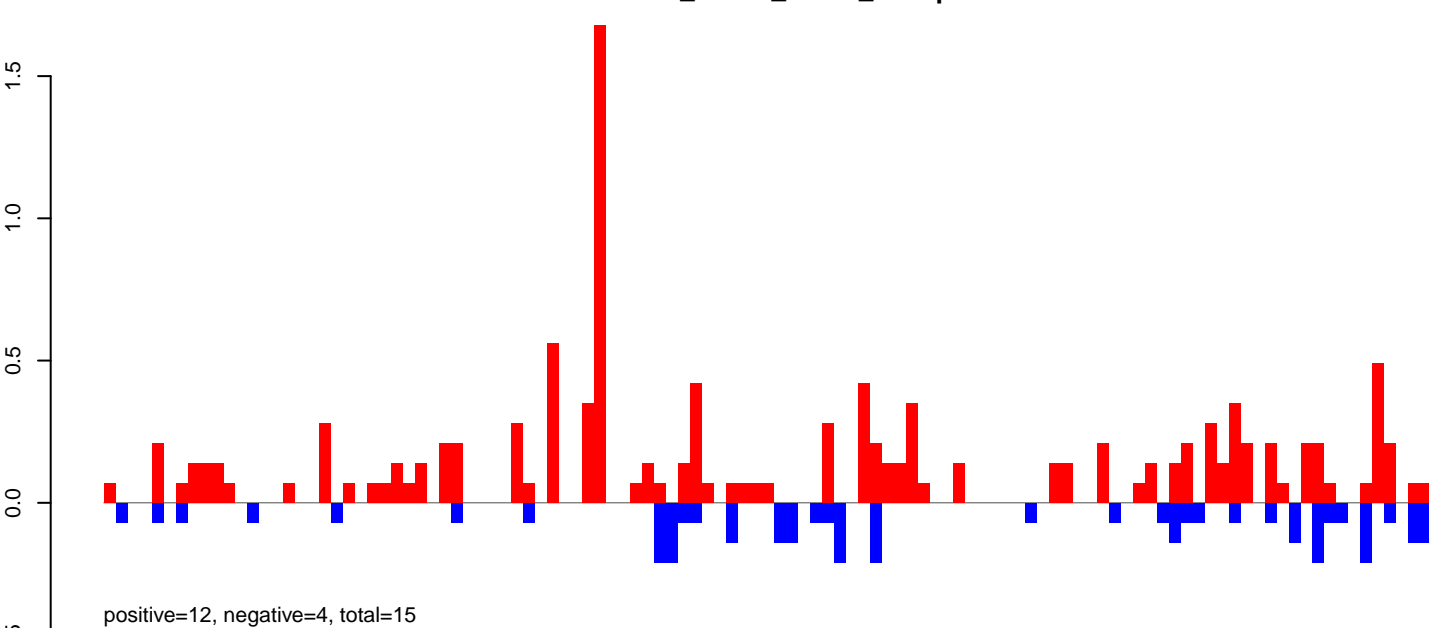

CuQuin_Mcarc_NL.rep

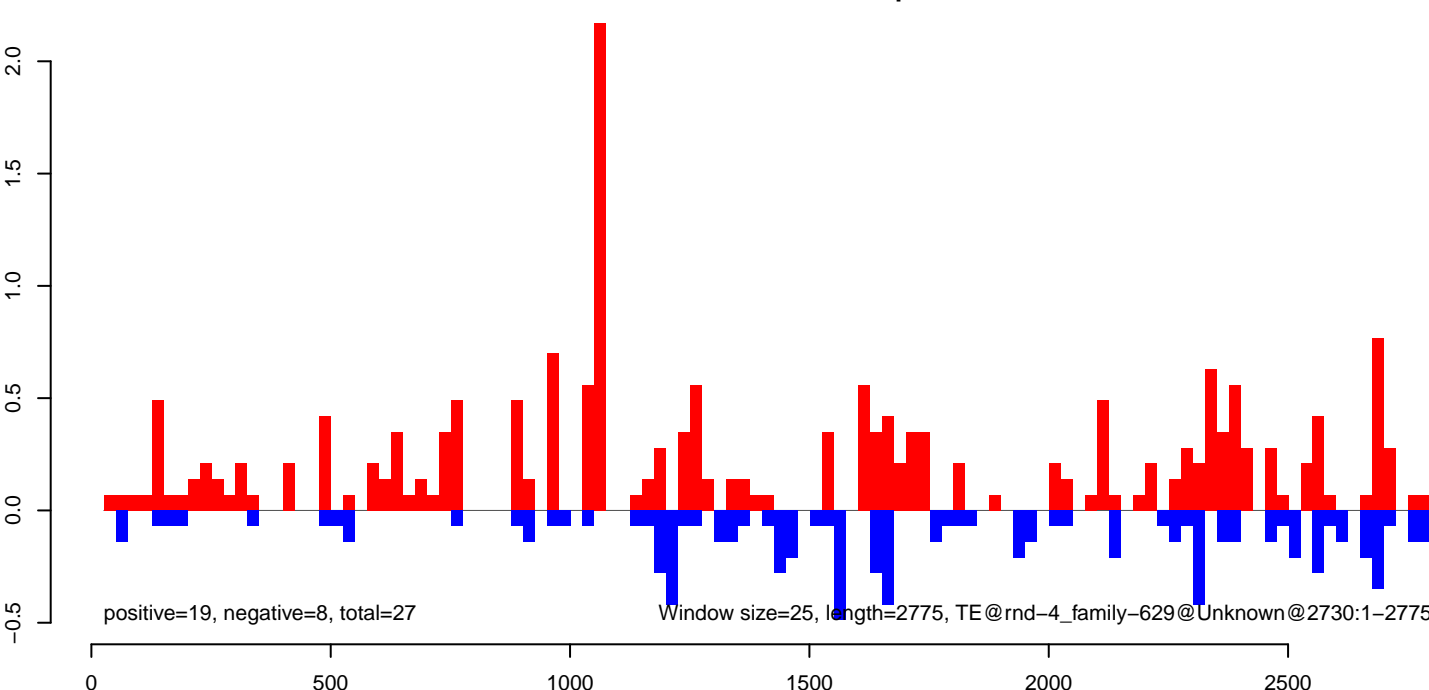

CuQuin_Mcarc_NL.18_23.rep

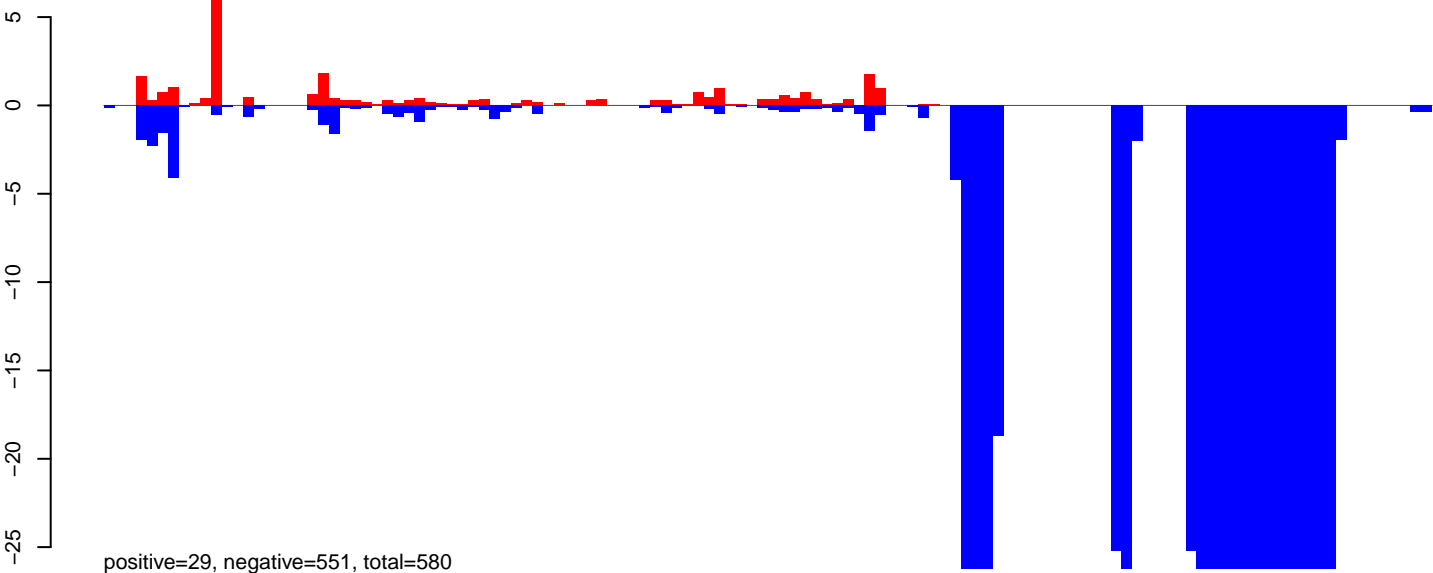

CuQuin_Mcarc_NL.24_35.rep

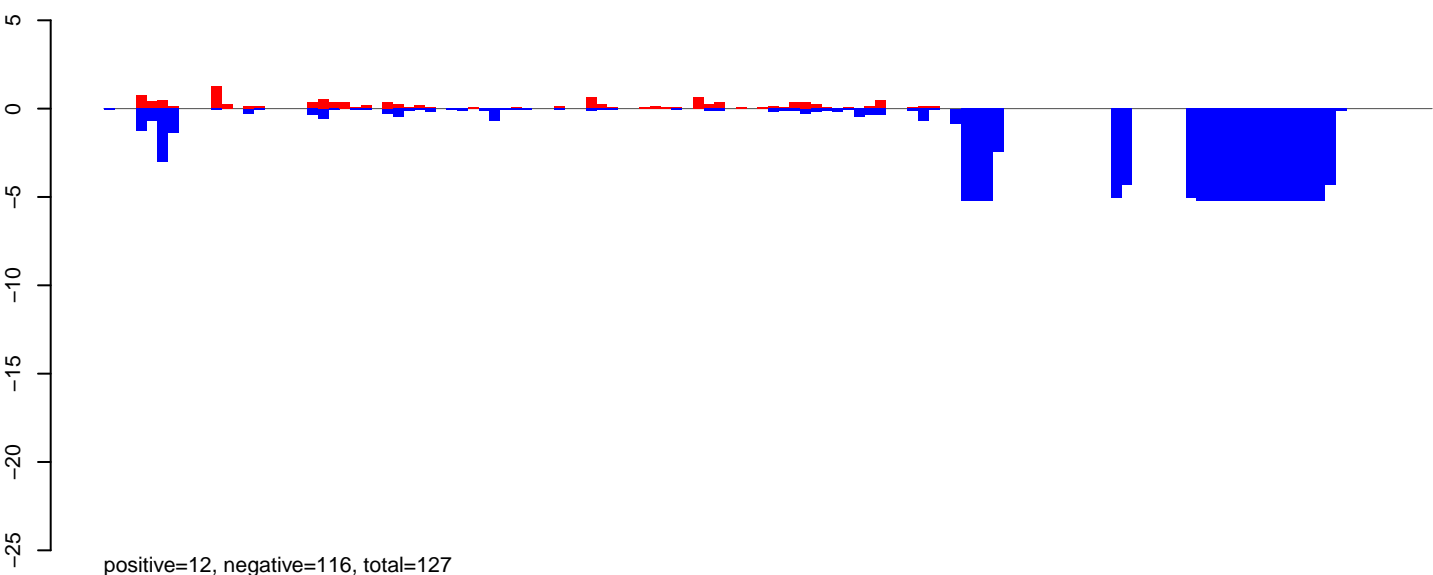

CuQuin_Mcarc_NL.rep

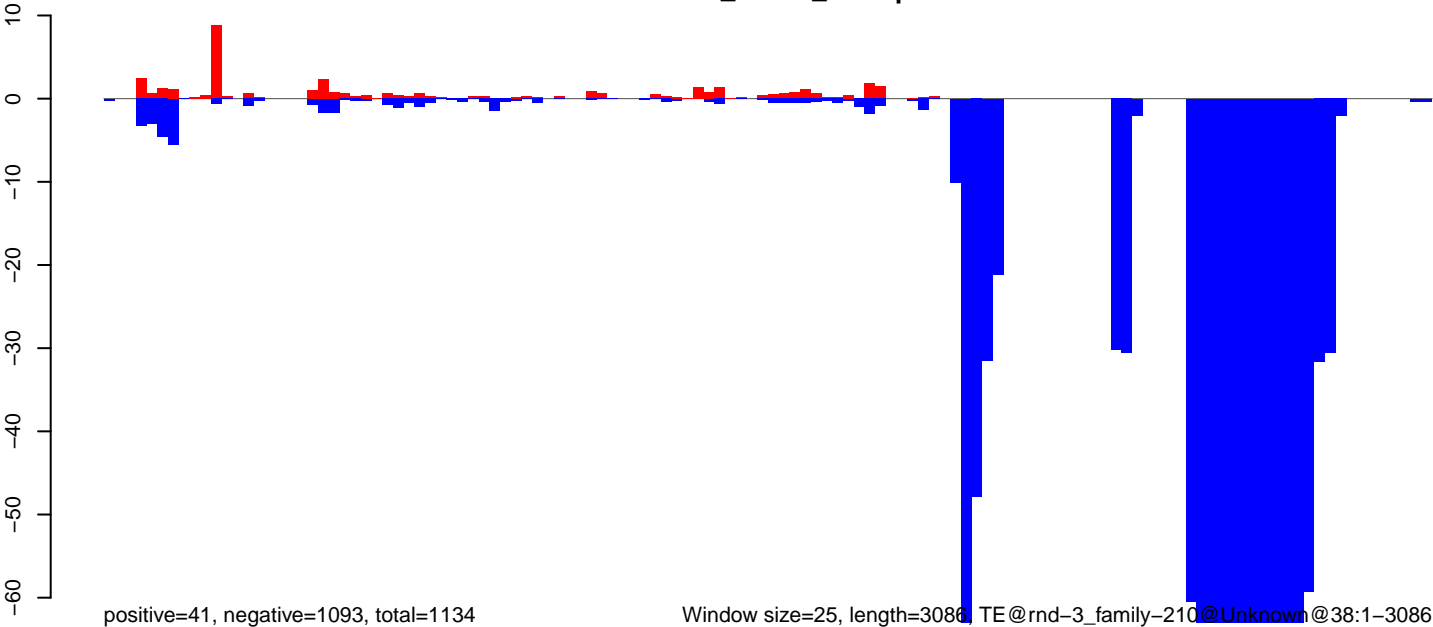

CuQuin_Mcarc_NL.18_23.rep

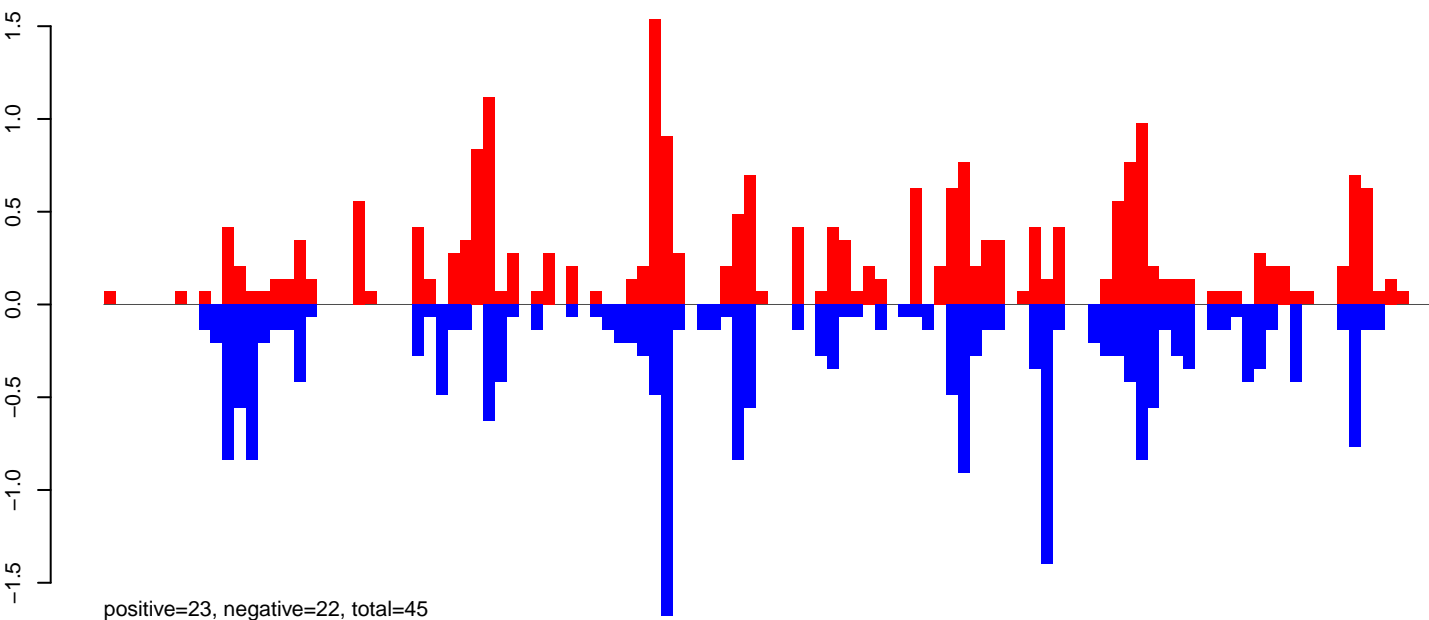

CuQuin_Mcarc_NL.24_35.rep

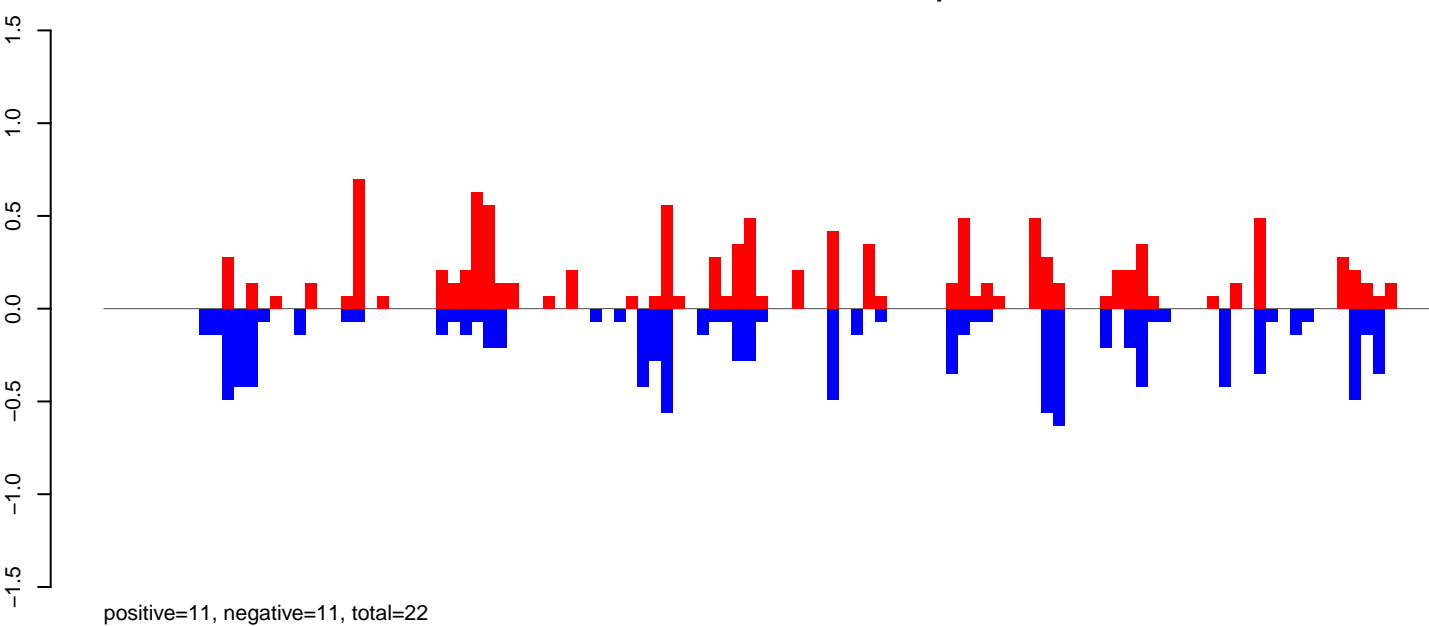

CuQuin_Mcarc_NL.rep

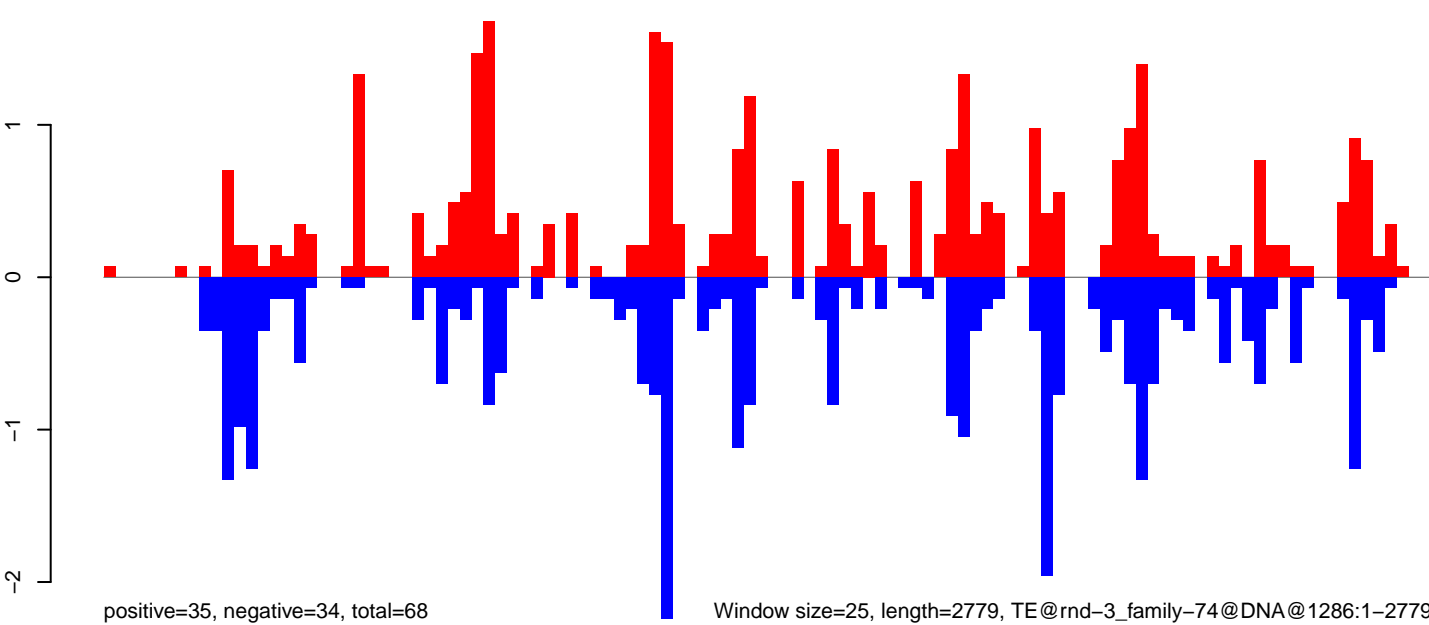

0 500 1000 1500 2000 2500

CuQuin_Mcarc_NL.18_23.rep

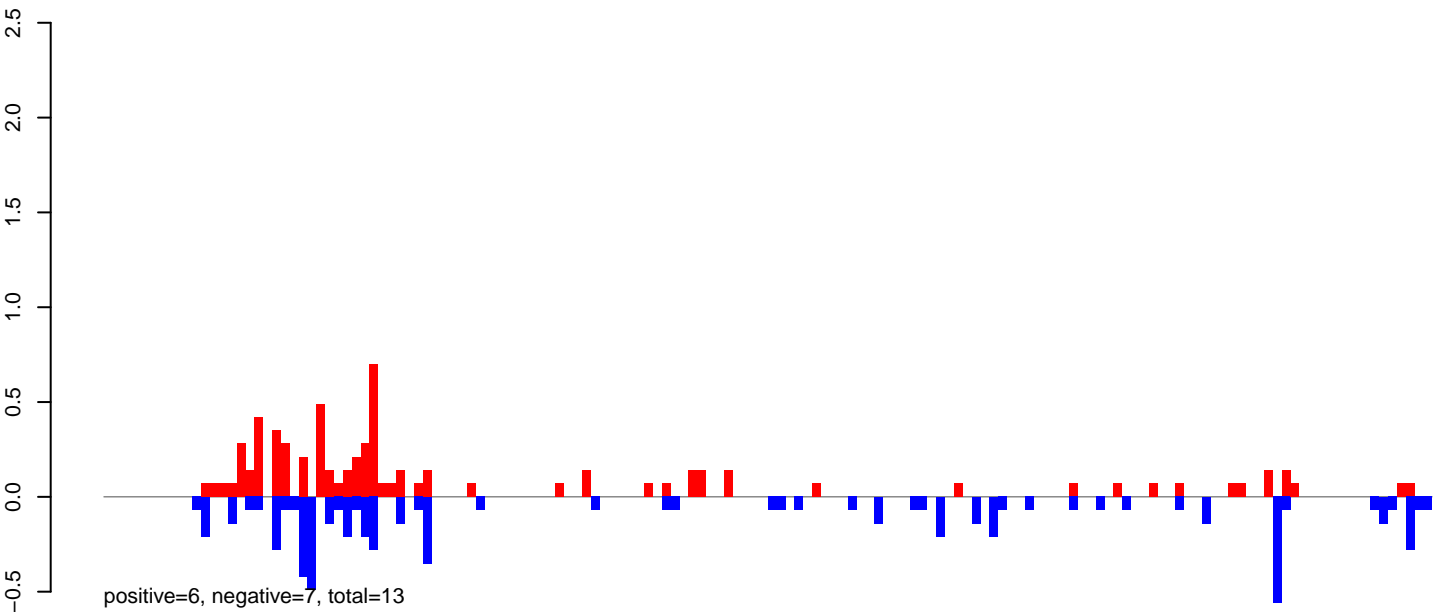

CuQuin_Mcarc_NL.24_35.rep

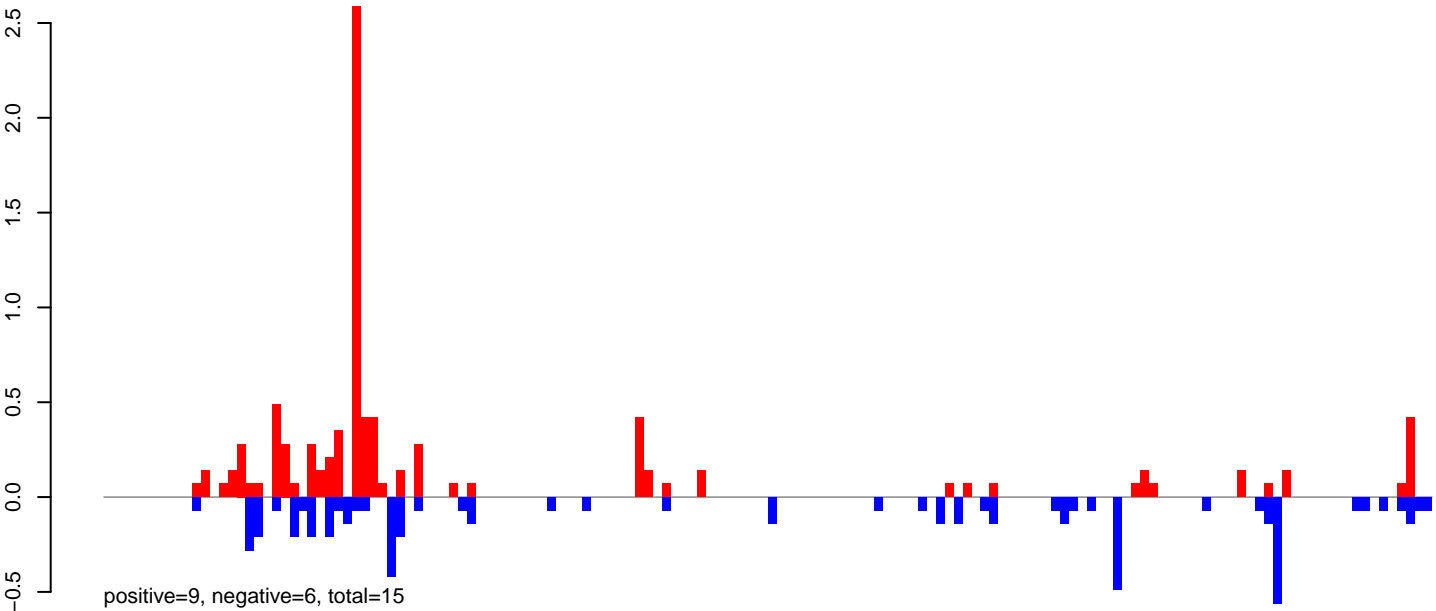

CuQuin_Mcarc_NL.rep

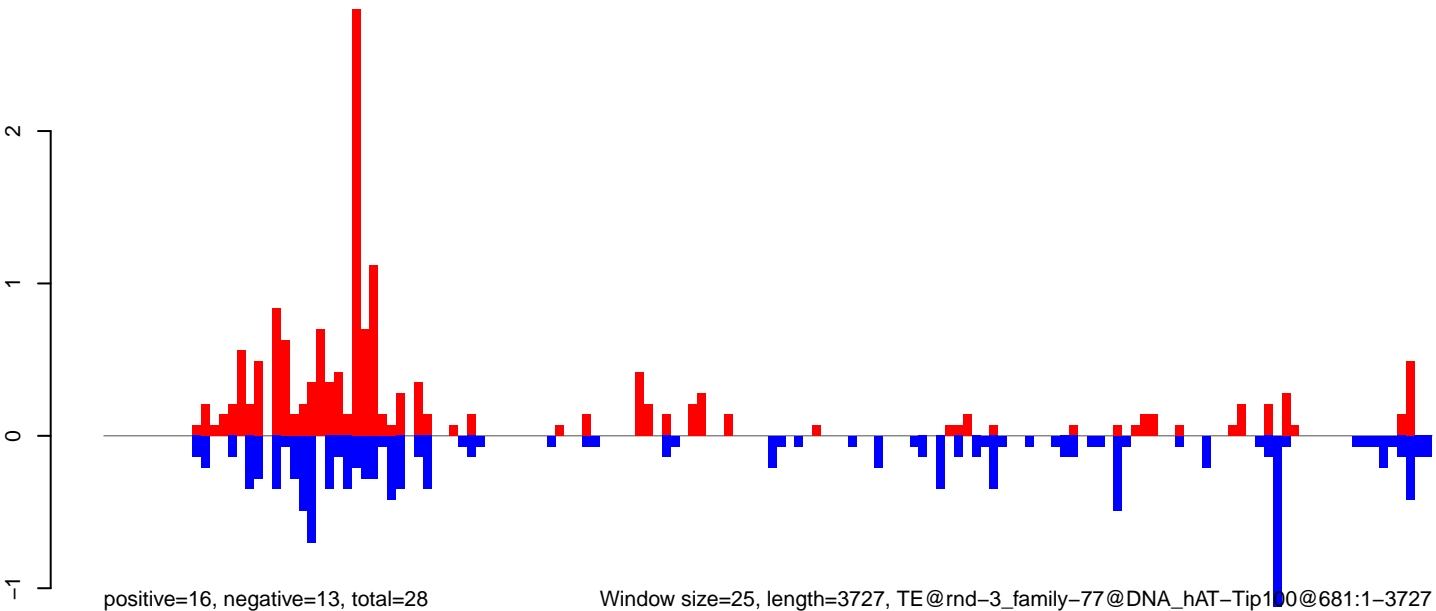

CuQuin_Mcarc_NL.18_23.rep

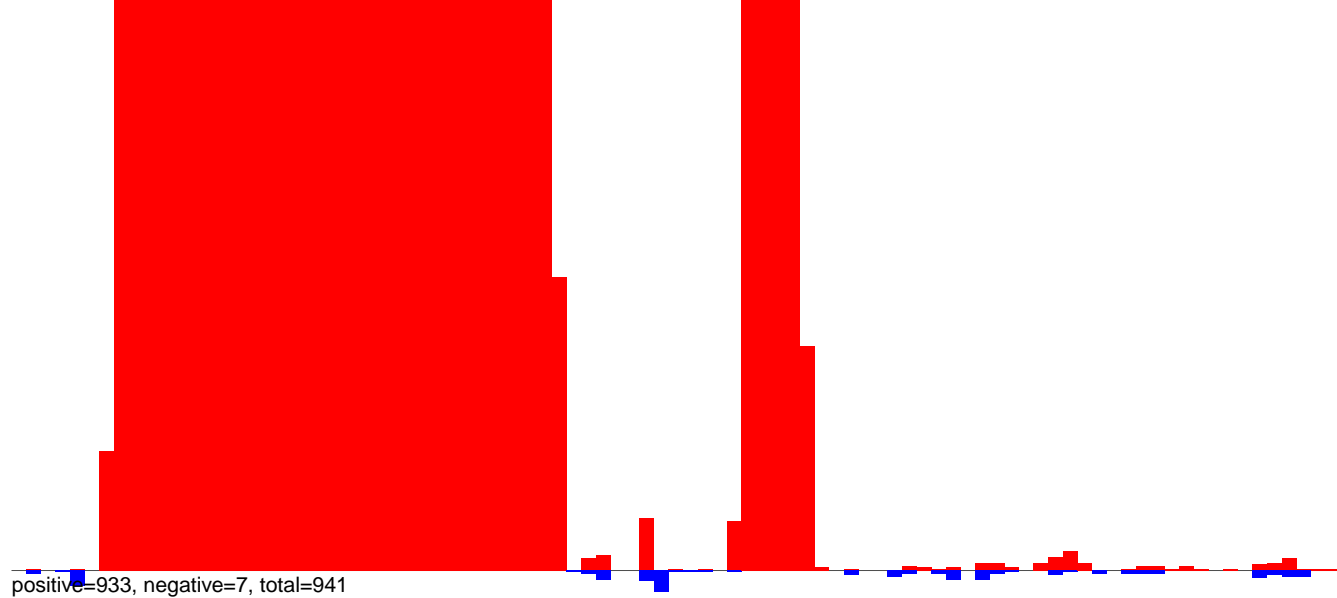

CuQuin_Mcarc_NL.24_35.rep

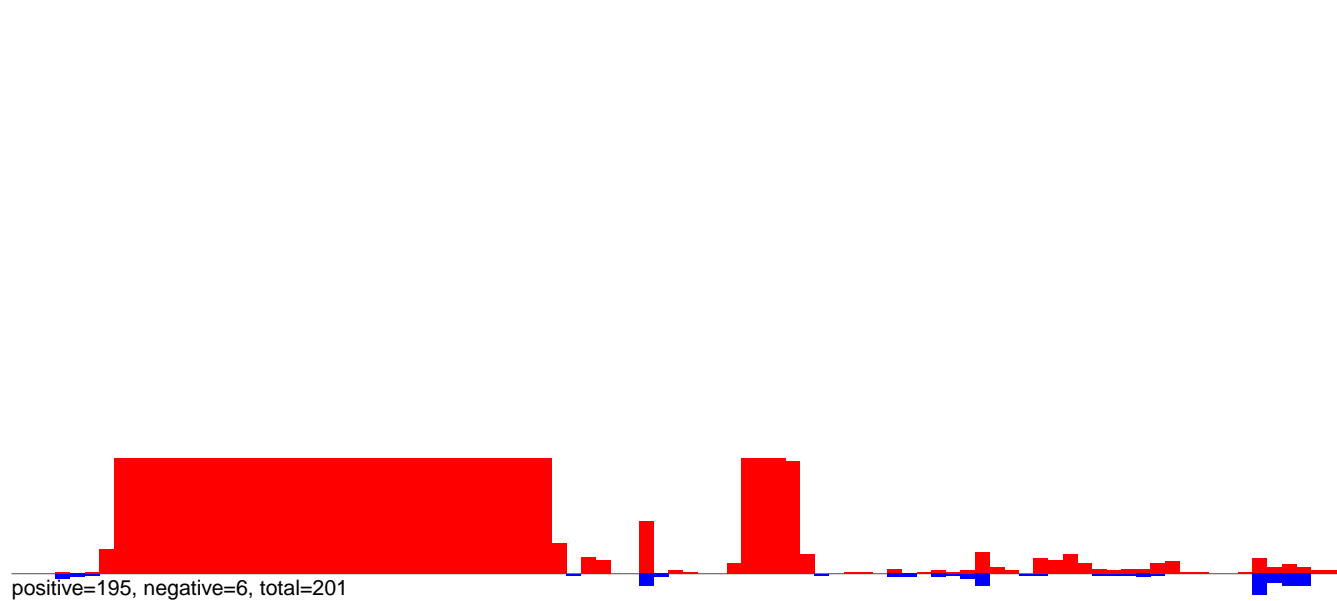

CuQuin_Mcarc_NL.rep

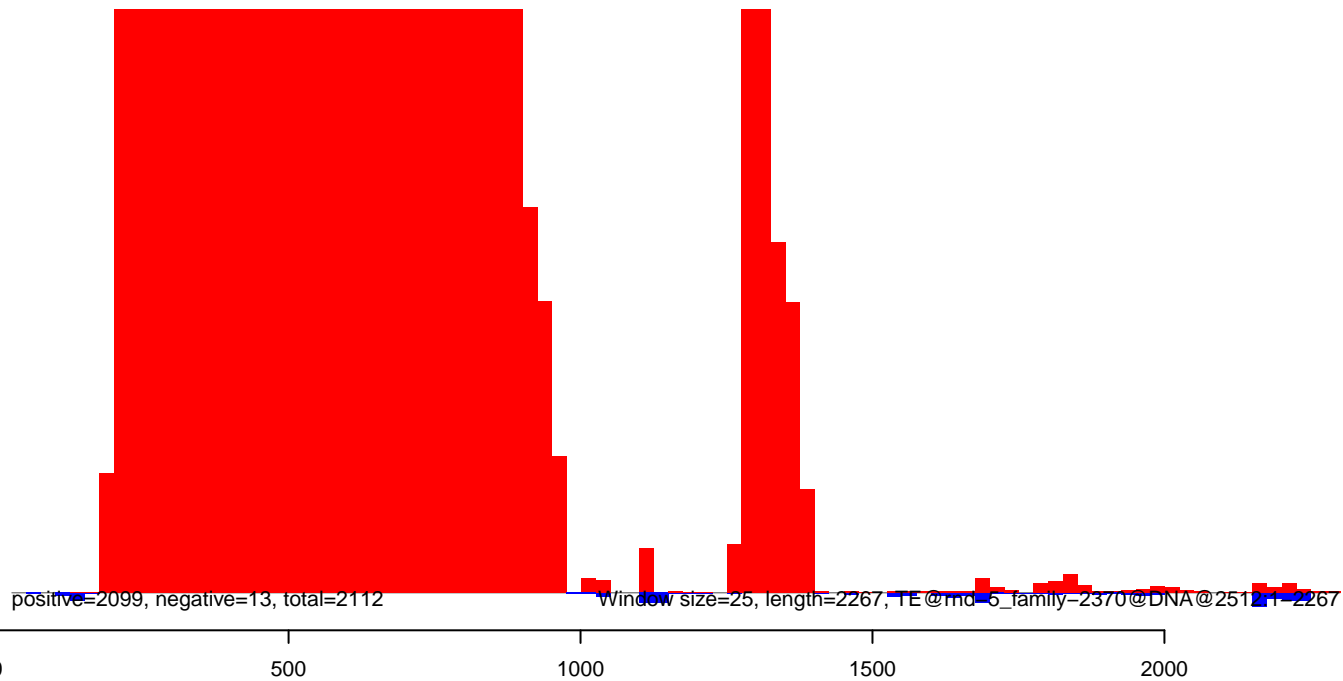

CuQuin_Mcarc_NL.18_23.rep

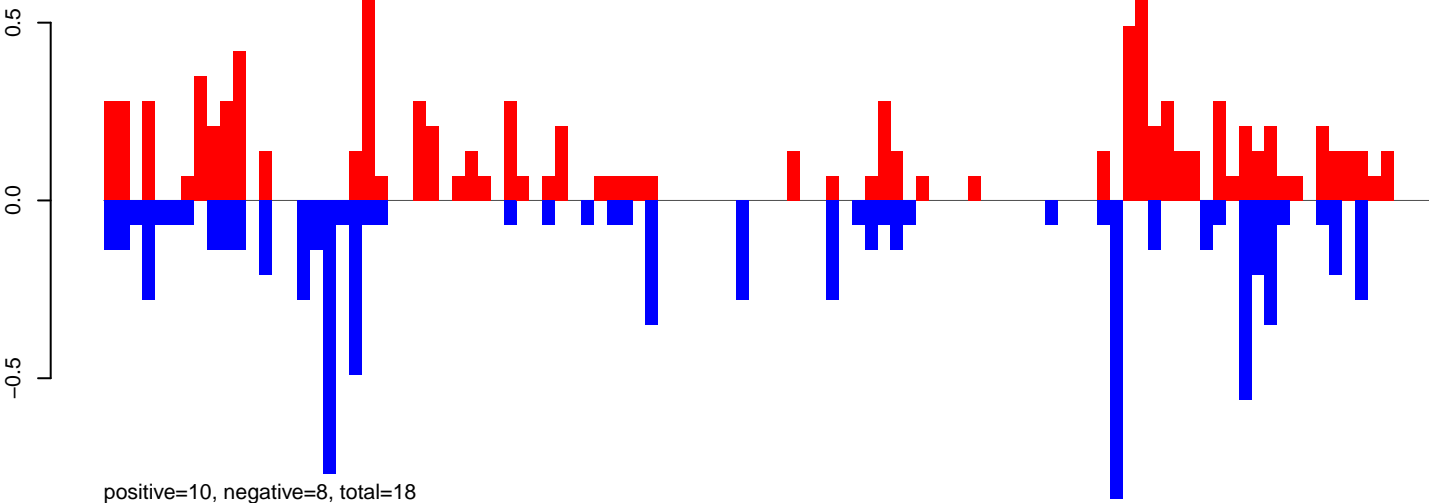

CuQuin_Mcarc_NL.24_35.rep

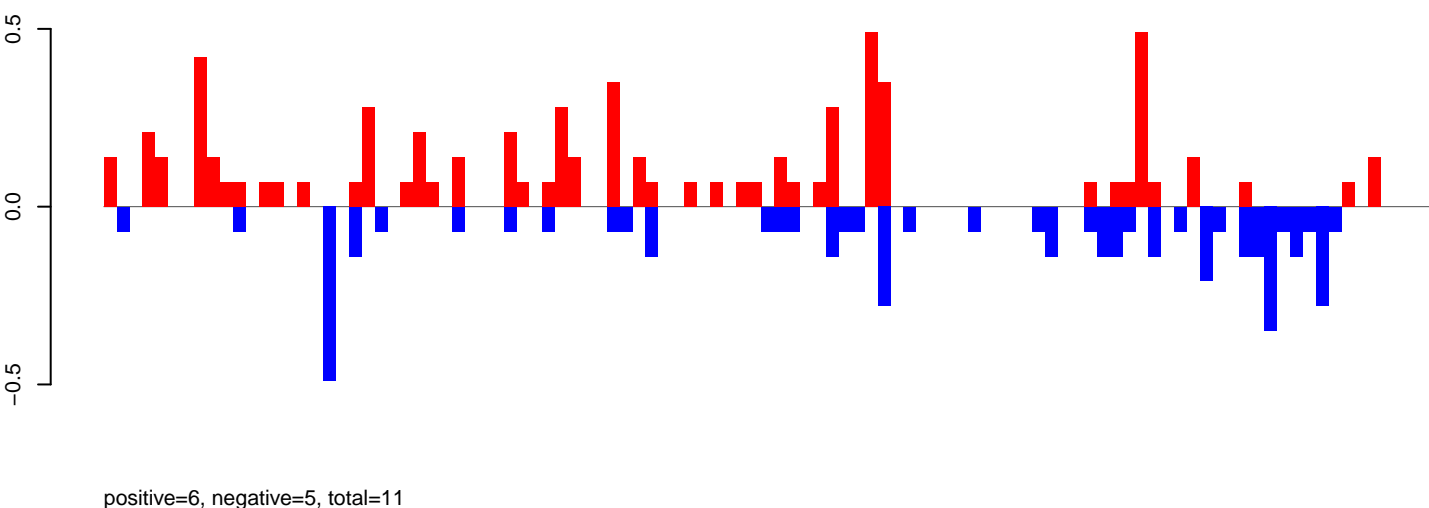

CuQuin_Mcarc_NL.rep

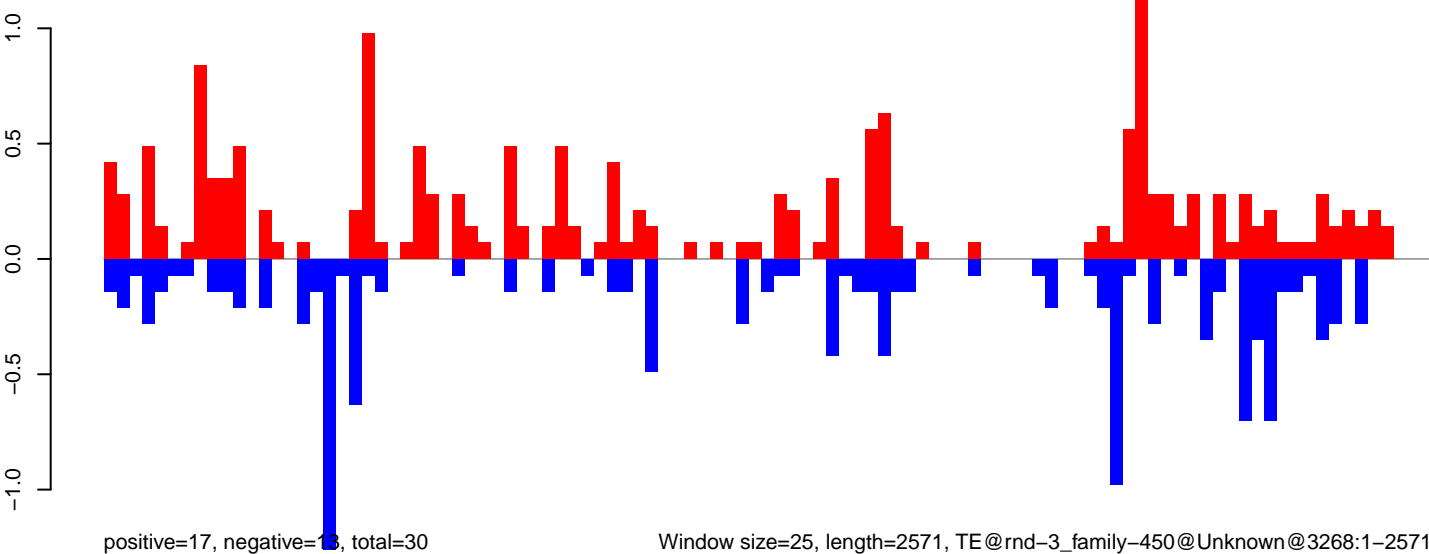

CuQuin_Mcarc_NL.18_23.rep

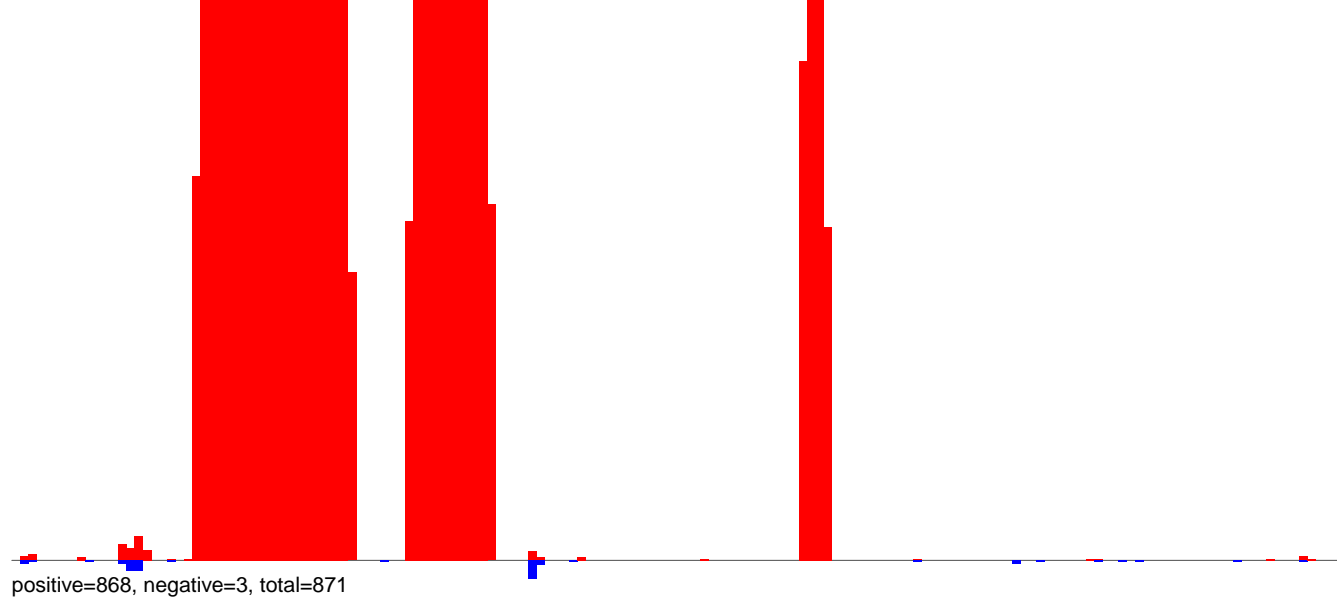

CuQuin_Mcarc_NL.24_35.rep

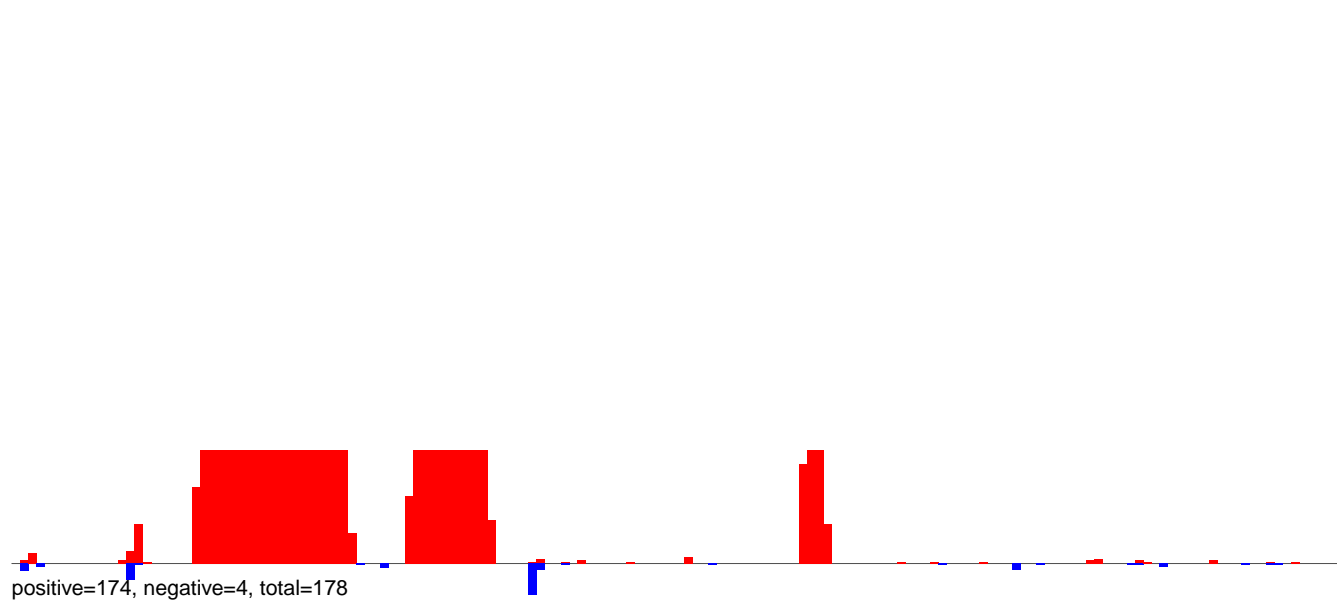

CuQuin_Mcarc_NL.rep

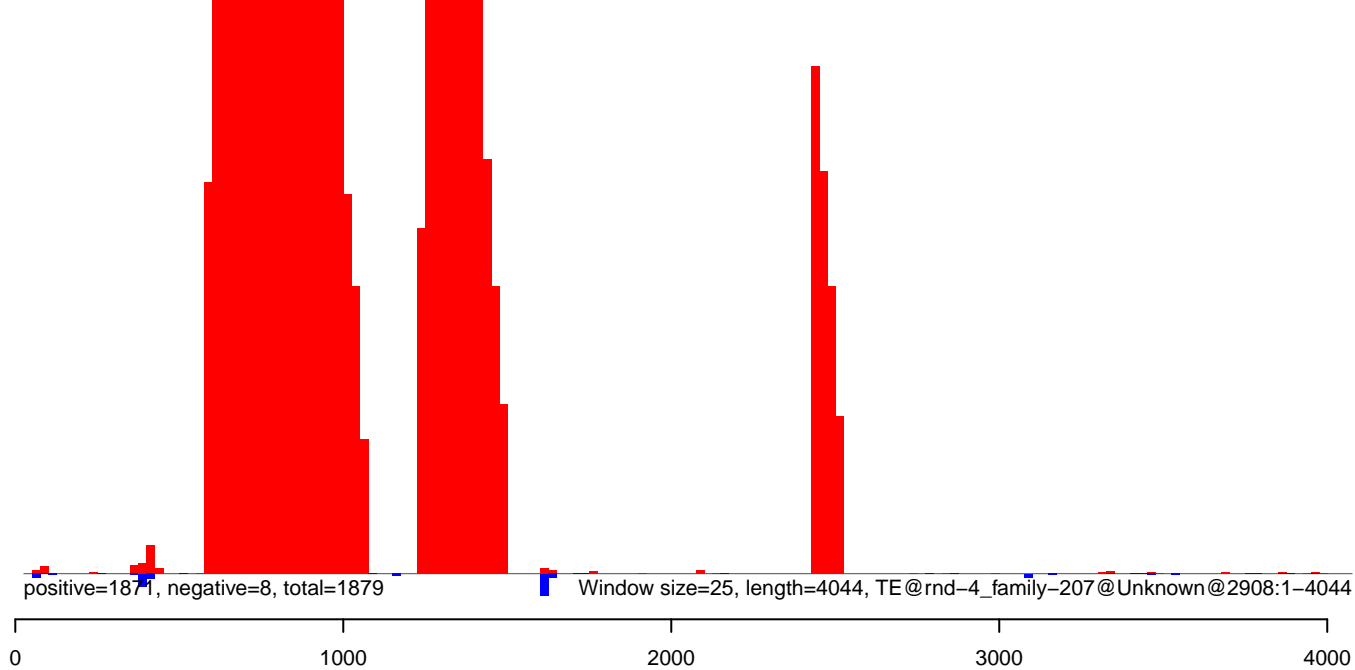

CuQuin_Mcarc_NL.18_23.rep

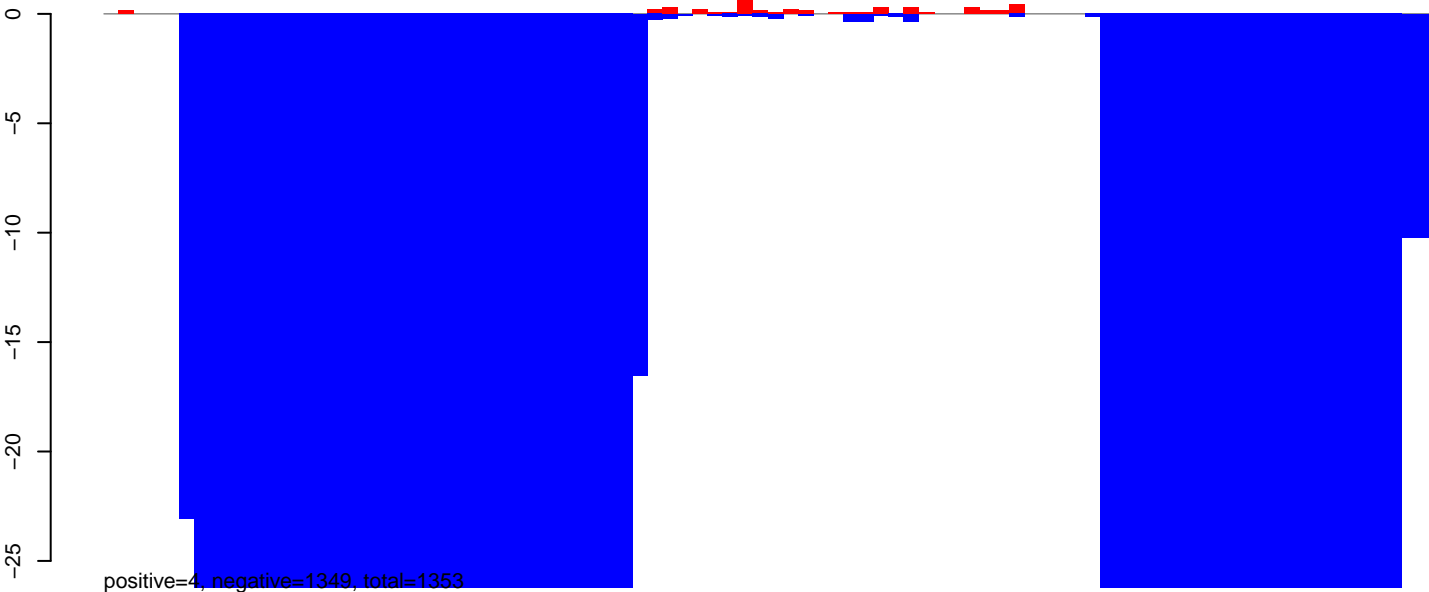

CuQuin_Mcarc_NL.24_35.rep

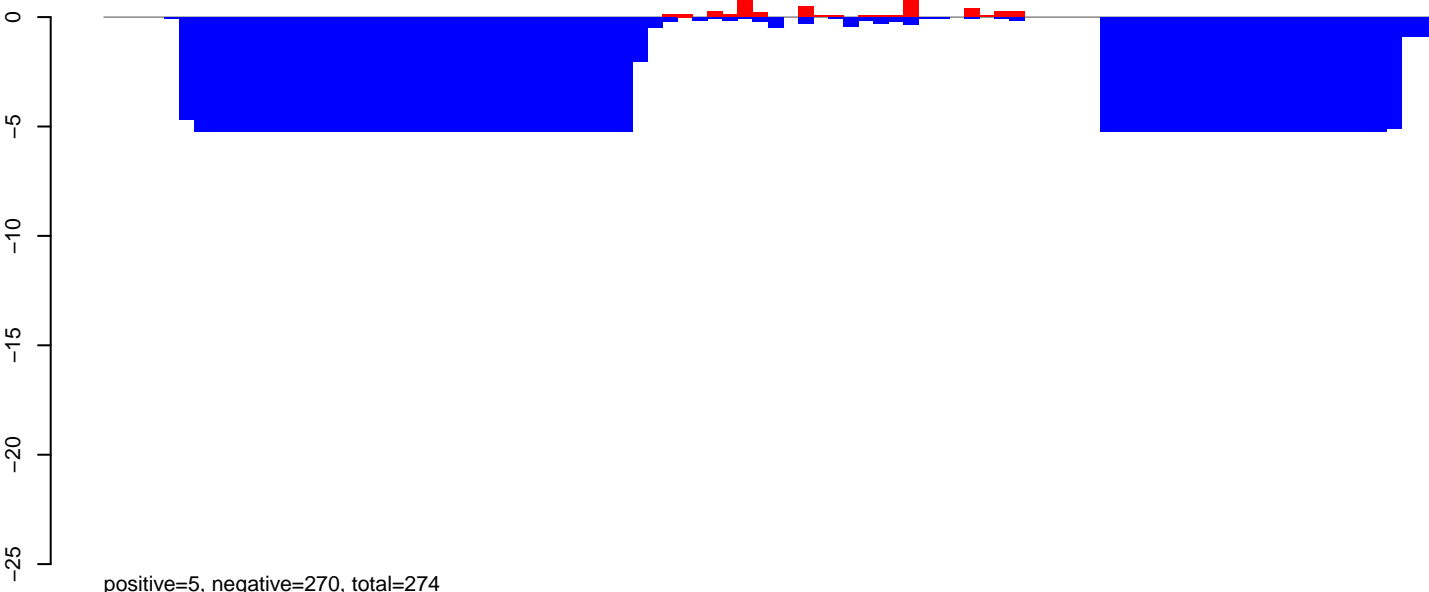

CuQuin_Mcarc_NL.rep

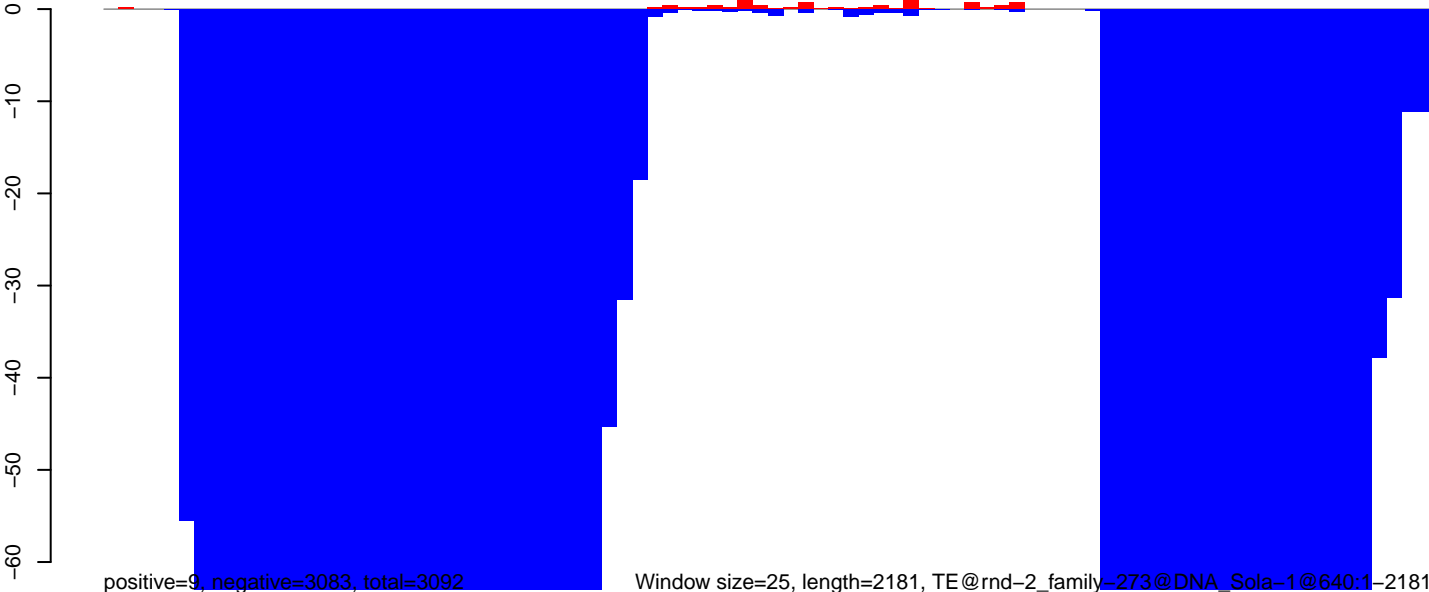

0 500 1000 1500 2000

CuQuin_Mcarc_NL.18_23.rep

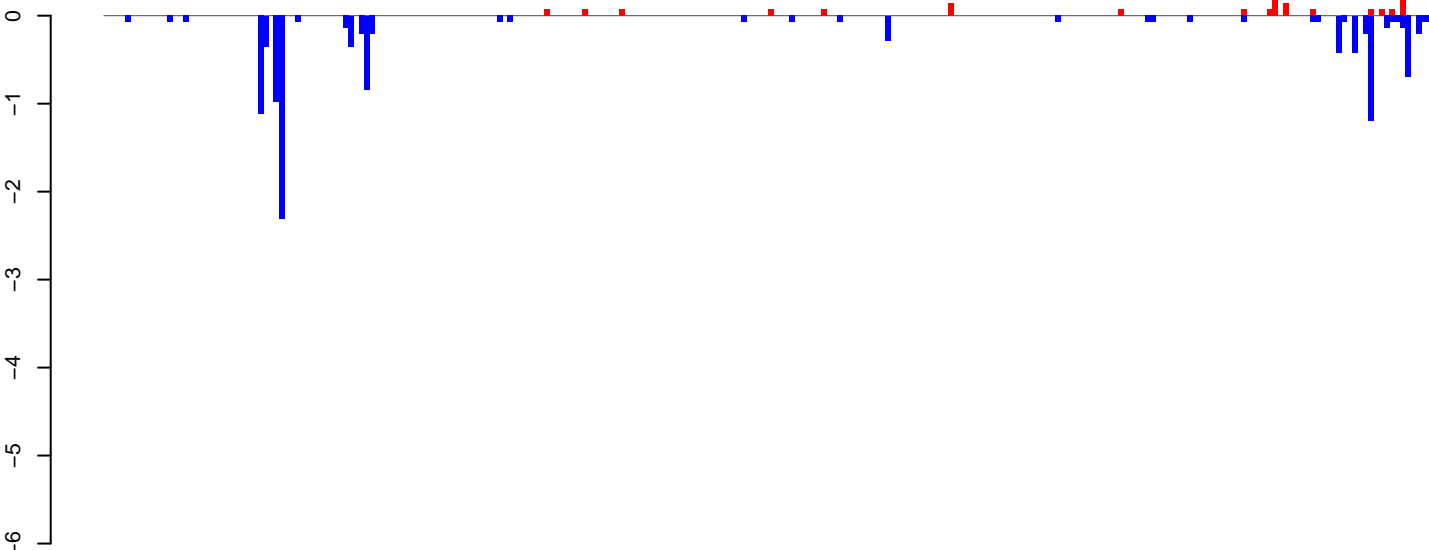

positive=2, negative=12, total=13

CuQuin_Mcarc_NL.24_35.rep

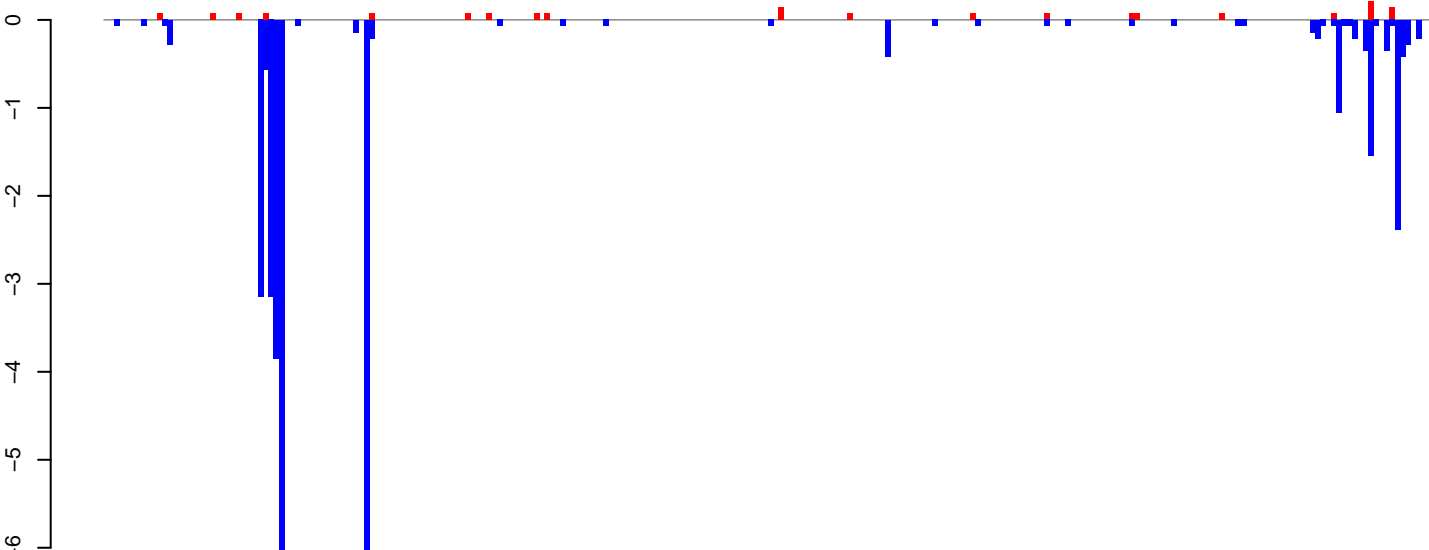

positive=2, negative=33, total=34

CuQuin_Mcarc_NL.rep

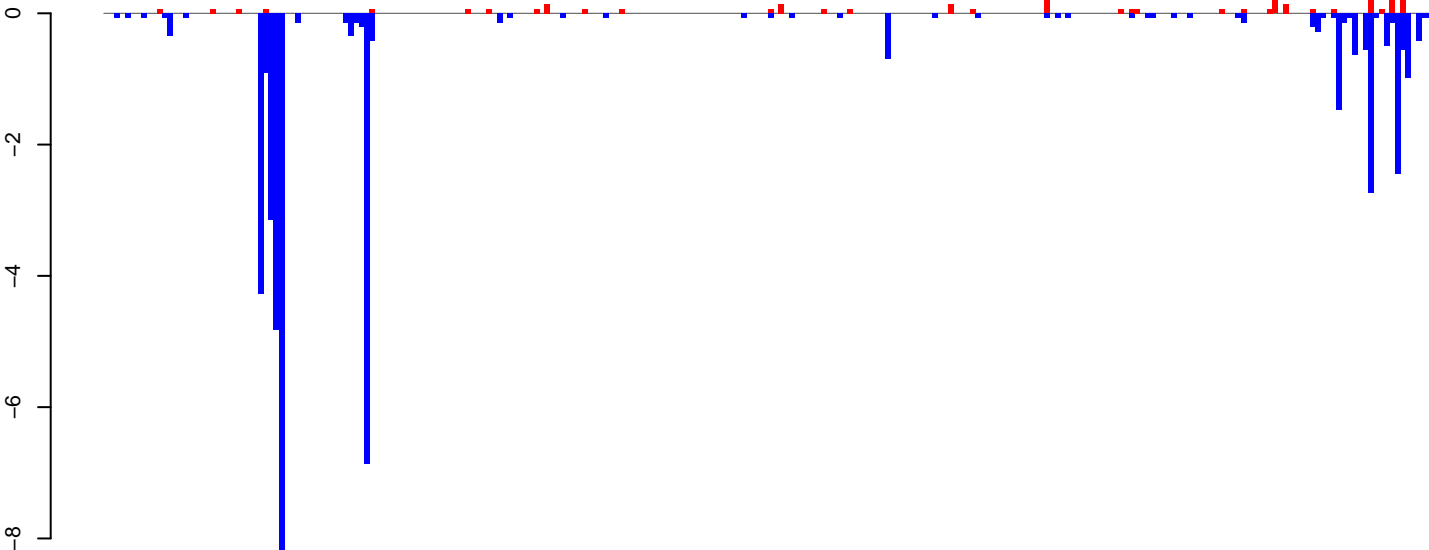

positive=3, negative=45, total=48

Window size=25, length=6240, TE@rnd-4_family-49@LTR_Gypsy@3453:1-6240

0 1000 2000 3000 4000 5000 6000

CuQuin_Mcarc_NL.18_23.rep

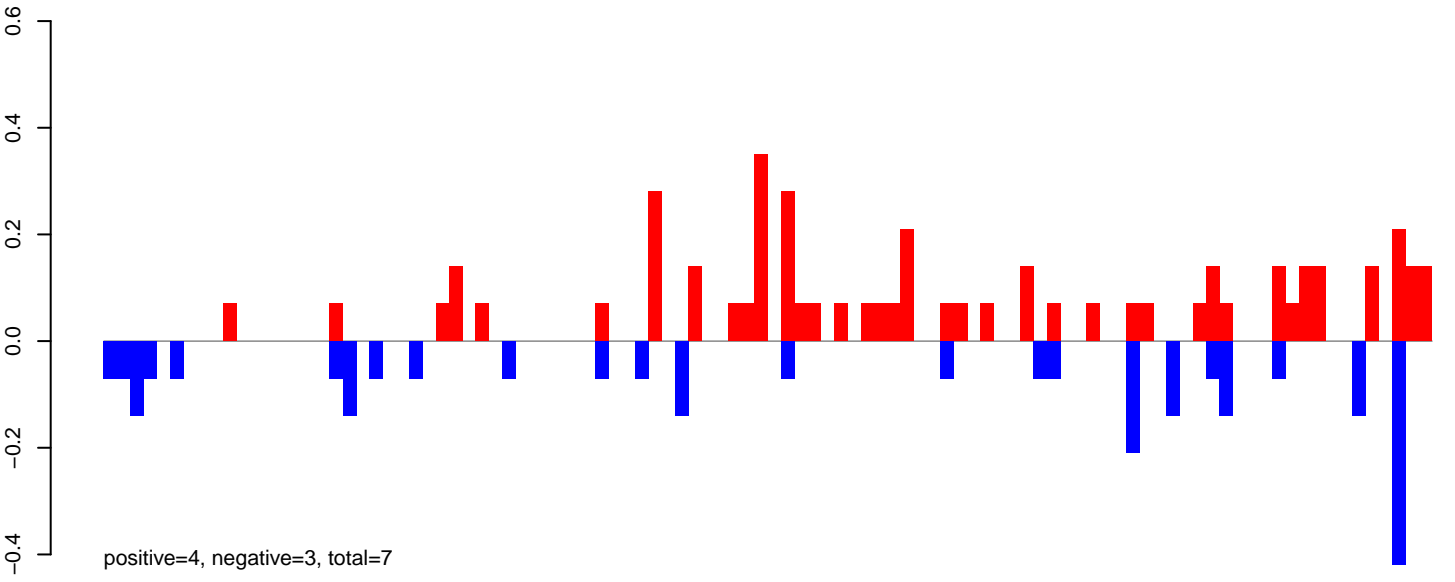

CuQuin_Mcarc_NL.24_35.rep

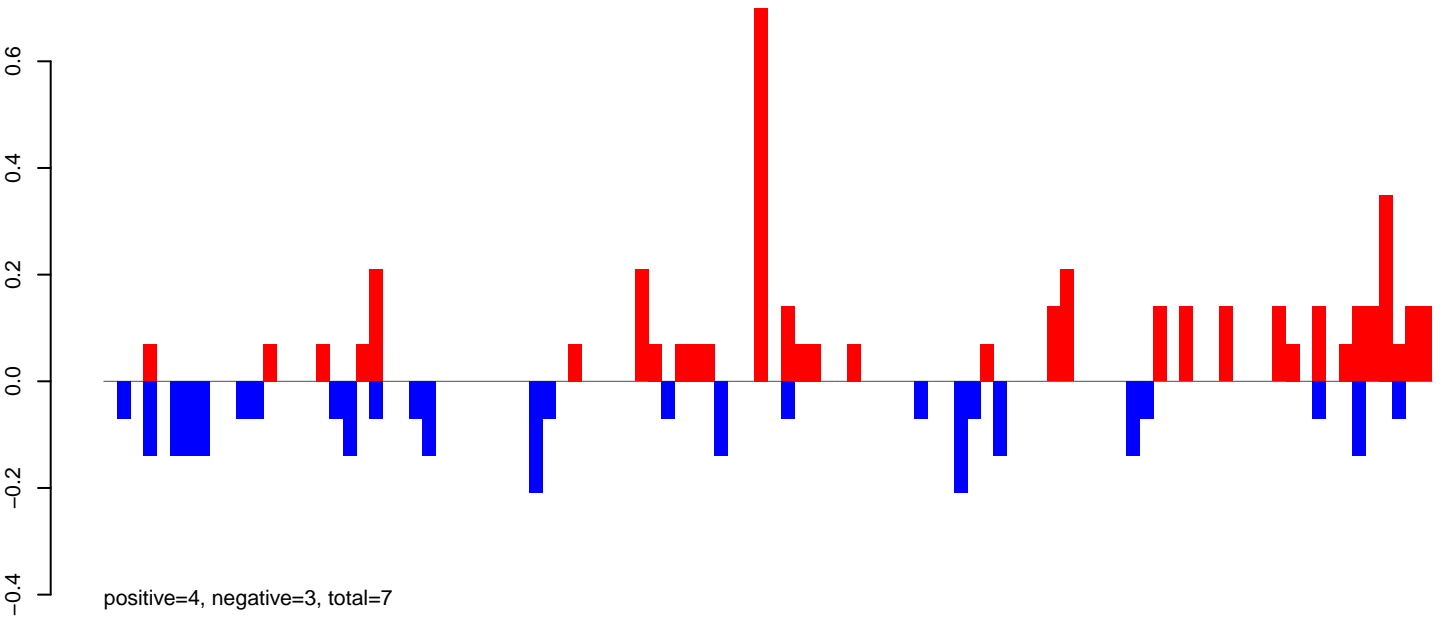

CuQuin_Mcarc_NL.rep

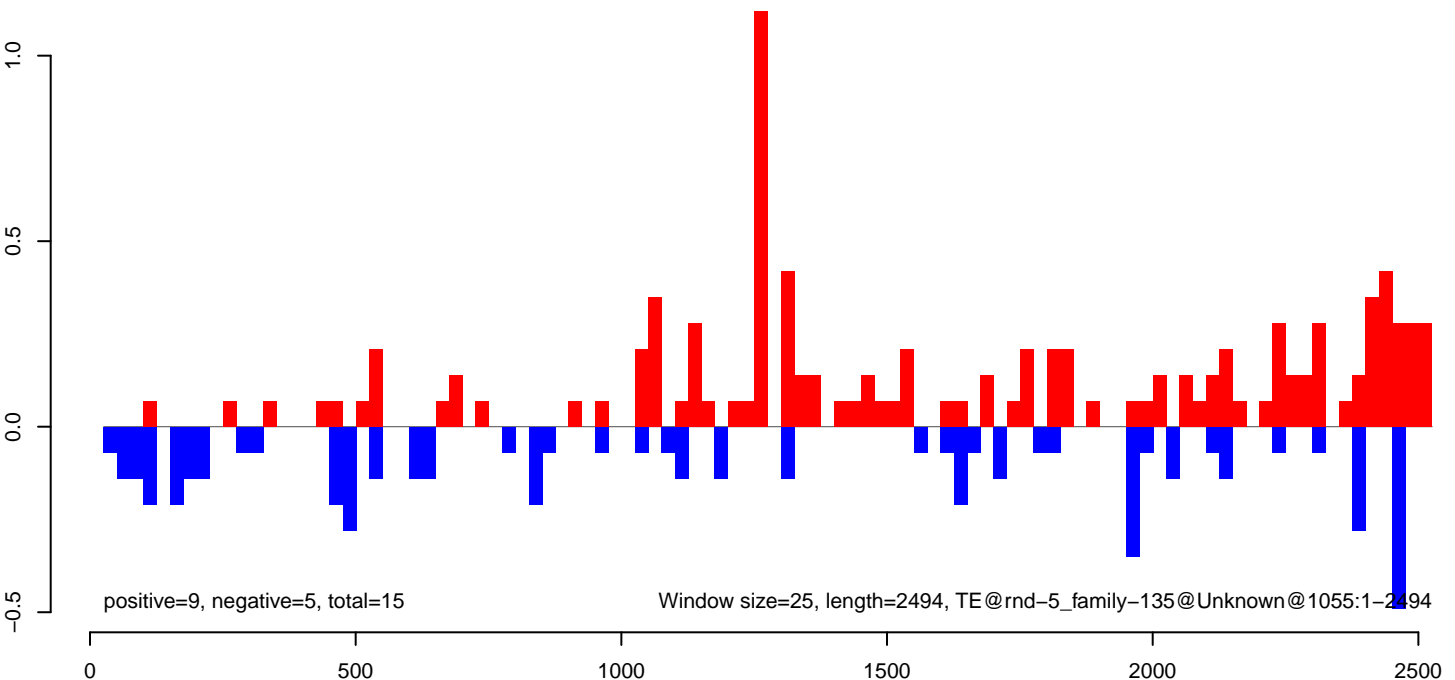

CuQuin_Mcarc_NL.18_23.rep

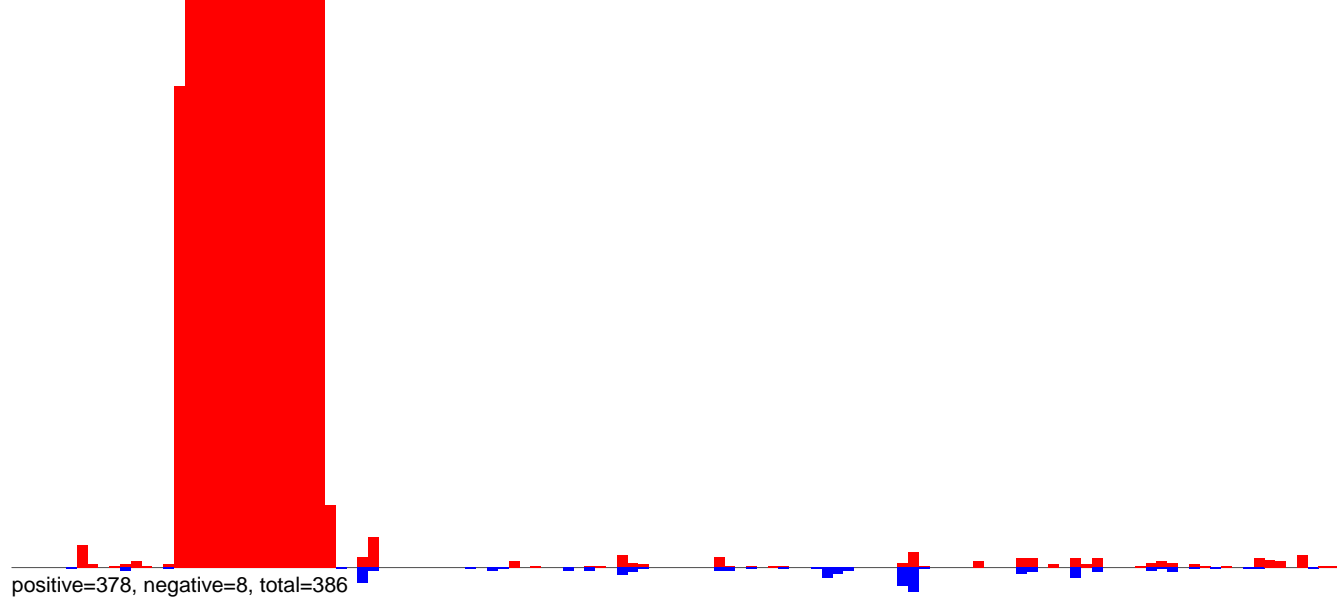

CuQuin_Mcarc_NL.24_35.rep

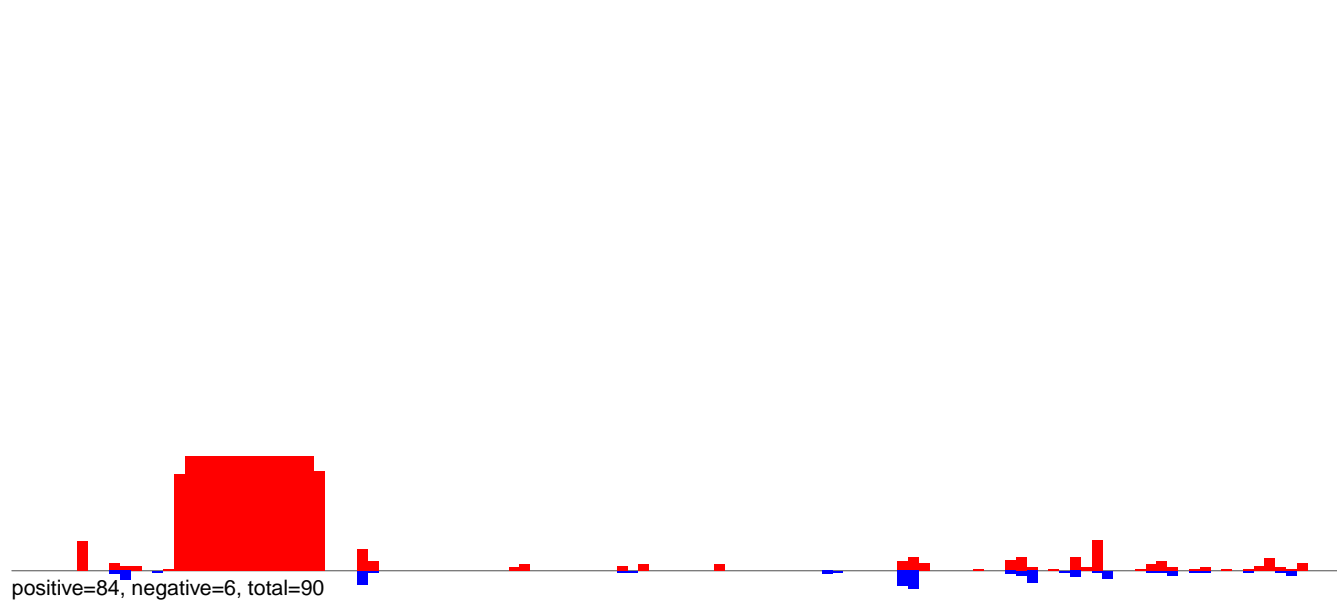

CuQuin_Mcarc_NL.rep

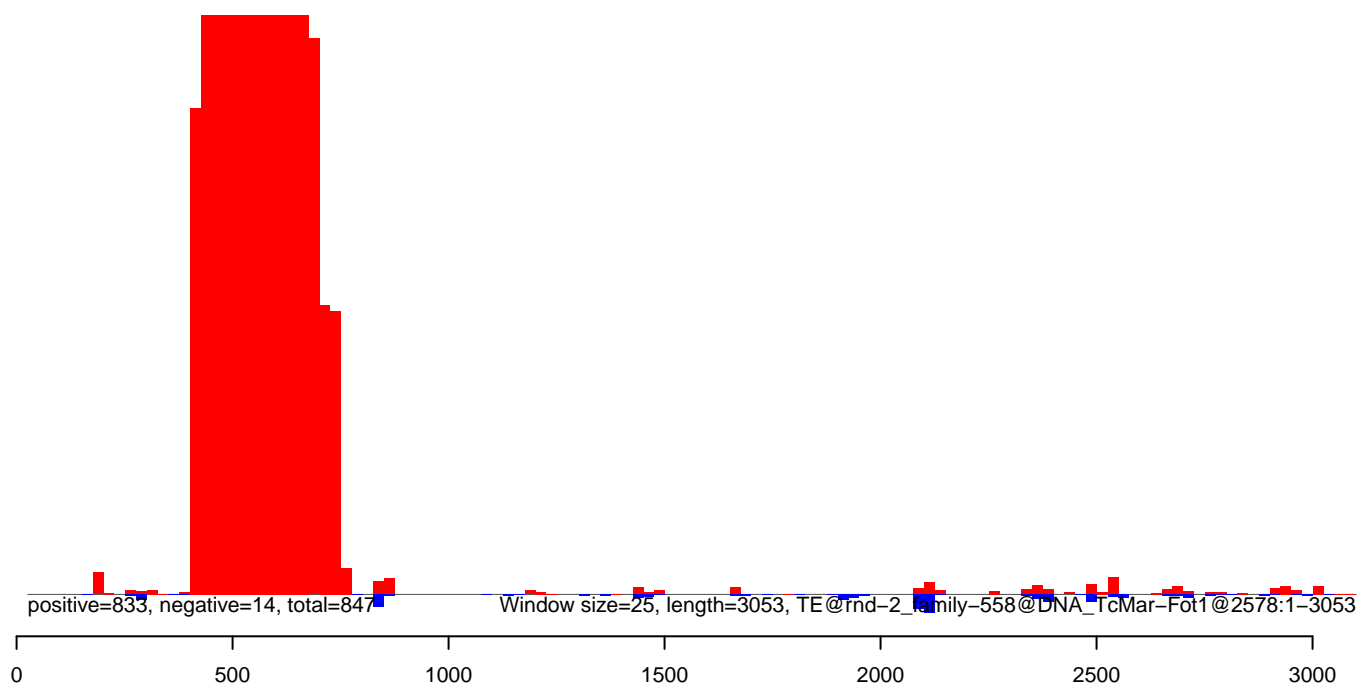

CuQuin_Mcarc_NL.18_23.rep

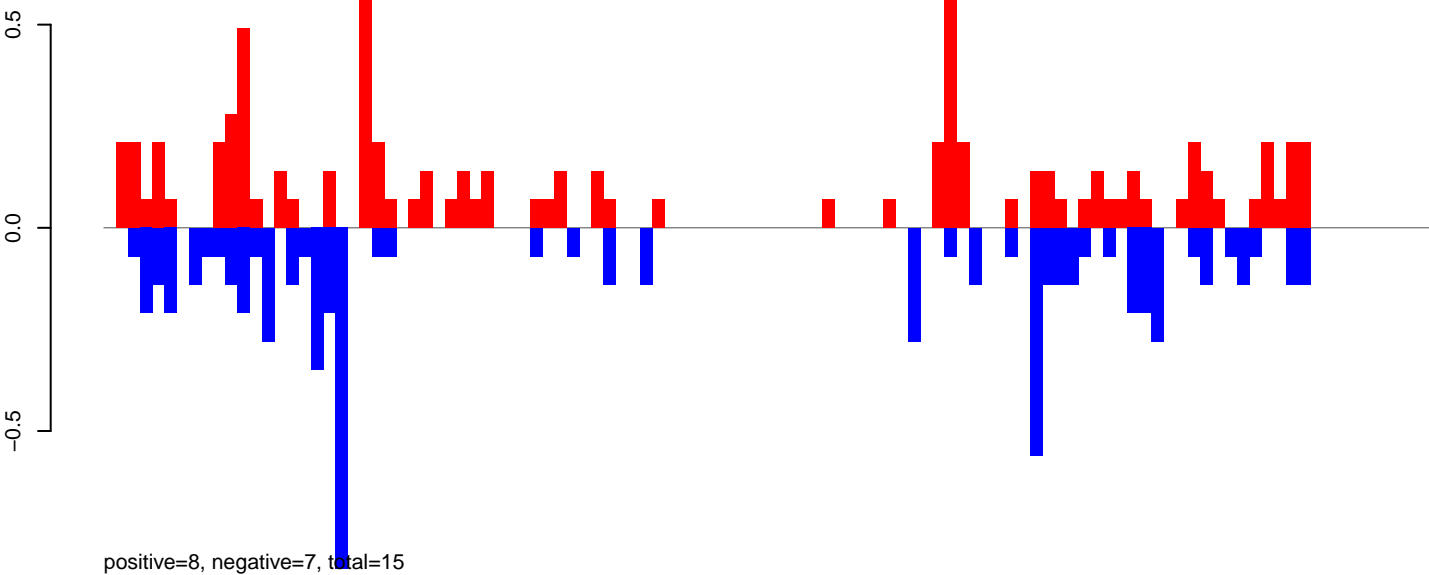

CuQuin_Mcarc_NL.24_35.rep

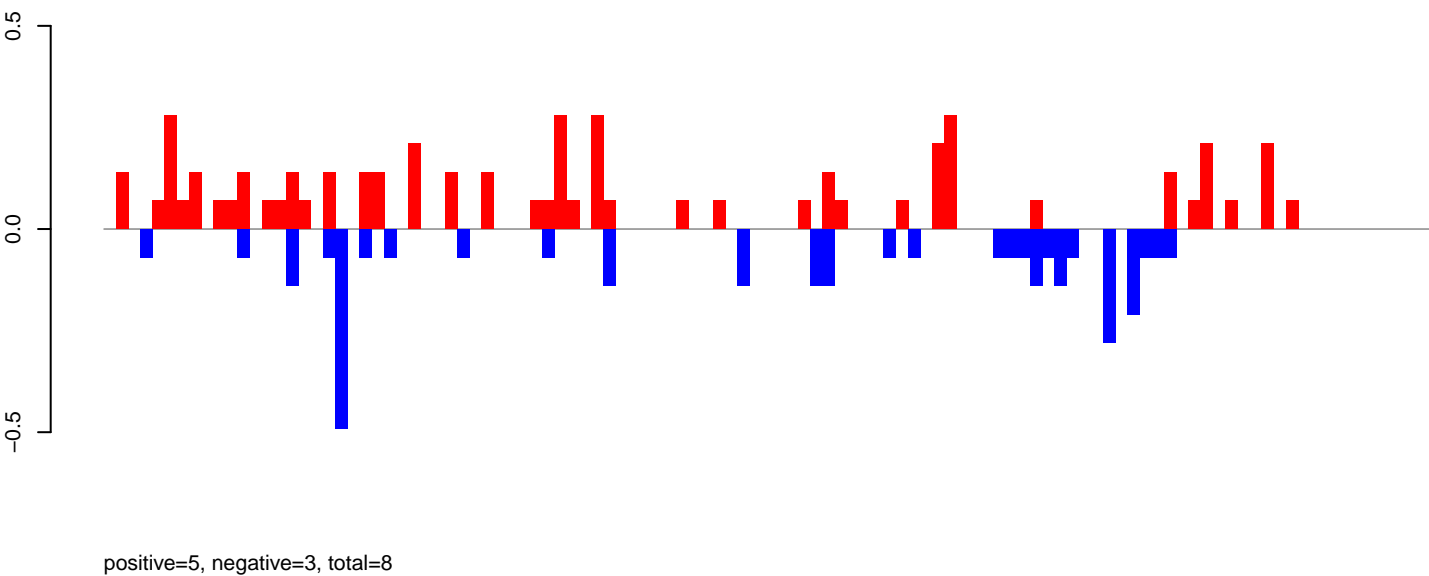

CuQuin_Mcarc_NL.rep

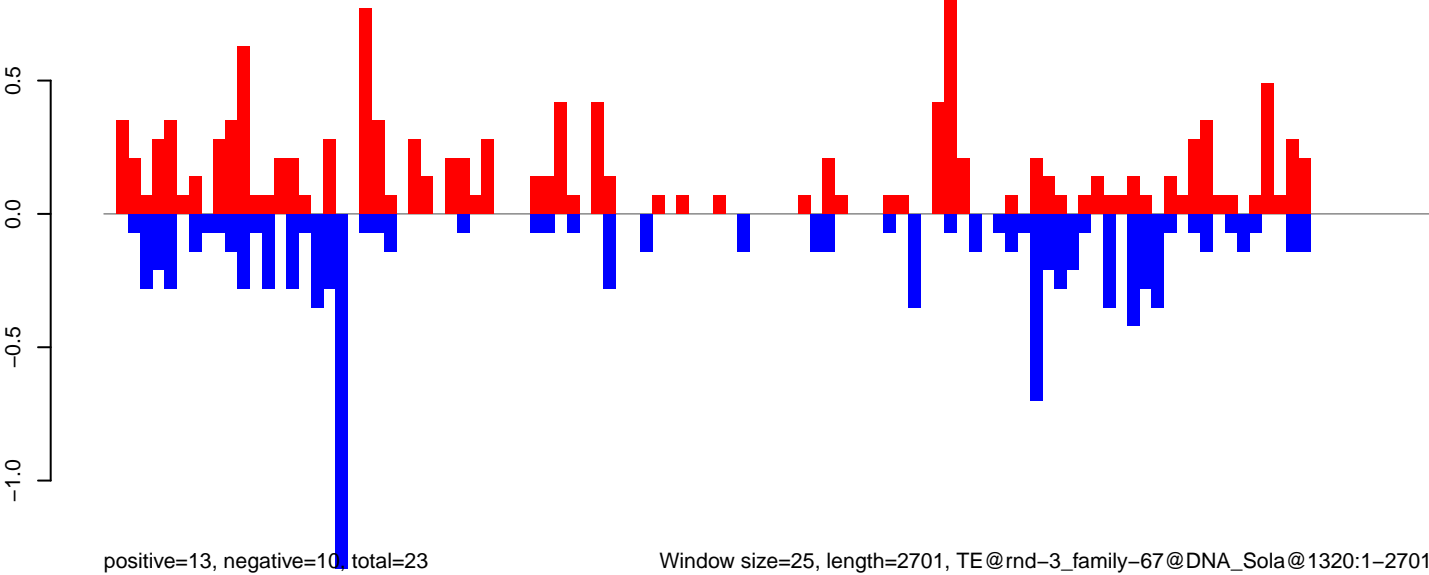

Window size=25, length=2701, TE@rnd-3_family-67@DNA_Sola@1320:1-2701

0 500 1000 1500 2000 2500

CuQuin_Mcarc_NL.18_23.rep

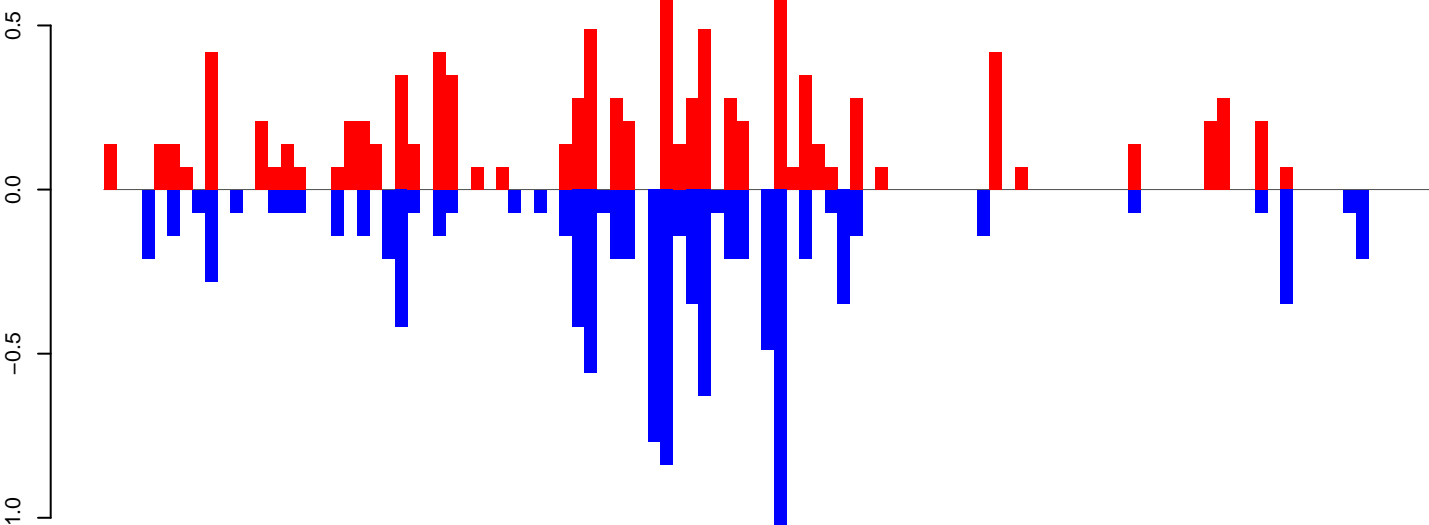

positive=10, negative=10, total=20

CuQuin_Mcarc_NL.24_35.rep

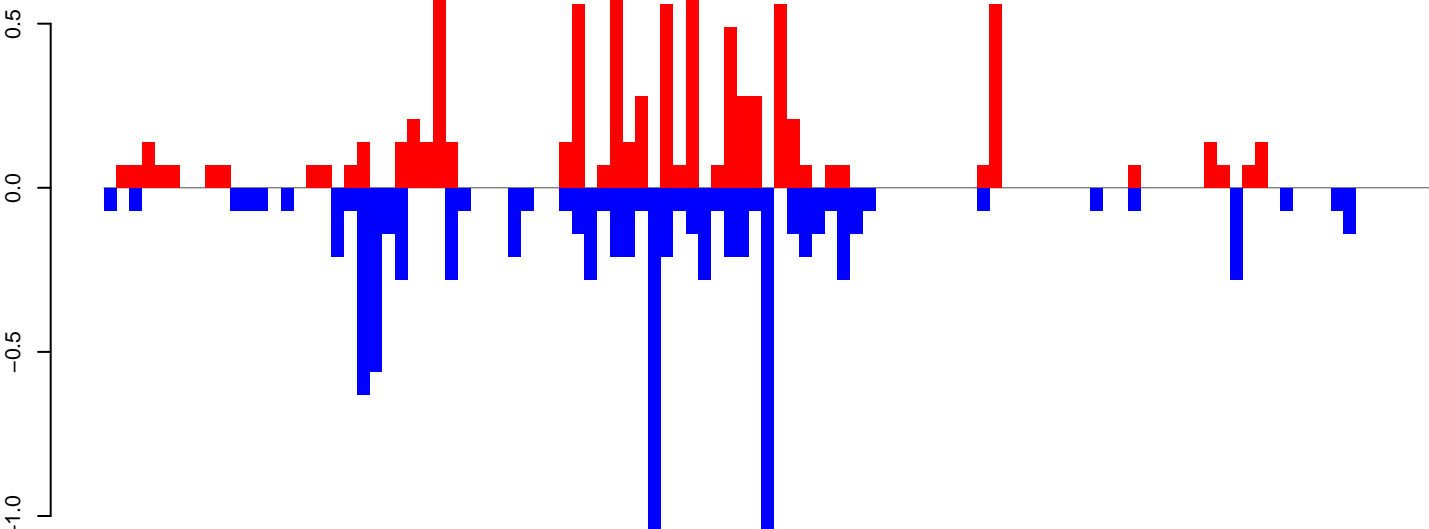

positive=8, negative=9, total=18

CuQuin_Mcarc_NL.rep

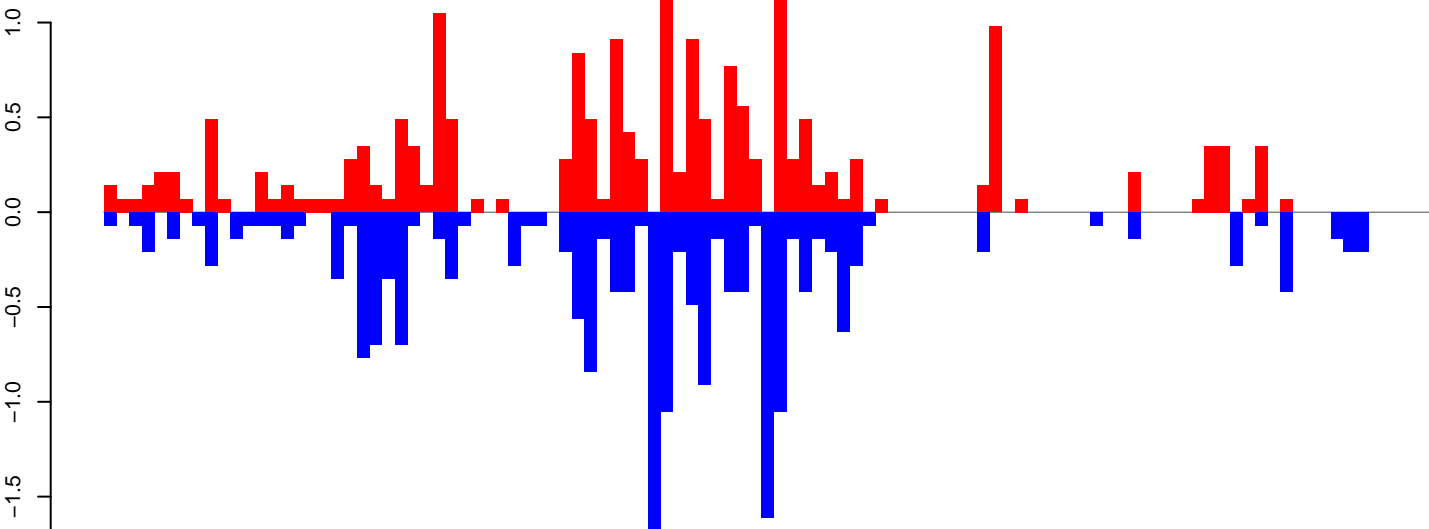

positive=19, negative=20, total=39

Window size=25, length=2612, TE@rnd-5_family-112@DNA_TcMar-Fot1@3046:1-2612

CuQuin_Mcarc_NL.18_23.rep

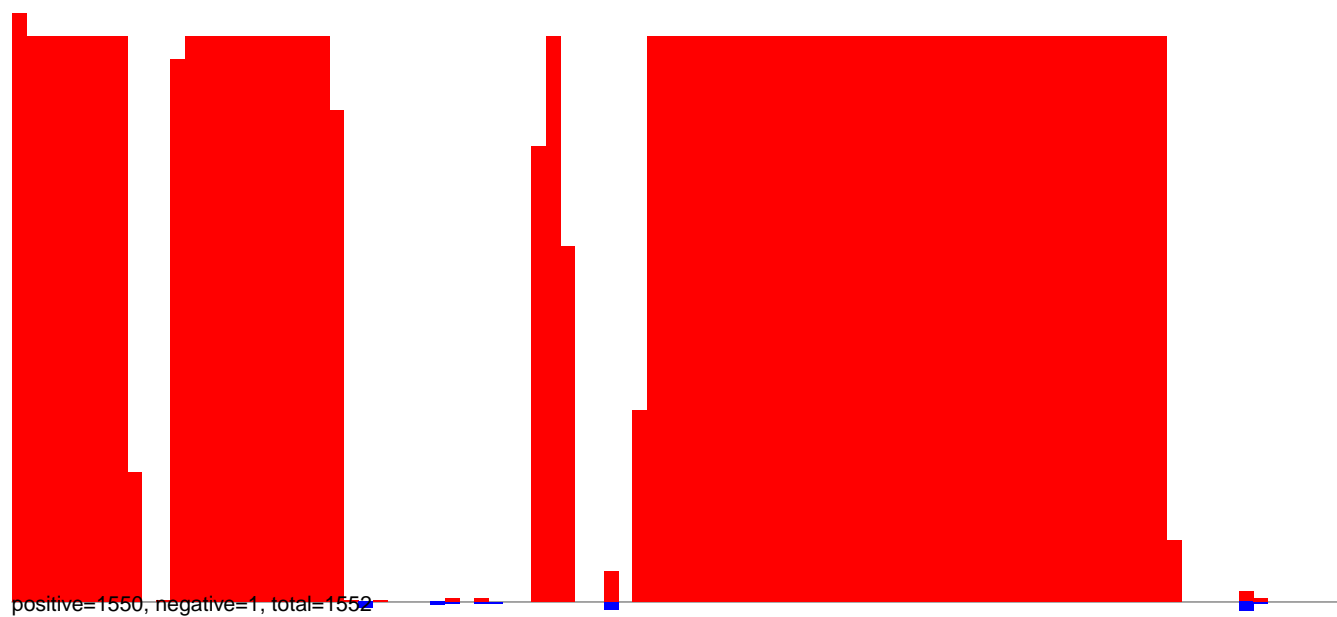

CuQuin_Mcarc_NL.24_35.rep

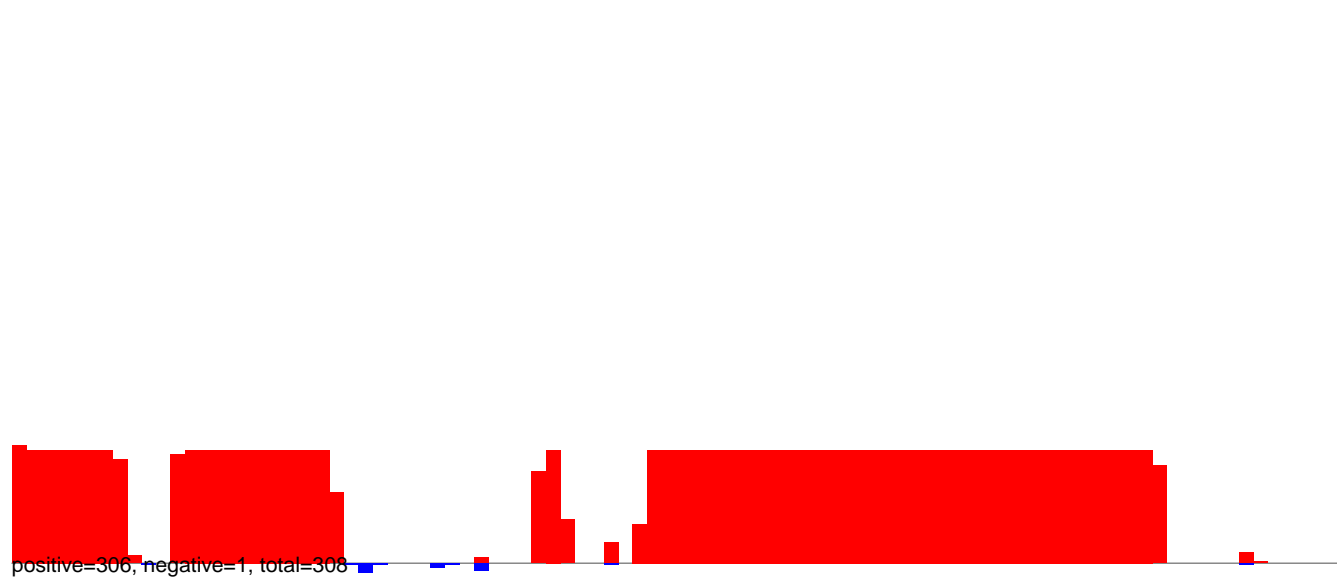

CuQuin_Mcarc_NL.rep

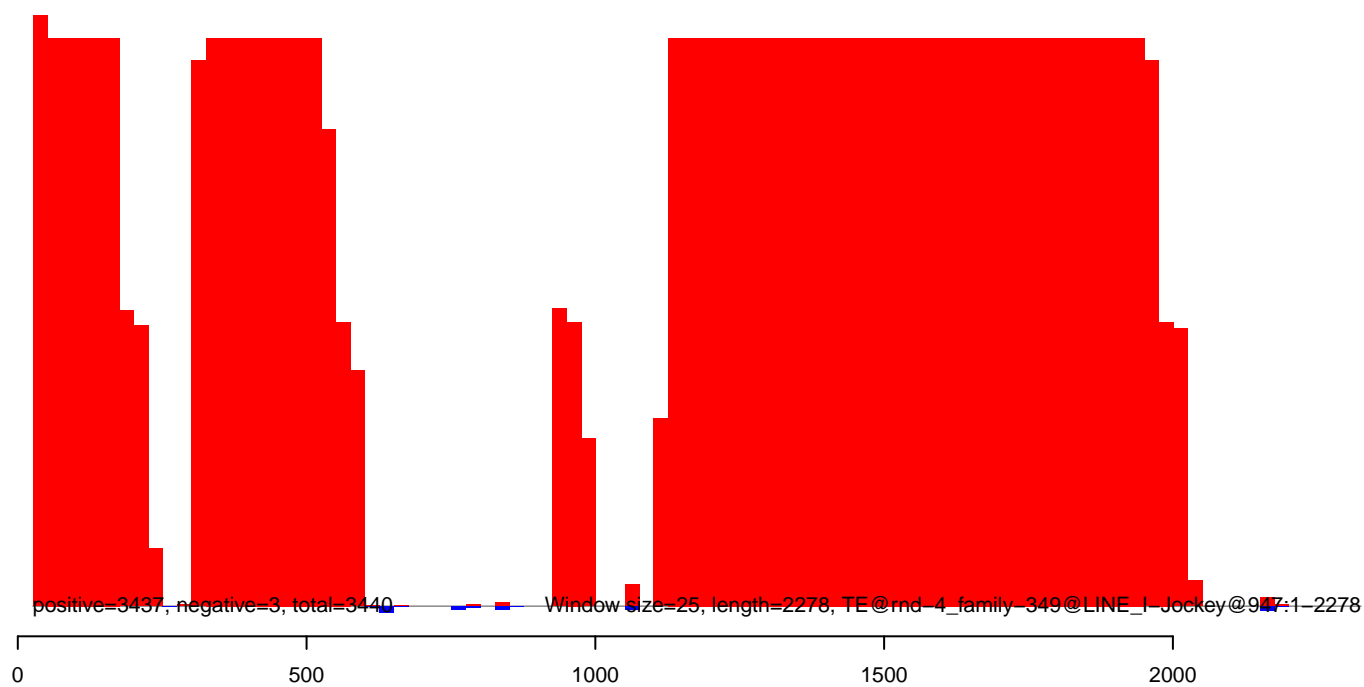

CuQuin_Mcarc_NL.18_23.rep

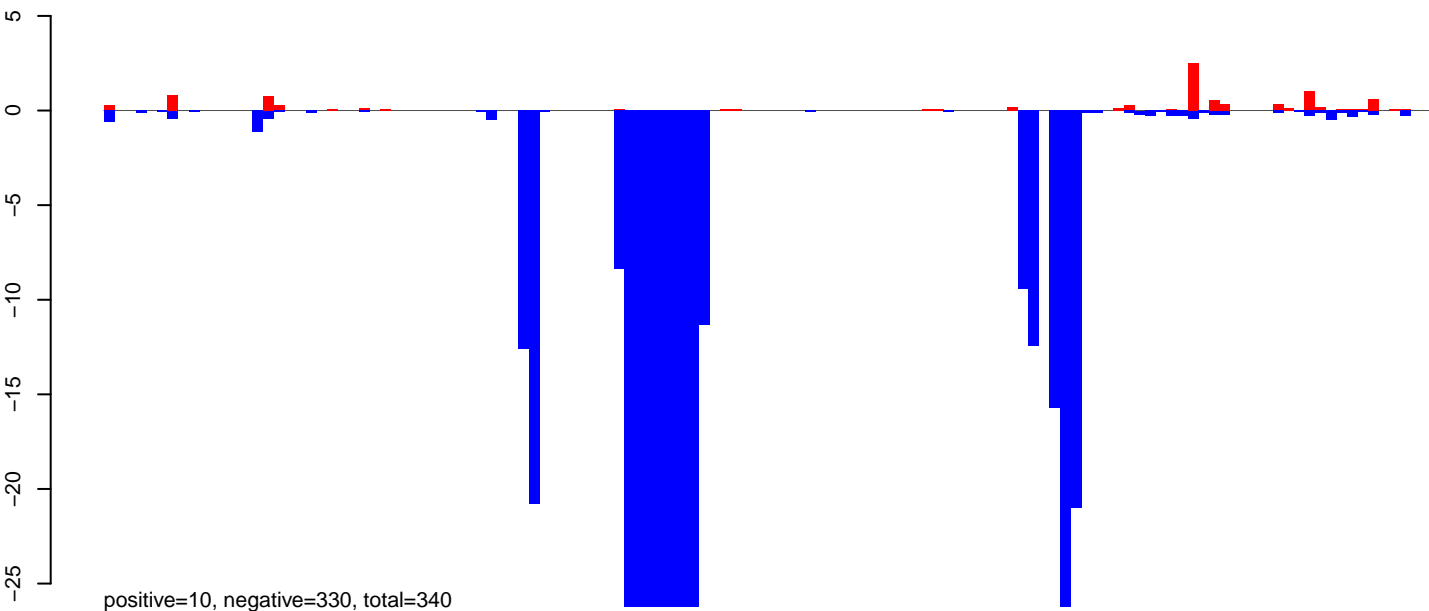

CuQuin_Mcarc_NL.24_35.rep

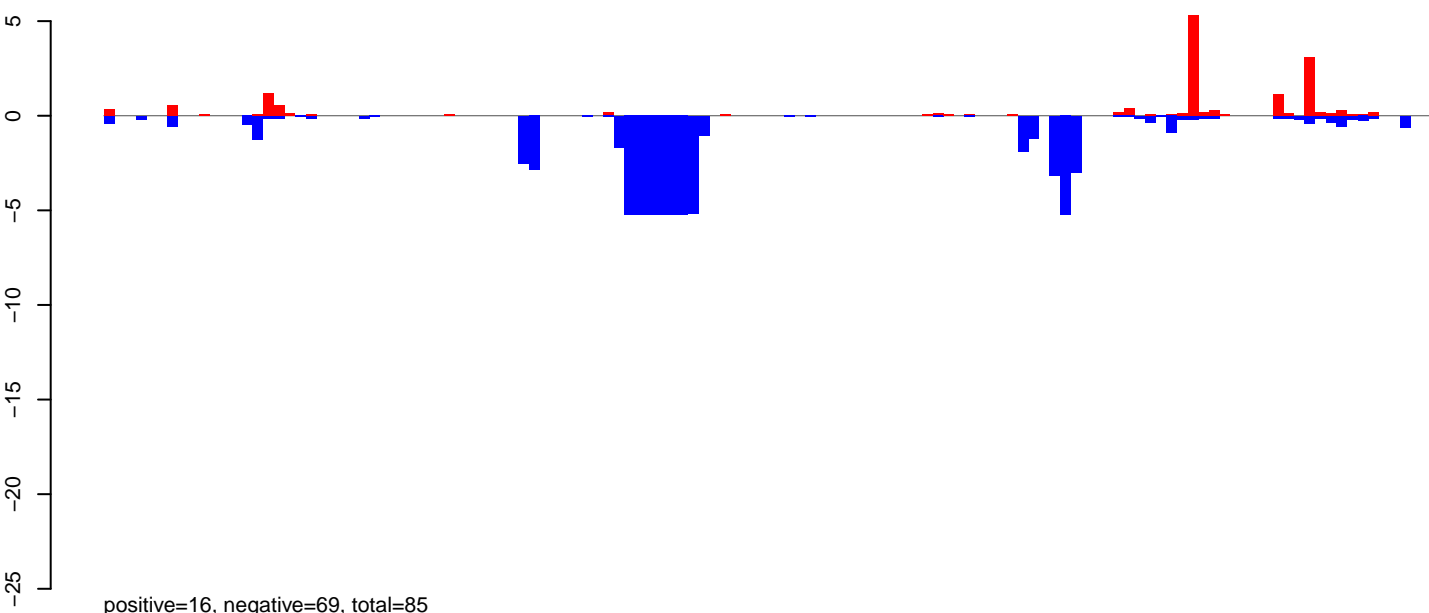

CuQuin_Mcarc_NL.rep

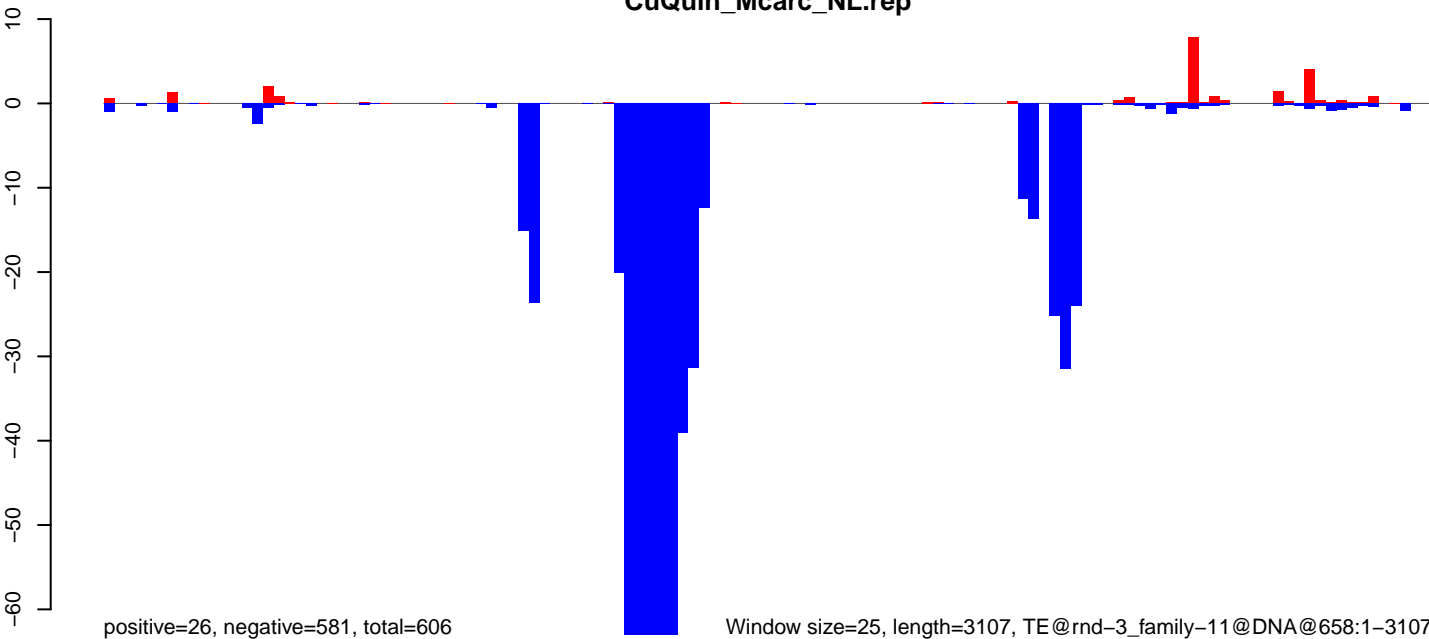

CuQuin_Mcarc_NL.18_23.rep

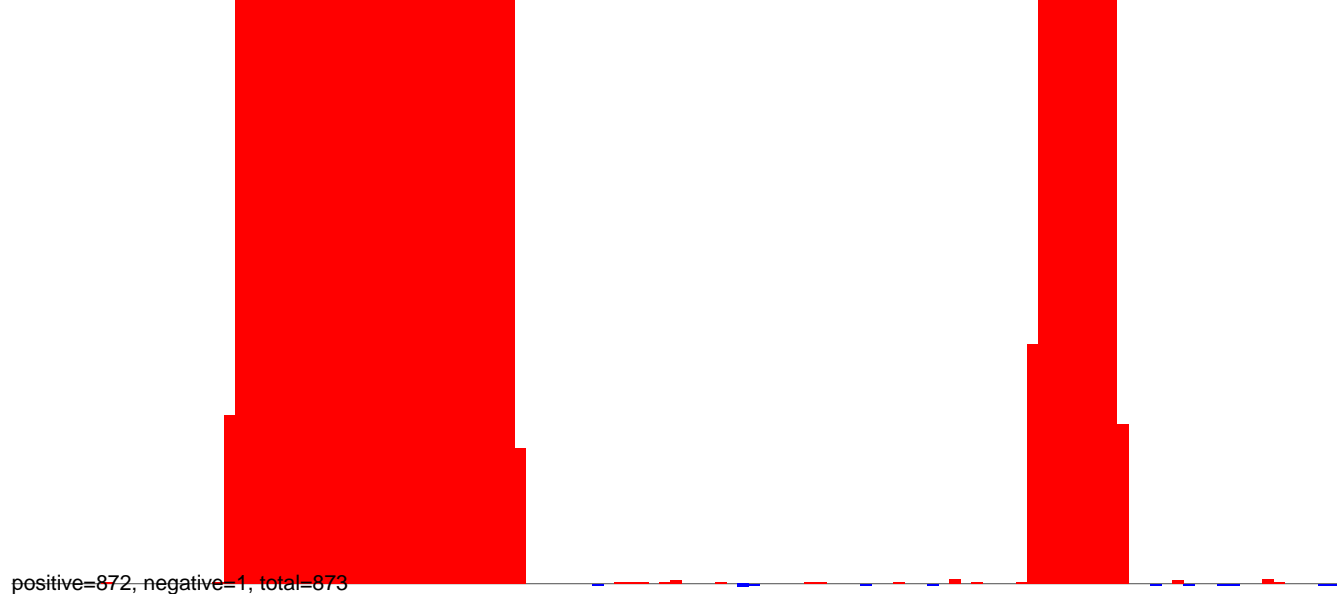

CuQuin_Mcarc_NL.24_35.rep

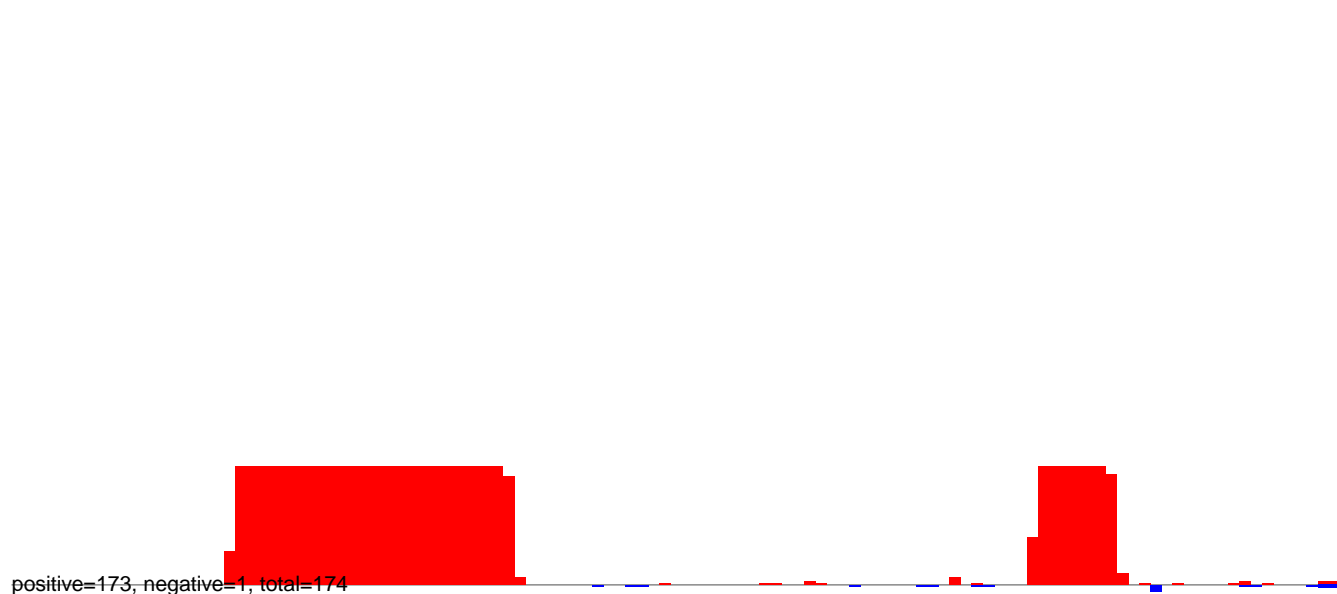

CuQuin_Mcarc_NL.rep

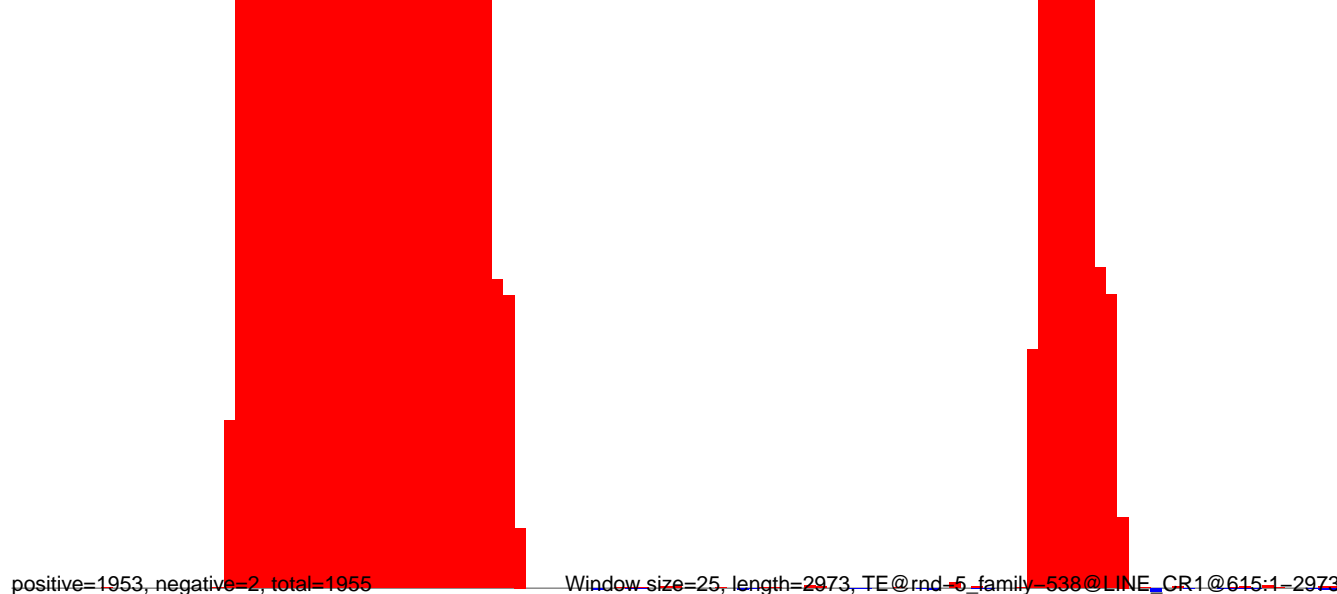

CuQuin_Mcarc_NL.18_23.rep

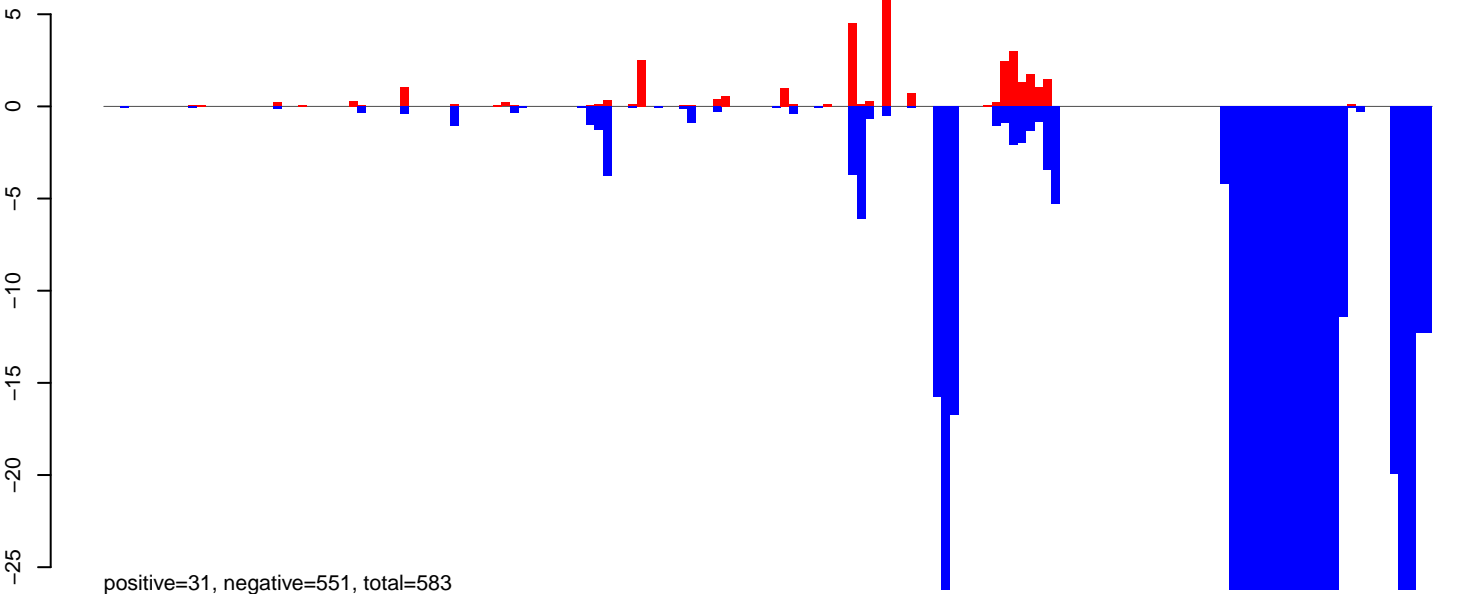

CuQuin_Mcarc_NL.24_35.rep

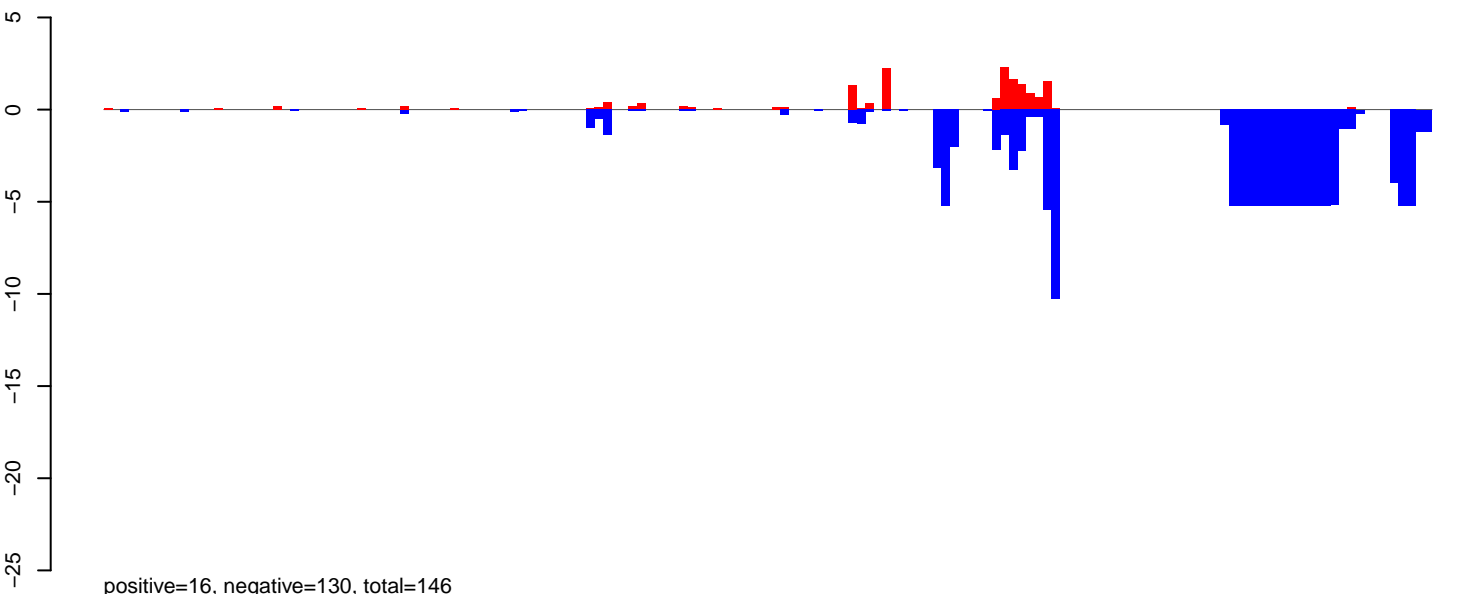

CuQuin_Mcarc_NL.rep

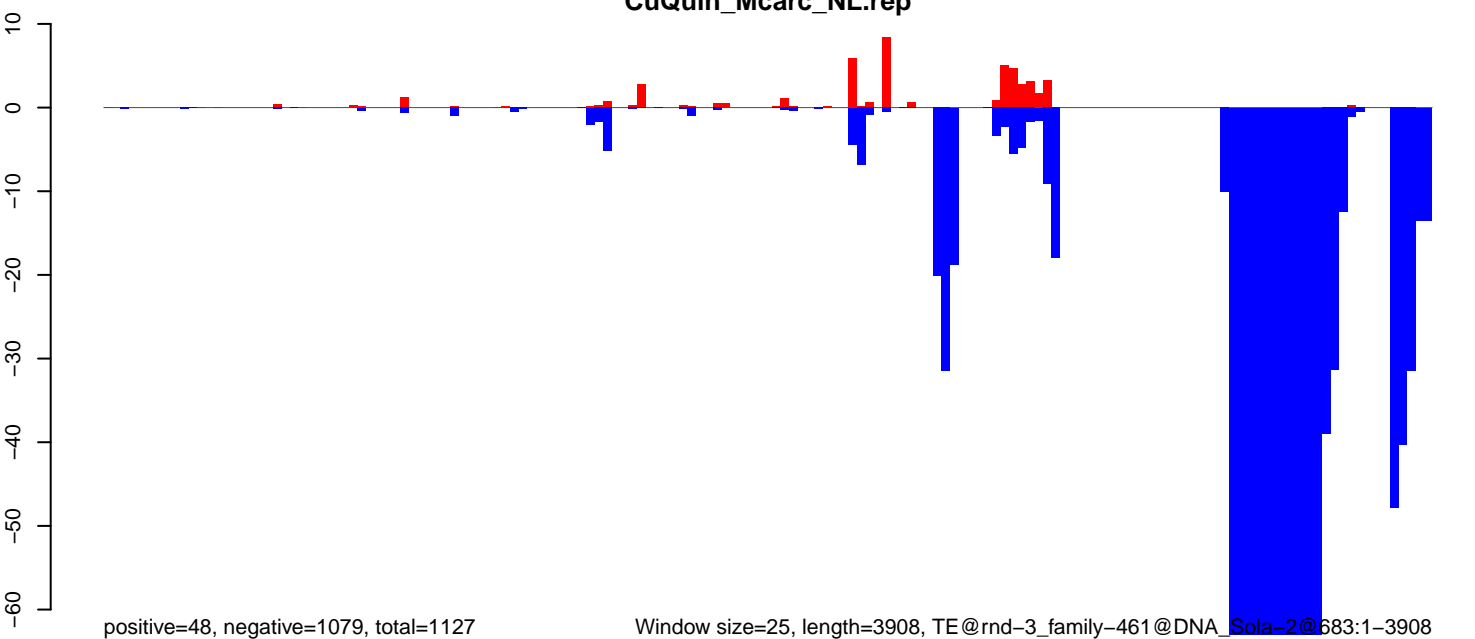

Window size=25, length=3908, TE@rnd-3_family-461@DNA_Sola-2@683:1-3908

CuQuin_Mcarc_NL.18_23.rep

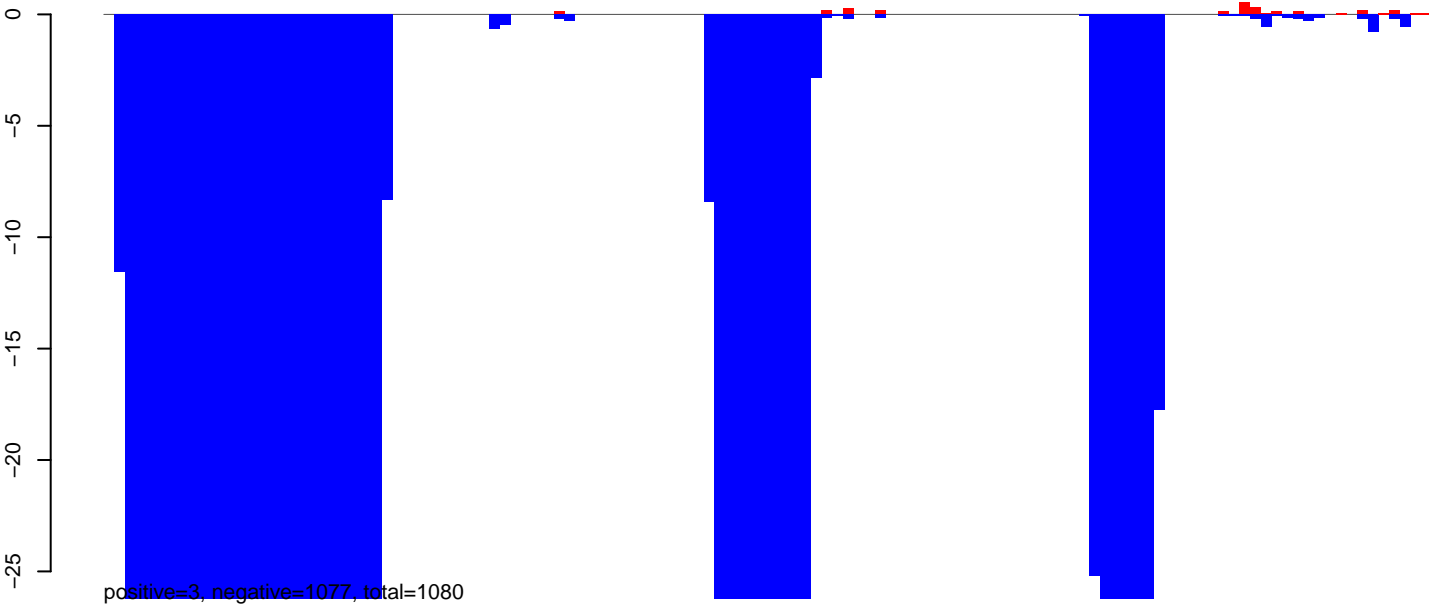

CuQuin_Mcarc_NL.24_35.rep

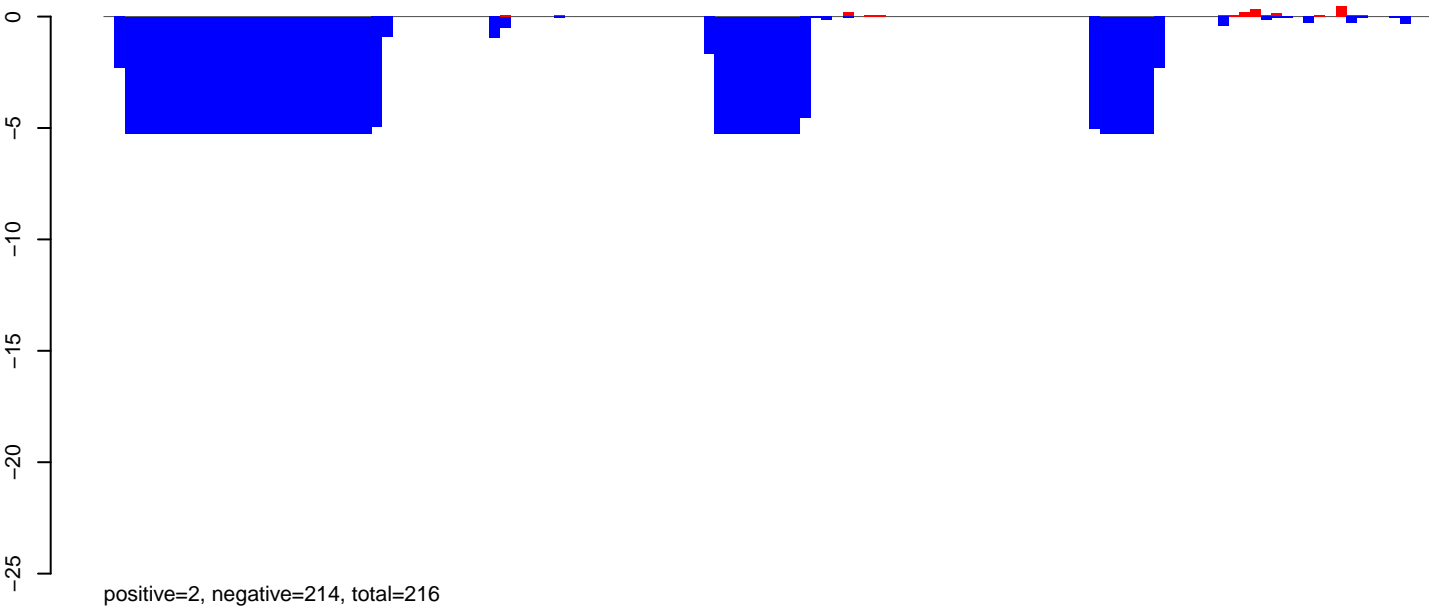

CuQuin_Mcarc_NL.rep

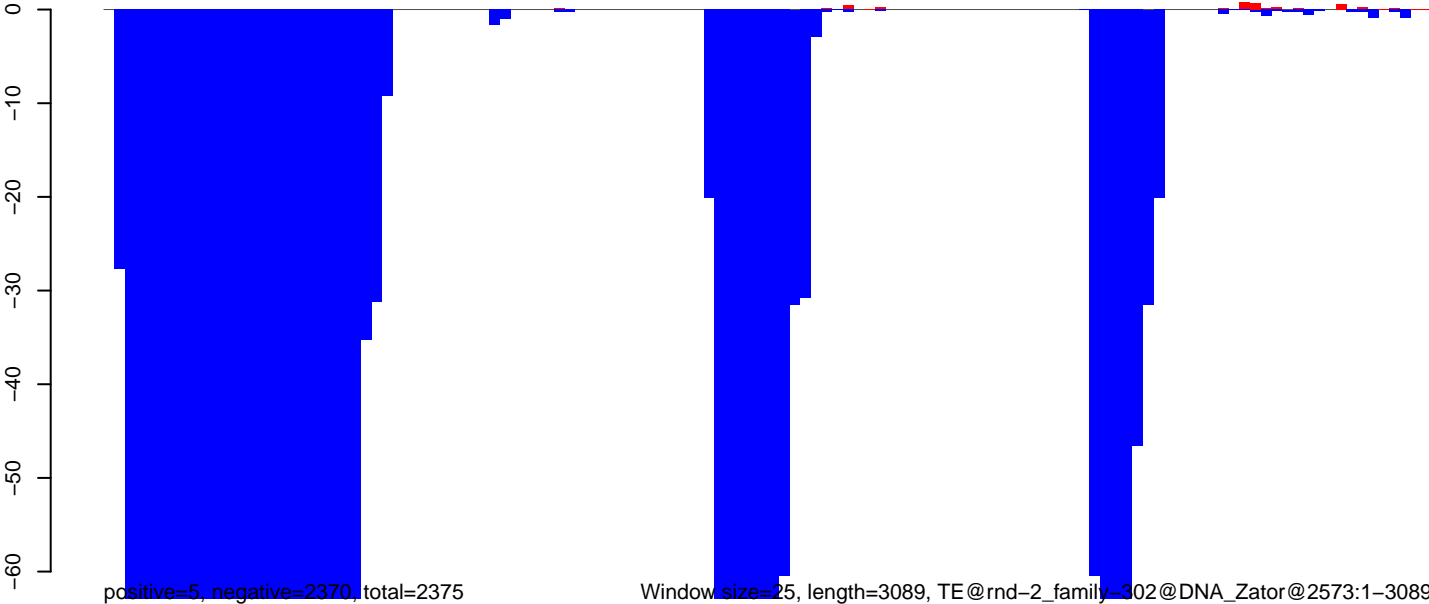

0 500 1000 1500 2000 2500 3000

CuQuin_Mcarc_NL.18_23.rep

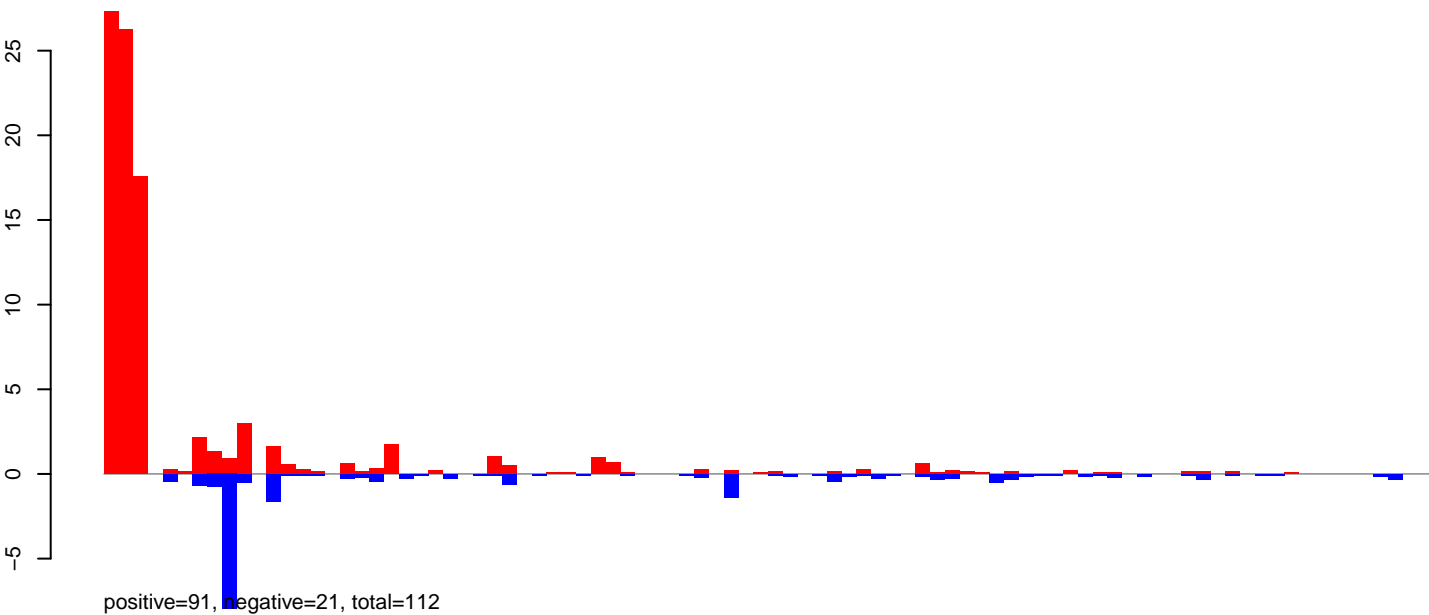

CuQuin_Mcarc_NL.24_35.rep

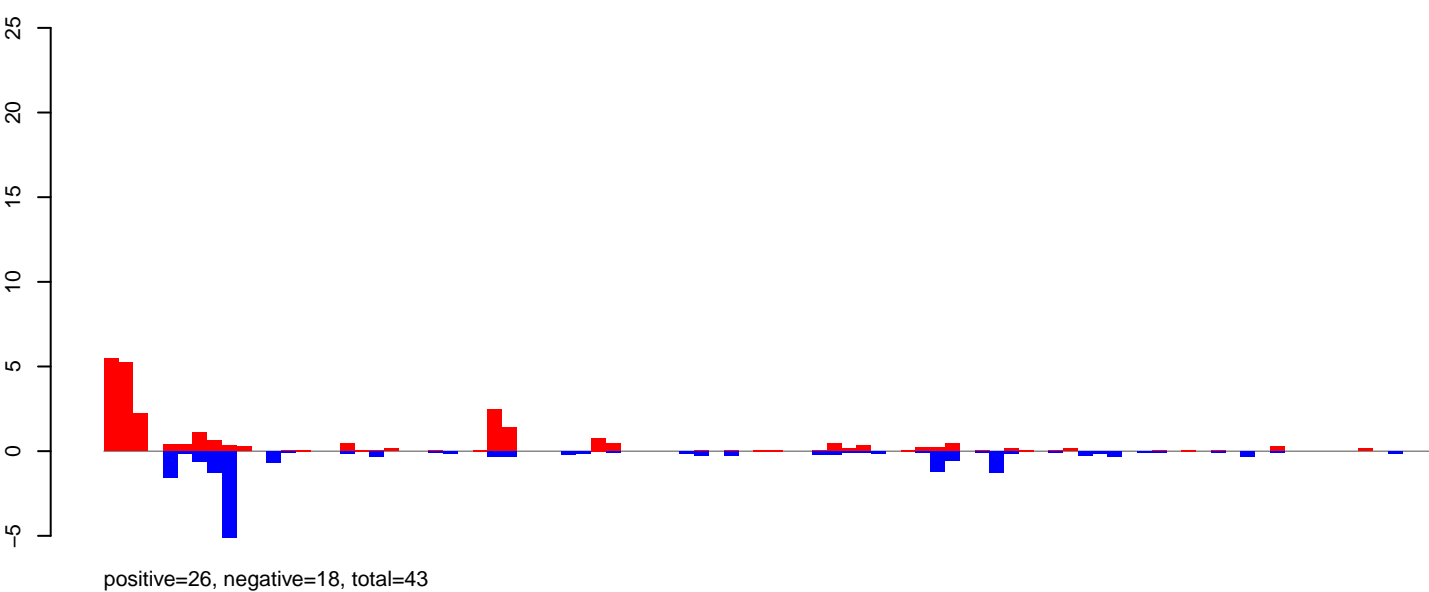

CuQuin_Mcarc_NL.rep

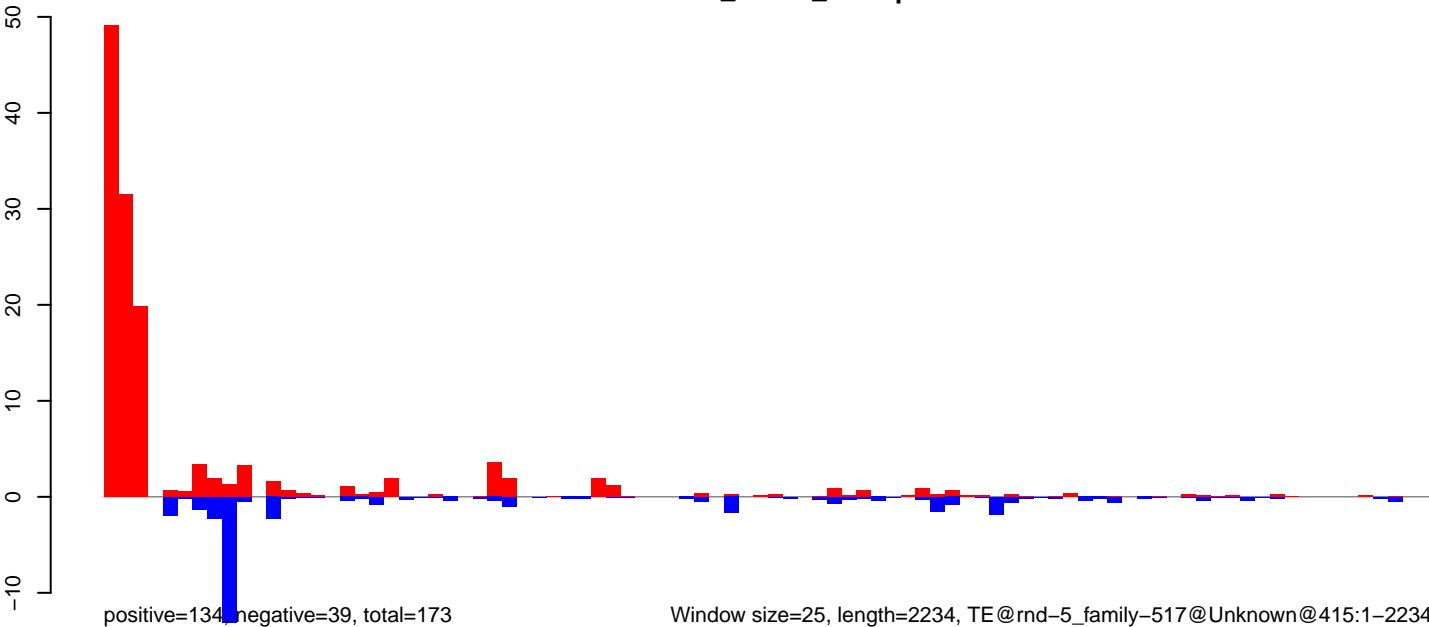

Window size=25, length=2234, TE@rnd-5_family-517@Unknown@415:1-2234

CuQuin_Mcarc_NL.18_23.rep

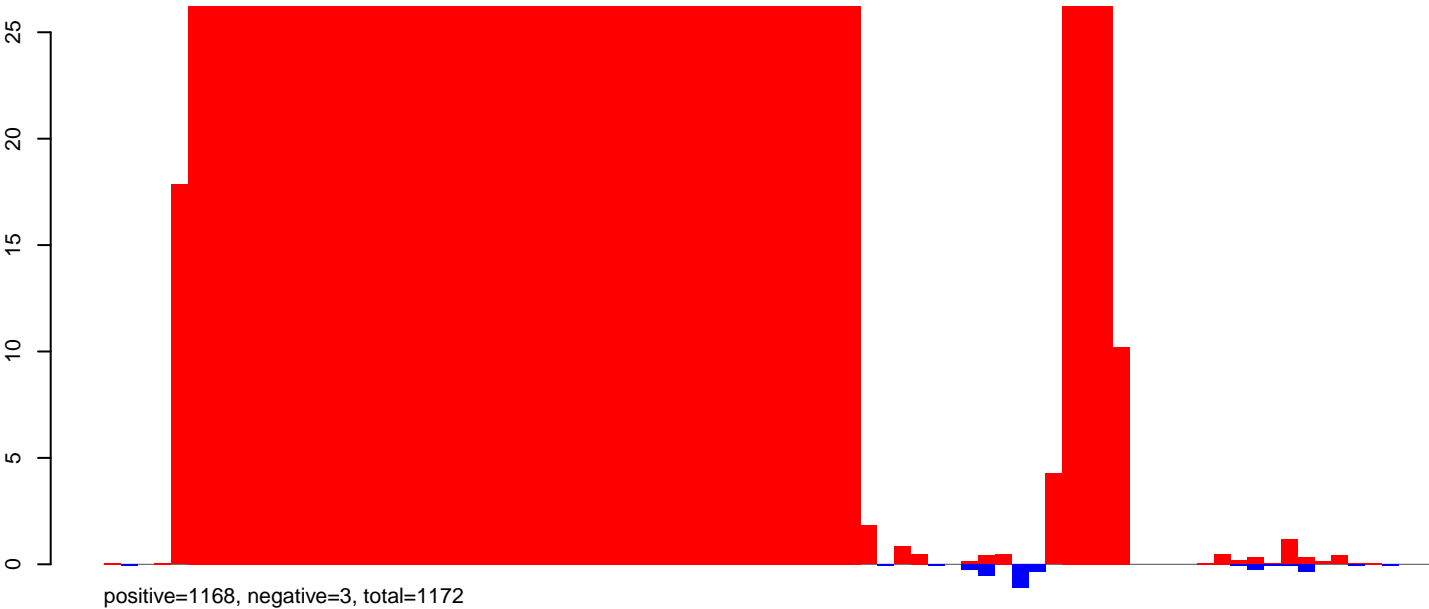

CuQuin_Mcarc_NL.24_35.rep

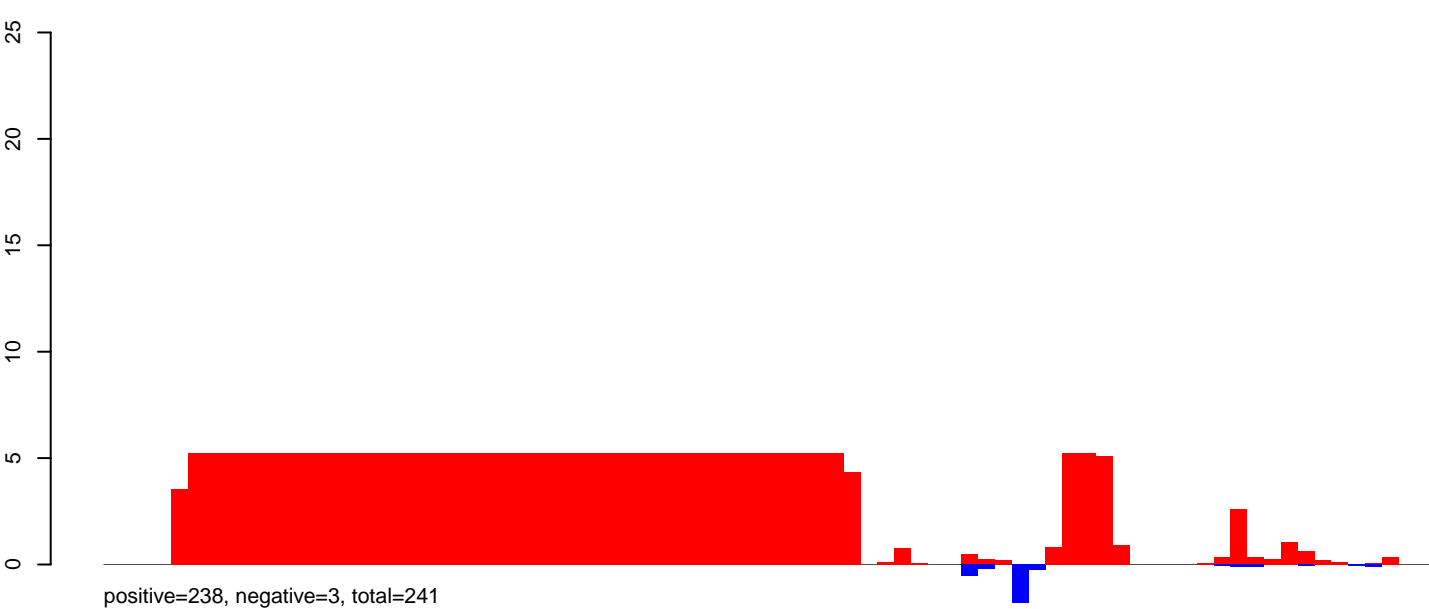

CuQuin_Mcarc_NL.rep

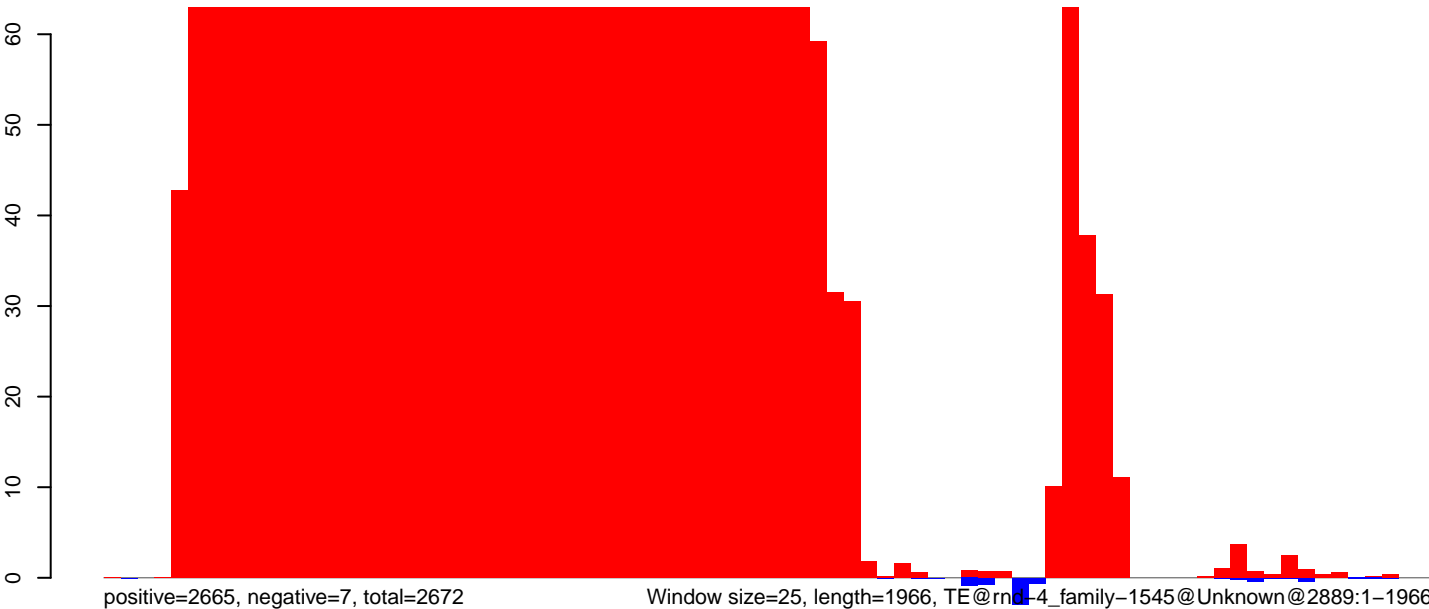

Window size=25, length=1966, TE@rn4-4_family-1545@Unknown@2889:1-1966

CuQuin_Mcarc_NL.18_23.rep

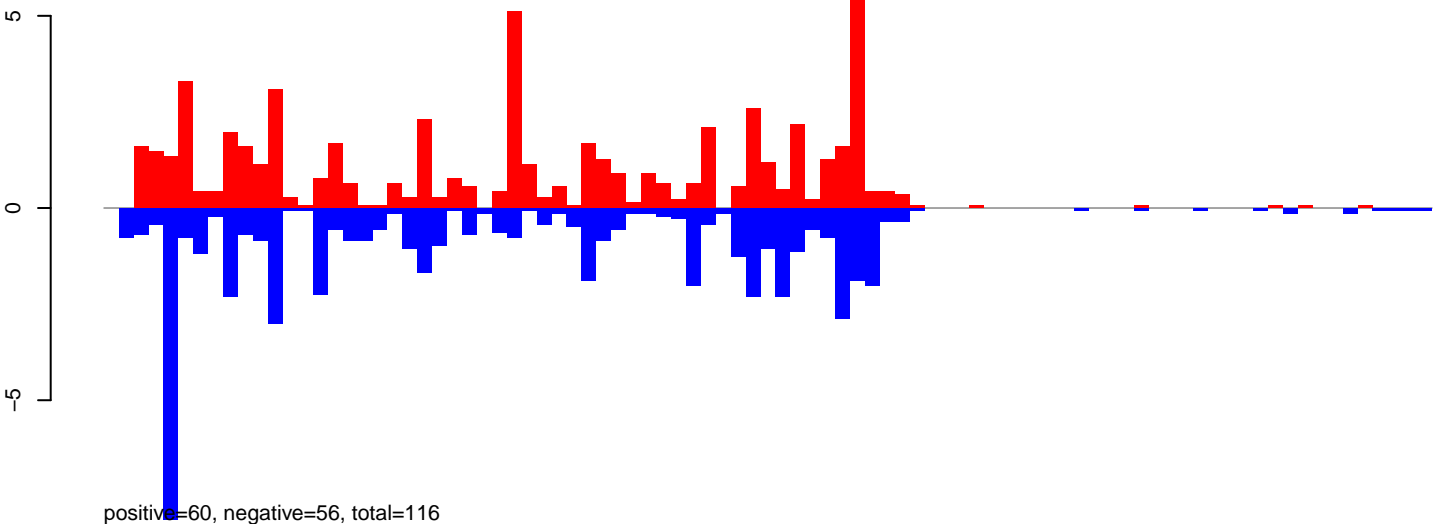

CuQuin_Mcarc_NL.24_35.rep

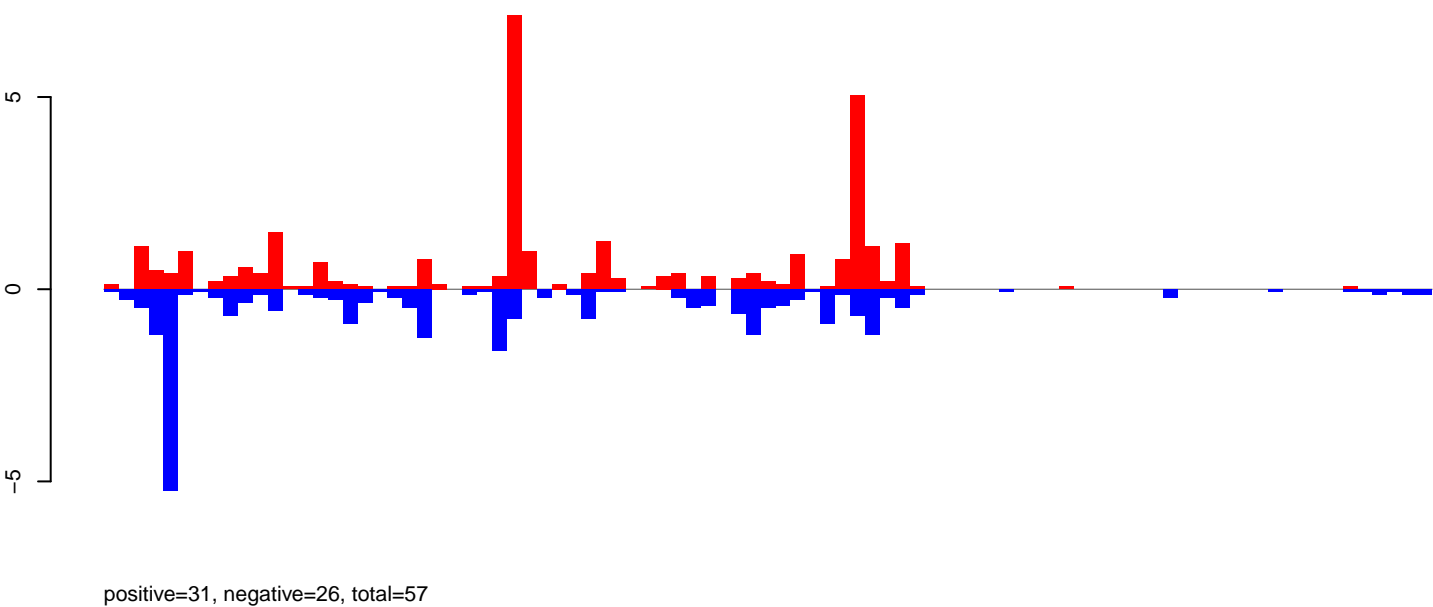

CuQuin_Mcarc_NL.rep

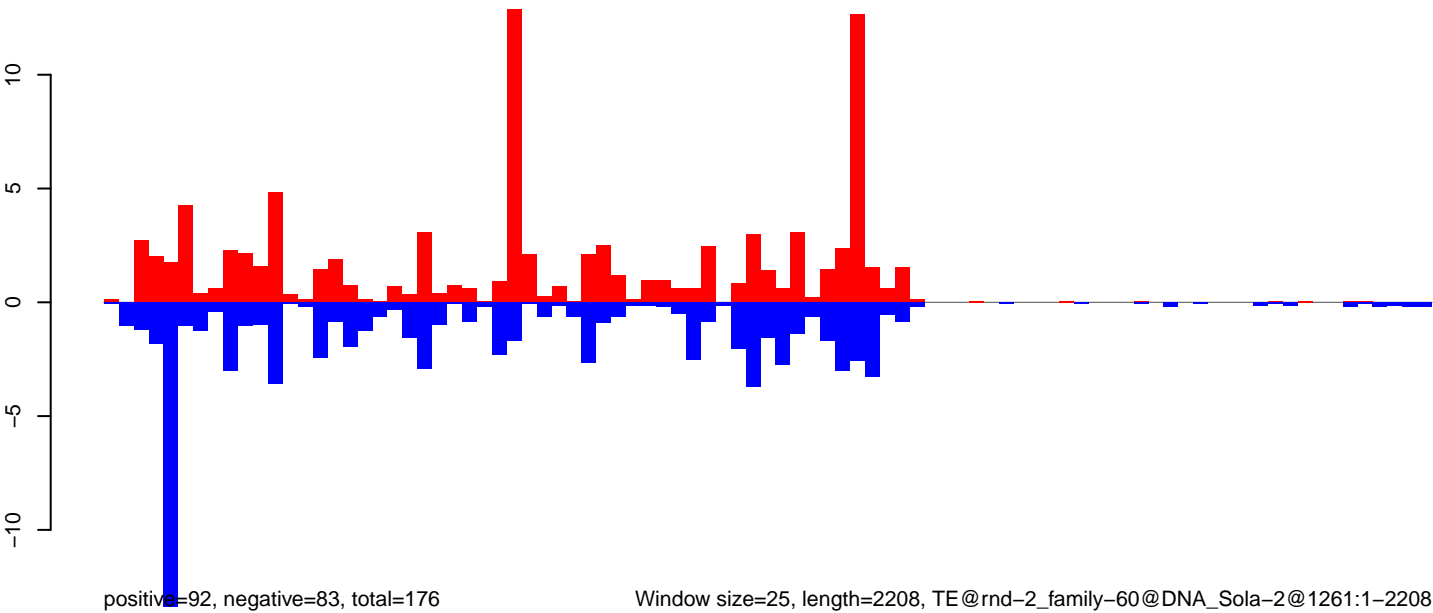

Window size=25, length=2208, TE@rnd-2_family-60@DNA_Sola-2@1261:1-2208

0 500 1000 1500 2000

CuQuin_Mcarc_NL.18_23.rep

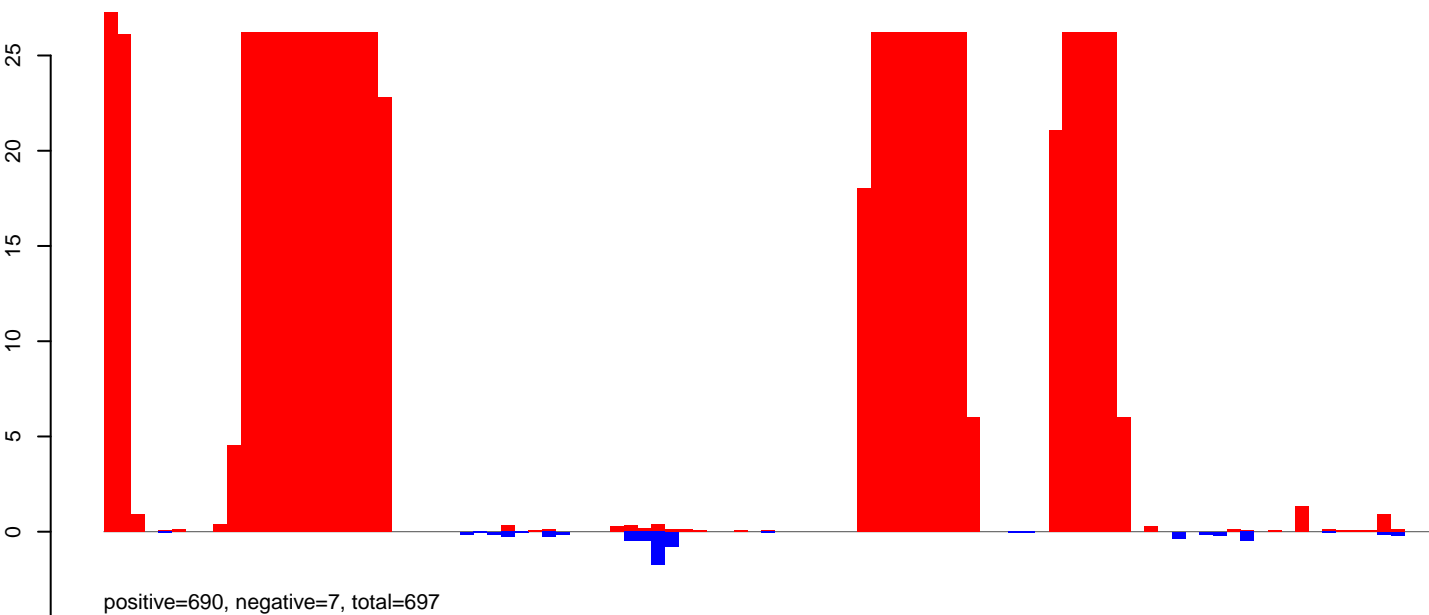

CuQuin_Mcarc_NL.24_35.rep

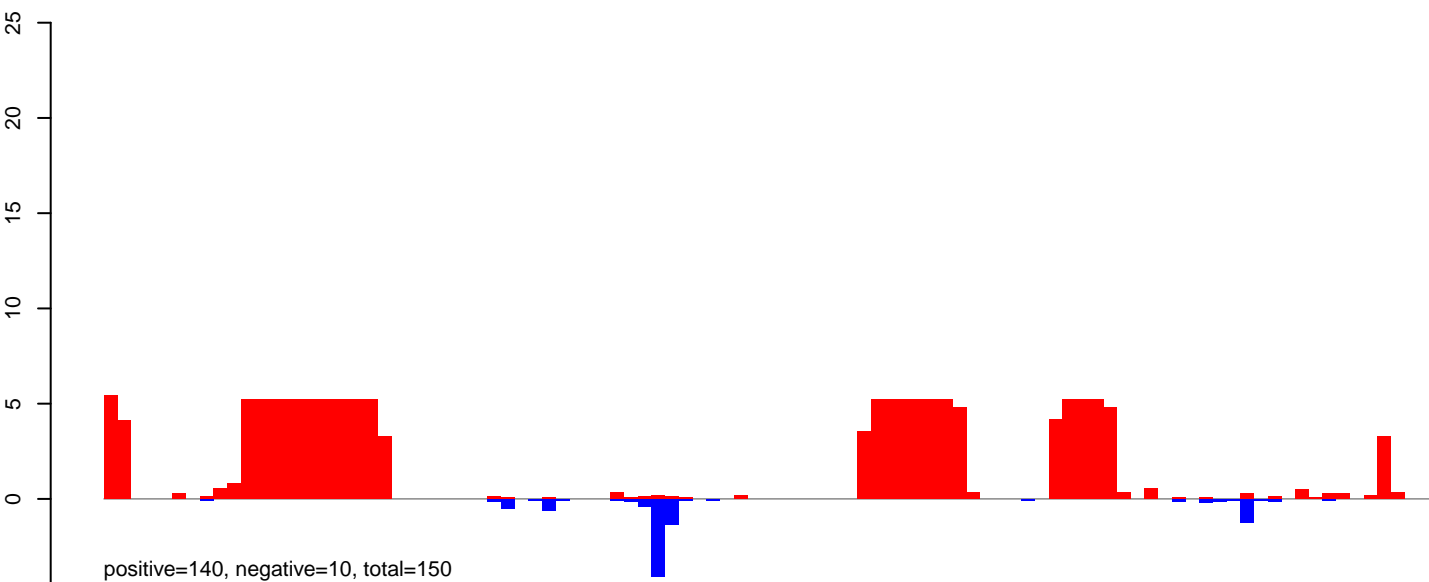

CuQuin_Mcarc_NL.rep

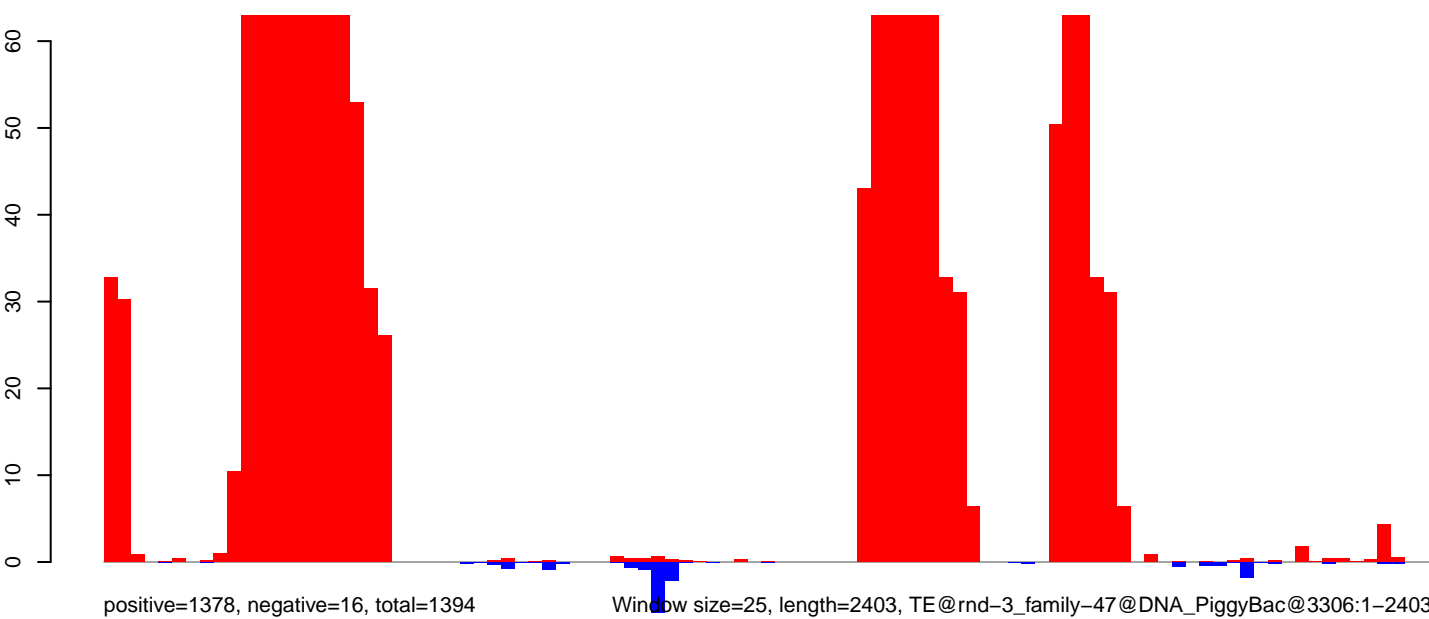

Window size=25, length=2403, TE@rnd-3_family-47@DNA_PiggyBac@3306:1-2403

0 500 1000 1500 2000 2500

CuQuin_Mcarc_NL.18_23.rep

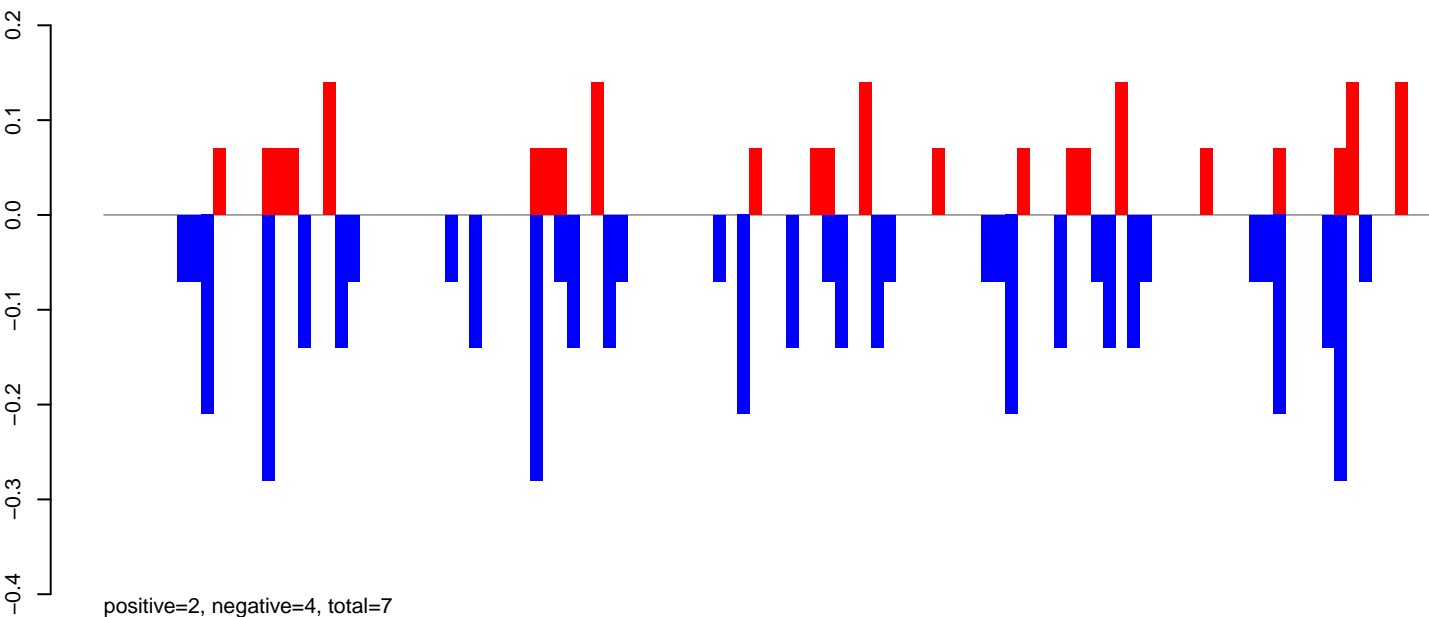

CuQuin_Mcarc_NL.24_35.rep

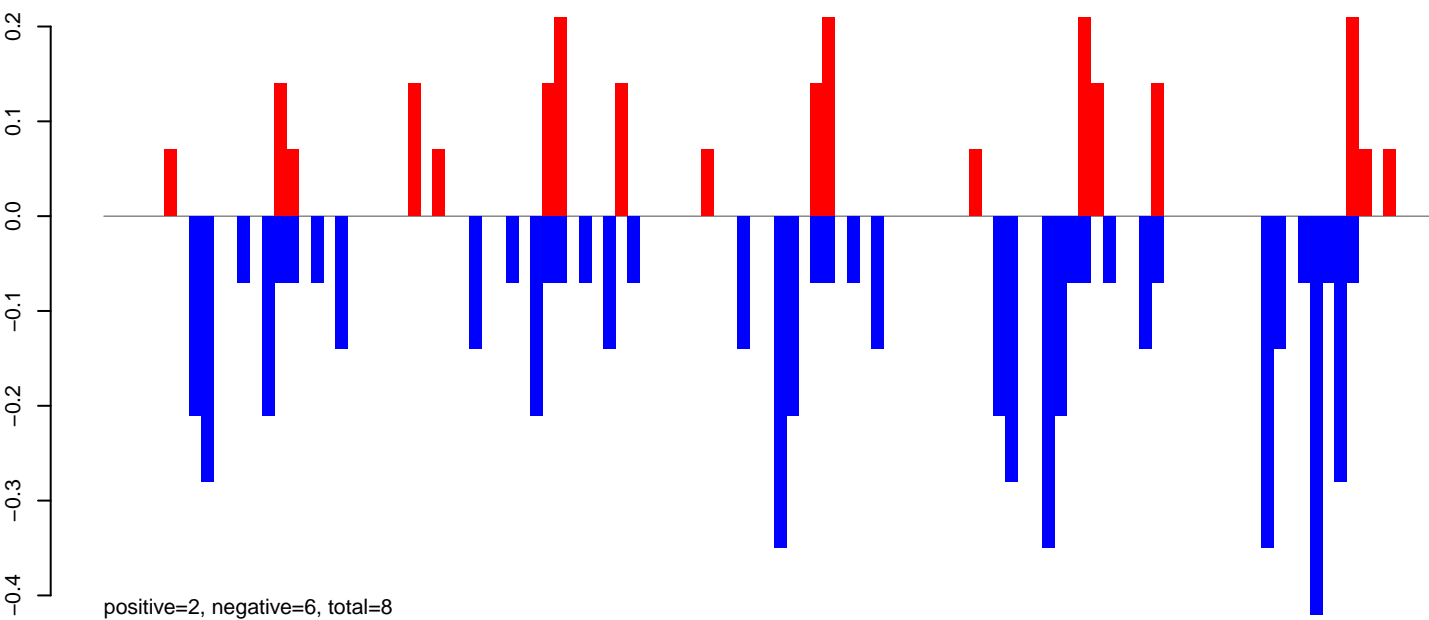

CuQuin_Mcarc_NL.rep

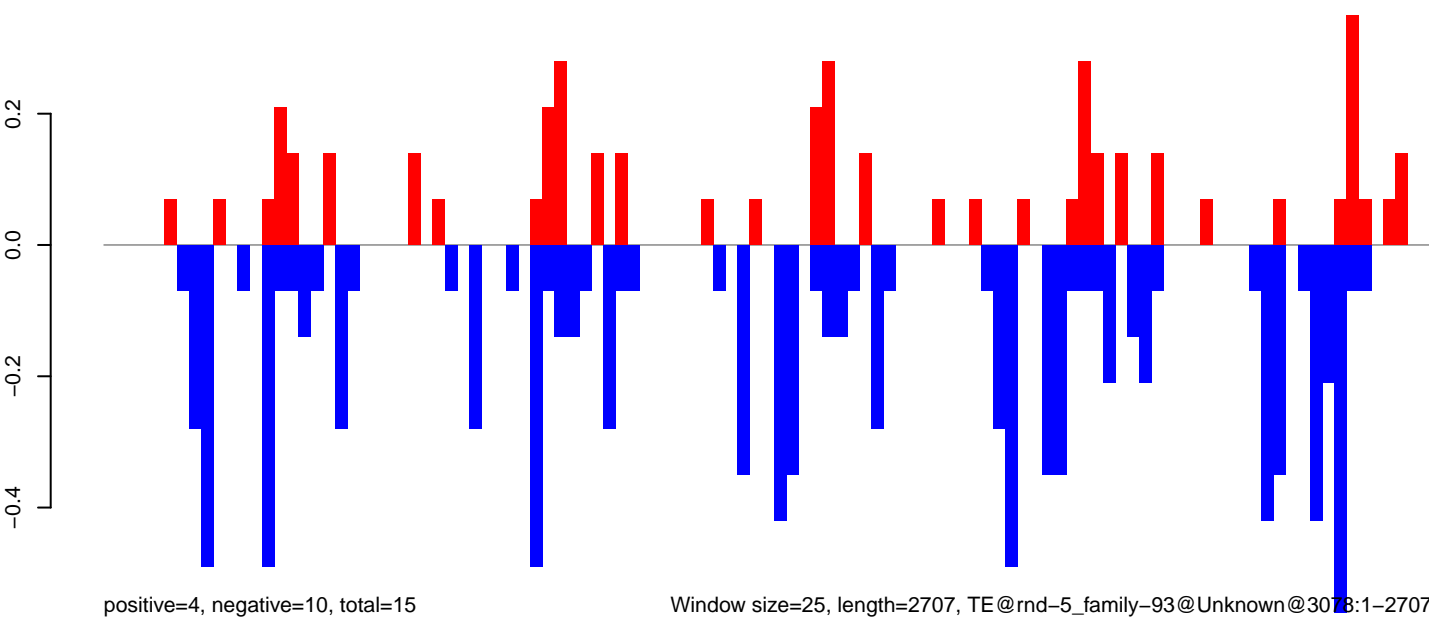

Window size=25, length=2707, TE@rnd-5_family-93@Unknown@3078:1-2707

0 500 1000 1500 2000 2500

CuQuin_Mcarc_NL.18_23.rep

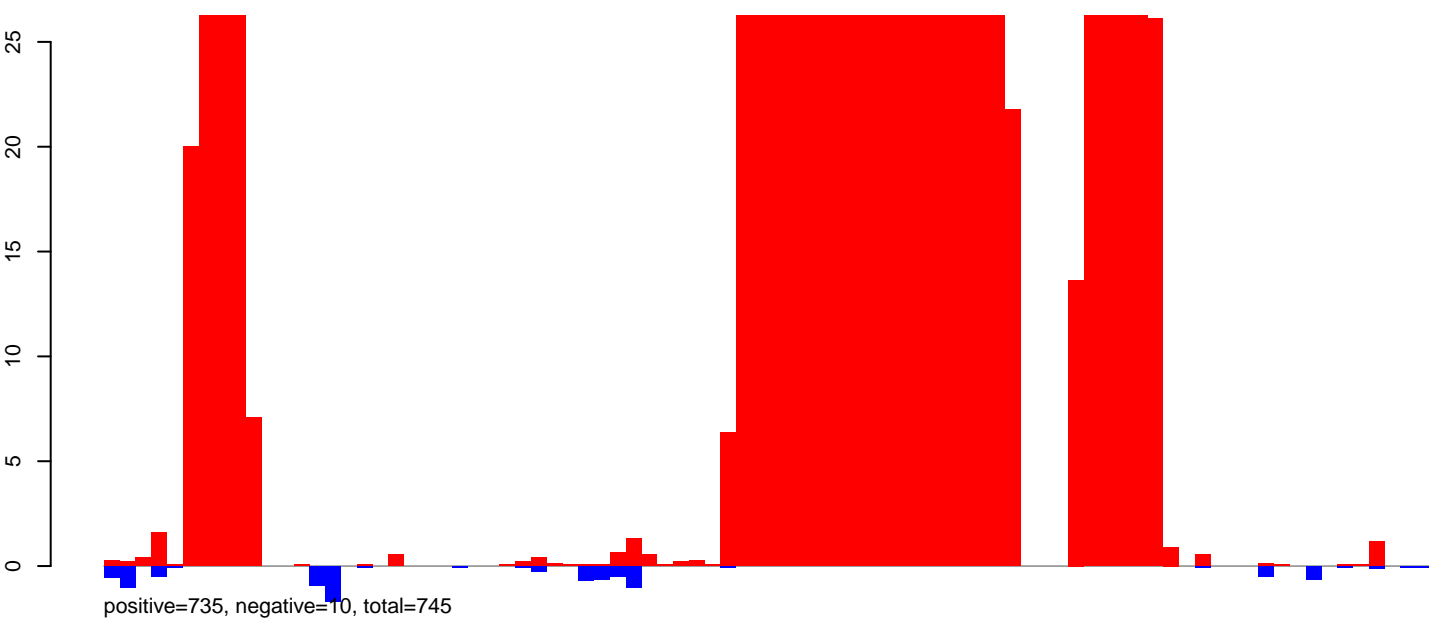

CuQuin_Mcarc_NL.24_35.rep

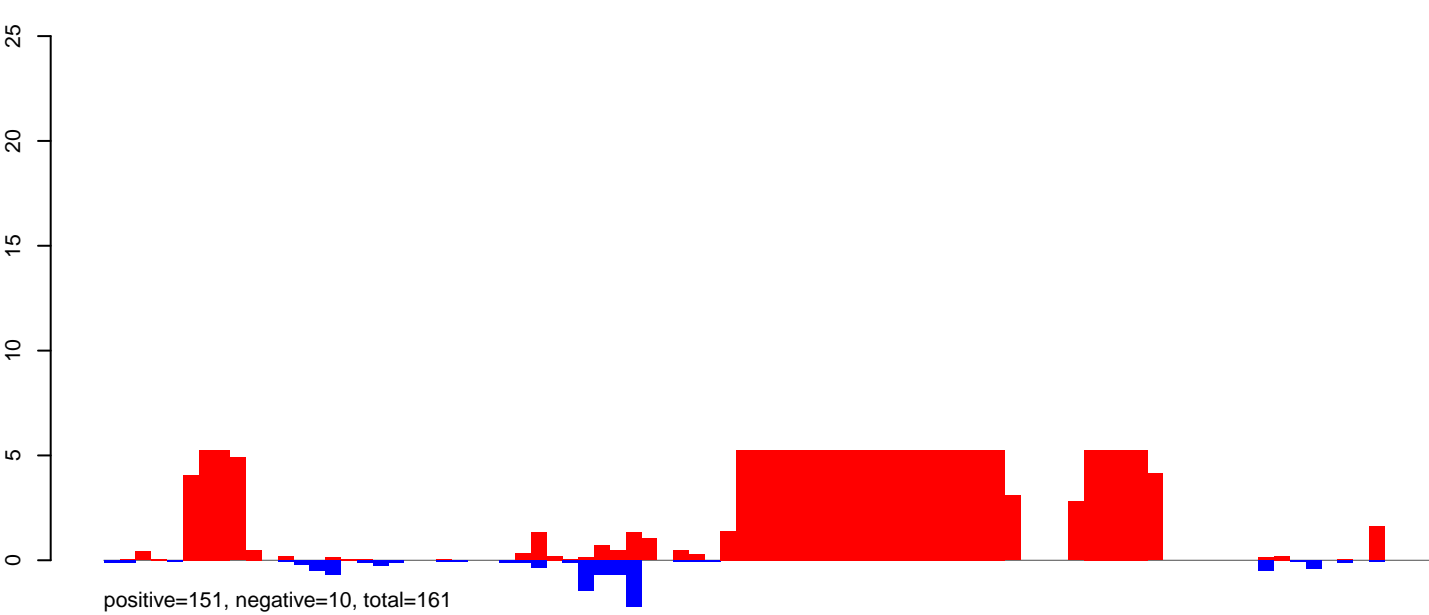

CuQuin_Mcarc_NL.rep

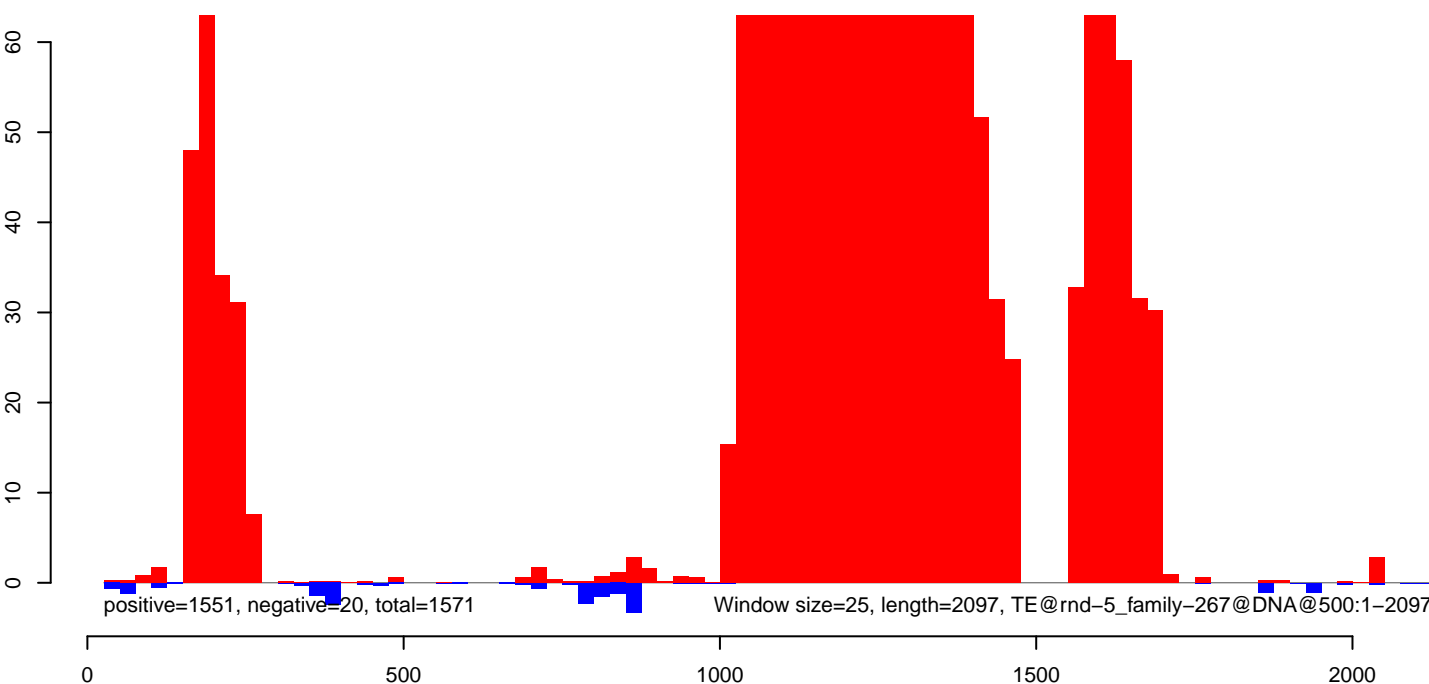

CuQuin_Mcarc_NL.18_23.rep

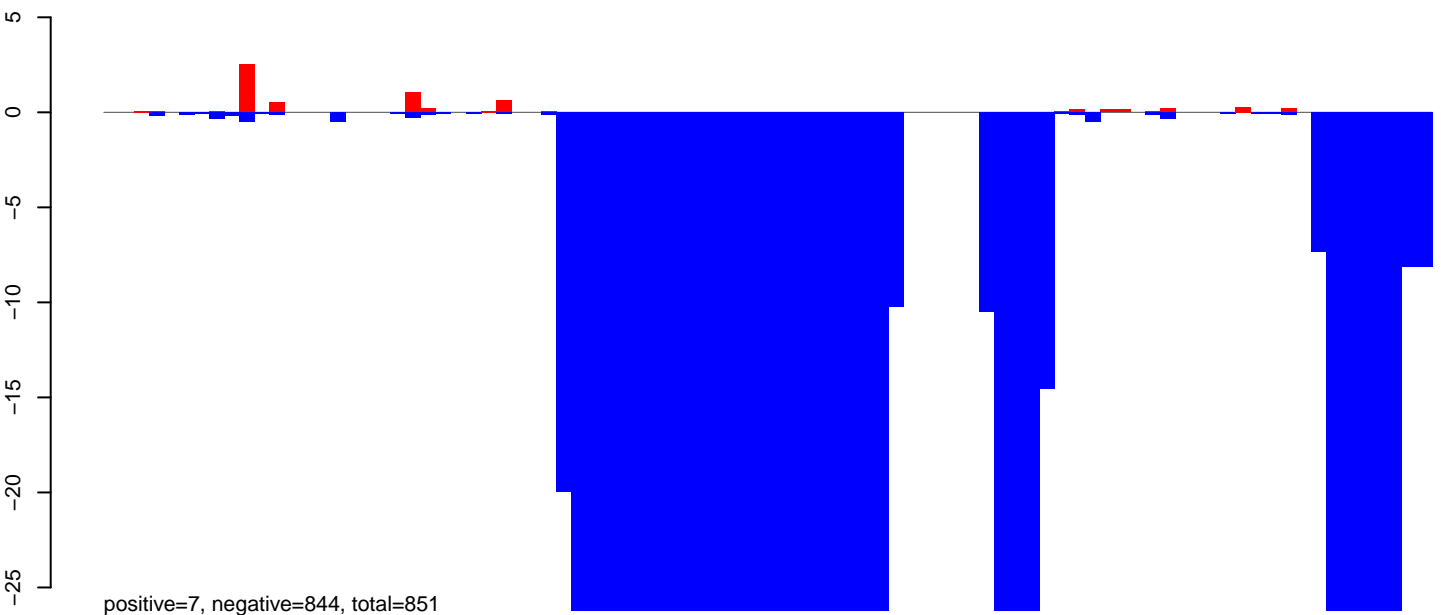

CuQuin_Mcarc_NL.24_35.rep

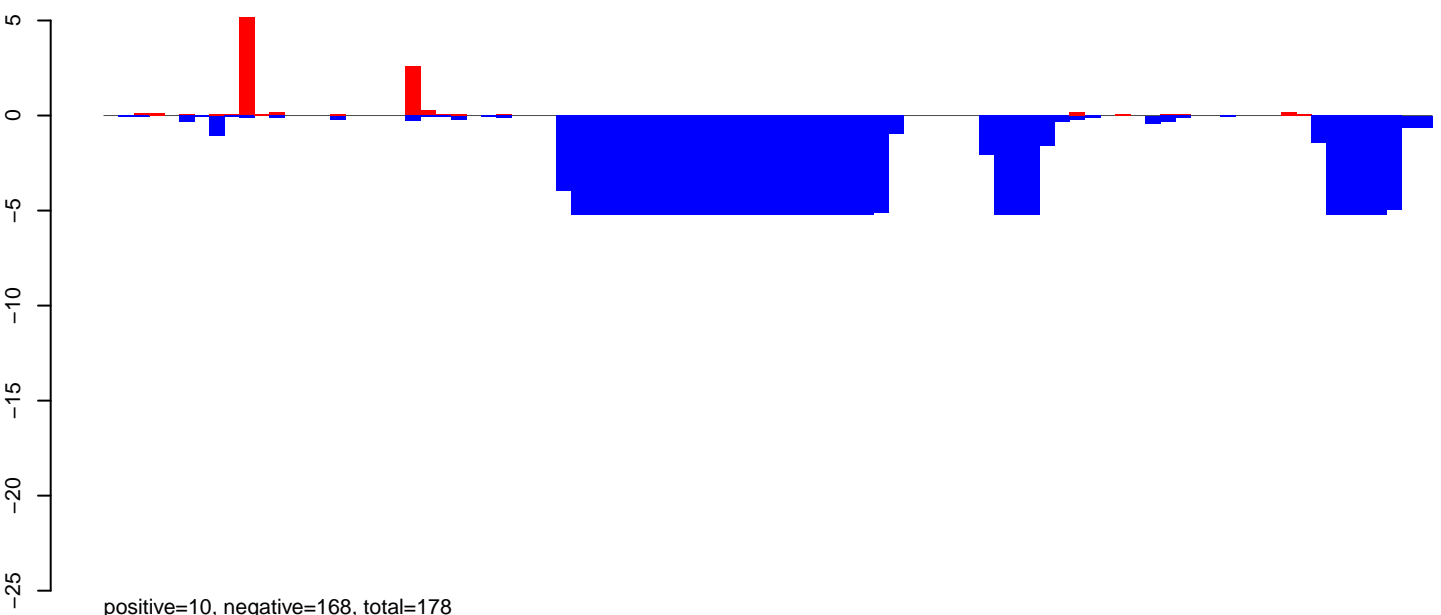

CuQuin_Mcarc_NL.rep

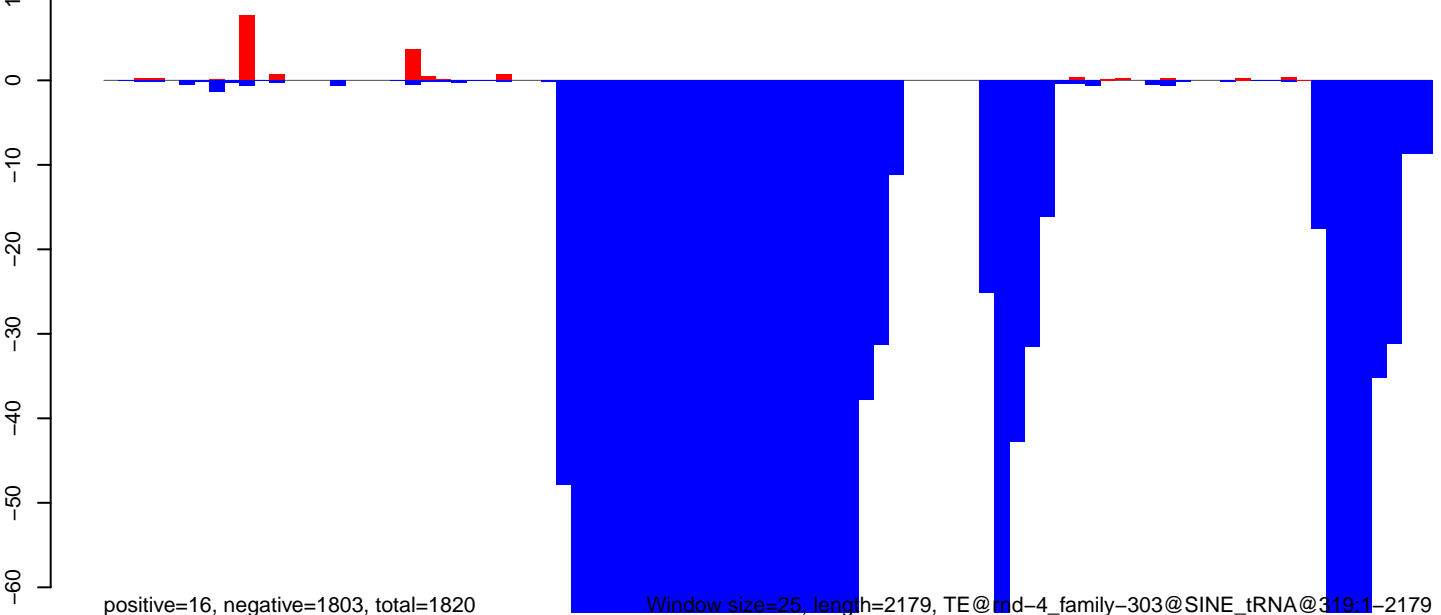

Window size=25, length=2179, TE@mid-4_family-303@SINE_tRNA@319:1-2179

CuQuin_Mcarc_NL.18_23.rep

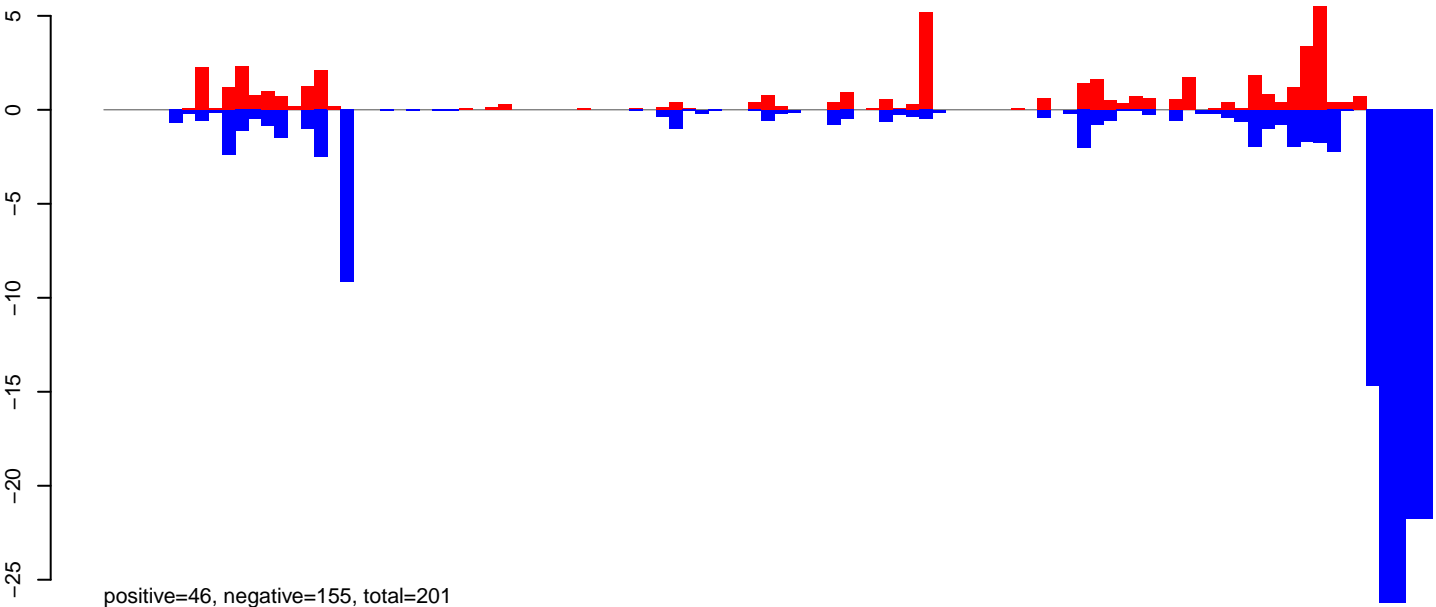

CuQuin_Mcarc_NL.24_35.rep

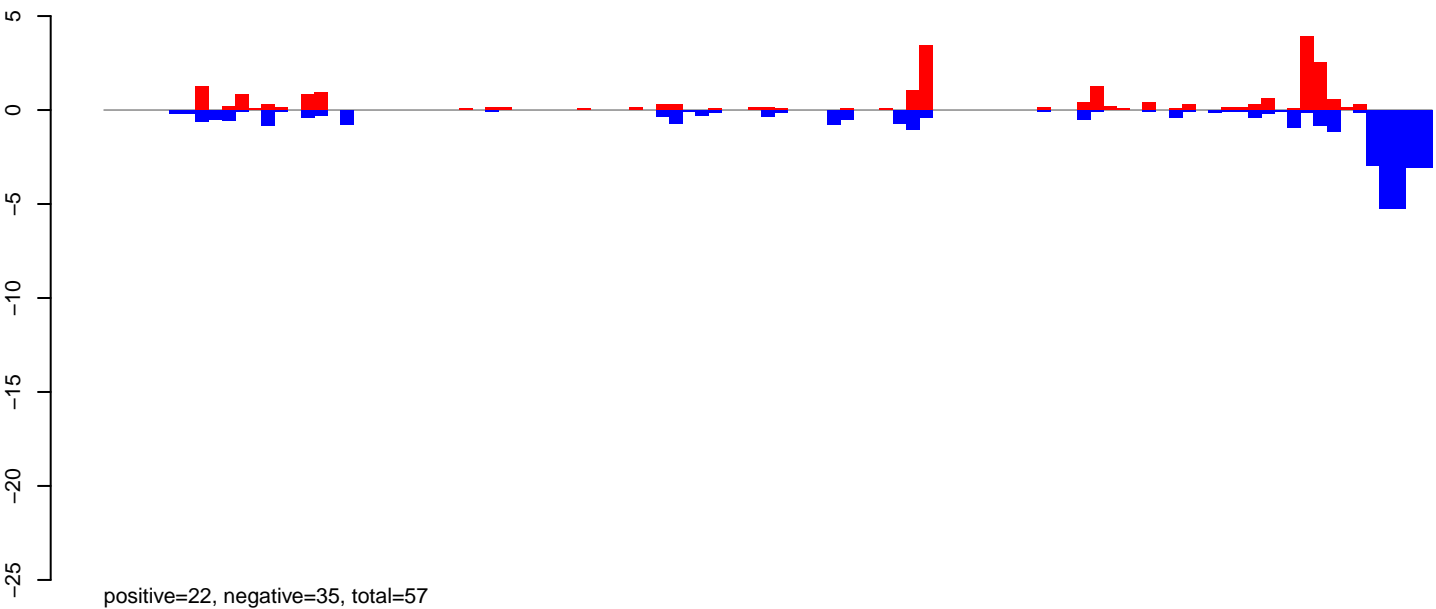

CuQuin_Mcarc_NL.rep

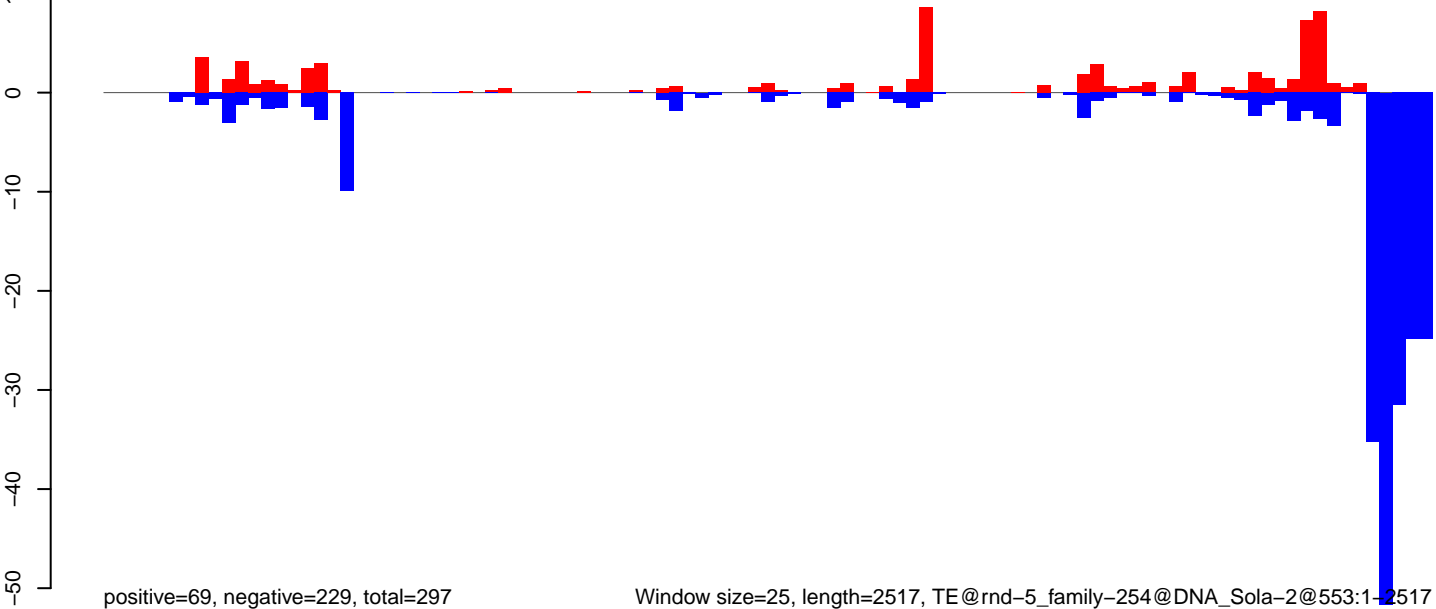

CuQuin_Mcarc_NL.18_23.rep

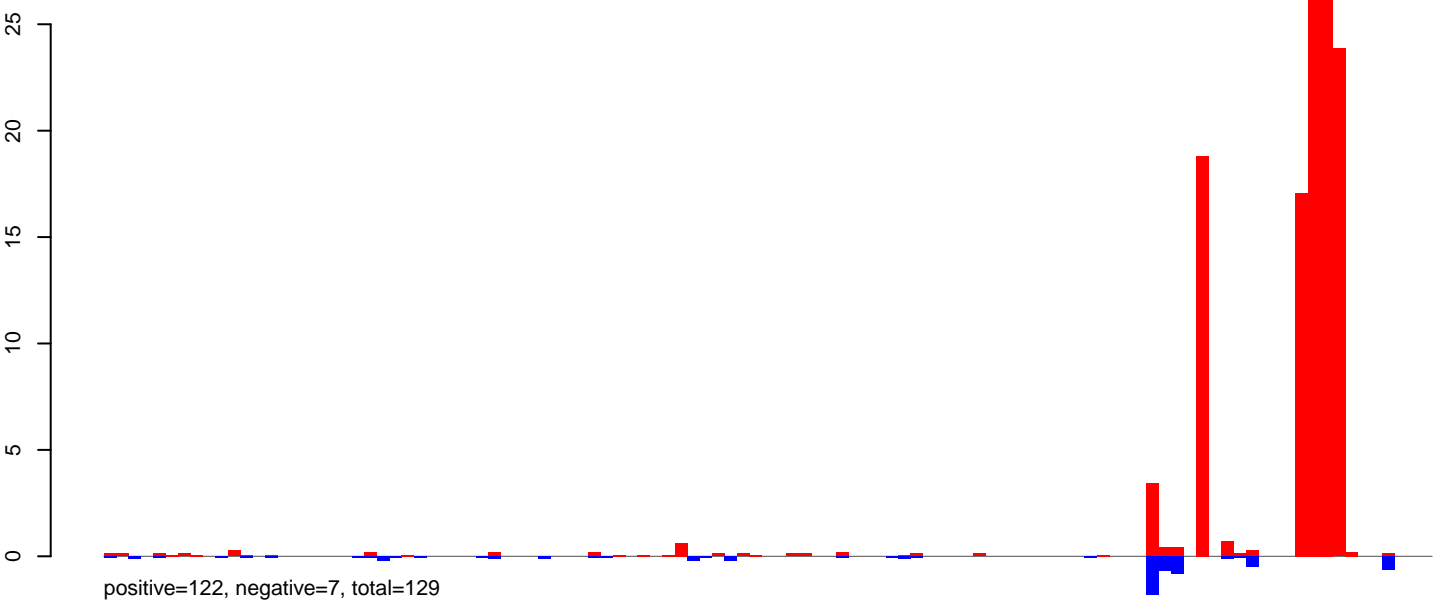

CuQuin_Mcarc_NL.24_35.rep

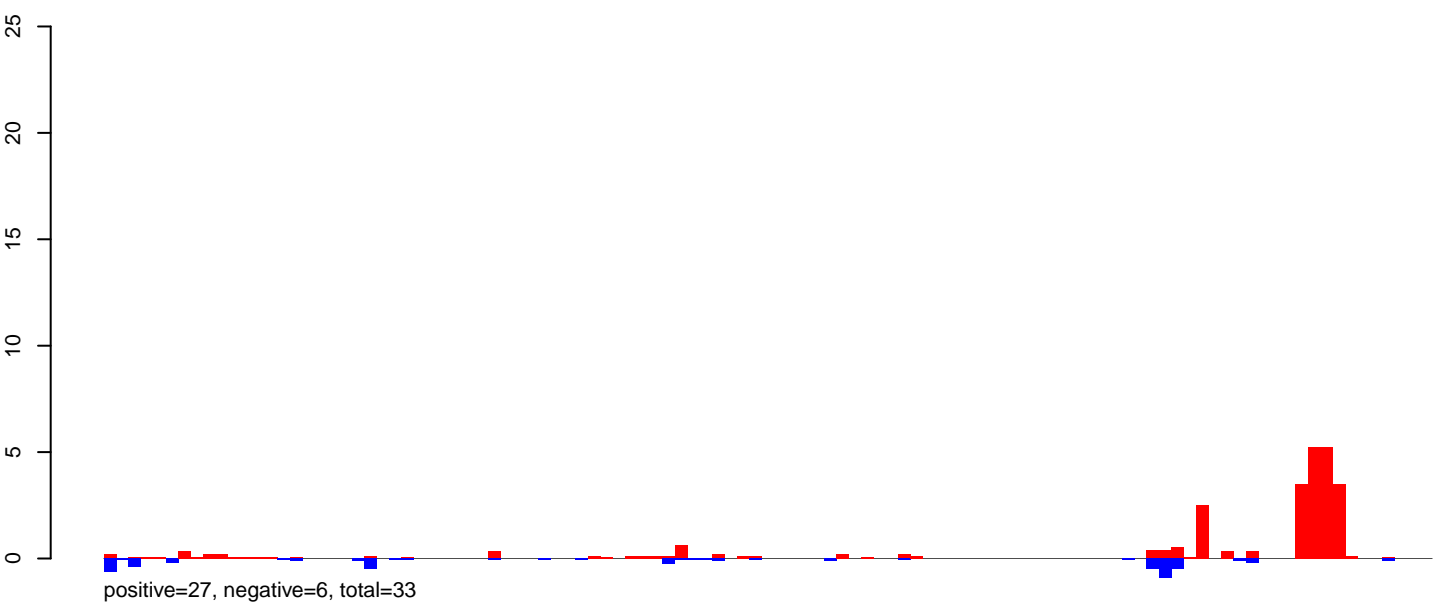

CuQuin_Mcarc_NL.rep

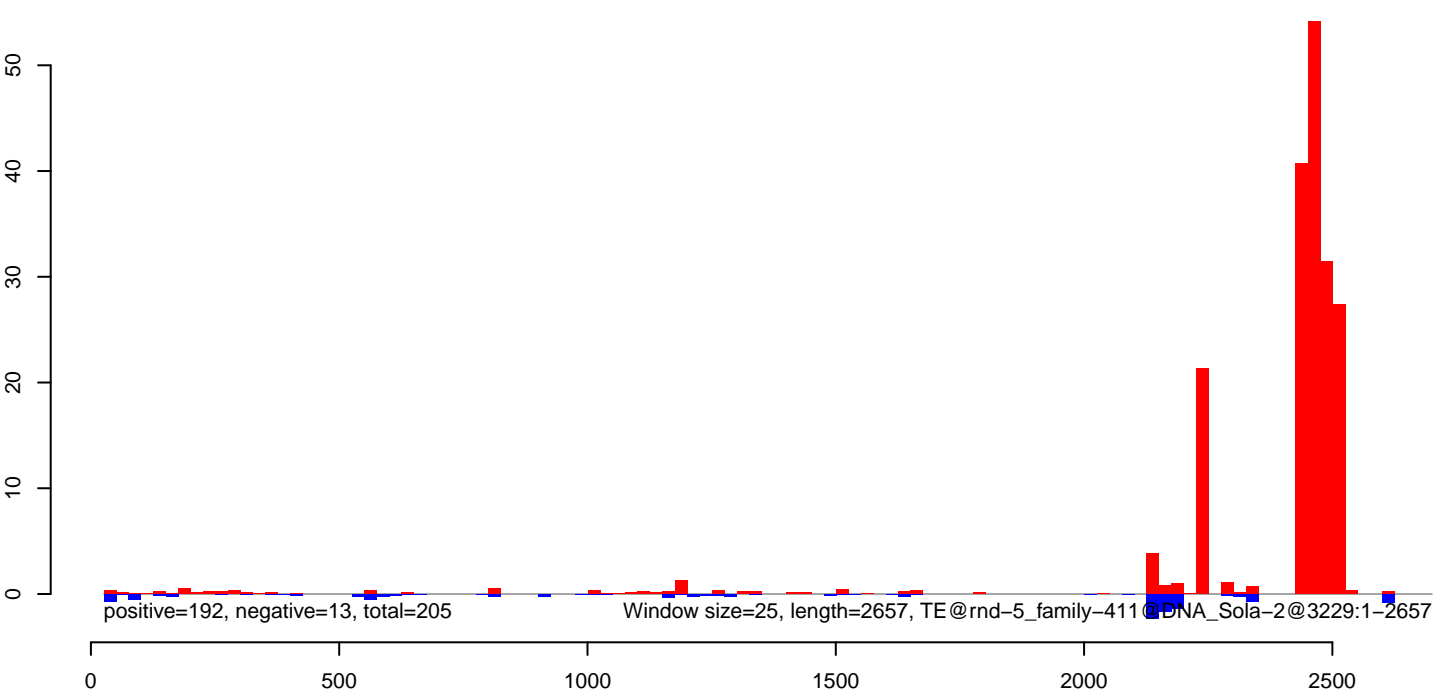

CuQuin_Mcarc_NL.18_23.rep

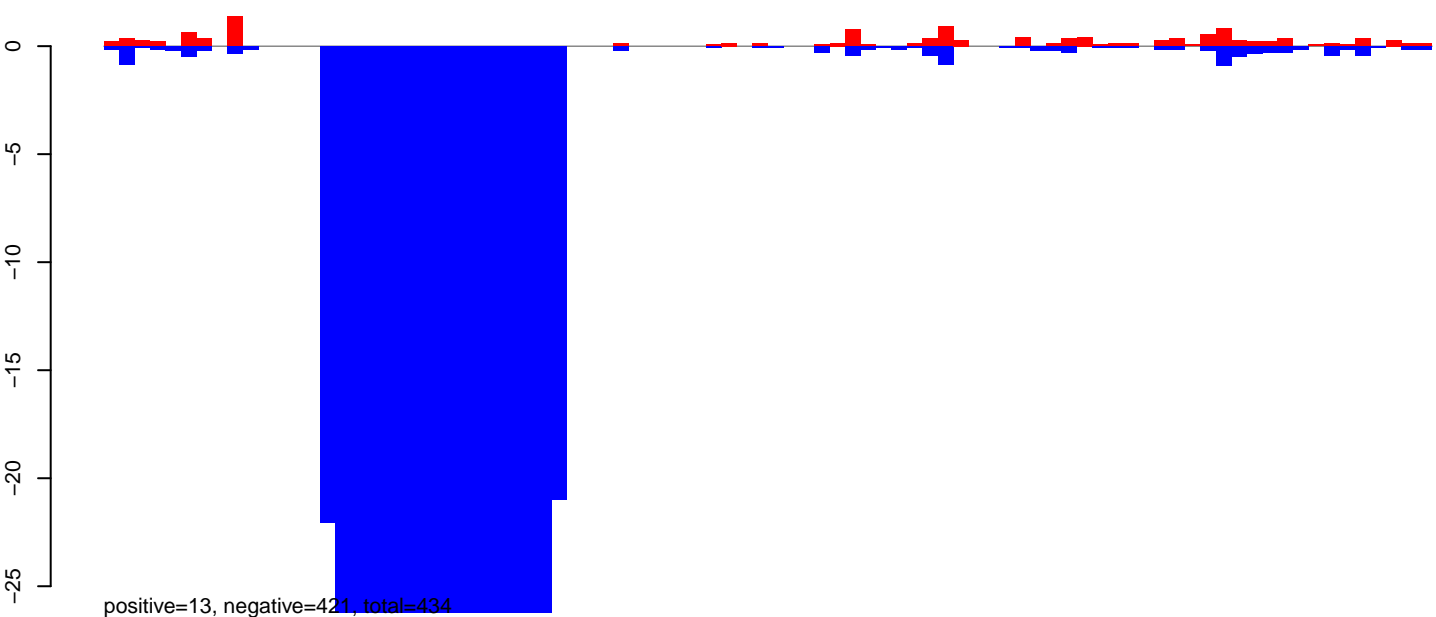

CuQuin_Mcarc_NL.24_35.rep

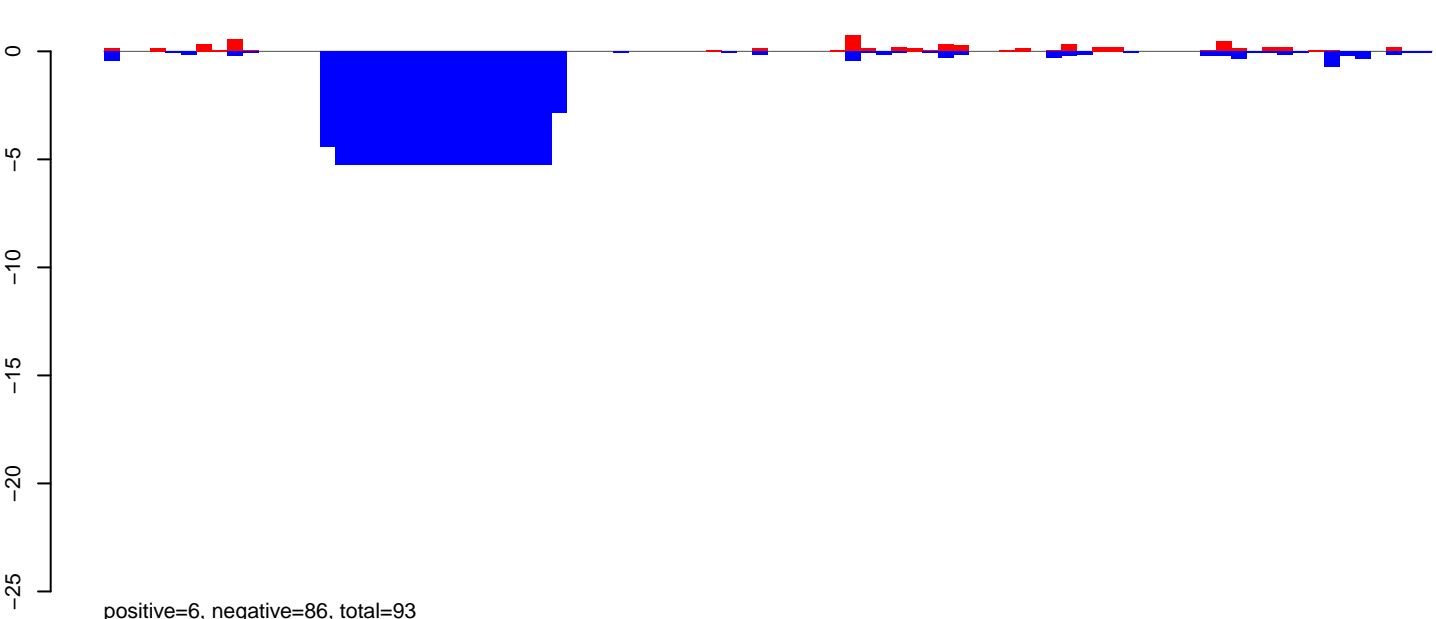

CuQuin_Mcarc_NL.rep

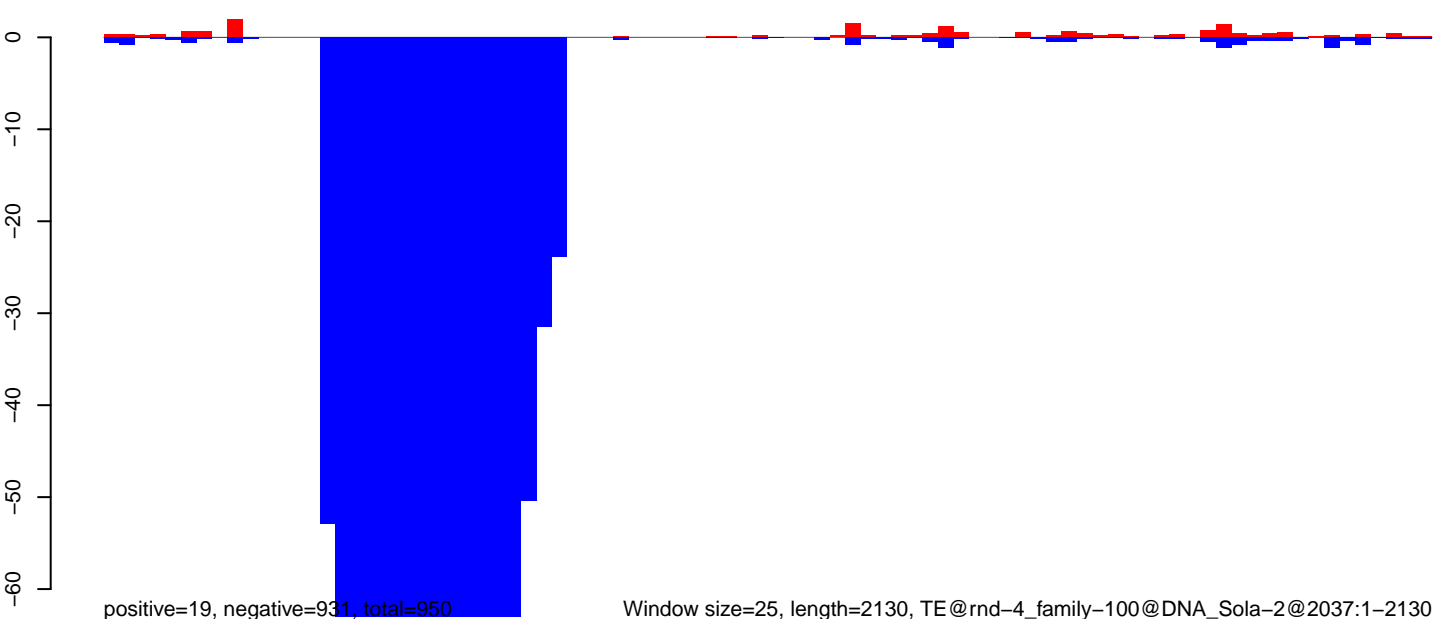

Window size=25, length=2130, TE@rnd-4_family-100@DNA_Sola-2@2037:1-2130

CuQuin_Mcarc_NL.18_23.rep

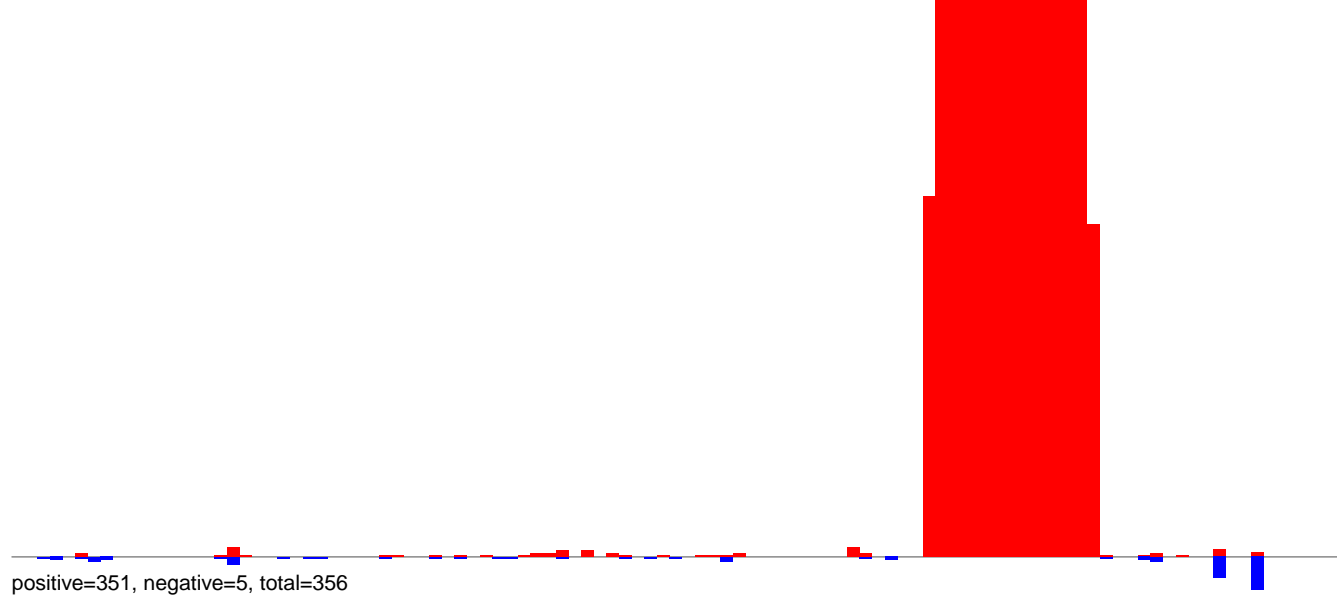

CuQuin_Mcarc_NL.24_35.rep

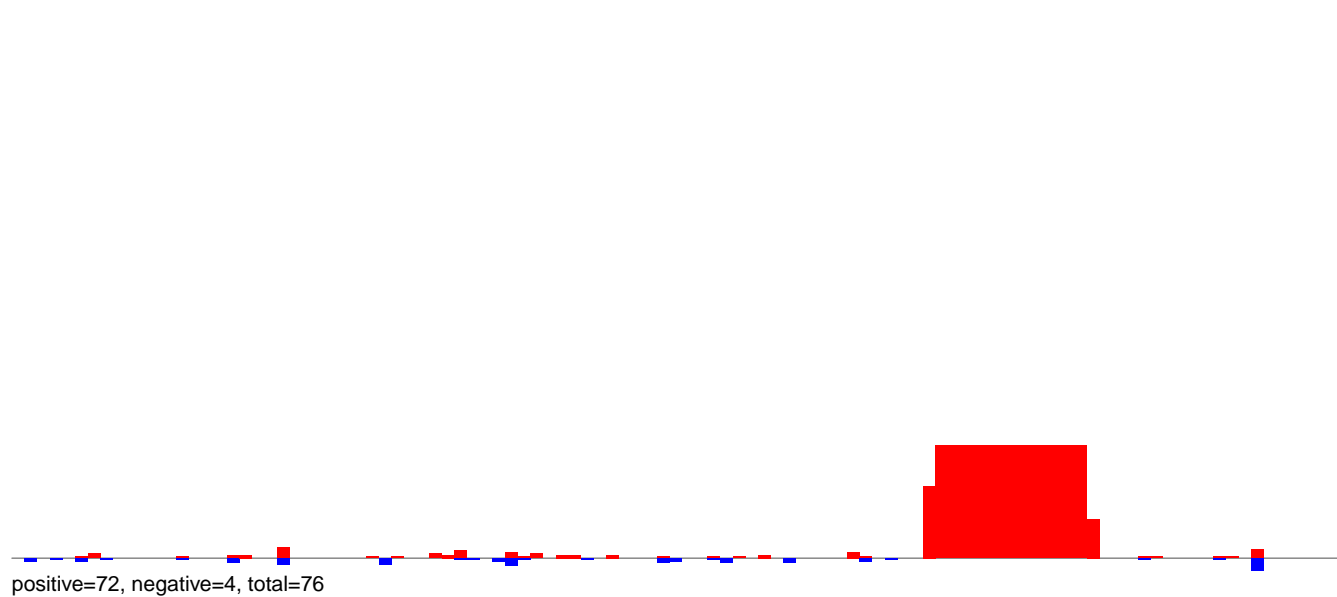

CuQuin_Mcarc_NL.rep



CuQuin_Mcarc_NL.18_23.rep

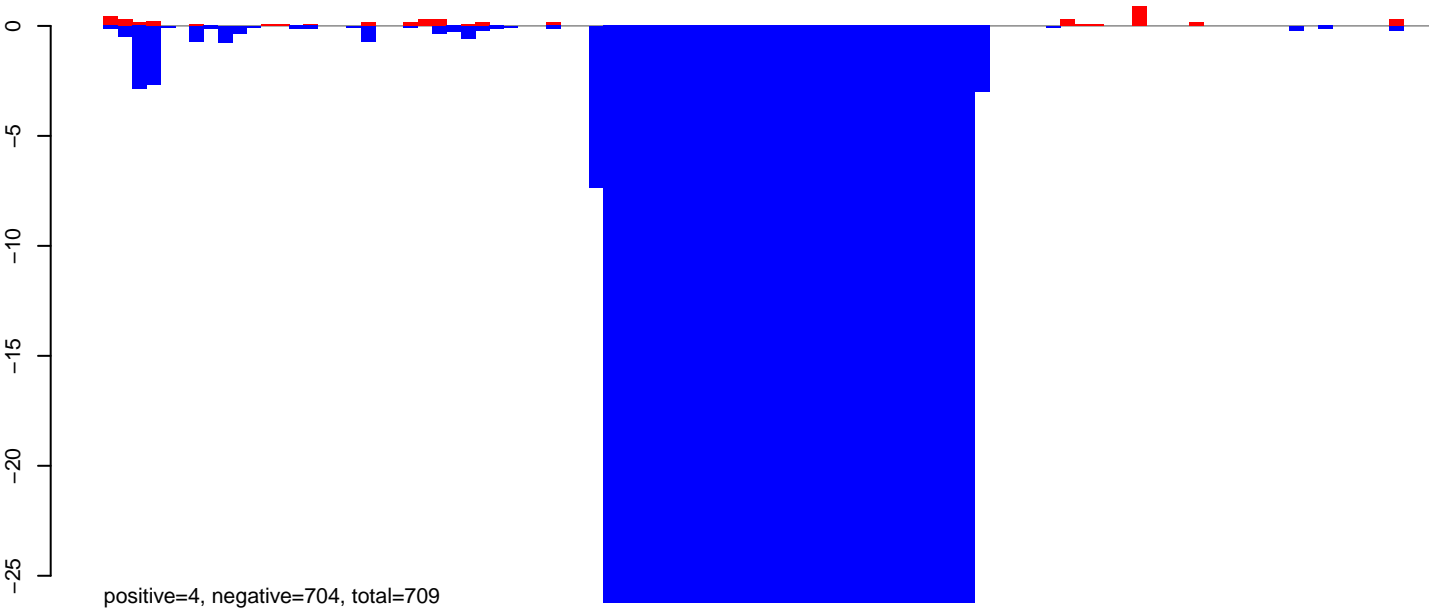

CuQuin_Mcarc_NL.24_35.rep

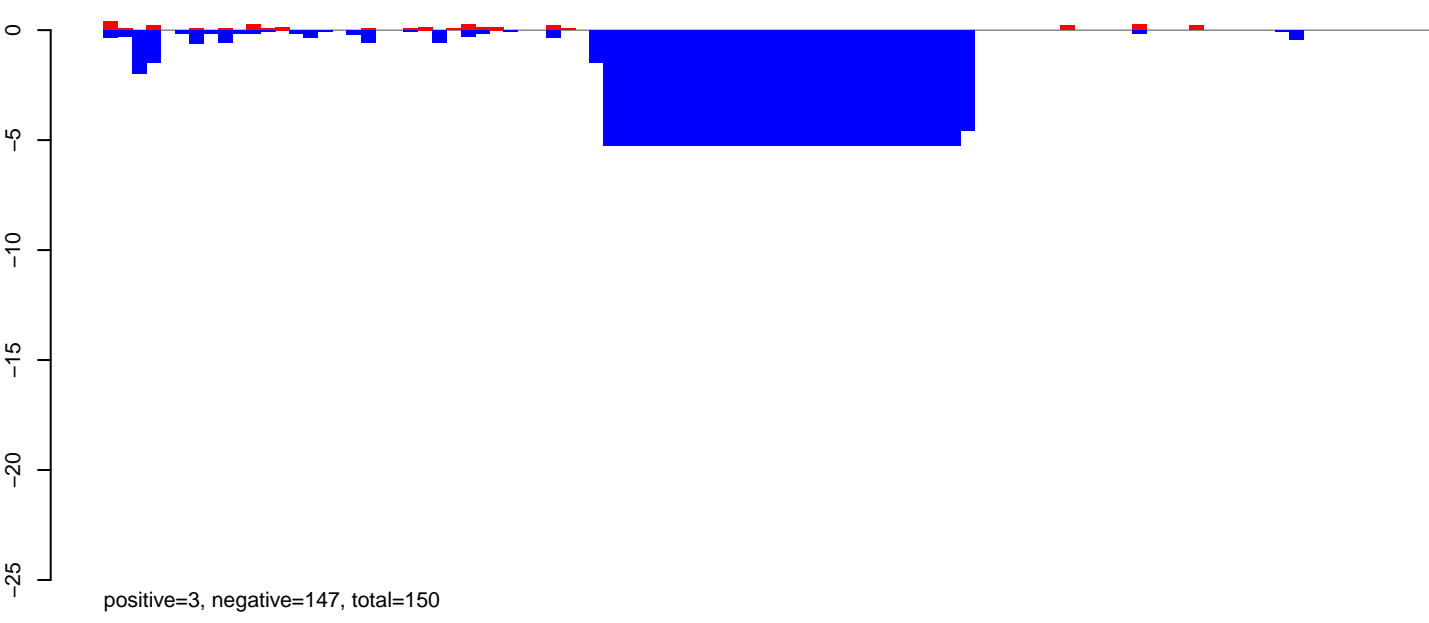

CuQuin_Mcarc_NL.rep

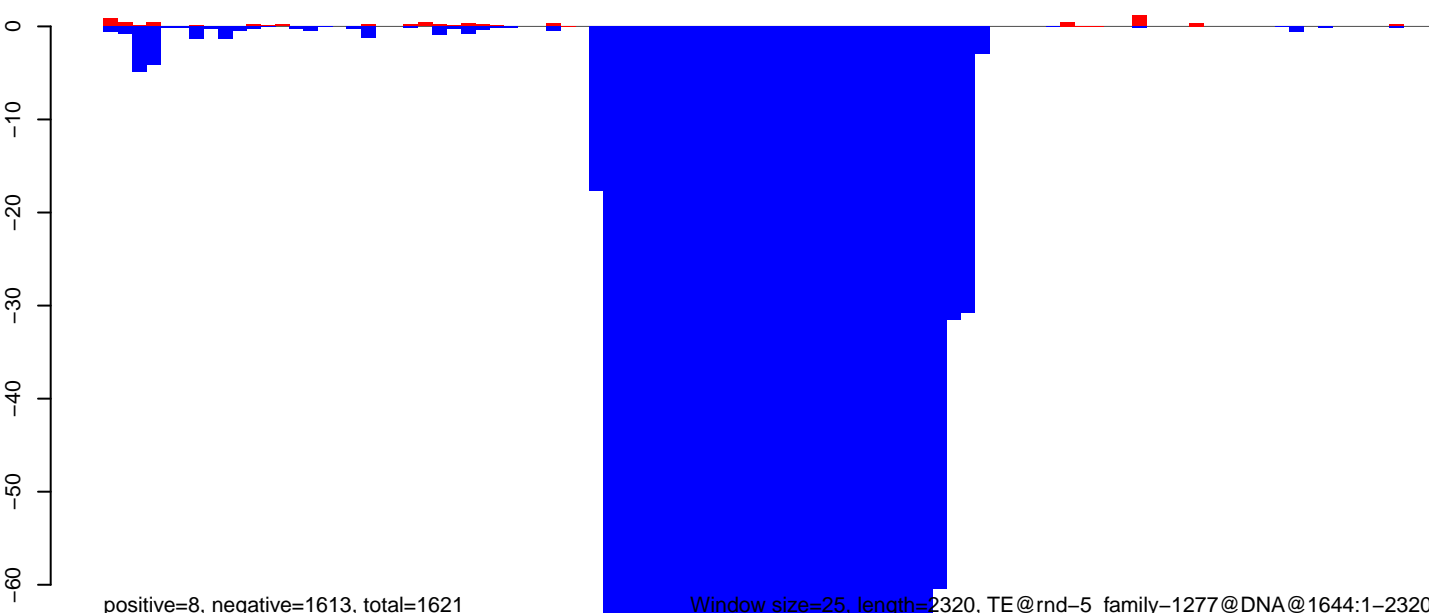

Window size=25, length=2320, TE@rnd-5_family-1277@DNA@1644:1-2320

0 500 1000 1500 2000

CuQuin_Mcarc_NL.18_23.rep

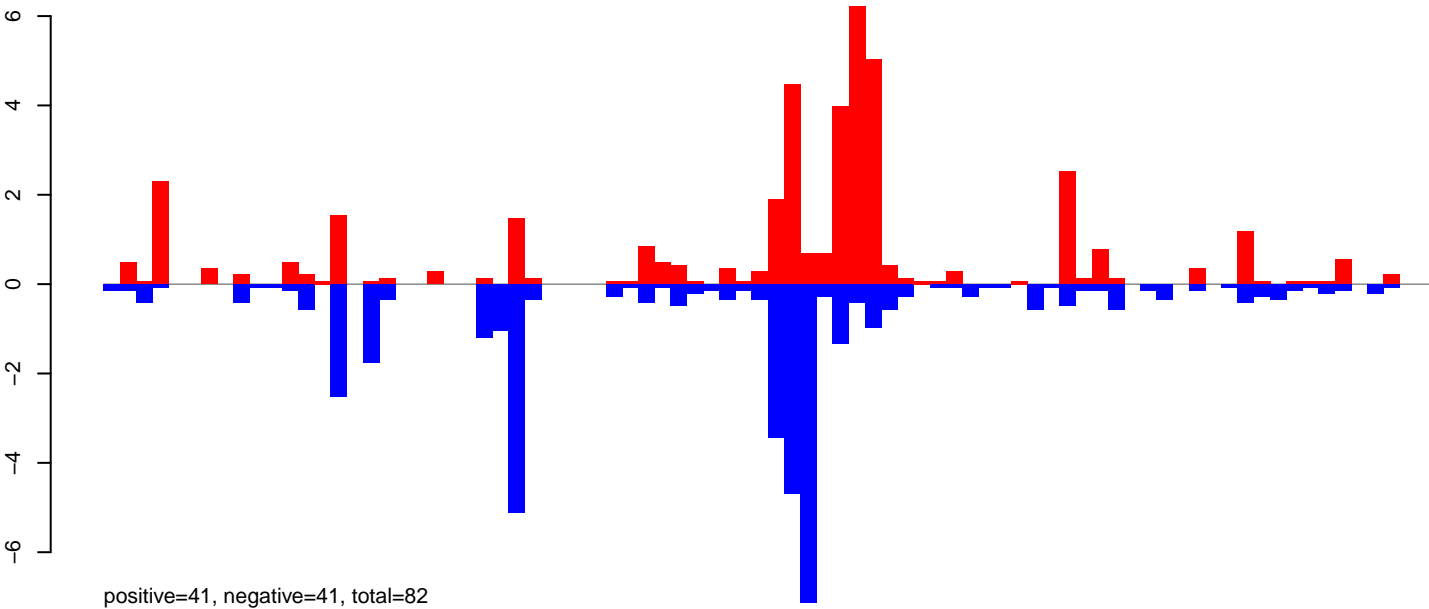

CuQuin_Mcarc_NL.24_35.rep

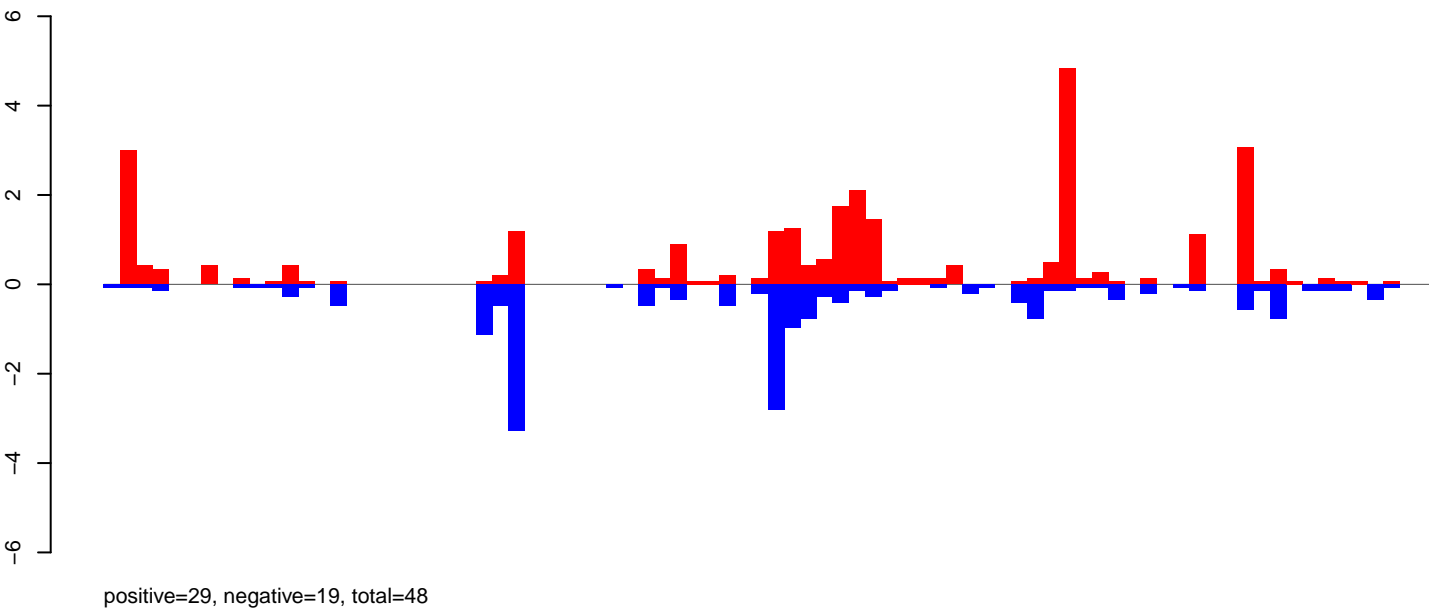

CuQuin_Mcarc_NL.rep

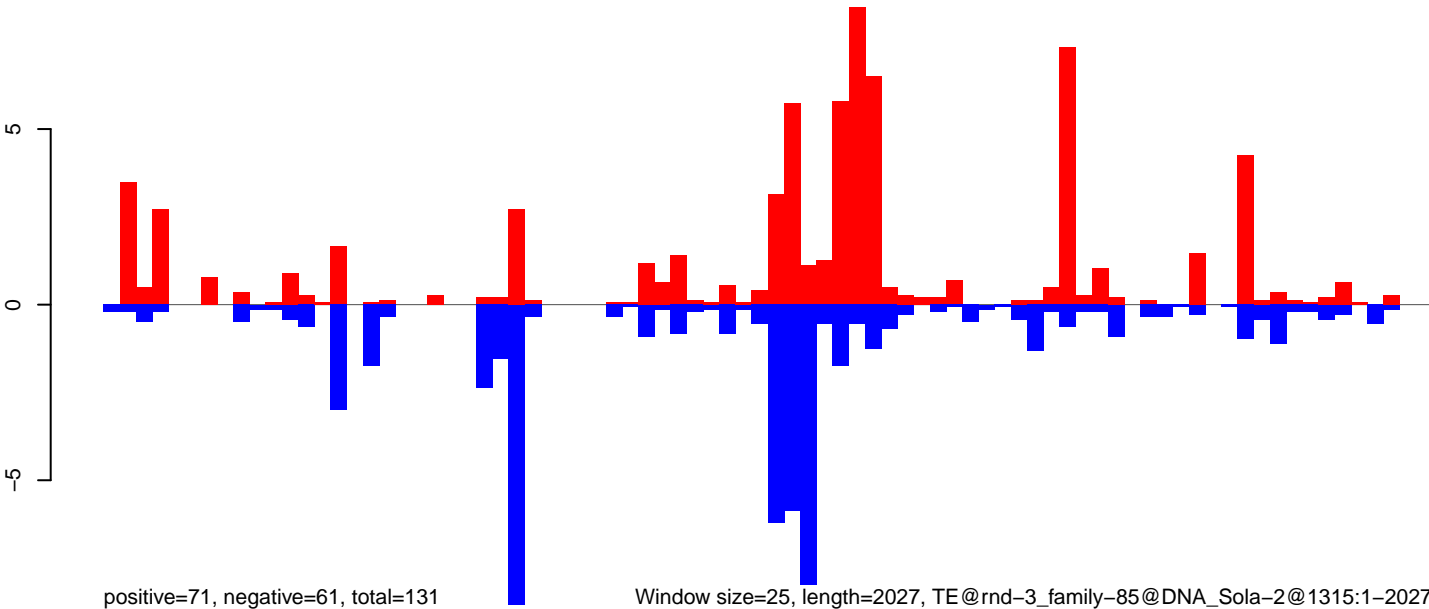

Window size=25, length=2027, TE@rnd-3_family-85@DNA_Sola-2@1315:1-2027

0 500 1000 1500 2000

CuQuin_Mcarc_NL.18_23.rep

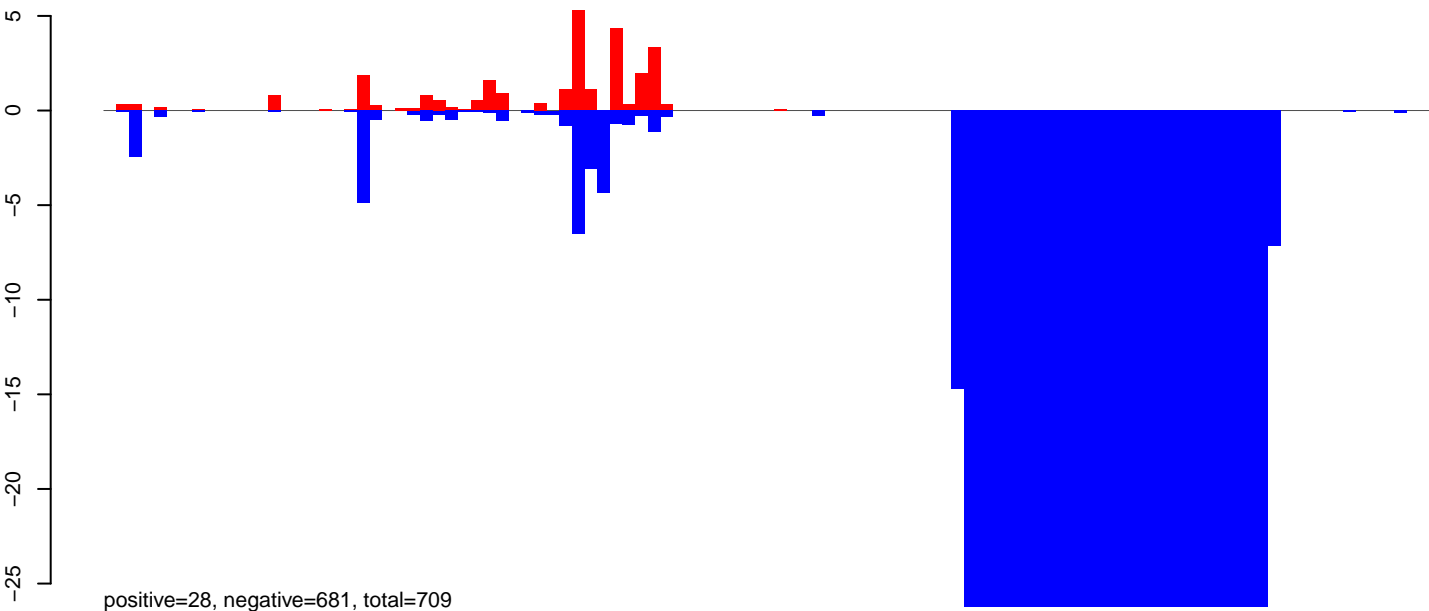

CuQuin_Mcarc_NL.24_35.rep

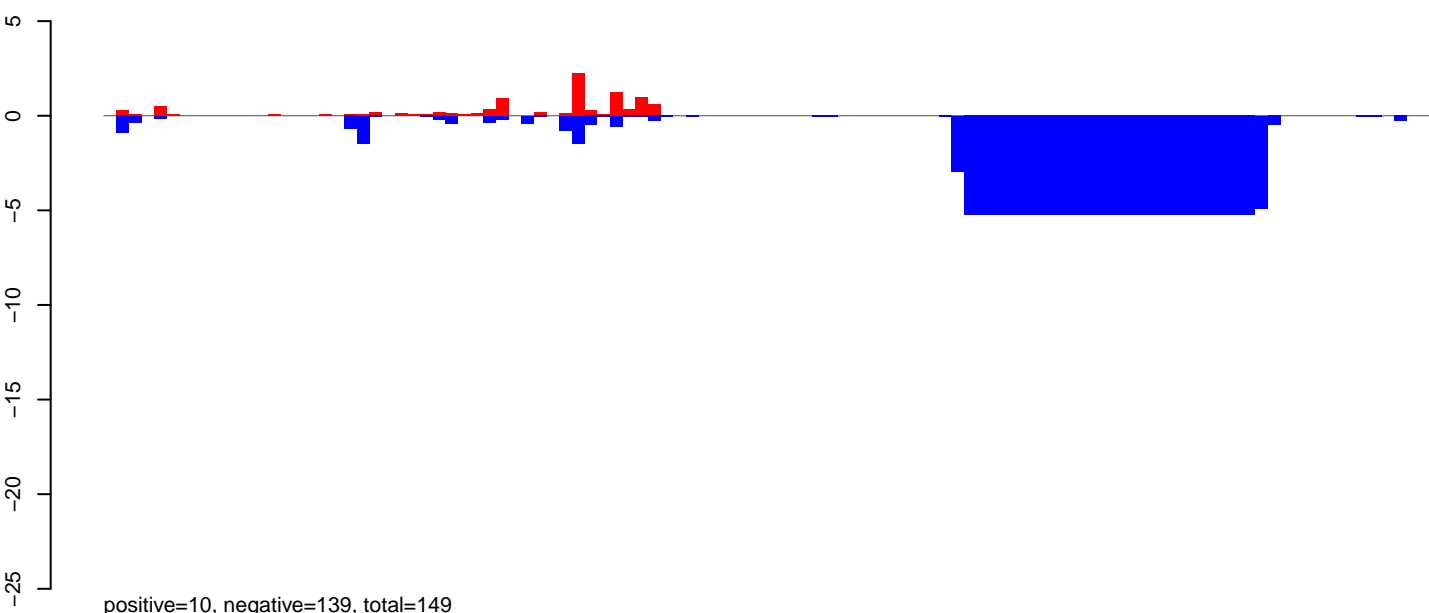

CuQuin_Mcarc_NL.rep

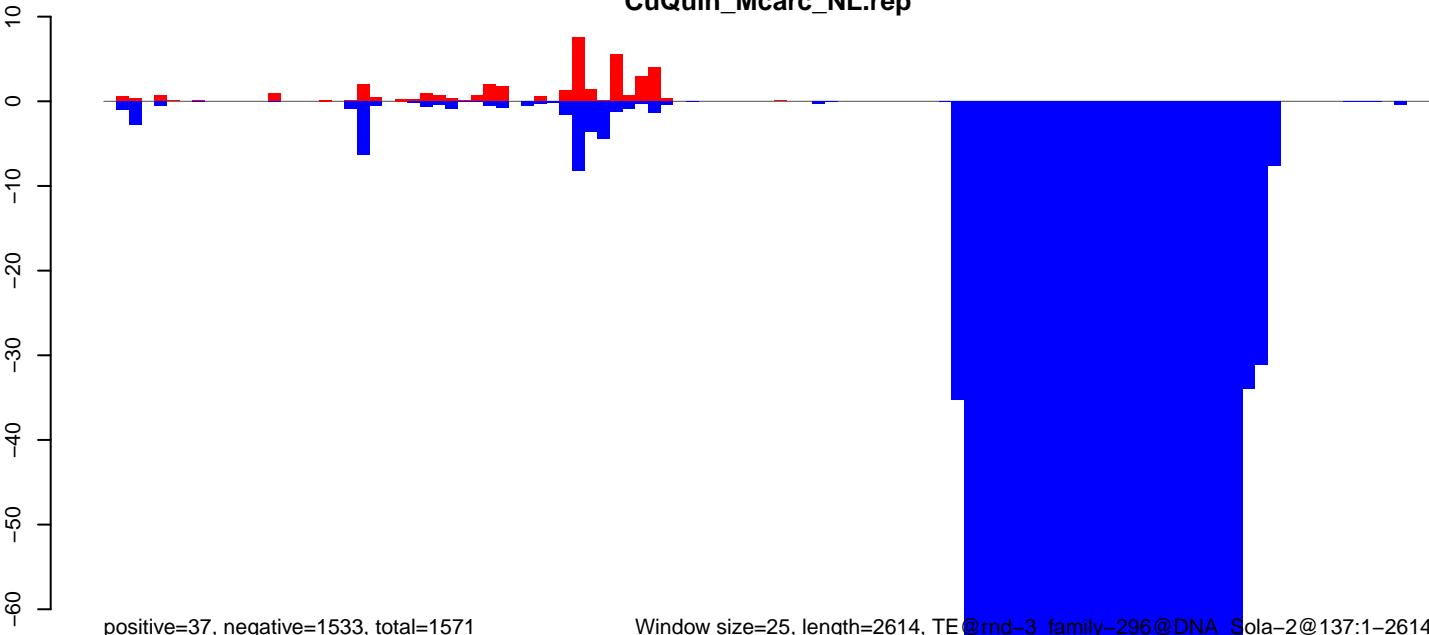

Window size=25, length=2614, TE @rnd-3_family-296@DNA_Sola-2@137:1-2614

CuQuin_Mcarc_NL.18_23.rep

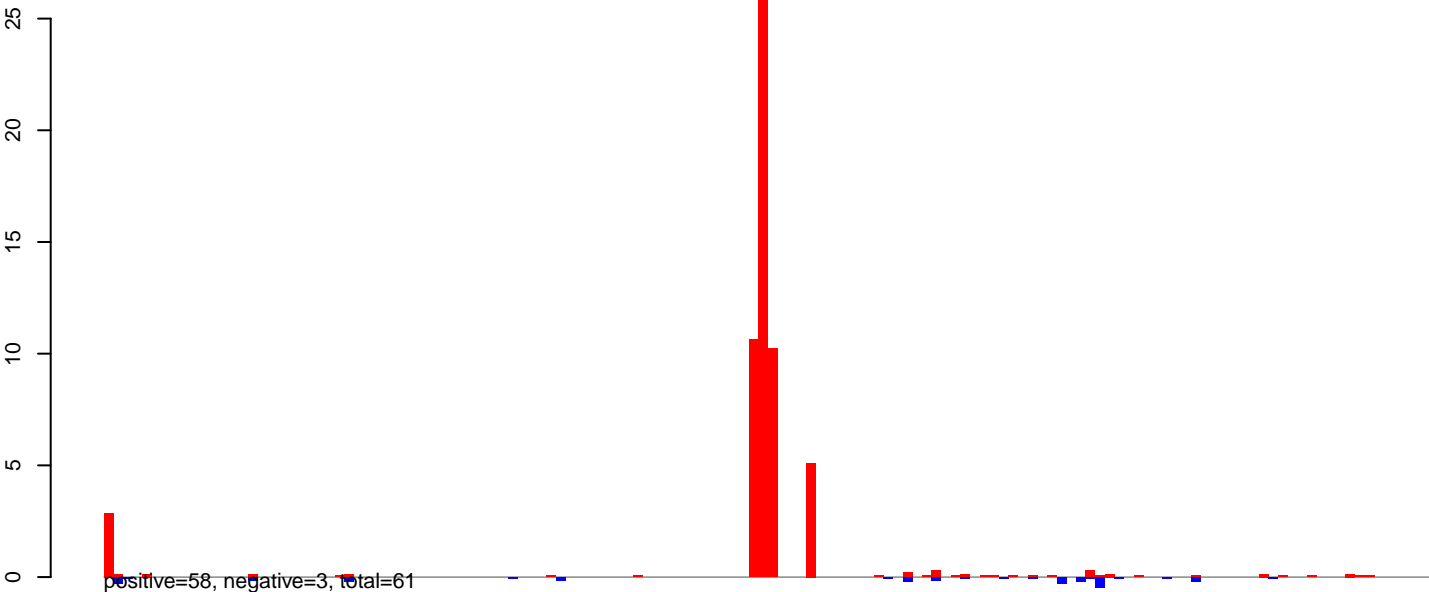

CuQuin_Mcarc_NL.24_35.rep

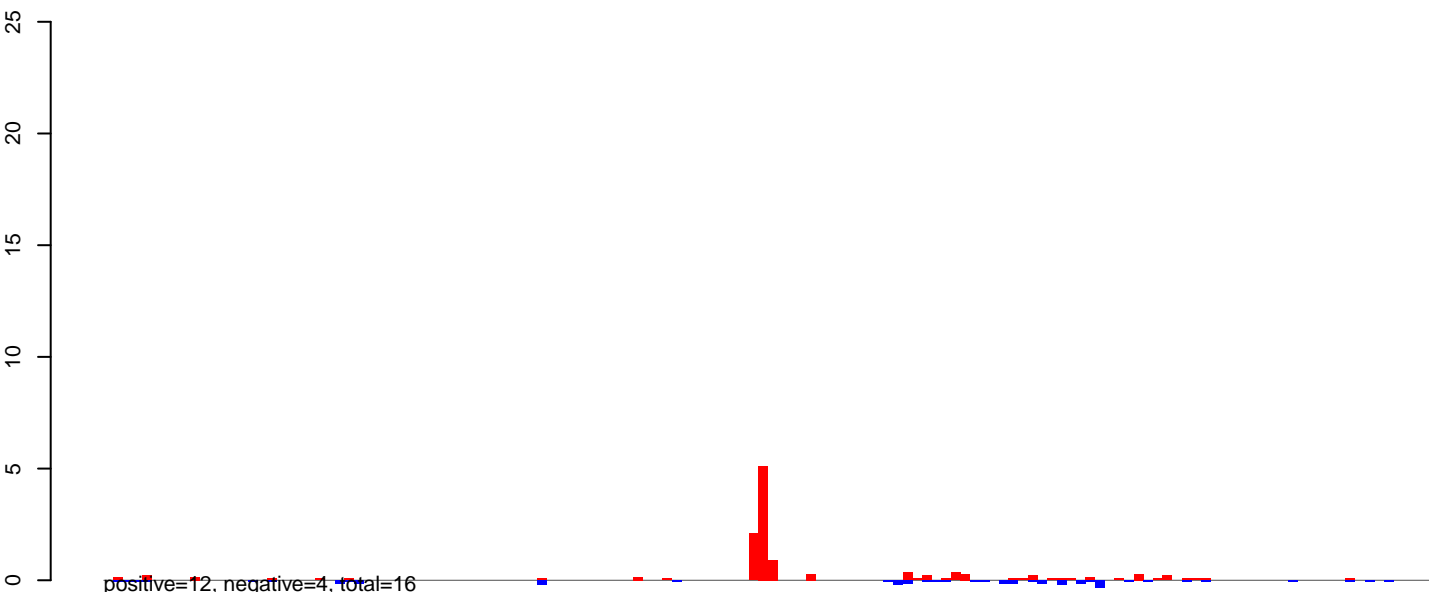

CuQuin_Mcarc_NL.rep

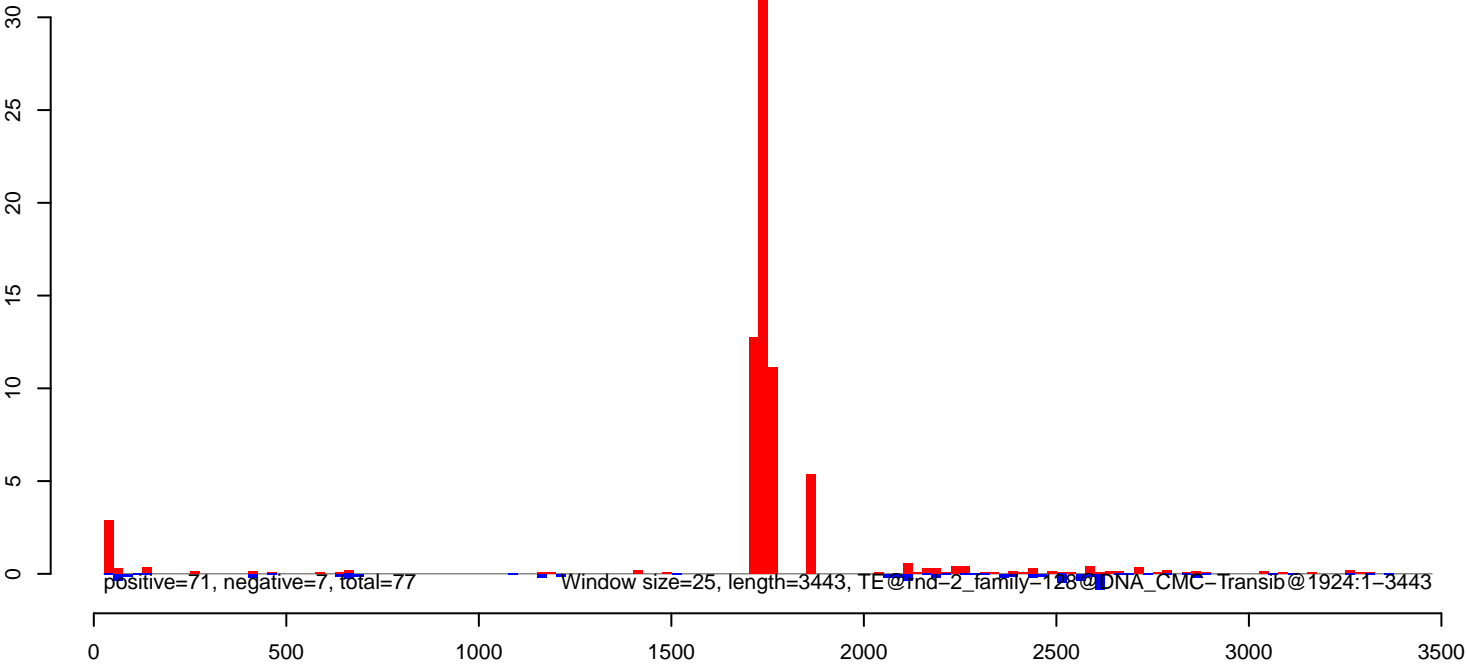

CuQuin_Mcarc_NL.18_23.rep

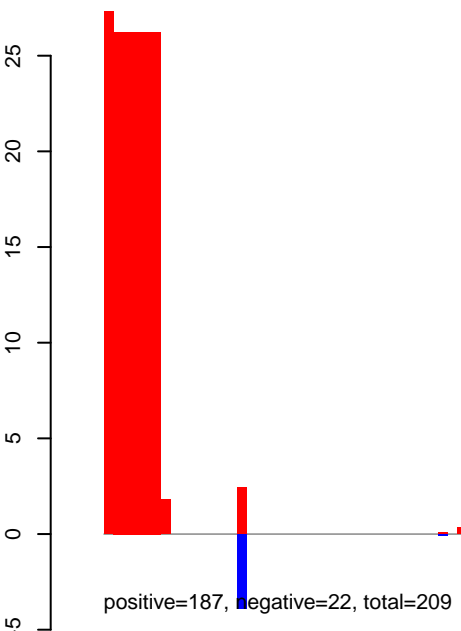

CuQuin_Mcarc_NL.24_35.rep

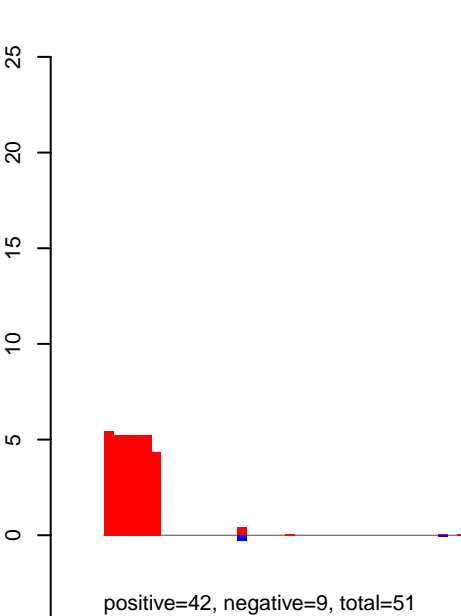

CuQuin_Mcarc_NL.rep

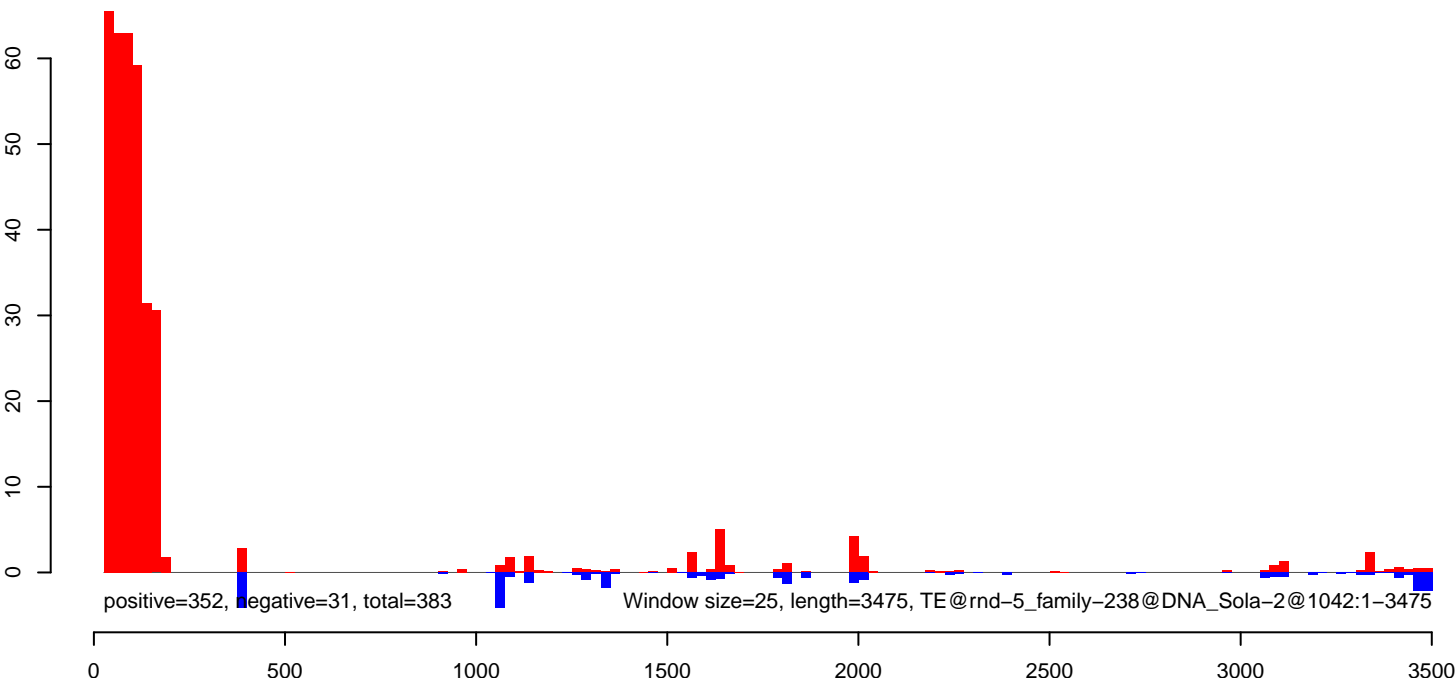

CuQuin_Mcarc_NL.18_23.rep

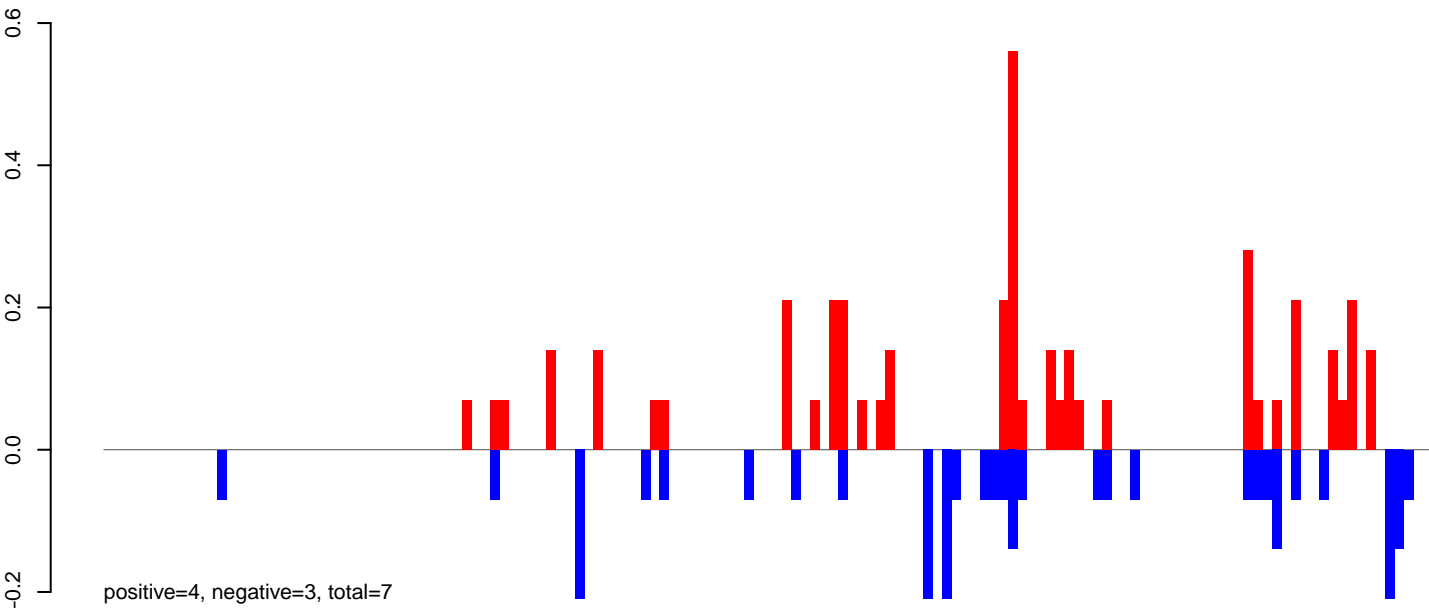

CuQuin_Mcarc_NL.24_35.rep

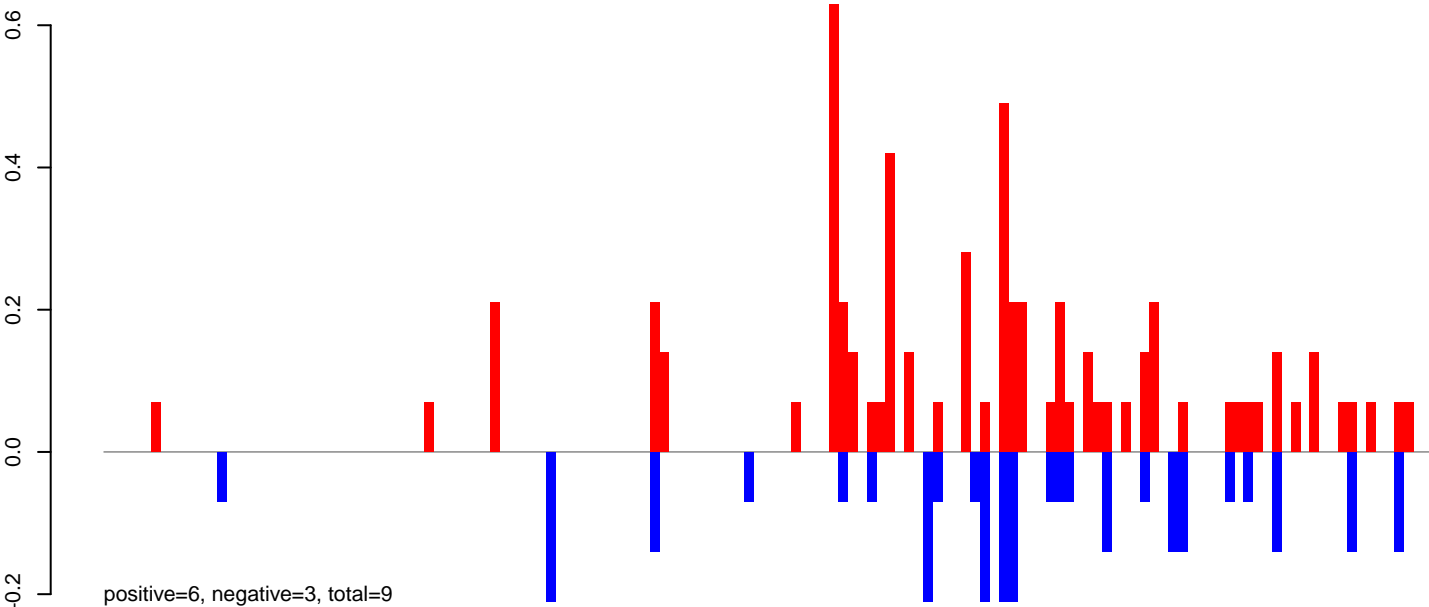

CuQuin_Mcarc_NL.rep

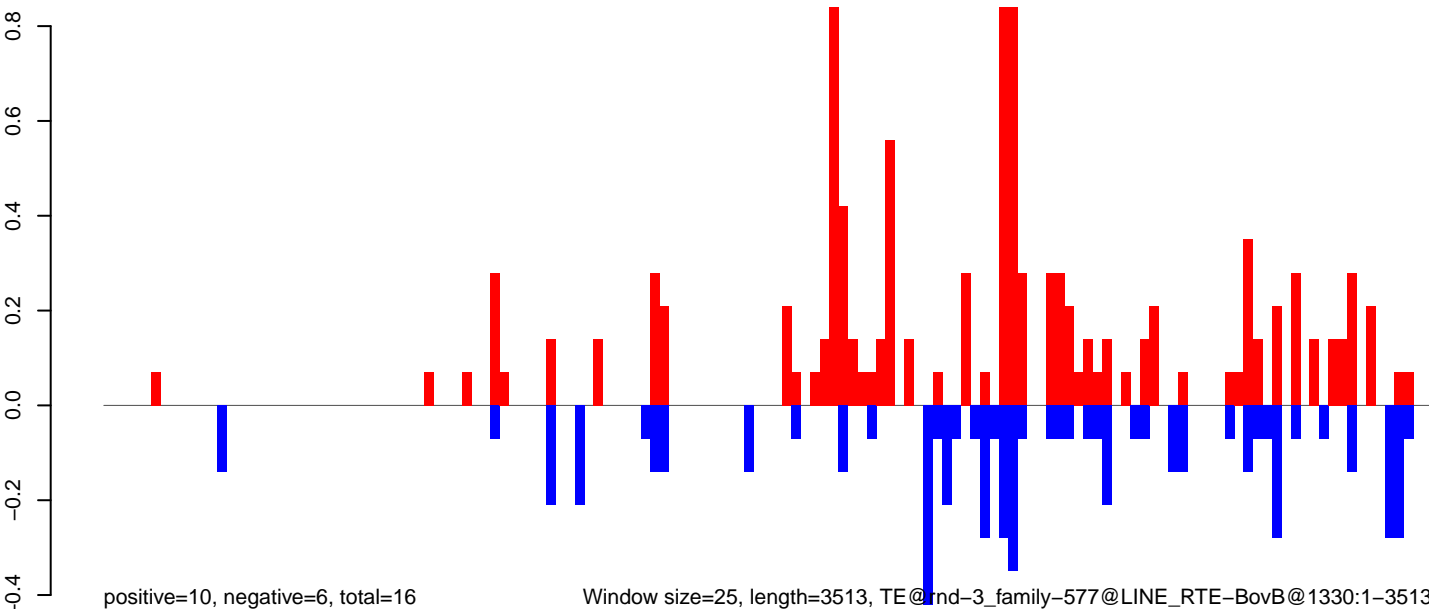

CuQuin_Mcarc_NL.18_23.rep

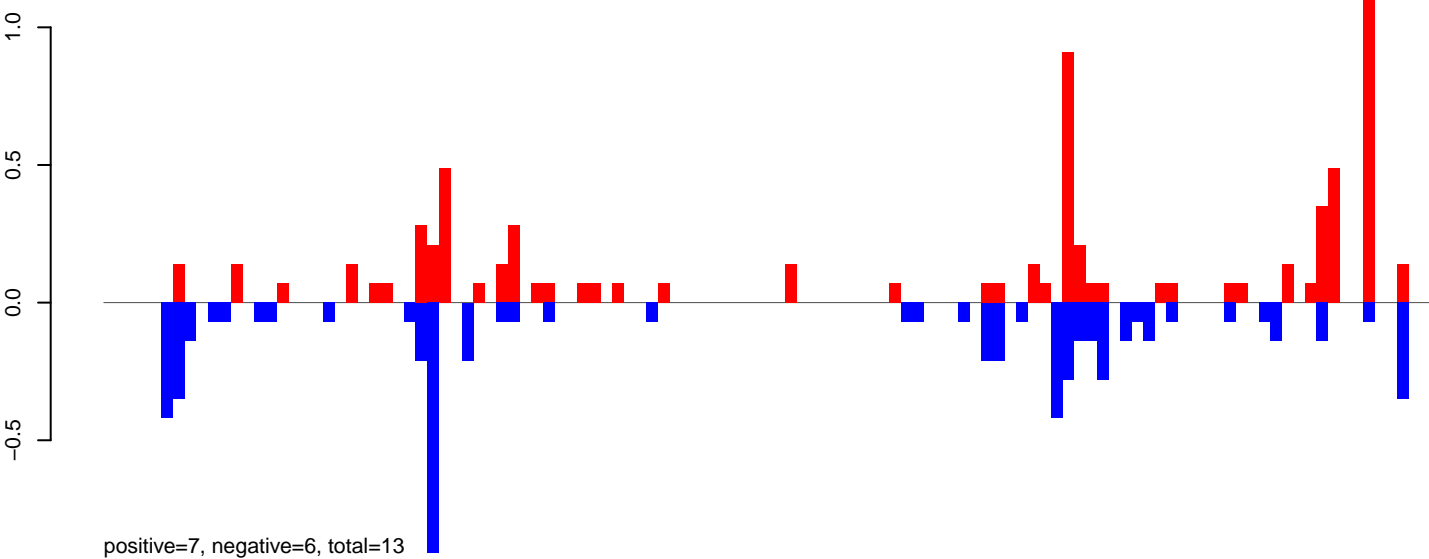

CuQuin_Mcarc_NL.24_35.rep

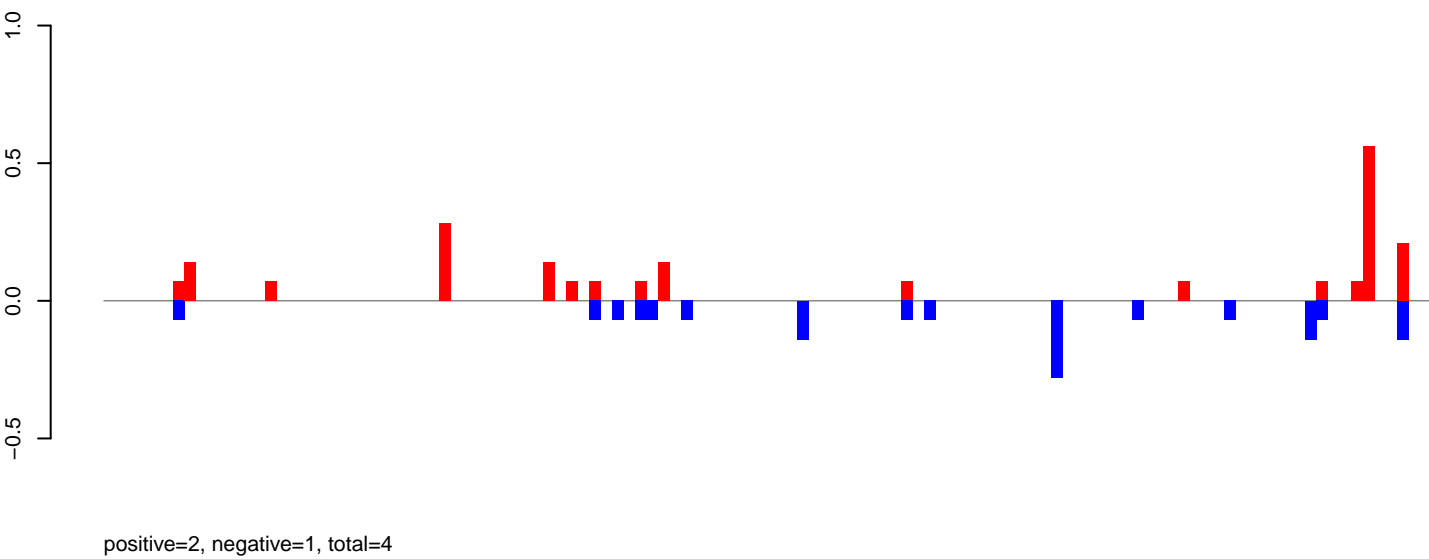

CuQuin_Mcarc_NL.rep

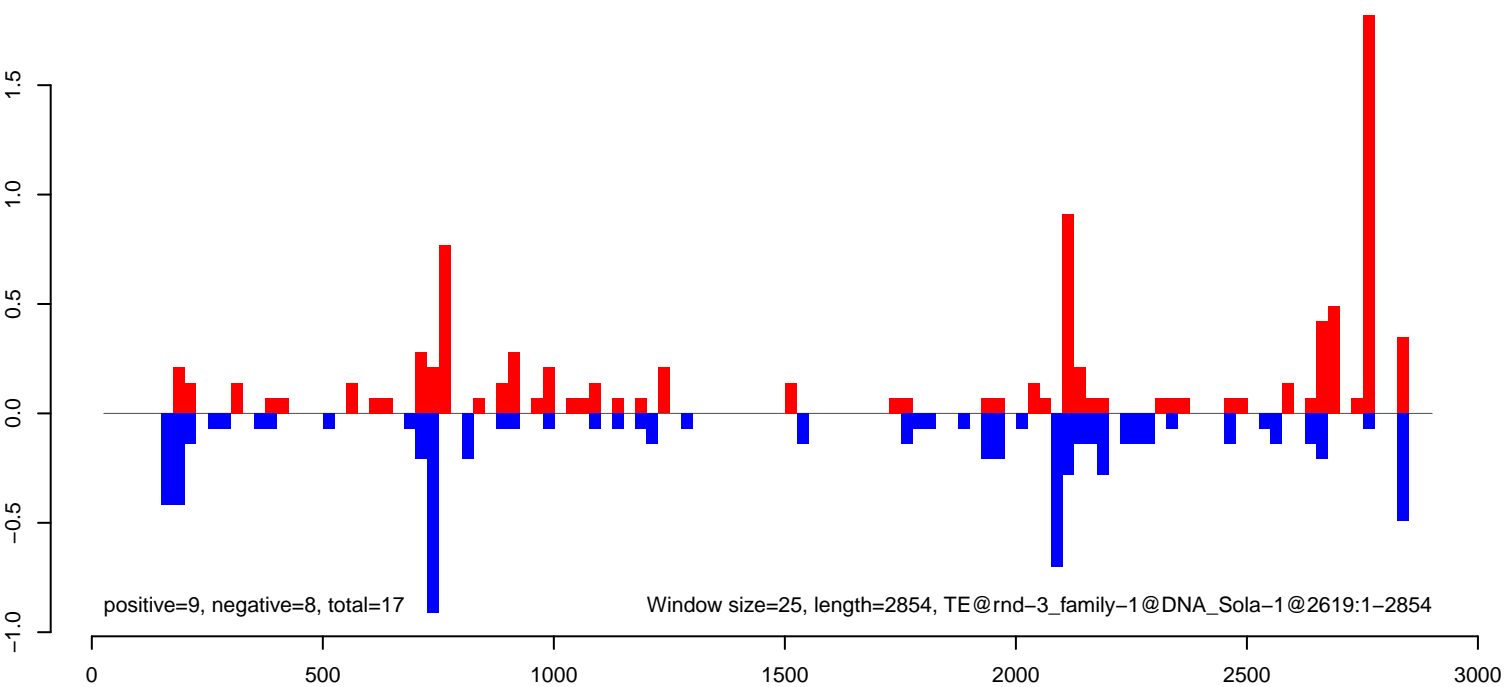

CuQuin_Mcarc_NL.18_23.rep

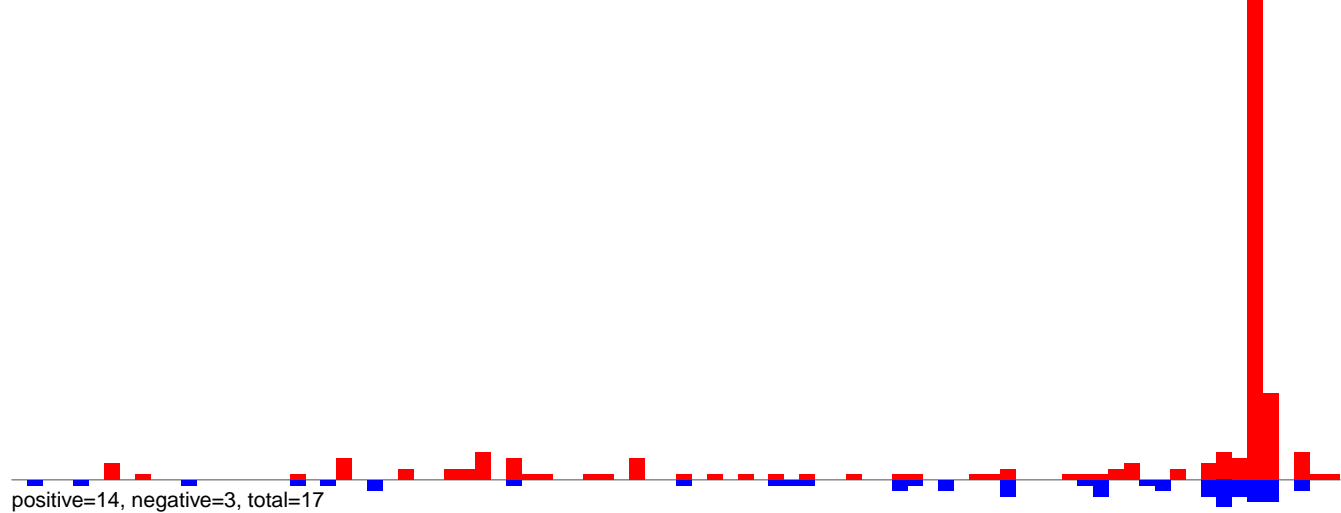

CuQuin_Mcarc_NL.24_35.rep

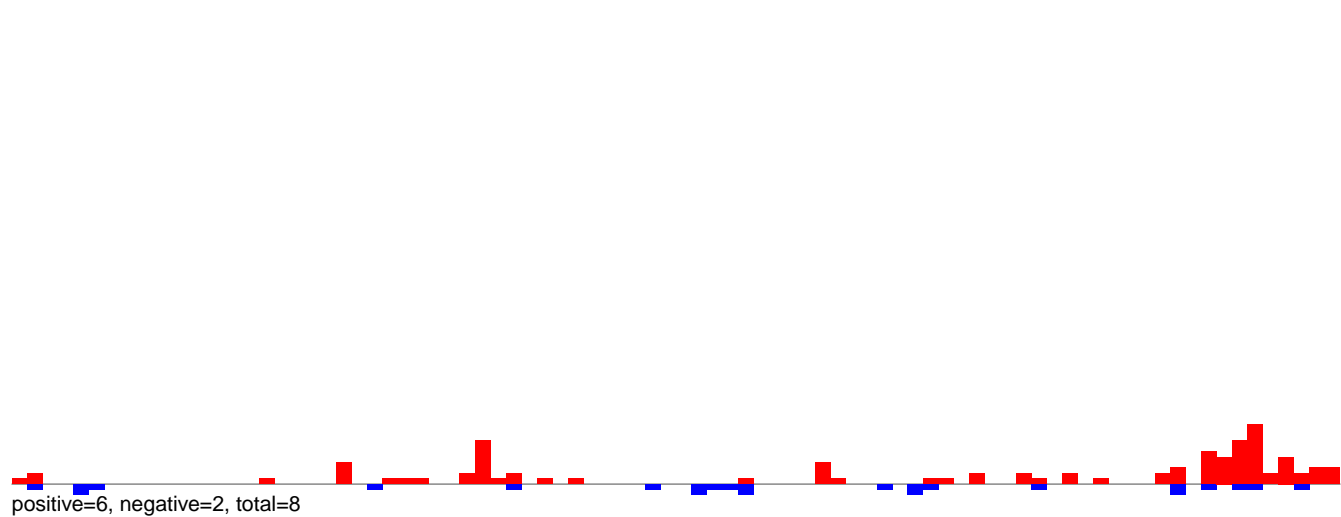

CuQuin_Mcarc_NL.rep

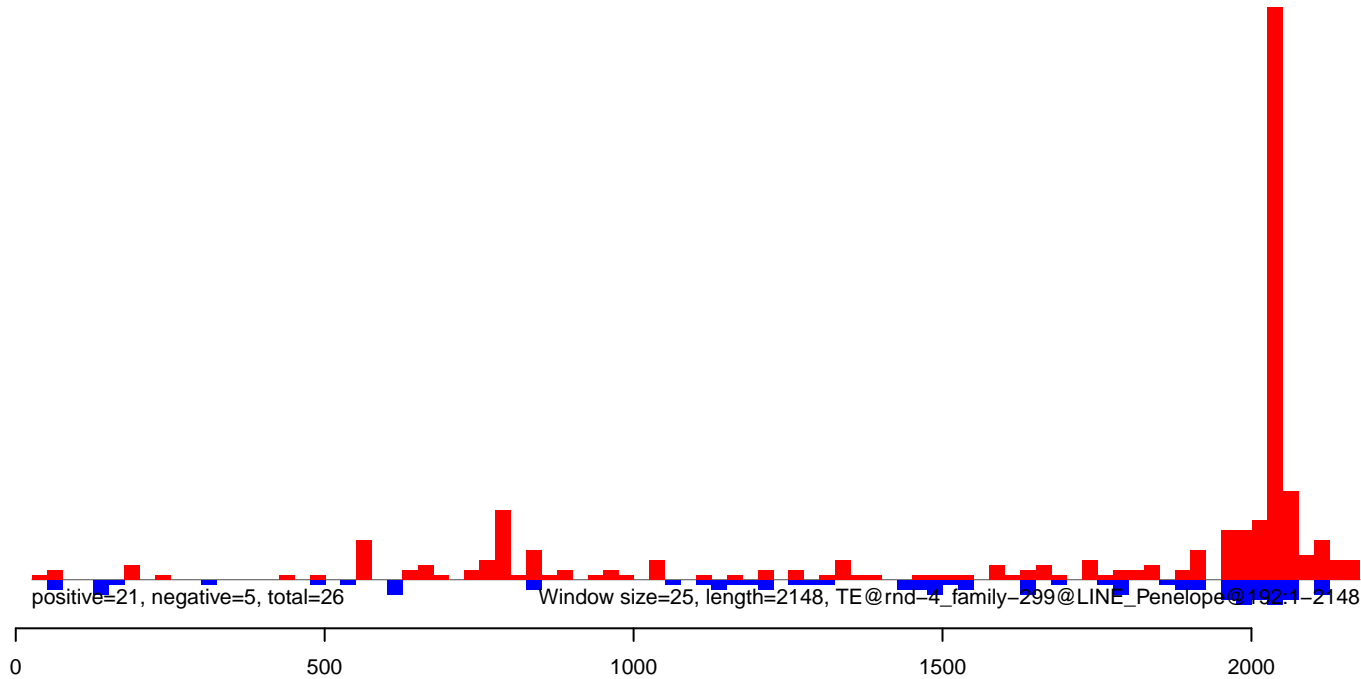

CuQuin_Mcarc_NL.18_23.rep

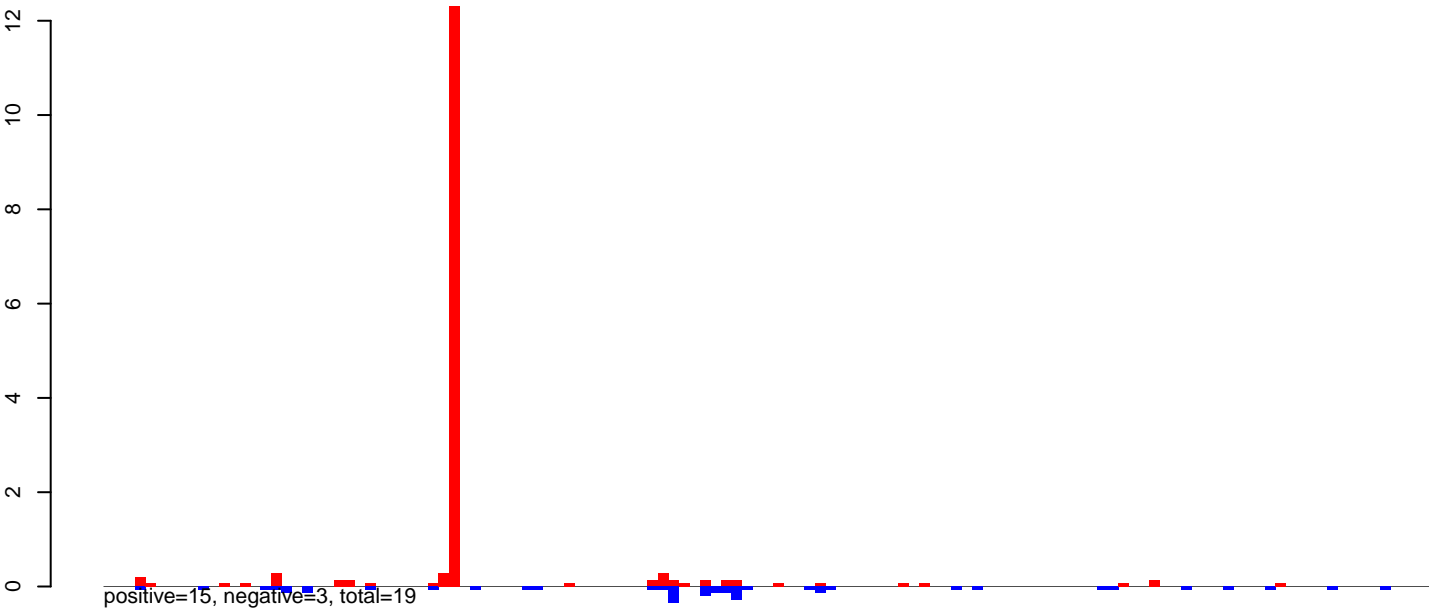

CuQuin_Mcarc_NL.24_35.rep

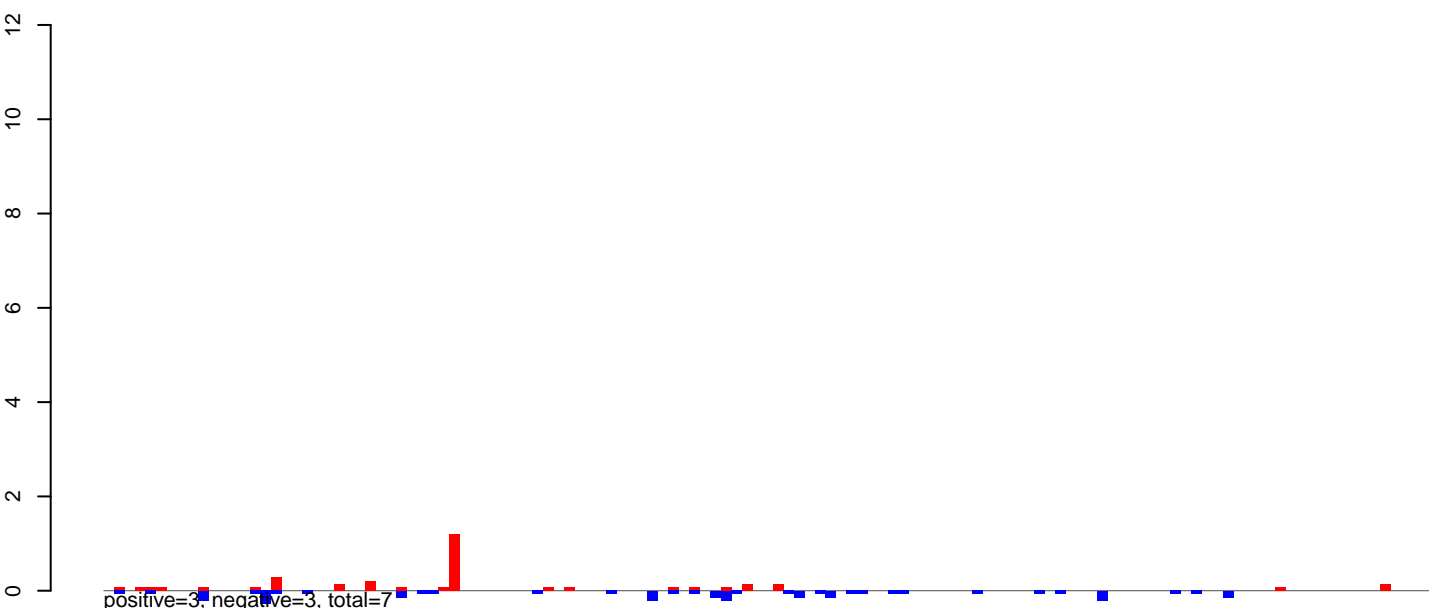

CuQuin_Mcarc_NL.rep

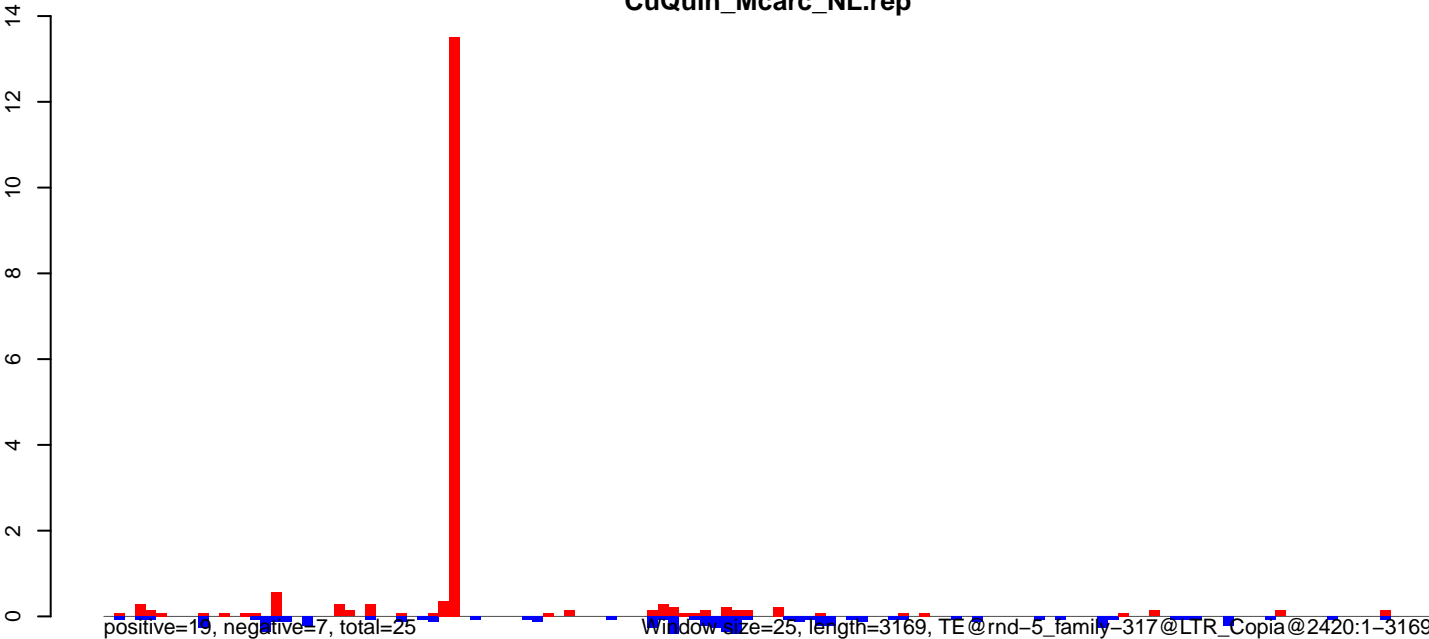

Window size=25, length=3169, TE@rnd-5_family-317@LTR_Copia@2420:1-3169

CuQuin_Mcarc_NL.18_23.rep

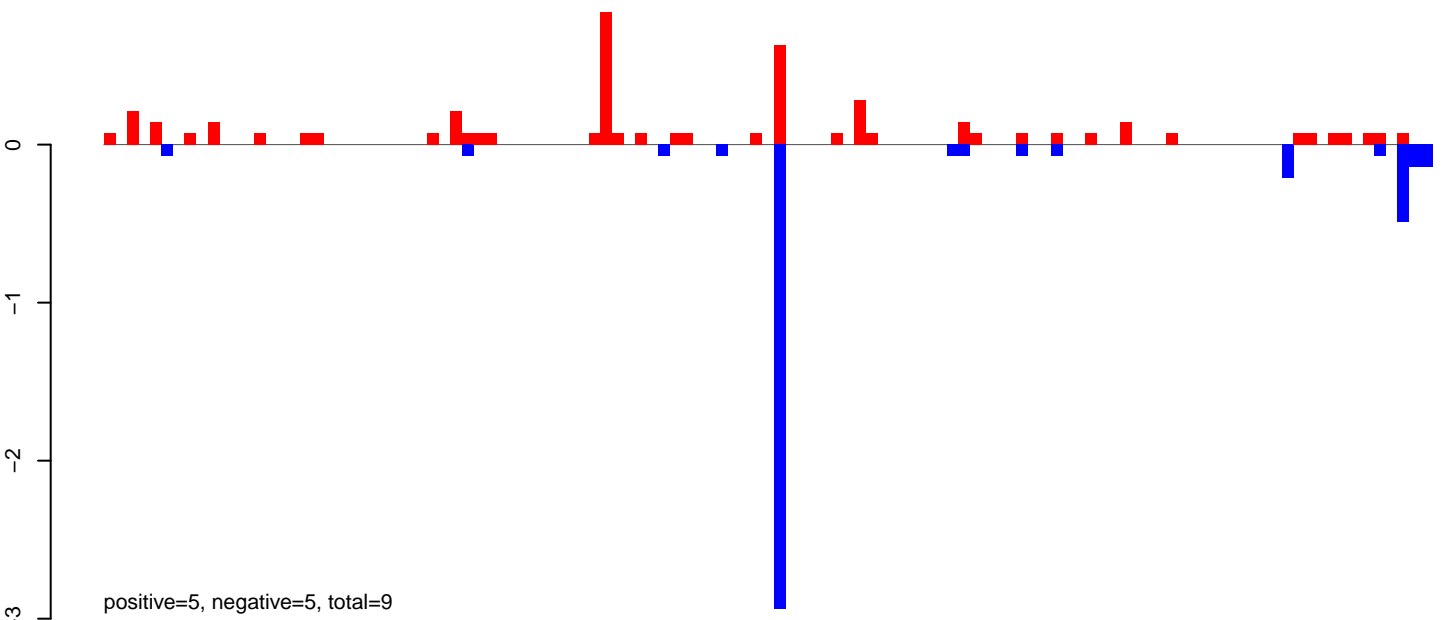

CuQuin_Mcarc_NL.24_35.rep

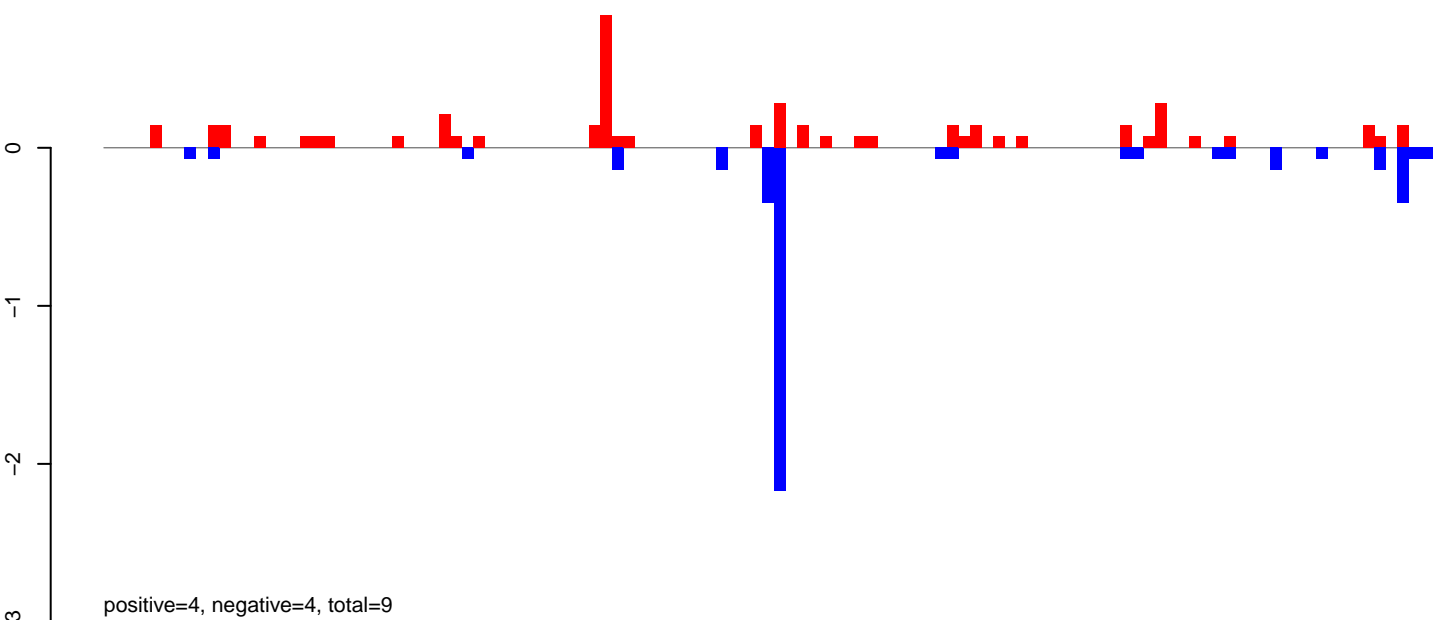

CuQuin_Mcarc_NL.rep

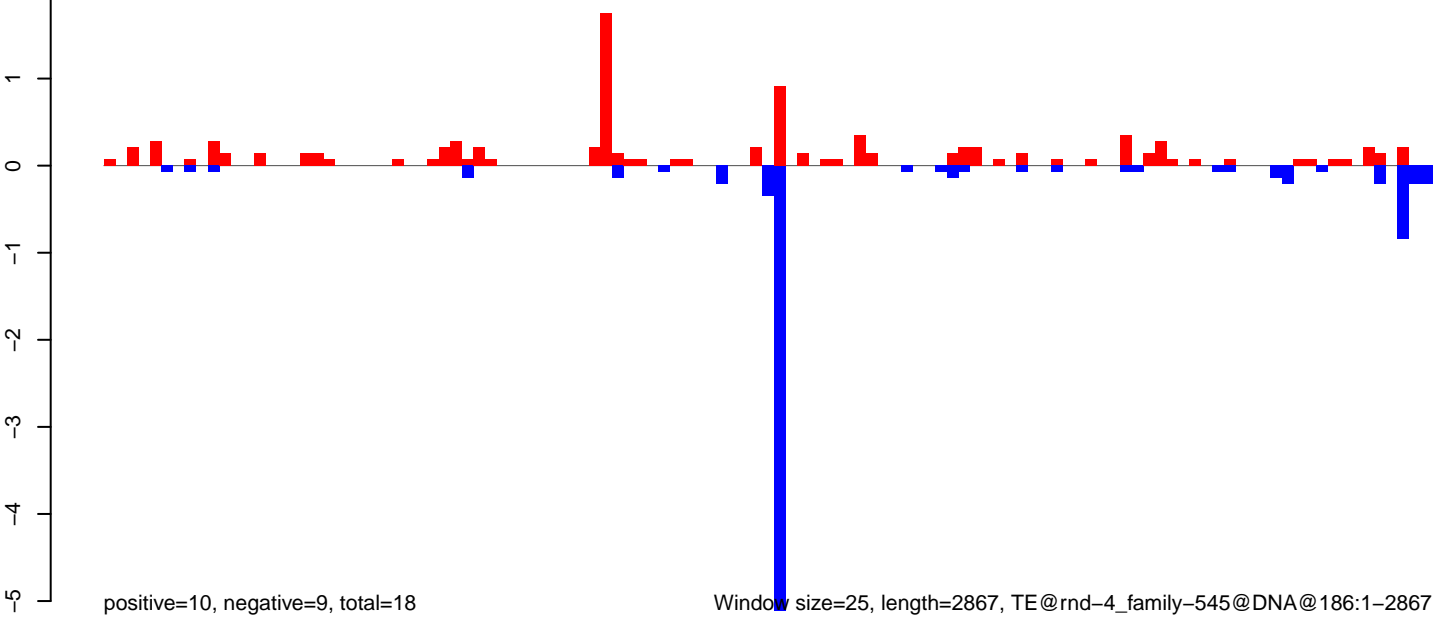

CuQuin_Mcarc_NL.18_23.rep

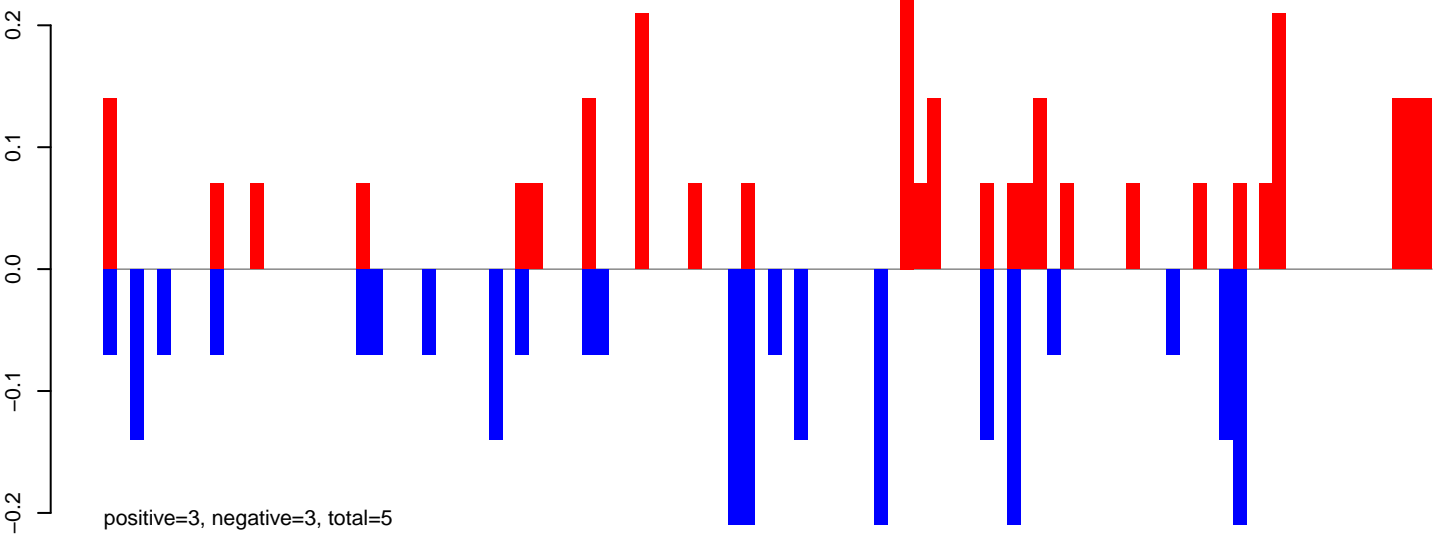

CuQuin_Mcarc_NL.24_35.rep

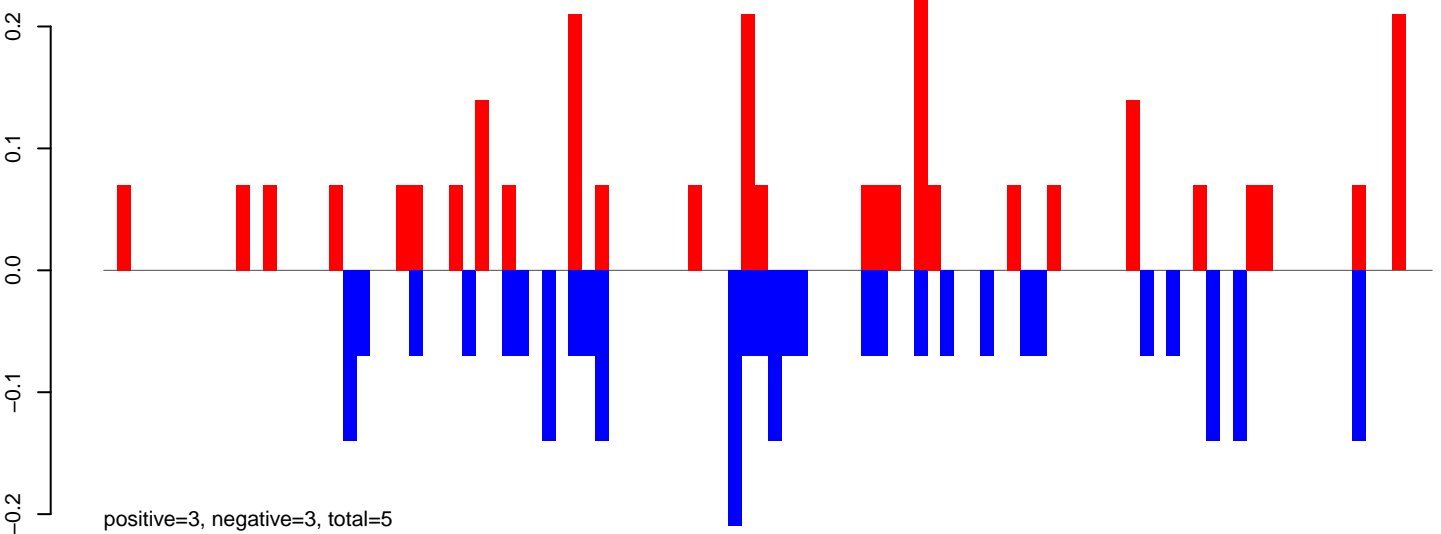

CuQuin_Mcarc_NL.rep

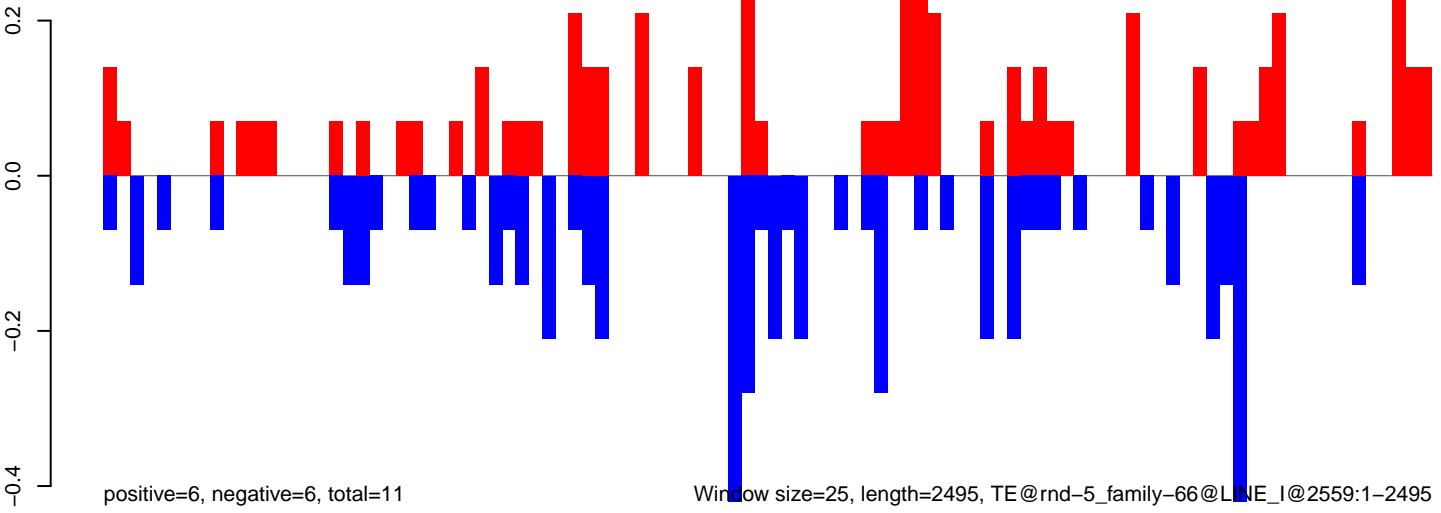

0 500 1000 1500 2000 2500

CuQuin_Mcarc_NL.18_23.rep

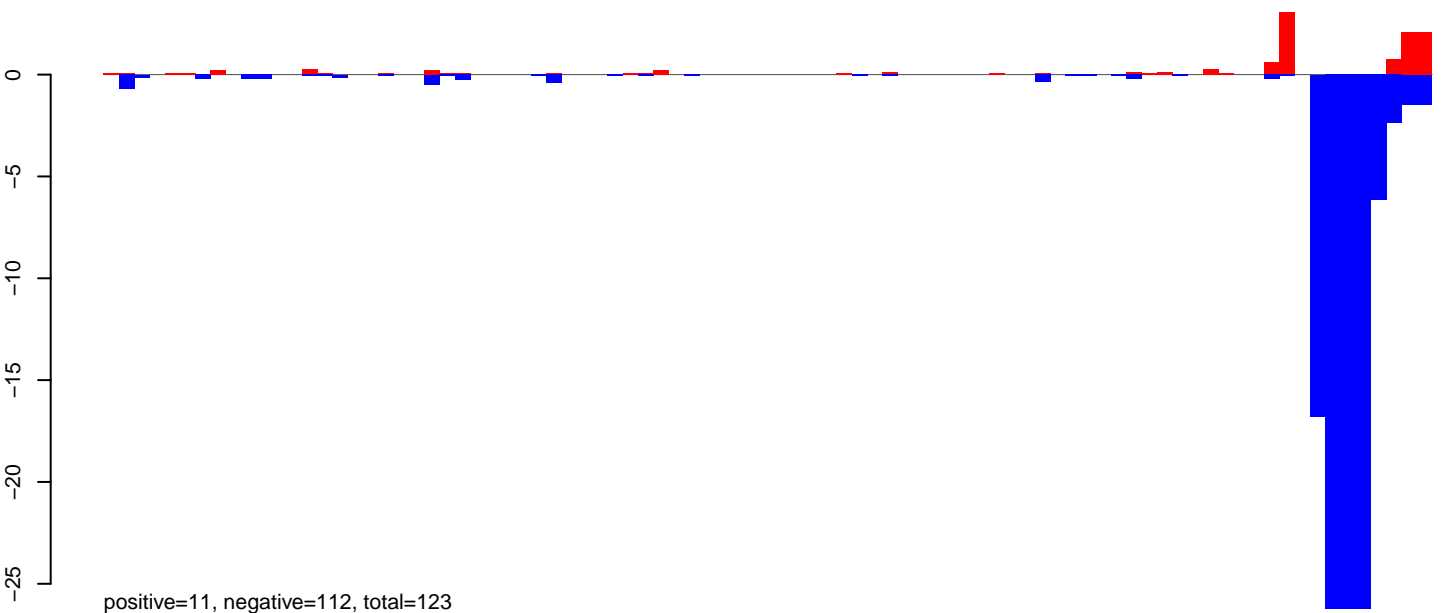

CuQuin_Mcarc_NL.24_35.rep

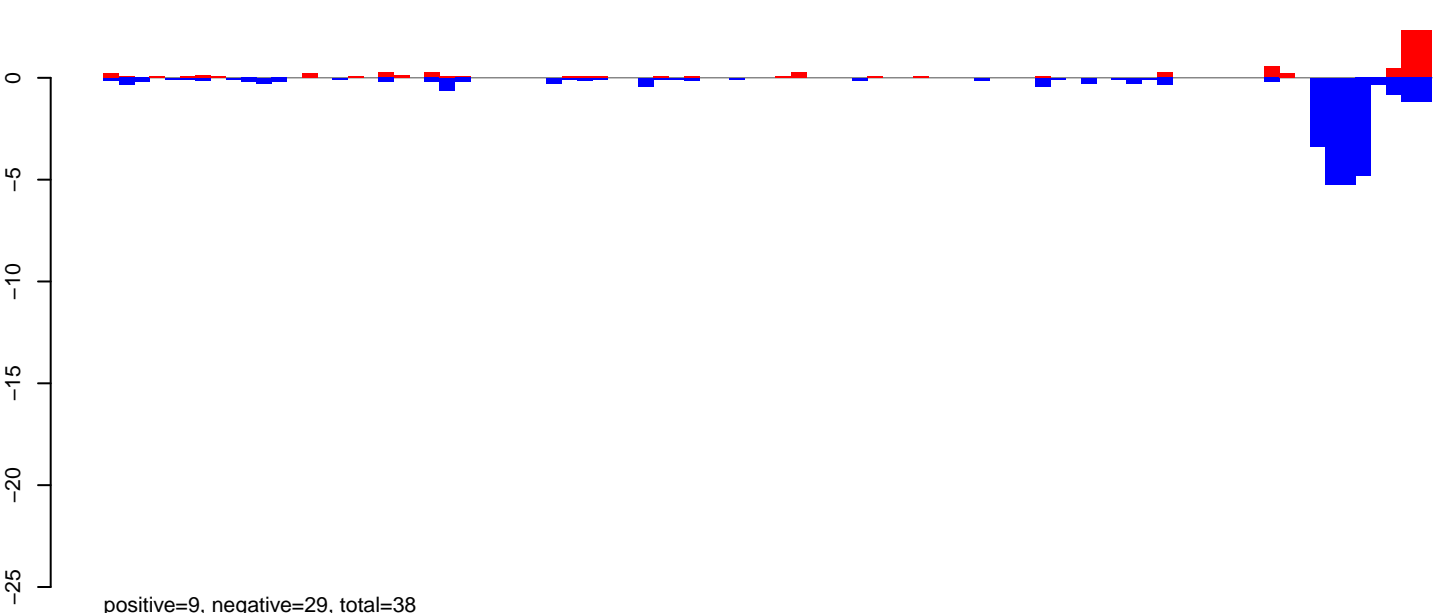

CuQuin_Mcarc_NL.rep

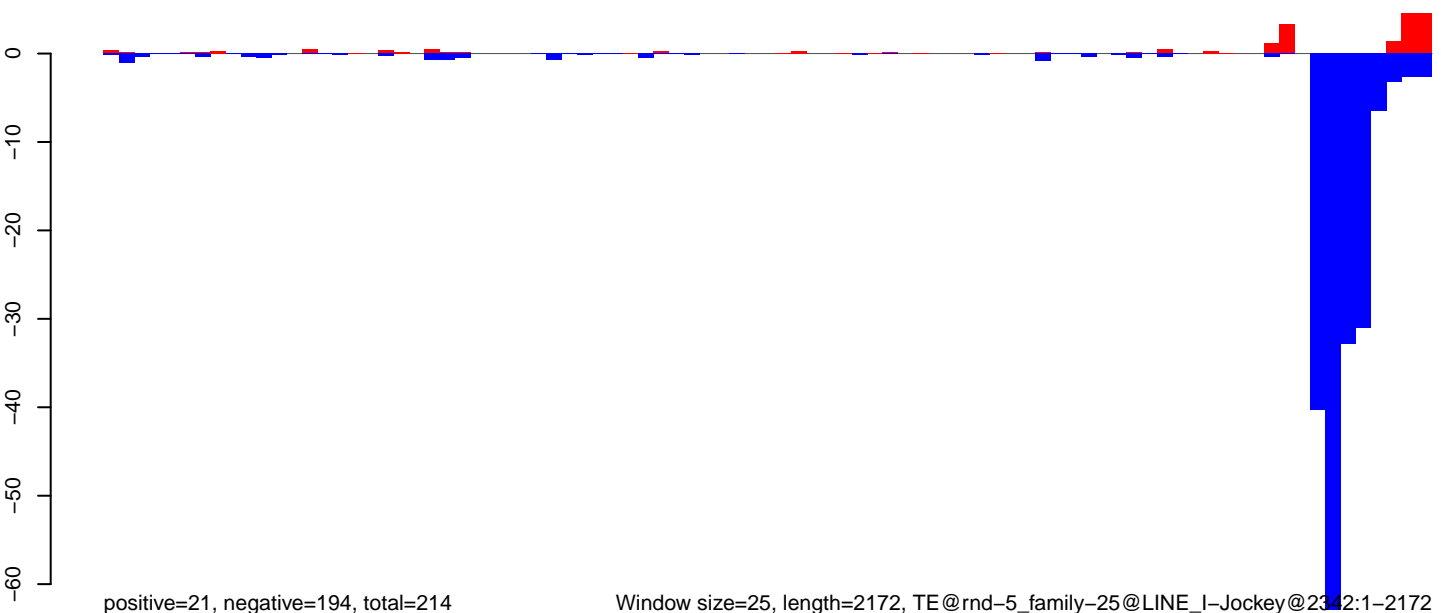

CuQuin_Mcarc_NL.18_23.rep

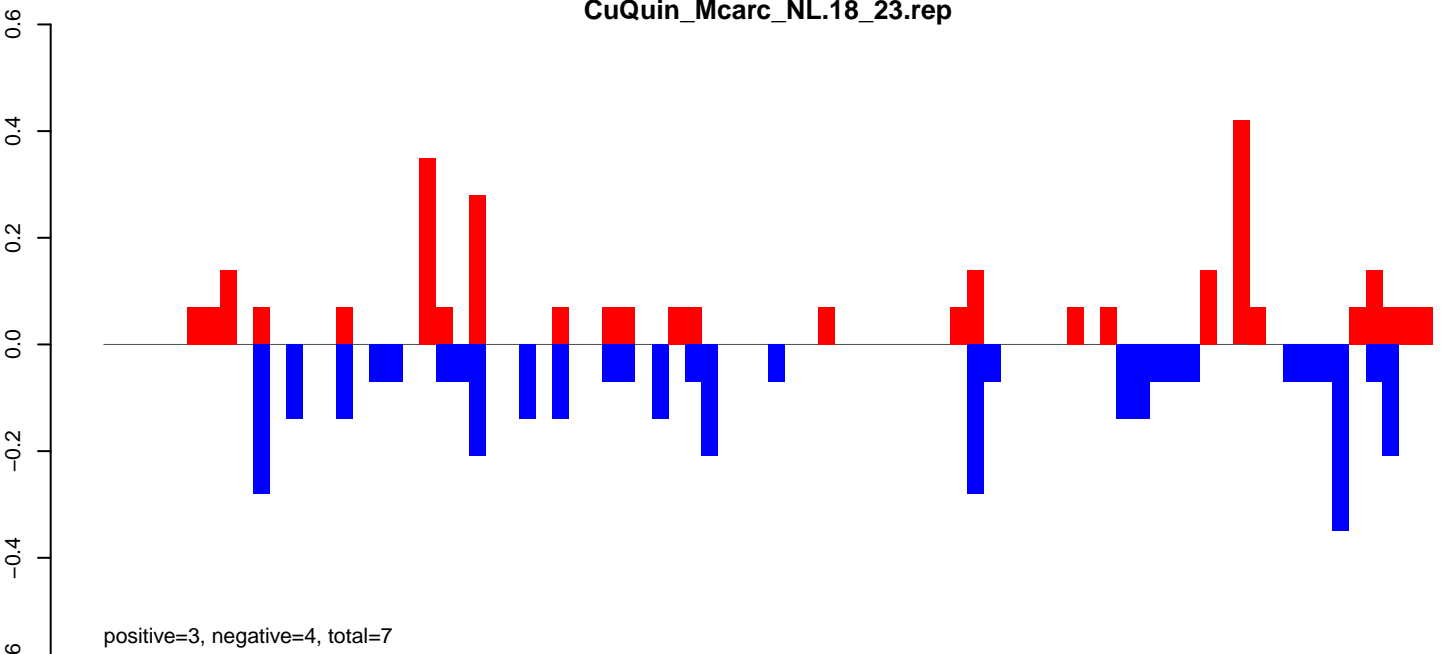

CuQuin_Mcarc_NL.24_35.rep

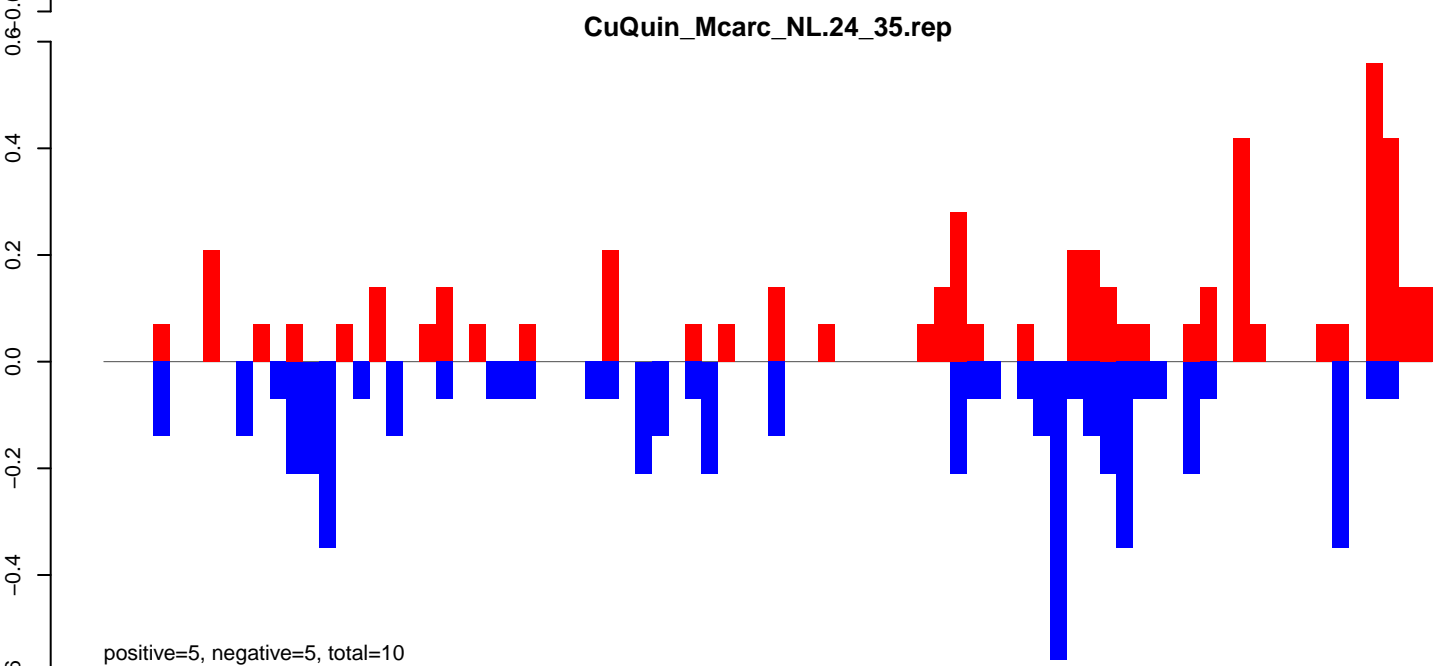

CuQuin_Mcarc_NL.rep

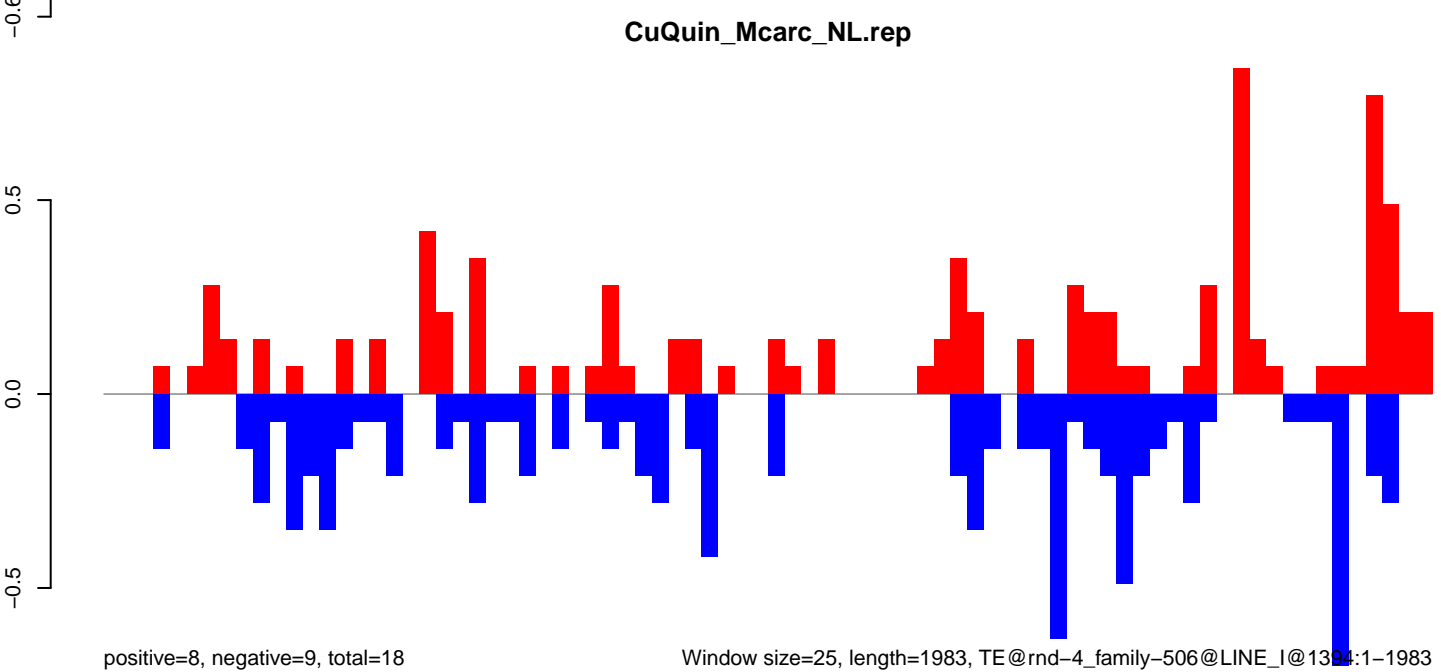

Window size=25, length=1983, TE@rnd-4_family-506@LINE_I@1394:1-1983

0 500 1000 1500 2000

CuQuin_Mcarc_NL.18_23.rep

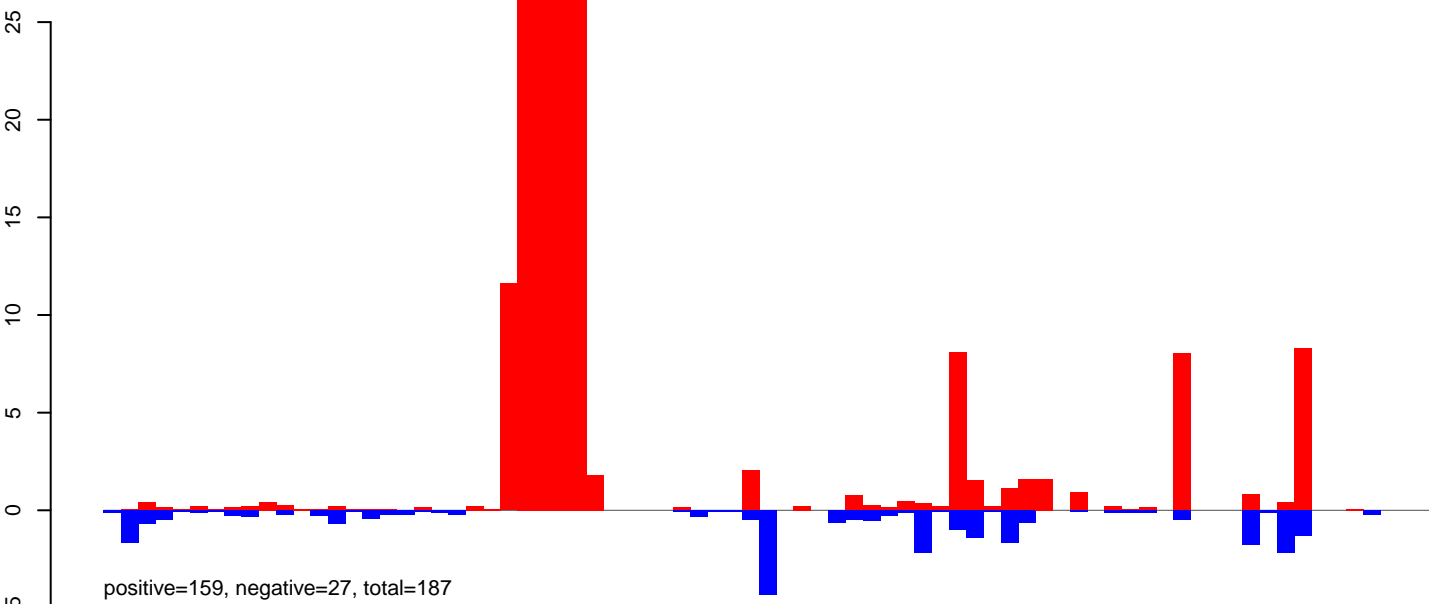

CuQuin_Mcarc_NL.24_35.rep

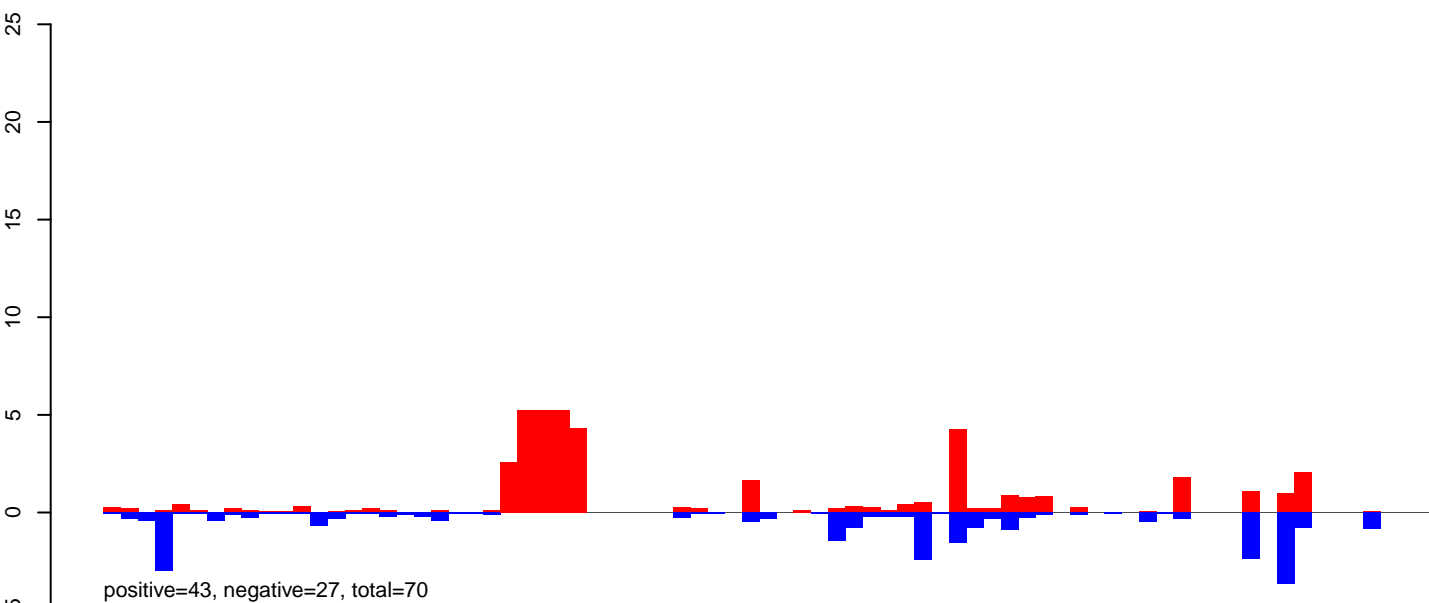

CuQuin_Mcarc_NL.rep

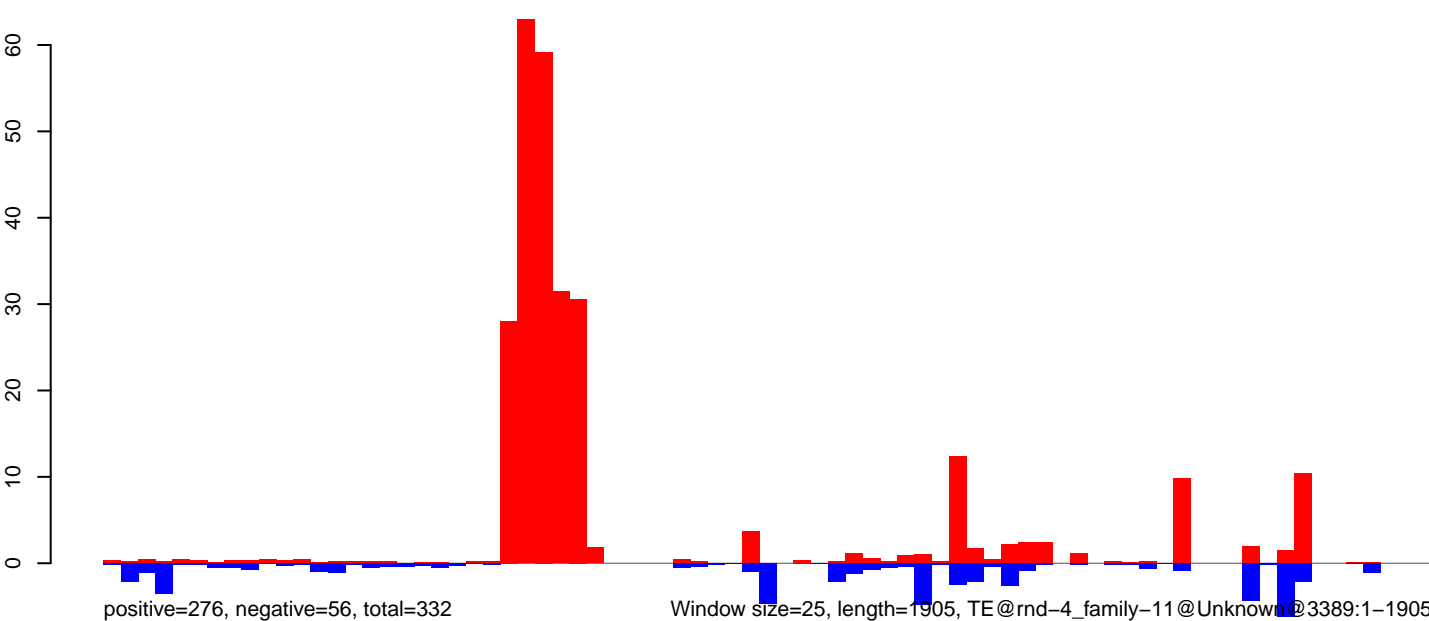

CuQuin_Mcarc_NL.18_23.rep

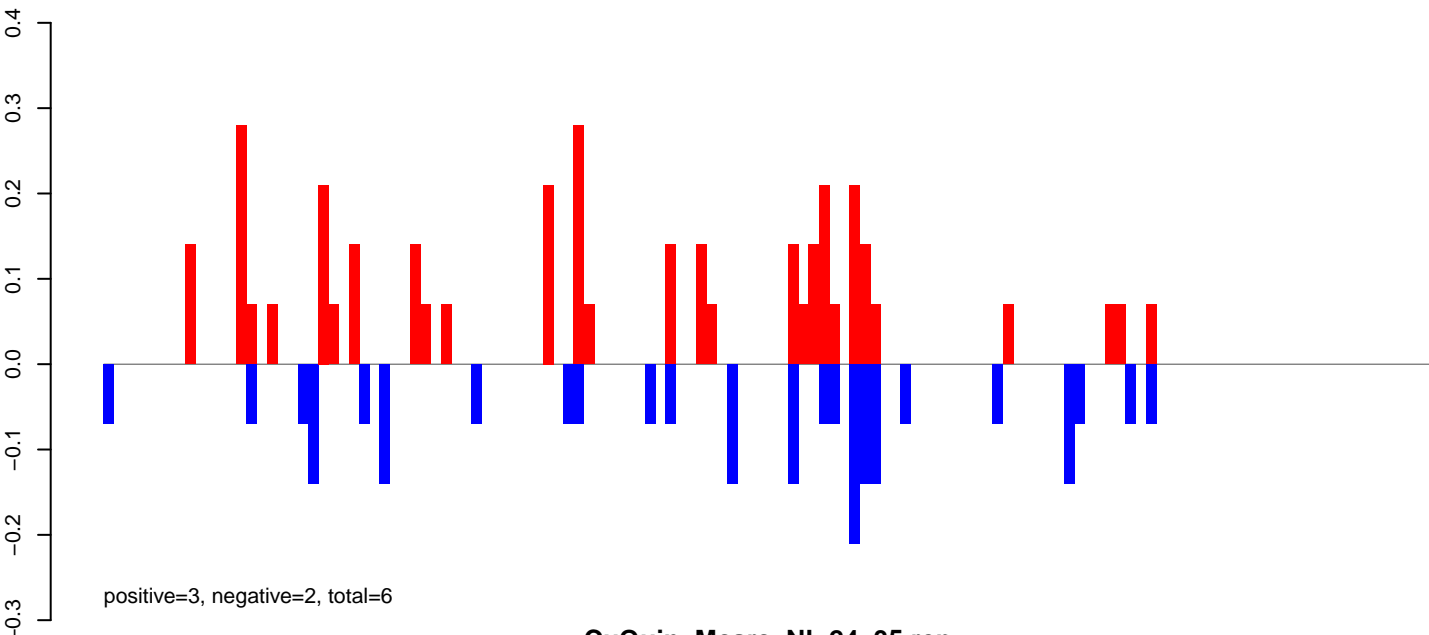

CuQuin_Mcarc_NL.24_35.rep

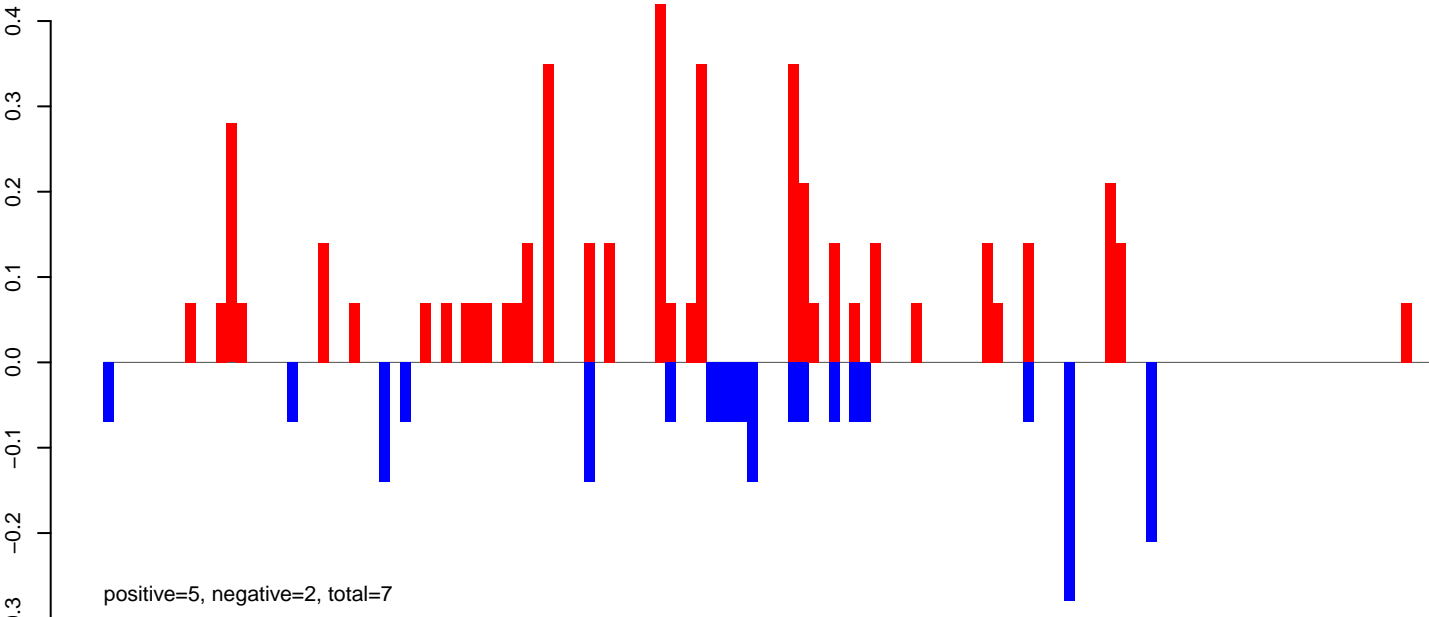

CuQuin_Mcarc_NL.rep

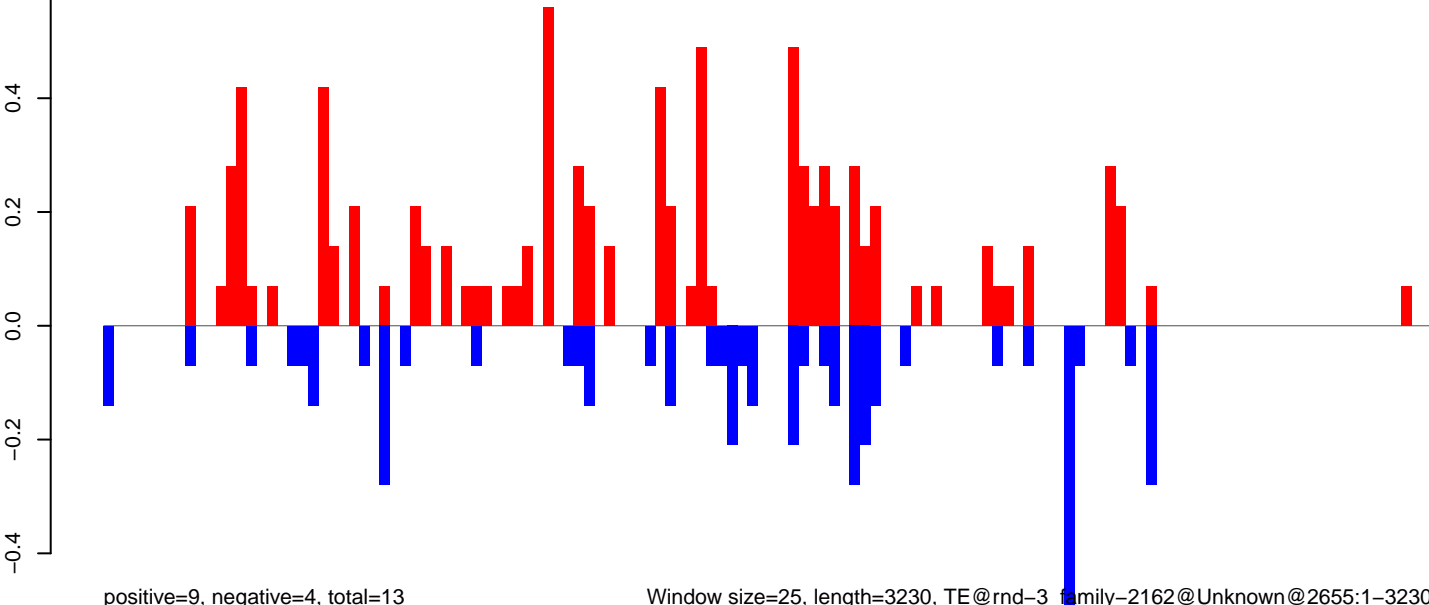

Window size=25, length=3230, TE@rnd-3_family-2162@Unknown@2655:1-3230

CuQuin_Mcarc_NL.18_23.rep

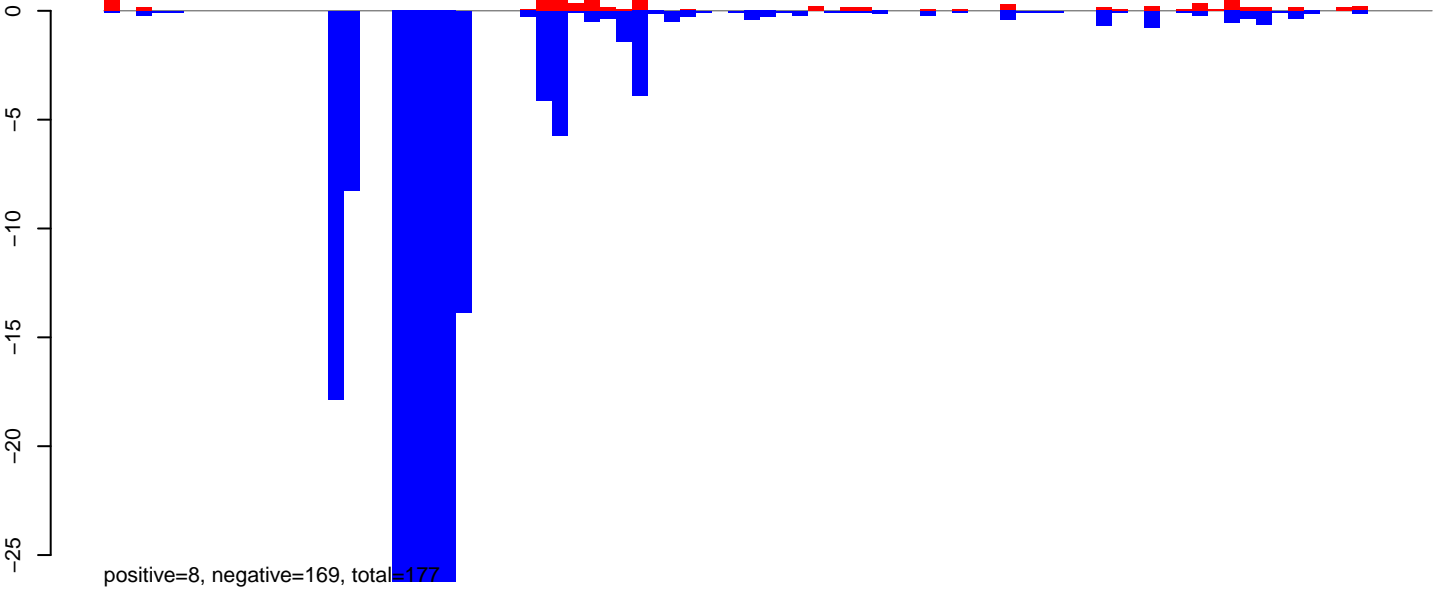

CuQuin_Mcarc_NL.24_35.rep

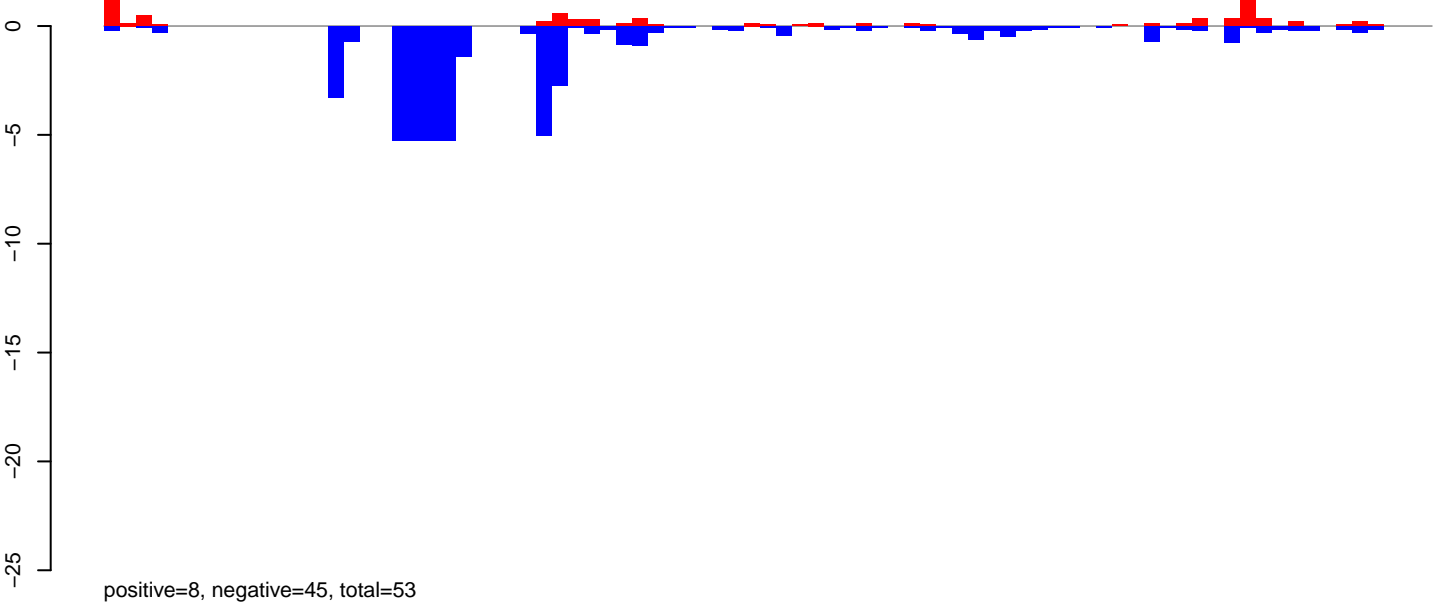

CuQuin_Mcarc_NL.rep

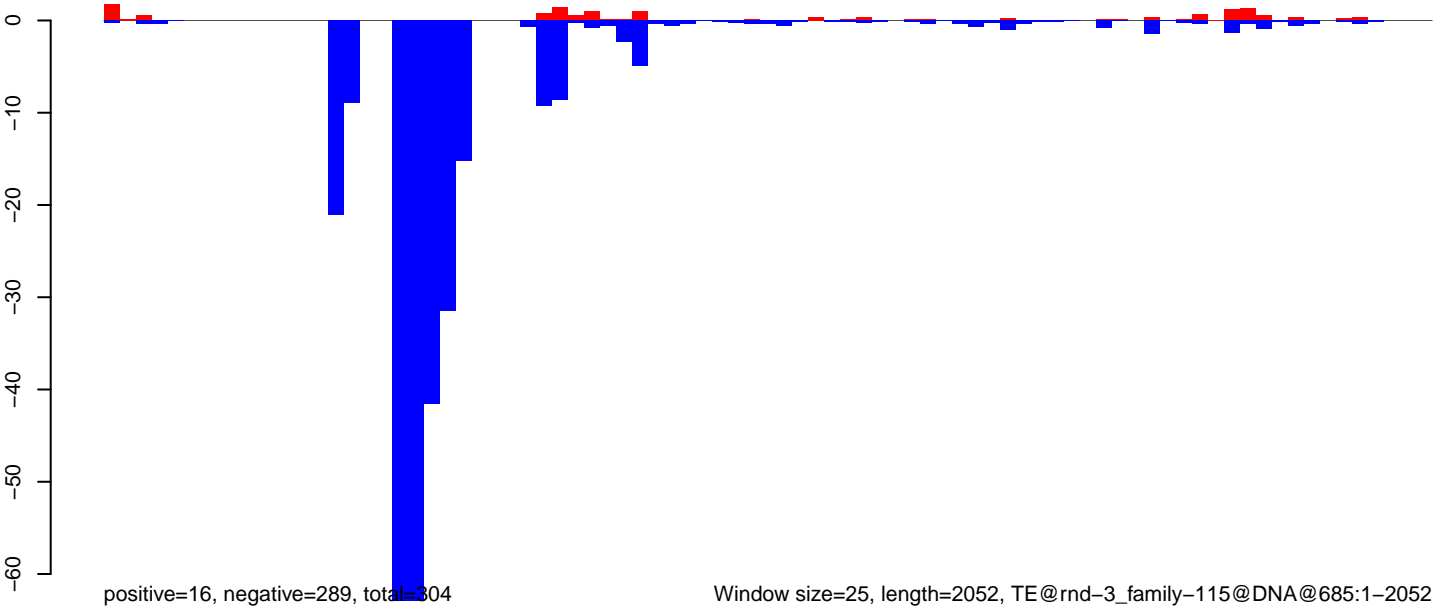

Window size=25, length=2052, TE@rnd-3_family-115@DNA@685:1-2052

0 500 1000 1500 2000

CuQuin_Mcarc_NL.18_23.rep

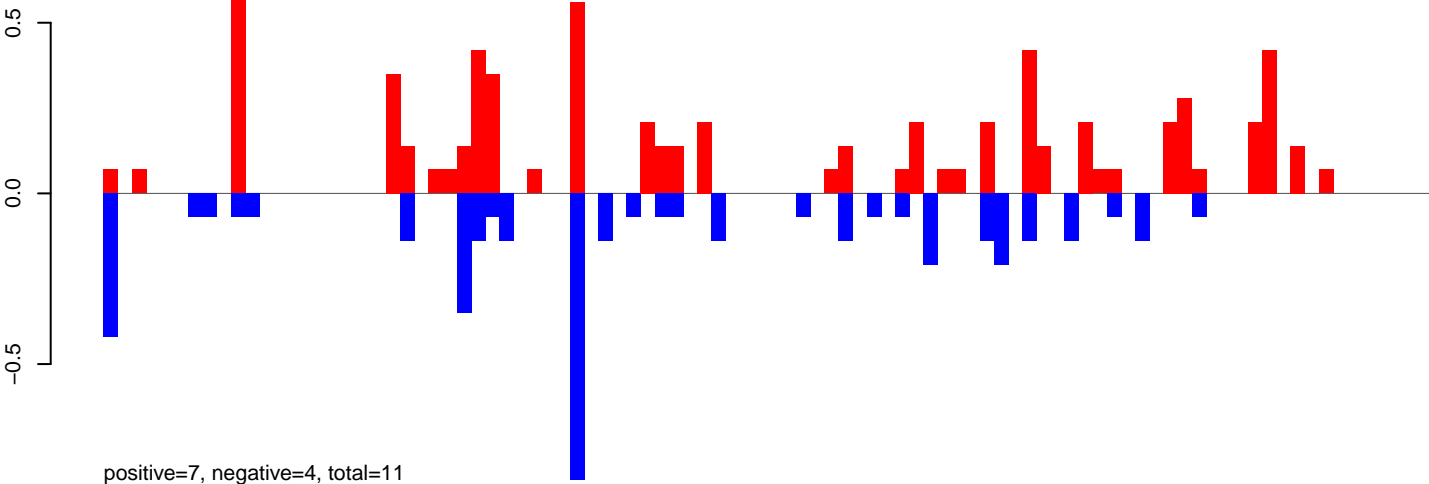

CuQuin_Mcarc_NL.24_35.rep

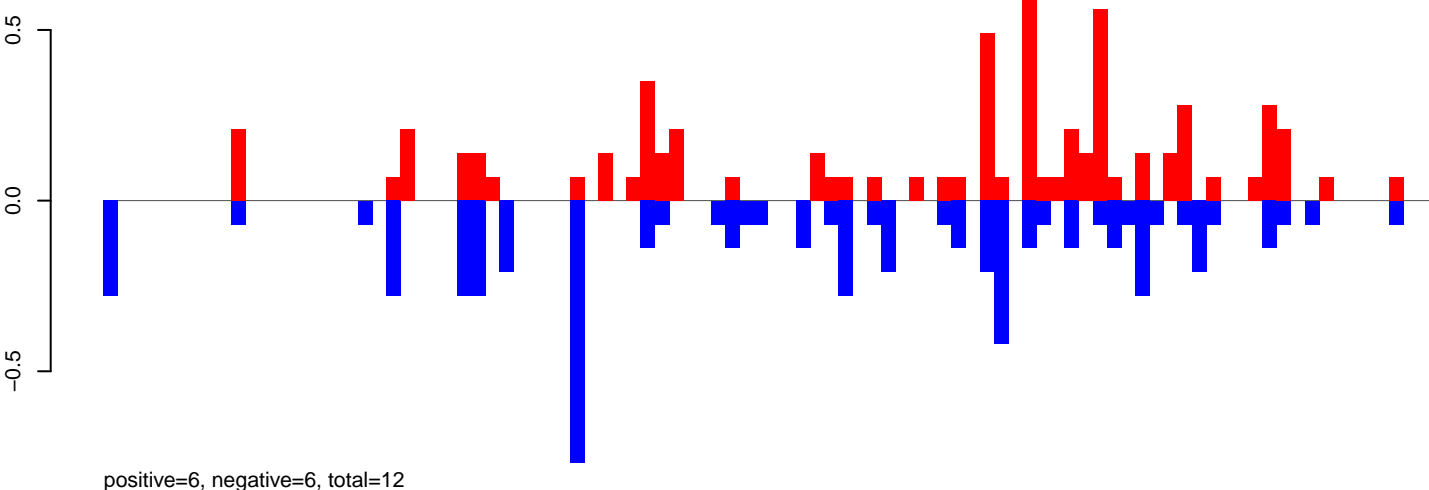

CuQuin_Mcarc_NL.rep

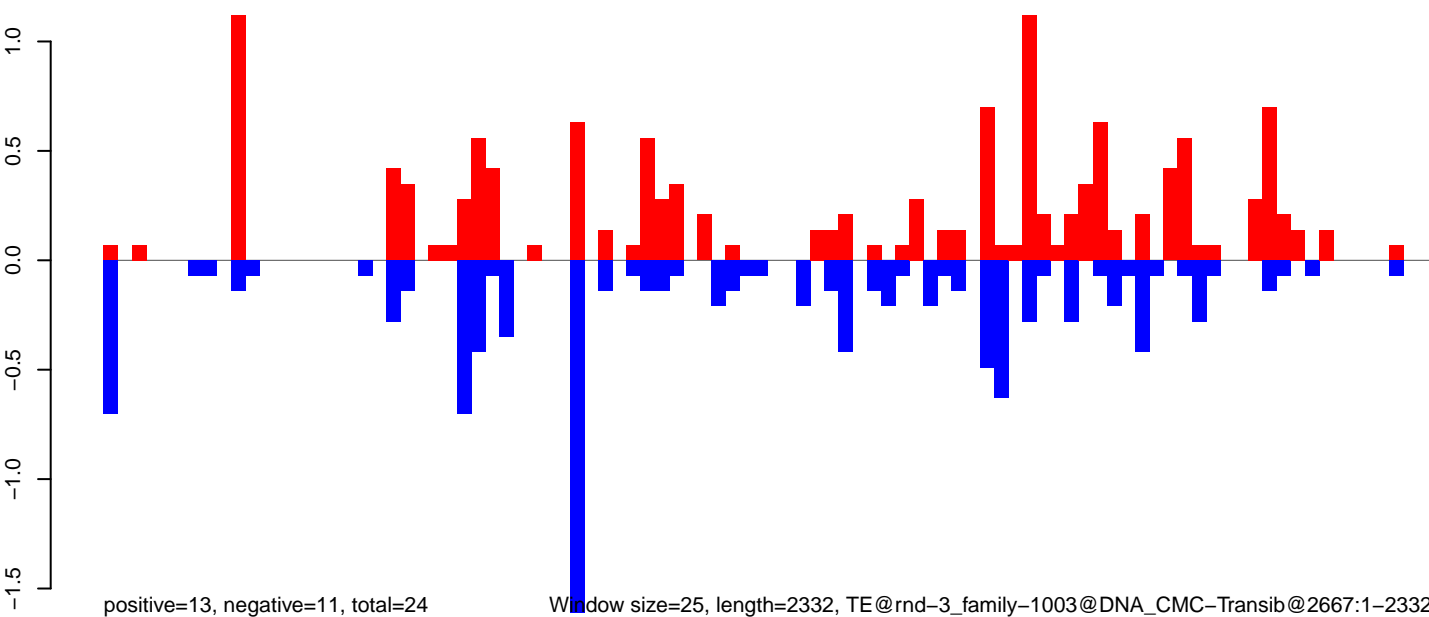

Window size=25, length=2332, TE@rnd-3_family-1003@DNA_CMC-Transib@2667:1-2332

CuQuin_Mcarc_NL.18_23.rep

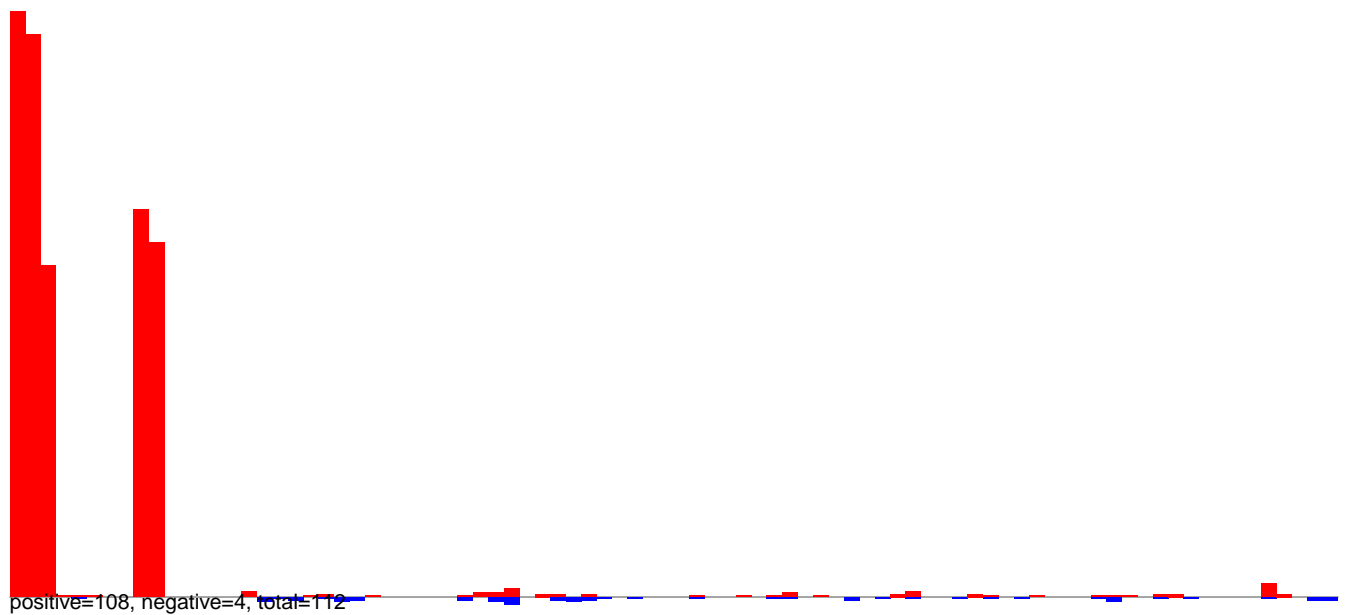

CuQuin_Mcarc_NL.24_35.rep

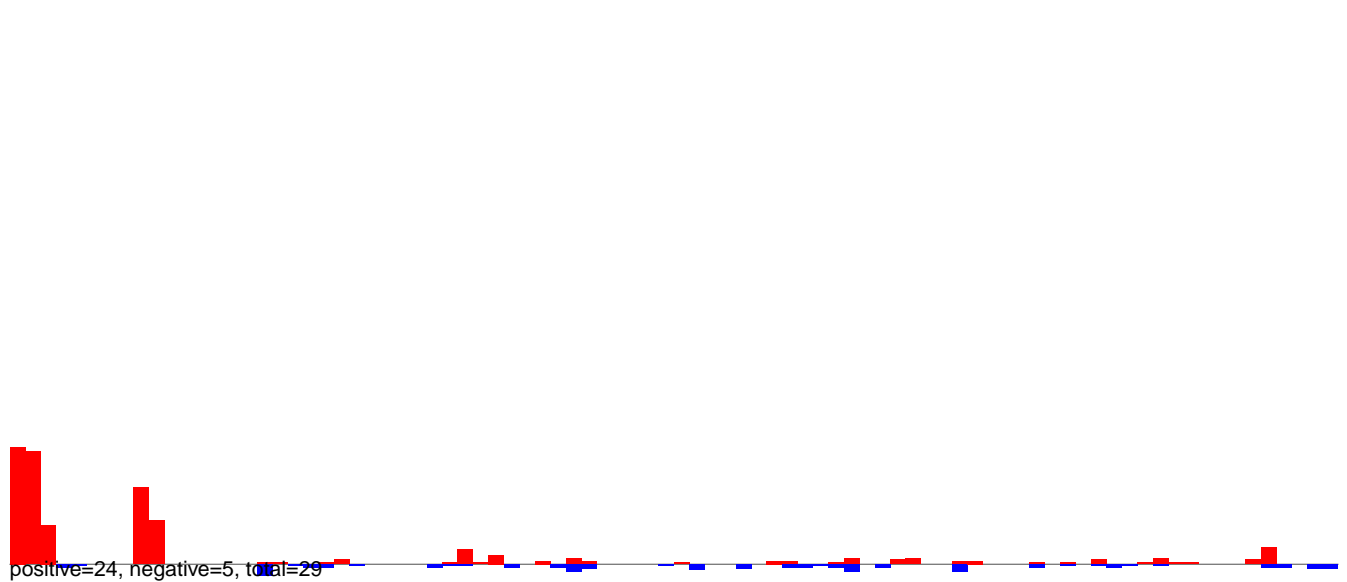

CuQuin_Mcarc_NL.rep

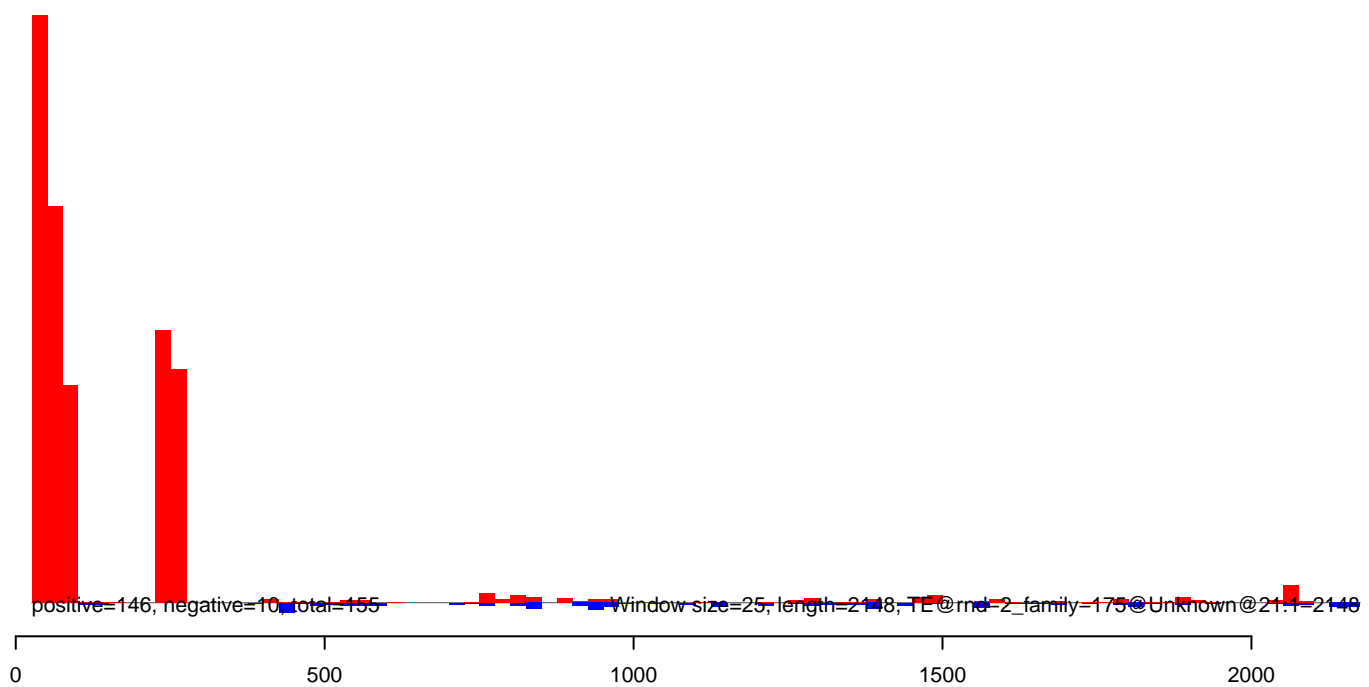

CuQuin_Mcarc_NL.18_23.rep

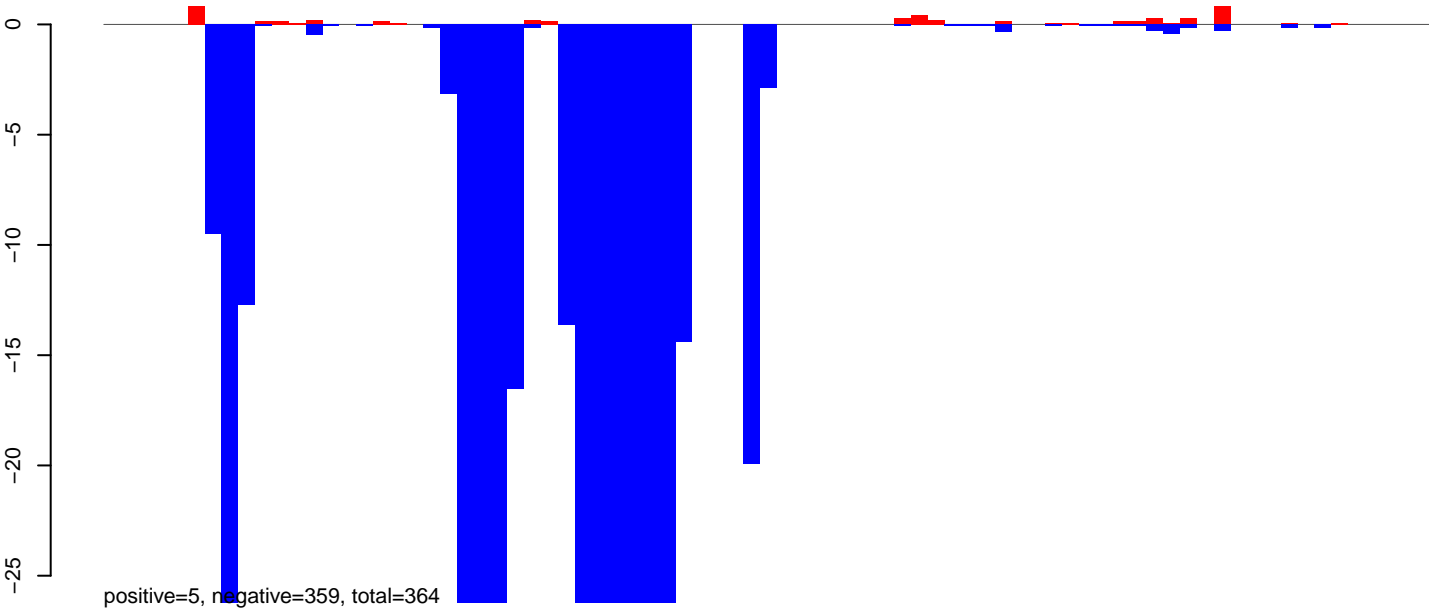

CuQuin_Mcarc_NL.24_35.rep

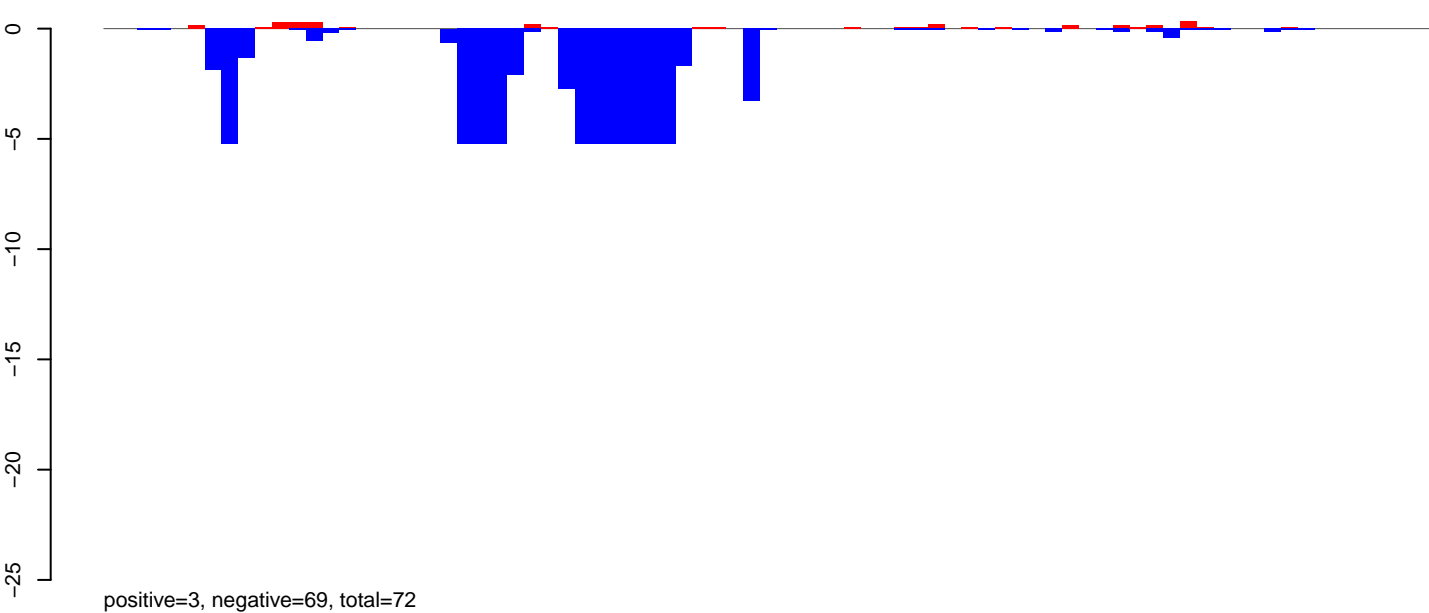

CuQuin_Mcarc_NL.rep

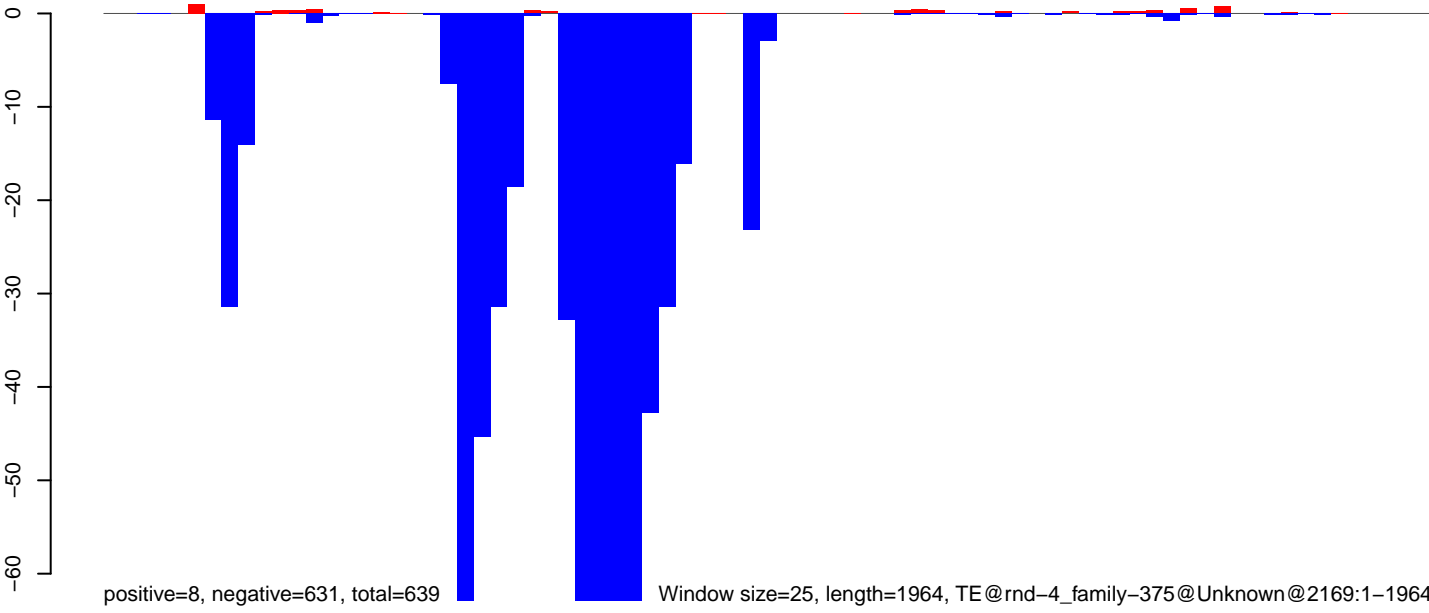

Window size=25, length=1964, TE@rnd-4_family-375@Unknown@2169:1-1964

0 500 1000 1500 2000

CuQuin_Mcarc_NL.18_23.rep

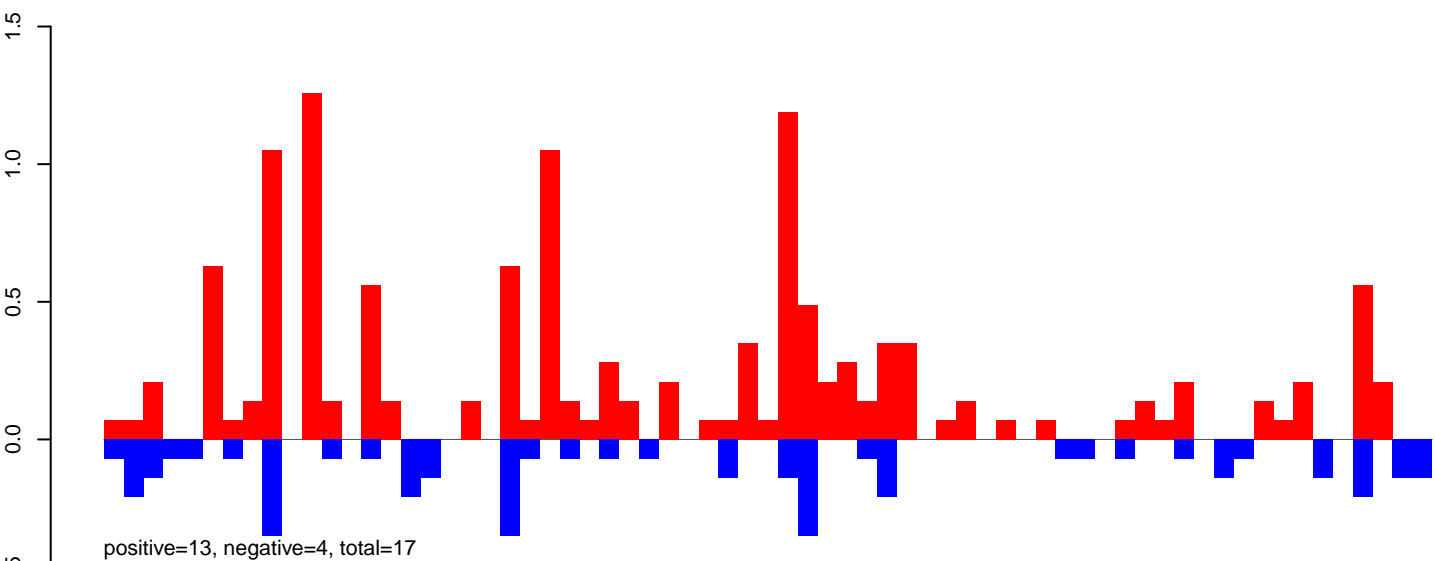

CuQuin_Mcarc_NL.24_35.rep

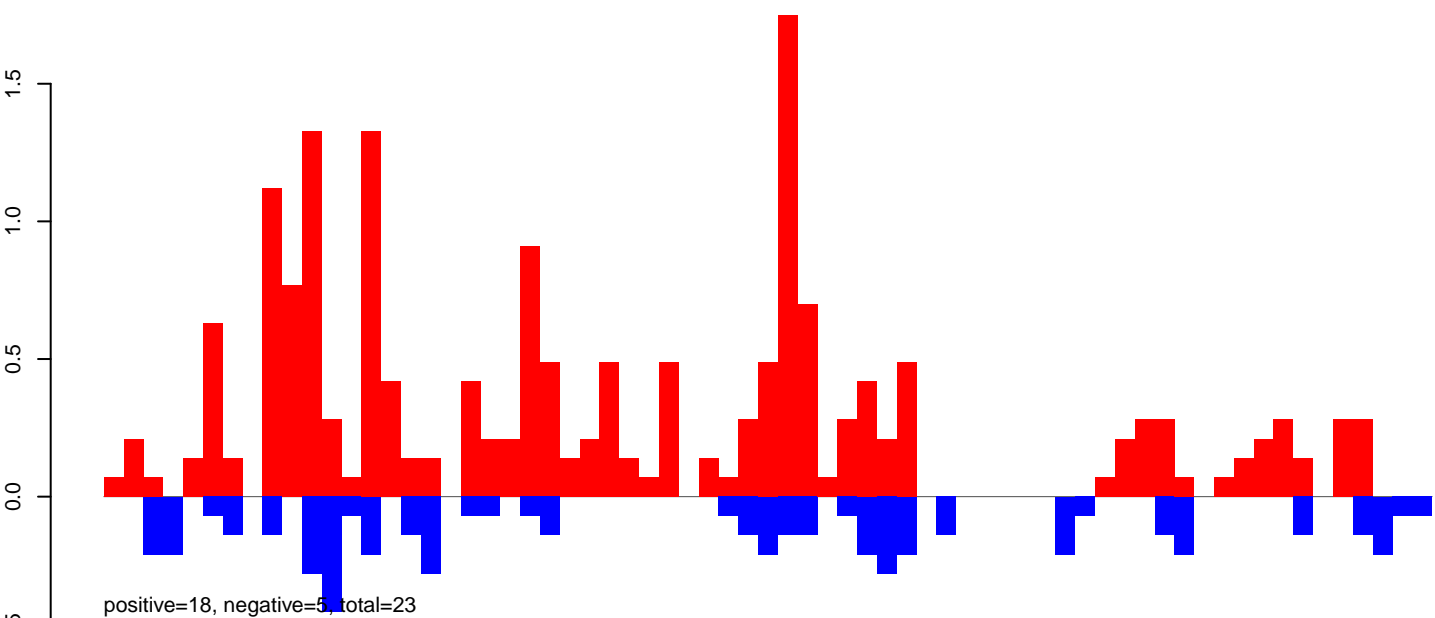

CuQuin_Mcarc_NL.rep

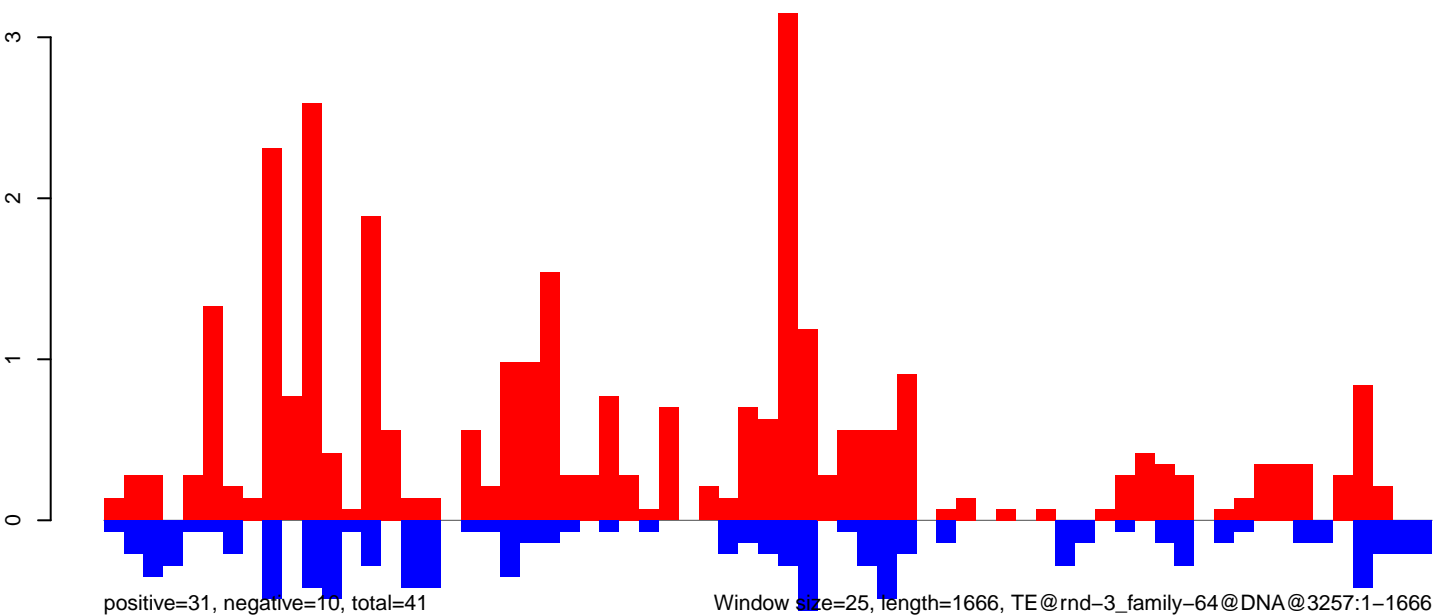

CuQuin_Mcarc_NL.18_23.rep

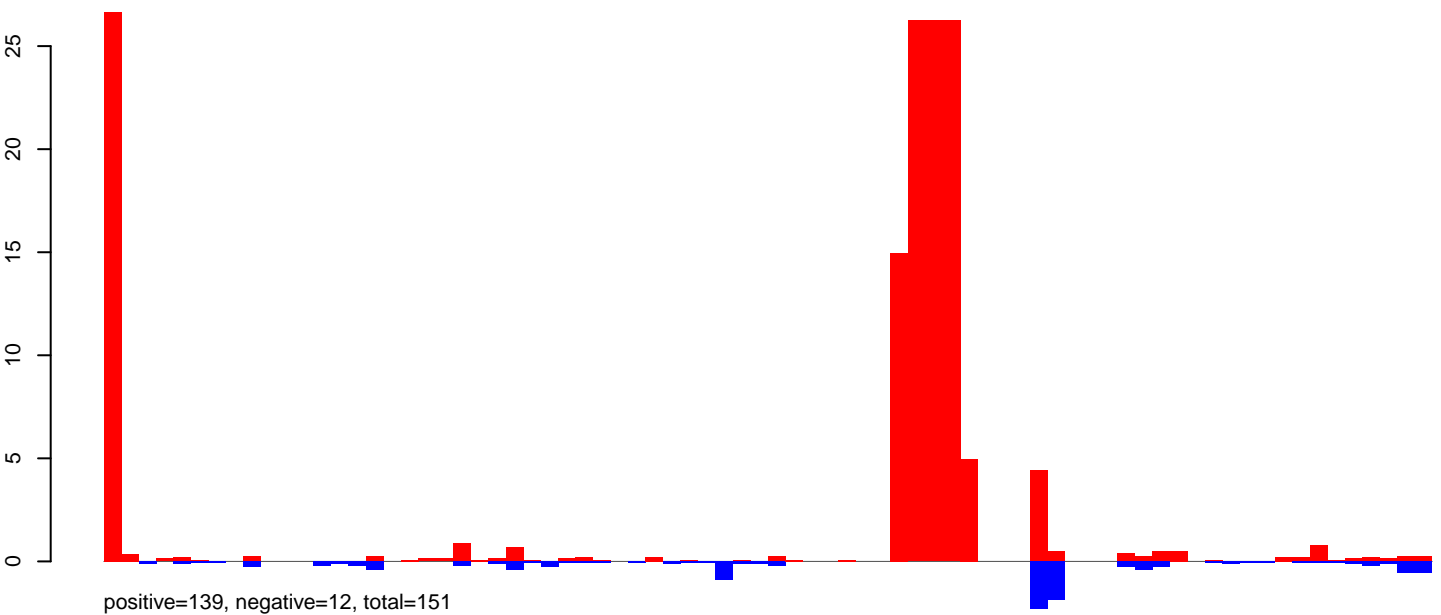

CuQuin_Mcarc_NL.24_35.rep

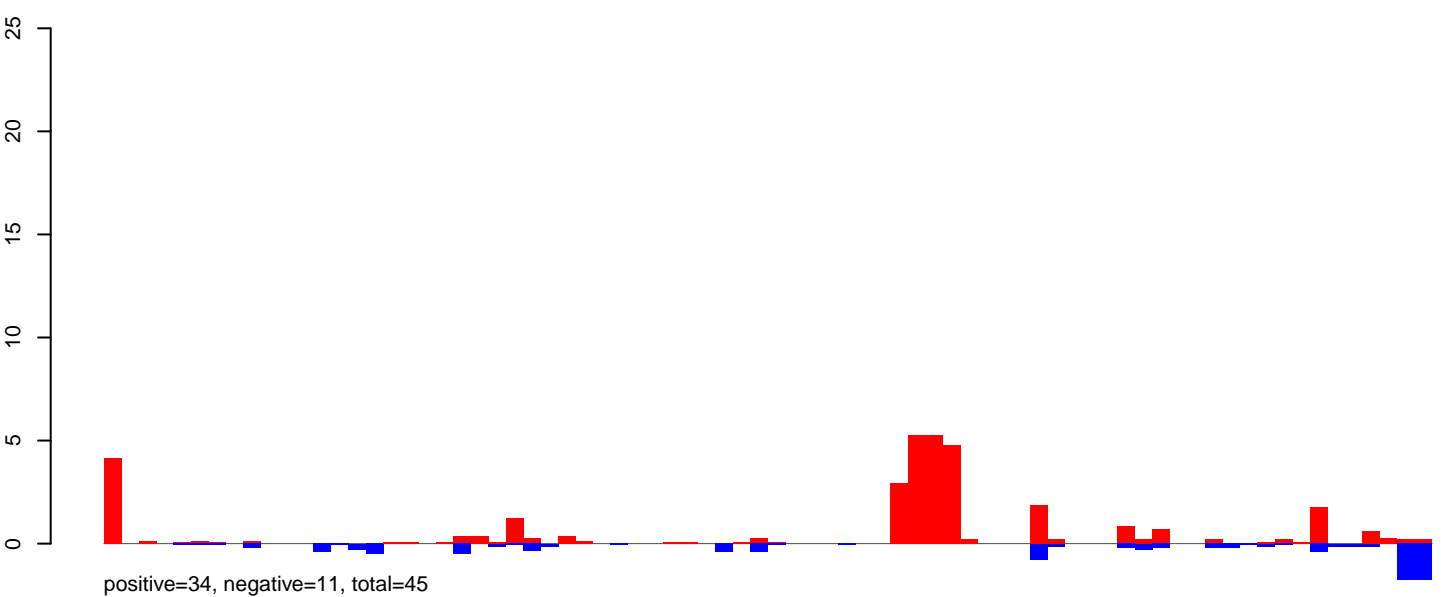

CuQuin_Mcarc_NL.rep

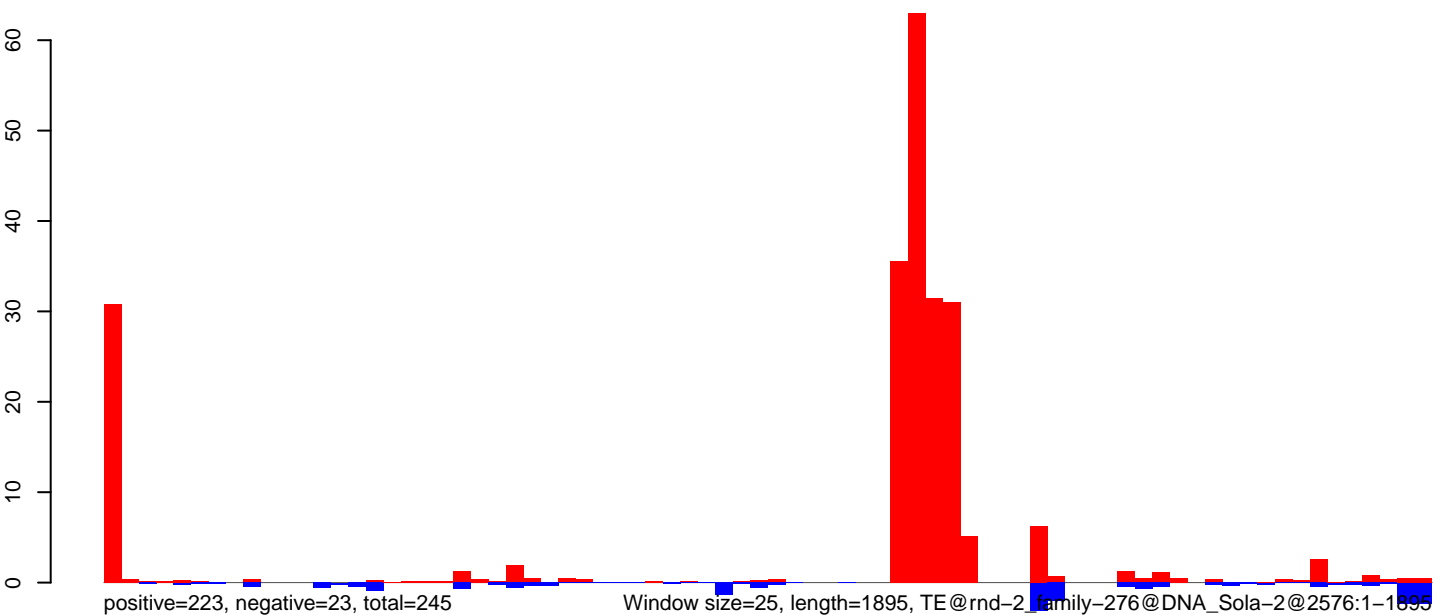

CuQuin_Mcarc_NL.18_23.rep

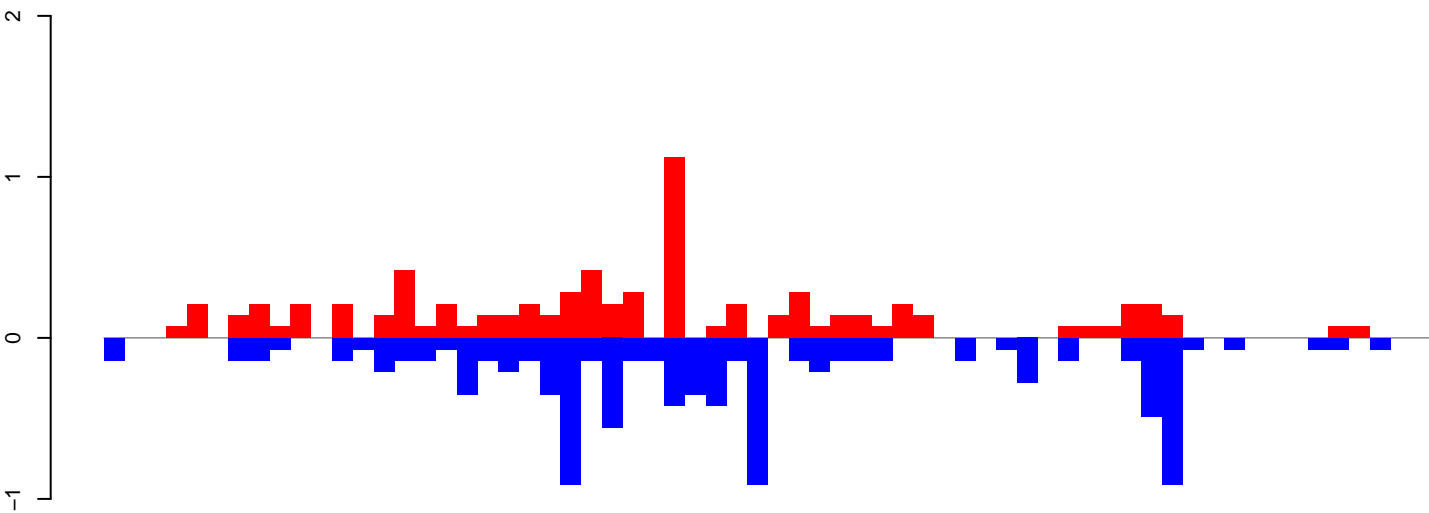

positive=7, negative=10, total=17

CuQuin_Mcarc_NL.24_35.rep

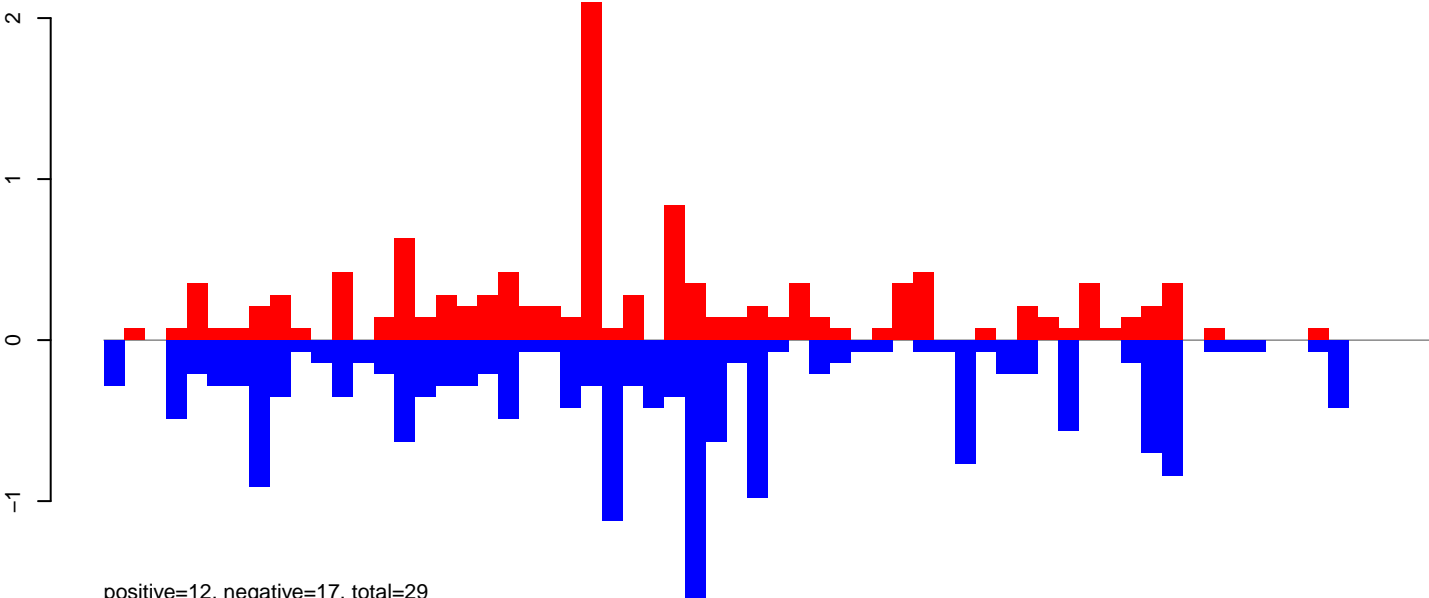

positive=12, negative=17, total=29

CuQuin_Mcarc_NL.rep

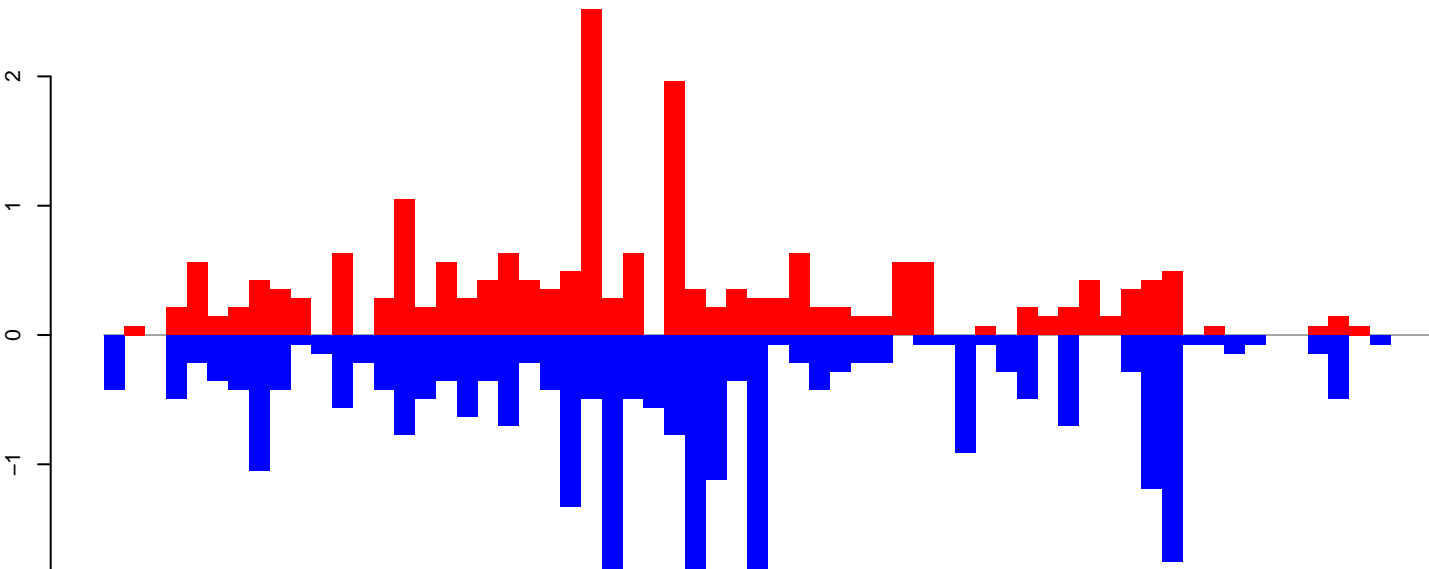

positive=20, negative=28, total=48

Window size=25, length=1577, TE@rnd-5_family-4105@Unknown@2485:1-1577

CuQuin_Mcarc_NL.18_23.rep

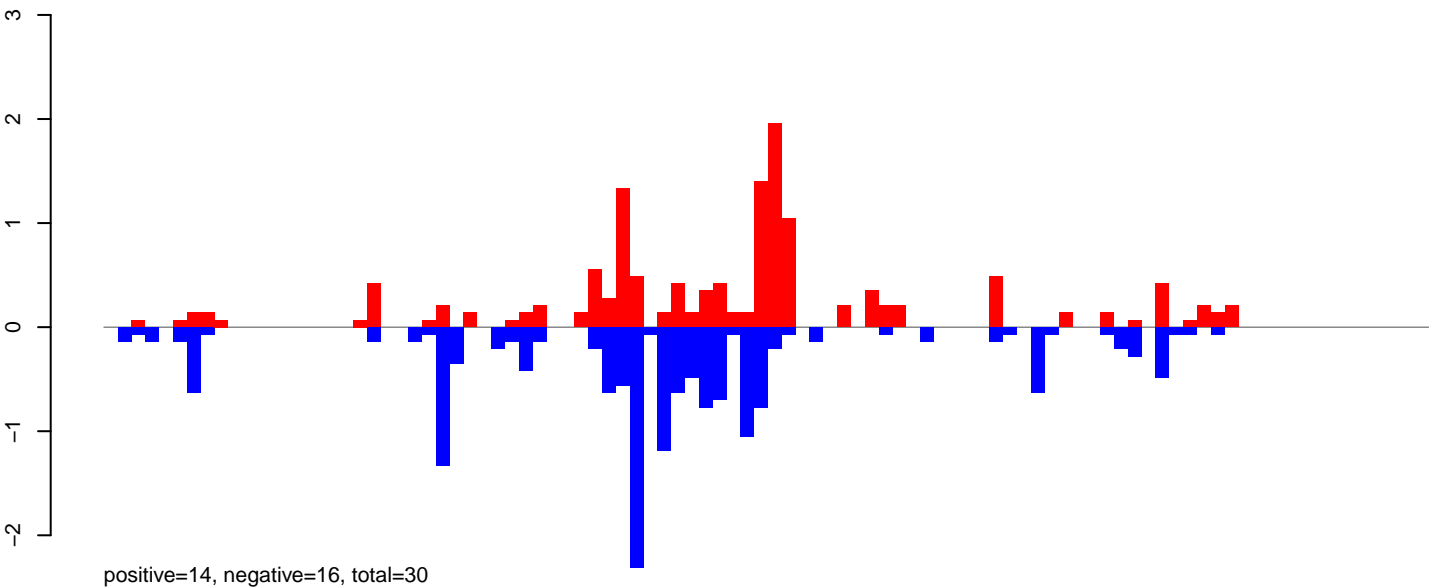

CuQuin_Mcarc_NL.24_35.rep

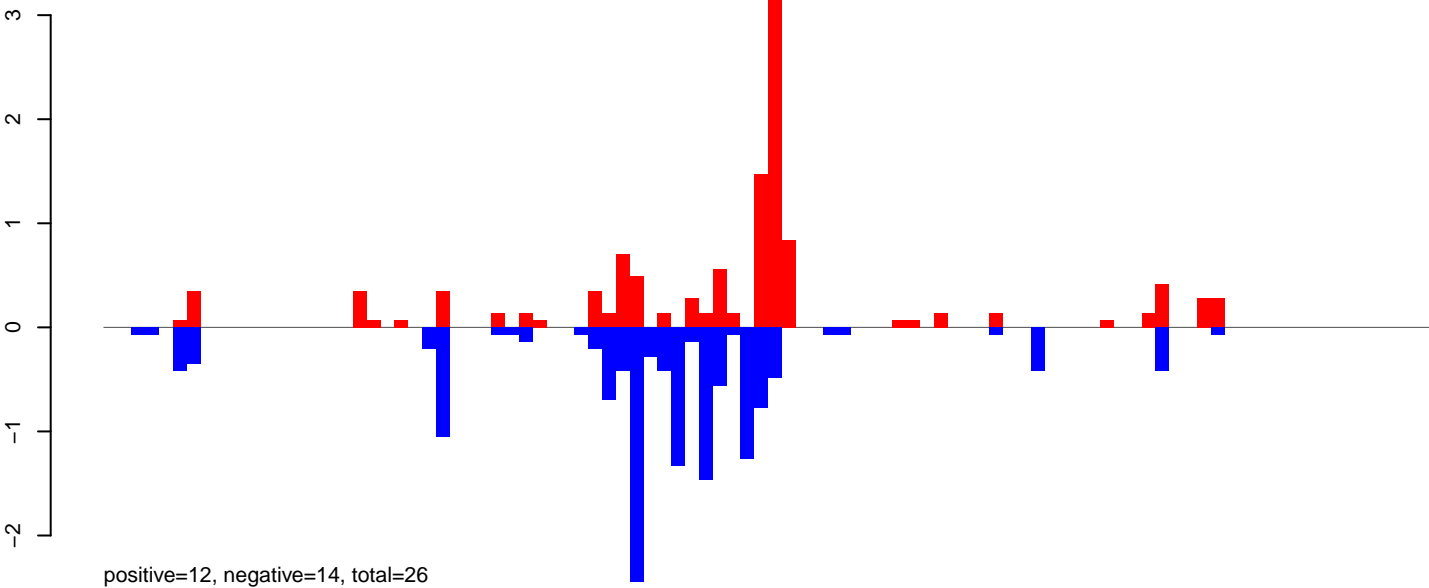

CuQuin_Mcarc_NL.rep

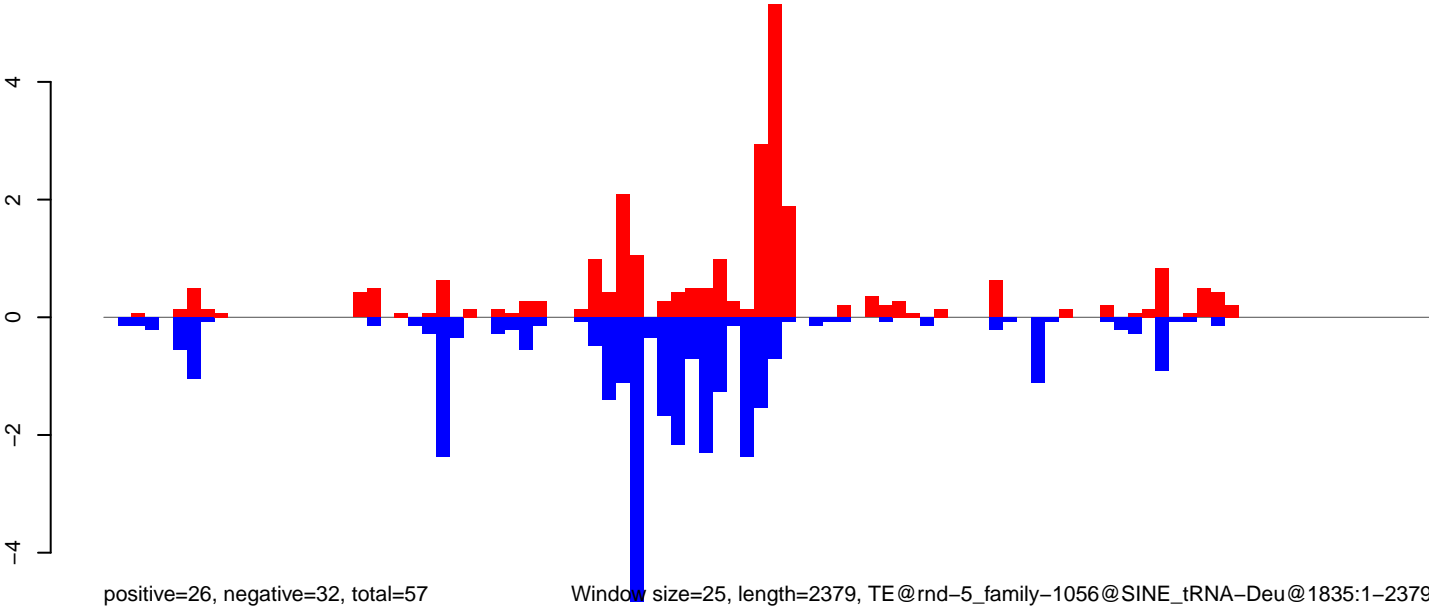

0 500 1000 1500 2000 2500

CuQuin_Mcarc_NL.18_23.rep

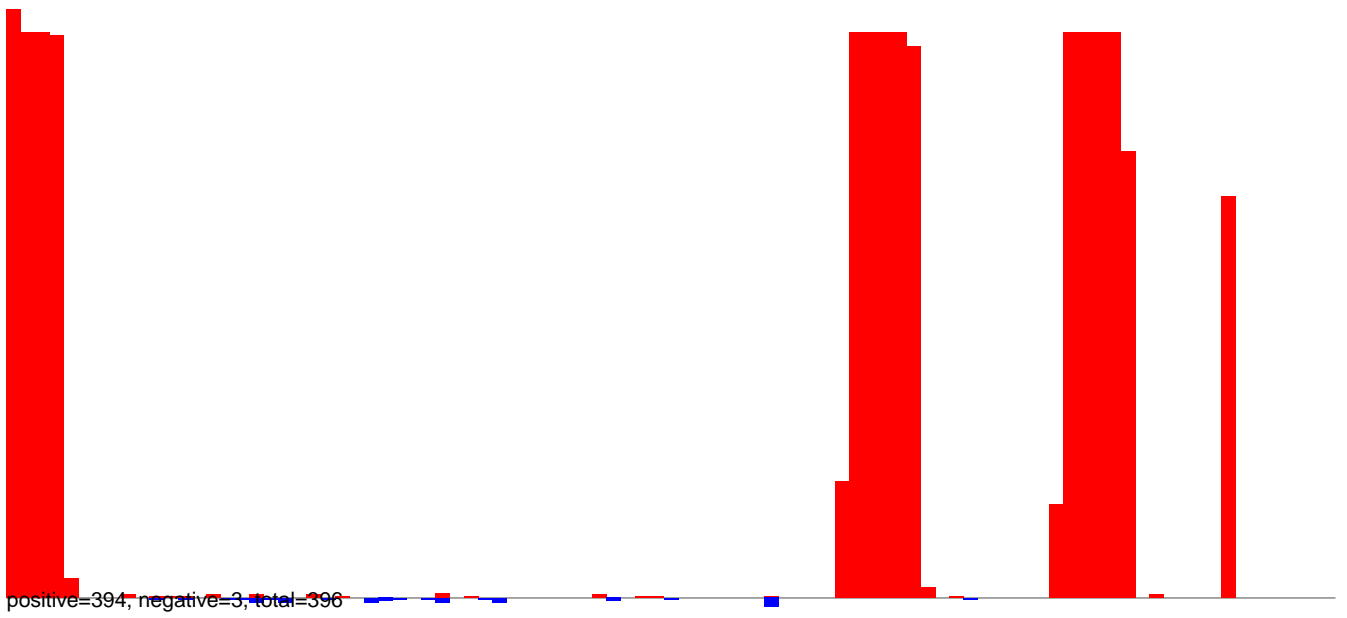

CuQuin_Mcarc_NL.24_35.rep

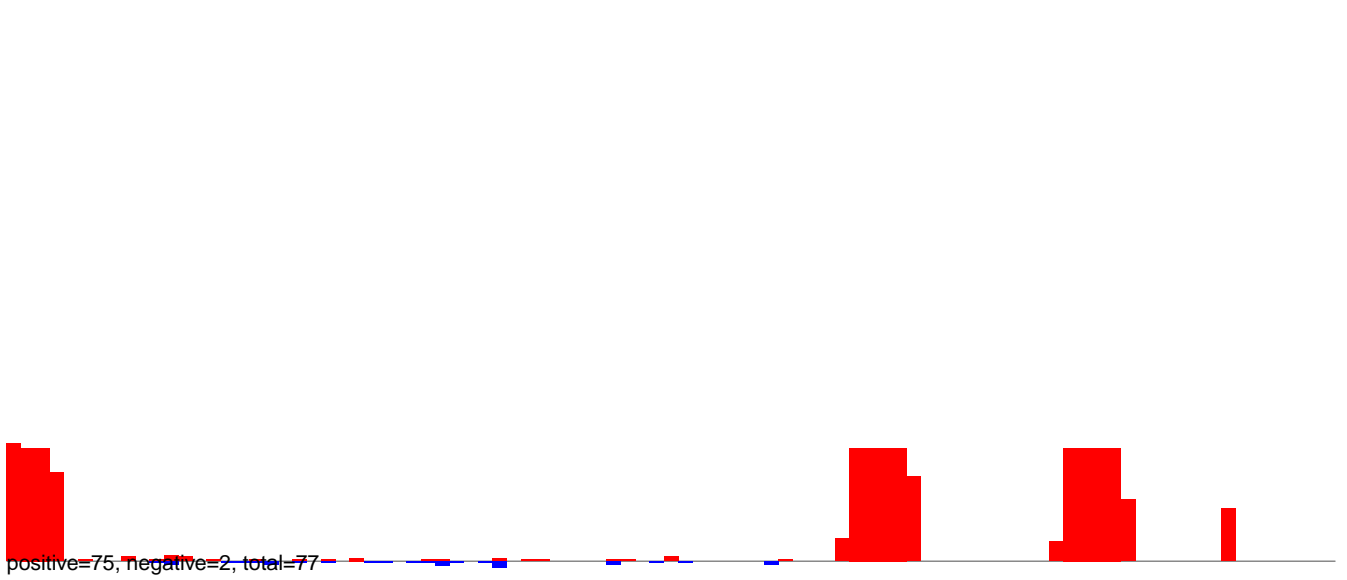

CuQuin_Mcarc_NL.rep

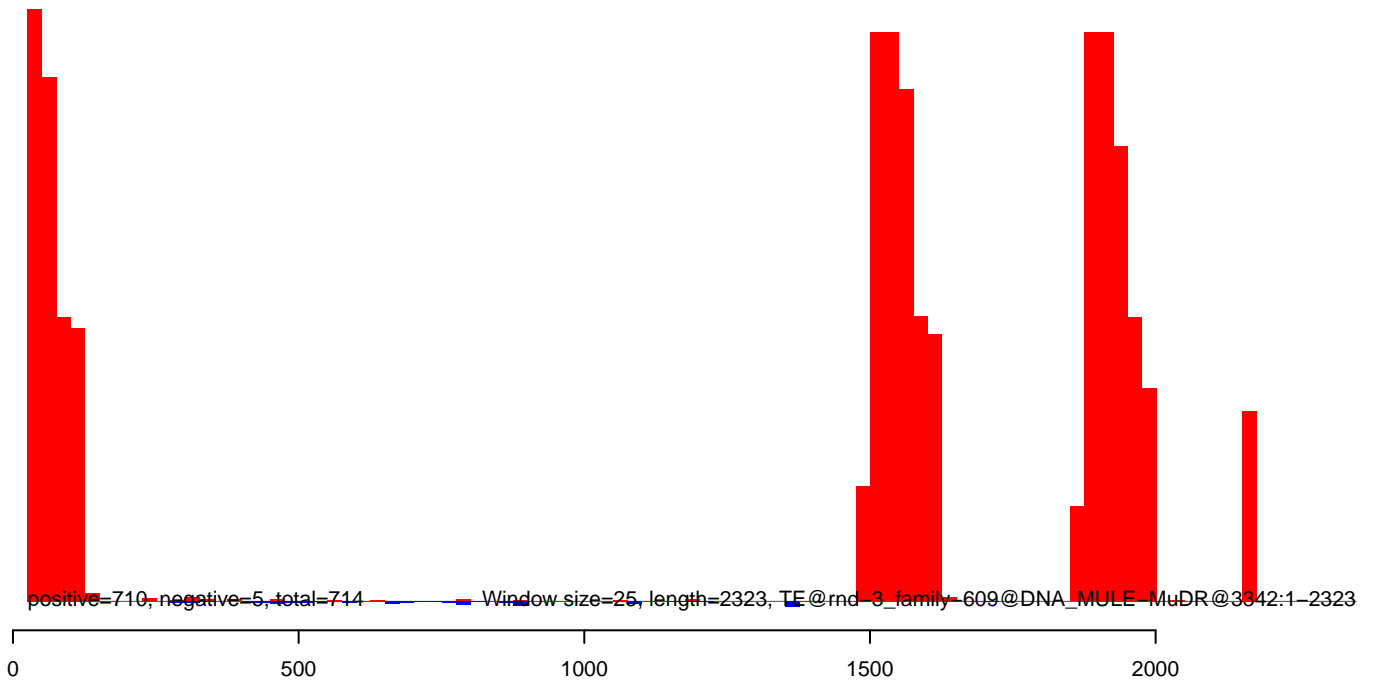

CuQuin_Mcarc_NL.18_23.rep

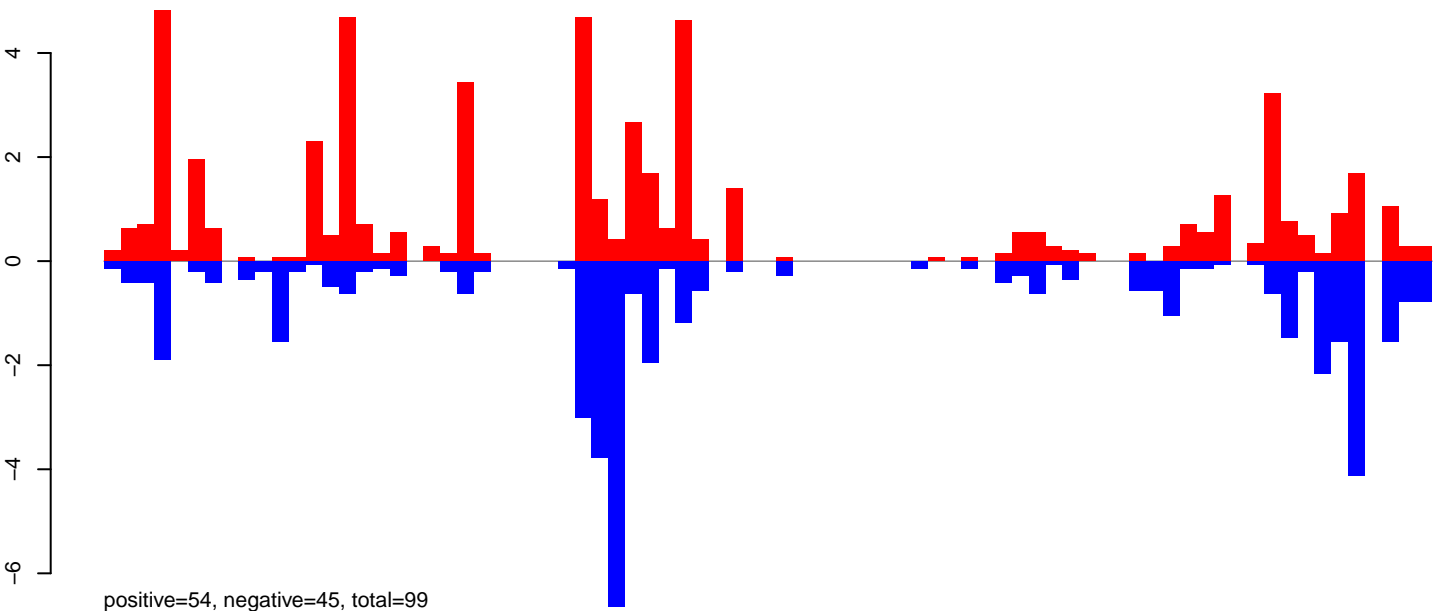

CuQuin_Mcarc_NL.24_35.rep

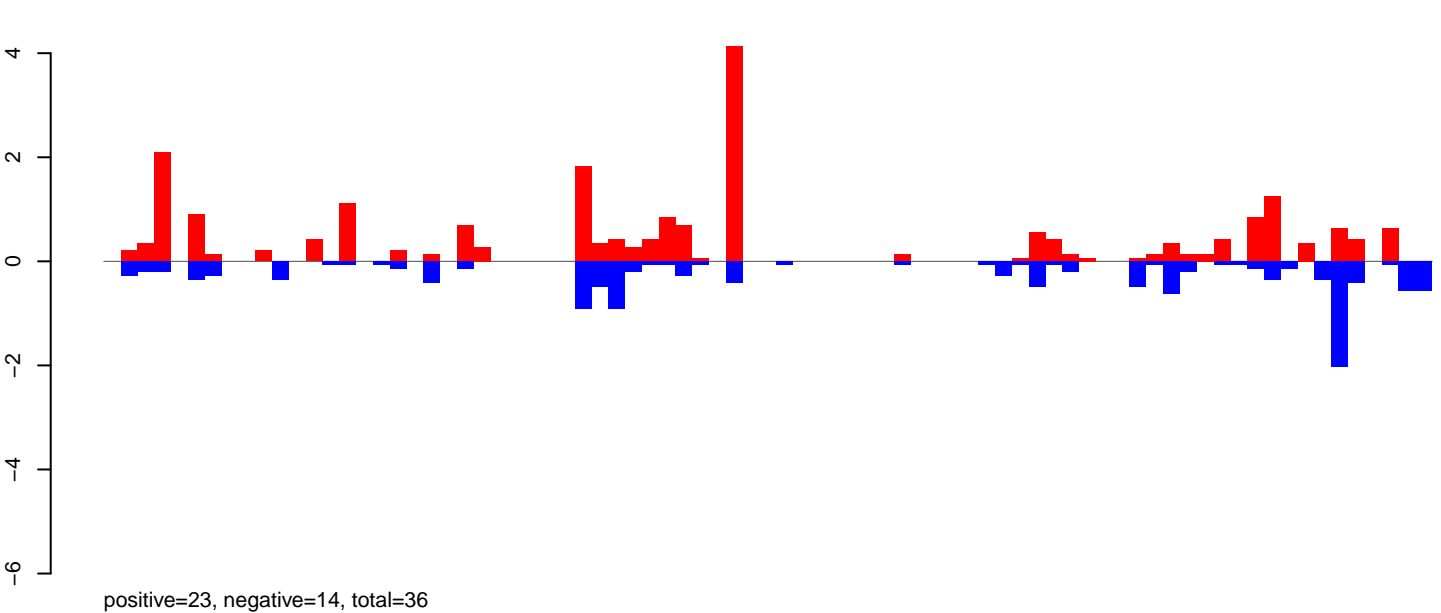

CuQuin_Mcarc_NL.rep

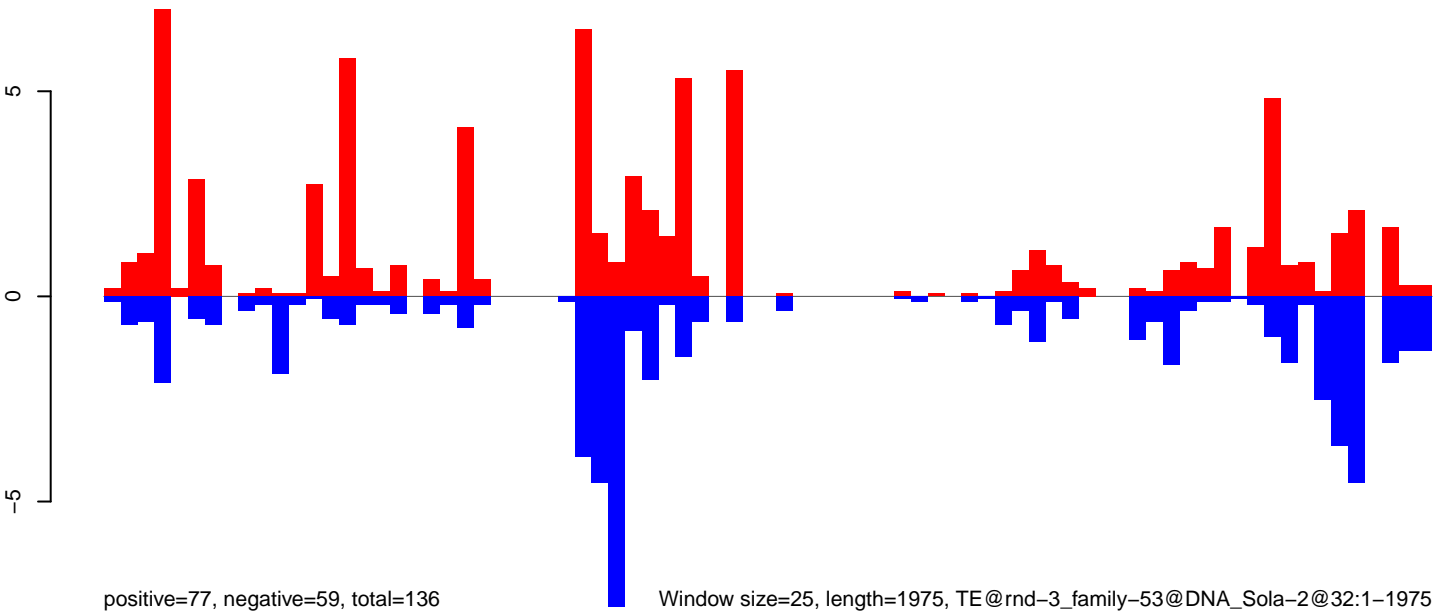

Window size=25, length=1975, TE@rnd-3_family-53@DNA_Sola-2@32:1-1975

0 500 1000 1500 2000

CuQuin_Mcarc_NL.18_23.rep

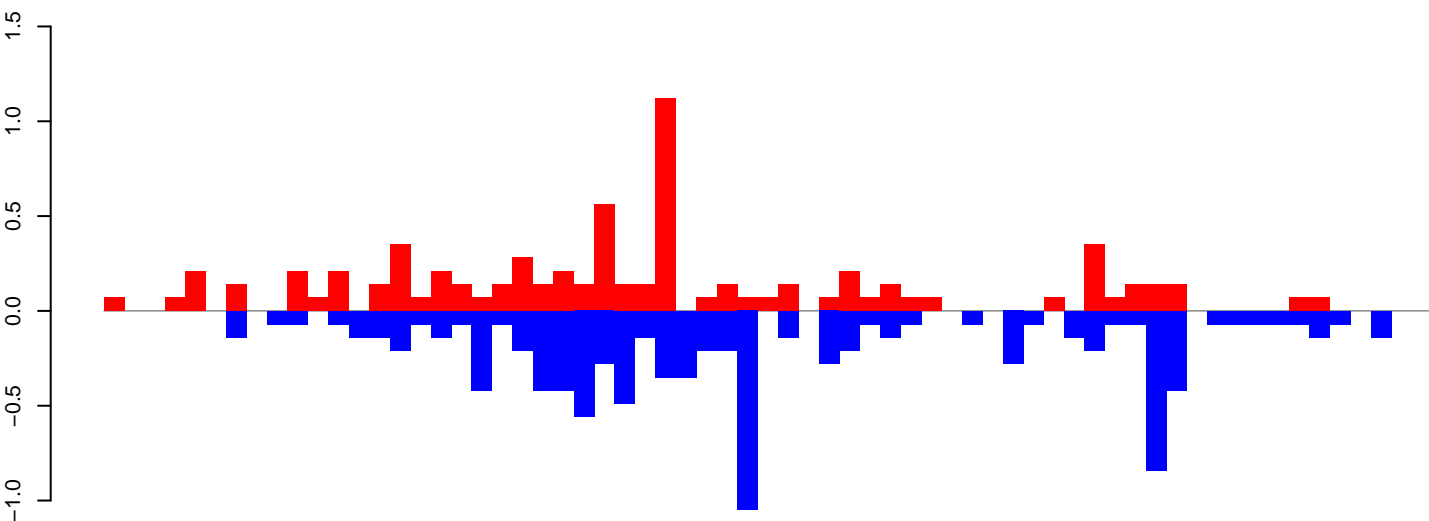

positive=7, negative=10, total=17

CuQuin_Mcarc_NL.24_35.rep

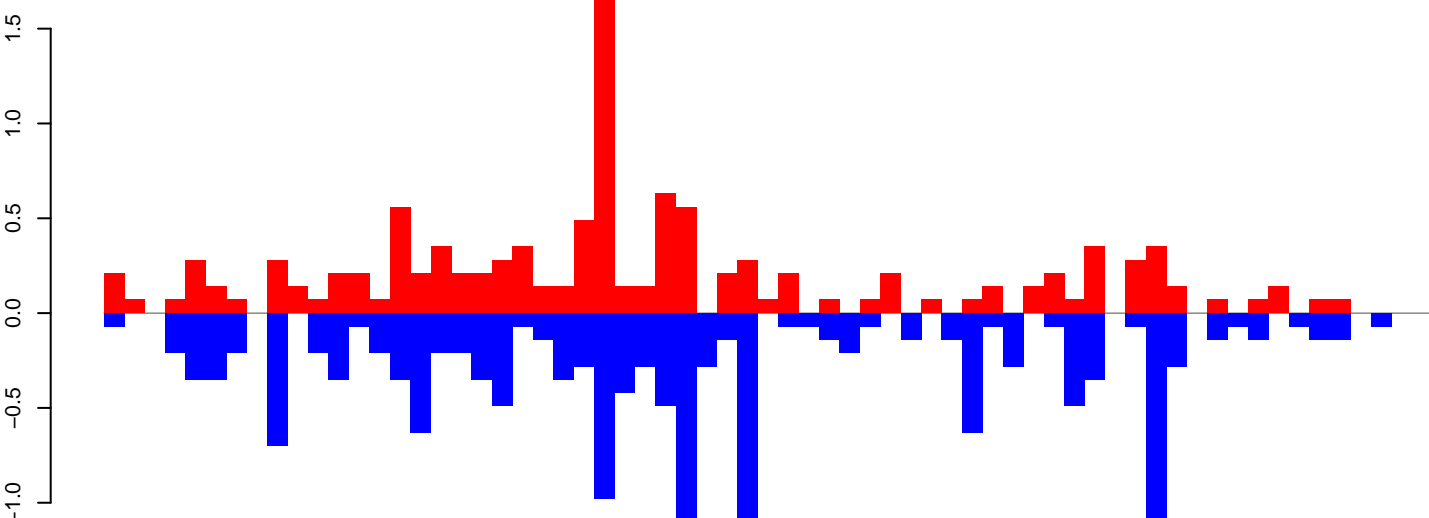

positive=11, negative=16, total=27

CuQuin_Mcarc_NL.rep

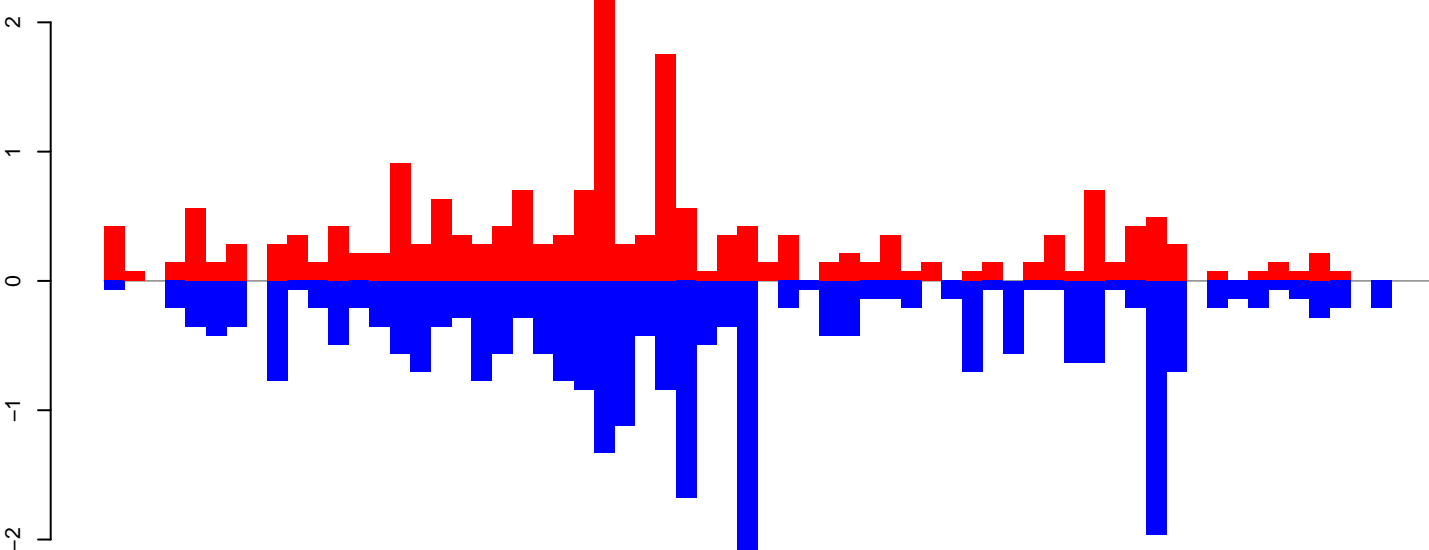

positive=19, negative=27, total=46

Window size=25, length=1603, TE@rnd-2_family-148@LINE_Jockey@2575:1-1603

0 500 1000 1500

CuQuin_Mcarc_NL.18_23.rep

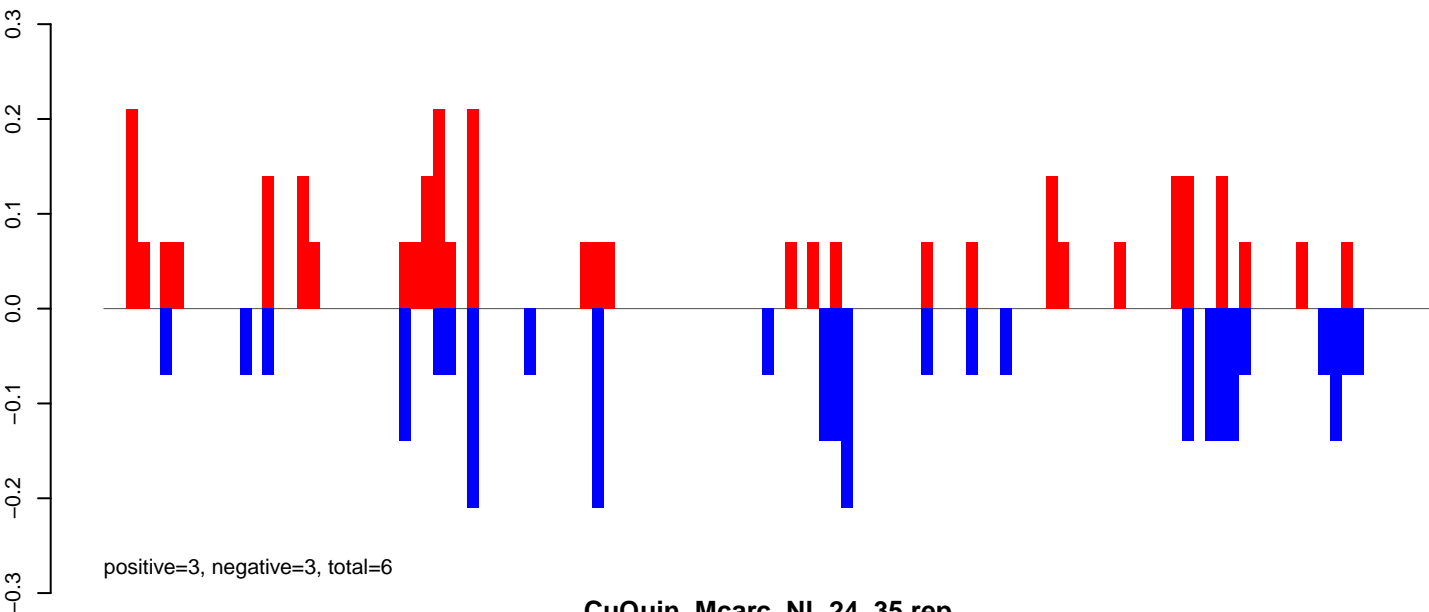

CuQuin_Mcarc_NL.24_35.rep

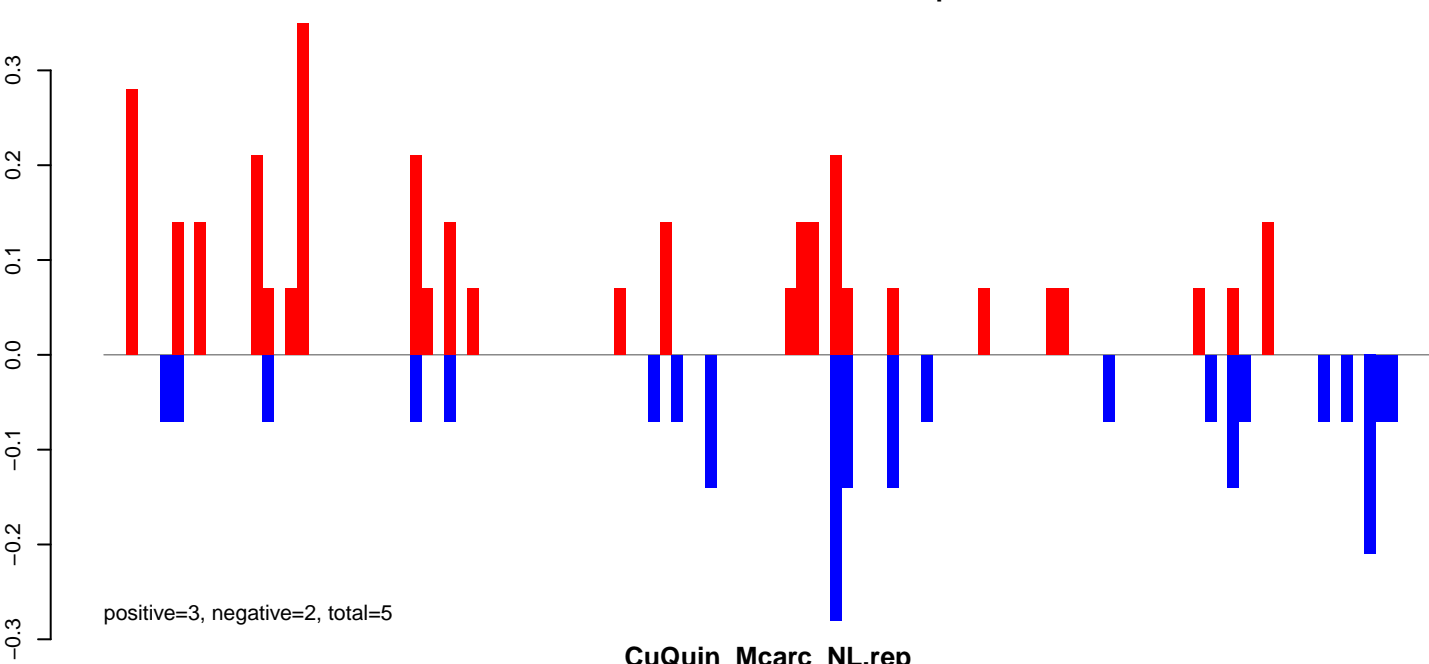

CuQuin_Mcarc_NL.rep

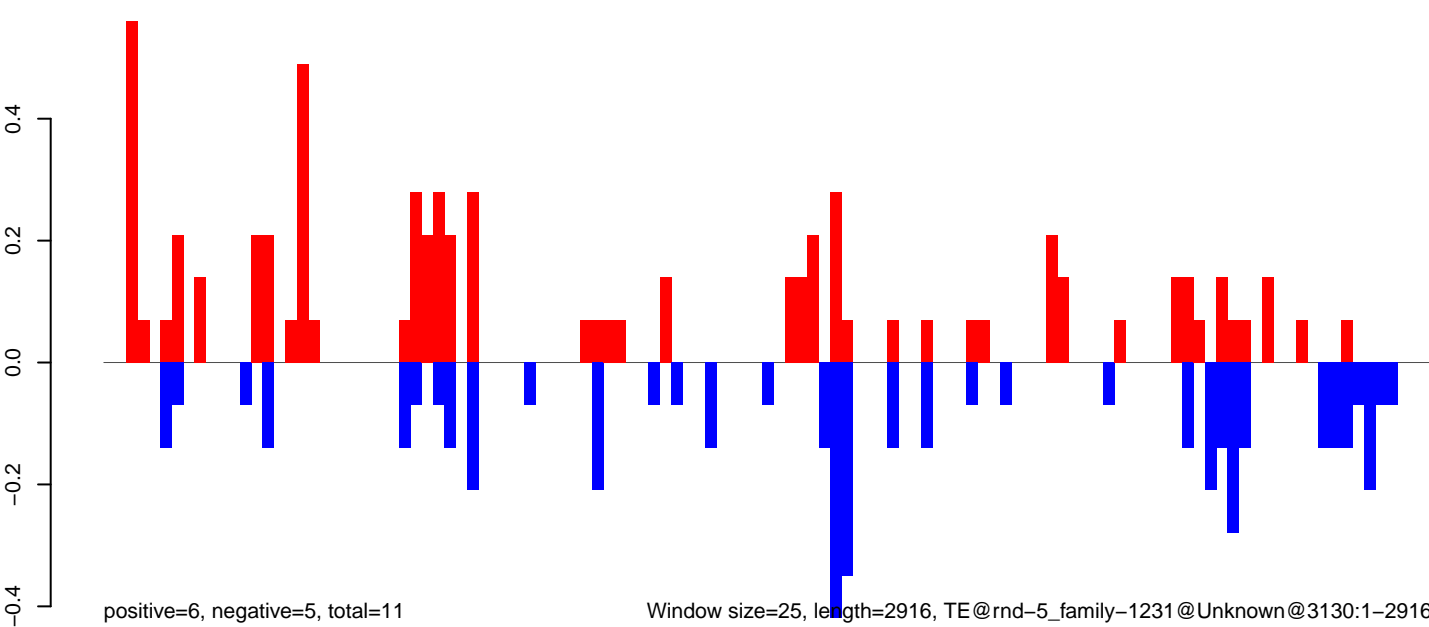

CuQuin_Mcarc_NL.18_23.rep

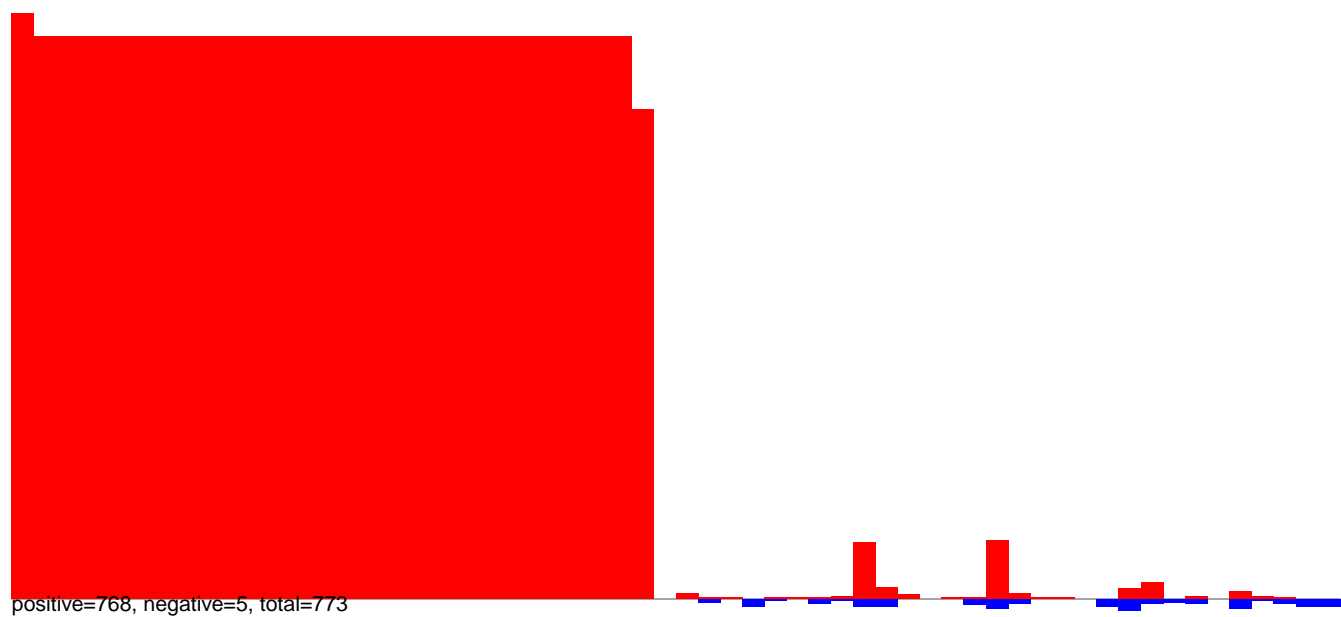

CuQuin_Mcarc_NL.24_35.rep

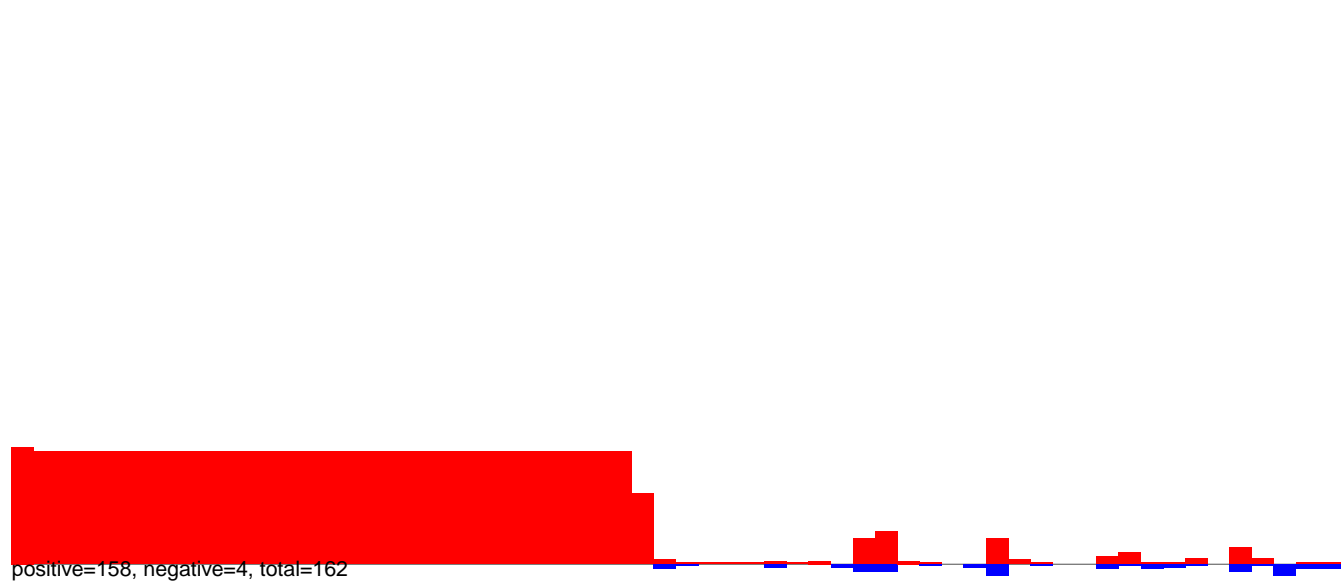

CuQuin_Mcarc_NL.rep

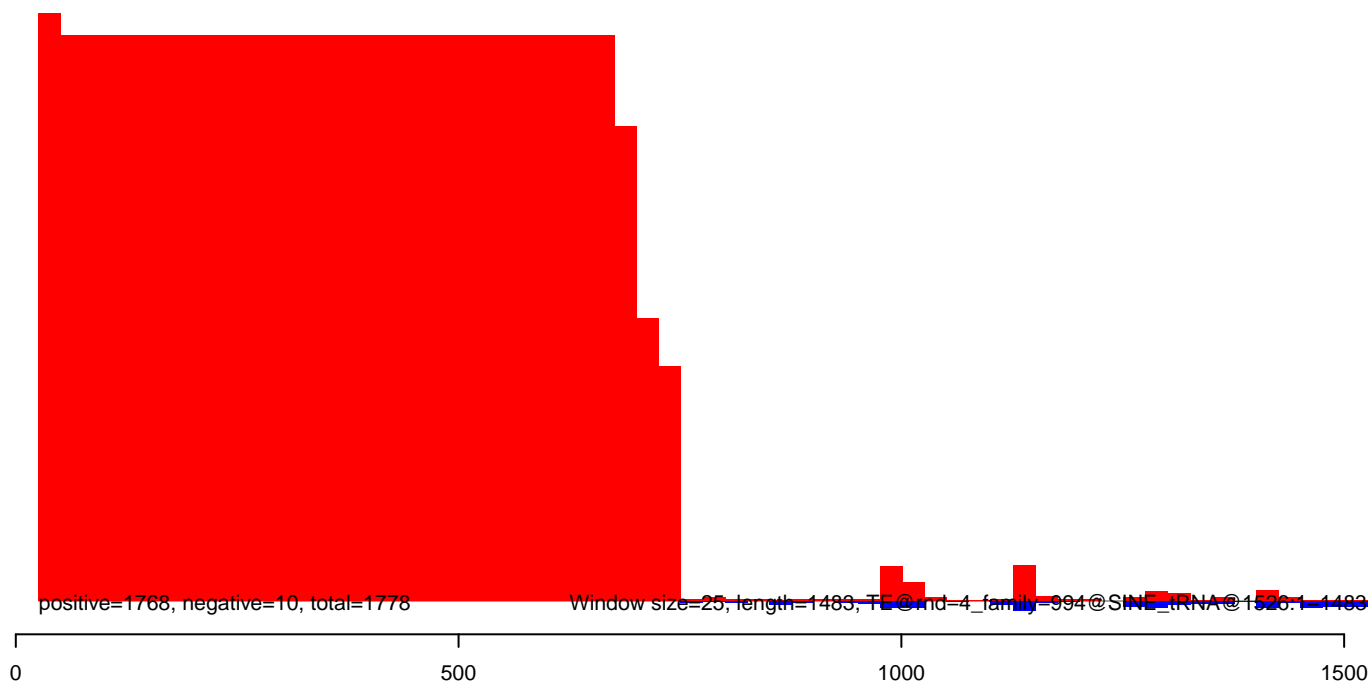

CuQuin_Mcarc_NL.18_23.rep

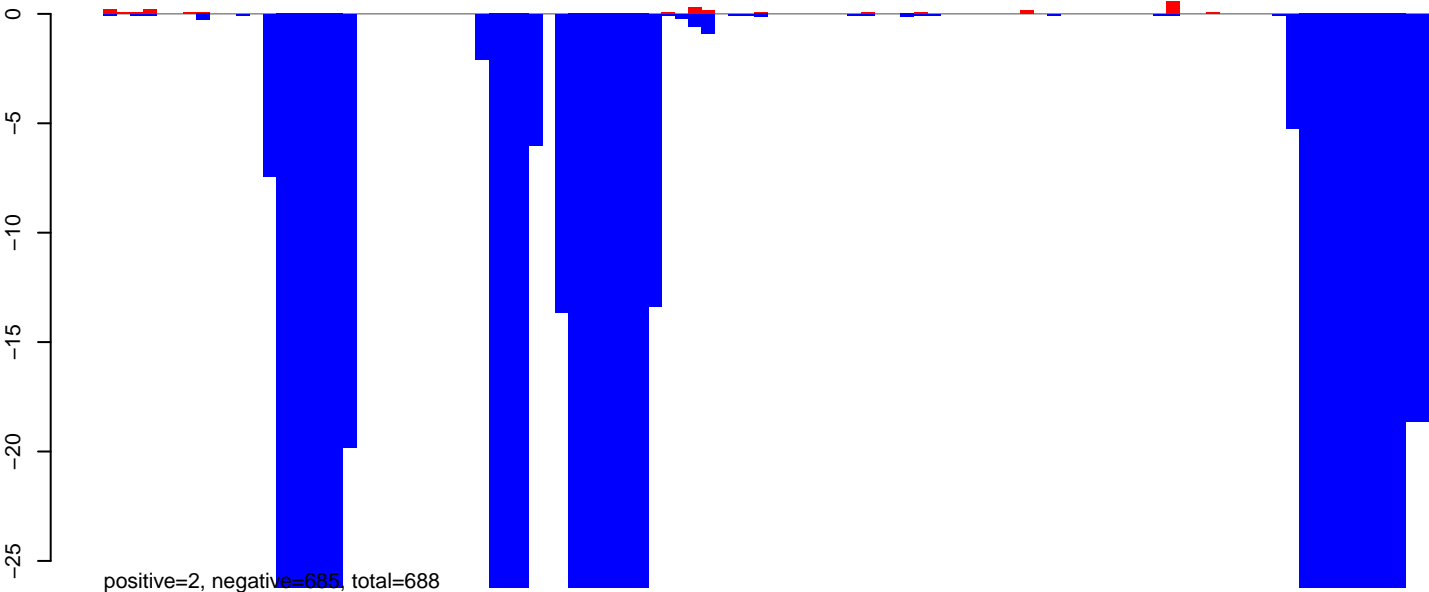

CuQuin_Mcarc_NL.24_35.rep

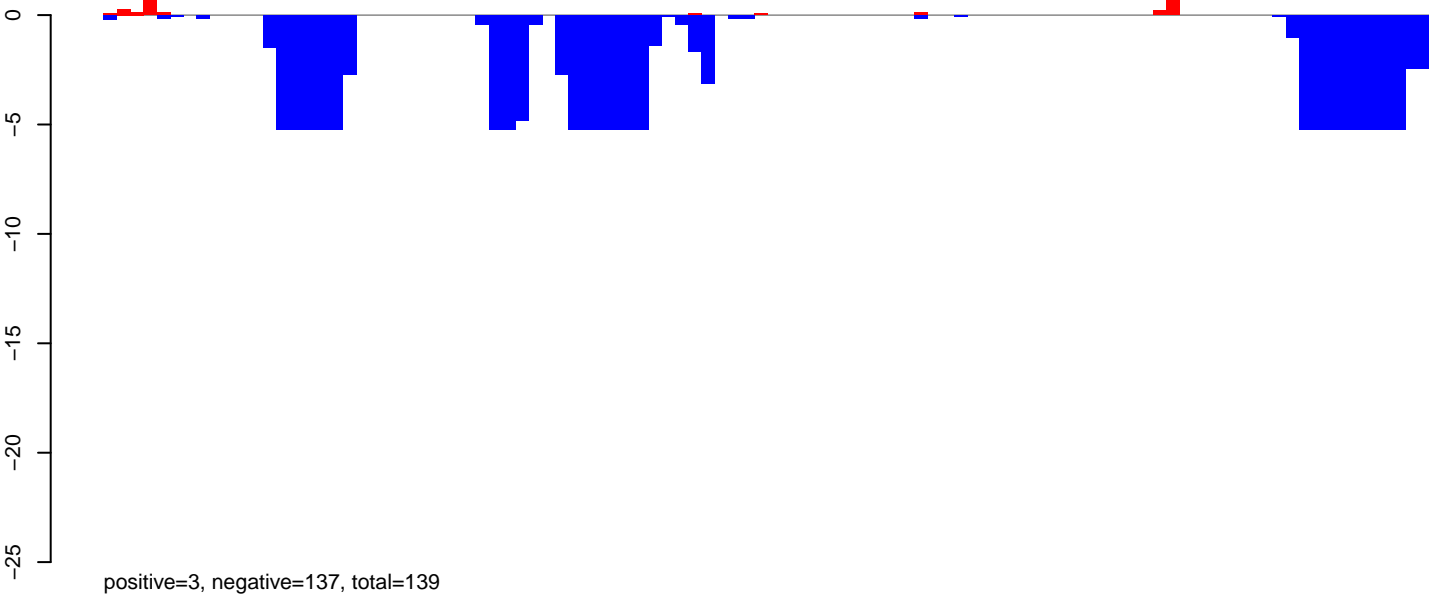

CuQuin_Mcarc_NL.rep

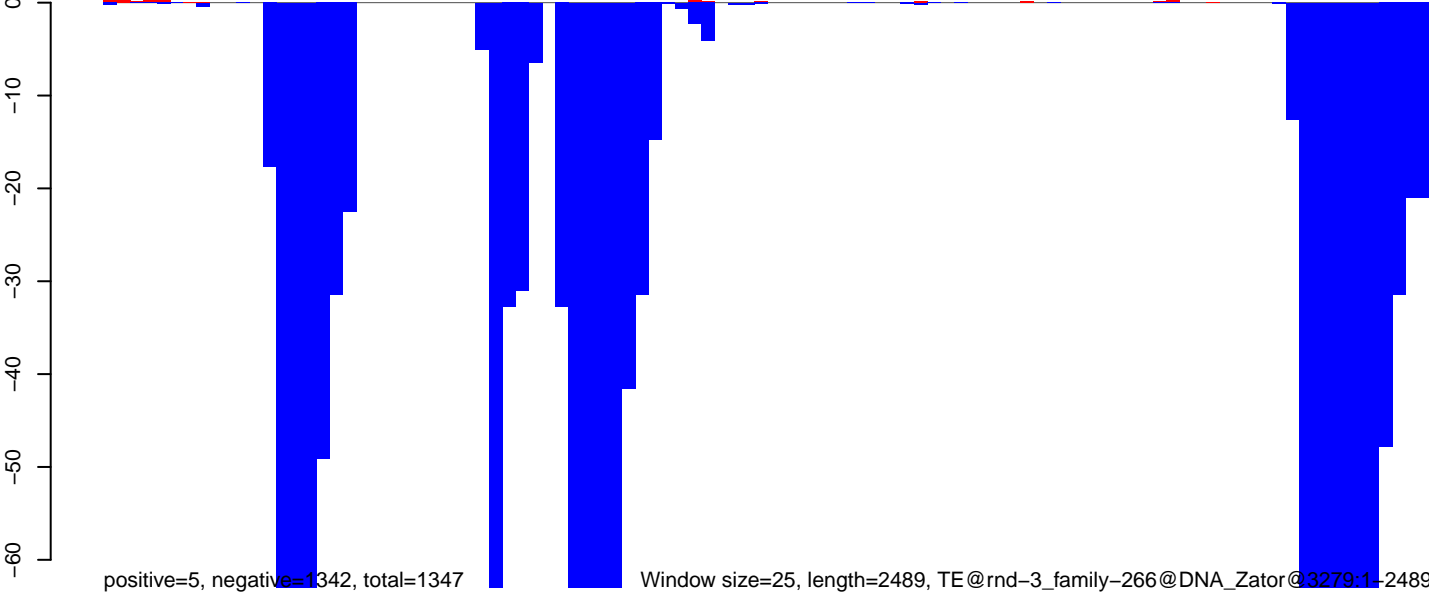

CuQuin_Mcarc_NL.18_23.rep

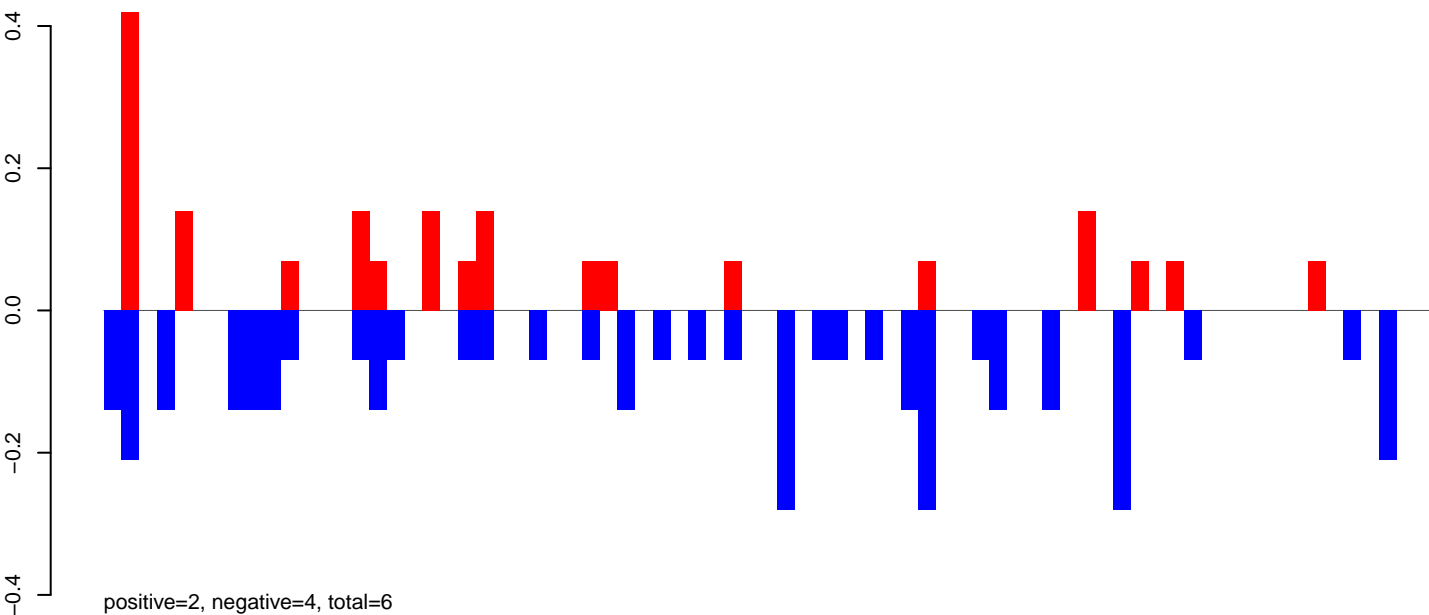

CuQuin_Mcarc_NL.24_35.rep

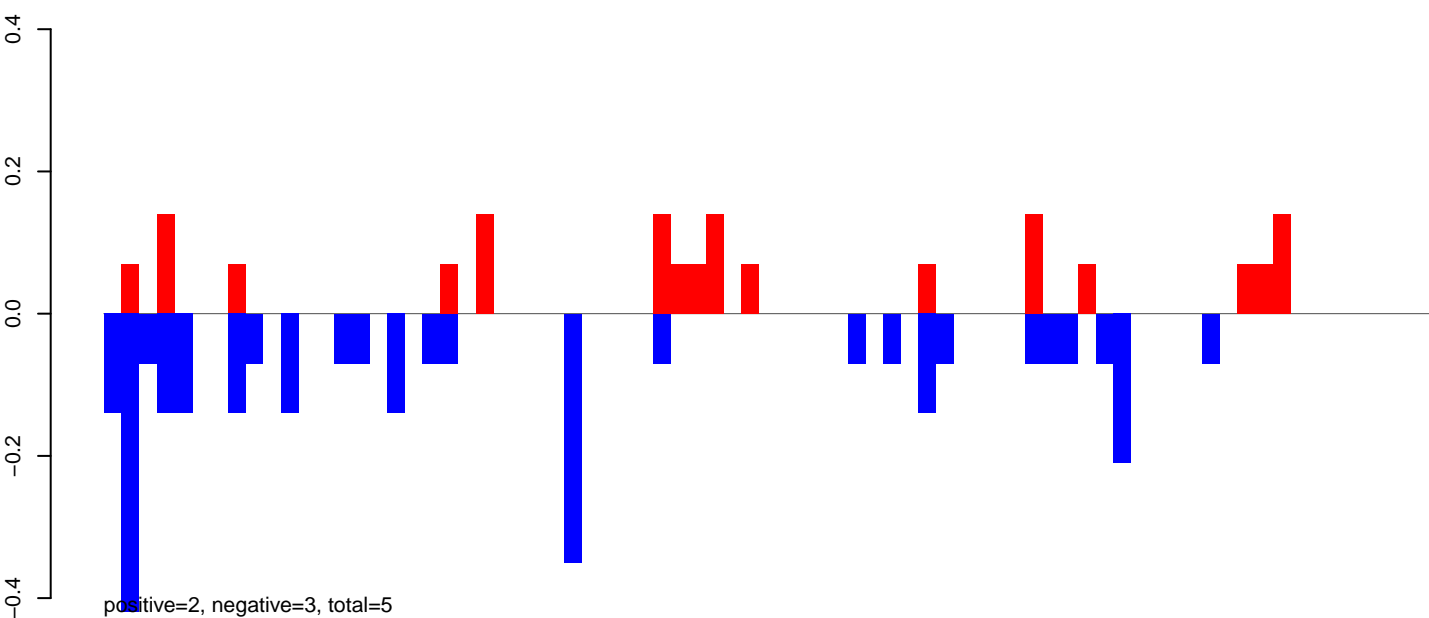

CuQuin_Mcarc_NL.rep

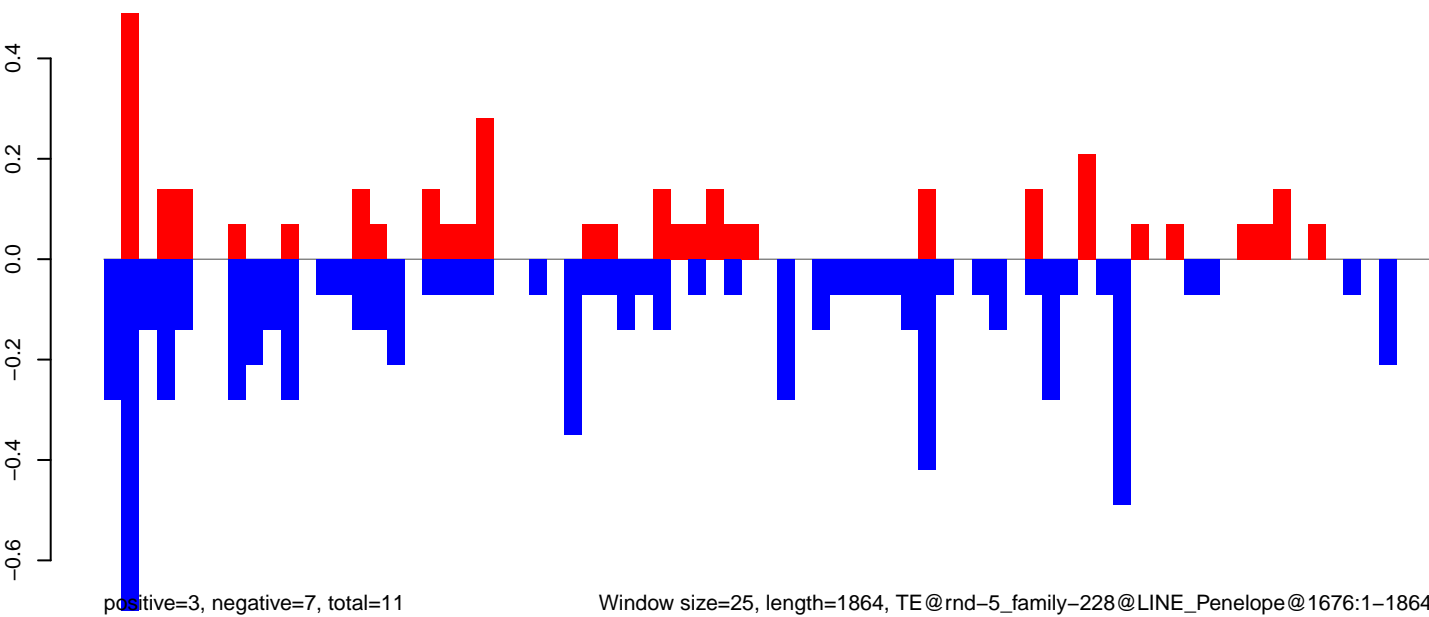

Window size=25, length=1864, TE@rnd-5_family-228@LINE_Penelope@1676:1-1864

0 500 1000 1500

CuQuin_Mcarc_NL.18_23.rep

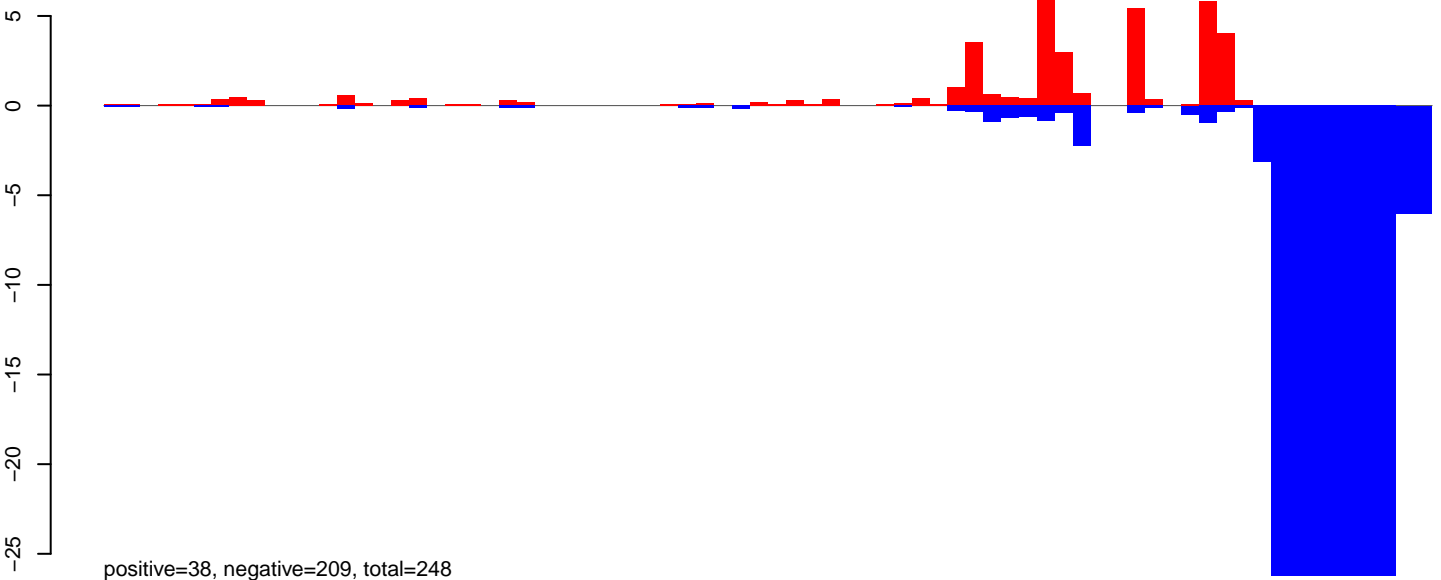

CuQuin_Mcarc_NL.24_35.rep

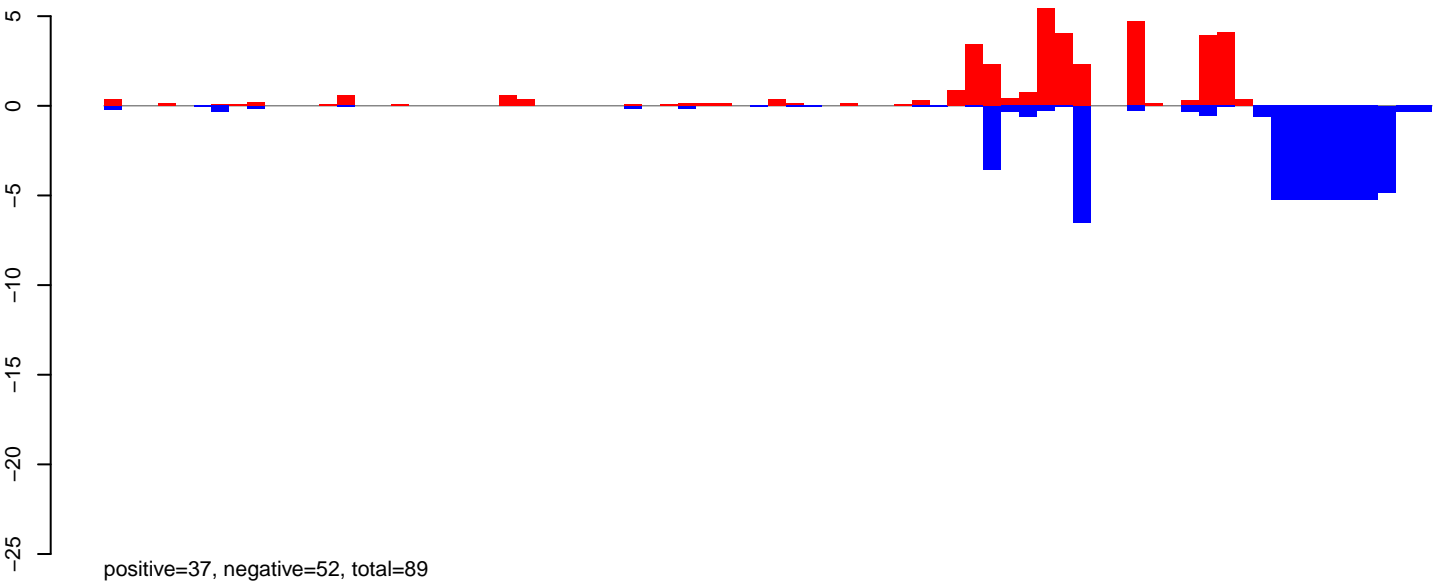

CuQuin_Mcarc_NL.rep

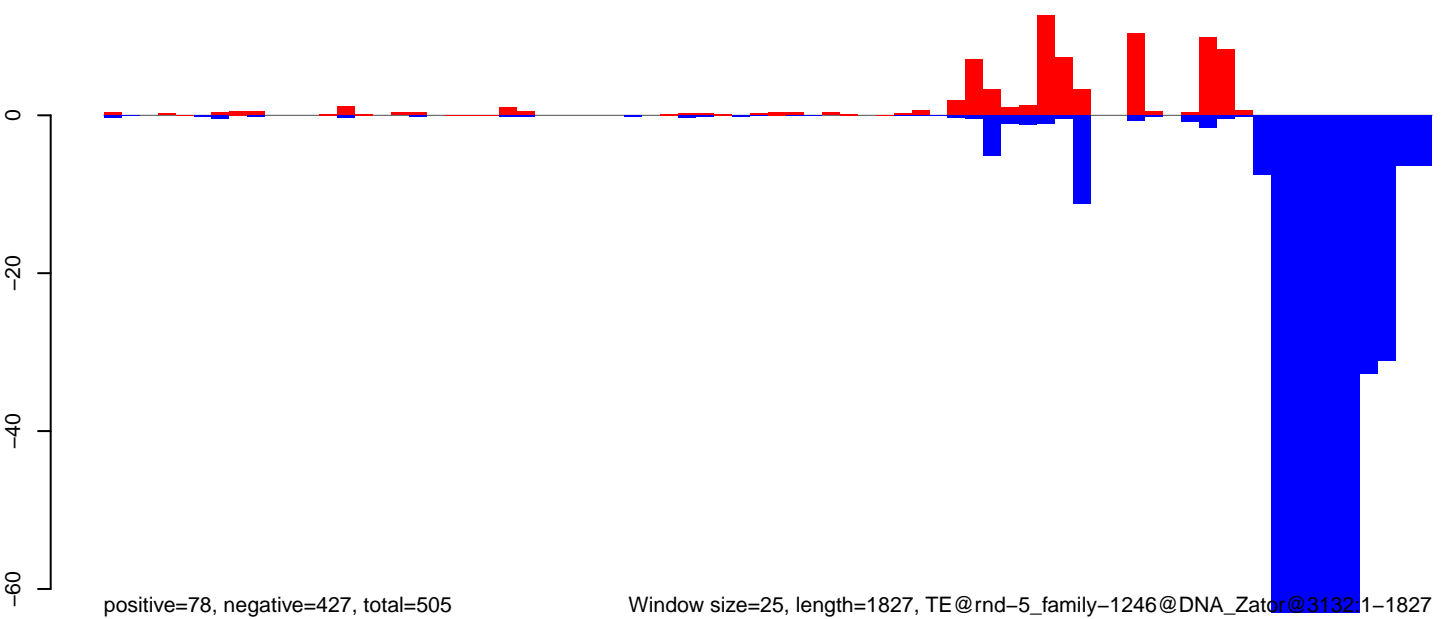

Window size=25, length=1827, TE@rnd-5_family-1246@DNA_Zator@3132:1-1827

0 500 1000 1500

CuQuin_Mcarc_NL.18_23.rep

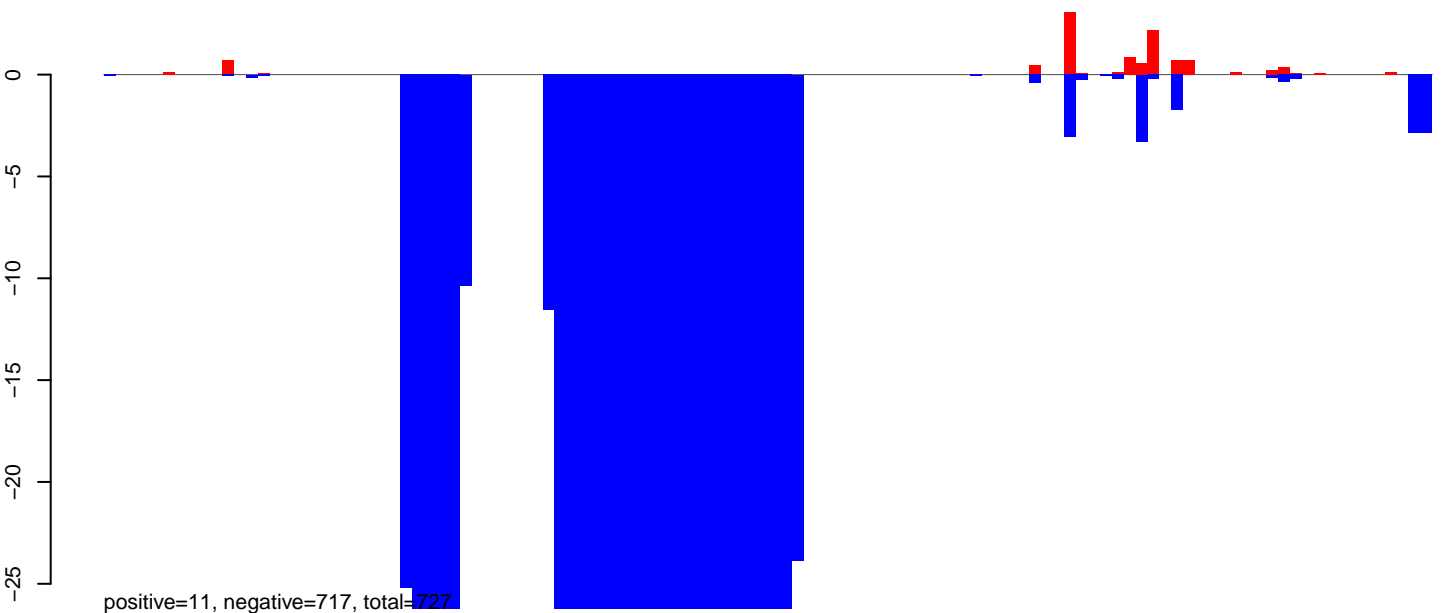

CuQuin_Mcarc_NL.24_35.rep

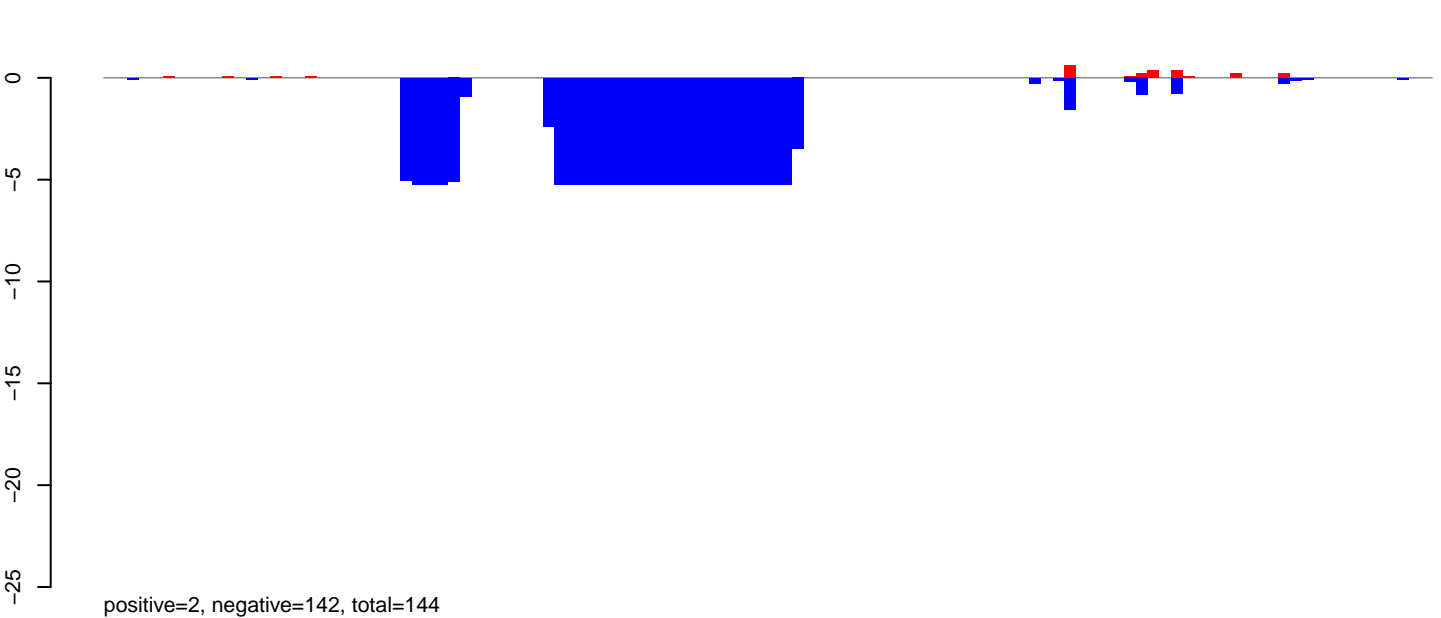

CuQuin_Mcarc_NL.rep

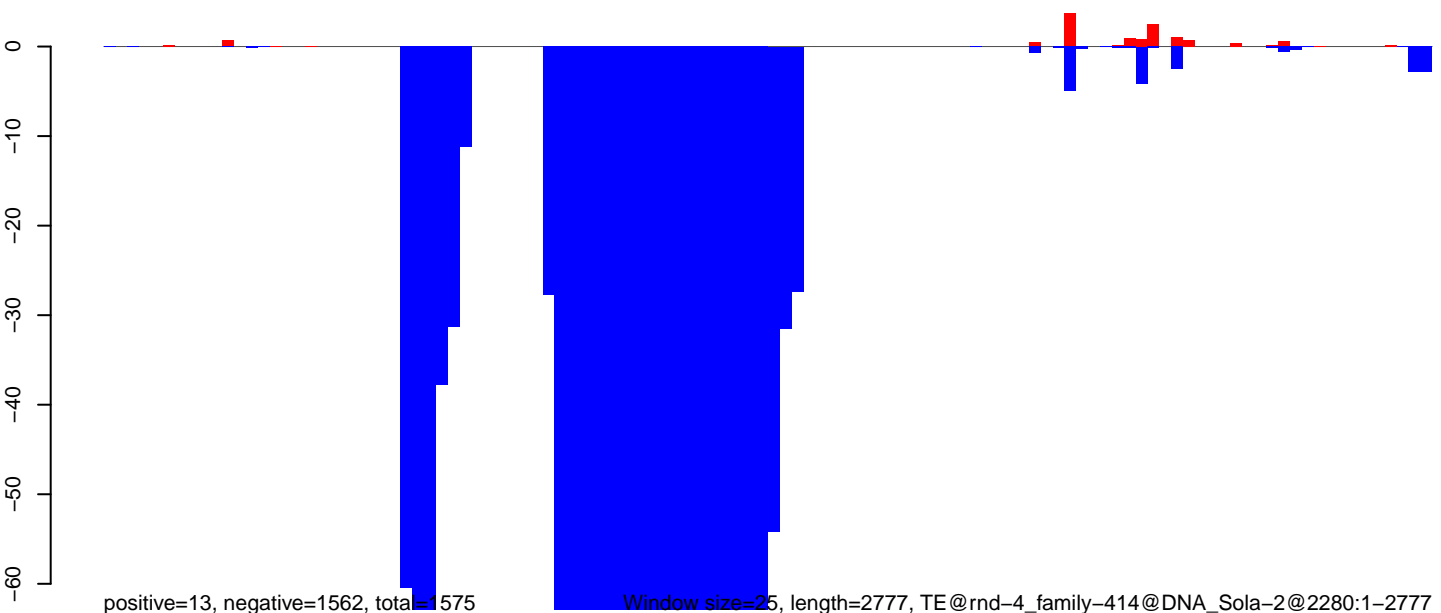

Window size=25, length=2777, TE@rnd-4_family-414@DNA_Sola-2@2280:1-2777

CuQuin_Mcarc_NL.18_23.rep

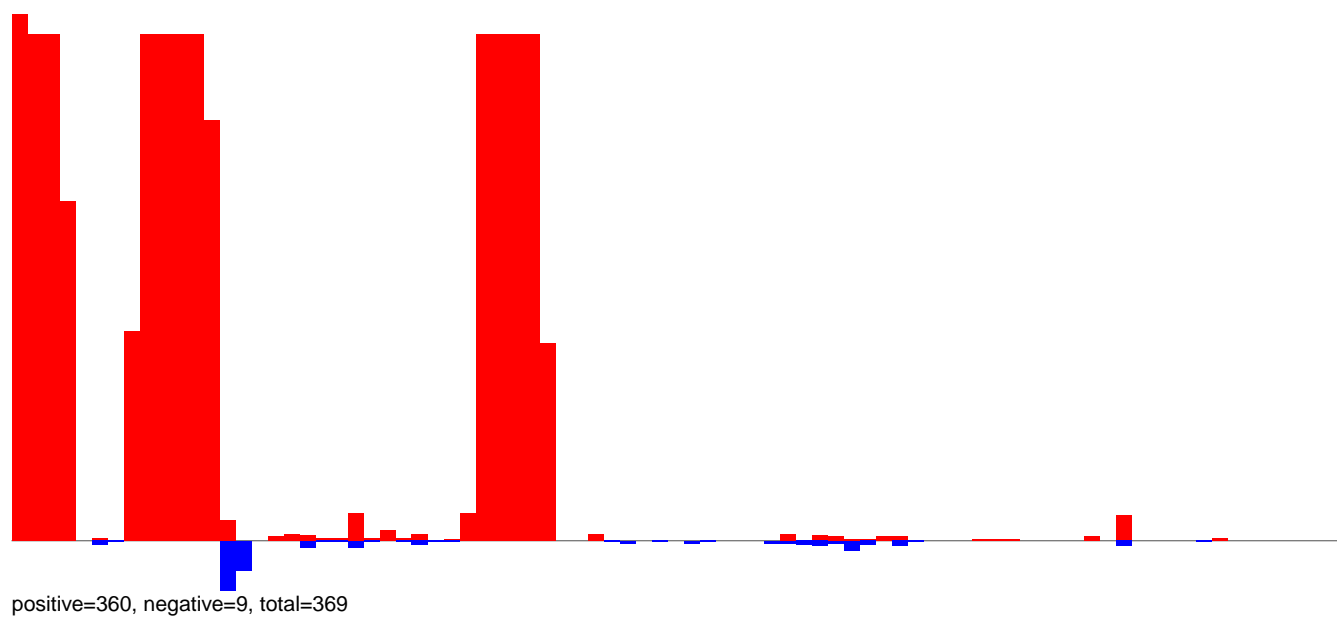

CuQuin_Mcarc_NL.24_35.rep

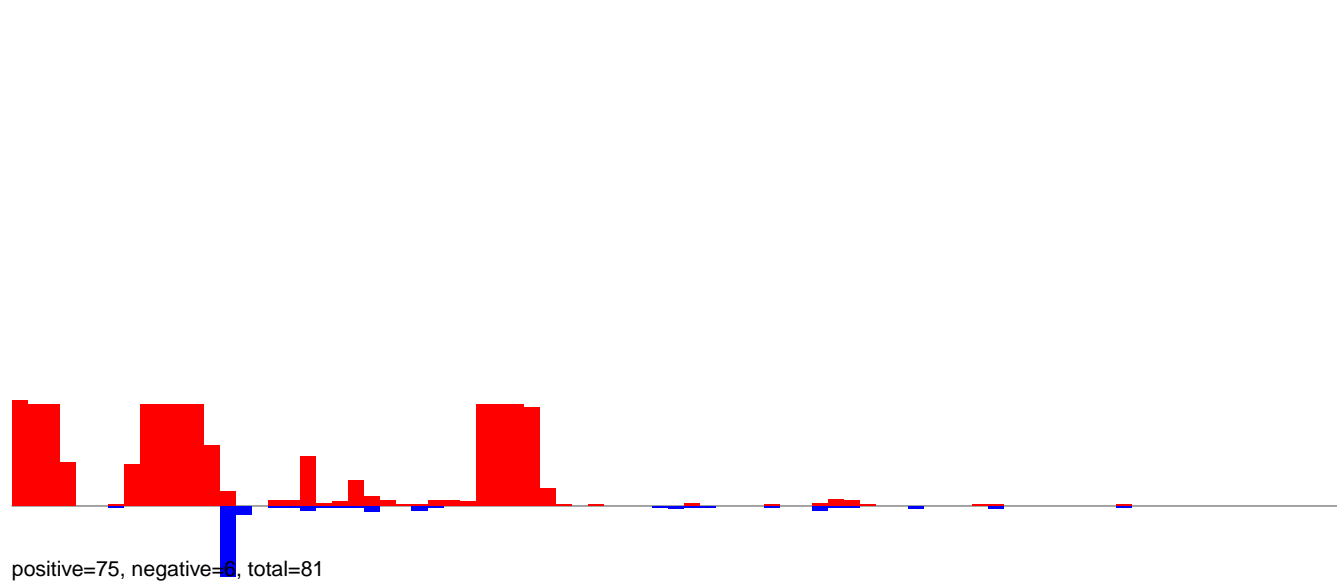

CuQuin_Mcarc_NL.rep

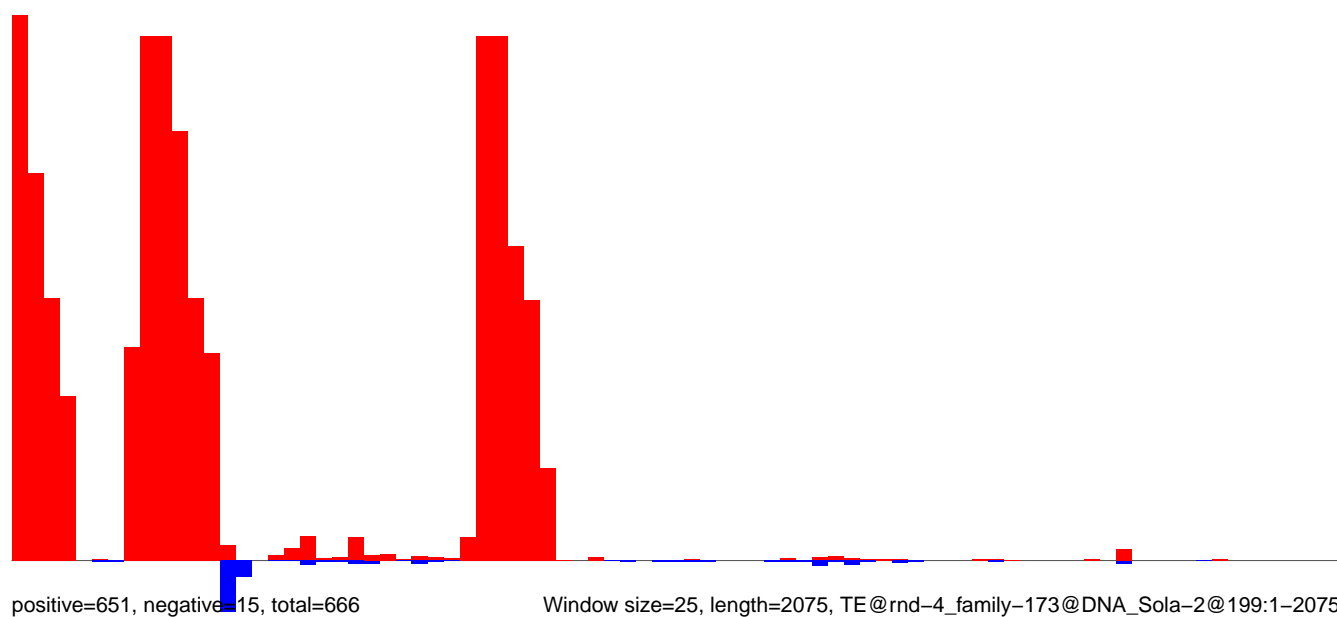

Window size=25, length=2075, TE@rnd-4_family-173@DNA_Sola-2@199:1-2075

CuQuin_Mcarc_NL.18_23.rep

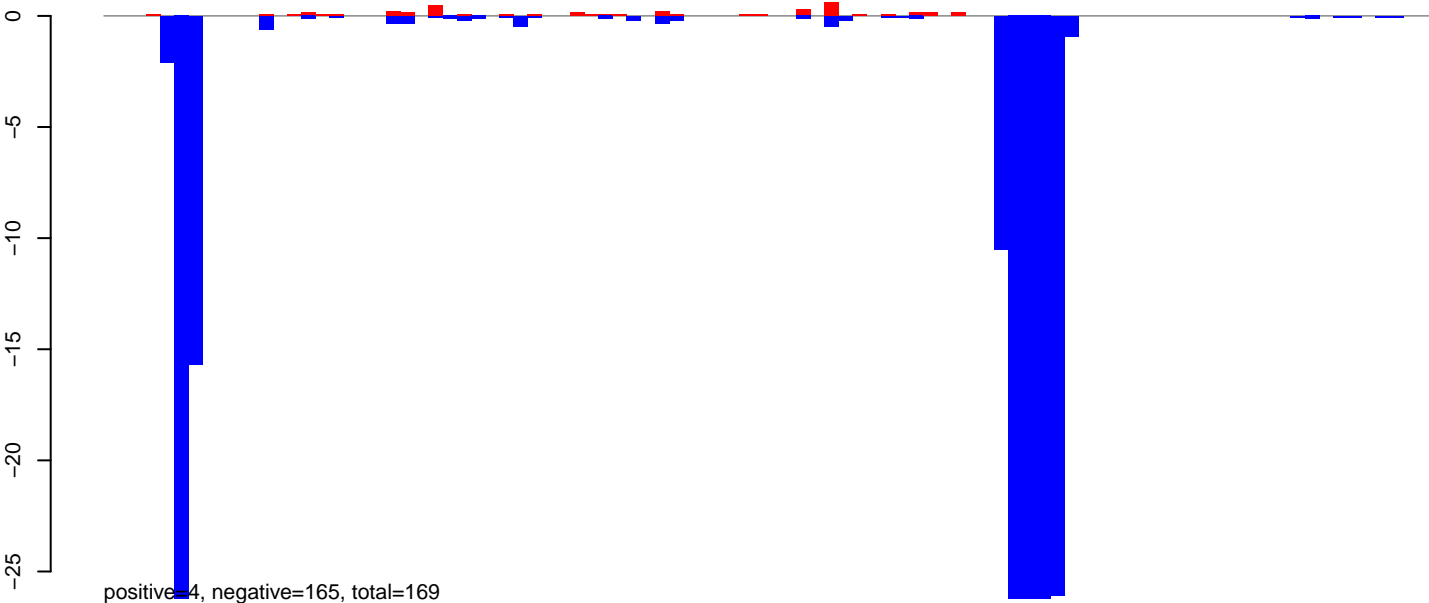

CuQuin_Mcarc_NL.24_35.rep

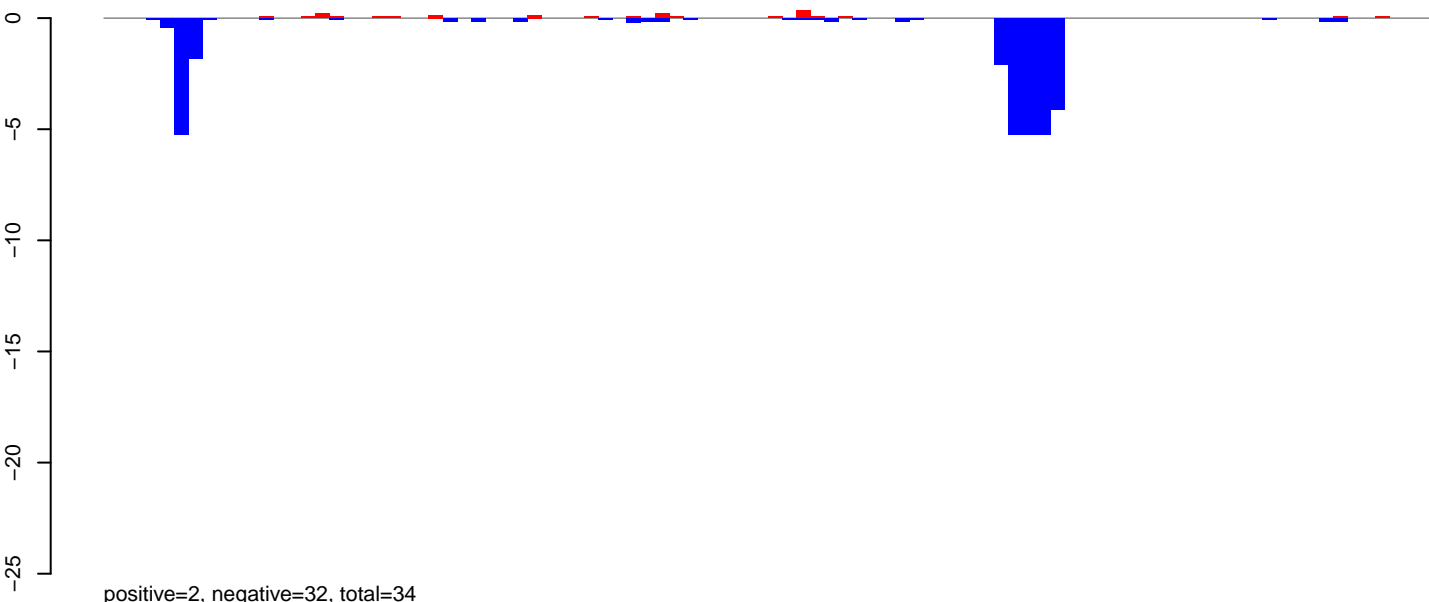

CuQuin_Mcarc_NL.rep

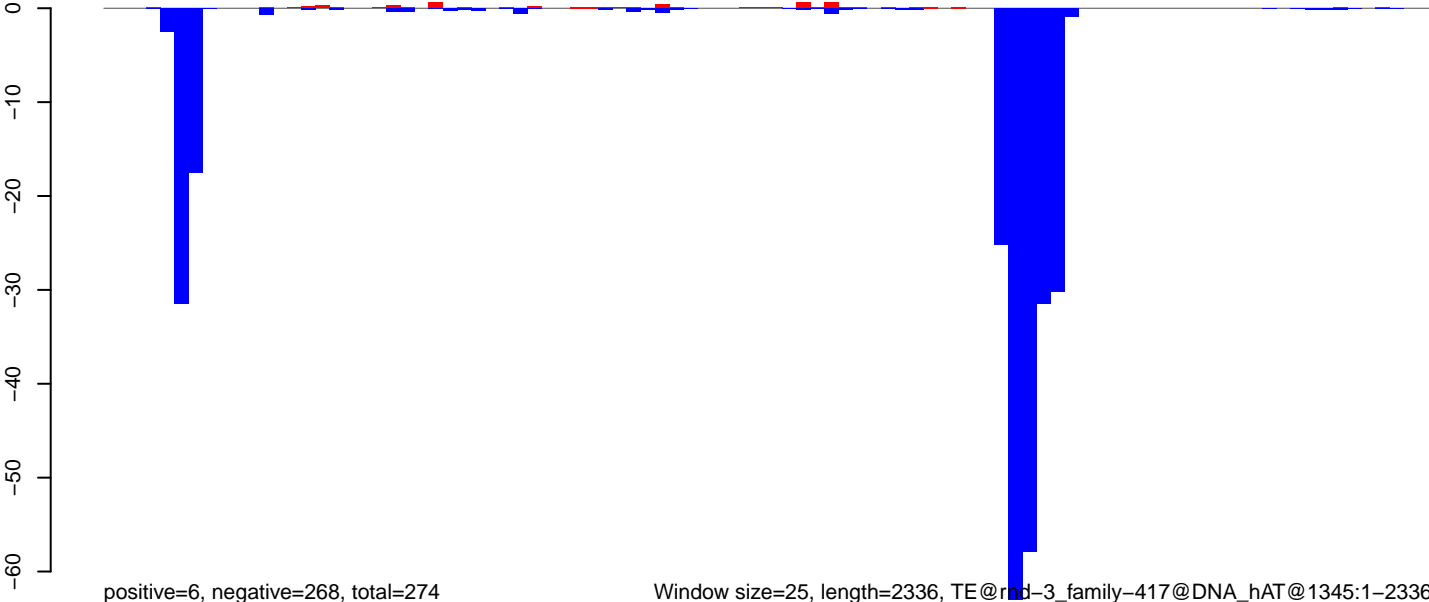

Window size=25, length=2336, TE@rd-3_family-417@DNA_hAT@1345:1-2336

0 500 1000 1500 2000

CuQuin_Mcarc_NL.18_23.rep

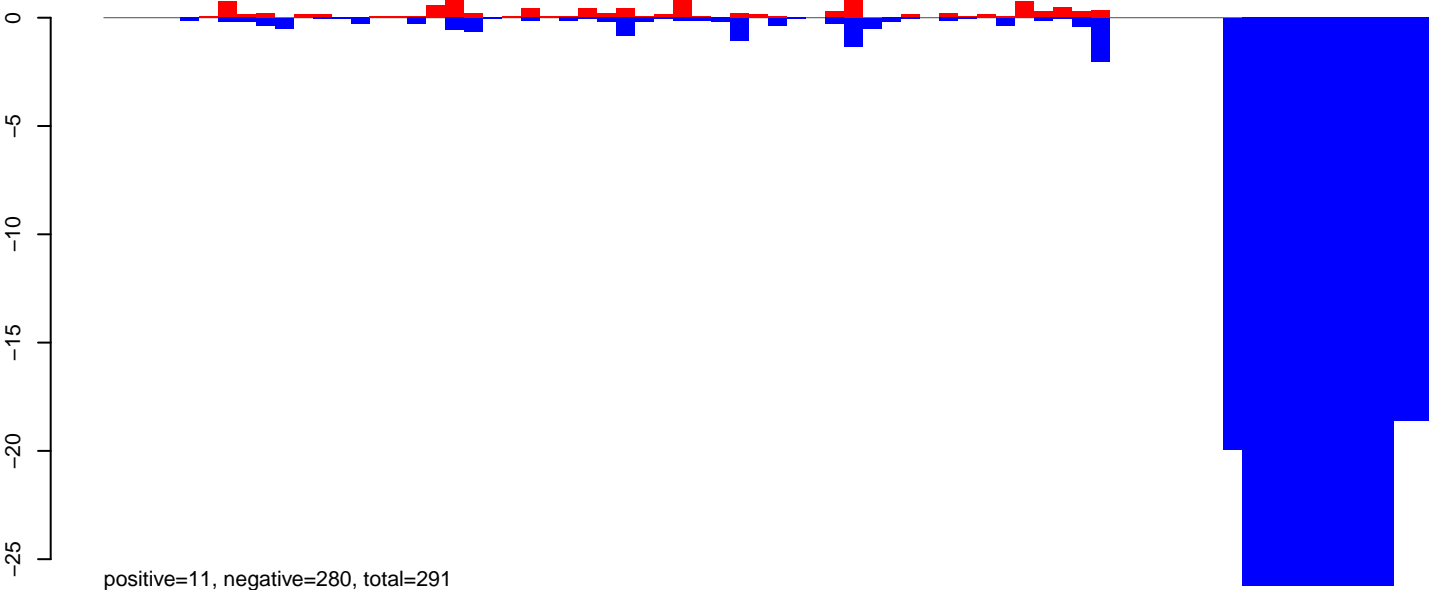

CuQuin_Mcarc_NL.24_35.rep

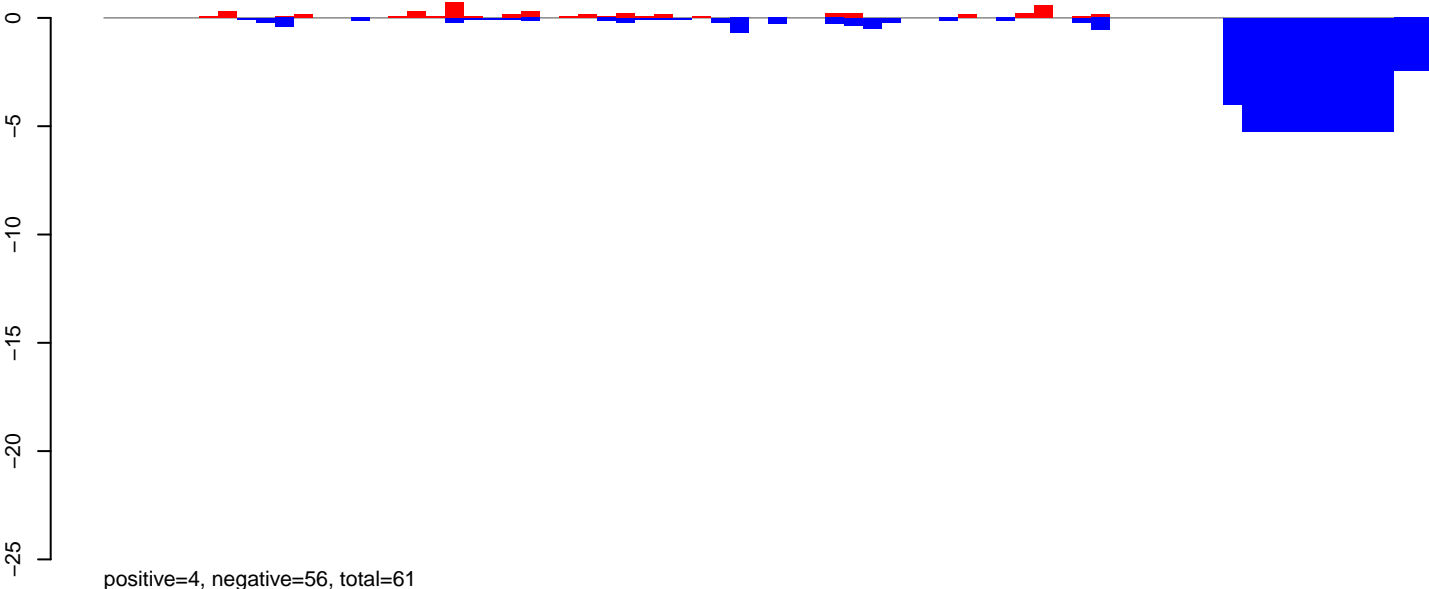

CuQuin_Mcarc_NL.rep

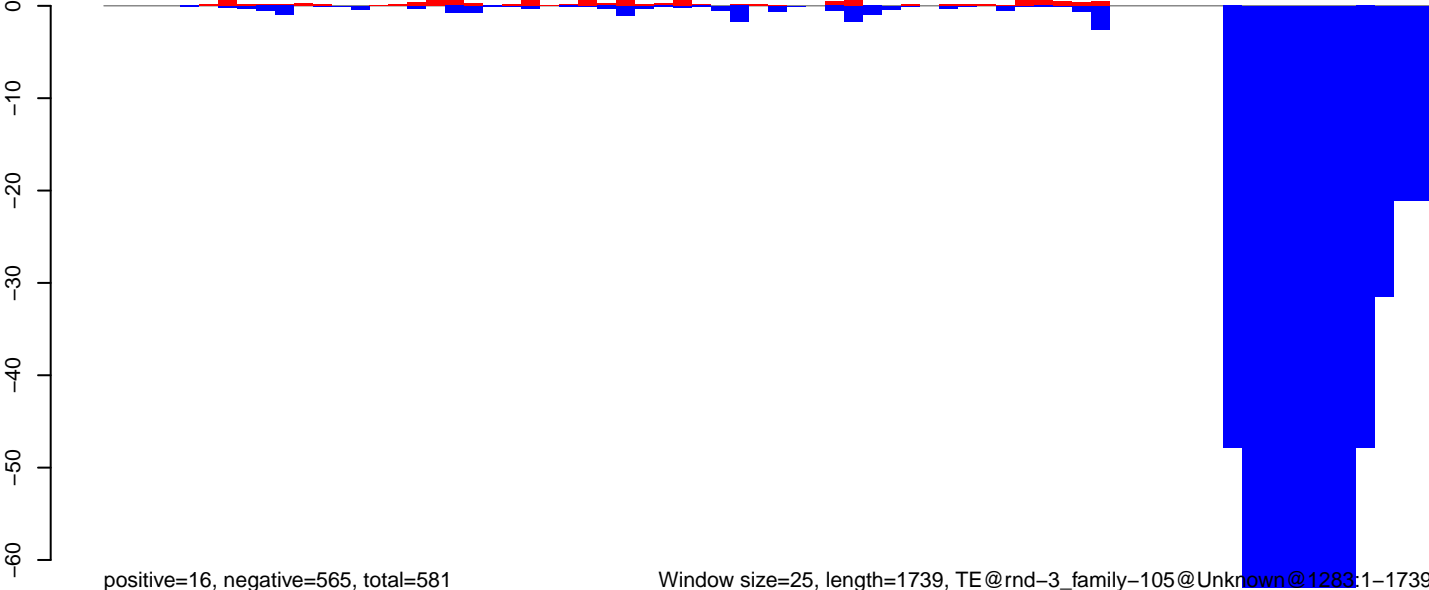

CuQuin_Mcarc_NL.18_23.rep

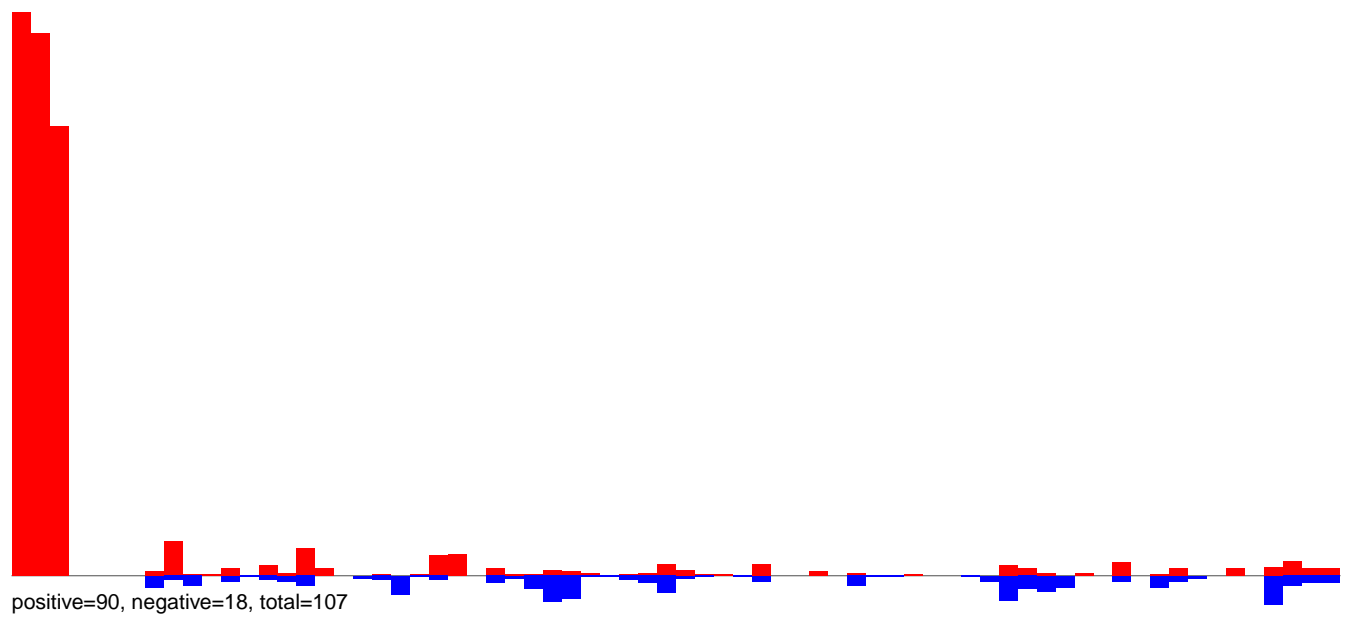

CuQuin_Mcarc_NL.24_35.rep

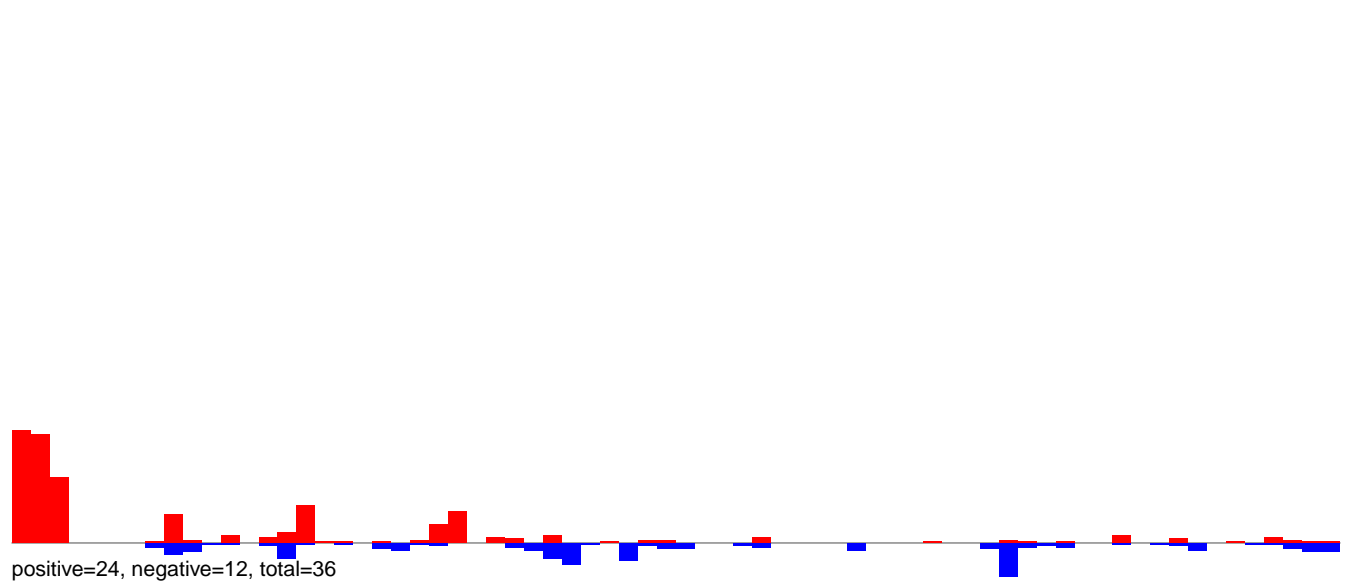

CuQuin_Mcarc_NL.rep

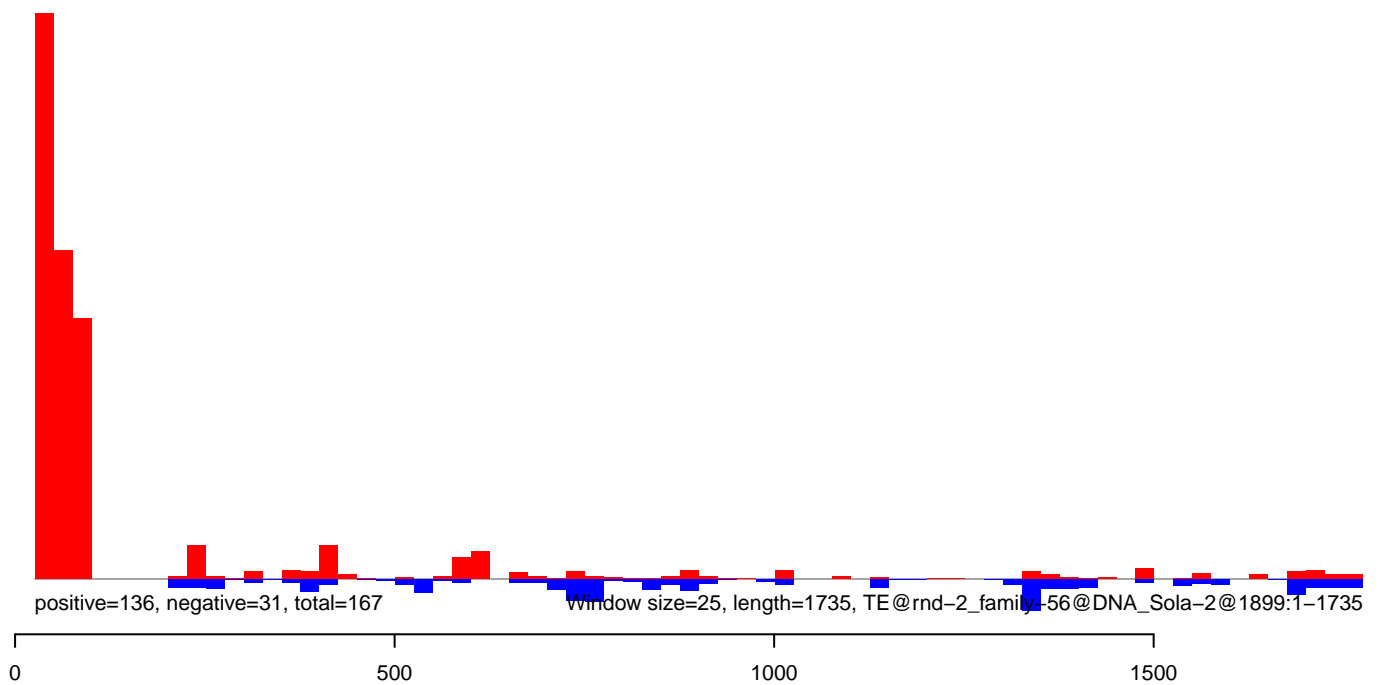

CuQuin_Mcarc_NL.18_23.rep

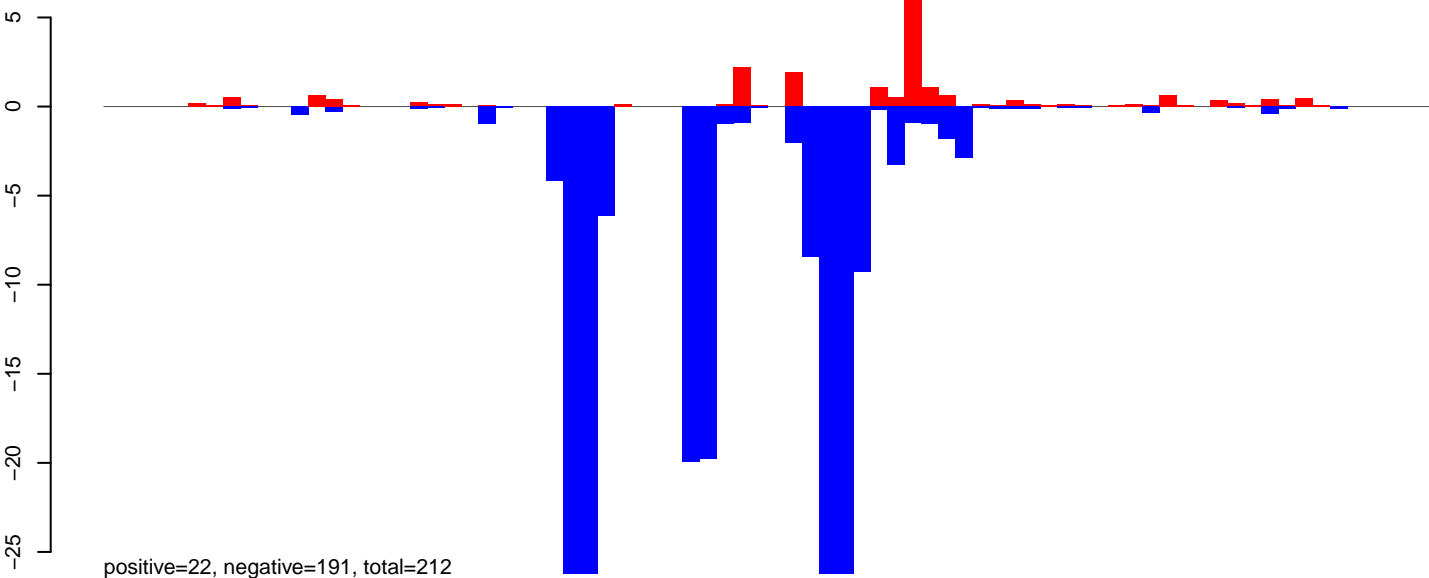

CuQuin_Mcarc_NL.24_35.rep

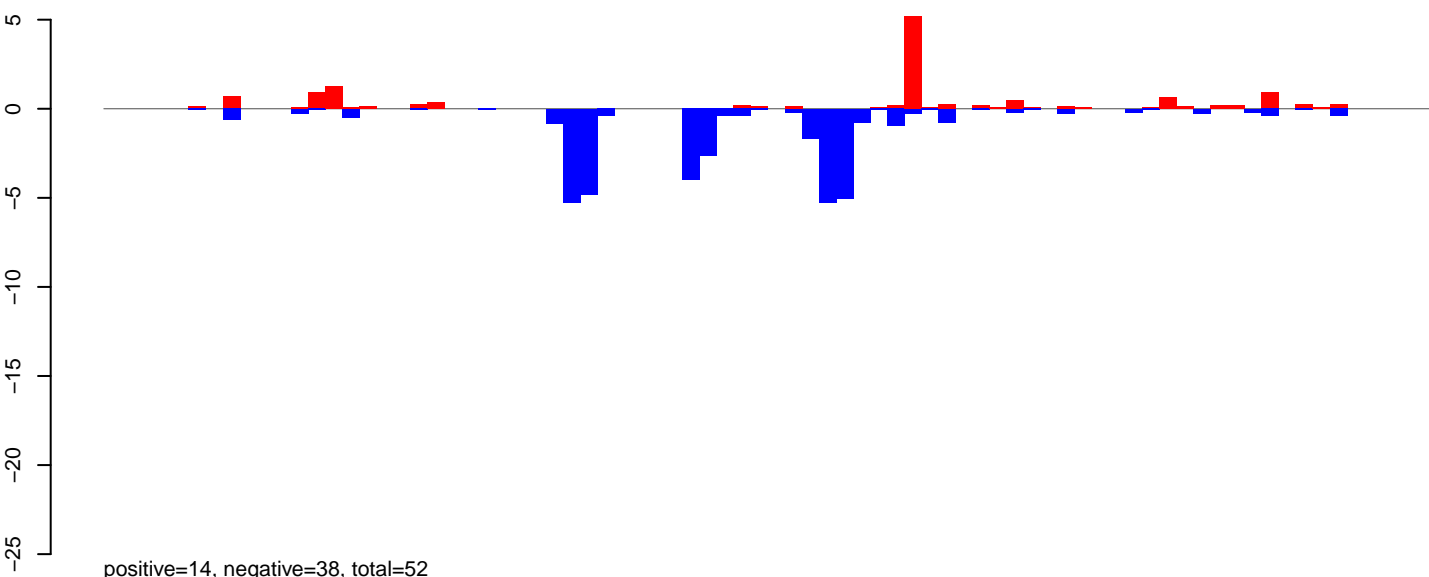

CuQuin_Mcarc_NL.rep

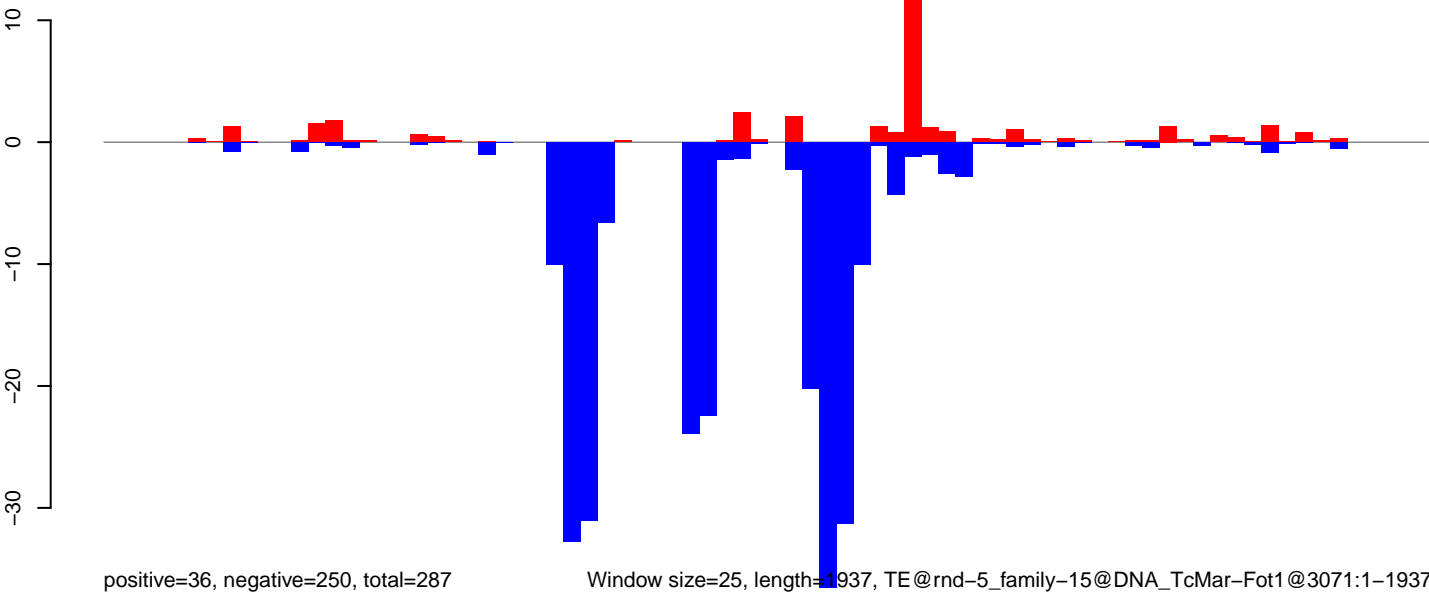

CuQuin_Mcarc_NL.18_23.rep

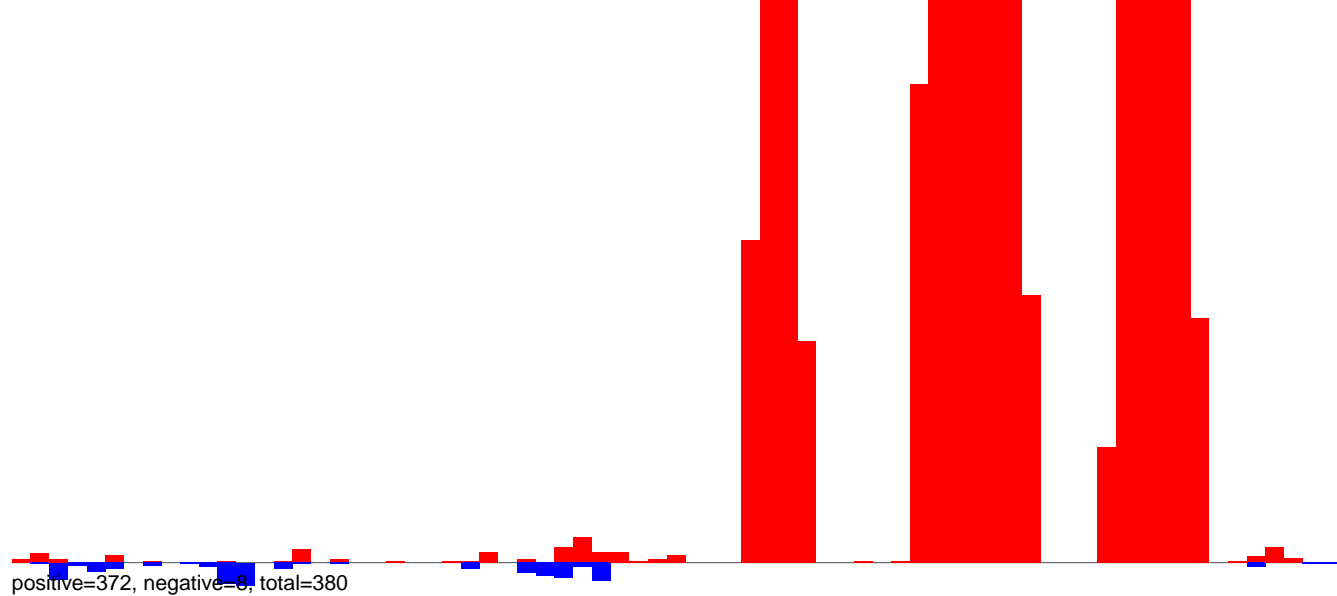

CuQuin_Mcarc_NL.24_35.rep

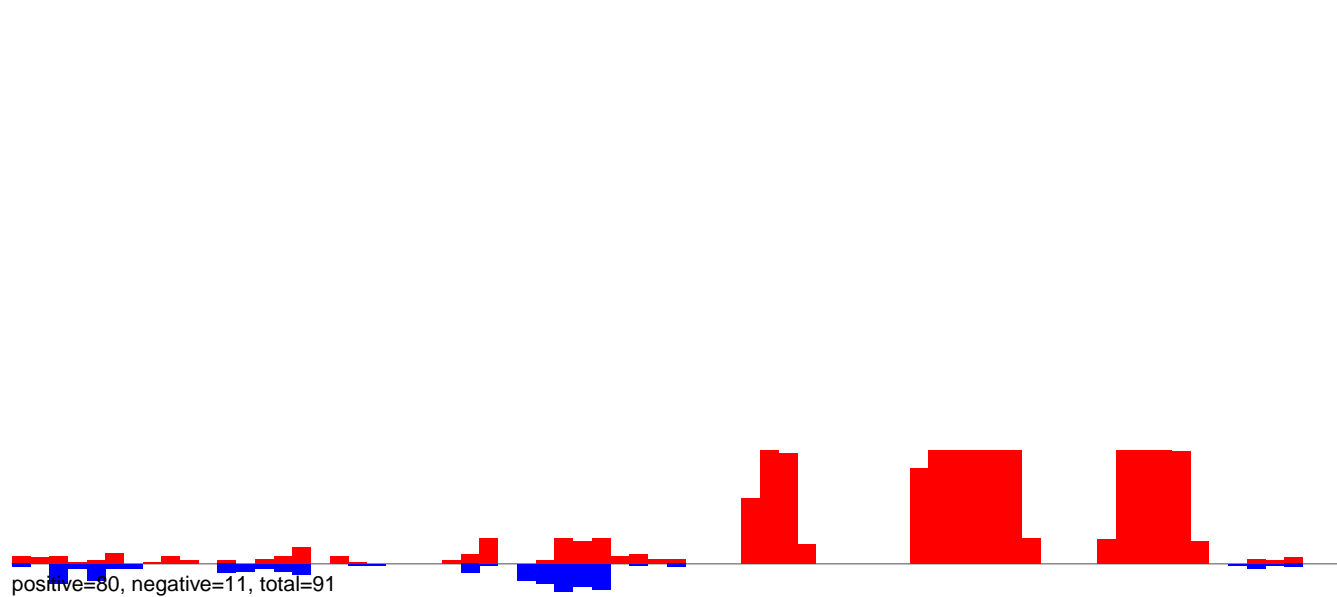

CuQuin_Mcarc_NL.rep

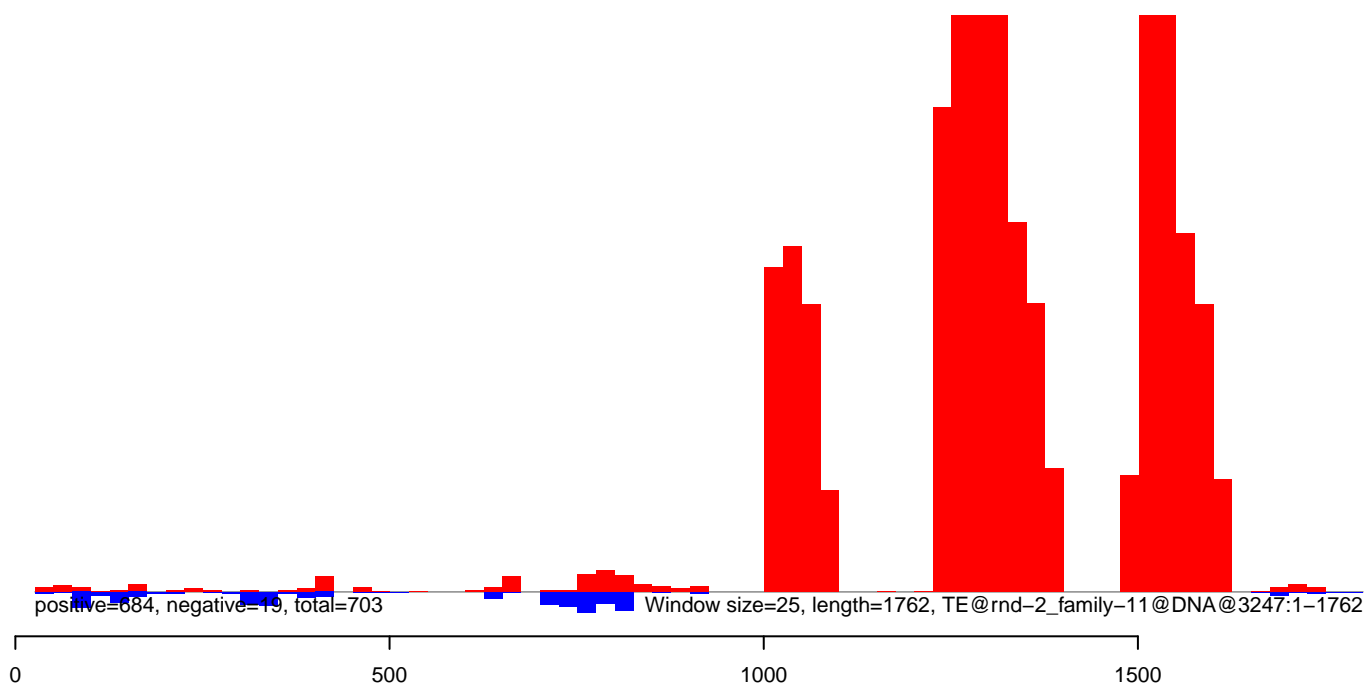

CuQuin_Mcarc_NL.18_23.rep

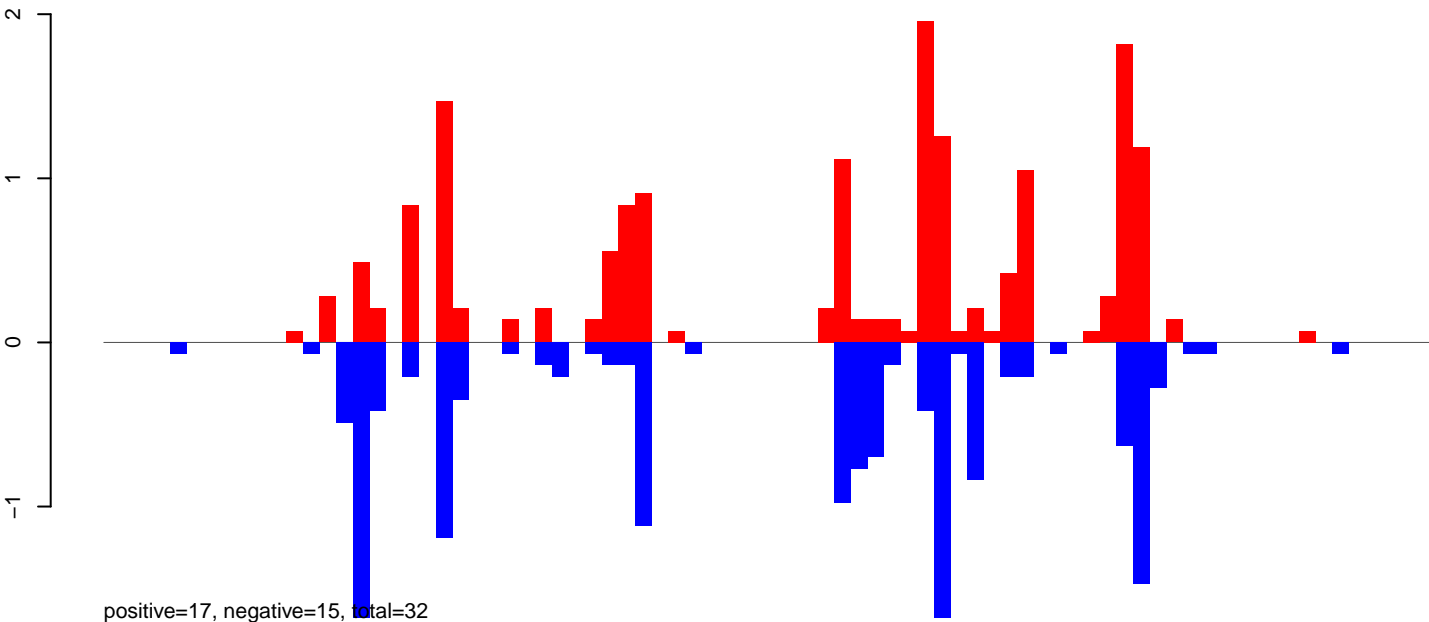

CuQuin_Mcarc_NL.24_35.rep

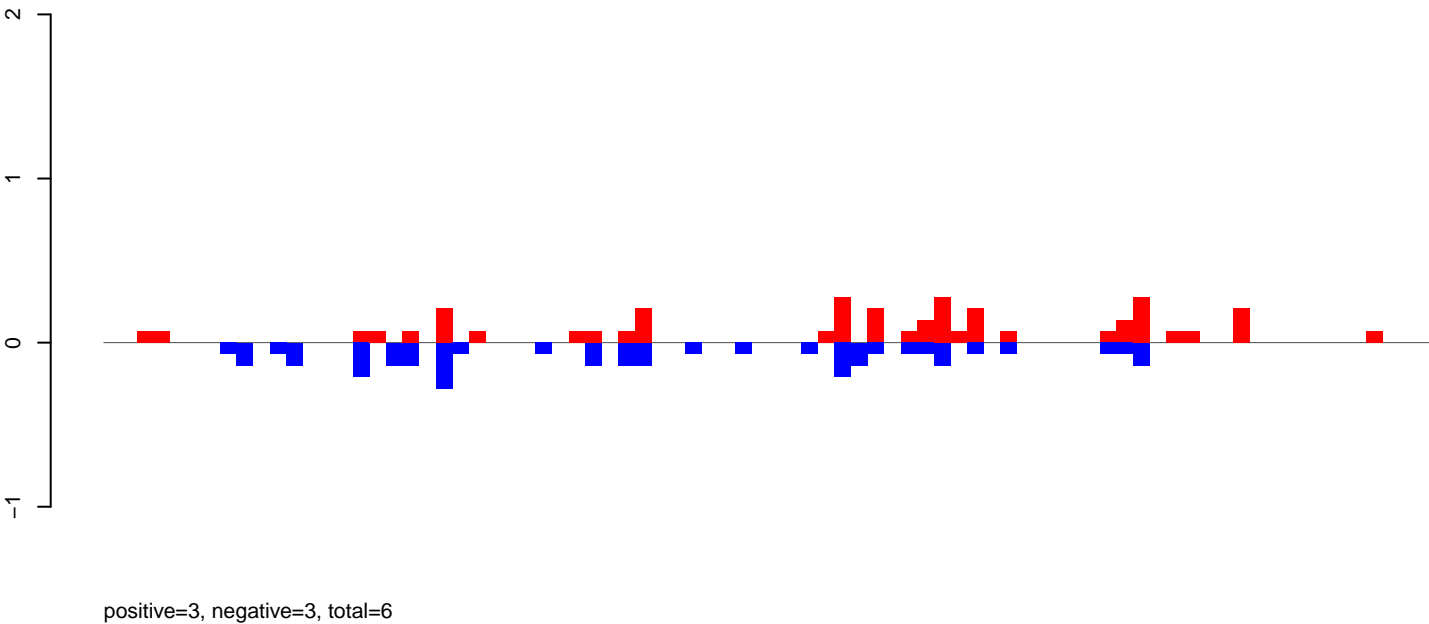

CuQuin_Mcarc_NL.rep

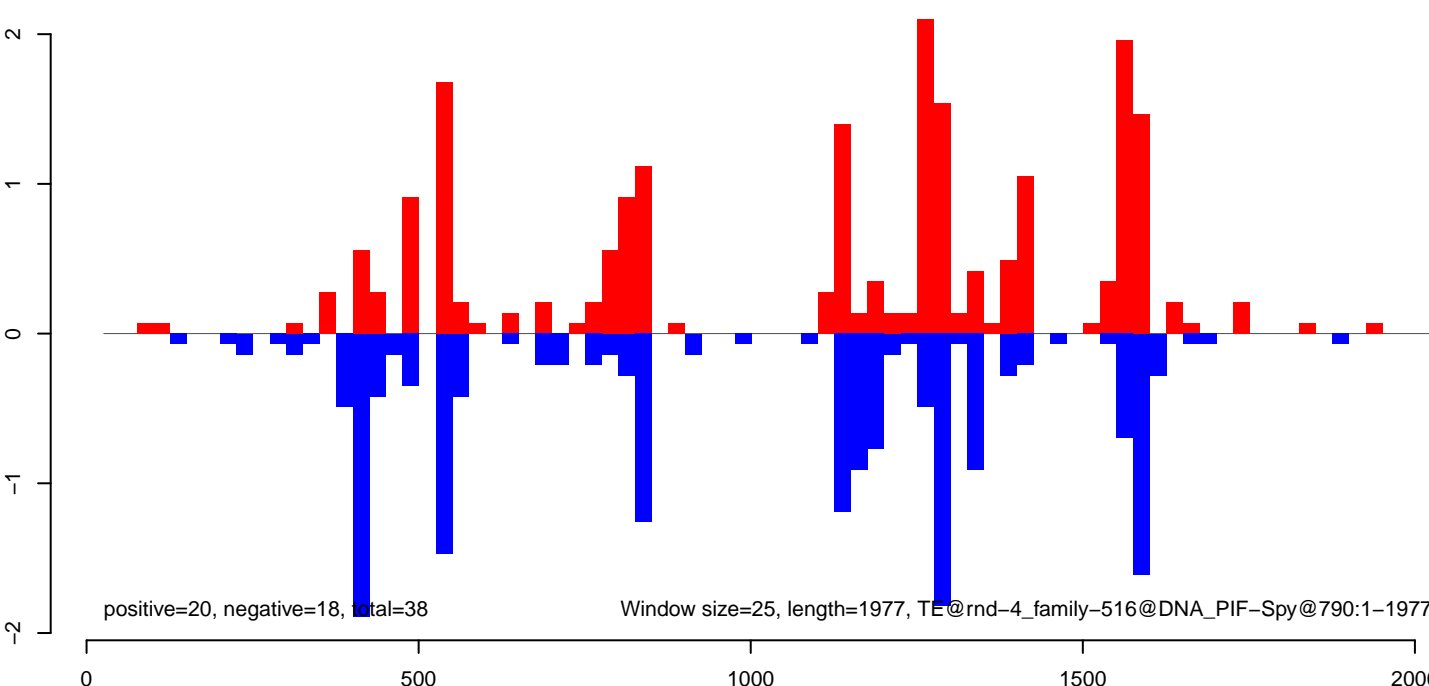

CuQuin_Mcarc_NL.18_23.rep

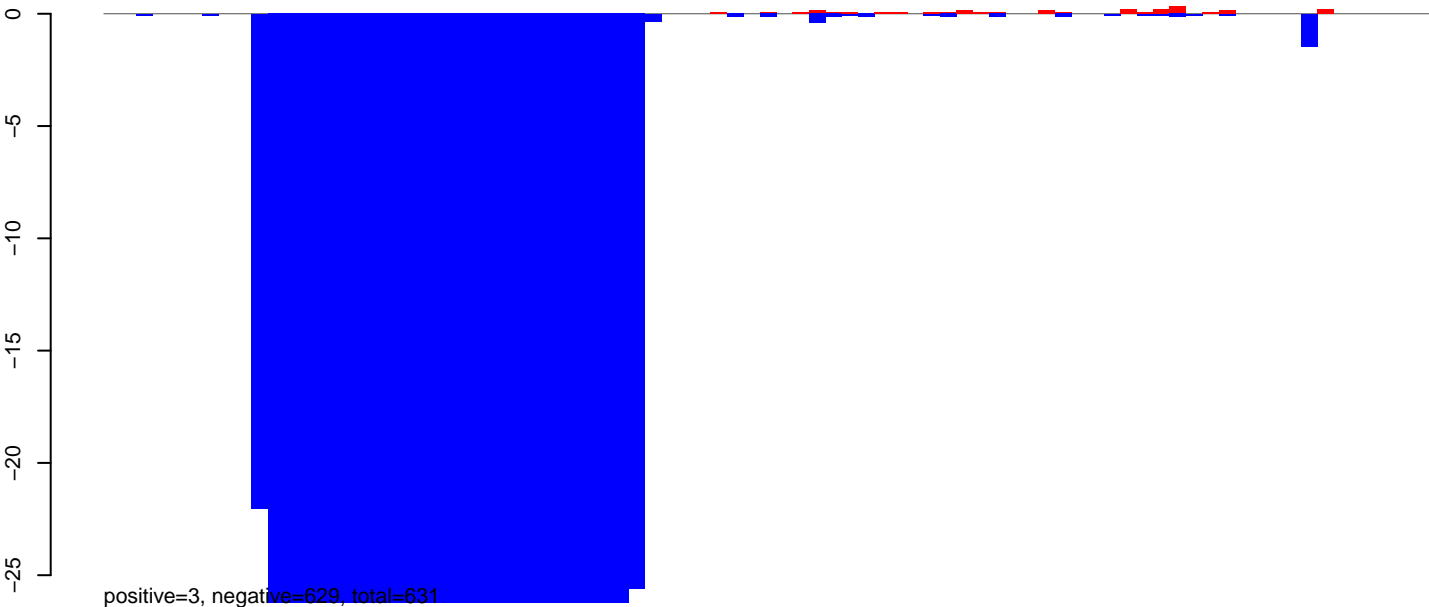

CuQuin_Mcarc_NL.24_35.rep

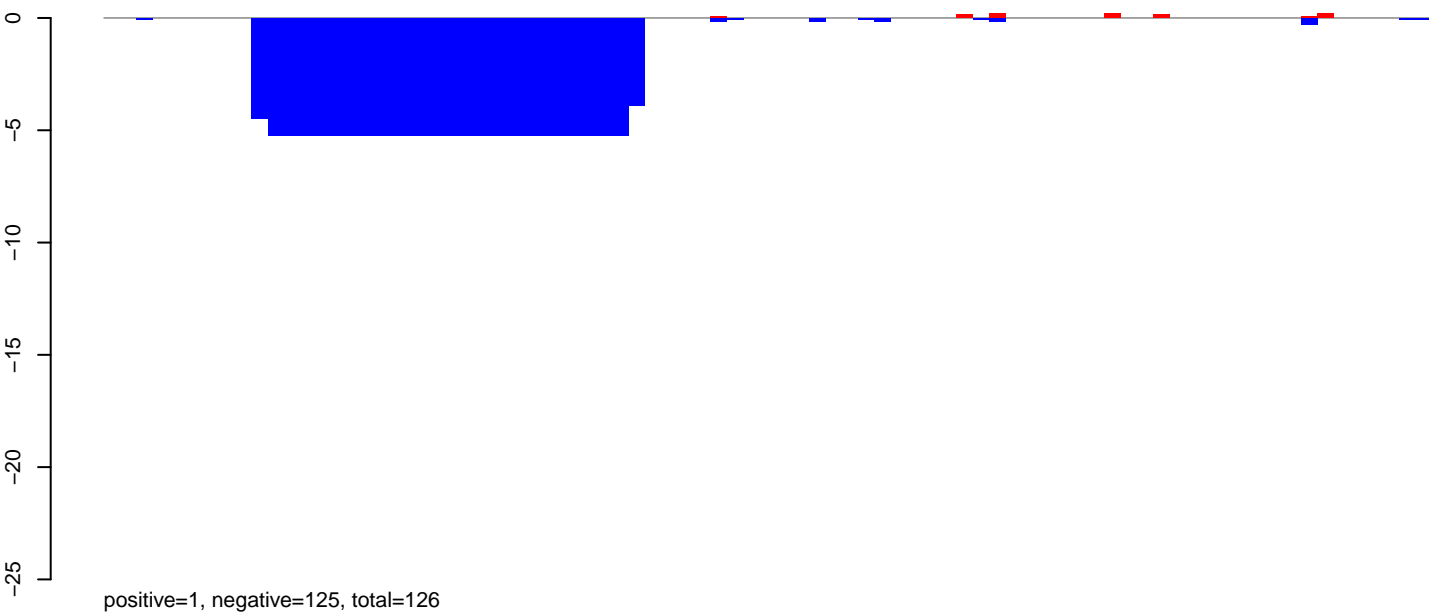

CuQuin_Mcarc_NL.rep

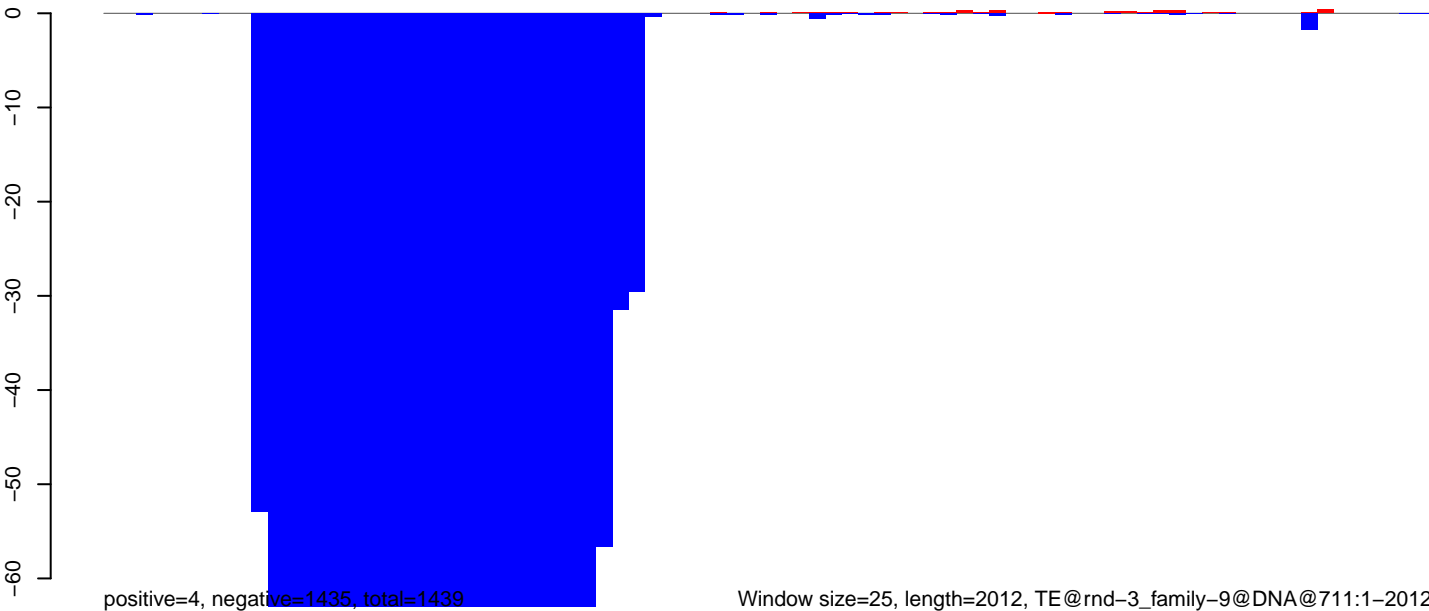

Window size=25, length=2012, TE@rnd-3_family-9@DNA@711:1-2012

0 500 1000 1500 2000

CuQuin_Mcarc_NL.18_23.rep

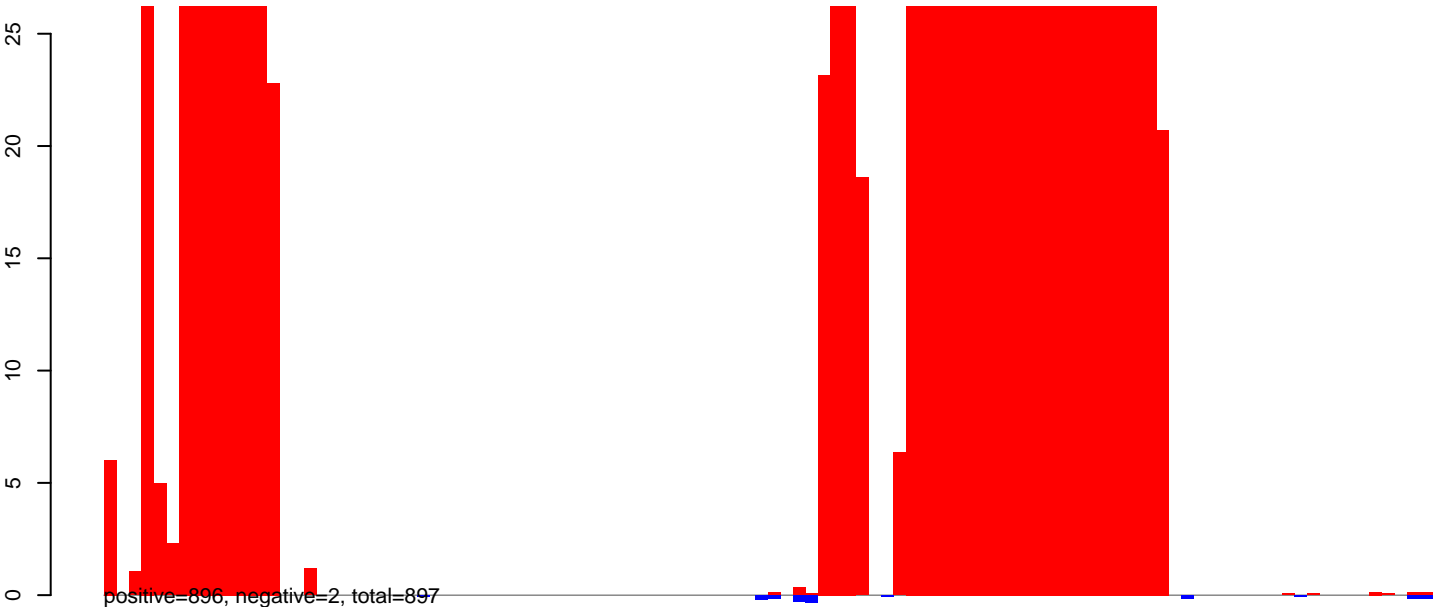

CuQuin_Mcarc_NL.24_35.rep

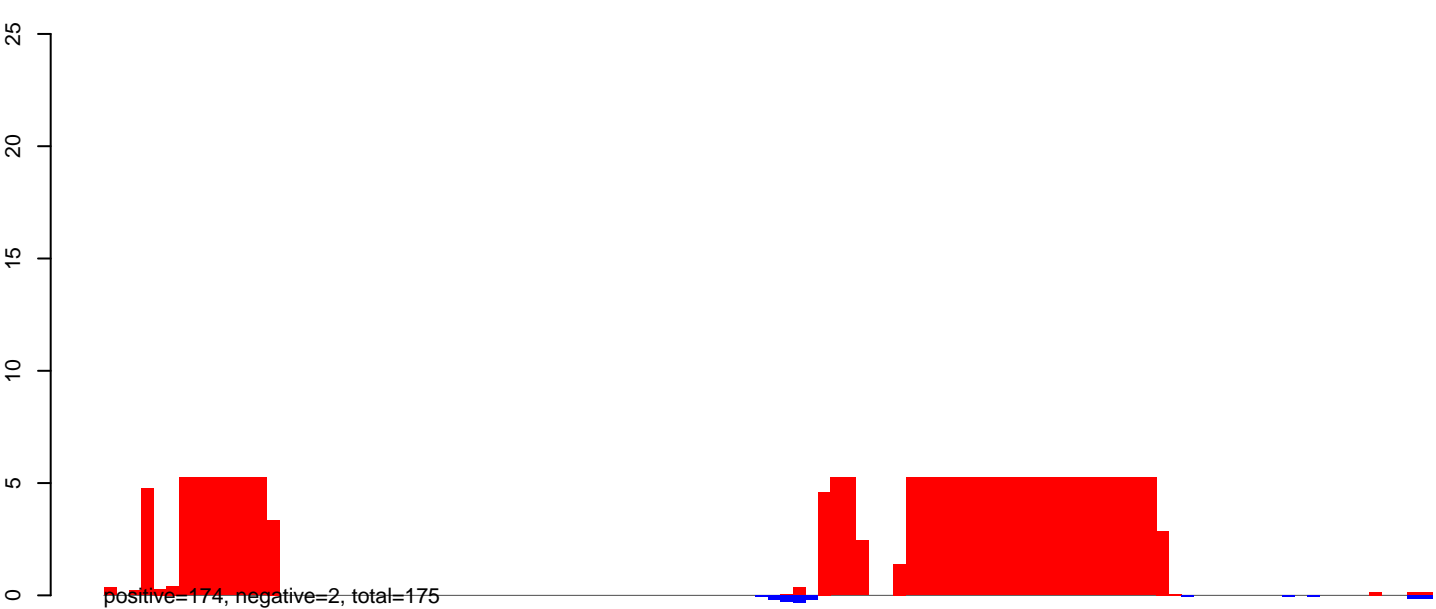

CuQuin_Mcarc_NL.rep

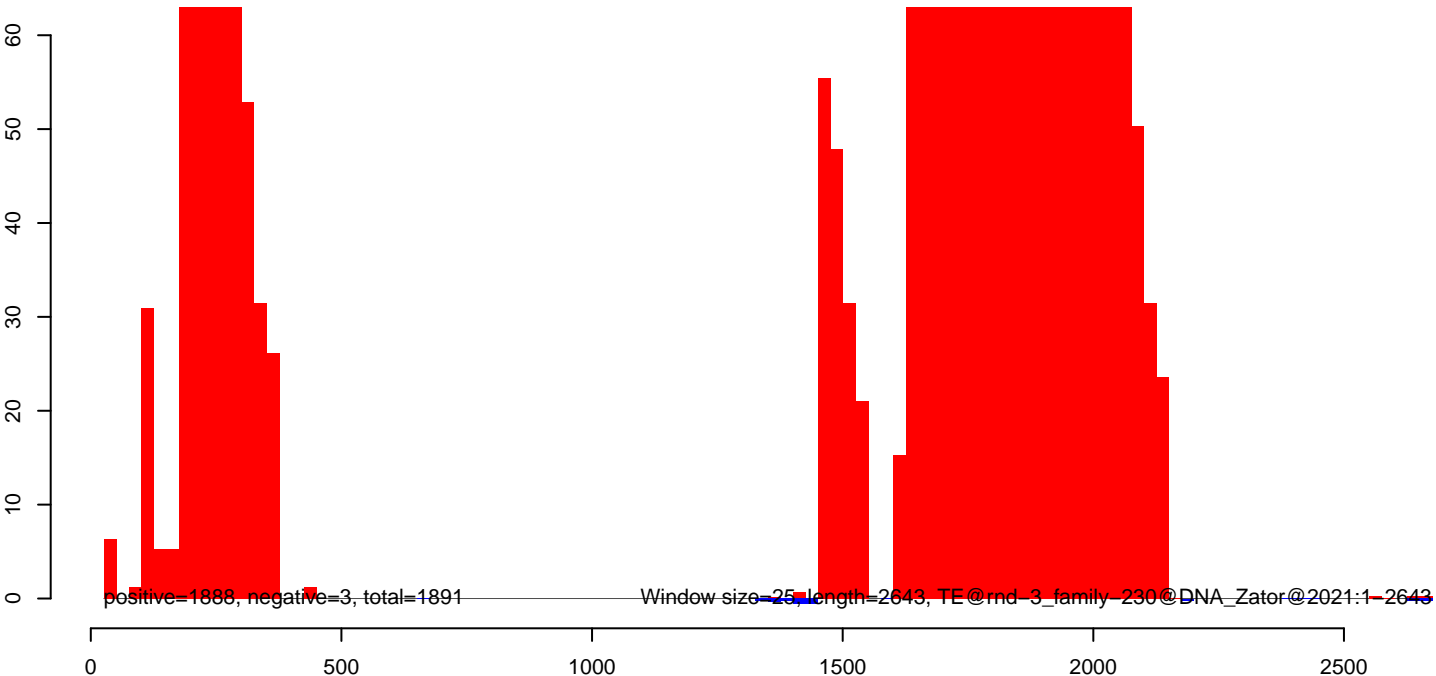

Window size=25, length=2643, TE@rnd-3_family-230@DNA_Zator@2021:1-2643

CuQuin_Mcarc_NL.18_23.rep

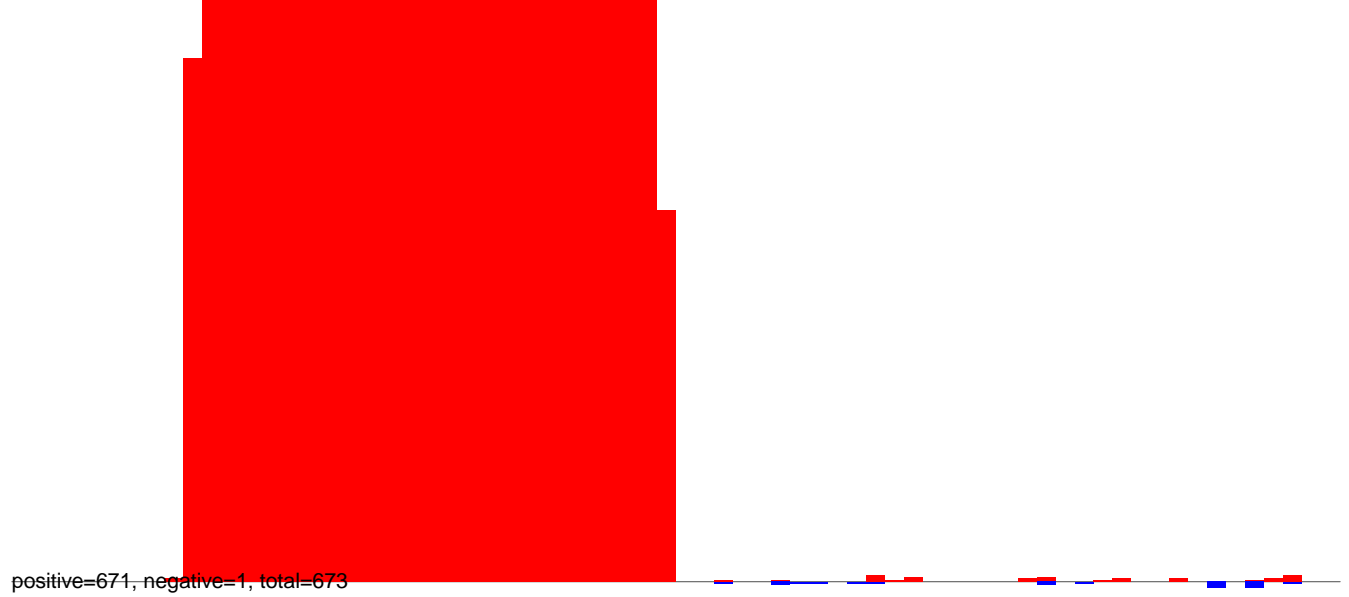

CuQuin_Mcarc_NL.24_35.rep

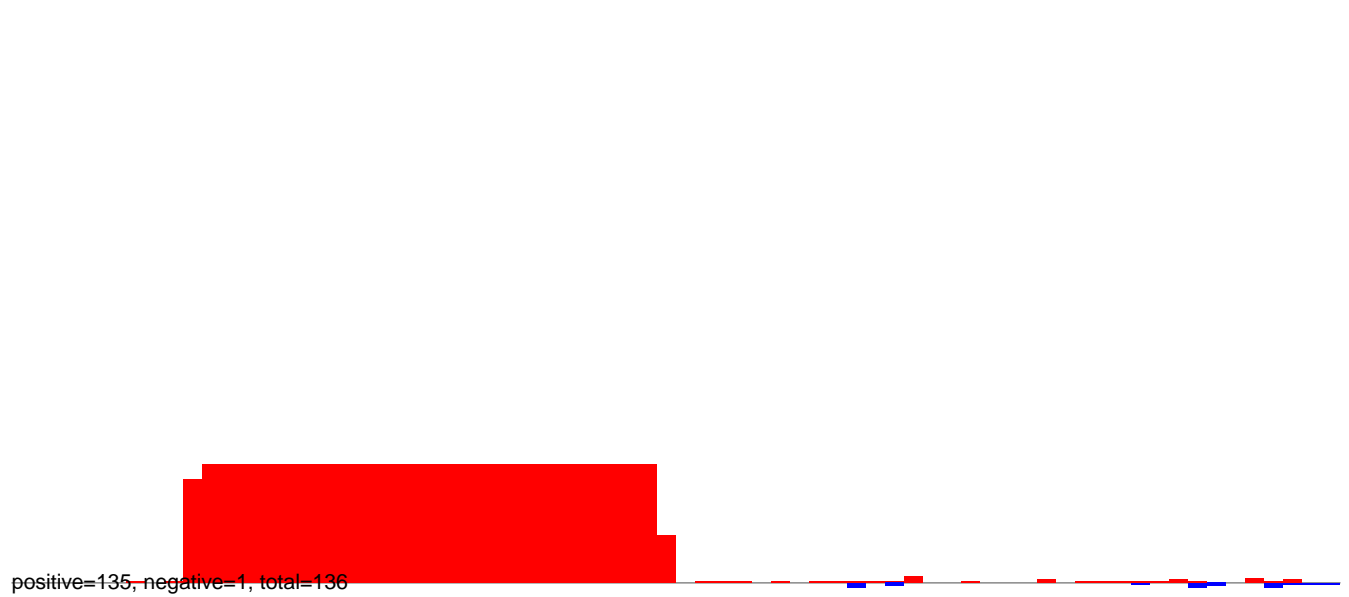

CuQuin_Mcarc_NL.rep

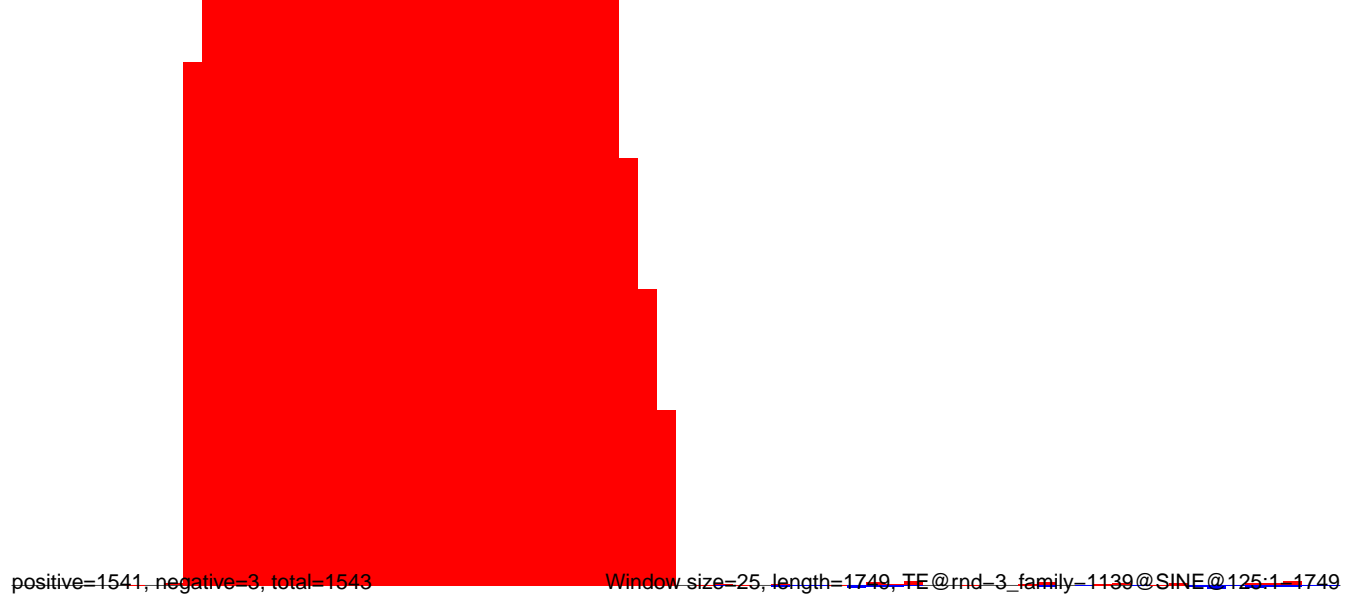

CuQuin_Mcarc_NL.18_23.rep

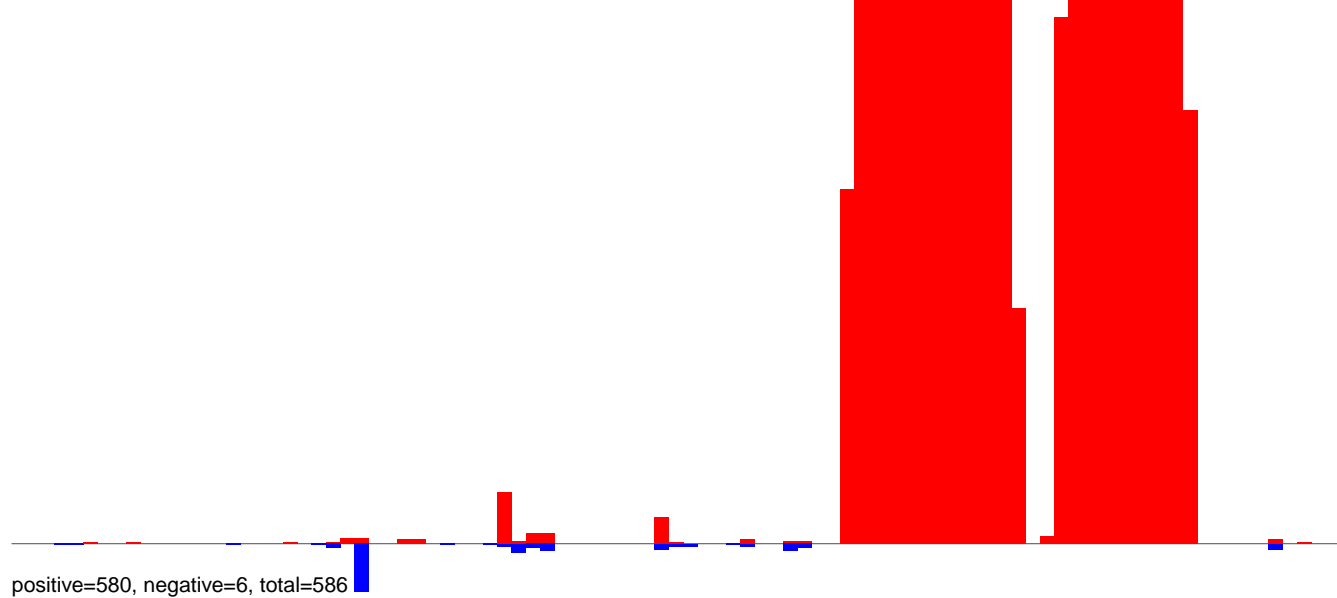

CuQuin_Mcarc_NL.24_35.rep

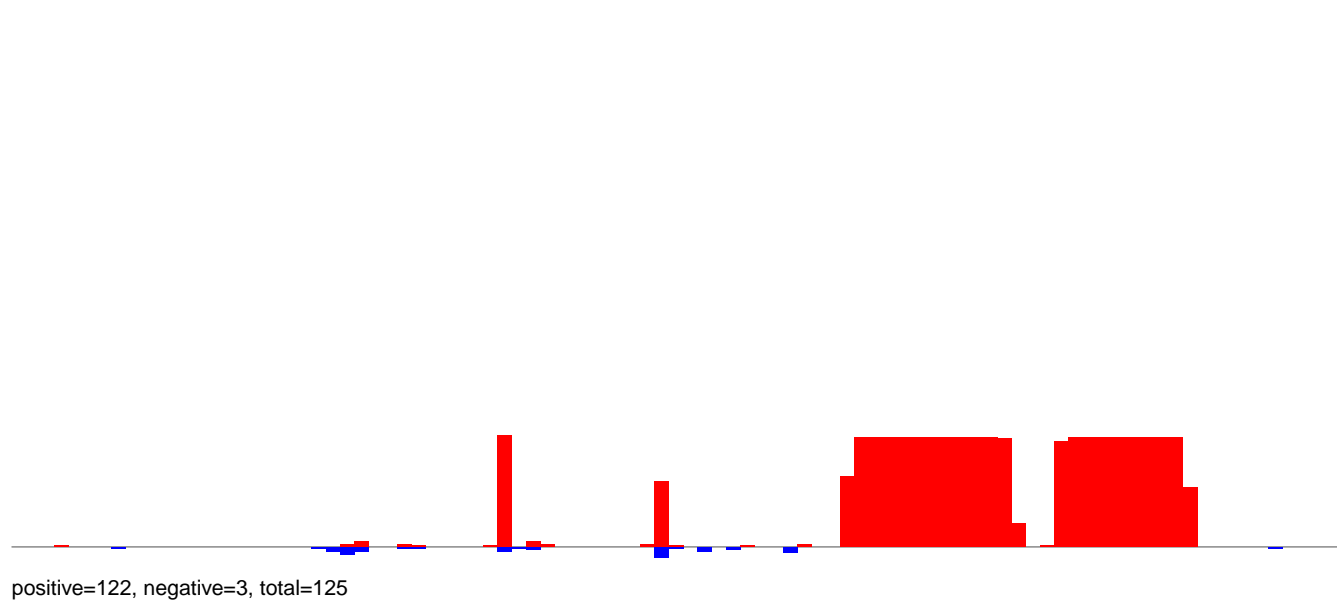

CuQuin_Mcarc_NL.rep

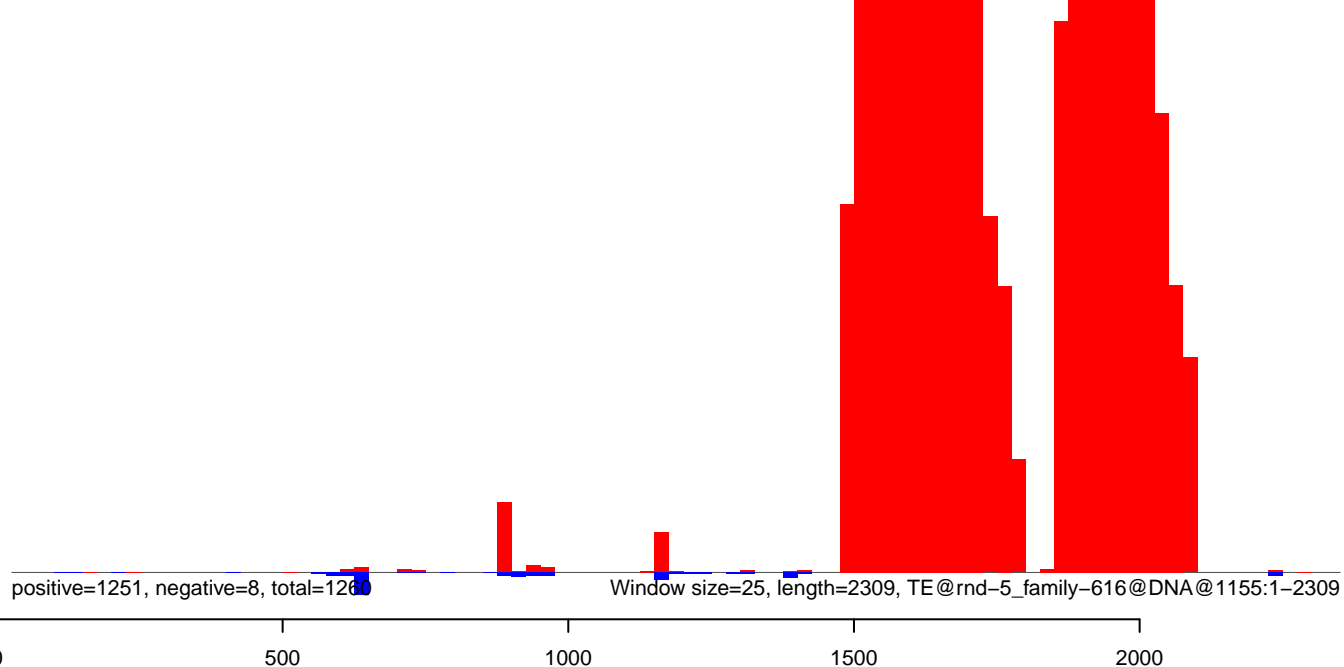

CuQuin_Mcarc_NL.18_23.rep

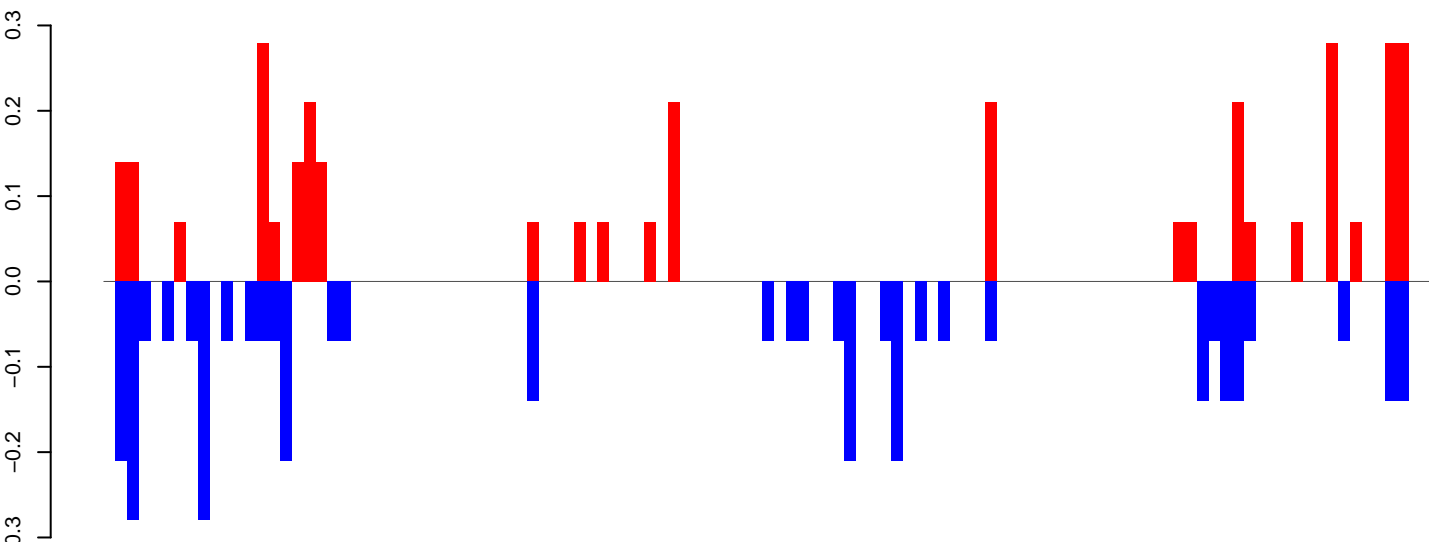

positive=3, negative=4, total=7

CuQuin_Mcarc_NL.24_35.rep

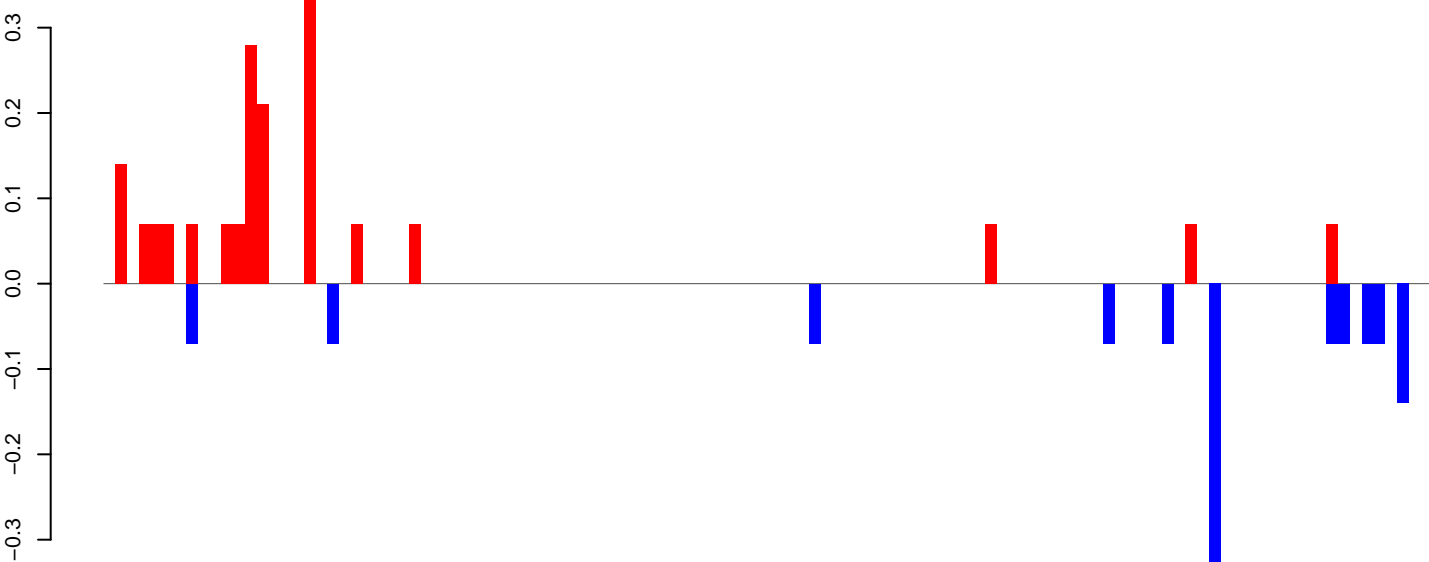

positive=2, negative=1, total=3

CuQuin_Mcarc_NL.rep

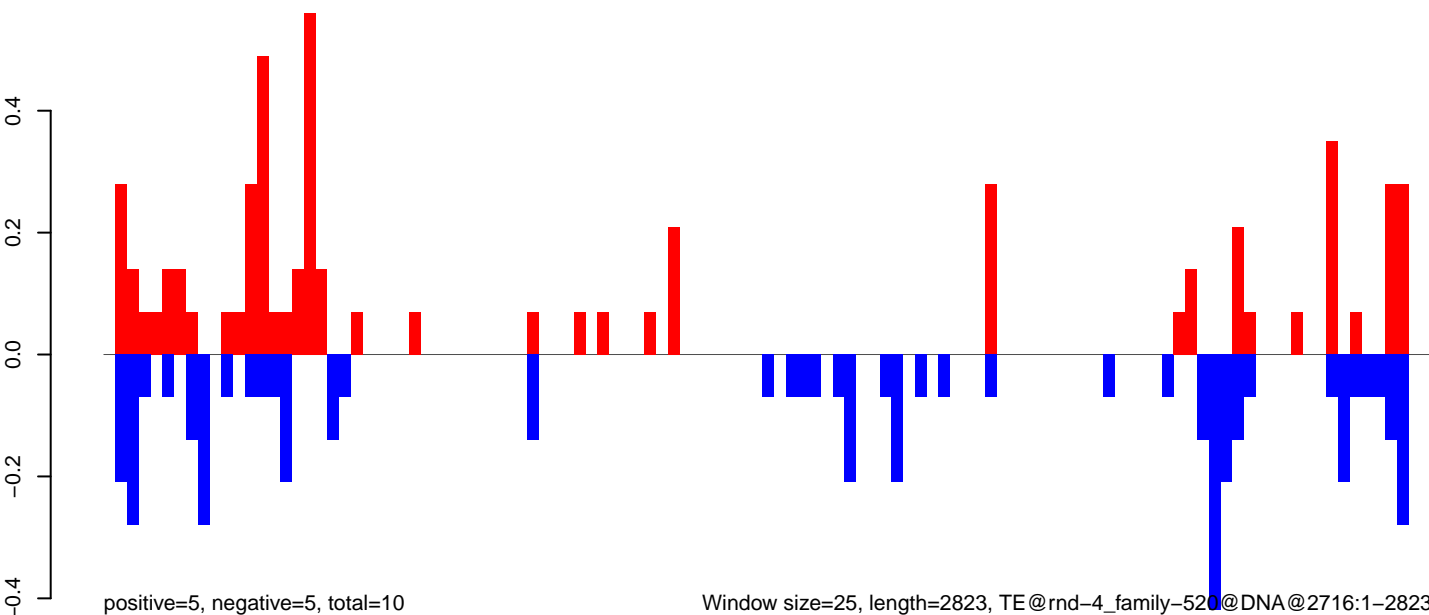

positive=5, negative=5, total=10

Window size=25, length=2823, TE@rnd-4_family-520@DNA@2716:1-2823

CuQuin_Mcarc_NL.18_23.rep



CuQuin_Mcarc_NL.24_35.rep

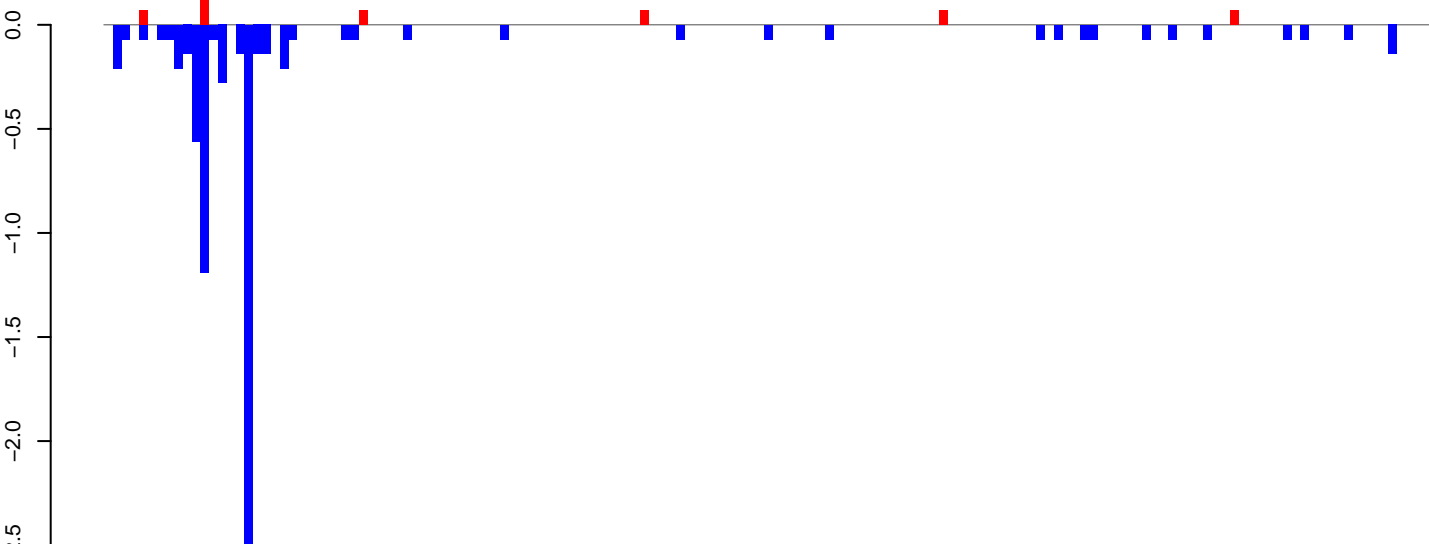

CuQuin_Mcarc_NL.rep

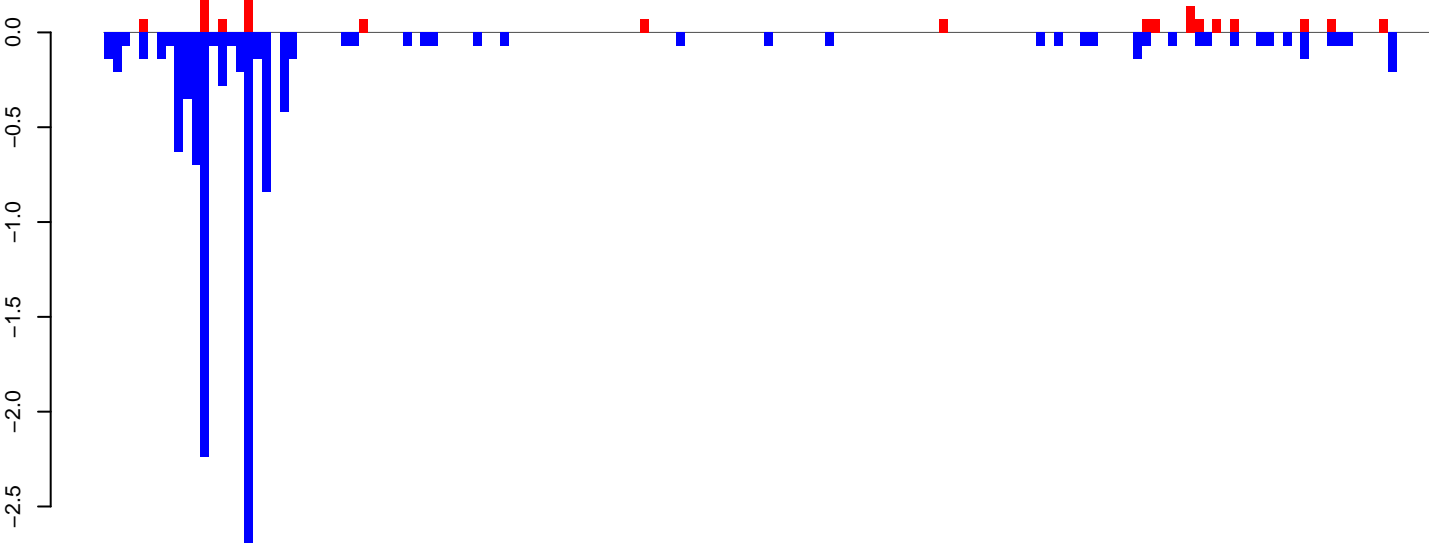

Window size=25, length=3771, TE@rnd-4_family-1142@LTR_Gypsy@2791:1-3771

CuQuin_Mcarc_NL.18_23.rep

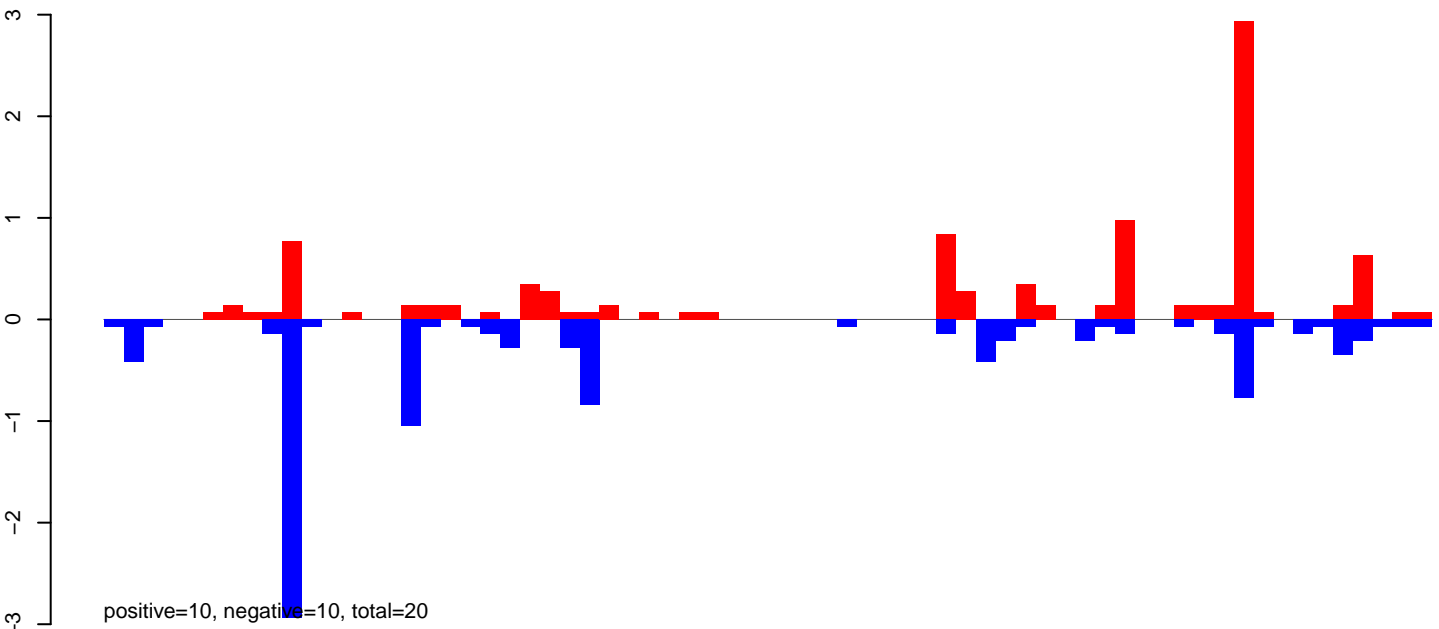

CuQuin_Mcarc_NL.24_35.rep

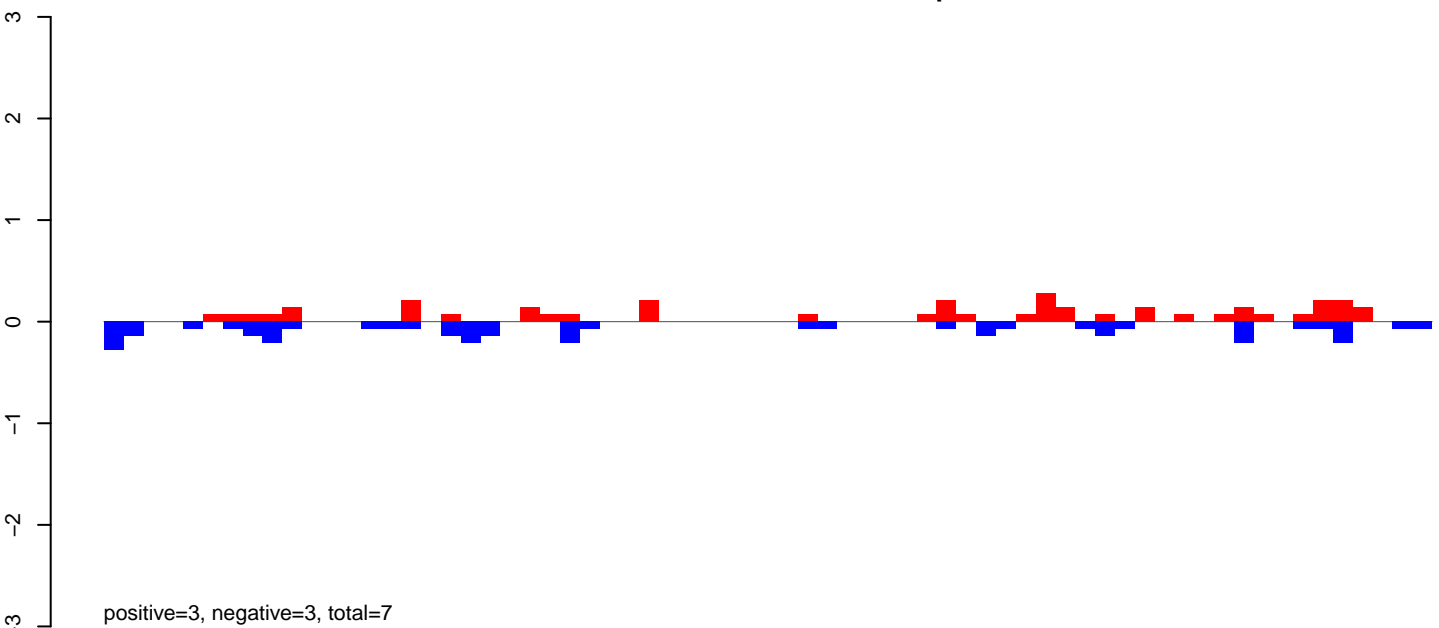

CuQuin_Mcarc_NL.rep

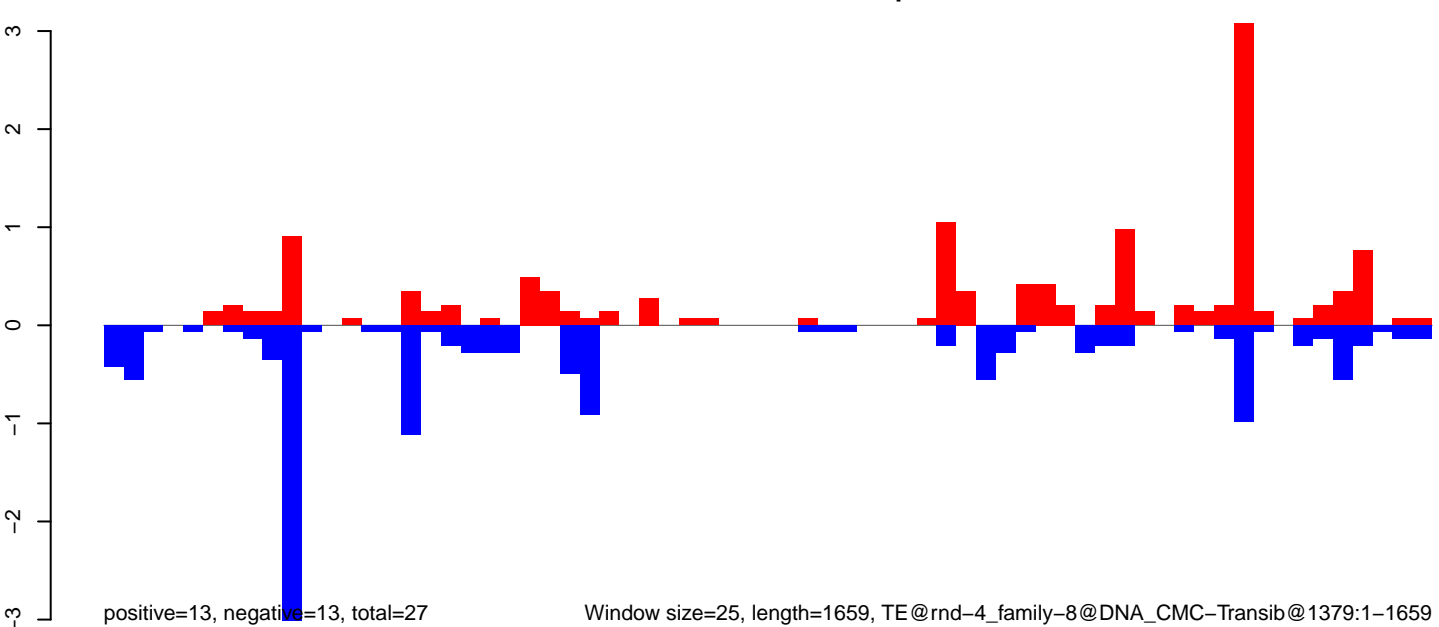

Window size=25, length=1659, TE@rnd-4_family-8@DNA_CMC-Transib@1379:1-1659

0 500 1000 1500

CuQuin_Mcarc_NL.18_23.rep

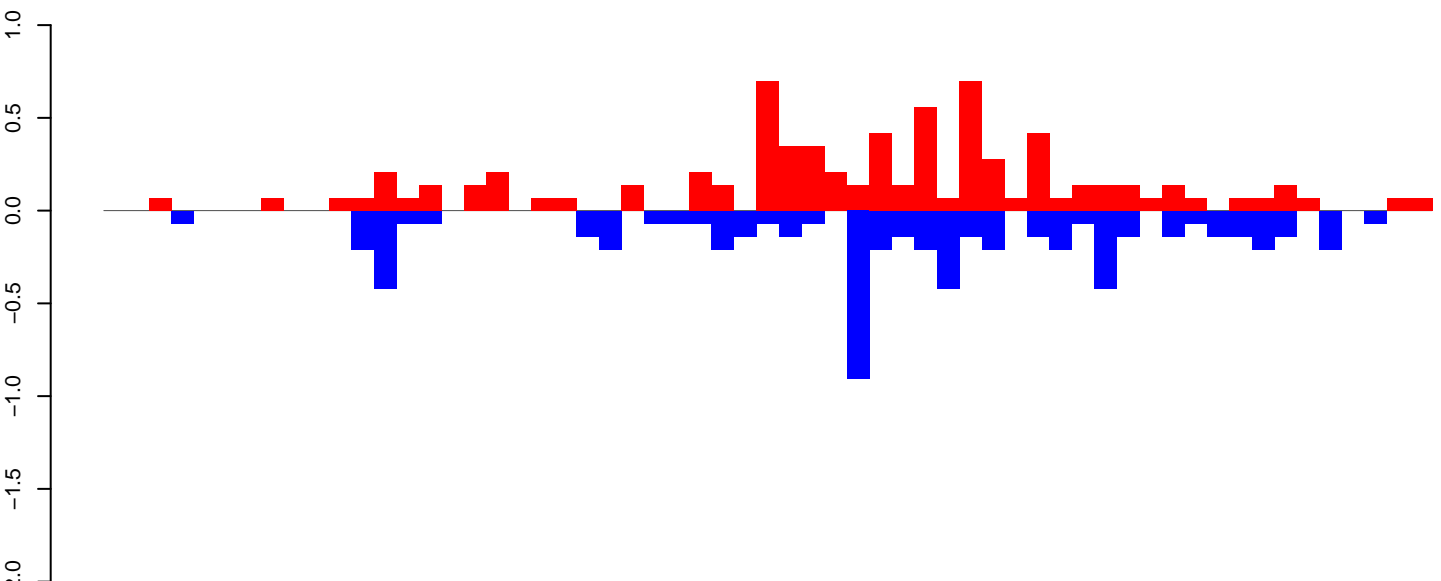

positive=7, negative=6, total=14

CuQuin_Mcarc_NL.24_35.rep

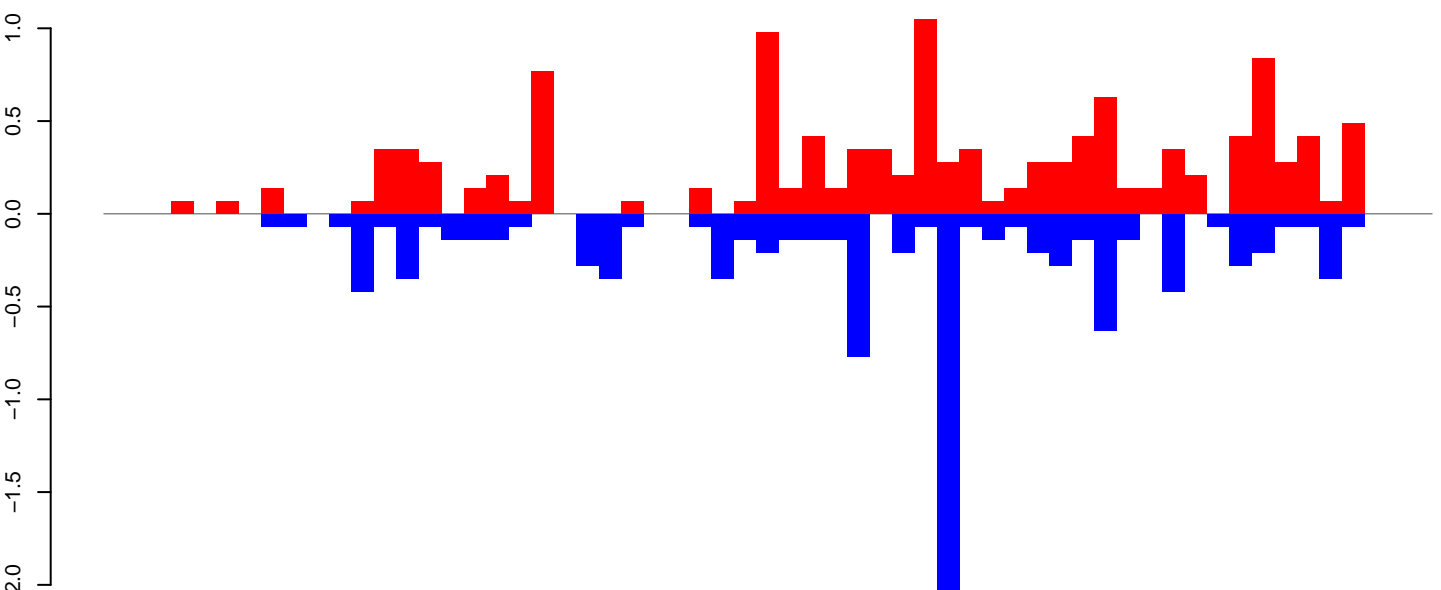

positive=12, negative=10, total=22

CuQuin_Mcarc_NL.rep

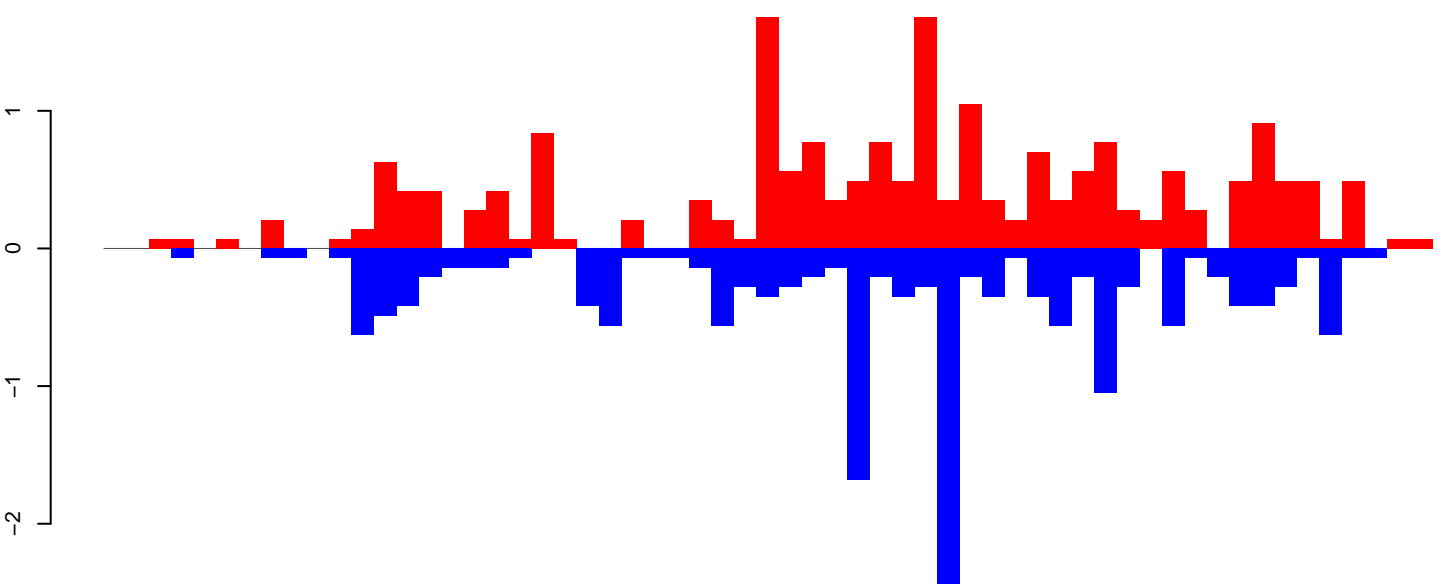

positive=20, negative=17, total=37

Window size=25, length=1471 TE@rnd-4_family-354@Unknown@2137:1-1471

CuQuin_Mcarc_NL.18_23.rep

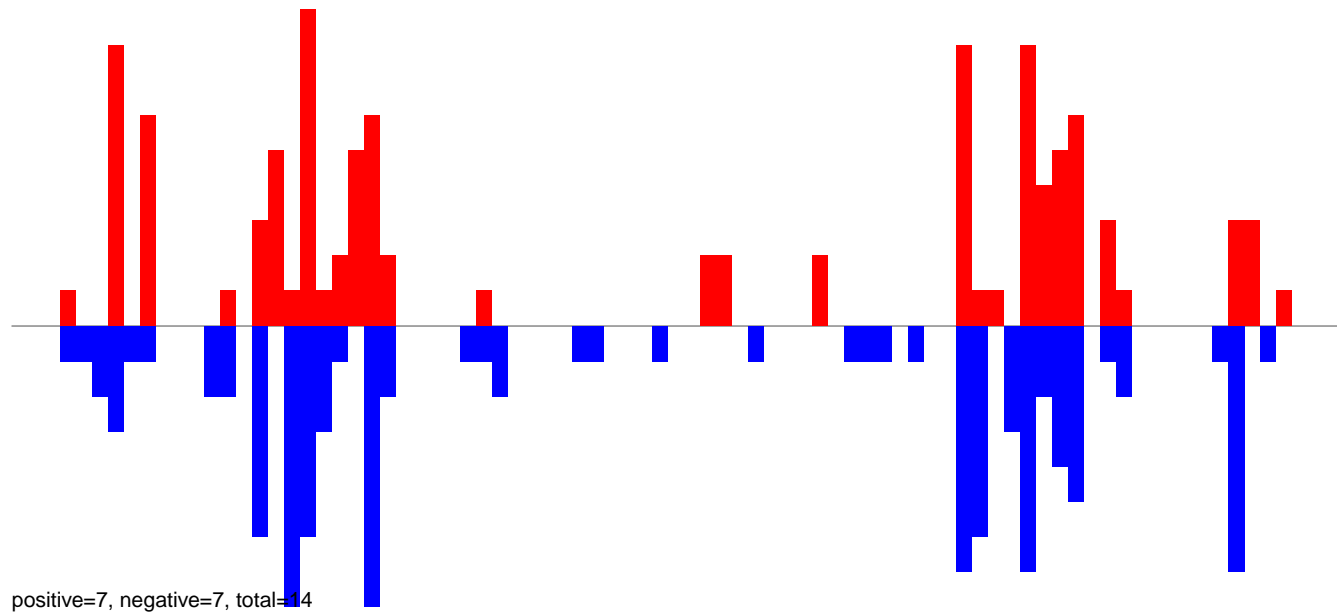

CuQuin_Mcarc_NL.24_35.rep

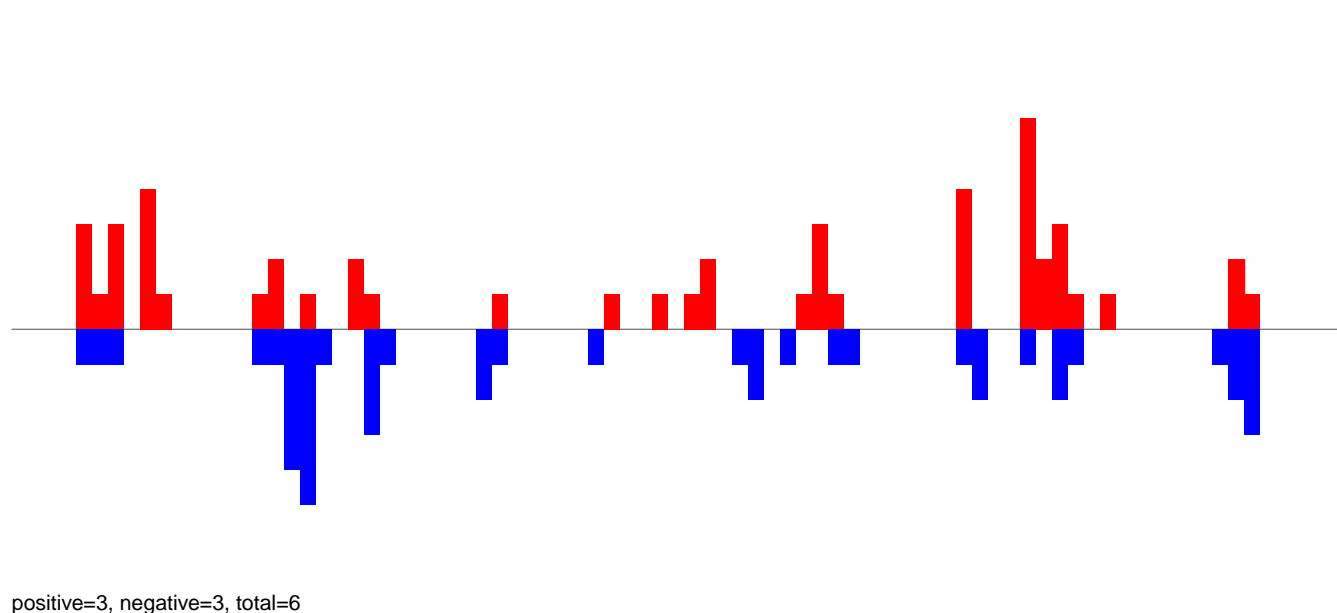

CuQuin_Mcarc_NL.rep

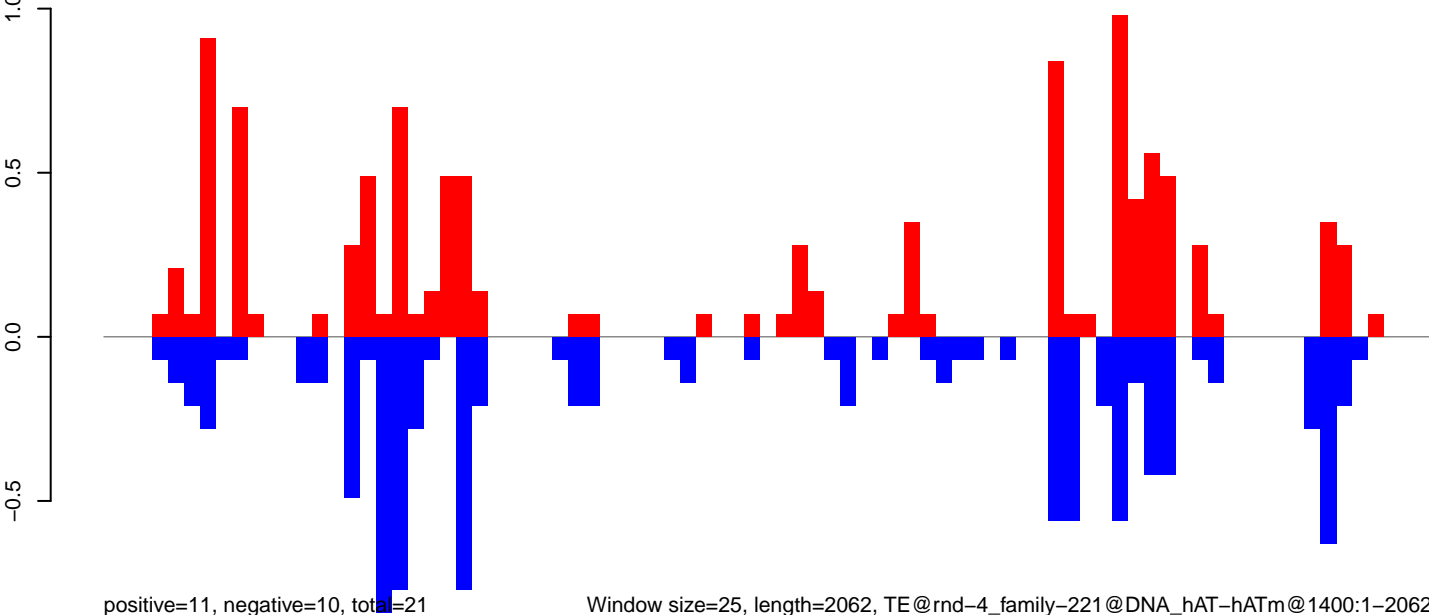

Window size=25, length=2062, TE@rnd-4_family-221@DNA_hAT-hATm@1400:1-2062

0 500 1000 1500 2000

CuQuin_Mcarc_NL.18_23.rep

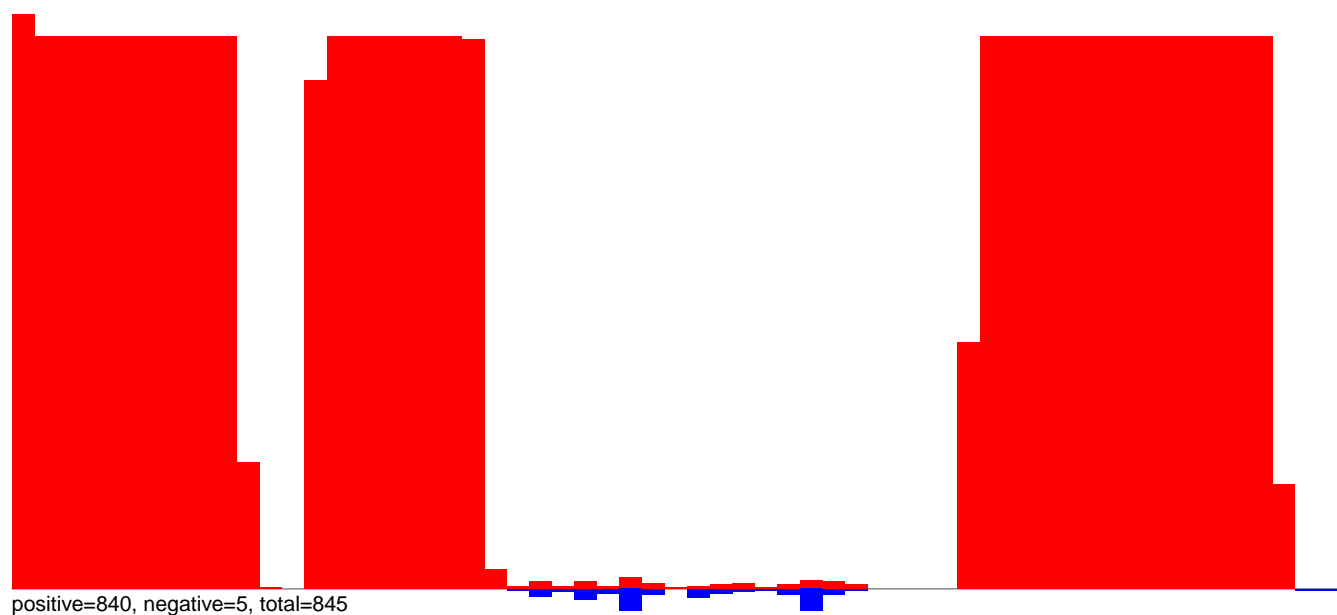

CuQuin_Mcarc_NL.24_35.rep

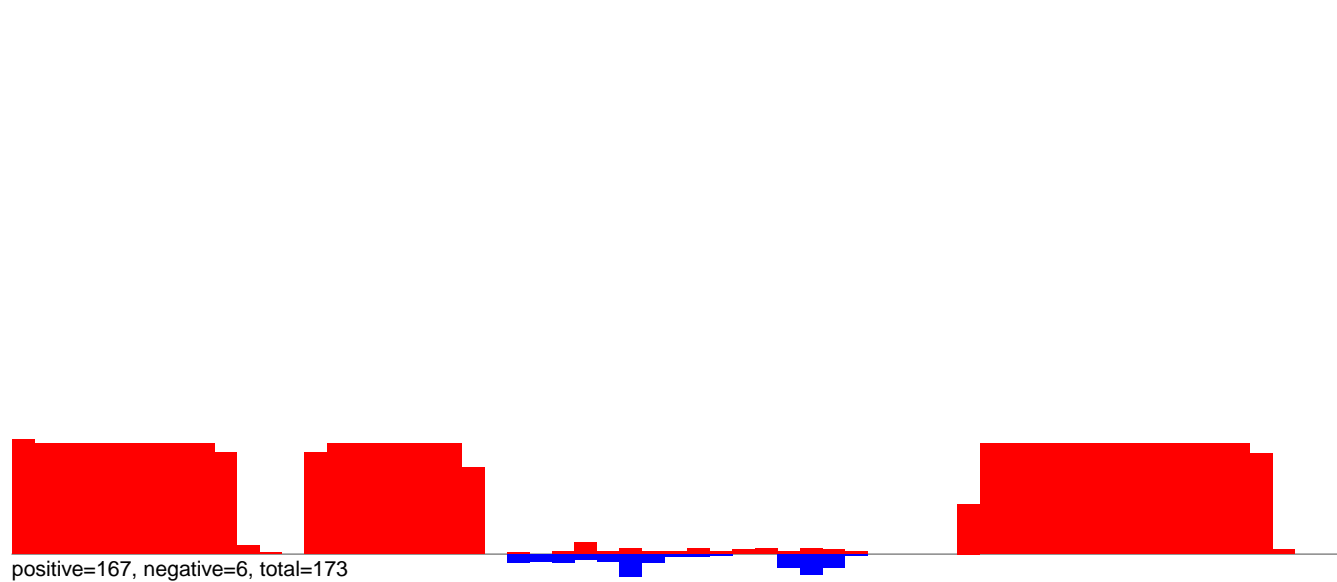

CuQuin_Mcarc_NL.rep

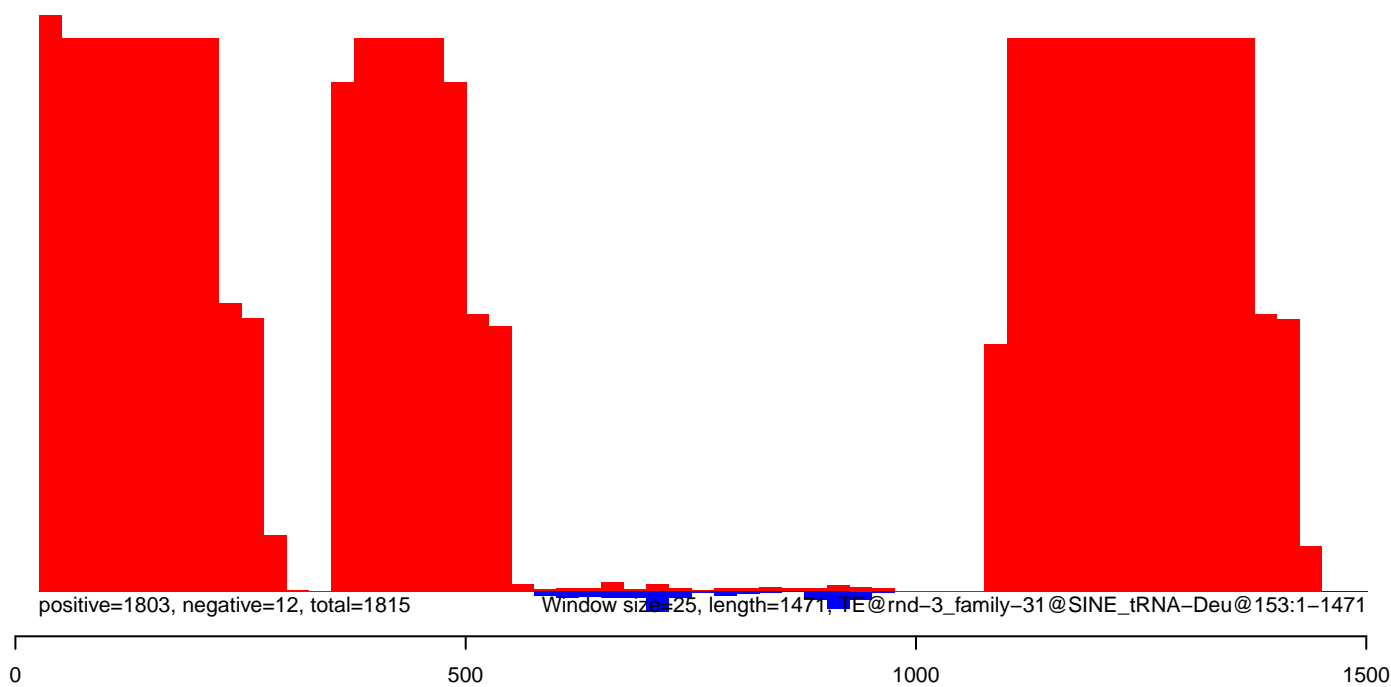

CuQuin_Mcarc_NL.18_23.rep

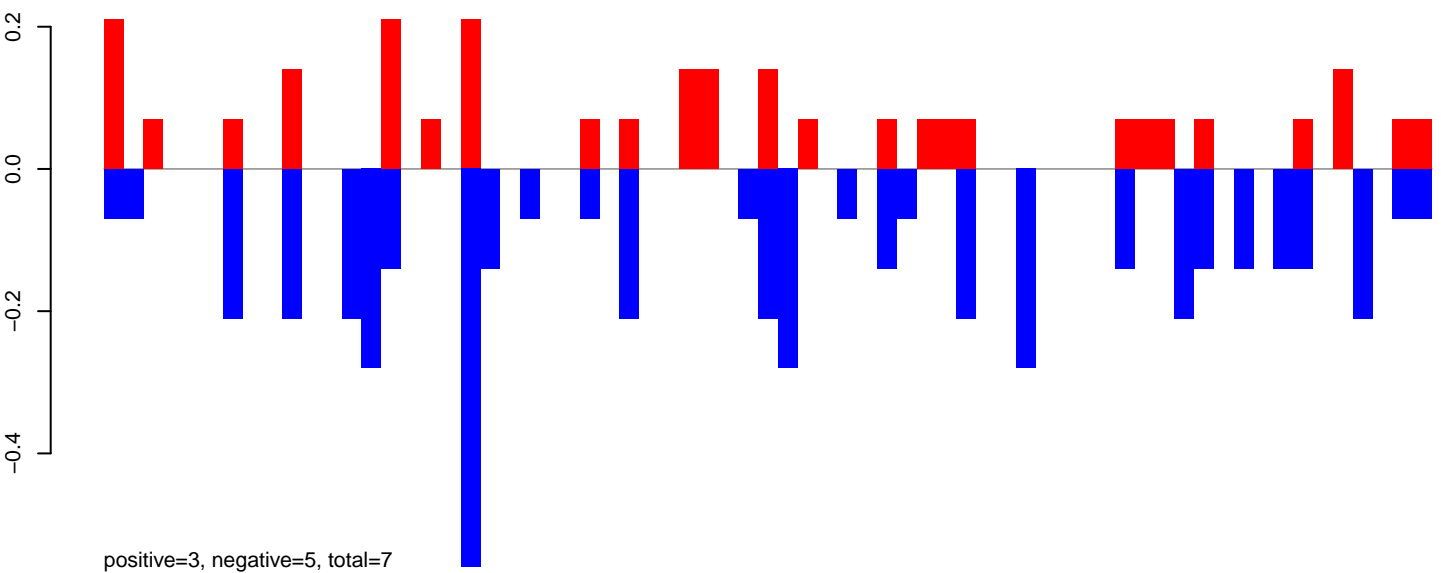

CuQuin_Mcarc_NL.24_35.rep

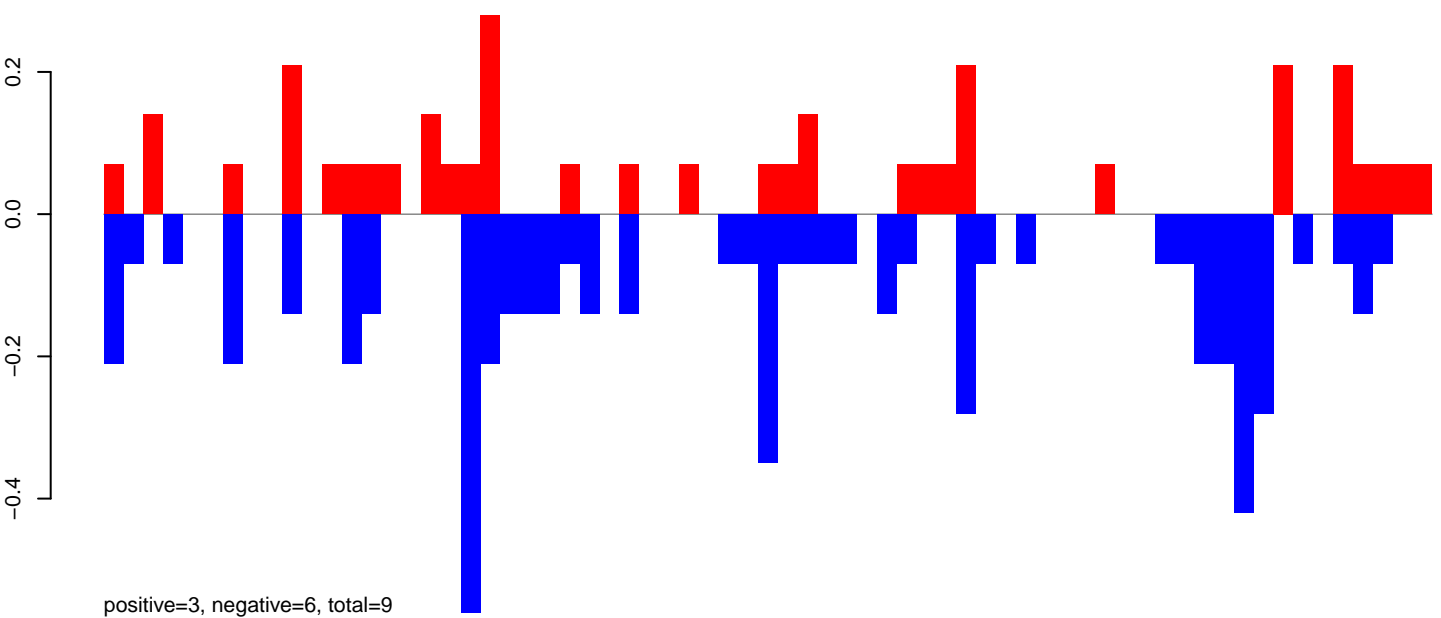

CuQuin_Mcarc_NL.rep

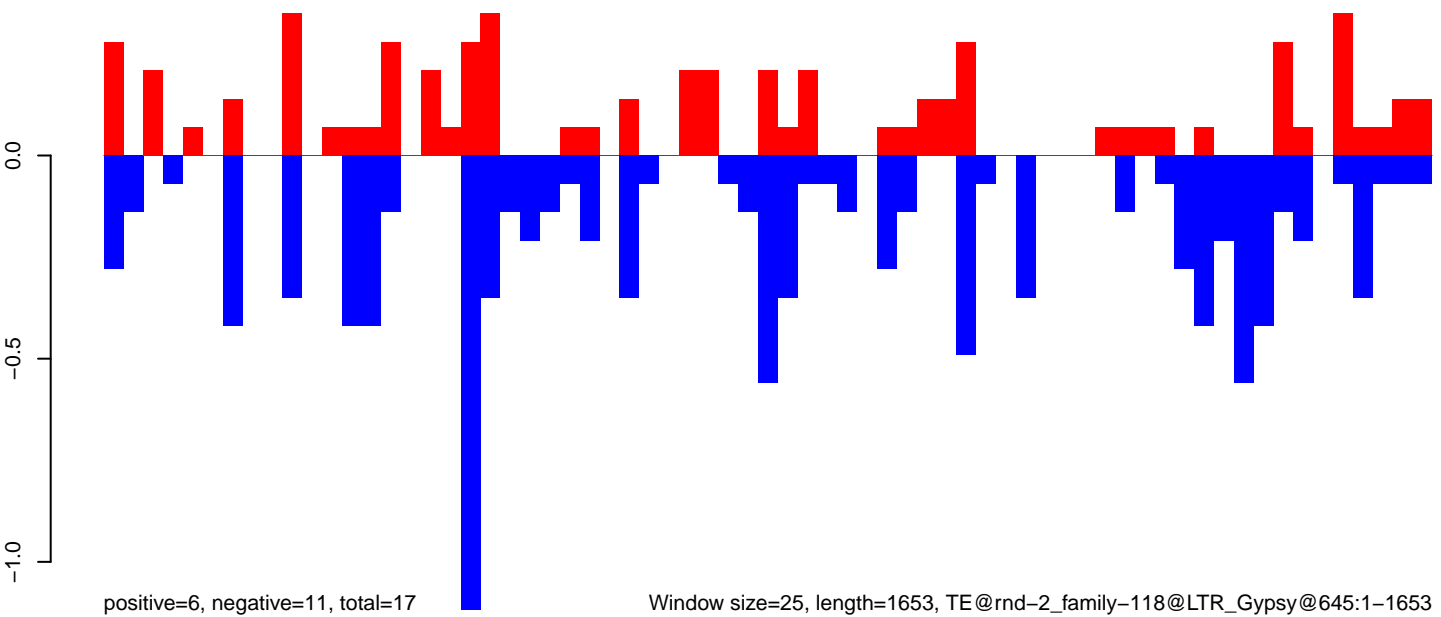

Window size=25, length=1653, TE@rnd-2_family-118@LTR_Gypsy@645:1-1653

0 500 1000 1500

CuQuin_Mcarc_NL.18_23.rep

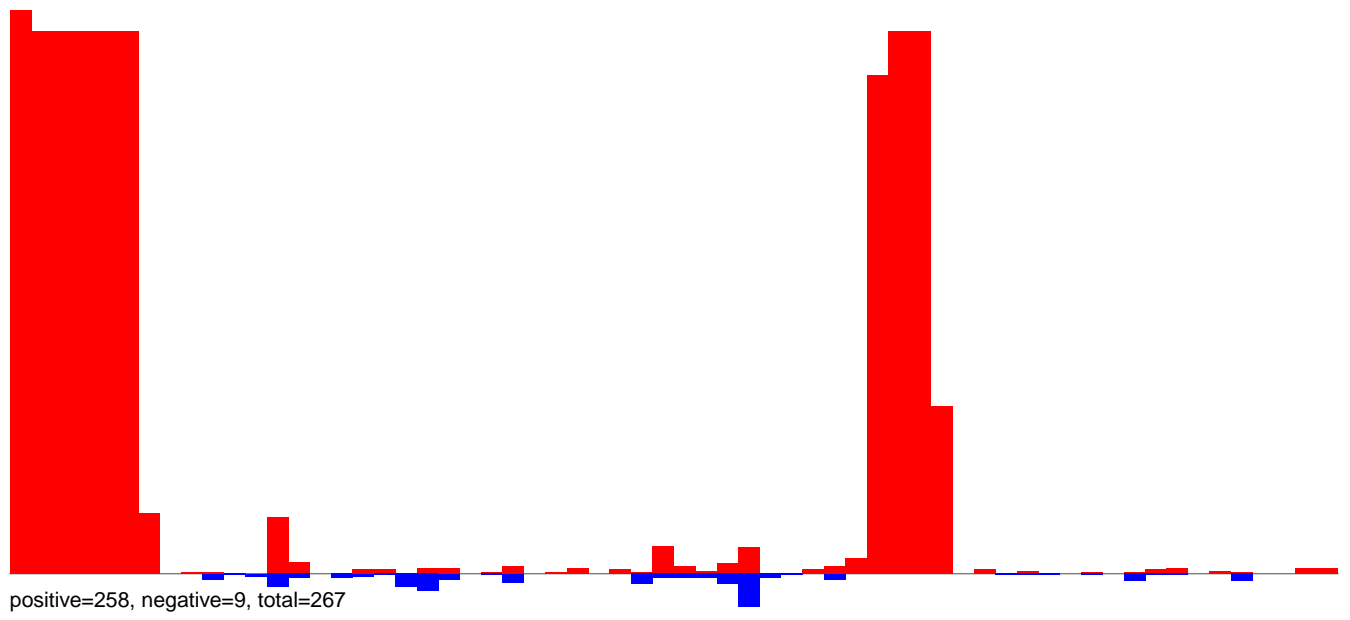

CuQuin_Mcarc_NL.24_35.rep

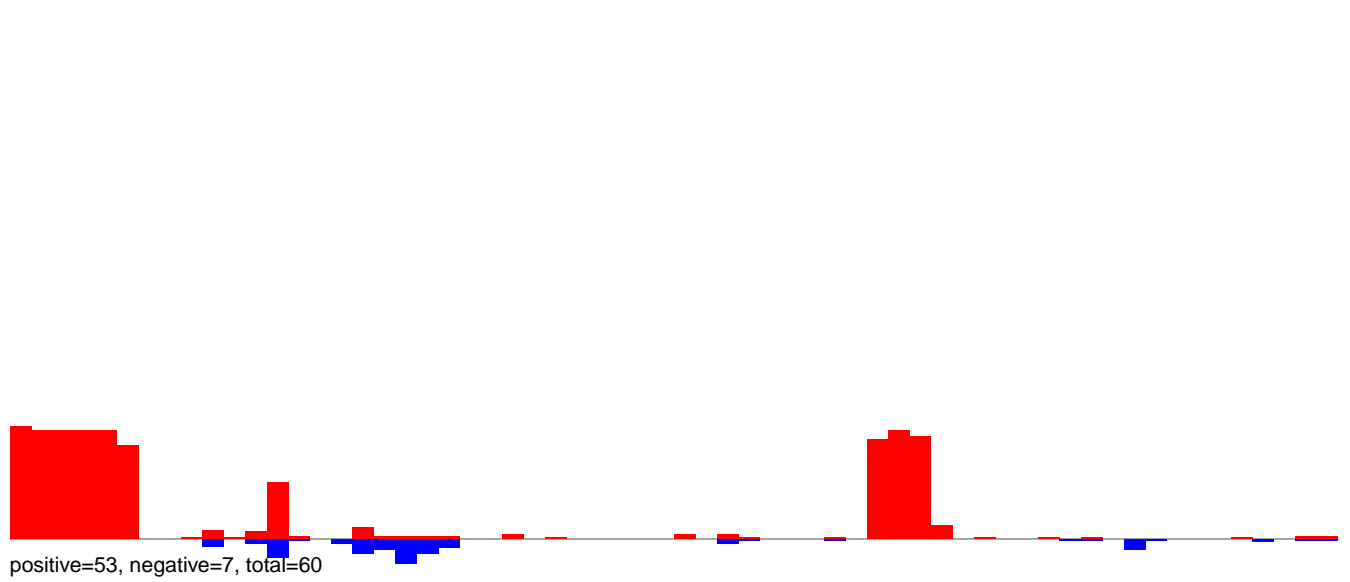

CuQuin_Mcarc_NL.rep

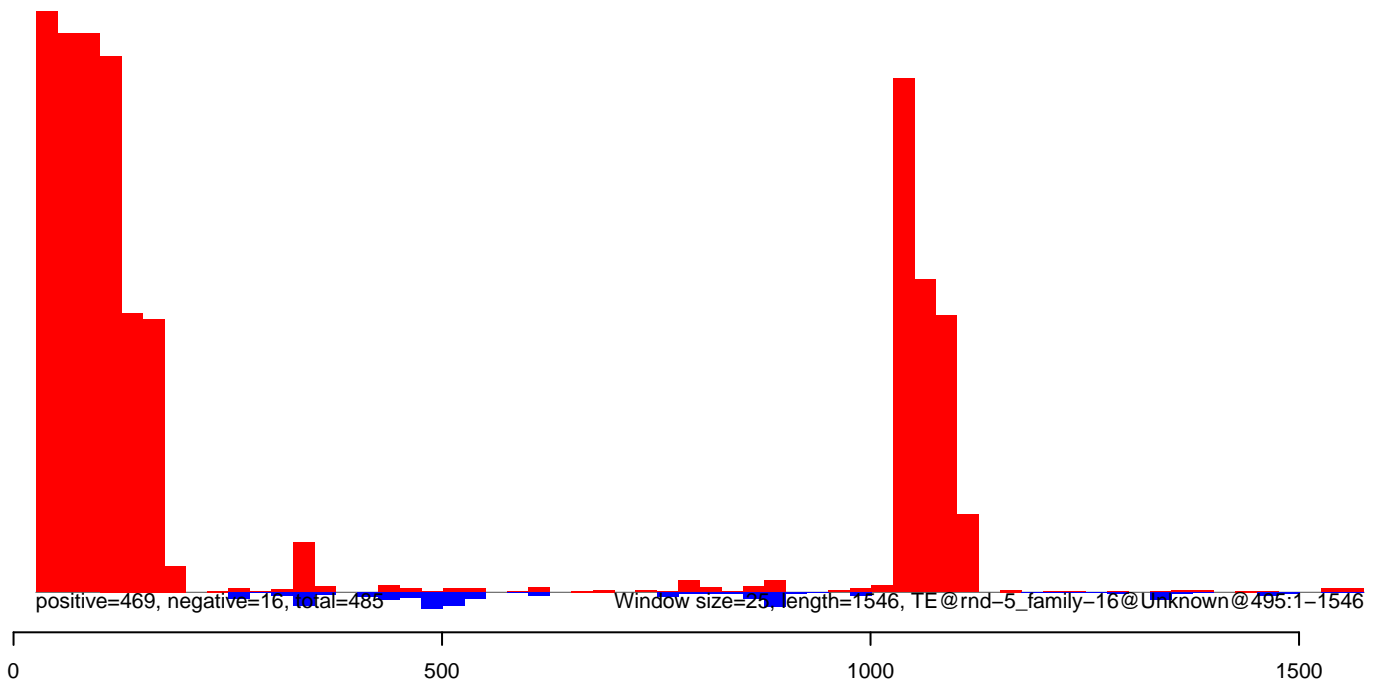

CuQuin_Mcarc_NL.18_23.rep

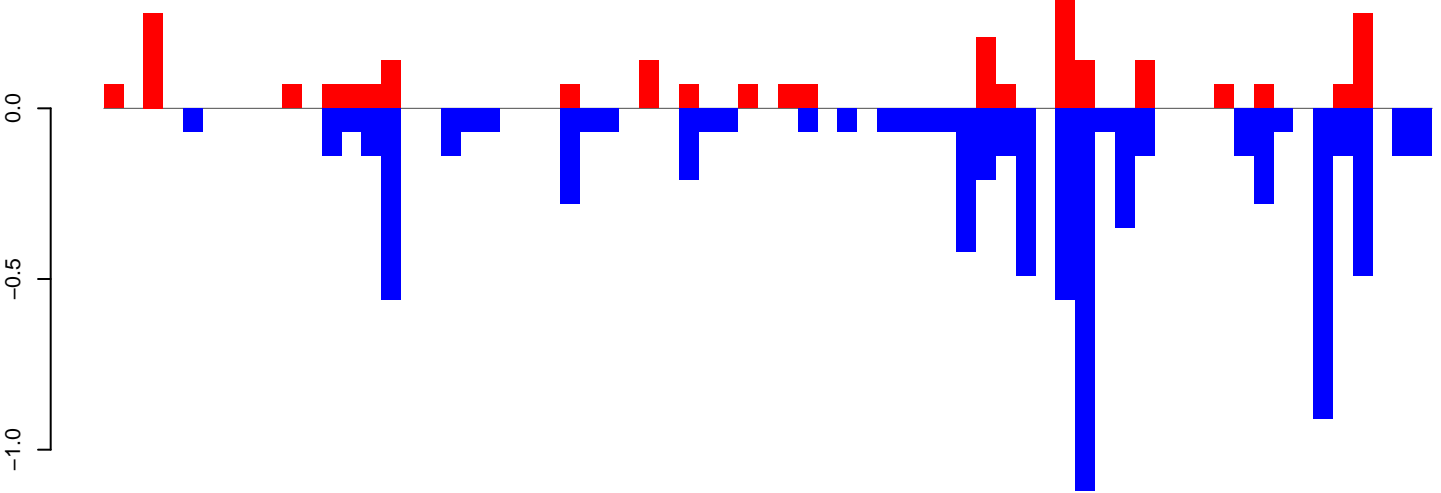

positive=3, negative=8, total=11

CuQuin_Mcarc_NL.24_35.rep

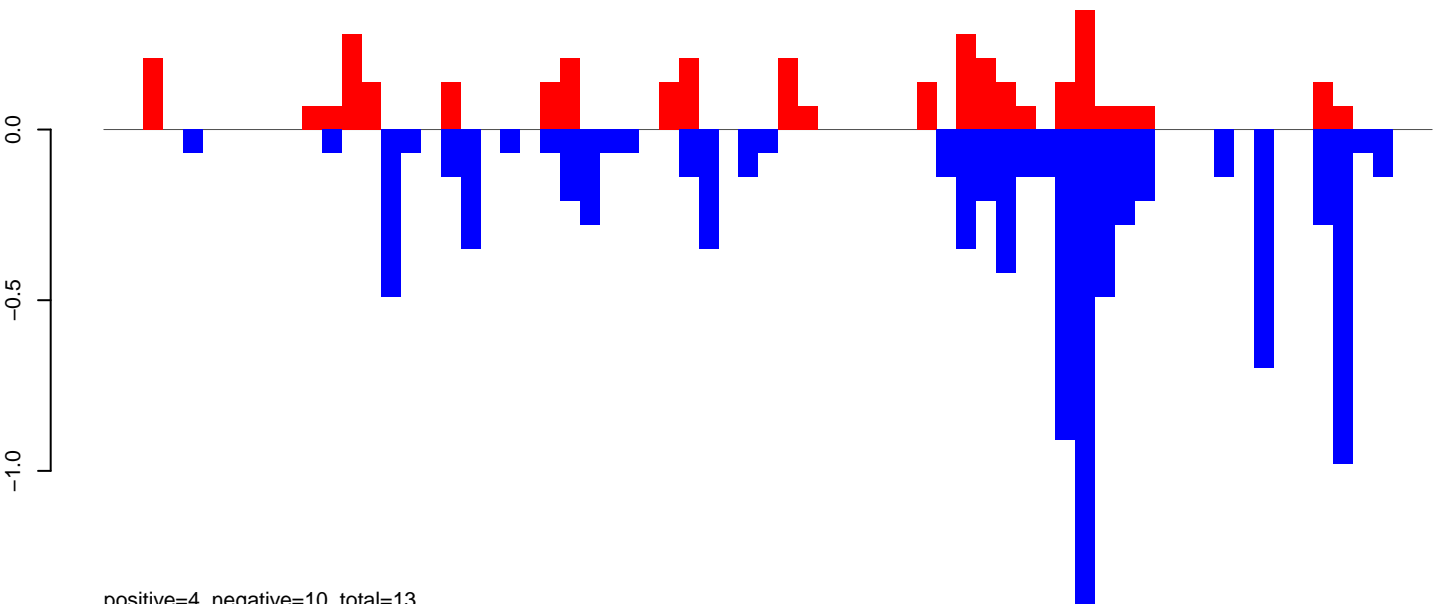

positive=4, negative=10, total=13

CuQuin_Mcarc_NL.rep

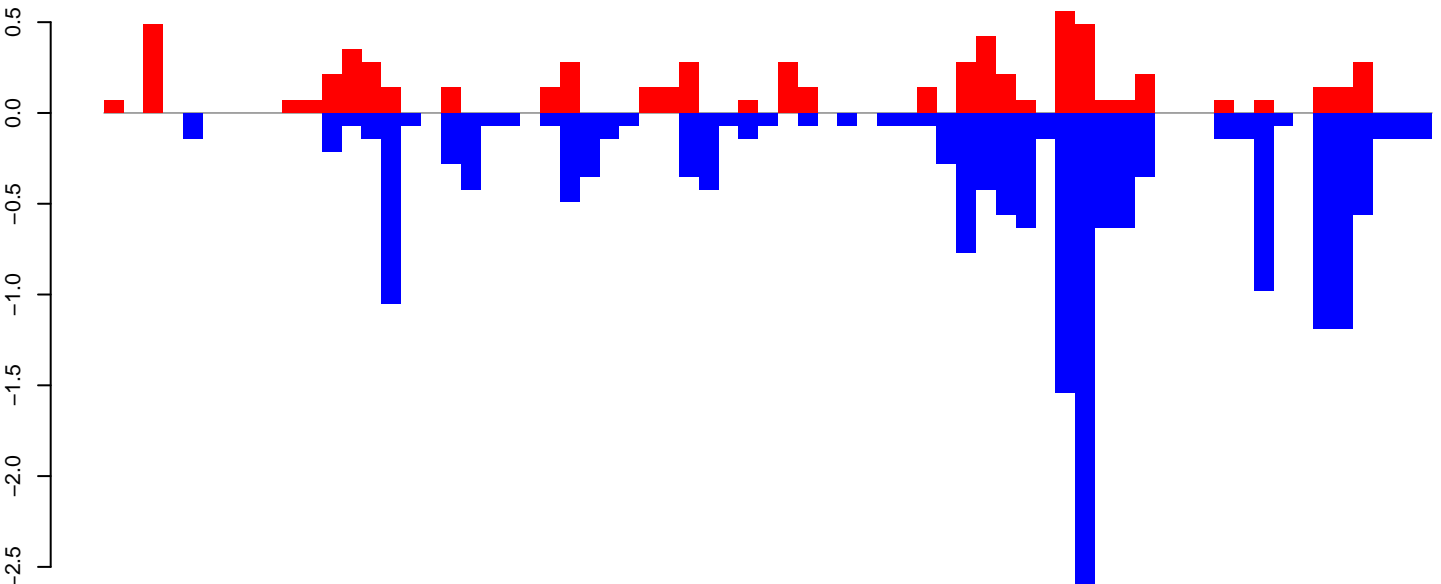

positive=7, negative=18, total=25

Window size=25, length=1657, TE@rnd-5_family-1134@DNA@3217:1-1657

CuQuin_Mcarc_NL.18_23.rep

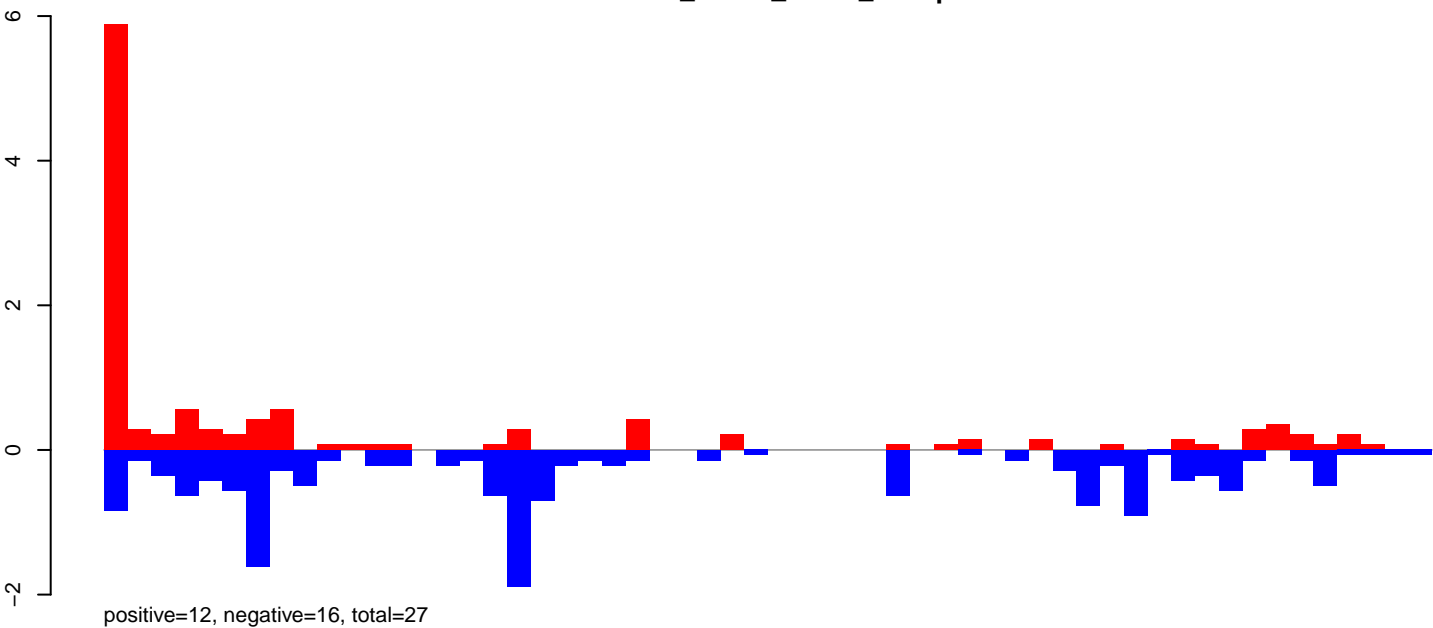

CuQuin_Mcarc_NL.24_35.rep

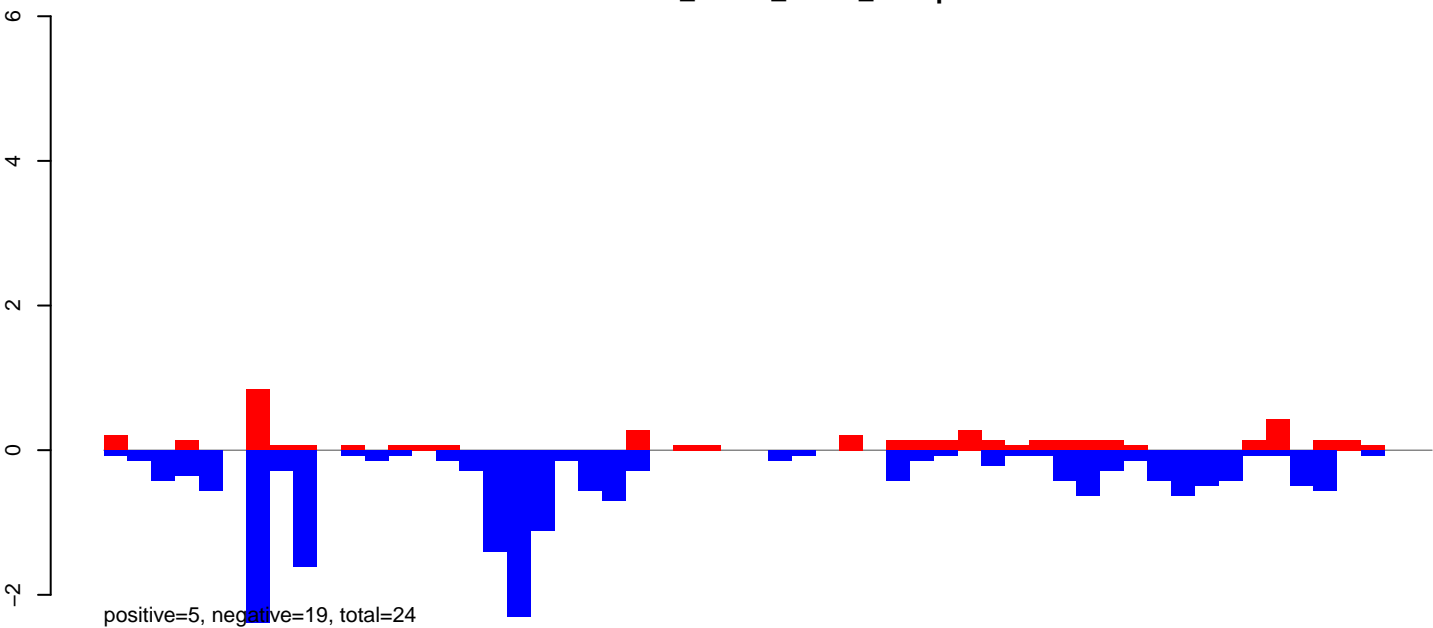

CuQuin_Mcarc_NL.rep

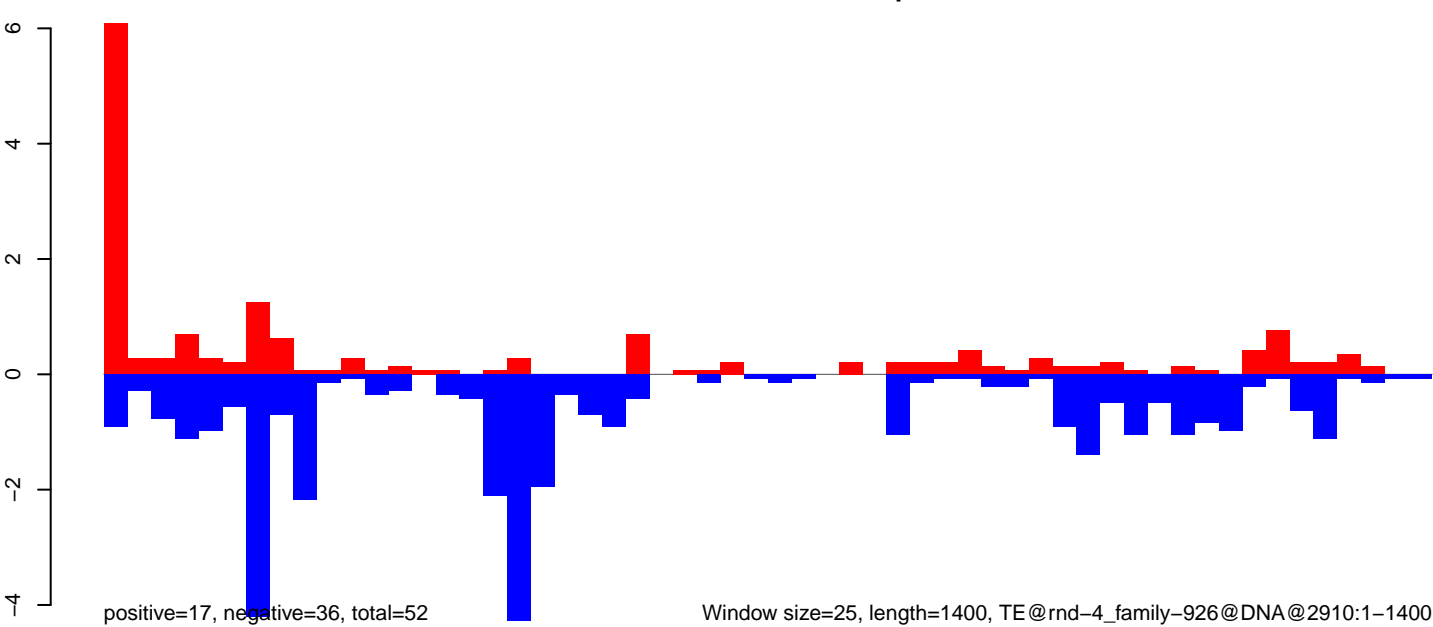

Window size=25, length=1400, TE@rnd-4_family-926@DNA@2910:1-1400

CuQuin_Mcarc_NL.18_23.rep

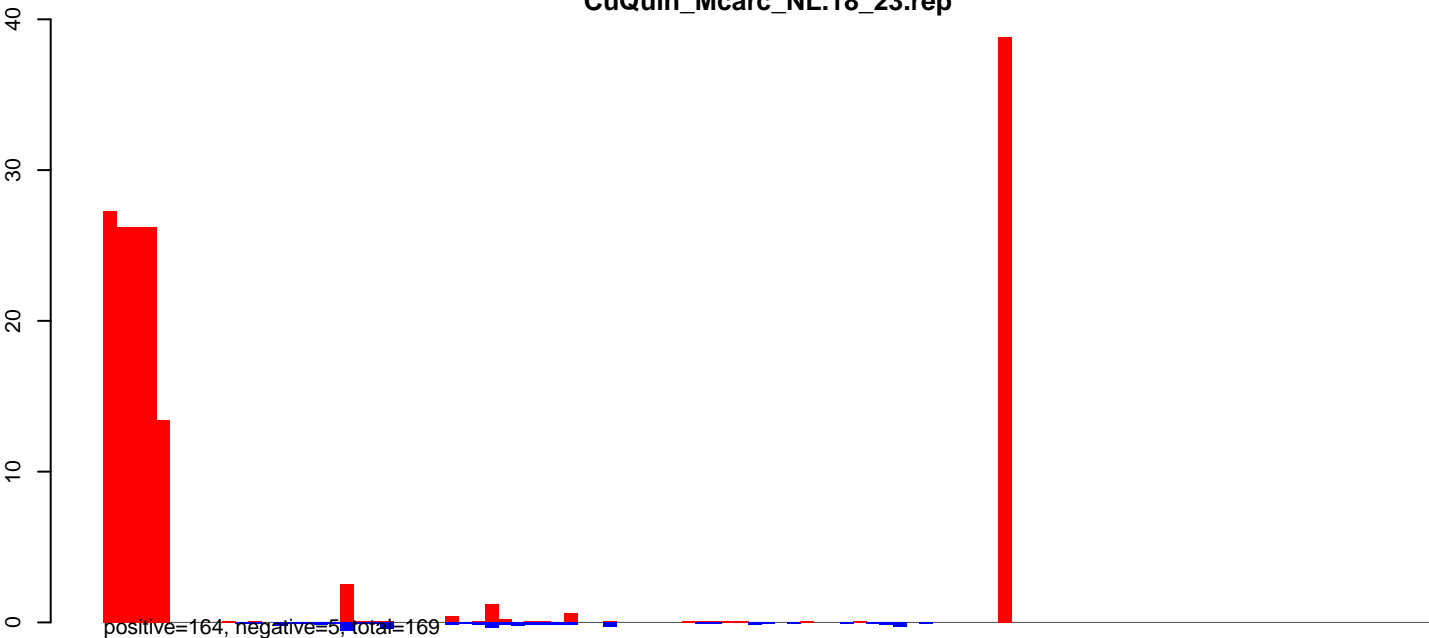

CuQuin_Mcarc_NL.24_35.rep

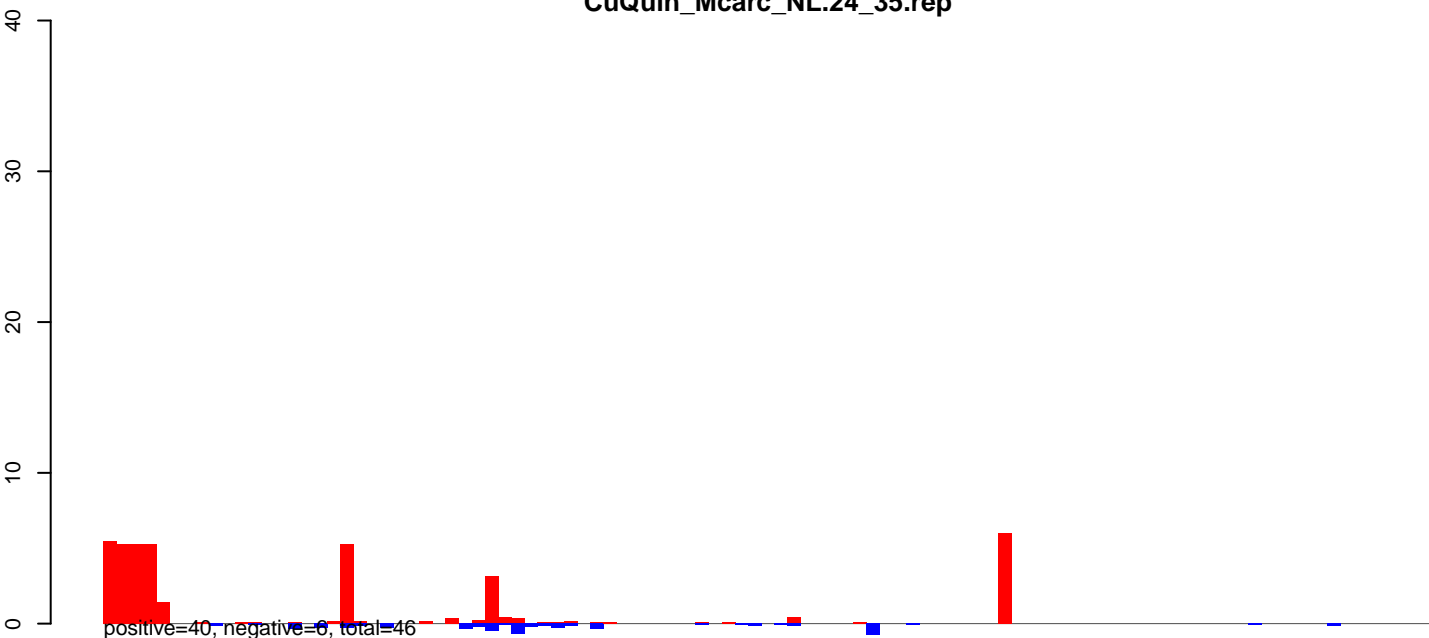

CuQuin_Mcarc_NL.rep

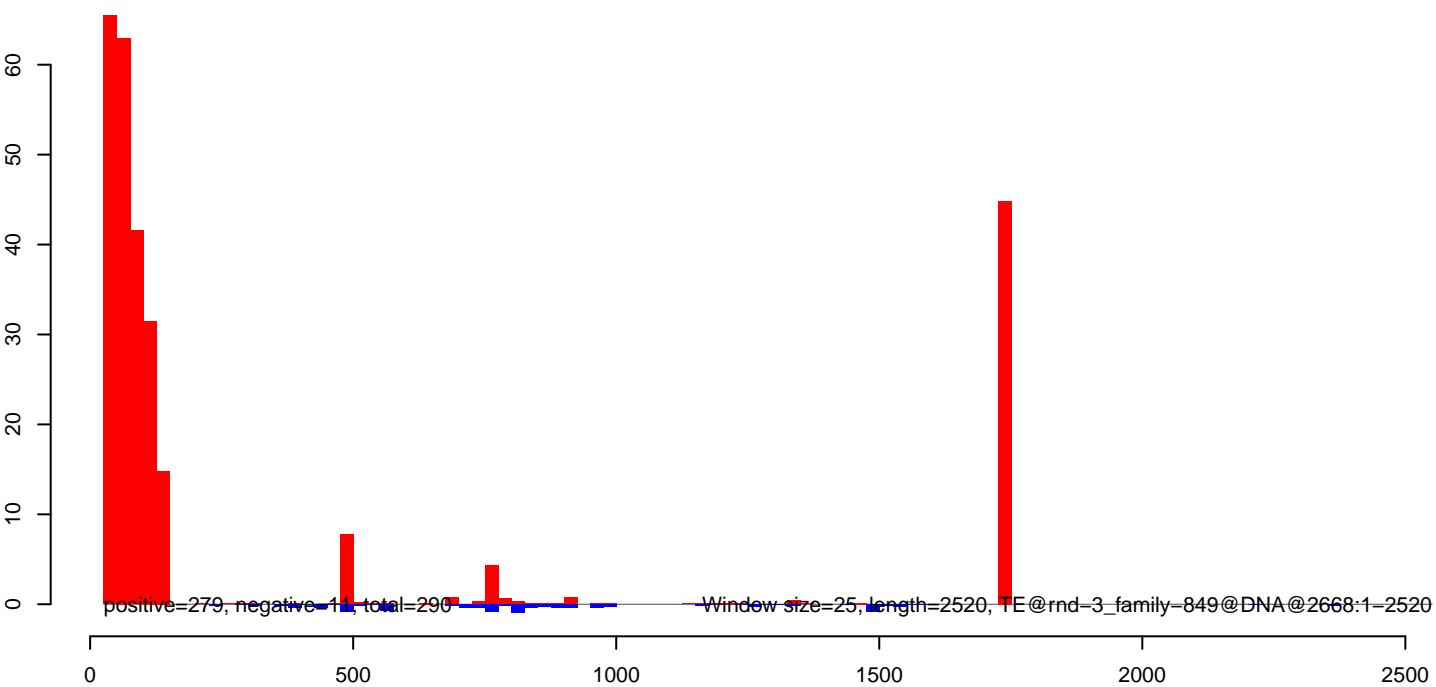

CuQuin_Mcarc_NL.18_23.rep

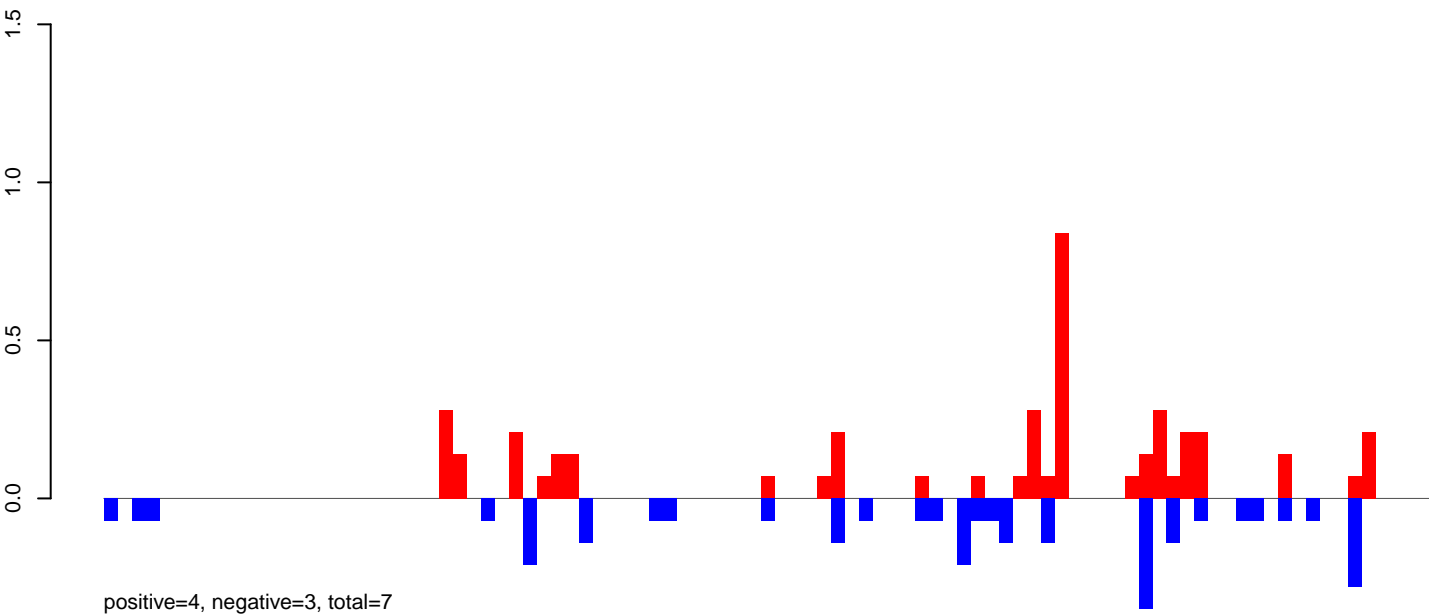

CuQuin_Mcarc_NL.24_35.rep

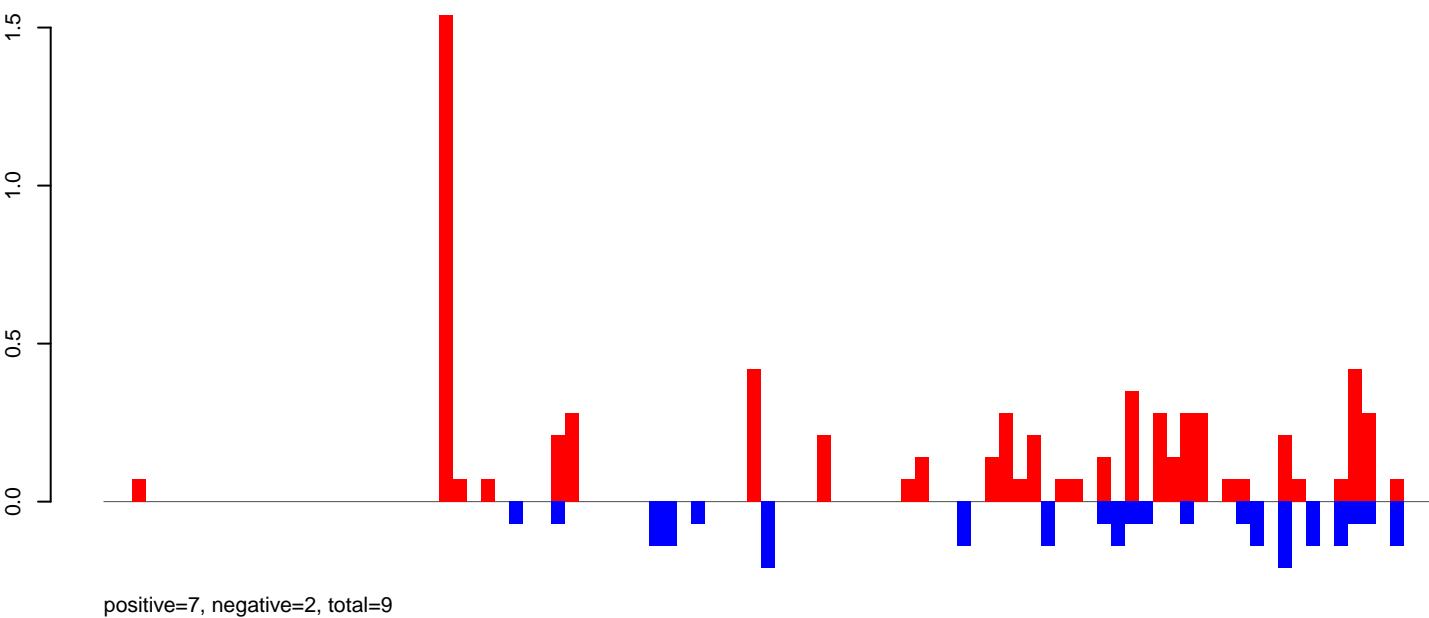

CuQuin_Mcarc_NL.rep

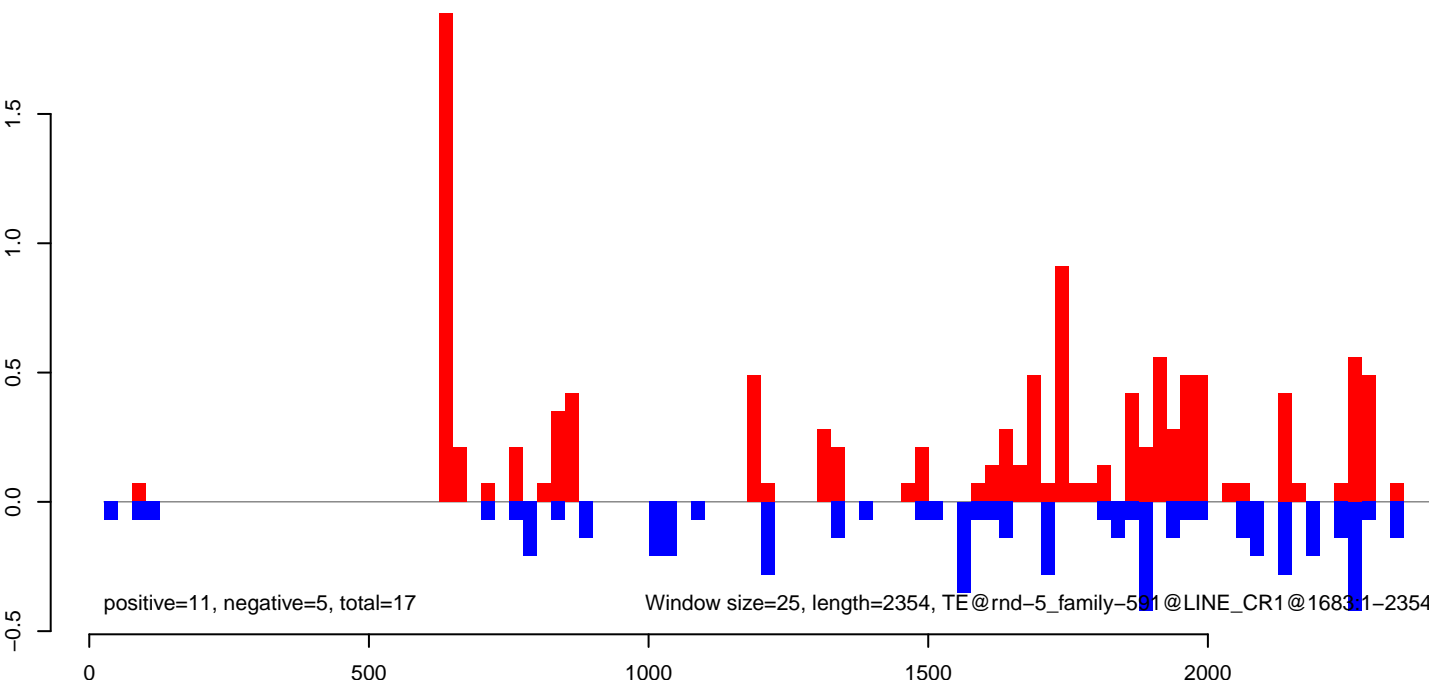

CuQuin_Mcarc_NL.18_23.rep

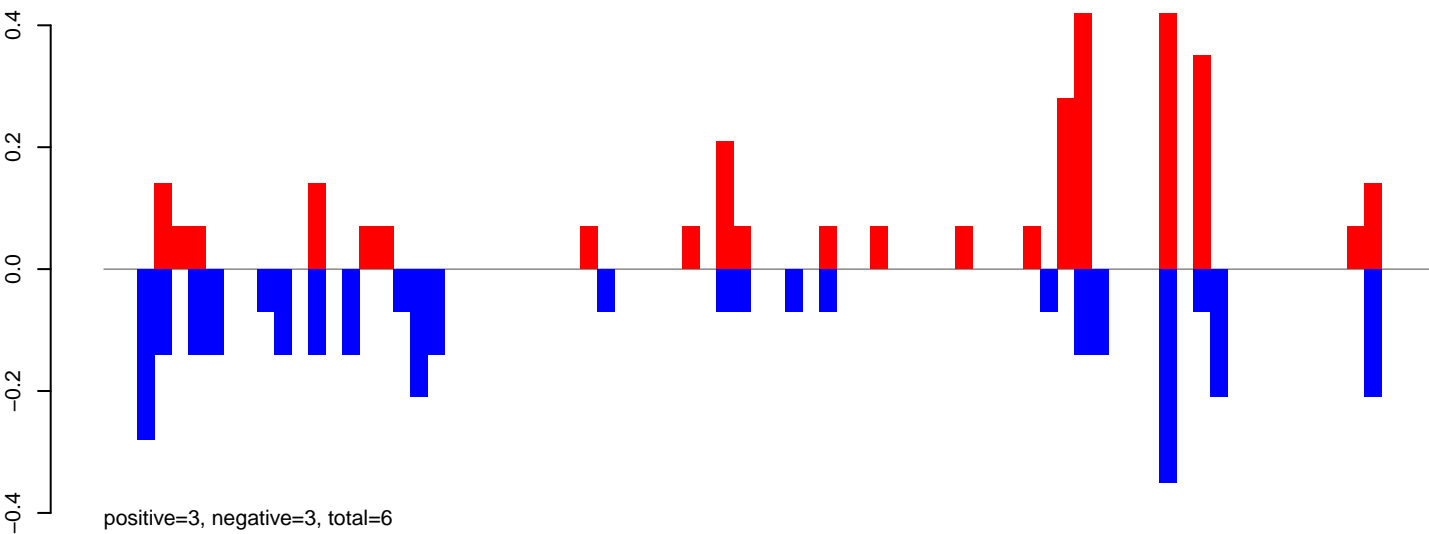

CuQuin_Mcarc_NL.24_35.rep

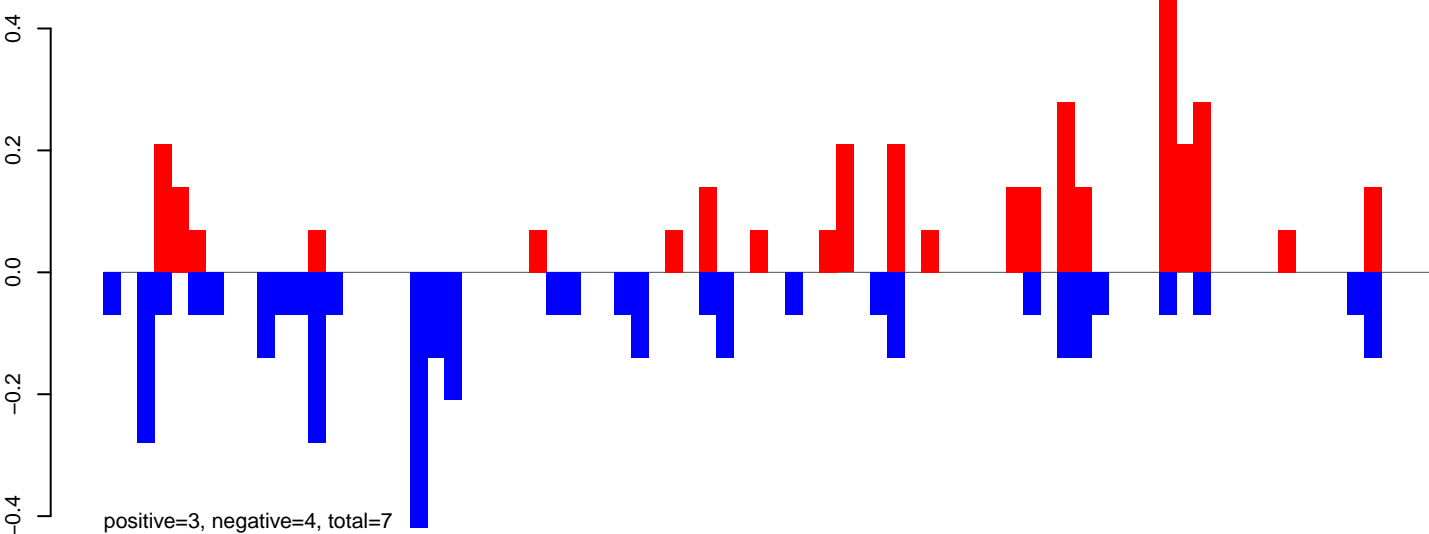

CuQuin_Mcarc_NL.rep

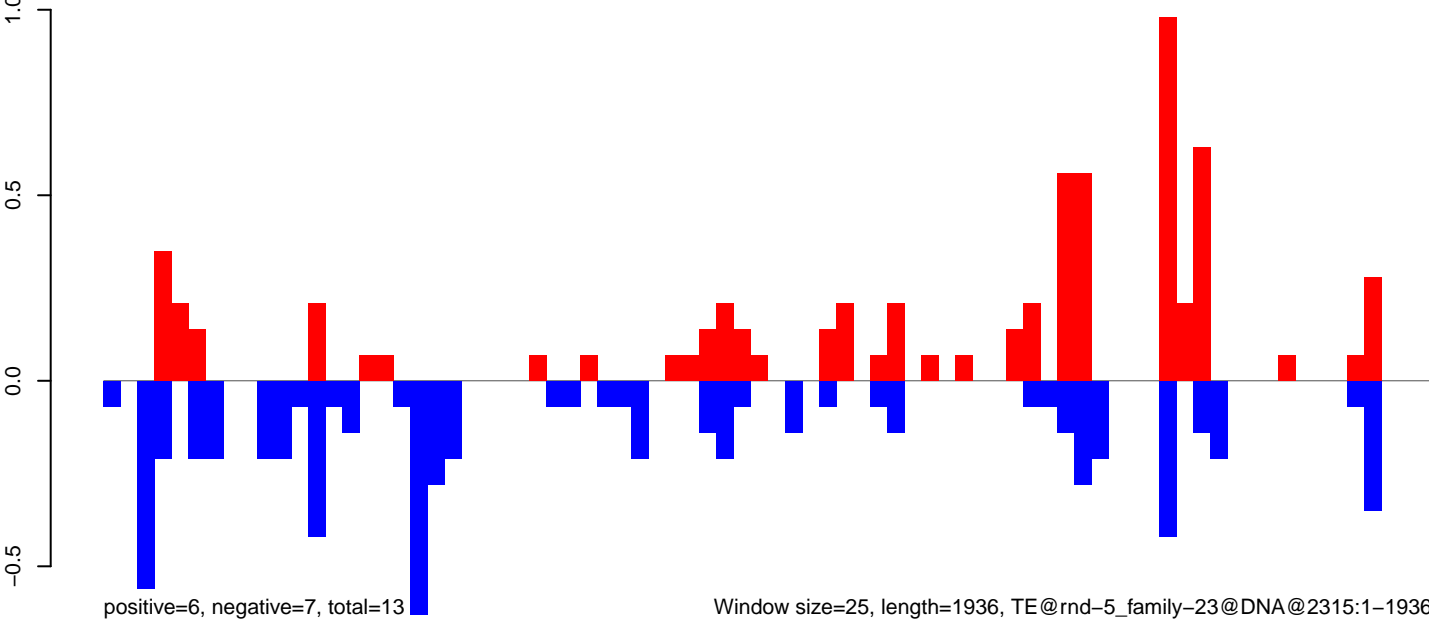

Window size=25, length=1936, TE@rnd-5_family-23@DNA@2315:1-1936

0 500 1000 1500 2000

CuQuin_Mcarc_NL.18_23.rep

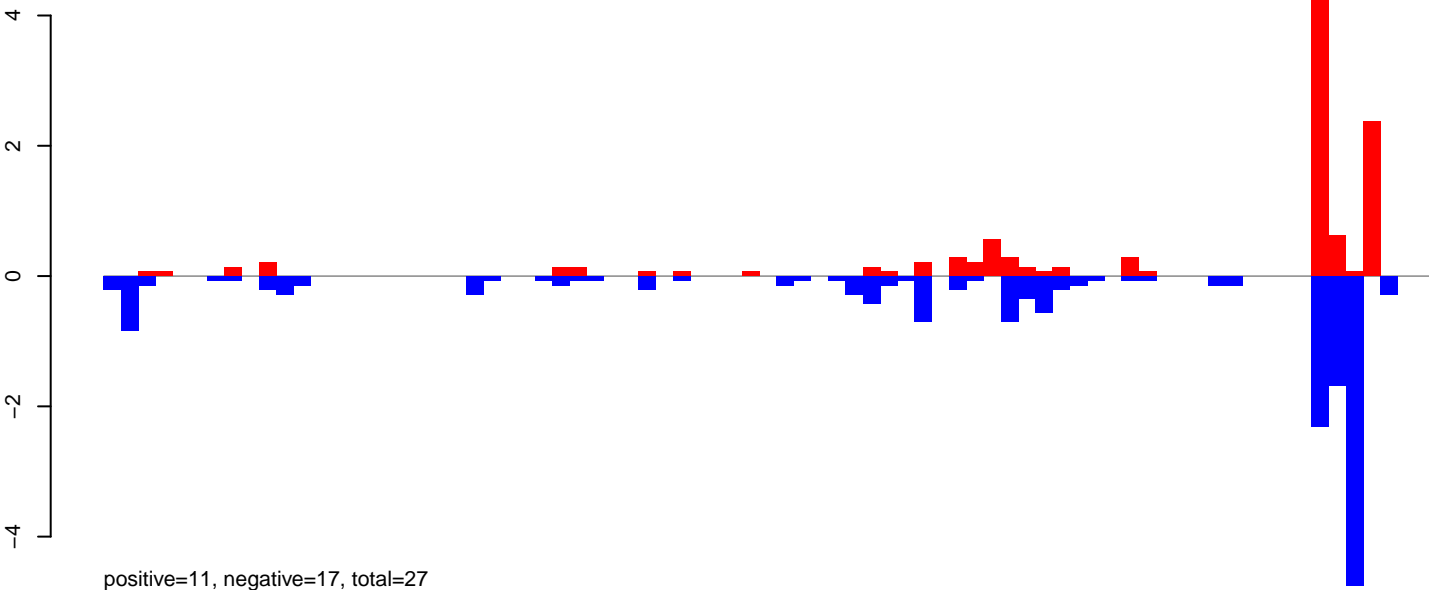

CuQuin_Mcarc_NL.24_35.rep

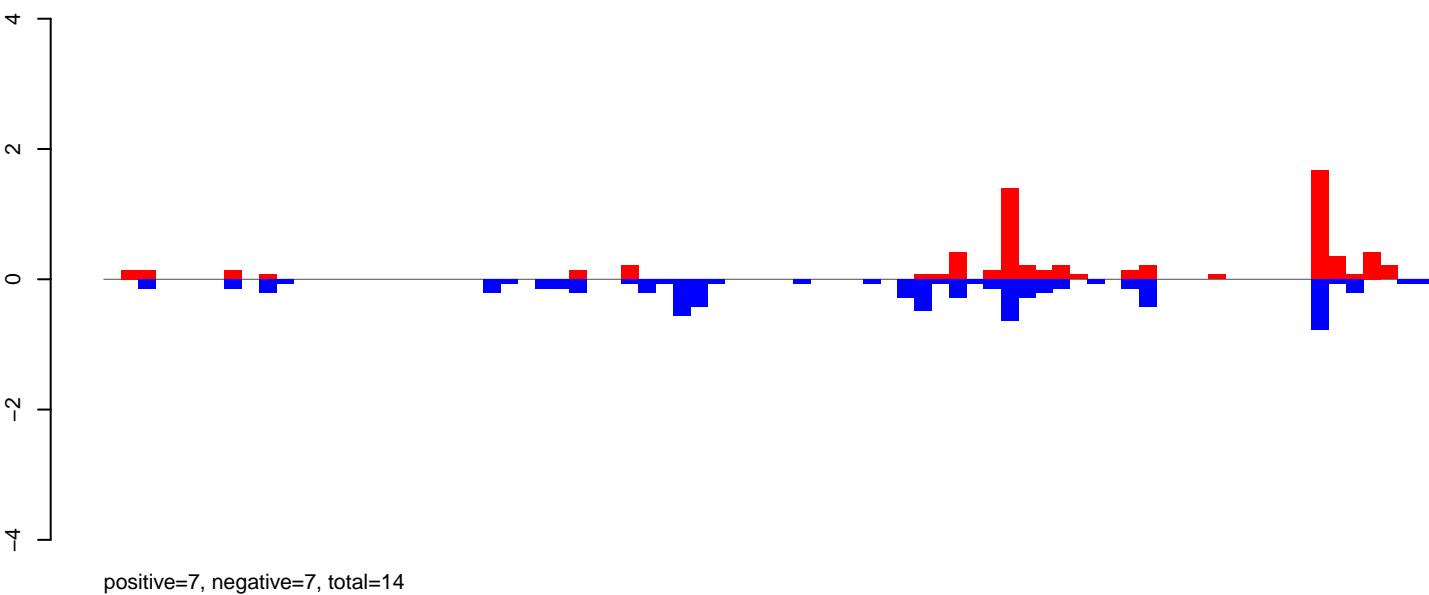

CuQuin_Mcarc_NL.rep

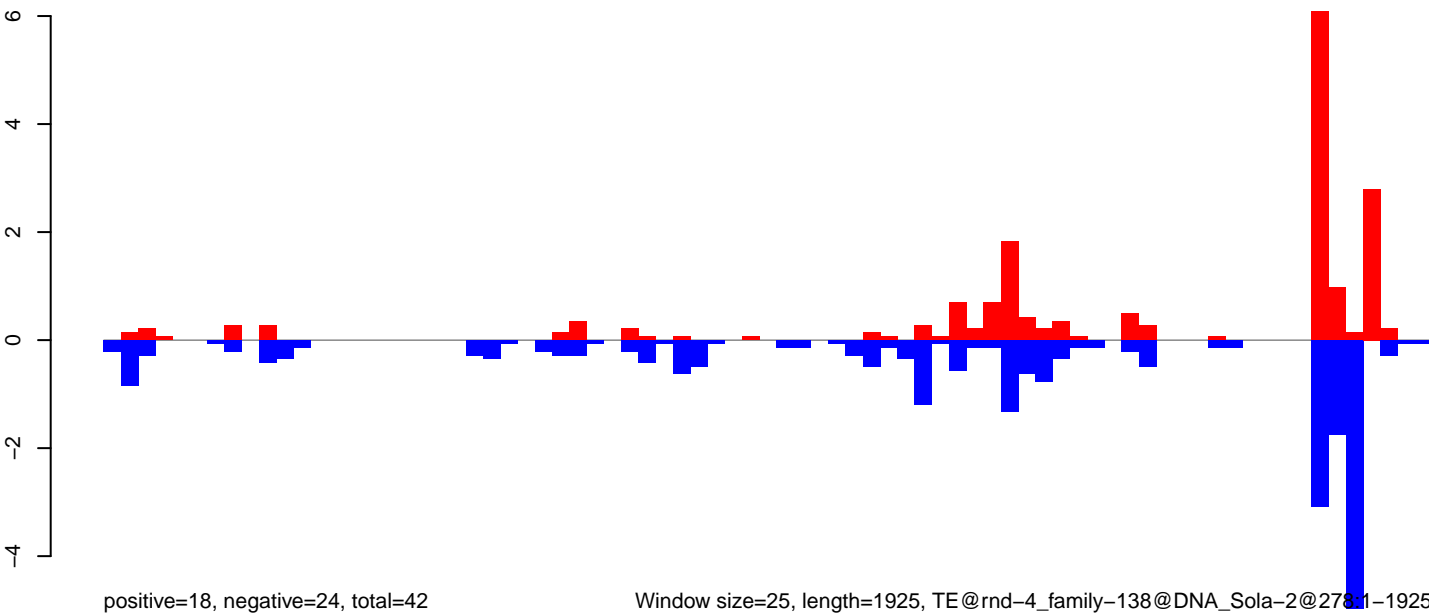

Window size=25, length=1925, TE@rnd-4_family-138@DNA_Sola-2@278:1-1925

CuQuin_Mcarc_NL.18_23.rep

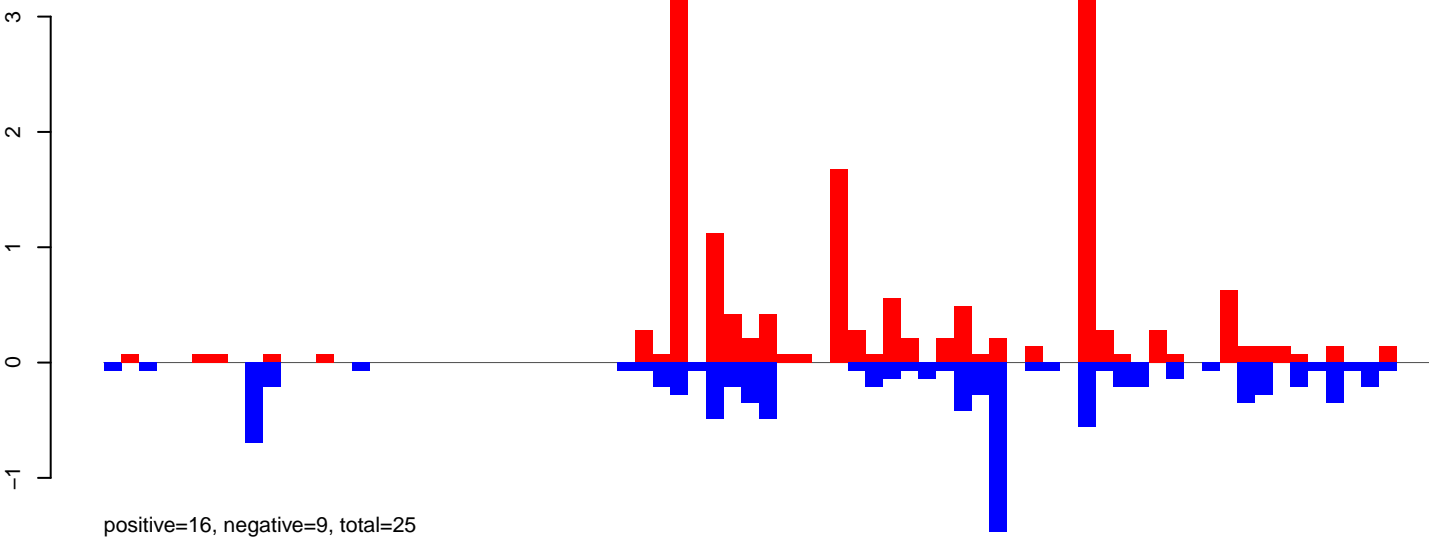

CuQuin_Mcarc_NL.24_35.rep

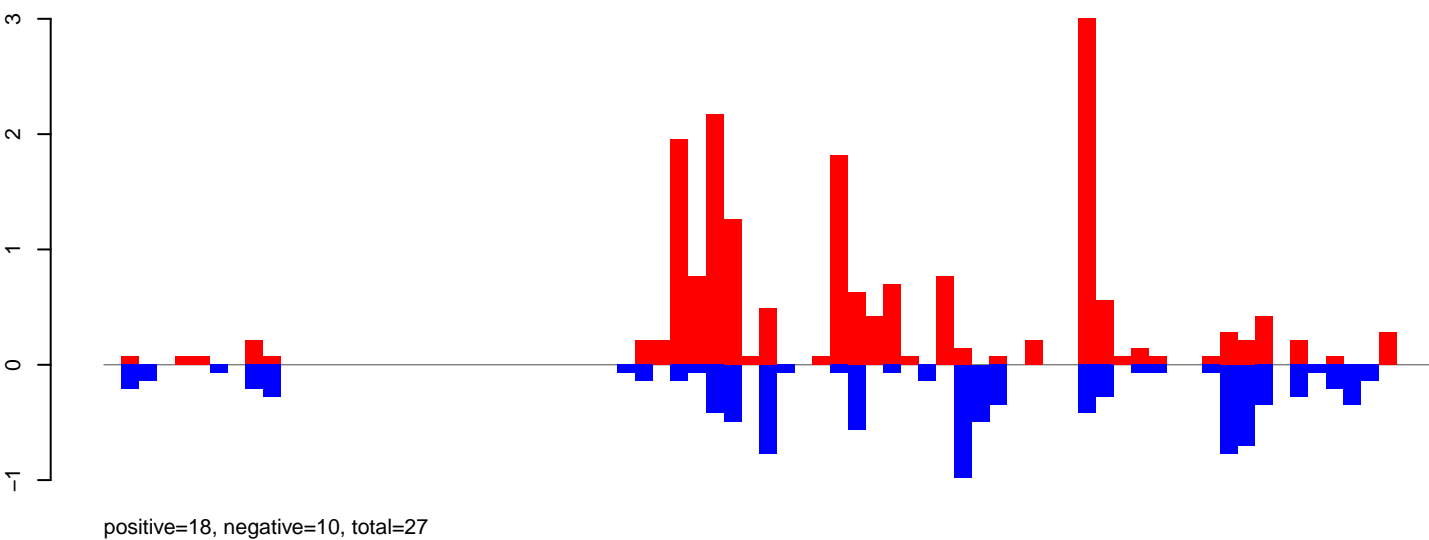

CuQuin_Mcarc_NL.rep

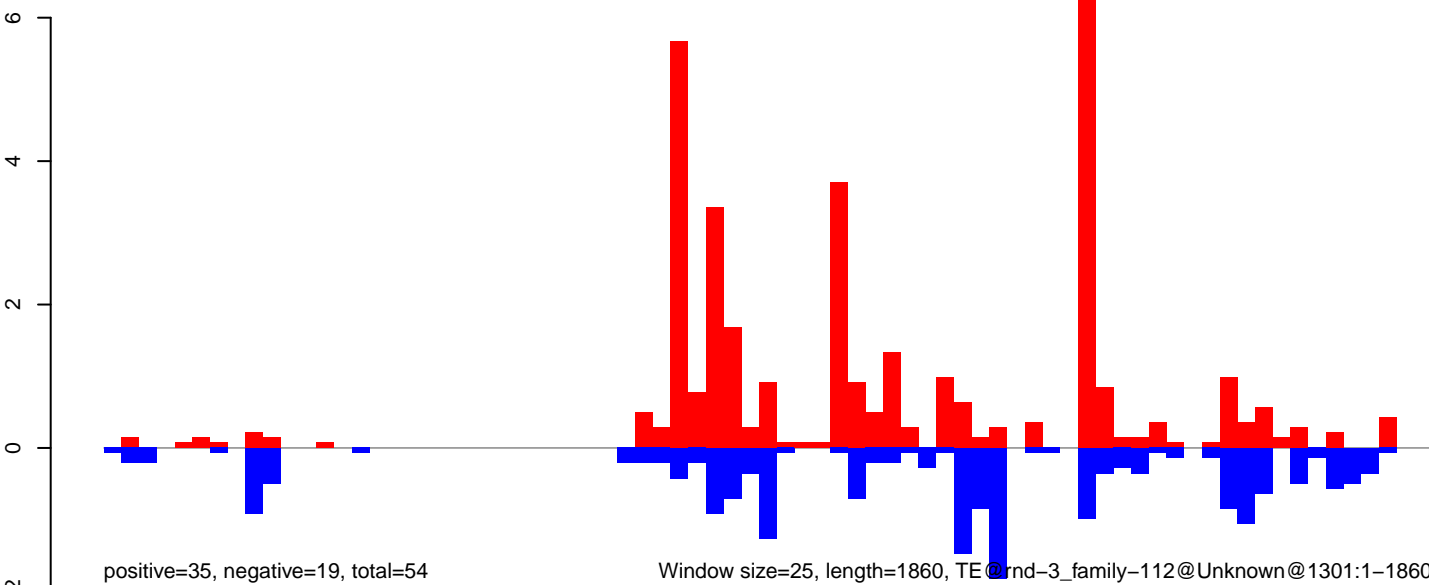

CuQuin_Mcarc_NL.18_23.rep

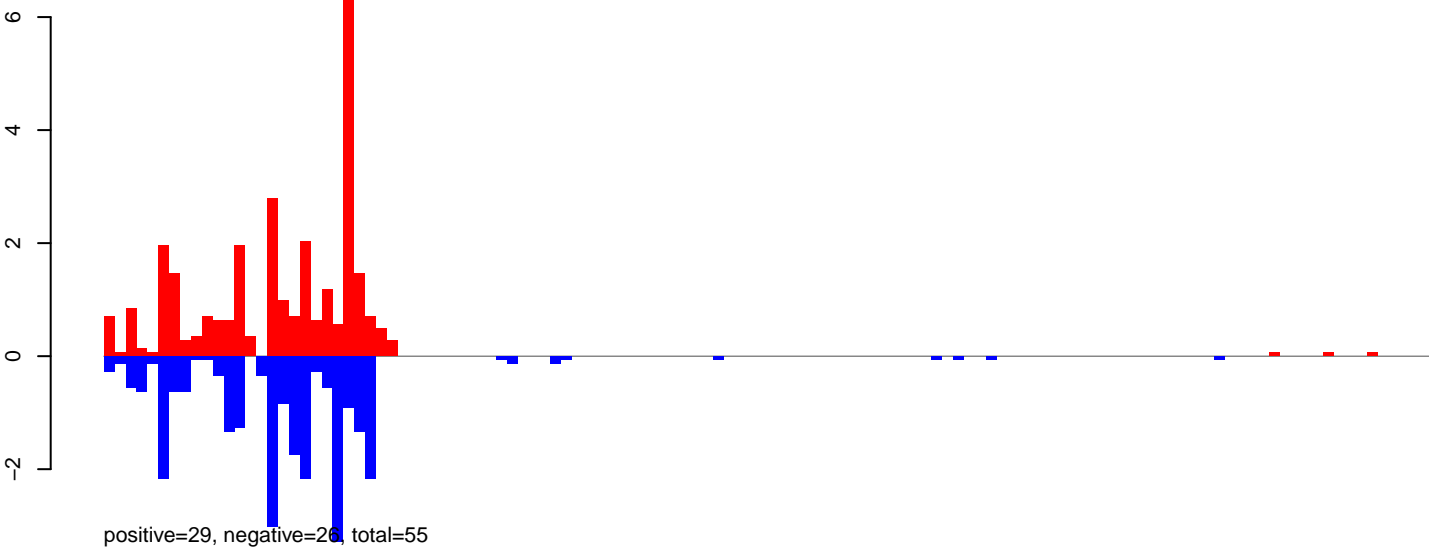

CuQuin_Mcarc_NL.24_35.rep

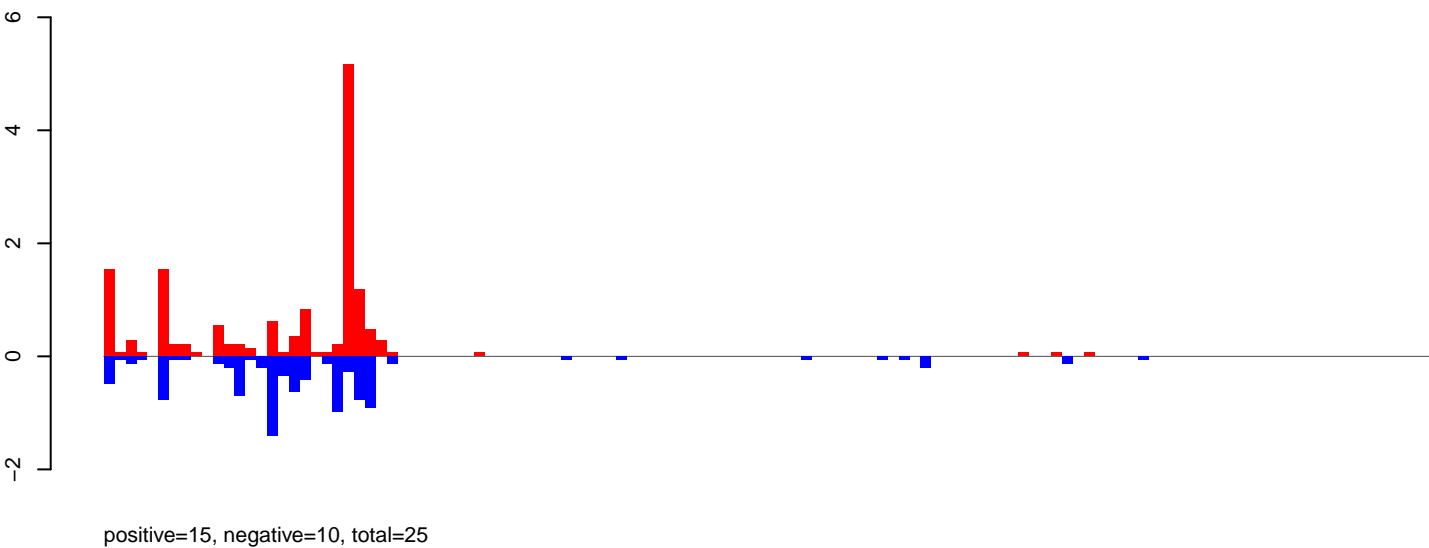

CuQuin_Mcarc_NL.rep

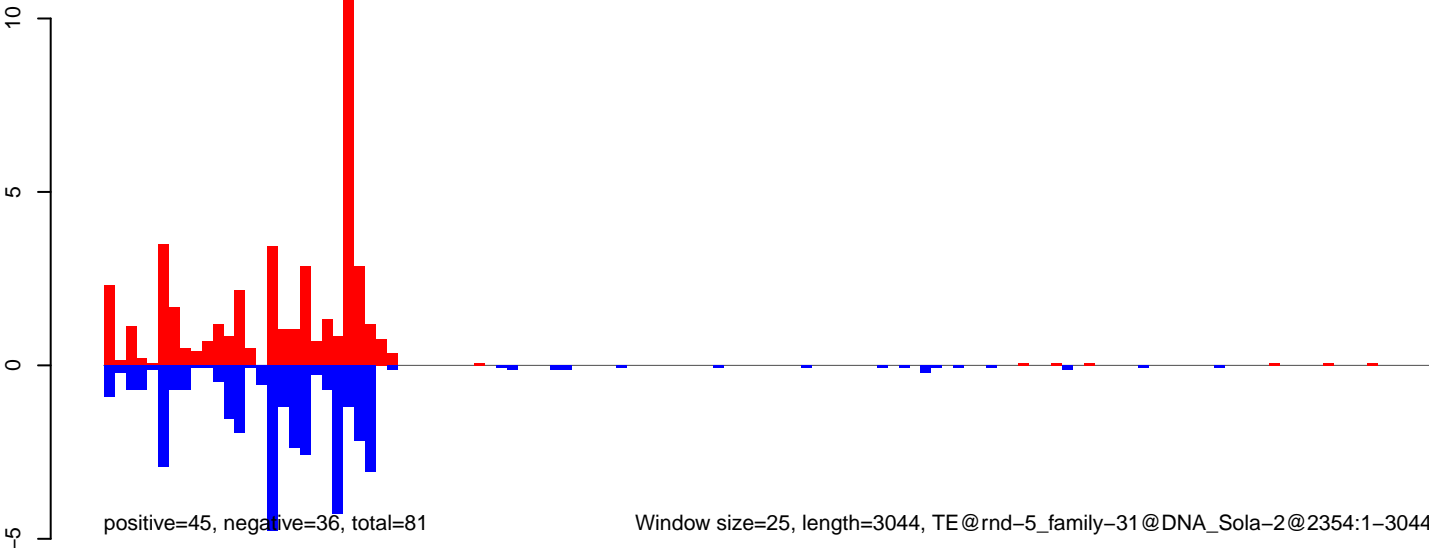

CuQuin_Mcarc_NL.18_23.rep



CuQuin_Mcarc_NL.24_35.rep



CuQuin_Mcarc_NL.rep



0 500 1000 1500 2000 2500

CuQuin_Mcarc_NL.18_23.rep

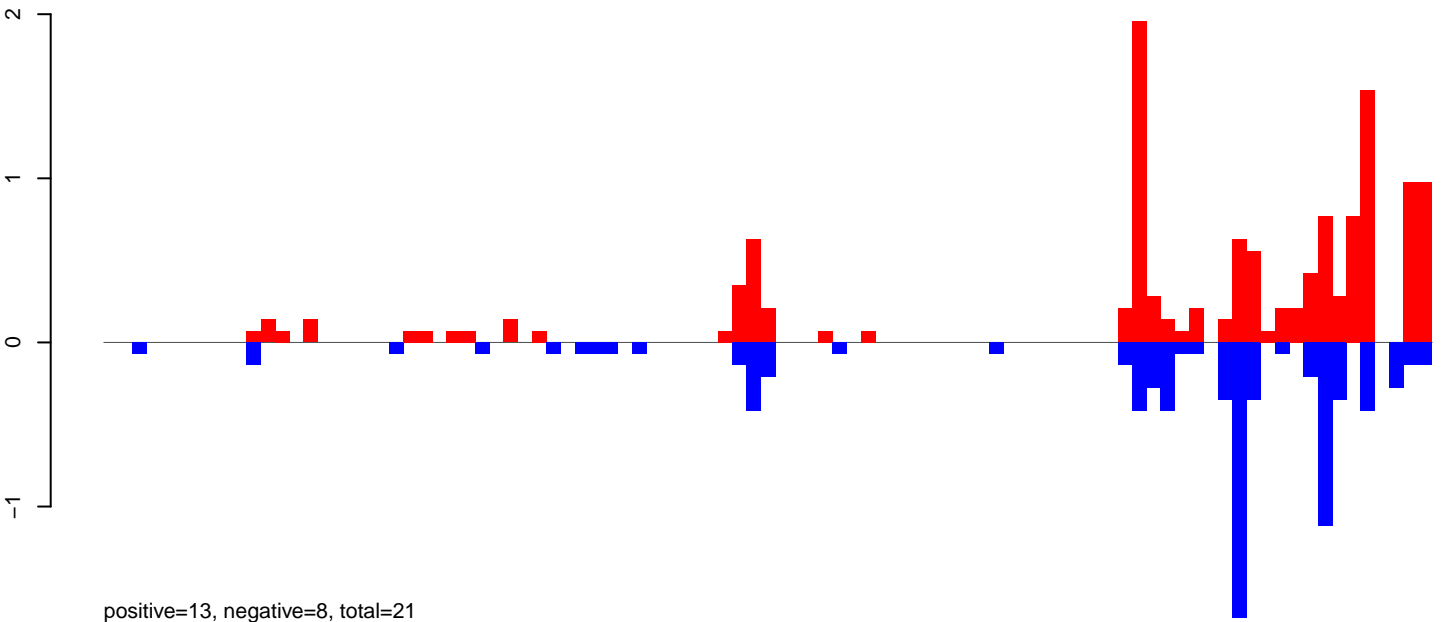

CuQuin_Mcarc_NL.24_35.rep

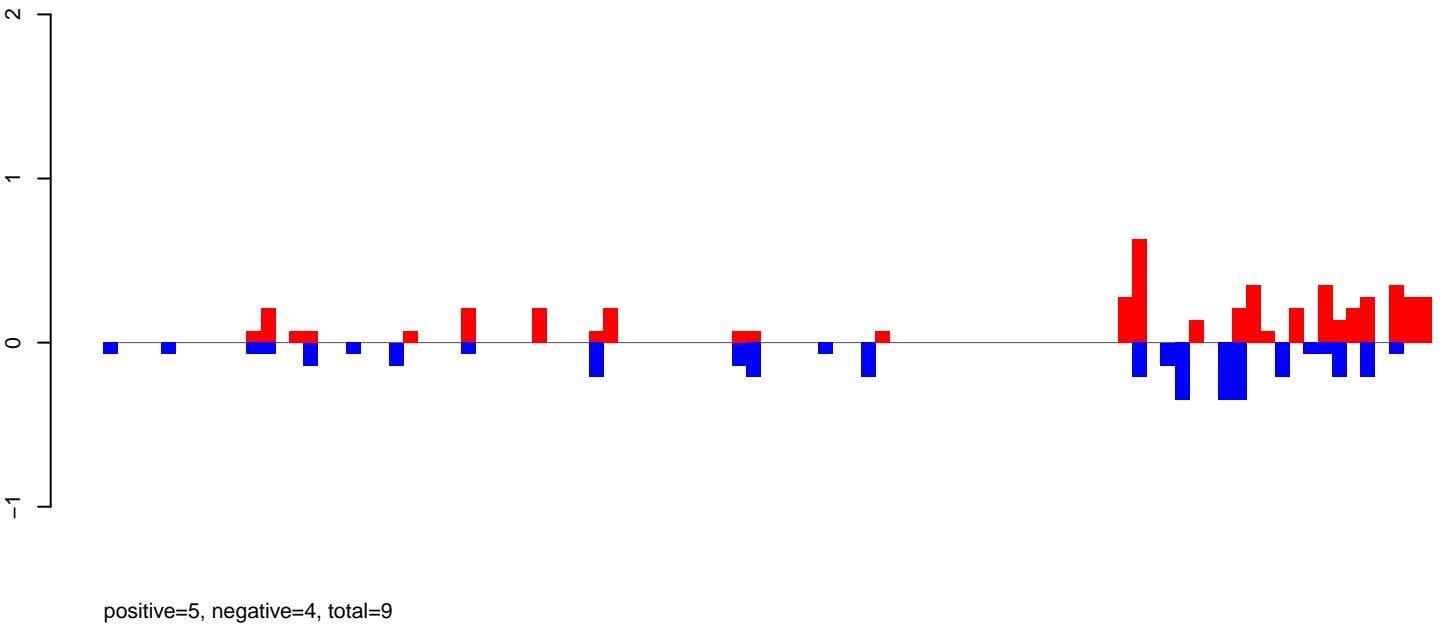

CuQuin_Mcarc_NL.rep

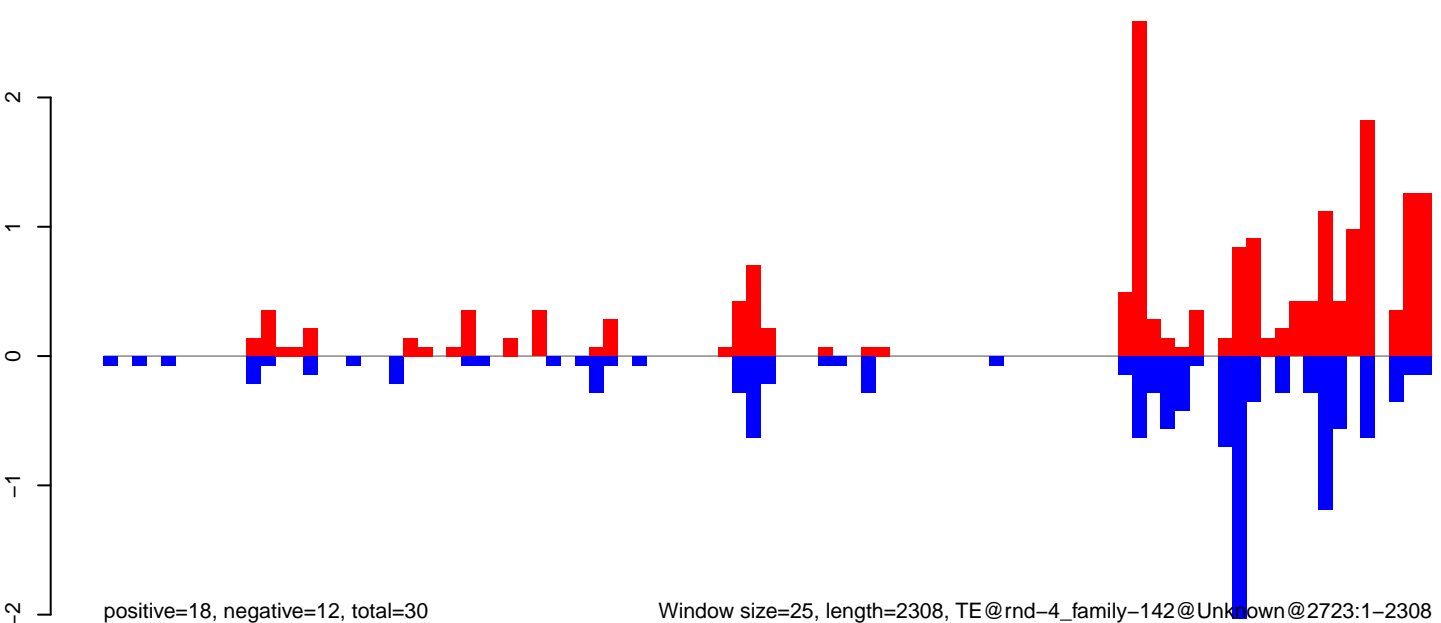

Window size=25, length=2308, TE@rnd-4_family-142@Unknown@2723:1-2308

CuQuin_Mcarc_NL.18_23.rep

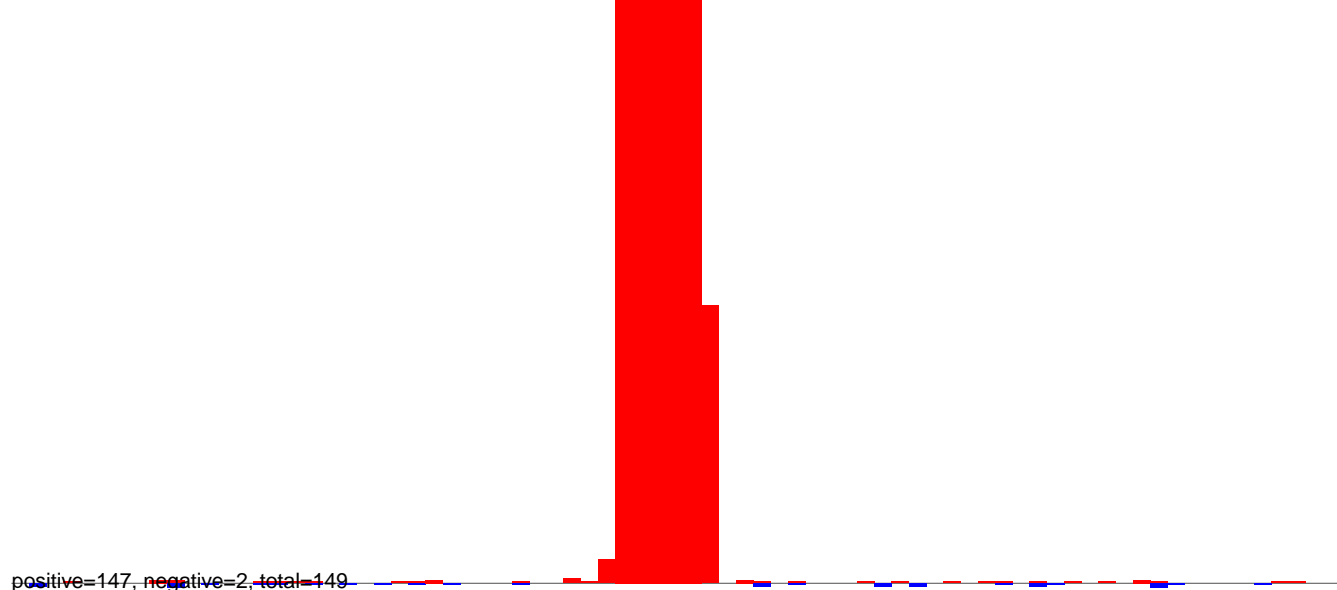

CuQuin_Mcarc_NL.24_35.rep

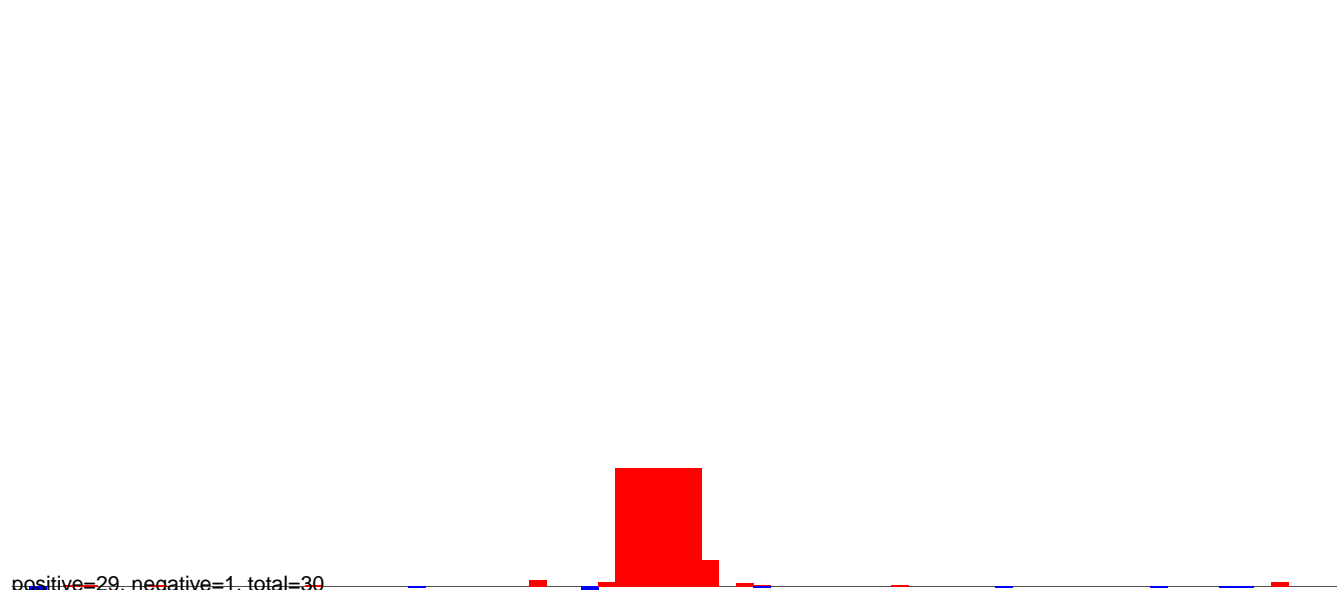

CuQuin_Mcarc_NL.rep

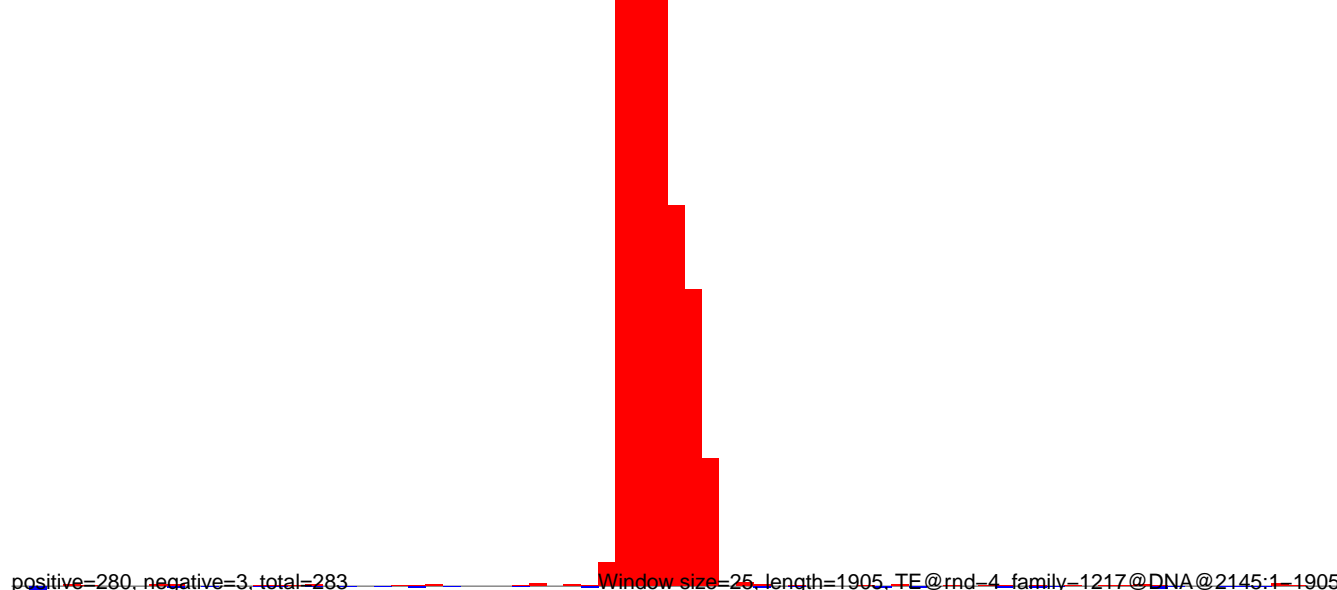

CuQuin_Mcarc_NL.18_23.rep

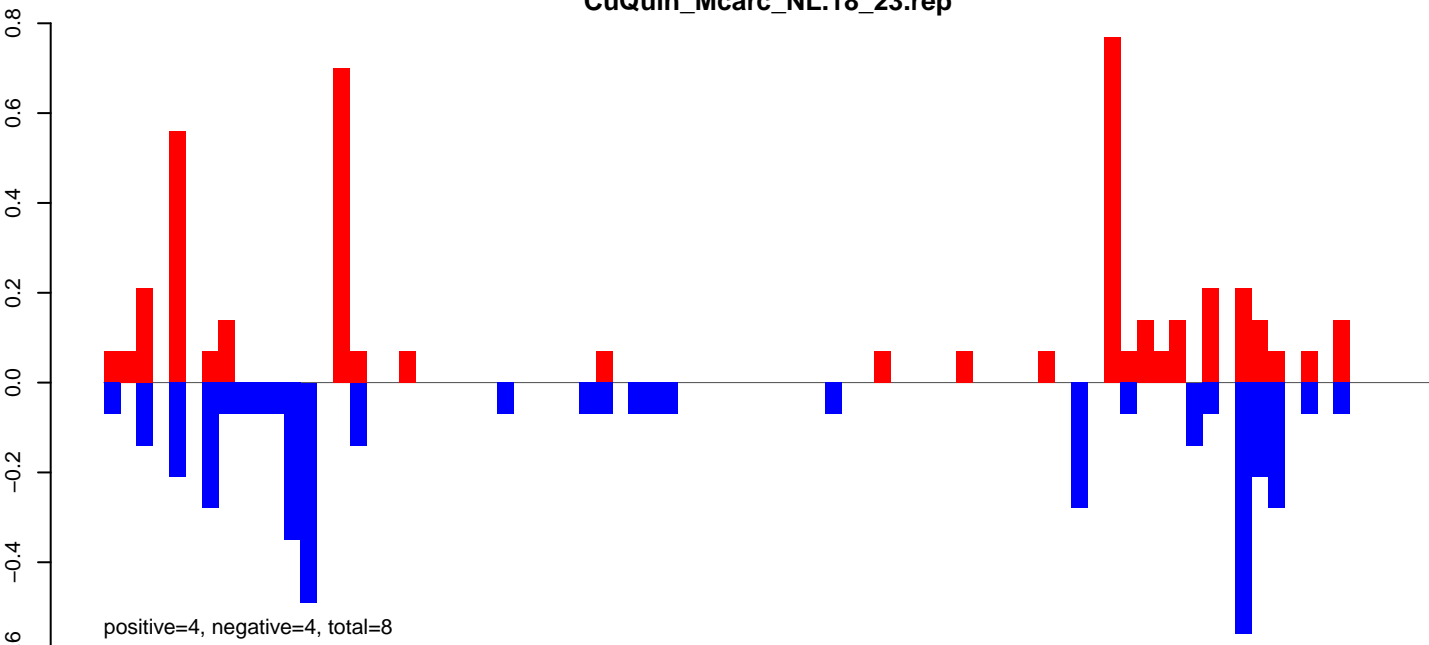

CuQuin_Mcarc_NL.24_35.rep

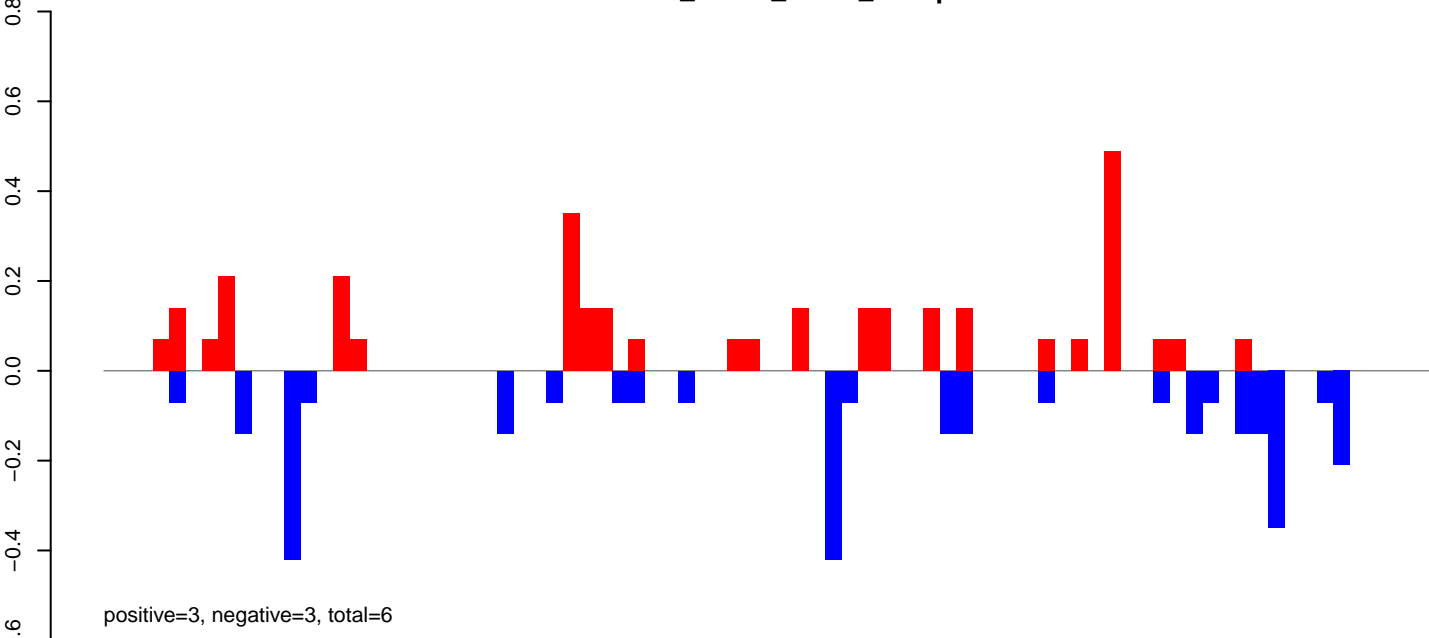

CuQuin_Mcarc_NL.rep

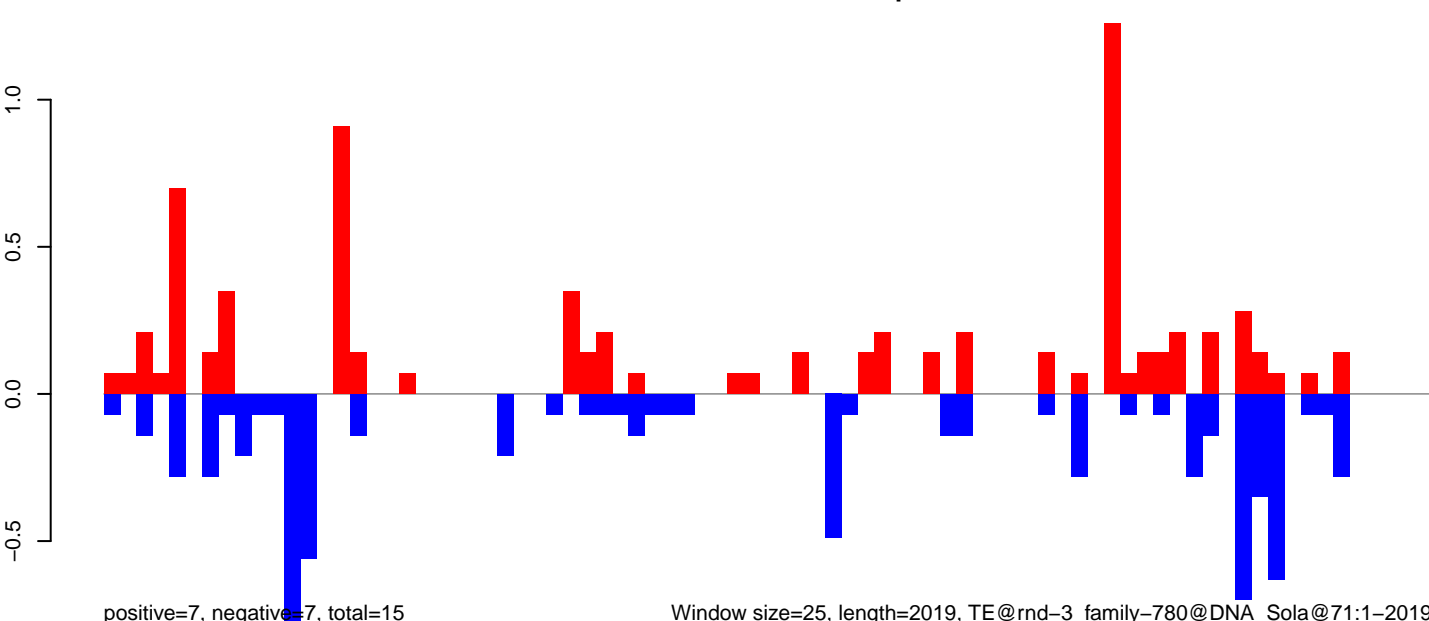

Window size=25, length=2019, TE@rnd-3_family-780@DNA_Sola@71:1-2019

0 500 1000 1500 2000

CuQuin_Mcarc_NL.18_23.rep

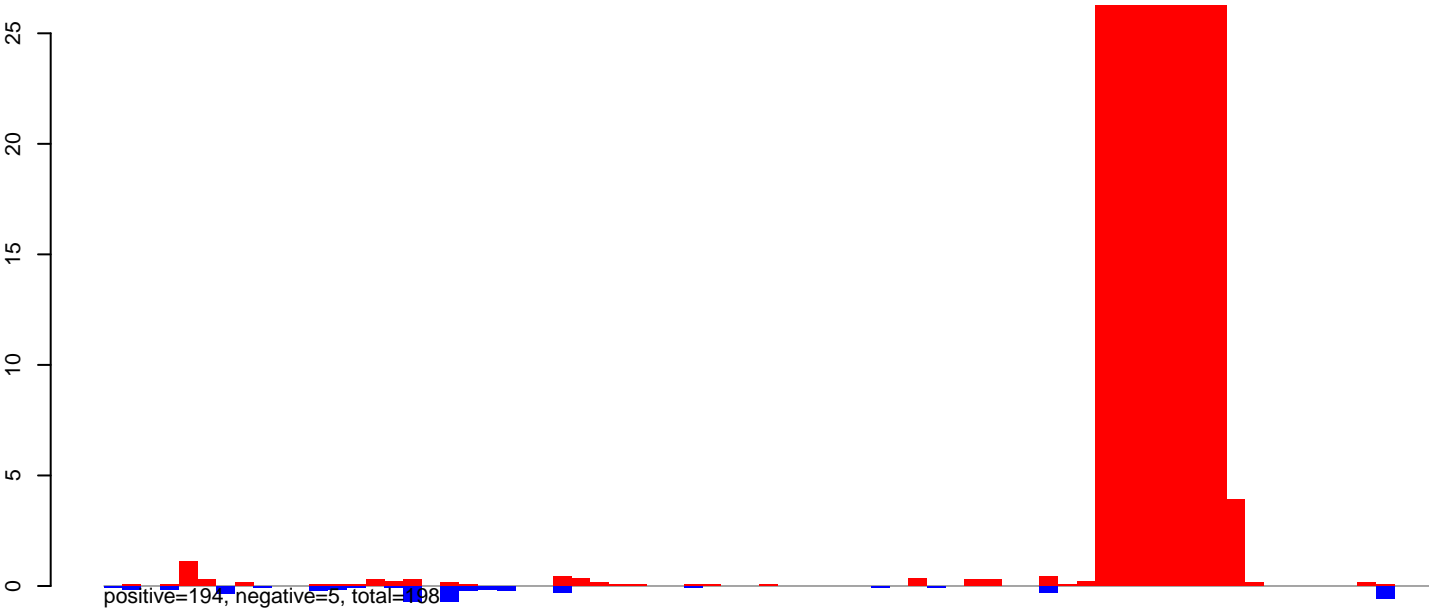

CuQuin_Mcarc_NL.24_35.rep

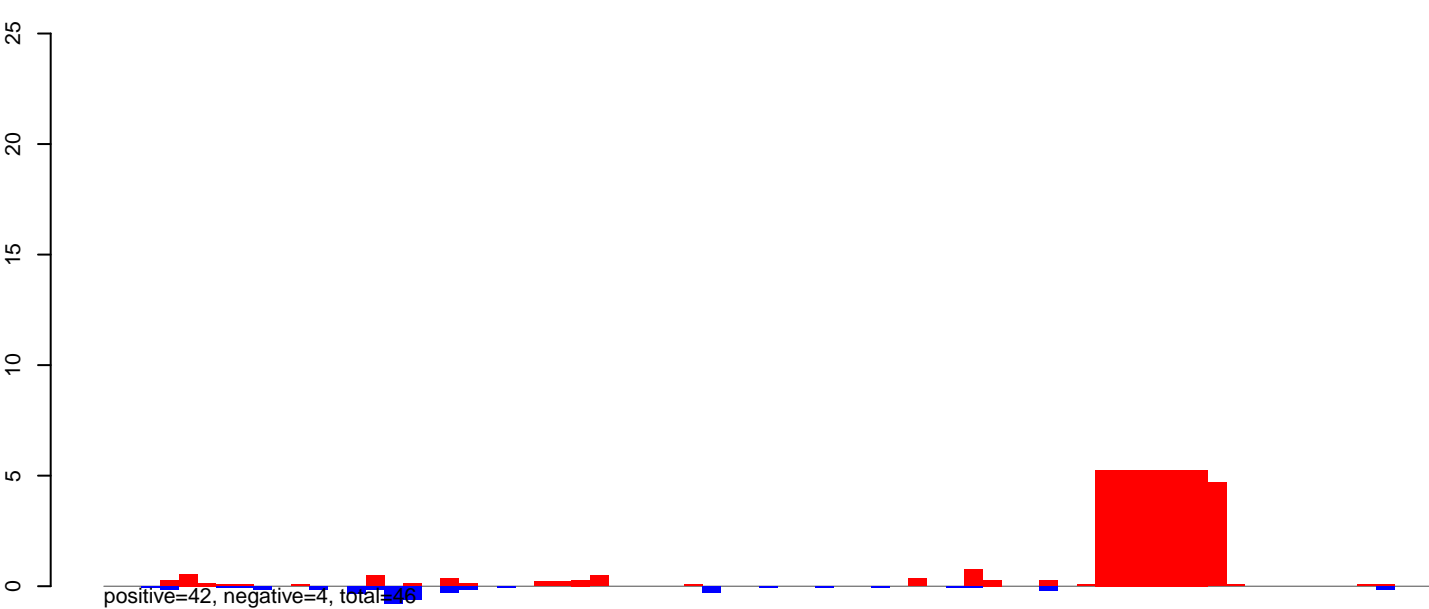

CuQuin_Mcarc_NL.rep

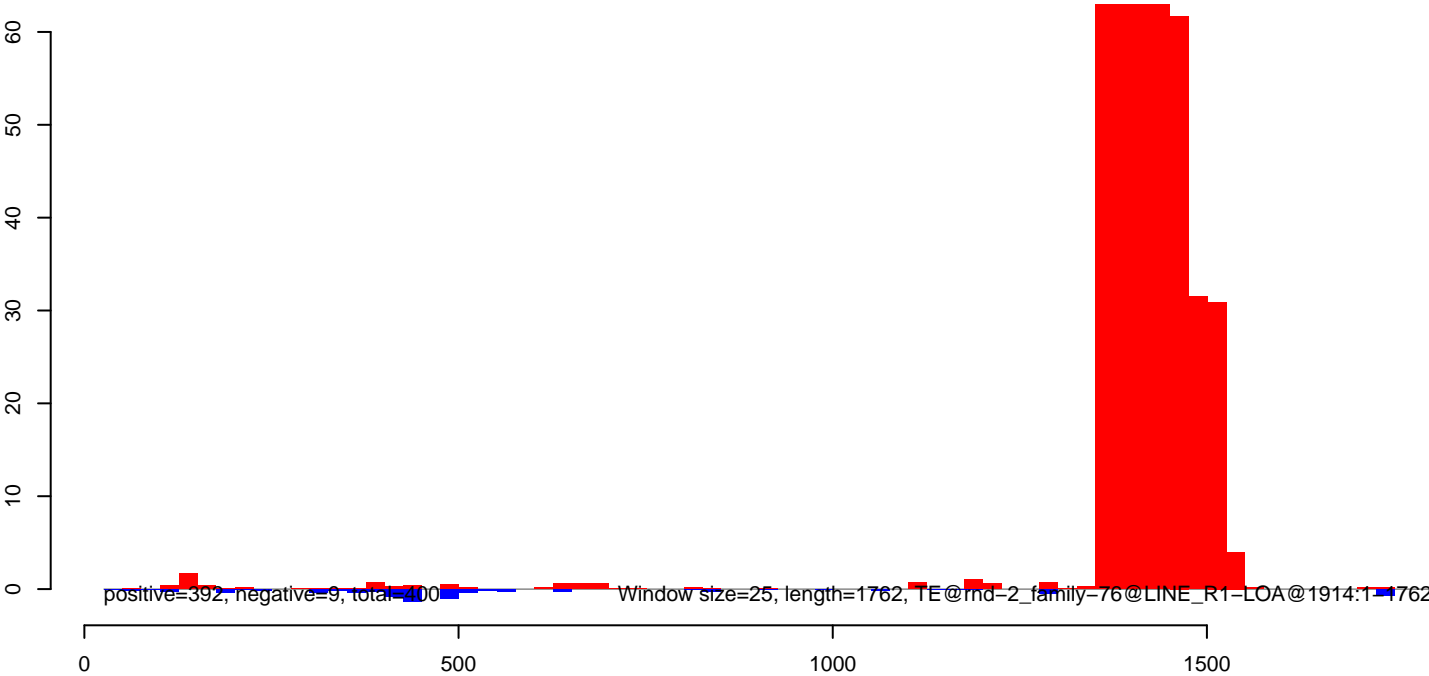

CuQuin_Mcarc_NL.18_23.rep

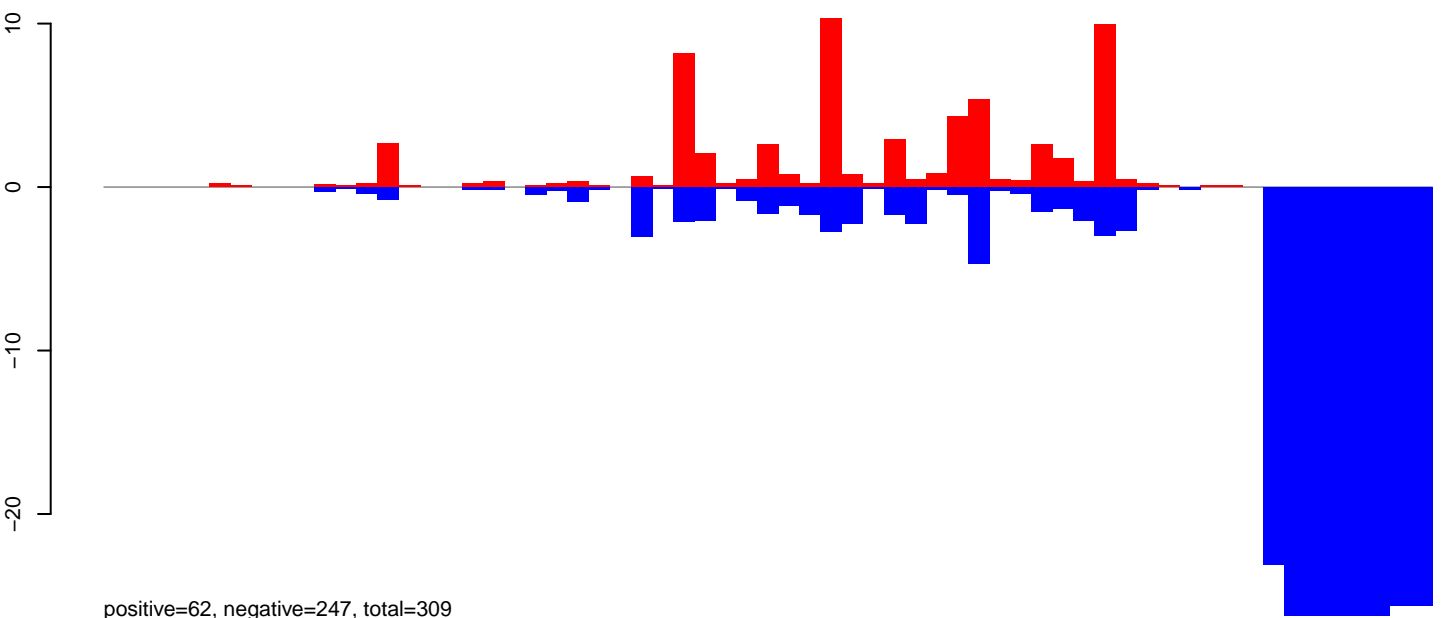

CuQuin_Mcarc_NL.24_35.rep

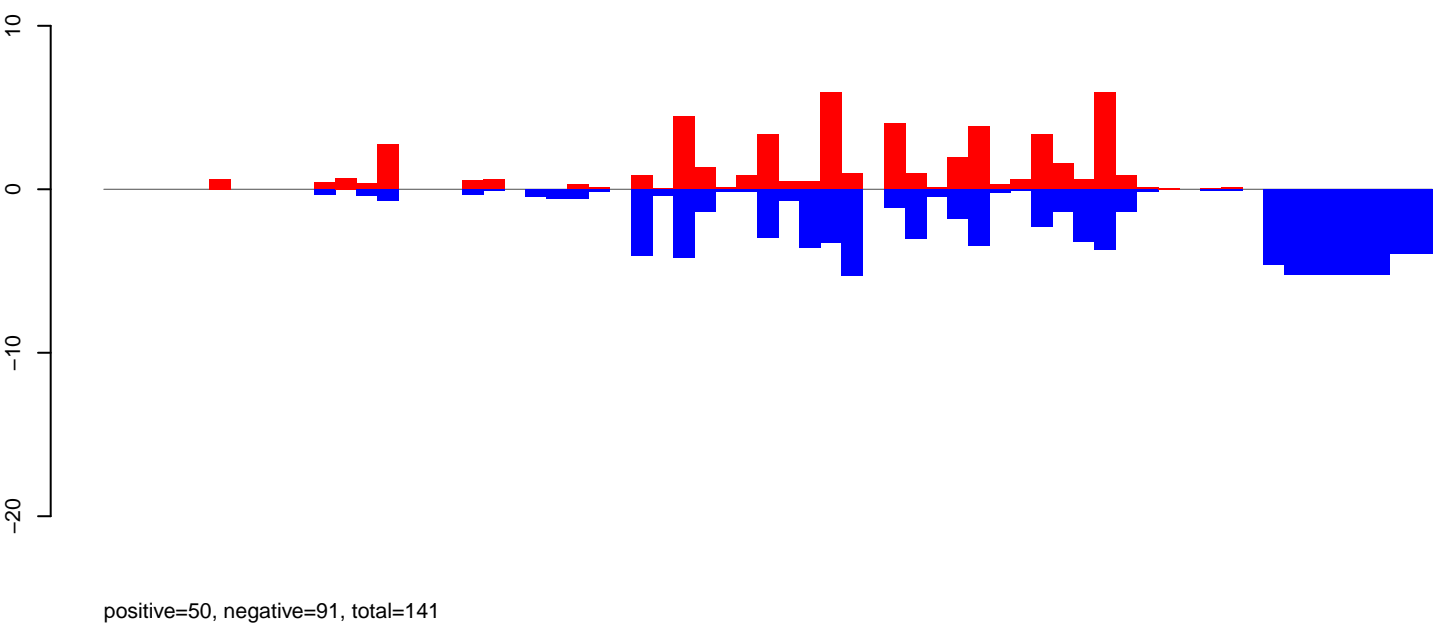

CuQuin_Mcarc_NL.rep

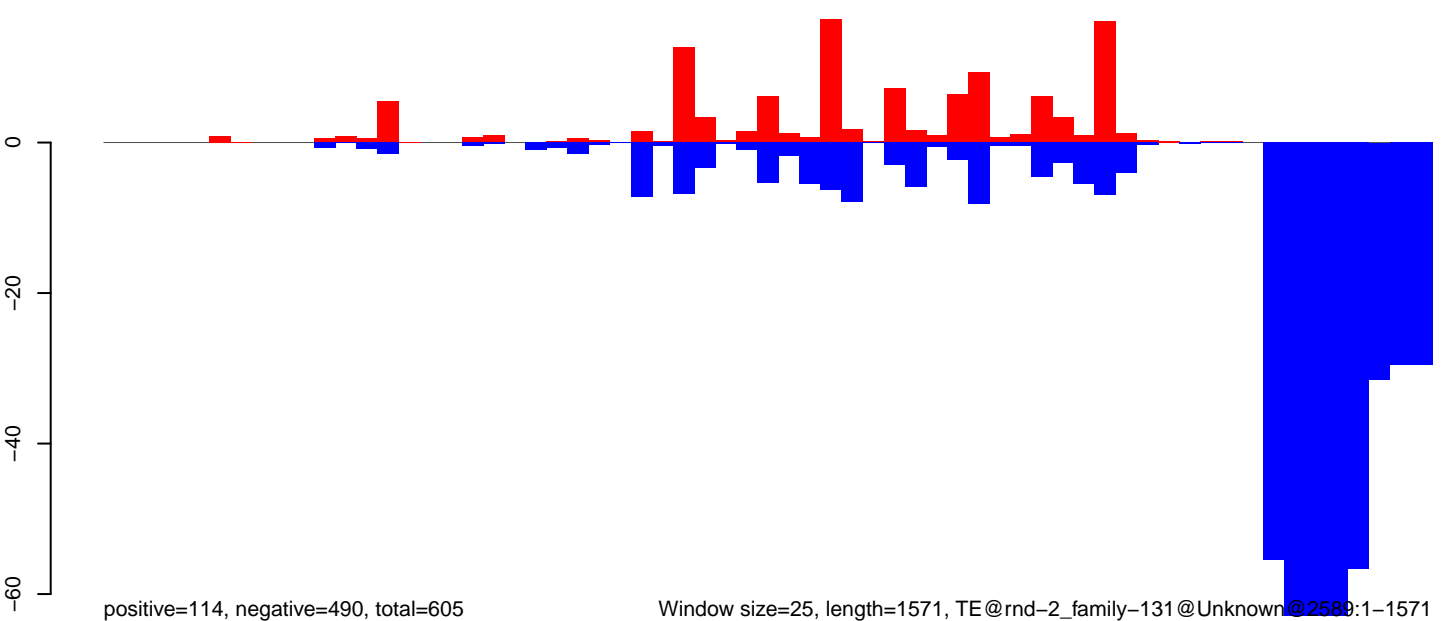

Window size=25, length=1571, TE@rnd-2_family-131@Unknown@2580:1-1571

0 500 1000 1500

CuQuin_Mcarc_NL.18_23.rep

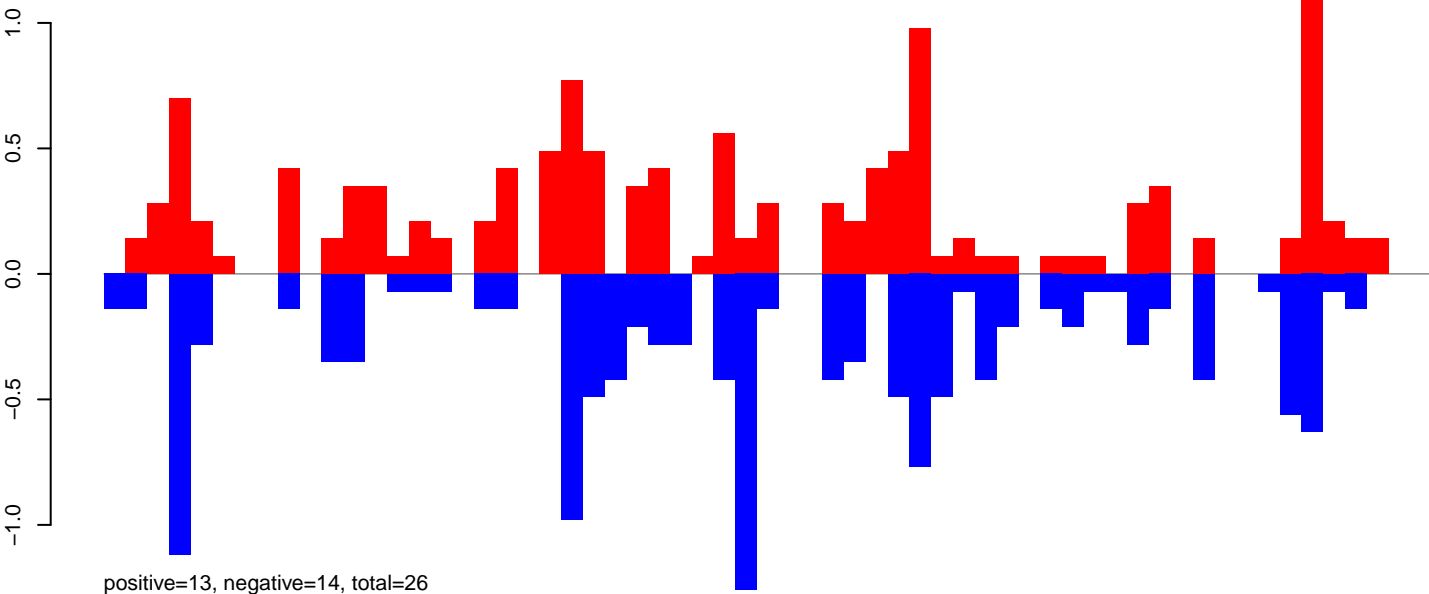

CuQuin_Mcarc_NL.24_35.rep

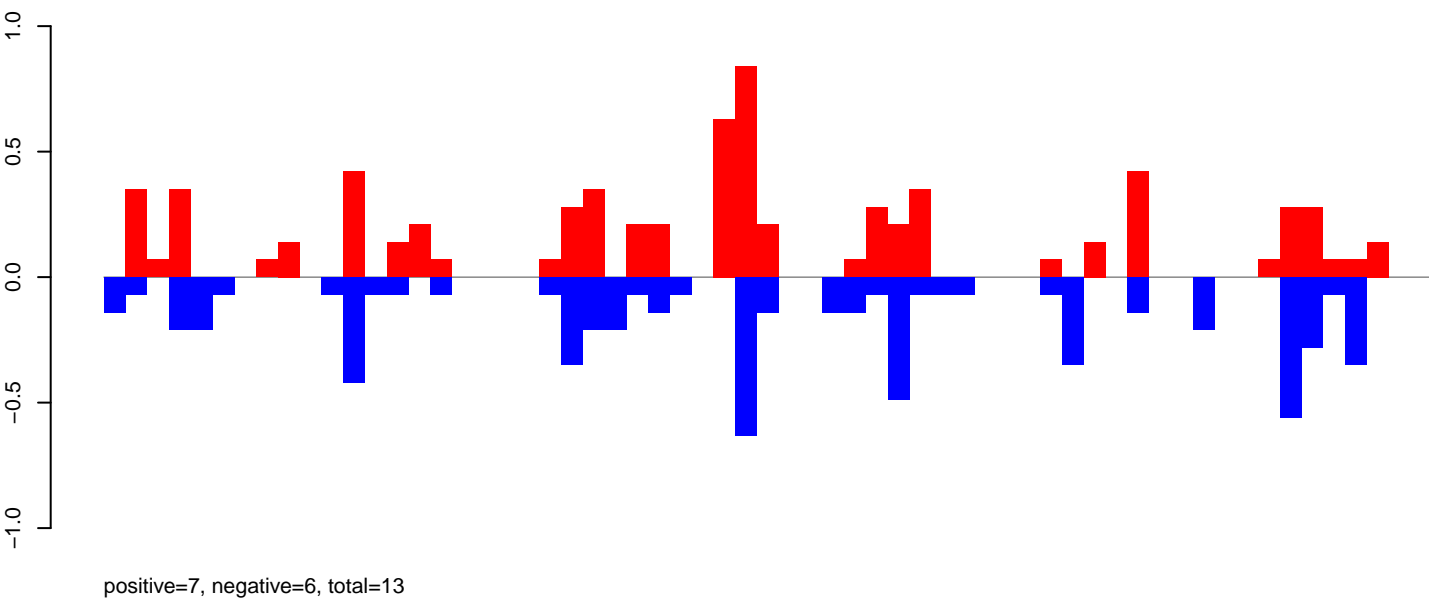

CuQuin_Mcarc_NL.rep

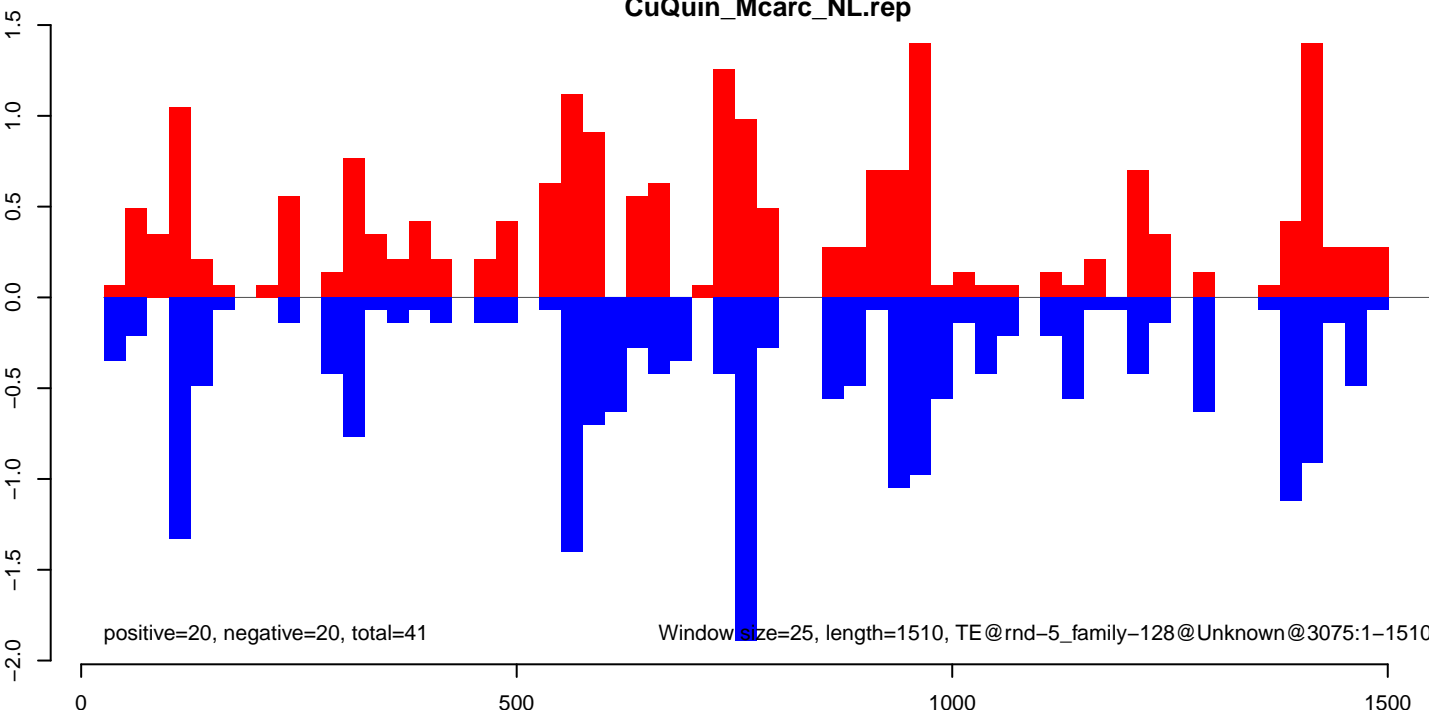

CuQuin_Mcarc_NL.18_23.rep

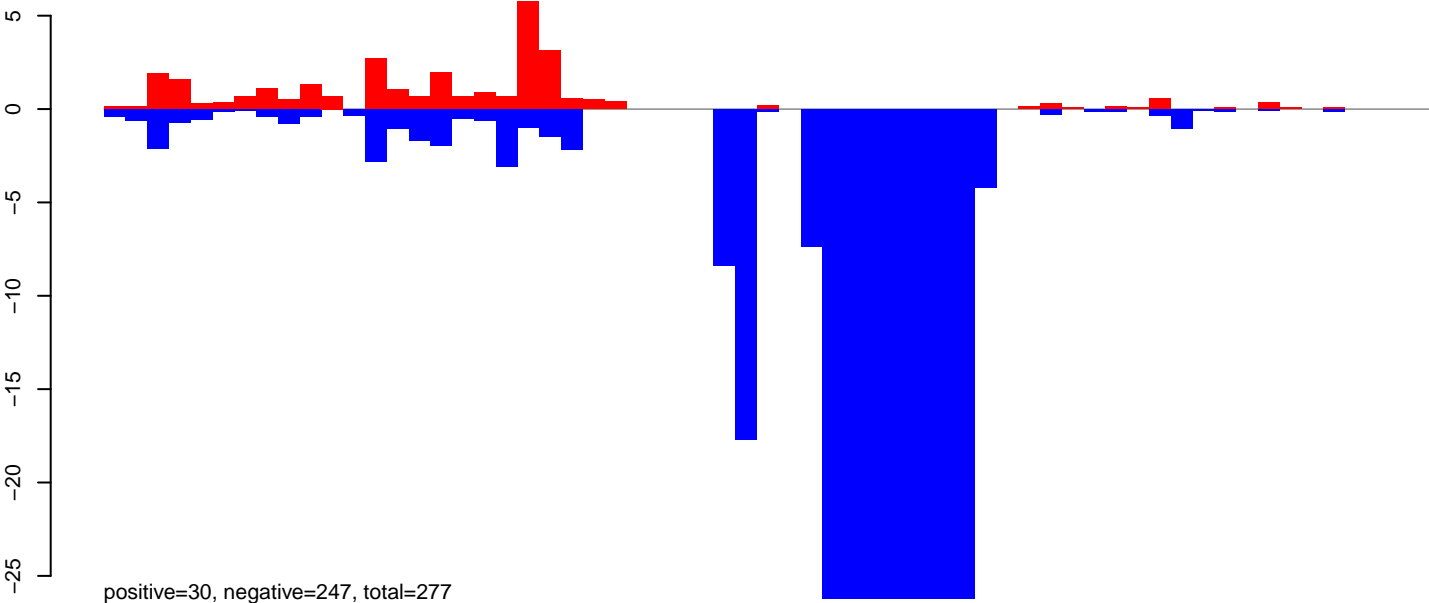

CuQuin_Mcarc_NL.24_35.rep

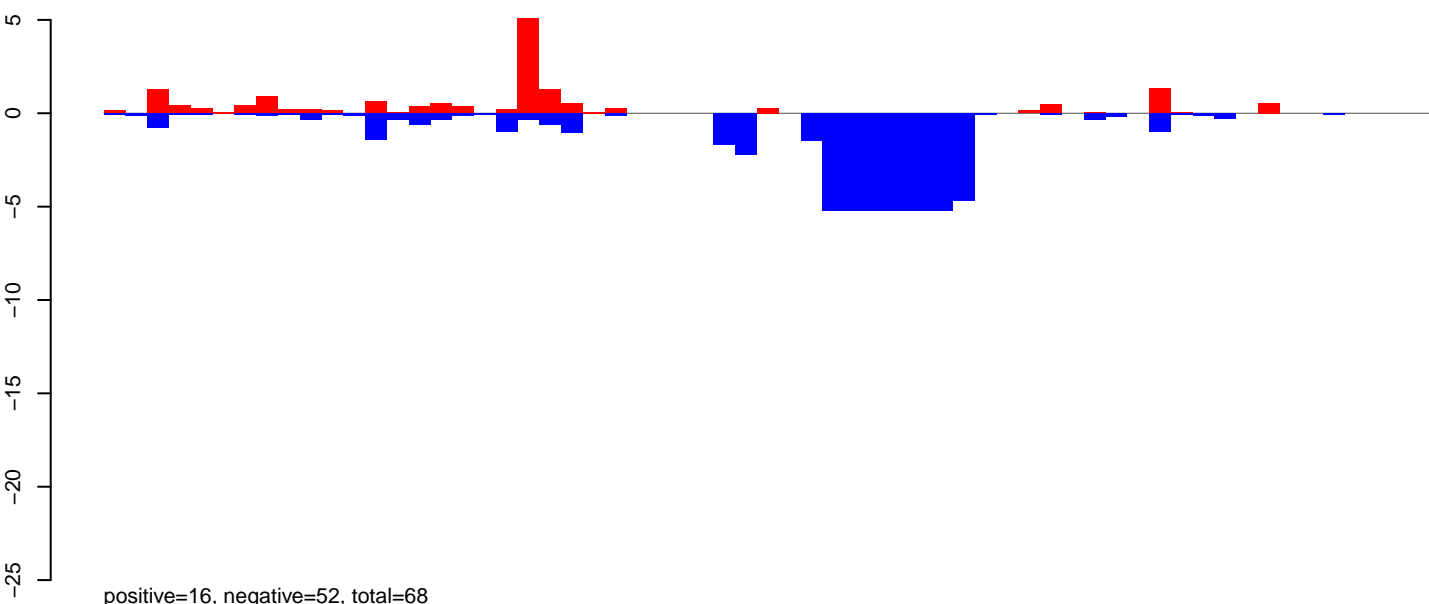

CuQuin_Mcarc_NL.rep

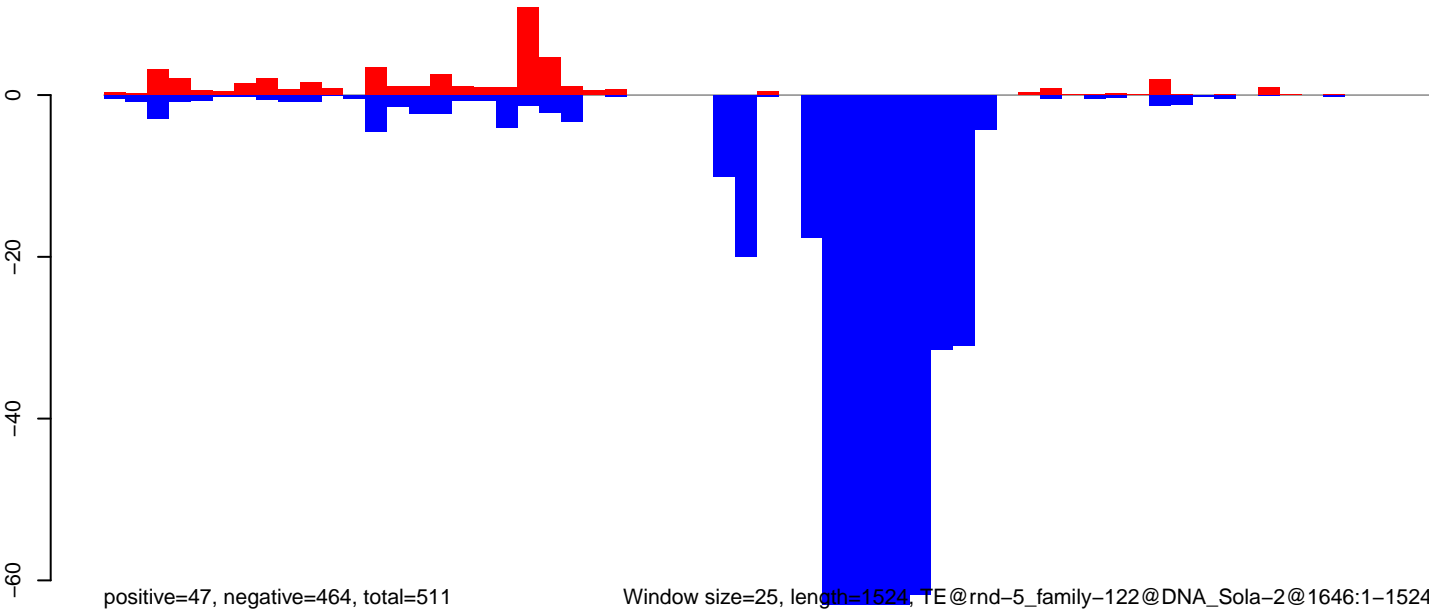

Window size=25, length=1524, TE@rnd-5_family-122@DNA_Sola-2@1646:1-1524

0 500 1000 1500

CuQuin_Mcarc_NL.18_23.rep

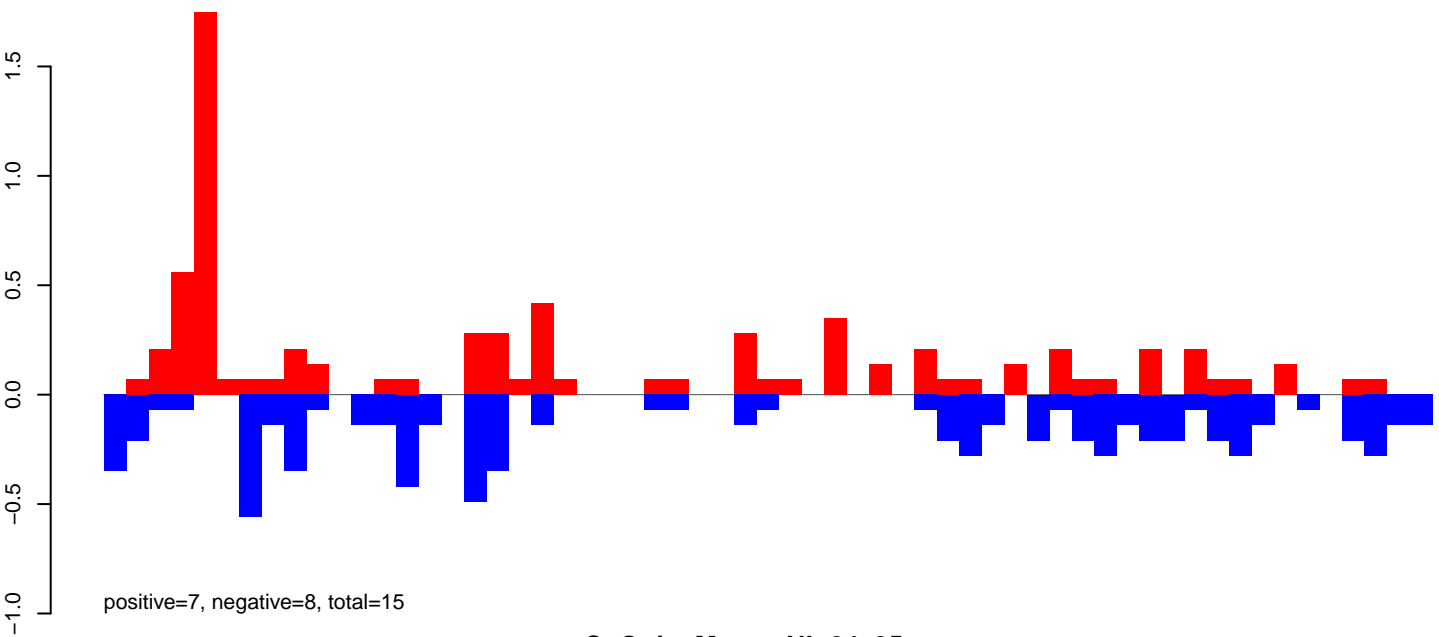

CuQuin_Mcarc_NL.24_35.rep

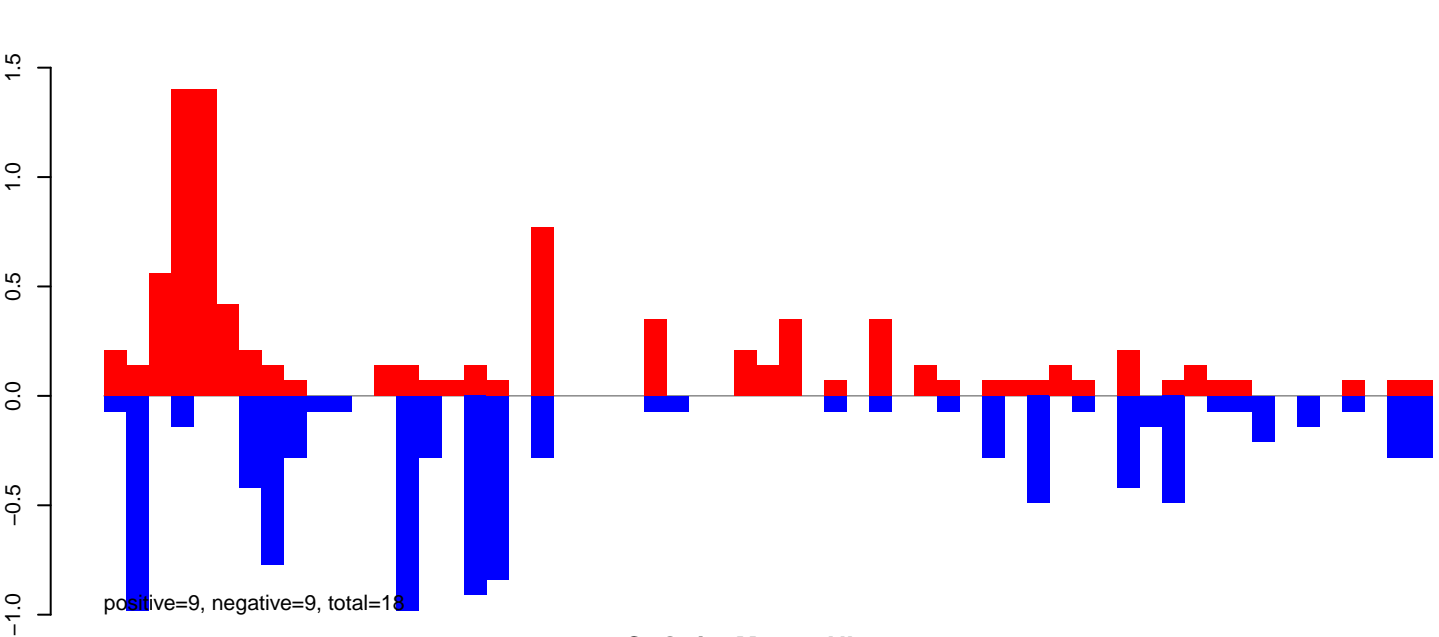

CuQuin_Mcarc_NL.rep

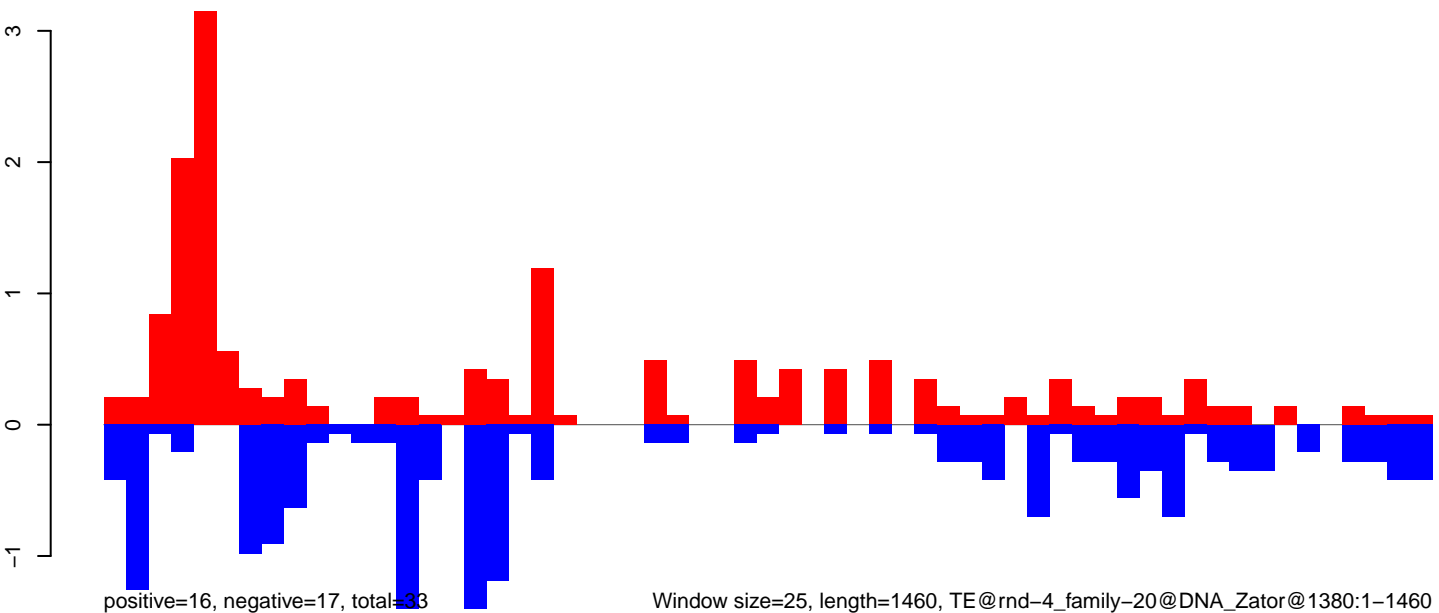

Window size=25, length=1460, TE@rnd-4_family-20@DNA_Zator@1380:1-1460

0 500 1000 1500

CuQuin_Mcarc_NL.18_23.rep

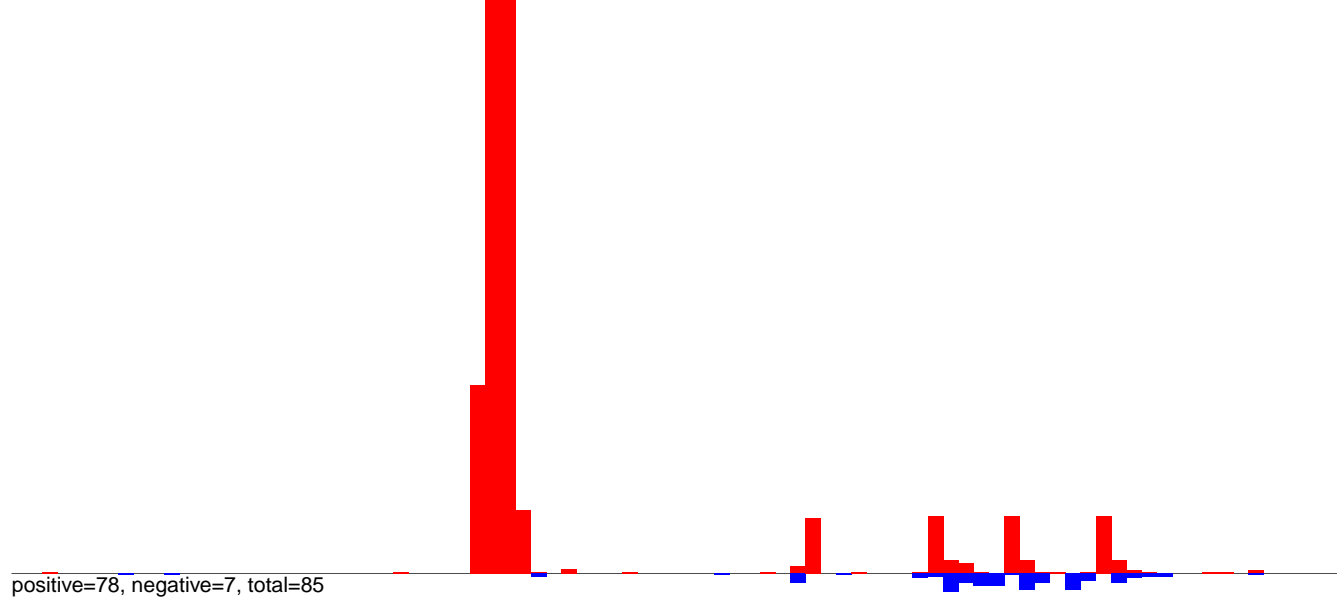

CuQuin_Mcarc_NL.24_35.rep

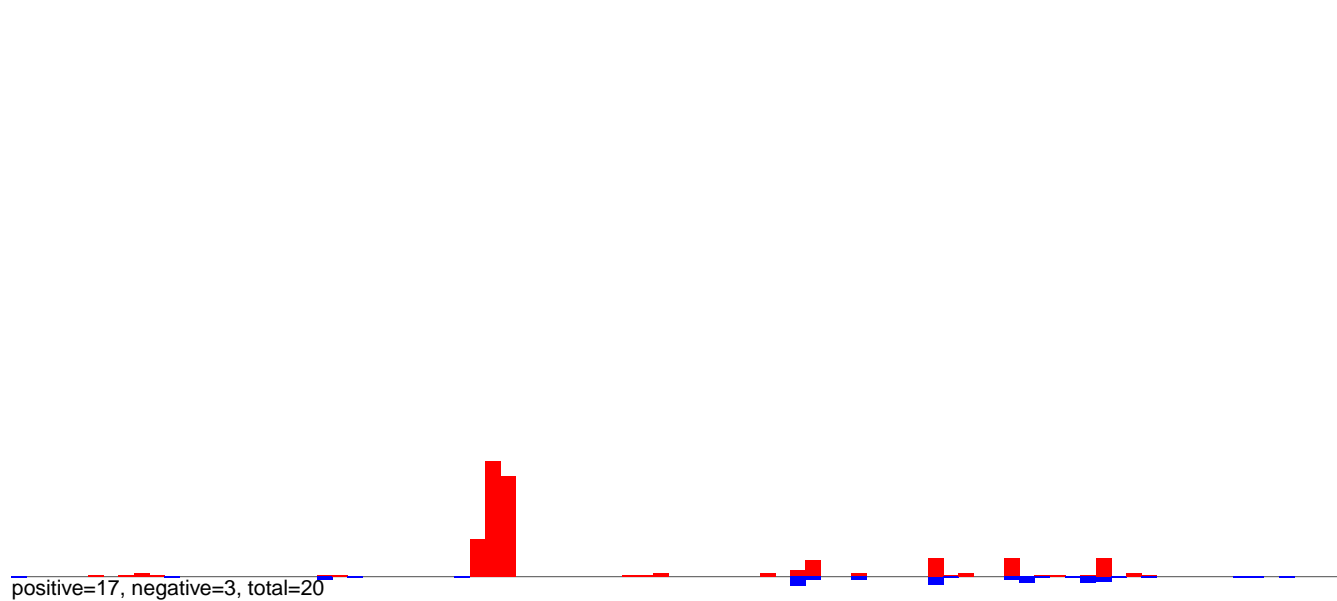

CuQuin_Mcarc_NL.rep

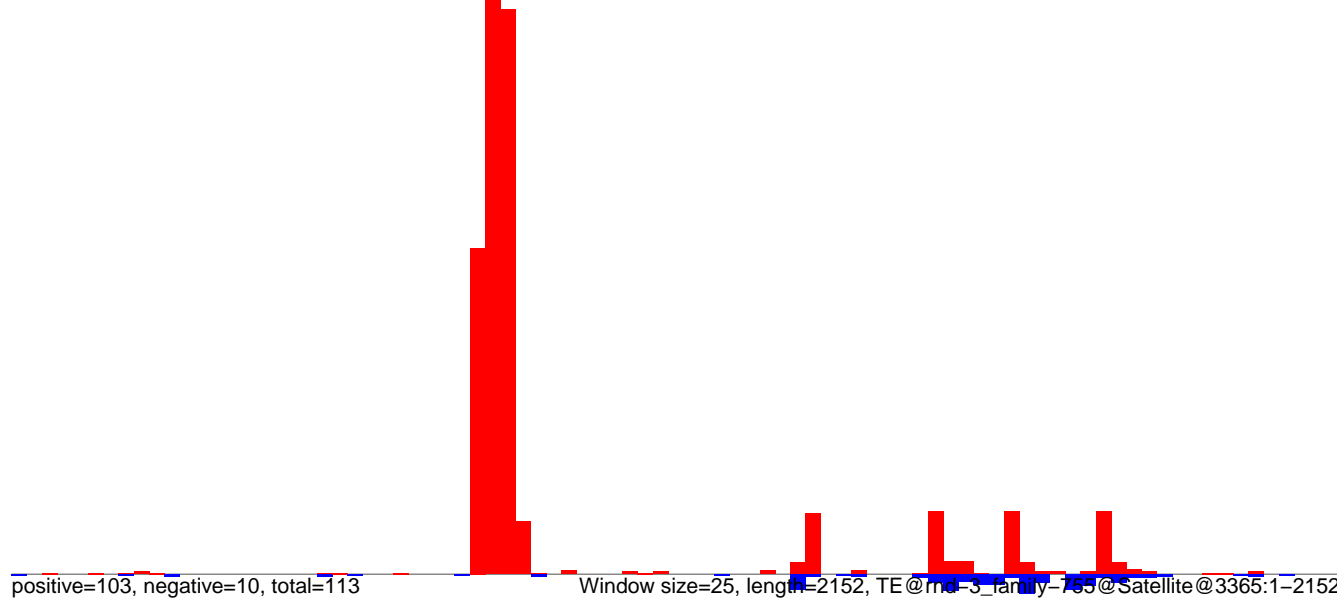

CuQuin_Mcarc_NL.18_23.rep

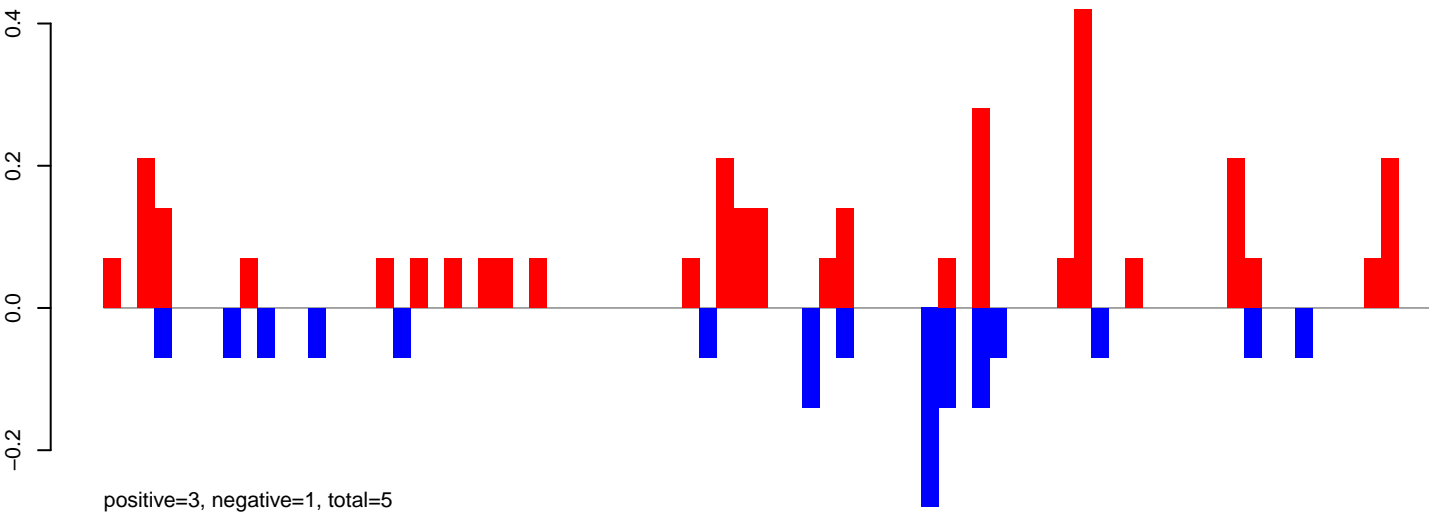

CuQuin_Mcarc_NL.24_35.rep

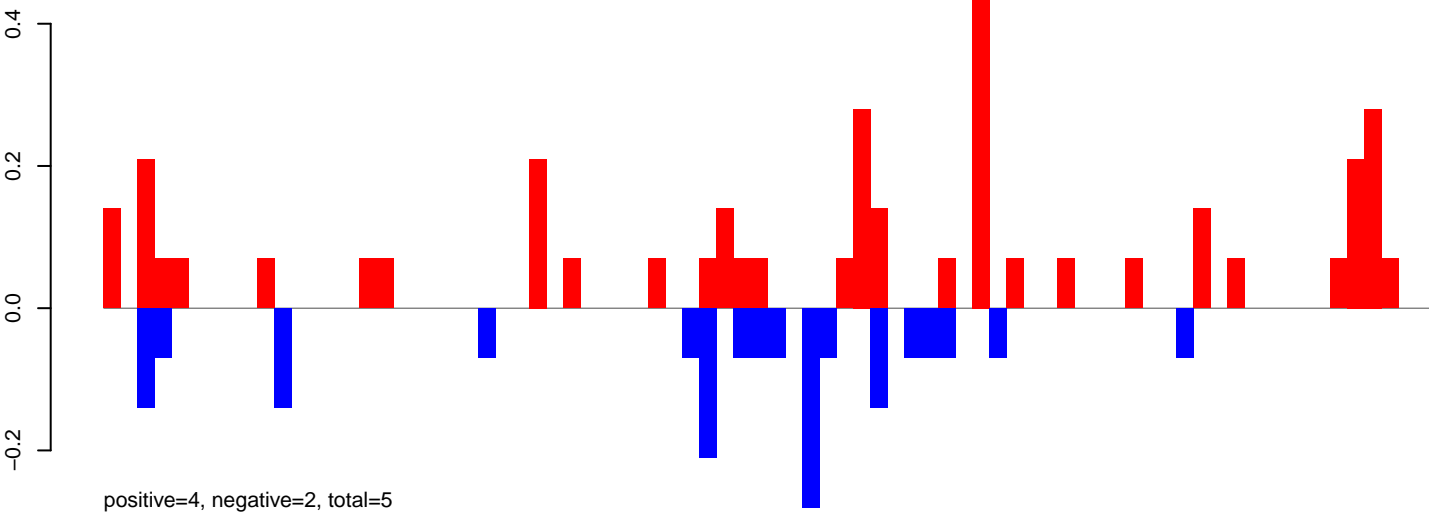

CuQuin_Mcarc_NL.rep

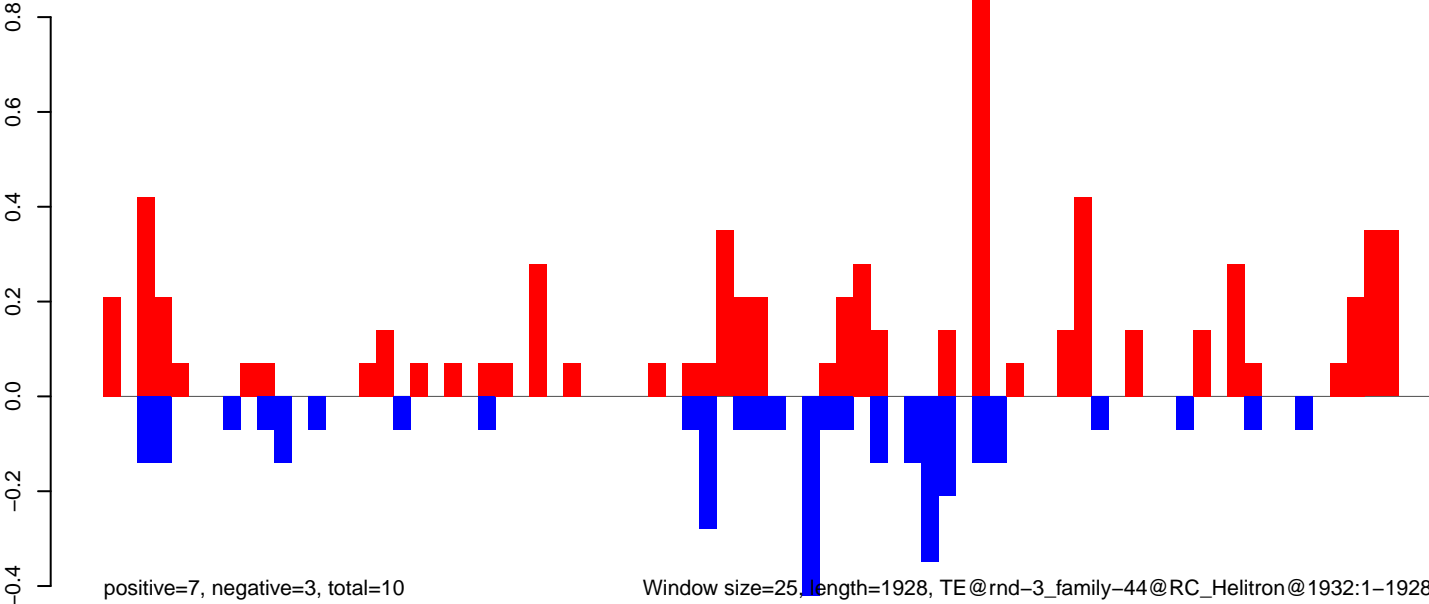

CuQuin_Mcarc_NL.18_23.rep

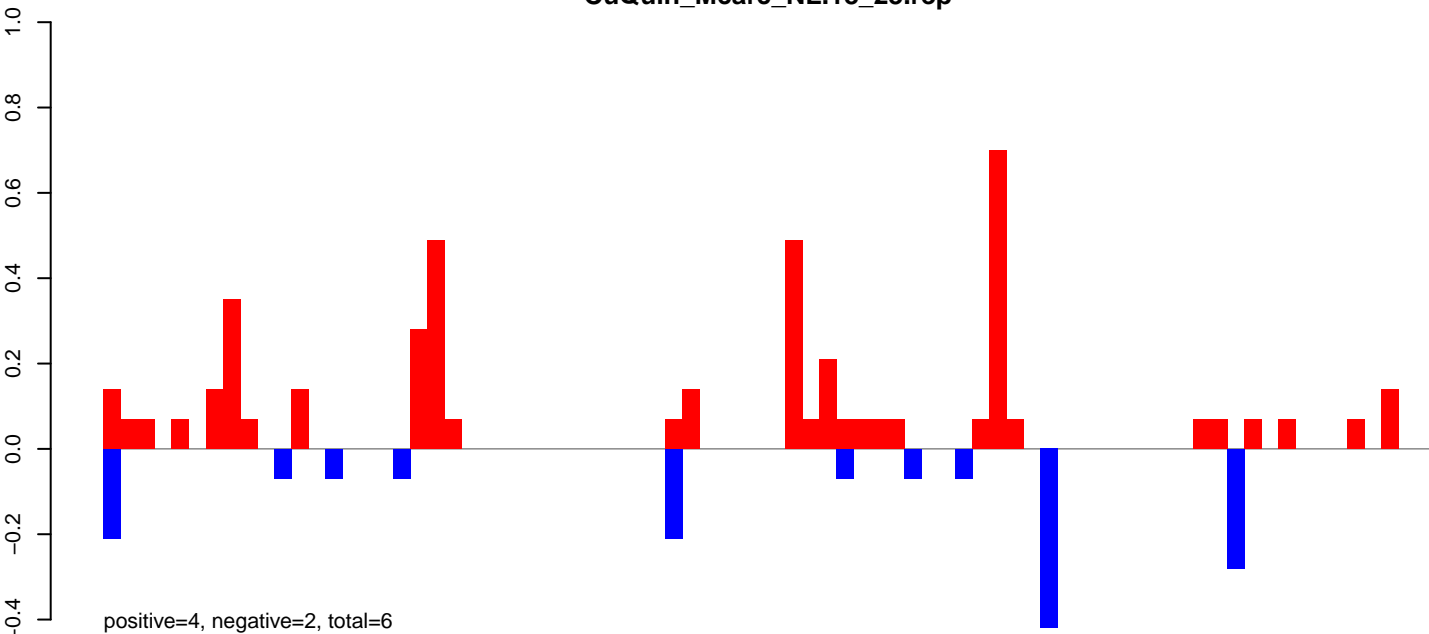

CuQuin_Mcarc_NL.24_35.rep

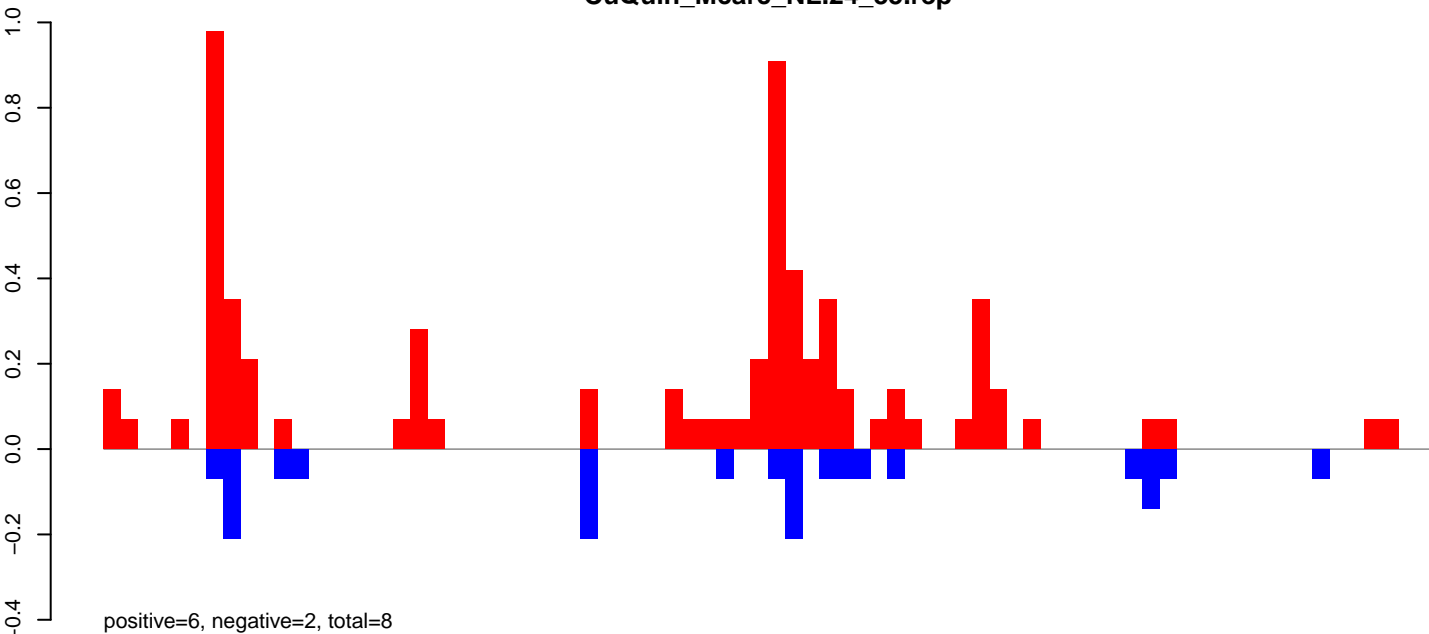

CuQuin_Mcarc_NL.rep

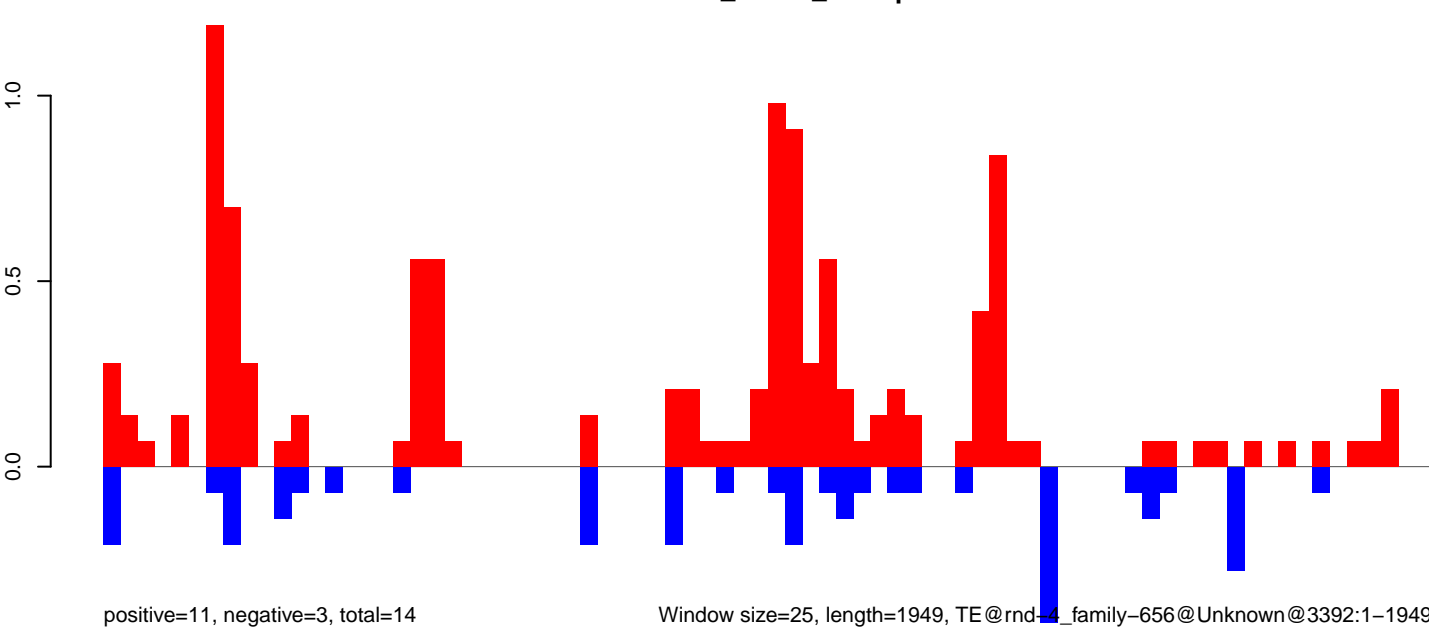

CuQuin_Mcarc_NL.18_23.rep

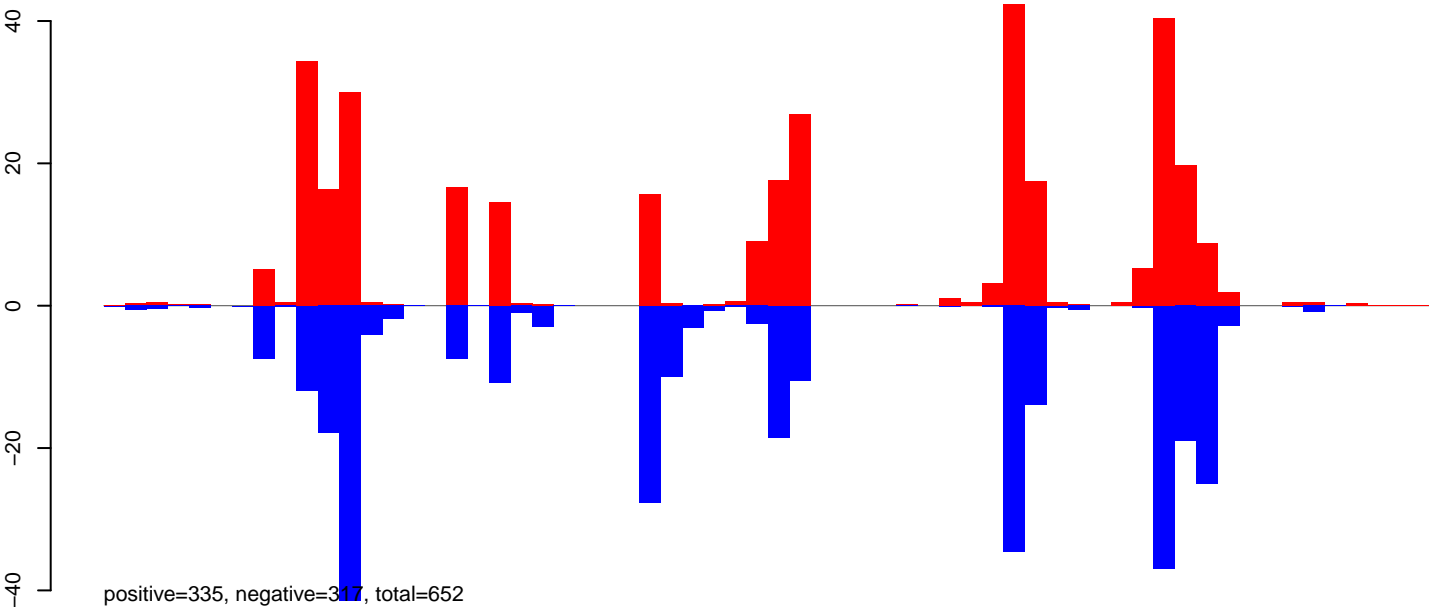

CuQuin_Mcarc_NL.24_35.rep

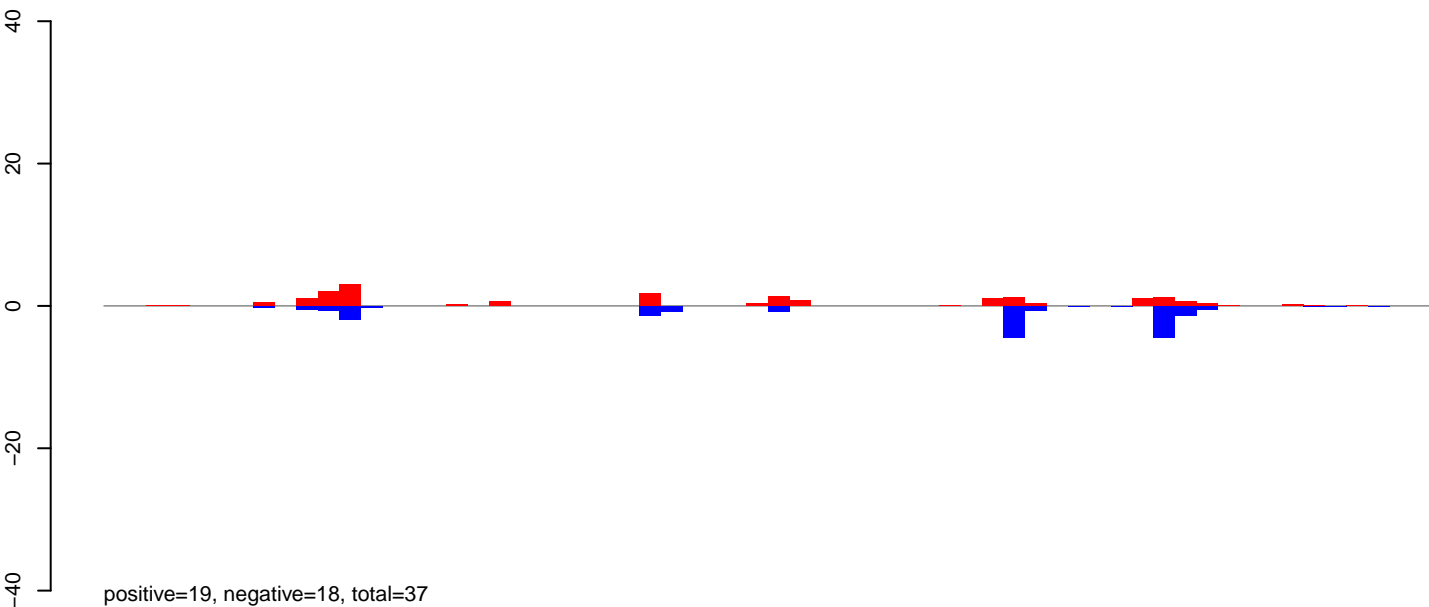

CuQuin_Mcarc_NL.rep

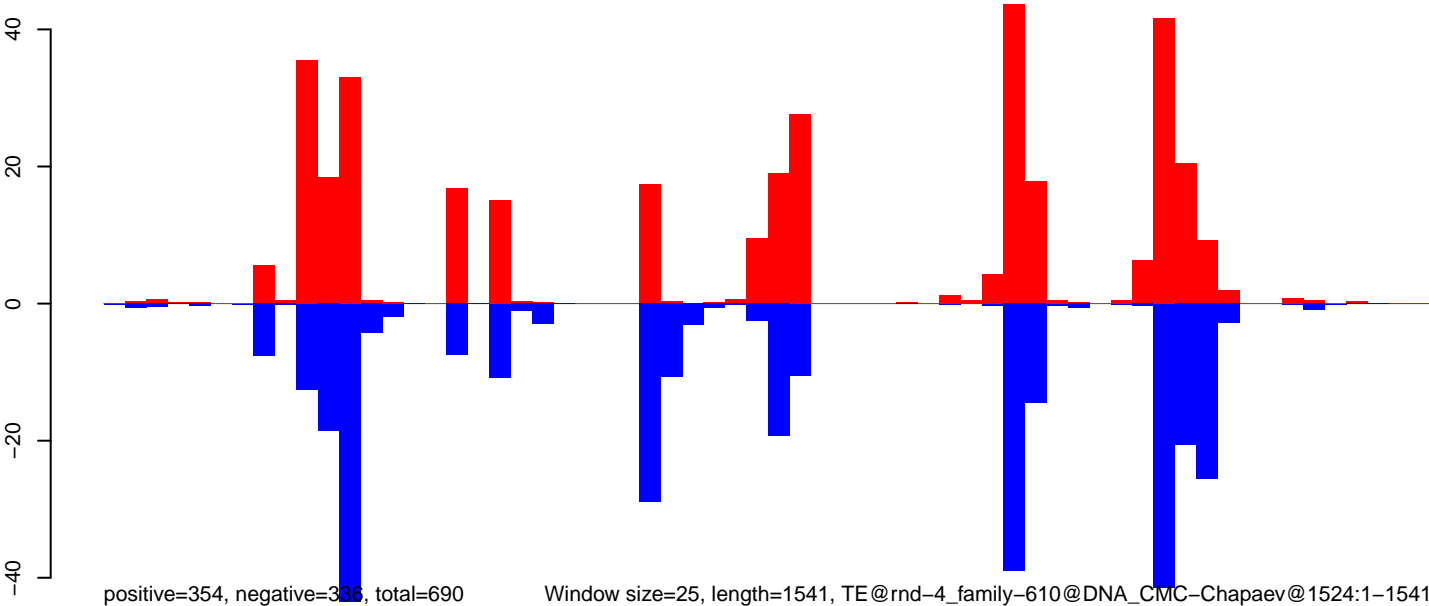

CuQuin_Mcarc_NL.18_23.rep

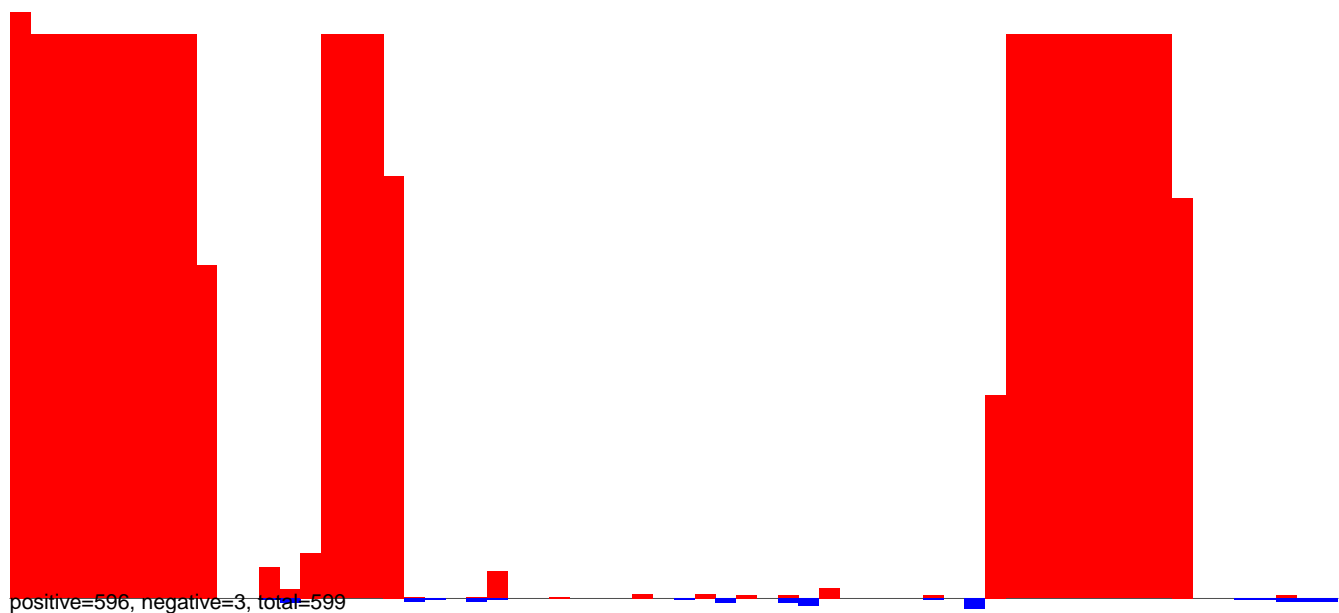

CuQuin_Mcarc_NL.24_35.rep

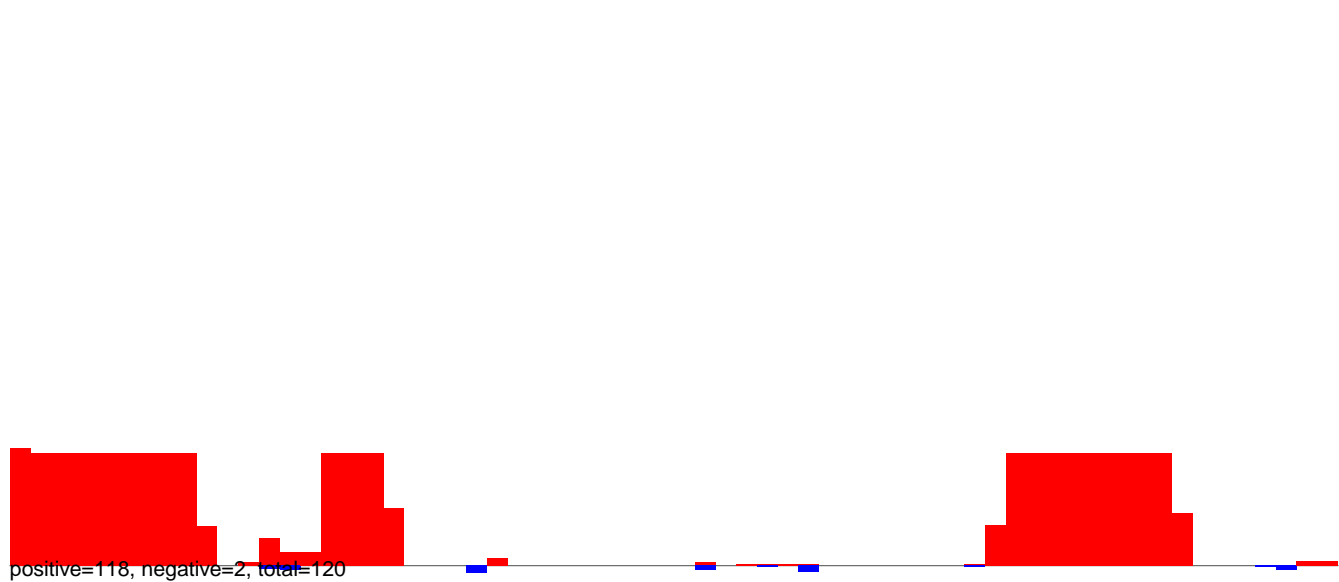

CuQuin_Mcarc_NL.rep

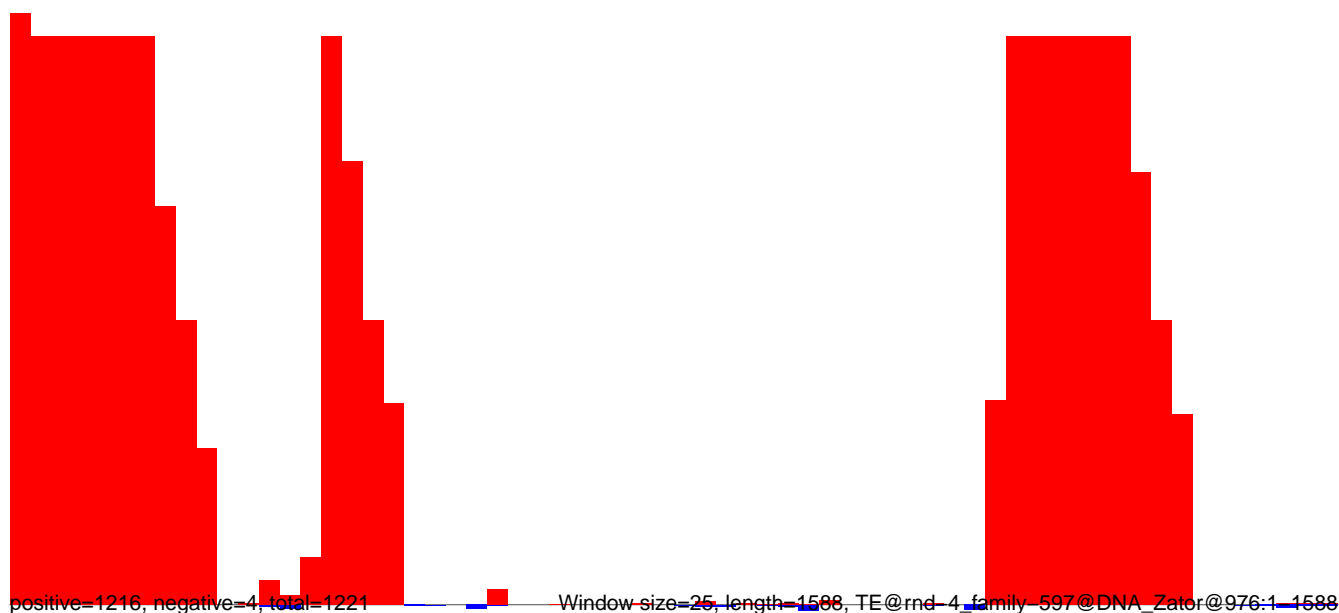

CuQuin_Mcarc_NL.18_23.rep

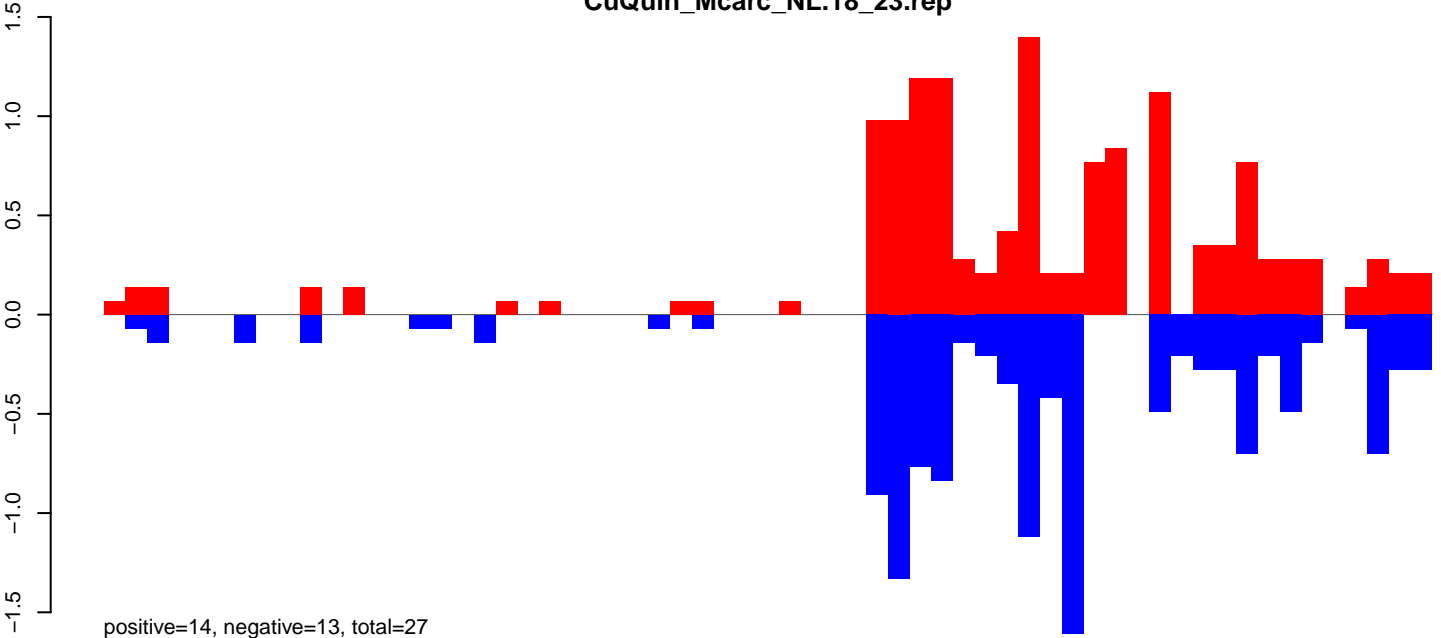

CuQuin_Mcarc_NL.24_35.rep

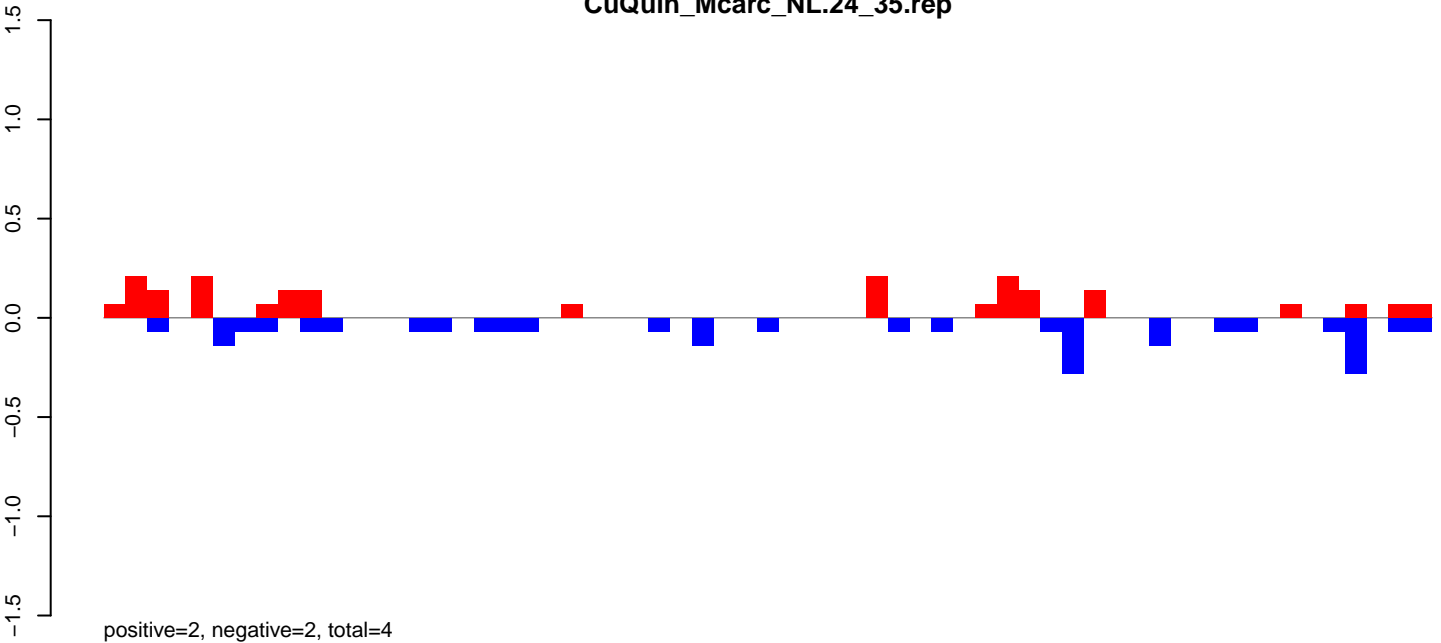

CuQuin_Mcarc_NL.rep

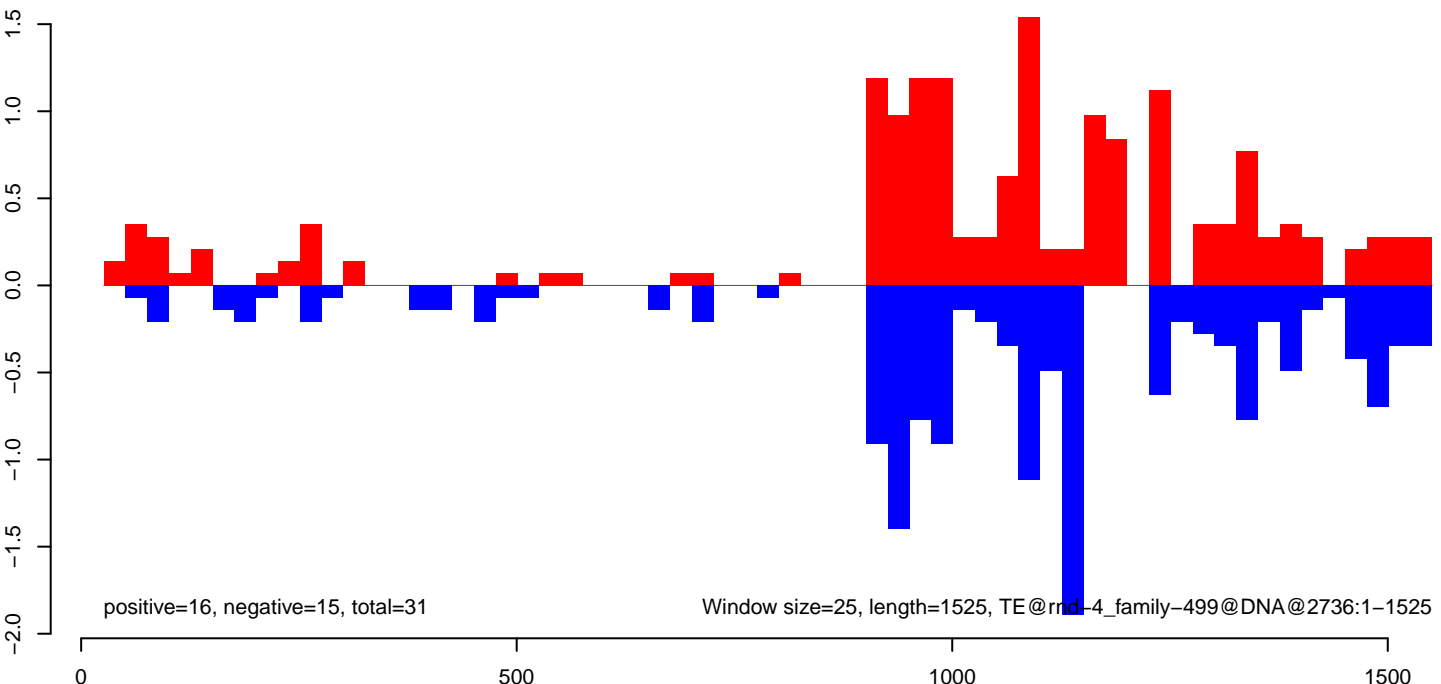

CuQuin_Mcarc_NL.18_23.rep

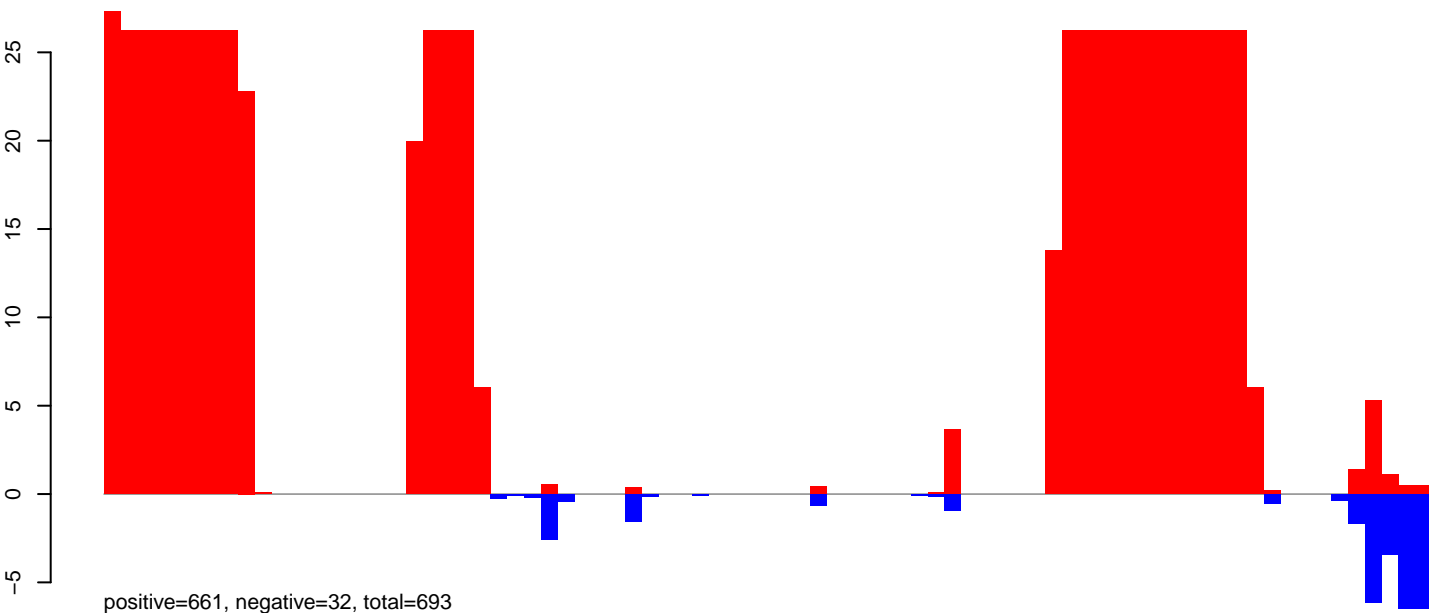

CuQuin_Mcarc_NL.24_35.rep

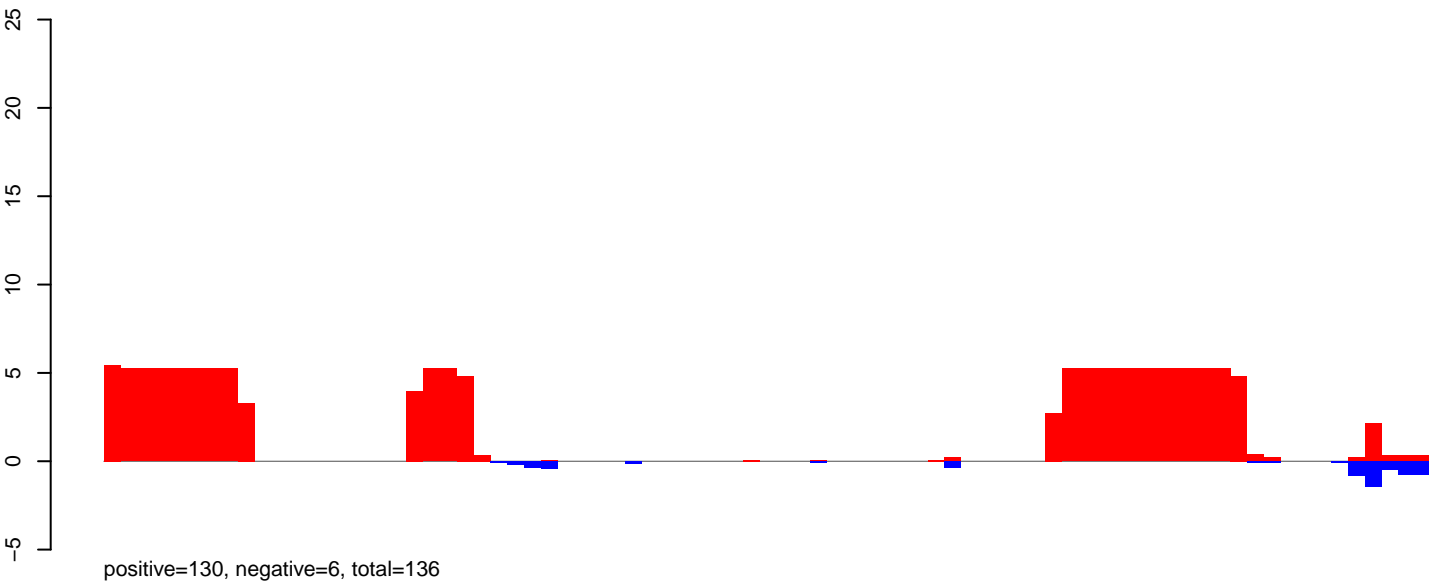

CuQuin_Mcarc_NL.rep

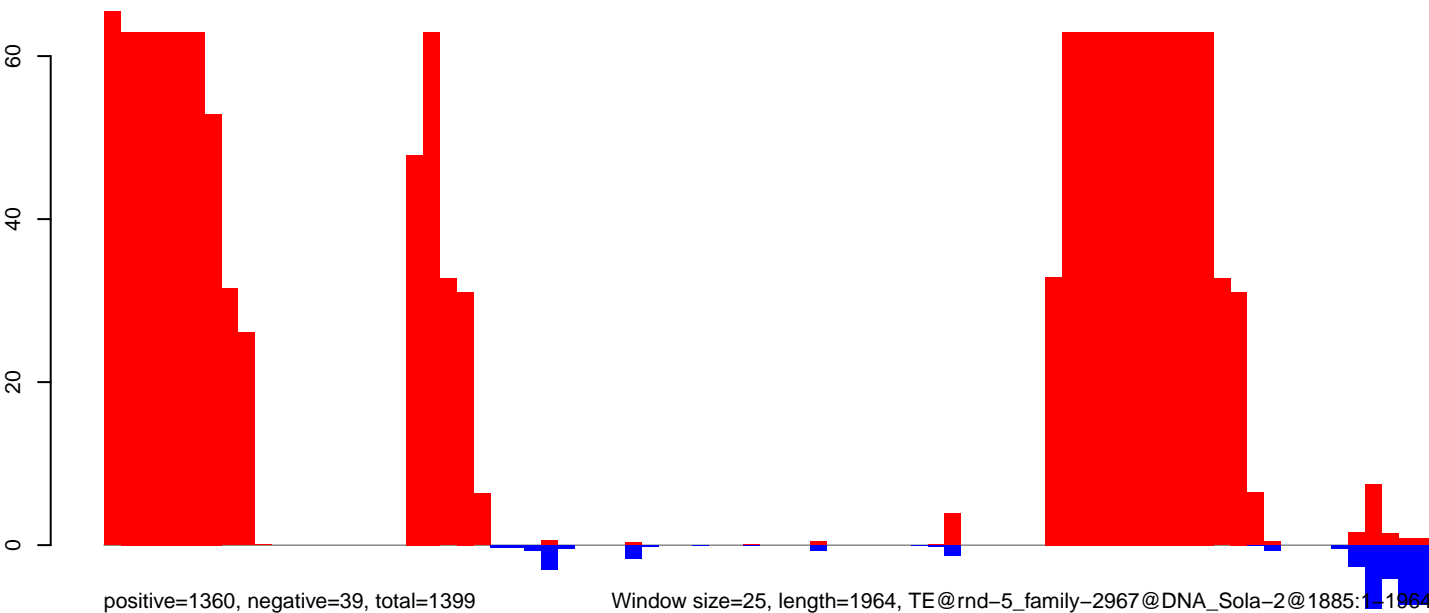

Window size=25, length=1964, TE@rnd-5_family-2967@DNA_Sola-2@1885:1-1964

0 500 1000 1500 2000

CuQuin_Mcarc_NL.18_23.rep

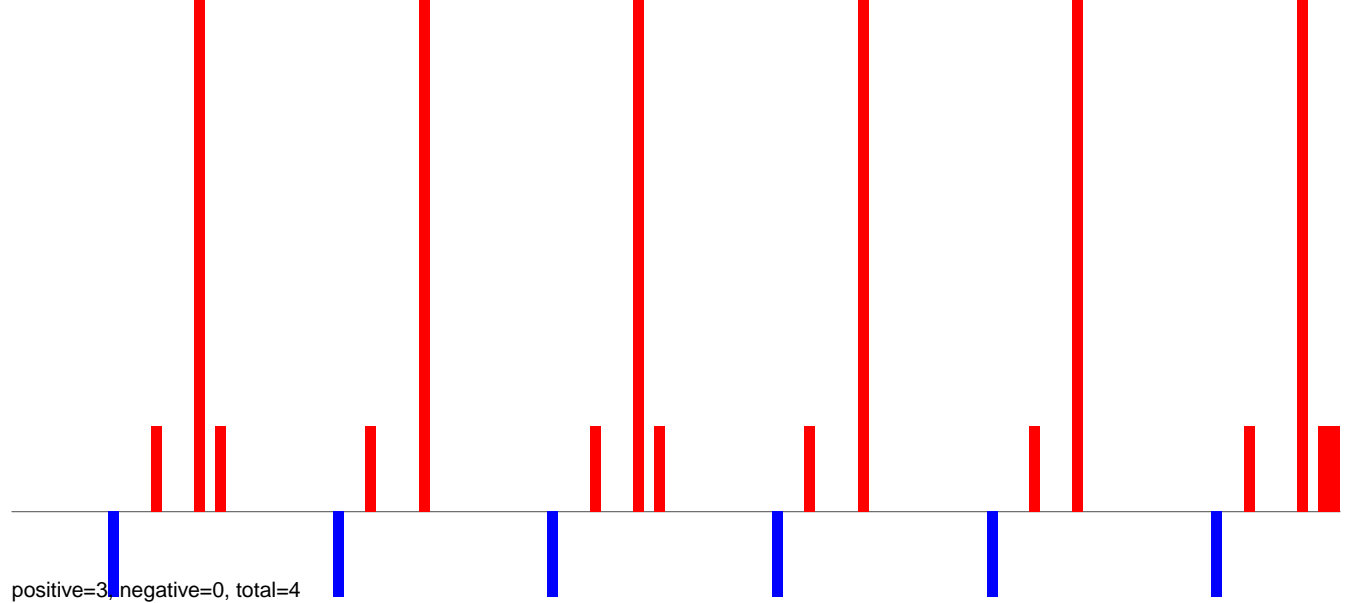

CuQuin_Mcarc_NL.24_35.rep

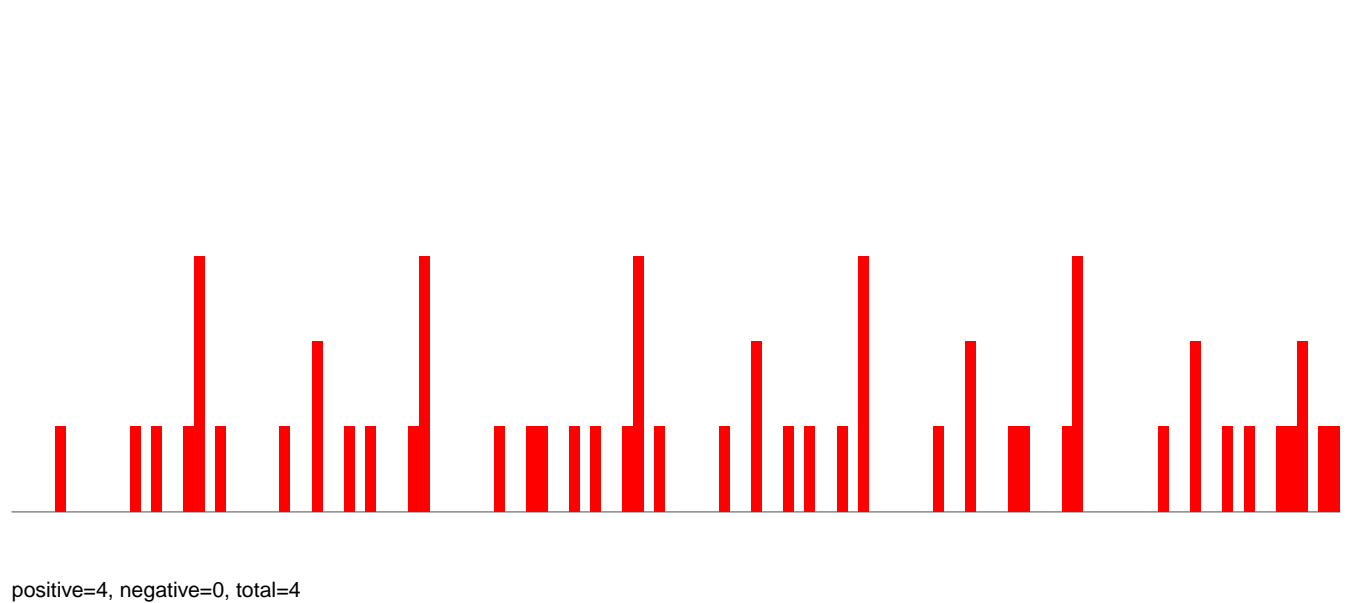

CuQuin_Mcarc_NL.rep

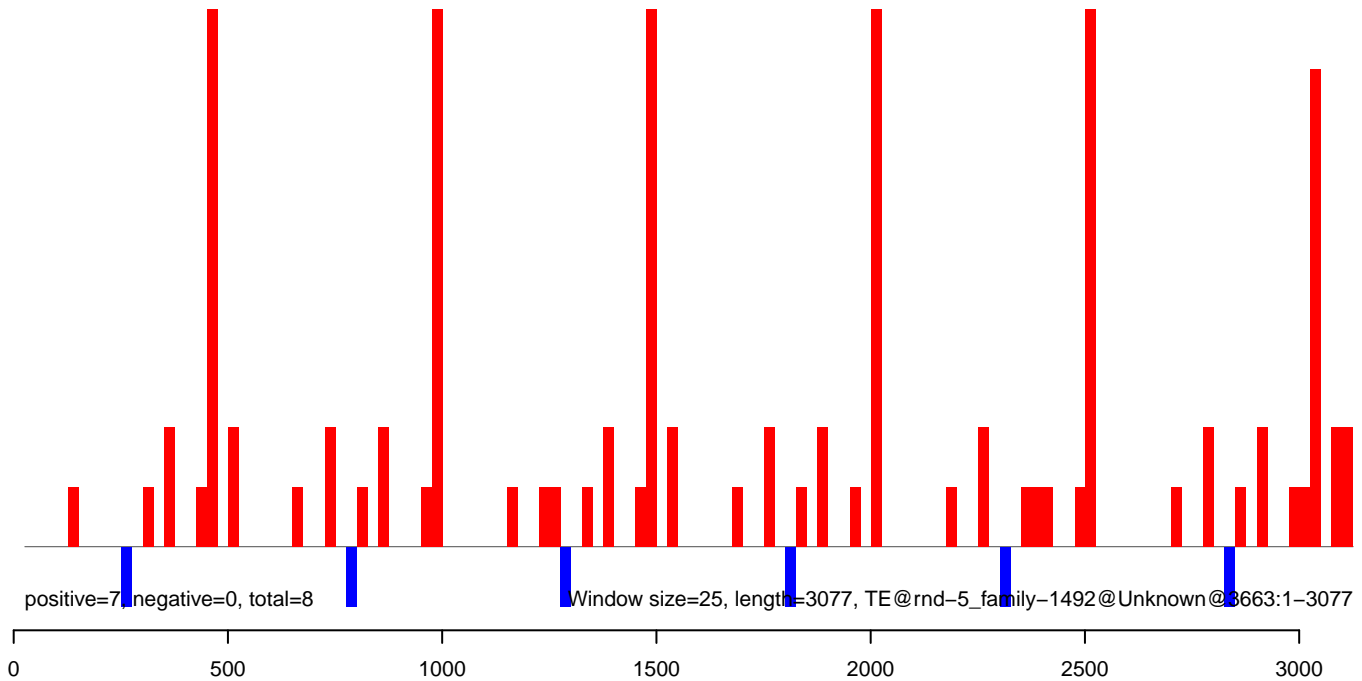

CuQuin_Mcarc_NL.18_23.rep

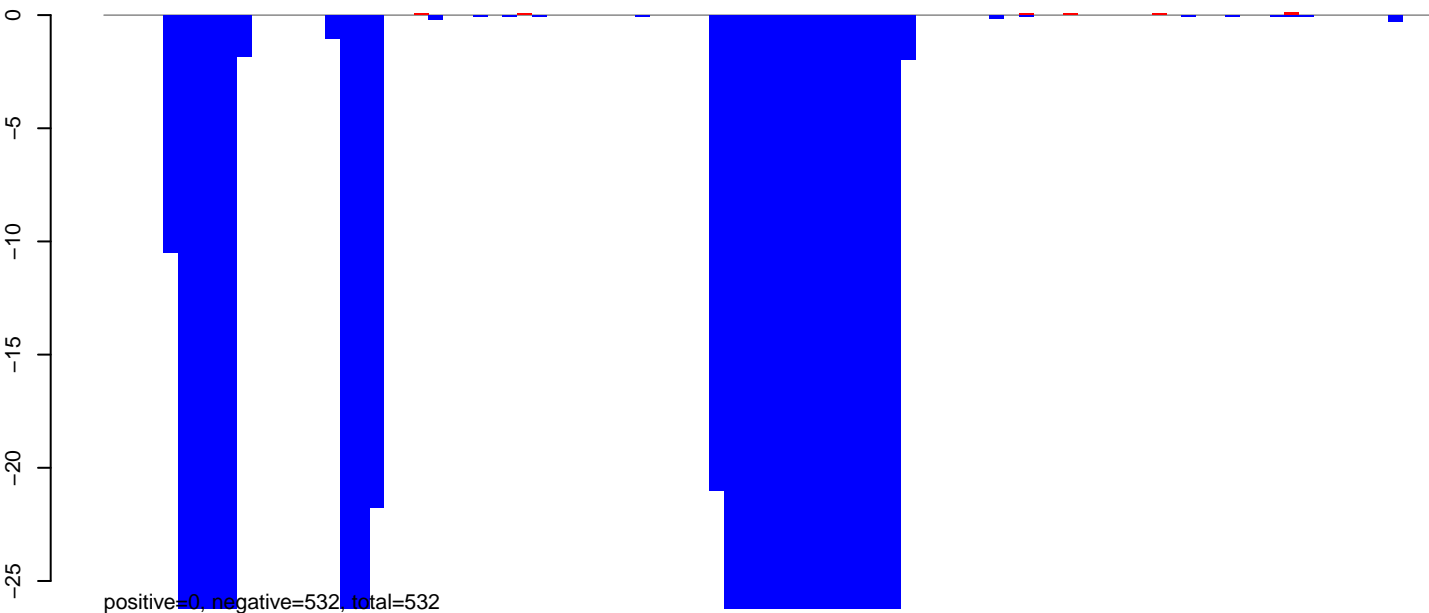

CuQuin_Mcarc_NL.24_35.rep

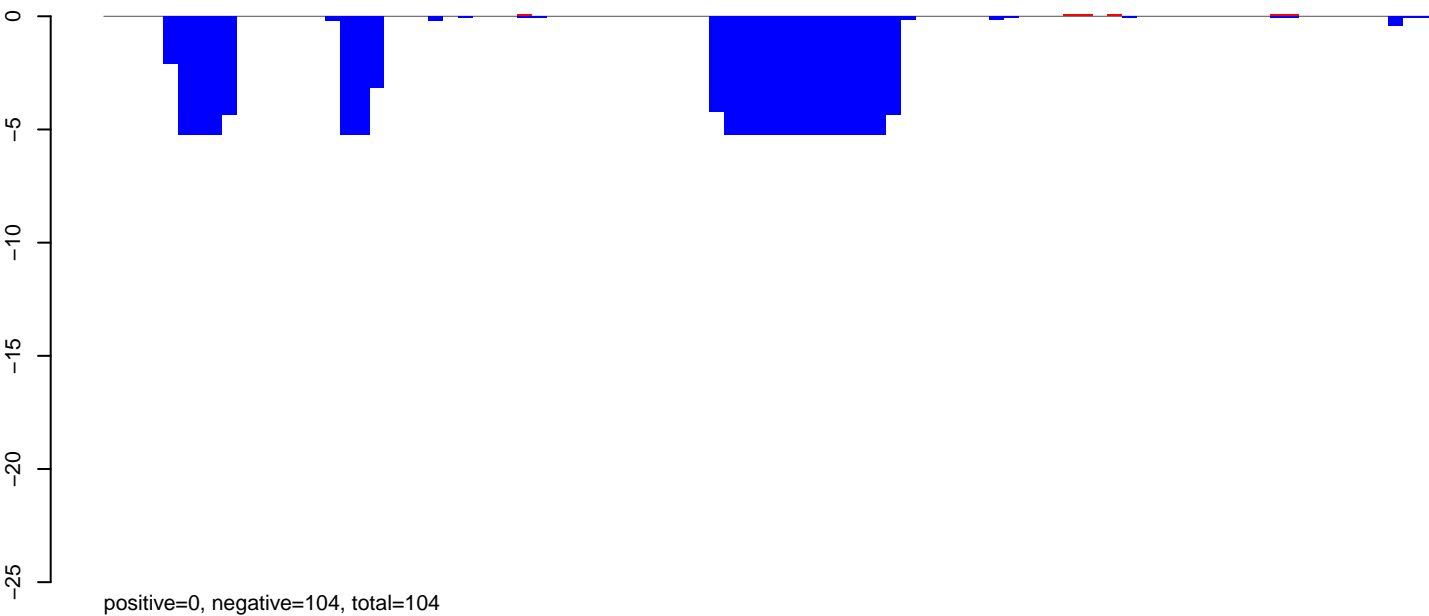

CuQuin_Mcarc_NL.rep

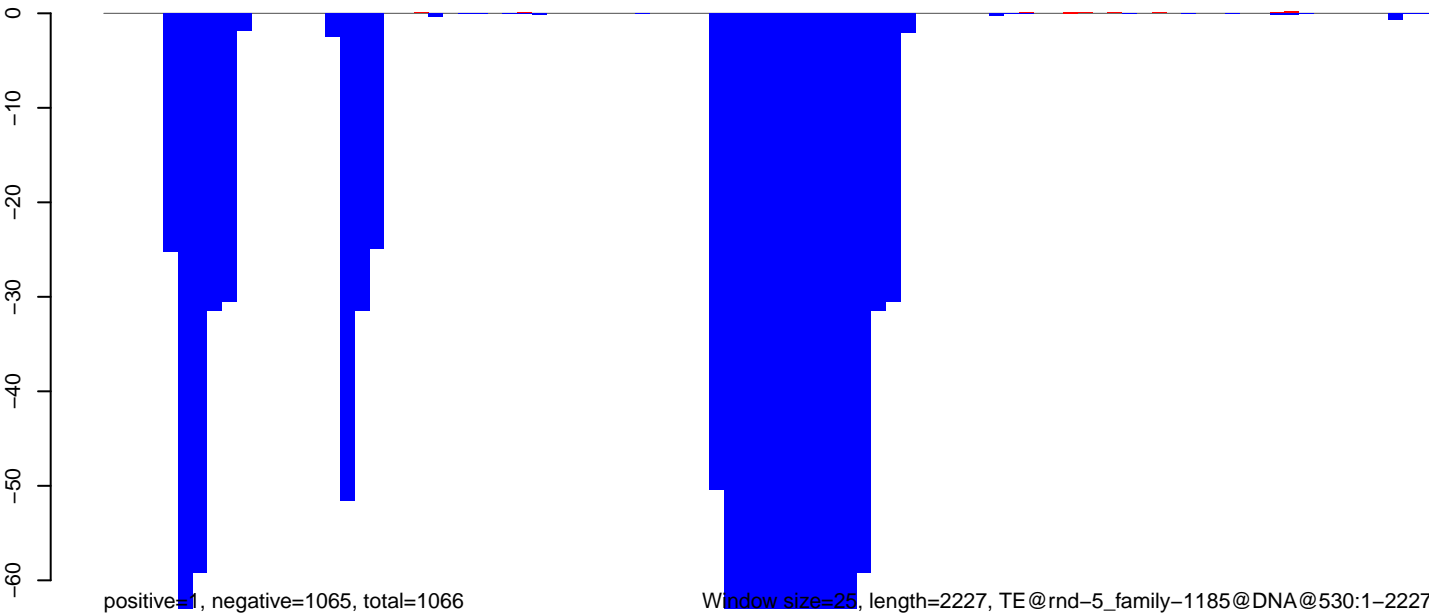

CuQuin_Mcarc_NL.18_23.rep

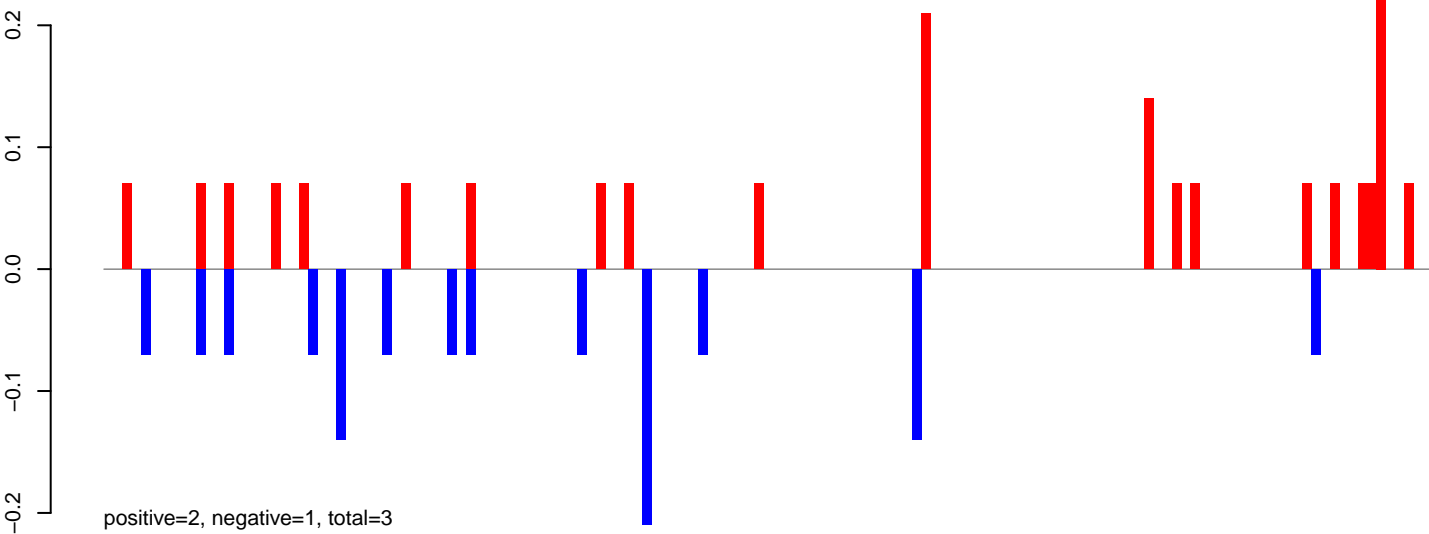

CuQuin_Mcarc_NL.24_35.rep

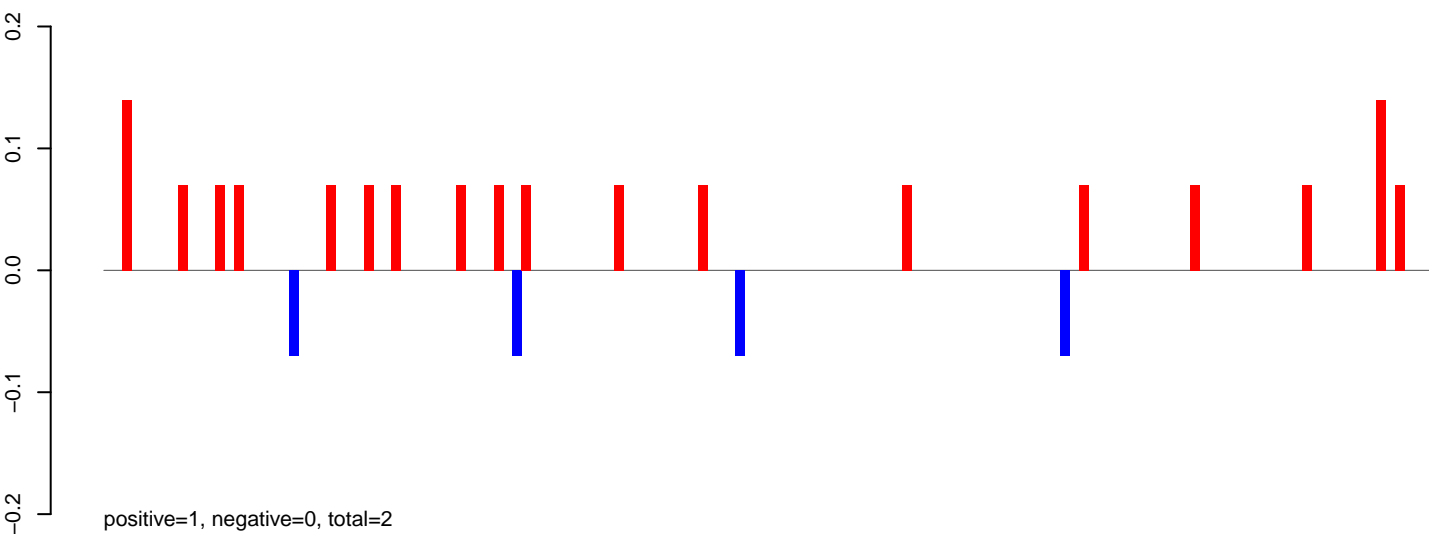

CuQuin_Mcarc_NL.rep

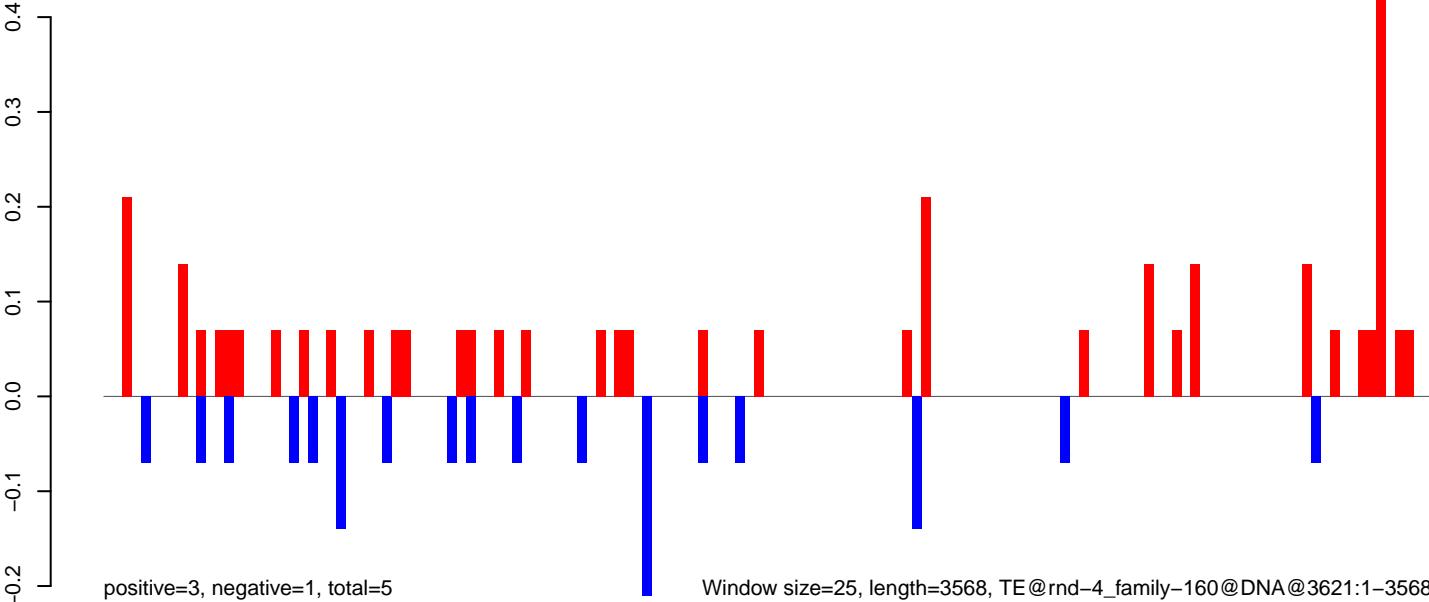

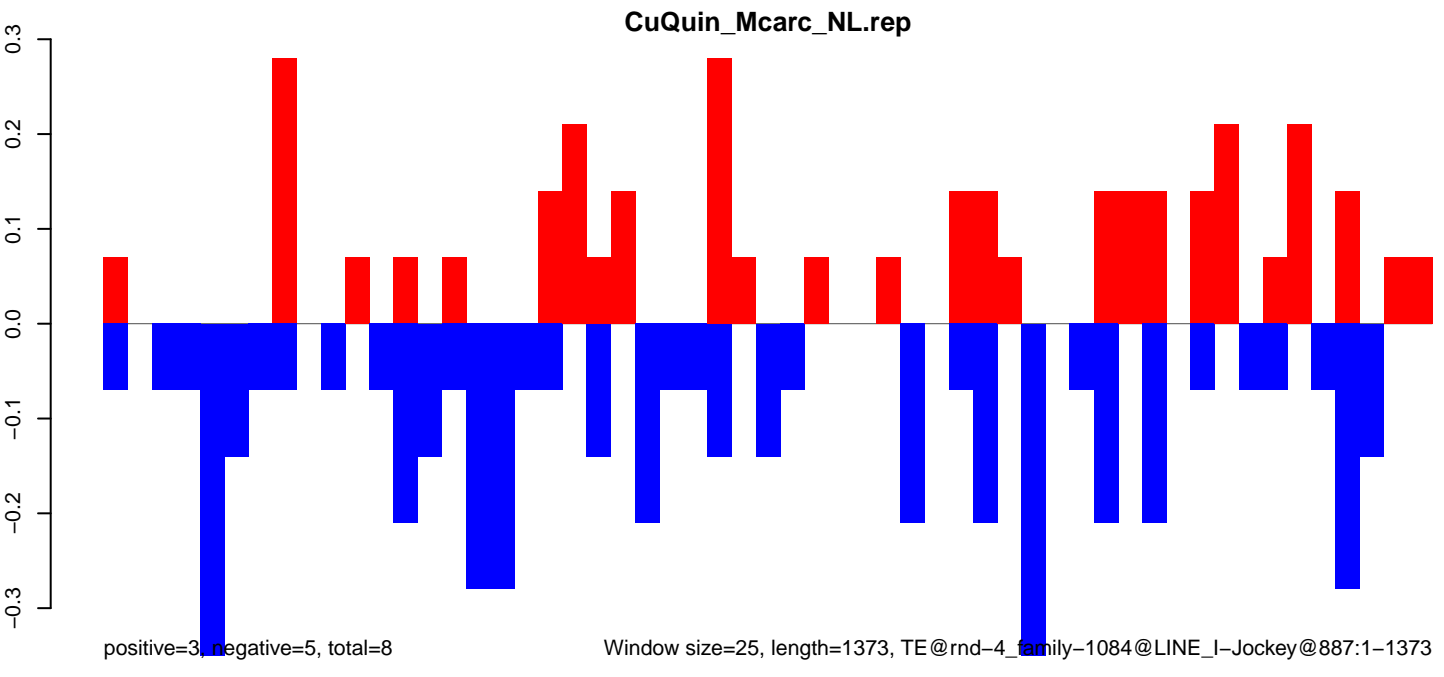
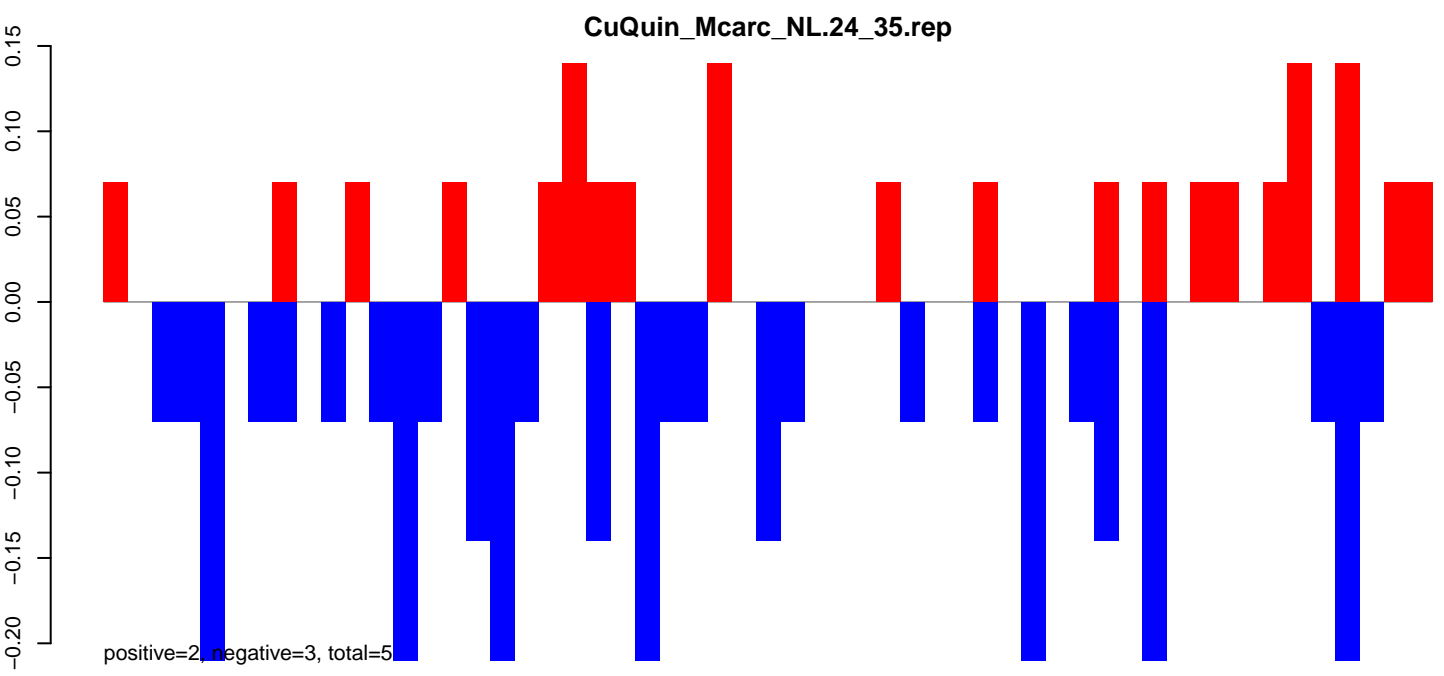
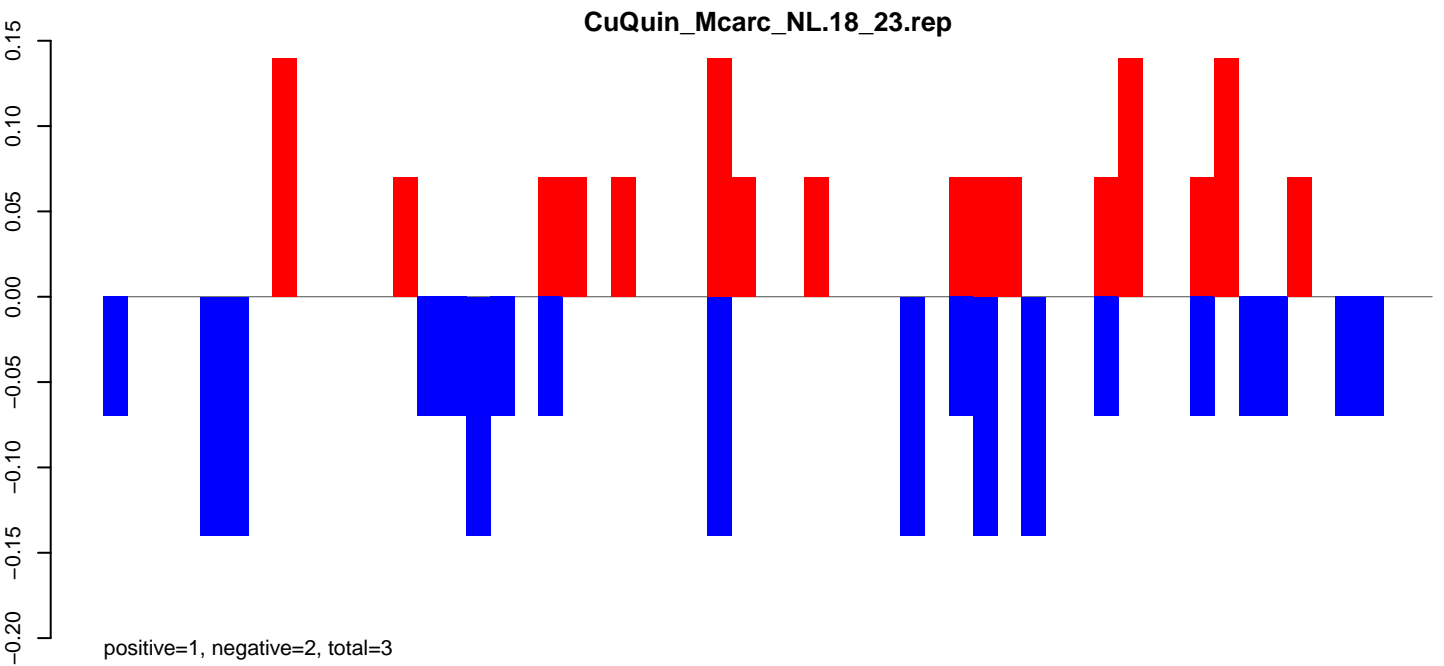

0 200 400 600 800 1000 1200 1400

CuQuin_Mcarc_NL.18_23.rep

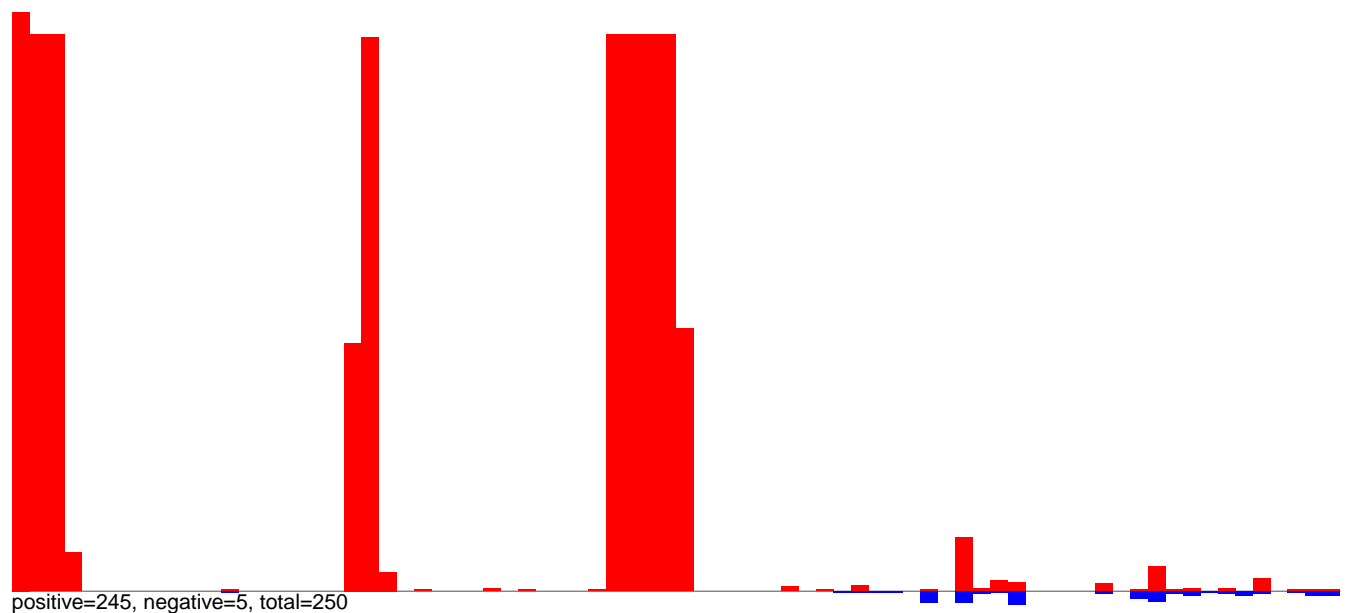

CuQuin_Mcarc_NL.24_35.rep

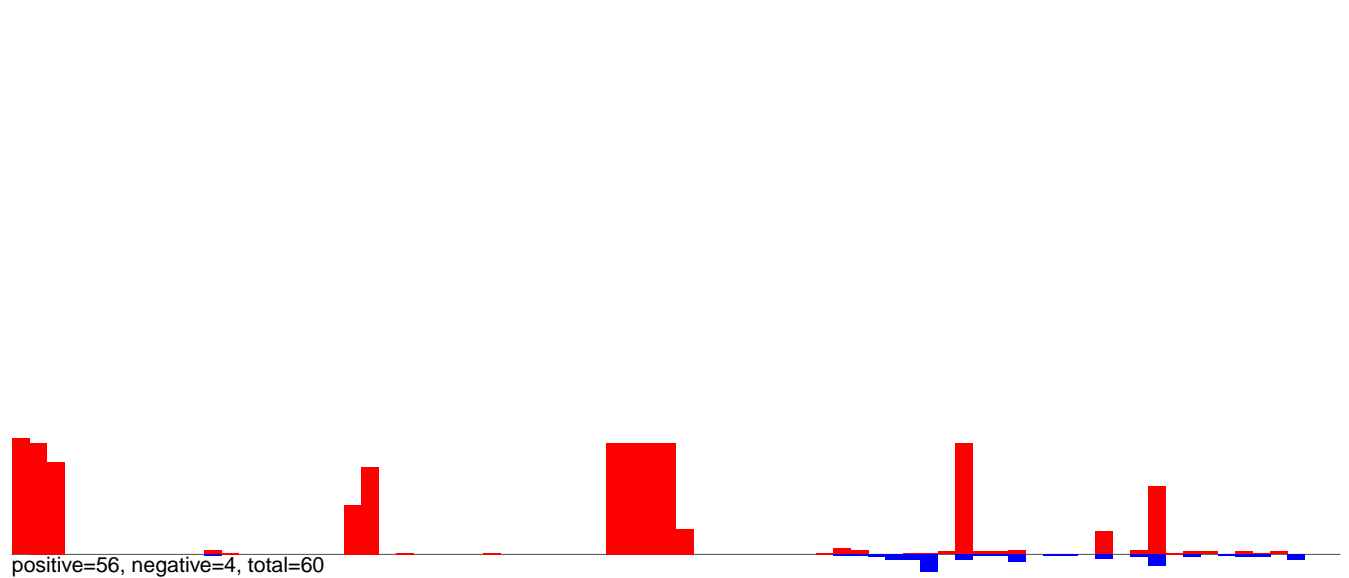

CuQuin_Mcarc_NL.rep

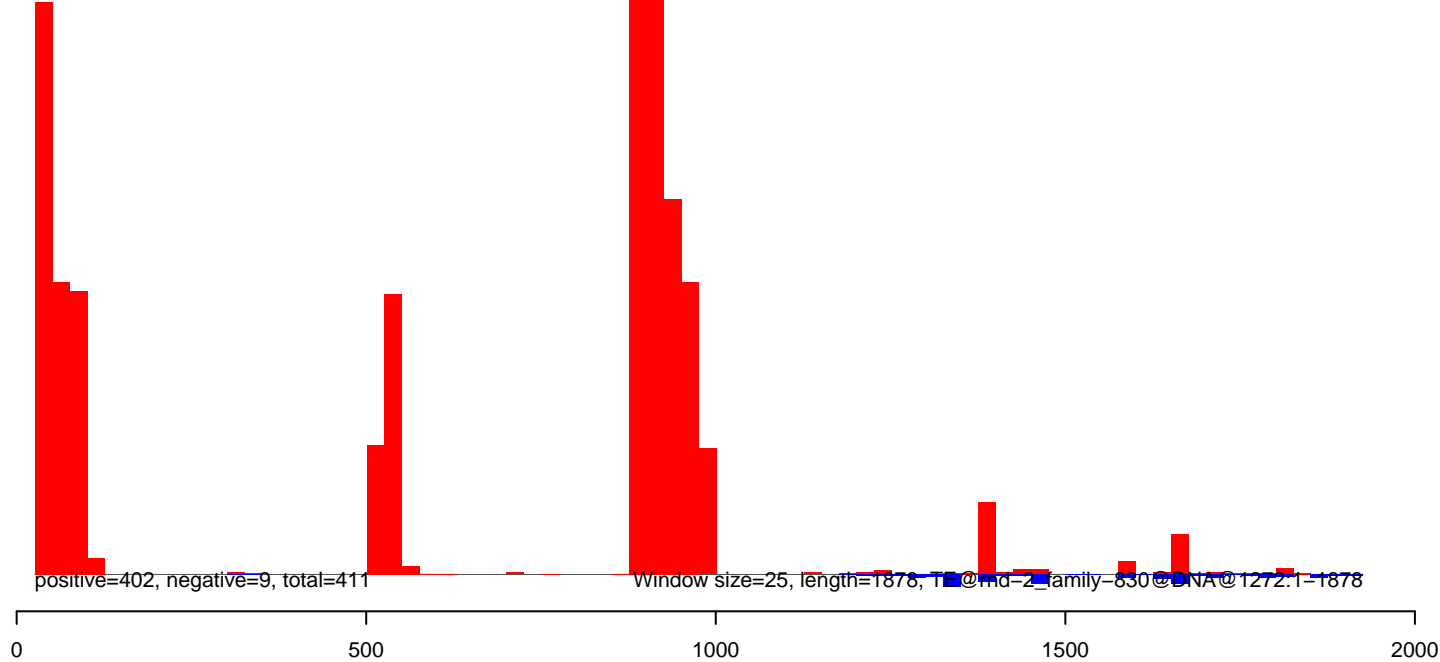

CuQuin_Mcarc_NL.18_23.rep

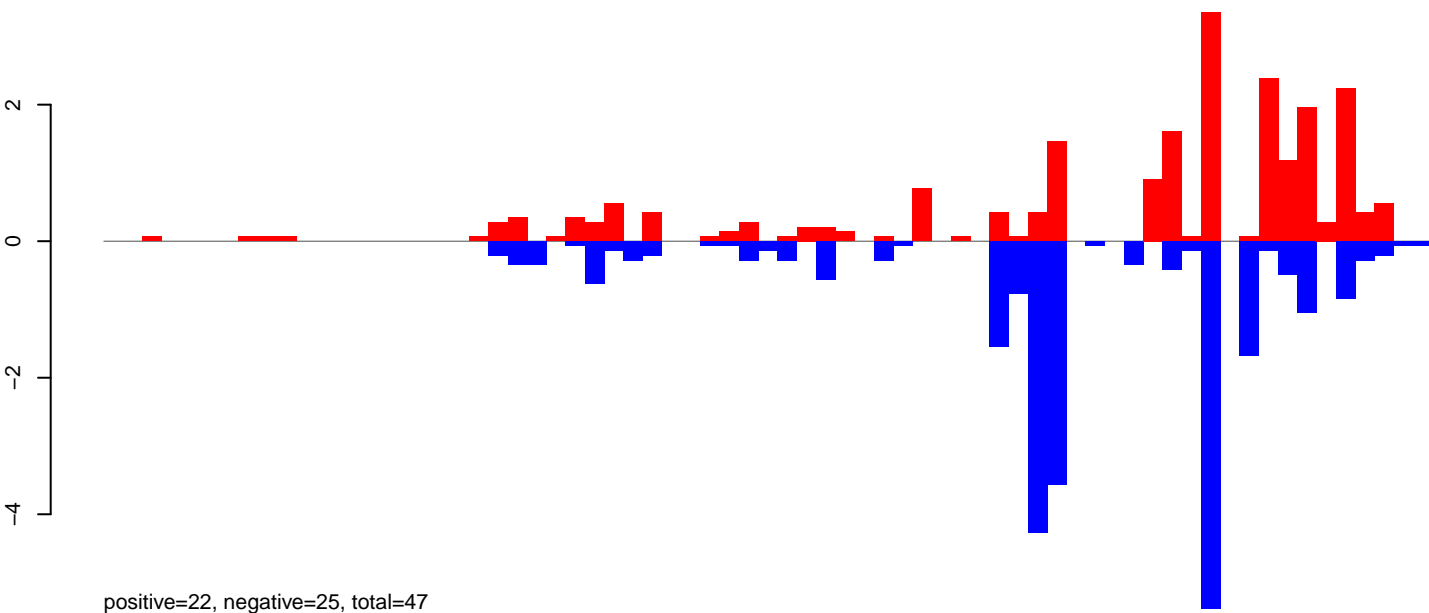

CuQuin_Mcarc_NL.24_35.rep

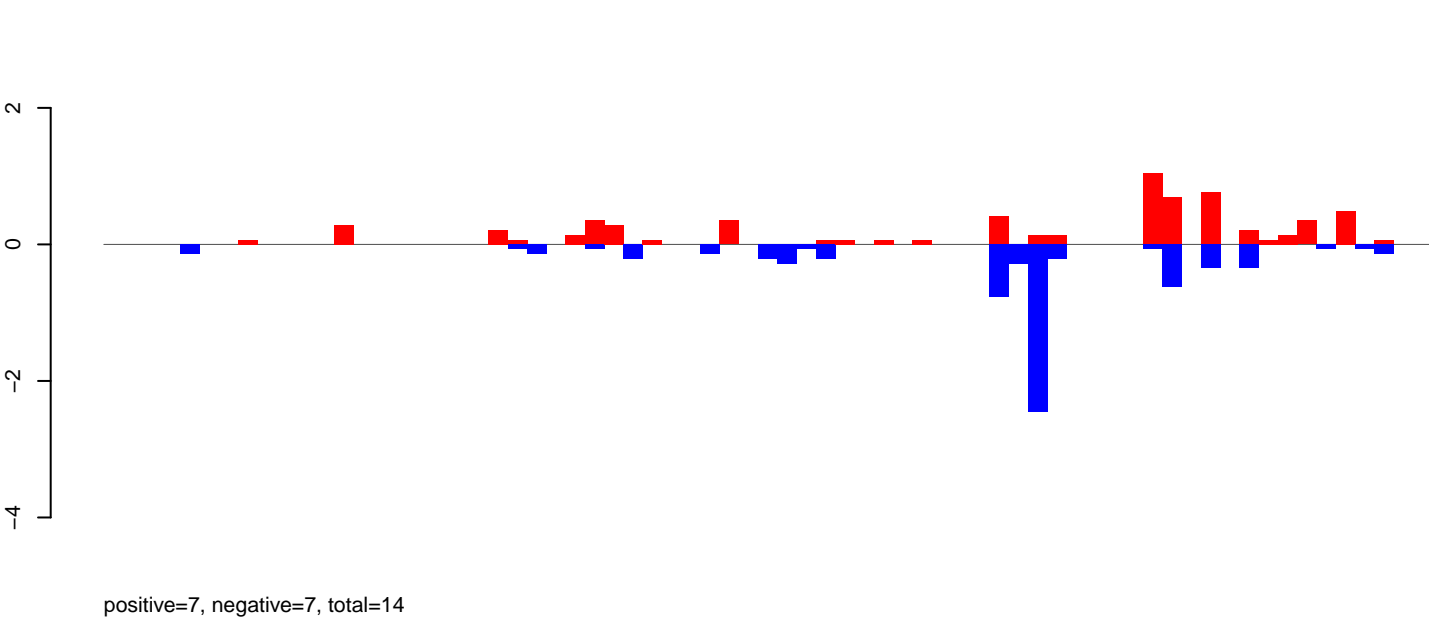

CuQuin_Mcarc_NL.rep

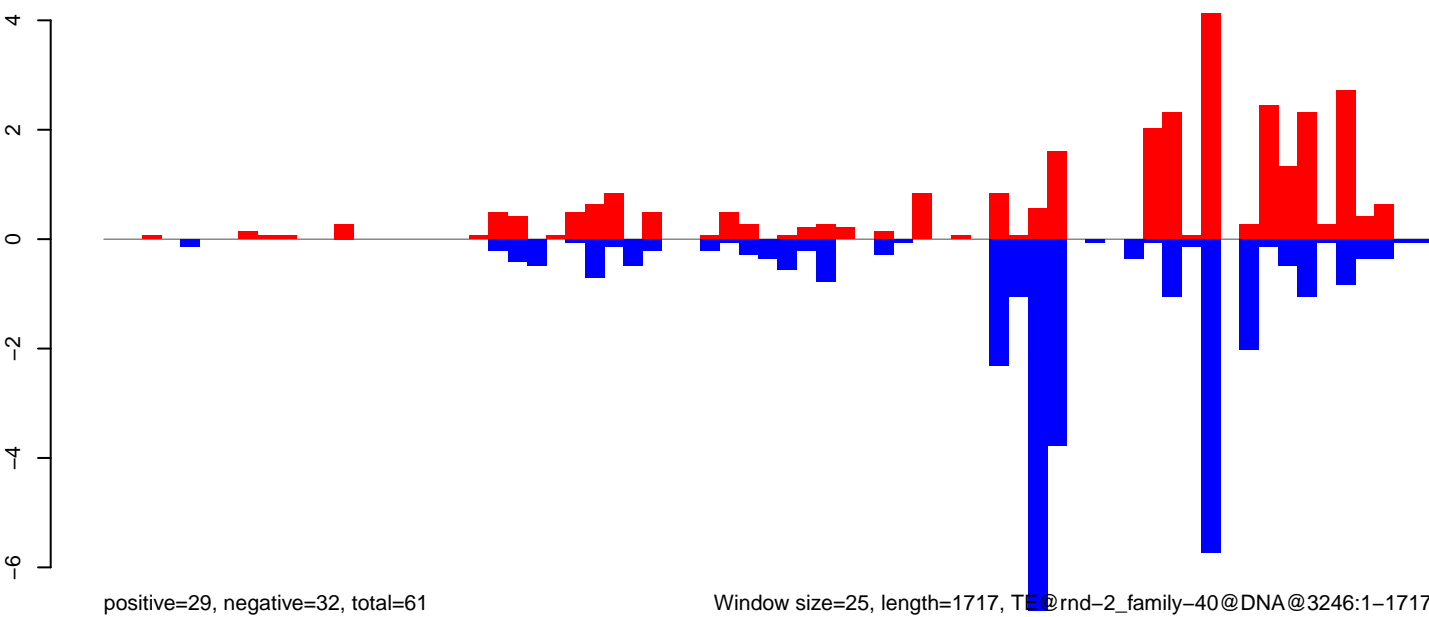

Window size=25, length=1717, TE@rnd-2_family-40@DNA@3246:1-1717

0 500 1000 1500

CuQuin_Mcarc_NL.18_23.rep

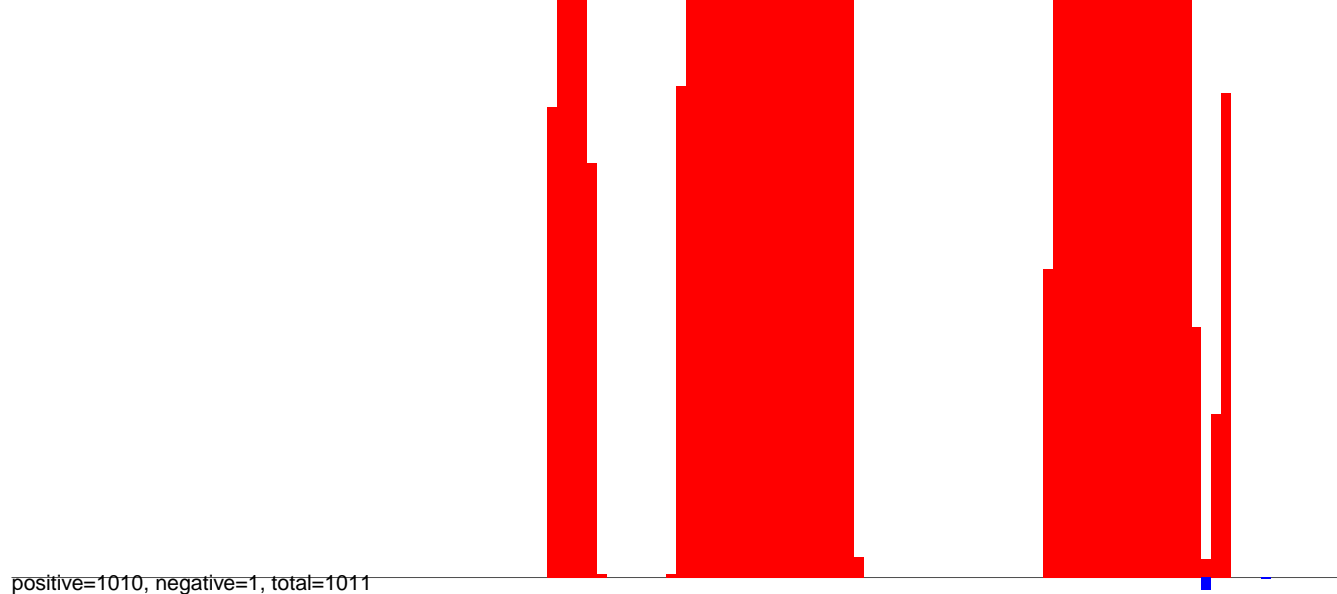

CuQuin_Mcarc_NL.24_35.rep

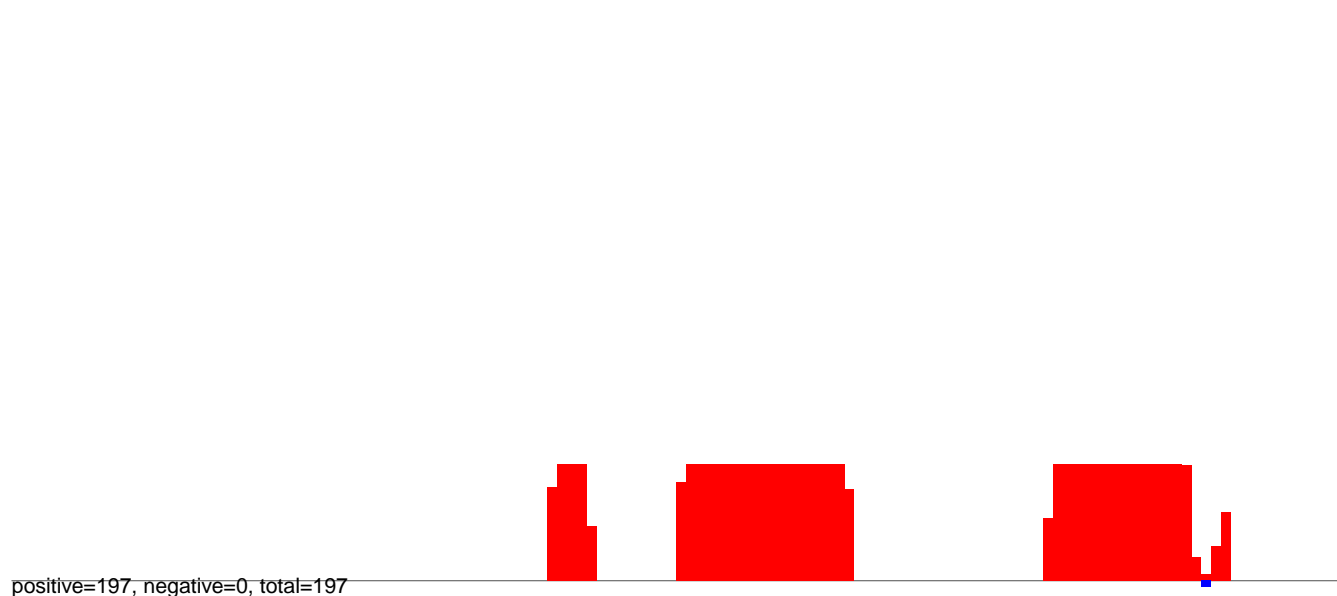

CuQuin_Mcarc_NL.rep

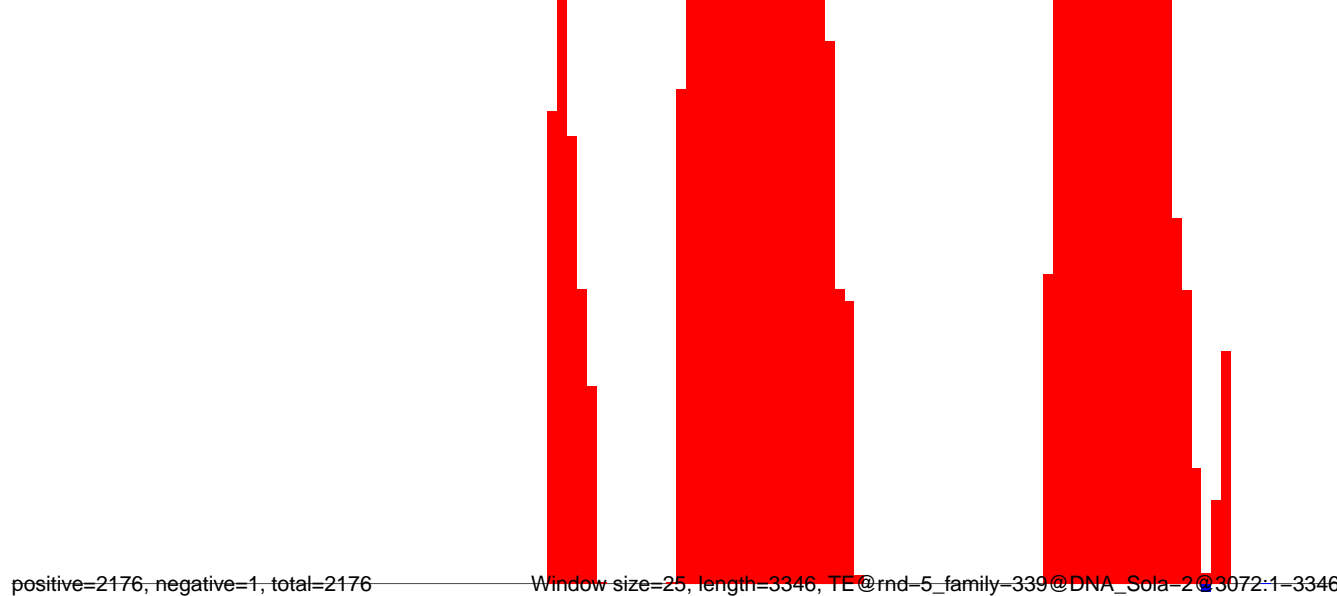

Window size=25, length=3346, TE@rnd-5_family-339@DNA_Sola-2@3072:1-3346

0 500 1000 1500 2000 2500 3000 3500

CuQuin_Mcarc_NL.18_23.rep

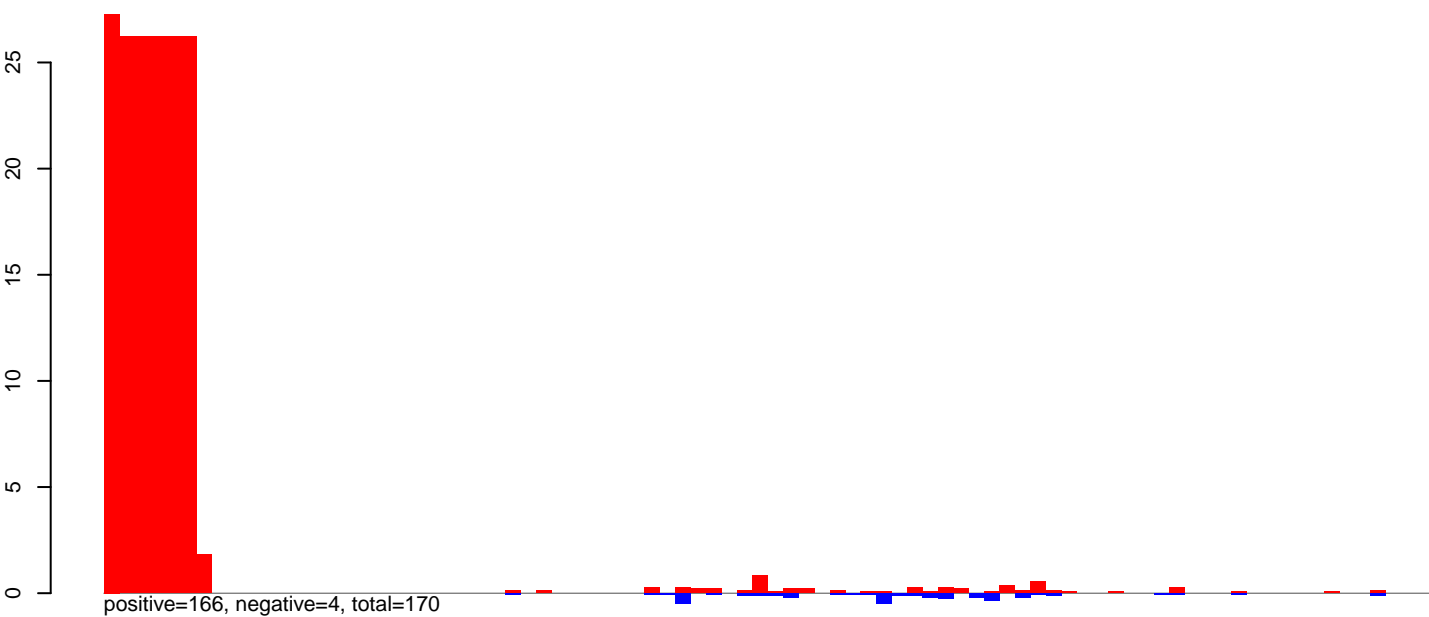

CuQuin_Mcarc_NL.24_35.rep

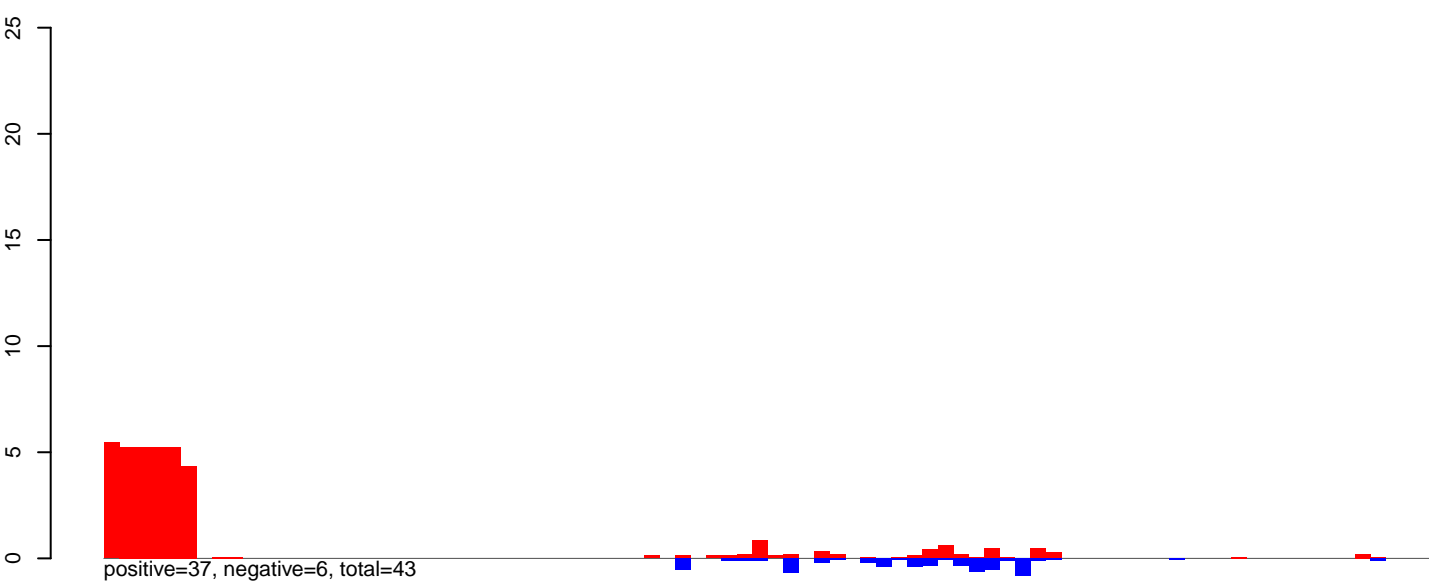

CuQuin_Mcarc_NL.rep



CuQuin_Mcarc_NL.18_23.rep

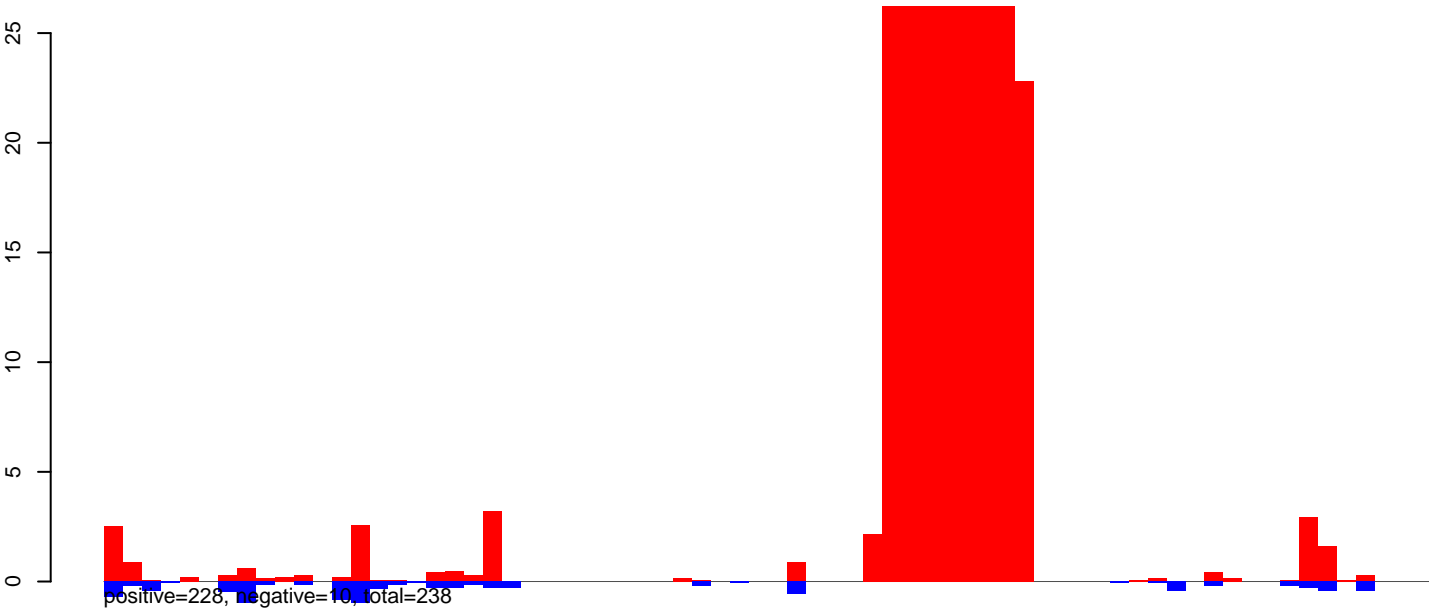

CuQuin_Mcarc_NL.24_35.rep

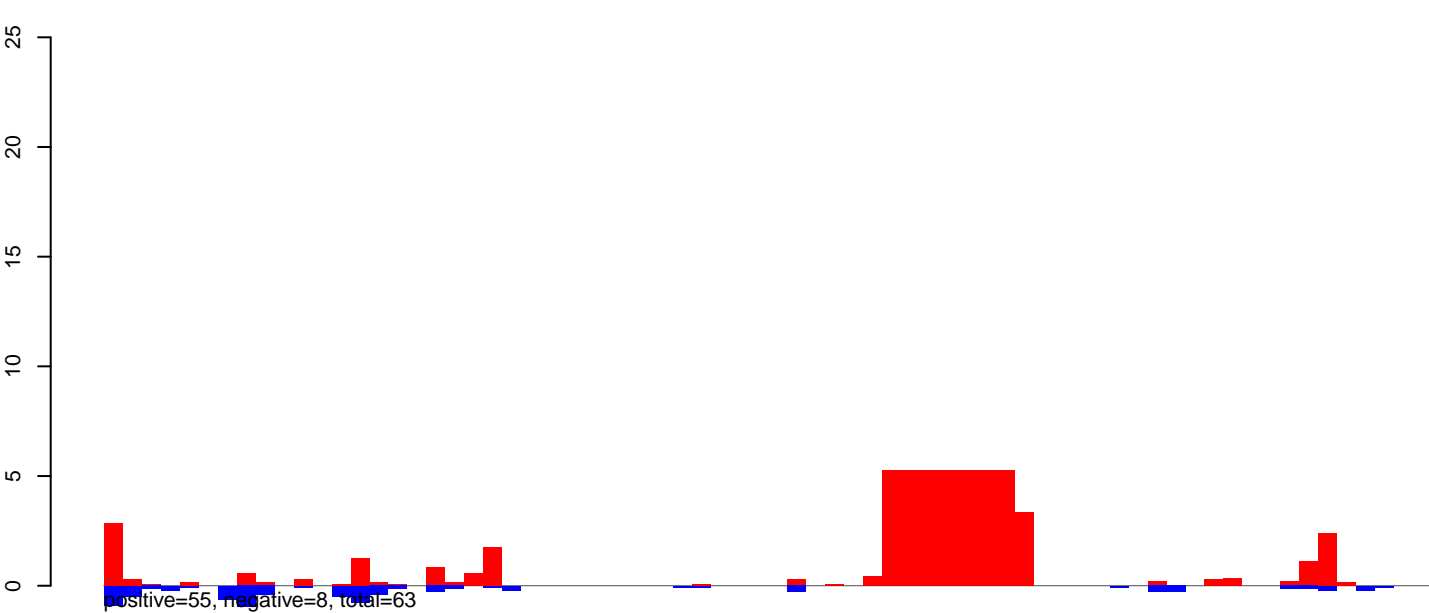

CuQuin_Mcarc_NL.rep

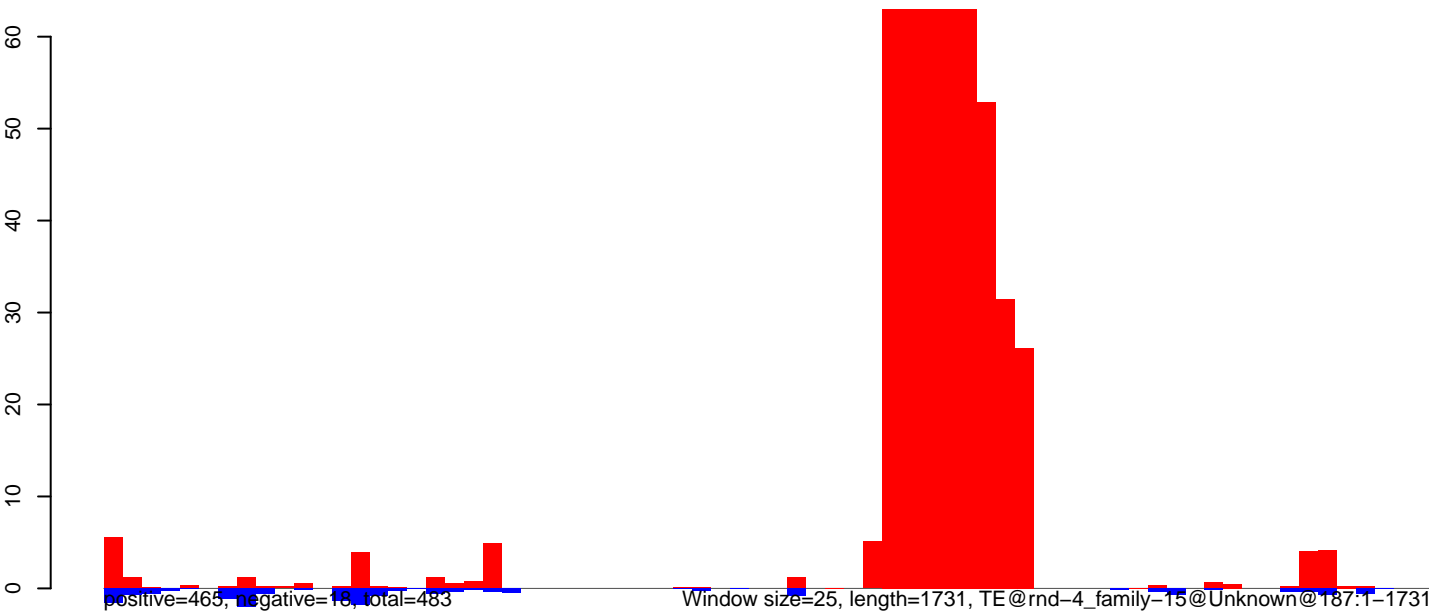

Window size=25, length=1731, TE@rnd-4_family-15@Unknown@187.1-1731

0 500 1000 1500

CuQuin_Mcarc_NL.18_23.rep

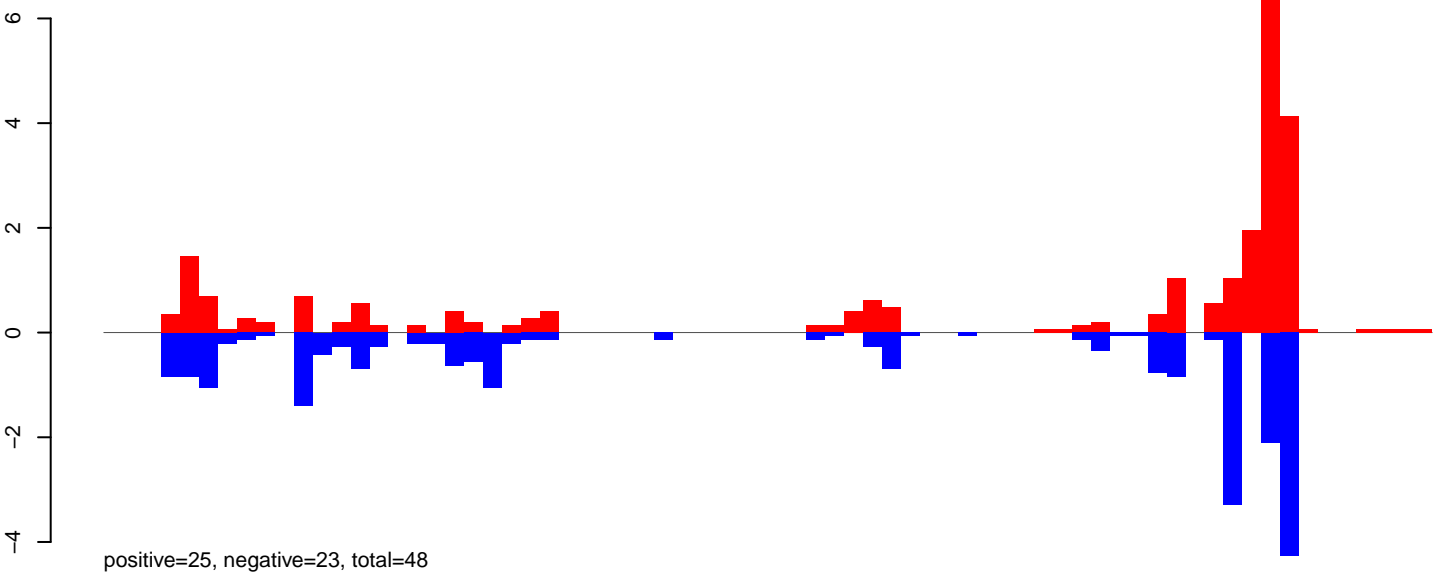

CuQuin_Mcarc_NL.24_35.rep

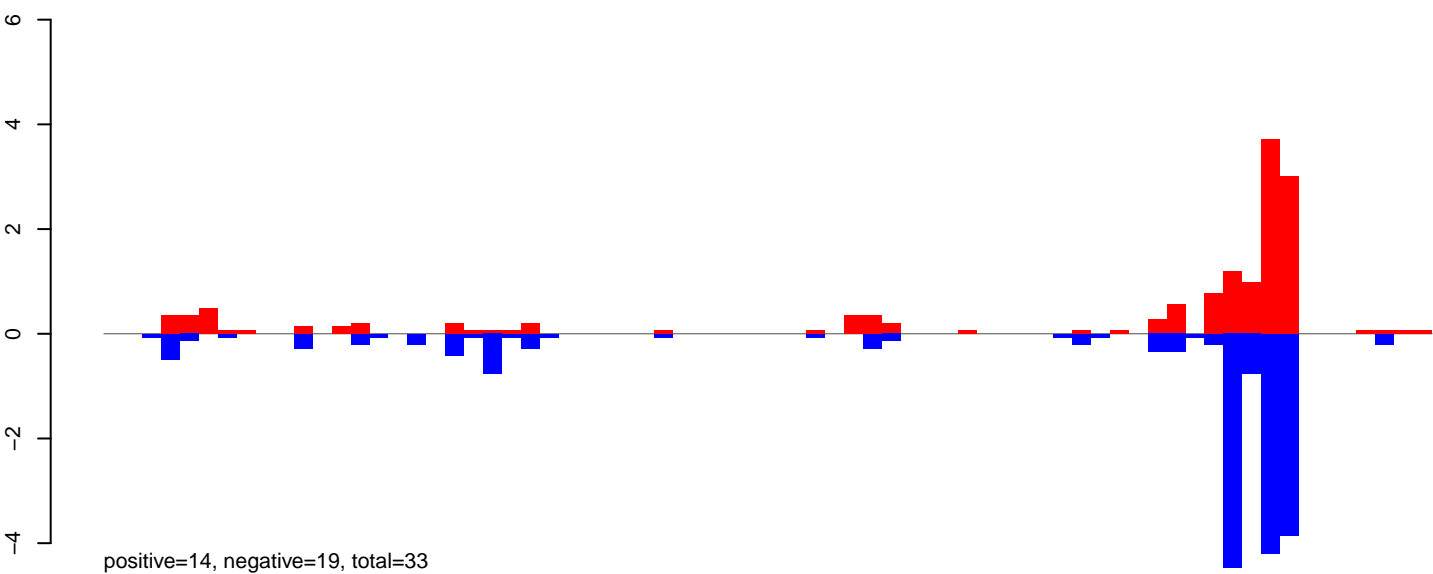

CuQuin_Mcarc_NL.rep

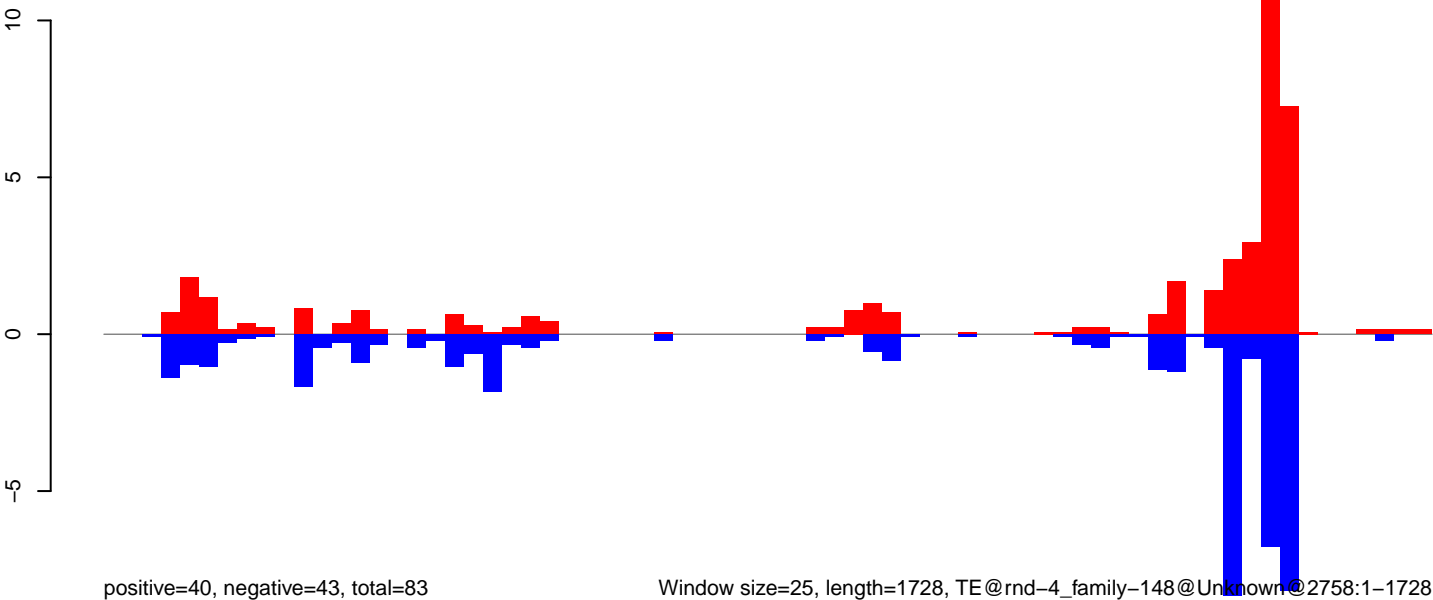

Window size=25, length=1728, TE@rnd-4_family-148@Unknown@2758:1-1728

CuQuin_Mcarc_NL.18_23.rep

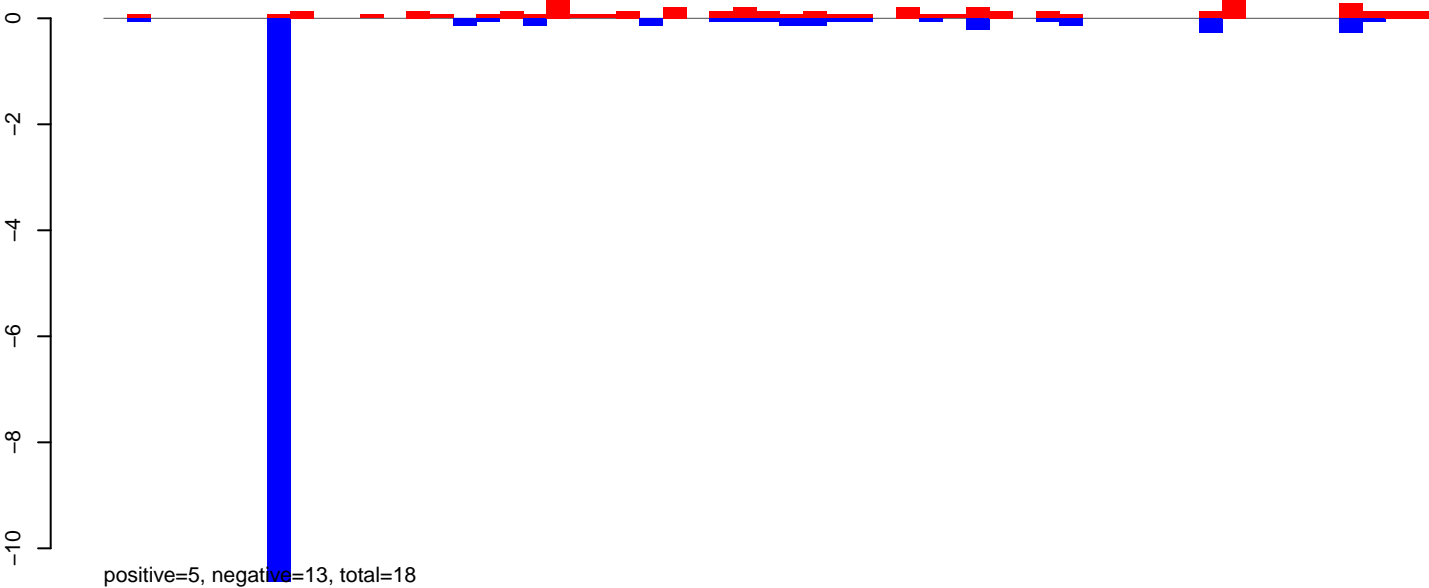

CuQuin_Mcarc_NL.24_35.rep

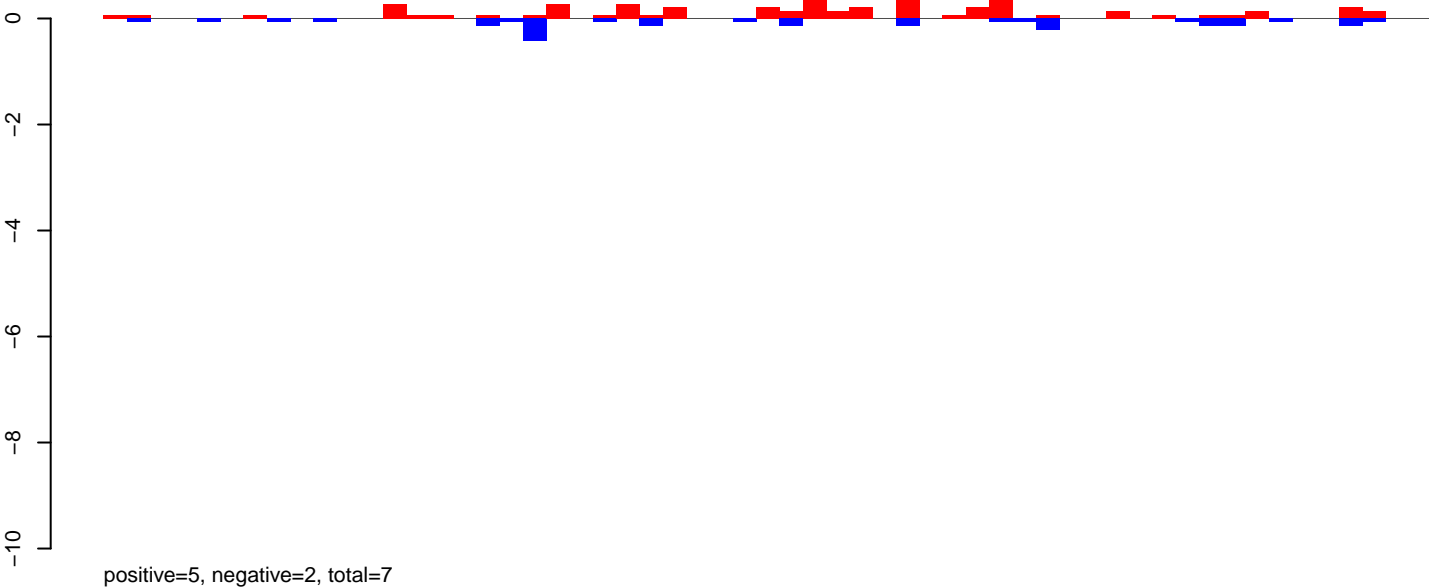

CuQuin_Mcarc_NL.rep

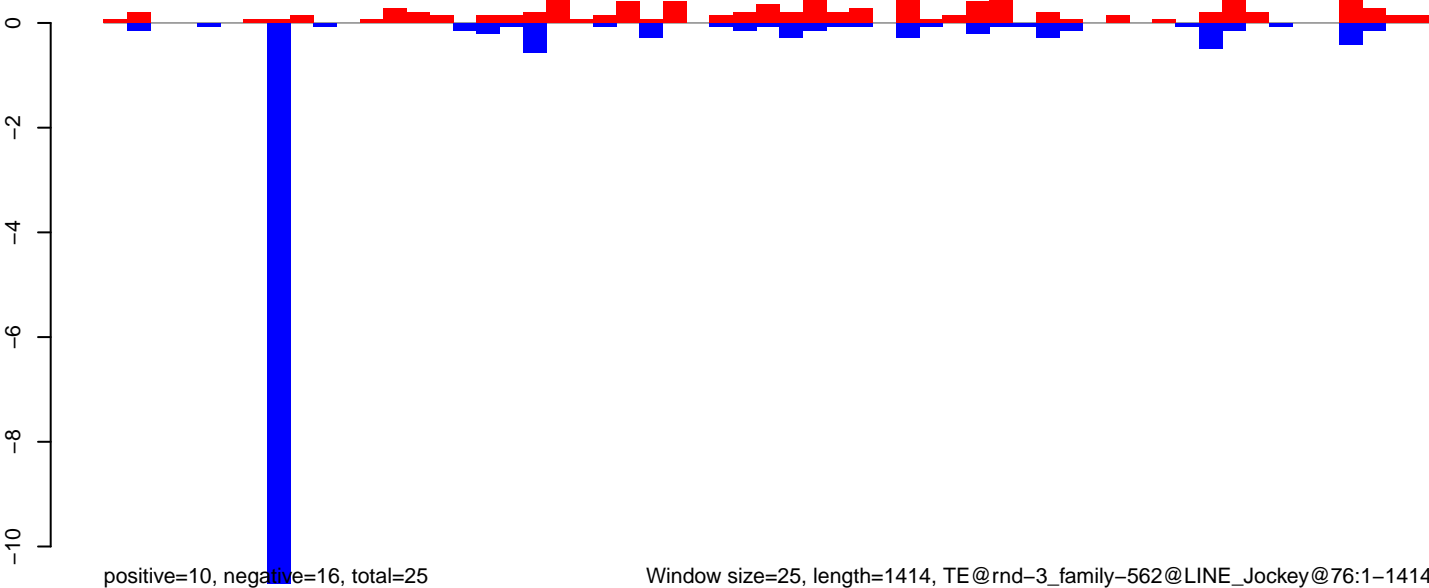

CuQuin_Mcarc_NL.18_23.rep

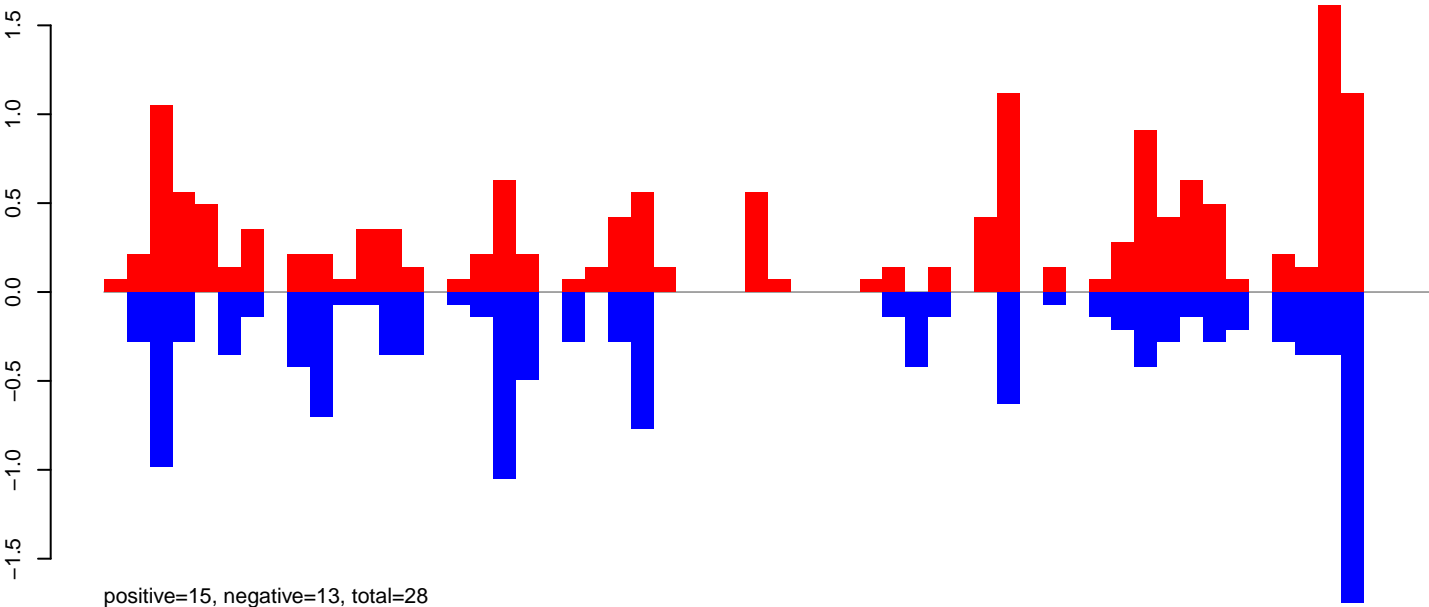

CuQuin_Mcarc_NL.24_35.rep

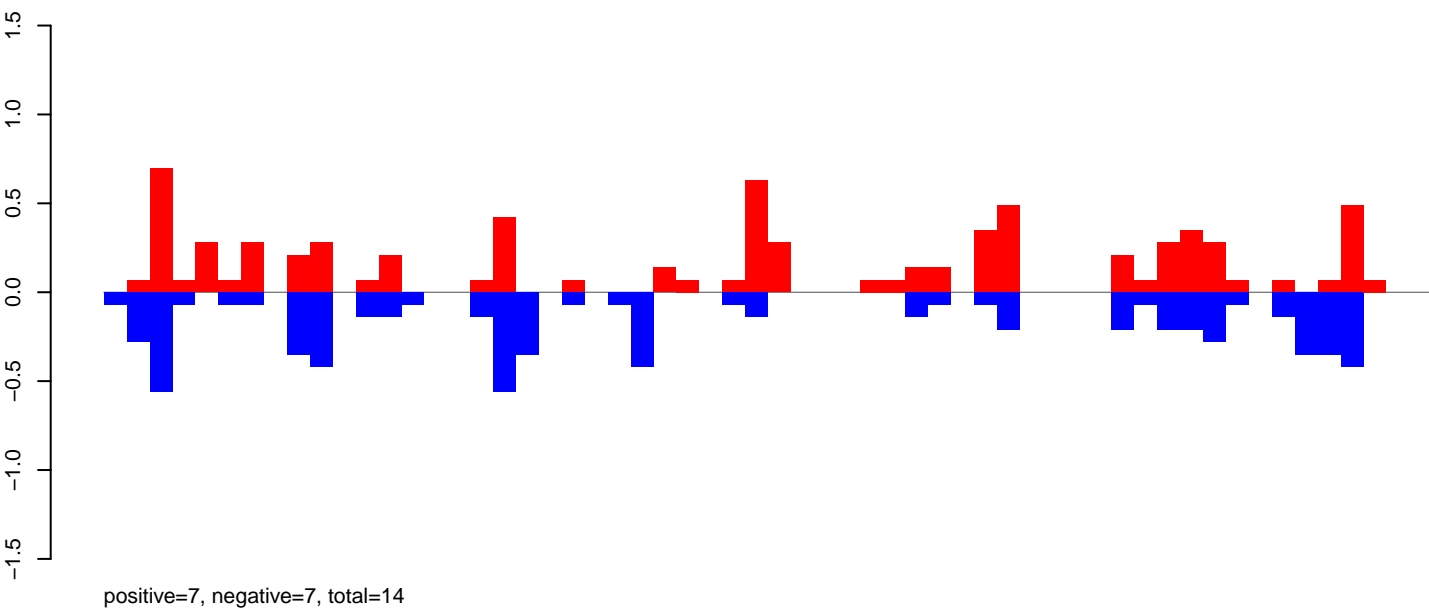

CuQuin_Mcarc_NL.rep

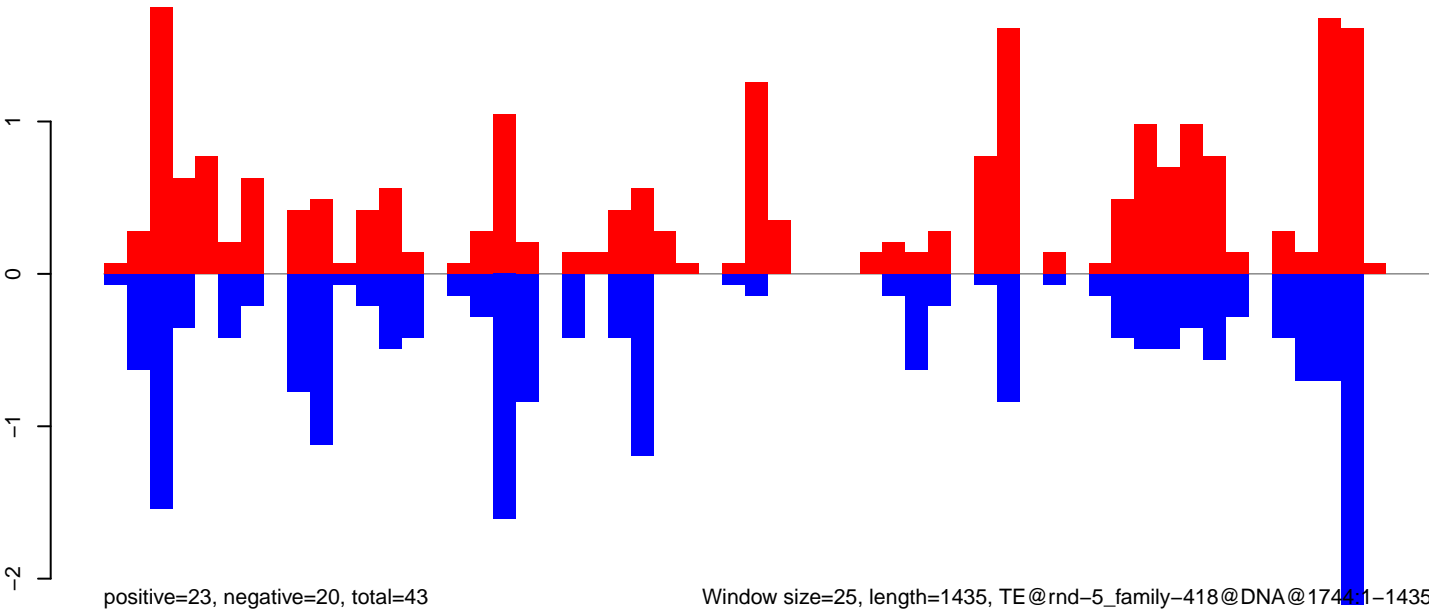

Window size=25, length=1435, TE@rnd-5_family-418@DNA@1744:1-1435

CuQuin_Mcarc_NL.18_23.rep

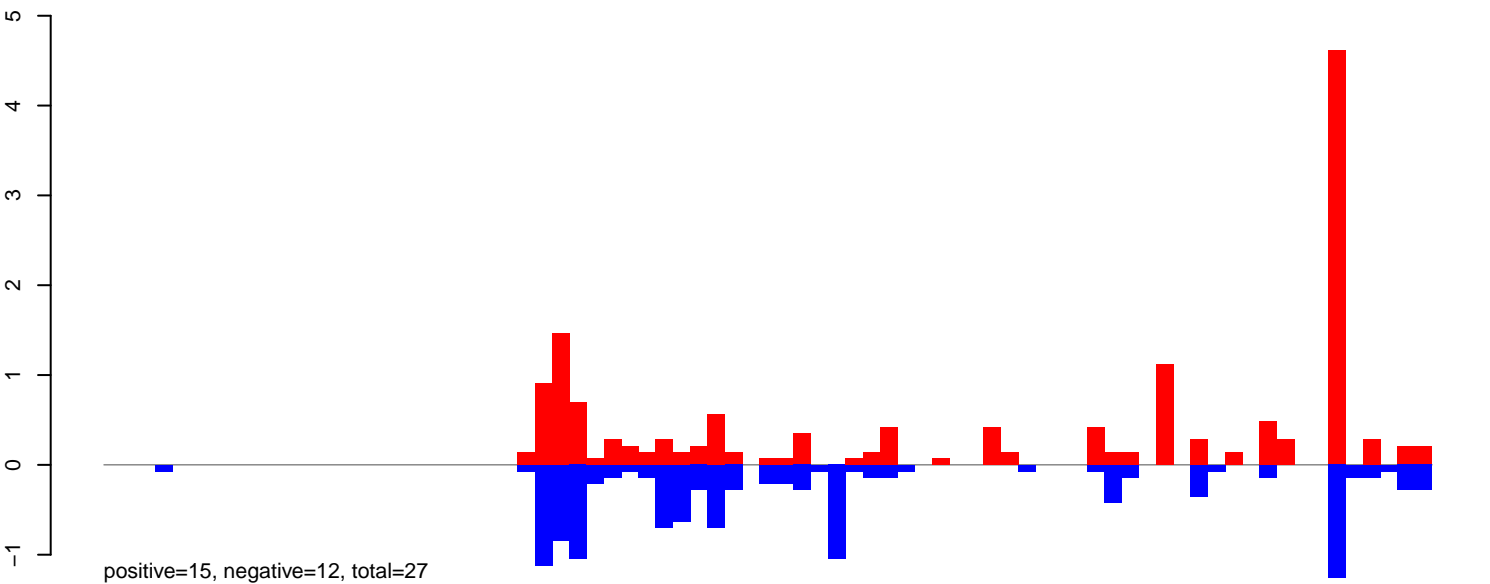

CuQuin_Mcarc_NL.24_35.rep

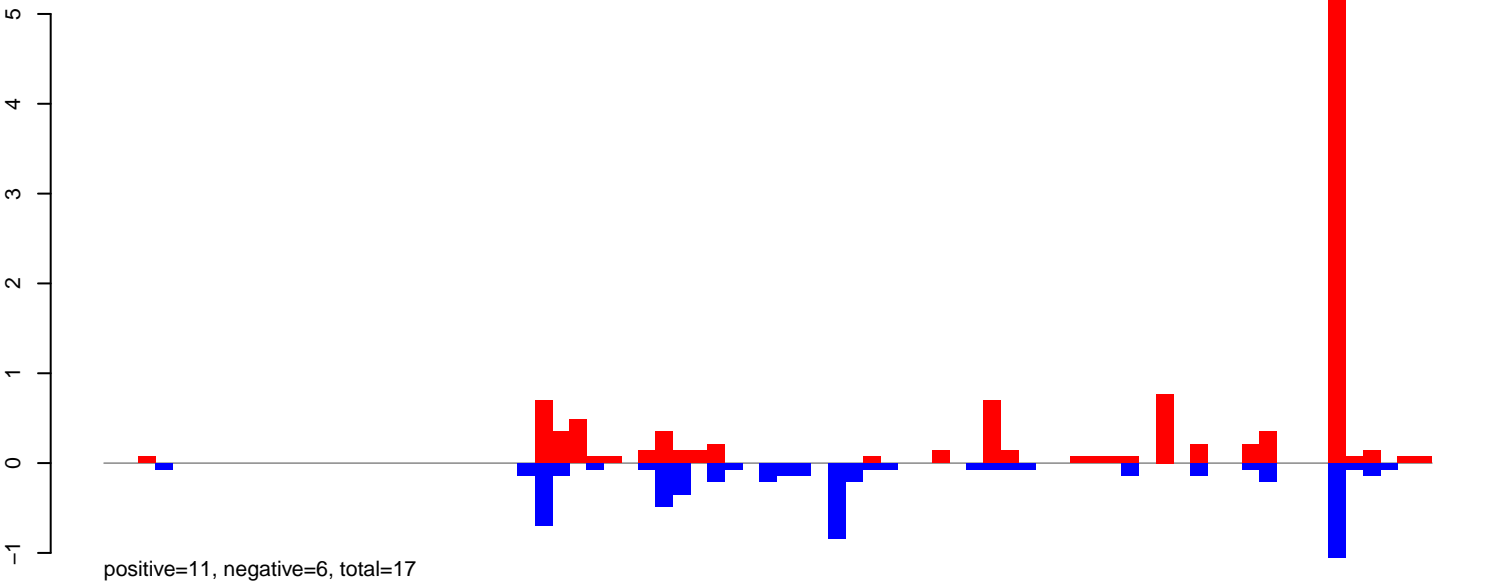

CuQuin_Mcarc_NL.rep

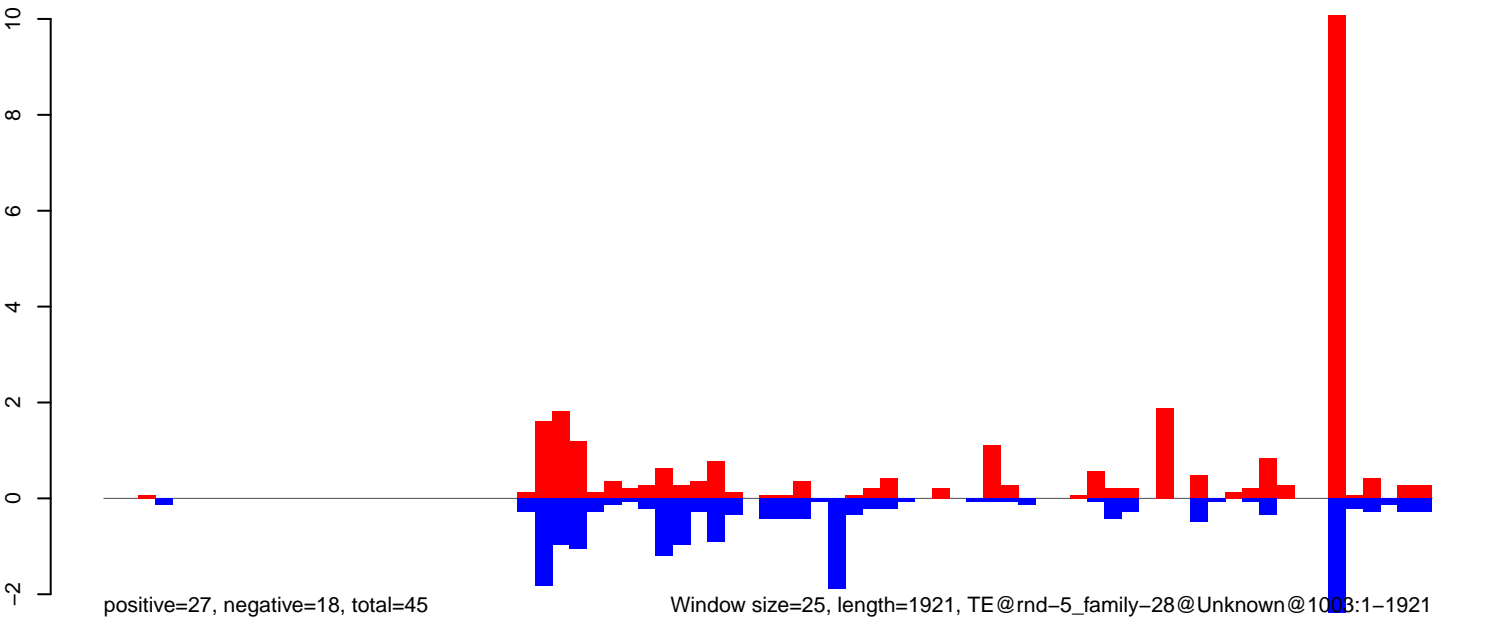

CuQuin_Mcarc_NL.18_23.rep

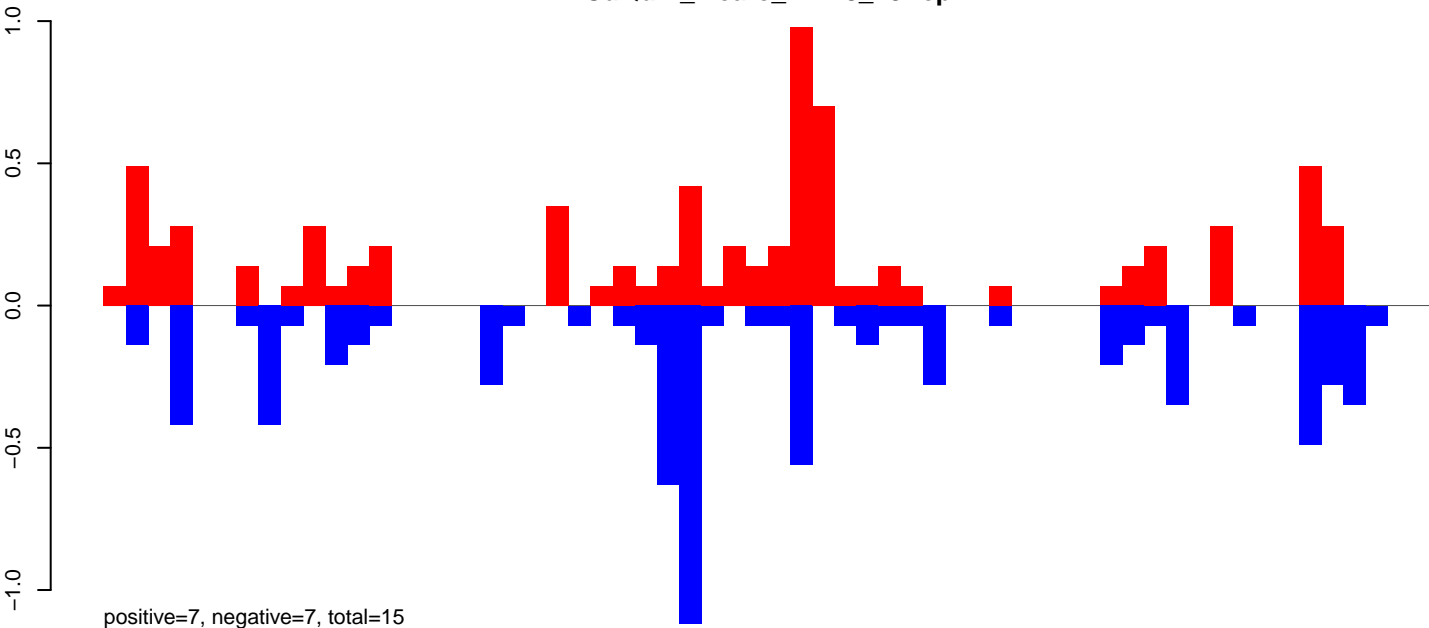

CuQuin_Mcarc_NL.24_35.rep

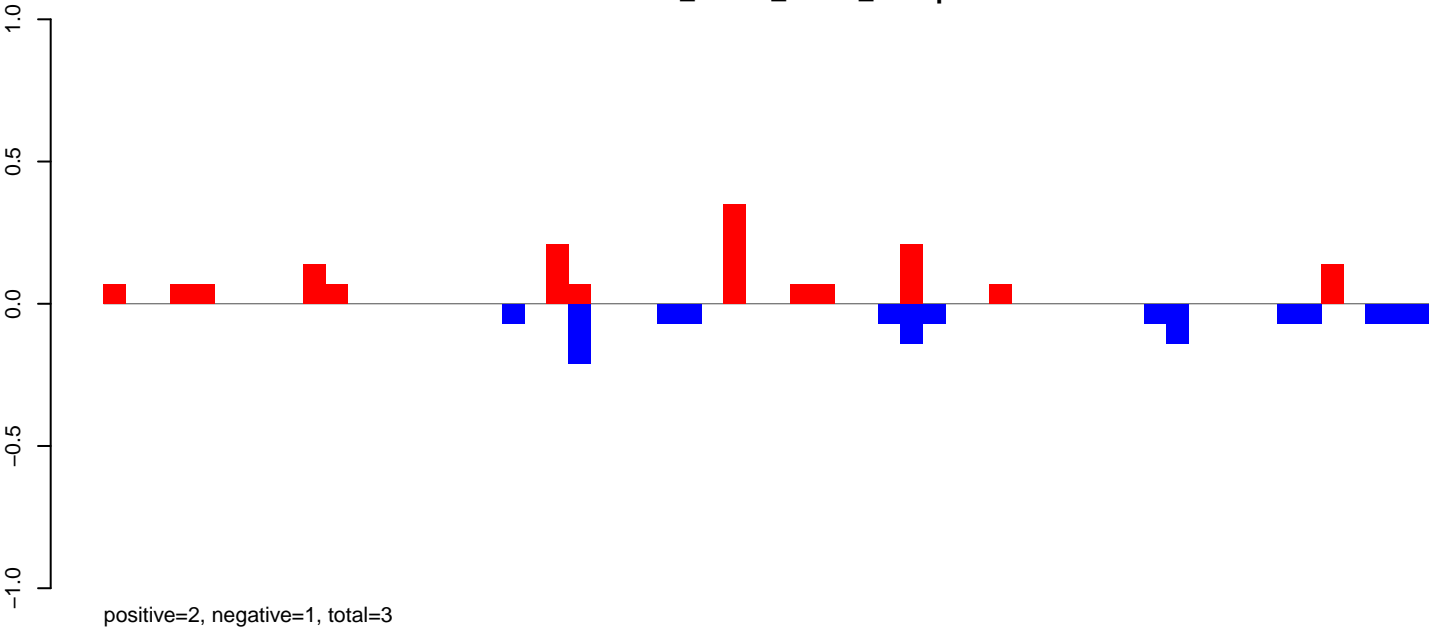

CuQuin_Mcarc_NL.rep

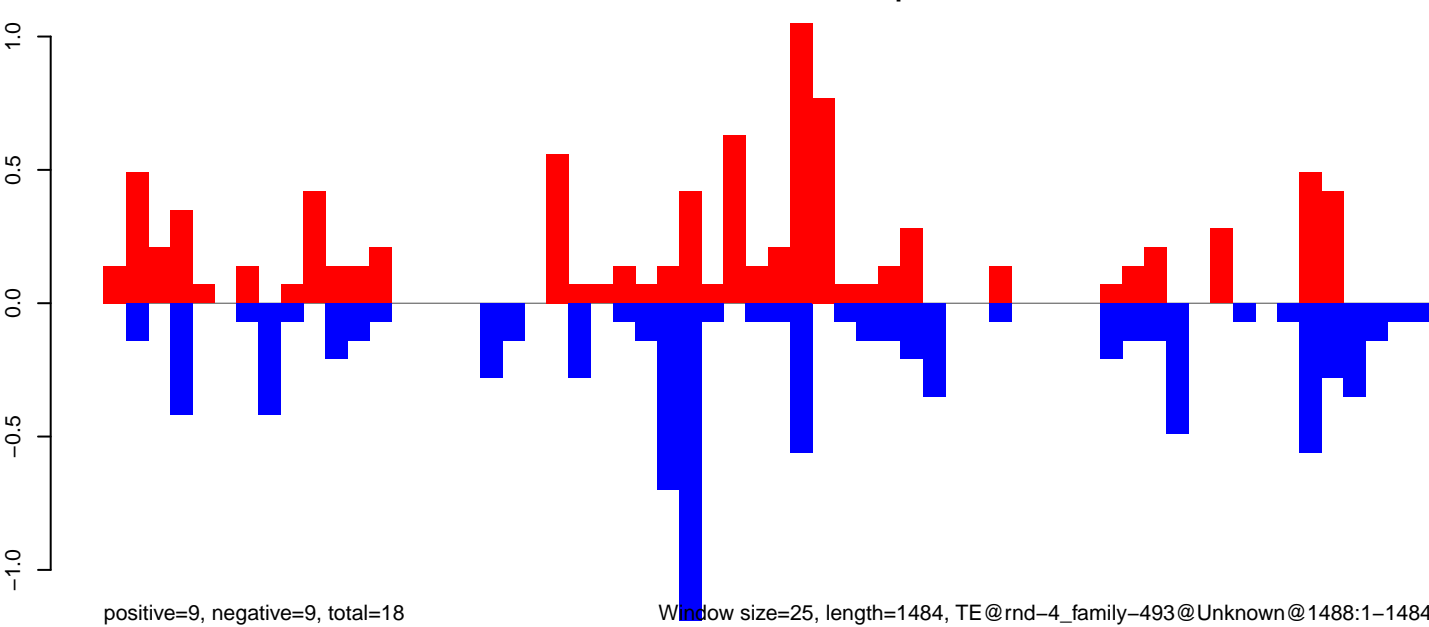

Window size=25, length=1484, TE@rnd-4_family-493@Unknown@1488:1-1484

CuQuin_Mcarc_NL.18_23.rep

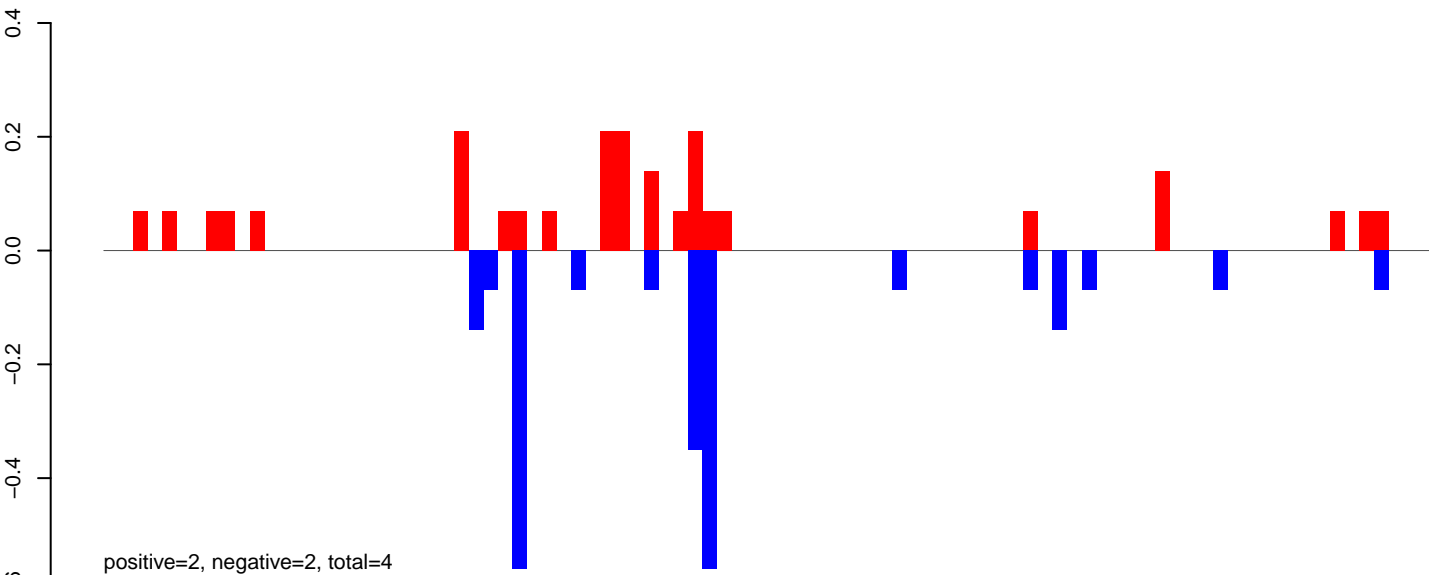

CuQuin_Mcarc_NL.24_35.rep

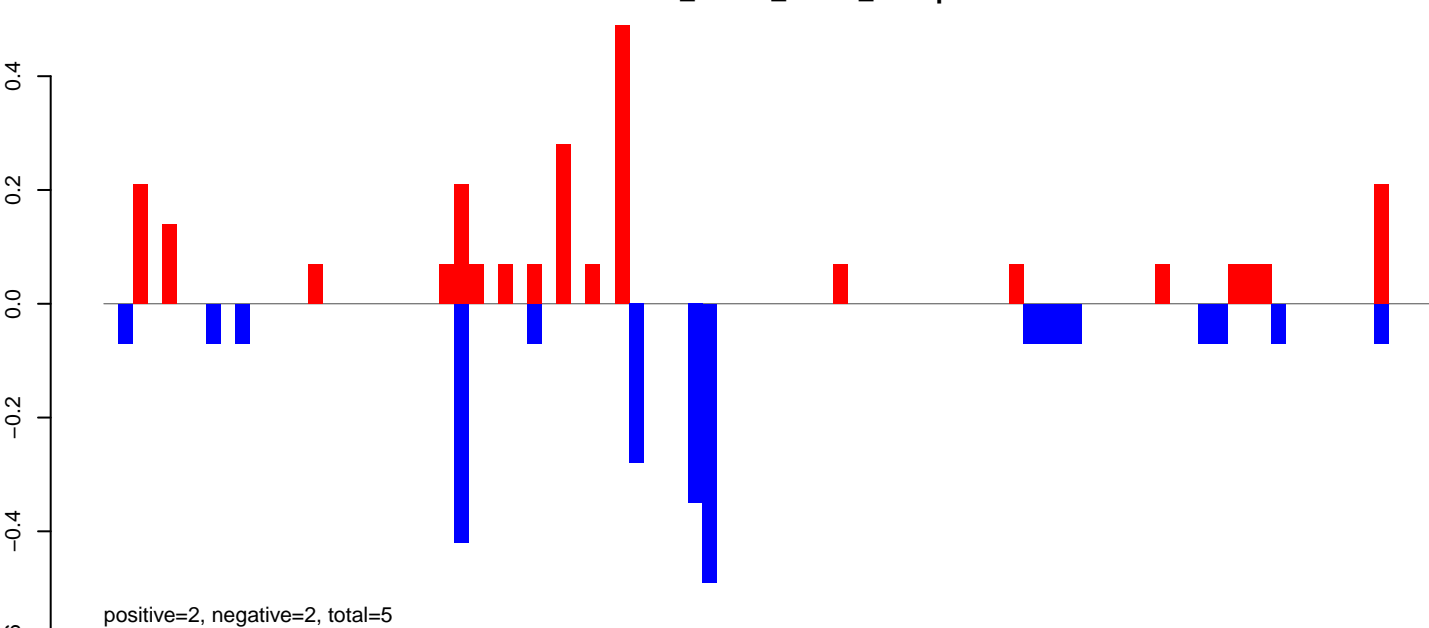

CuQuin_Mcarc_NL.rep

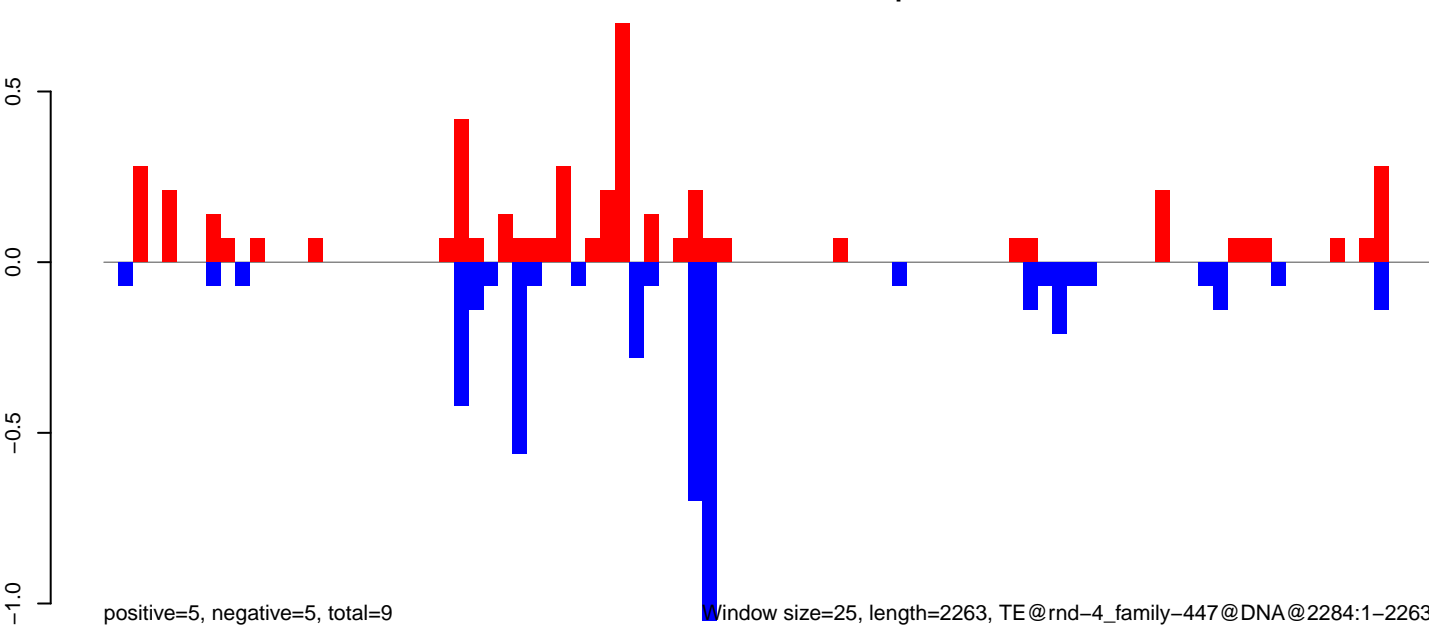

CuQuin_Mcarc_NL.18_23.rep

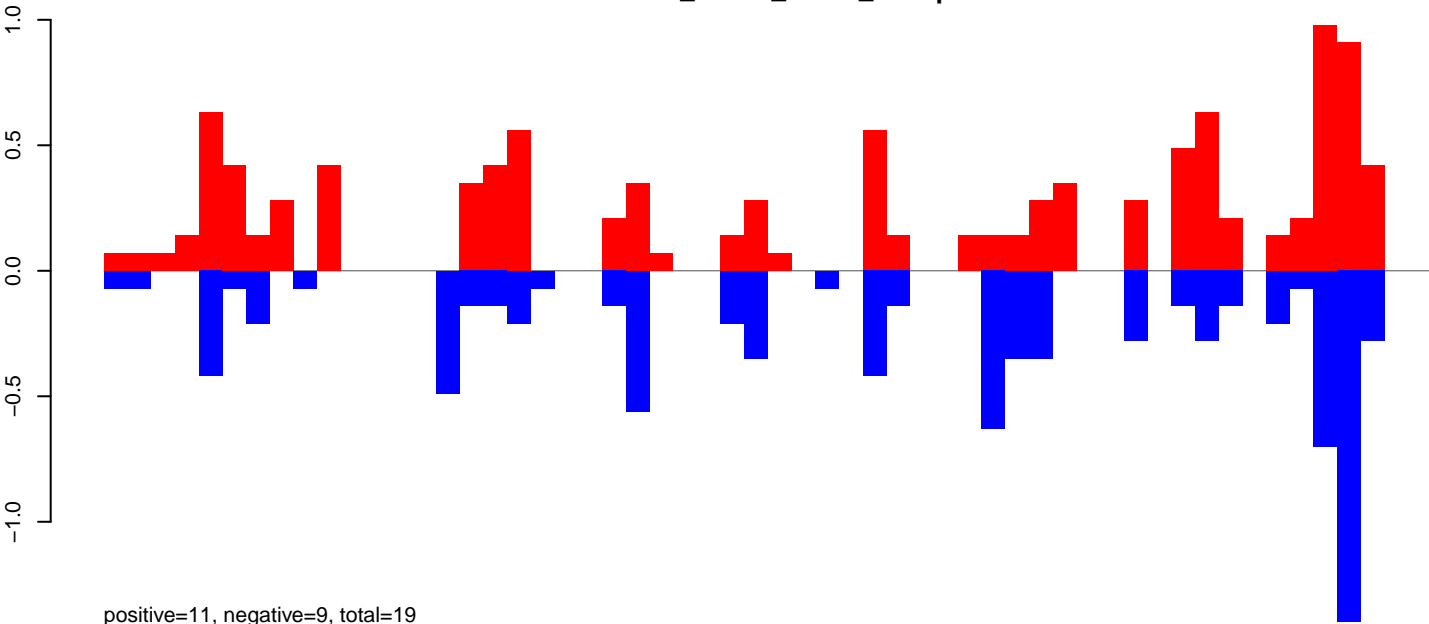

CuQuin_Mcarc_NL.24_35.rep

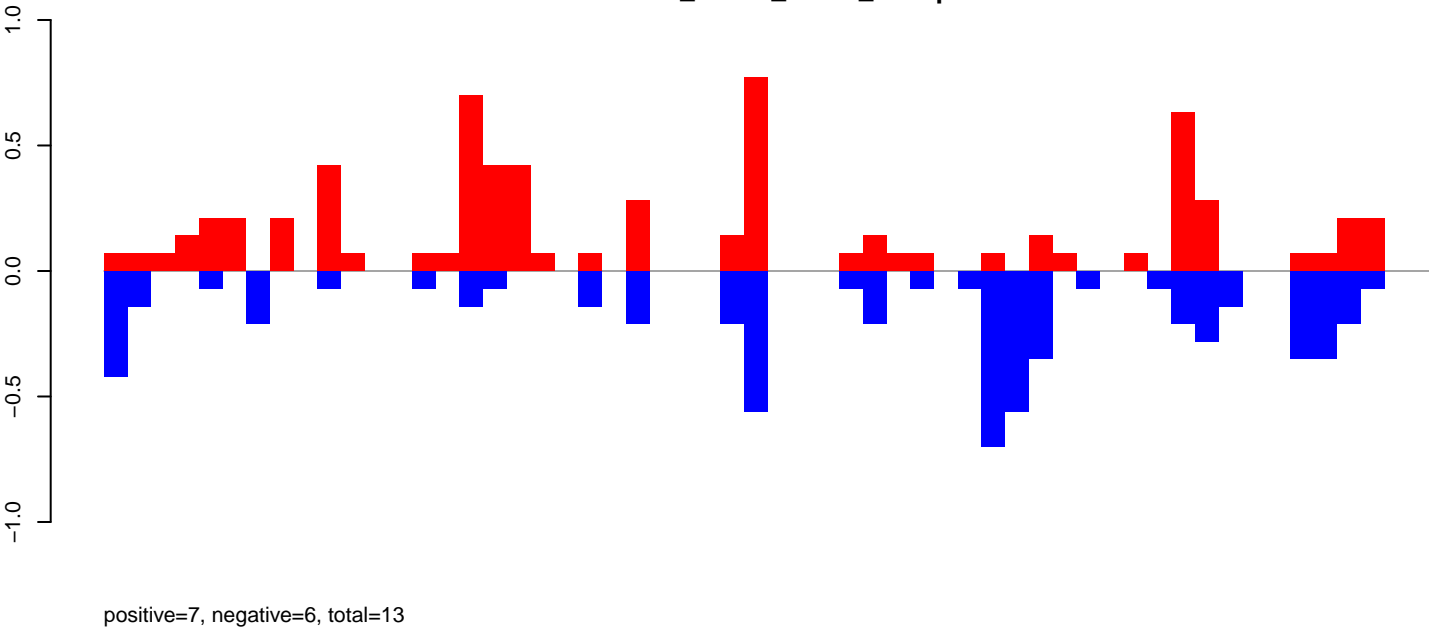

CuQuin_Mcarc_NL.rep

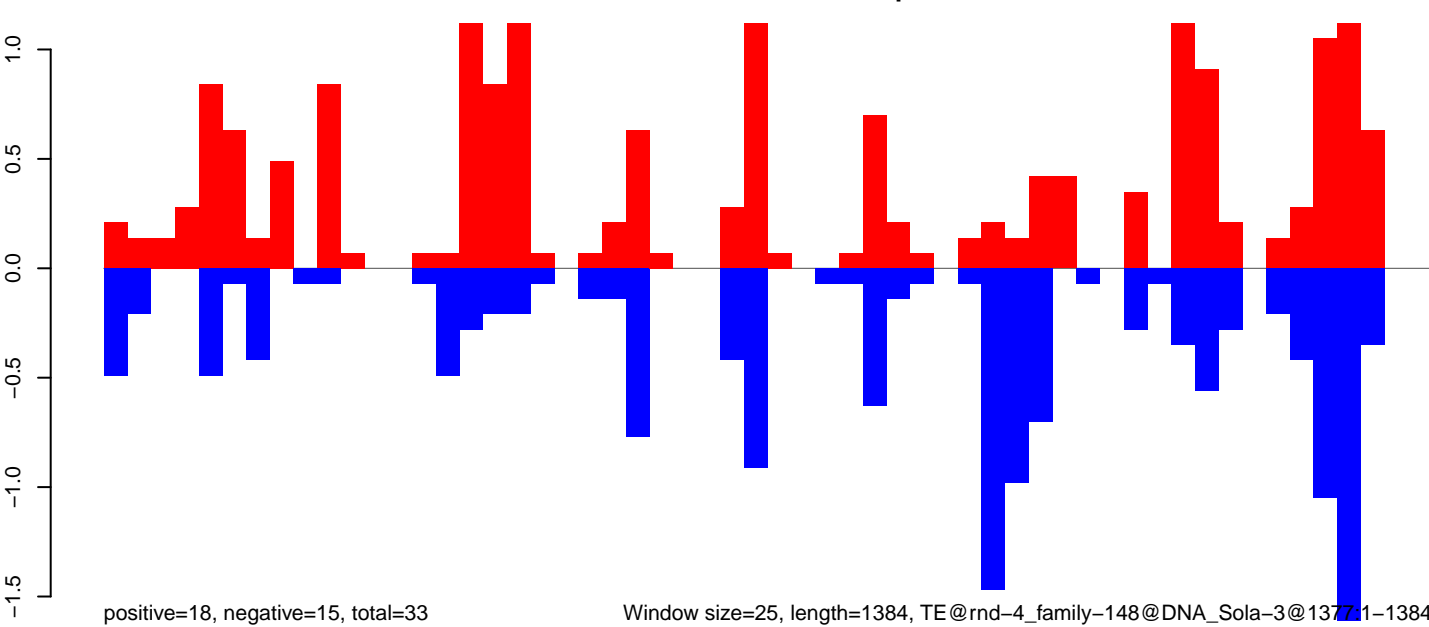

Window size=25, length=1384, TE@rnd-4_family-148@DNA_Sola-3@13771-1384

0 200 400 600 800 1000 1200 1400

CuQuin_Mcarc_NL.18_23.rep

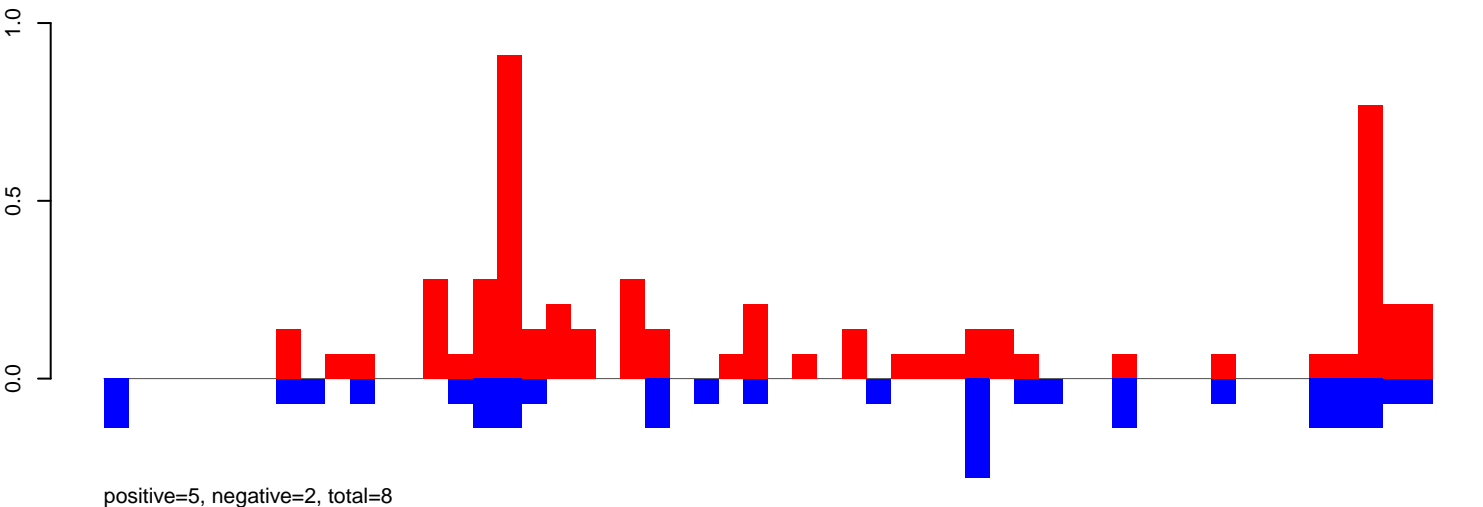

CuQuin_Mcarc_NL.24_35.rep

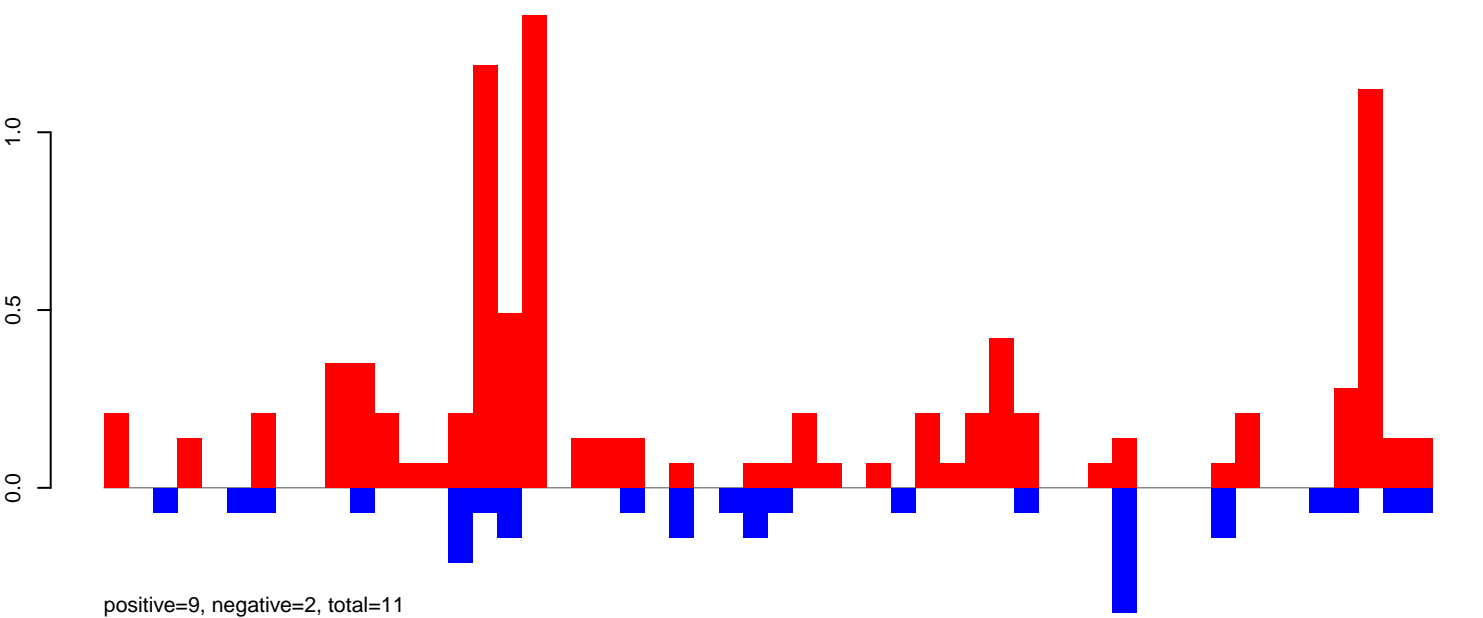

CuQuin_Mcarc_NL.rep

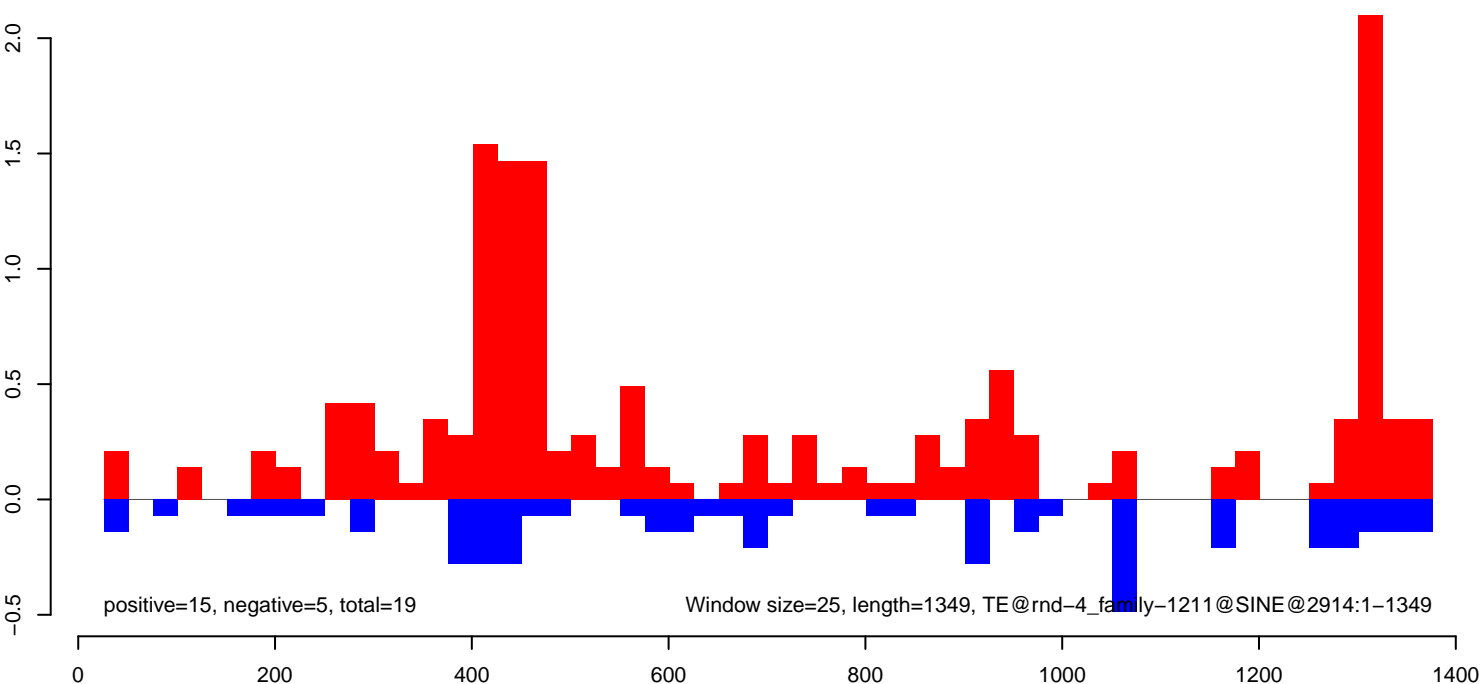

CuQuin_Mcarc_NL.18_23.rep

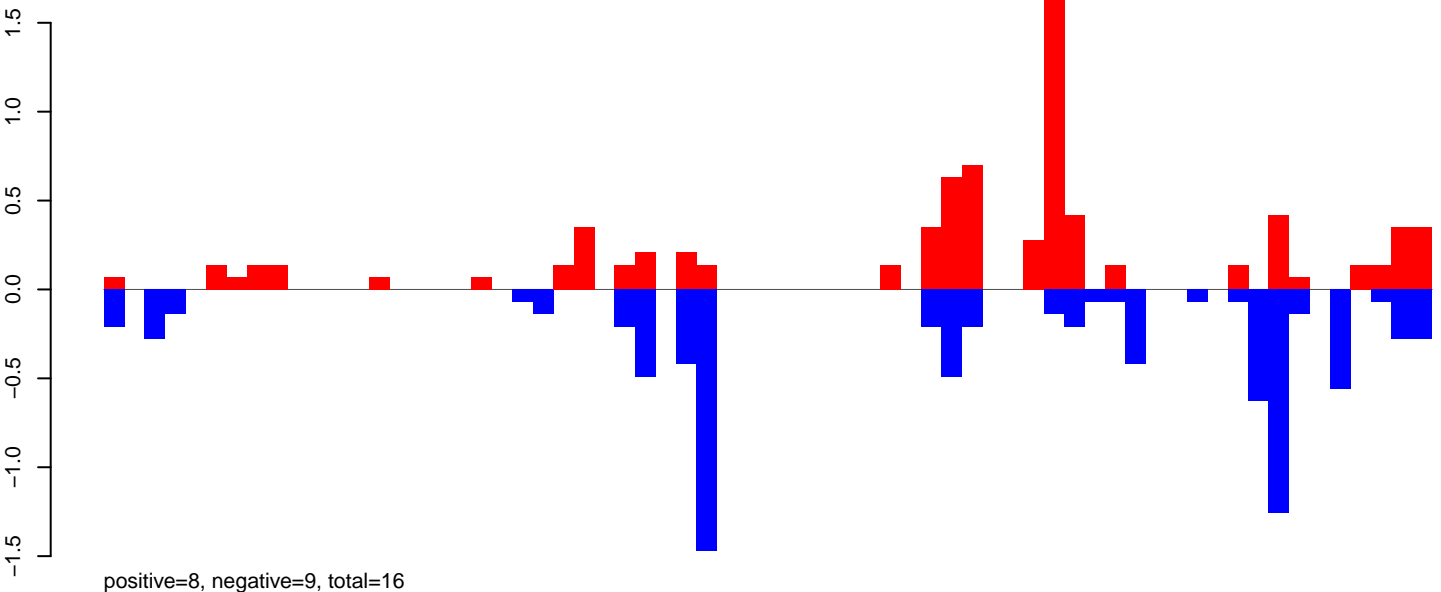

CuQuin_Mcarc_NL.24_35.rep

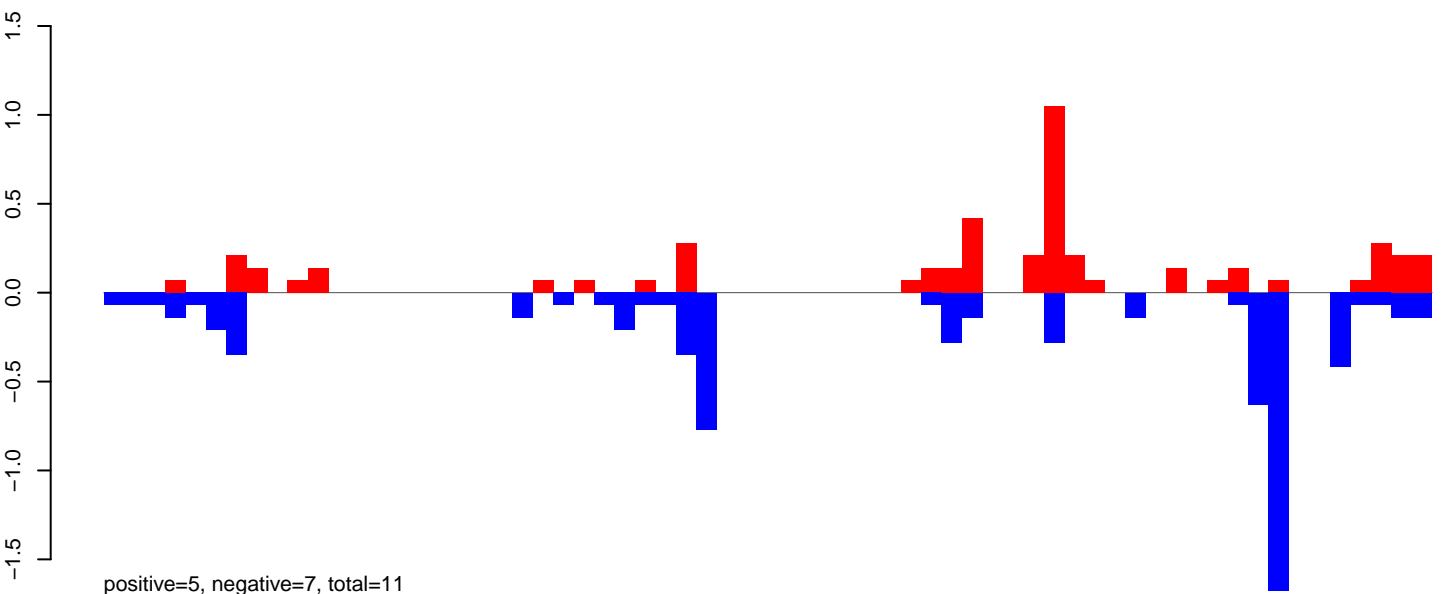

CuQuin_Mcarc_NL.rep

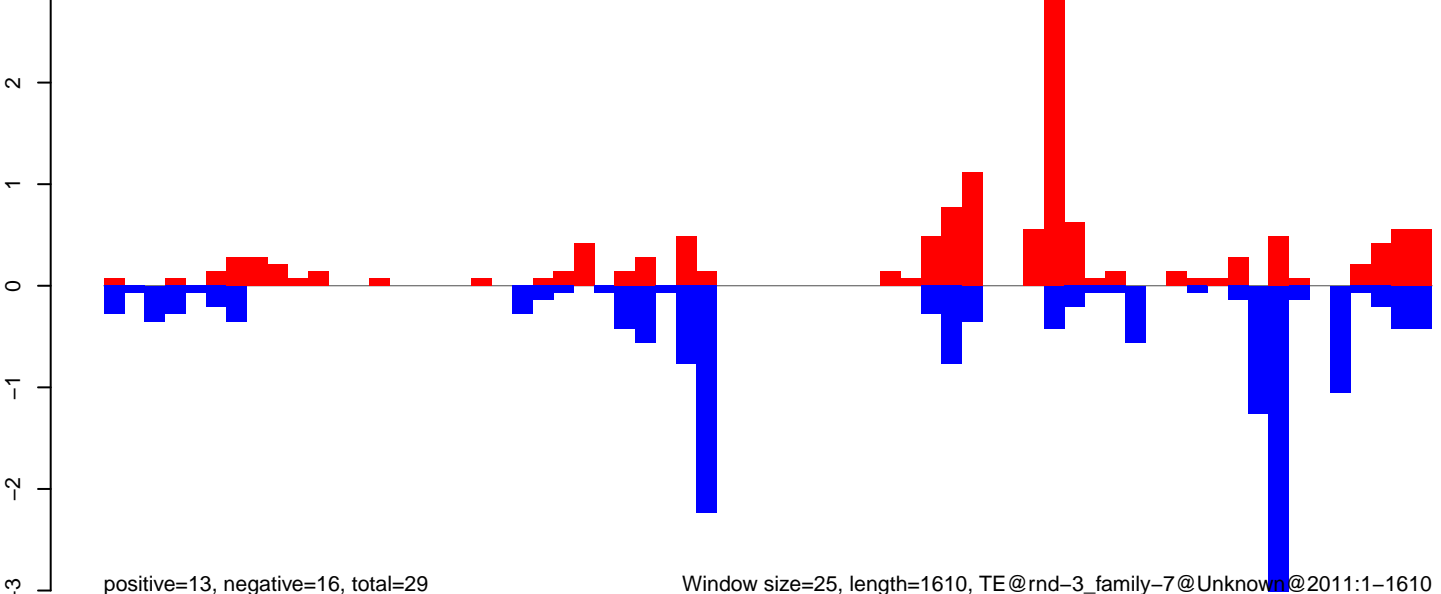

CuQuin_Mcarc_NL.18_23.rep

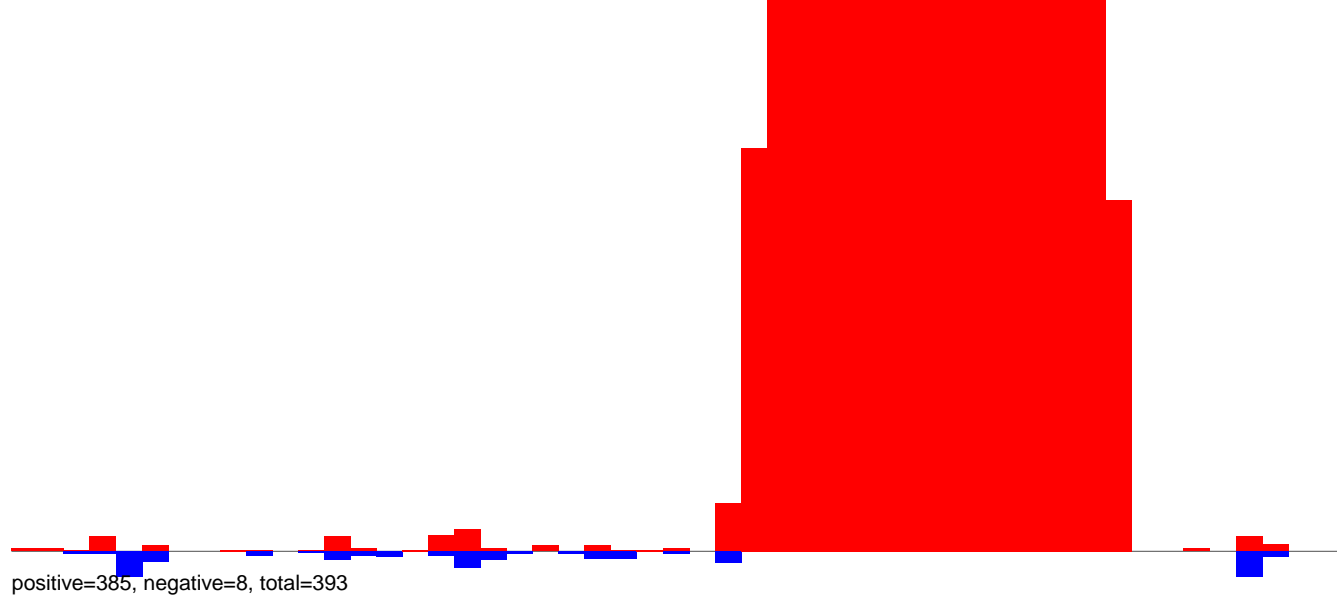

CuQuin_Mcarc_NL.24_35.rep

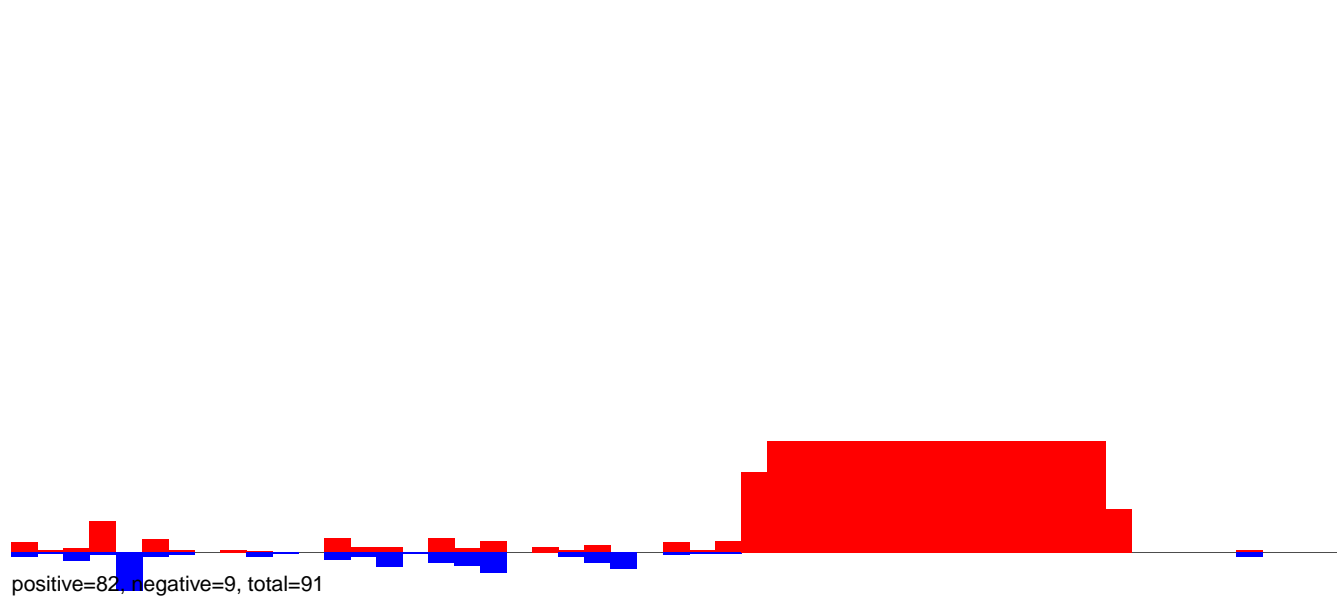

CuQuin_Mcarc_NL.rep

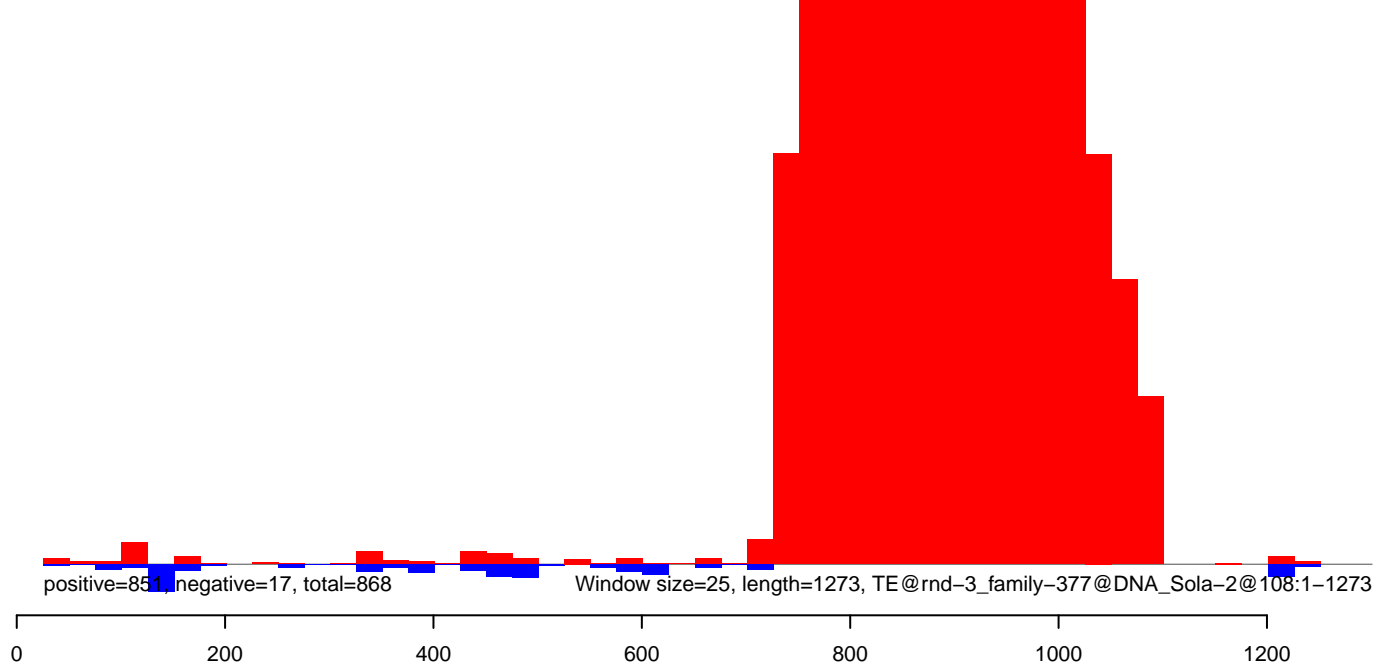

CuQuin_Mcarc_NL.18_23.rep

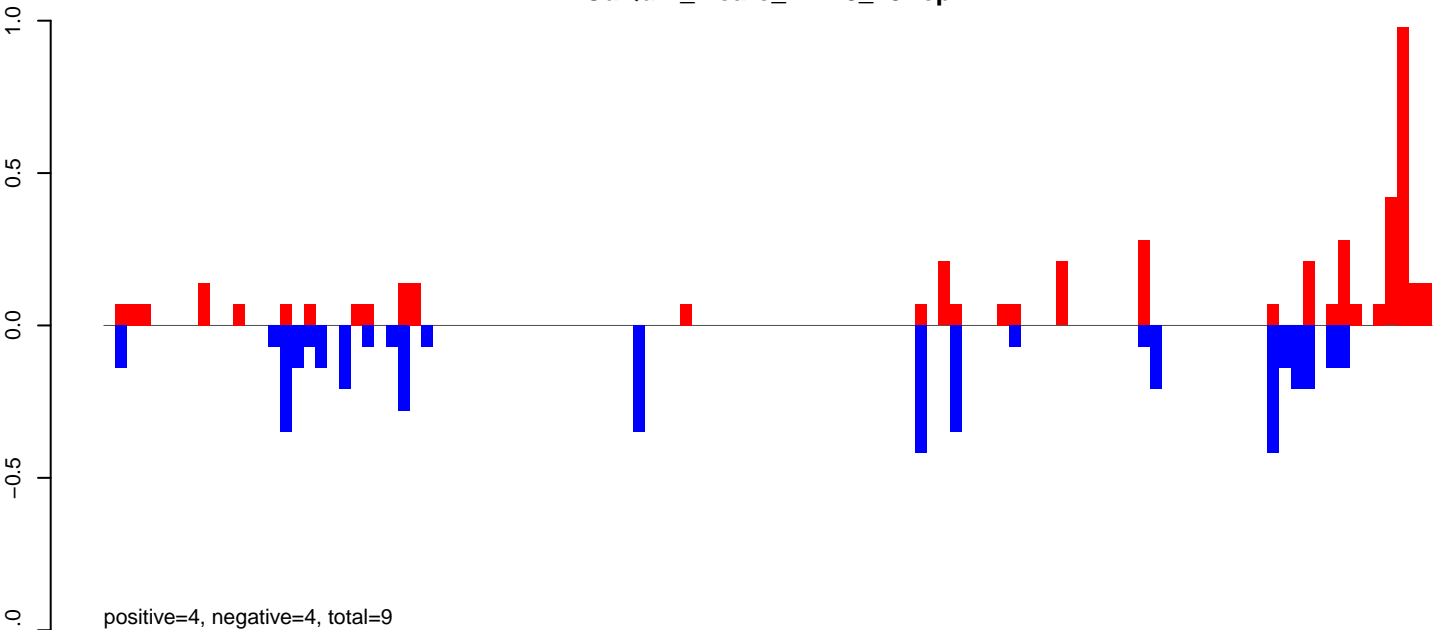

CuQuin_Mcarc_NL.24_35.rep



CuQuin_Mcarc_NL.rep

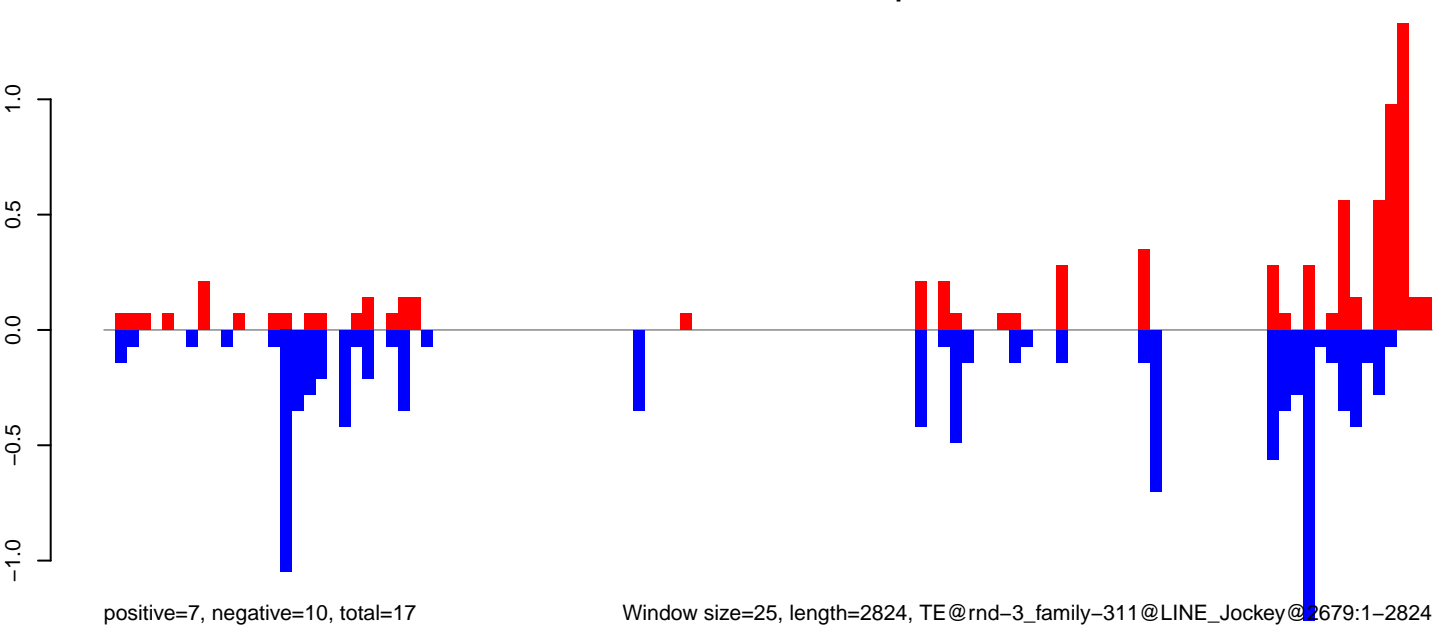

Window size=25, length=2824, TE@rnd-3_family-311@LINE_Jockey@2679:1-2824

CuQuin_Mcarc_NL.18_23.rep

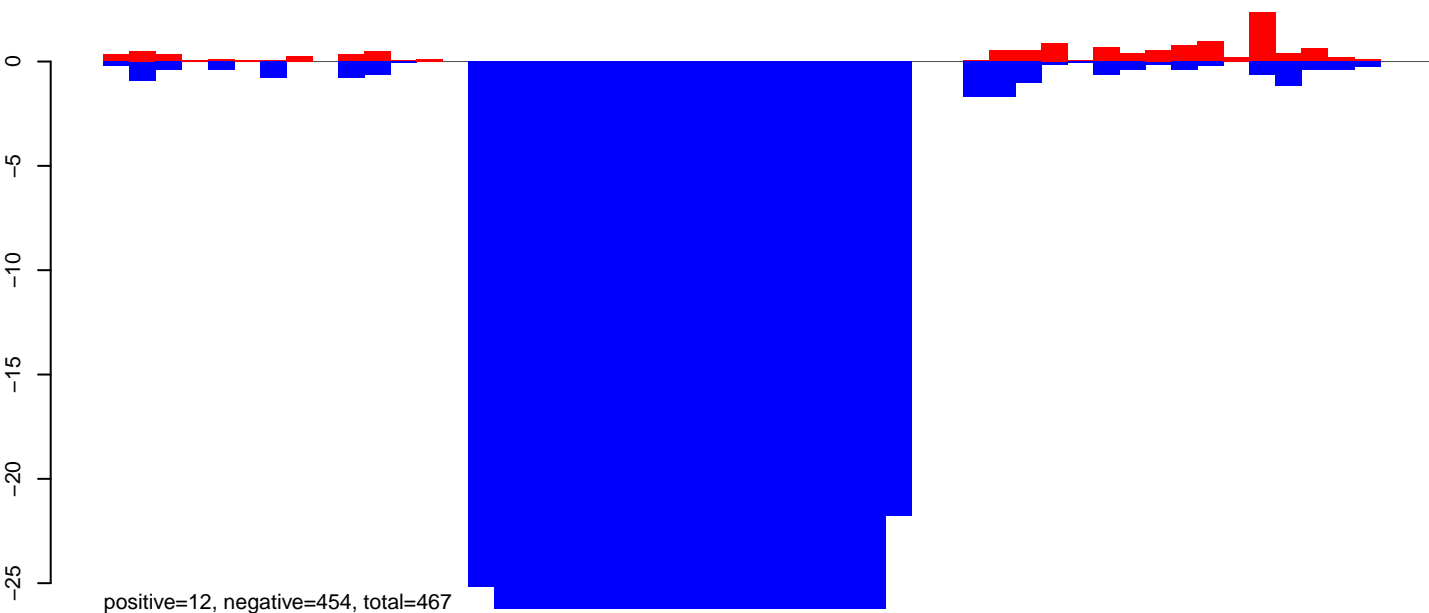

CuQuin_Mcarc_NL.24_35.rep

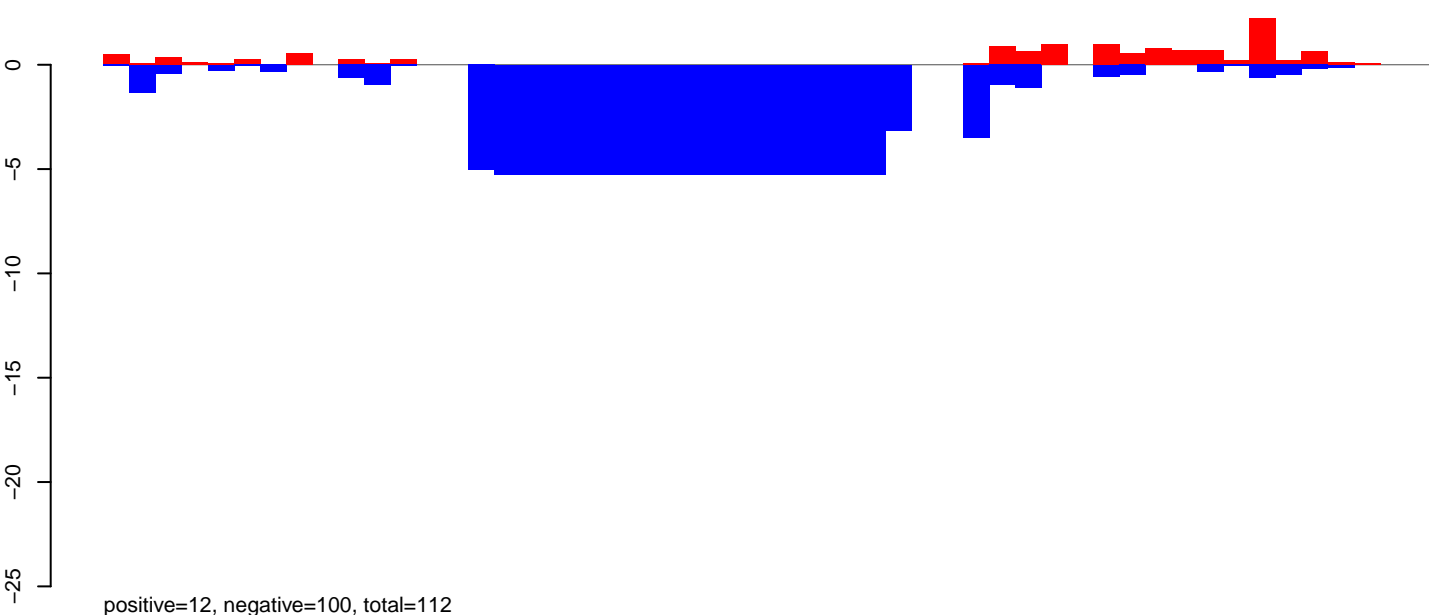

CuQuin_Mcarc_NL.rep

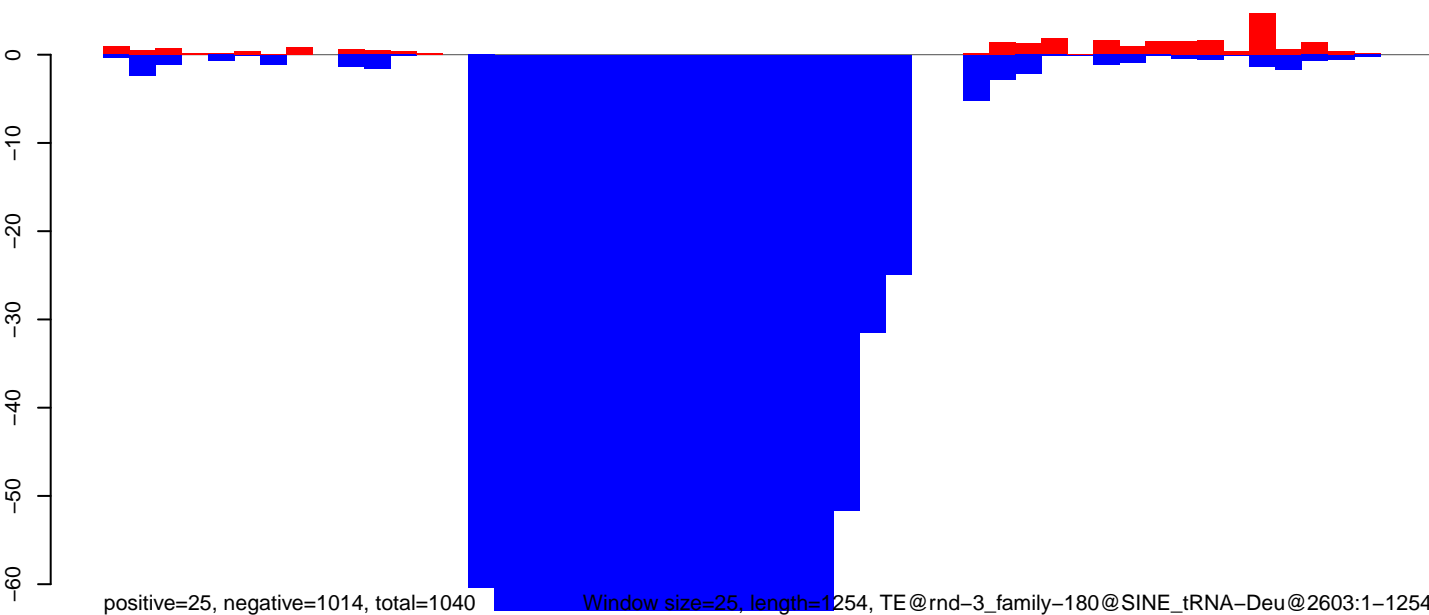

0 200 400 600 800 1000 1200

CuQuin_Mcarc_NL.18_23.rep

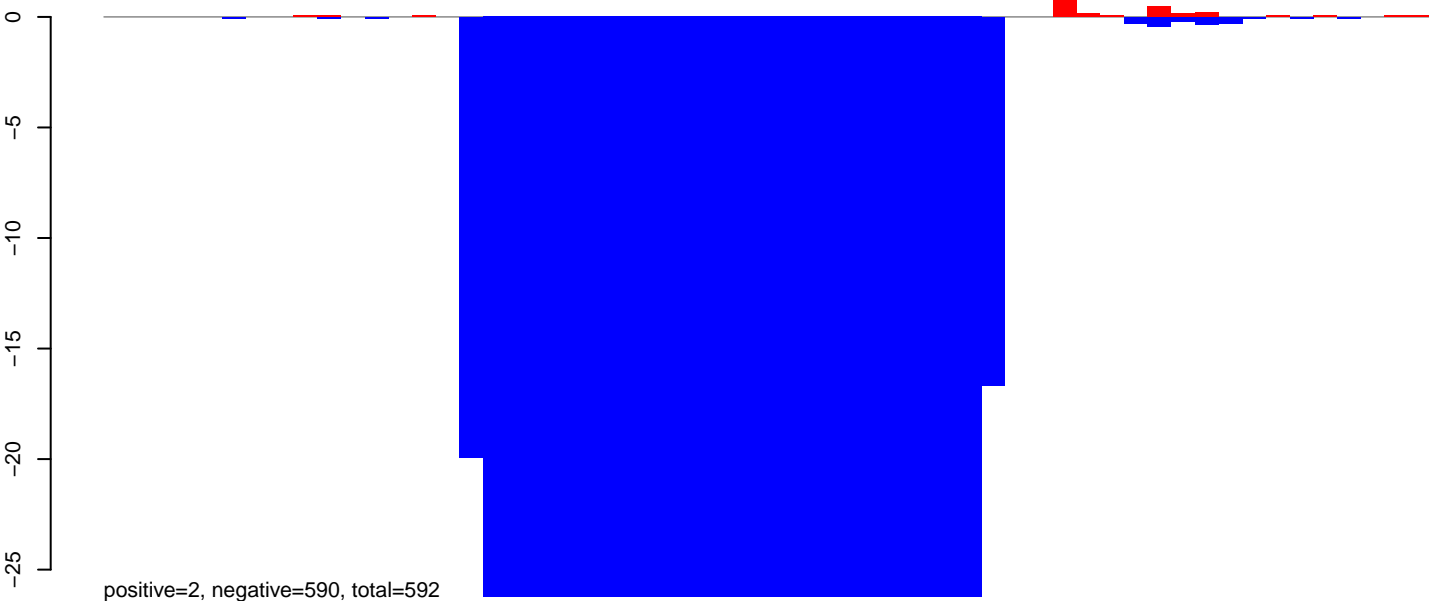

CuQuin_Mcarc_NL.24_35.rep

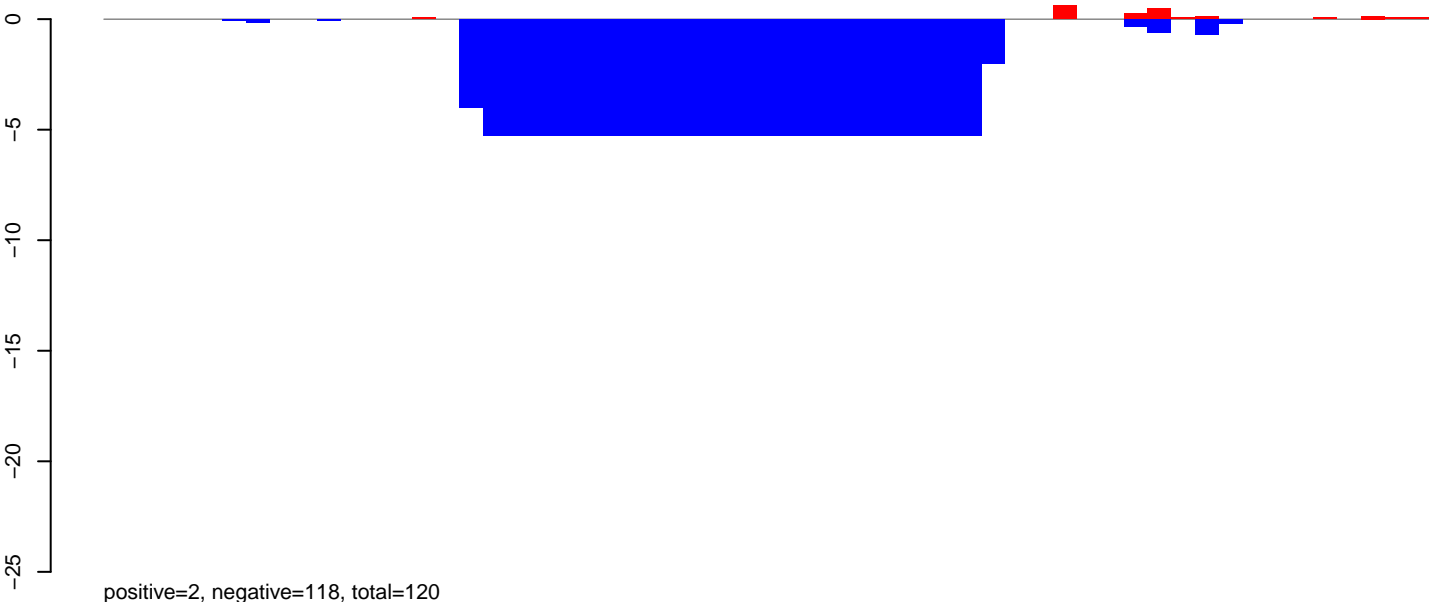

CuQuin_Mcarc_NL.rep

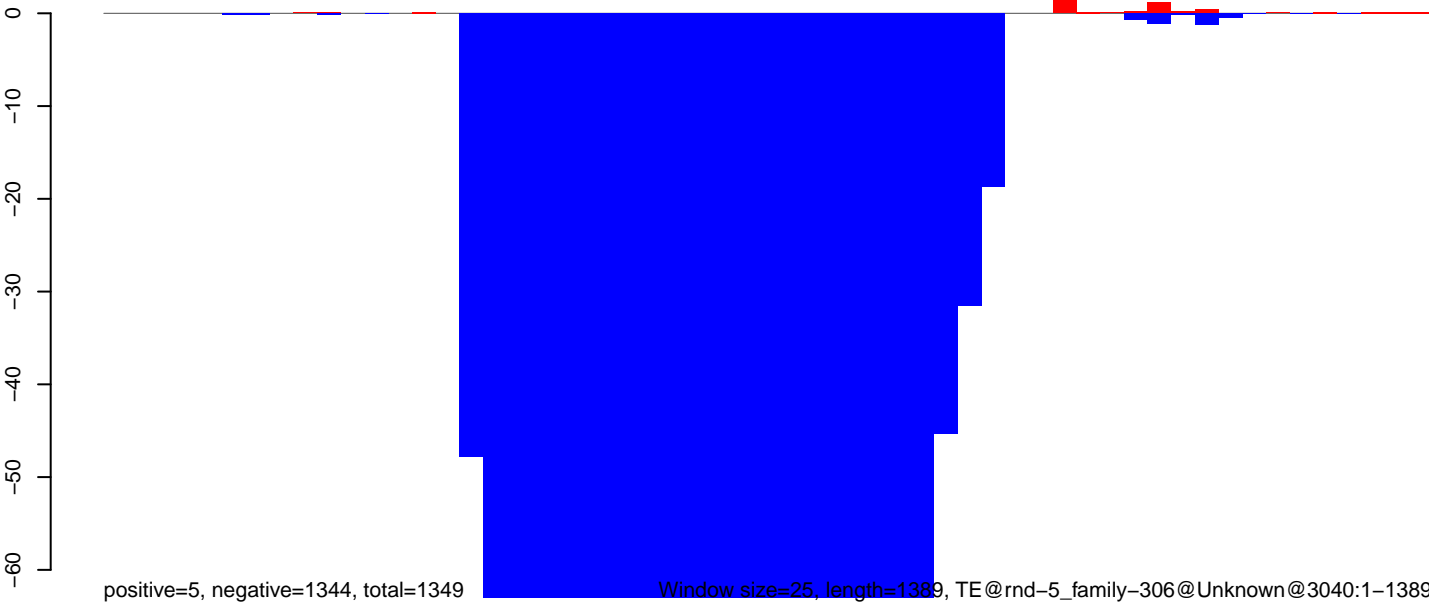

Window size=25, length=1389, TE@rnd-5_family-306@Unknown@3040:1-1389

CuQuin_Mcarc_NL.18_23.rep

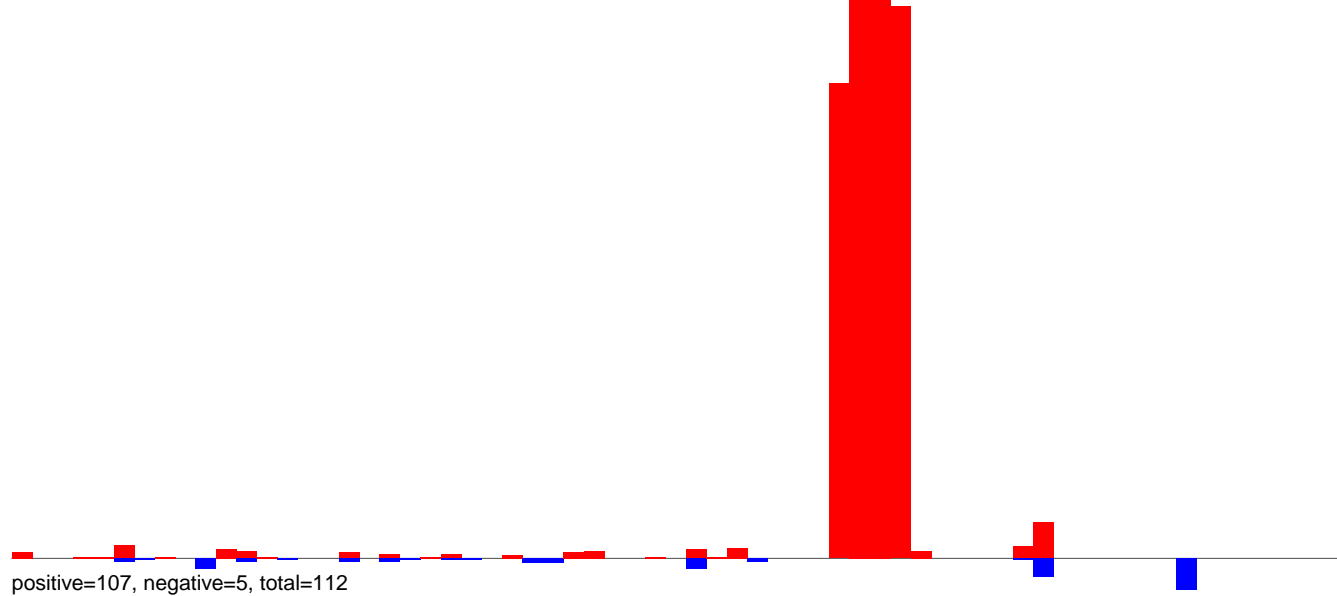

CuQuin_Mcarc_NL.24_35.rep

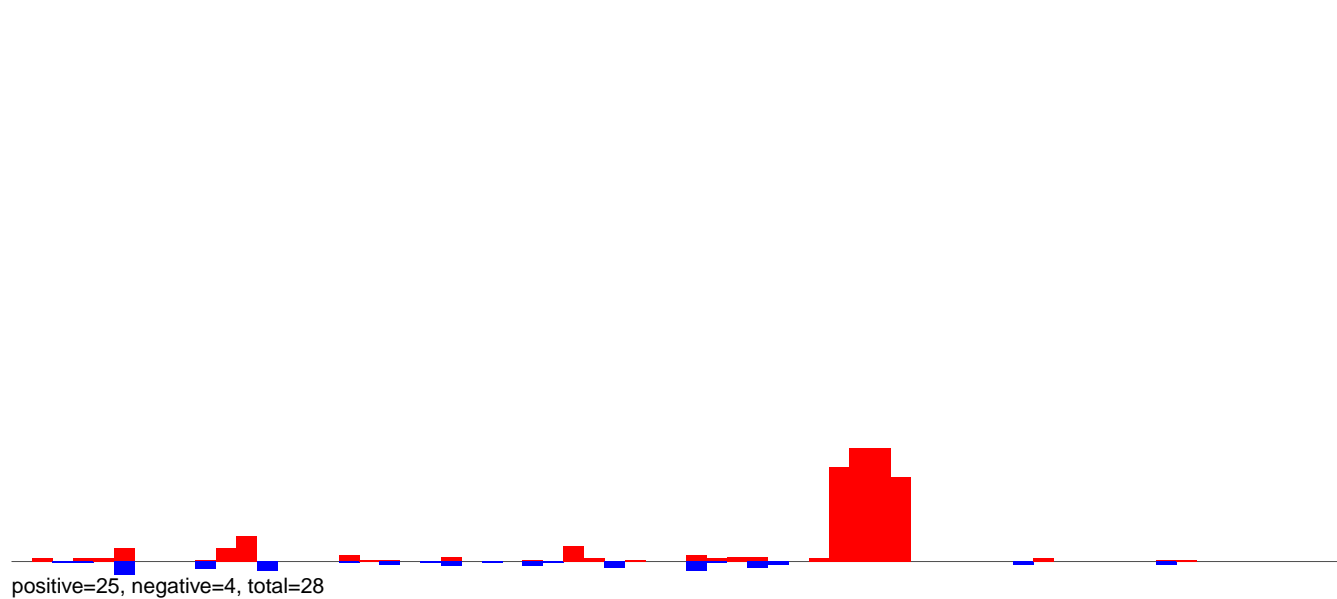

CuQuin_Mcarc_NL.rep

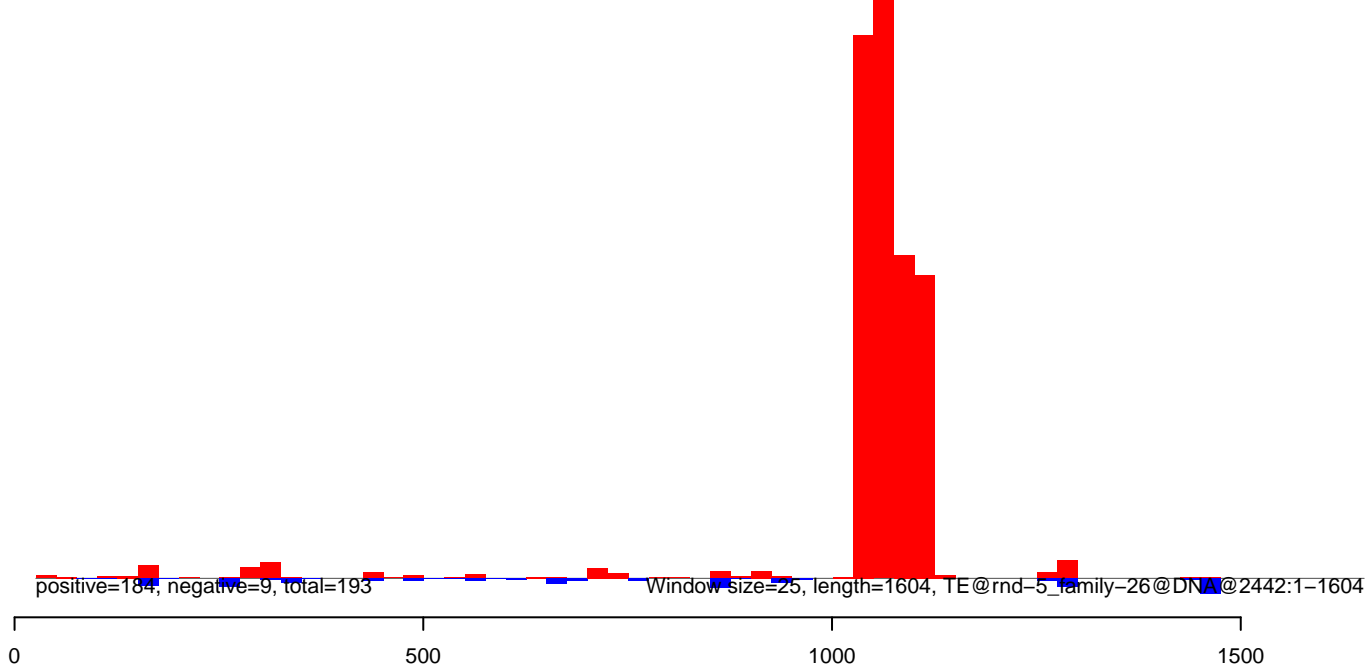

CuQuin_Mcarc_NL.18_23.rep

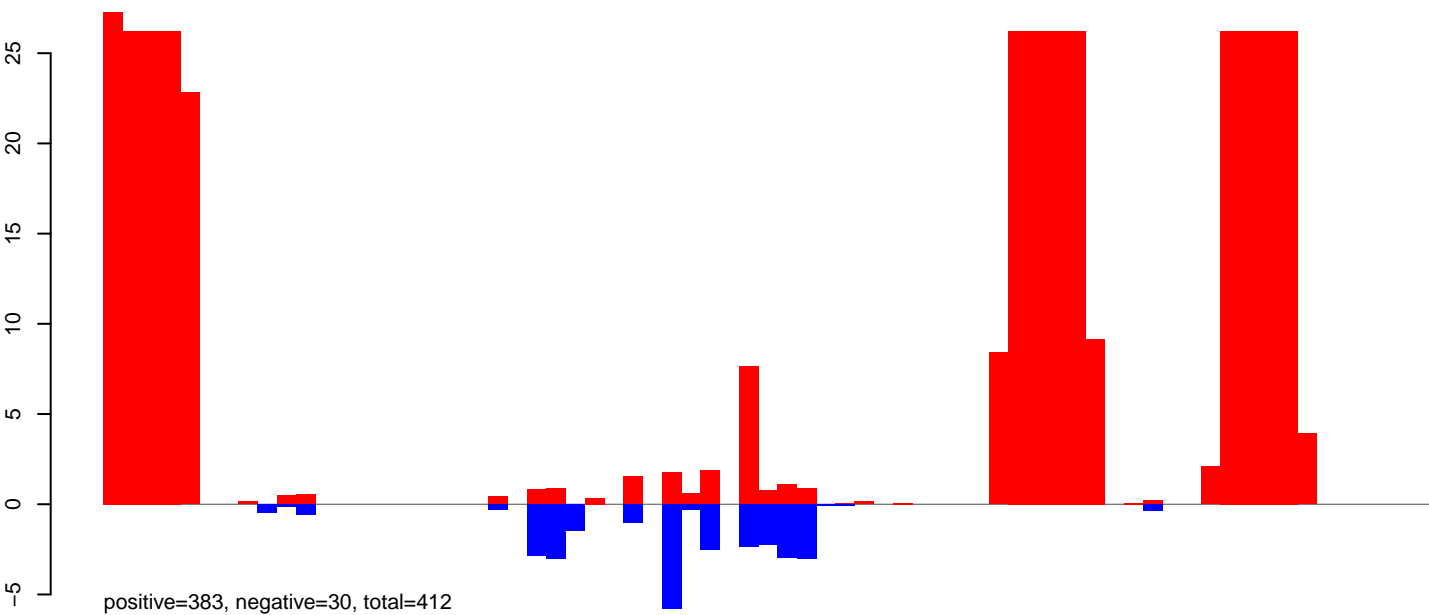

CuQuin_Mcarc_NL.24_35.rep

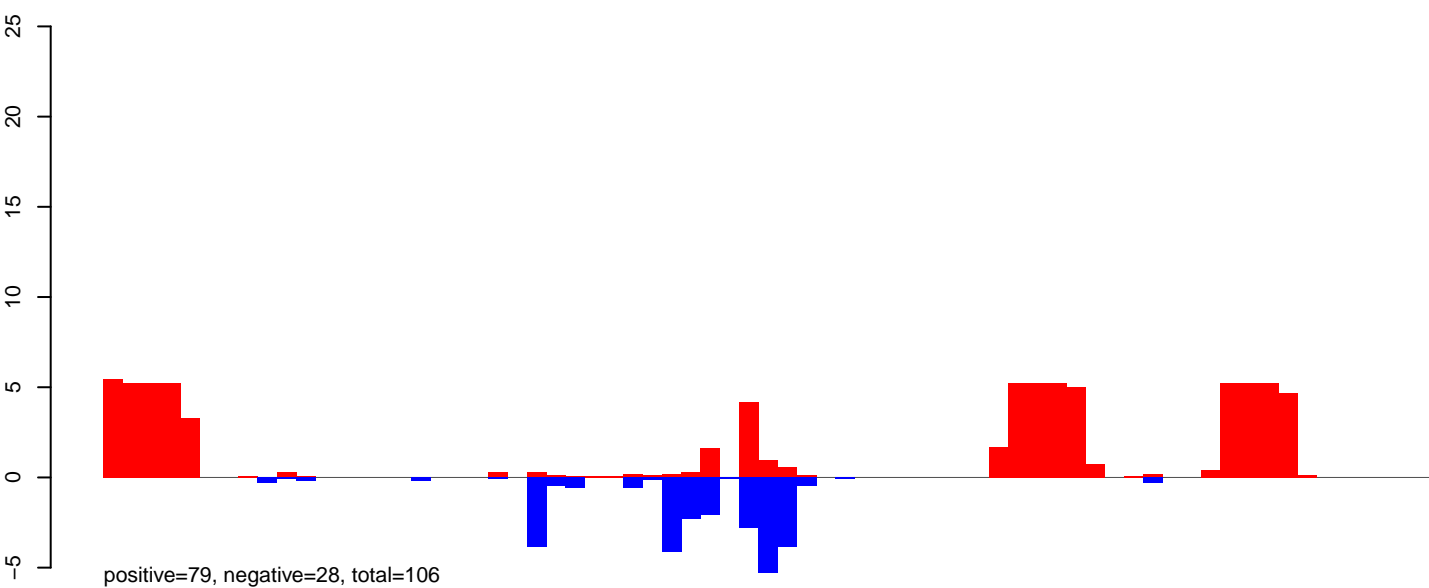

CuQuin_Mcarc_NL.rep

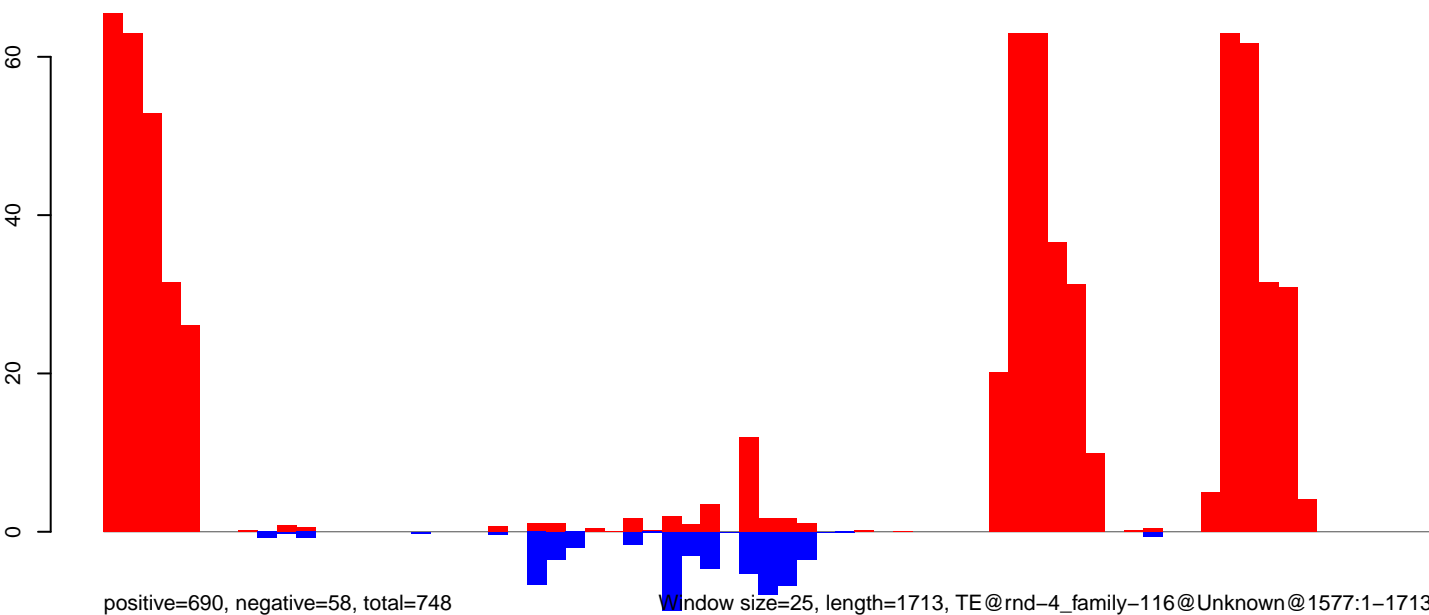

0 500 1000 1500

CuQuin_Mcarc_NL.18_23.rep

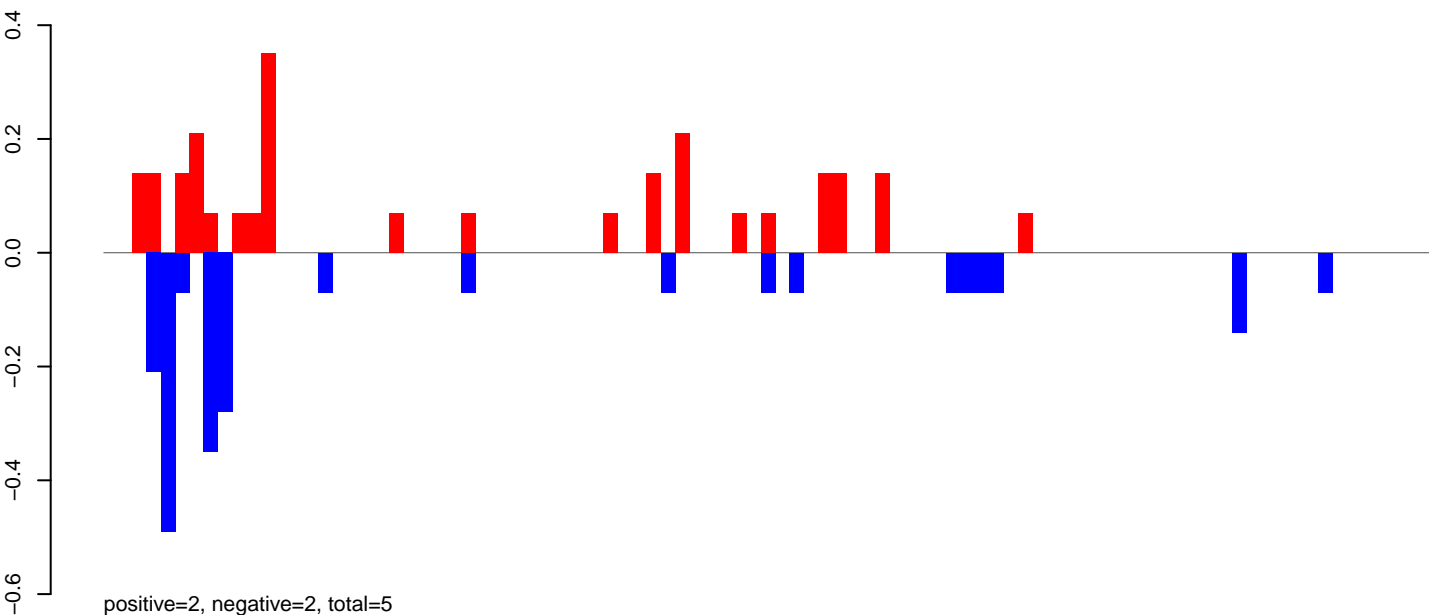

CuQuin_Mcarc_NL.24_35.rep

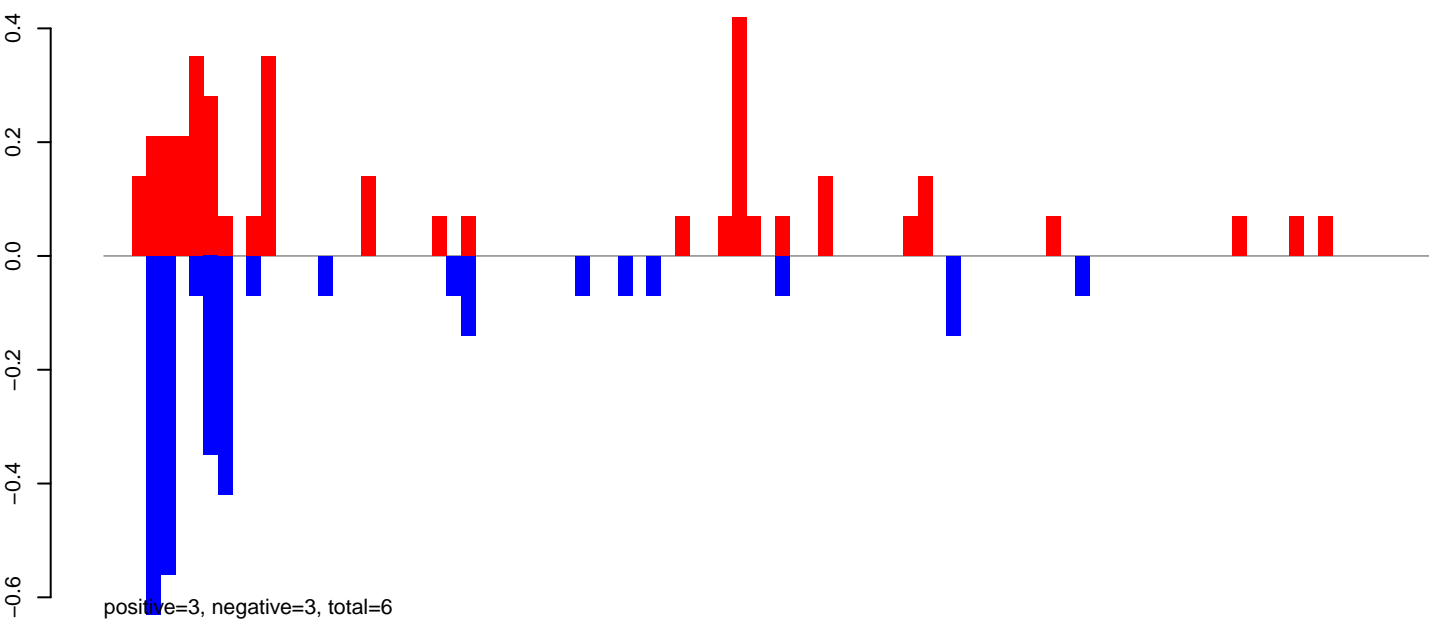

CuQuin_Mcarc_NL.rep

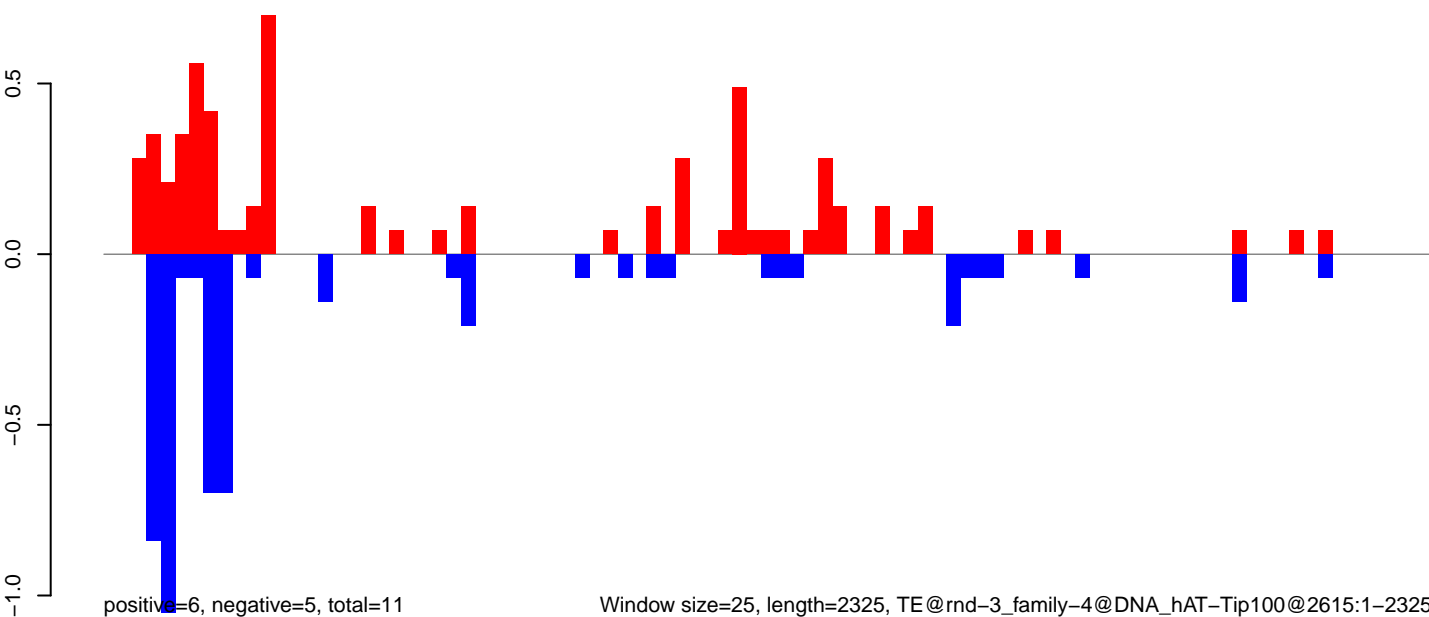

CuQuin_Mcarc_NL.18_23.rep

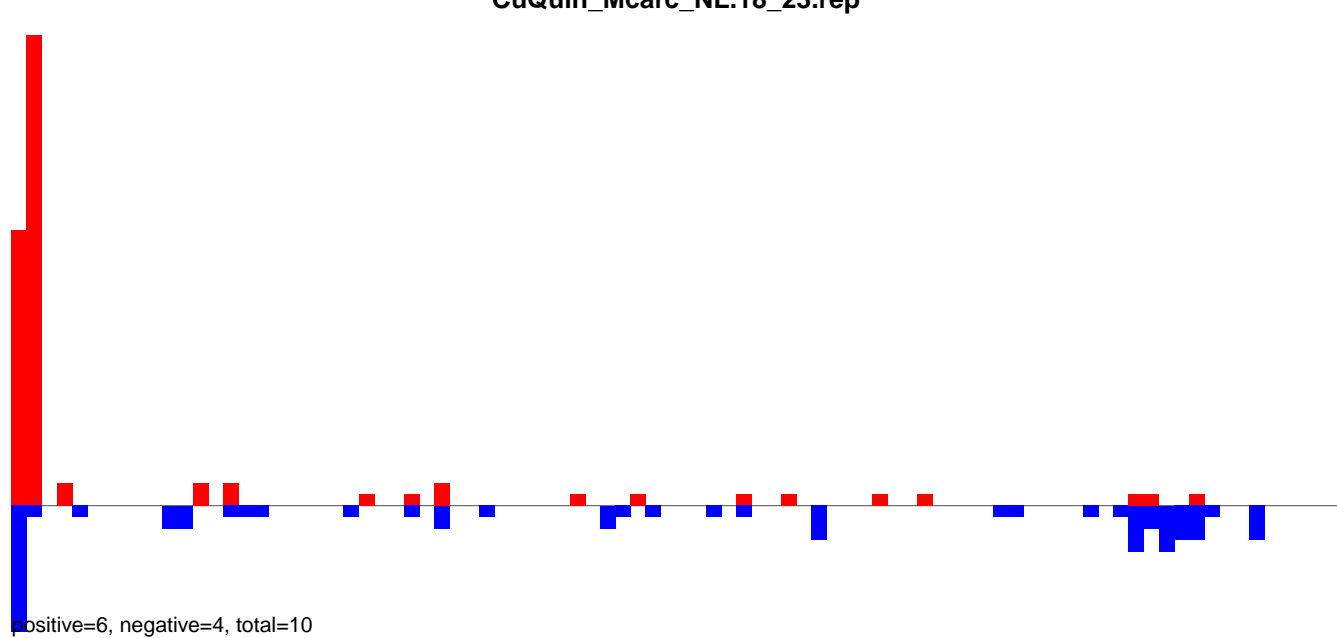

CuQuin_Mcarc_NL.24_35.rep

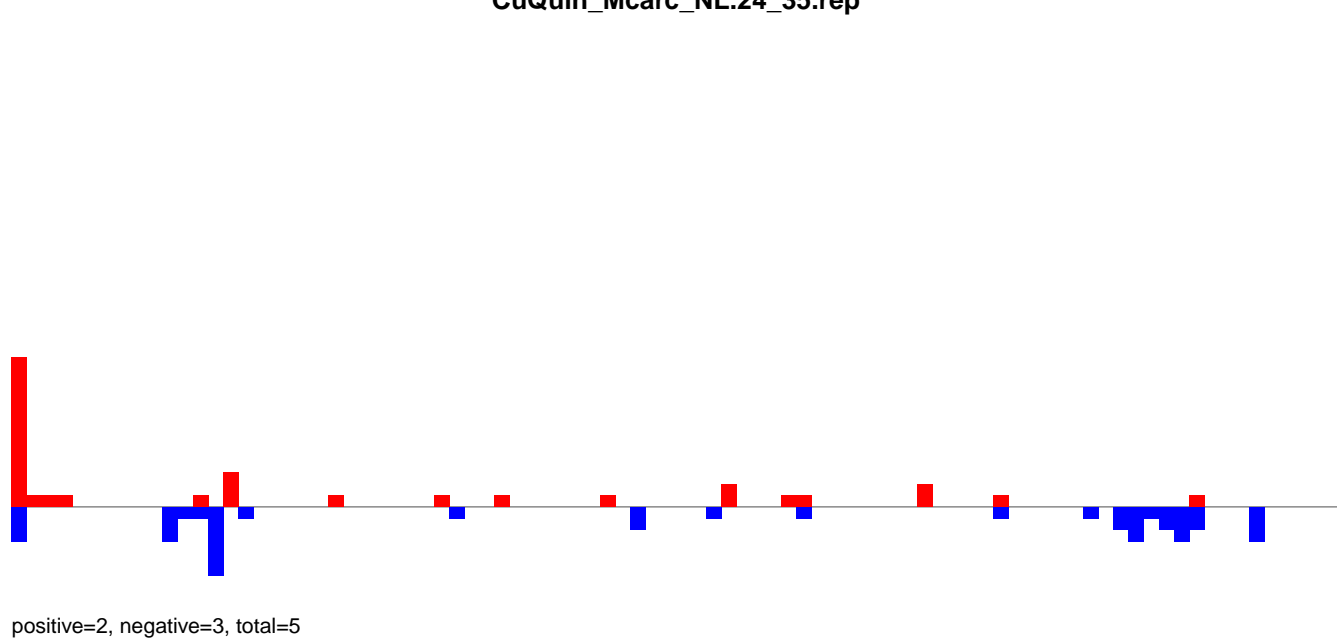

CuQuin_Mcarc_NL.rep

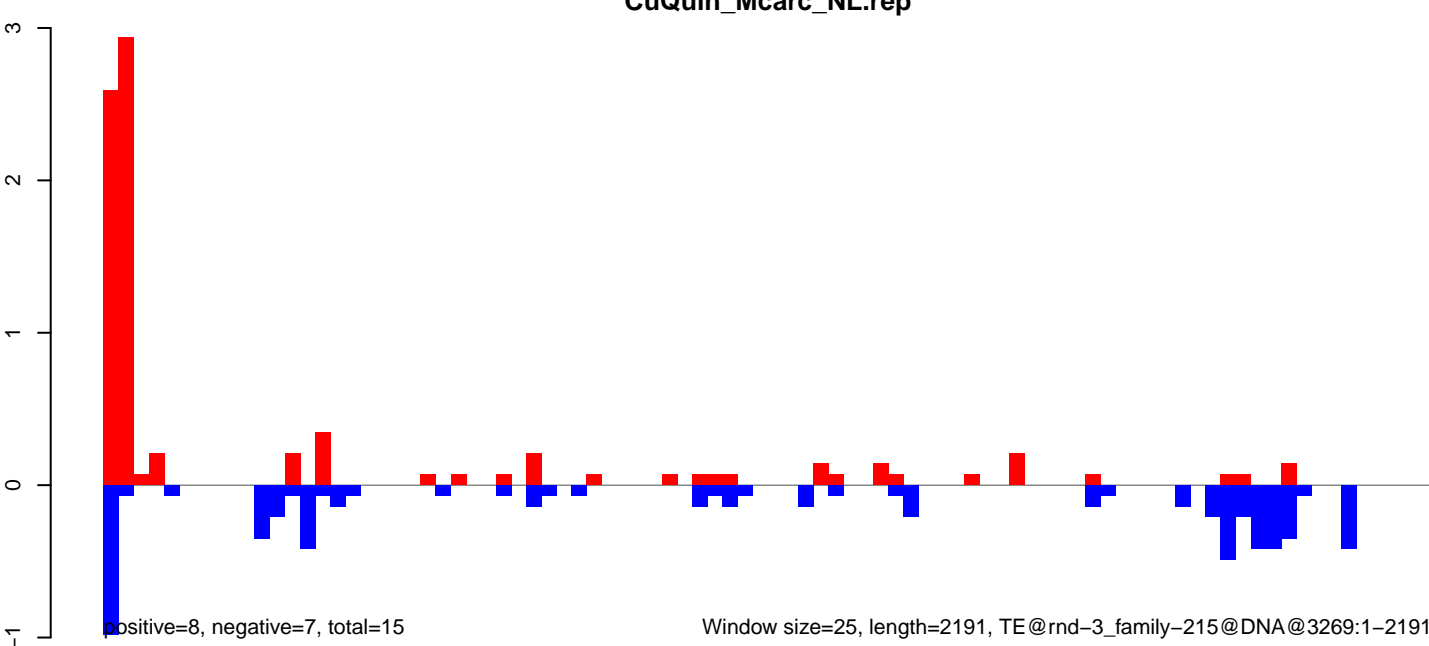

CuQuin_Mcarc_NL.18_23.rep

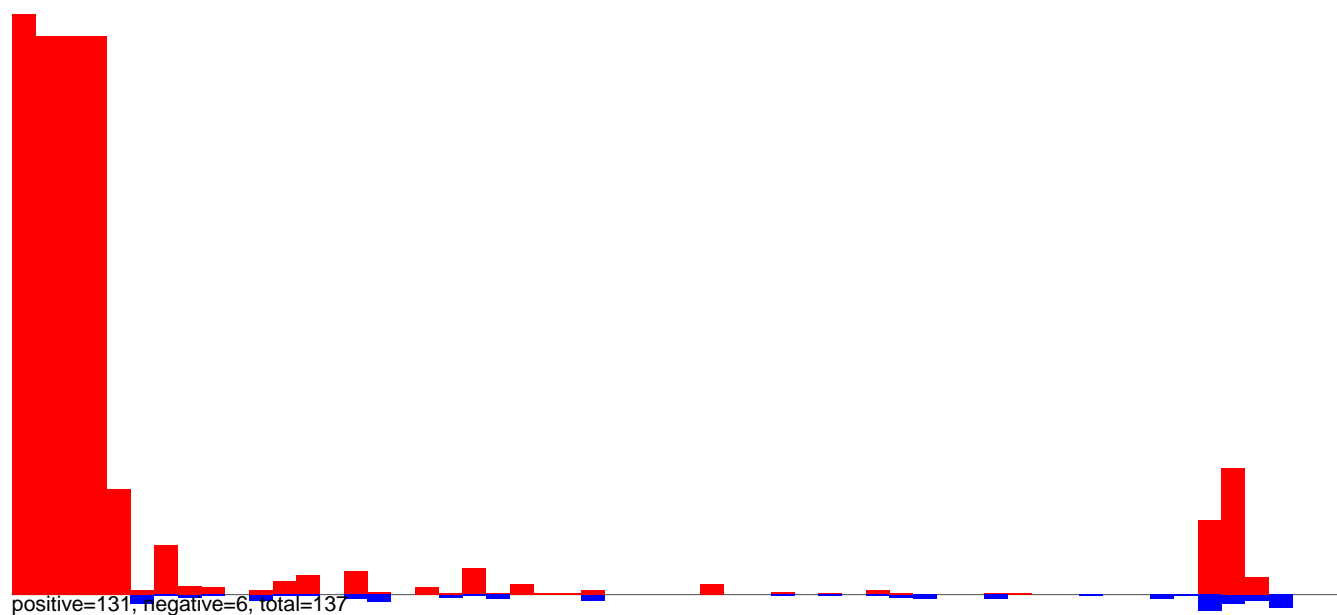

CuQuin_Mcarc_NL.24_35.rep

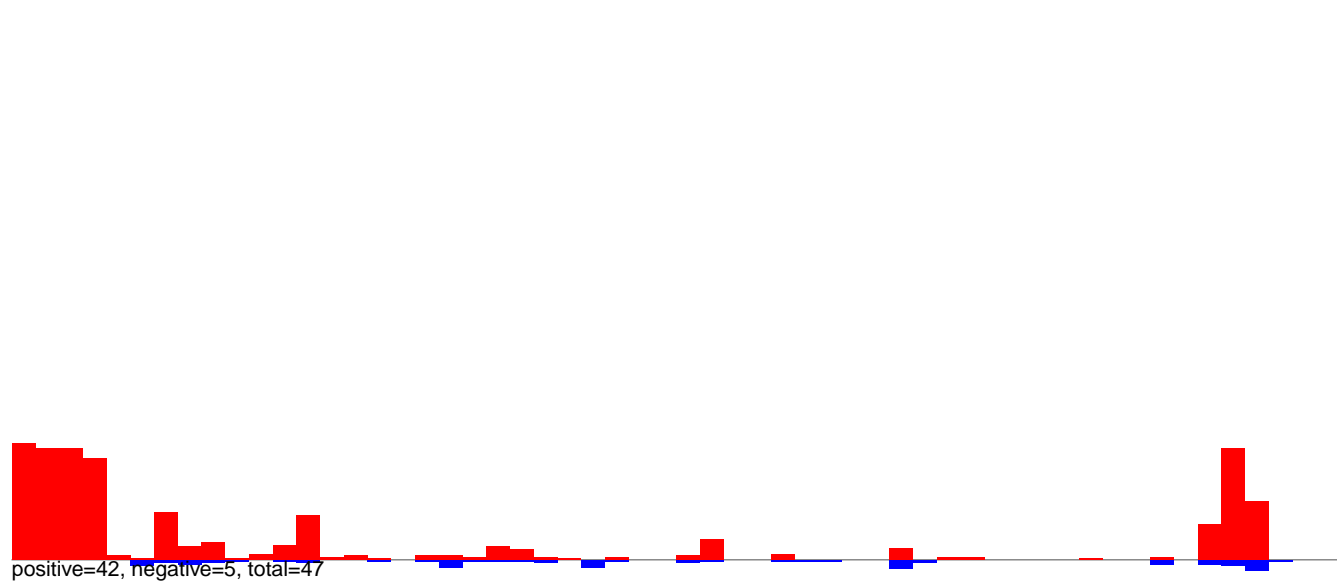

CuQuin_Mcarc_NL.rep

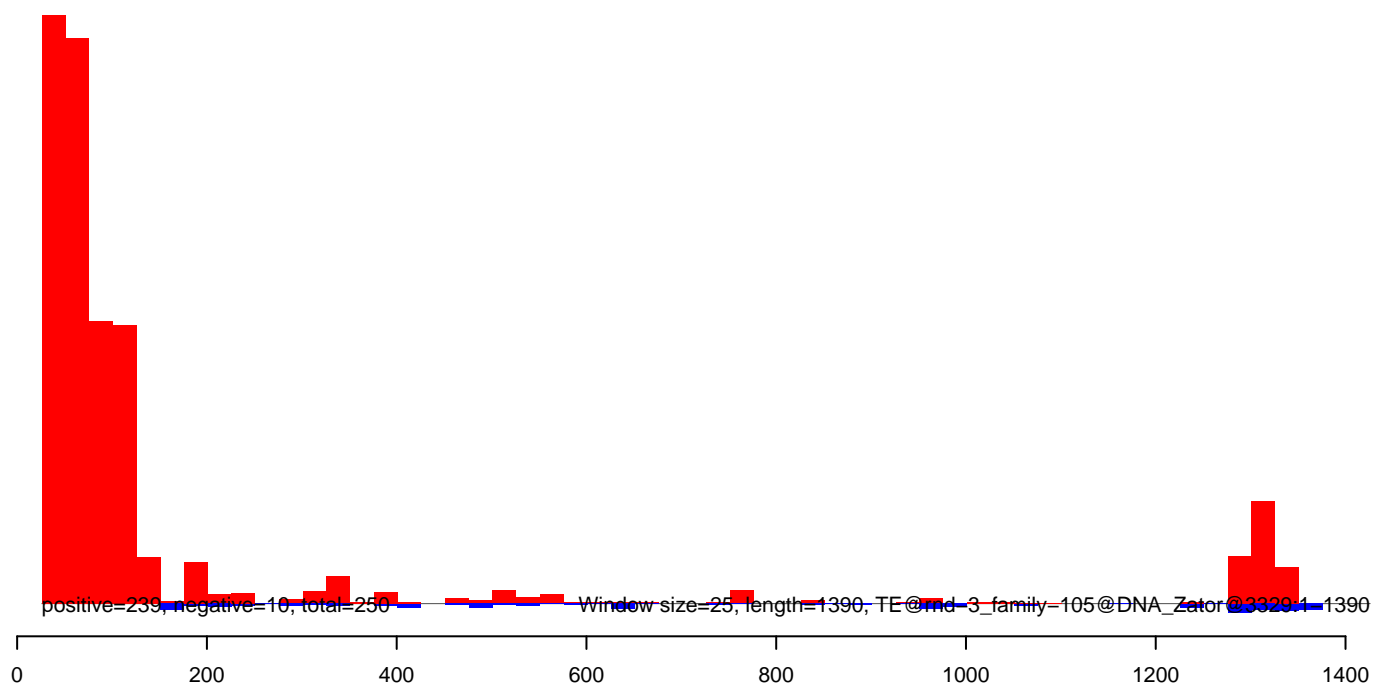

CuQuin_Mcarc_NL.18_23.rep

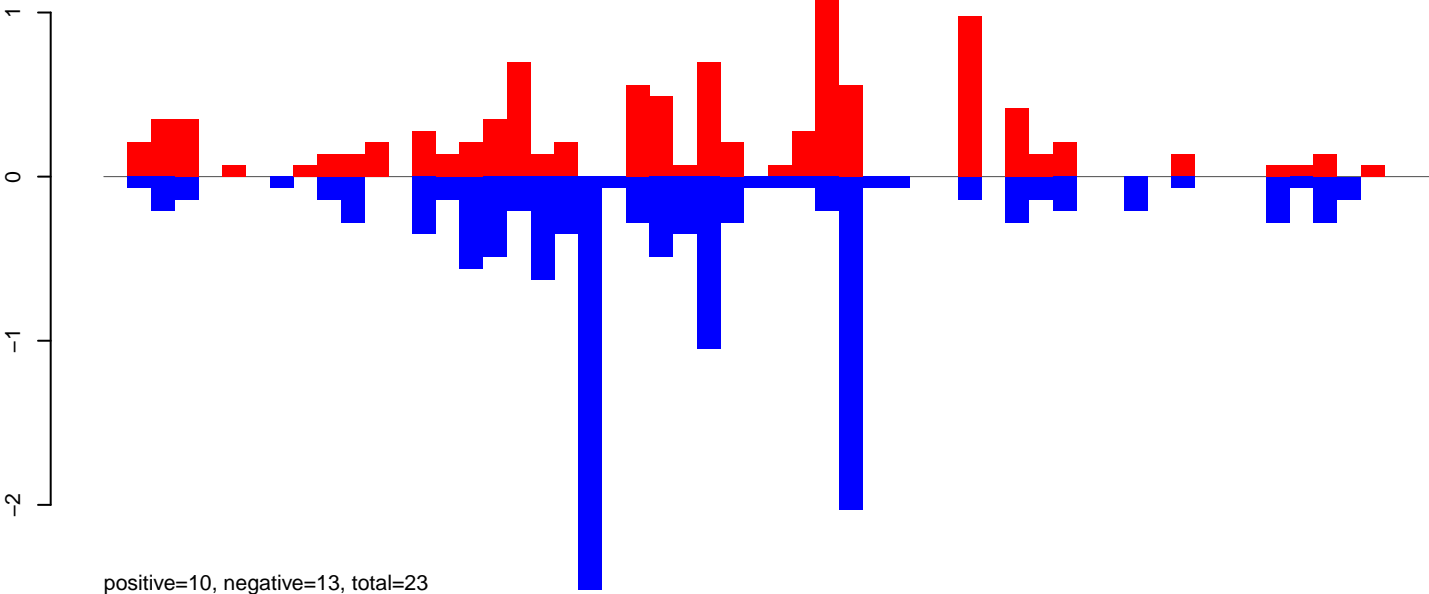

CuQuin_Mcarc_NL.24_35.rep

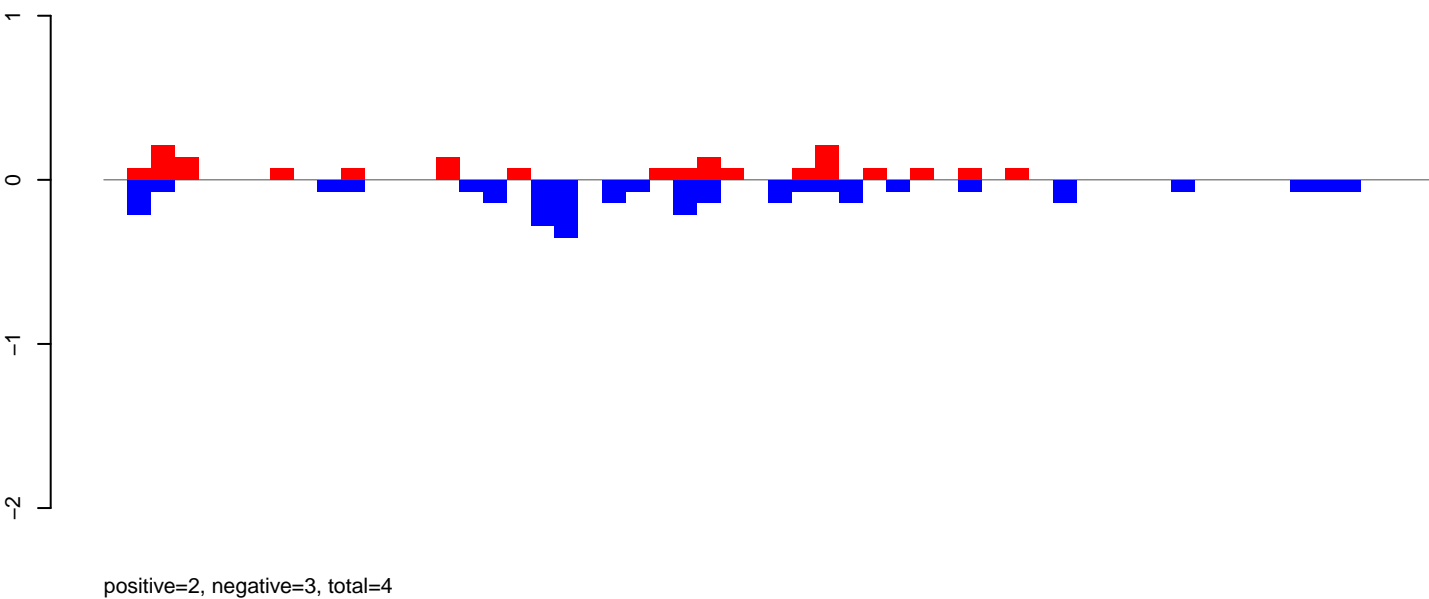

CuQuin_Mcarc_NL.rep

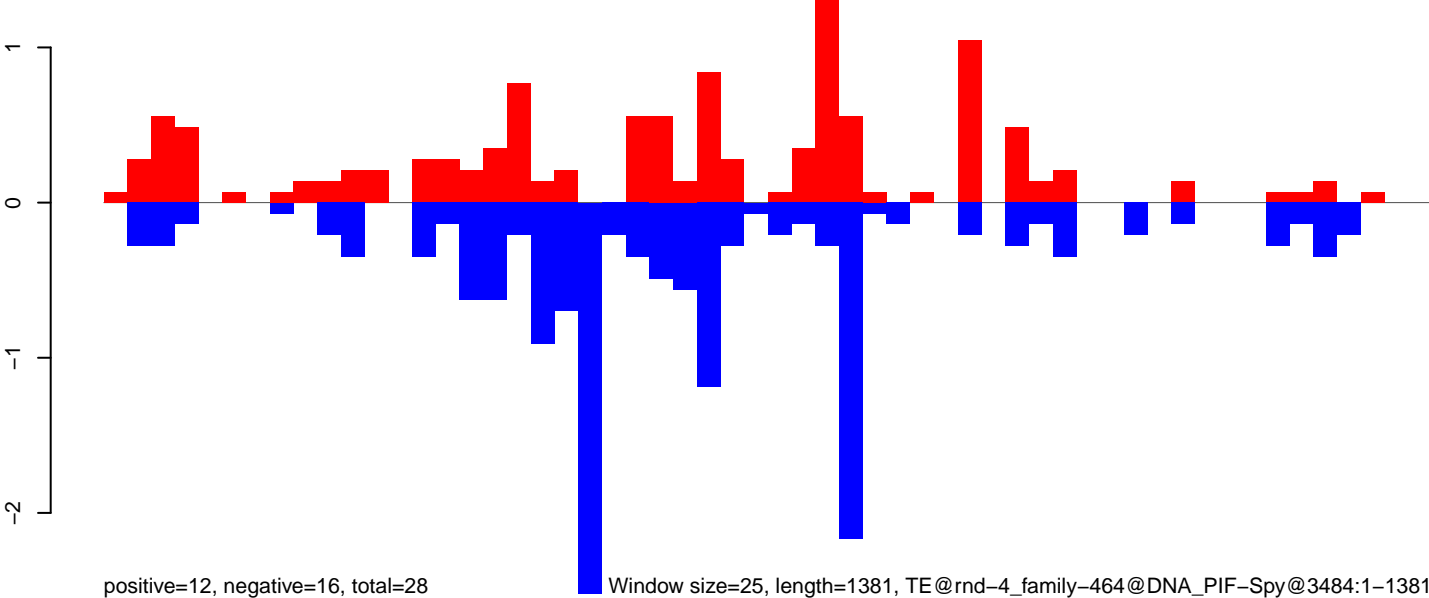

Window size=25, length=1381, TE@rnd-4_family-464@DNA_PIF-Spy@3484:1-1381

0 200 400 600 800 1000 1200 1400

CuQuin_Mcarc_NL.18_23.rep

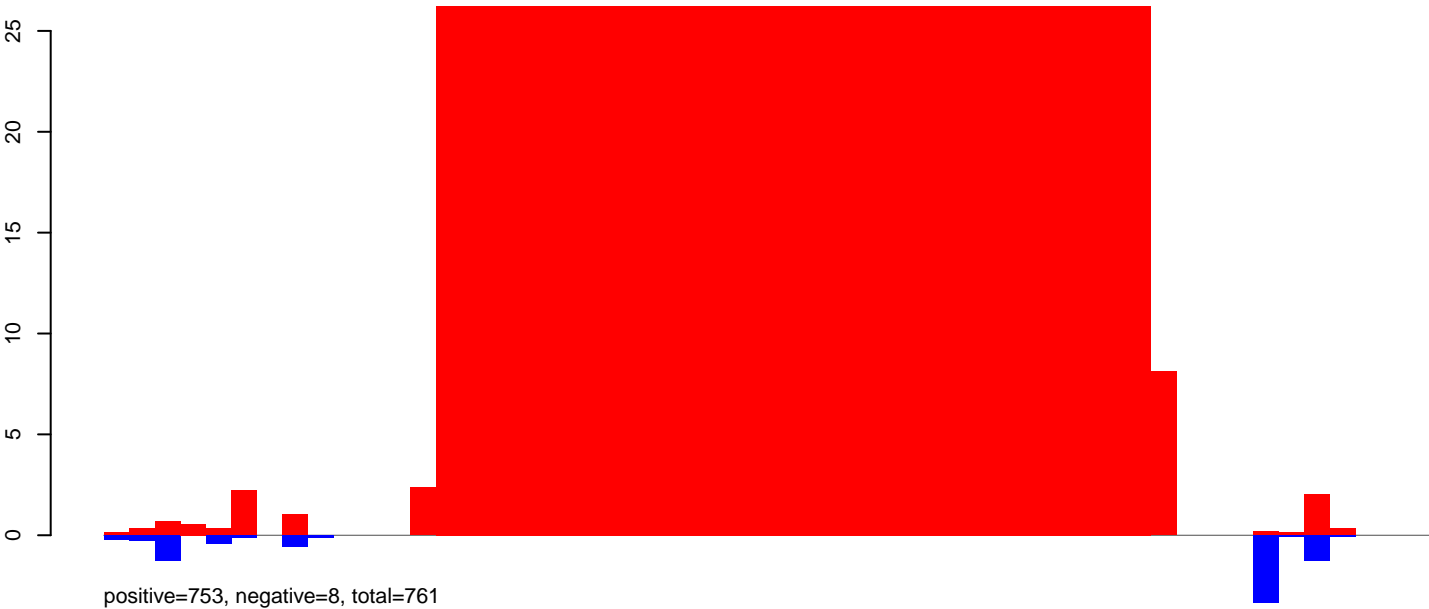

CuQuin_Mcarc_NL.24_35.rep

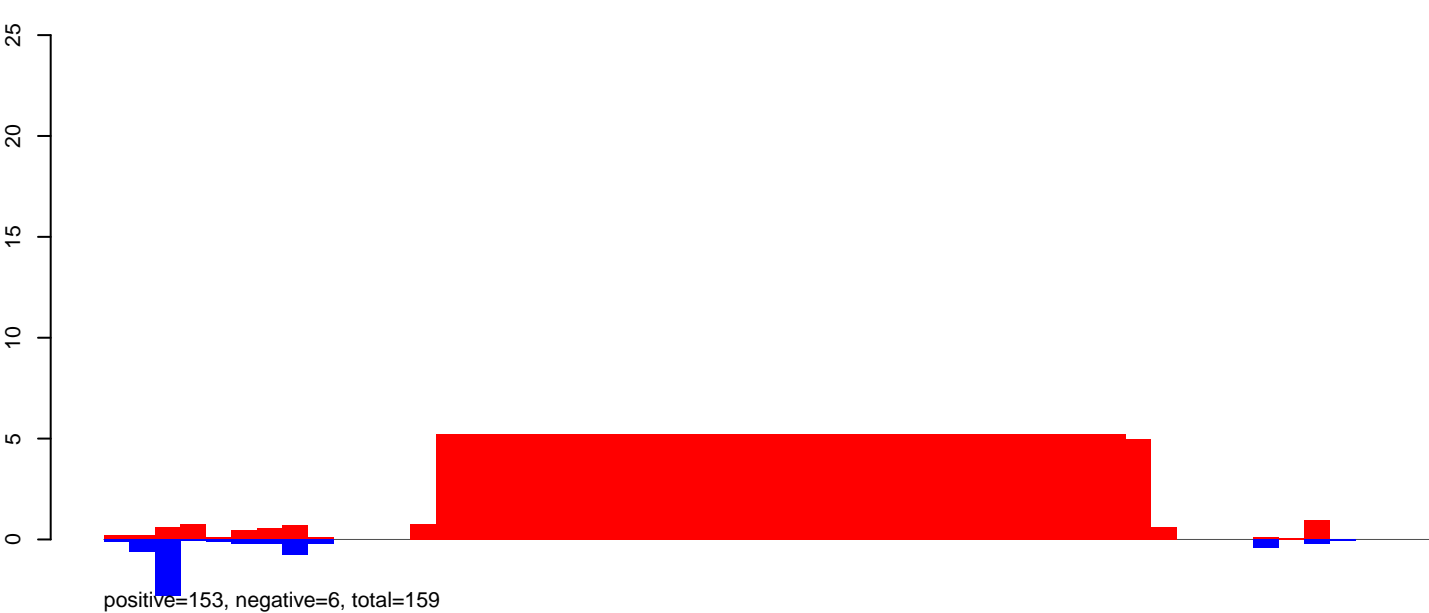

CuQuin_Mcarc_NL.rep

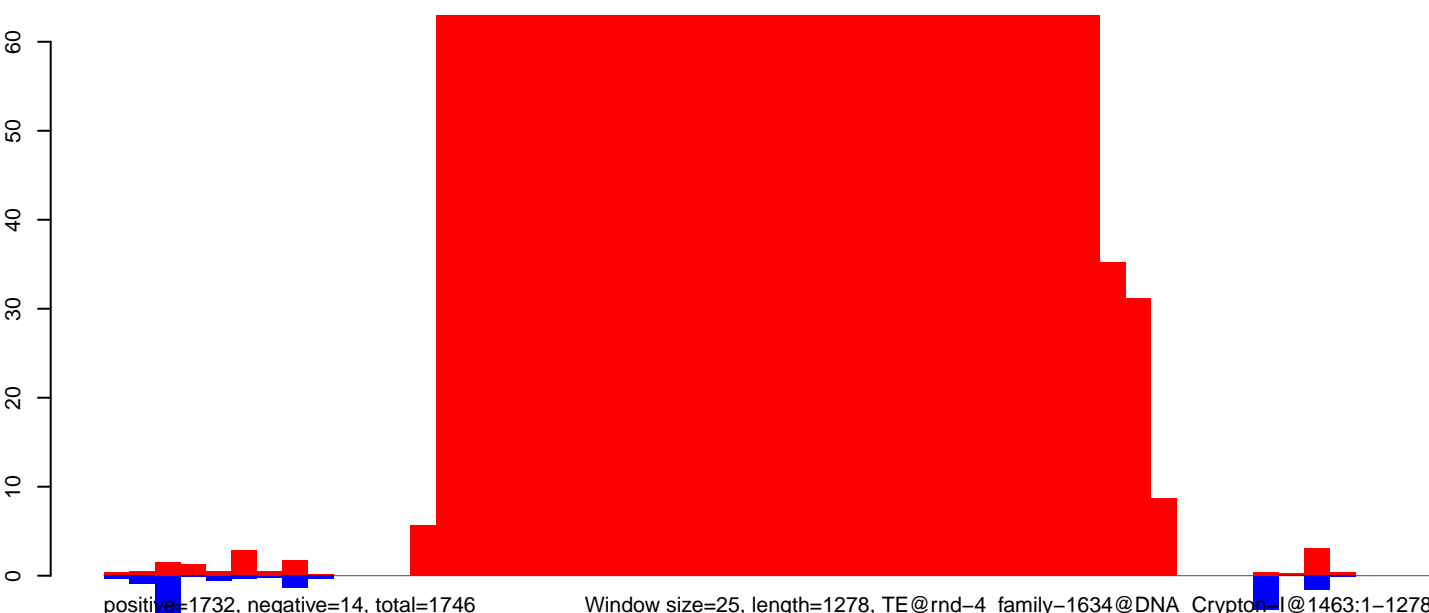

CuQuin_Mcarc_NL.18_23.rep

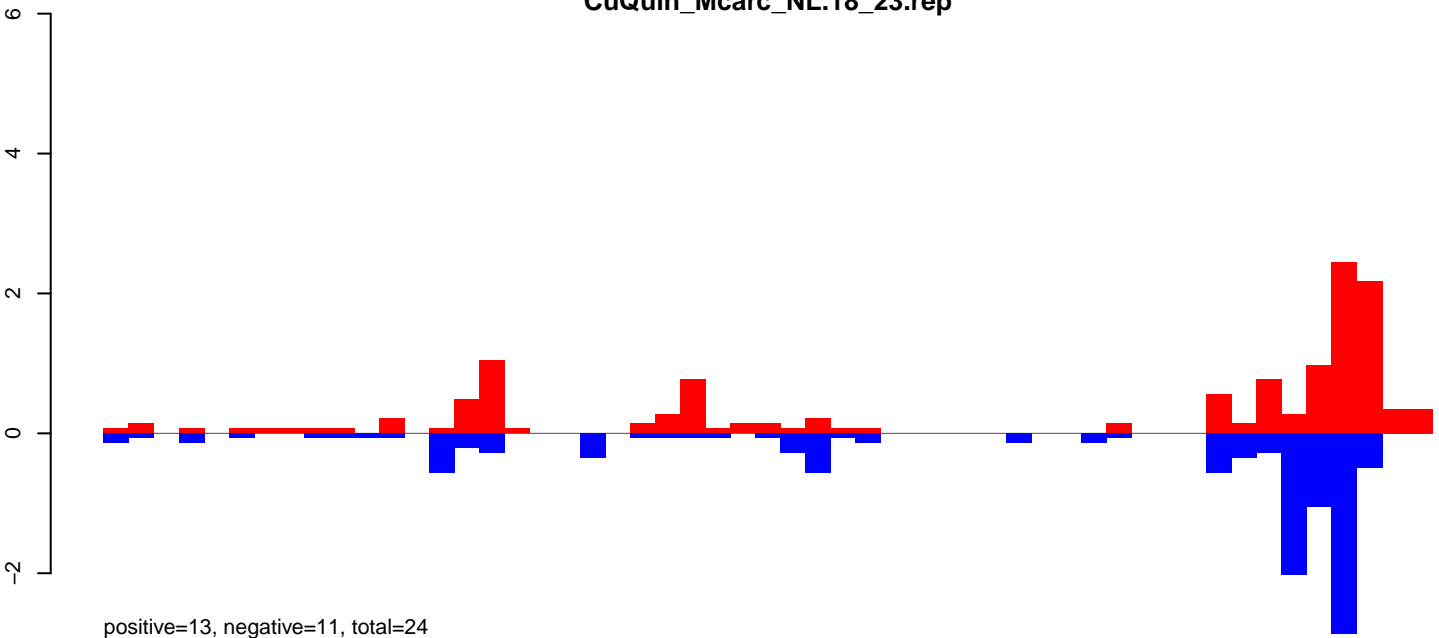

CuQuin_Mcarc_NL.24_35.rep

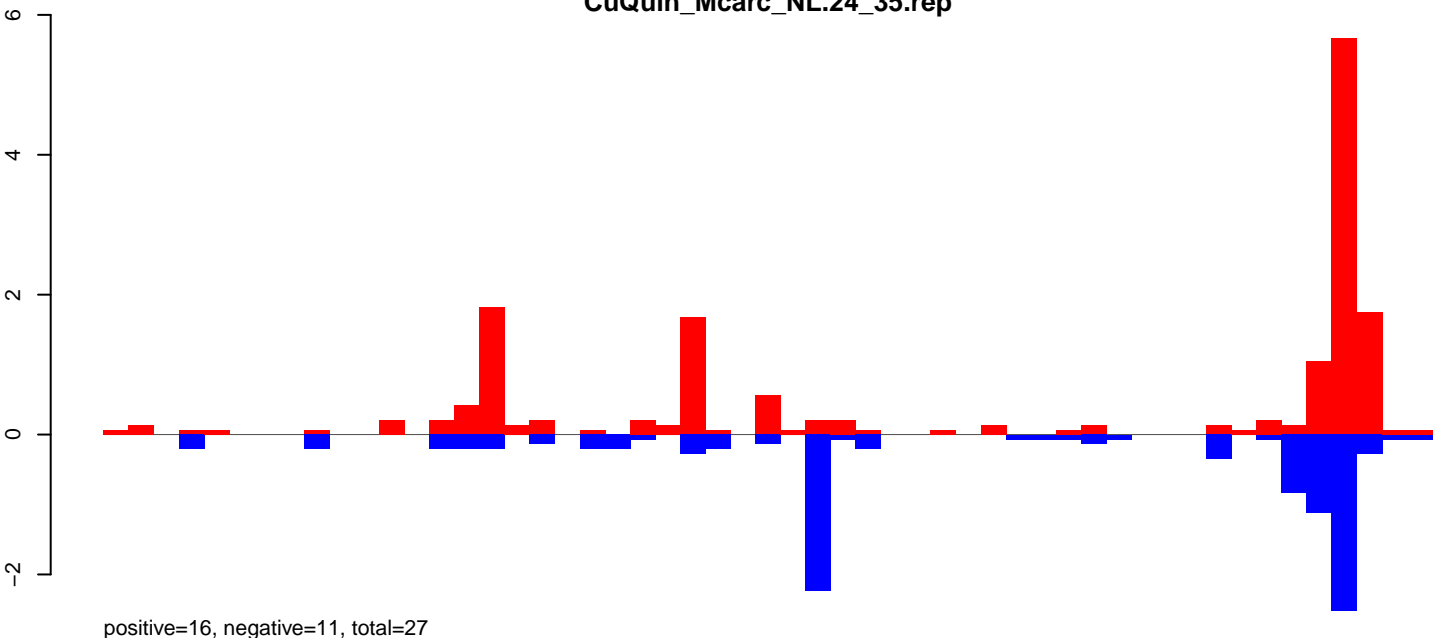

CuQuin_Mcarc_NL.rep

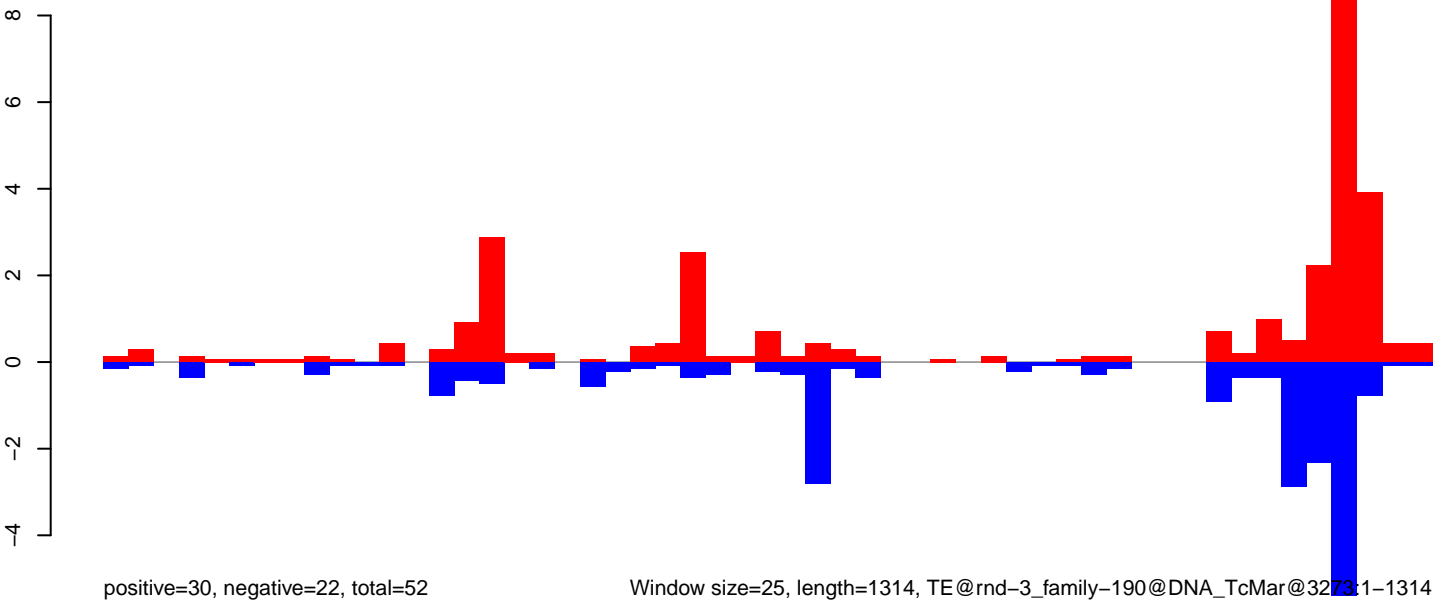

Window size=25, length=1314, TE@rnd-3_family-190@DNA_TcMar@3273:1-1314

CuQuin_Mcarc_NL.18_23.rep

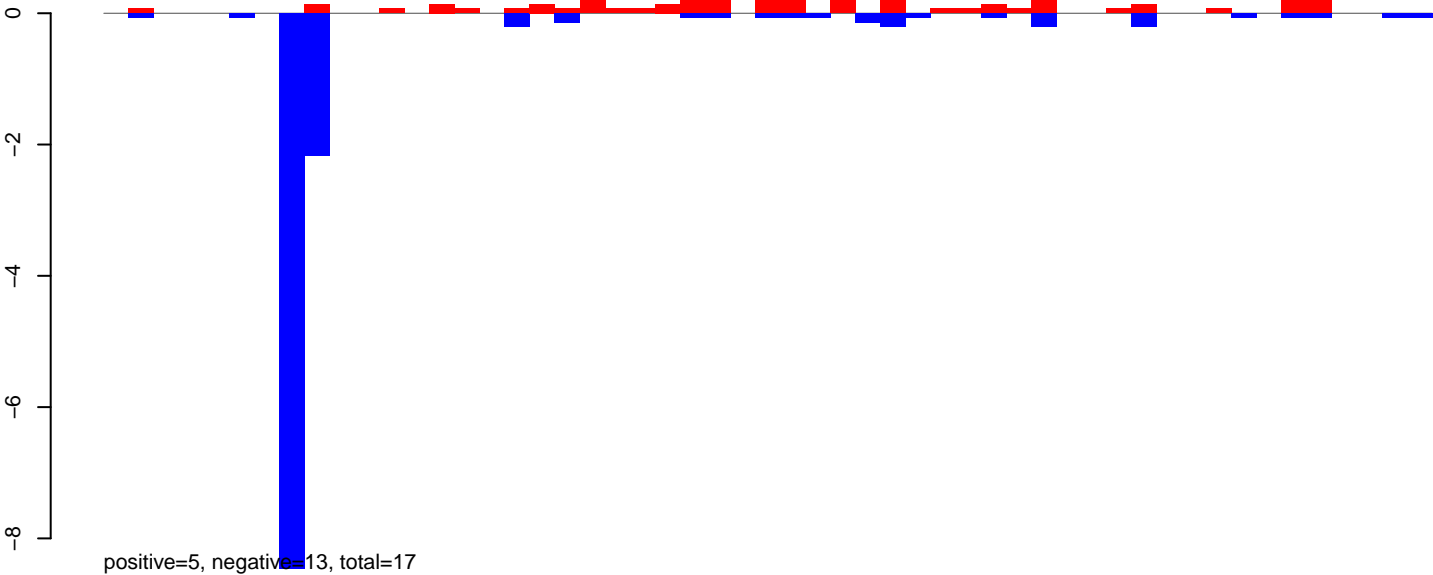

CuQuin_Mcarc_NL.24_35.rep

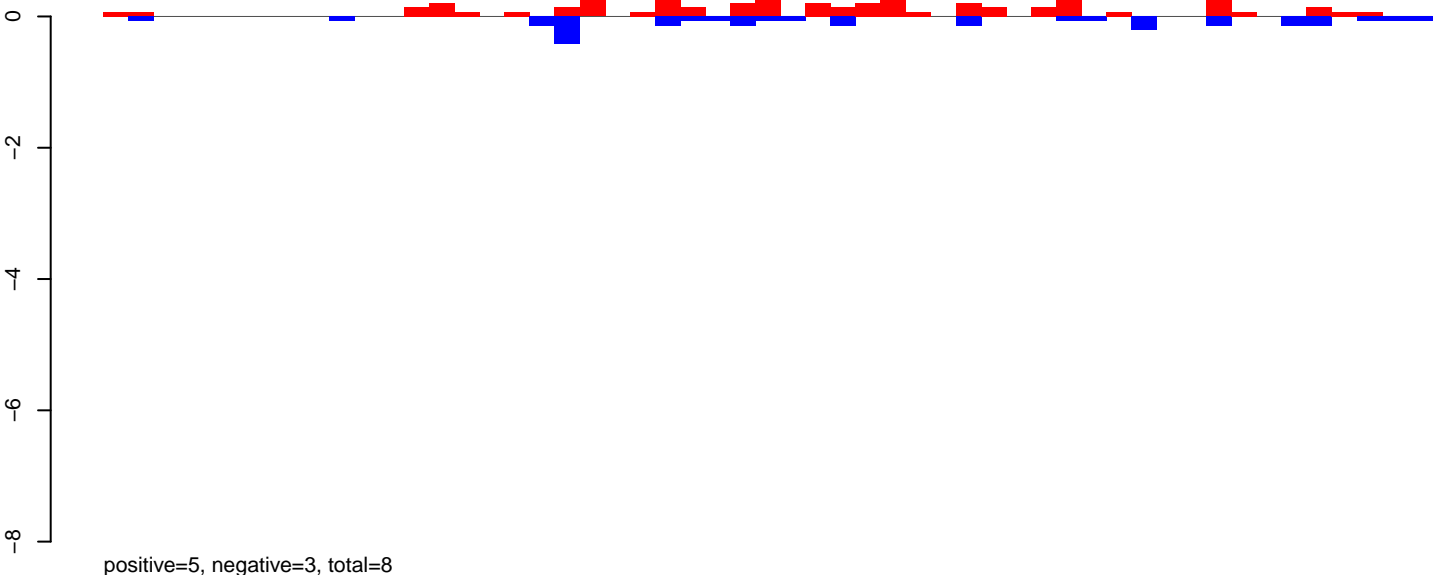

CuQuin_Mcarc_NL.rep

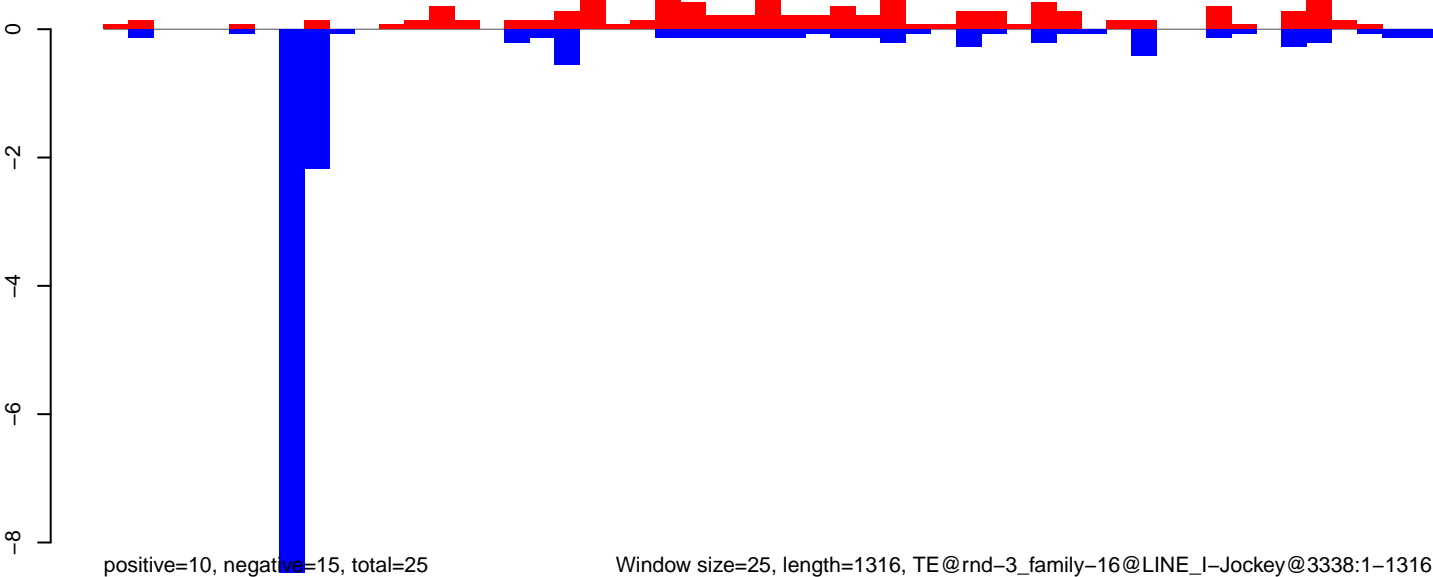

Window size=25, length=1316, TE@rnd-3_family-16@LINE_I-Jockey@3338:1-1316

CuQuin_Mcarc_NL.18_23.rep

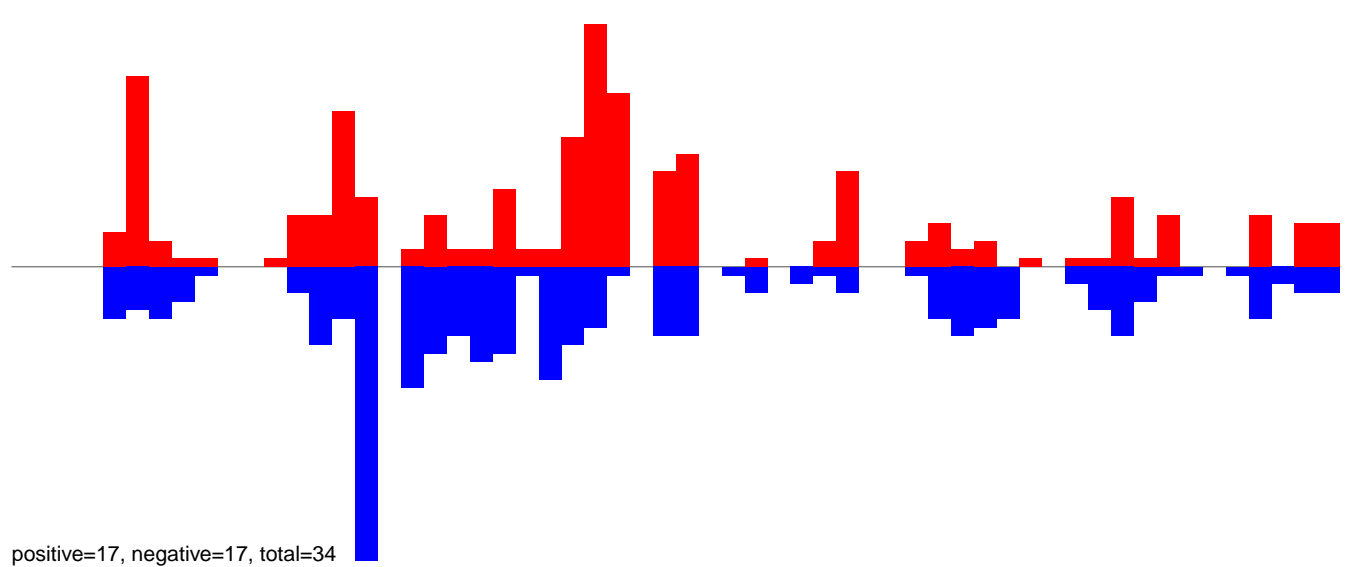

CuQuin_Mcarc_NL.24_35.rep

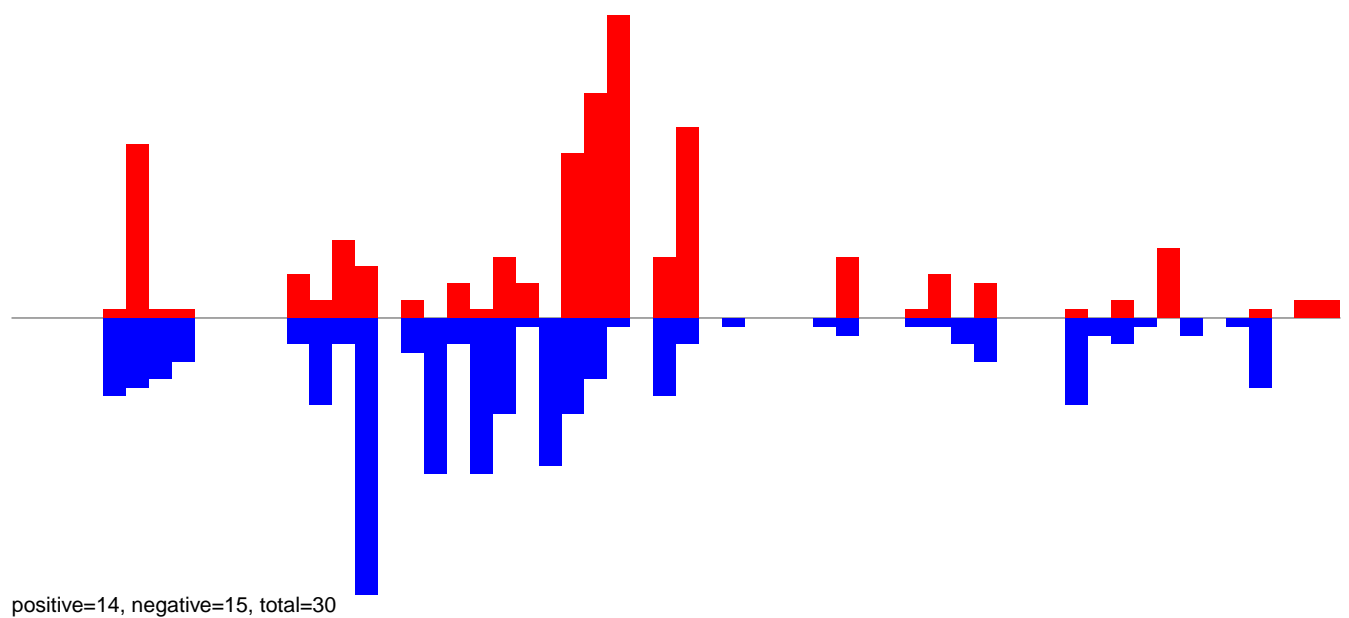

CuQuin_Mcarc_NL.rep

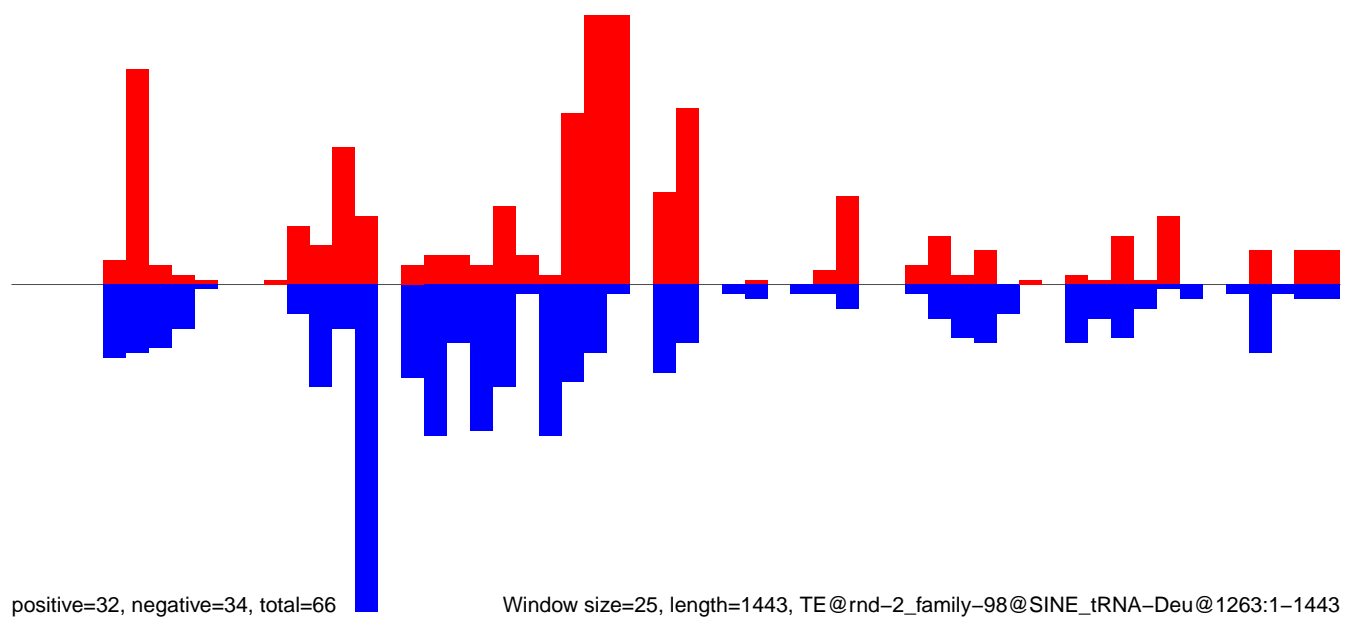

Window size=25, length=1443, TE@rnd-2_family-98@SINE_tRNA-Deu@1263:1-1443

0 500 1000 1500

CuQuin_Mcarc_NL.18_23.rep

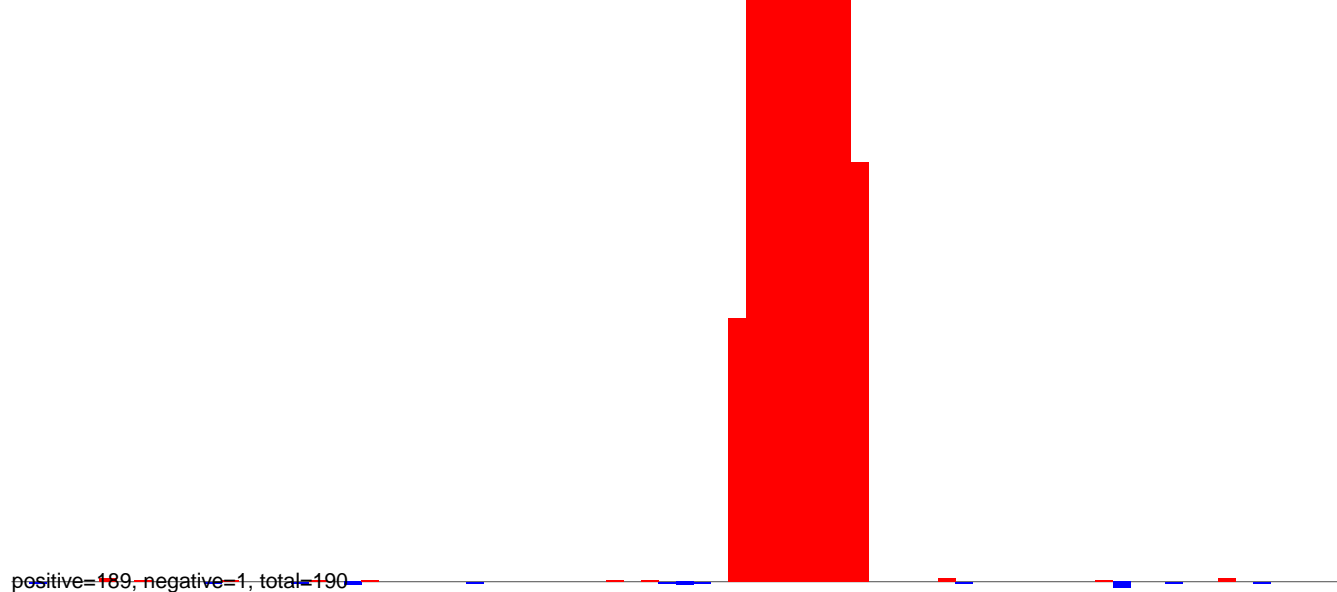

CuQuin_Mcarc_NL.24_35.rep

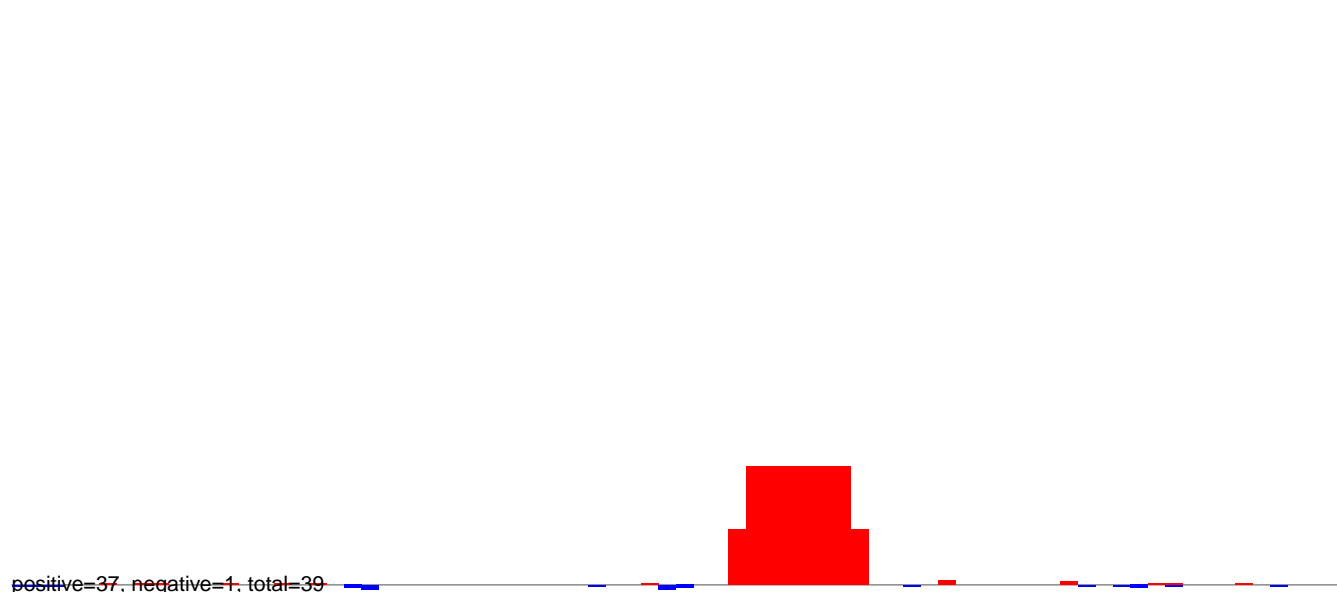

CuQuin_Mcarc_NL.rep



CuQuin_Mcarc_NL.18_23.rep

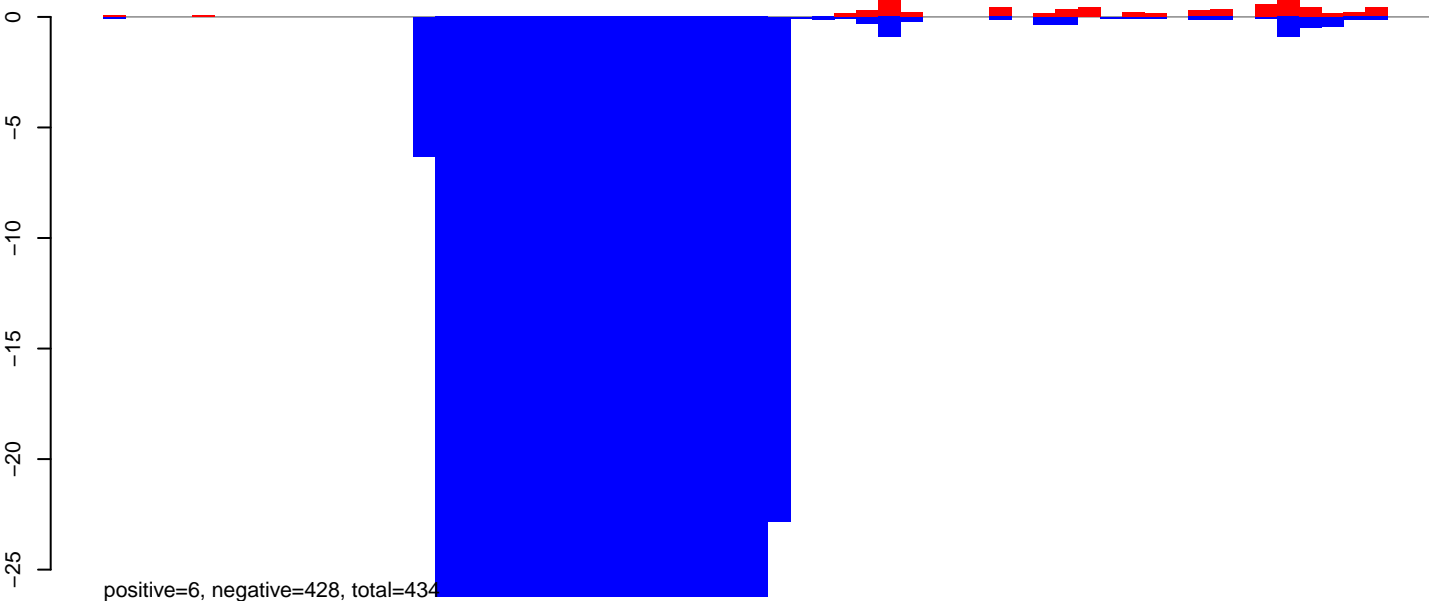

CuQuin_Mcarc_NL.24_35.rep

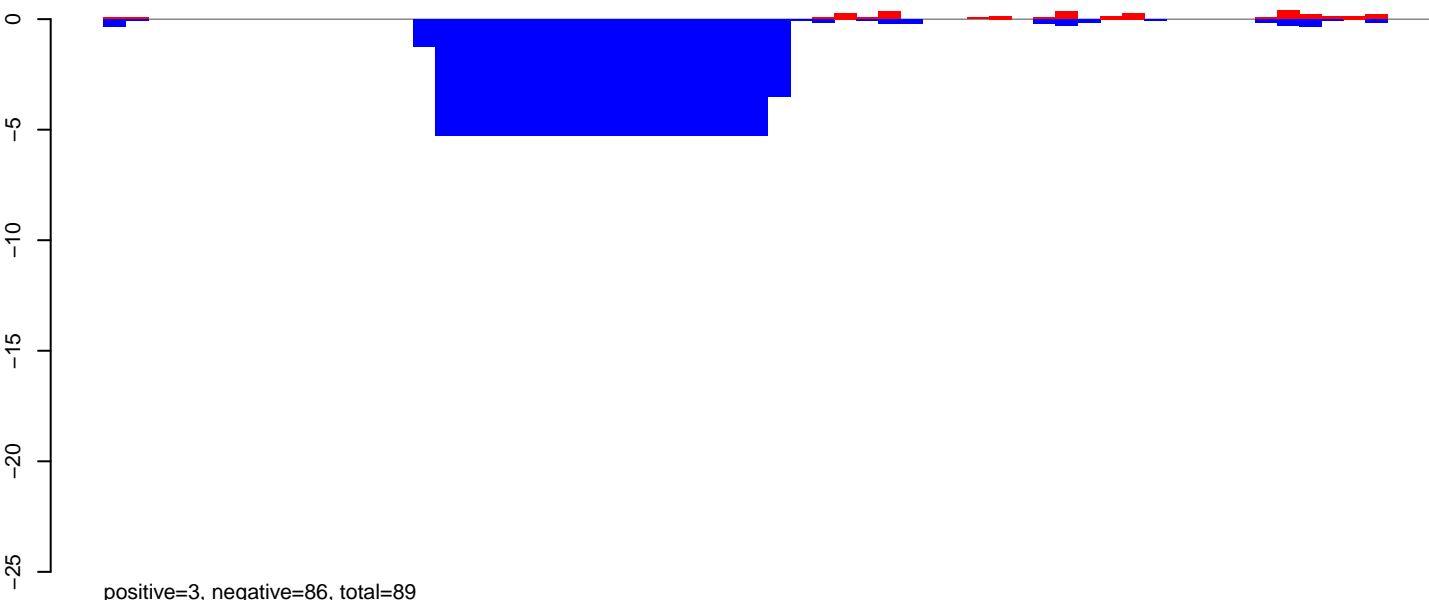

CuQuin_Mcarc_NL.rep

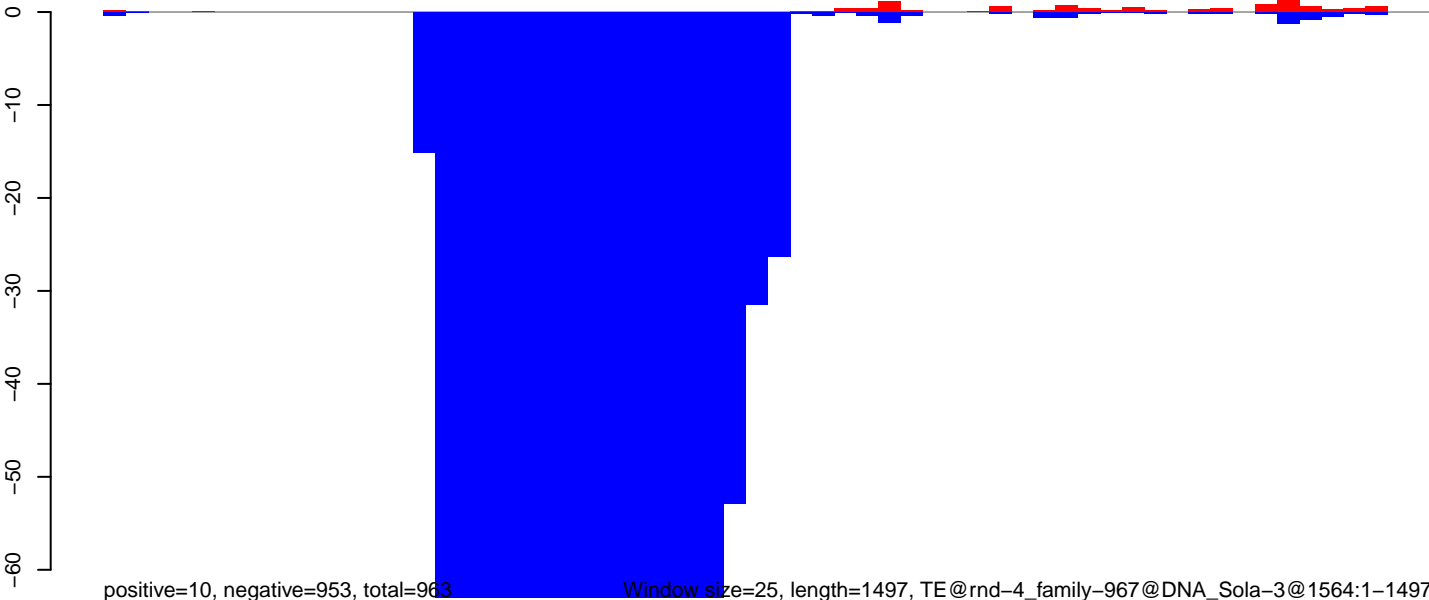

Window size=25, length=1497, TE@rnd-4_family-967@DNA_Sola-3@1564:1-1497

CuQuin_Mcarc_NL.18_23.rep

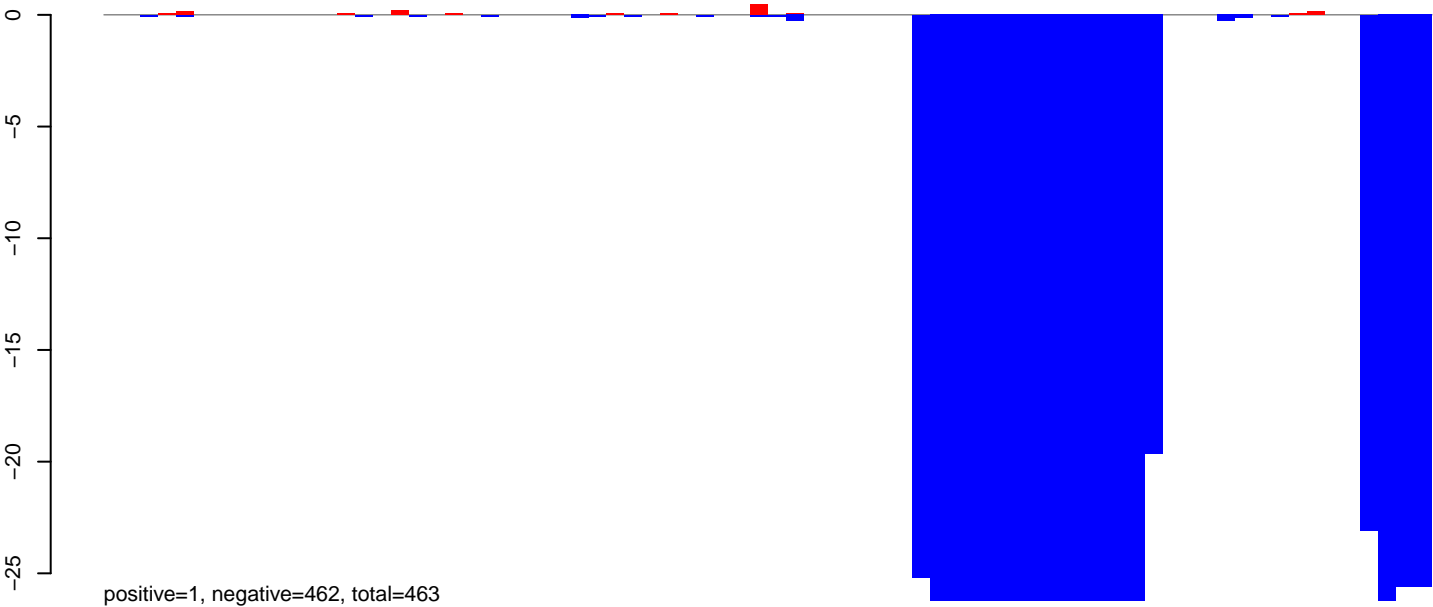

CuQuin_Mcarc_NL.24_35.rep

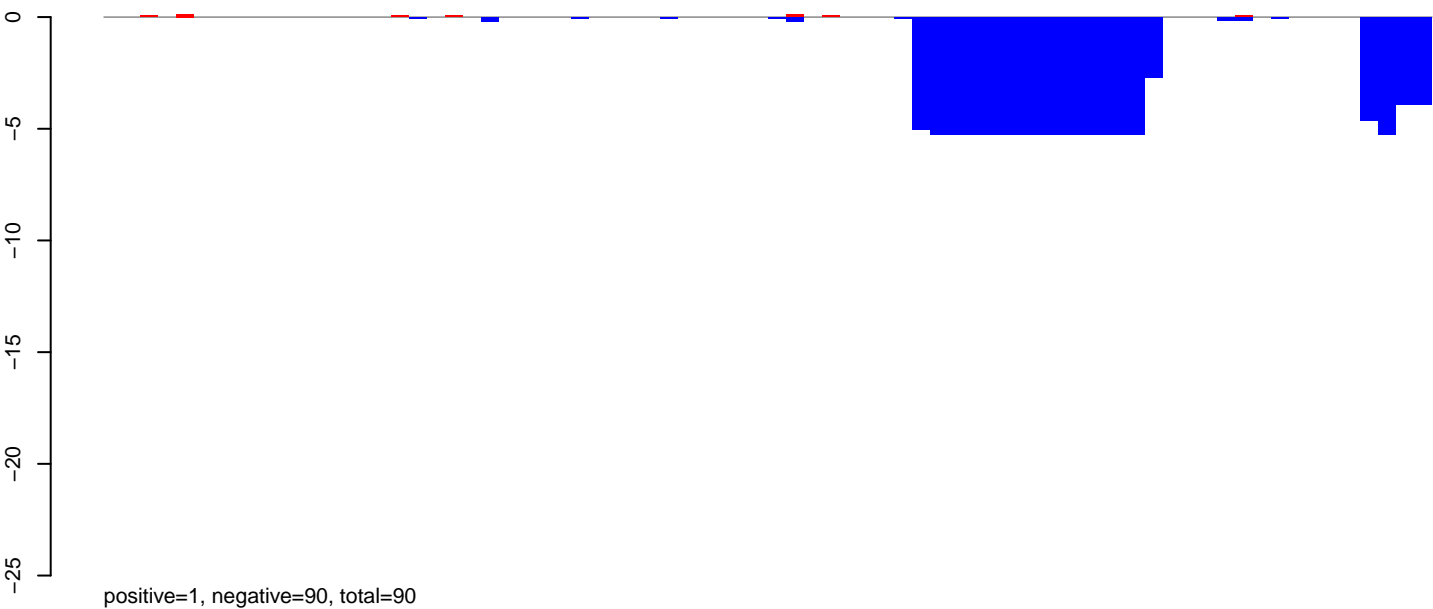

CuQuin_Mcarc_NL.rep

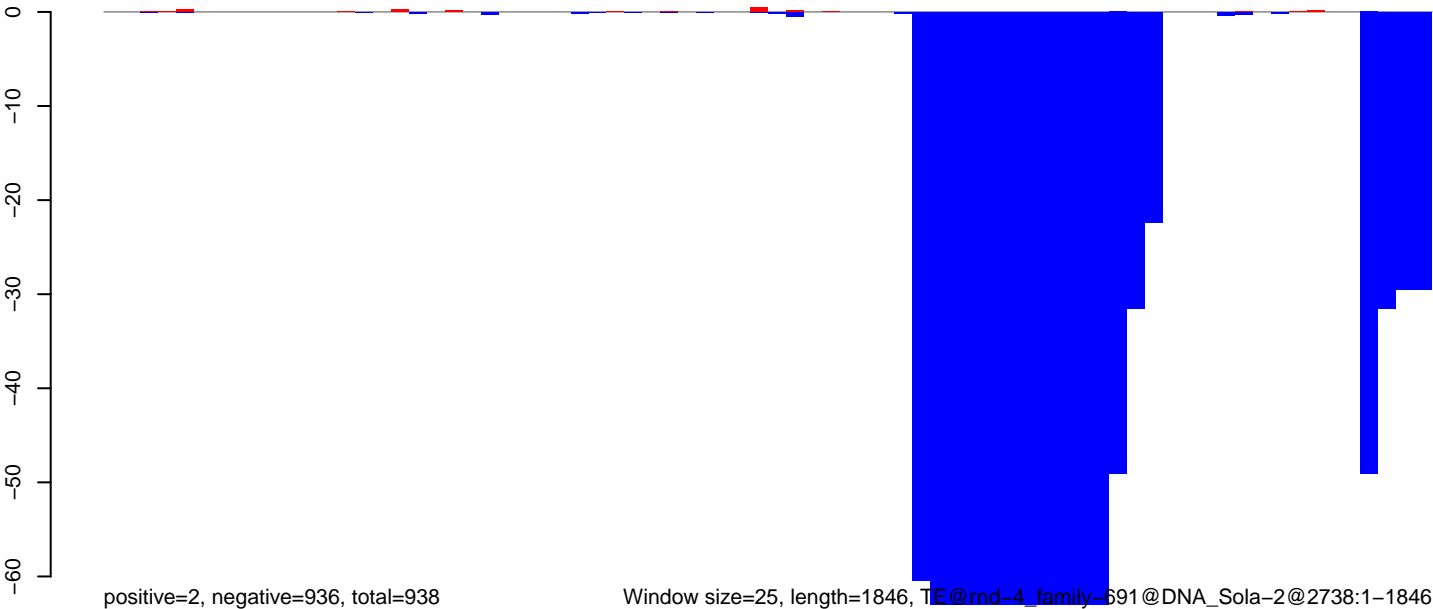

Window size=25, length=1846, TE@rmd-4_family-691@DNA_Sola-2@2738:1-1846

0 500 1000 1500

CuQuin_Mcarc_NL.18_23.rep

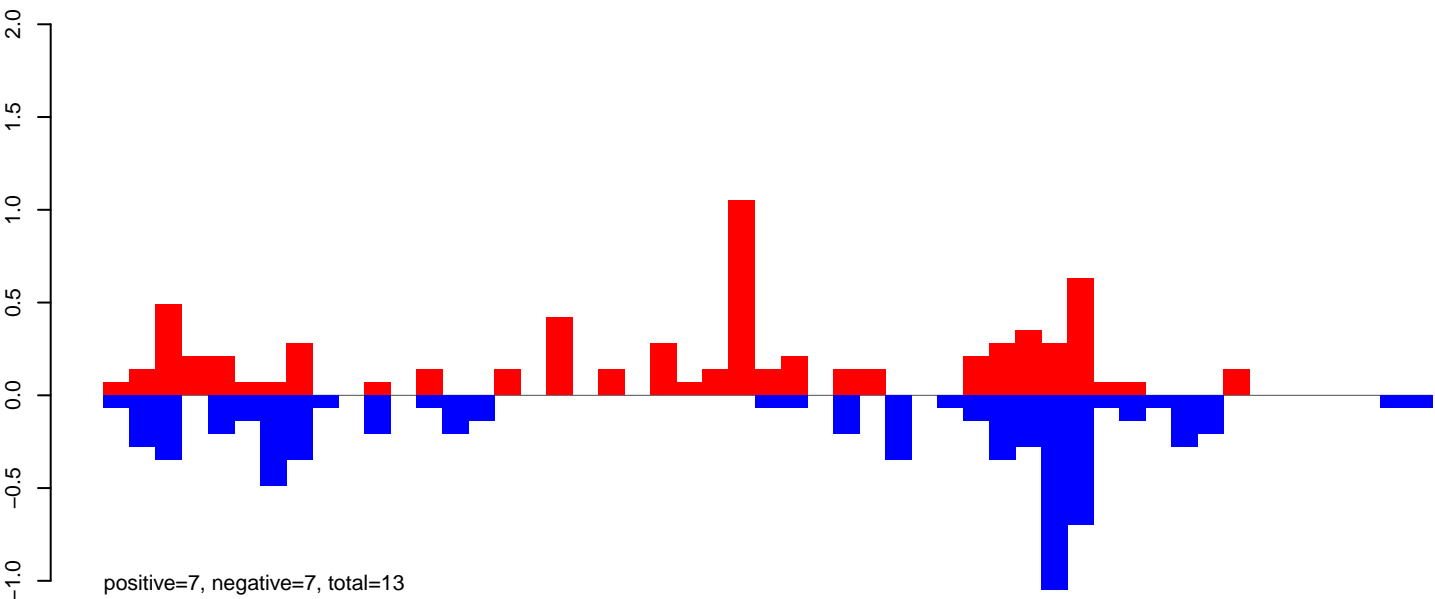

CuQuin_Mcarc_NL.24_35.rep

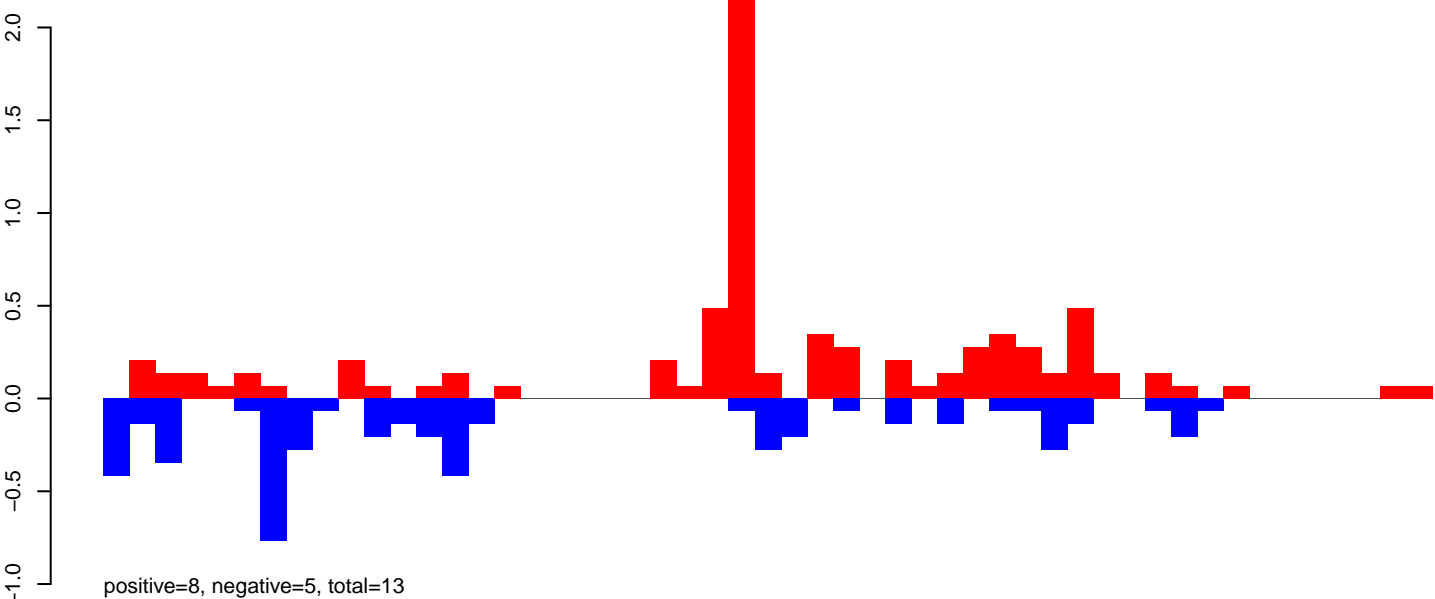

CuQuin_Mcarc_NL.rep

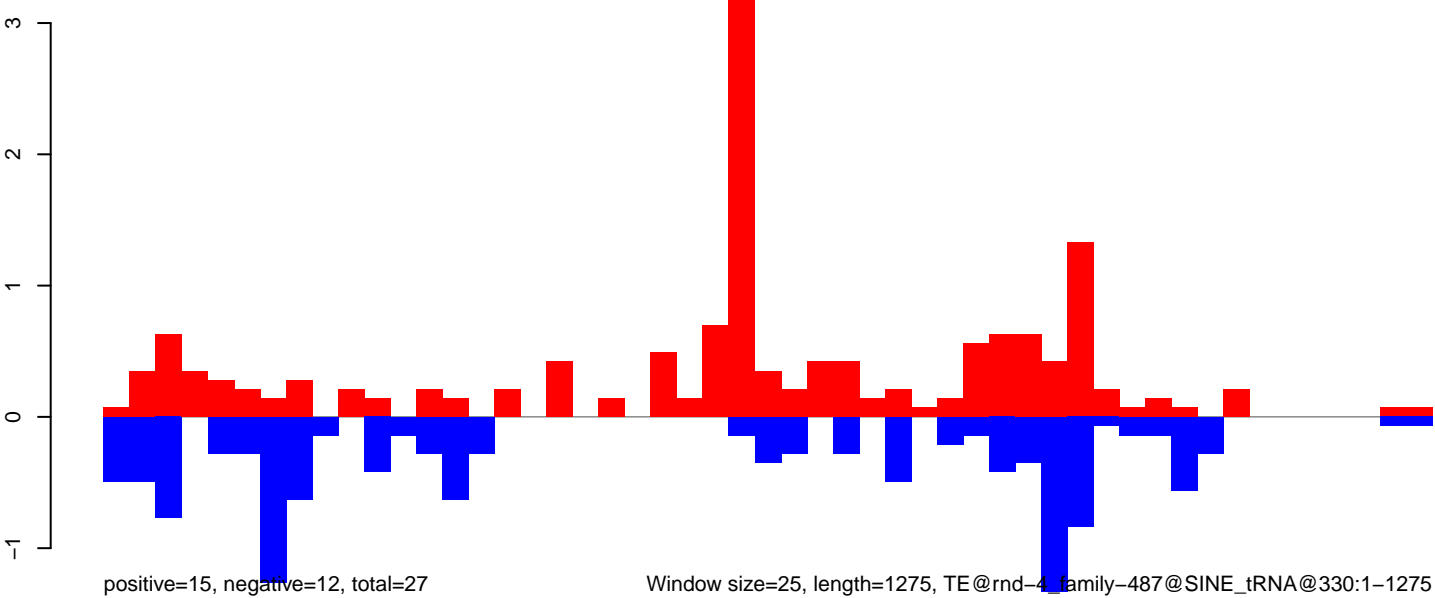

Window size=25, length=1275, TE@rnd-4 family-487@SINE_tRNA@330:1-1275

CuQuin_Mcarc_NL.18_23.rep

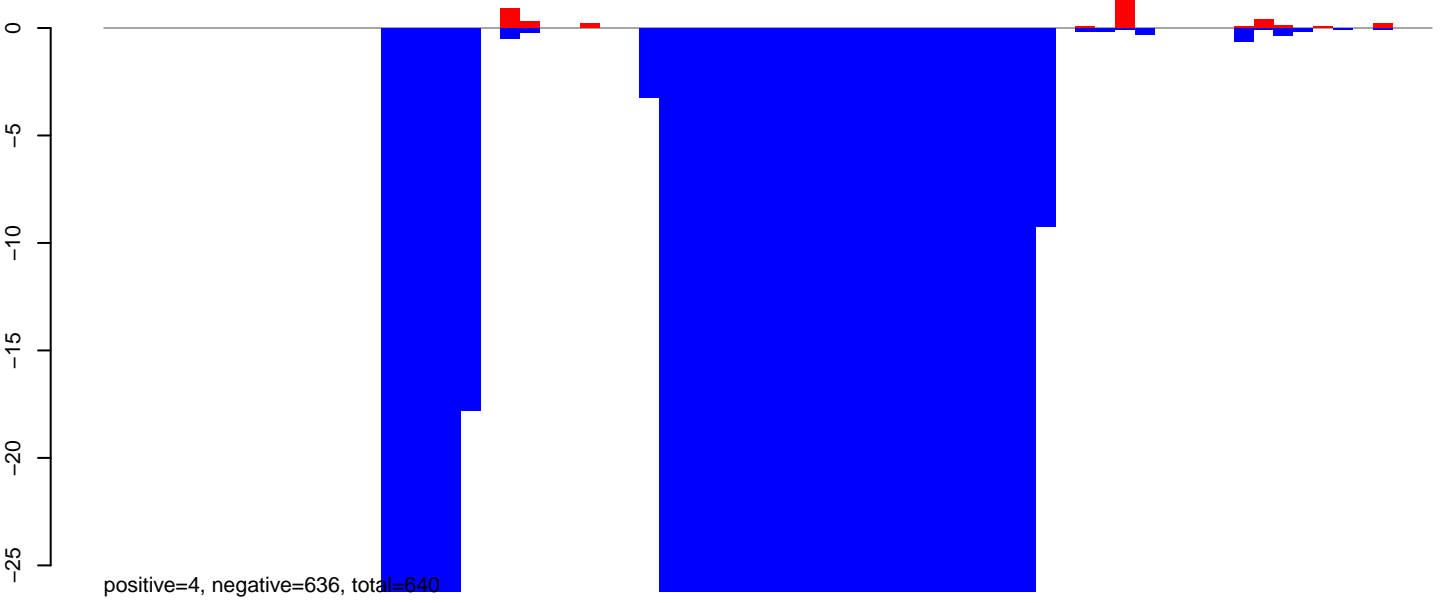

CuQuin_Mcarc_NL.24_35.rep

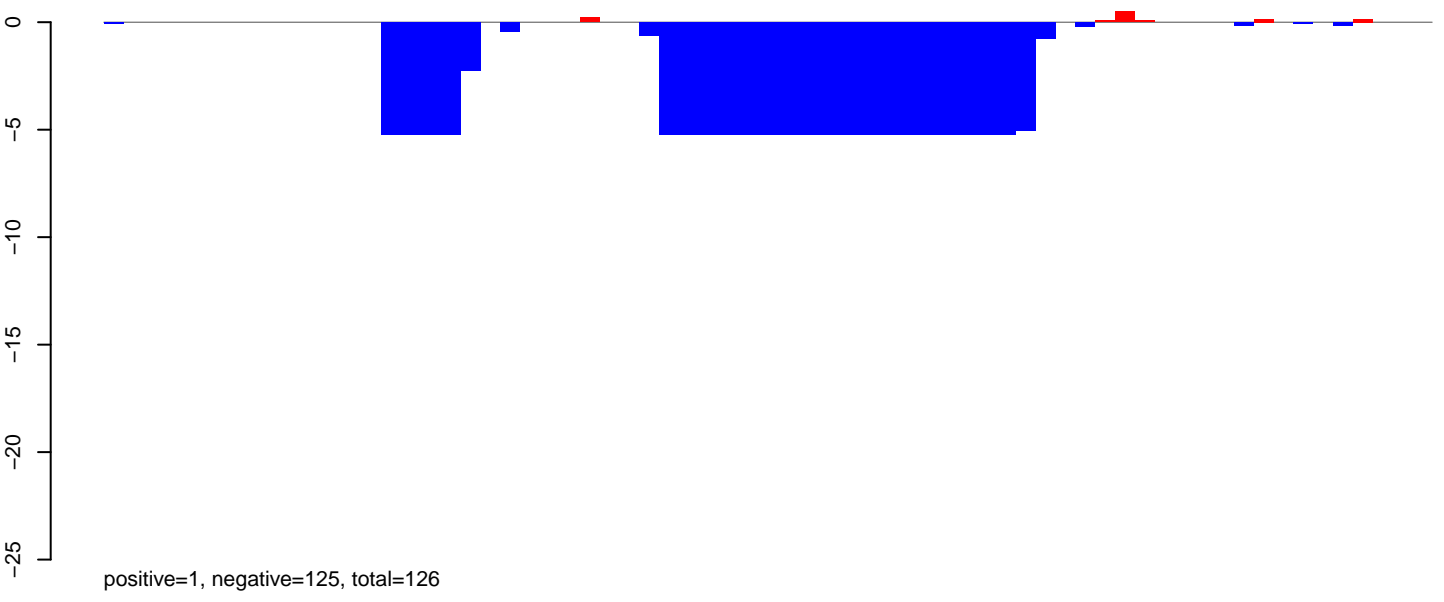

CuQuin_Mcarc_NL.rep

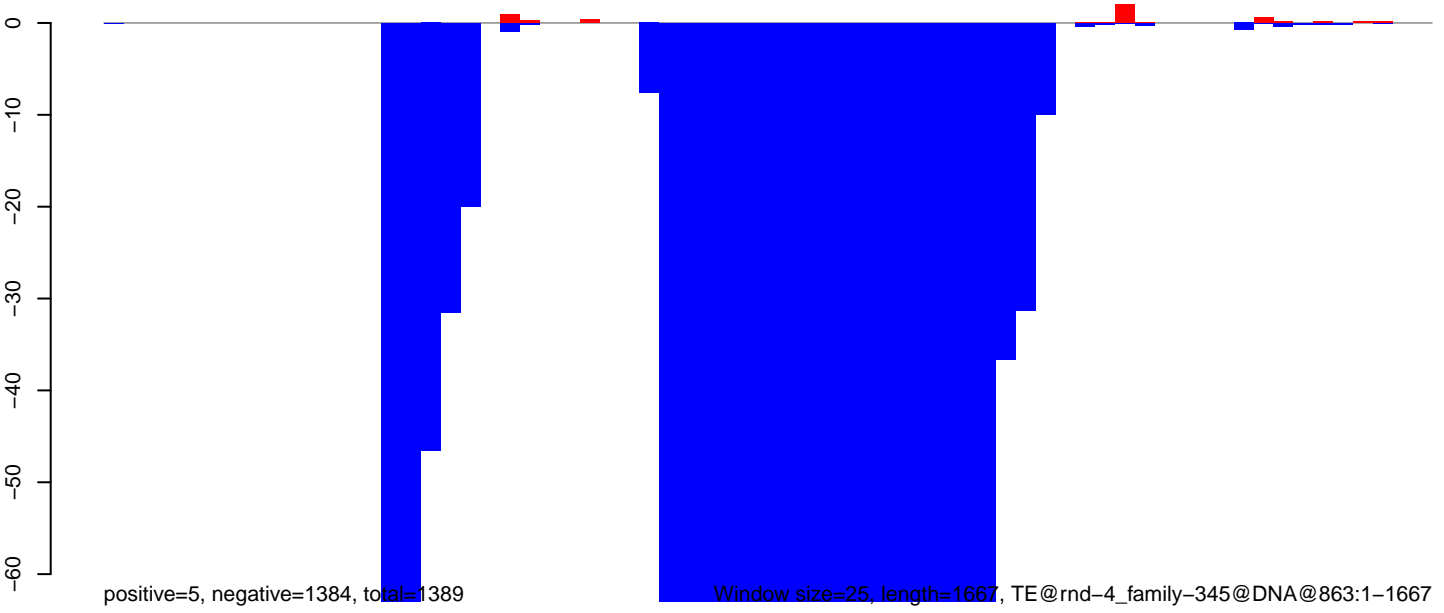

CuQuin_Mcarc_NL.18_23.rep

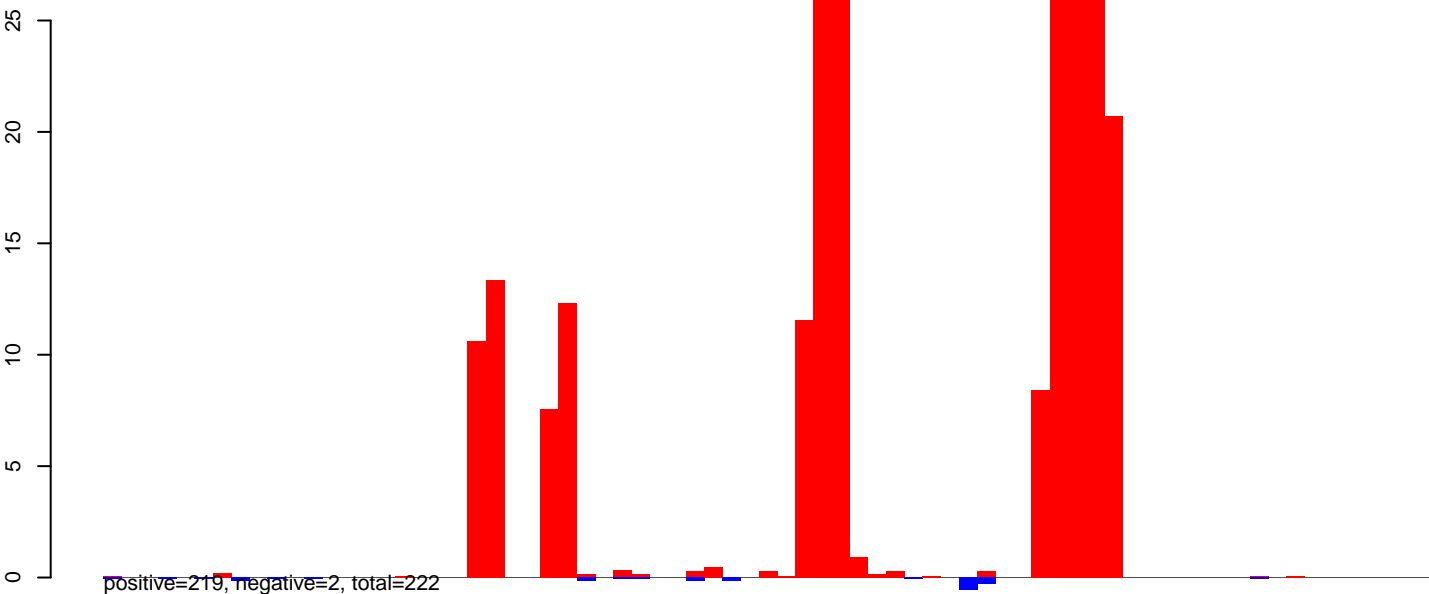

CuQuin_Mcarc_NL.24_35.rep

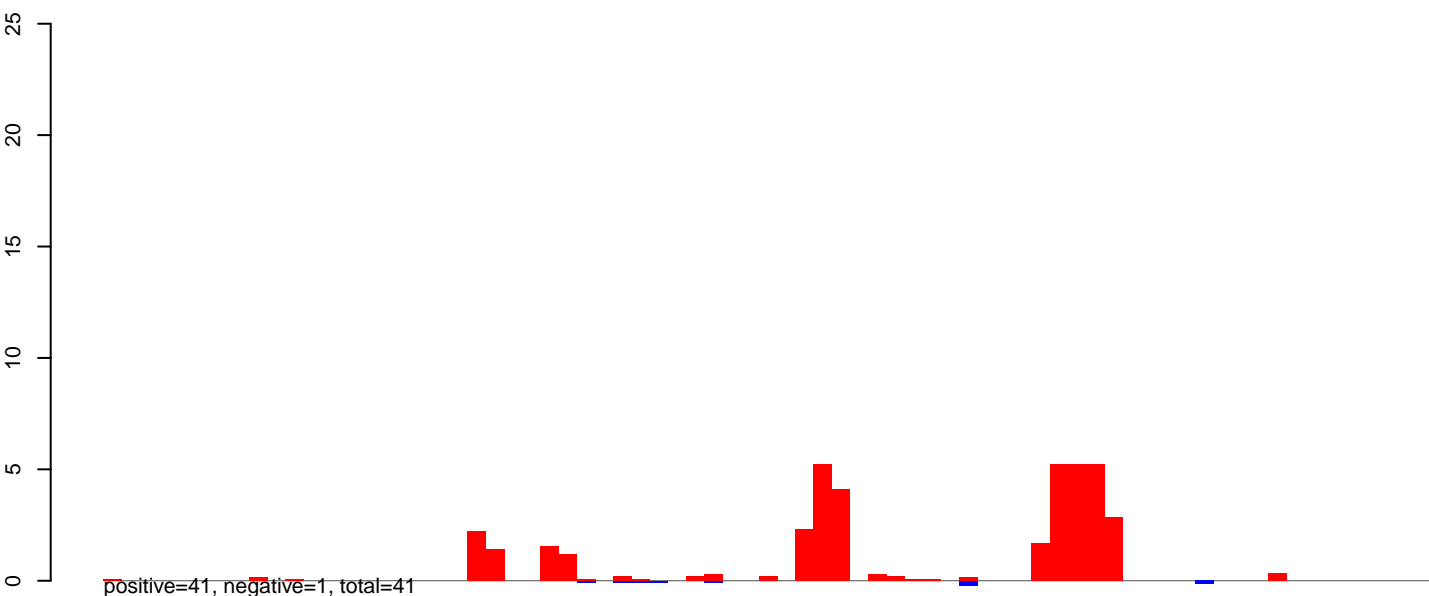

CuQuin_Mcarc_NL.rep

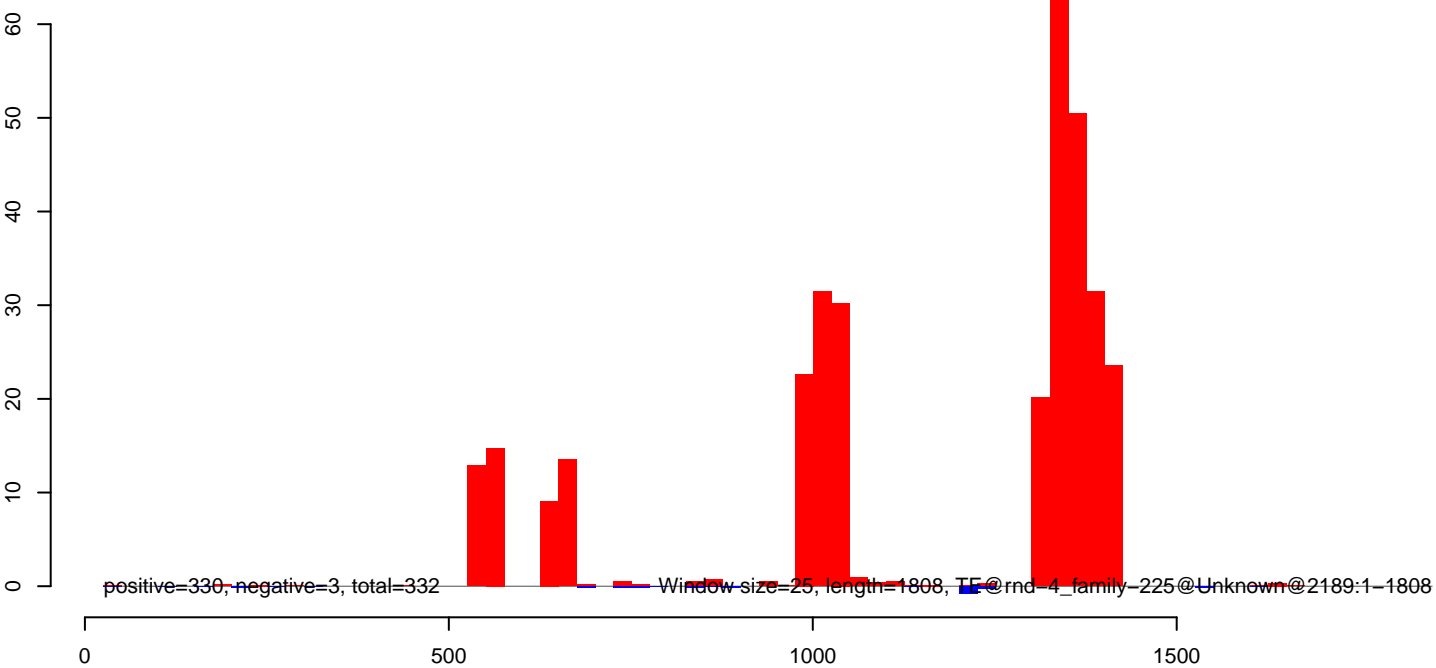

CuQuin_Mcarc_NL.18_23.rep

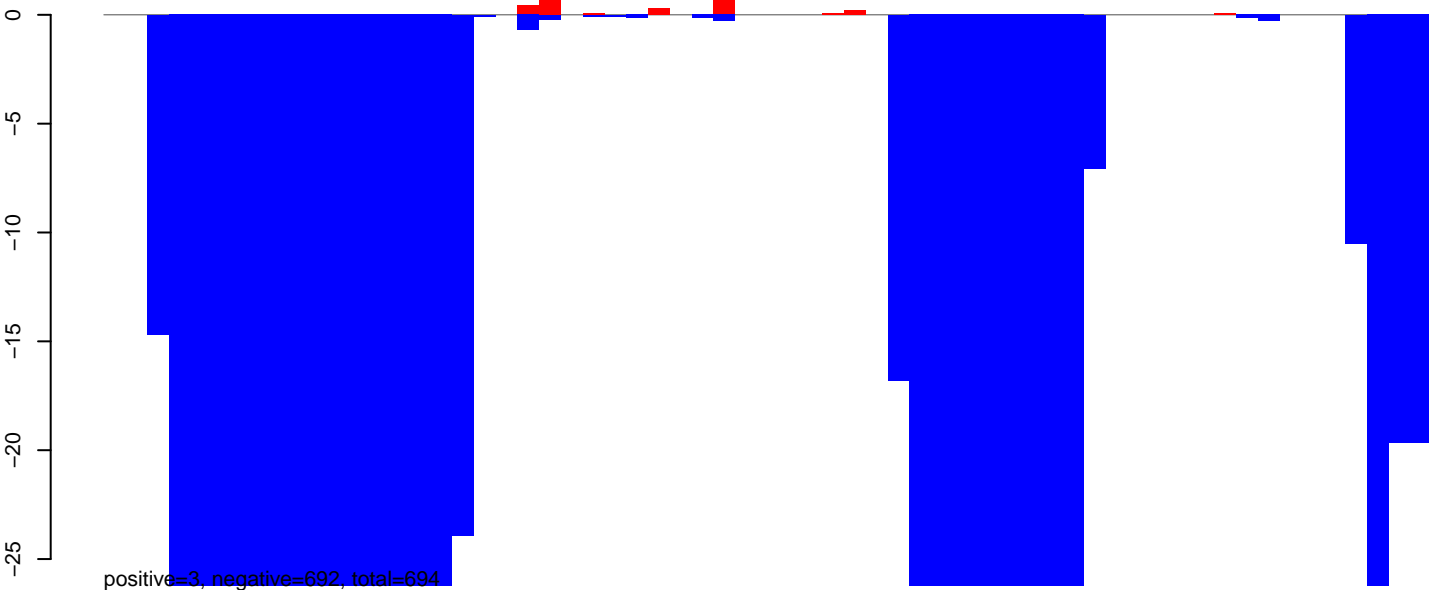

CuQuin_Mcarc_NL.24_35.rep

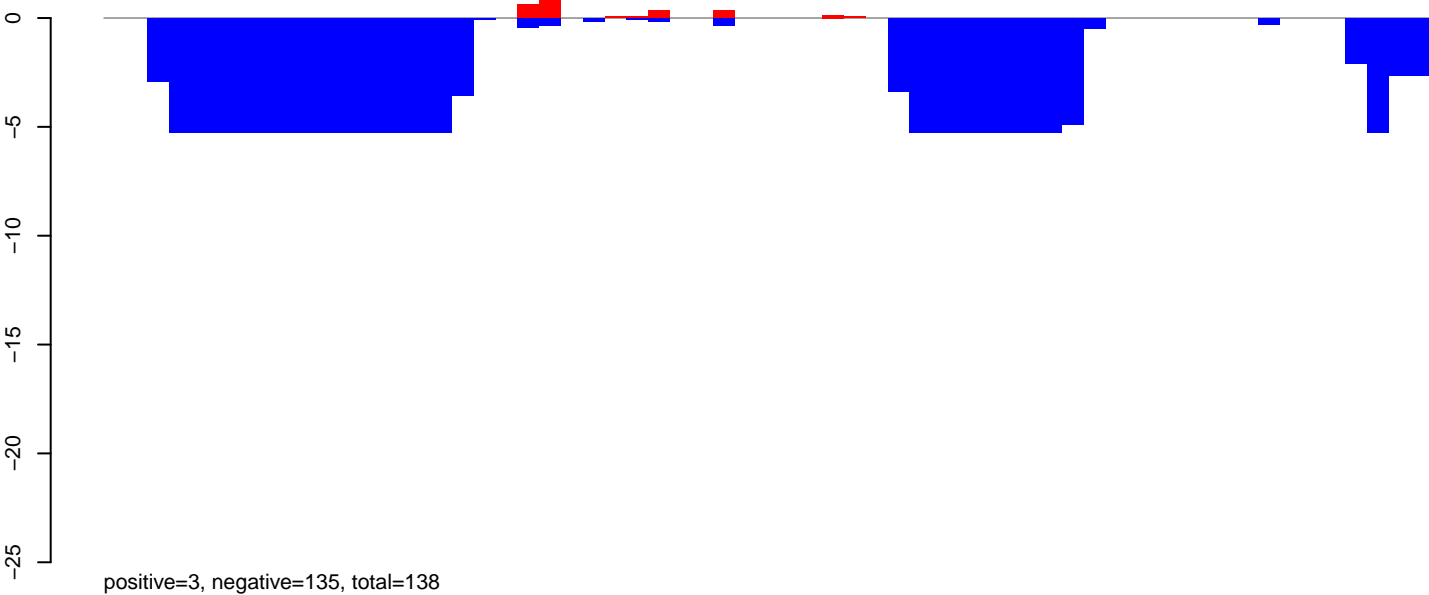

CuQuin_Mcarc_NL.rep

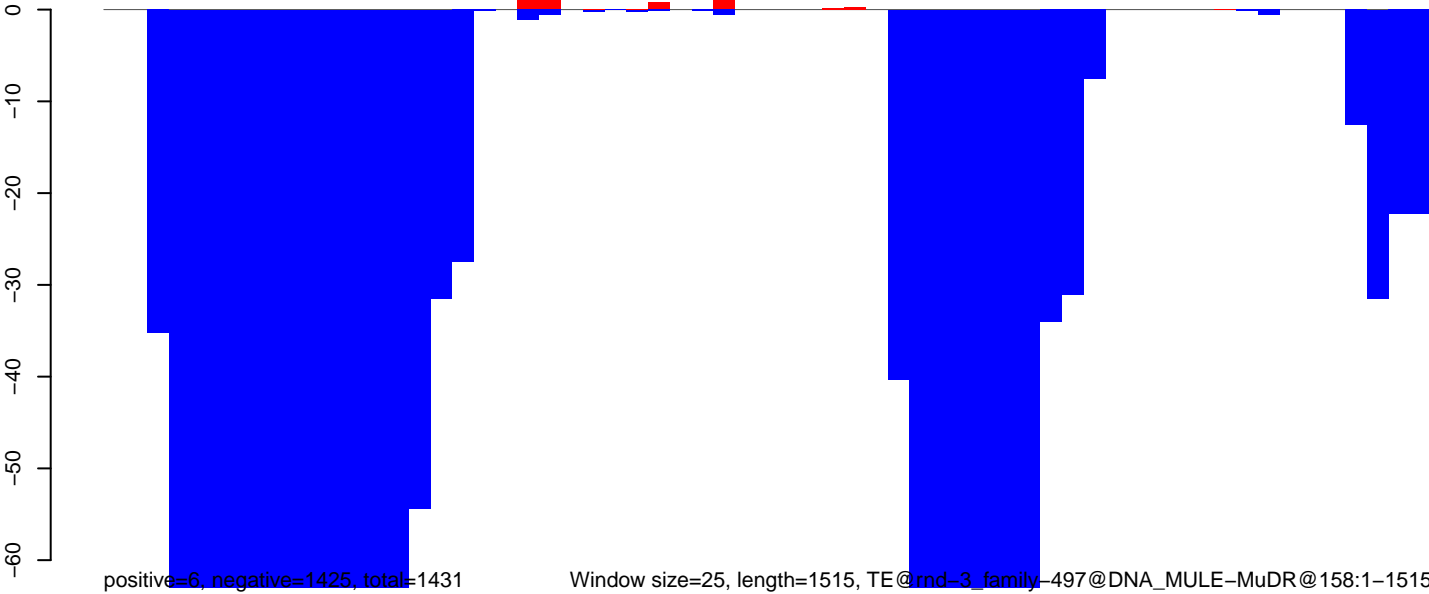

Window size=25, length=1515, TE@rnd-3, family-497@DNA_MULE-MuDR@158:1-1515

0 500 1000 1500

CuQuin_Mcarc_NL.18_23.rep

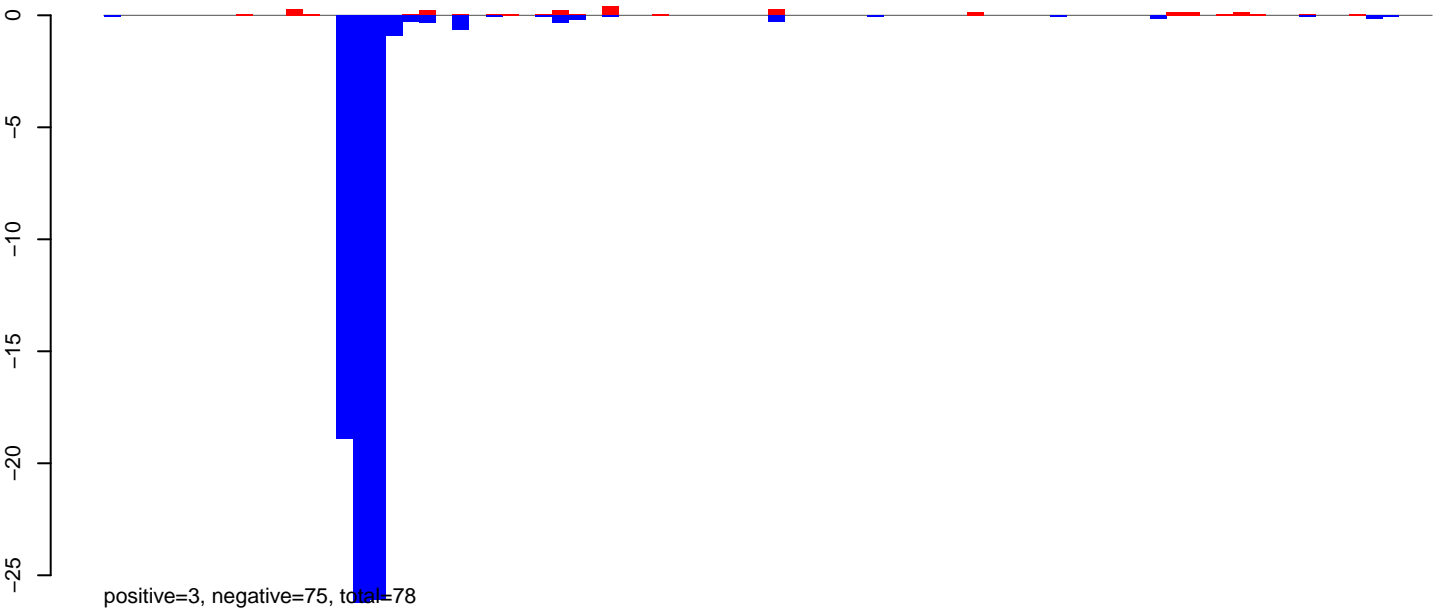

CuQuin_Mcarc_NL.24_35.rep

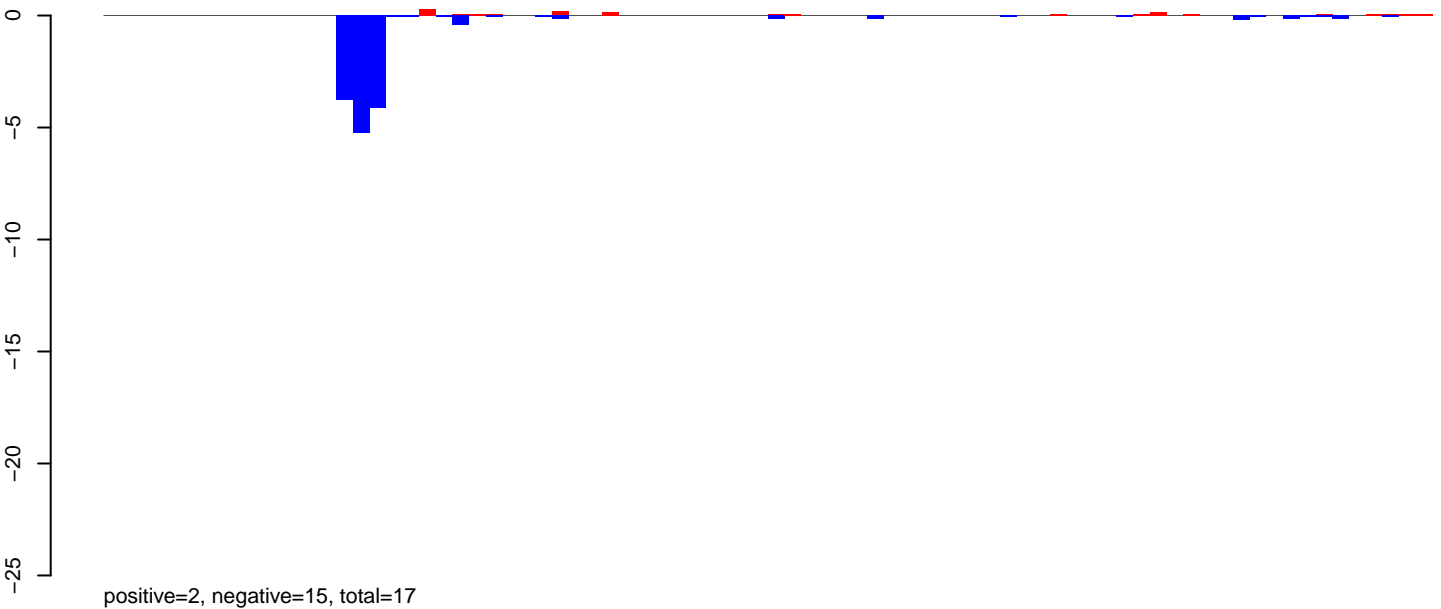

CuQuin_Mcarc_NL.rep

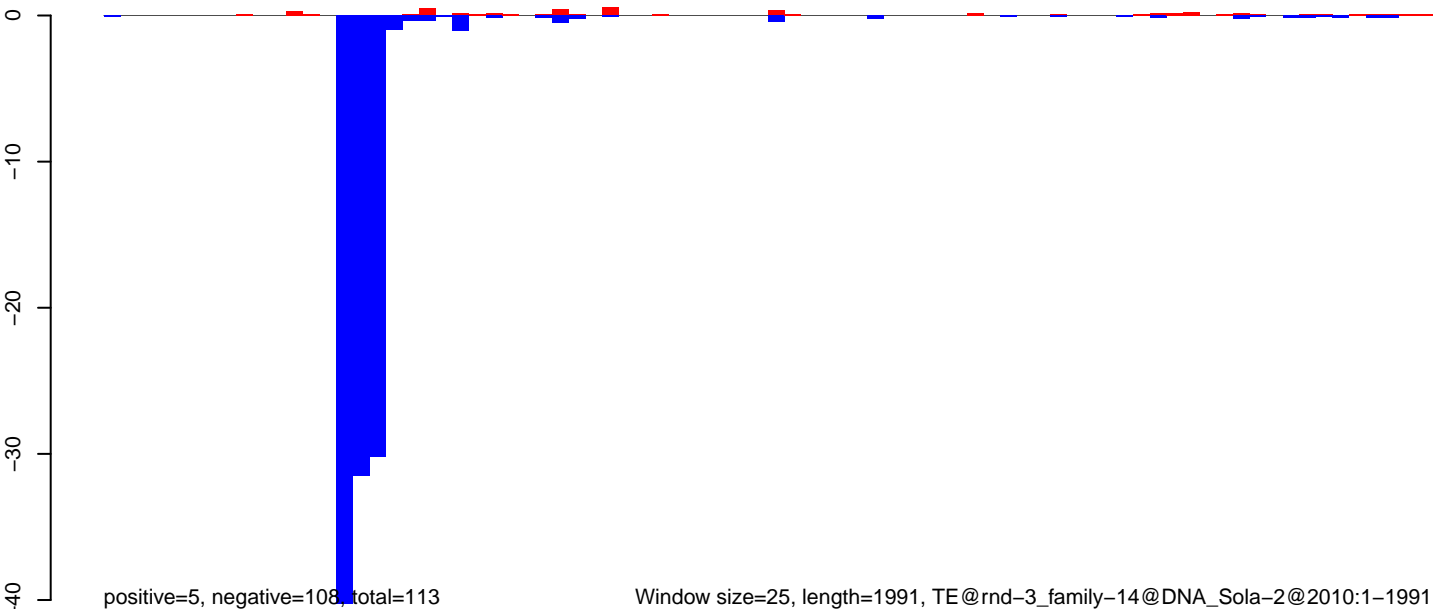

Window size=25, length=1991, TE@rnd-3_family-14@DNA_Sola-2@2010:1-1991

0 500 1000 1500 2000

CuQuin_Mcarc_NL.18_23.rep

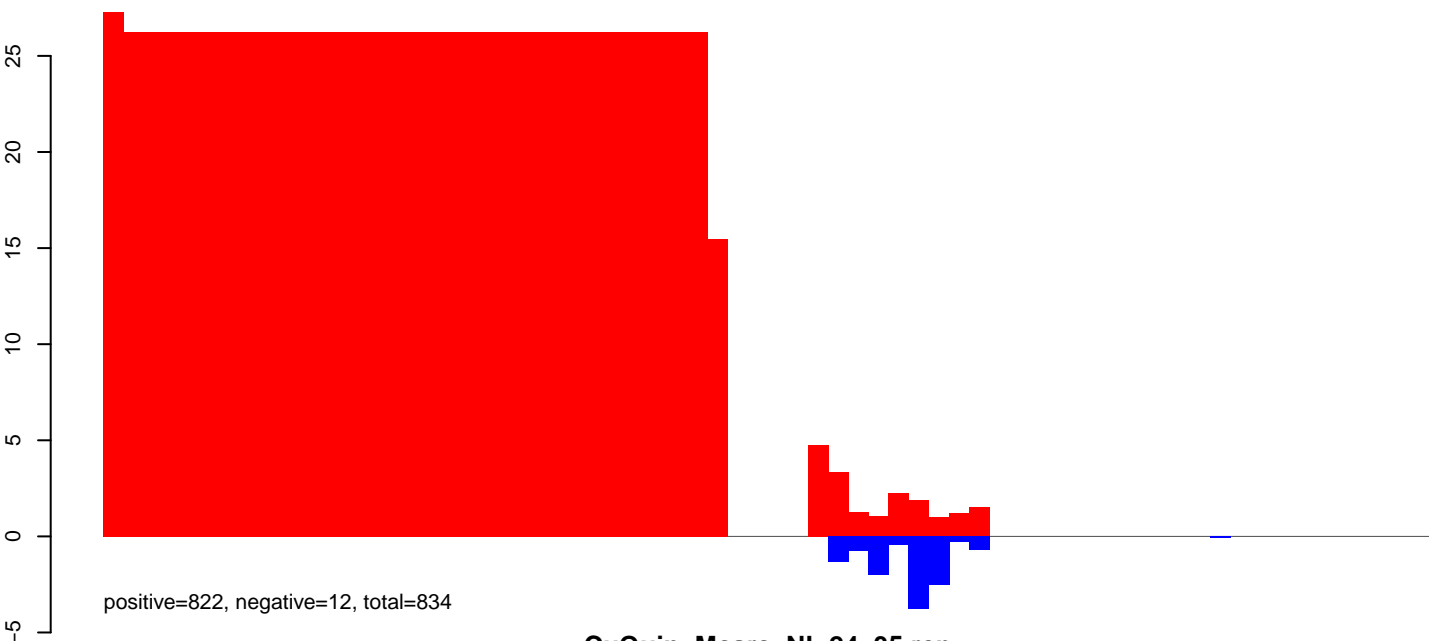

CuQuin_Mcarc_NL.24_35.rep

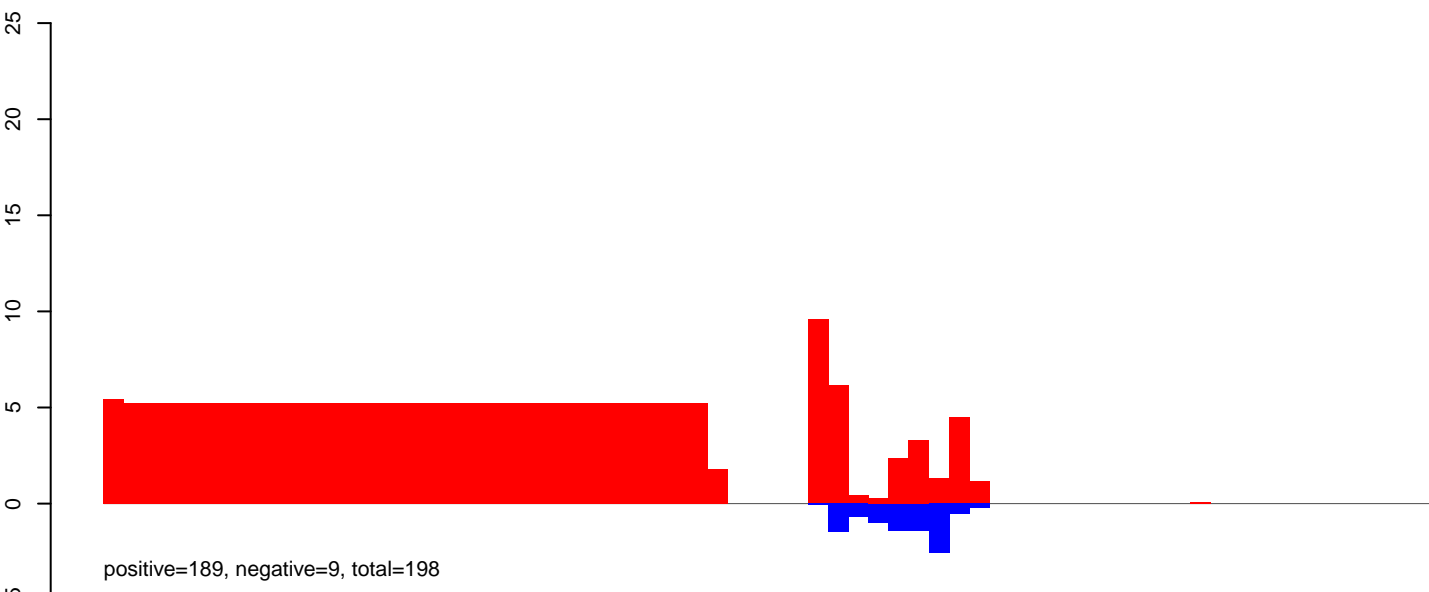

CuQuin_Mcarc_NL.rep

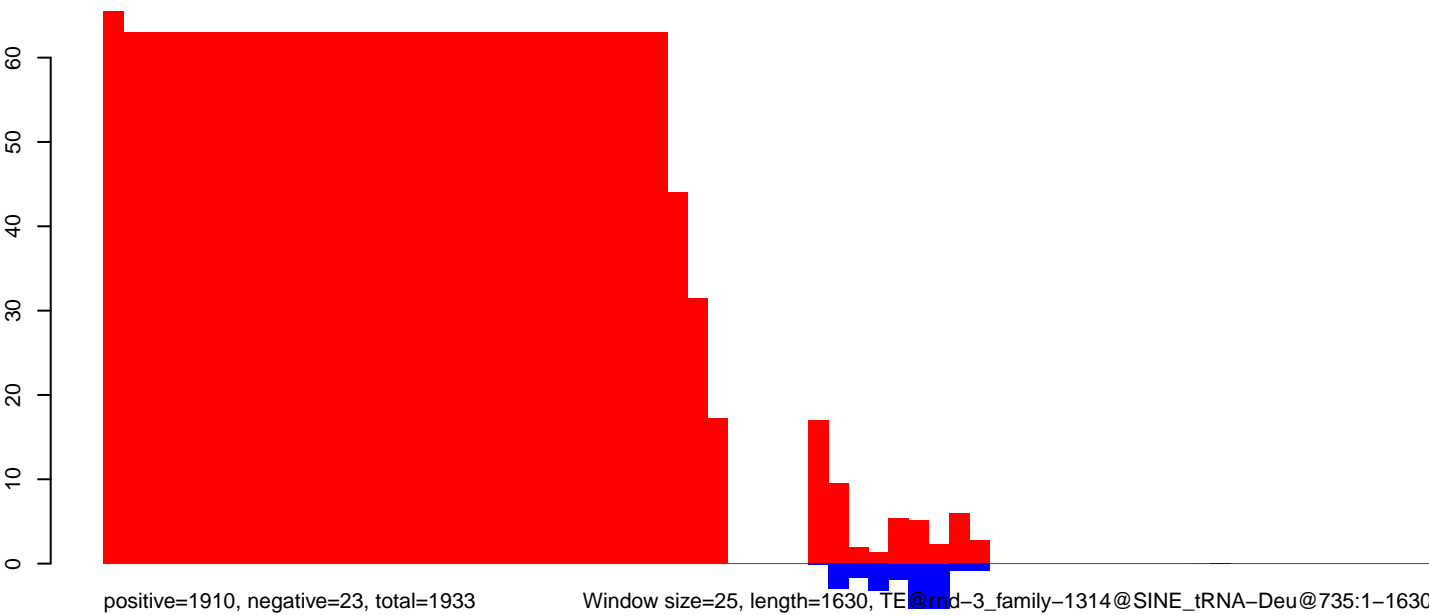

Window size=25, length=1630, TE@rmd-3_family-1314@SINE_tRNA-Deu@735:1-1630

CuQuin_Mcarc_NL.18_23.rep

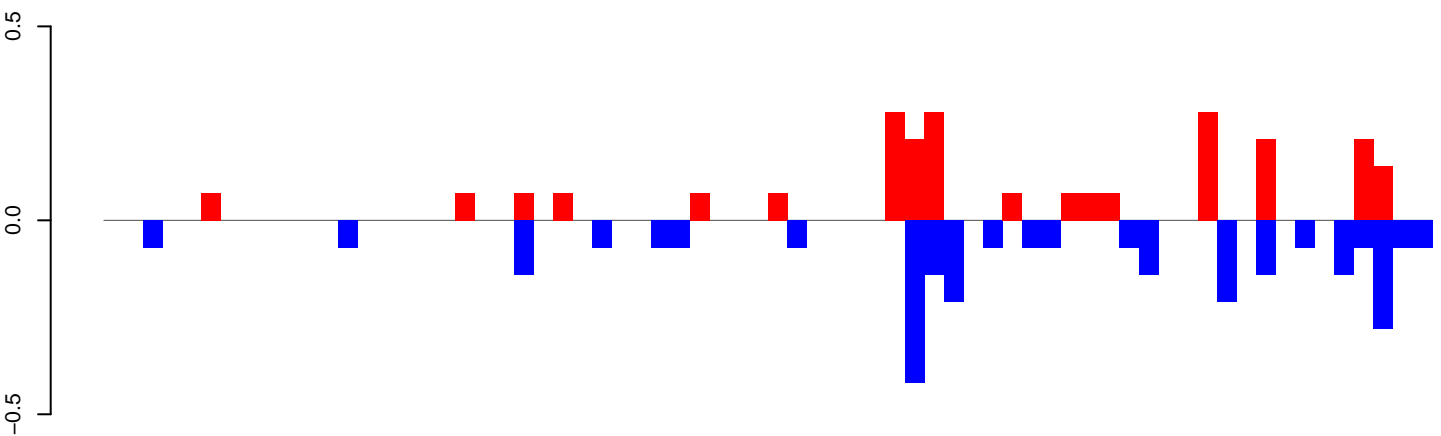

positive=2, negative=3, total=5

CuQuin_Mcarc_NL.24_35.rep

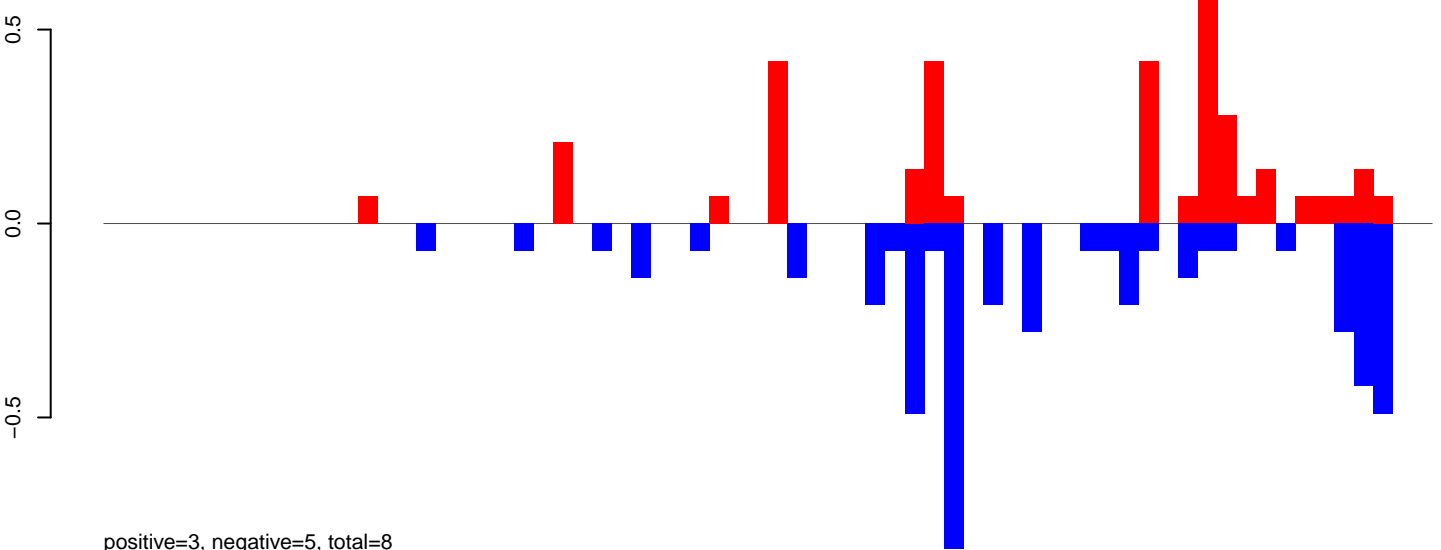

positive=3, negative=5, total=8

CuQuin_Mcarc_NL.rep

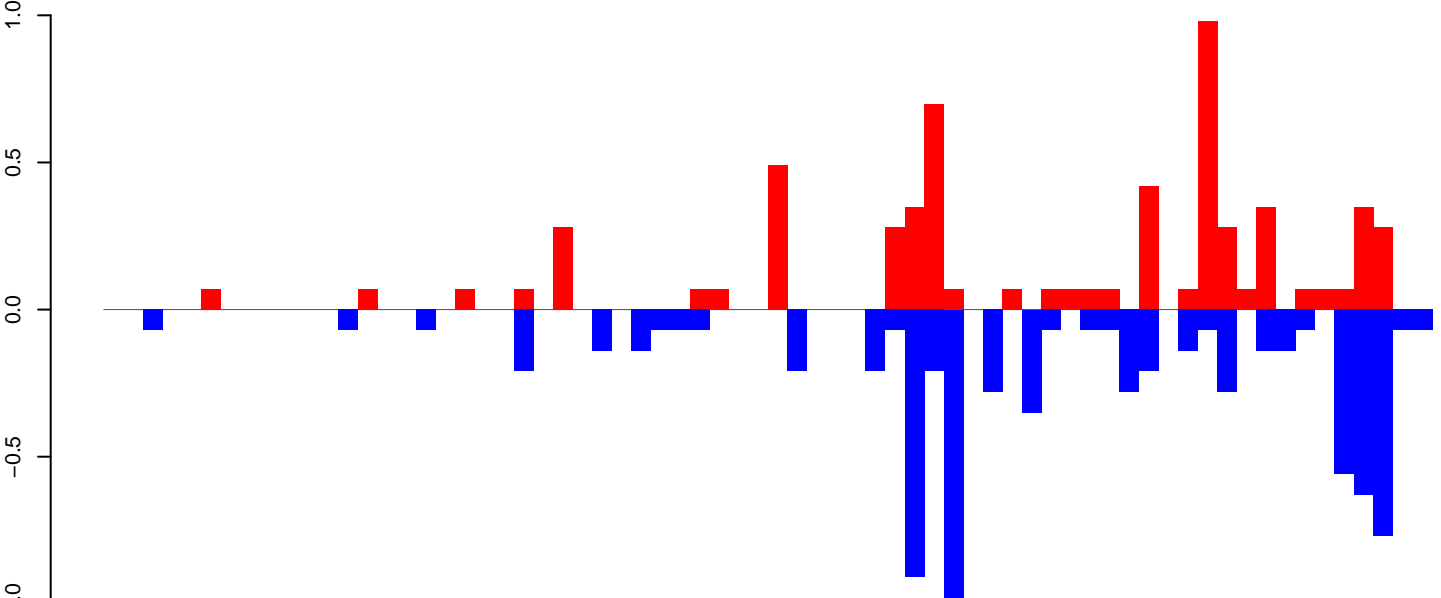

positive=6, negative=8, total=14

Window size=25, length=1687, TE@md-3_family-111@DNA_hAT-hAT19@665:1-1687

CuQuin_Mcarc_NL.18_23.rep

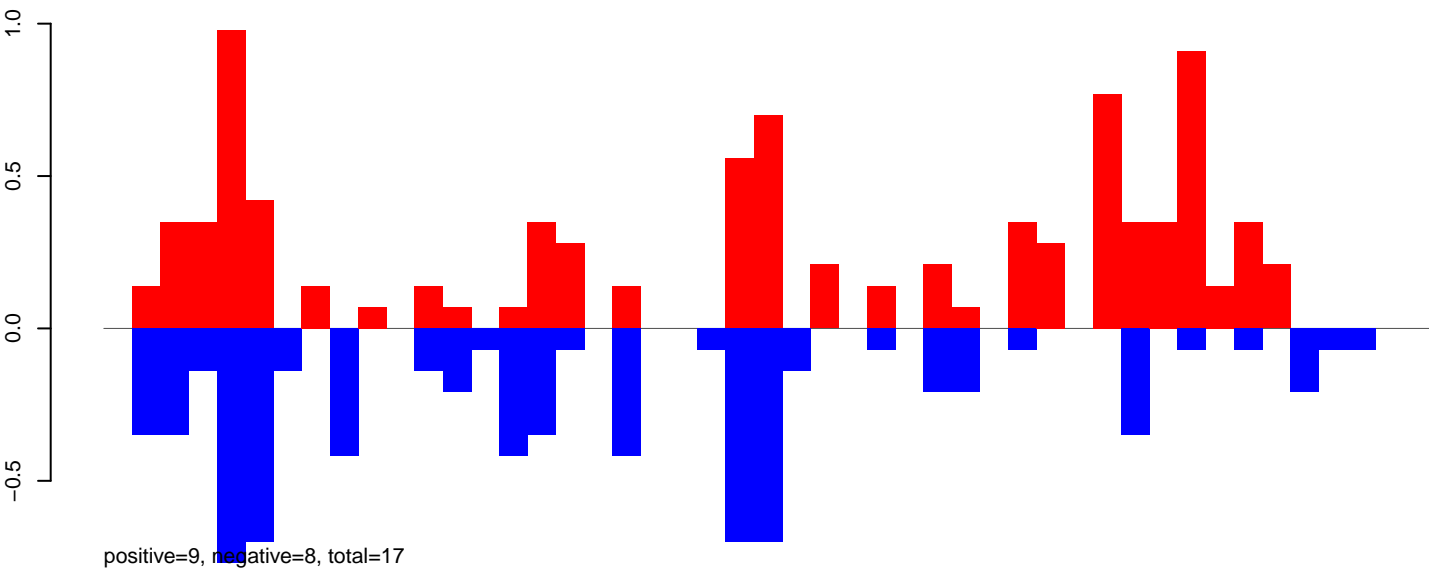

CuQuin_Mcarc_NL.24_35.rep

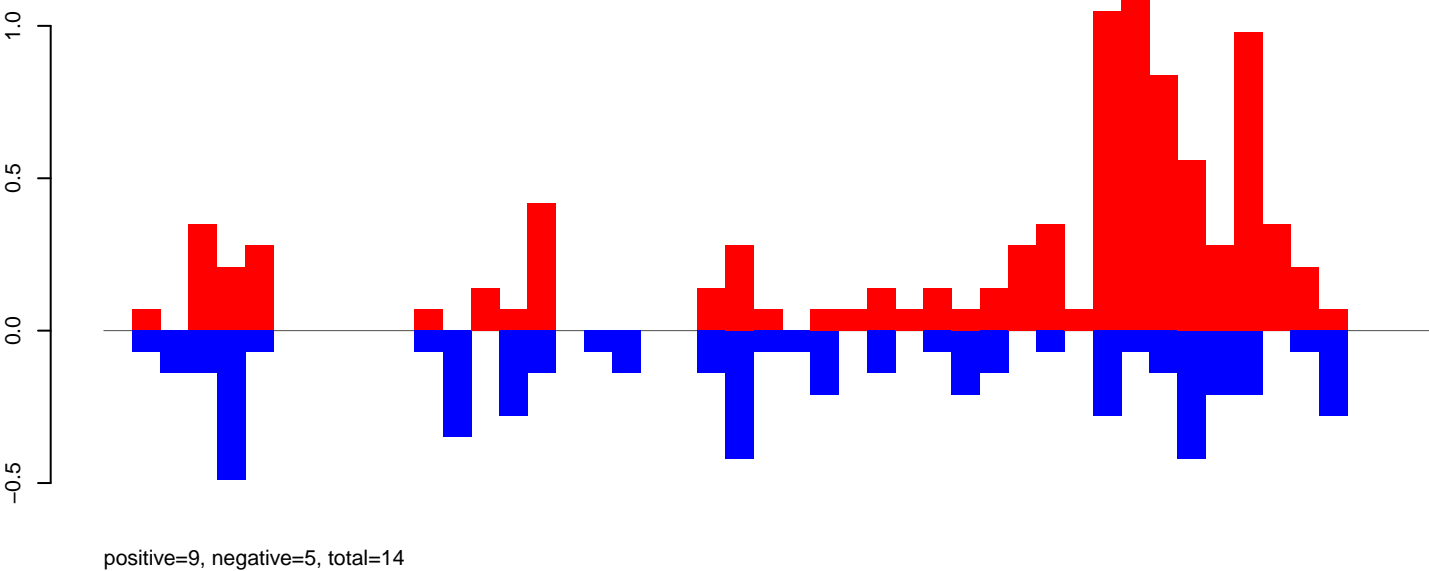

CuQuin_Mcarc_NL.rep

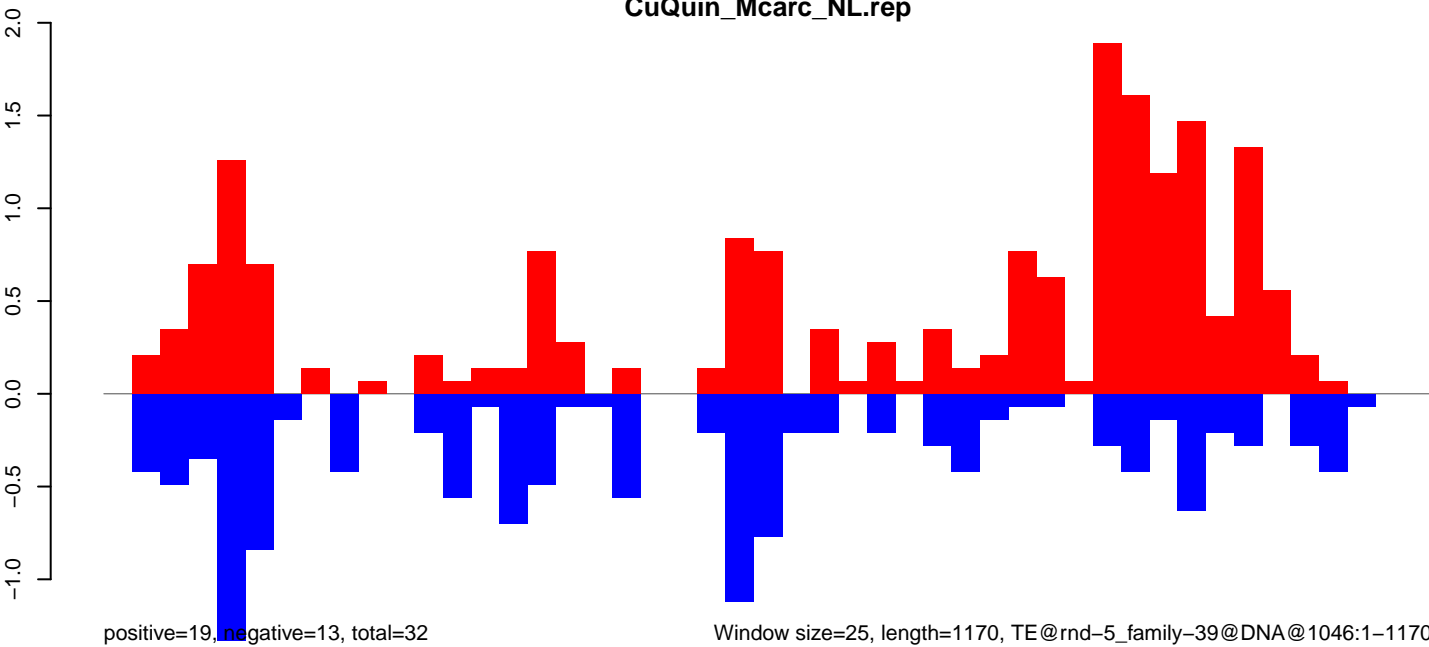

Window size=25, length=1170, TE@rnd-5_family-39@DNA@1046:1-1170

0 200 400 600 800 1000 1200

CuQuin_Mcarc_NL.18_23.rep

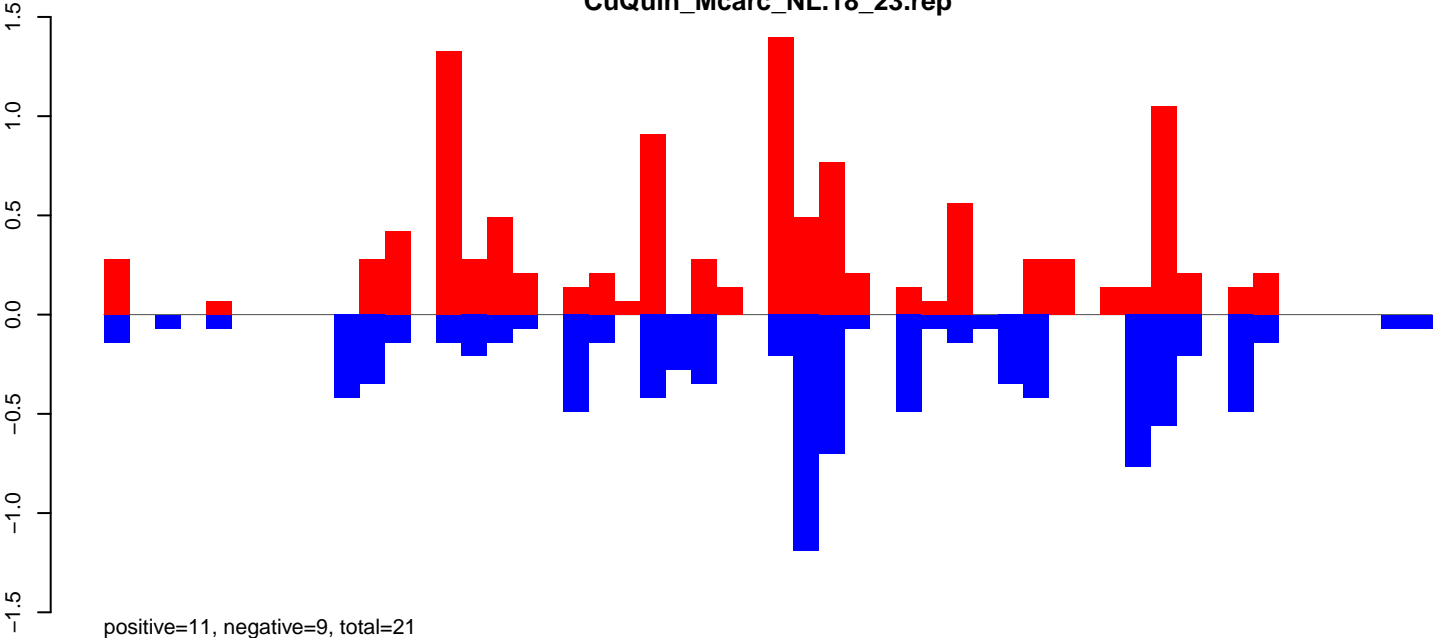

CuQuin_Mcarc_NL.24_35.rep

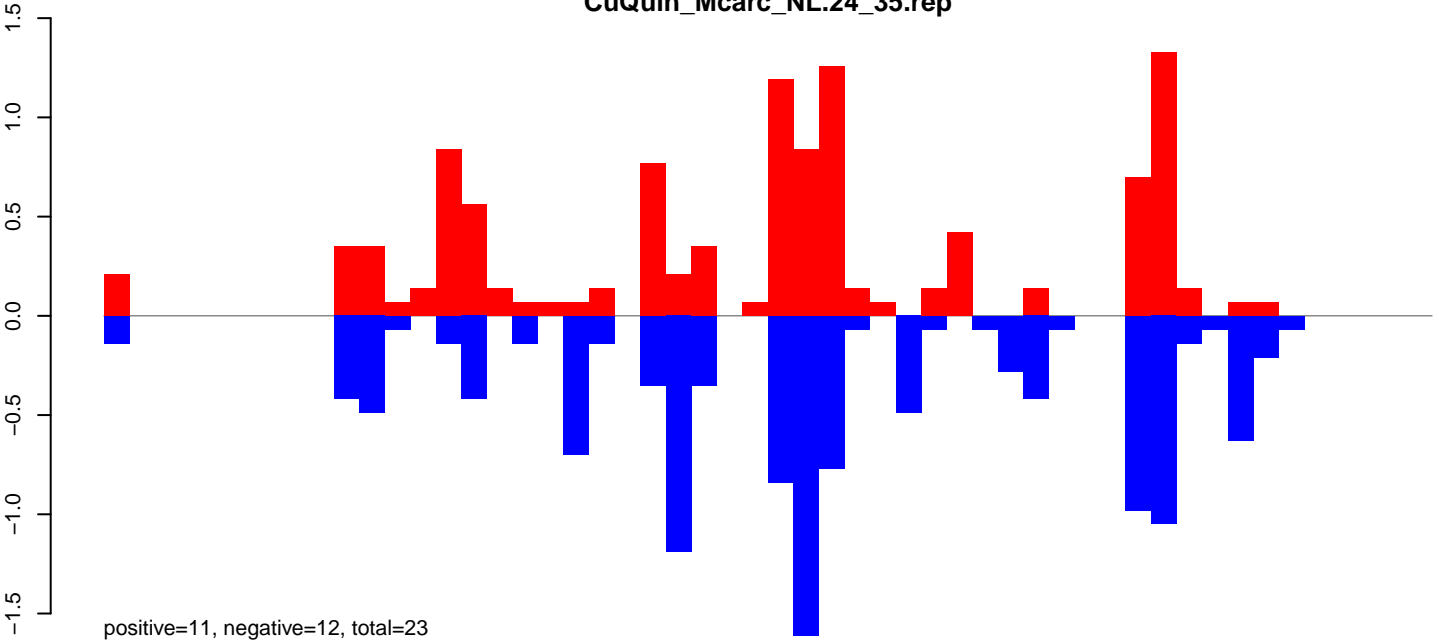

CuQuin_Mcarc_NL.rep

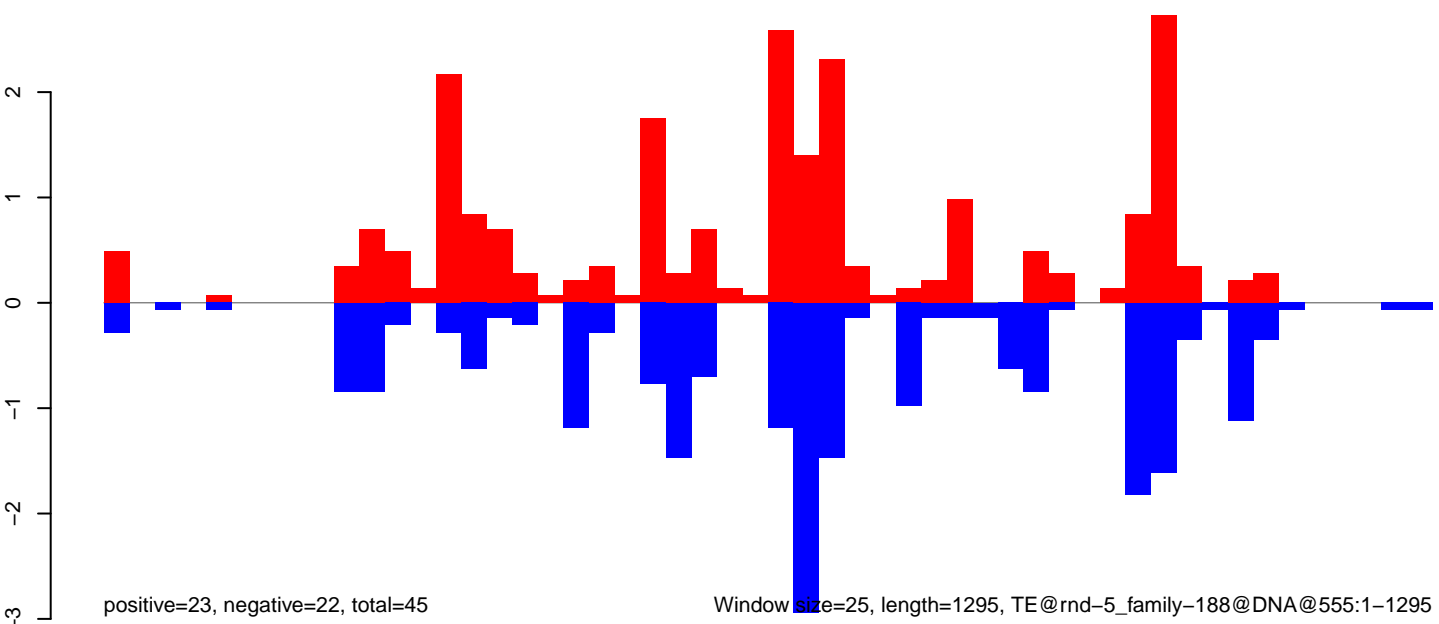

CuQuin_Mcarc_NL.18_23.rep

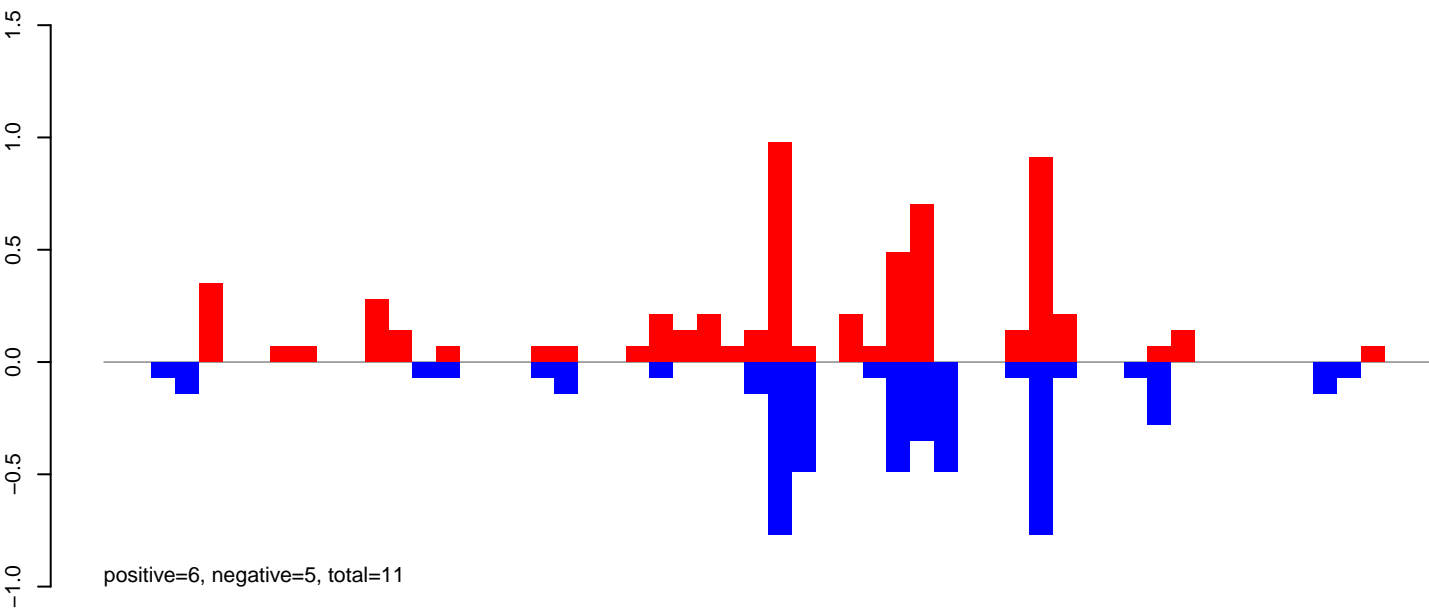

CuQuin_Mcarc_NL.24_35.rep

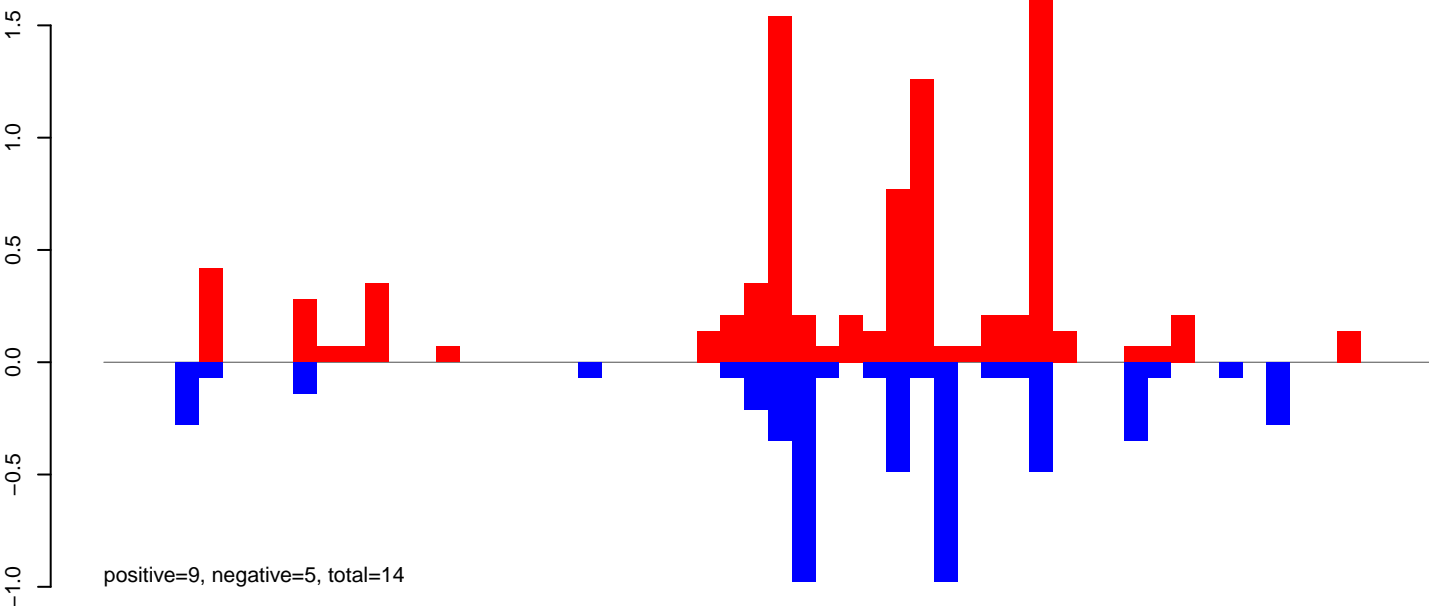

CuQuin_Mcarc_NL.rep

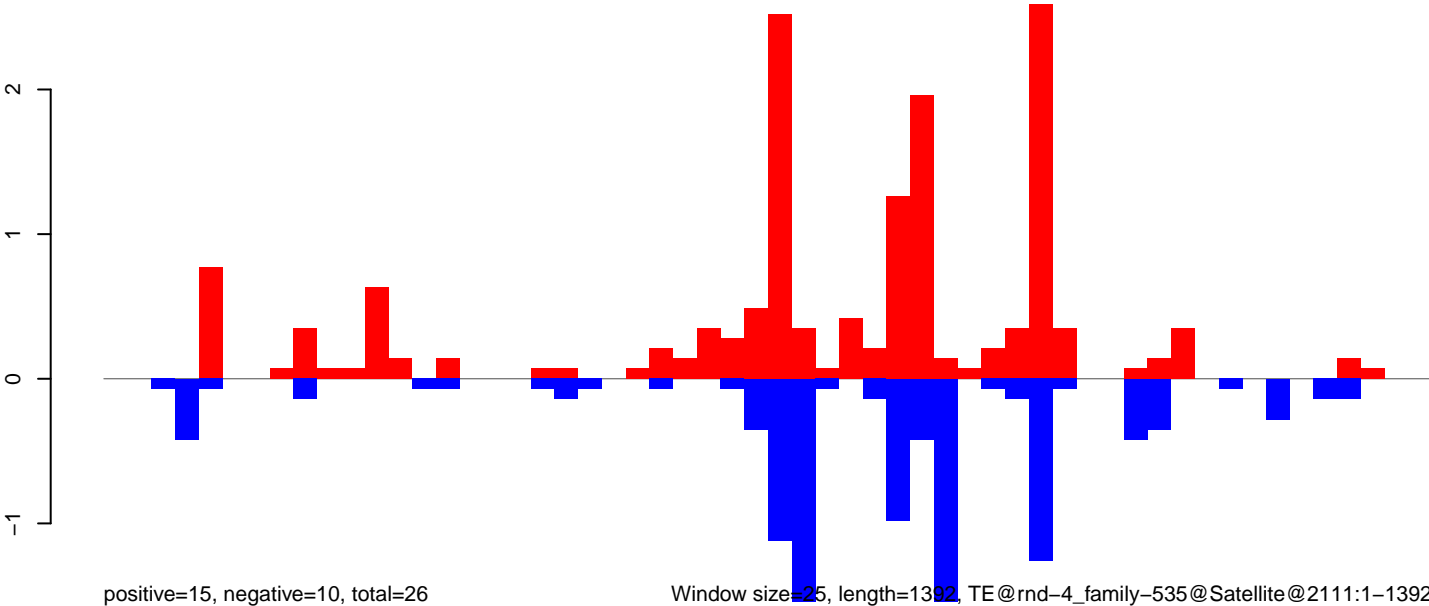

Window size=25, length=1392, TE@rnd-4_family-535@Satellite@2111:1-1392

0 200 400 600 800 1000 1200 1400

CuQuin_Mcarc_NL.18_23.rep

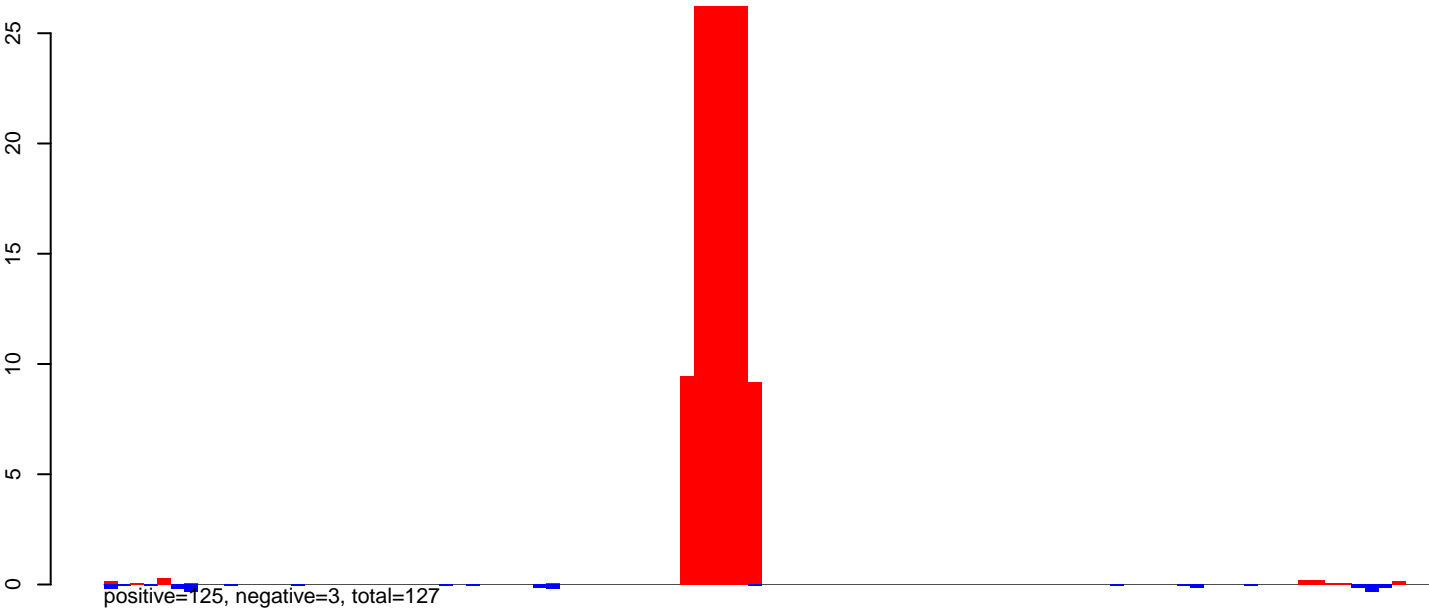

CuQuin_Mcarc_NL.24_35.rep

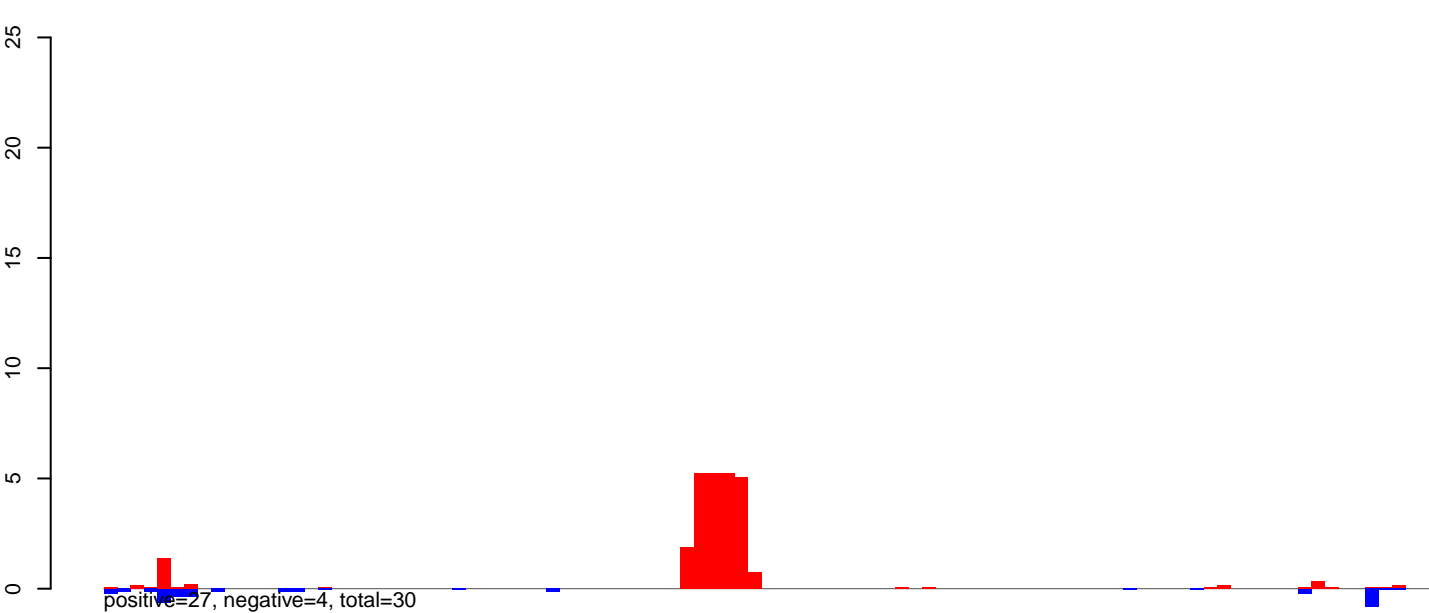

CuQuin_Mcarc_NL.rep

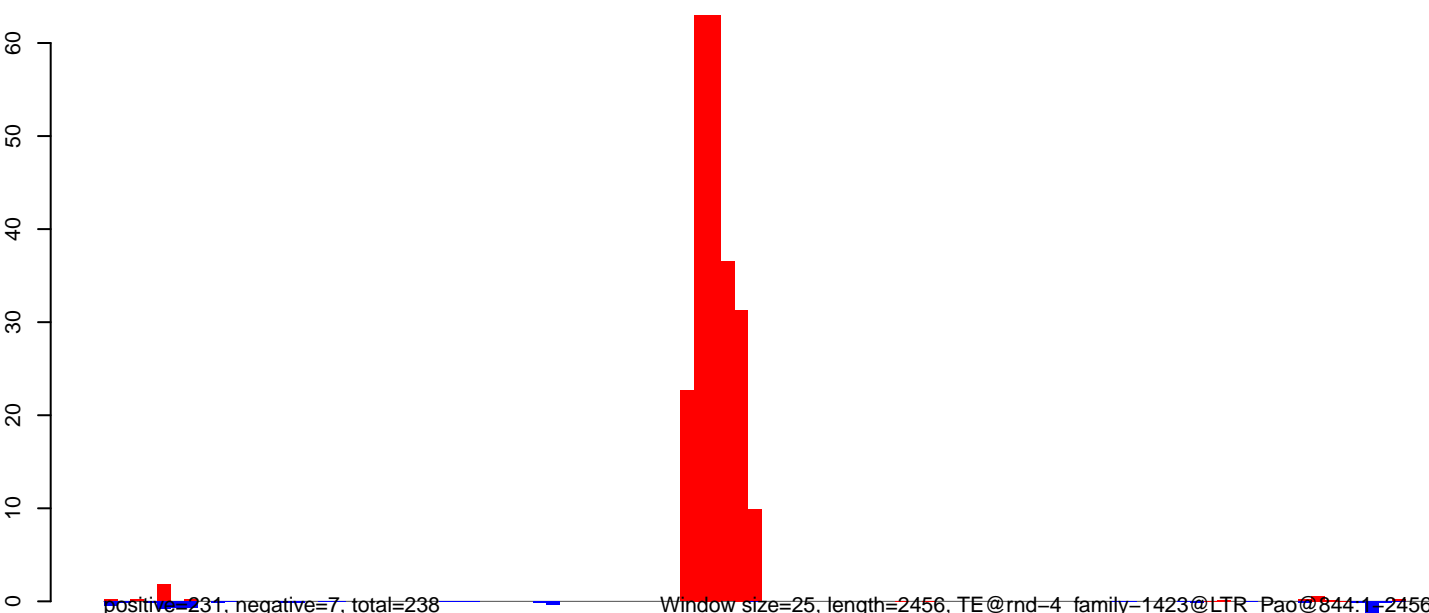

CuQuin_Mcarc_NL.18_23.rep

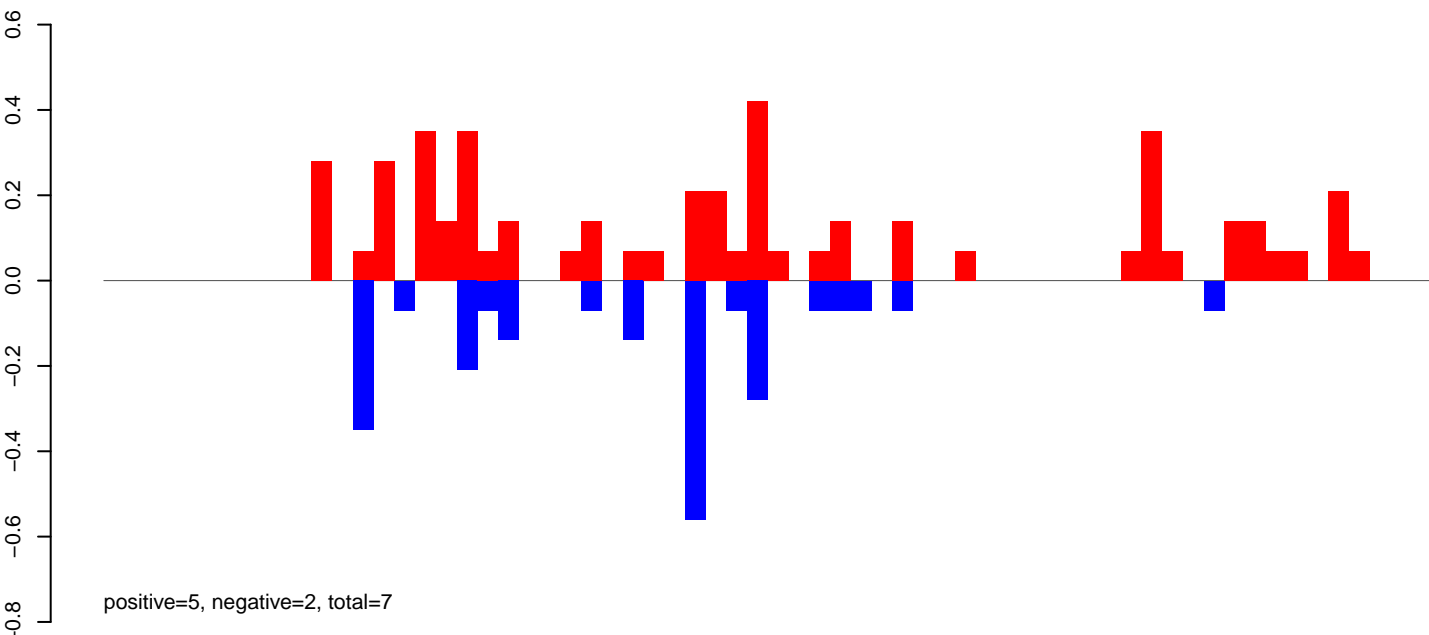

CuQuin_Mcarc_NL.24_35.rep

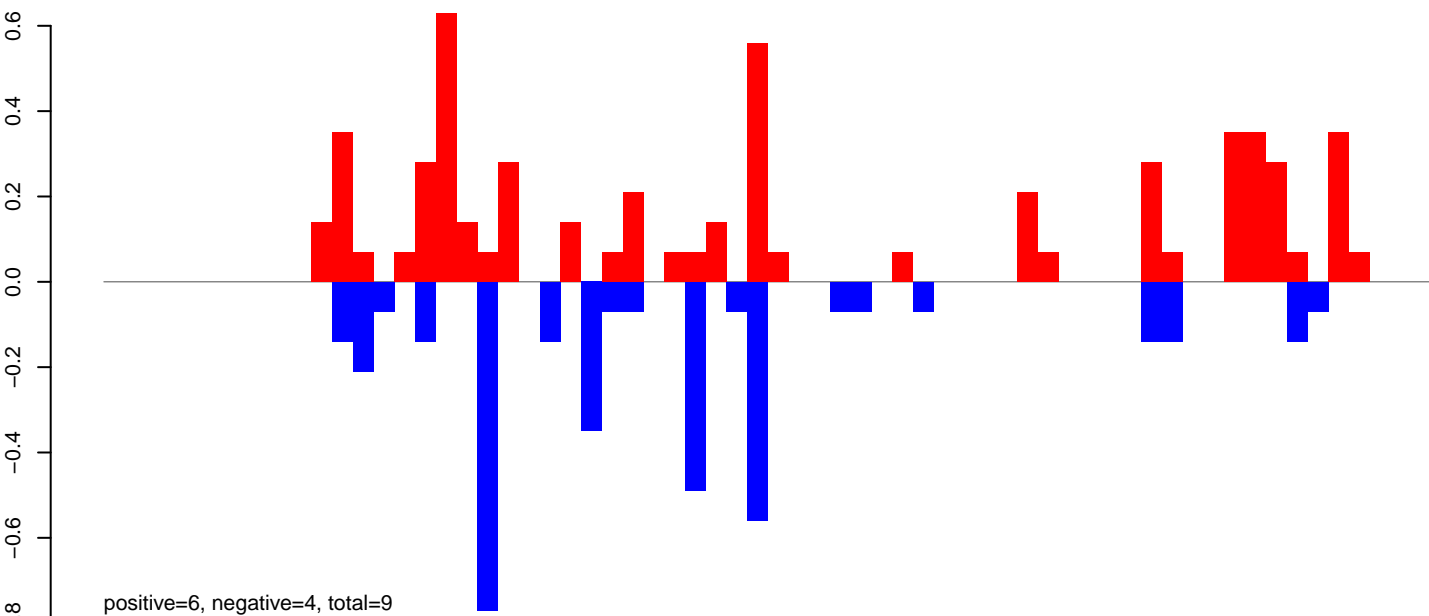

CuQuin_Mcarc_NL.rep

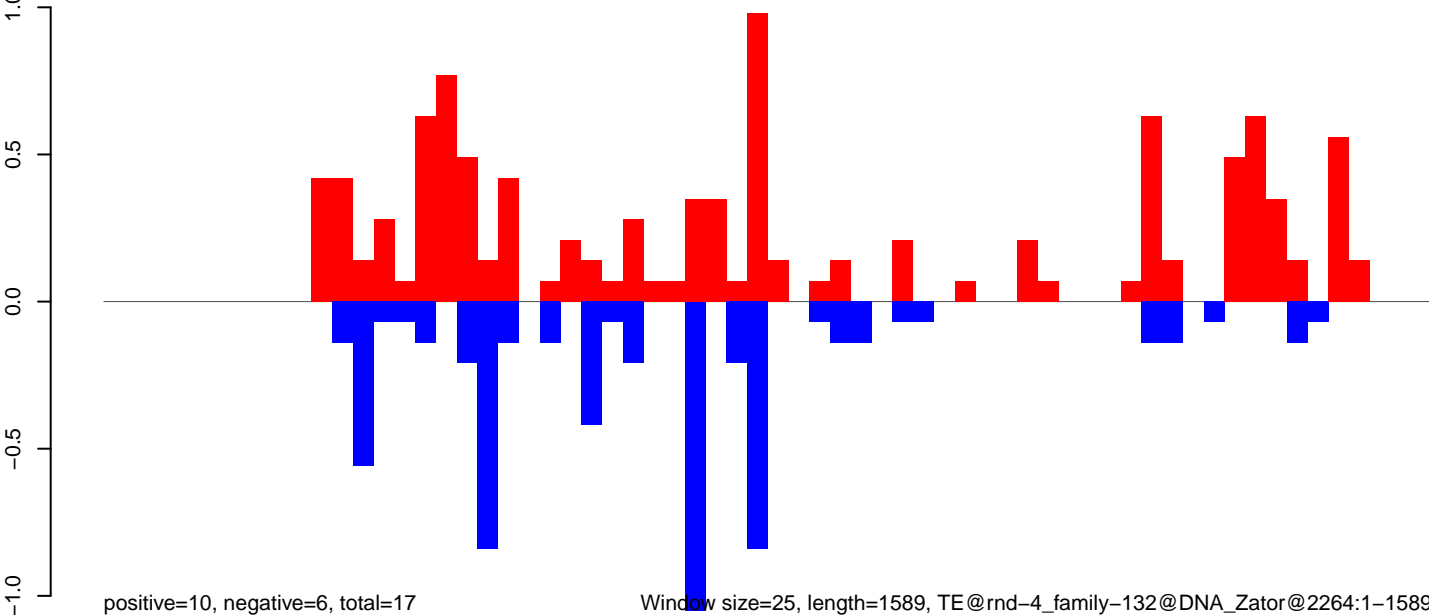

Window size=25, length=1589, TE@rnd-4_family-132@DNA_Zator@2264:1-1589

0 500 1000 1500

CuQuin_Mcarc_NL.18_23.rep

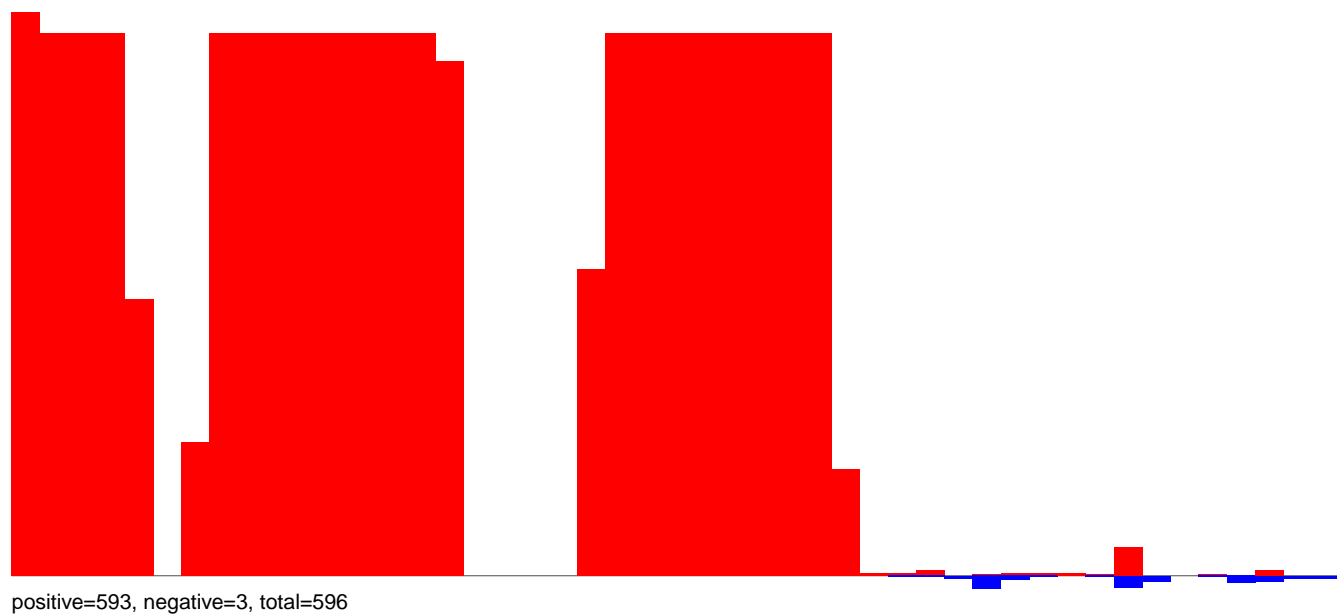

CuQuin_Mcarc_NL.24_35.rep

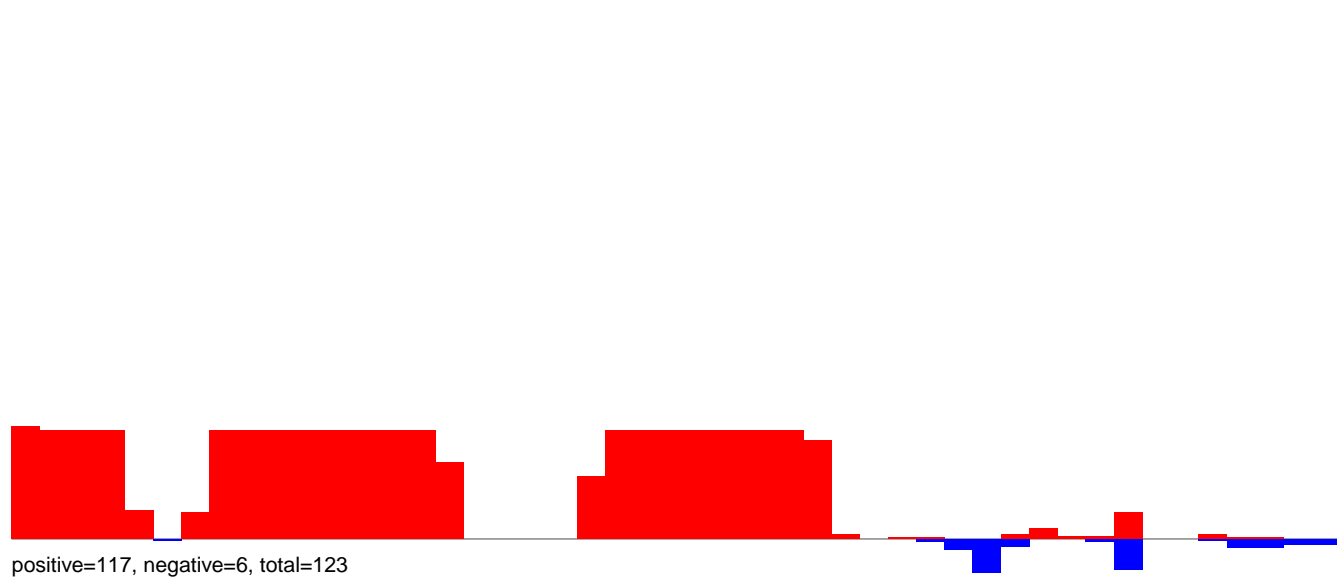

CuQuin_Mcarc_NL.rep

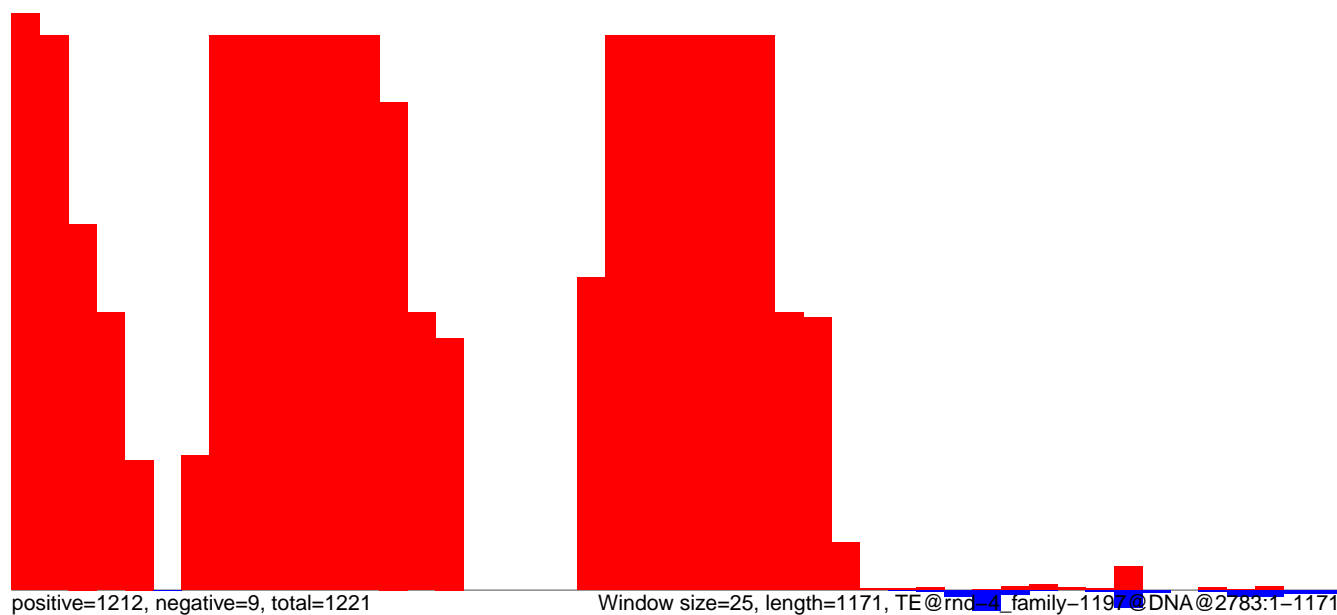

CuQuin_Mcarc_NL.18_23.rep

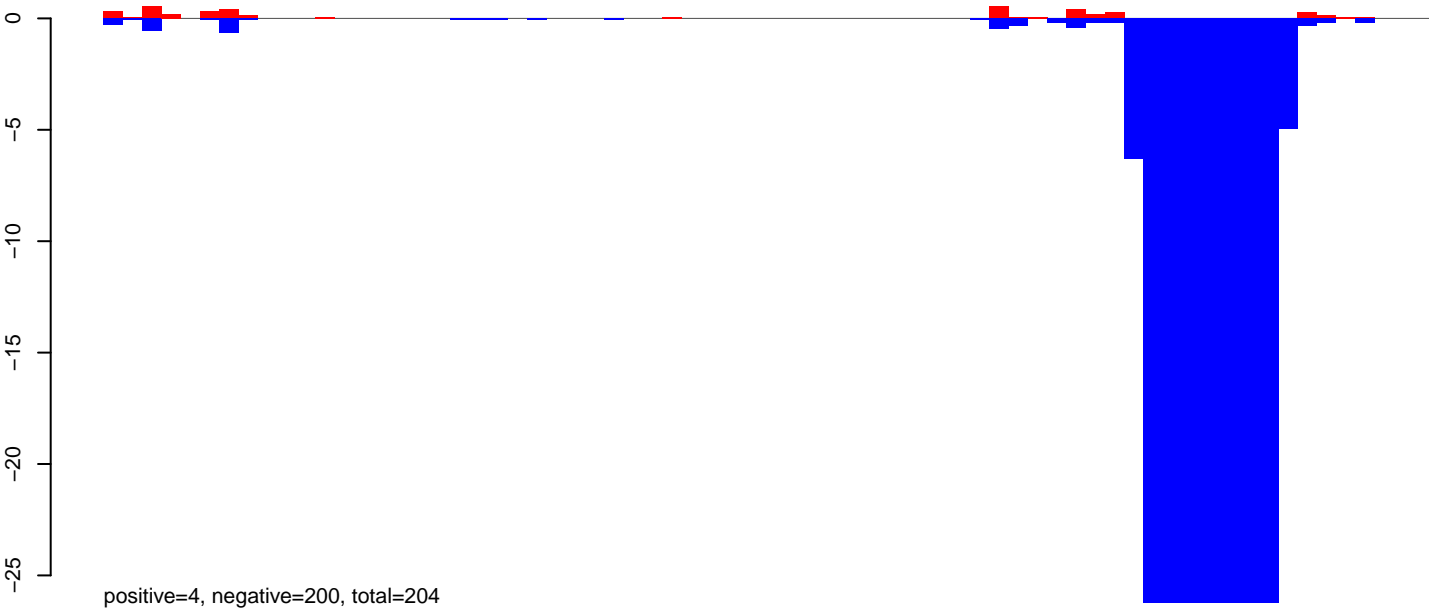

CuQuin_Mcarc_NL.24_35.rep

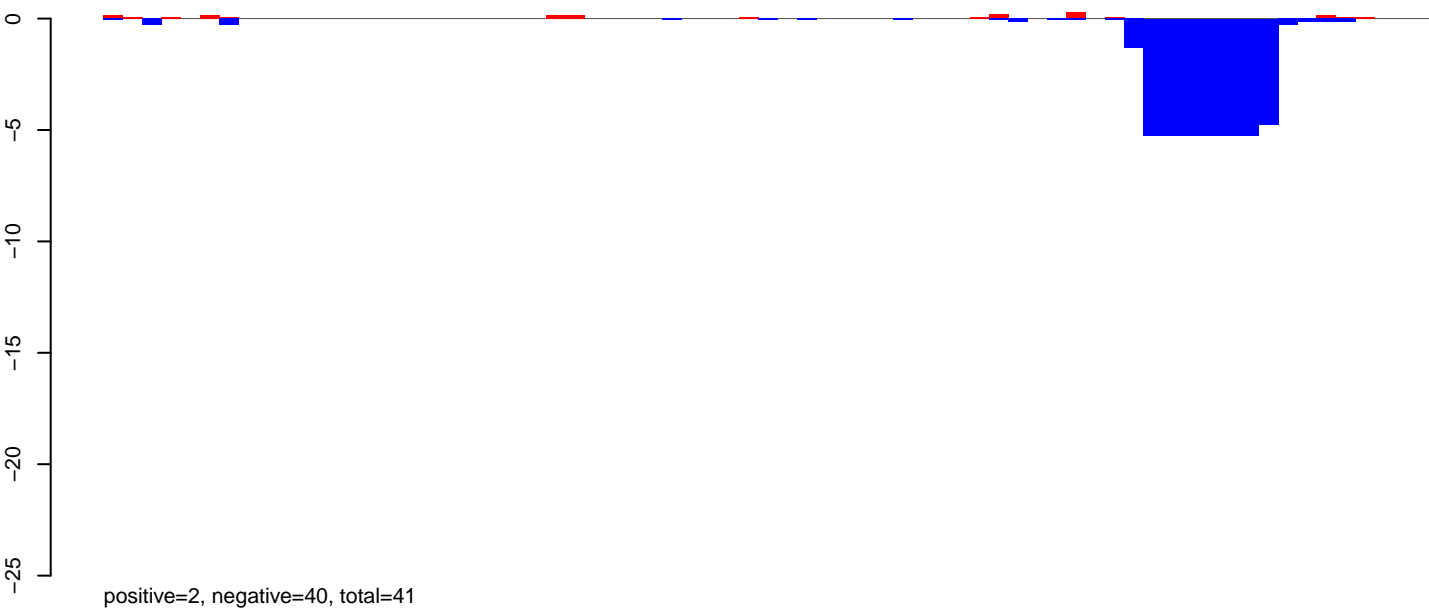

CuQuin_Mcarc_NL.rep

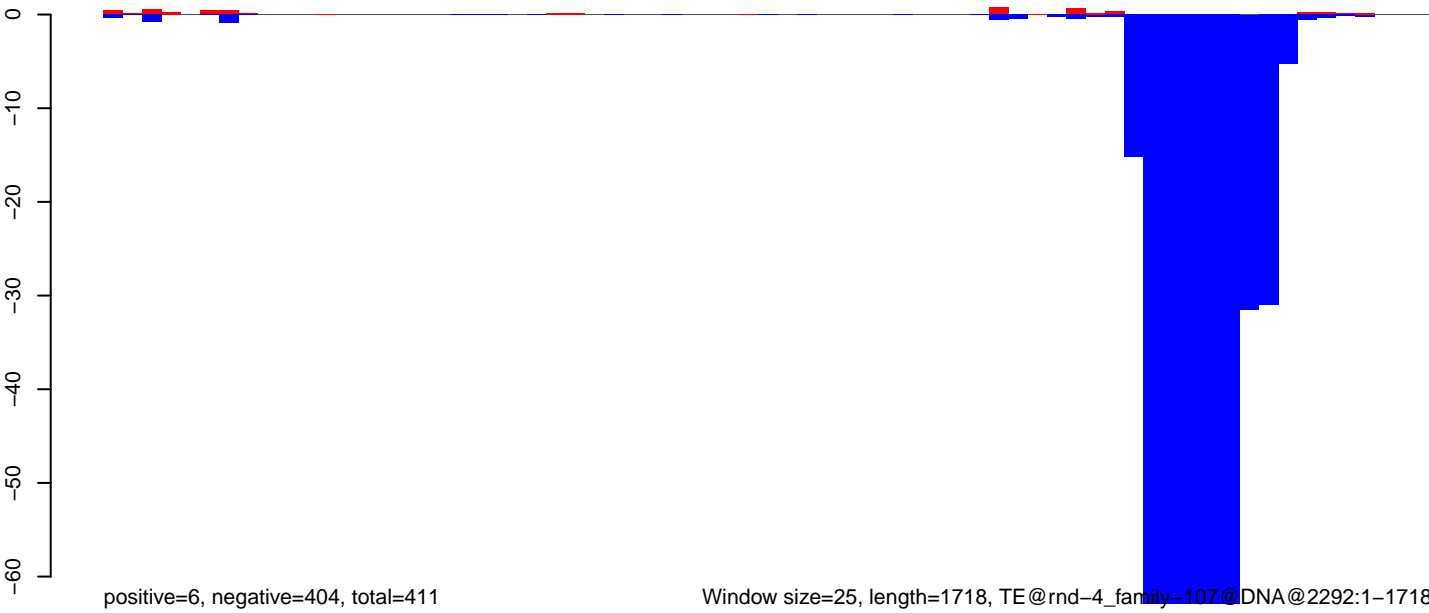

CuQuin_Mcarc_NL.18_23.rep

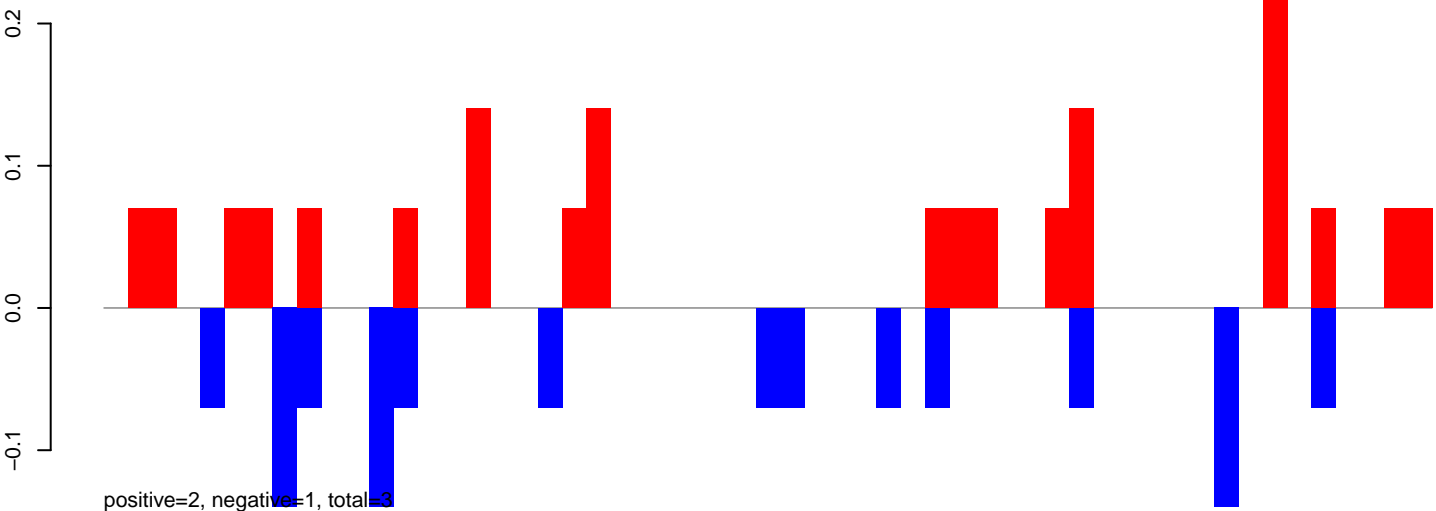

CuQuin_Mcarc_NL.24_35.rep

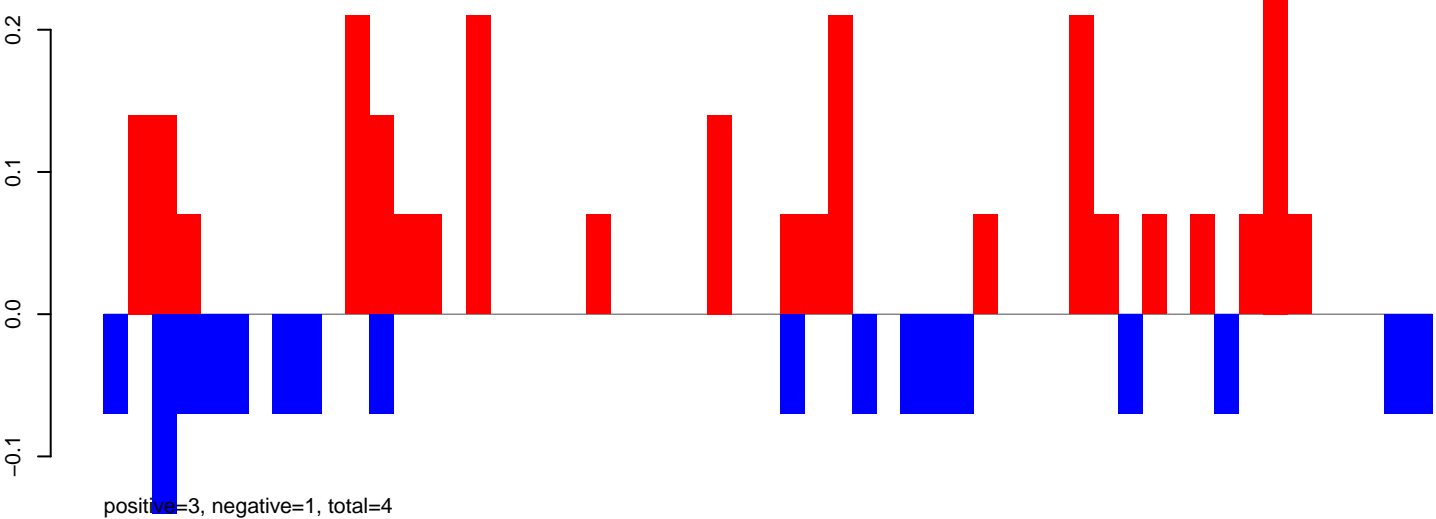

CuQuin_Mcarc_NL.rep

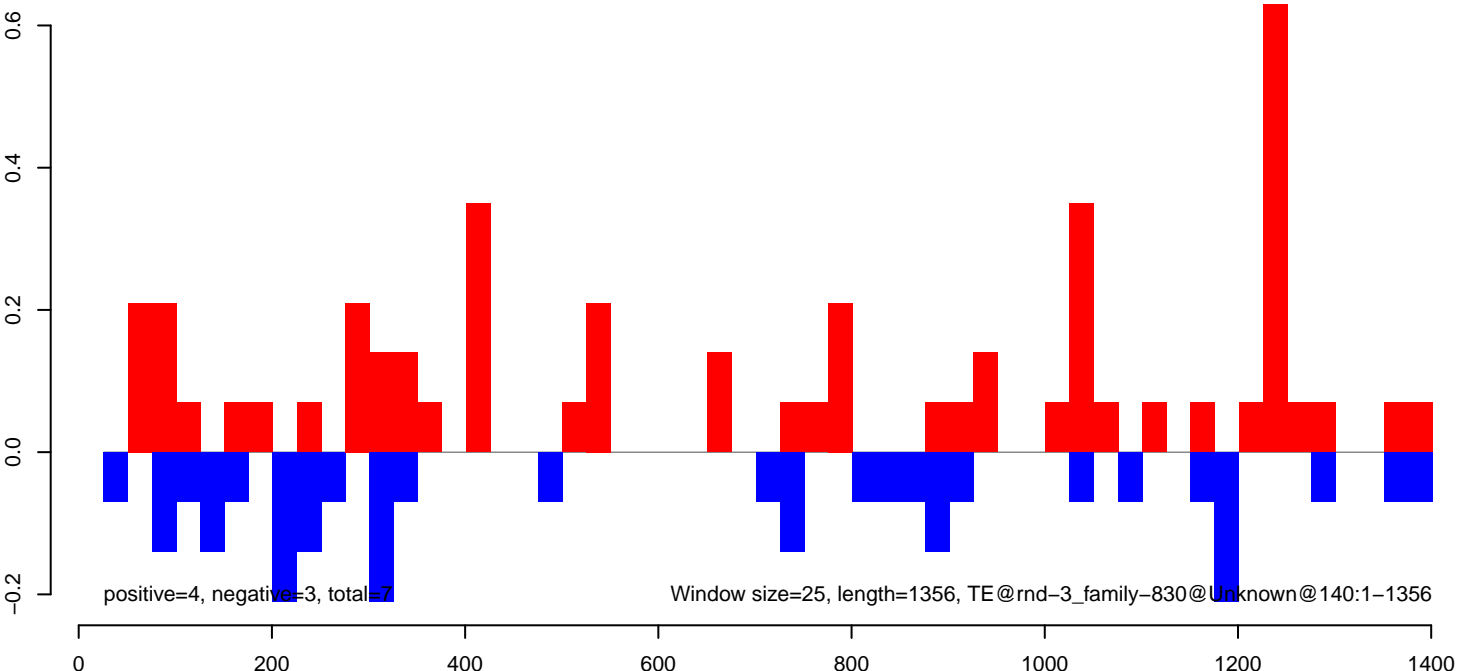

CuQuin_Mcarc_NL.18_23.rep

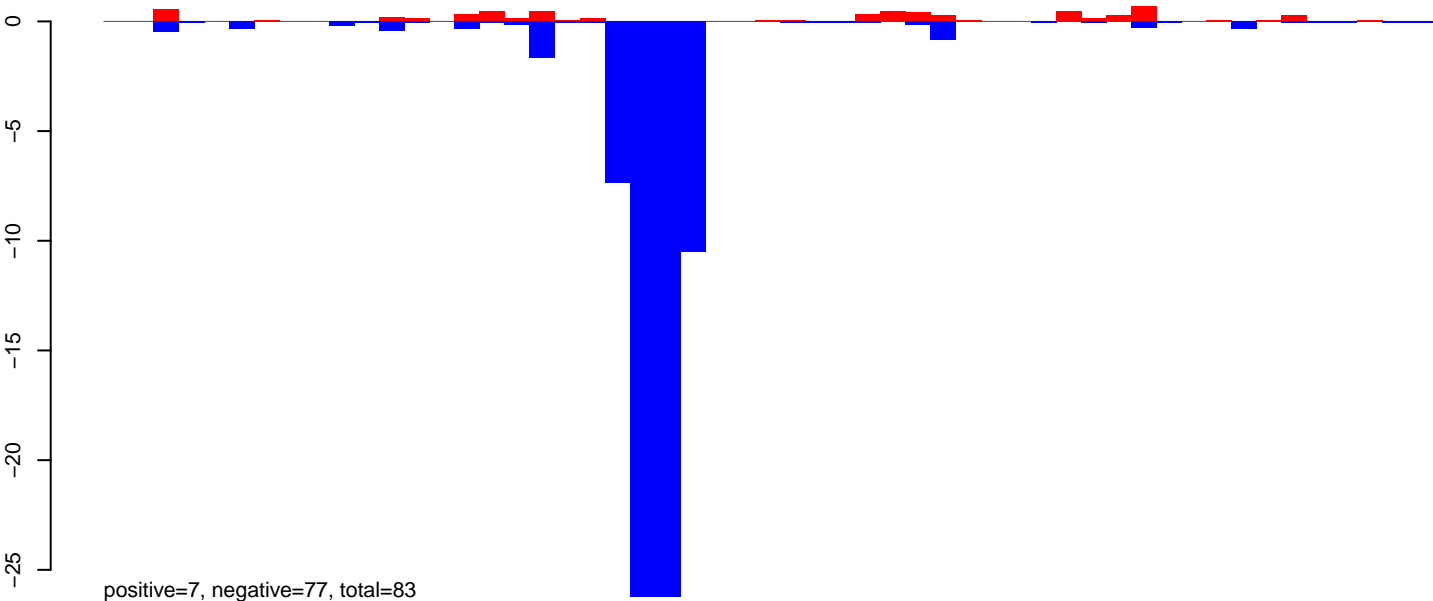

CuQuin_Mcarc_NL.24_35.rep

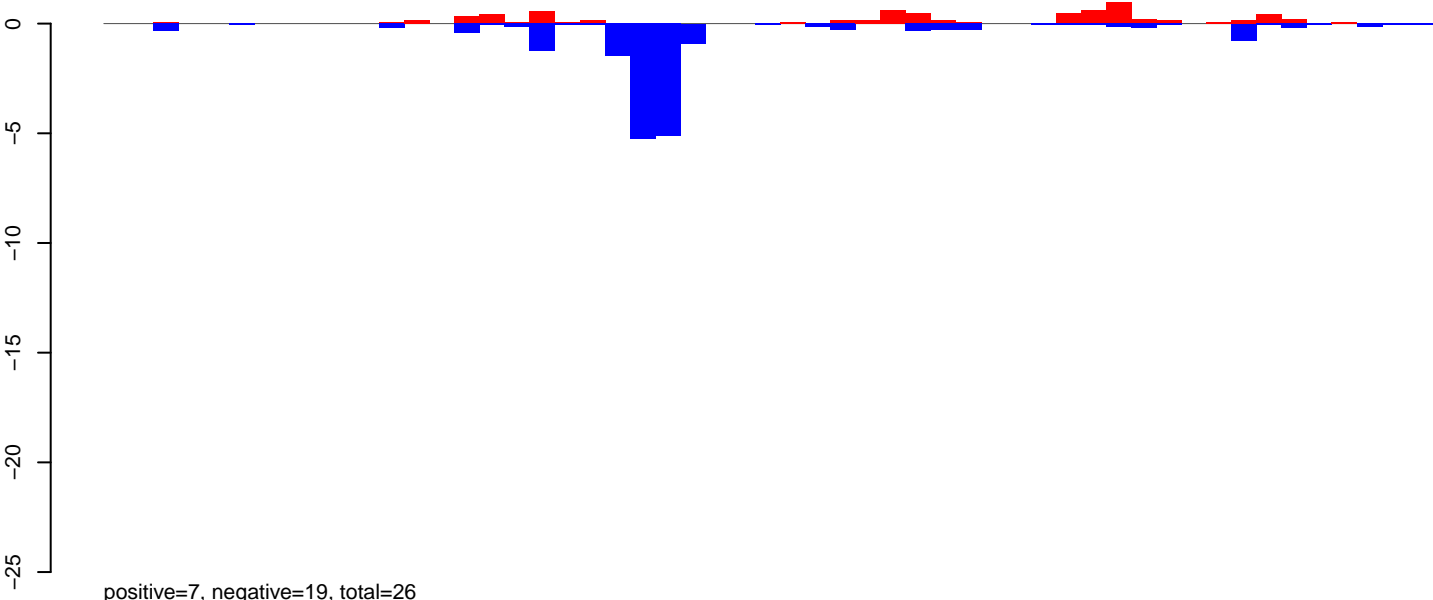

CuQuin_Mcarc_NL.rep

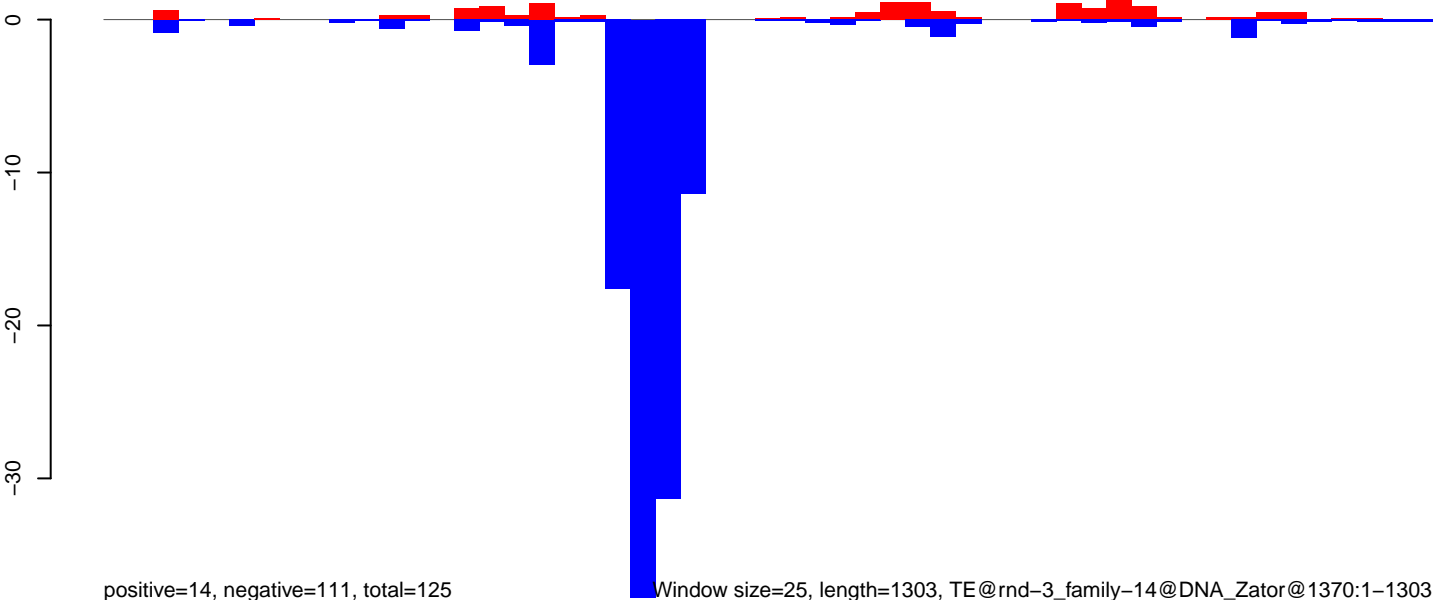

Window size=25, length=1303, TE@rnd-3_family-14@DNA_Zator@1370:1-1303

0 200 400 600 800 1000 1200 1400

CuQuin_Mcarc_NL.18_23.rep

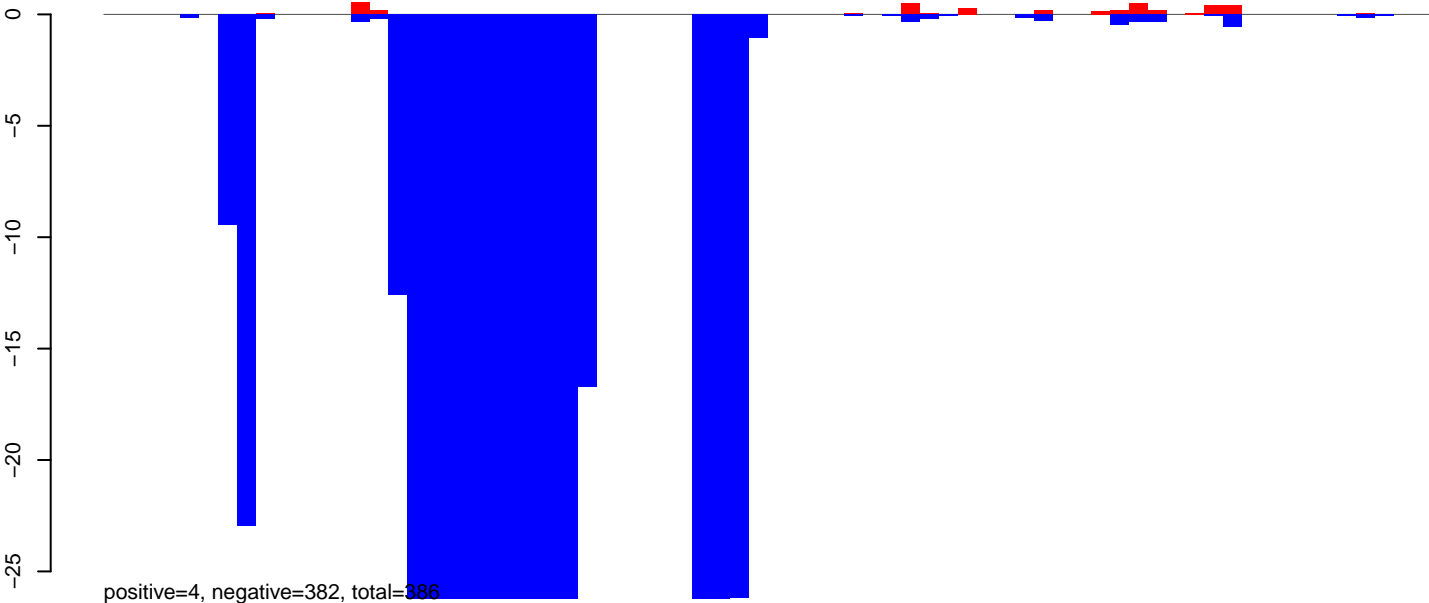

CuQuin_Mcarc_NL.24_35.rep

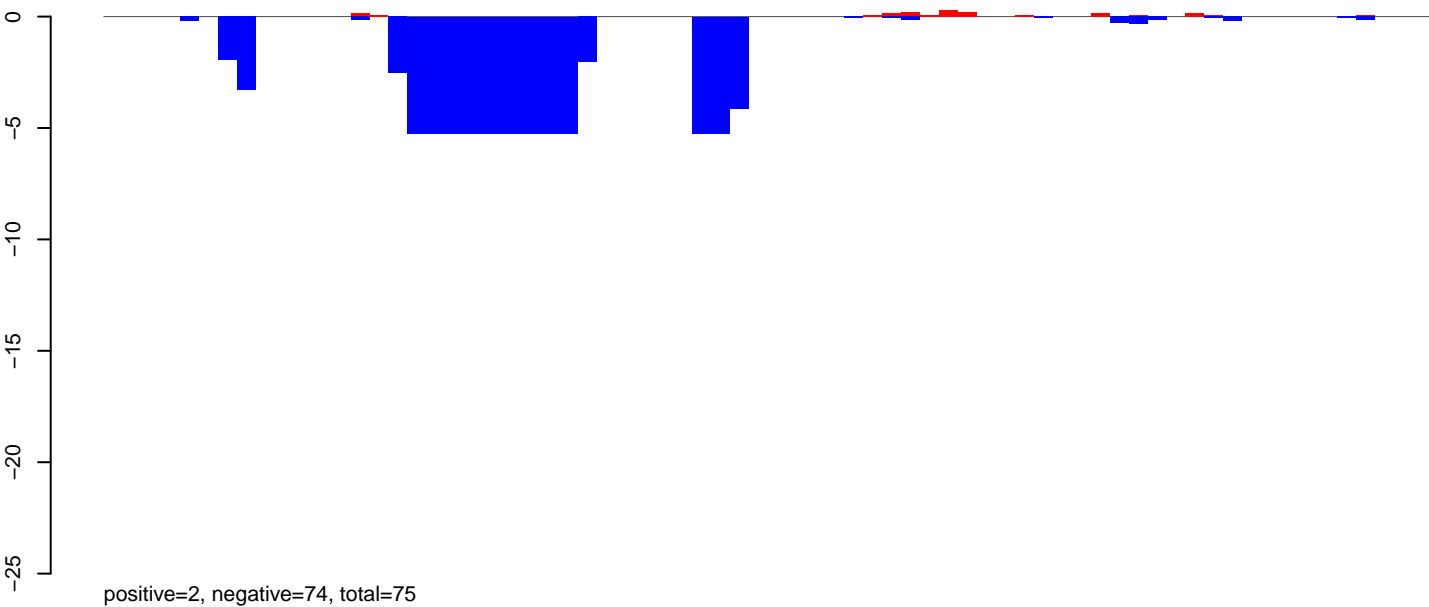

CuQuin_Mcarc_NL.rep

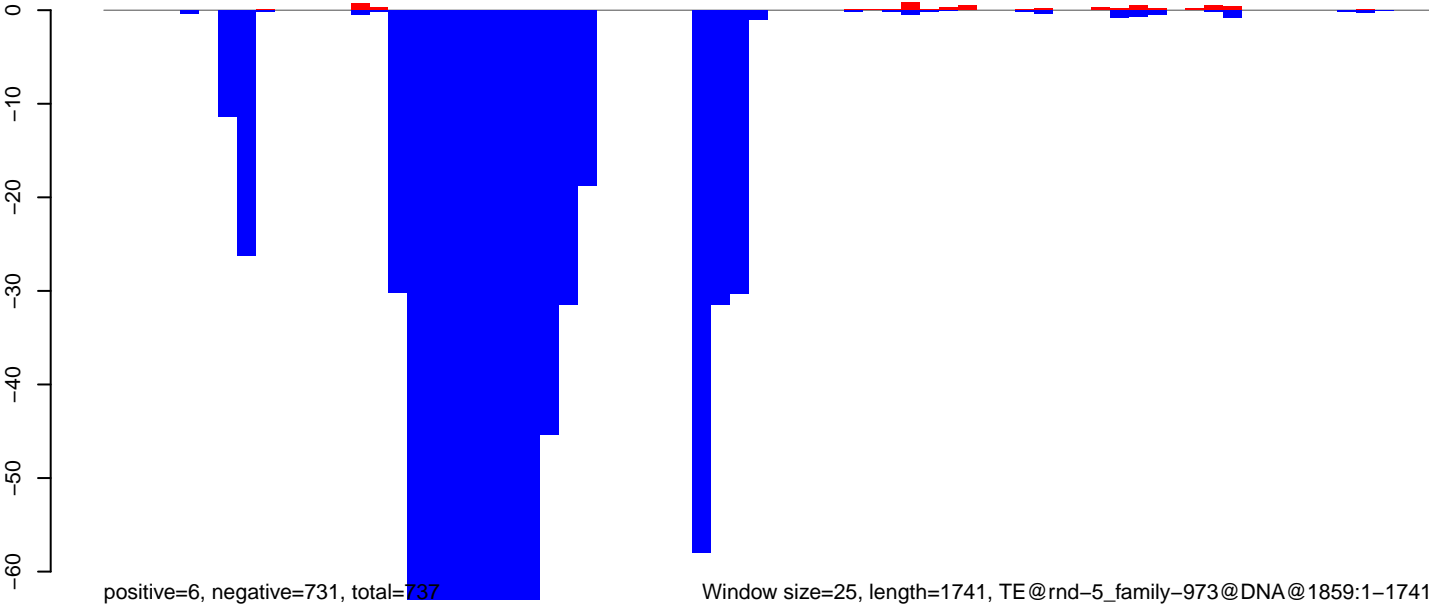

Window size=25, length=1741, TE@rnd-5_family-973@DNA@1859:1-1741

0 500 1000 1500

CuQuin_Mcarc_NL.18_23.rep

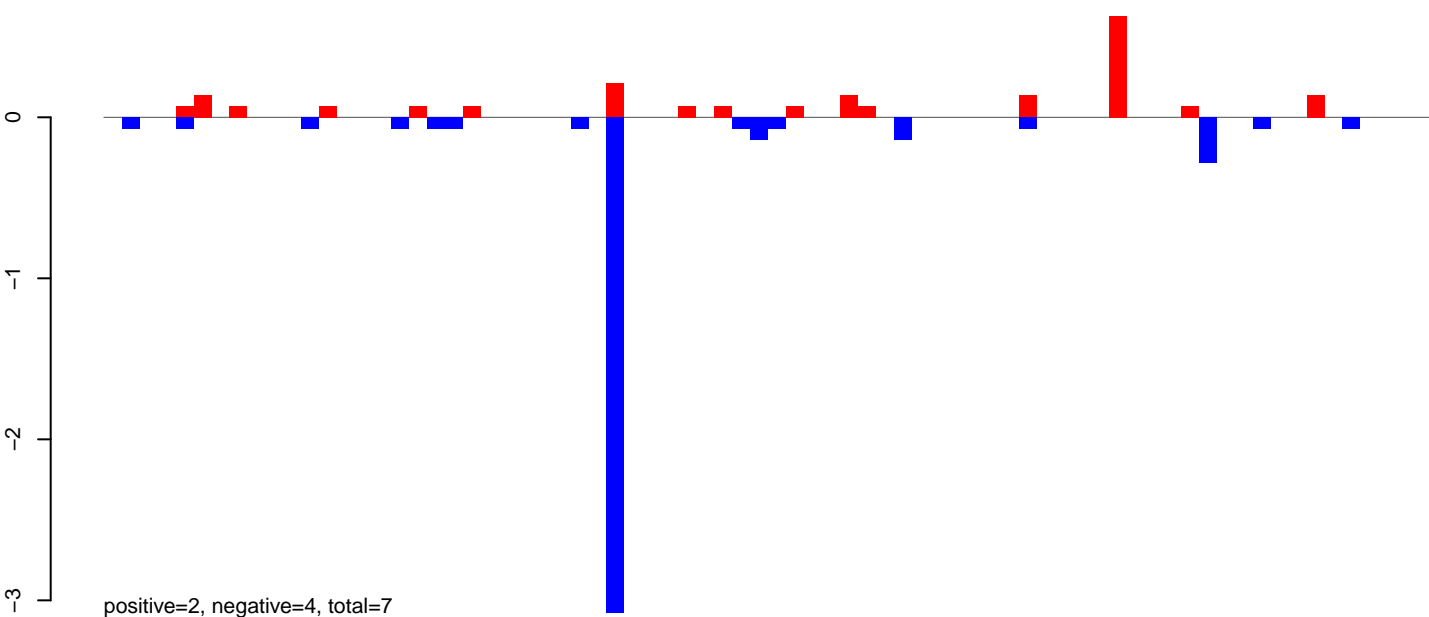

CuQuin_Mcarc_NL.24_35.rep

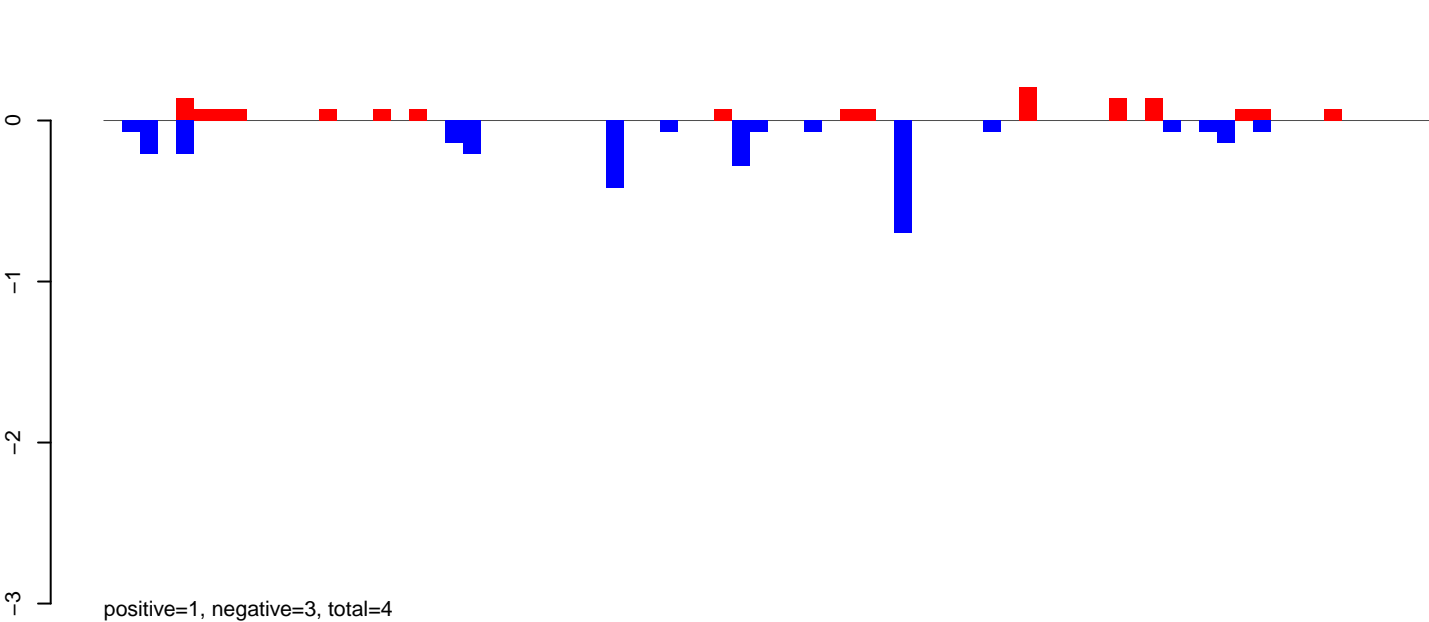

CuQuin_Mcarc_NL.rep

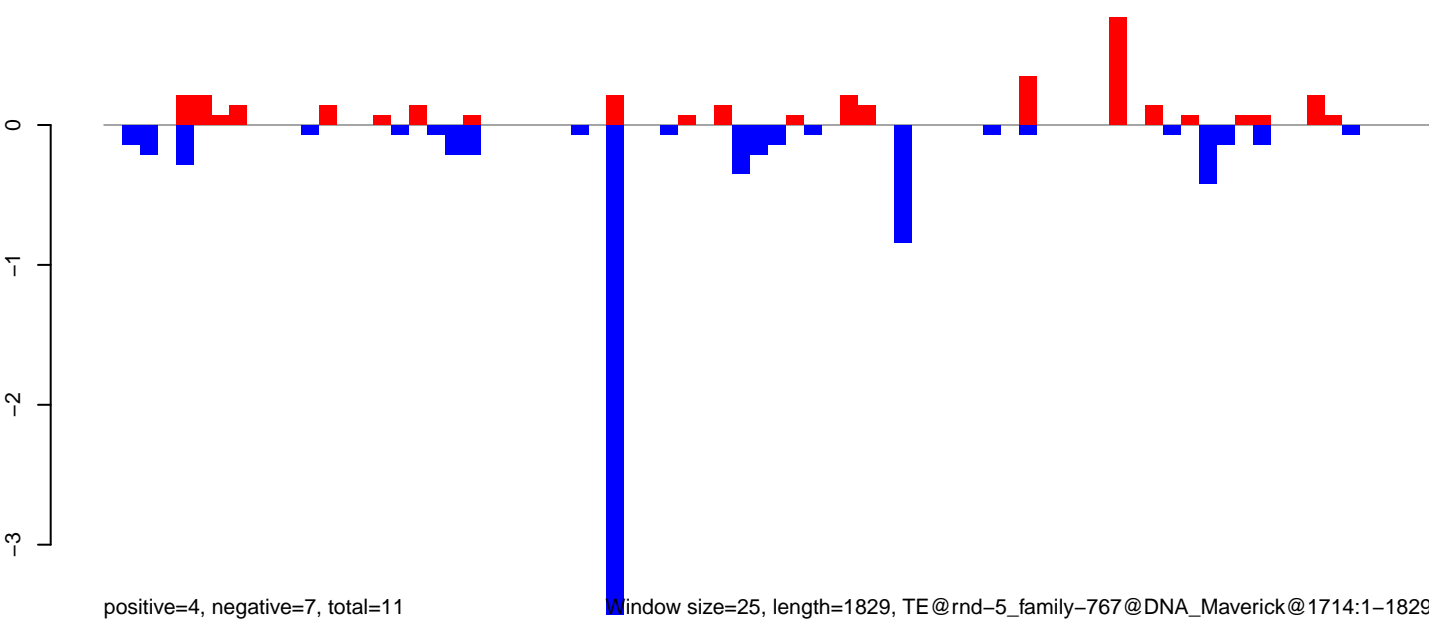

Window size=25, length=1829, TE@rnd-5_family-767@DNA_Maverick@1714:1-1829

0 500 1000 1500

CuQuin_Mcarc_NL.18_23.rep

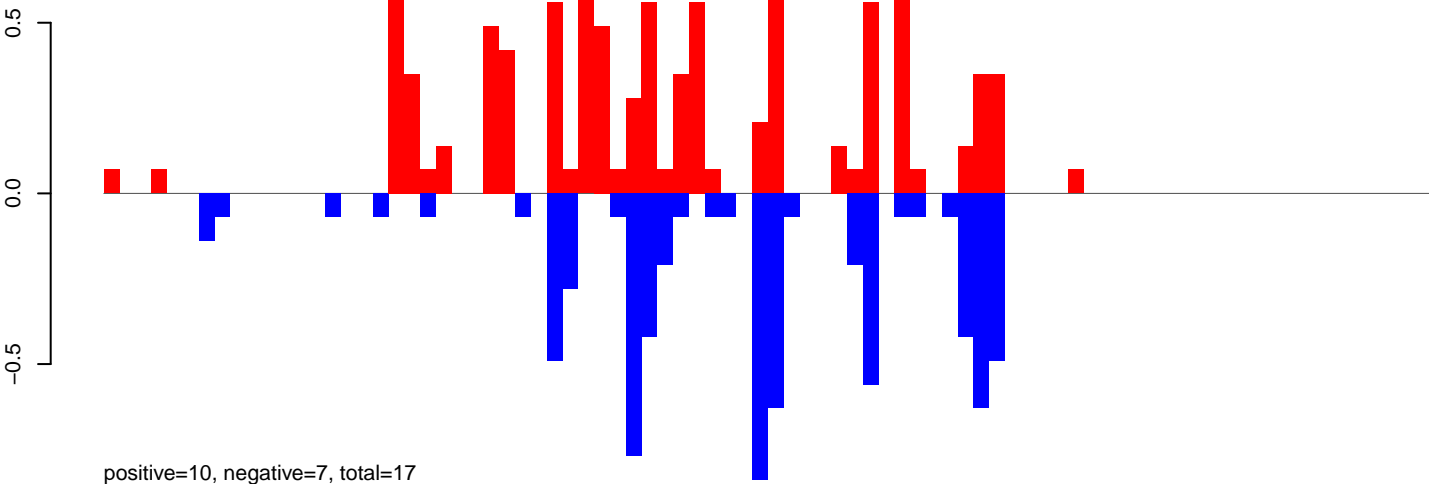

CuQuin_Mcarc_NL.24_35.rep

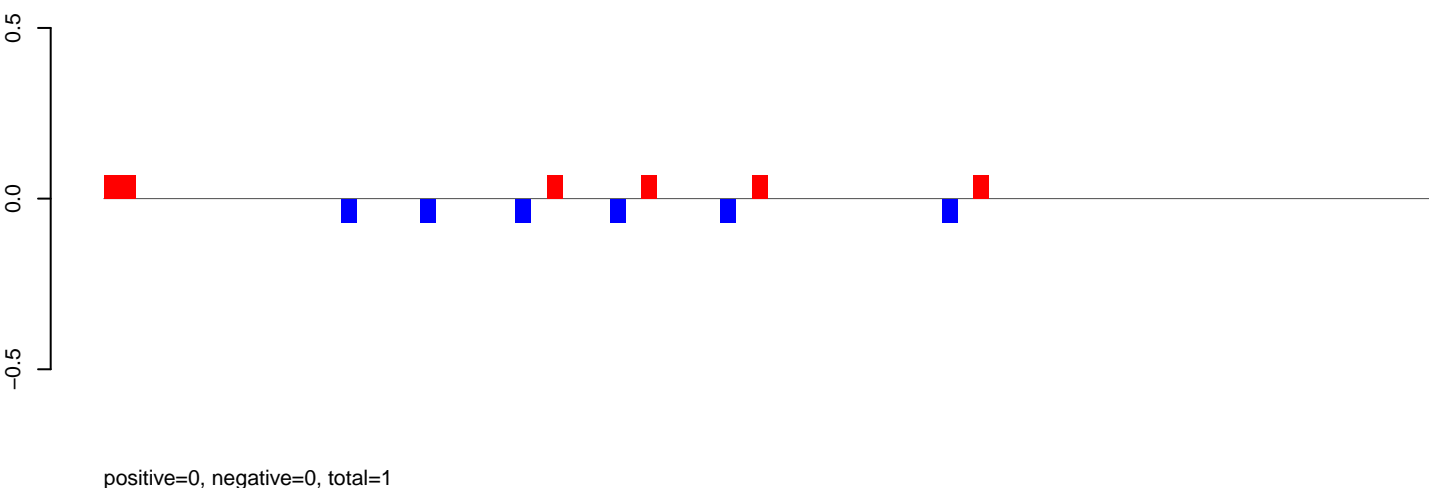

CuQuin_Mcarc_NL.rep

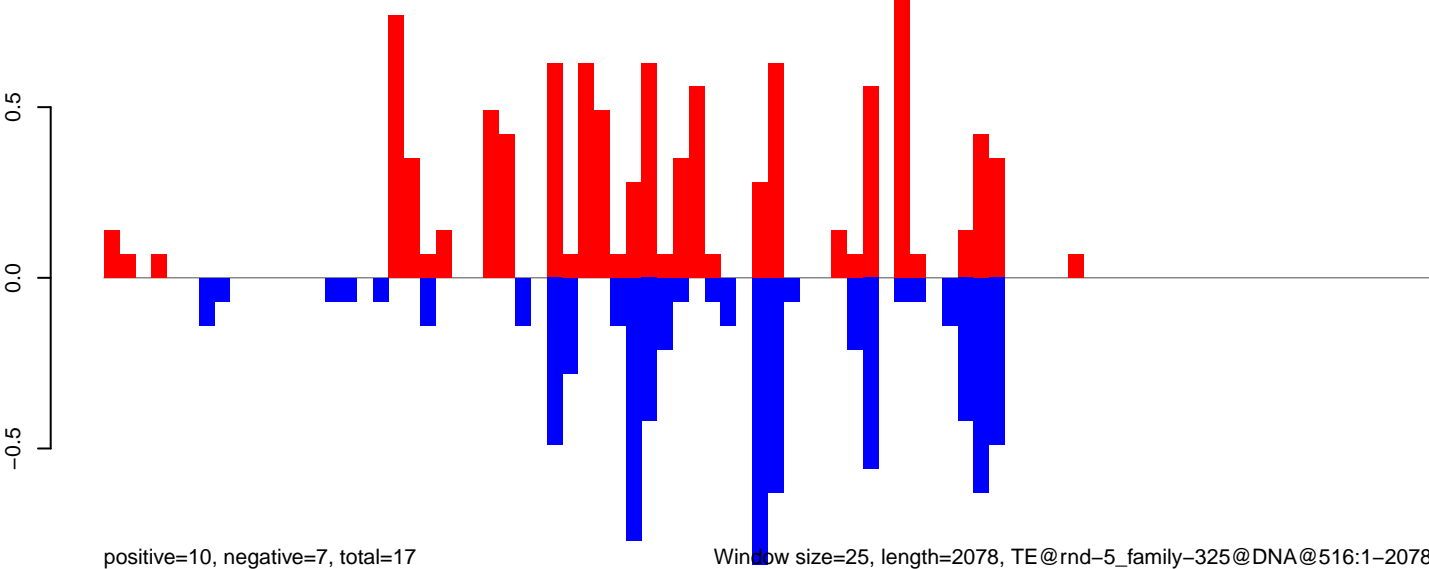

Window size=25, length=2078, TE@rnd-5_family-325@DNA@516:1-2078

0 500 1000 1500 2000

CuQuin_Mcarc_NL.18_23.rep

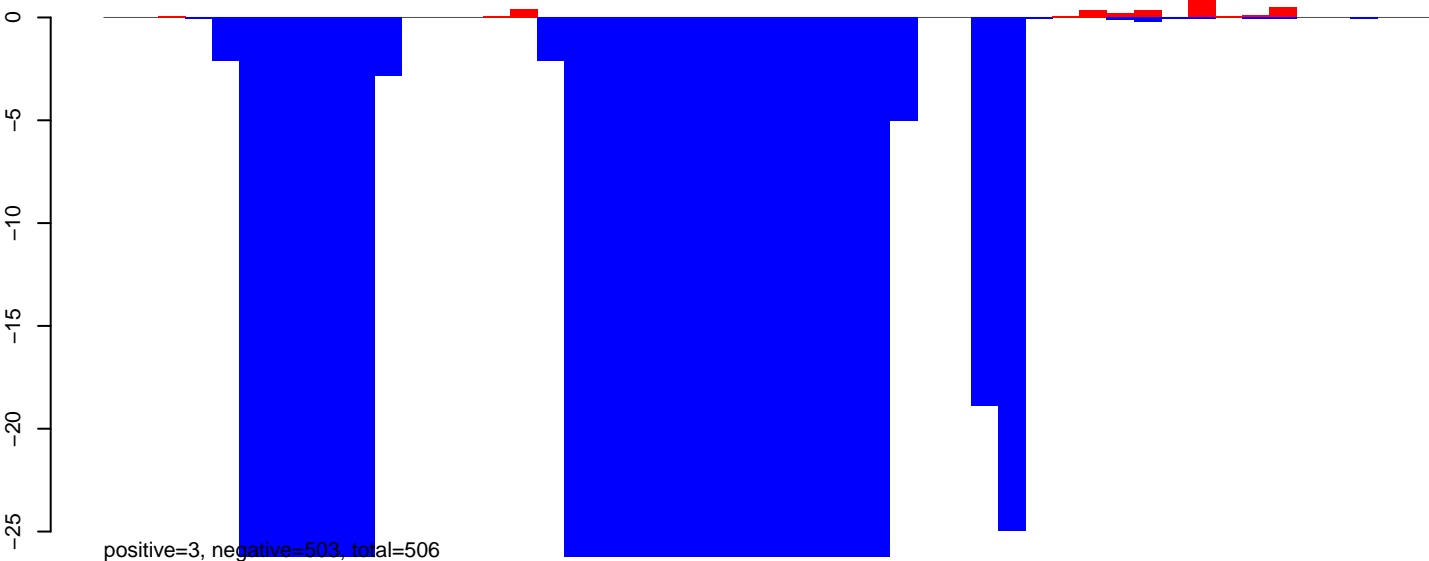

CuQuin_Mcarc_NL.24_35.rep



CuQuin_Mcarc_NL.rep

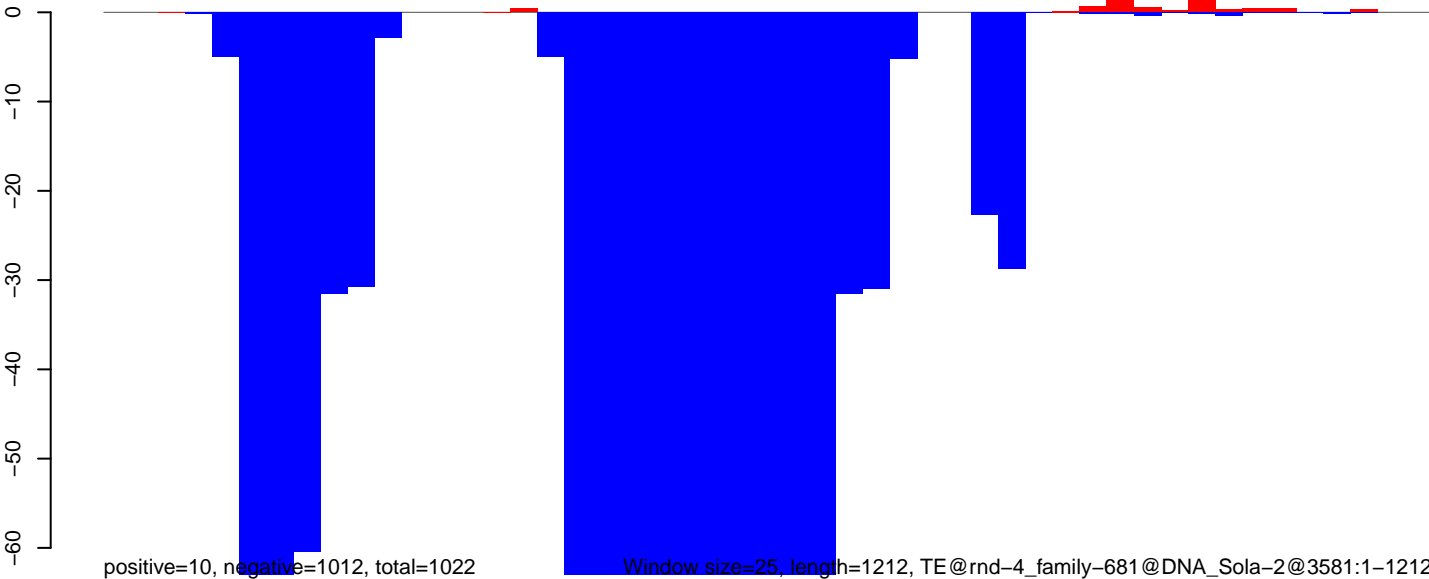

CuQuin_Mcarc_NL.18_23.rep

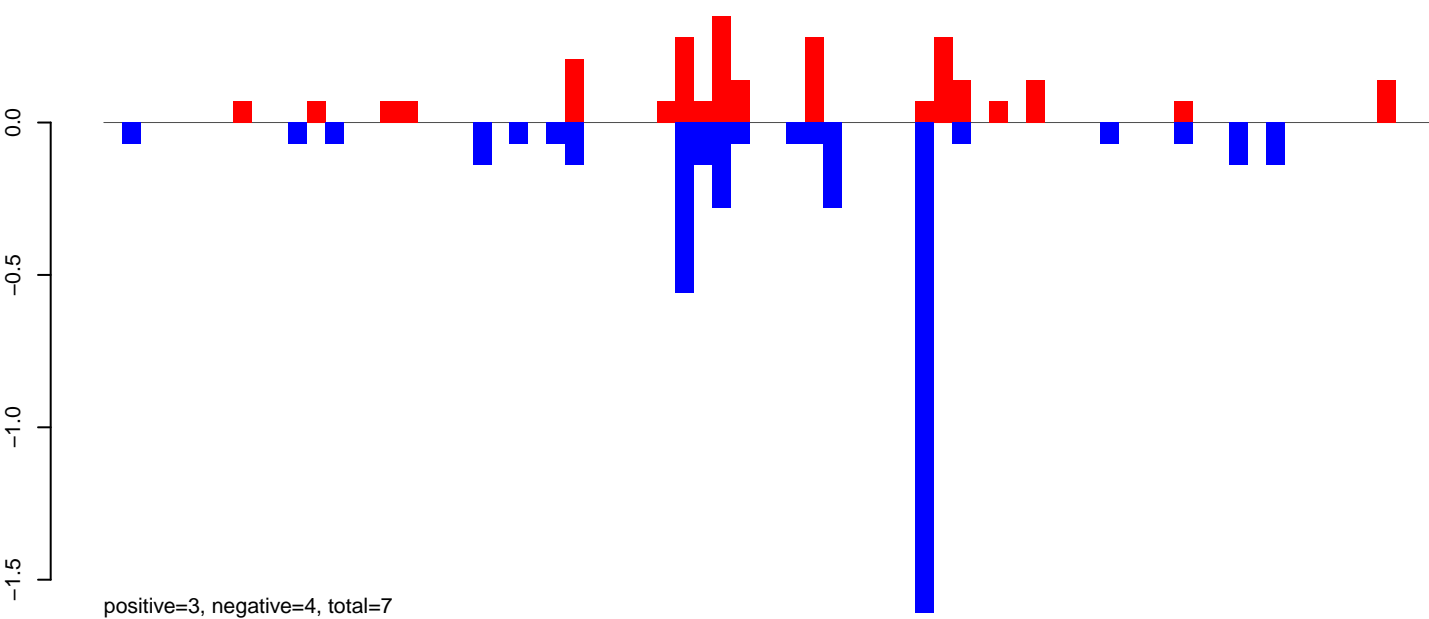

CuQuin_Mcarc_NL.24_35.rep

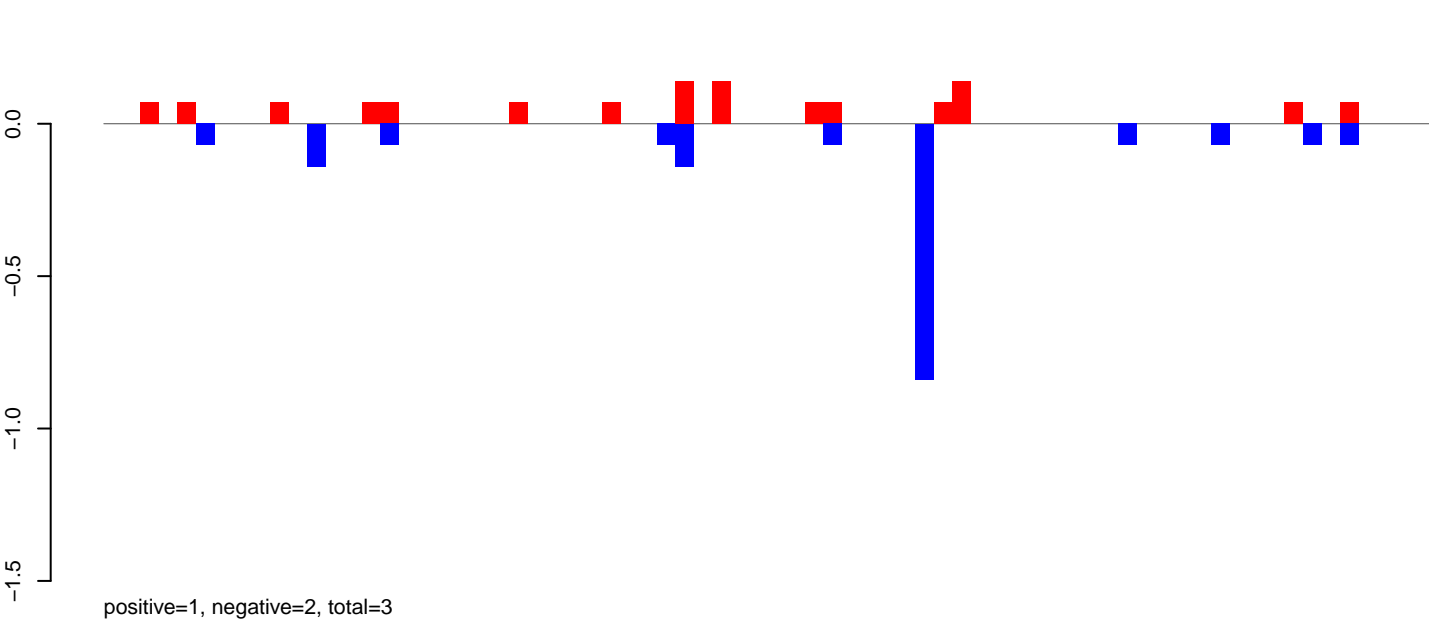

CuQuin_Mcarc_NL.rep

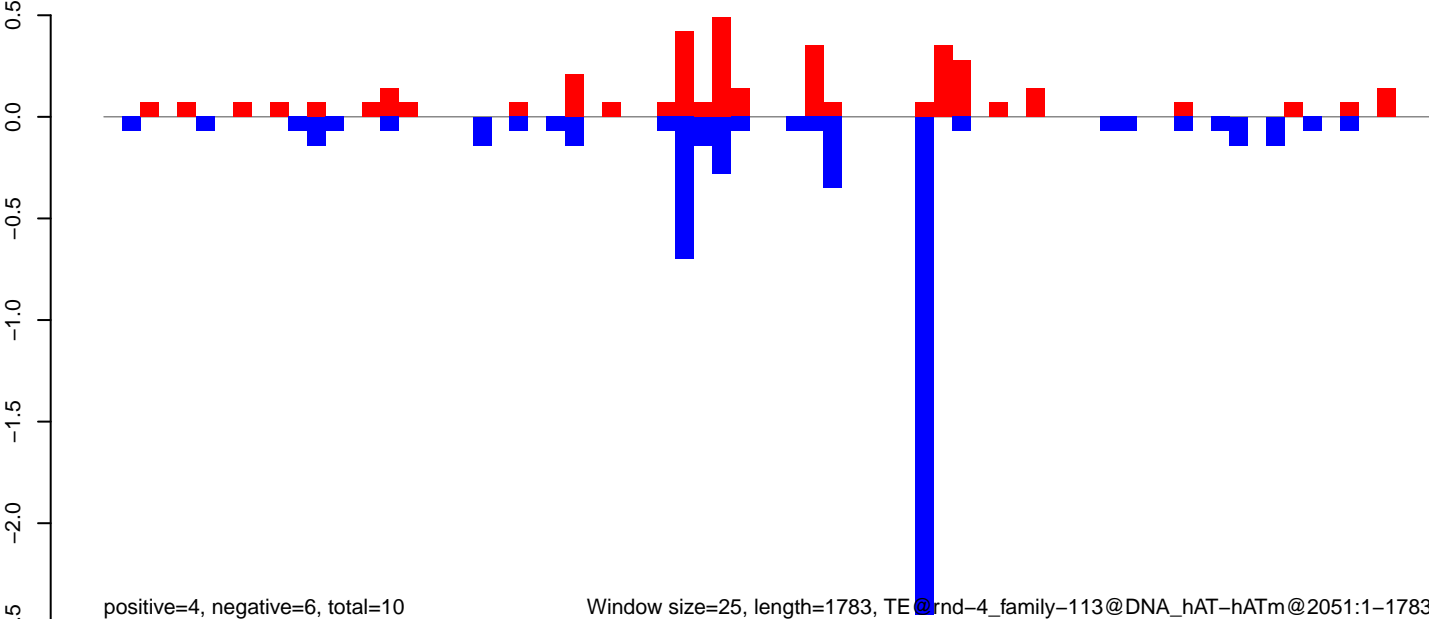

Window size=25, length=1783, TE@rnd-4_family-113@DNA_hAT-hATm@2051:1-1783

CuQuin_Mcarc_NL.18_23.rep

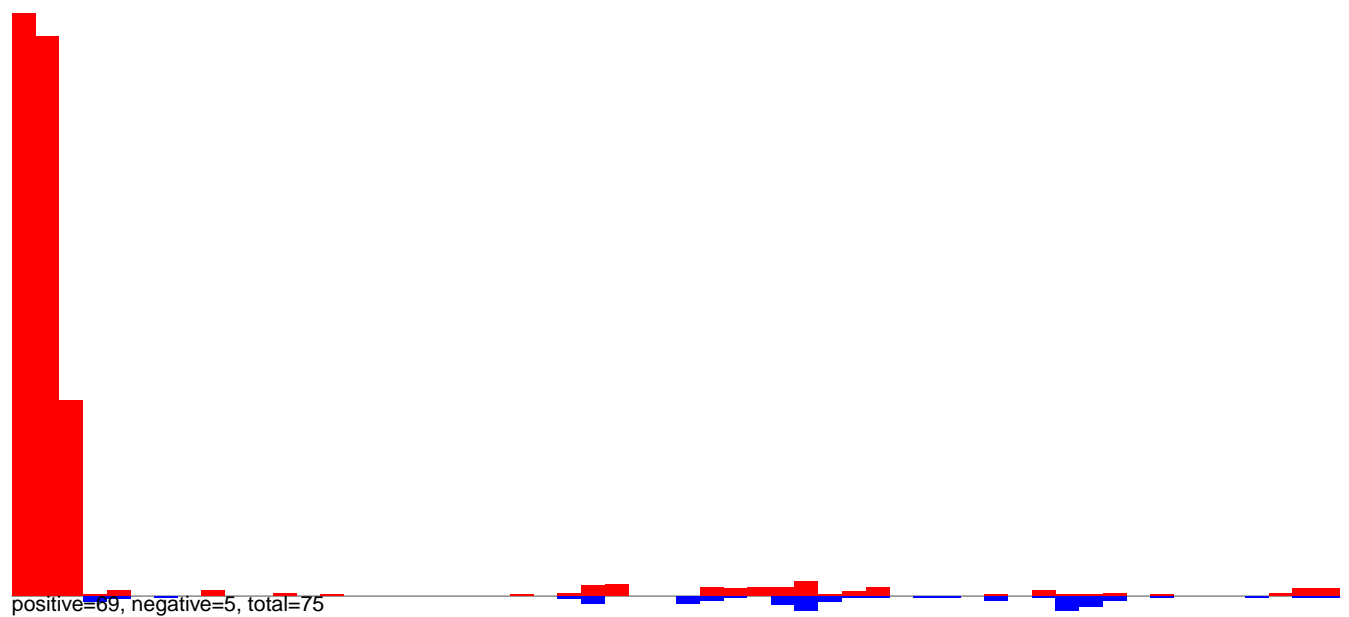

CuQuin_Mcarc_NL.24_35.rep

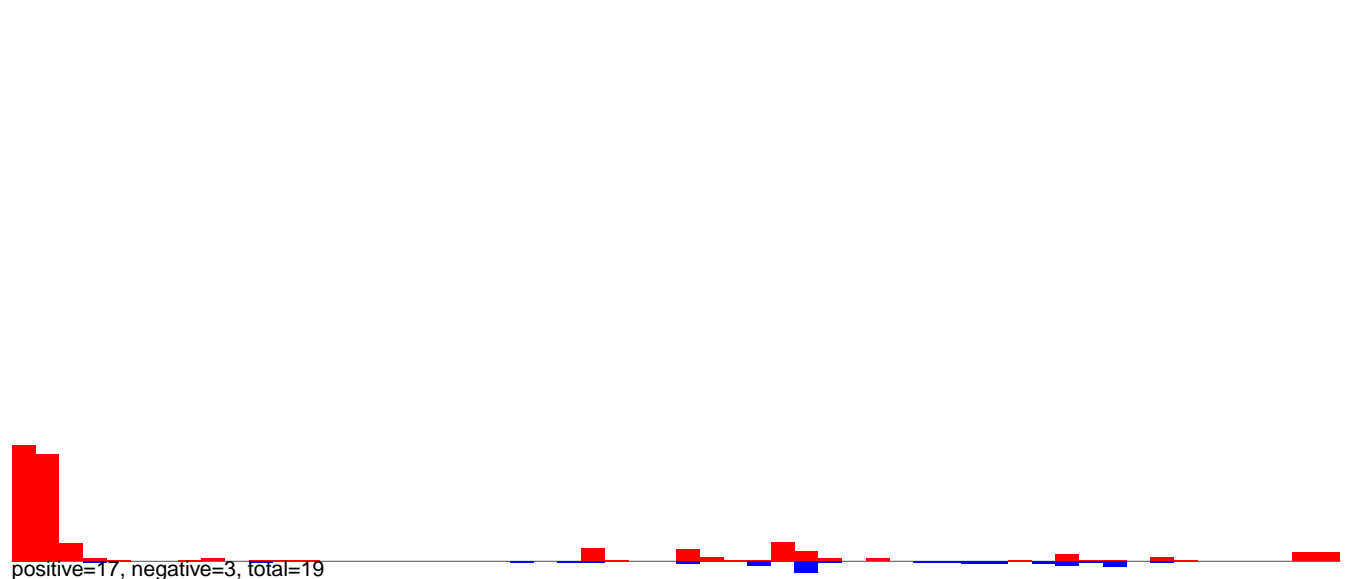

CuQuin_Mcarc_NL.rep

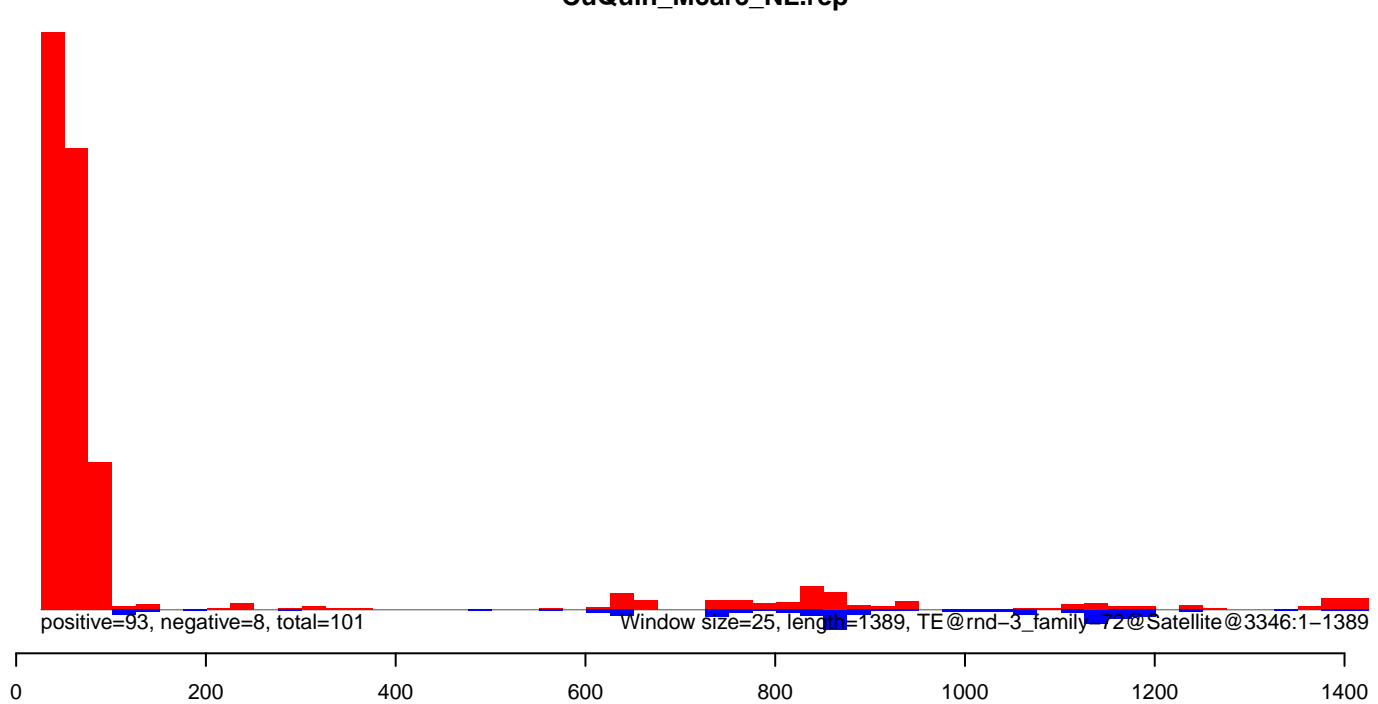

CuQuin_Mcarc_NL.18_23.rep

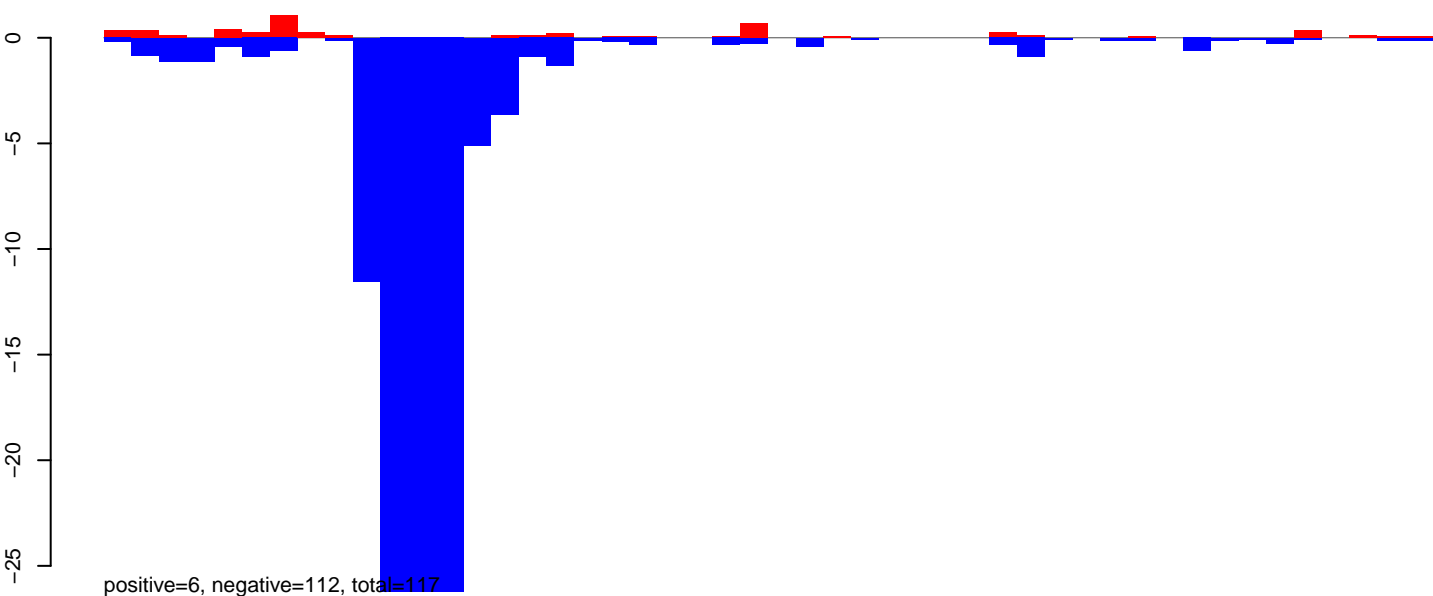

CuQuin_Mcarc_NL.24_35.rep

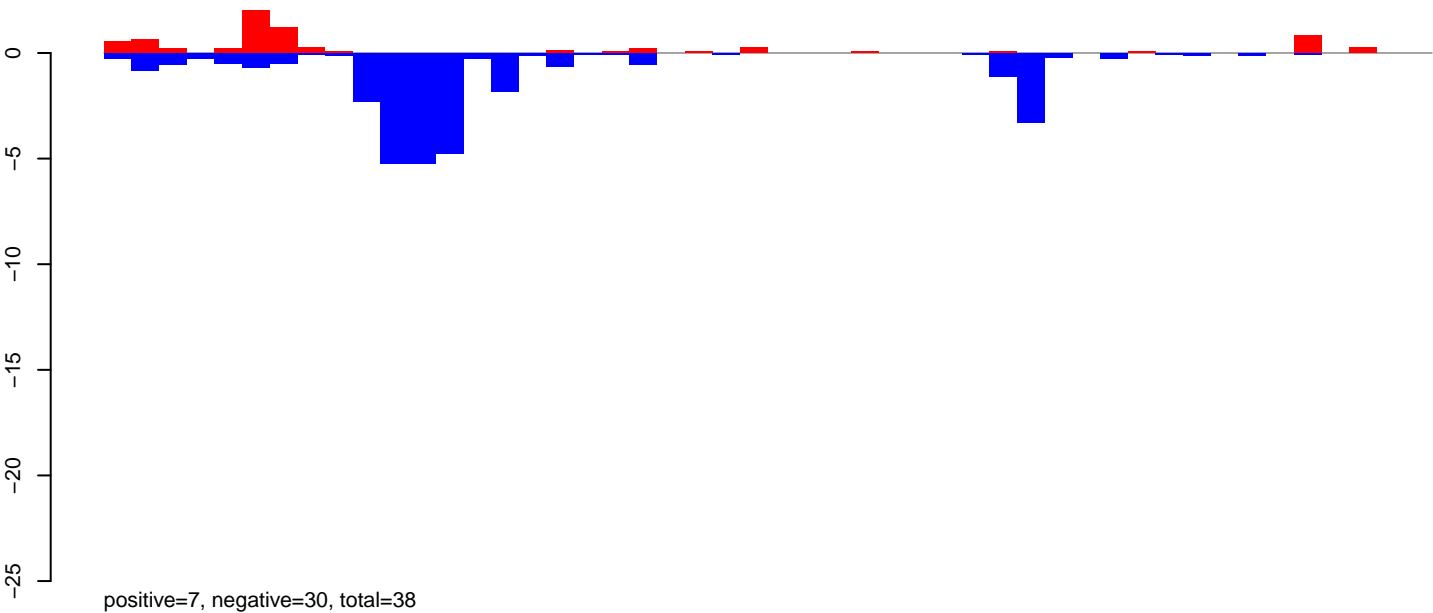

CuQuin_Mcarc_NL.rep

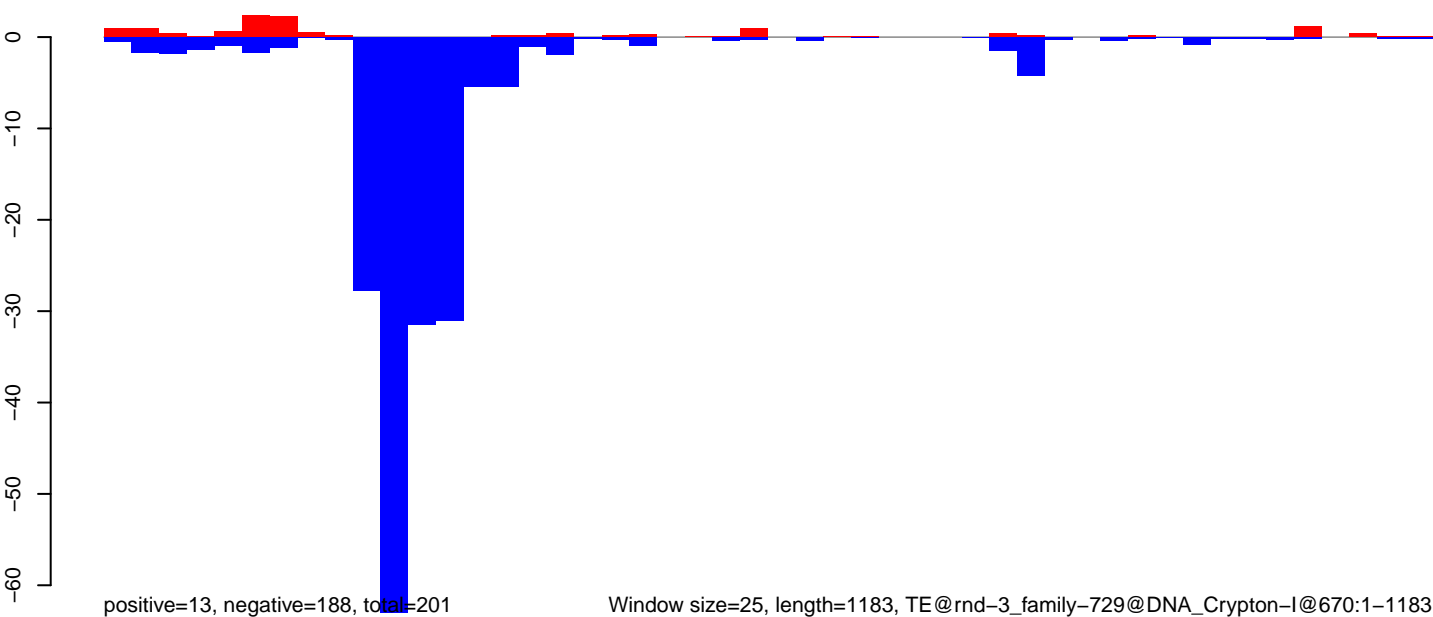

Window size=25, length=1183, TE@rnd-3_family-729@DNA_Crypton-I@670:1-1183

0 200 400 600 800 1000 1200

CuQuin_Mcarc_NL.18_23.rep

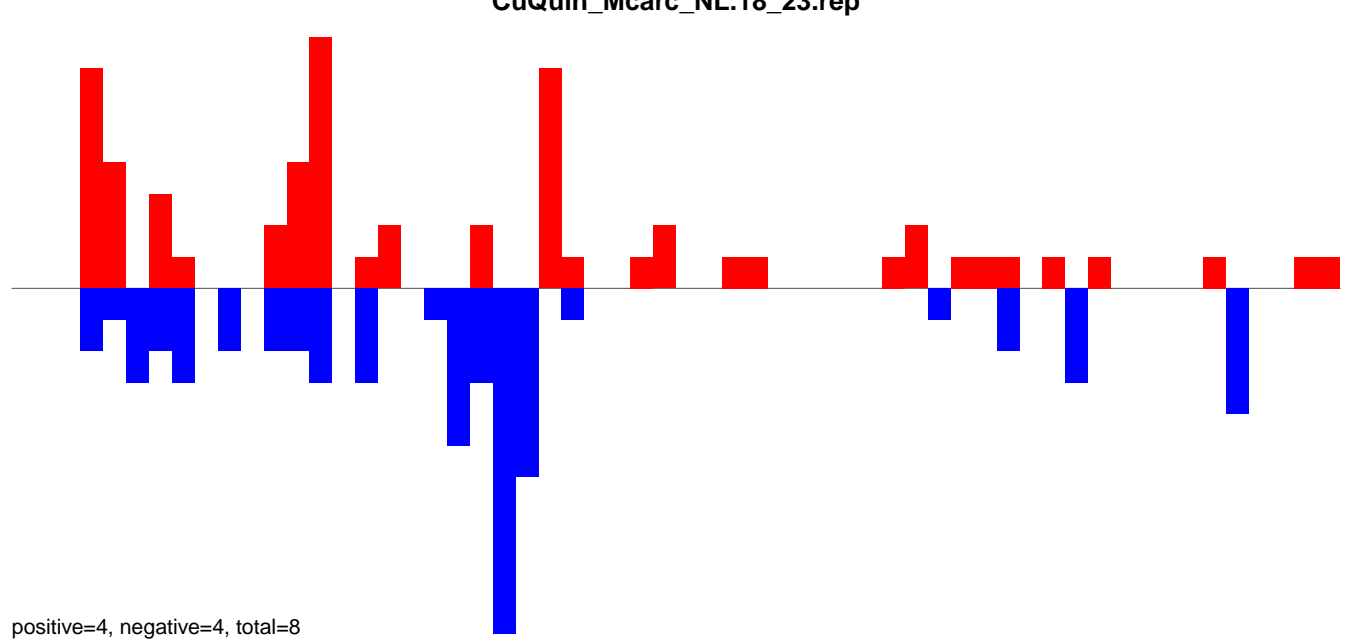

CuQuin_Mcarc_NL.24_35.rep

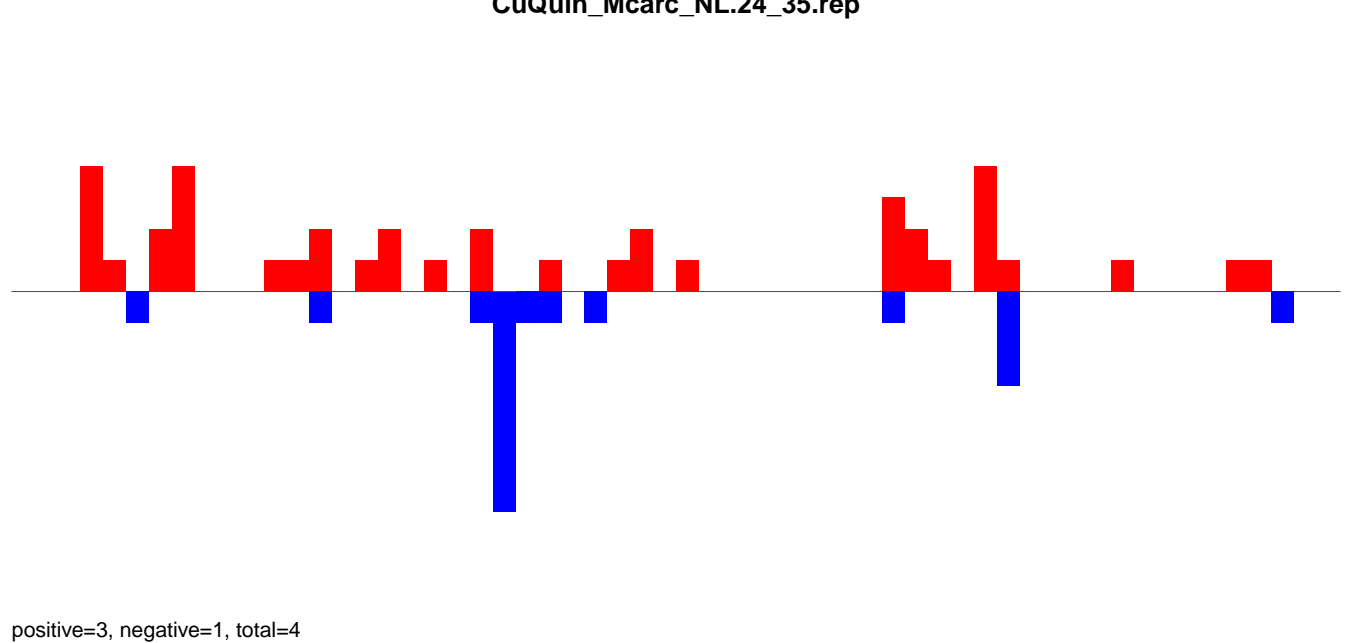

CuQuin_Mcarc_NL.rep

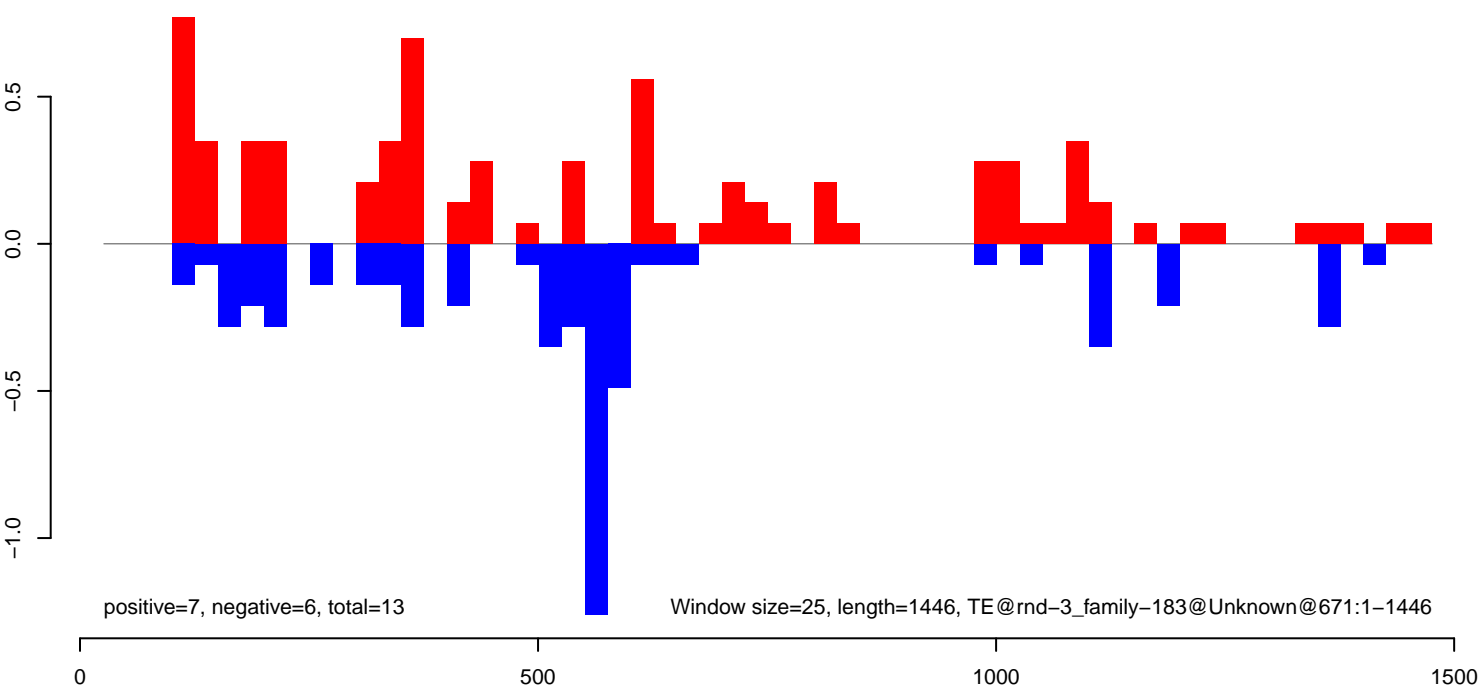

CuQuin_Mcarc_NL.18_23.rep

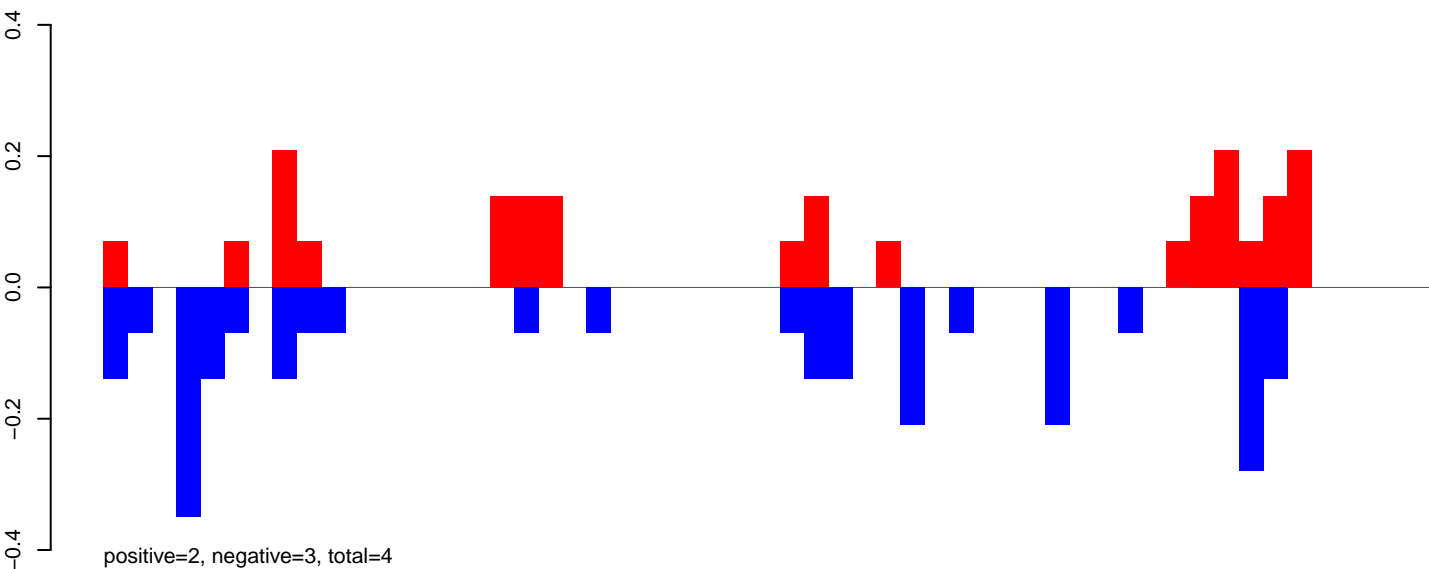

CuQuin_Mcarc_NL.24_35.rep

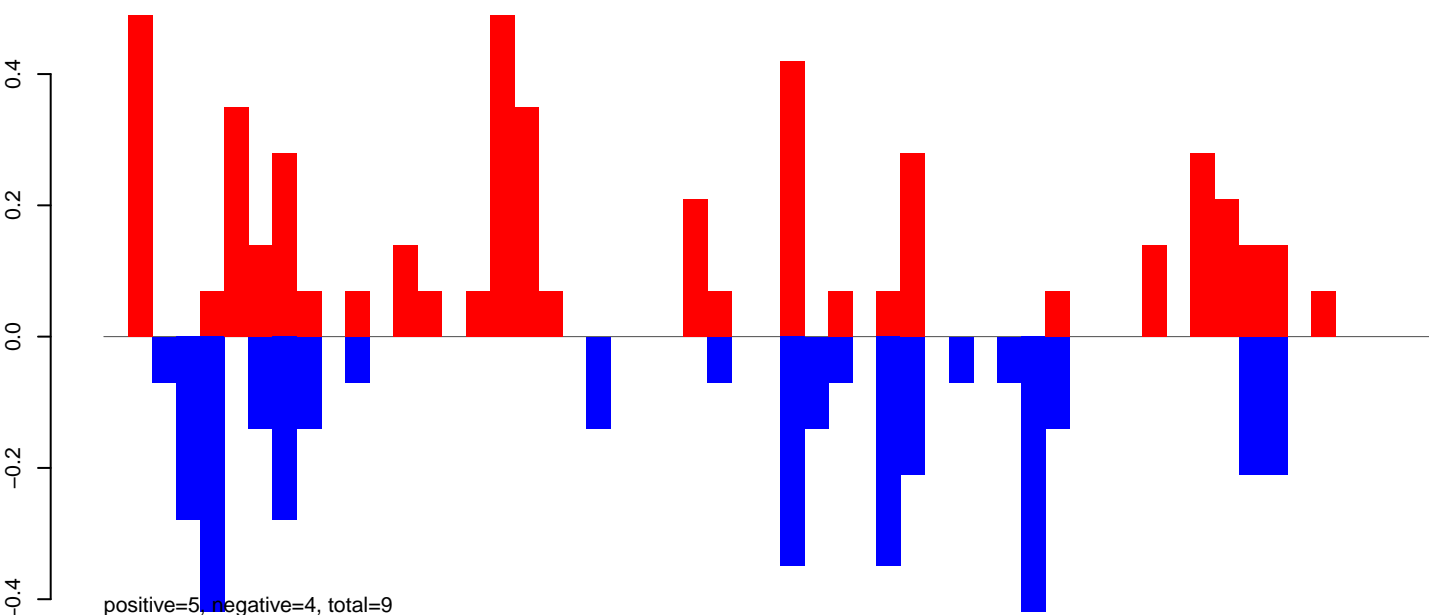

CuQuin_Mcarc_NL.rep

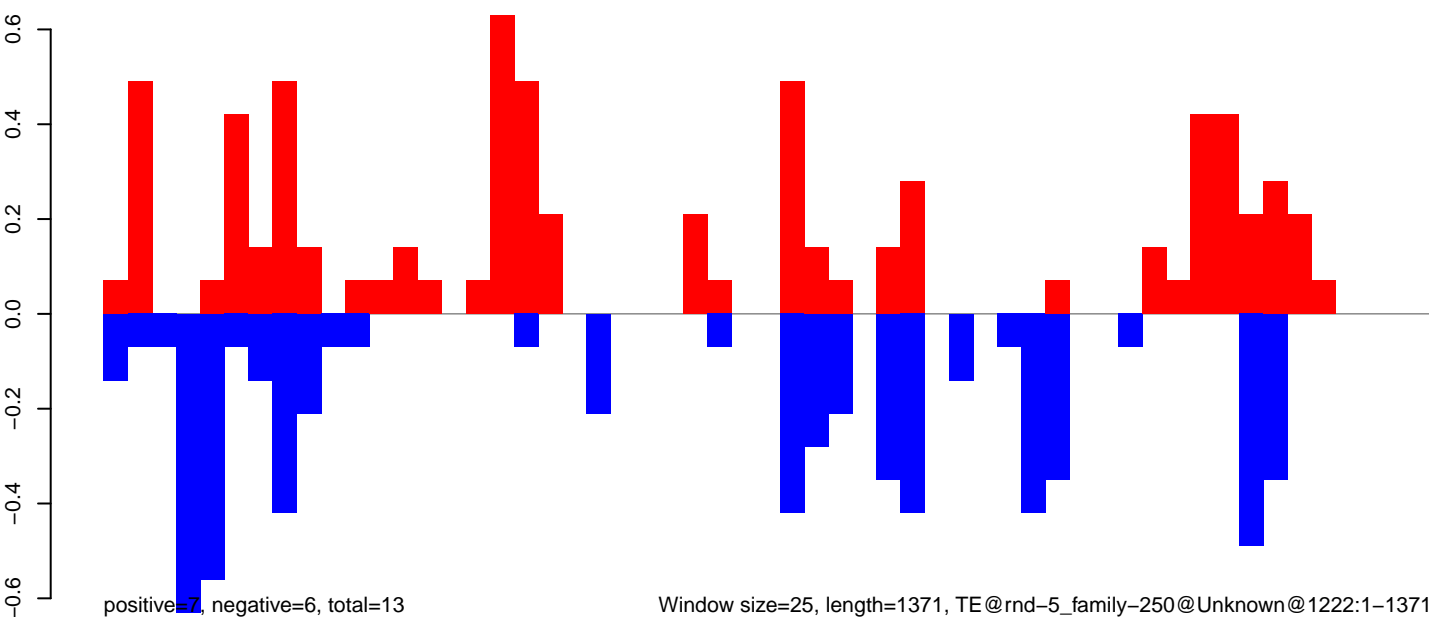

Window size=25, length=1371, TE@rnd-5_family-250@Unknown@1222:1-1371

CuQuin_Mcarc_NL.18_23.rep

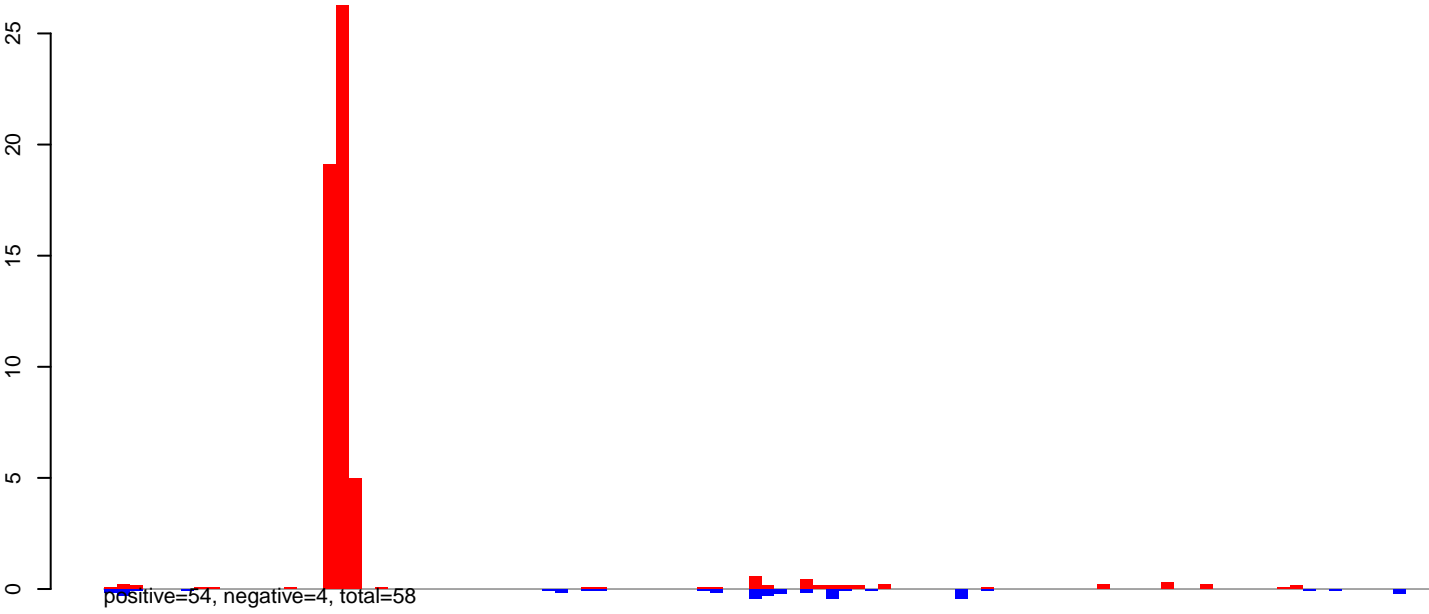

CuQuin_Mcarc_NL.24_35.rep

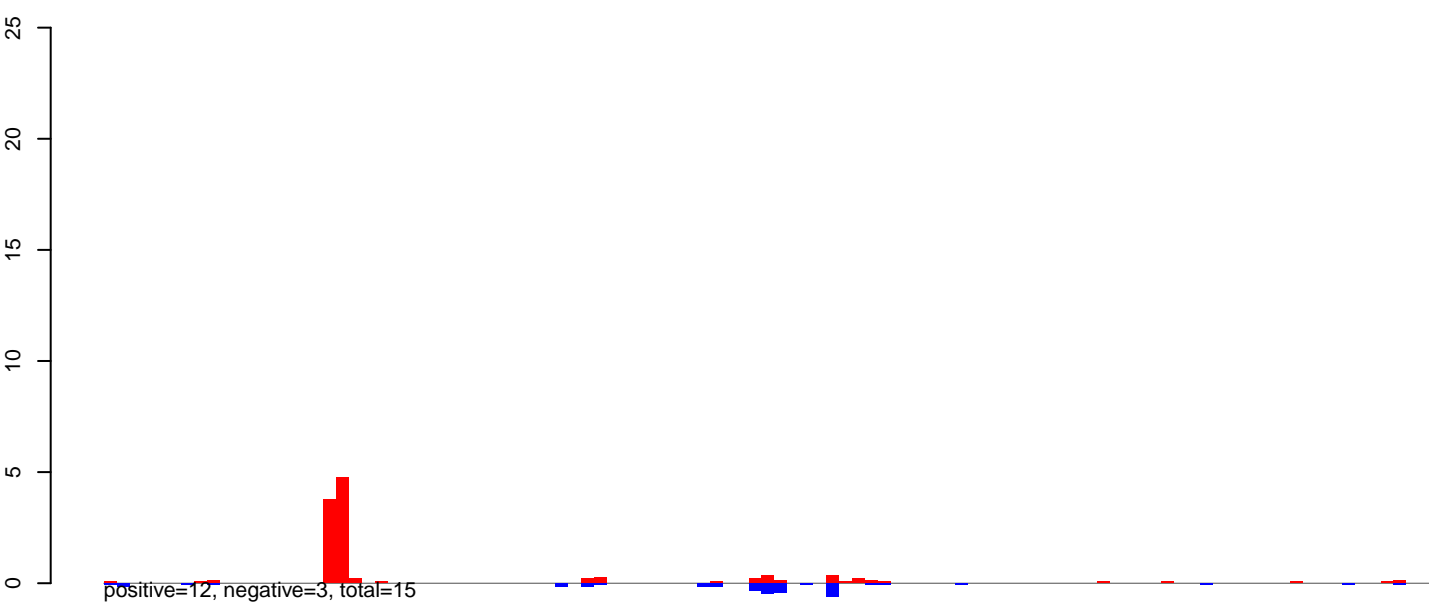

CuQuin_Mcarc_NL.rep

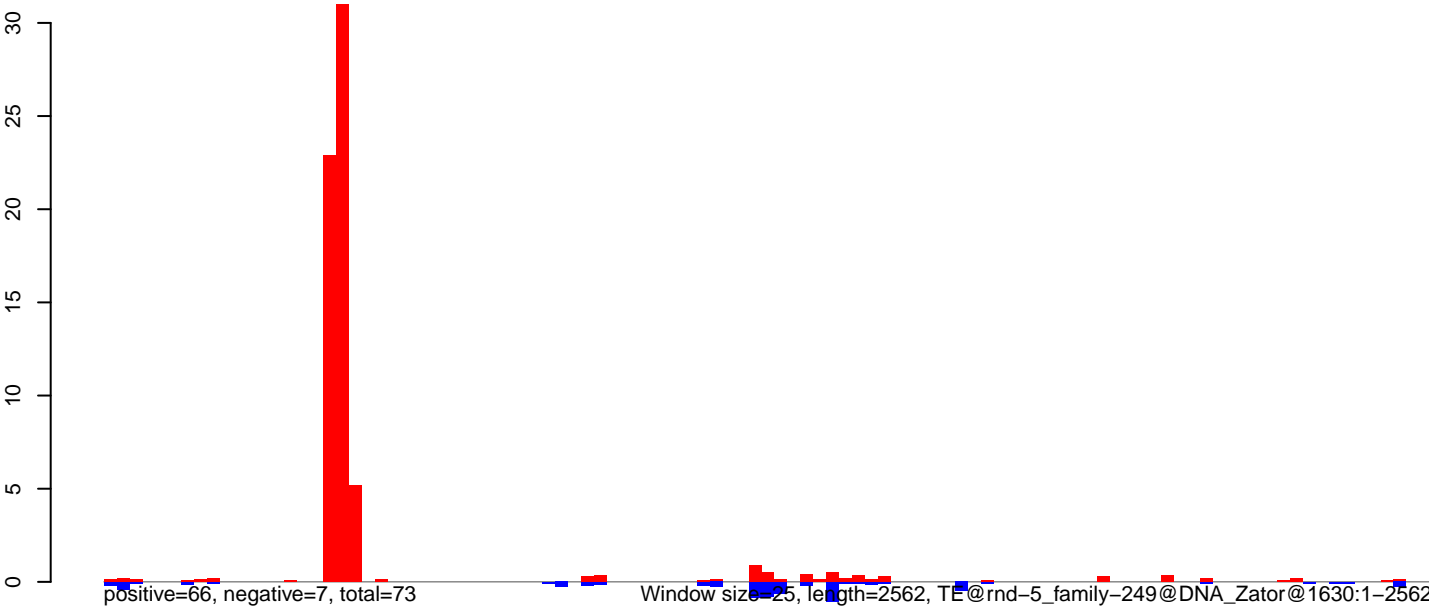

CuQuin_Mcarc_NL.18_23.rep

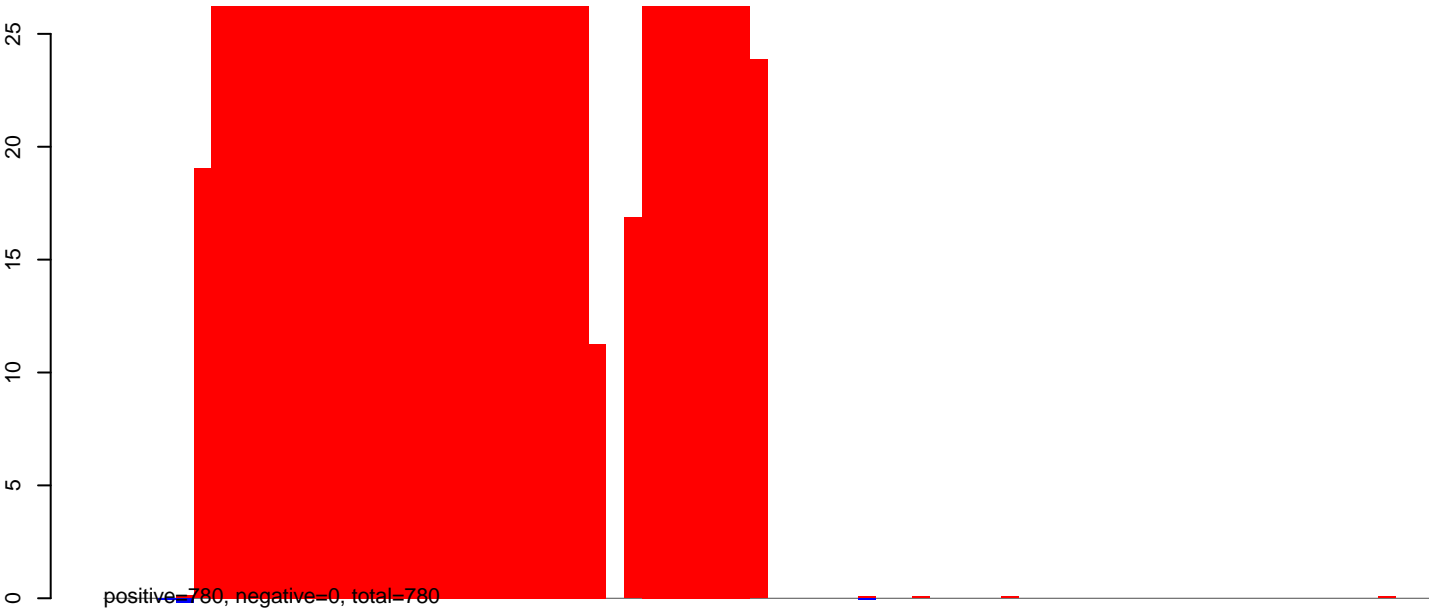

CuQuin_Mcarc_NL.24_35.rep

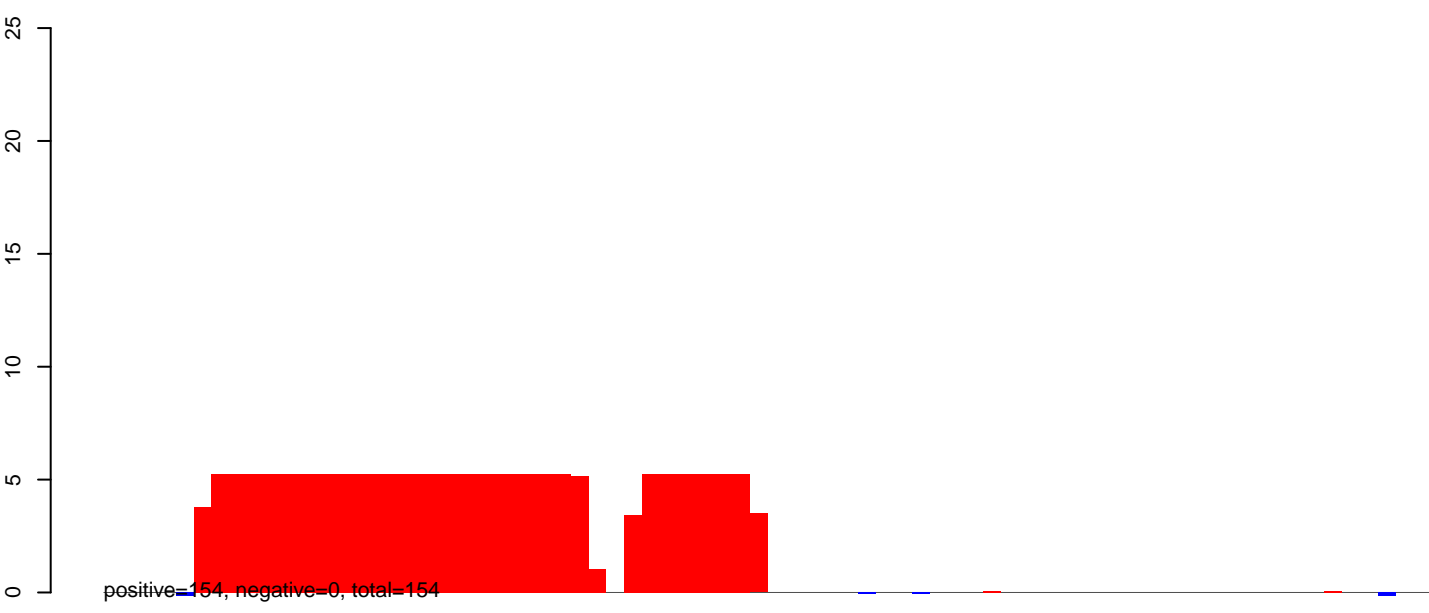

CuQuin_Mcarc_NL.rep

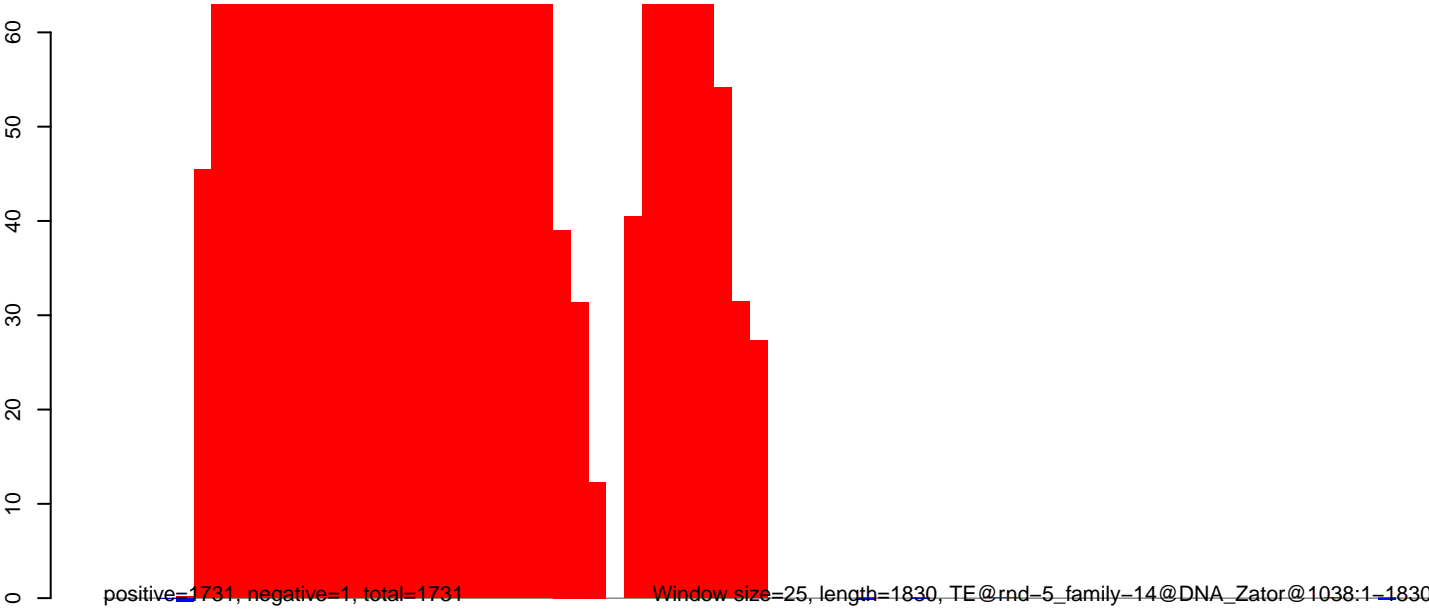

CuQuin_Mcarc_NL.18_23.rep

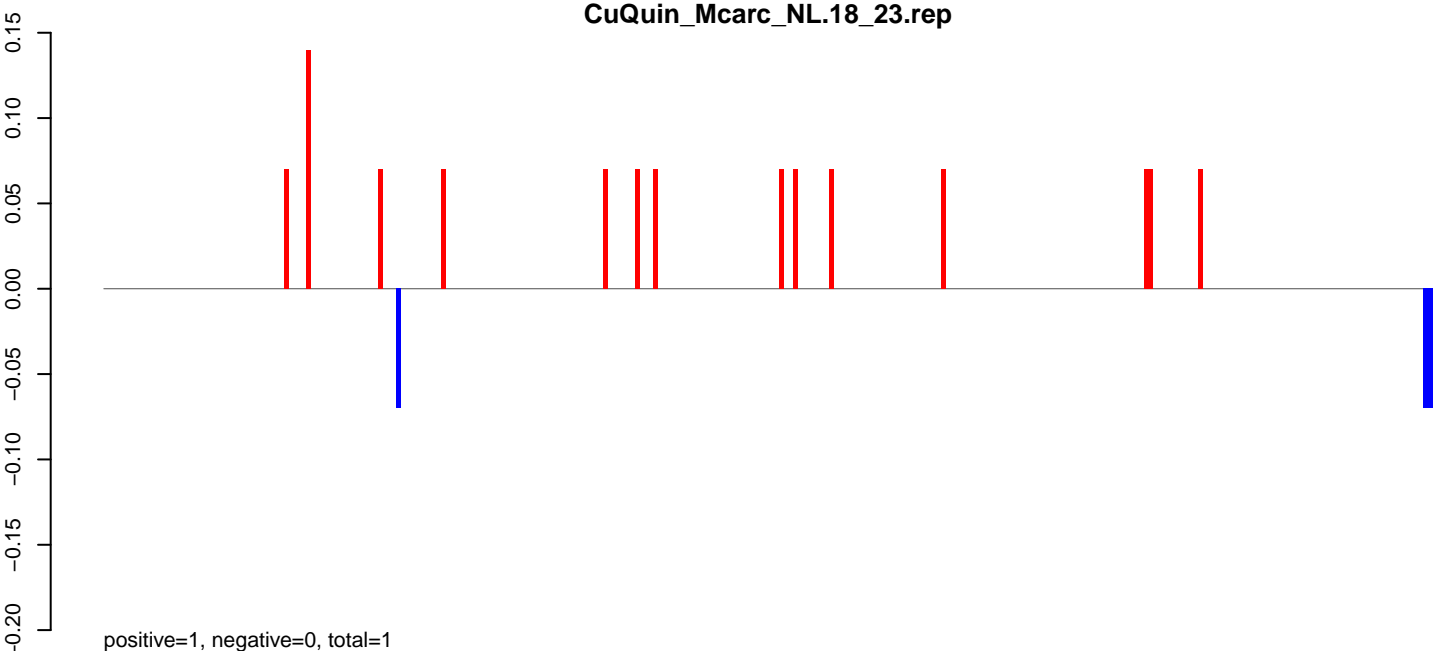

CuQuin_Mcarc_NL.24_35.rep

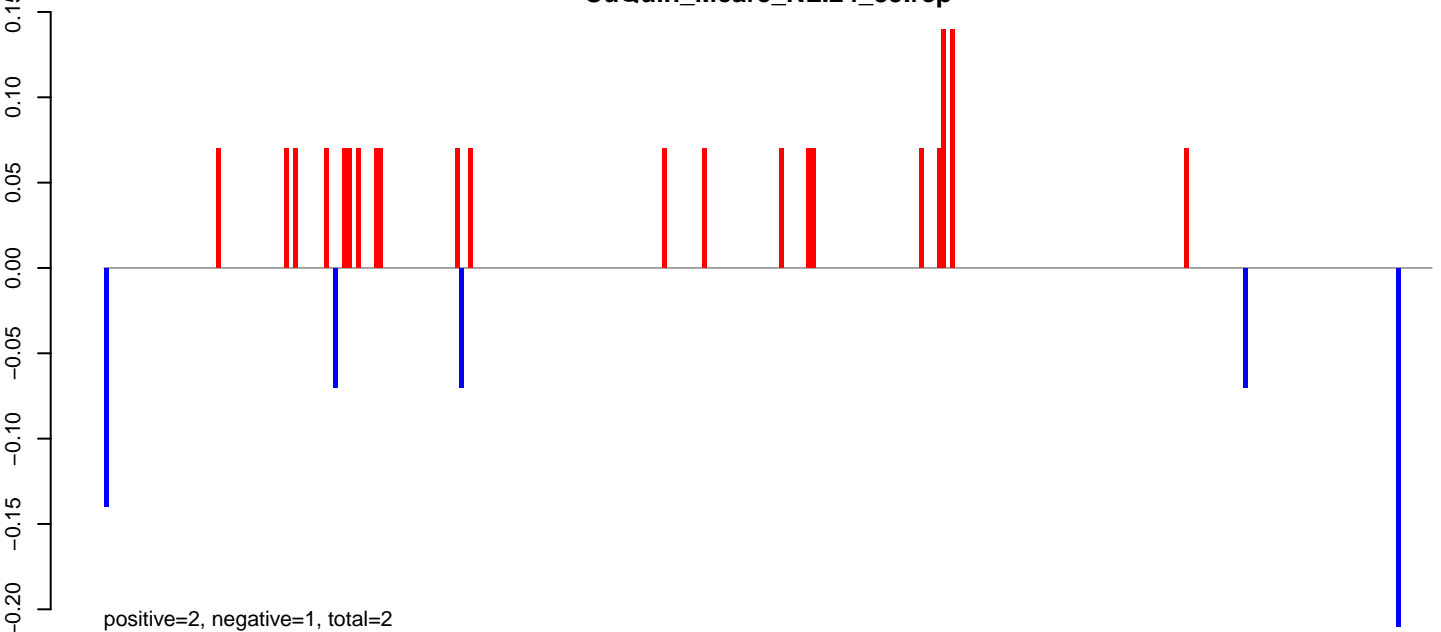

CuQuin_Mcarc_NL.rep

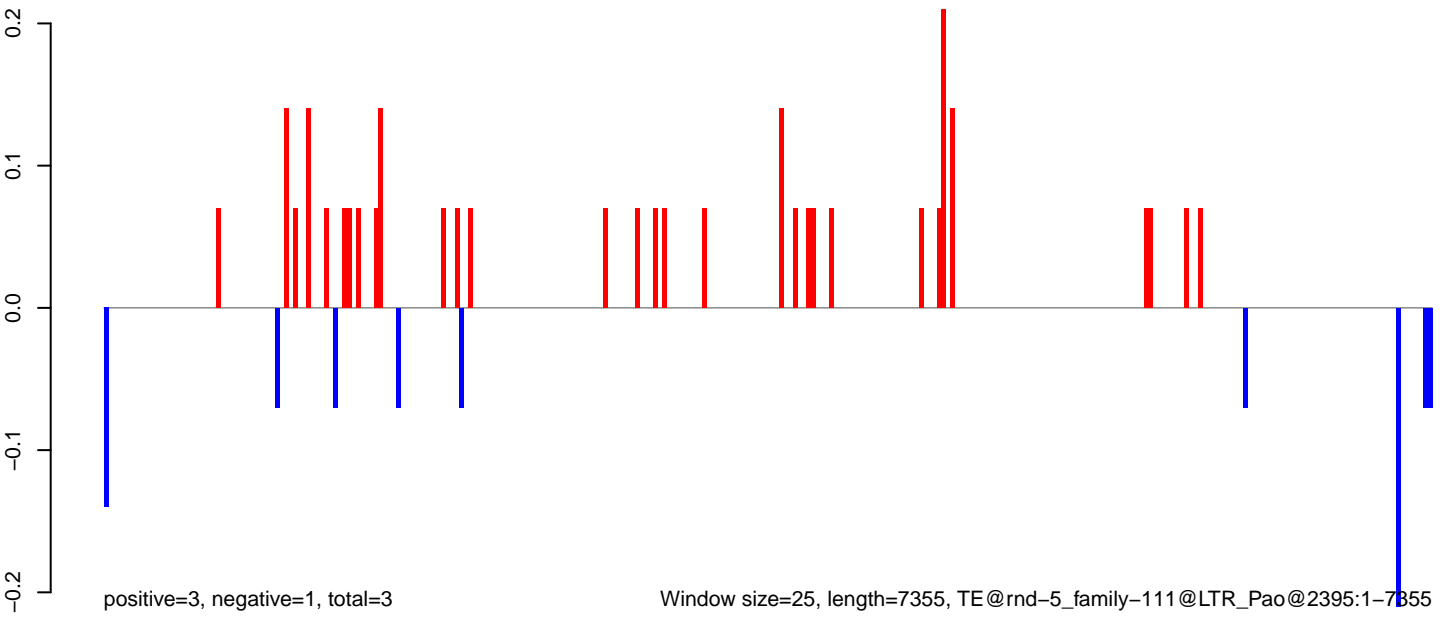

Window size=25, length=7355, TE@rnd-5_family-111@LTR_Pao@2395:1-7355

CuQuin_Mcarc_NL.18_23.rep

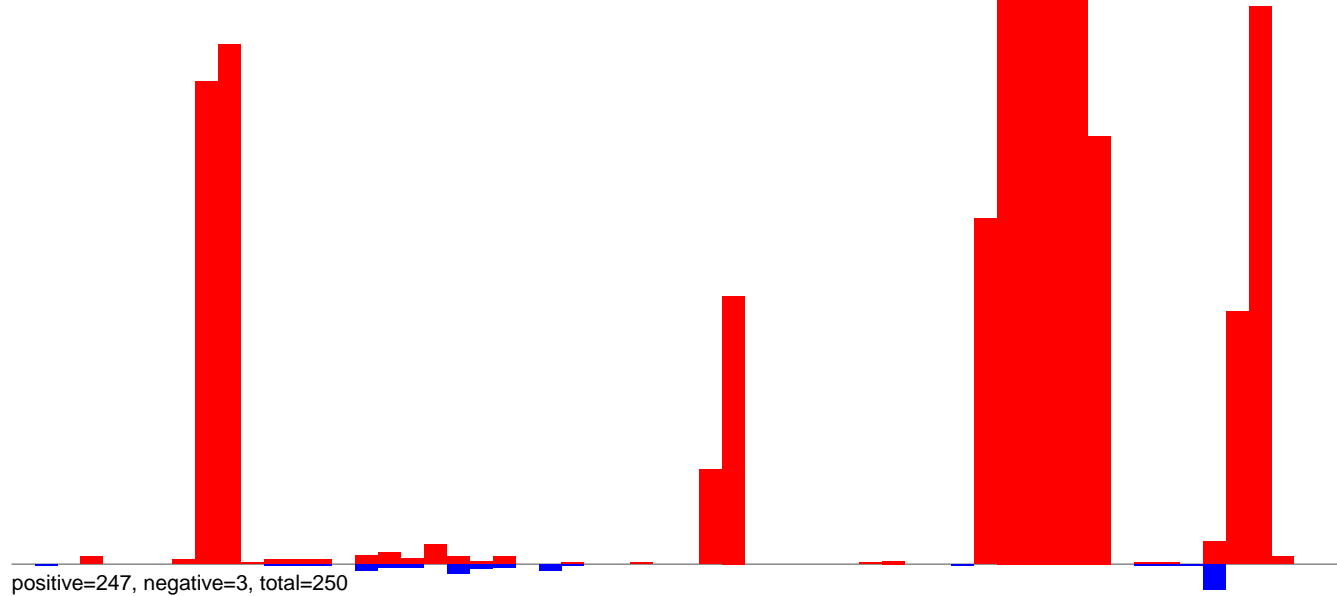

CuQuin_Mcarc_NL.24_35.rep

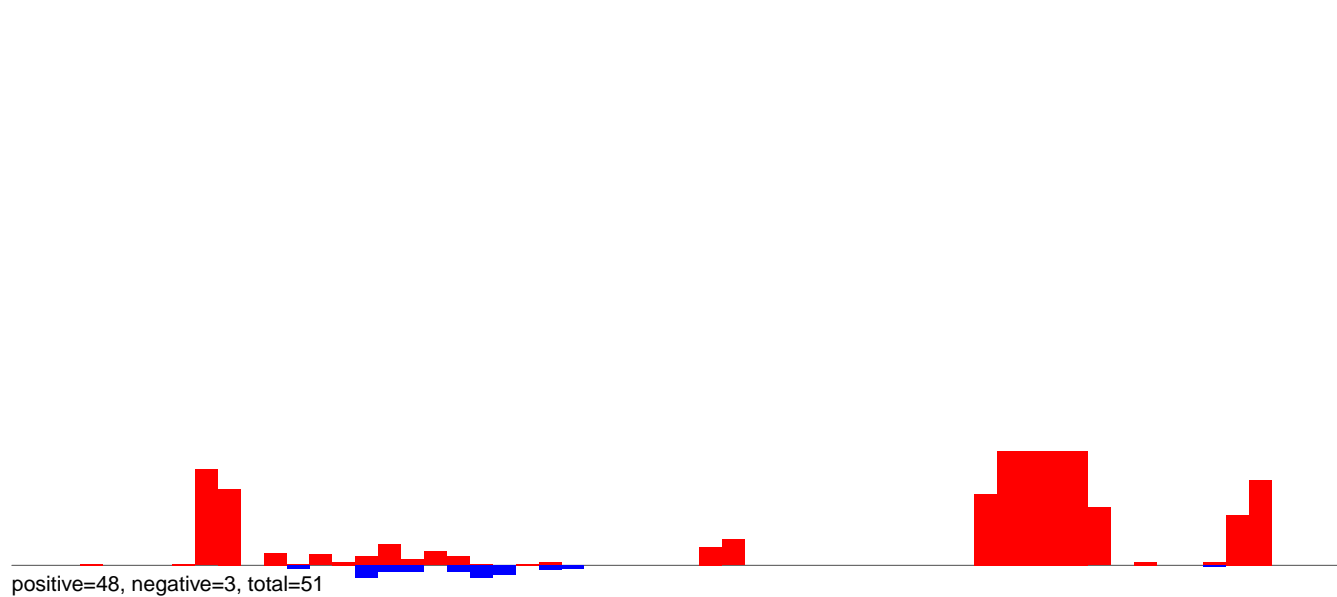

CuQuin_Mcarc_NL.rep

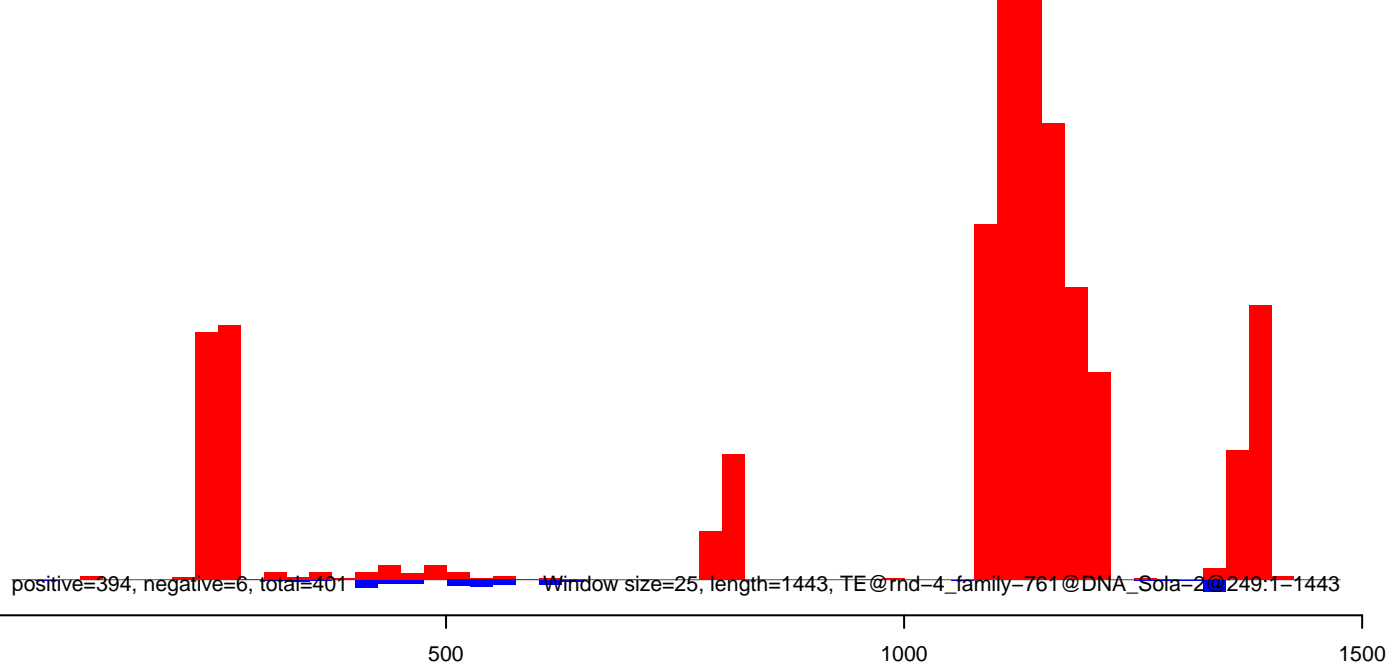

CuQuin_Mcarc_NL.18_23.rep

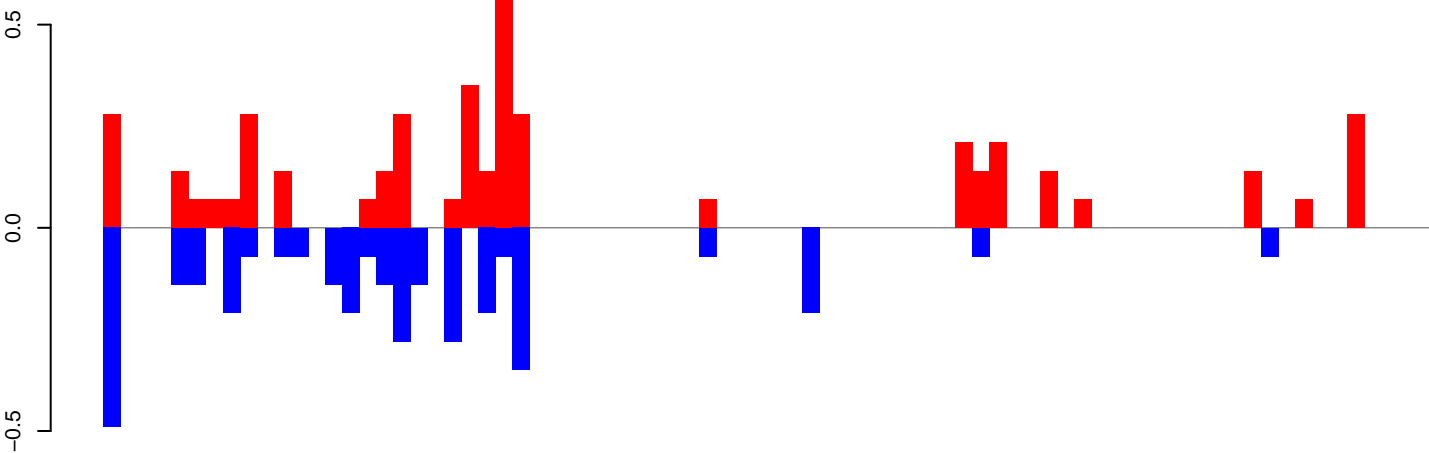

positive=4, negative=3, total=8

CuQuin_Mcarc_NL.24_35.rep

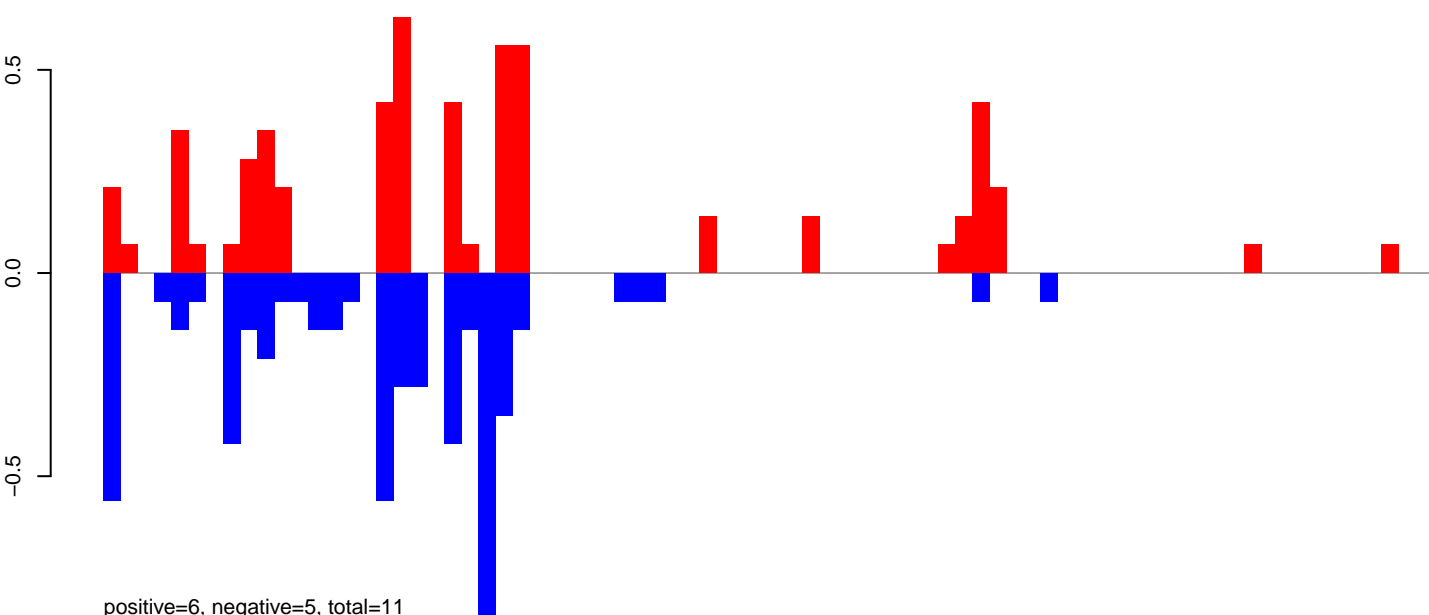

positive=6, negative=5, total=11

CuQuin_Mcarc_NL.rep

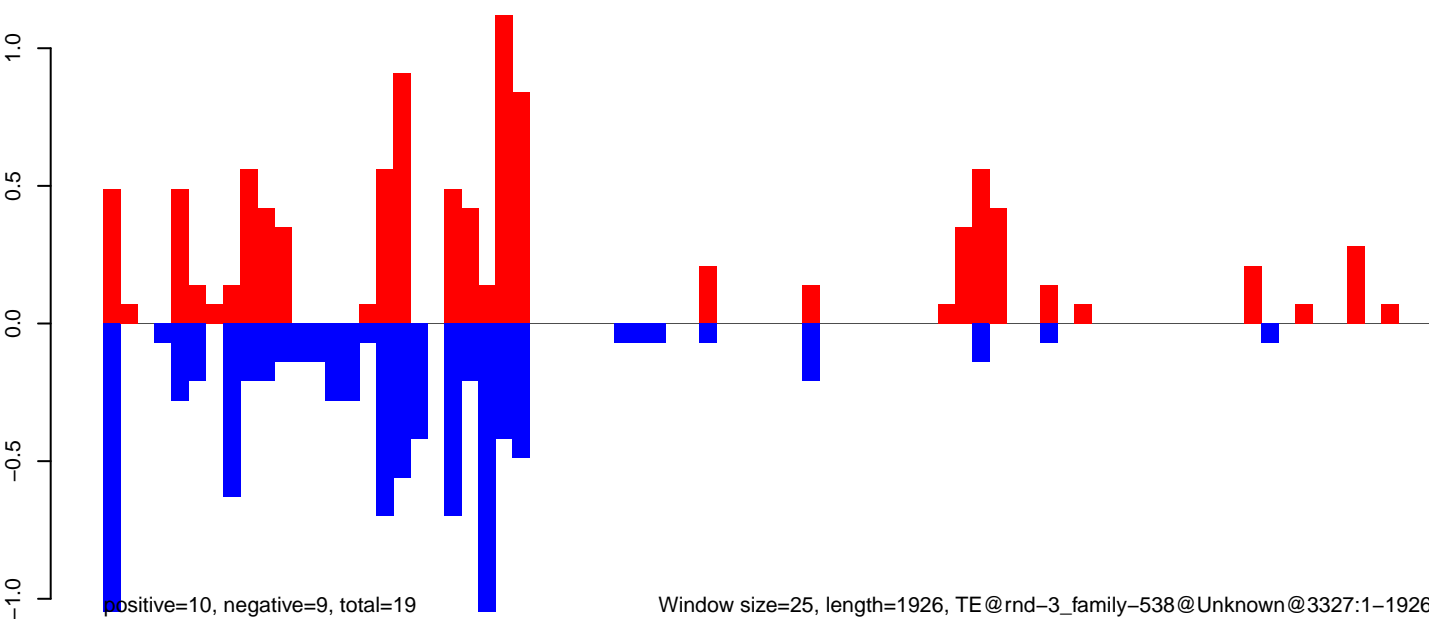

positive=10, negative=9, total=19

Window size=25, length=1926, TE@rnd-3_family-538@Unknown@3327:1-1926

CuQuin_Mcarc_NL.18_23.rep

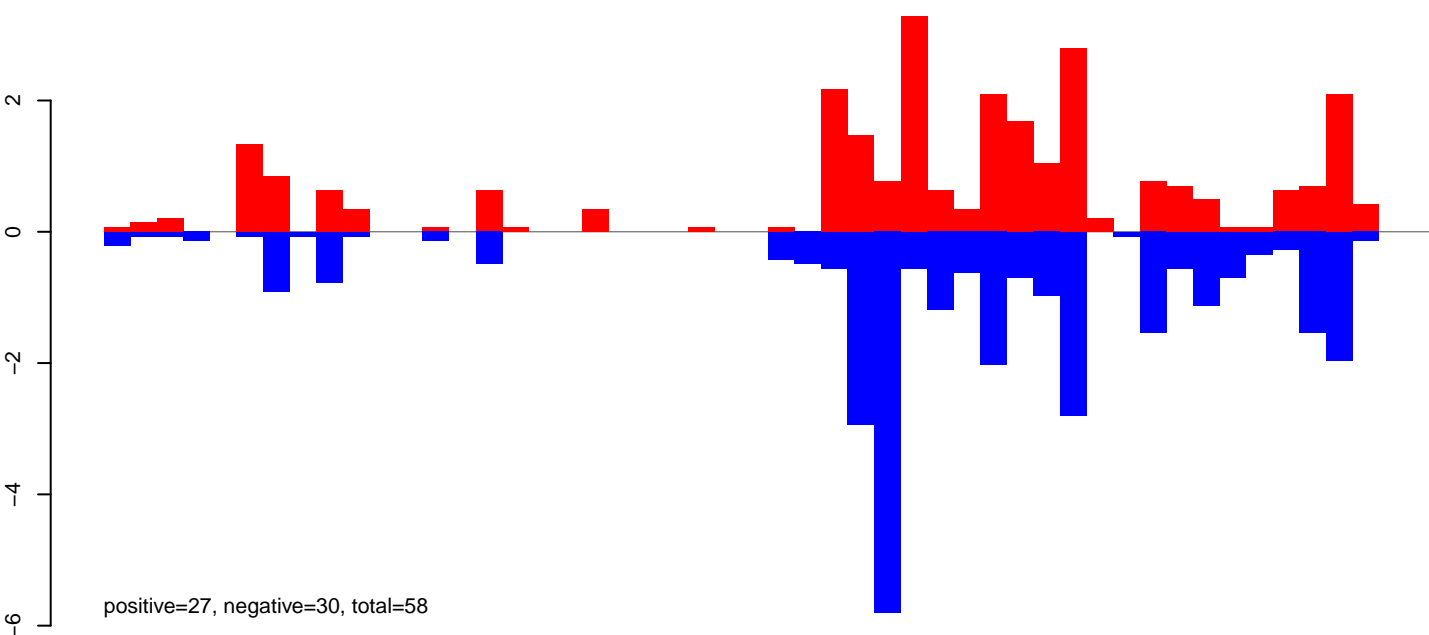

CuQuin_Mcarc_NL.24_35.rep

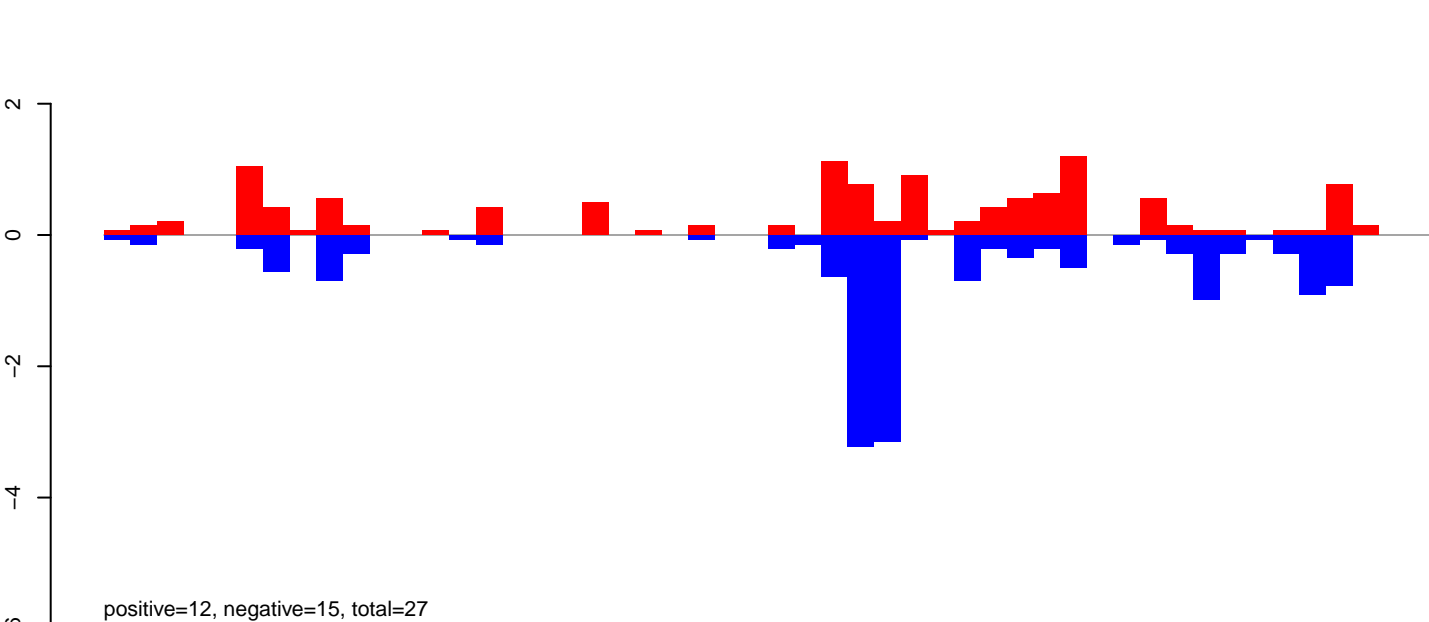

CuQuin_Mcarc_NL.rep

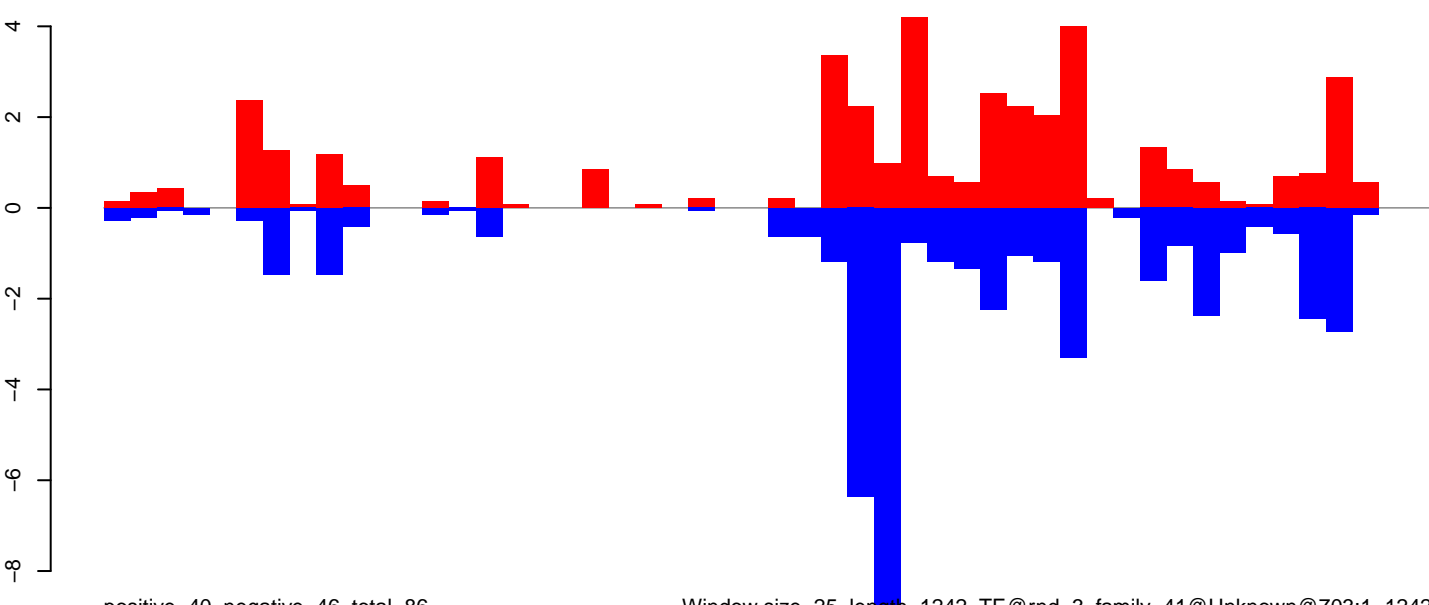

Window size=25, length=1242, TE@rnd-3_family-41@Unknown@703:1-1242

0 200 400 600 800 1000 1200

CuQuin_Mcarc_NL.18_23.rep

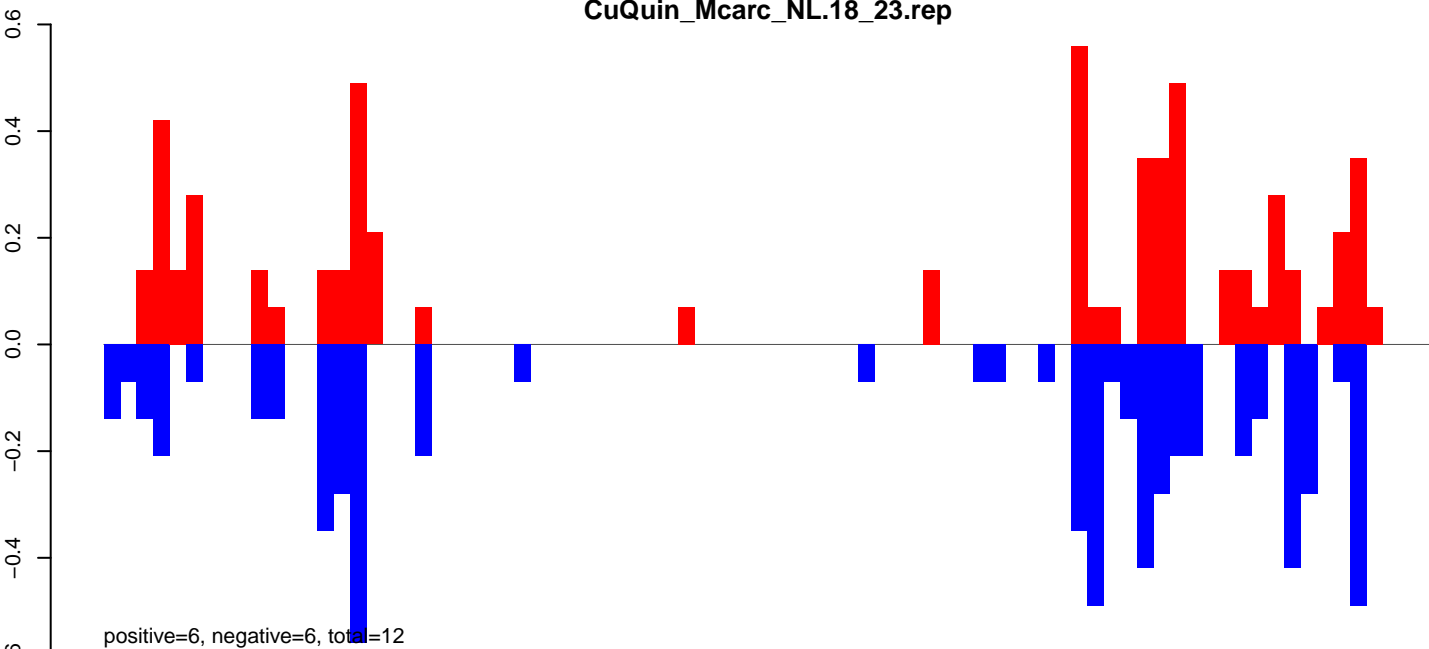

CuQuin_Mcarc_NL.24_35.rep

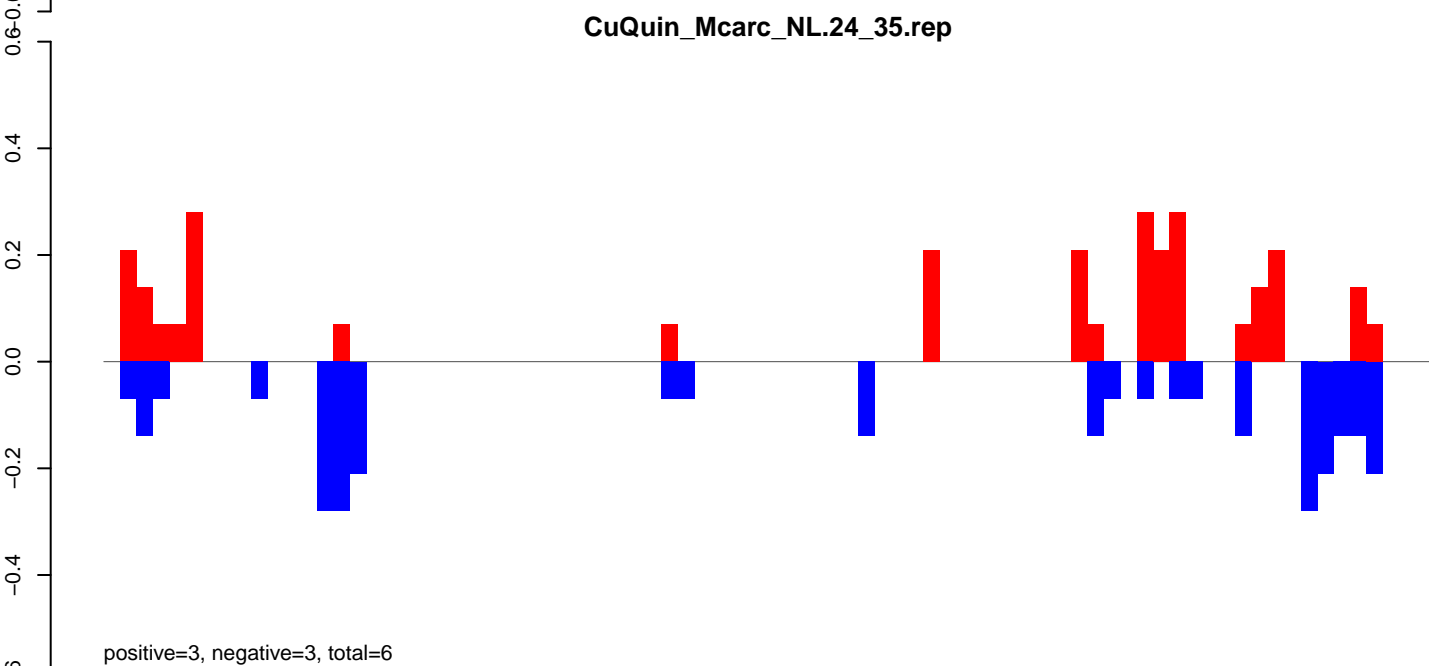

CuQuin_Mcarc_NL.rep

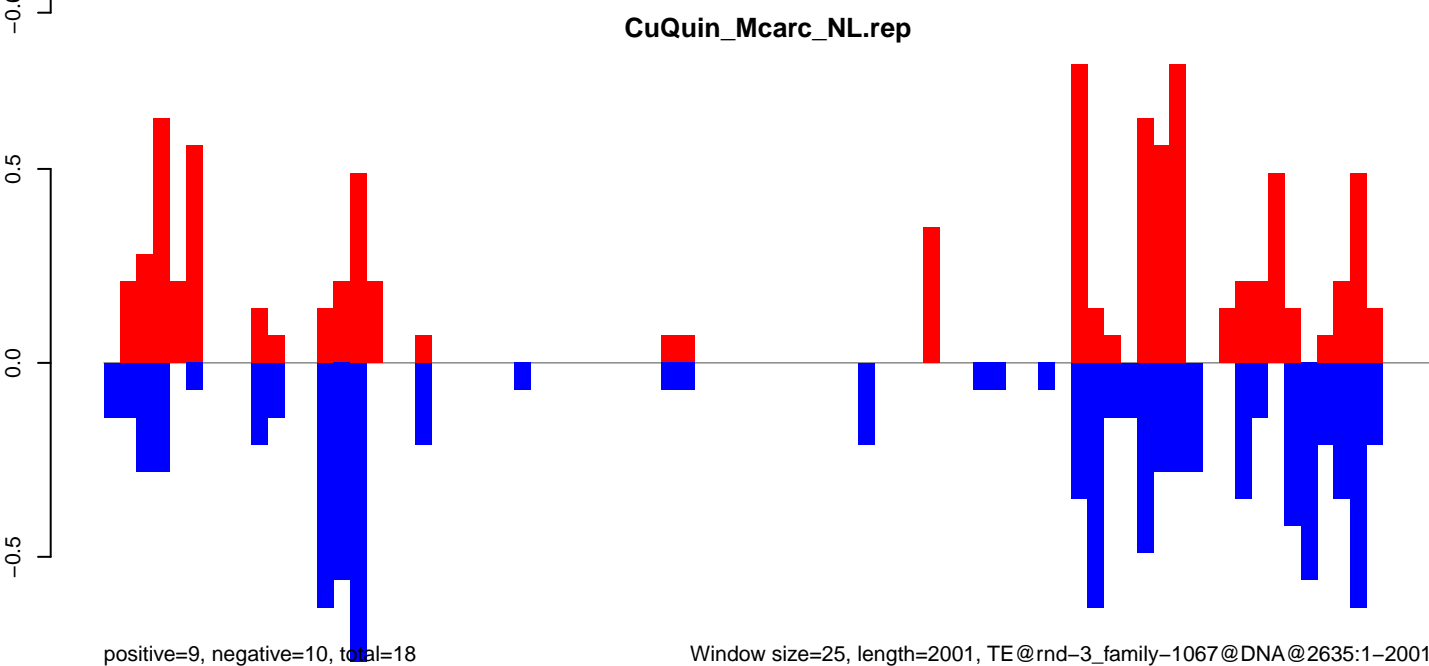

Window size=25, length=2001, TE@rnd-3_family-1067@DNA@2635:1-2001

0 500 1000 1500 2000

CuQuin_Mcarc_NL.18_23.rep

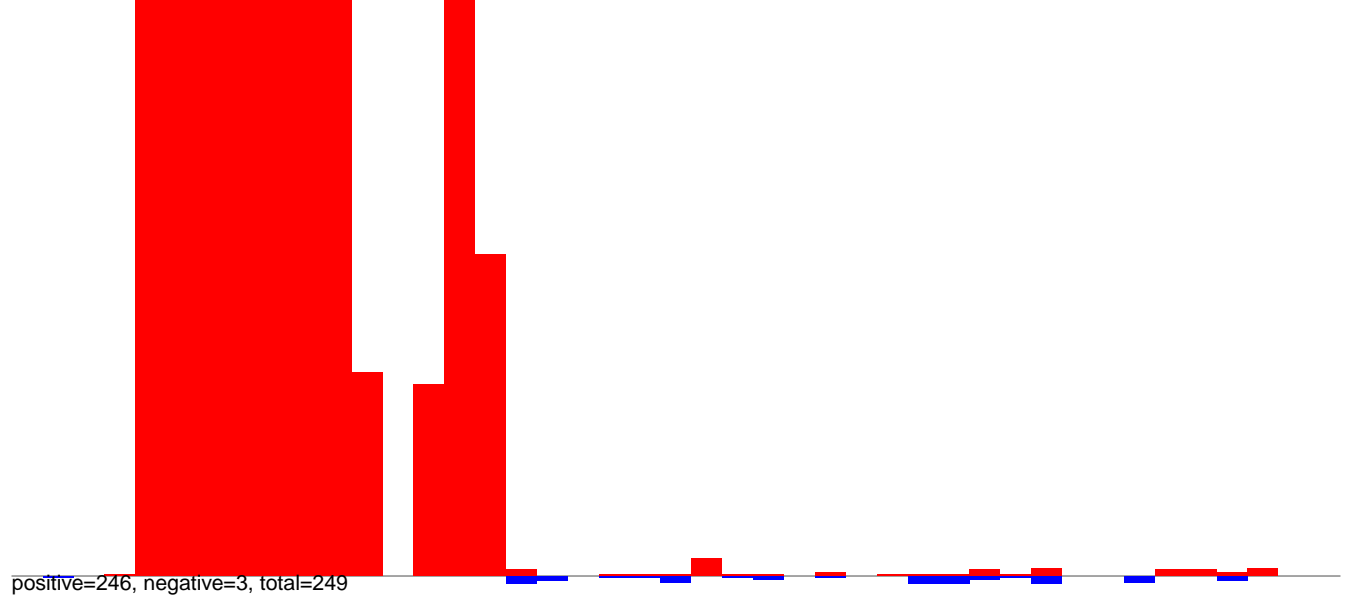

CuQuin_Mcarc_NL.24_35.rep

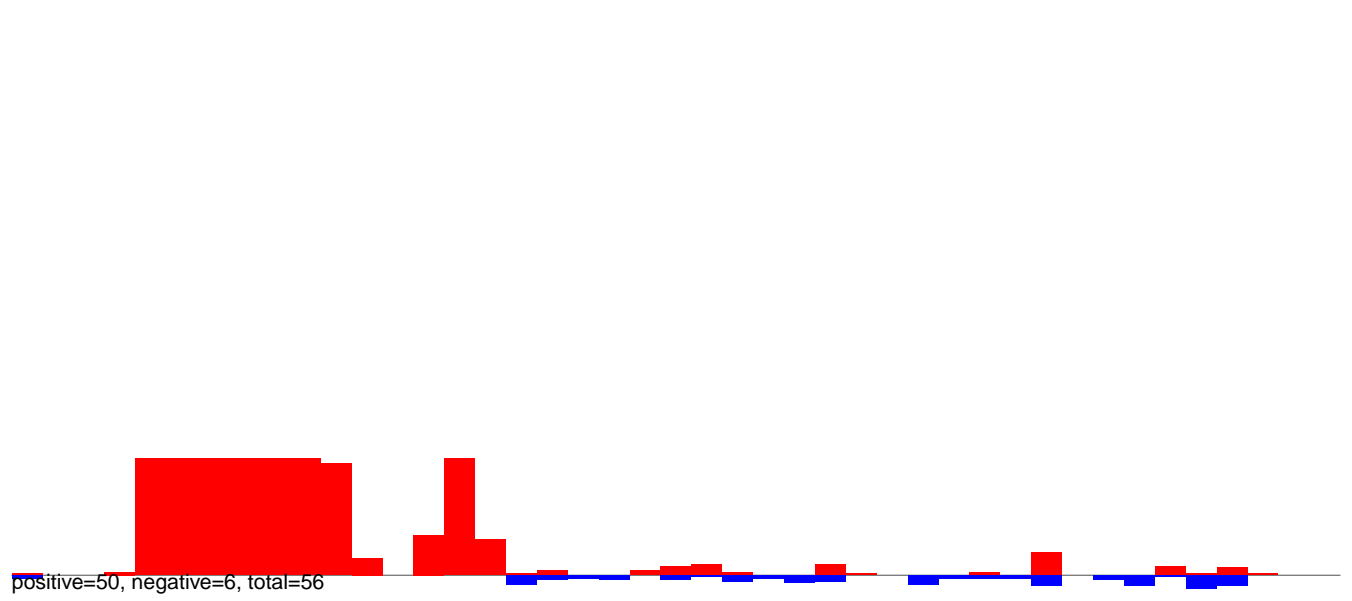

CuQuin_Mcarc_NL.rep

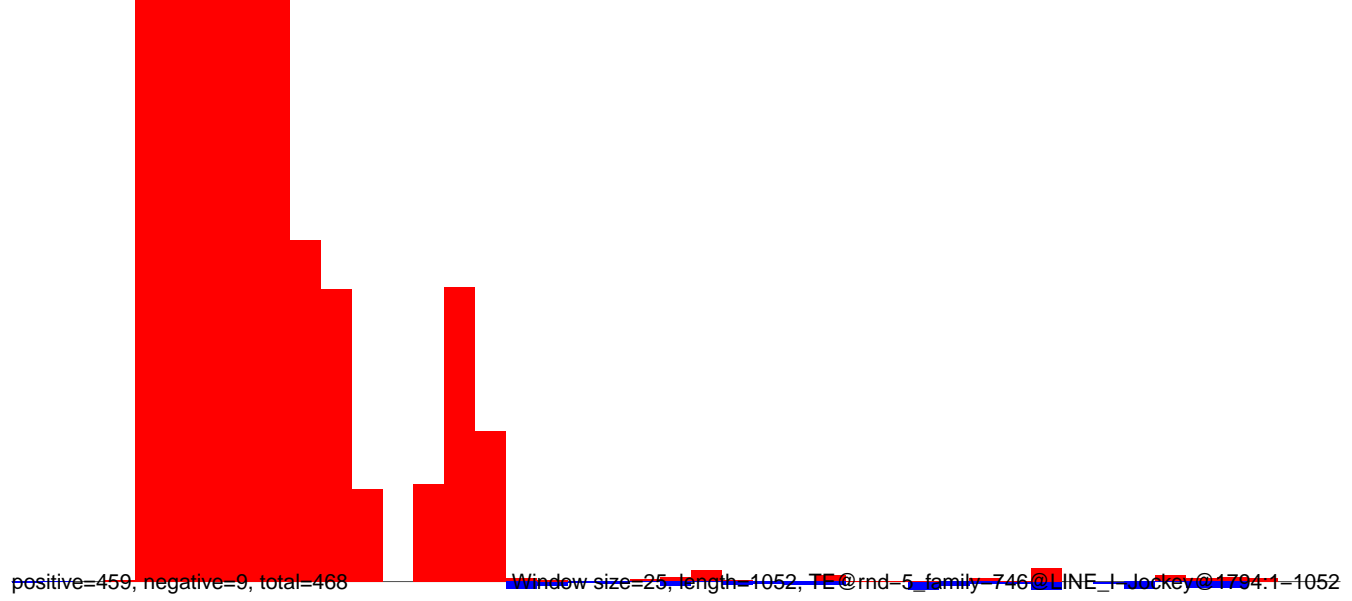

Window size=25, length=1052, TE@rnd=5, family=746@LINE_I, Jockey@1794.1-1052

CuQuin_Mcarc_NL.18_23.rep

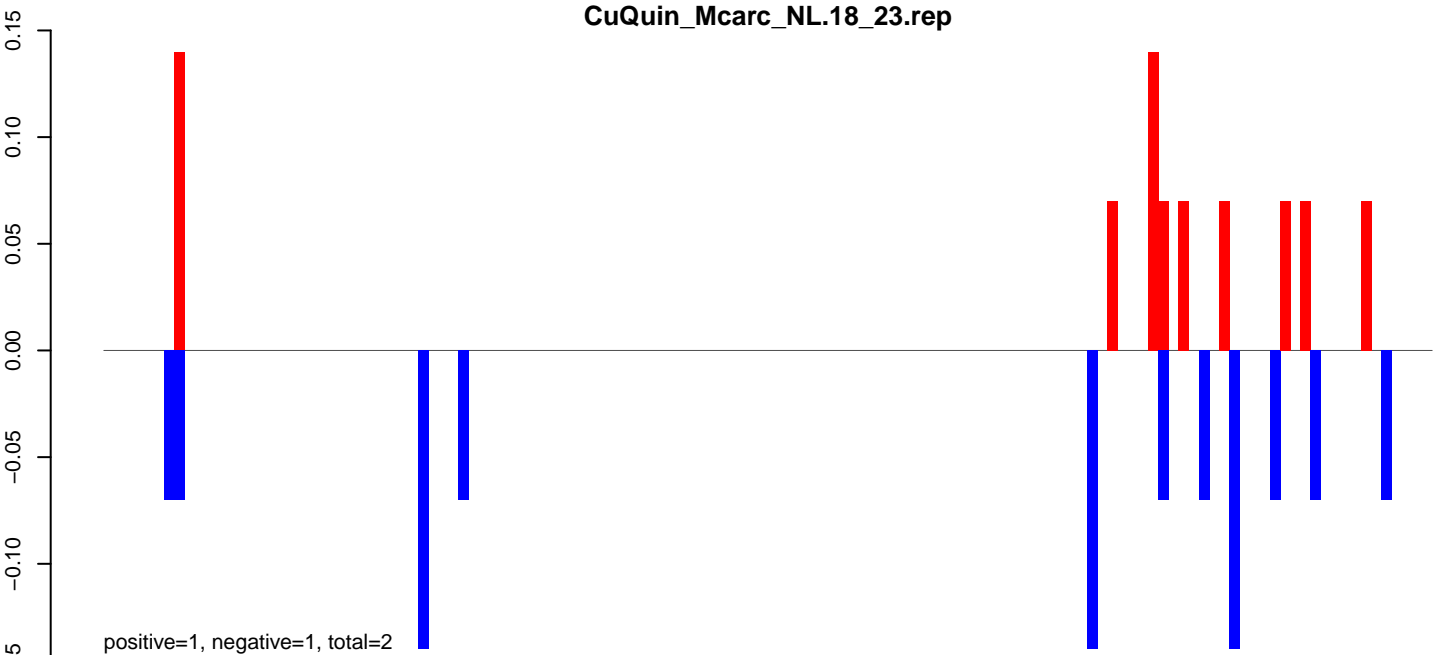

CuQuin_Mcarc_NL.24_35.rep

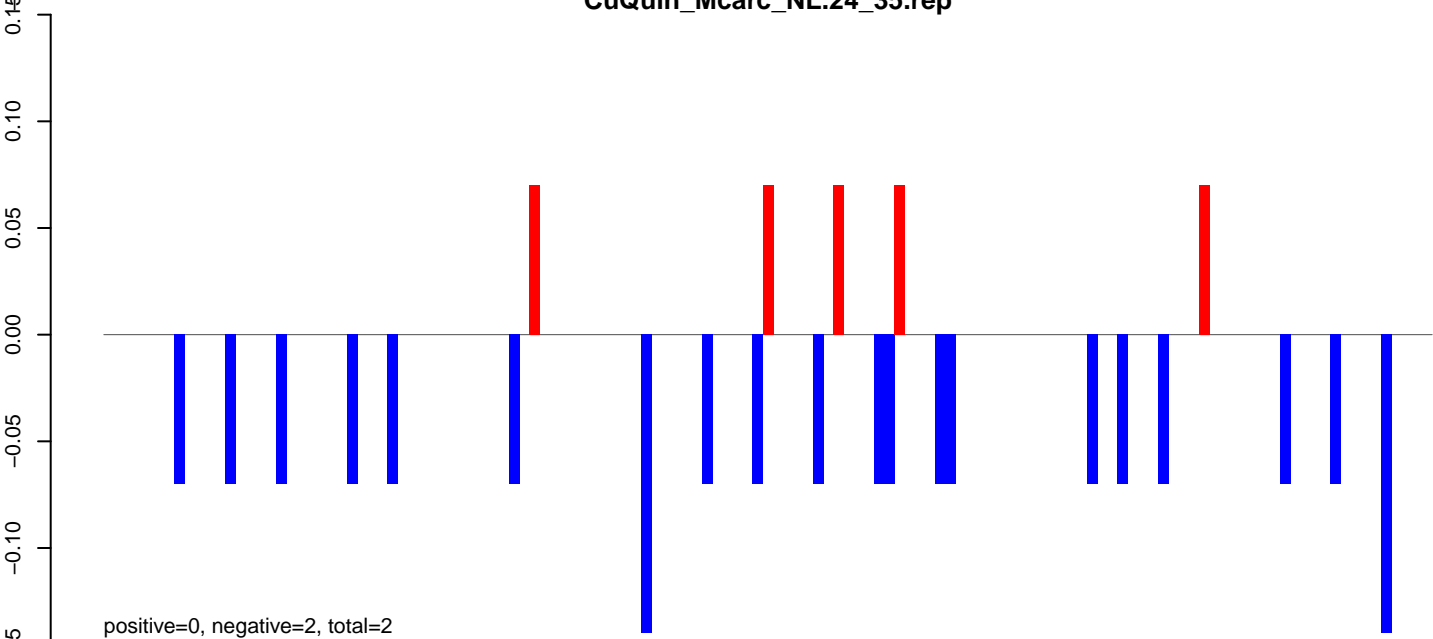

CuQuin_Mcarc_NL.rep

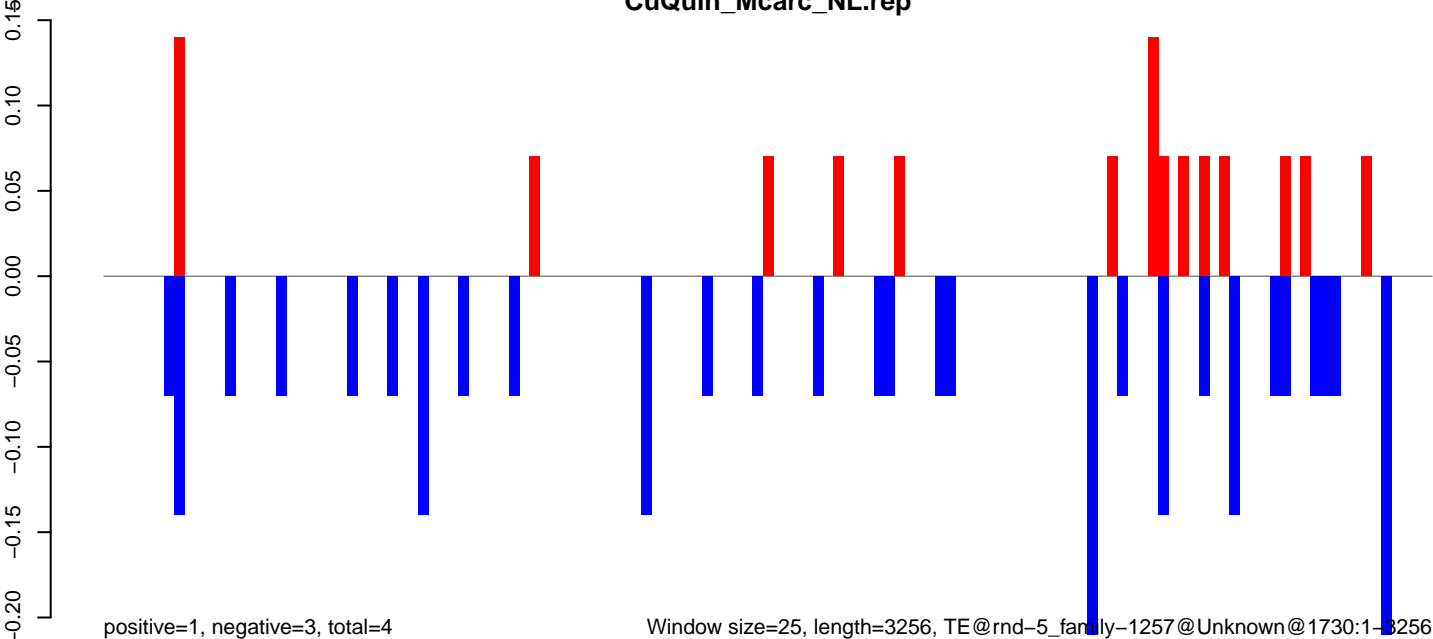

Window size=25, length=3256, TE@rnd-5_family-1257@Unknown@1730:1-3256

CuQuin_Mcarc_NL.18_23.rep

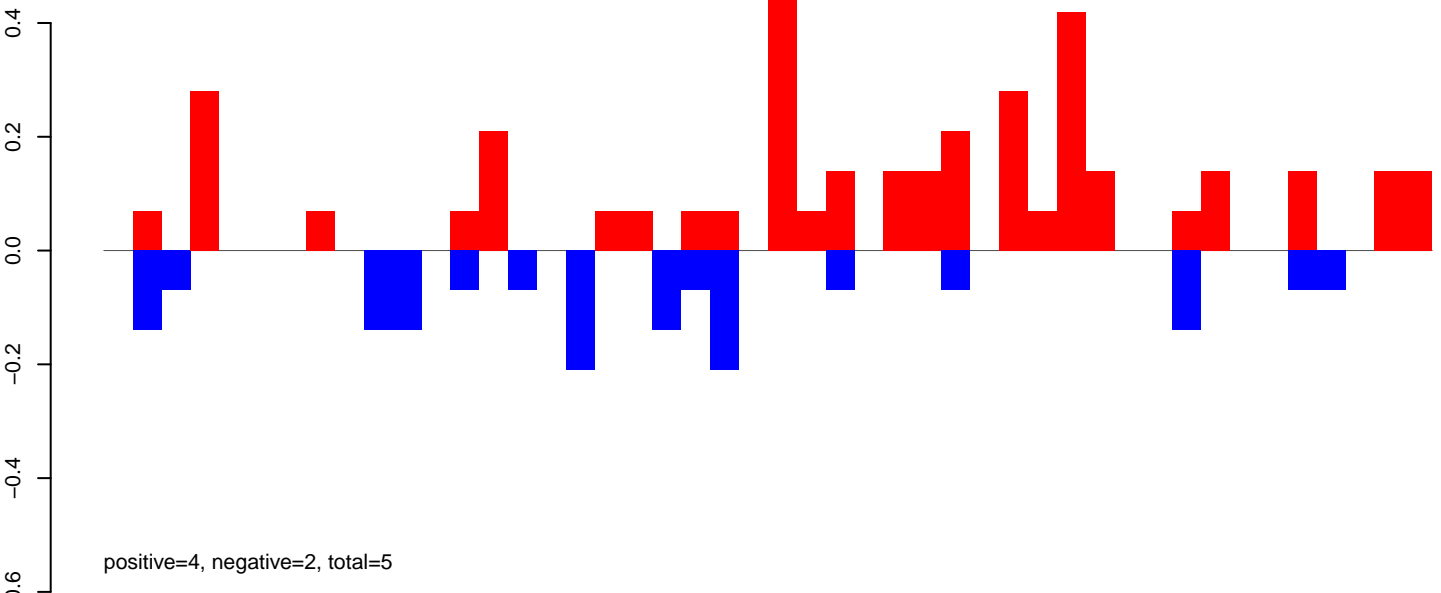

CuQuin_Mcarc_NL.24_35.rep

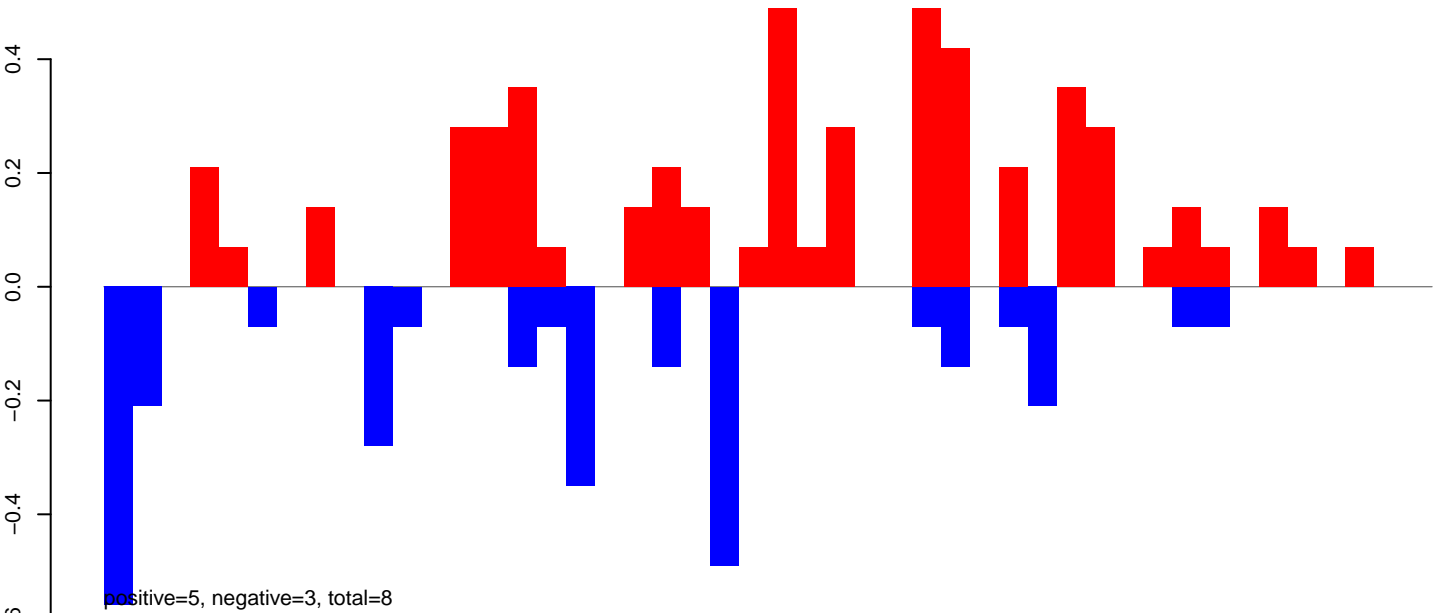

CuQuin_Mcarc_NL.rep

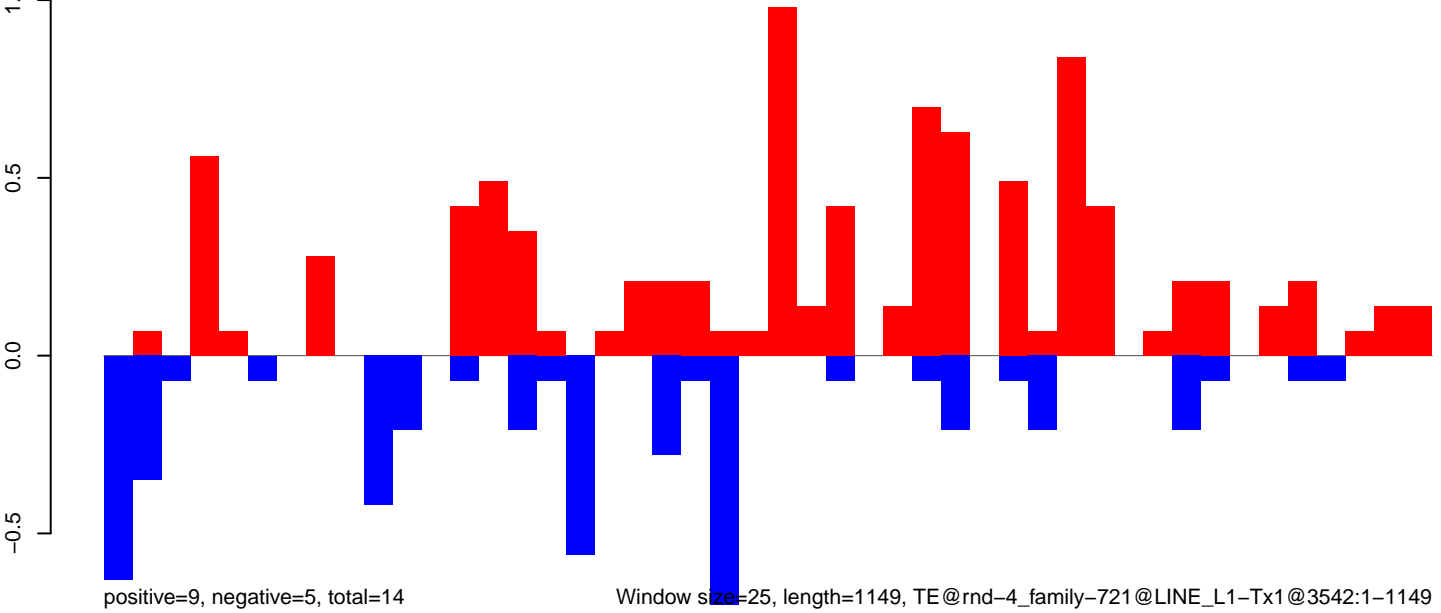

Window size=25, length=1149, TE@rnd-4_family-721@LINE_L1-Tx1@3542:1-1149

CuQuin_Mcarc_NL.18_23.rep

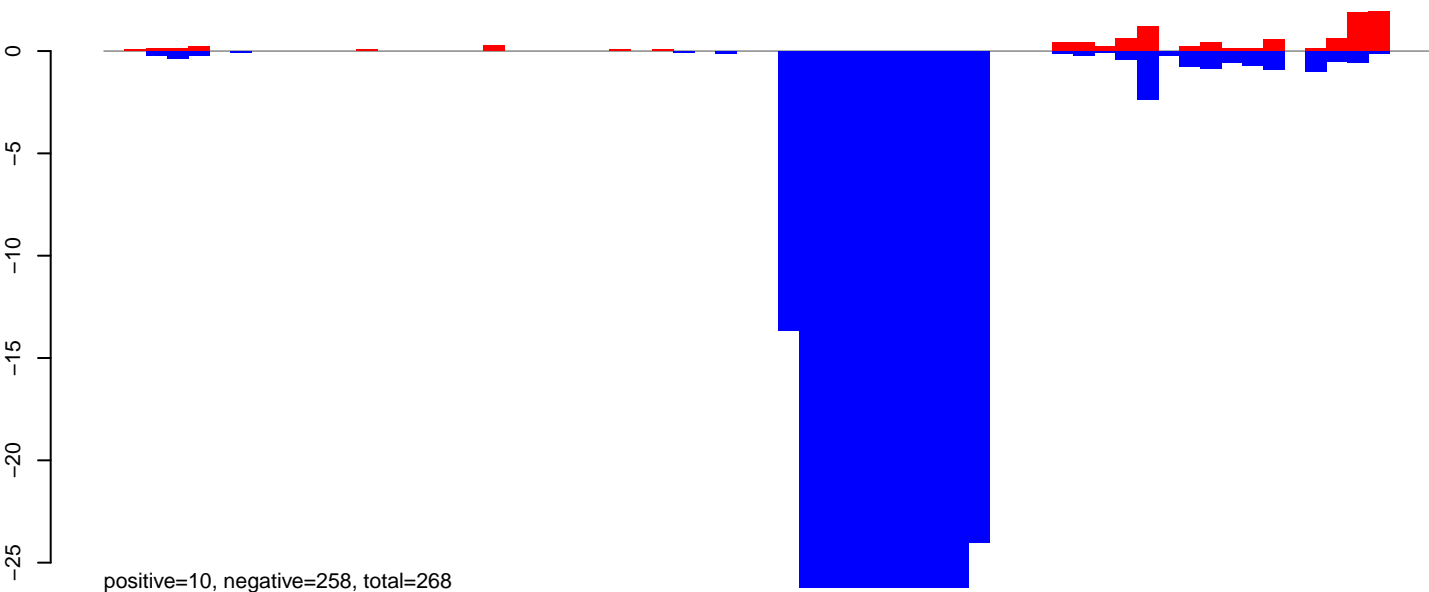

CuQuin_Mcarc_NL.24_35.rep

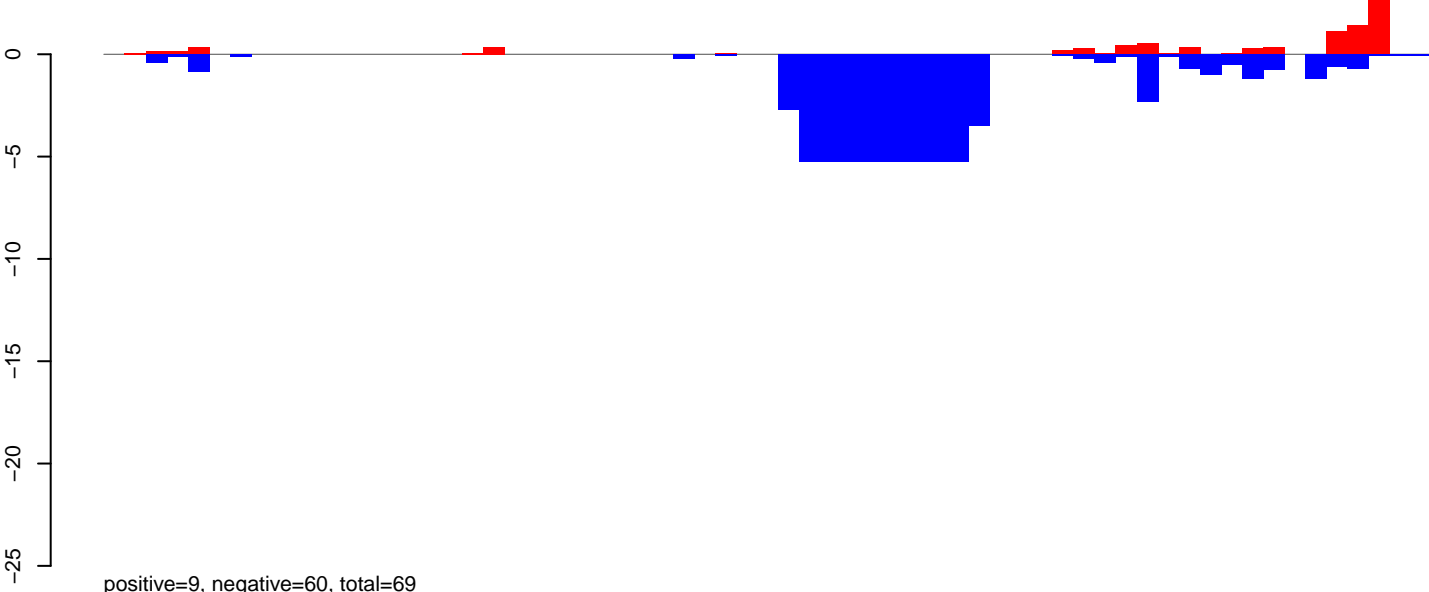

CuQuin_Mcarc_NL.rep

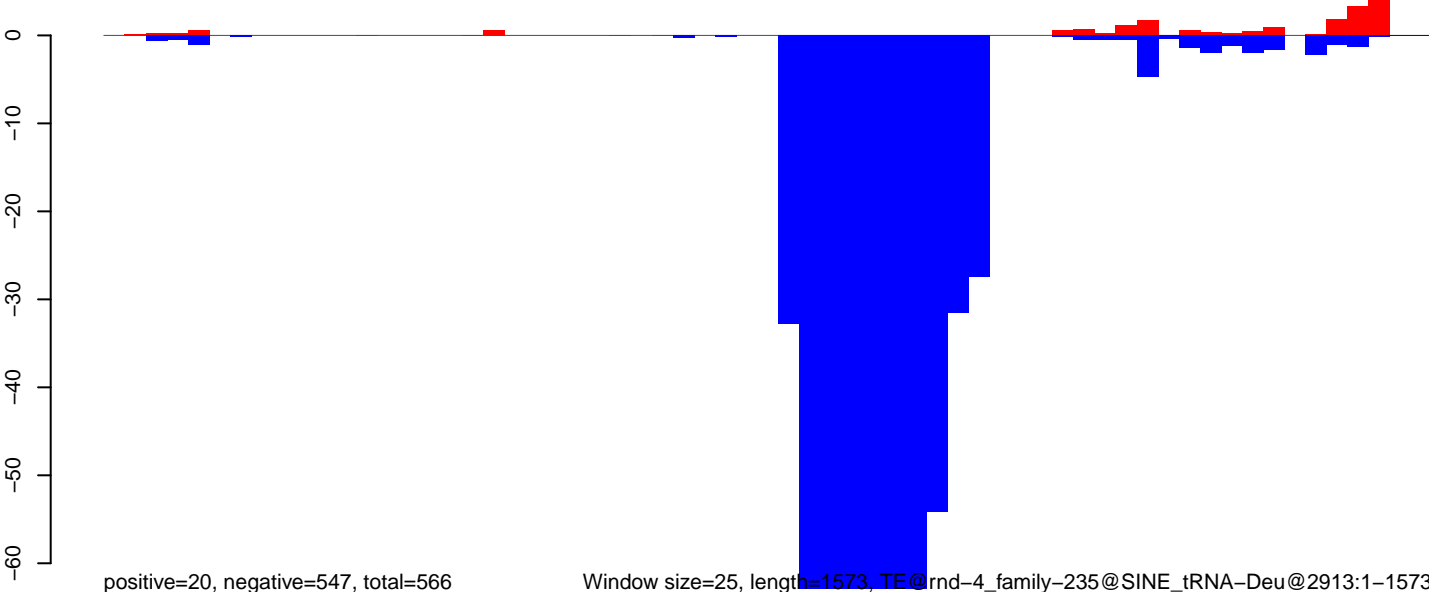

Window size=25, length=1573, TE@rnd-4_family-235@SINE_tRNA-Deu@2913:1-1573

0 500 1000 1500

CuQuin_Mcarc_NL.18_23.rep

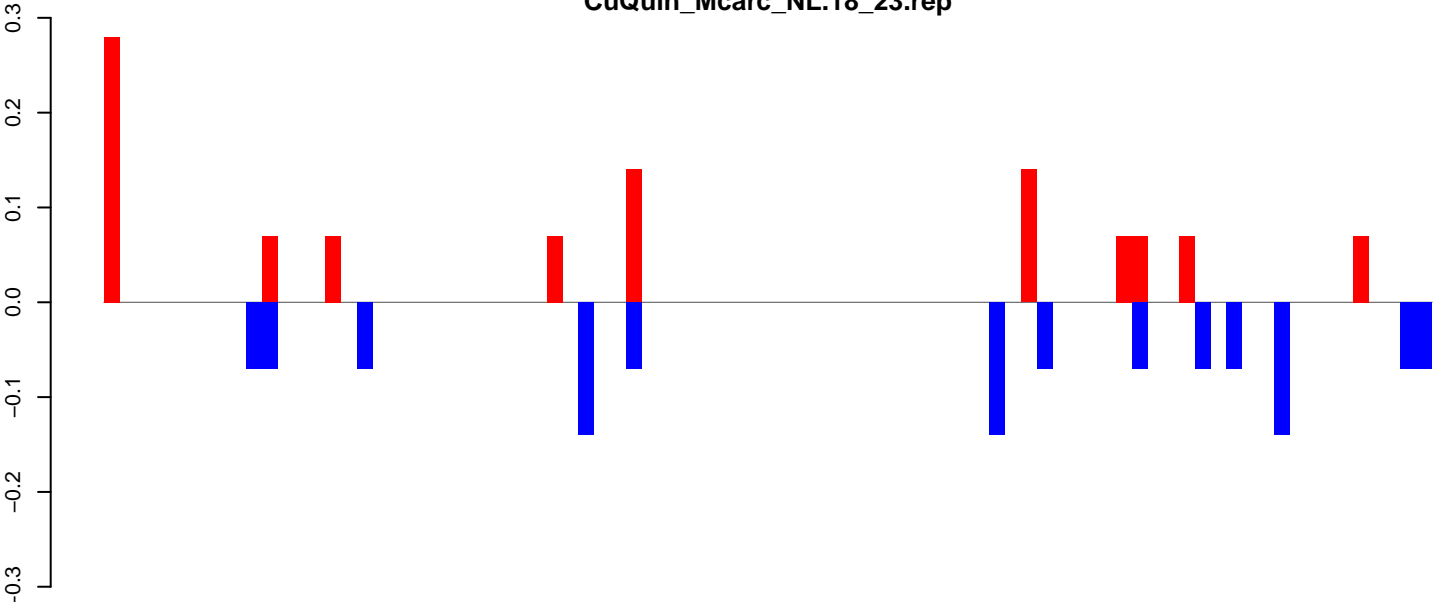

positive=1, negative=1, total=2

CuQuin_Mcarc_NL.24_35.rep

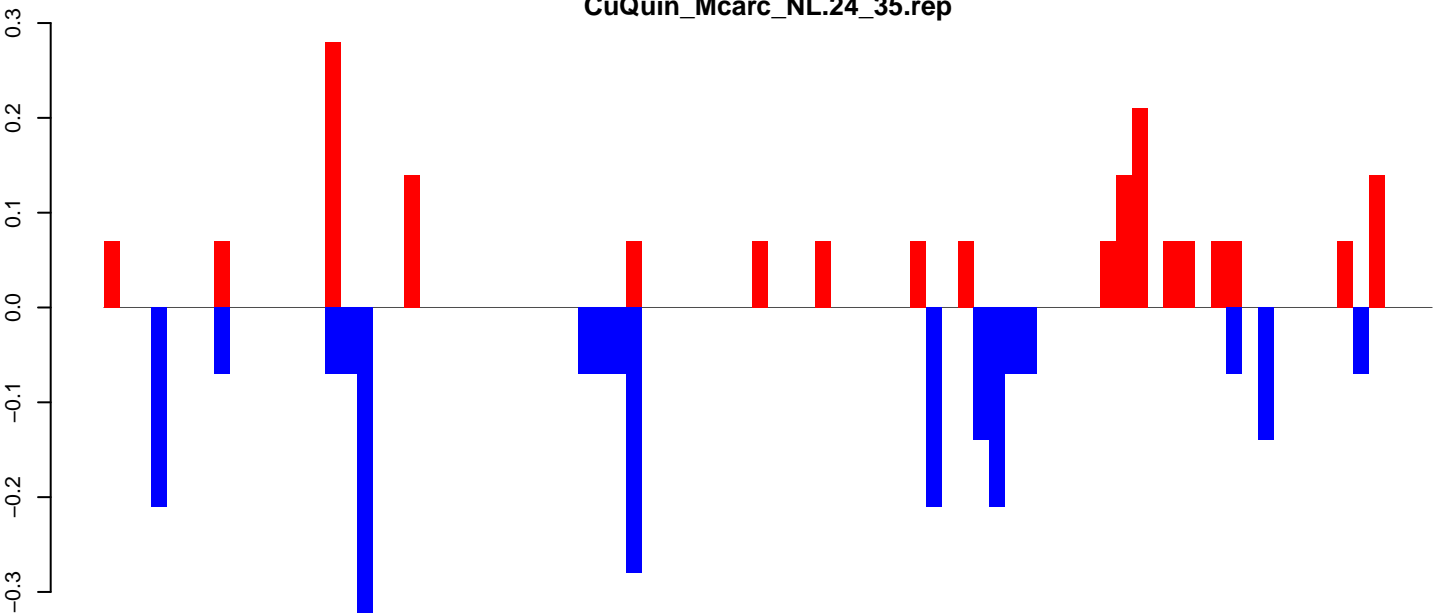

positive=2, negative=2, total=4

CuQuin_Mcarc_NL.rep

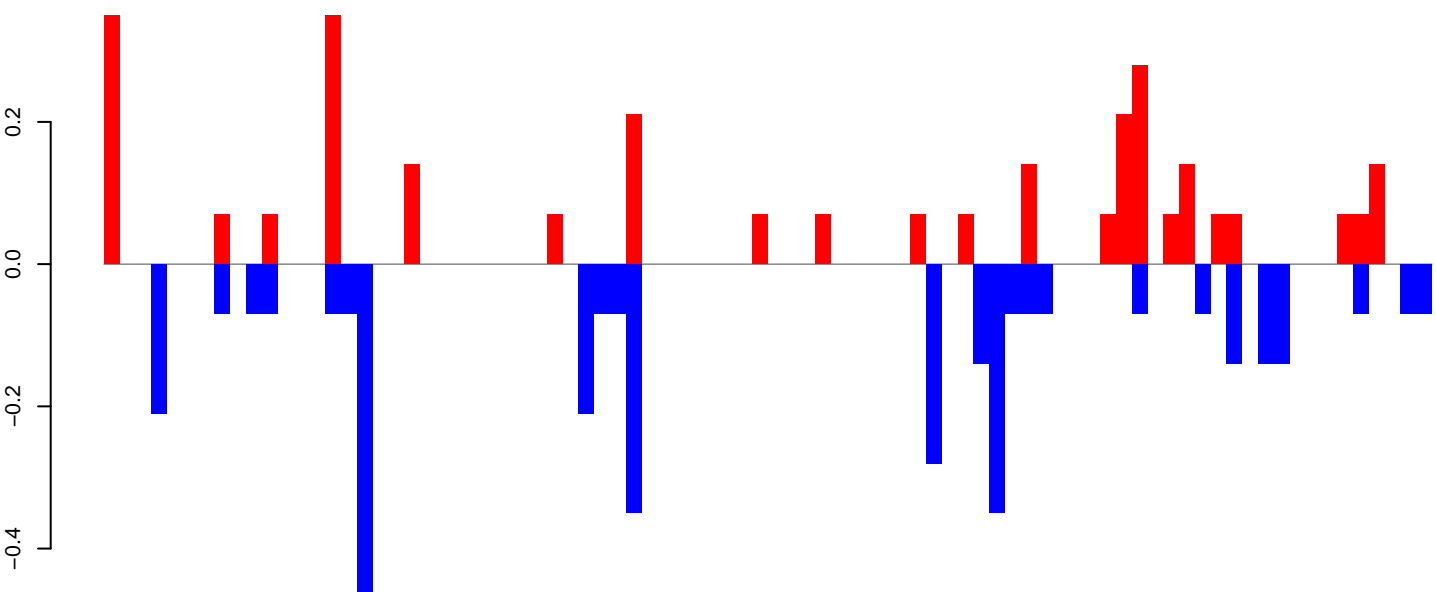

positive=3, negative=3, total=6

Window size=25, length=2088, TE@rnd-4_family-135@DNA_Zator@173:1-2088

CuQuin_Mcarc_NL.18_23.rep

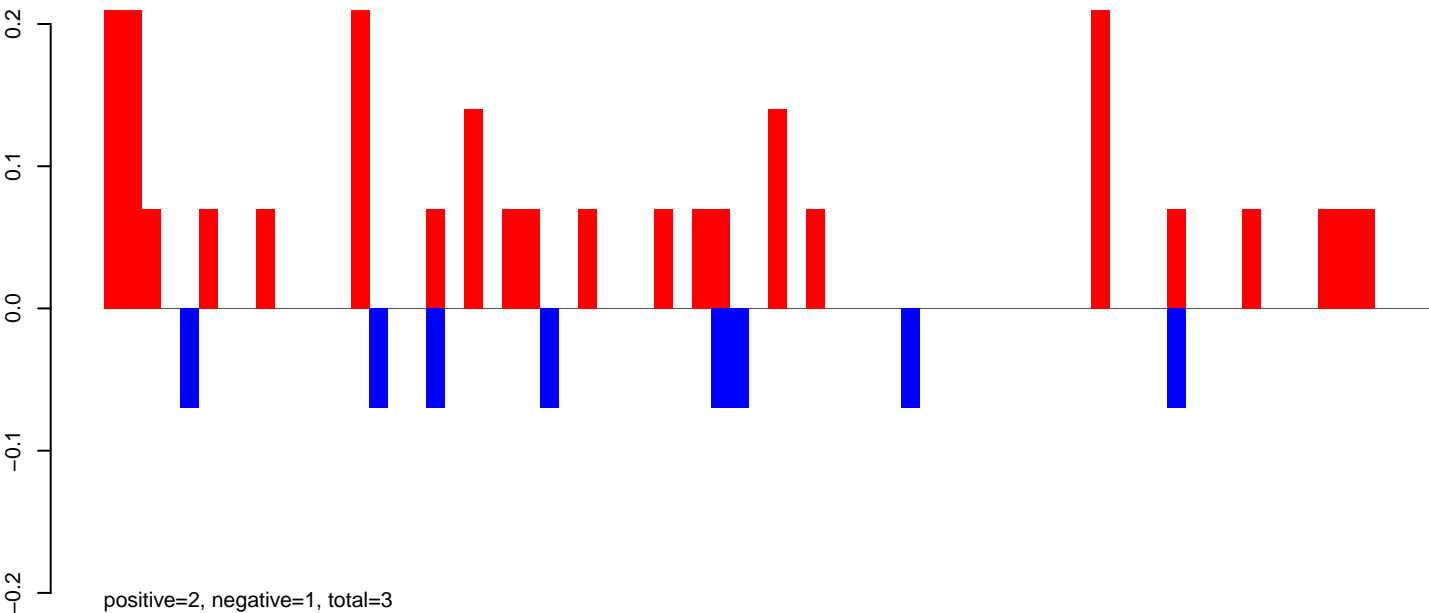

CuQuin_Mcarc_NL.24_35.rep

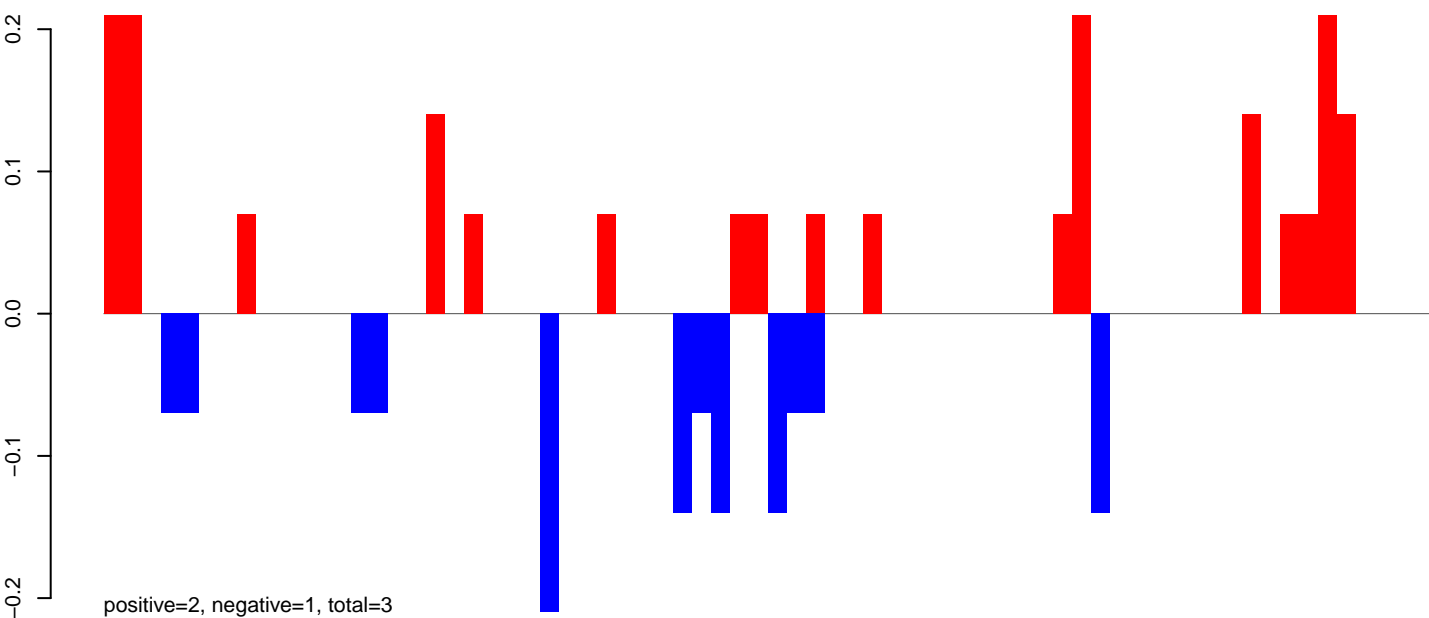

CuQuin_Mcarc_NL.rep

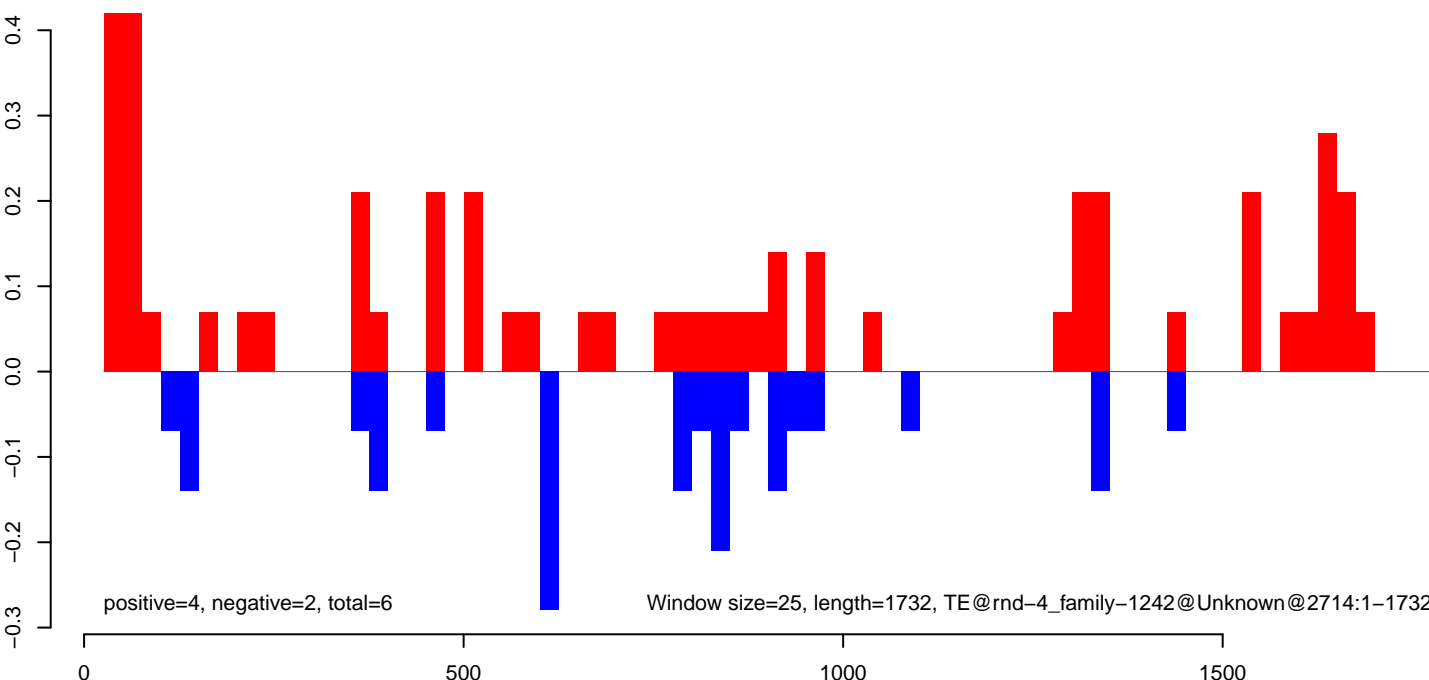

CuQuin_Mcarc_NL.18_23.rep

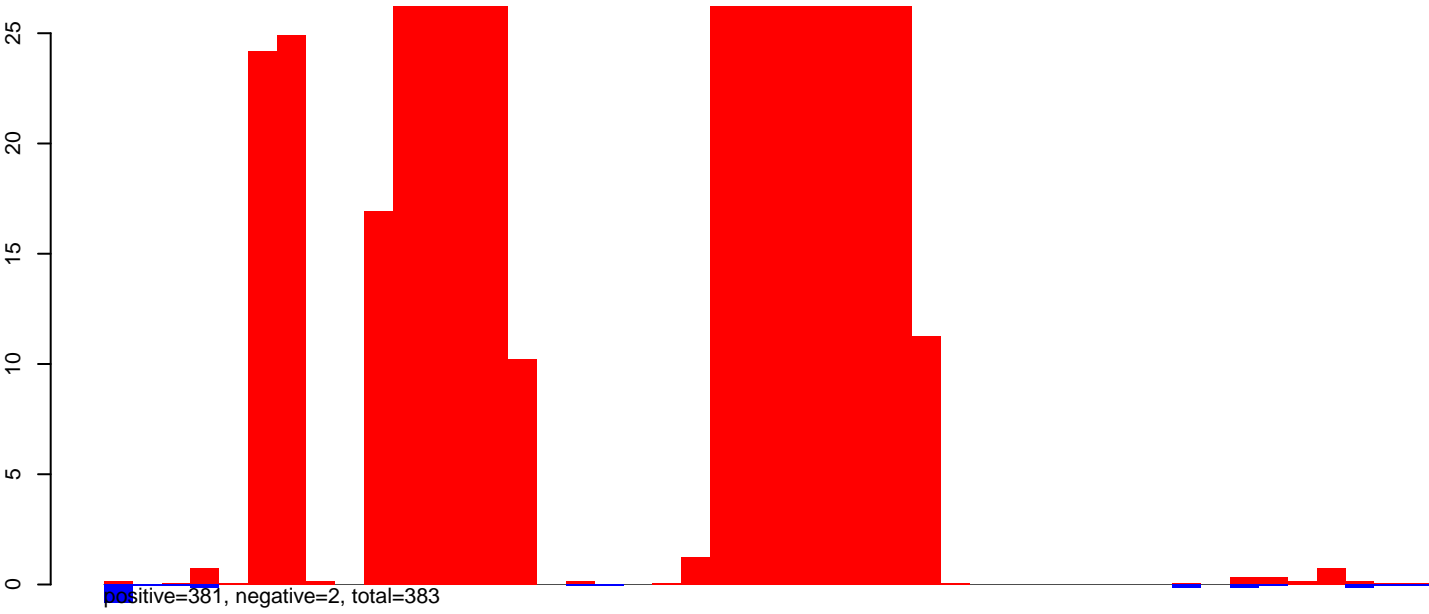

CuQuin_Mcarc_NL.24_35.rep

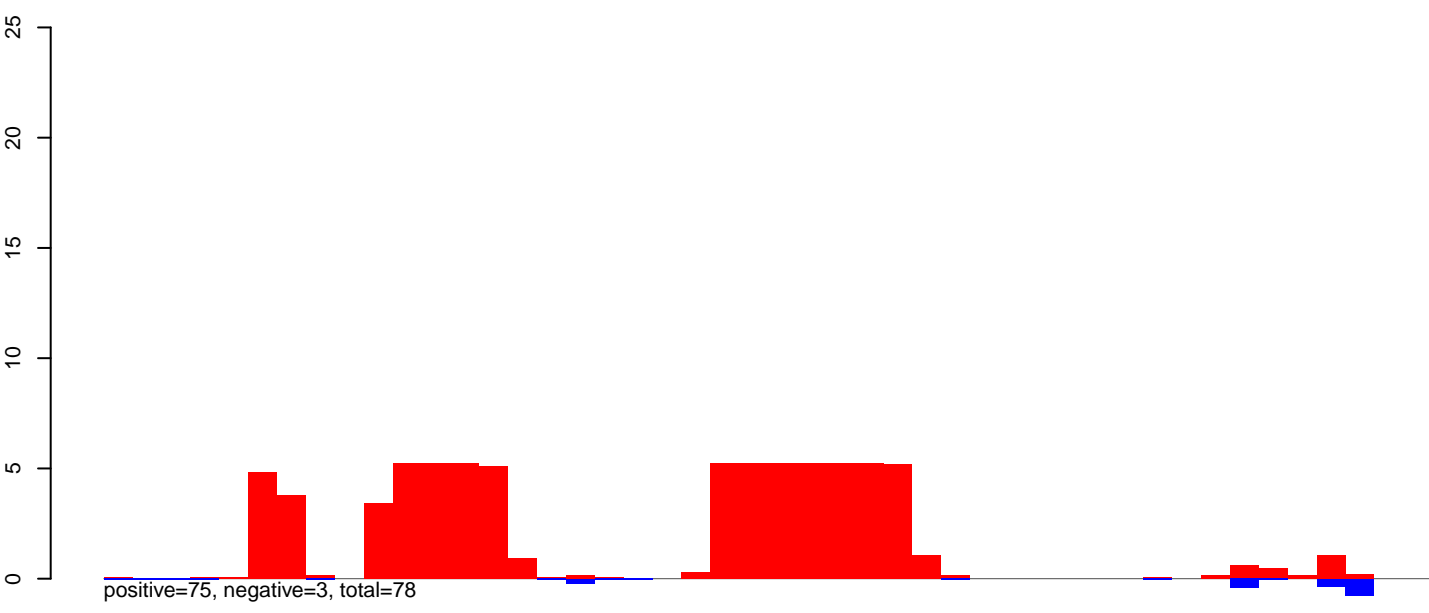

CuQuin_Mcarc_NL.rep

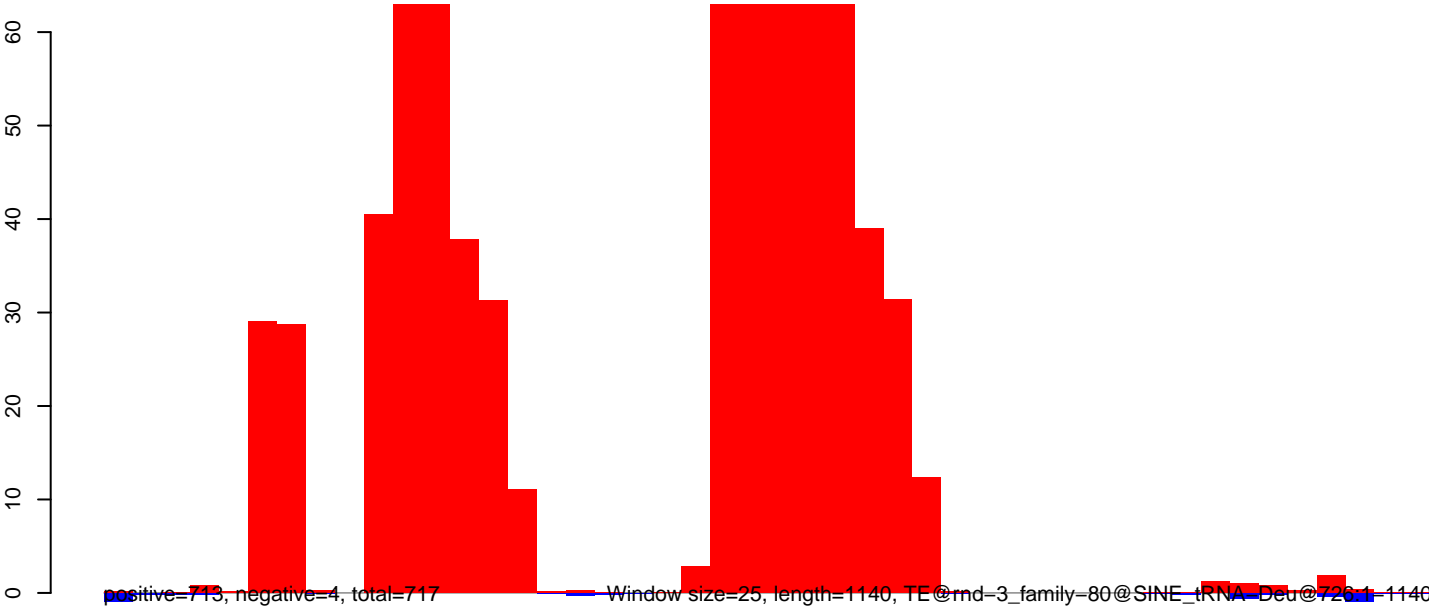

CuQuin_Mcarc_NL.18_23.rep

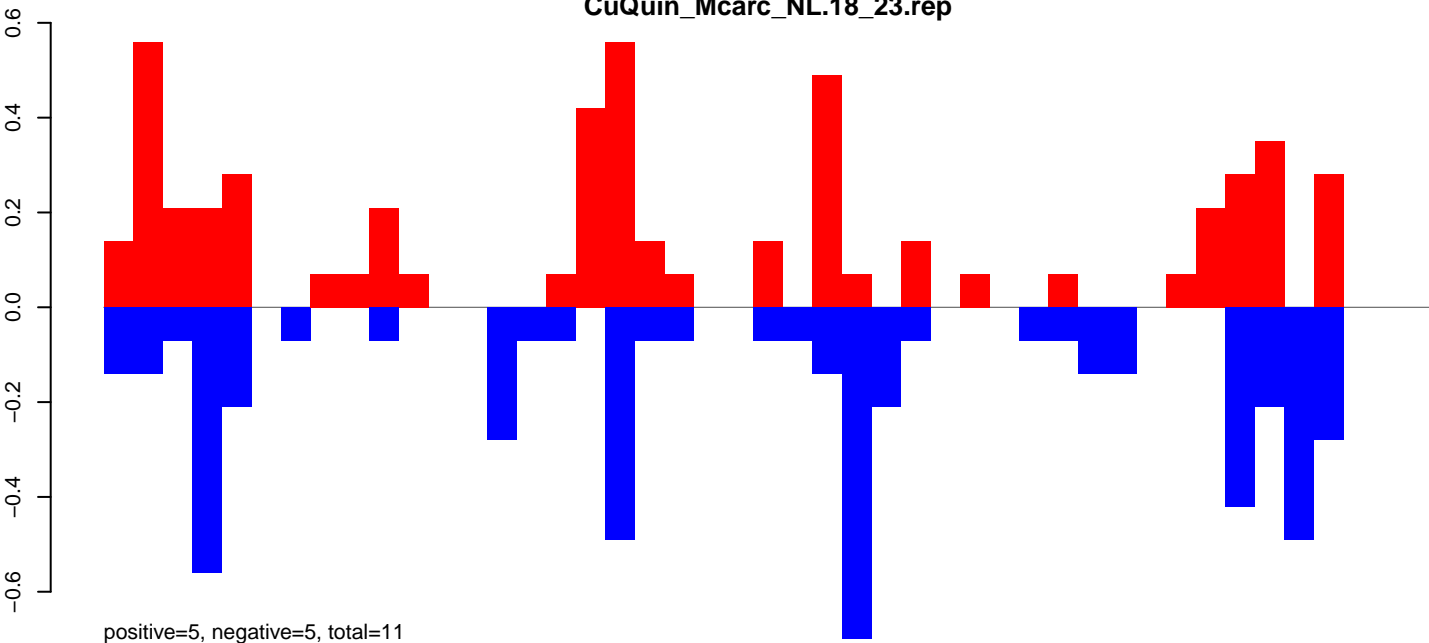

CuQuin_Mcarc_NL.24_35.rep

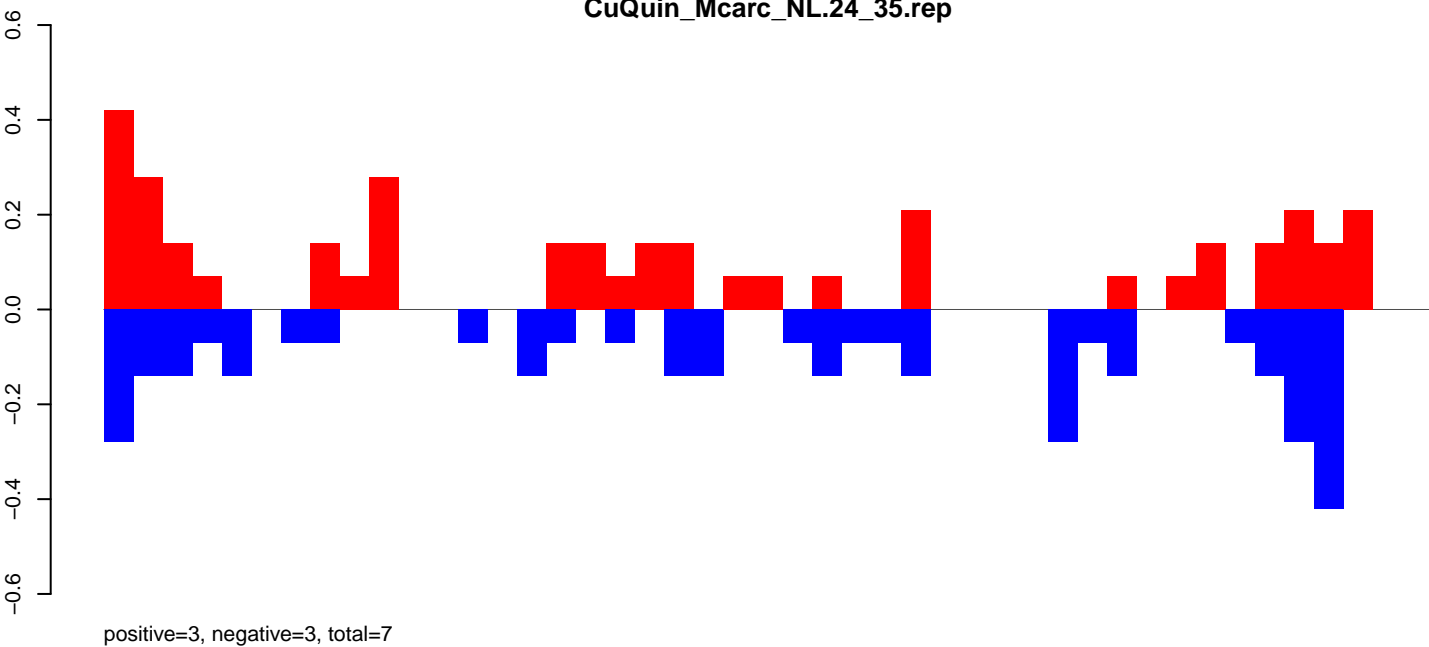

CuQuin_Mcarc_NL.rep

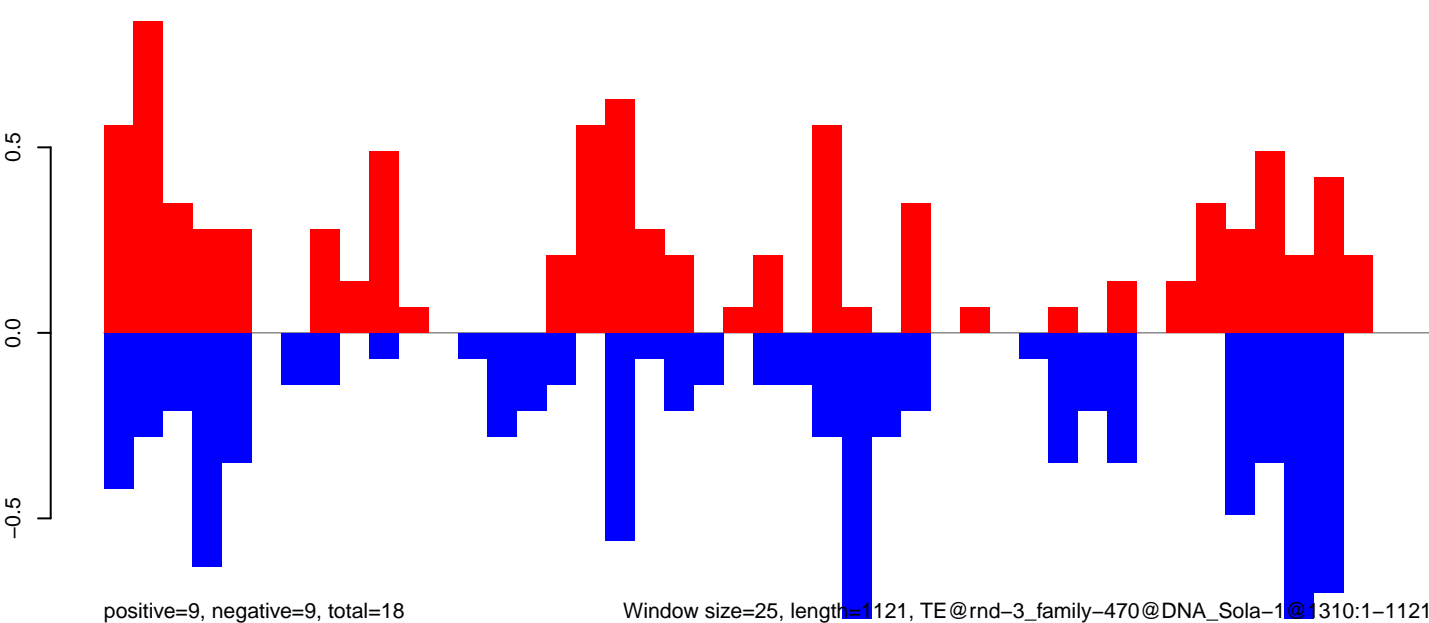

Window size=25, length=1121, TE@rnd-3_family-470@DNA_Sola-1@1310:1-1121

CuQuin_Mcarc_NL.18_23.rep

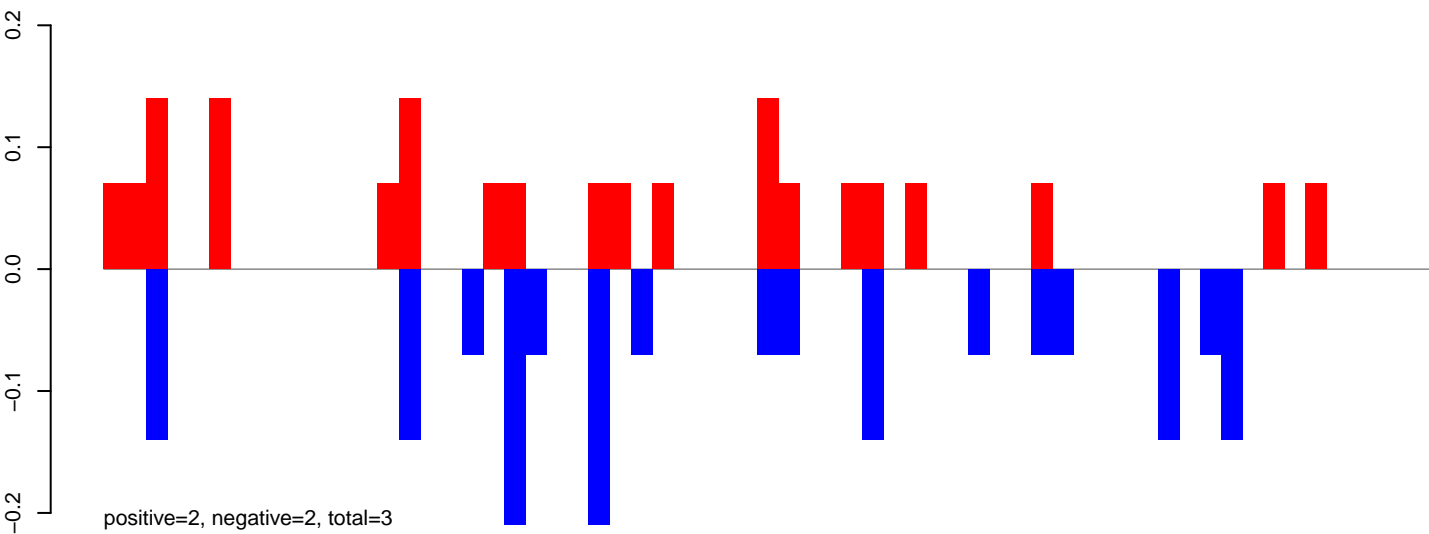

CuQuin_Mcarc_NL.24_35.rep

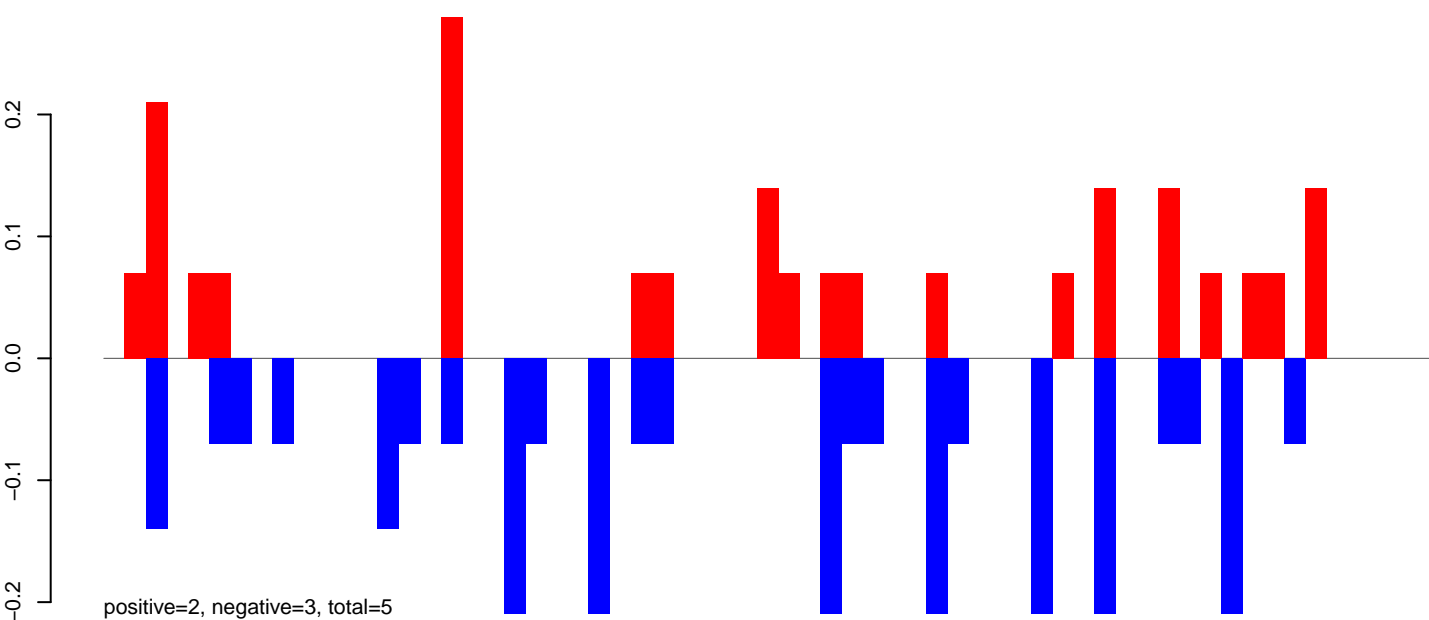

CuQuin_Mcarc_NL.rep

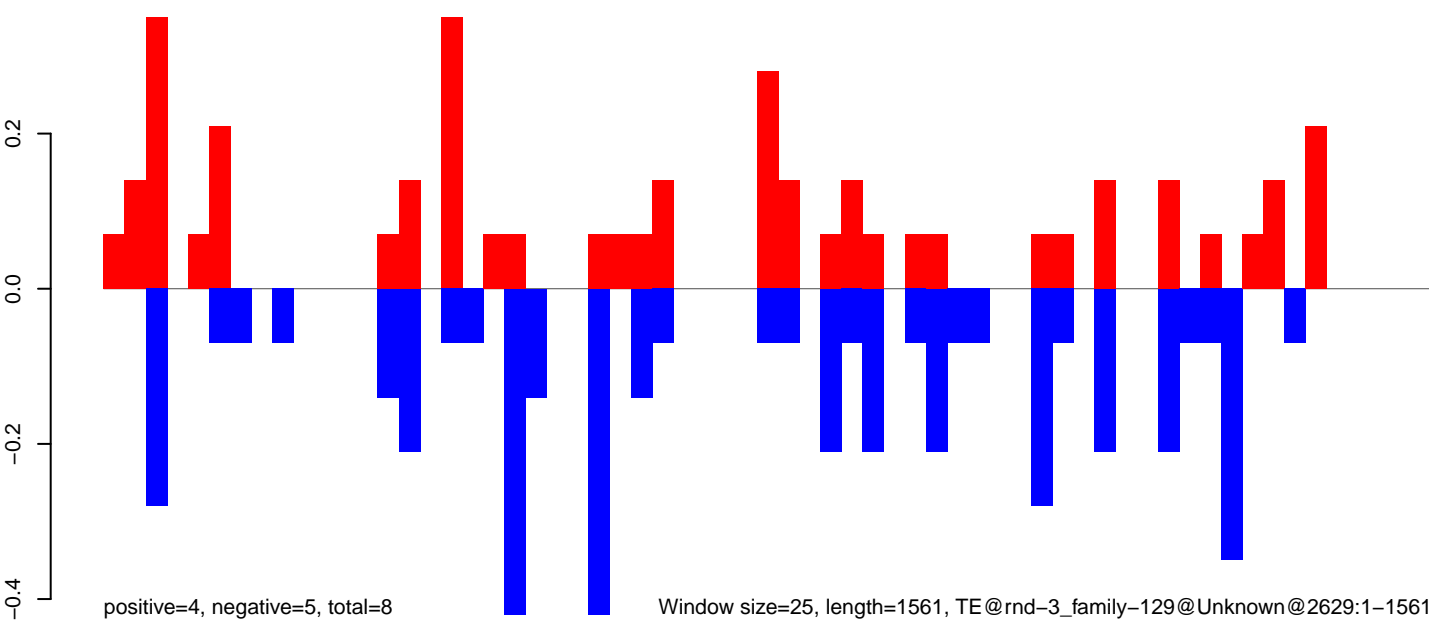

CuQuin_Mcarc_NL.18_23.rep

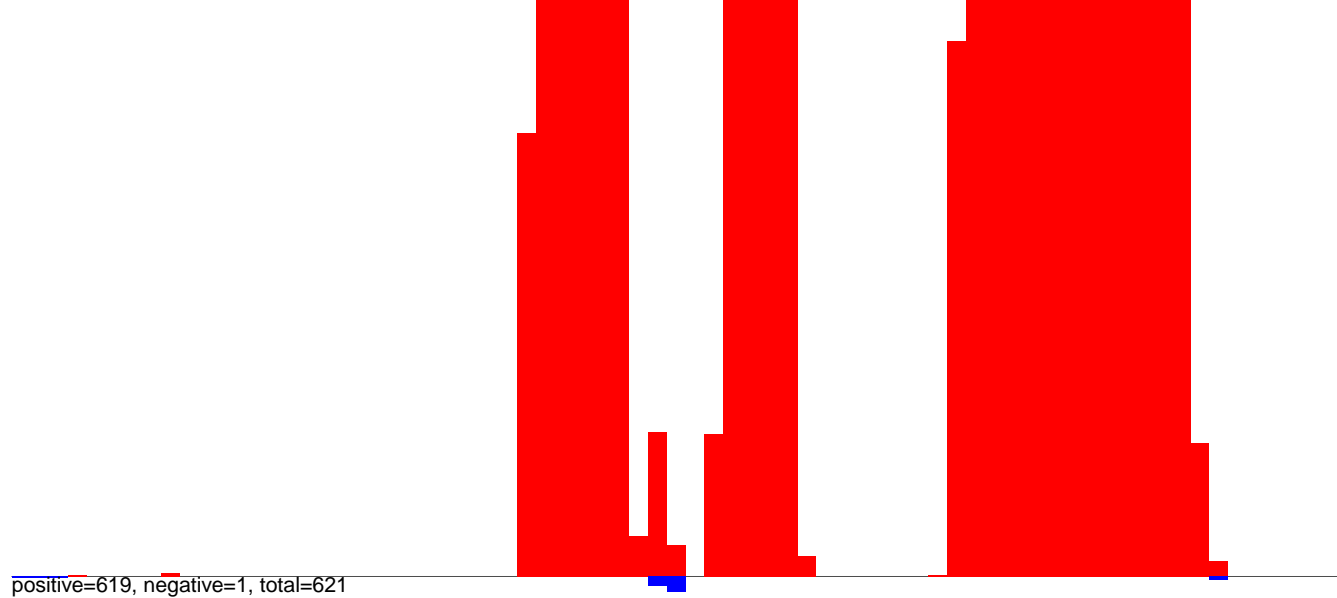

CuQuin_Mcarc_NL.24_35.rep

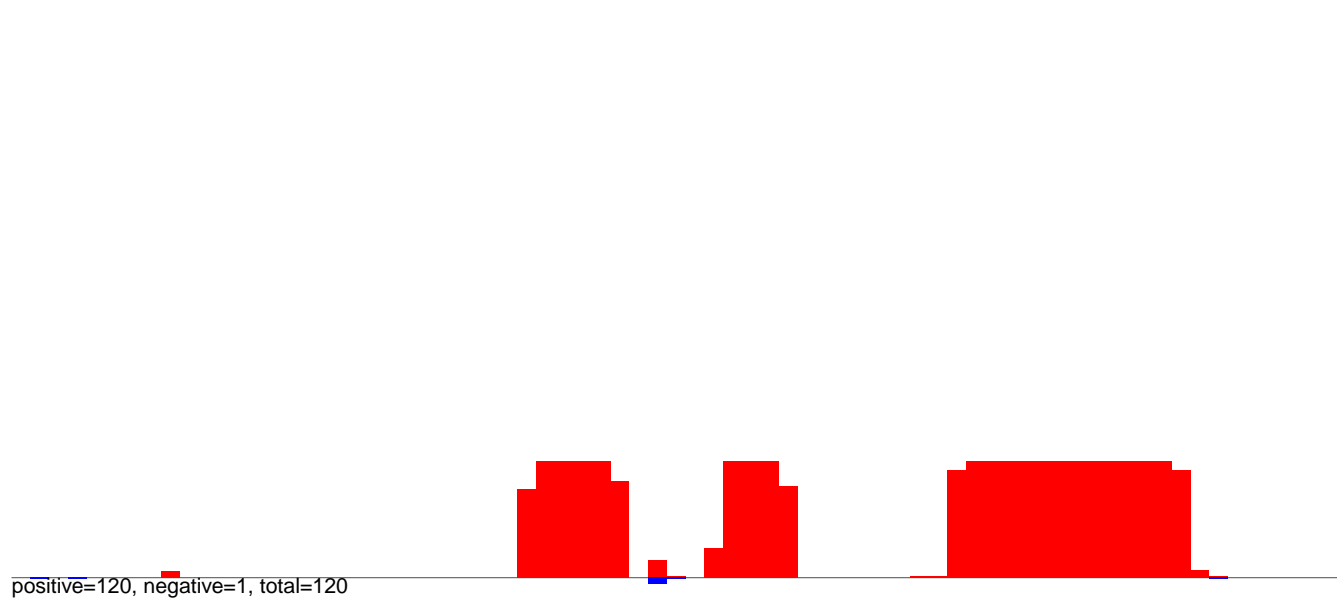

CuQuin_Mcarc_NL.rep

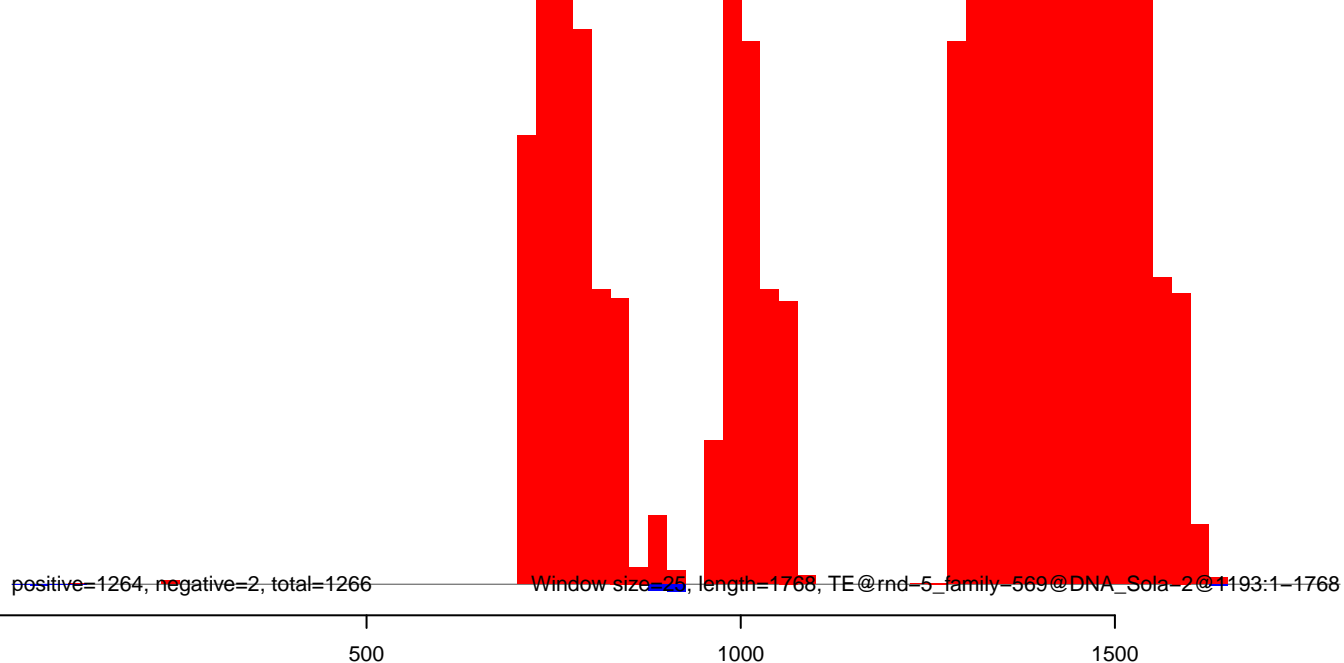

CuQuin_Mcarc_NL.18_23.rep

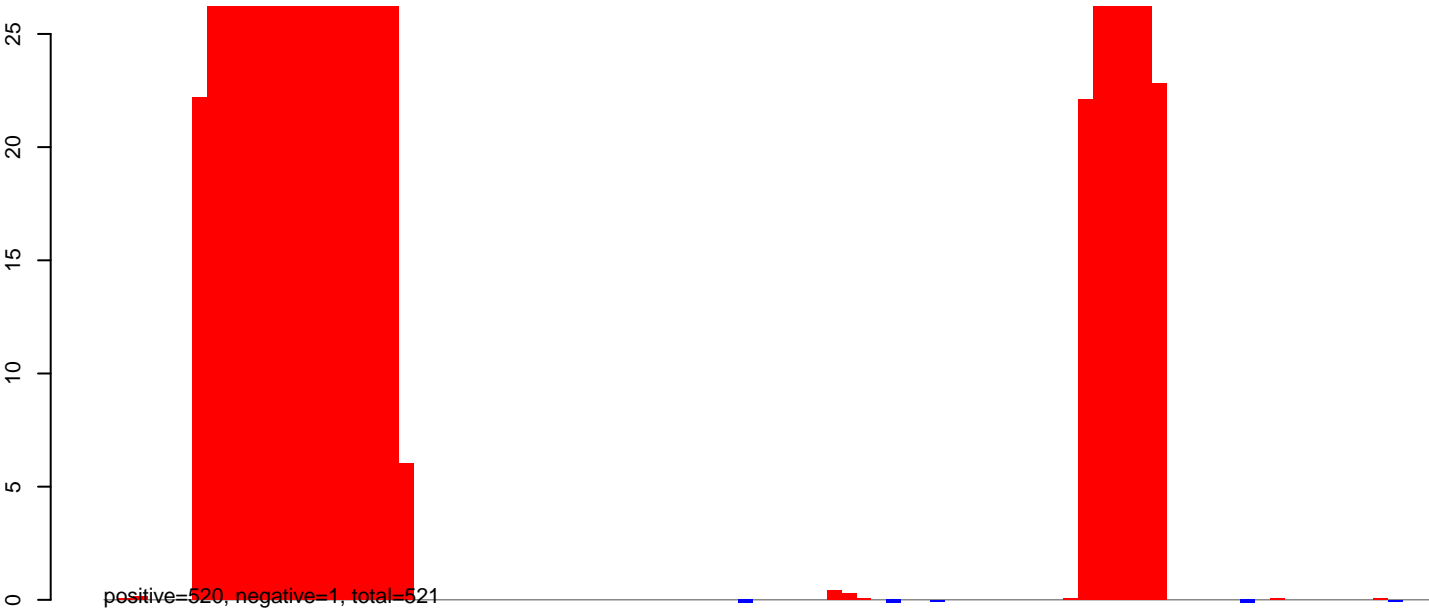

CuQuin_Mcarc_NL.24_35.rep



CuQuin_Mcarc_NL.rep

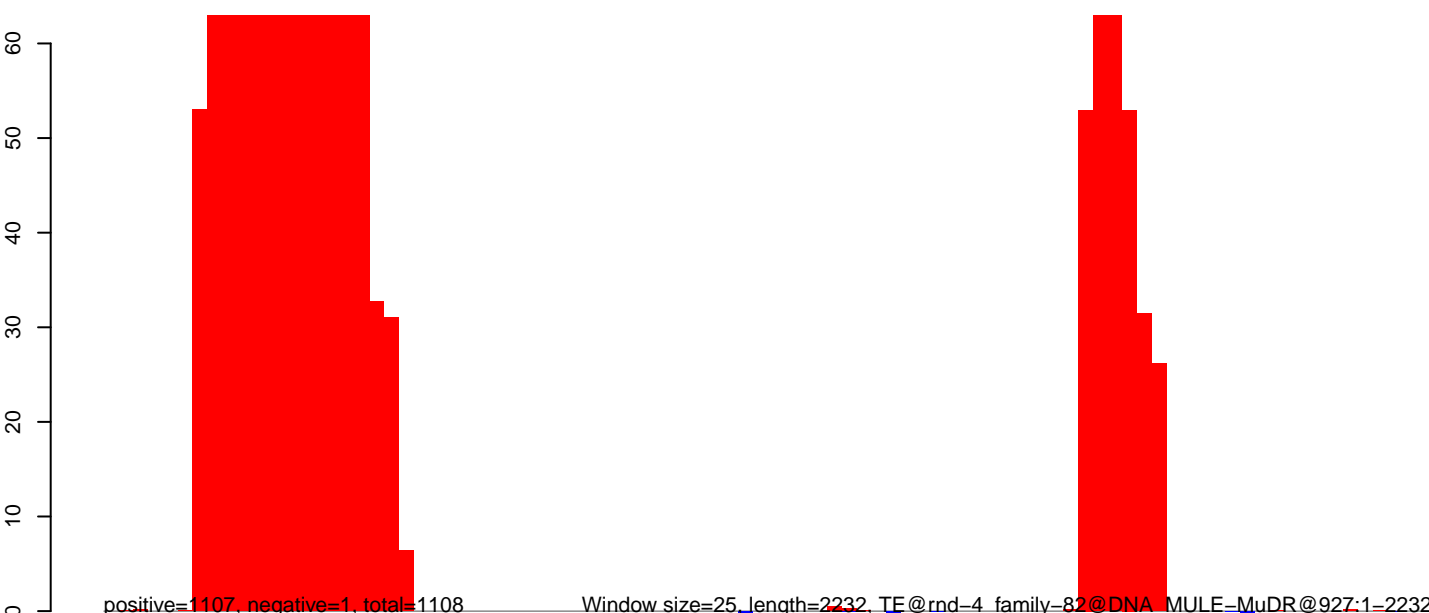

0 500 1000 1500 2000

CuQuin_Mcarc_NL.18_23.rep

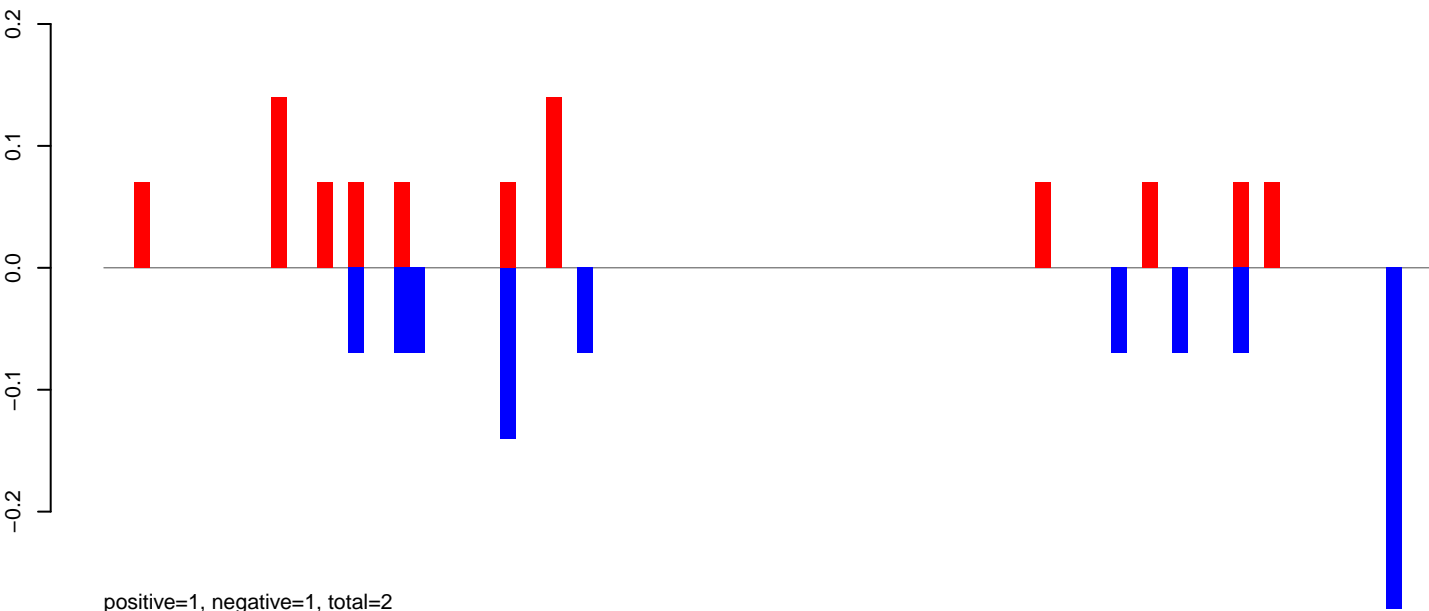

CuQuin_Mcarc_NL.24_35.rep

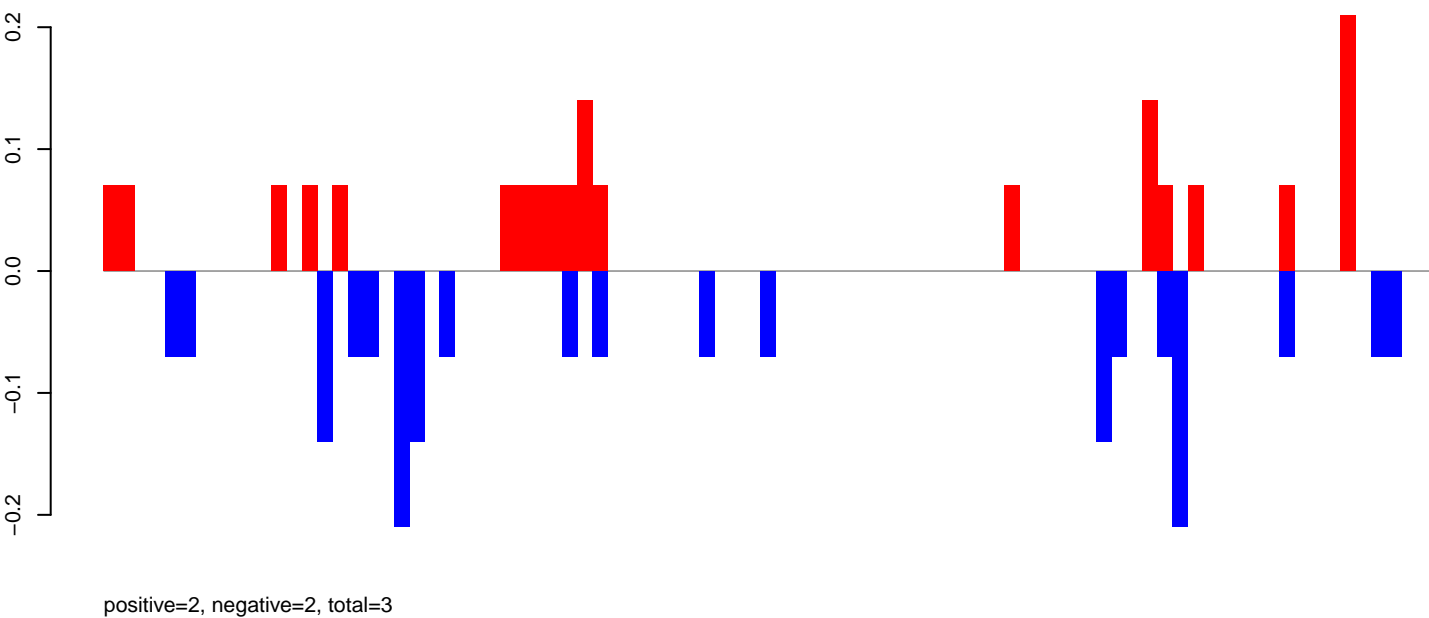

CuQuin_Mcarc_NL.rep

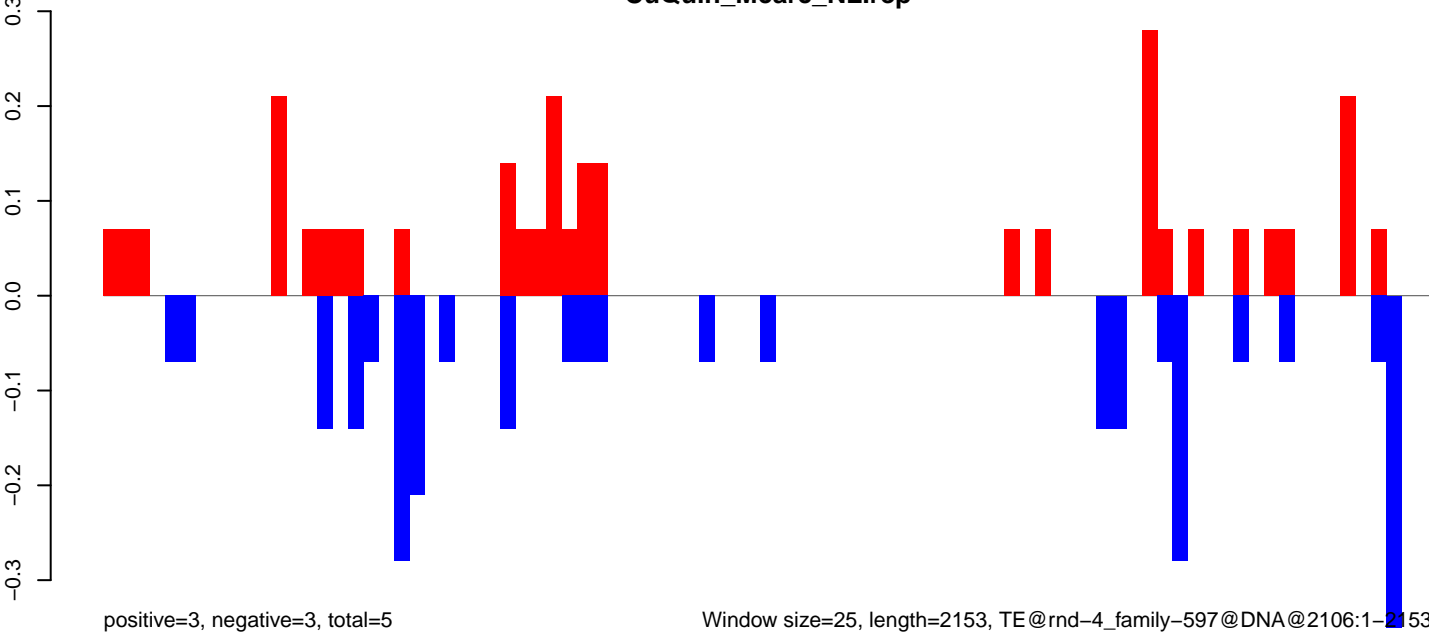

CuQuin_Mcarc_NL.18_23.rep

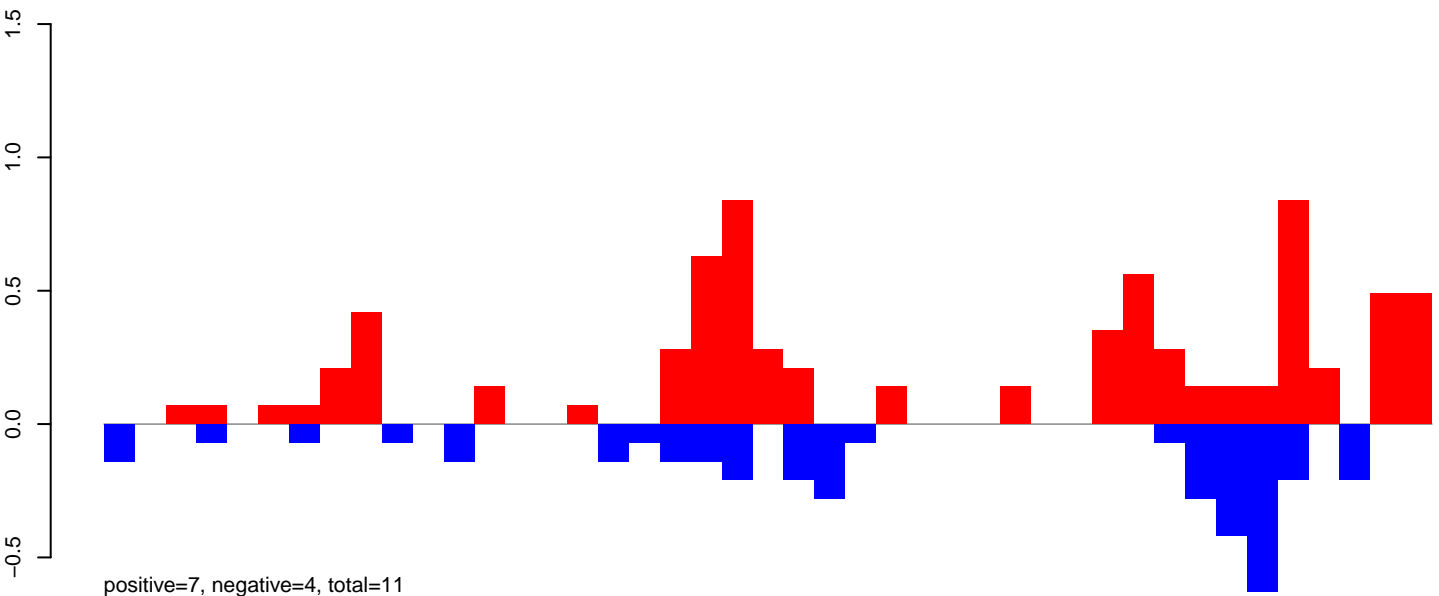

CuQuin_Mcarc_NL.24_35.rep

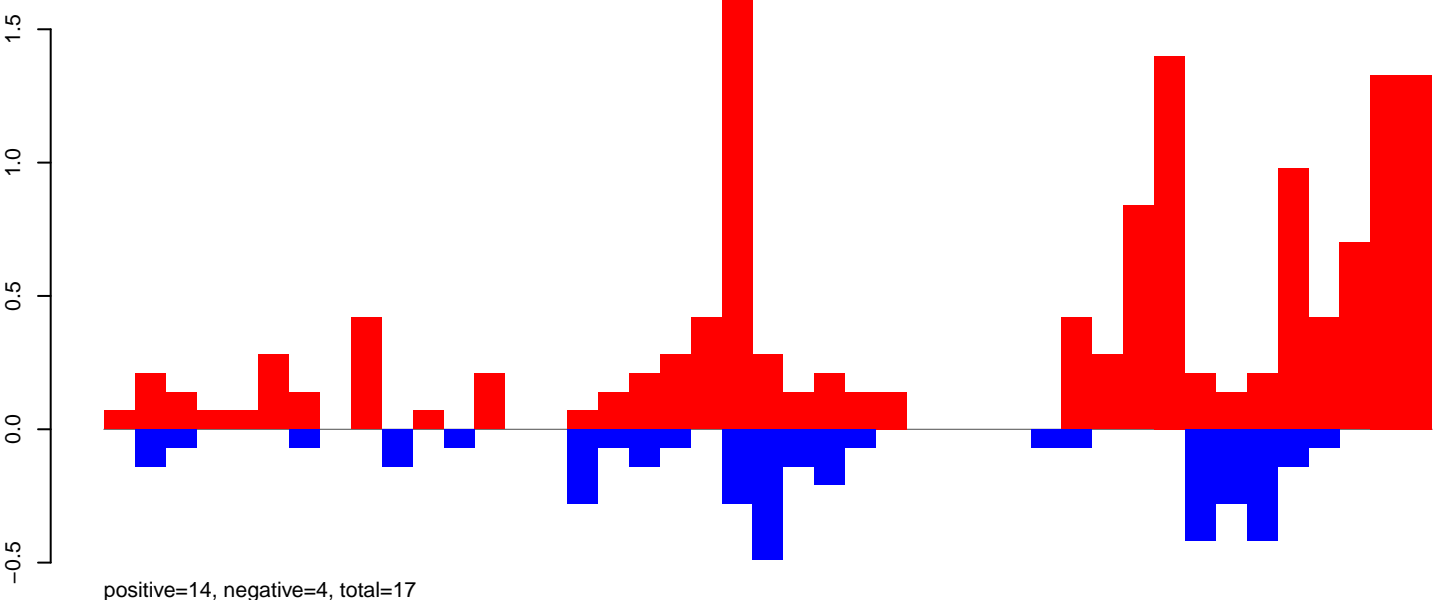

CuQuin_Mcarc_NL.rep

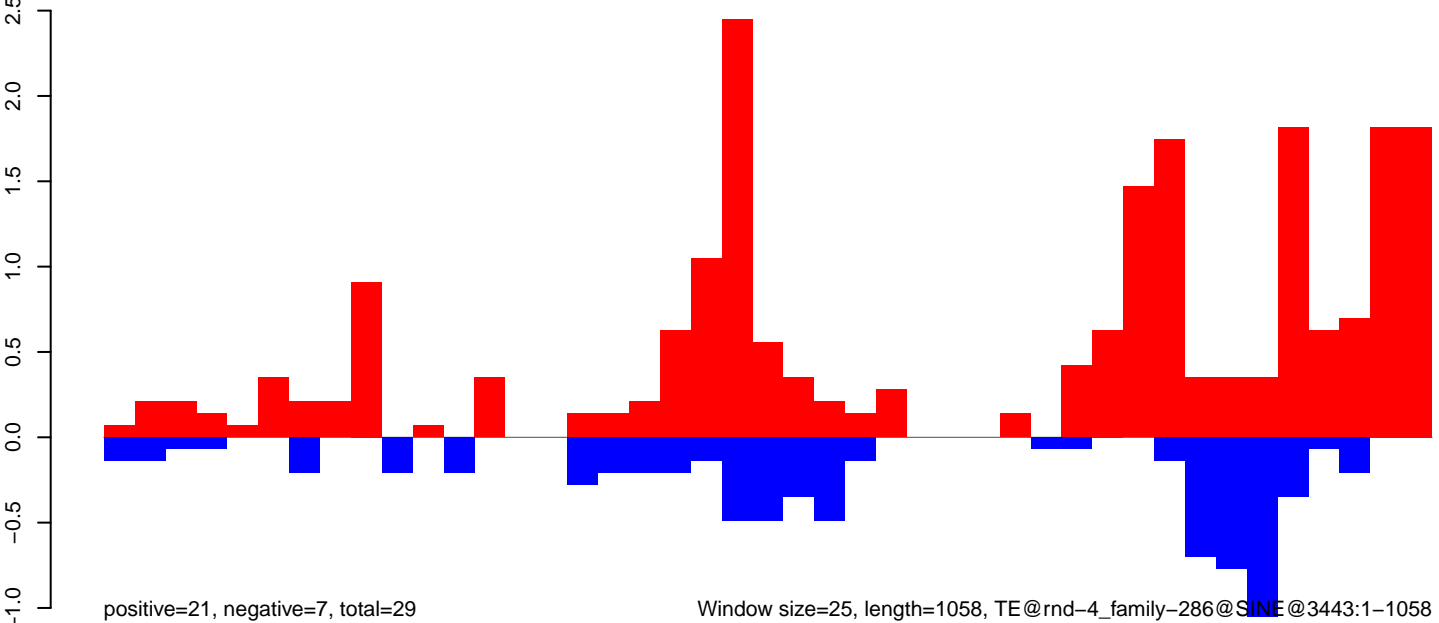

CuQuin_Mcarc_NL.18_23.rep

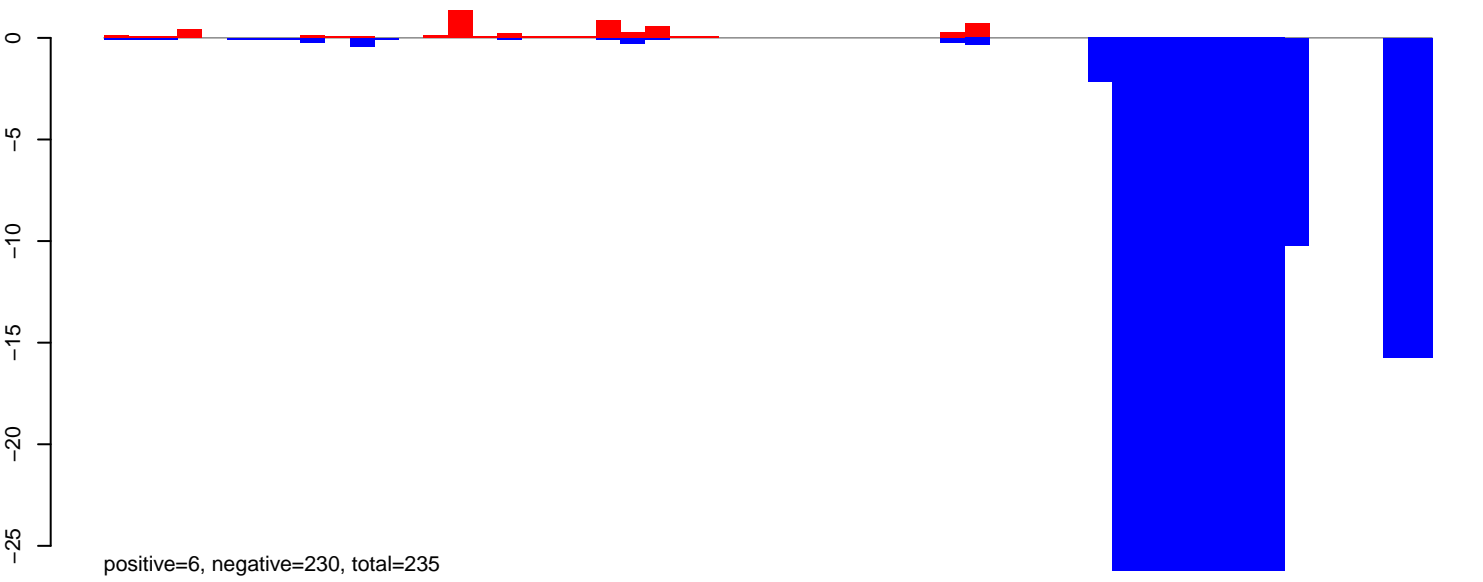

CuQuin_Mcarc_NL.24_35.rep

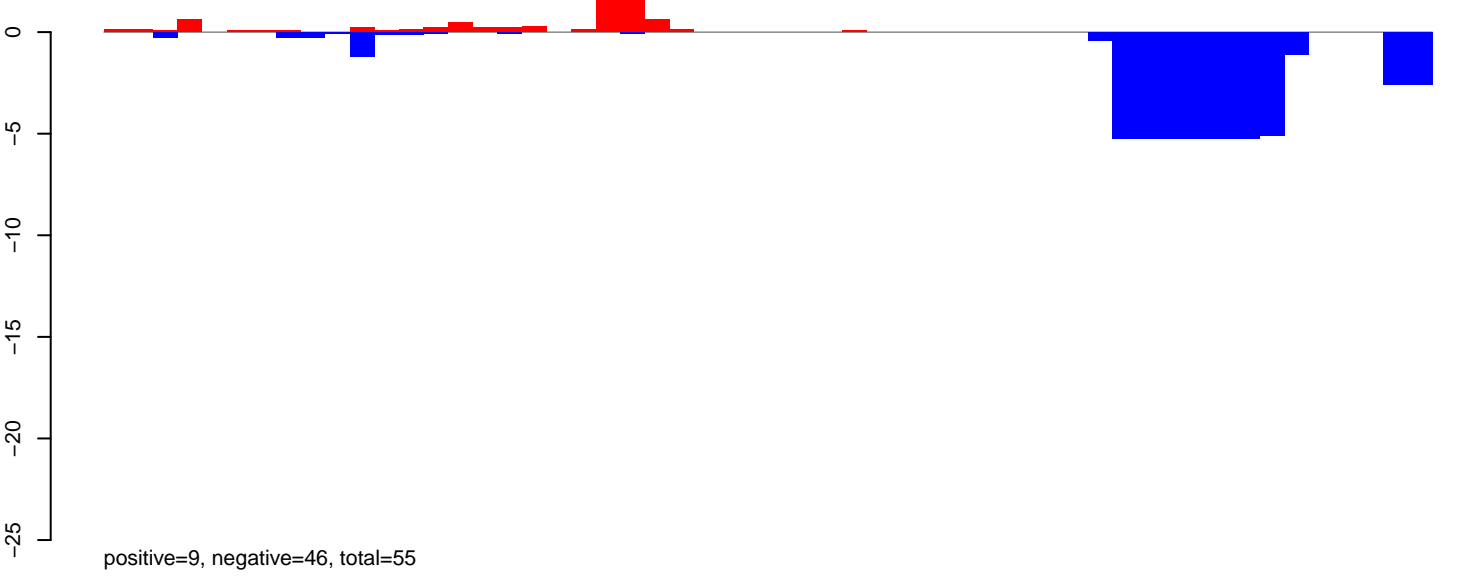

CuQuin_Mcarc_NL.rep

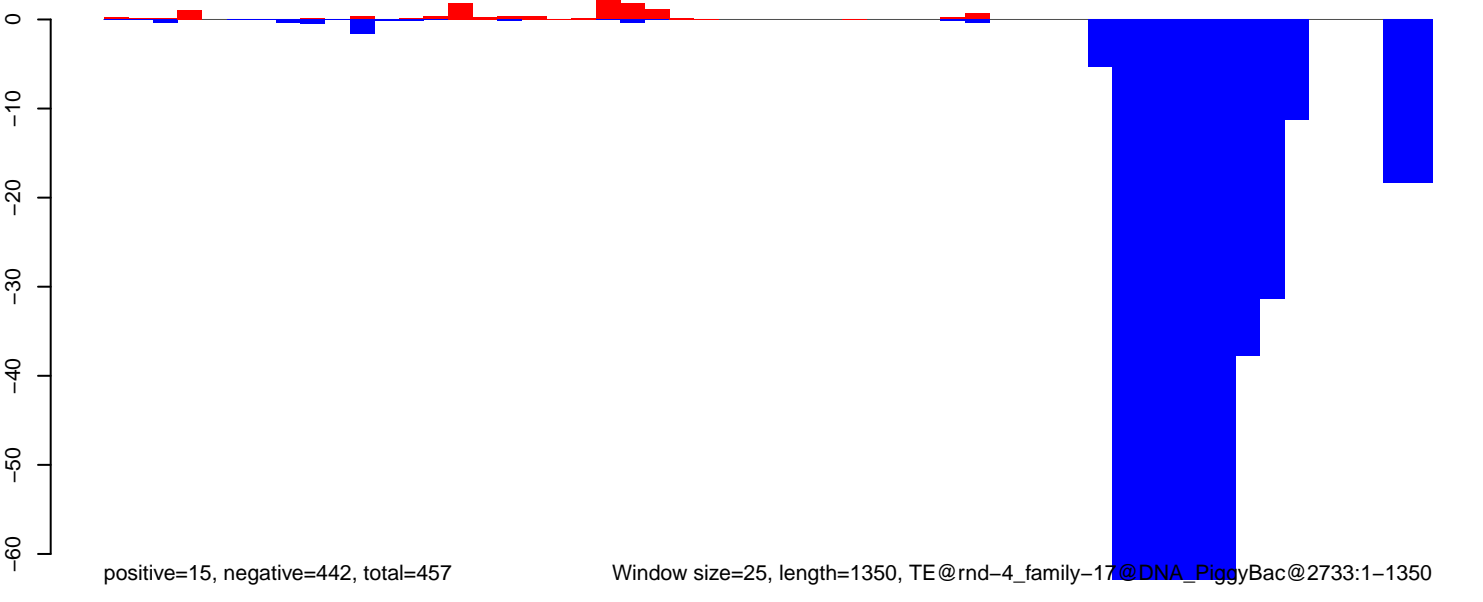

Window size=25, length=1350, TE@rnd-4_family-17@DNA_PiggyBac@2733:1-1350

CuQuin_Mcarc_NL.18_23.rep

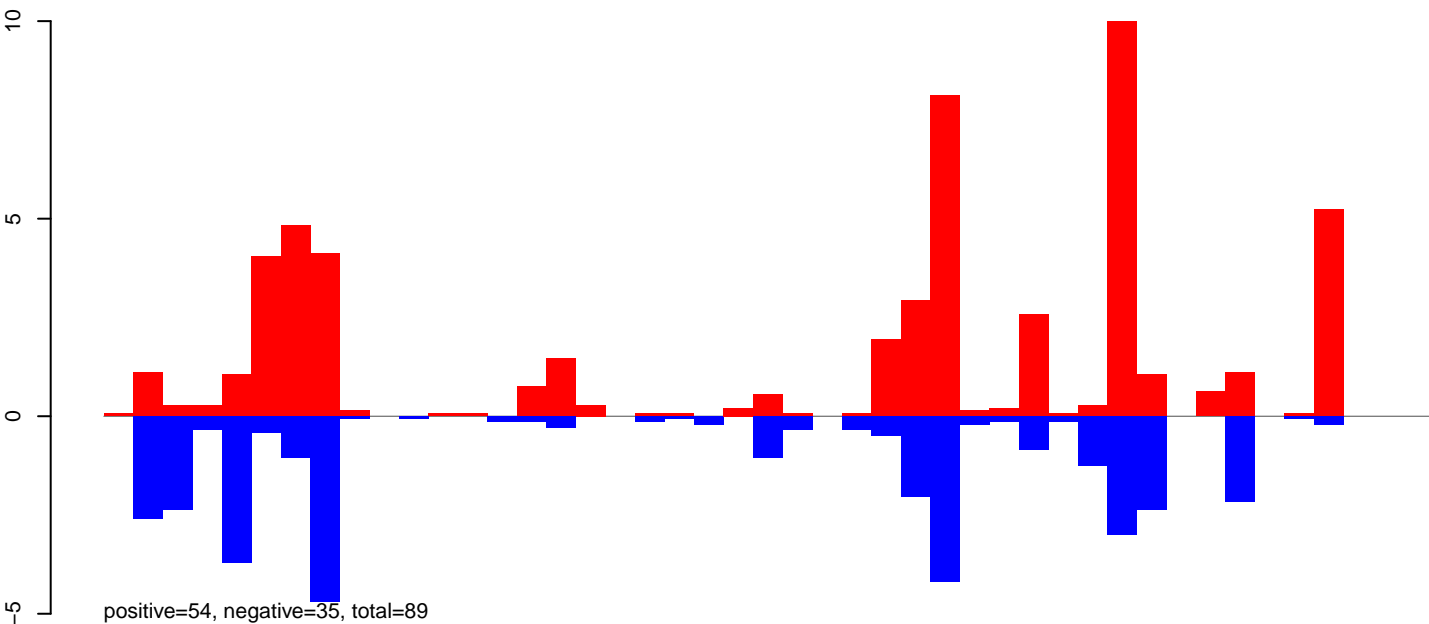

CuQuin_Mcarc_NL.24_35.rep

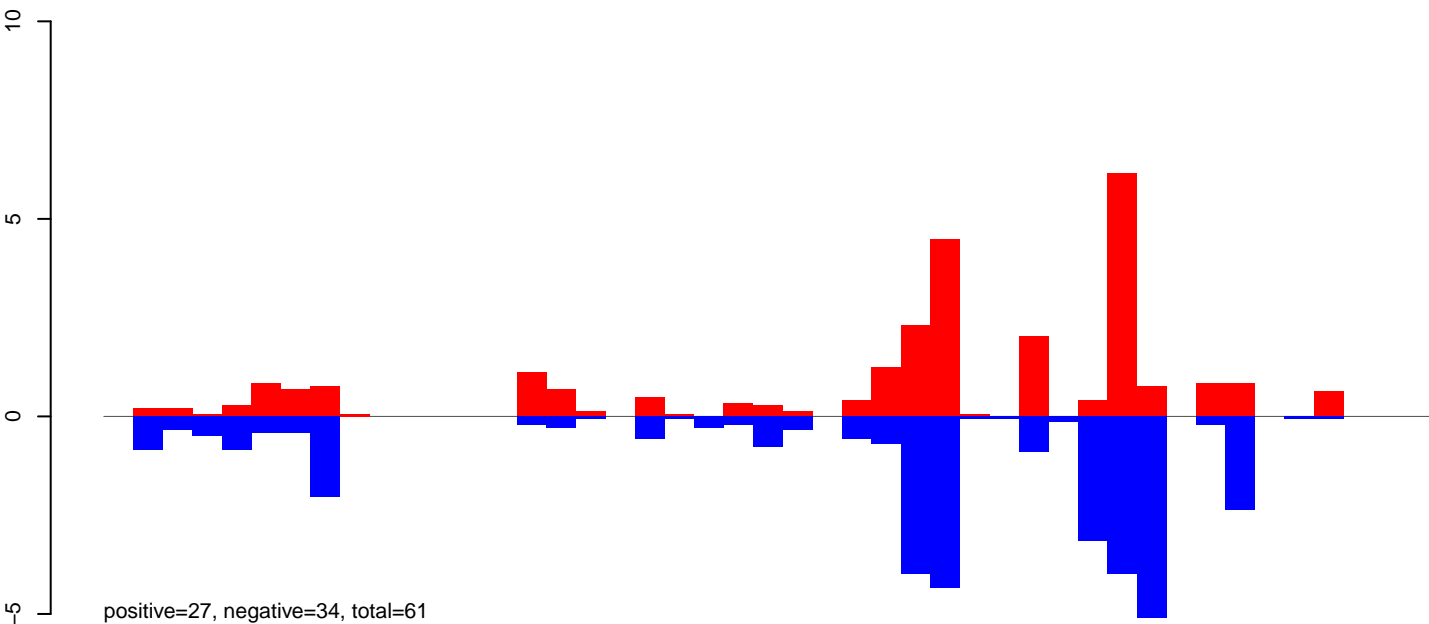

CuQuin_Mcarc_NL.rep

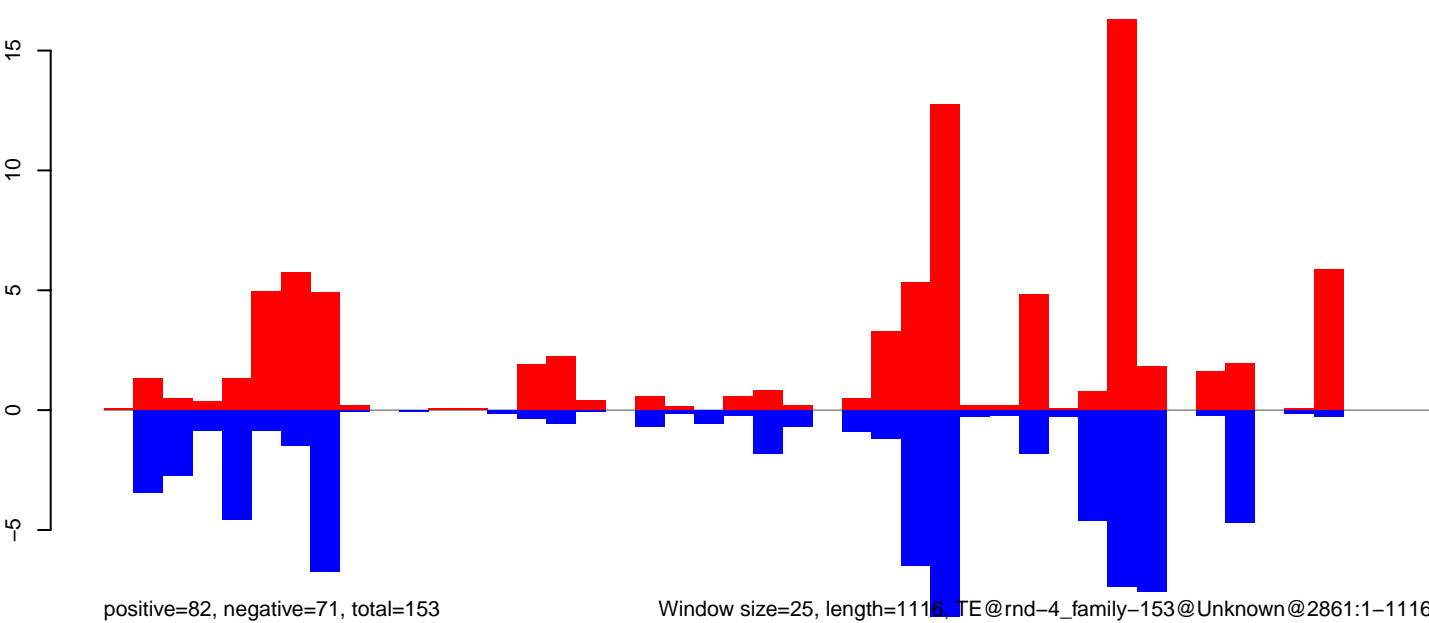

Window size=25, length=1116, TE@rnd-4_family-153@Unknown@2861:1-1116

0 200 400 600 800 1000

CuQuin_Mcarc_NL.18_23.rep

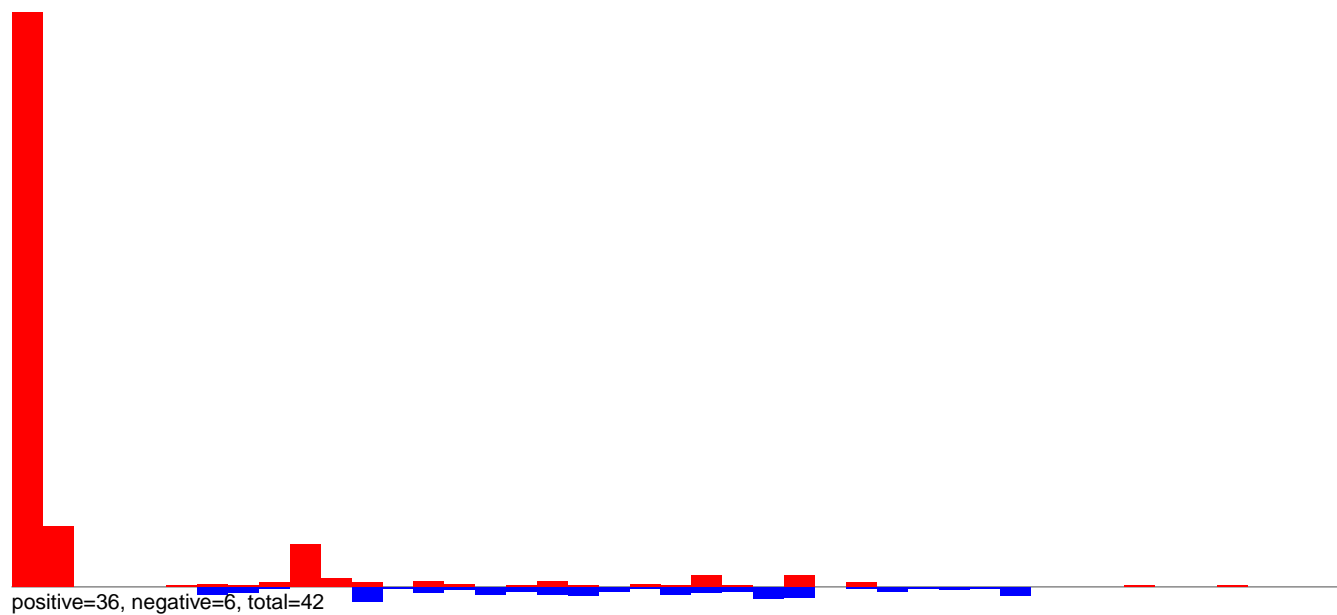

CuQuin_Mcarc_NL.24_35.rep

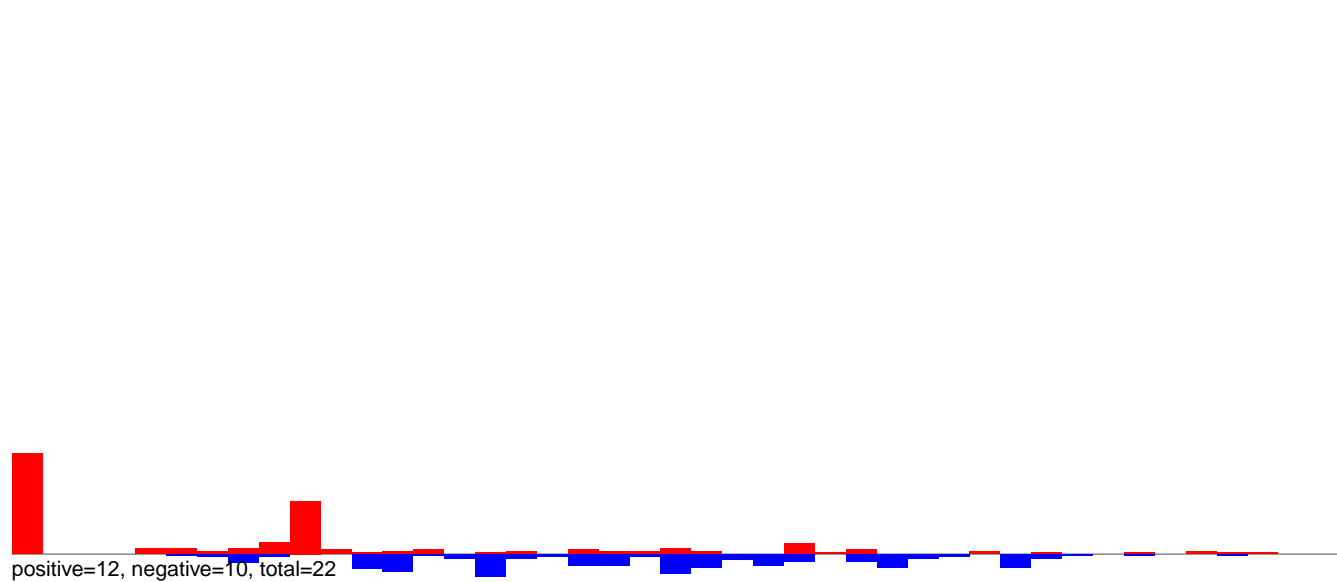

CuQuin_Mcarc_NL.rep

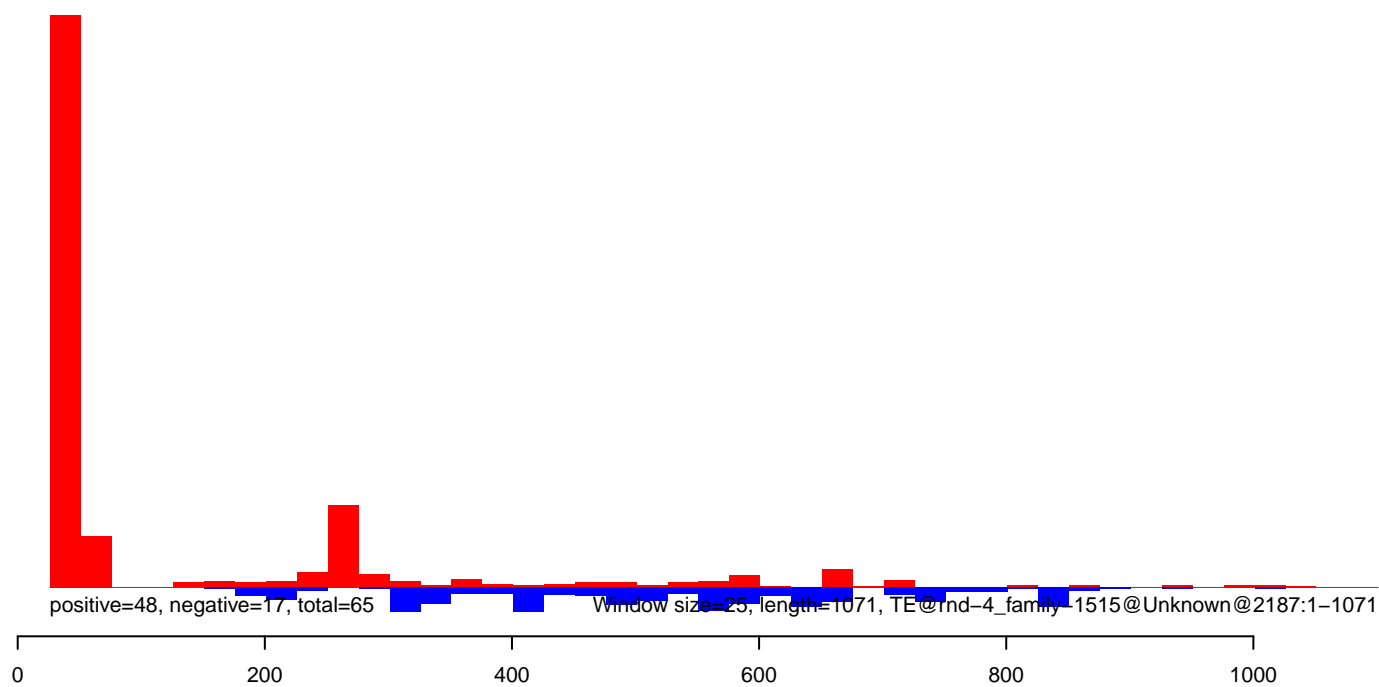

CuQuin_Mcarc_NL.18_23.rep

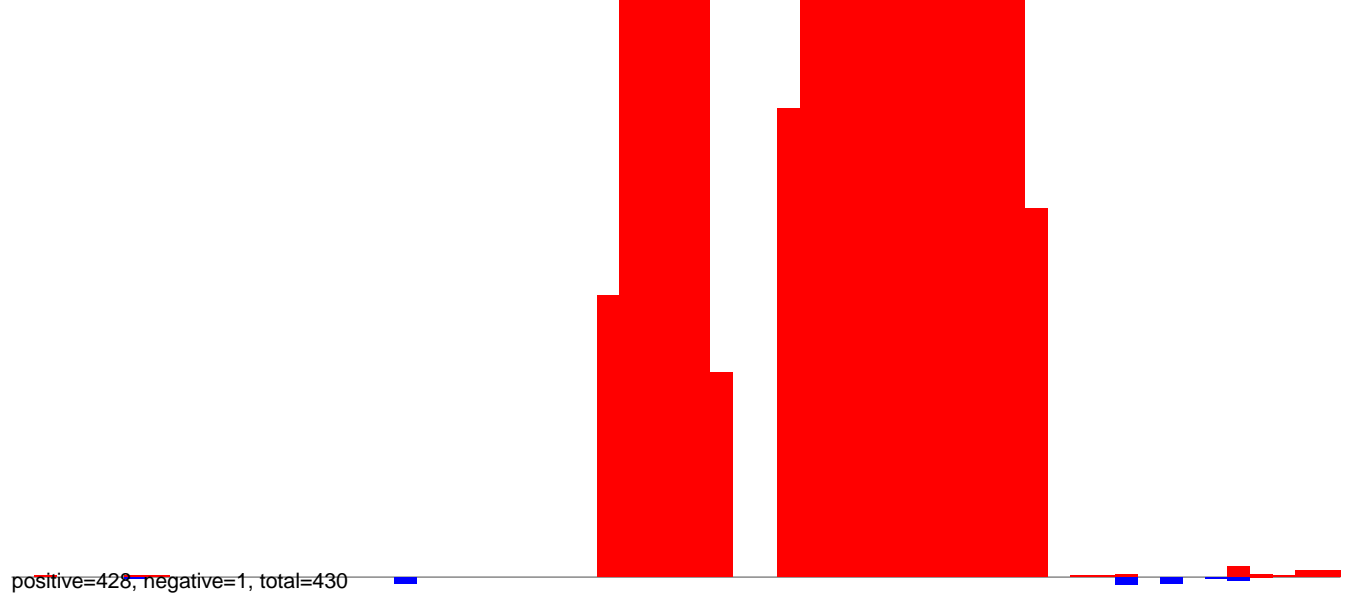

CuQuin_Mcarc_NL.24_35.rep

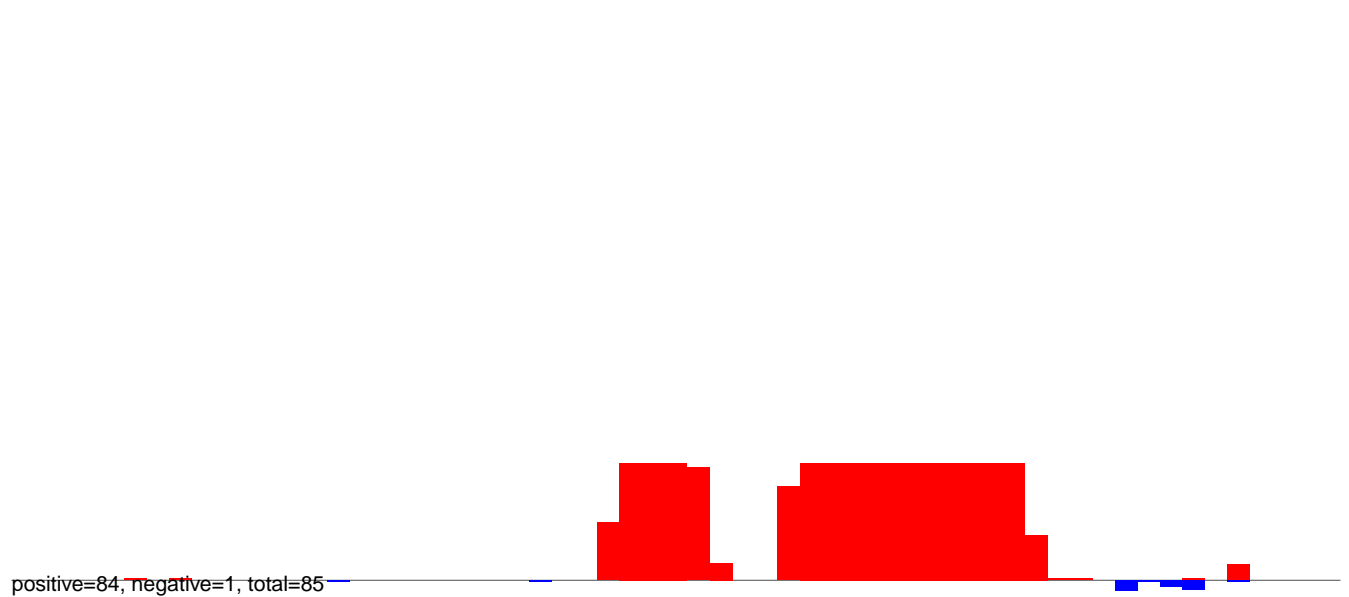

CuQuin_Mcarc_NL.rep



CuQuin_Mcarc_NL.18_23.rep

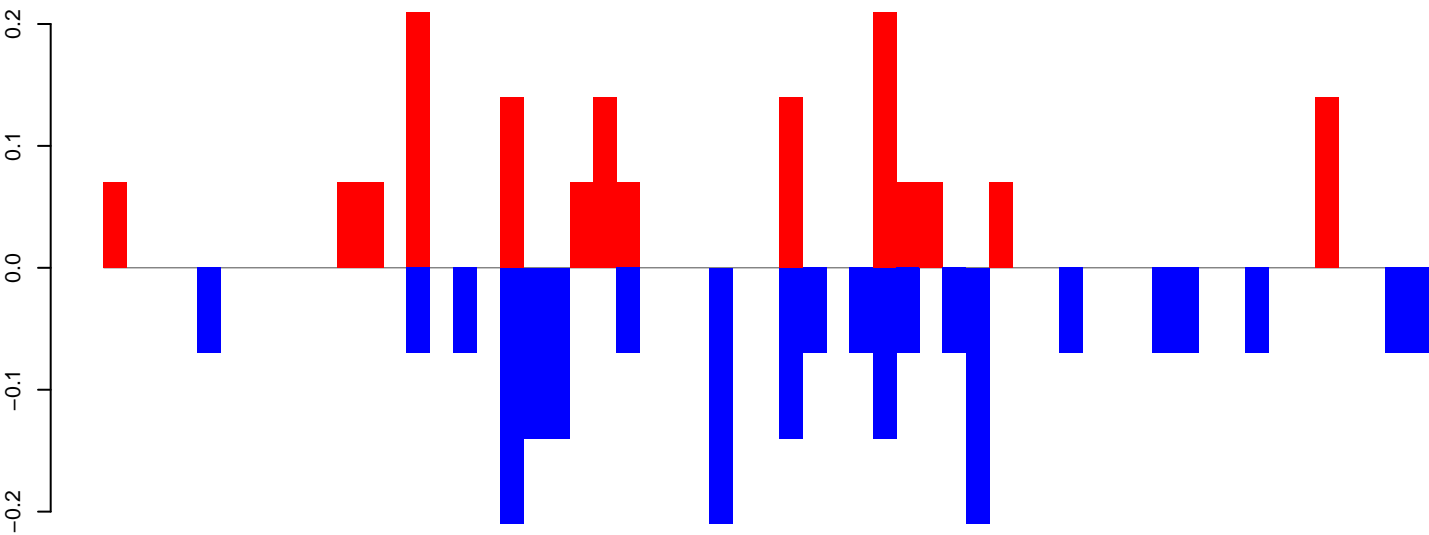

positive=2, negative=2, total=4

CuQuin_Mcarc_NL.24_35.rep

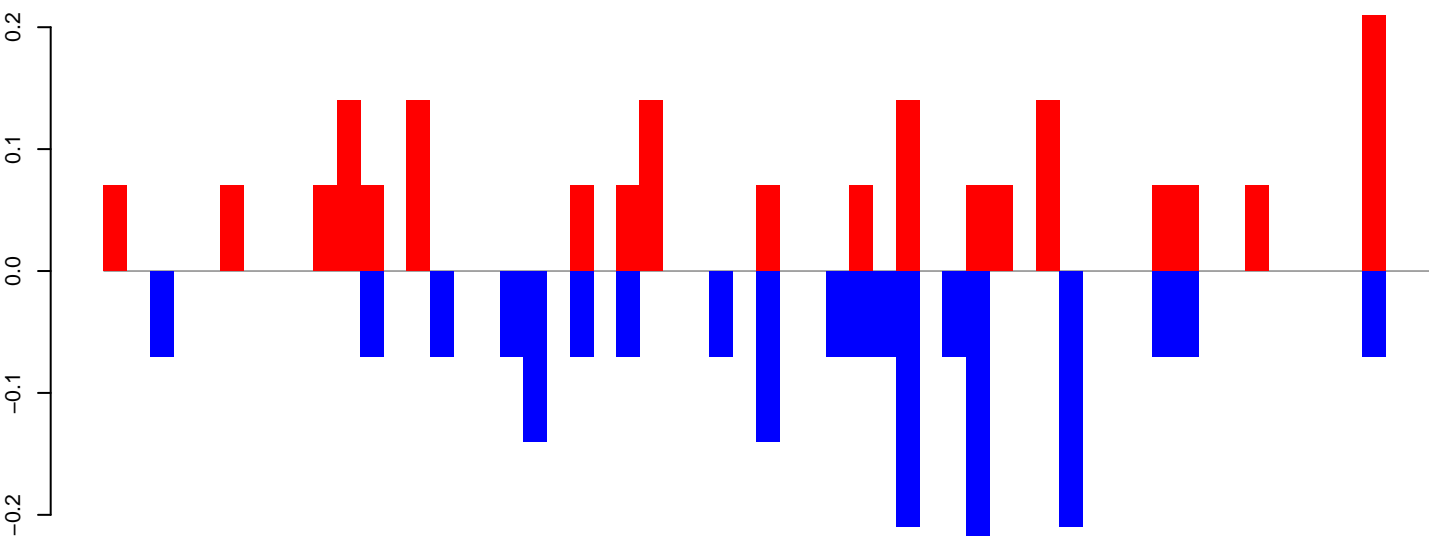

positive=2, negative=2, total=4

CuQuin_Mcarc_NL.rep

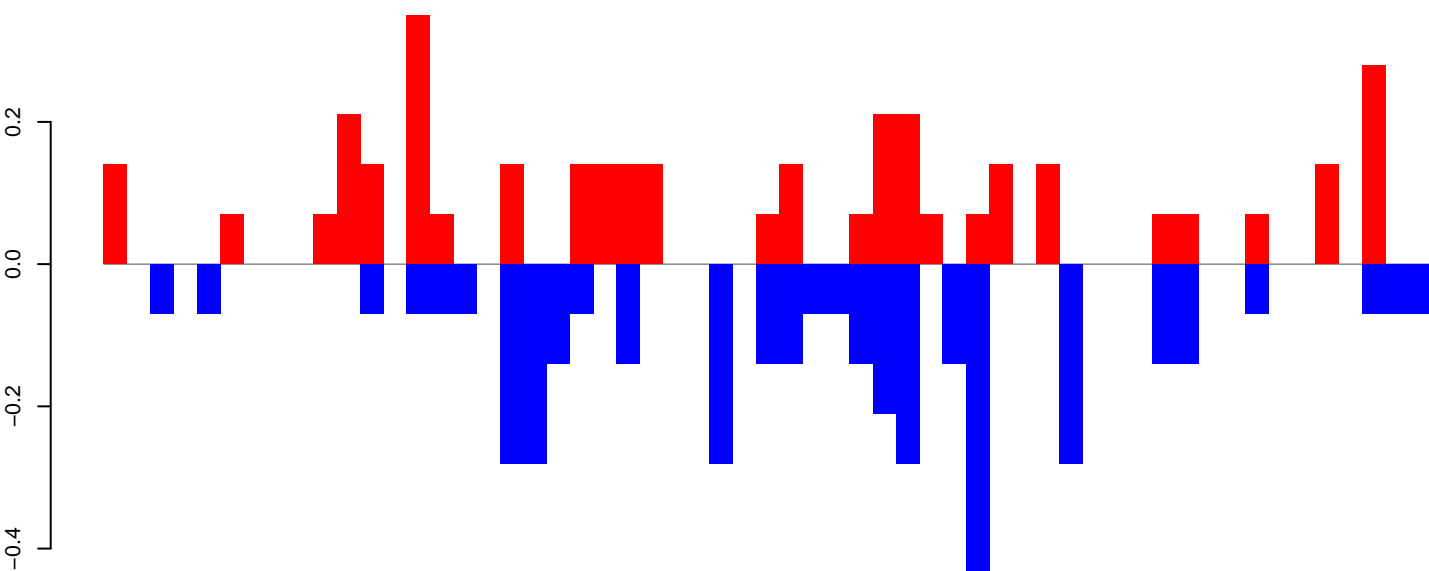

positive=3, negative=4, total=8

Window size=25, length=1414 TE@rnd-3_family-54@Unknown@75:1-1414

CuQuin_Mcarc_NL.18_23.rep

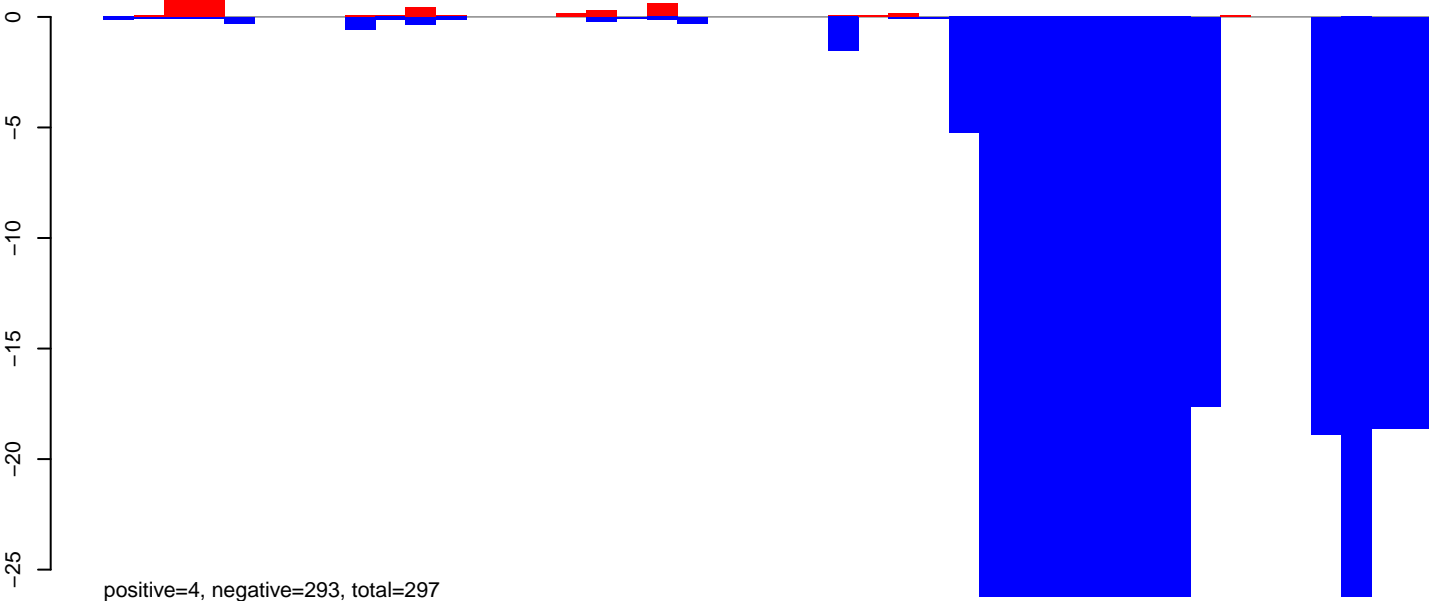

CuQuin_Mcarc_NL.24_35.rep

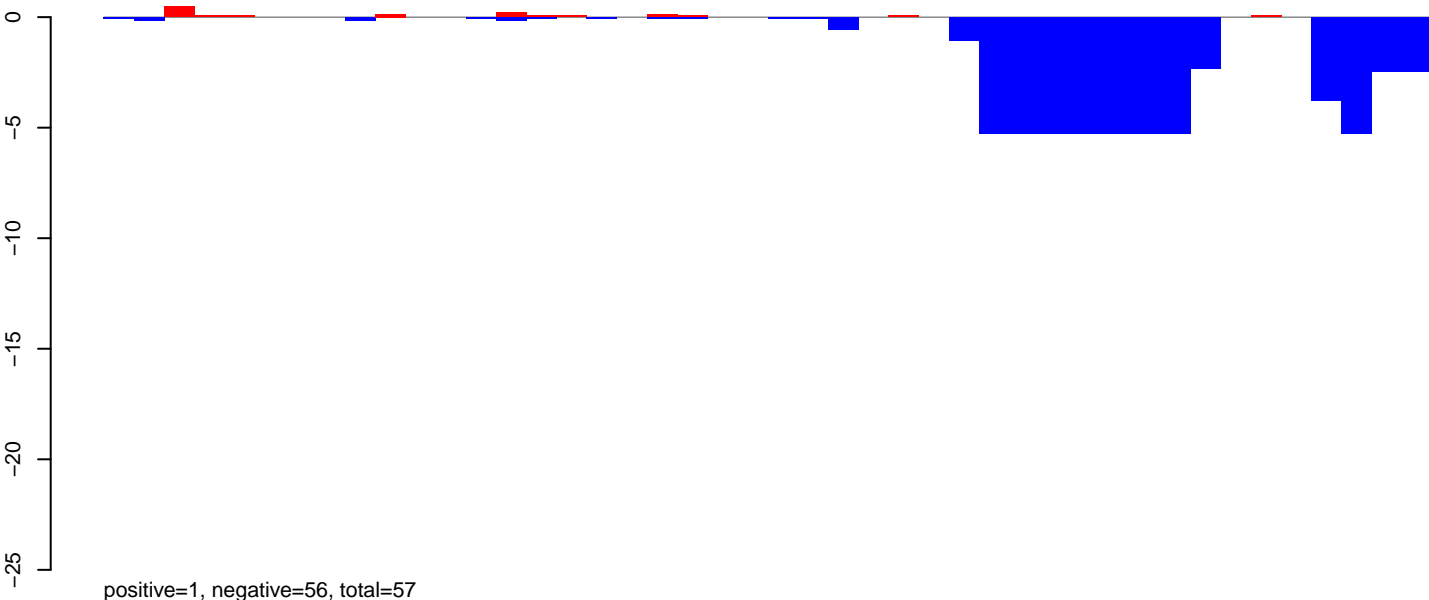

CuQuin_Mcarc_NL.rep

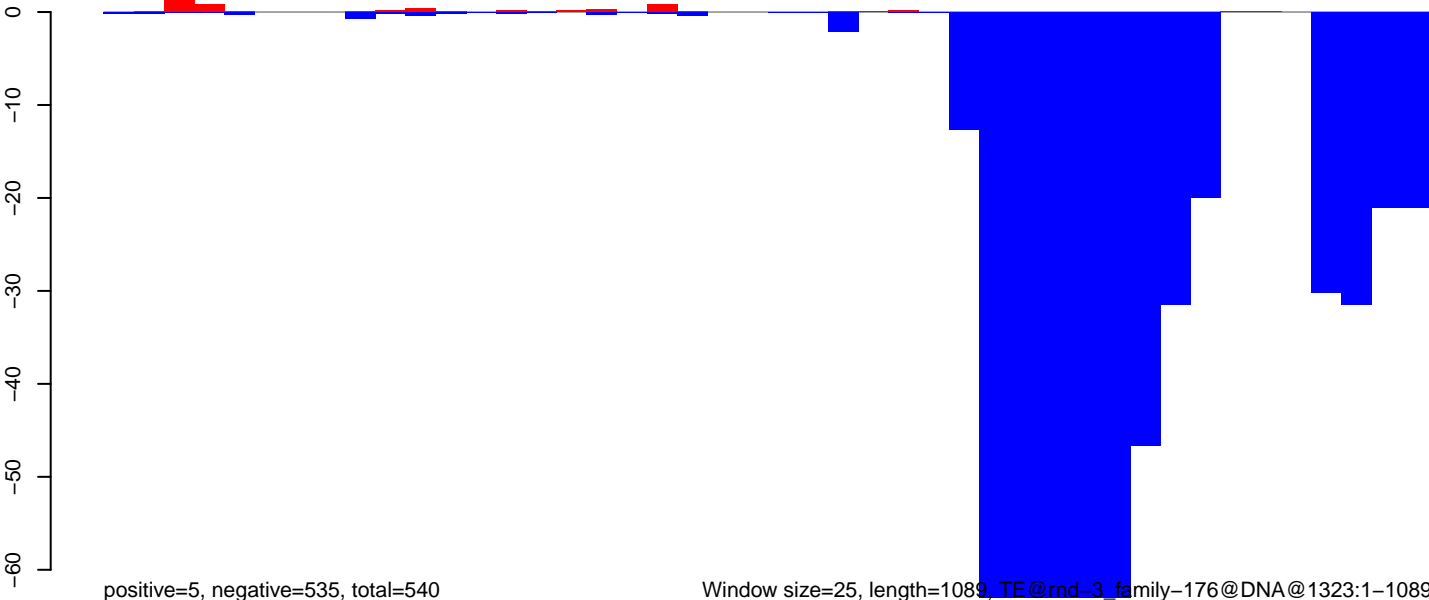

CuQuin_Mcarc_NL.18_23.rep

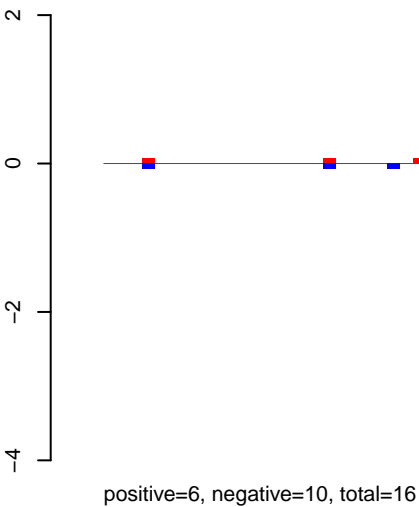

CuQuin_Mcarc_NL.24_35.rep

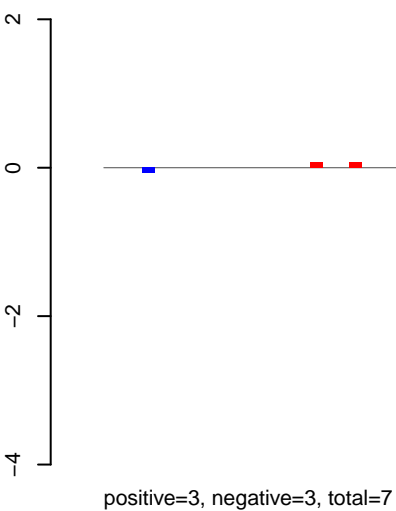

CuQuin_Mcarc_NL.rep

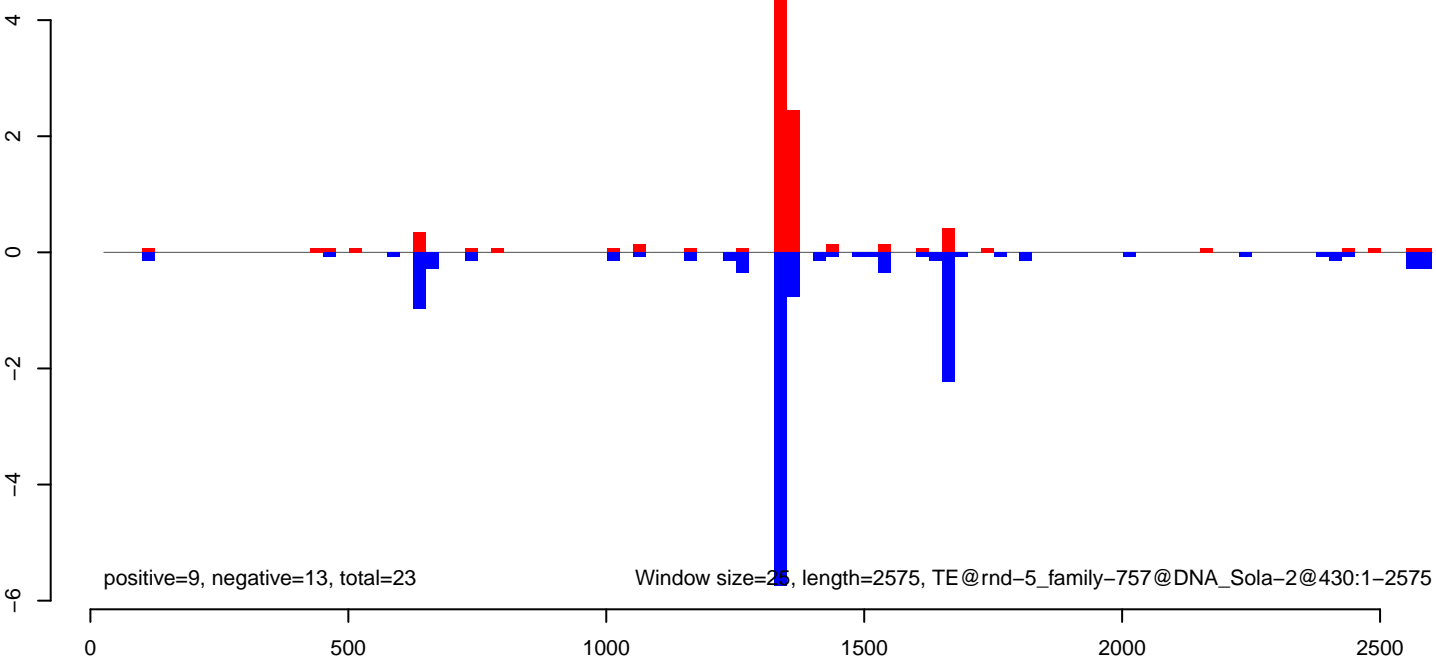

CuQuin_Mcarc_NL.18_23.rep

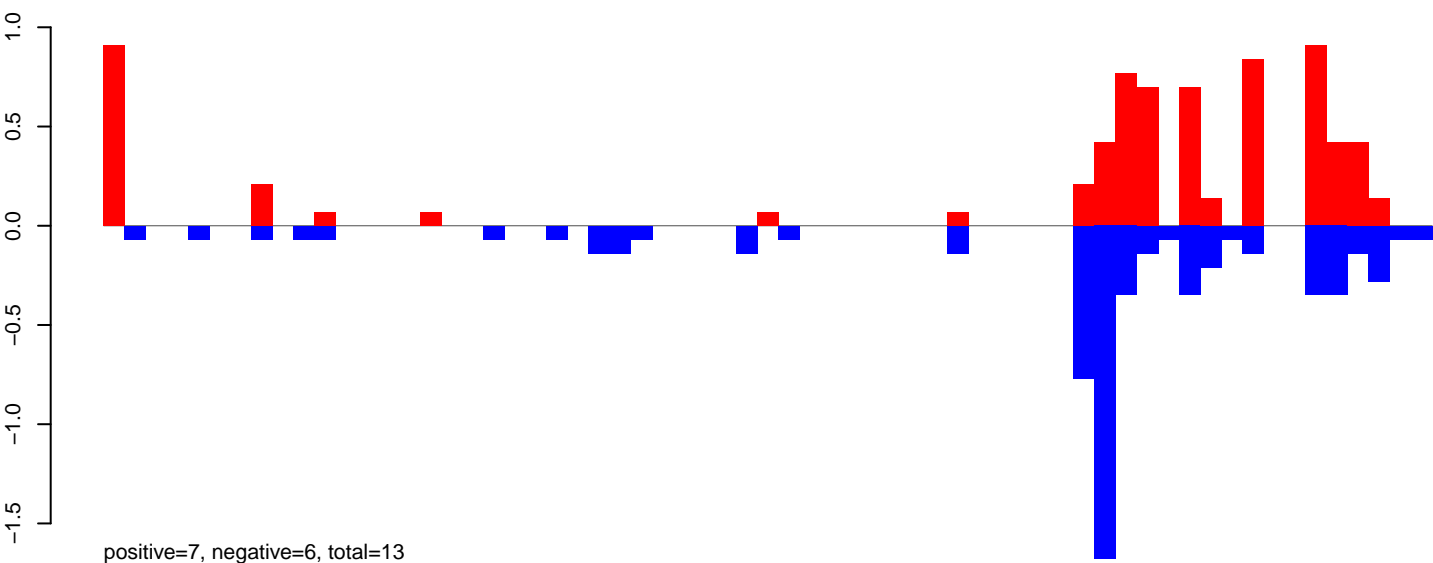

CuQuin_Mcarc_NL.24_35.rep

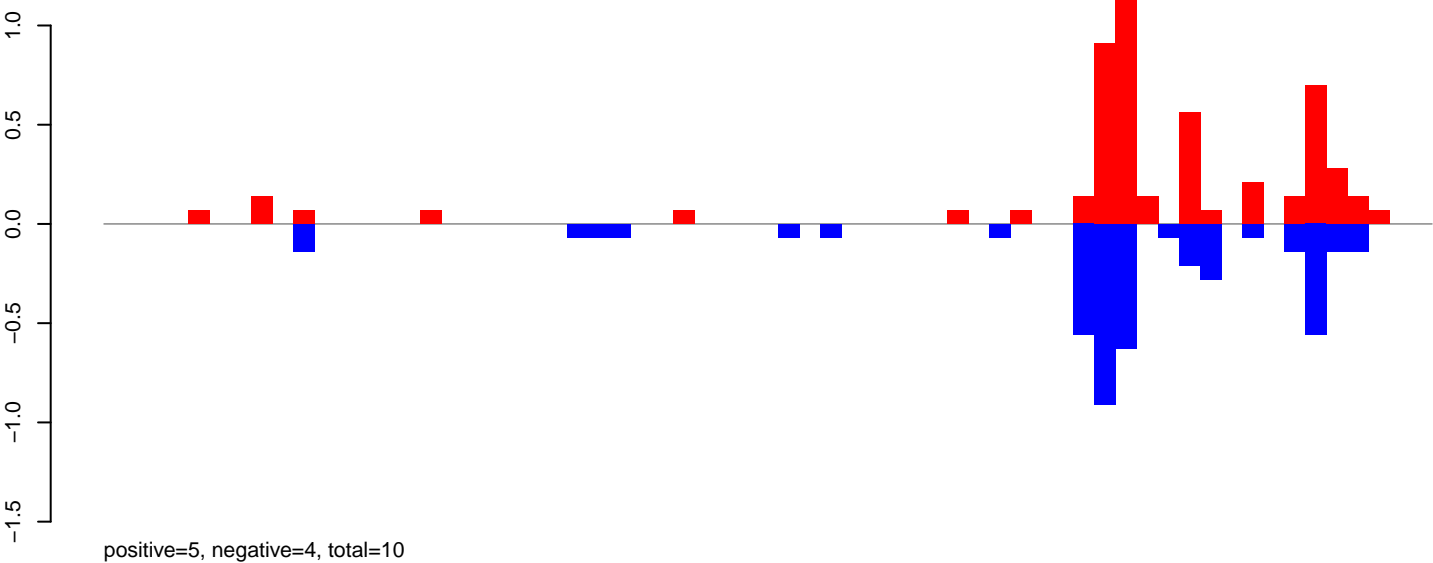

CuQuin_Mcarc_NL.rep

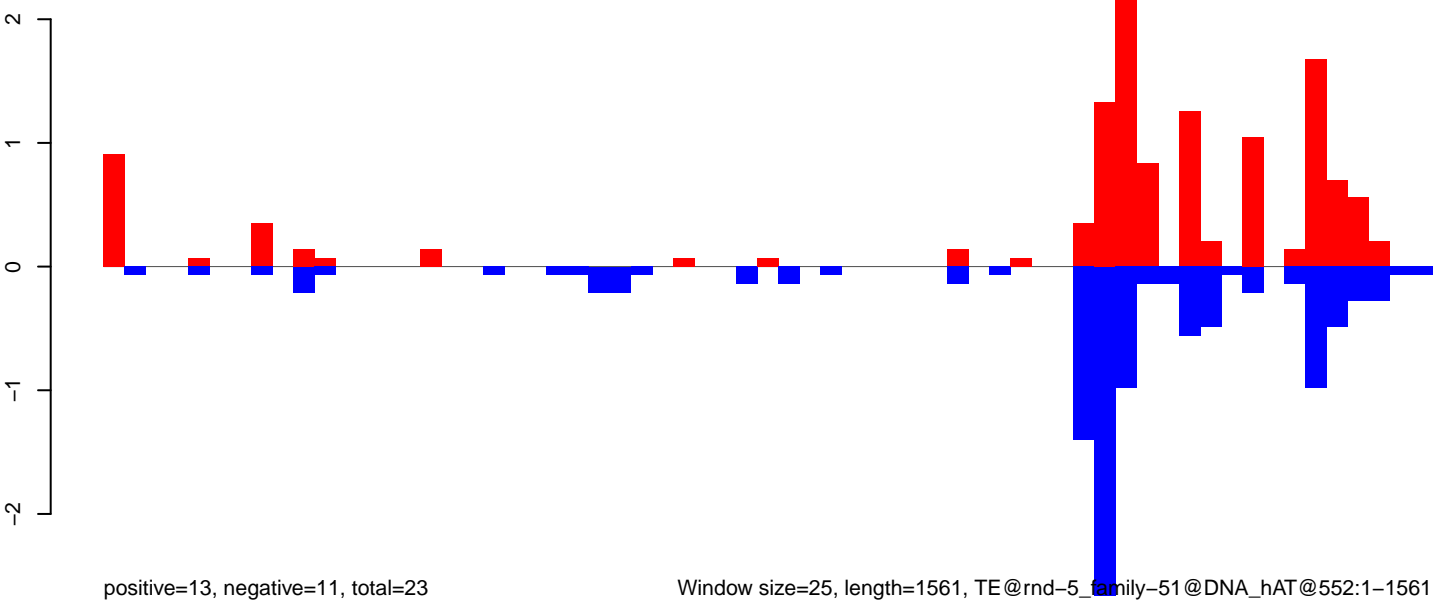

CuQuin_Mcarc_NL.18_23.rep

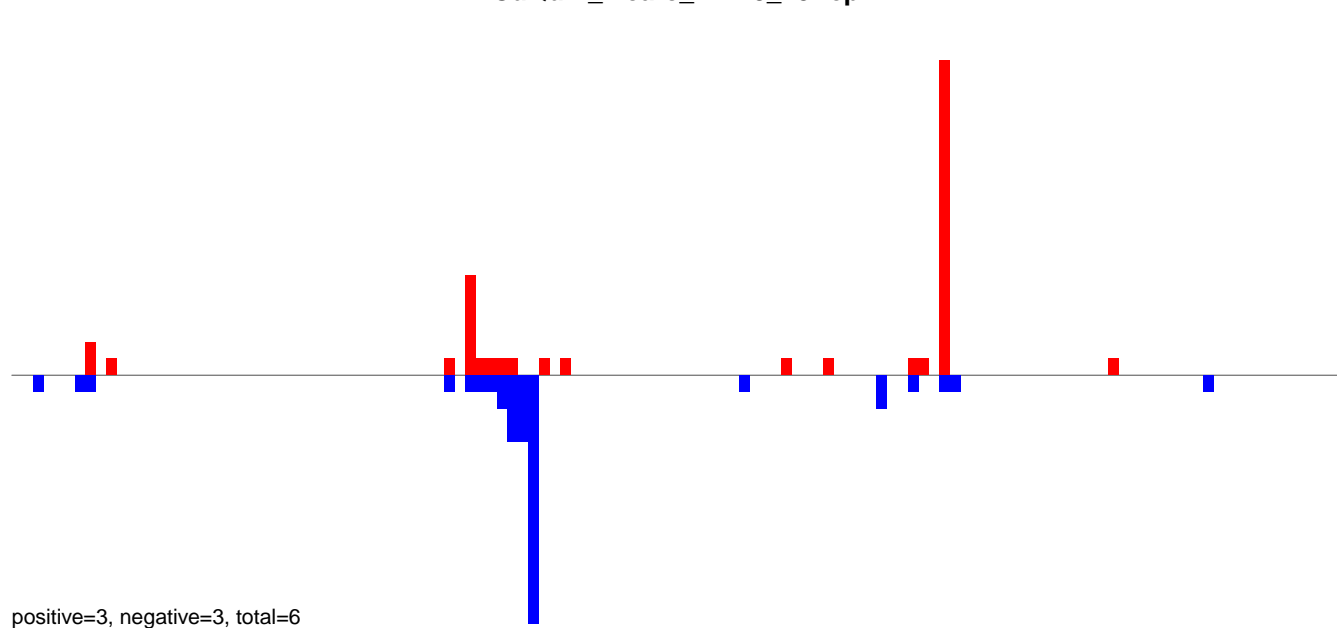

CuQuin_Mcarc_NL.24_35.rep

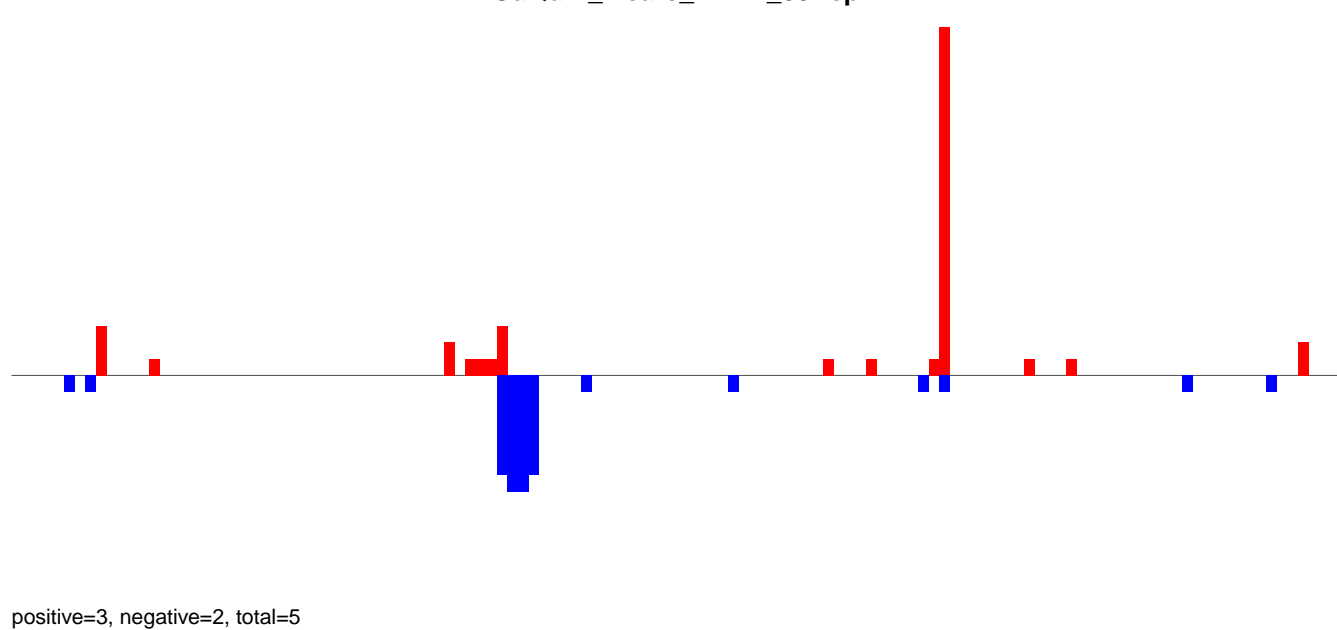

CuQuin_Mcarc_NL.rep

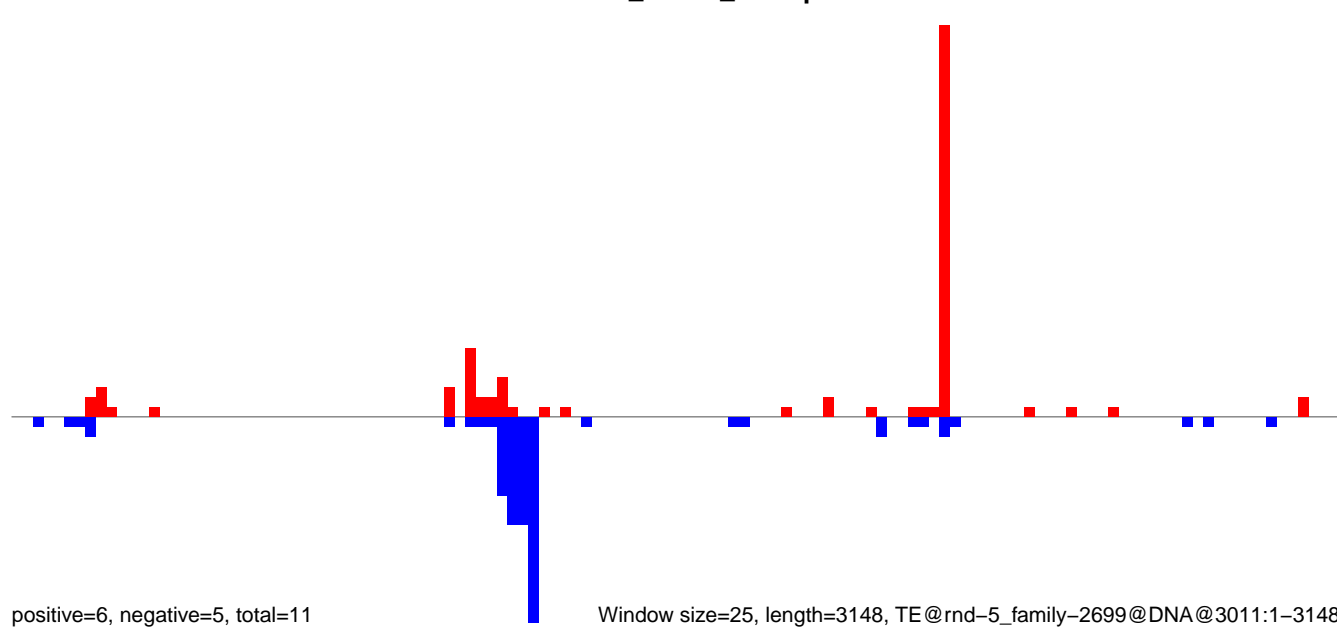

Window size=25, length=3148, TE@rnd-5_family-2699@DNA@3011:1-3148

CuQuin_Mcarc_NL.18_23.rep

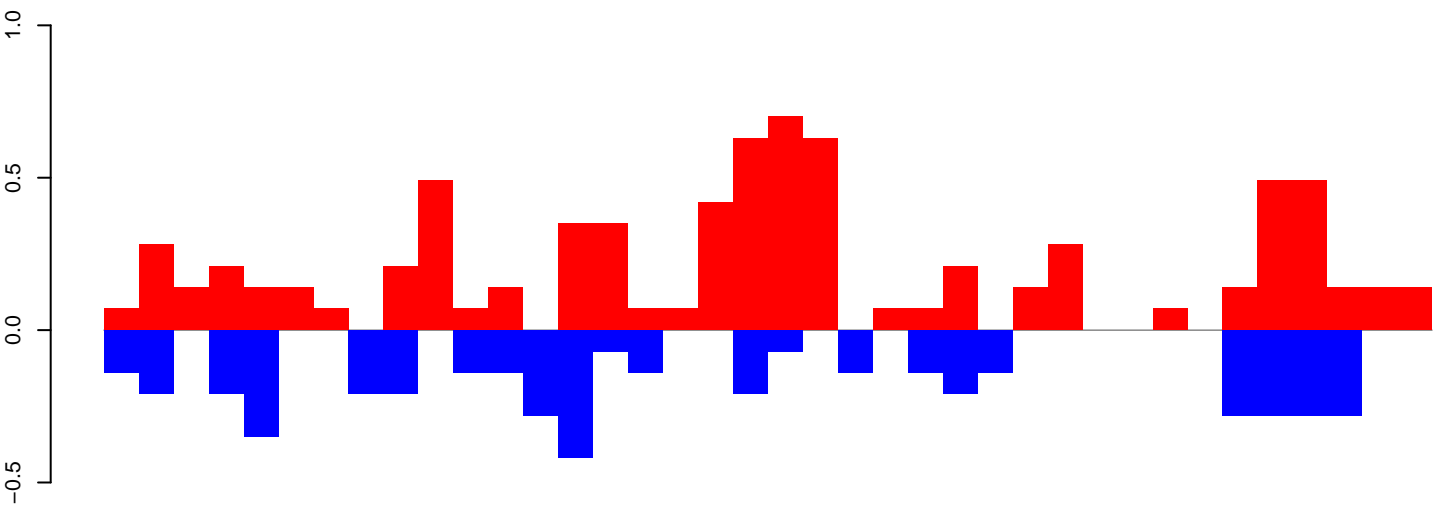

positive=8, negative=5, total=12

CuQuin_Mcarc_NL.24_35.rep

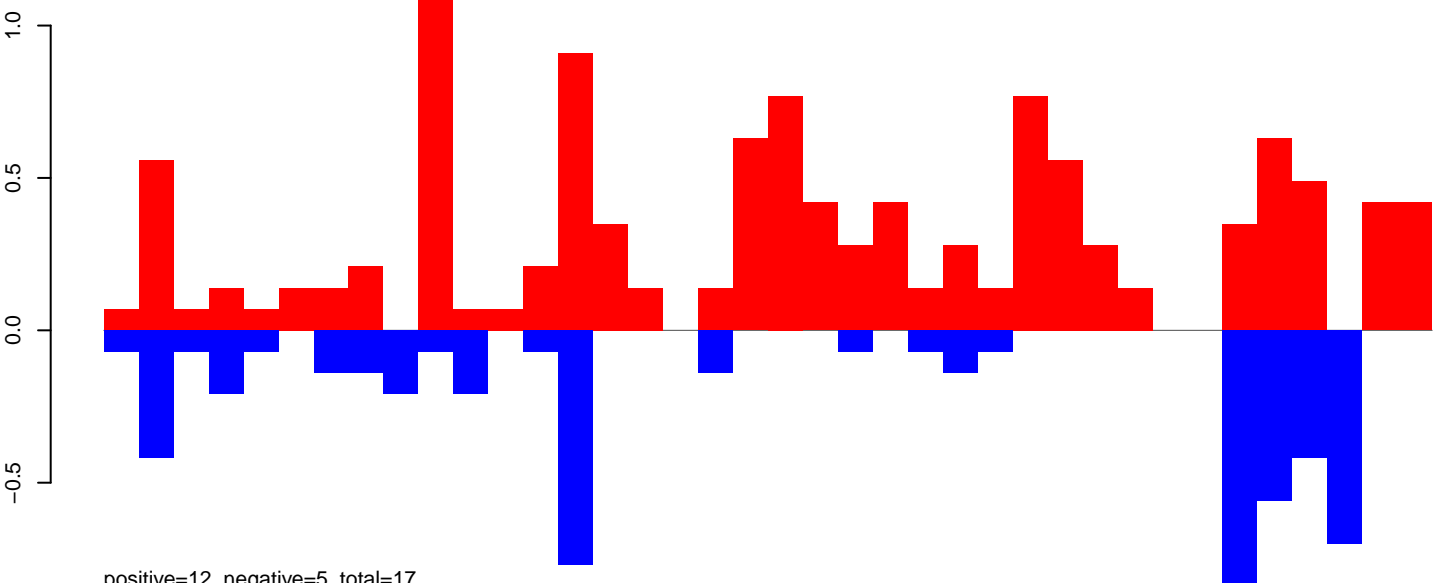

positive=12, negative=5, total=17

CuQuin_Mcarc_NL.rep

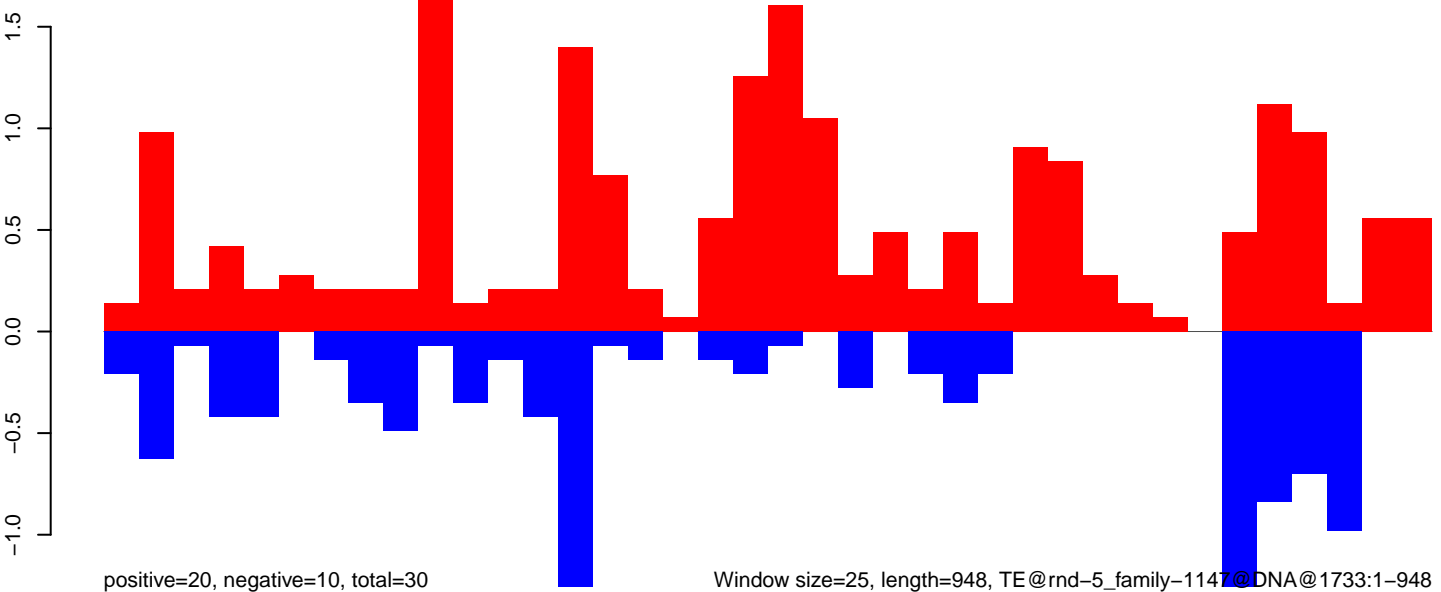

positive=20, negative=10, total=30

Window size=25, length=948, TE@rnd-5_family-1147@DNA@1733:1-948

CuQuin_Mcarc_NL.18_23.rep

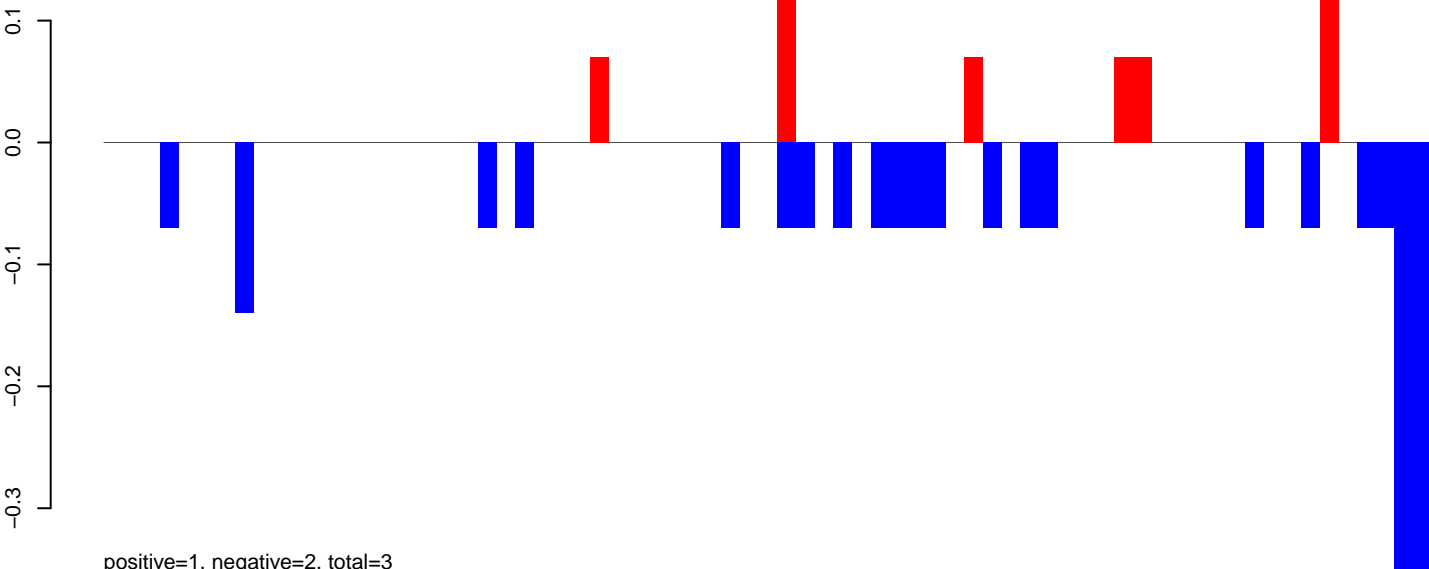

CuQuin_Mcarc_NL.24_35.rep

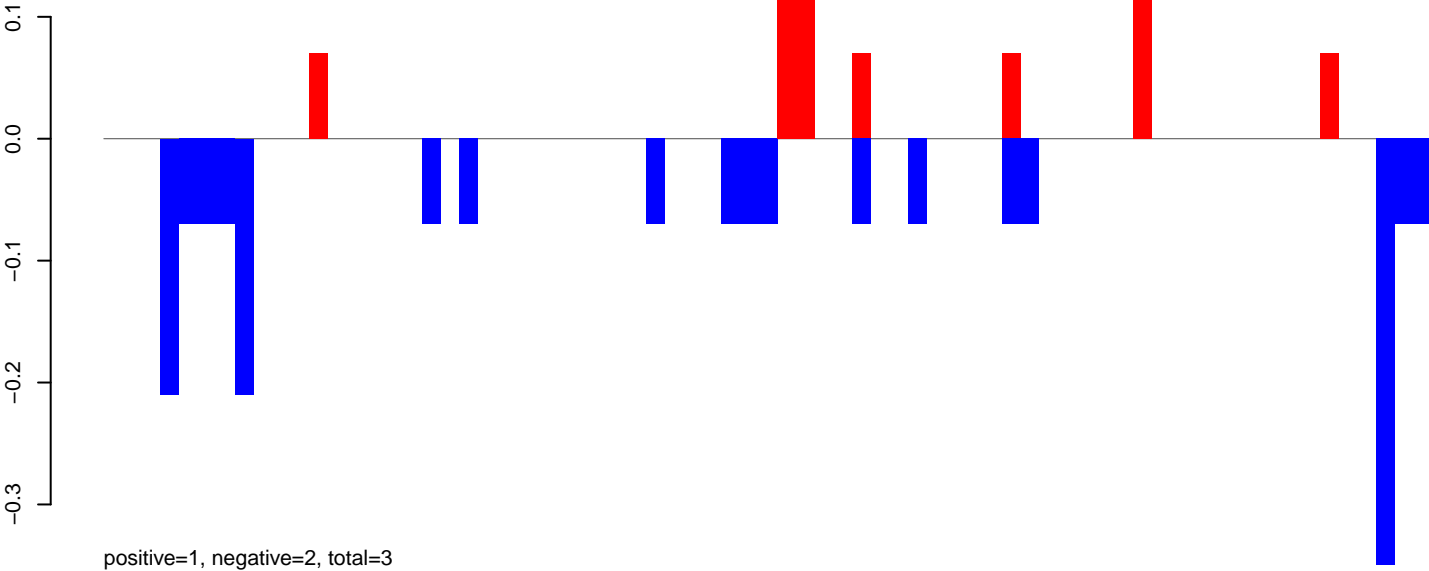

CuQuin_Mcarc_NL.rep

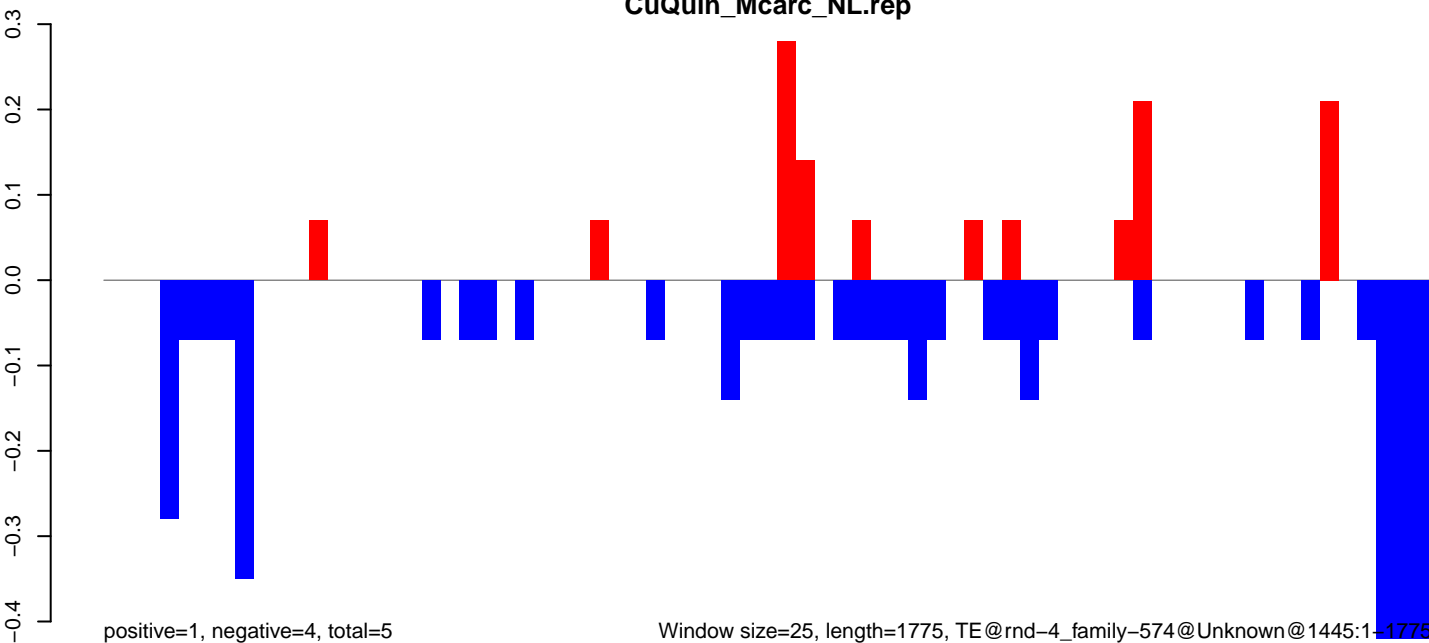

Window size=25, length=1775, TE@rnd-4_family-574@Unknown@1445:1-1775

CuQuin_Mcarc_NL.18_23.rep

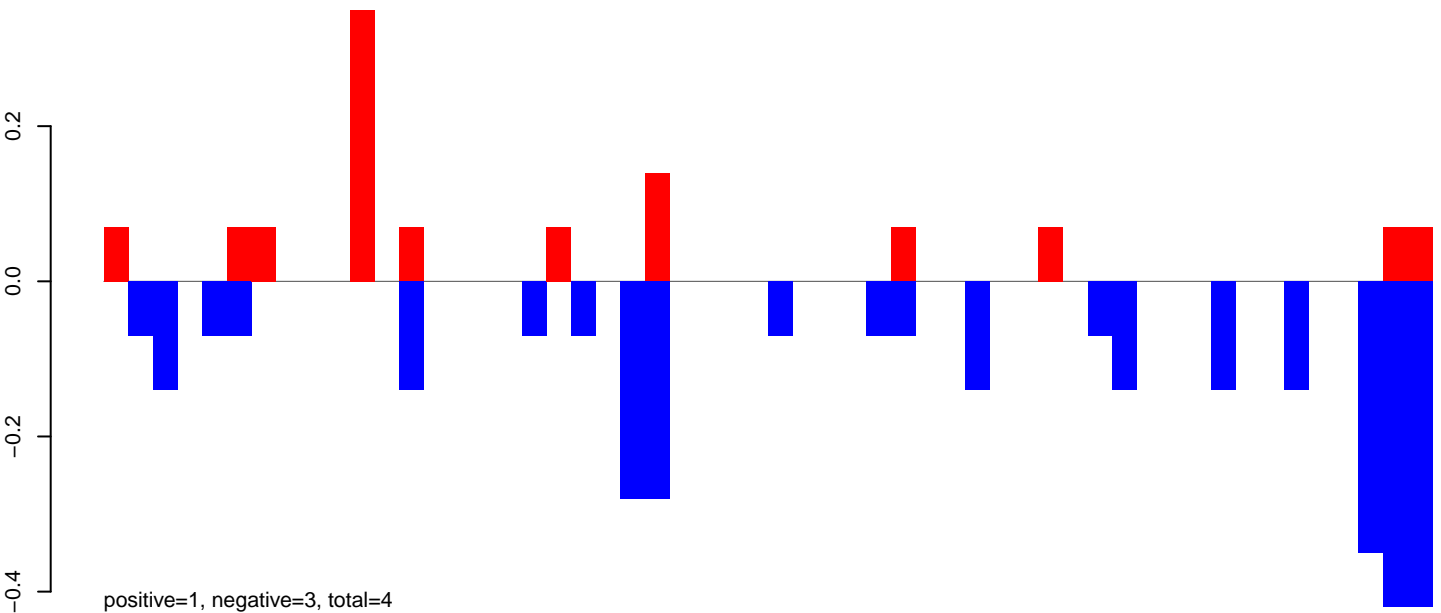

CuQuin_Mcarc_NL.24_35.rep

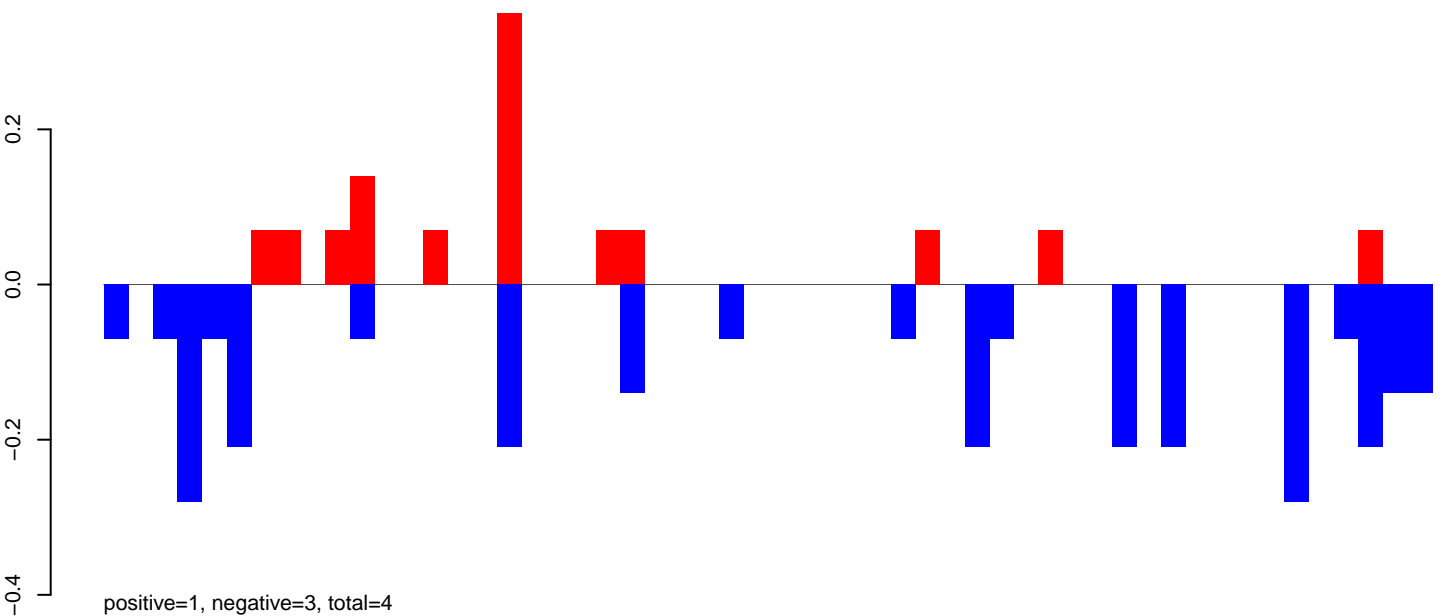

CuQuin_Mcarc_NL.rep

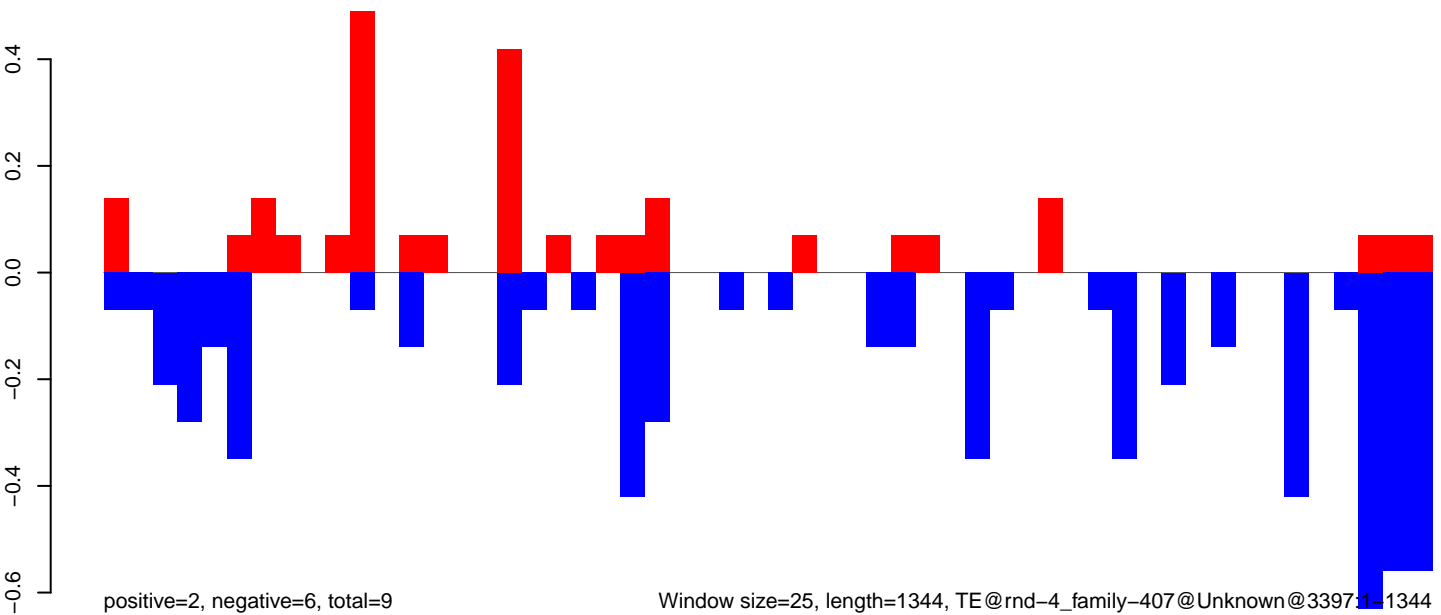

Window size=25, length=1344, TE@rnd-4_family-407@Unknown@33971-1344

CuQuin_Mcarc_NL.18_23.rep

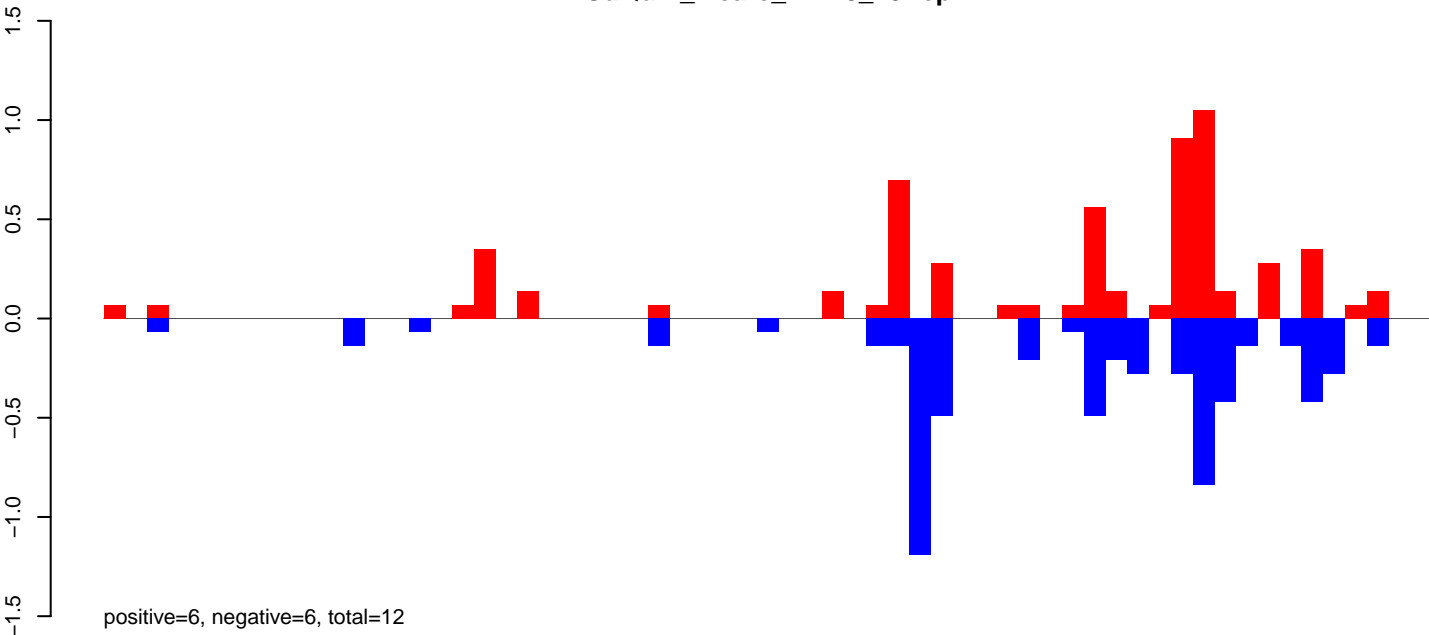

CuQuin_Mcarc_NL.24_35.rep

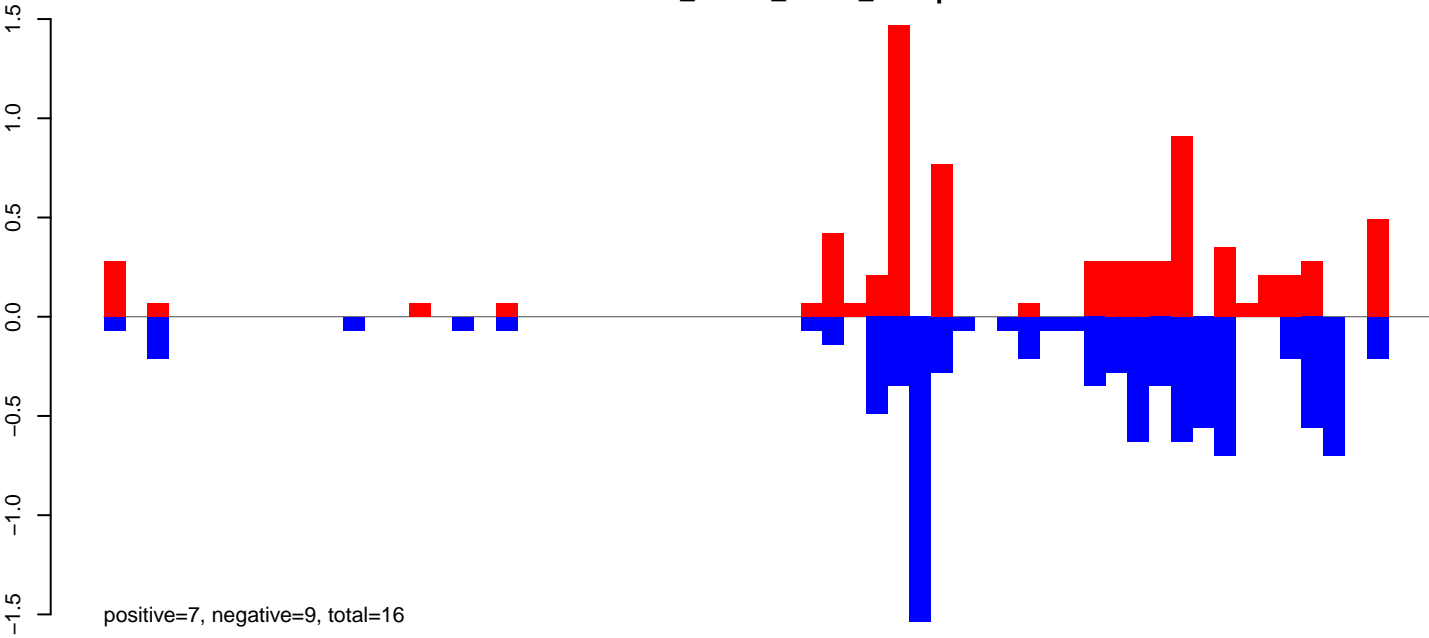

CuQuin_Mcarc_NL.rep

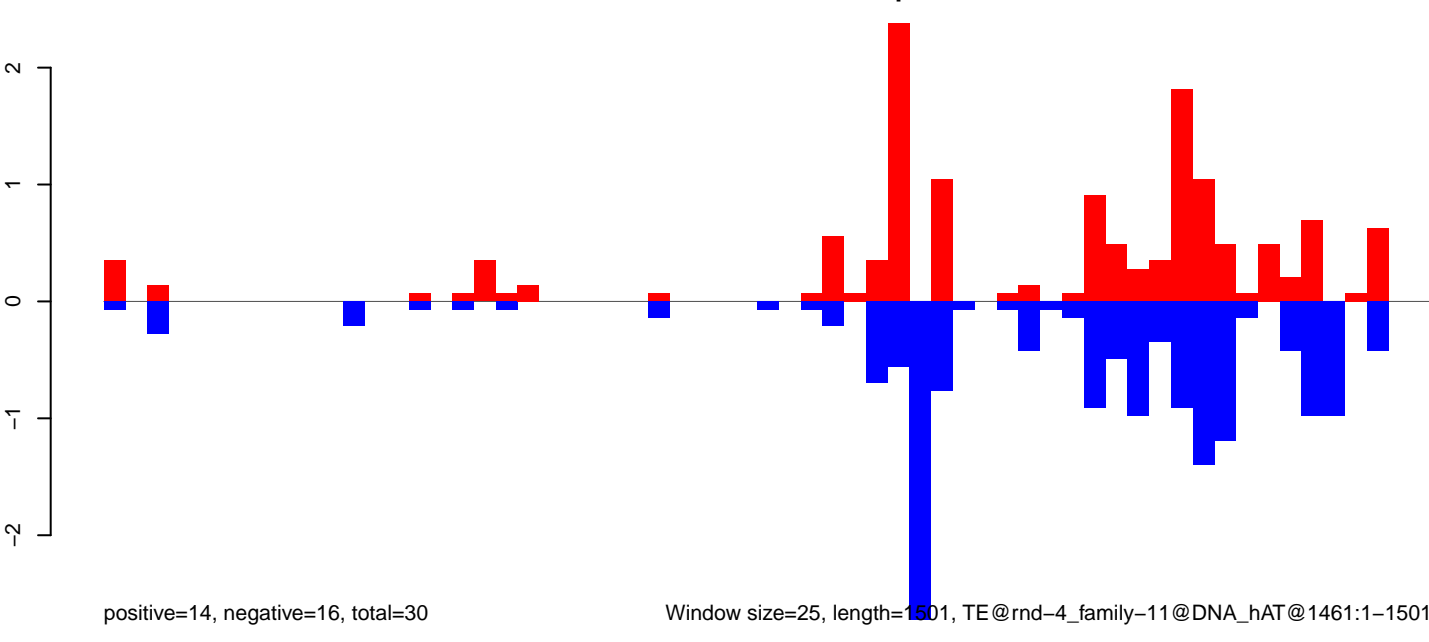

Window size=25, length=1501, TE@rnd-4_family-11@DNA_hAT@1461:1-1501

CuQuin_Mcarc_NL.18_23.rep

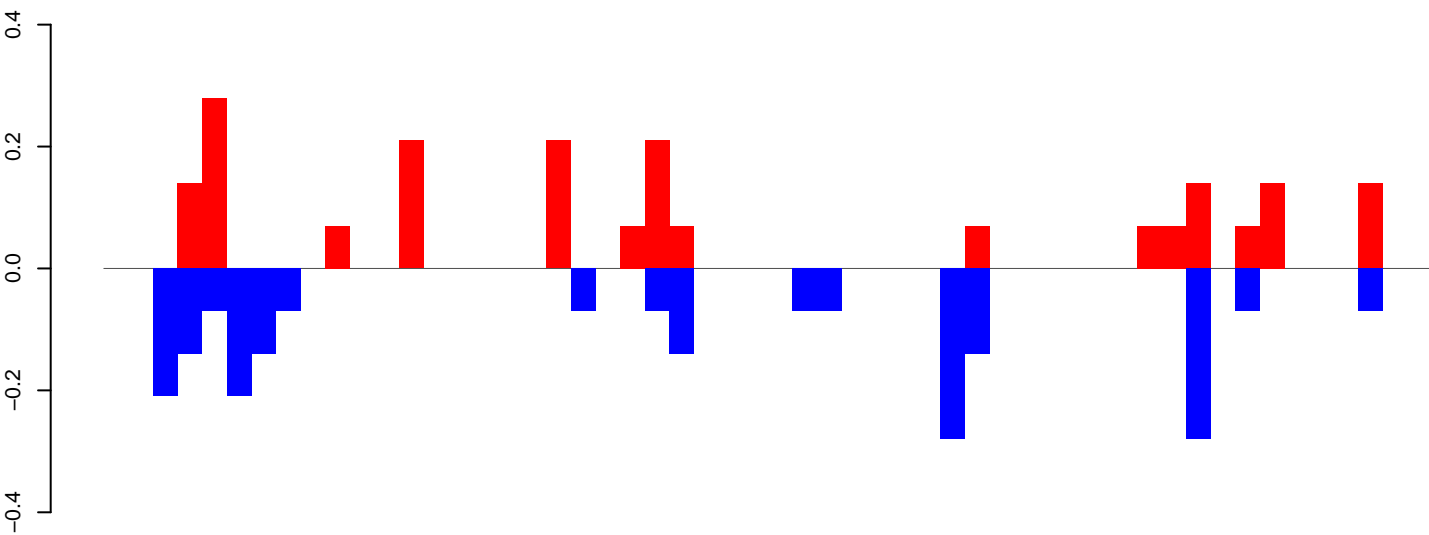

positive=2, negative=2, total=4

CuQuin_Mcarc_NL.24_35.rep

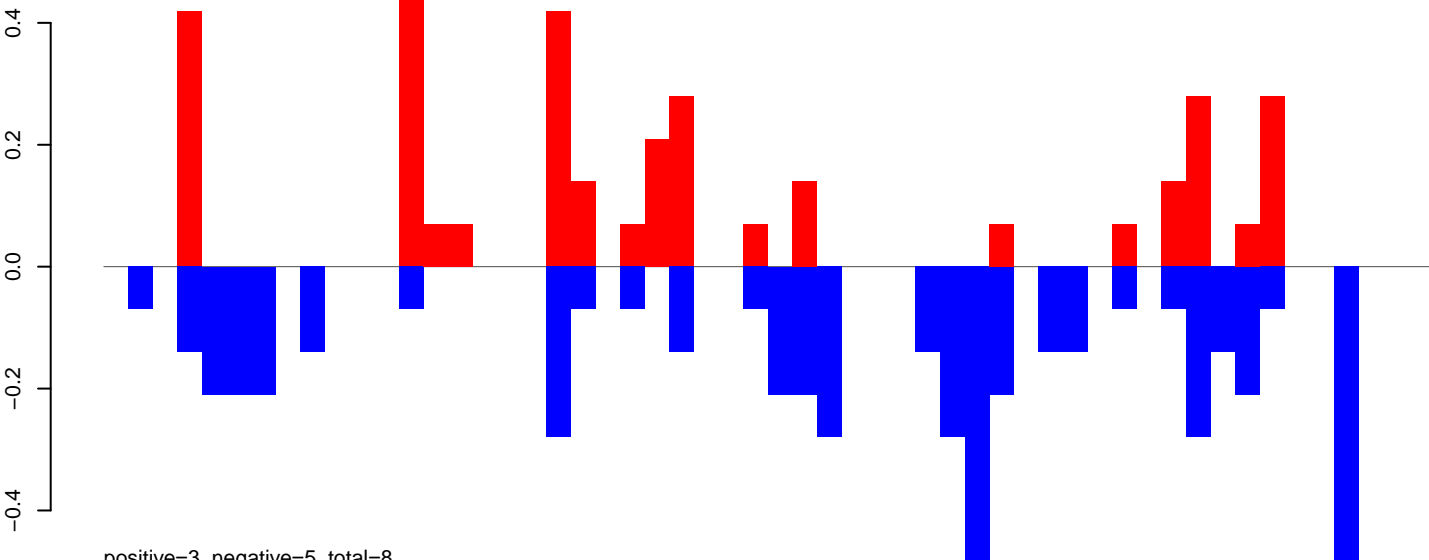

positive=3, negative=5, total=8

CuQuin_Mcarc_NL.rep

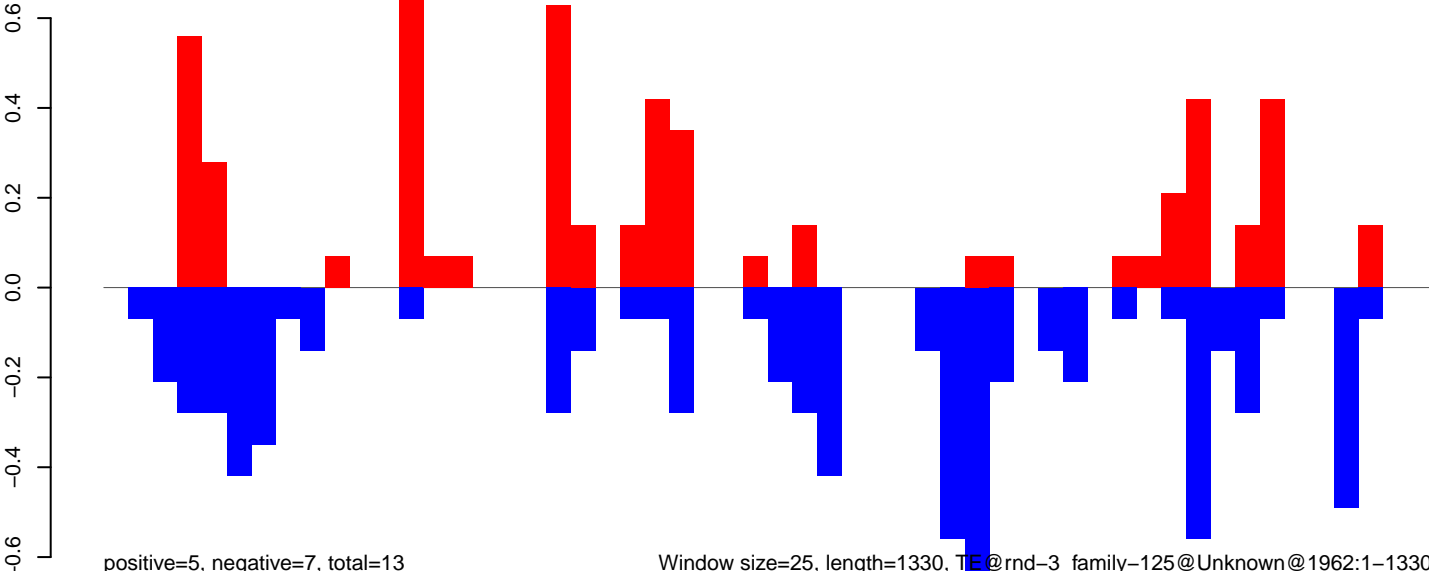

positive=5, negative=7, total=13

Window size=25, length=1330, TE@rnd-3_family-125@Unknown@1962:1-1330

0 200 400 600 800 1000 1200 1400

CuQuin_Mcarc_NL.18_23.rep

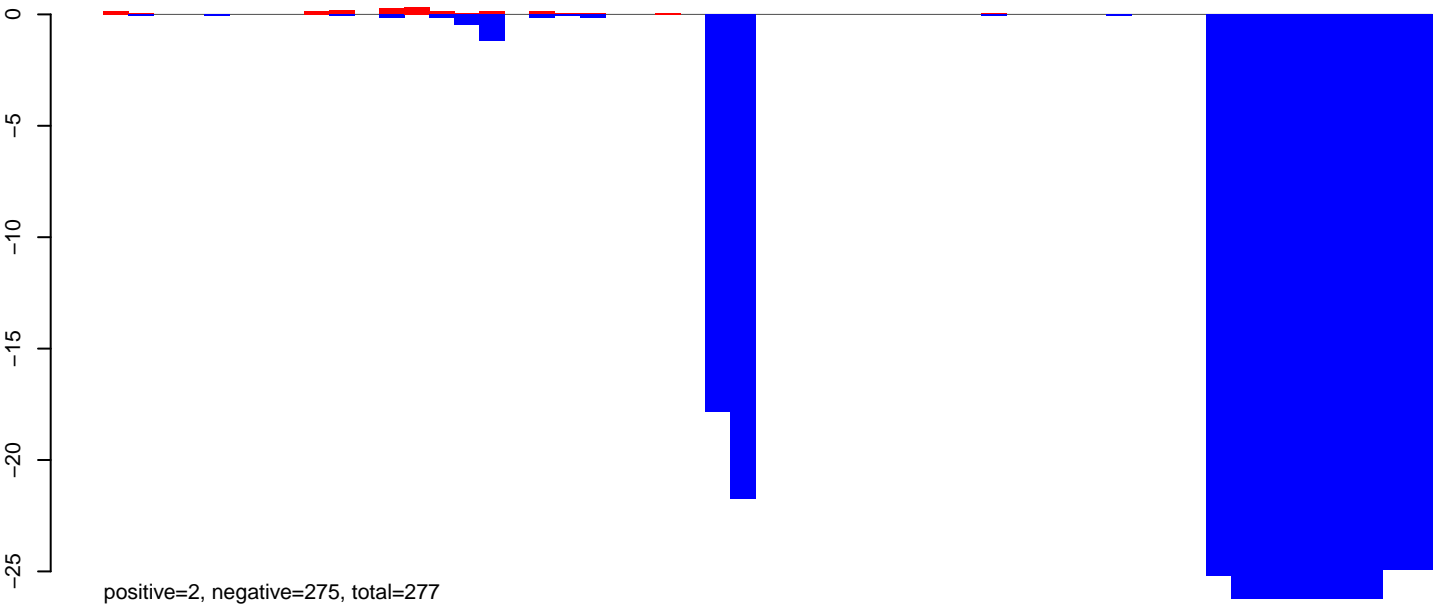

CuQuin_Mcarc_NL.24_35.rep

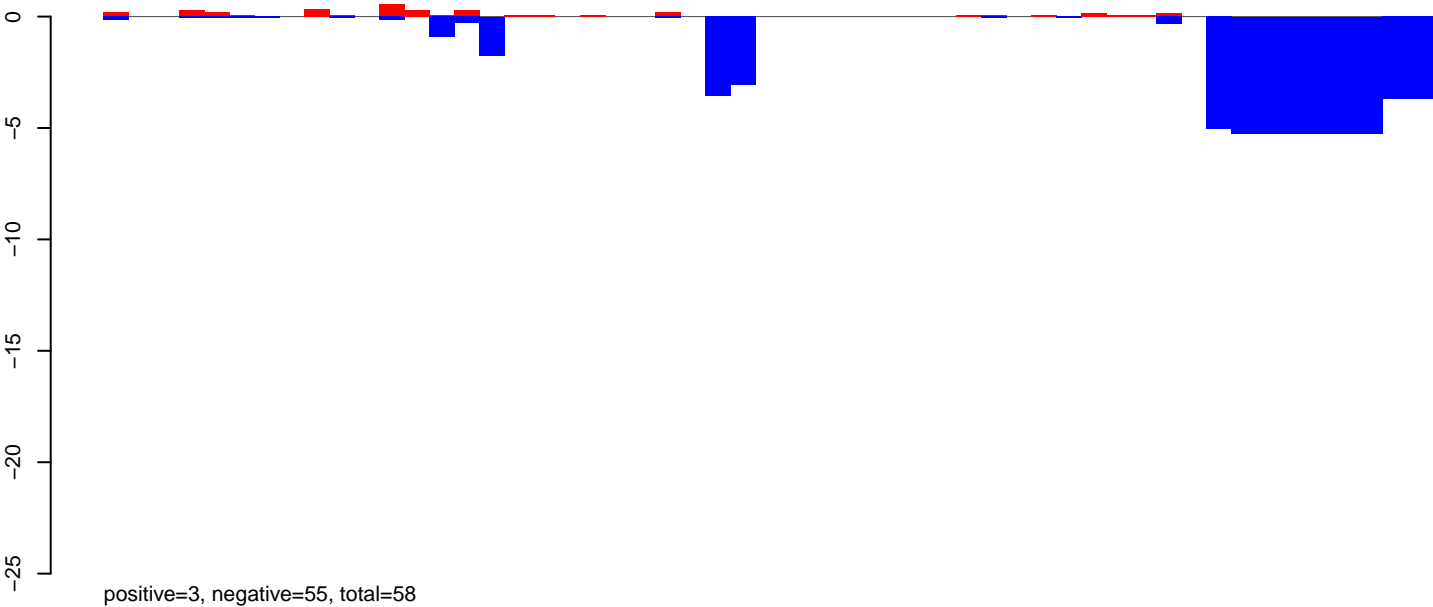

CuQuin_Mcarc_NL.rep

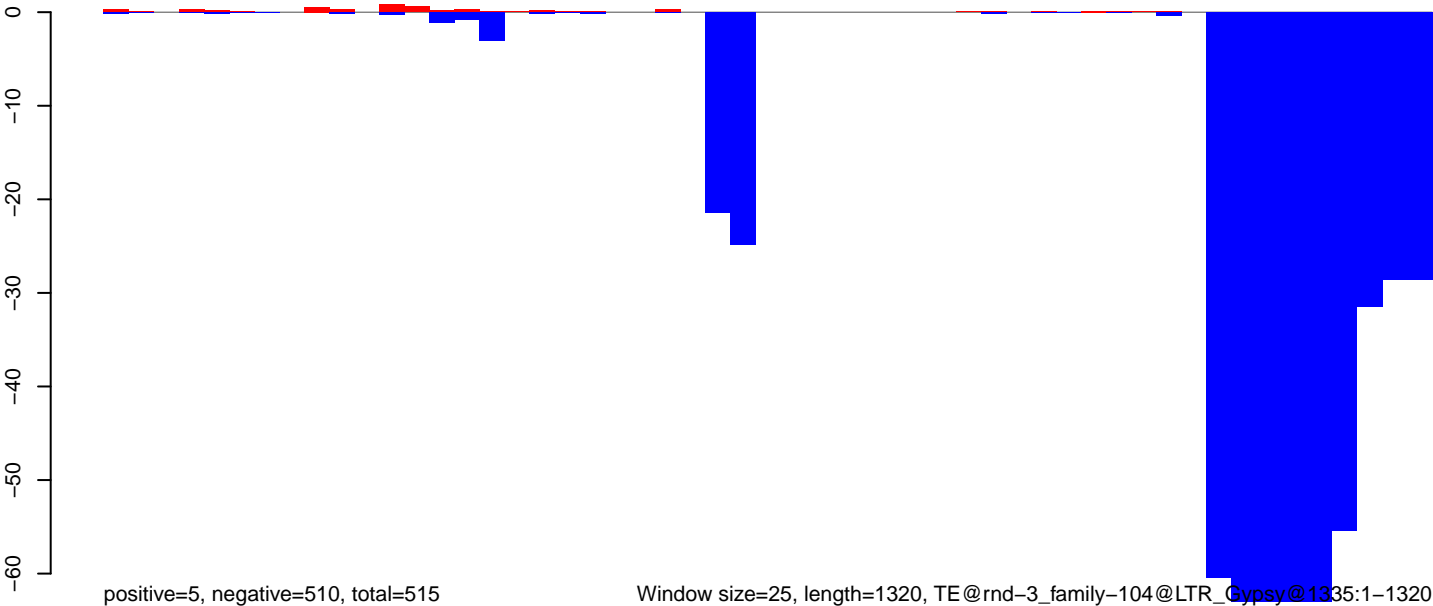

Window size=25, length=1320, TE@rnd-3_family-104@LTR_Gypsy@1335:1-1320

CuQuin_Mcarc_NL.18_23.rep

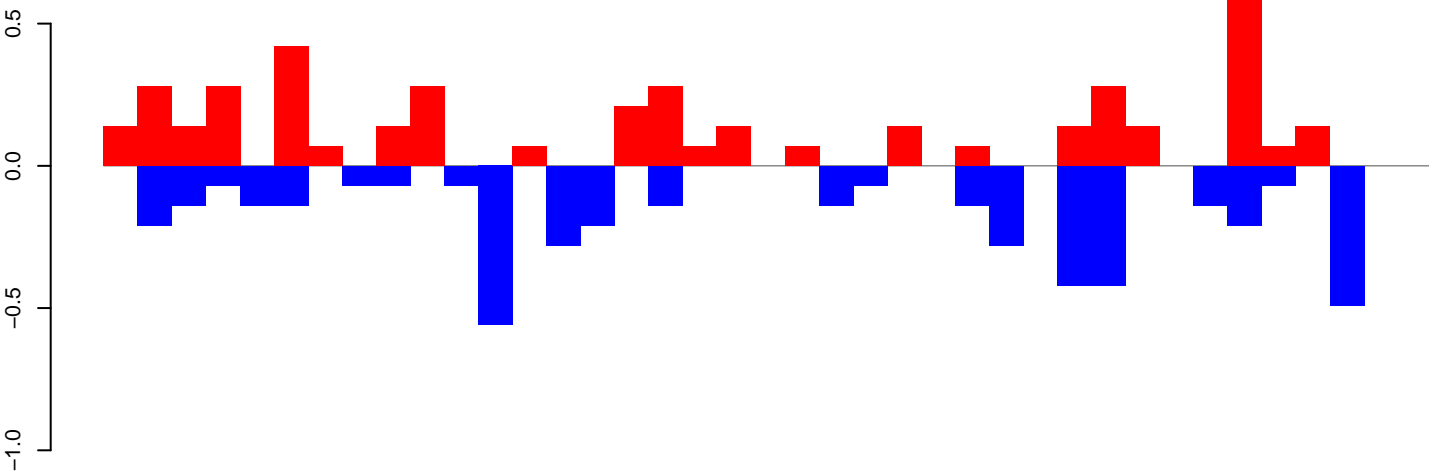

positive=4, negative=4, total=9

CuQuin_Mcarc_NL.24_35.rep

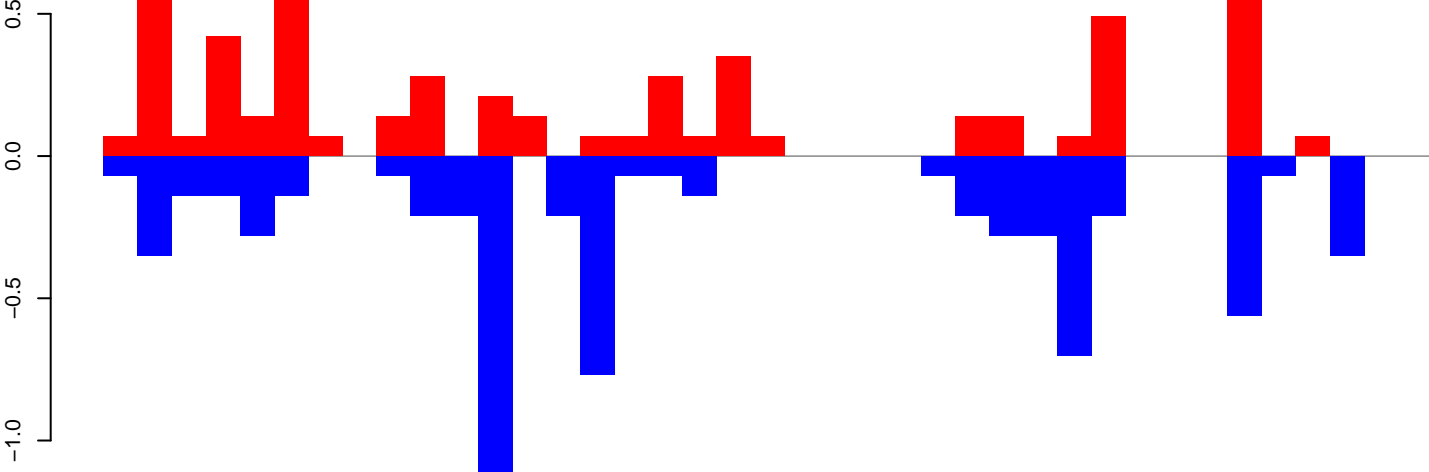

positive=5, negative=7, total=12

CuQuin_Mcarc_NL.rep

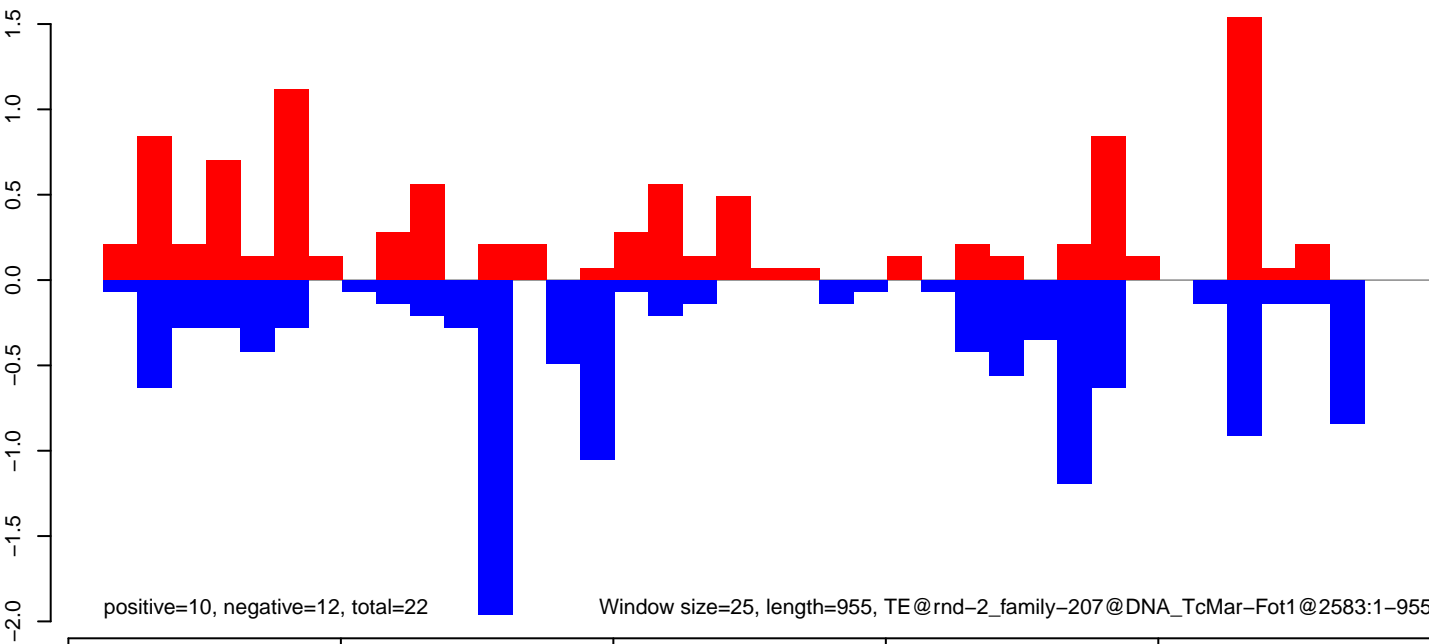

positive=10, negative=12, total=22

Window size=25, length=955, TE@rnd-2_family-207@DNA_TcMar-Fot1@2583:1-955

0 200 400 600 800 1000

CuQuin_Mcarc_NL.18_23.rep

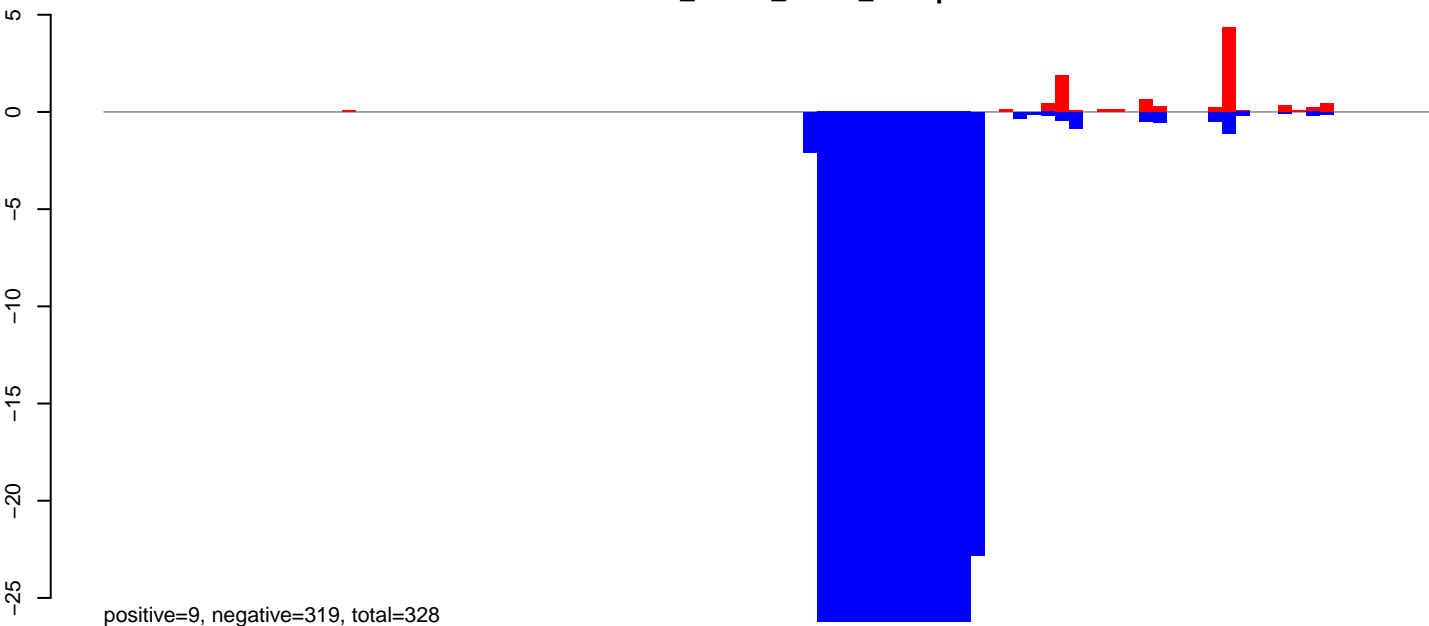

CuQuin_Mcarc_NL.24_35.rep

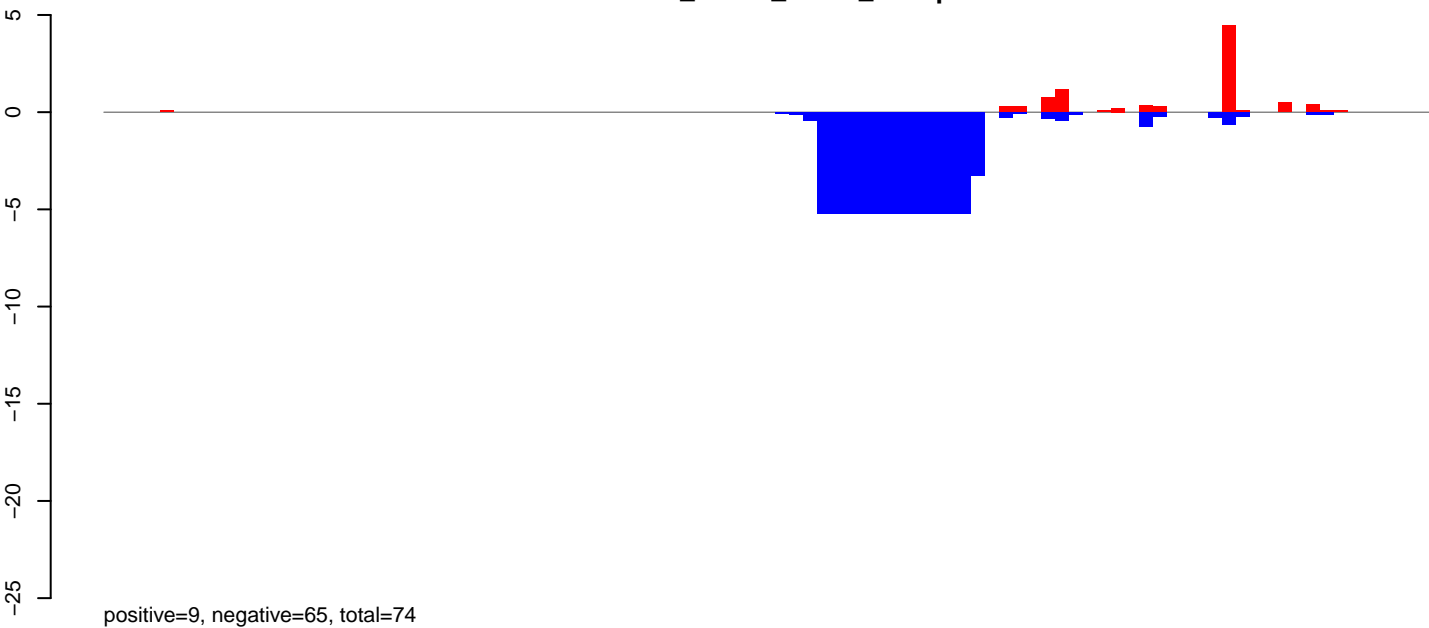

CuQuin_Mcarc_NL.rep

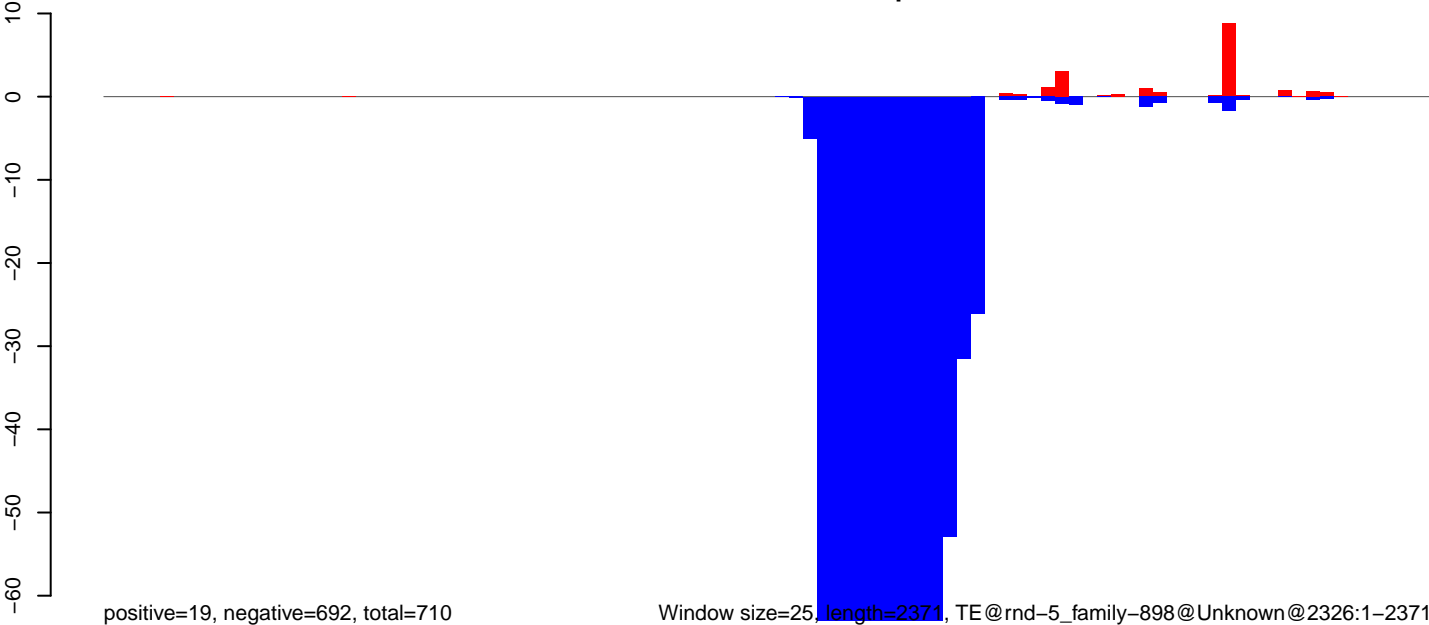

Window size=25, length=2371, TE@rnd-5_family-898@Unknown@2326:1-2371

0 500 1000 1500 2000

CuQuin_Mcarc_NL.18_23.rep

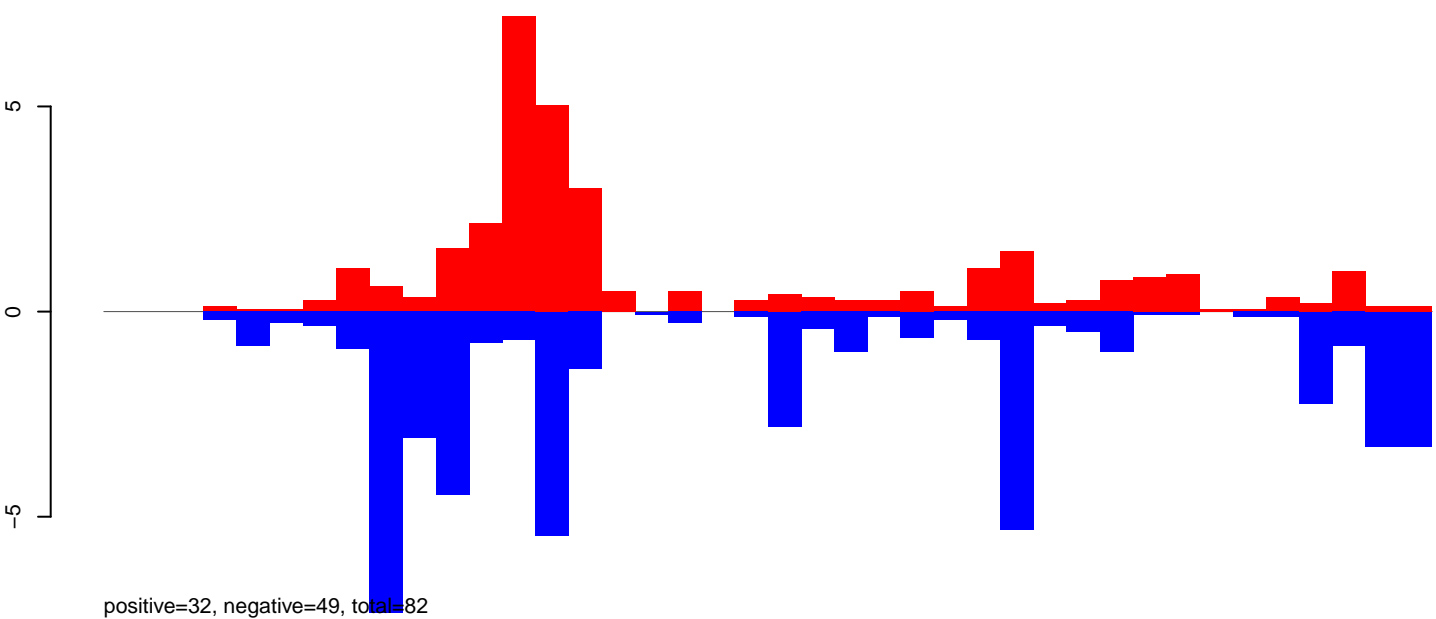

CuQuin_Mcarc_NL.24_35.rep

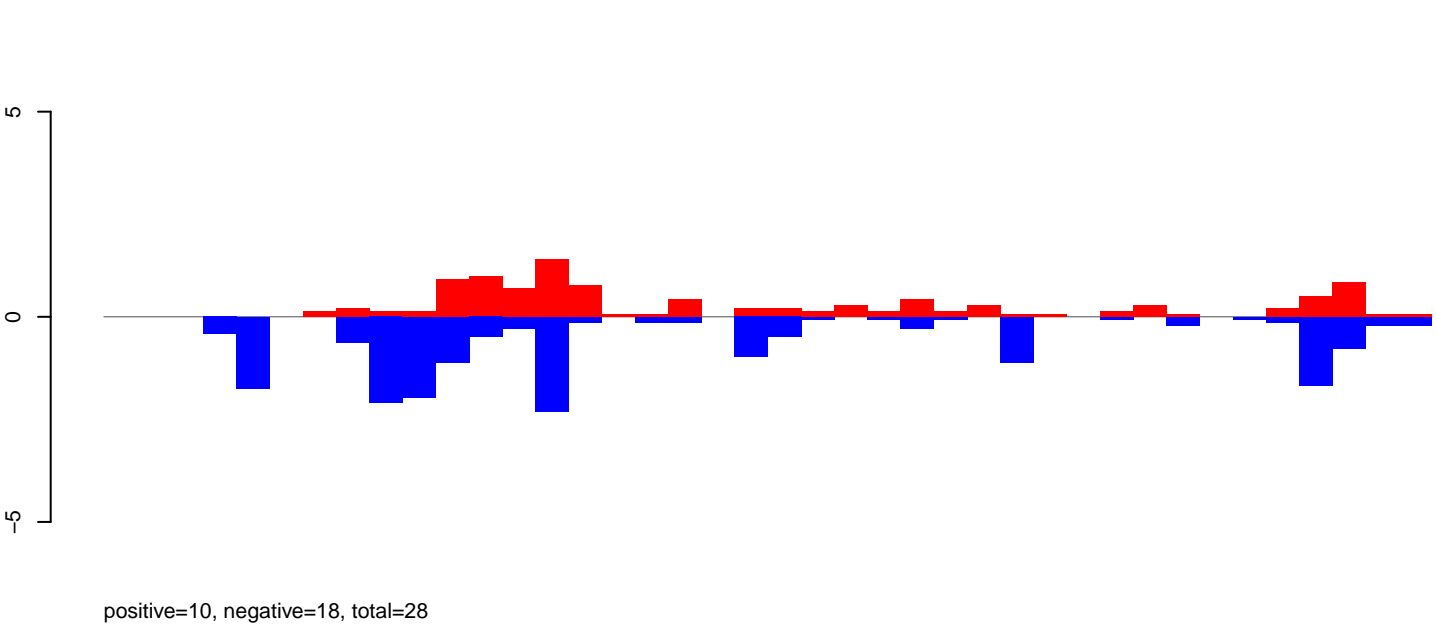

CuQuin_Mcarc_NL.rep

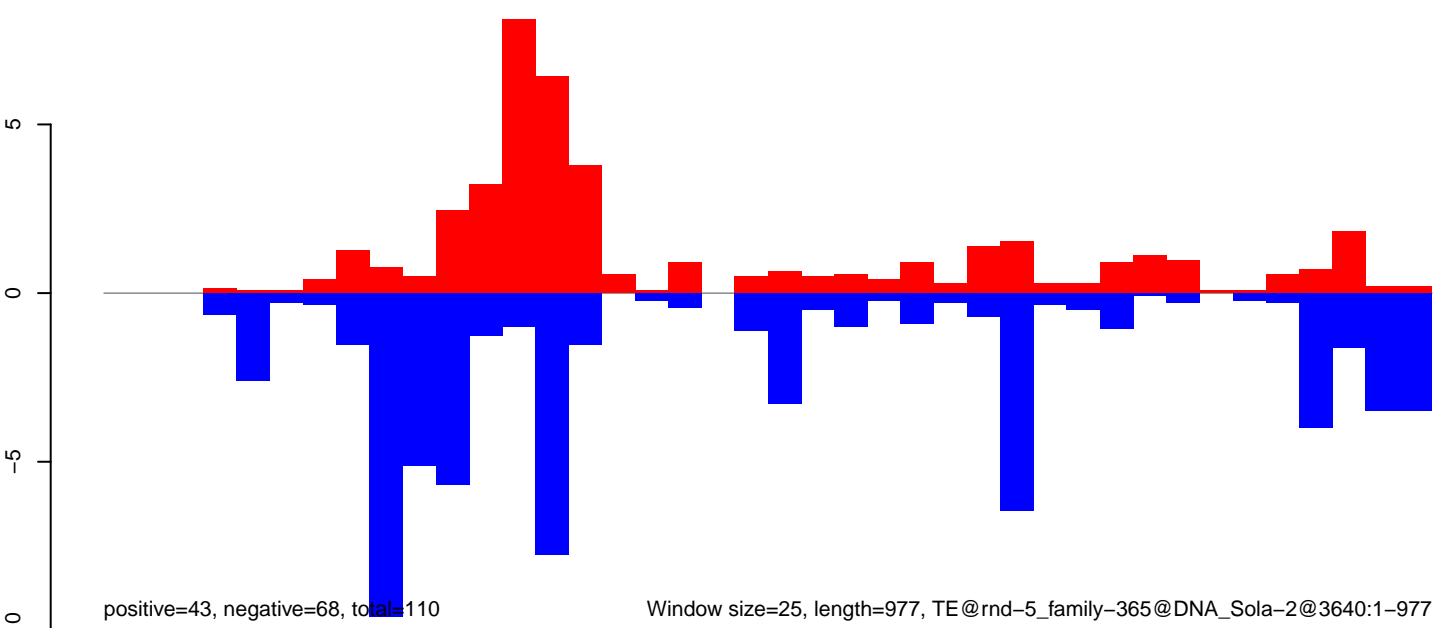

Window size=25, length=977, TE@rnd-5_family-365@DNA_Sola-2@3640:1-977

CuQuin_Mcarc_NL.18_23.rep

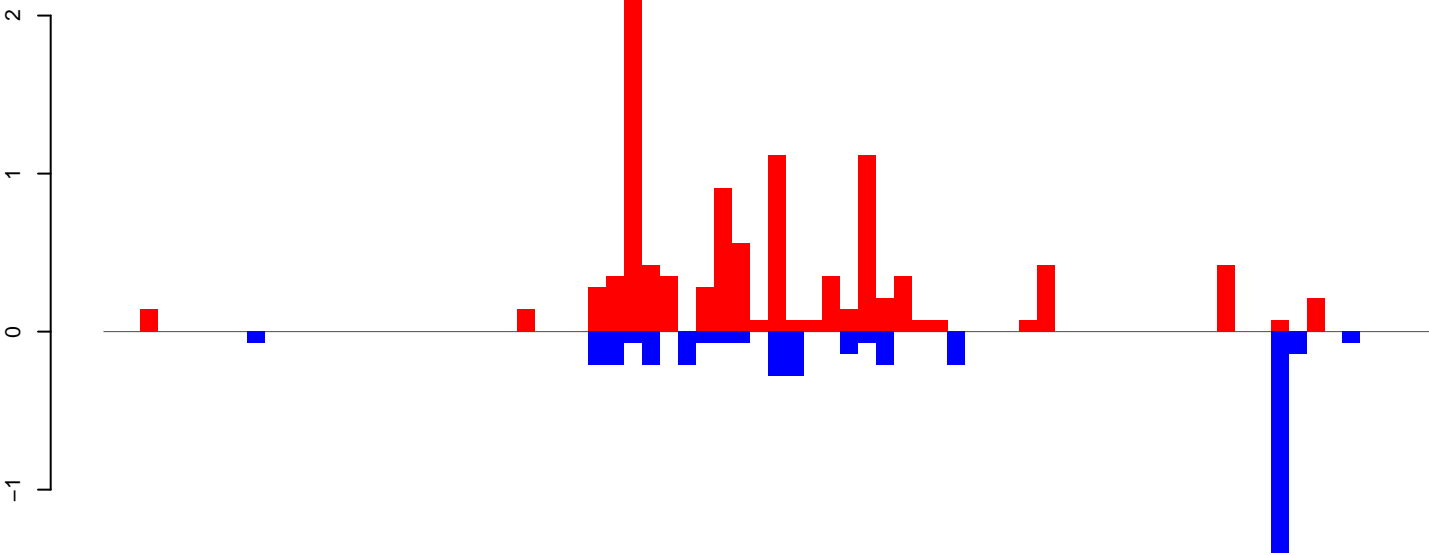

positive=10, negative=4, total=14

CuQuin_Mcarc_NL.24_35.rep

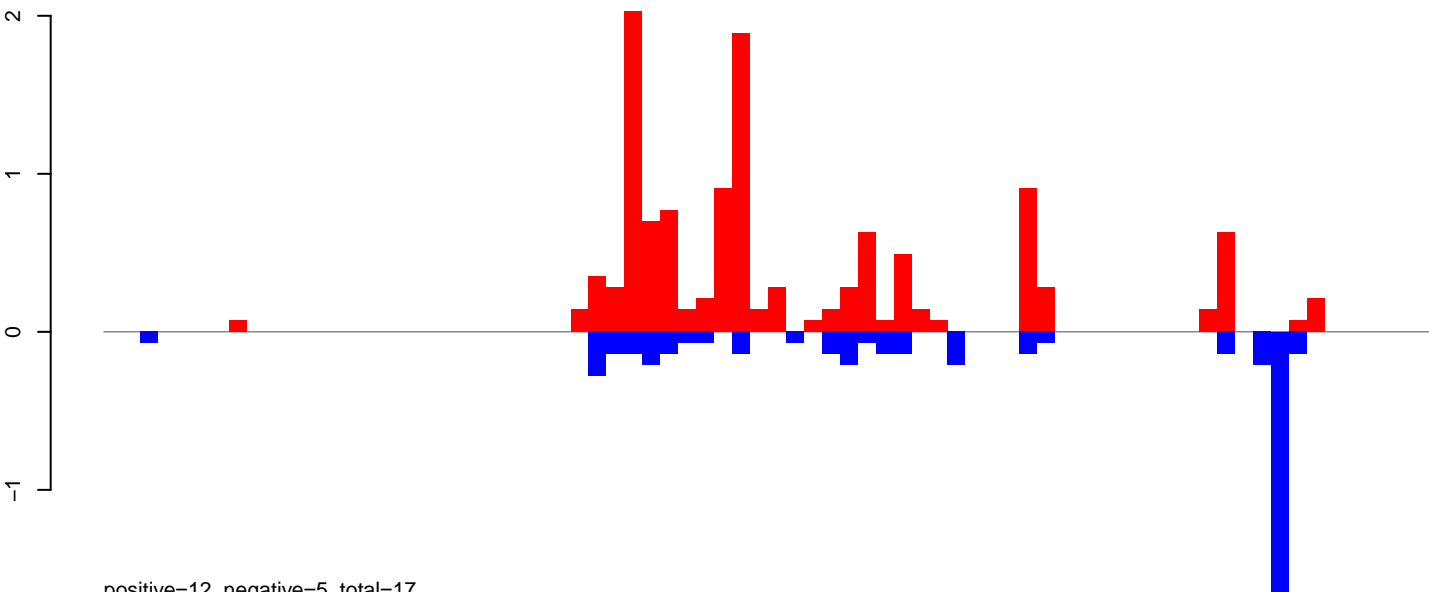

positive=12, negative=5, total=17

CuQuin_Mcarc_NL.rep

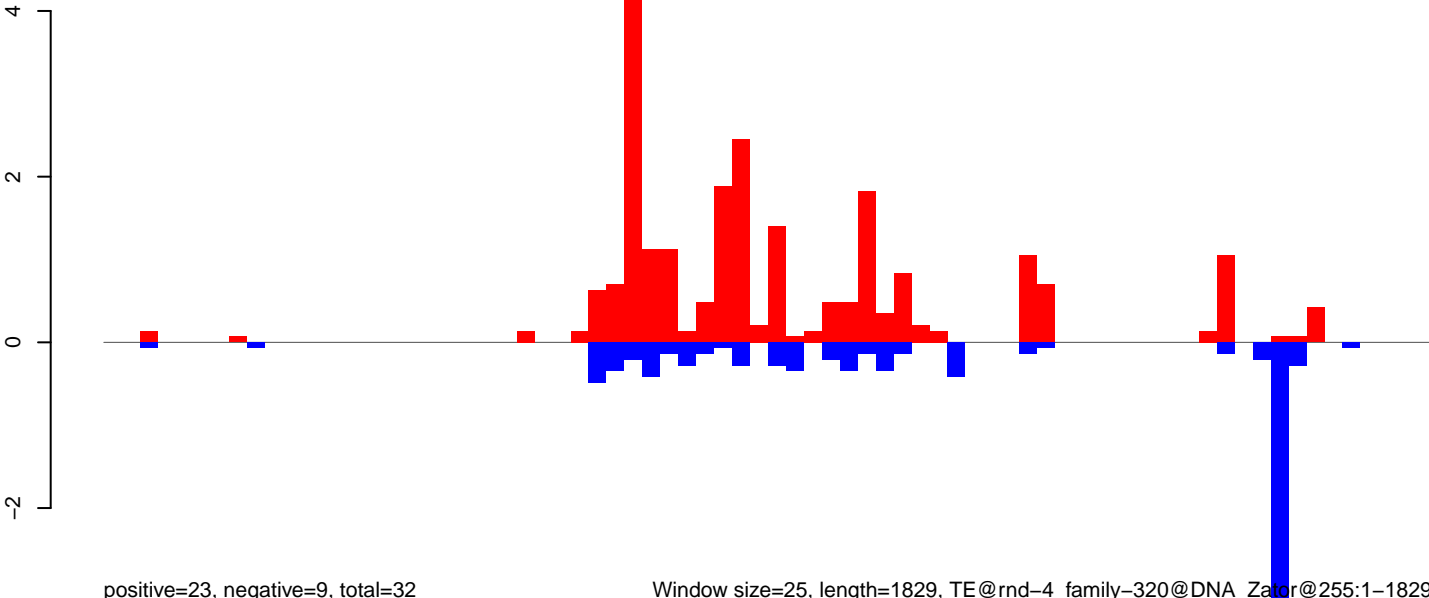

positive=23, negative=9, total=32

Window size=25, length=1829, TE@rnd-4_family-320@DNA_Zalor@255:1-1829

CuQuin_Mcarc_NL.18_23.rep

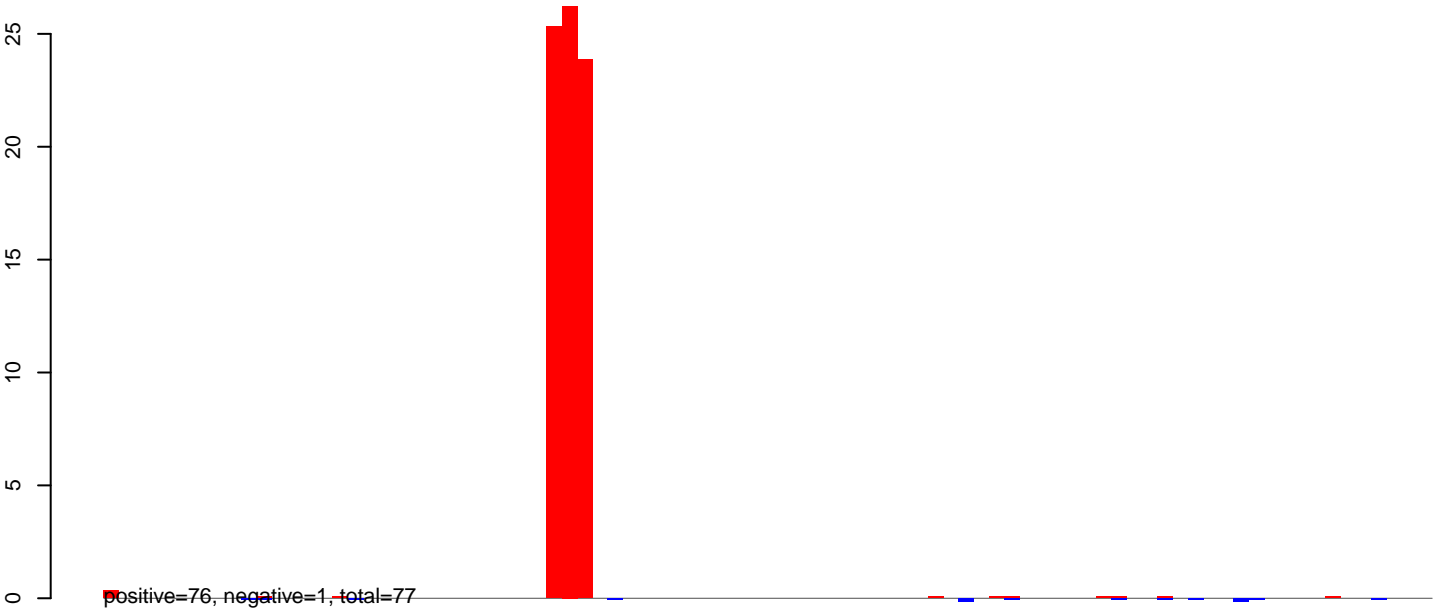

CuQuin_Mcarc_NL.24_35.rep

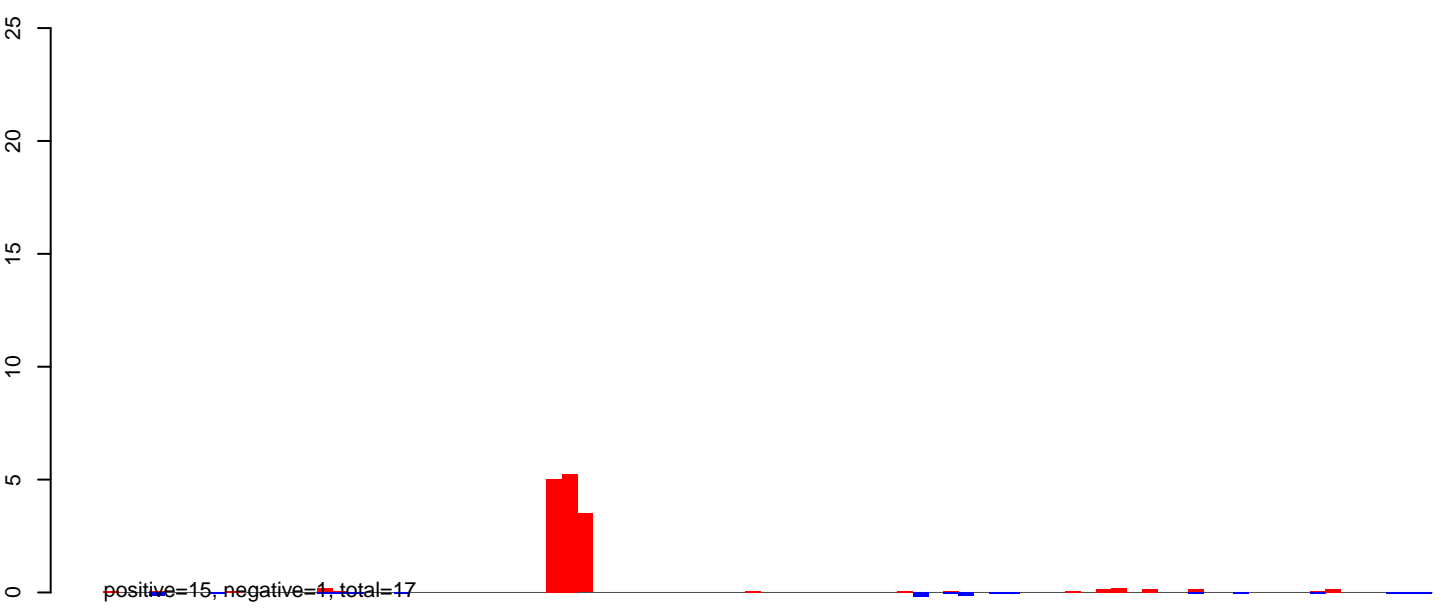

CuQuin_Mcarc_NL.rep

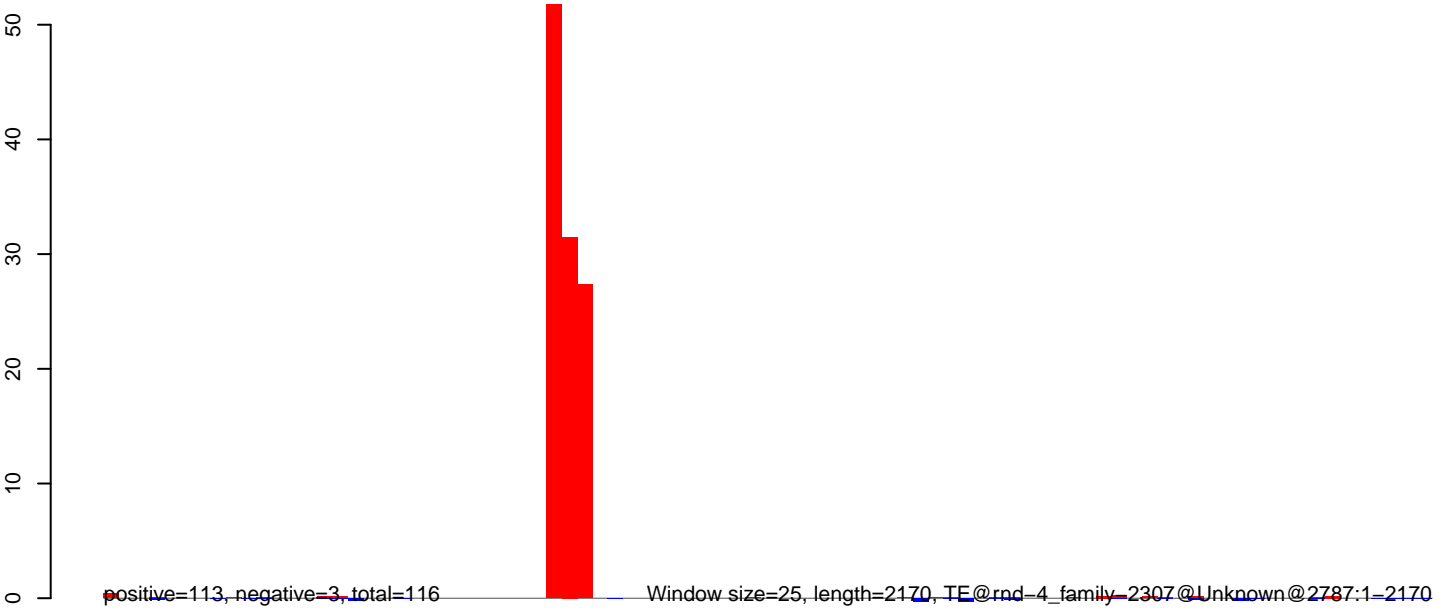

Window size=25, length=2170, TE@rnd-4_family-2307@Unknown@2787:1-2170

CuQuin_Mcarc_NL.18_23.rep

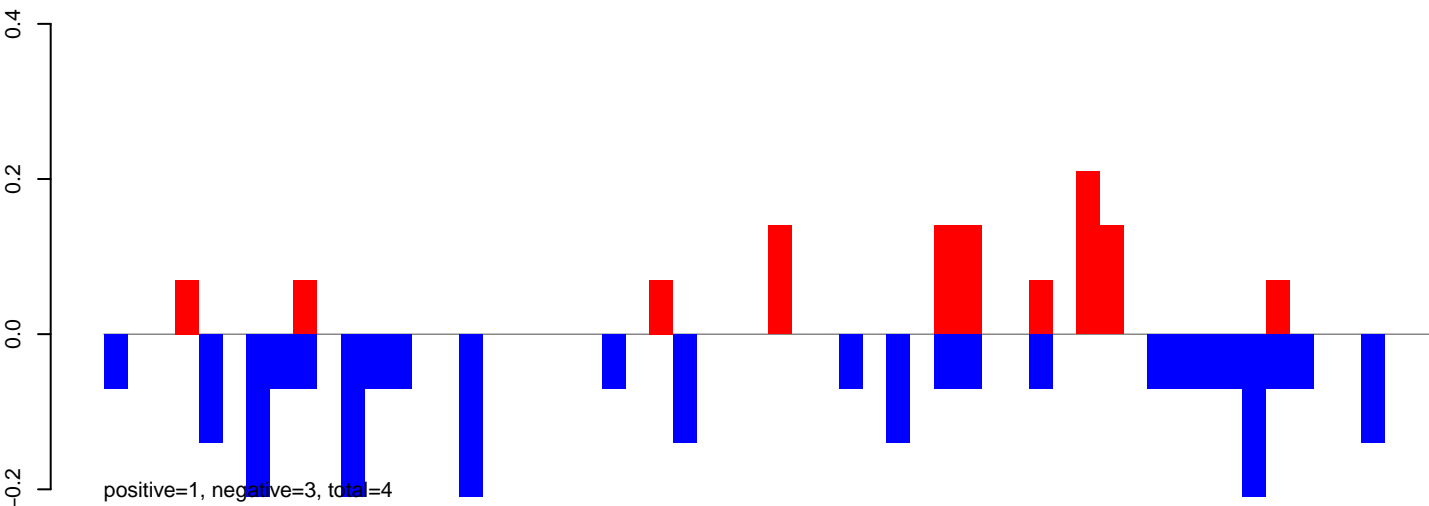

CuQuin_Mcarc_NL.24_35.rep

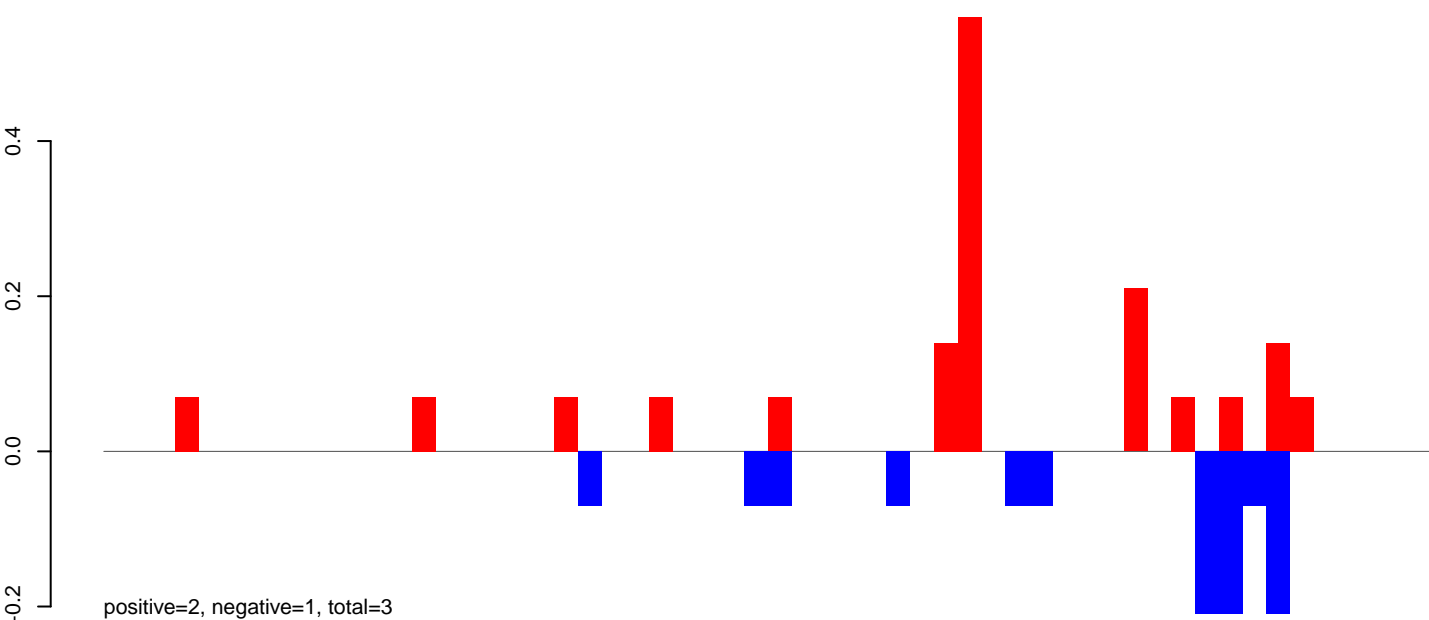

CuQuin_Mcarc_NL.rep

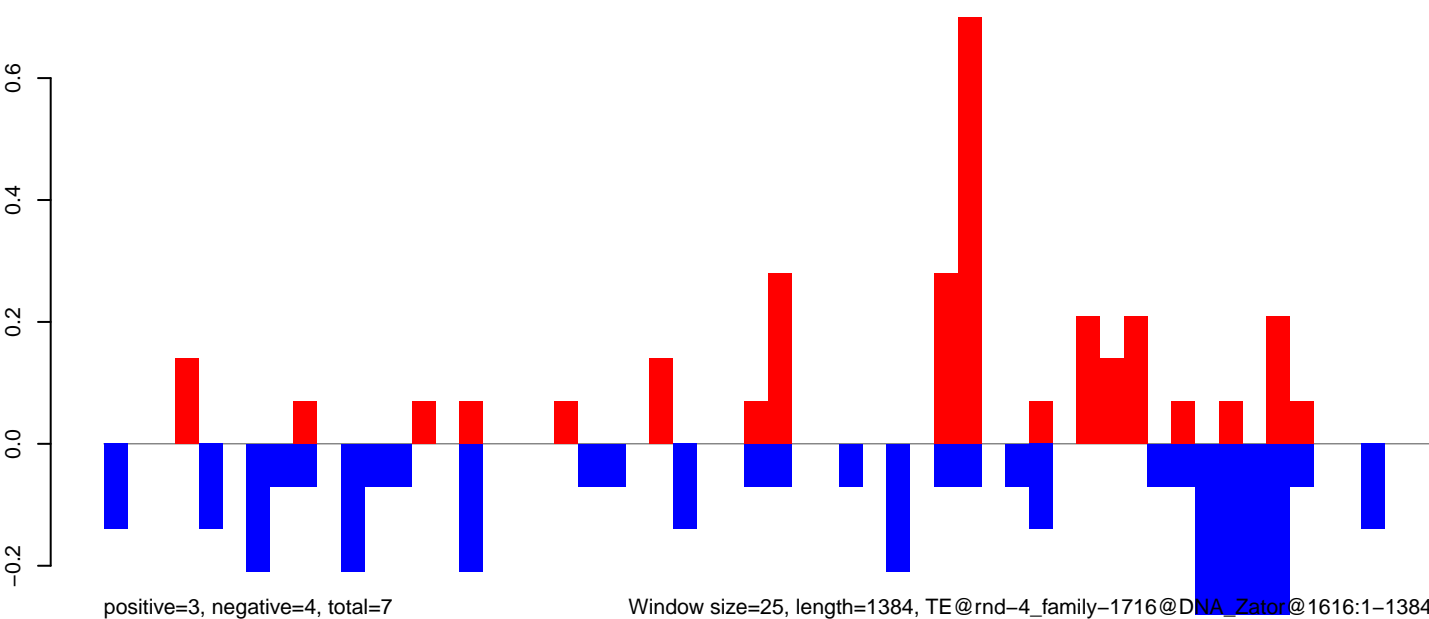

Window size=25, length=1384, TE@rnd-4_family-1716@DNA_Zator@1616:1-1384

CuQuin_Mcarc_NL.18_23.rep

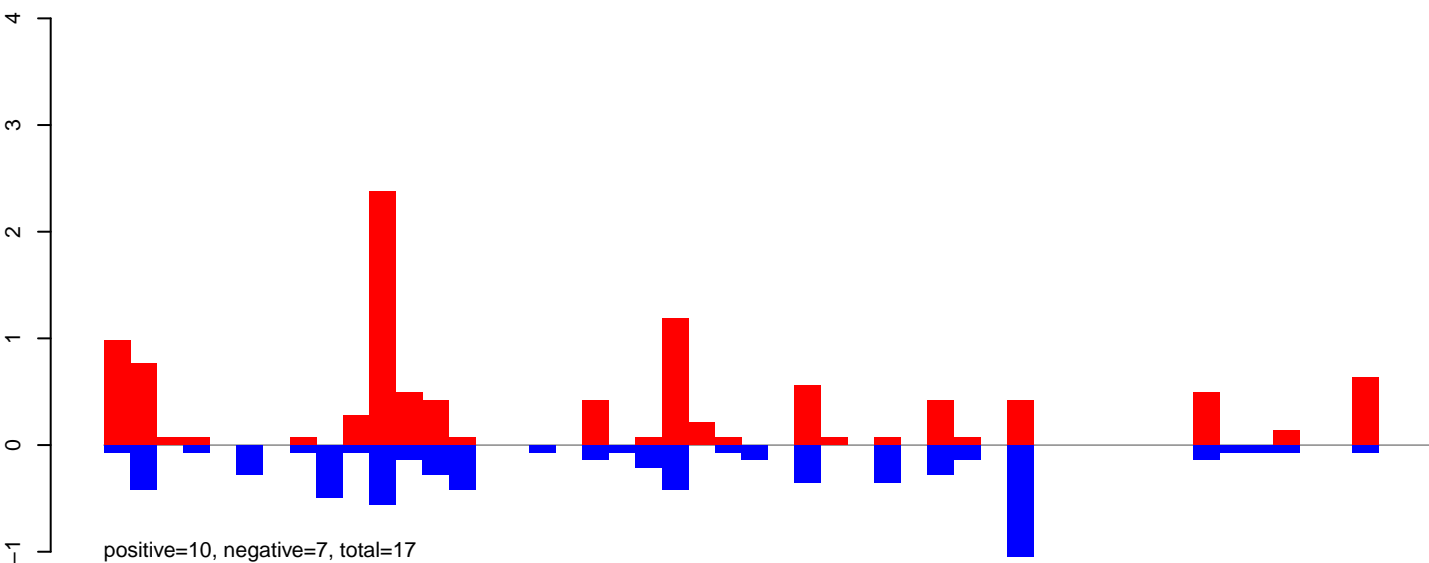

CuQuin_Mcarc_NL.24_35.rep

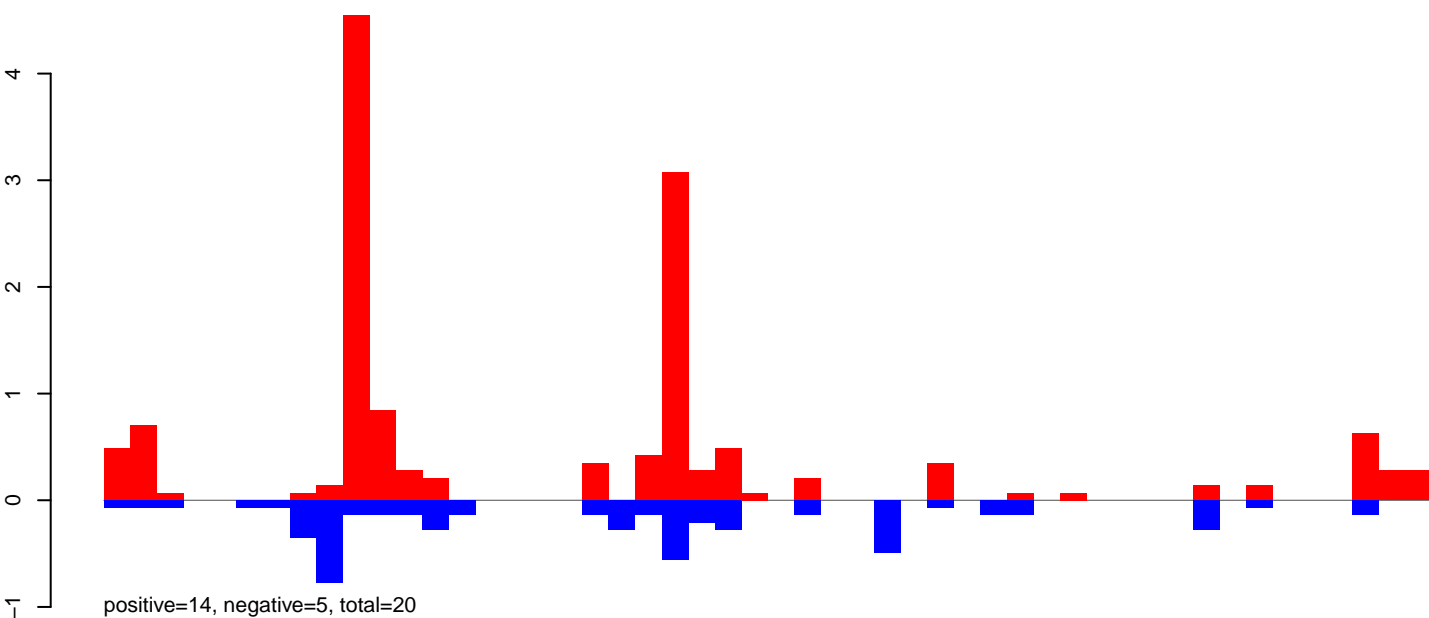

CuQuin_Mcarc_NL.rep

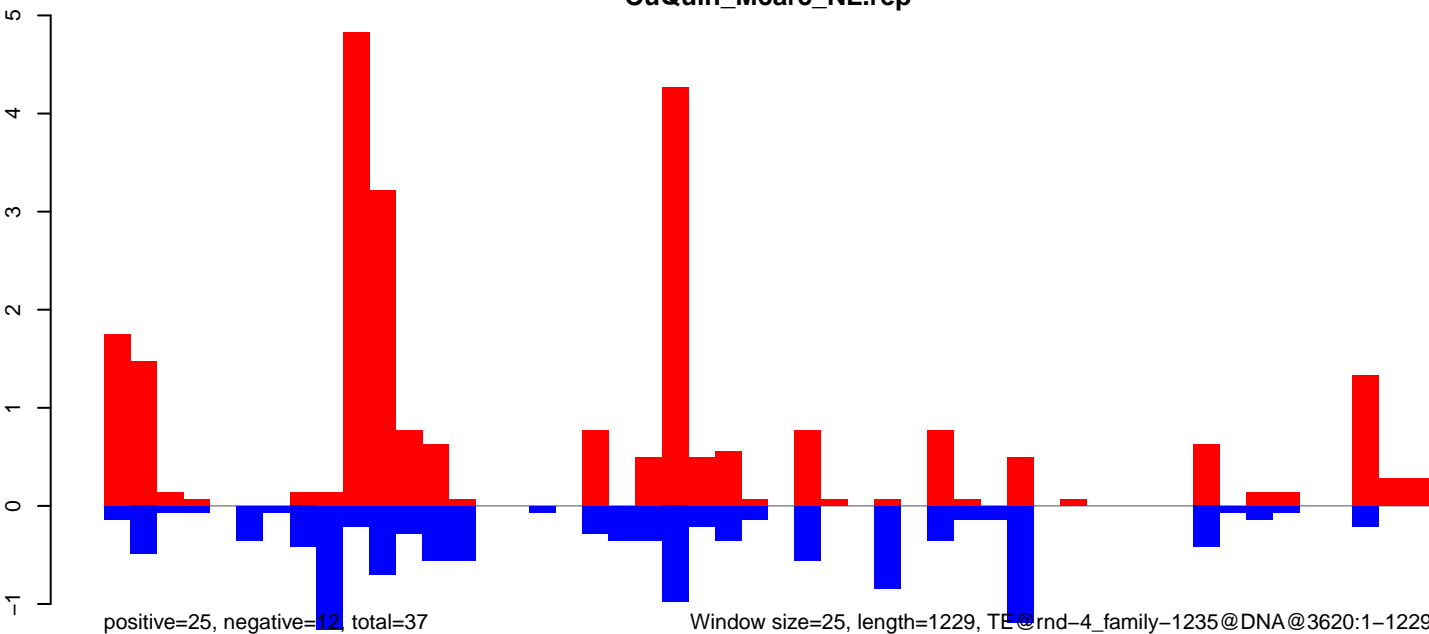

CuQuin_Mcarc_NL.18_23.rep

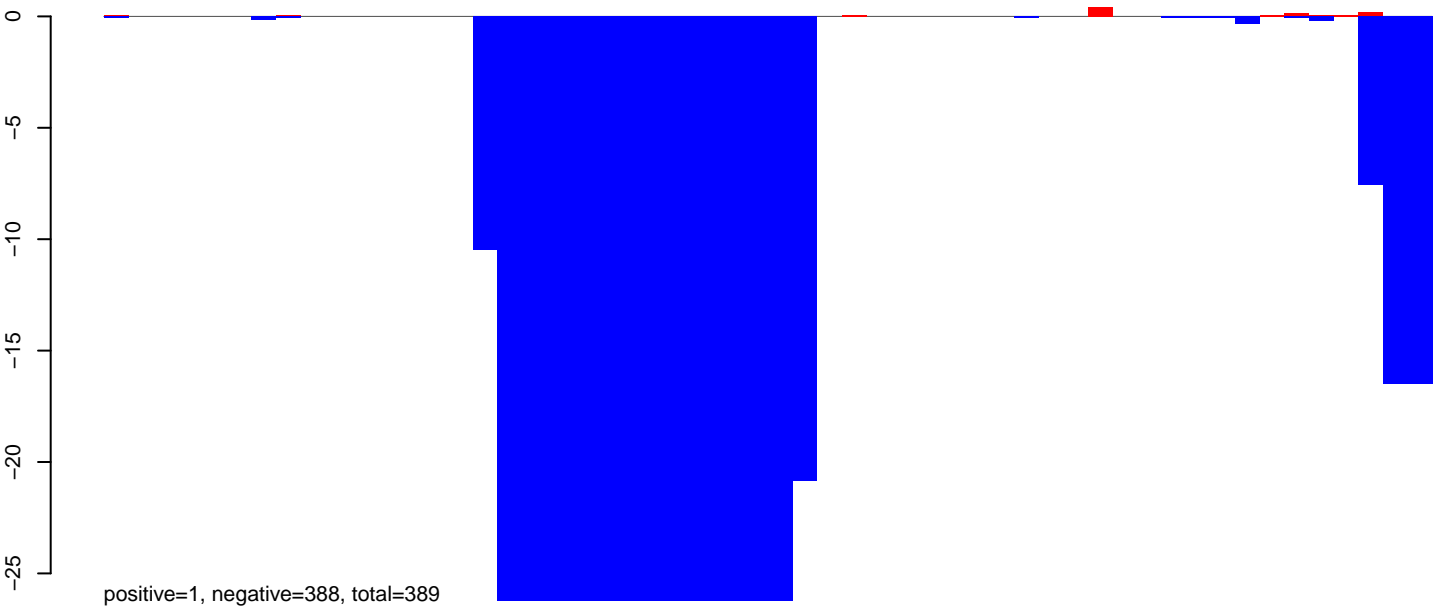

CuQuin_Mcarc_NL.24_35.rep

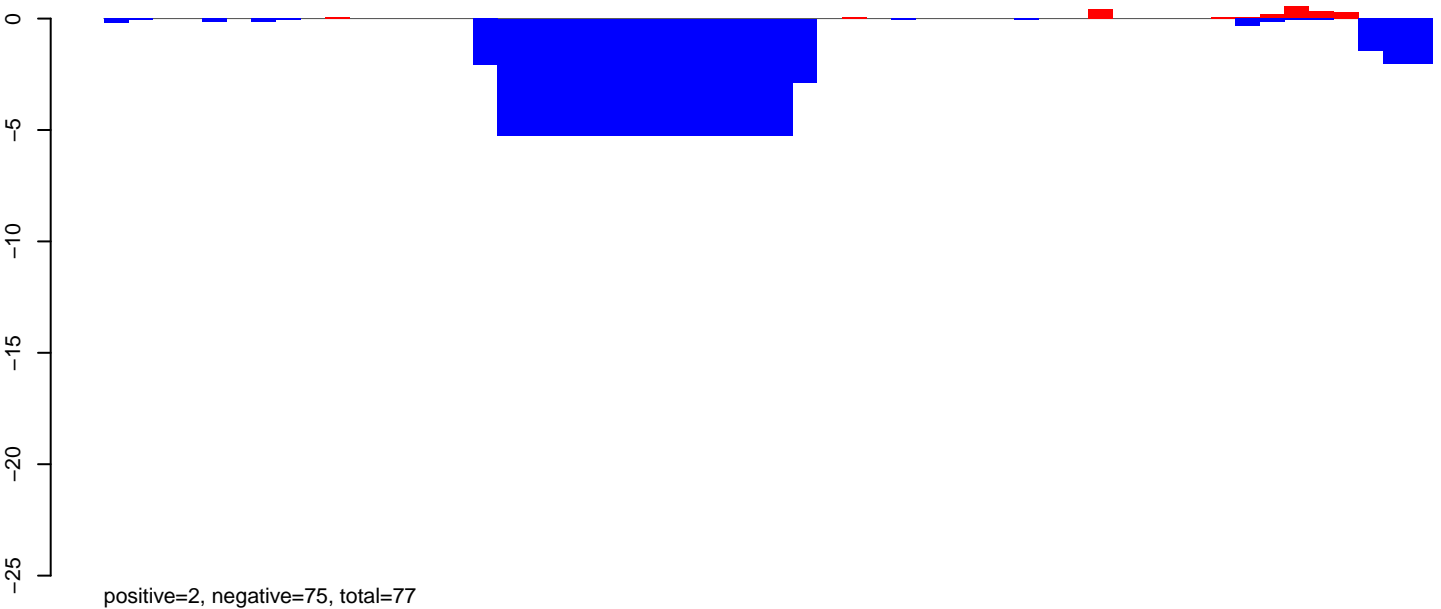

CuQuin_Mcarc_NL.rep

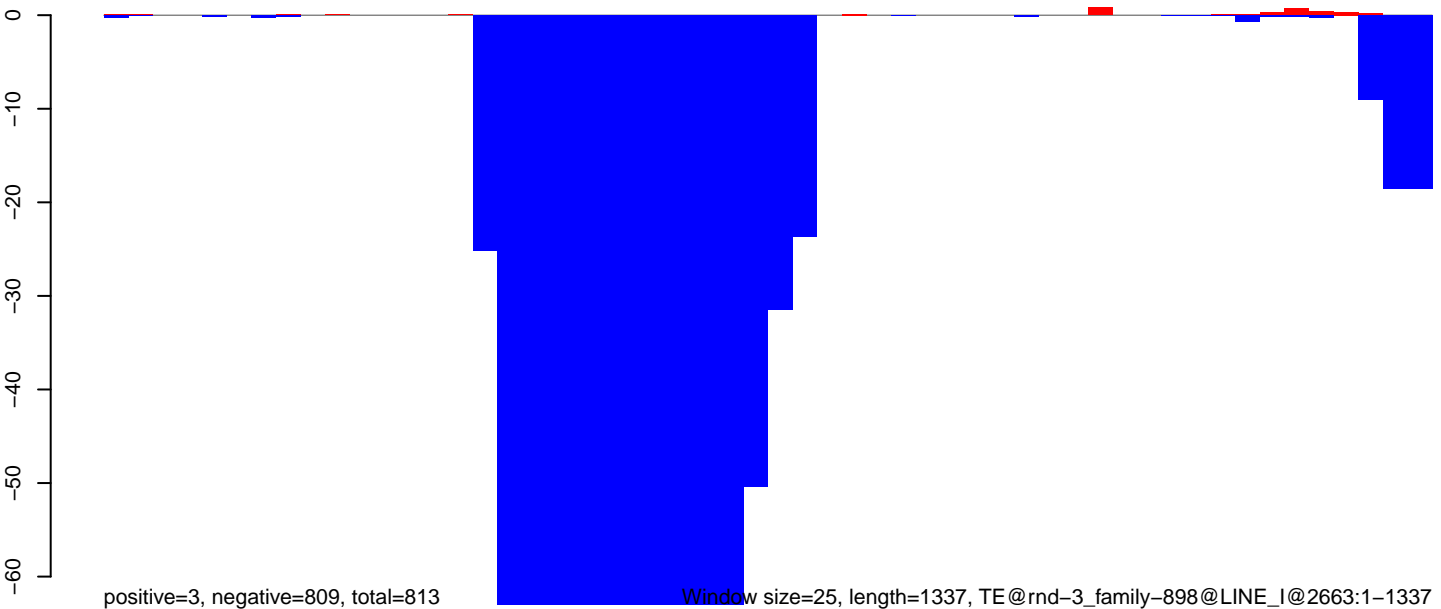

Window size=25, length=1337, TE@rnd-3_family-898@LINE_I@2663:1-1337

0 200 400 600 800 1000 1200 1400

CuQuin_Mcarc_NL.18_23.rep

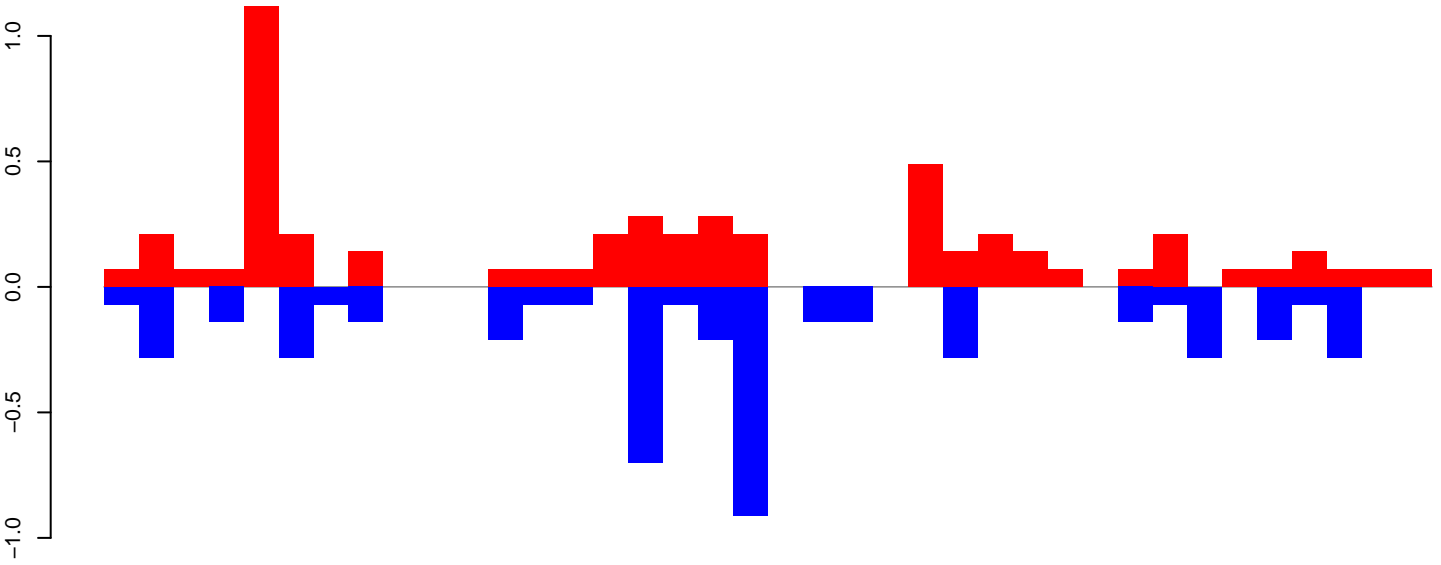

positive=5, negative=5, total=10

CuQuin_Mcarc_NL.24_35.rep

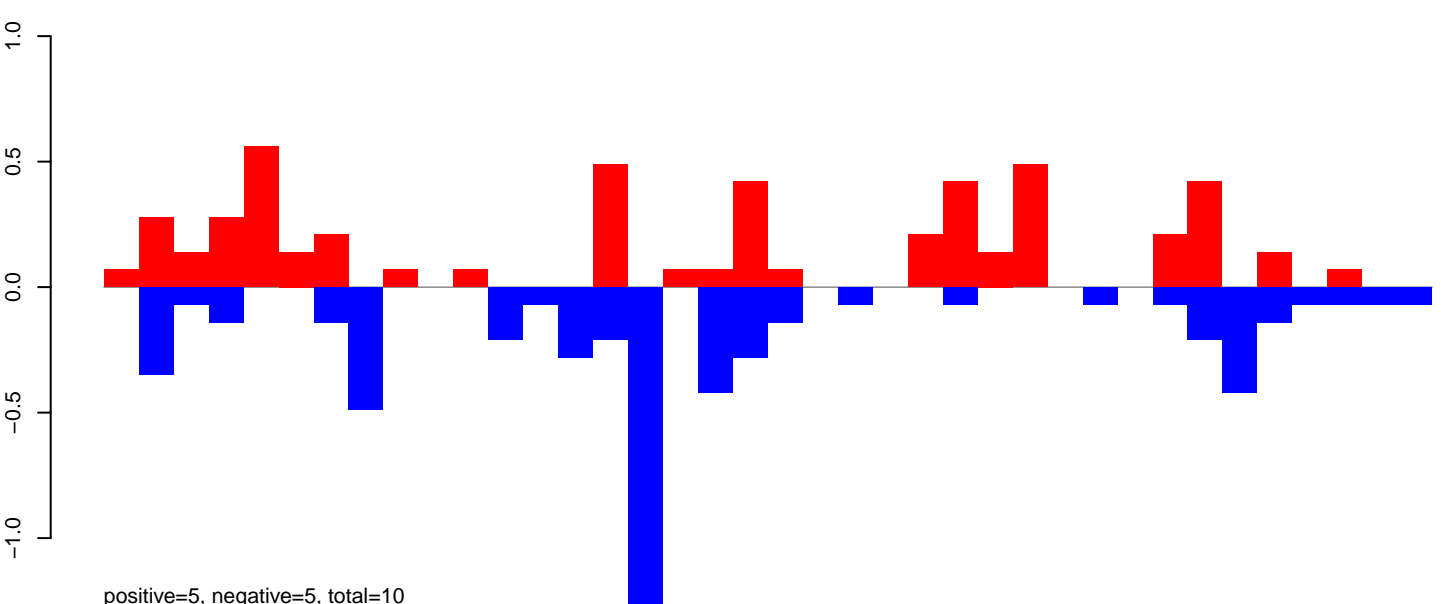

positive=5, negative=5, total=10

CuQuin_Mcarc_NL.rep

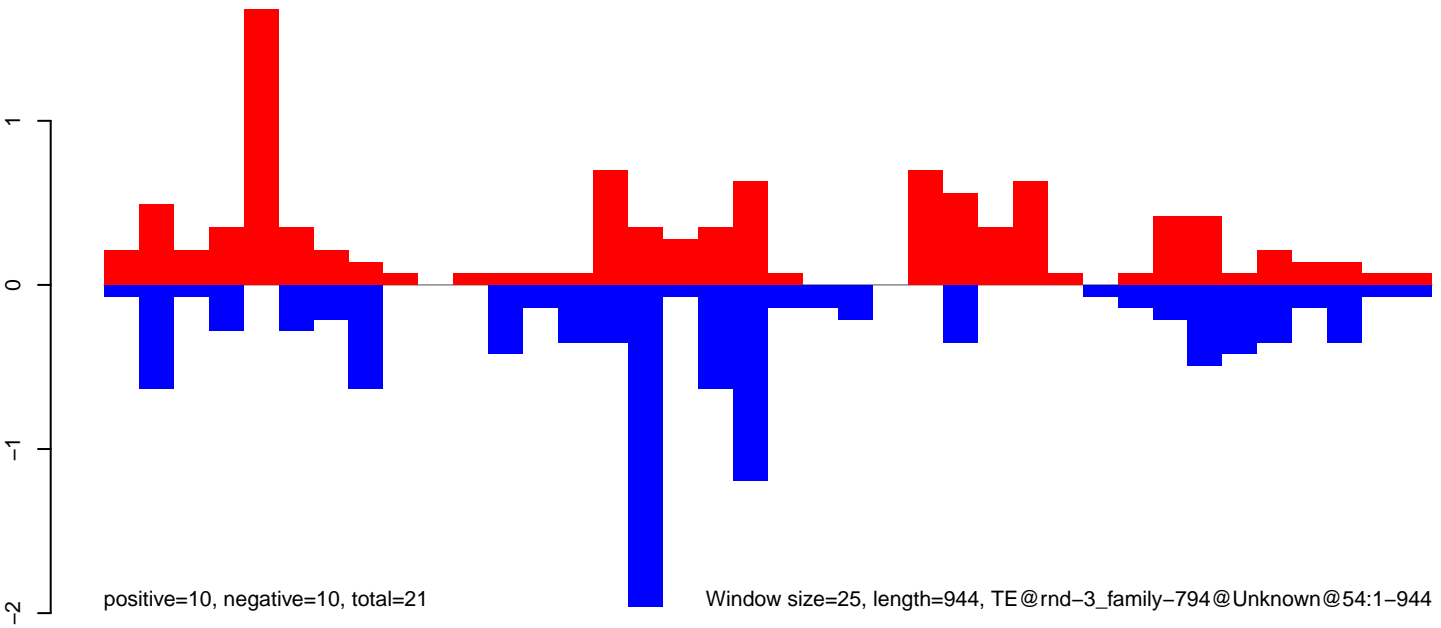

positive=10, negative=10, total=21

Window size=25, length=944, TE@rnd-3_family-794@Unknown@54:1-944

CuQuin_Mcarc_NL.18_23.rep

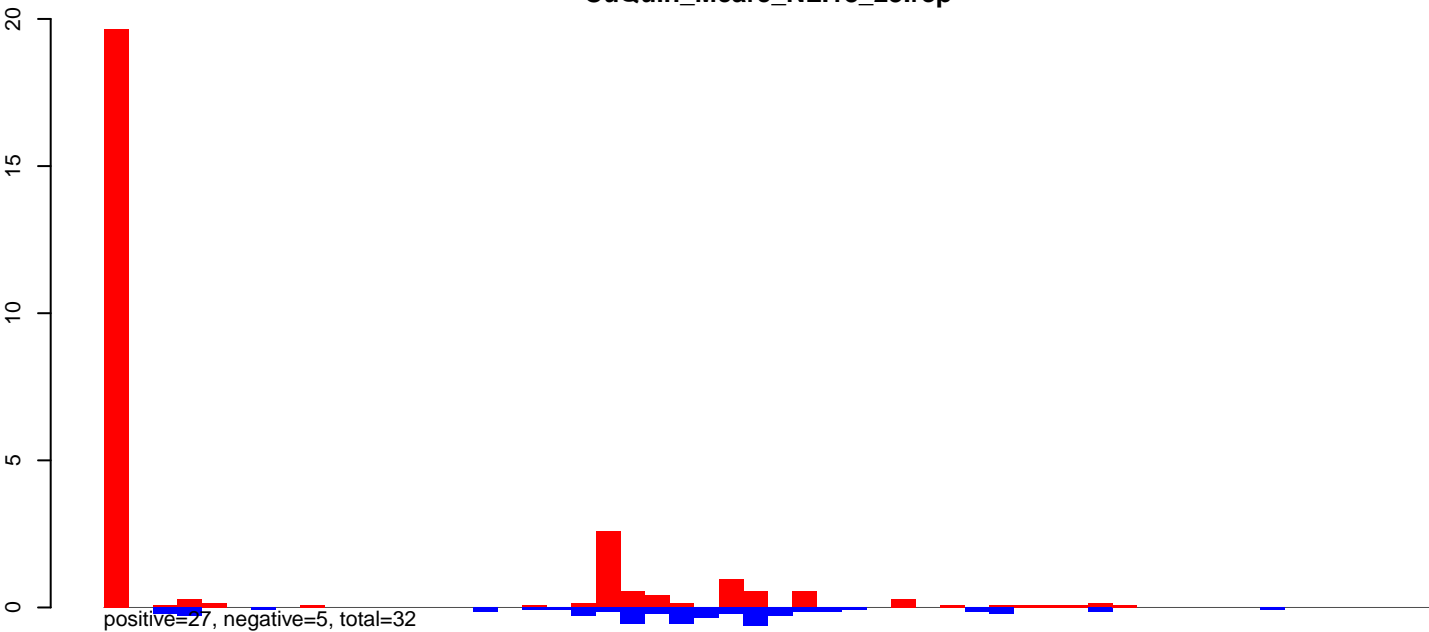

CuQuin_Mcarc_NL.24_35.rep

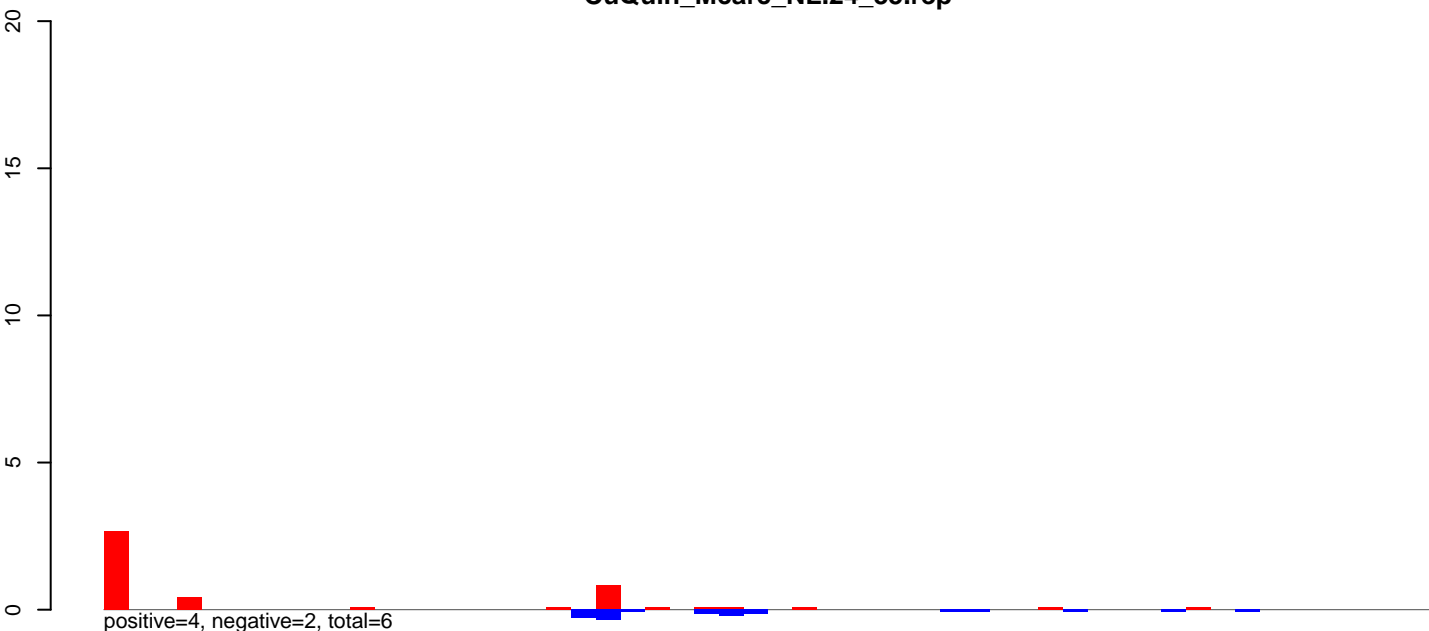

CuQuin_Mcarc_NL.rep

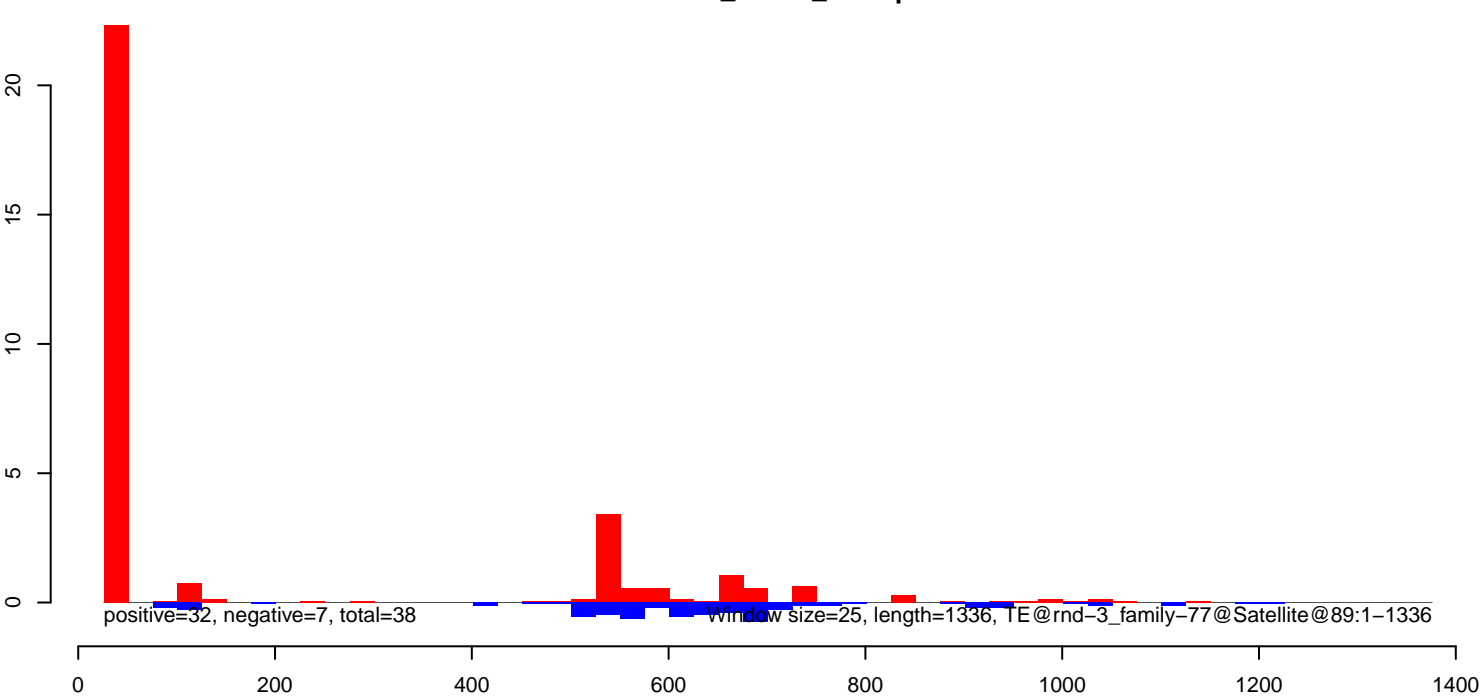

CuQuin_Mcarc_NL.18_23.rep

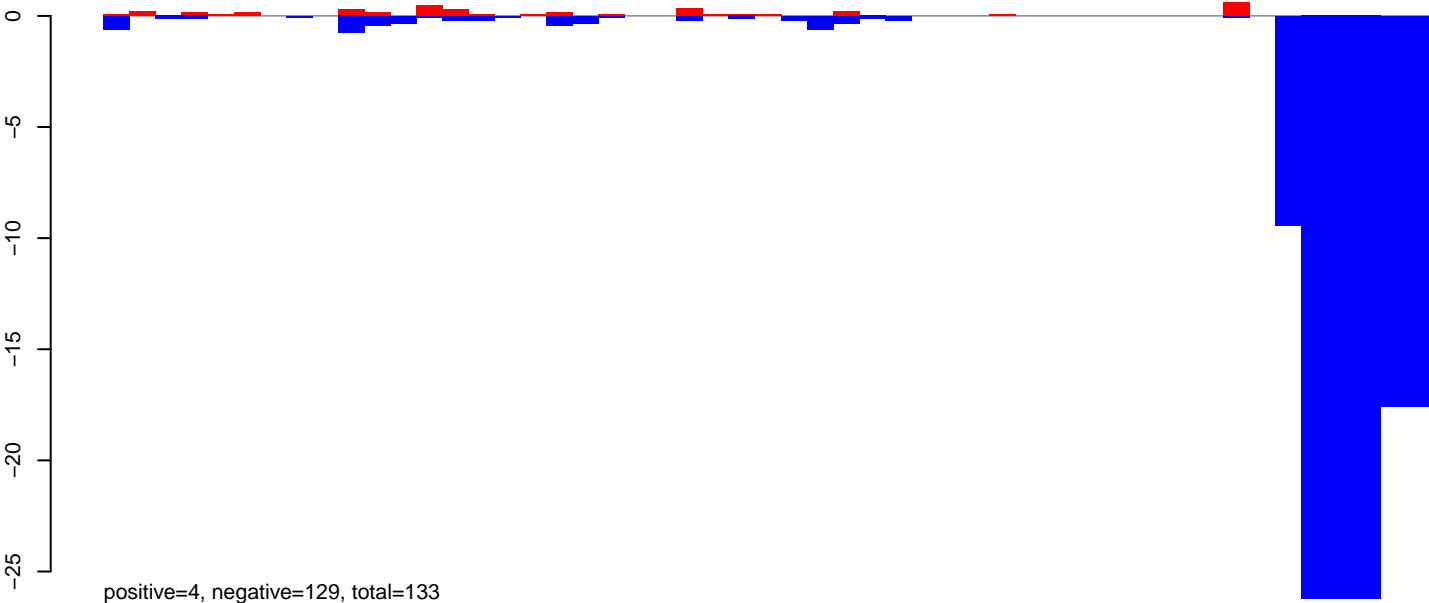

CuQuin_Mcarc_NL.24_35.rep

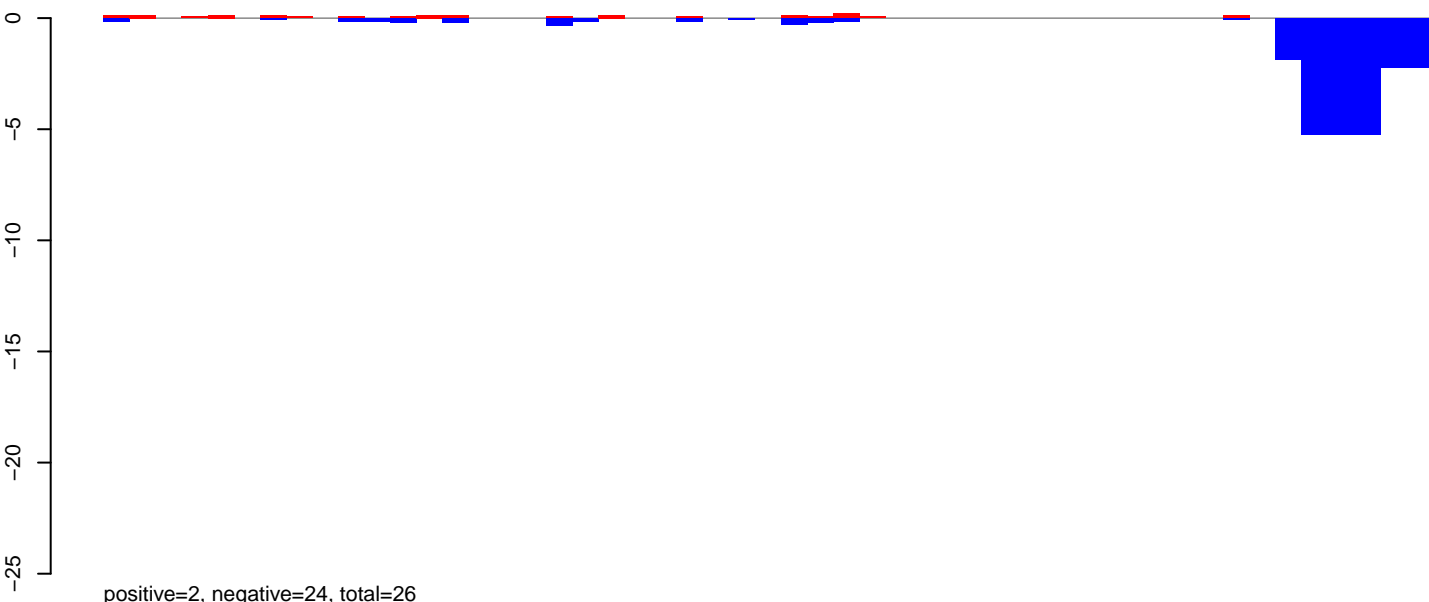

CuQuin_Mcarc_NL.rep

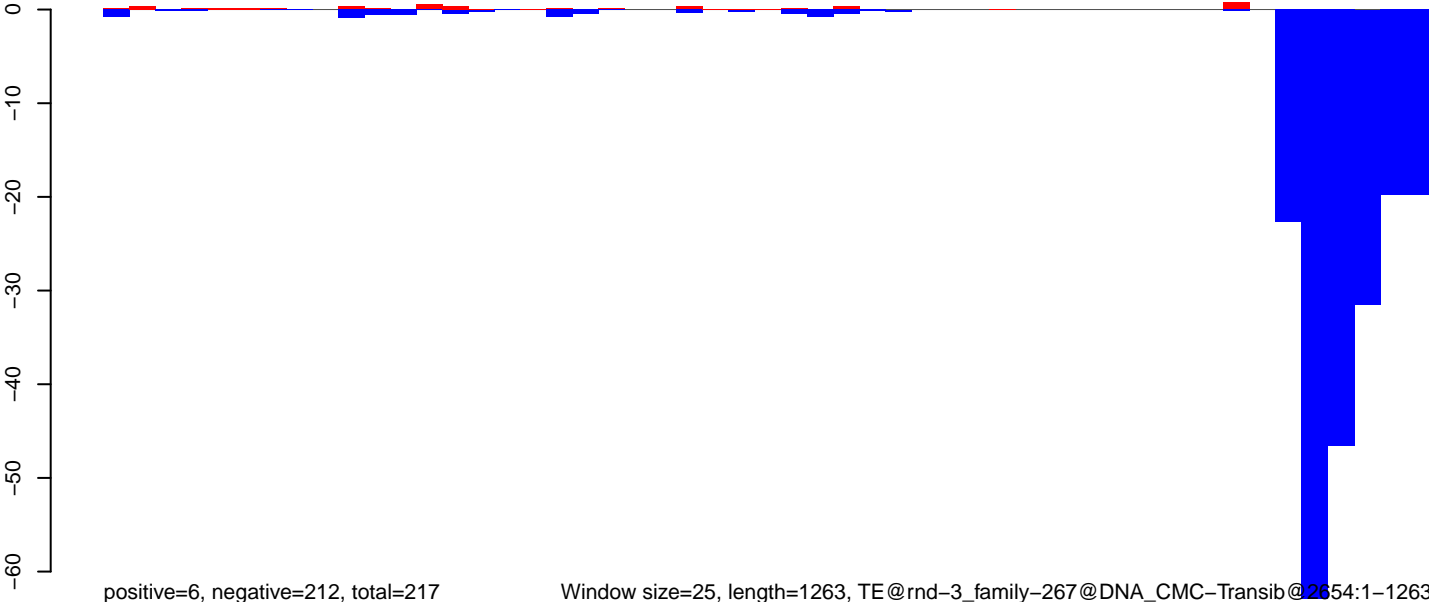

CuQuin_Mcarc_NL.18_23.rep

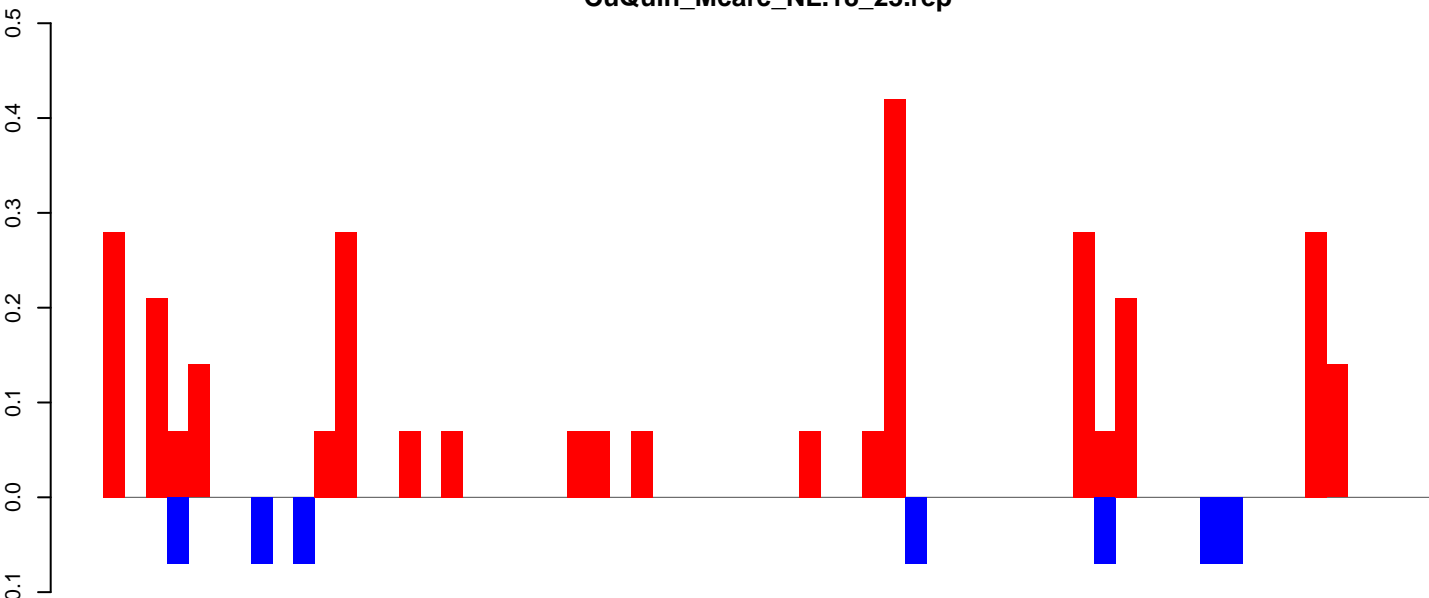

positive=3, negative=0, total=3

CuQuin_Mcarc_NL.24_35.rep

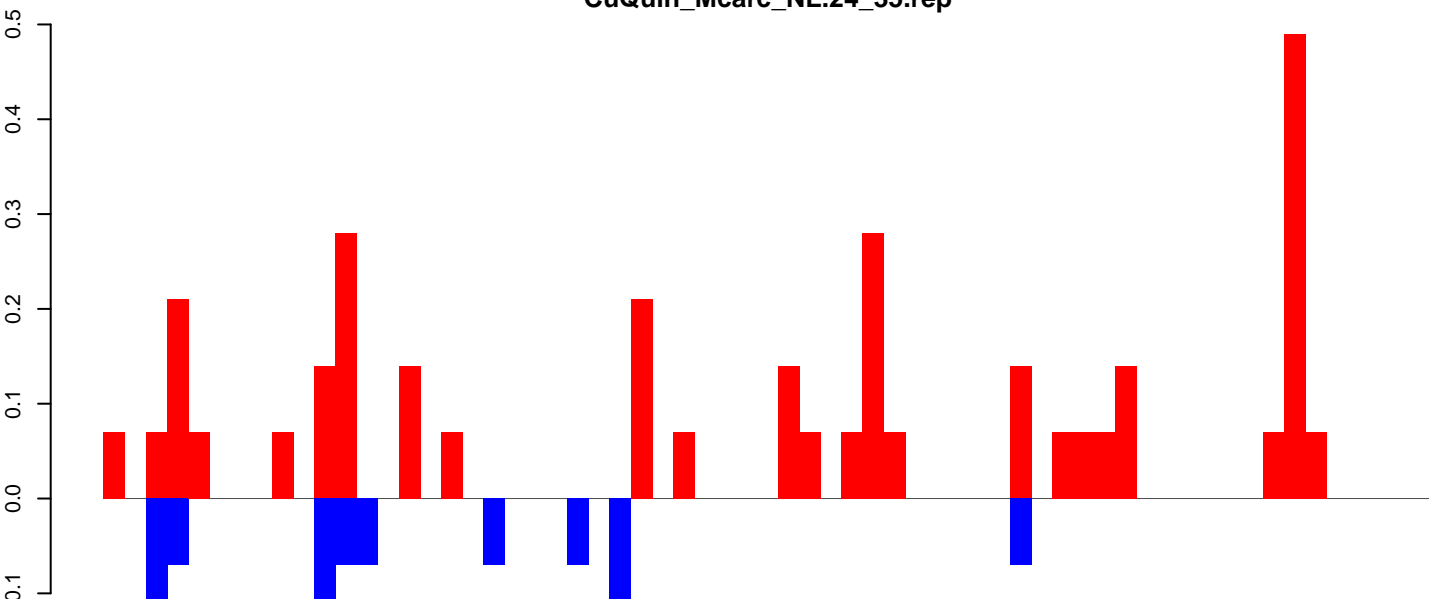

positive=3, negative=1, total=4

CuQuin_Mcarc_NL.rep

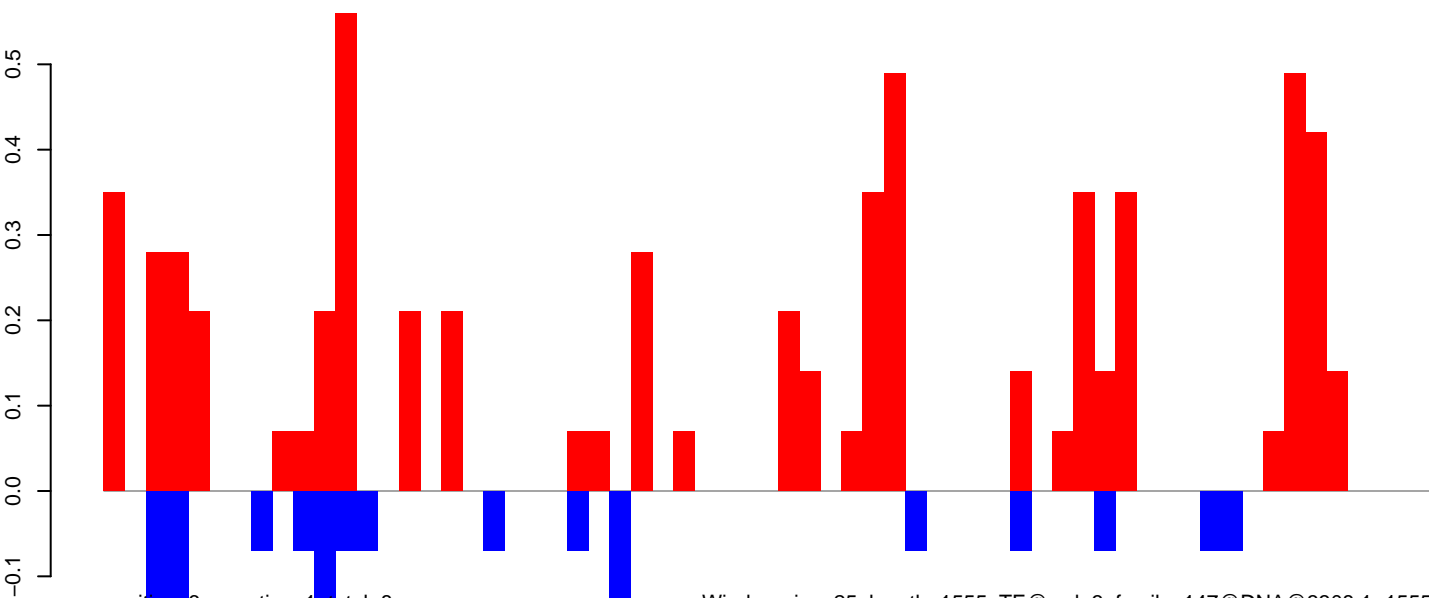

positive=6, negative=1, total=8

Window size=25, length=1555, TE@rnd-3_family-147@DNA@3308:1-1555

0 500 1000 1500

CuQuin_Mcarc_NL.18_23.rep

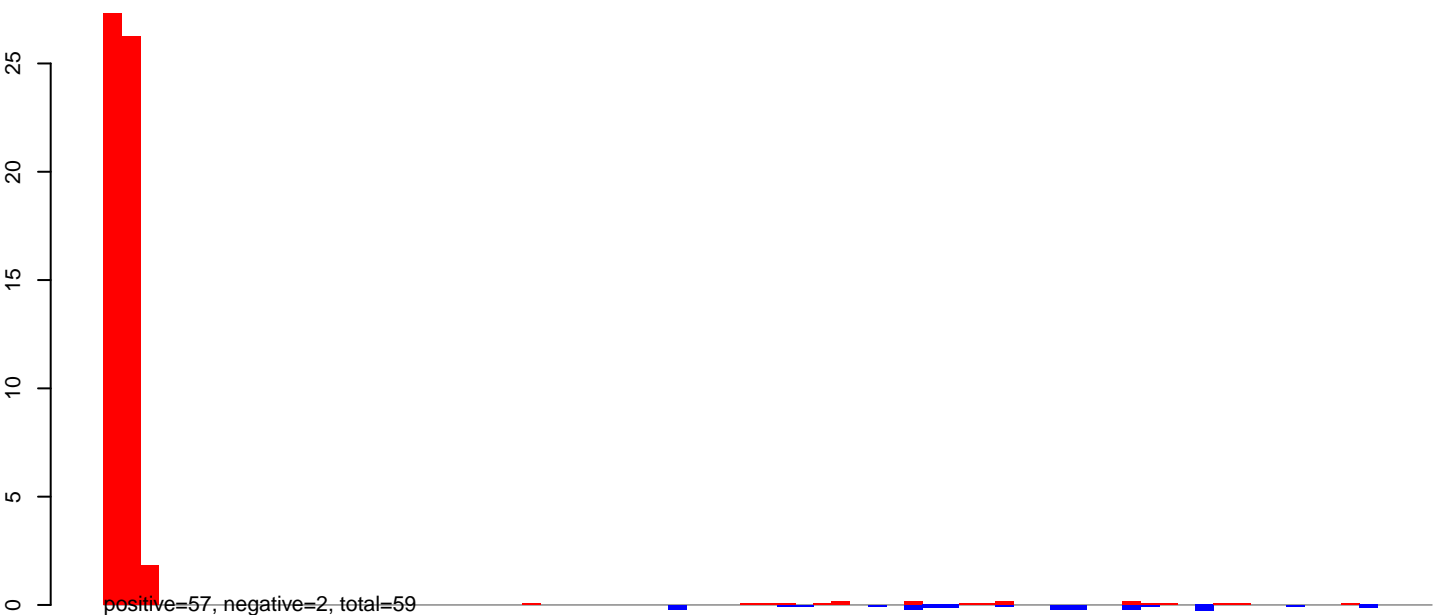

CuQuin_Mcarc_NL.24_35.rep

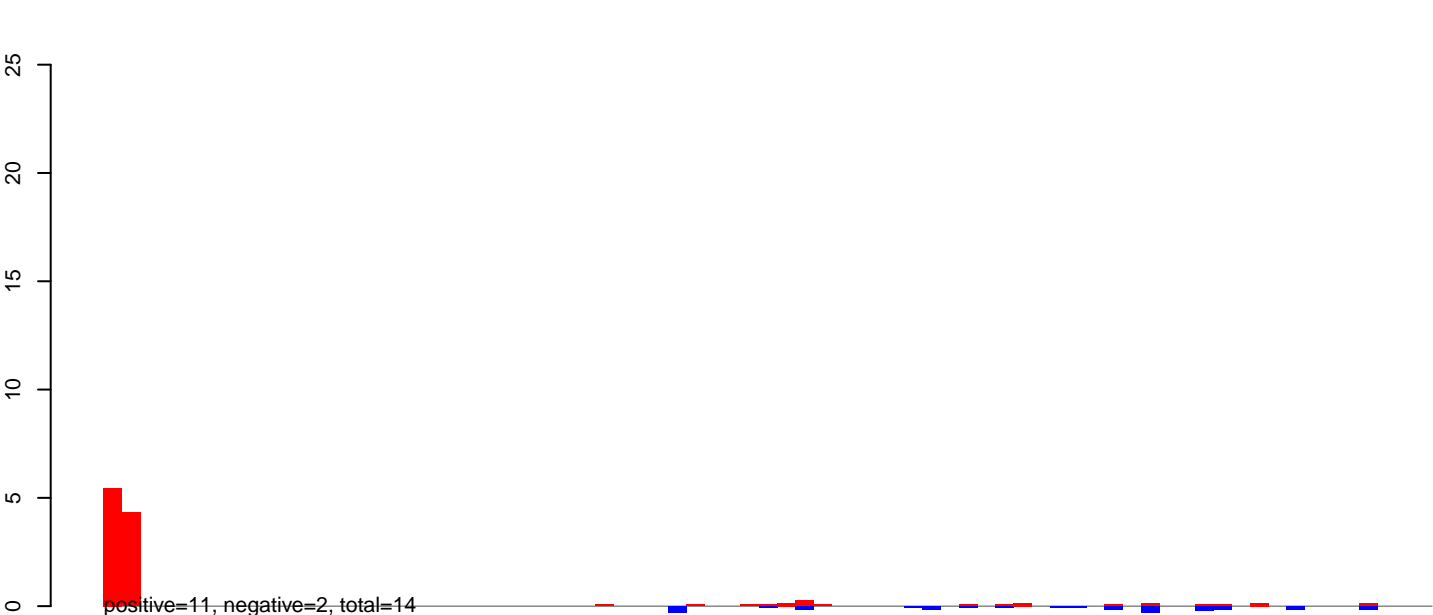

CuQuin_Mcarc_NL.rep



Window size=25, length=1819, TE@rnd=5, family=799@DNA_Zator@2394.4=1819

CuQuin_Mcarc_NL.18_23.rep

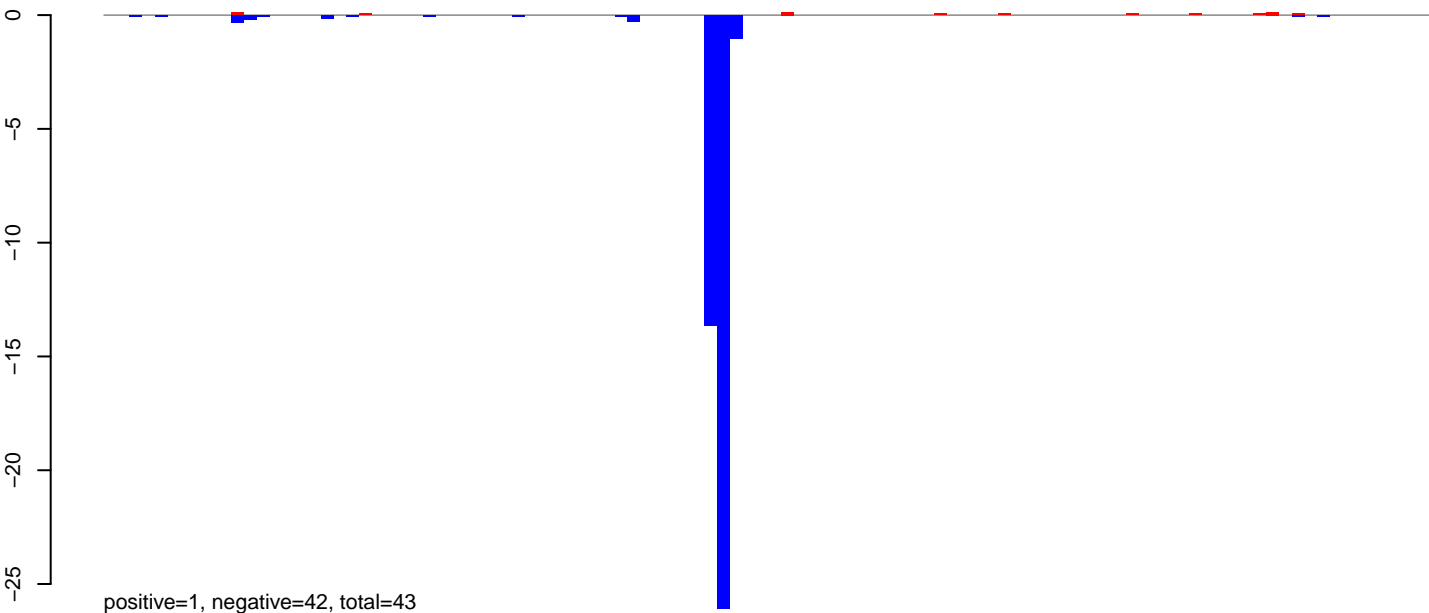

CuQuin_Mcarc_NL.24_35.rep

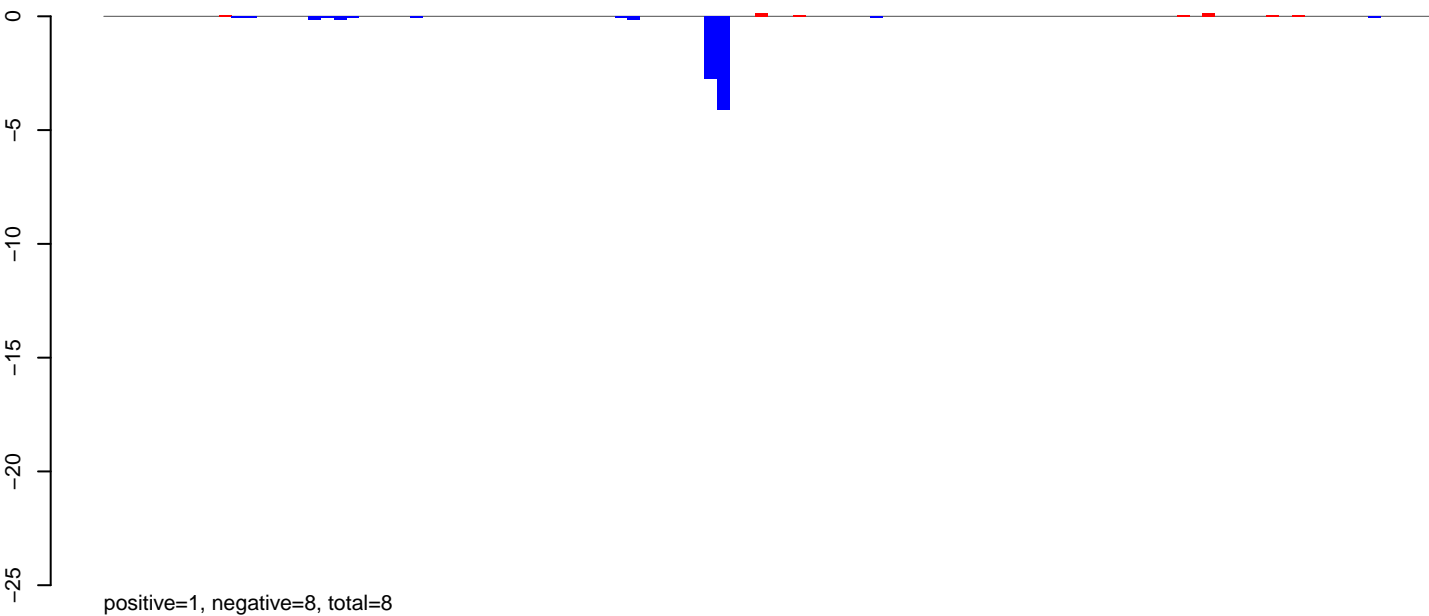

CuQuin_Mcarc_NL.rep

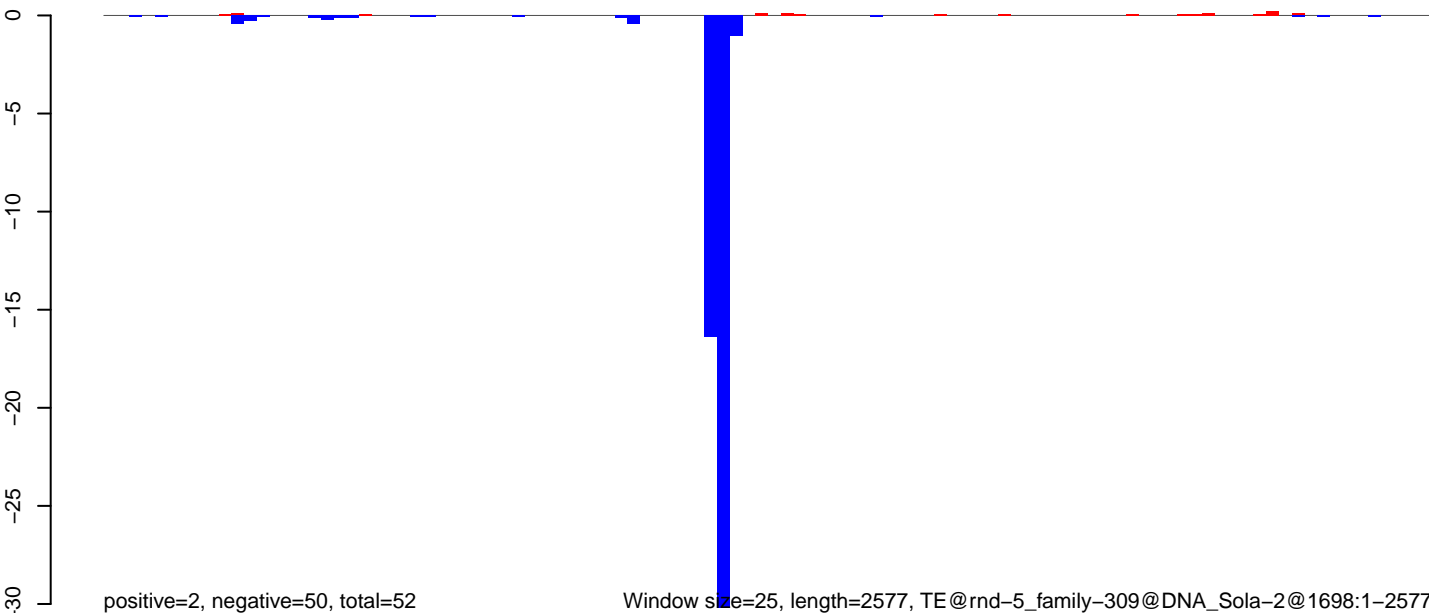

Window size=25, length=2577, TE@rnd-5_family-309@DNA_Sola-2@1698:1-2577

0 500 1000 1500 2000 2500

CuQuin_Mcarc_NL.18_23.rep

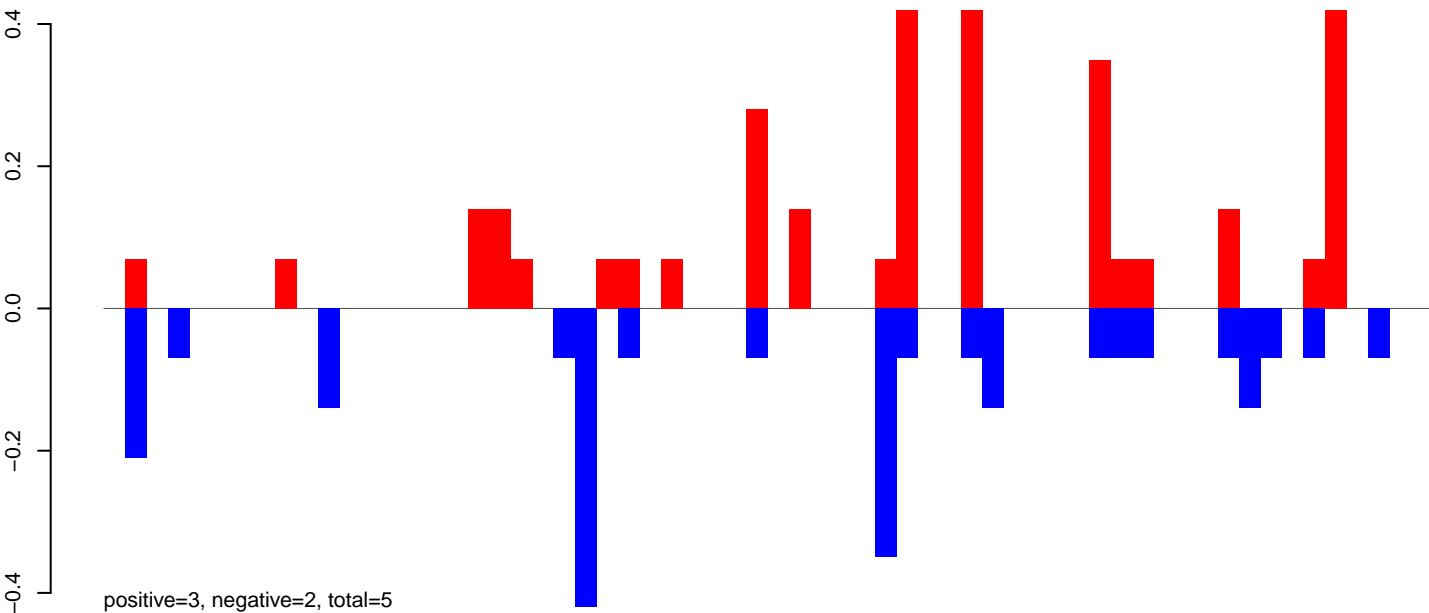

CuQuin_Mcarc_NL.24_35.rep

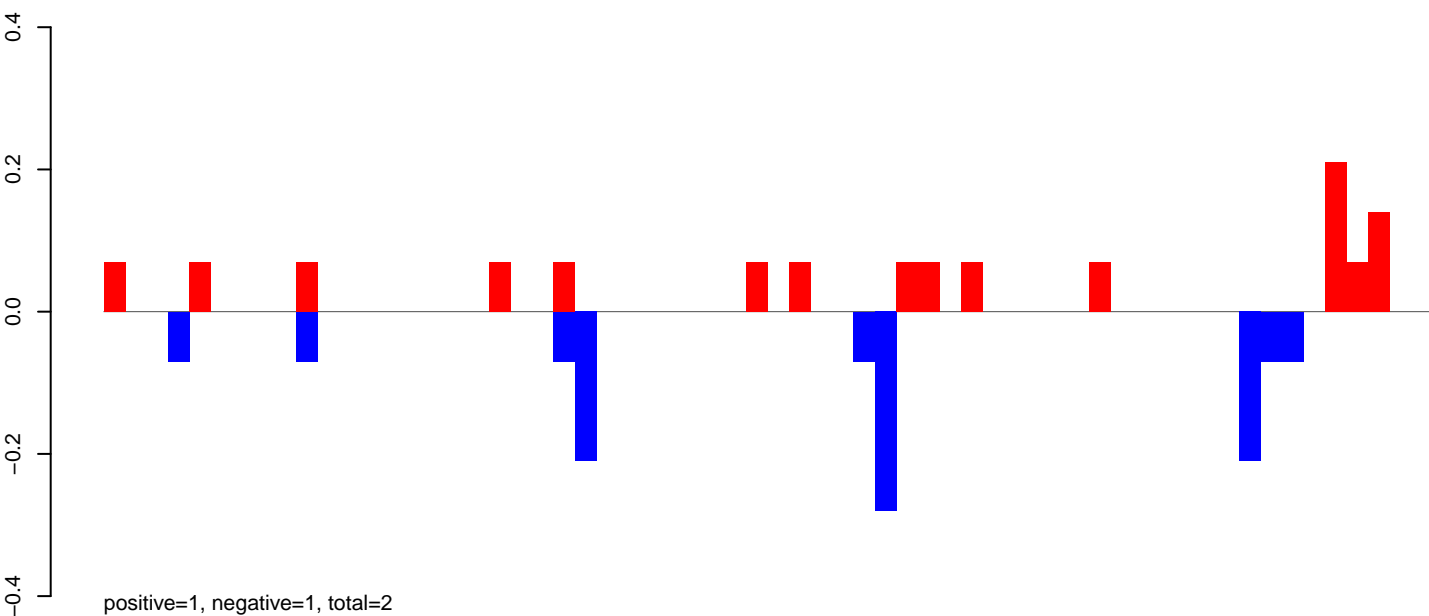

CuQuin_Mcarc_NL.rep

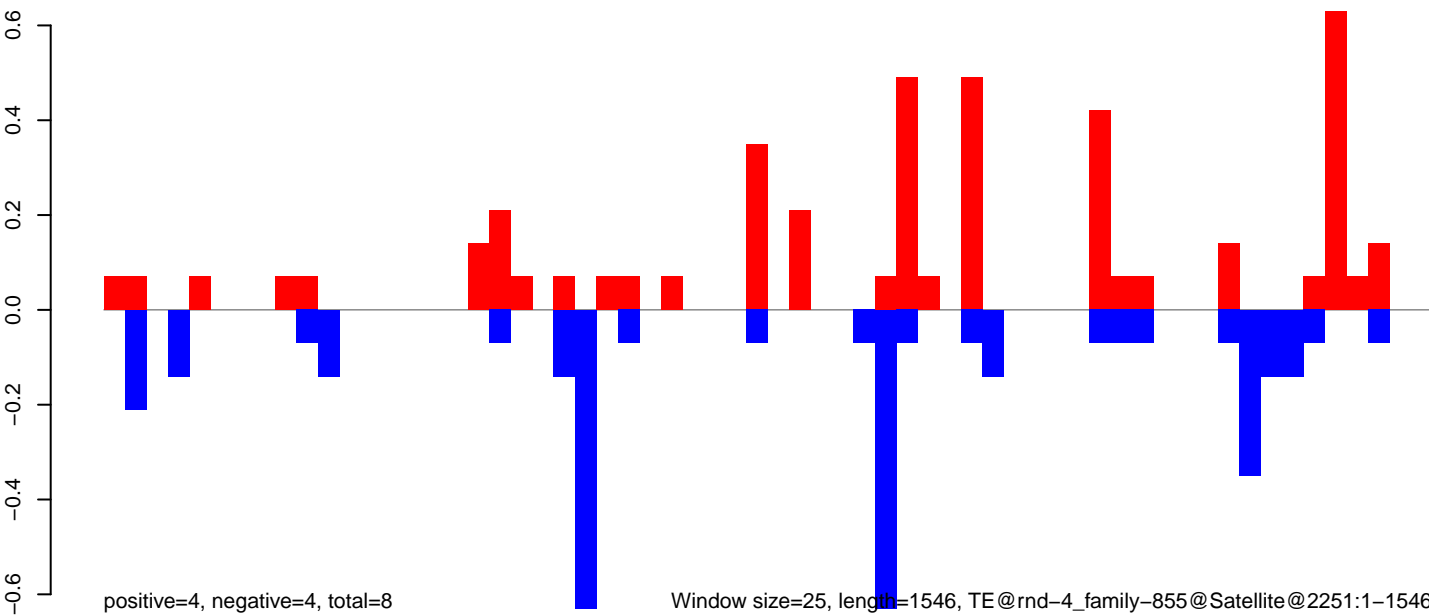

Window size=25, length=1546, TE@rnd-4_family-855@Satellite@2251:1-1546

0 500 1000 1500

CuQuin_Mcarc_NL.18_23.rep

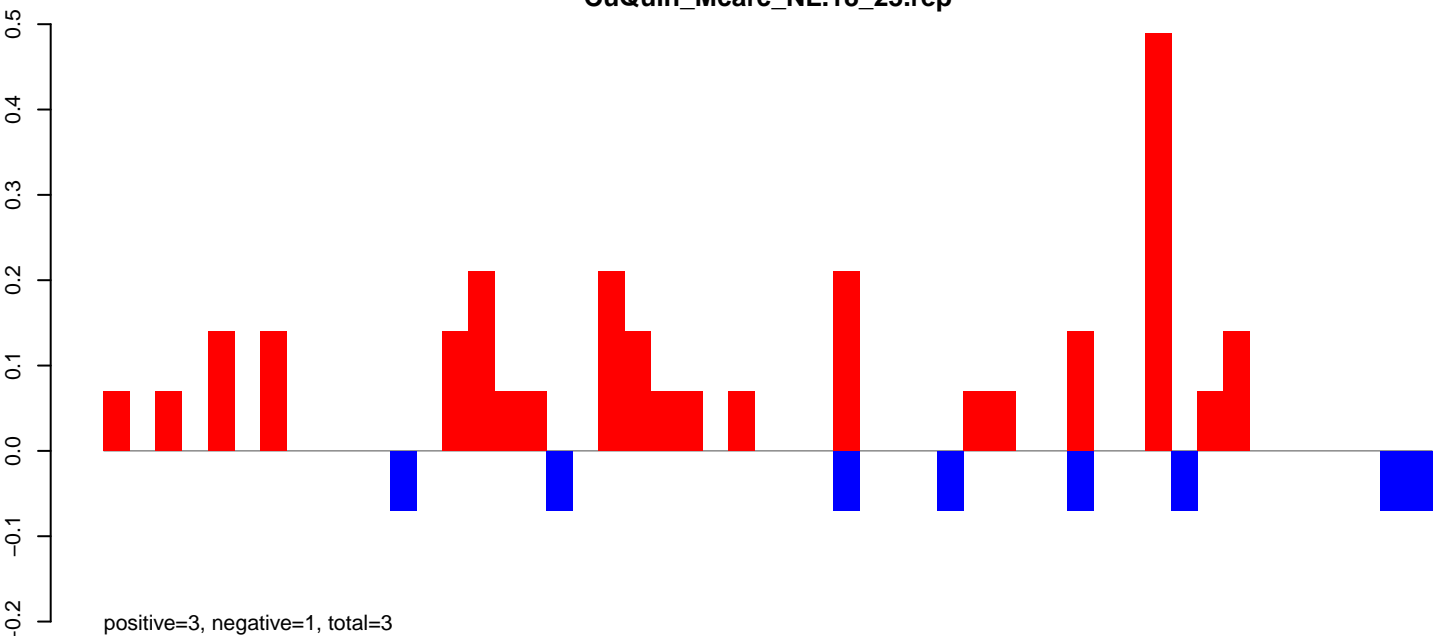

CuQuin_Mcarc_NL.24_35.rep

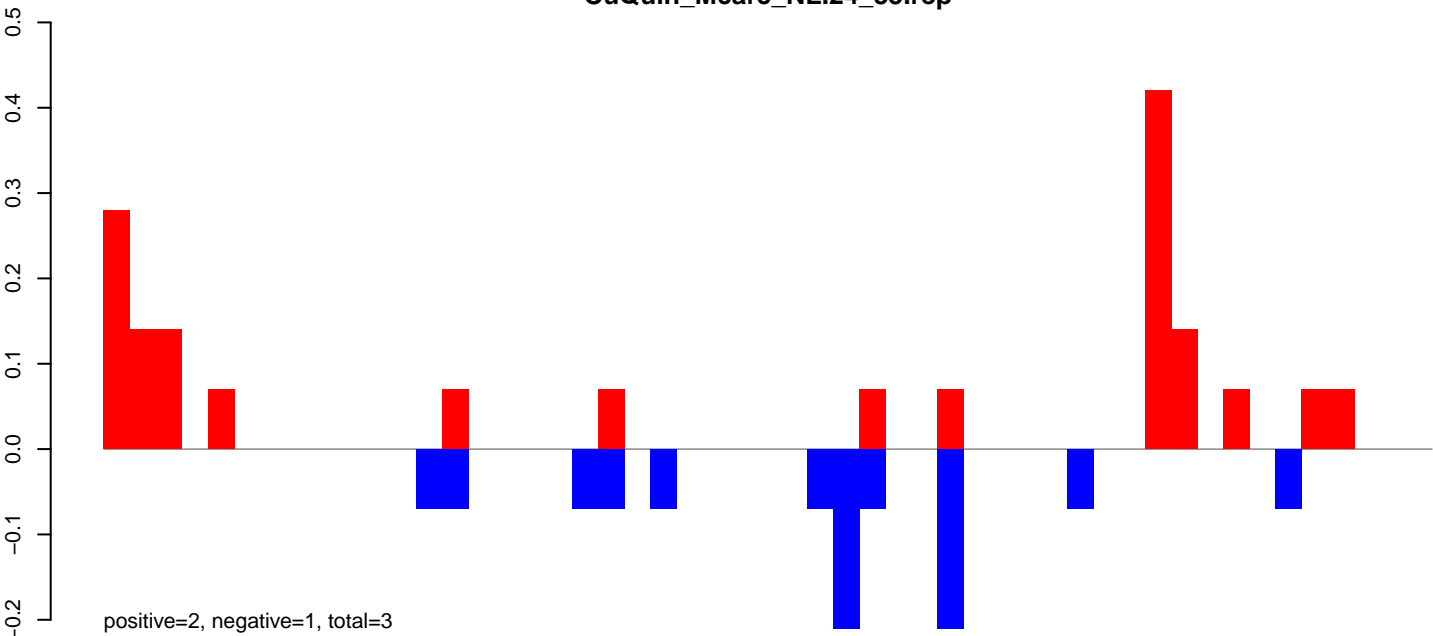

CuQuin_Mcarc_NL.rep

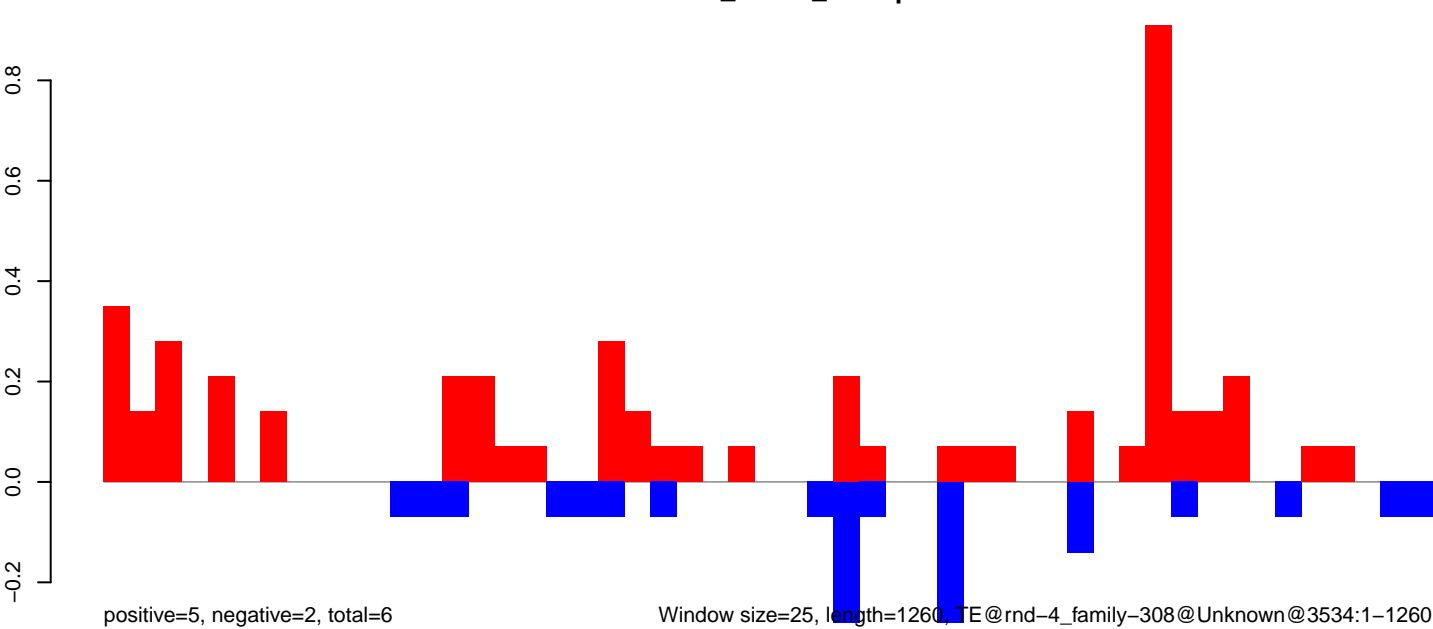

Window size=25, length=1260, TE@rnd-4_family-308@Unknown@3534:1-1260

CuQuin_Mcarc_NL.18_23.rep

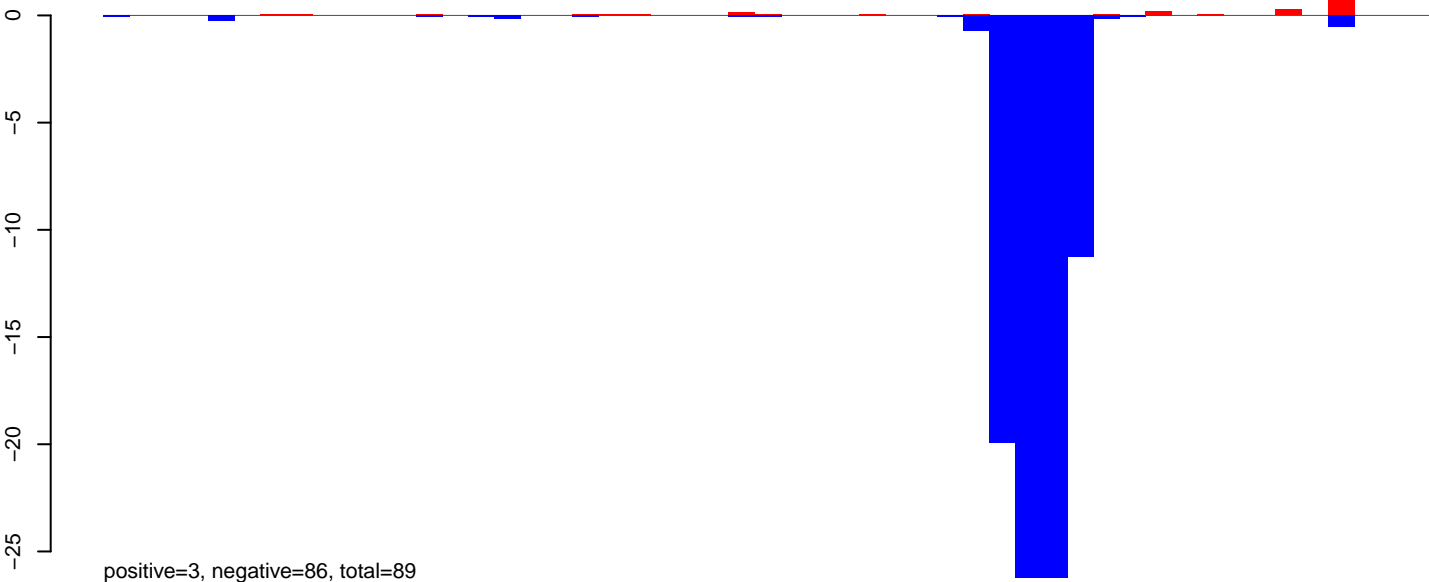

CuQuin_Mcarc_NL.24_35.rep

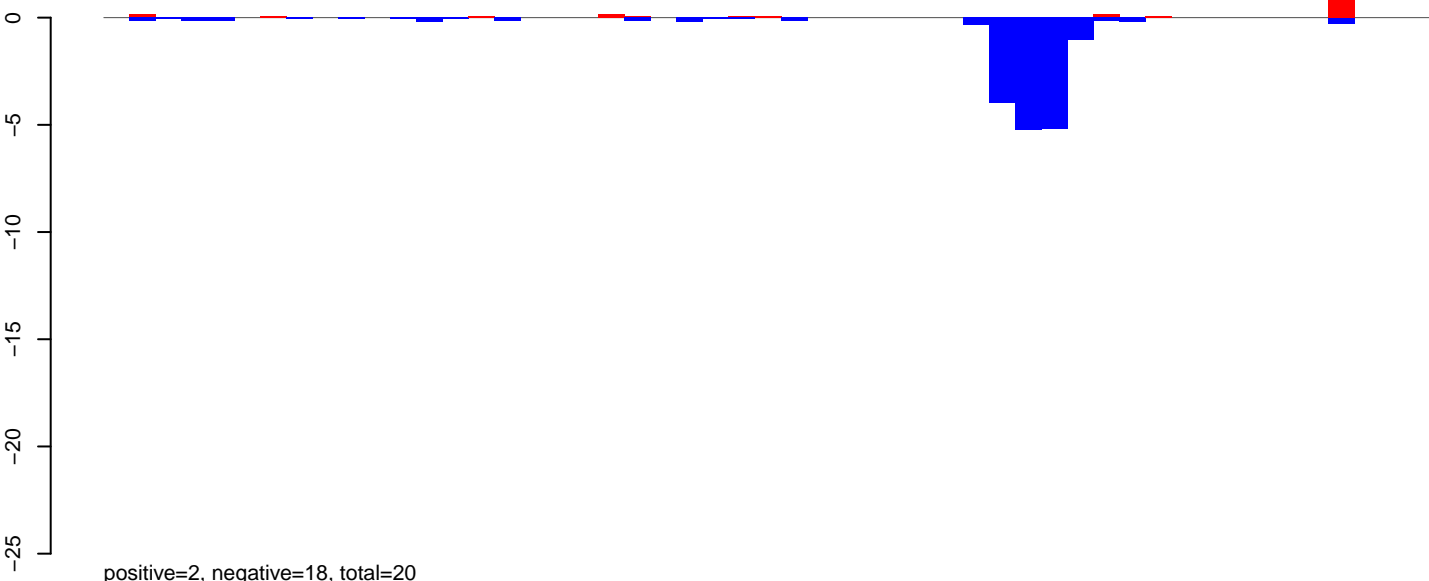

CuQuin_Mcarc_NL.rep

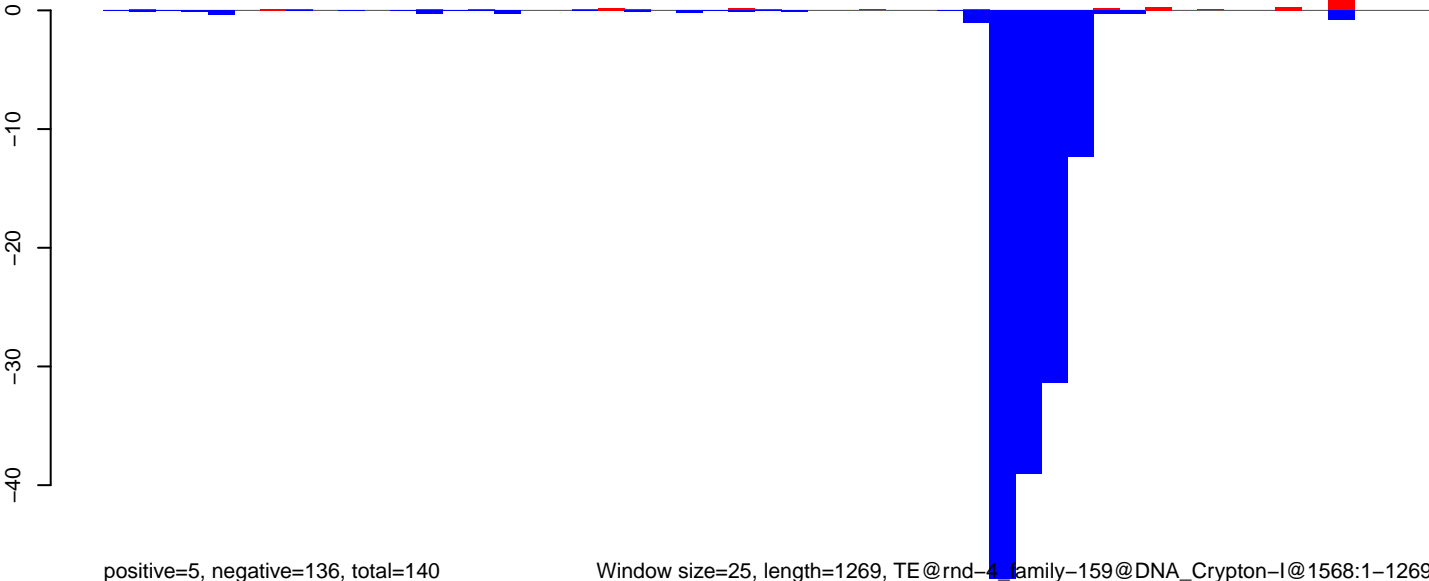

Window size=25, length=1269, TE@rnd-4 family-159@DNA_Crypton-I@1568:1-1269

0 200 400 600 800 1000 1200

CuQuin_Mcarc_NL.18_23.rep

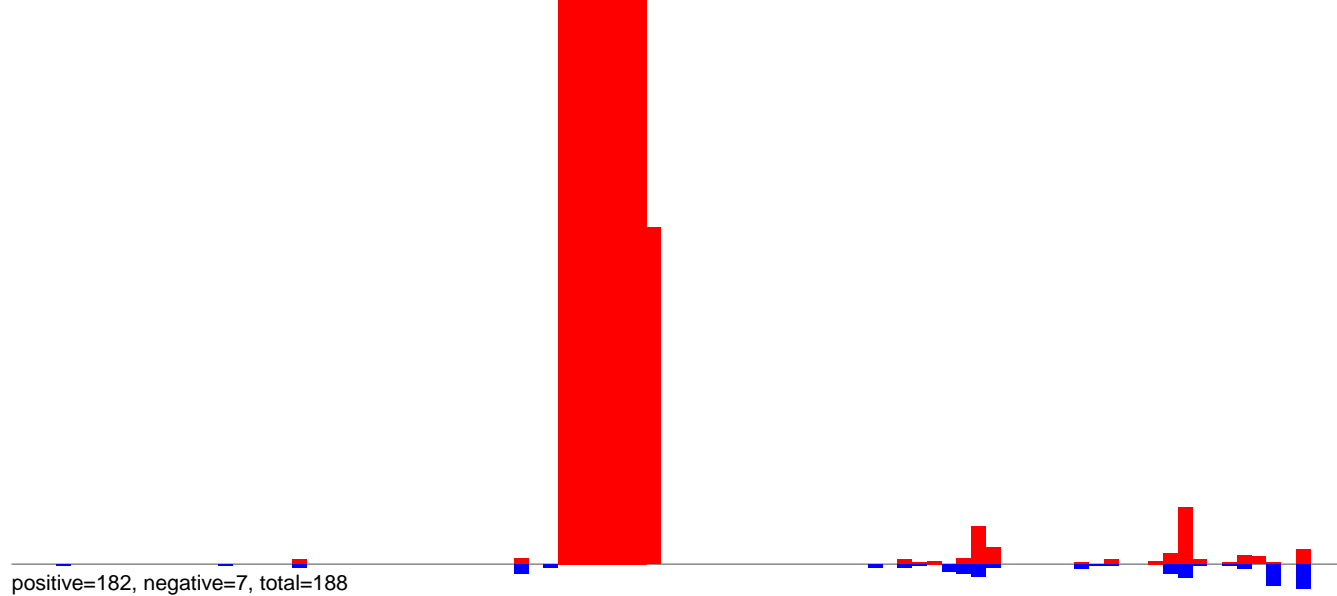

CuQuin_Mcarc_NL.24_35.rep

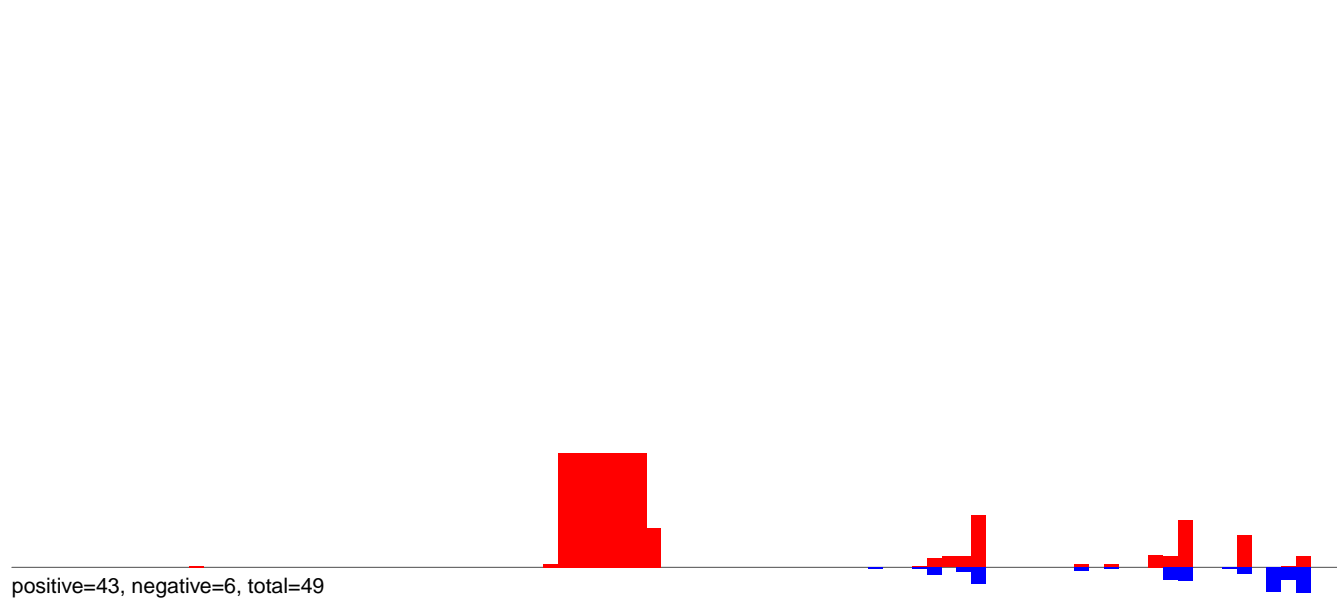

CuQuin_Mcarc_NL.rep

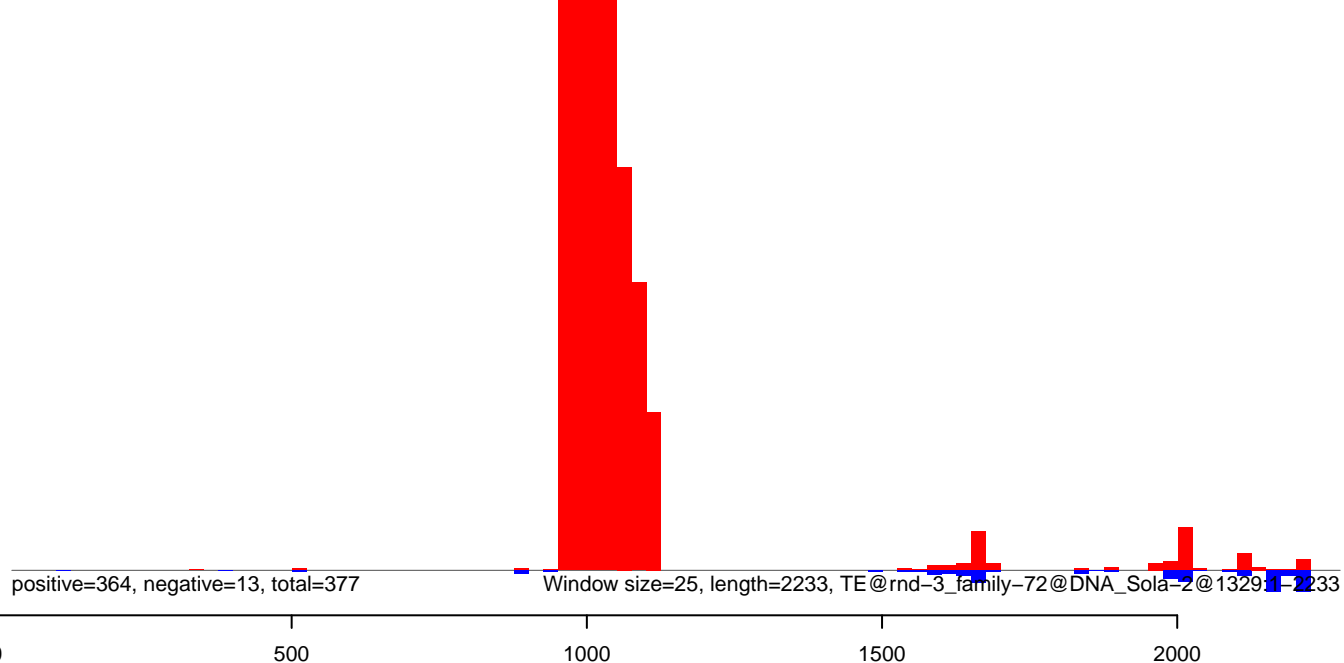

CuQuin_Mcarc_NL.18_23.rep

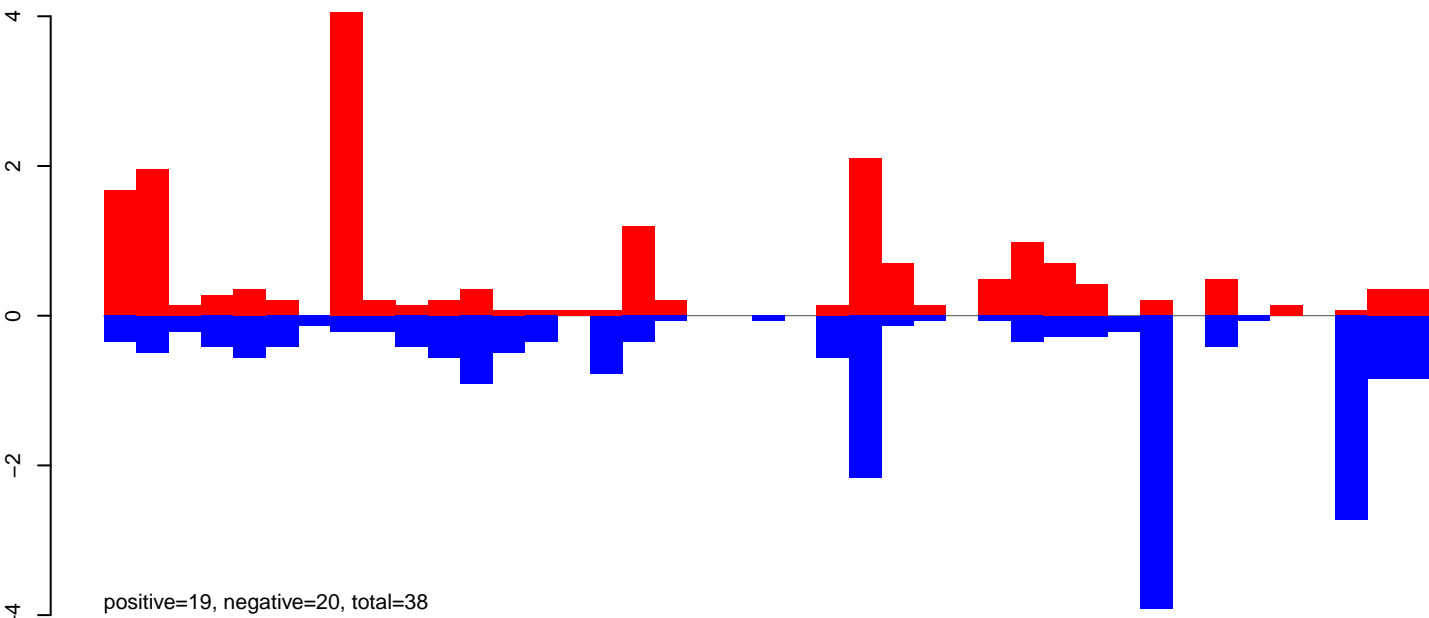

CuQuin_Mcarc_NL.24_35.rep

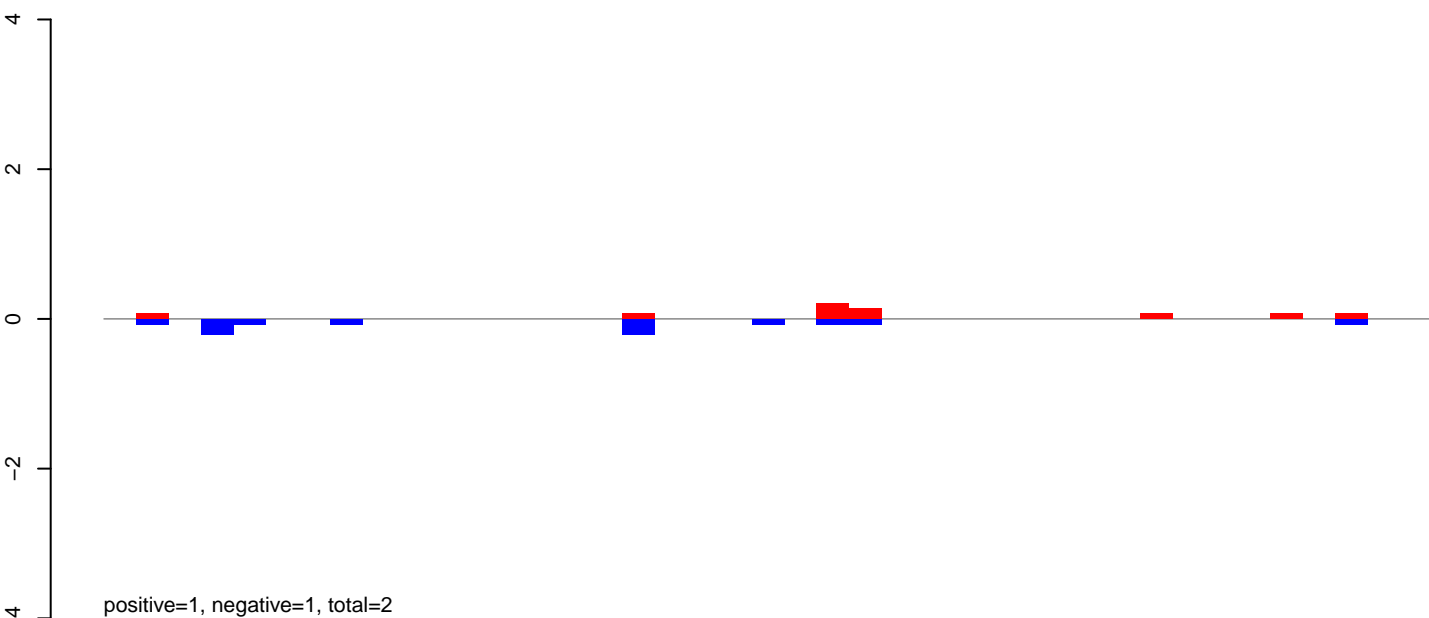

CuQuin_Mcarc_NL.rep

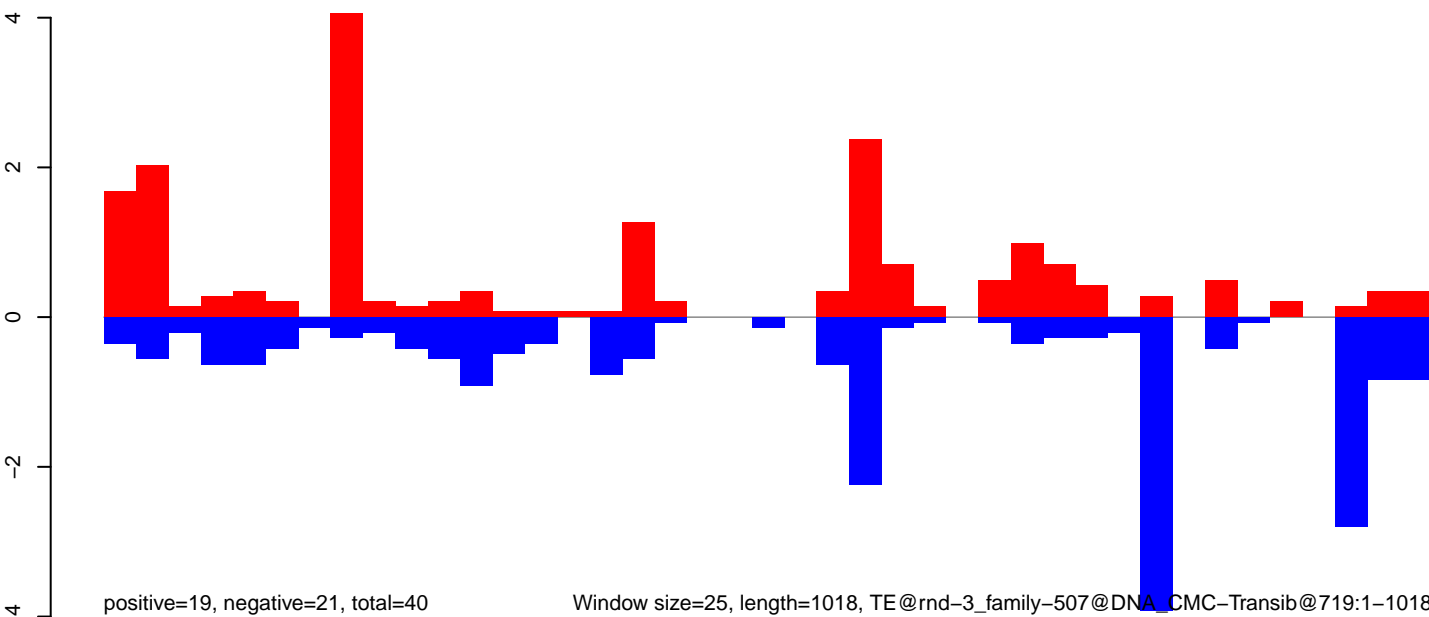

0 200 400 600 800 1000

CuQuin_Mcarc_NL.18_23.rep

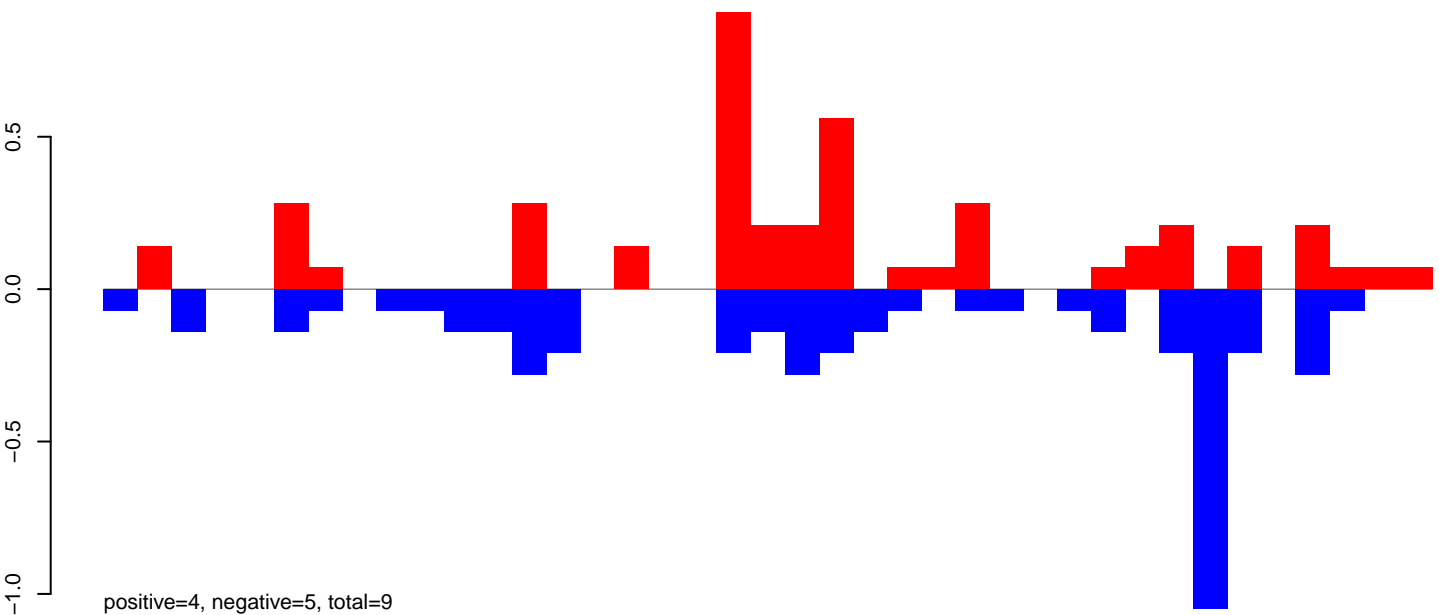

CuQuin_Mcarc_NL.24_35.rep

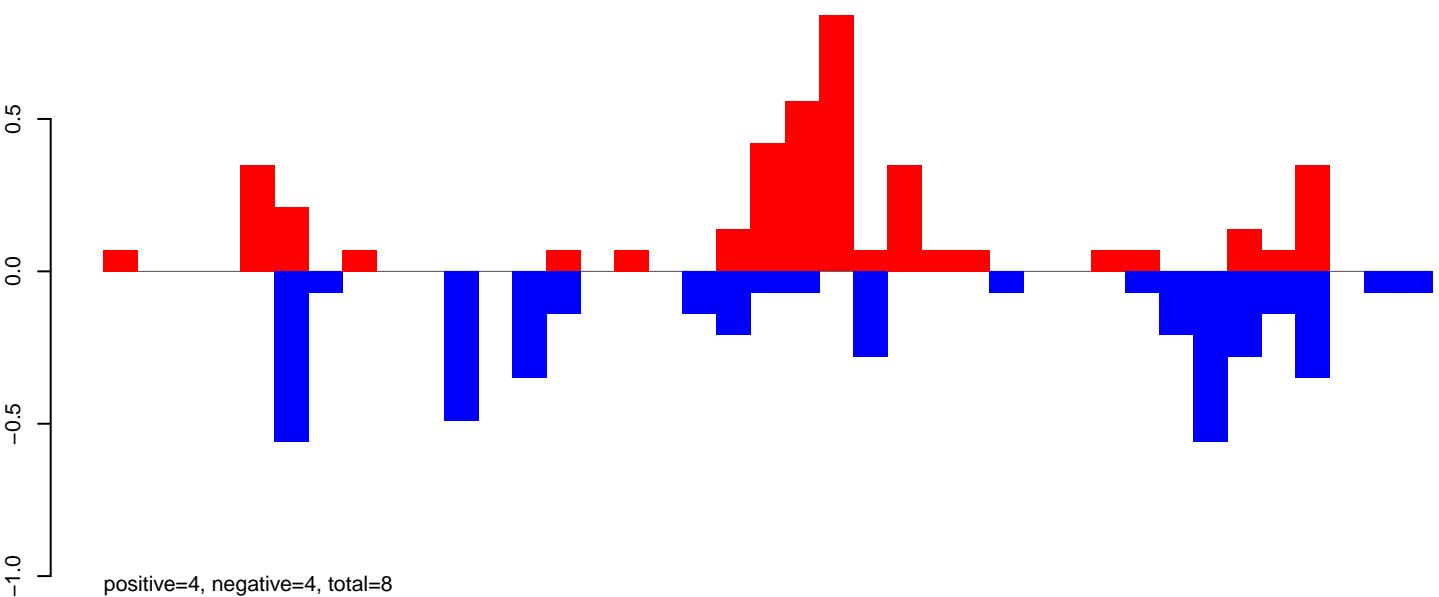

CuQuin_Mcarc_NL.rep

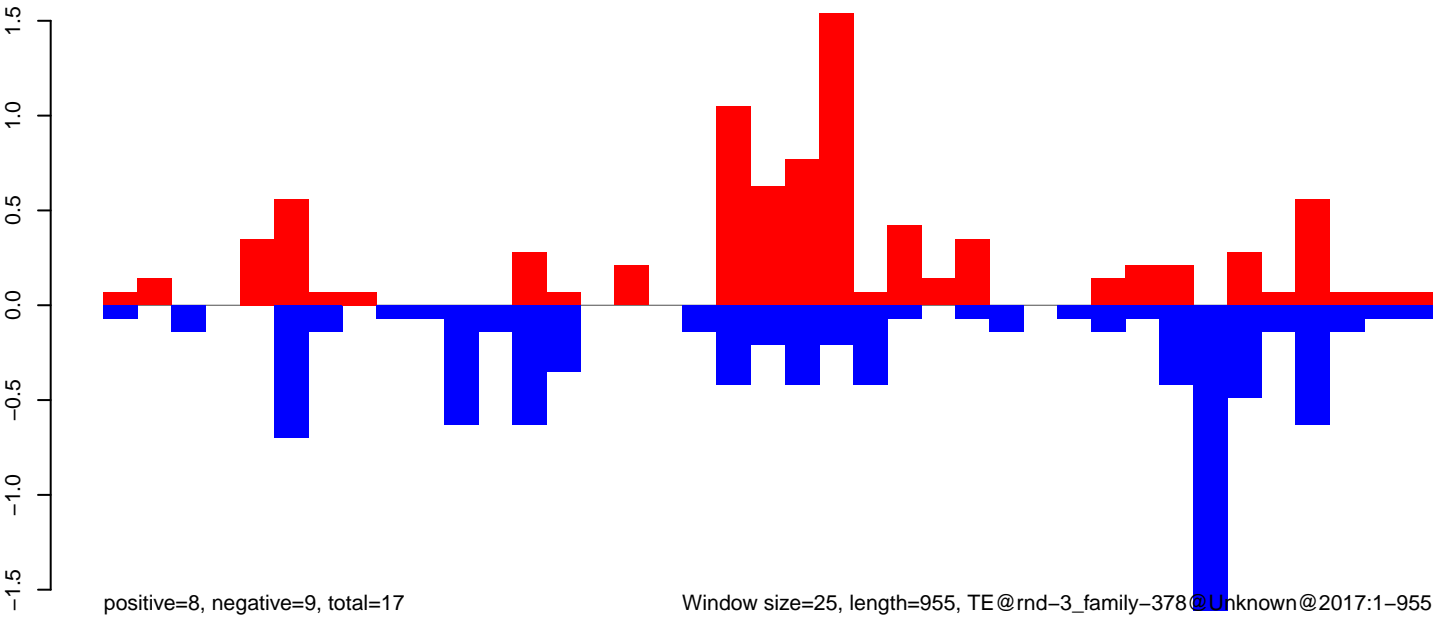

Window size=25, length=955, TE@rnd-3_family-378@Unknown@2017:1-955

0 200 400 600 800 1000

CuQuin_Mcarc_NL.18_23.rep

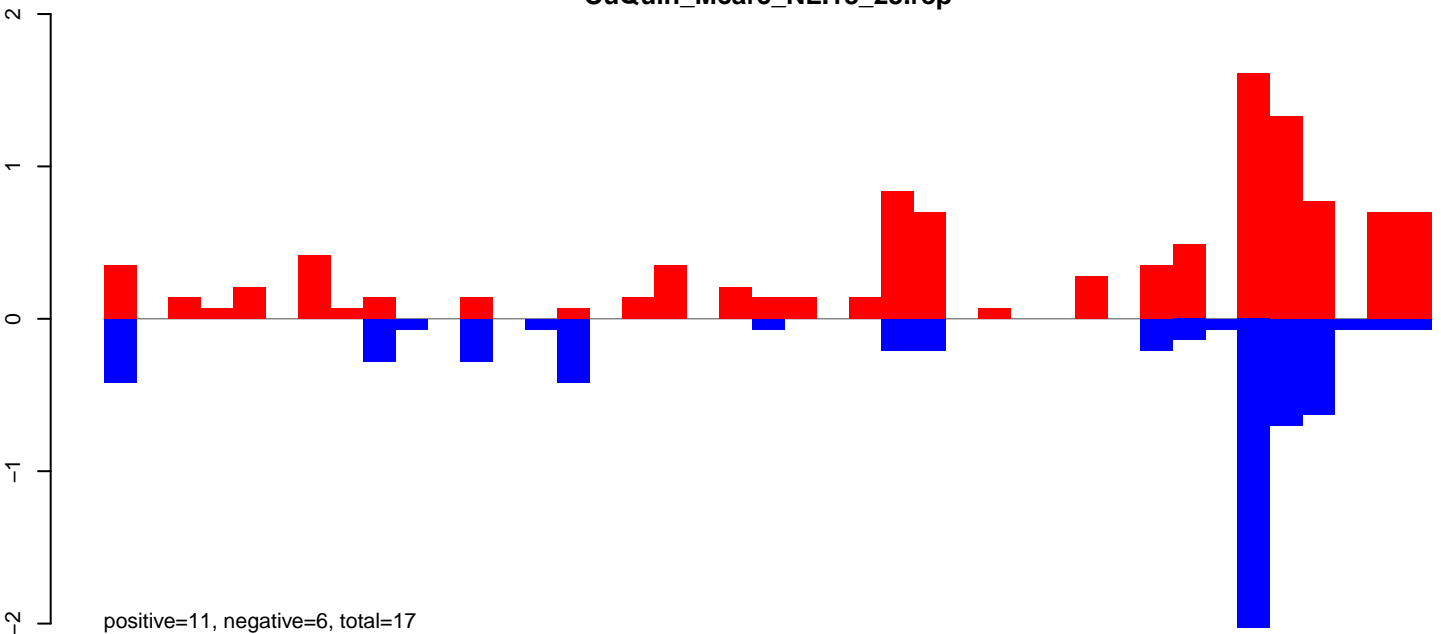

CuQuin_Mcarc_NL.24_35.rep

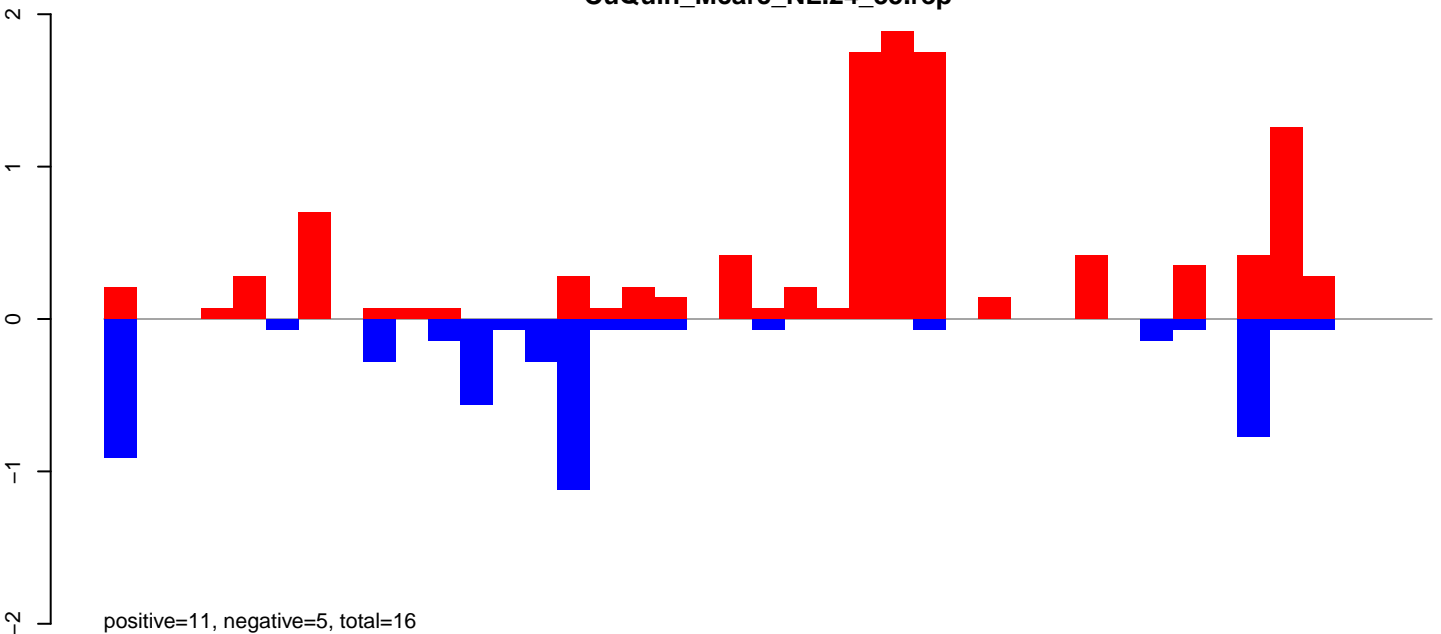

CuQuin_Mcarc_NL.rep

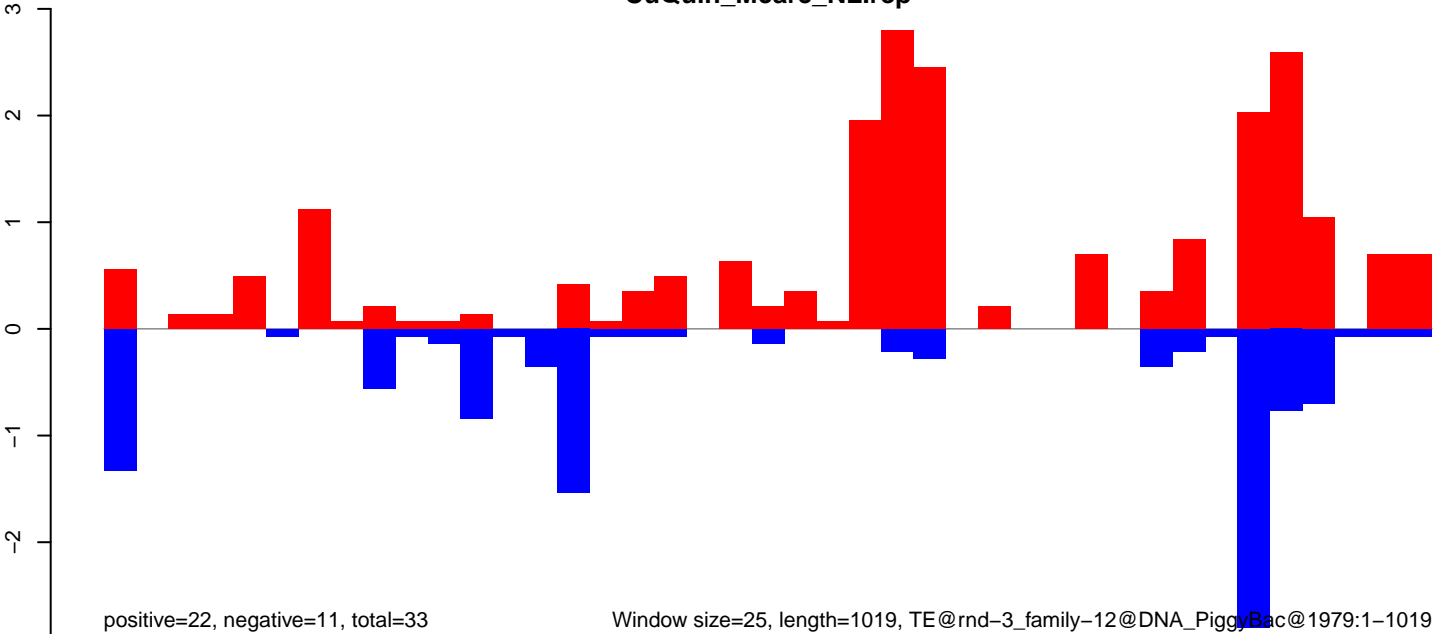

CuQuin_Mcarc_NL.18_23.rep

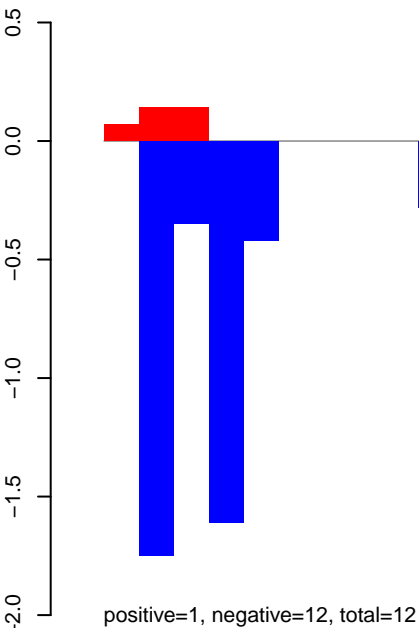

CuQuin_Mcarc_NL.24_35.rep

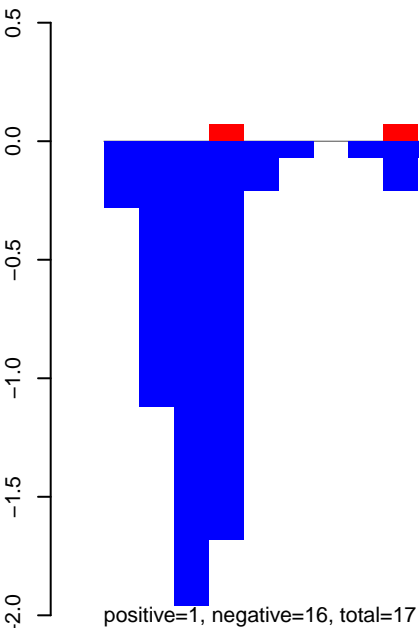

CuQuin_Mcarc_NL.rep

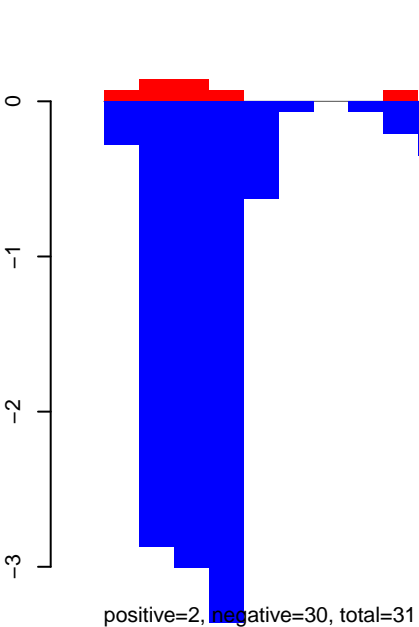

Window size=25, length=932, TE@rnd-5_family-943@Unknown@1168:1-932

CuQuin_Mcarc_NL.18_23.rep

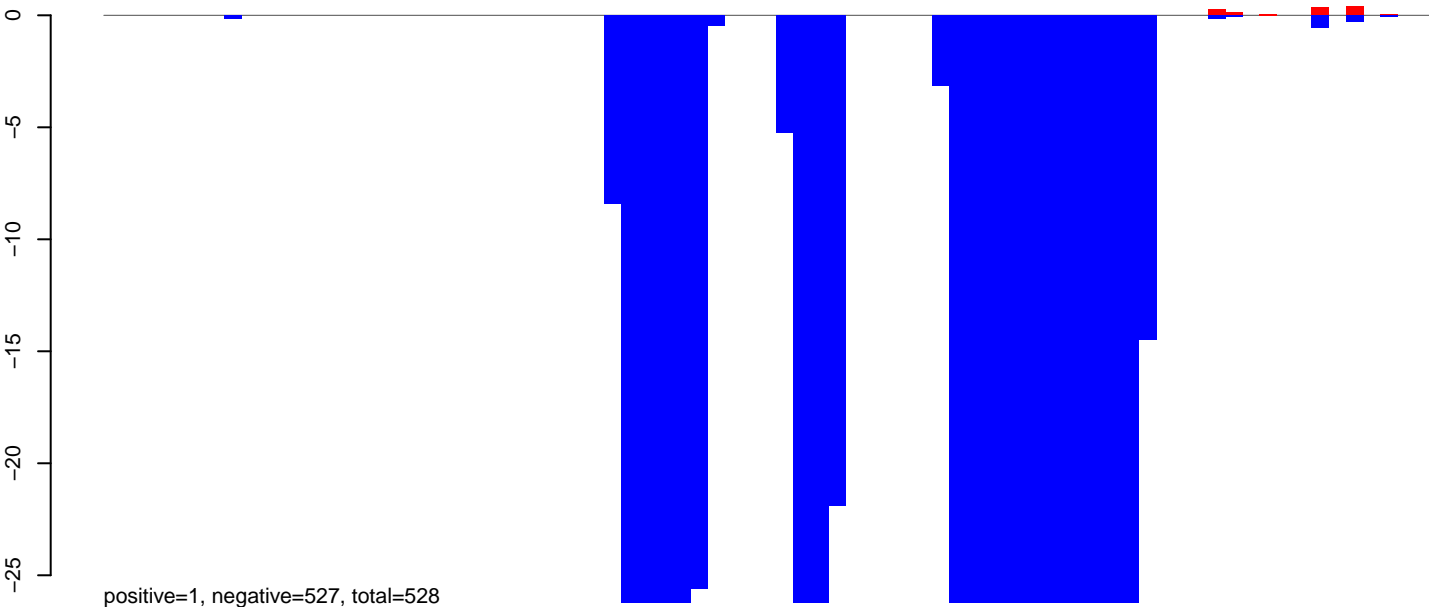

CuQuin_Mcarc_NL.24_35.rep

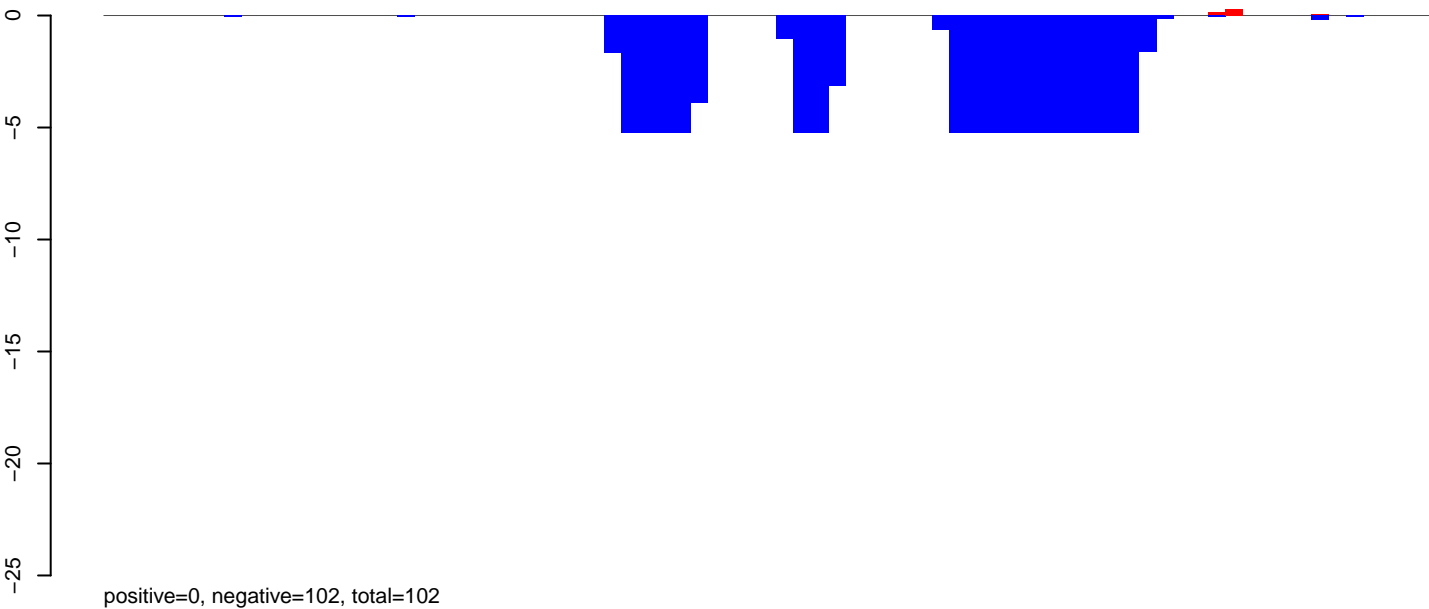

CuQuin_Mcarc_NL.rep

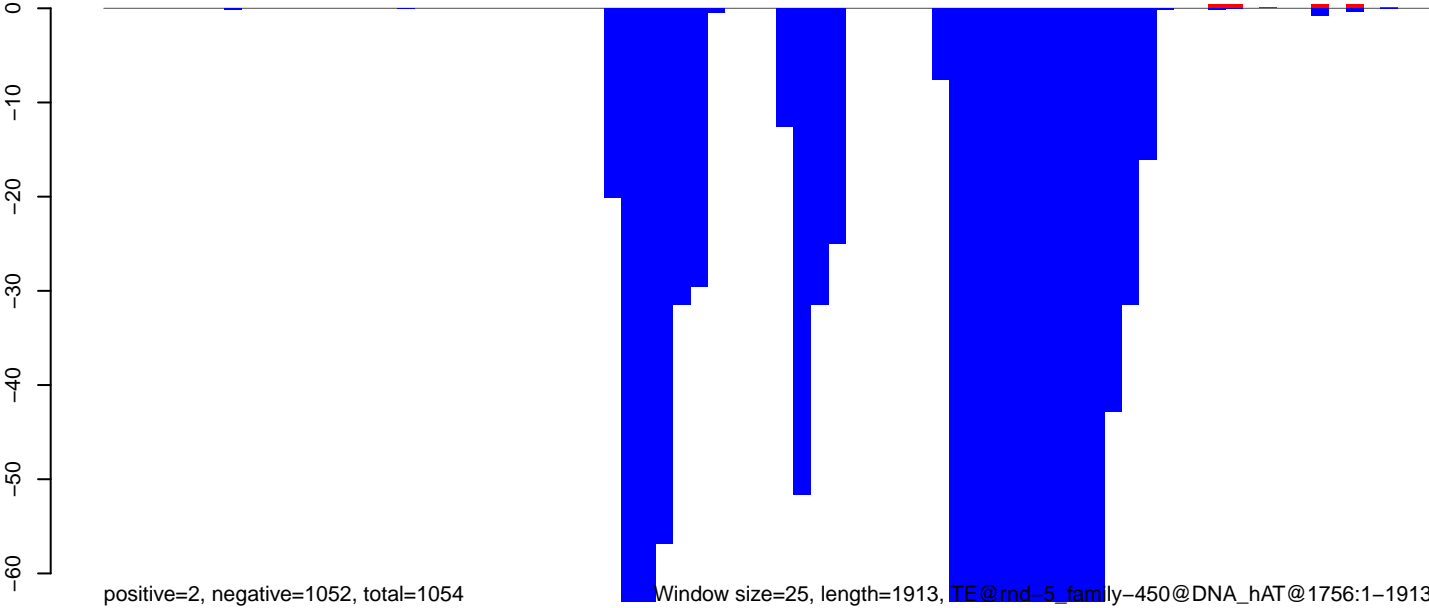

Window size=25, length=1913, TE@rnd-5_family-450@DNA_hAT@1756:1-1913

CuQuin_Mcarc_NL.18_23.rep

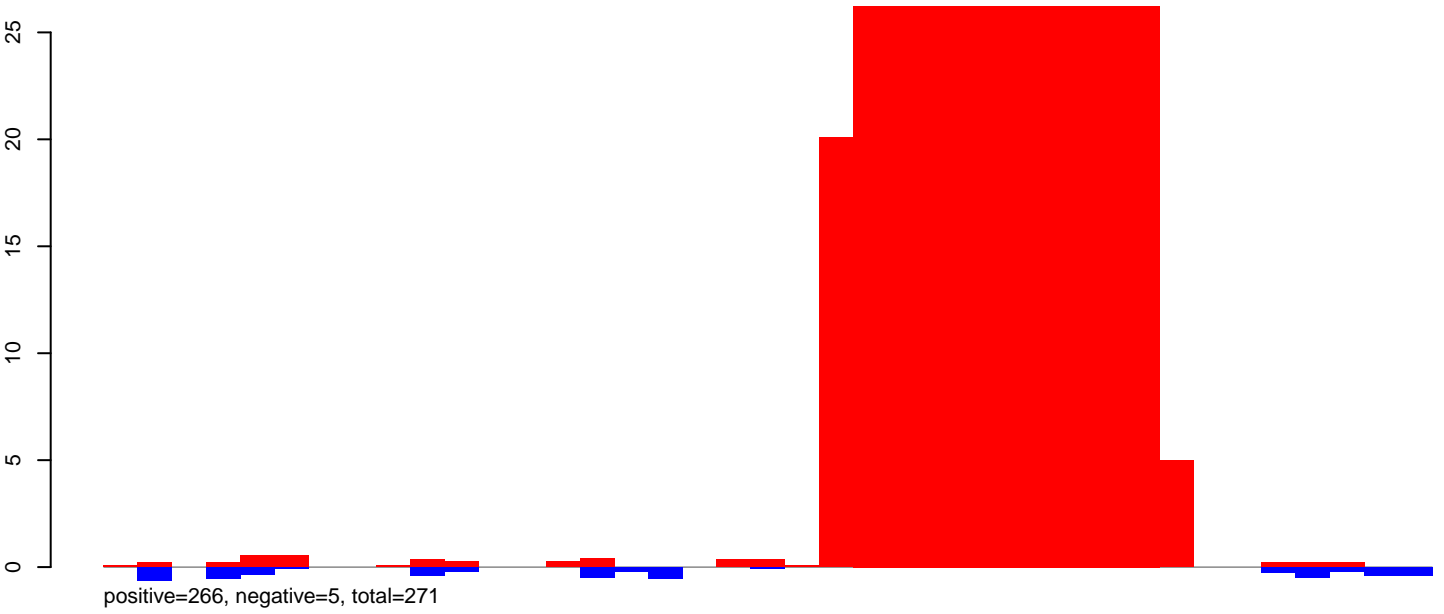

CuQuin_Mcarc_NL.24_35.rep

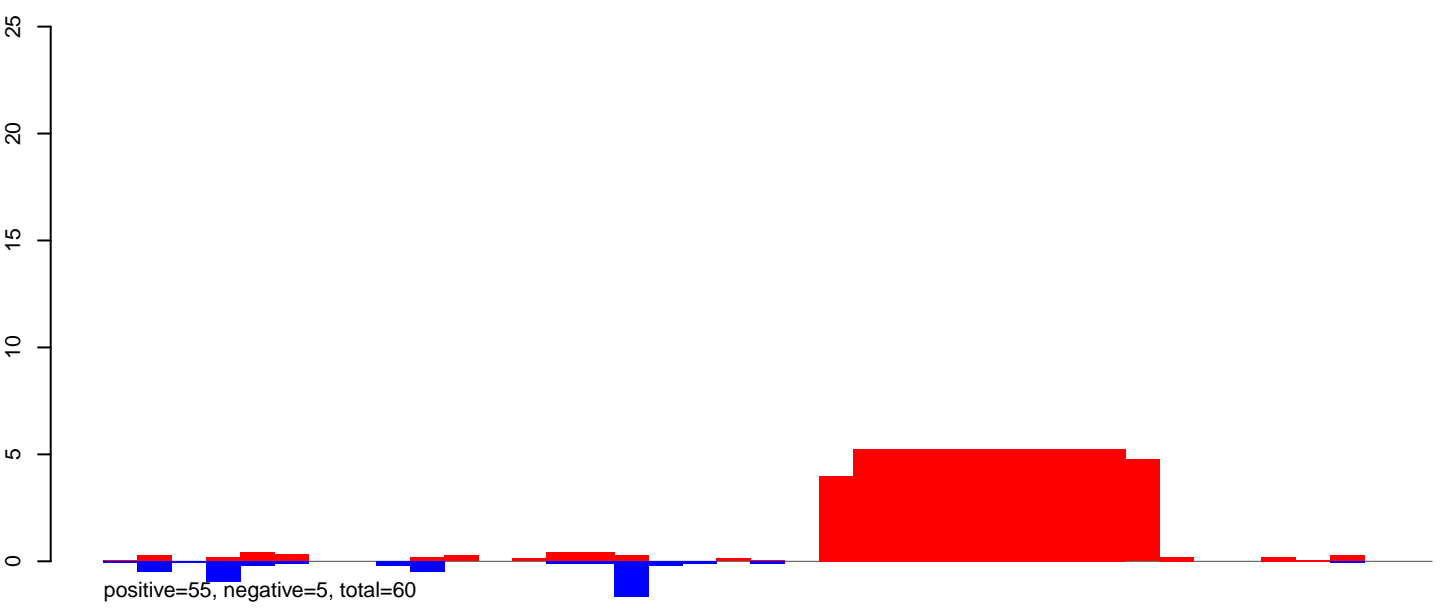

CuQuin_Mcarc_NL.rep

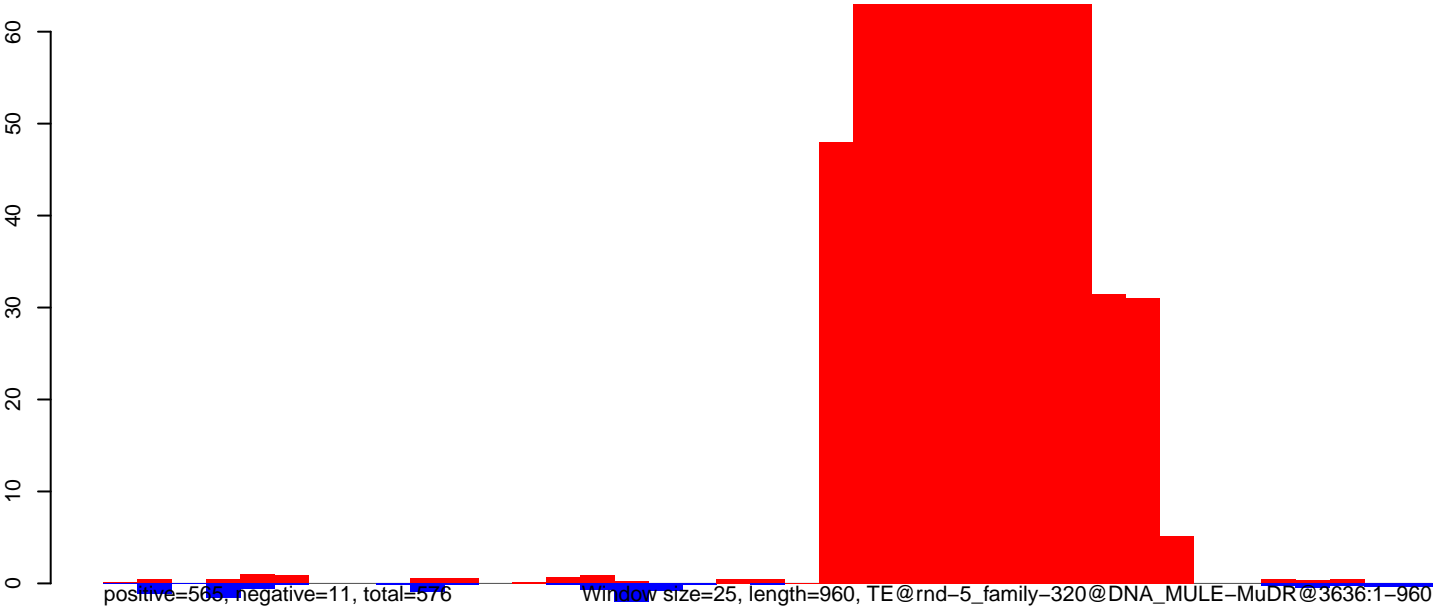

CuQuin_Mcarc_NL.18_23.rep

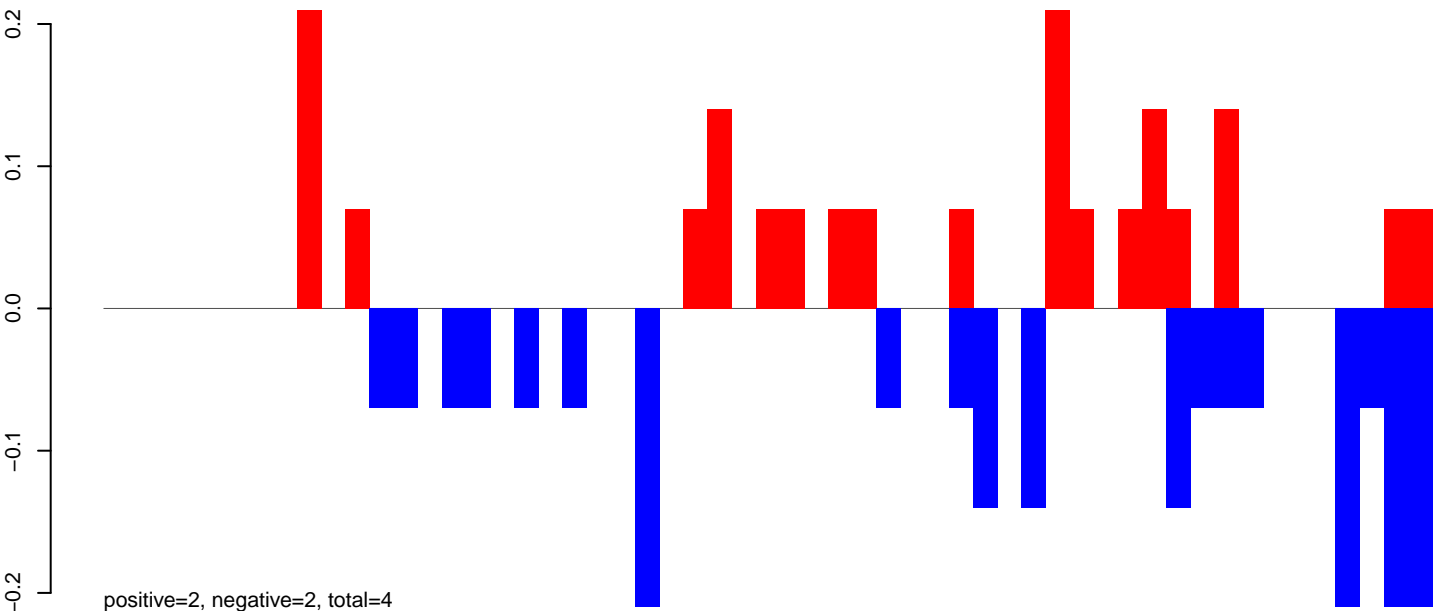

CuQuin_Mcarc_NL.24_35.rep

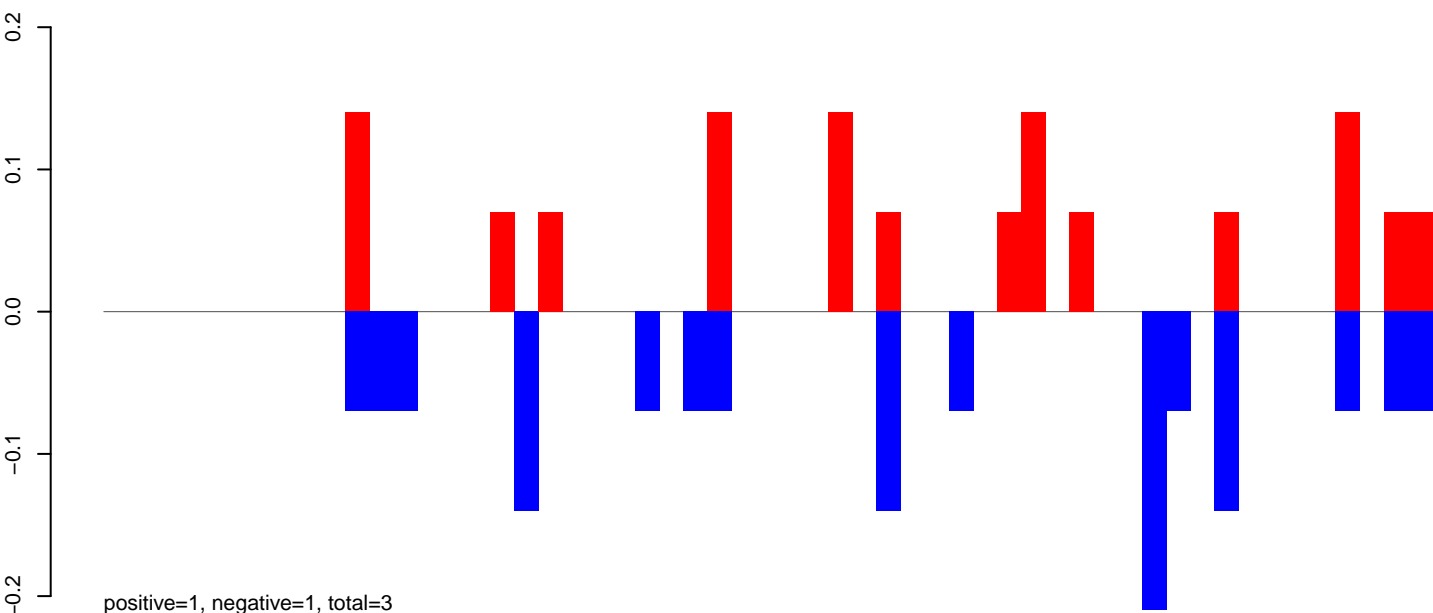

CuQuin_Mcarc_NL.rep

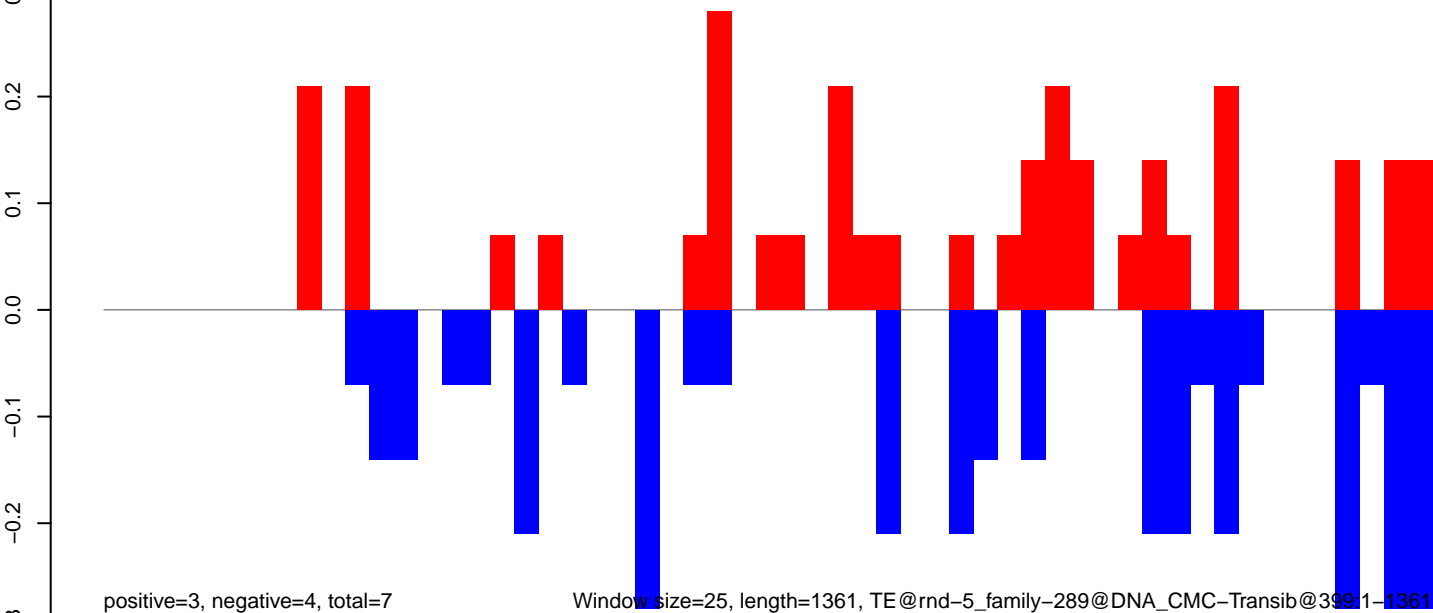

CuQuin_Mcarc_NL.18_23.rep

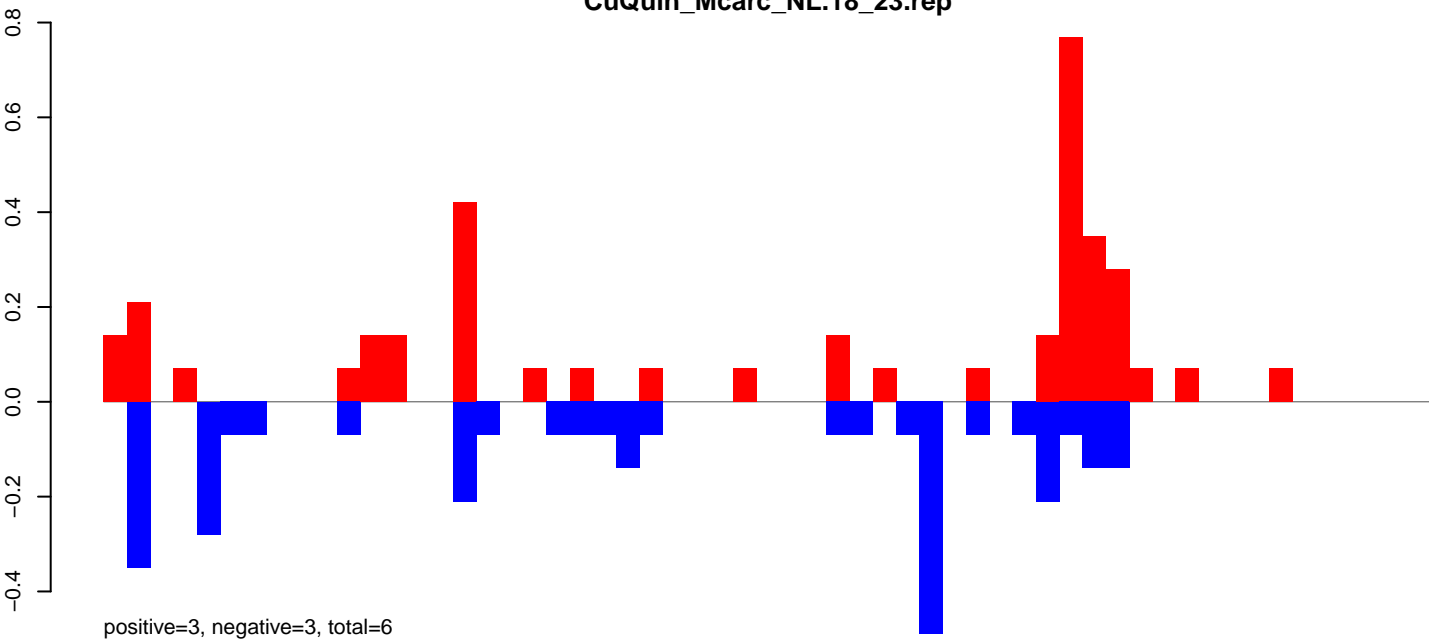

CuQuin_Mcarc_NL.24_35.rep

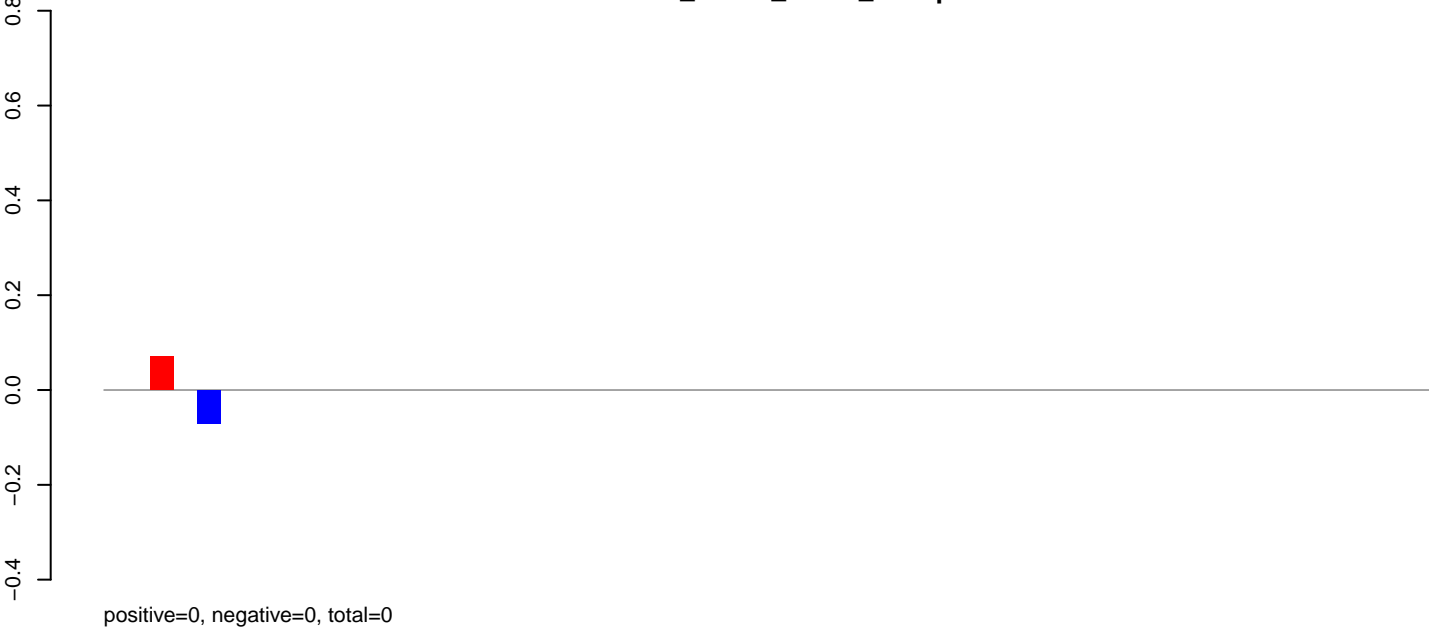

CuQuin_Mcarc_NL.rep

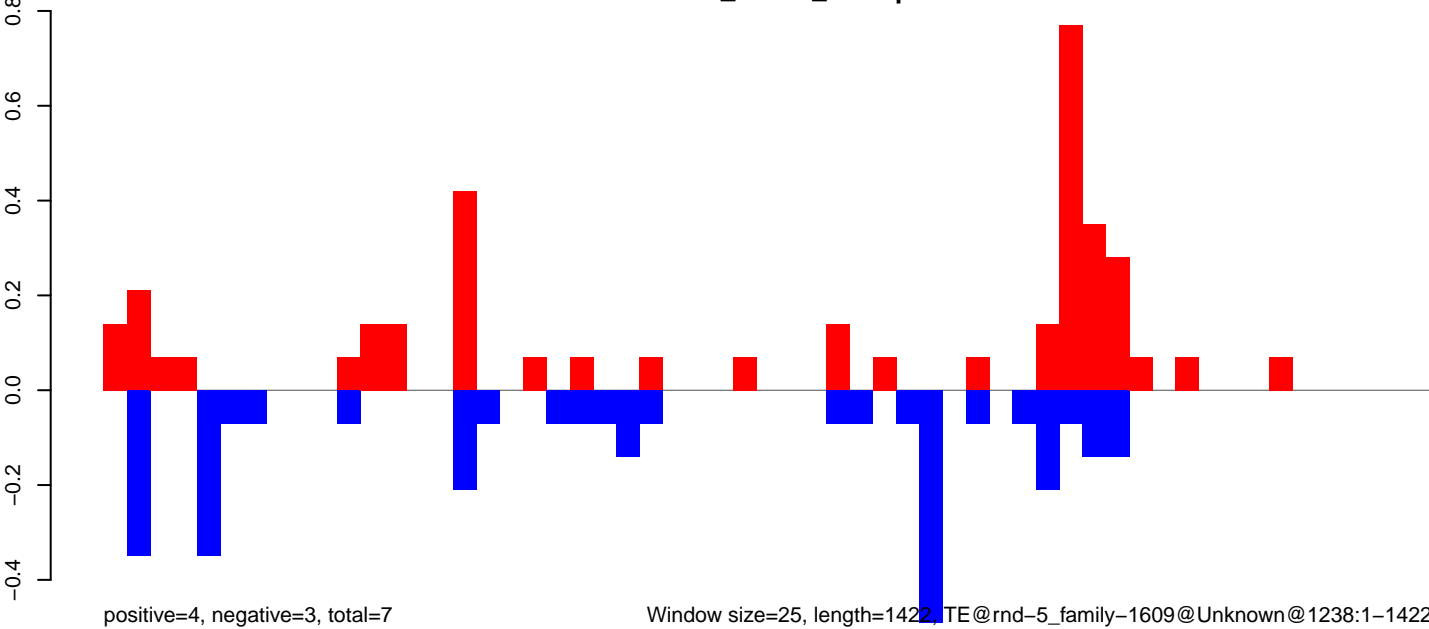

CuQuin_Mcarc_NL.18_23.rep

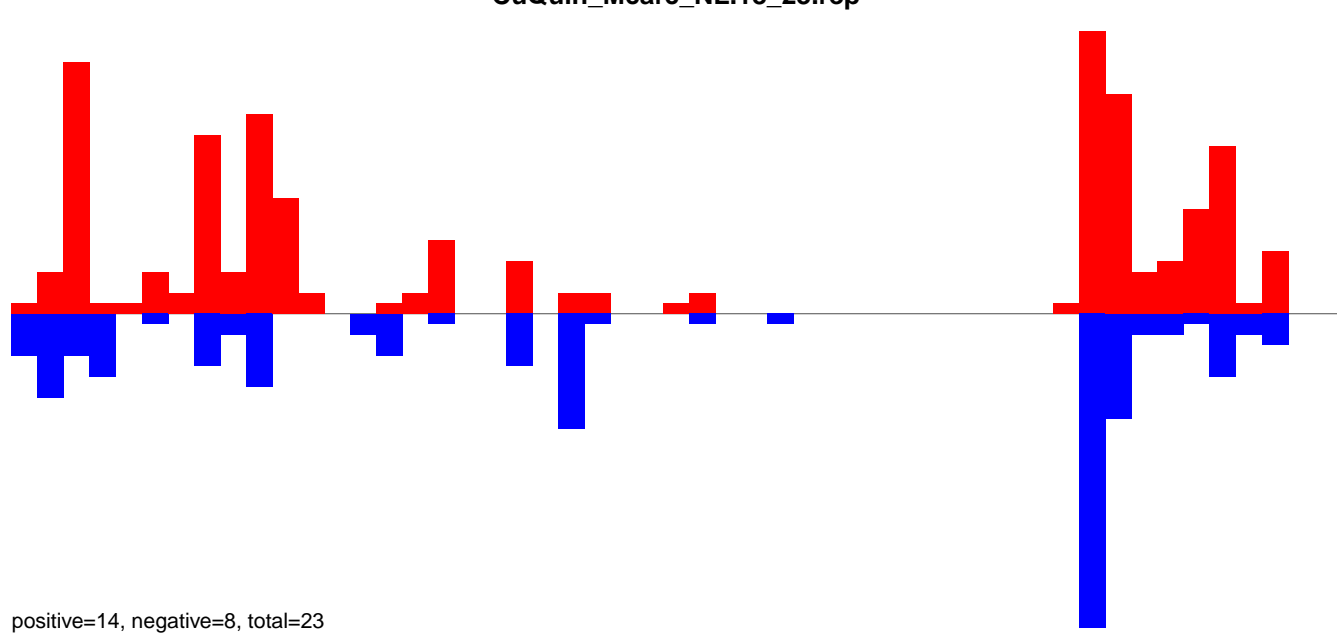

CuQuin_Mcarc_NL.24_35.rep

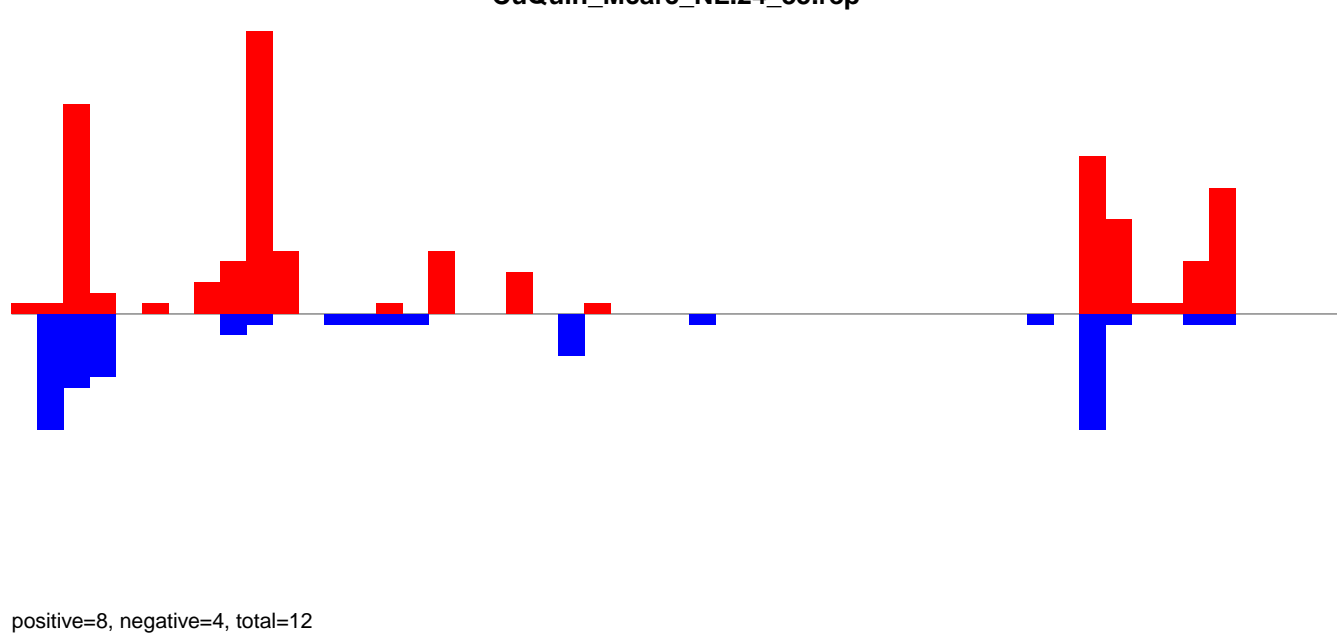

CuQuin_Mcarc_NL.rep

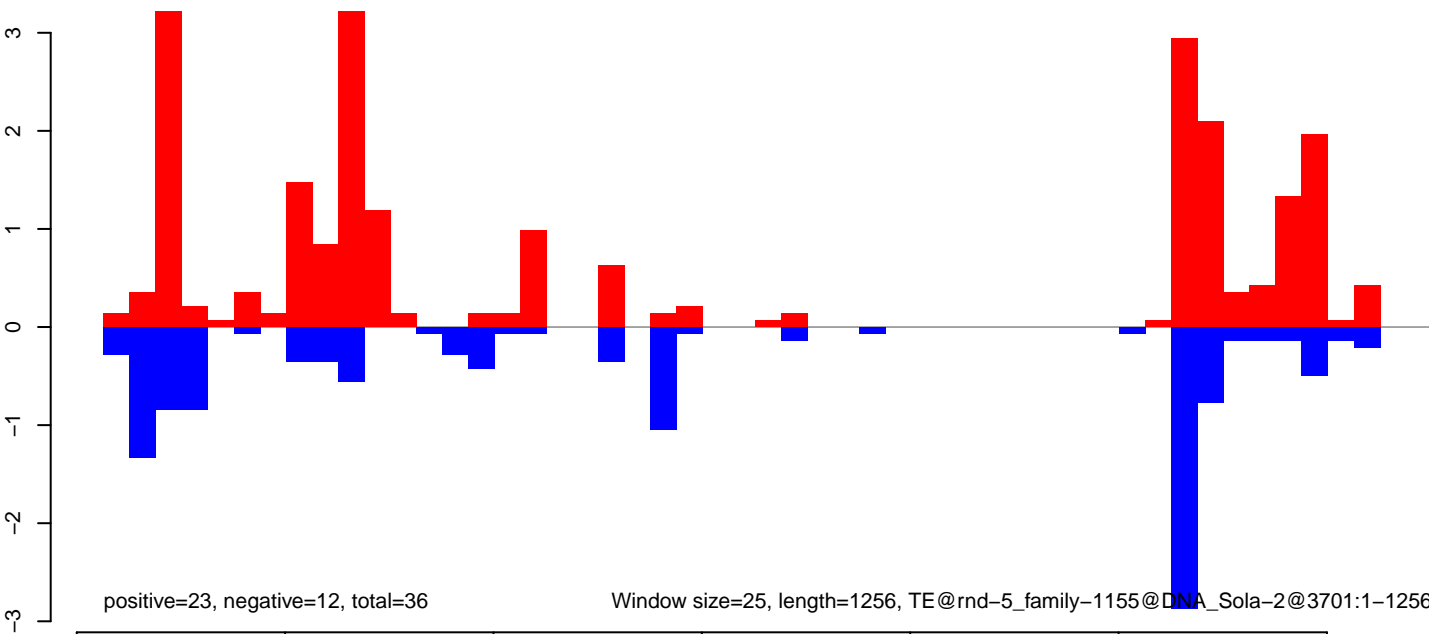

CuQuin_Mcarc_NL.18_23.rep

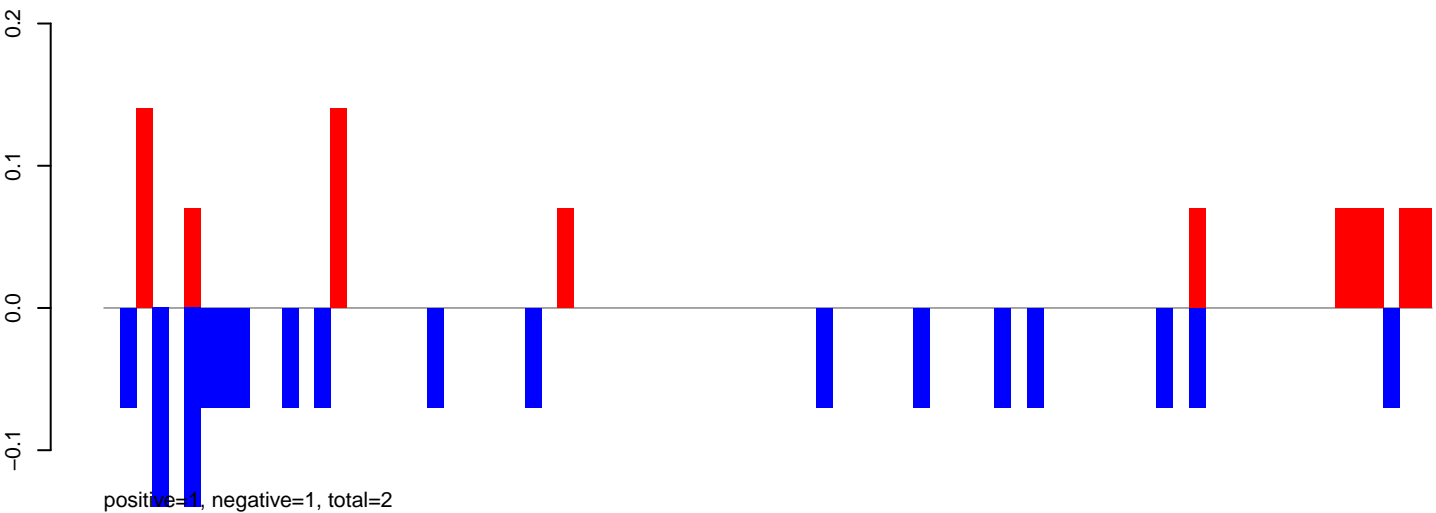

CuQuin_Mcarc_NL.24_35.rep

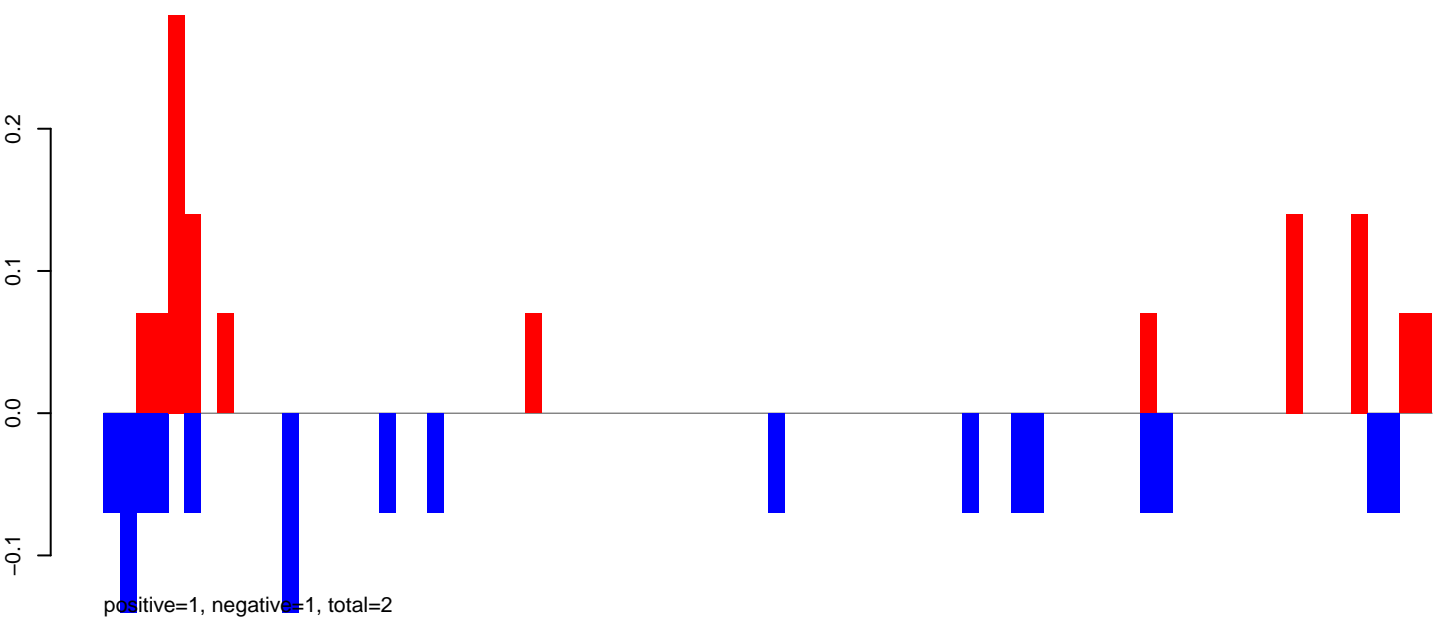

CuQuin_Mcarc_NL.rep

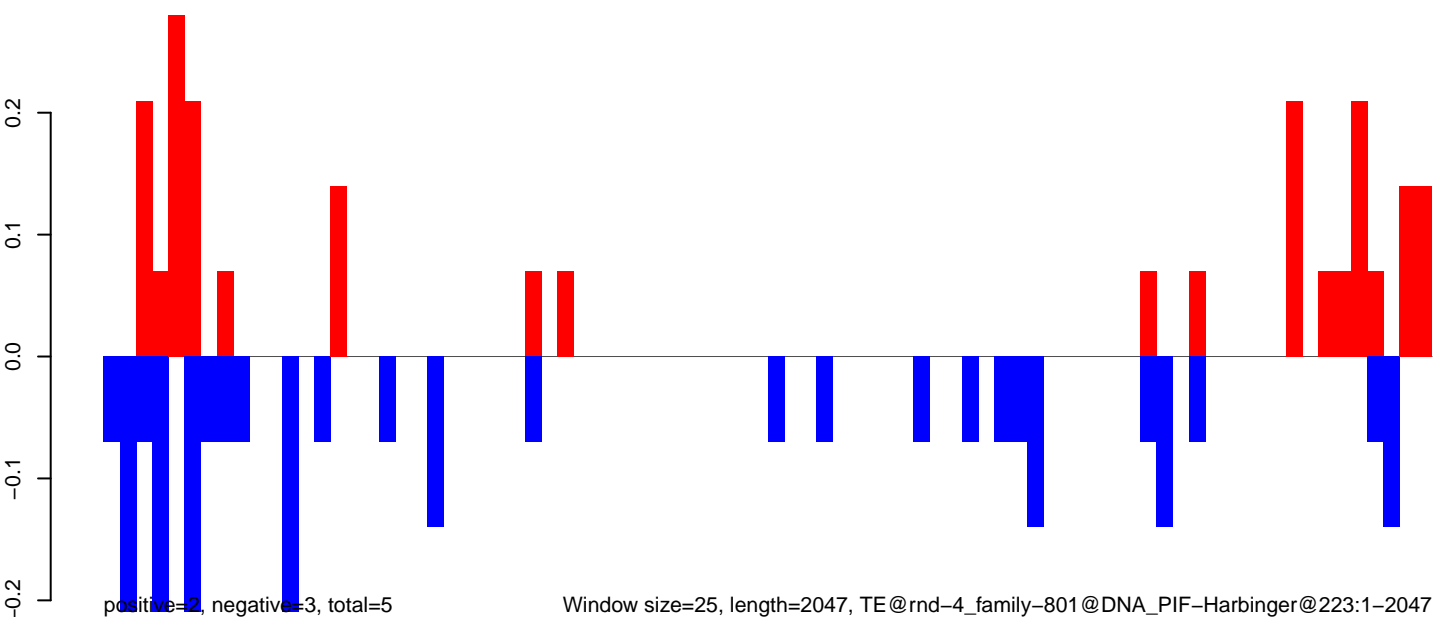

Window size=25, length=2047, TE@rnd-4_family-801@DNA_PIF-Harbinger@223:1-2047

CuQuin_Mcarc_NL.18_23.rep

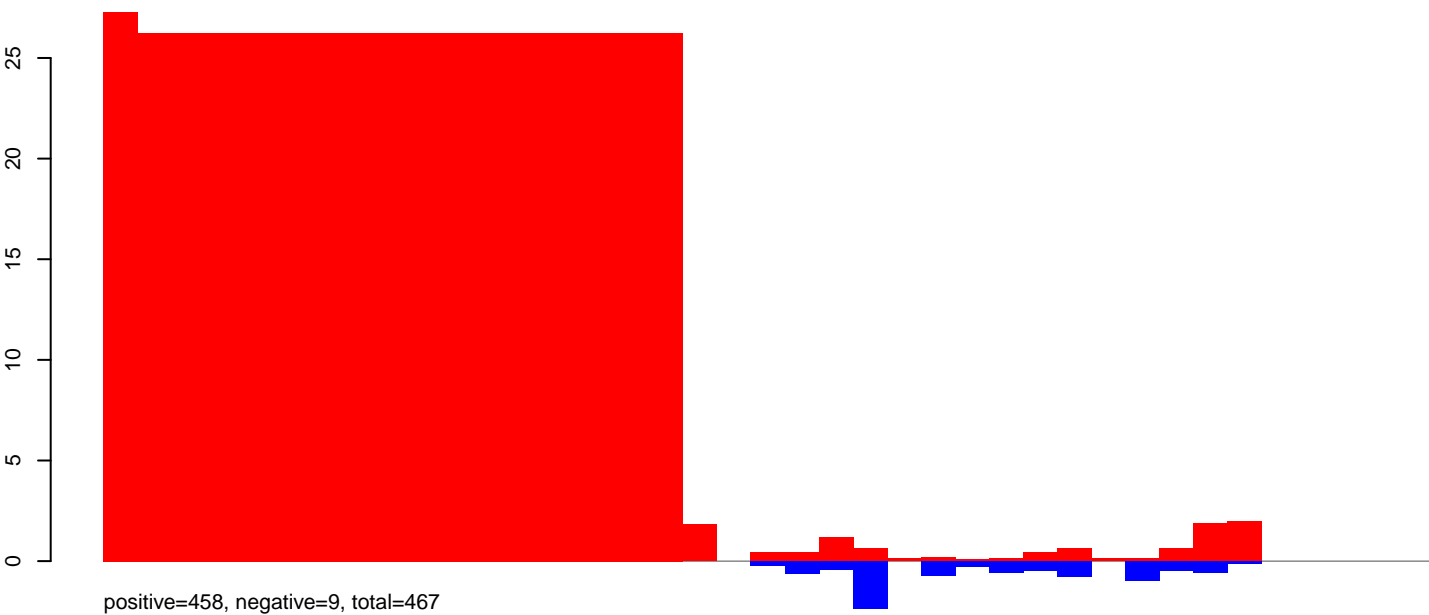

CuQuin_Mcarc_NL.24_35.rep

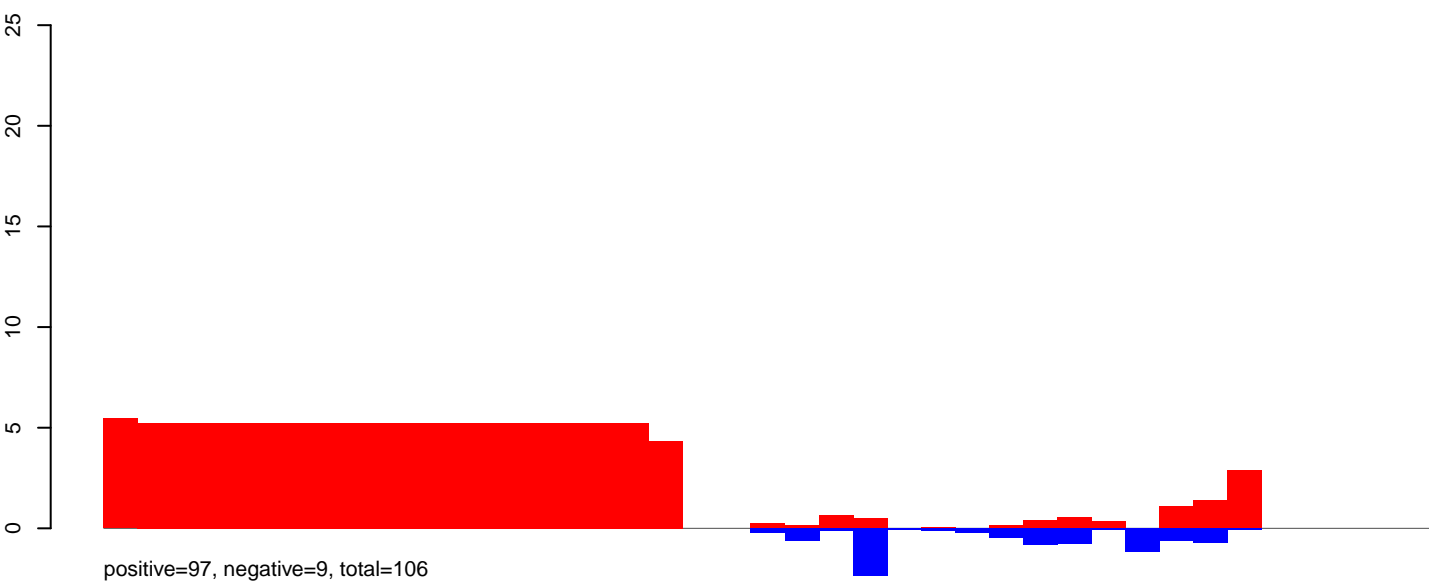

CuQuin_Mcarc_NL.rep

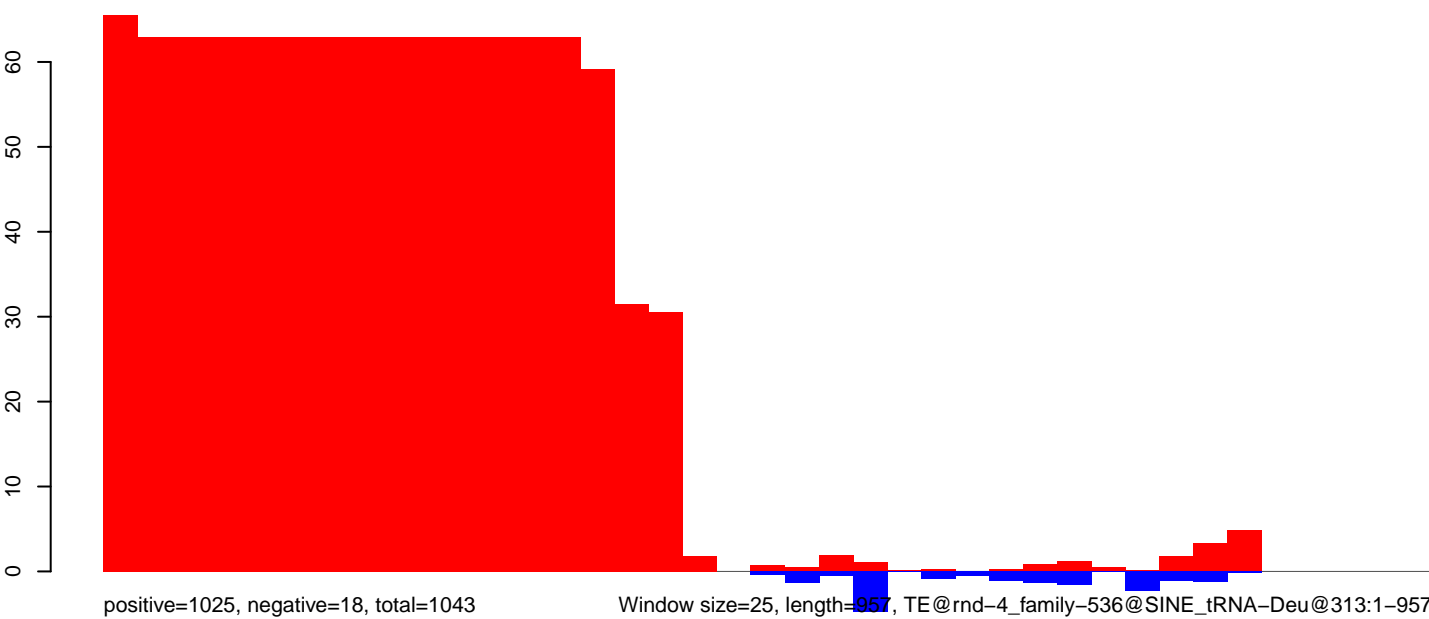

Window size=25, length=957, TE@rnd-4_family-536@SINE_tRNA-Deu@313:1-957

0 200 400 600 800 1000

CuQuin_Mcarc_NL.18_23.rep

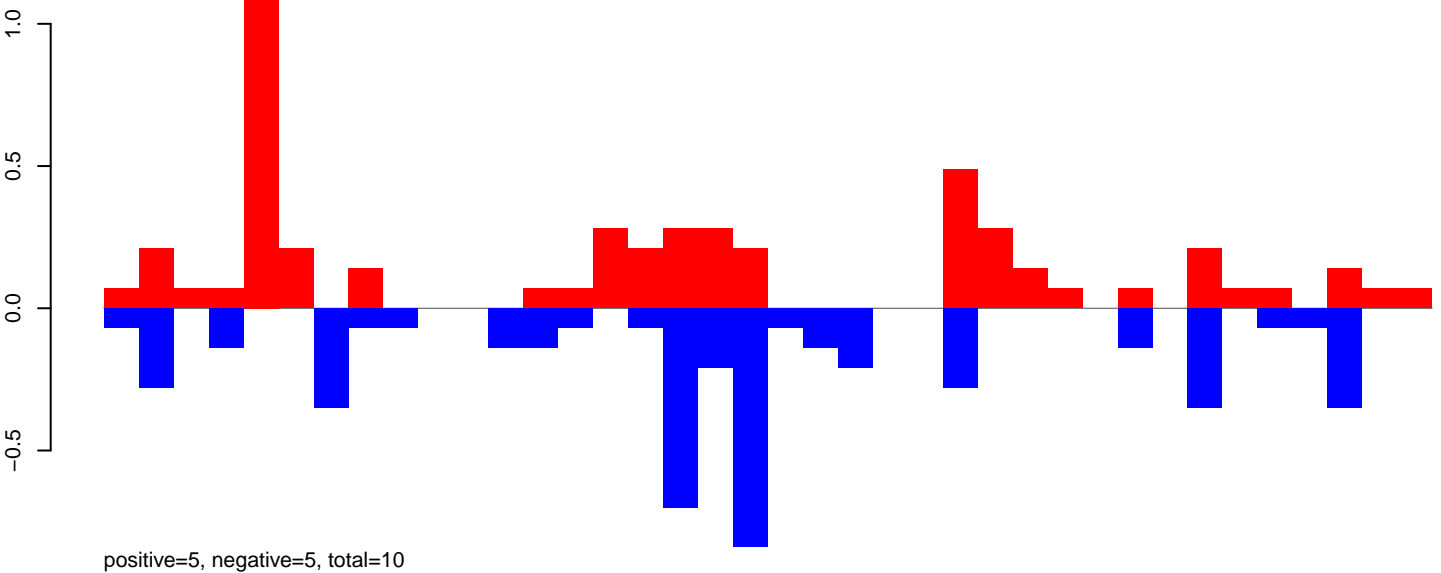

CuQuin_Mcarc_NL.24_35.rep

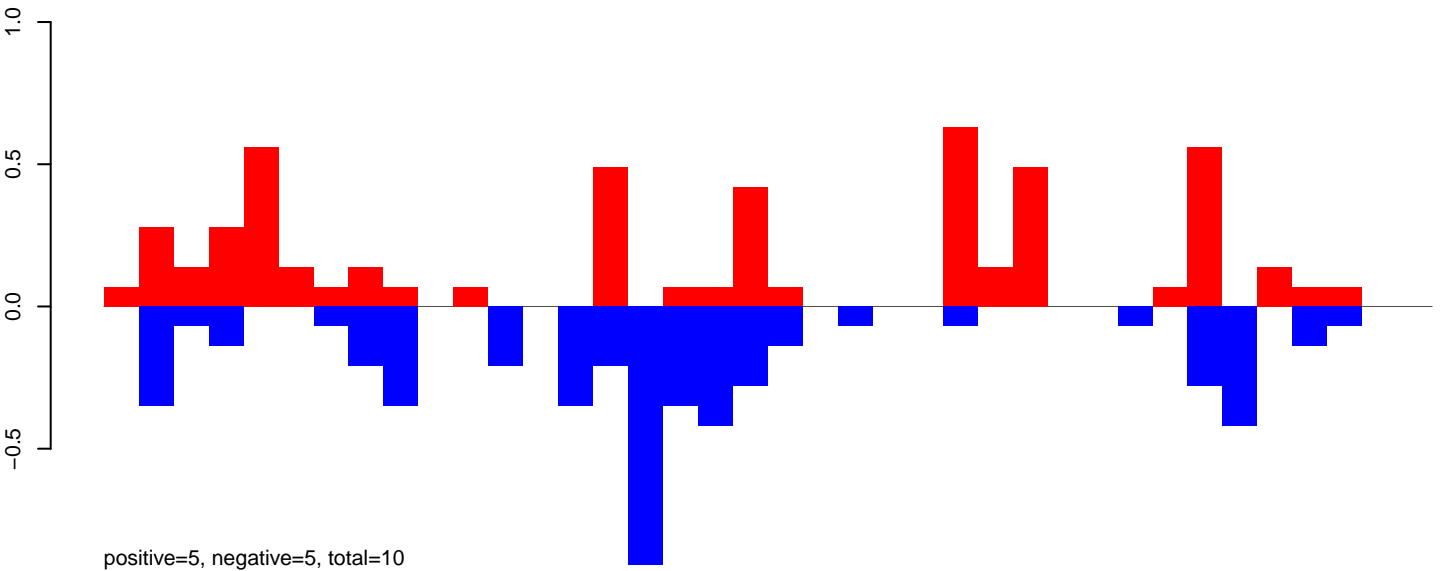

CuQuin_Mcarc_NL.rep

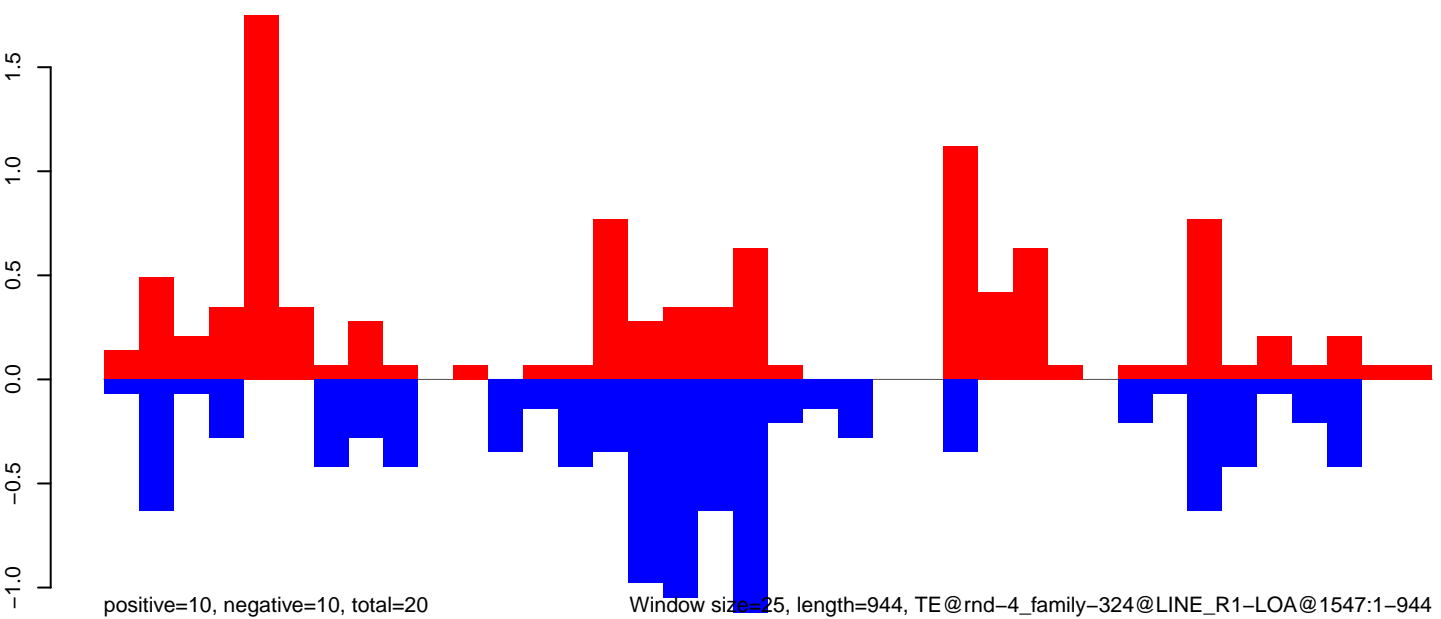

CuQuin_Mcarc_NL.18_23.rep

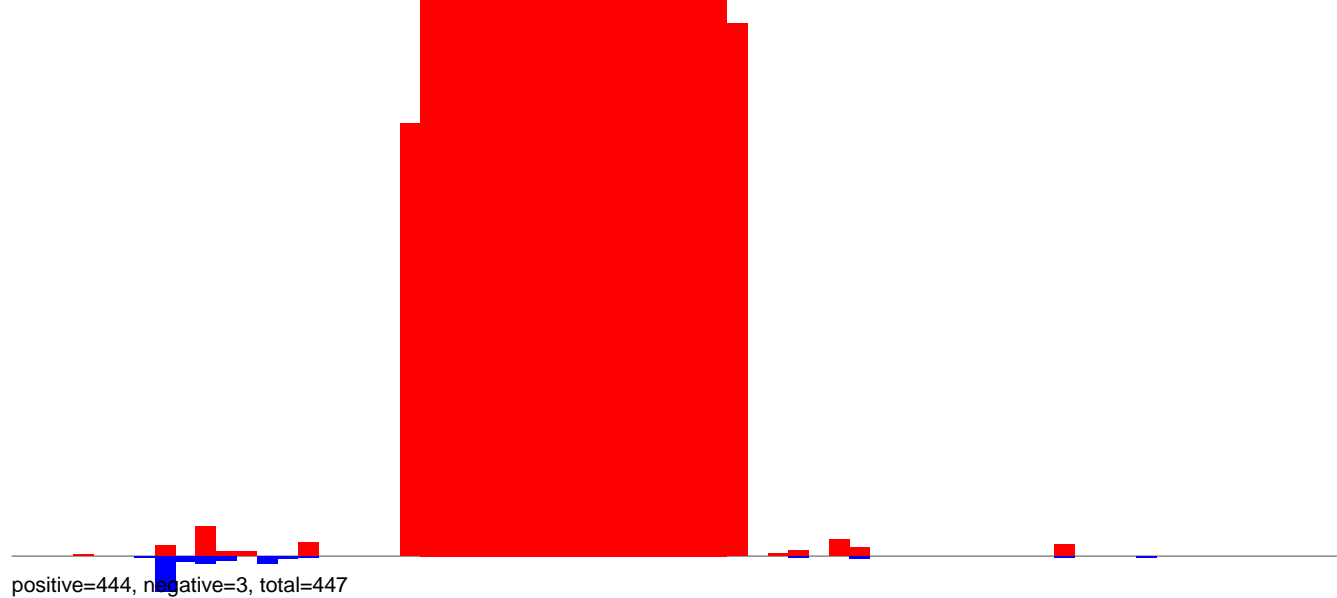

CuQuin_Mcarc_NL.24_35.rep

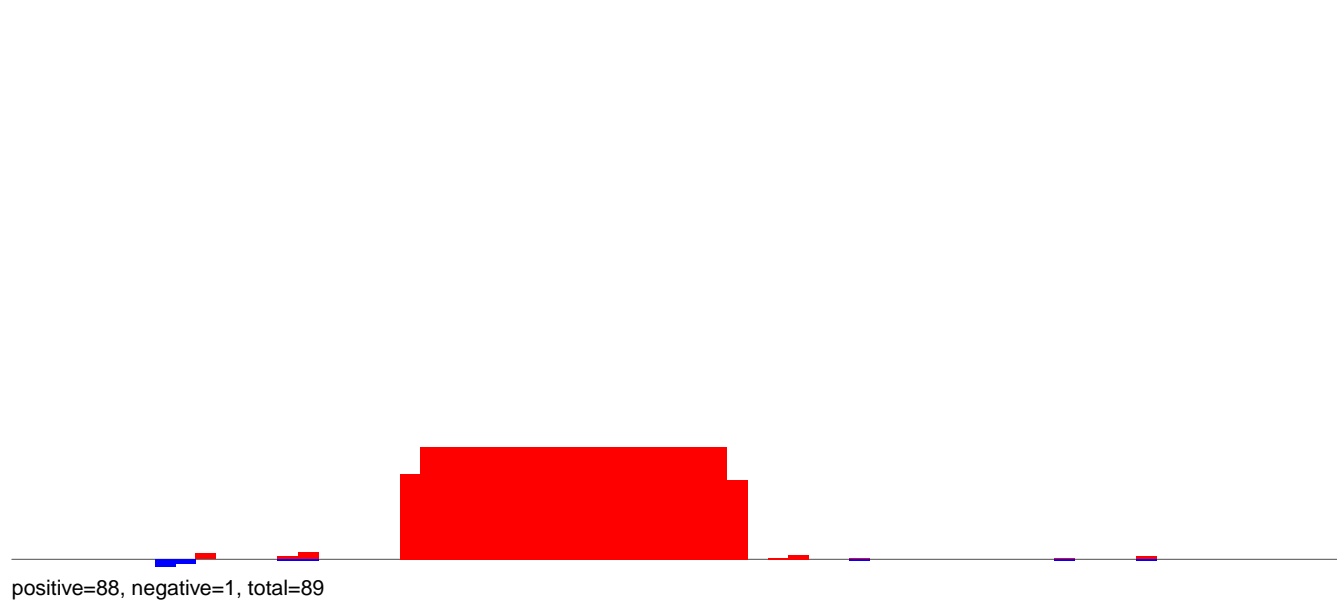

CuQuin_Mcarc_NL.rep

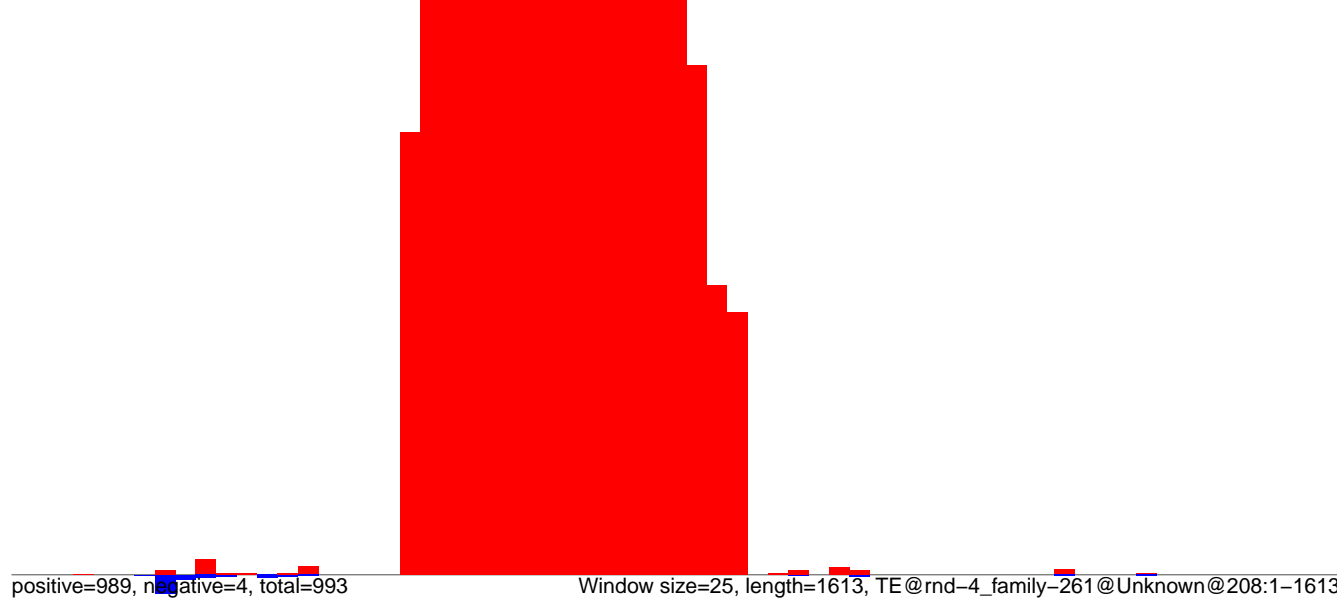

CuQuin_Mcarc_NL.18_23.rep

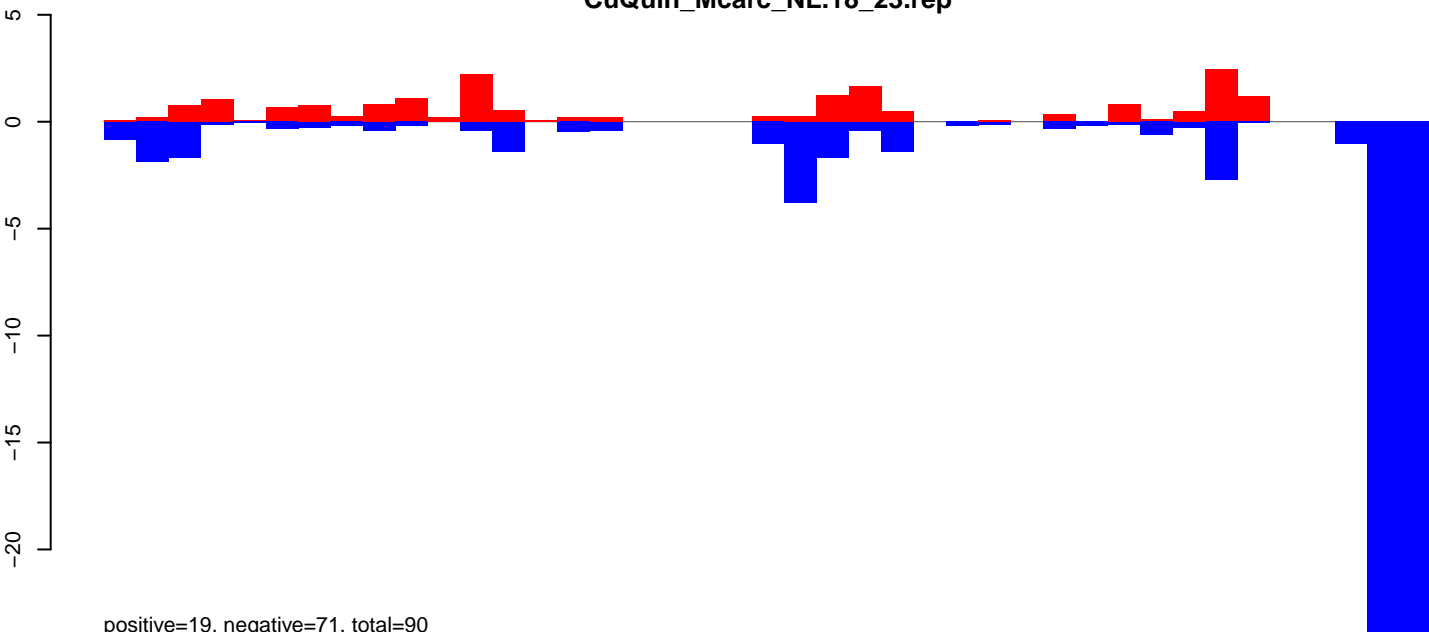

CuQuin_Mcarc_NL.24_35.rep

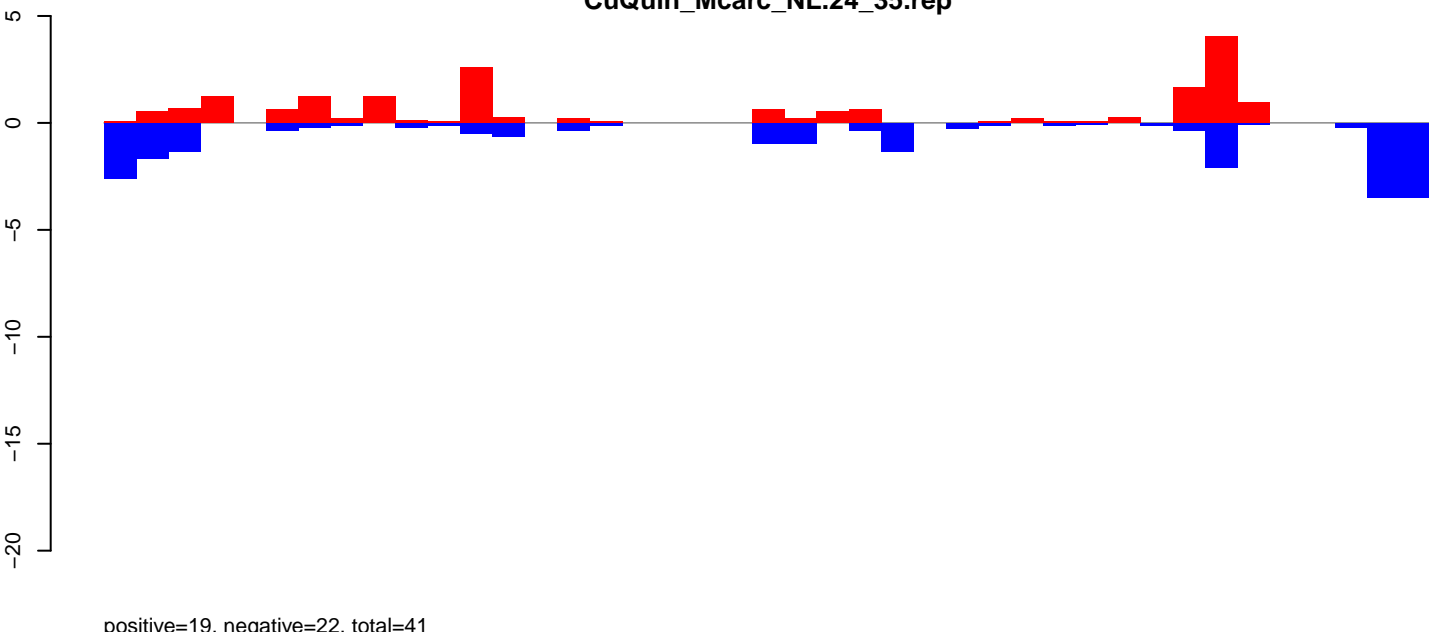

CuQuin_Mcarc_NL.rep

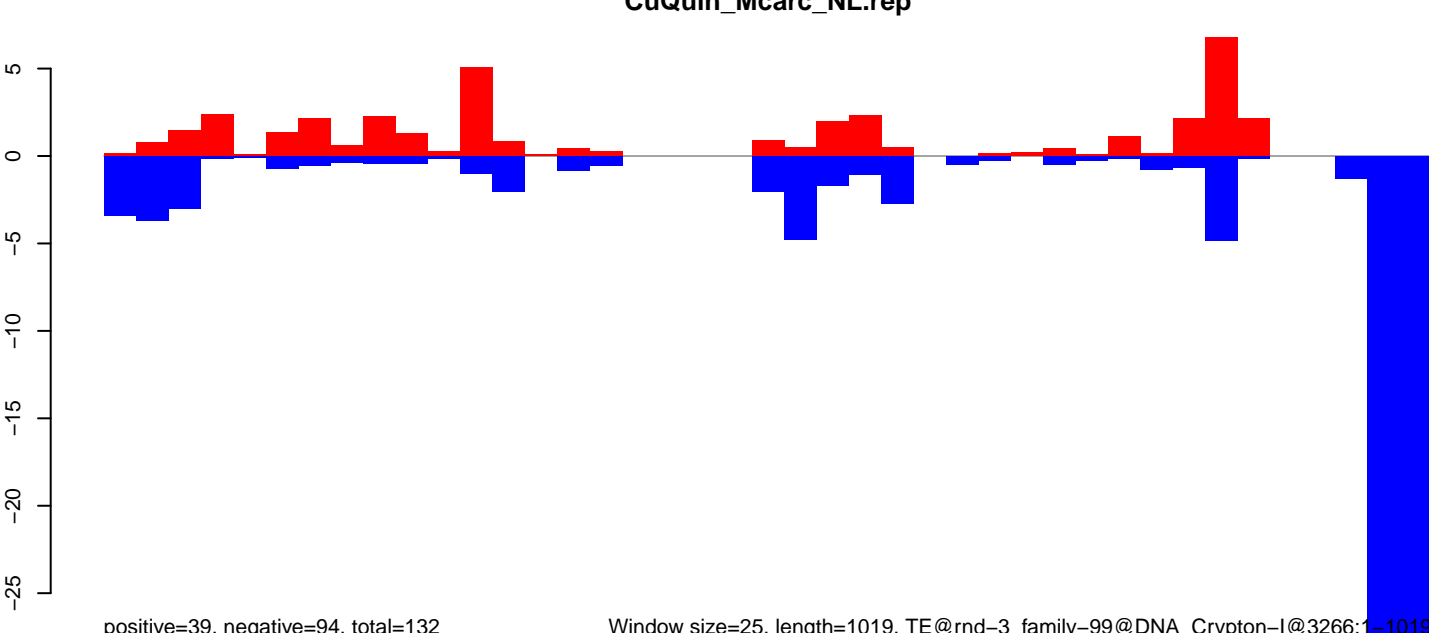

Window size=25, length=1019, TE@rnd-3_family-99@DNA_Crypton-I@3266:1-1019

0 200 400 600 800 1000

CuQuin_Mcarc_NL.18_23.rep

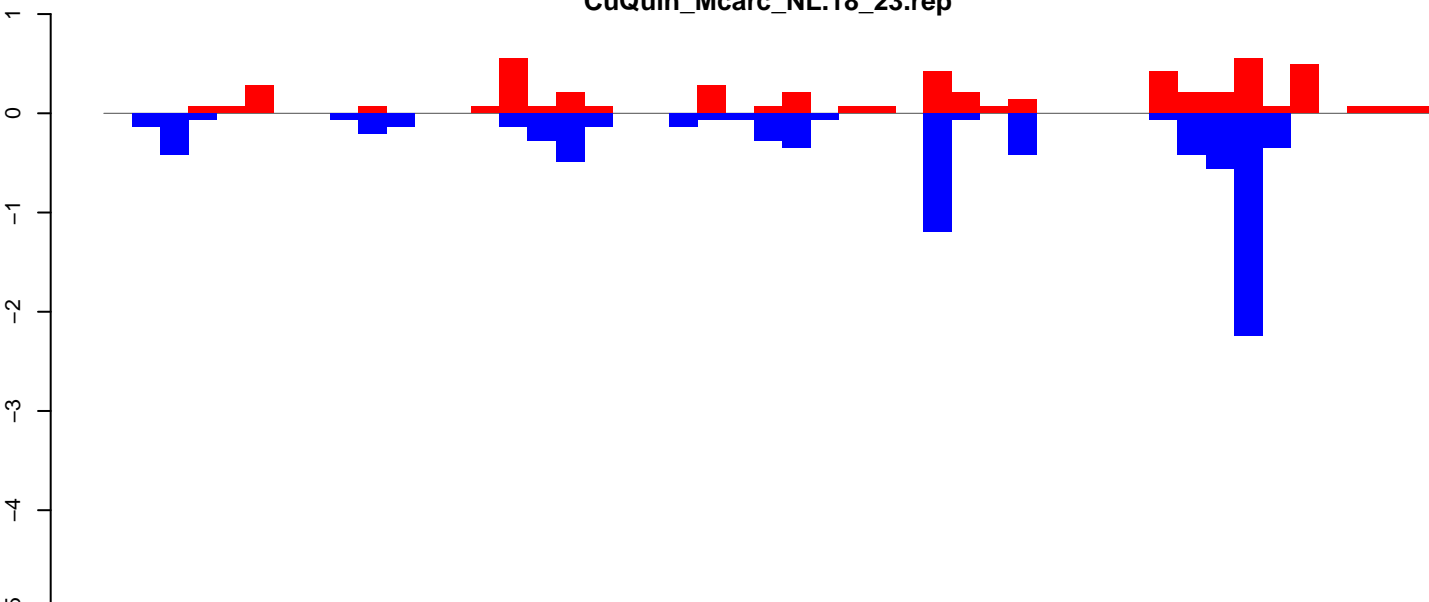

positive=5, negative=8, total=14

CuQuin_Mcarc_NL.24_35.rep

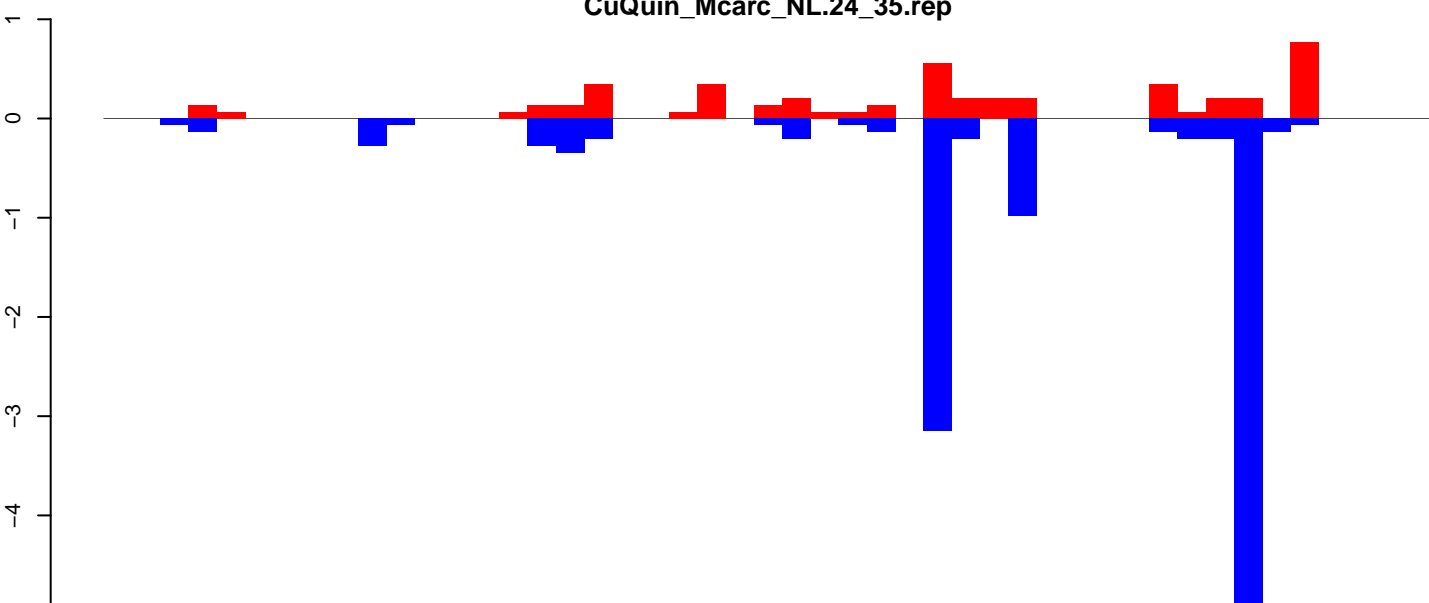

positive=5, negative=12, total=17

CuQuin_Mcarc_NL.rep

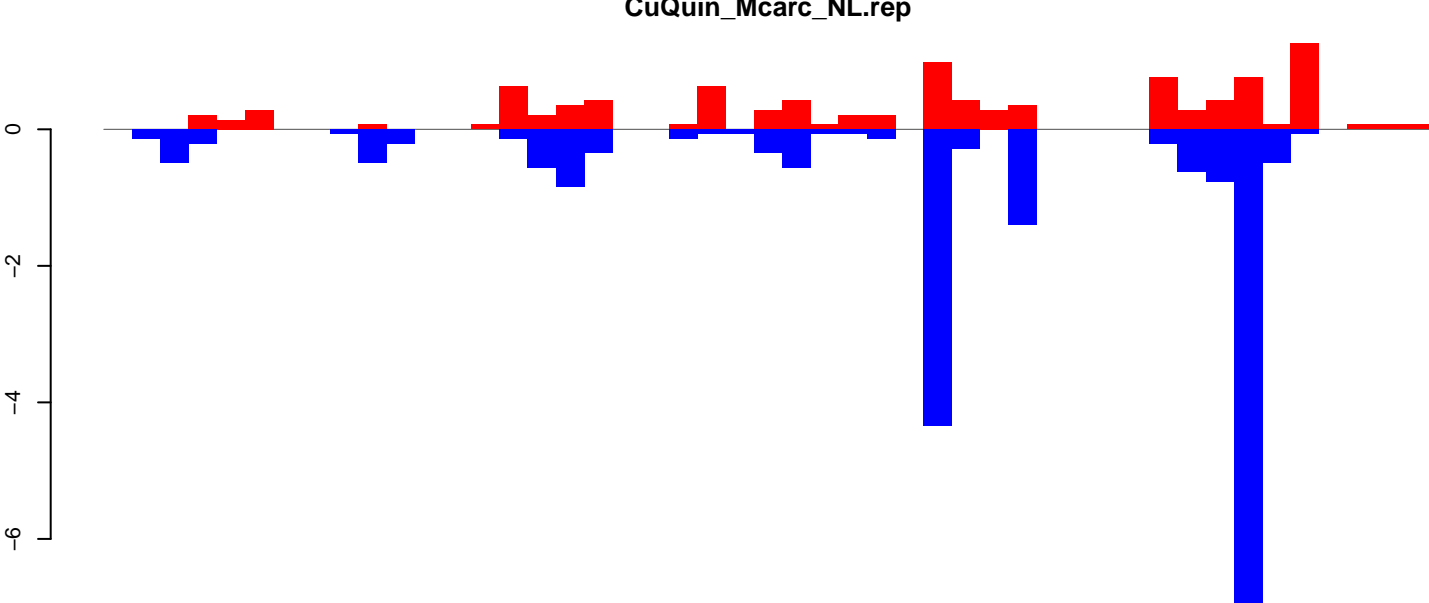

positive=10, negative=21, total=31

Window size=25, length=1153, TE@rnd-2_family-35@DNA_Sola-1@17:1-1153

0 200 400 600 800 1000 1200

CuQuin_Mcarc_NL.18_23.rep

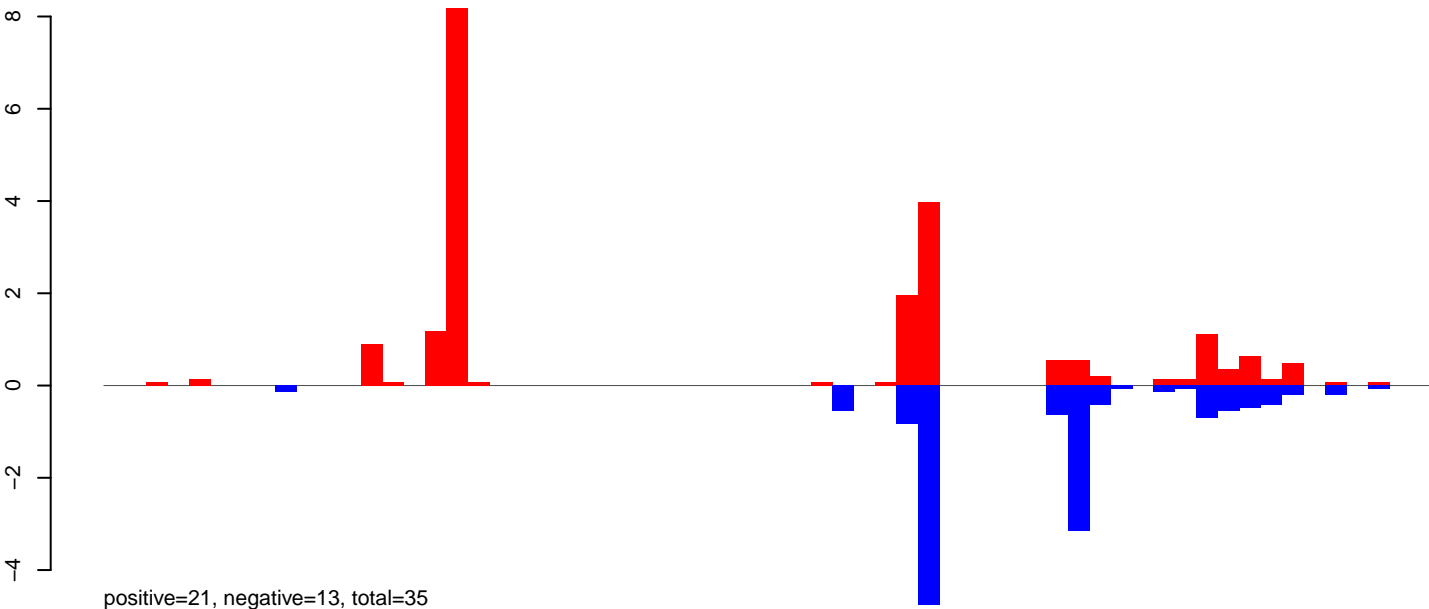

CuQuin_Mcarc_NL.24_35.rep

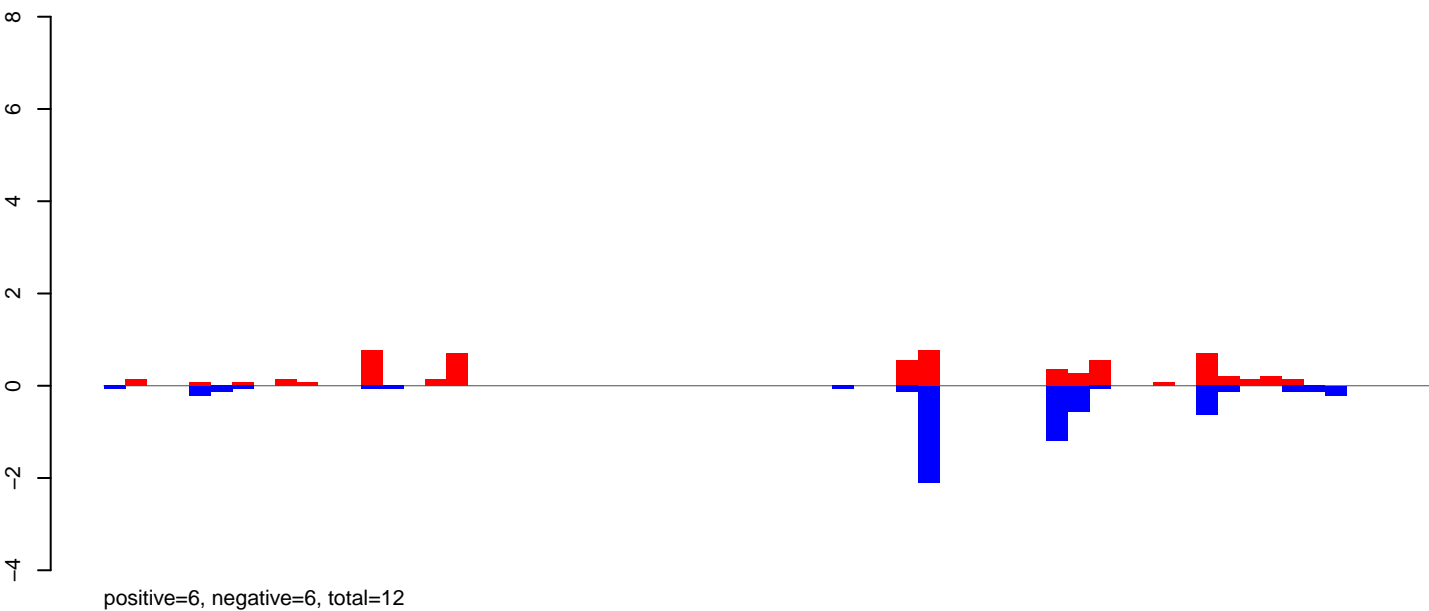

CuQuin_Mcarc_NL.rep

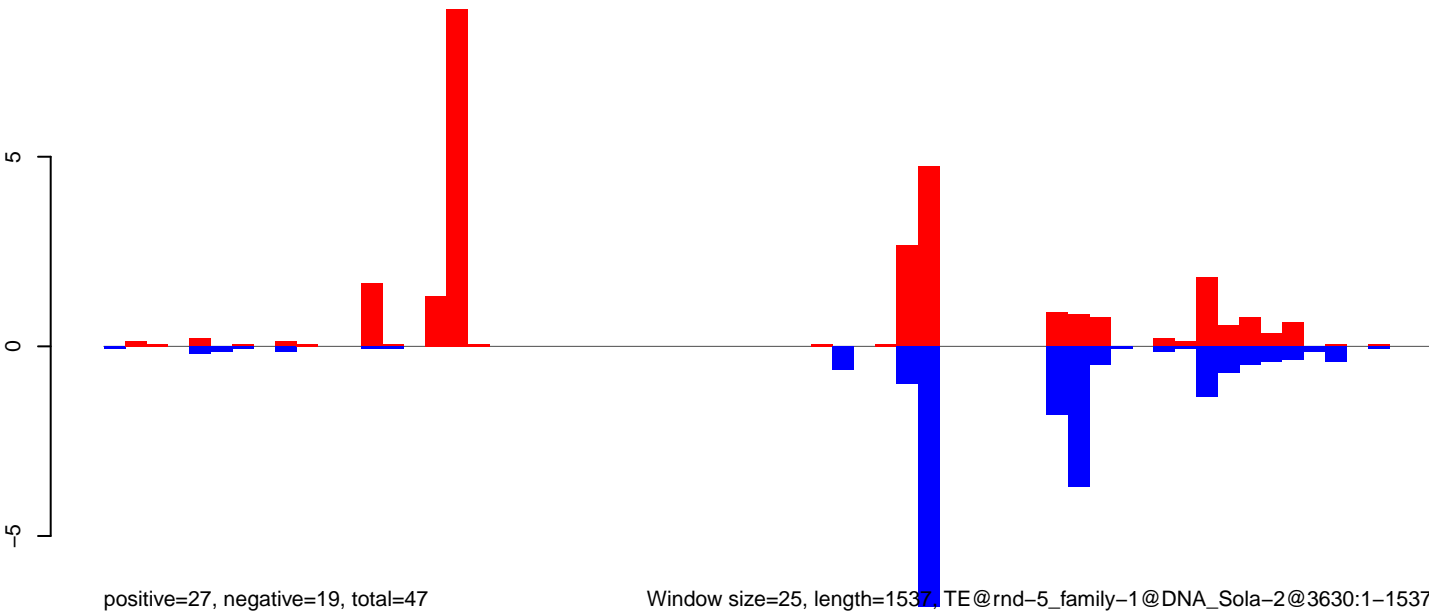

Window size=25, length=1537, TE@rnd-5_family-1@DNA_Sola-2@3630:1-1537

CuQuin_Mcarc_NL.18_23.rep

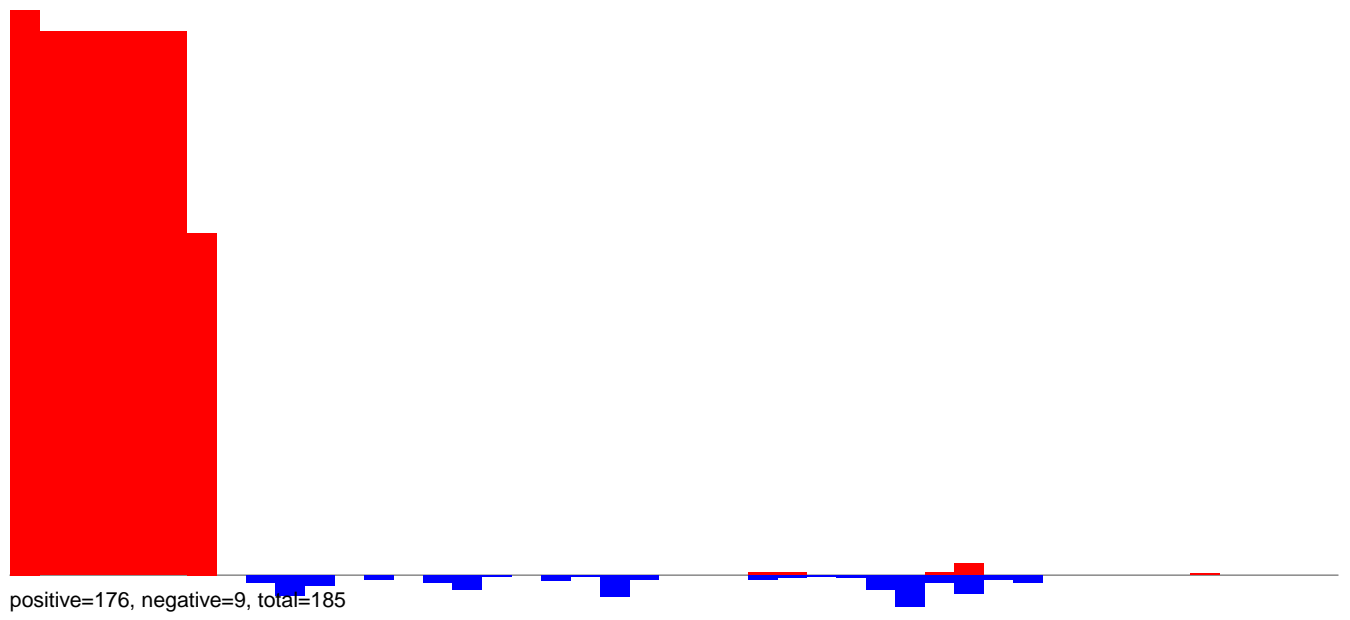

CuQuin_Mcarc_NL.24_35.rep

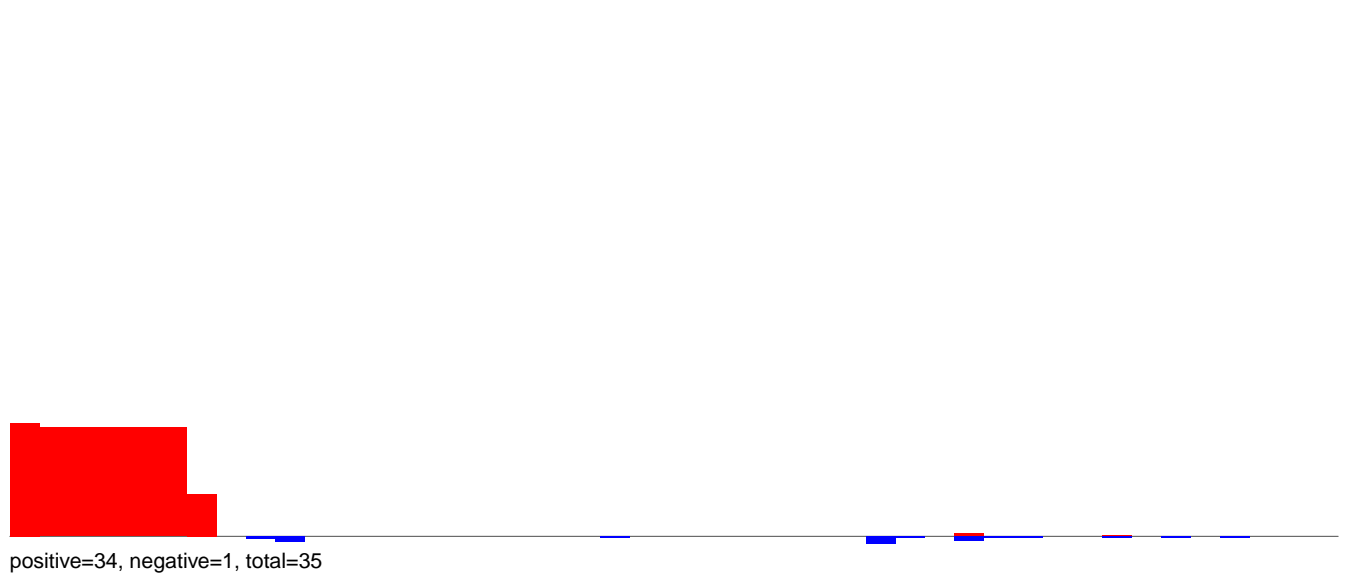

CuQuin_Mcarc_NL.rep

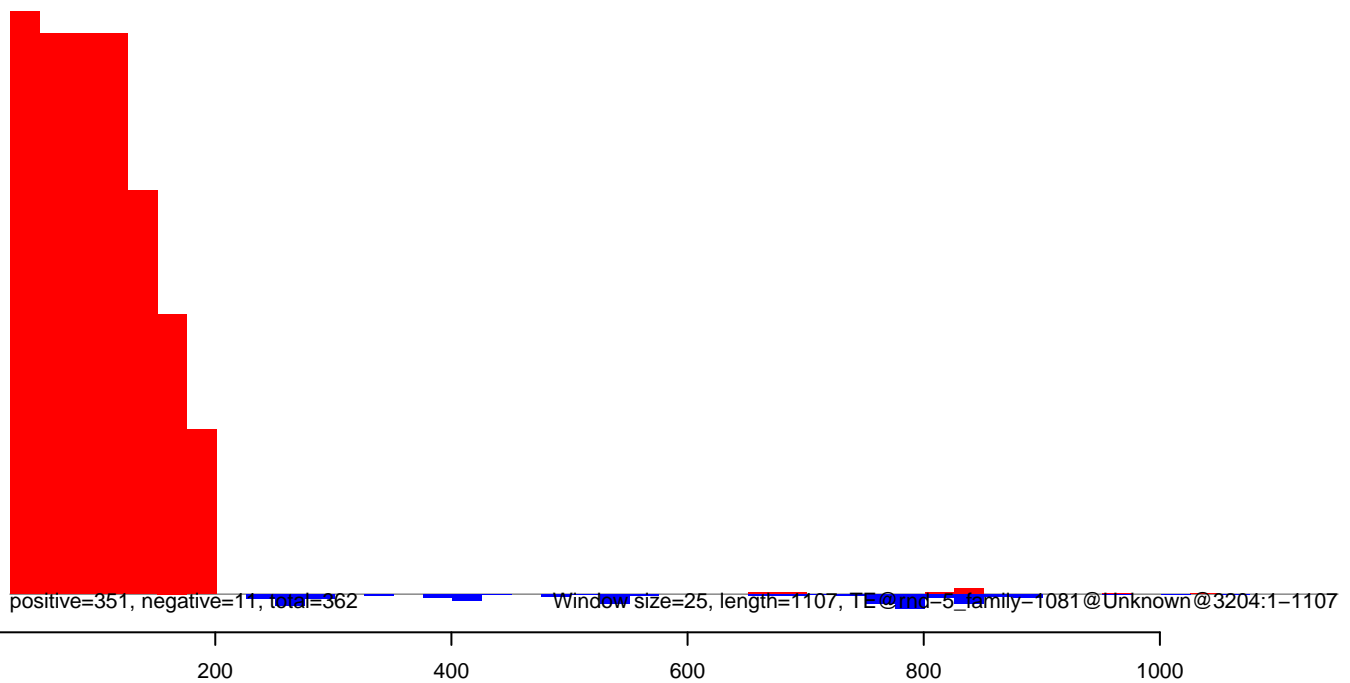

CuQuin_Mcarc_NL.18_23.rep

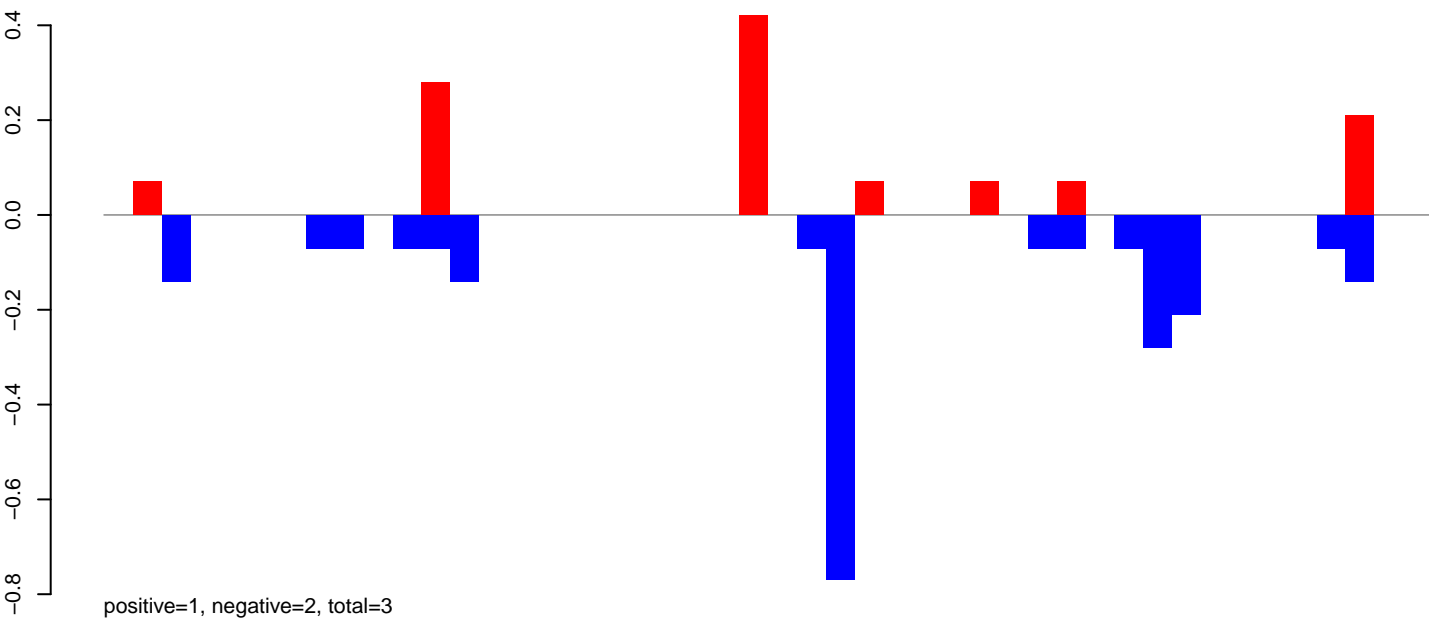

CuQuin_Mcarc_NL.24_35.rep

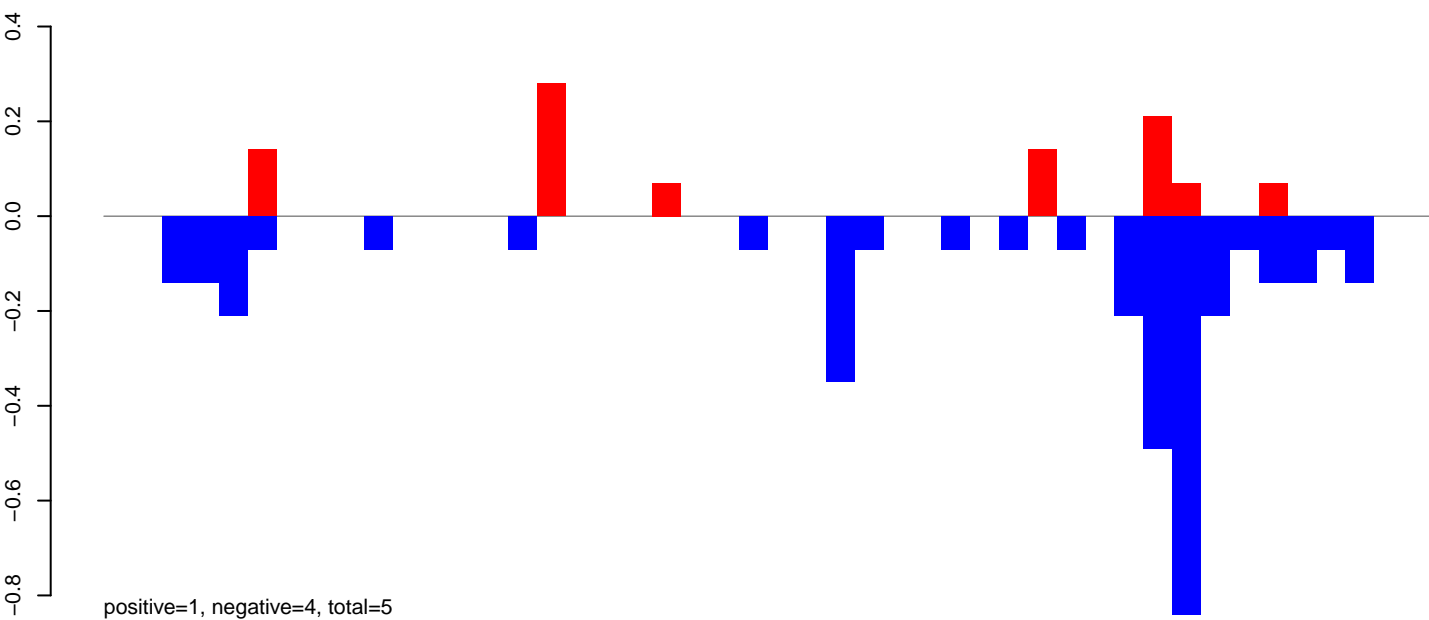

CuQuin_Mcarc_NL.rep

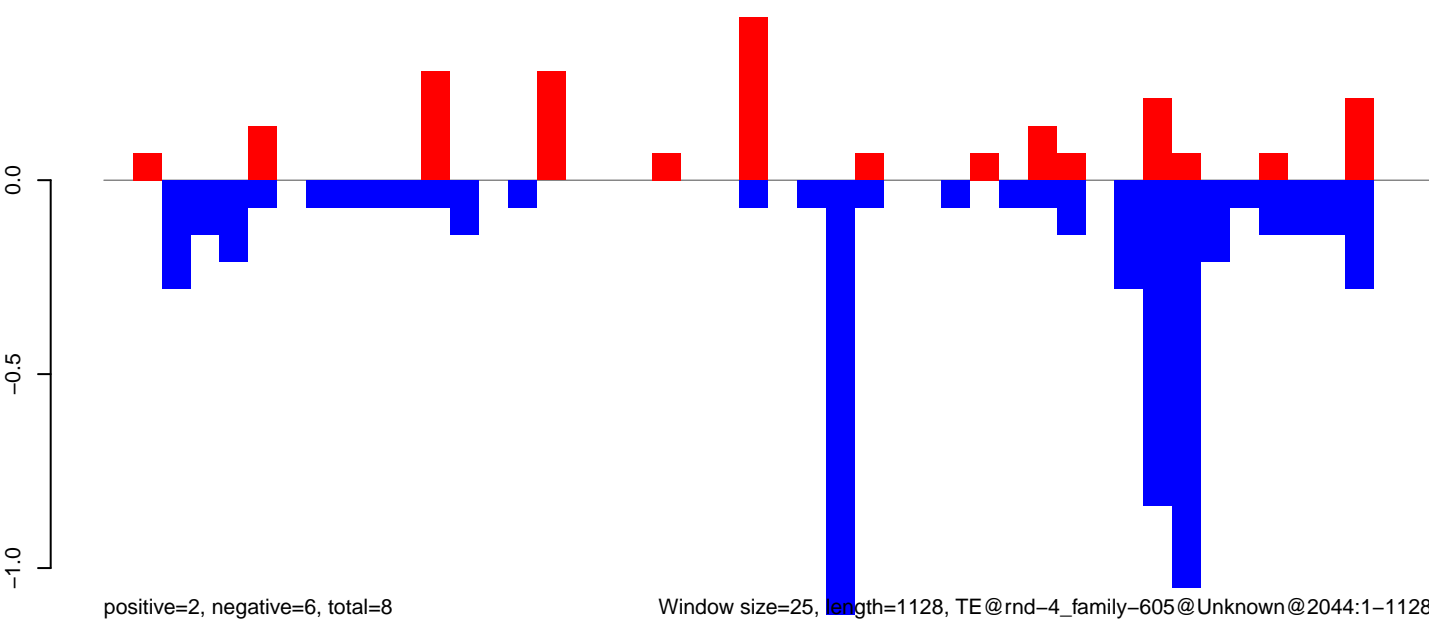

Window size=25, length=1128, TE@rnd-4_family-605@Unknown@2044:1-1128

0 200 400 600 800 1000 1200

CuQuin_Mcarc_NL.18_23.rep

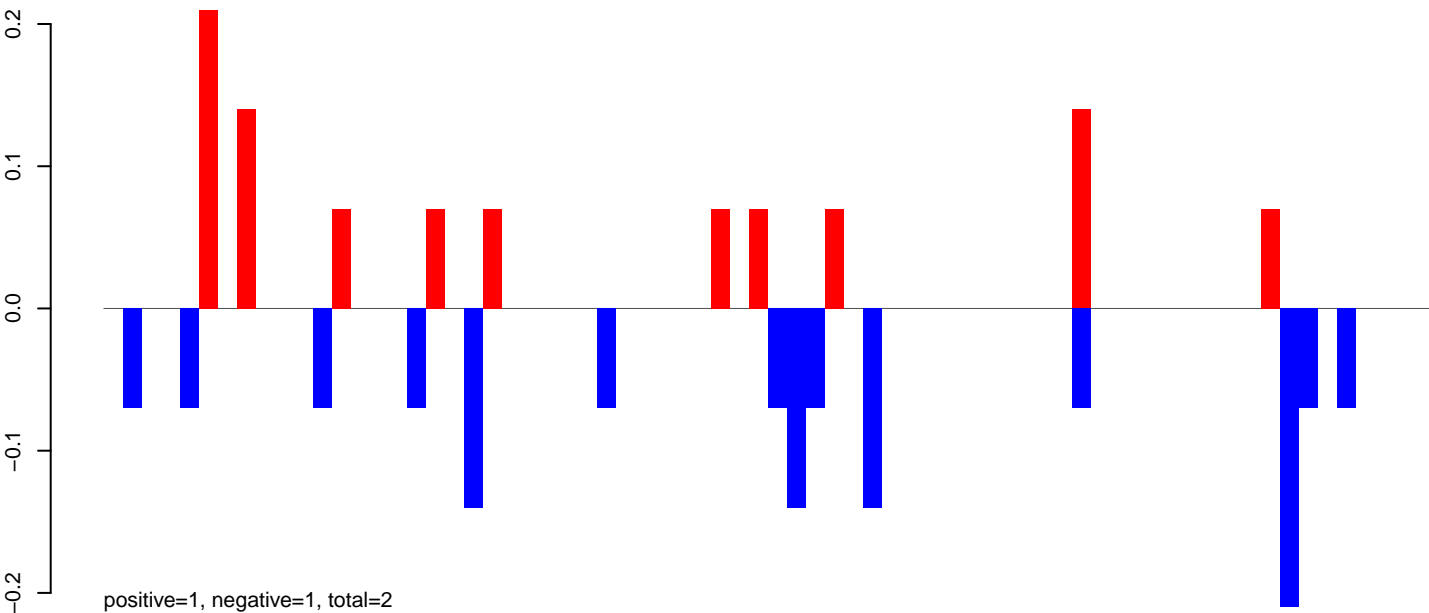

CuQuin_Mcarc_NL.24_35.rep

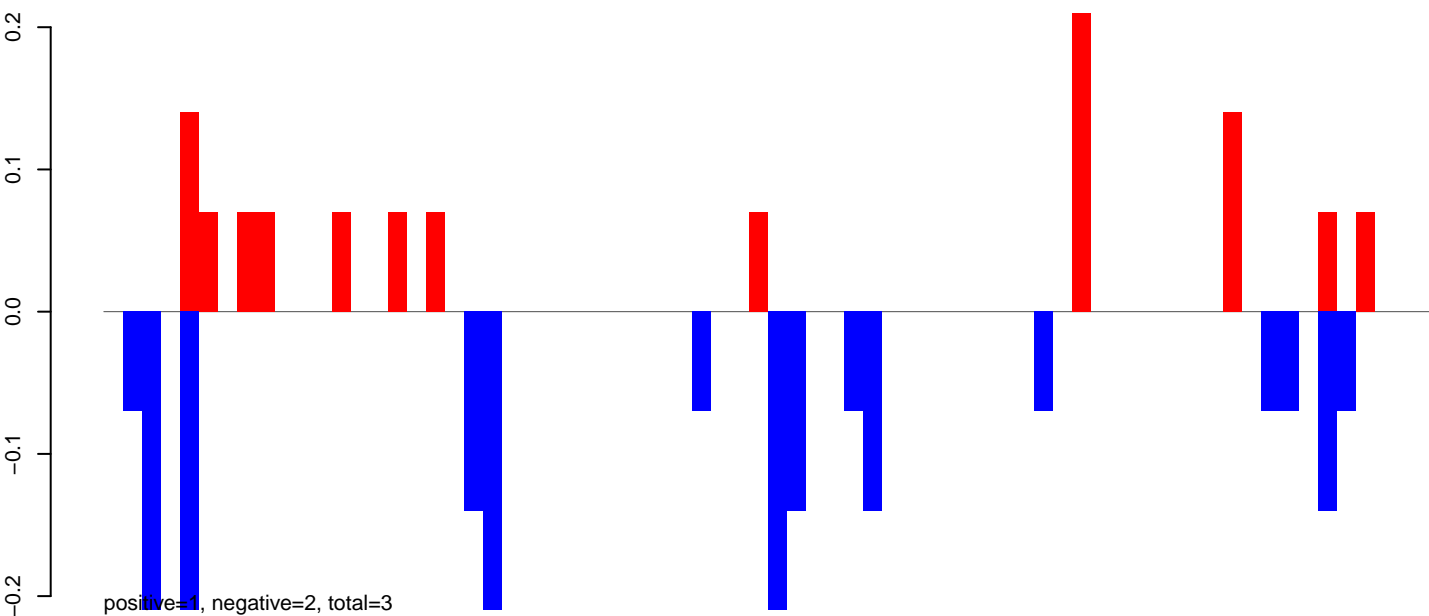

CuQuin_Mcarc_NL.rep

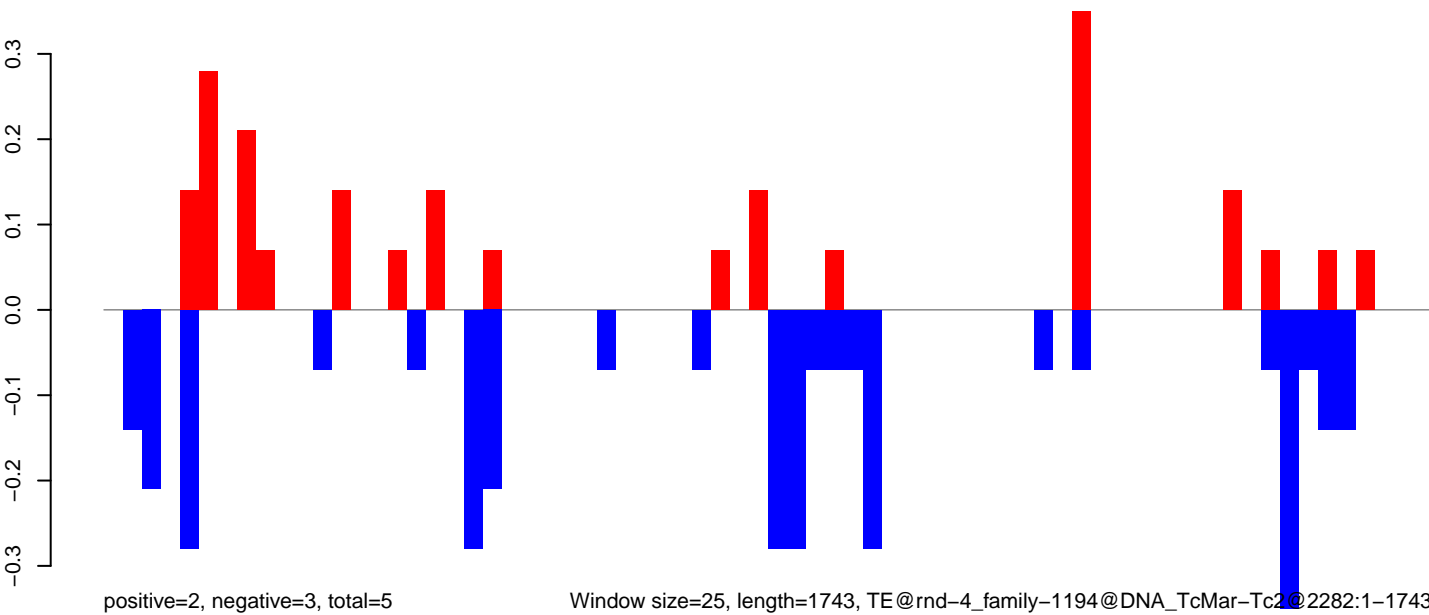

CuQuin_Mcarc_NL.18_23.rep

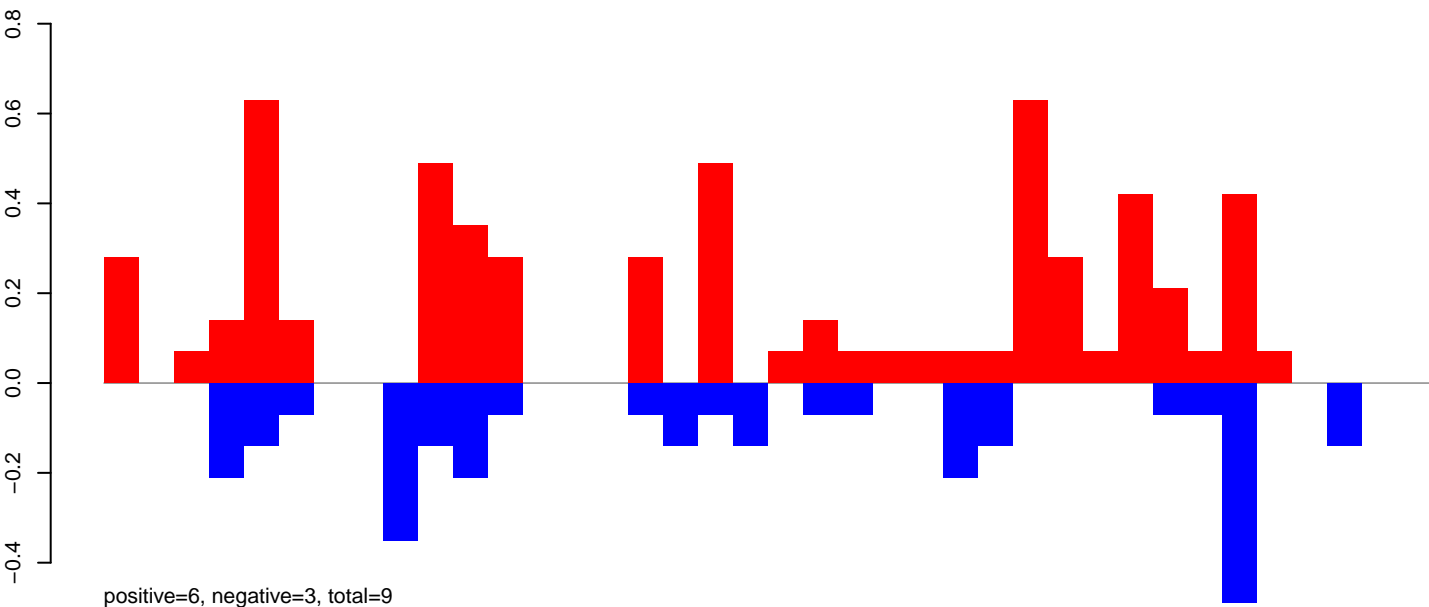

CuQuin_Mcarc_NL.24_35.rep

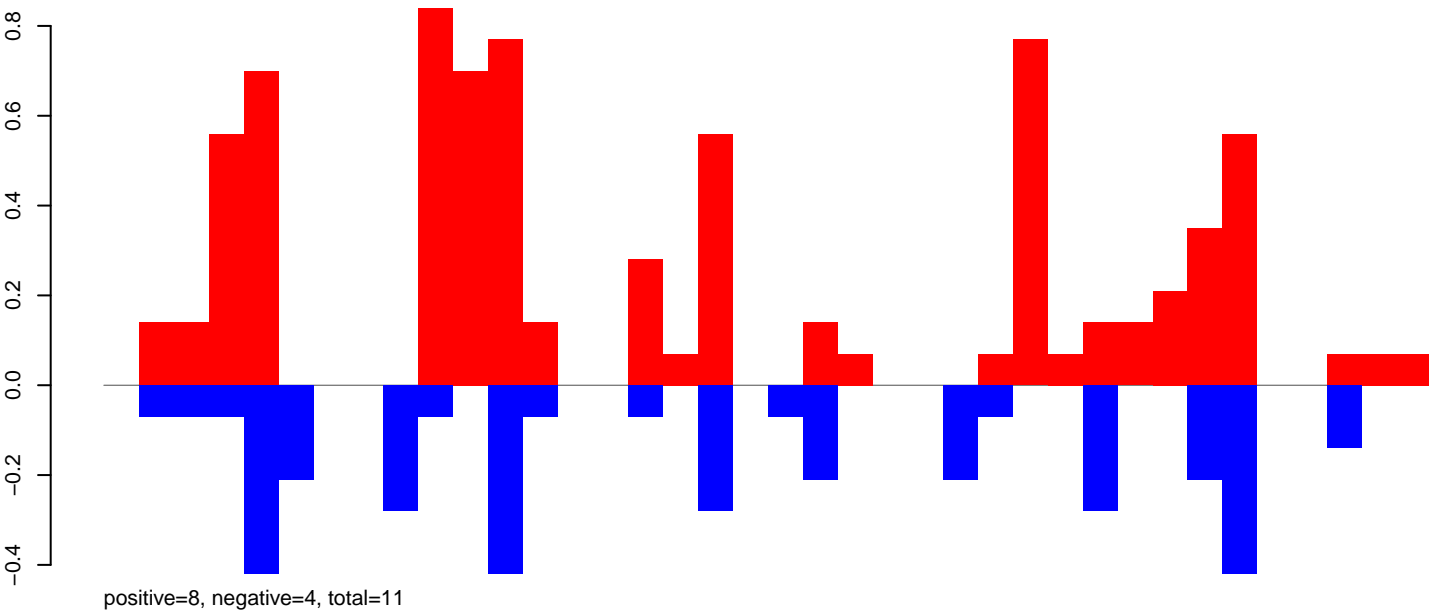

CuQuin_Mcarc_NL.rep

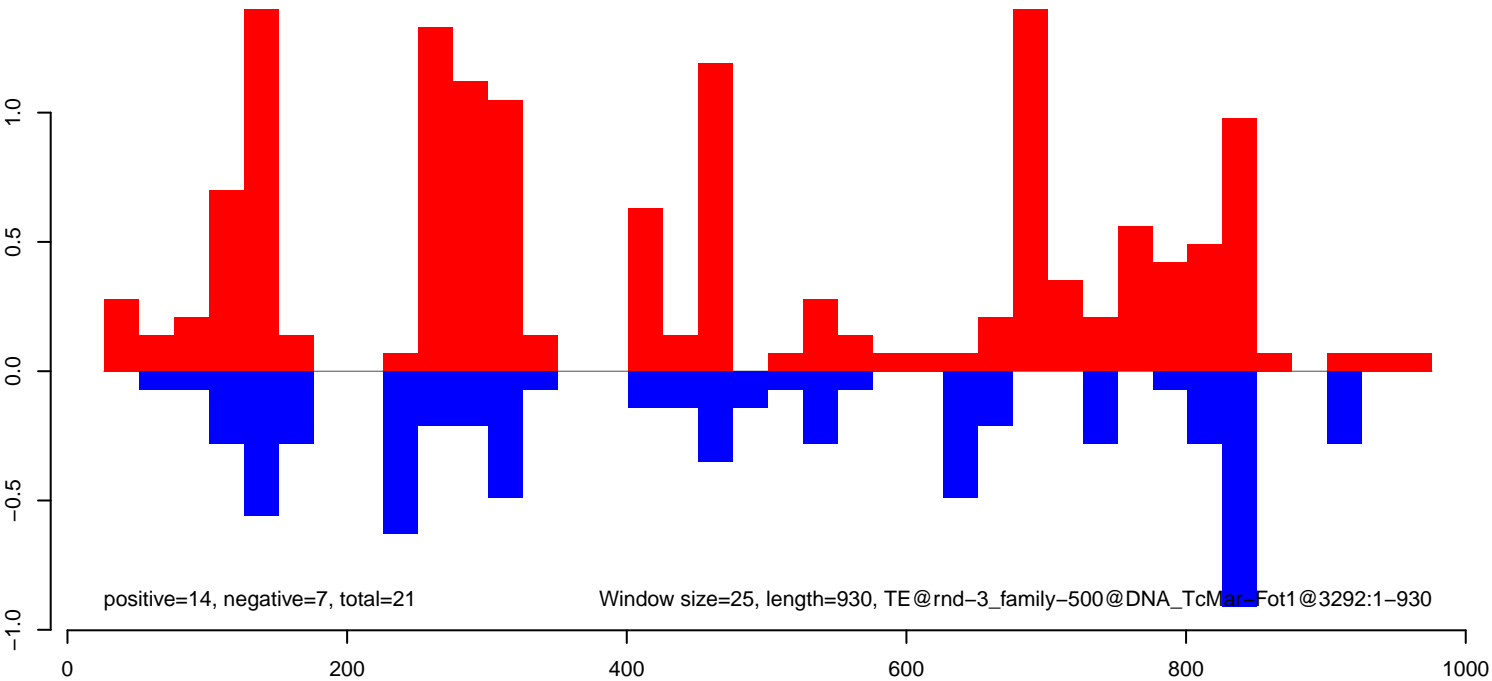

CuQuin_Mcarc_NL.18_23.rep

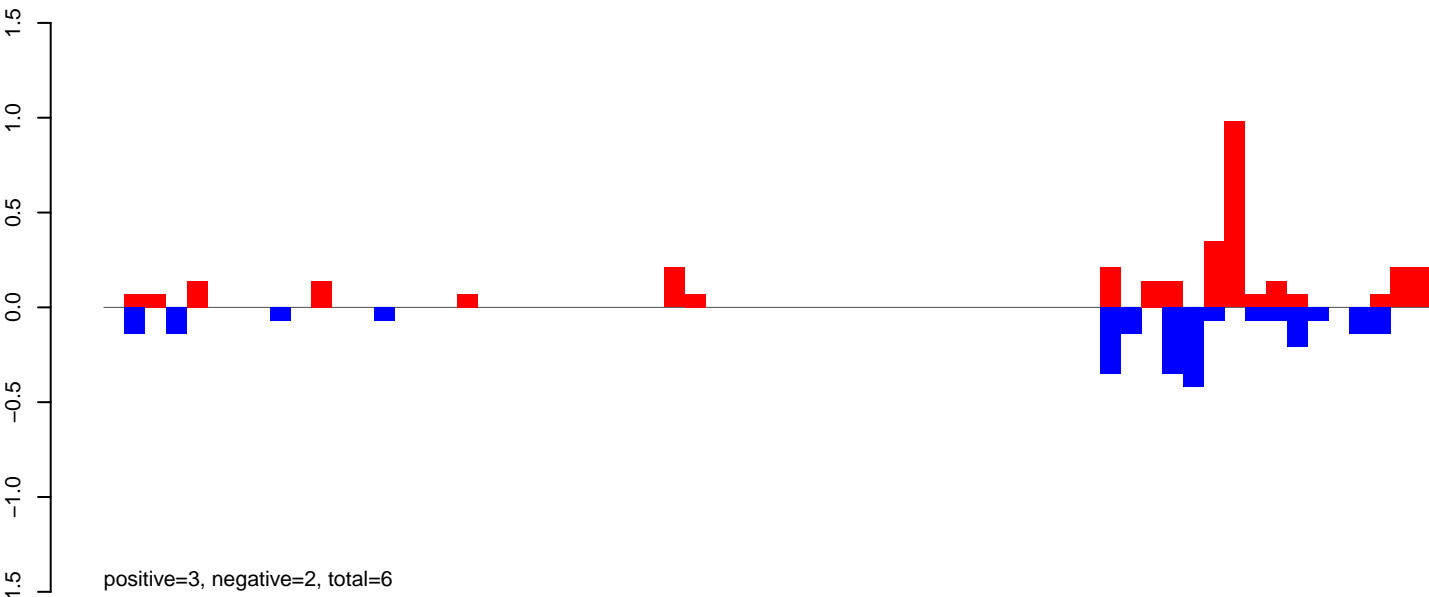

CuQuin_Mcarc_NL.24_35.rep

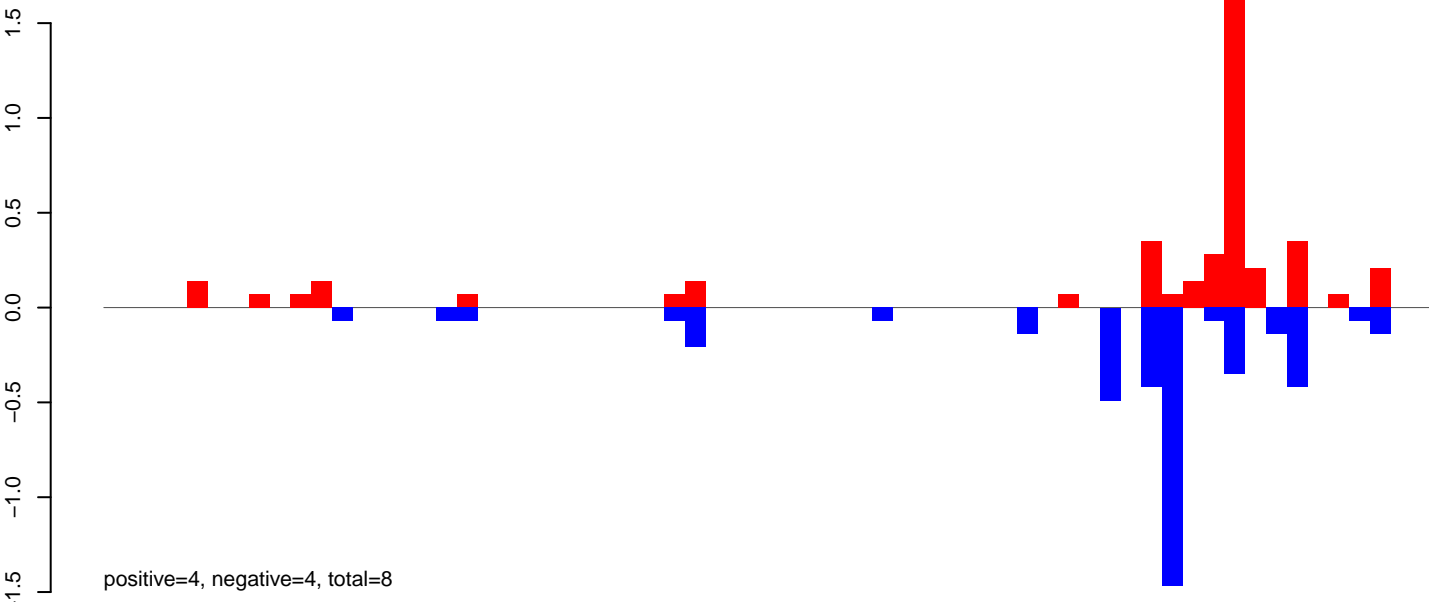

CuQuin_Mcarc_NL.rep

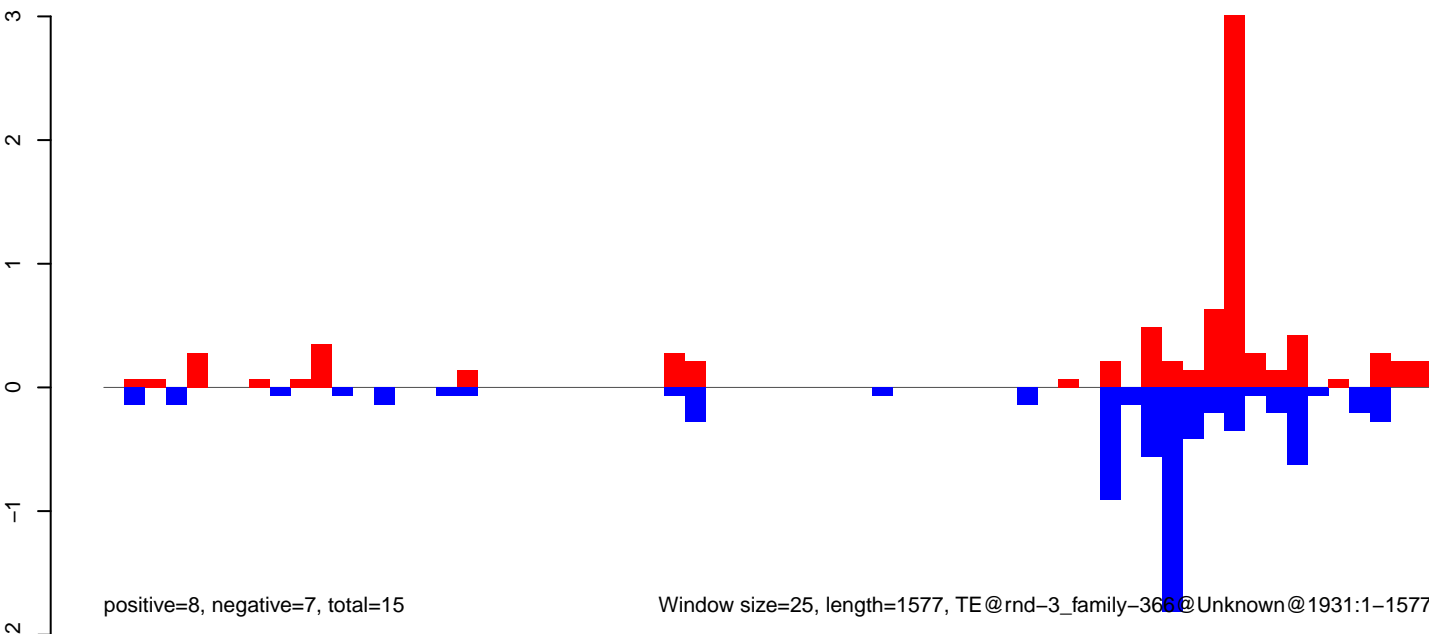

CuQuin_Mcarc_NL.18_23.rep

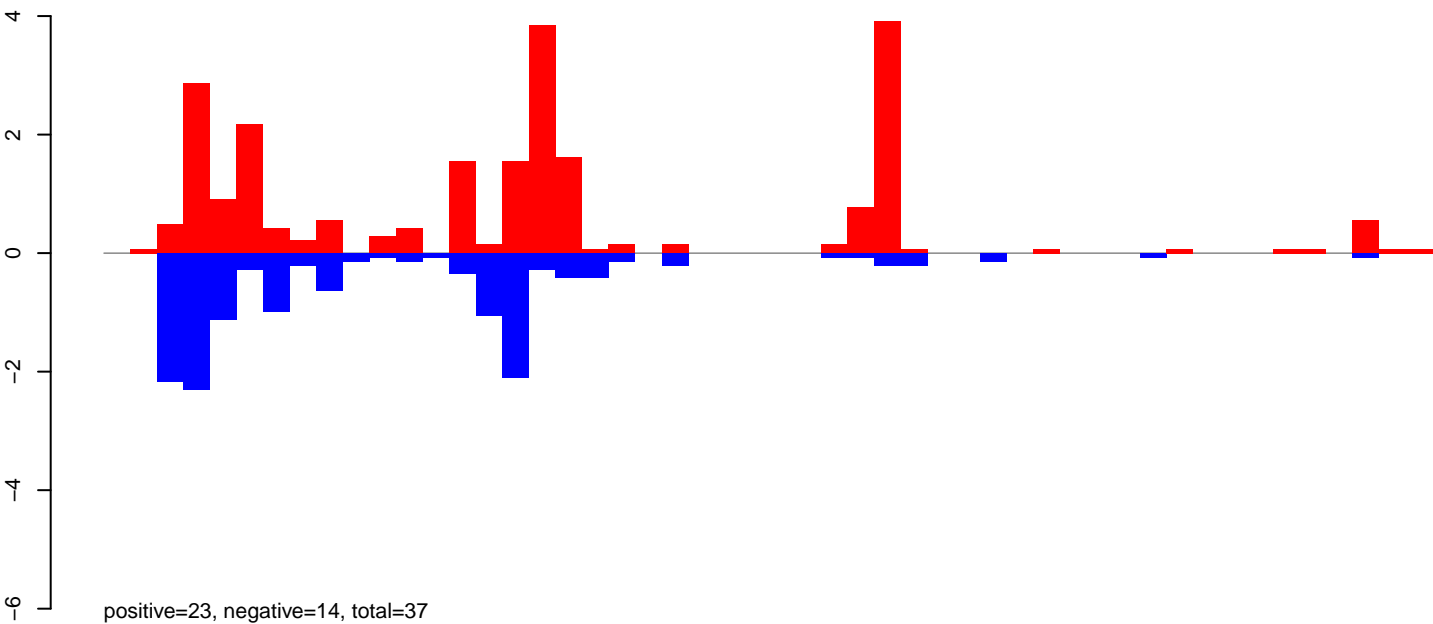

CuQuin_Mcarc_NL.24_35.rep

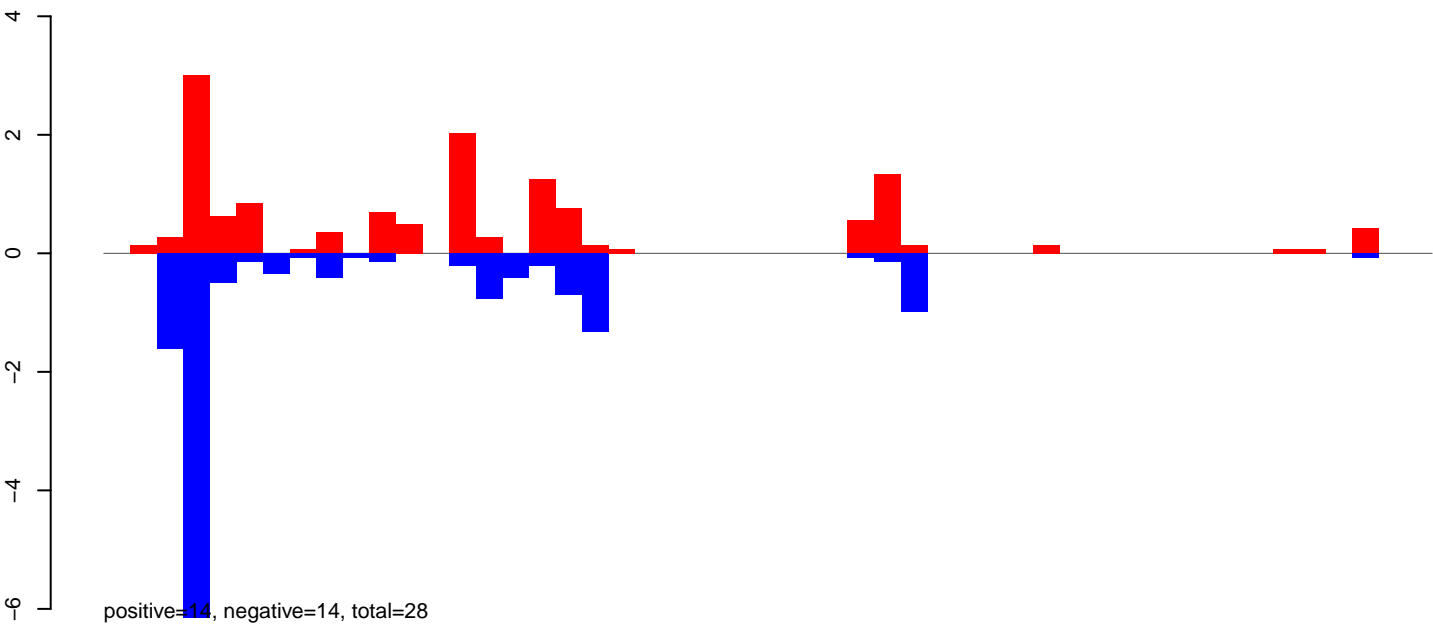

CuQuin_Mcarc_NL.rep

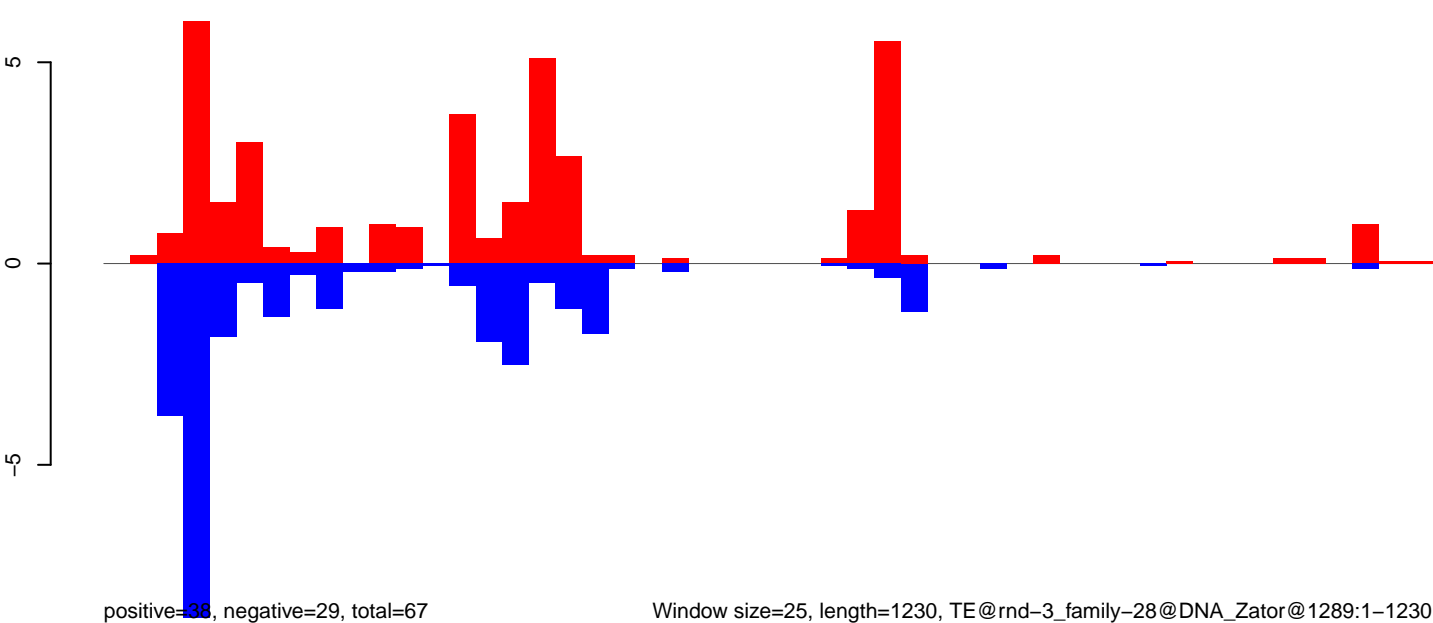

Window size=25, length=1230, TE@rnd-3_family-28@DNA_Zator@1289:1-1230

0 200 400 600 800 1000 1200

CuQuin_Mcarc_NL.18_23.rep

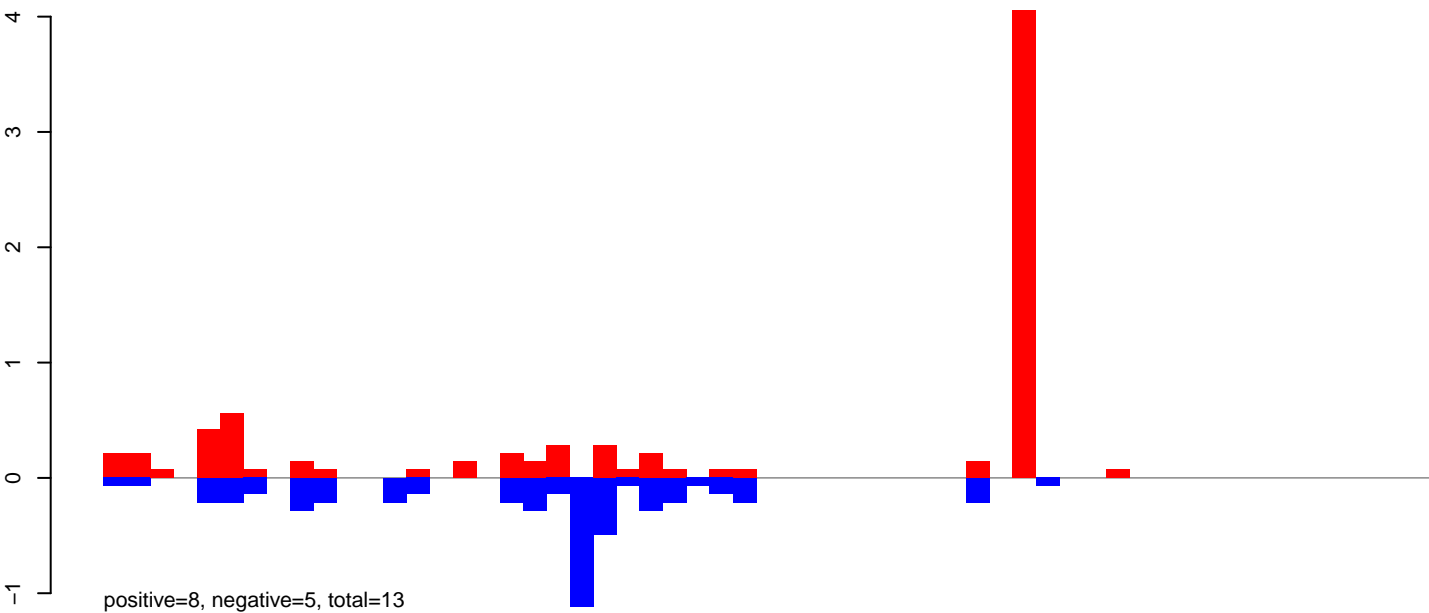

CuQuin_Mcarc_NL.24_35.rep

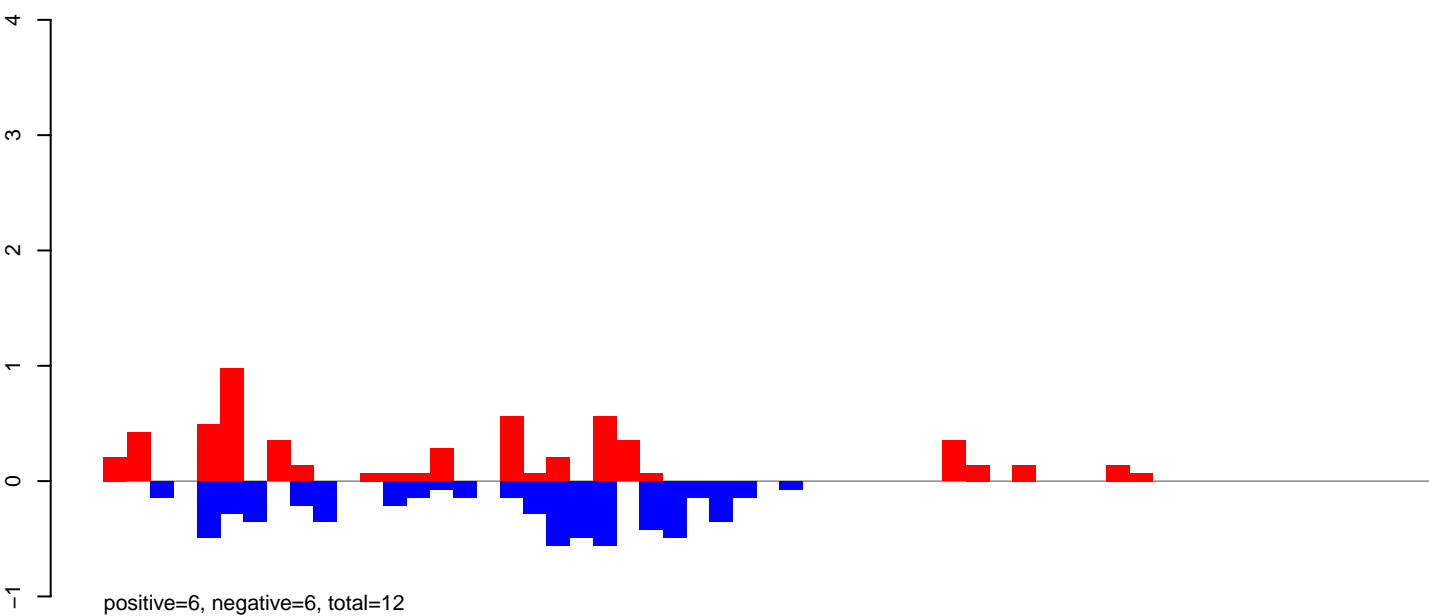

CuQuin_Mcarc_NL.rep

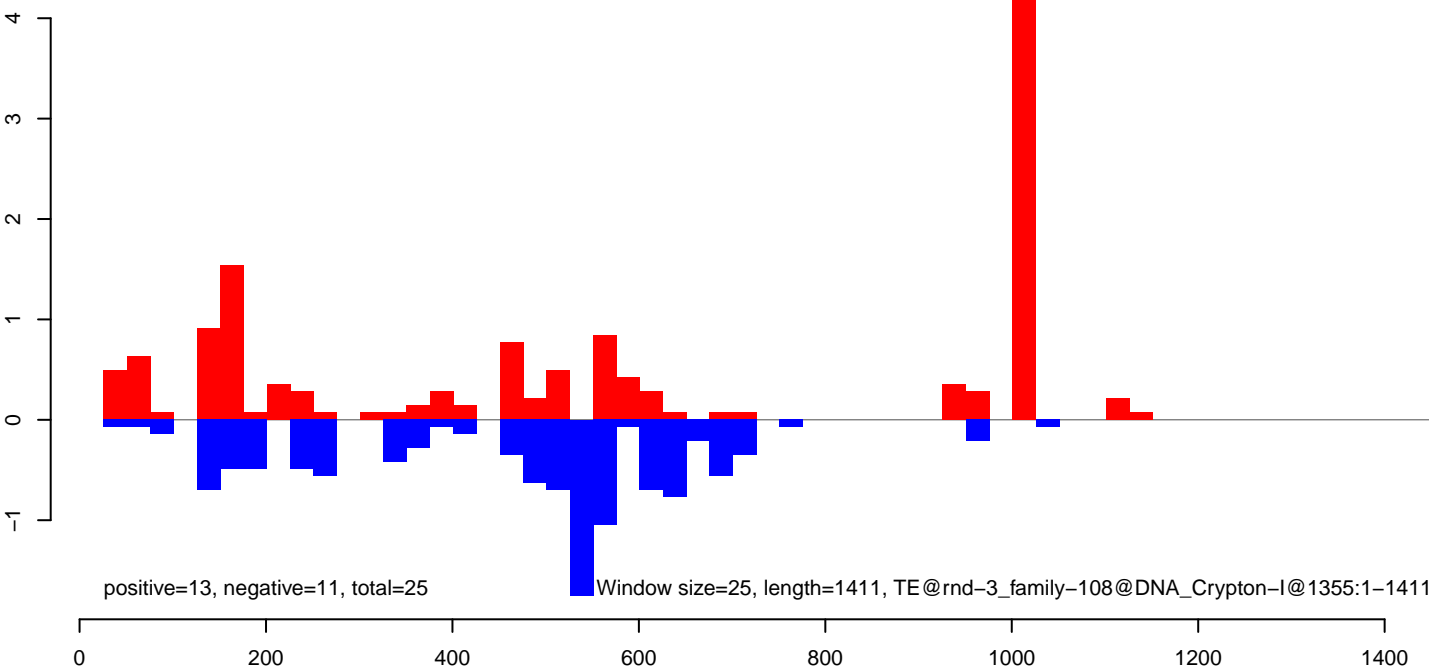

CuQuin_Mcarc_NL.18_23.rep

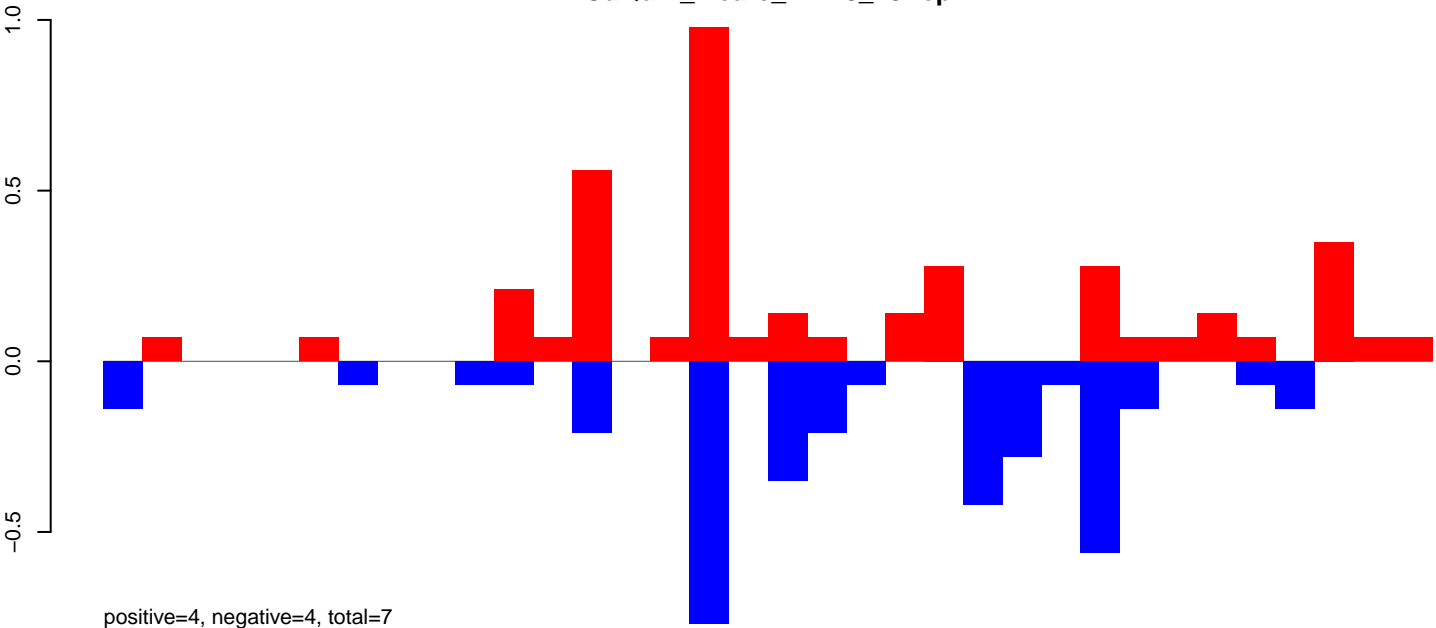

CuQuin_Mcarc_NL.24_35.rep

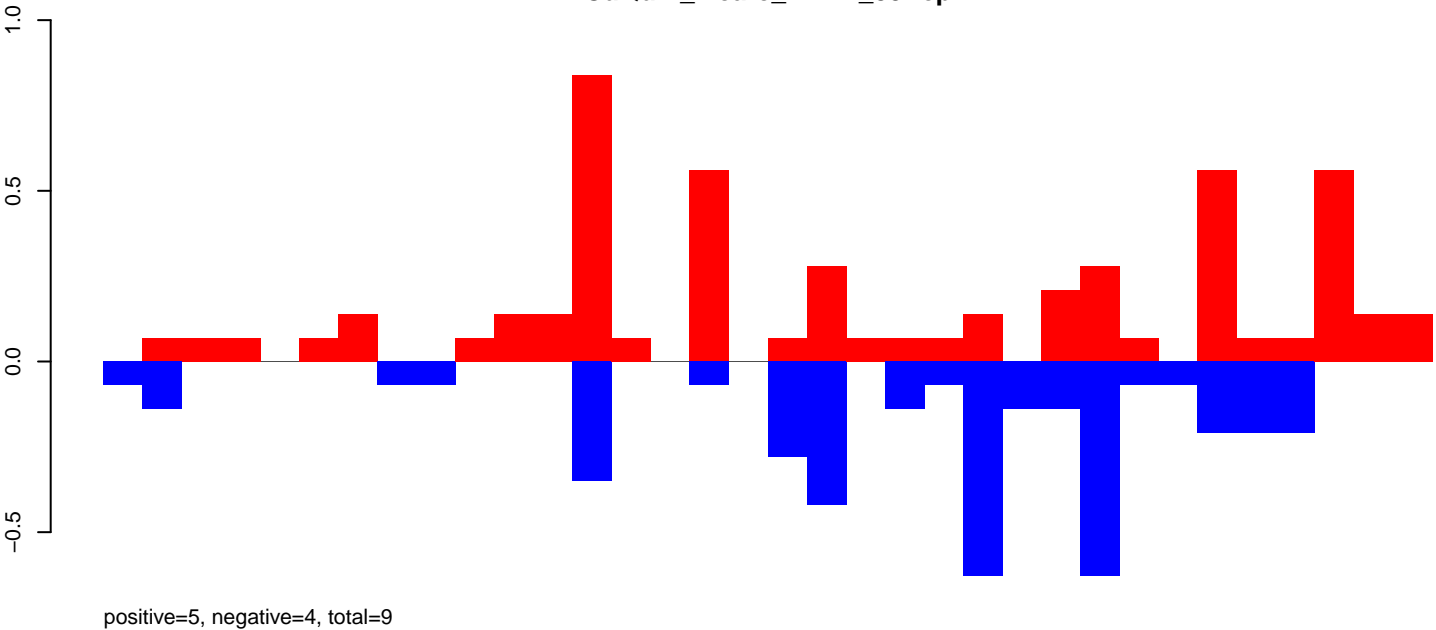

CuQuin_Mcarc_NL.rep

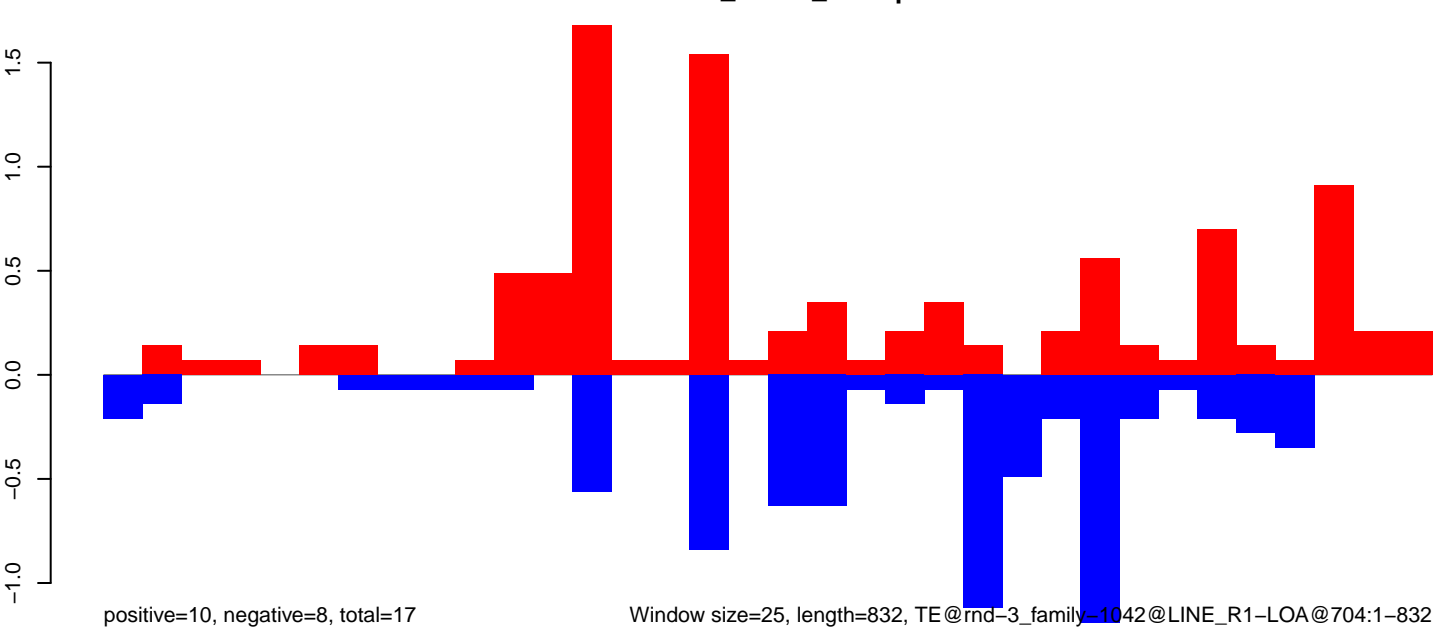

Window size=25, length=832, TE@rnd-3_family-1042@LINE_R1-LOA@704:1-832

CuQuin_Mcarc_NL.18_23.rep



CuQuin_Mcarc_NL.24_35.rep



CuQuin_Mcarc_NL.rep



CuQuin_Mcarc_NL.18_23.rep

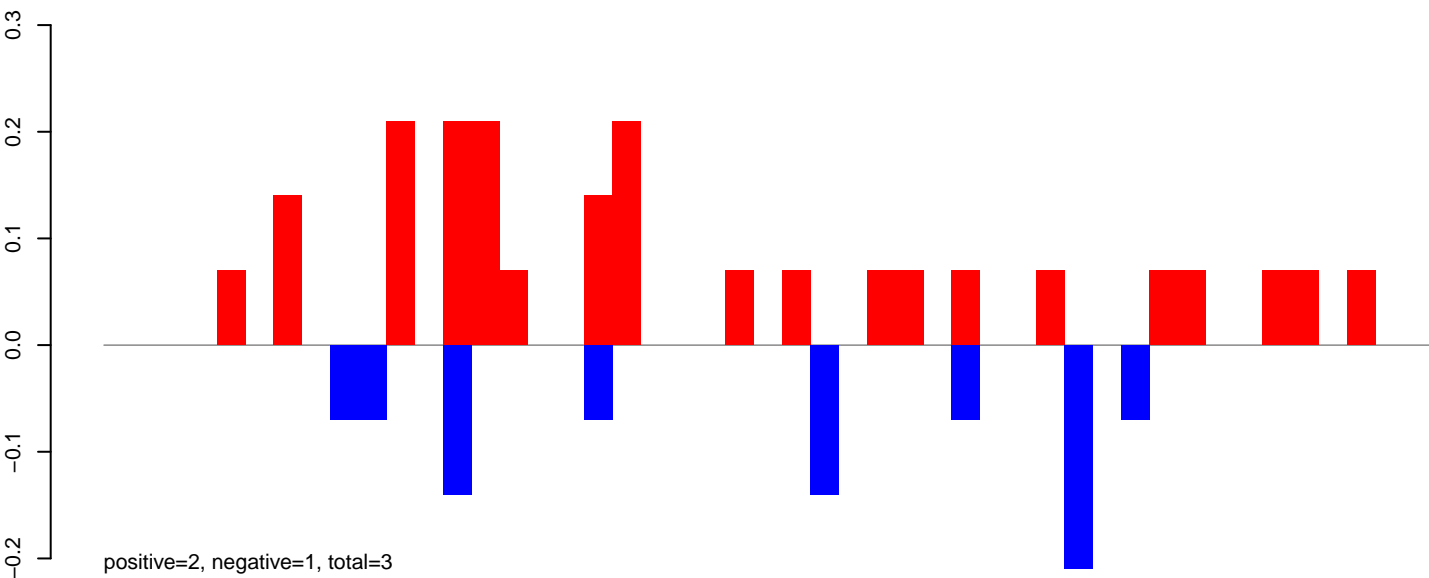

CuQuin_Mcarc_NL.24_35.rep

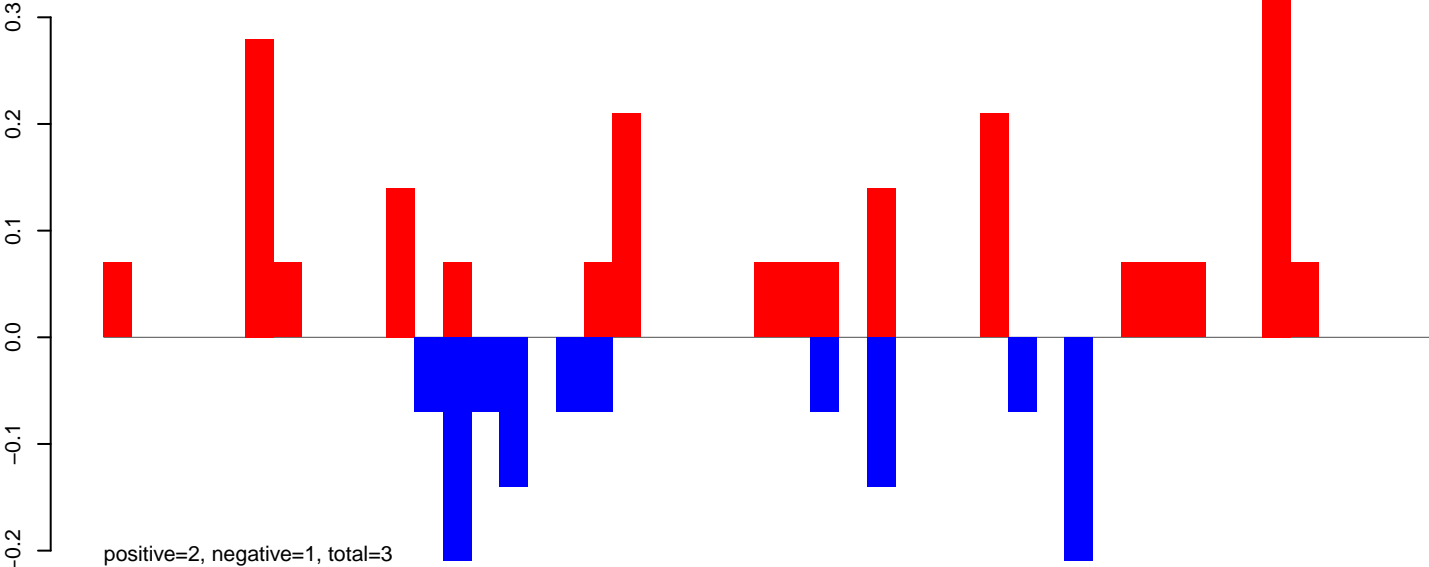

CuQuin_Mcarc_NL.rep

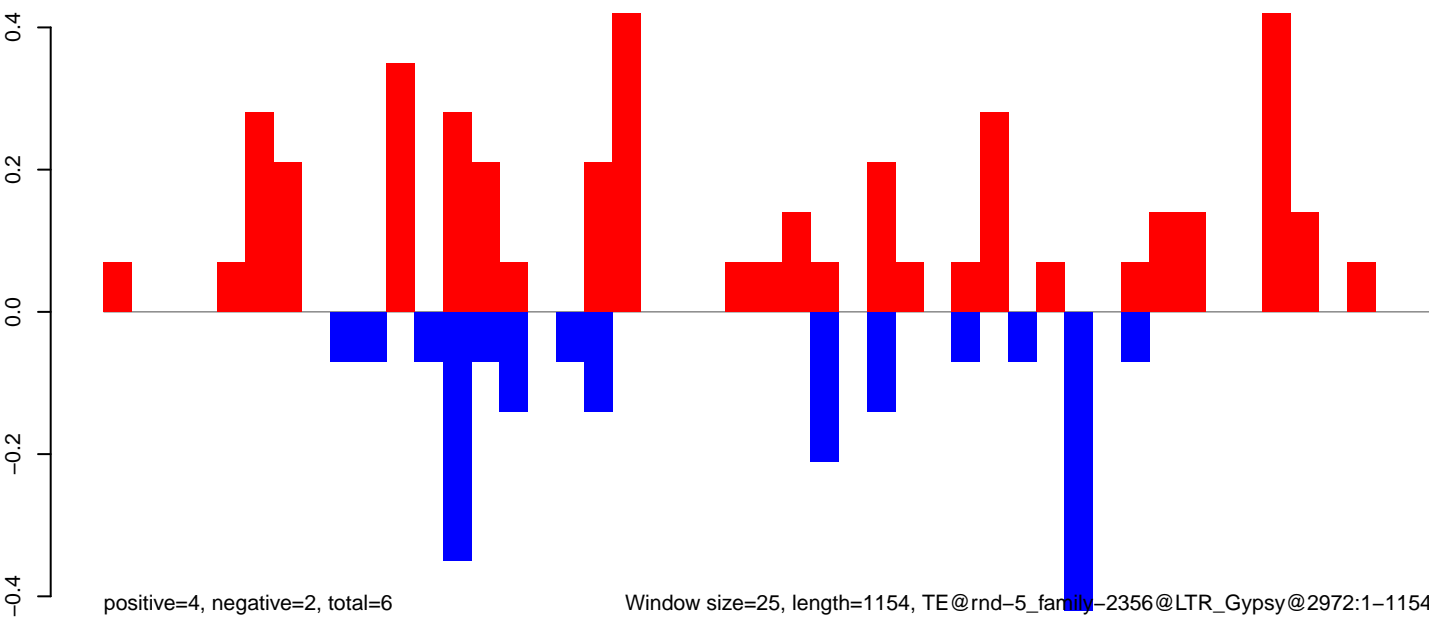

CuQuin_Mcarc_NL.18_23.rep

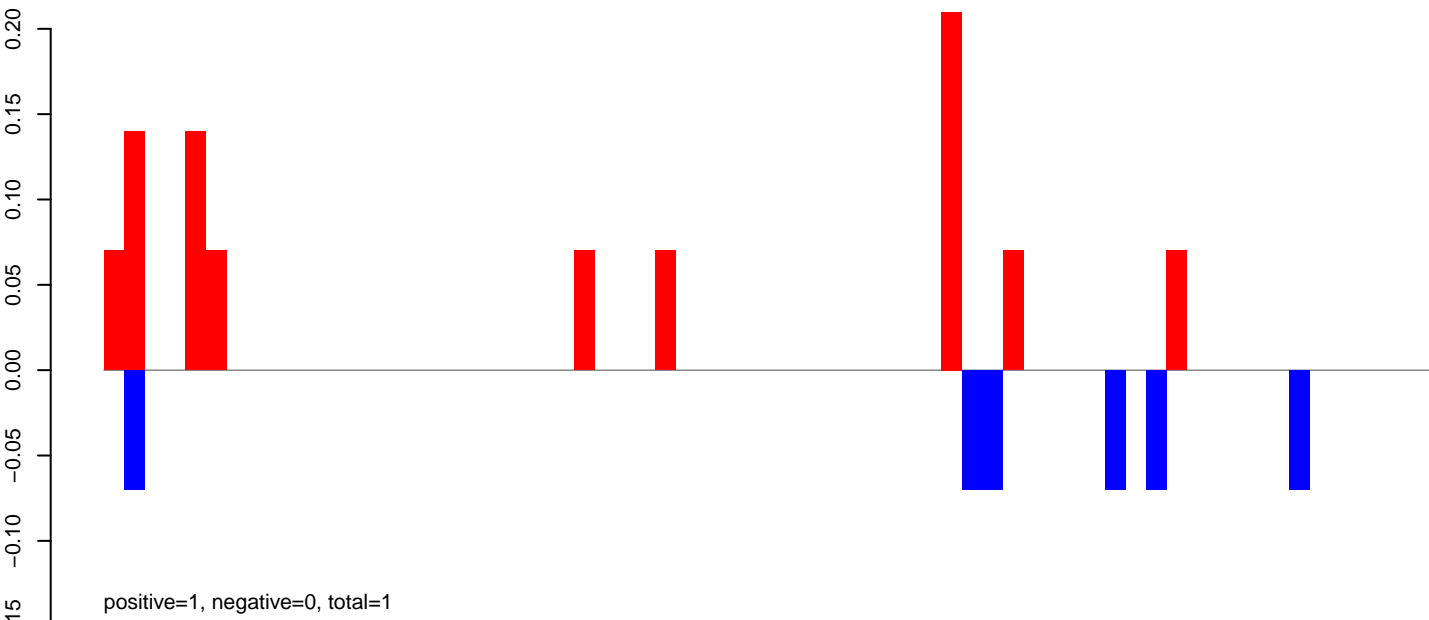

CuQuin_Mcarc_NL.24_35.rep

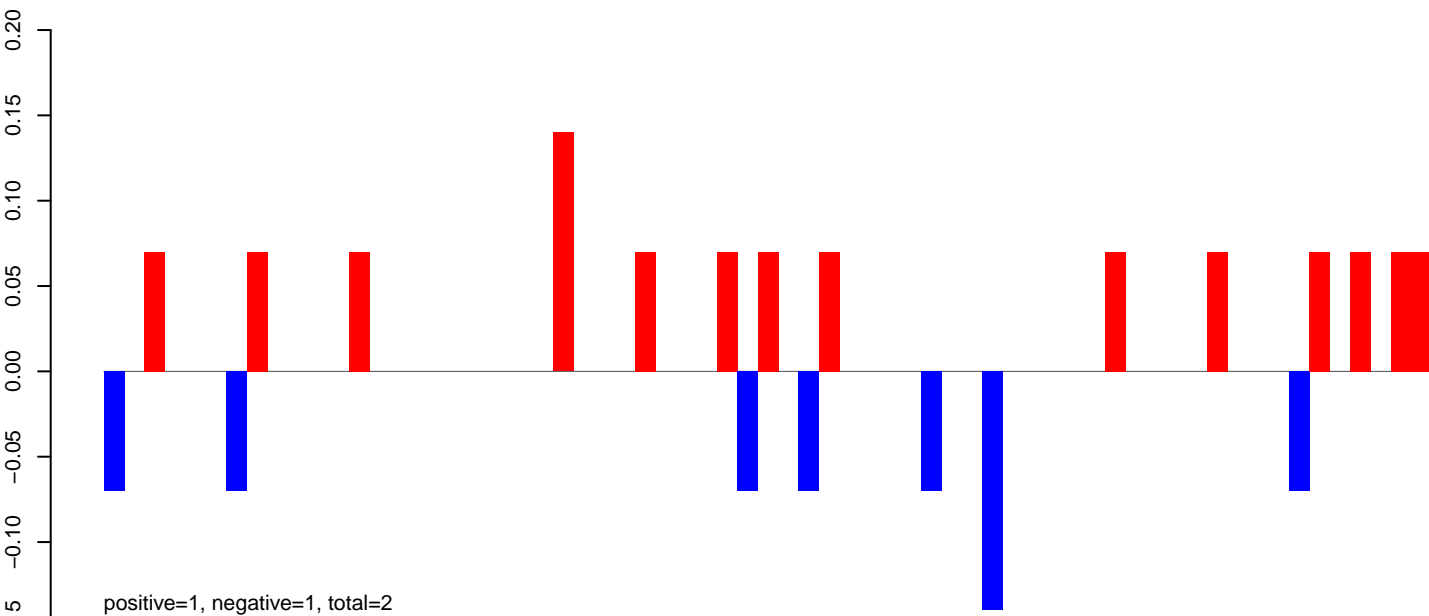

CuQuin_Mcarc_NL.rep

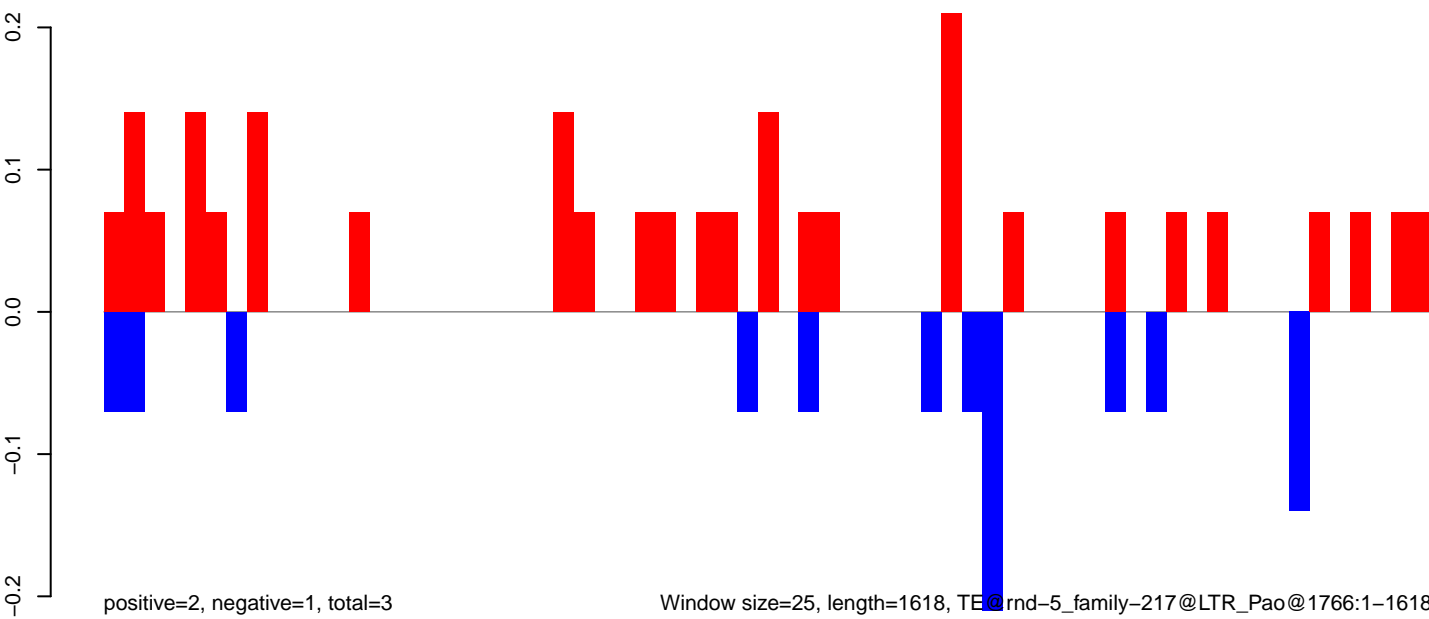

Window size=25, length=1618, TE@rnd-5_family-217@LTR_Pao@1766:1-1618

CuQuin_Mcarc_NL.18_23.rep

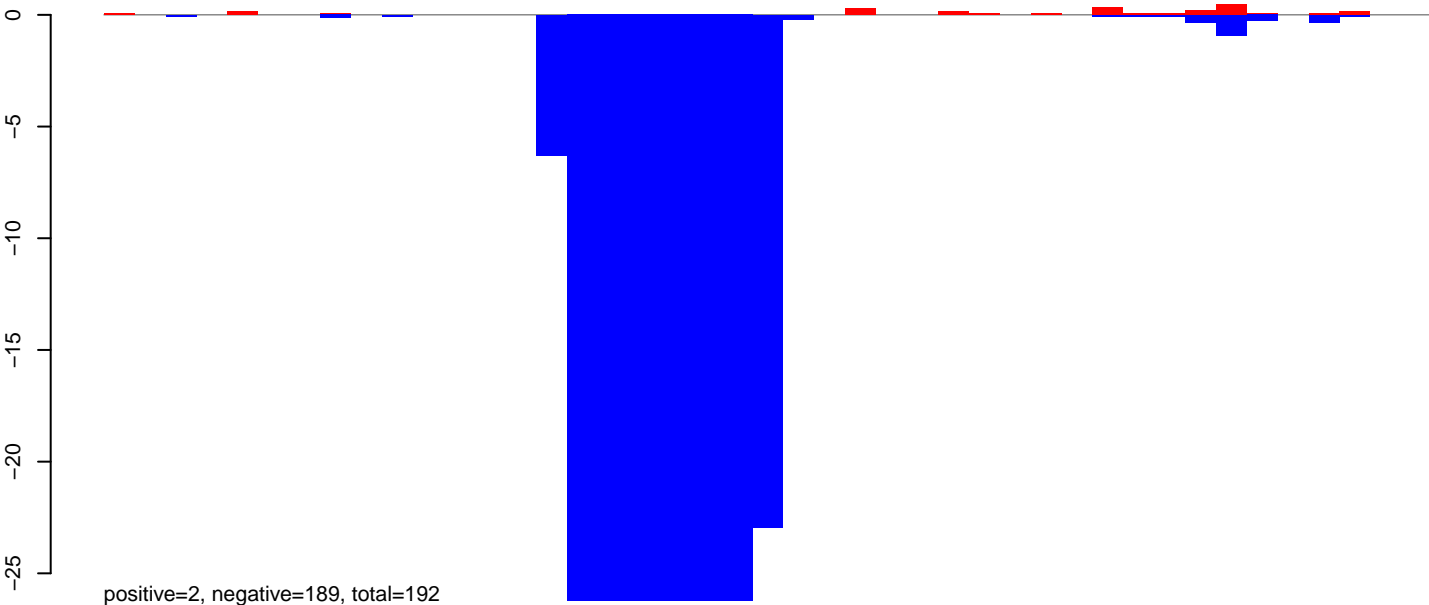

CuQuin_Mcarc_NL.24_35.rep

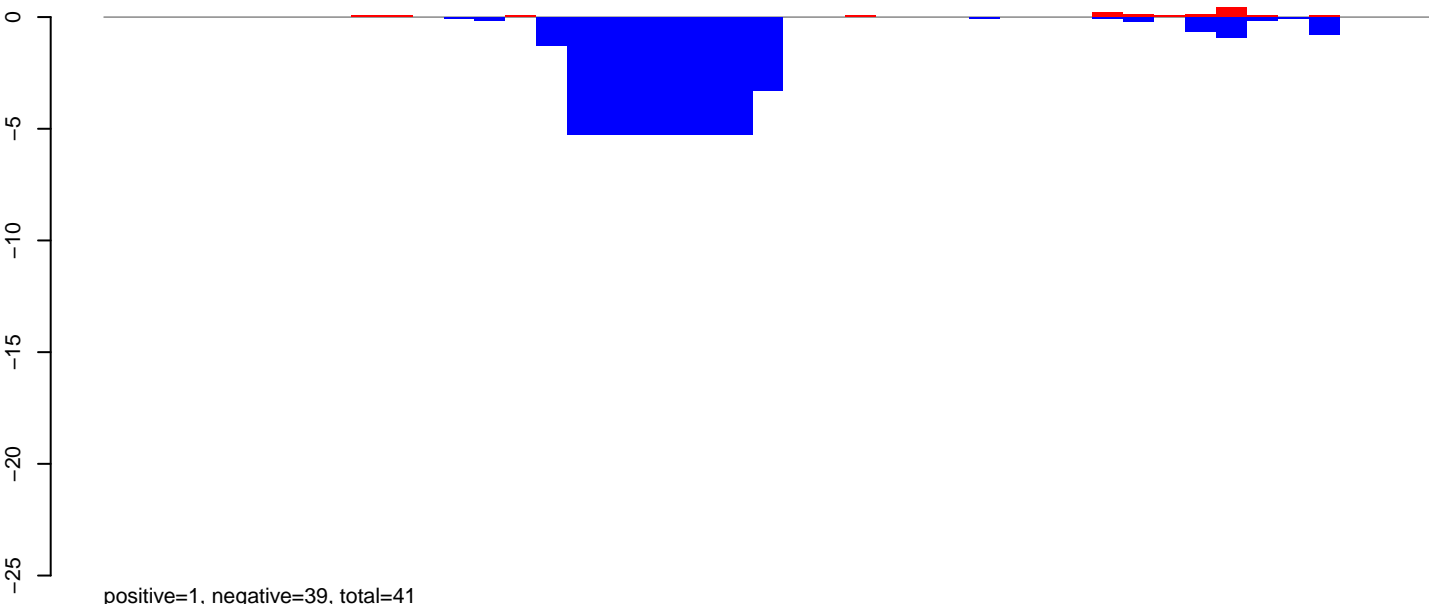

CuQuin_Mcarc_NL.rep

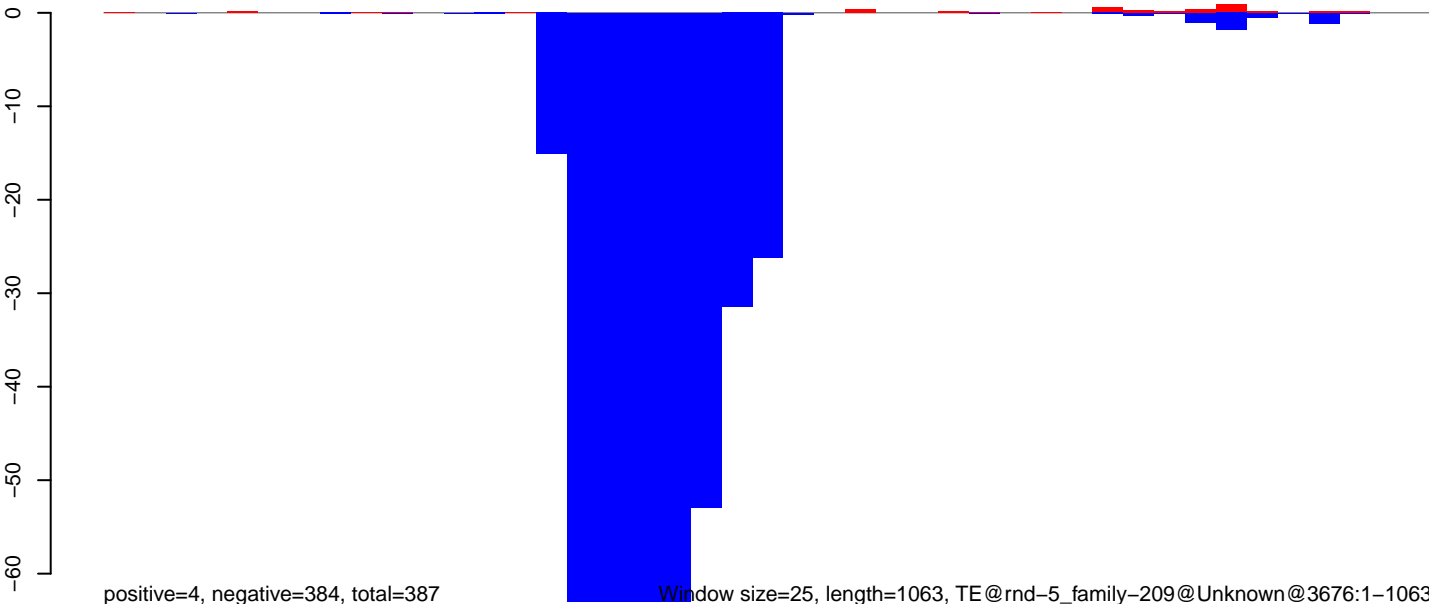

Window size=25, length=1063, TE@rnd-5_family-209@Unknown@3676:1-1063

CuQuin_Mcarc_NL.18_23.rep

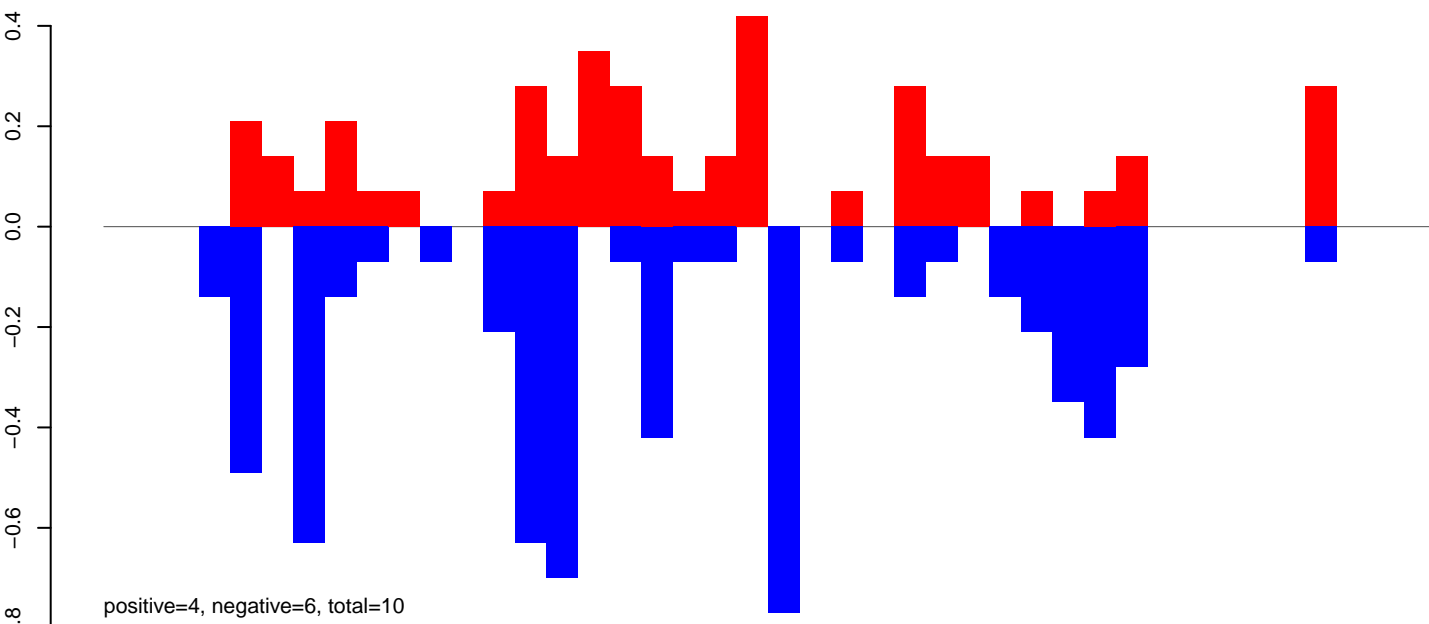

CuQuin_Mcarc_NL.24_35.rep

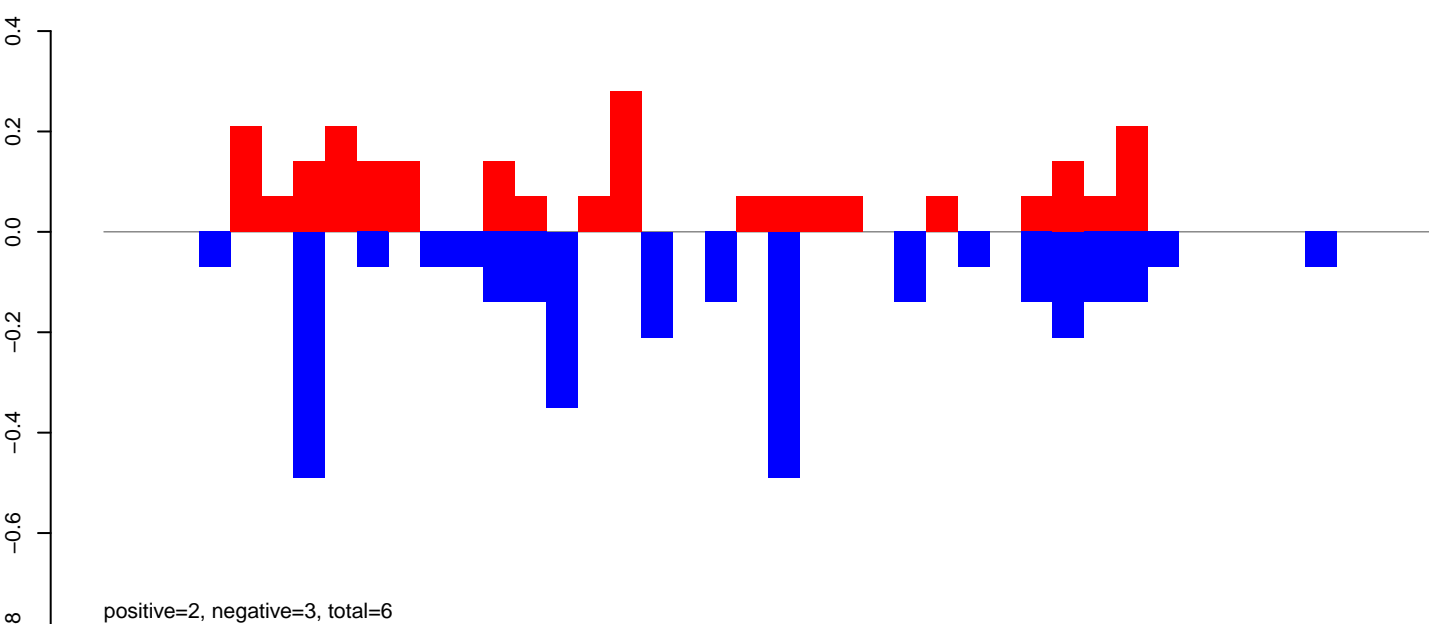

CuQuin_Mcarc_NL.rep

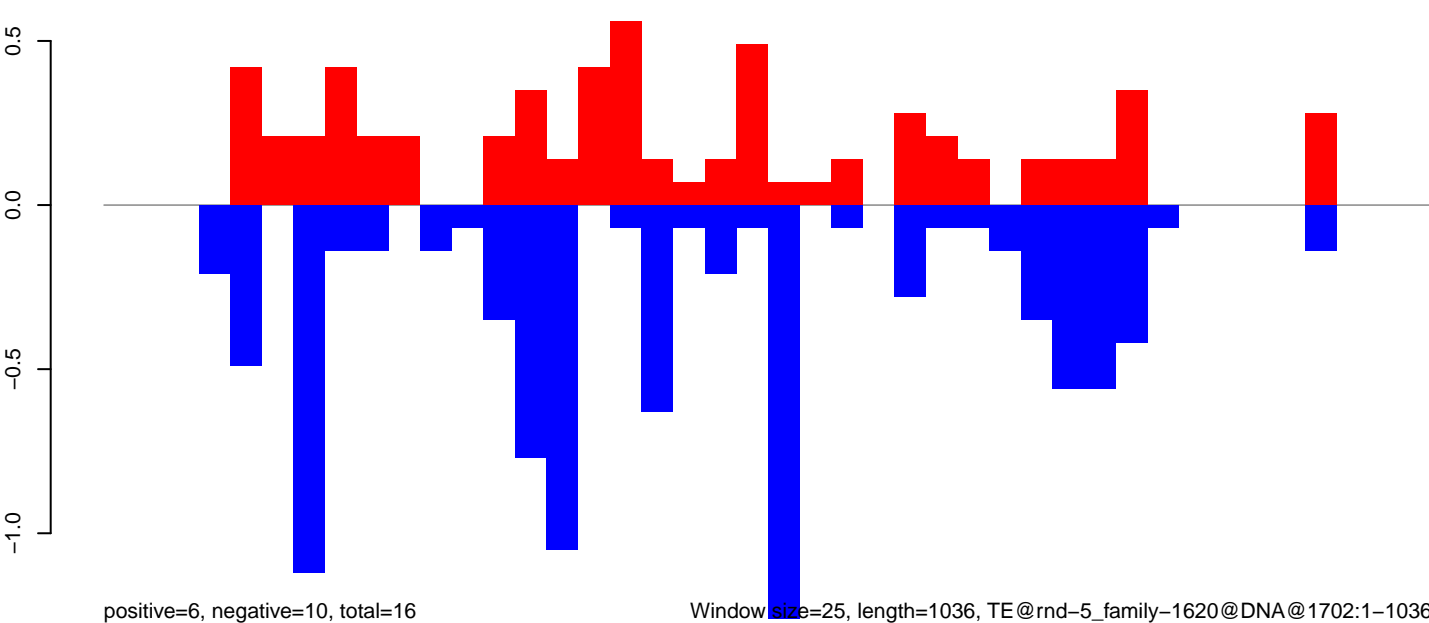

Window size=25, length=1036, TE@rnd-5_family-1620@DNA@1702:1-1036

CuQuin_Mcarc_NL.18_23.rep

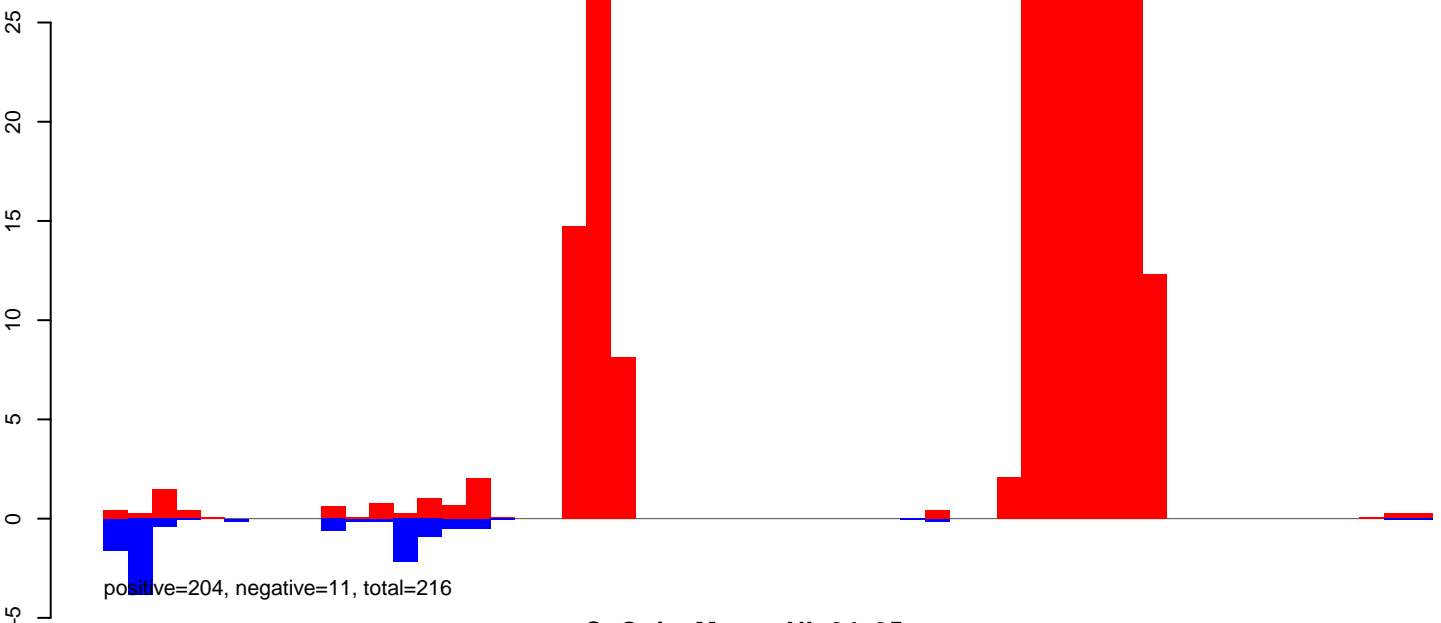

CuQuin_Mcarc_NL.24_35.rep

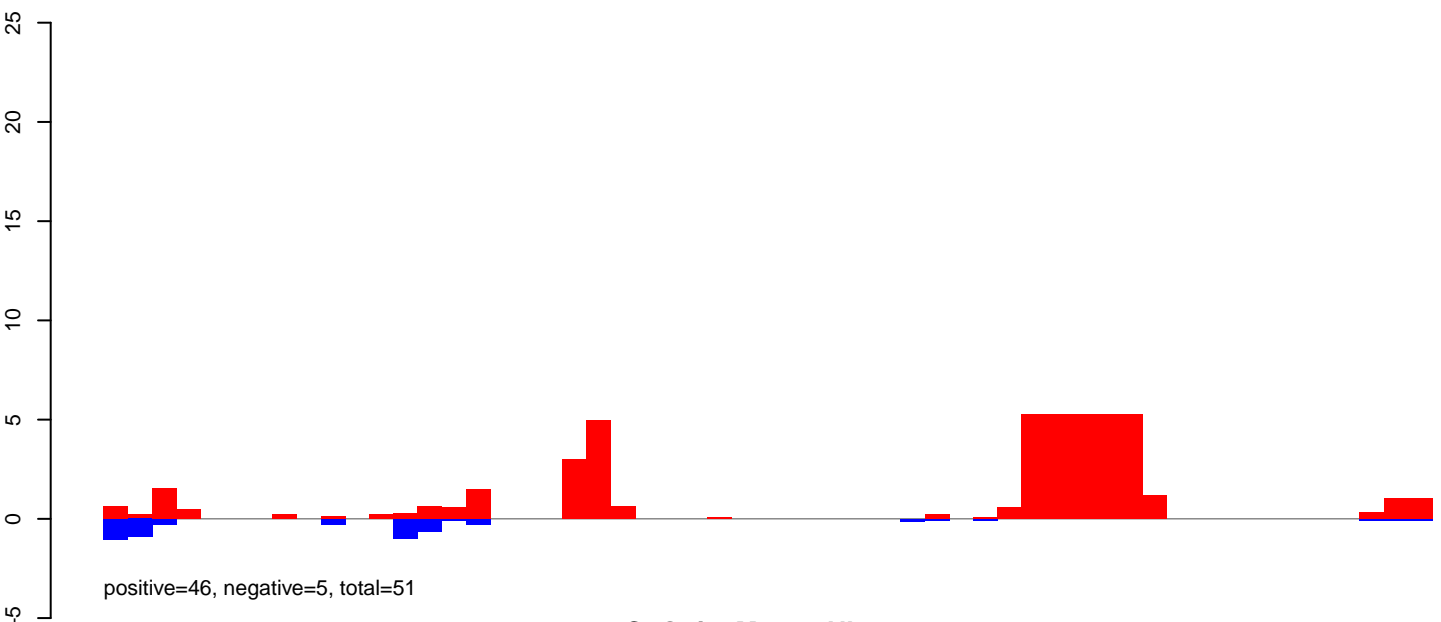

CuQuin_Mcarc_NL.rep

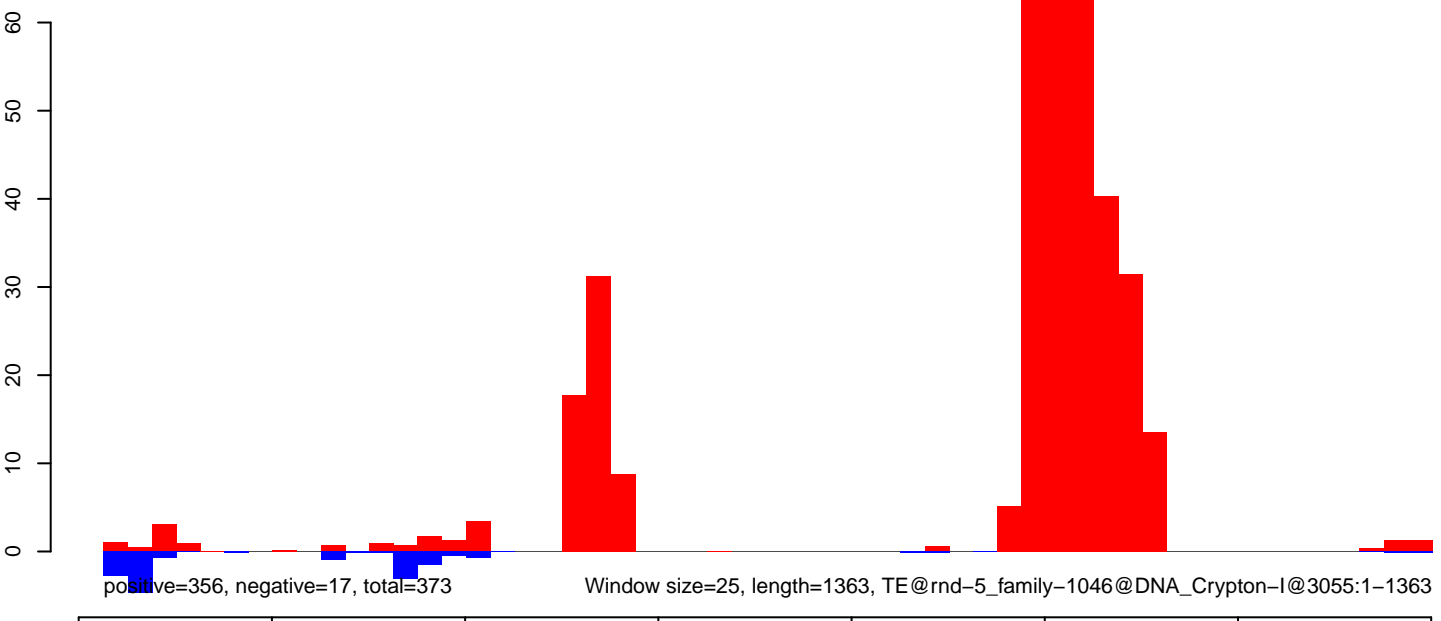

Window size=25, length=1363, TE@rnd-5_family-1046@DNA_Crypton-I@3055:1-1363

CuQuin_Mcarc_NL.18_23.rep

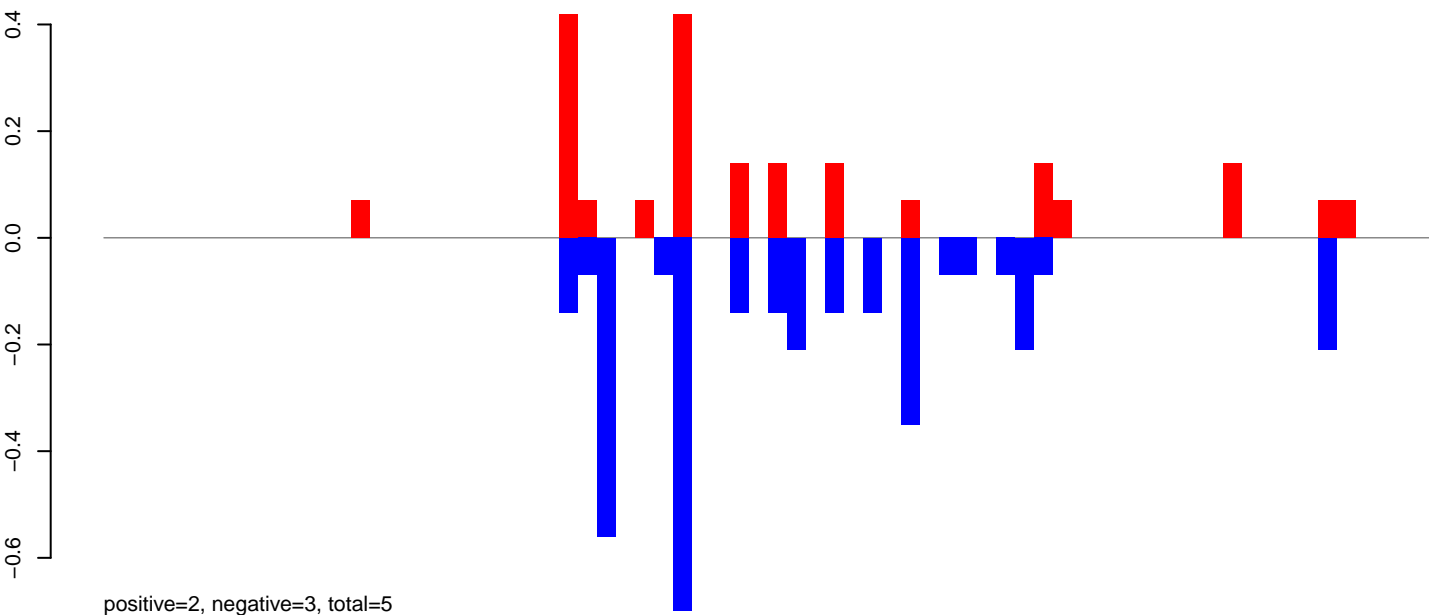

CuQuin_Mcarc_NL.24_35.rep

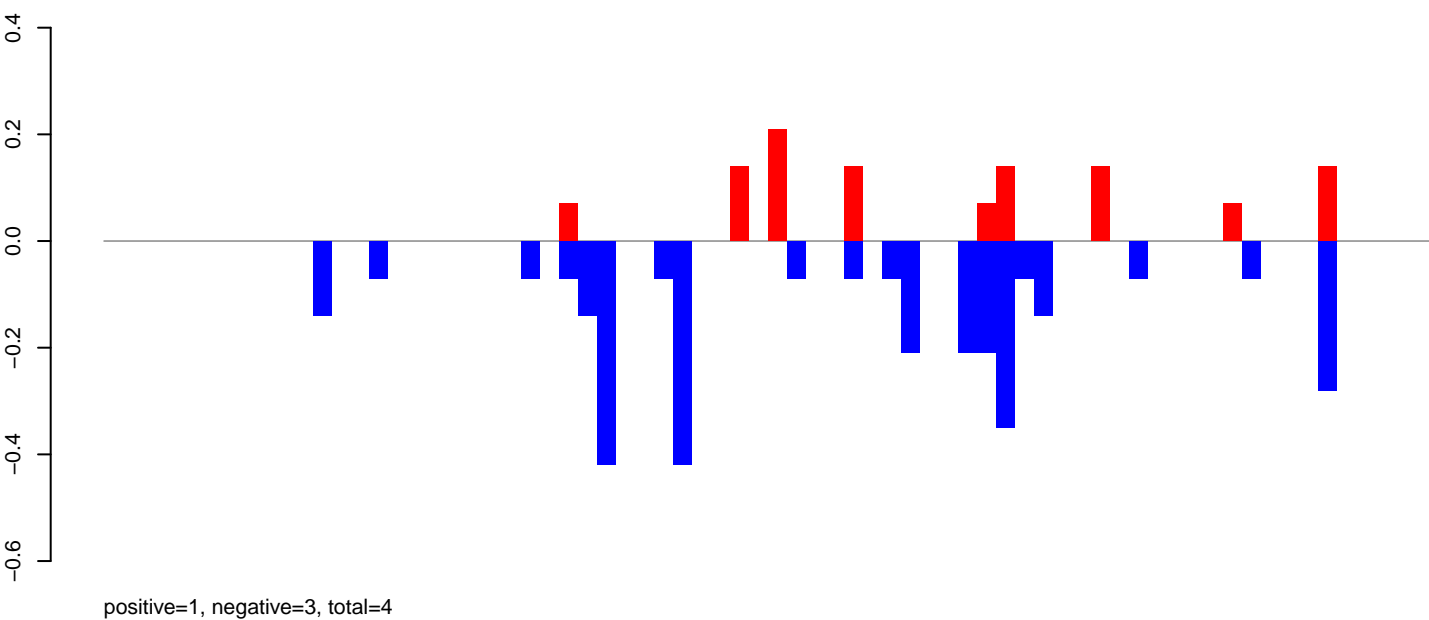

CuQuin_Mcarc_NL.rep

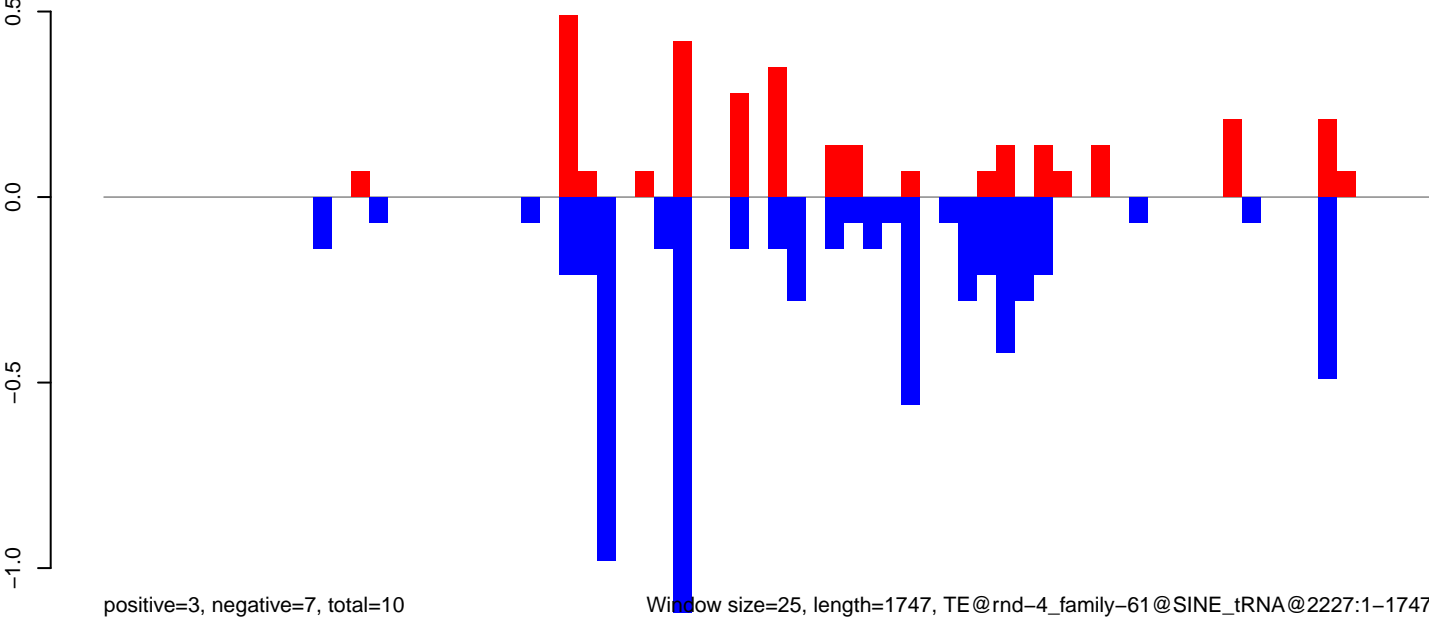

Window size=25, length=1747, TE@rnd-4_family-61@SINE_tRNA@2227:1-1747

CuQuin_Mcarc_NL.18_23.rep

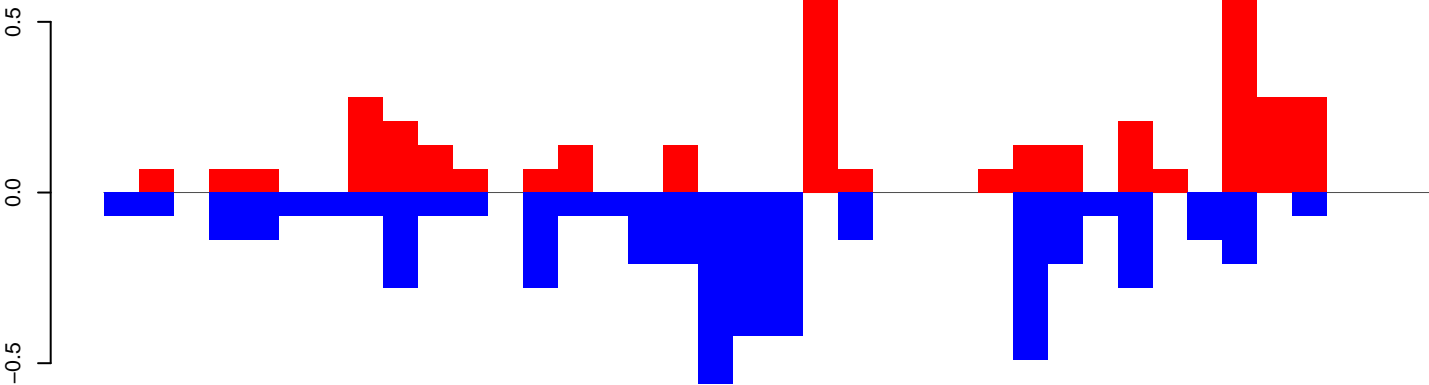

positive=4, negative=5, total=9

CuQuin_Mcarc_NL.24_35.rep

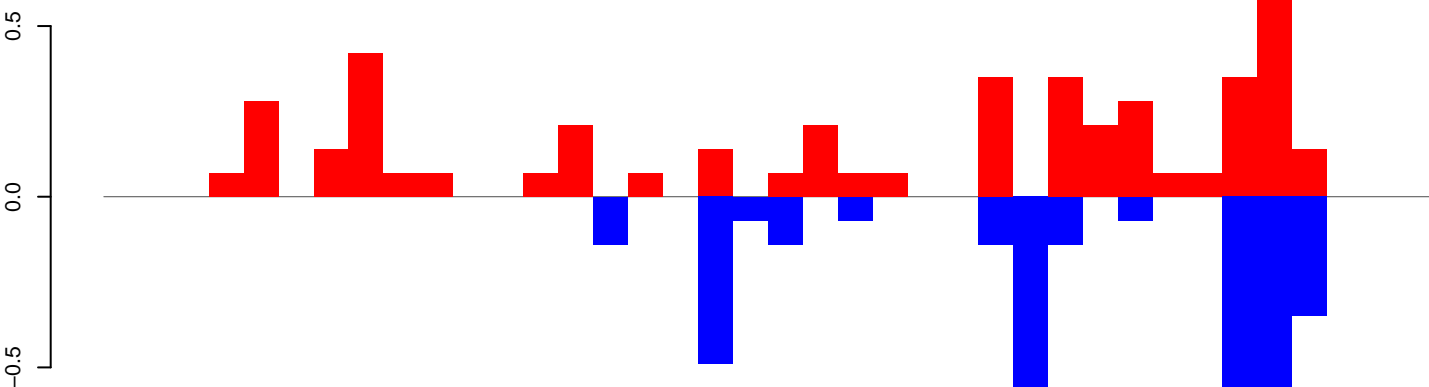

positive=4, negative=4, total=8

CuQuin_Mcarc_NL.rep

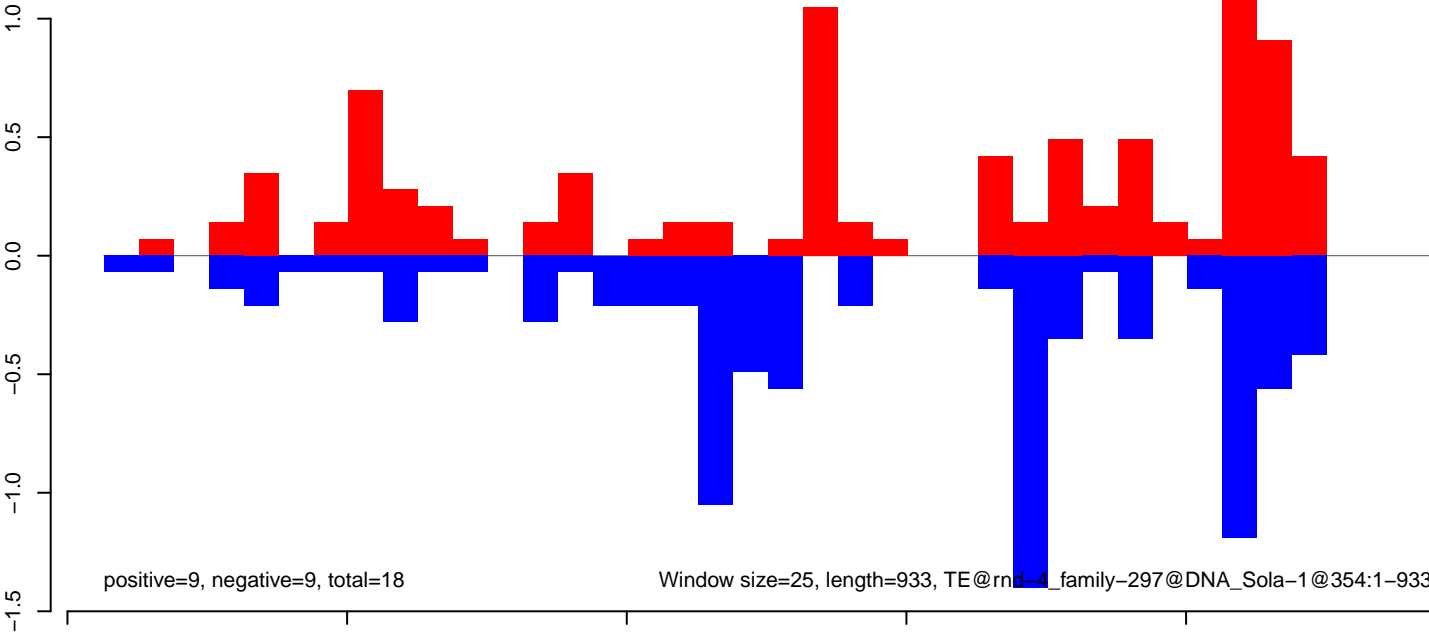

positive=9, negative=9, total=18

Window size=25, length=933, TE@rnd-4_family-297@DNA_Sola-1@354:1-933

CuQuin_Mcarc_NL.18_23.rep

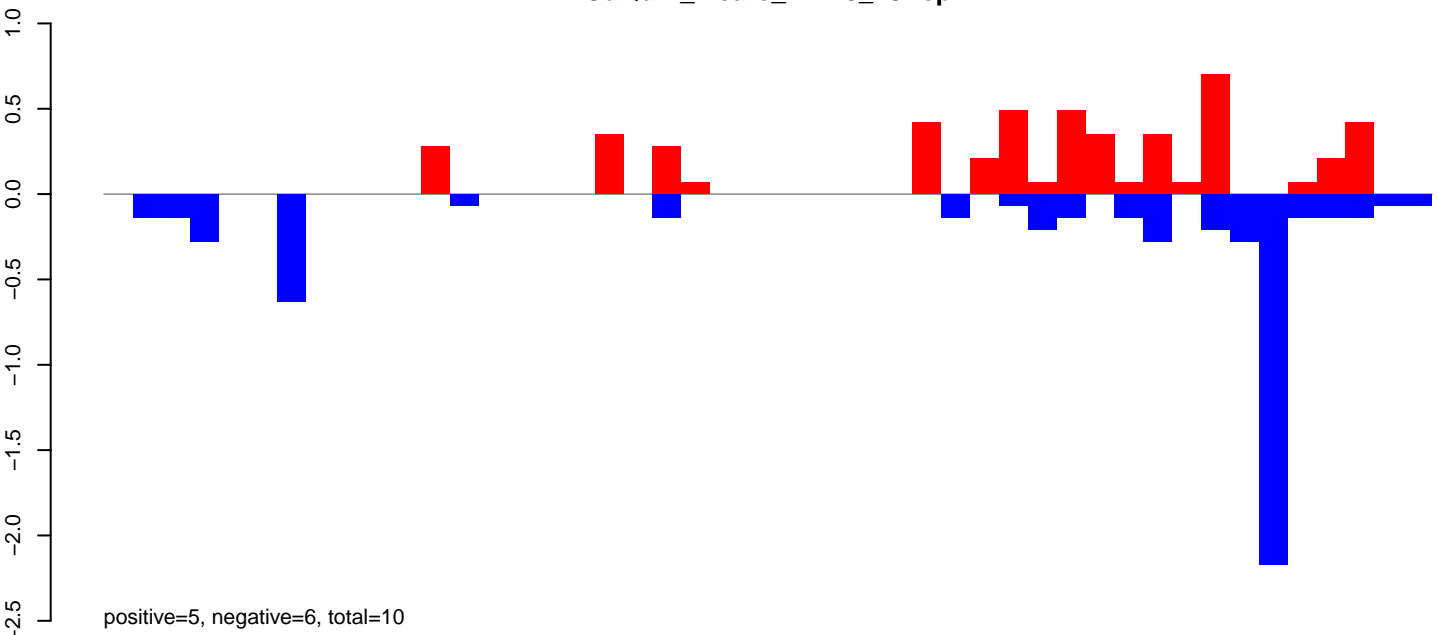

CuQuin_Mcarc_NL.24_35.rep

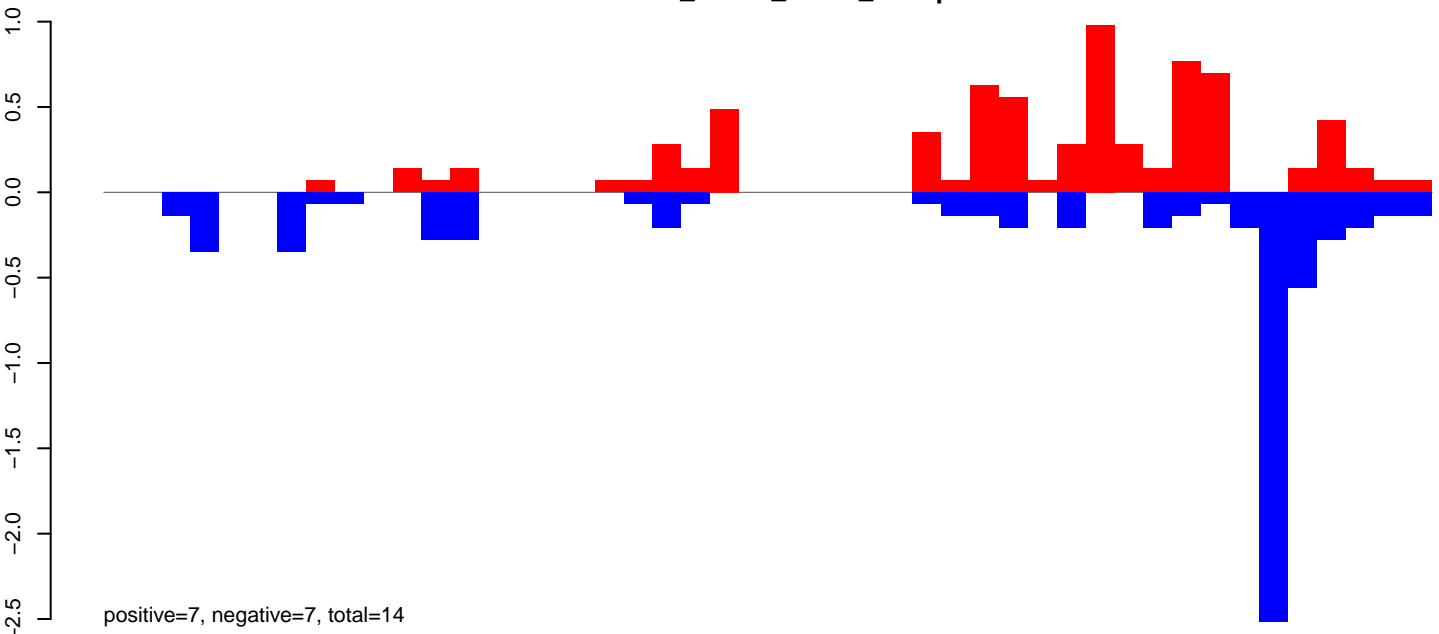

CuQuin_Mcarc_NL.rep

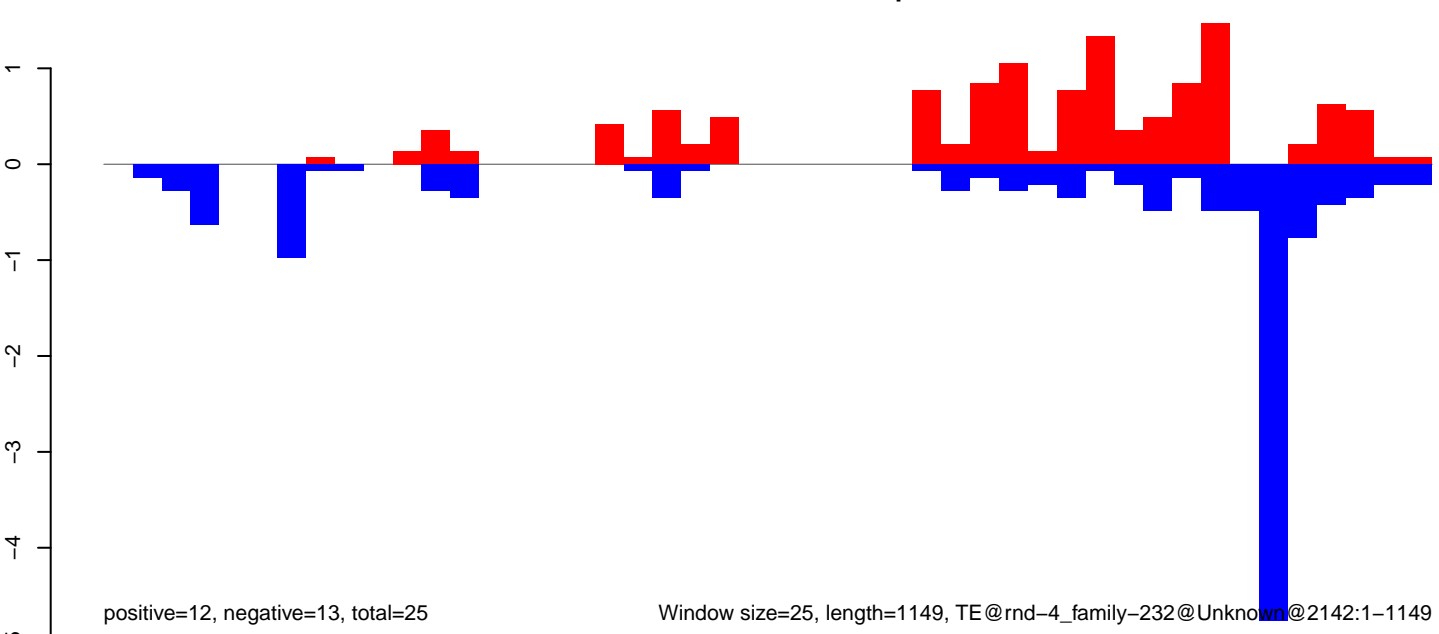

Window size=25, length=1149, TE@rnd-4_family-232@Unknown@2142:1-1149

CuQuin_Mcarc_NL.18_23.rep

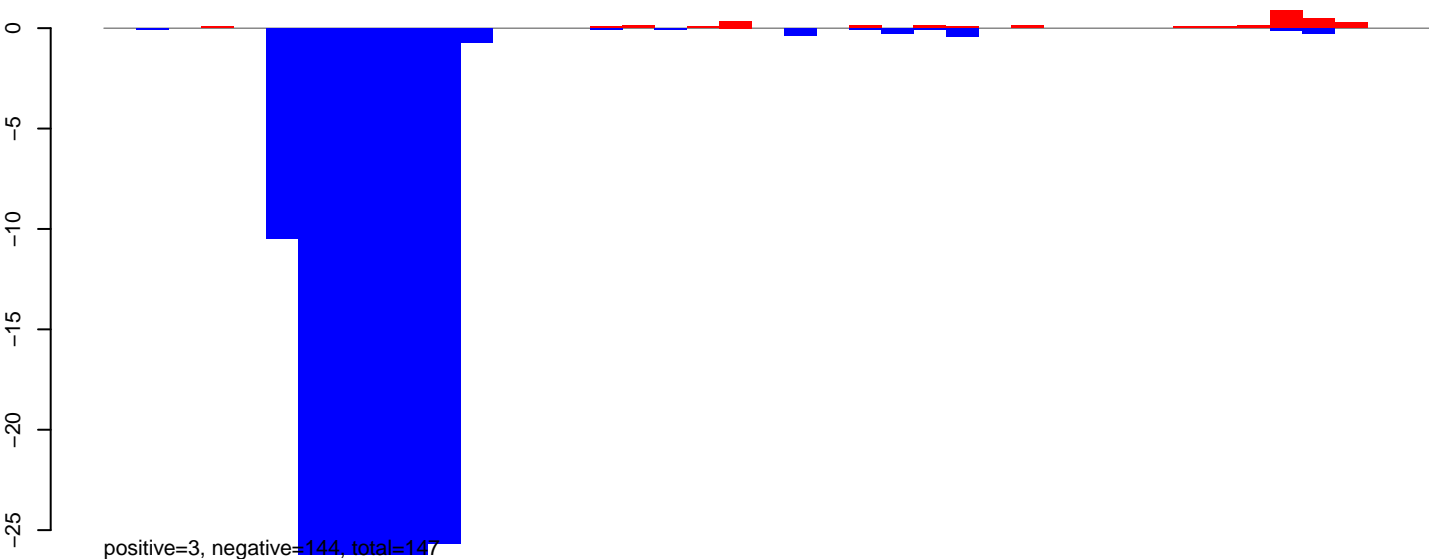

CuQuin_Mcarc_NL.24_35.rep

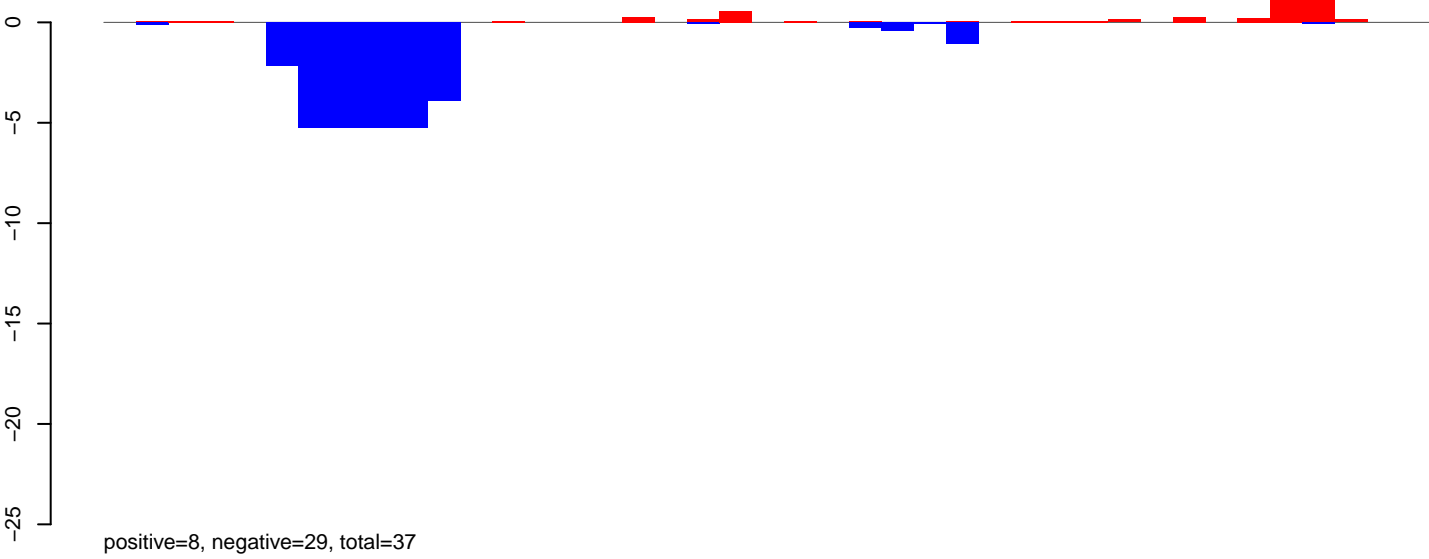

CuQuin_Mcarc_NL.rep

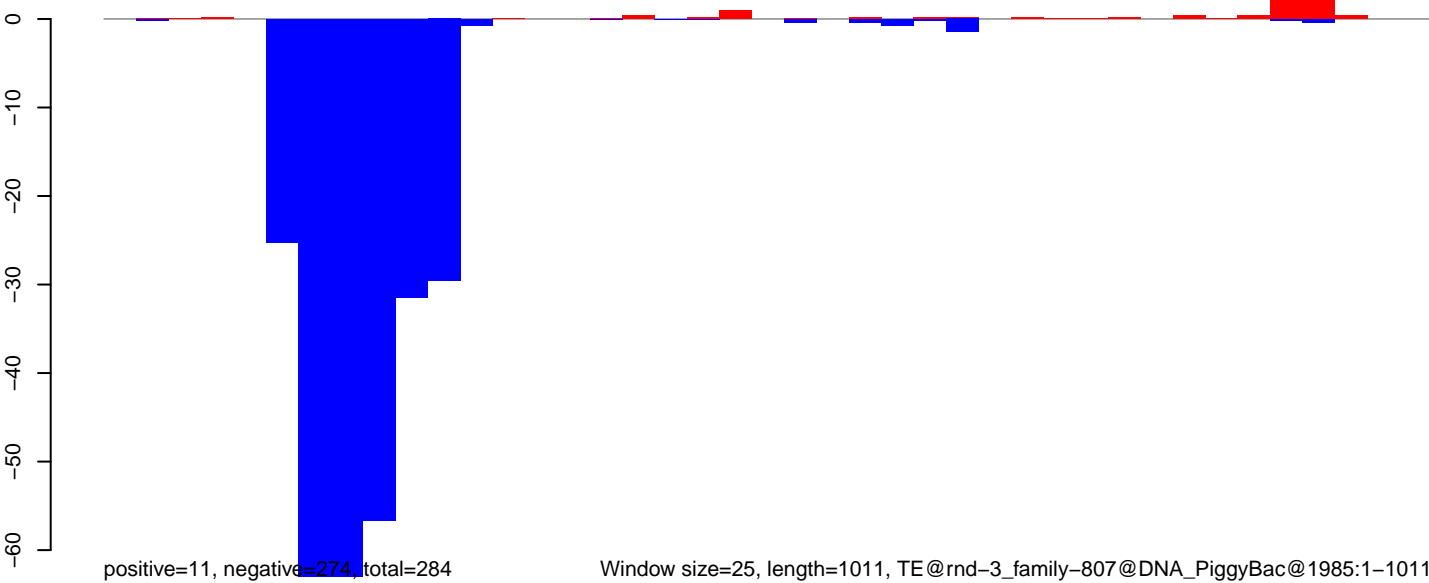

Window size=25, length=1011, TE@rnd-3_family-807@DNA_PiggyBac@1985:1-1011

0 200 400 600 800 1000

CuQuin_Mcarc_NL.18_23.rep

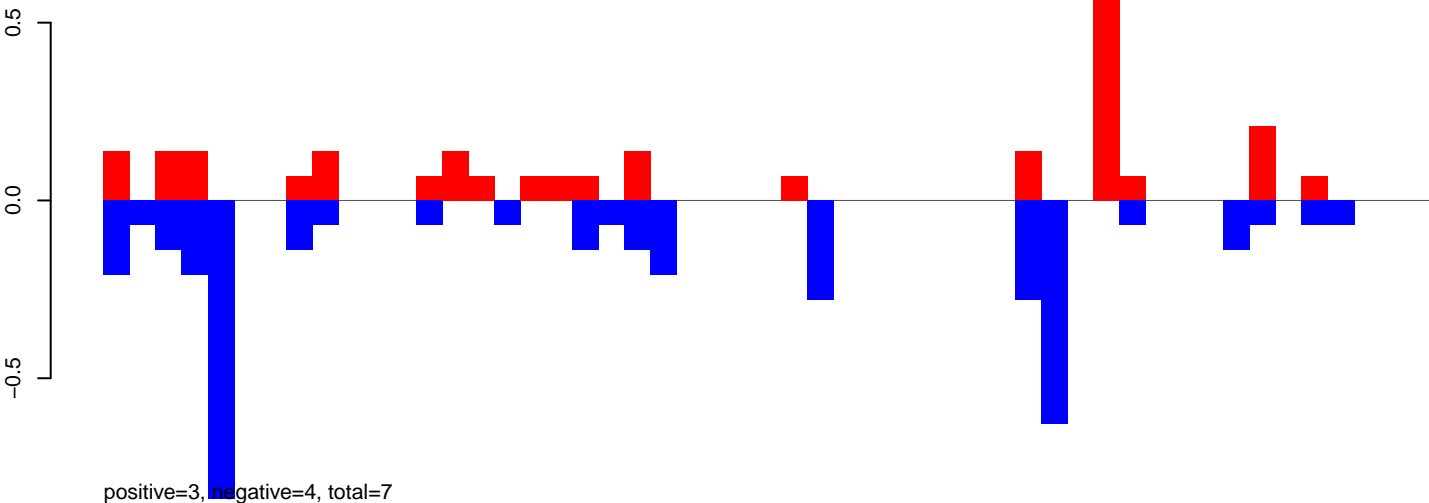

CuQuin_Mcarc_NL.24_35.rep

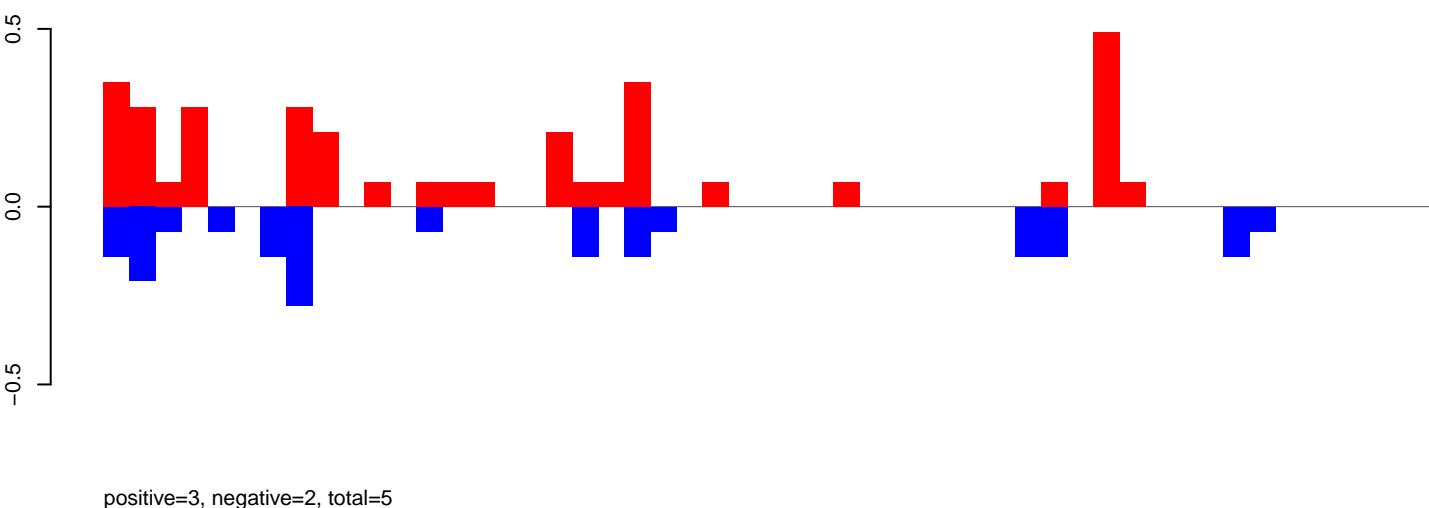

CuQuin_Mcarc_NL.rep

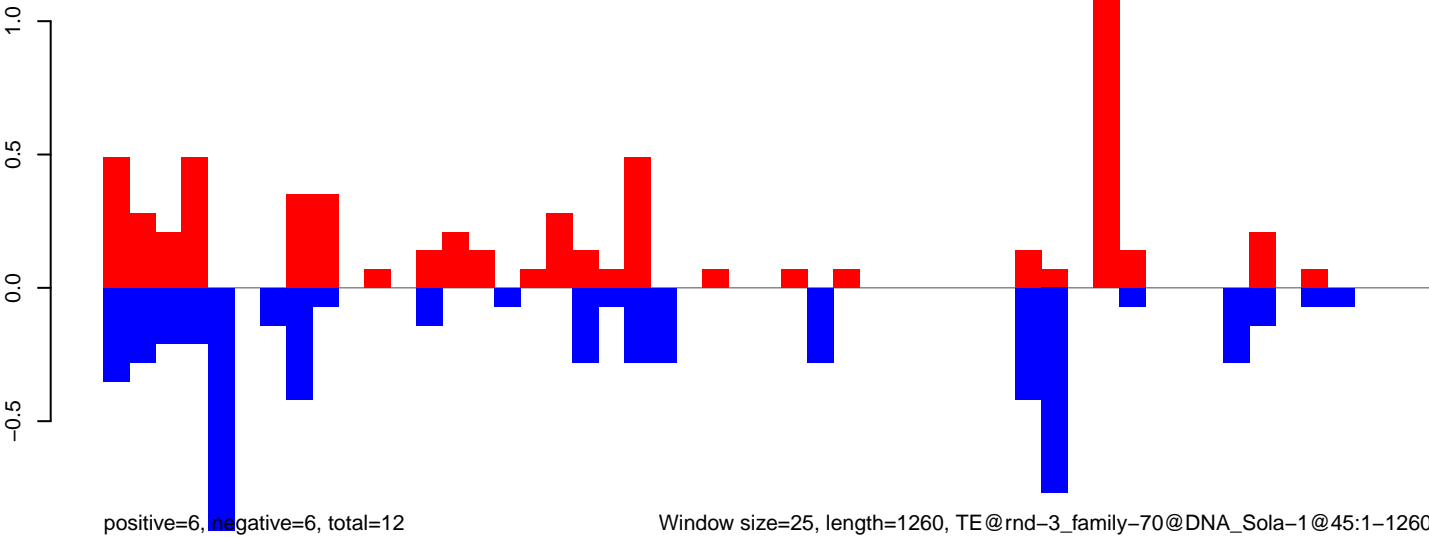

Window size=25, length=1260, TE@rnd-3_family-70@DNA_Sola-1@45:1-1260

CuQuin_Mcarc_NL.18_23.rep

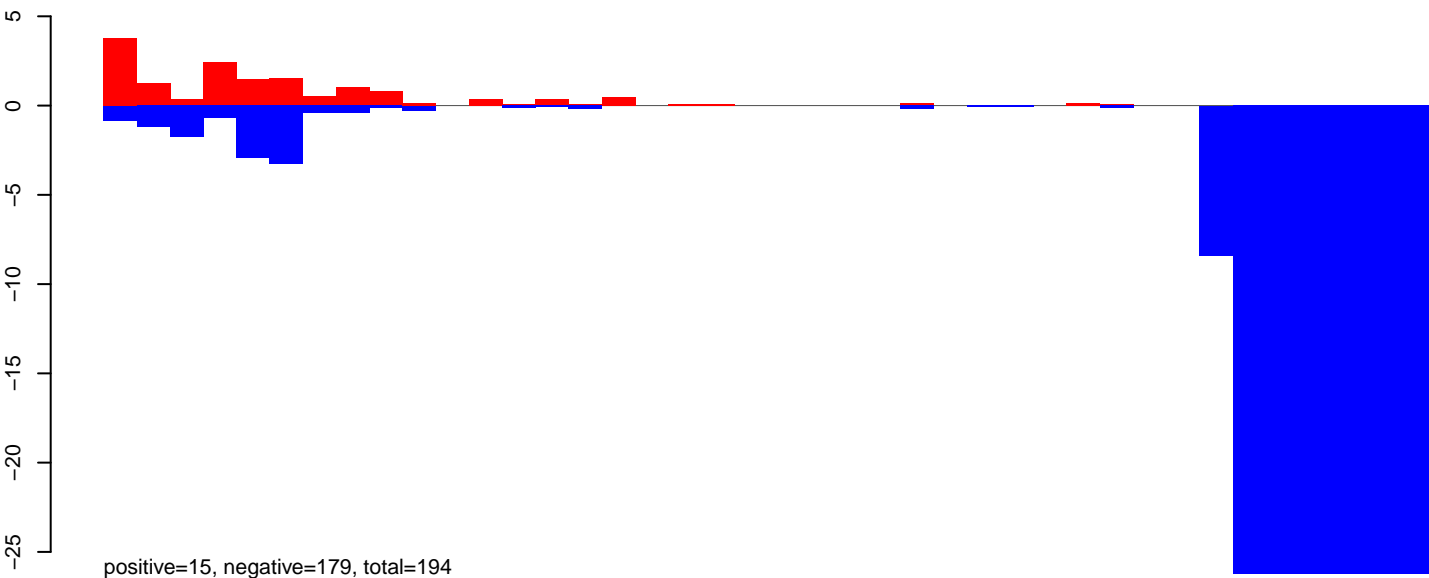

CuQuin_Mcarc_NL.24_35.rep

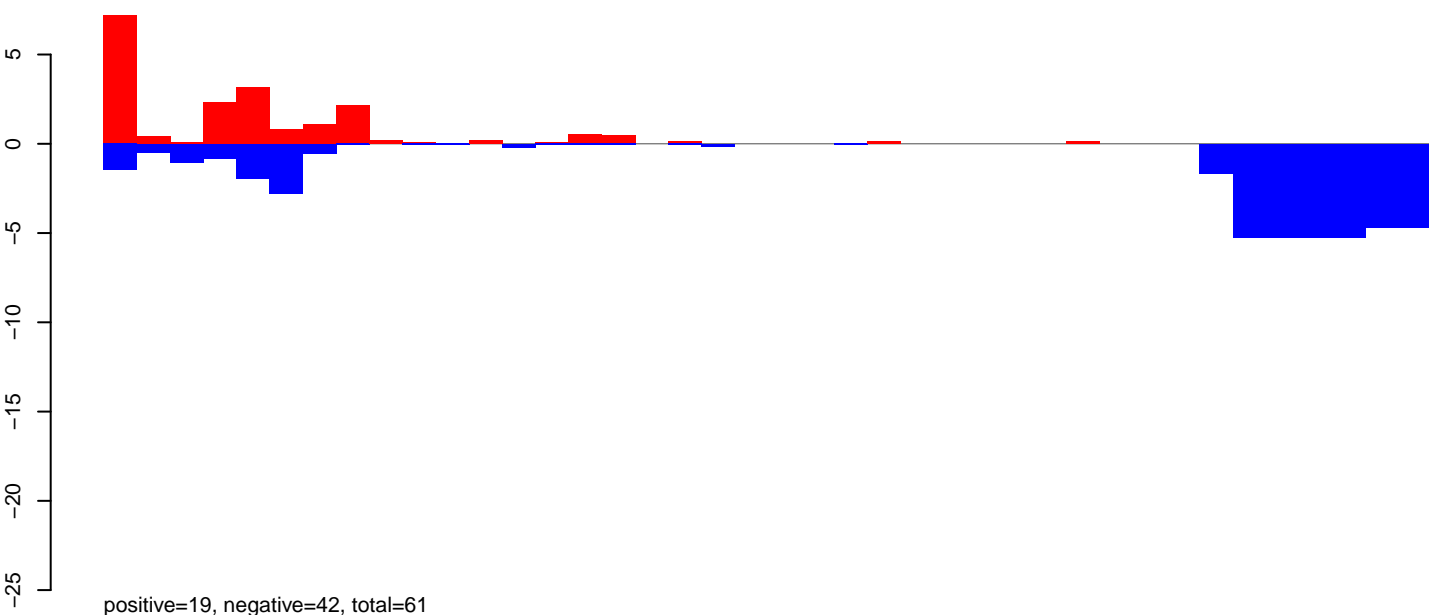

CuQuin_Mcarc_NL.rep

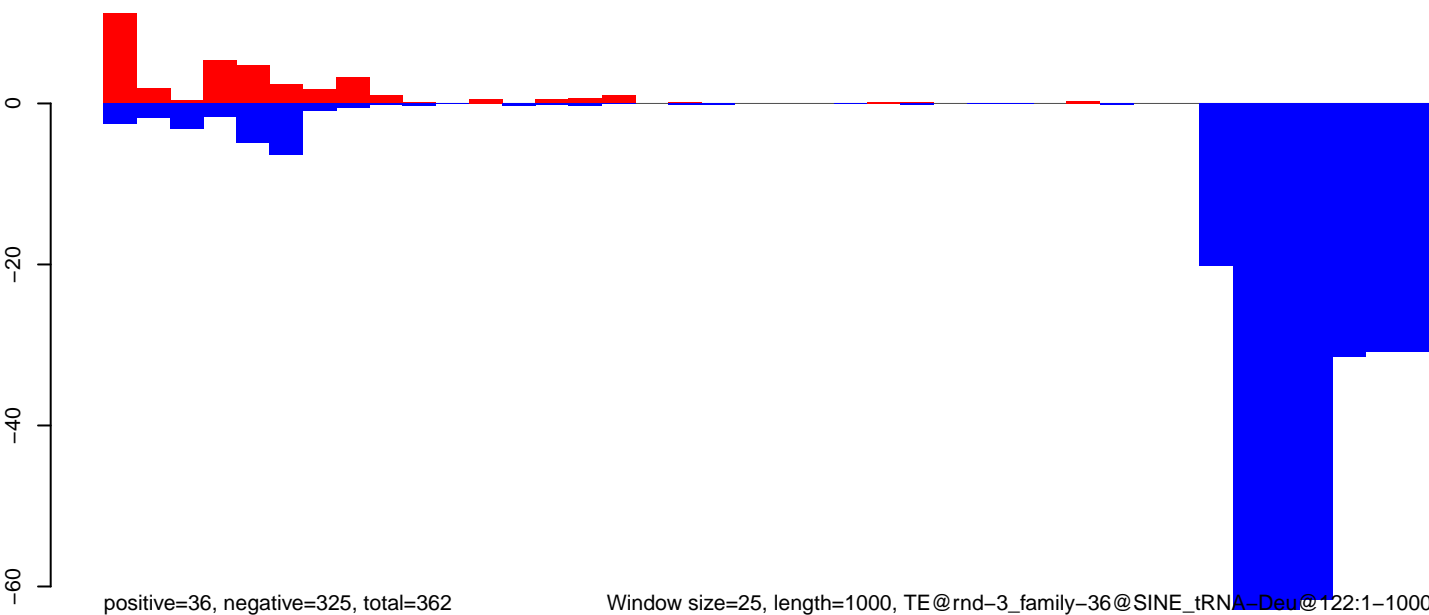

Window size=25, length=1000, TE@rnd-3_family-36@SINE_tRNA-Deu@122:1-1000

0 200 400 600 800 1000

CuQuin_Mcarc_NL.18_23.rep

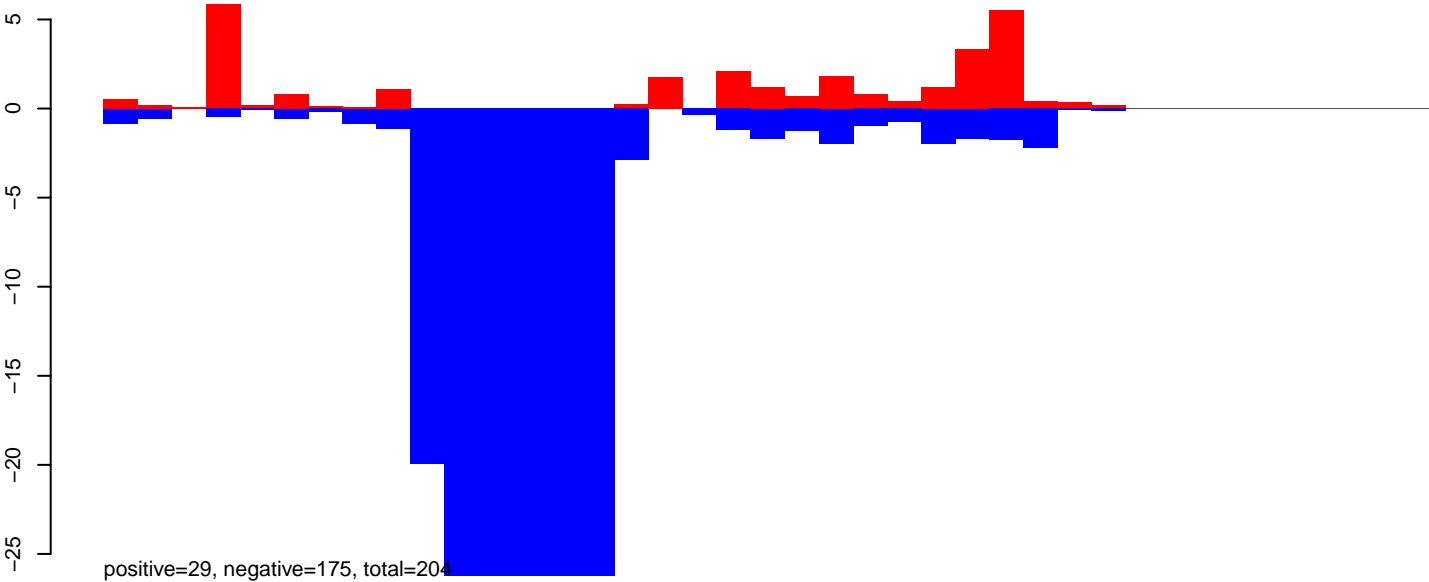

CuQuin_Mcarc_NL.24_35.rep

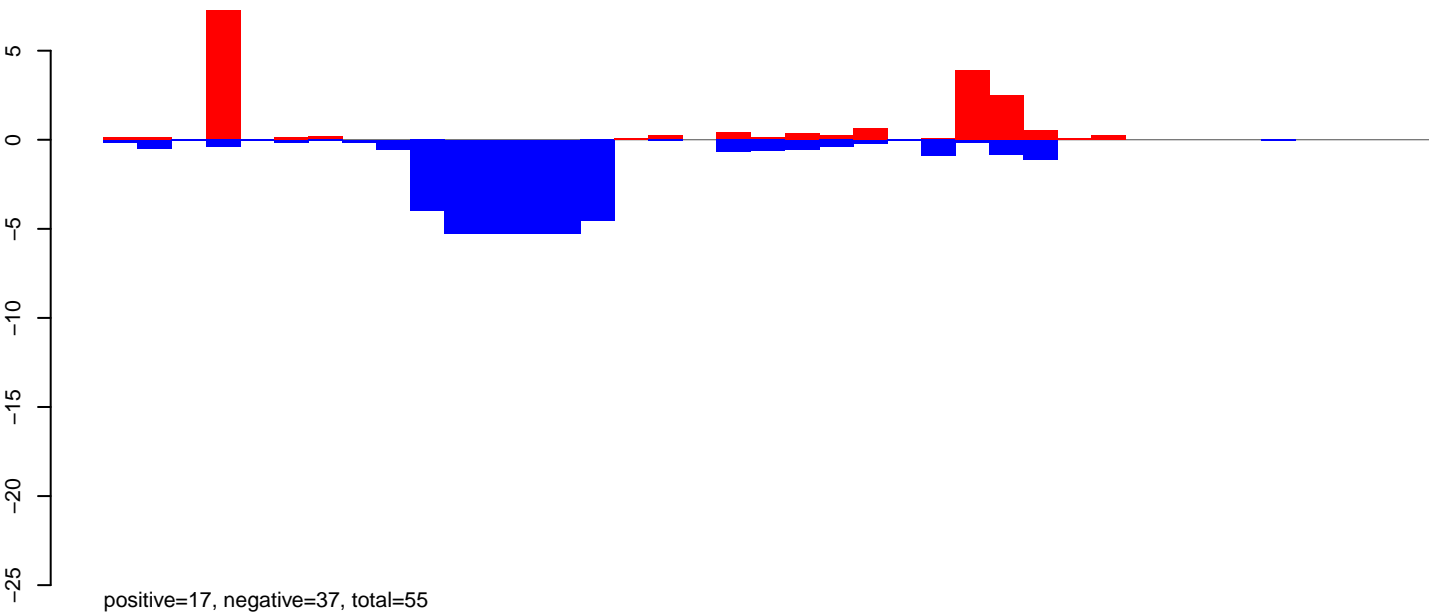

CuQuin_Mcarc_NL.rep

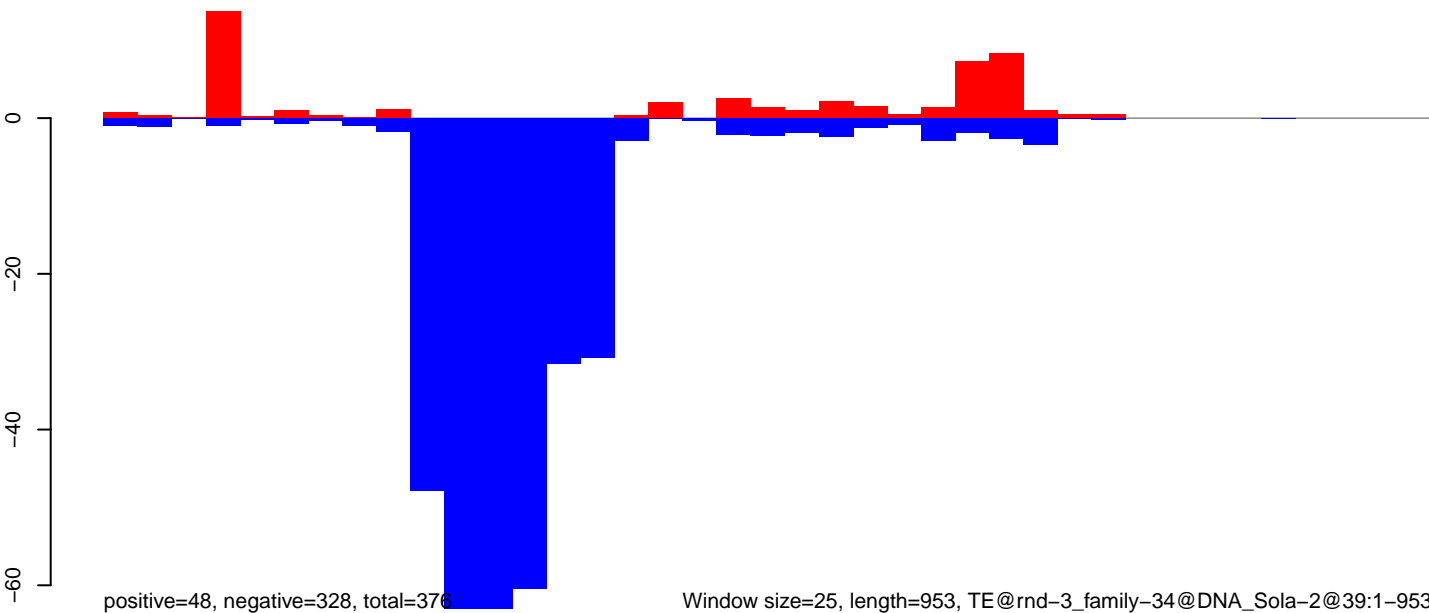

Window size=25, length=953, TE@rnd-3_family-34@DNA_Sola-2@39:1-953

0 200 400 600 800 1000

CuQuin_Mcarc_NL.18_23.rep

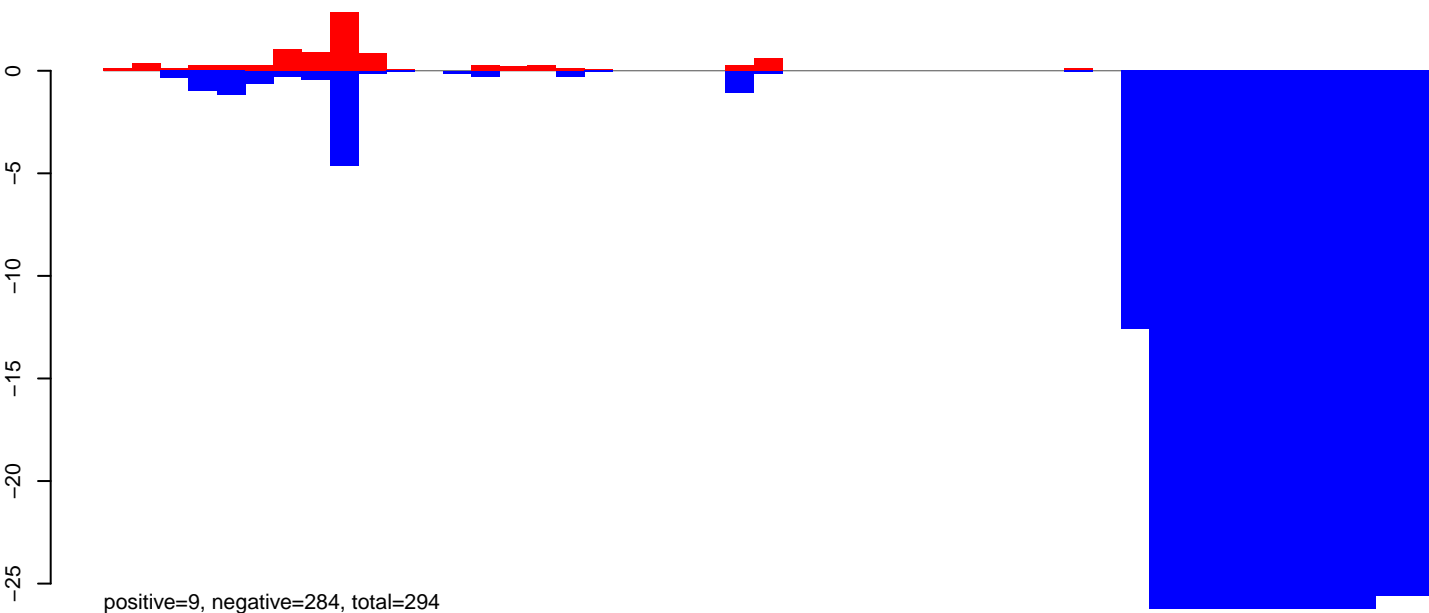

CuQuin_Mcarc_NL.24_35.rep

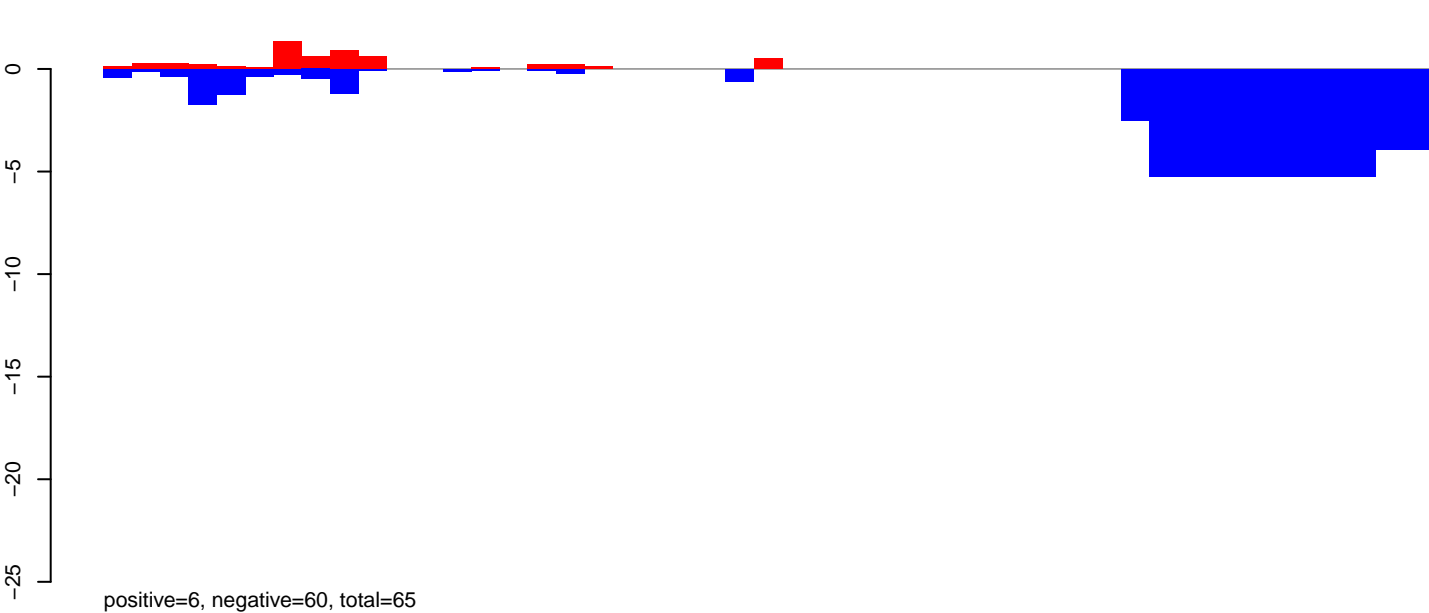

CuQuin_Mcarc_NL.rep

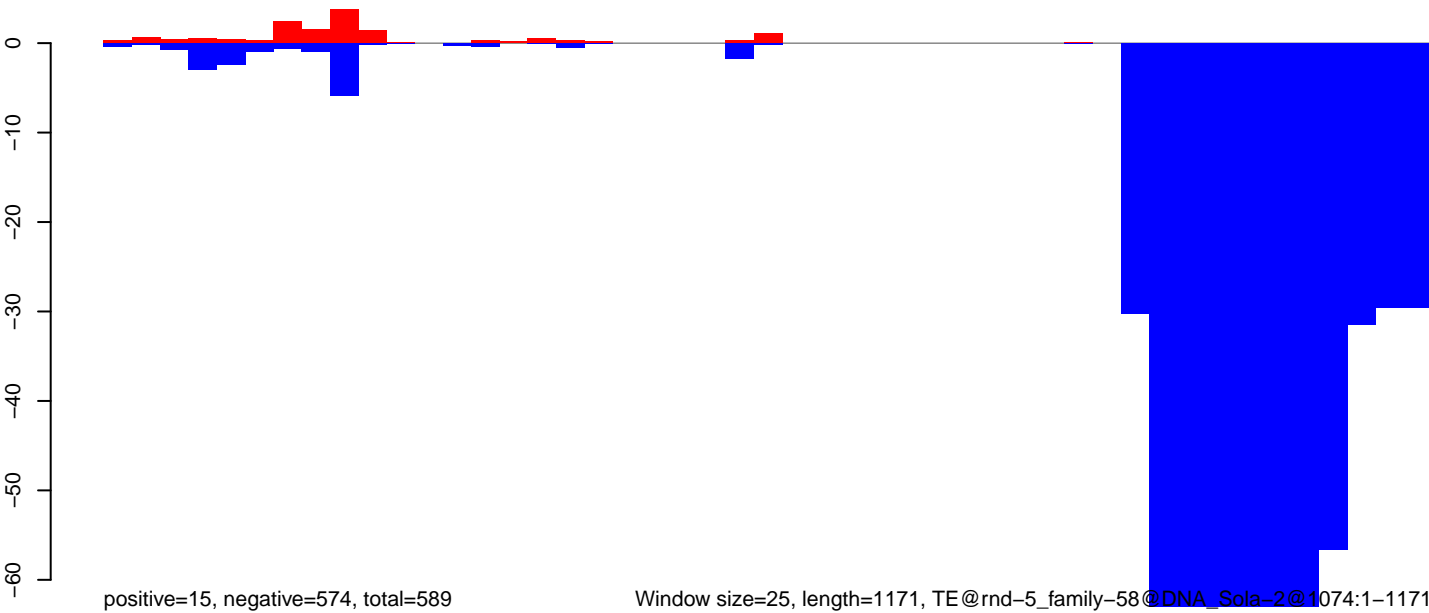

Window size=25, length=1171, TE@rnd-5_family-58@DNA_Sola-2@1074:1-1171

0 200 400 600 800 1000 1200

CuQuin_Mcarc_NL.18_23.rep

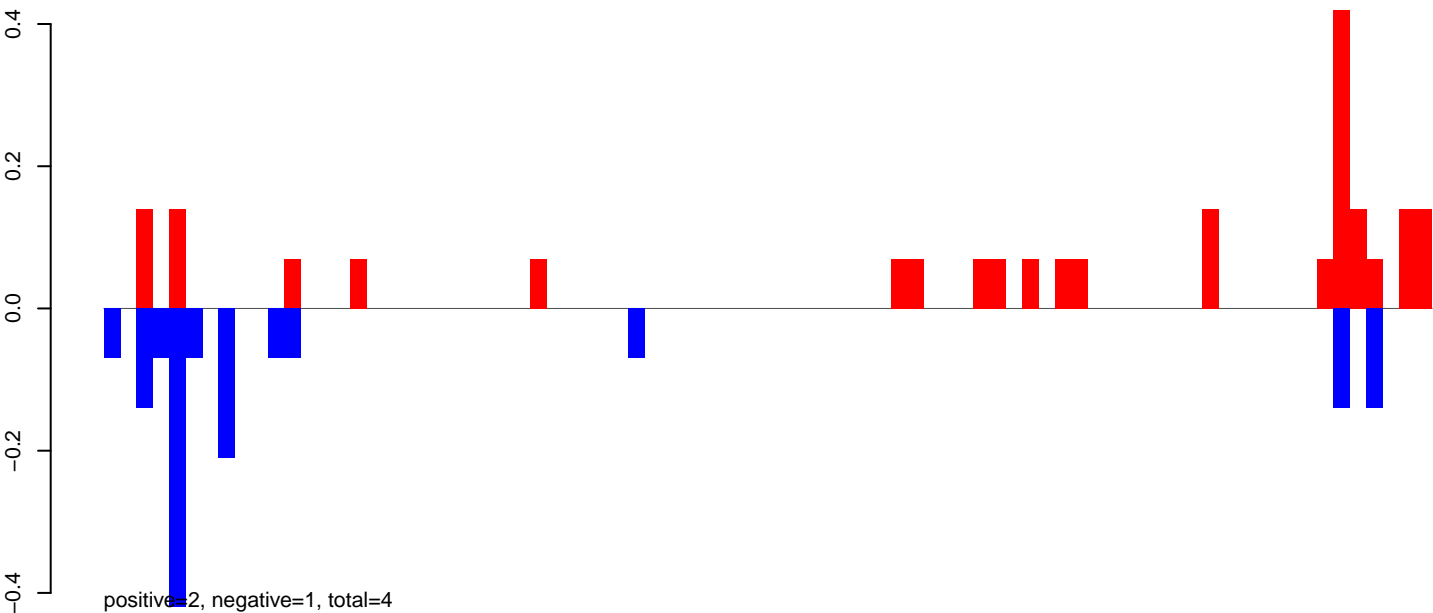

CuQuin_Mcarc_NL.24_35.rep

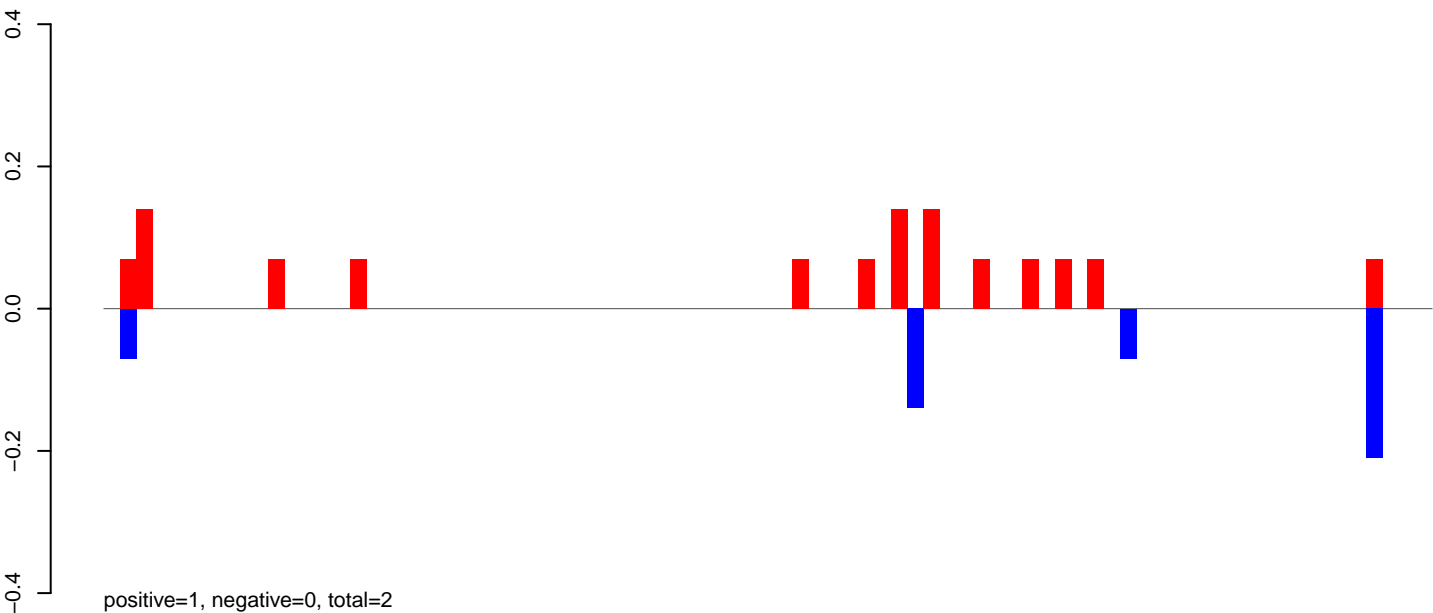

CuQuin_Mcarc_NL.rep

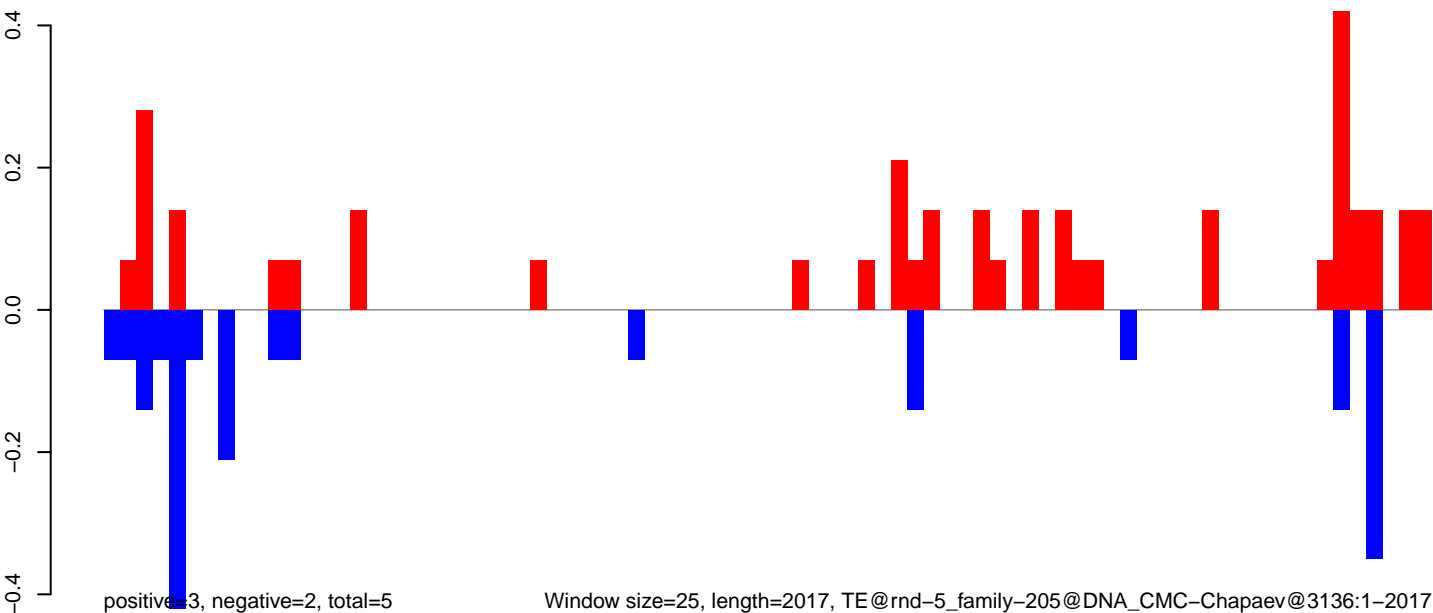

CuQuin_Mcarc_NL.18_23.rep

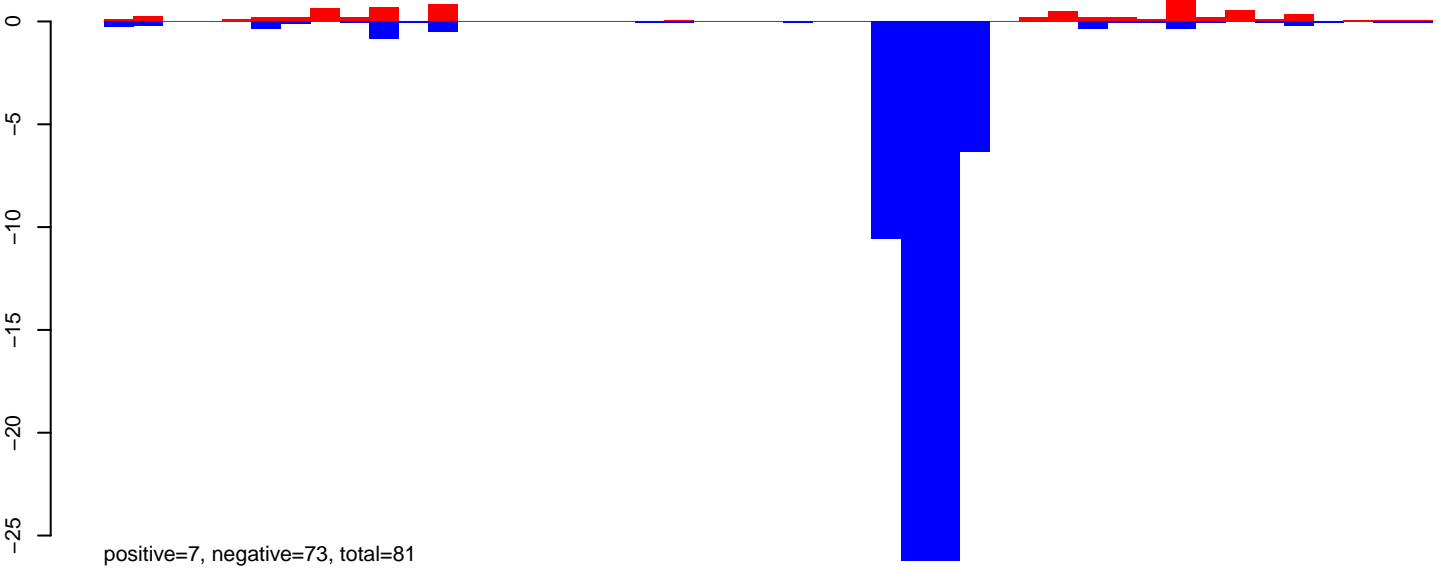

CuQuin_Mcarc_NL.24_35.rep

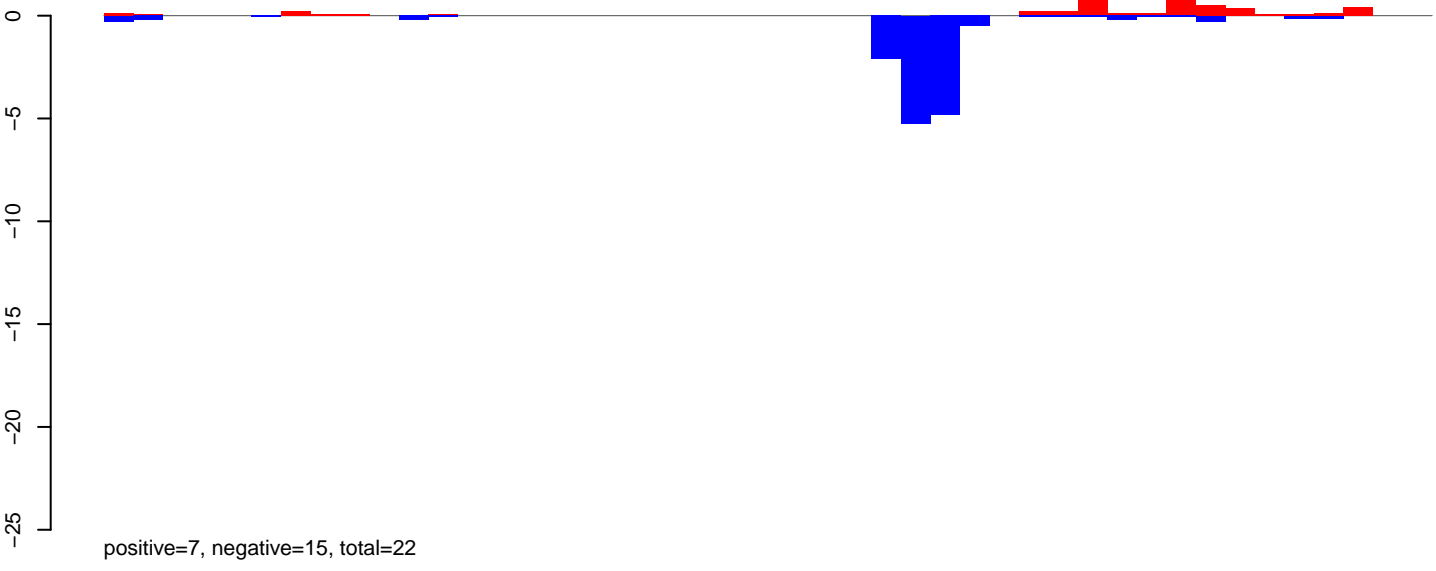

CuQuin_Mcarc_NL.rep

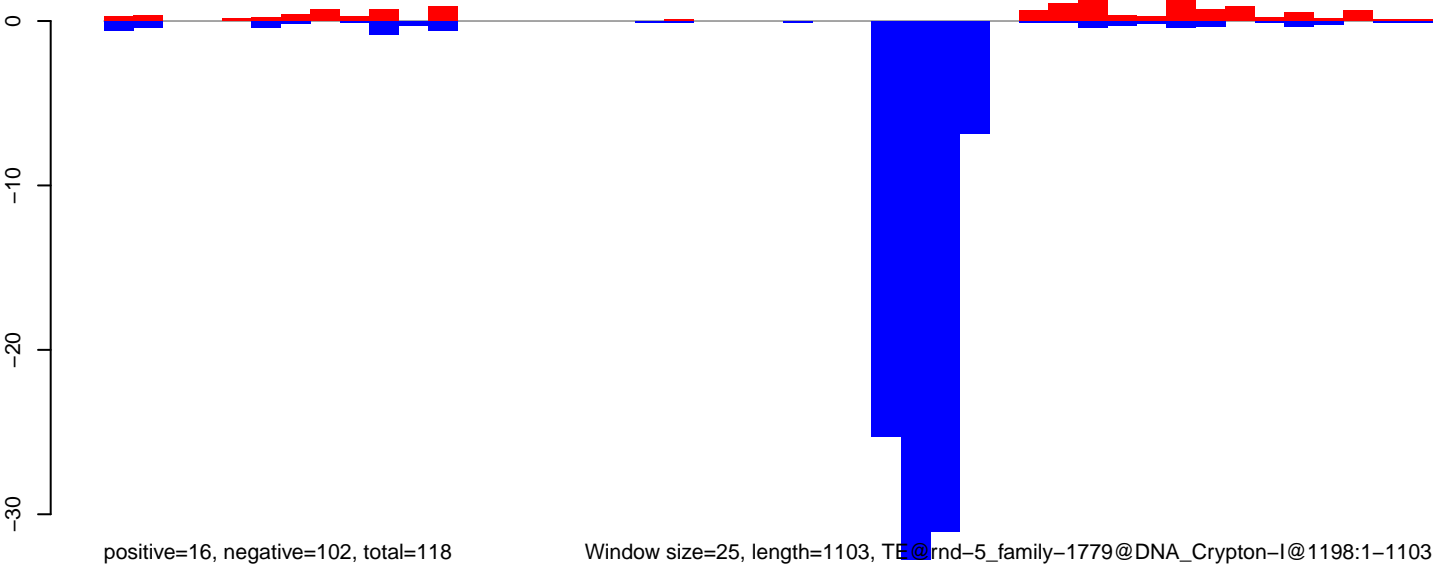

Window size=25, length=1103, TE@rnd-5_family-1779@DNA_Crypton-I@1198:1-1103

CuQuin_Mcarc_NL.18_23.rep

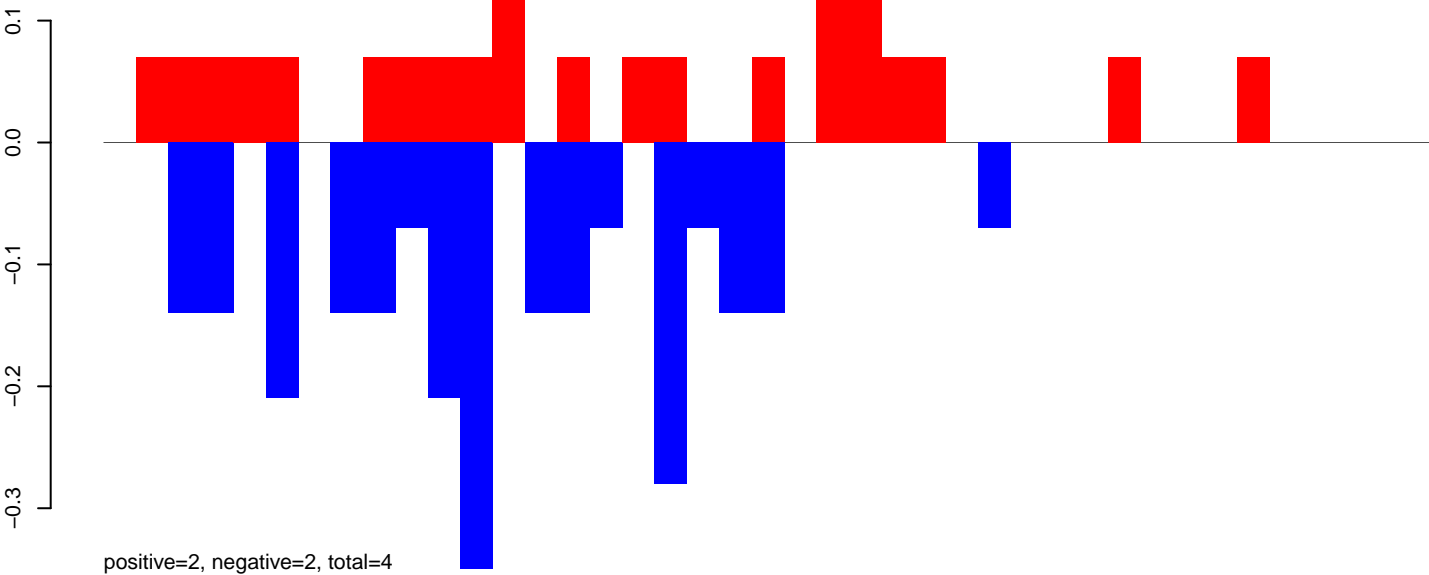

CuQuin_Mcarc_NL.24_35.rep

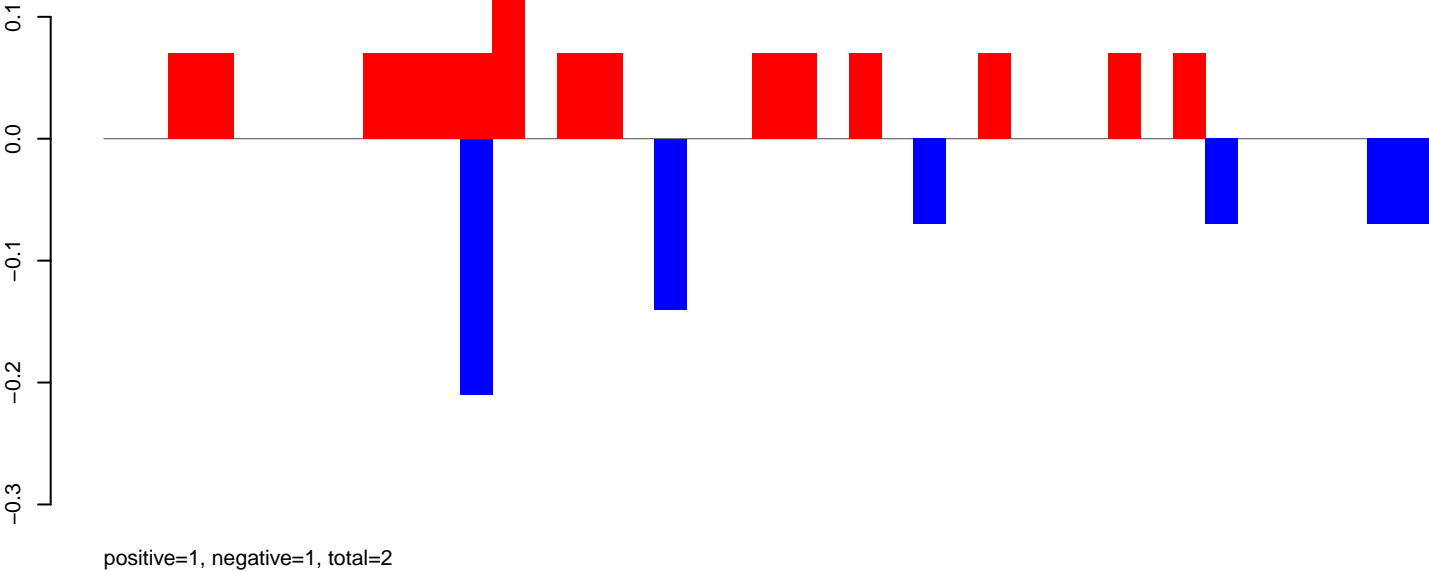

CuQuin_Mcarc_NL.rep

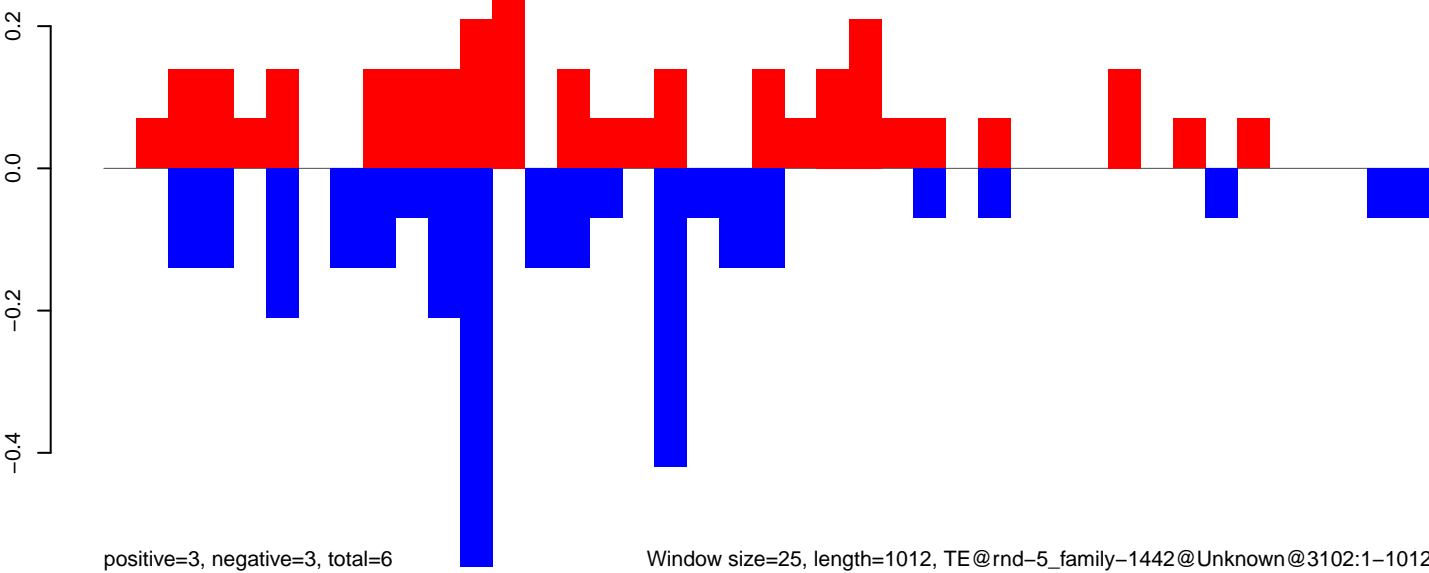

Window size=25, length=1012, TE@rnd-5_family-1442@Unknown@3102:1-1012

CuQuin_Mcarc_NL.18_23.rep

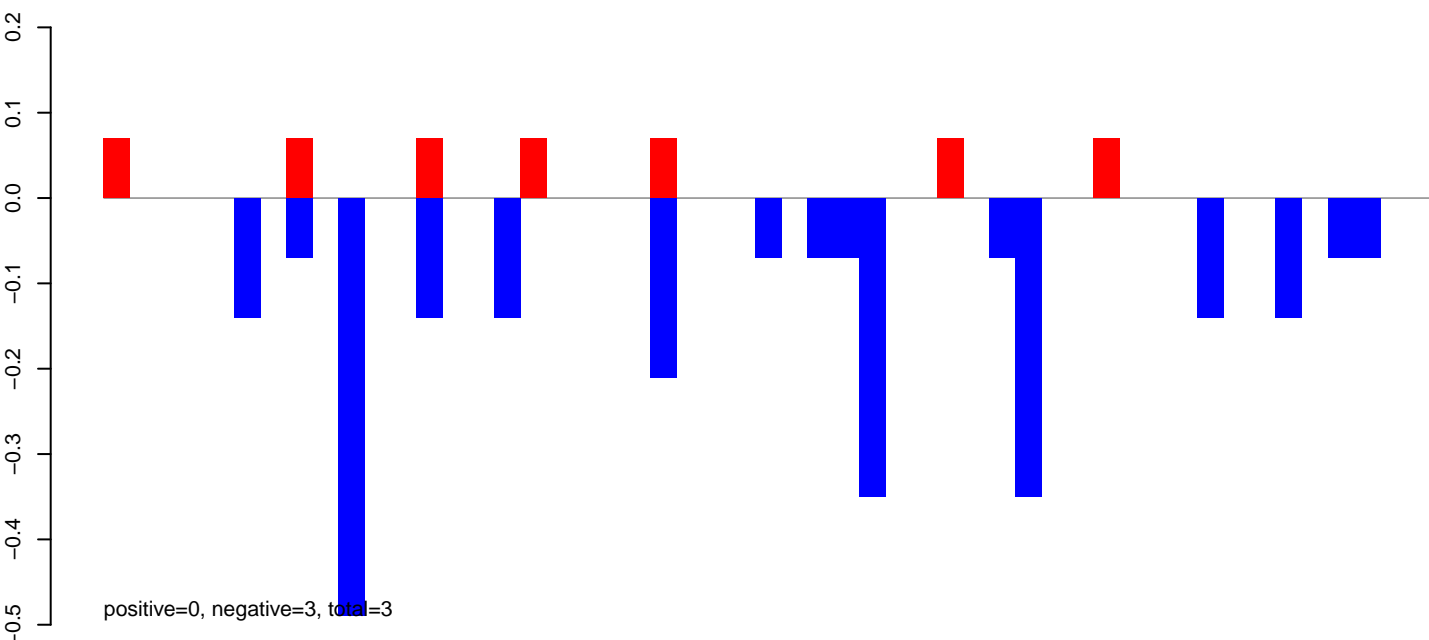

CuQuin_Mcarc_NL.24_35.rep

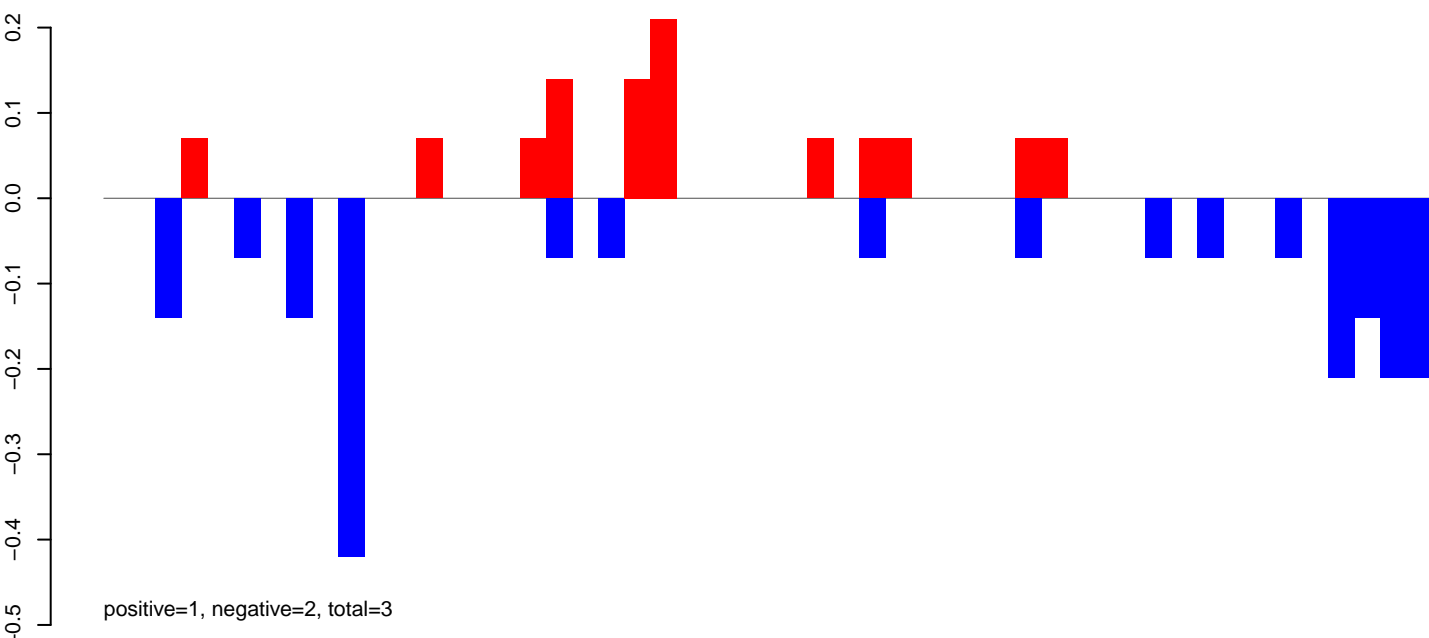

CuQuin_Mcarc_NL.rep

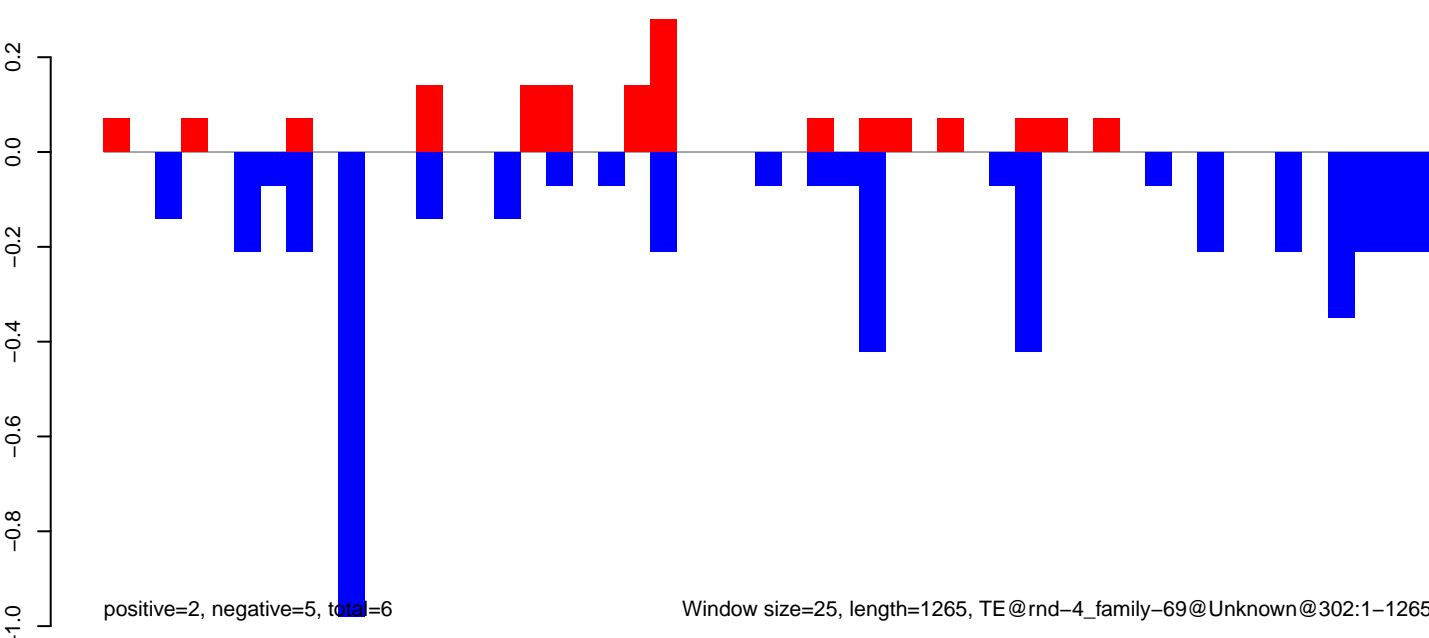

CuQuin_Mcarc_NL.18_23.rep



CuQuin_Mcarc_NL.24_35.rep

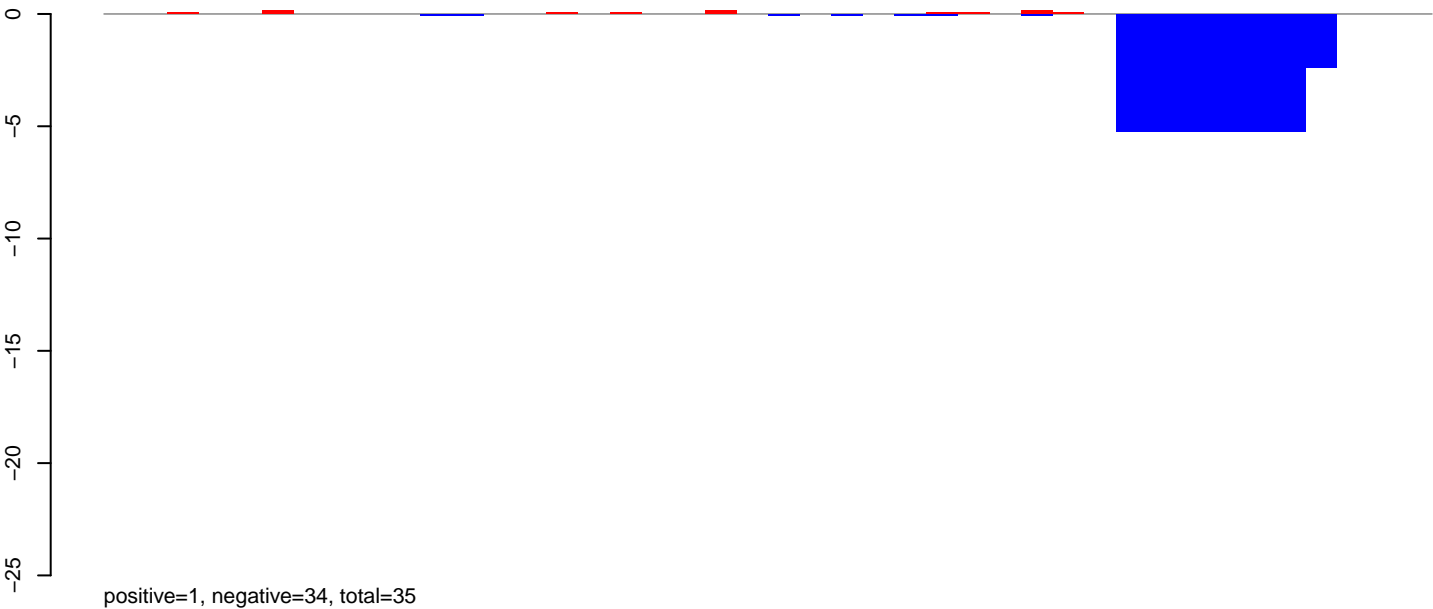

CuQuin_Mcarc_NL.rep

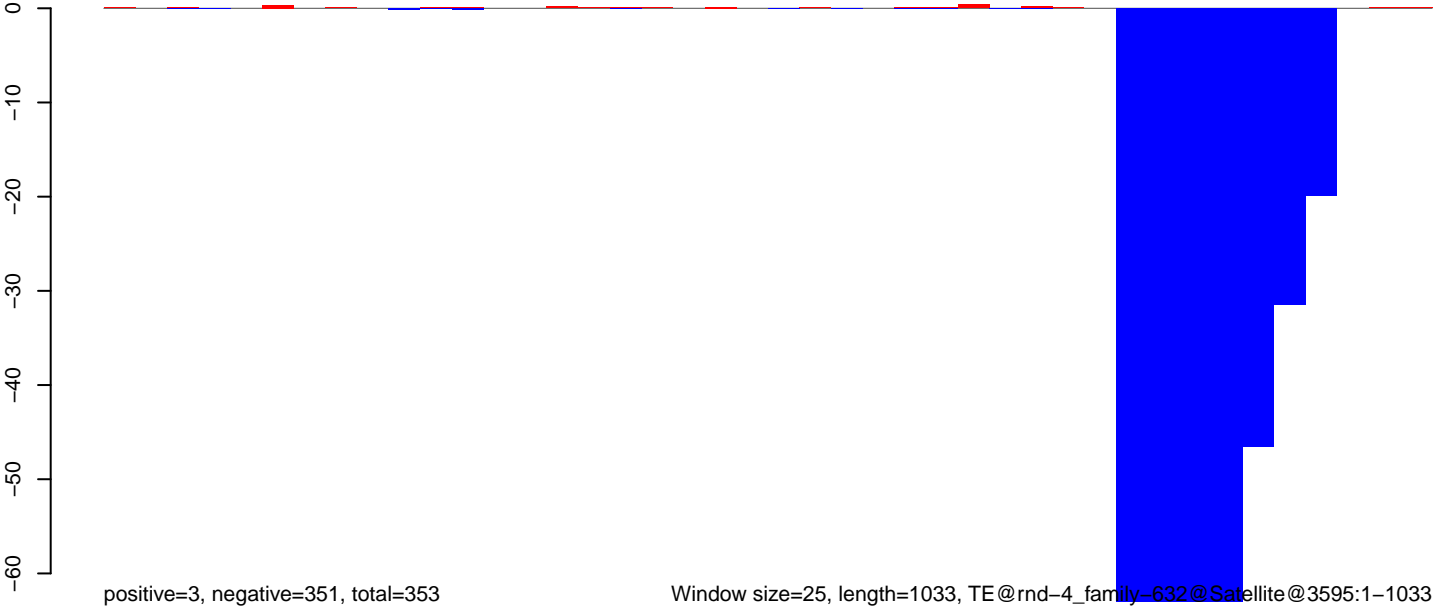

CuQuin_Mcarc_NL.18_23.rep

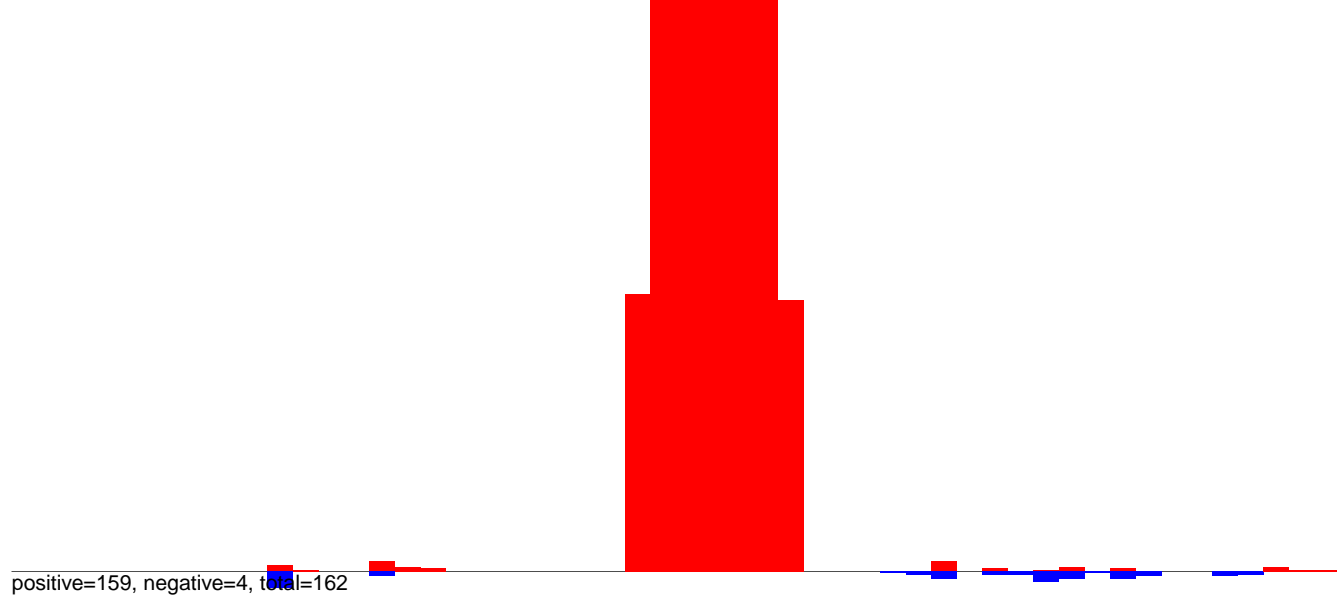

CuQuin_Mcarc_NL.24_35.rep

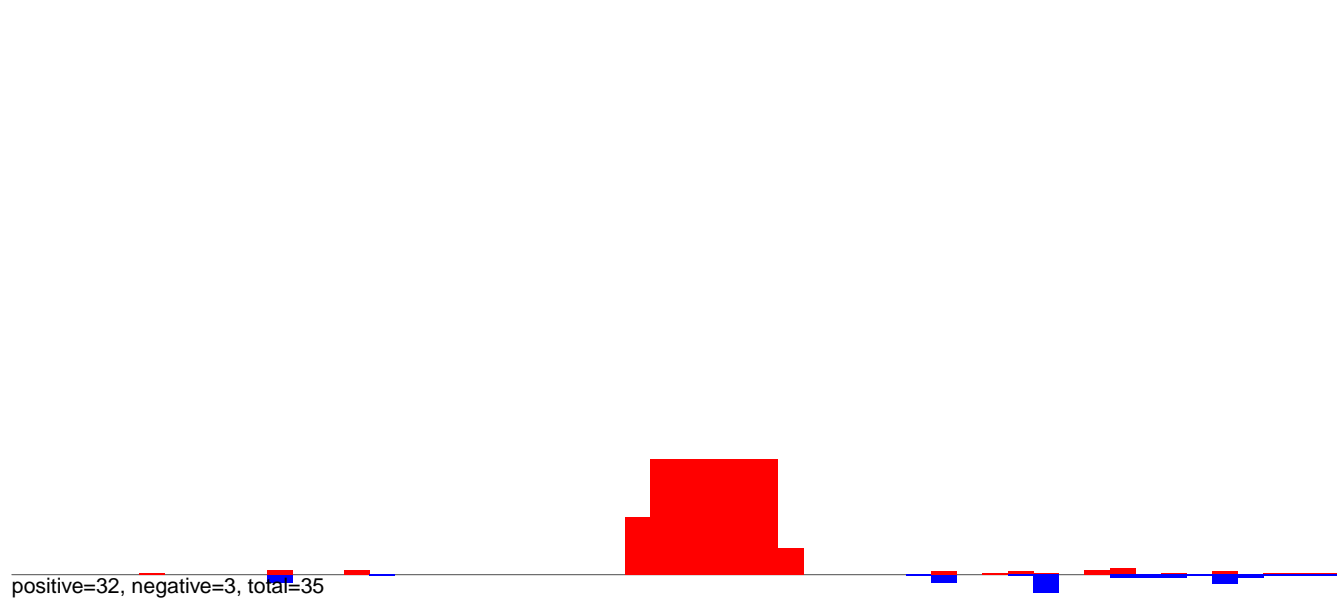

CuQuin_Mcarc_NL.rep

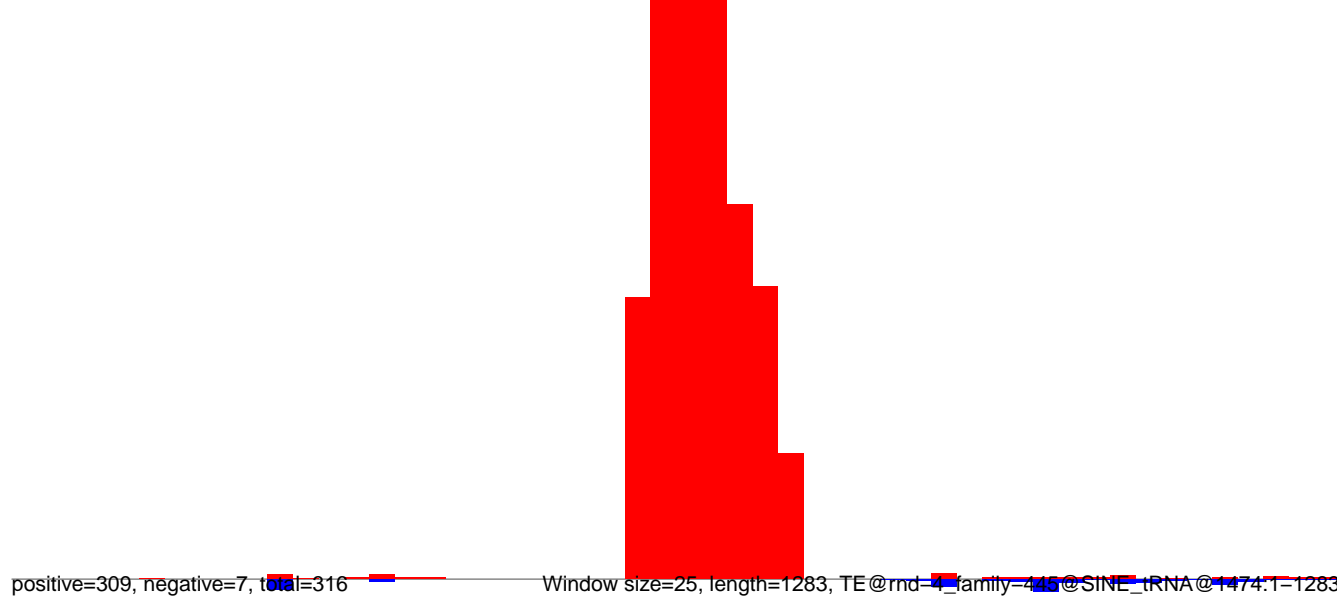

CuQuin_Mcarc_NL.18_23.rep

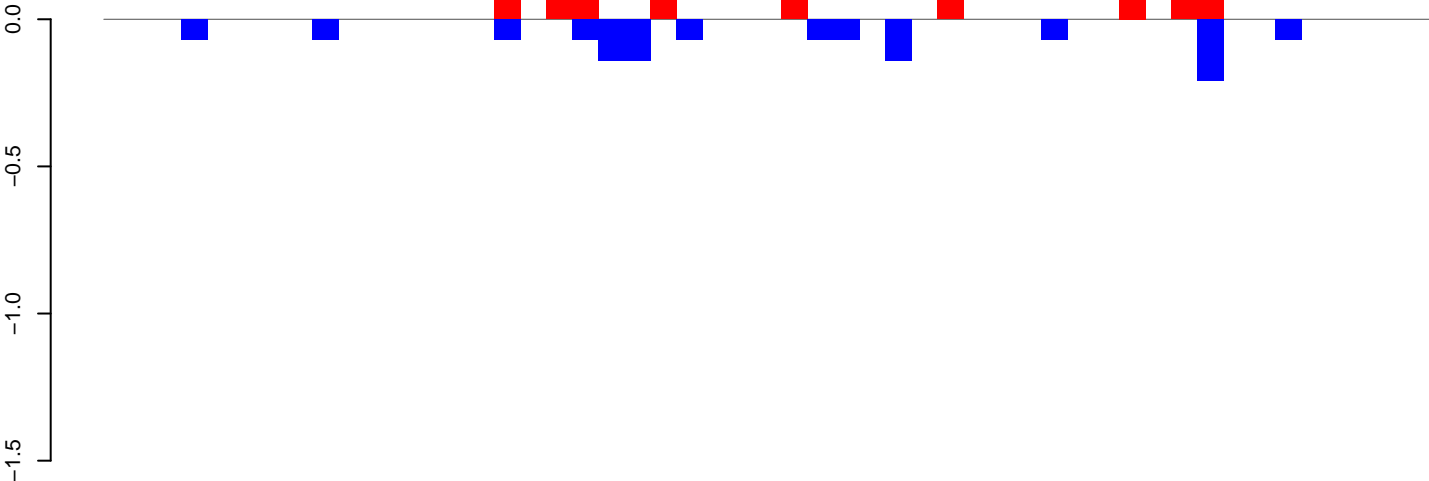

positive=1, negative=1, total=2

CuQuin_Mcarc_NL.24_35.rep

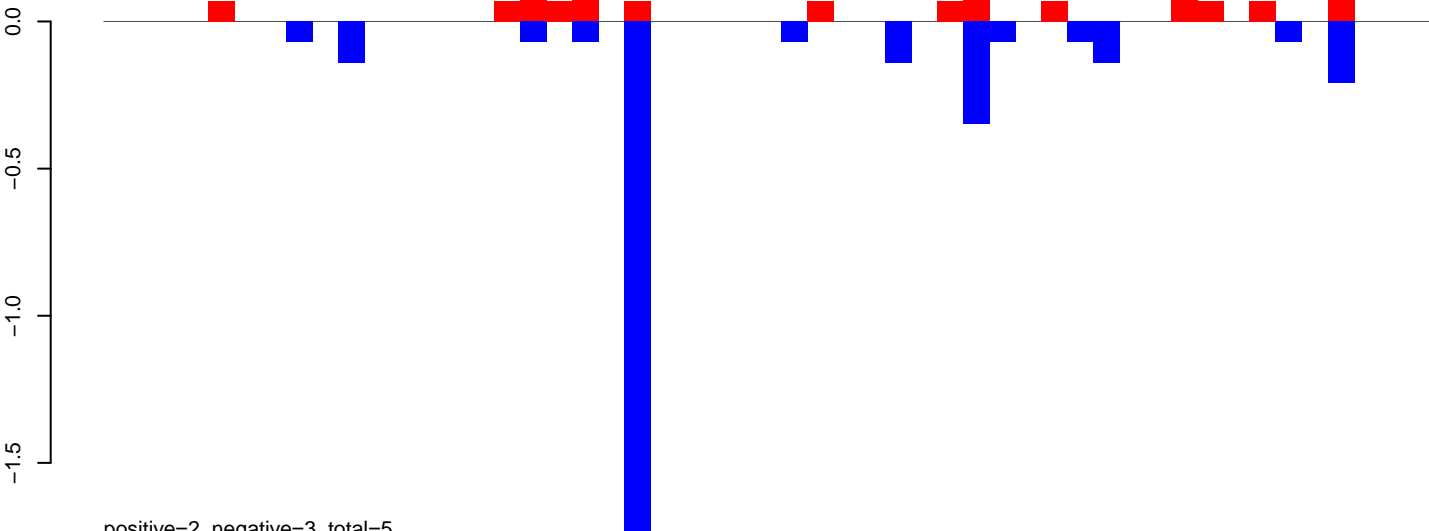

positive=2, negative=3, total=5

CuQuin_Mcarc_NL.rep

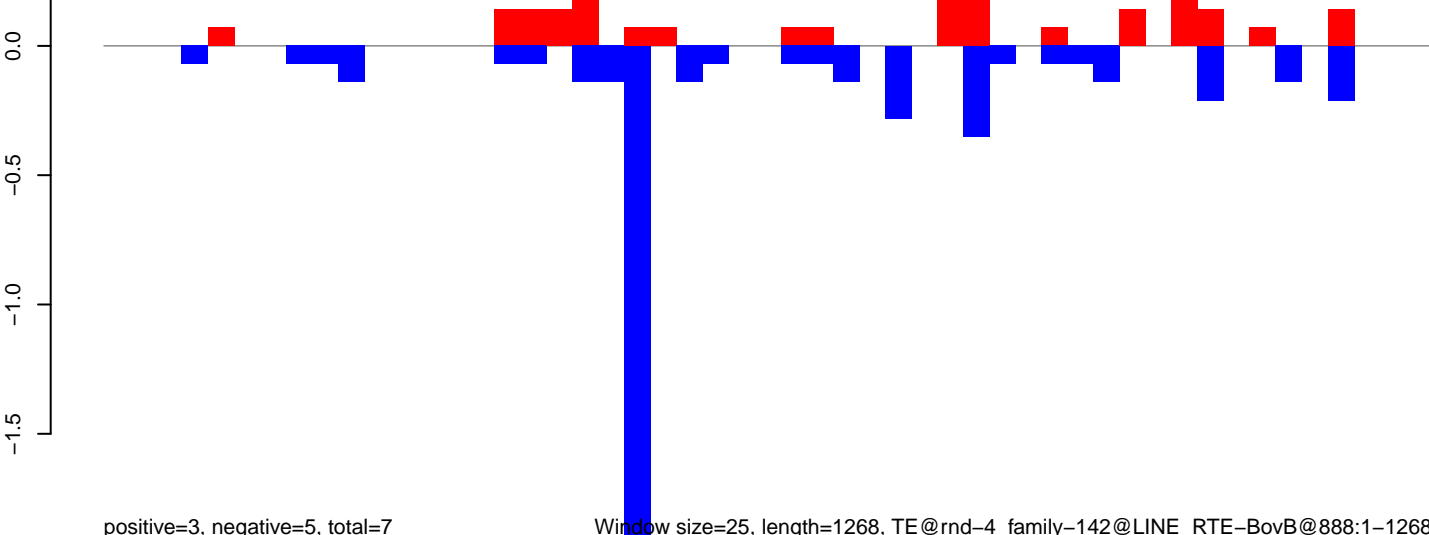

positive=3, negative=5, total=7

Window size=25, length=1268, TE@rnd-4_family-142@LINE_RTE-BovB@888:1-1268

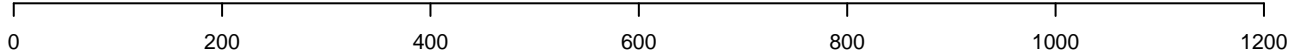

CuQuin_Mcarc_NL.18_23.rep

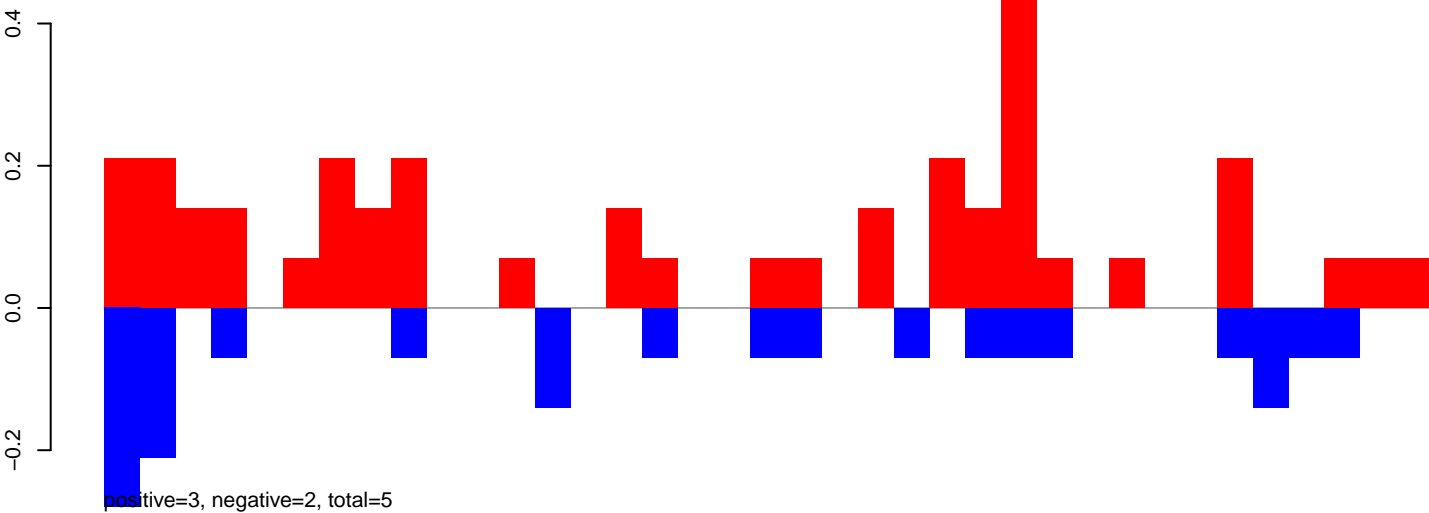

CuQuin_Mcarc_NL.24_35.rep

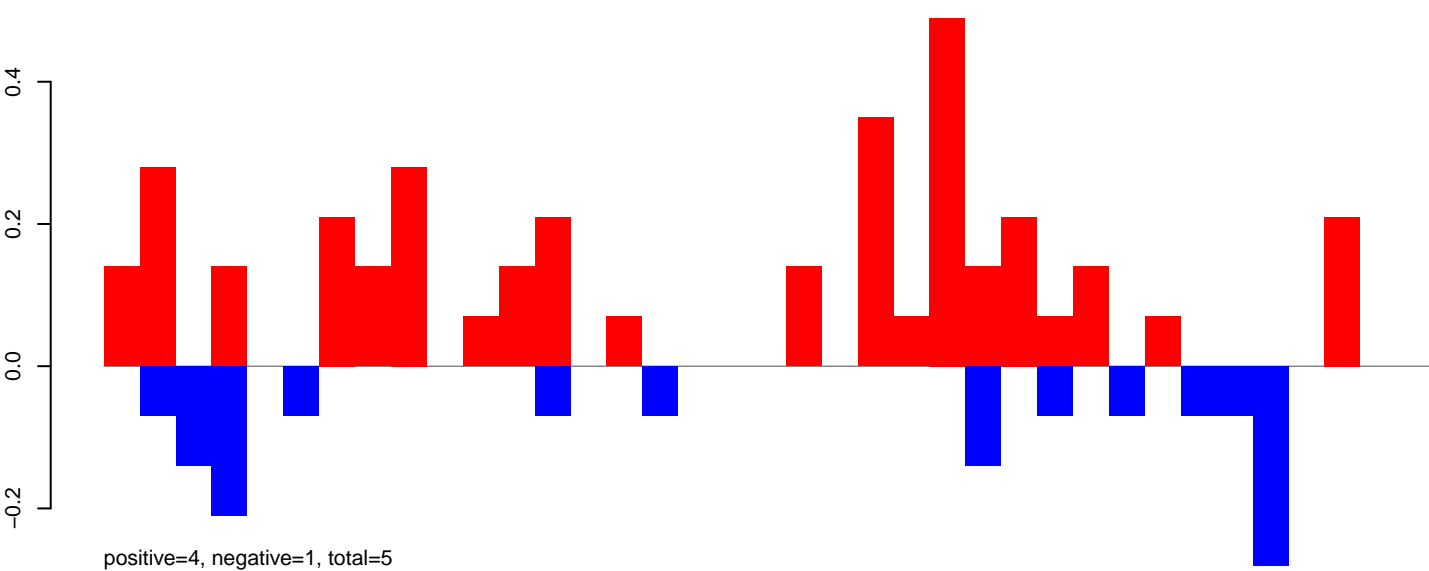

CuQuin_Mcarc_NL.rep

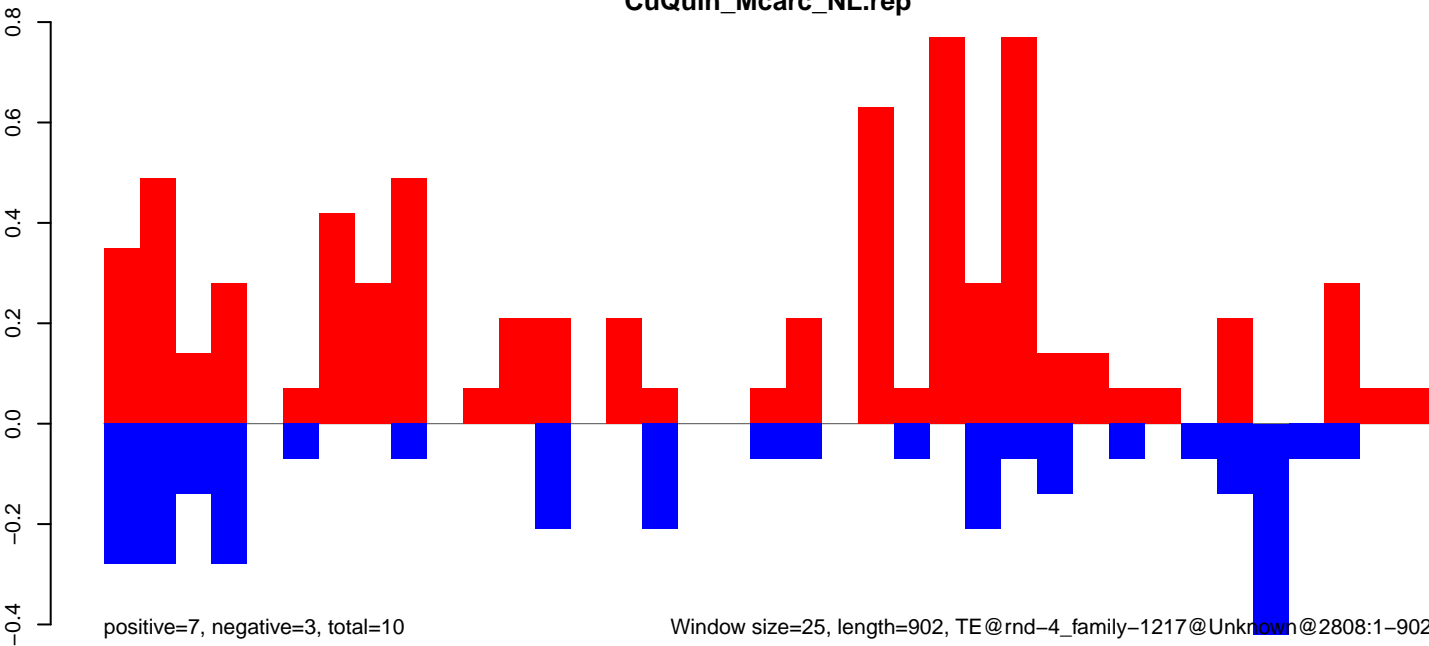

Window size=25, length=902, TE@rnd-4_family-1217@Unknown@2808:1-902

CuQuin_Mcarc_NL.18_23.rep

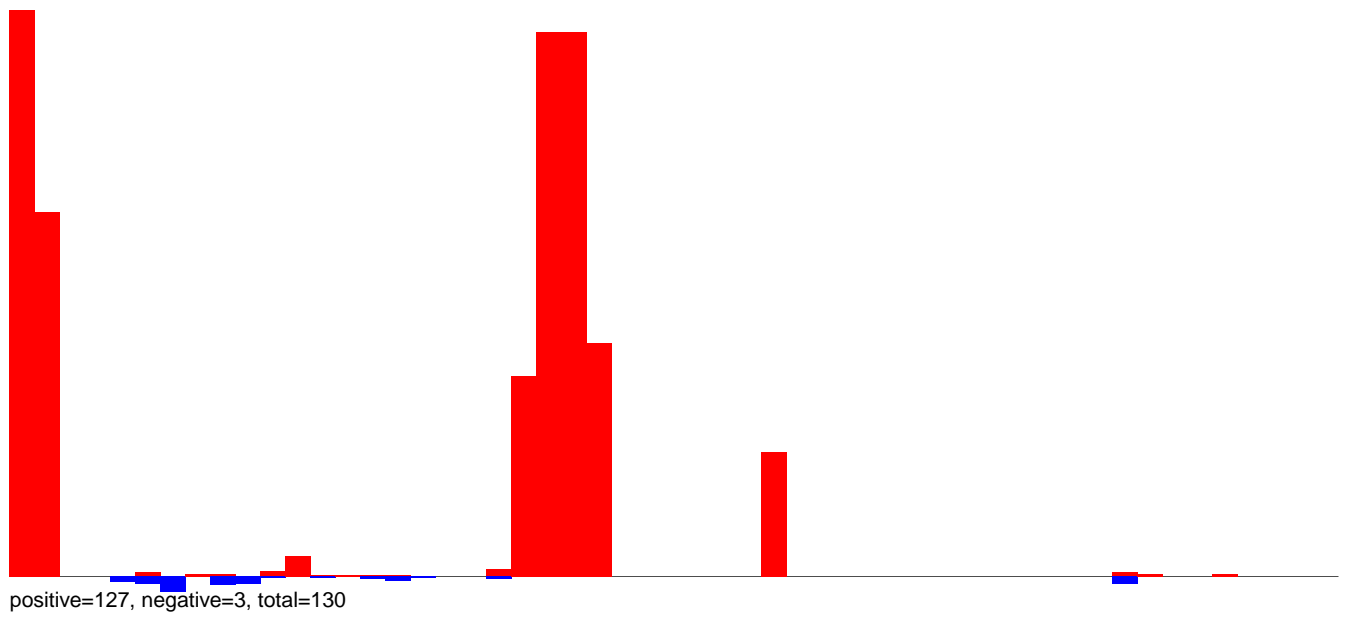

CuQuin_Mcarc_NL.24_35.rep

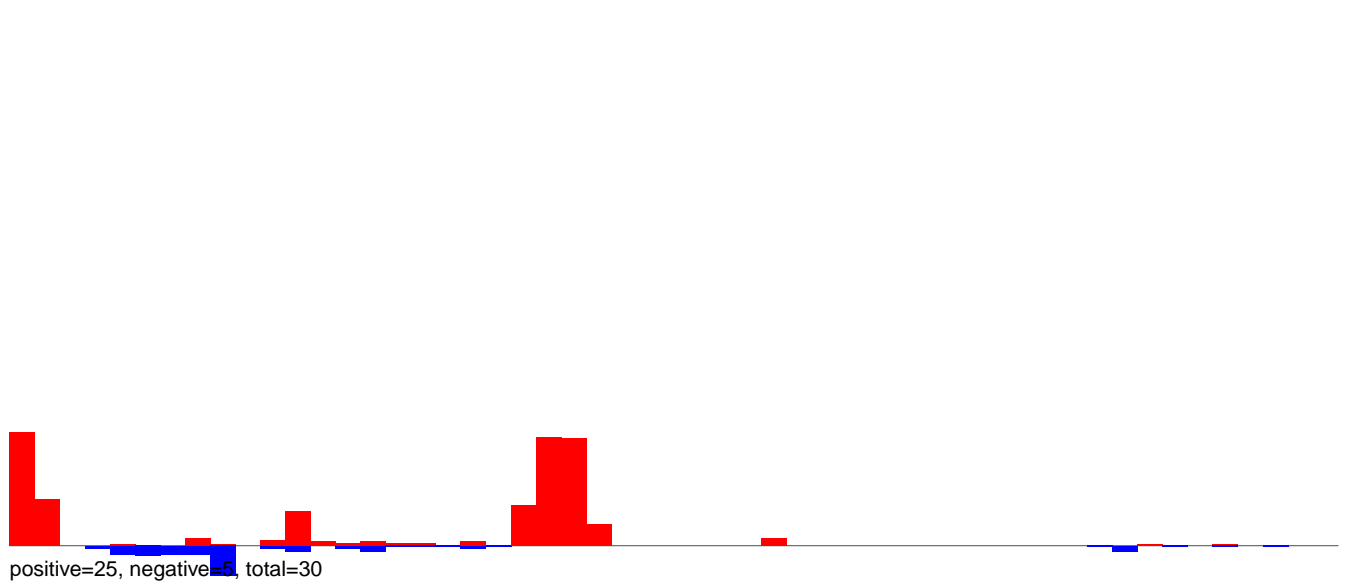

CuQuin_Mcarc_NL.rep

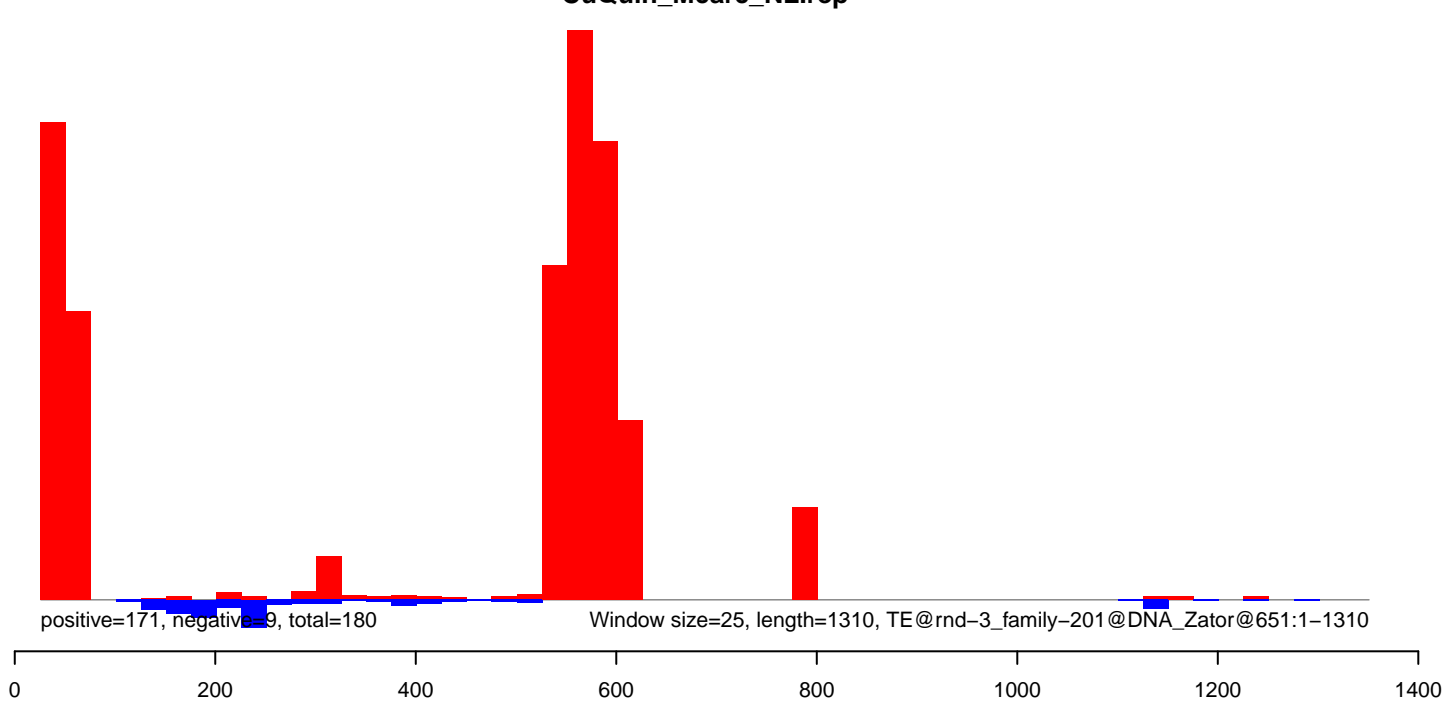

CuQuin_Mcarc_NL.18_23.rep

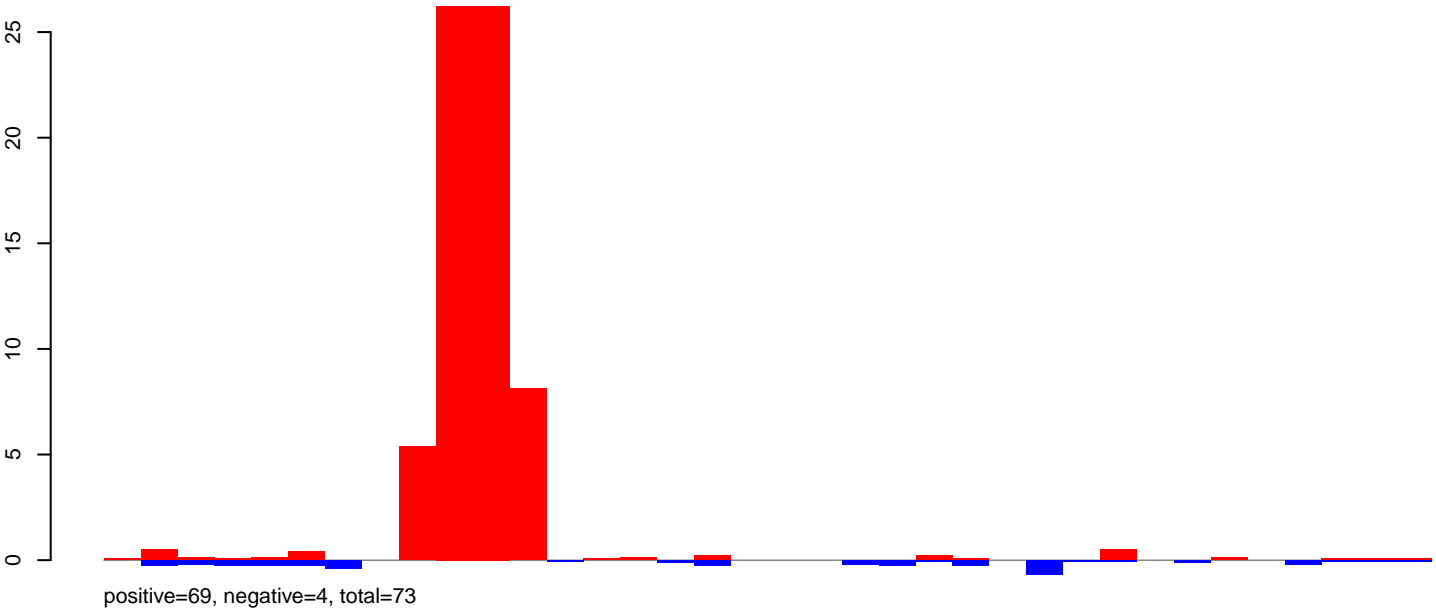

CuQuin_Mcarc_NL.24_35.rep

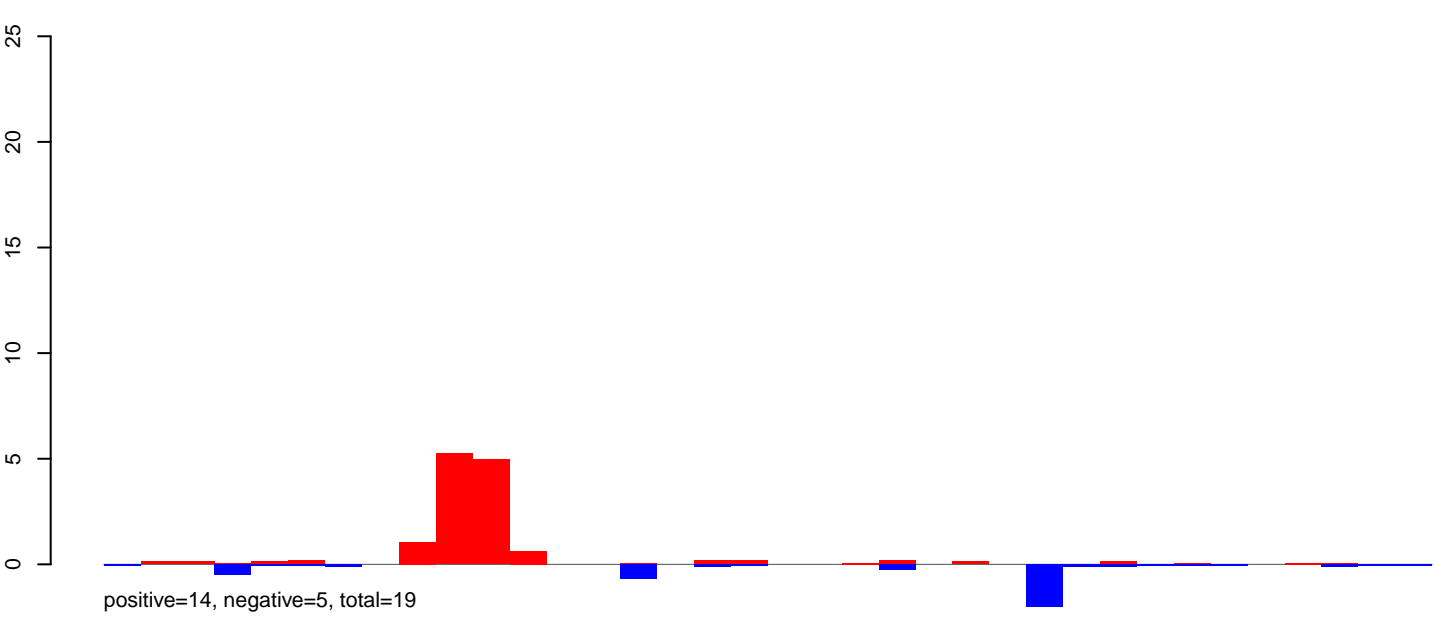

CuQuin_Mcarc_NL.rep

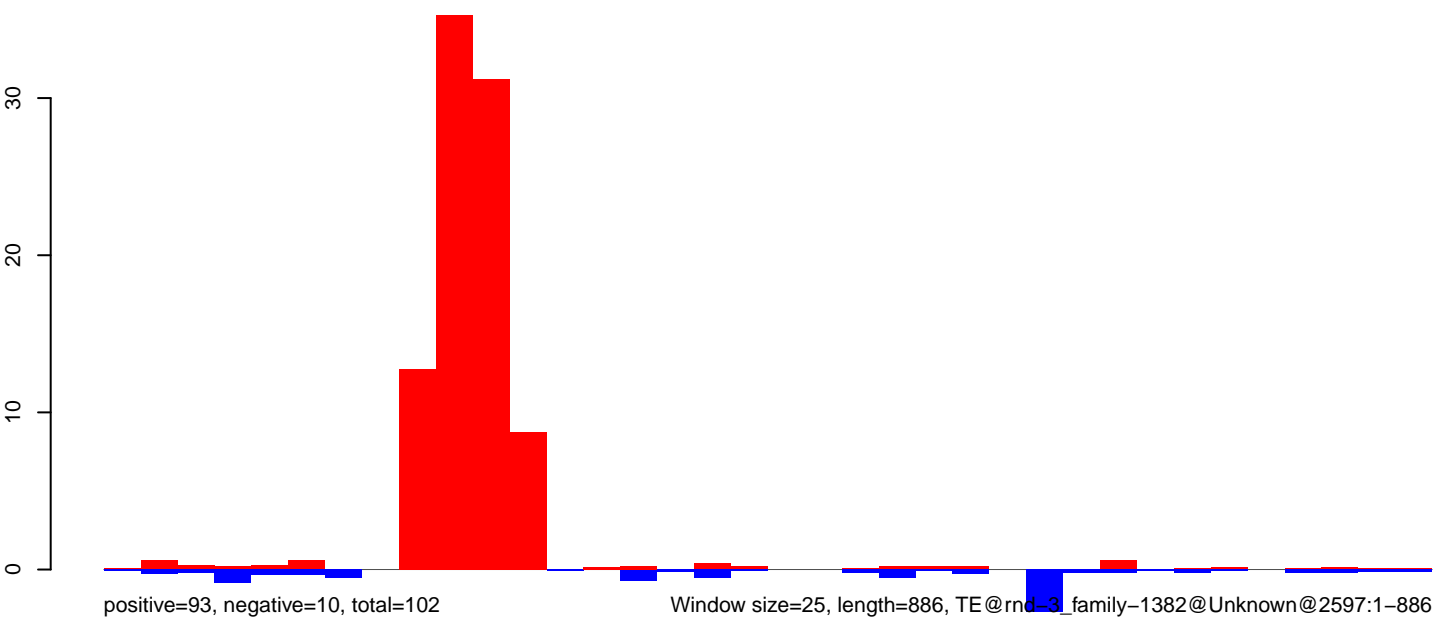

CuQuin_Mcarc_NL.18_23.rep

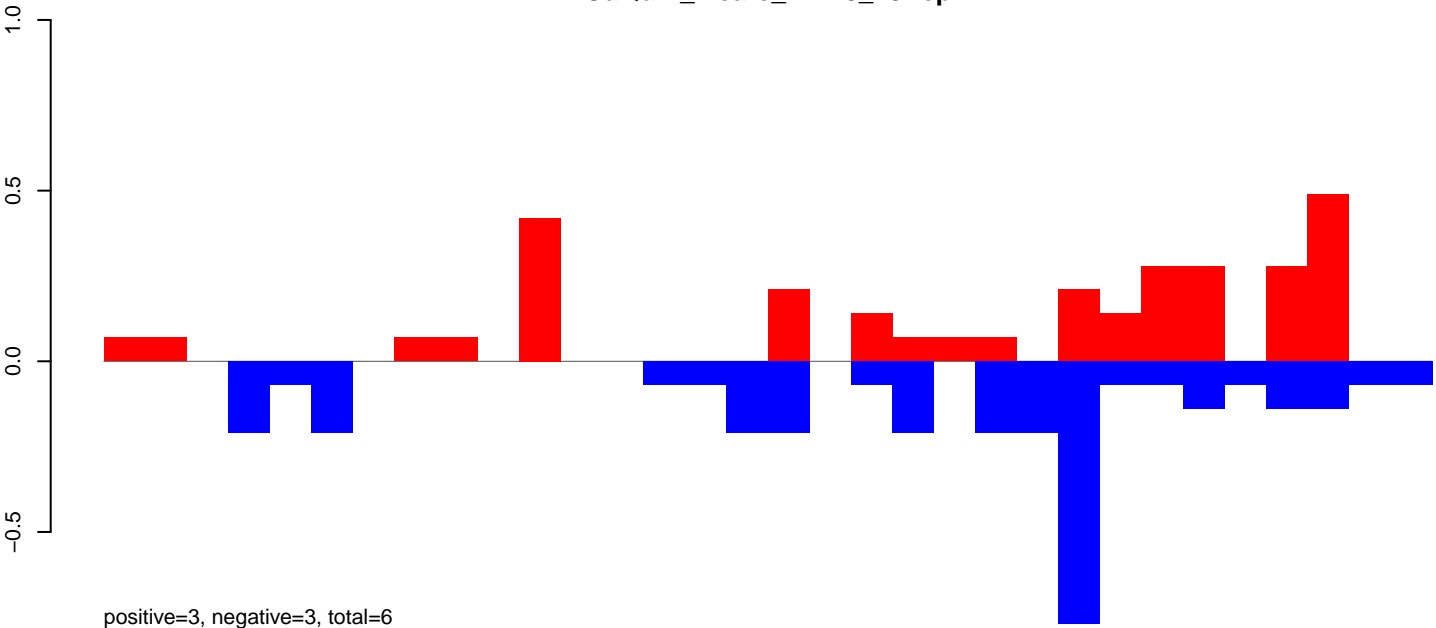

CuQuin_Mcarc_NL.24_35.rep

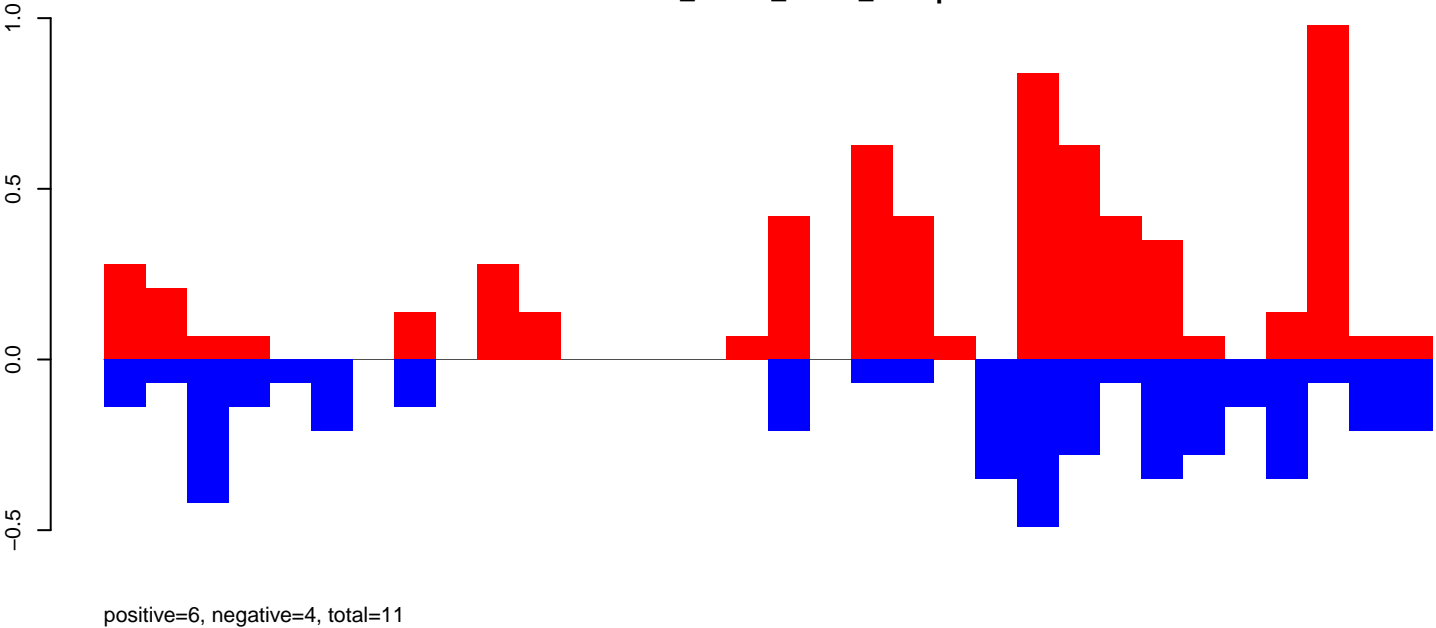

CuQuin_Mcarc_NL.rep

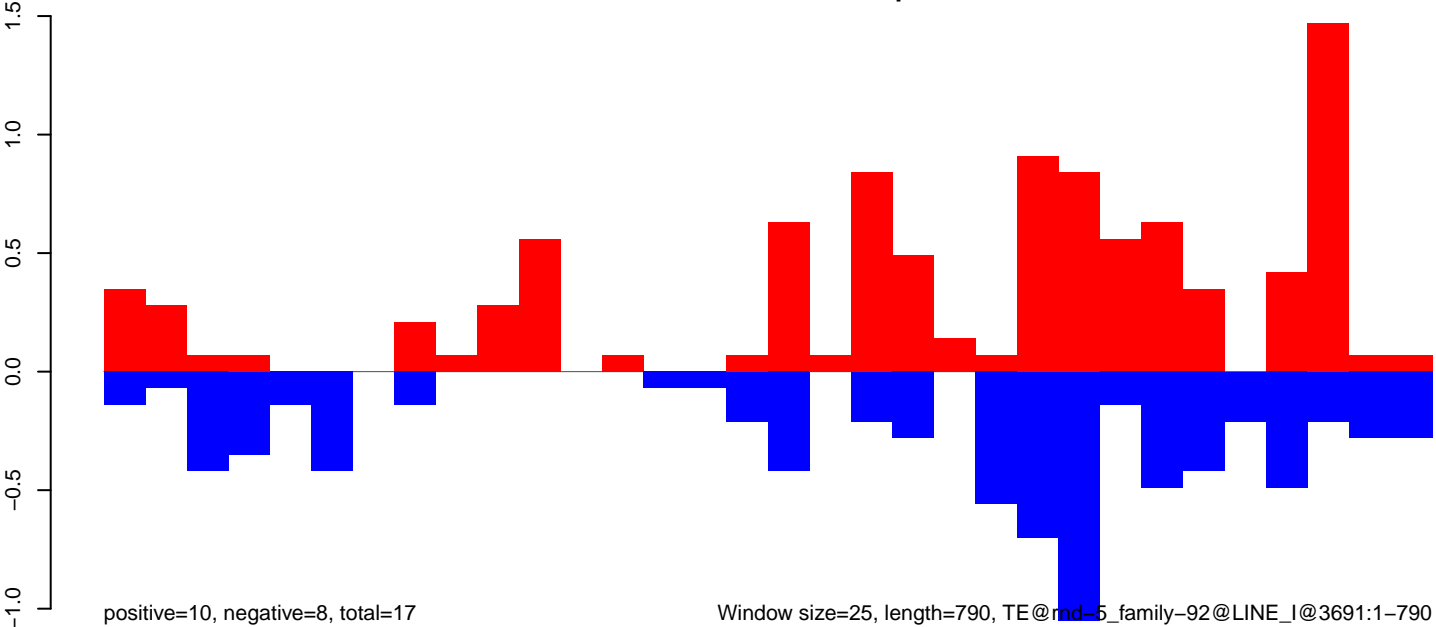

CuQuin_Mcarc_NL.18_23.rep

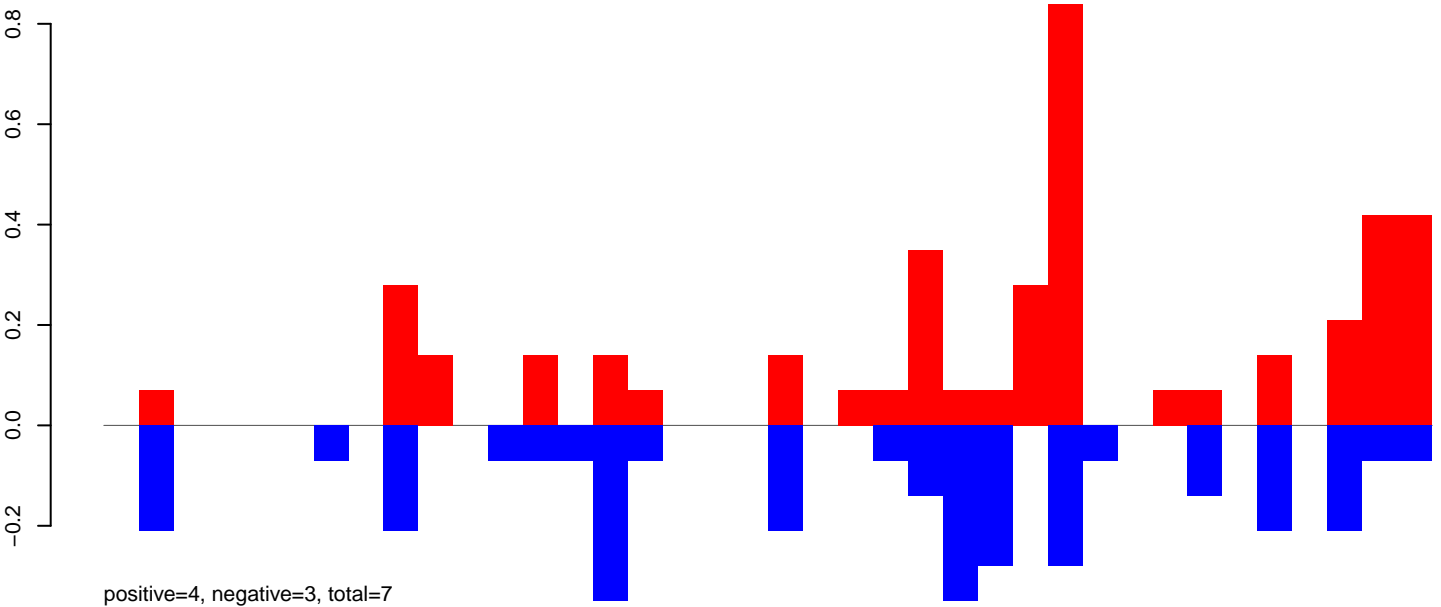

CuQuin_Mcarc_NL.24_35.rep

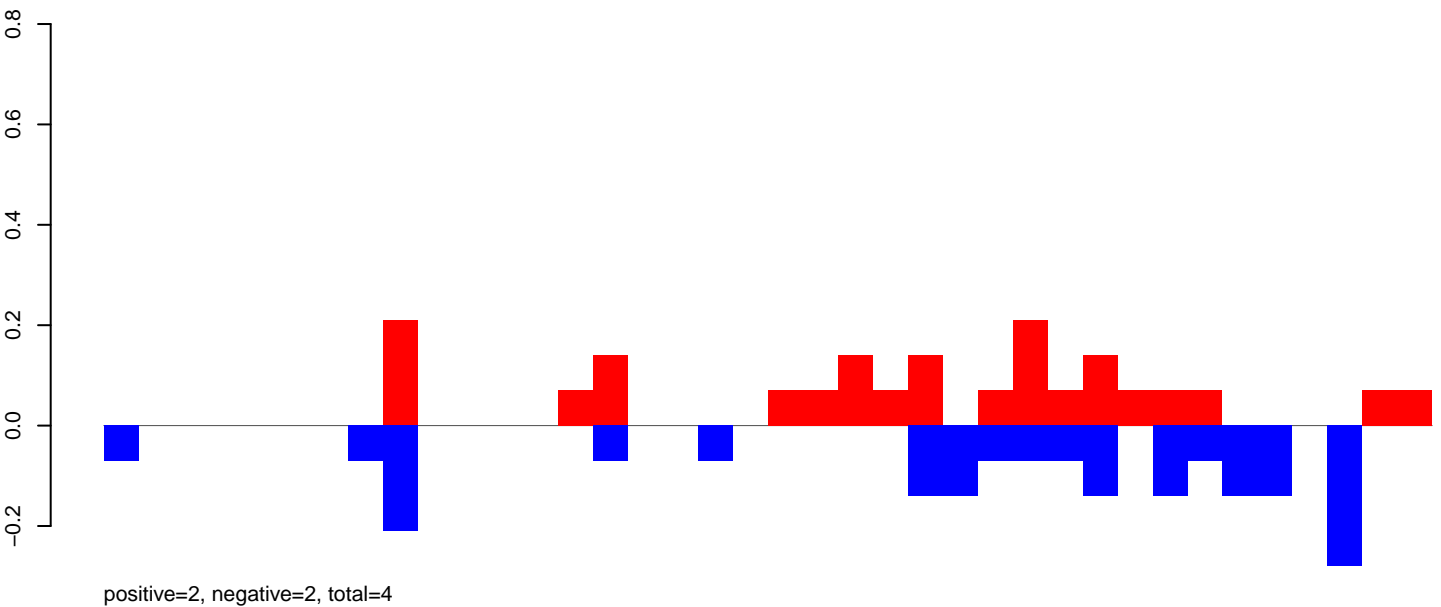

CuQuin_Mcarc_NL.rep

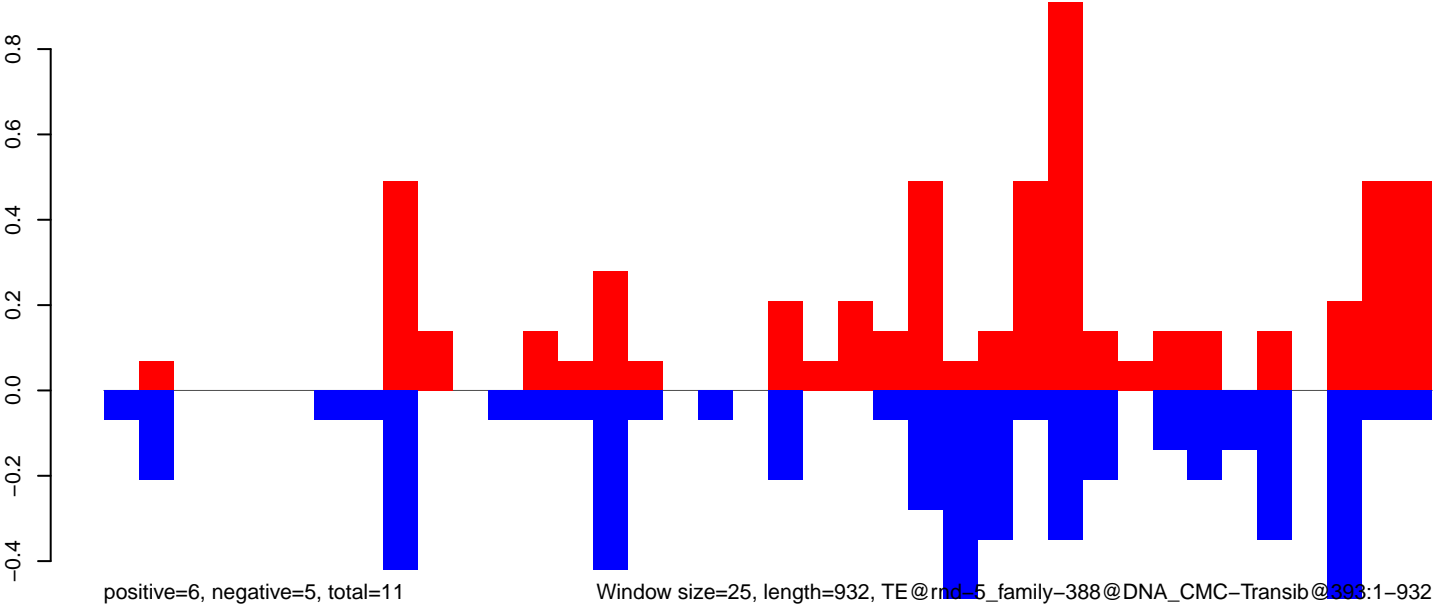

CuQuin_Mcarc_NL.18_23.rep

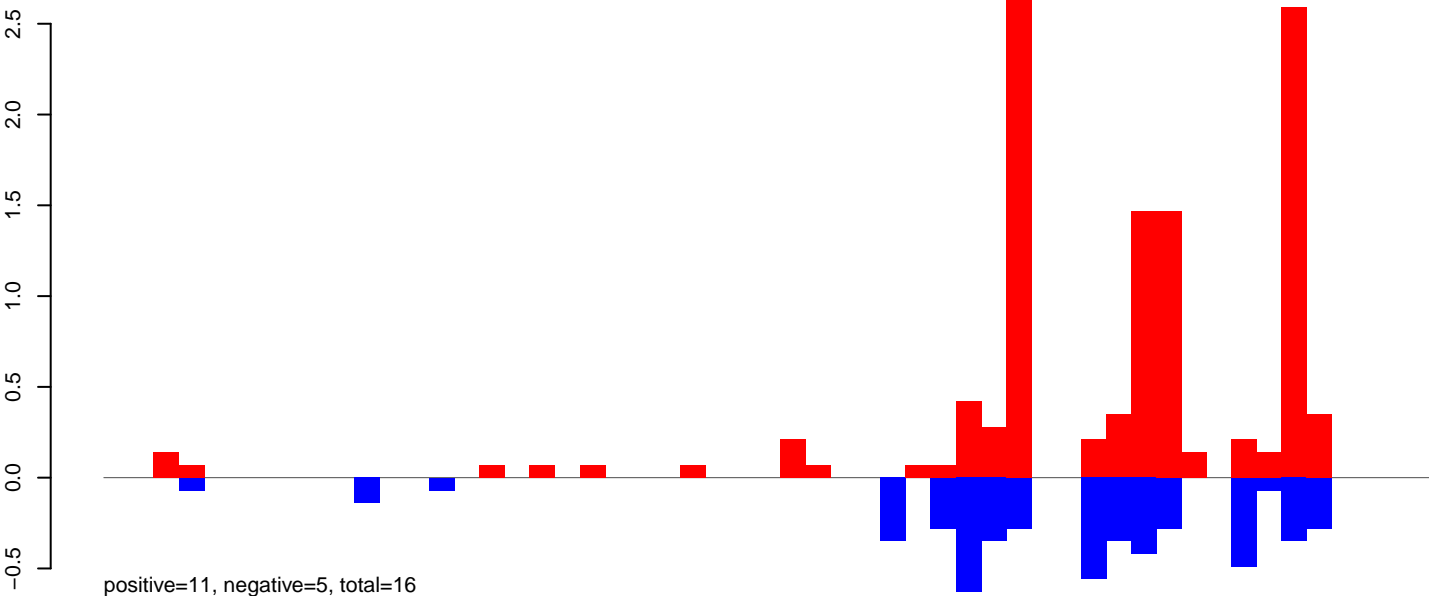

CuQuin_Mcarc_NL.24_35.rep

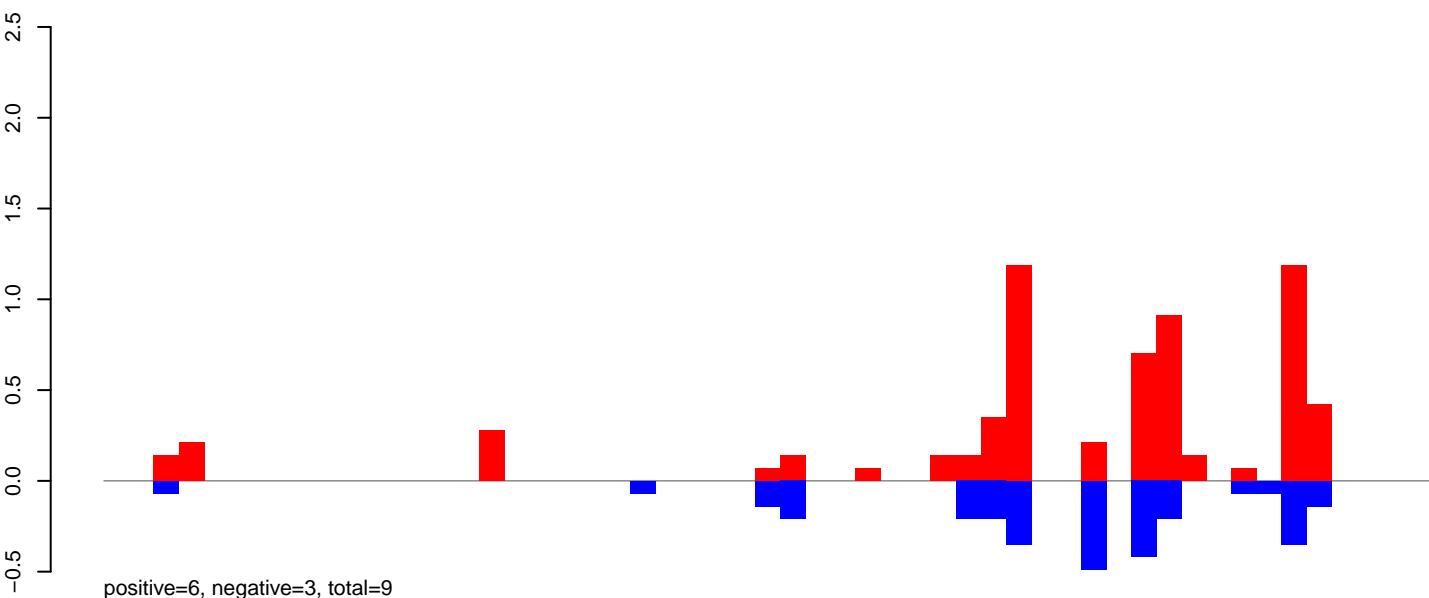

CuQuin_Mcarc_NL.rep

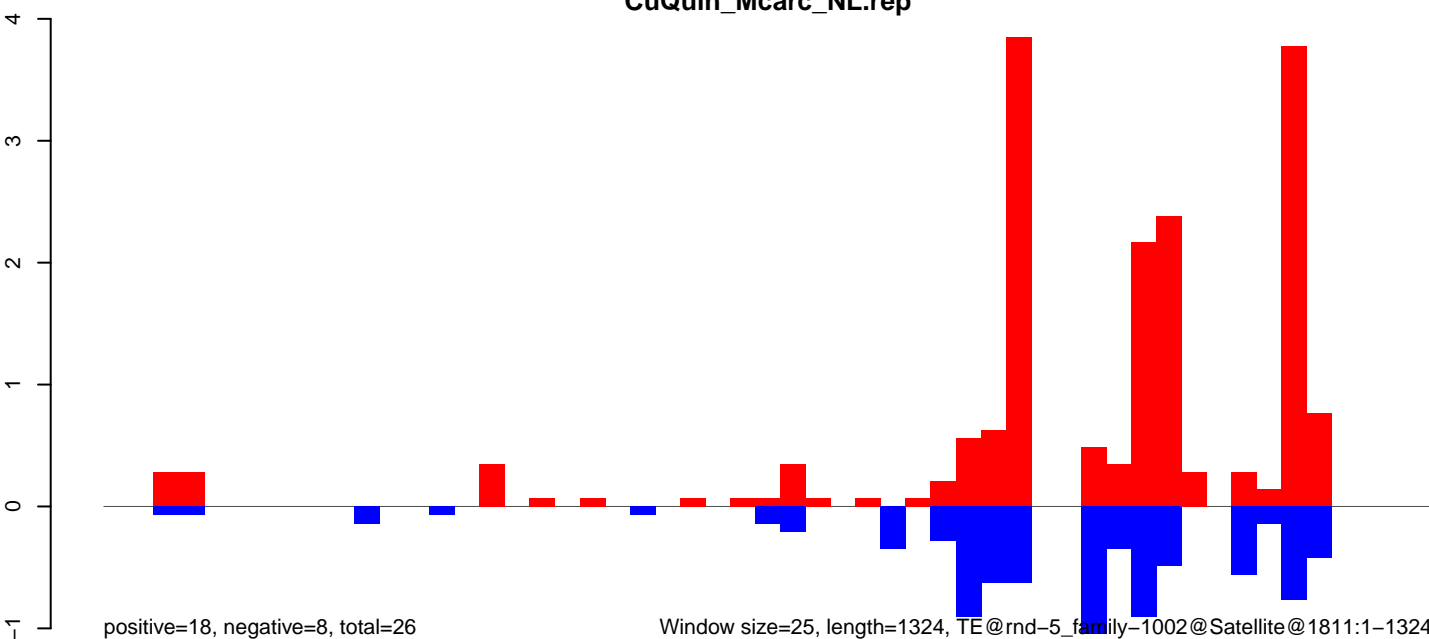

CuQuin_Mcarc_NL.18_23.rep

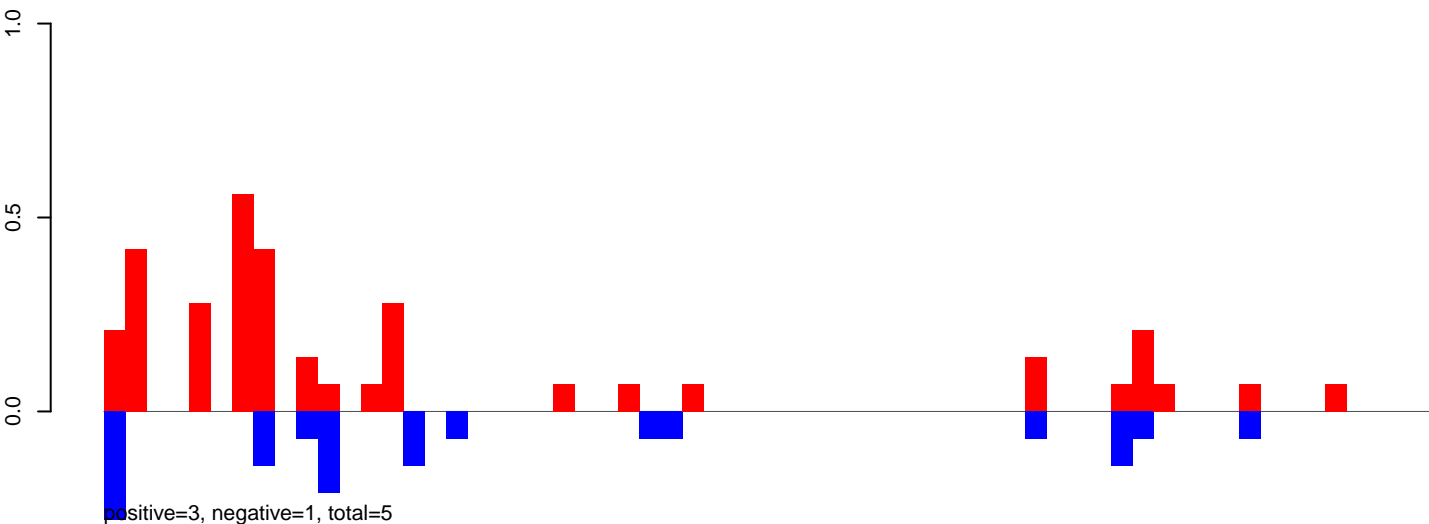

CuQuin_Mcarc_NL.24_35.rep

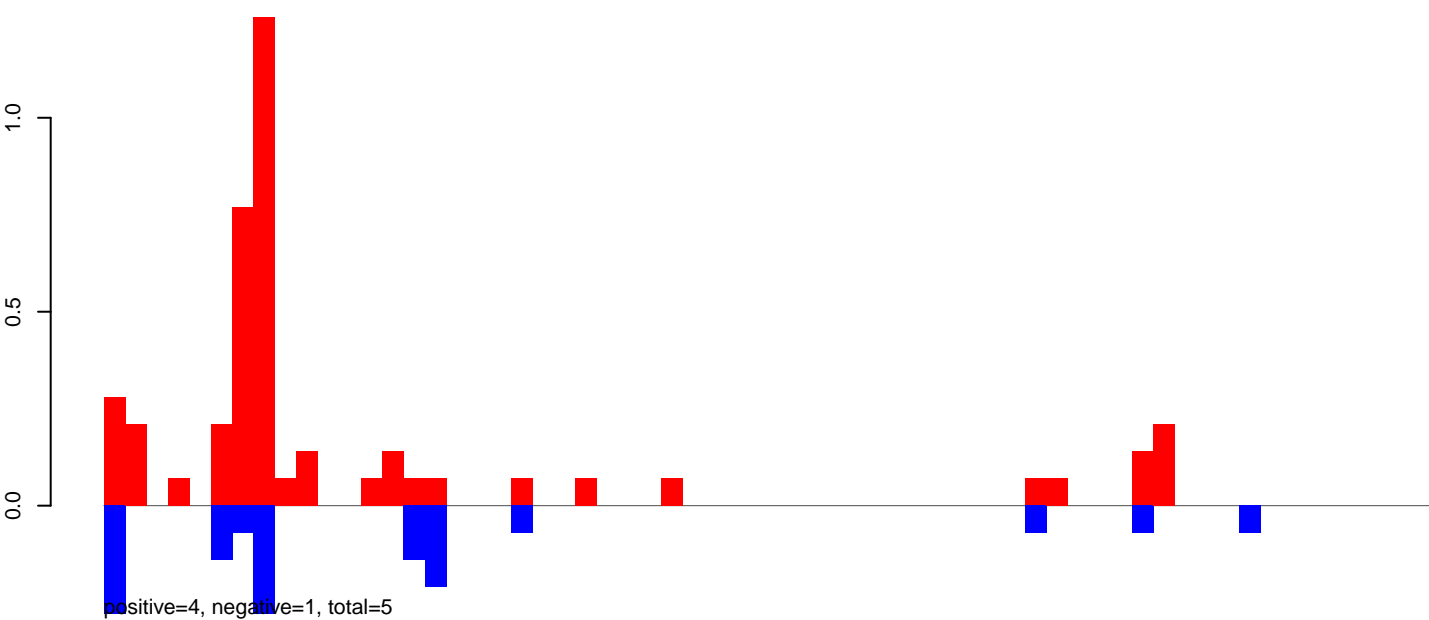

CuQuin_Mcarc_NL.rep

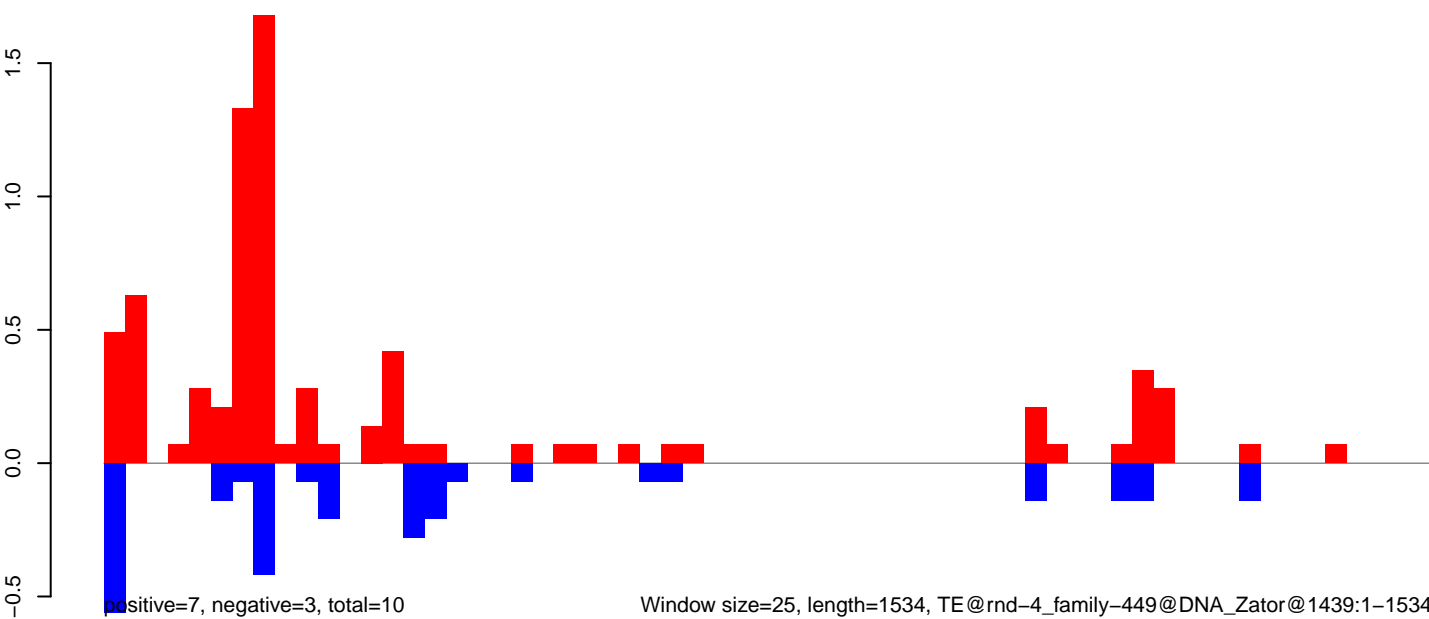

CuQuin_Mcarc_NL.18_23.rep

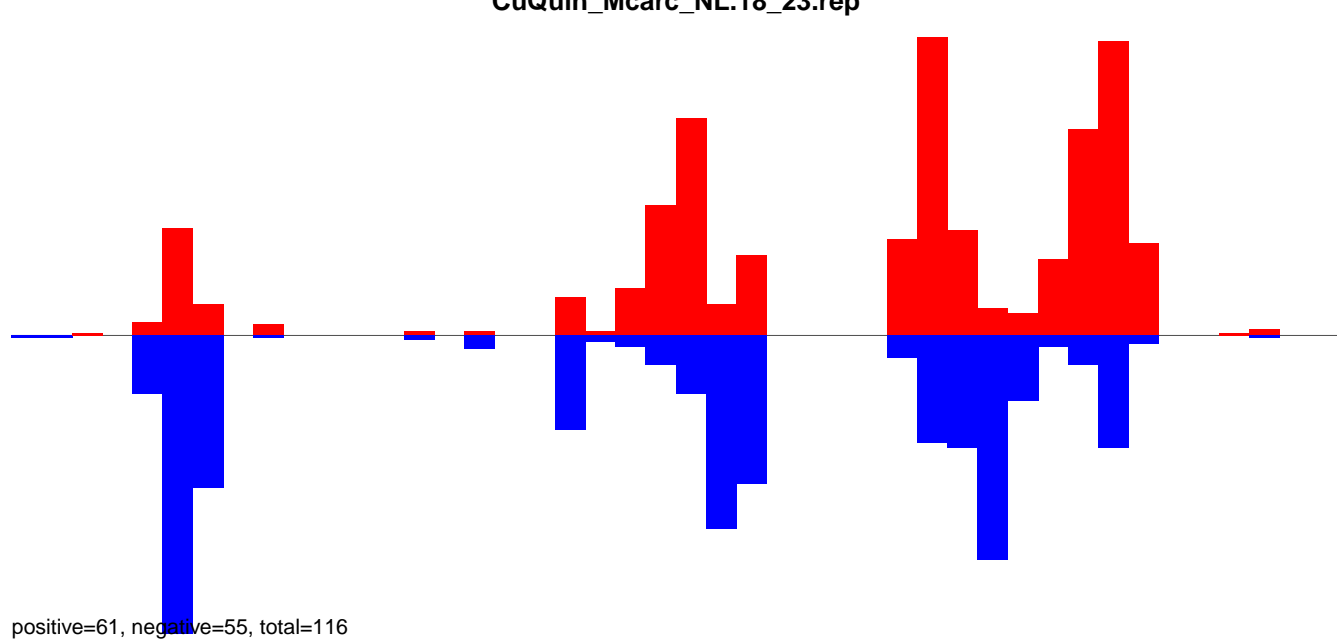

CuQuin_Mcarc_NL.24_35.rep

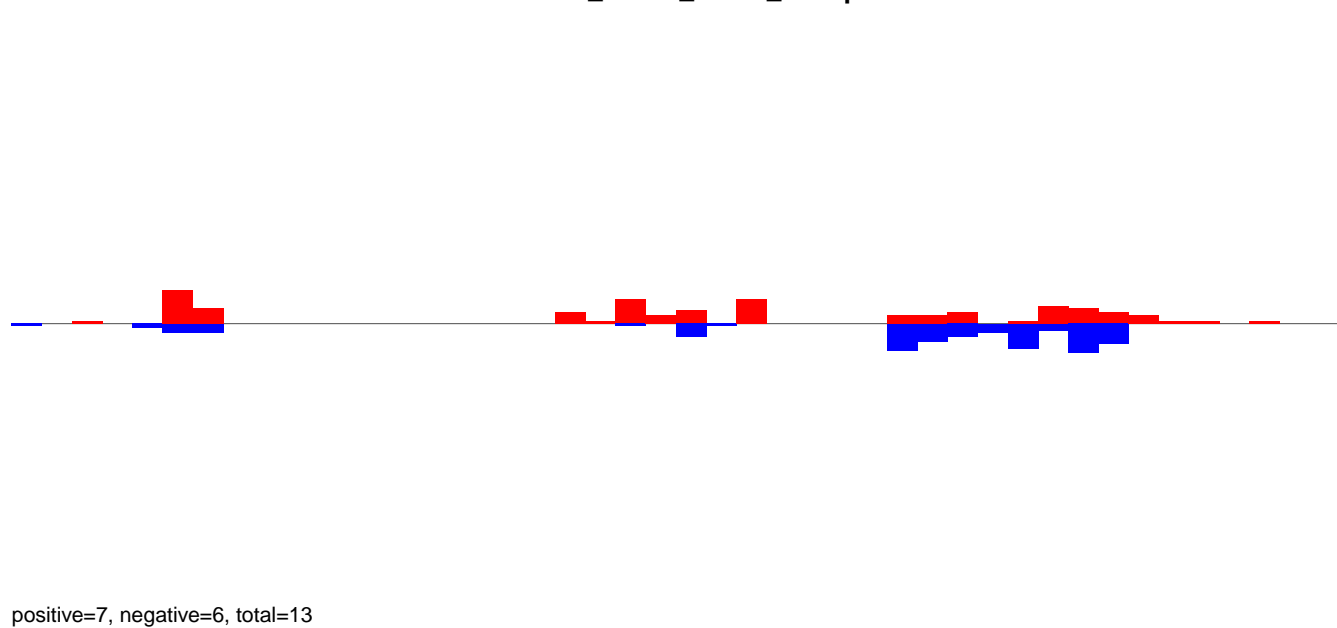

CuQuin_Mcarc_NL.rep

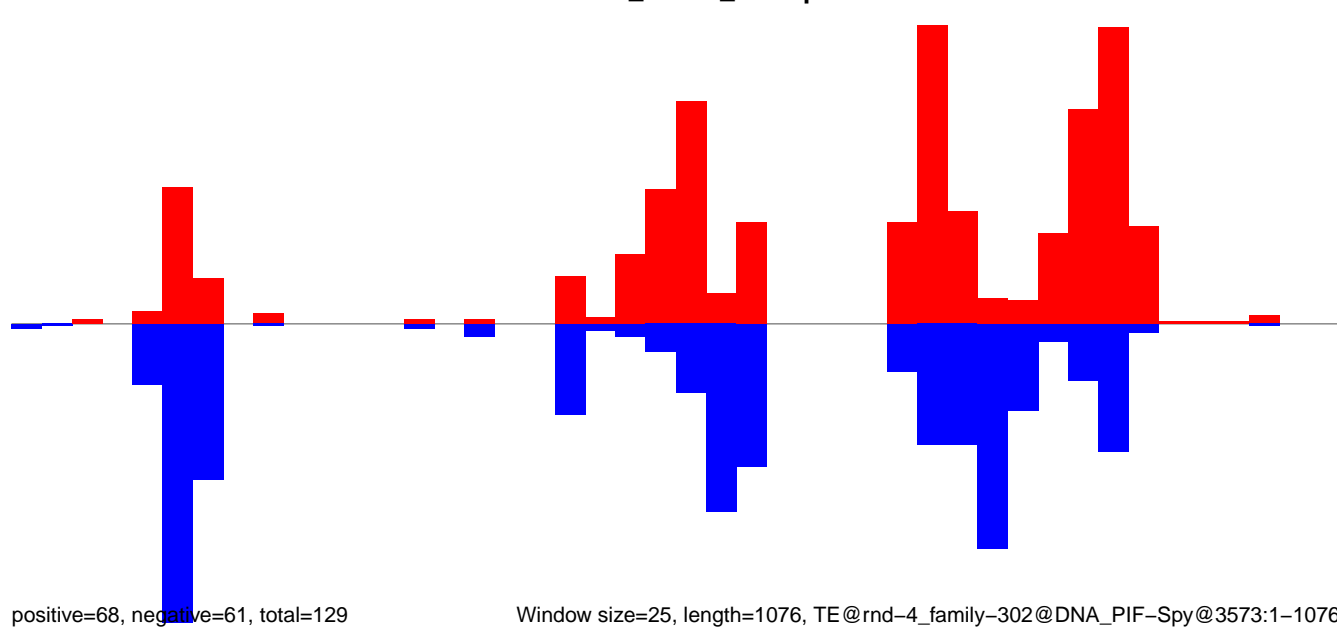

Window size=25, length=1076, TE@rnd-4_family-302@DNA_PIF-Spy@3573:1-1076

CuQuin_Mcarc_NL.18_23.rep

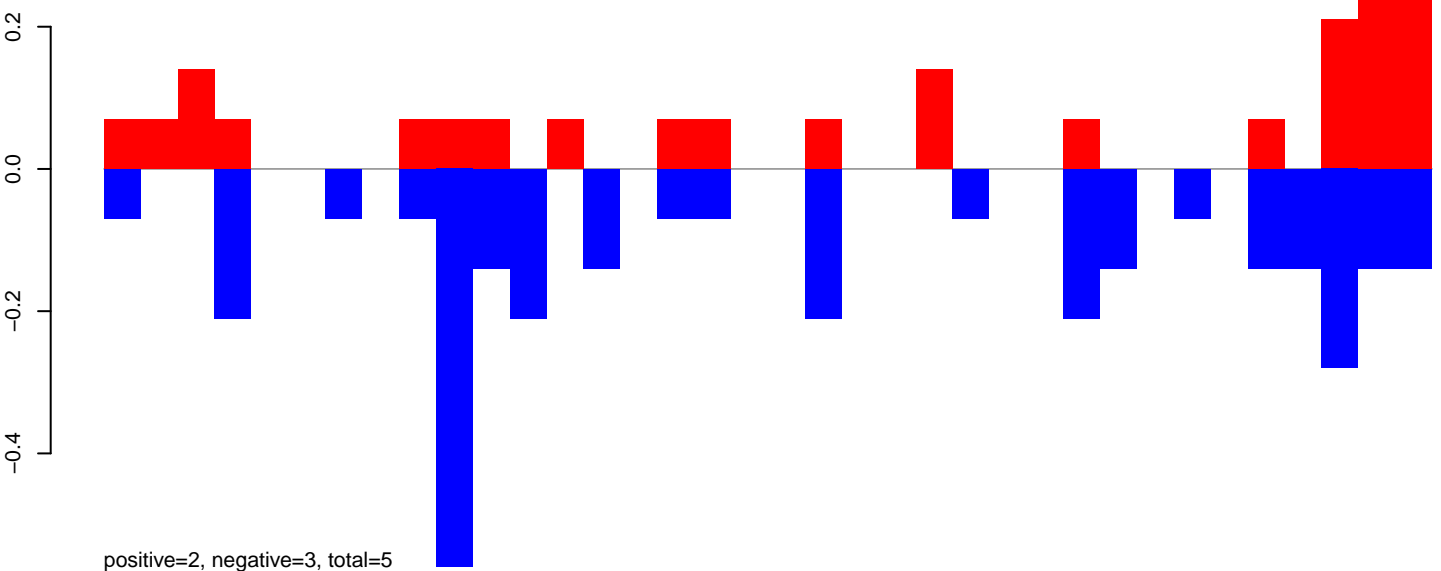

CuQuin_Mcarc_NL.24_35.rep

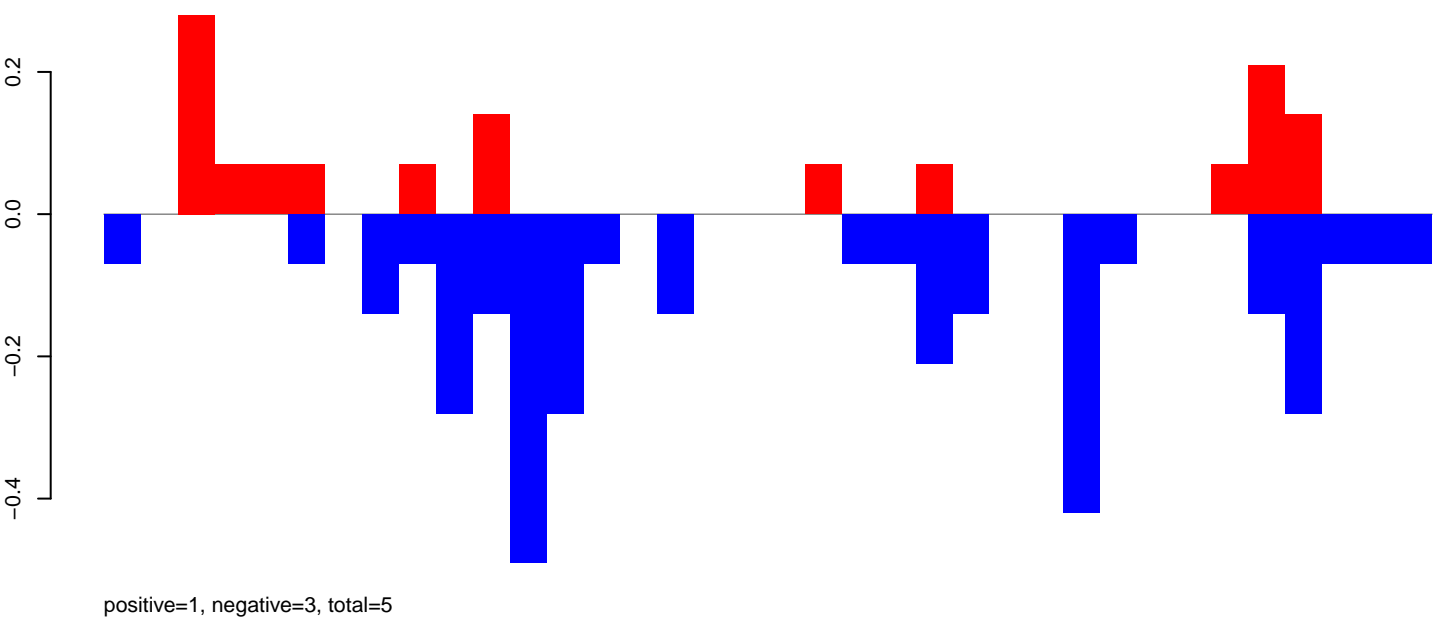

CuQuin_Mcarc_NL.rep

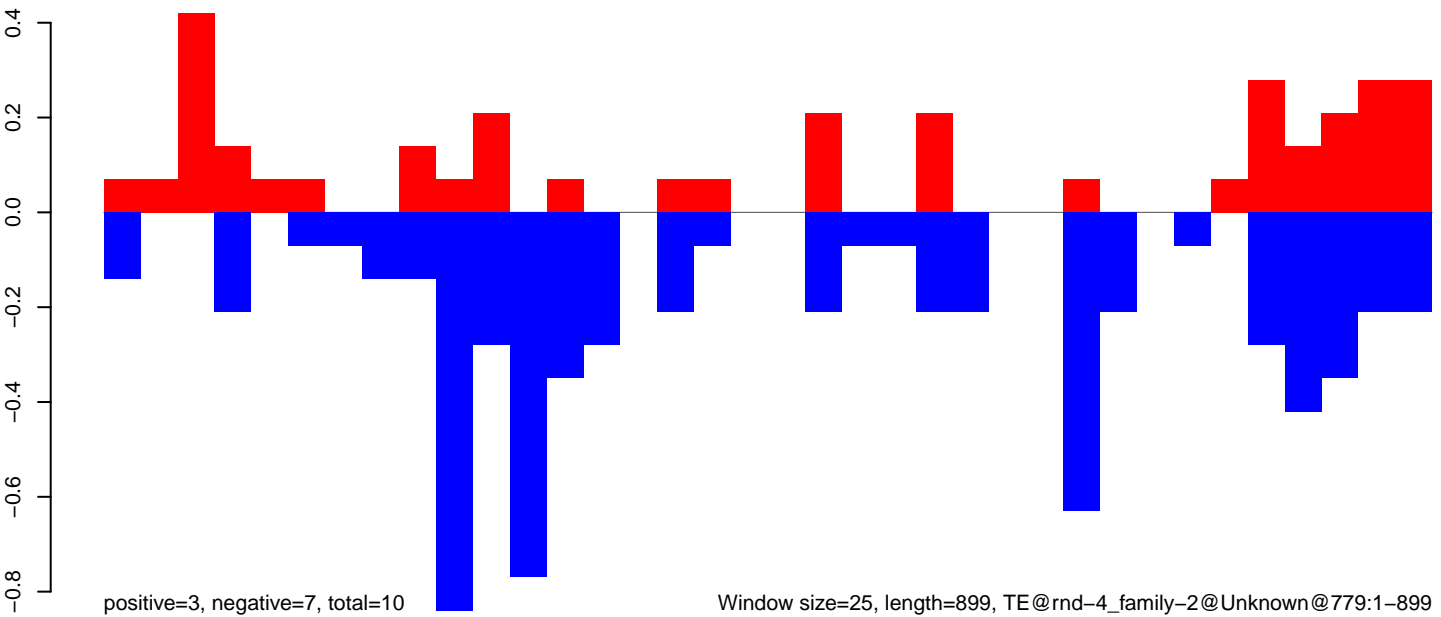

Window size=25, length=899, TE@rnd-4_family-2@Unknown@779:1-899

CuQuin_Mcarc_NL.18_23.rep

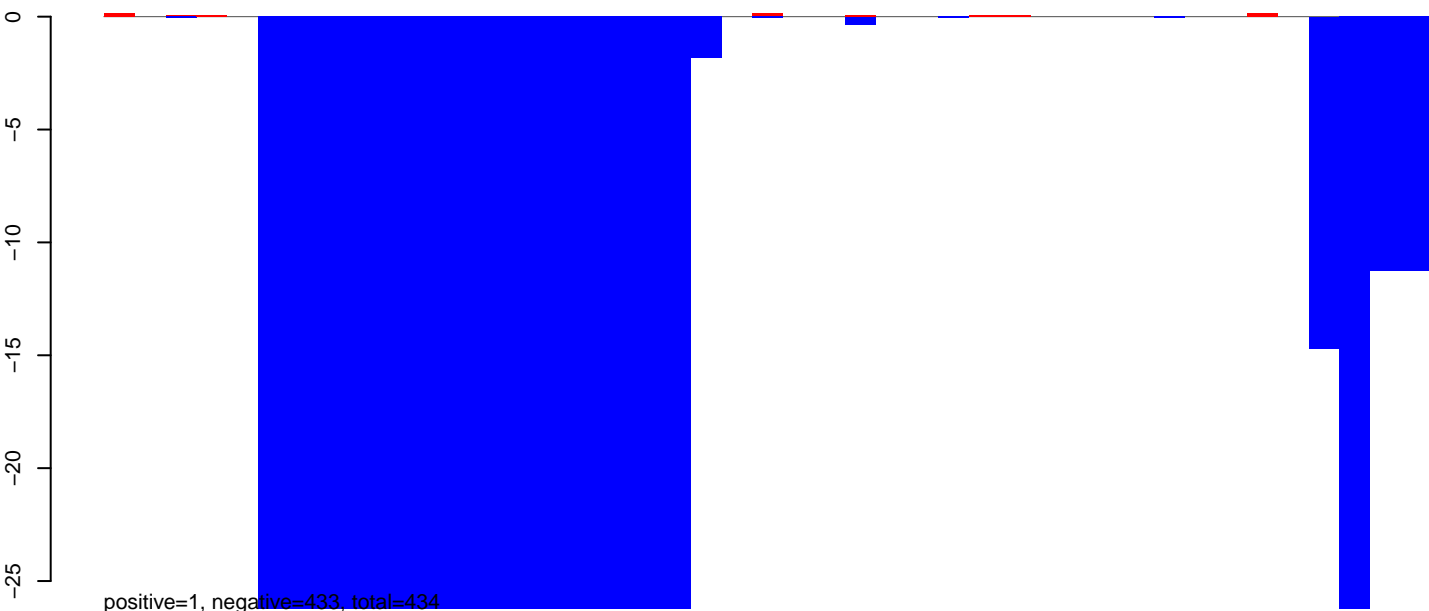

CuQuin_Mcarc_NL.24_35.rep

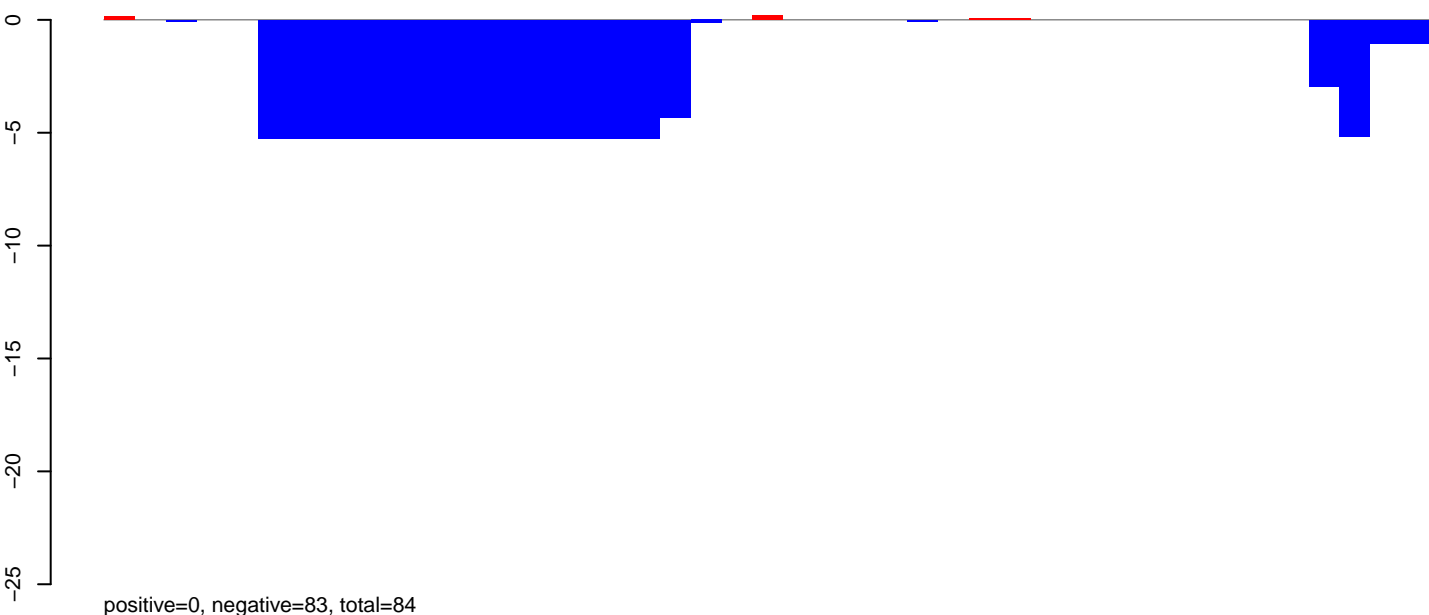

CuQuin_Mcarc_NL.rep

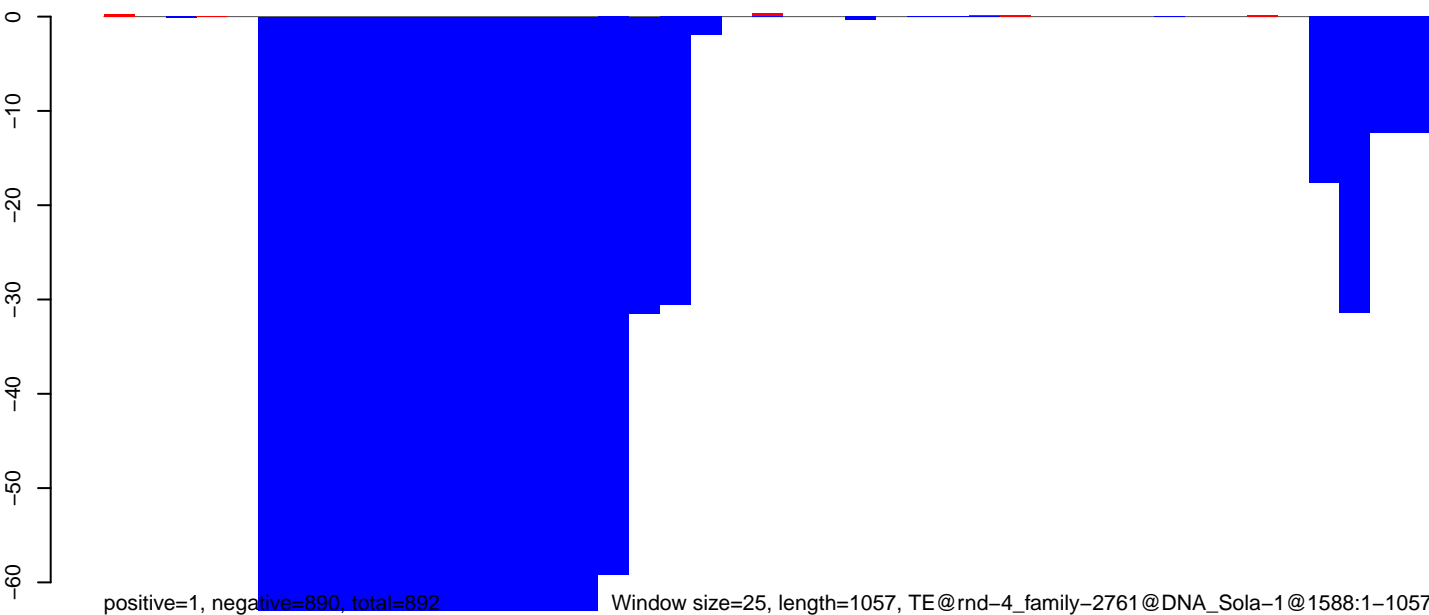

Window size=25, length=1057, TE@rnd-4_family-2761@DNA_Sola-1@1588:1-1057

CuQuin_Mcarc_NL.18_23.rep

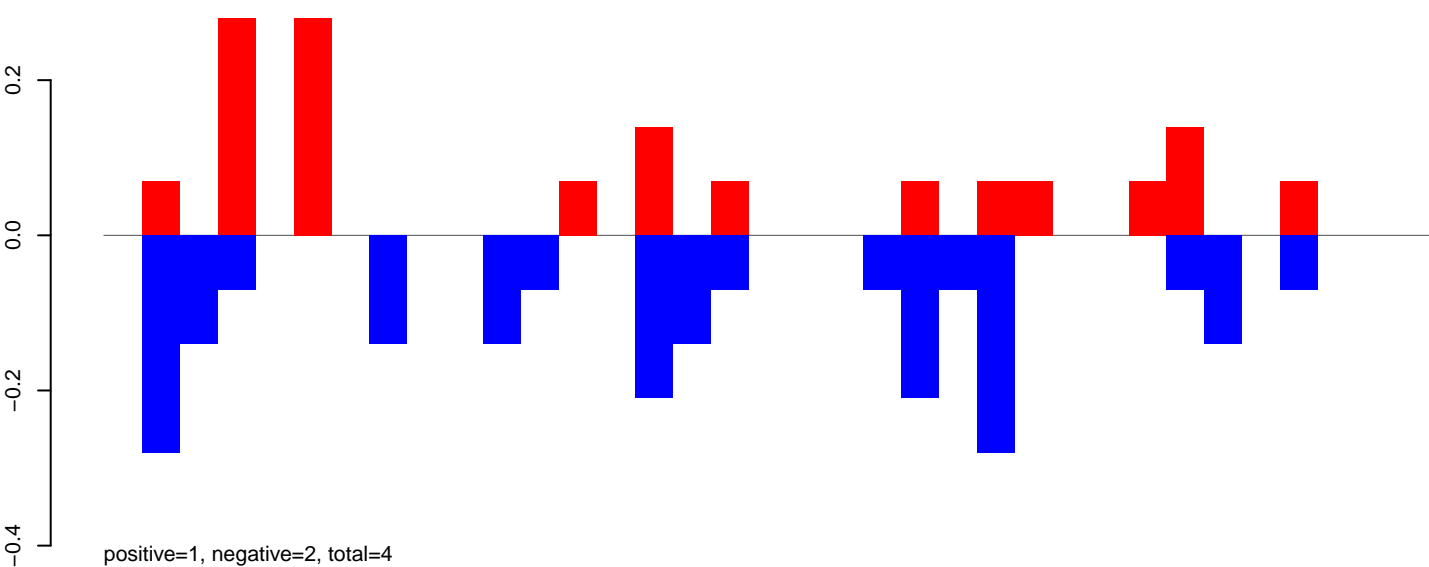

CuQuin_Mcarc_NL.24_35.rep

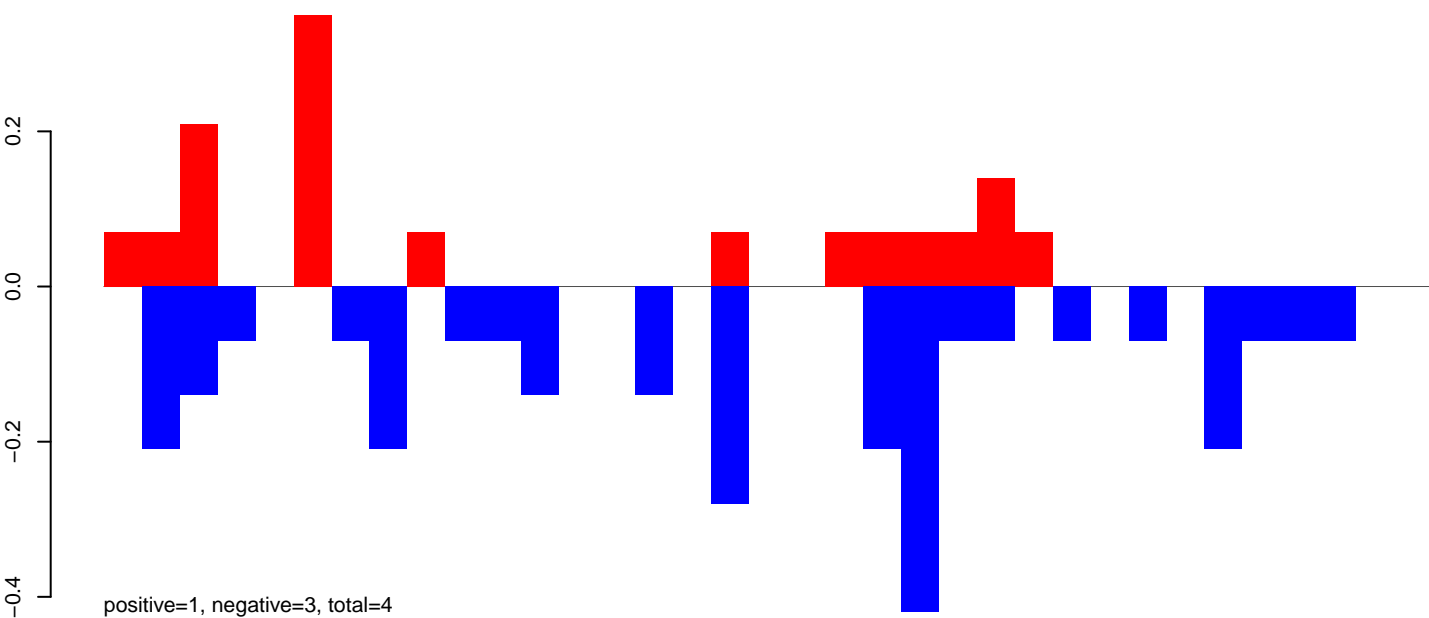

CuQuin_Mcarc_NL.rep

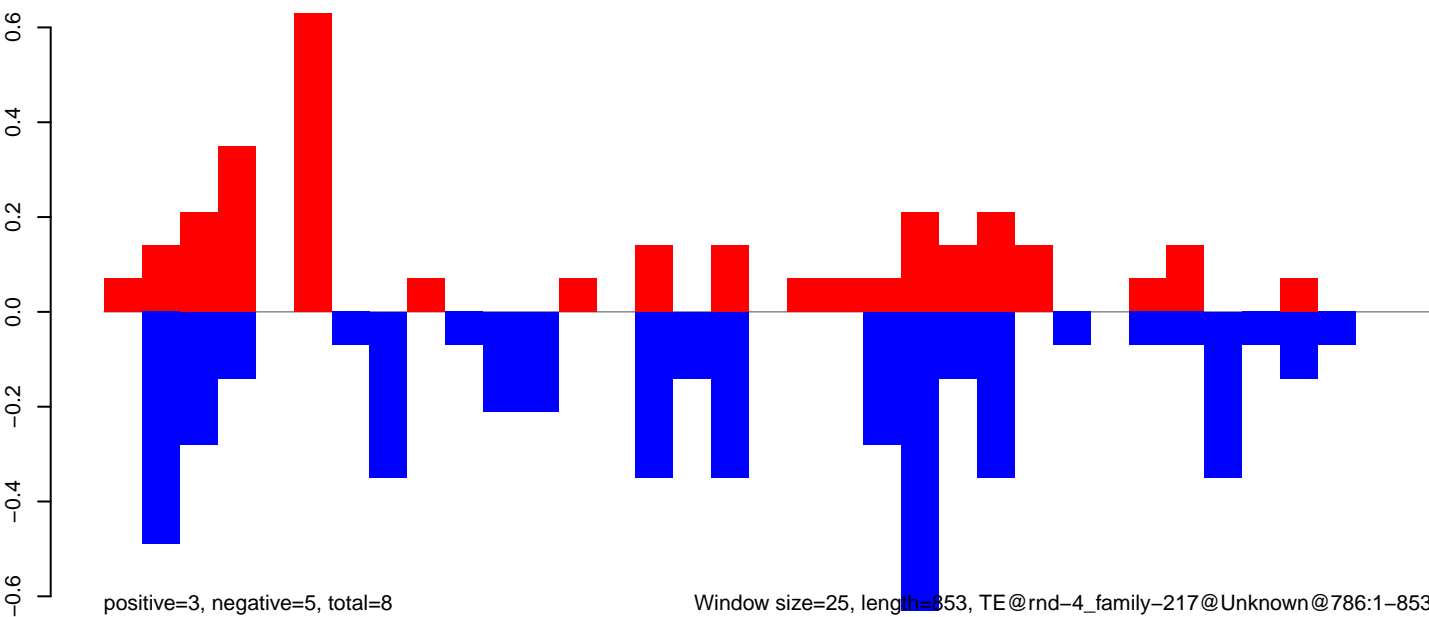

0 200 400 600 800

CuQuin_Mcarc_NL.18_23.rep

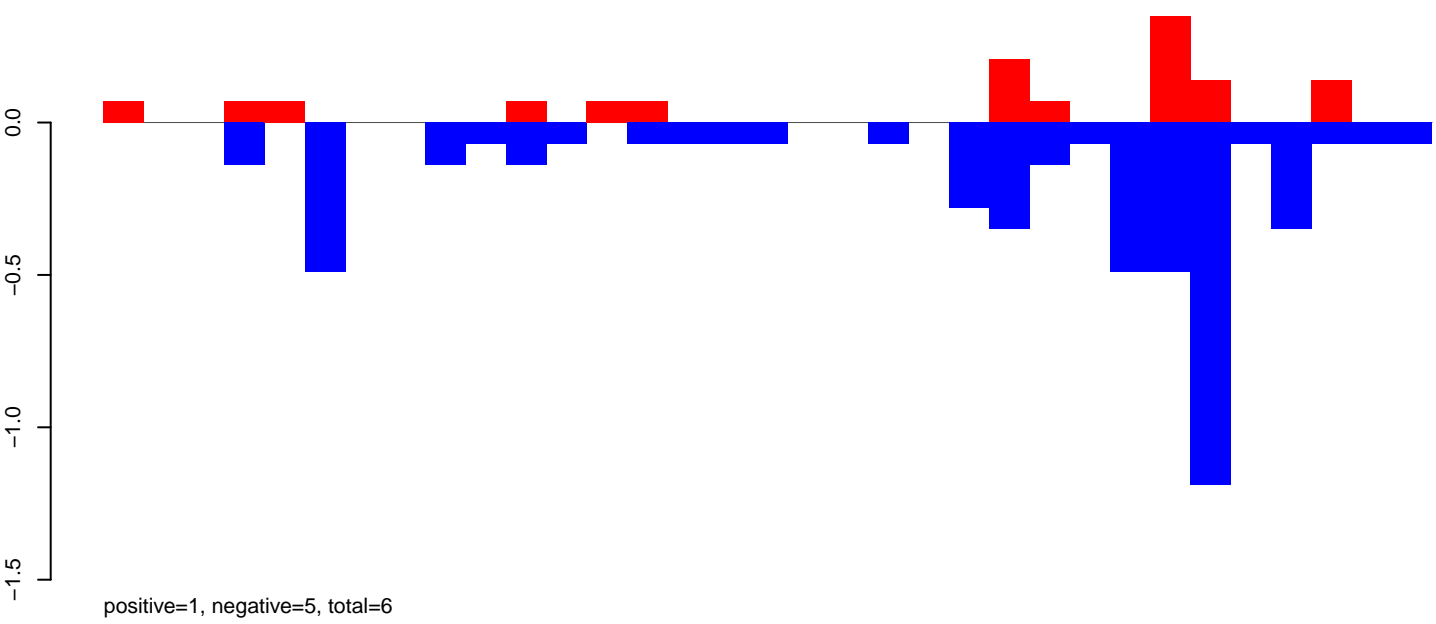

CuQuin_Mcarc_NL.24_35.rep

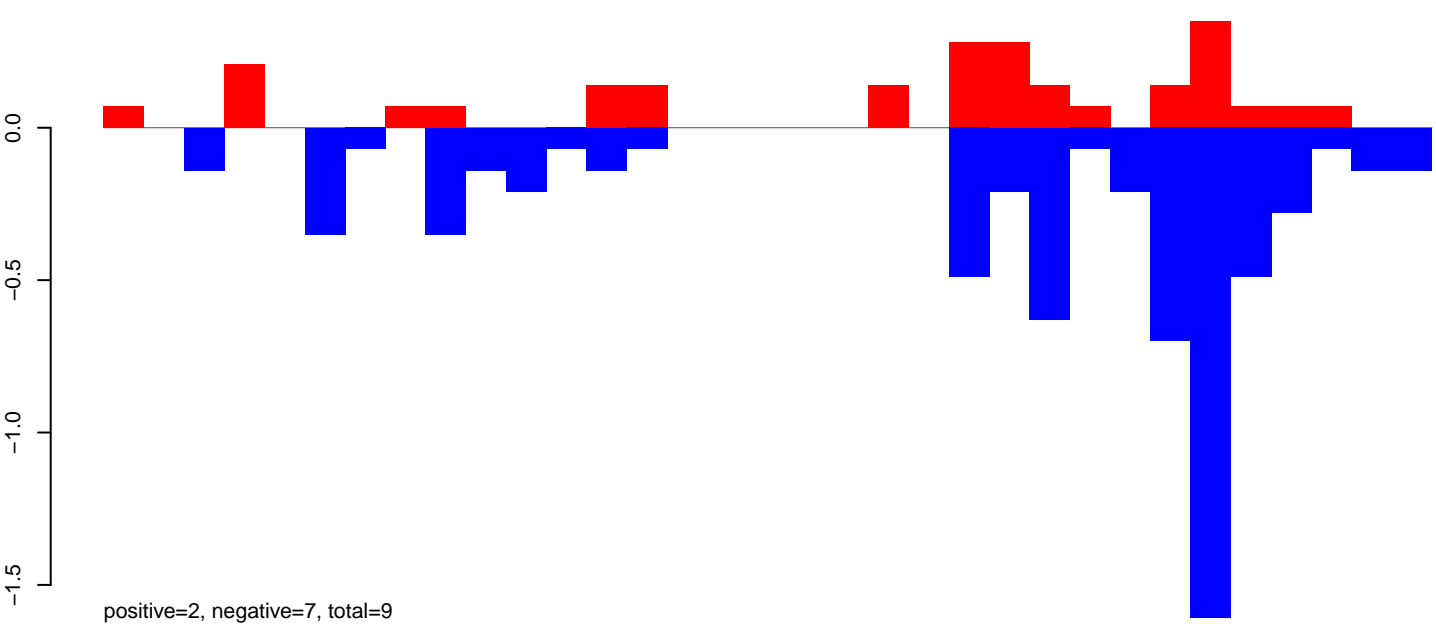

CuQuin_Mcarc_NL.rep

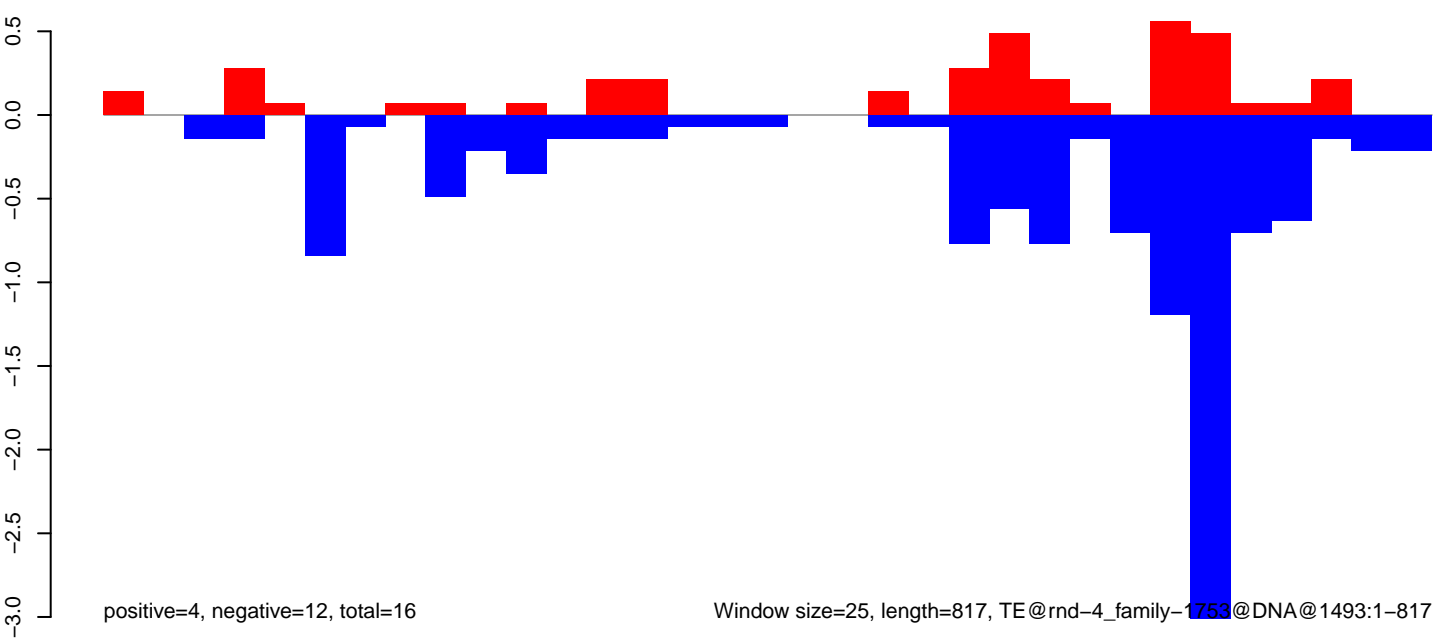

CuQuin_Mcarc_NL.18_23.rep

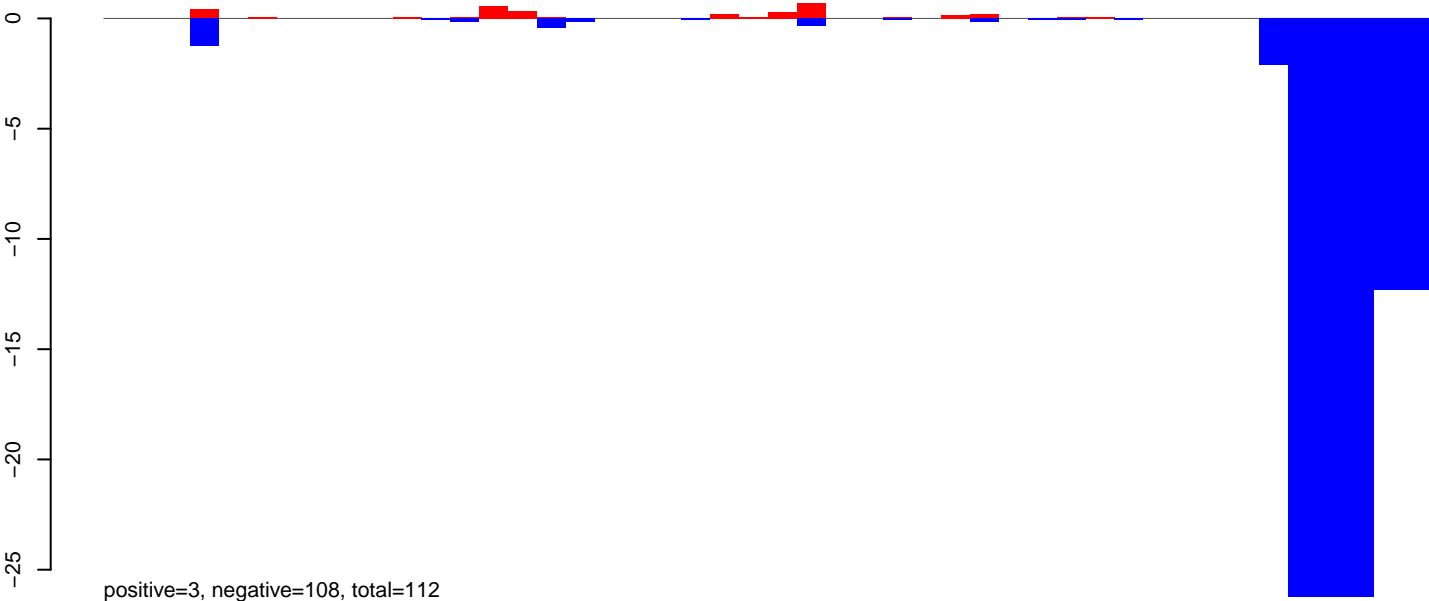

CuQuin_Mcarc_NL.24_35.rep

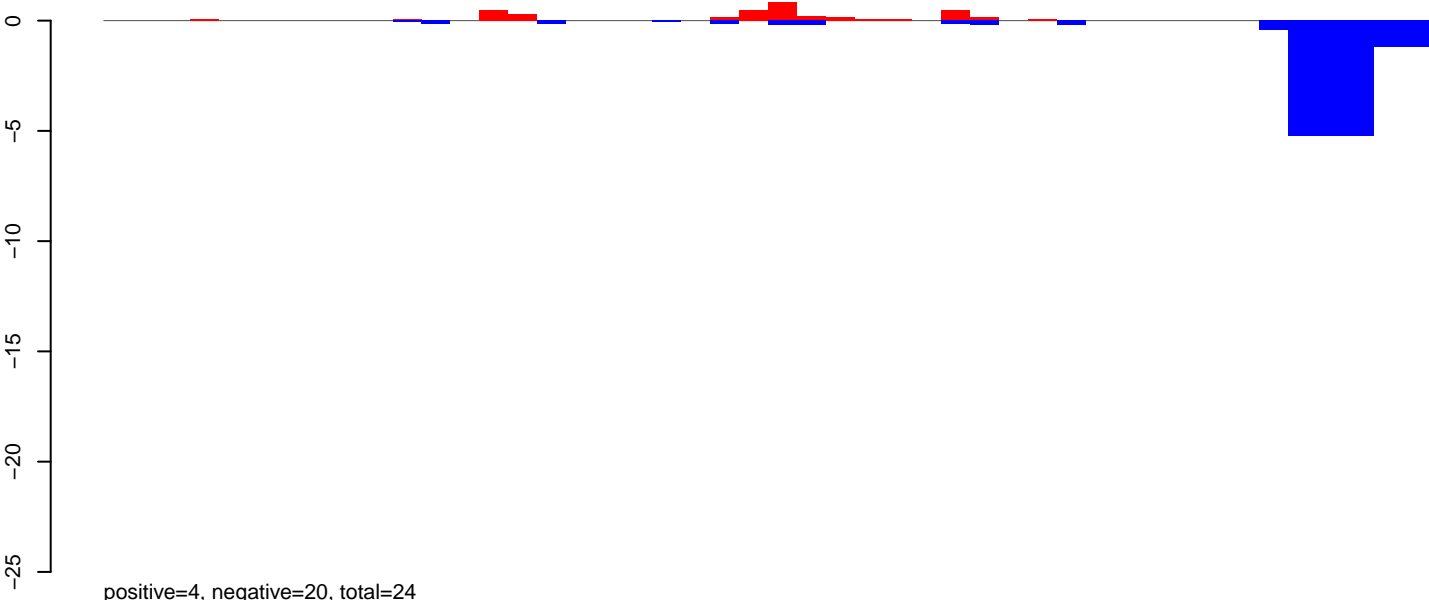

CuQuin_Mcarc_NL.rep

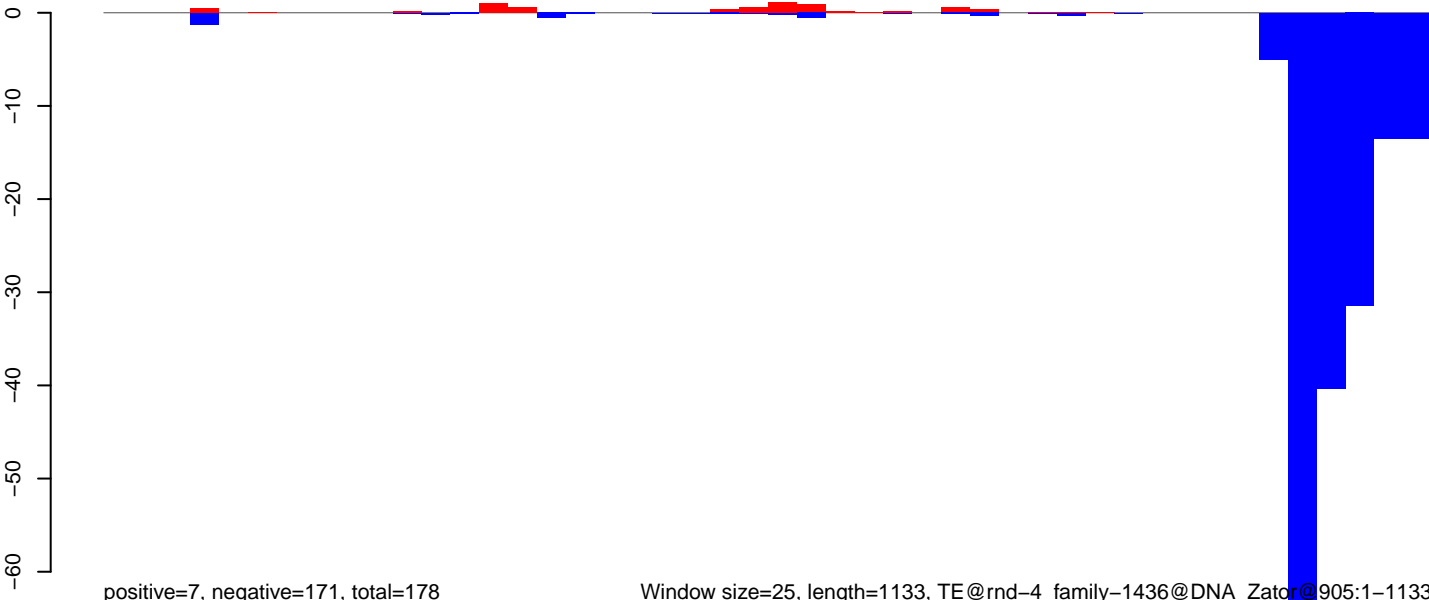

Window size=25, length=1133, TE@rnd-4_family-1436@DNA_Zator@905:1-1133

0 200 400 600 800 1000 1200

CuQuin_Mcarc_NL.18_23.rep

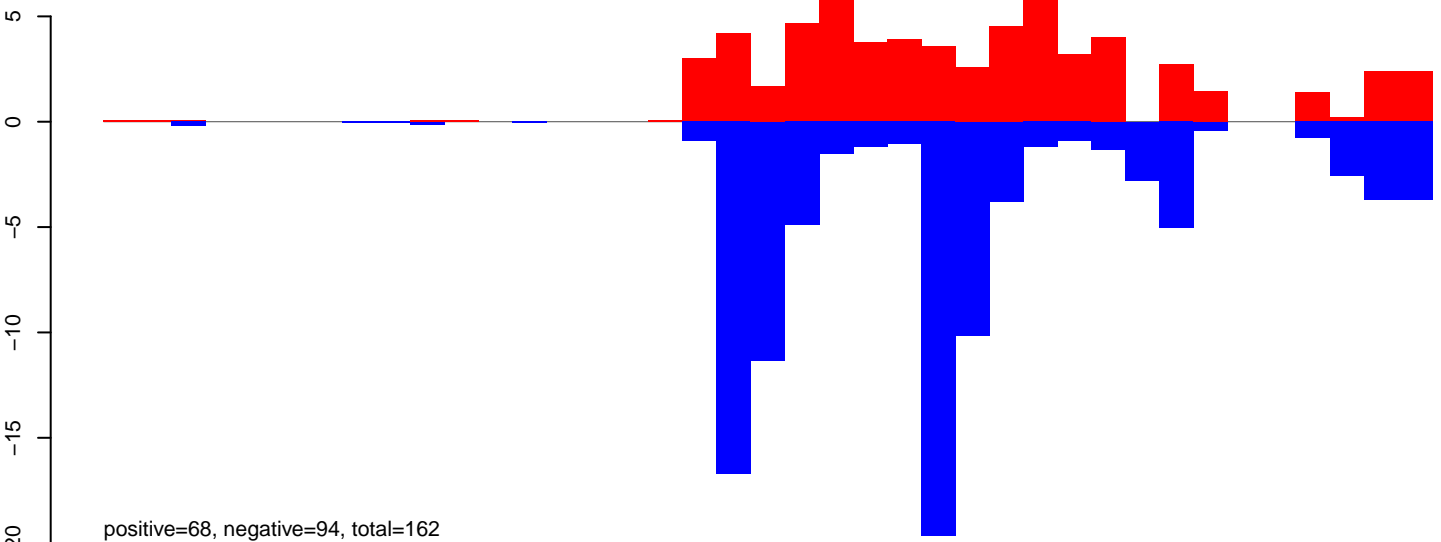

CuQuin_Mcarc_NL.24_35.rep

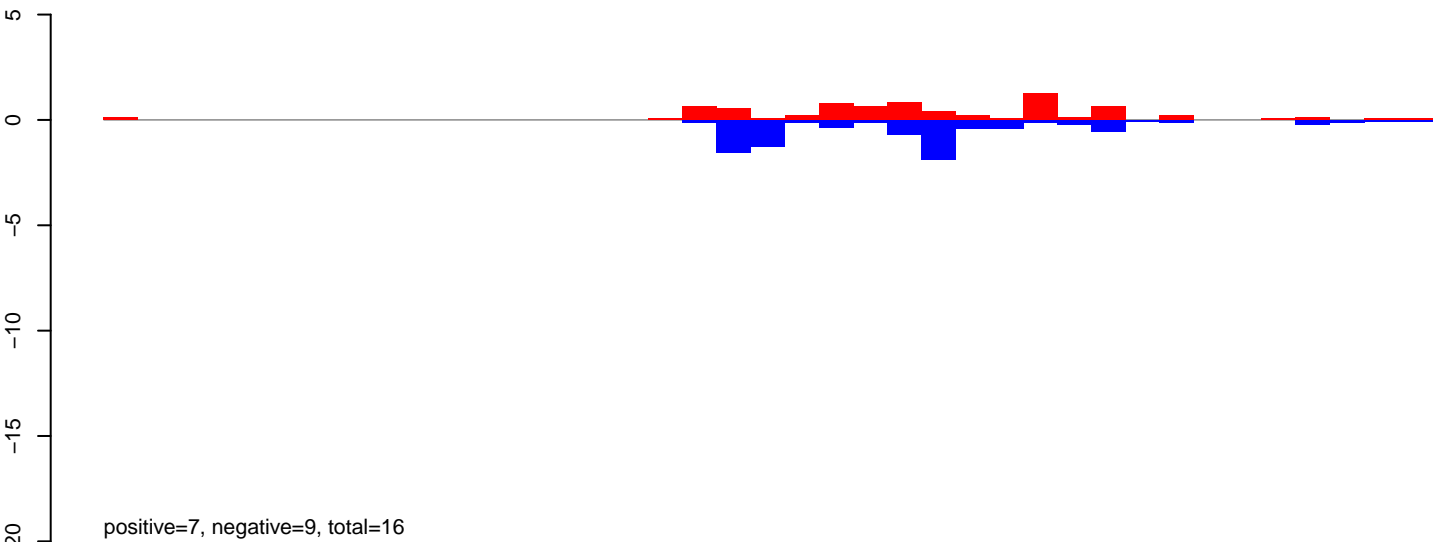

CuQuin_Mcarc_NL.rep

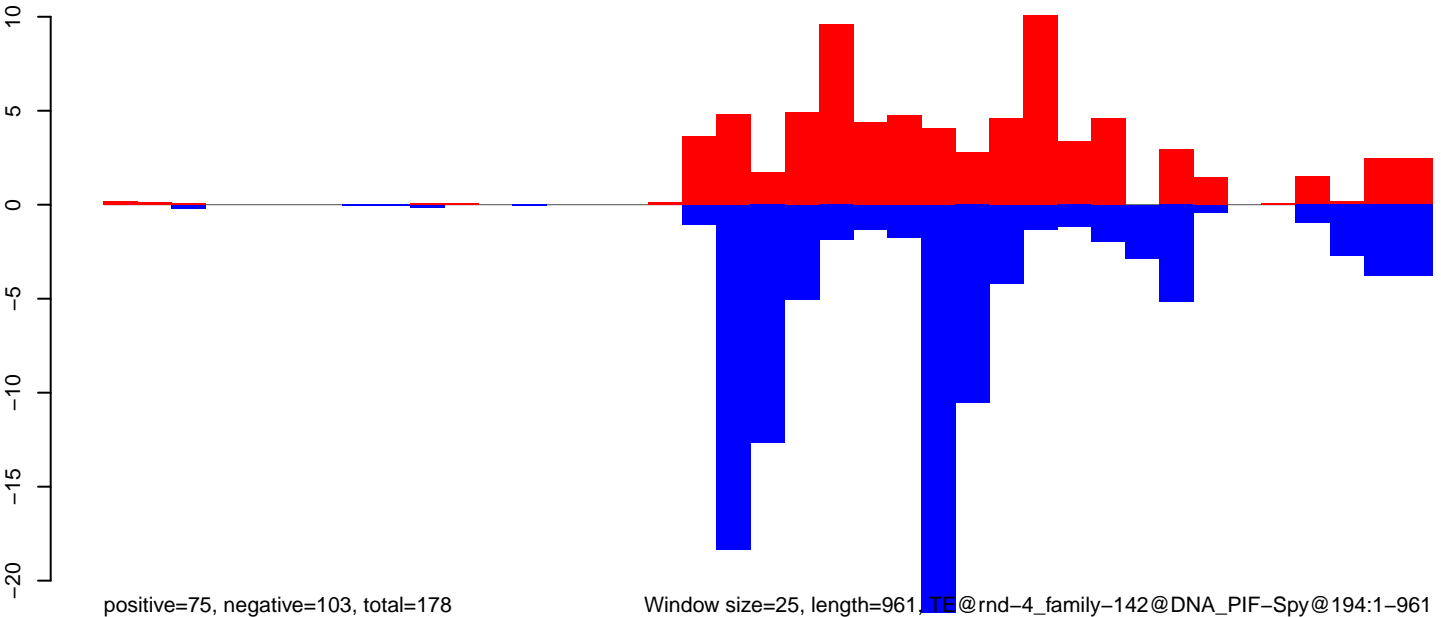

Window size=25, length=961, TE@rnd-4_family-142@DNA_PIF-Spy@194:1-961

CuQuin_Mcarc_NL.18_23.rep

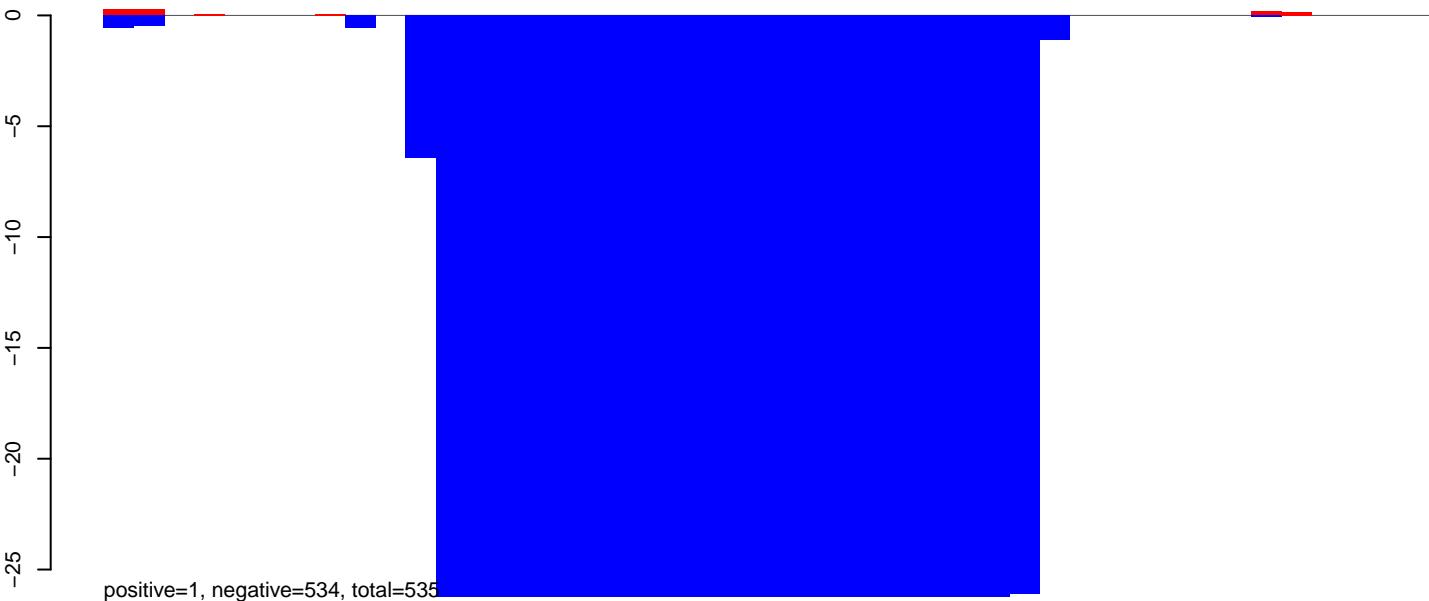

CuQuin_Mcarc_NL.24_35.rep

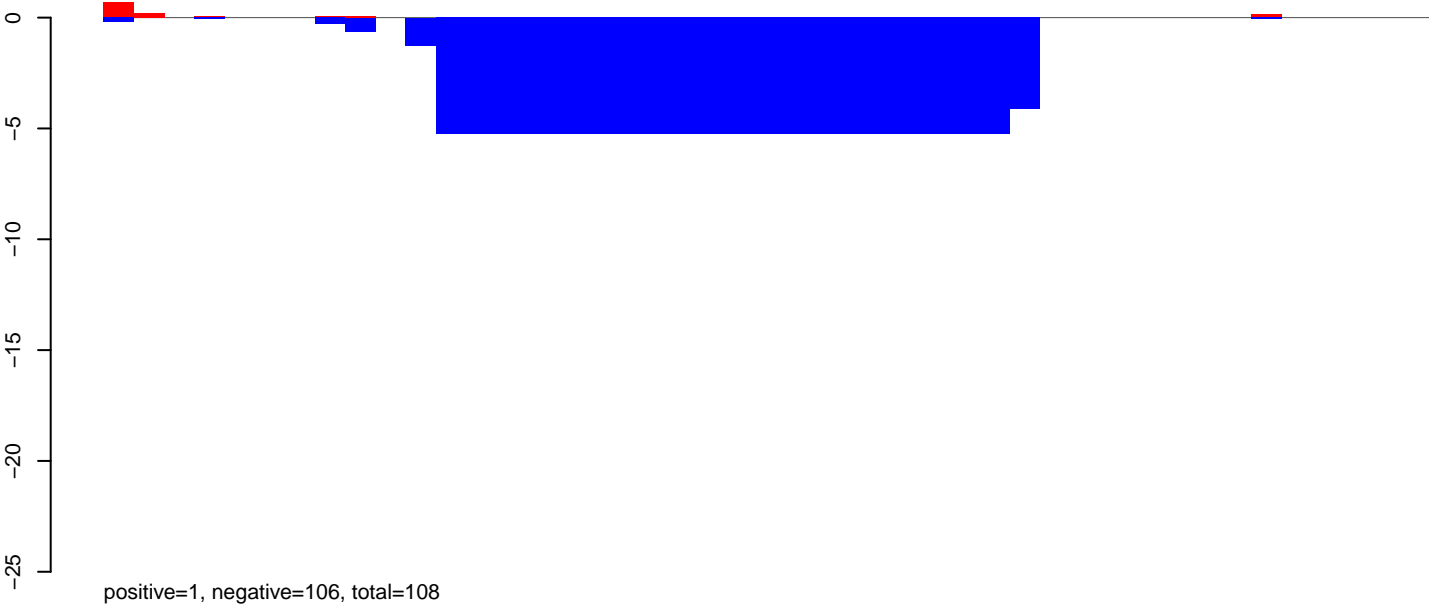

CuQuin_Mcarc_NL.rep

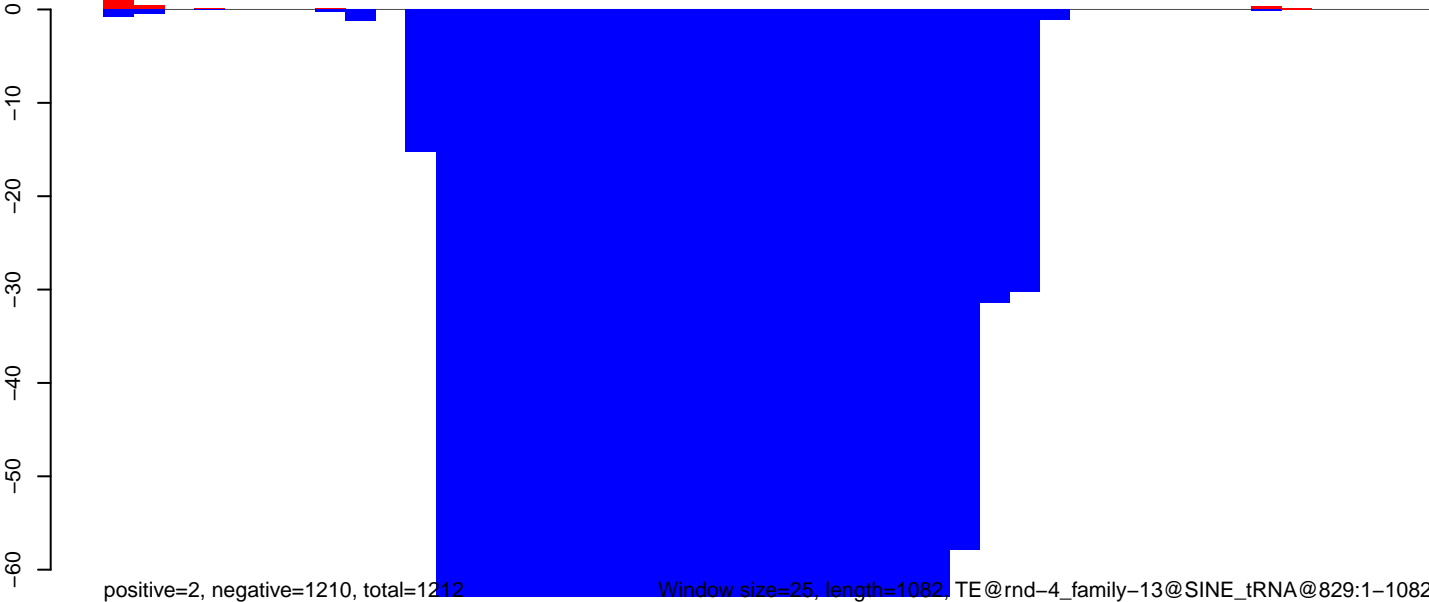

Window size=25, length=1082, TE@rnd-4_family-13@SINE_tRNA@829:1-1082

0 200 400 600 800 1000

CuQuin_Mcarc_NL.18_23.rep

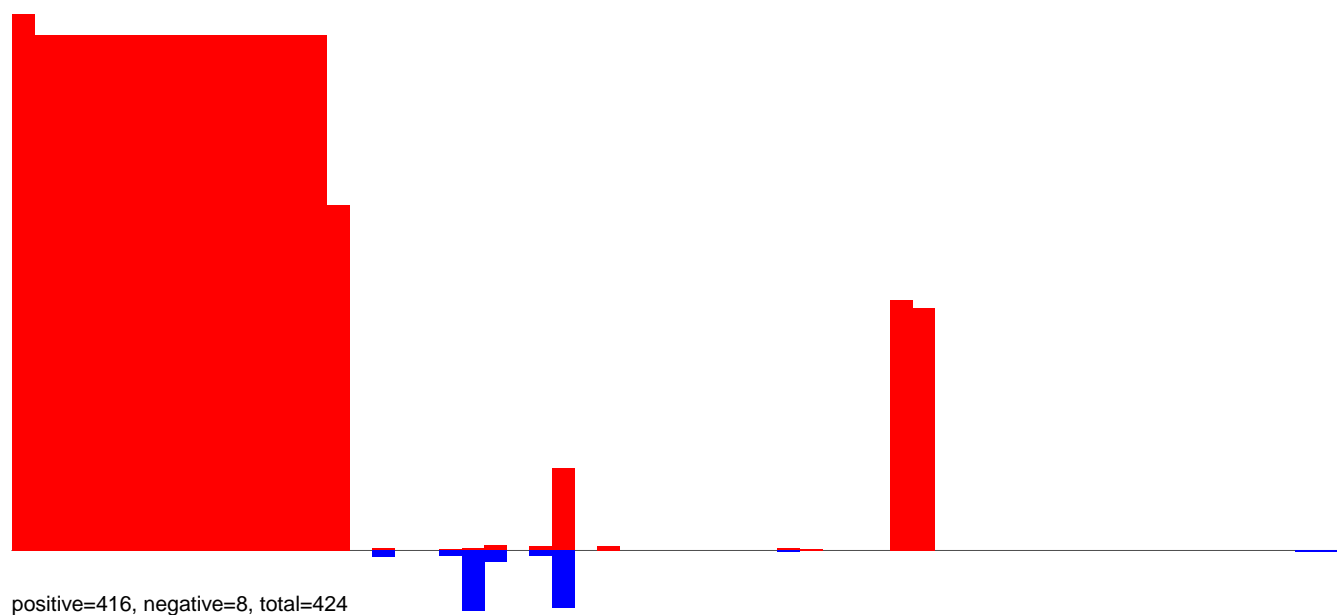

CuQuin_Mcarc_NL.24_35.rep

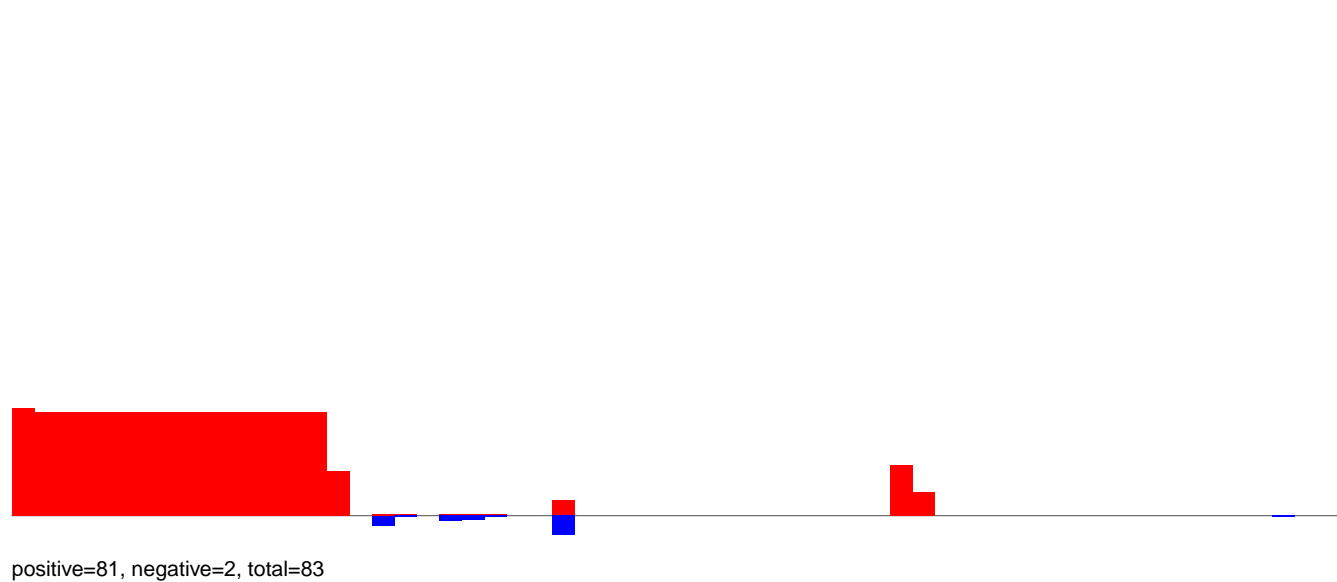

CuQuin_Mcarc_NL.rep

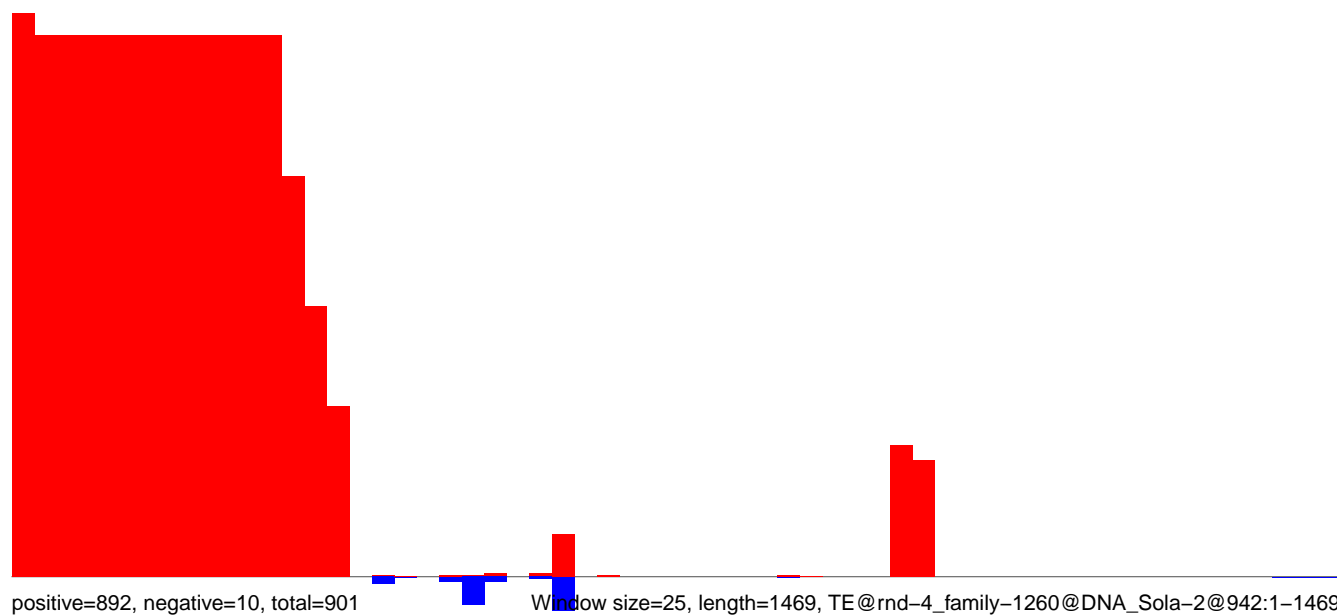

CuQuin_Mcarc_NL.18_23.rep

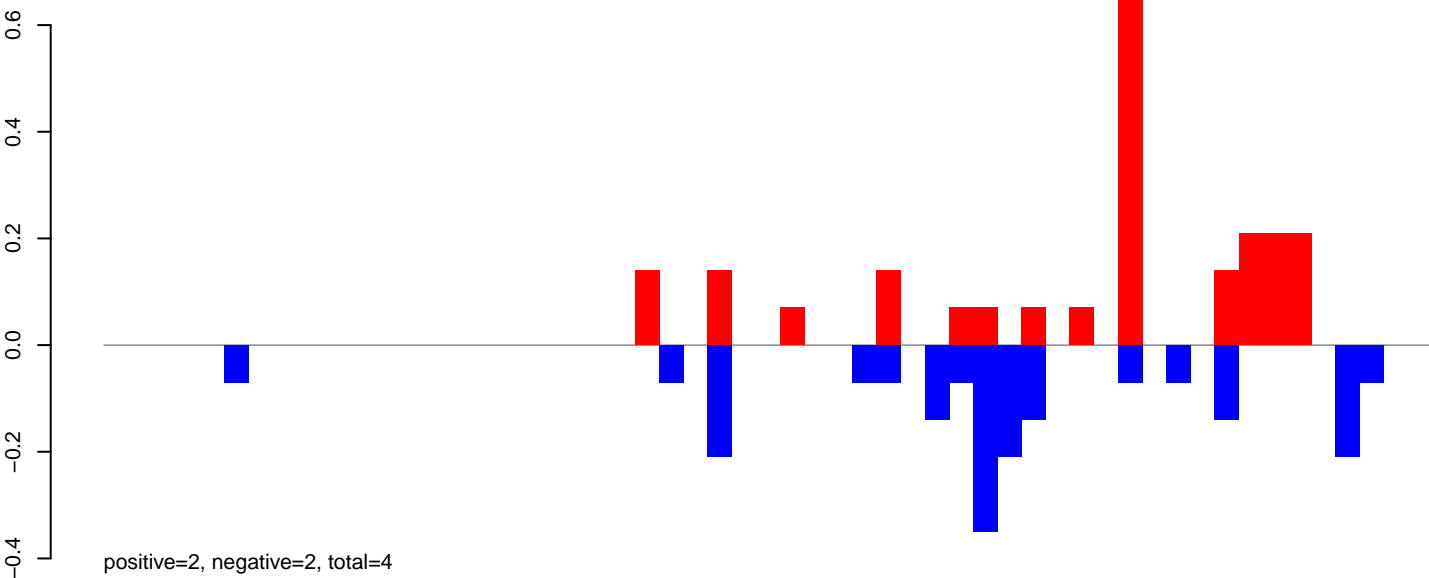

CuQuin_Mcarc_NL.24_35.rep

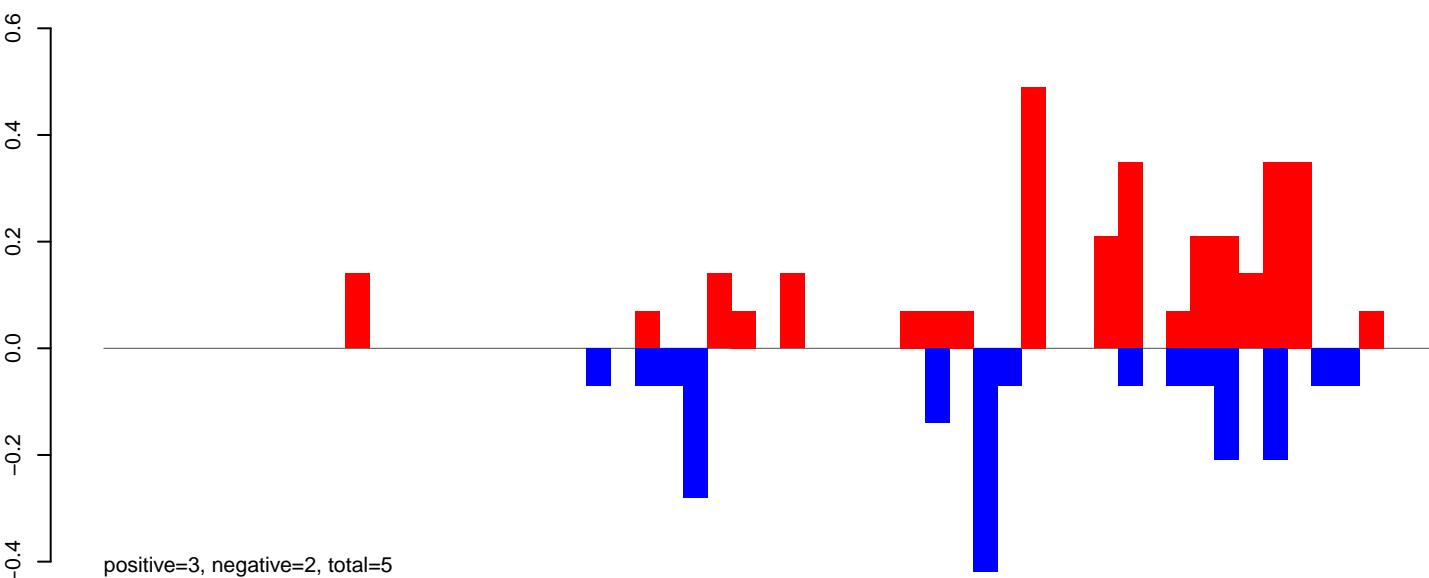

CuQuin_Mcarc_NL.rep

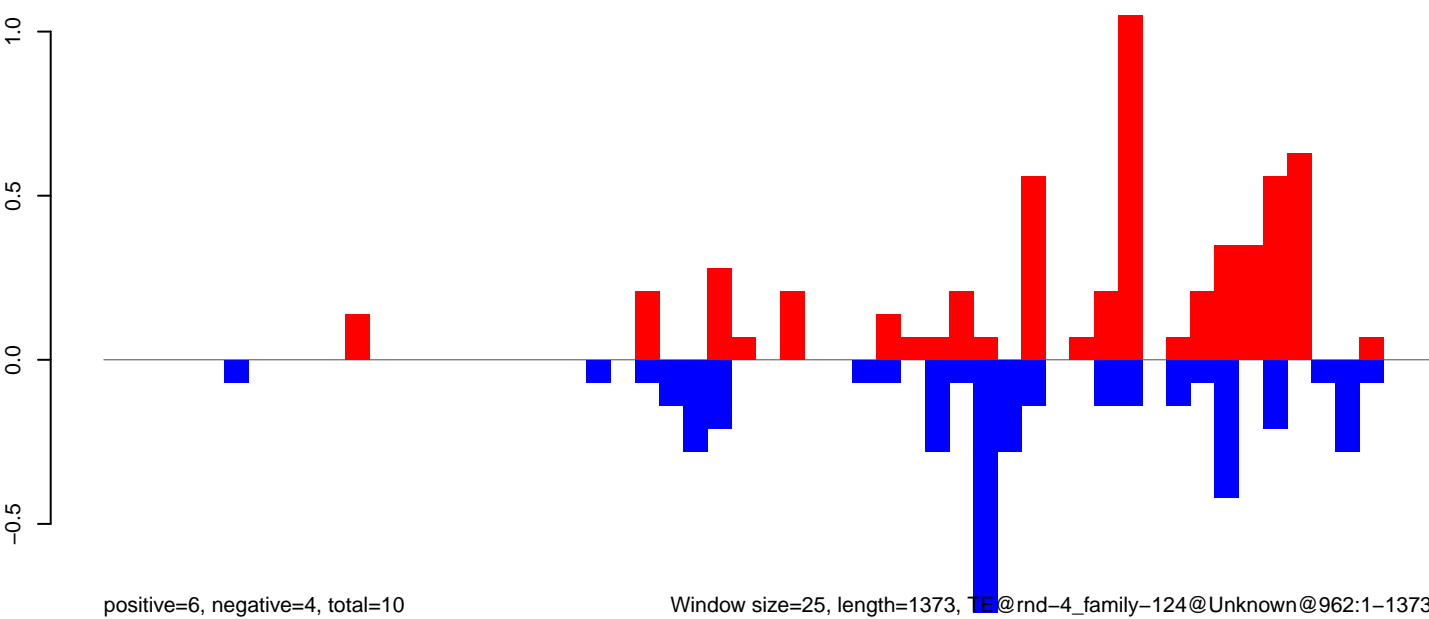

Window size=25, length=1373, TE@rnd-4_family-124@Unknown@962:1-1373

0 200 400 600 800 1000 1200 1400

CuQuin_Mcarc_NL.18_23.rep

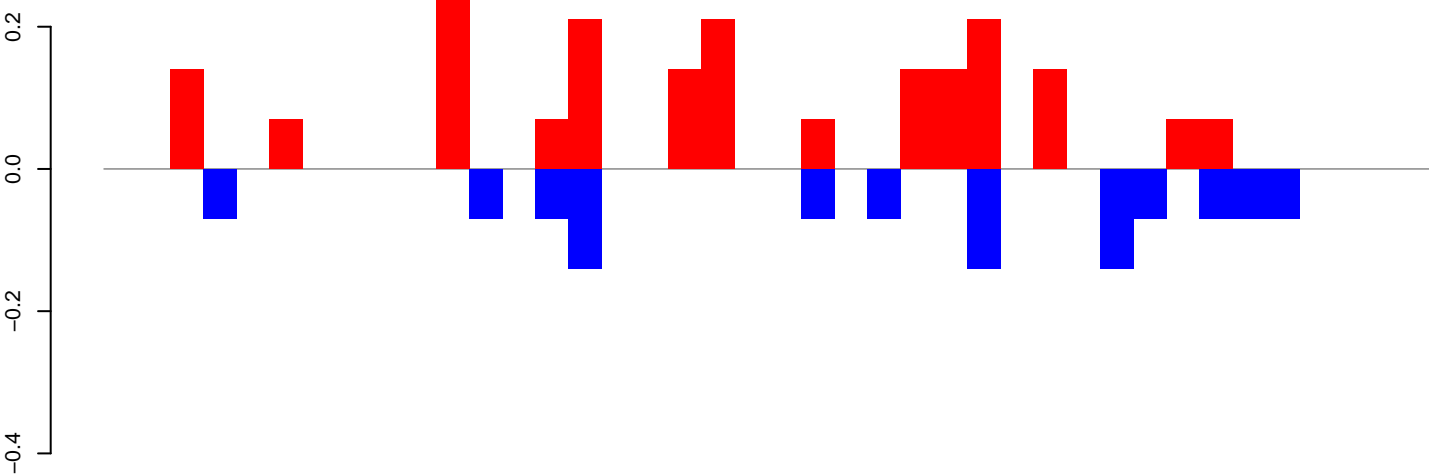

positive=2, negative=1, total=3

CuQuin_Mcarc_NL.24_35.rep

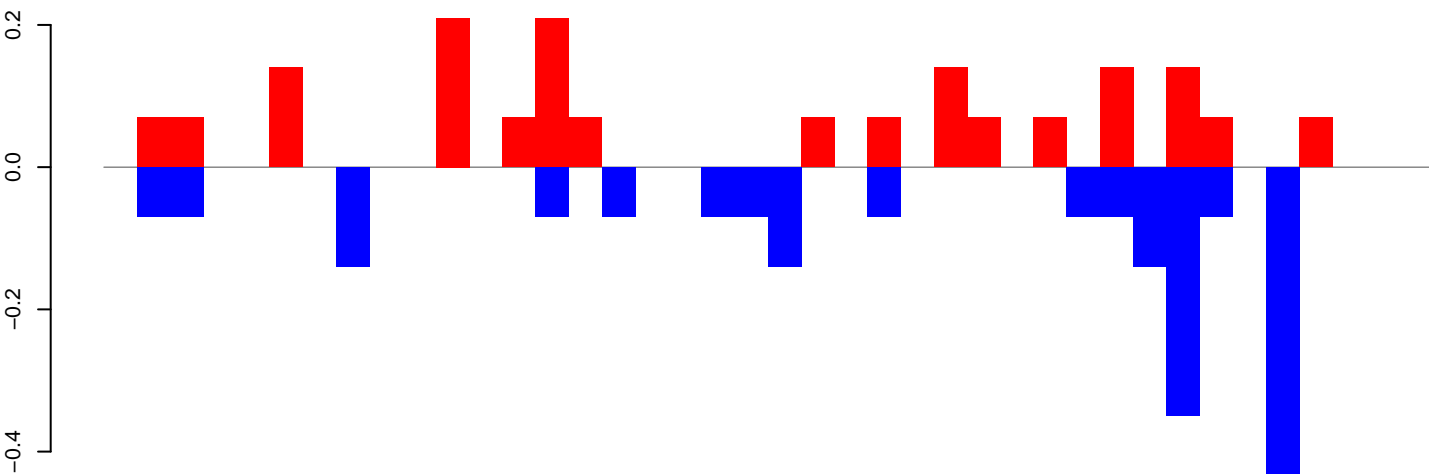

positive=2, negative=2, total=4

CuQuin_Mcarc_NL.rep

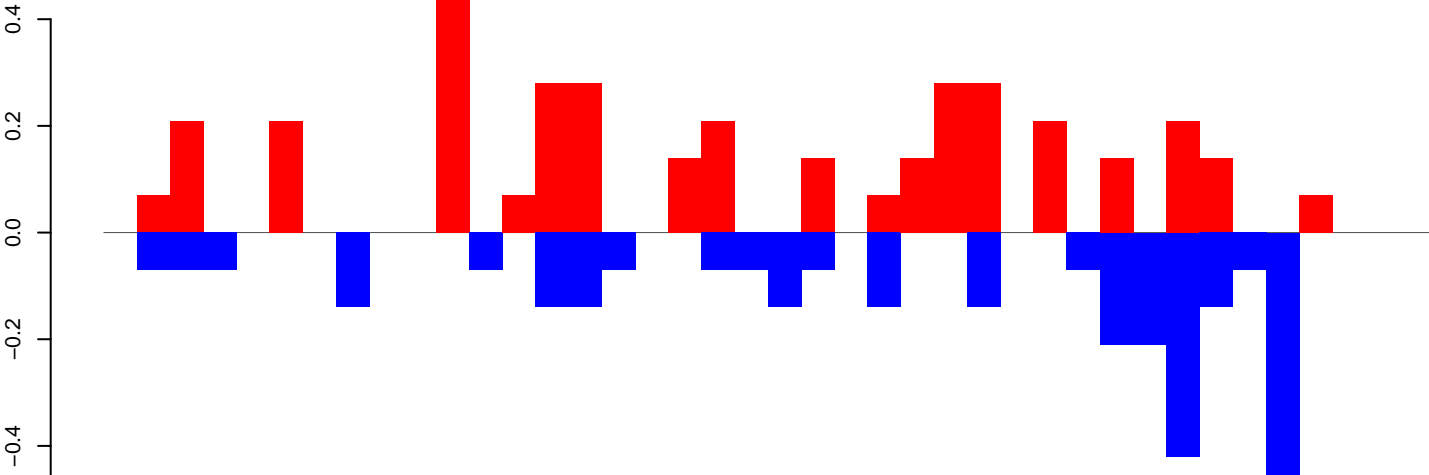

positive=4, negative=3, total=7

Window size=25, length=986, TE@rnd-3_family-832@Unknown@2676:1-986

0 200 400 600 800 1000

CuQuin_Mcarc_NL.18_23.rep

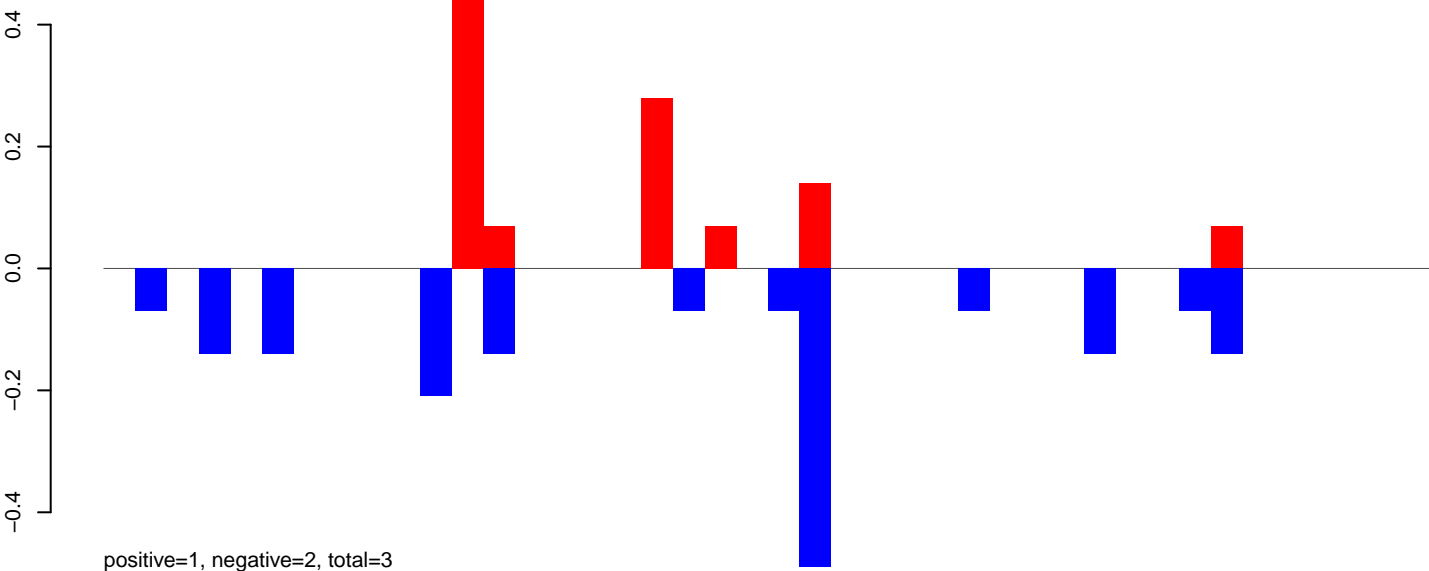

CuQuin_Mcarc_NL.24_35.rep

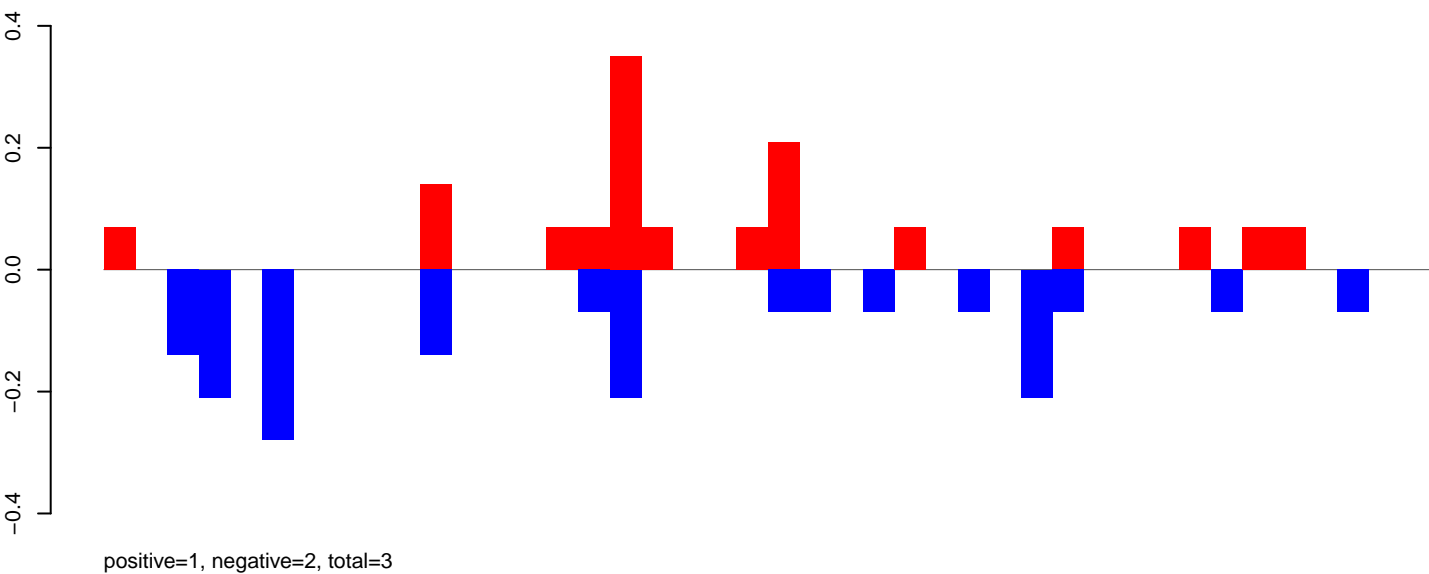

CuQuin_Mcarc_NL.rep

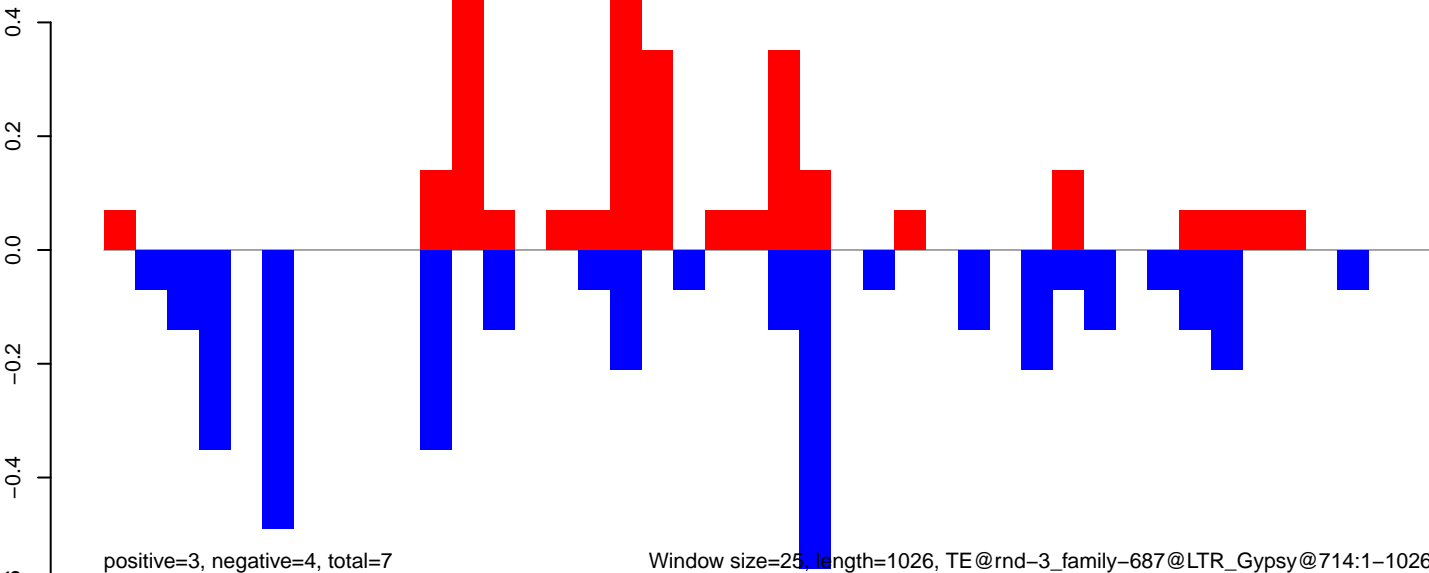

CuQuin_Mcarc_NL.18_23.rep

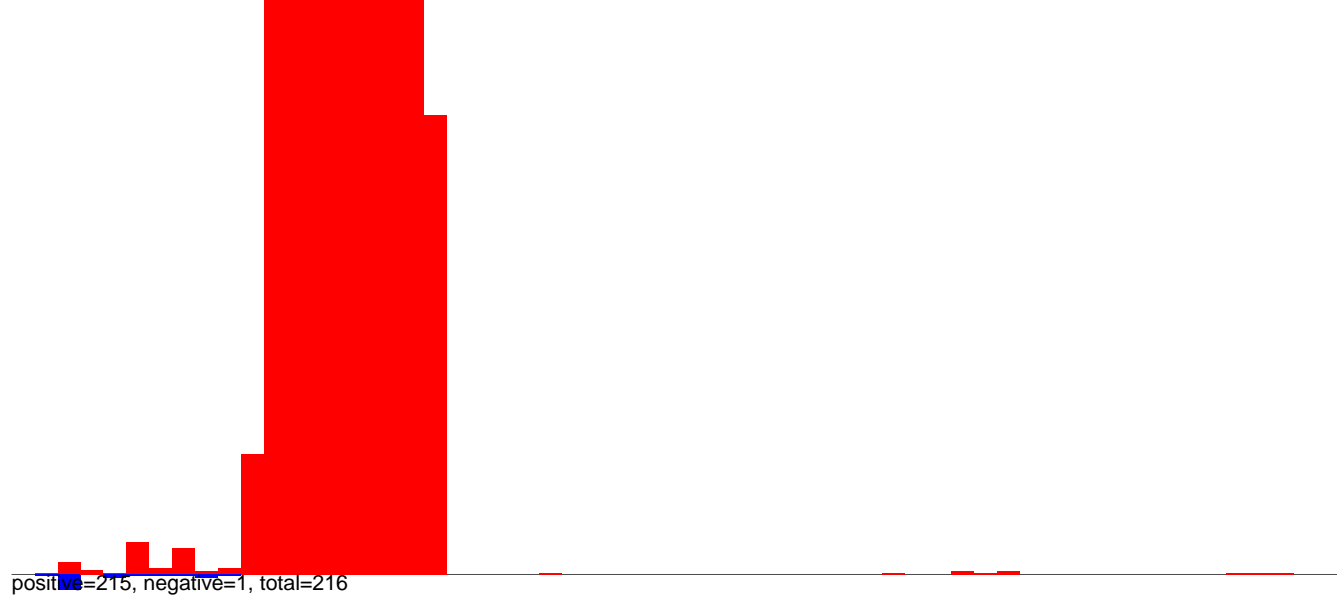

CuQuin_Mcarc_NL.24_35.rep

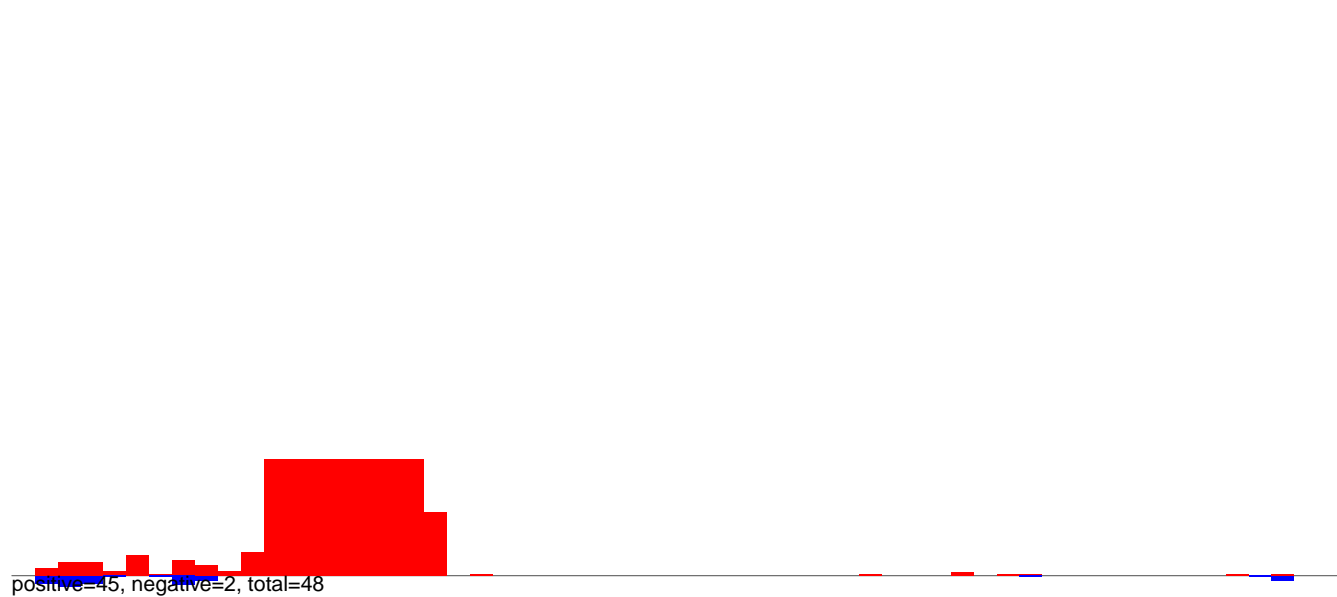

CuQuin_Mcarc_NL.rep

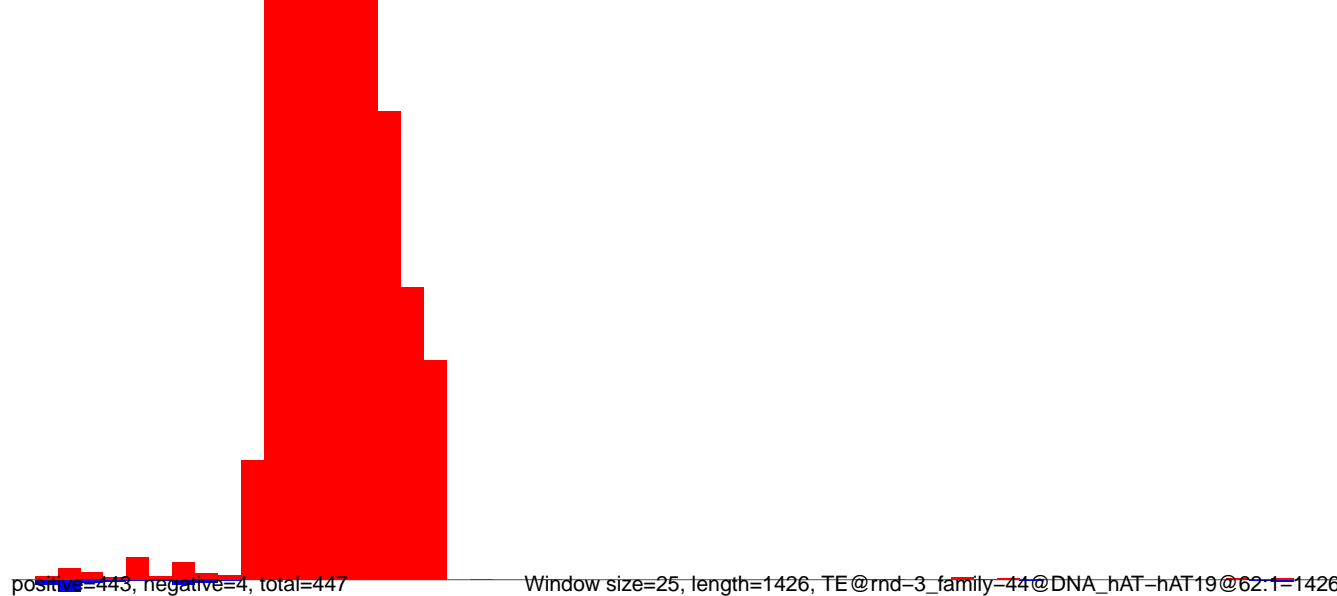

CuQuin_Mcarc_NL.18_23.rep

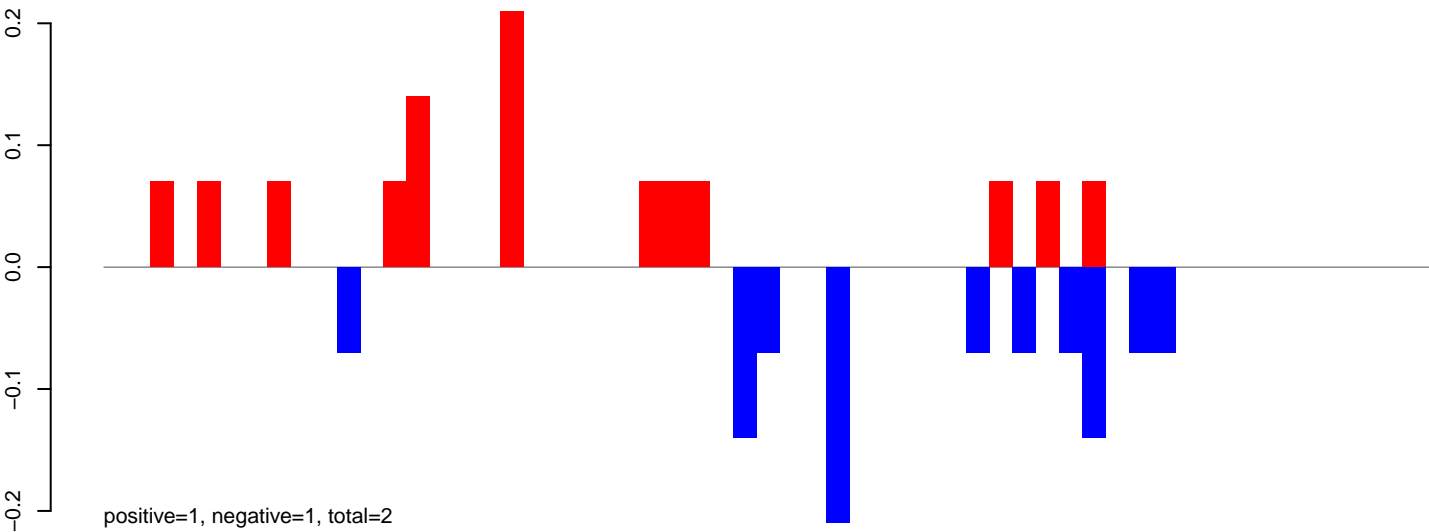

CuQuin_Mcarc_NL.24_35.rep

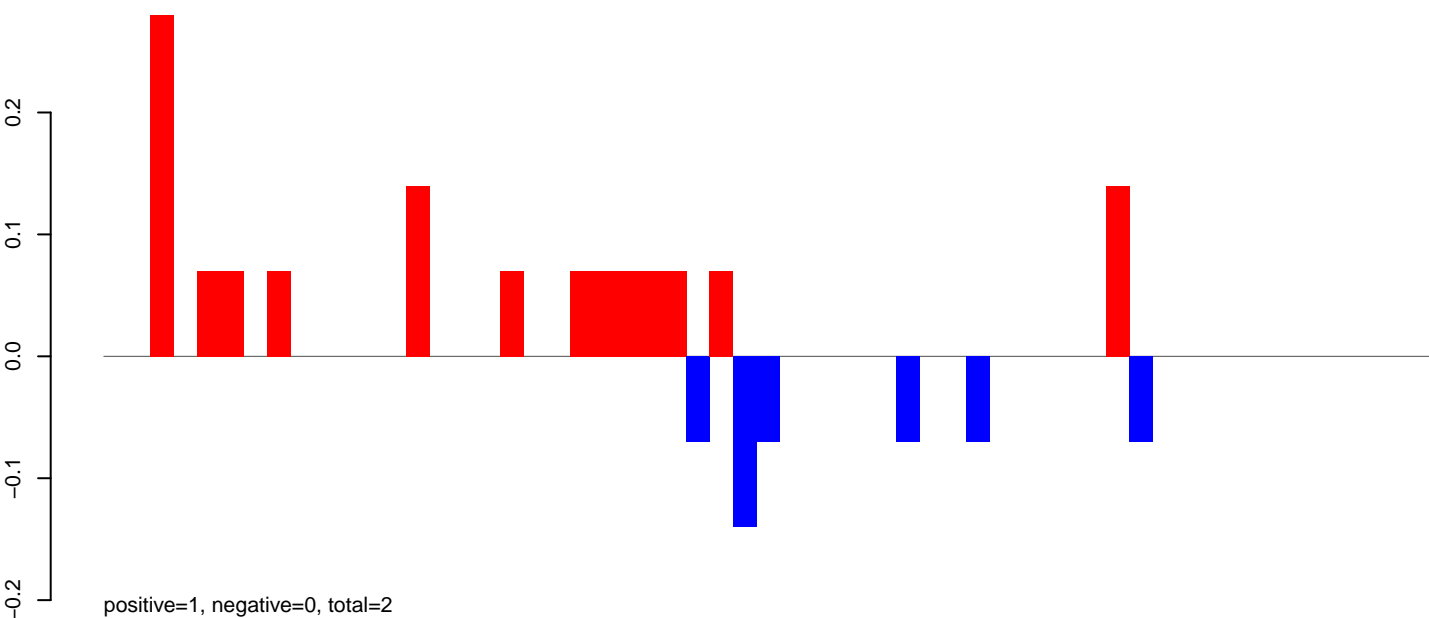

CuQuin_Mcarc_NL.rep

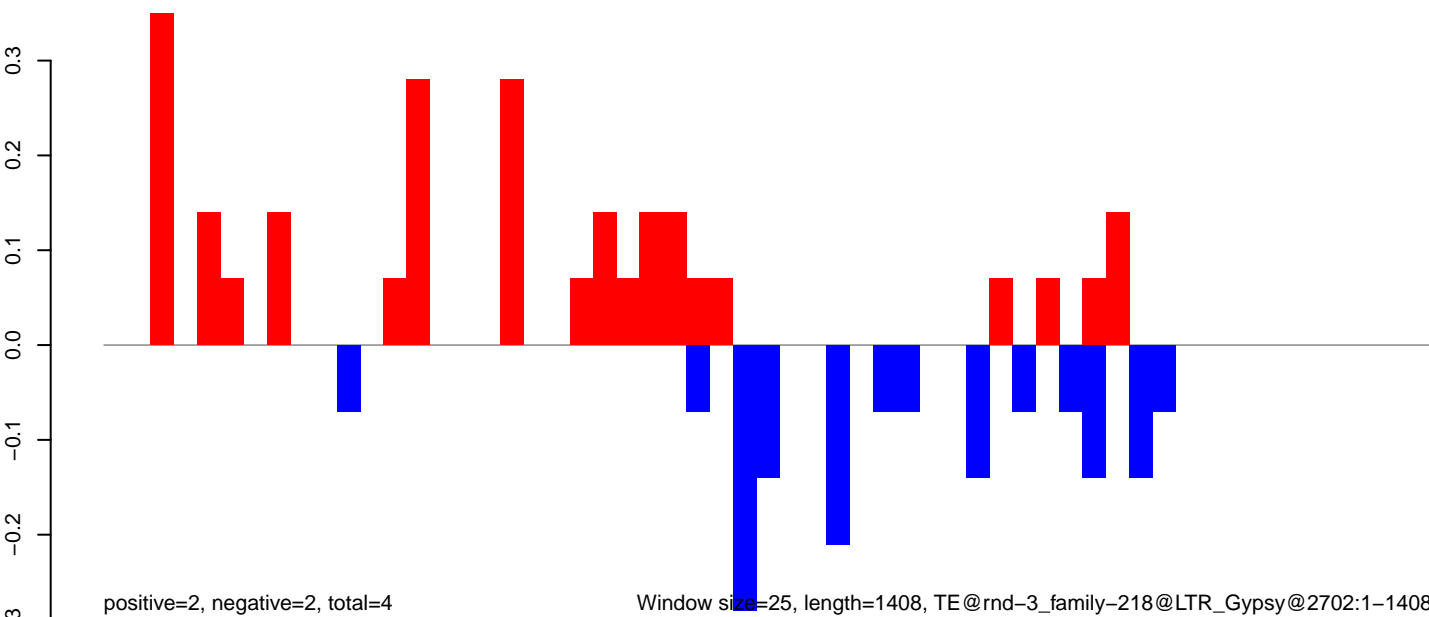

CuQuin_Mcarc_NL.18_23.rep

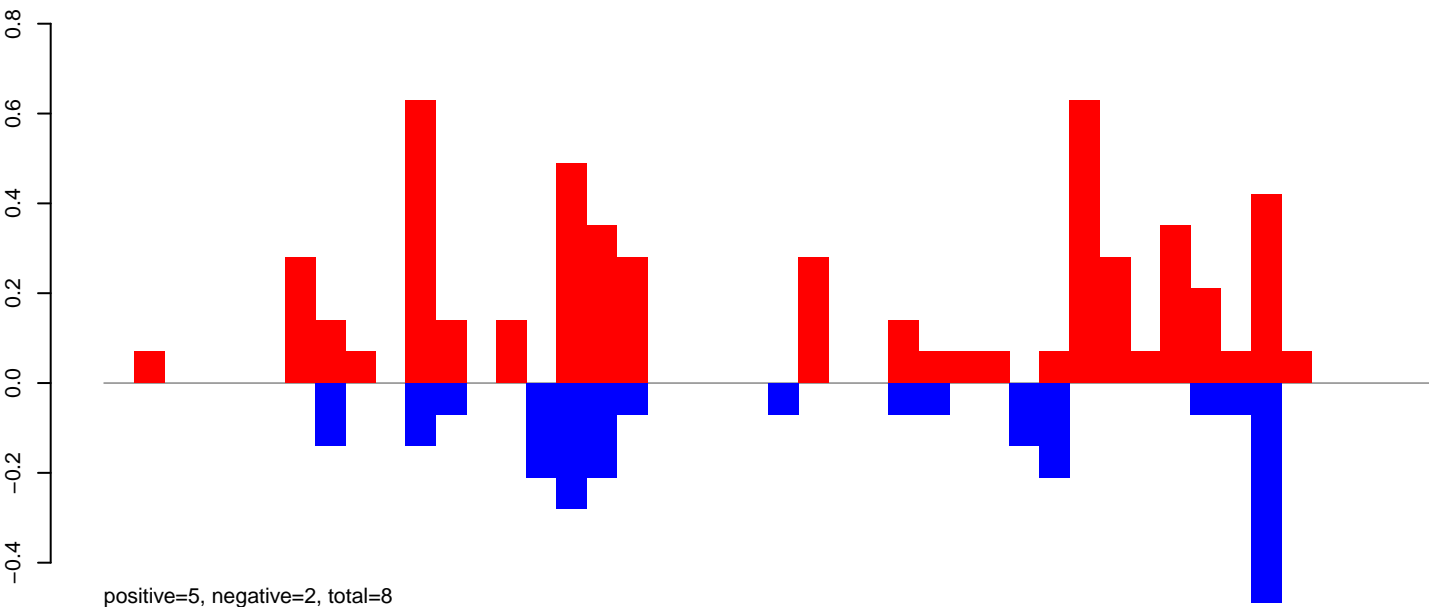

CuQuin_Mcarc_NL.24_35.rep

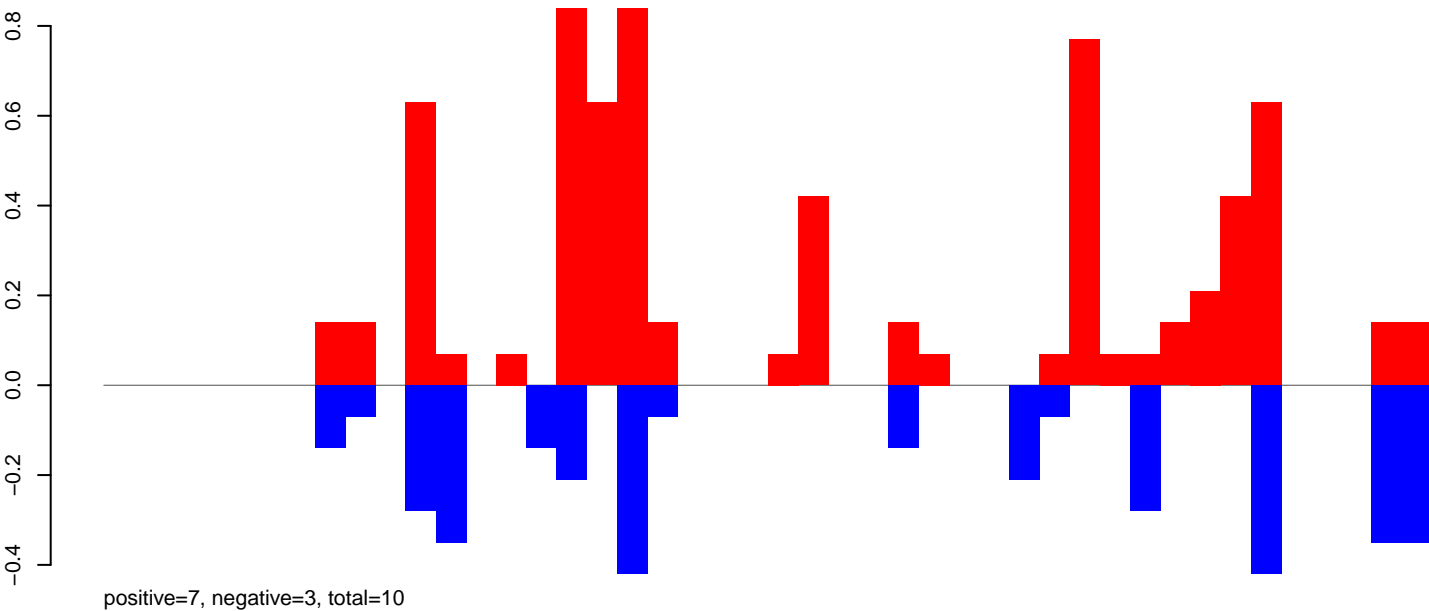

CuQuin_Mcarc_NL.rep

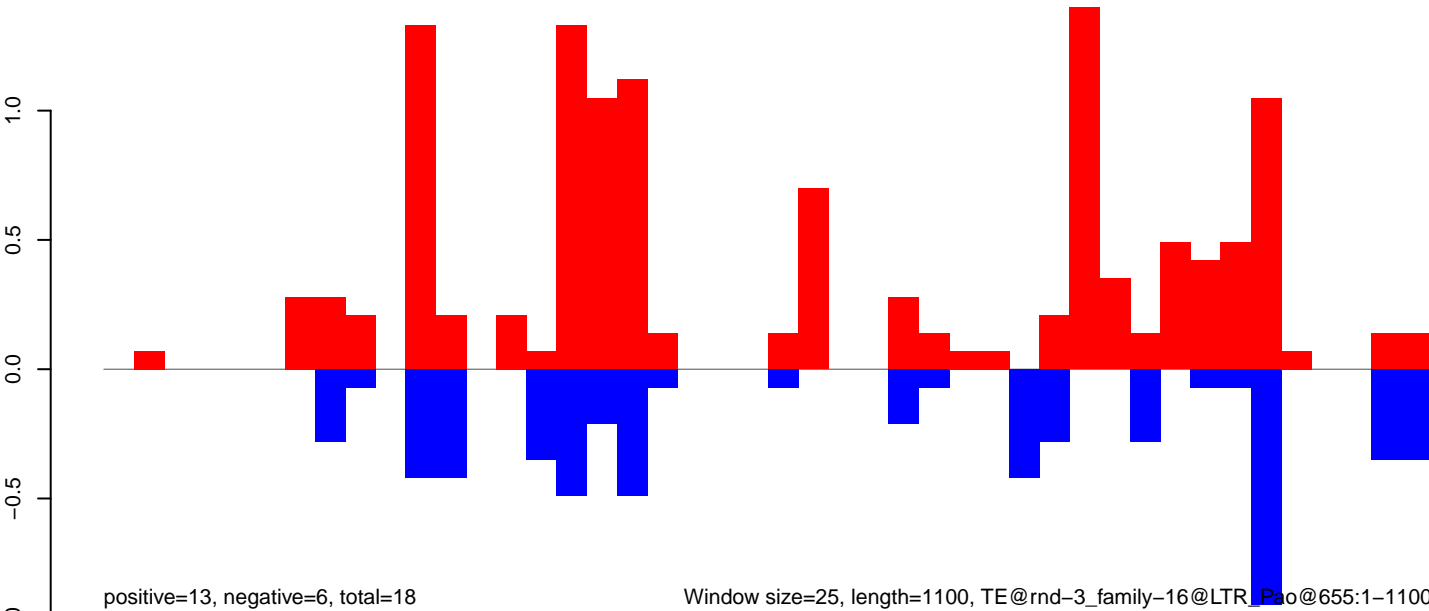

CuQuin_Mcarc_NL.18_23.rep

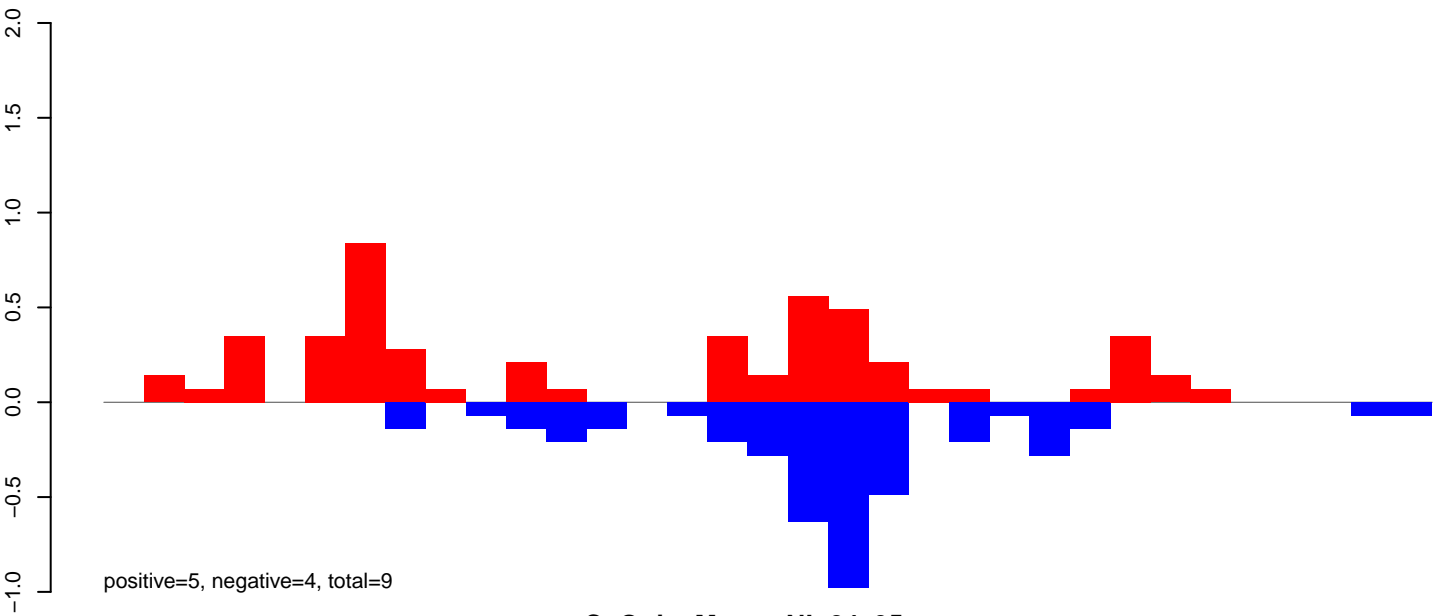

CuQuin_Mcarc_NL.24_35.rep

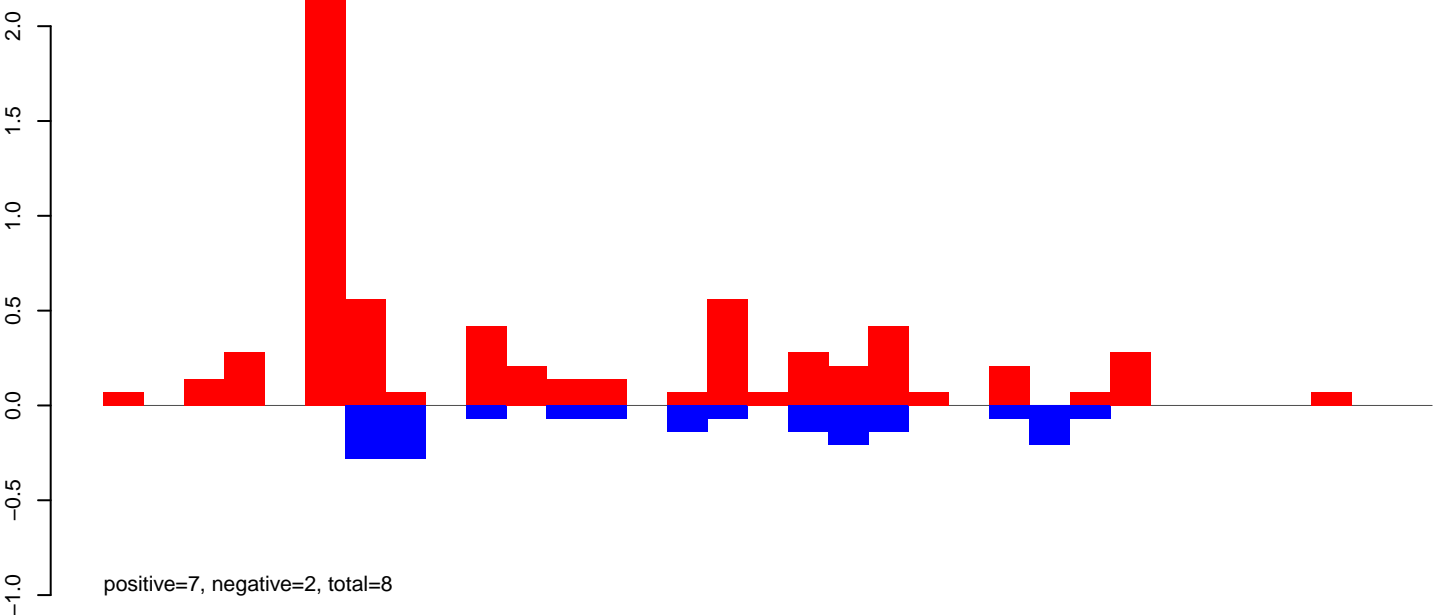

CuQuin_Mcarc_NL.rep

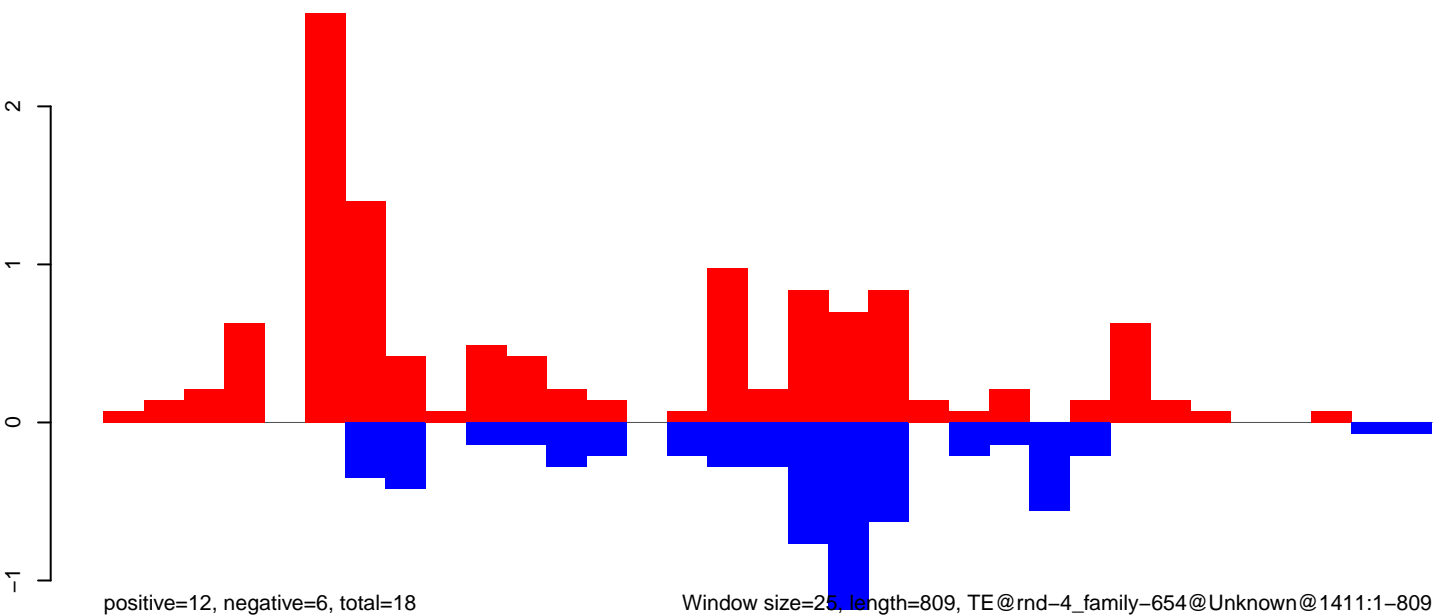

Window size=25, length=809, TE@rnd-4_family-654@Unknown@1411:1-809

CuQuin_Mcarc_NL.18_23.rep

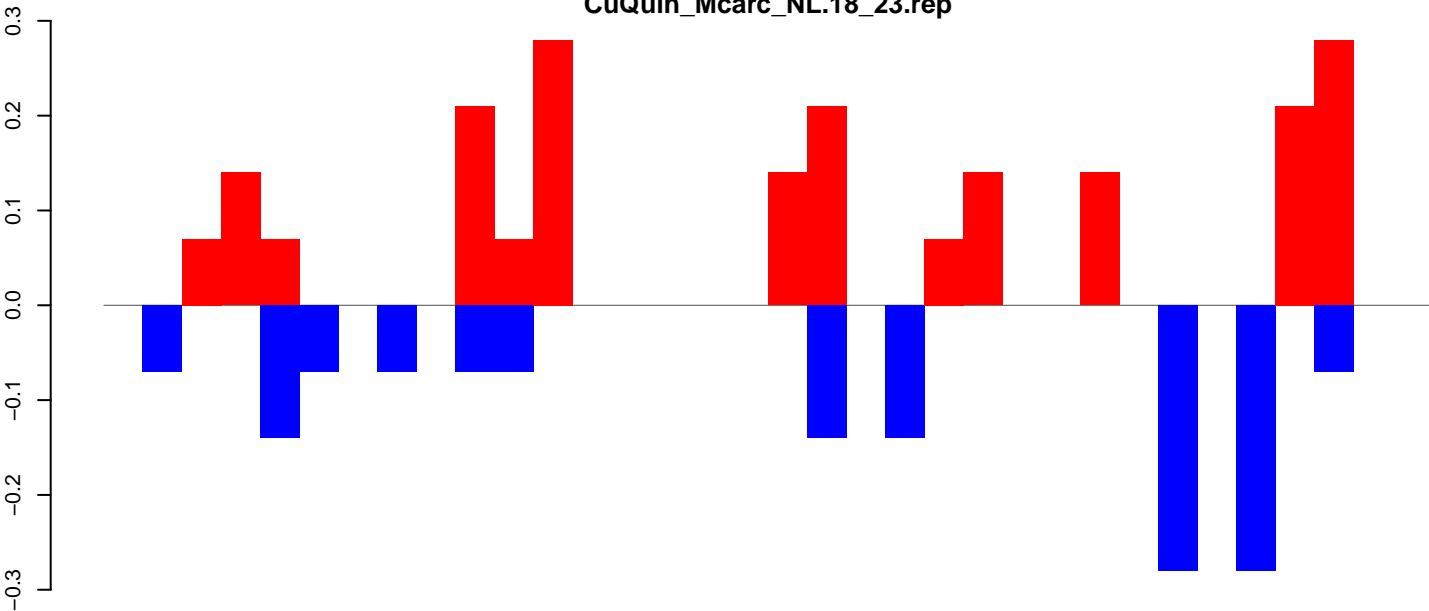

positive=2, negative=1, total=3

CuQuin_Mcarc_NL.24_35.rep

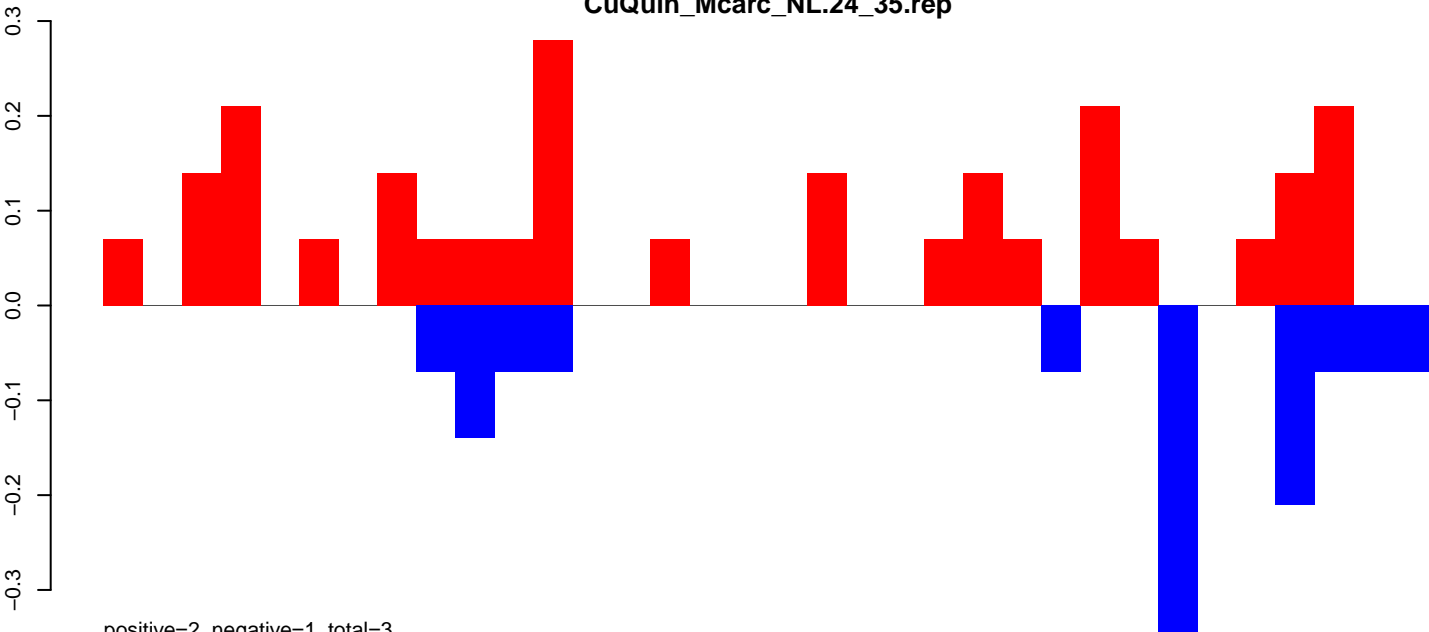

positive=2, negative=1, total=3

CuQuin_Mcarc_NL.rep

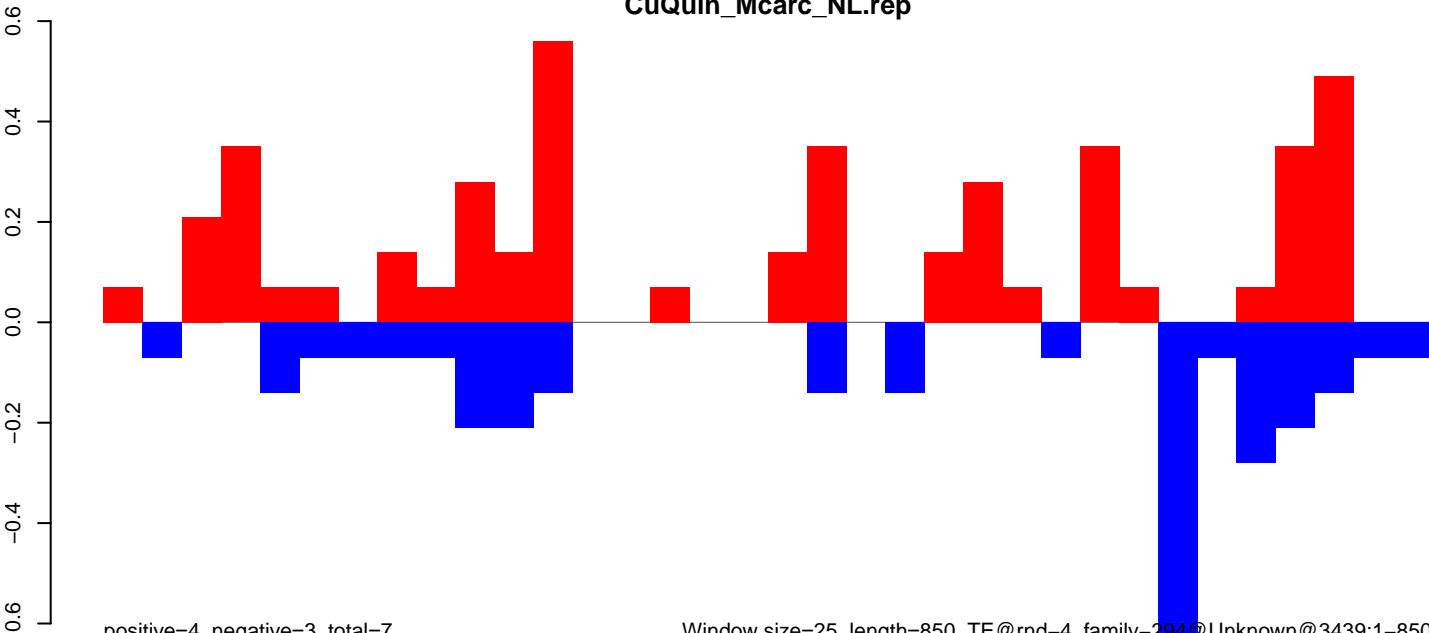

positive=4, negative=3, total=7

Window size=25, length=850, TE@rnd-4_family-294@Unknown@3439:1-850

0 200 400 600 800

CuQuin_Mcarc_NL.18_23.rep

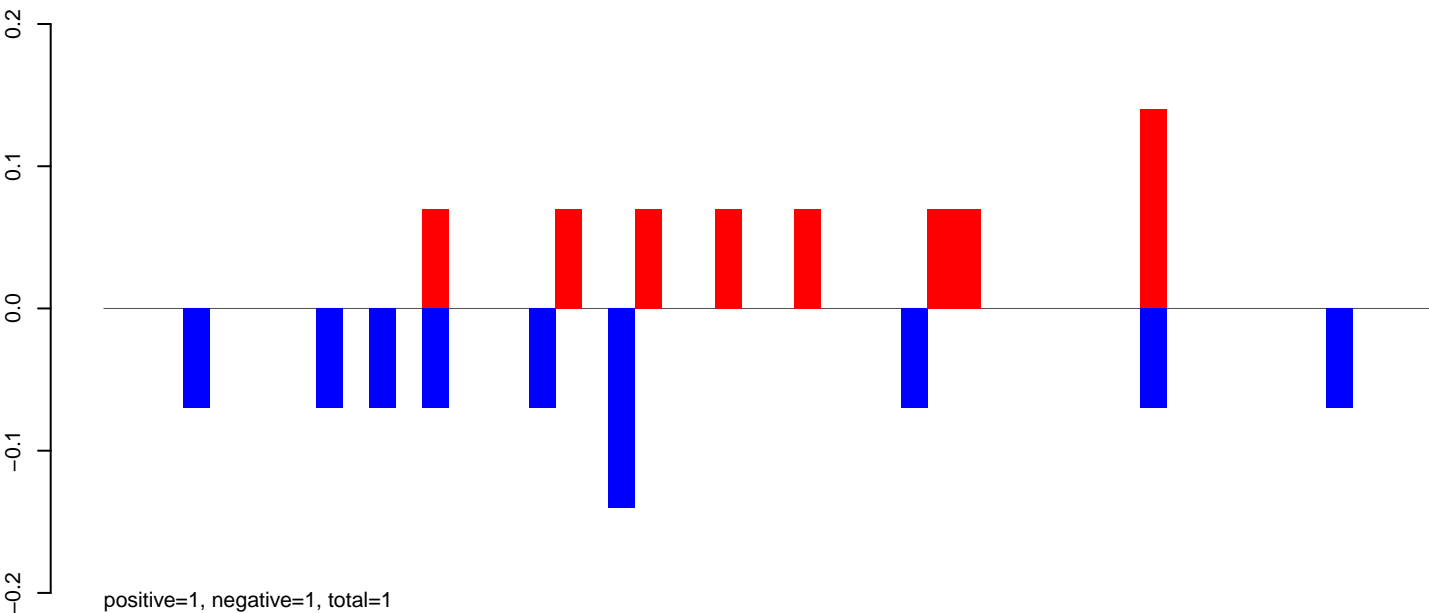

CuQuin_Mcarc_NL.24_35.rep

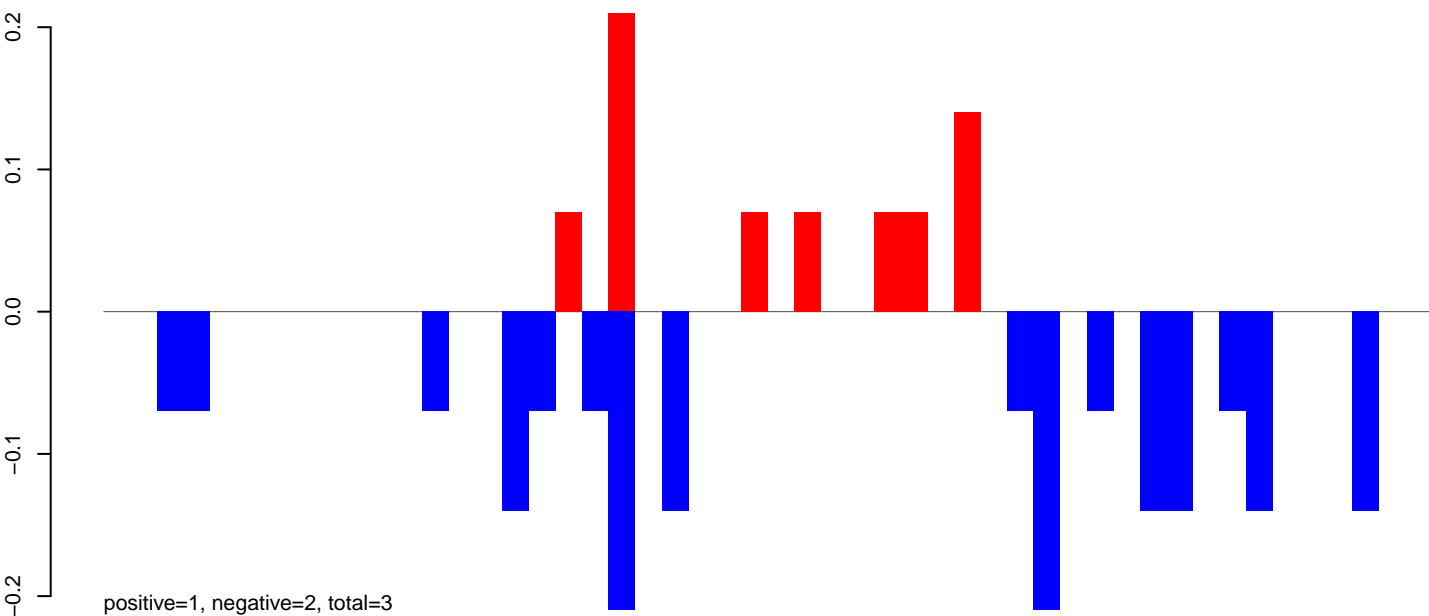

CuQuin_Mcarc_NL.rep

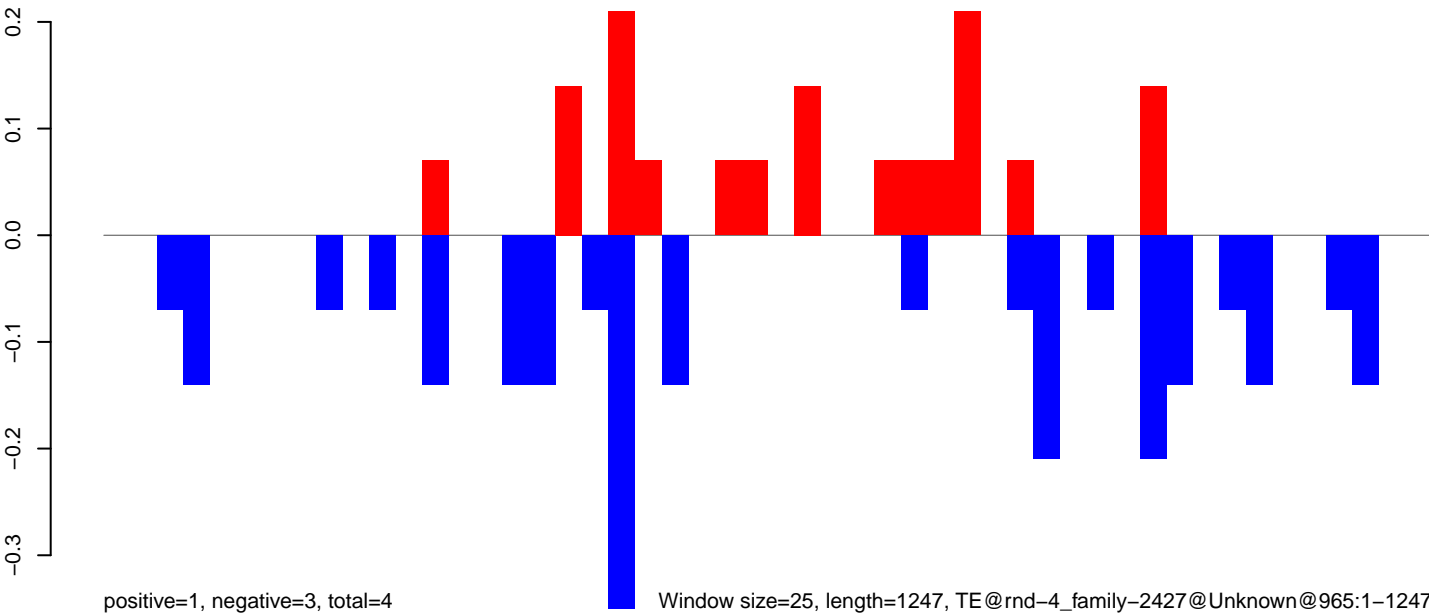

Window size=25, length=1247, TE@rnd-4_family-2427@Unknown@965:1-1247

CuQuin_Mcarc_NL.18_23.rep

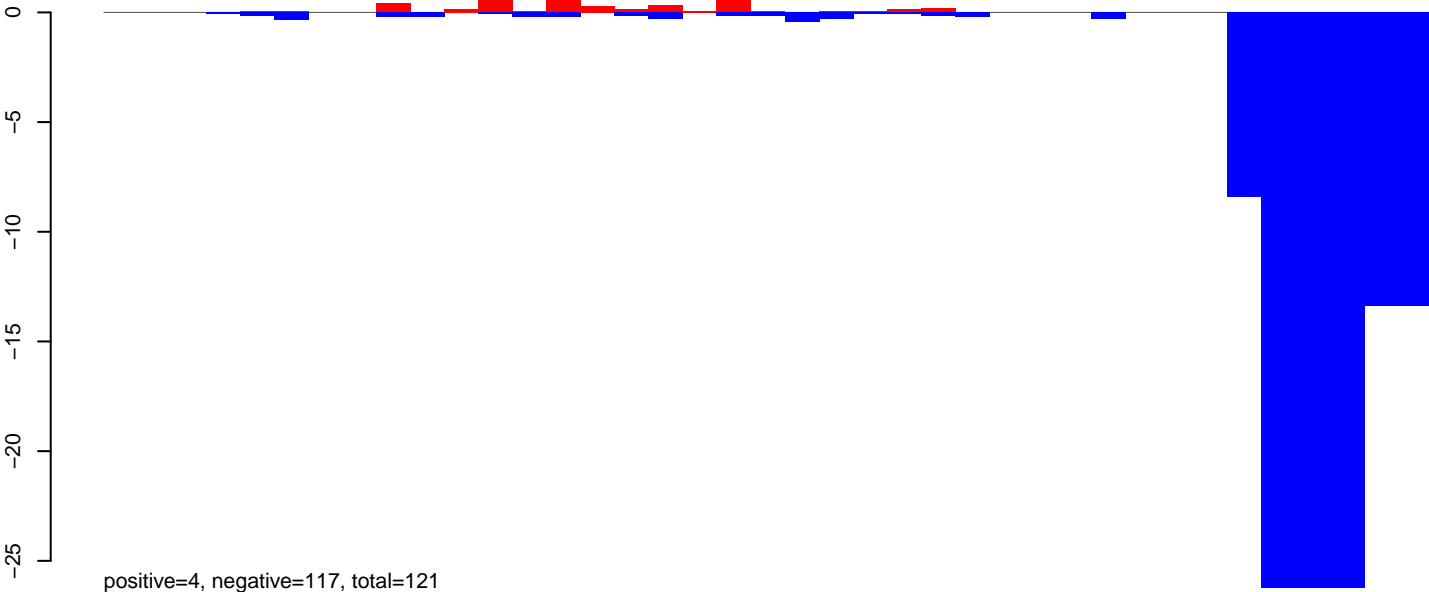

CuQuin_Mcarc_NL.24_35.rep

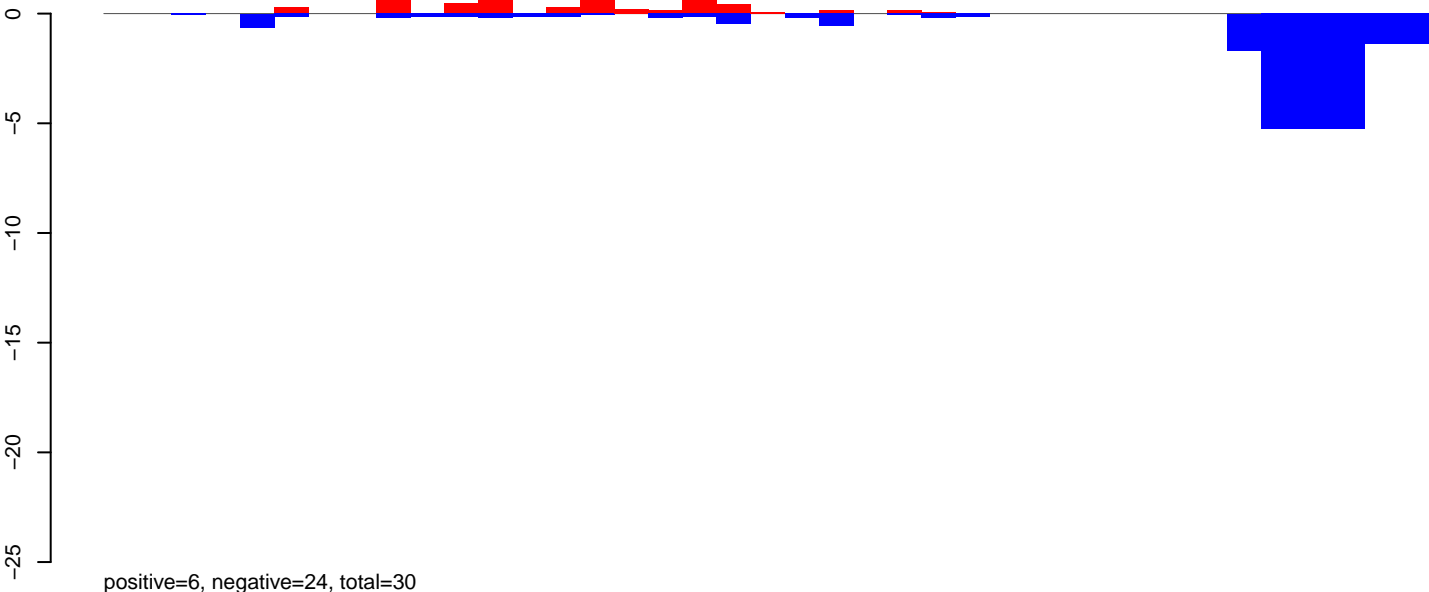

CuQuin_Mcarc_NL.rep



CuQuin_Mcarc_NL.18_23.rep

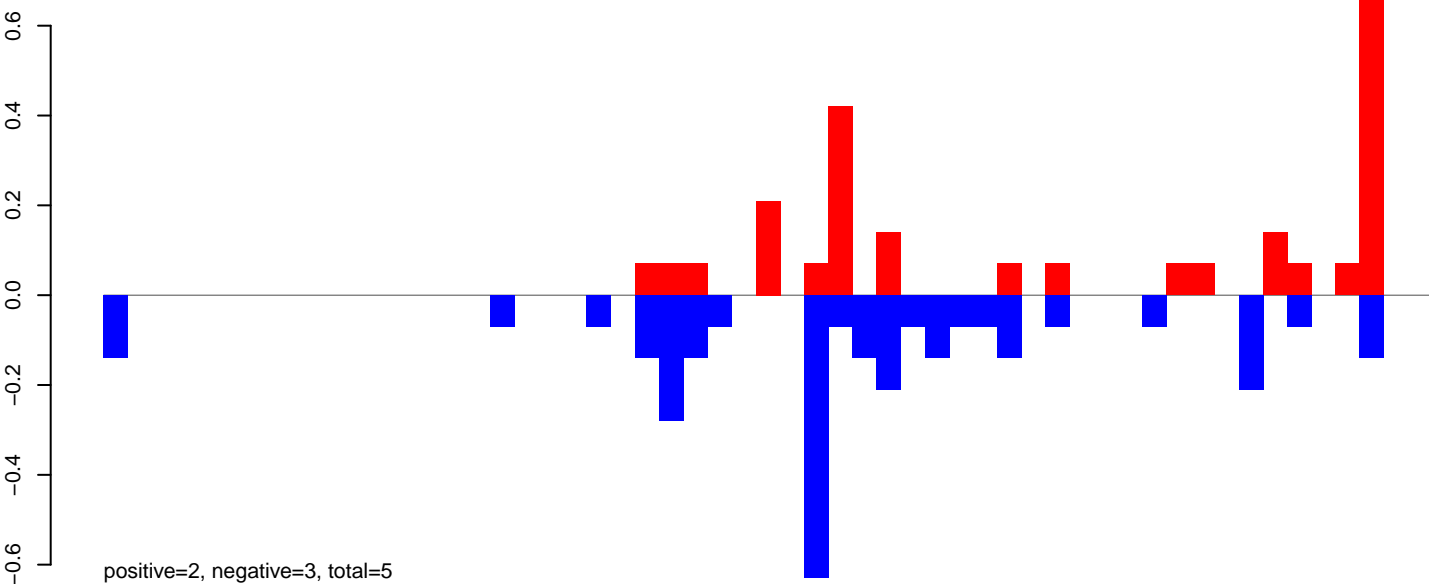

CuQuin_Mcarc_NL.24_35.rep

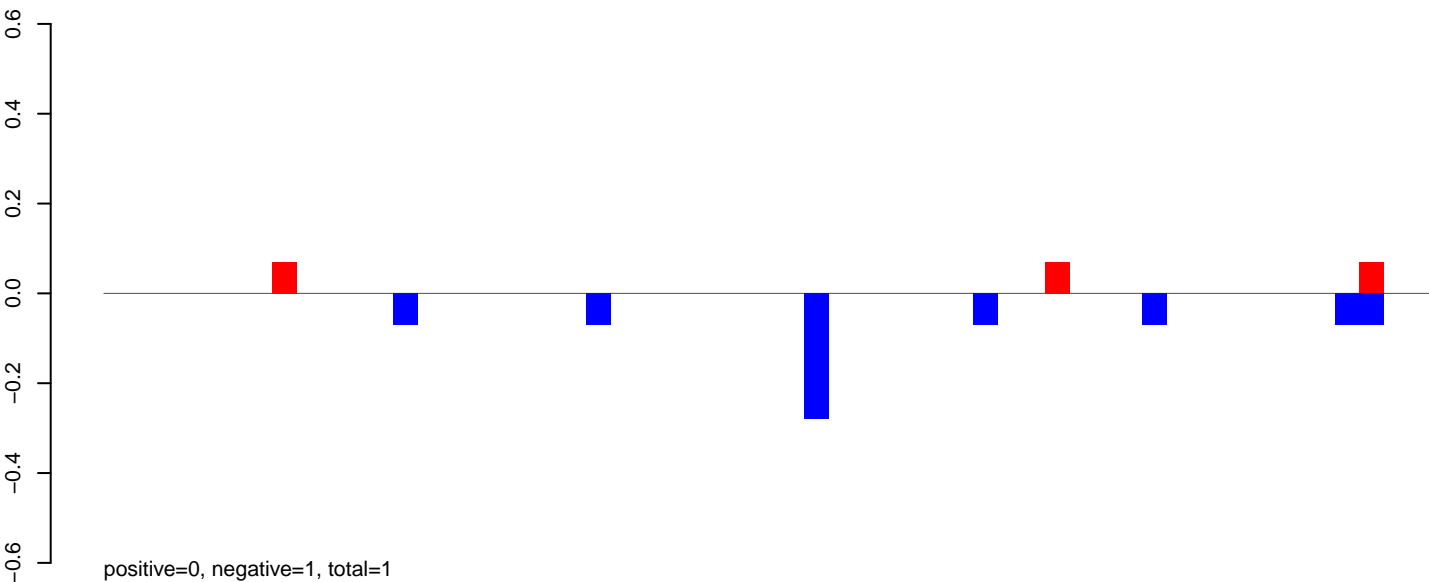

CuQuin_Mcarc_NL.rep

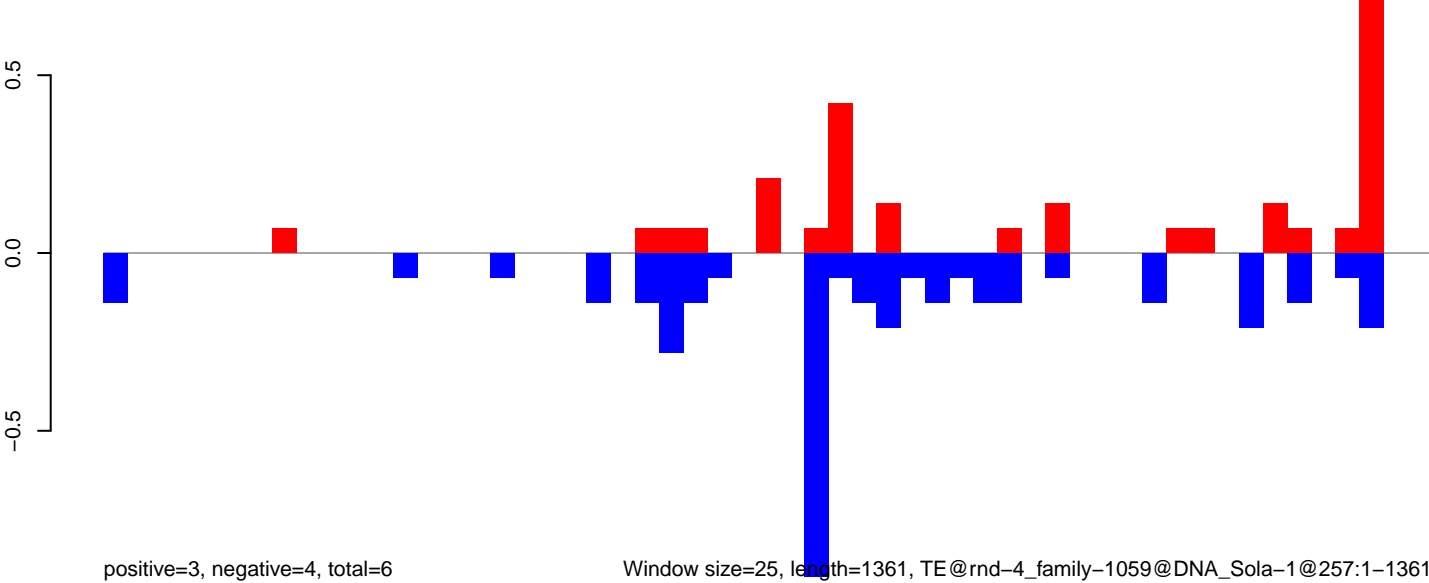

Window size=25, length=1361, TE@rnd-4_family-1059@DNA_Sola-1@257:1-1361

CuQuin_Mcarc_NL.18_23.rep

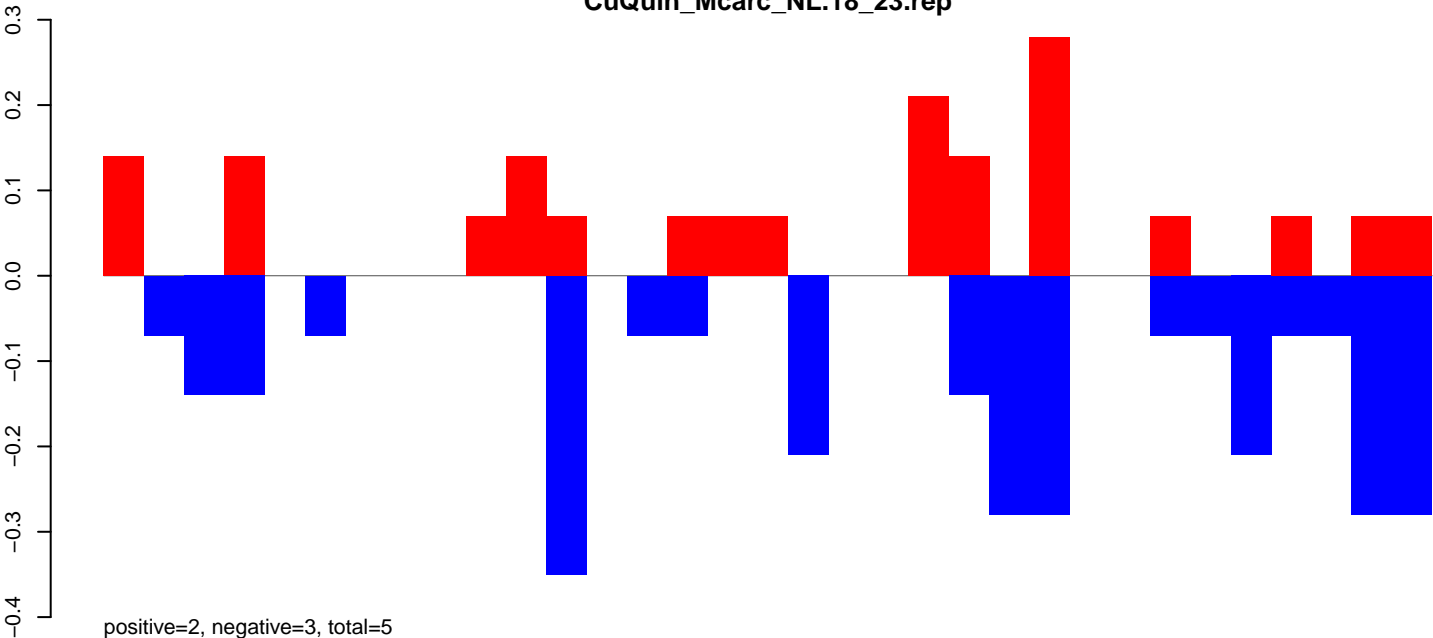

positive=2, negative=3, total=5

CuQuin_Mcarc_NL.24_35.rep

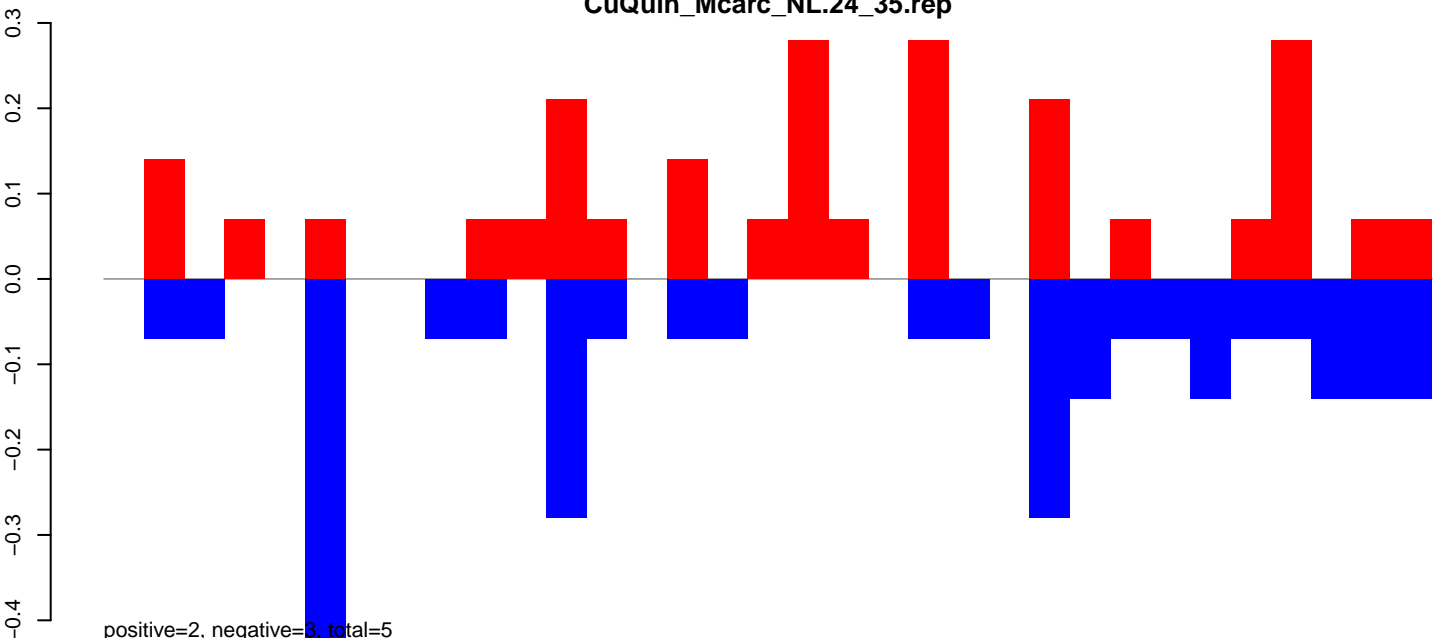

positive=2, negative=3, total=5

CuQuin_Mcarc_NL.rep

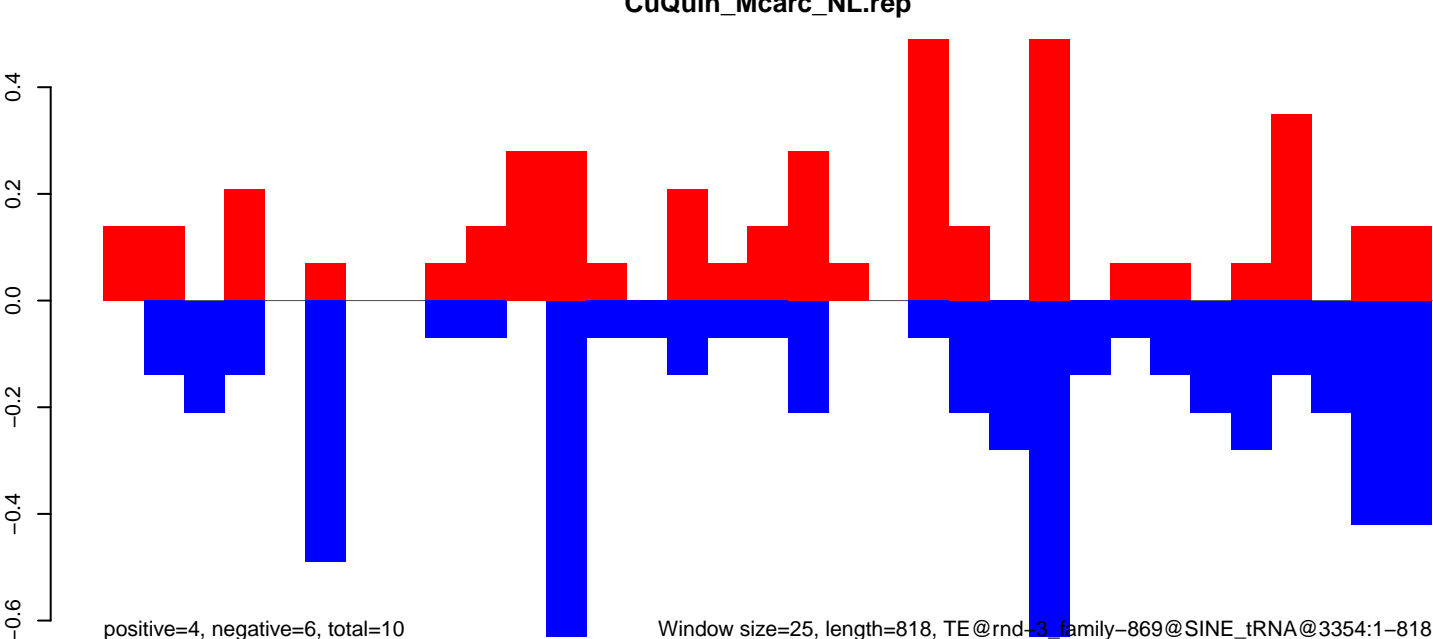

positive=4, negative=6, total=10

Window size=25, length=818, TE@rnd-3, family-869@SINE_tRNA@3354:1-818

CuQuin_Mcarc_NL.18_23.rep



CuQuin_Mcarc_NL.24_35.rep

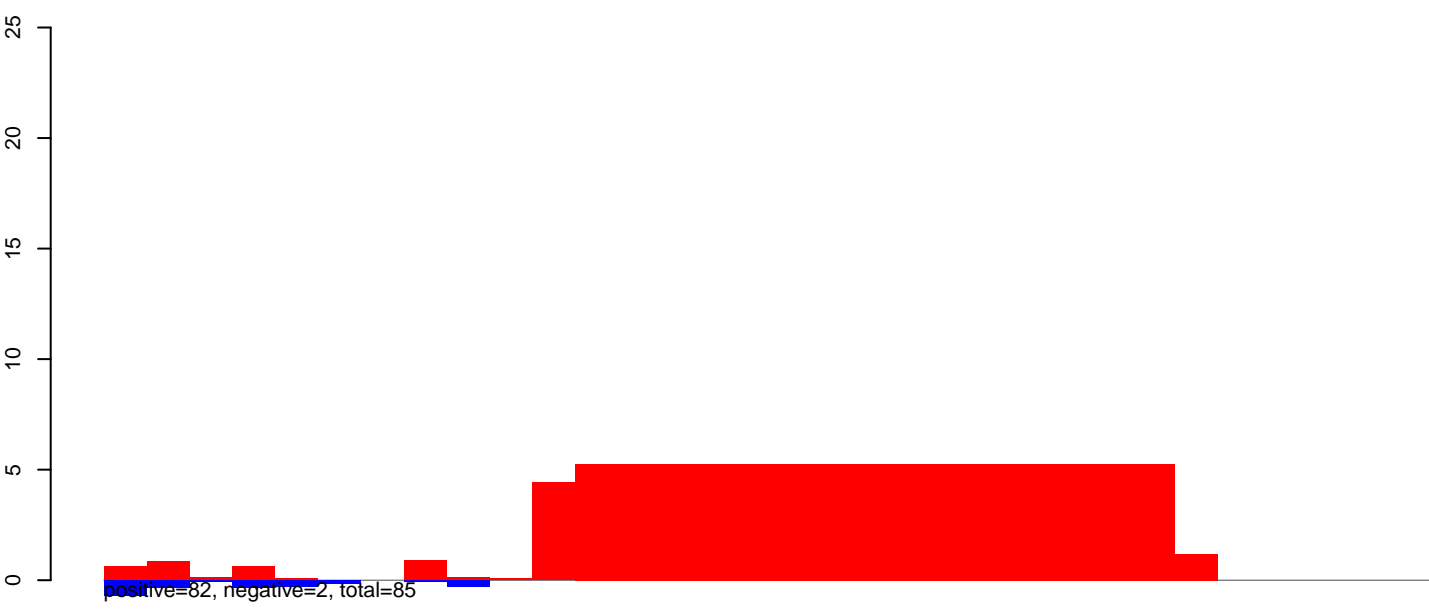

CuQuin_Mcarc_NL.rep



CuQuin_Mcarc_NL.18_23.rep

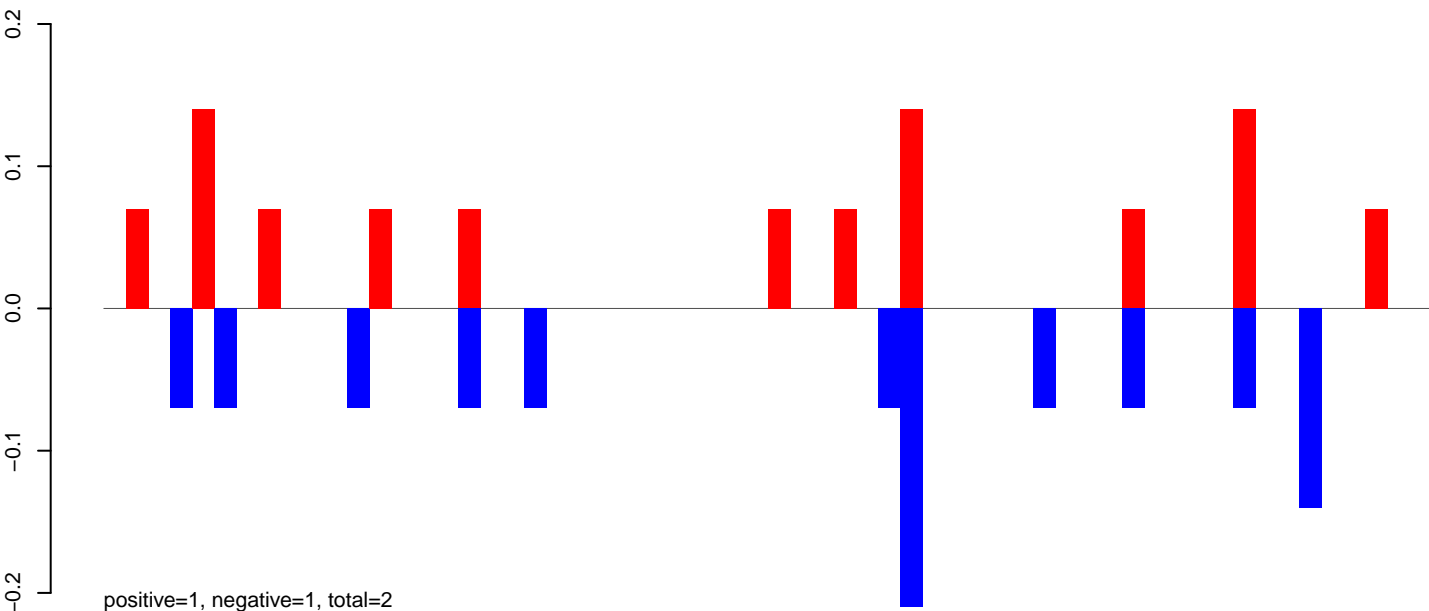

CuQuin_Mcarc_NL.24_35.rep

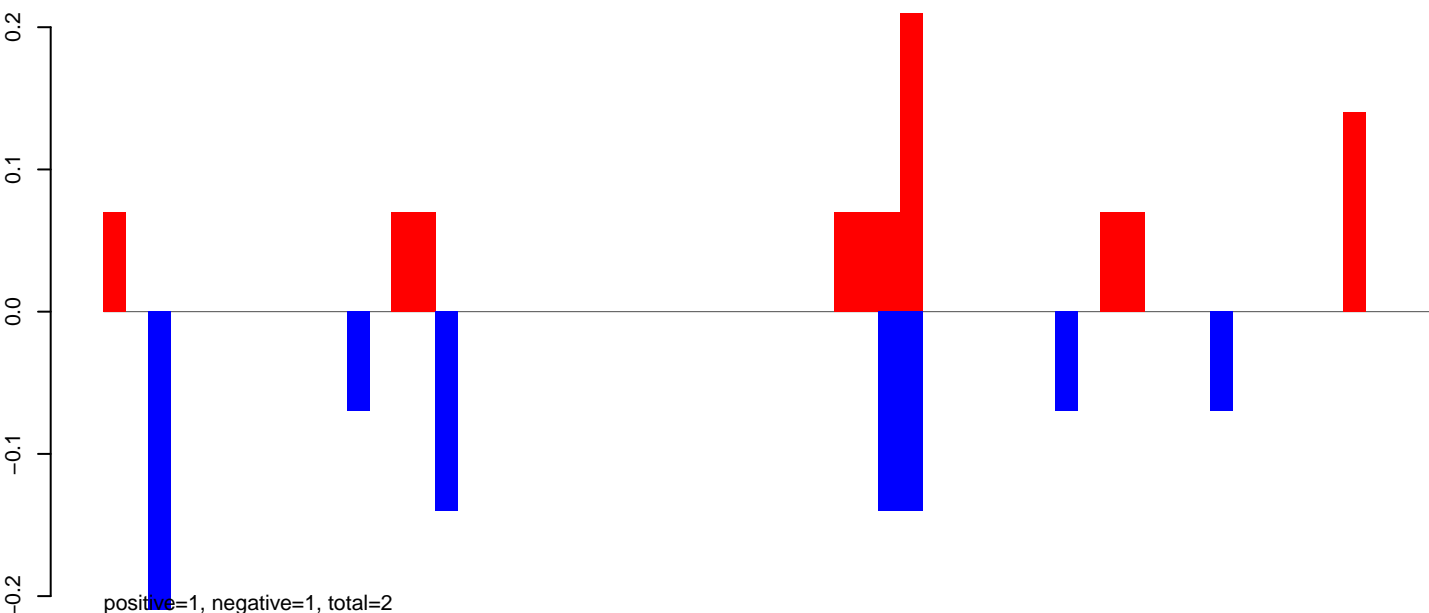

CuQuin_Mcarc_NL.rep

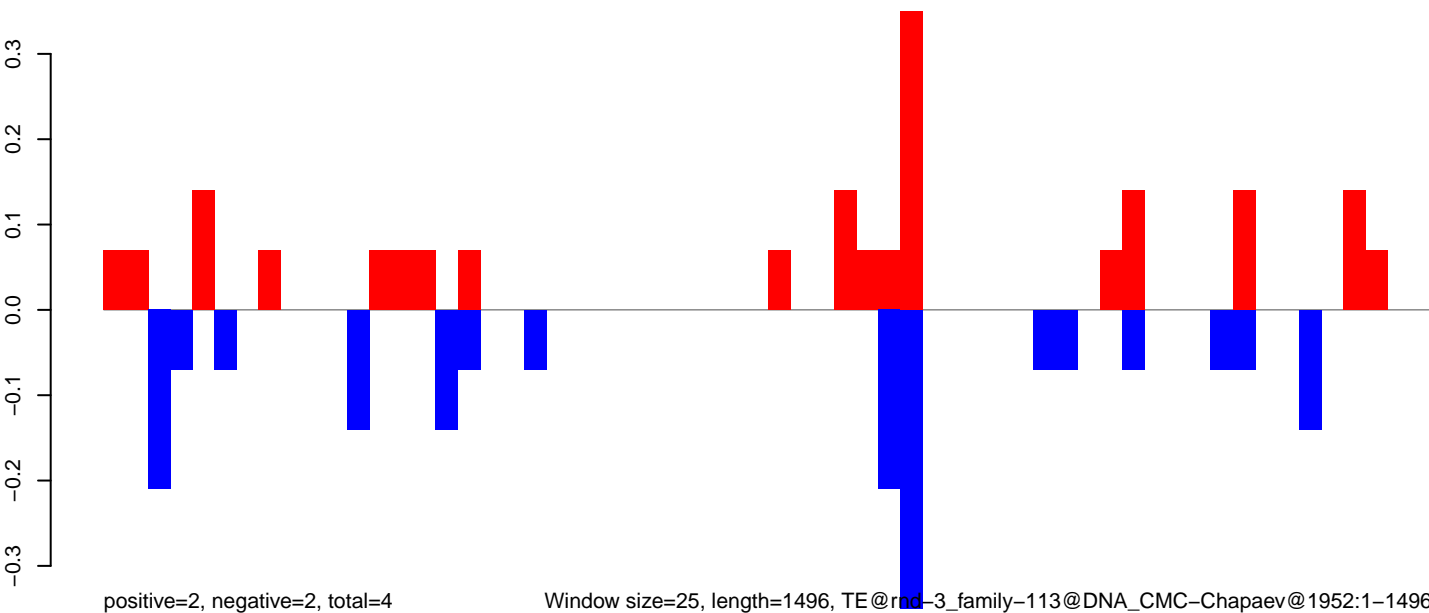

CuQuin_Mcarc_NL.18_23.rep

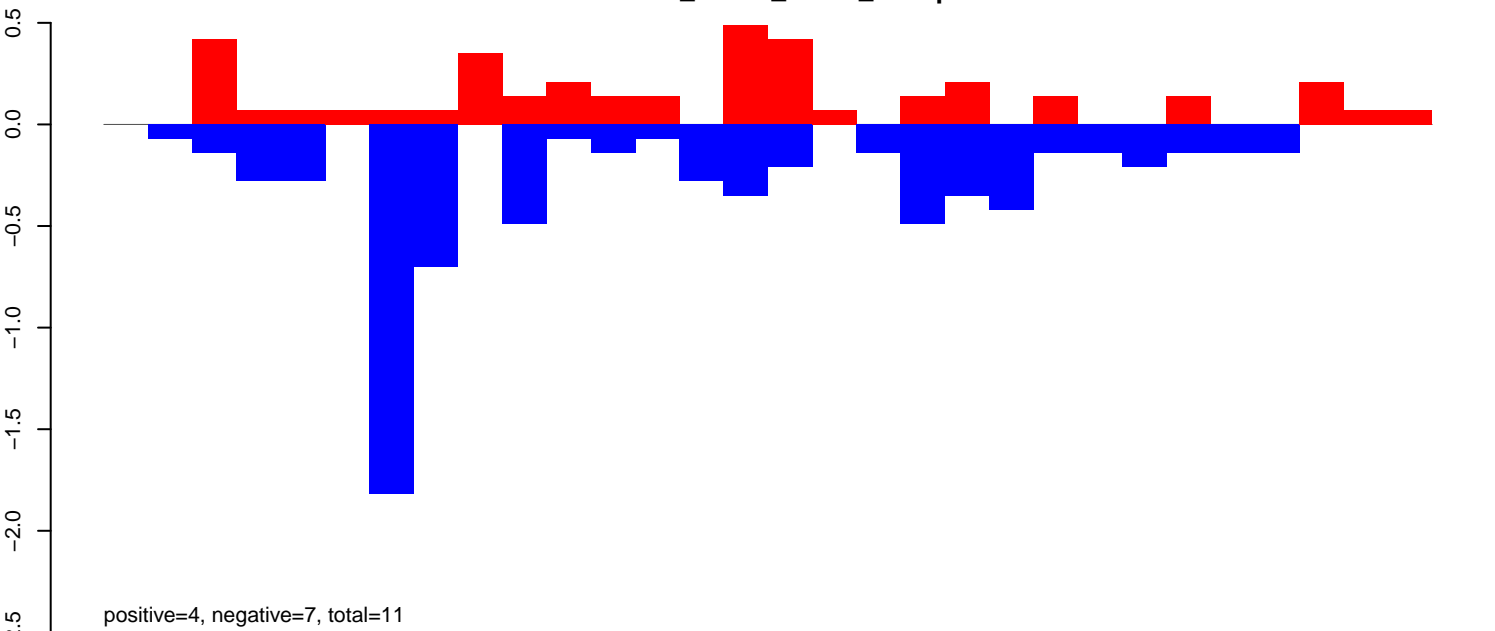

CuQuin_Mcarc_NL.24_35.rep

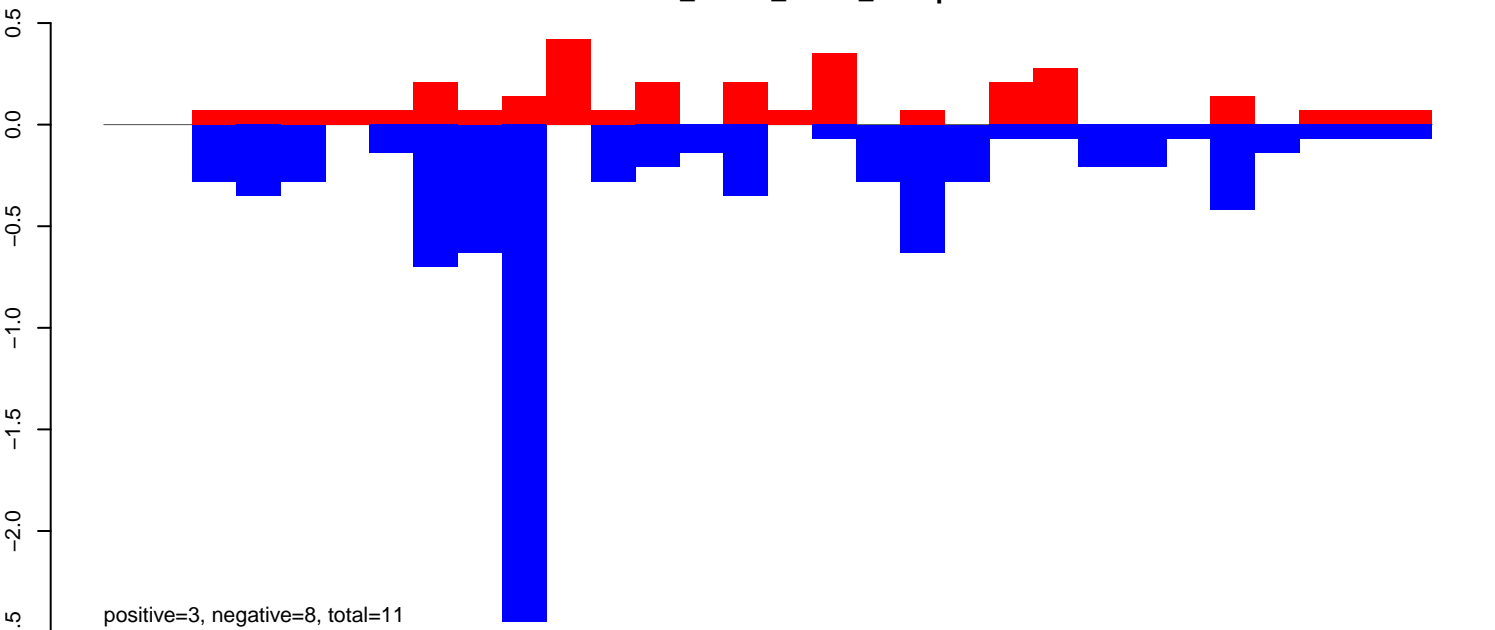

CuQuin_Mcarc_NL.rep

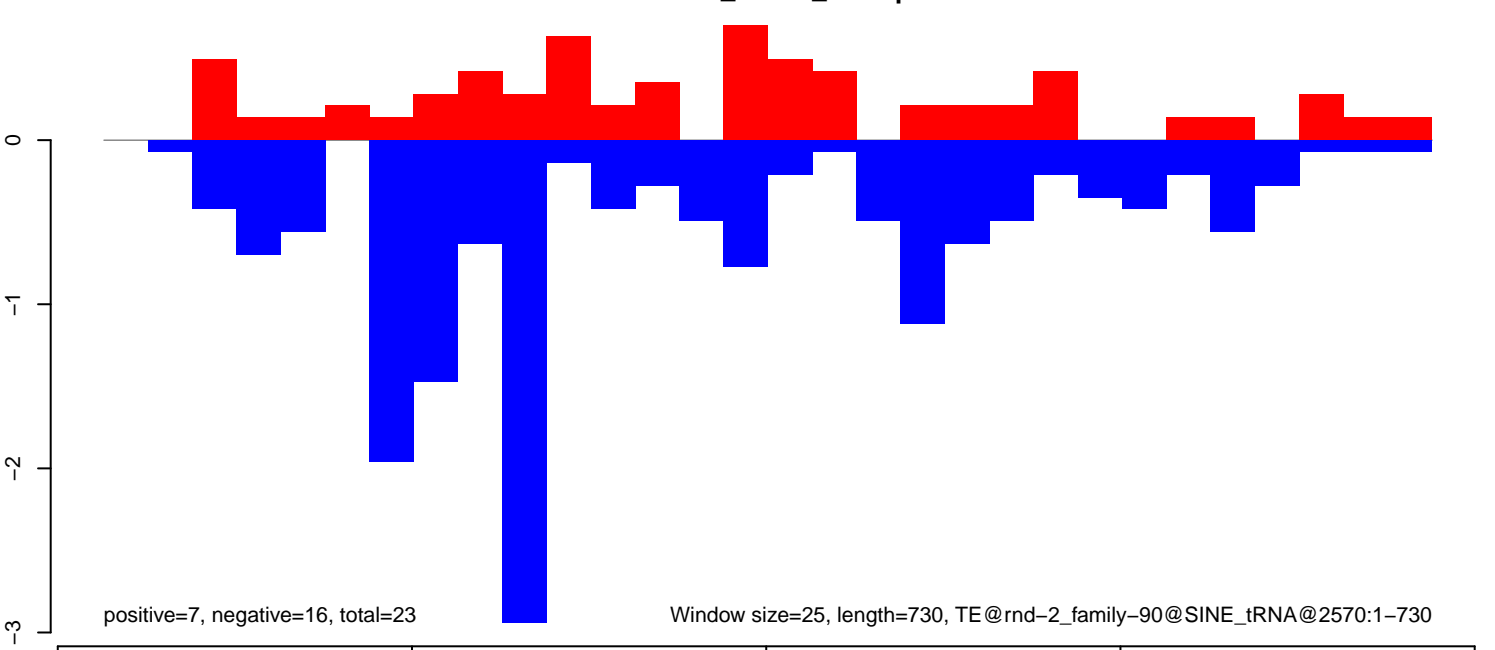

CuQuin_Mcarc_NL.18_23.rep

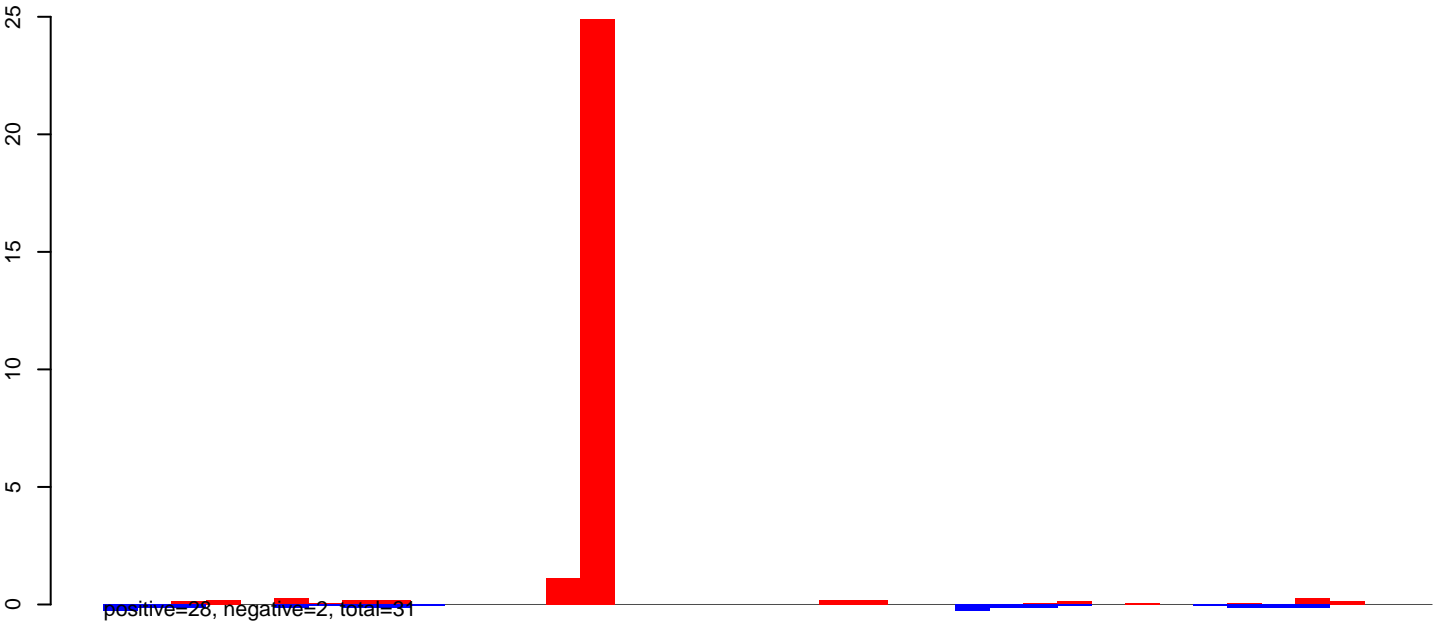

CuQuin_Mcarc_NL.24_35.rep

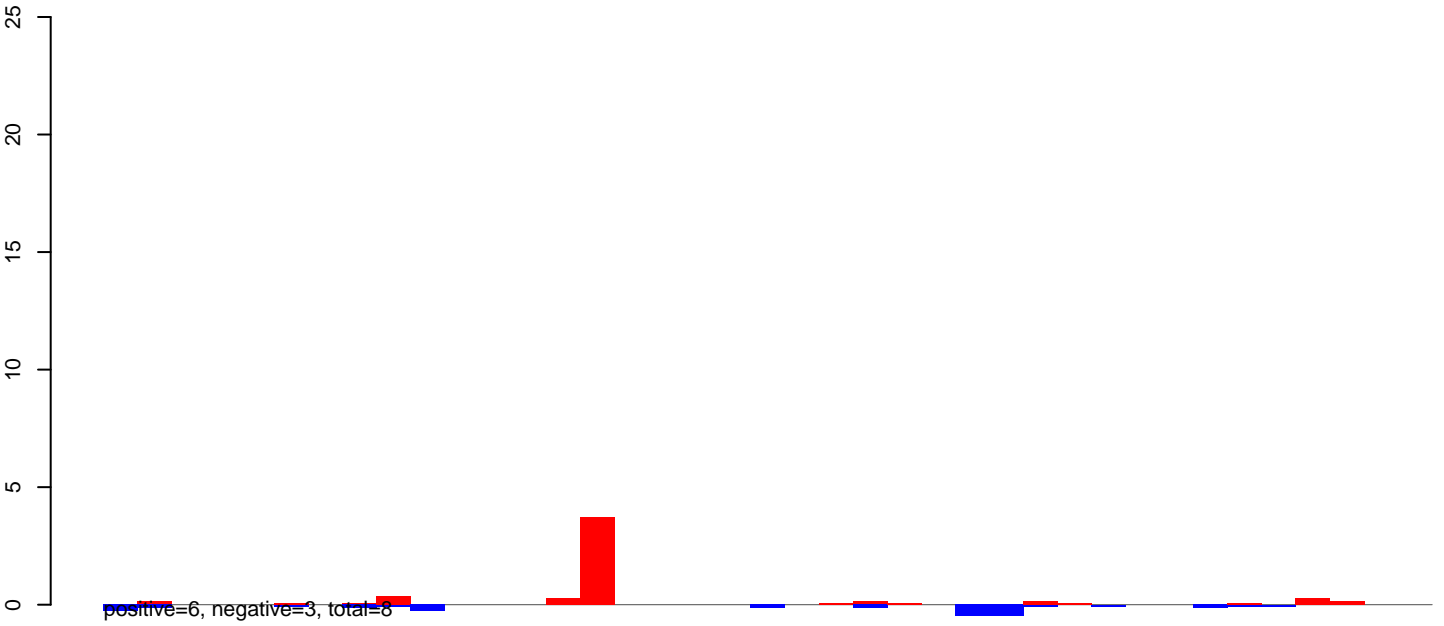

CuQuin_Mcarc_NL.rep

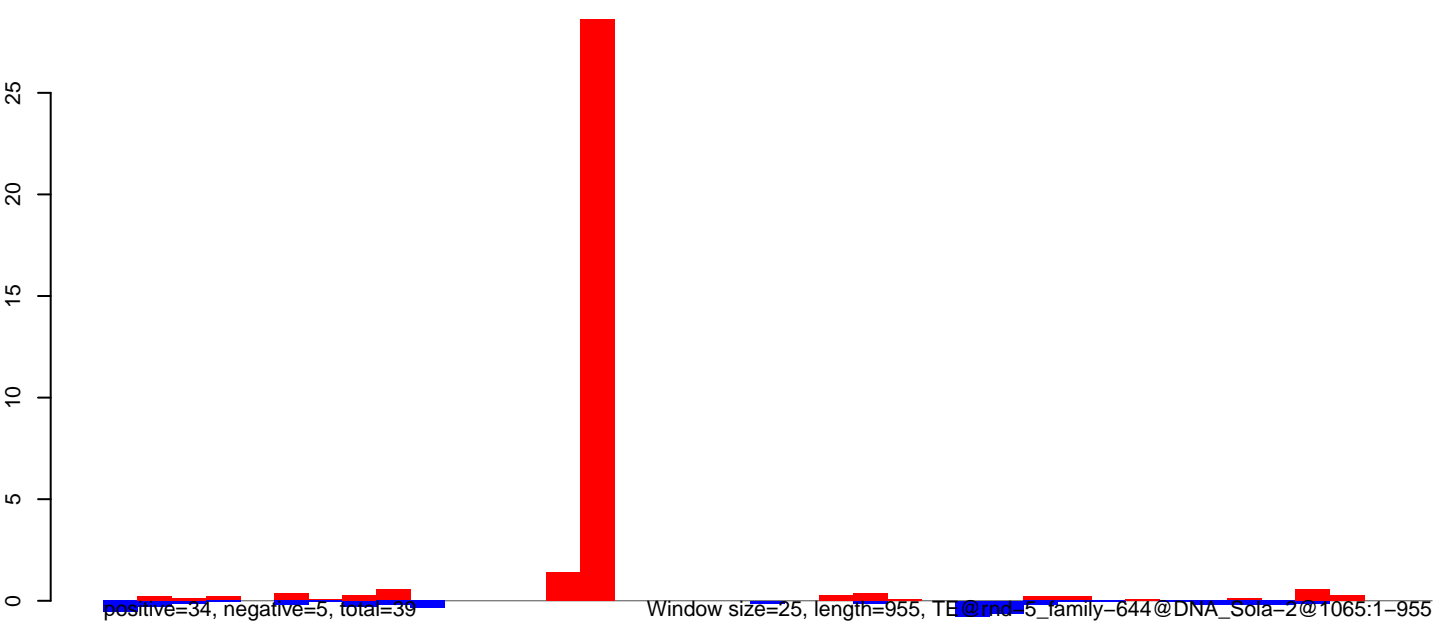

CuQuin_Mcarc_NL.18_23.rep

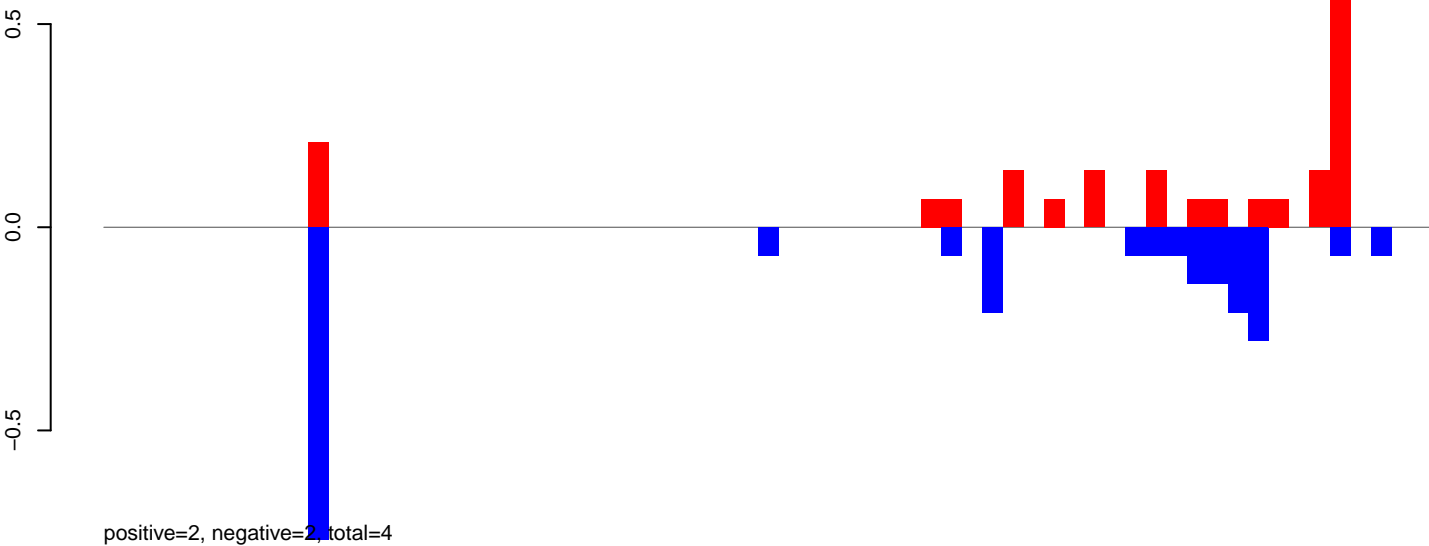

CuQuin_Mcarc_NL.24_35.rep

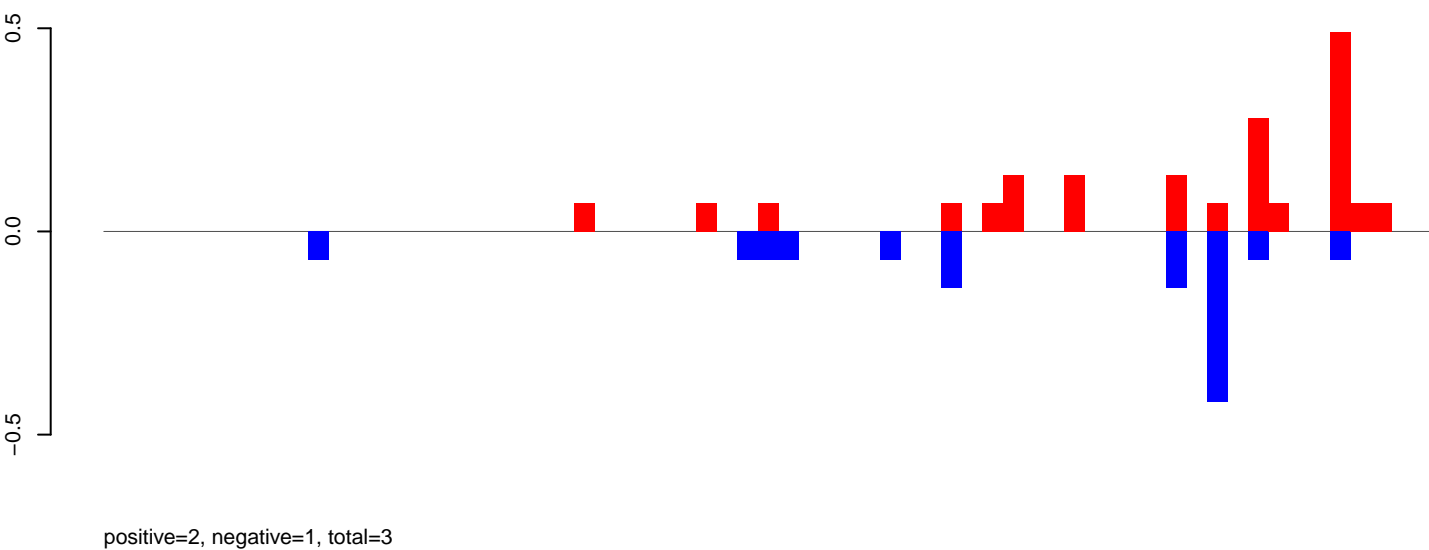

CuQuin_Mcarc_NL.rep

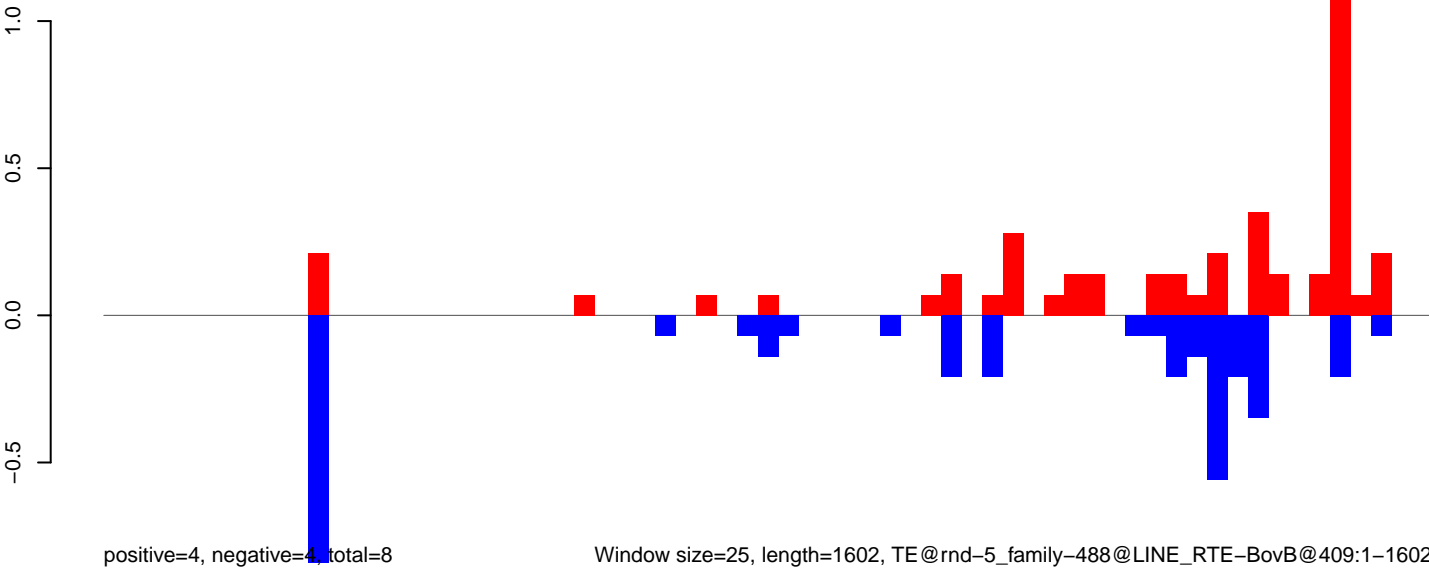

CuQuin_Mcarc_NL.18_23.rep



CuQuin_Mcarc_NL.24_35.rep



CuQuin_Mcarc_NL.rep



CuQuin_Mcarc_NL.18_23.rep

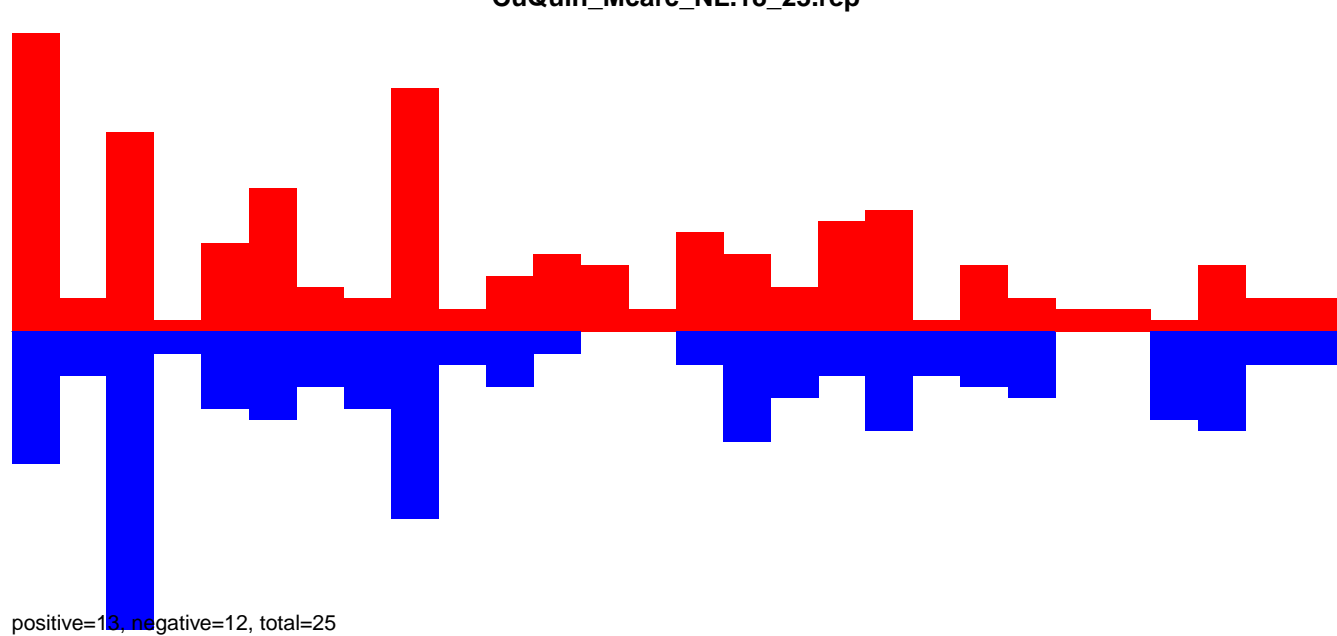

CuQuin_Mcarc_NL.24_35.rep

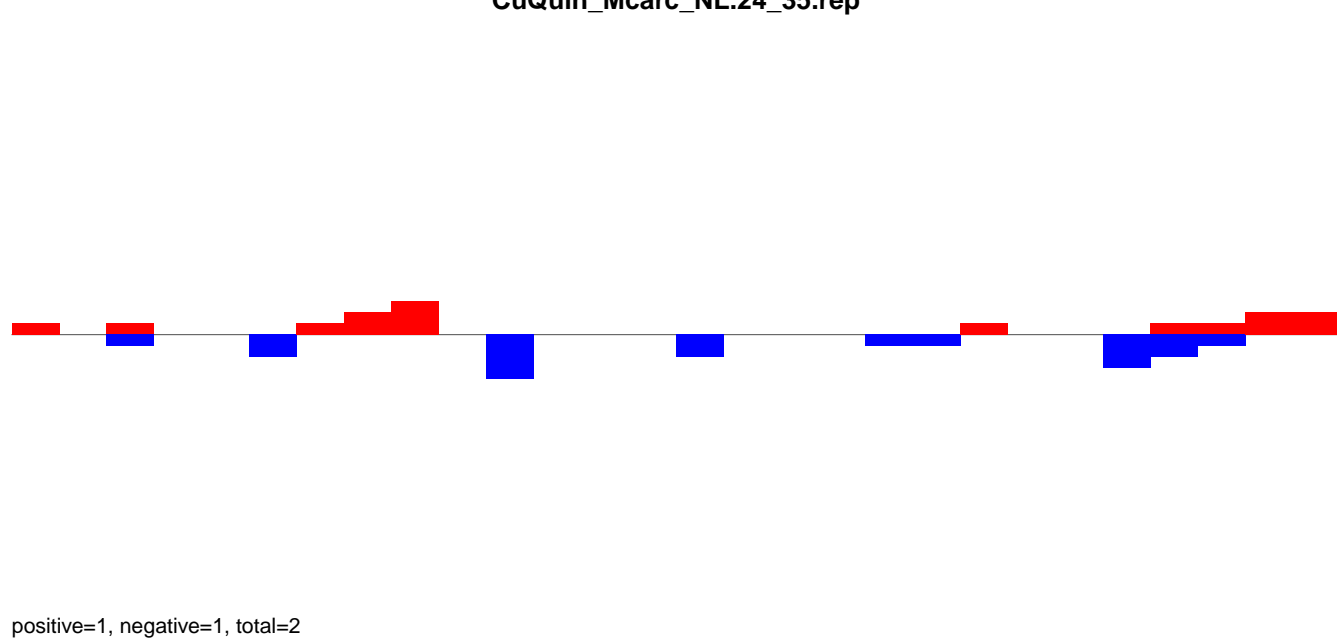

CuQuin_Mcarc_NL.rep

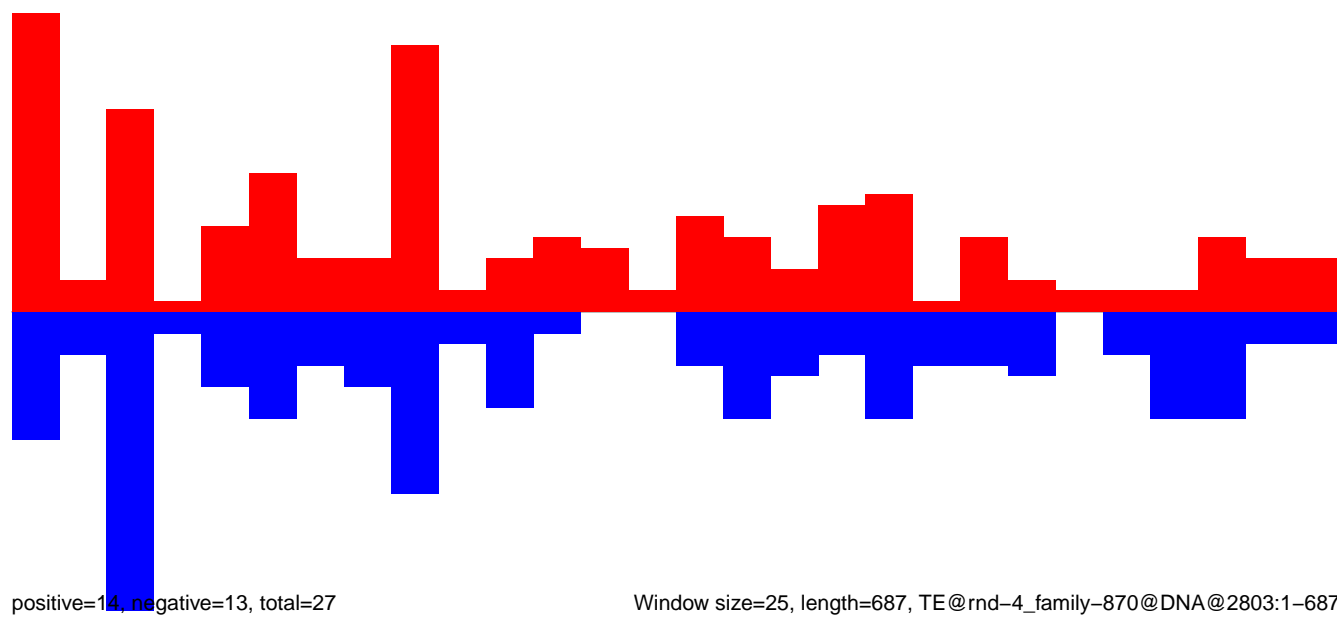

Window size=25, length=687, TE@rnd-4_family-870@DNA@2803:1-687

CuQuin_Mcarc_NL.18_23.rep

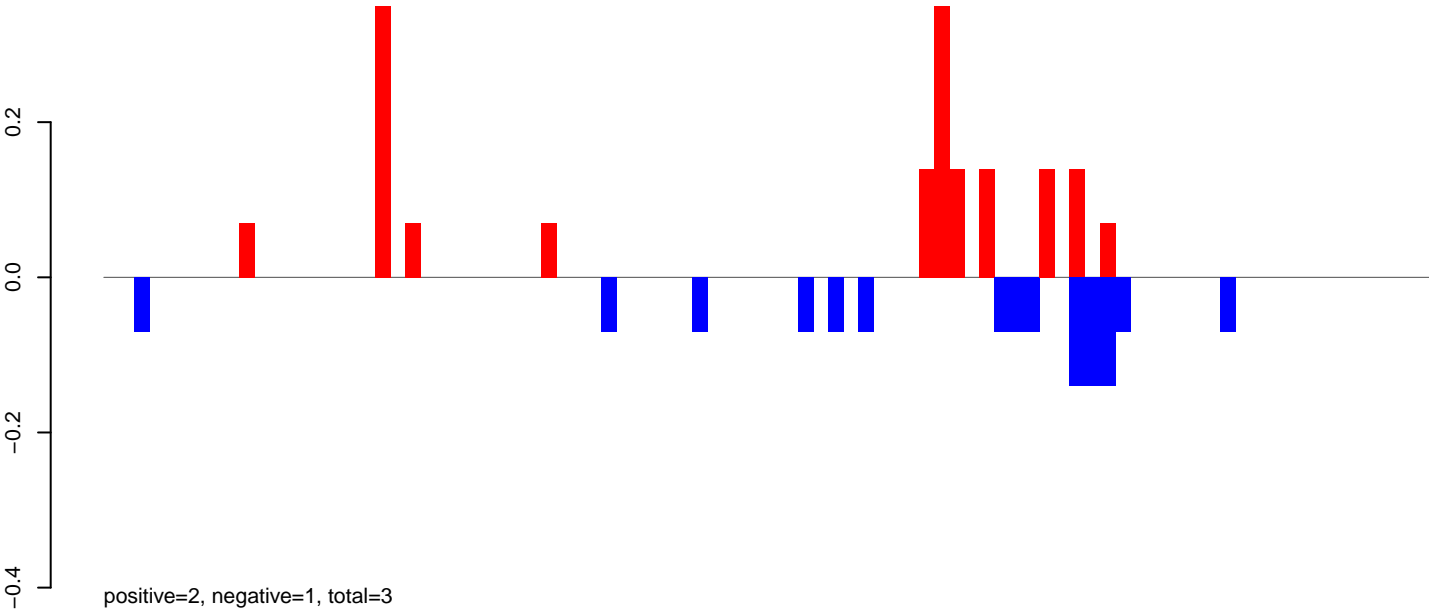

CuQuin_Mcarc_NL.24_35.rep

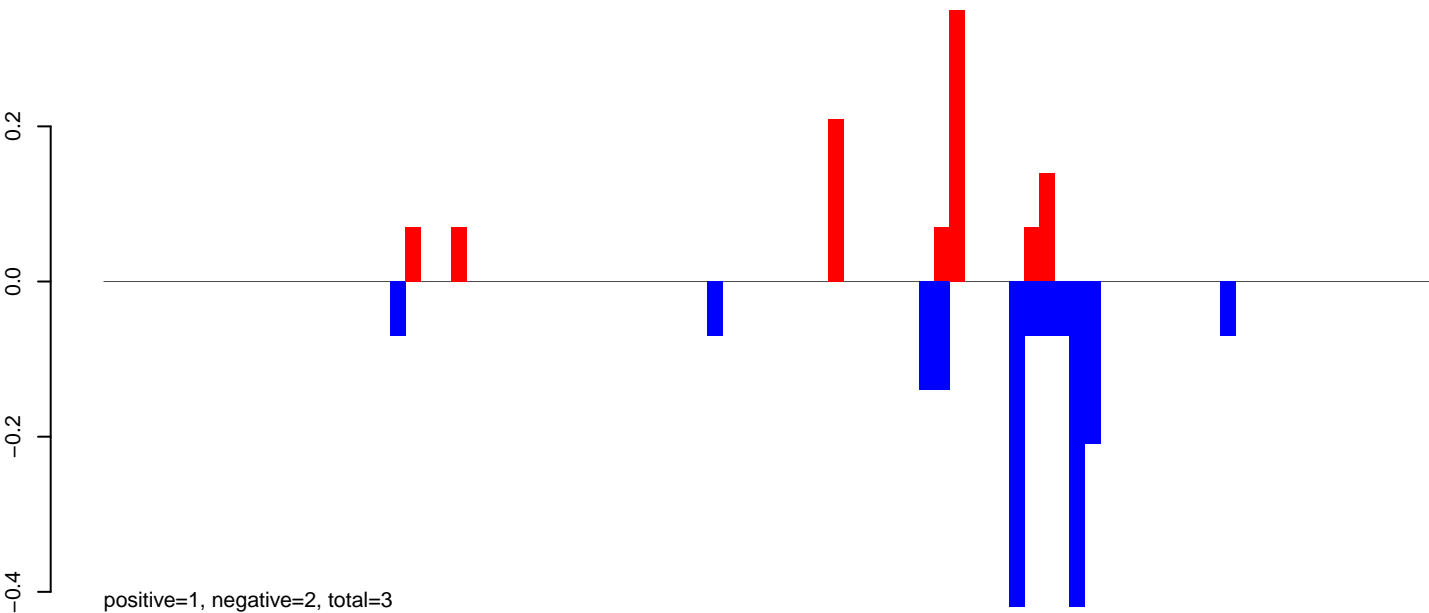

CuQuin_Mcarc_NL.rep

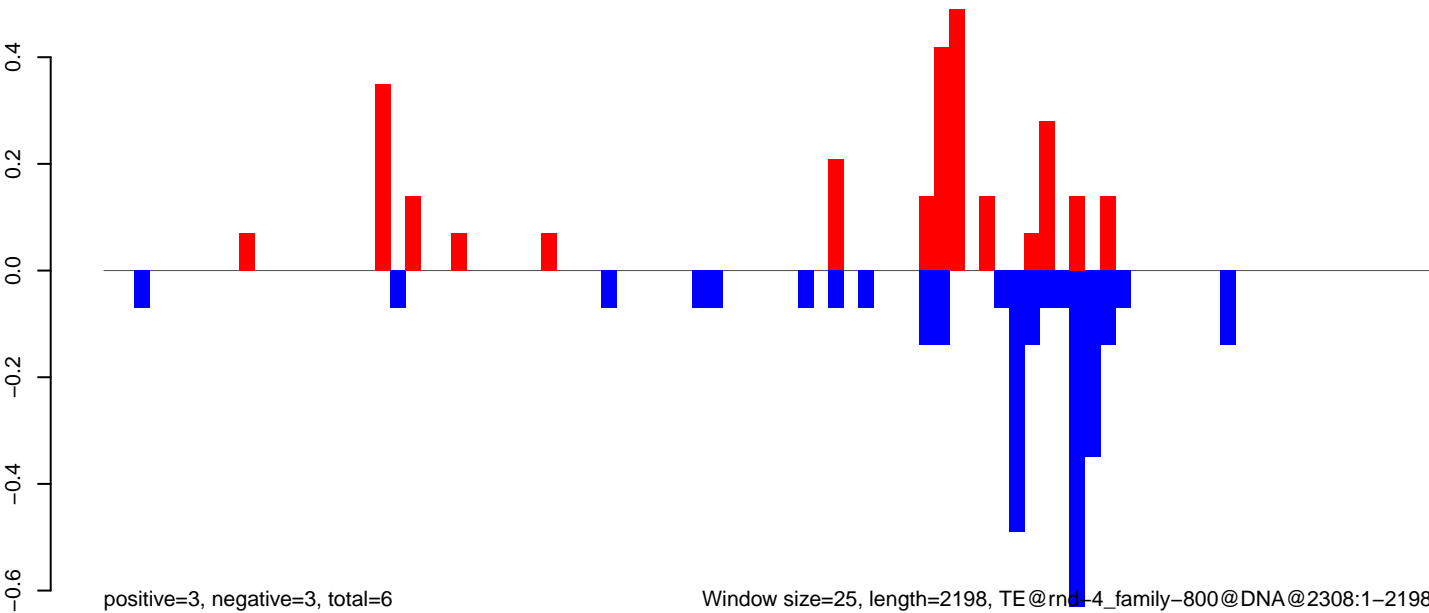

Window size=25, length=2198, TE@rnd-4_family-800@DNA@2308:1-2198

0 500 1000 1500 2000

CuQuin_Mcarc_NL.18_23.rep

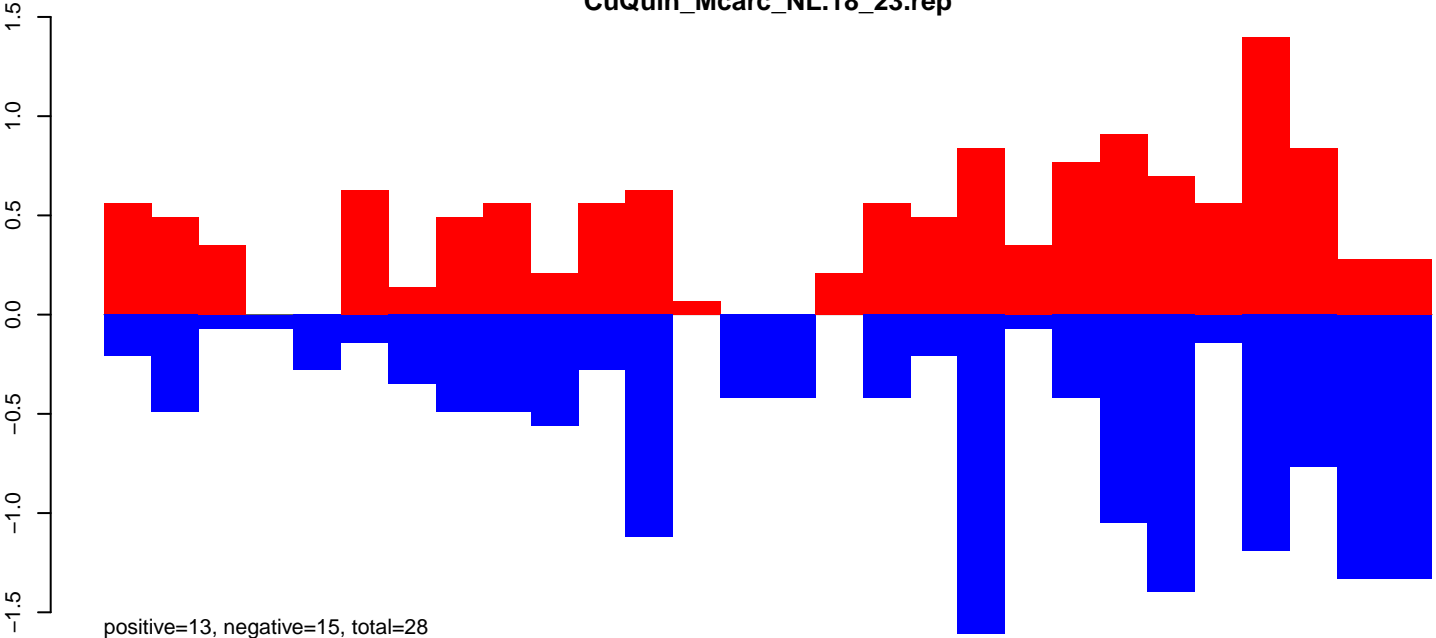

CuQuin_Mcarc_NL.24_35.rep

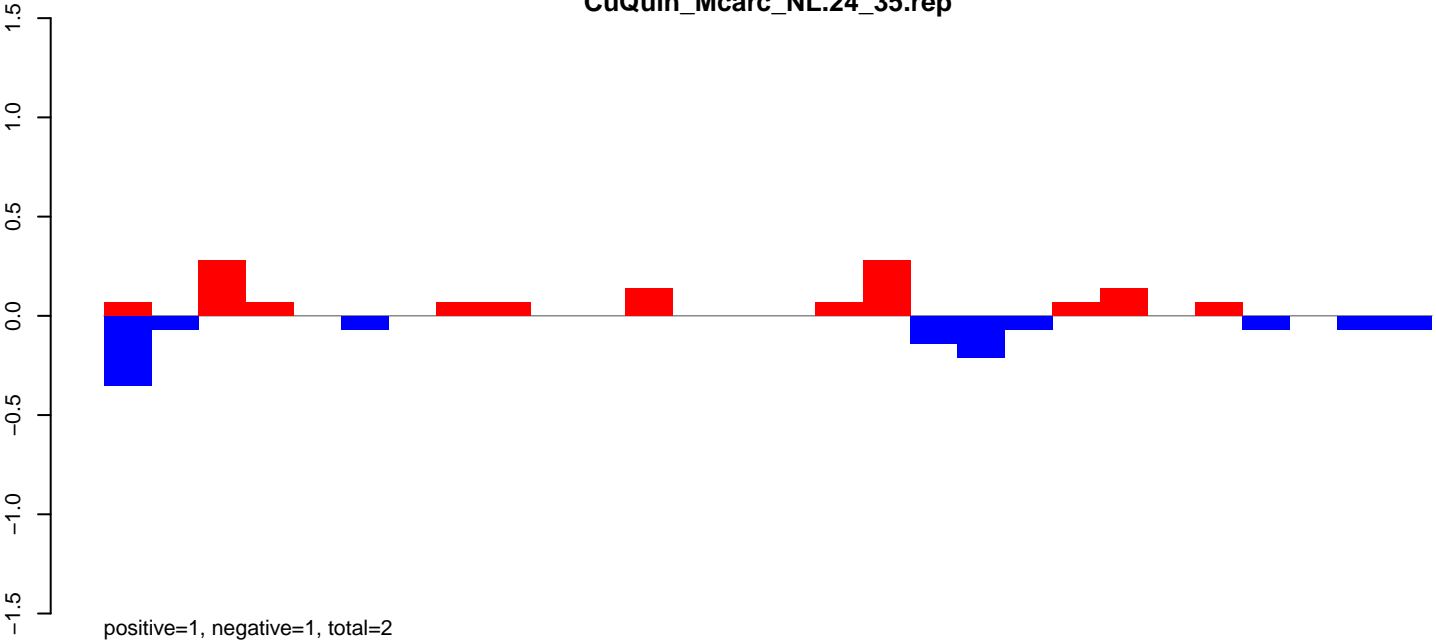

CuQuin_Mcarc_NL.rep

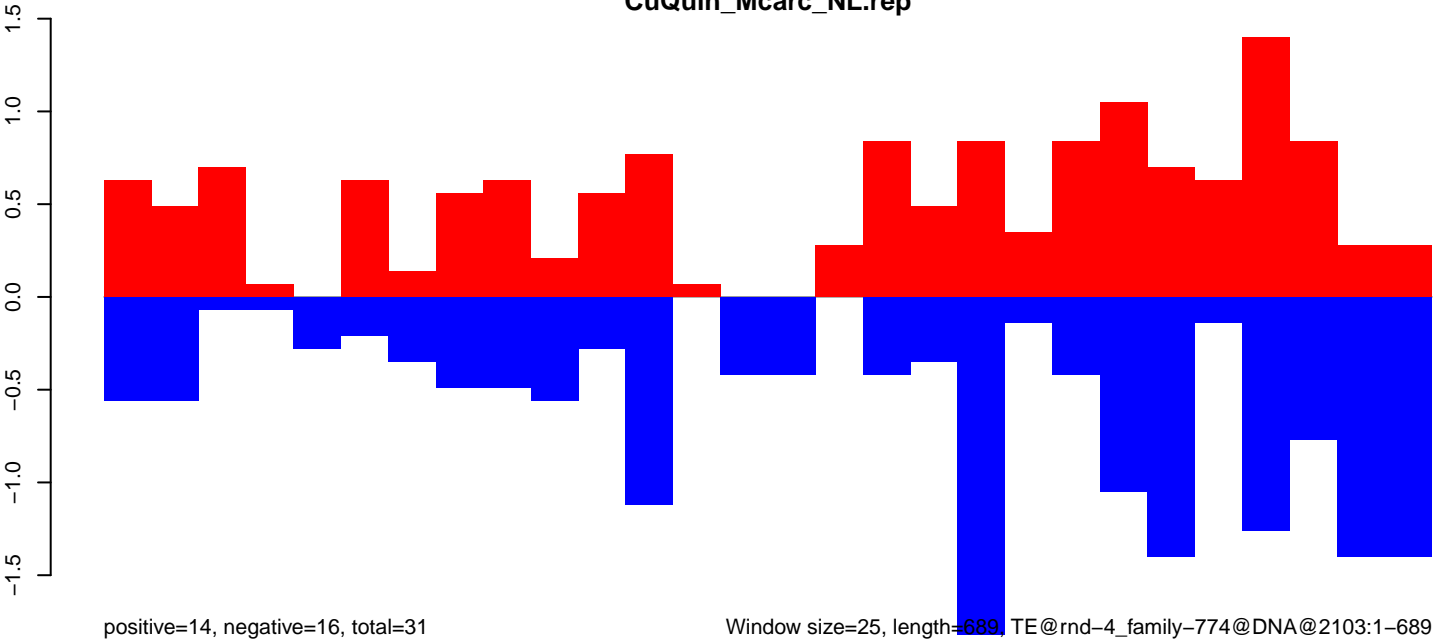

Window size=25, length=689, TE@rnd-4_family-774@DNA@2103:1-689

CuQuin_Mcarc_NL.18_23.rep

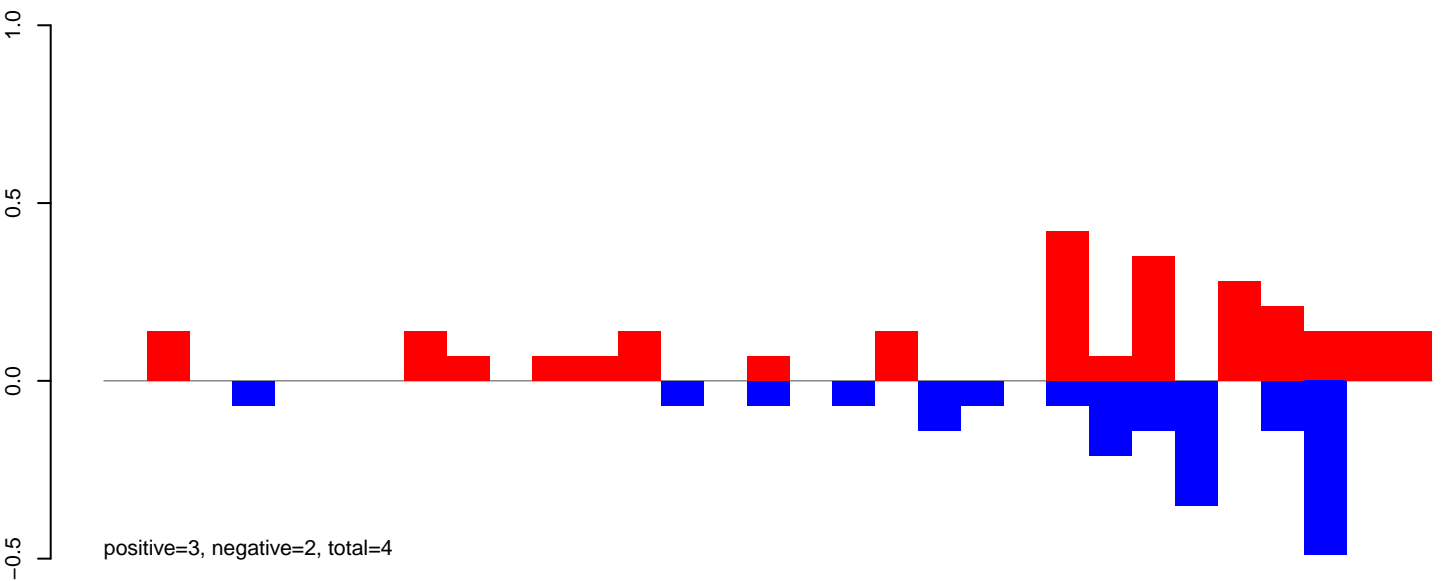

CuQuin_Mcarc_NL.24_35.rep

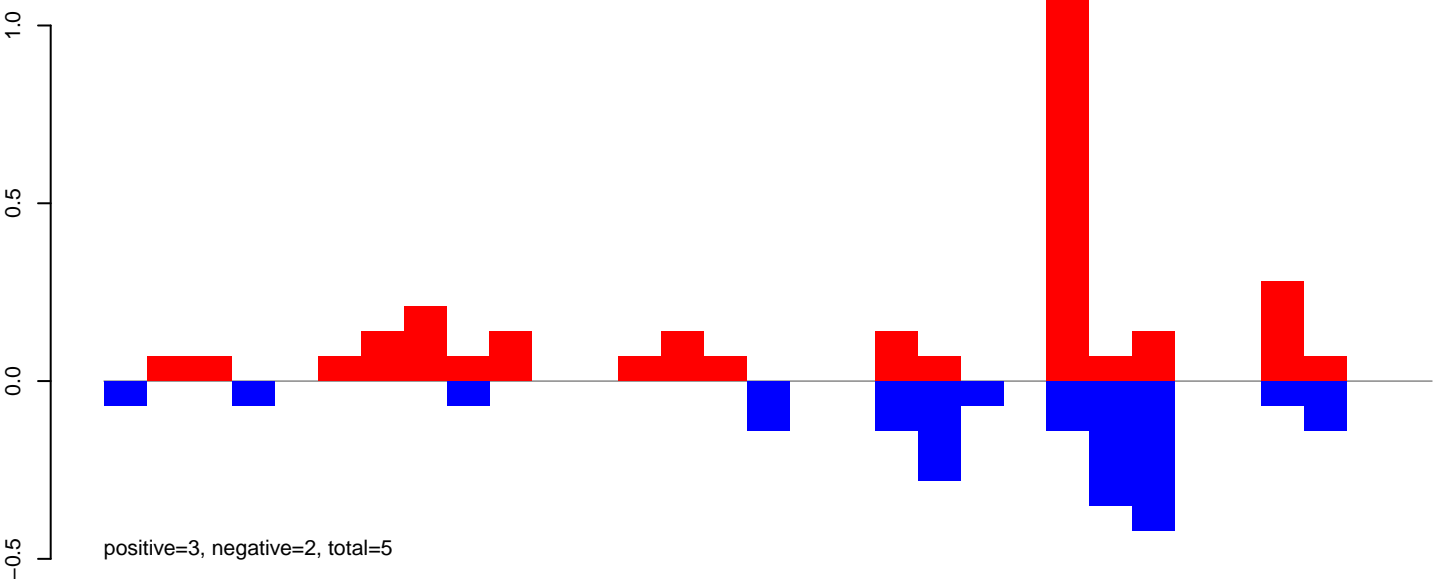

CuQuin_Mcarc_NL.rep

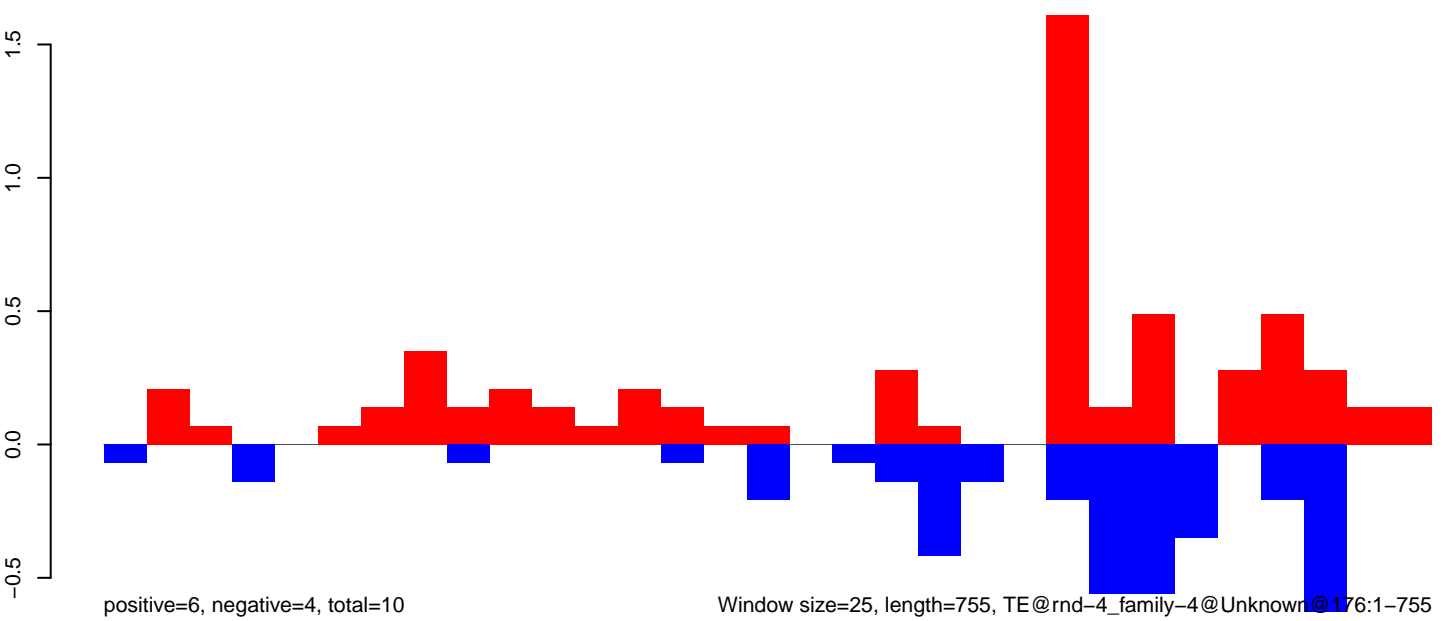

Window size=25, length=755, TE@rnd-4_family-4@Unknown@176:1-755

CuQuin_Mcarc_NL.18_23.rep

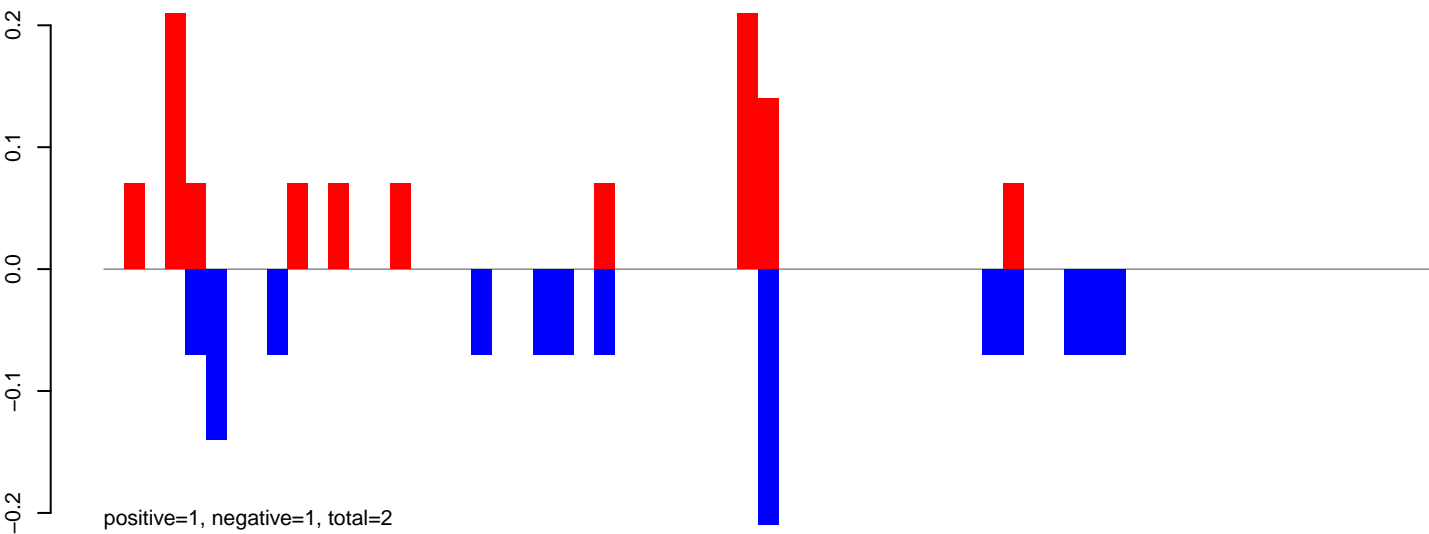

CuQuin_Mcarc_NL.24_35.rep

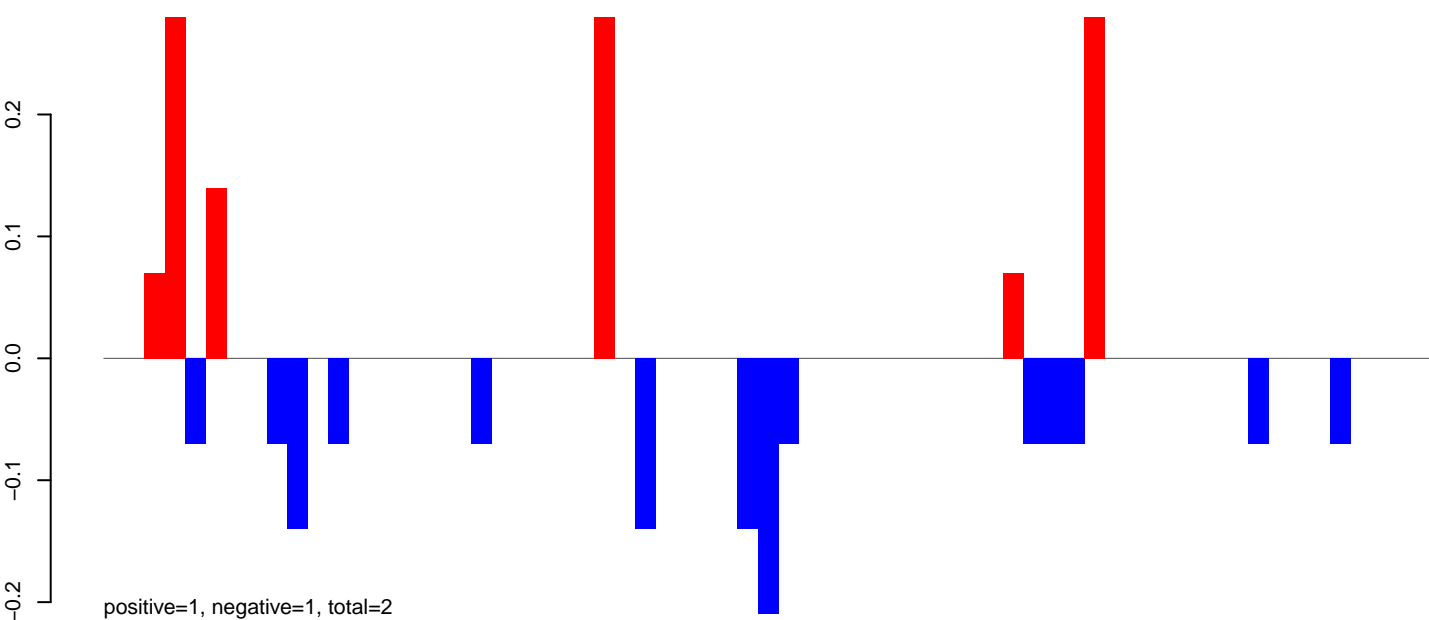

CuQuin_Mcarc_NL.rep

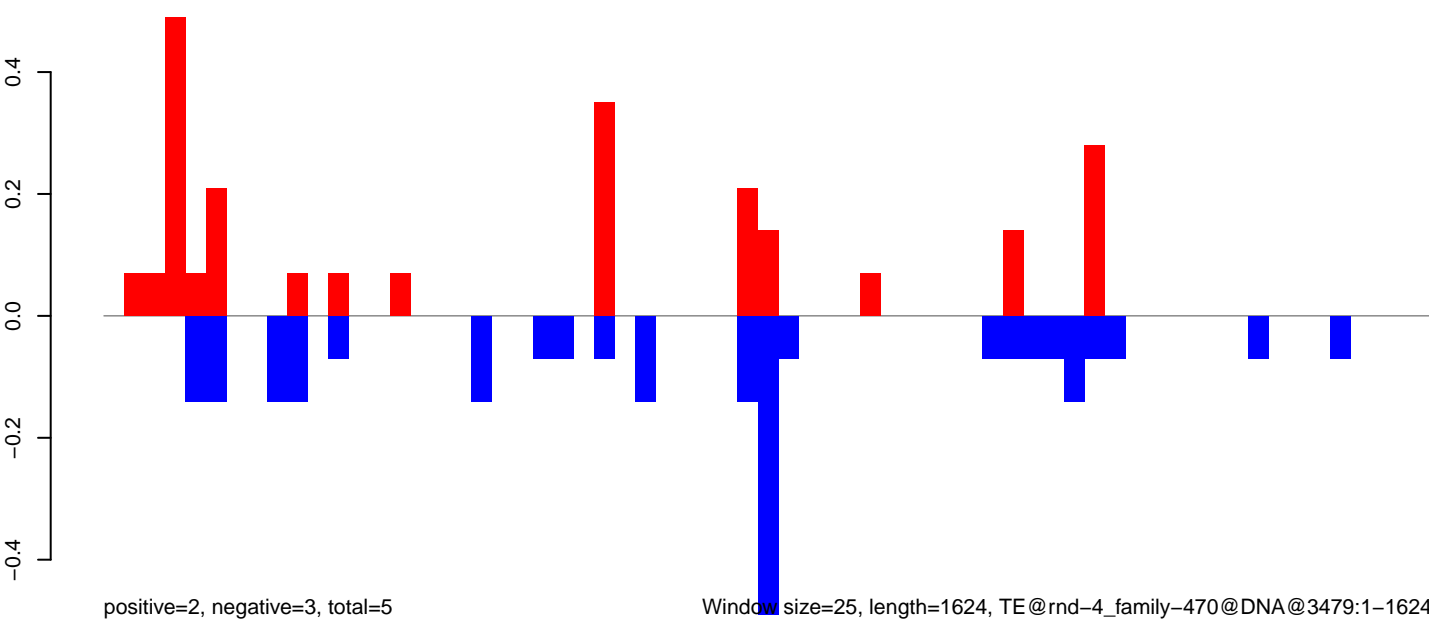

0 500 1000 1500

CuQuin_Mcarc_NL.18_23.rep

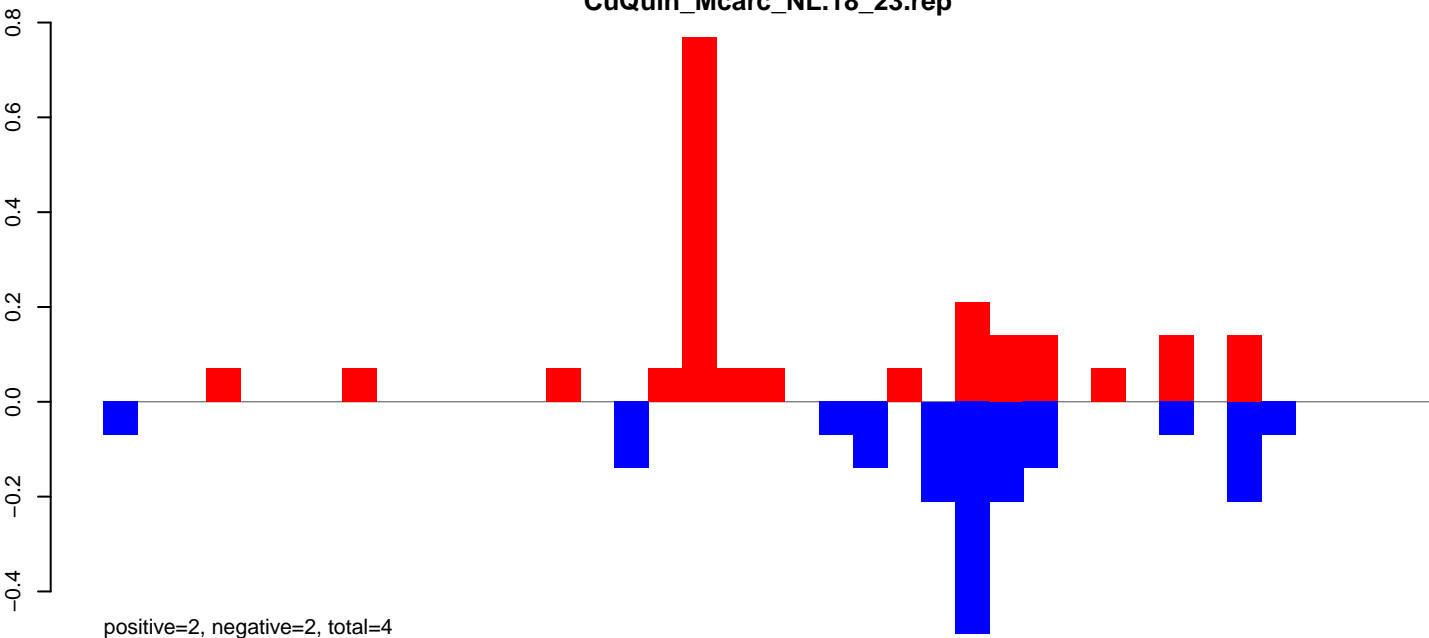

CuQuin_Mcarc_NL.24_35.rep

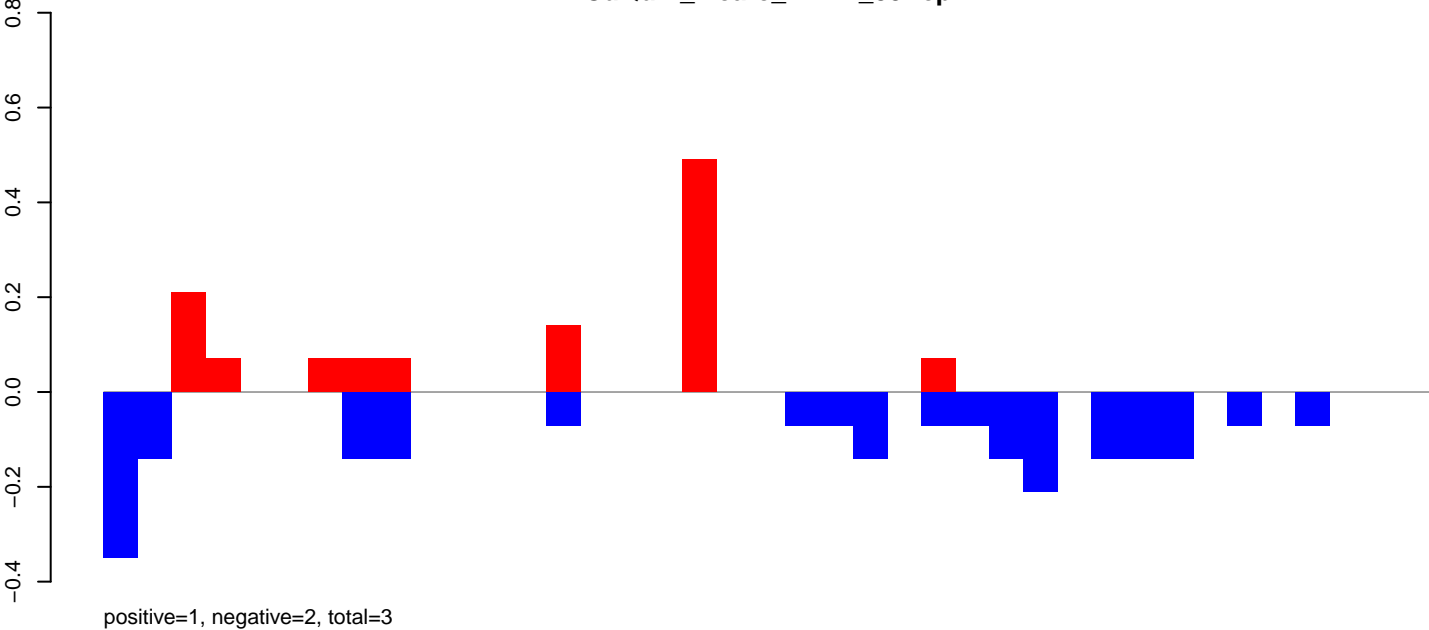

CuQuin_Mcarc_NL.rep

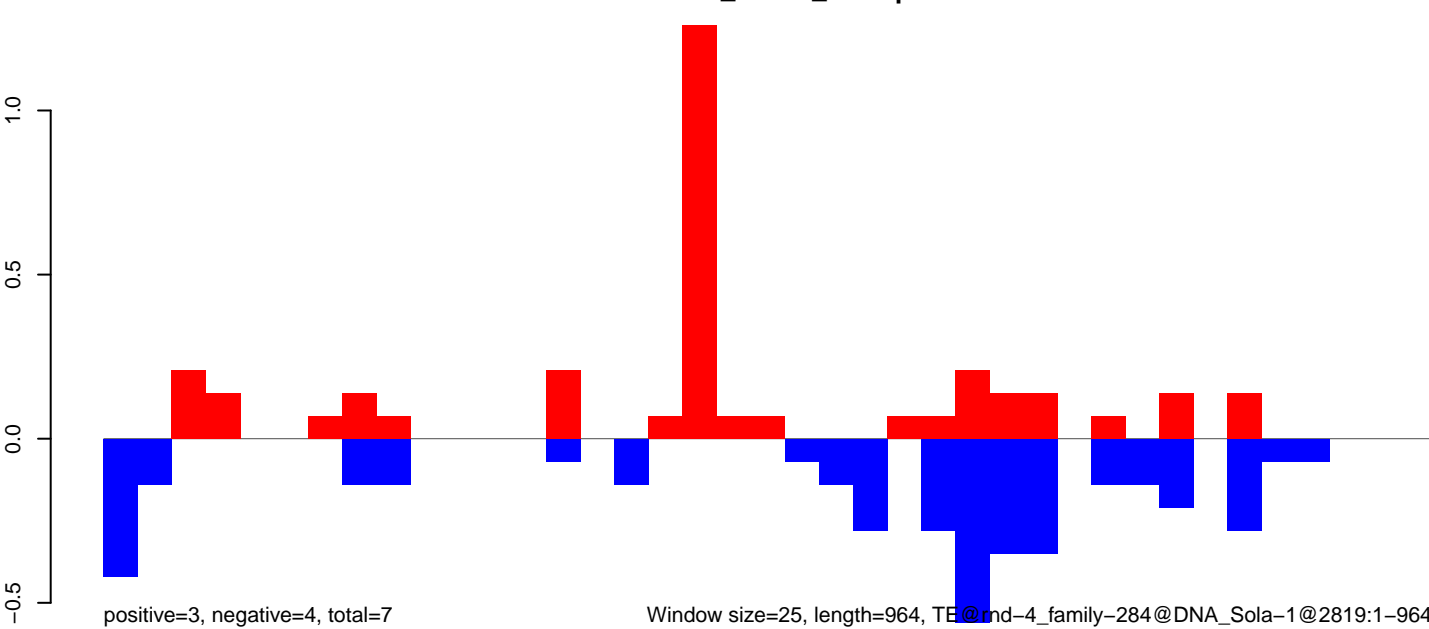

Window size=25, length=964, TE@rnd-4_family-284@DNA_Sola-1@2819:1-964

CuQuin_Mcarc_NL.18_23.rep

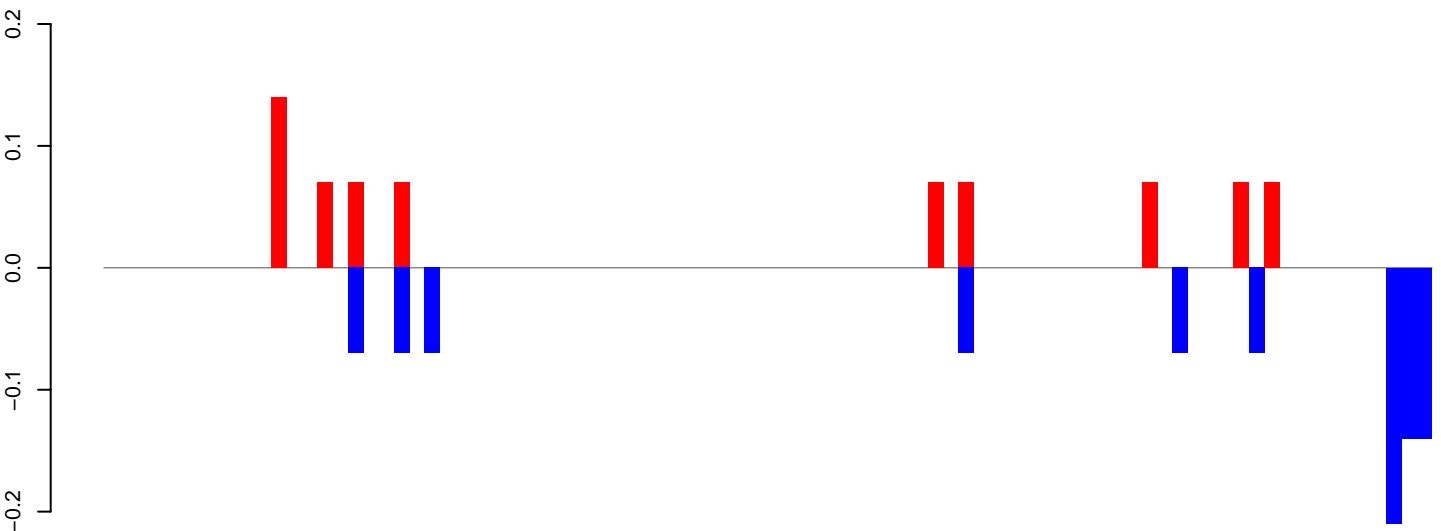

positive=1, negative=1, total=2

CuQuin_Mcarc_NL.24_35.rep

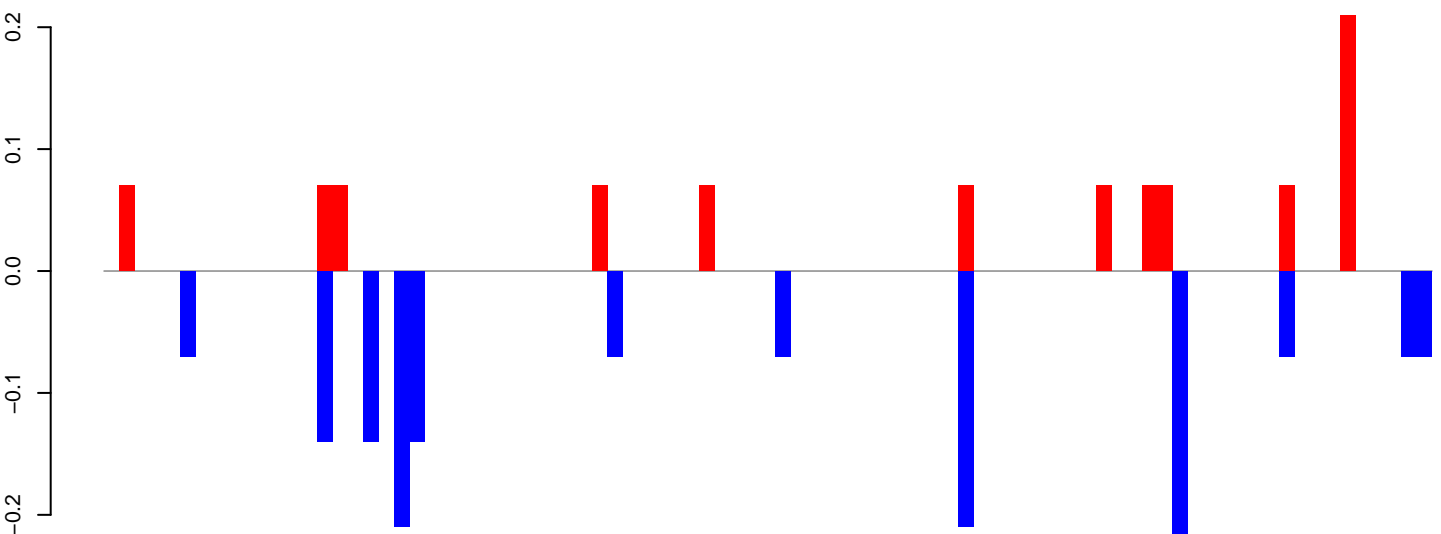

positive=1, negative=2, total=2

CuQuin_Mcarc_NL.rep

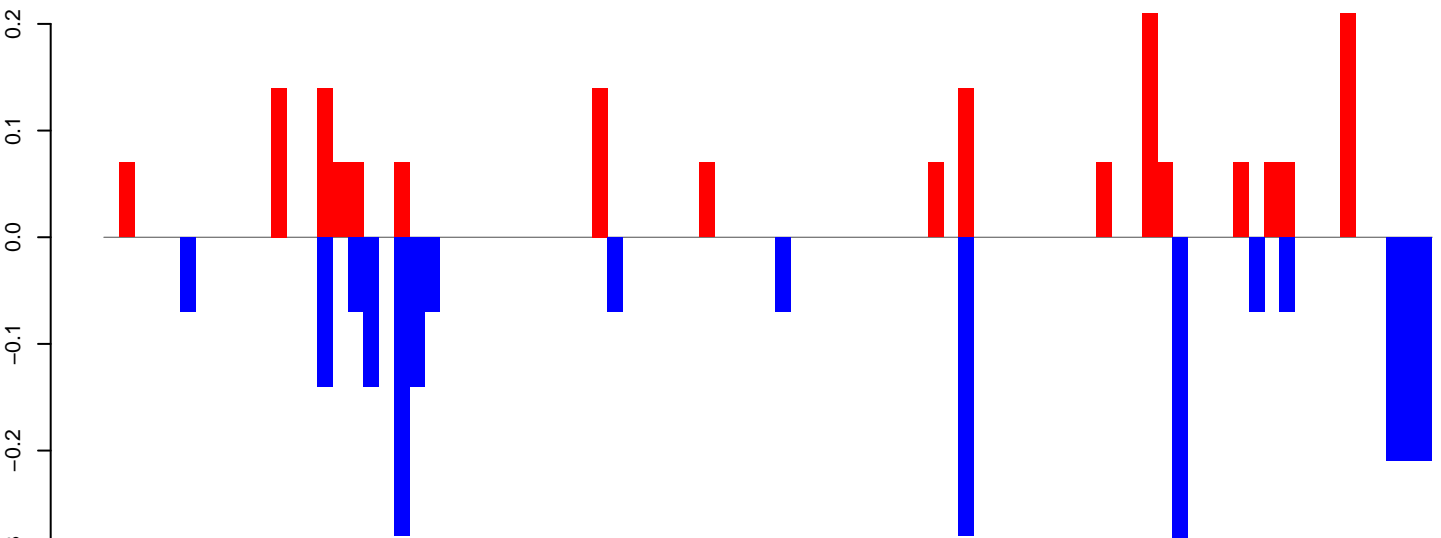

positive=2, negative=2, total=4

Window size=25, length=2160, TE@rnd-3_family-368@DNA_Kolobok-E@3363:1-2160

0 500 1000 1500 2000

CuQuin_Mcarc_NL.18_23.rep

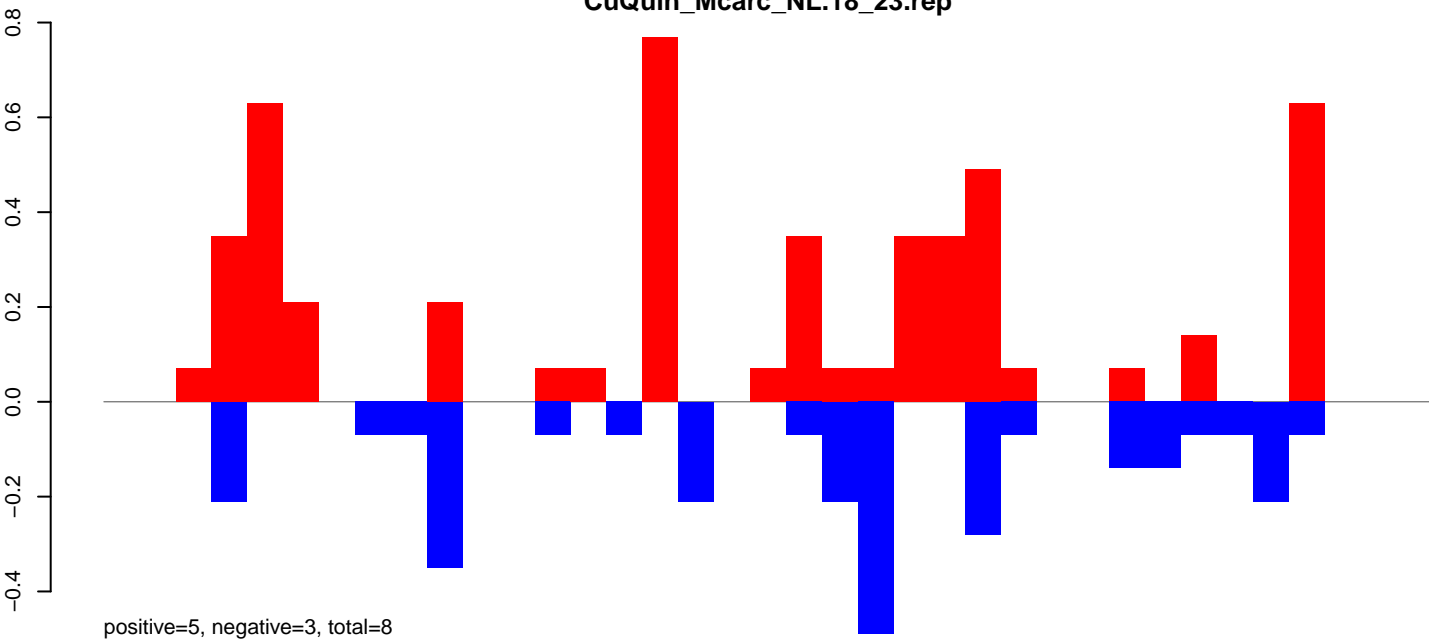

CuQuin_Mcarc_NL.24_35.rep

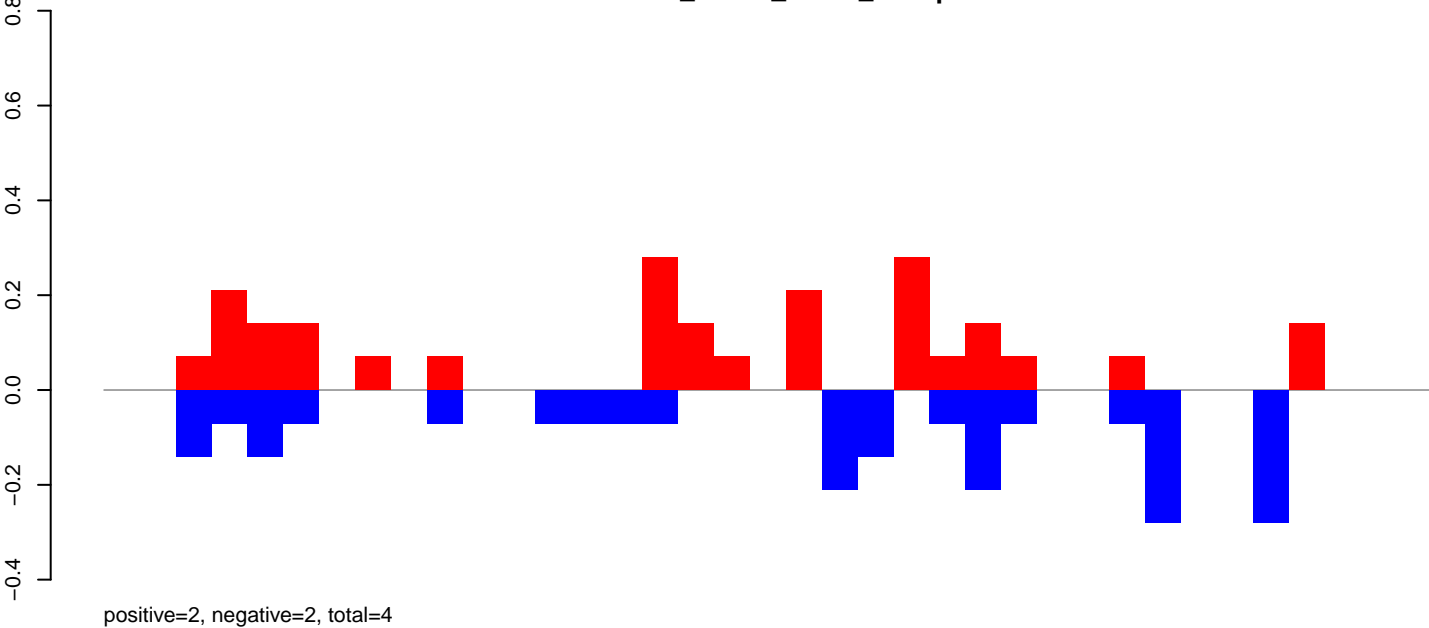

CuQuin_Mcarc_NL.rep

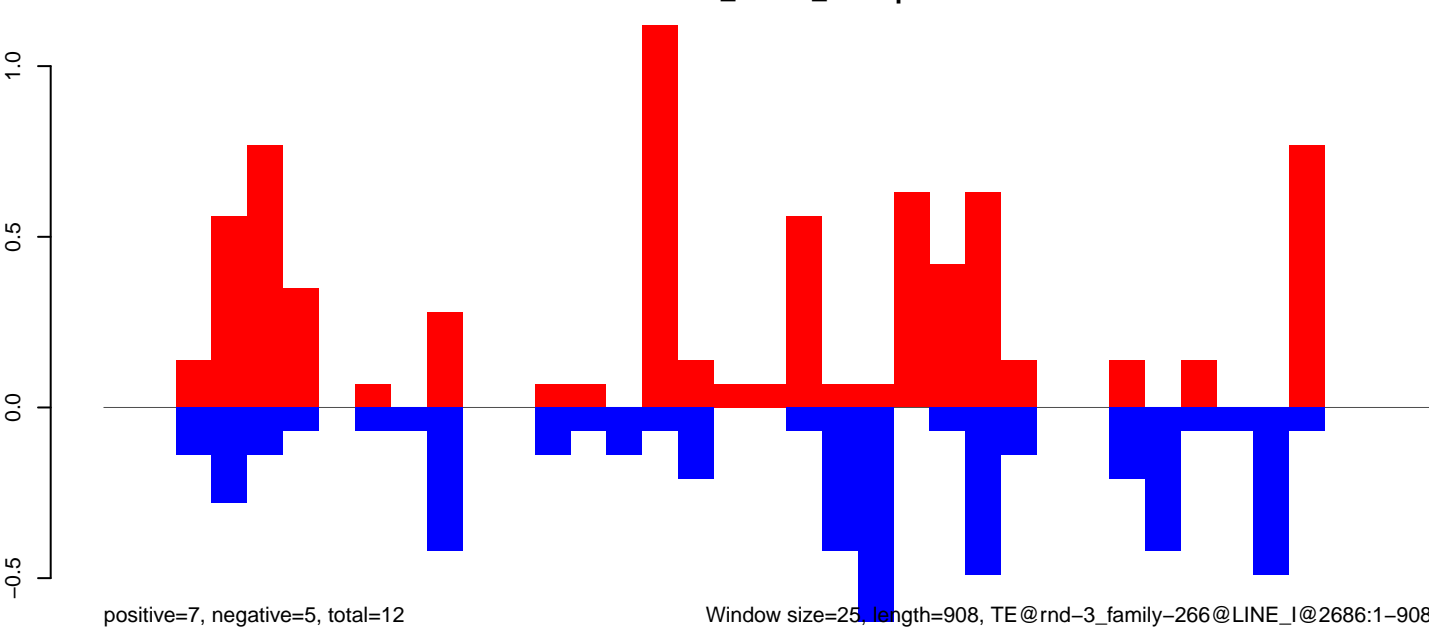

Window size=25, length=908, TE@rnd-3_family-266@LINE_I@2686:1-908

0 200 400 600 800

CuQuin_Mcarc_NL.18_23.rep

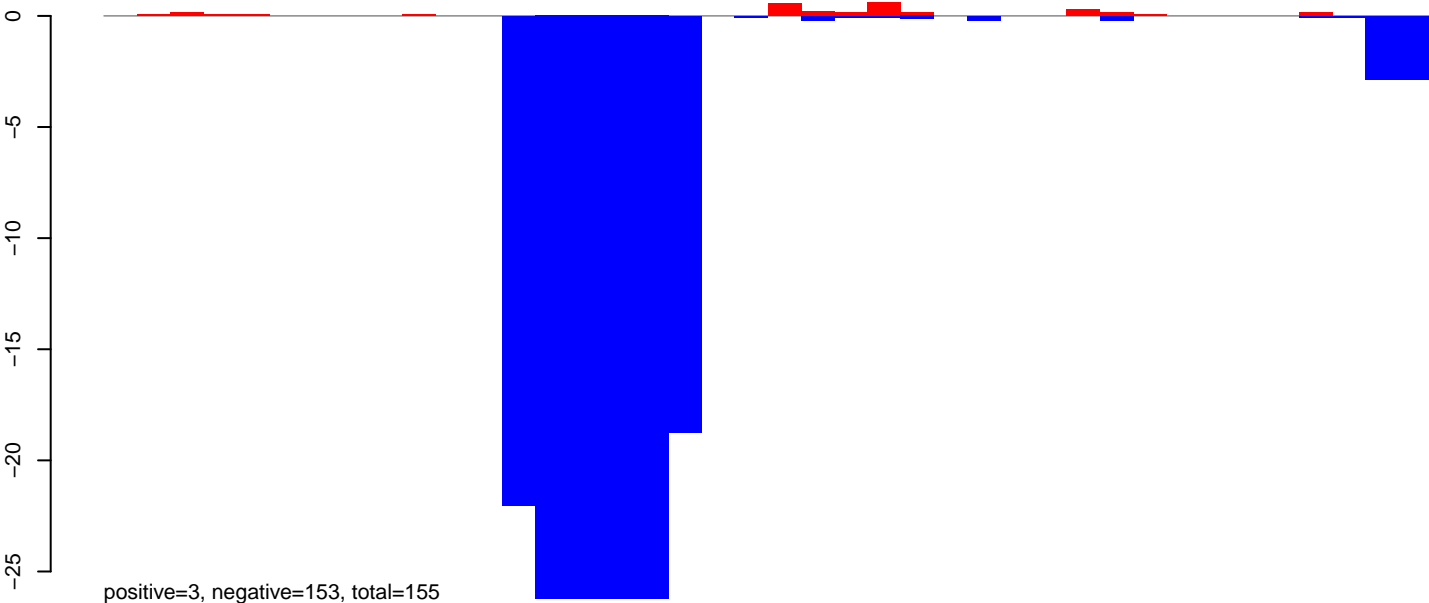

CuQuin_Mcarc_NL.24_35.rep

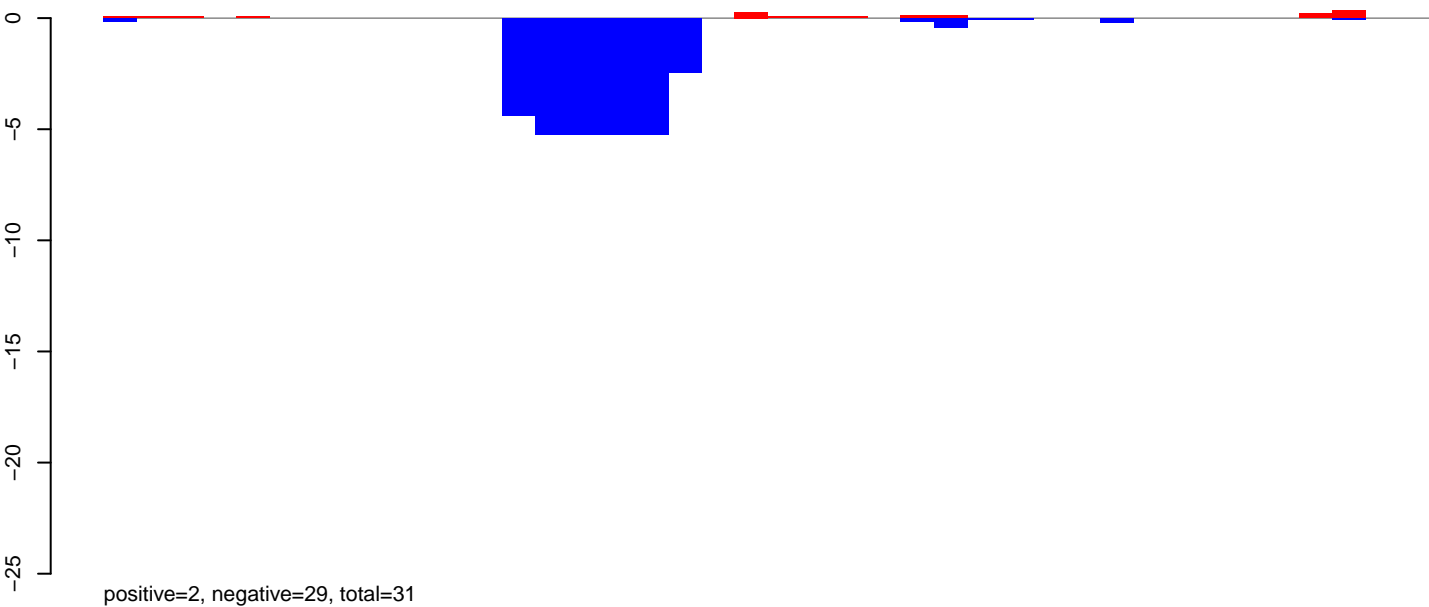

CuQuin_Mcarc_NL.rep

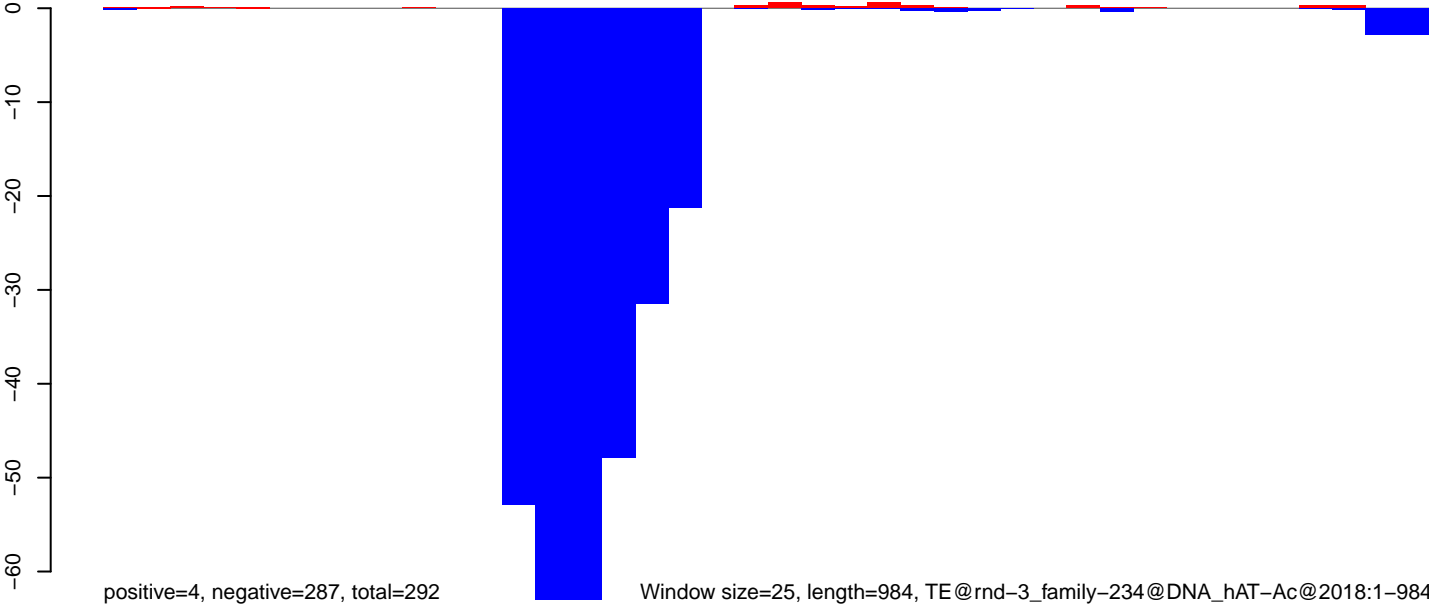

Window size=25, length=984, TE@rnd-3_family-234@DNA_hAT-Ac@2018:1-984

CuQuin_Mcarc_NL.18_23.rep

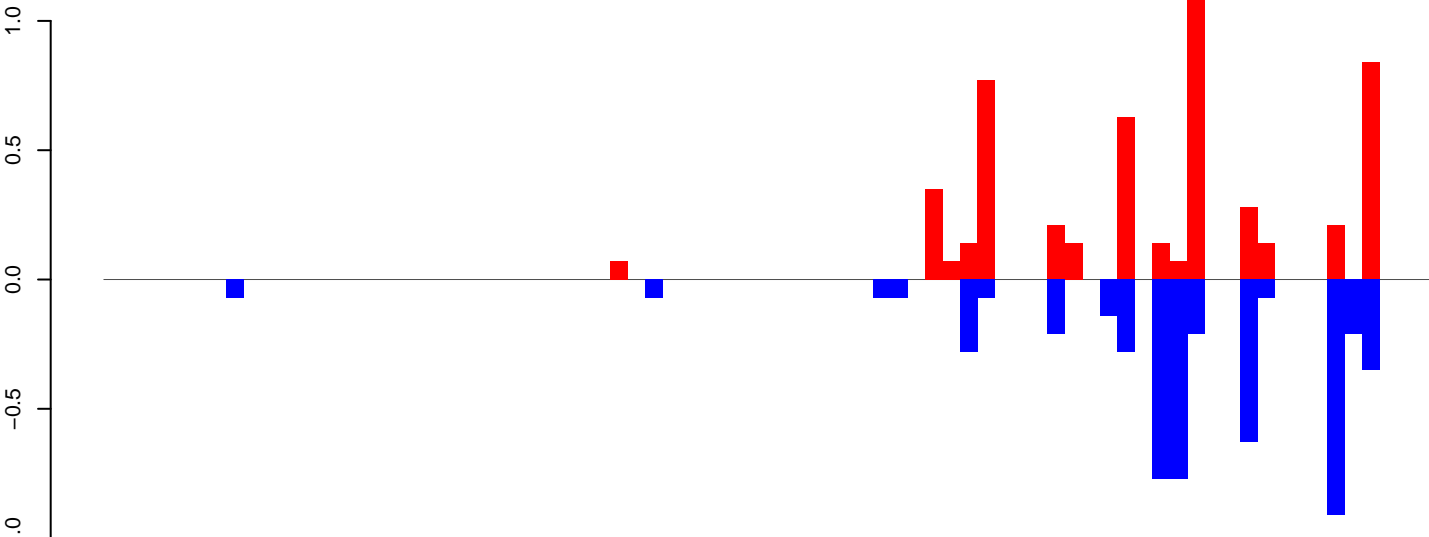

positive=5, negative=5, total=10

CuQuin_Mcarc_NL.24_35.rep

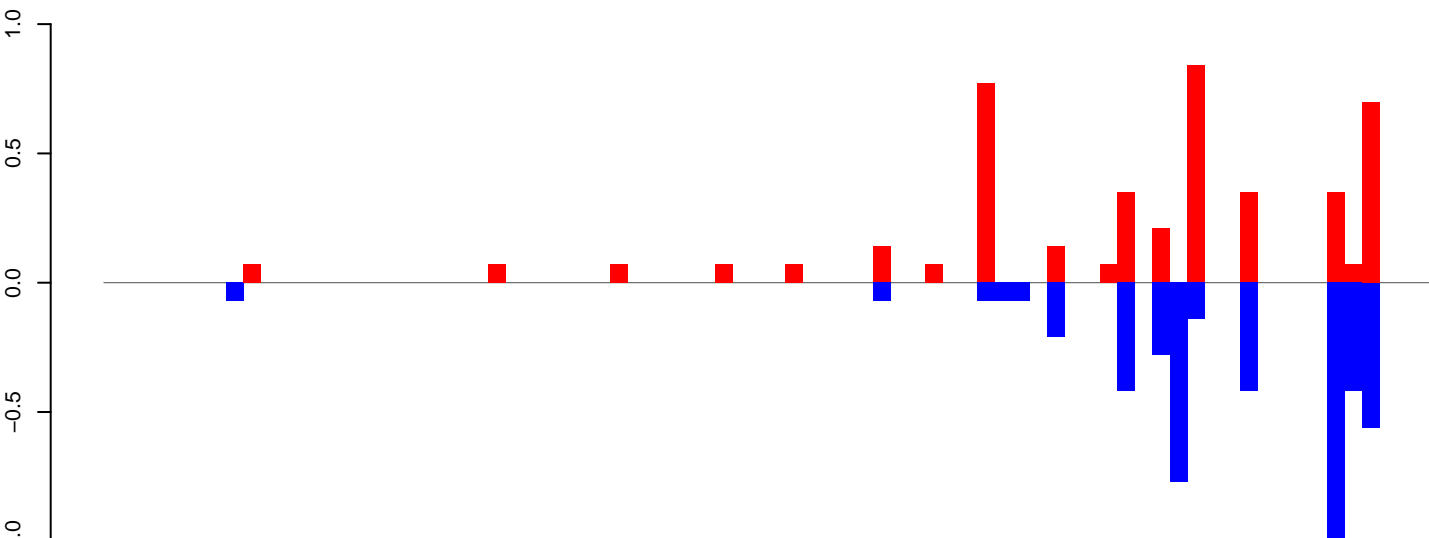

positive=4, negative=5, total=9

CuQuin_Mcarc_NL.rep

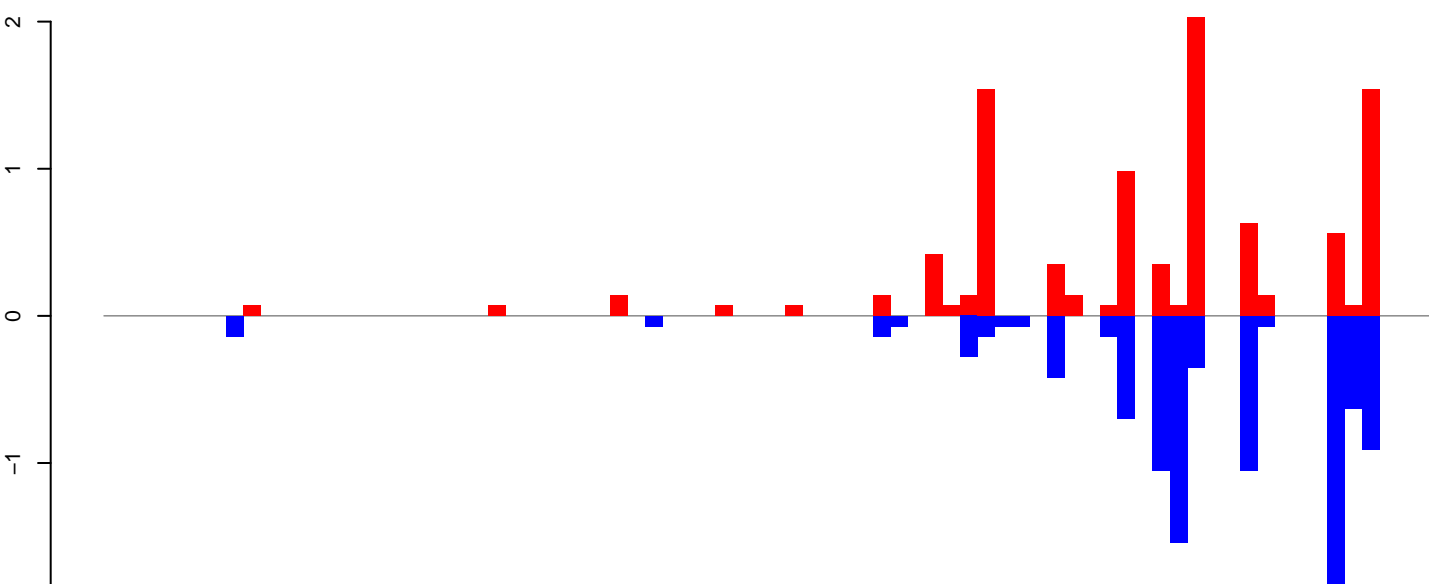

positive=10, negative=10, total=20

Window size=25, length=1885, TE@rnd-3_family-161@DNA_MULE-MuDR@3330:1-1885

0 500 1000 1500 2000

CuQuin_Mcarc_NL.18_23.rep

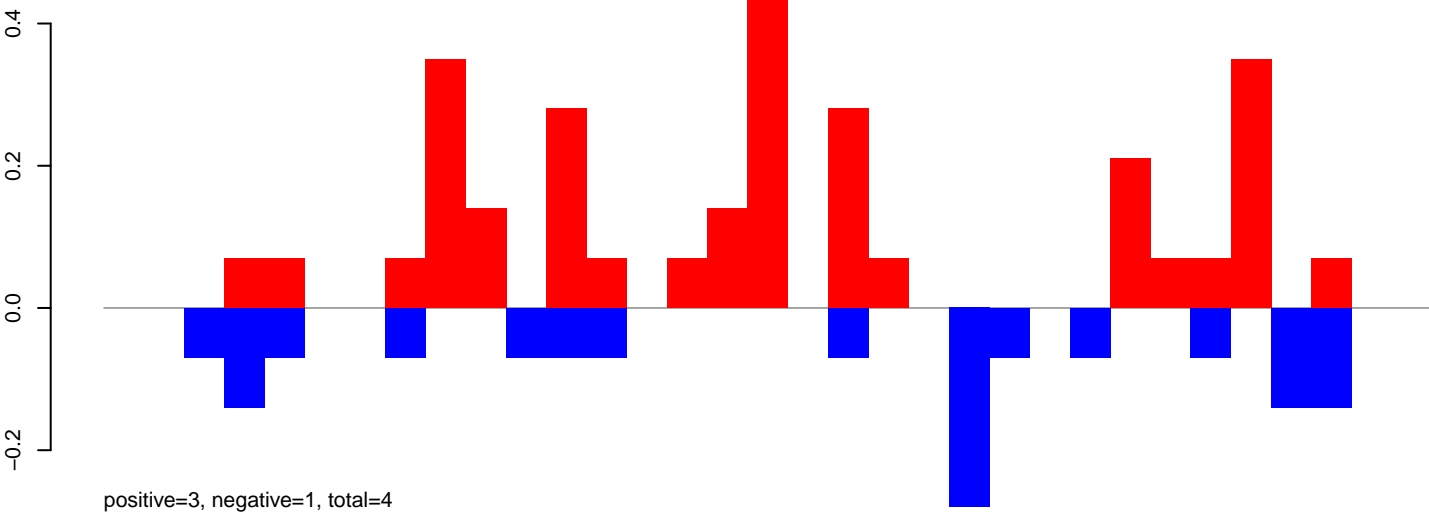

CuQuin_Mcarc_NL.24_35.rep

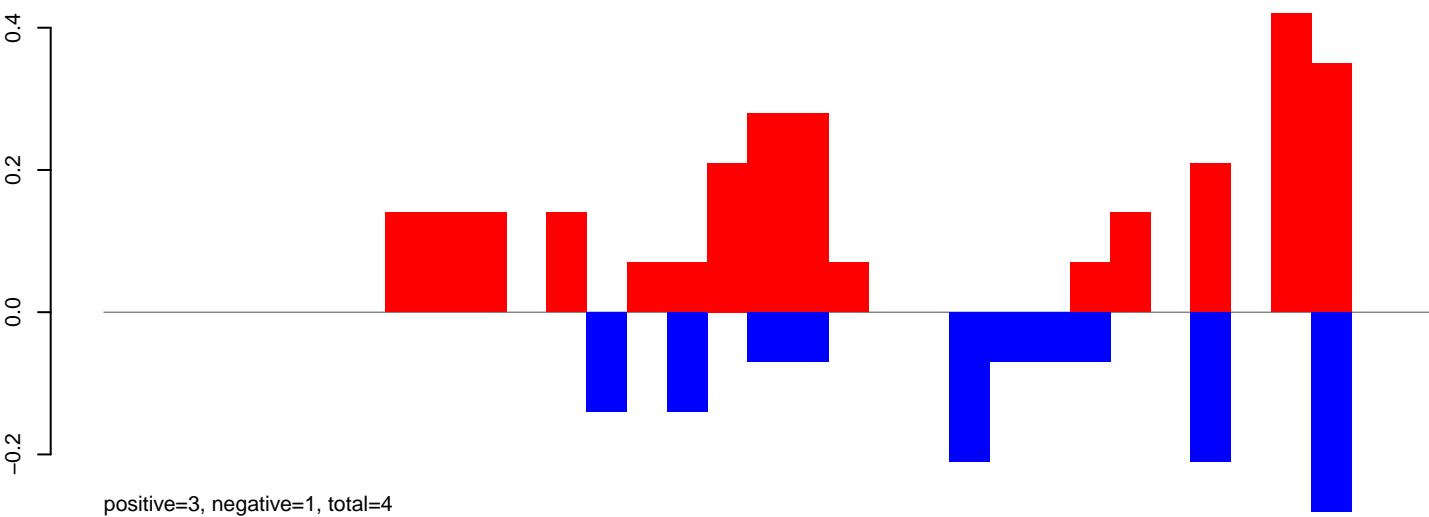

CuQuin_Mcarc_NL.rep

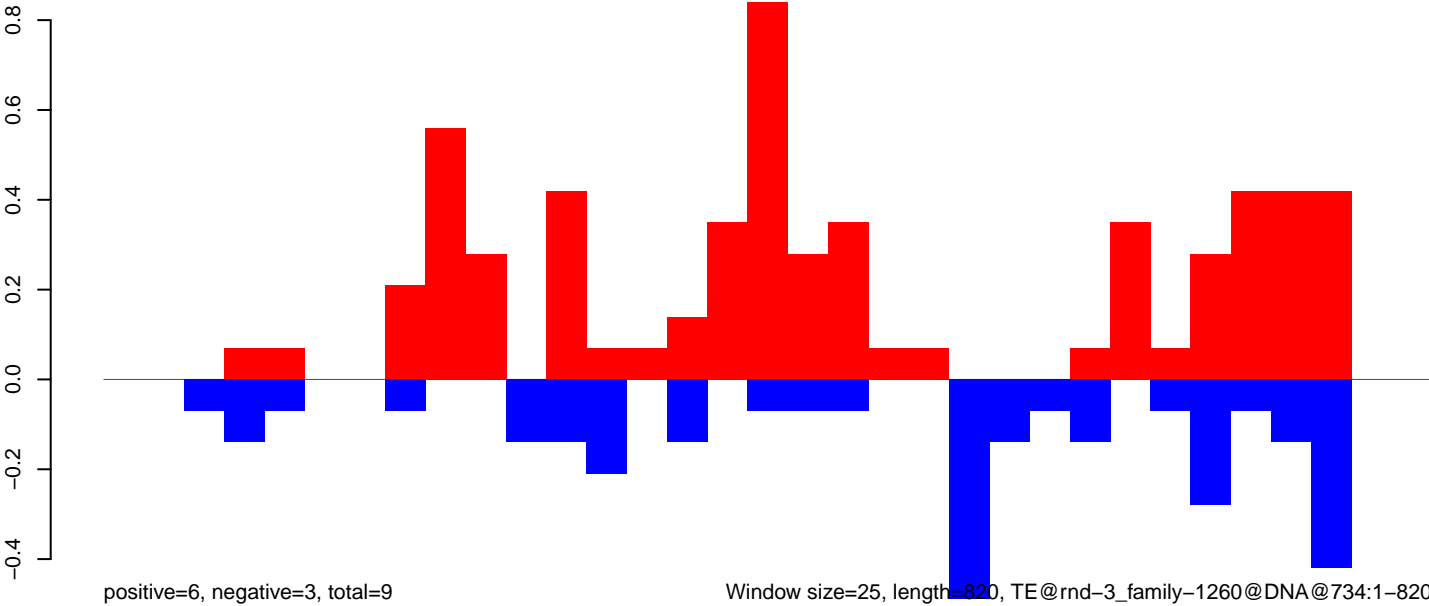

CuQuin_Mcarc_NL.18_23.rep

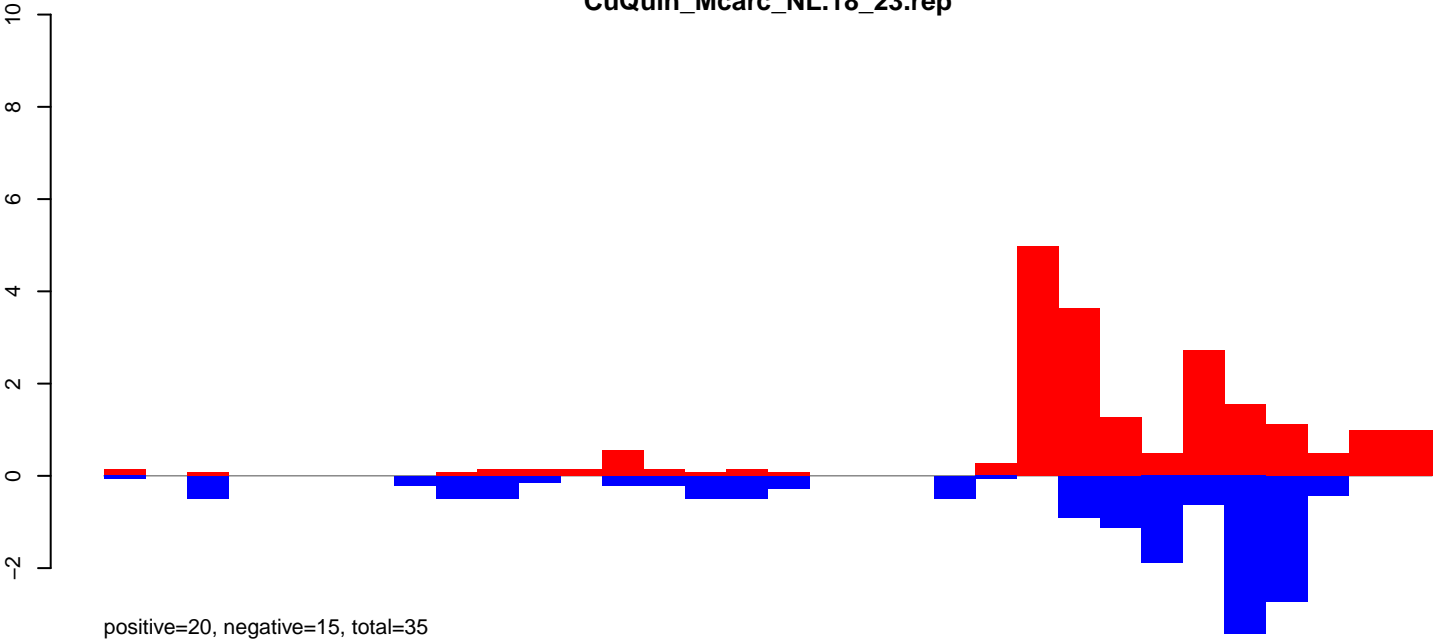

CuQuin_Mcarc_NL.24_35.rep

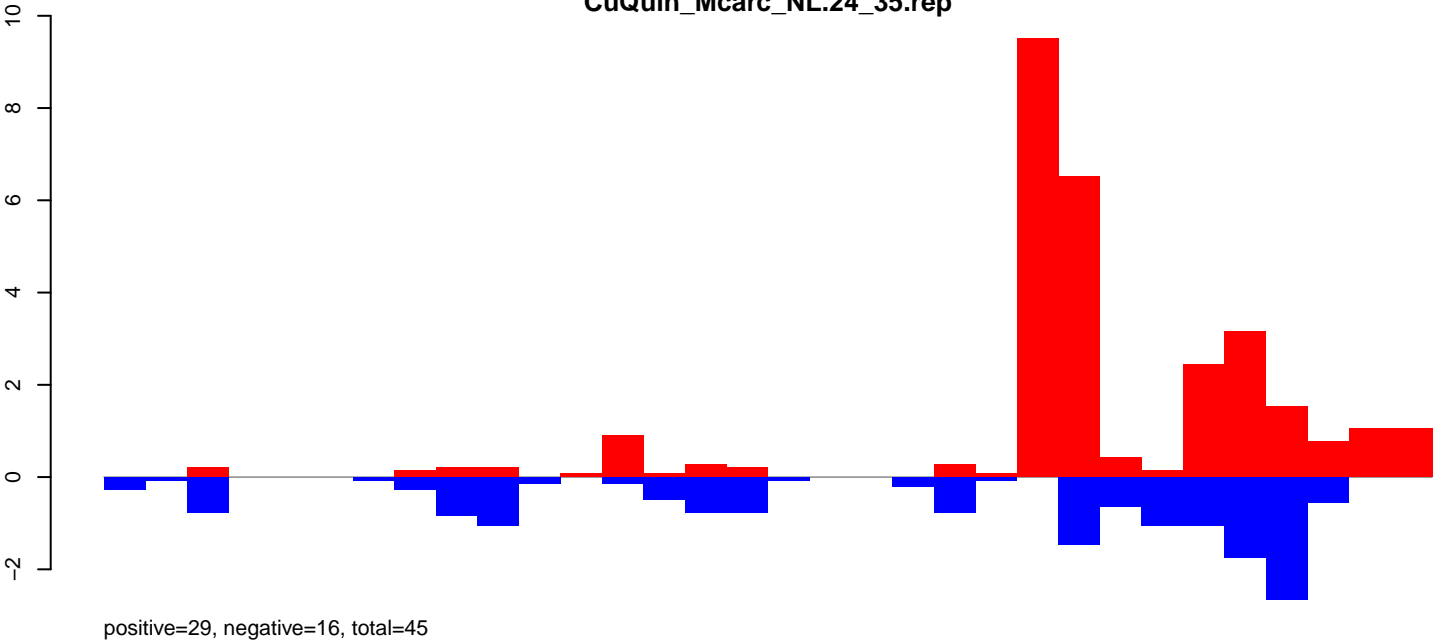

CuQuin_Mcarc_NL.rep

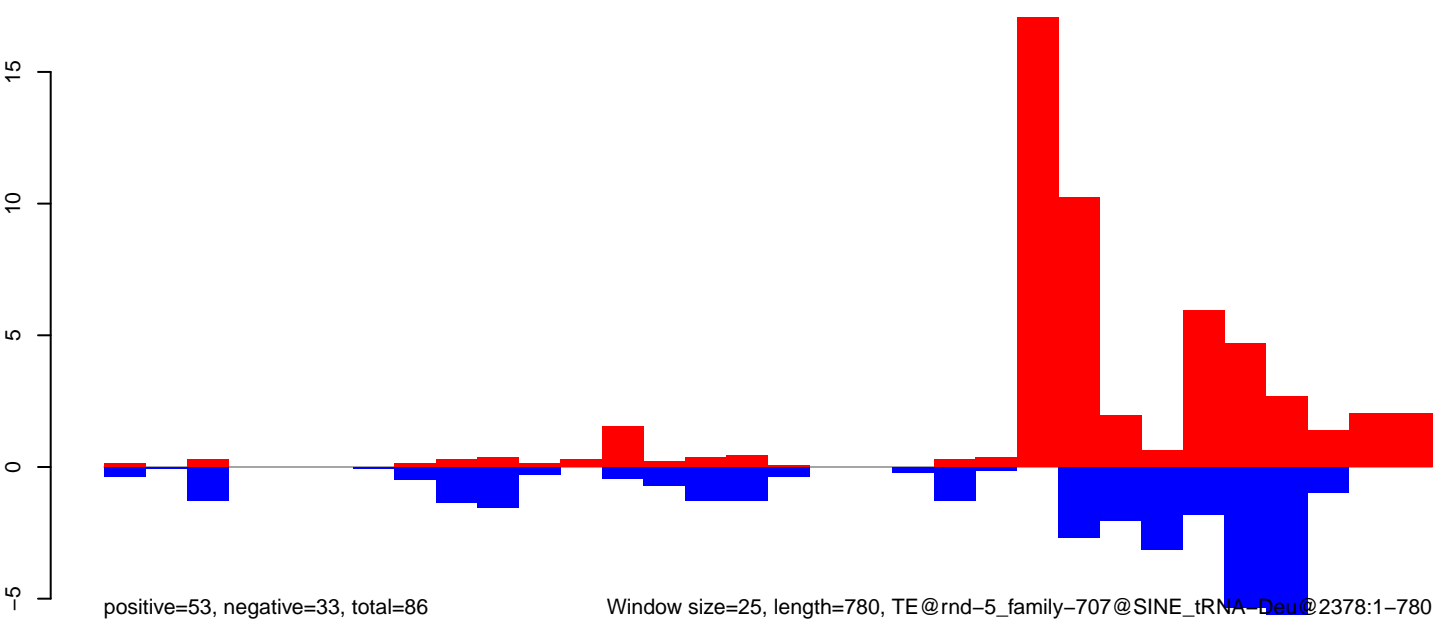

CuQuin_Mcarc_NL.18_23.rep

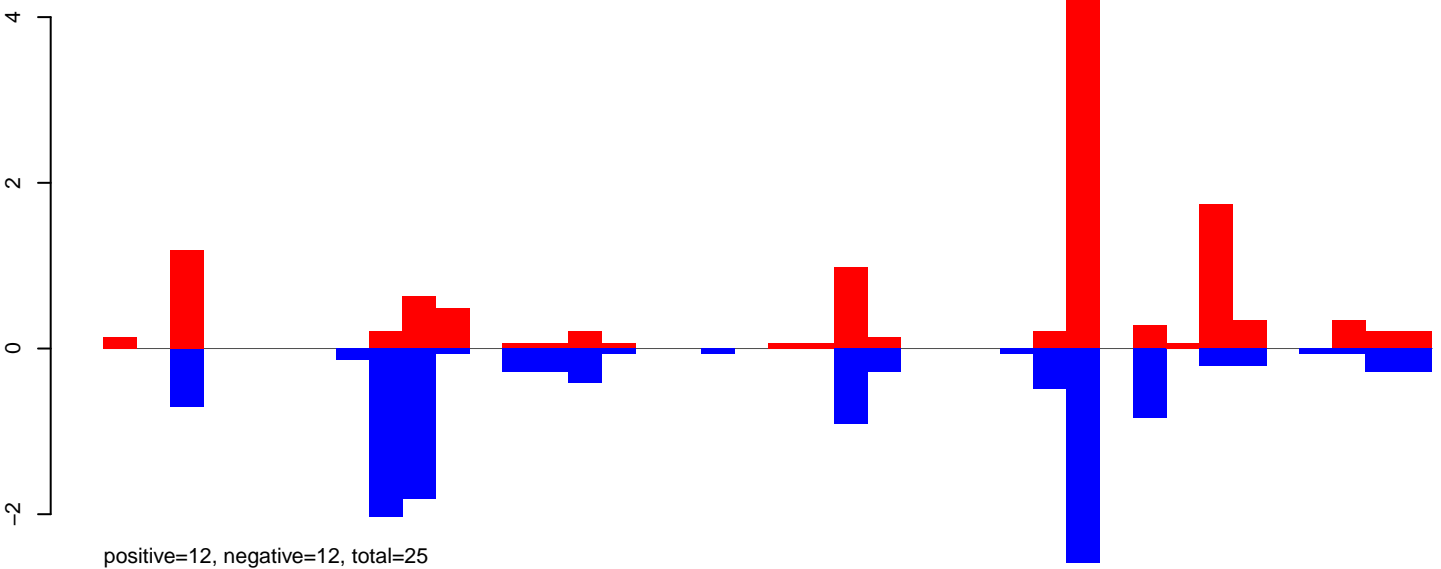

CuQuin_Mcarc_NL.24_35.rep

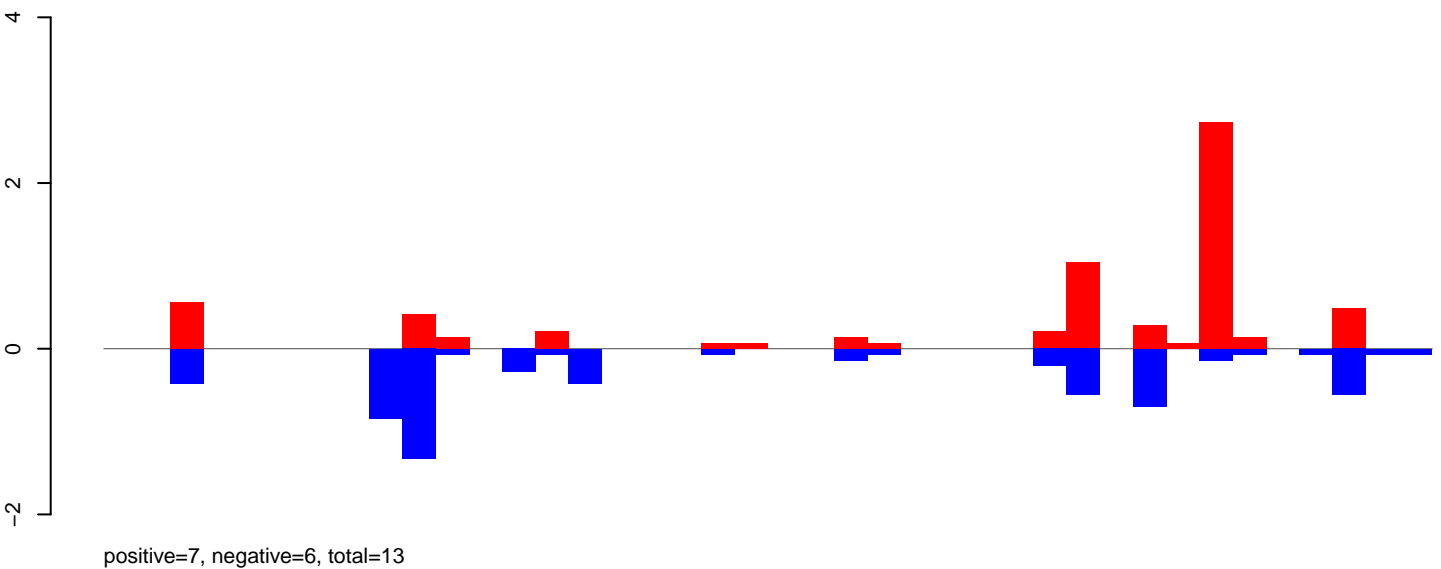

CuQuin_Mcarc_NL.rep

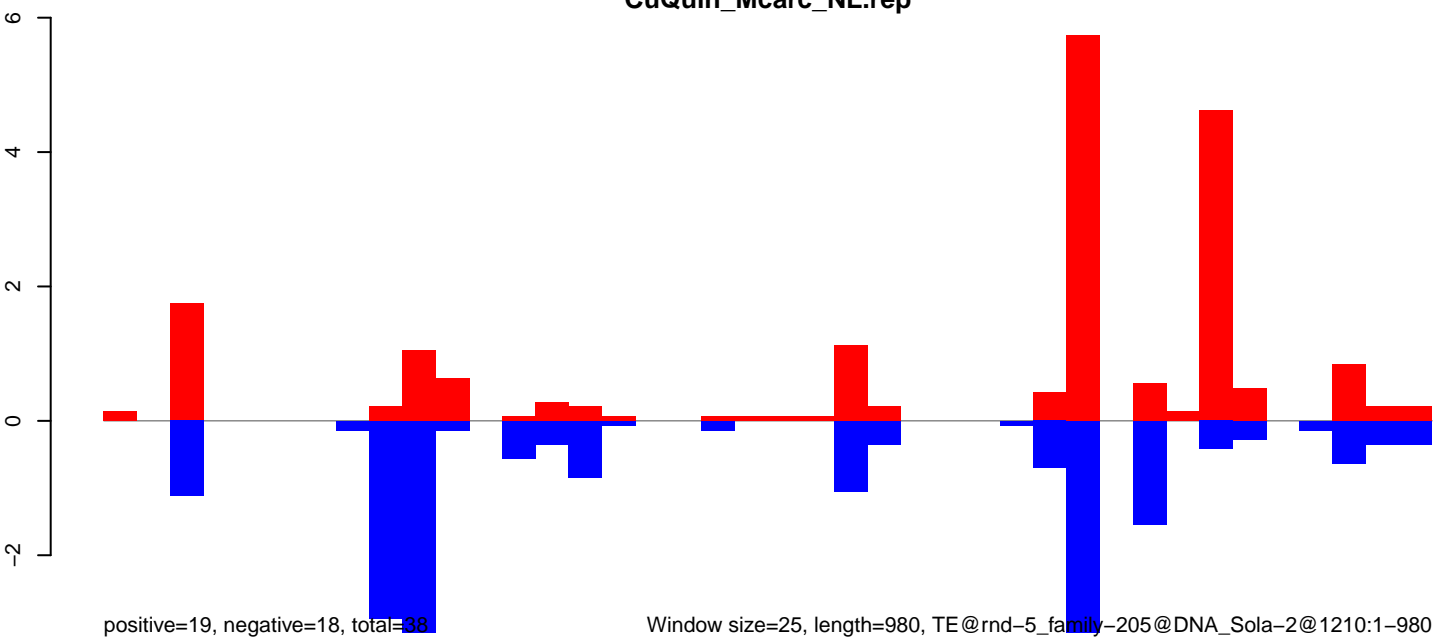

CuQuin_Mcarc_NL.18_23.rep

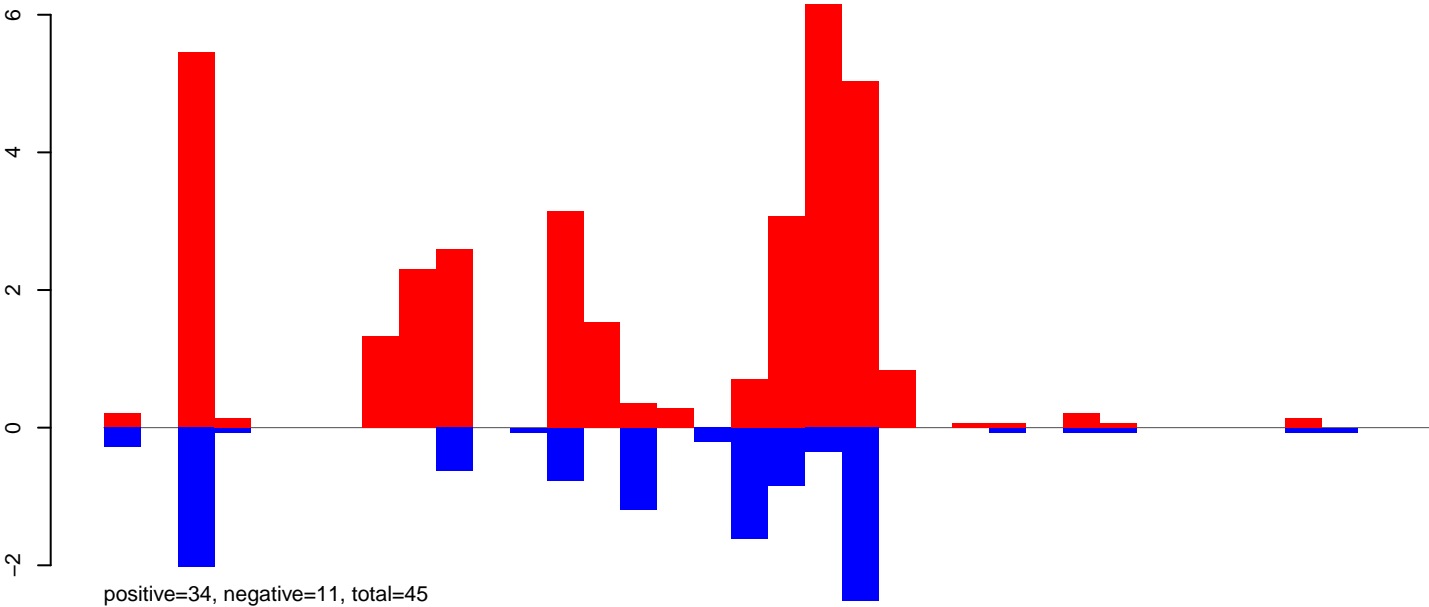

CuQuin_Mcarc_NL.24_35.rep

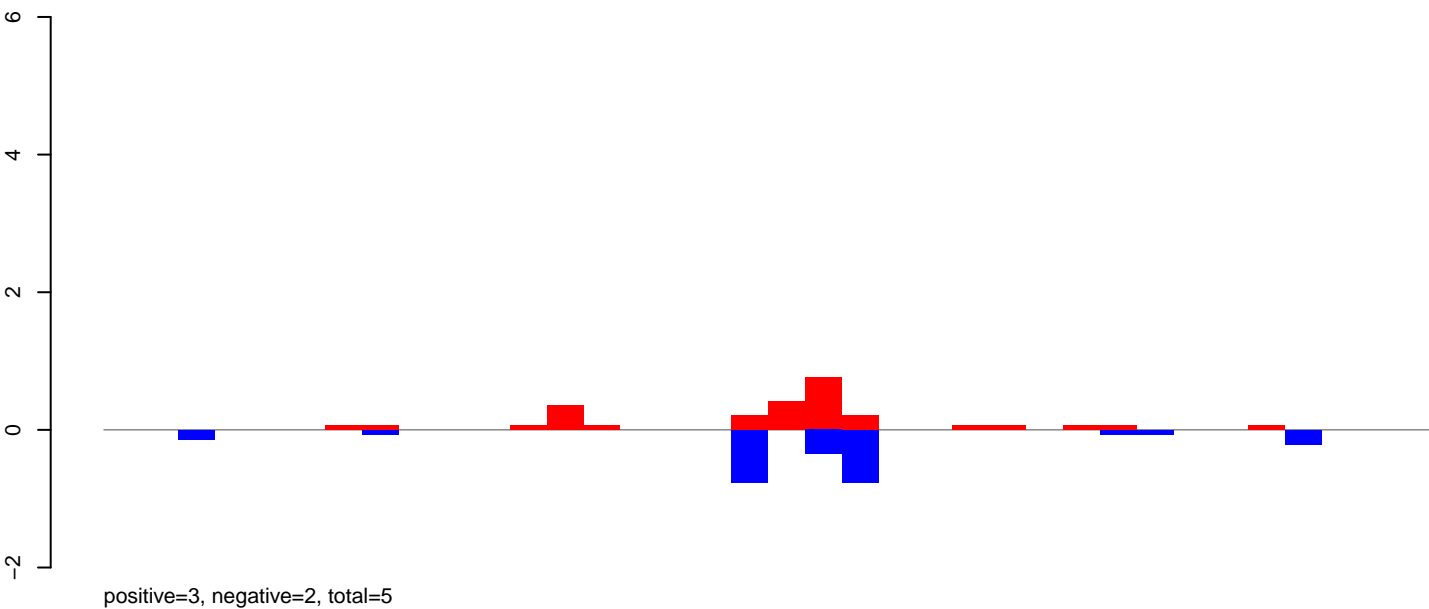

CuQuin_Mcarc_NL.rep

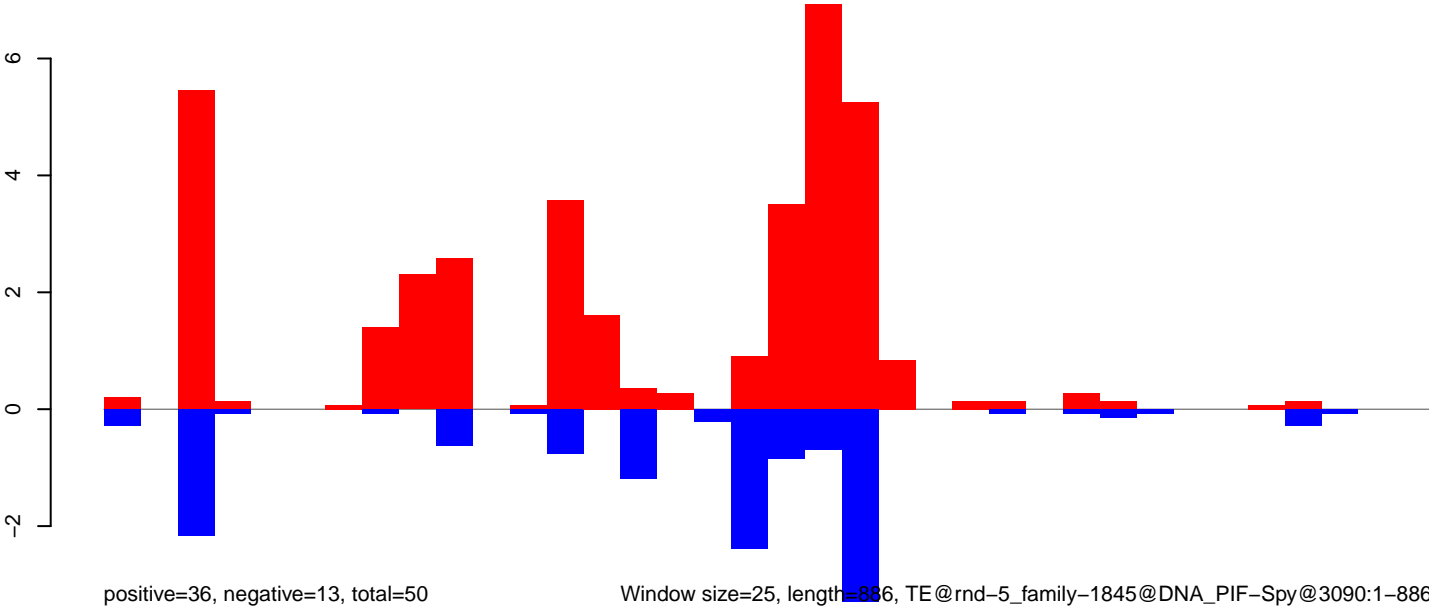

Window size=25, length=886, TE@rnd-5_family-1845@DNA_PIF-Spy@3090:1-886

0 200 400 600 800

CuQuin_Mcarc_NL.18_23.rep

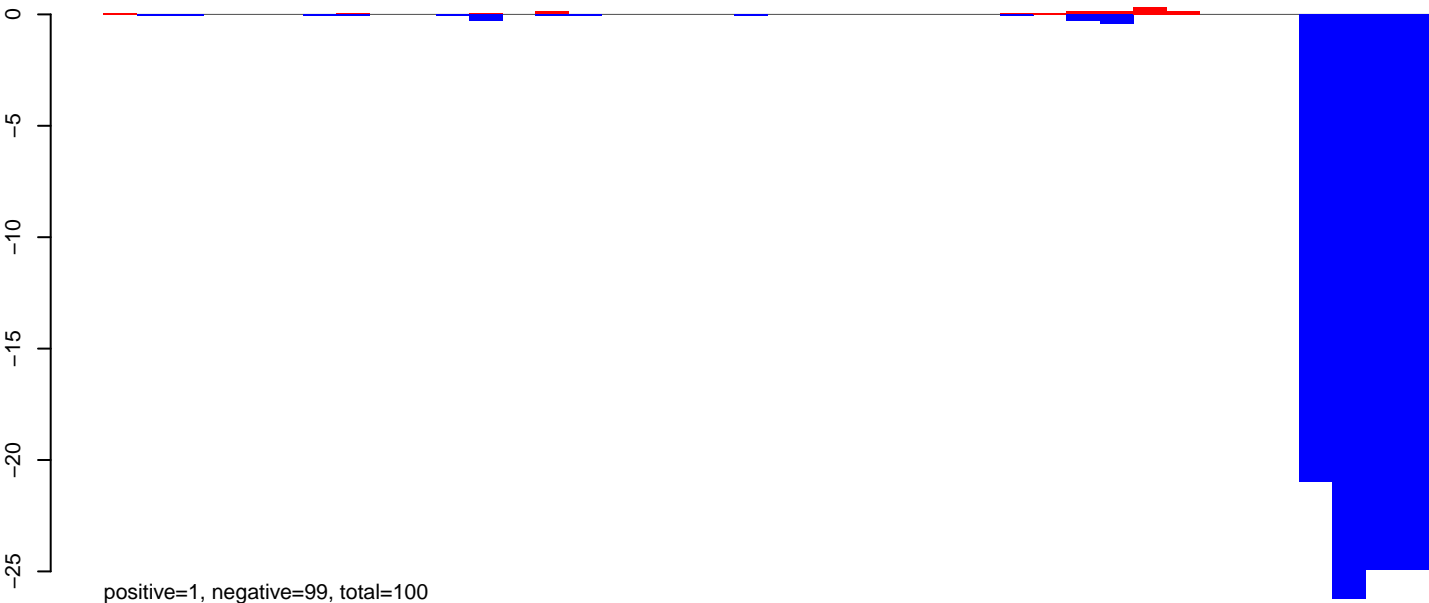

CuQuin_Mcarc_NL.24_35.rep

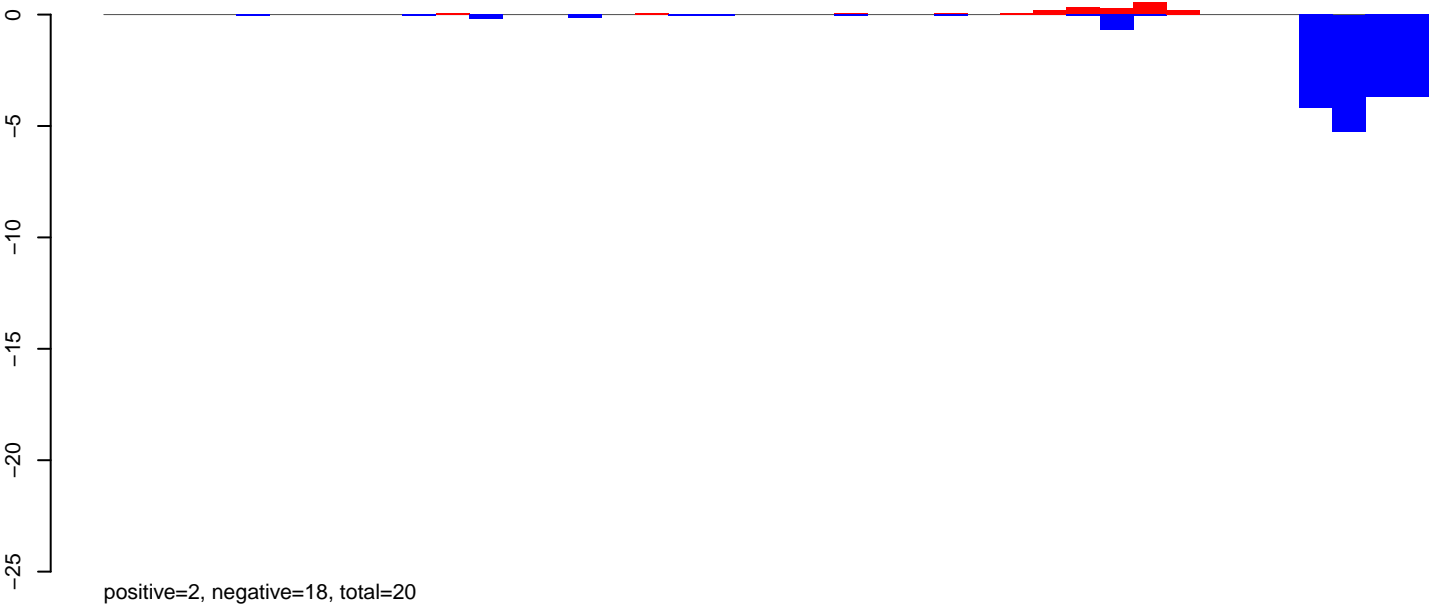

CuQuin_Mcarc_NL.rep

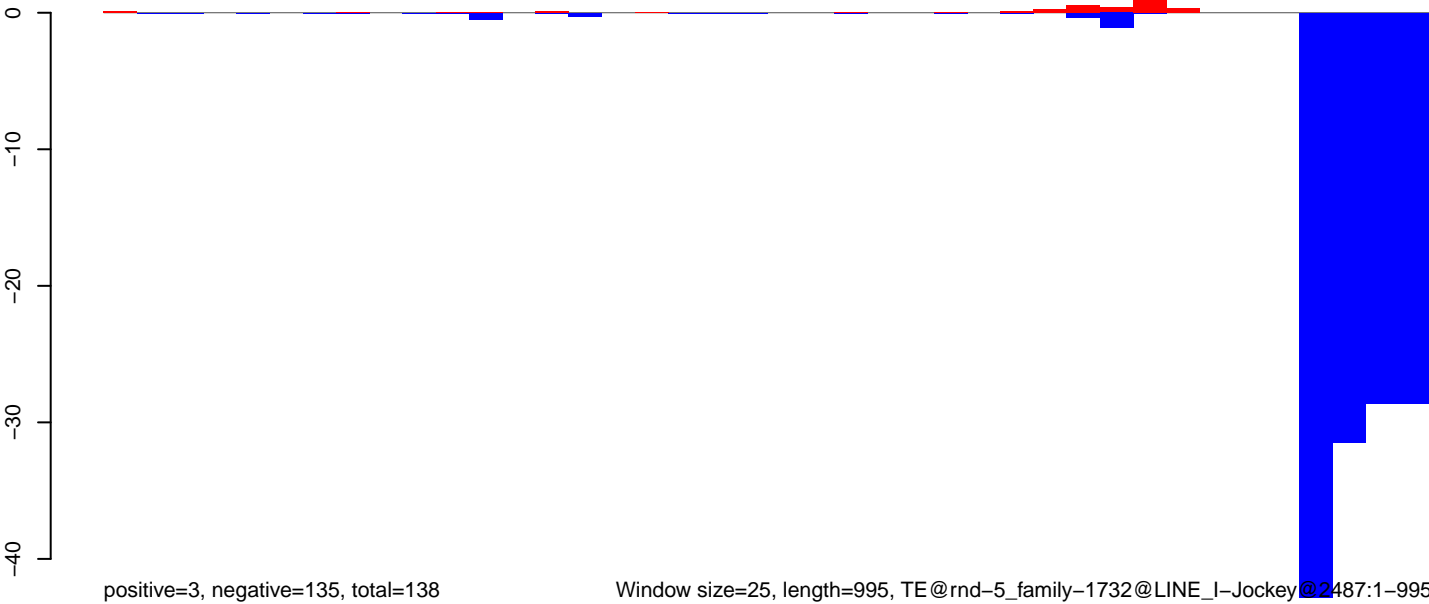

CuQuin_Mcarc_NL.18_23.rep

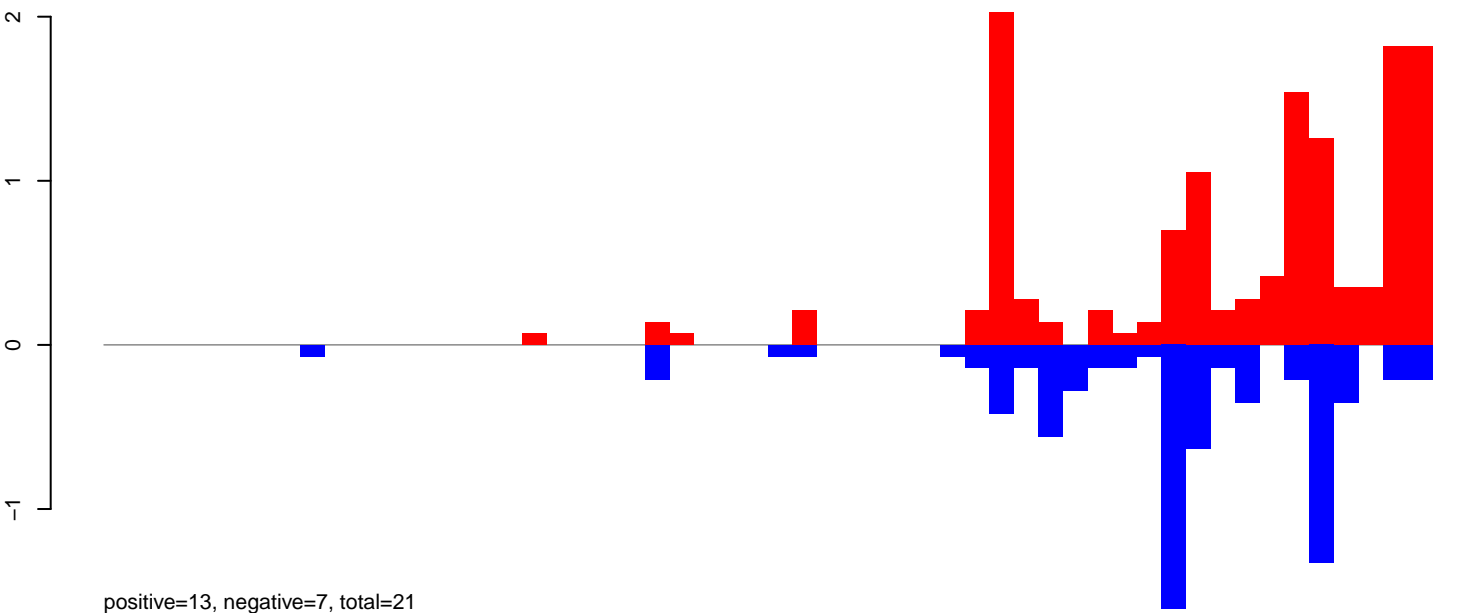

CuQuin_Mcarc_NL.24_35.rep

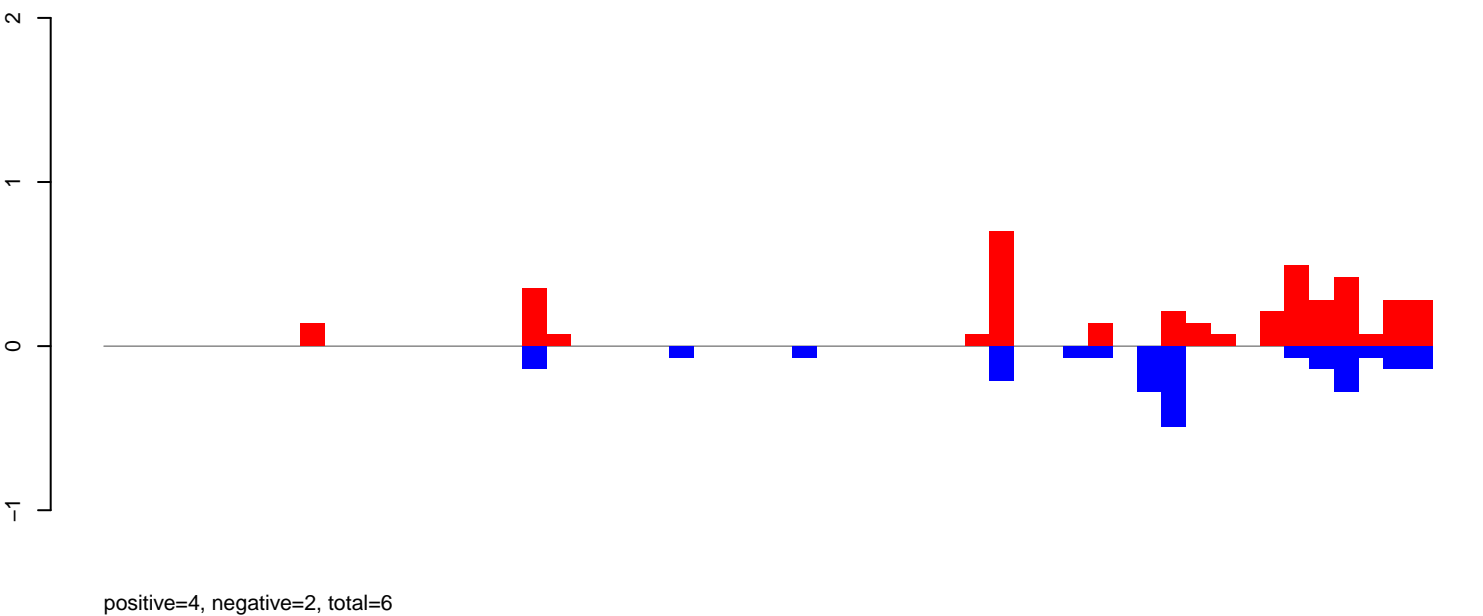

CuQuin_Mcarc_NL.rep

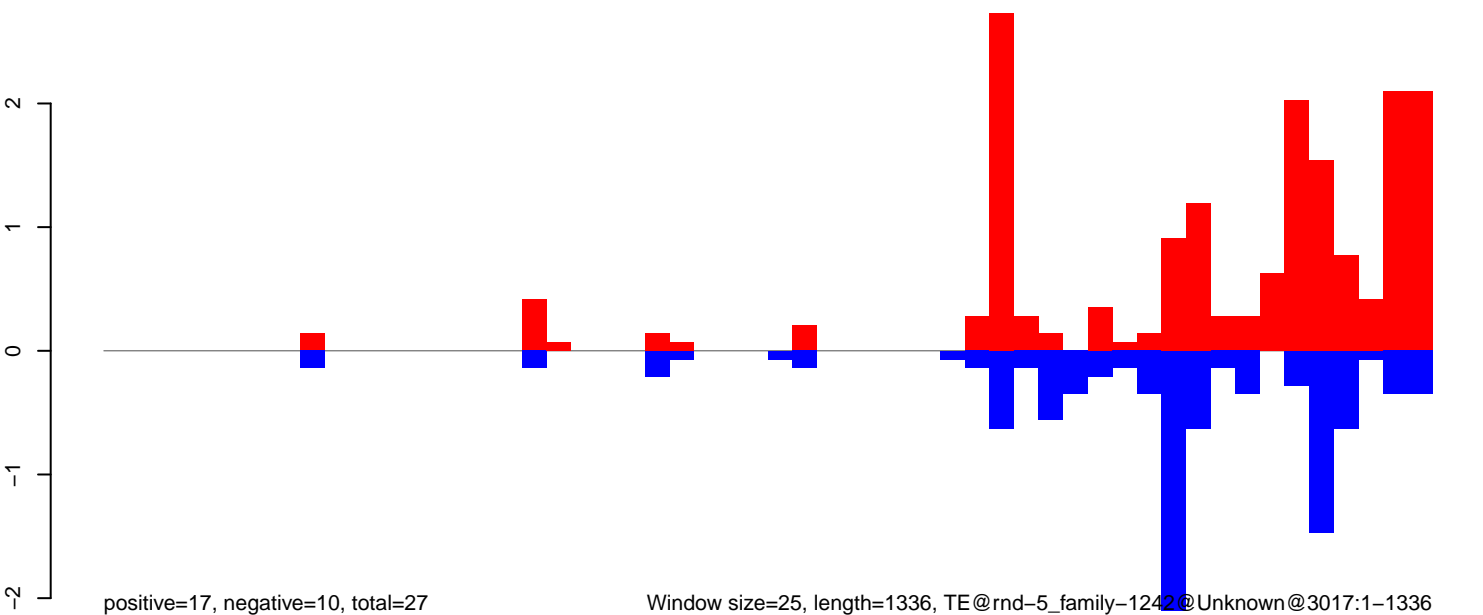

Window size=25, length=1336, TE@rnd-5_family-1242@Unknown@3017:1-1336

CuQuin_Mcarc_NL.18_23.rep

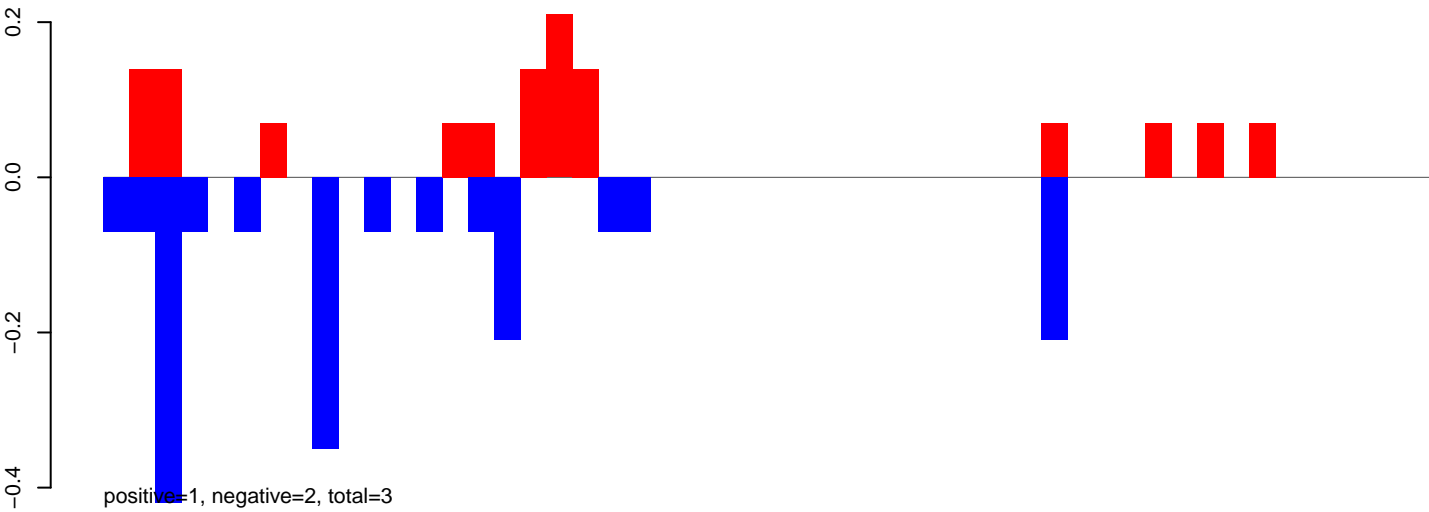

CuQuin_Mcarc_NL.24_35.rep

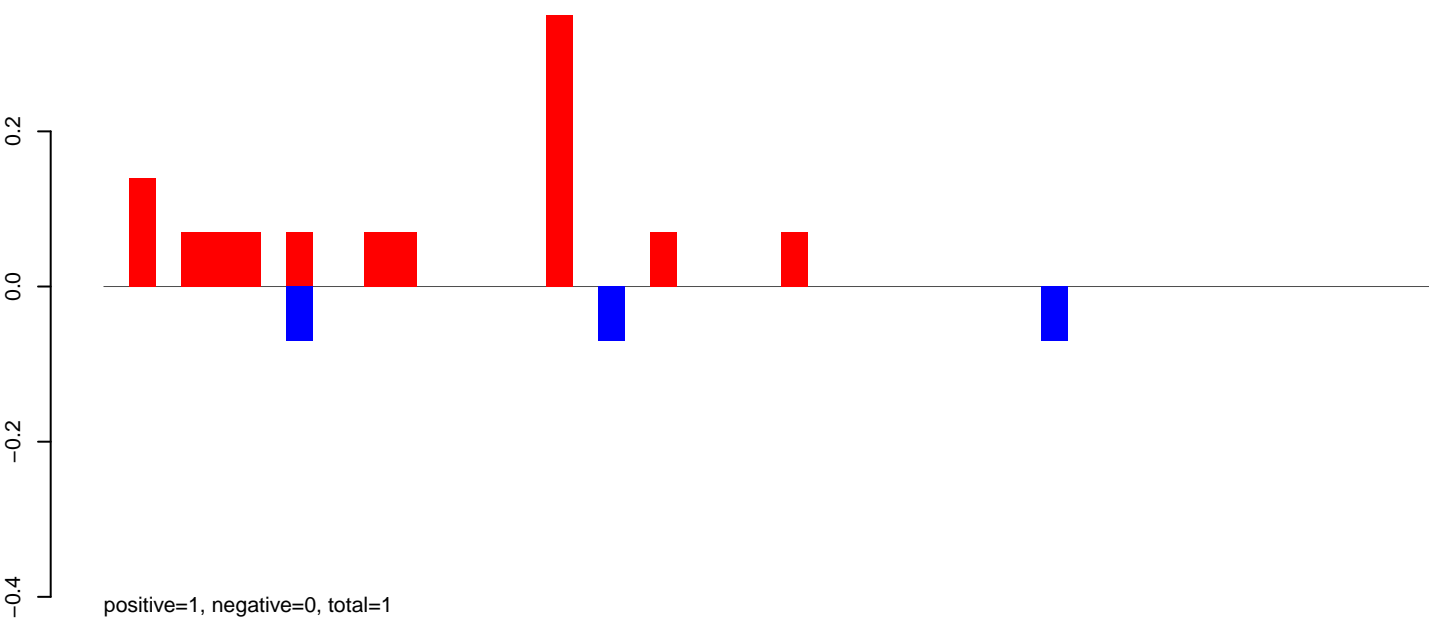

CuQuin_Mcarc_NL.rep

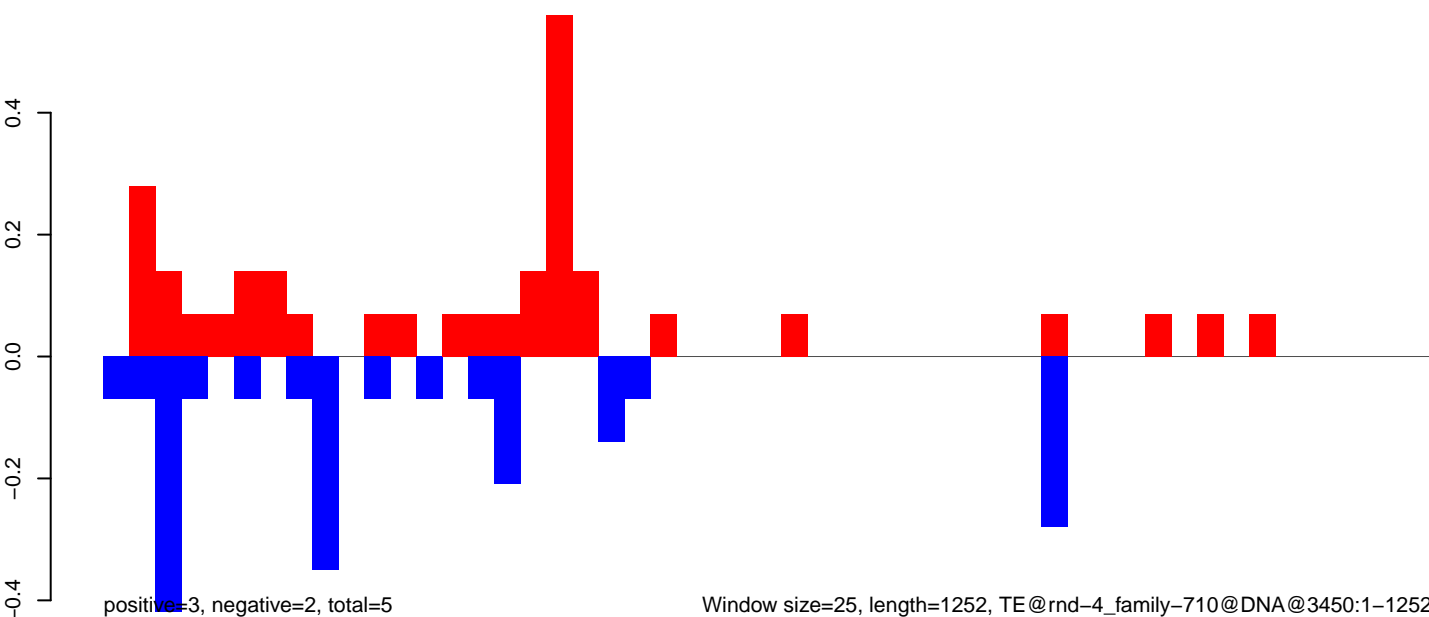

Window size=25, length=1252, TE@rnd-4_family-710@DNA@3450:1-1252

0 200 400 600 800 1000 1200

CuQuin_Mcarc_NL.18_23.rep

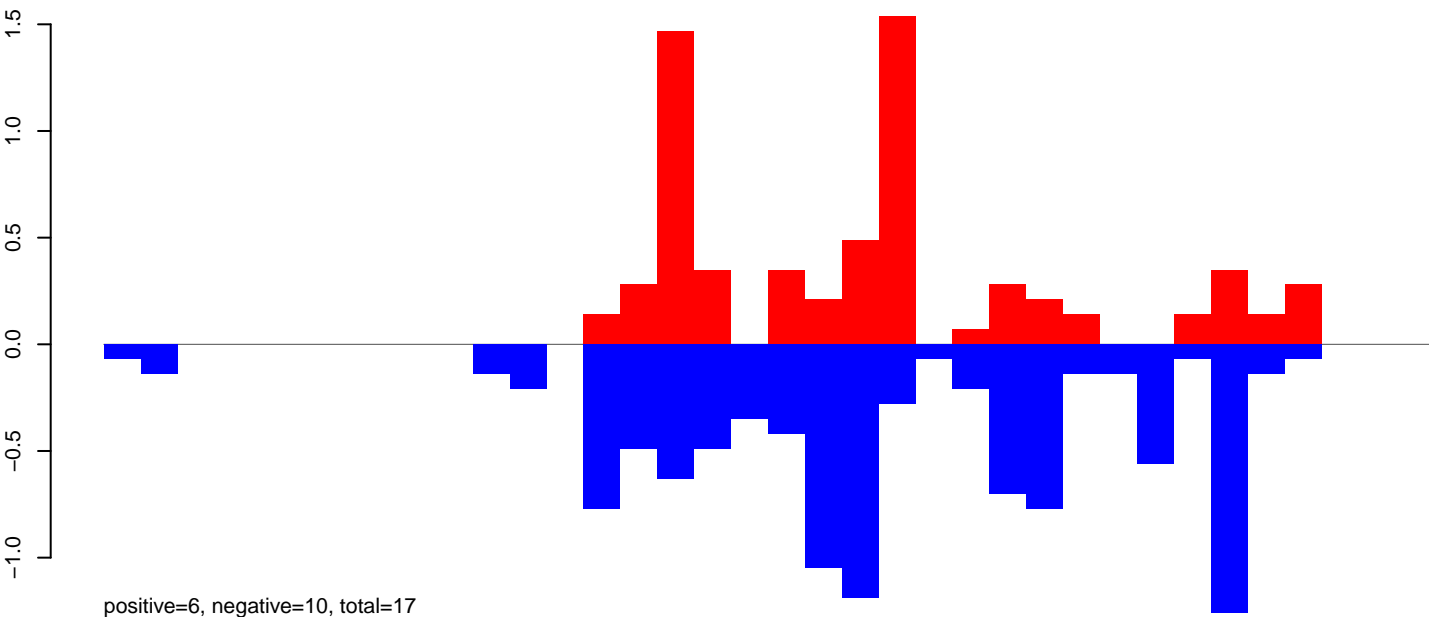

CuQuin_Mcarc_NL.24_35.rep

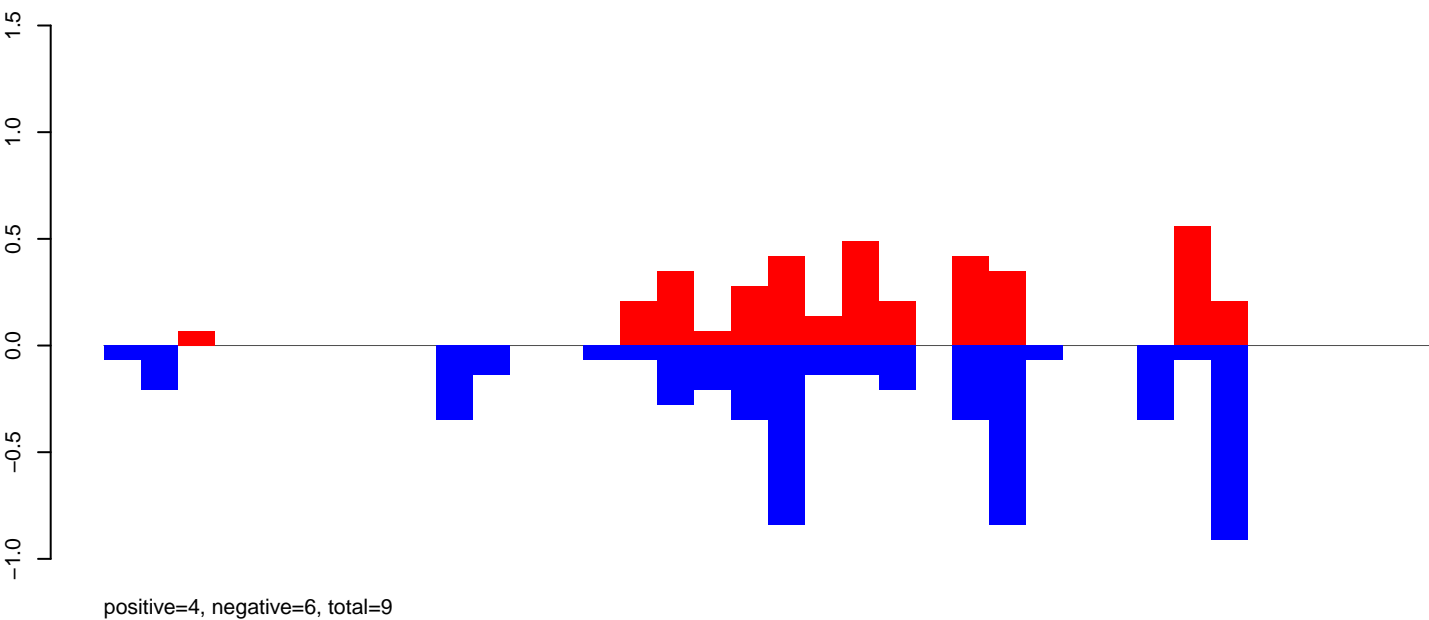

CuQuin_Mcarc_NL.rep

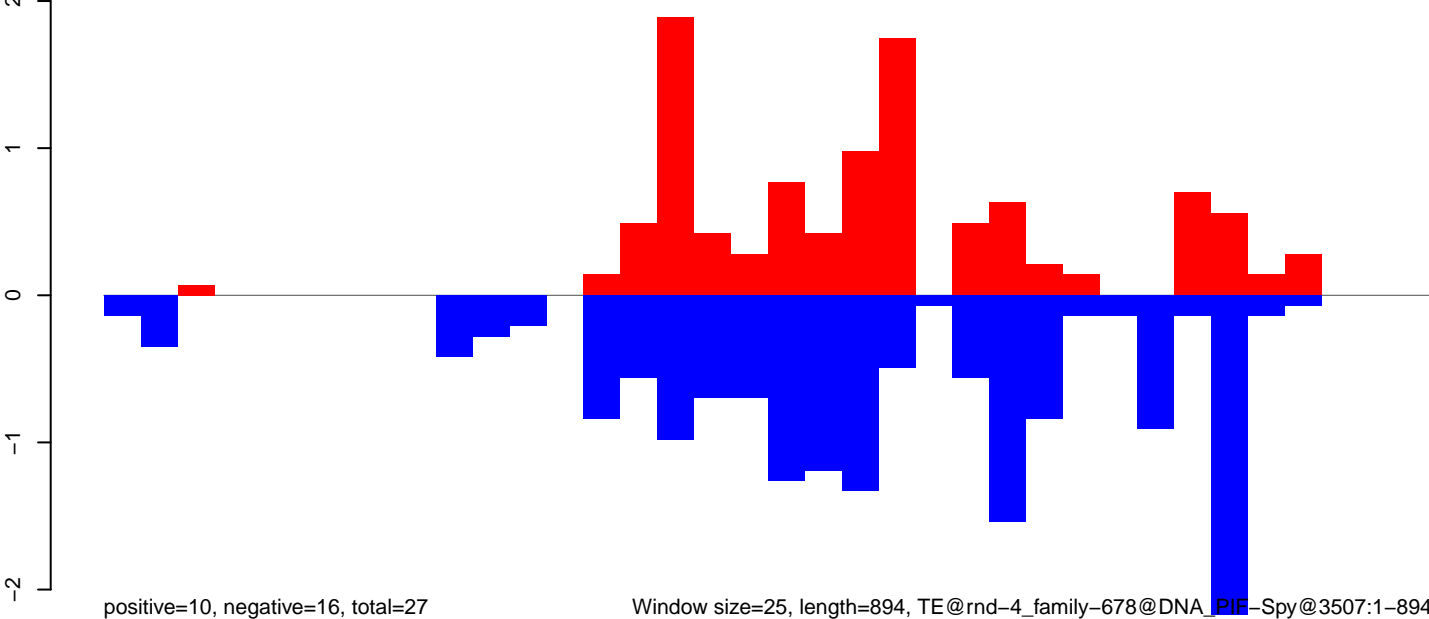

Window size=25, length=894, TE@rnd-4_family-678@DNA_PIF-Spy@3507:1-894

CuQuin_Mcarc_NL.18_23.rep

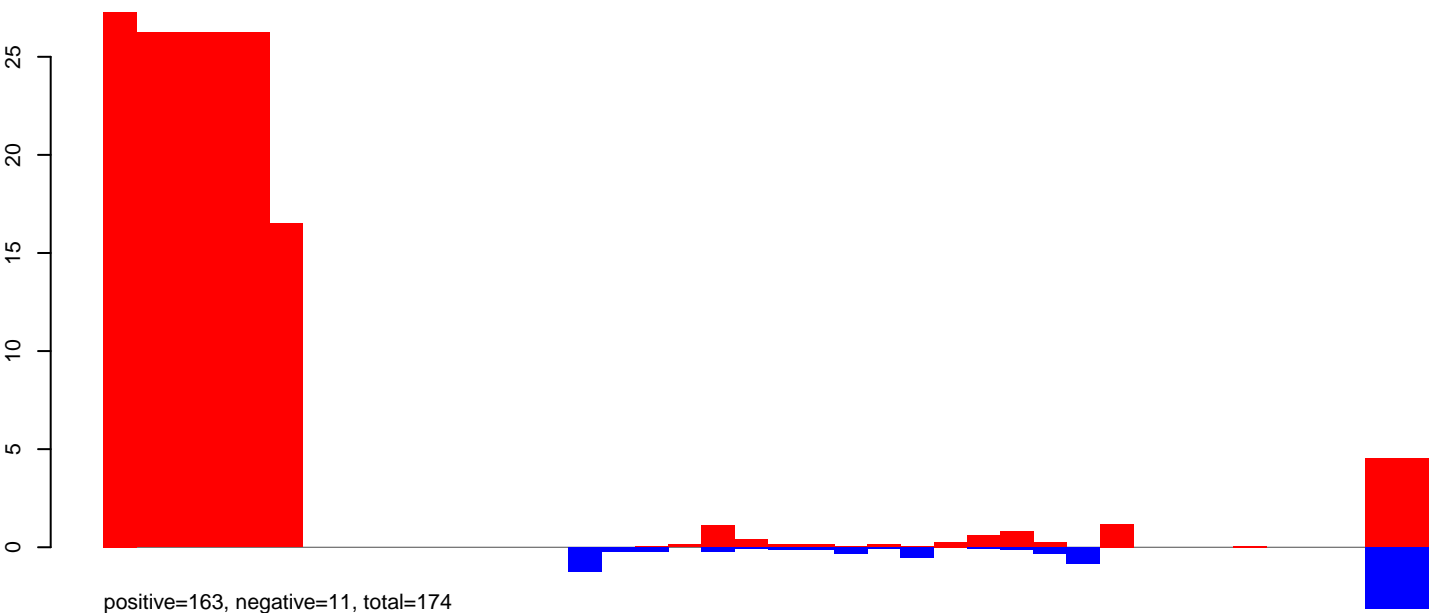

CuQuin_Mcarc_NL.24_35.rep

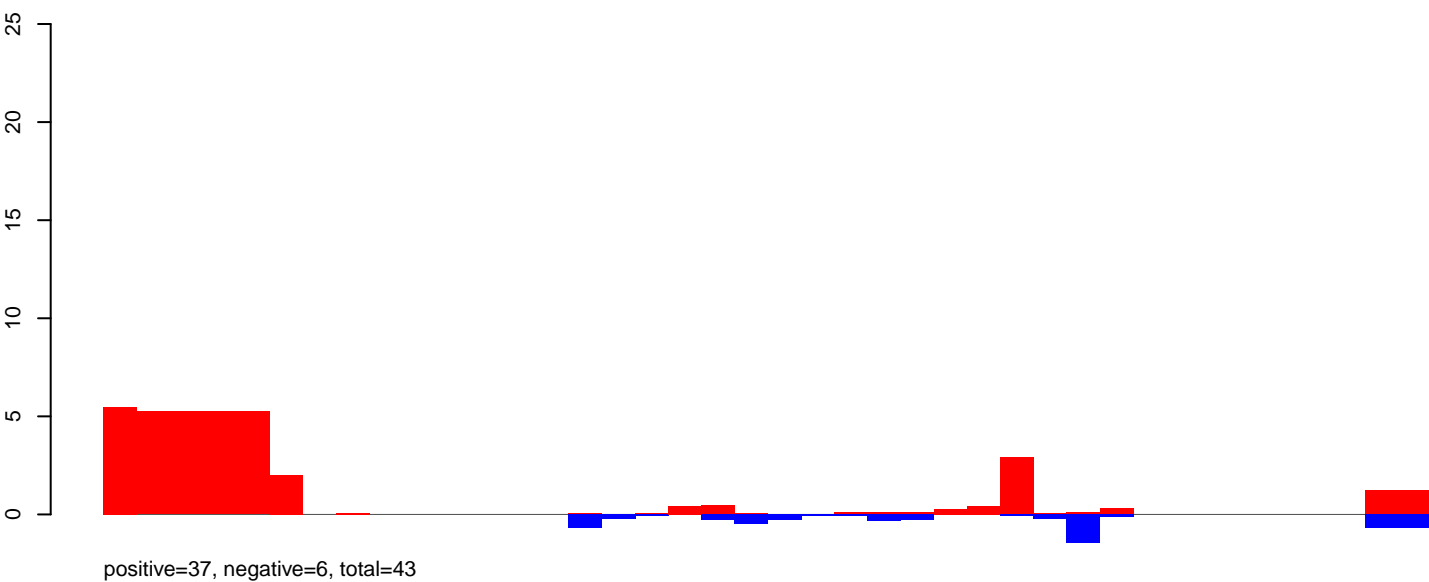

CuQuin_Mcarc_NL.rep

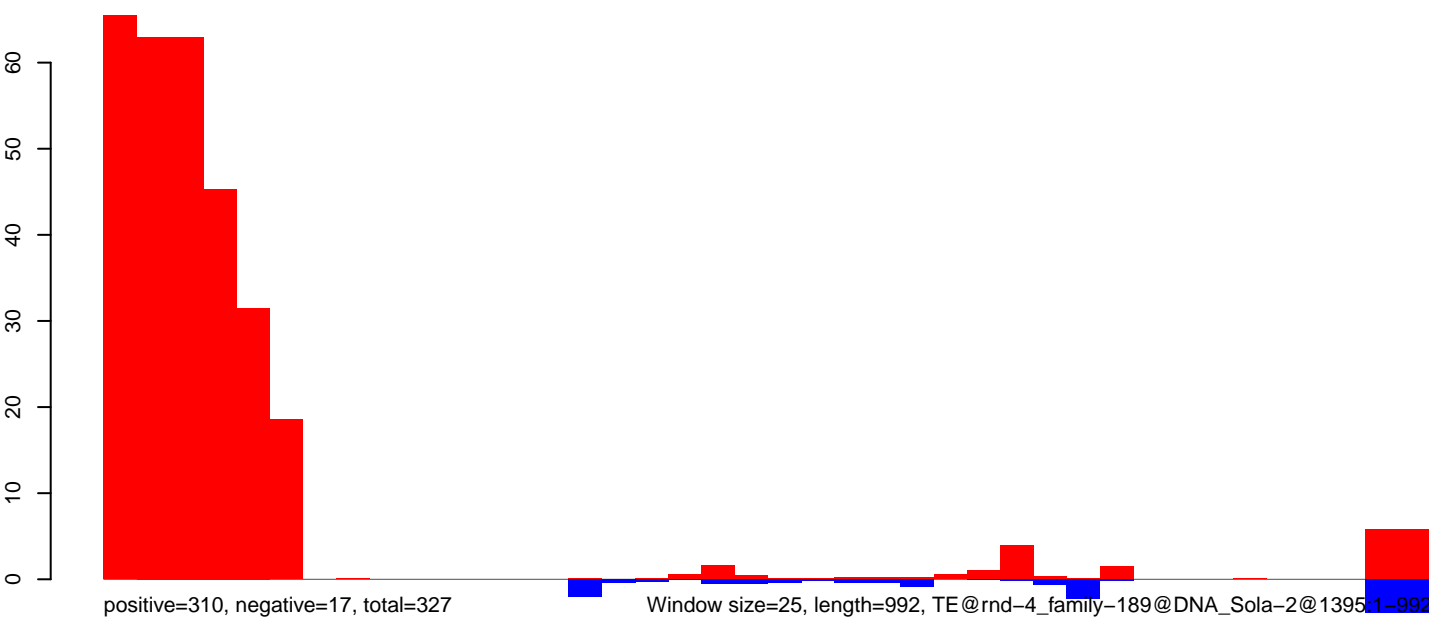

CuQuin_Mcarc_NL.18_23.rep

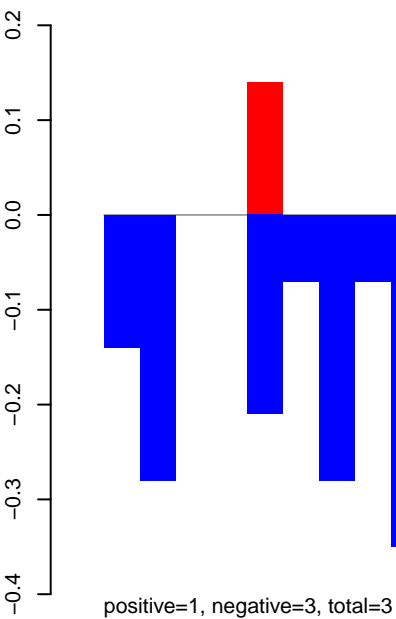

CuQuin_Mcarc_NL.24_35.rep

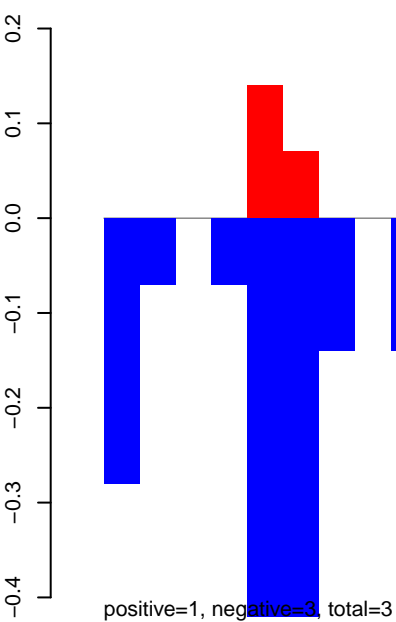

CuQuin_Mcarc_NL.rep

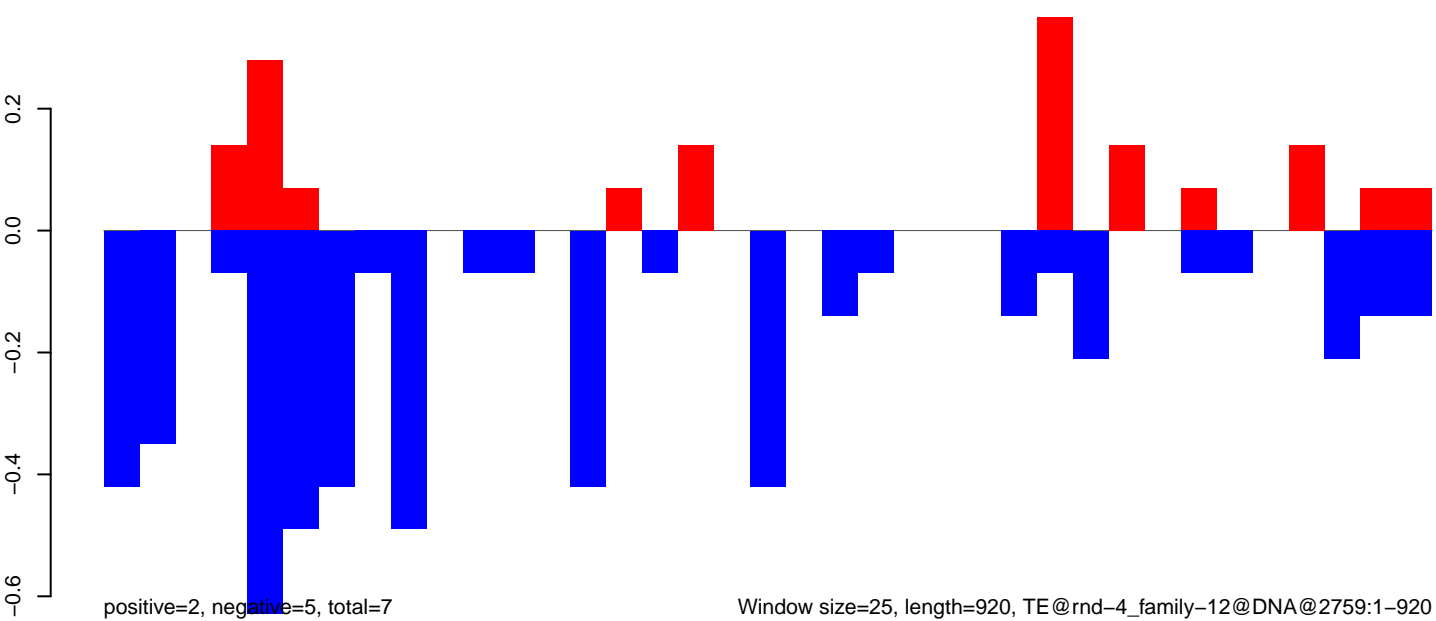

CuQuin_Mcarc_NL.18_23.rep

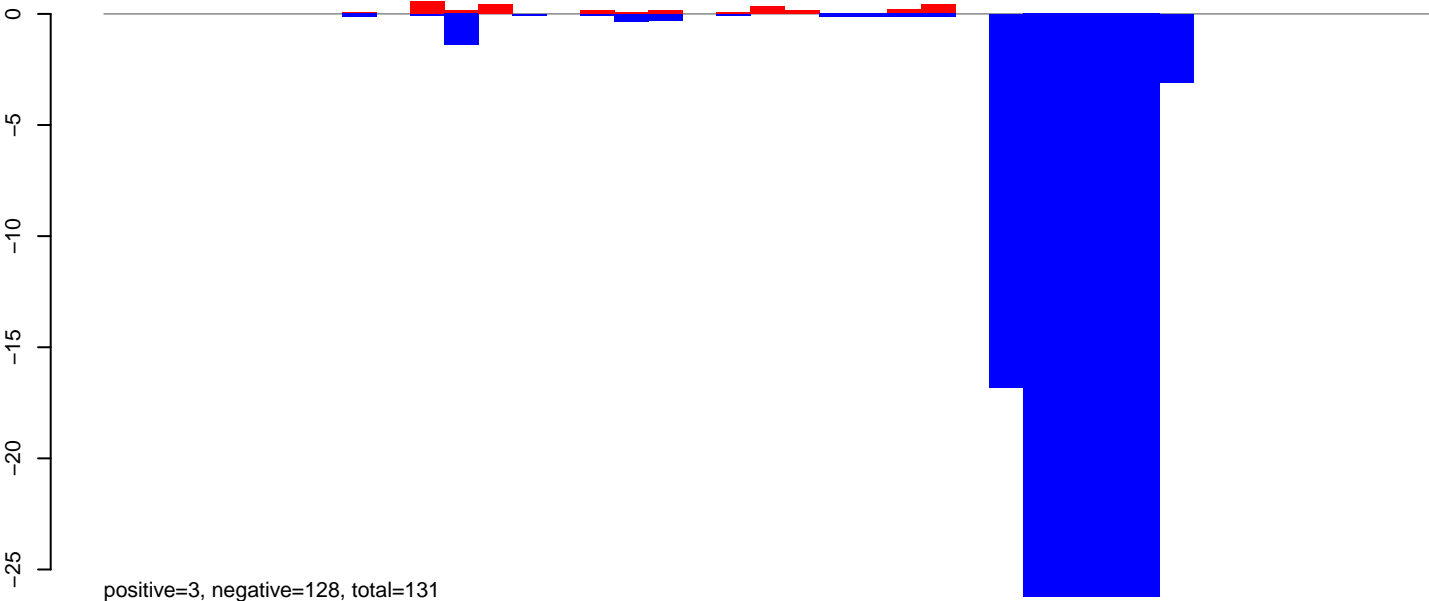

CuQuin_Mcarc_NL.24_35.rep

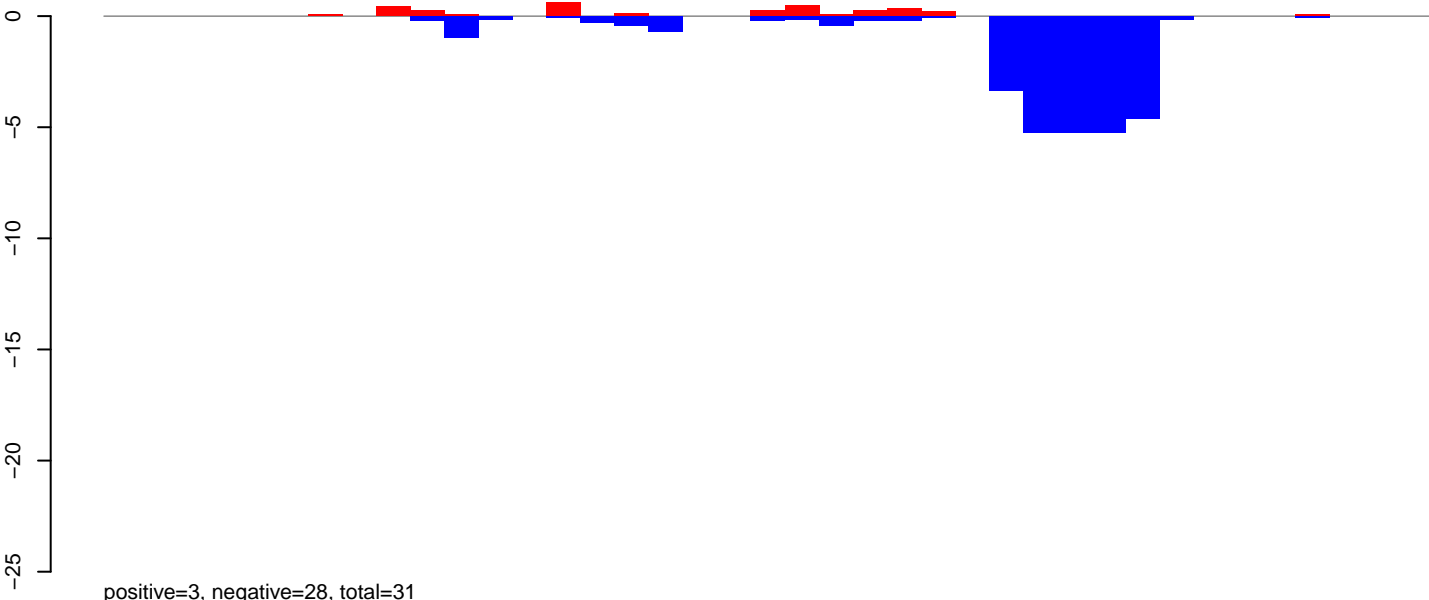

CuQuin_Mcarc_NL.rep

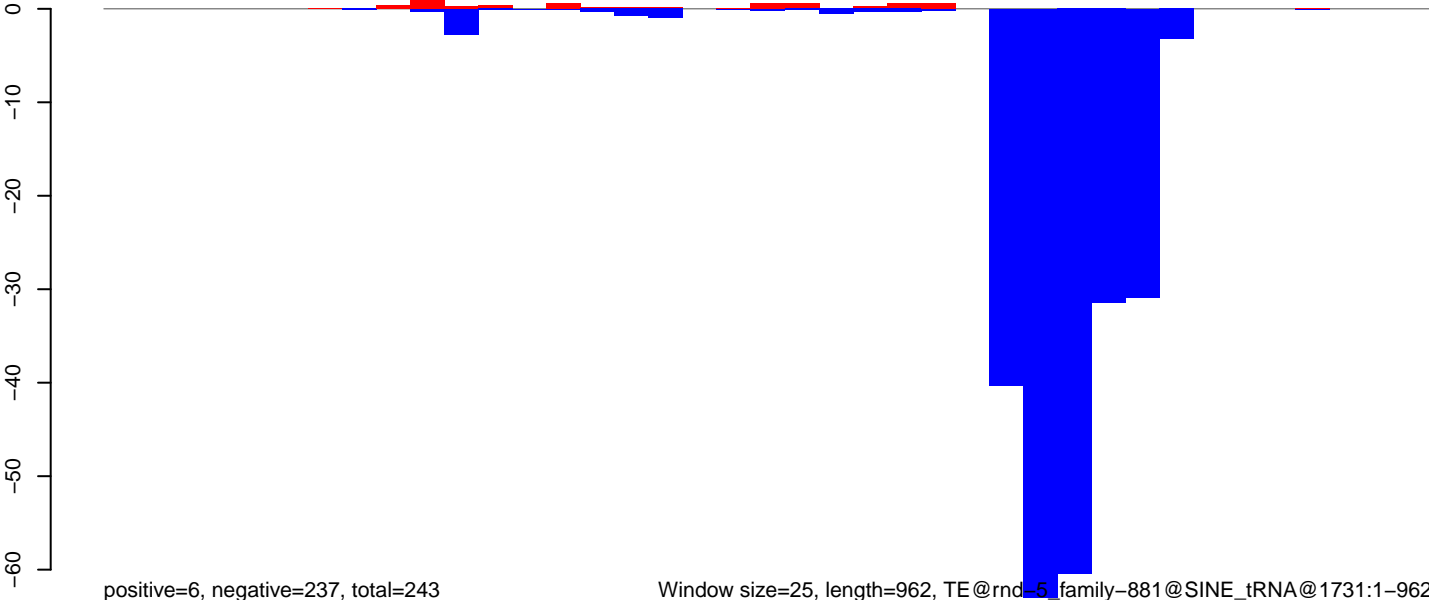

Window size=25, length=962, TE@rnd-5, family-881@SINE_tRNA@1731:1-962

0 200 400 600 800 1000

CuQuin_Mcarc_NL.18_23.rep



CuQuin_Mcarc_NL.24_35.rep

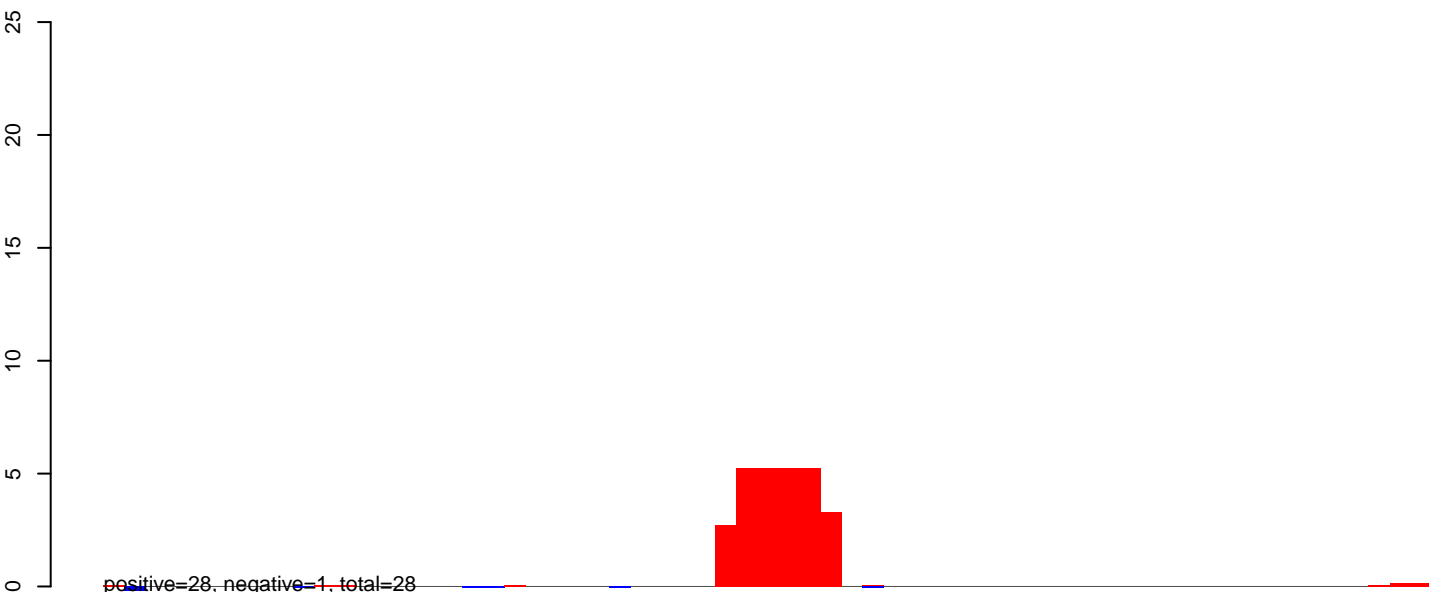

CuQuin_Mcarc_NL.rep

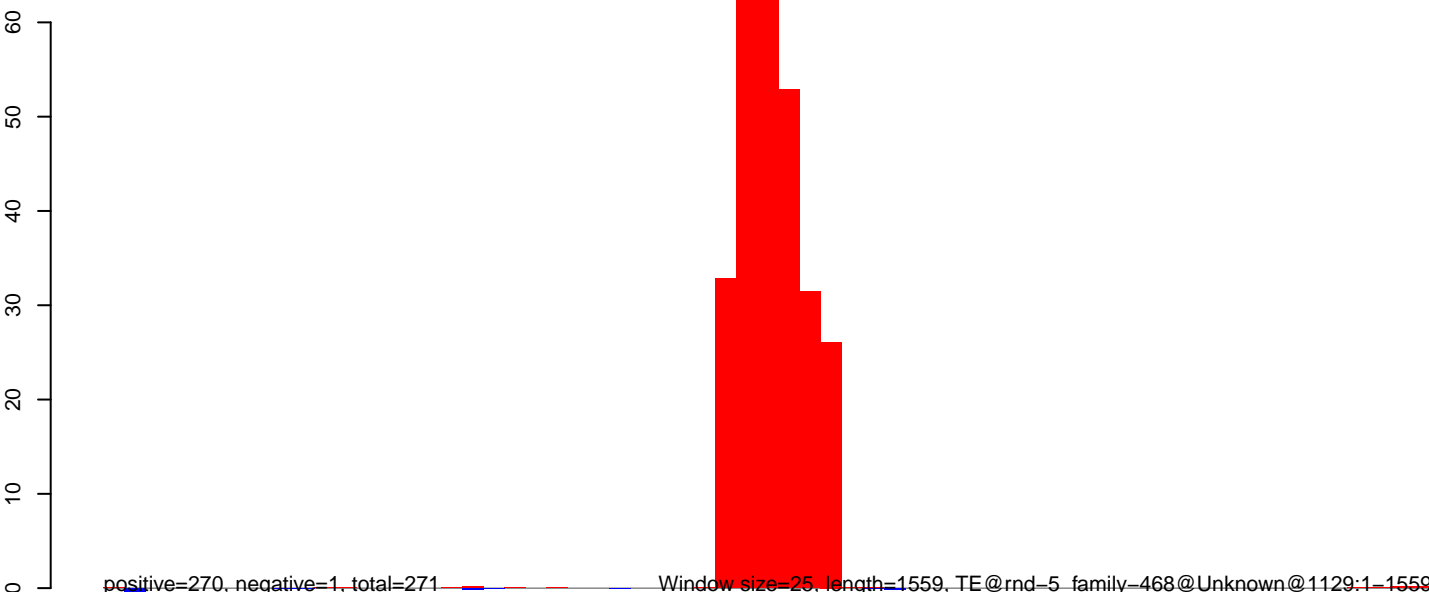

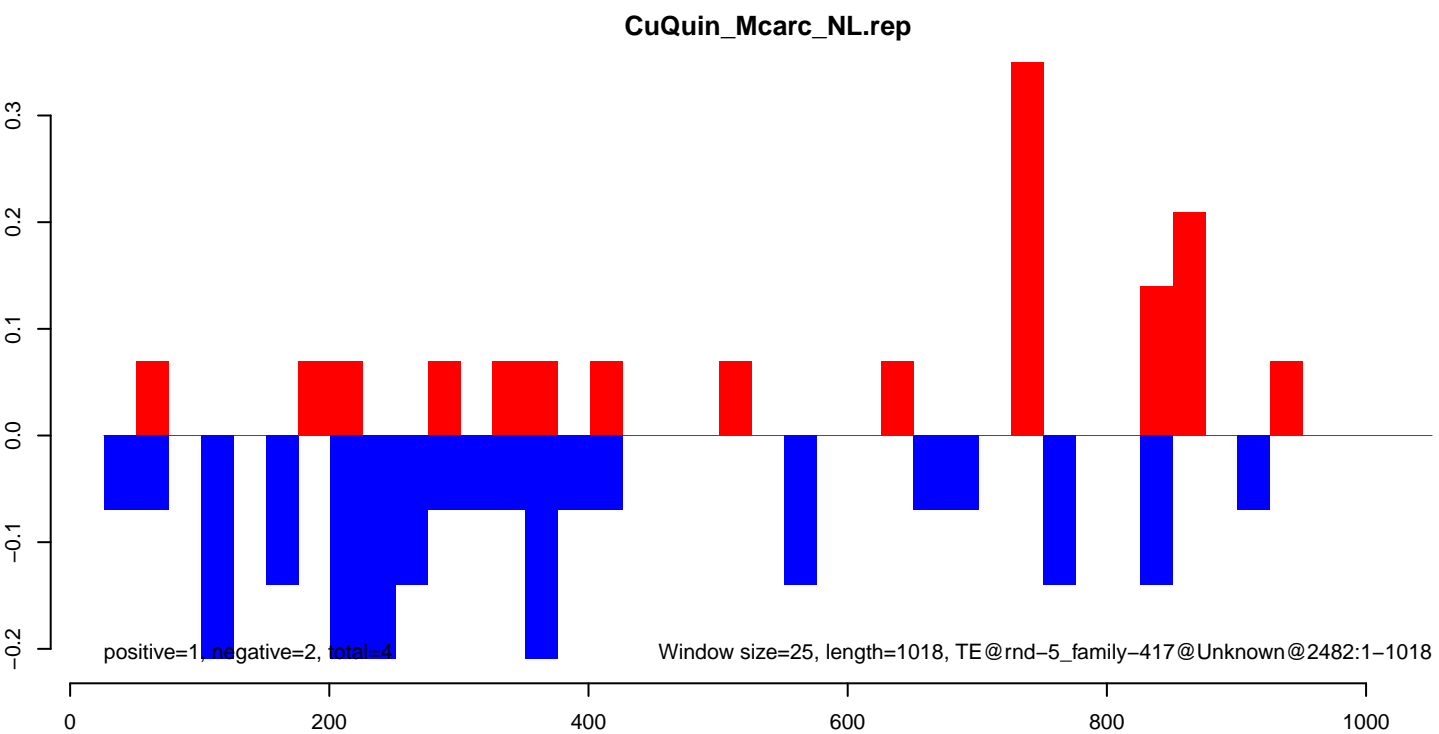
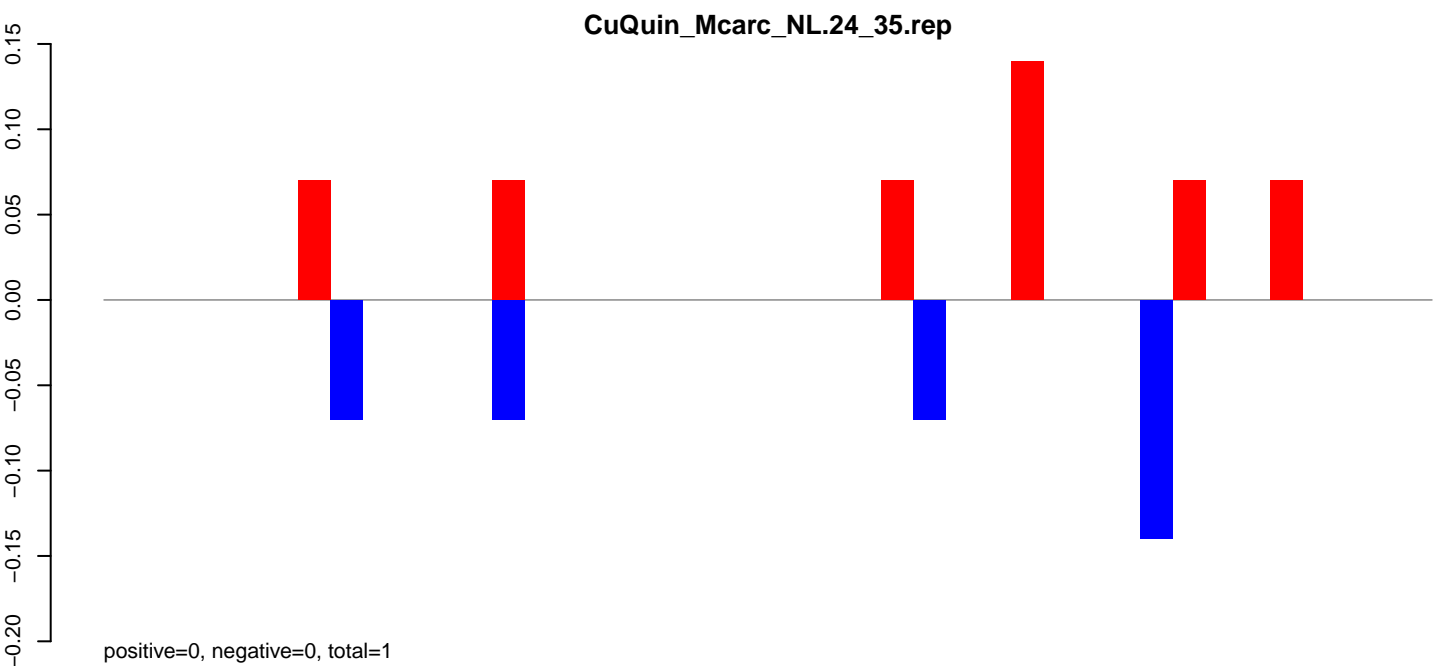
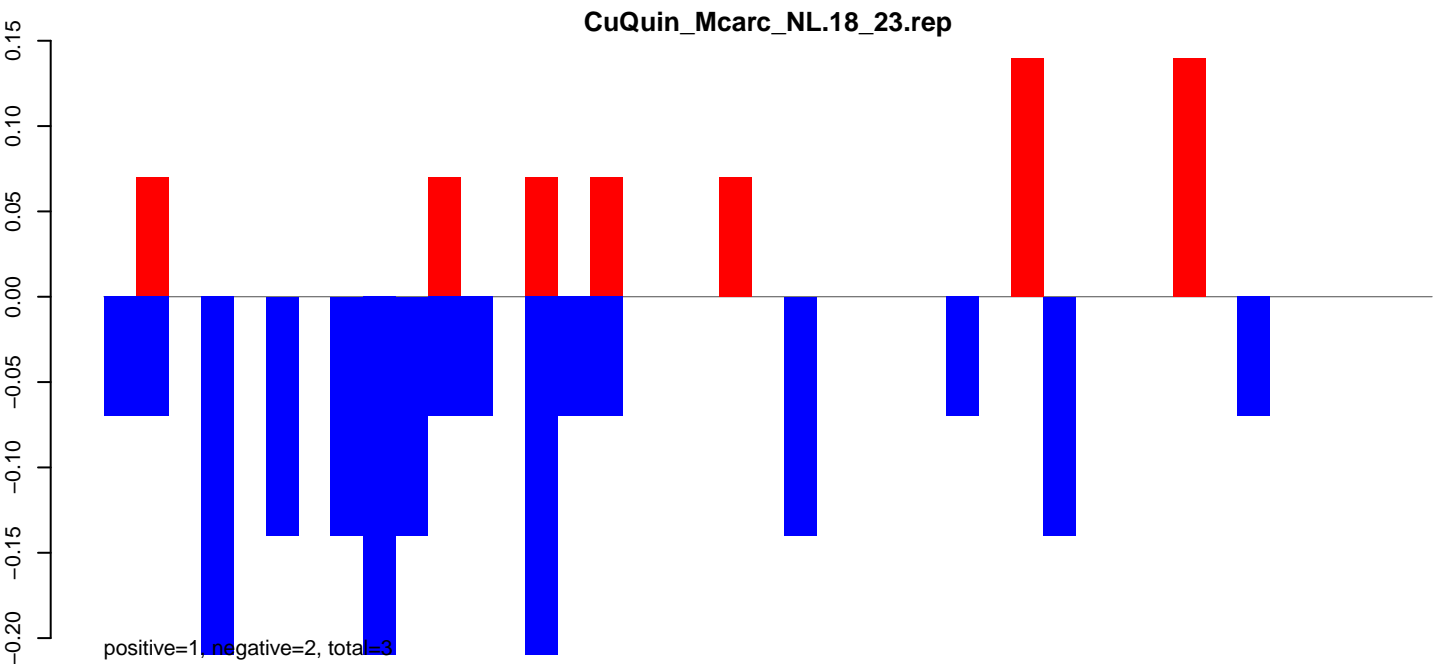

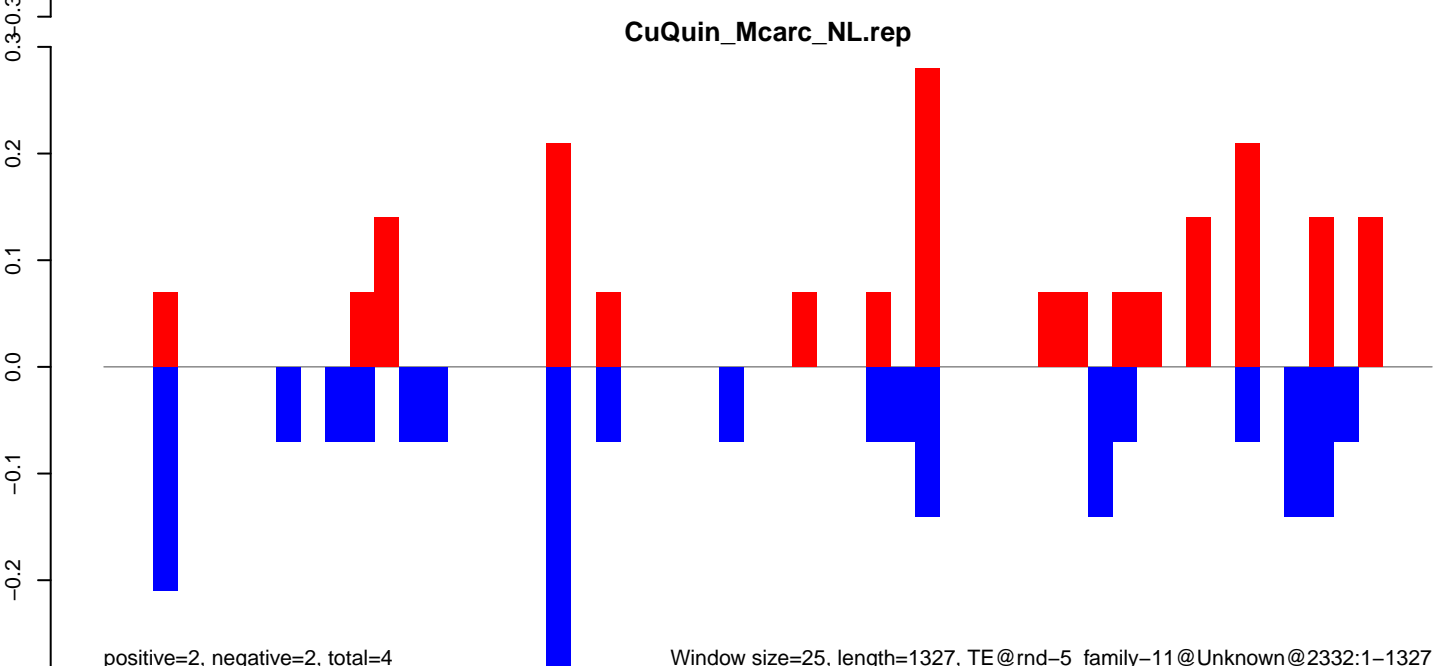
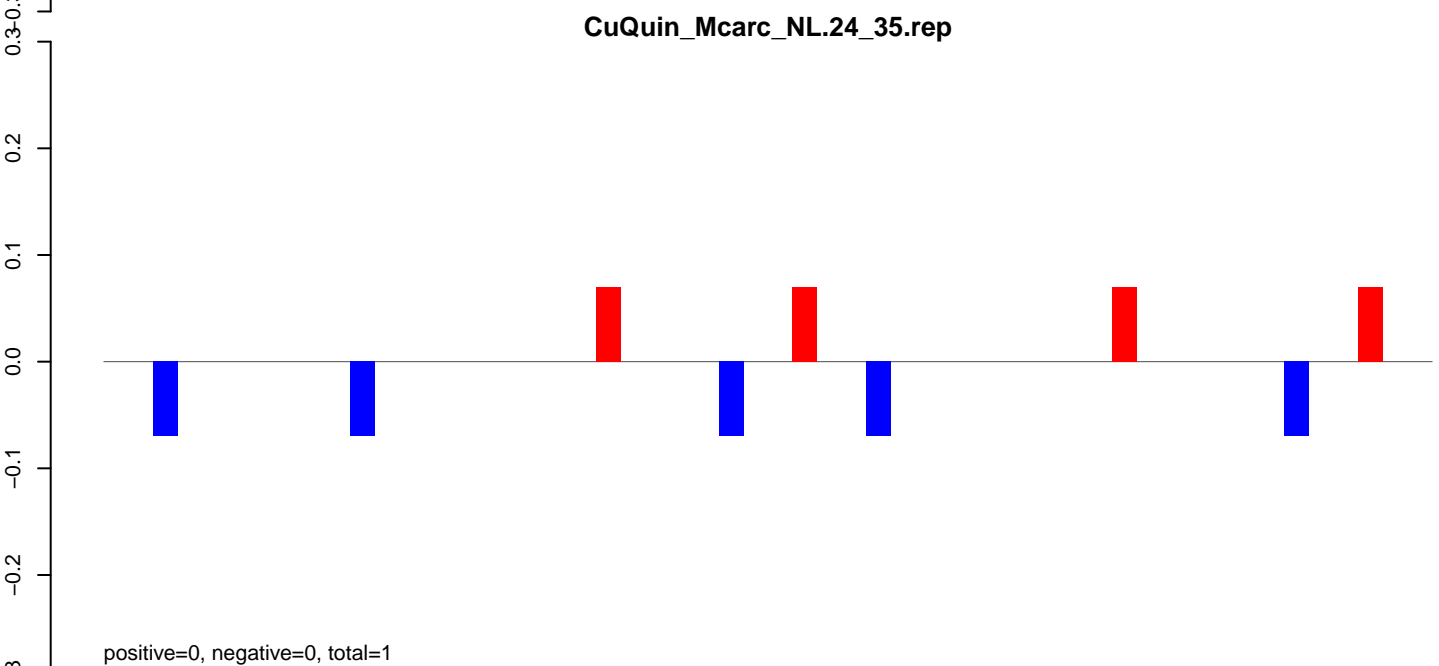
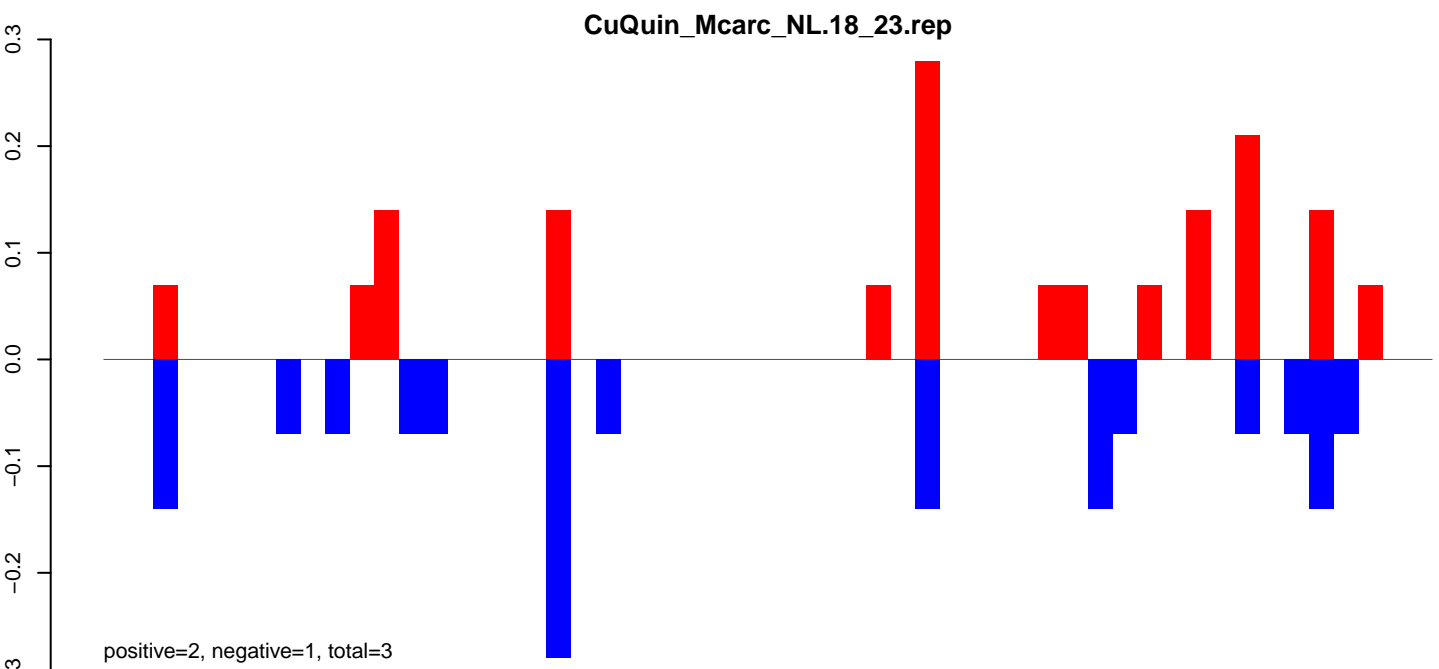

CuQuin_Mcarc_NL.18_23.rep

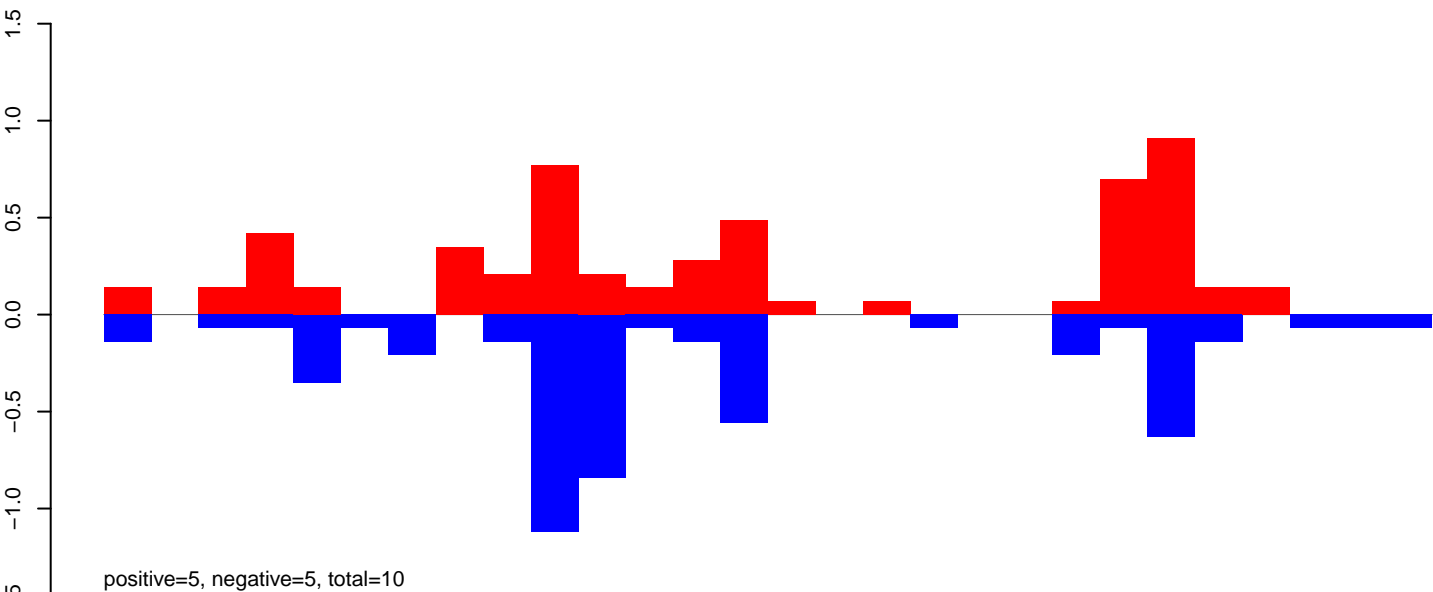

CuQuin_Mcarc_NL.24_35.rep

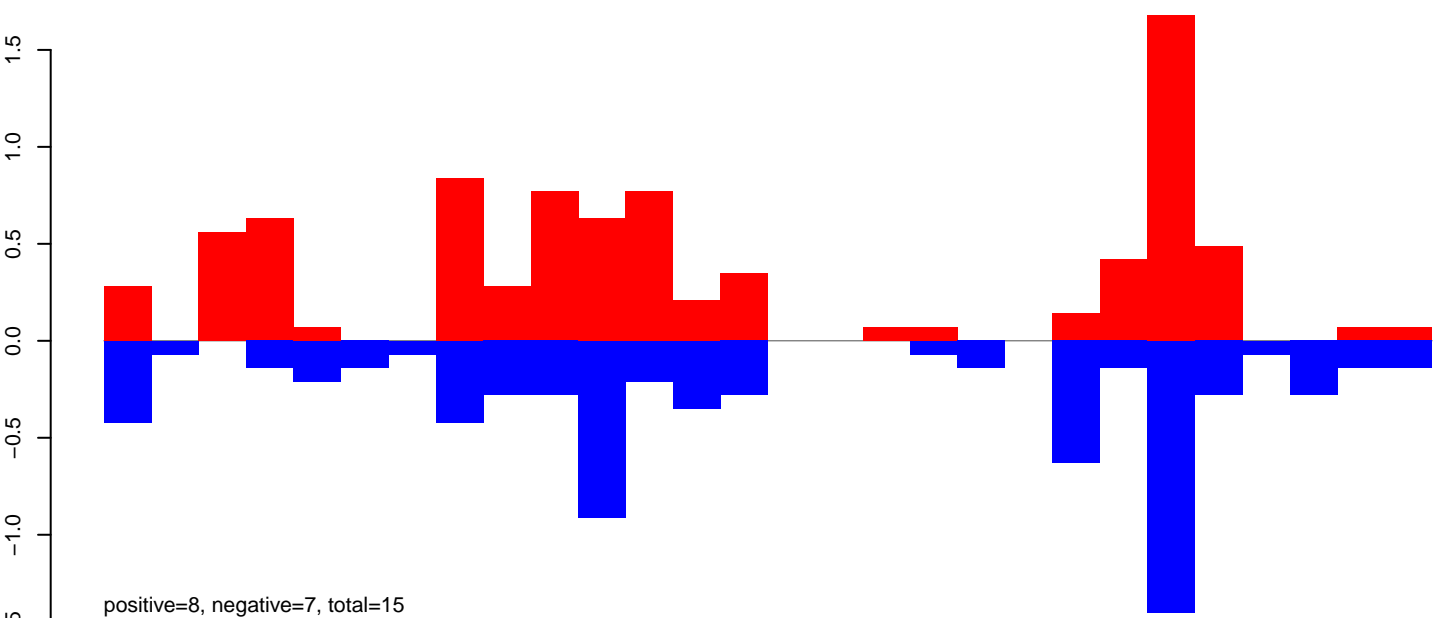

CuQuin_Mcarc_NL.rep

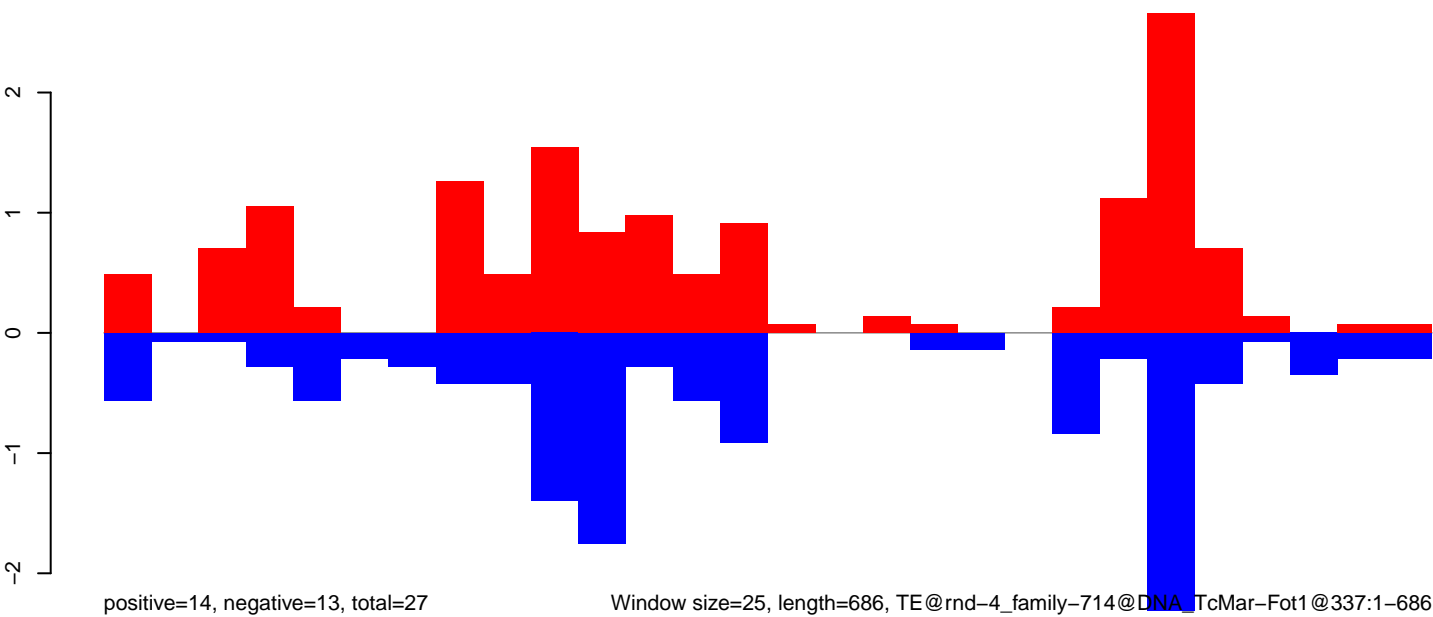

Window size=25, length=686, TE@rnd-4_family-714@DNA, TcMar-Fot1@337:1-686

CuQuin_Mcarc_NL.18_23.rep

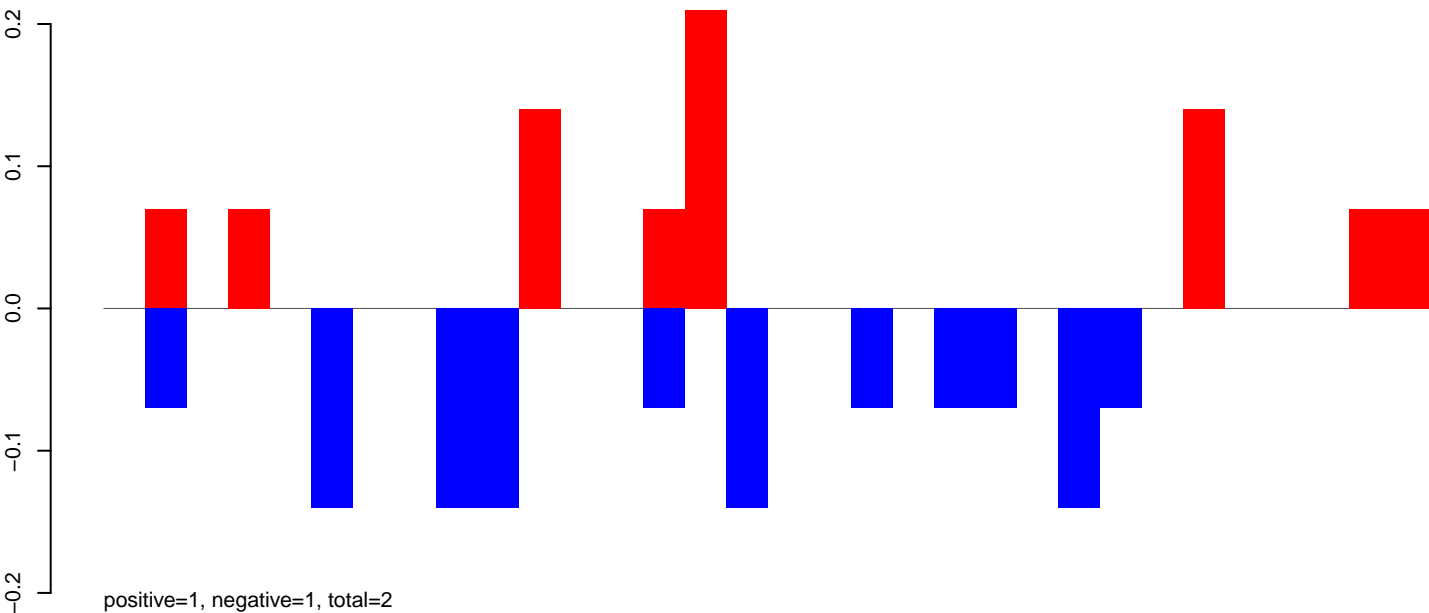

CuQuin_Mcarc_NL.24_35.rep

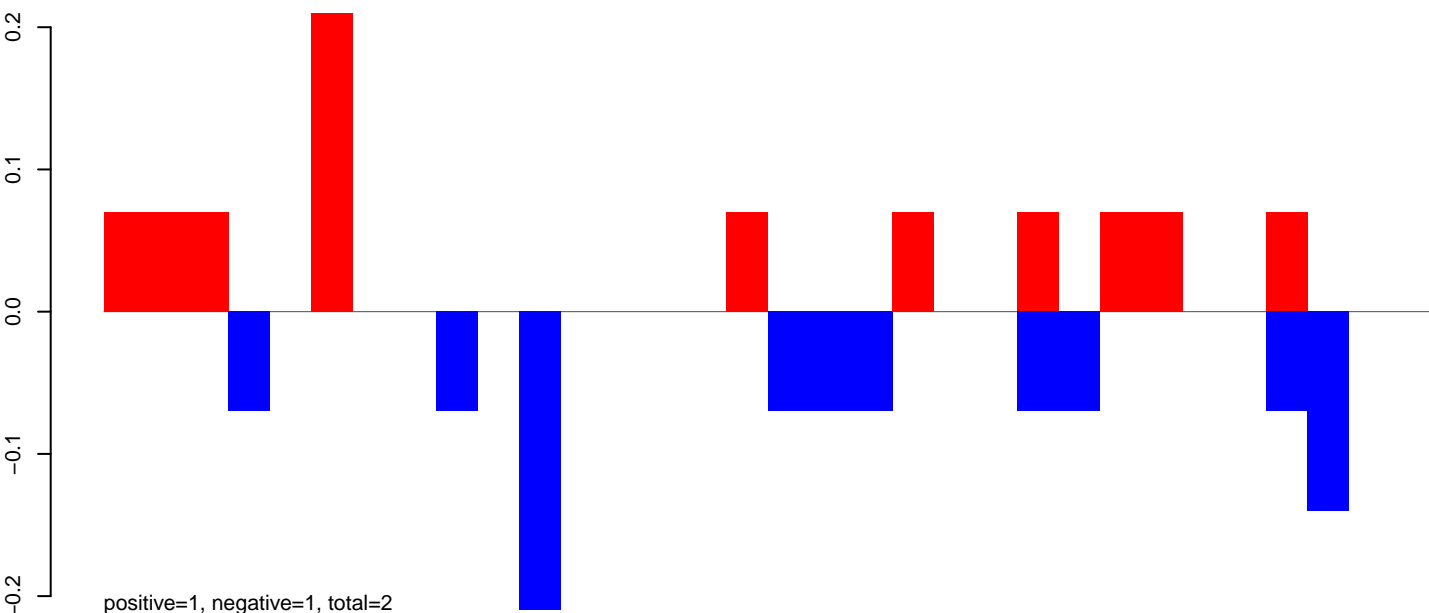

CuQuin_Mcarc_NL.rep

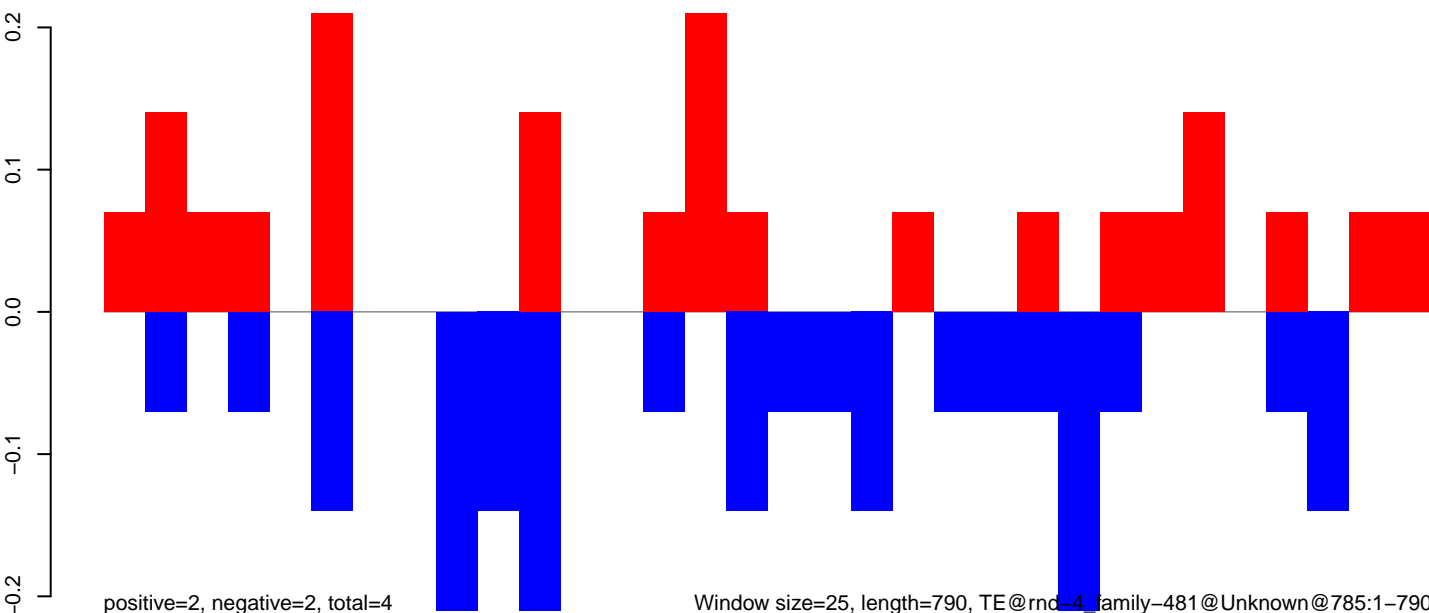

Window size=25, length=790, TE@rnd=4, family=481@Unknown@785:1-790

CuQuin_Mcarc_NL.18_23.rep

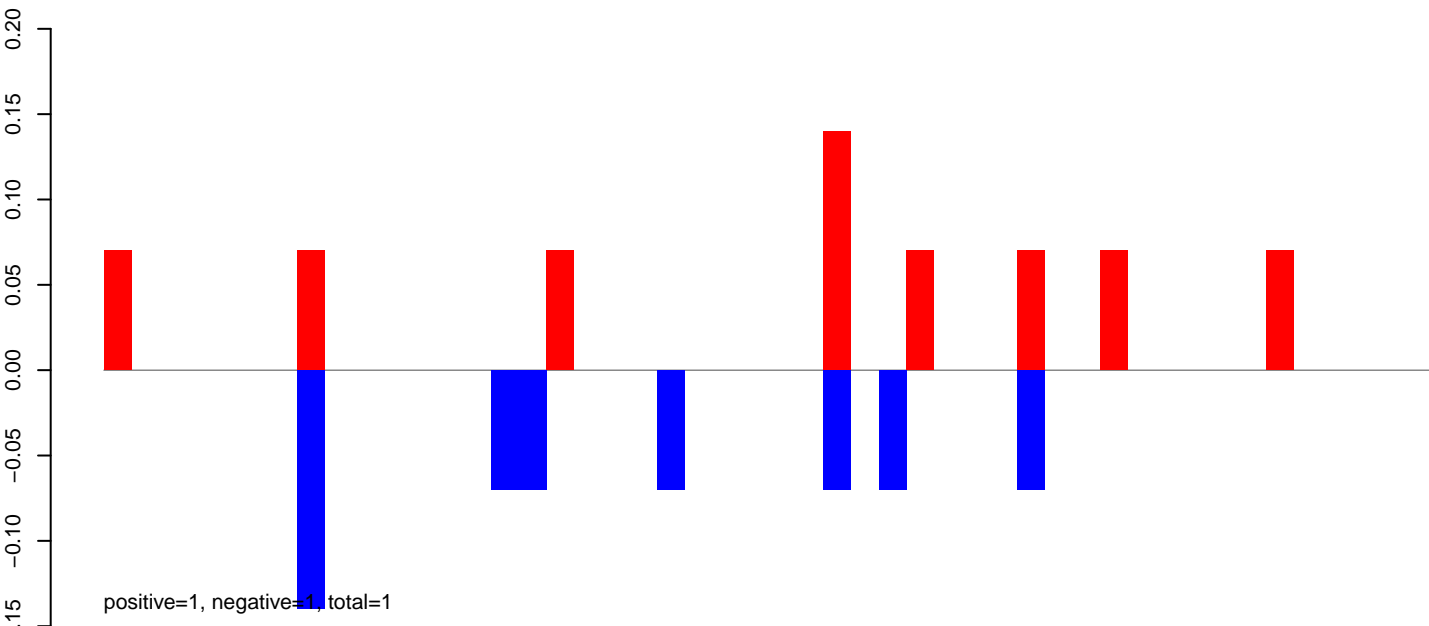

CuQuin_Mcarc_NL.24_35.rep

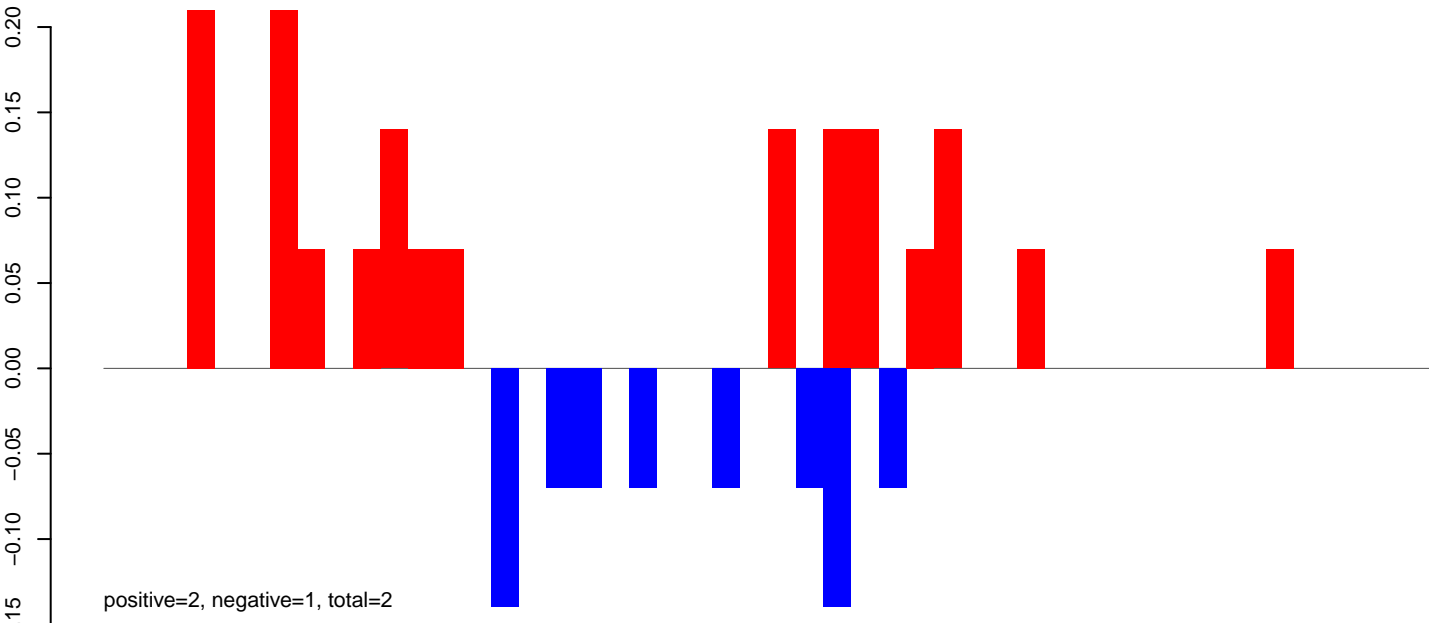

CuQuin_Mcarc_NL.rep

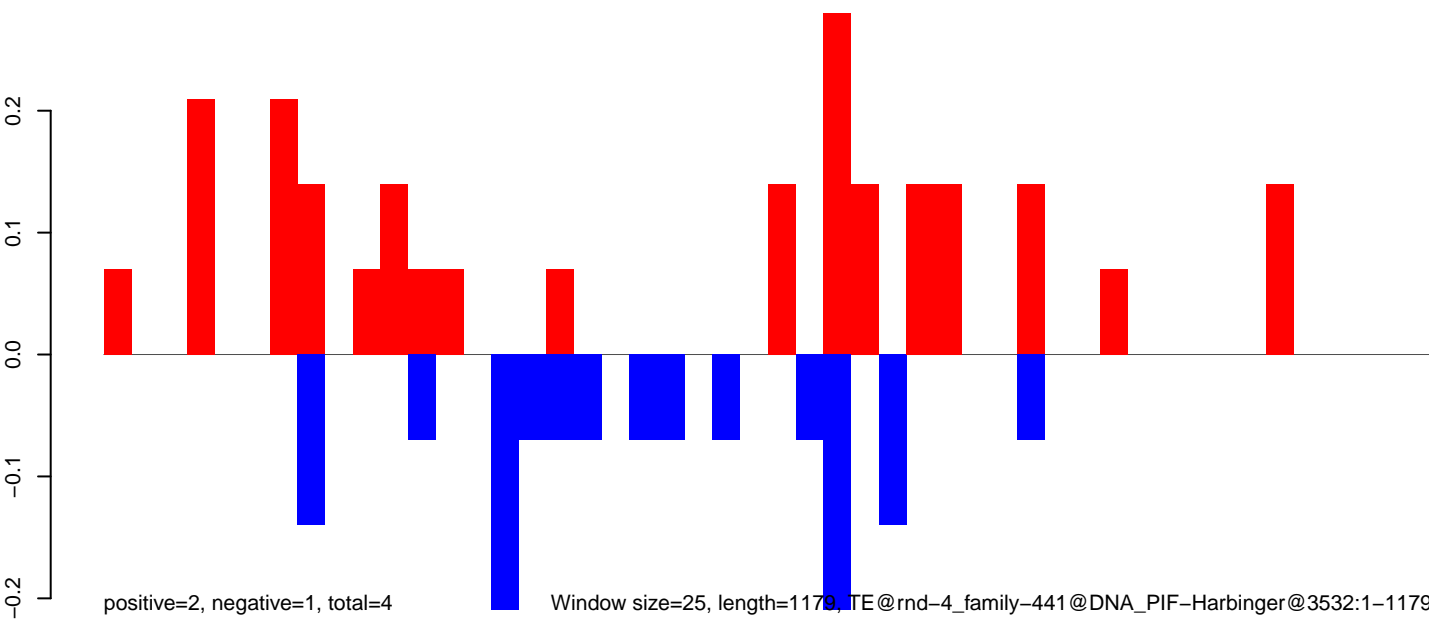

CuQuin_Mcarc_NL.18_23.rep

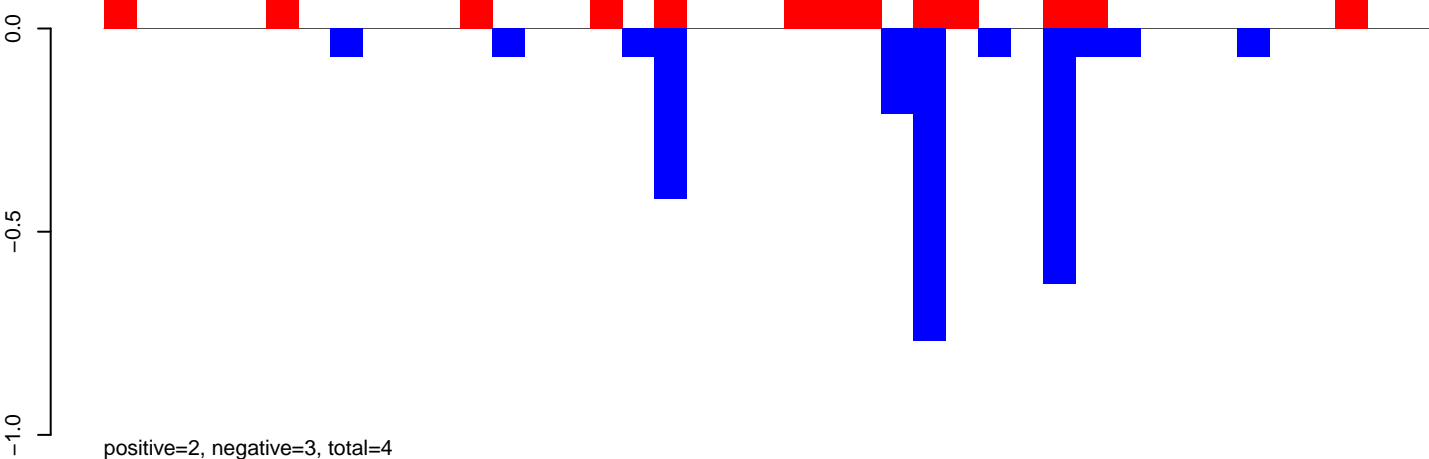

CuQuin_Mcarc_NL.24_35.rep

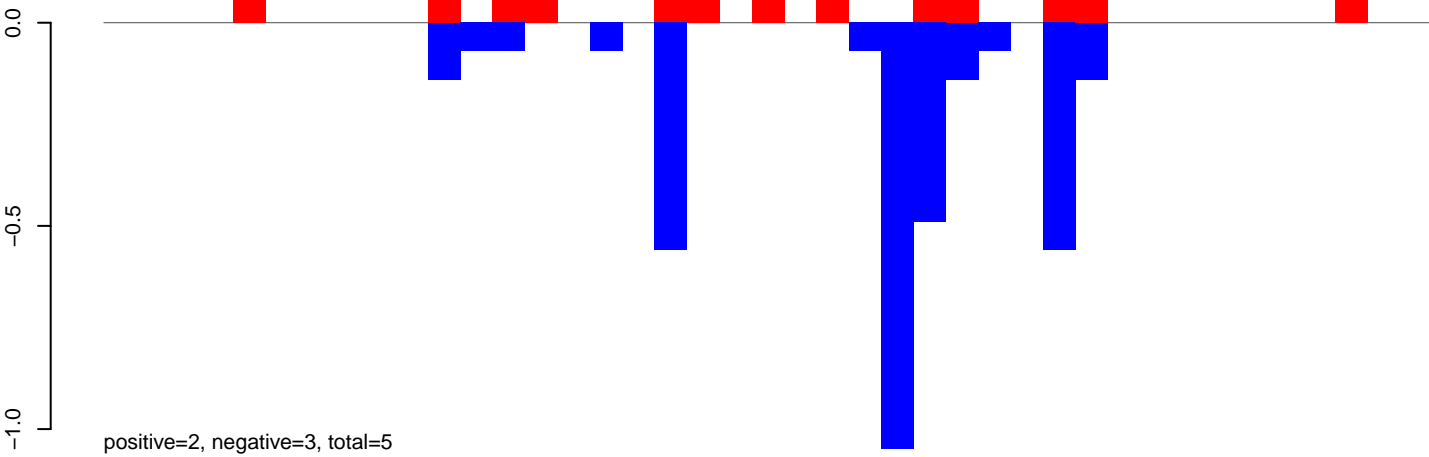

CuQuin_Mcarc_NL.rep

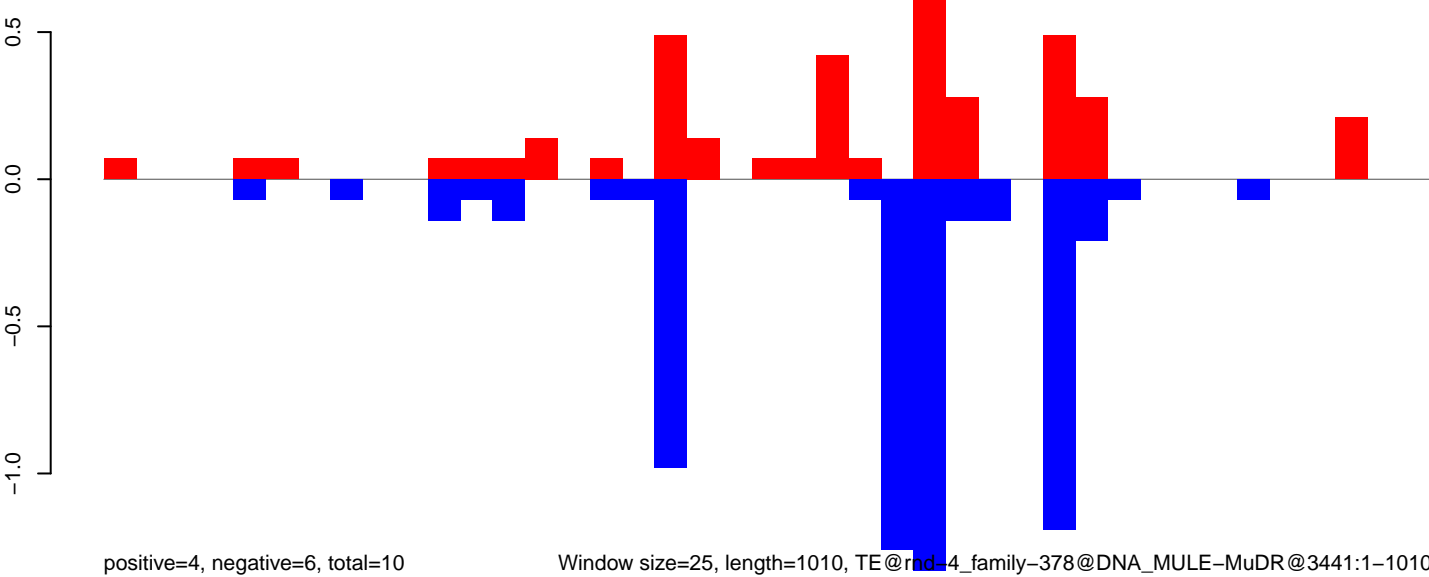

Window size=25, length=1010, TE@rd-4_family-378@DNA_MULE-MuDR@3441:1-1010

0 200 400 600 800 1000

CuQuin_Mcarc_NL.18_23.rep

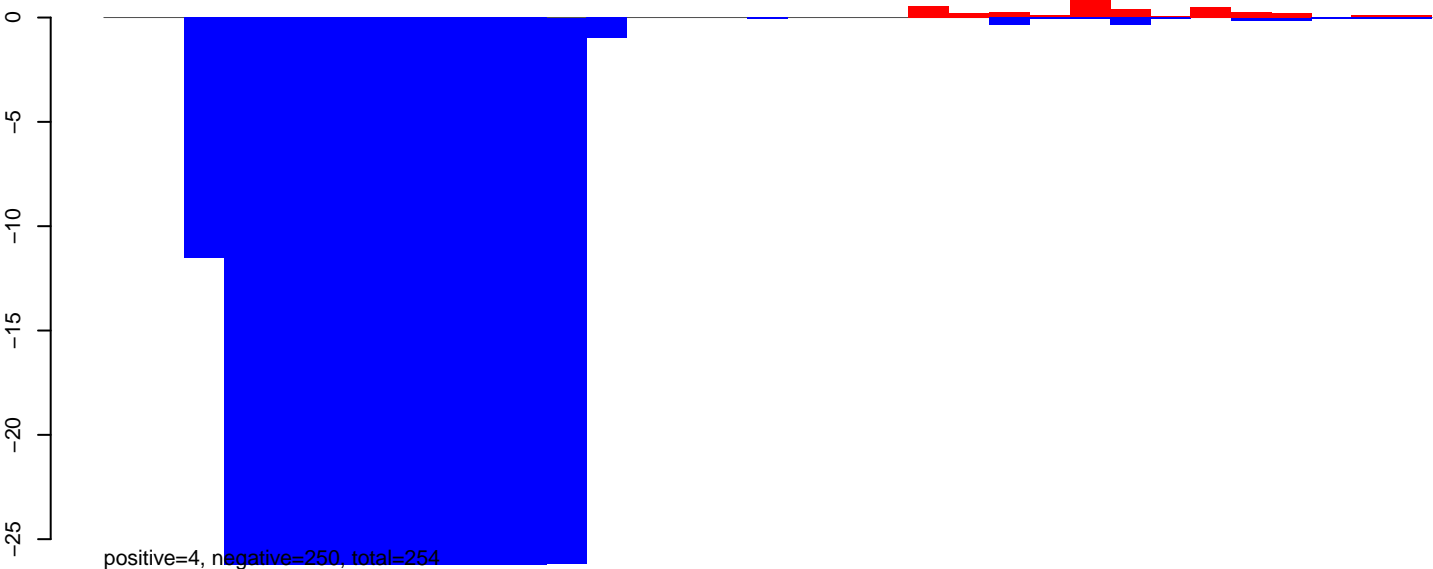

CuQuin_Mcarc_NL.24_35.rep

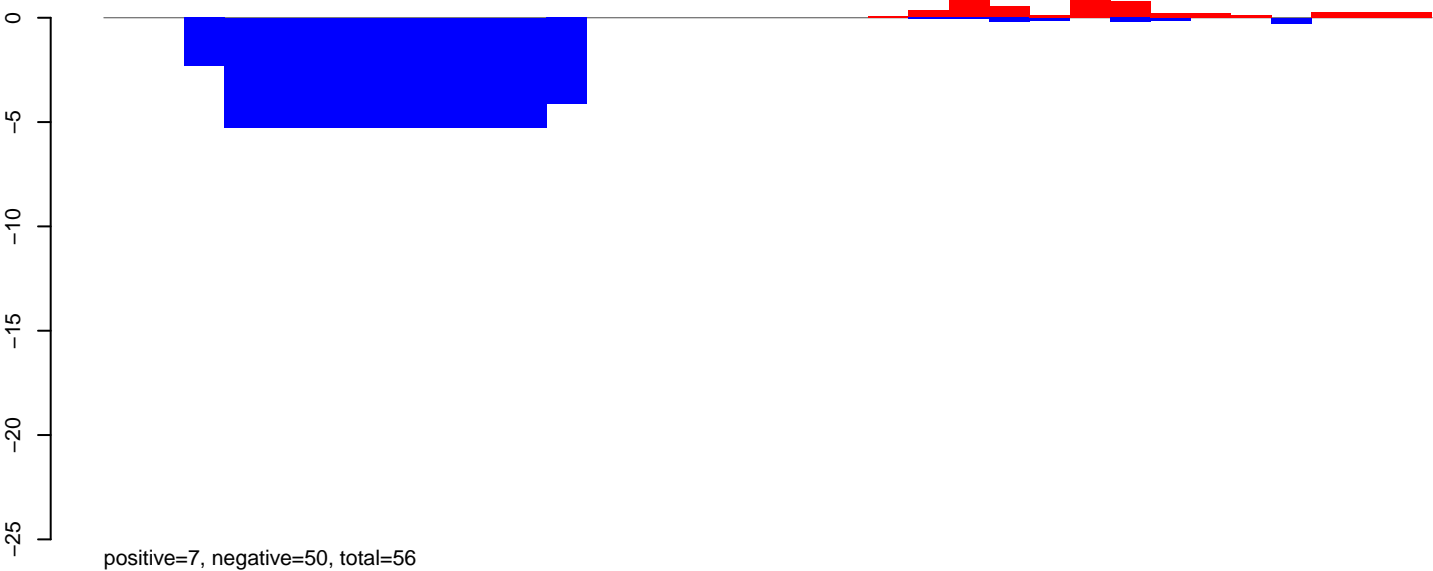

CuQuin_Mcarc_NL.rep

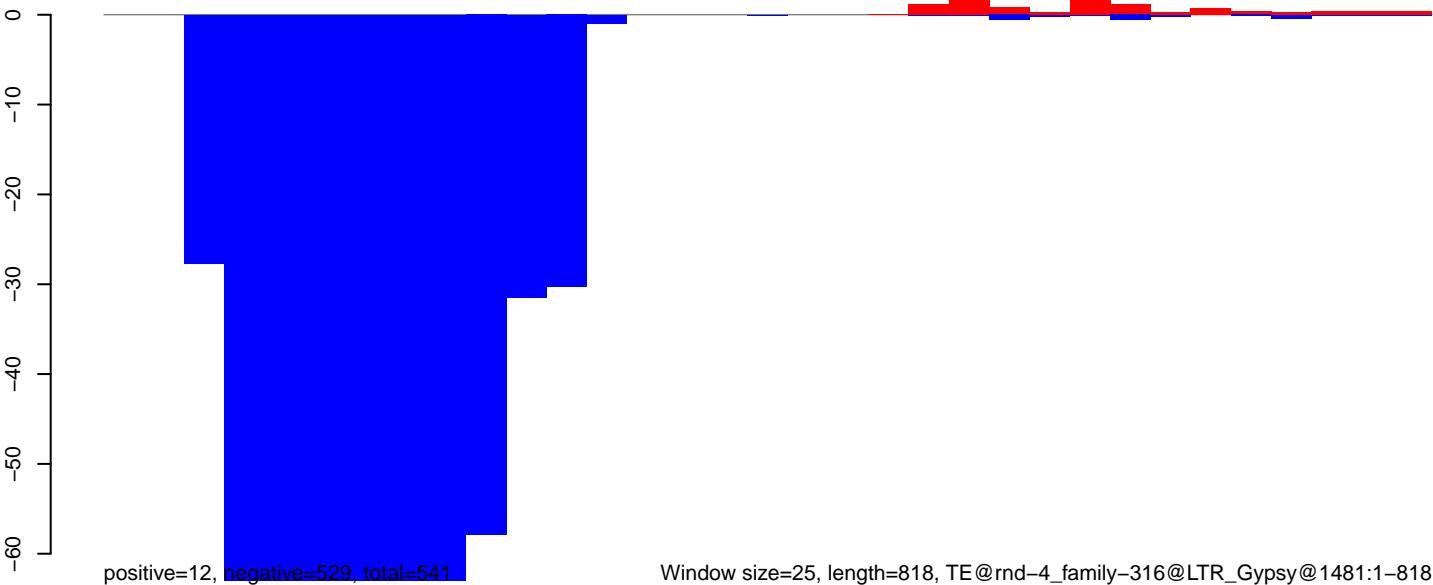

Window size=25, length=818, TE@rnd-4_family-316@LTR_Gypsy@1481:1-818

CuQuin_Mcarc_NL.18_23.rep

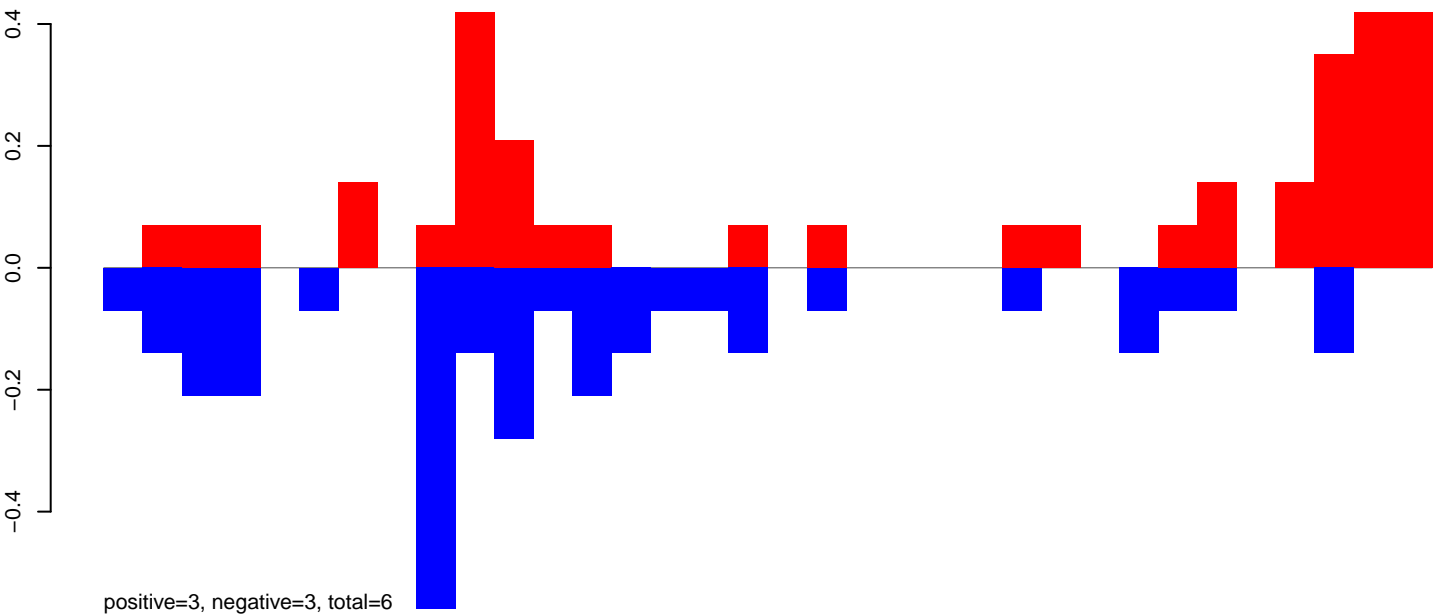

CuQuin_Mcarc_NL.24_35.rep

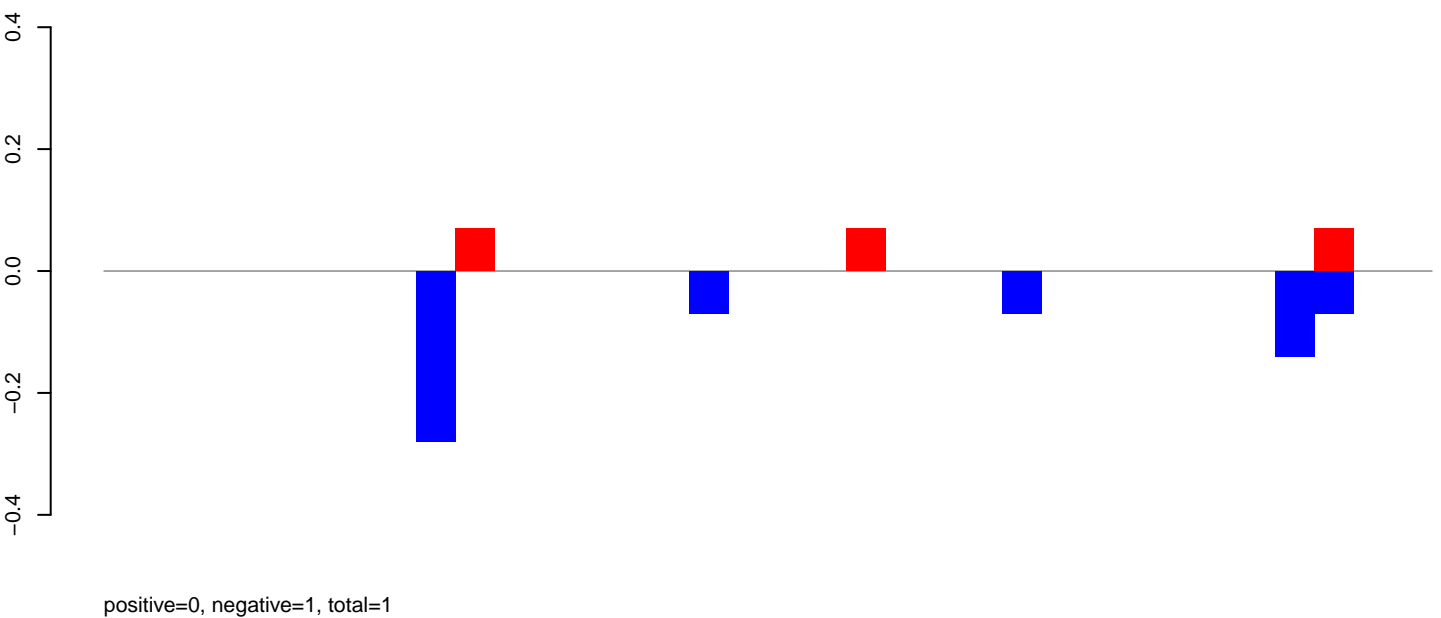

CuQuin_Mcarc_NL.rep

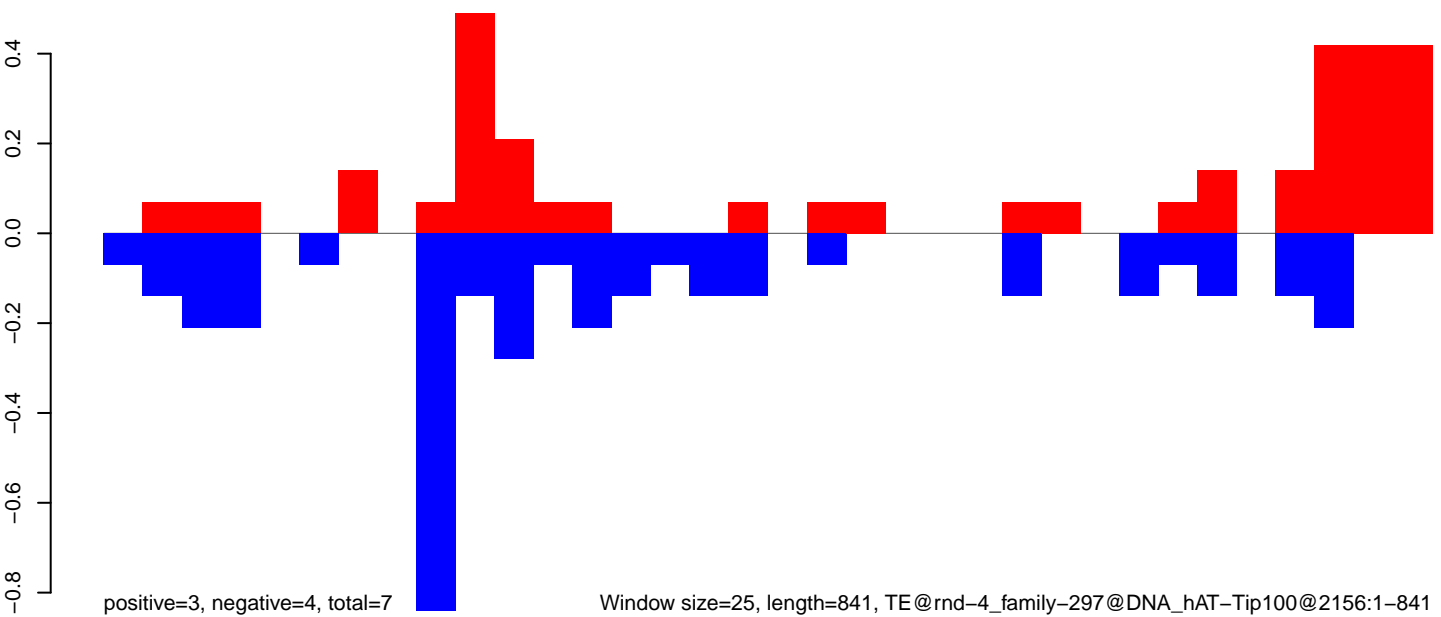

CuQuin_Mcarc_NL.18_23.rep

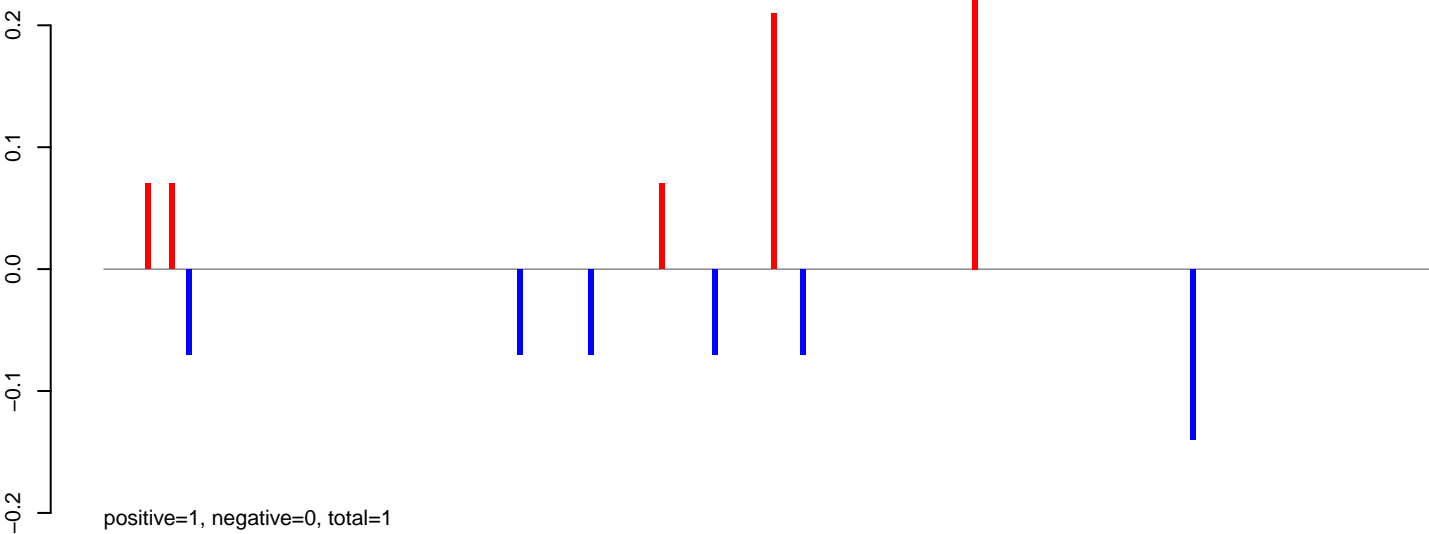

CuQuin_Mcarc_NL.24_35.rep

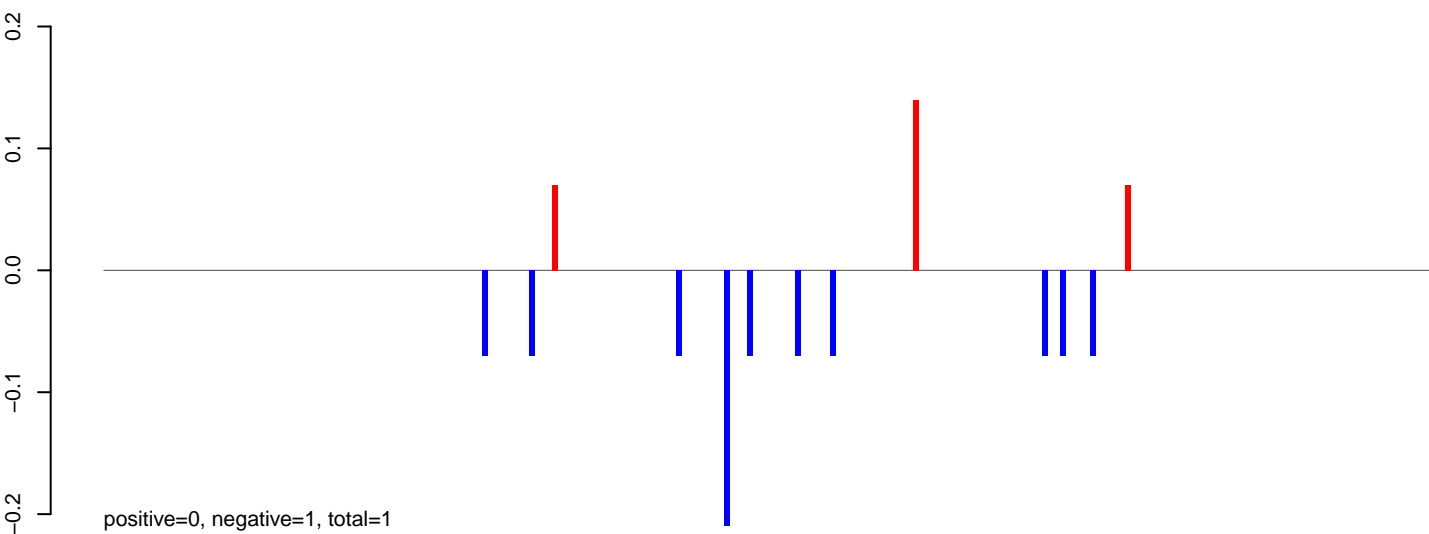

CuQuin_Mcarc_NL.rep

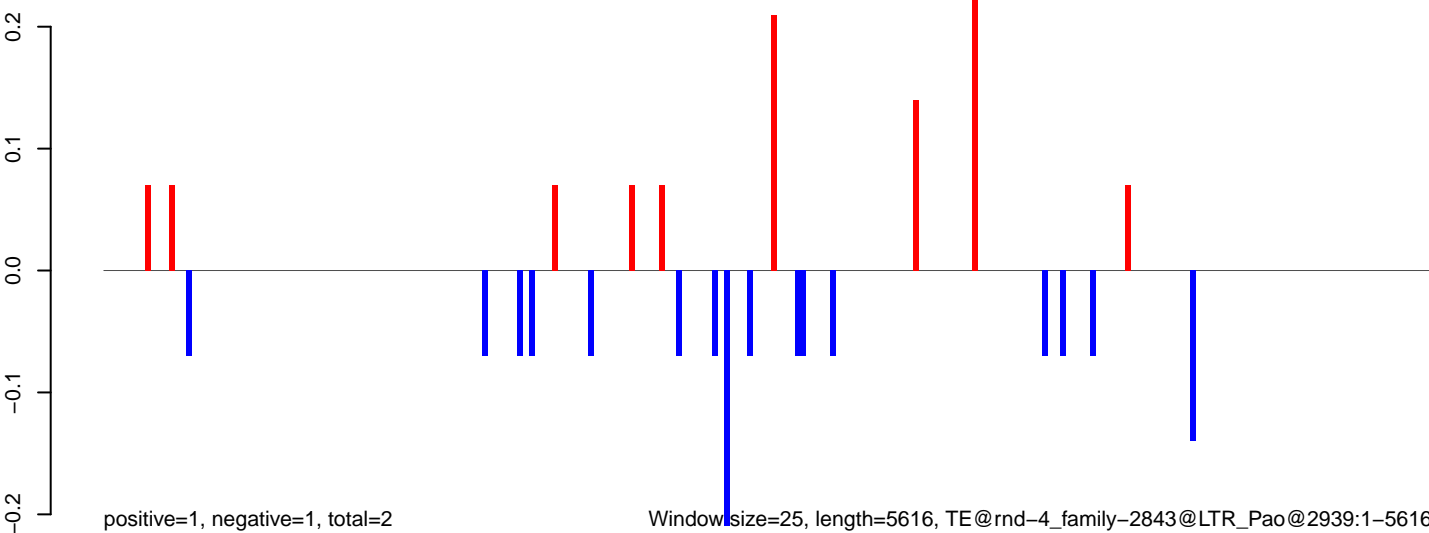

Window size=25, length=5616, TE@rnd-4_family-2843@LTR_Pao@2939:1-5616

0 1000 2000 3000 4000 5000

CuQuin_Mcarc_NL.18_23.rep

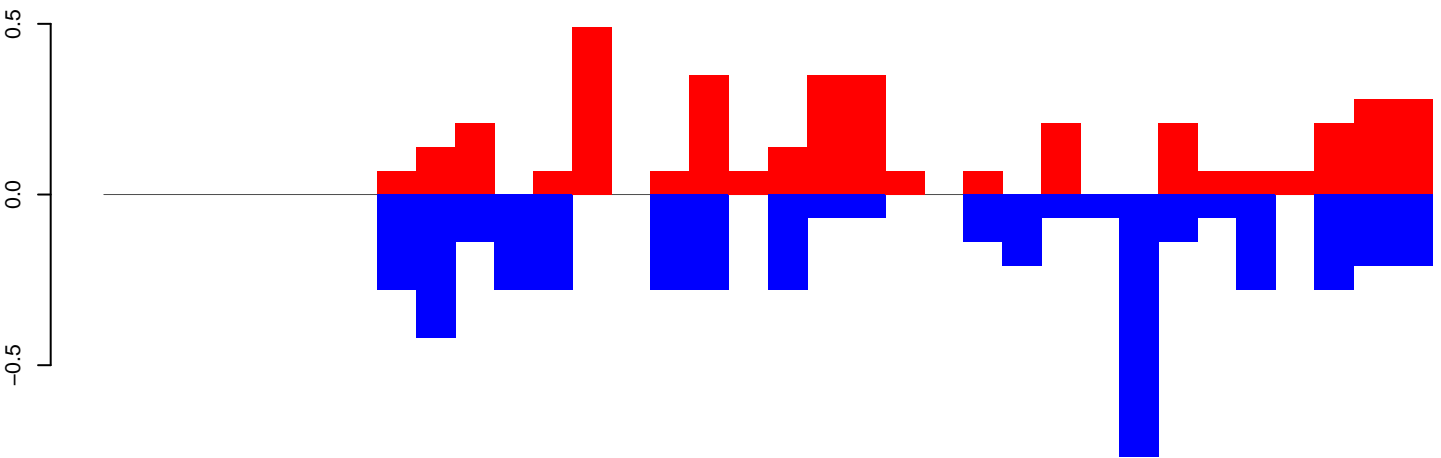

positive=4, negative=5, total=9

CuQuin_Mcarc_NL.24_35.rep

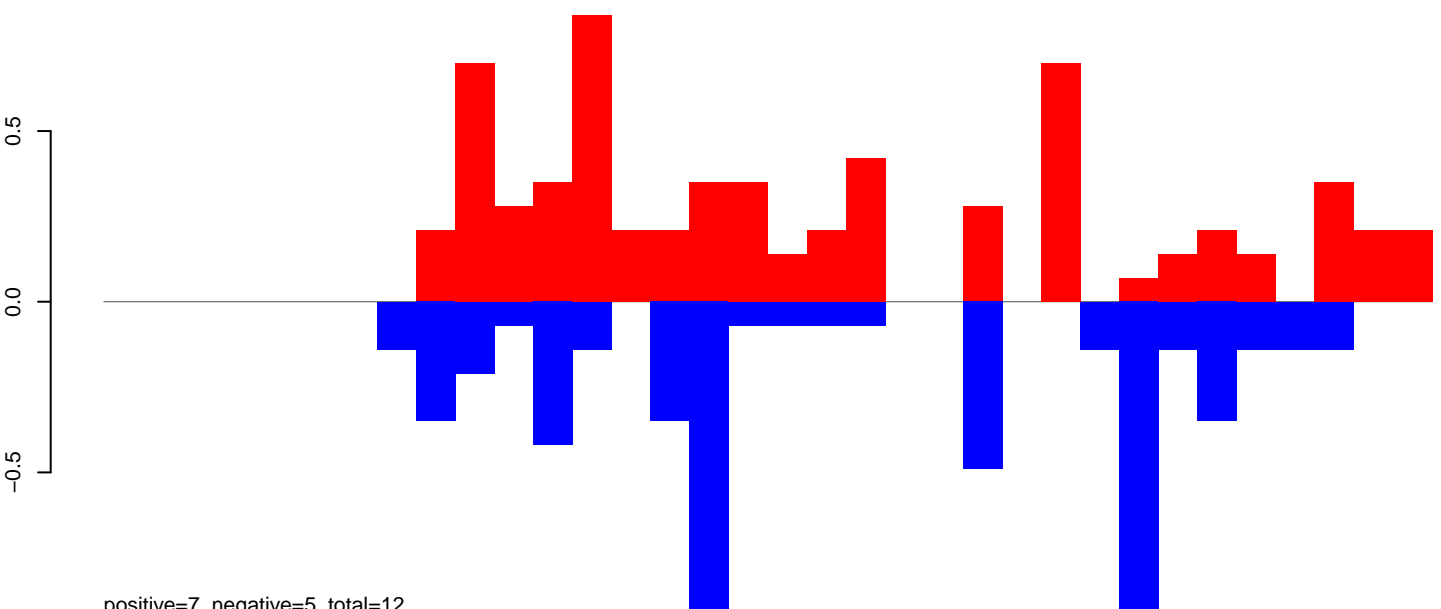

positive=7, negative=5, total=12

CuQuin_Mcarc_NL.rep

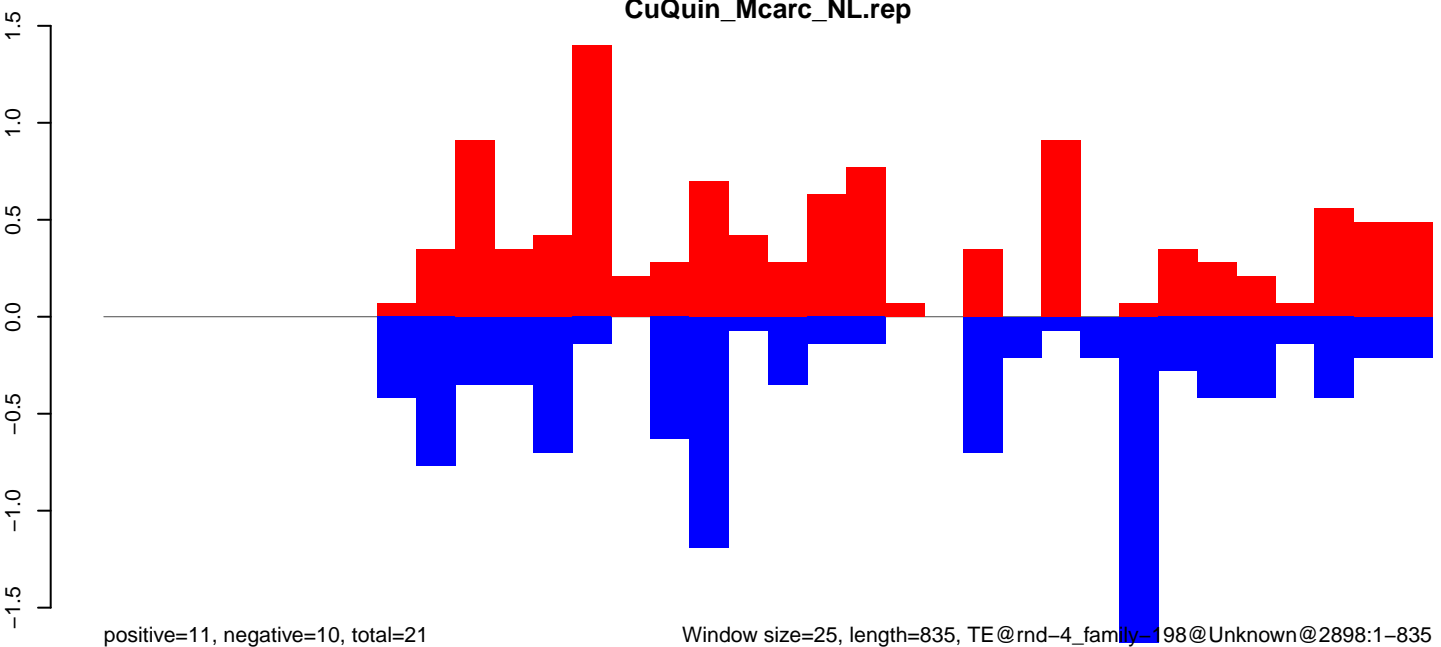

positive=11, negative=10, total=21

Window size=25, length=835, TE@rnd-4_family-198@Unknown@2898:1-835

0 200 400 600 800

CuQuin_Mcarc_NL.18_23.rep

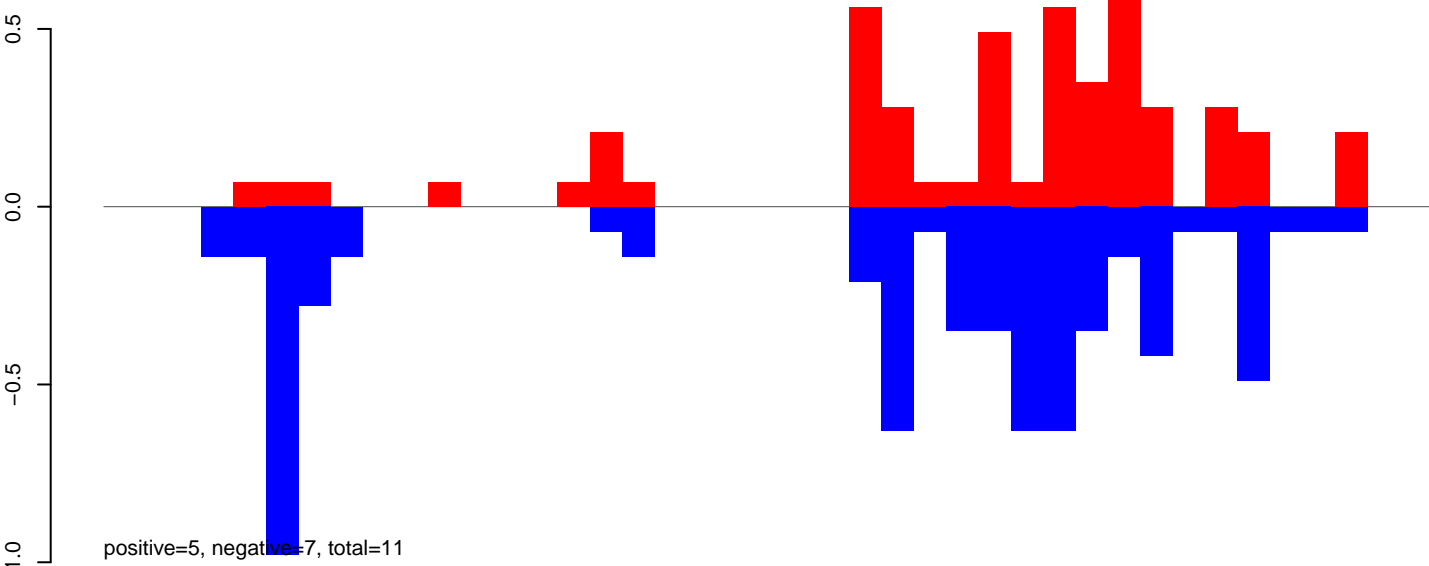

CuQuin_Mcarc_NL.24_35.rep

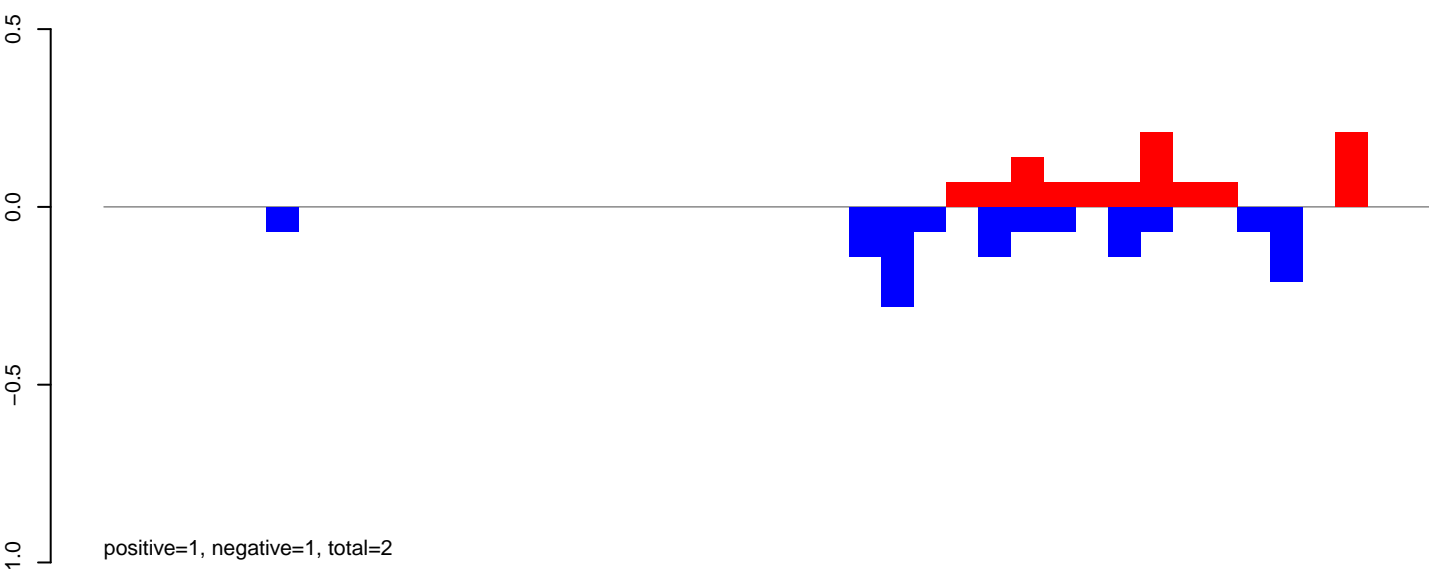

CuQuin_Mcarc_NL.rep

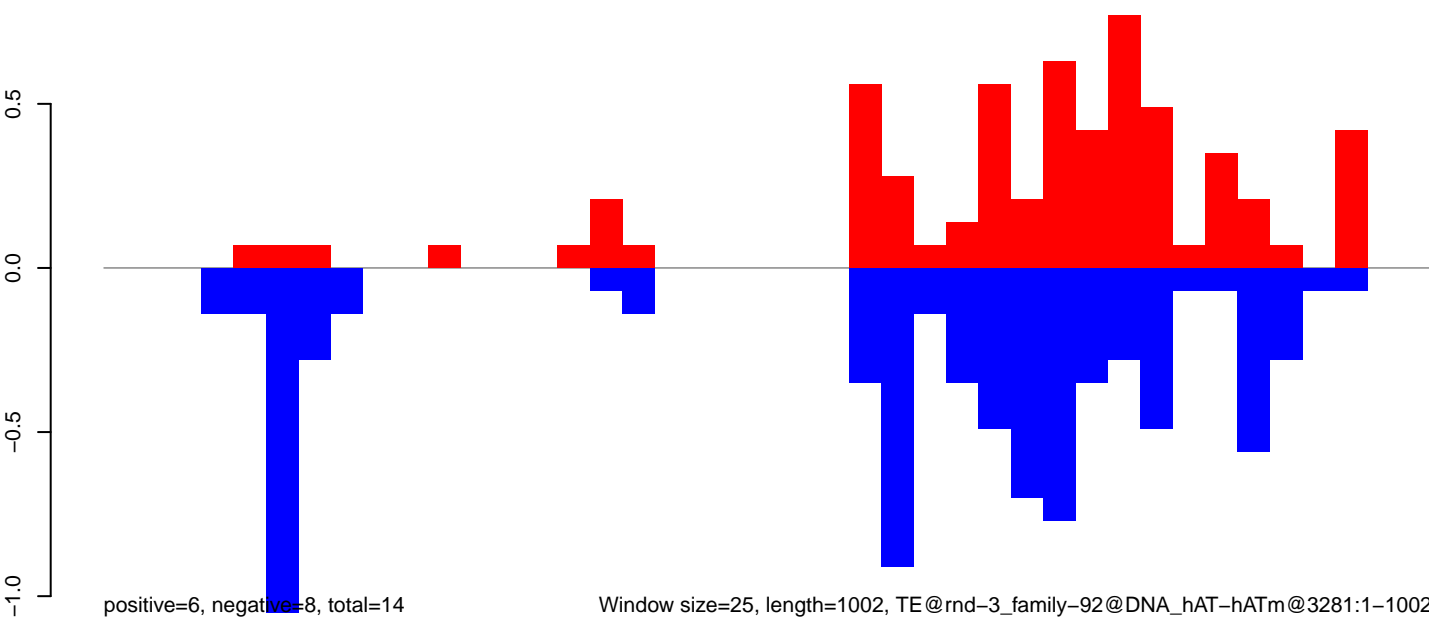

Window size=25, length=1002, TE@rnd-3_family-92@DNA_hAT-hATm@3281:1-1002

0 200 400 600 800 1000

CuQuin_Mcarc_NL.18_23.rep

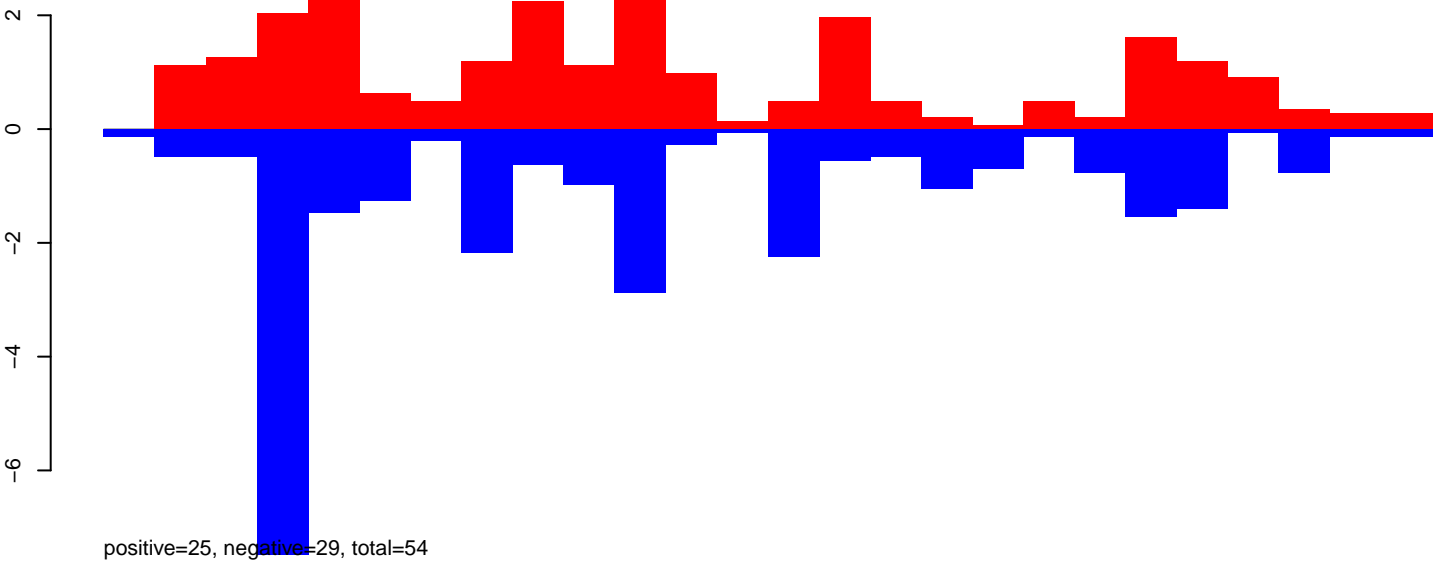

CuQuin_Mcarc_NL.24_35.rep

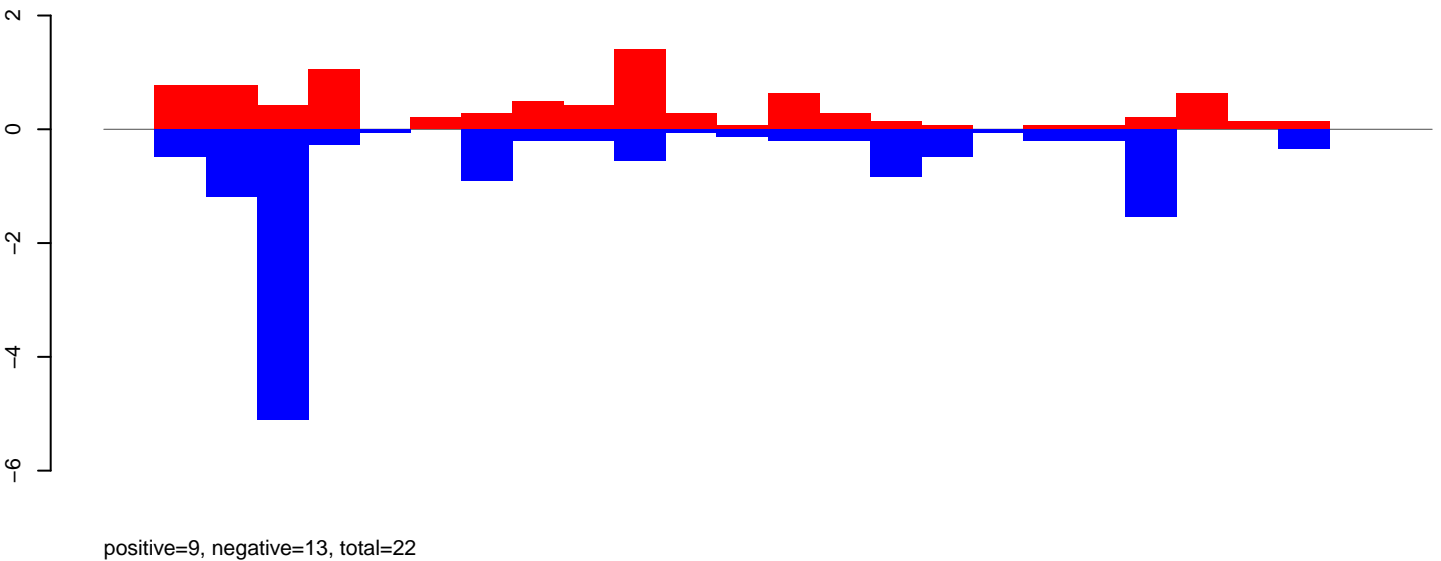

CuQuin_Mcarc_NL.rep

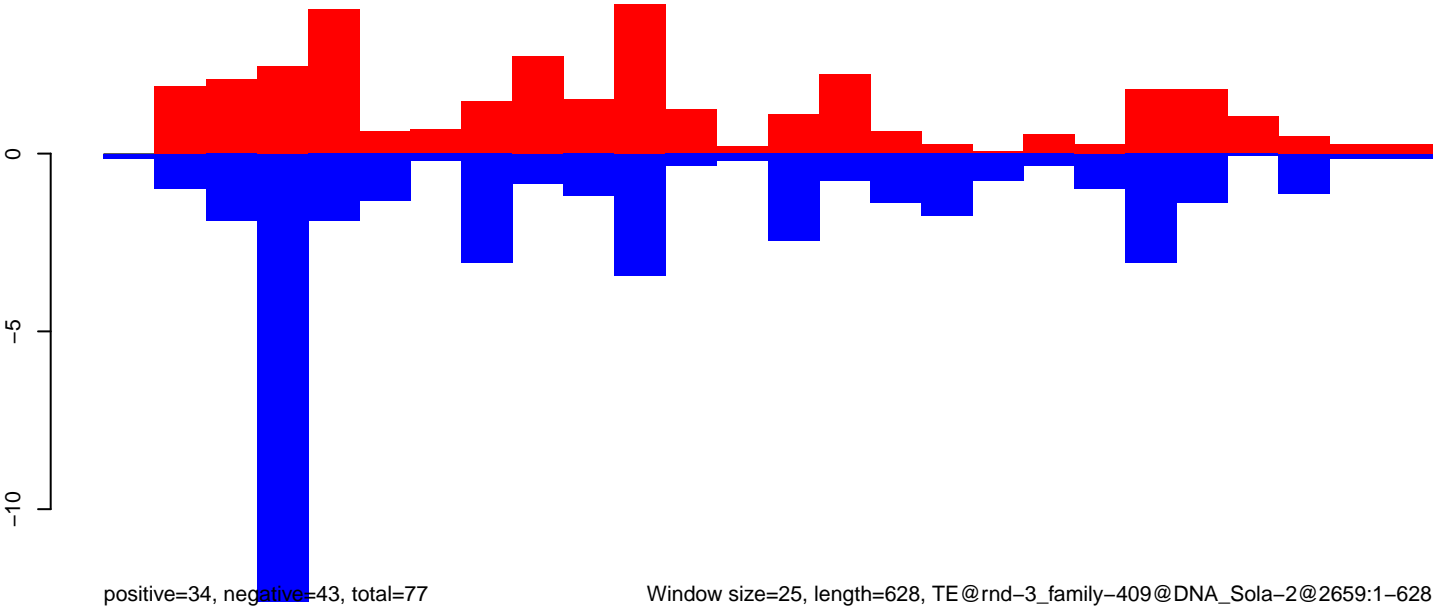

Window size=25, length=628, TE@rnd-3_family-409@DNA_Sola-2@2659:1-628

0 100 200 300 400 500 600 700

CuQuin_Mcarc_NL.18_23.rep

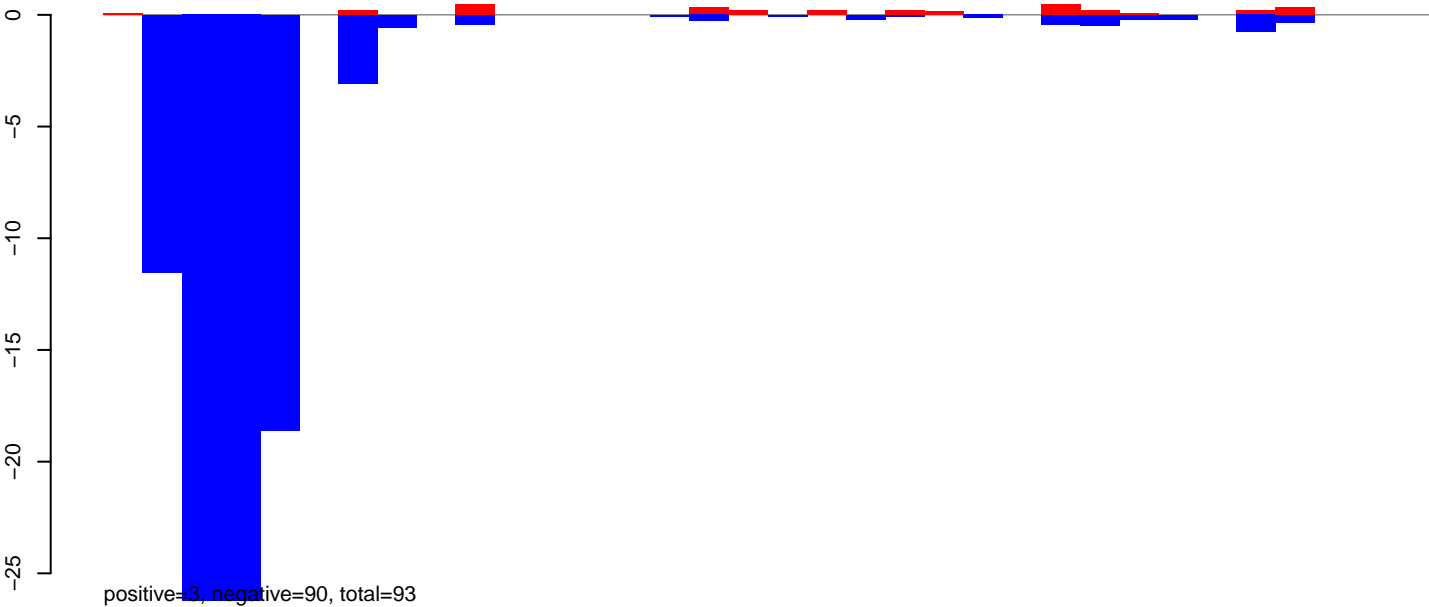

CuQuin_Mcarc_NL.24_35.rep

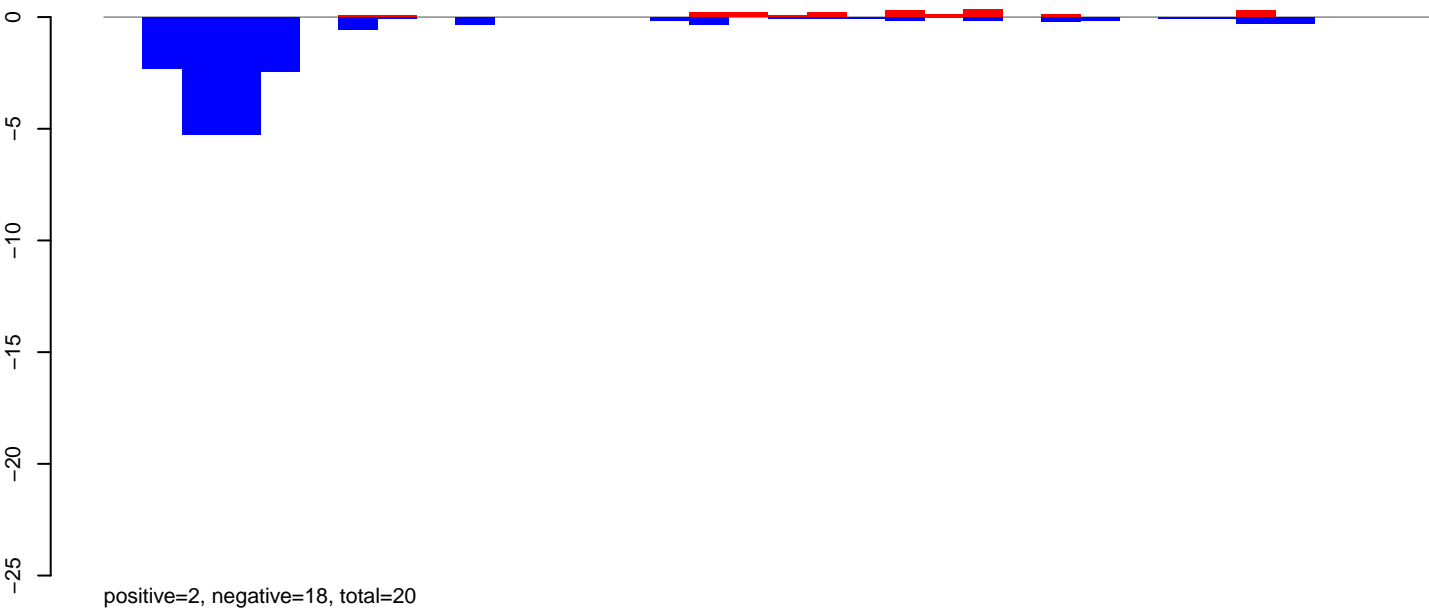

CuQuin_Mcarc_NL.rep

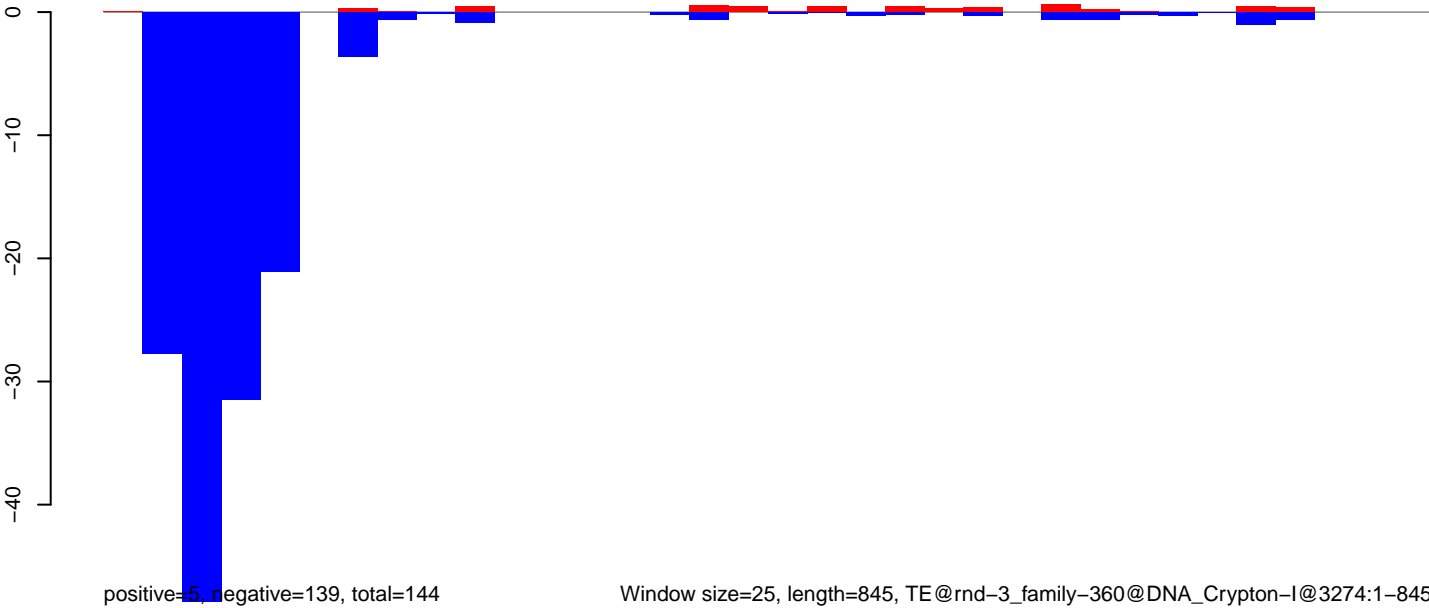

CuQuin_Mcarc_NL.18_23.rep

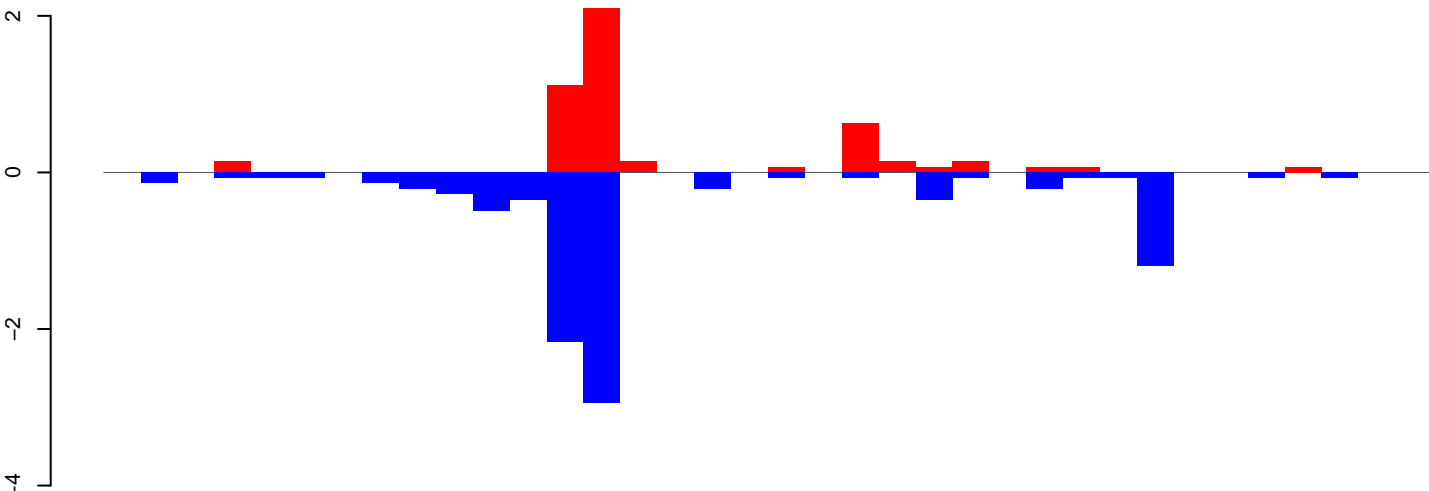

positive=5, negative=9, total=14

CuQuin_Mcarc_NL.24_35.rep

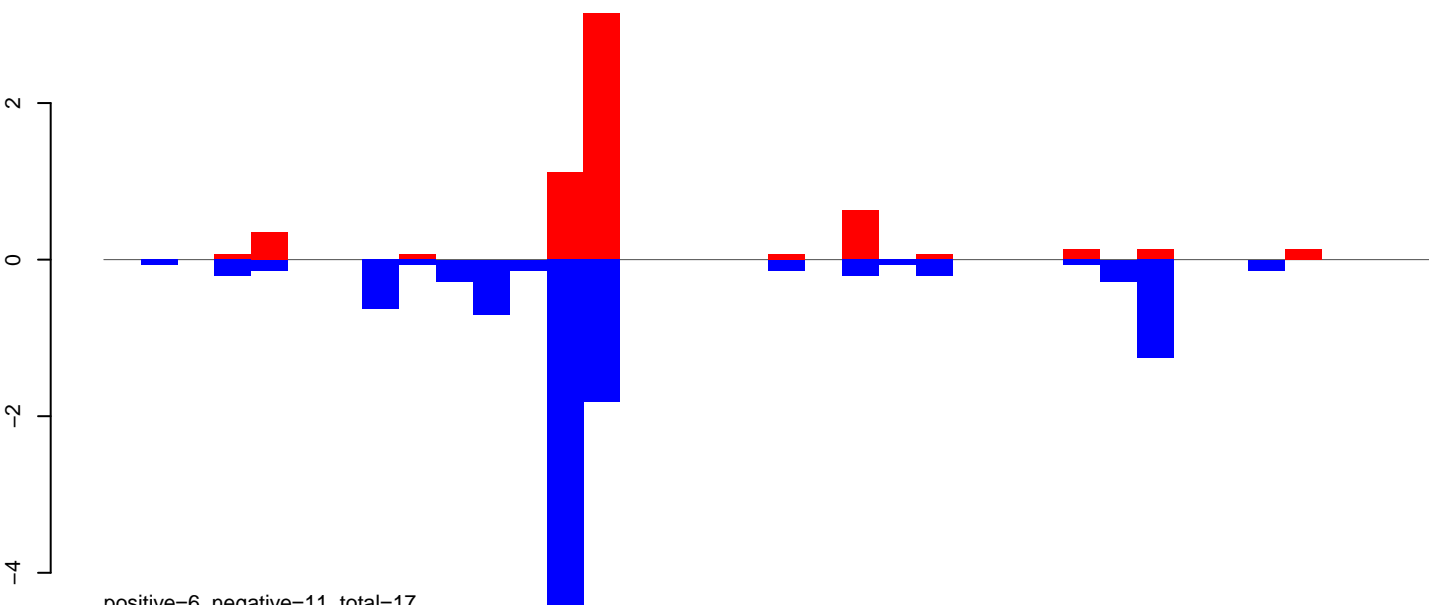

positive=6, negative=11, total=17

CuQuin_Mcarc_NL.rep

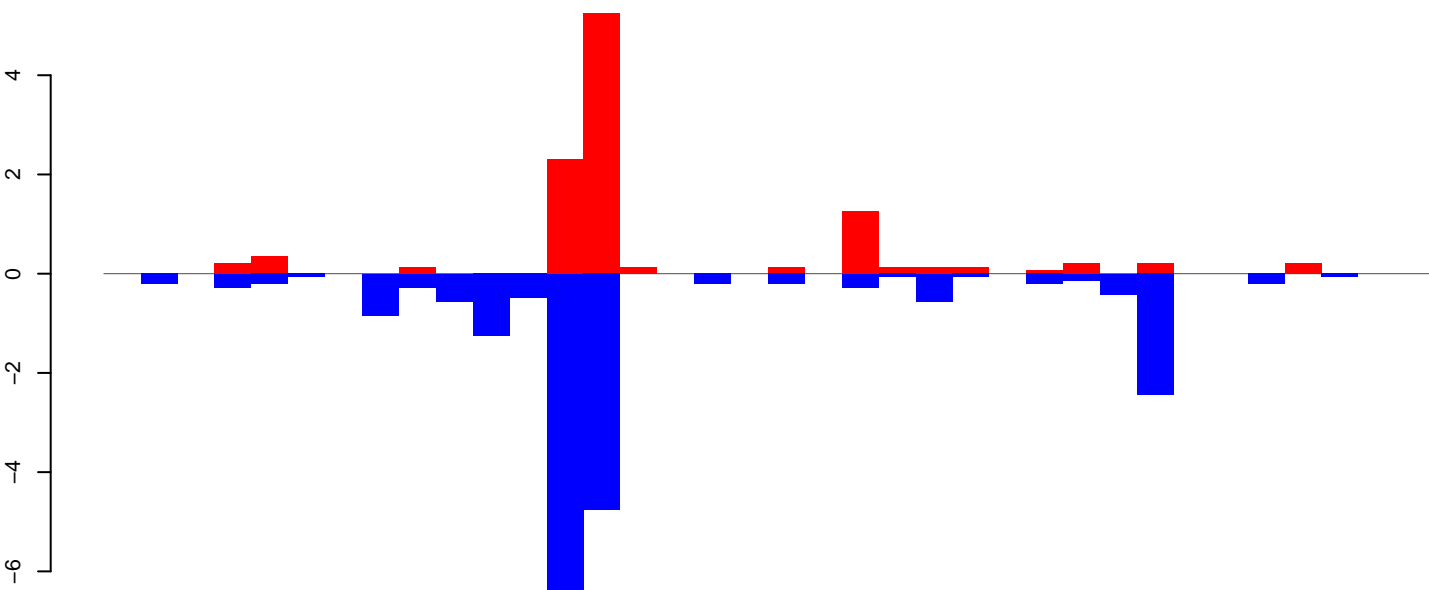

positive=11, negative=21, total=32

Window size=25, length=881, TE@rnd-3_family-287@Unknown@1284:1-881

CuQuin_Mcarc_NL.18_23.rep

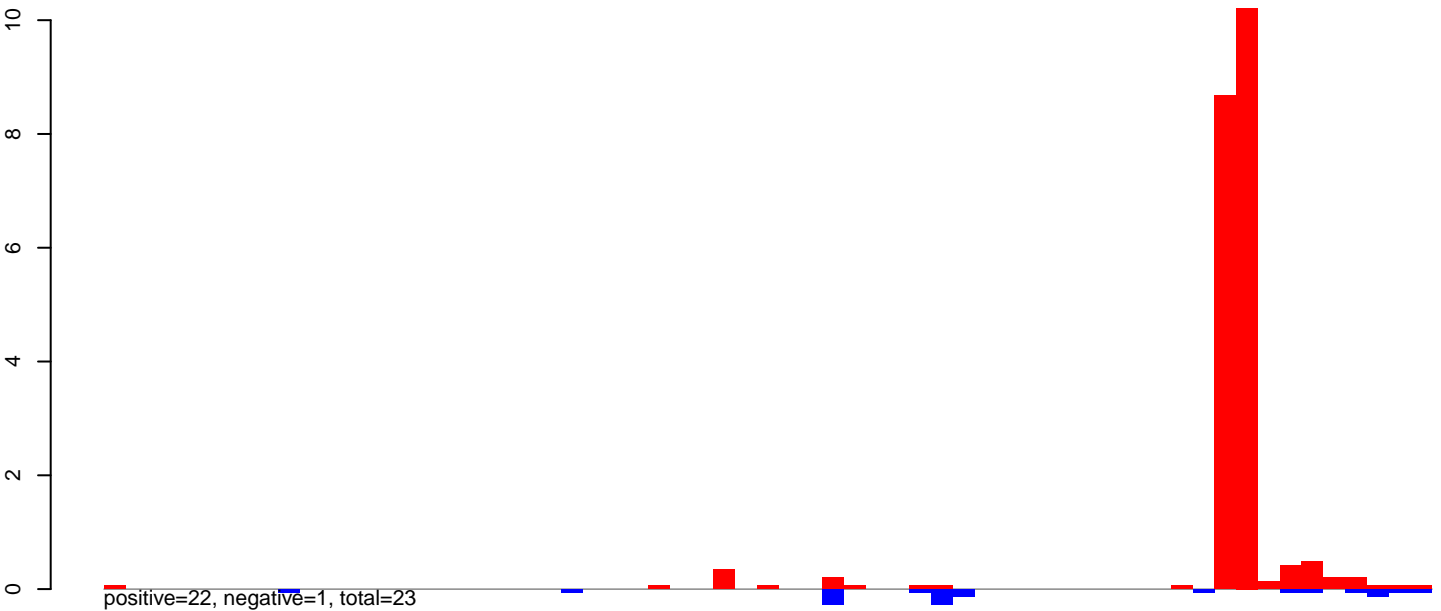

CuQuin_Mcarc_NL.24_35.rep

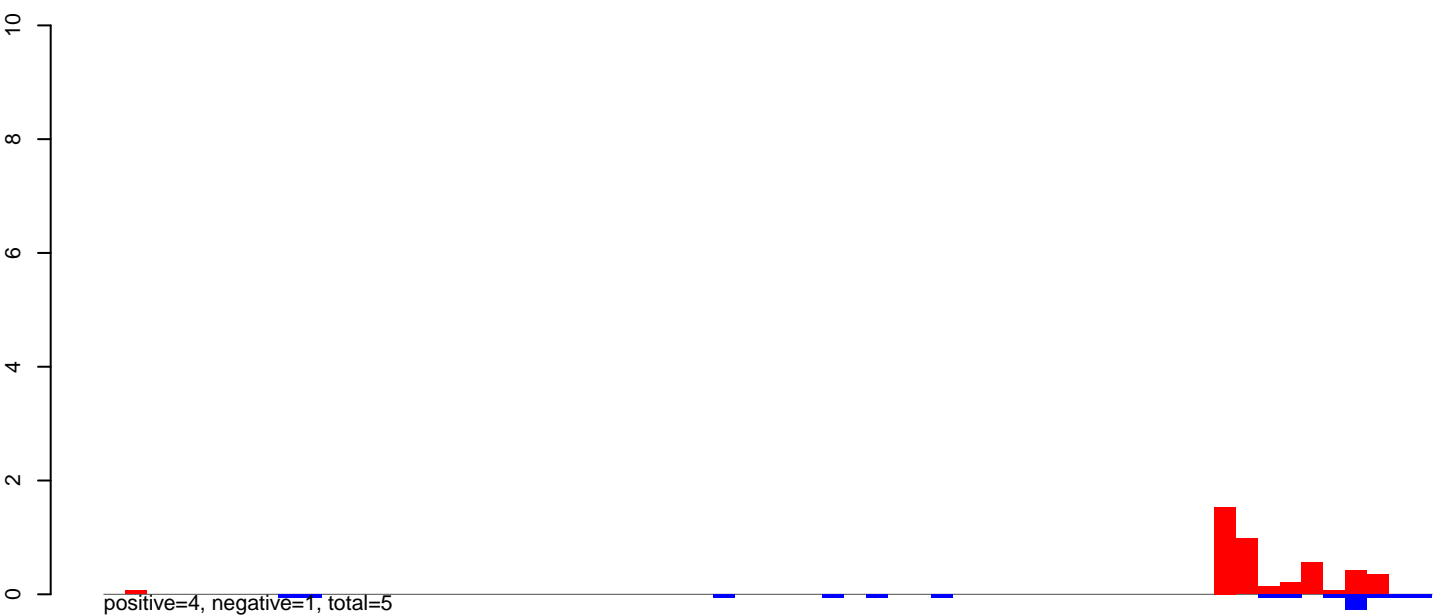

CuQuin_Mcarc_NL.rep

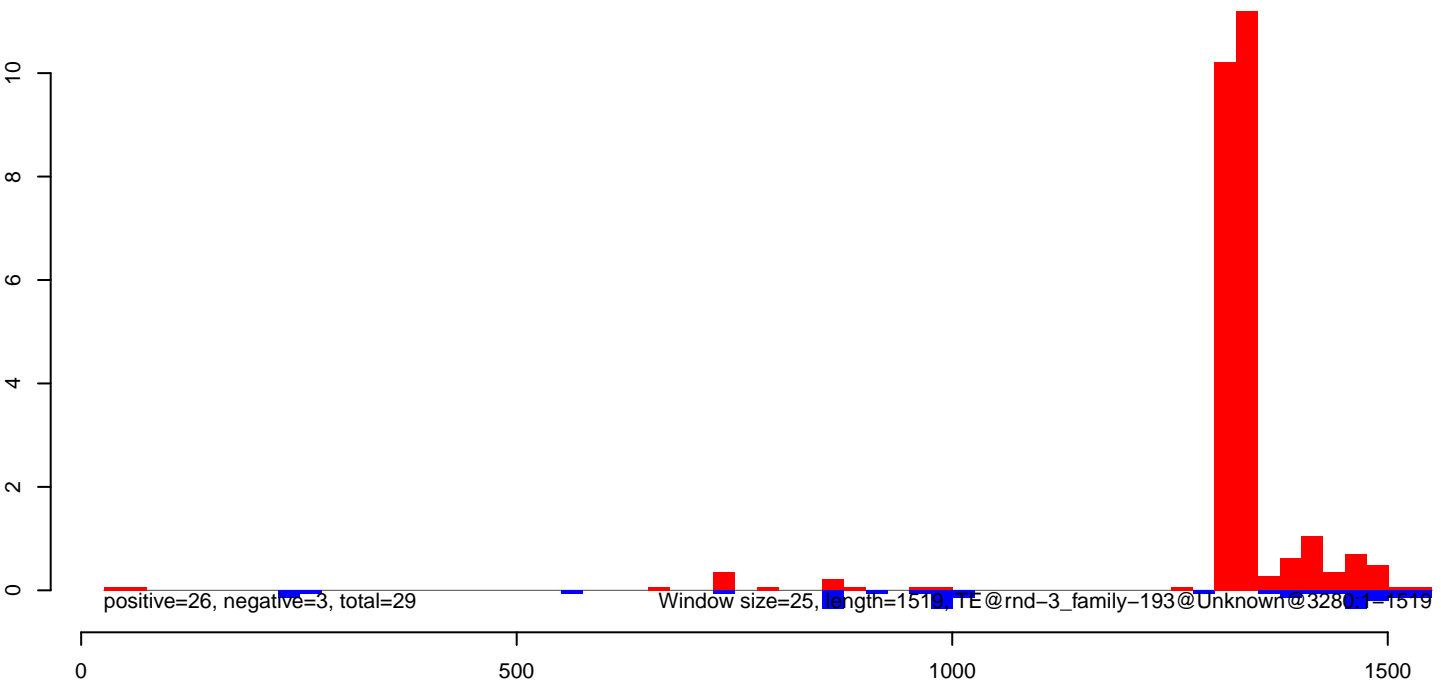

CuQuin_Mcarc_NL.18_23.rep

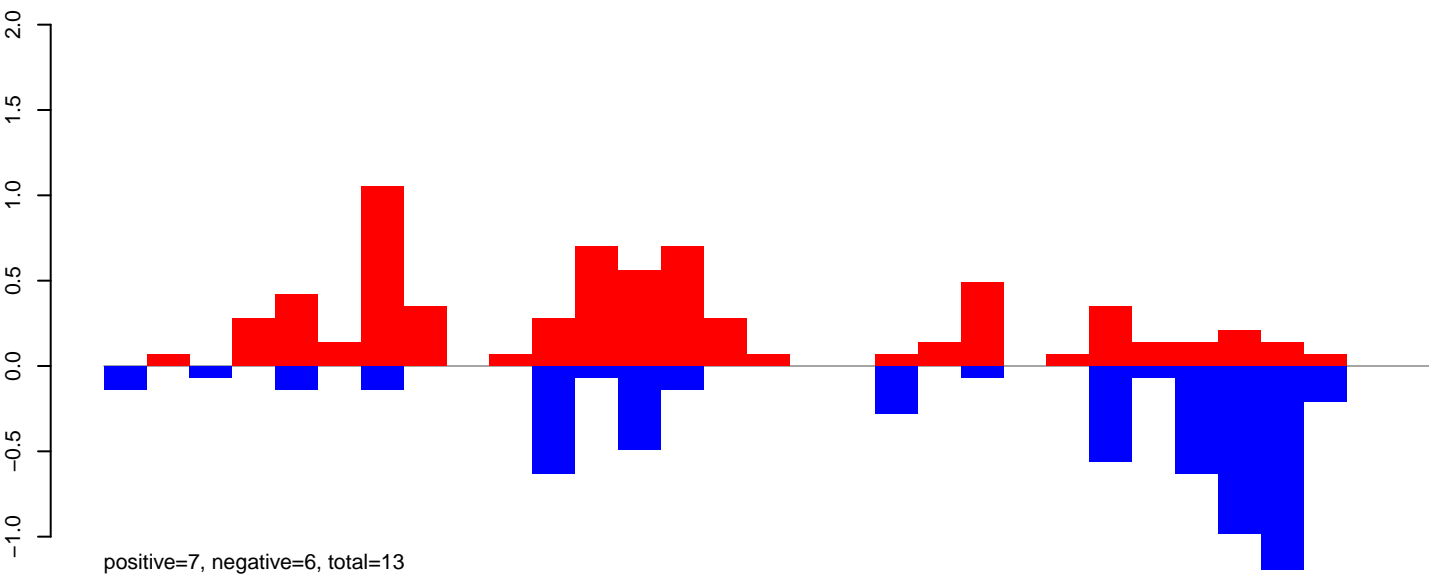

CuQuin_Mcarc_NL.24_35.rep

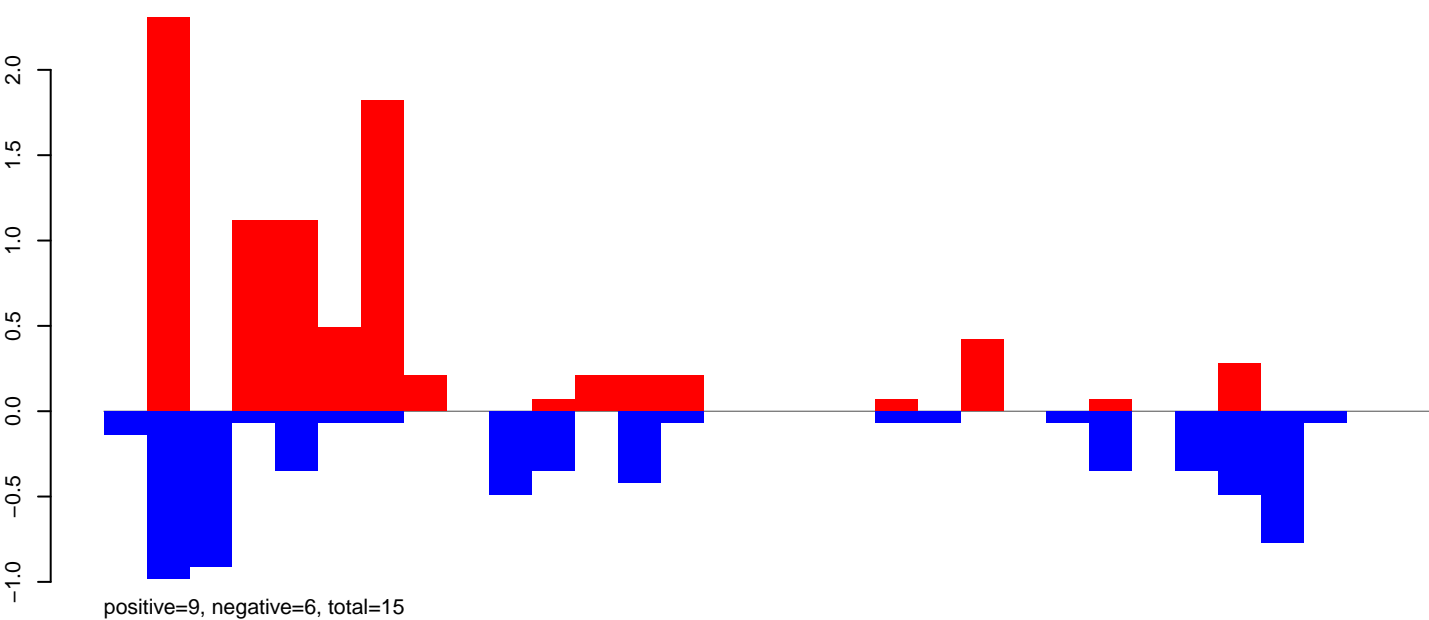

CuQuin_Mcarc_NL.rep

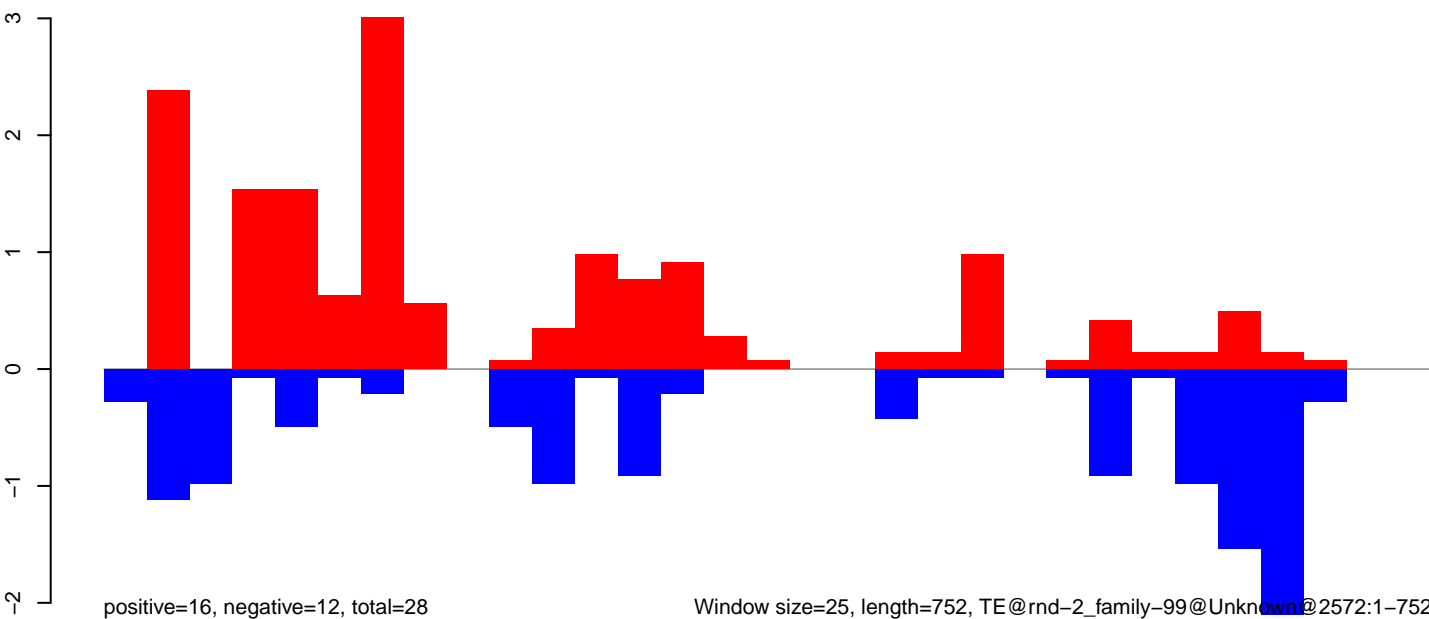

Window size=25, length=752, TE@rnd-2_family-99@Unknown@2572:1-752

0 200 400 600 800

CuQuin_Mcarc_NL.18_23.rep

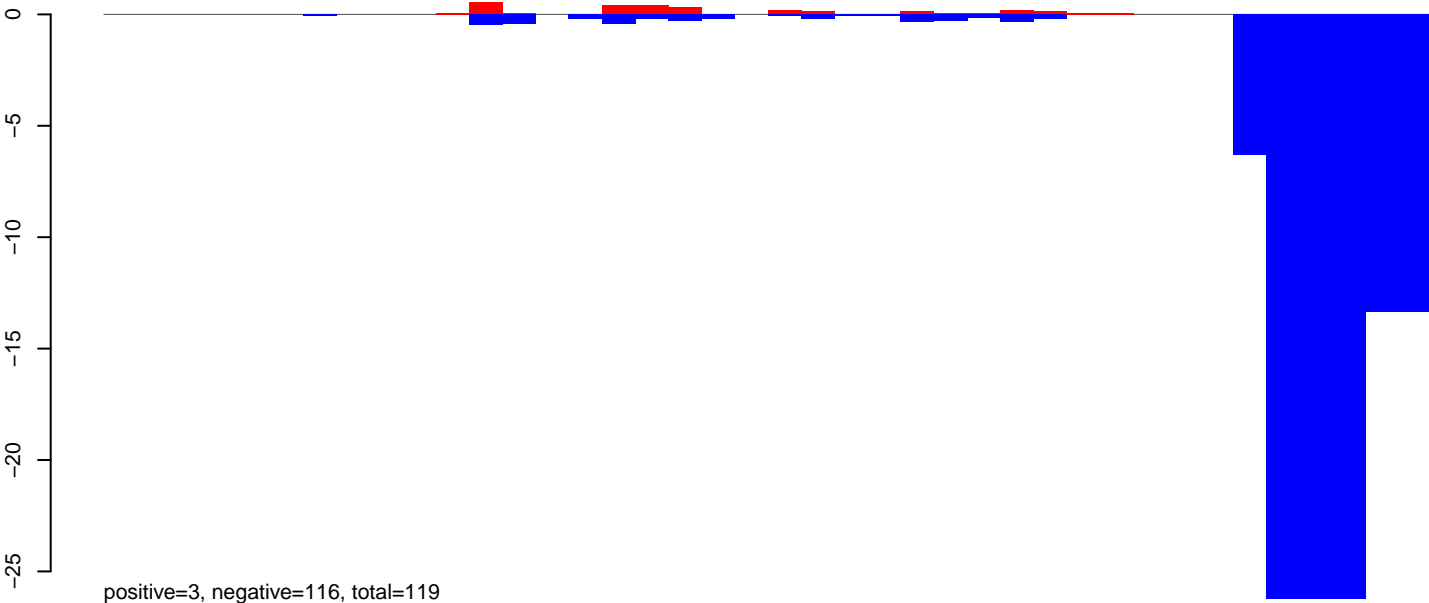

CuQuin_Mcarc_NL.24_35.rep

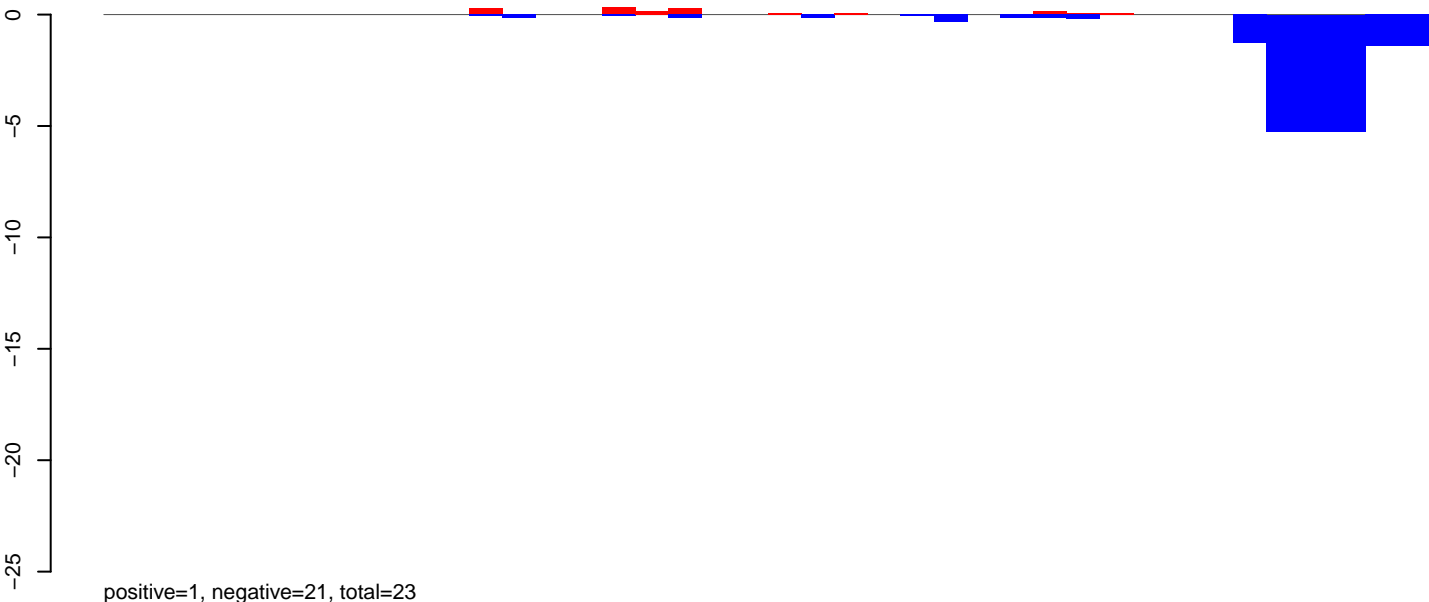

CuQuin_Mcarc_NL.rep

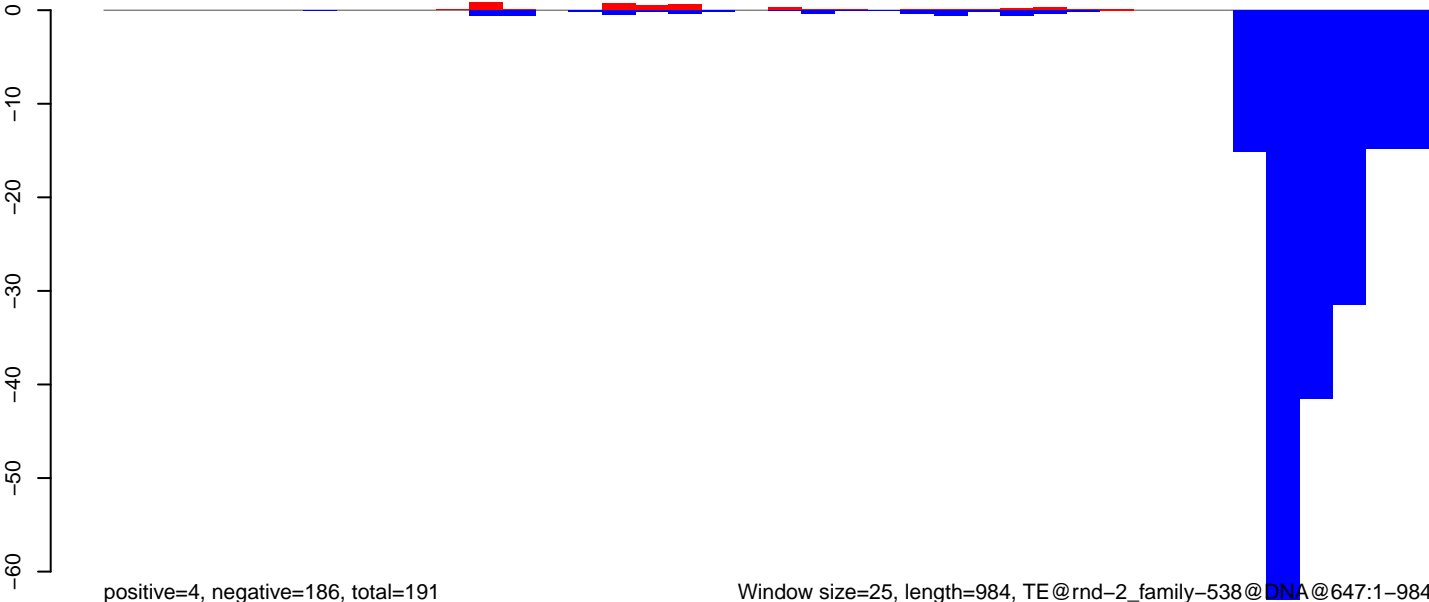

Window size=25, length=984, TE@rnd-2_family-538@DNA@647:1-984

CuQuin_Mcarc_NL.18_23.rep

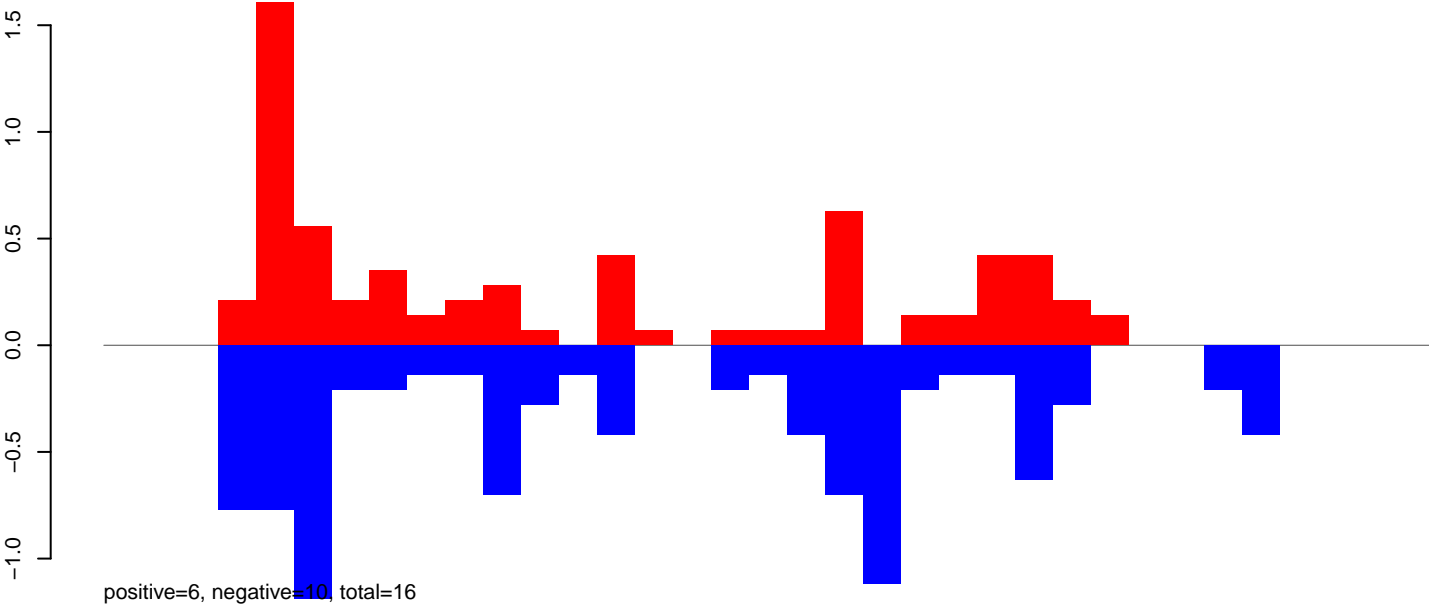

CuQuin_Mcarc_NL.24_35.rep

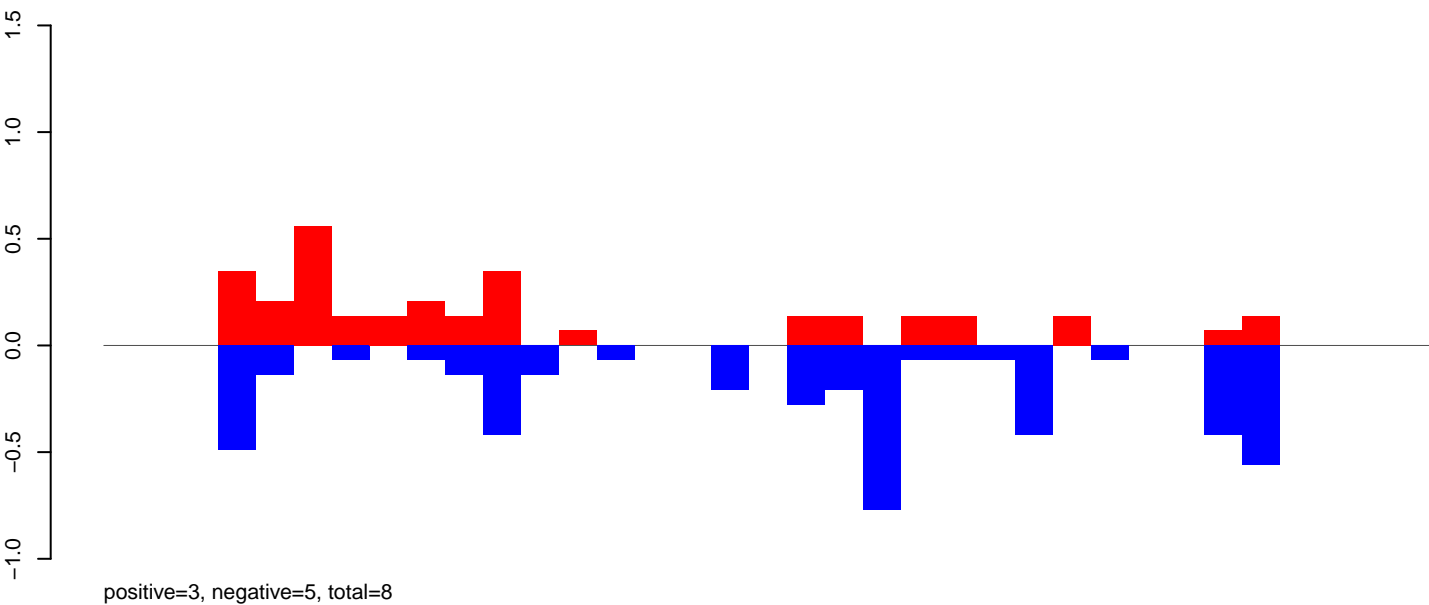

CuQuin_Mcarc_NL.rep

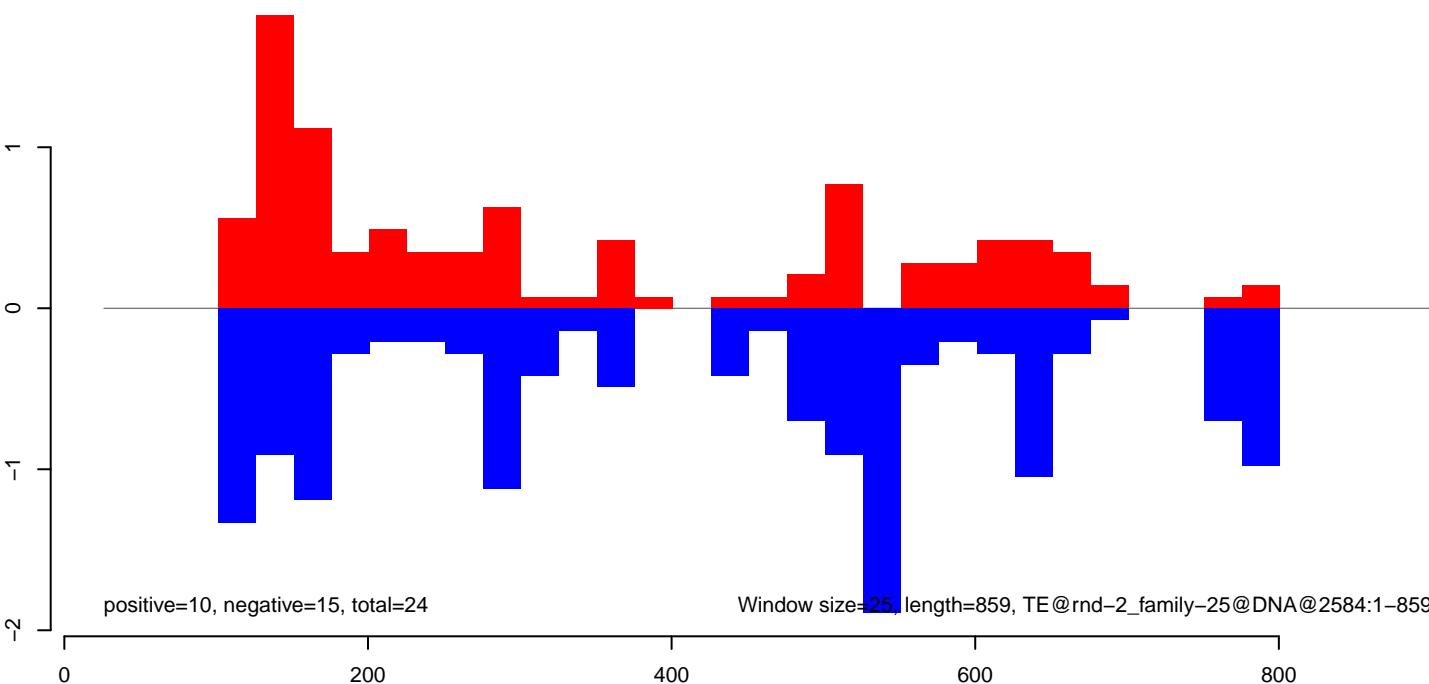

CuQuin_Mcarc_NL.18_23.rep

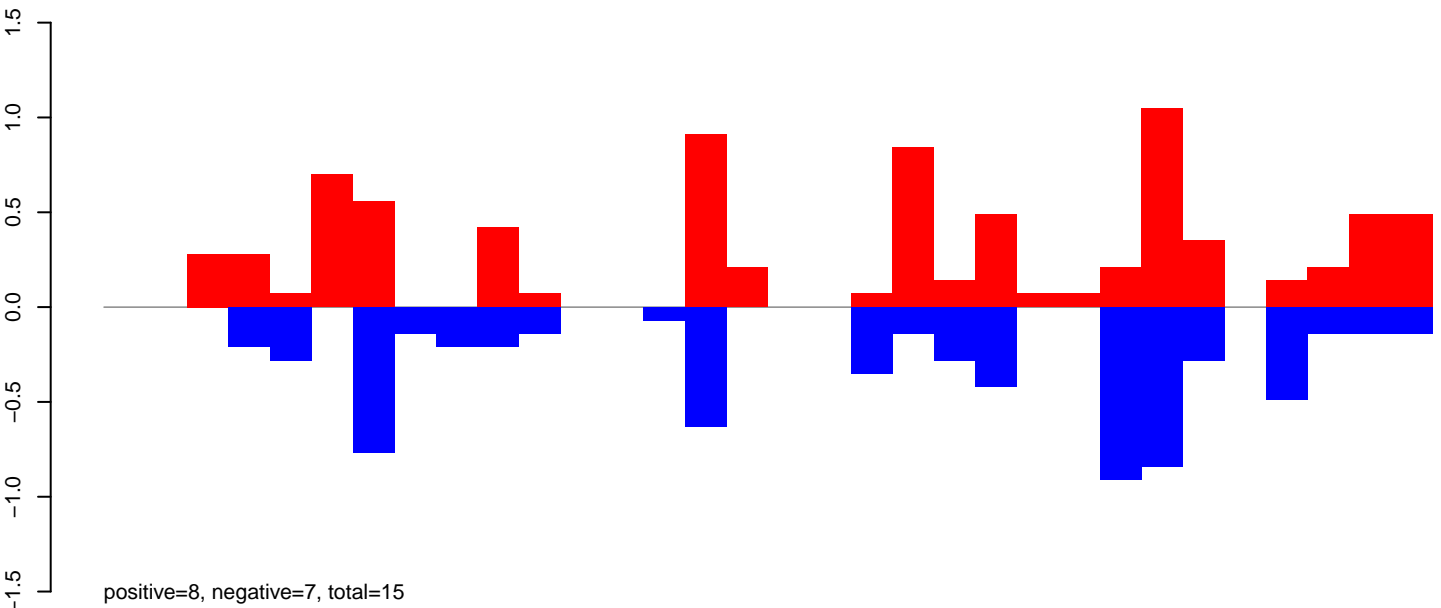

CuQuin_Mcarc_NL.24_35.rep

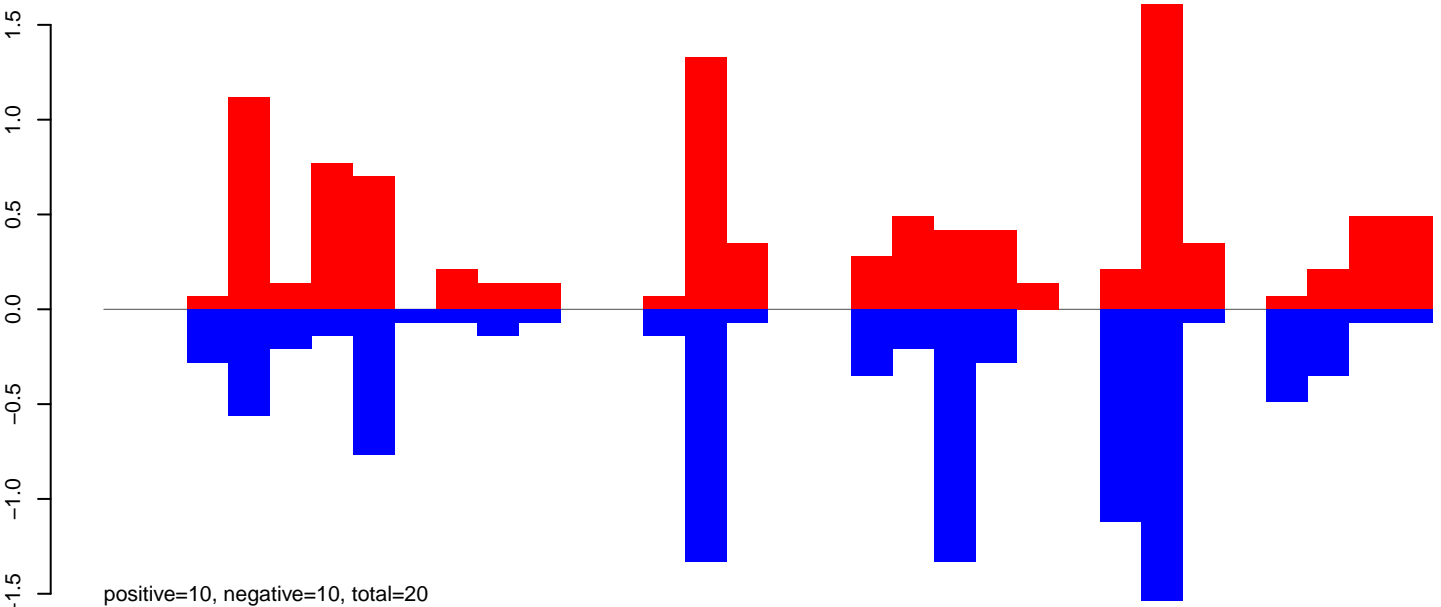

CuQuin_Mcarc_NL.rep

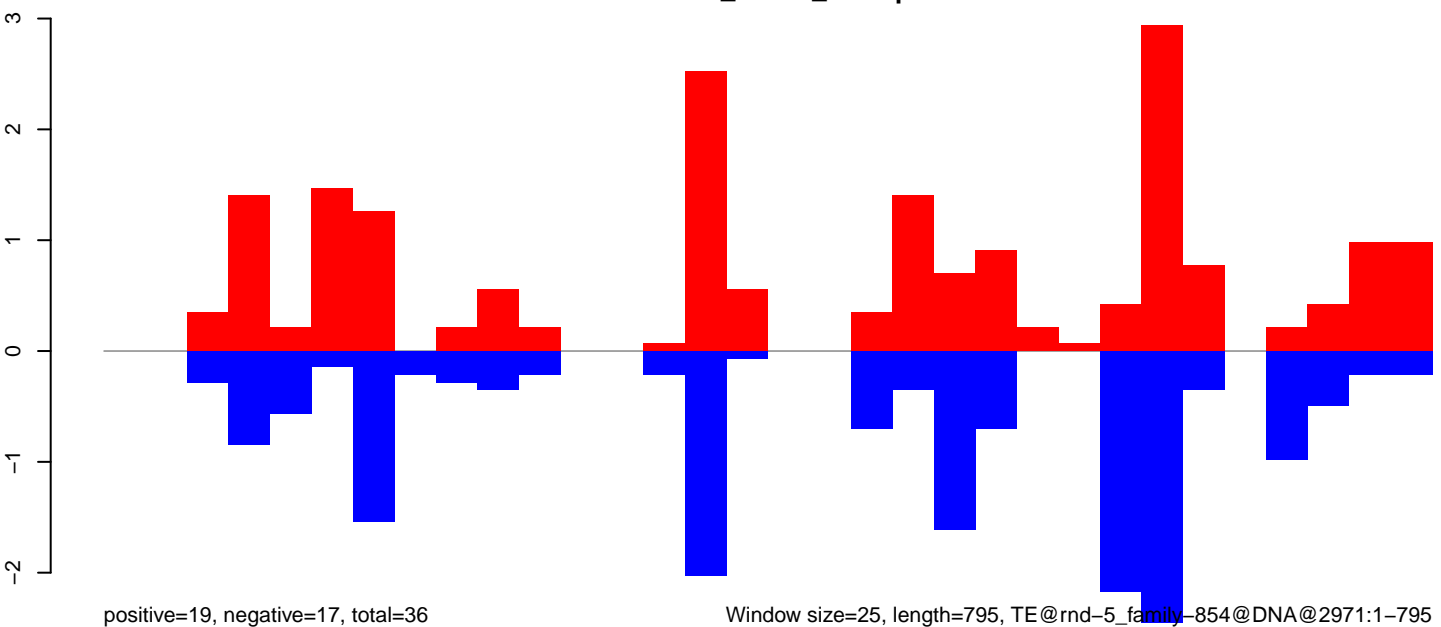

Window size=25, length=795, TE@rnd-5_family-854@DNA@2971:1-795

0 200 400 600 800

CuQuin_Mcarc_NL.18_23.rep

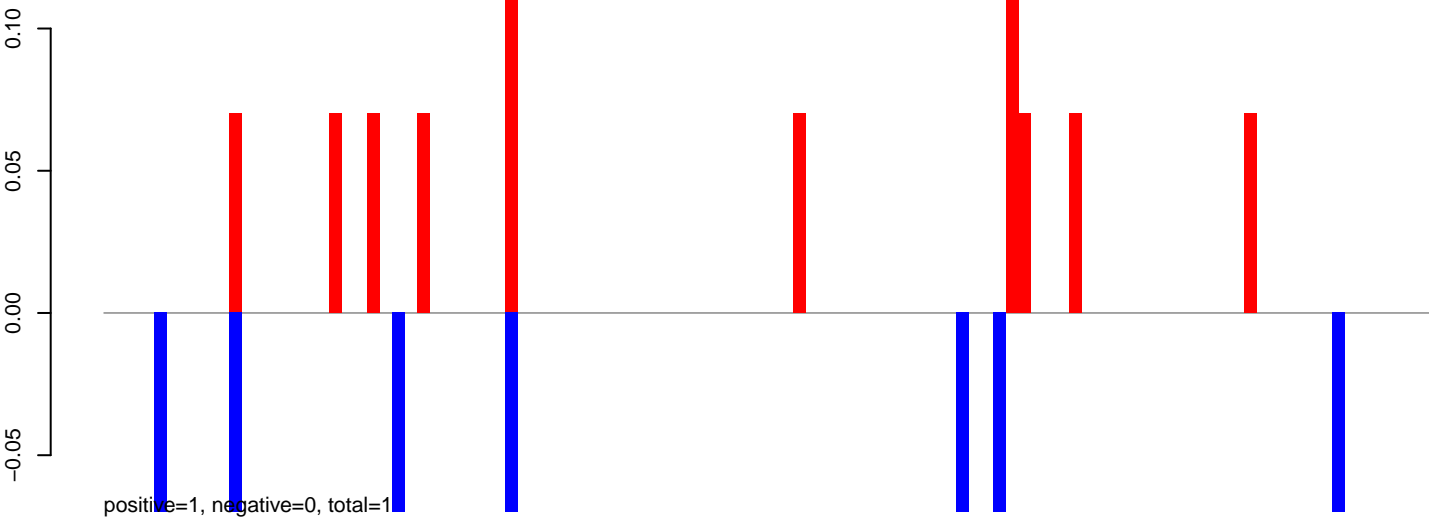

CuQuin_Mcarc_NL.24_35.rep

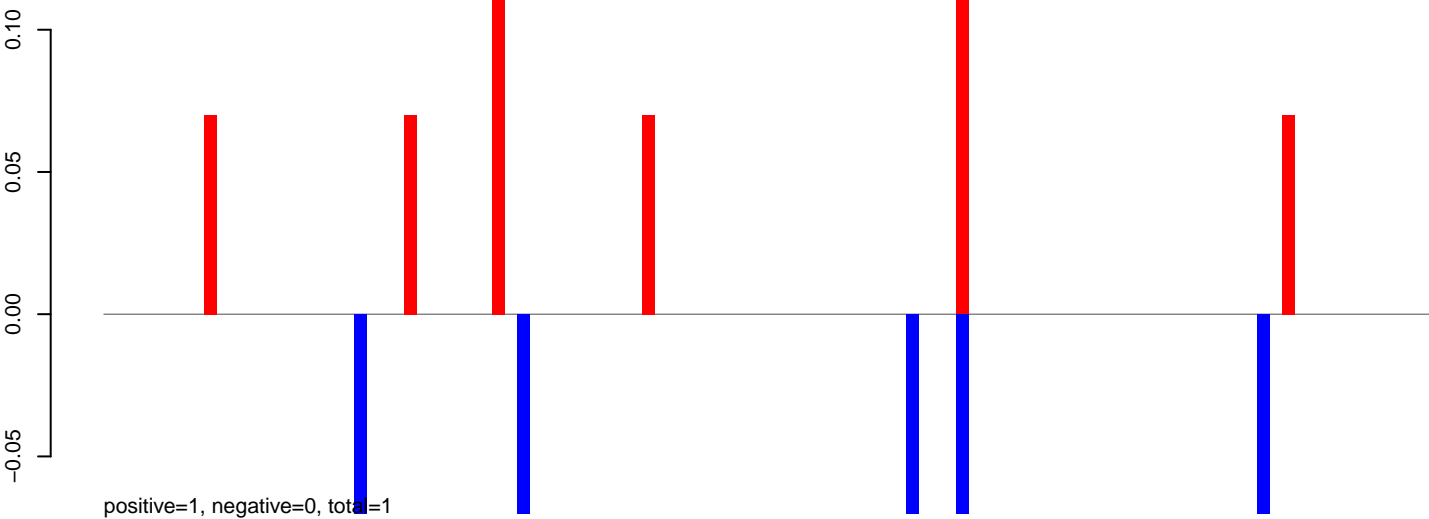

CuQuin_Mcarc_NL.rep

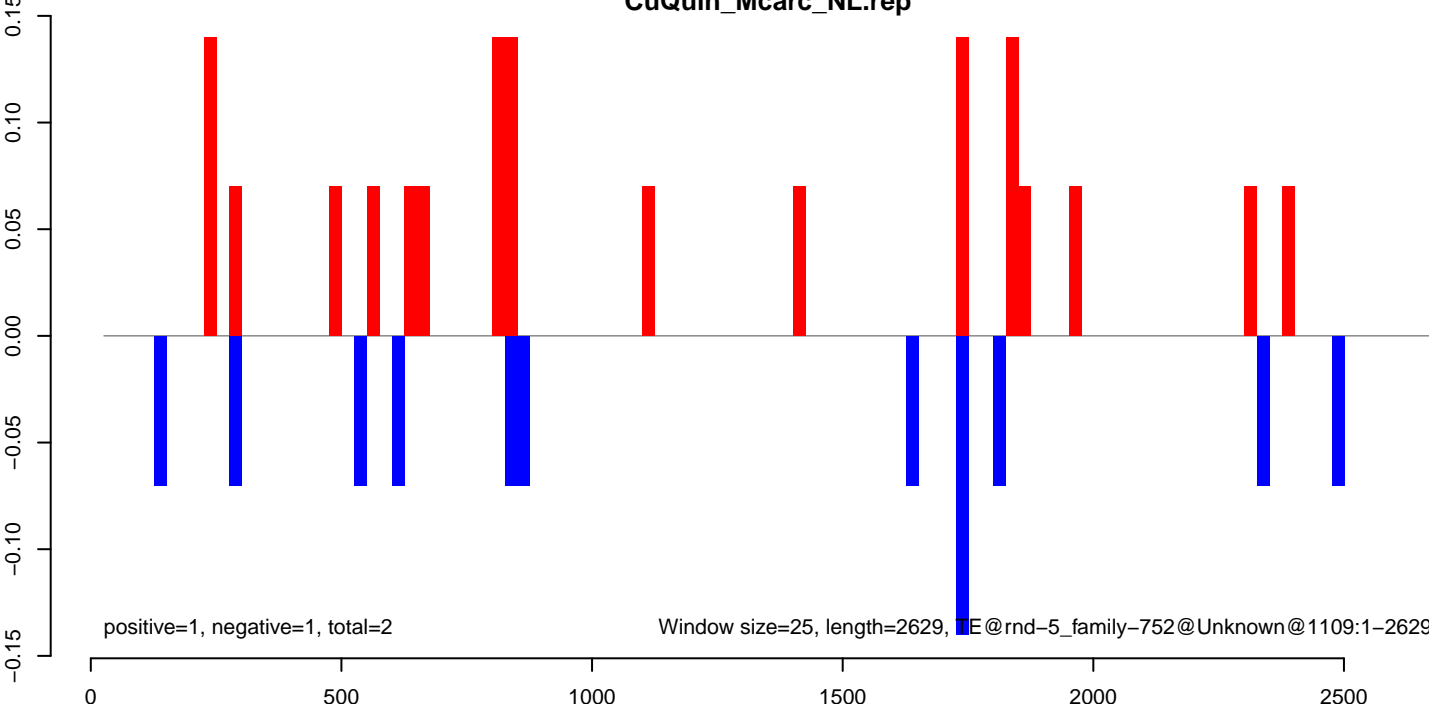

CuQuin_Mcarc_NL.18_23.rep

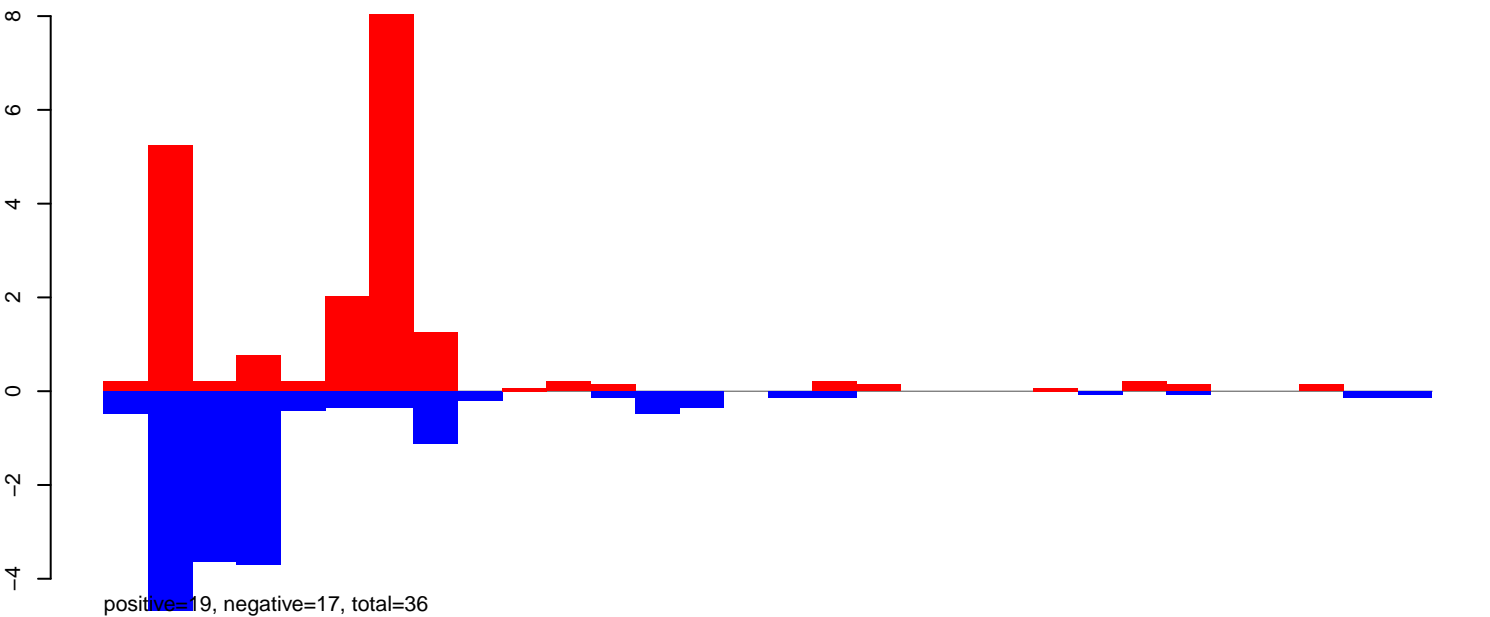

CuQuin_Mcarc_NL.24_35.rep

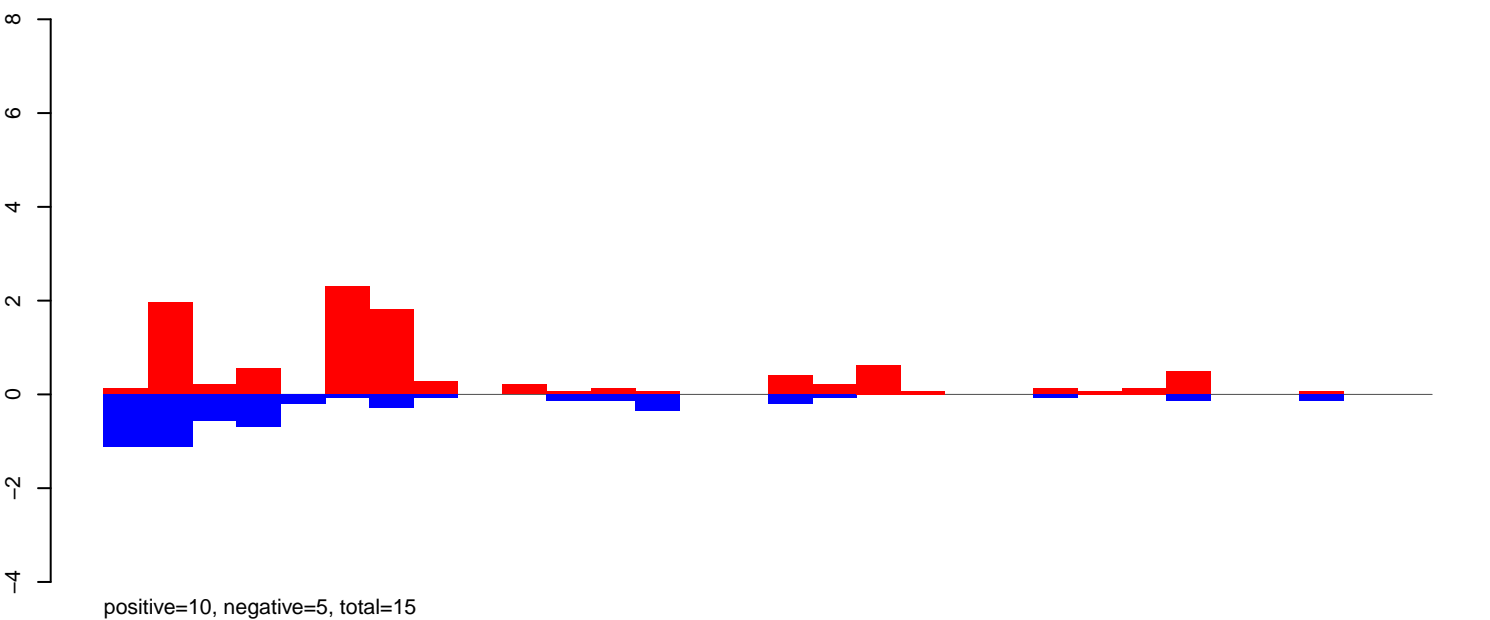

CuQuin_Mcarc_NL.rep

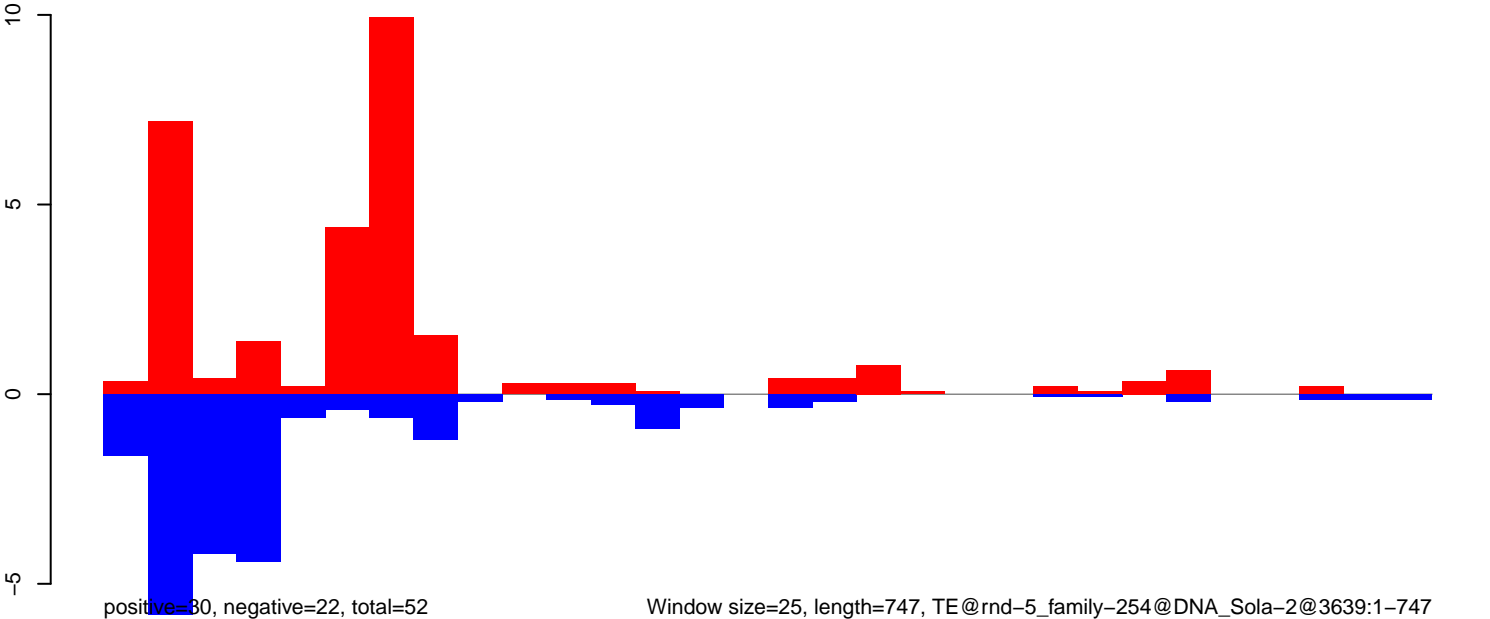

CuQuin_Mcarc_NL.18_23.rep

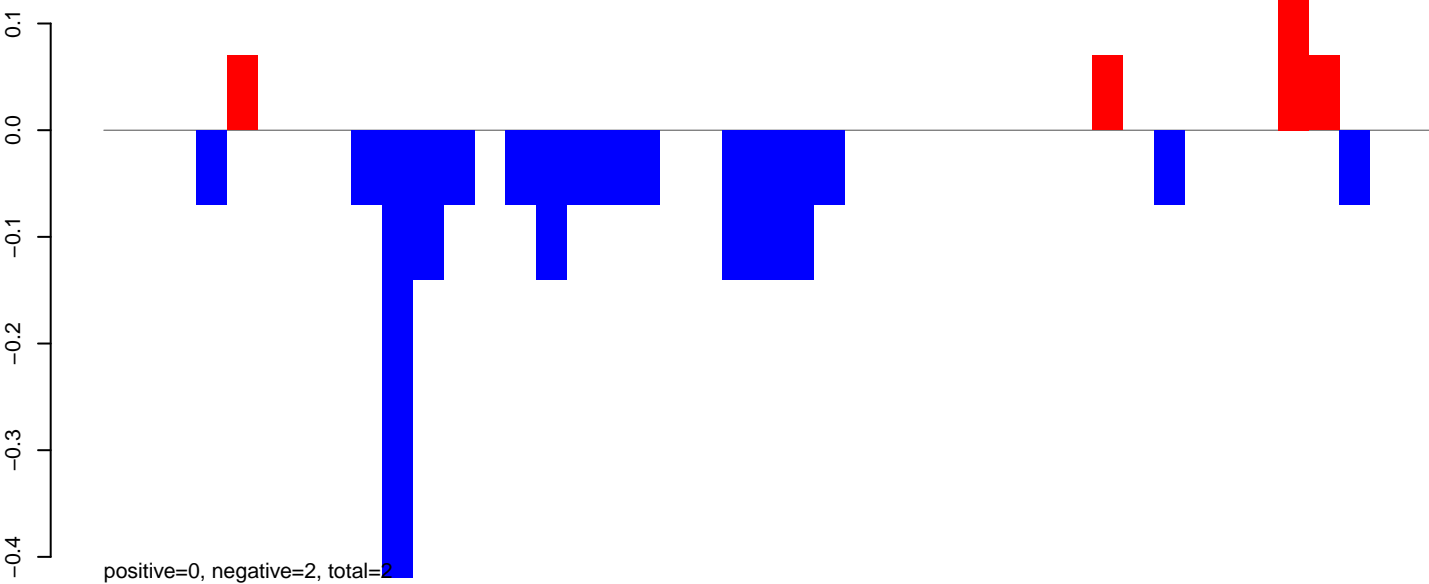

CuQuin_Mcarc_NL.24_35.rep

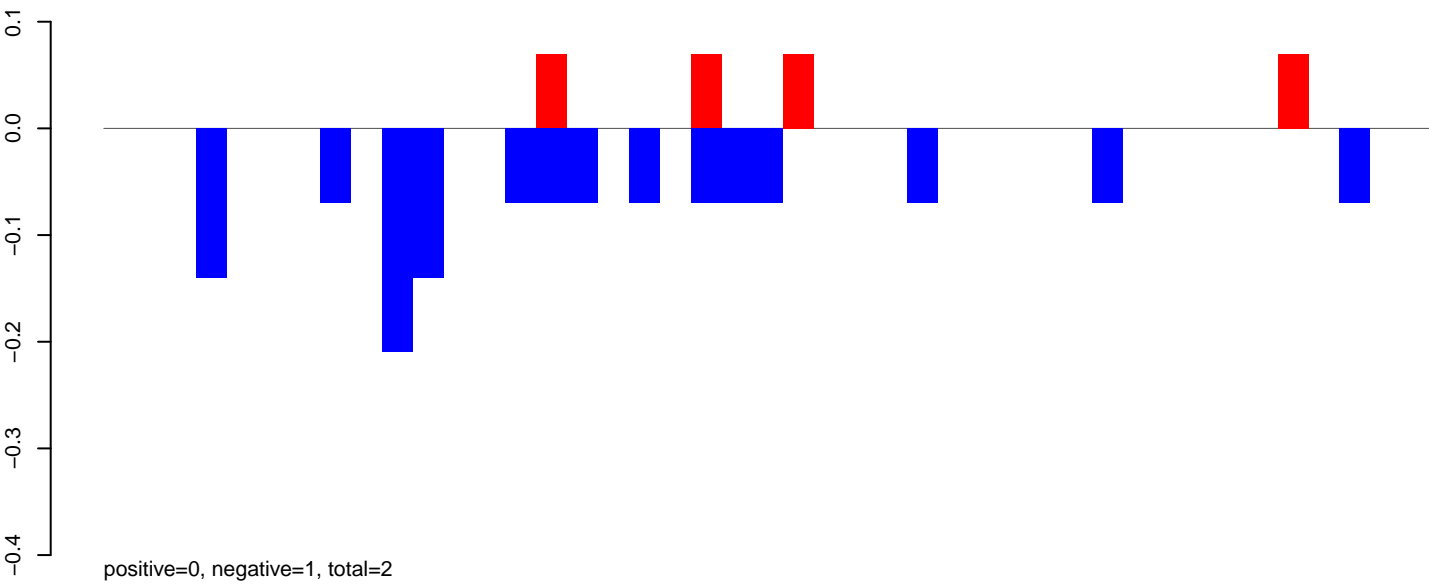

CuQuin_Mcarc_NL.rep

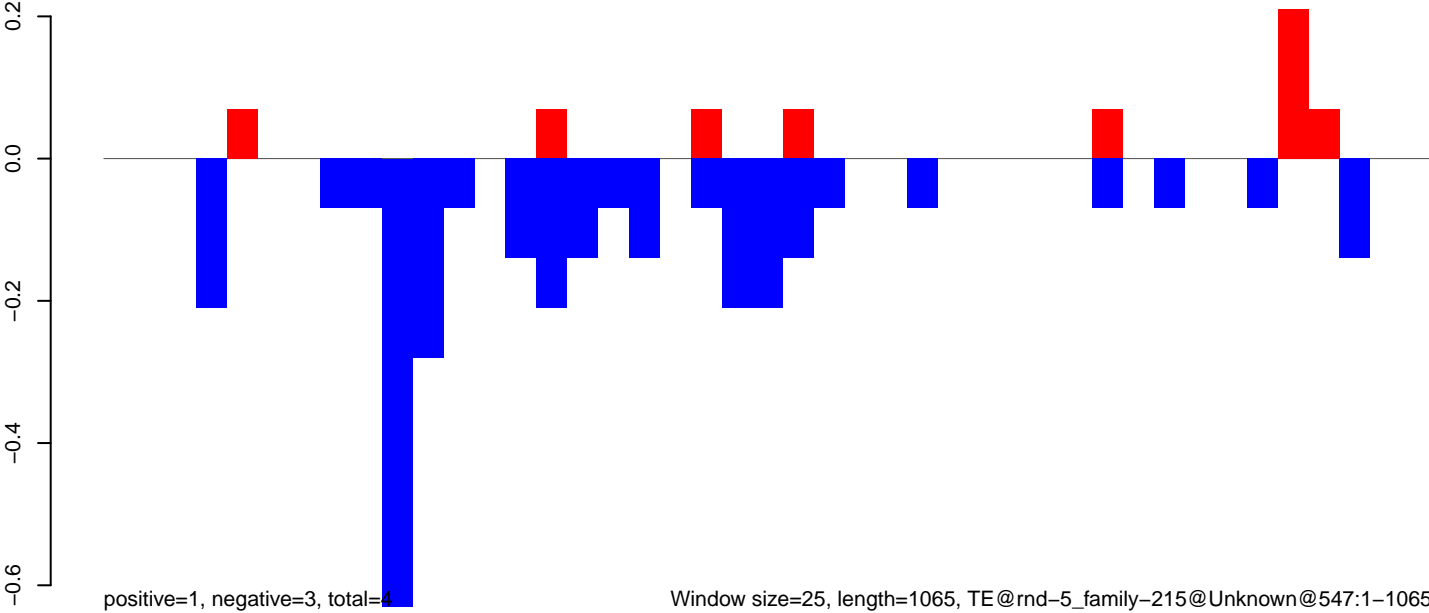

CuQuin_Mcarc_NL.18_23.rep

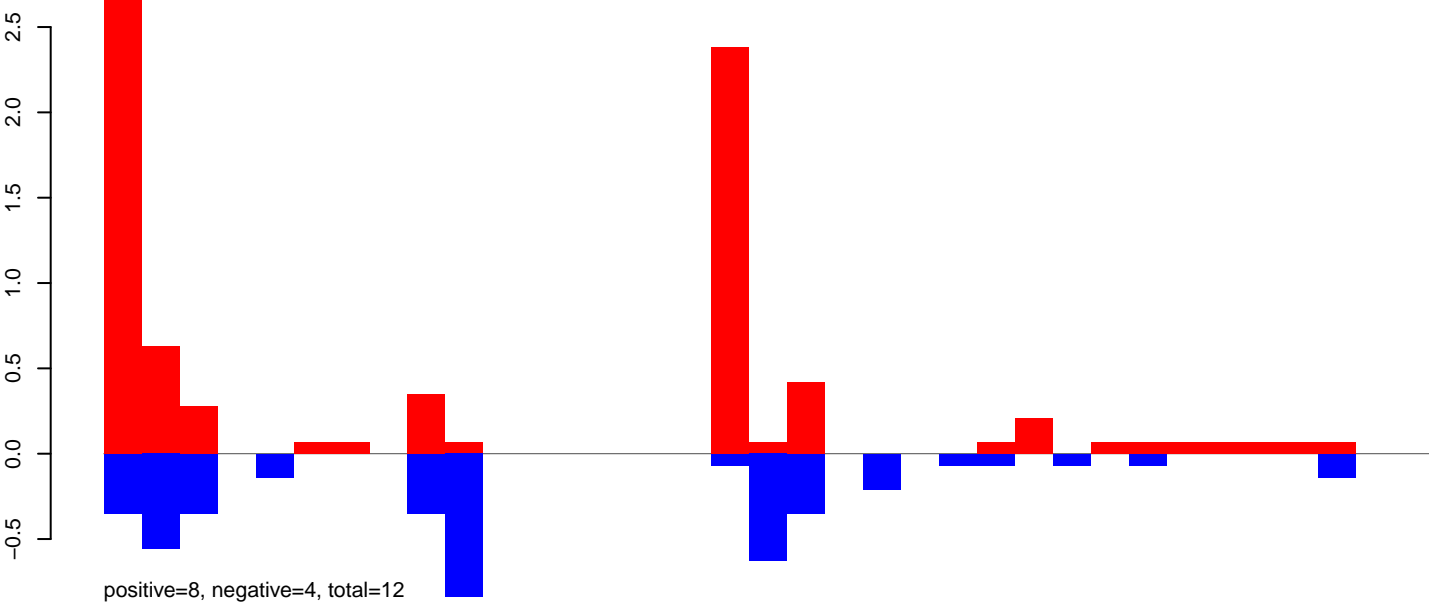

CuQuin_Mcarc_NL.24_35.rep

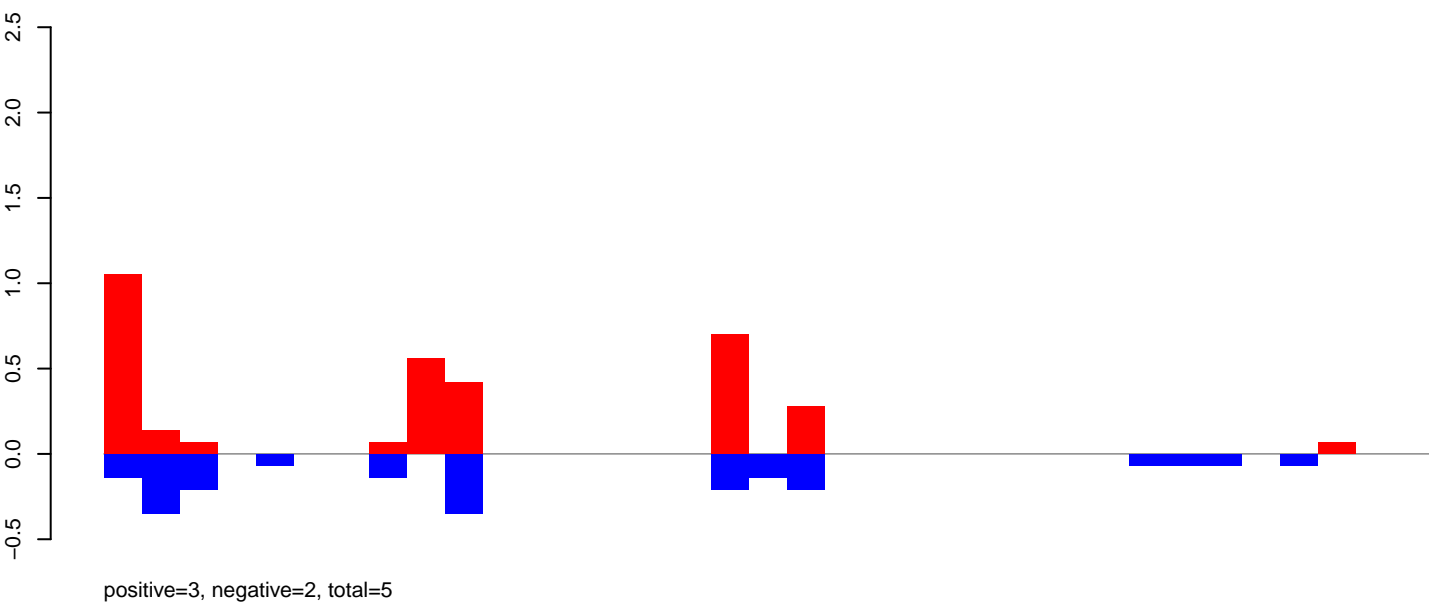

CuQuin_Mcarc_NL.rep

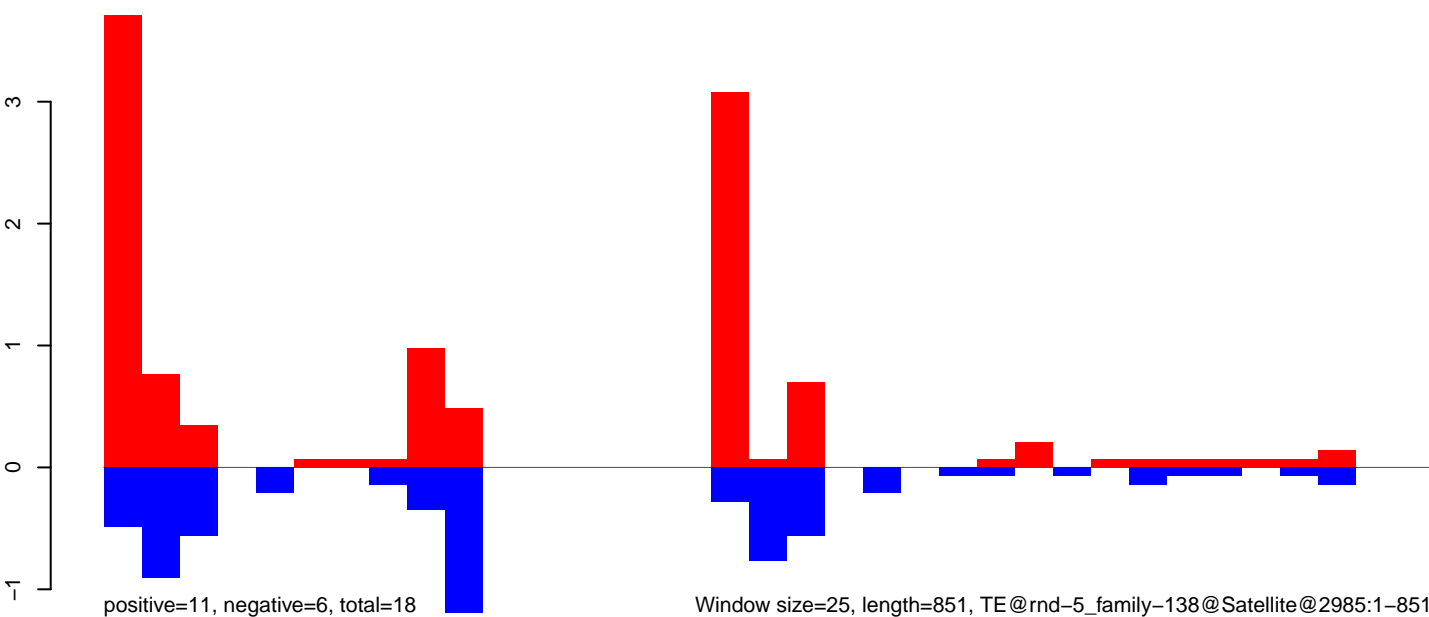

0

200

400

600

800

CuQuin_Mcarc_NL.18_23.rep

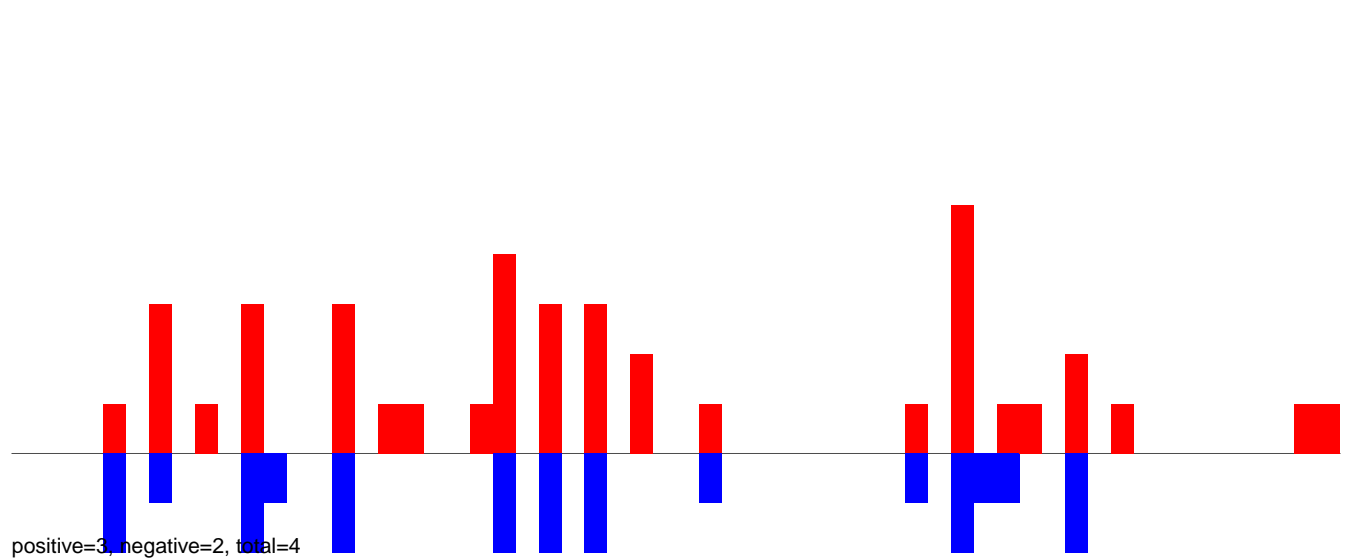

CuQuin_Mcarc_NL.24_35.rep

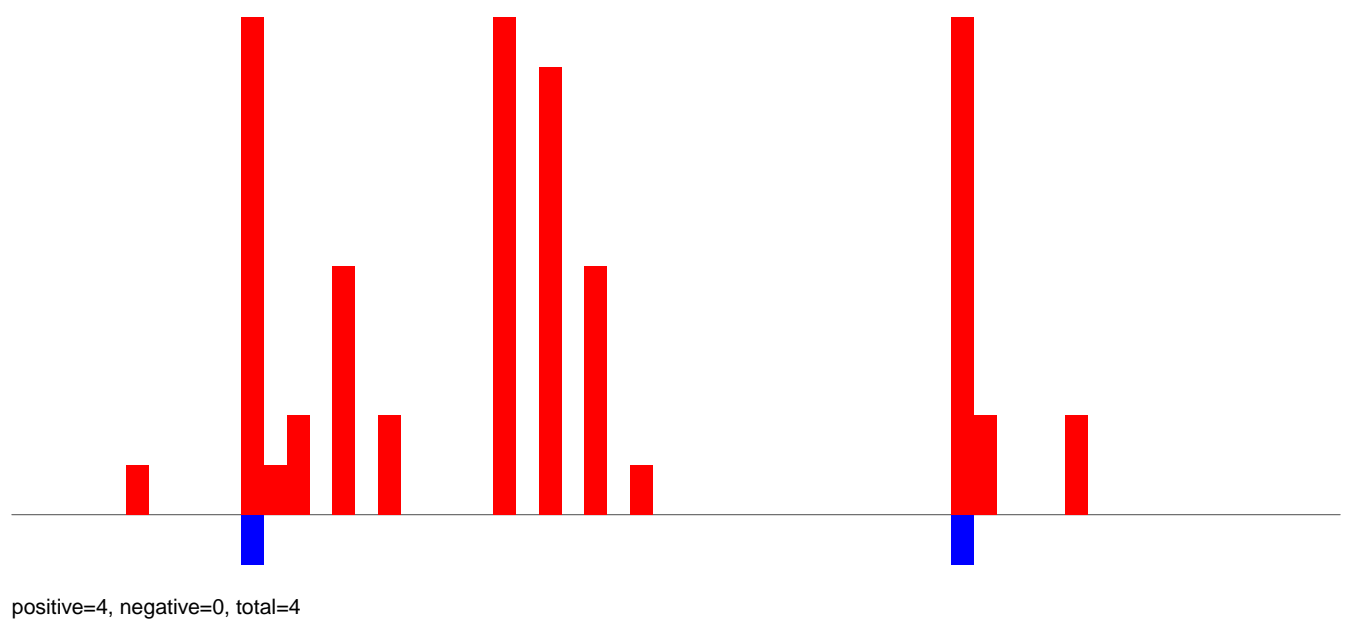

CuQuin_Mcarc_NL.rep

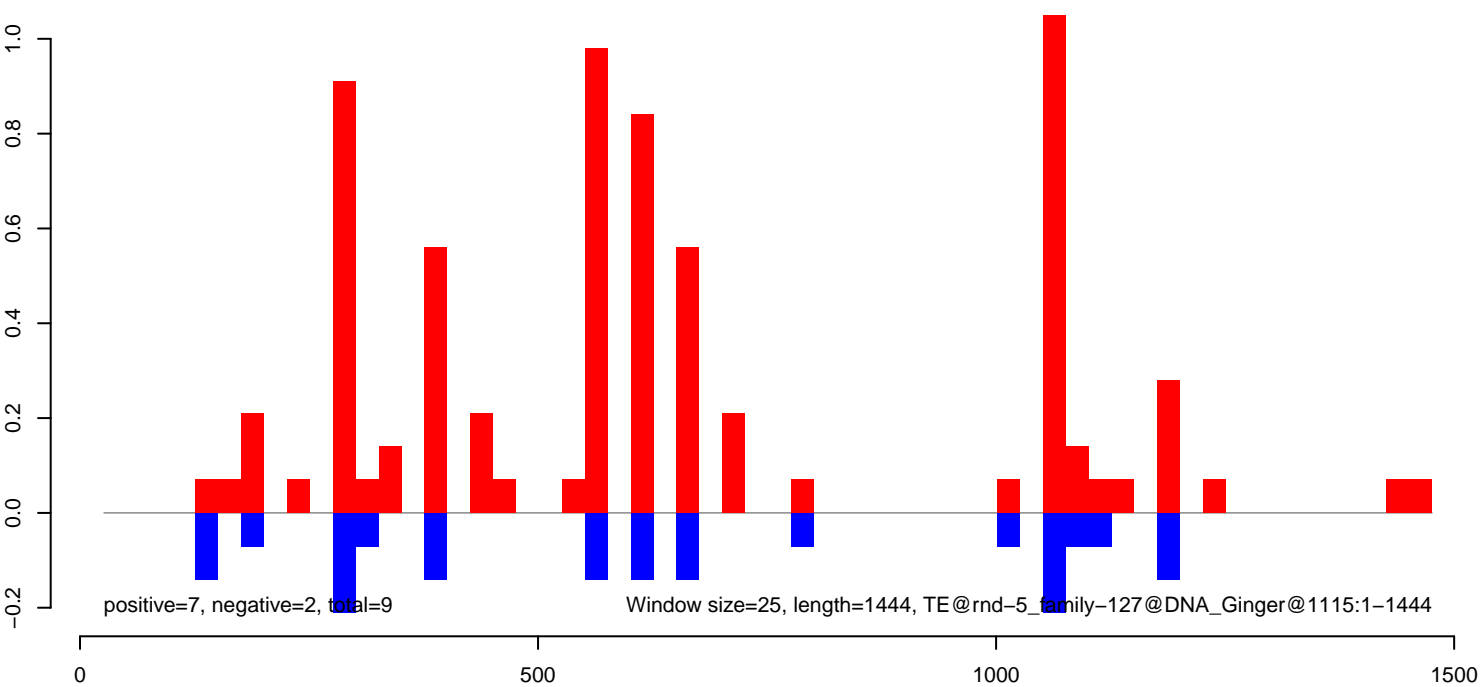

CuQuin_Mcarc_NL.18_23.rep

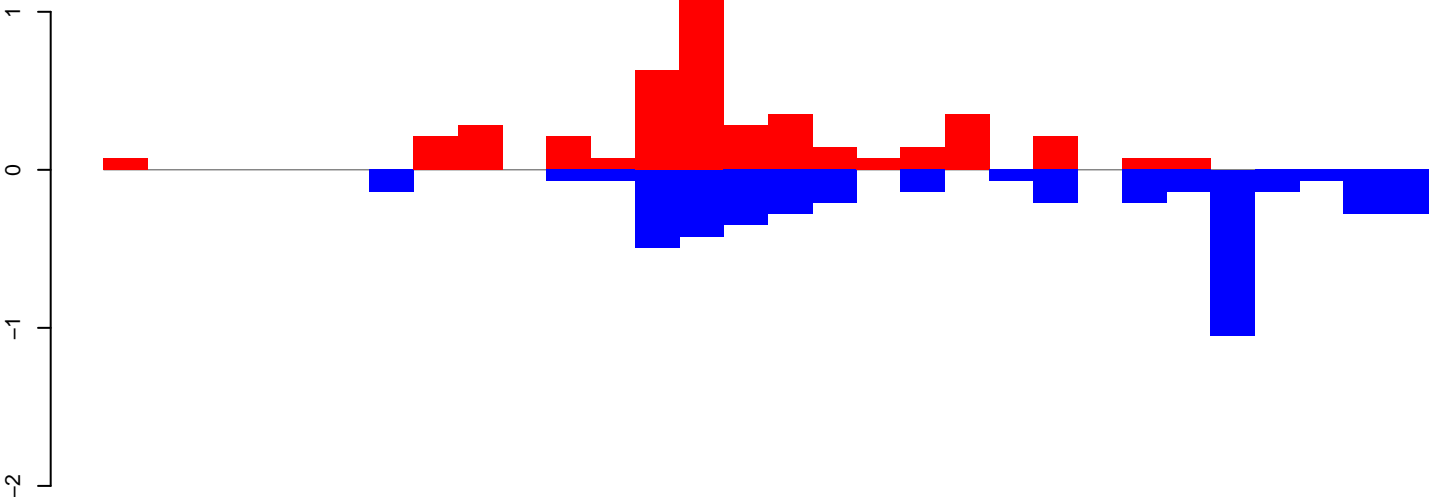

positive=4, negative=5, total=9

CuQuin_Mcarc_NL.24_35.rep

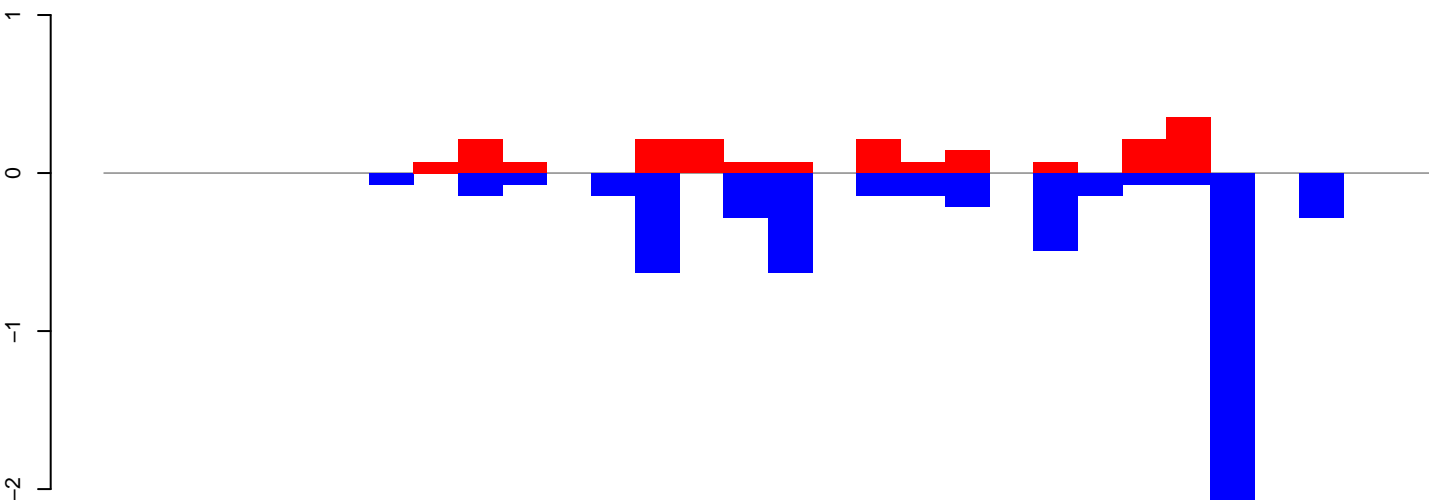

positive=2, negative=6, total=8

CuQuin_Mcarc_NL.rep

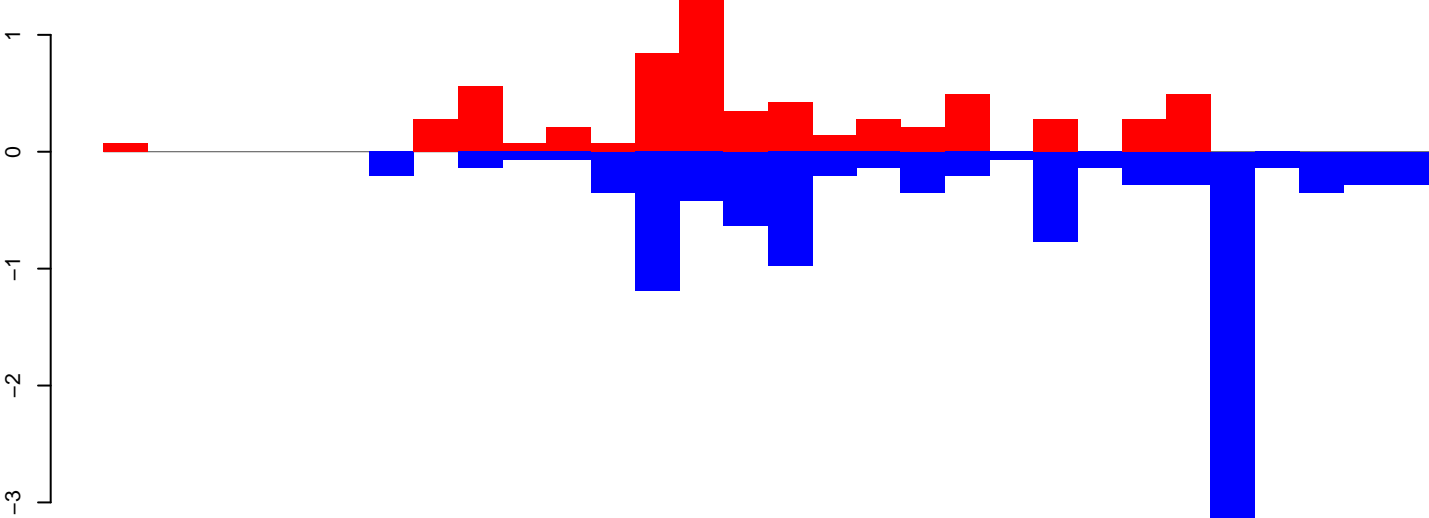

positive=6, negative=11, total=18

Window size=25, length=729, TE@rnd-4_family-6@Unknown@2060:1-729

CuQuin_Mcarc_NL.18_23.rep

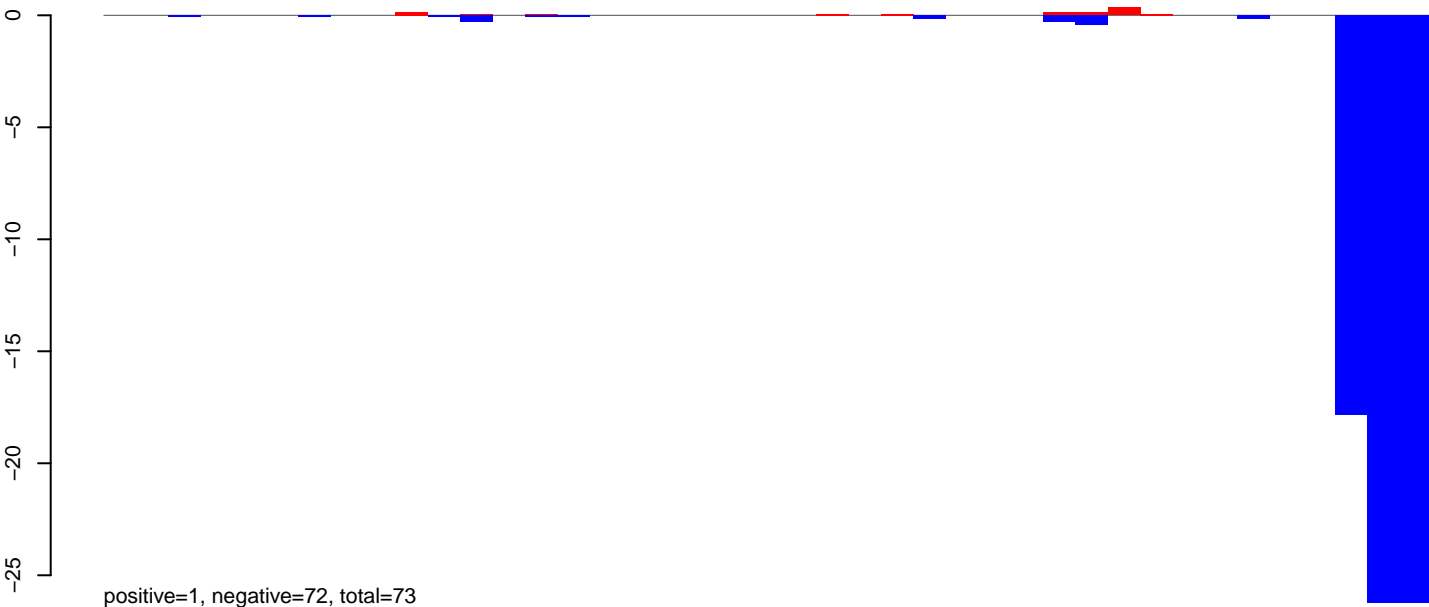

CuQuin_Mcarc_NL.24_35.rep

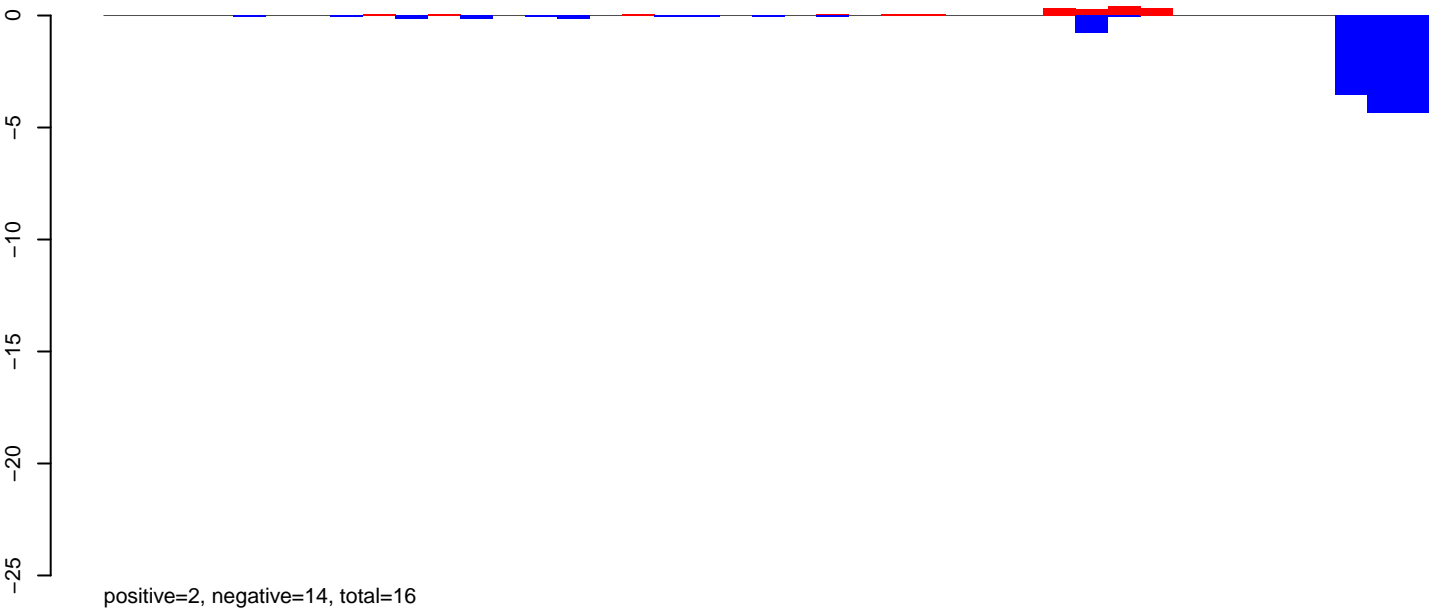

CuQuin_Mcarc_NL.rep

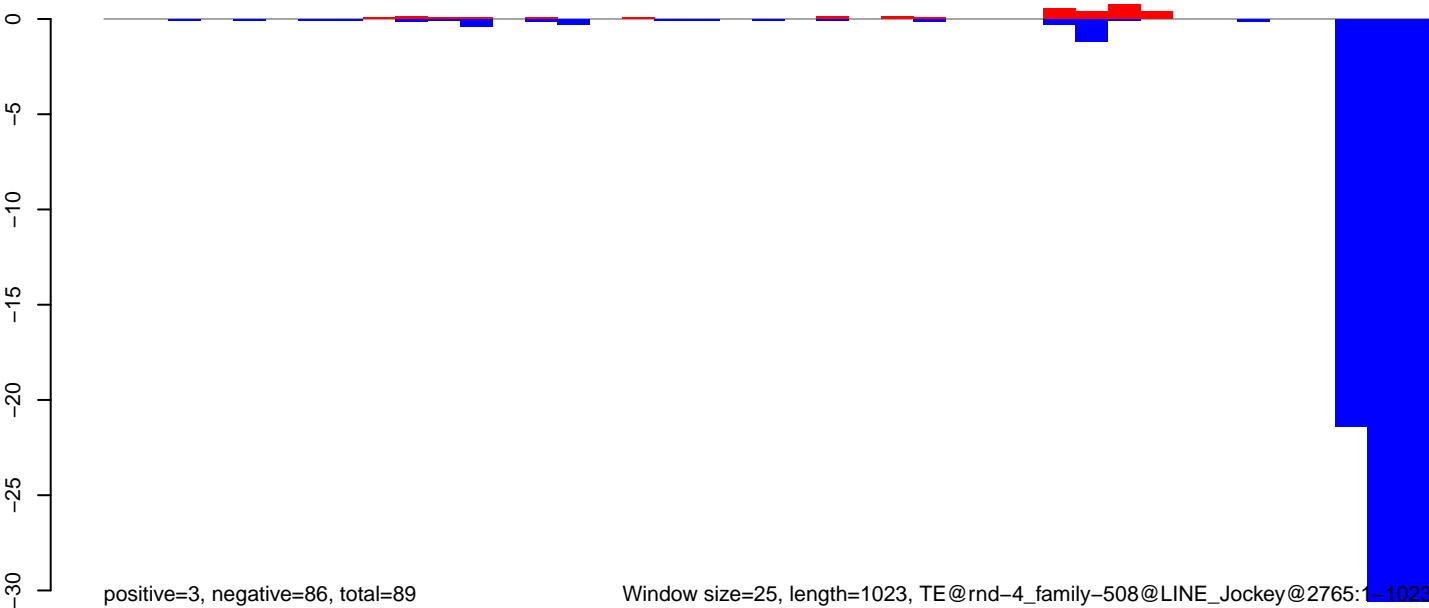

Window size=25, length=1023, TE@rnd-4_family-508@LINE_Jockey@2765:1-1023

CuQuin_Mcarc_NL.18_23.rep

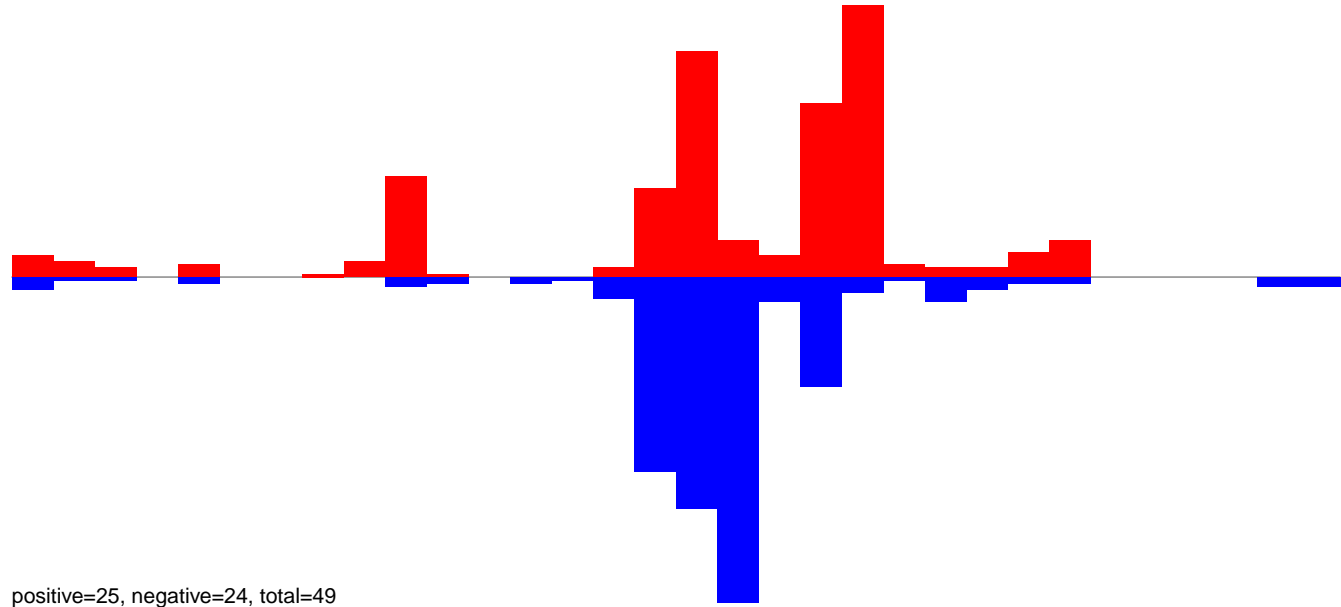

CuQuin_Mcarc_NL.24_35.rep

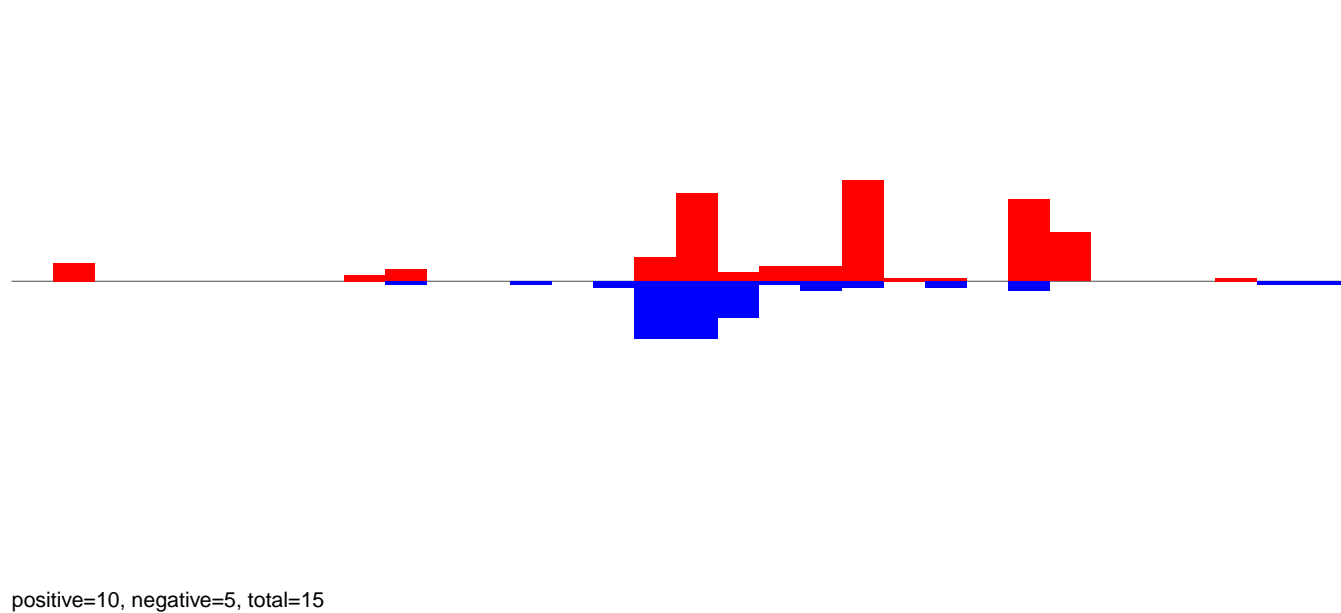

CuQuin_Mcarc_NL.rep

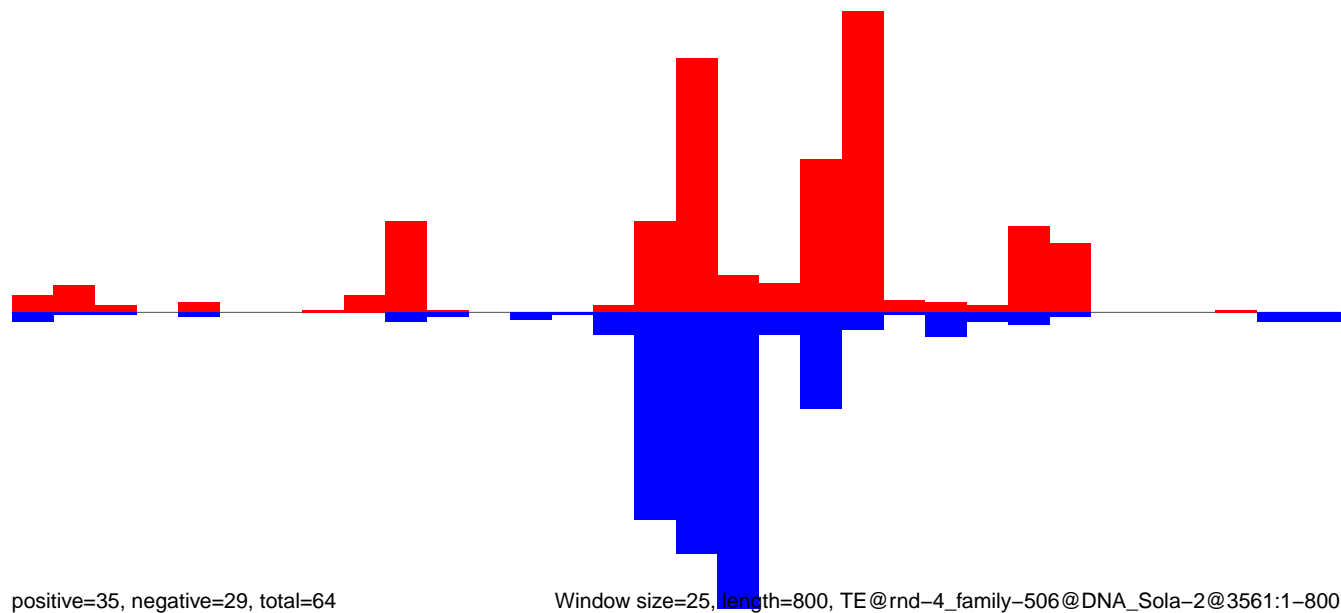

Window size=25, length=800, TE@rnd-4_family-506@DNA_Sola-2@3561:1-800

CuQuin_Mcarc_NL.18_23.rep

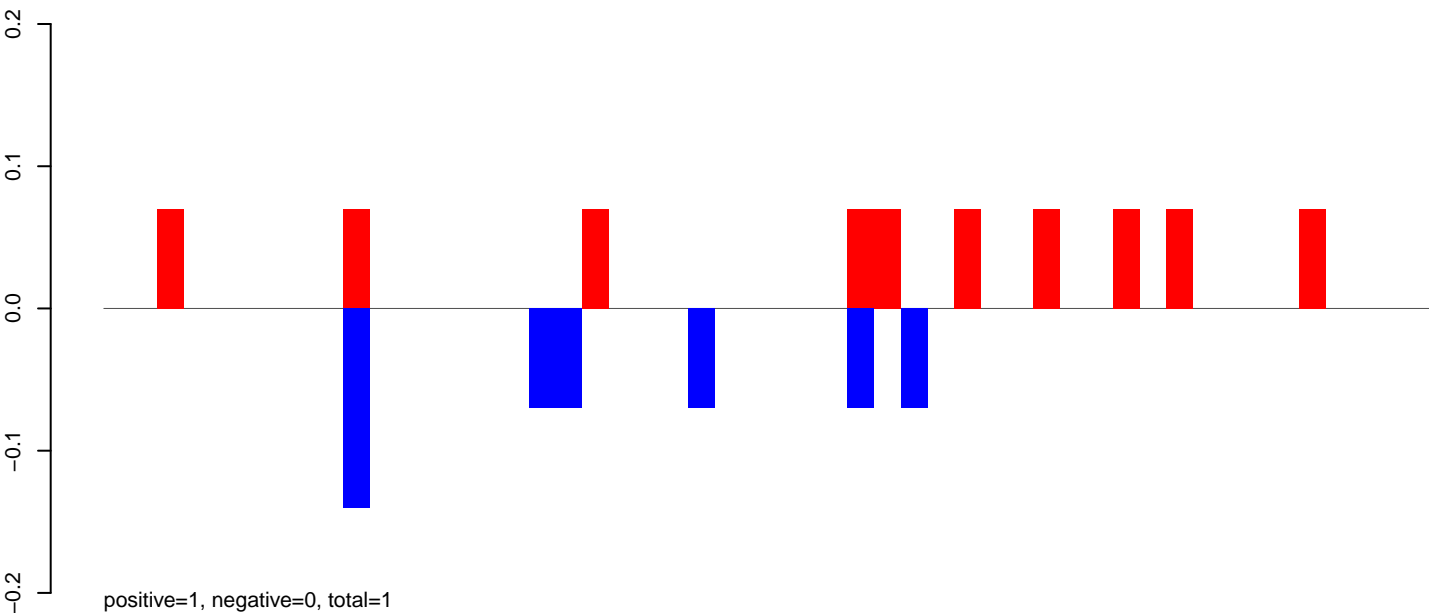

CuQuin_Mcarc_NL.24_35.rep

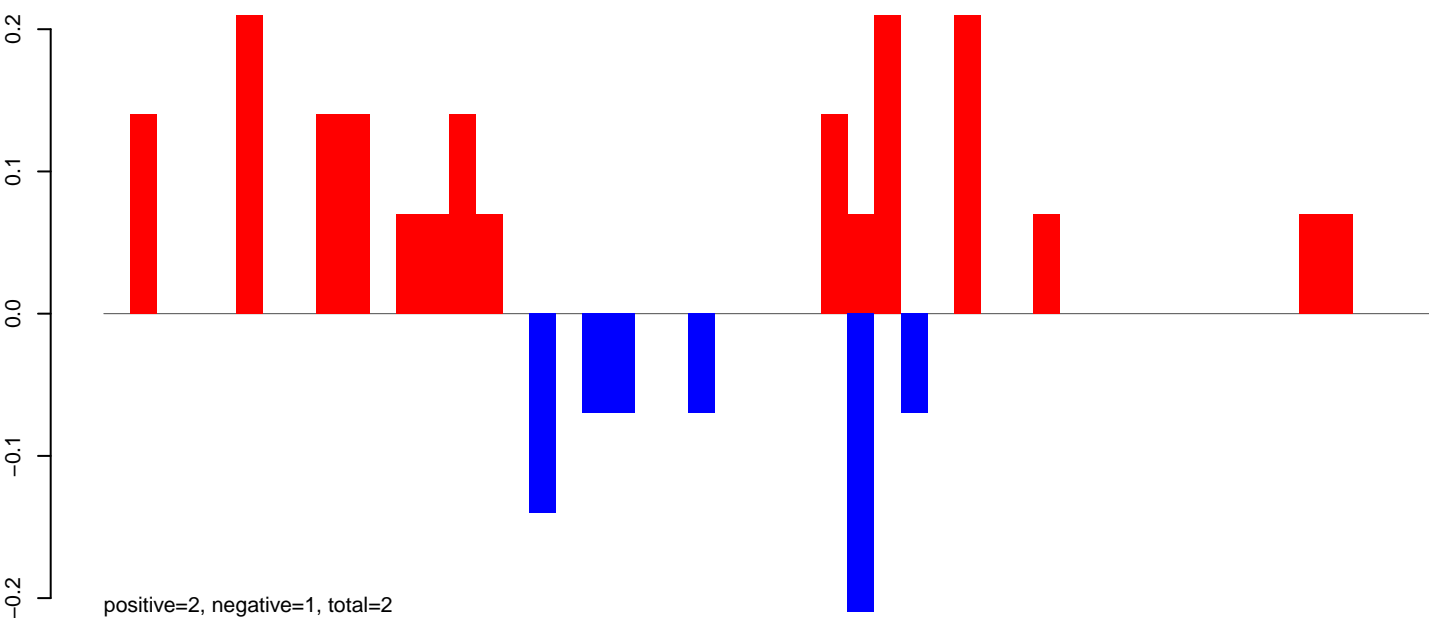

CuQuin_Mcarc_NL.rep

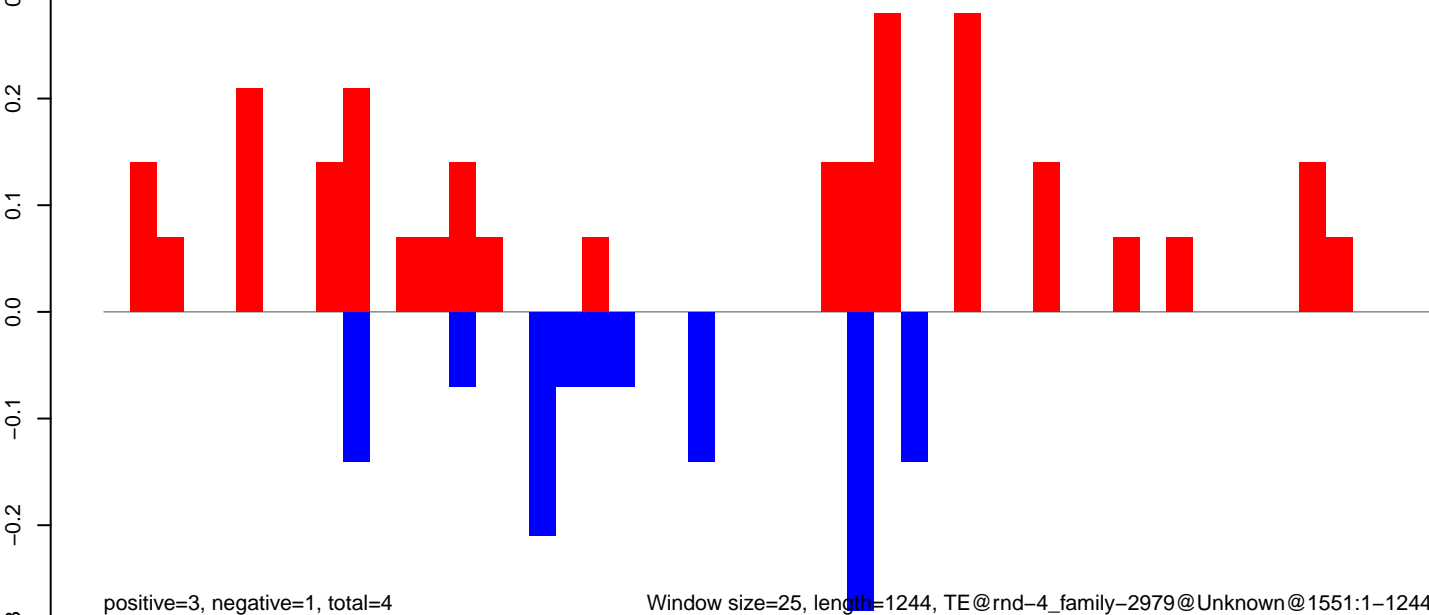

Window size=25, length=1244, TE@rnd-4_family-2979@Unknown@1551:1-1244

CuQuin_Mcarc_NL.18_23.rep

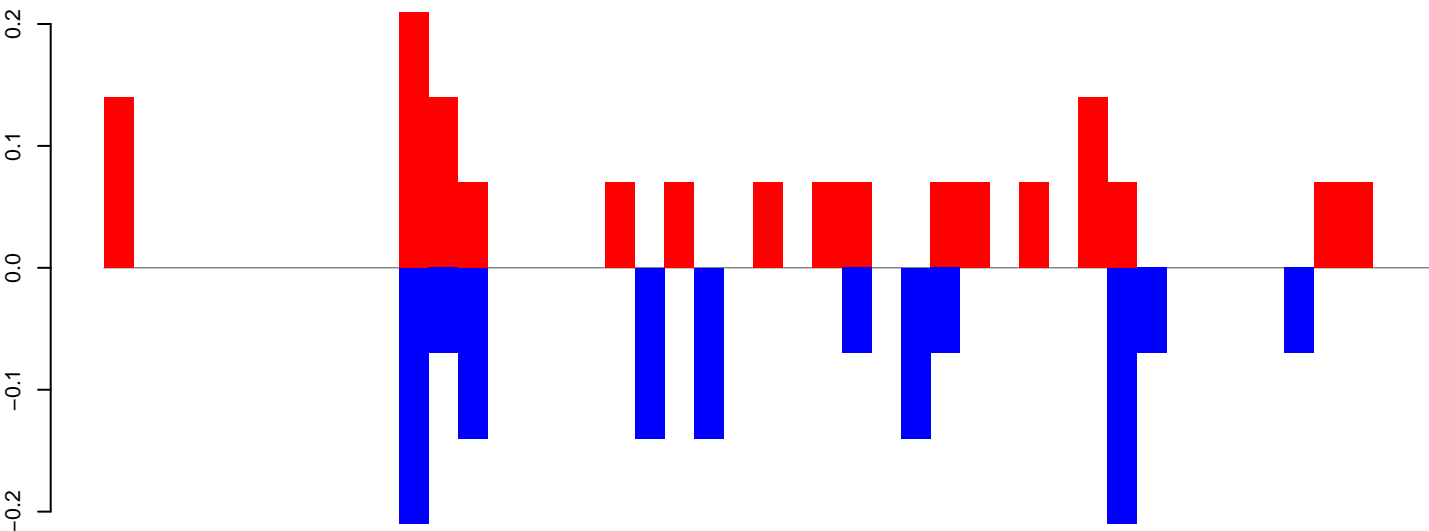

positive=1, negative=1, total=3

CuQuin_Mcarc_NL.24_35.rep

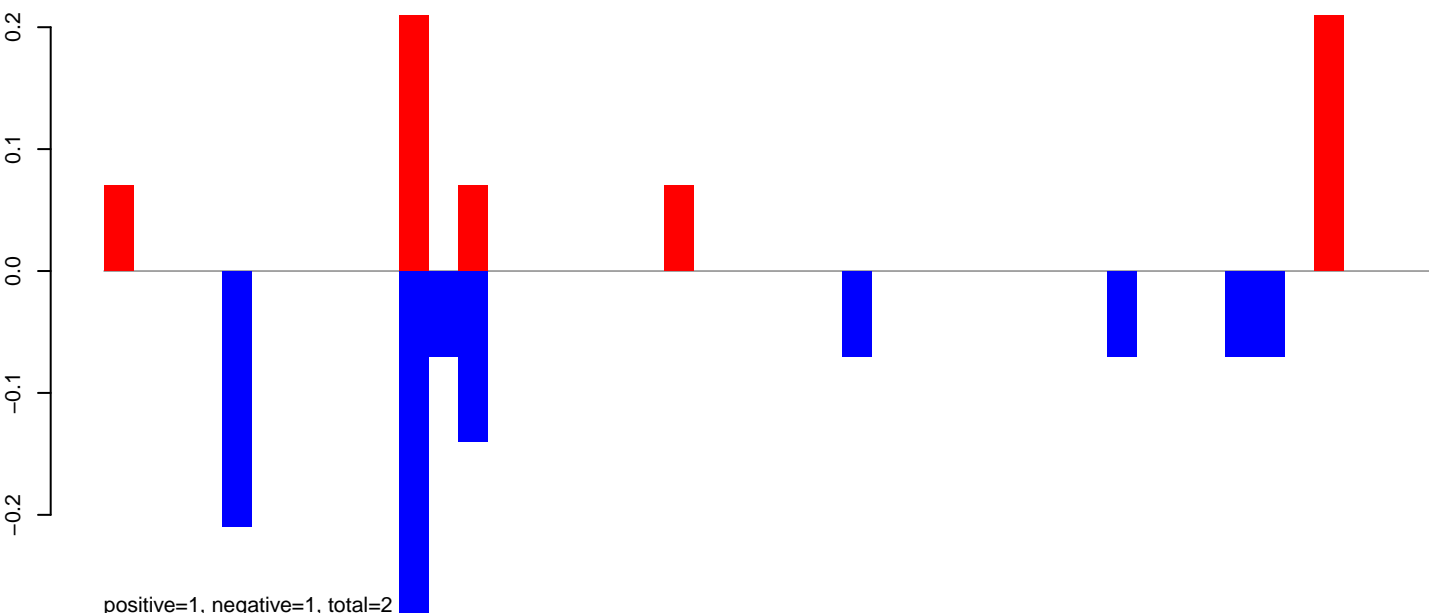

positive=1, negative=1, total=2

CuQuin_Mcarc_NL.rep

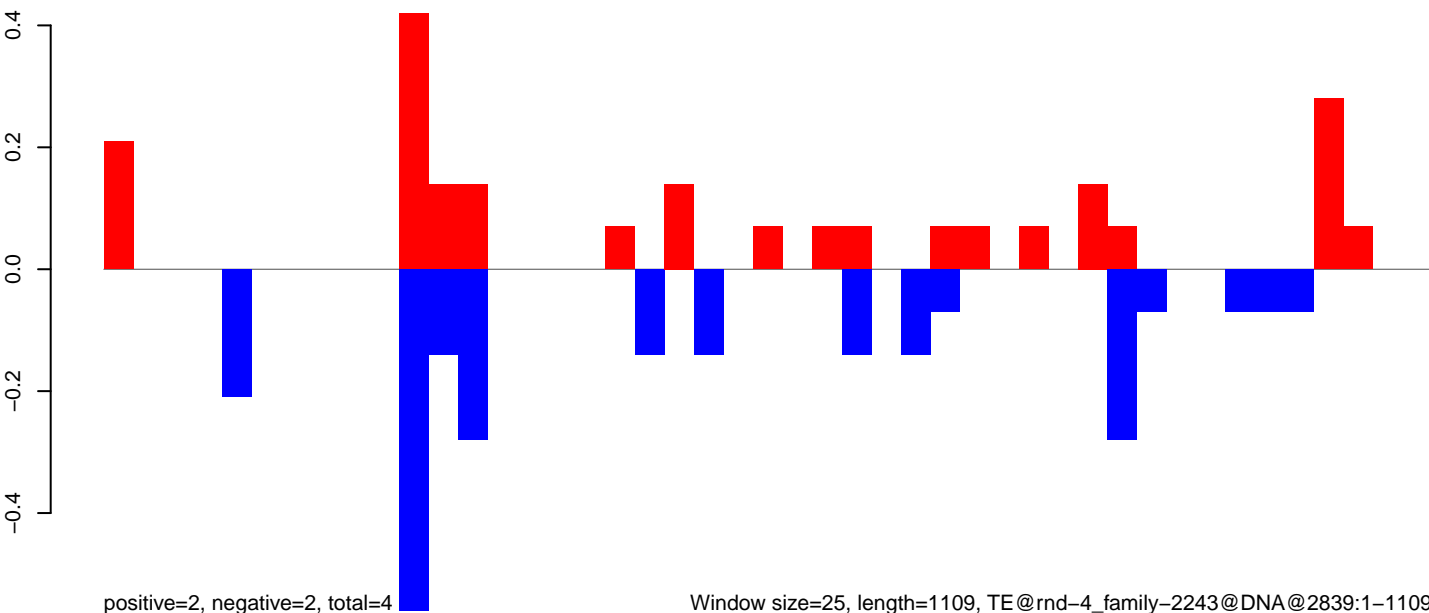

positive=2, negative=2, total=4

Window size=25, length=1109, TE@rnd-4_family-2243@DNA@2839:1-1109

0 200 400 600 800 1000

CuQuin_Mcarc_NL.18_23.rep

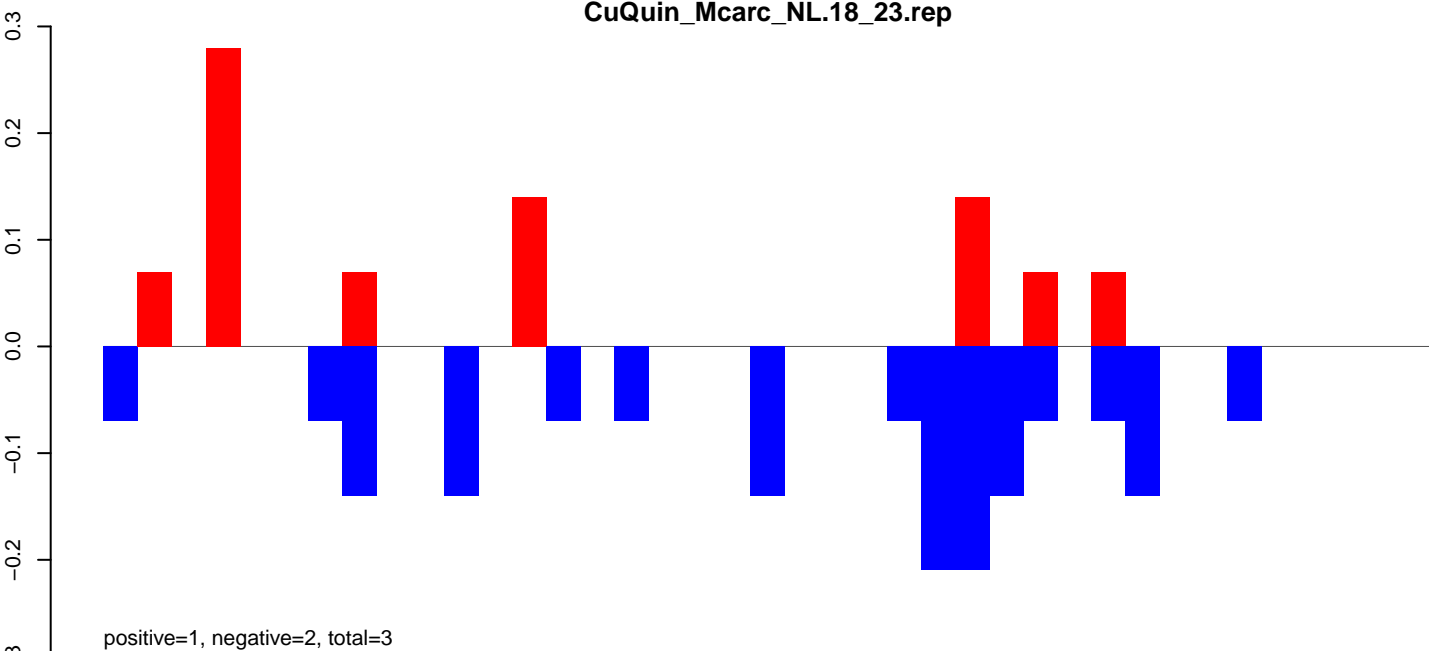

CuQuin_Mcarc_NL.24_35.rep

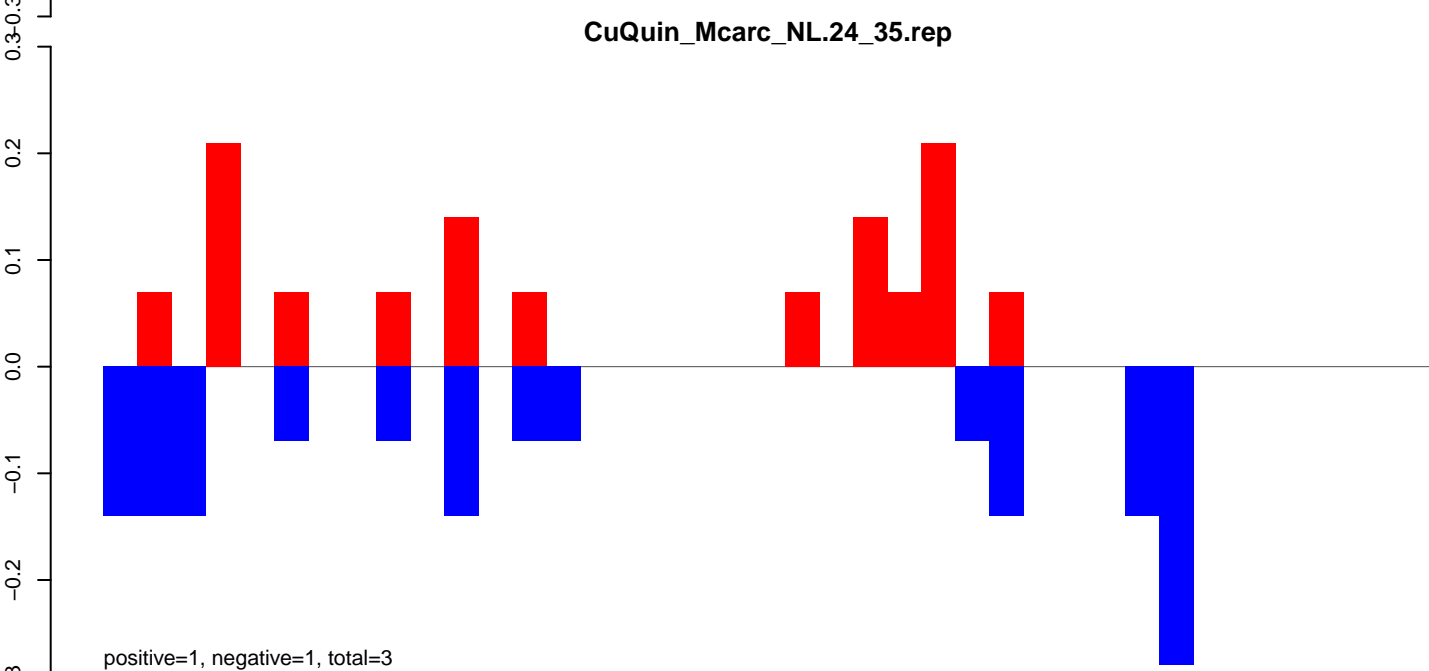

CuQuin_Mcarc_NL.rep

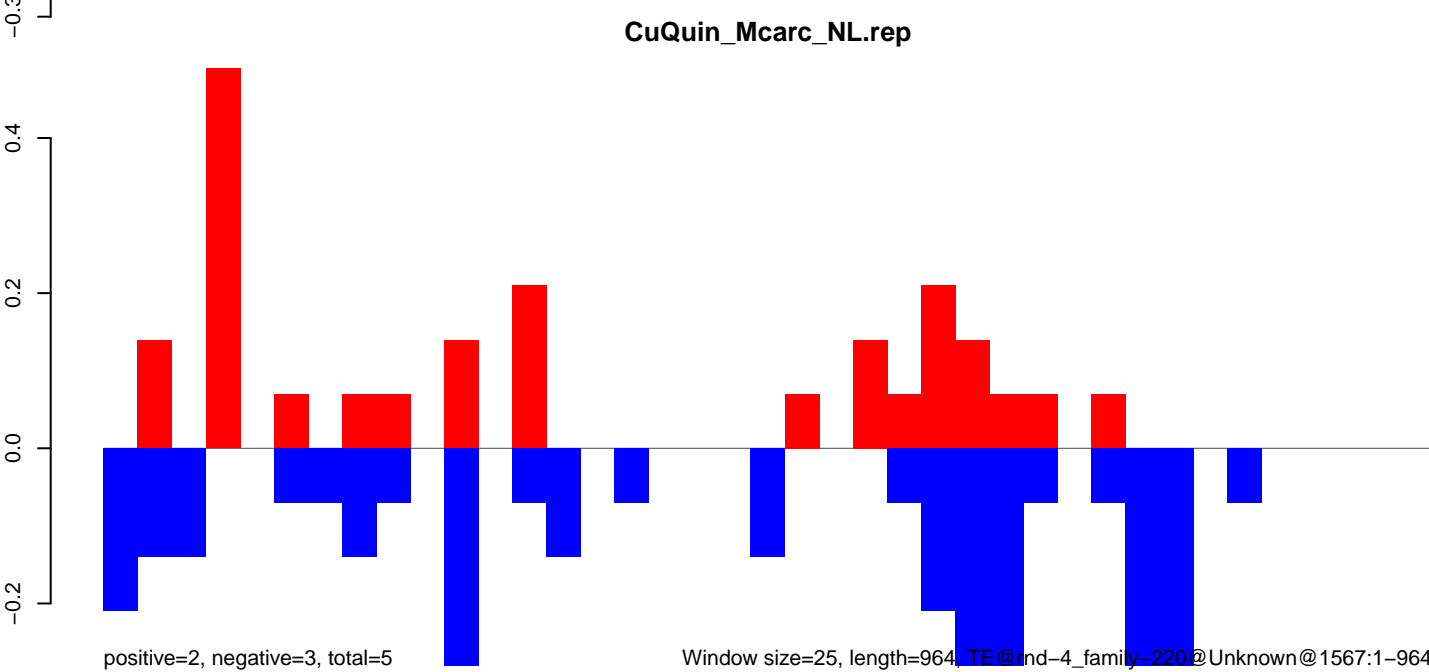

CuQuin_Mcarc_NL.18_23.rep

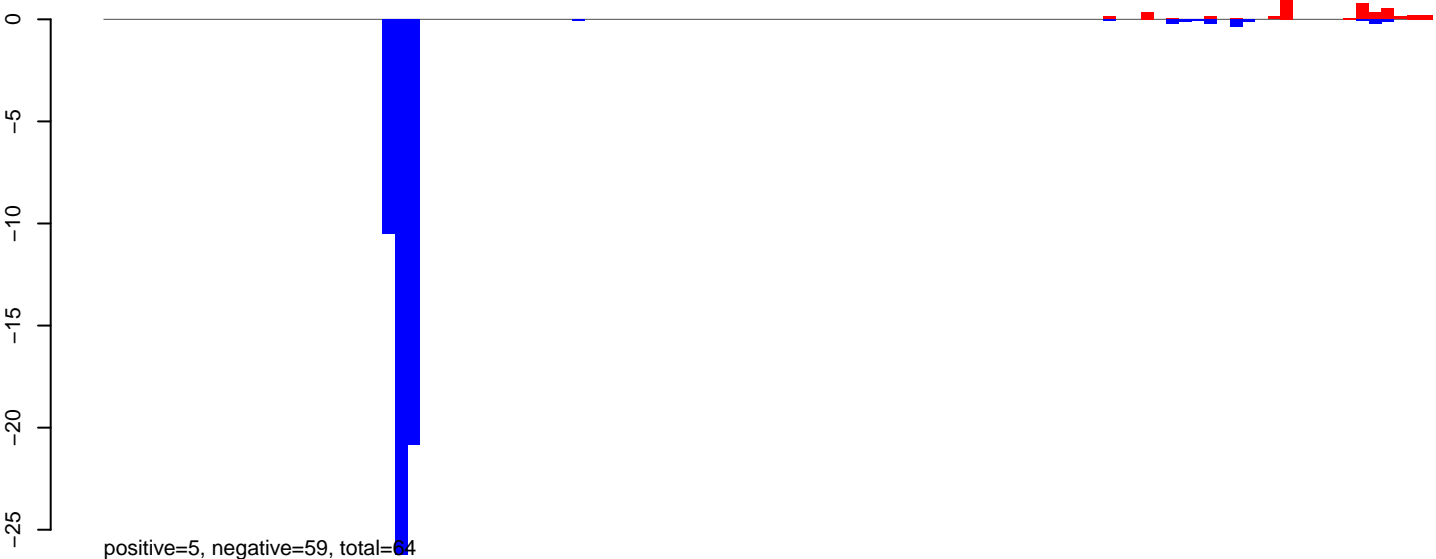

CuQuin_Mcarc_NL.24_35.rep

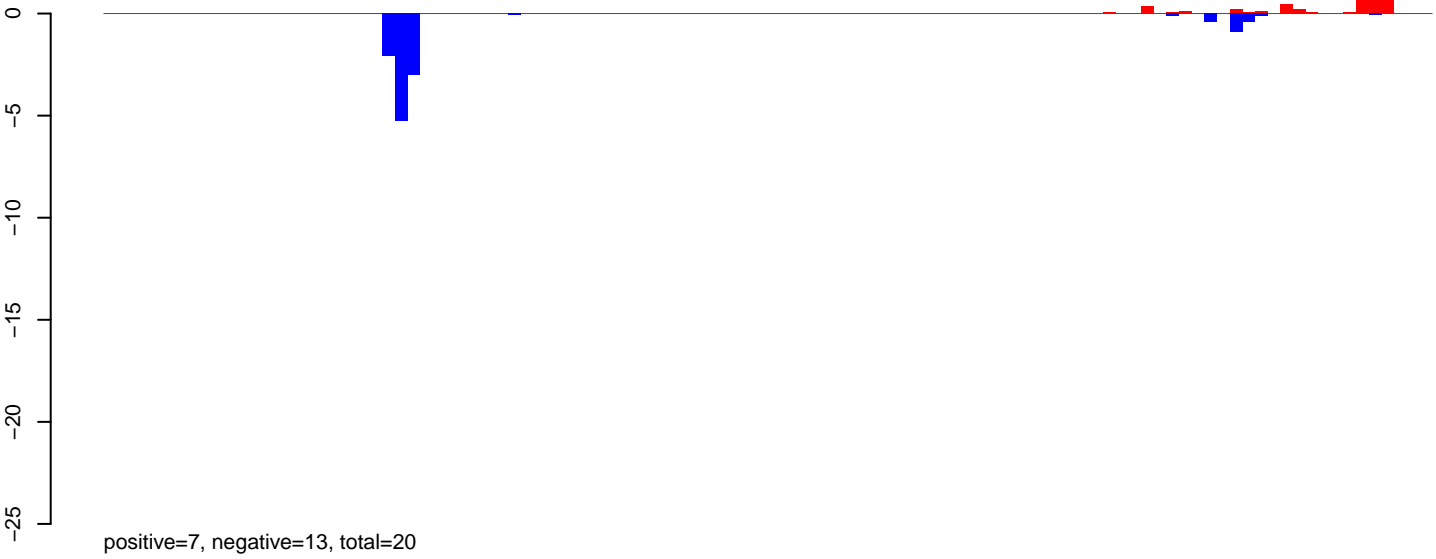

CuQuin_Mcarc_NL.rep

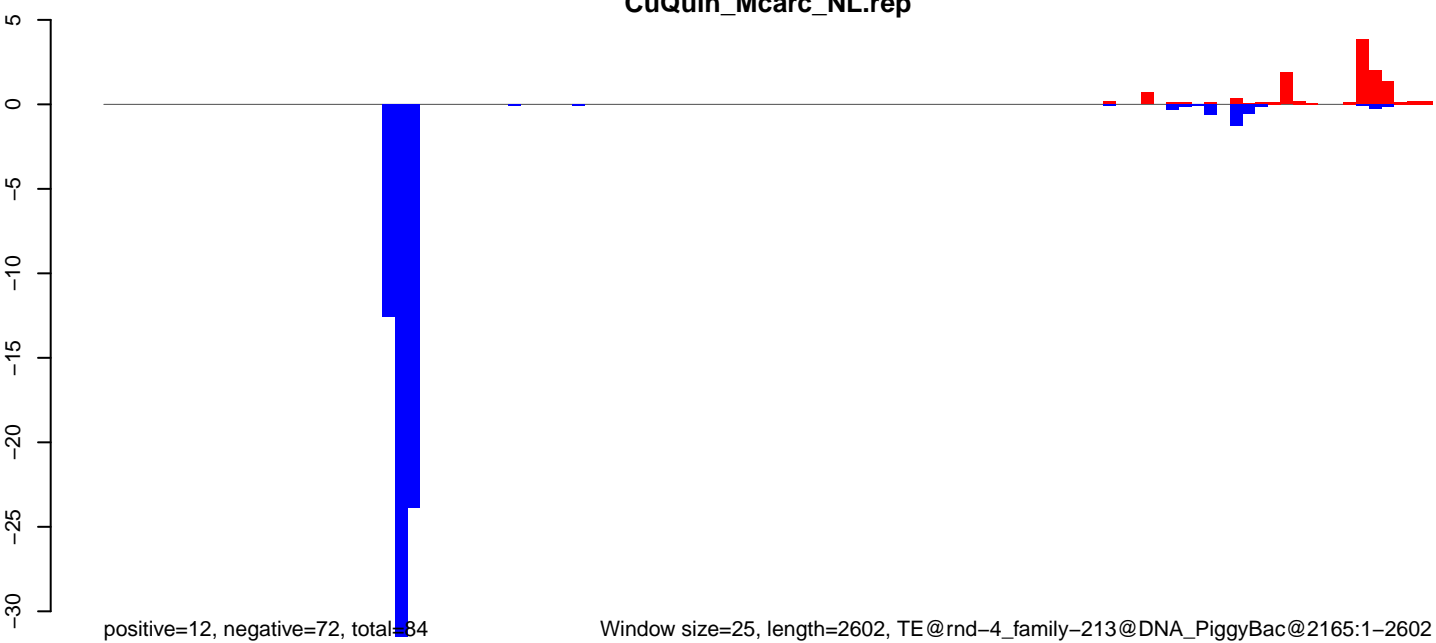

Window size=25, length=2602, TE@rnd-4_family-213@DNA_PiggyBac@2165:1-2602

CuQuin_Mcarc_NL.18_23.rep

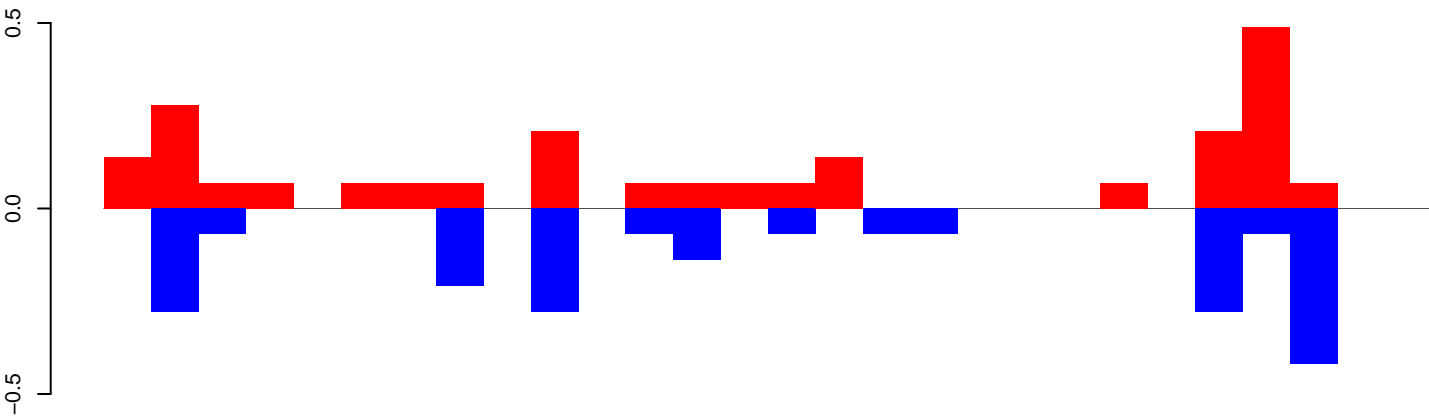

positive=2, negative=2, total=4

CuQuin_Mcarc_NL.24_35.rep

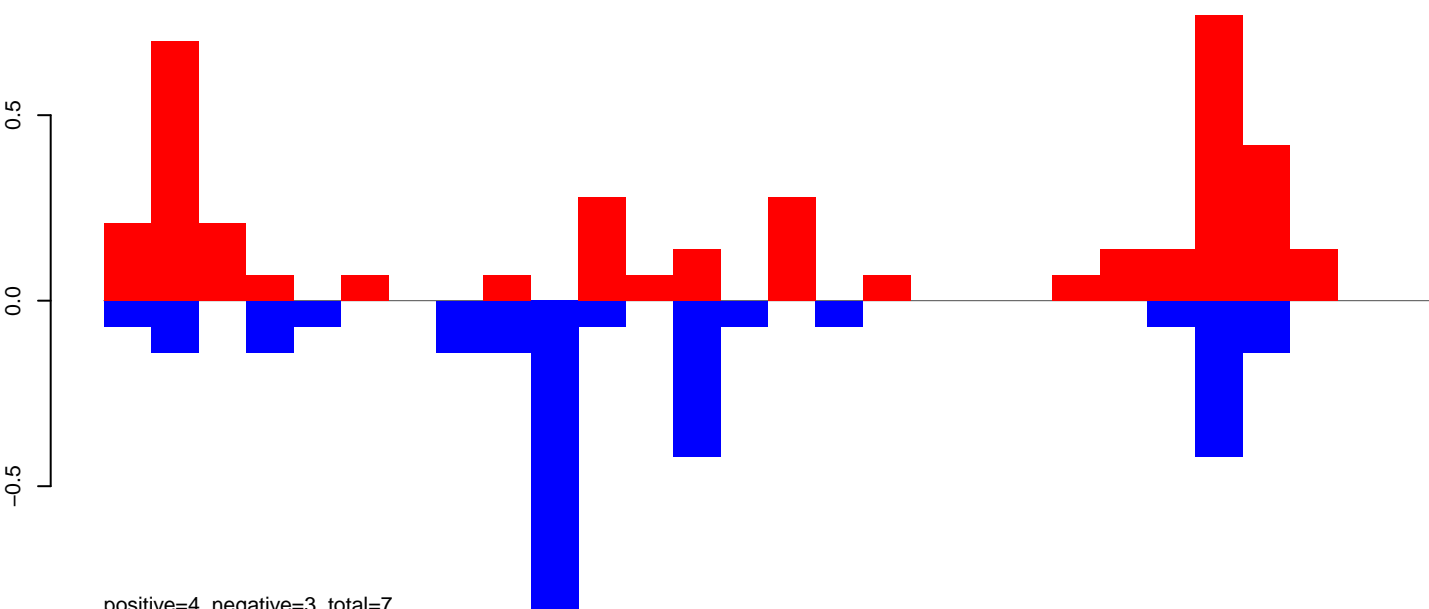

positive=4, negative=3, total=7

CuQuin_Mcarc_NL.rep

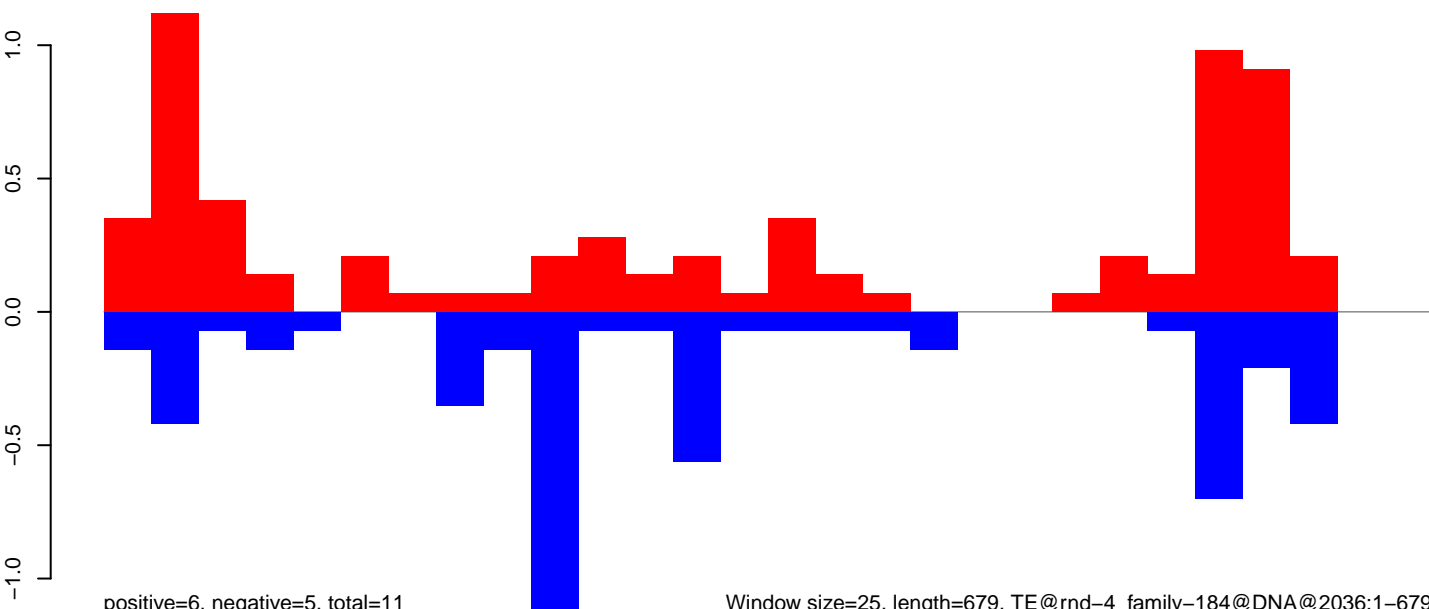

positive=6, negative=5, total=11

Window size=25, length=679, TE@rnd-4_family-184@DNA@2036:1-679

0 100 200 300 400 500 600 700

CuQuin_Mcarc_NL.18_23.rep

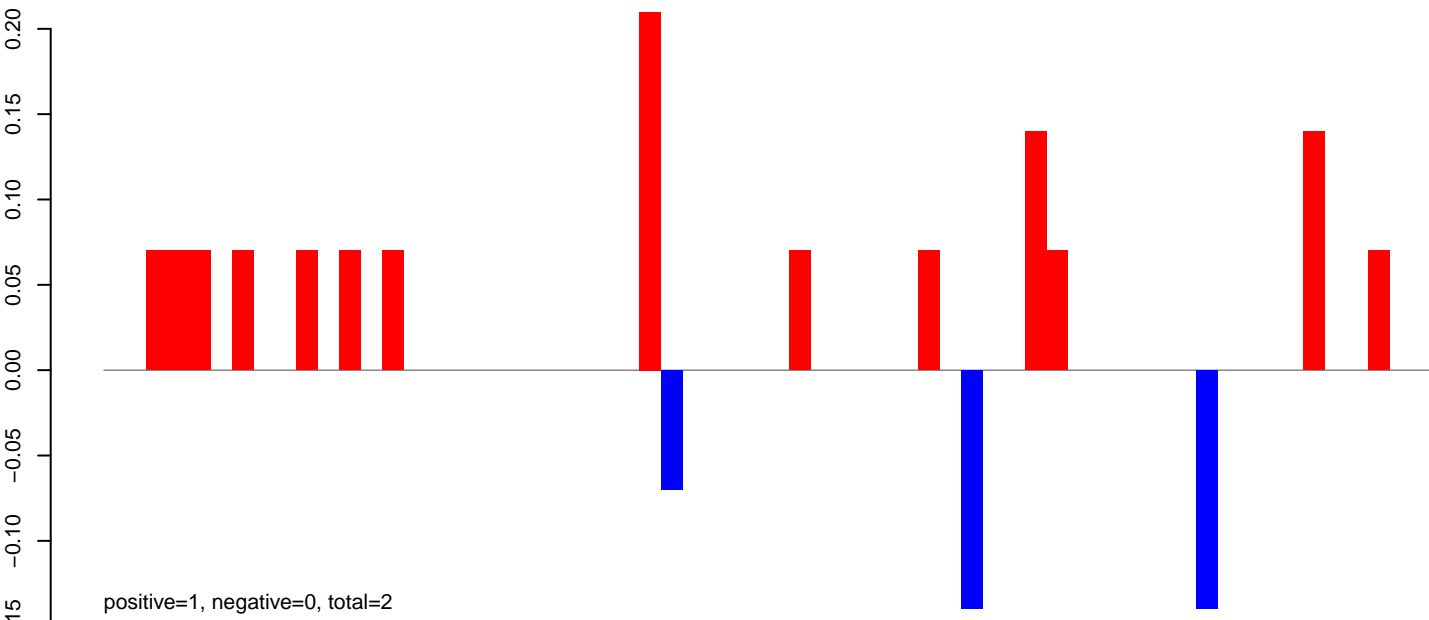

CuQuin_Mcarc_NL.24_35.rep

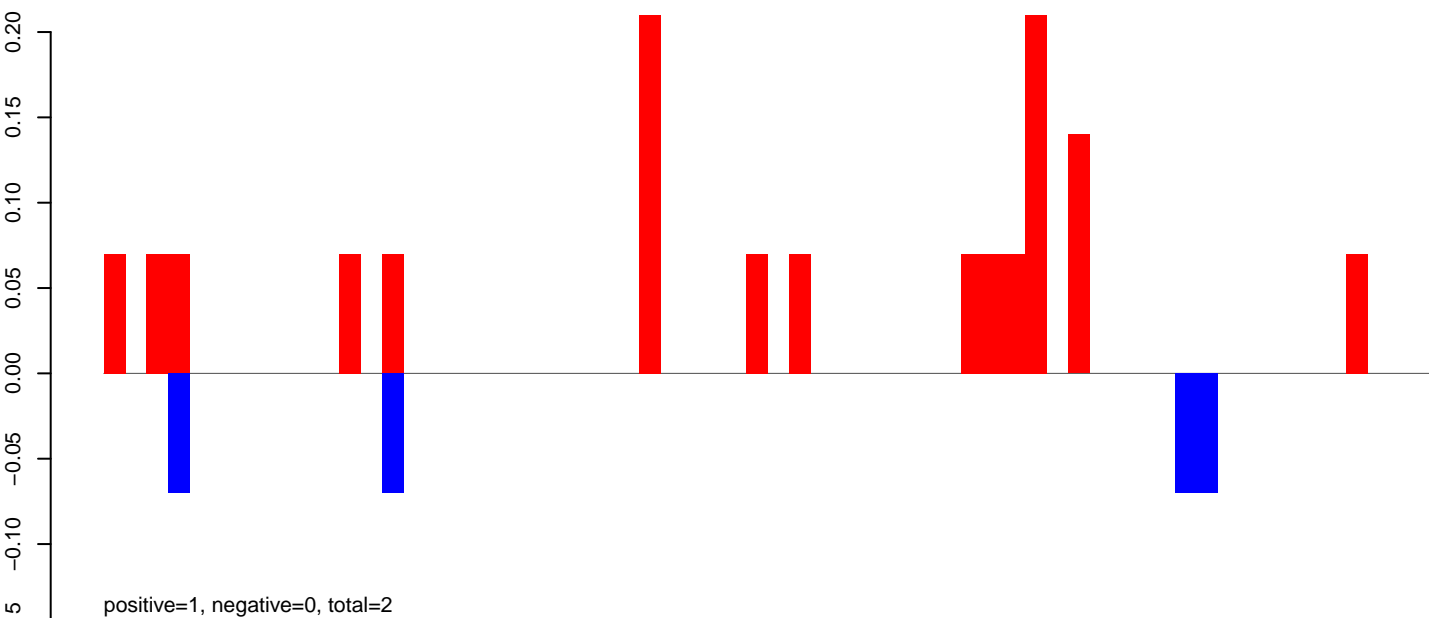

CuQuin_Mcarc_NL.rep

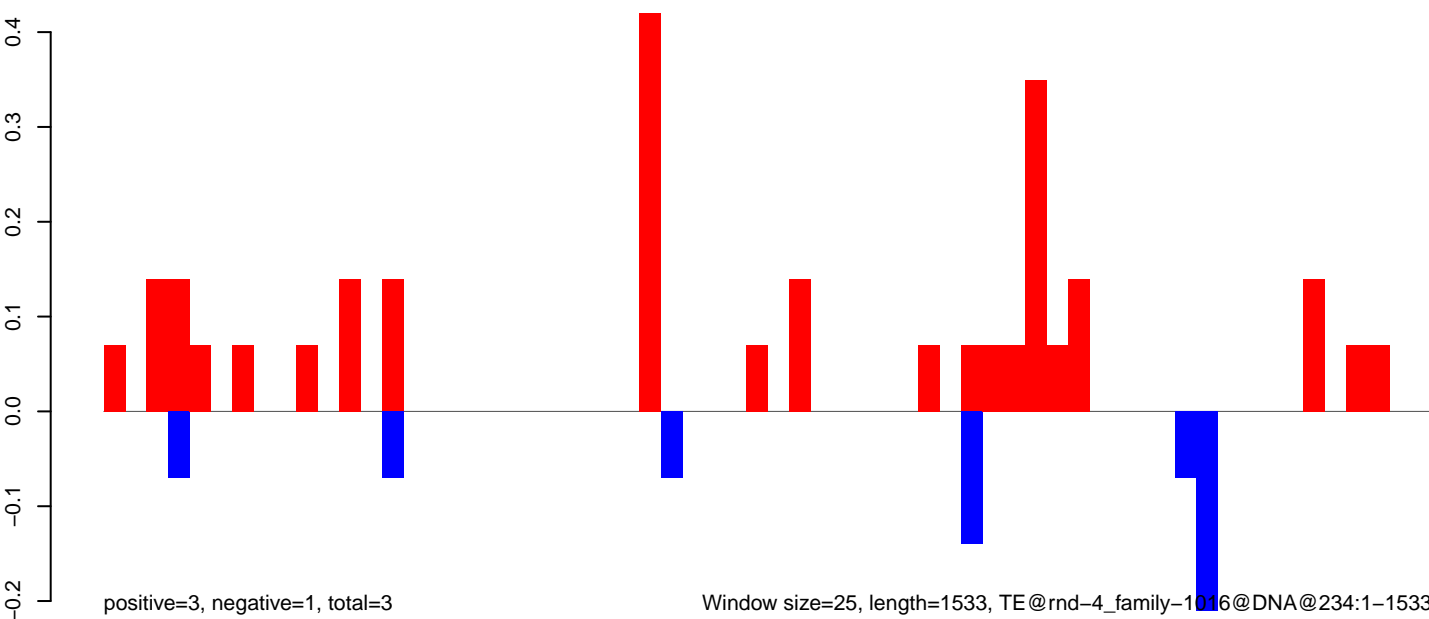

CuQuin_Mcarc_NL.18_23.rep

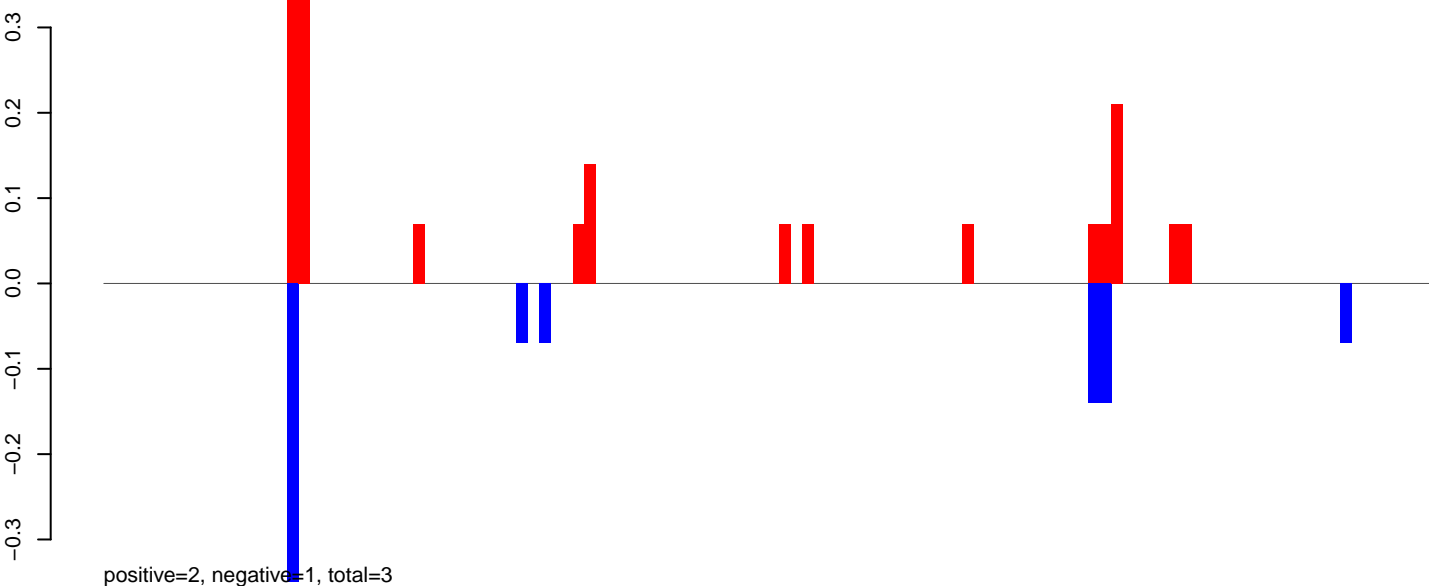

CuQuin_Mcarc_NL.24_35.rep

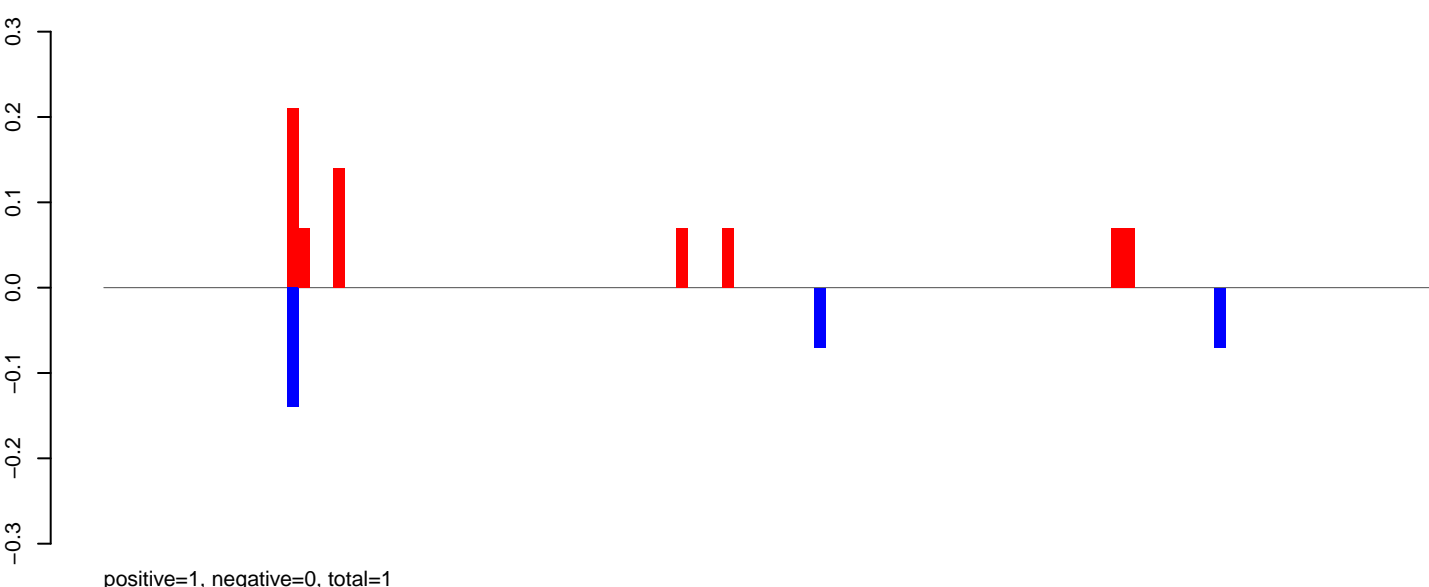

CuQuin_Mcarc_NL.rep

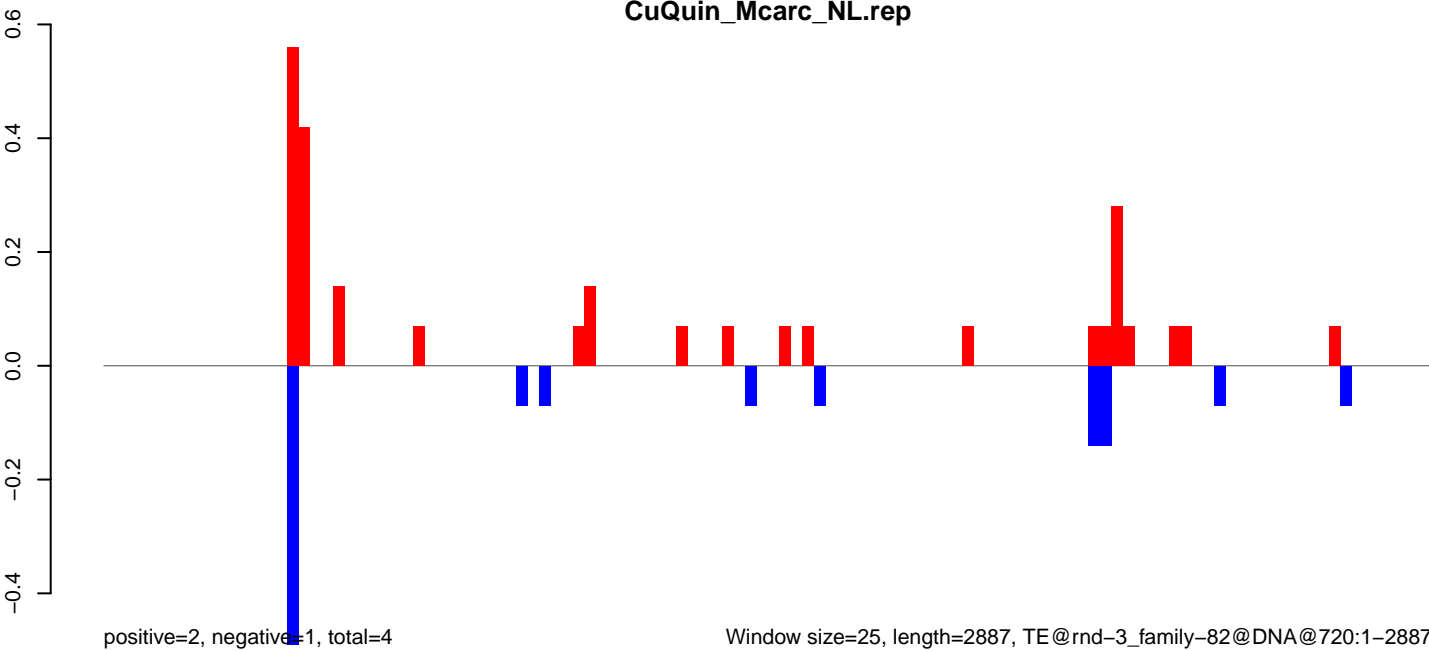

Window size=25, length=2887, TE@rnd-3_family-82@DNA@720:1-2887

0 500 1000 1500 2000 2500 3000

CuQuin_Mcarc_NL.18_23.rep

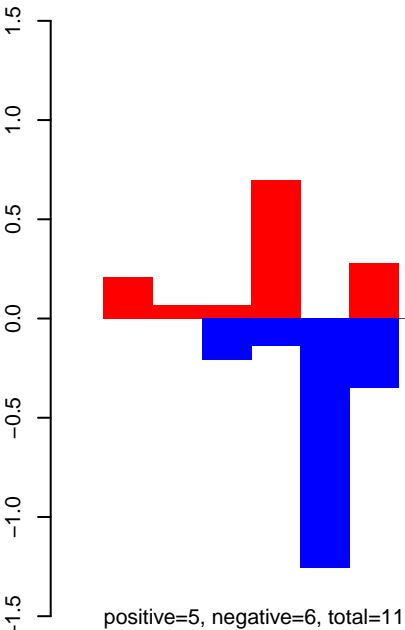

CuQuin_Mcarc_NL.24_35.rep

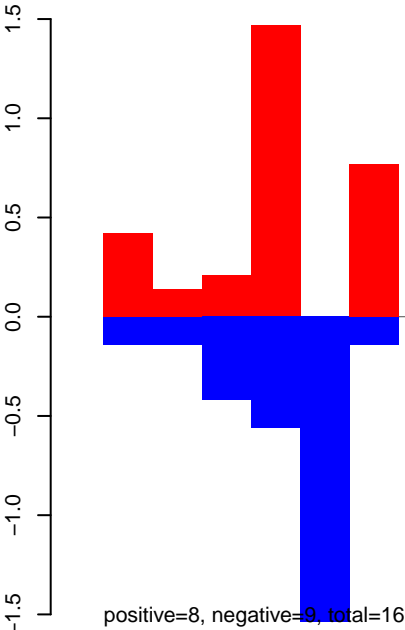

CuQuin_Mcarc_NL.rep

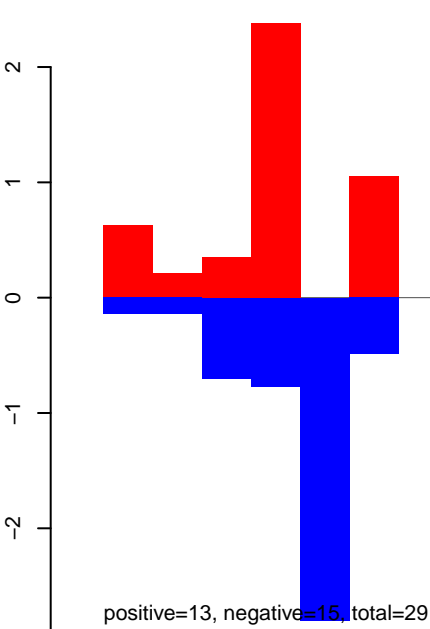

Window size=25, length=671, TE@rnd-3_family-187@DNA_TcMar-Fot1@654:1-671

CuQuin_Mcarc_NL.18_23.rep

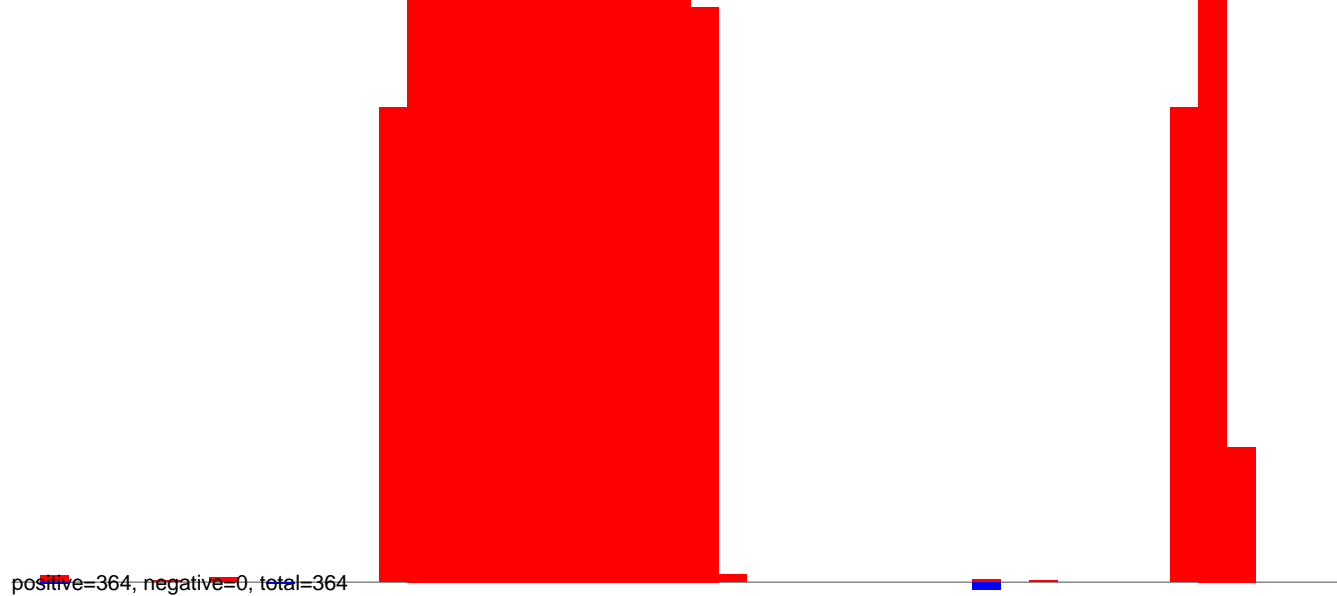

CuQuin_Mcarc_NL.24_35.rep

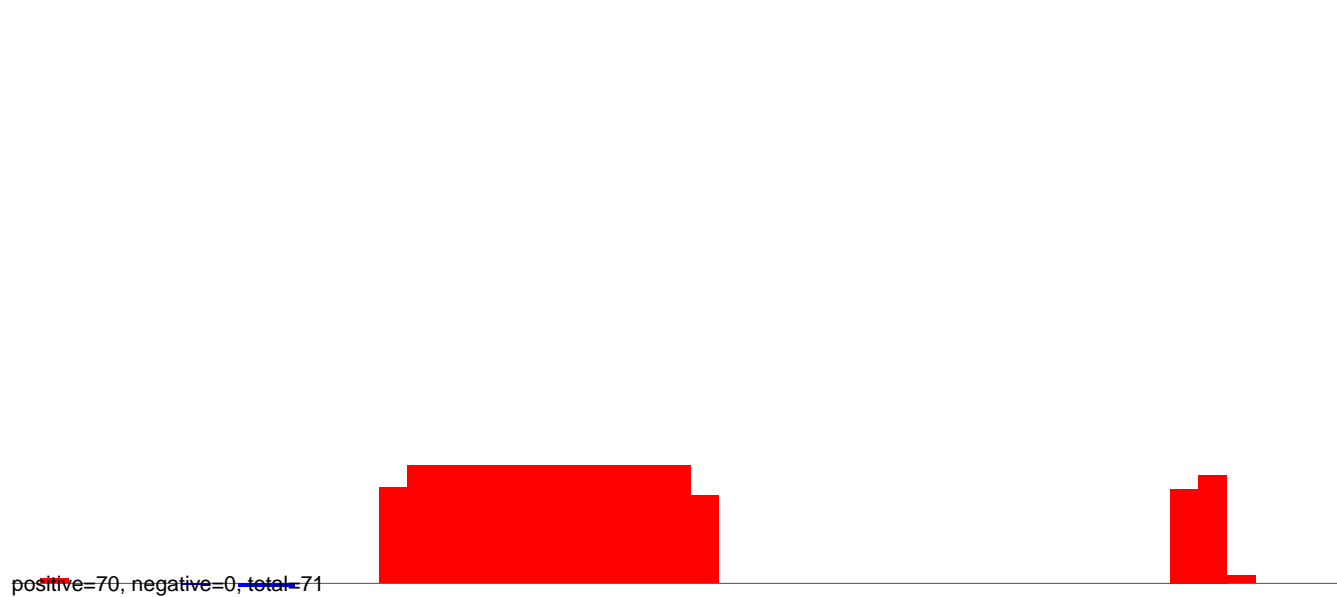

CuQuin_Mcarc_NL.rep

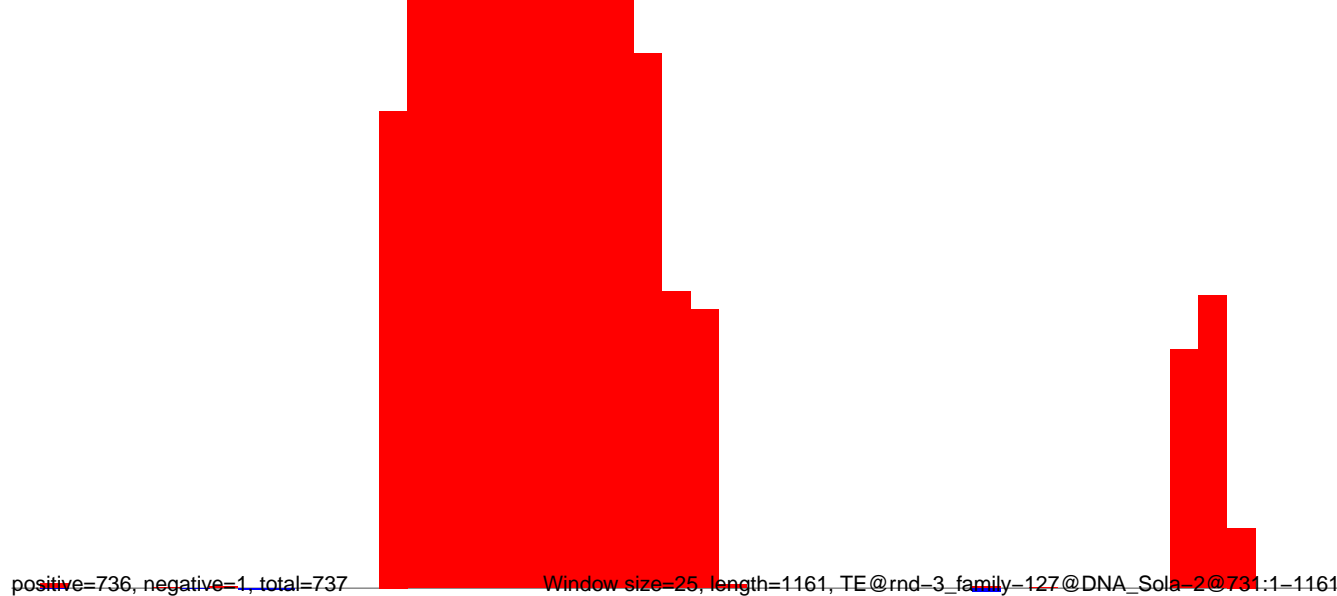

CuQuin_Mcarc_NL.18_23.rep

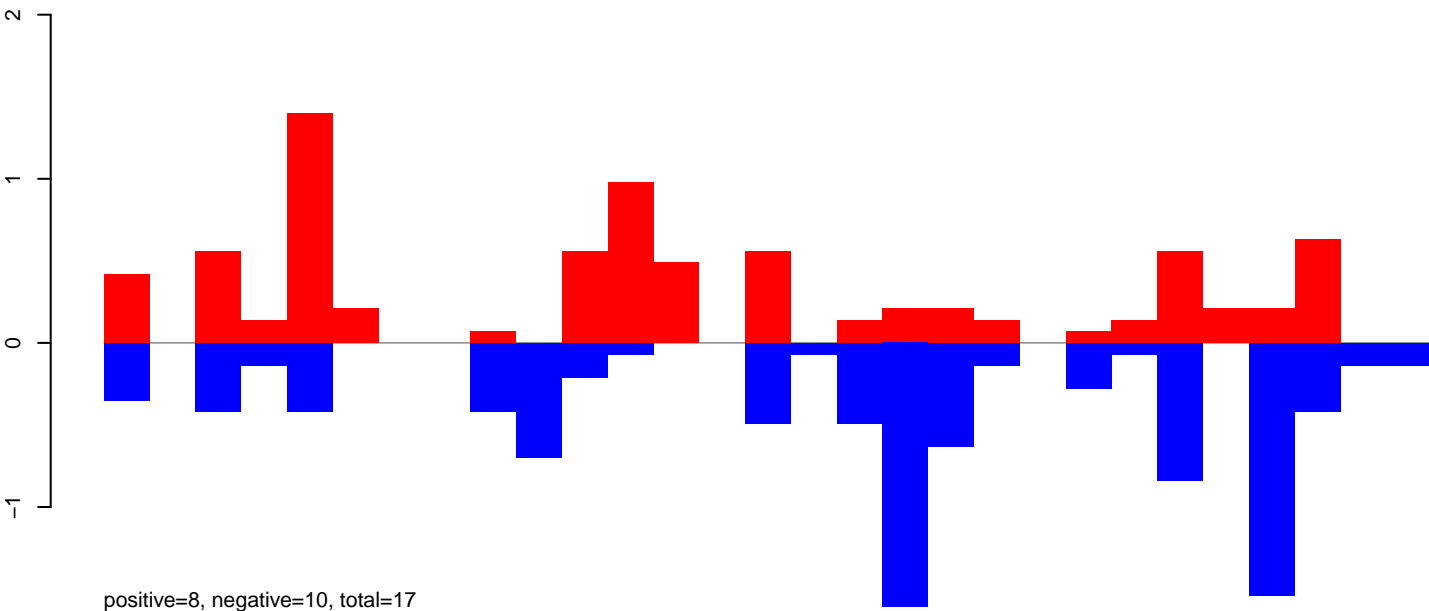

CuQuin_Mcarc_NL.24_35.rep

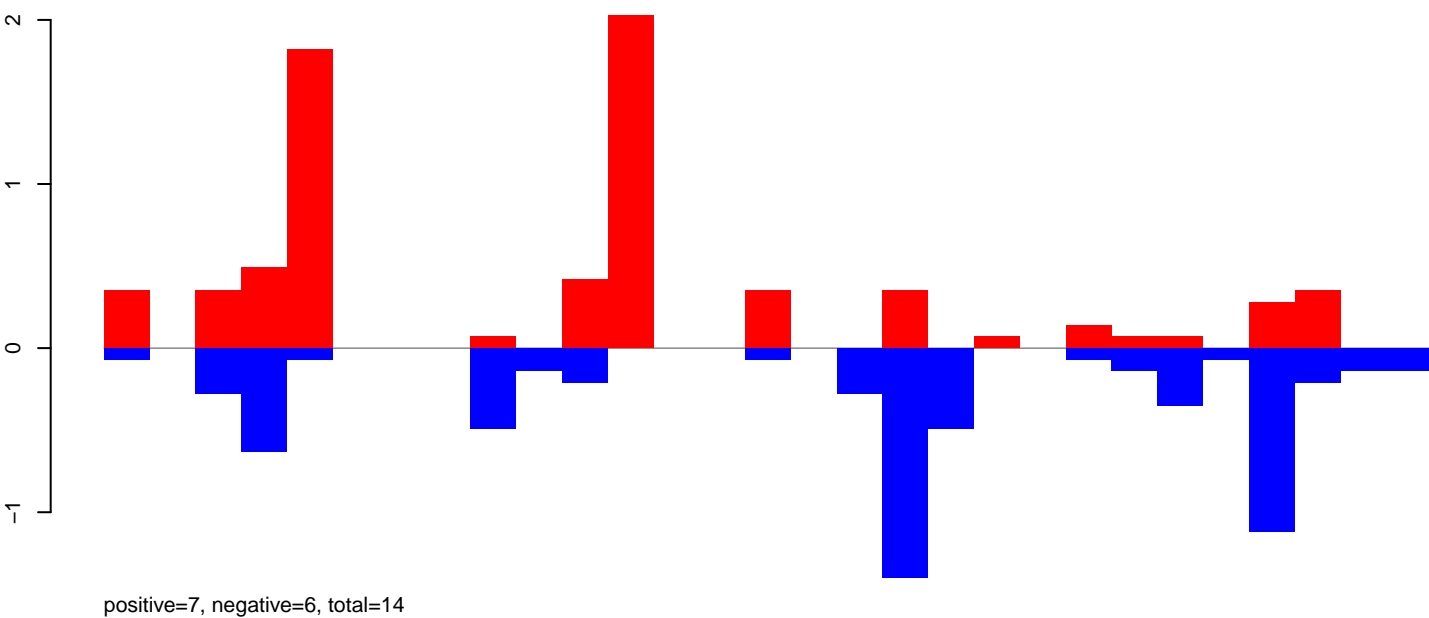

CuQuin_Mcarc_NL.rep

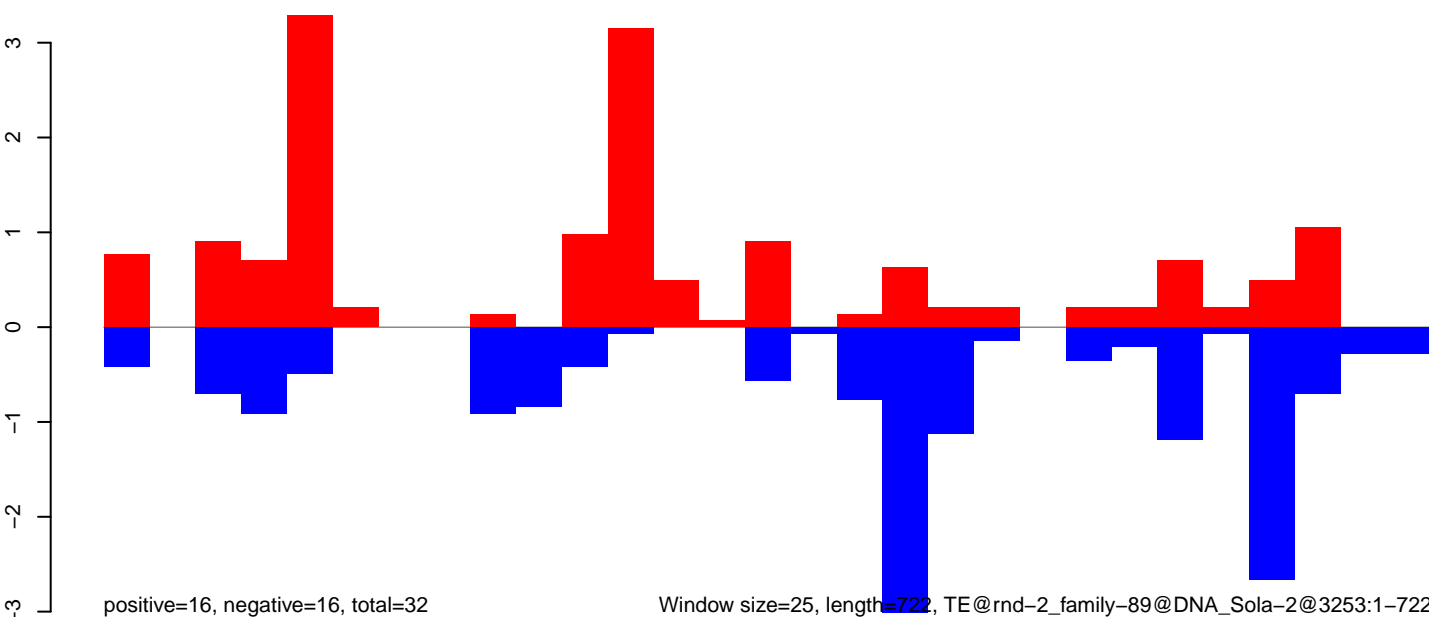

Window size=25, length=722, TE@rnd-2_family-89@DNA_Sola-2@3253:1-722

0 200 400 600

CuQuin_Mcarc_NL.18_23.rep

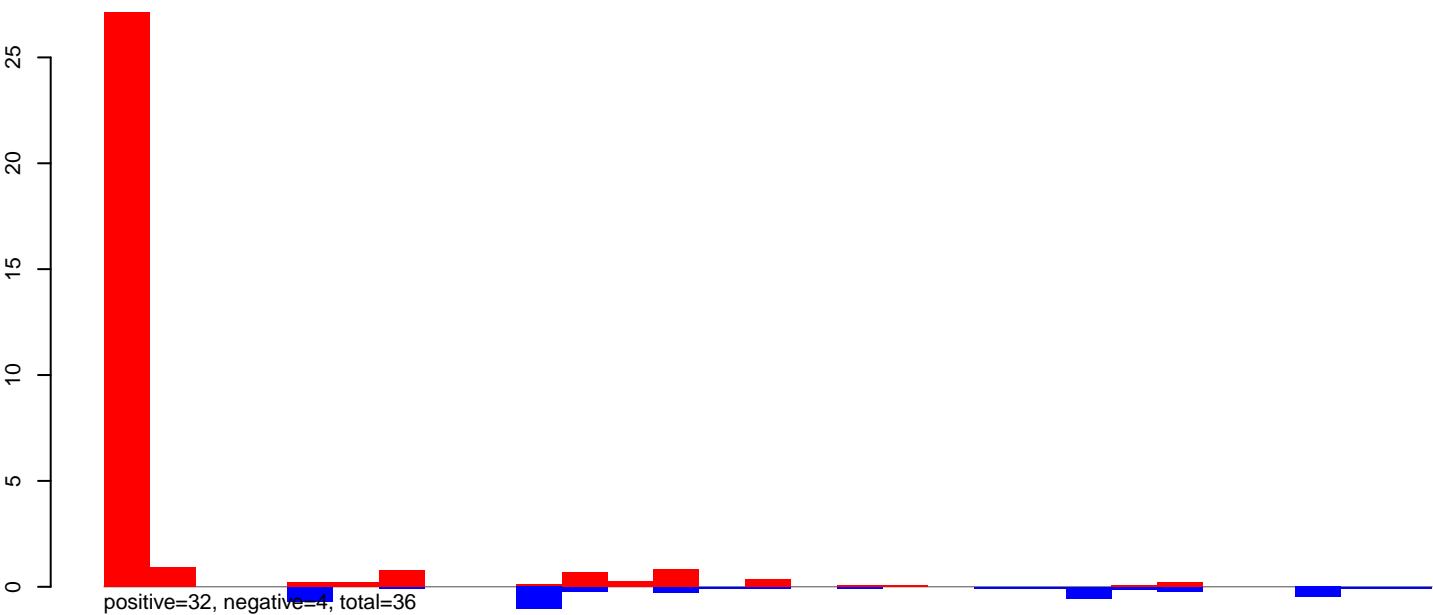

CuQuin_Mcarc_NL.24_35.rep

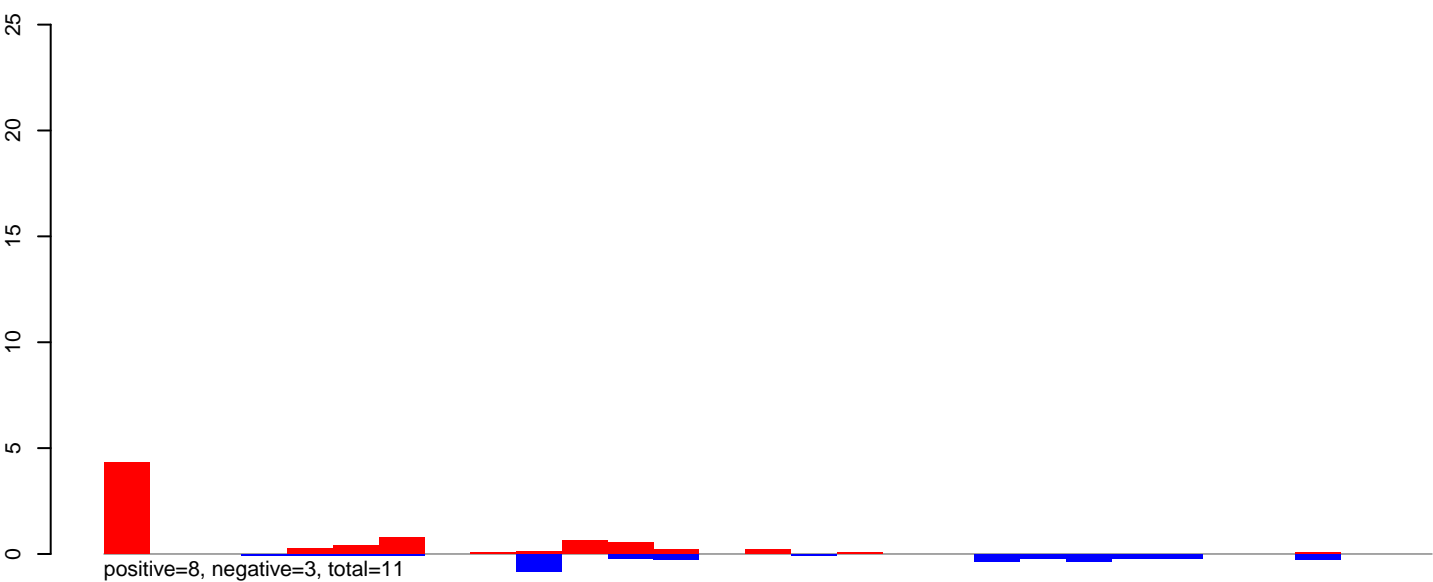

CuQuin_Mcarc_NL.rep

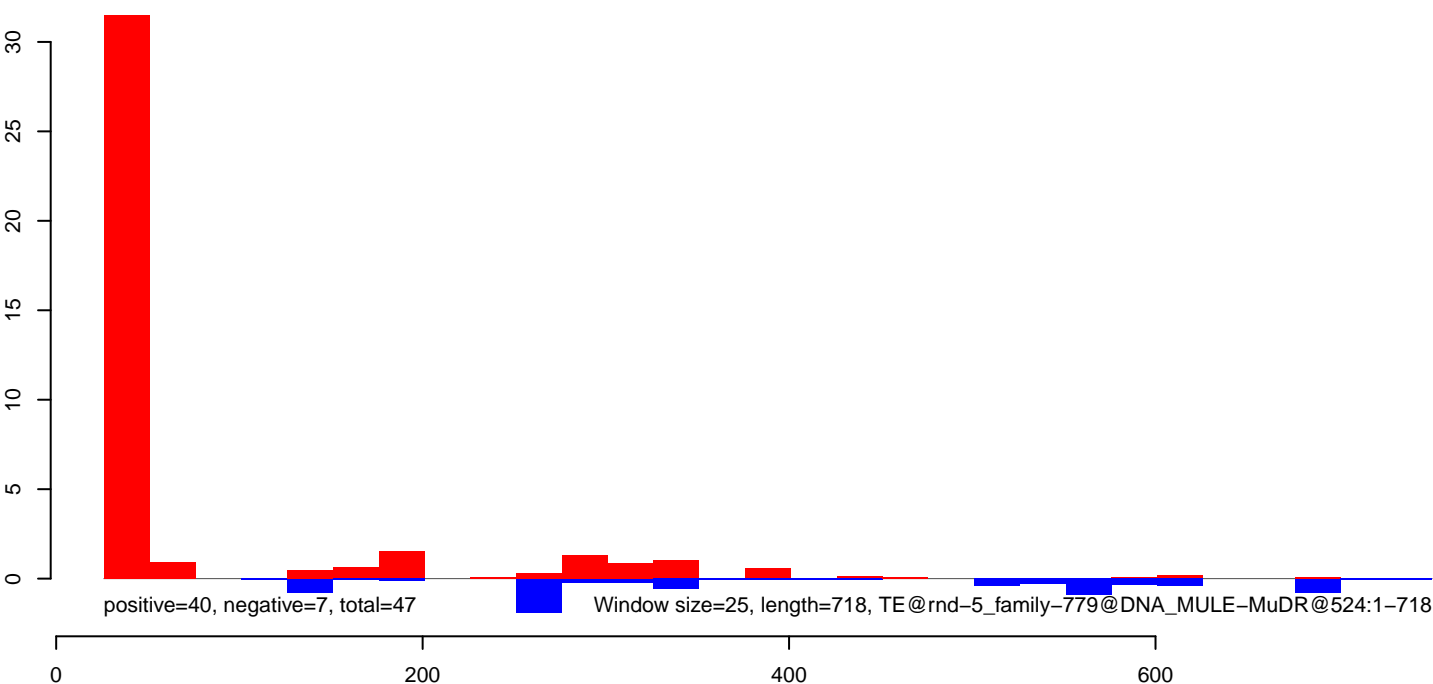

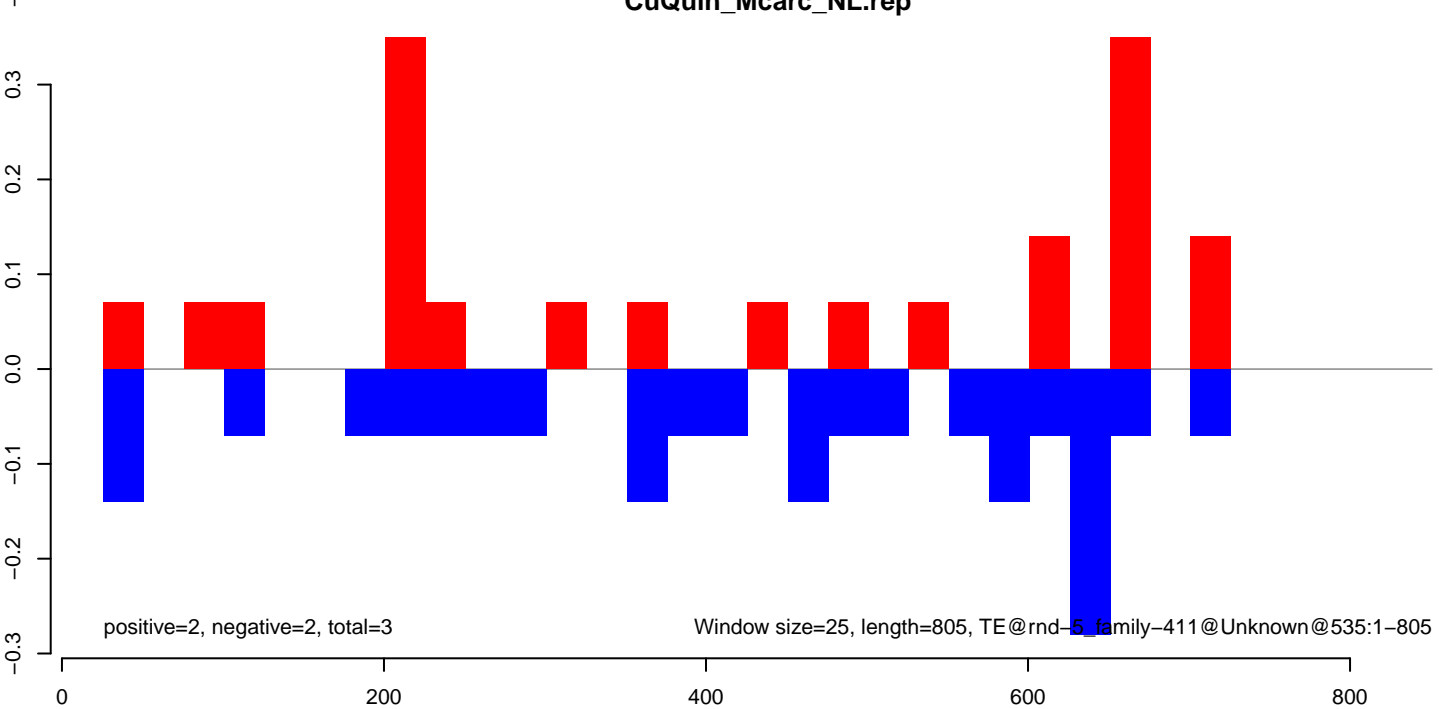
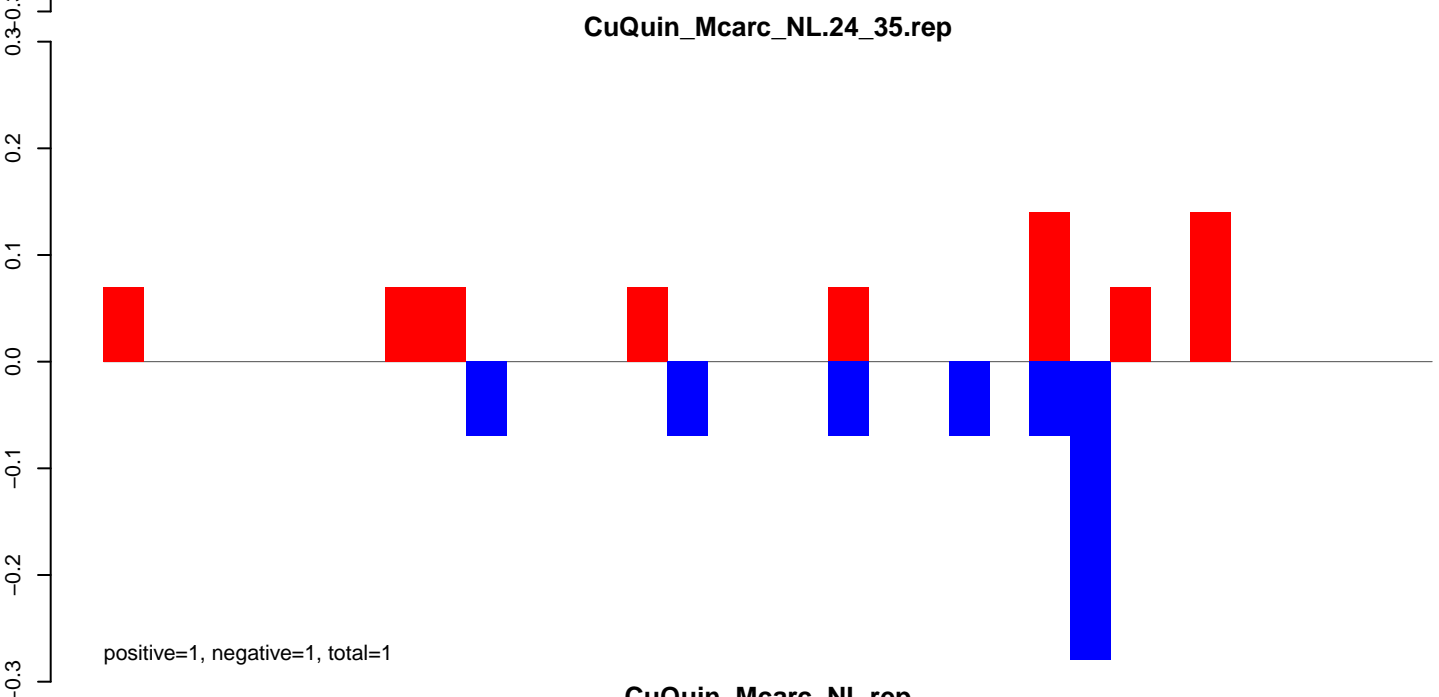
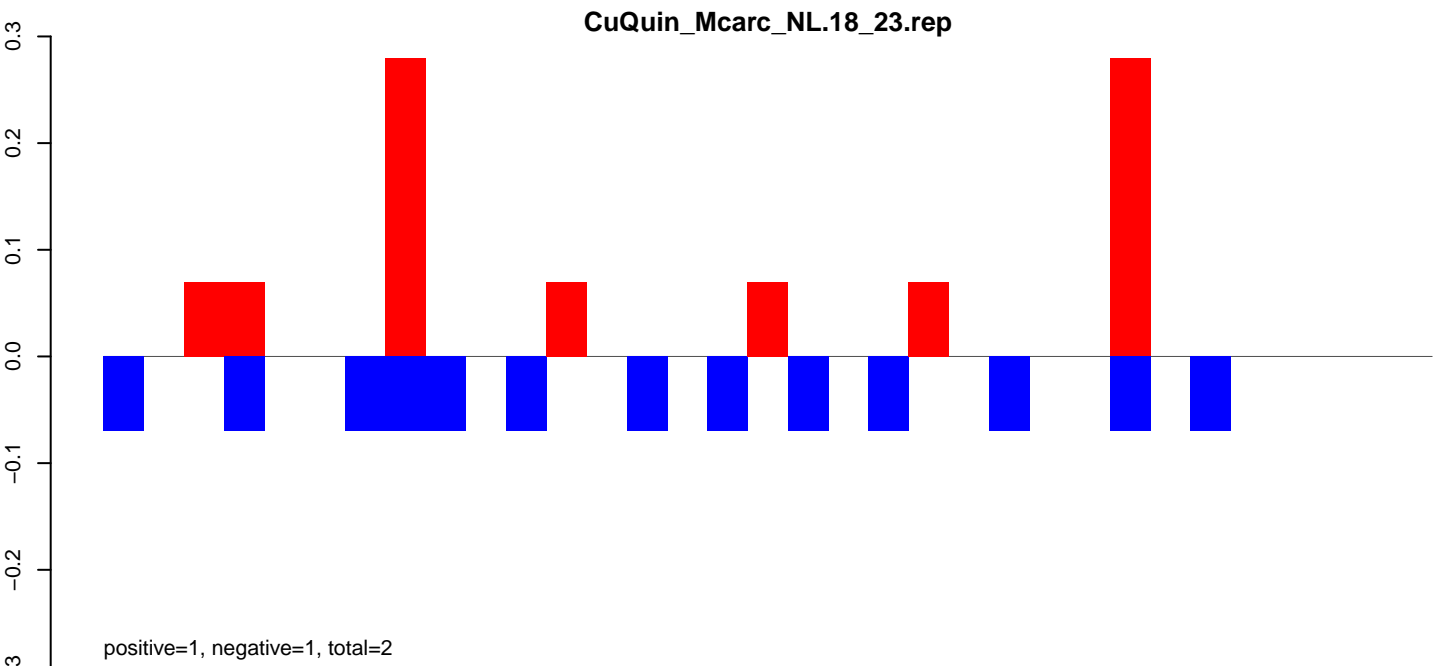

CuQuin_Mcarc_NL.18_23.rep

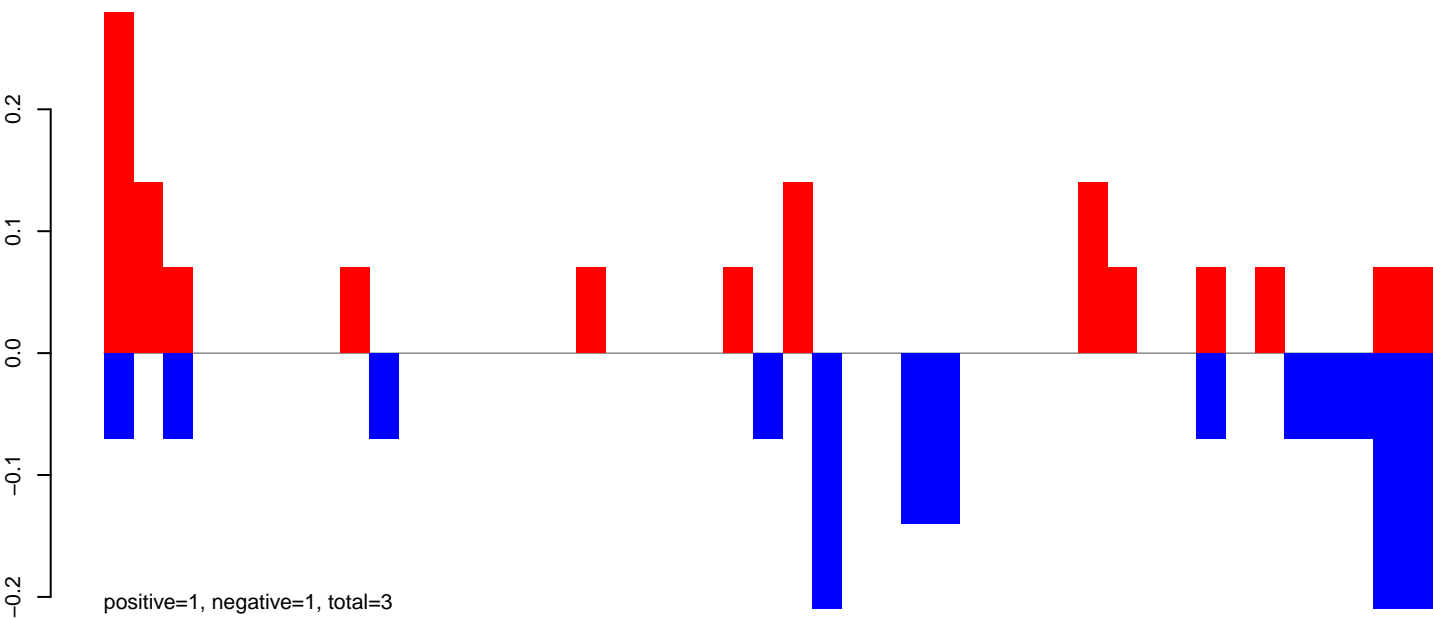

CuQuin_Mcarc_NL.24_35.rep

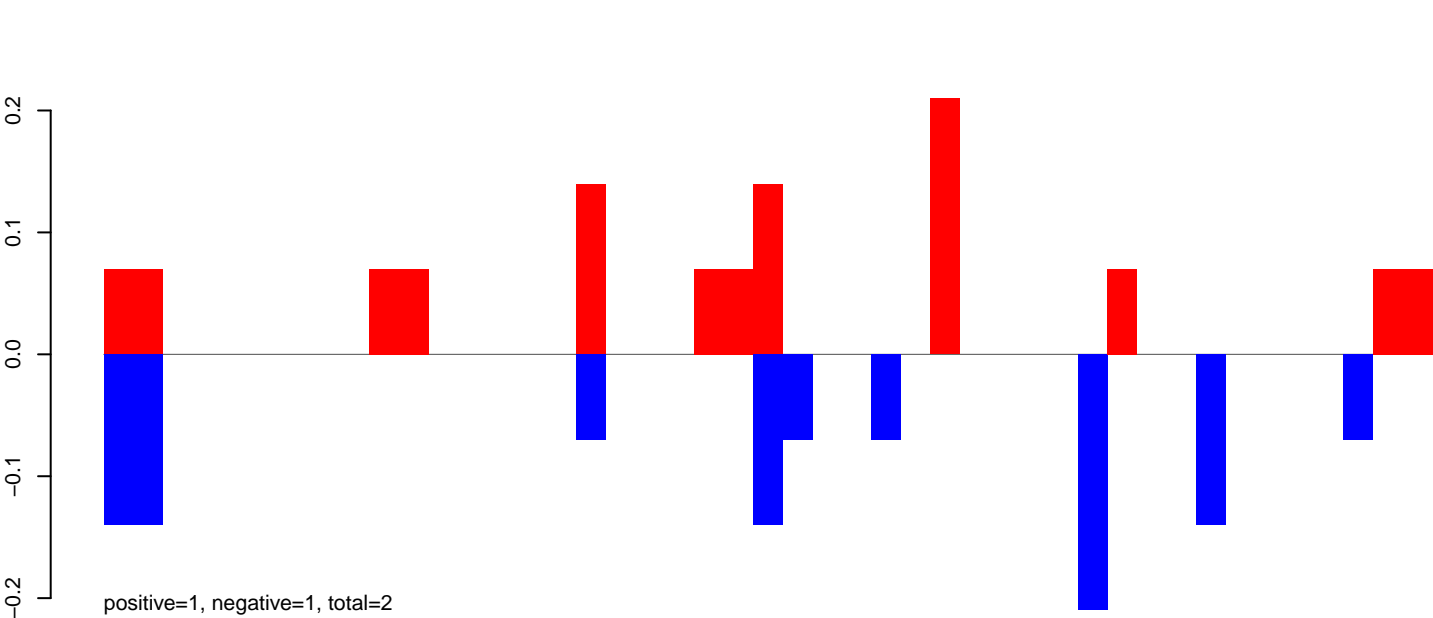

CuQuin_Mcarc_NL.rep

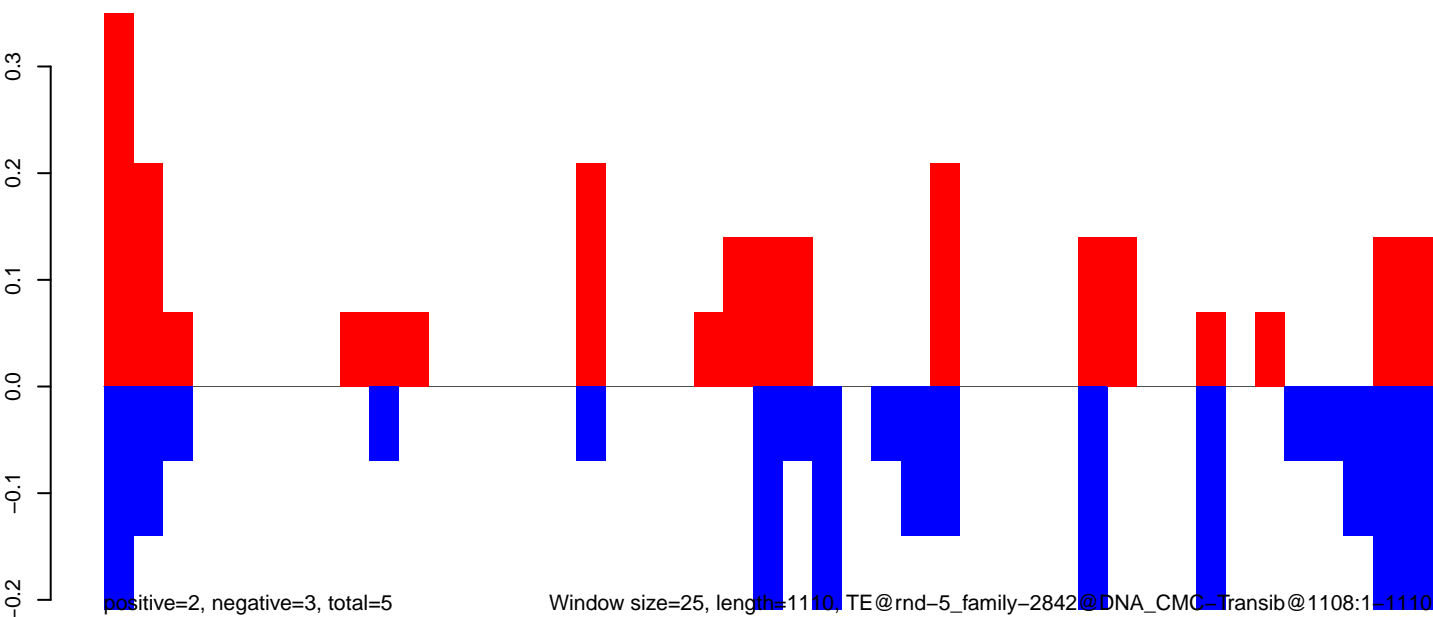

Window size=25, length=1110, TE@rnd-5_family-2842@DNA_CMC-Transib@1108:1-1110

CuQuin_Mcarc_NL.18_23.rep

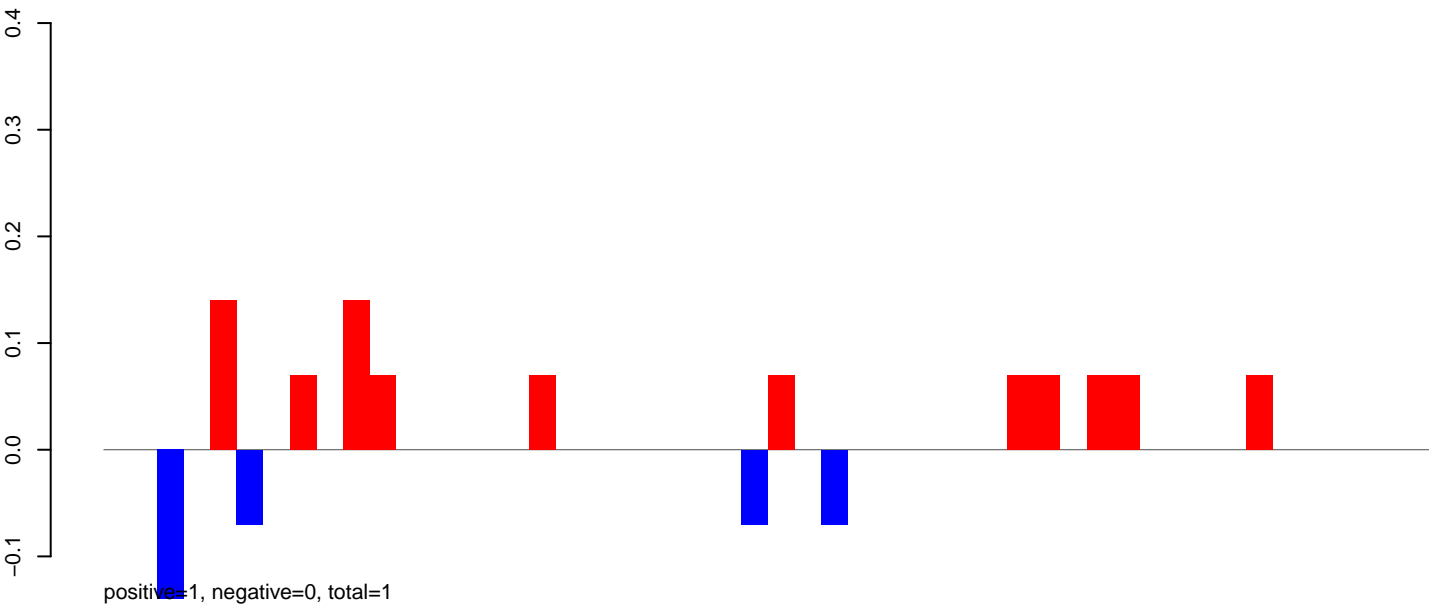

CuQuin_Mcarc_NL.24_35.rep

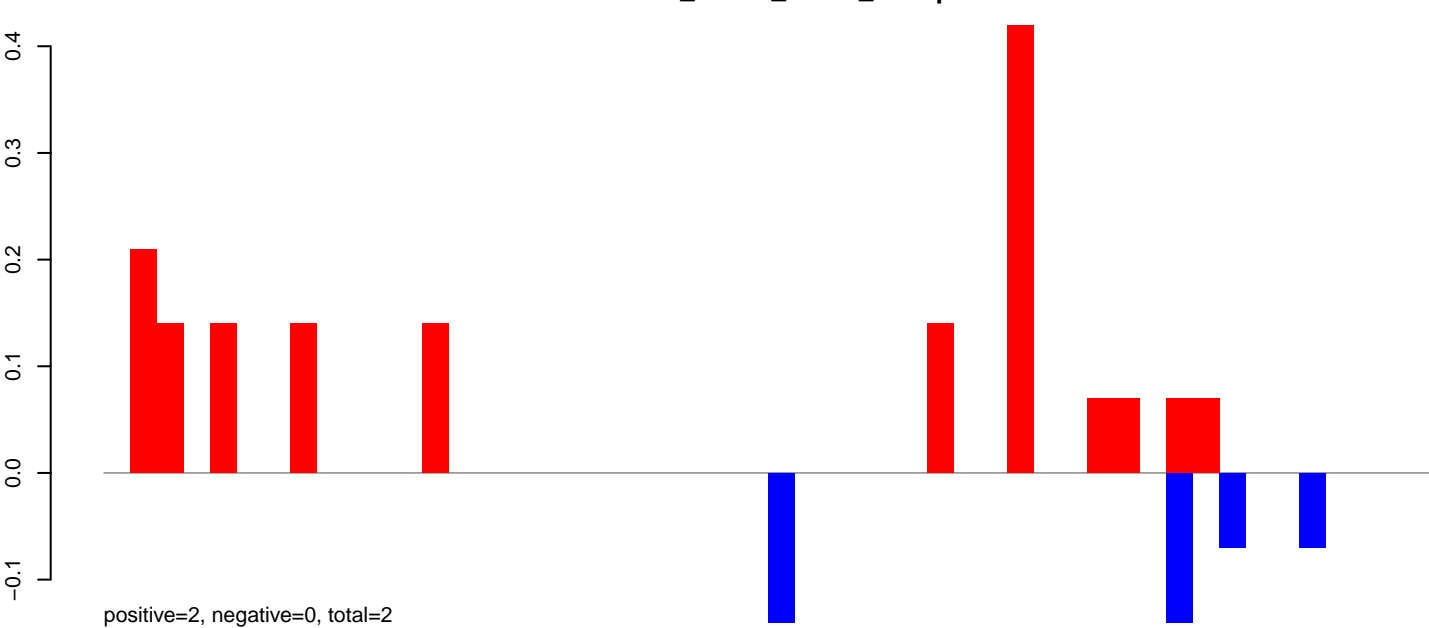

CuQuin_Mcarc_NL.rep

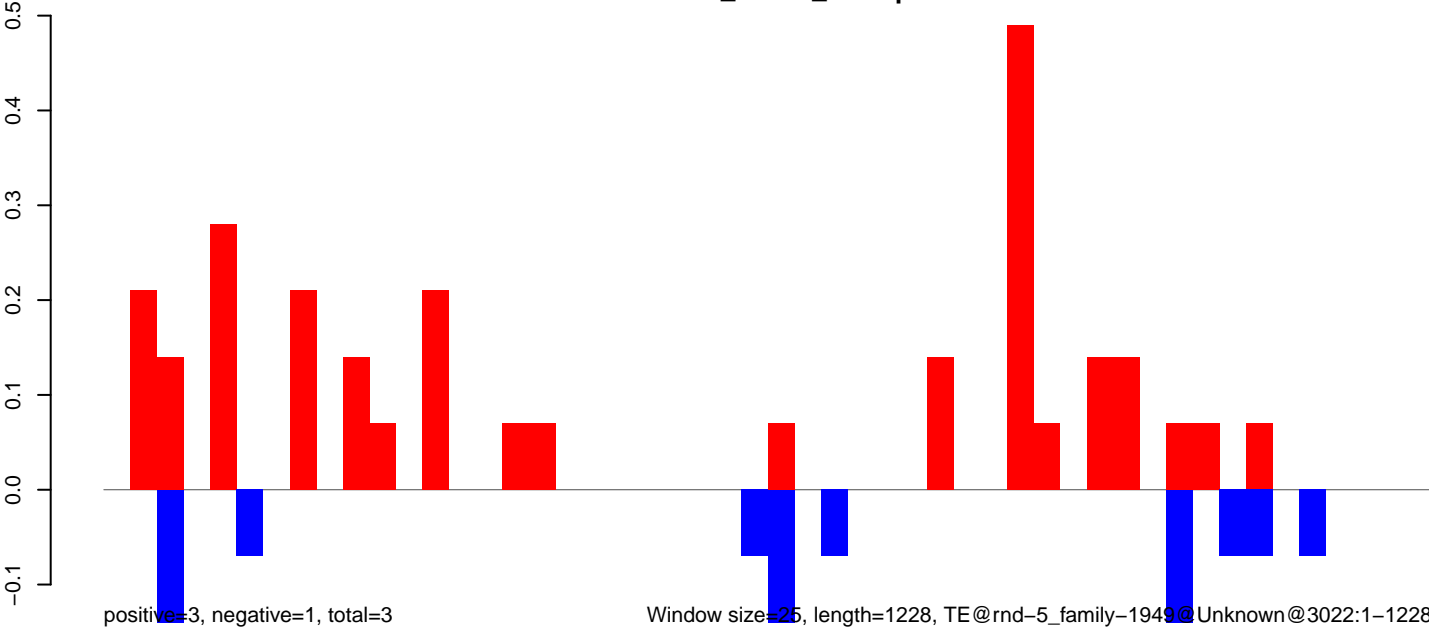

Window size=25, length=1228, TE@rnd-5_family-1949@Unknown@3022:1-1228

CuQuin_Mcarc_NL.18_23.rep

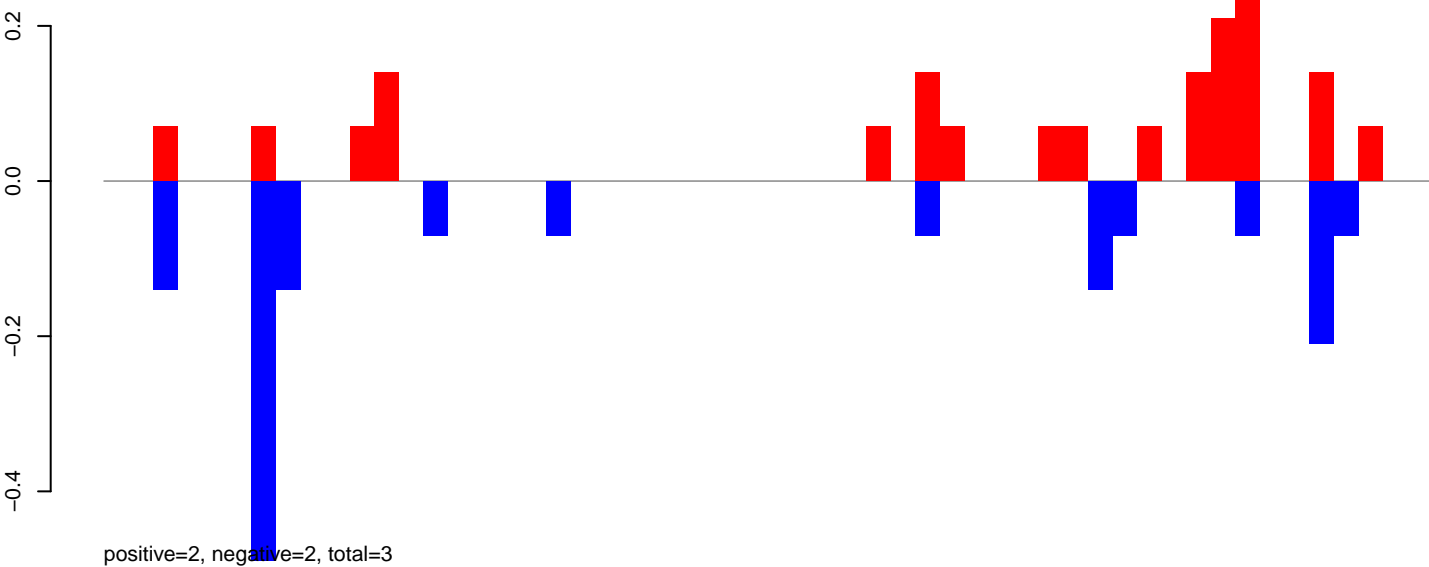

CuQuin_Mcarc_NL.24_35.rep



CuQuin_Mcarc_NL.rep

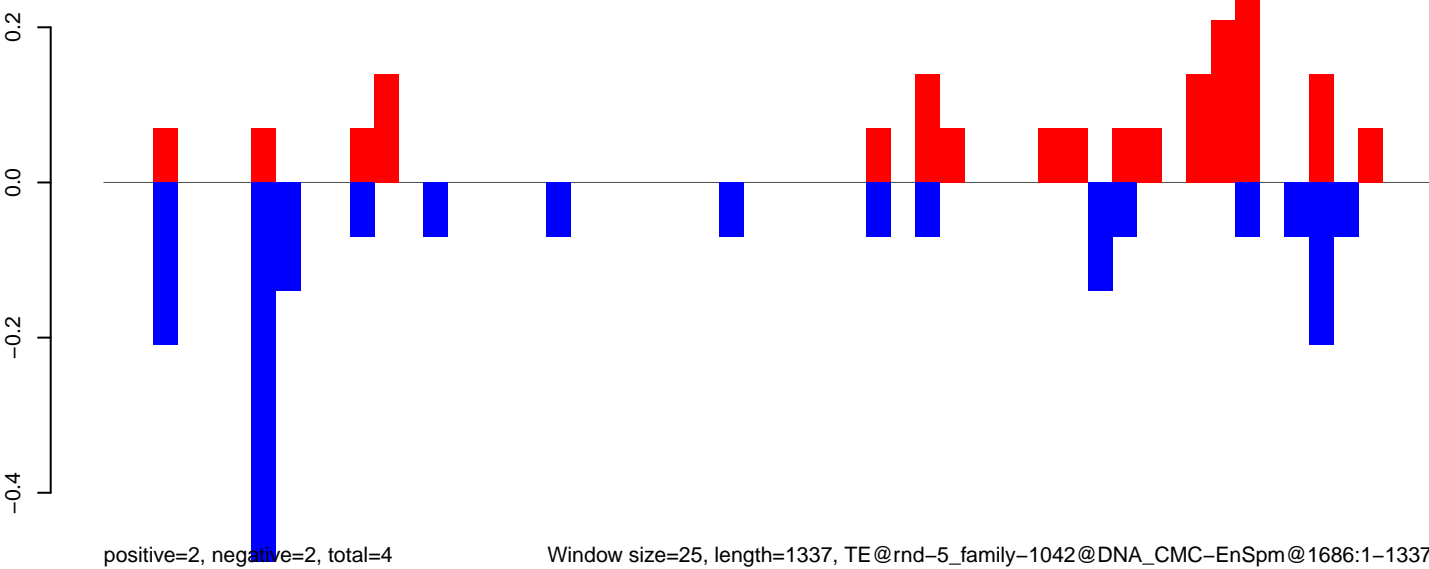

CuQuin_Mcarc_NL.18_23.rep

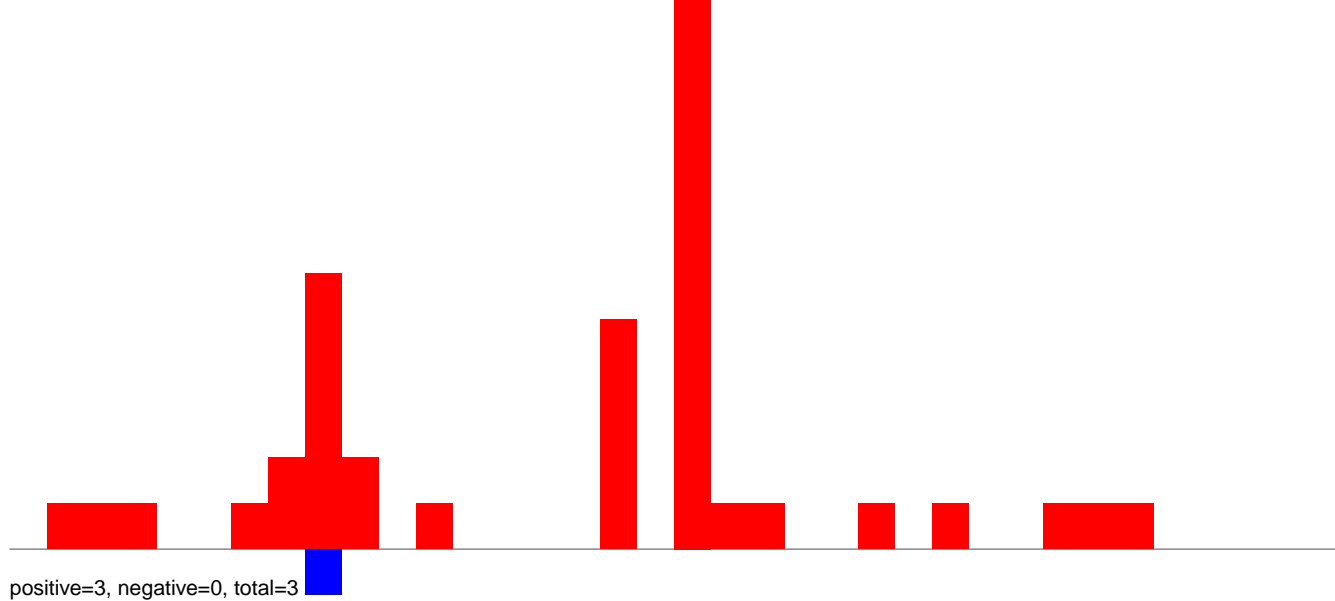

CuQuin_Mcarc_NL.24_35.rep

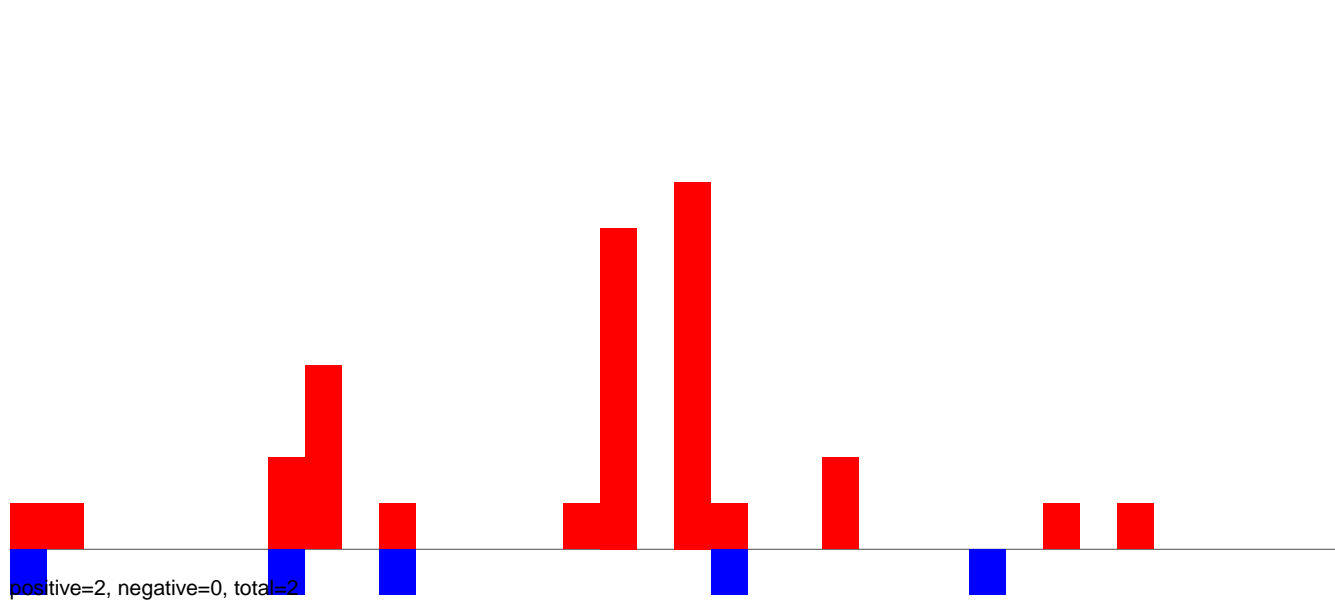

CuQuin_Mcarc_NL.rep

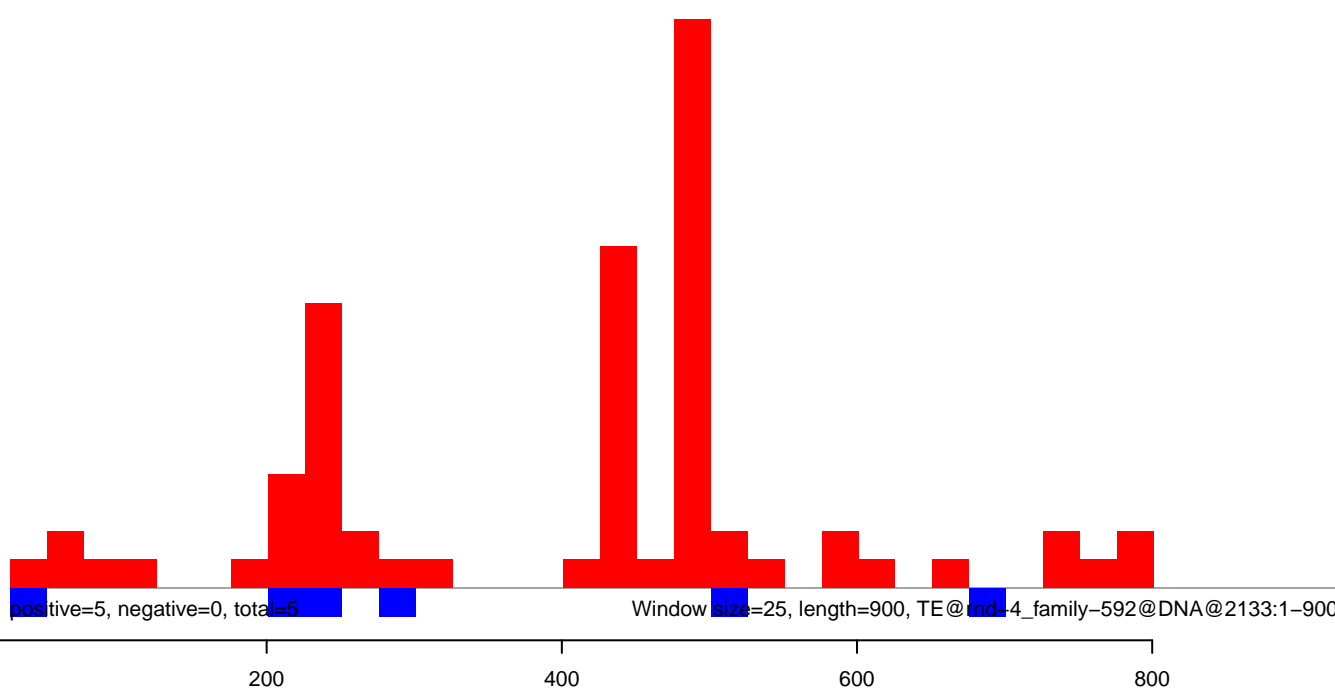

CuQuin_Mcarc_NL.18_23.rep

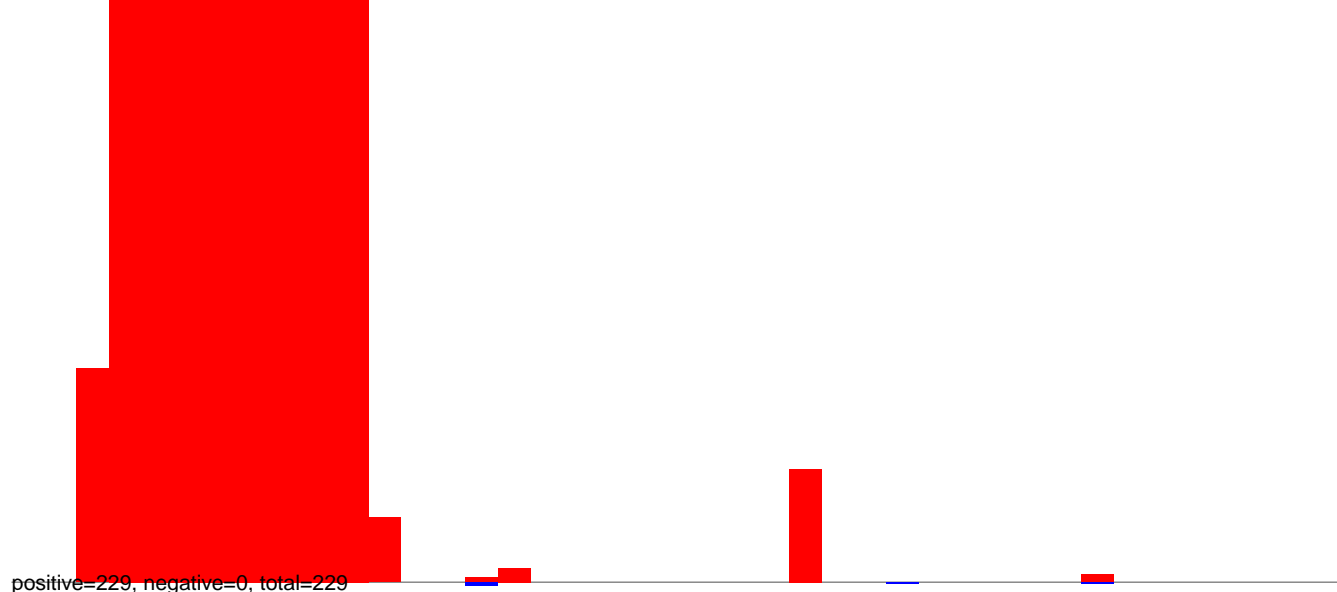

CuQuin_Mcarc_NL.24_35.rep

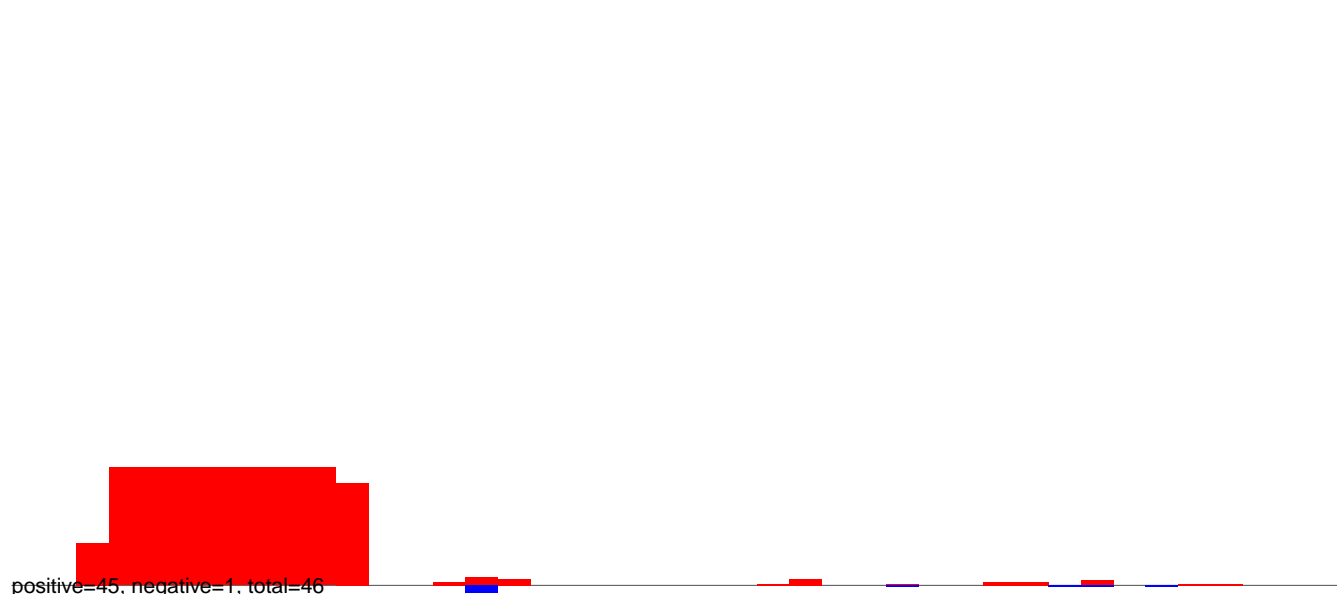

CuQuin_Mcarc_NL.rep

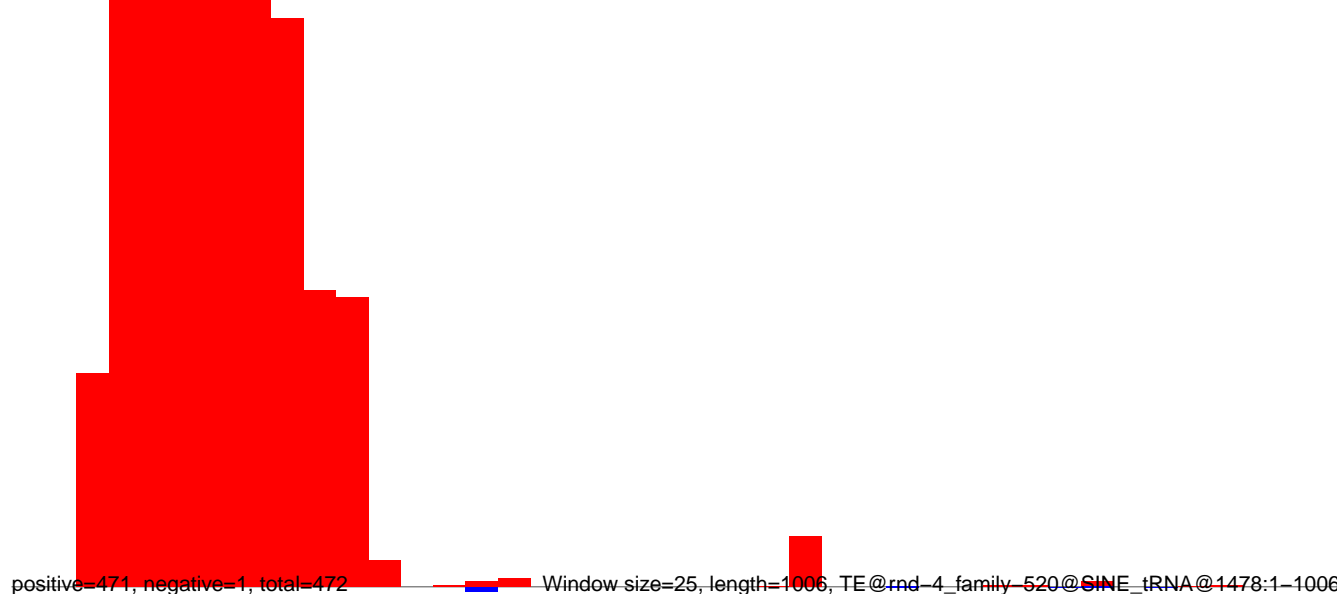

CuQuin_Mcarc_NL.18_23.rep

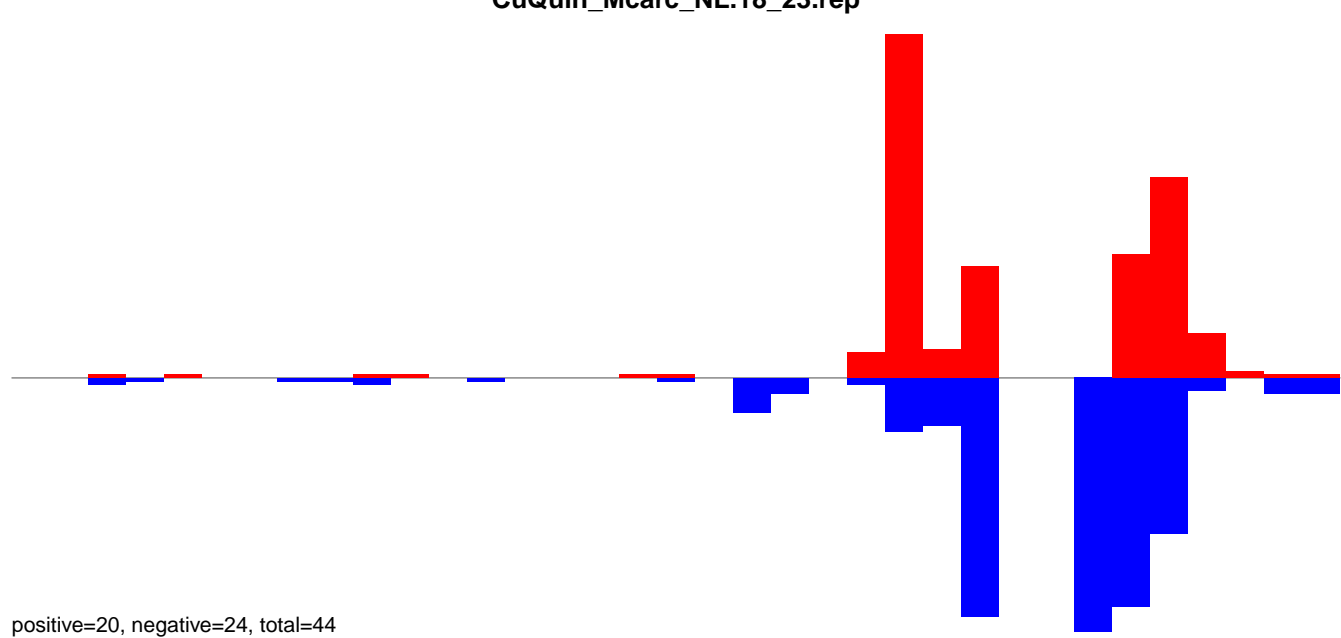

CuQuin_Mcarc_NL.24_35.rep

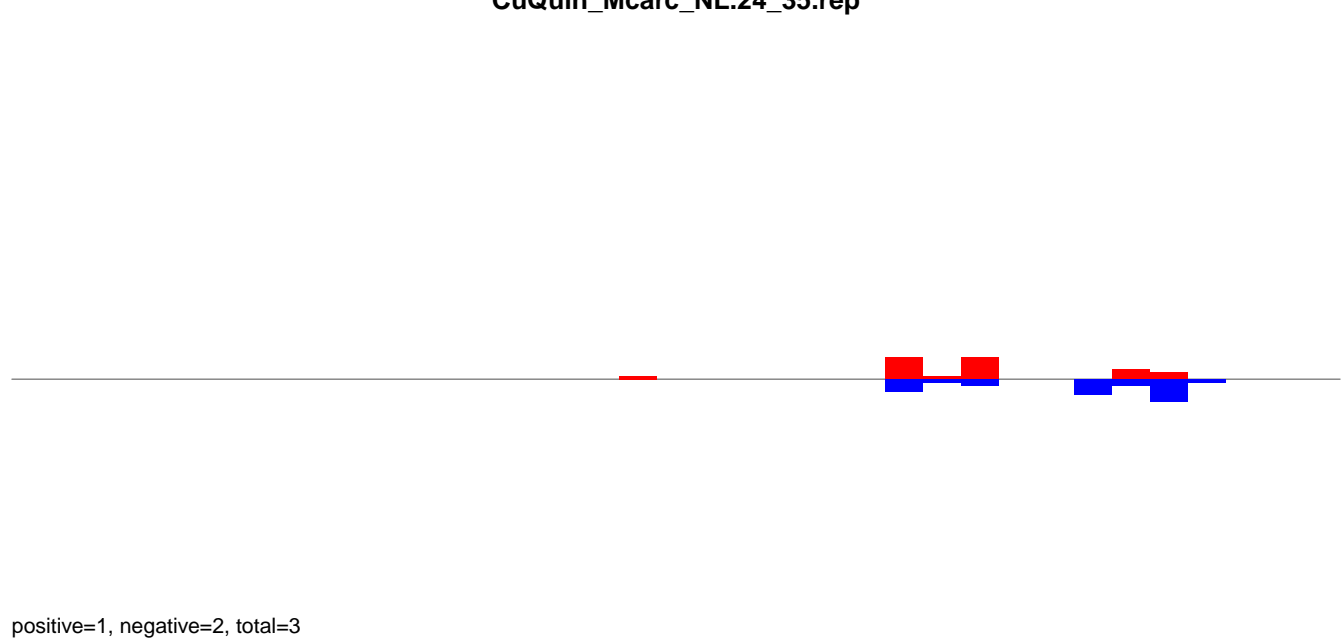

CuQuin_Mcarc_NL.rep

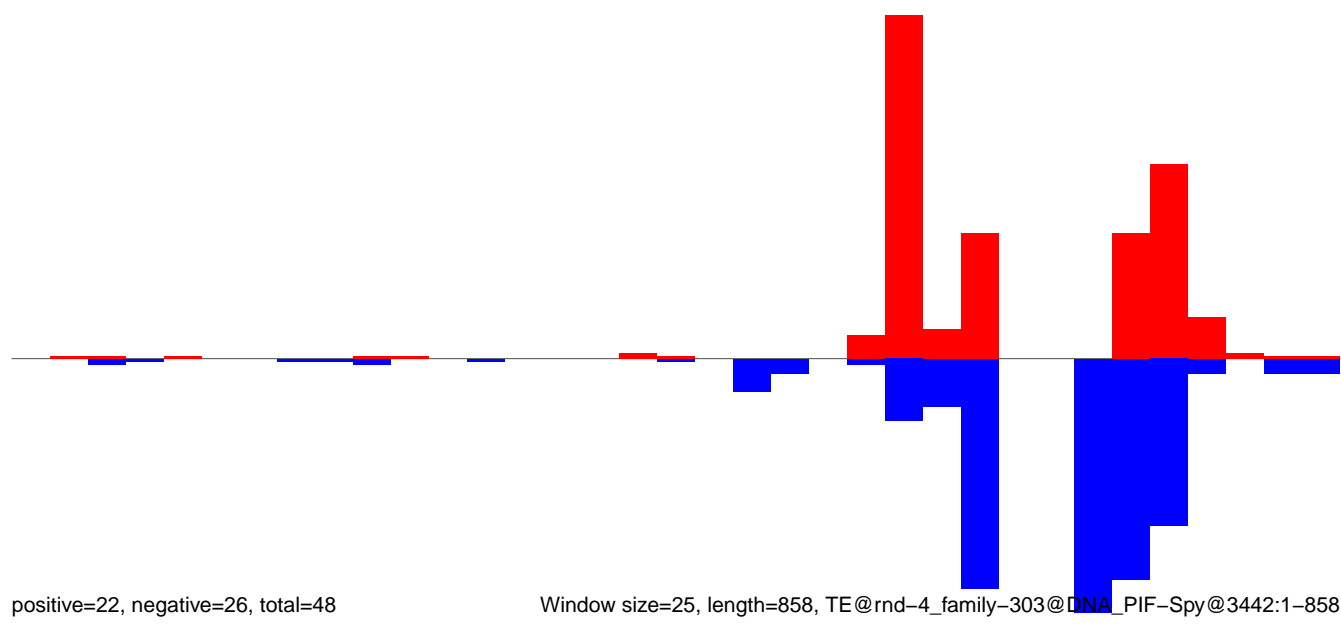

Window size=25, length=858, TE@rnd-4_family-303@DNA_PIF-Spy@3442:1-858

CuQuin_Mcarc_NL.18_23.rep

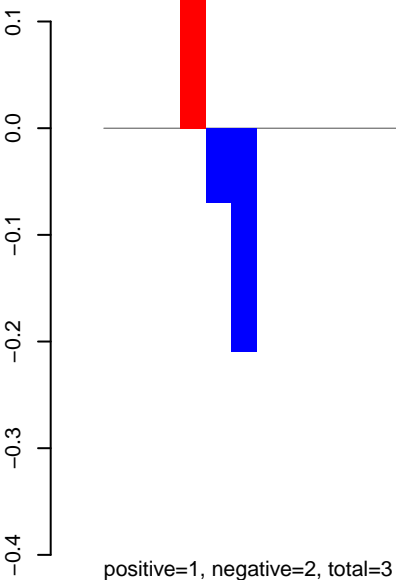

CuQuin_Mcarc_NL.24_35.rep

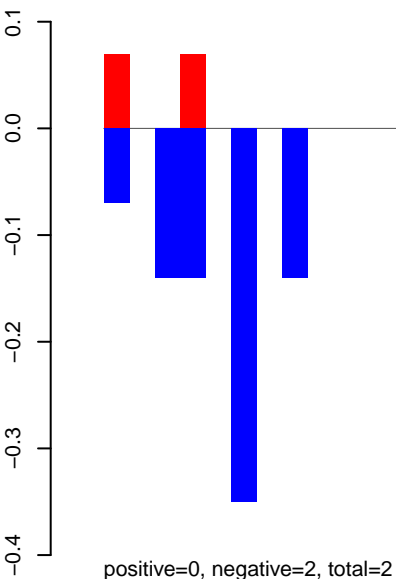

CuQuin_Mcarc_NL.rep

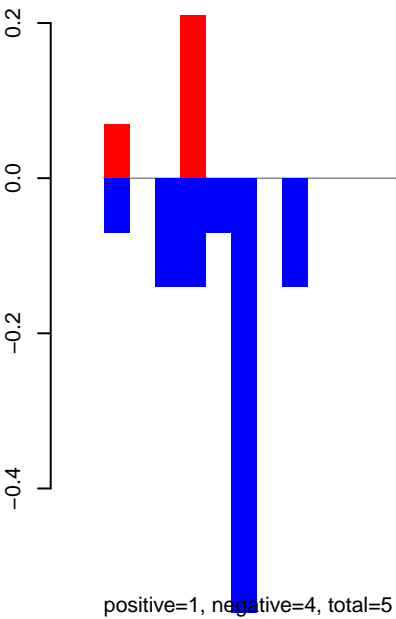

CuQuin_Mcarc_NL.18_23.rep

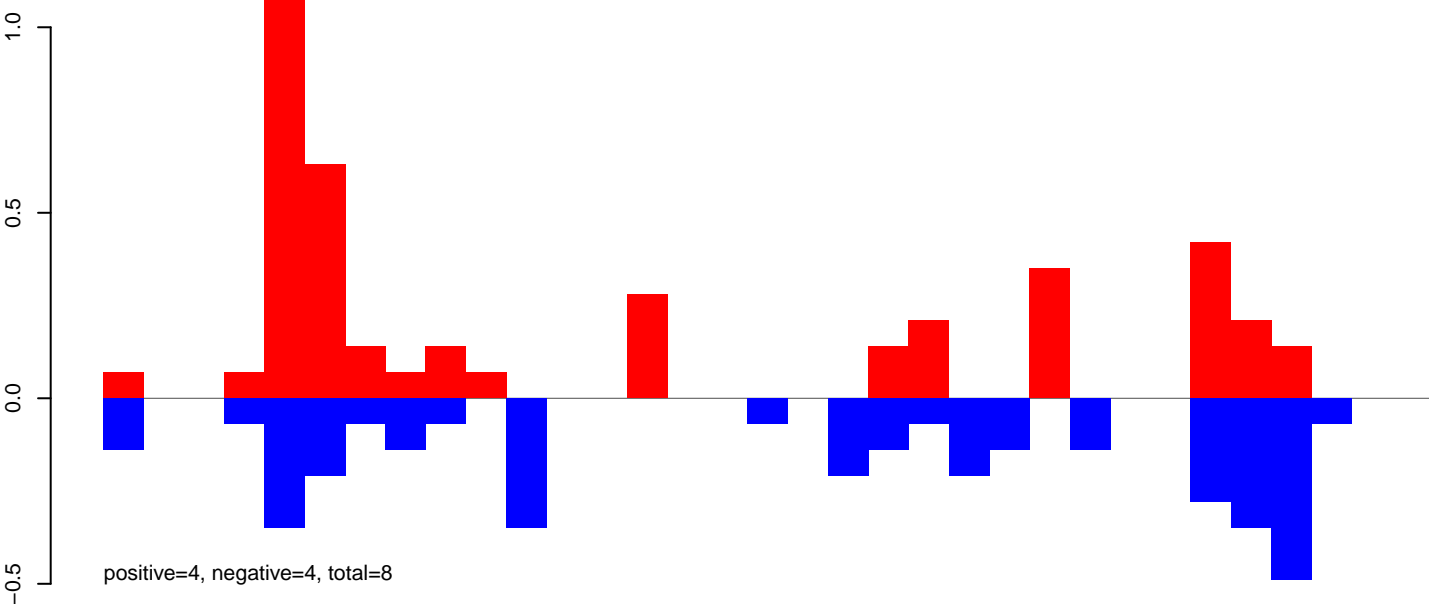

CuQuin_Mcarc_NL.24_35.rep

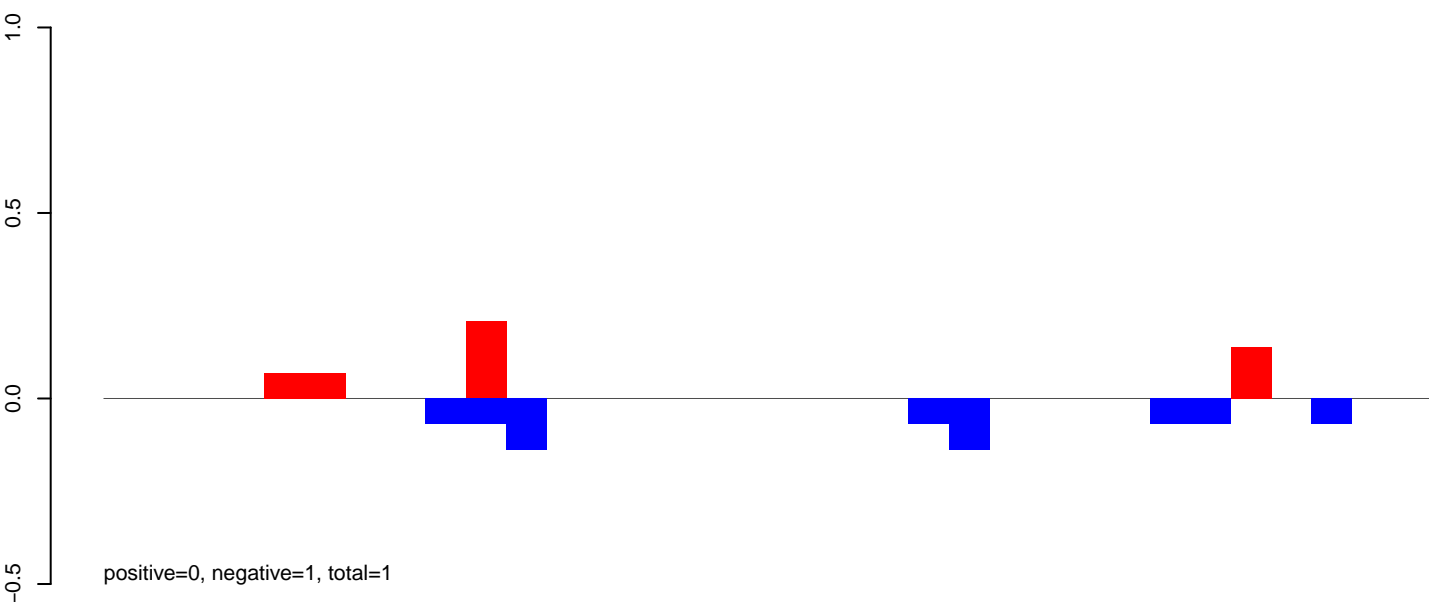

CuQuin_Mcarc_NL.rep

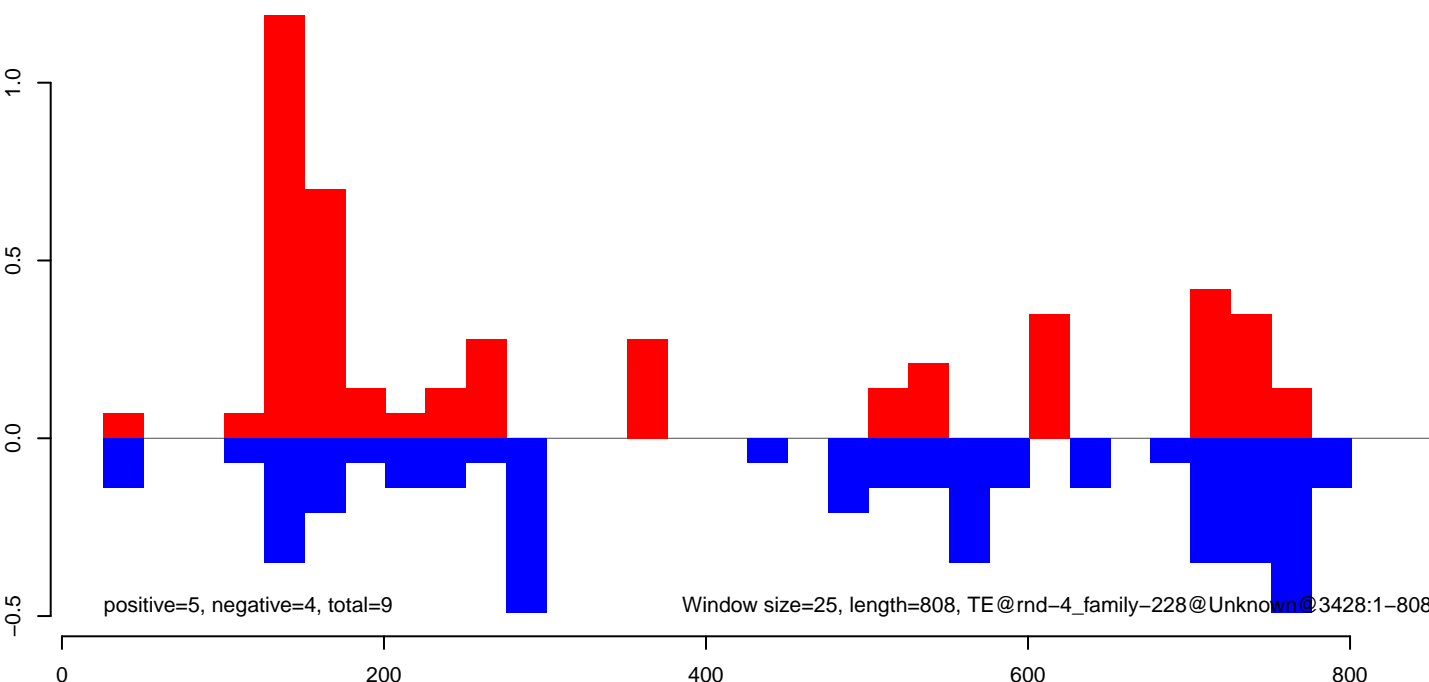

CuQuin_Mcarc_NL.18_23.rep

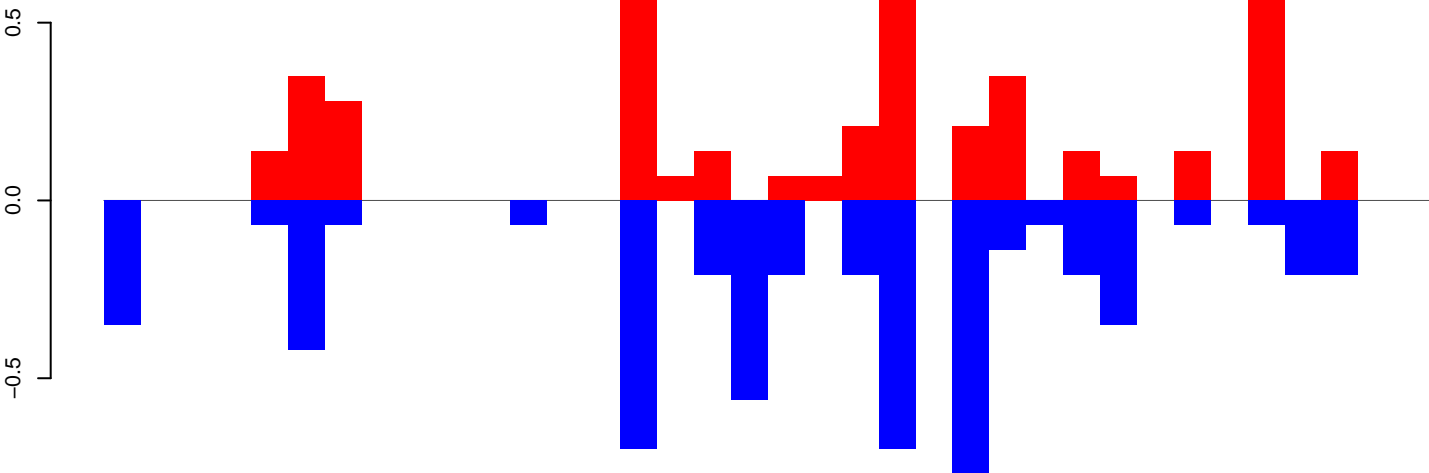

positive=5, negative=6, total=10

CuQuin_Mcarc_NL.24_35.rep

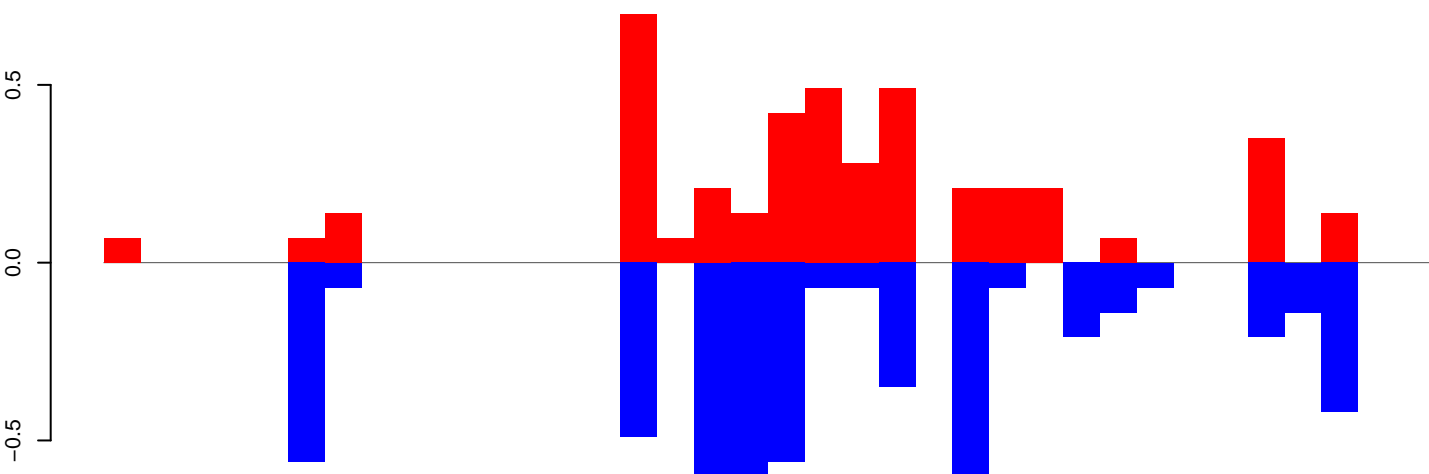

positive=4, negative=6, total=10

CuQuin_Mcarc_NL.rep

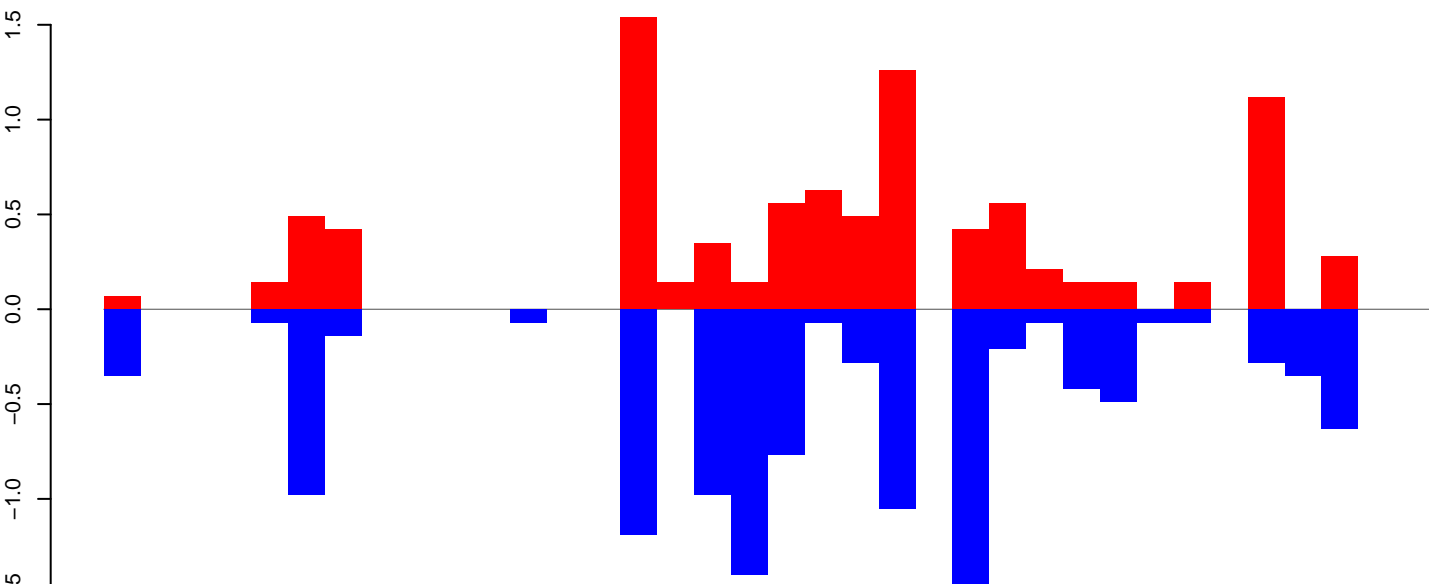

positive=9, negative=12, total=21

Window size=25, length=878, TE@rnd-4_family-151@Unknown@2786:1-878

0 200 400 600 800

CuQuin_Mcarc_NL.18_23.rep

0.3
0.2
0.1
0.0
-0.1
-0.2
-0.3

positive=2, negative=2, total=4

CuQuin_Mcarc_NL.24_35.rep

0.3
0.2
0.1
0.0
-0.1
-0.2
-0.3

positive=2, negative=2, total=3

CuQuin_Mcarc_NL.rep

0.2
0.1
0.0
-0.1
-0.2
-0.3
-0.4

positive=3, negative=4, total=7

Window size=25, length=716, TE@rnd-4_family-1437@Unknown@3510:1-716

0 200 400 600

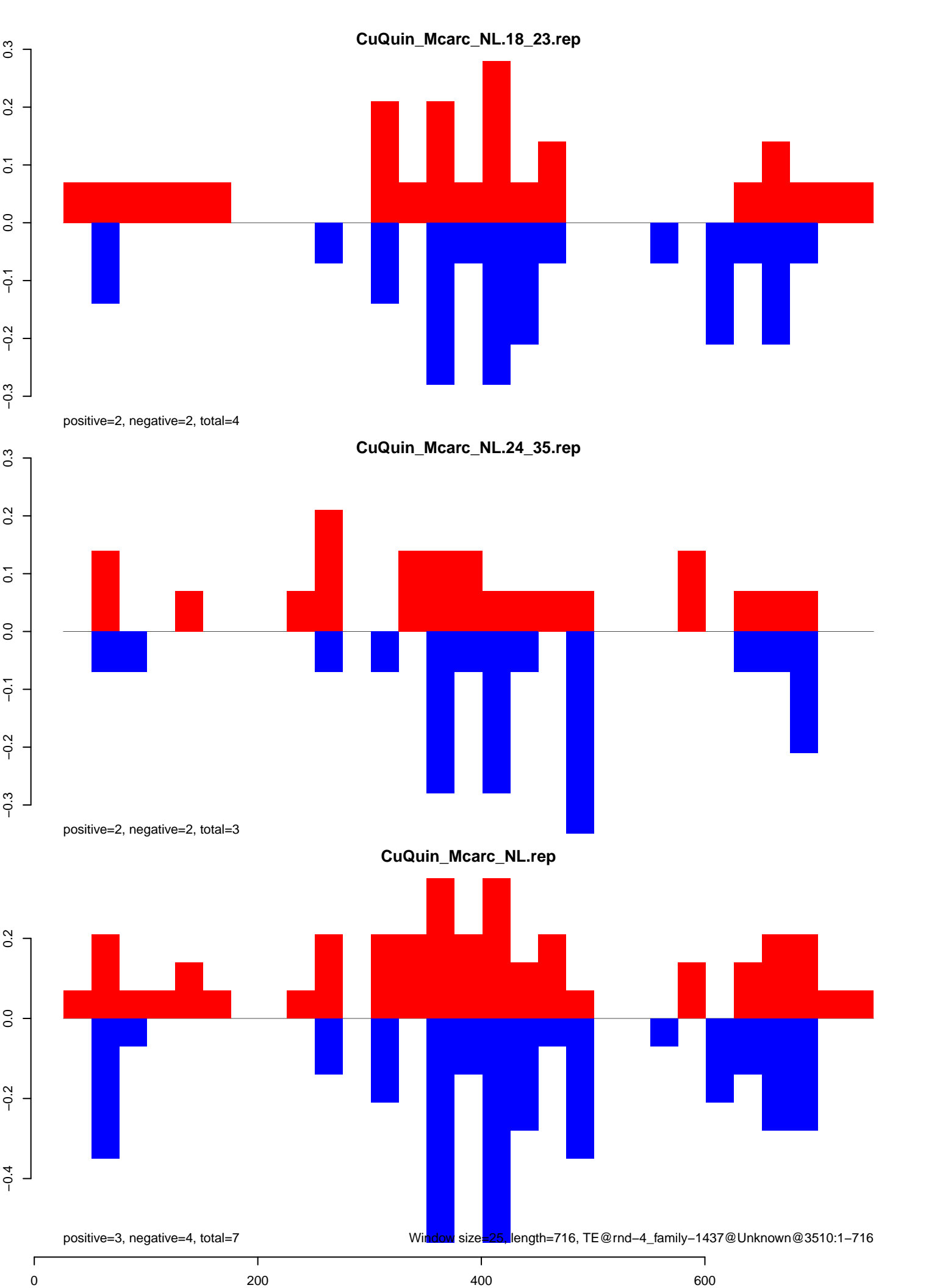

CuQuin_Mcarc_NL.18_23.rep

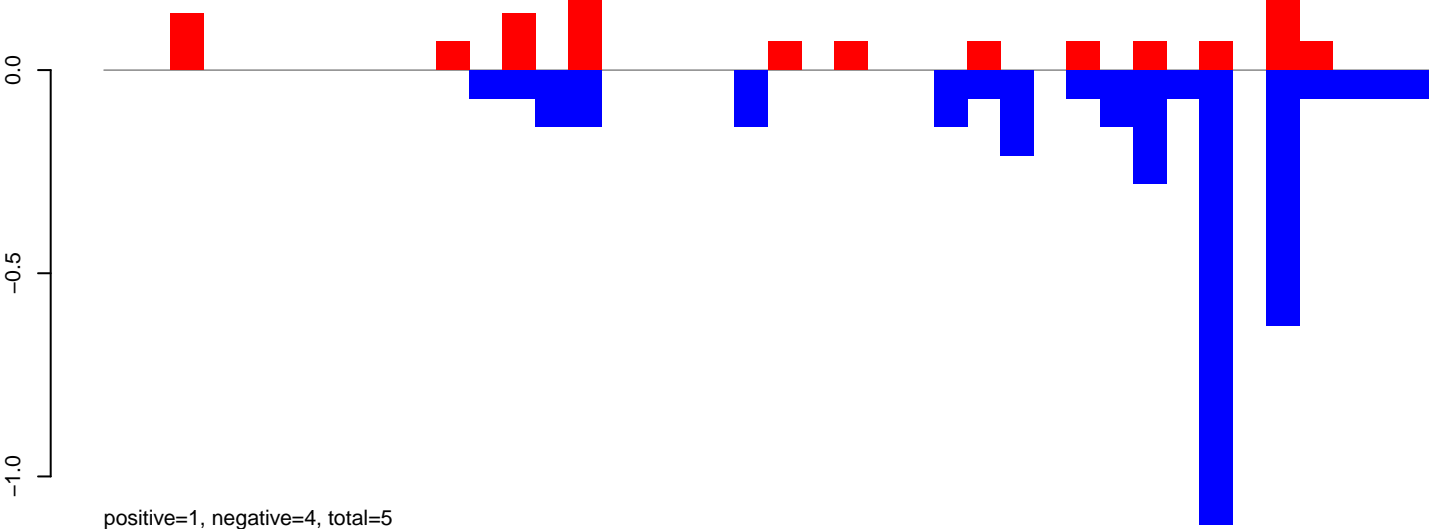

CuQuin_Mcarc_NL.24_35.rep

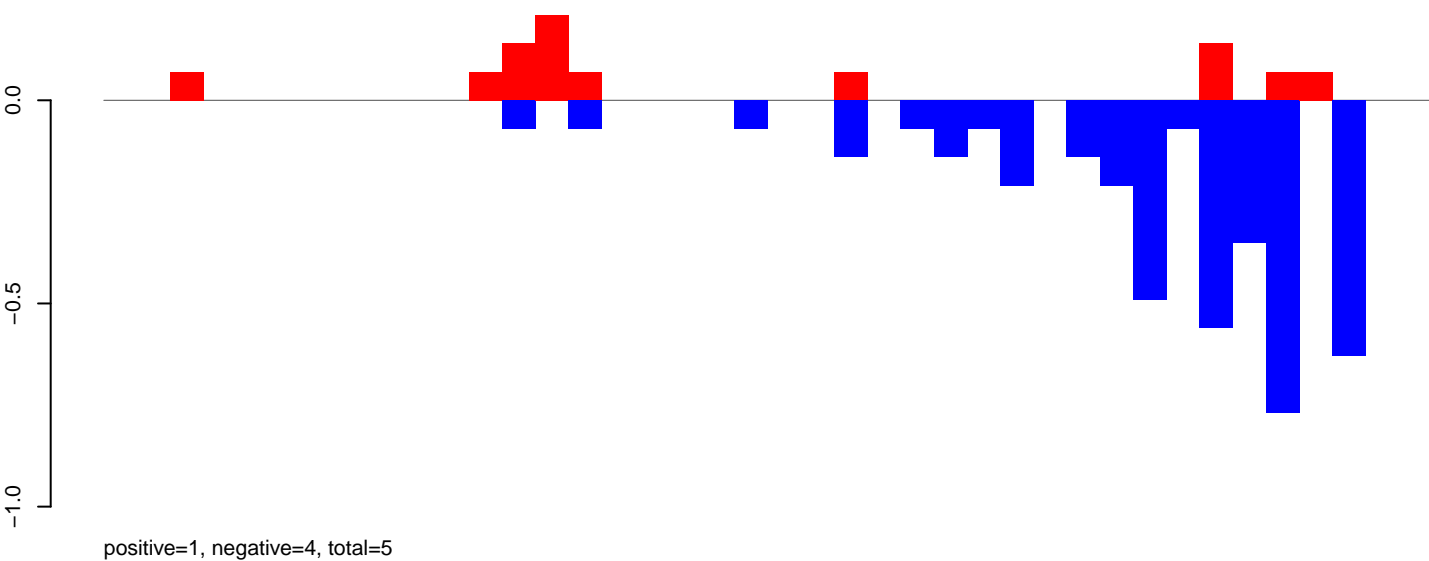

CuQuin_Mcarc_NL.rep

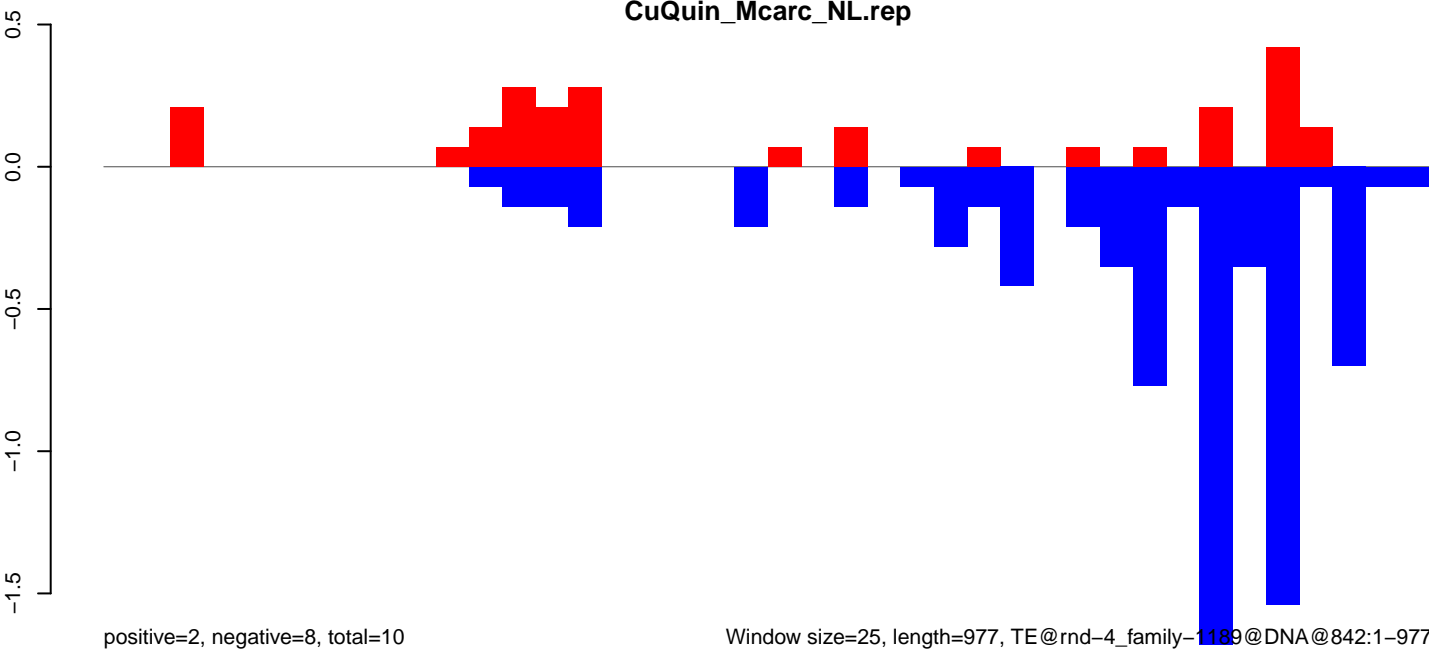

CuQuin_Mcarc_NL.18_23.rep

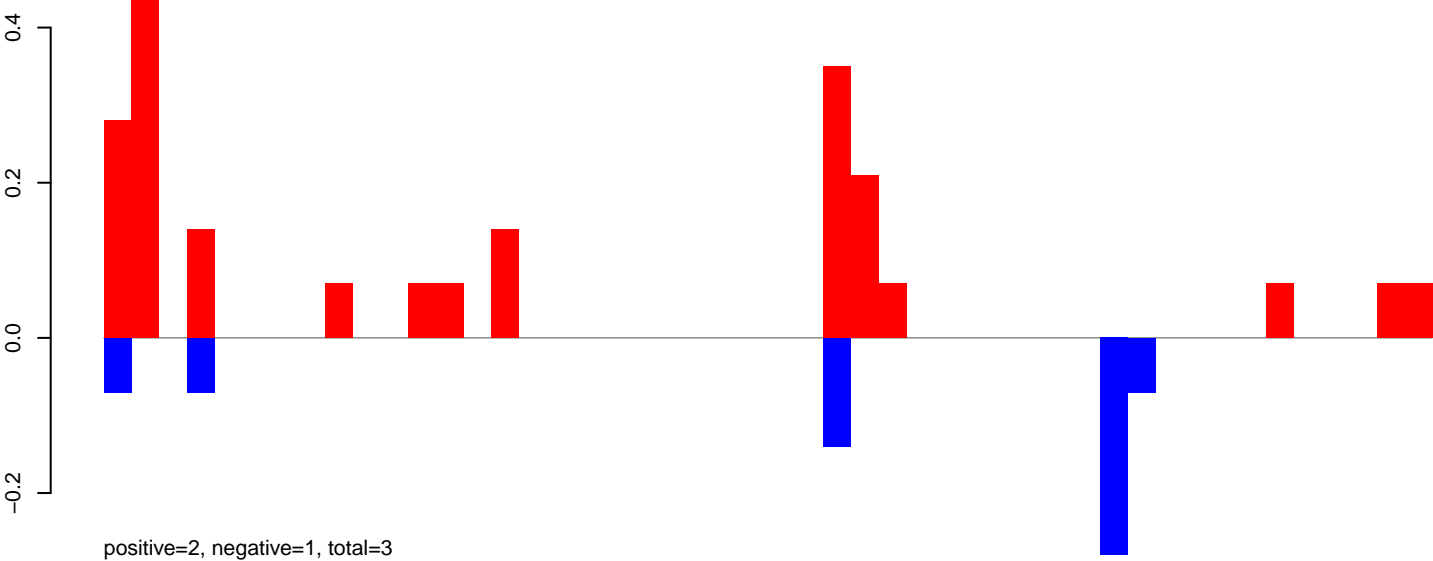

CuQuin_Mcarc_NL.24_35.rep

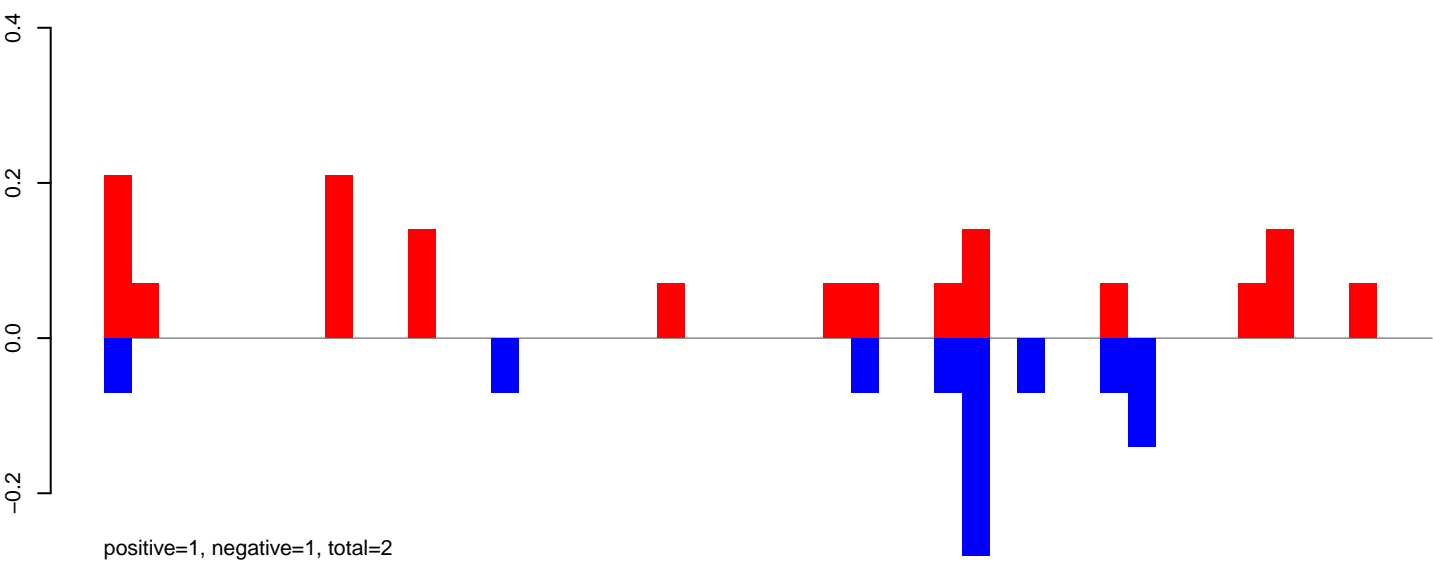

CuQuin_Mcarc_NL.rep

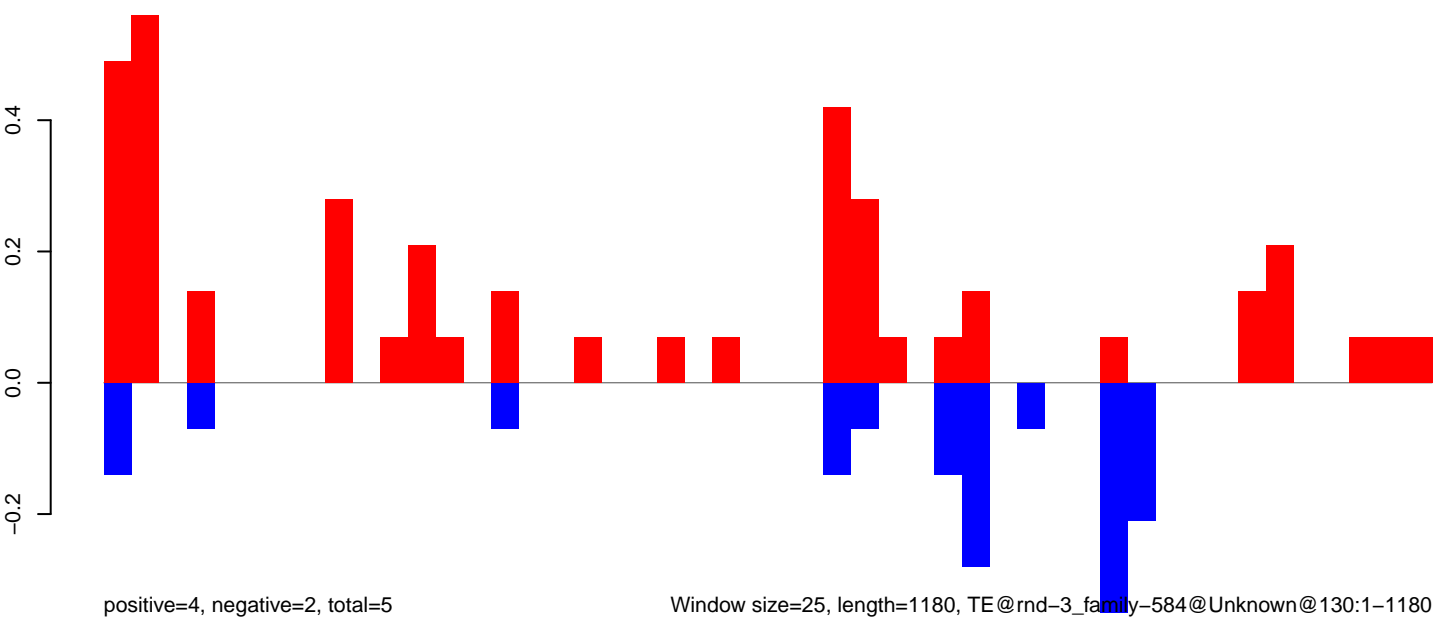

Window size=25, length=1180, TE@rnd-3_family-584@Unknown@130:1-1180

CuQuin_Mcarc_NL.18_23.rep

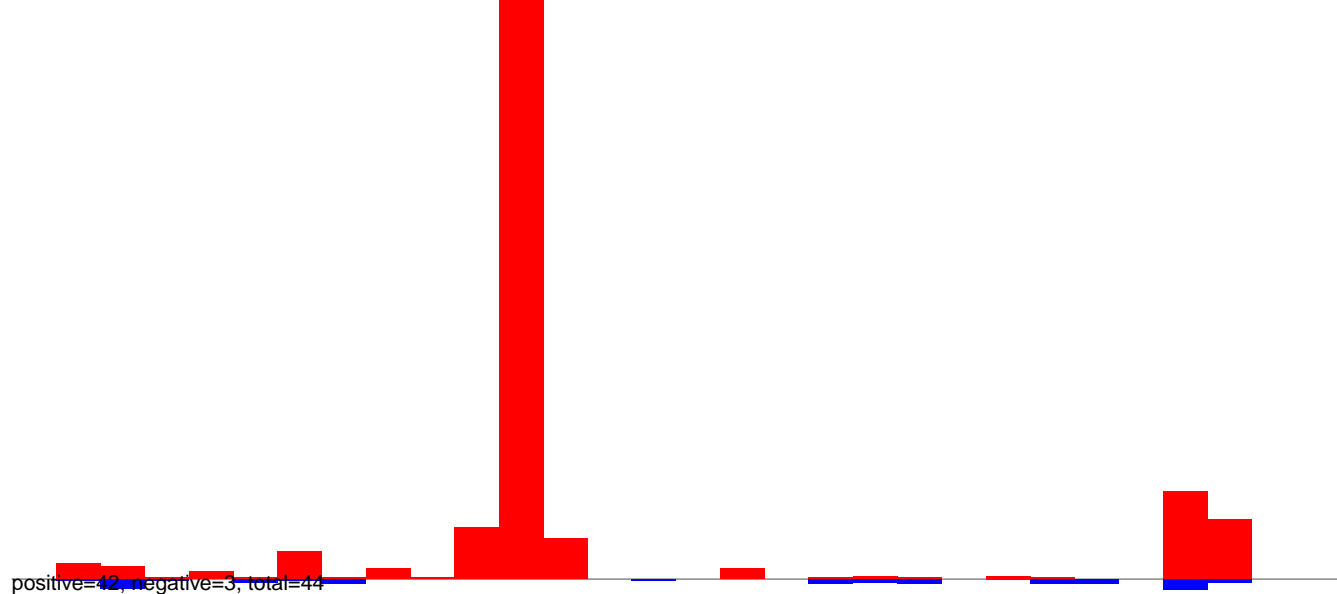

CuQuin_Mcarc_NL.24_35.rep

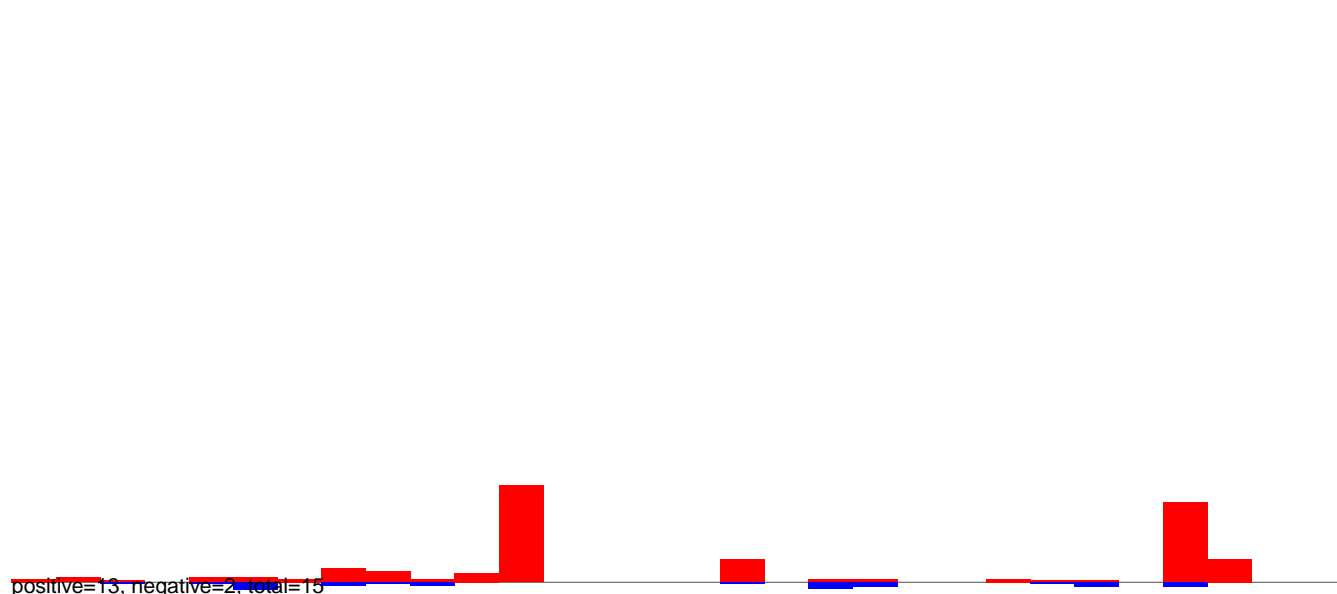

CuQuin_Mcarc_NL.rep

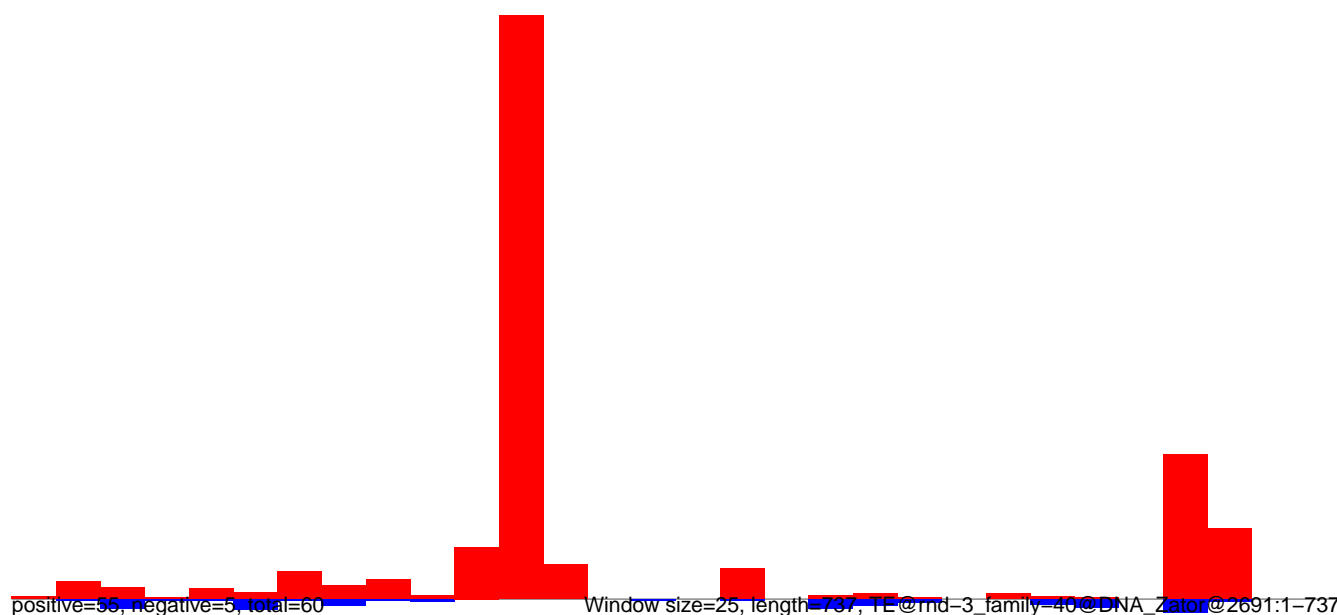

CuQuin_Mcarc_NL.18_23.rep

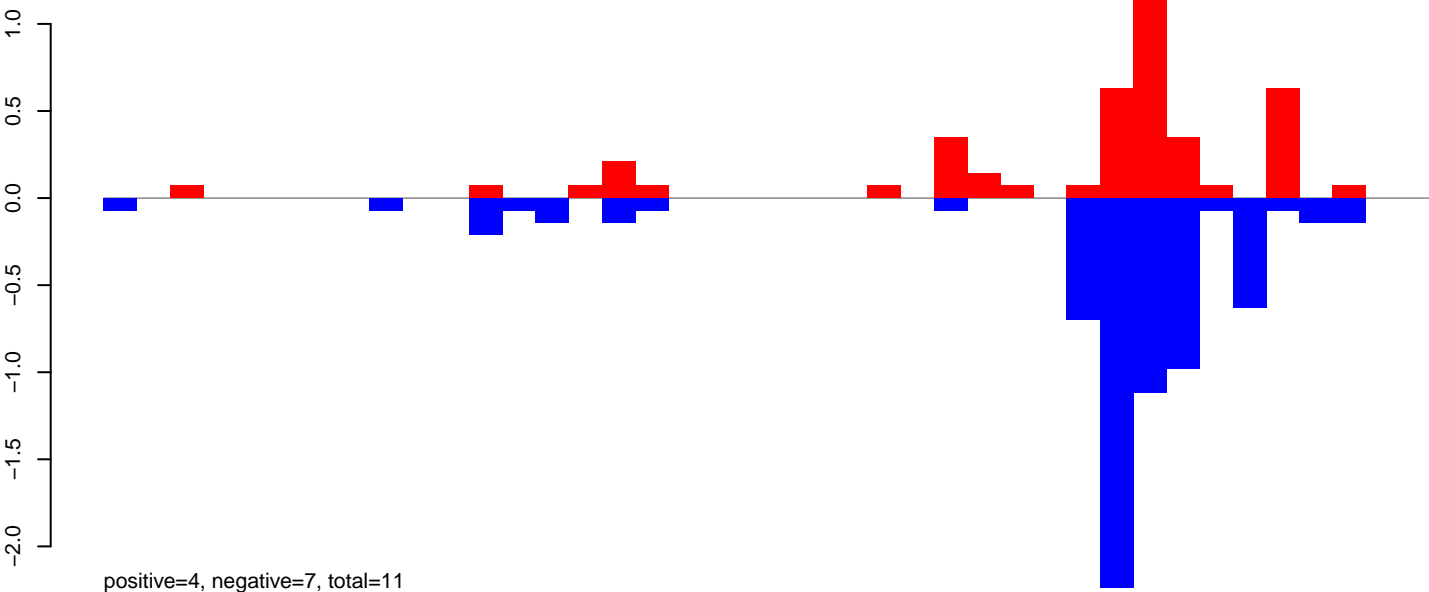

CuQuin_Mcarc_NL.24_35.rep



CuQuin_Mcarc_NL.rep

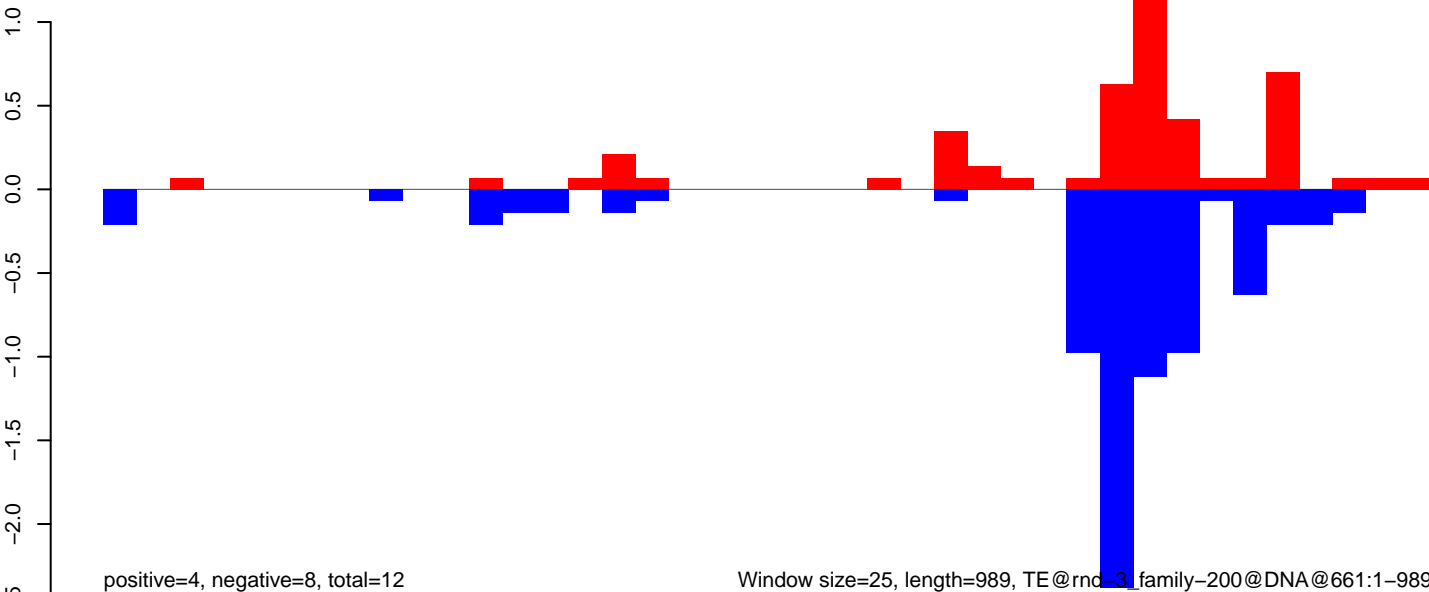

Window size=25, length=989, TE@rnd_3_family-200@DNA@661:1-989

CuQuin_Mcarc_NL.18_23.rep

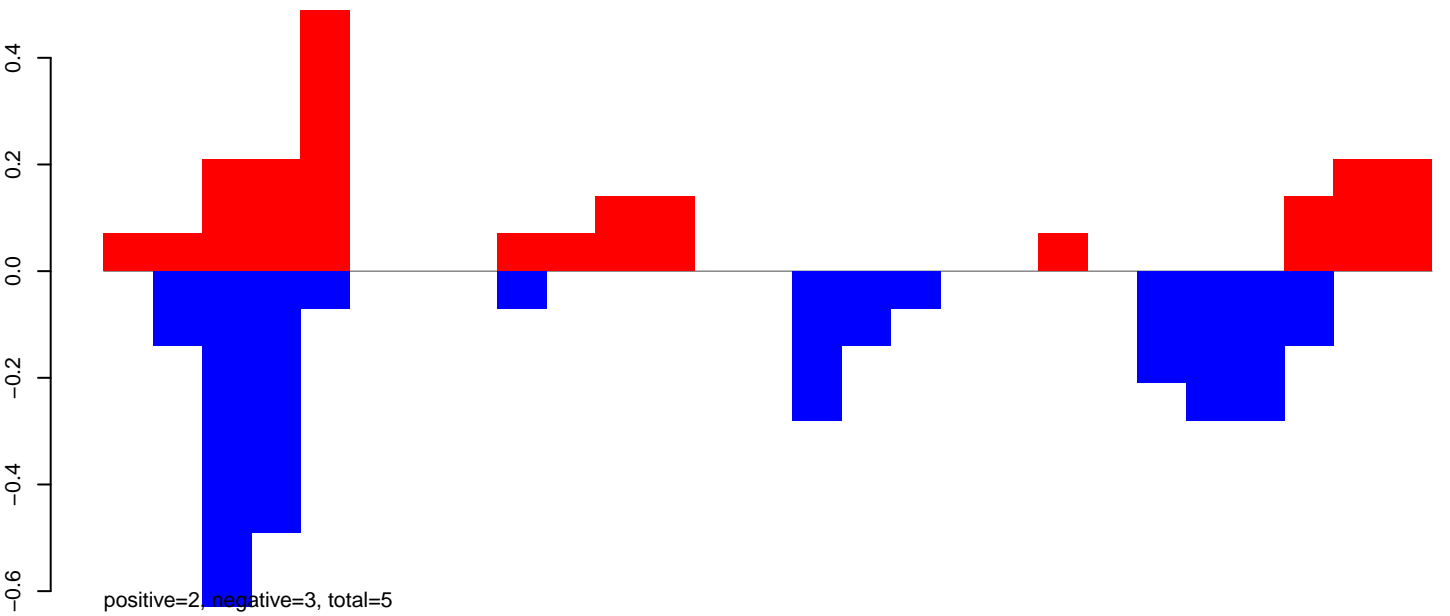

CuQuin_Mcarc_NL.24_35.rep

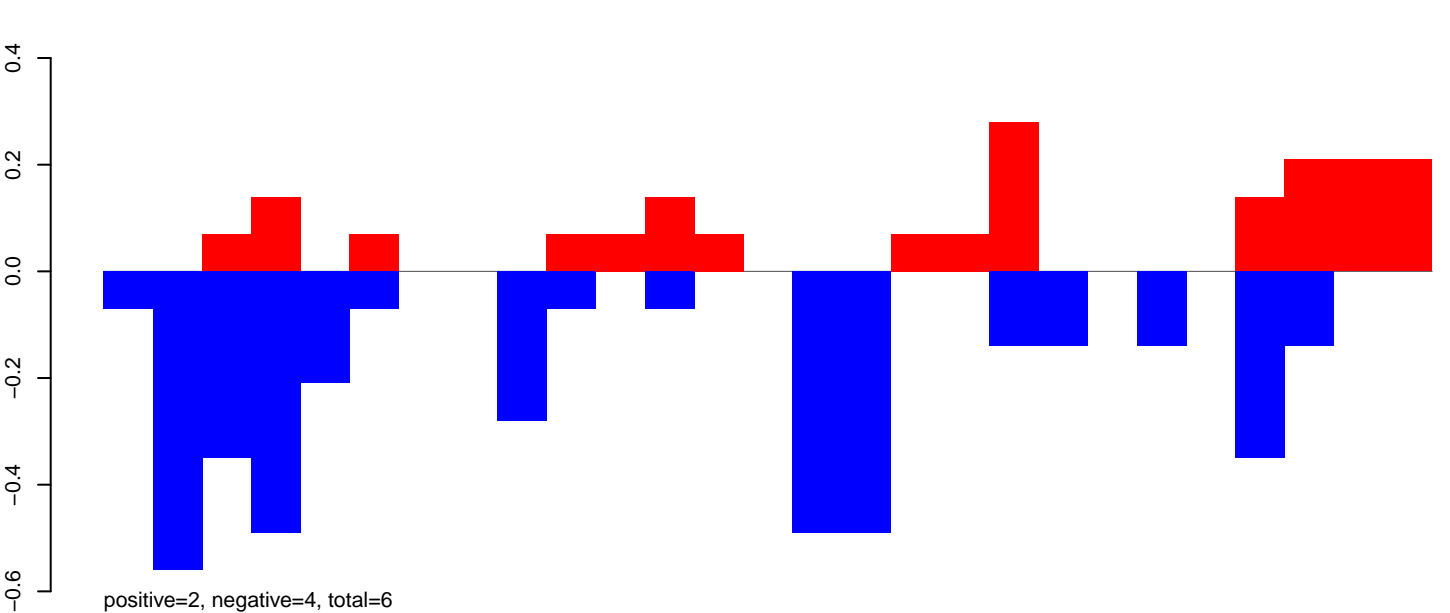

CuQuin_Mcarc_NL.rep

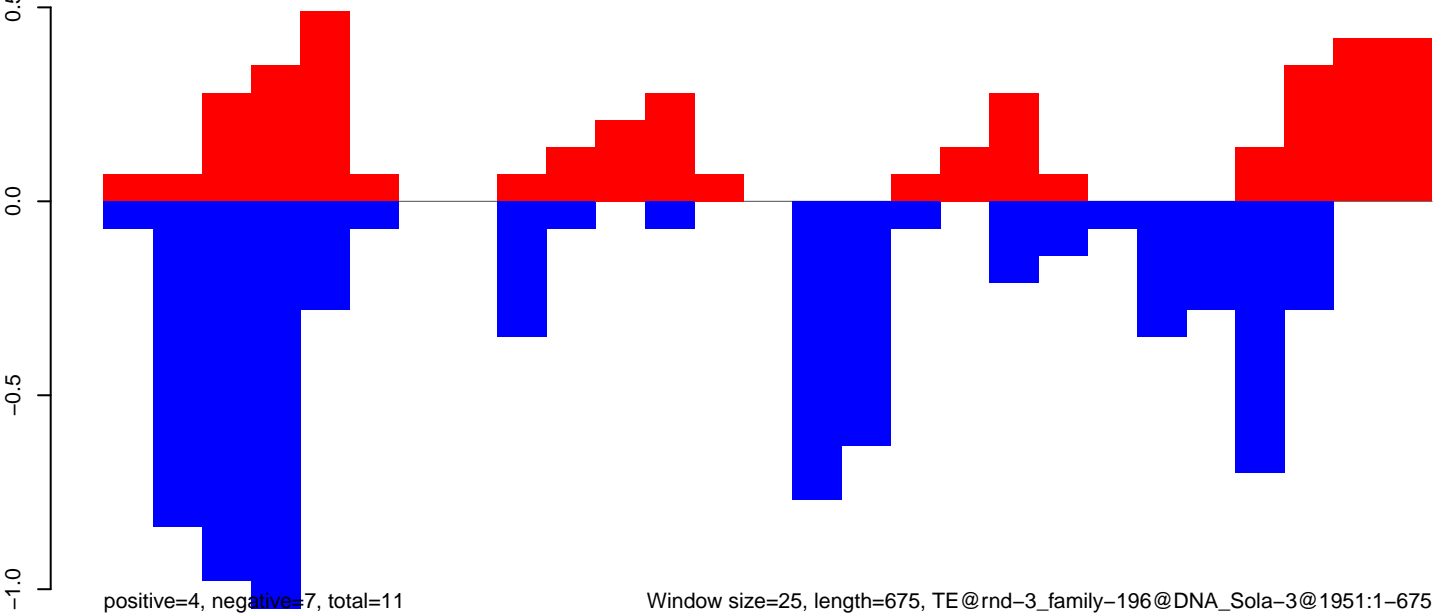

Window size=25, length=675, TE@rnd-3_family-196@DNA_Sola-3@1951:1-675

CuQuin_Mcarc_NL.18_23.rep

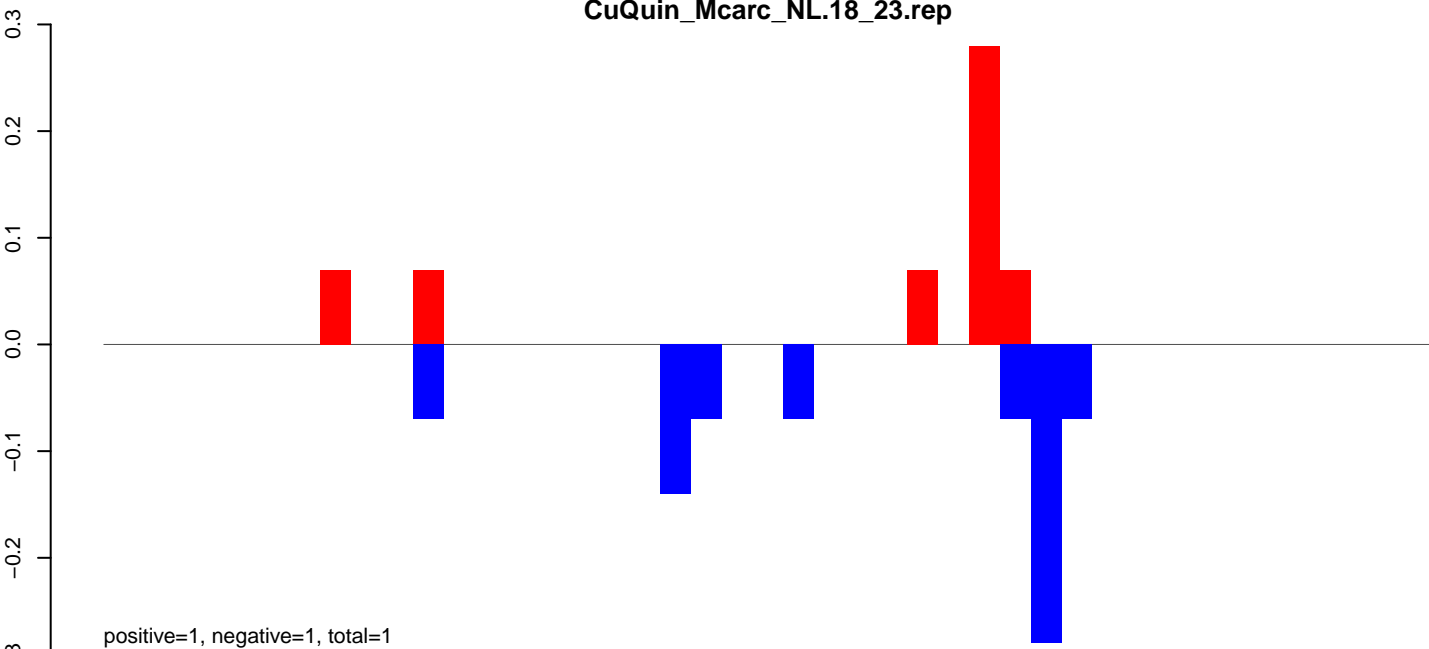

CuQuin_Mcarc_NL.24_35.rep

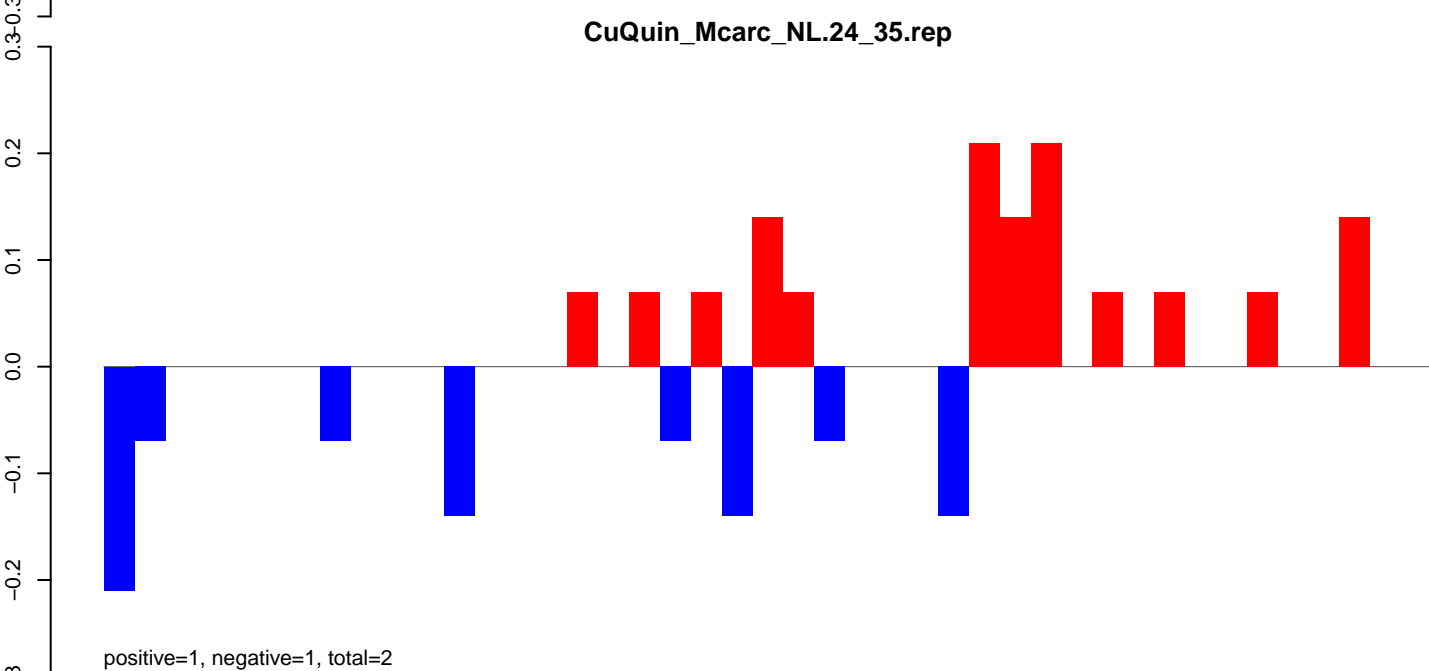

CuQuin_Mcarc_NL.rep

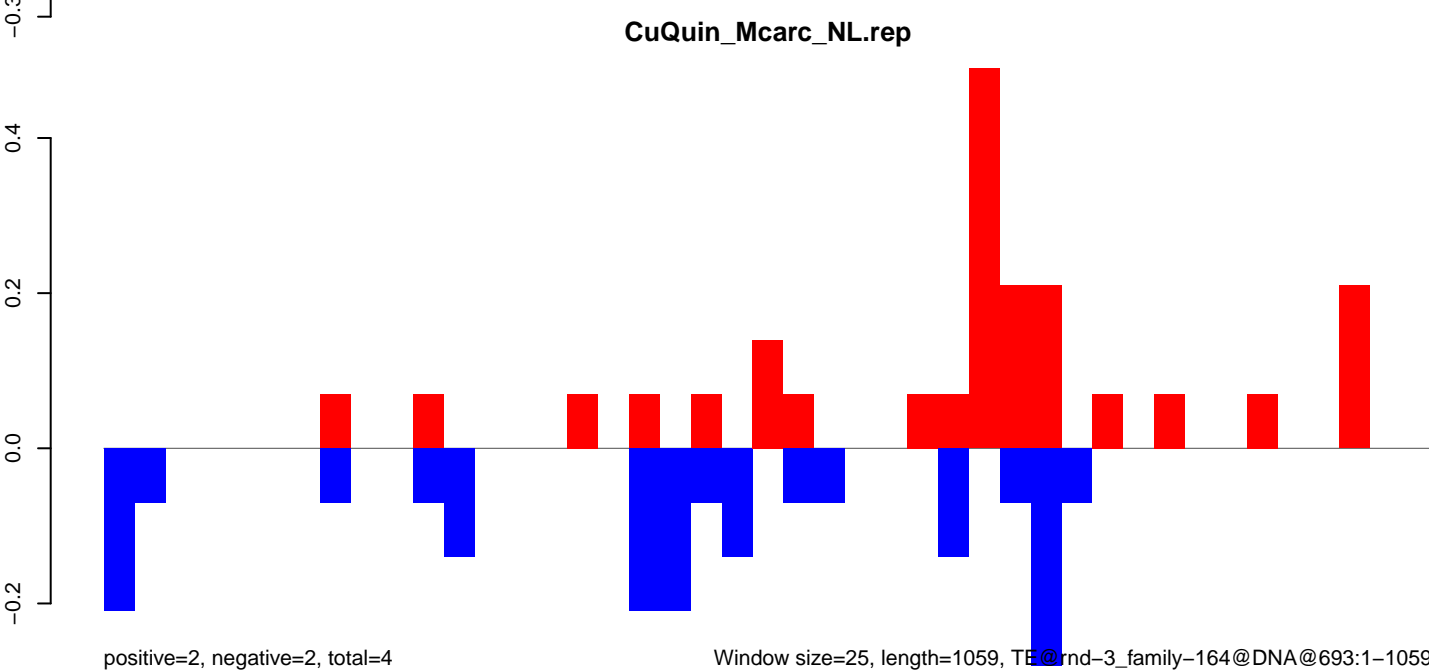

Window size=25, length=1059, TE@rnd-3_family-164@DNA@693:1-1059

CuQuin_Mcarc_NL.18_23.rep

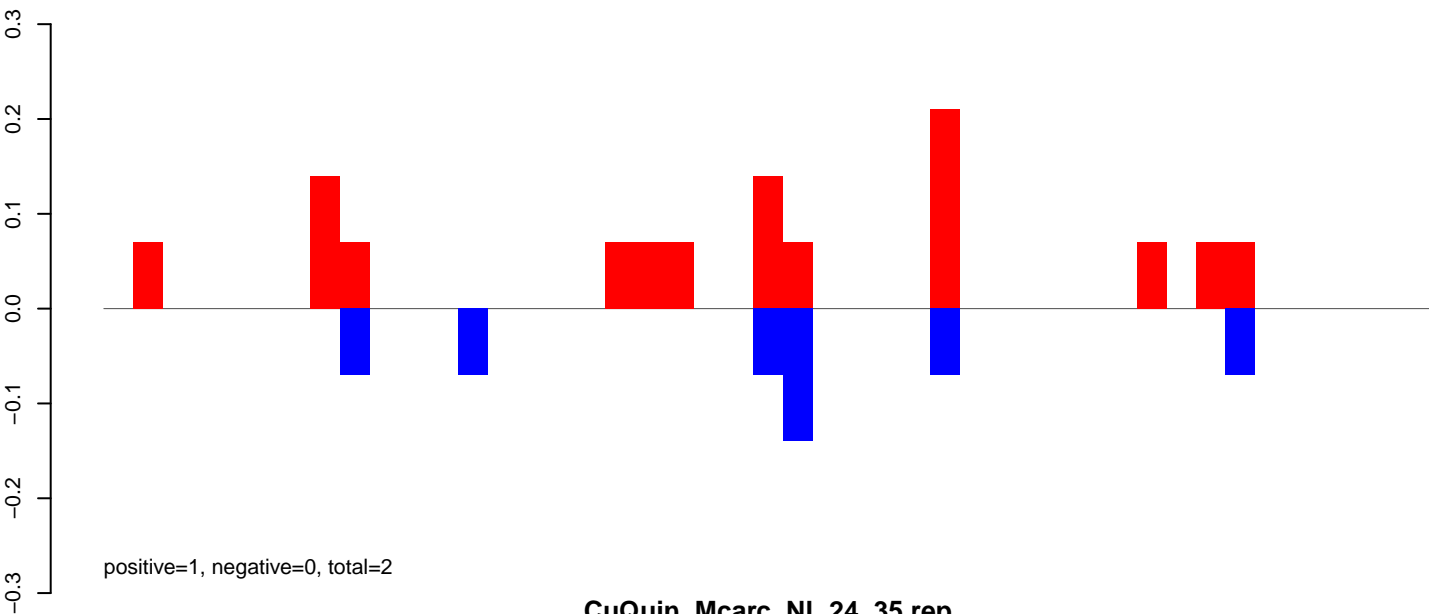

CuQuin_Mcarc_NL.24_35.rep

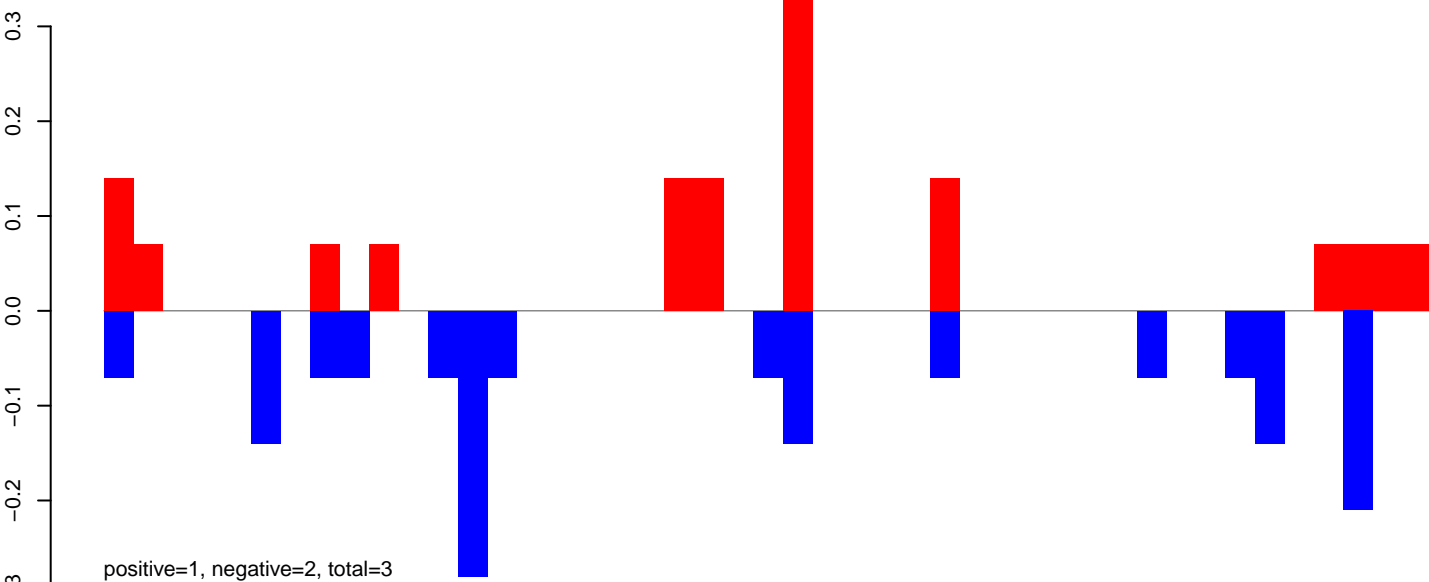

CuQuin_Mcarc_NL.rep

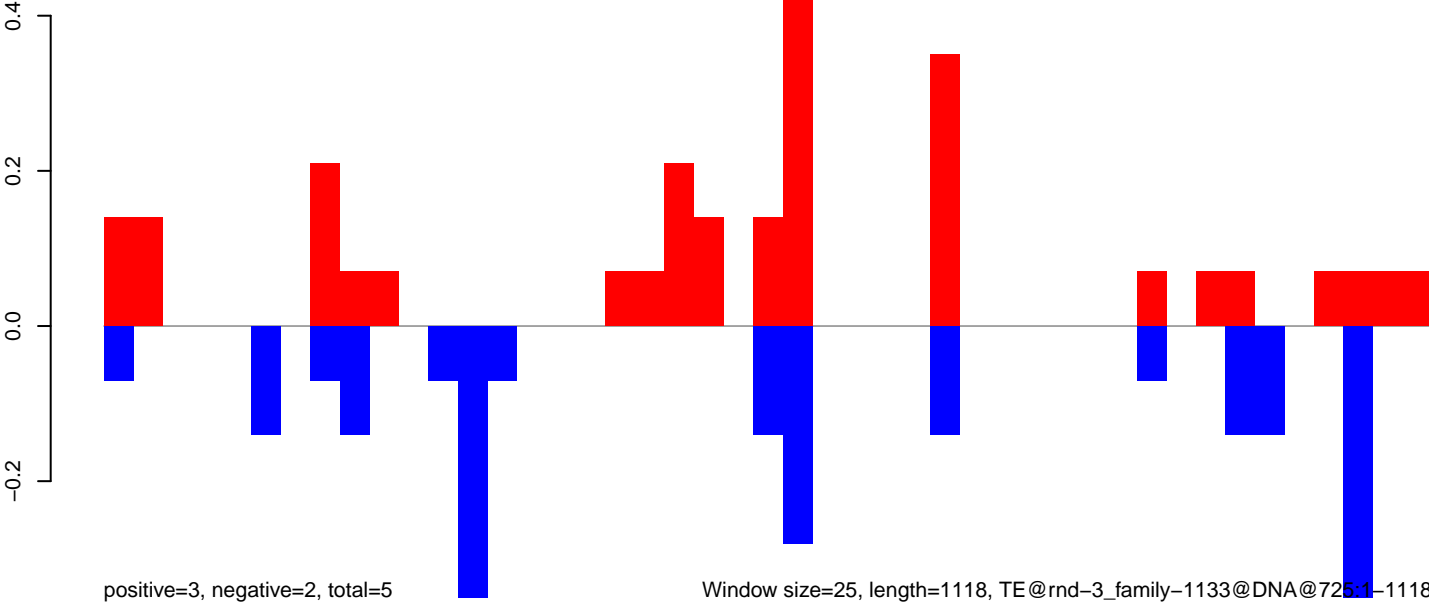

Window size=25, length=1118, TE@rnd-3_family-1133@DNA@725:1-1118

CuQuin_Mcarc_NL.18_23.rep

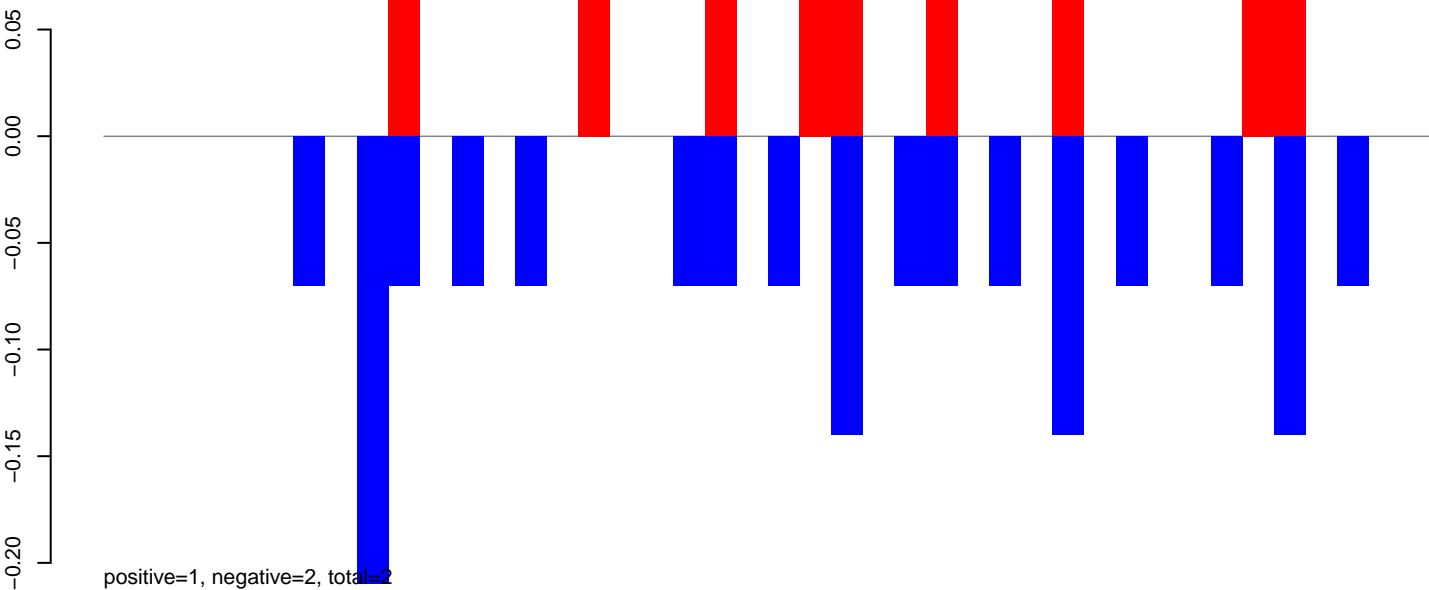

CuQuin_Mcarc_NL.24_35.rep

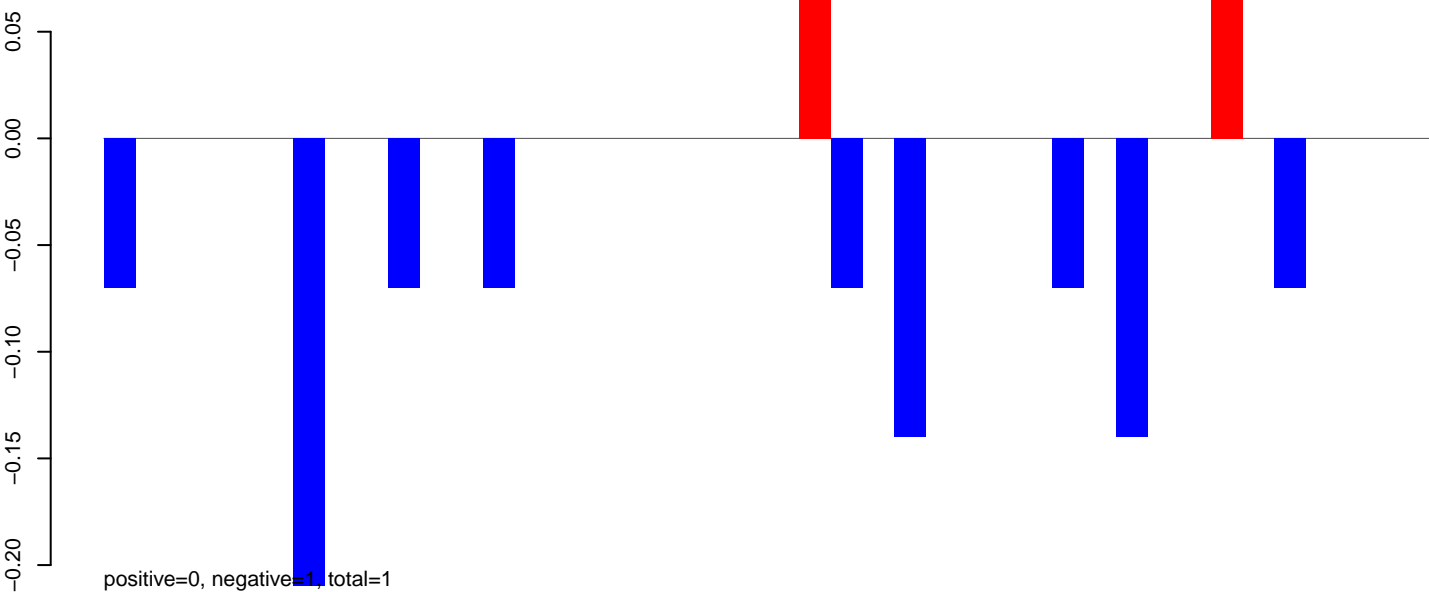

CuQuin_Mcarc_NL.rep

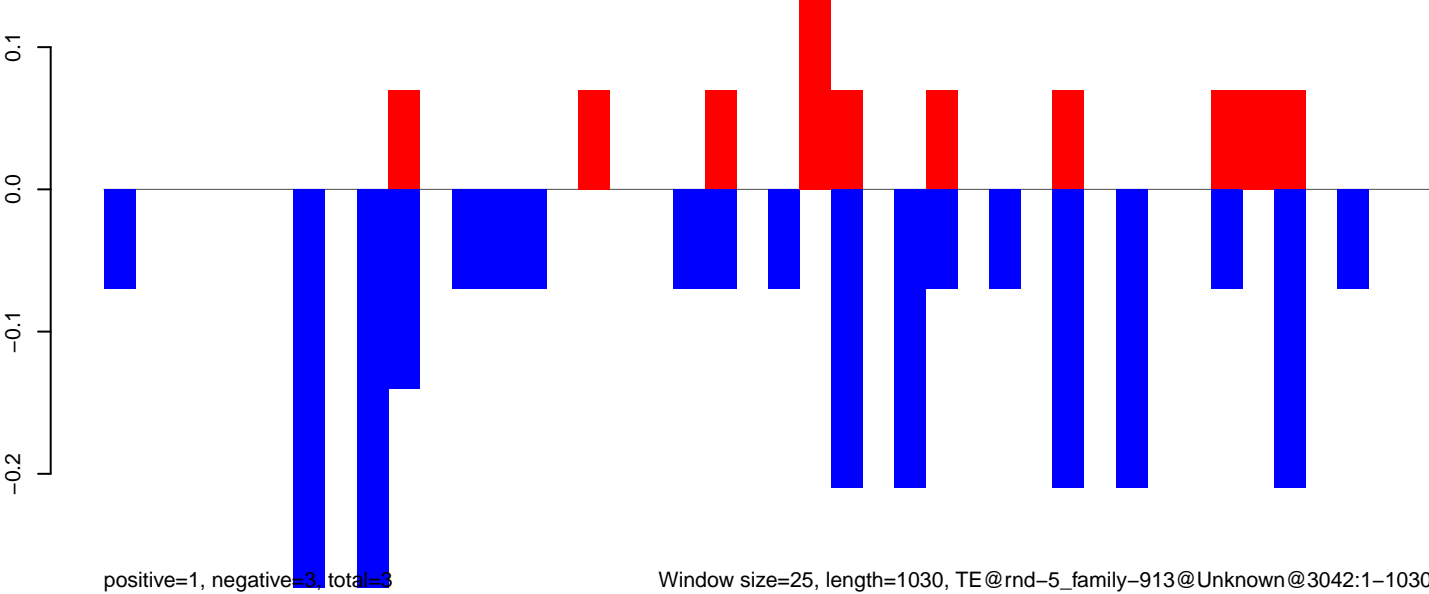

CuQuin_Mcarc_NL.18_23.rep

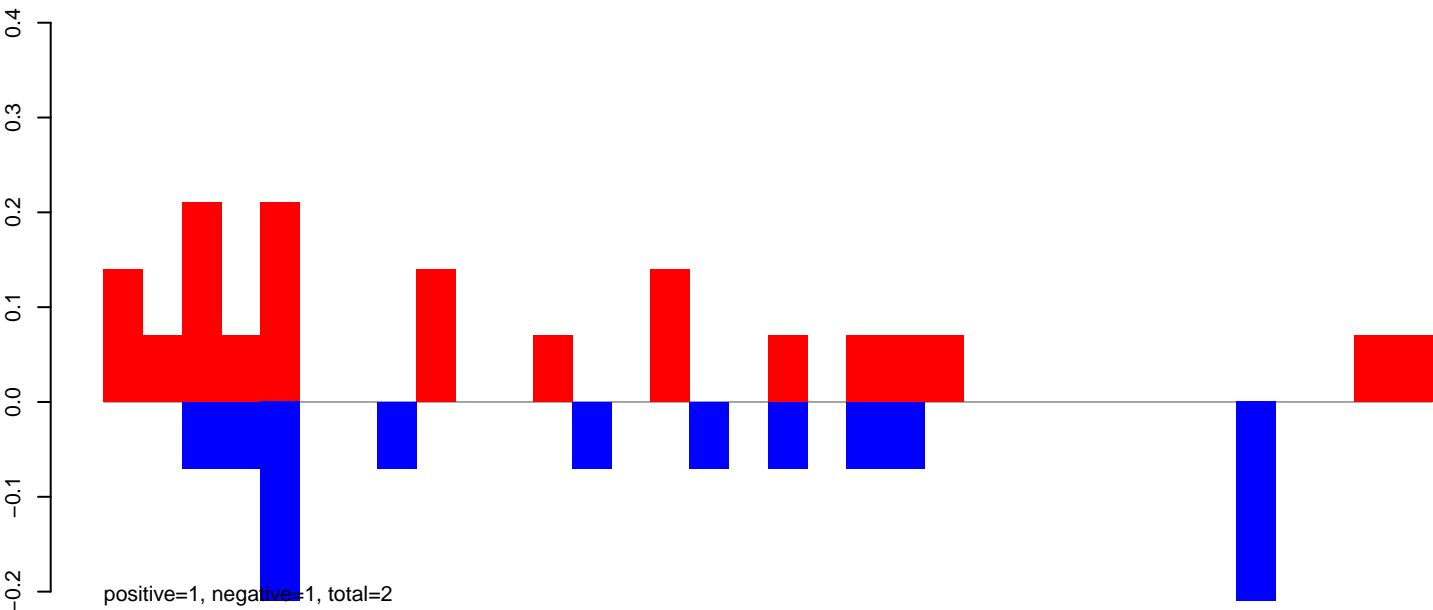

CuQuin_Mcarc_NL.24_35.rep

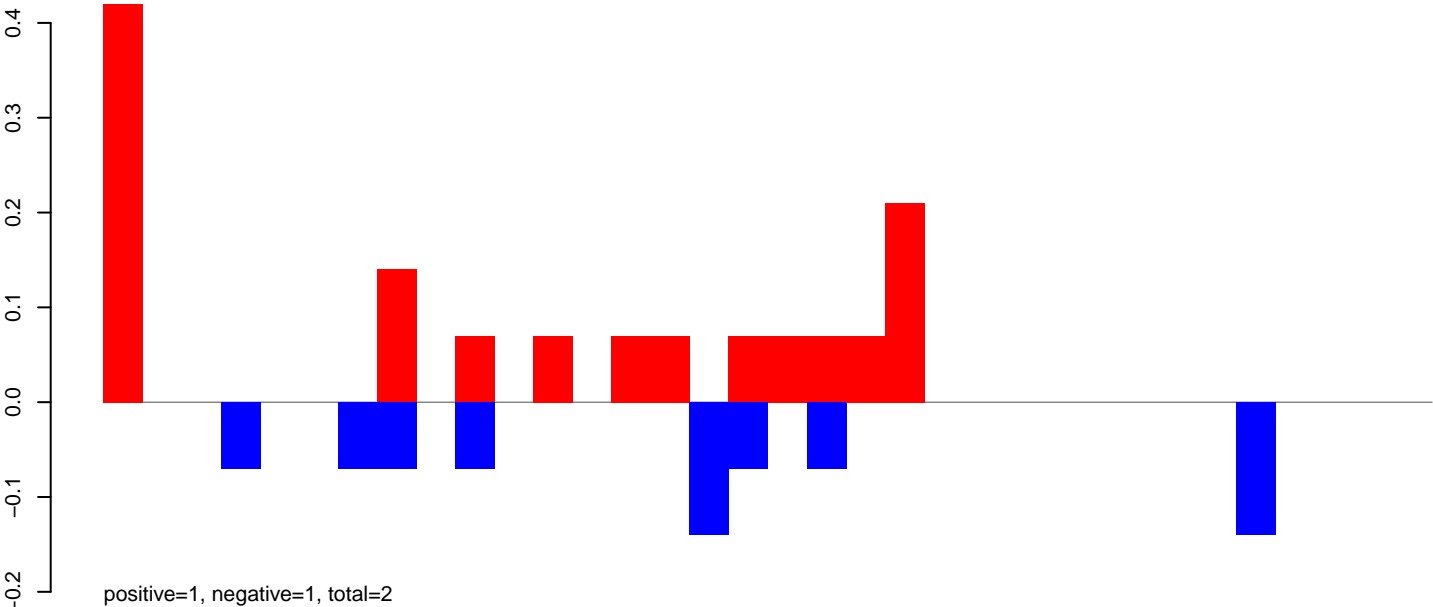

CuQuin_Mcarc_NL.rep

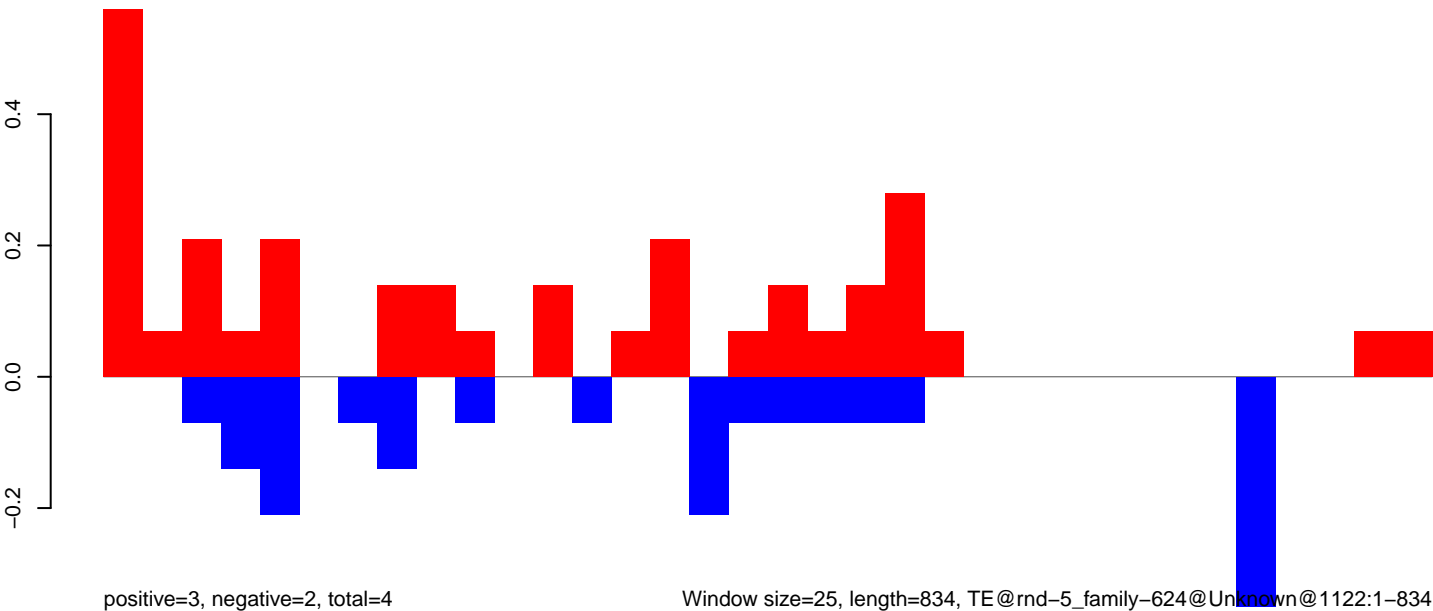

CuQuin_Mcarc_NL.18_23.rep

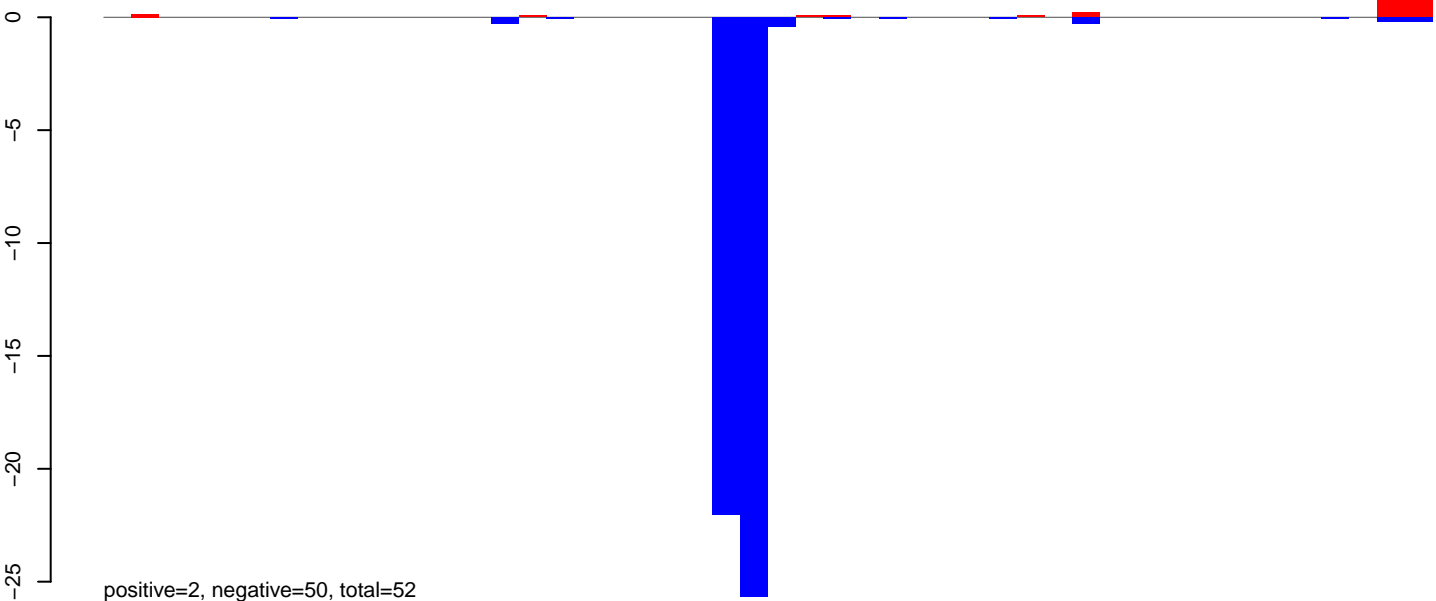

CuQuin_Mcarc_NL.24_35.rep

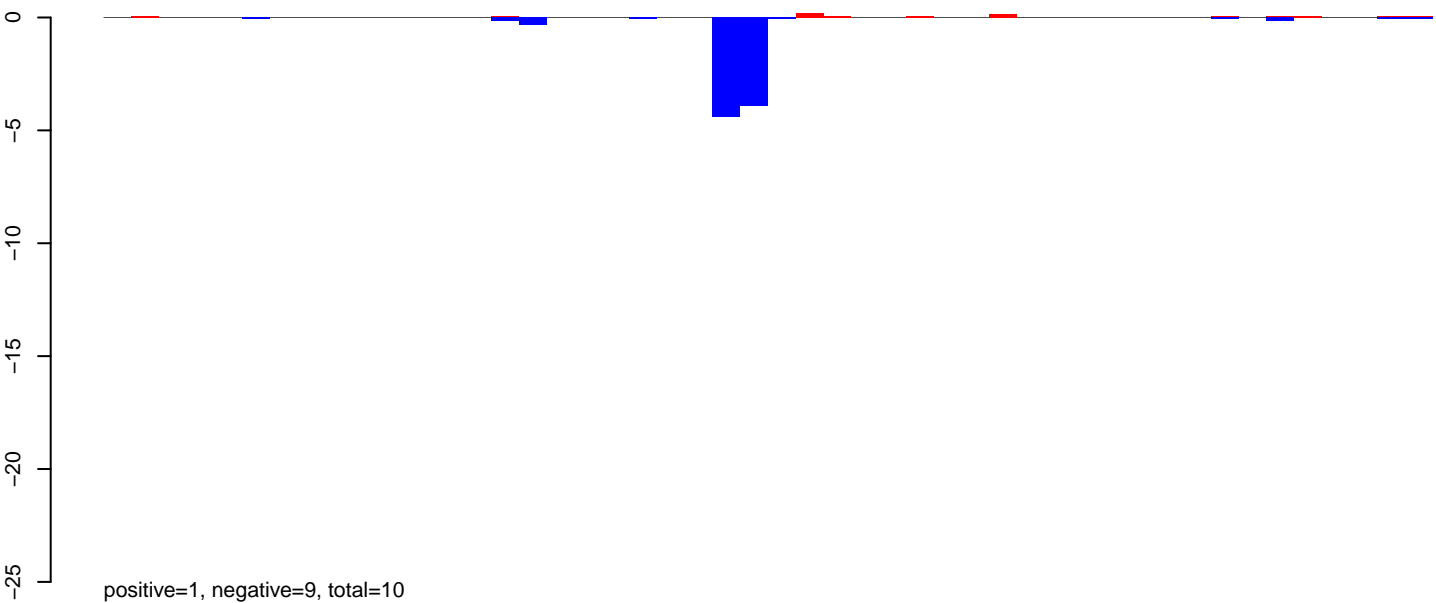

CuQuin_Mcarc_NL.rep

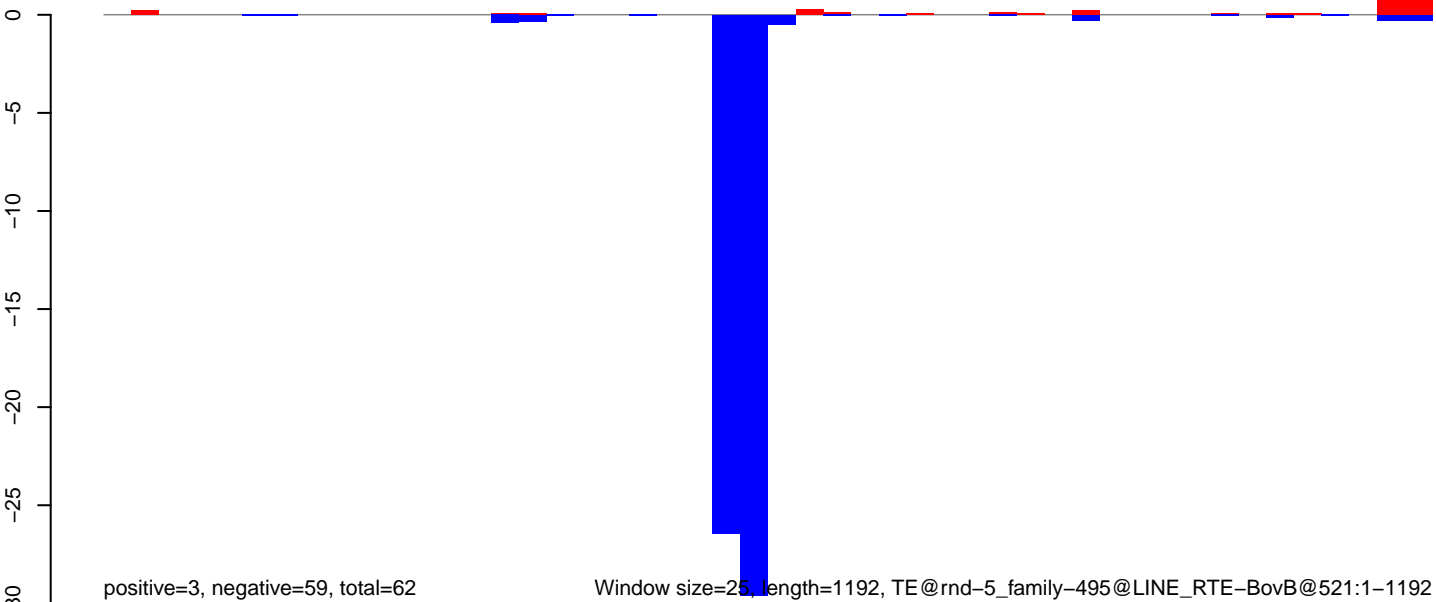

Window size=25, length=1192, TE@rnd-5_family-495@LINE_RTE-BovB@521:1-1192

CuQuin_Mcarc_NL.18_23.rep

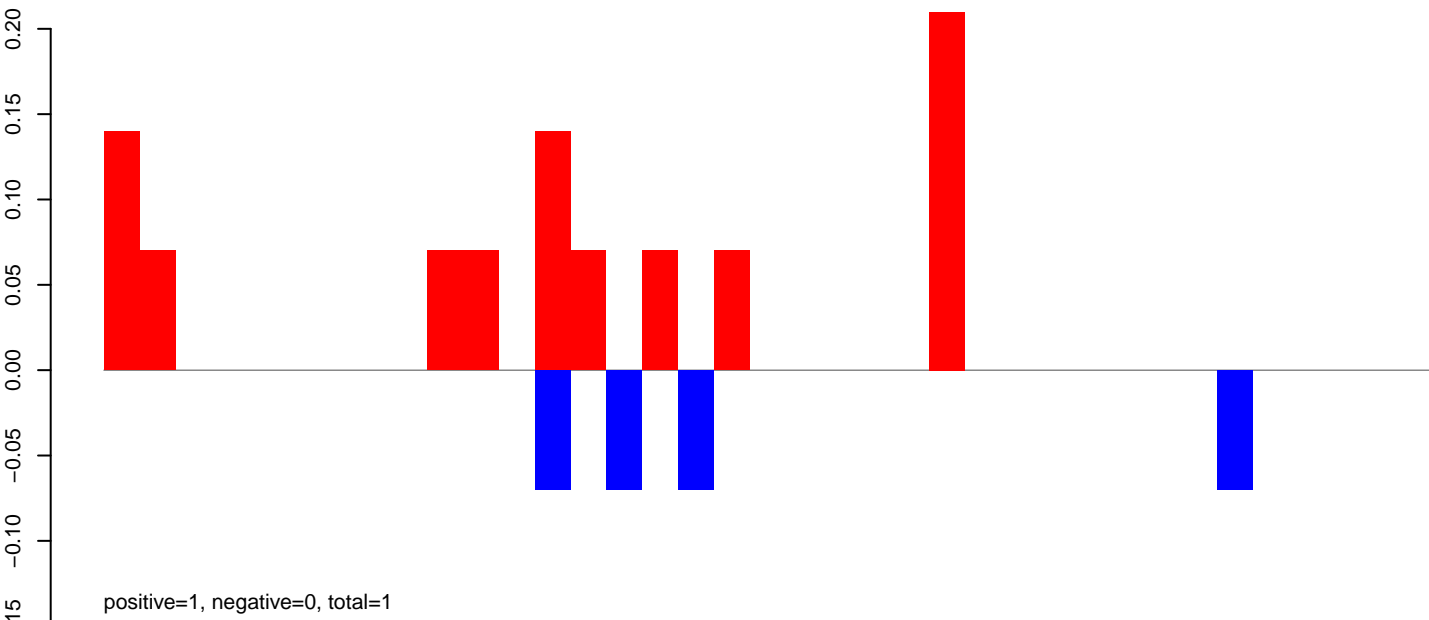

CuQuin_Mcarc_NL.24_35.rep

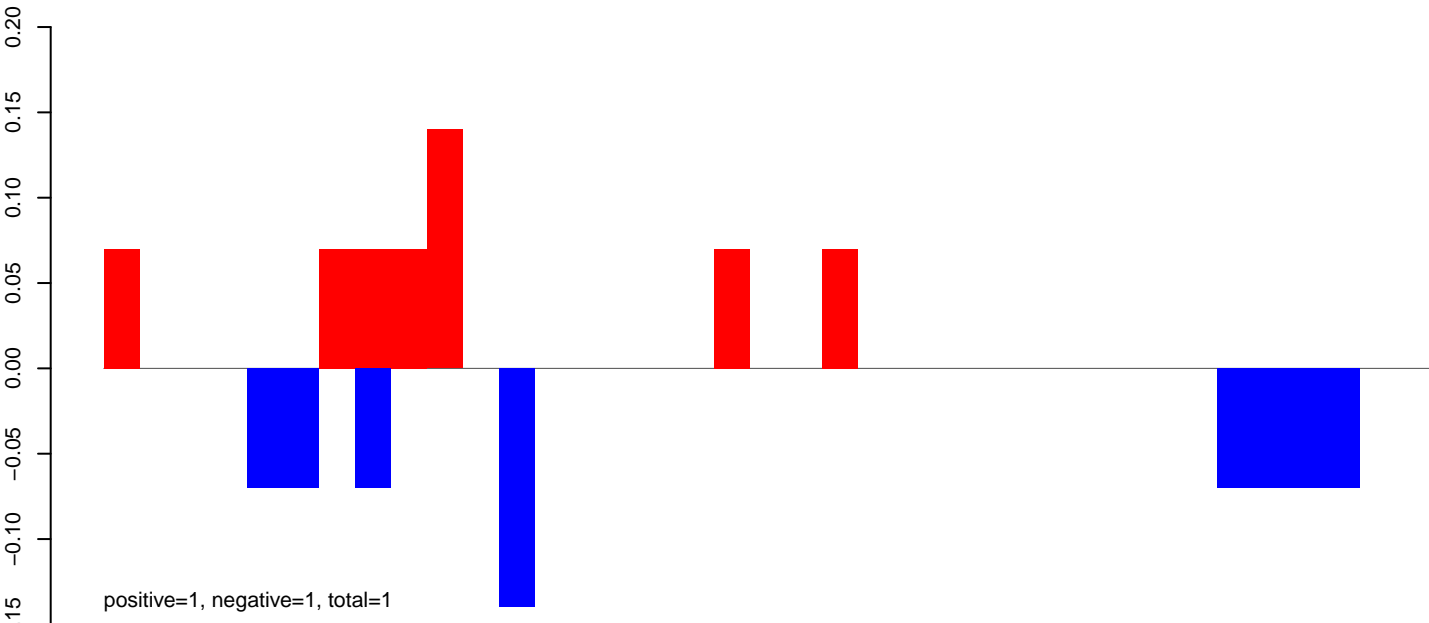

CuQuin_Mcarc_NL.rep

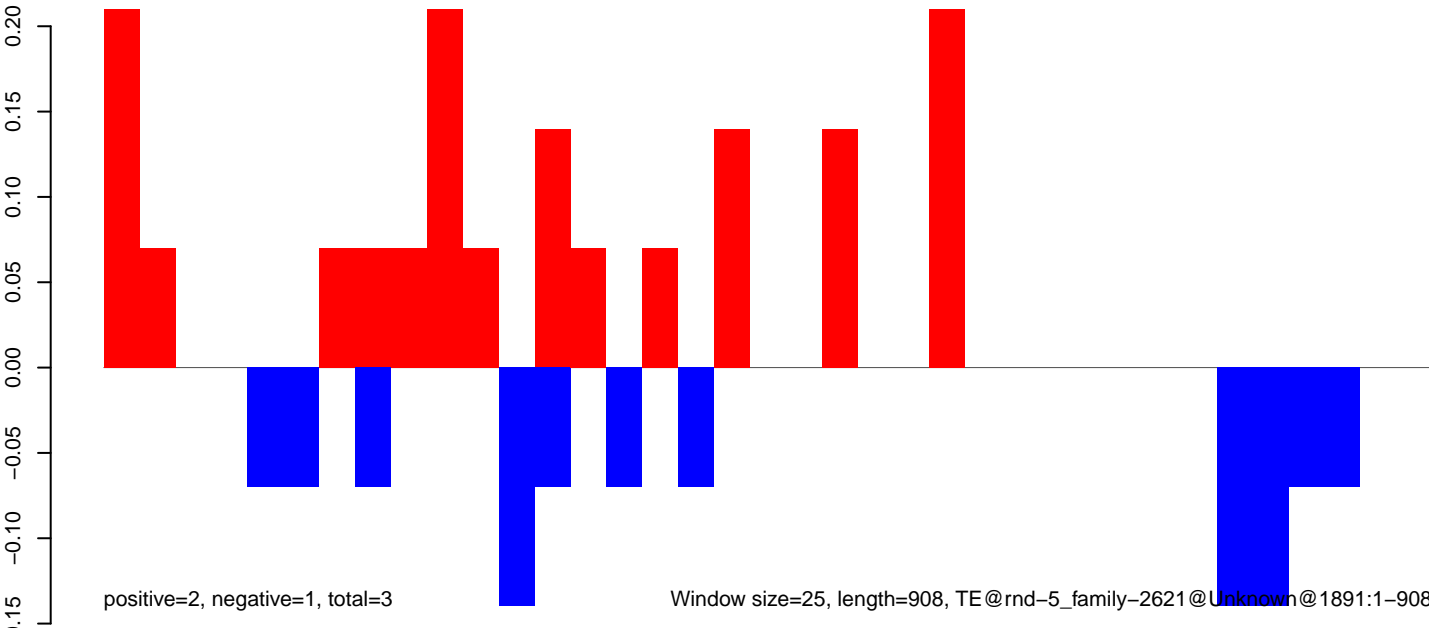

CuQuin_Mcarc_NL.18_23.rep

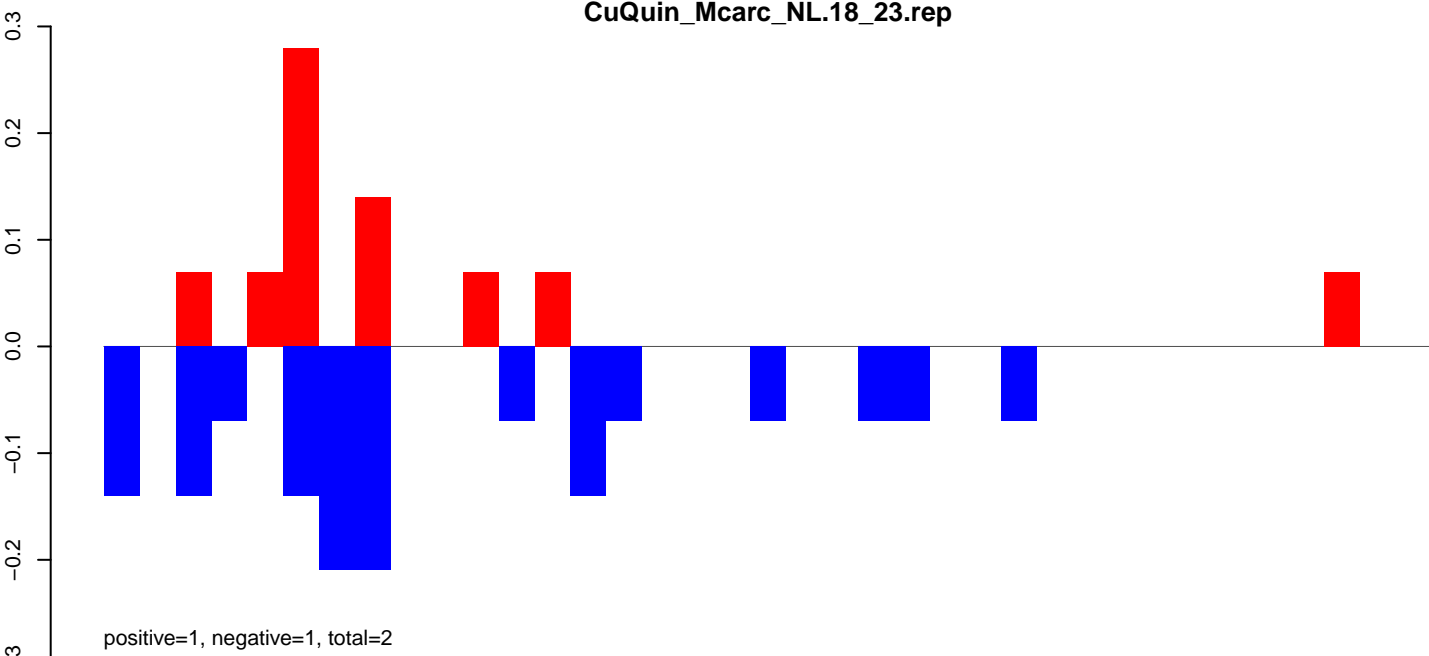

CuQuin_Mcarc_NL.24_35.rep

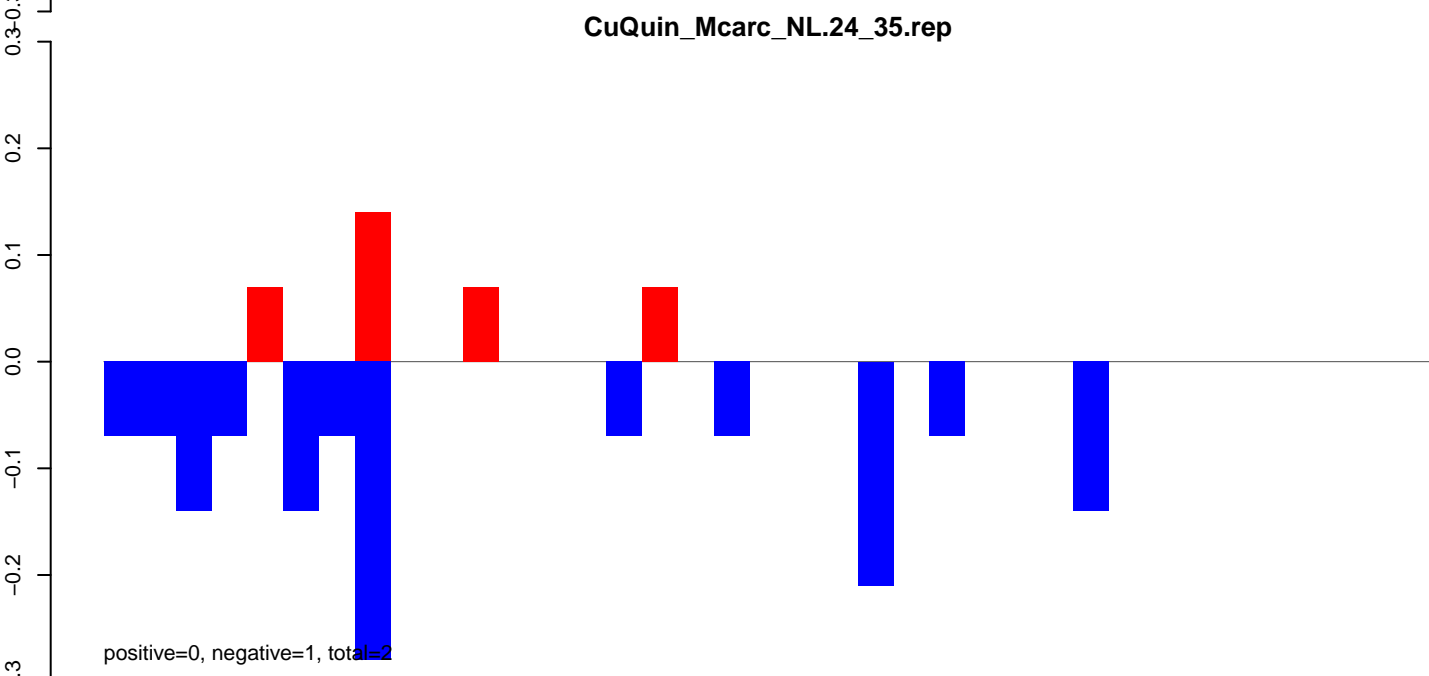

CuQuin_Mcarc_NL.rep

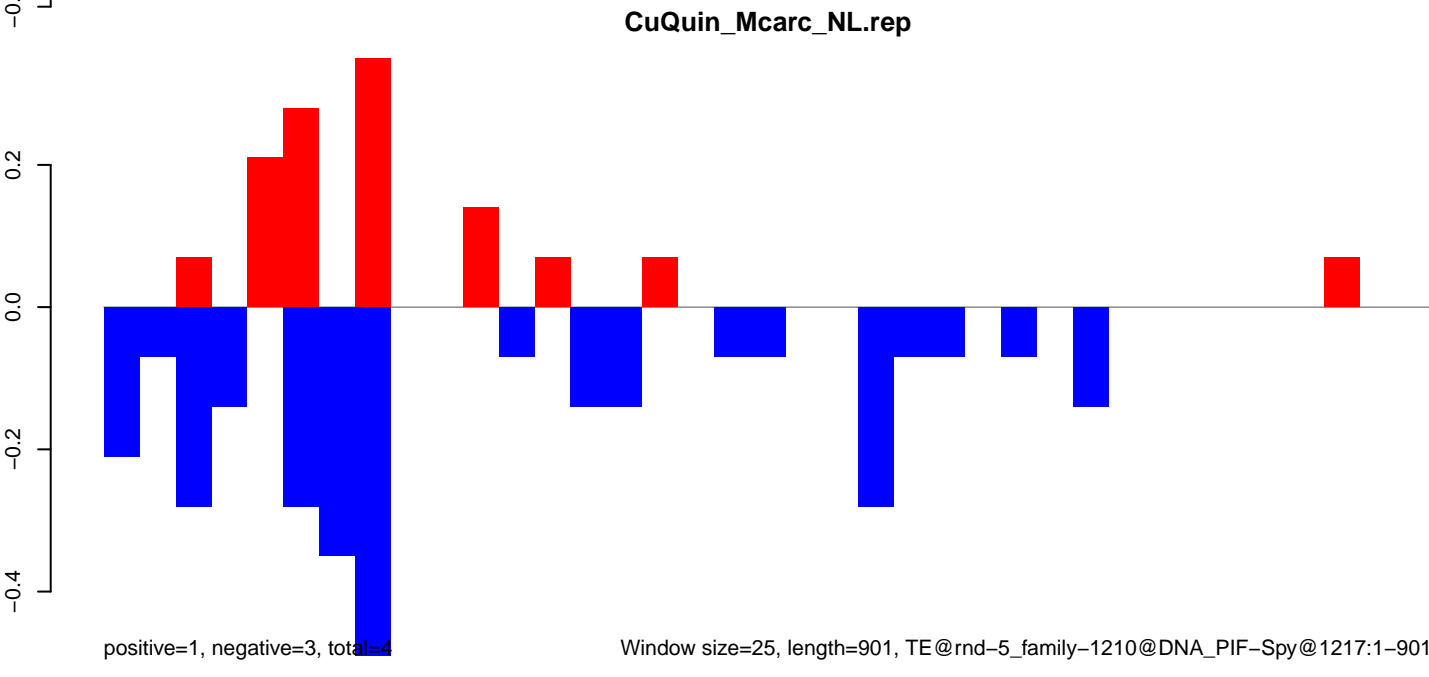

CuQuin_Mcarc_NL.18_23.rep

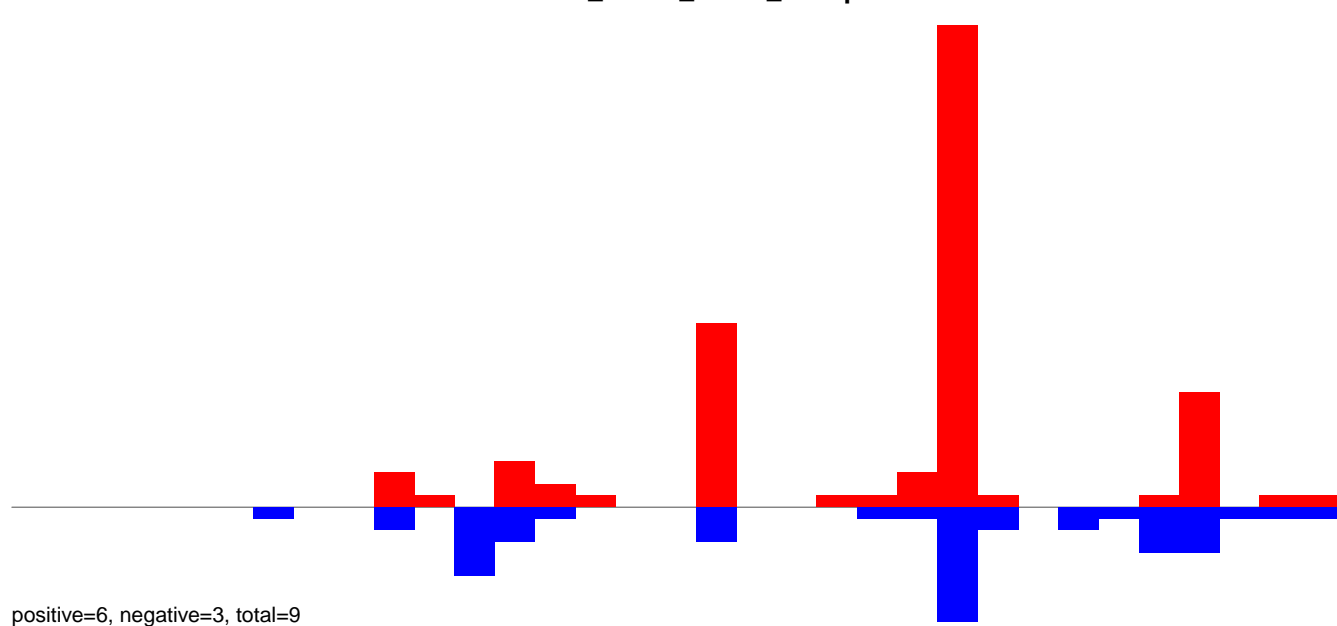

CuQuin_Mcarc_NL.24_35.rep

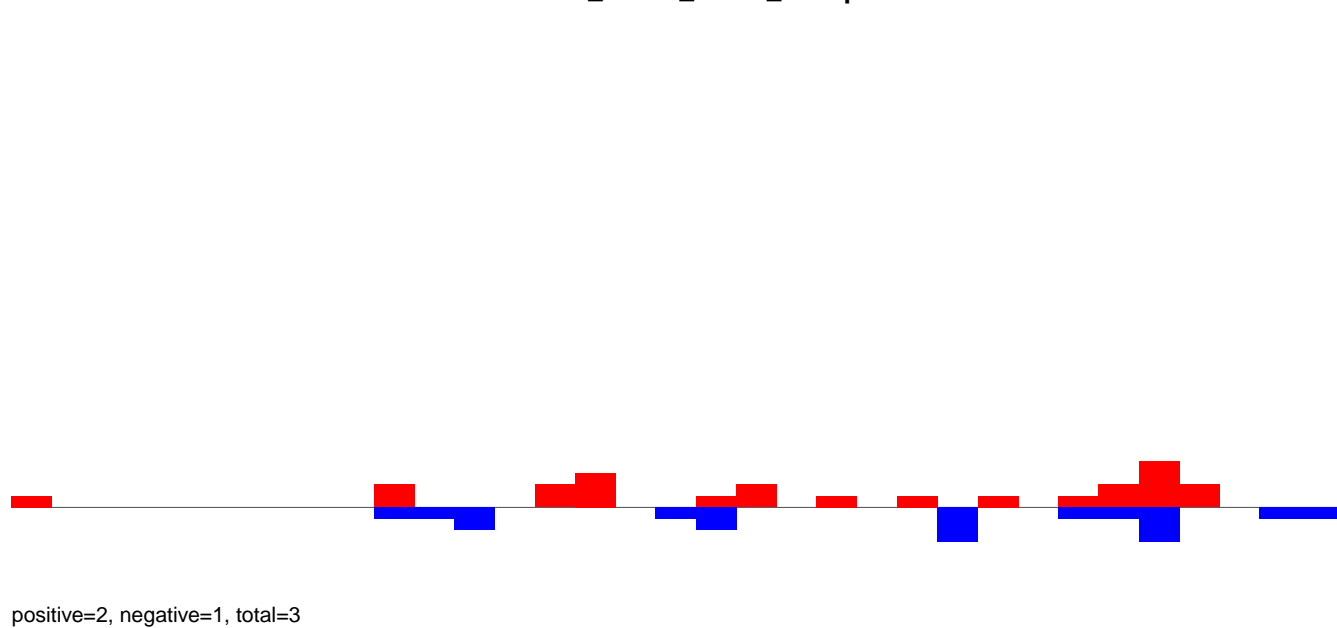

CuQuin_Mcarc_NL.rep

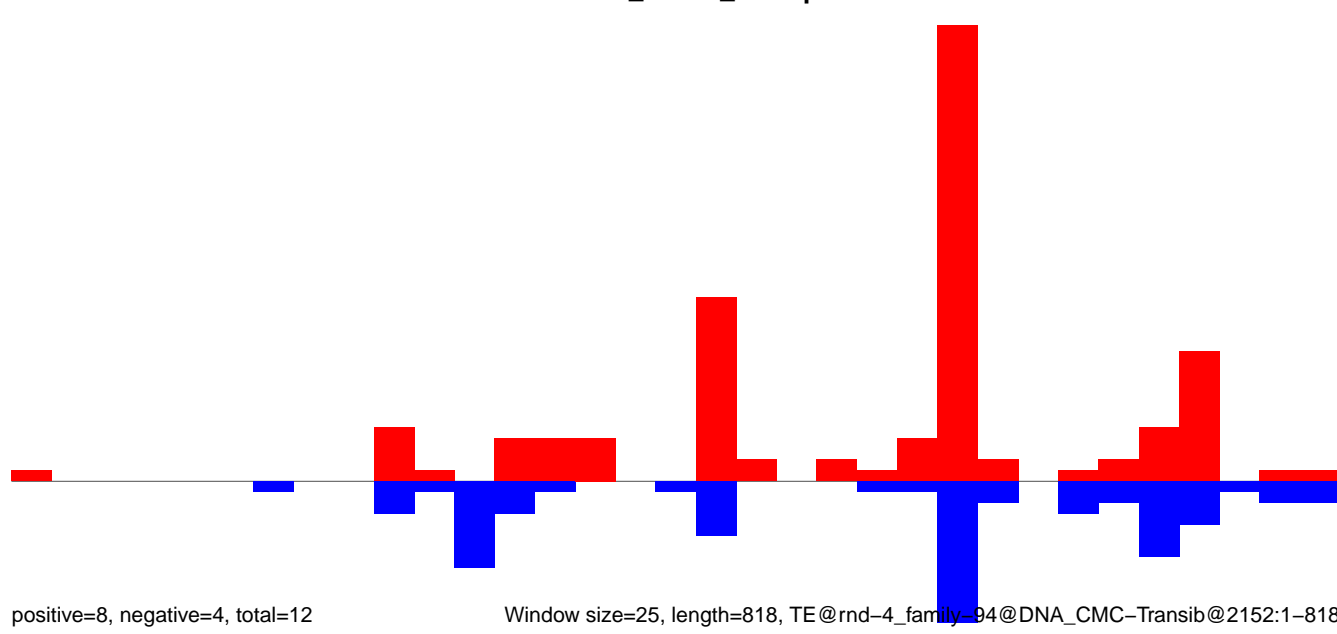

CuQuin_Mcarc_NL.18_23.rep

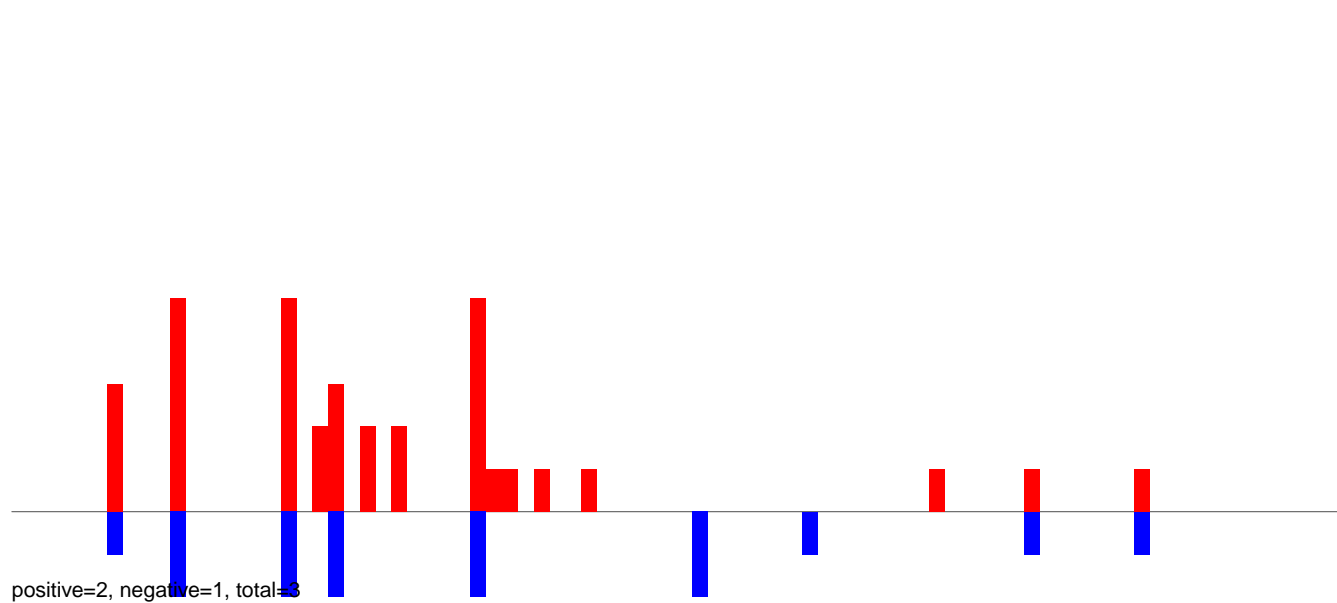

CuQuin_Mcarc_NL.24_35.rep

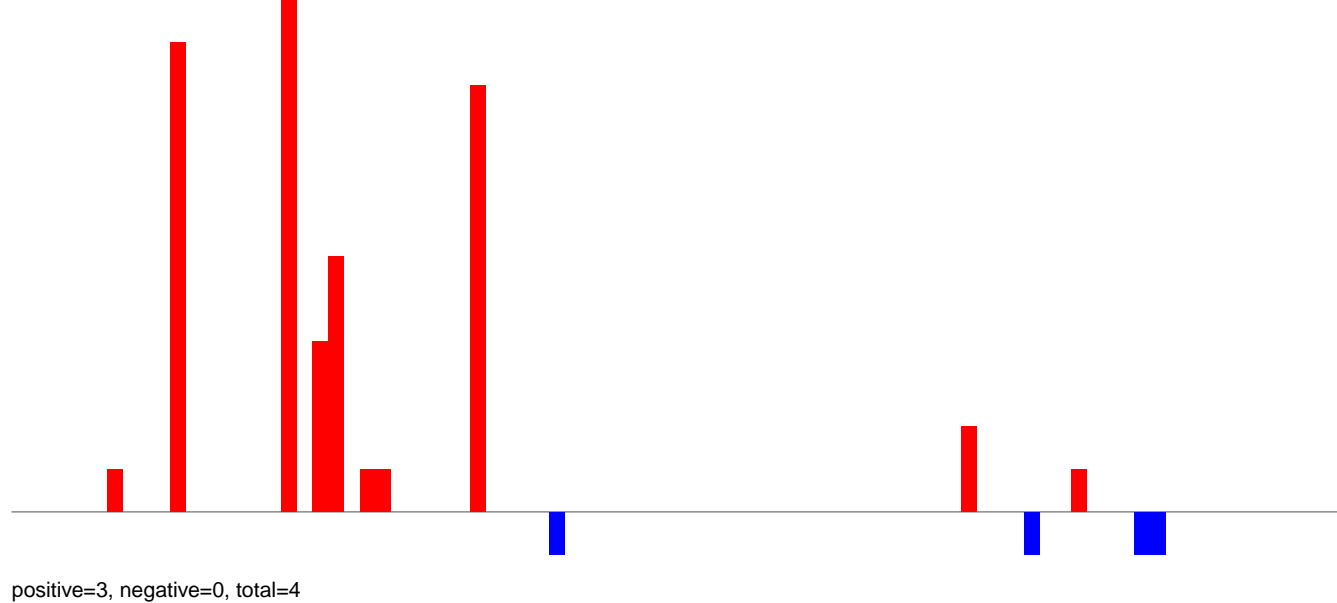

CuQuin_Mcarc_NL.rep

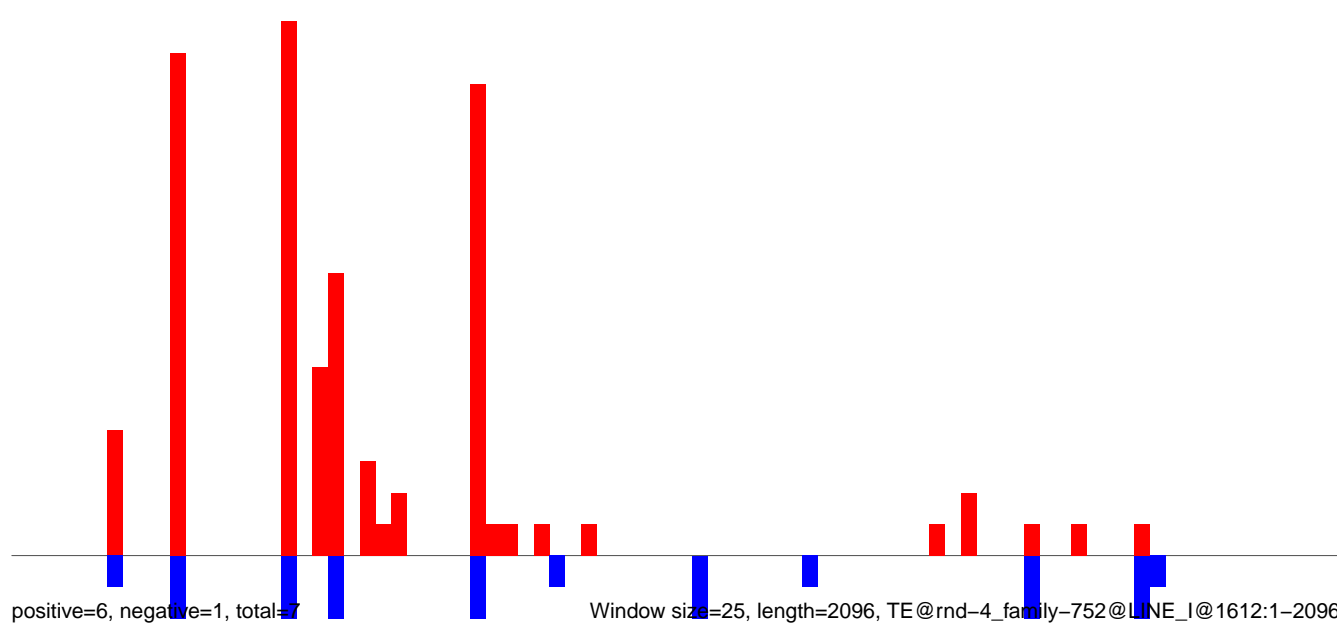

CuQuin_Mcarc_NL.18_23.rep

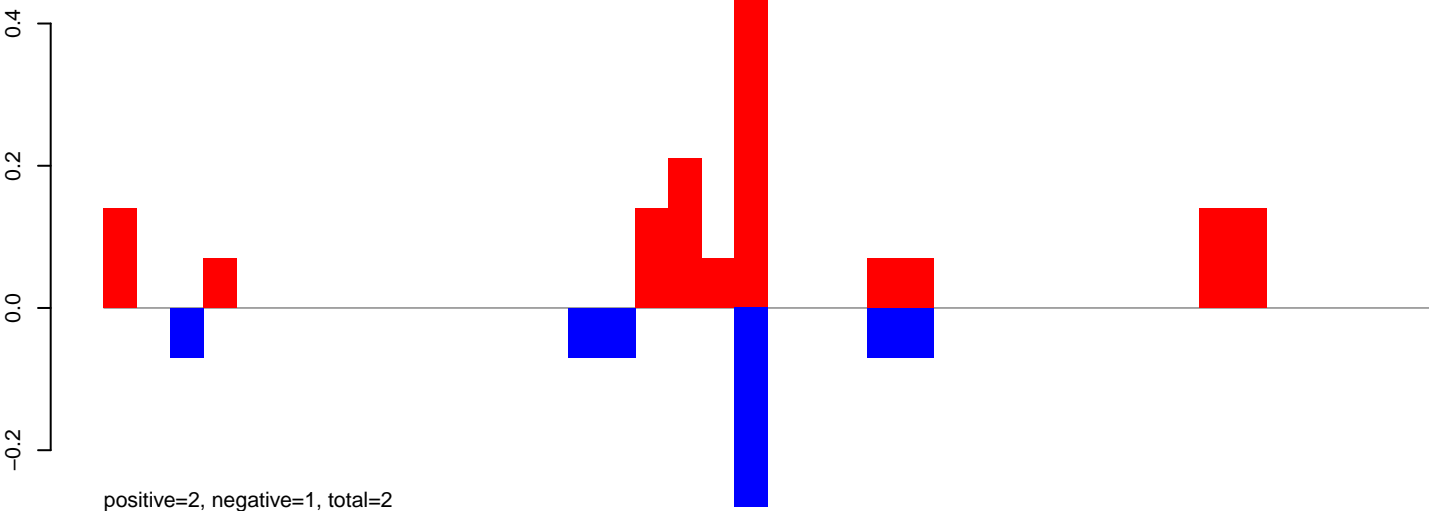

CuQuin_Mcarc_NL.24_35.rep

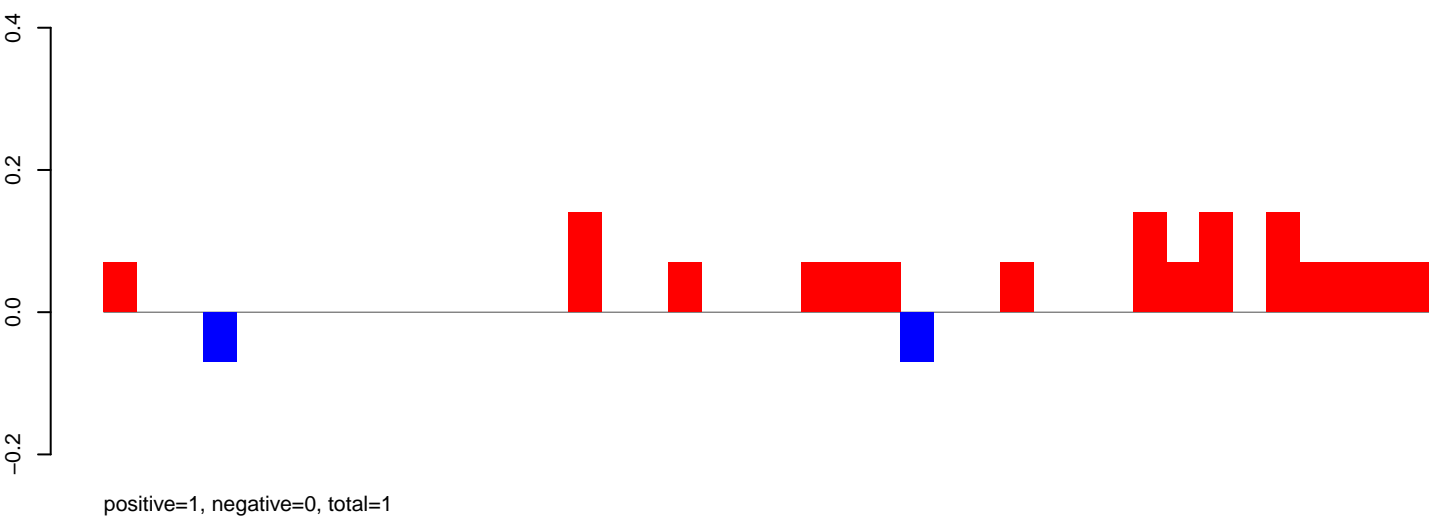

CuQuin_Mcarc_NL.rep

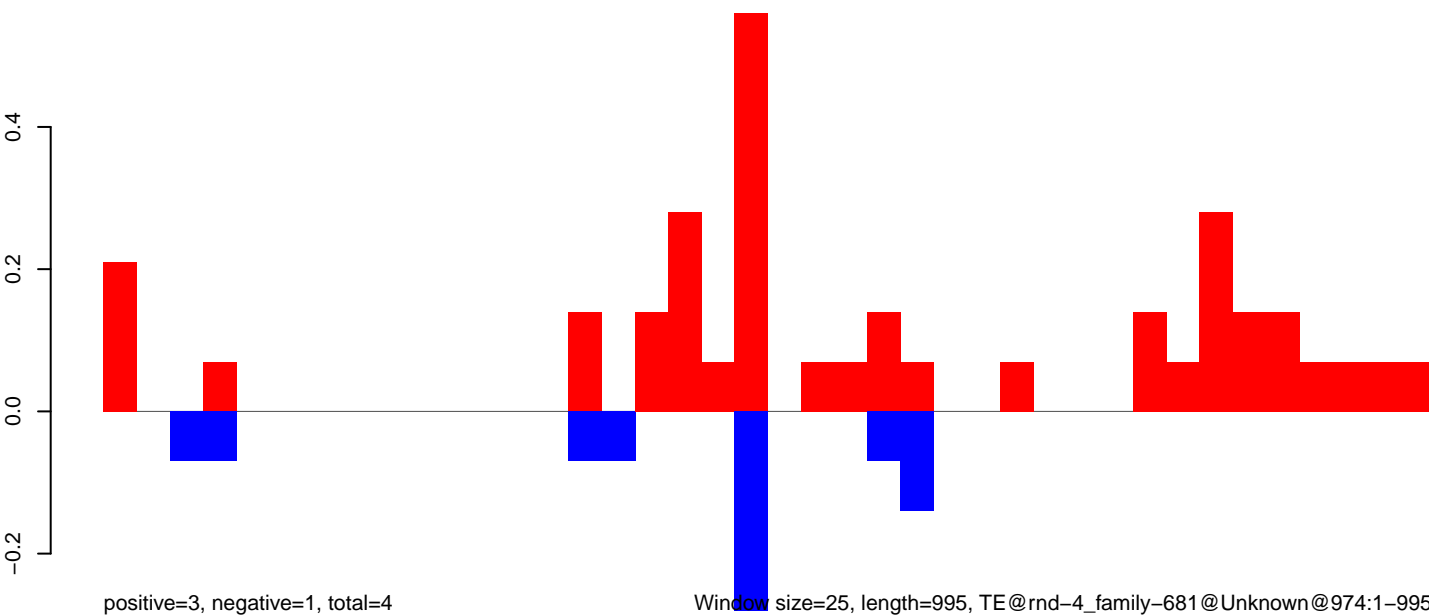

CuQuin_Mcarc_NL.18_23.rep

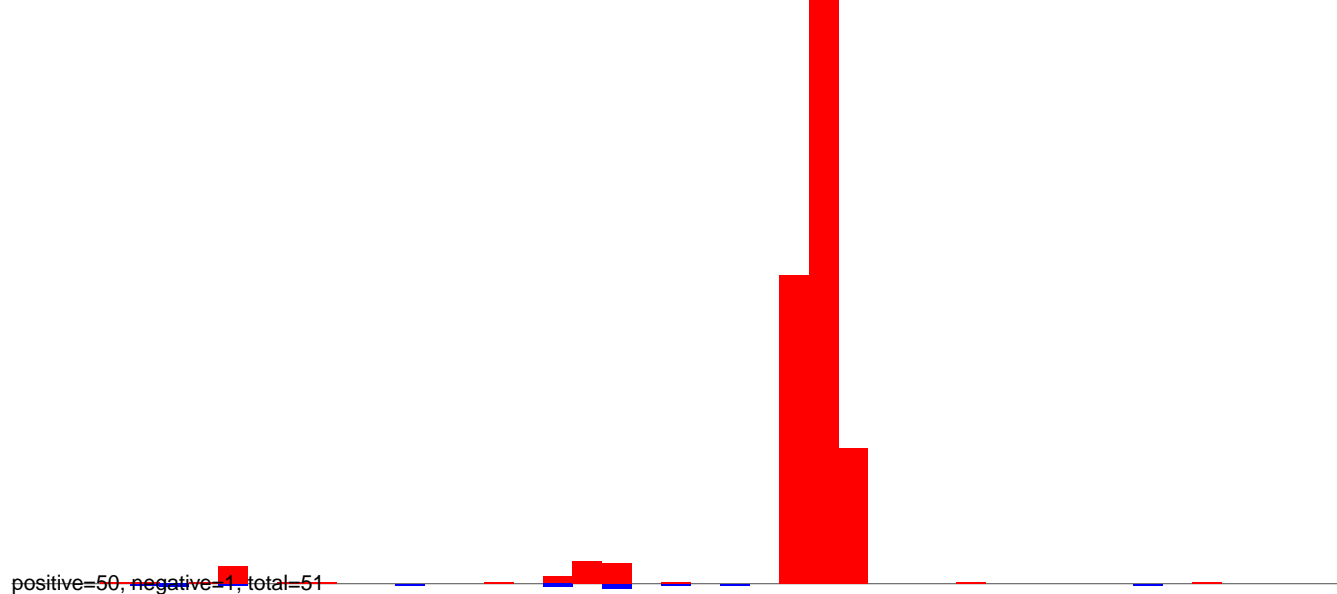

CuQuin_Mcarc_NL.24_35.rep

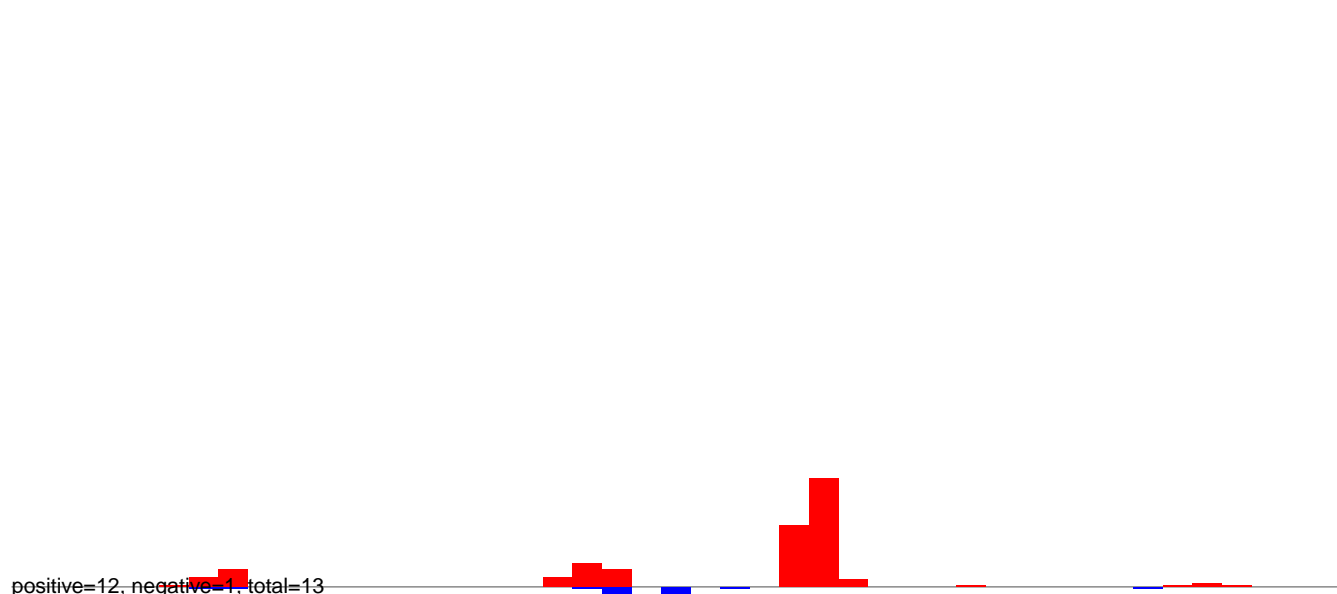

CuQuin_Mcarc_NL.rep

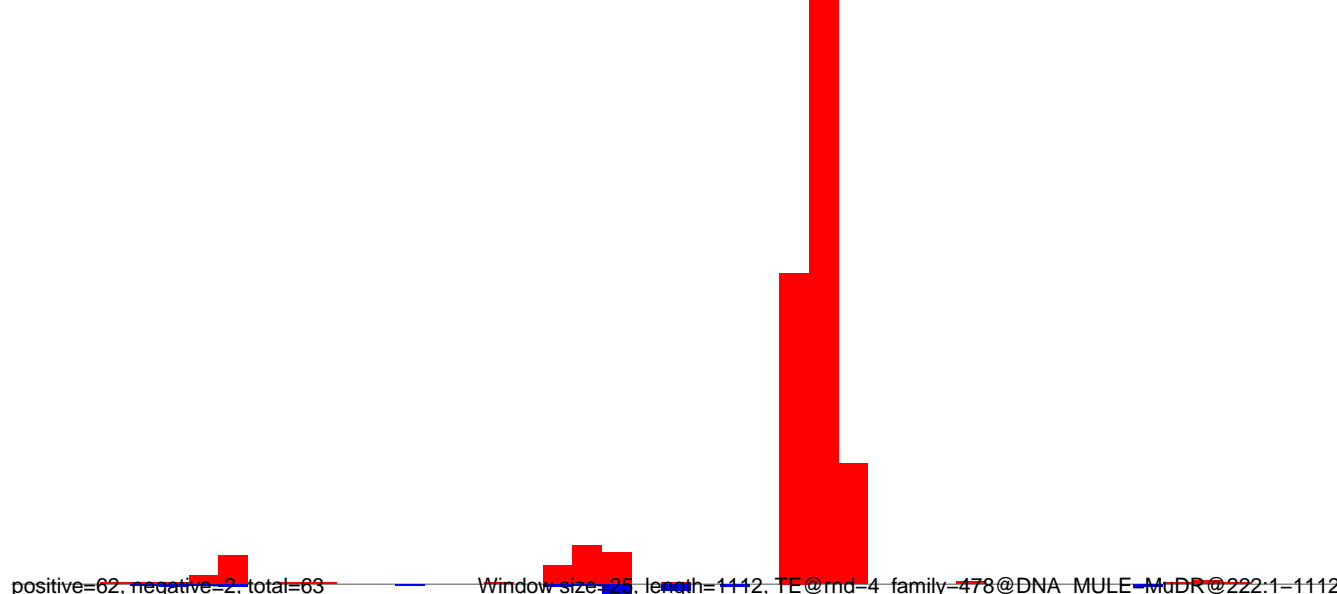

CuQuin_Mcarc_NL.18_23.rep

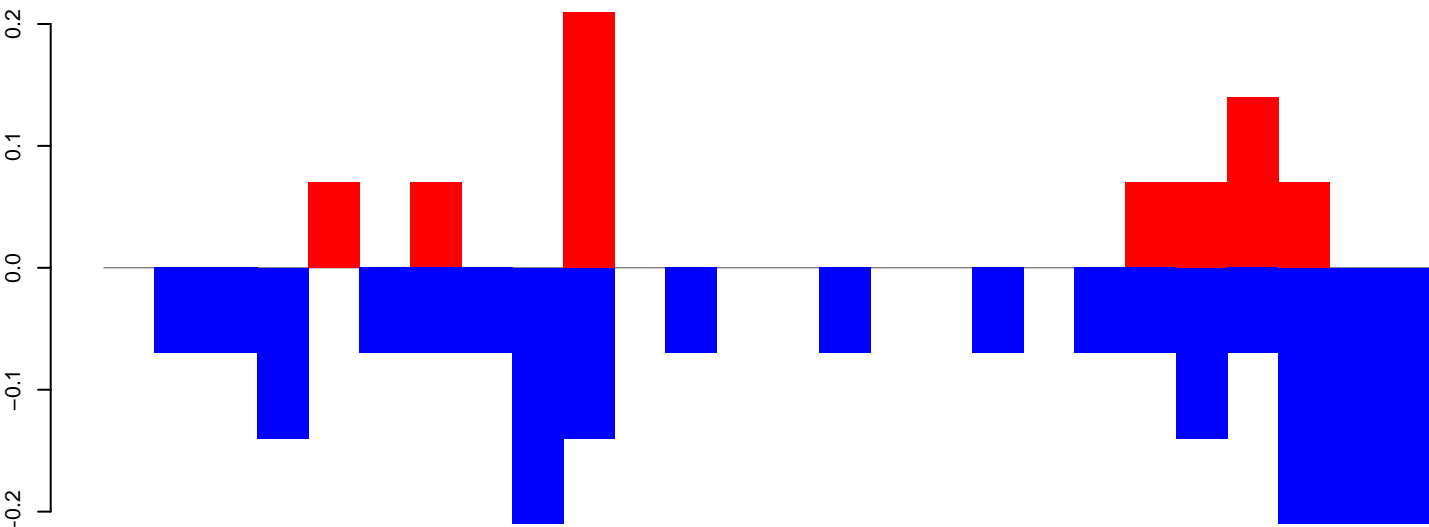

positive=1, negative=2, total=3

CuQuin_Mcarc_NL.24_35.rep

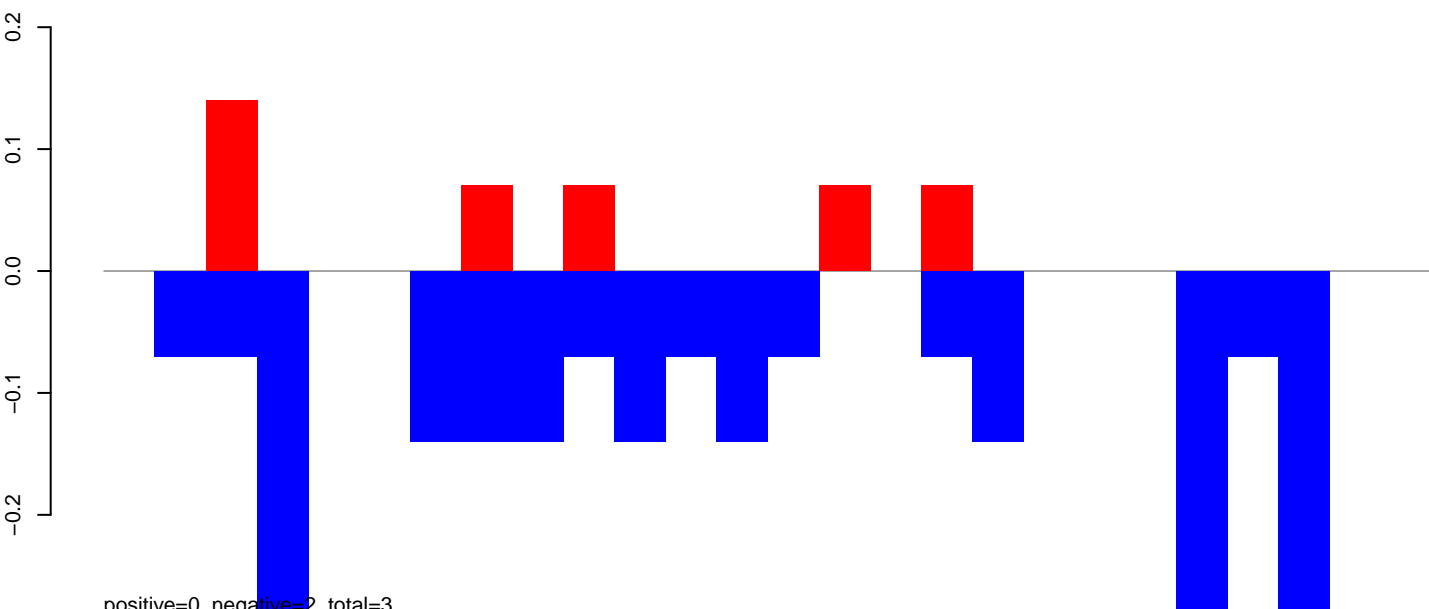

positive=0, negative=2, total=3

CuQuin_Mcarc_NL.rep

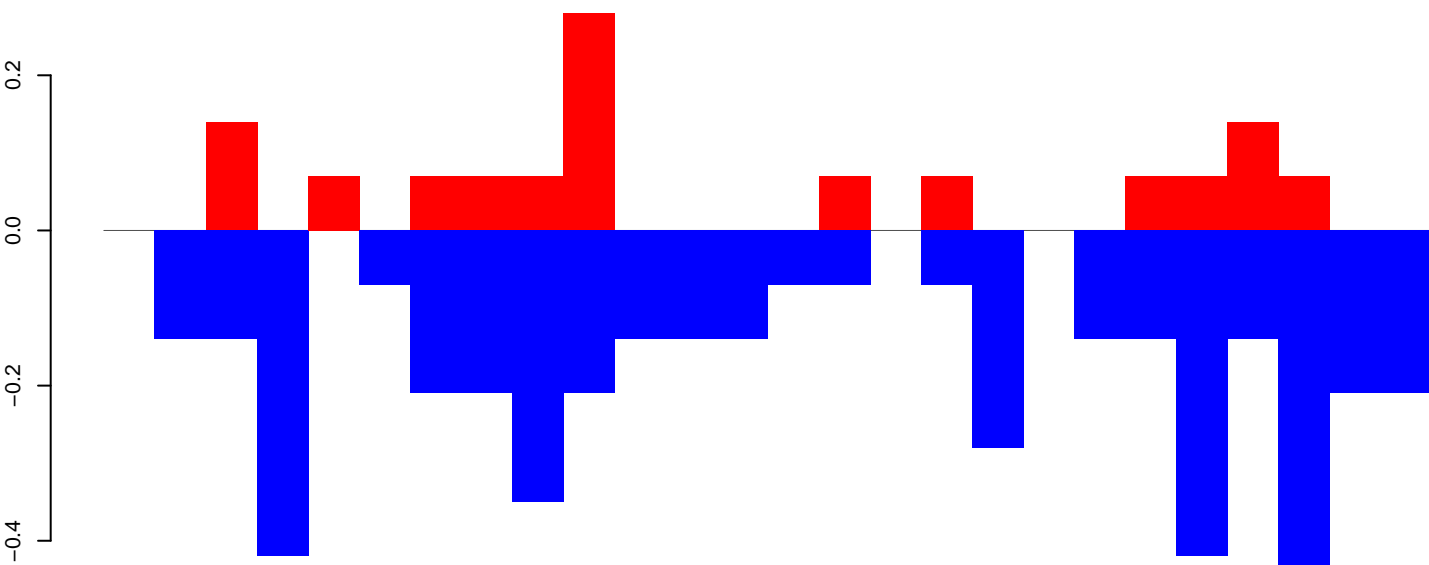

positive=1, negative=4, total=6

Window size=25, length=647, TE@rnd-4_family-403@Unknown@279:1-647

CuQuin_Mcarc_NL.18_23.rep

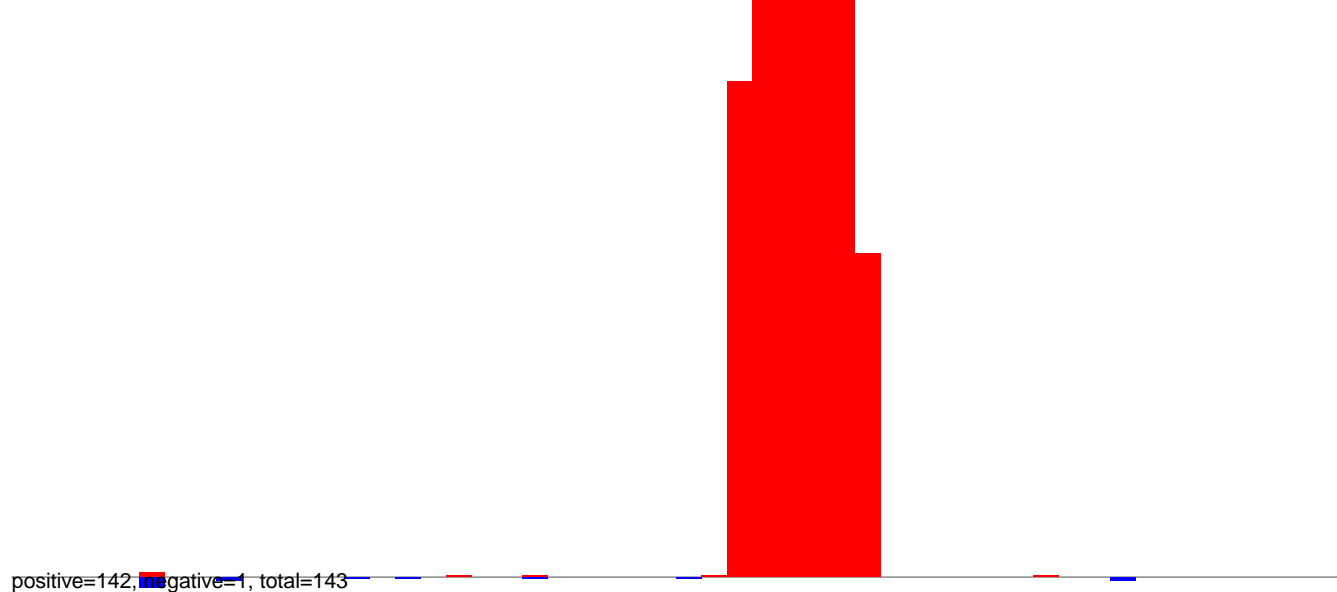

CuQuin_Mcarc_NL.24_35.rep

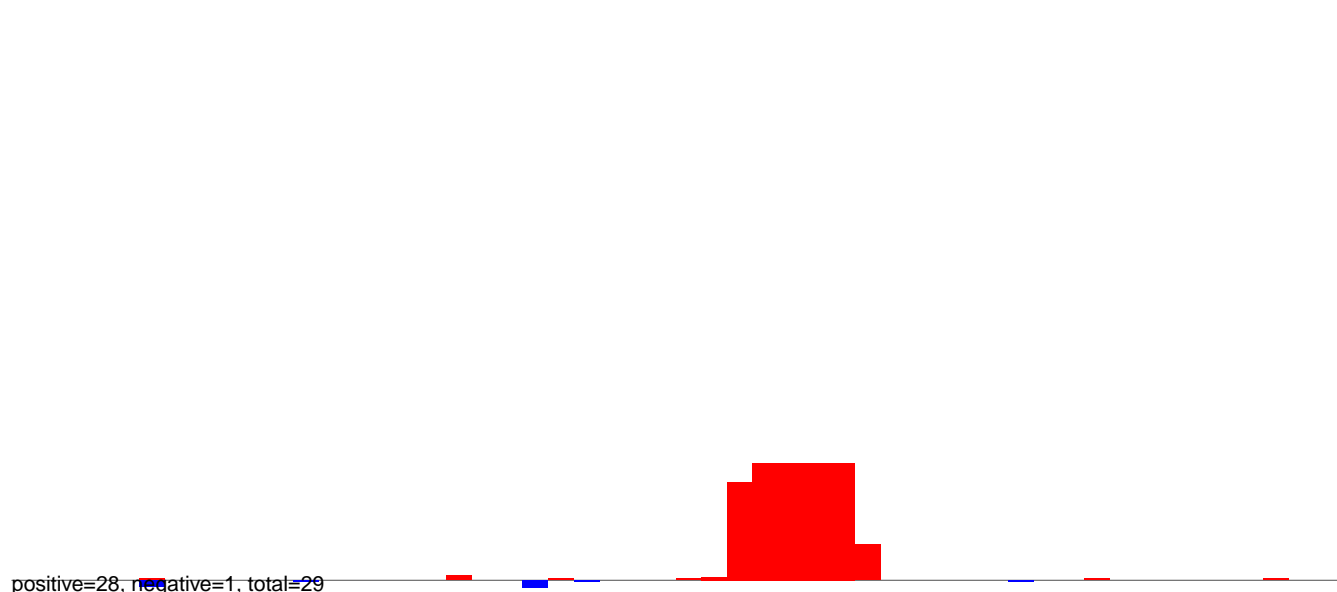

CuQuin_Mcarc_NL.rep

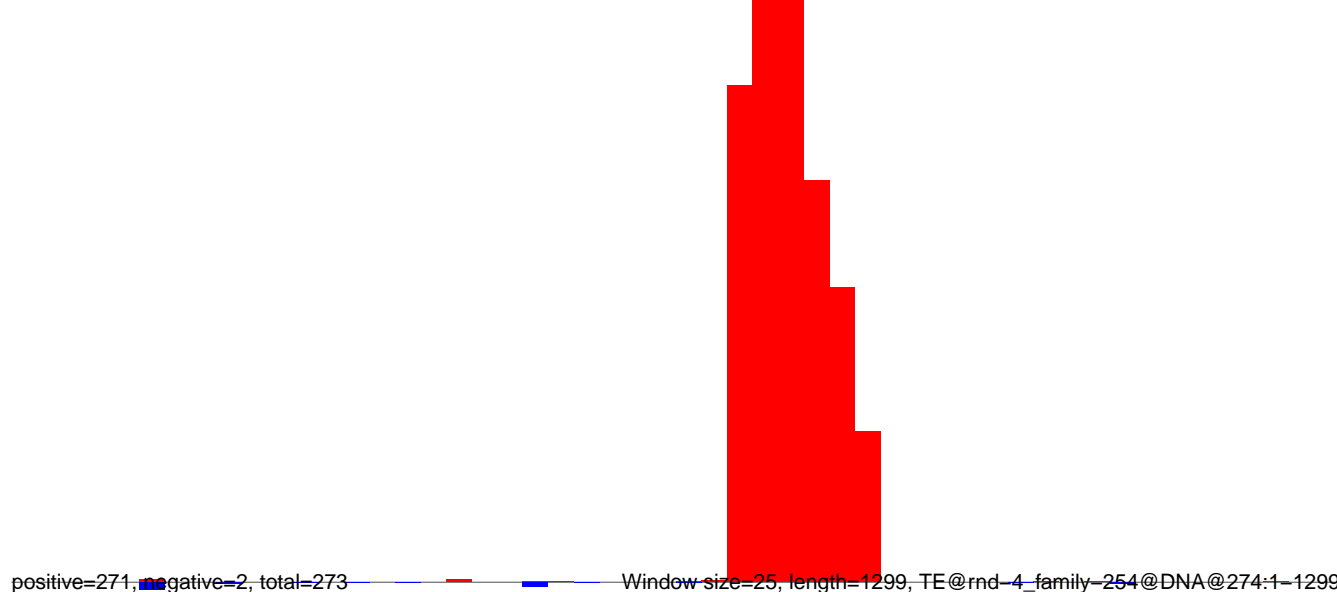

CuQuin_Mcarc_NL.18_23.rep

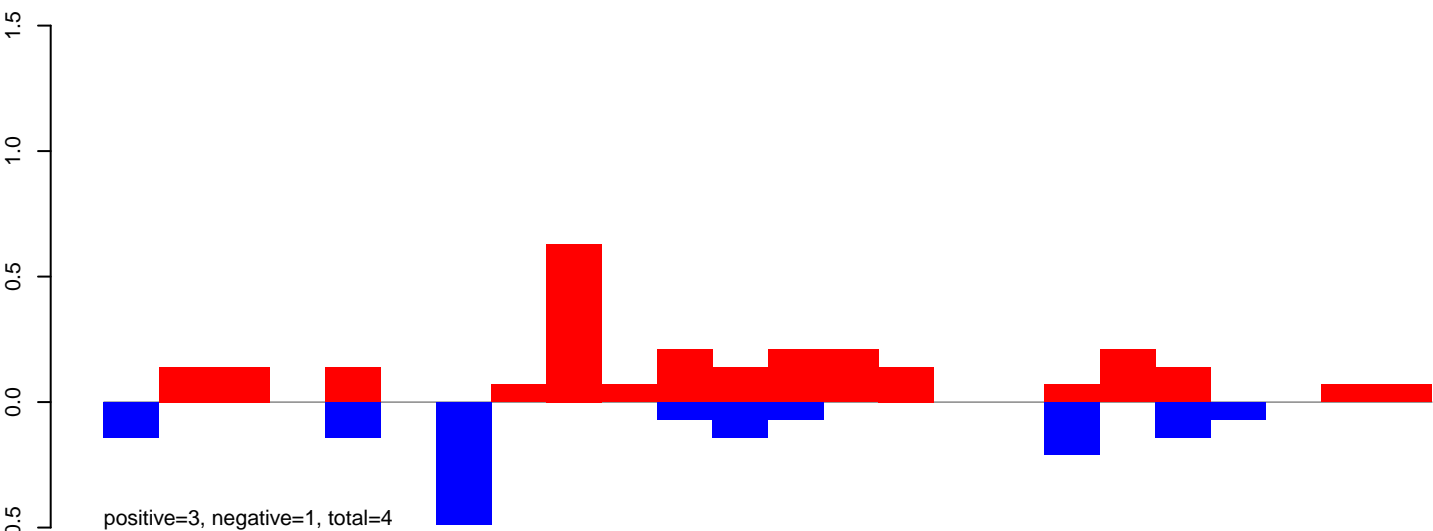

CuQuin_Mcarc_NL.24_35.rep

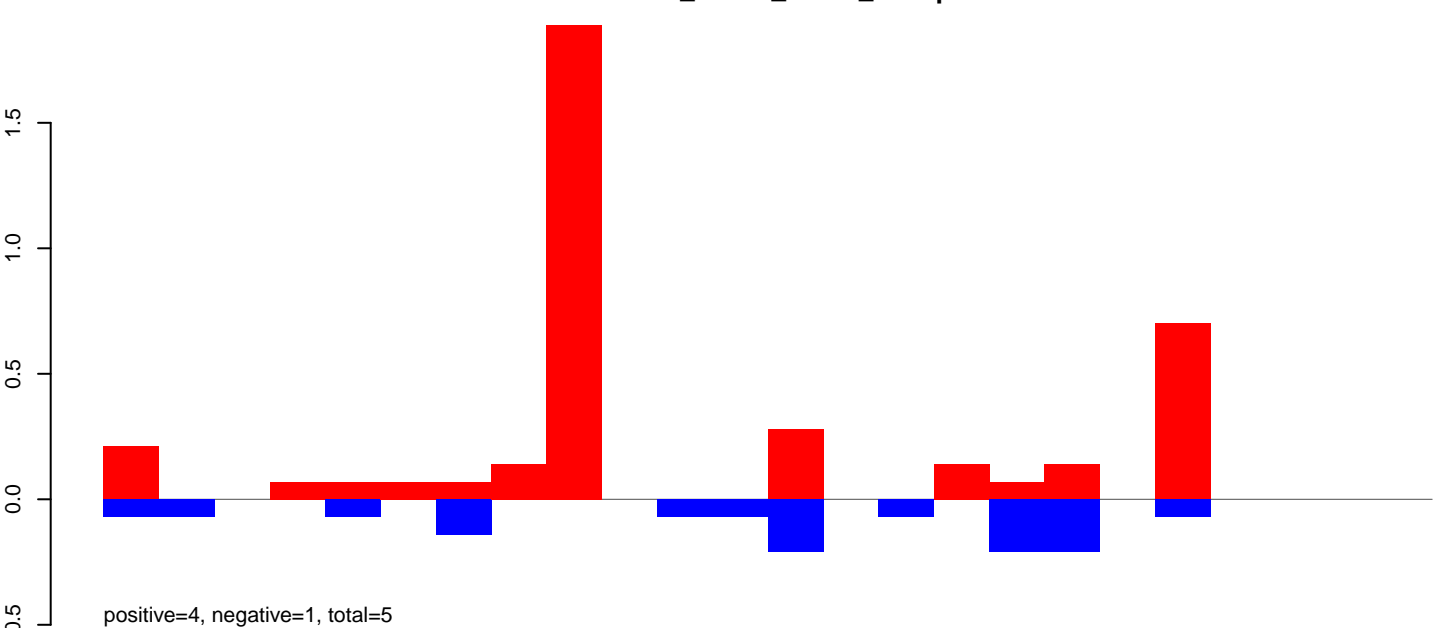

CuQuin_Mcarc_NL.rep

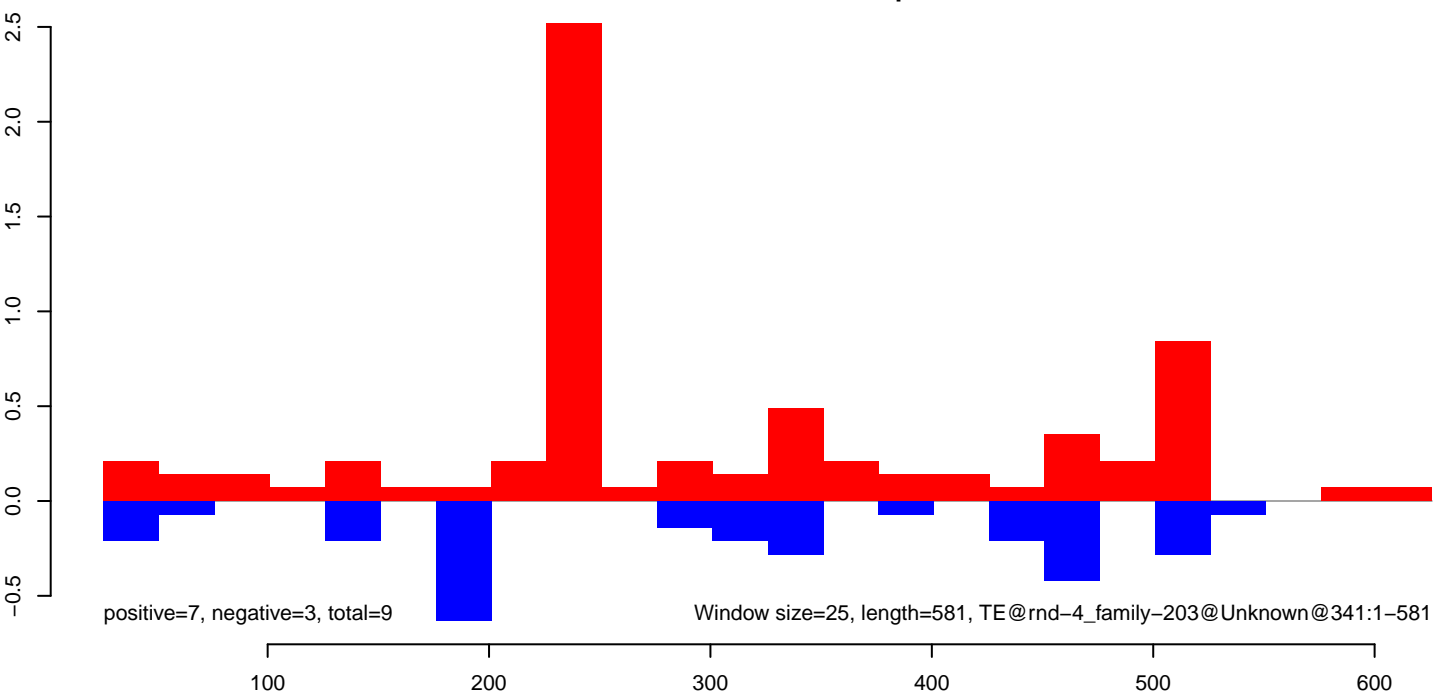

CuQuin_Mcarc_NL.18_23.rep

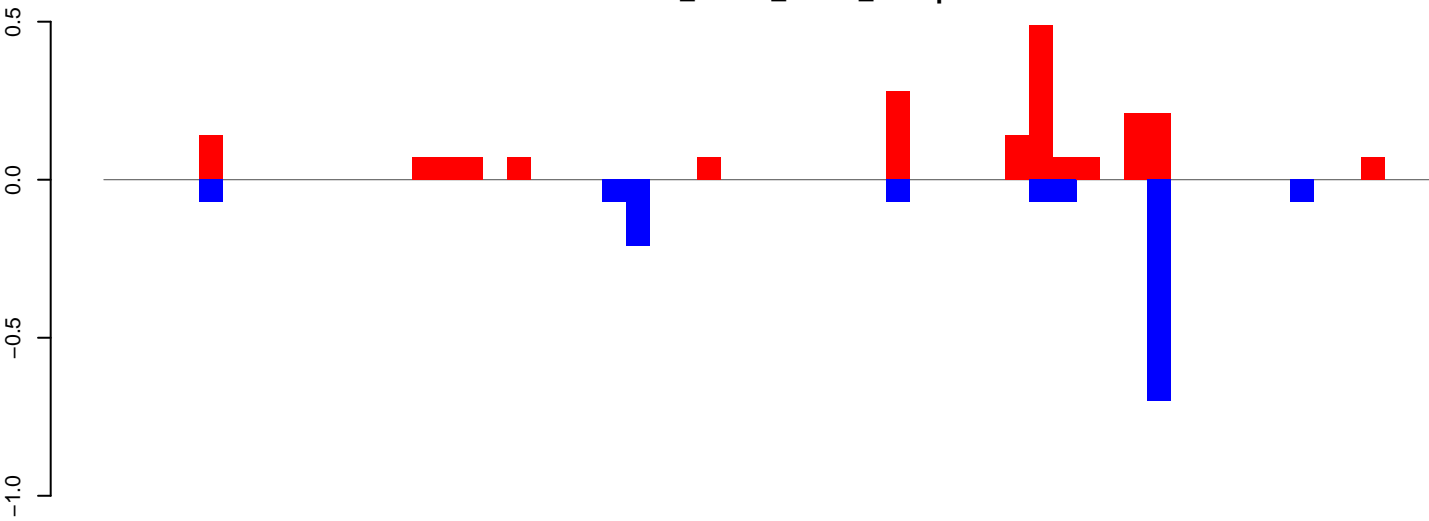

positive=2, negative=1, total=3

CuQuin_Mcarc_NL.24_35.rep

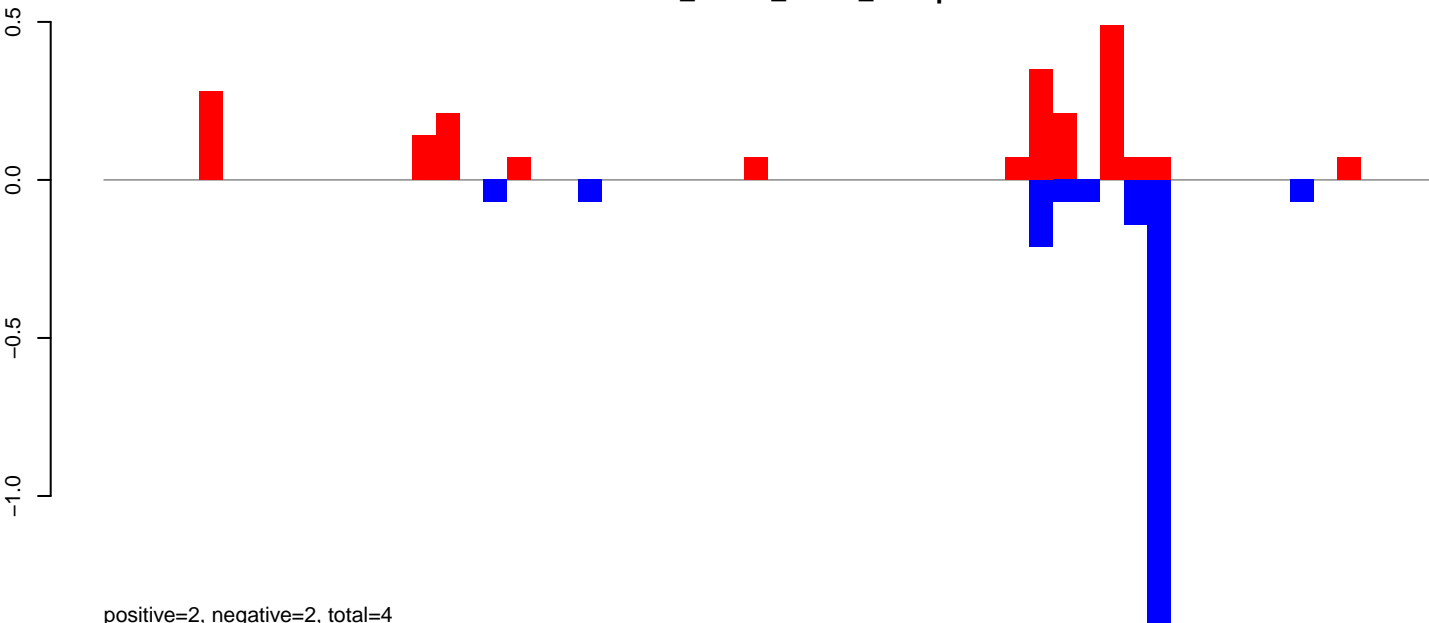

positive=2, negative=2, total=4

CuQuin_Mcarc_NL.rep

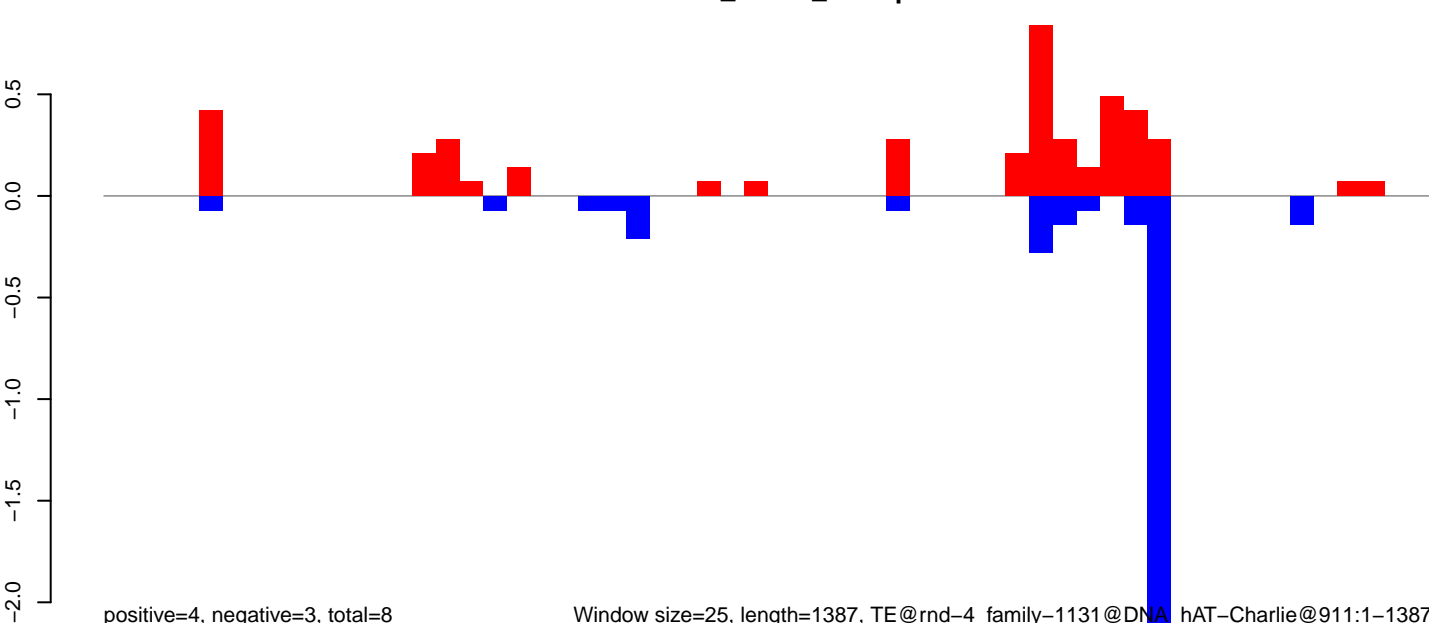

positive=4, negative=3, total=8

Window size=25, length=1387, TE@rnd-4_family-1131@DNA_hAT-Charlie@911:1-1387

0 200 400 600 800 1000 1200 1400

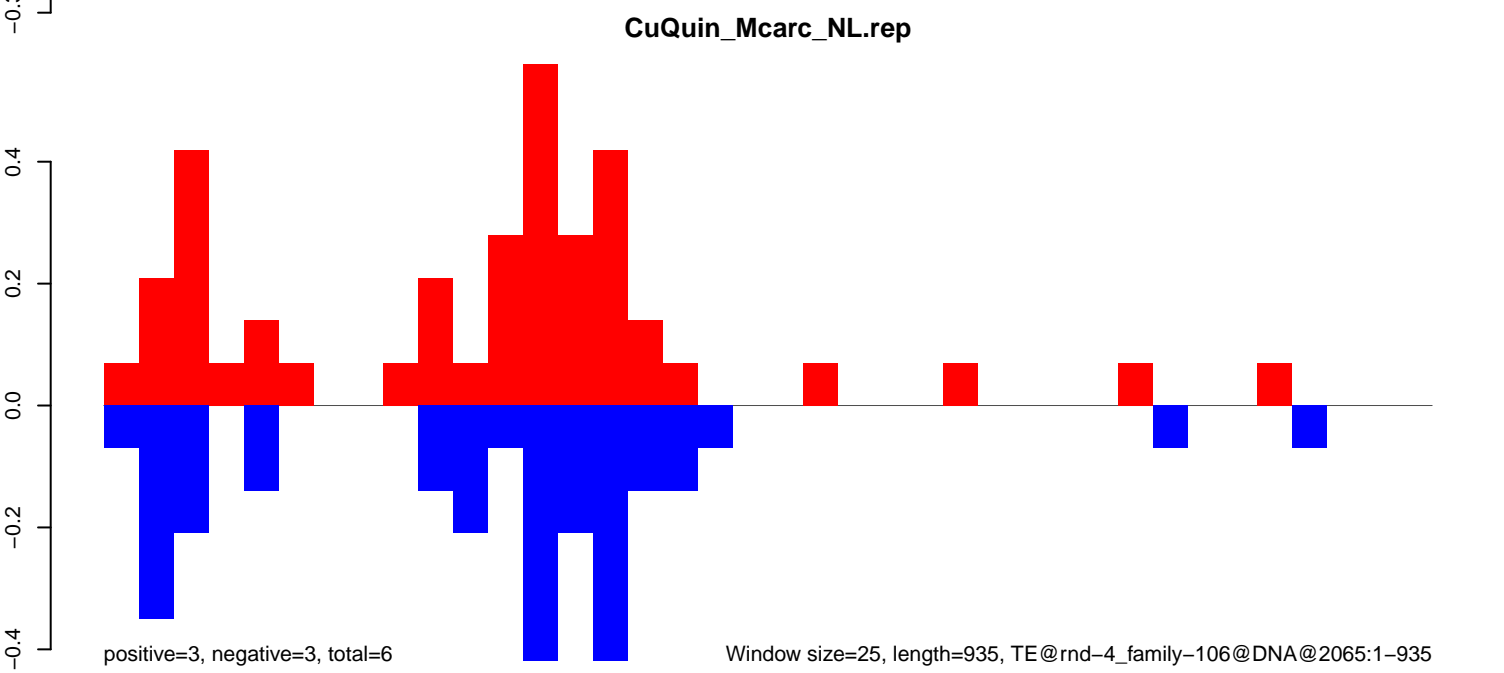
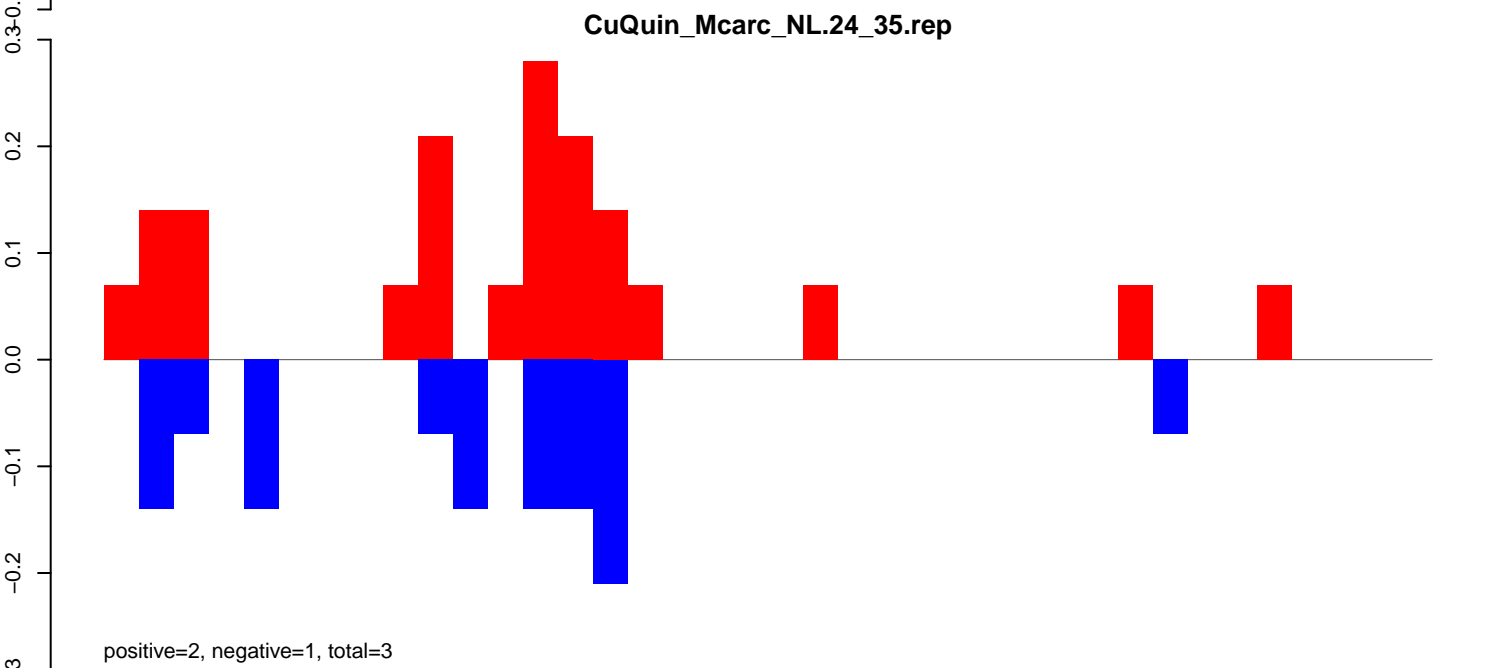
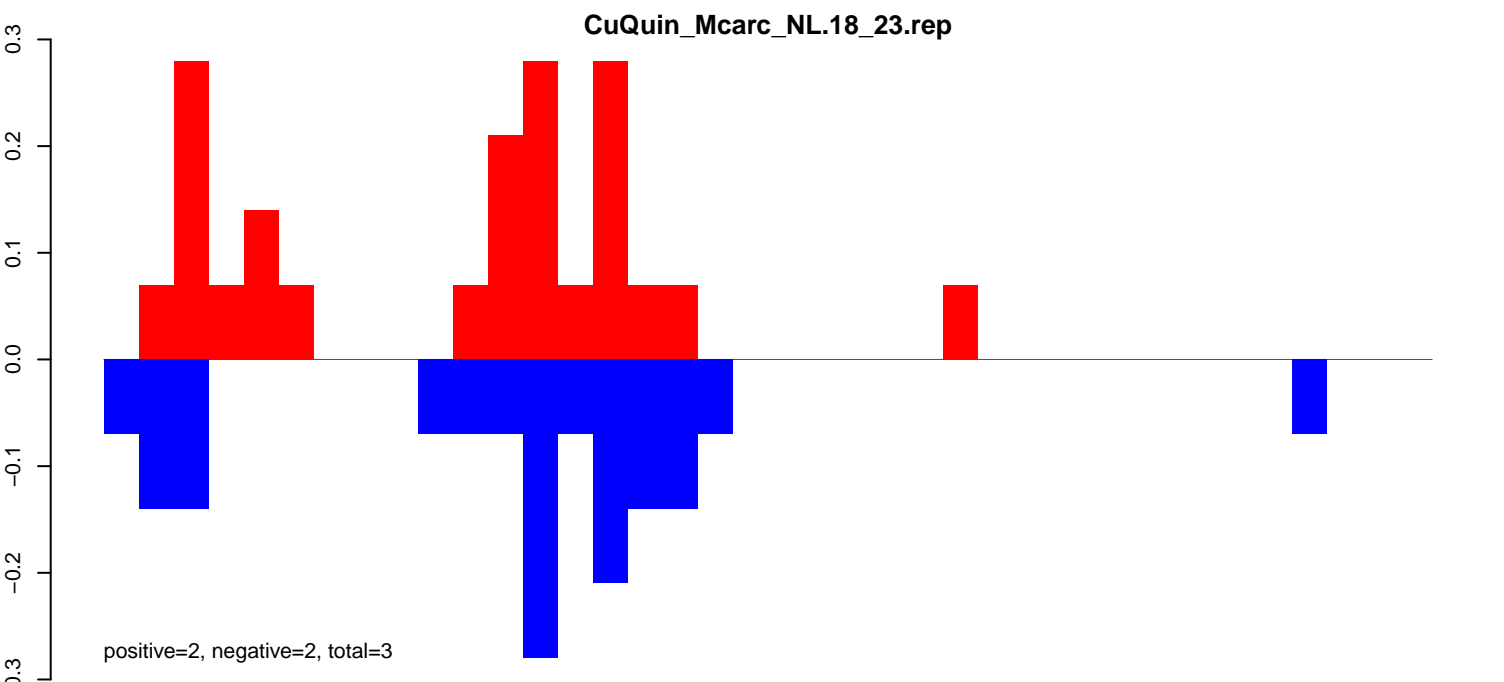

CuQuin_Mcarc_NL.18_23.rep

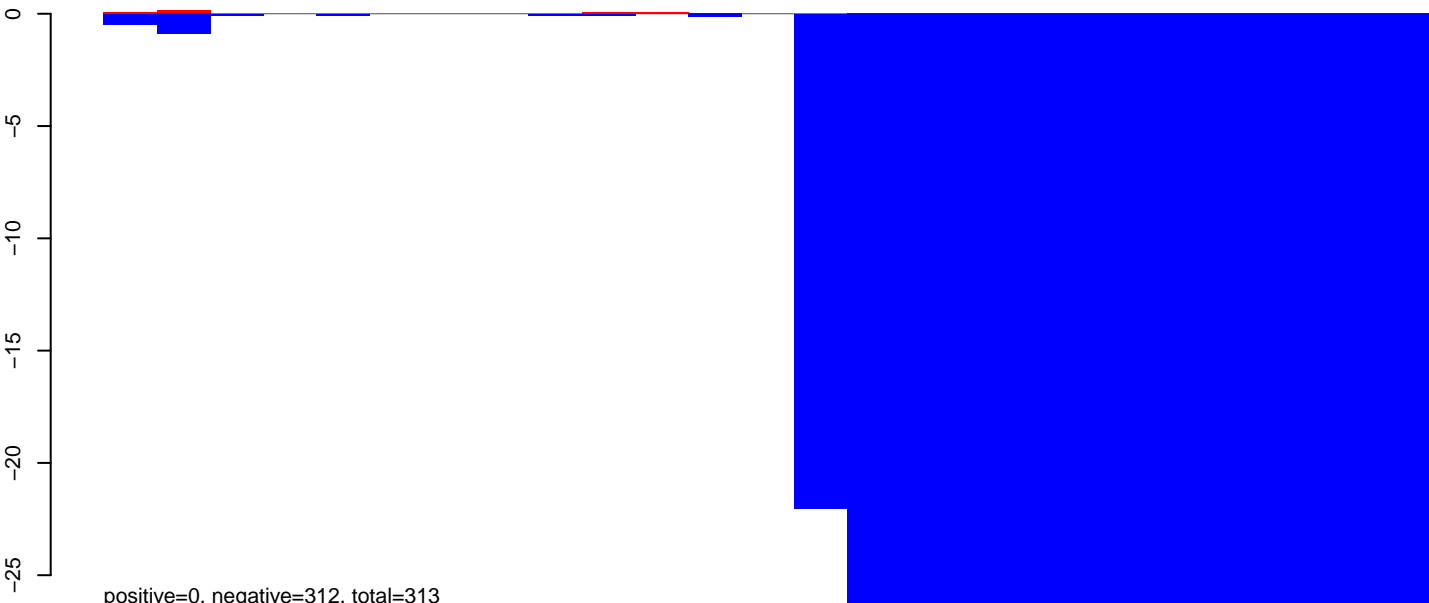

CuQuin_Mcarc_NL.24_35.rep

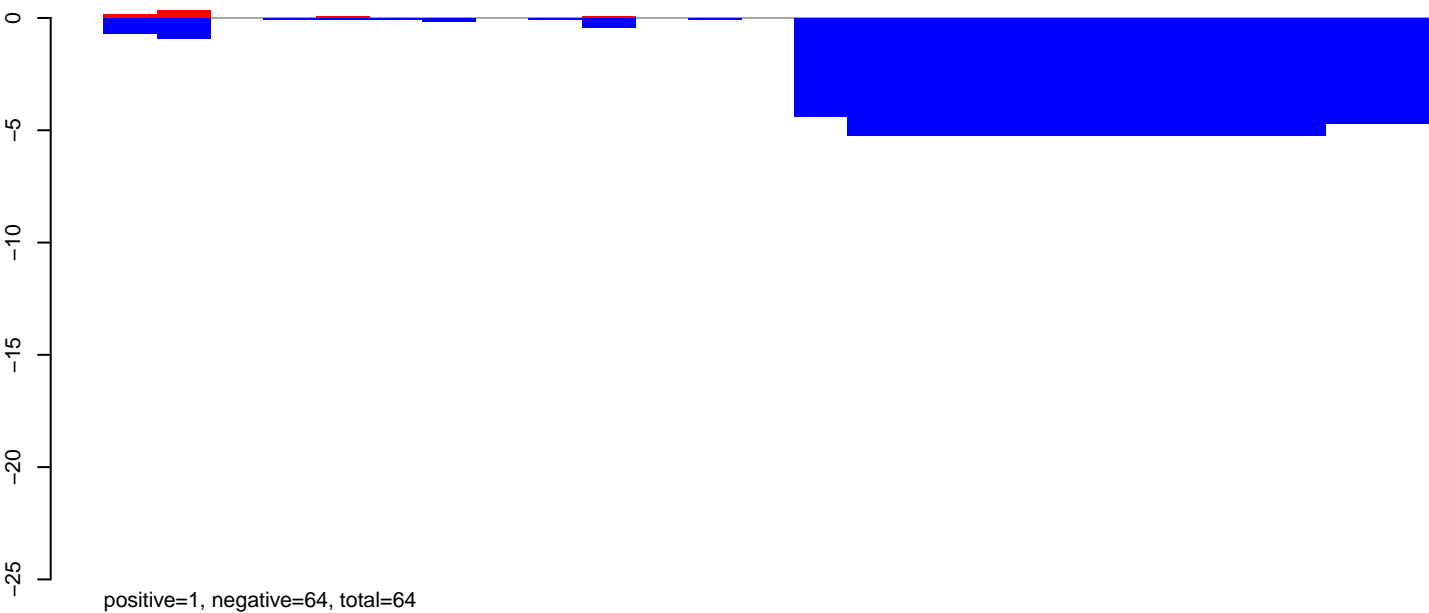

CuQuin_Mcarc_NL.rep

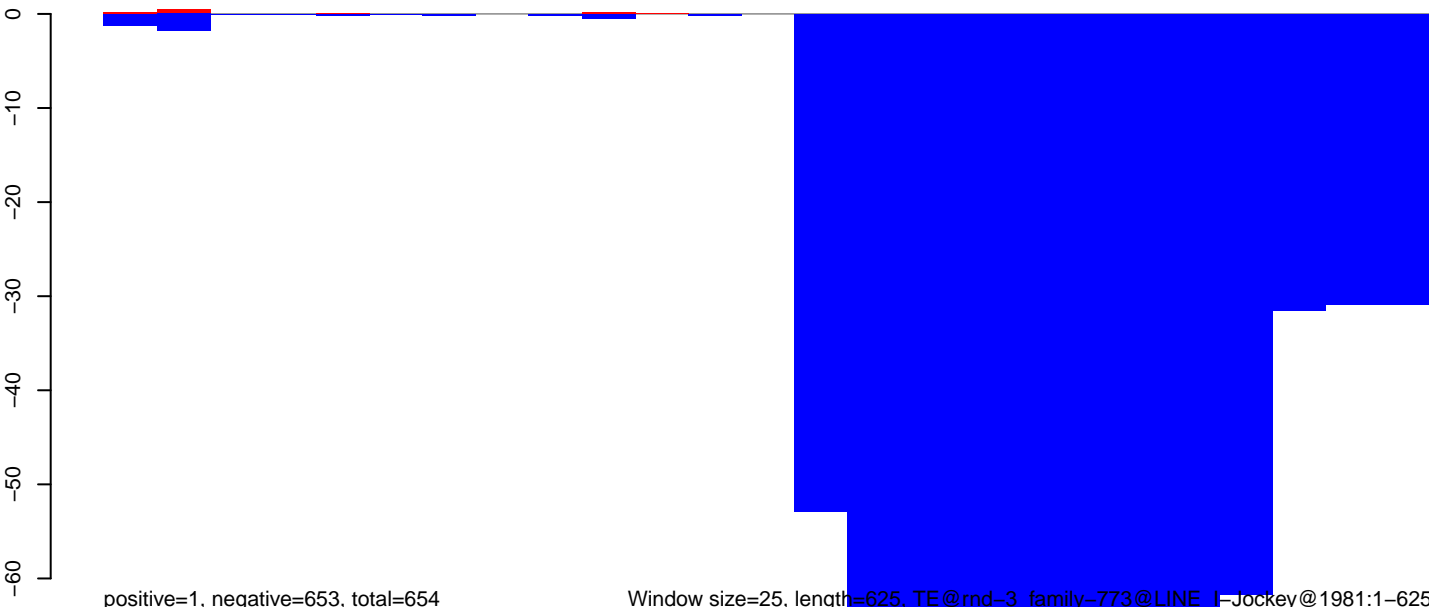

100 200 300 400 500 600

CuQuin_Mcarc_NL.18_23.rep

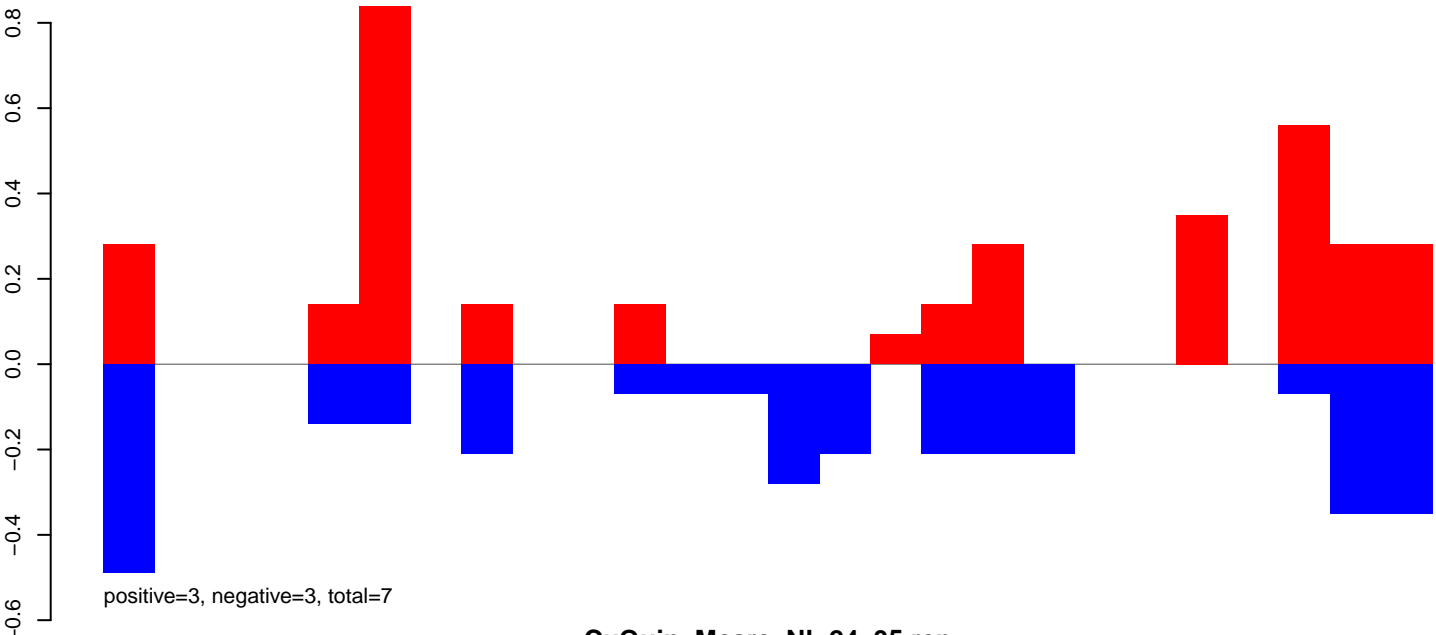

CuQuin_Mcarc_NL.24_35.rep

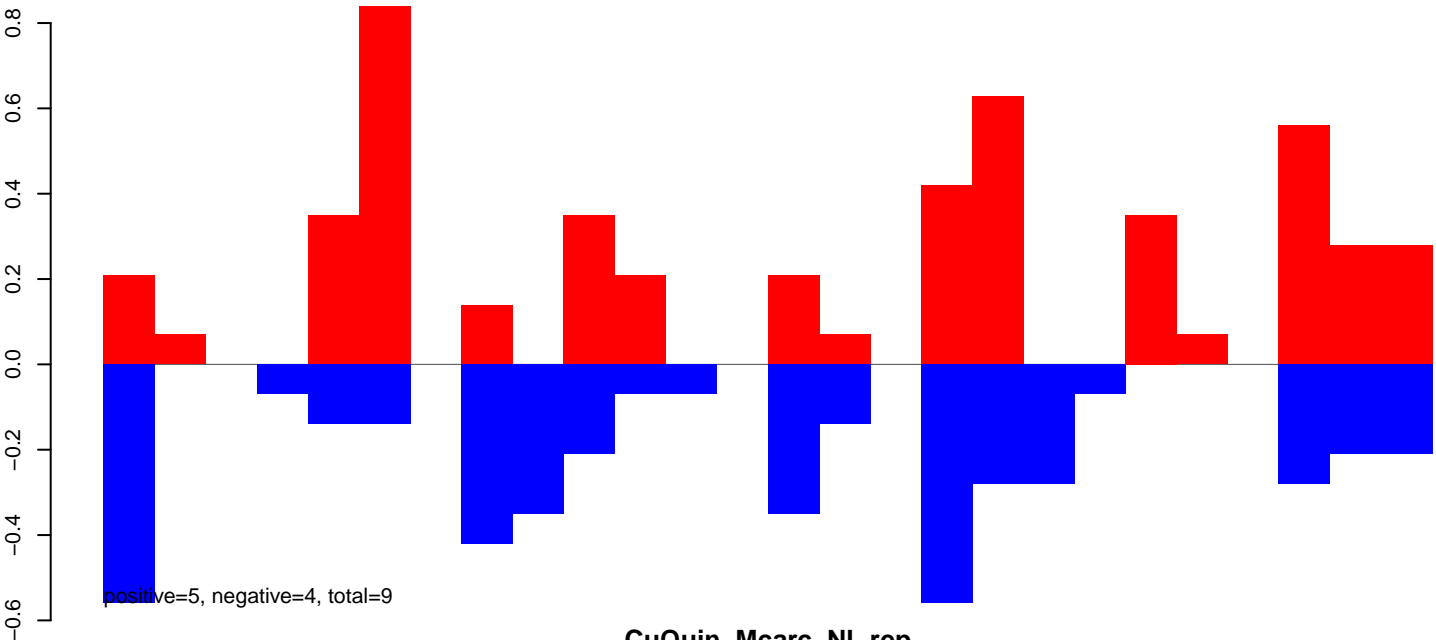

CuQuin_Mcarc_NL.rep

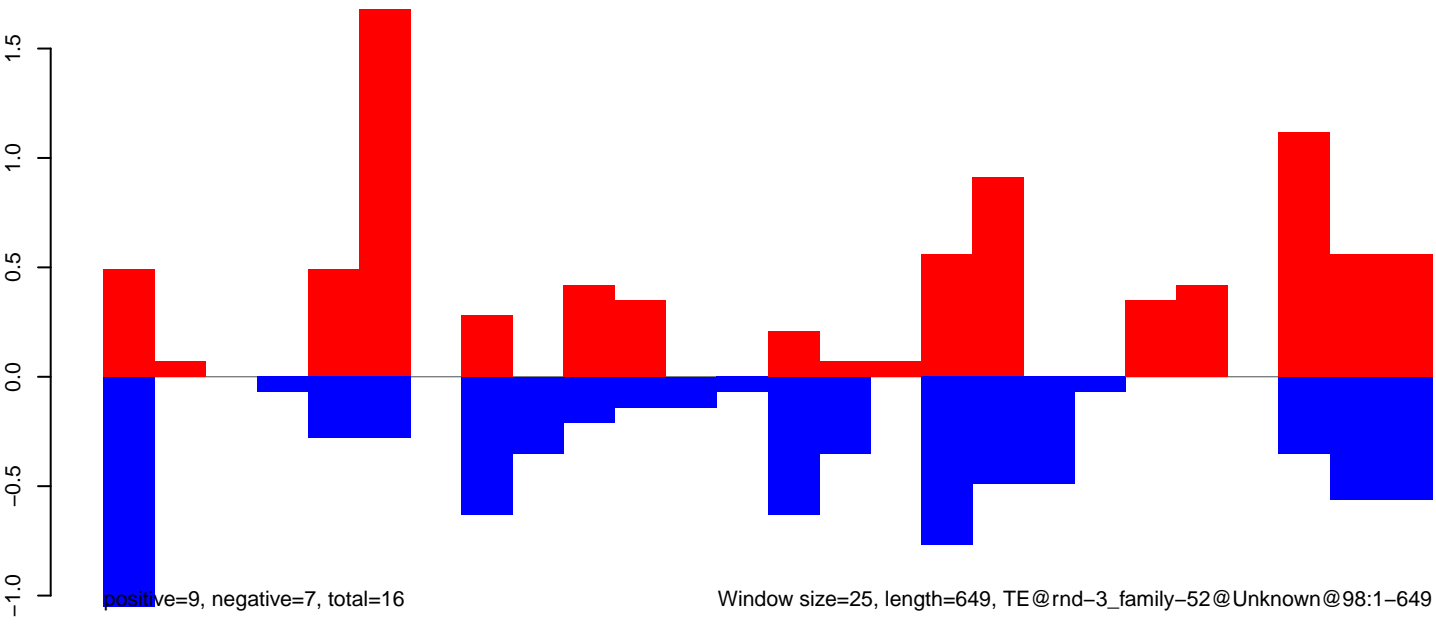

Window size=25, length=649, TE@rnd-3_family-52@Unknown@98:1-649

CuQuin_Mcarc_NL.18_23.rep

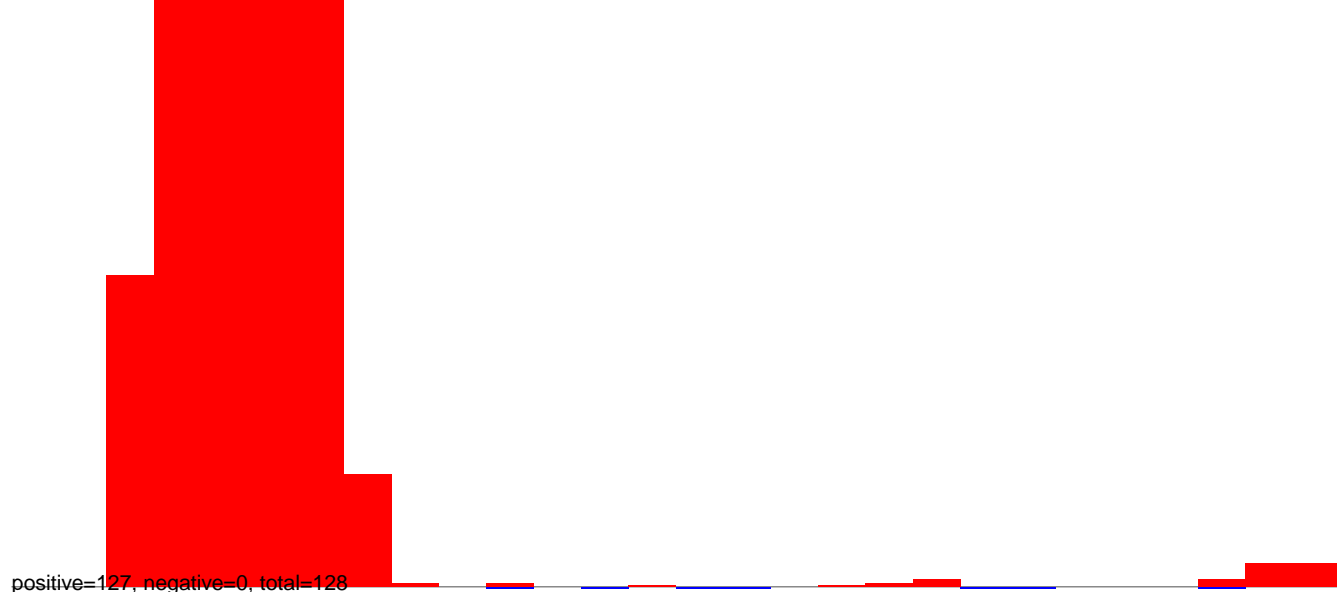

CuQuin_Mcarc_NL.24_35.rep

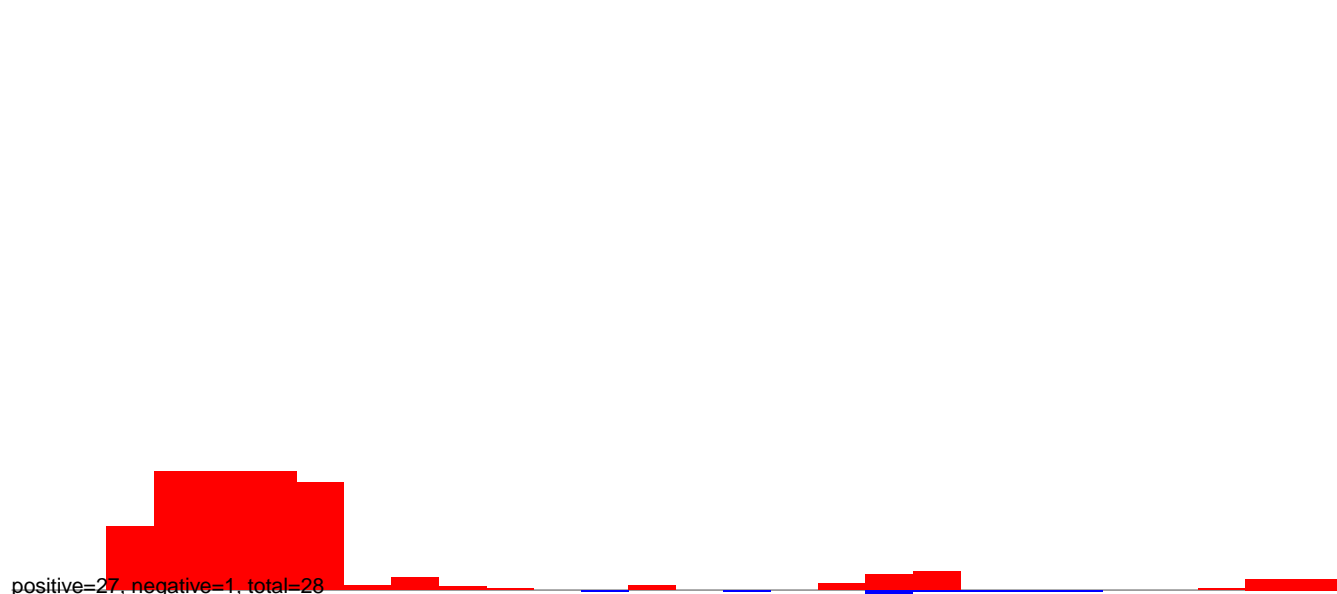

CuQuin_Mcarc_NL.rep



CuQuin_Mcarc_NL.18_23.rep

0.4
0.2
0.0
-0.2
-0.4

positive=1, negative=1, total=2

CuQuin_Mcarc_NL.24_35.rep

0.4
0.2
0.0
-0.2
-0.4

positive=1, negative=1, total=2

CuQuin_Mcarc_NL.rep

0.6
0.4
0.2
0.0
-0.2
-0.4
-0.6

positive=2, negative=2, total=4

Window size=25, length=1347, TE@rnd-3_family-197@DNA_hAT-Charlie@94:1-1347

0 200 400 600 800 1000 1200 1400

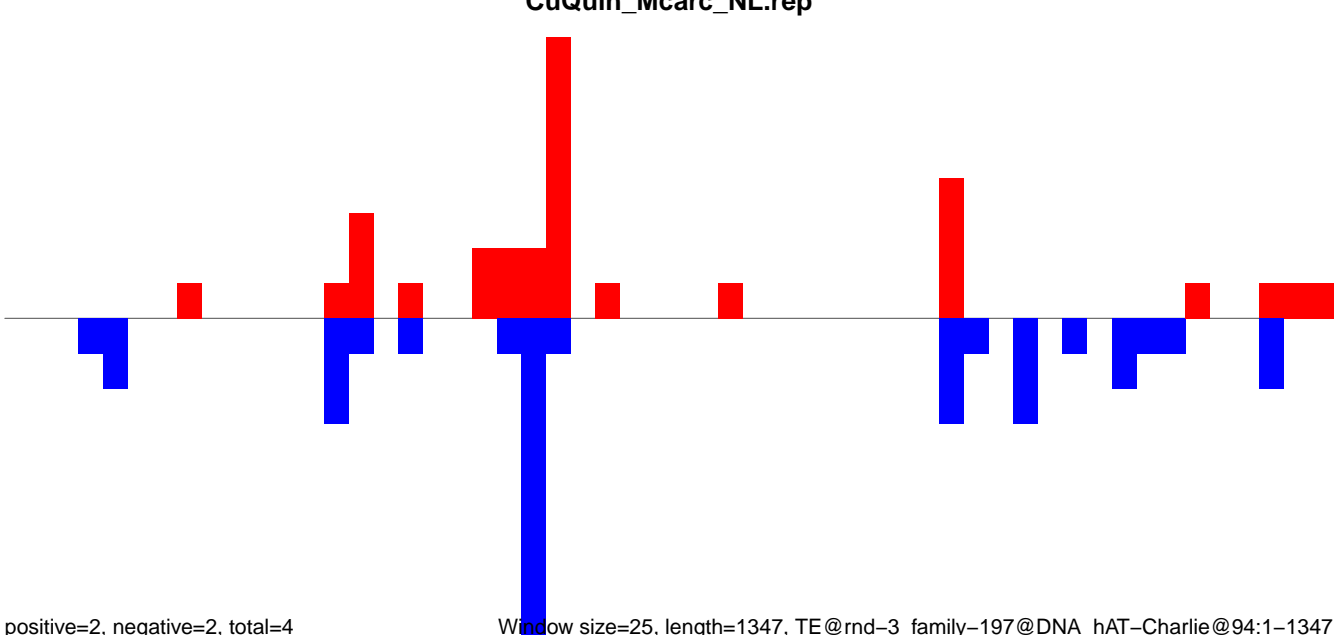
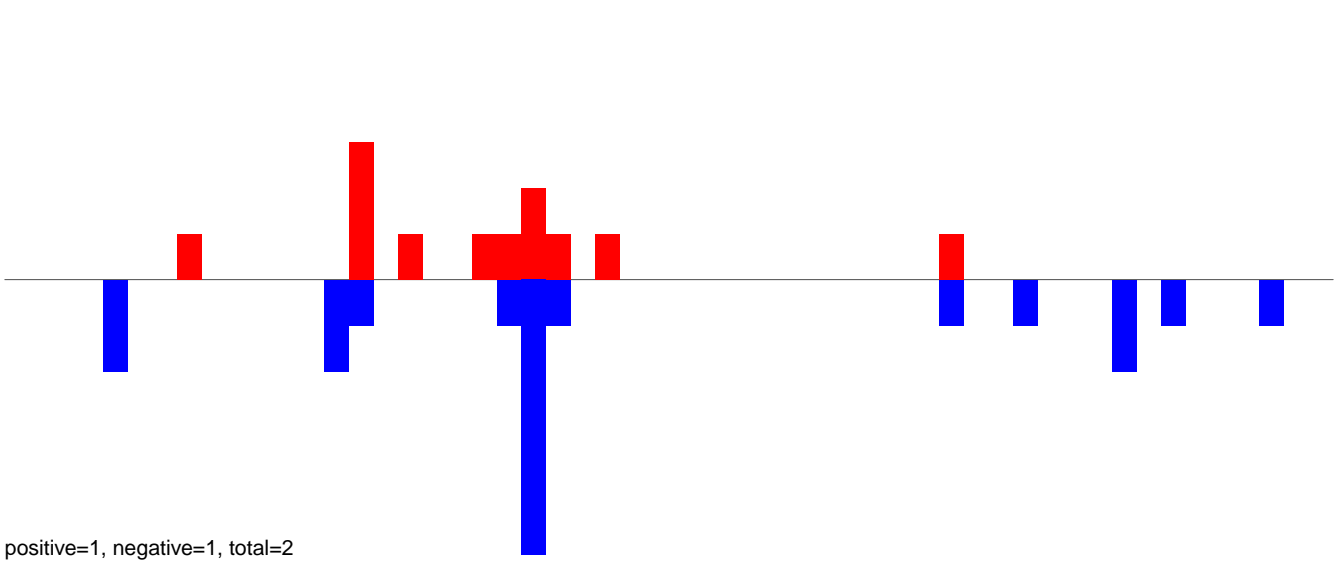
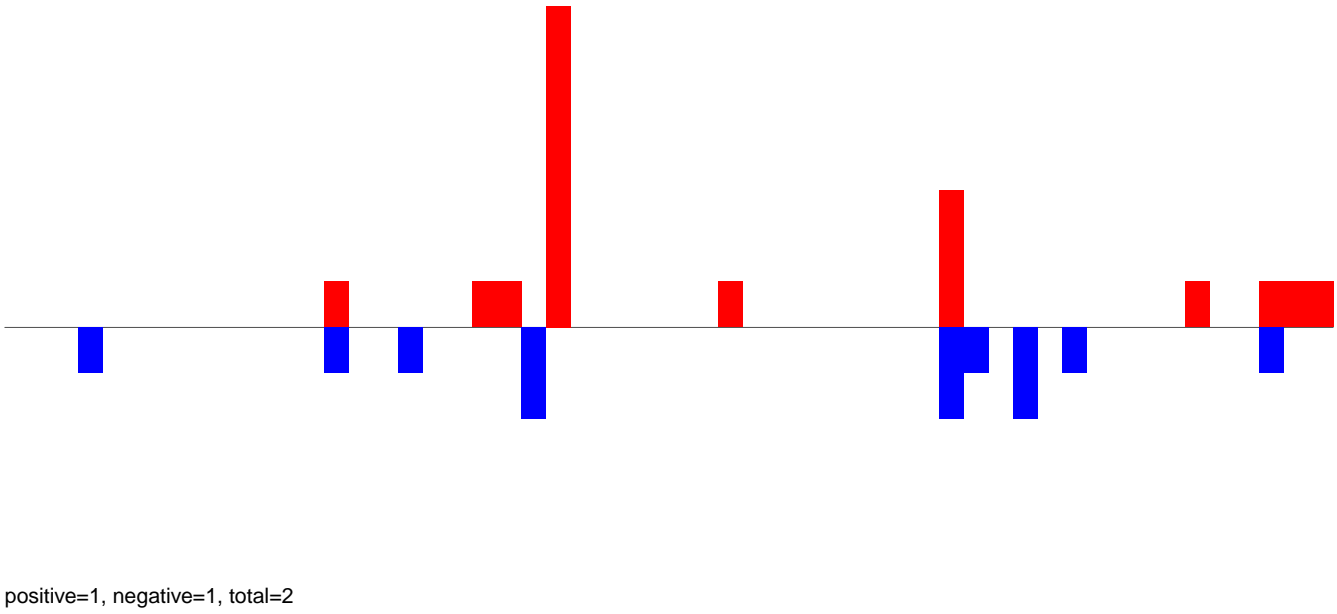

CuQuin_Mcarc_NL.18_23.rep



CuQuin_Mcarc_NL.24_35.rep

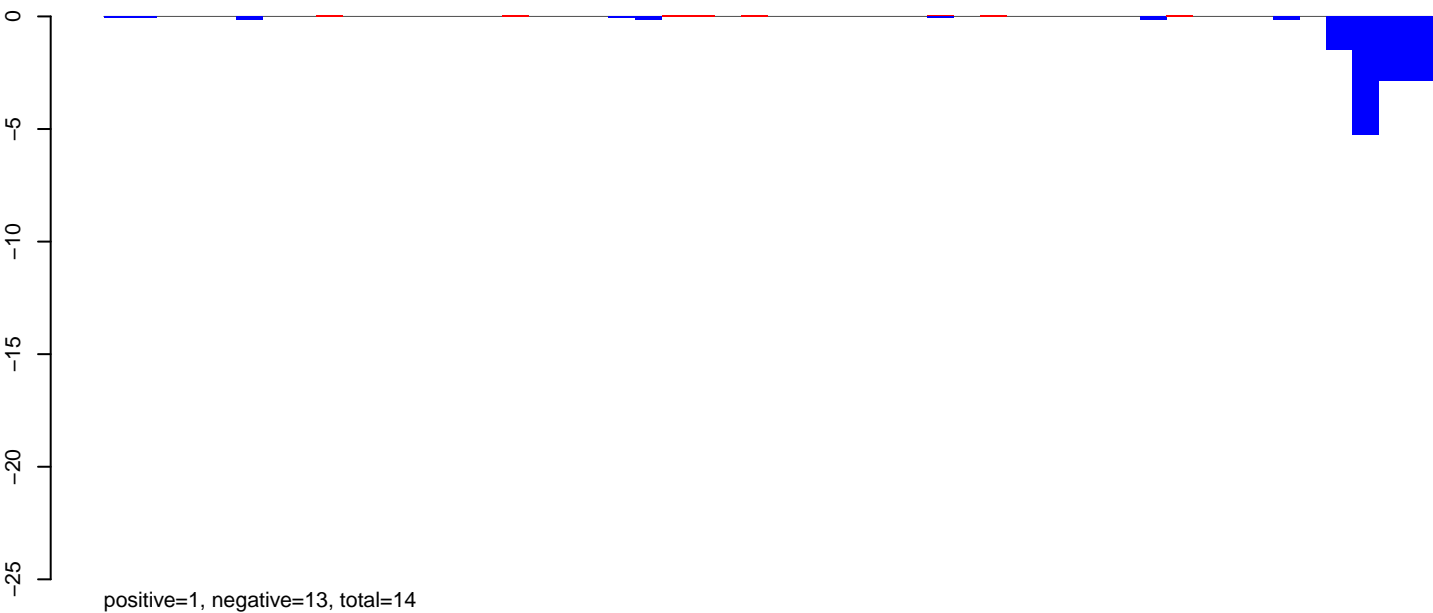

CuQuin_Mcarc_NL.rep

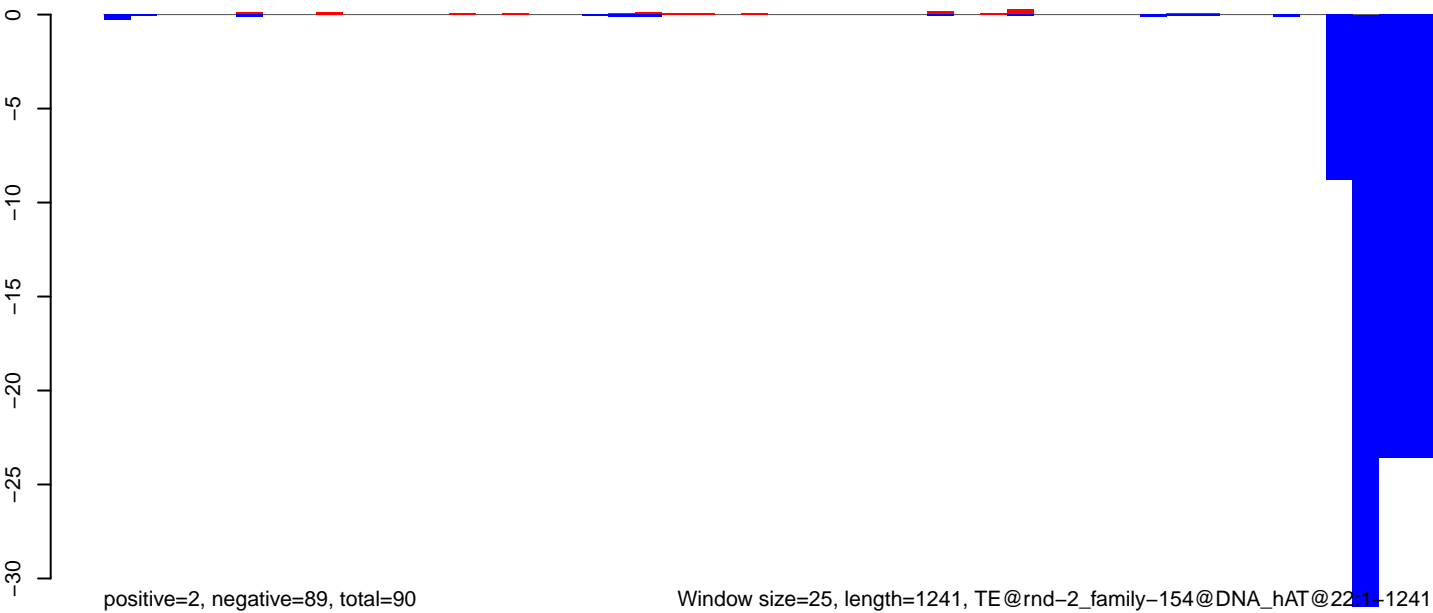

Window size=25, length=1241, TE@rnd-2_family-154@DNA_hAT@221-1241

CuQuin_Mcarc_NL.18_23.rep

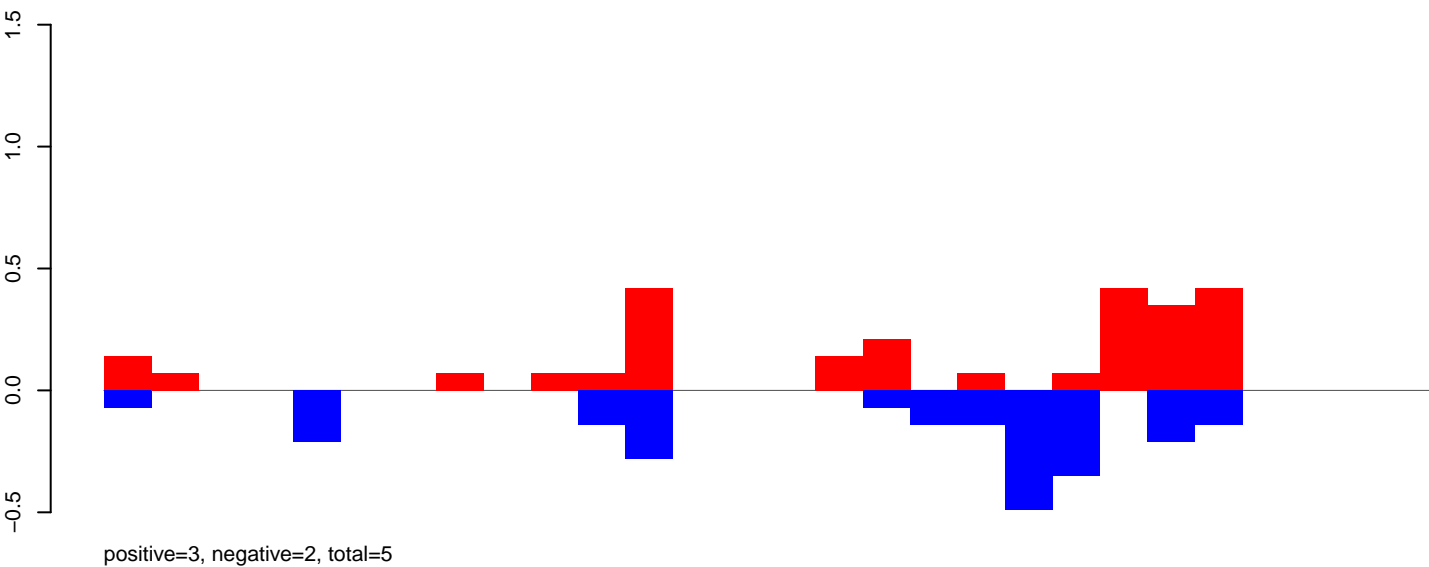

CuQuin_Mcarc_NL.24_35.rep

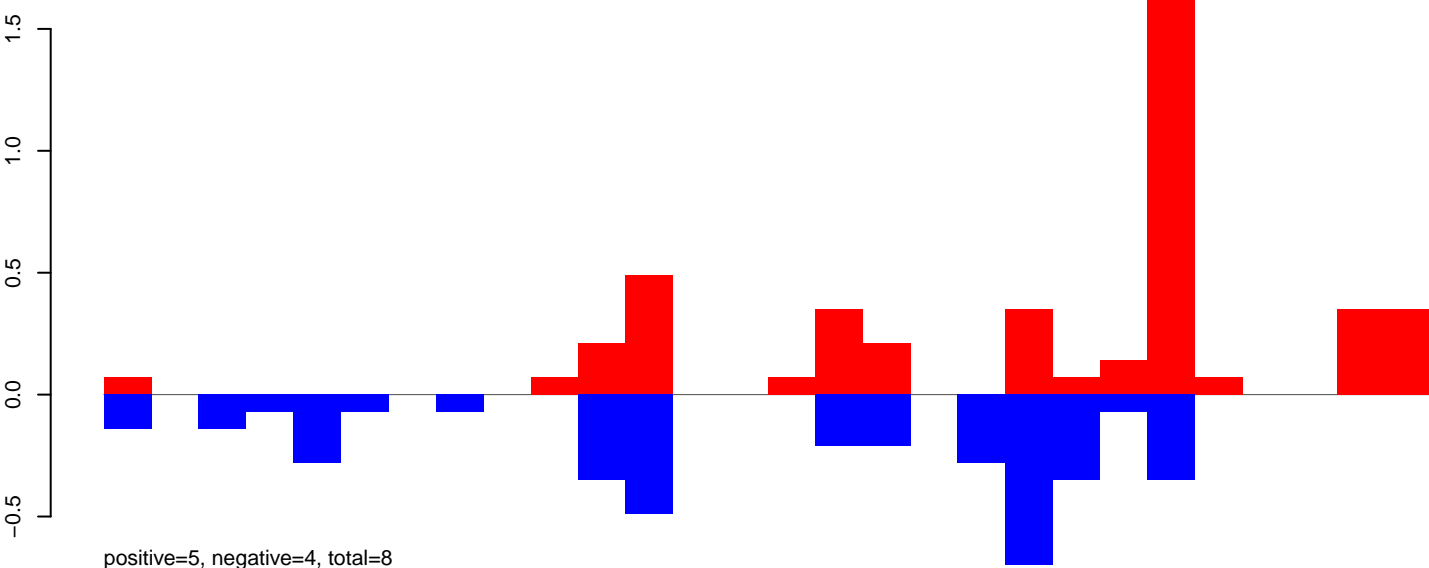

CuQuin_Mcarc_NL.rep

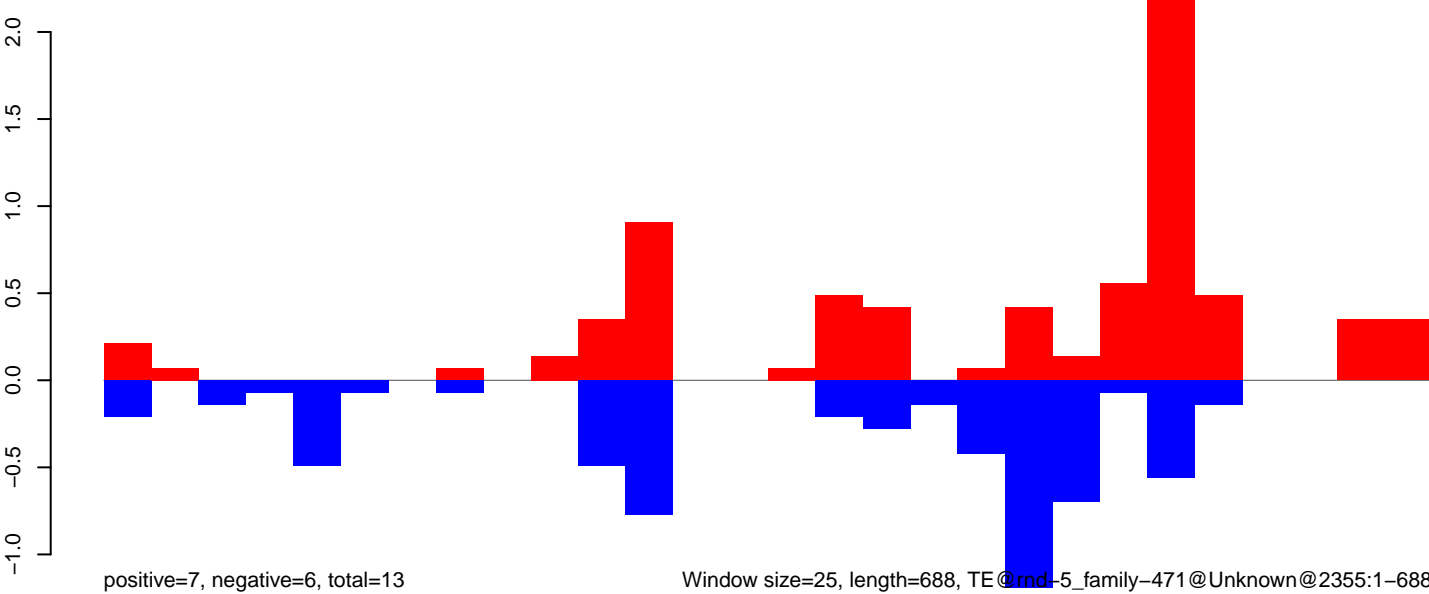

Window size=25, length=688, TE@rmd-5_family-471@Unknown@2355:1-688

CuQuin_Mcarc_NL.18_23.rep

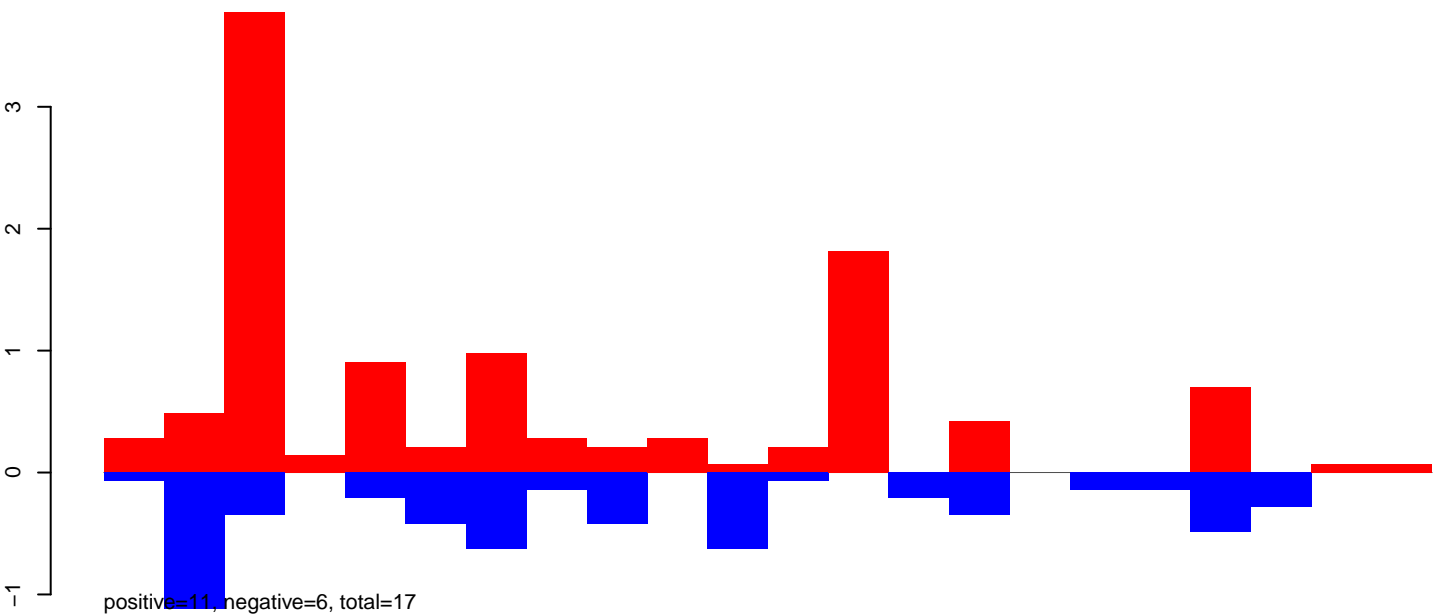

CuQuin_Mcarc_NL.24_35.rep

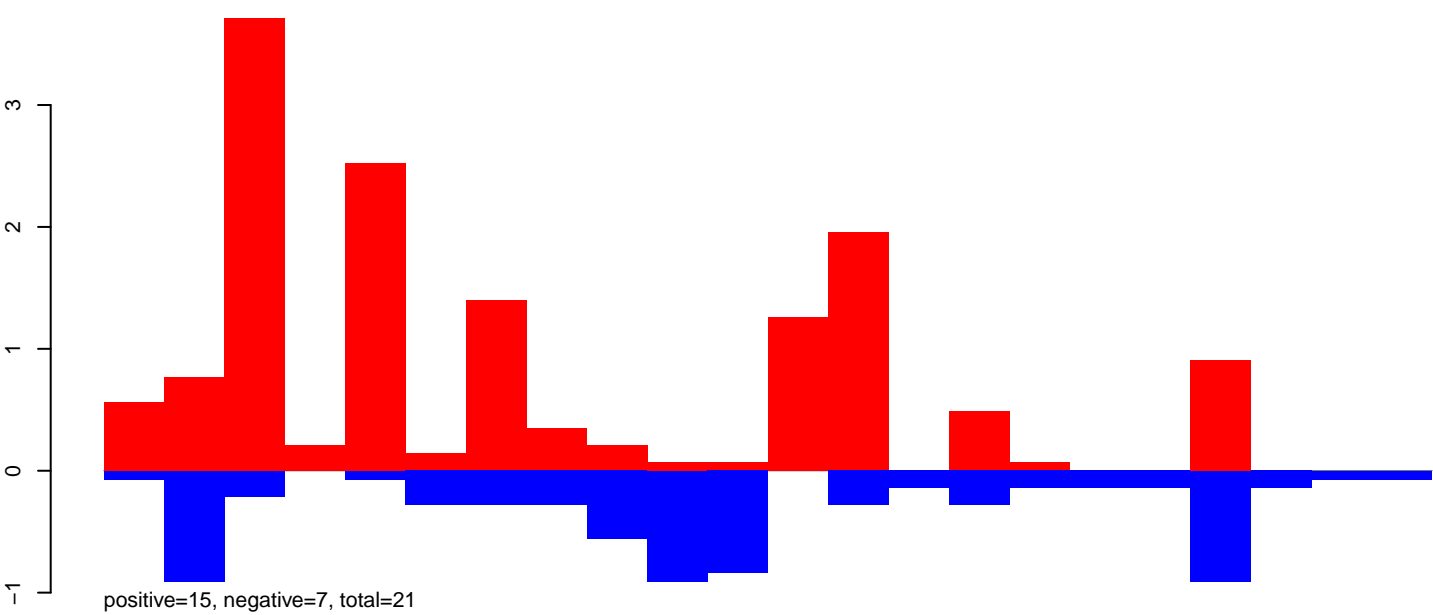

CuQuin_Mcarc_NL.rep

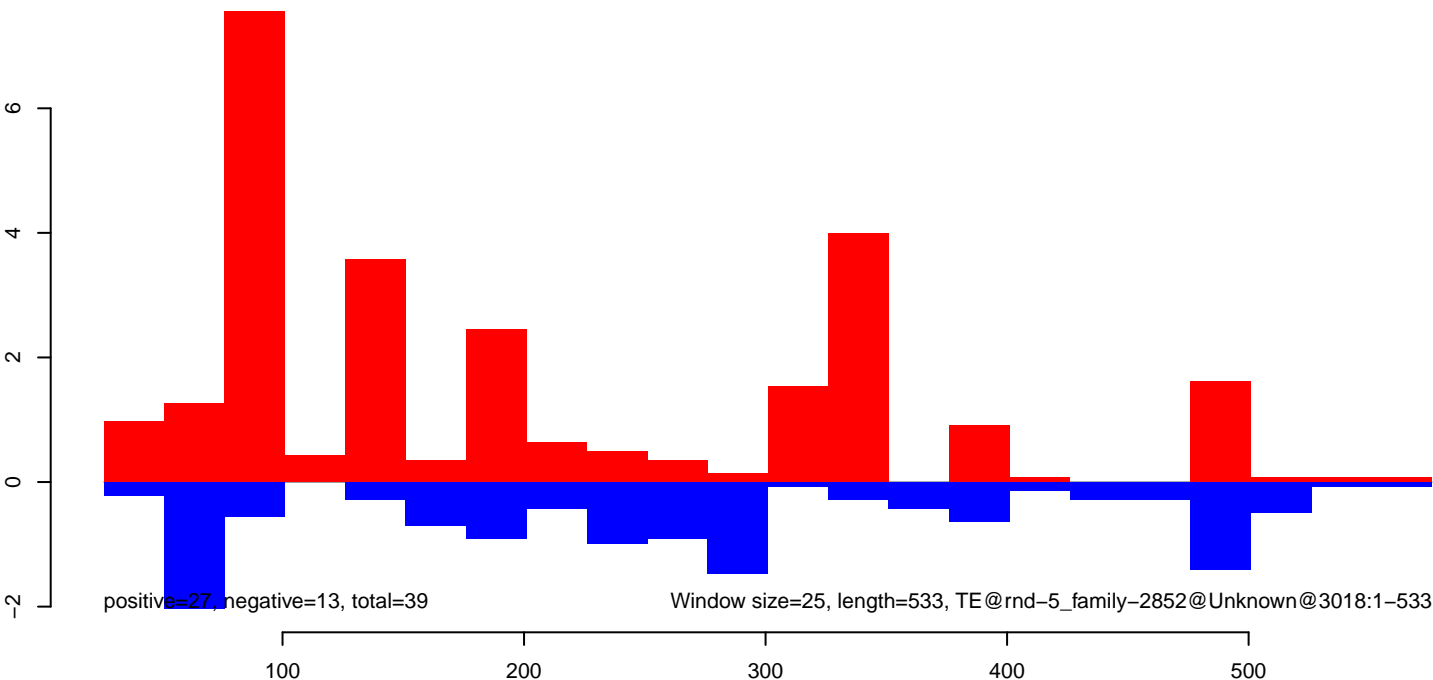

CuQuin_Mcarc_NL.18_23.rep

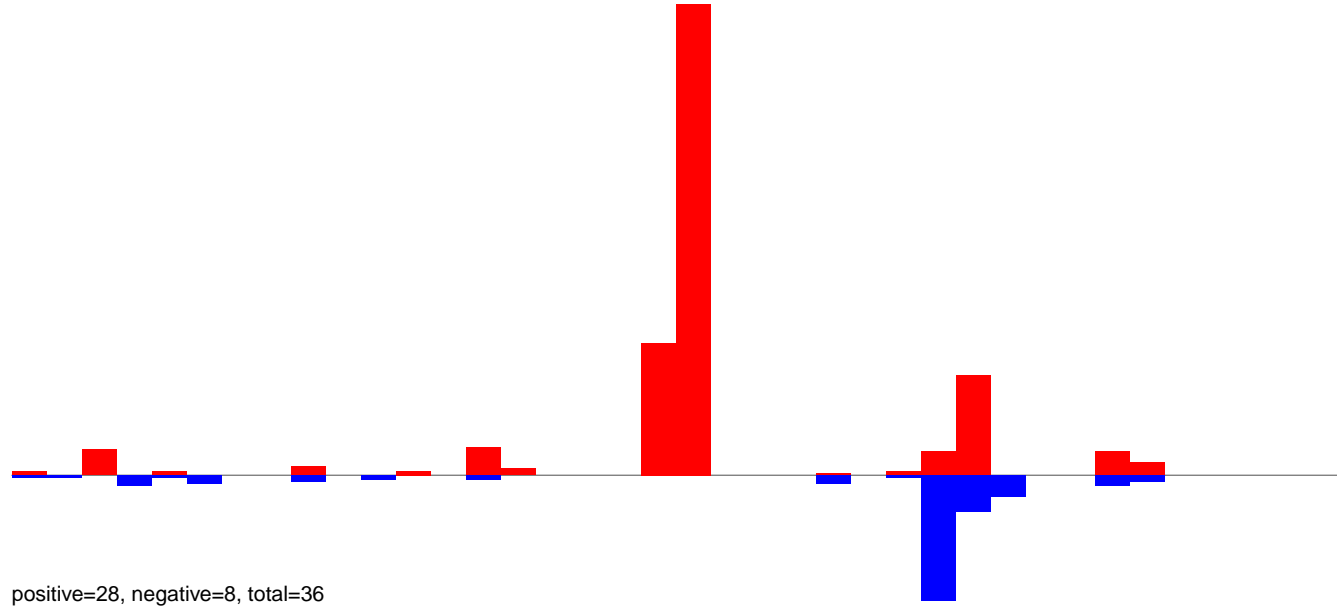

CuQuin_Mcarc_NL.24_35.rep

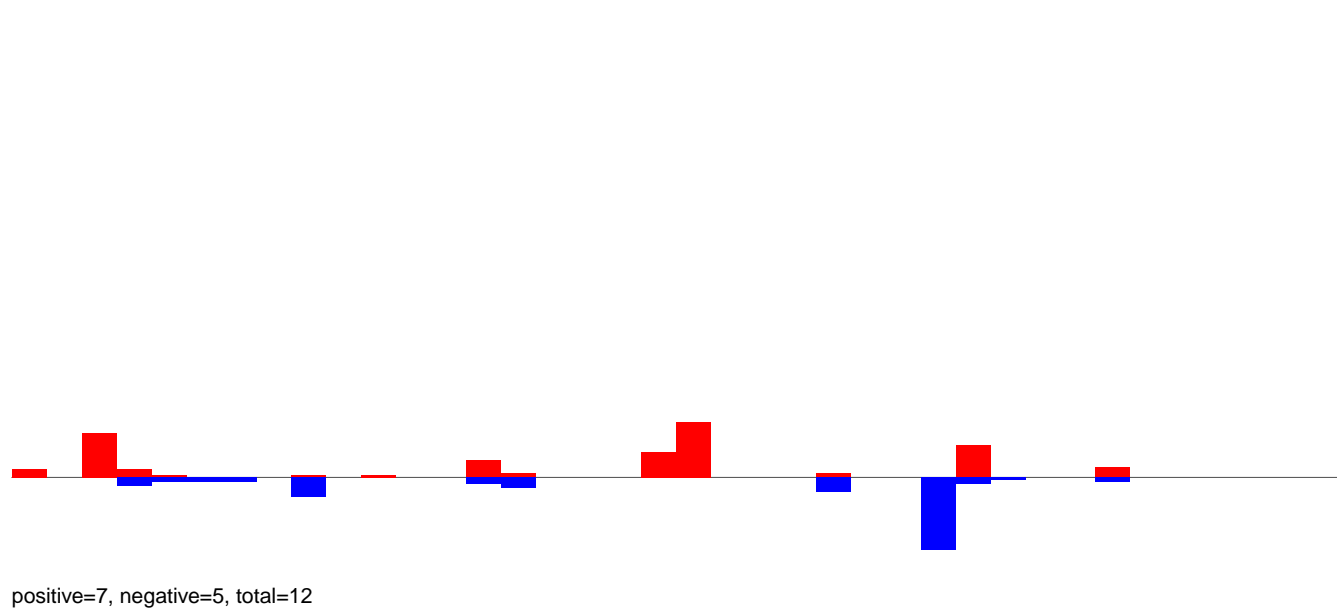

CuQuin_Mcarc_NL.rep

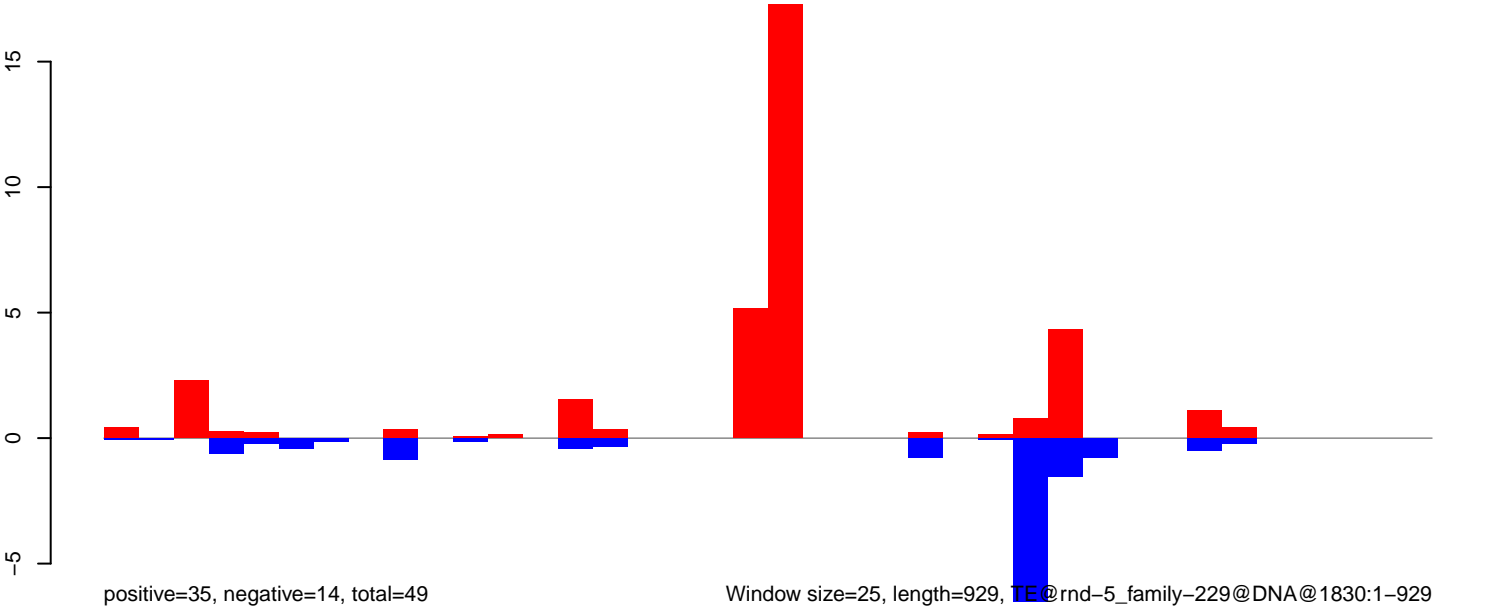

CuQuin_Mcarc_NL.18_23.rep

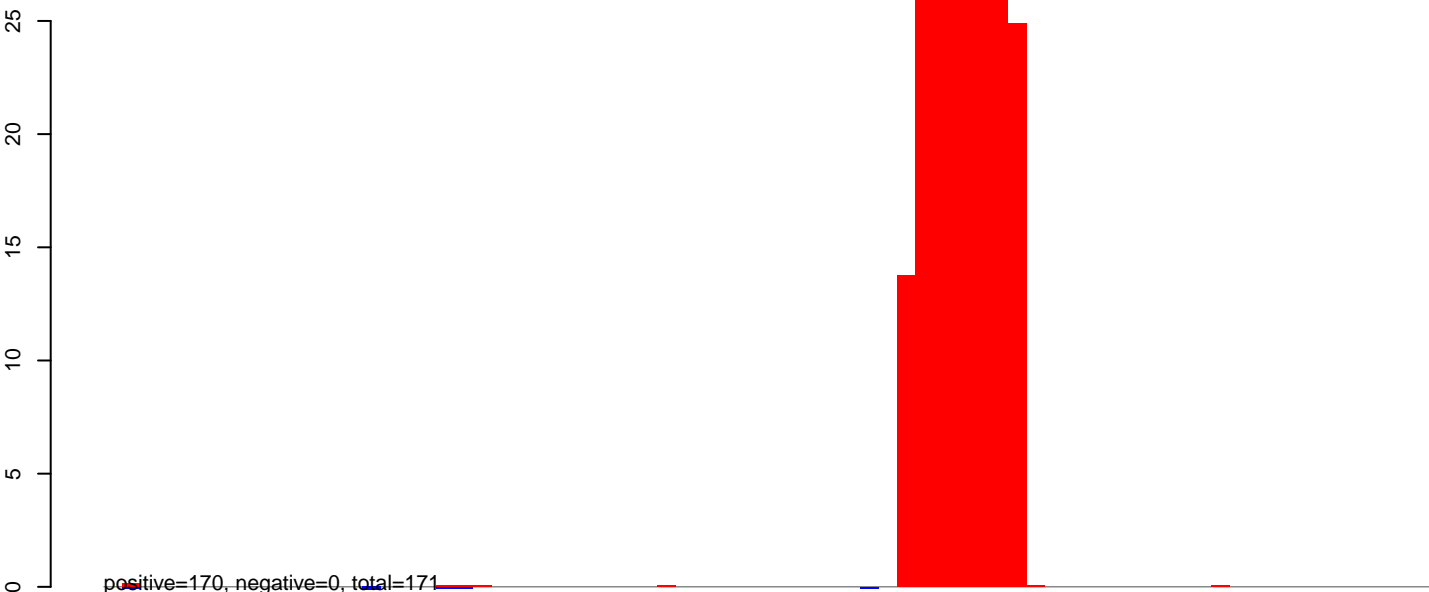

CuQuin_Mcarc_NL.24_35.rep

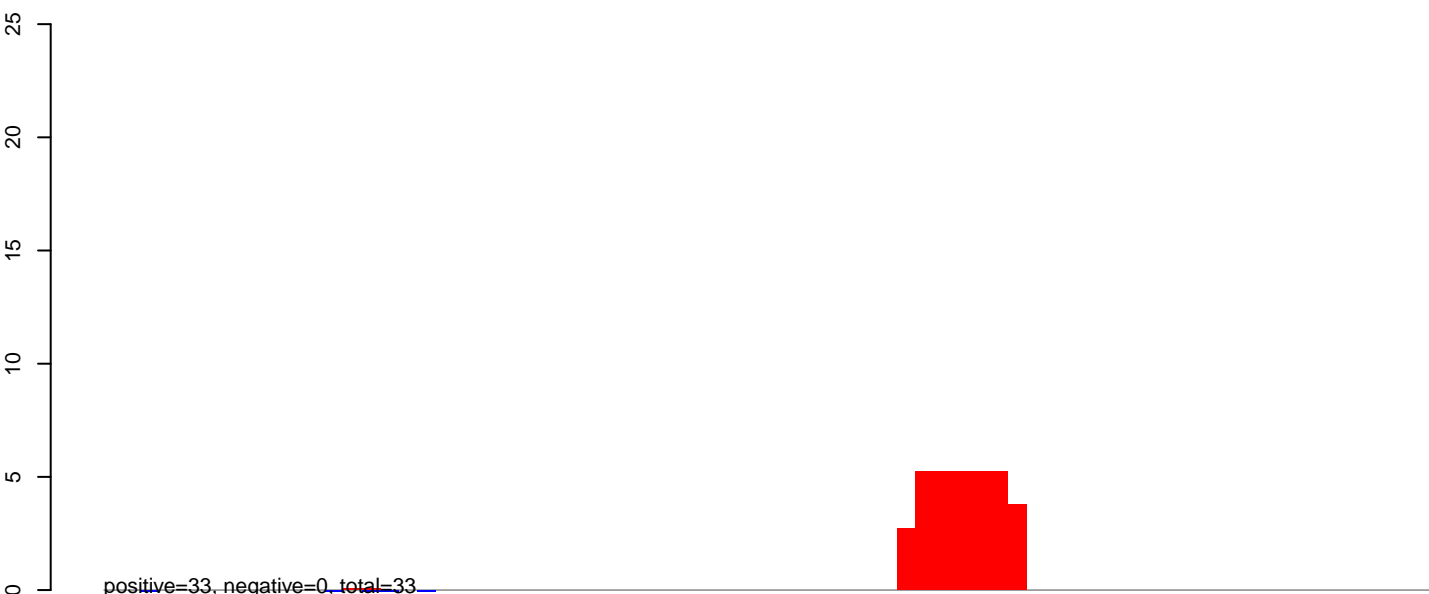

CuQuin_Mcarc_NL.rep



CuQuin_Mcarc_NL.18_23.rep

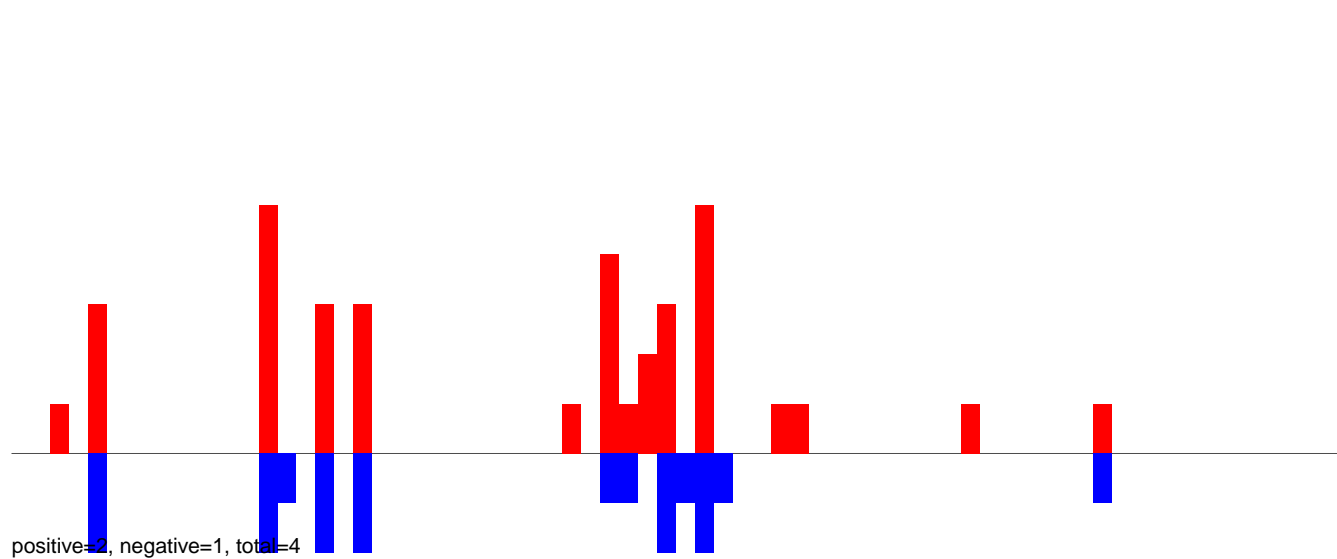

CuQuin_Mcarc_NL.24_35.rep

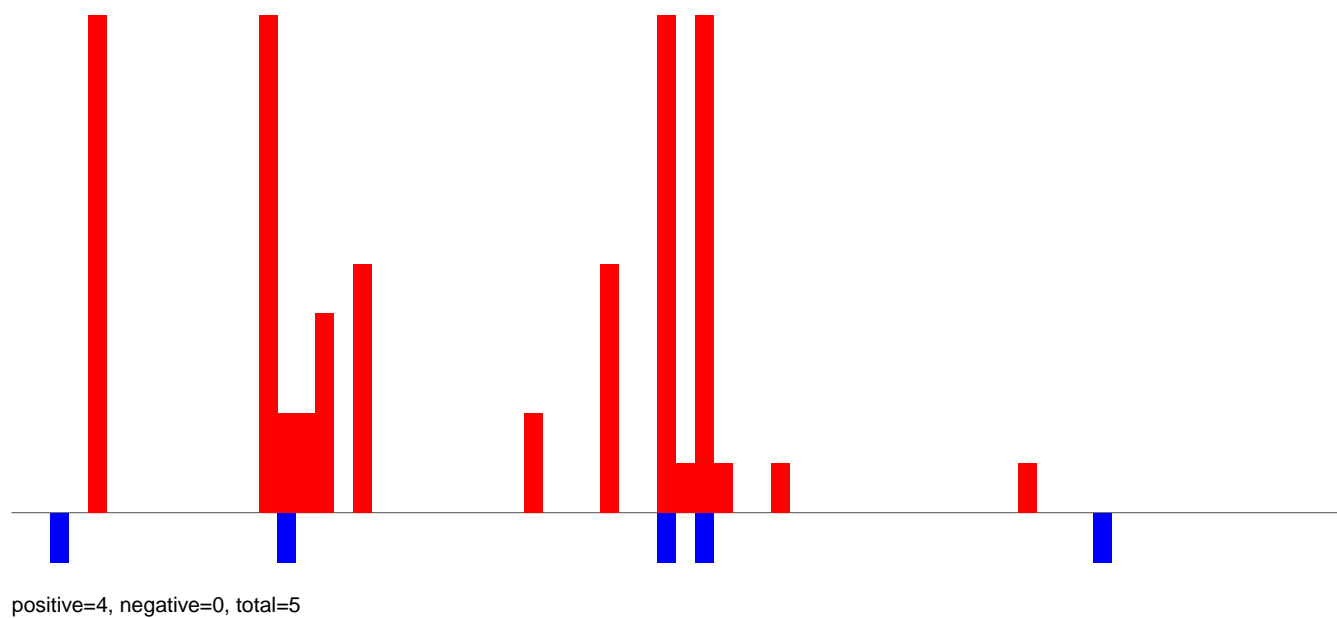

CuQuin_Mcarc_NL.rep

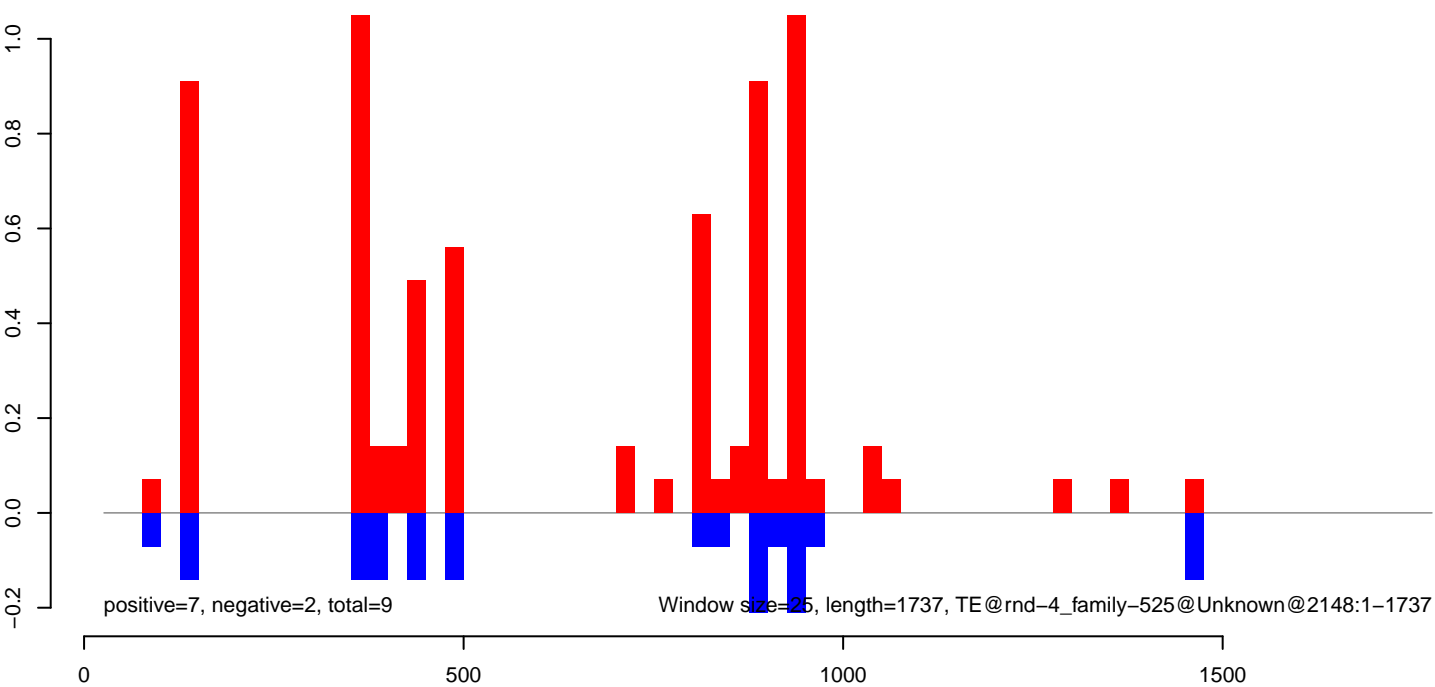

CuQuin_Mcarc_NL.18_23.rep

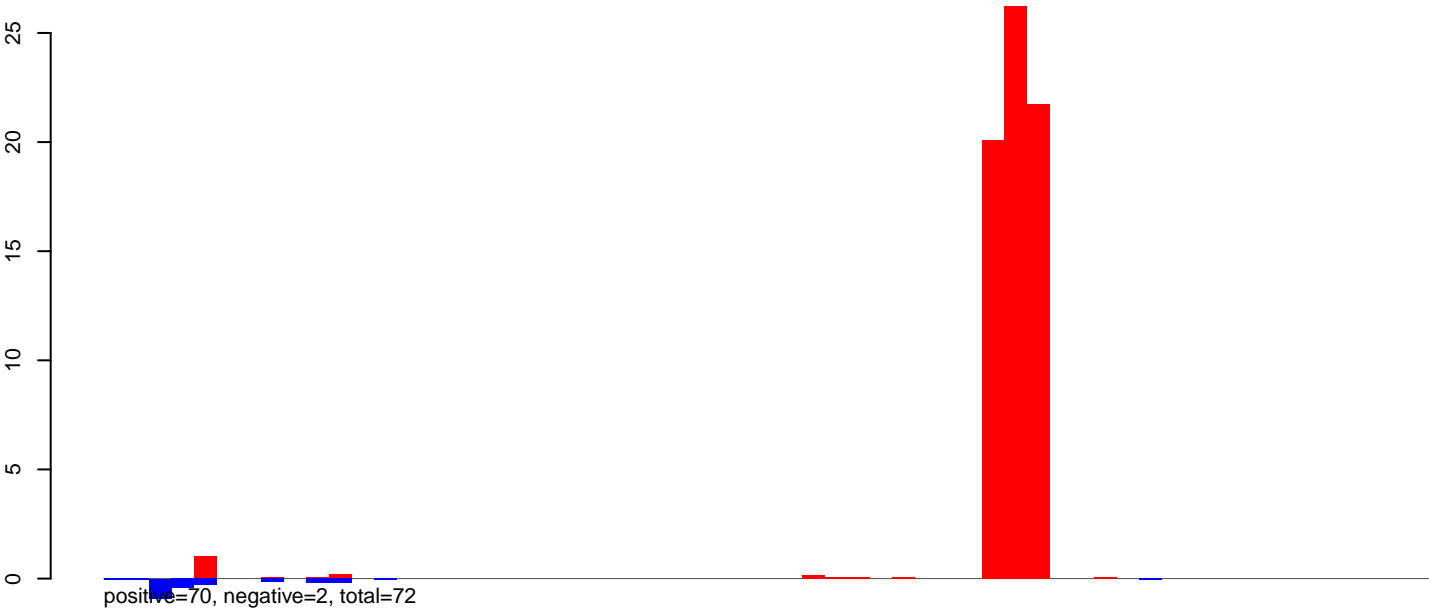

CuQuin_Mcarc_NL.24_35.rep

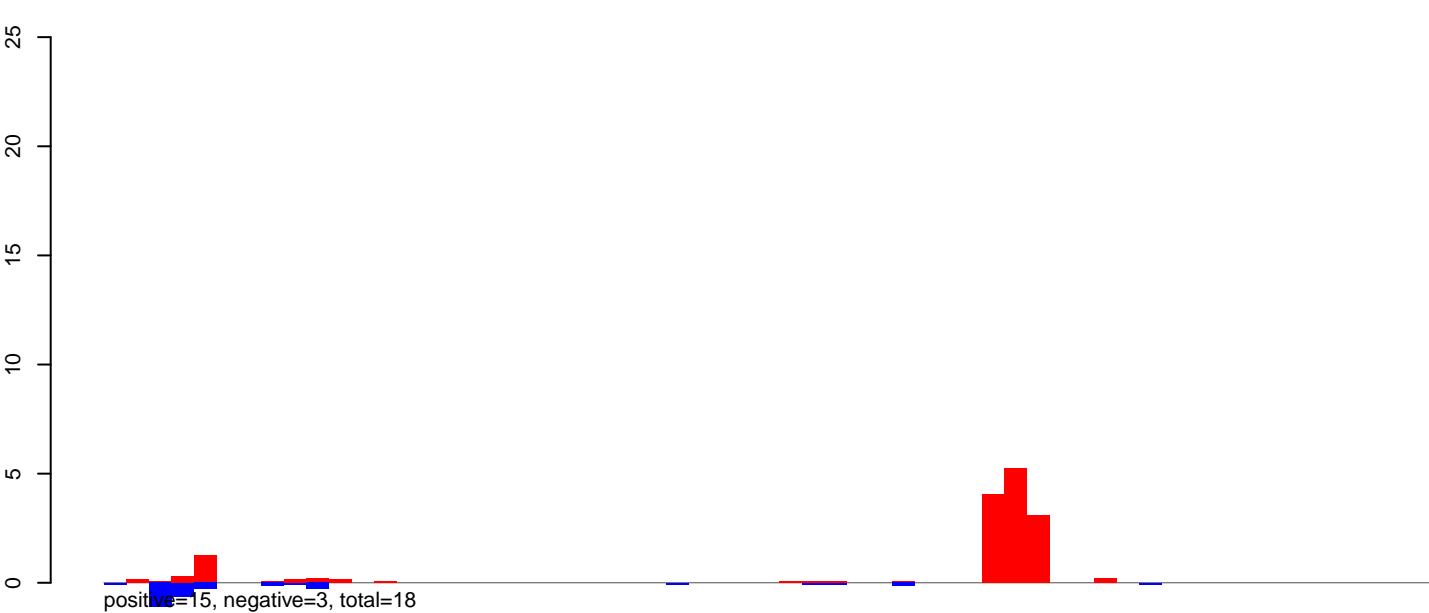

CuQuin_Mcarc_NL.rep

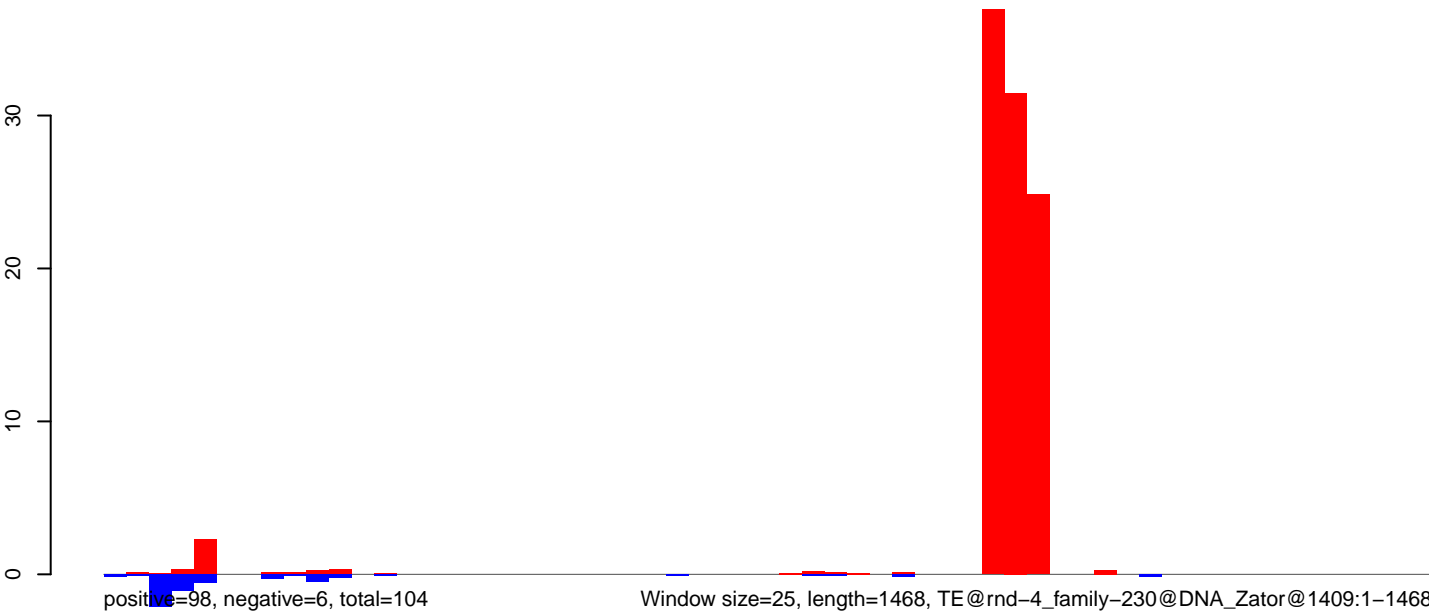

Window size=25, length=1468, TE@rnd-4_family-230@DNA_Zator@1409:1-1468

CuQuin_Mcarc_NL.18_23.rep

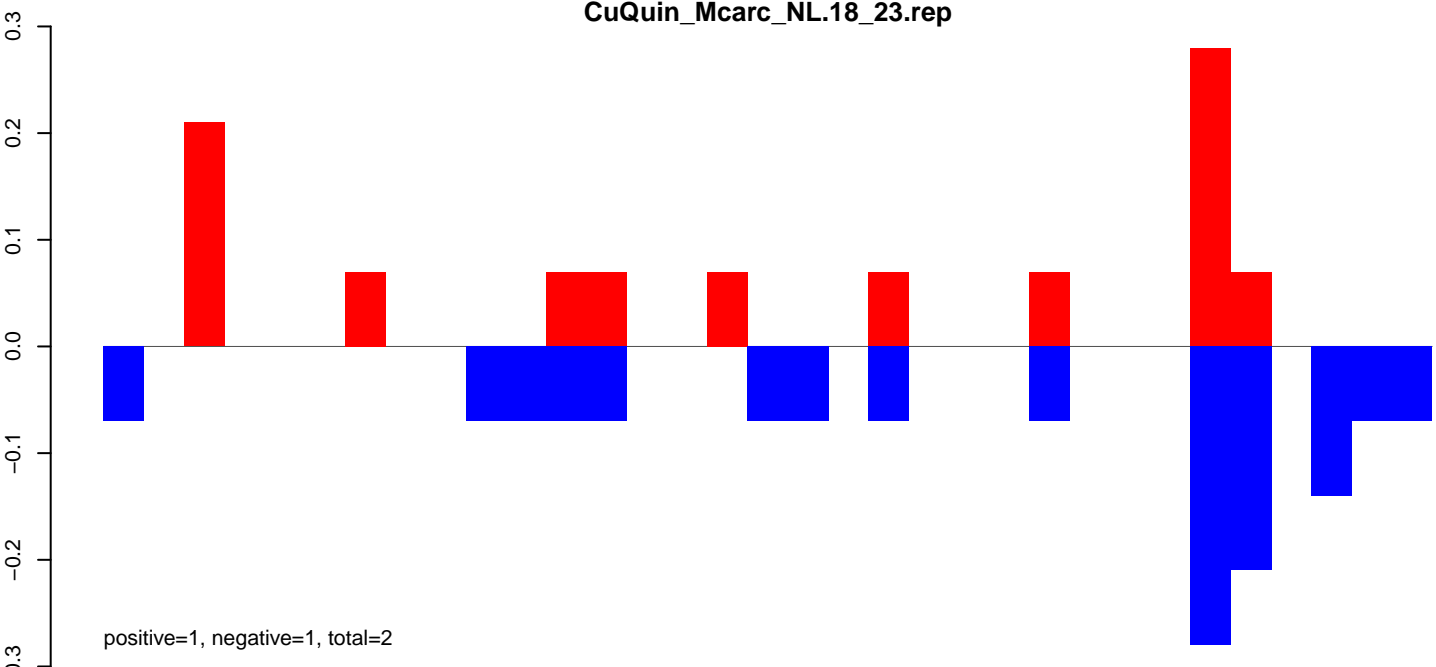

CuQuin_Mcarc_NL.24_35.rep

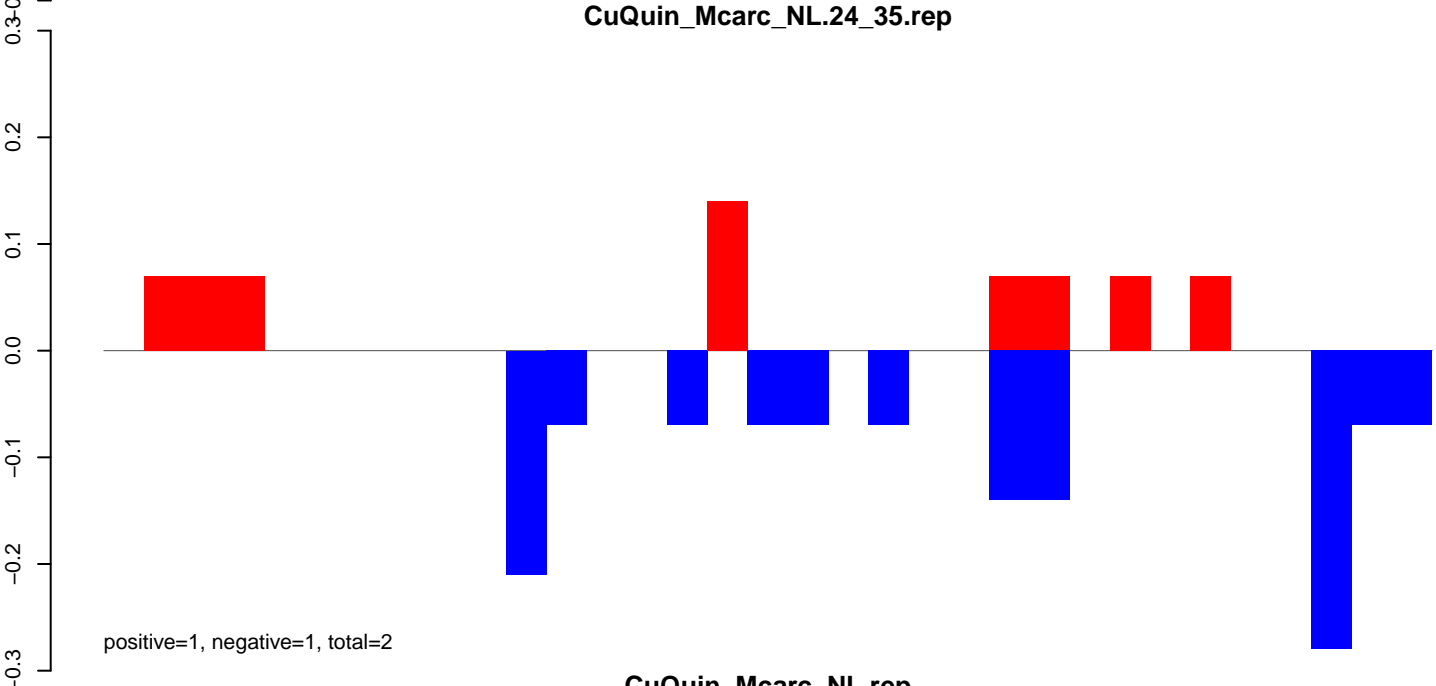

CuQuin_Mcarc_NL.rep

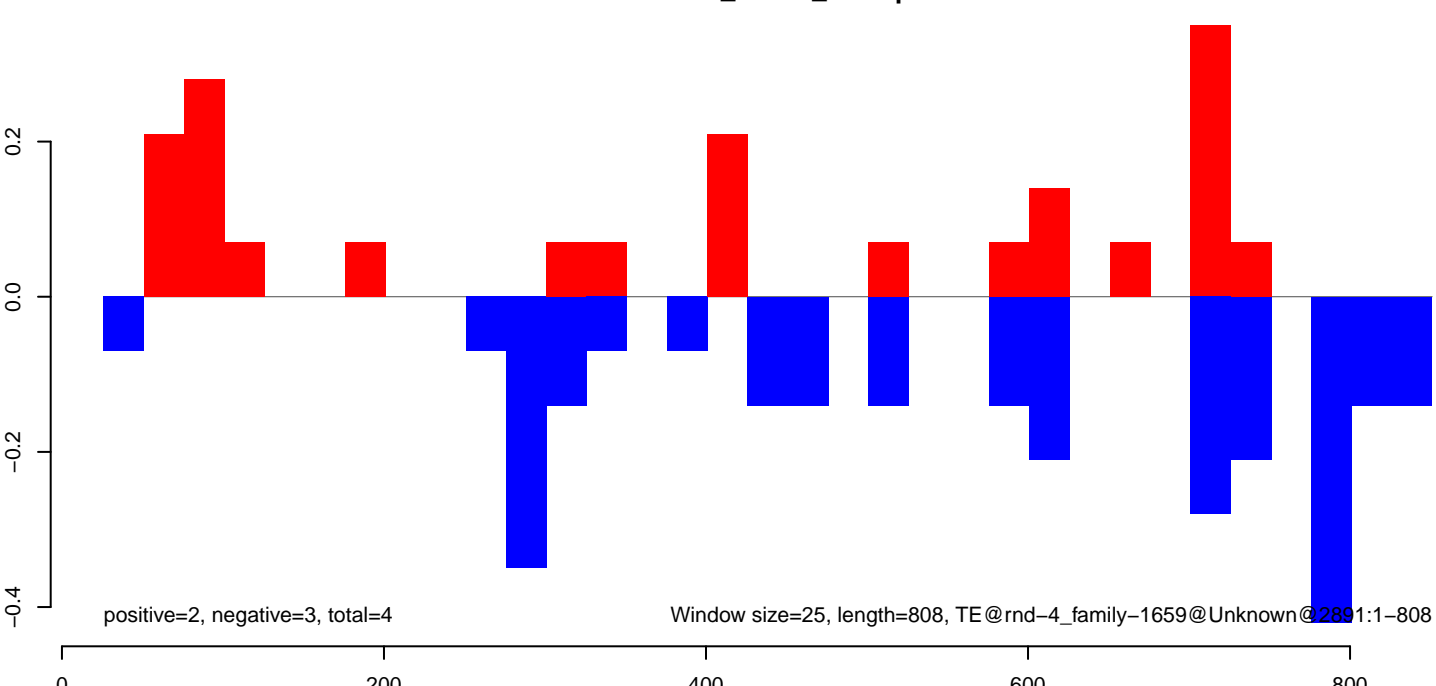

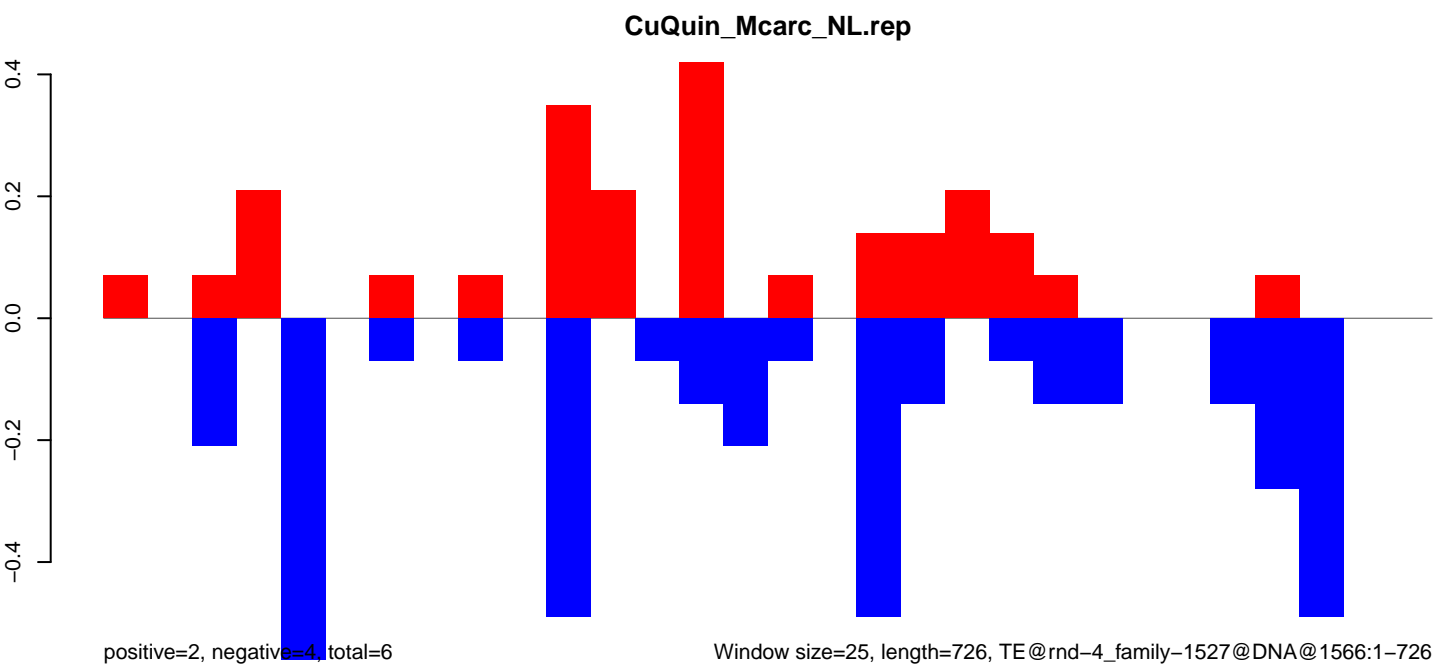
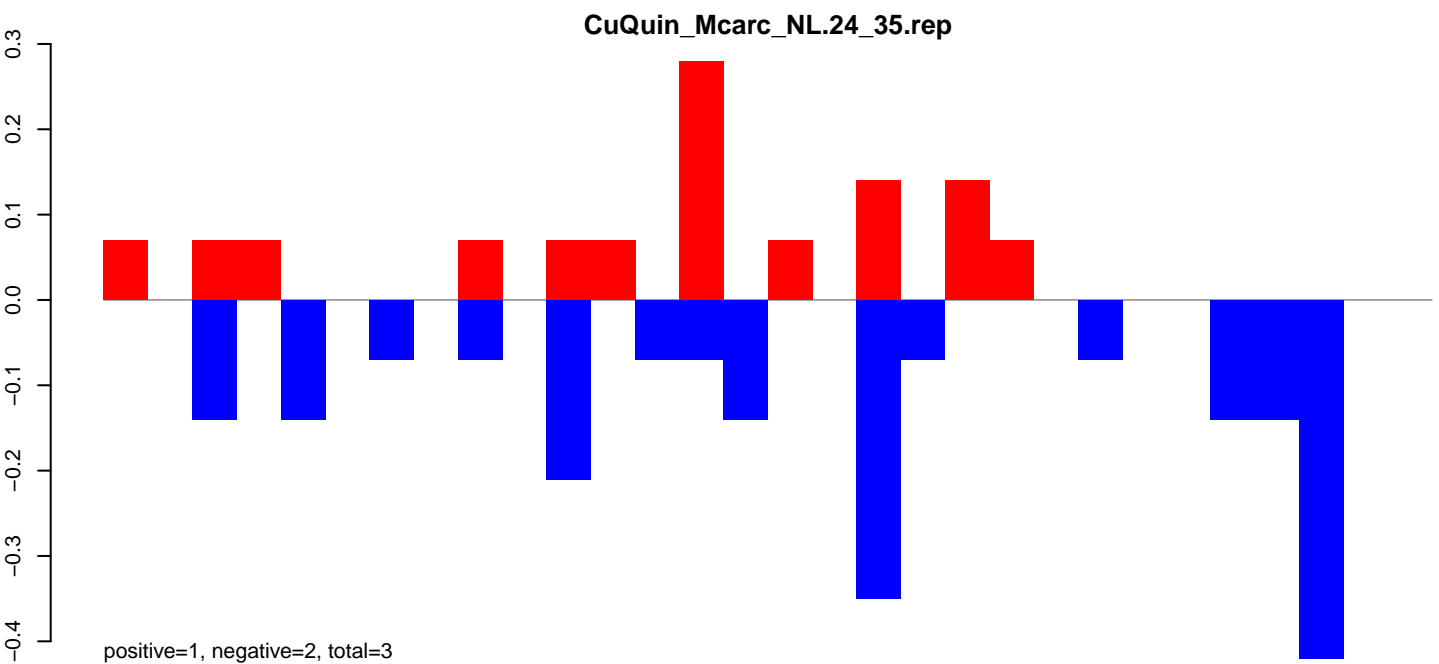
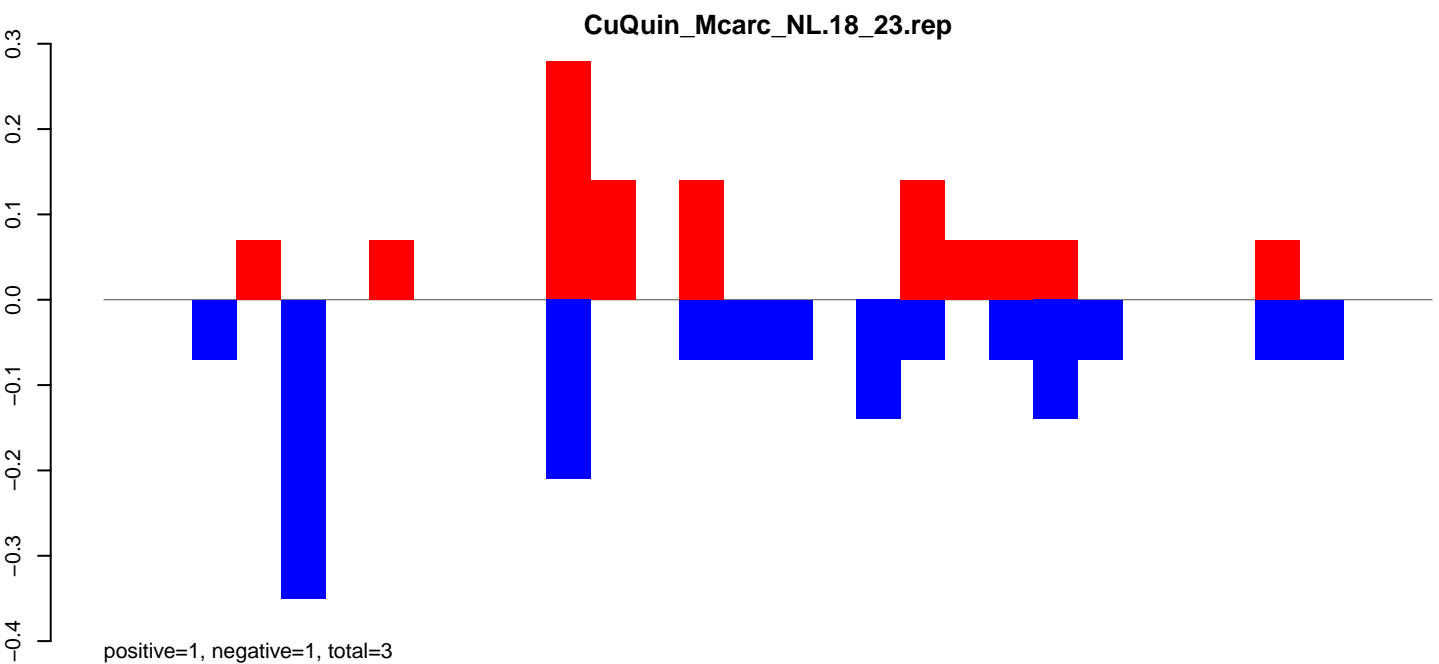

Window size=25, length=726, TE@rnd-4_family-1527@DNA@1566:1-726

CuQuin_Mcarc_NL.18_23.rep

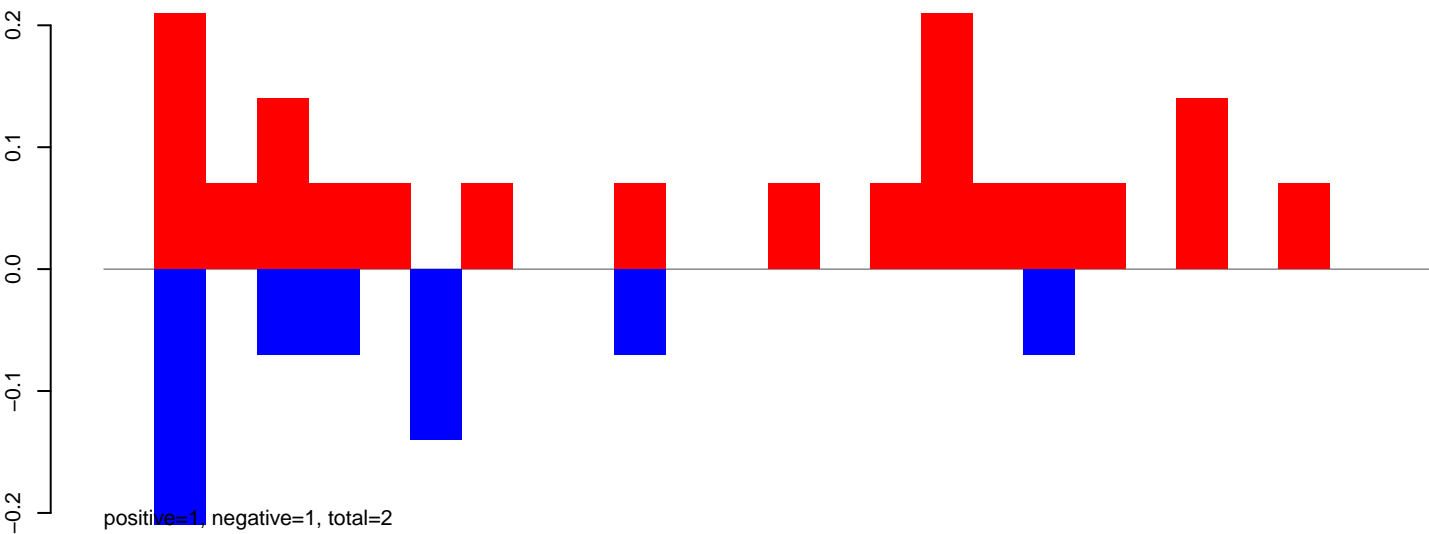

CuQuin_Mcarc_NL.24_35.rep

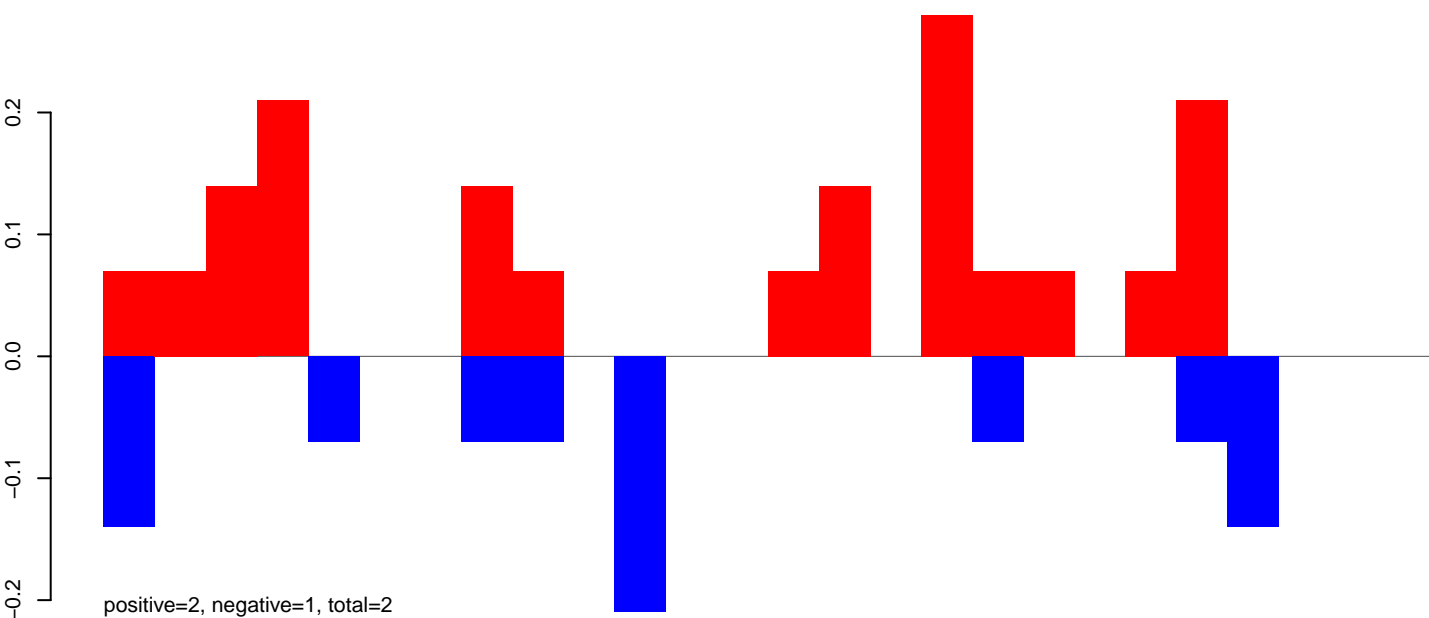

CuQuin_Mcarc_NL.rep

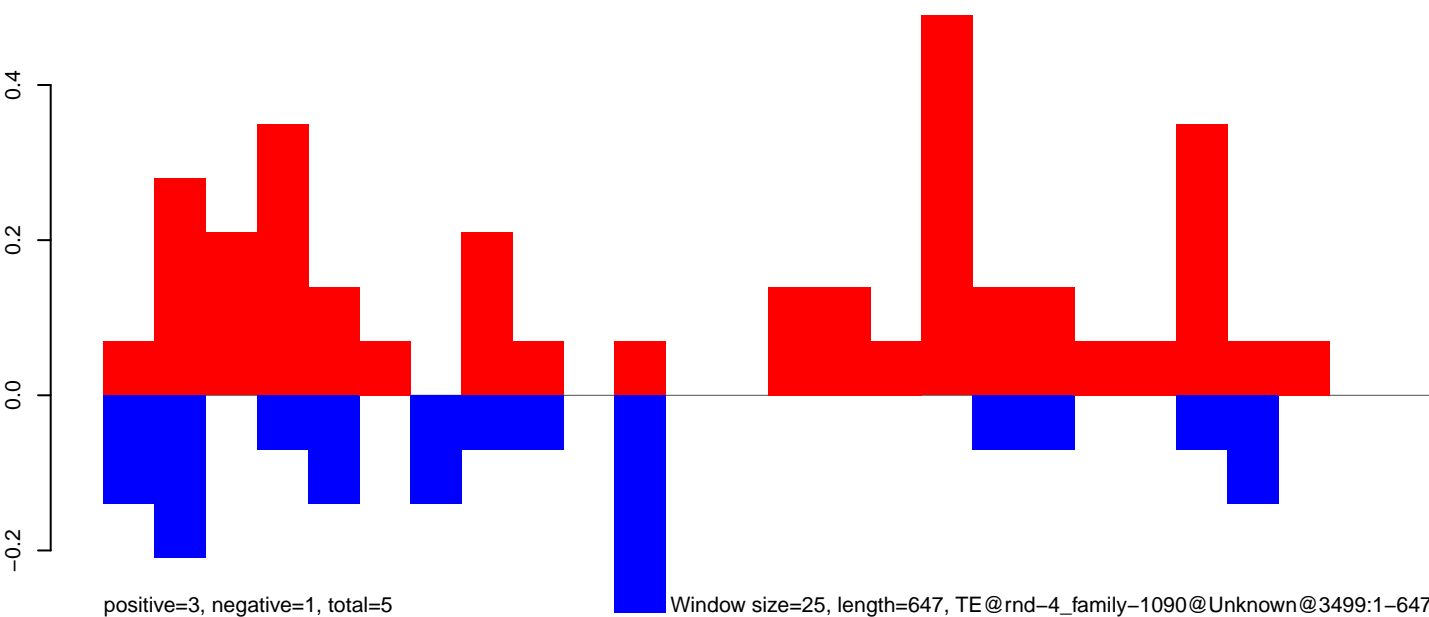

CuQuin_Mcarc_NL.18_23.rep

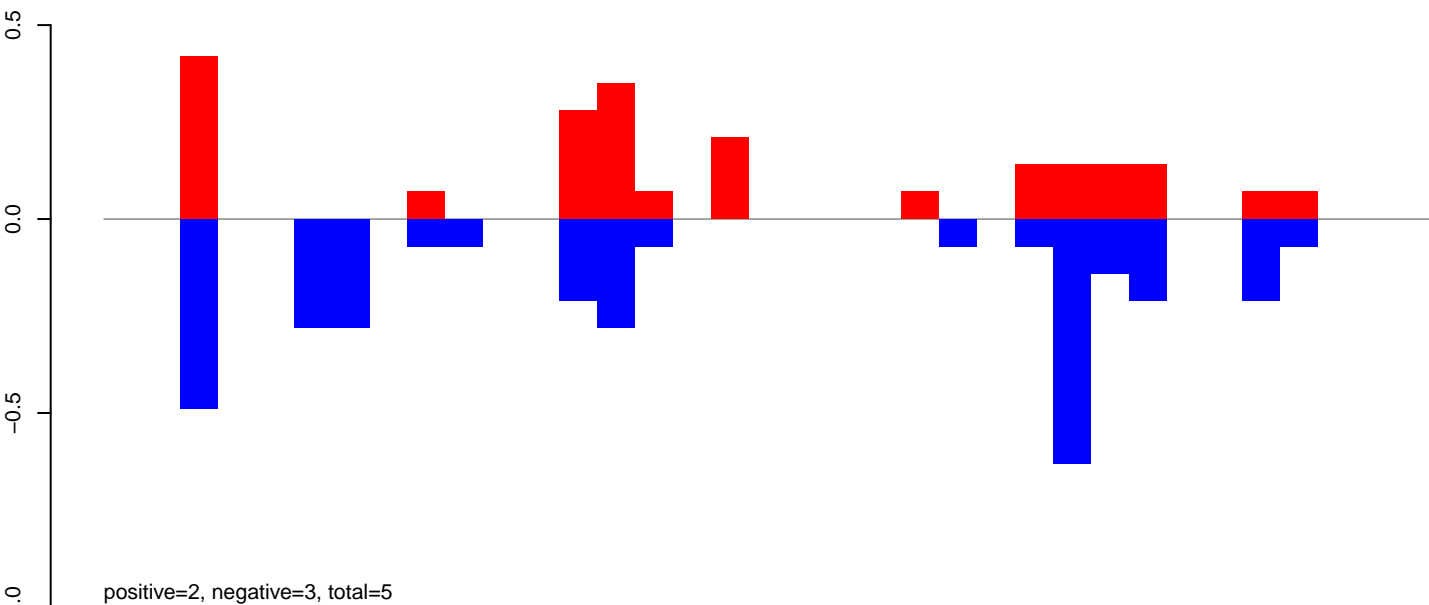

CuQuin_Mcarc_NL.24_35.rep

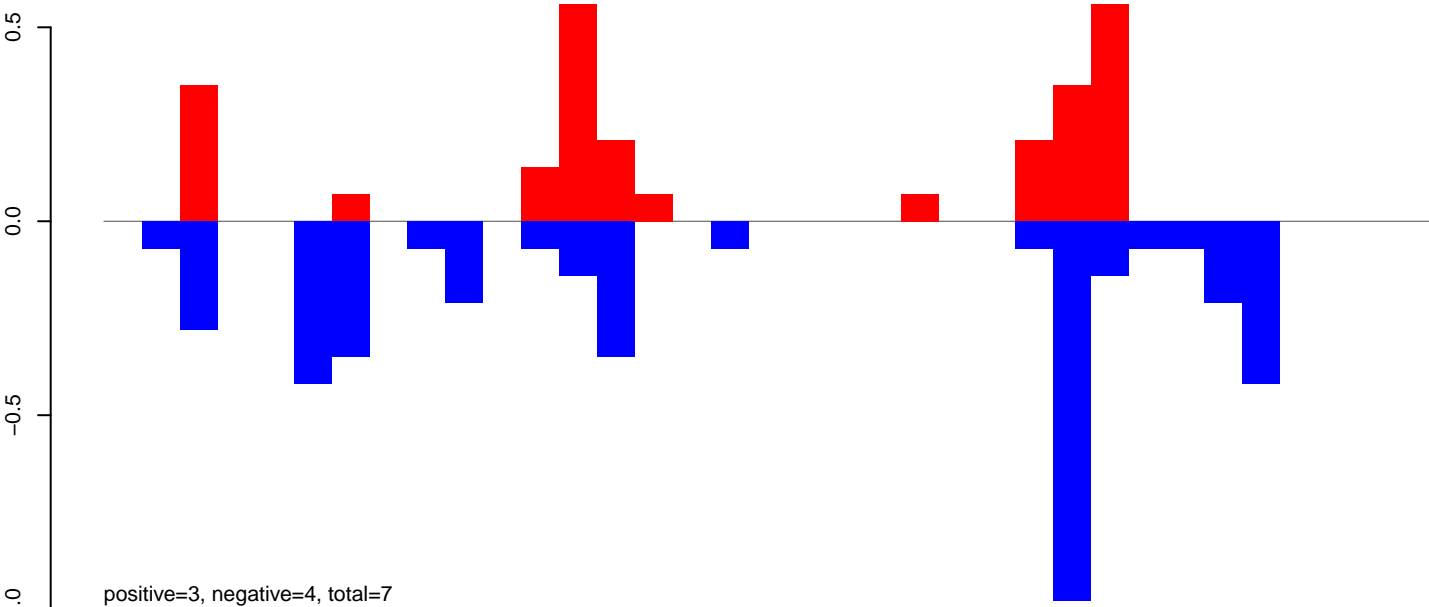

CuQuin_Mcarc_NL.rep

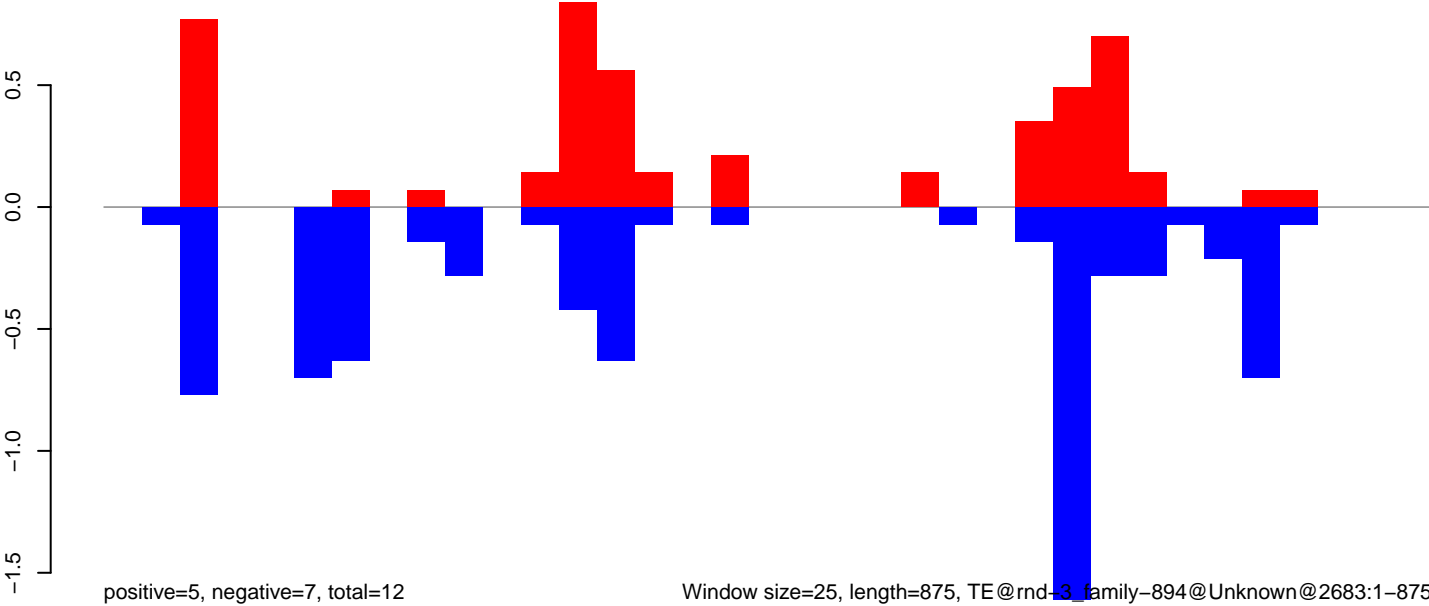

Window size=25, length=875, TE@rnd-3, family-894@Unknown@2683:1-875

CuQuin_Mcarc_NL.18_23.rep

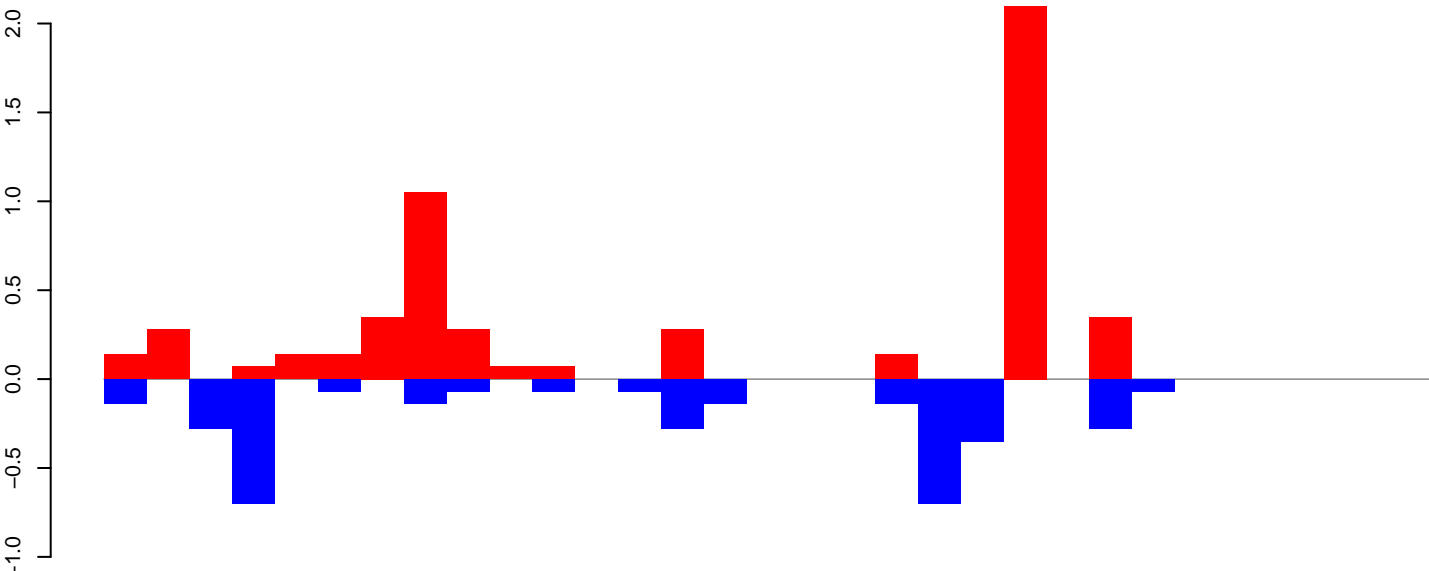

positive=5, negative=3, total=9

CuQuin_Mcarc_NL.24_35.rep

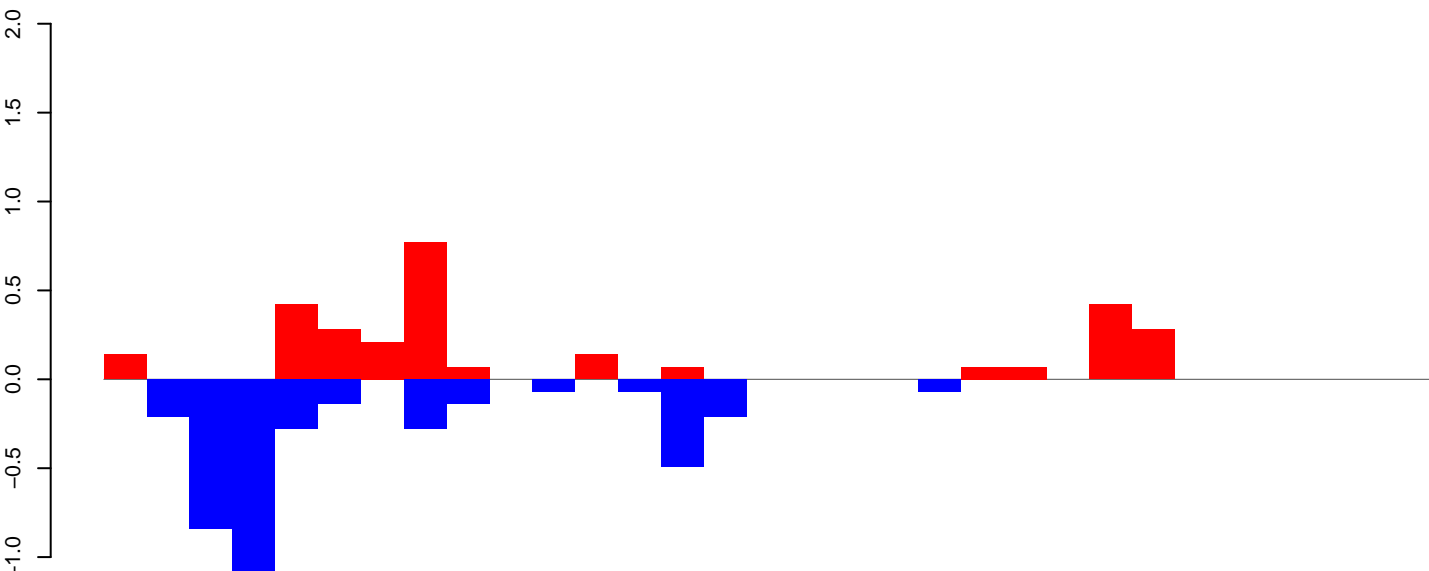

positive=3, negative=4, total=7

CuQuin_Mcarc_NL.rep

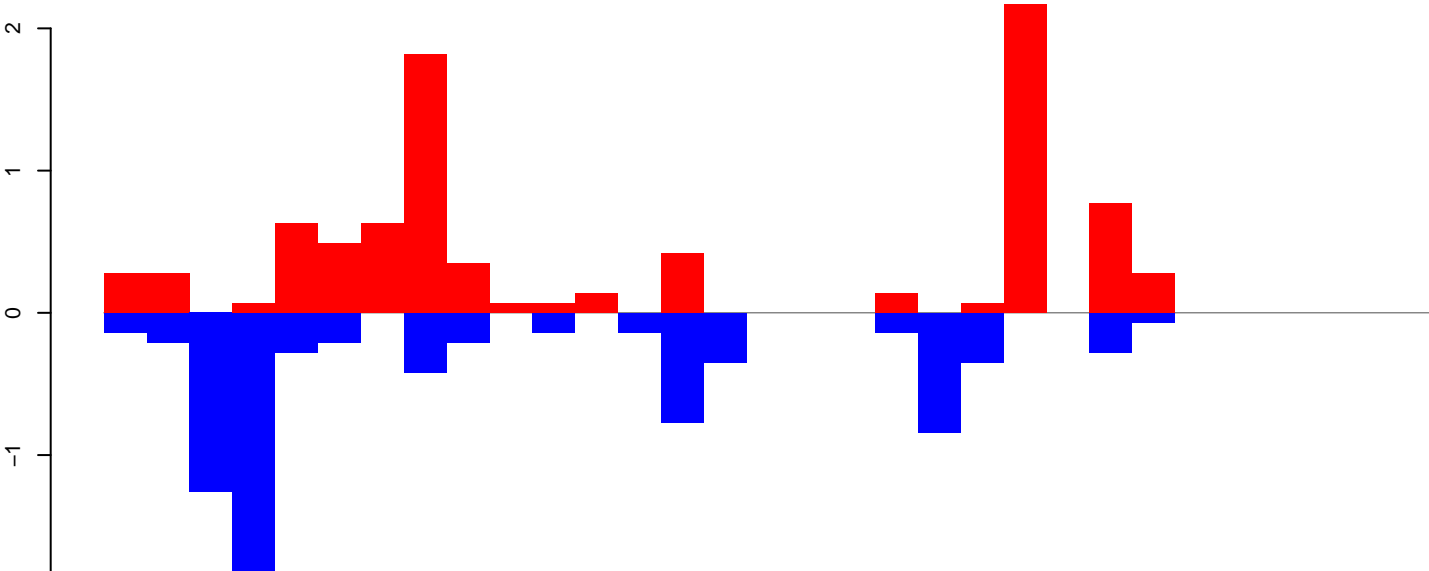

positive=9, negative=8, total=17

Window size=25, length=752, TE@rnd-3_family-75@DNA@3323:1-752

CuQuin_Mcarc_NL.18_23.rep

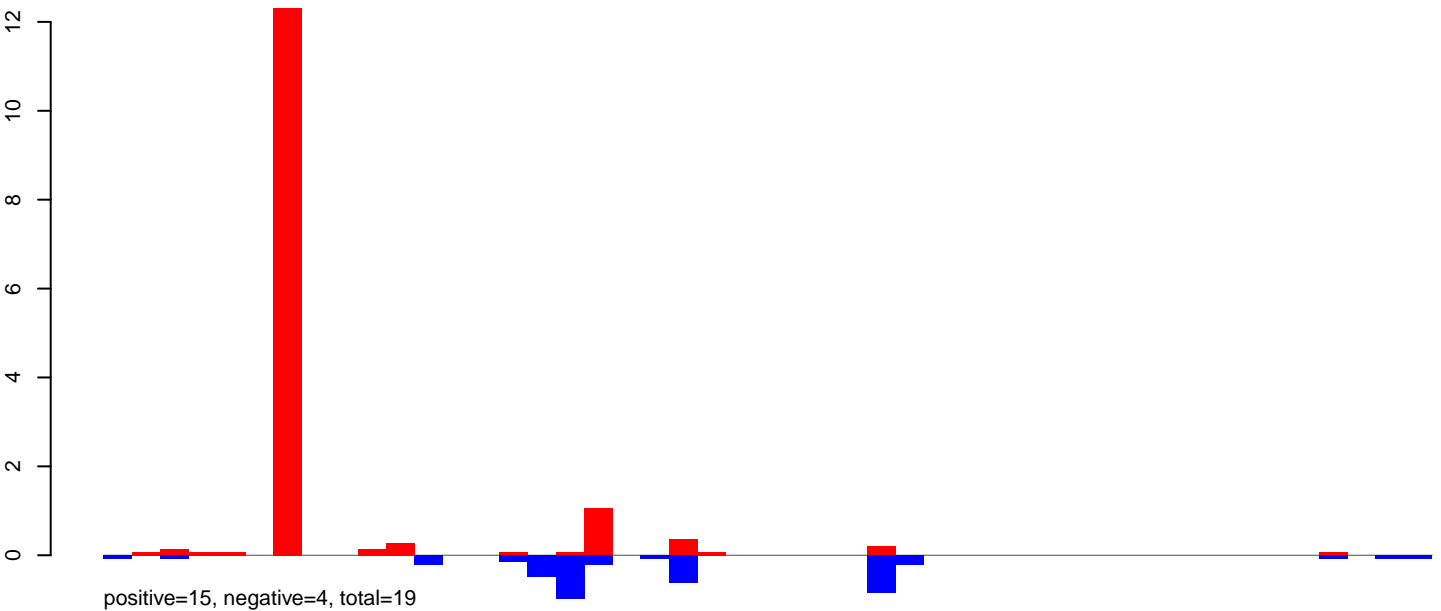

CuQuin_Mcarc_NL.24_35.rep

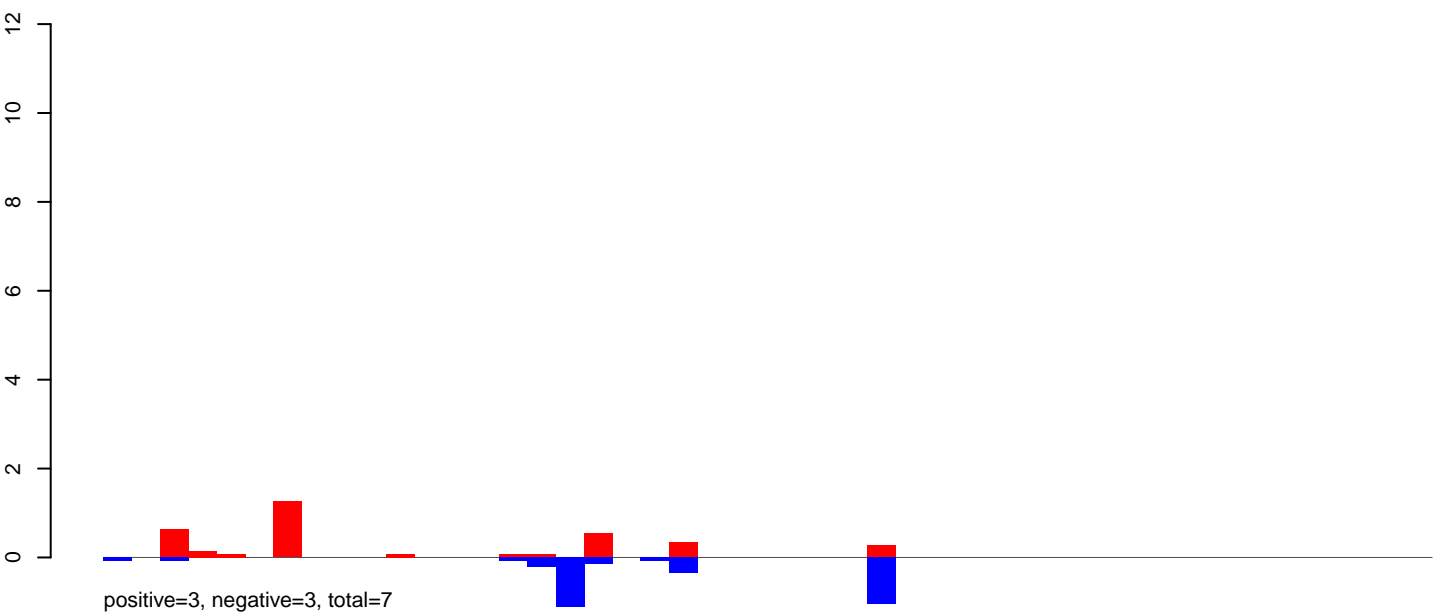

CuQuin_Mcarc_NL.rep

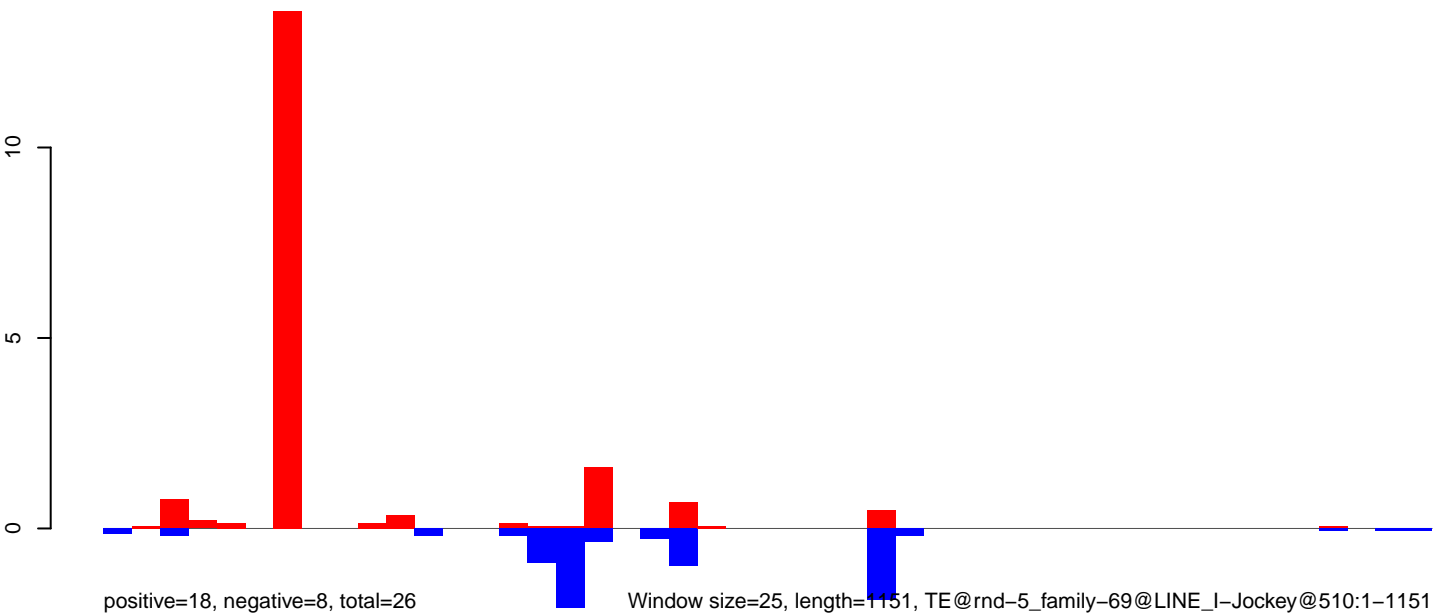

CuQuin_Mcarc_NL.18_23.rep

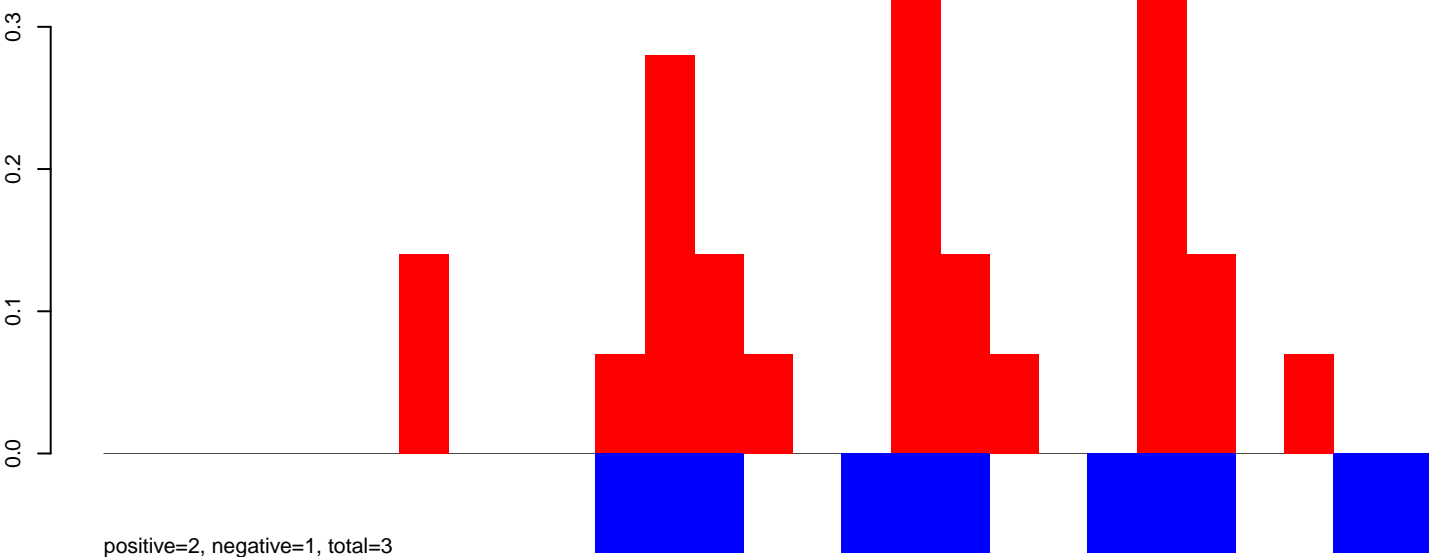

CuQuin_Mcarc_NL.24_35.rep

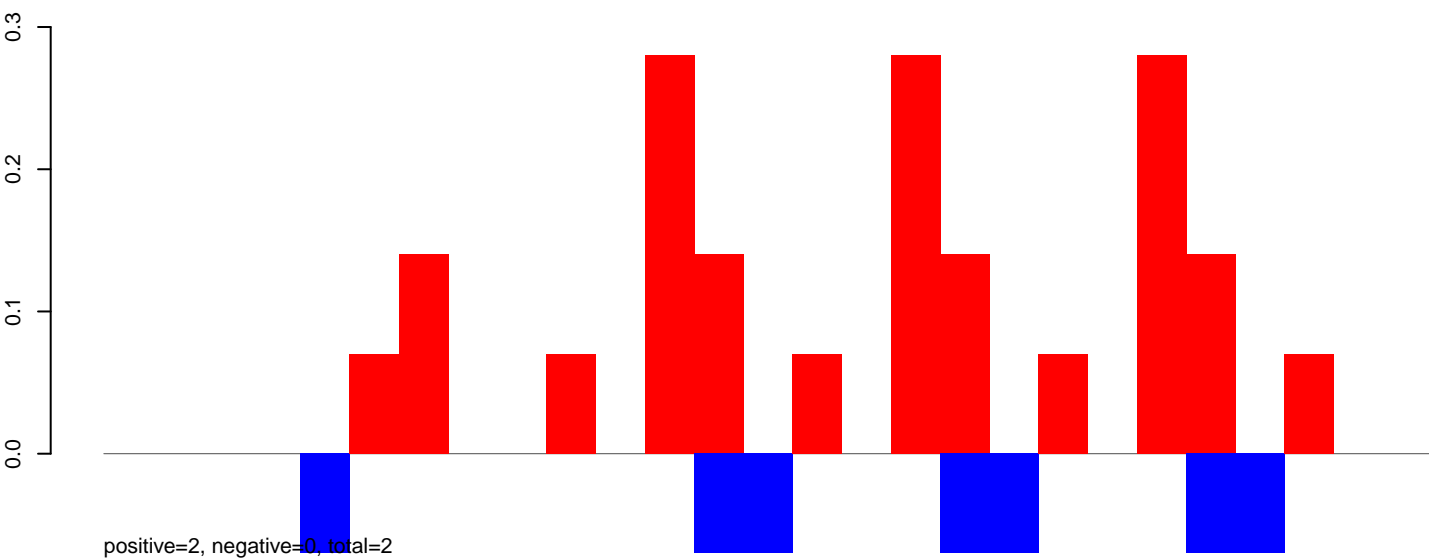

CuQuin_Mcarc_NL.rep

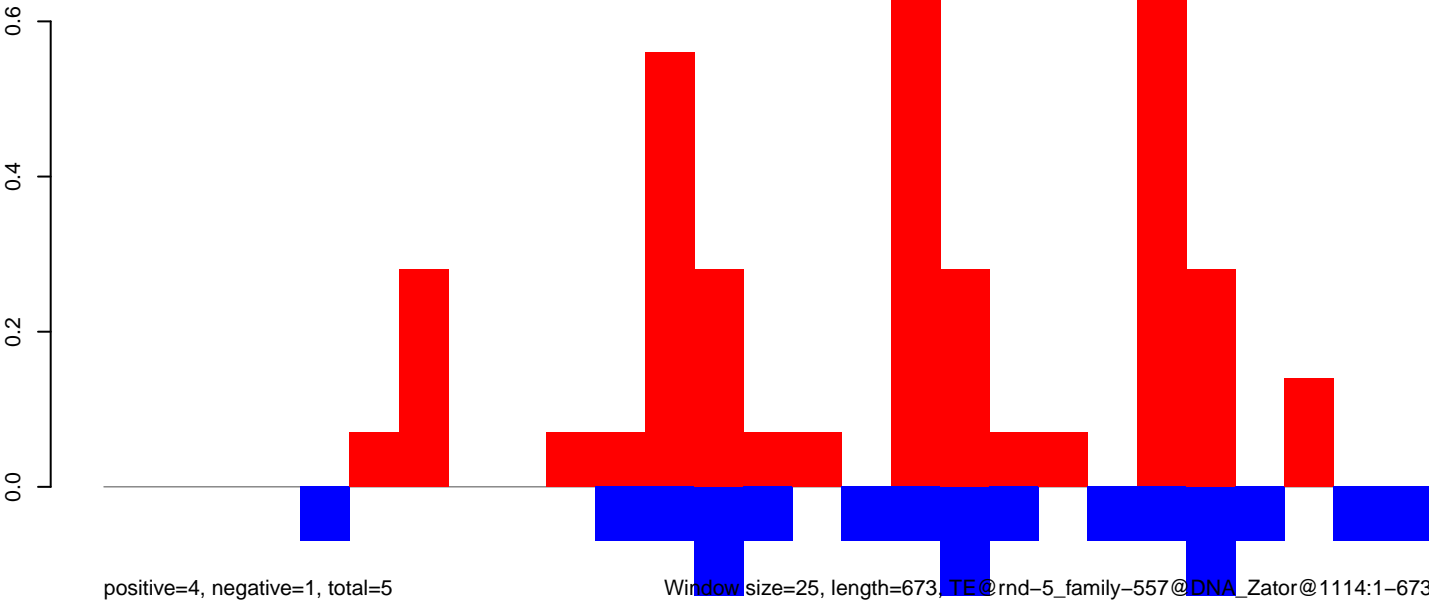

Window size=25, length=673, TE@rnd-5_family-557@DNA_Zator@1114:1-673

CuQuin_Mcarc_NL.18_23.rep

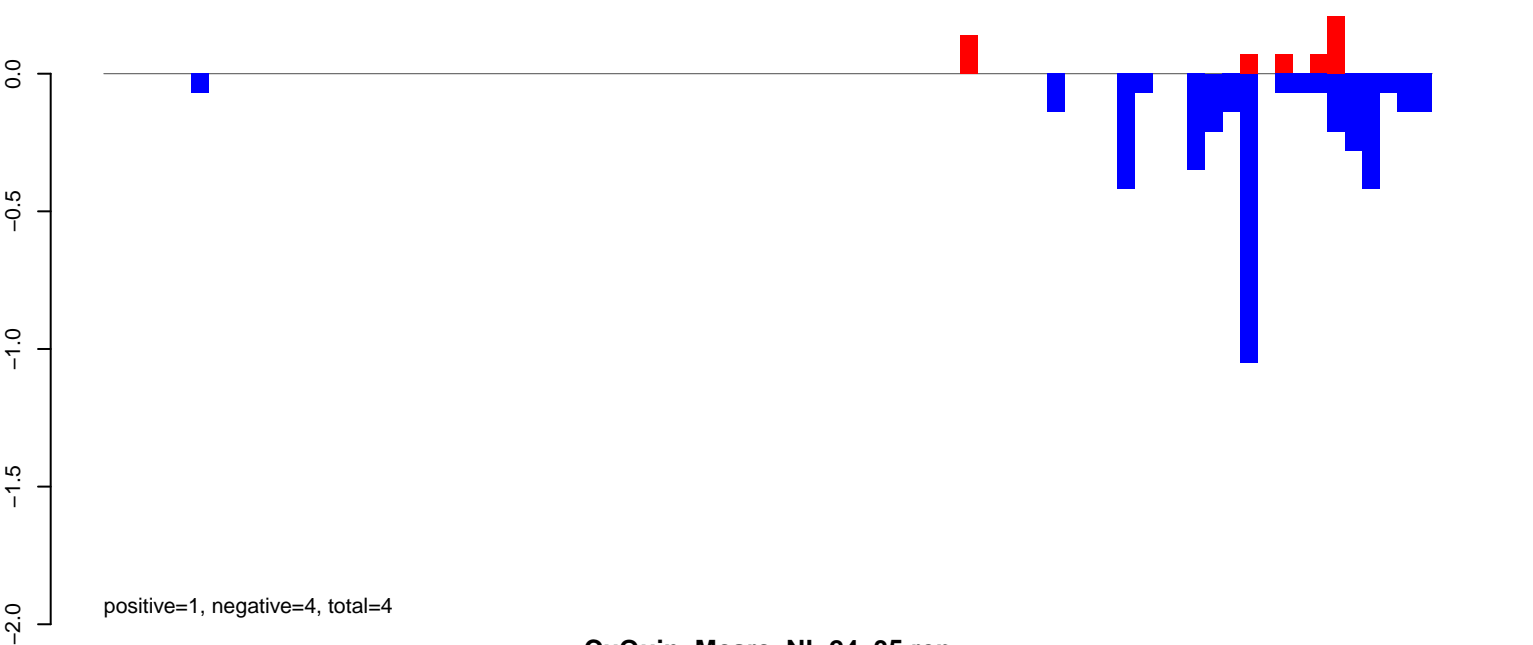

CuQuin_Mcarc_NL.24_35.rep



CuQuin_Mcarc_NL.rep

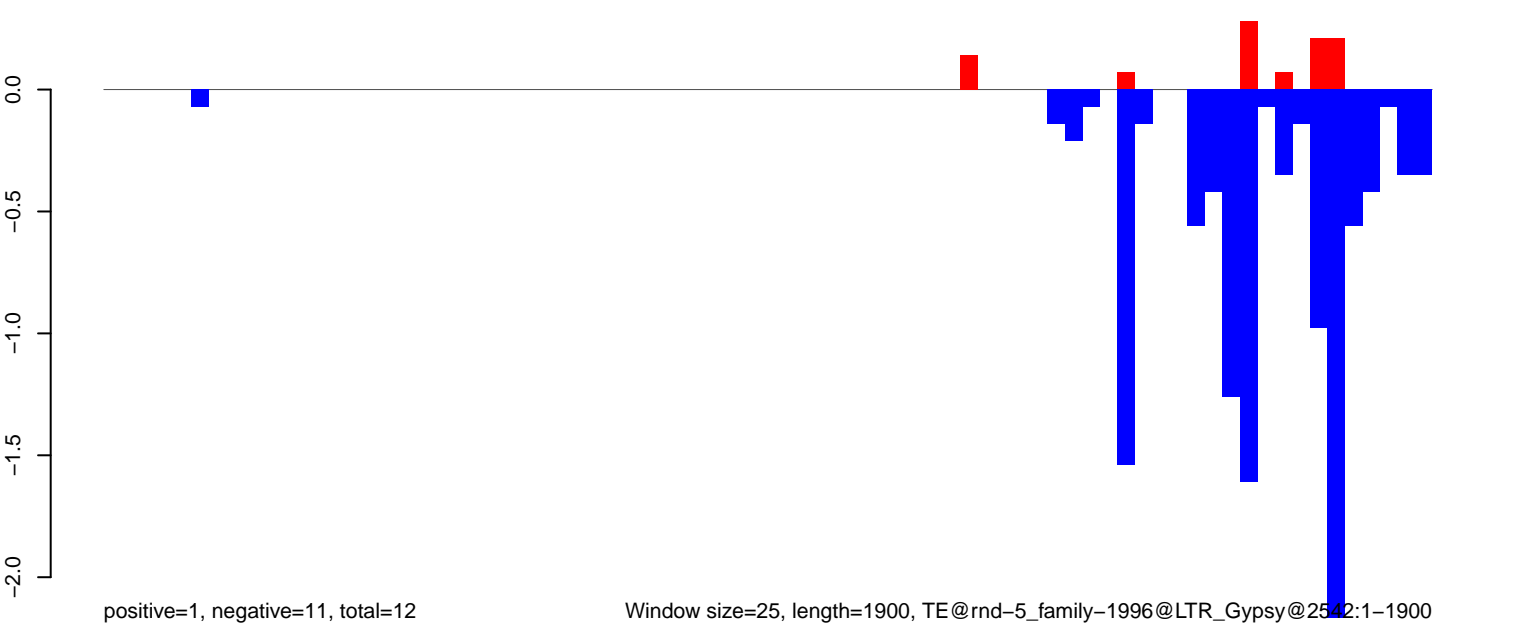

Window size=25, length=1900, TE@rnd-5_family-1996@LTR_Gypsy@2542:1-1900

CuQuin_Mcarc_NL.18_23.rep

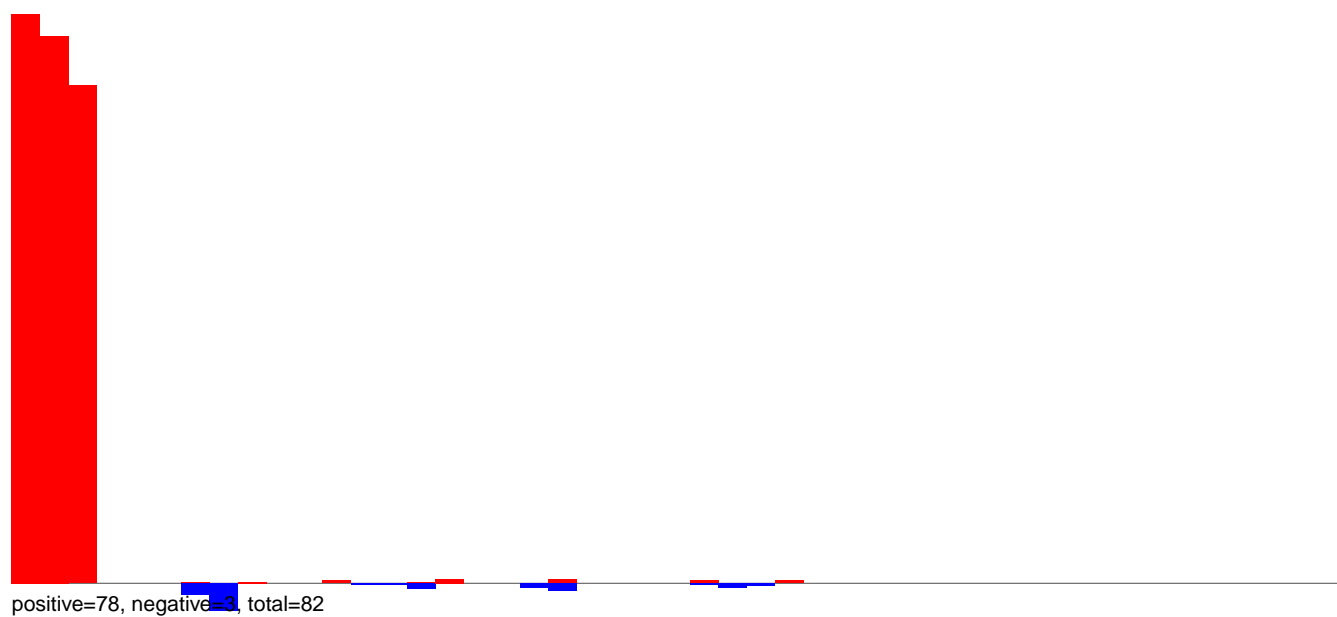

CuQuin_Mcarc_NL.24_35.rep

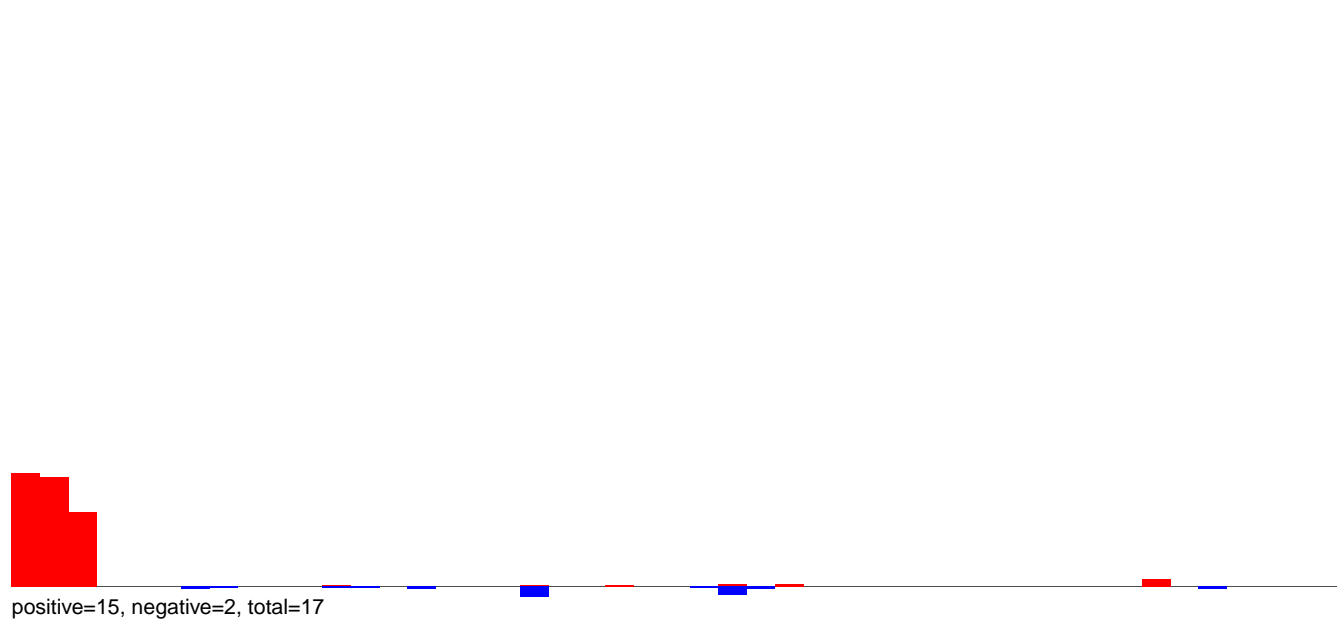

CuQuin_Mcarc_NL.rep

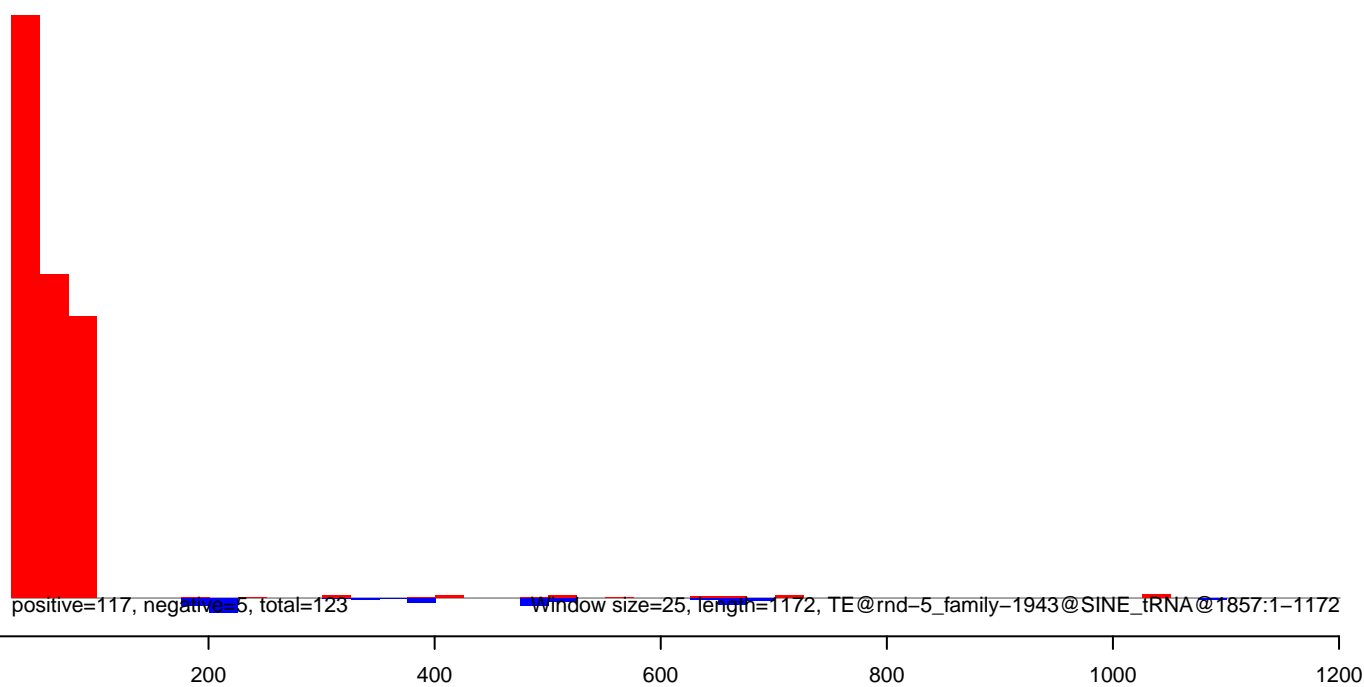

CuQuin_Mcarc_NL.18_23.rep

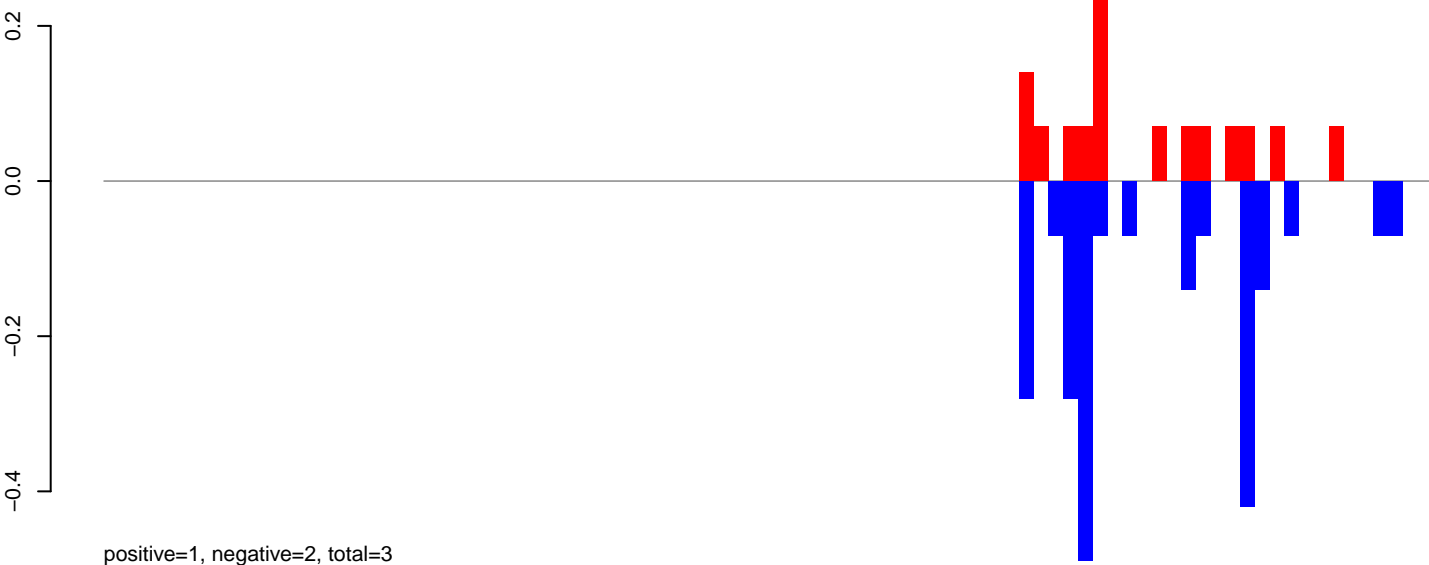

CuQuin_Mcarc_NL.24_35.rep

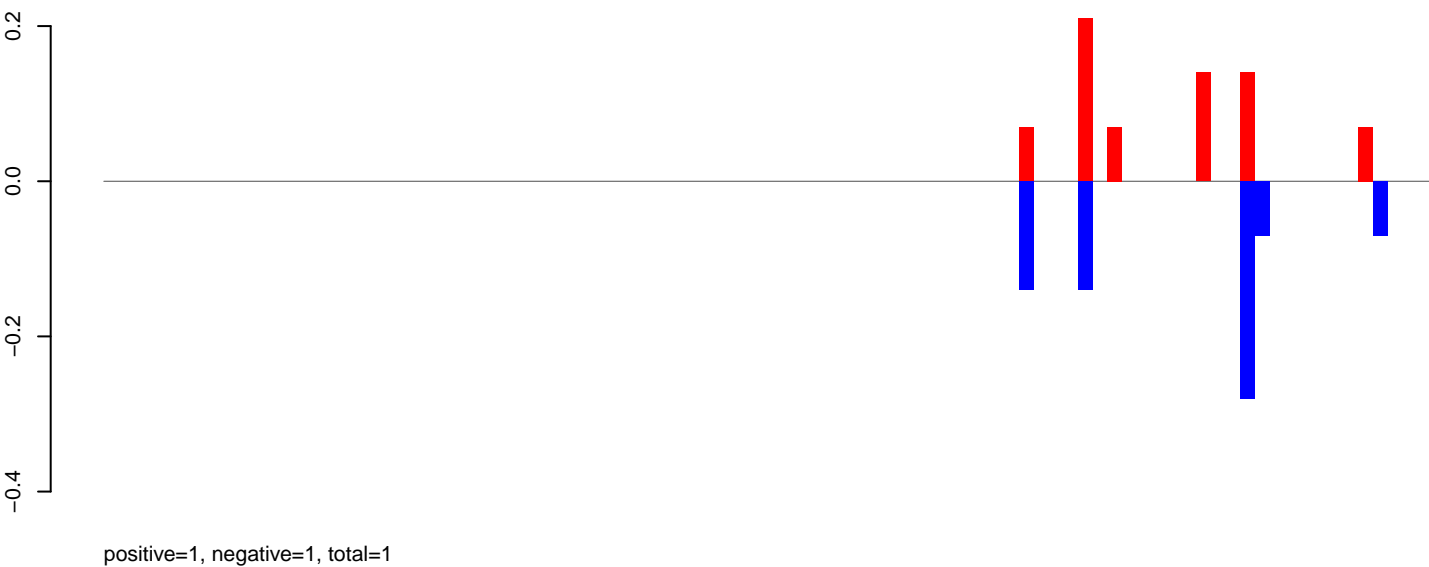

CuQuin_Mcarc_NL.rep



CuQuin_Mcarc_NL.18_23.rep

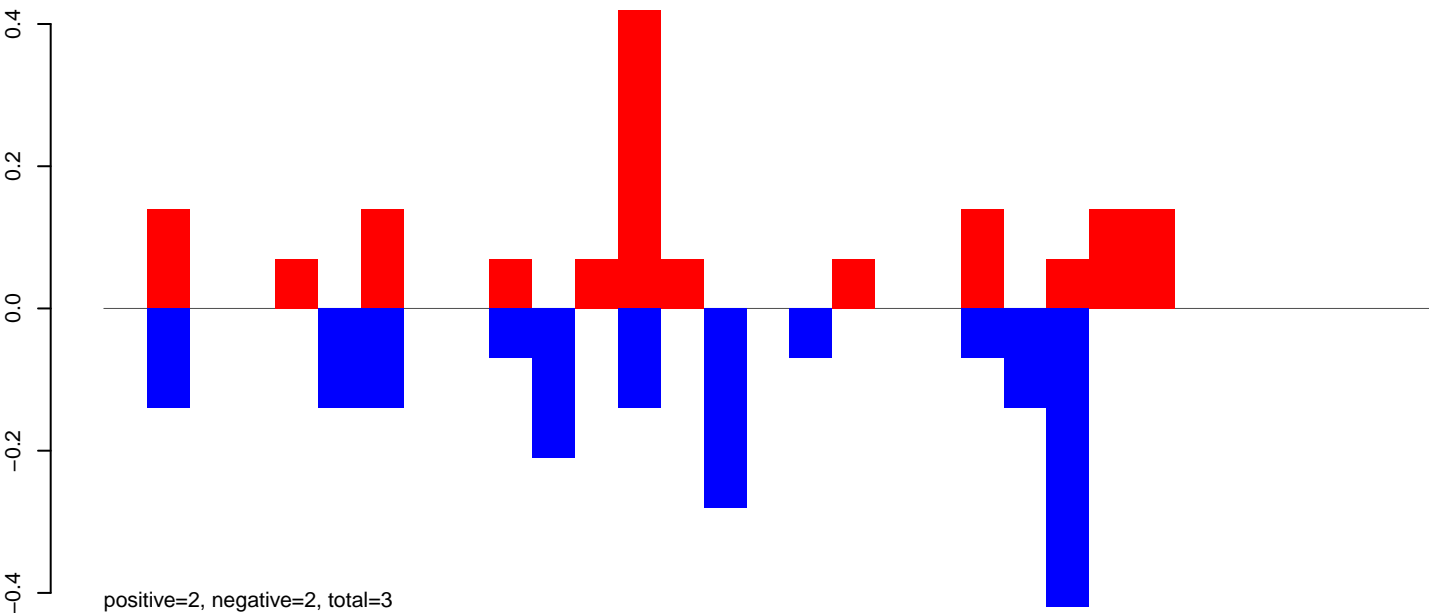

CuQuin_Mcarc_NL.24_35.rep

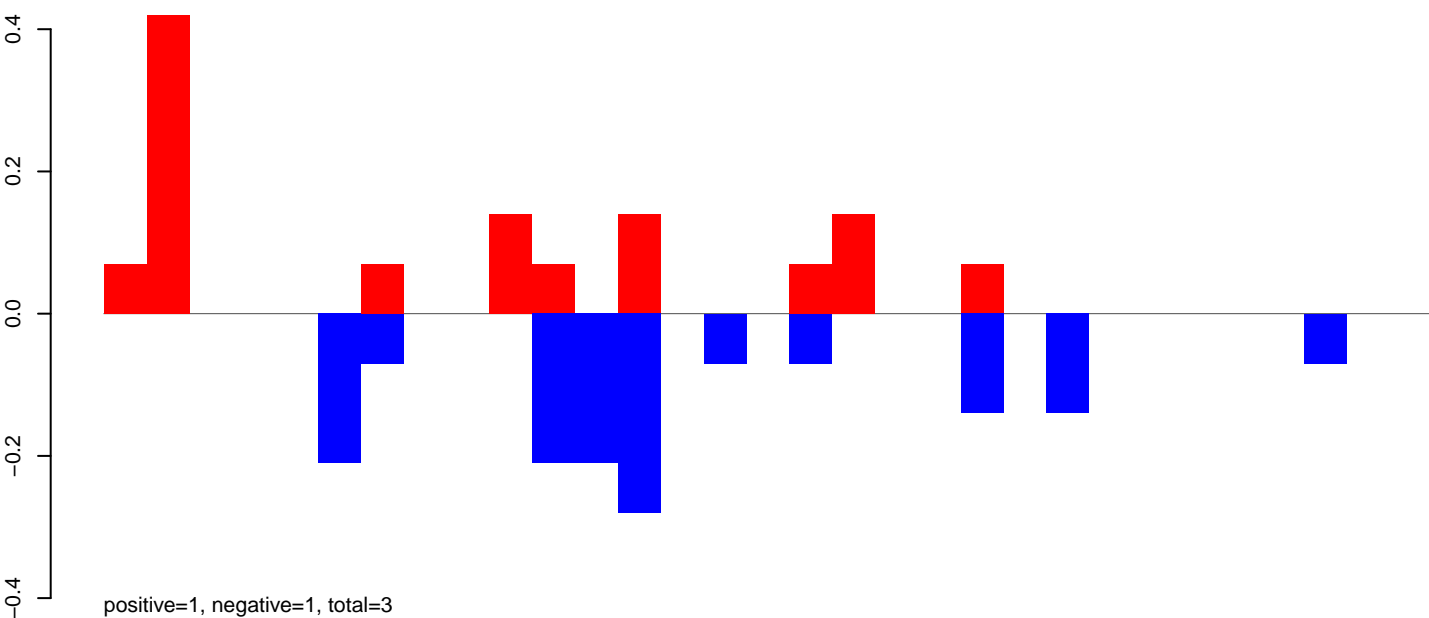

CuQuin_Mcarc_NL.rep

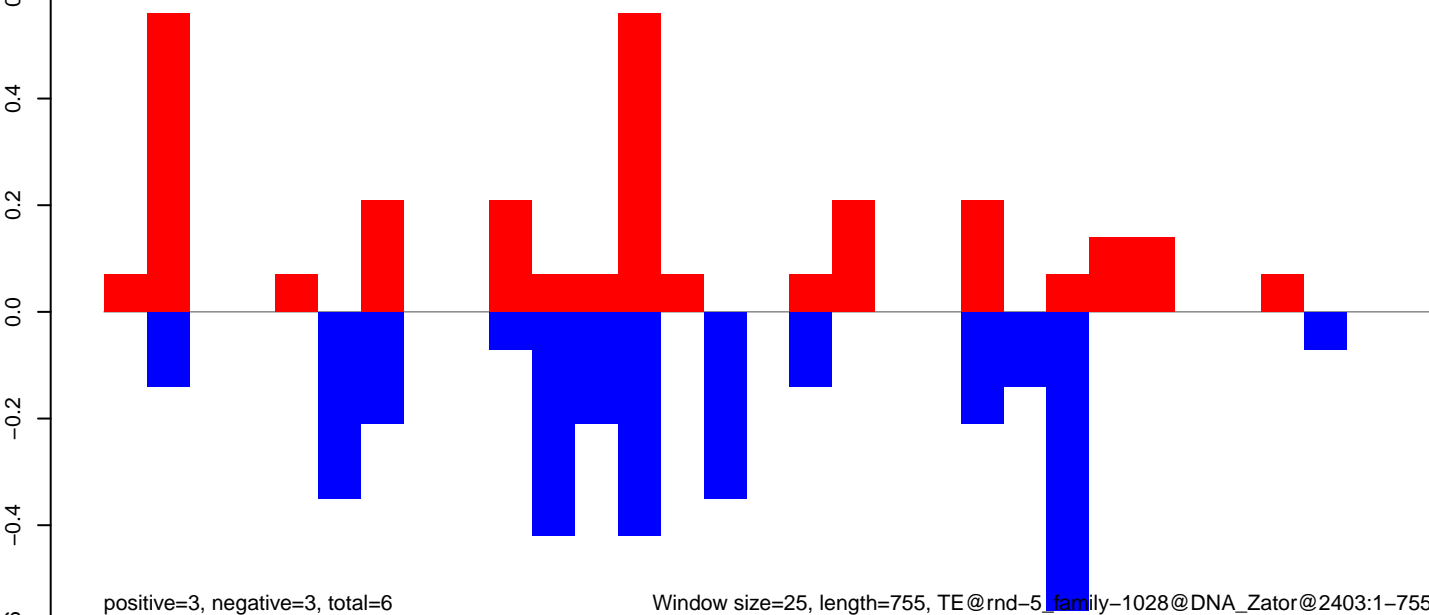

Window size=25, length=755, TE@rnd-5_family-1028@DNA_Zator@2403:1-755

CuQuin_Mcarc_NL.18_23.rep

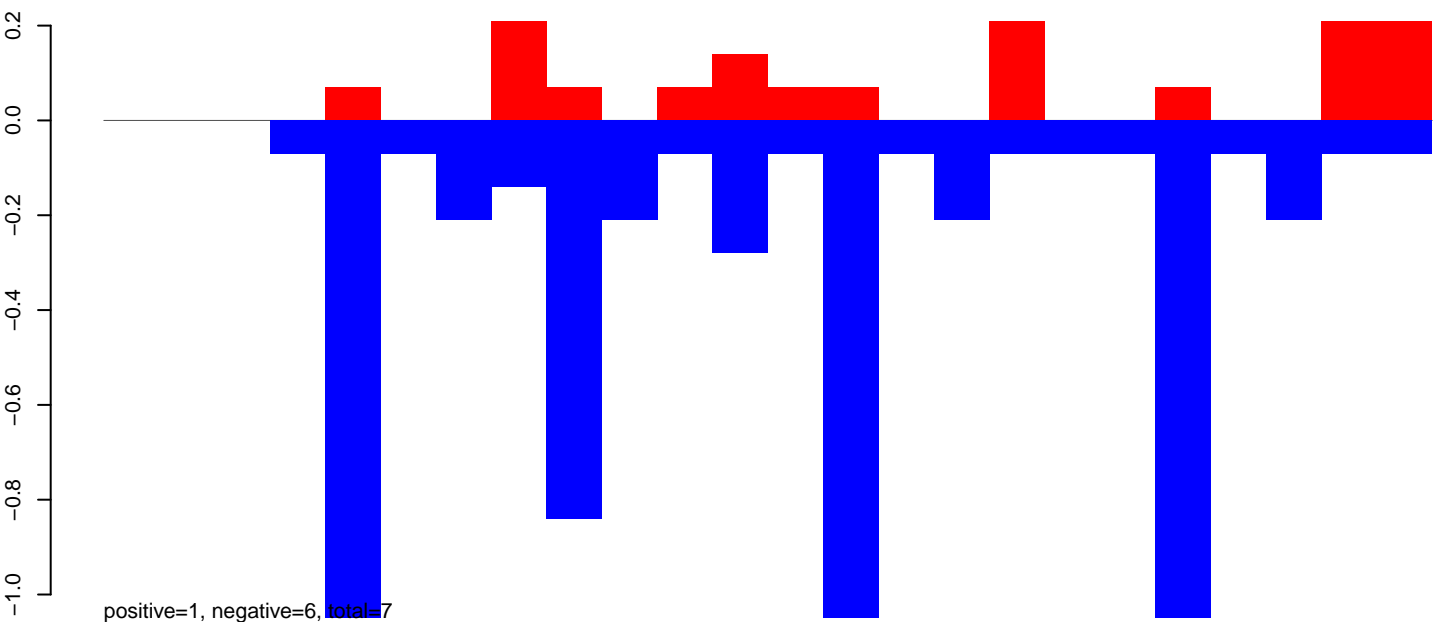

CuQuin_Mcarc_NL.24_35.rep

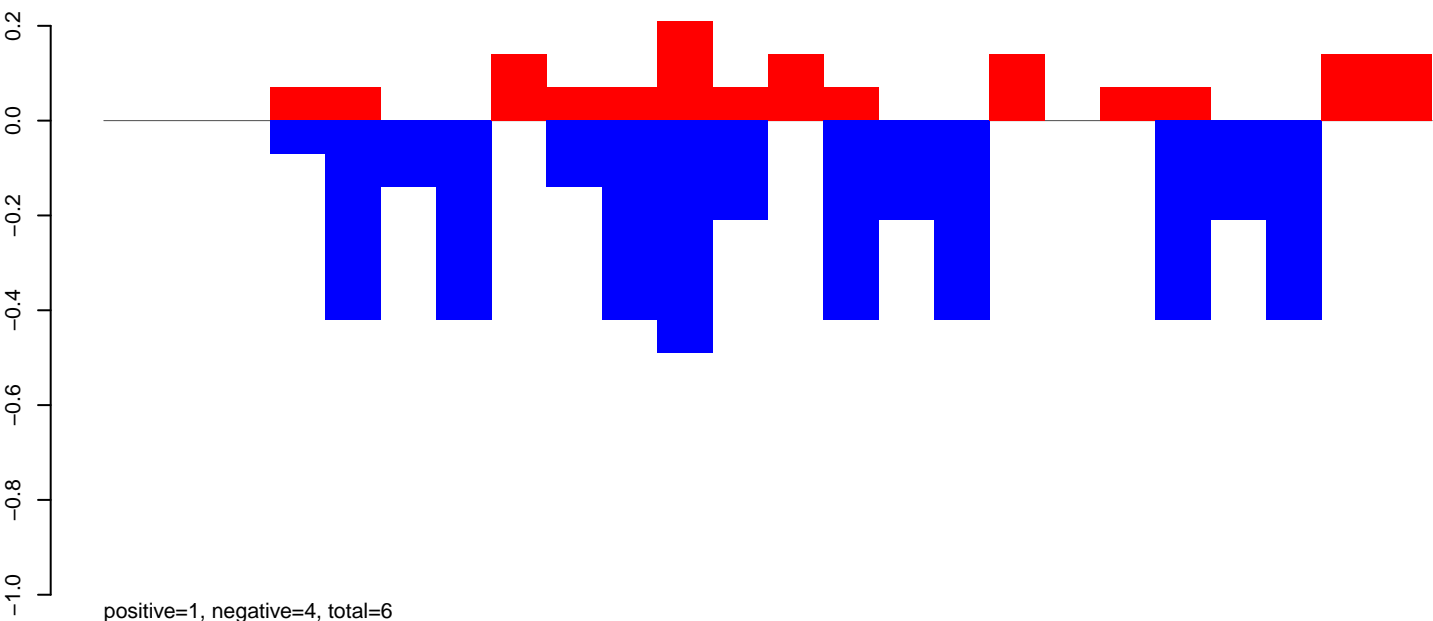

CuQuin_Mcarc_NL.rep

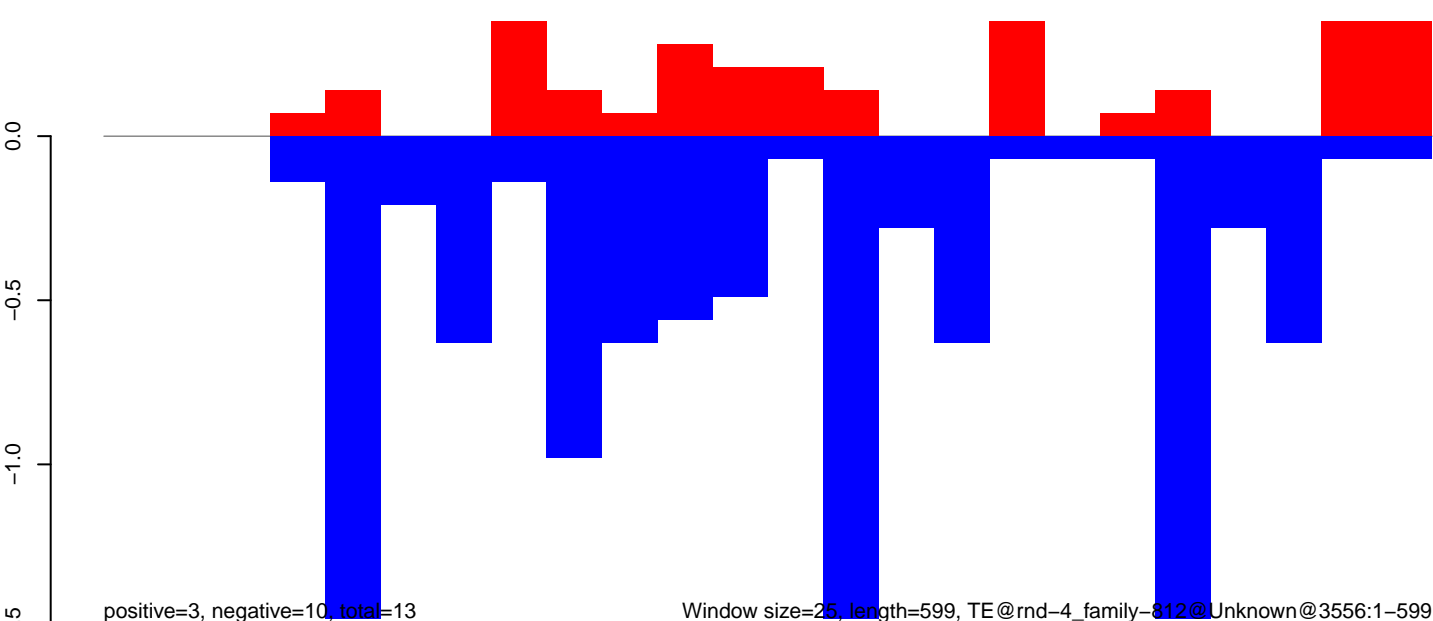

Window size=25, length=599, TE@rnd-4_family-312@Unknown@3556:1-599

CuQuin_Mcarc_NL.18_23.rep

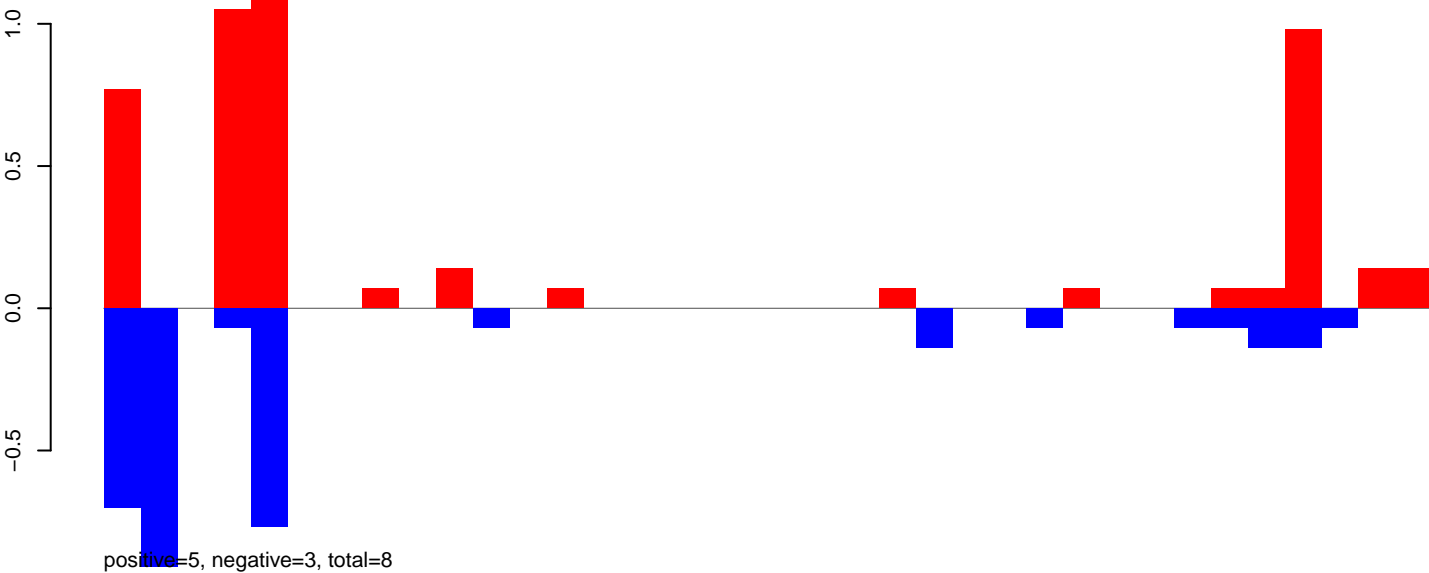

CuQuin_Mcarc_NL.24_35.rep

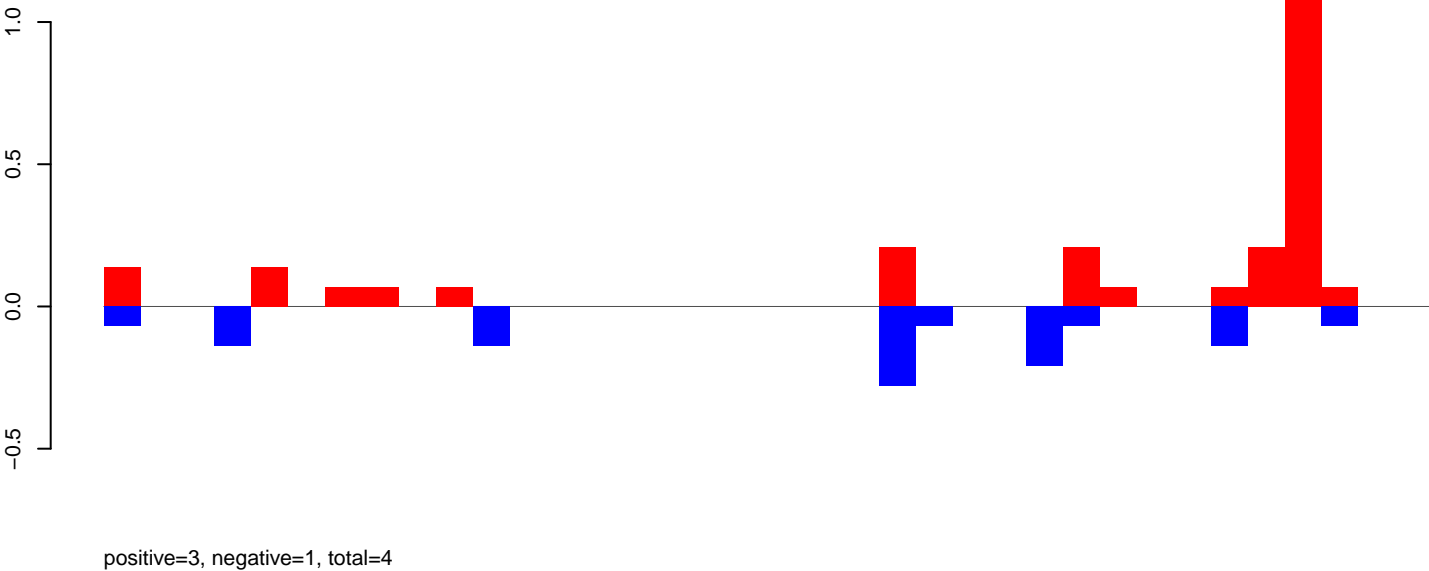

CuQuin_Mcarc_NL.rep

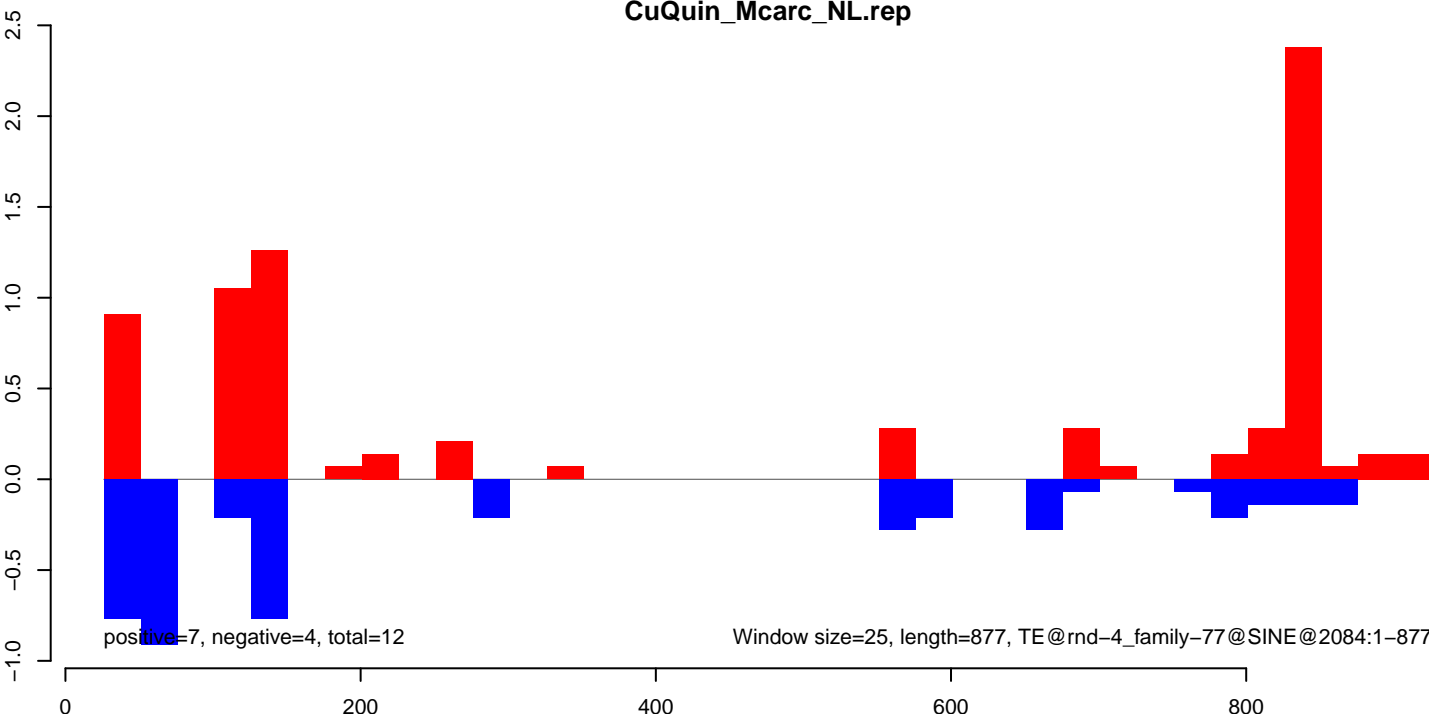

CuQuin_Mcarc_NL.18_23.rep

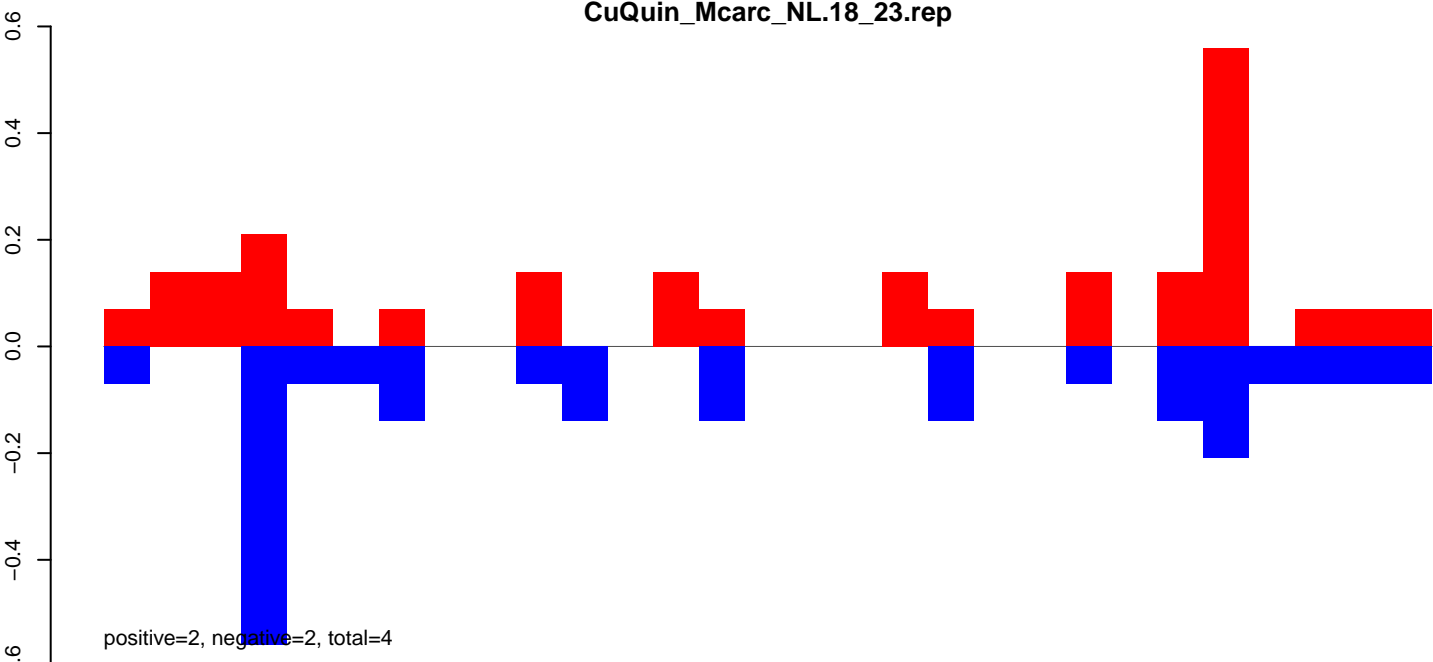

CuQuin_Mcarc_NL.24_35.rep

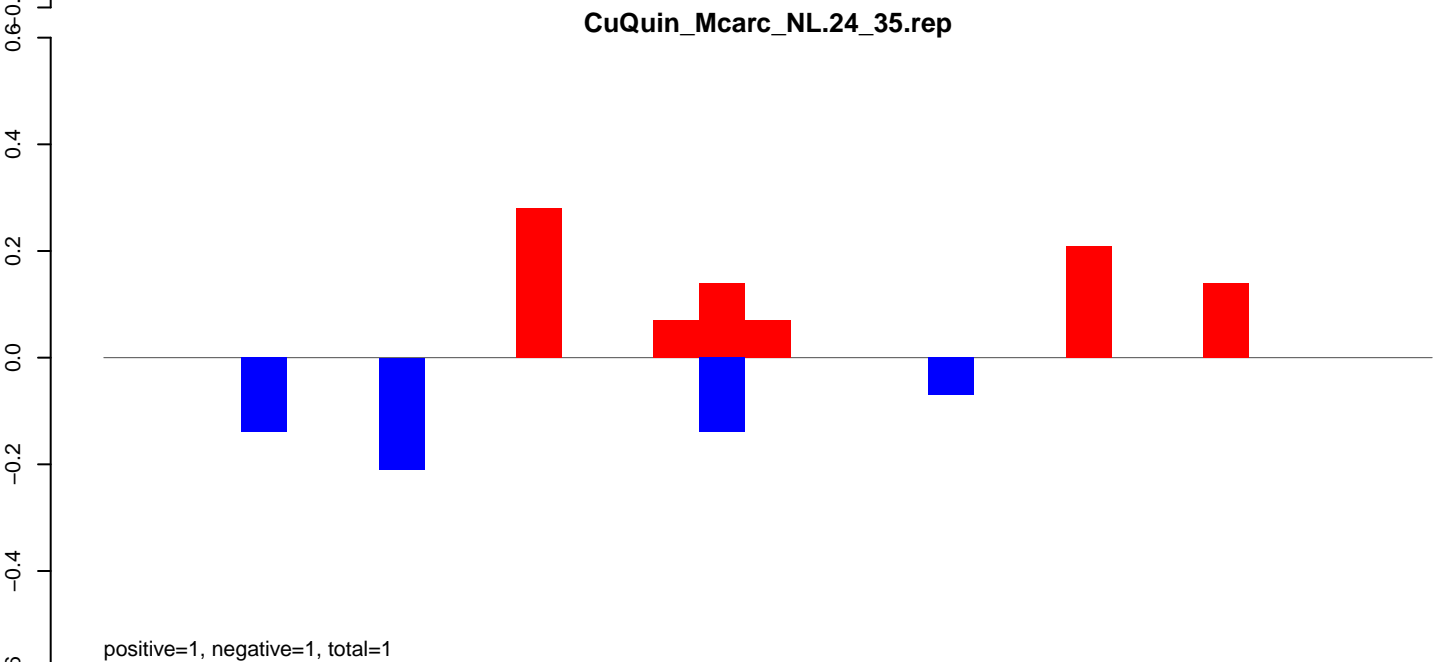

CuQuin_Mcarc_NL.rep

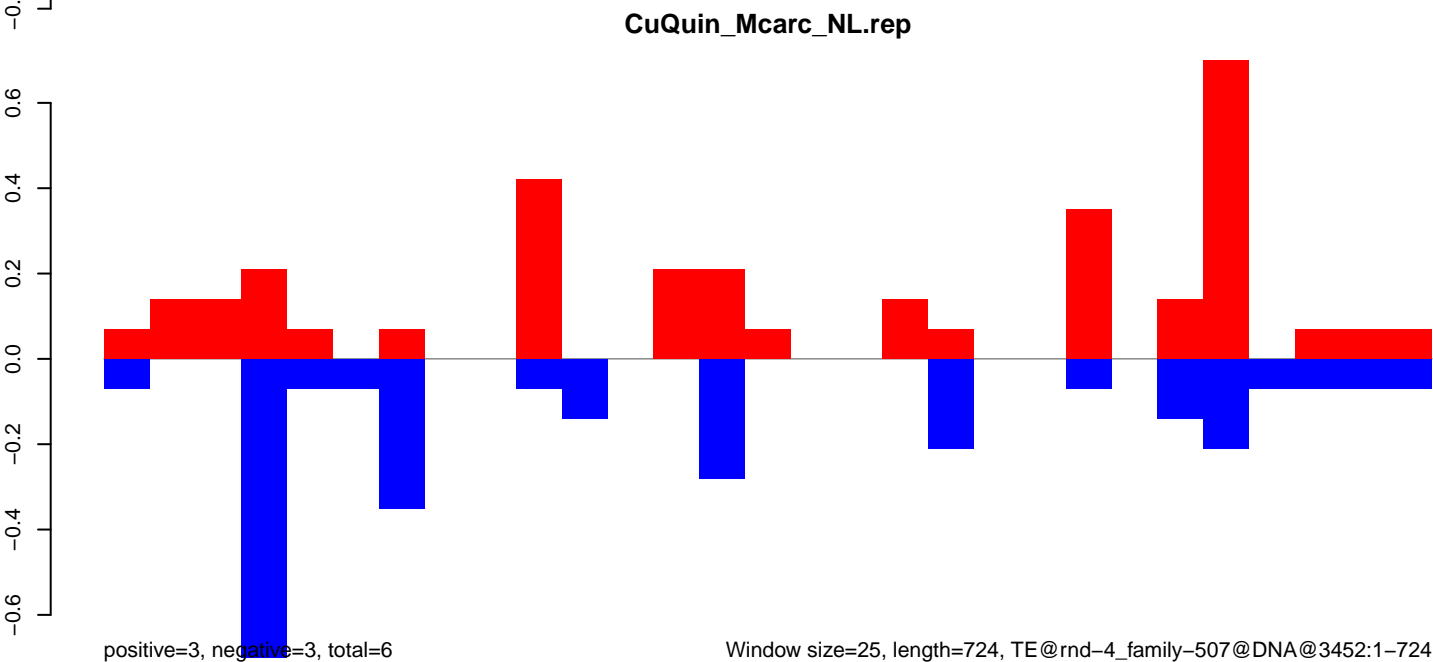

Window size=25, length=724, TE@rnd-4_family-507@DNA@3452:1-724

CuQuin_Mcarc_NL.18_23.rep

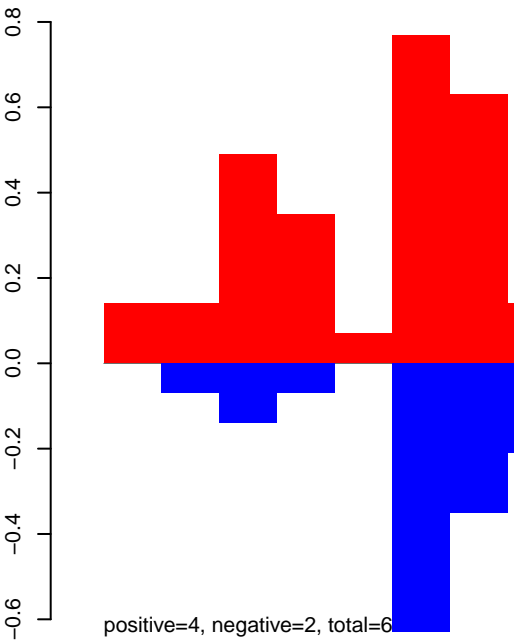

CuQuin_Mcarc_NL.24_35.rep

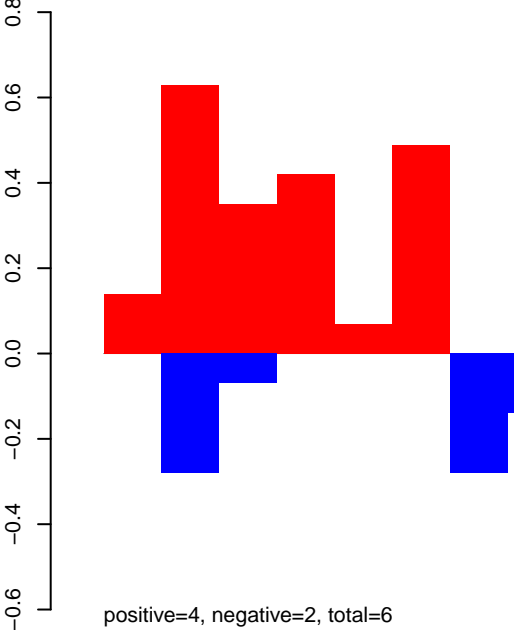

CuQuin_Mcarc_NL.rep

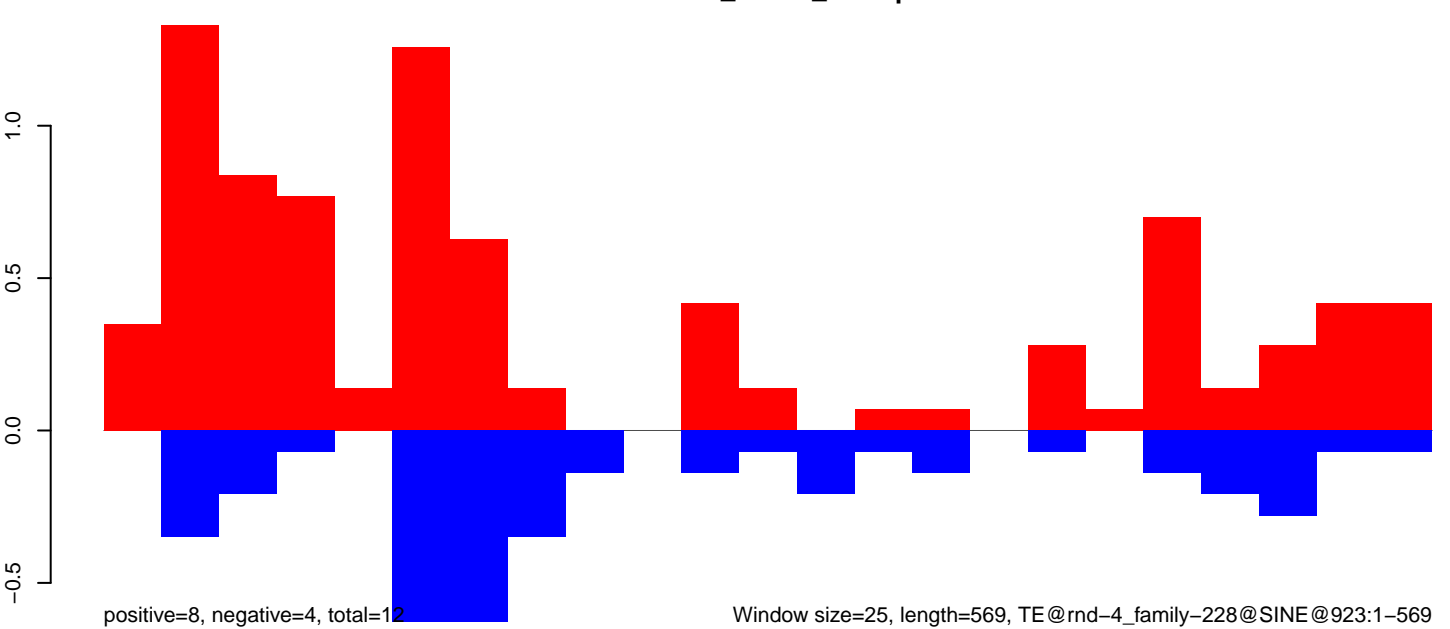

CuQuin_Mcarc_NL.18_23.rep

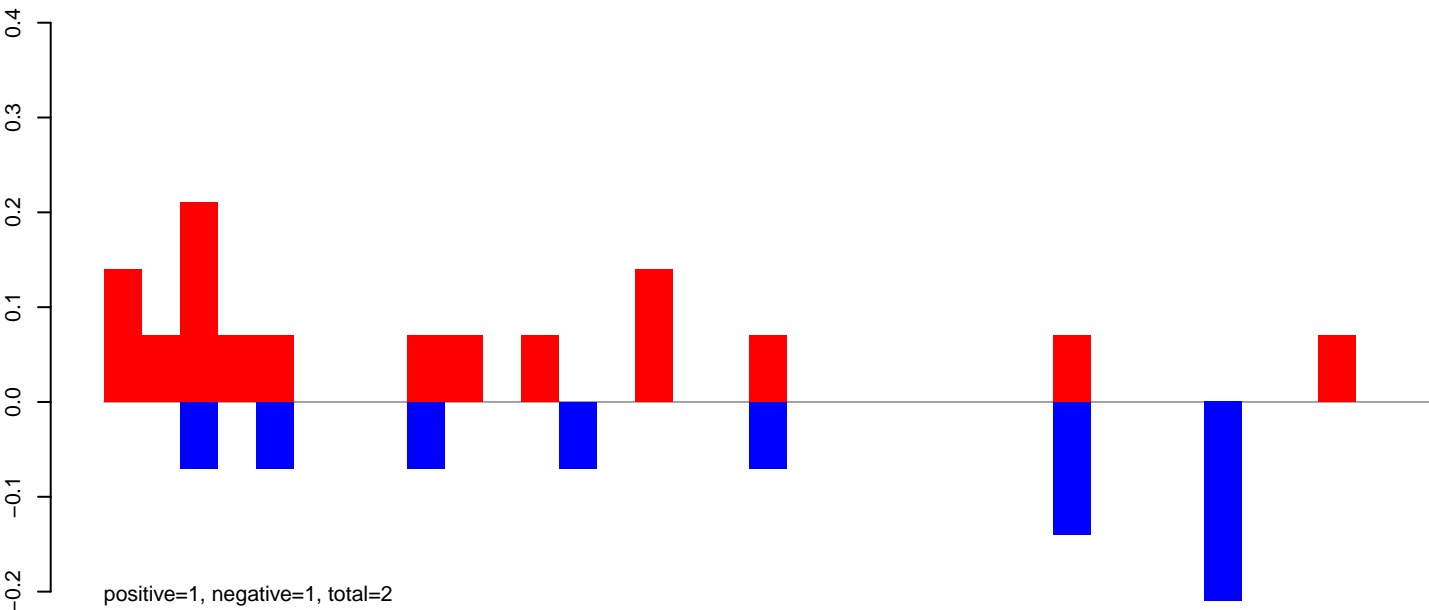

CuQuin_Mcarc_NL.24_35.rep

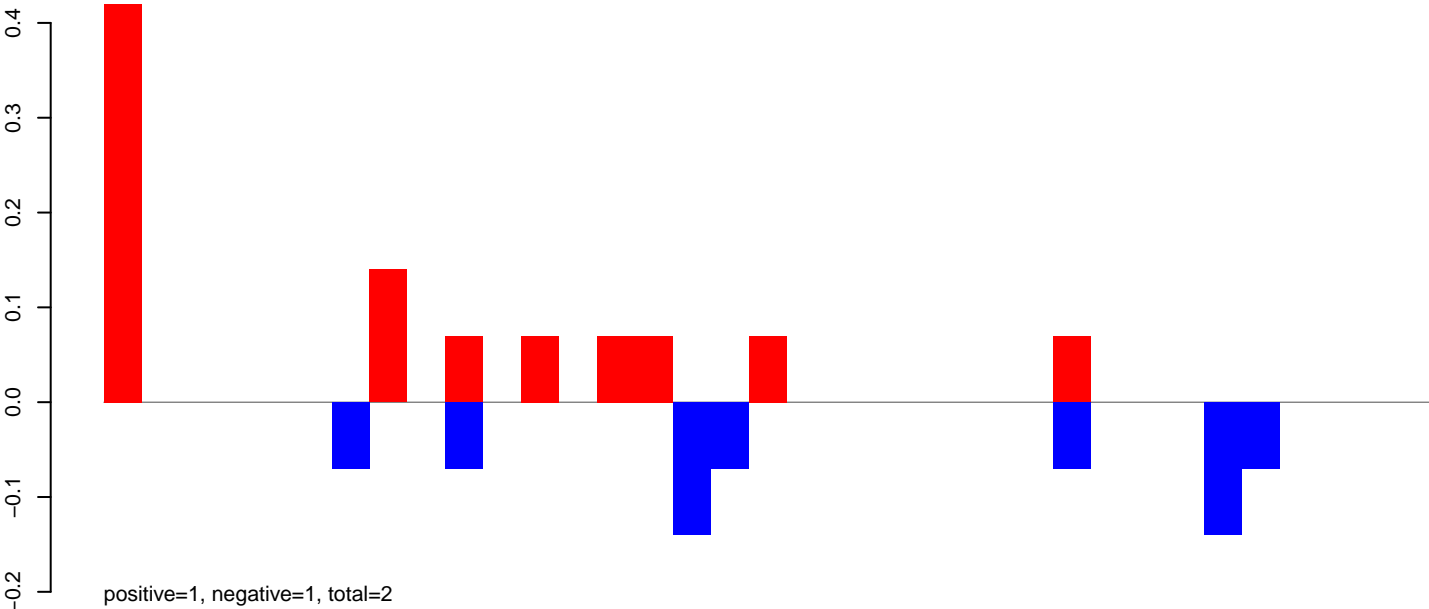

CuQuin_Mcarc_NL.rep

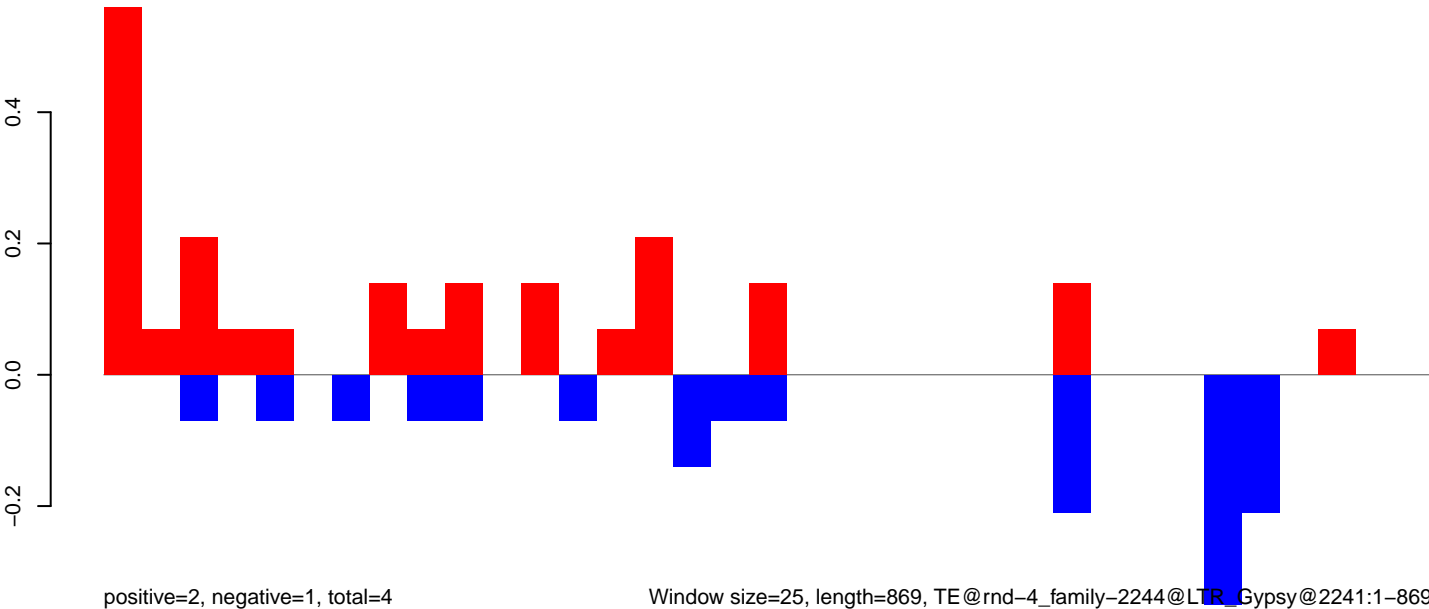

Window size=25, length=869, TE@rnd-4_family-2244@LTR_Gypsy@2241:1-869

CuQuin_Mcarc_NL.18_23.rep

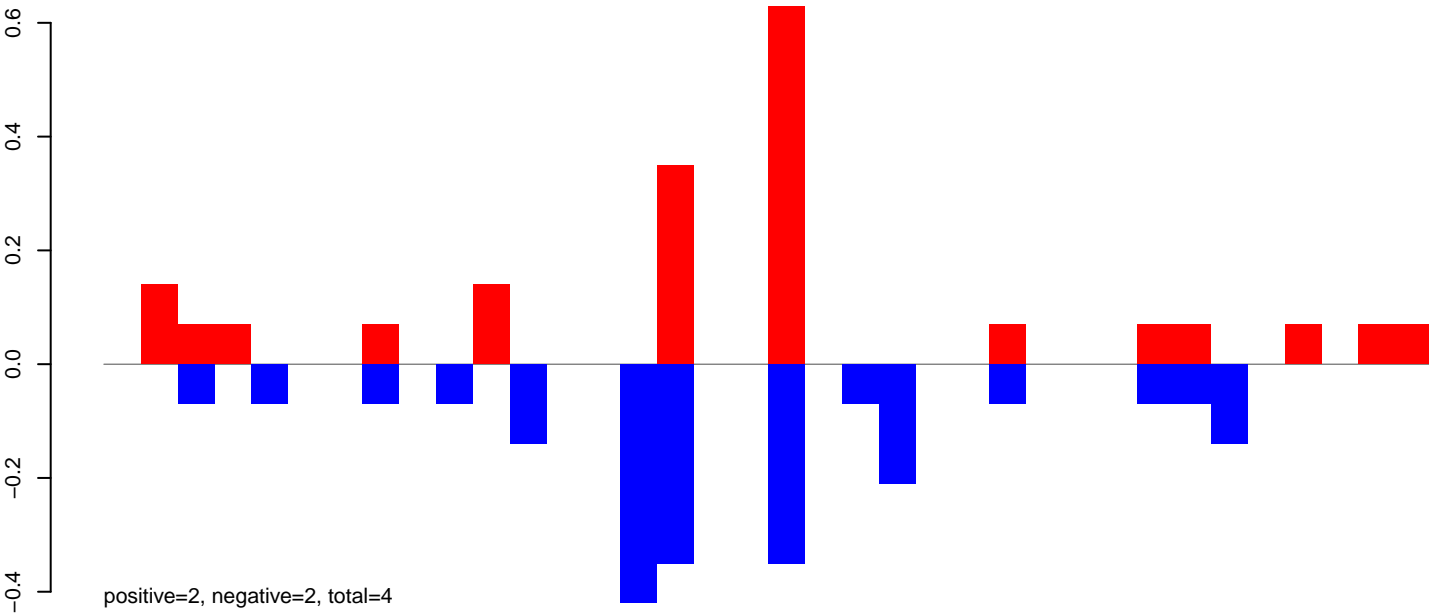

CuQuin_Mcarc_NL.24_35.rep

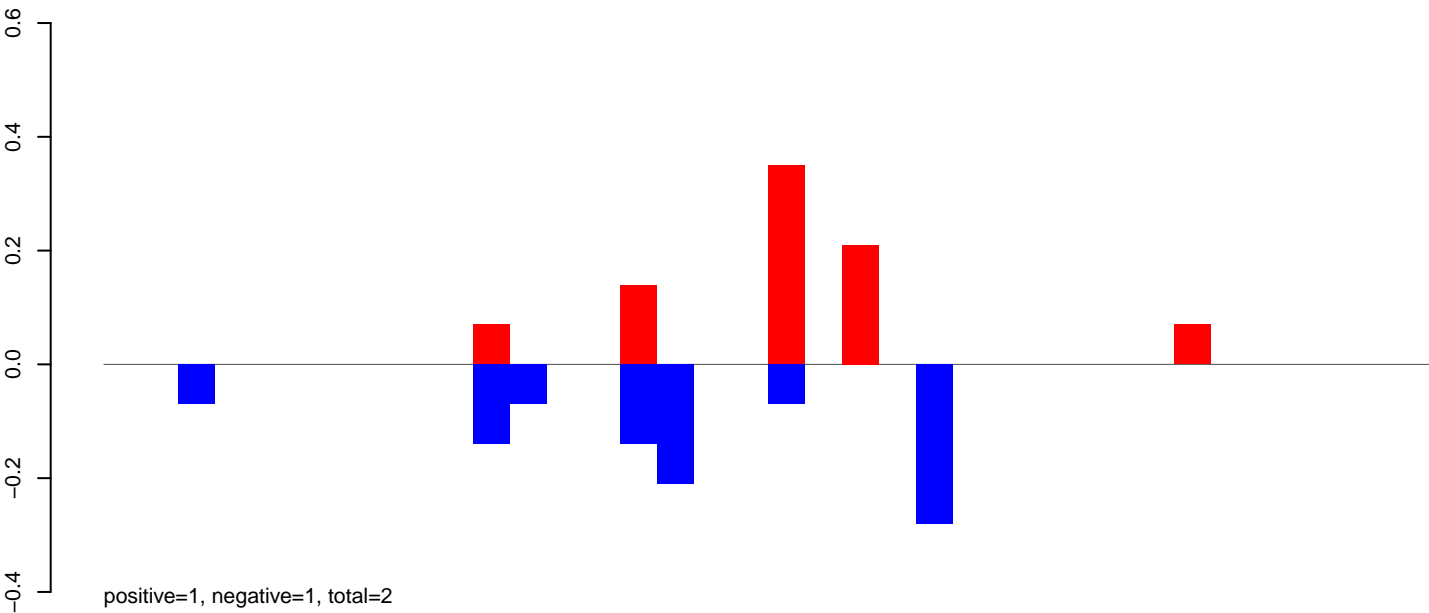

CuQuin_Mcarc_NL.rep

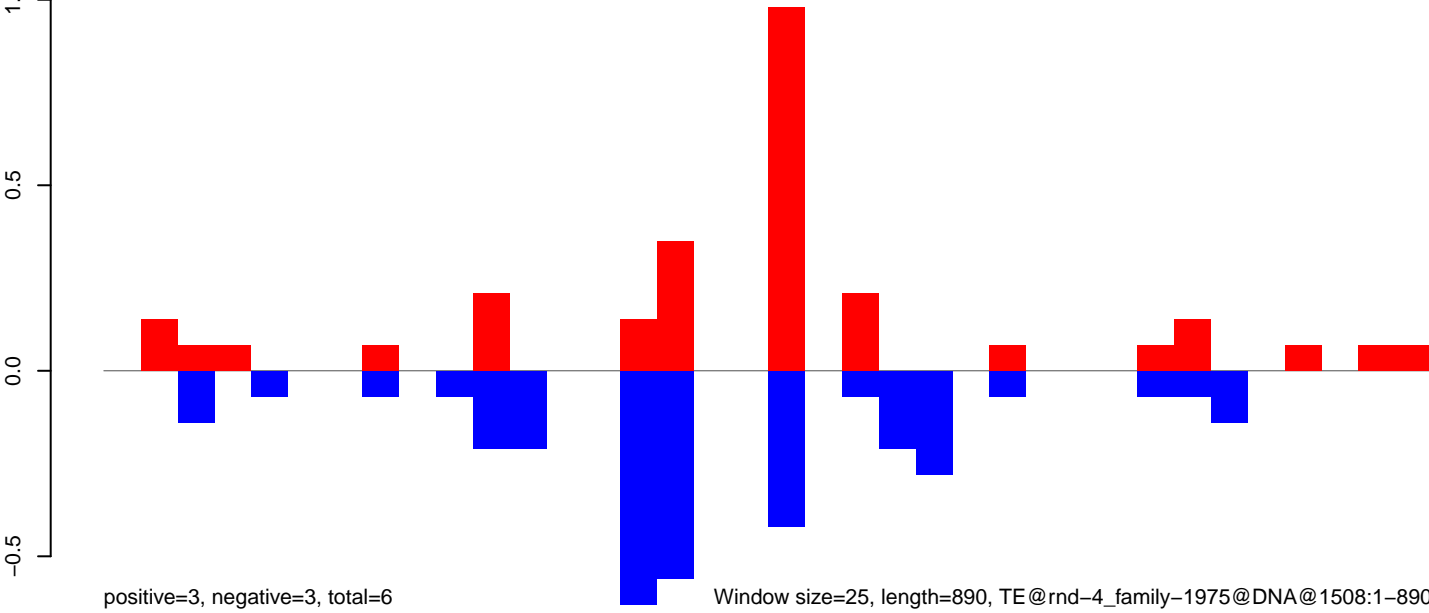

CuQuin_Mcarc_NL.18_23.rep

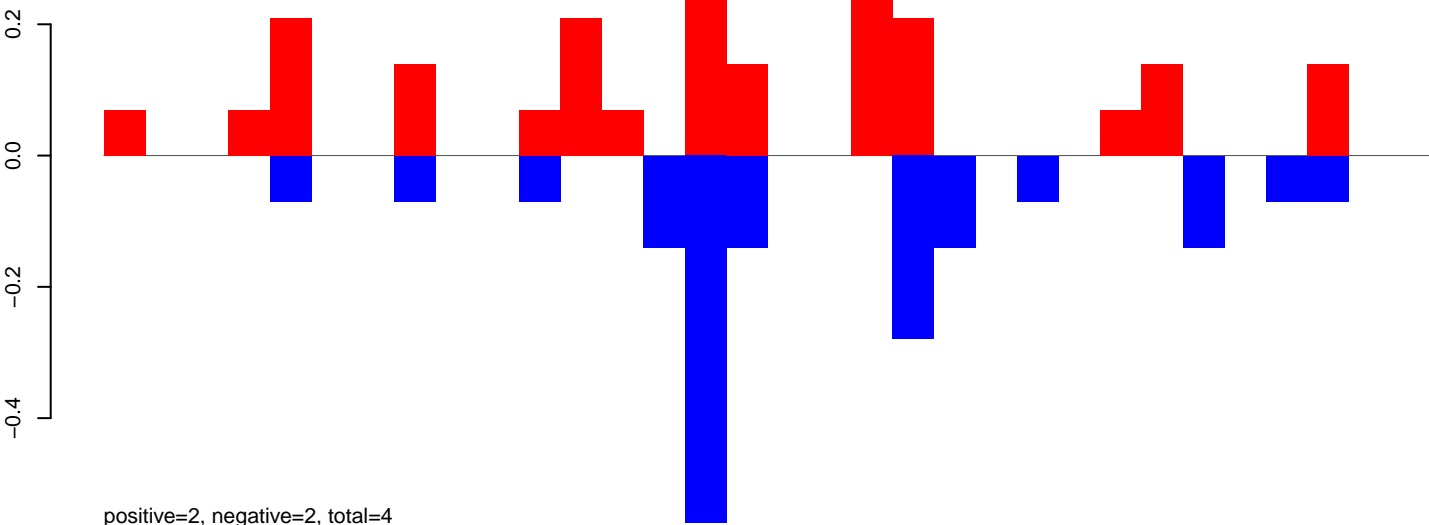

CuQuin_Mcarc_NL.24_35.rep

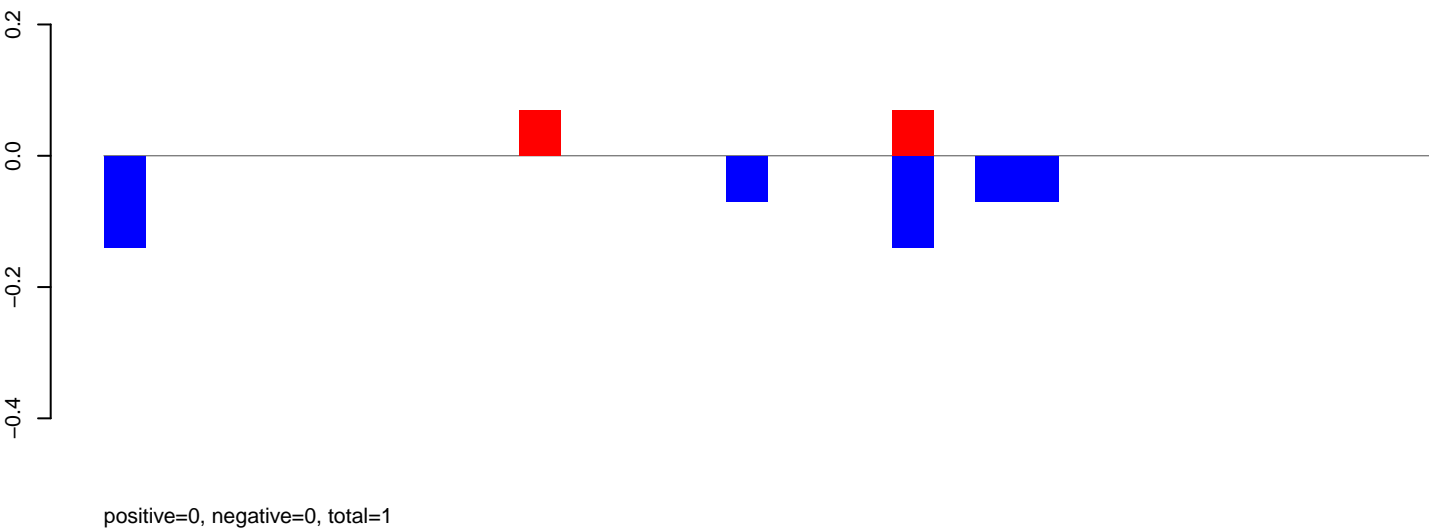

CuQuin_Mcarc_NL.rep

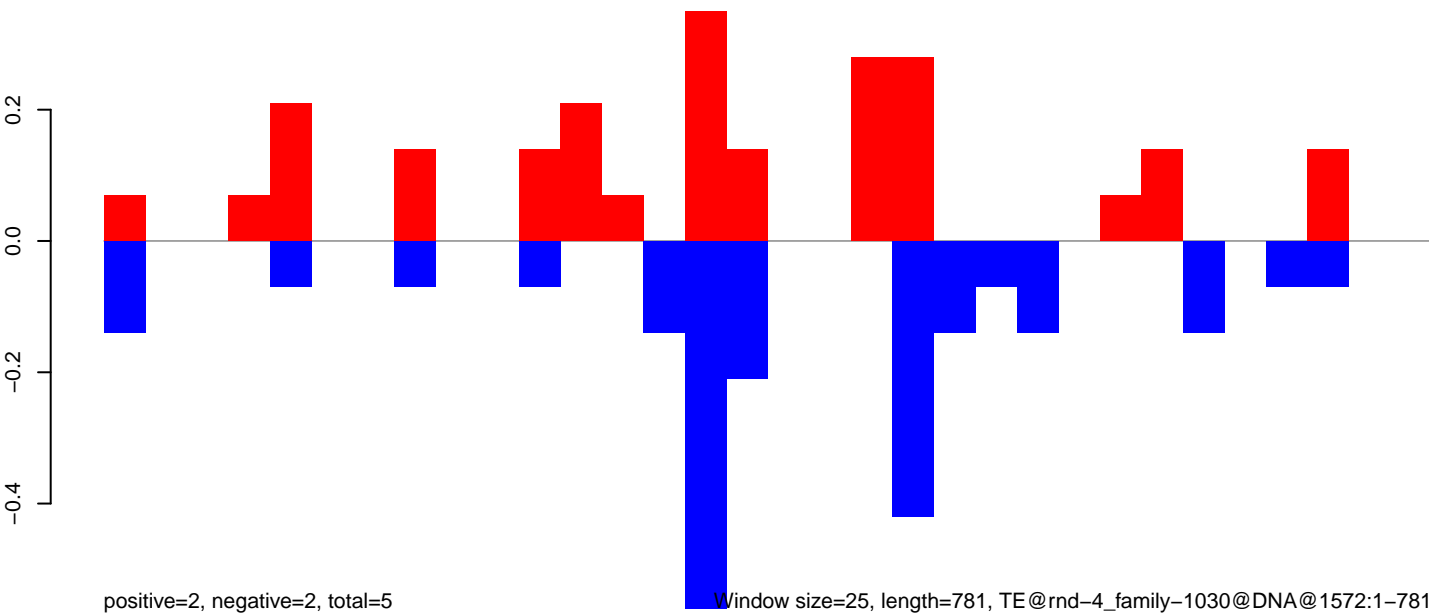

Window size=25, length=781, TE@rnd-4_family-1030@DNA@1572:1-781

CuQuin_Mcarc_NL.18_23.rep

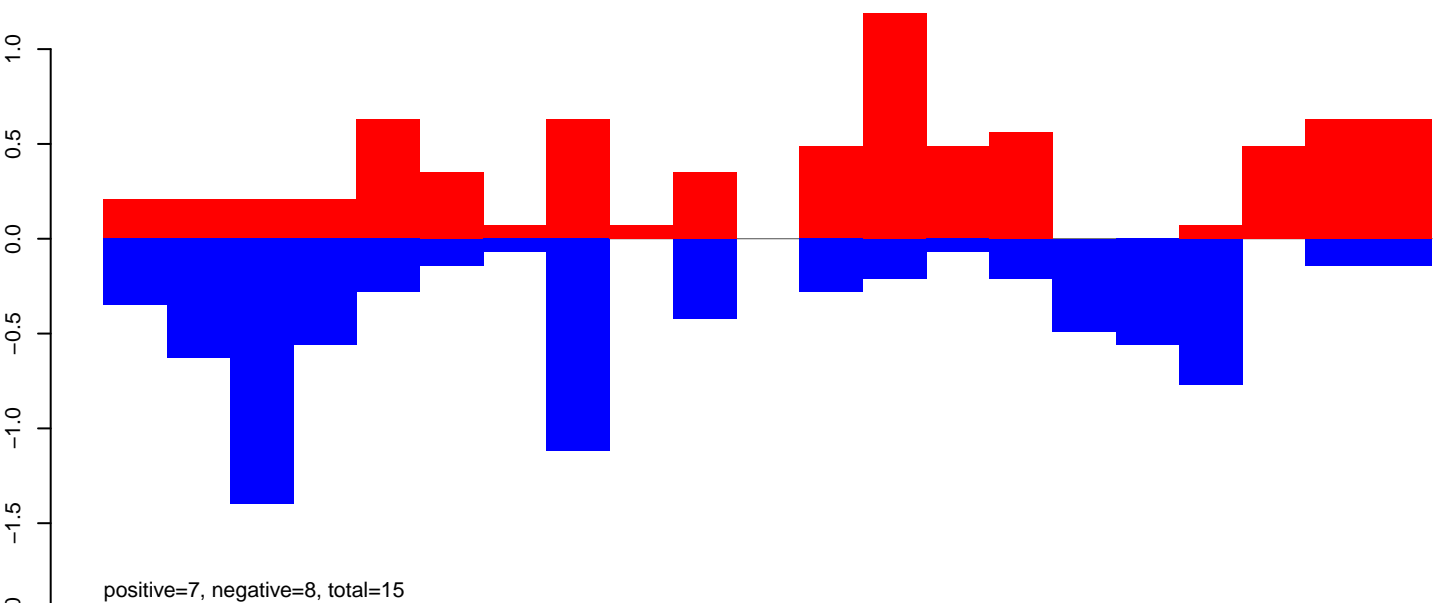

CuQuin_Mcarc_NL.24_35.rep

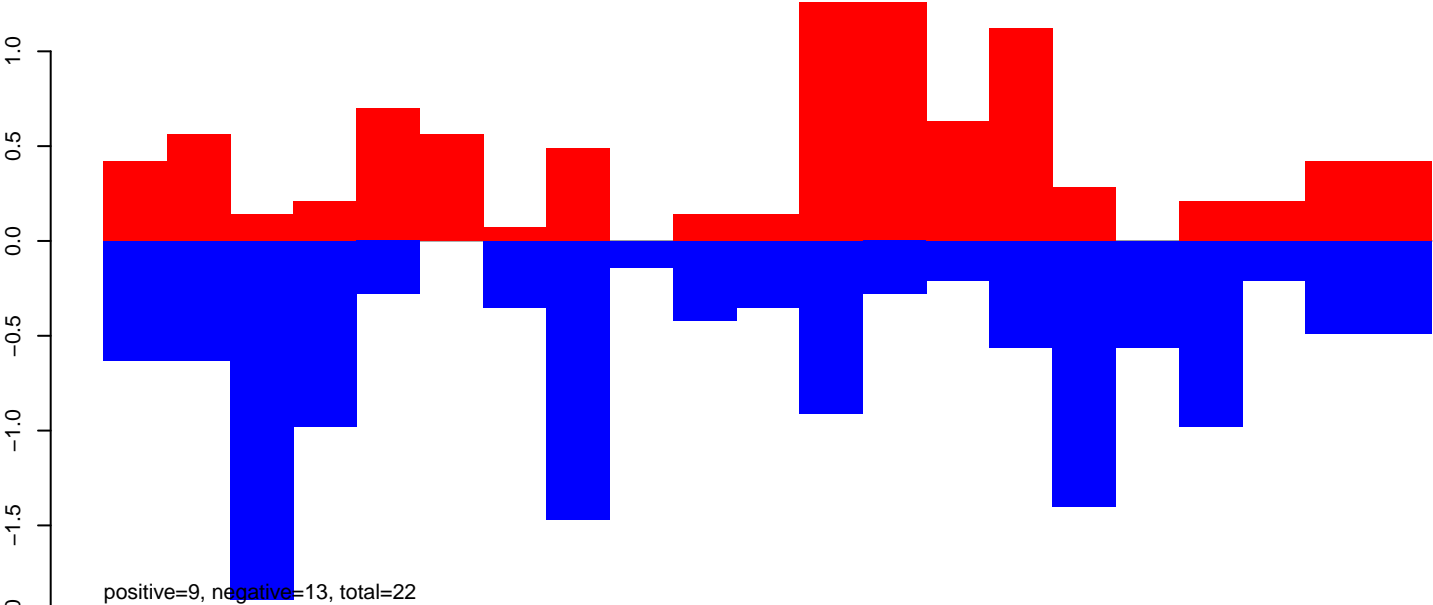

CuQuin_Mcarc_NL.rep

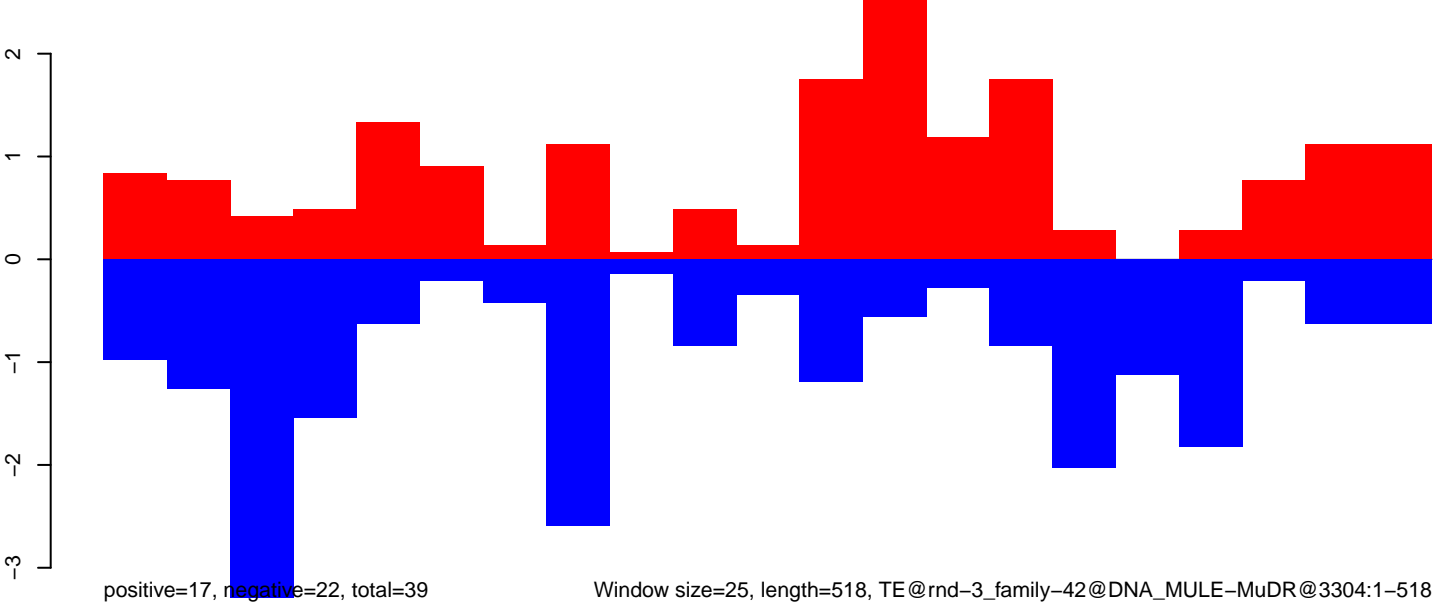

Window size=25, length=518, TE@rnd-3_family-42@DNA_MULE-MuDR@3304:1-518

CuQuin_Mcarc_NL.18_23.rep

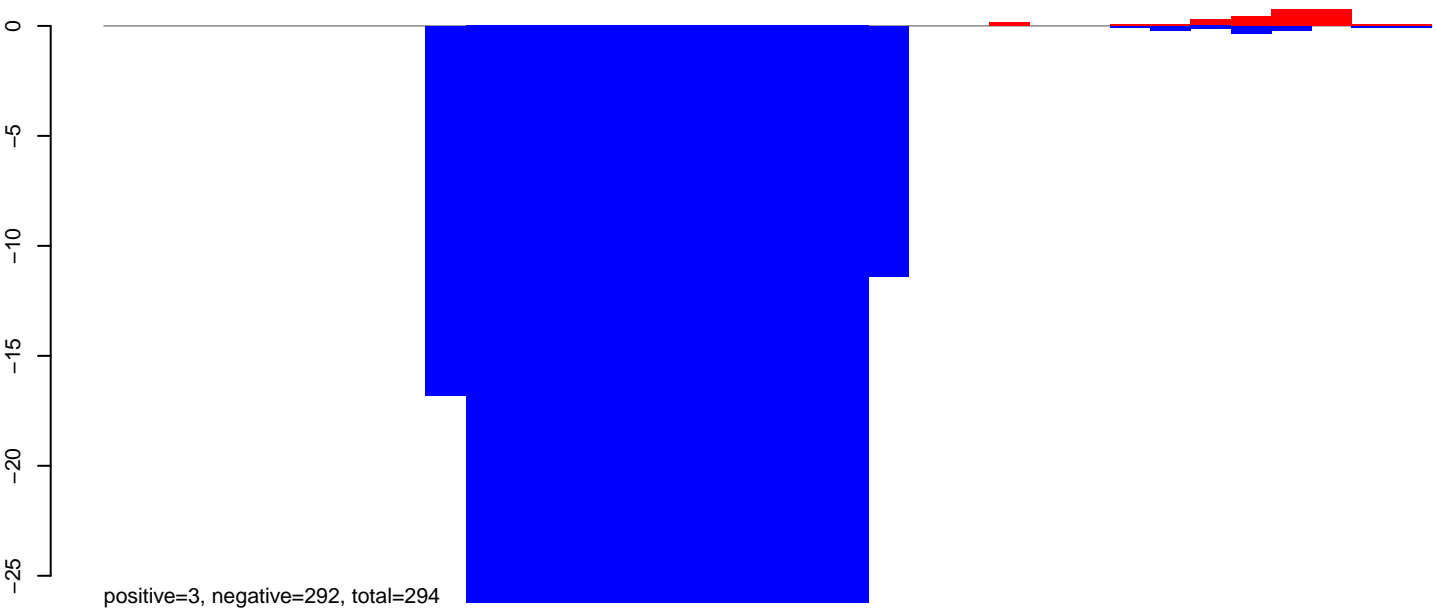

CuQuin_Mcarc_NL.24_35.rep



CuQuin_Mcarc_NL.rep

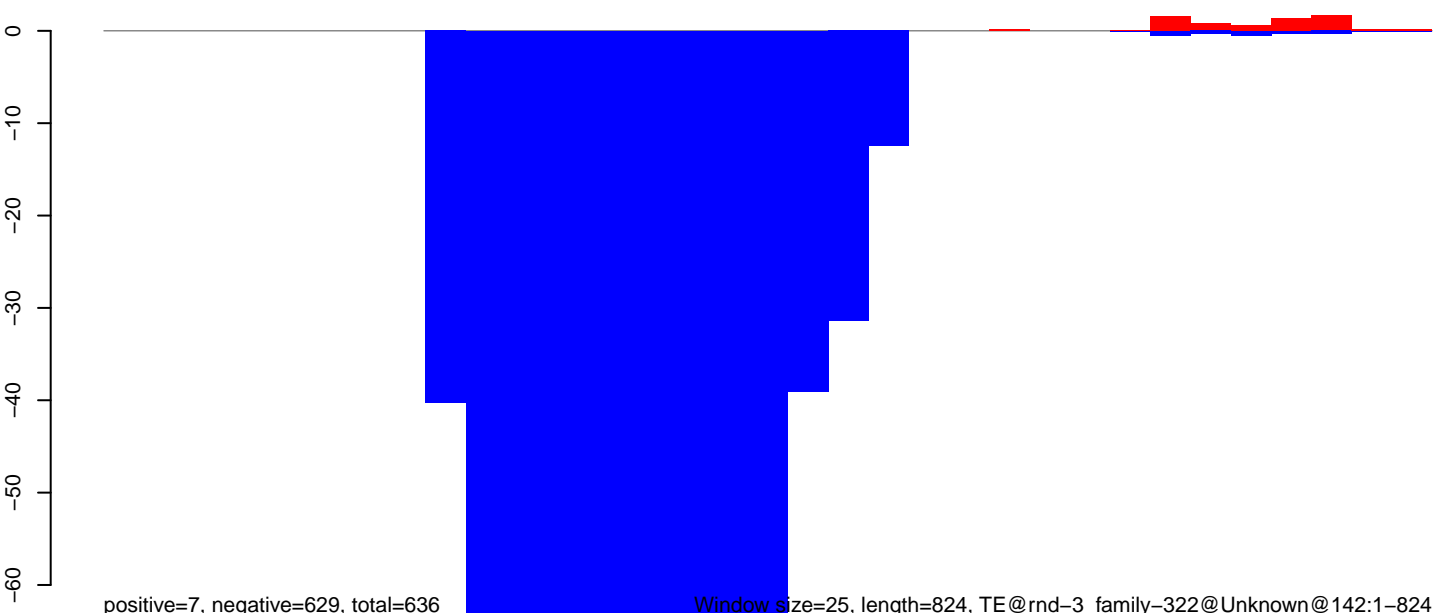

Window size=25, length=824, TE@rnd-3_family-322@Unknown@142:1-824

CuQuin_Mcarc_NL.18_23.rep

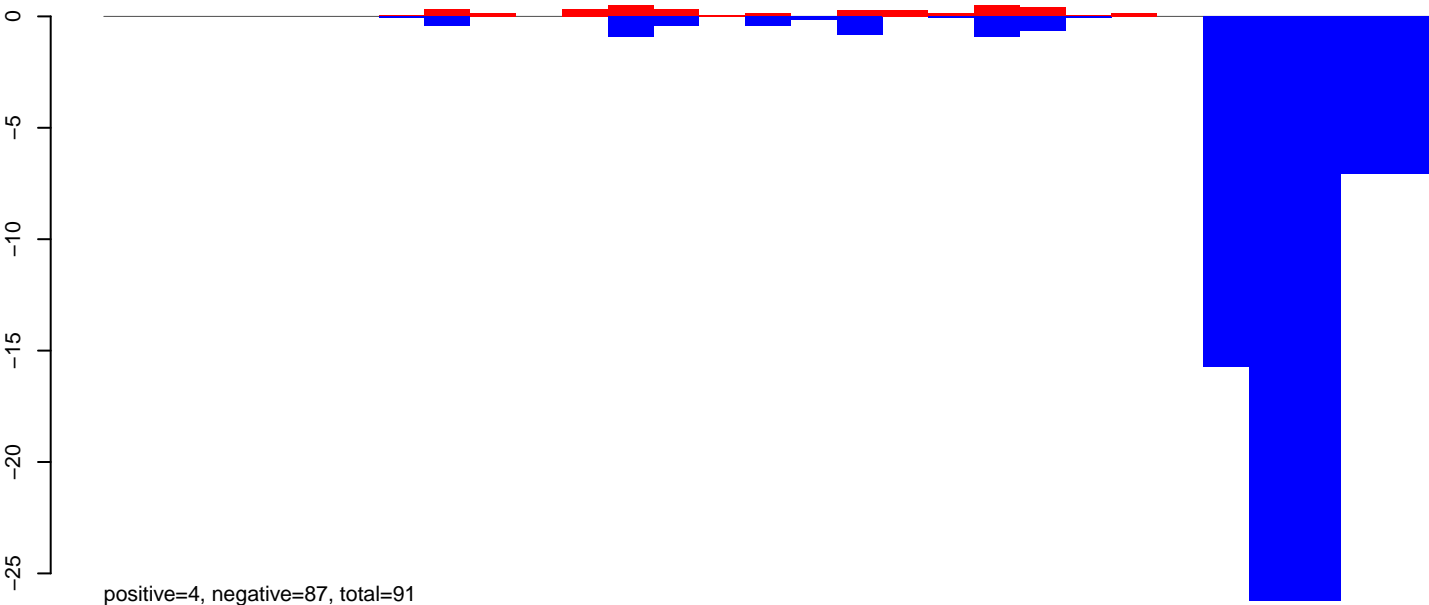

CuQuin_Mcarc_NL.24_35.rep

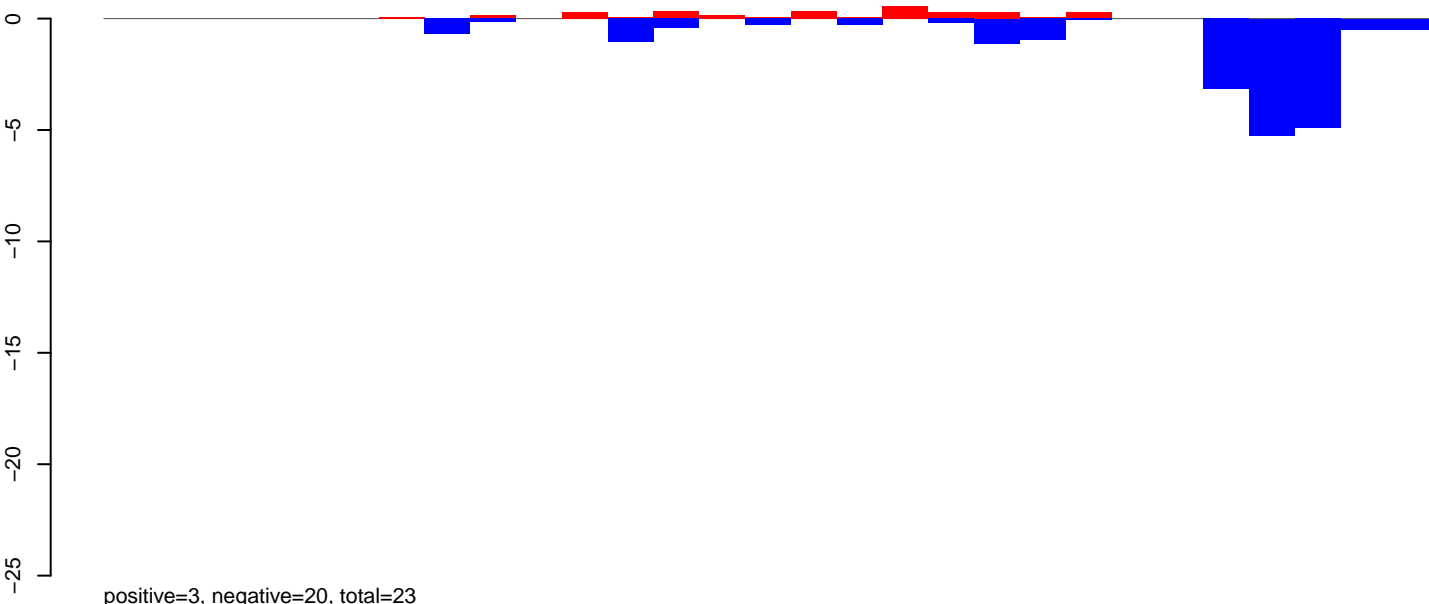

CuQuin_Mcarc_NL.rep

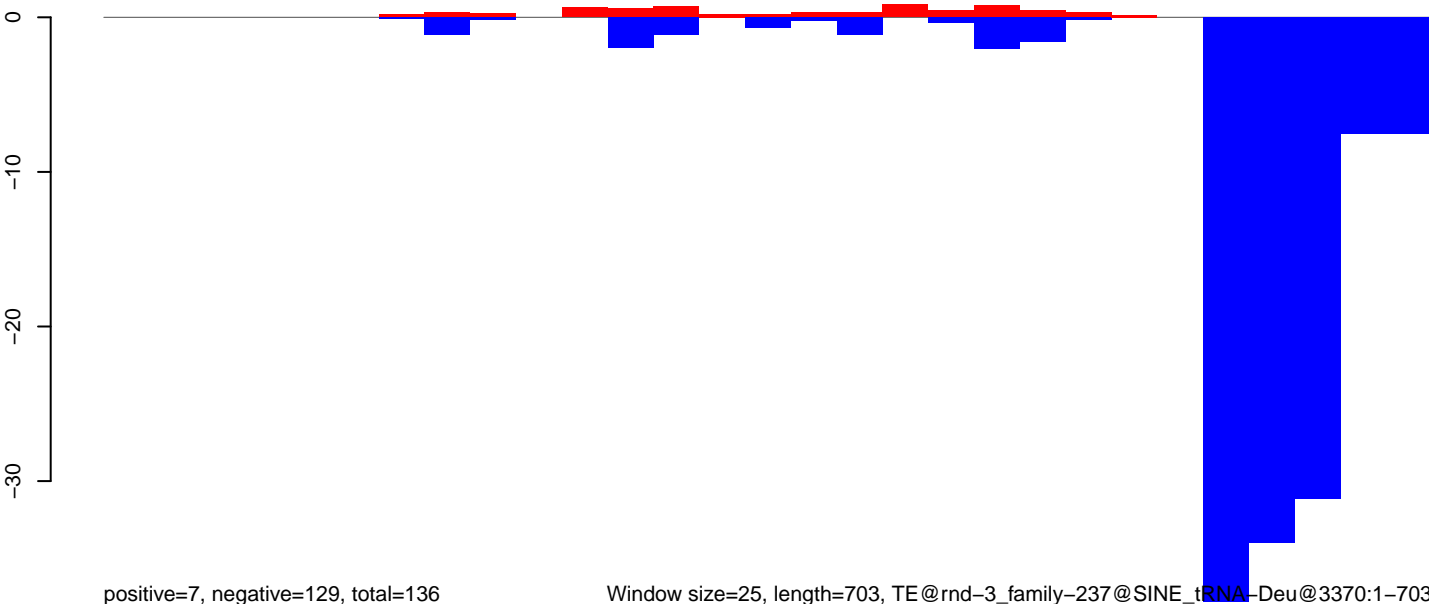

Window size=25, length=703, TE@rnd-3_family-237@SINE_tRNA-Deu@3370:1-703

0 200 400 600

CuQuin_Mcarc_NL.18_23.rep

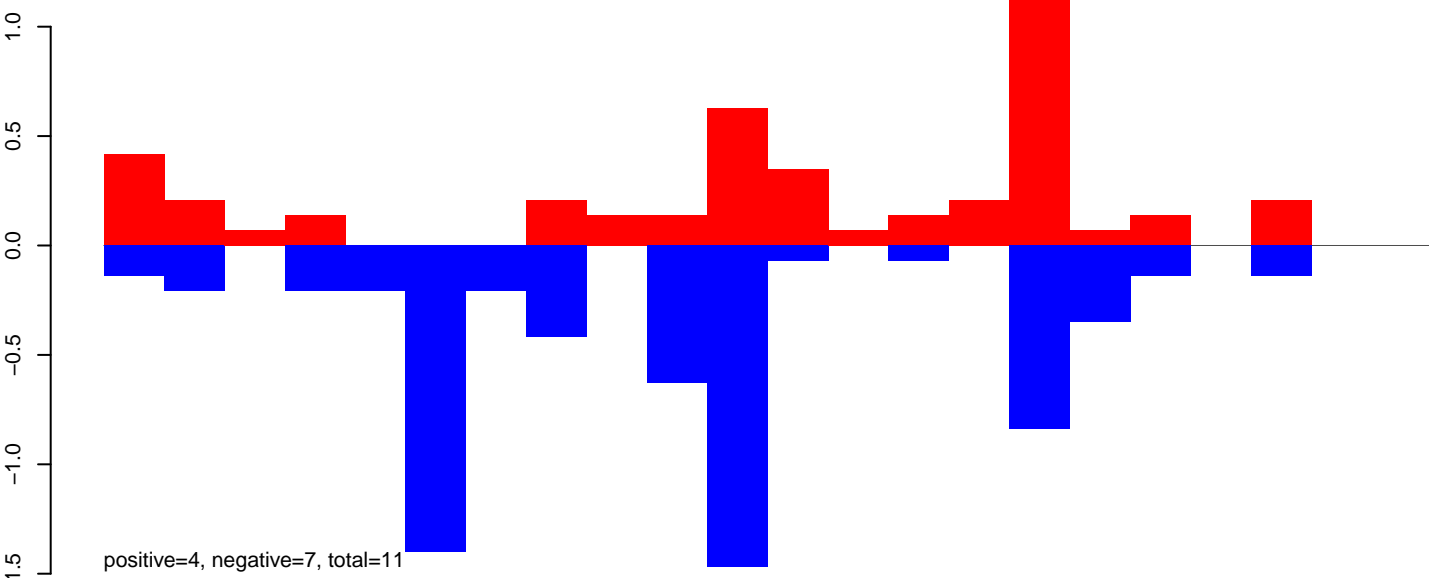

CuQuin_Mcarc_NL.24_35.rep

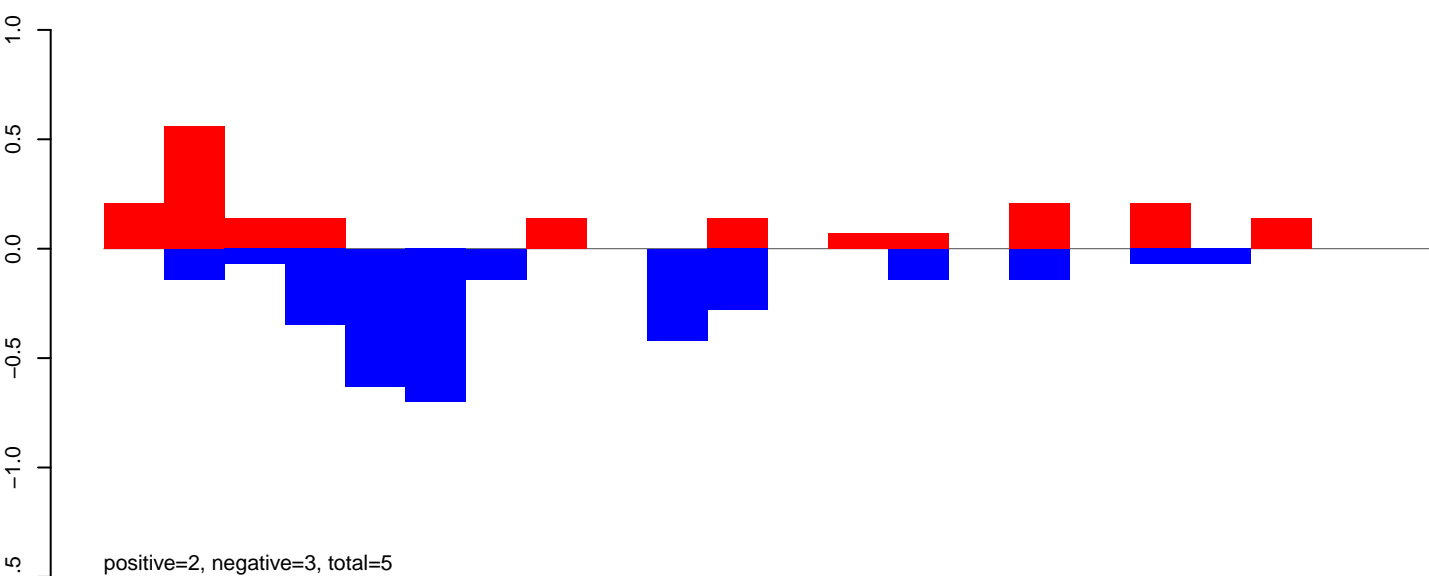

CuQuin_Mcarc_NL.rep

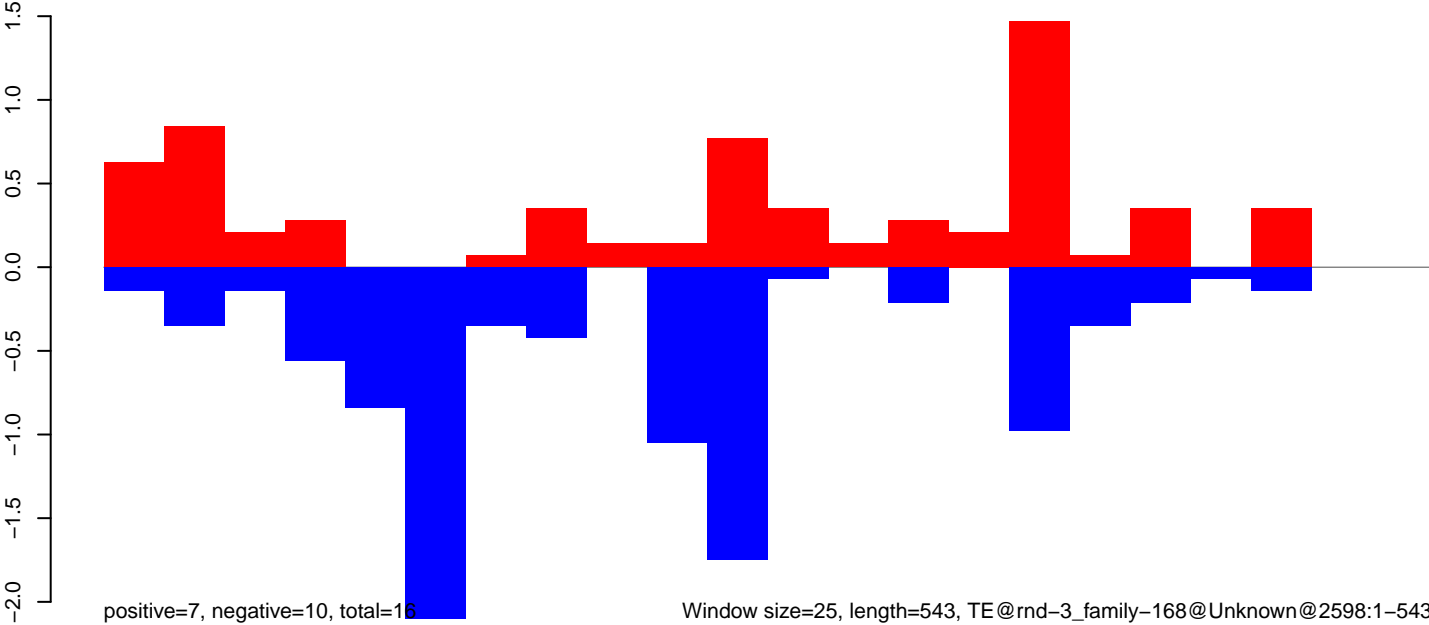

Window size=25, length=543, TE@rnd-3_family-168@Unknown@2598:1-543

CuQuin_Mcarc_NL.18_23.rep

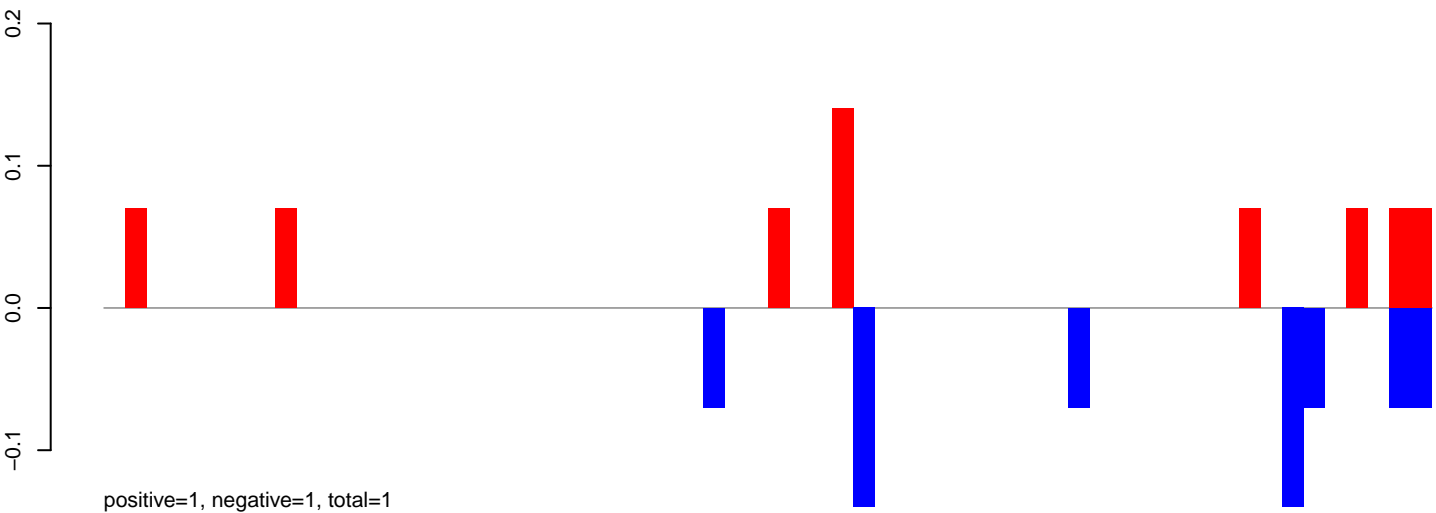

CuQuin_Mcarc_NL.24_35.rep

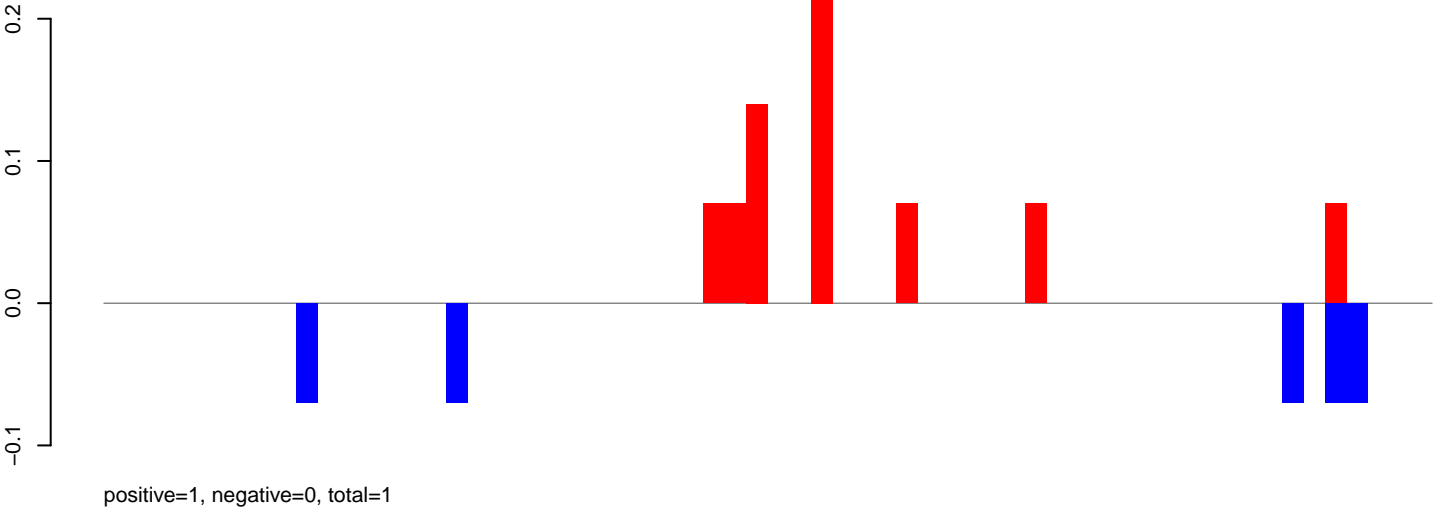

CuQuin_Mcarc_NL.rep

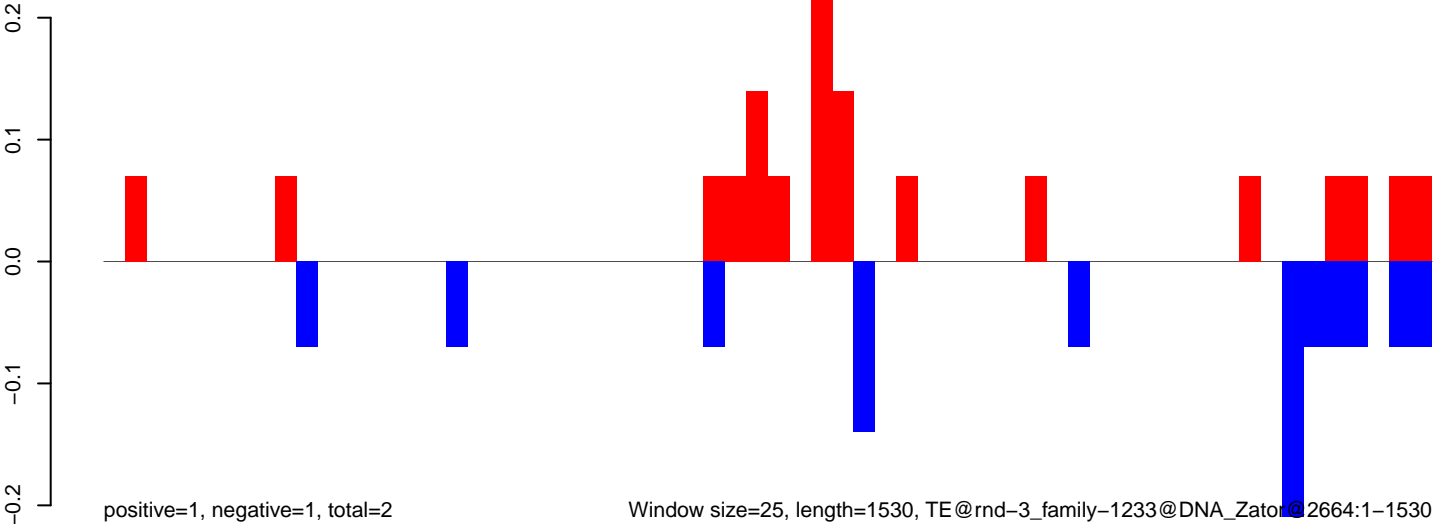

CuQuin_Mcarc_NL.18_23.rep

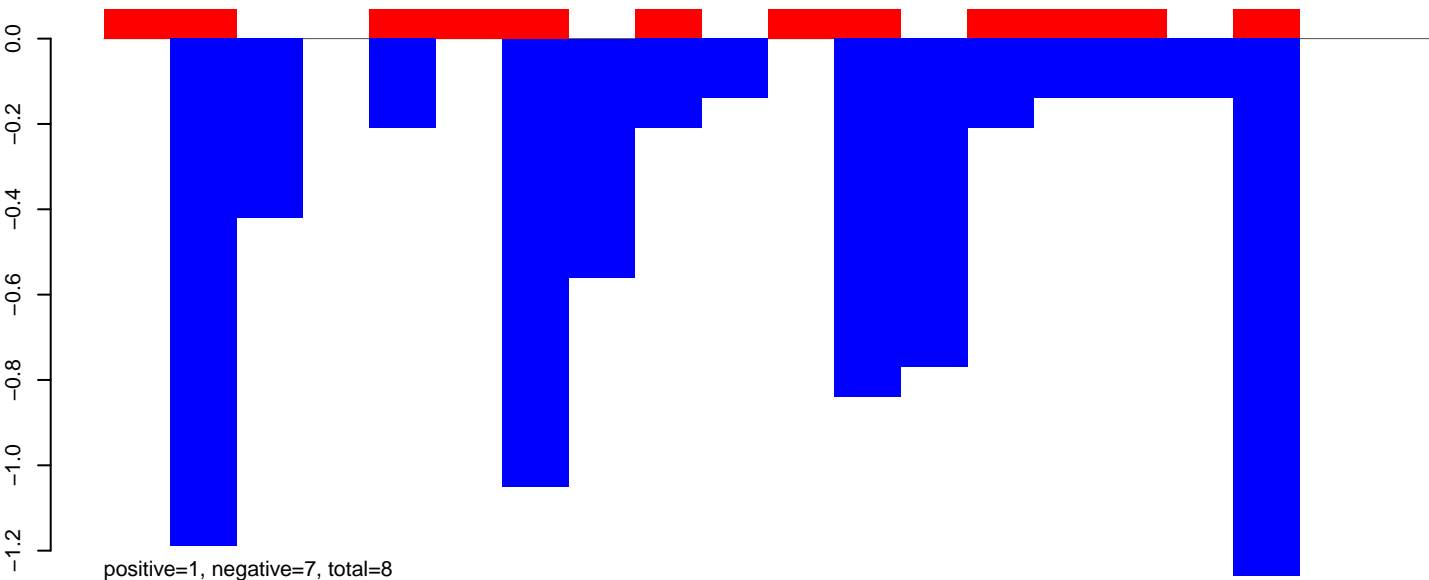

positive=1, negative=7, total=8

CuQuin_Mcarc_NL.24_35.rep

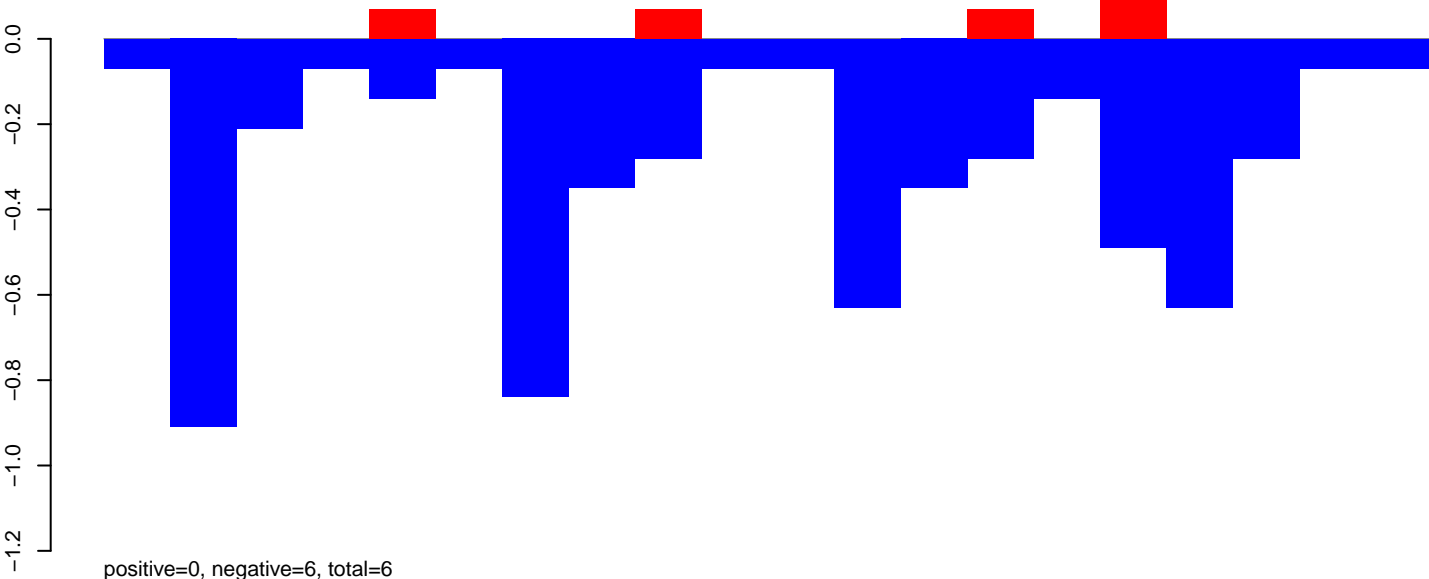

positive=0, negative=6, total=6

CuQuin_Mcarc_NL.rep

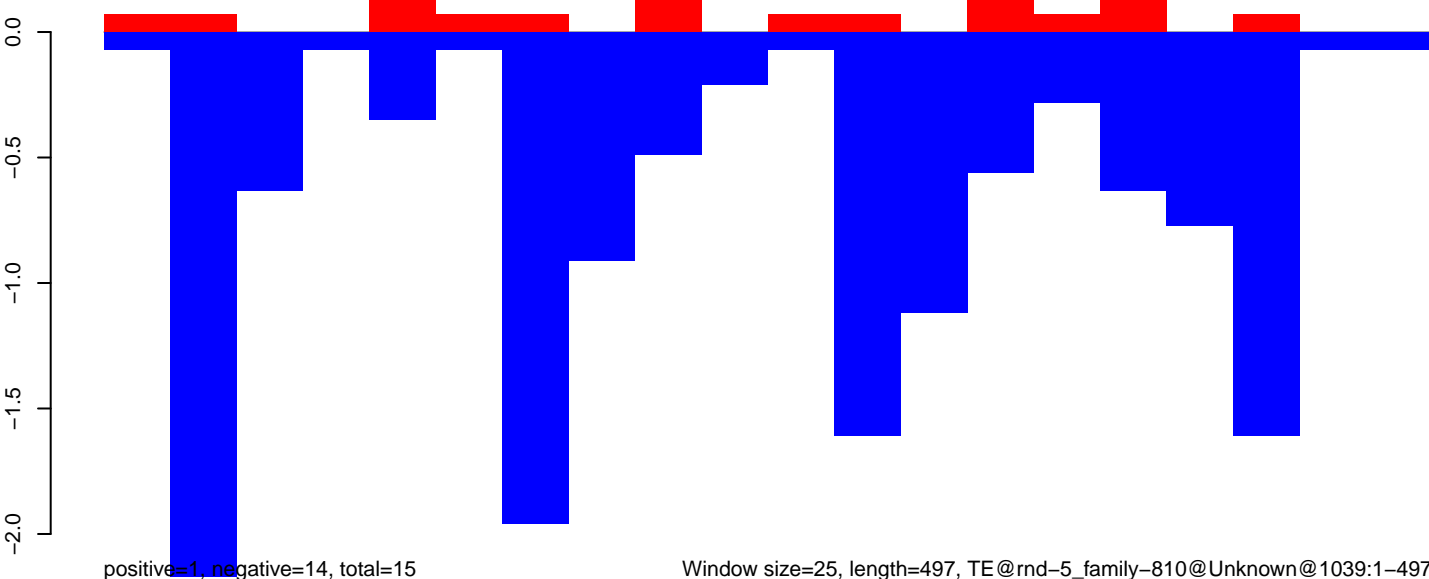

positive=1, negative=14, total=15

Window size=25, length=497, TE@rnd-5_family-810@Unknown@1039:1-497

100 200 300 400 500

CuQuin_Mcarc_NL.18_23.rep

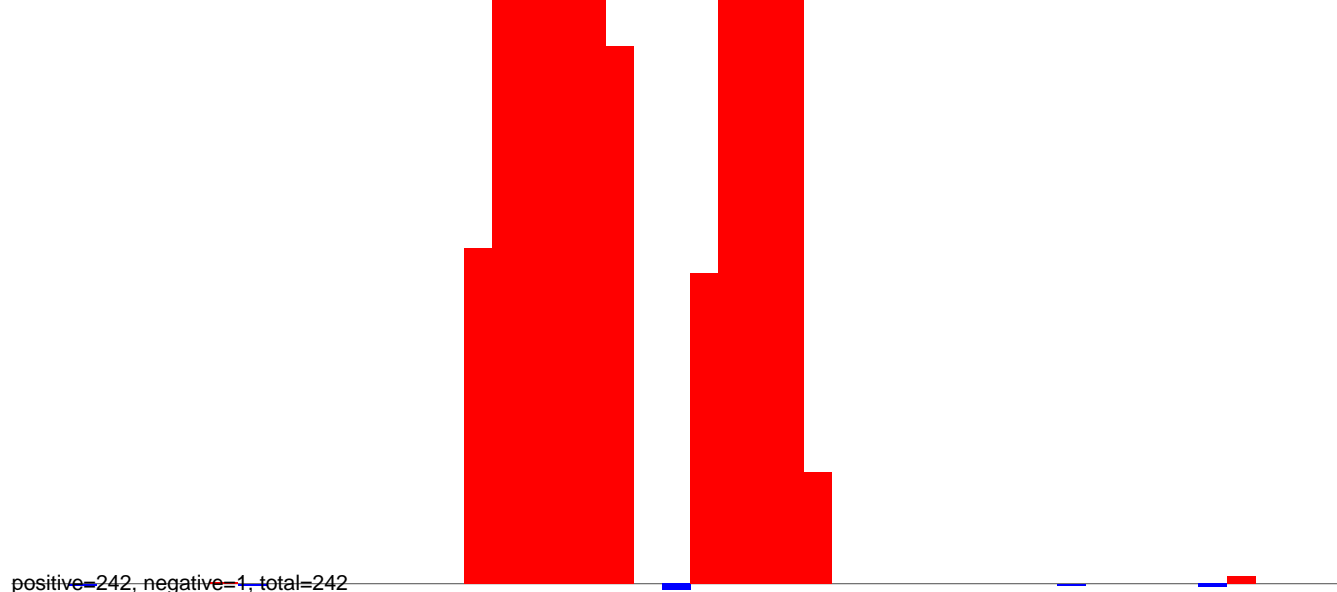

CuQuin_Mcarc_NL.24_35.rep

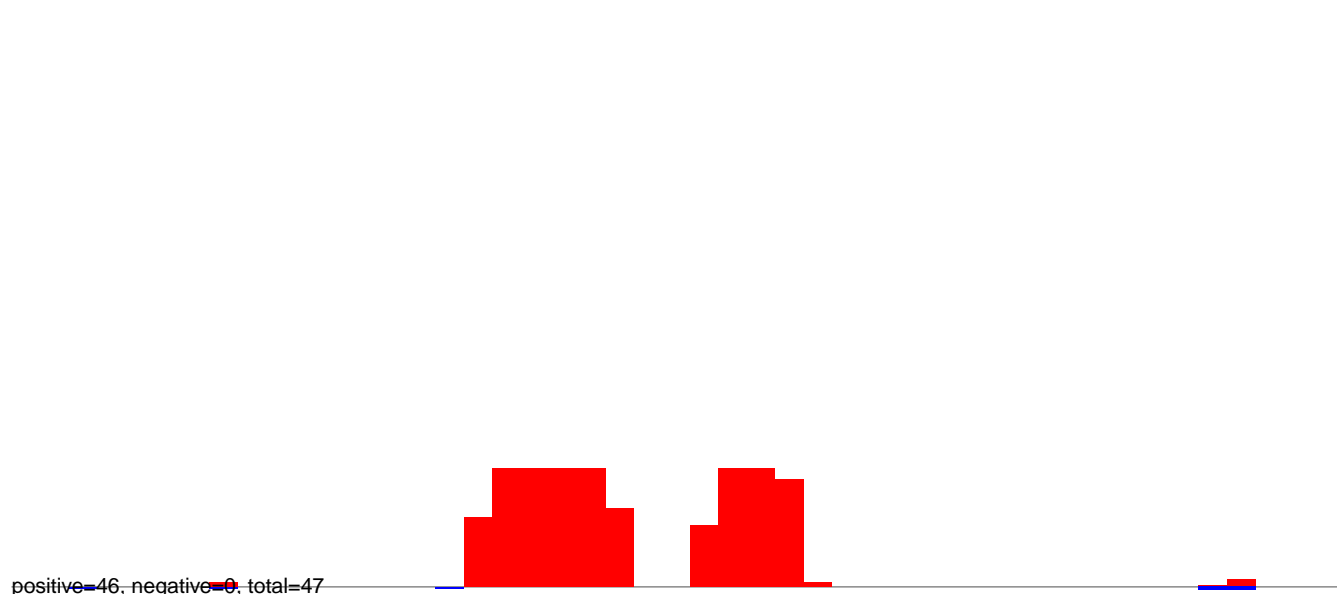

CuQuin_Mcarc_NL.rep

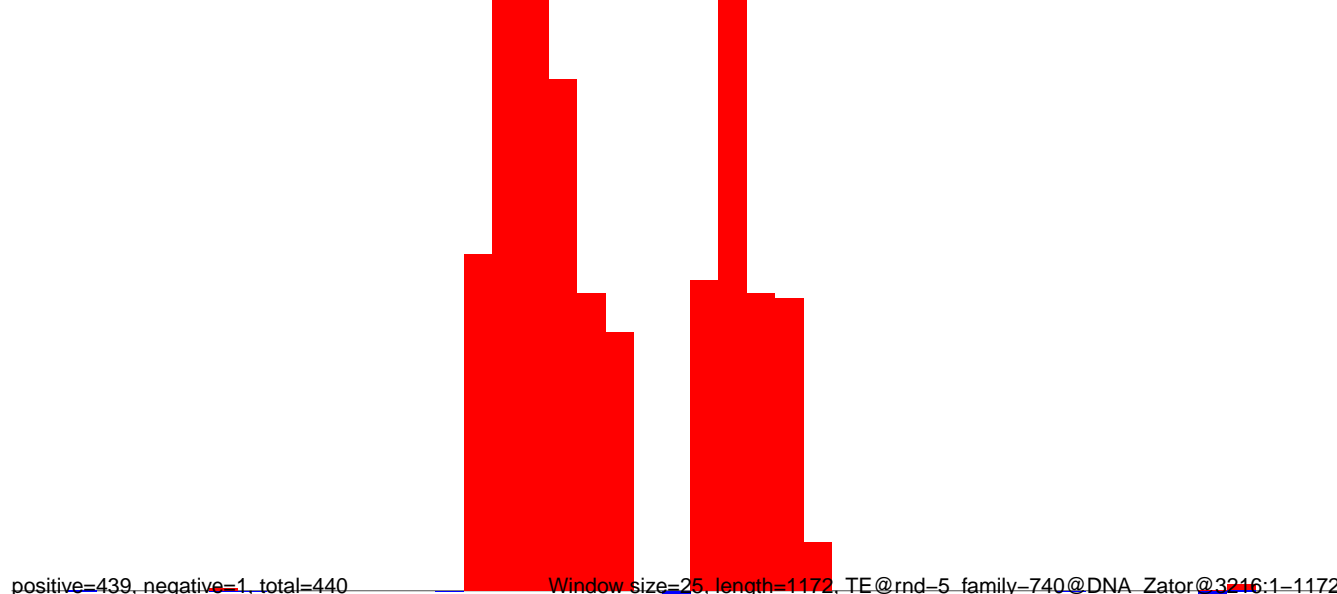

CuQuin_Mcarc_NL.18_23.rep

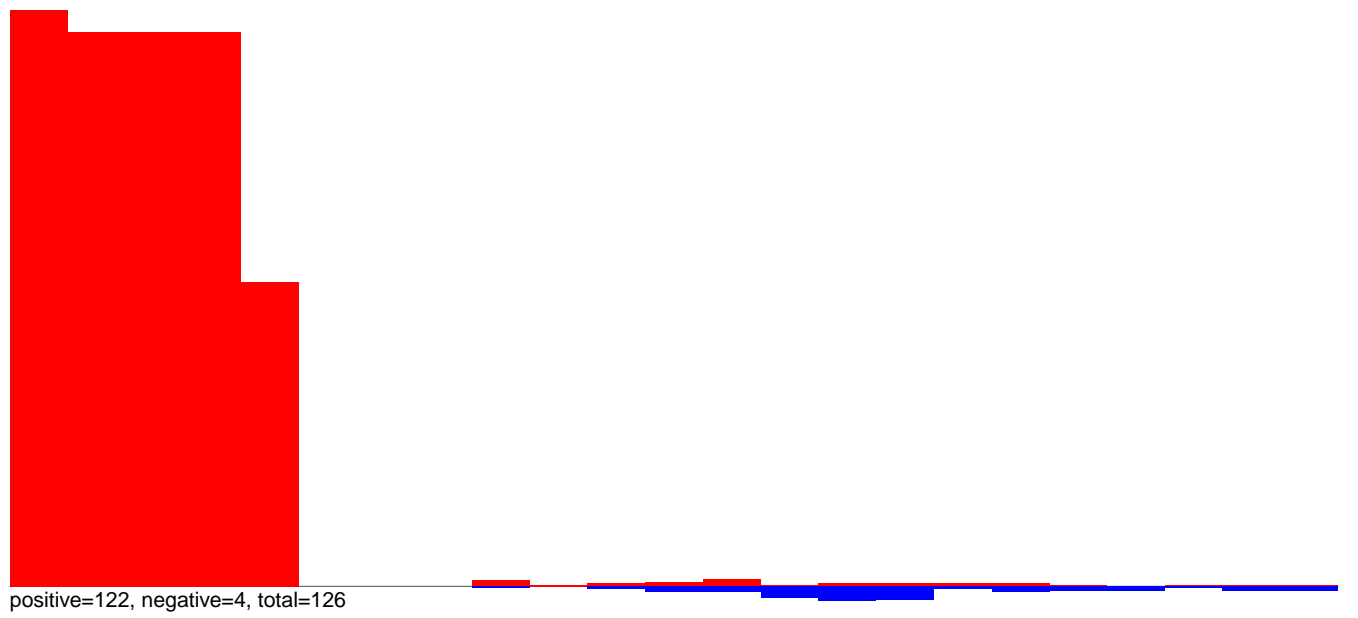

CuQuin_Mcarc_NL.24_35.rep

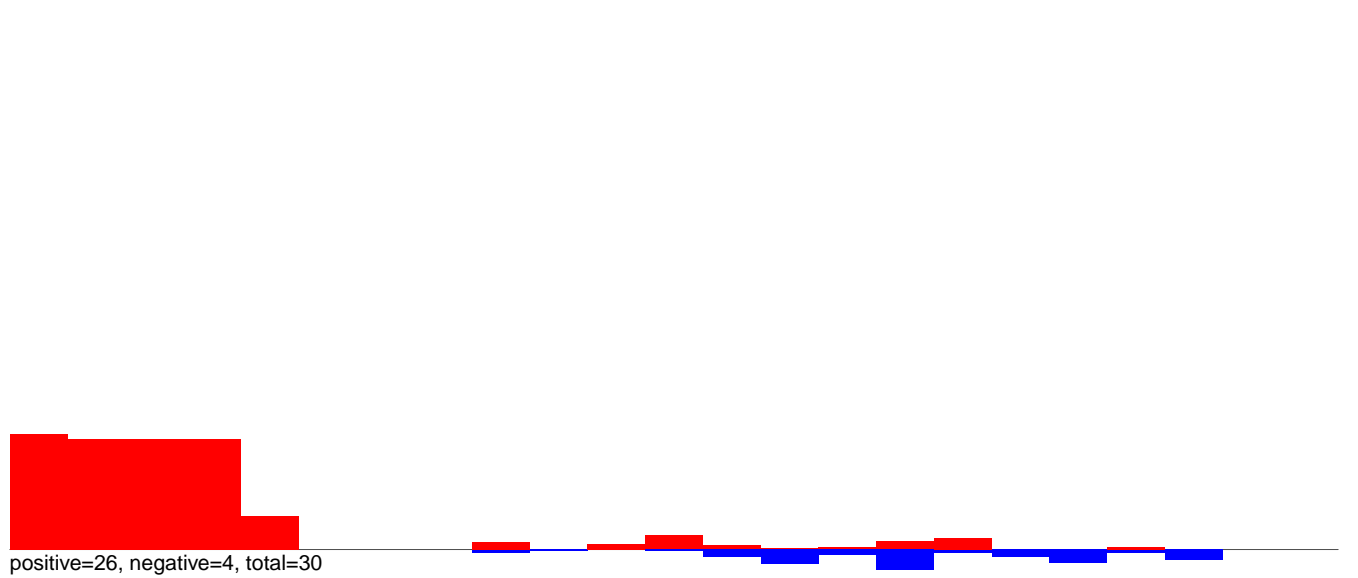

CuQuin_Mcarc_NL.rep

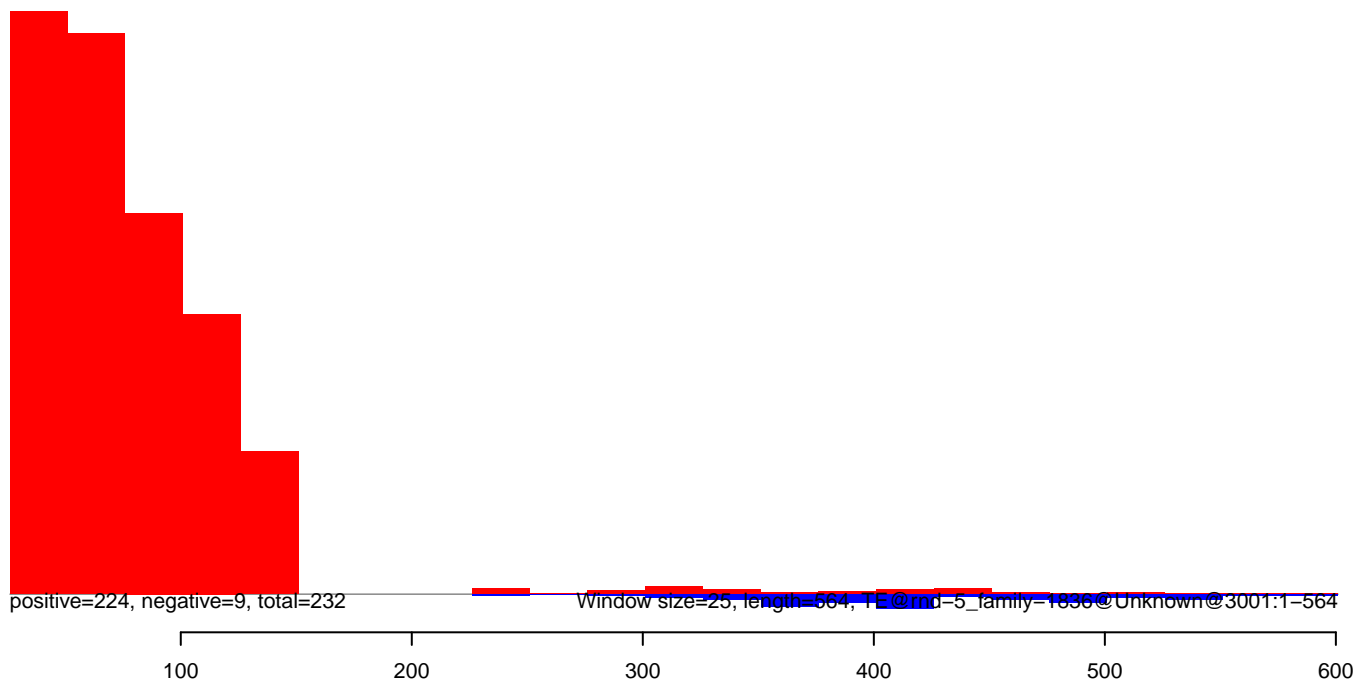

CuQuin_Mcarc_NL.18_23.rep

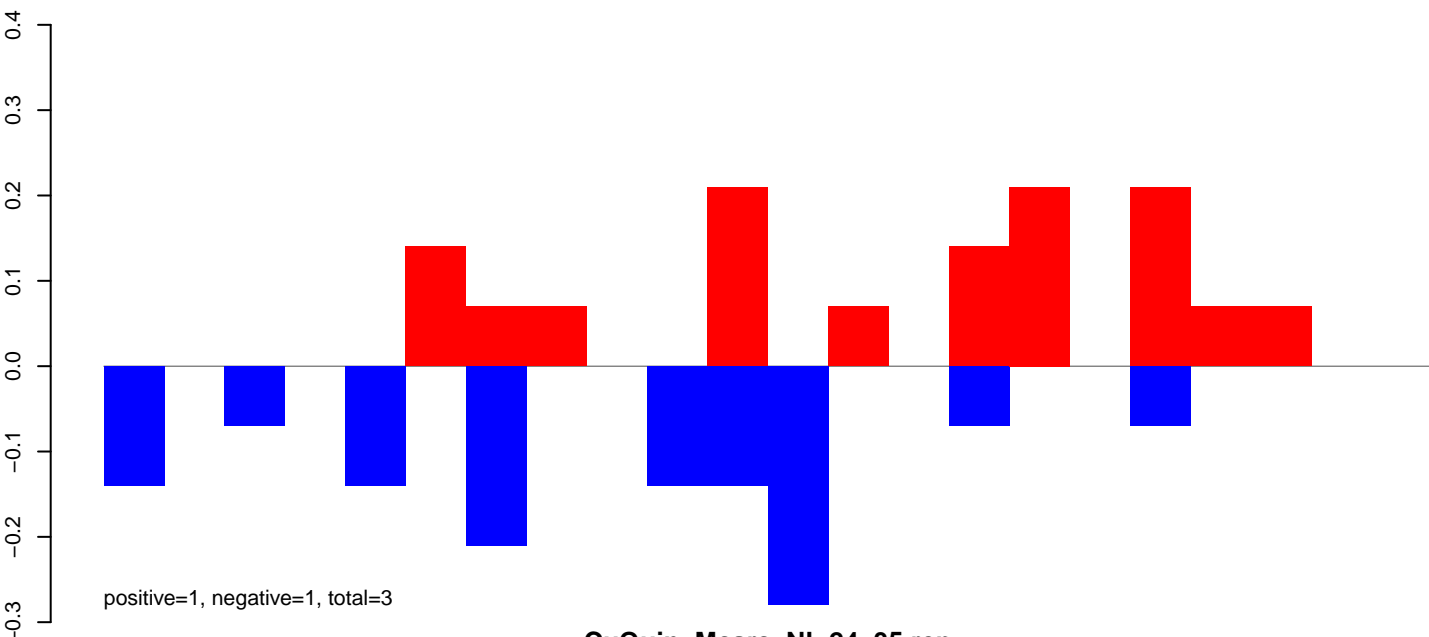

CuQuin_Mcarc_NL.24_35.rep

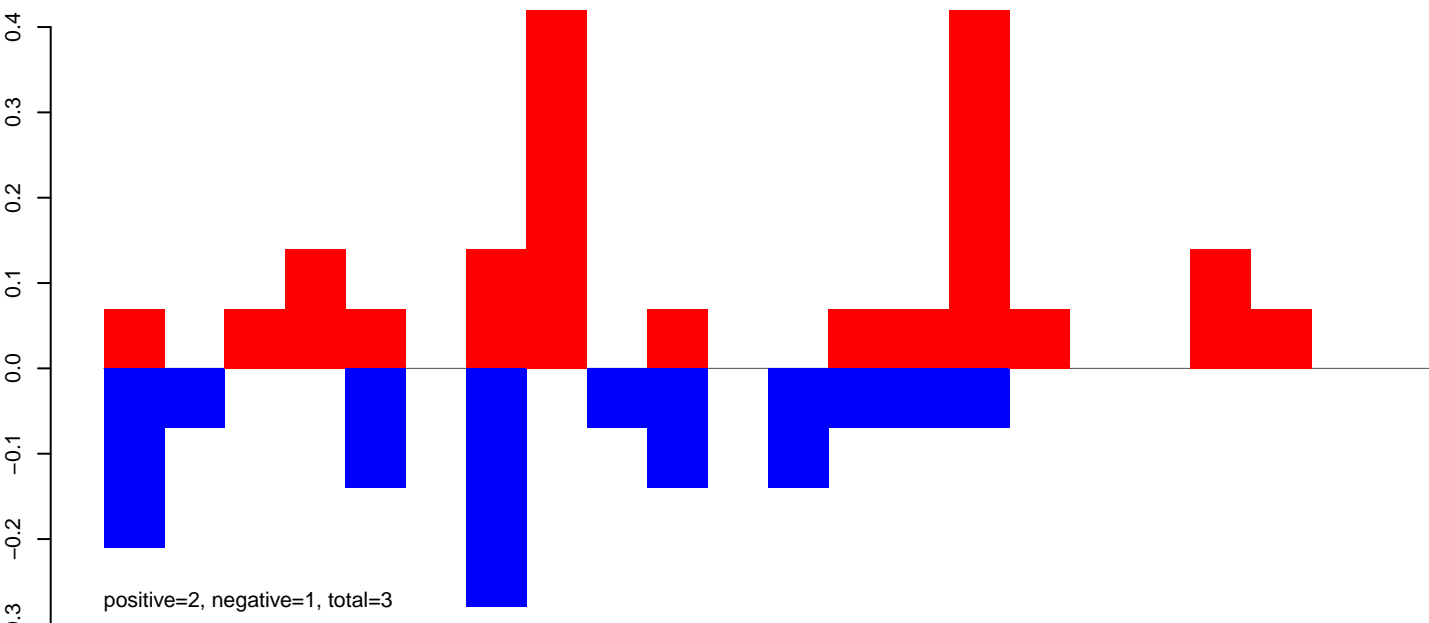

CuQuin_Mcarc_NL.rep

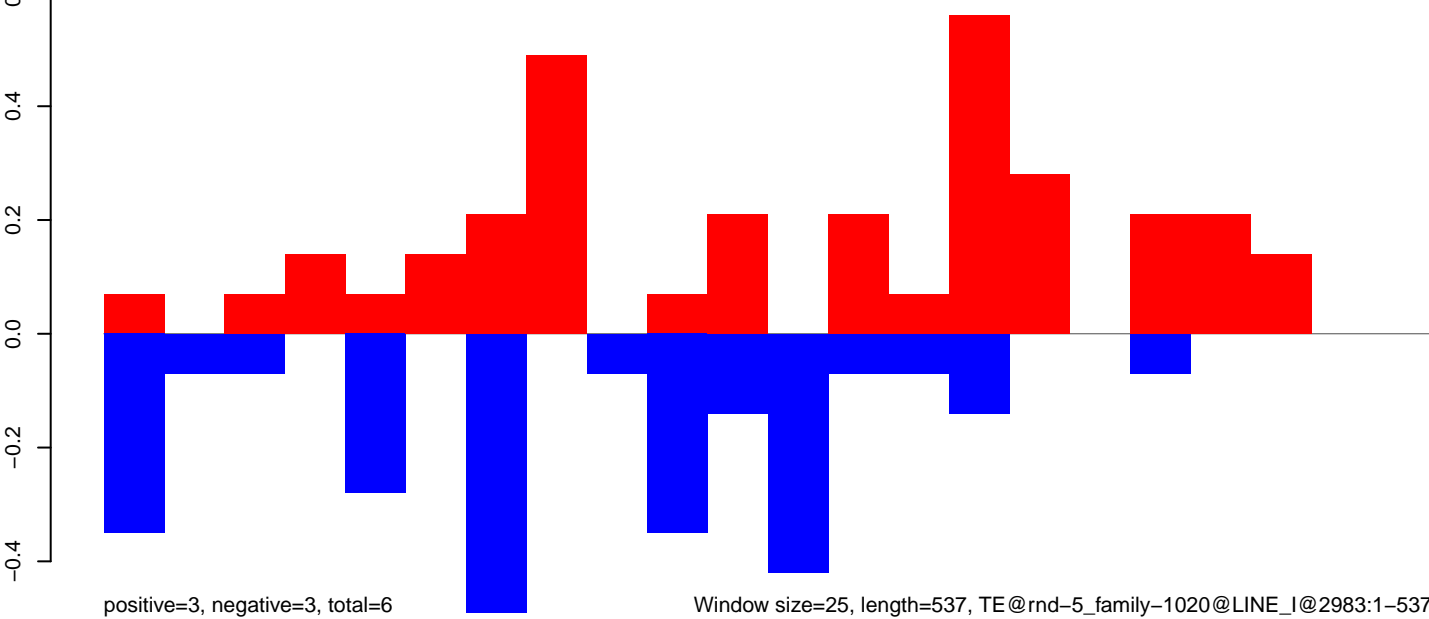

CuQuin_Mcarc_NL.18_23.rep

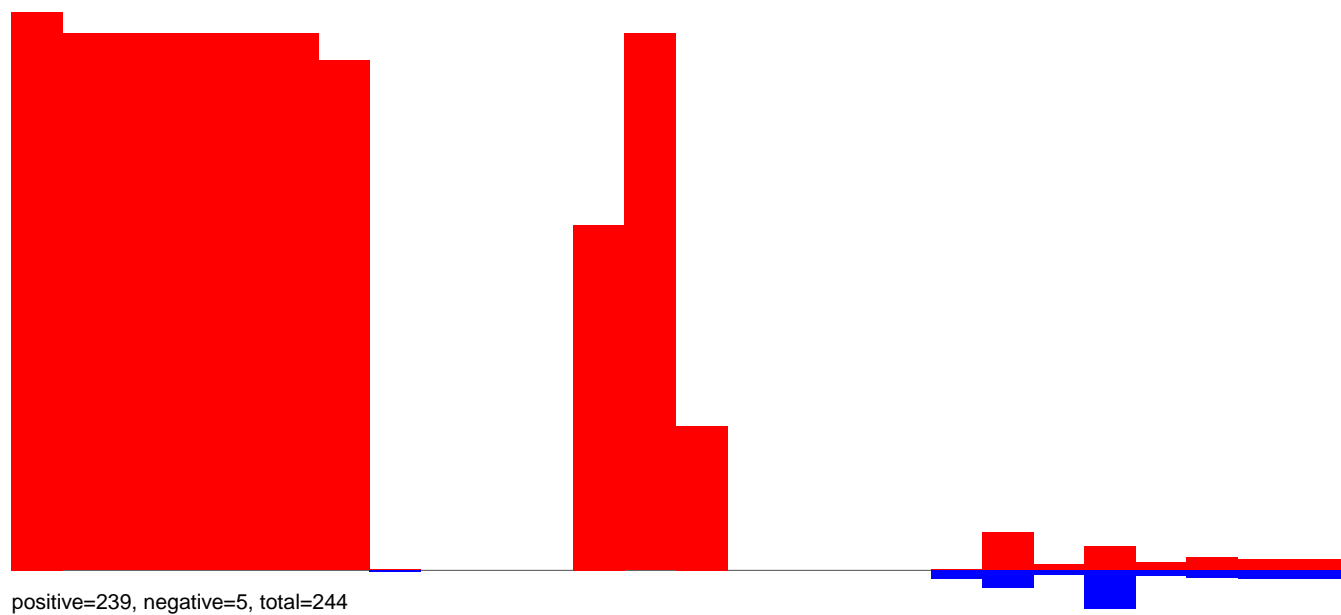

CuQuin_Mcarc_NL.24_35.rep

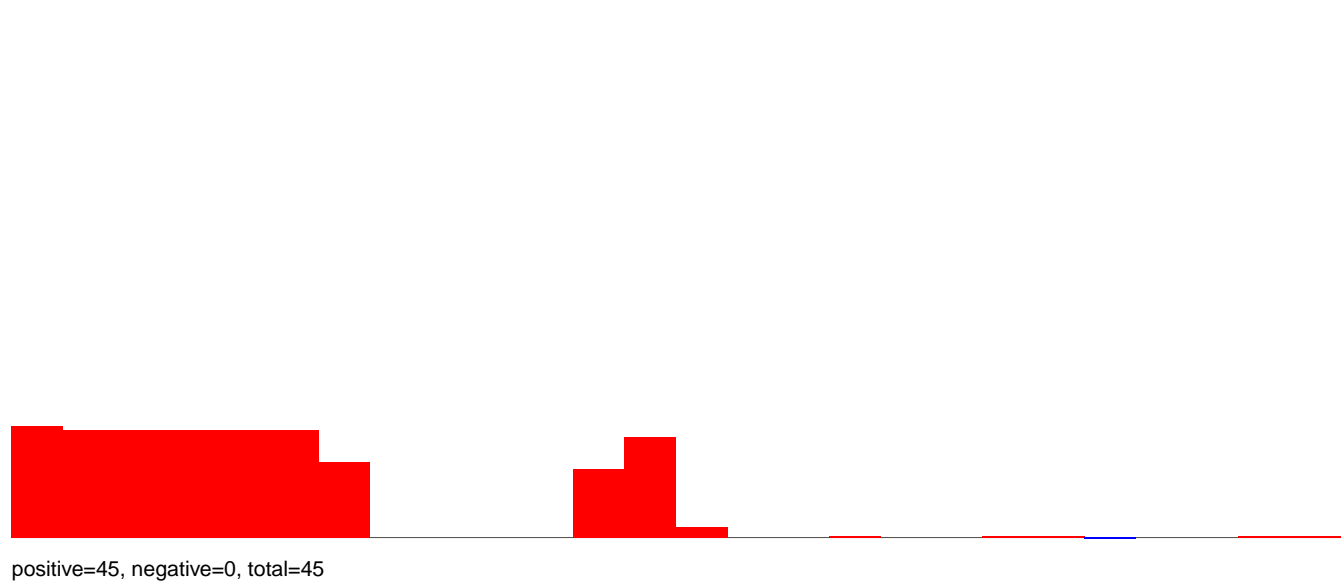

CuQuin_Mcarc_NL.rep

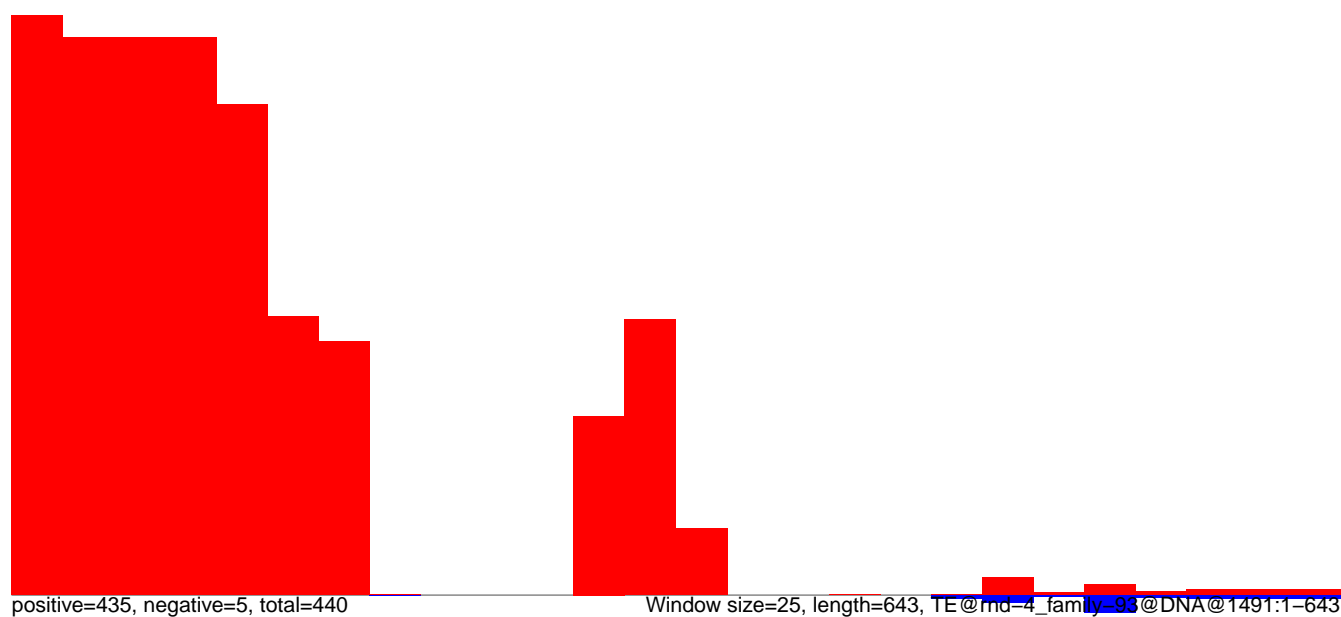

CuQuin_Mcarc_NL.18_23.rep

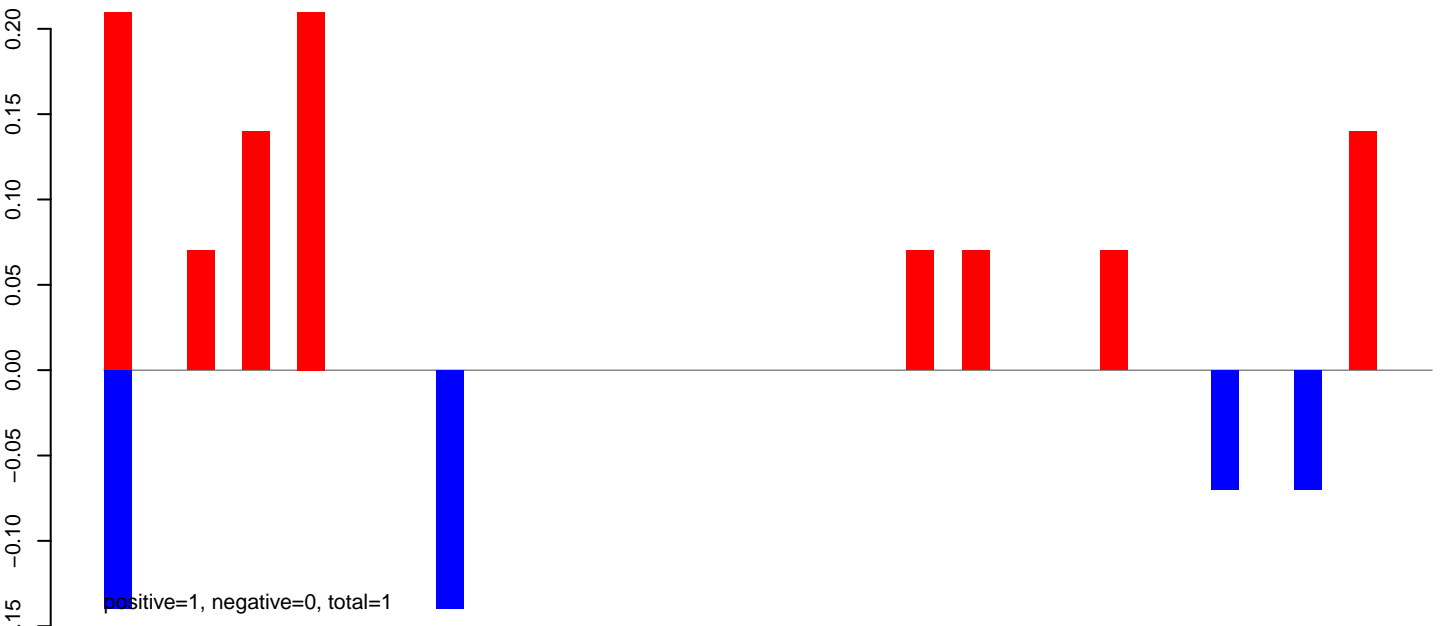

CuQuin_Mcarc_NL.24_35.rep

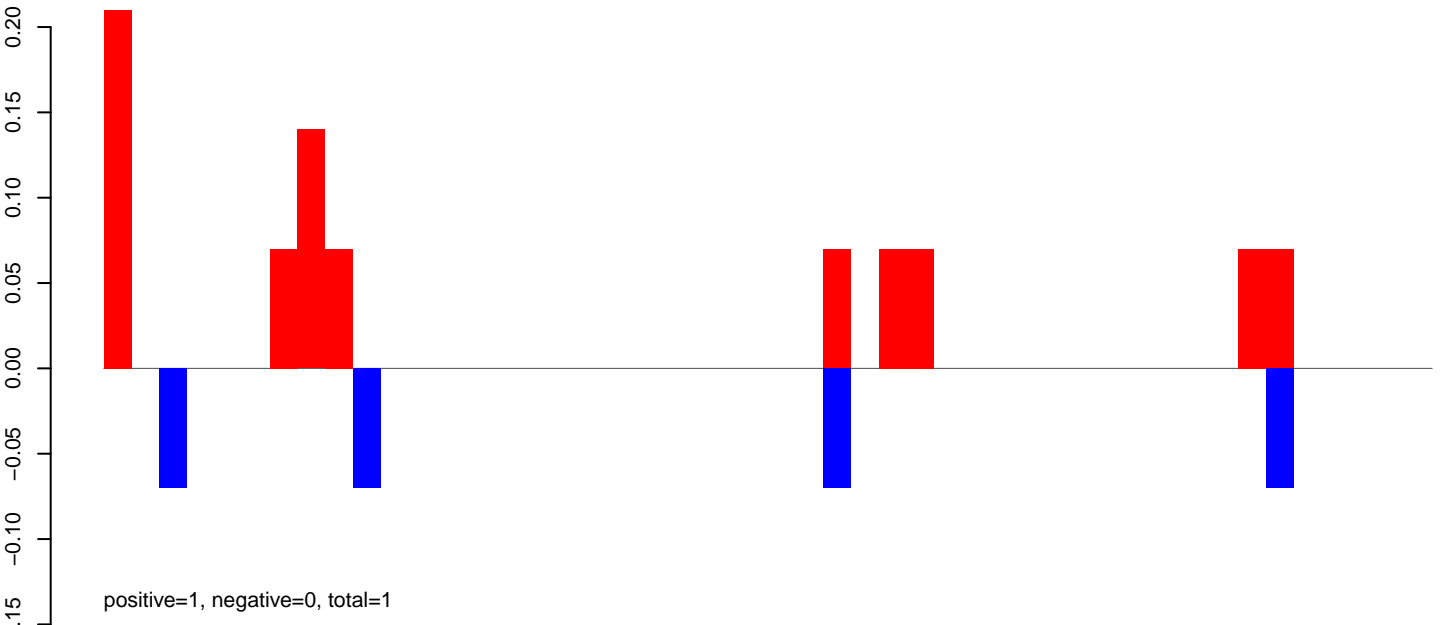

CuQuin_Mcarc_NL.rep

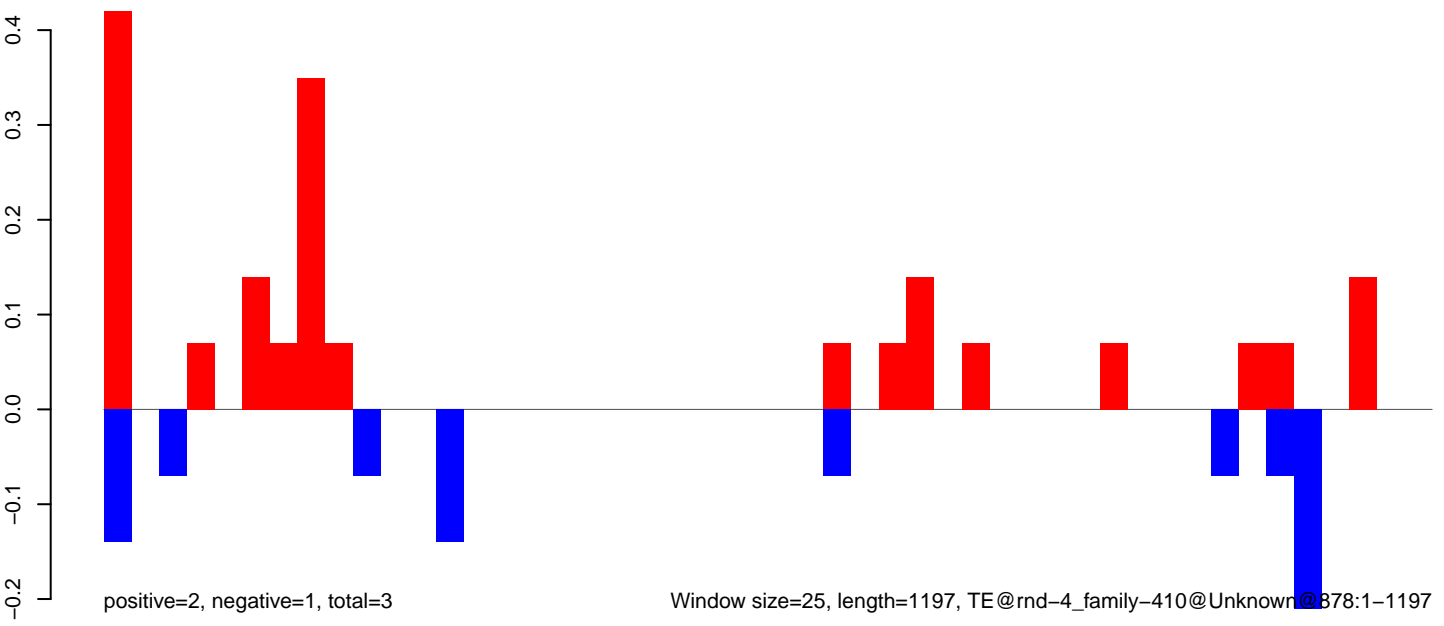

CuQuin_Mcarc_NL.18_23.rep

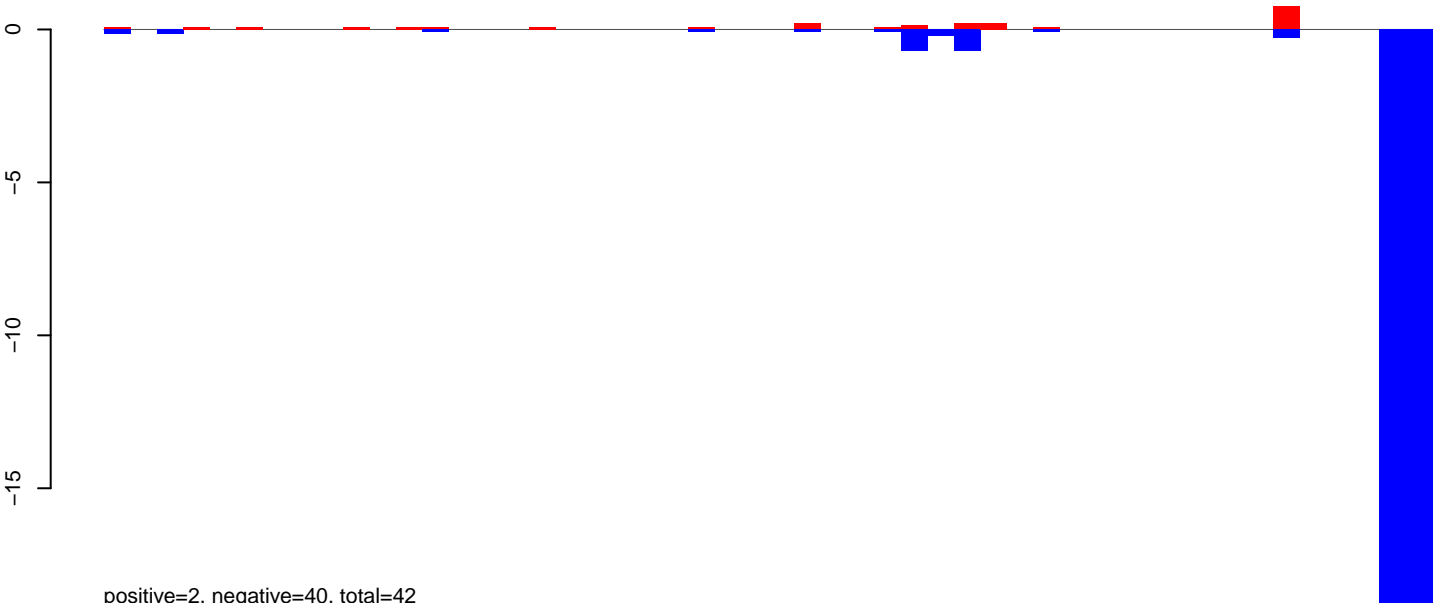

CuQuin_Mcarc_NL.24_35.rep

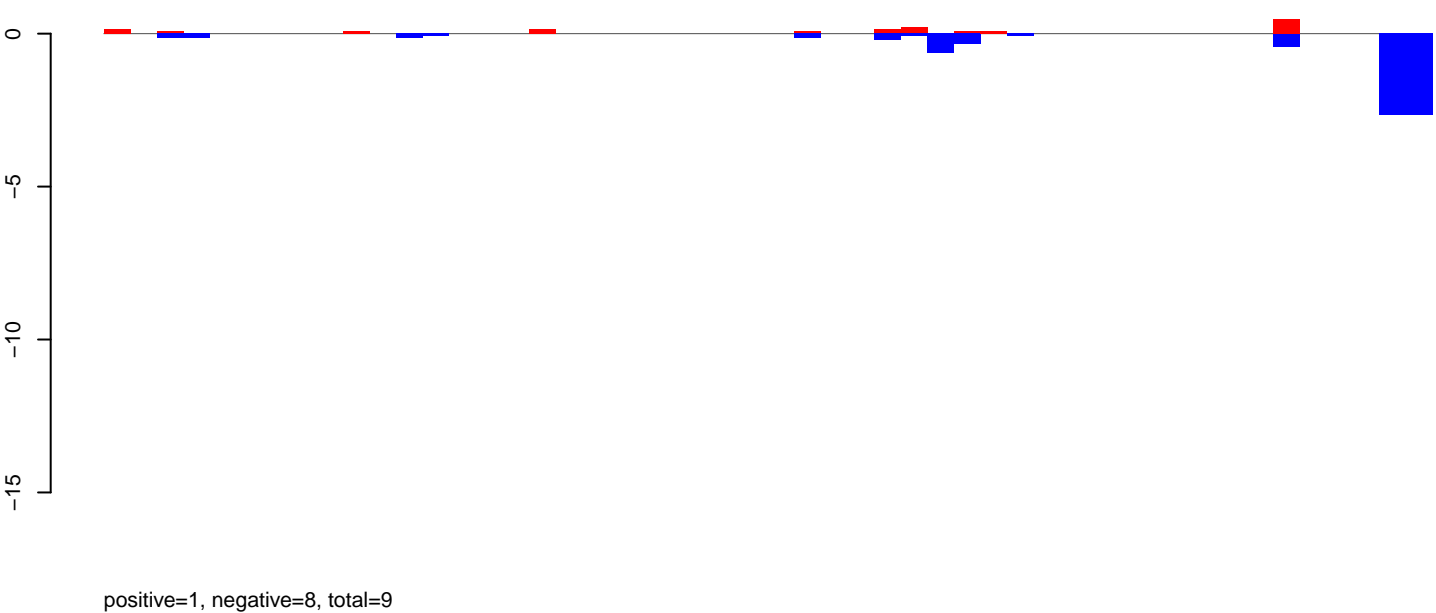

CuQuin_Mcarc_NL.rep

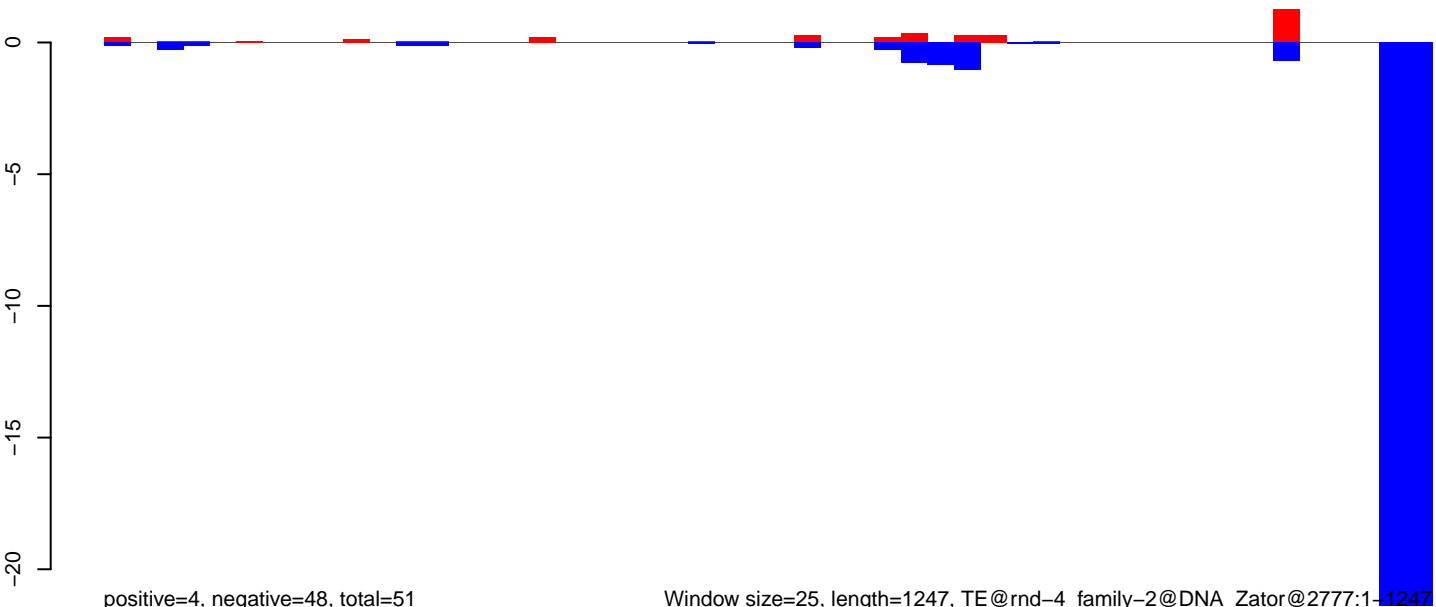

Window size=25, length=1247, TE@rnd-4_family-2@DNA_Zator@2777:1-1247

CuQuin_Mcarc_NL.18_23.rep

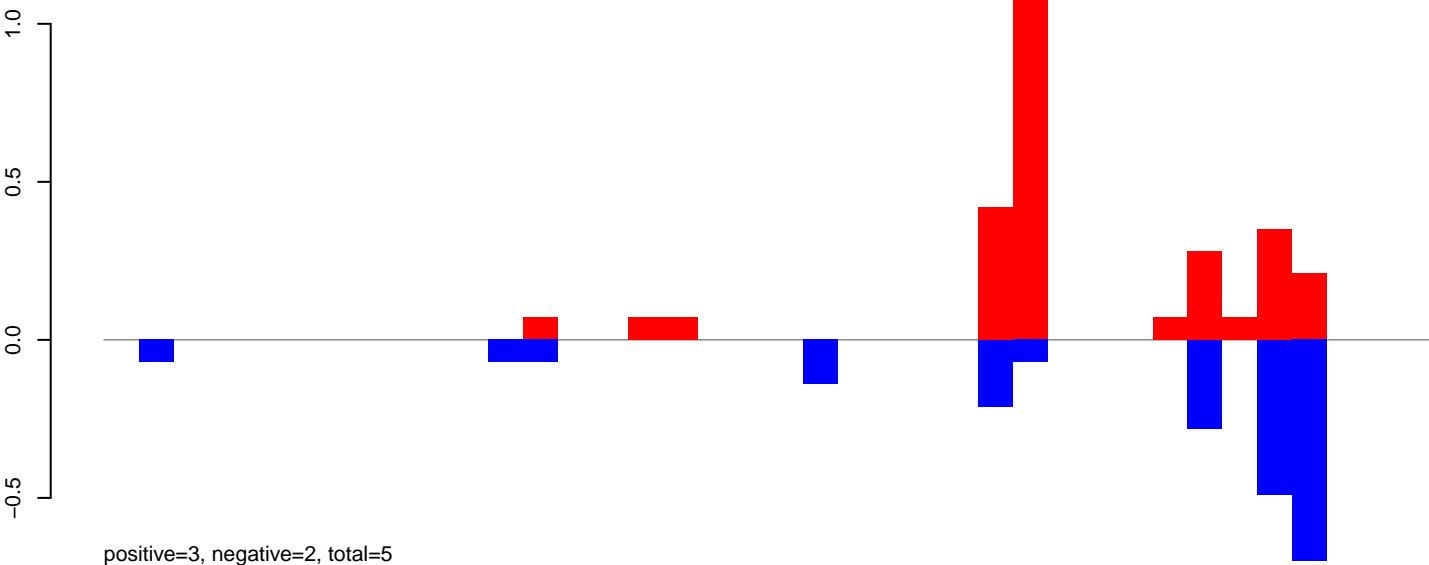

CuQuin_Mcarc_NL.24_35.rep

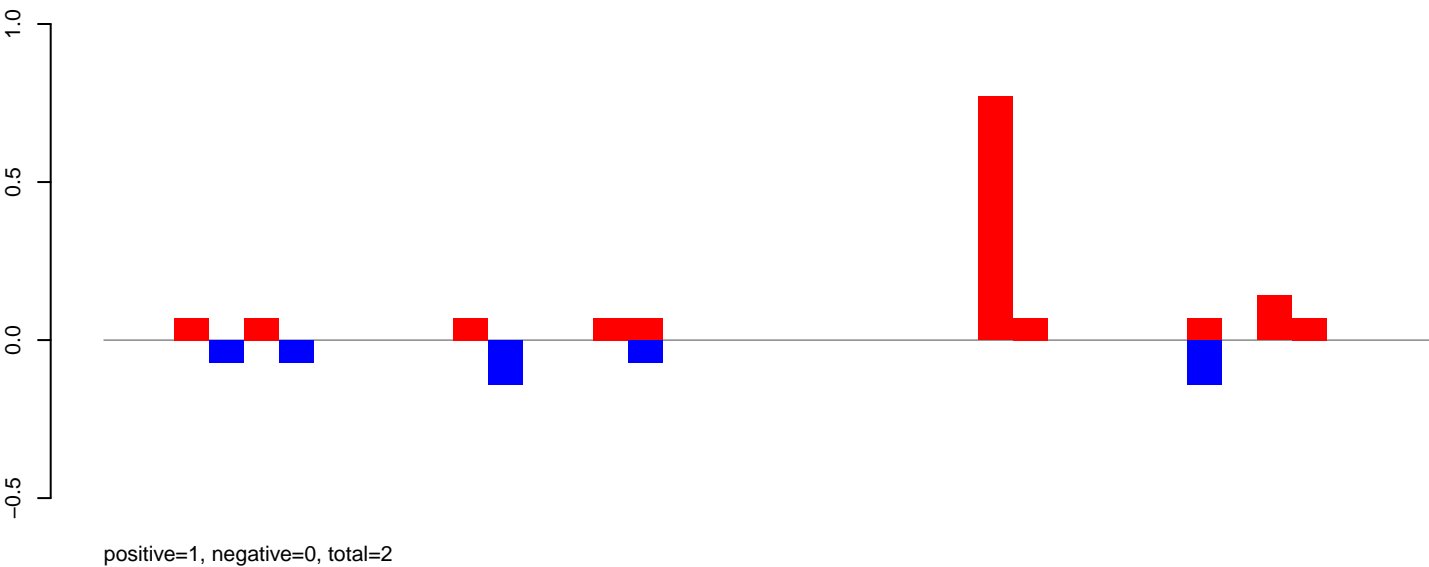

CuQuin_Mcarc_NL.rep

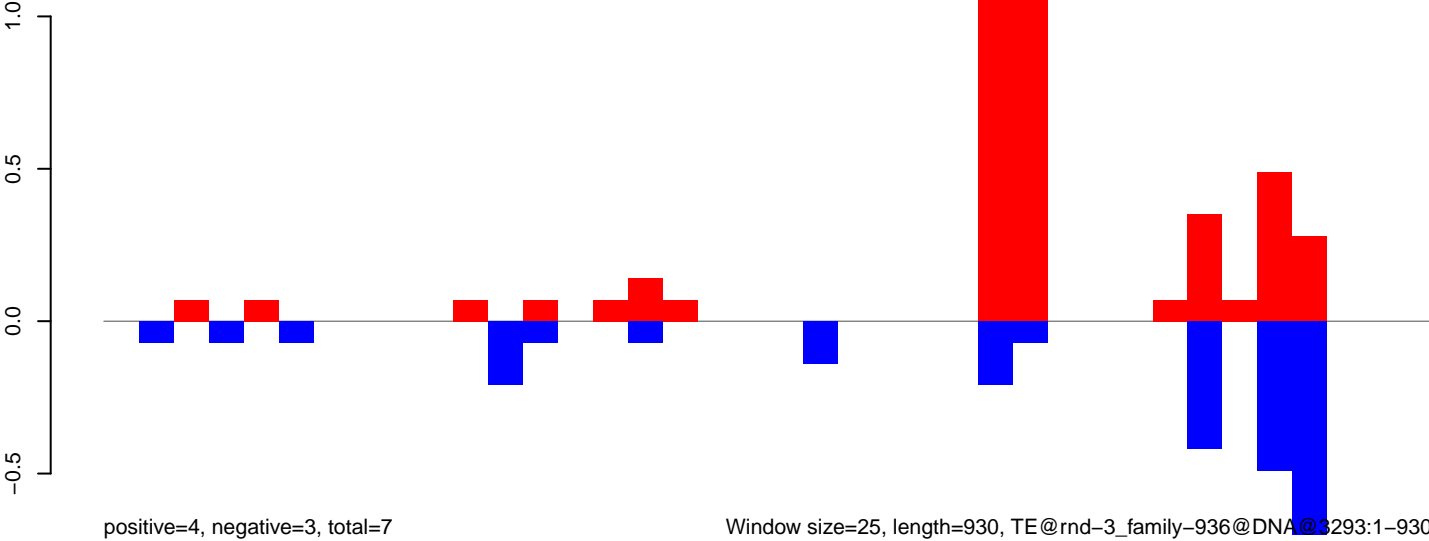

CuQuin_Mcarc_NL.18_23.rep

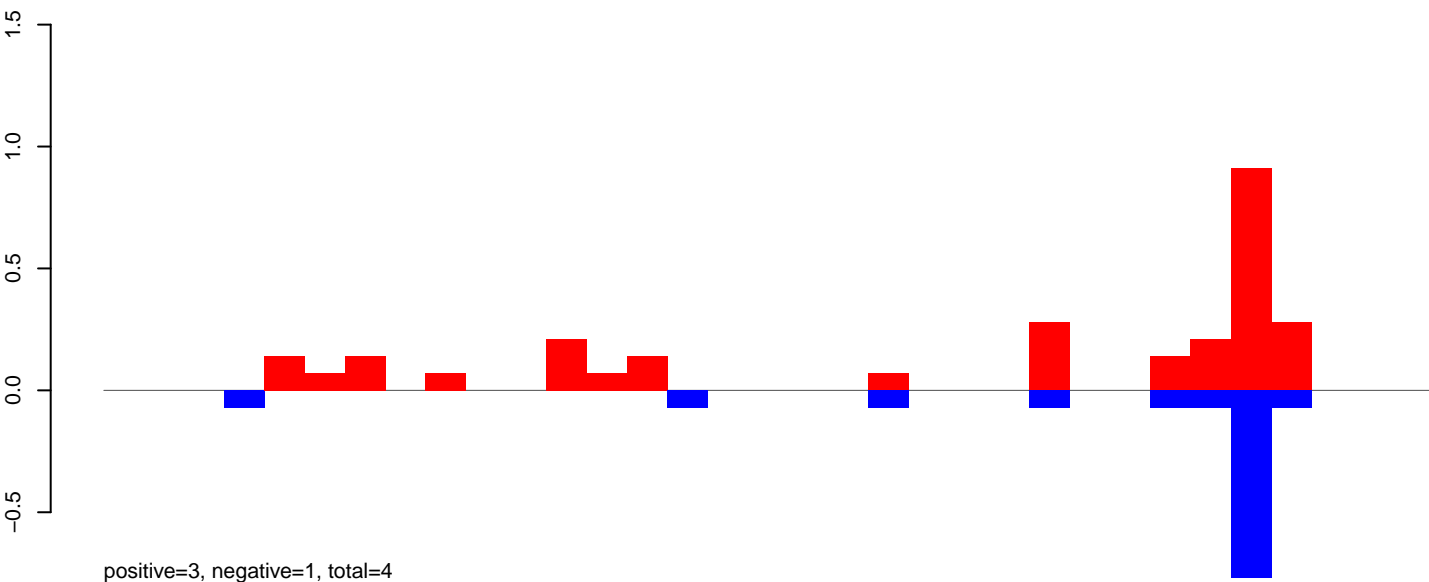

CuQuin_Mcarc_NL.24_35.rep

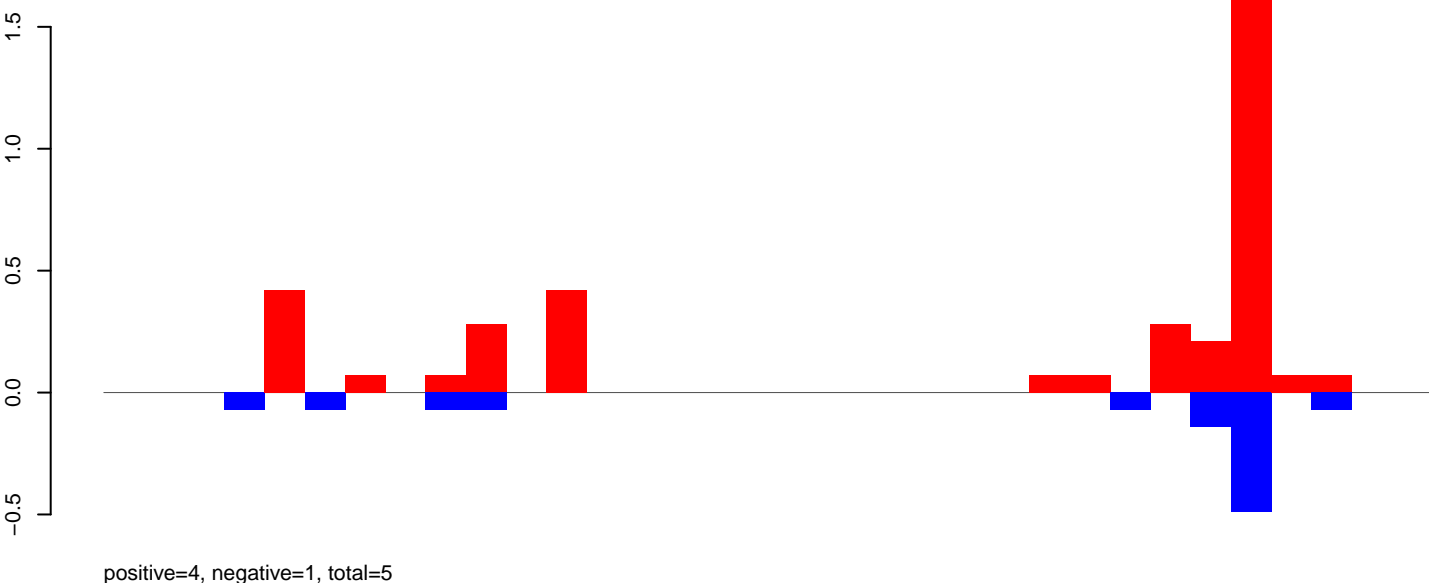

CuQuin_Mcarc_NL.rep

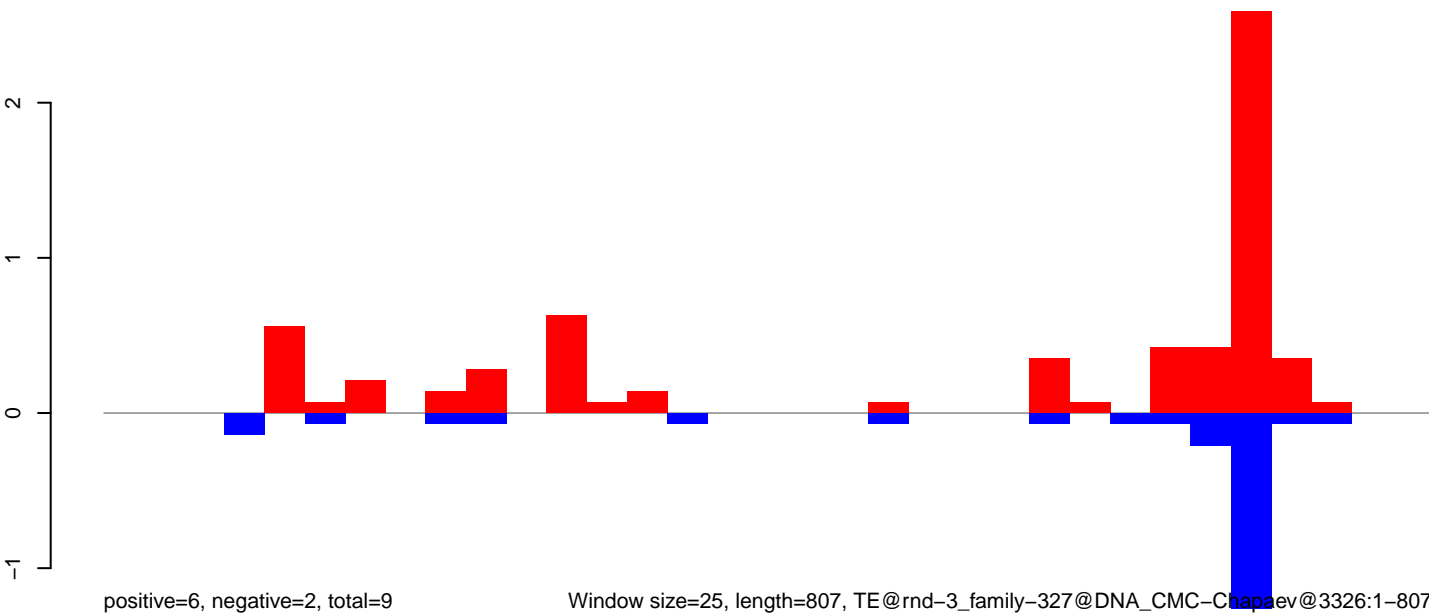

Window size=25, length=807, TE@rnd-3_family-327@DNA_CMC-Chapev@3326:1-807

CuQuin_Mcarc_NL.18_23.rep

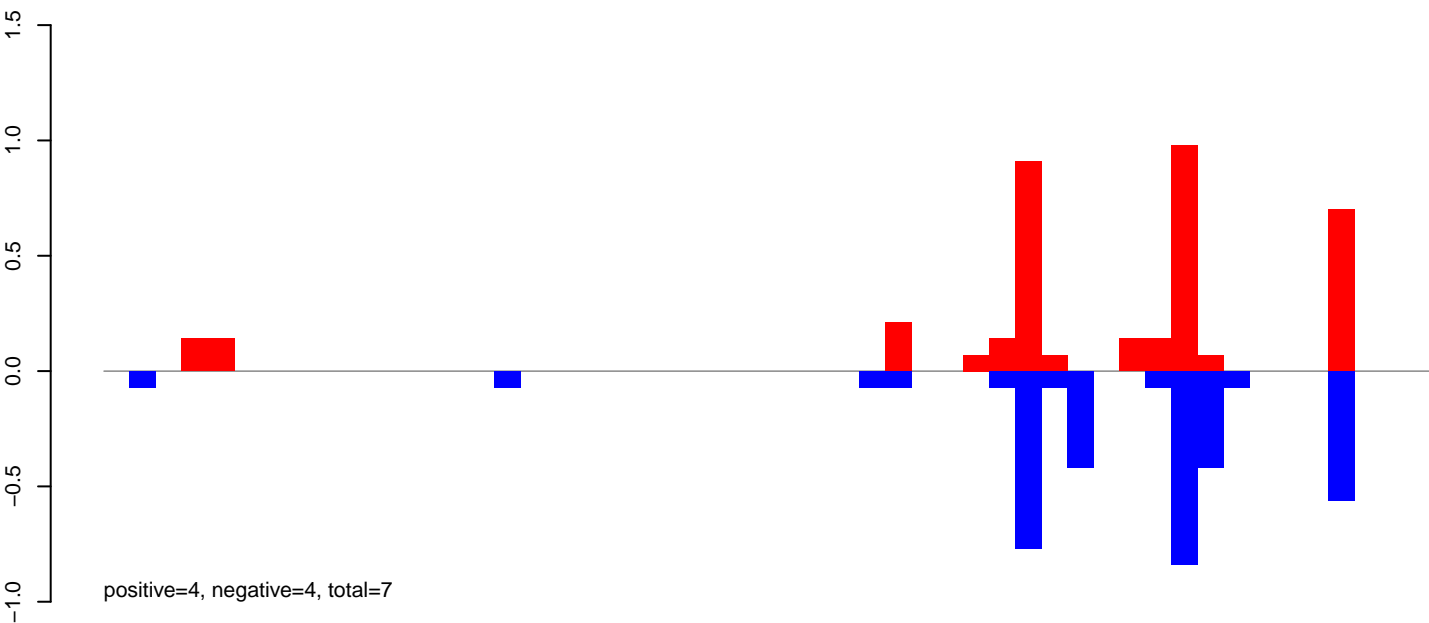

CuQuin_Mcarc_NL.24_35.rep

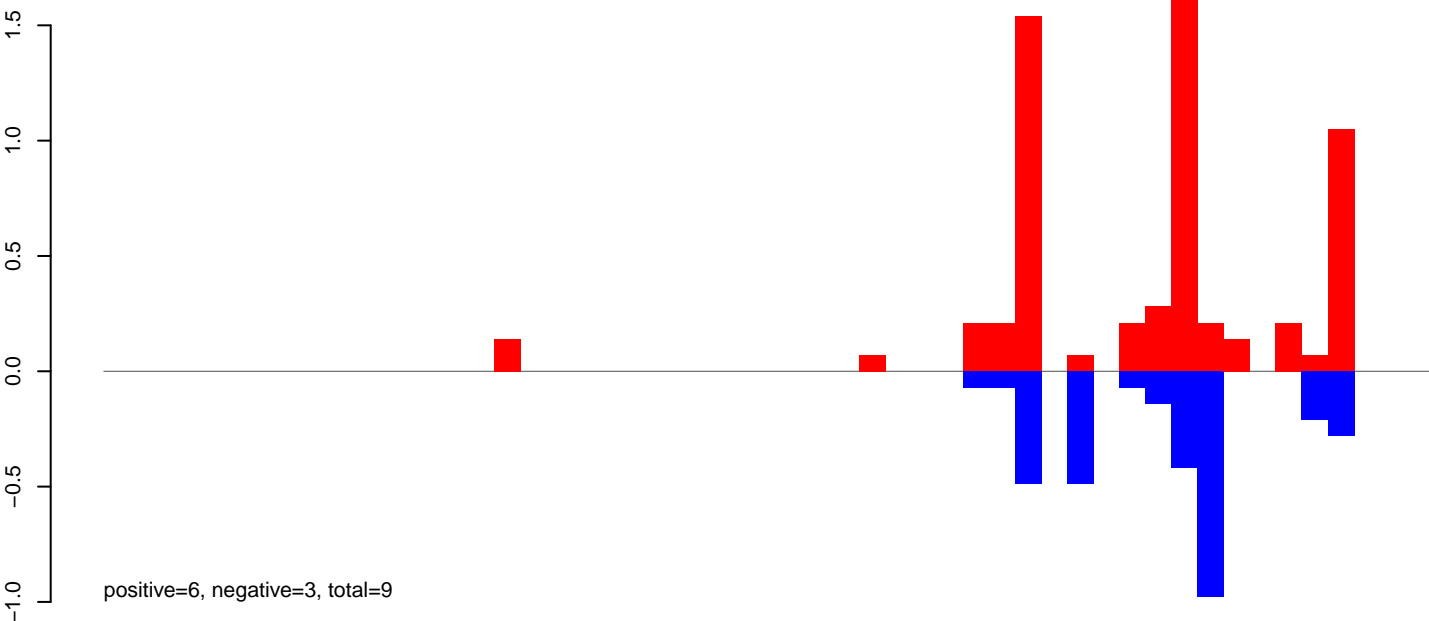

CuQuin_Mcarc_NL.rep

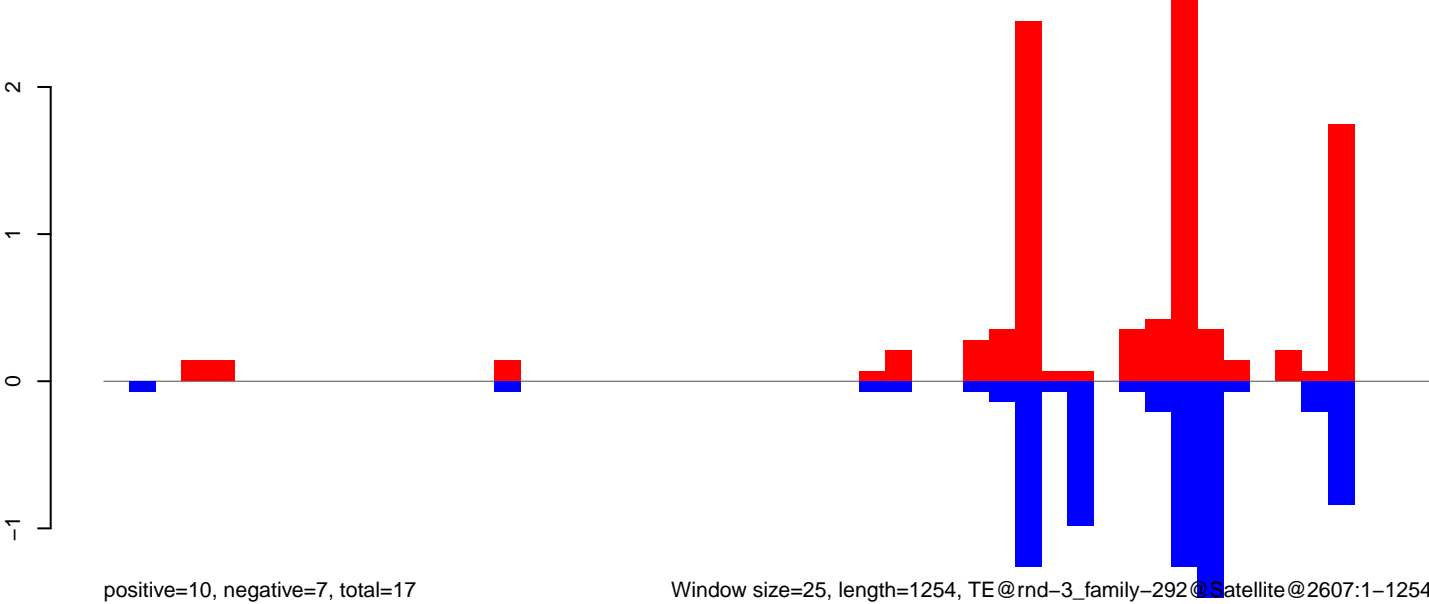

CuQuin_Mcarc_NL.18_23.rep

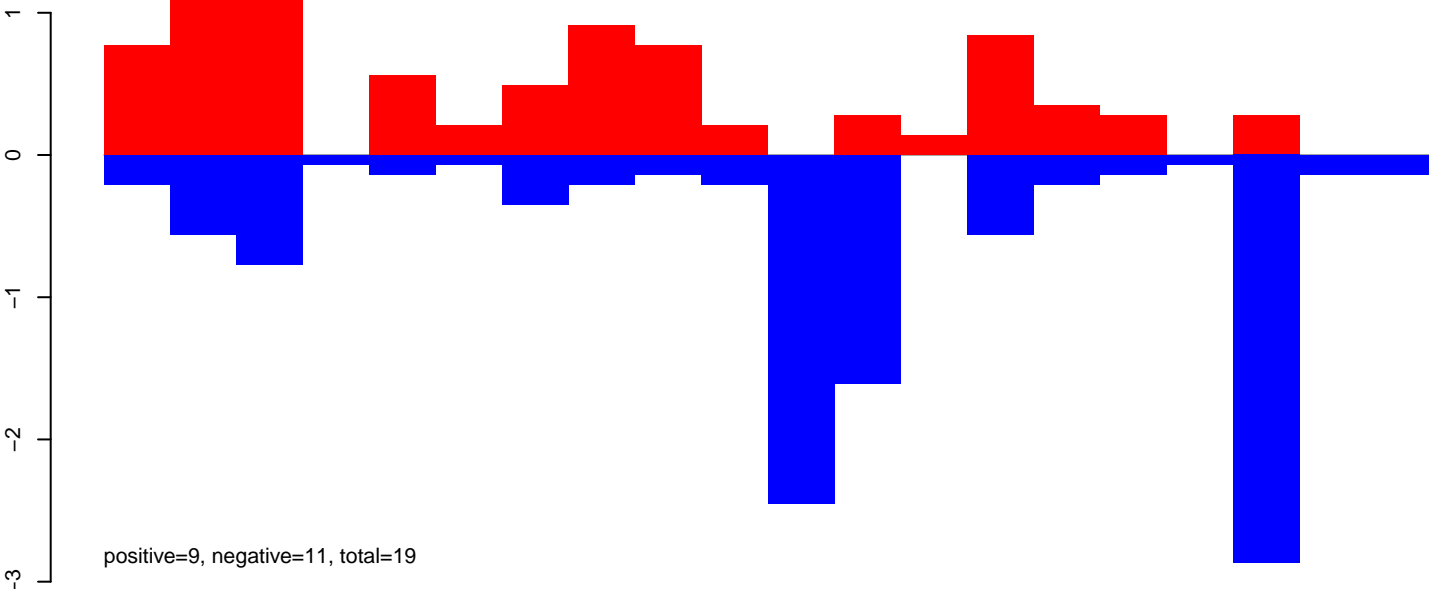

CuQuin_Mcarc_NL.24_35.rep



CuQuin_Mcarc_NL.rep

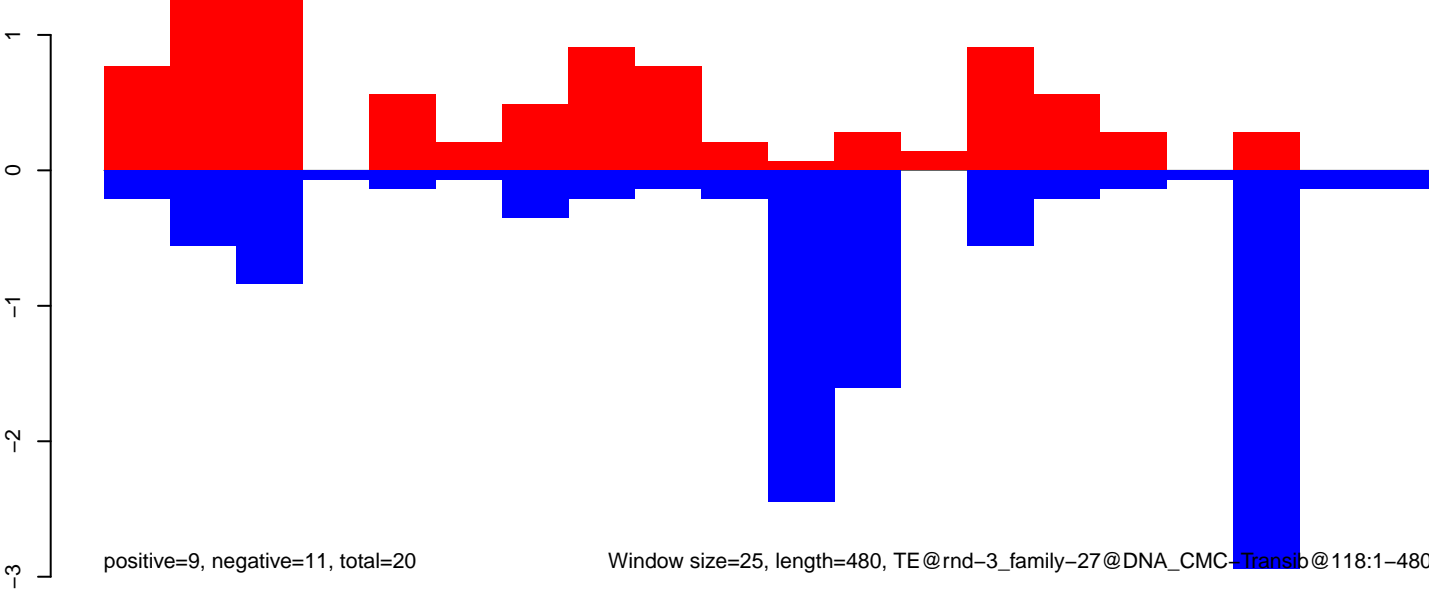

CuQuin_Mcarc_NL.18_23.rep

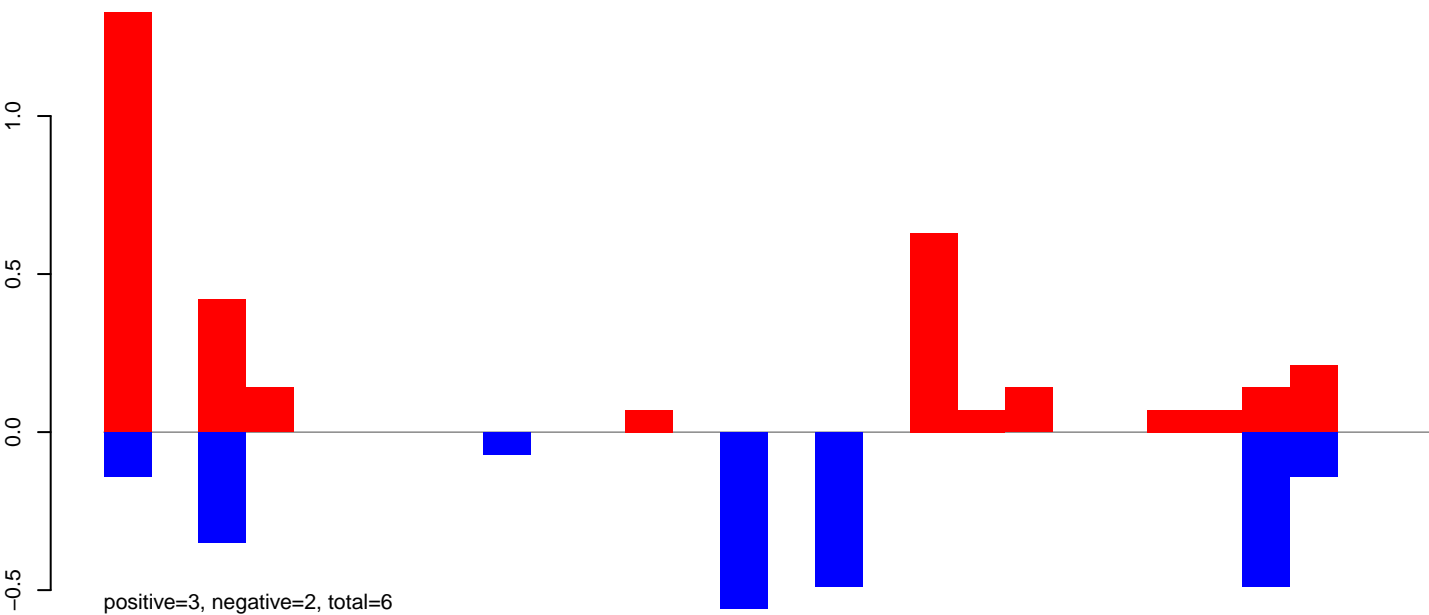

CuQuin_Mcarc_NL.24_35.rep

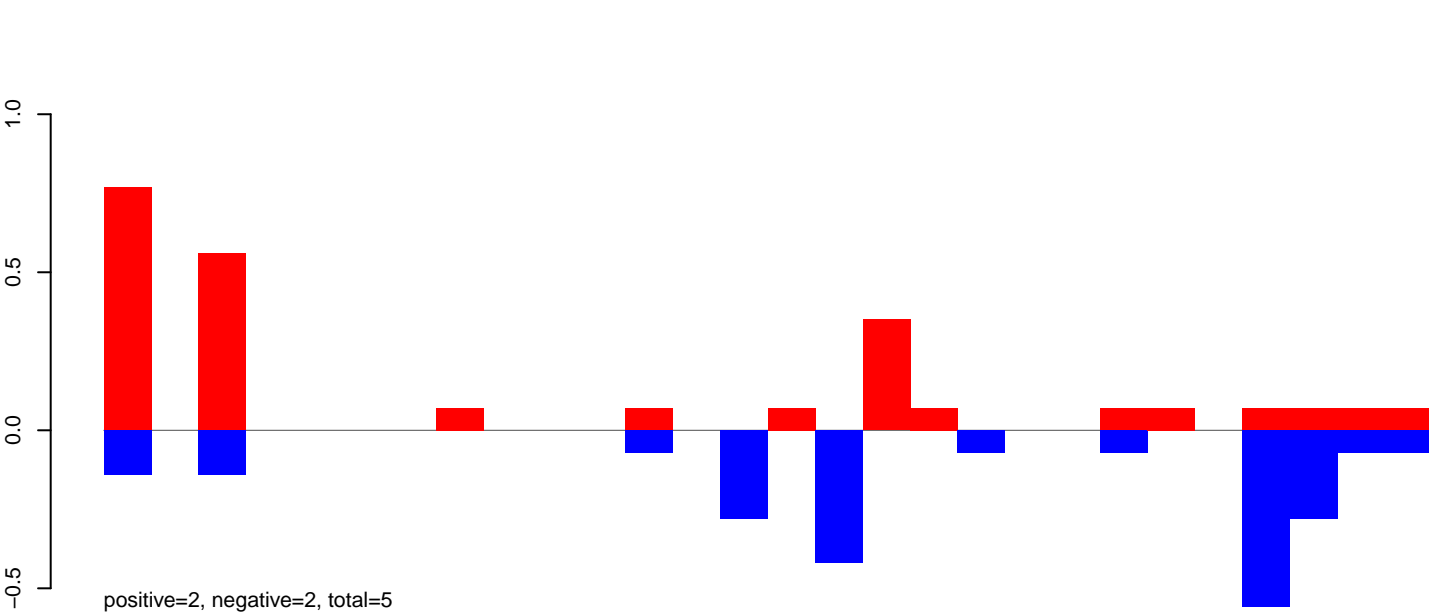

CuQuin_Mcarc_NL.rep

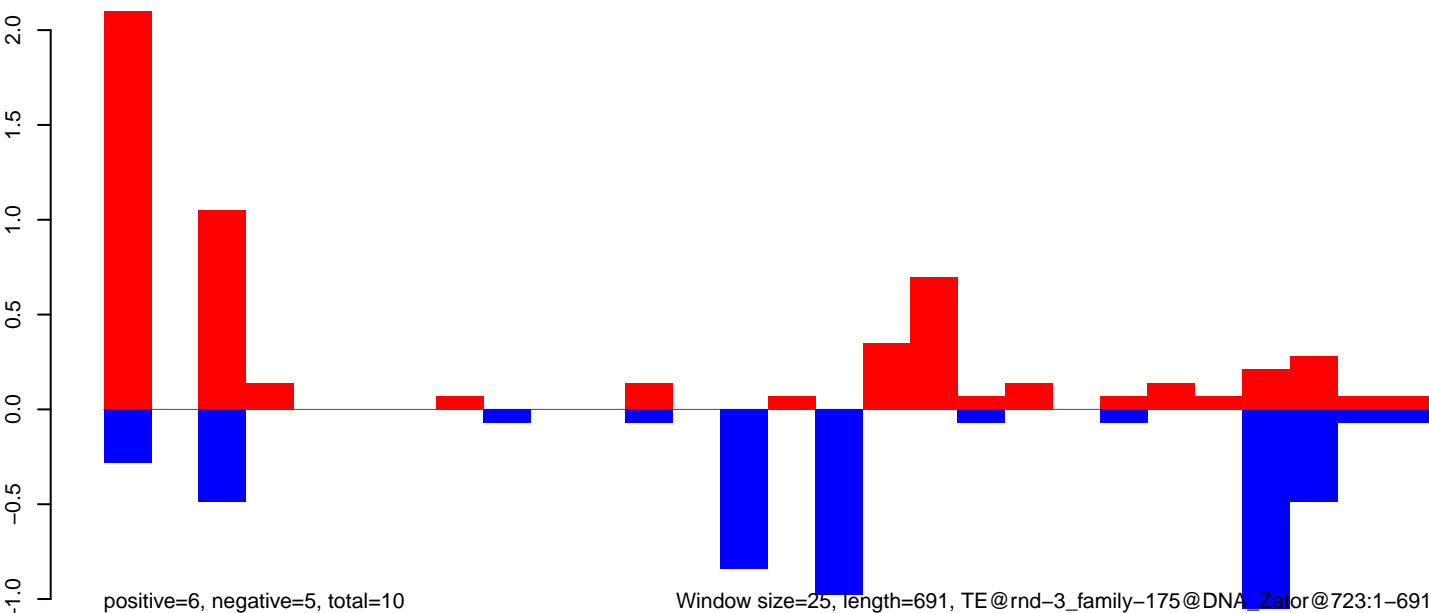

Window size=25, length=691, TE@rnd-3_family-175@DNA_Zator@723:1-691

CuQuin_Mcarc_NL.18_23.rep

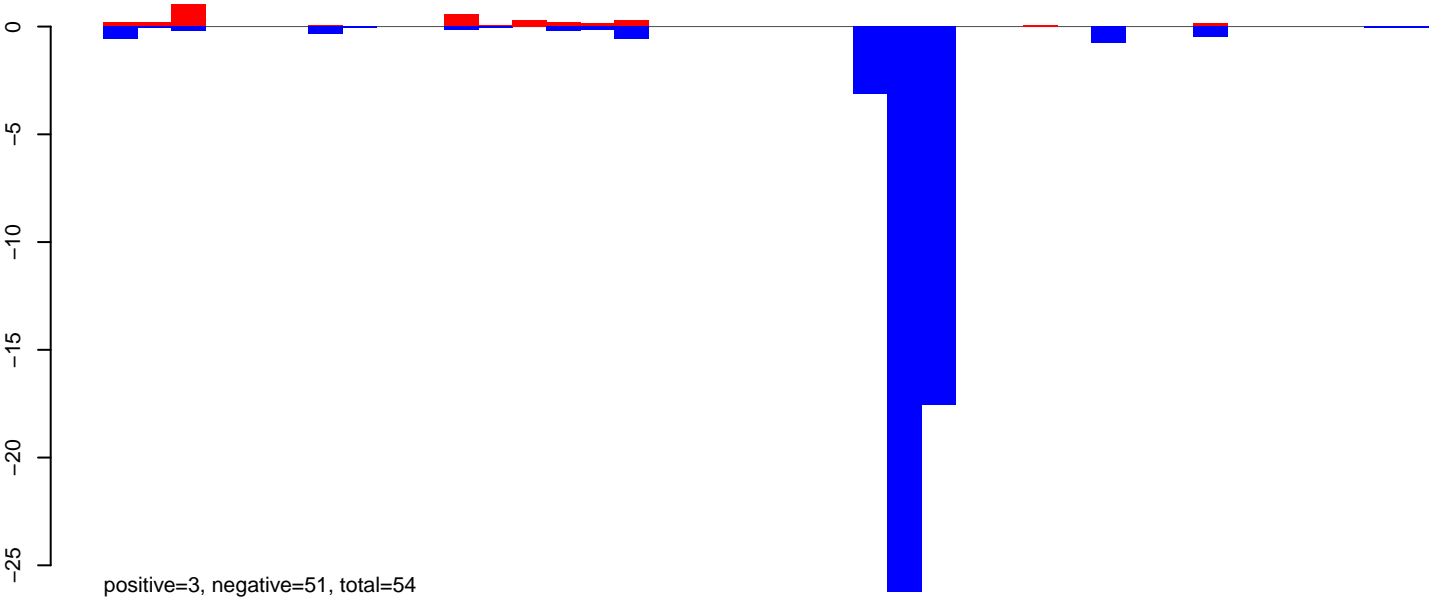

CuQuin_Mcarc_NL.24_35.rep

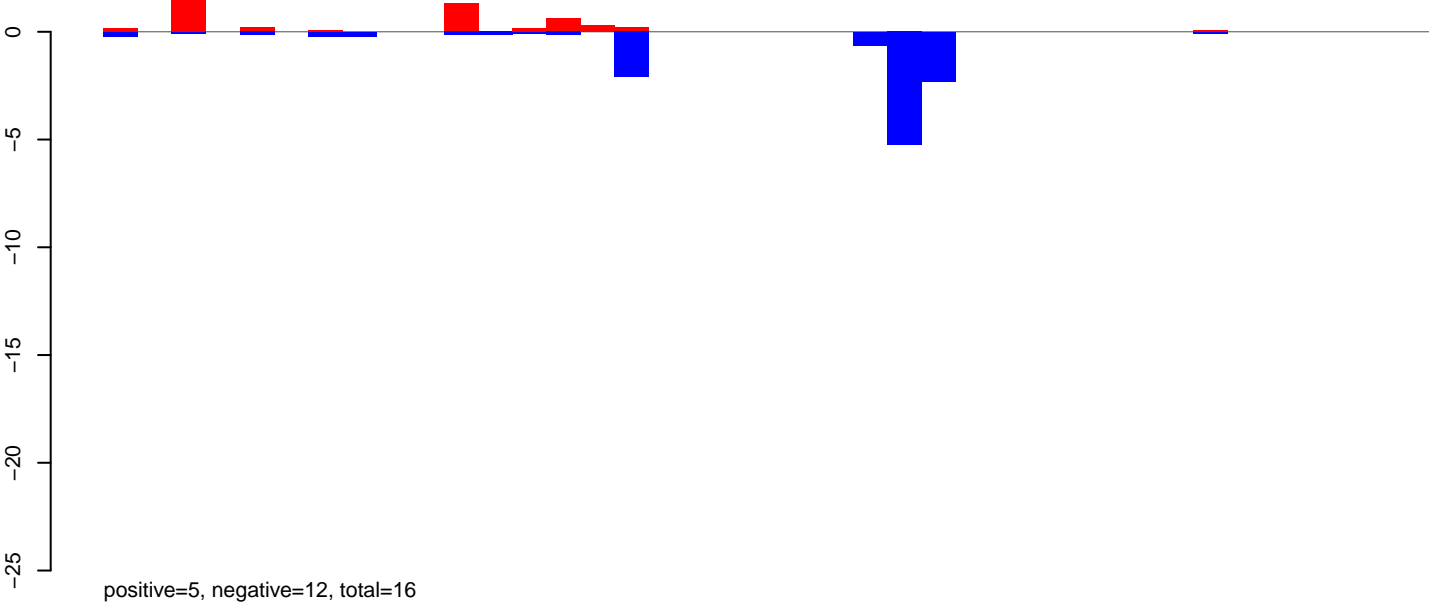

CuQuin_Mcarc_NL.rep

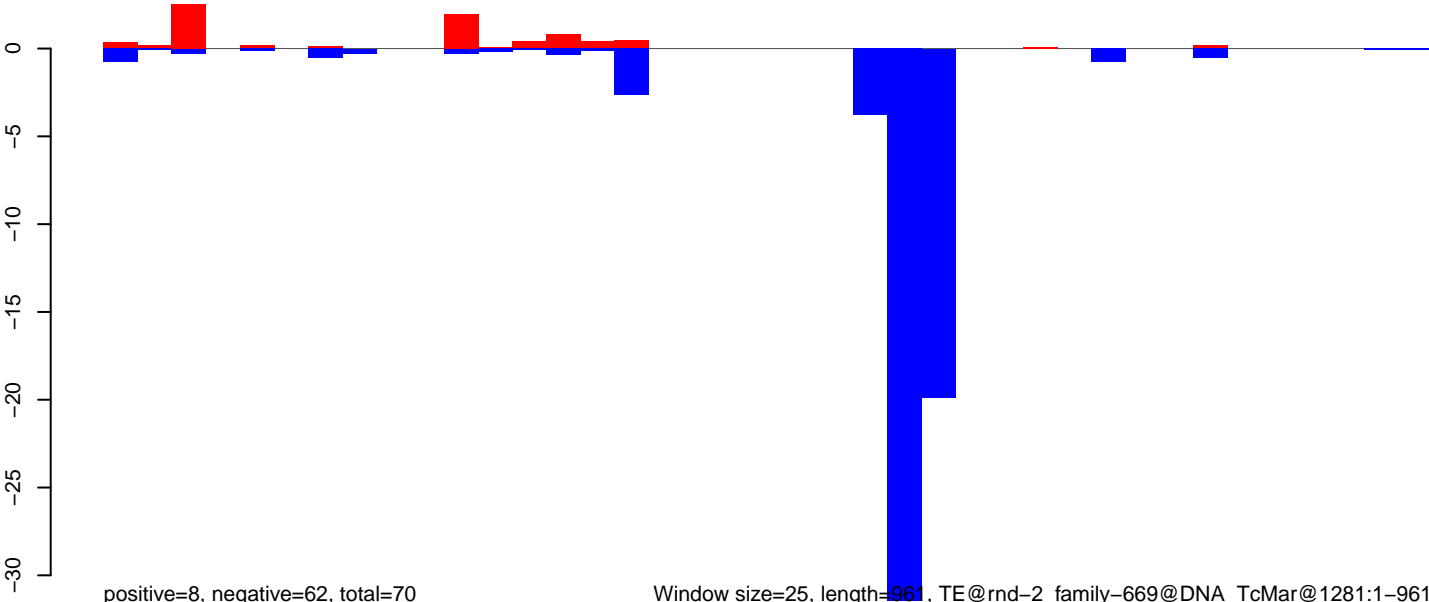

CuQuin_Mcarc_NL.18_23.rep

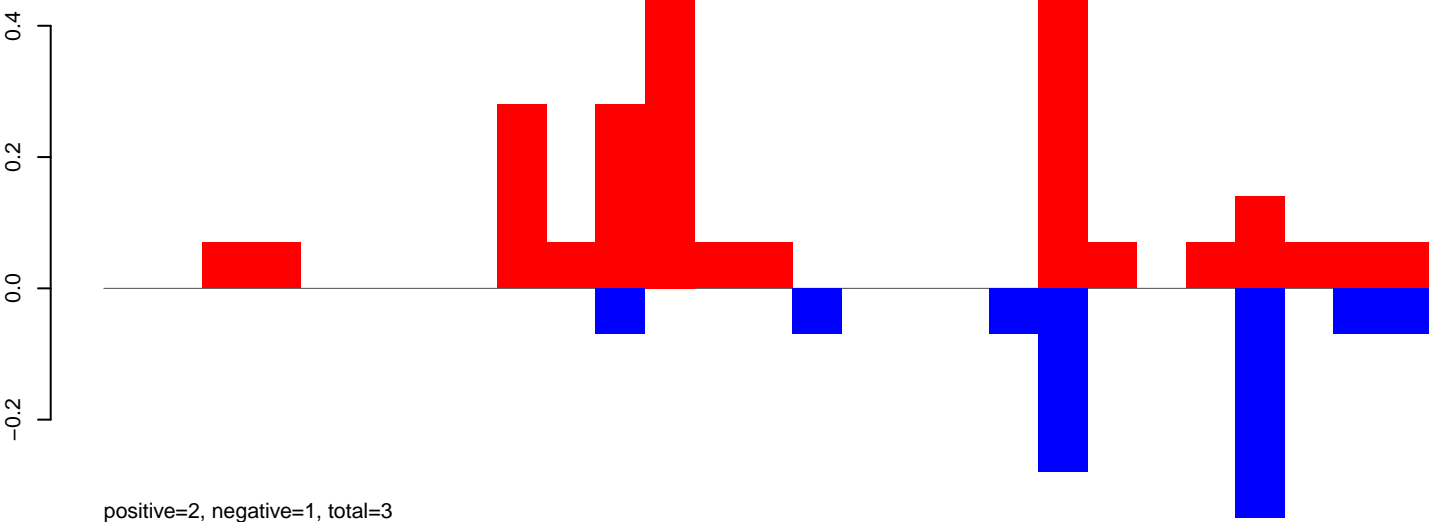

CuQuin_Mcarc_NL.24_35.rep

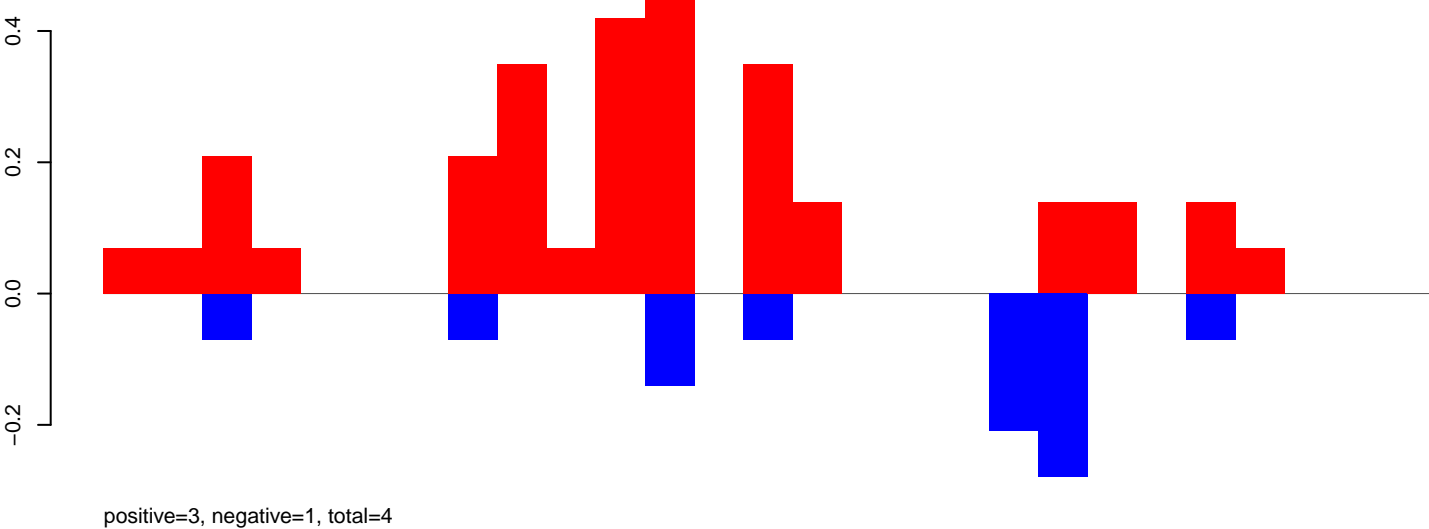

CuQuin_Mcarc_NL.rep

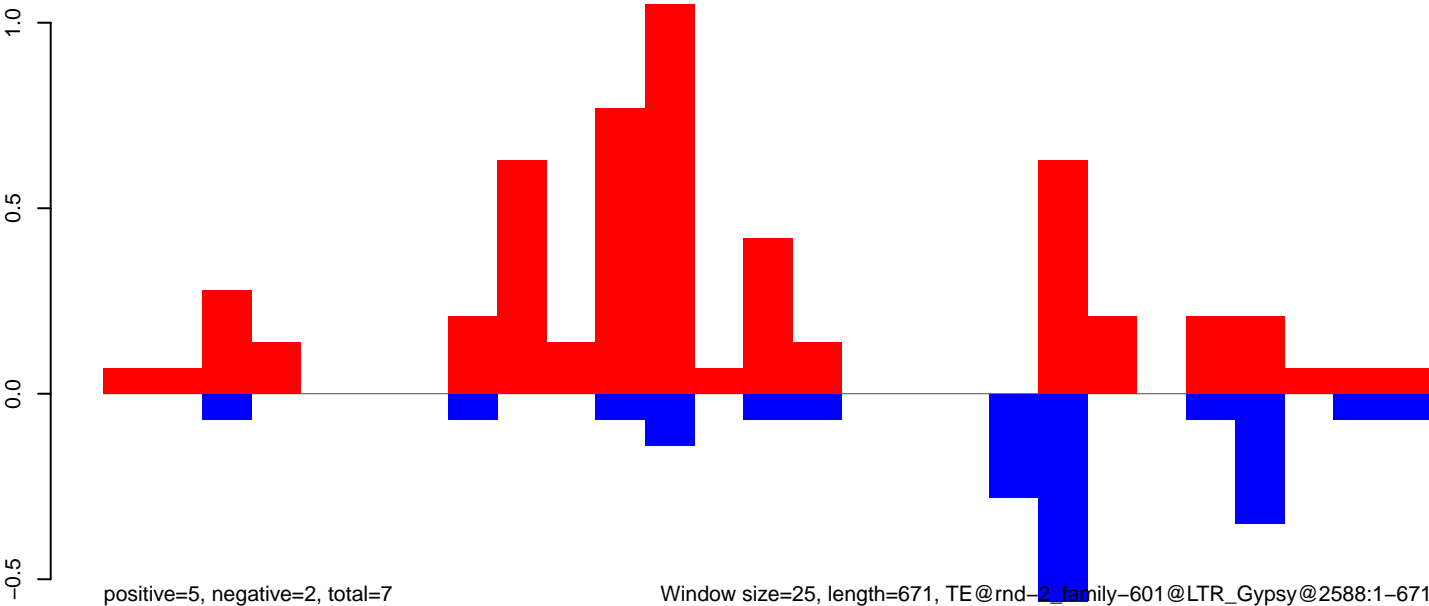

Window size=25, length=671, TE@rnd-2_family-601@LTR_Gypsy@2588:1-671

CuQuin_Mcarc_NL.18_23.rep

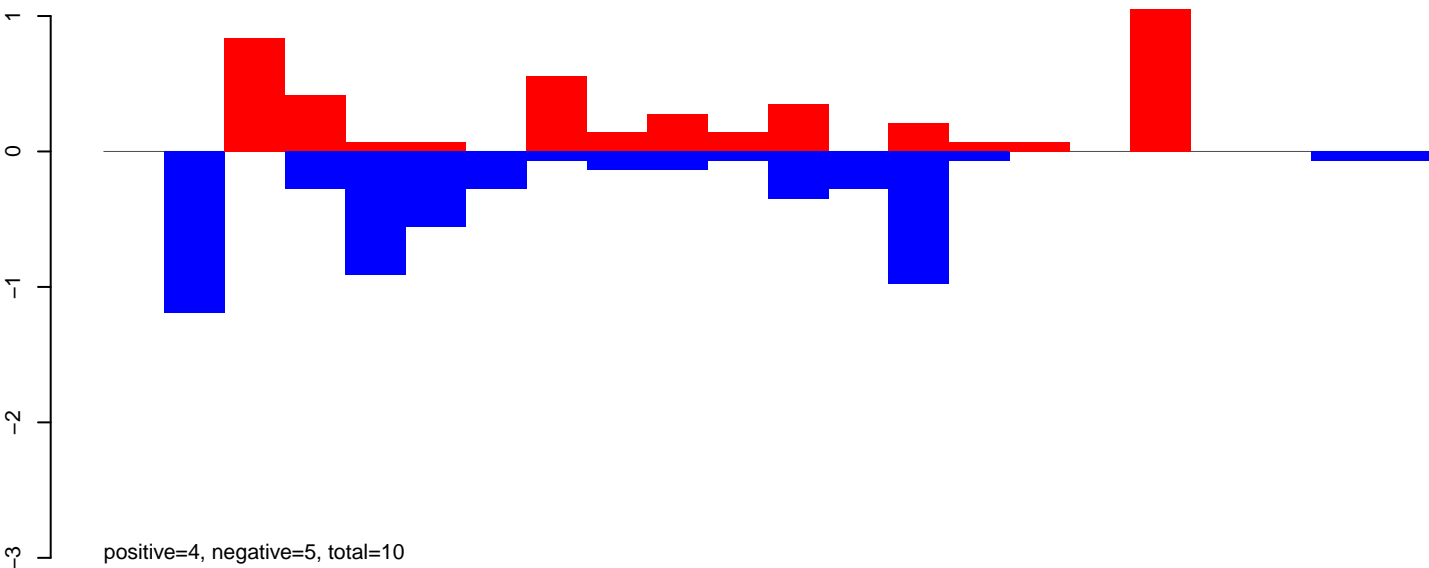

CuQuin_Mcarc_NL.24_35.rep

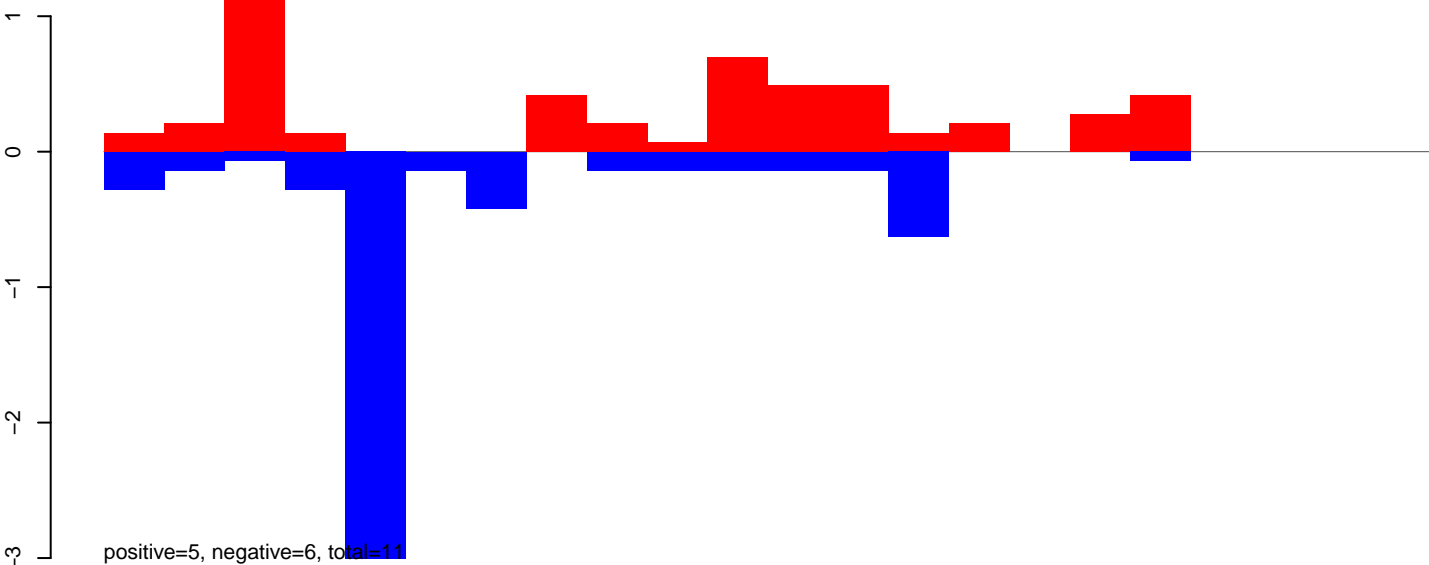

CuQuin_Mcarc_NL.rep

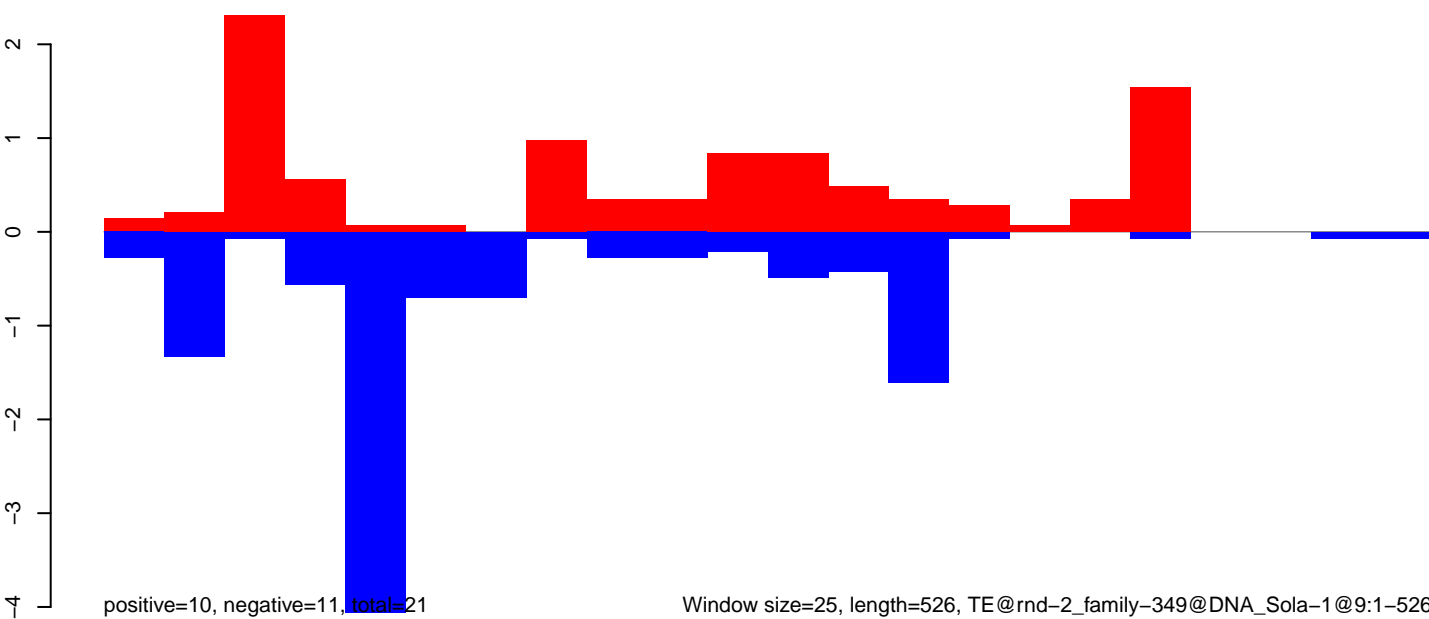

CuQuin_Mcarc_NL.18_23.rep

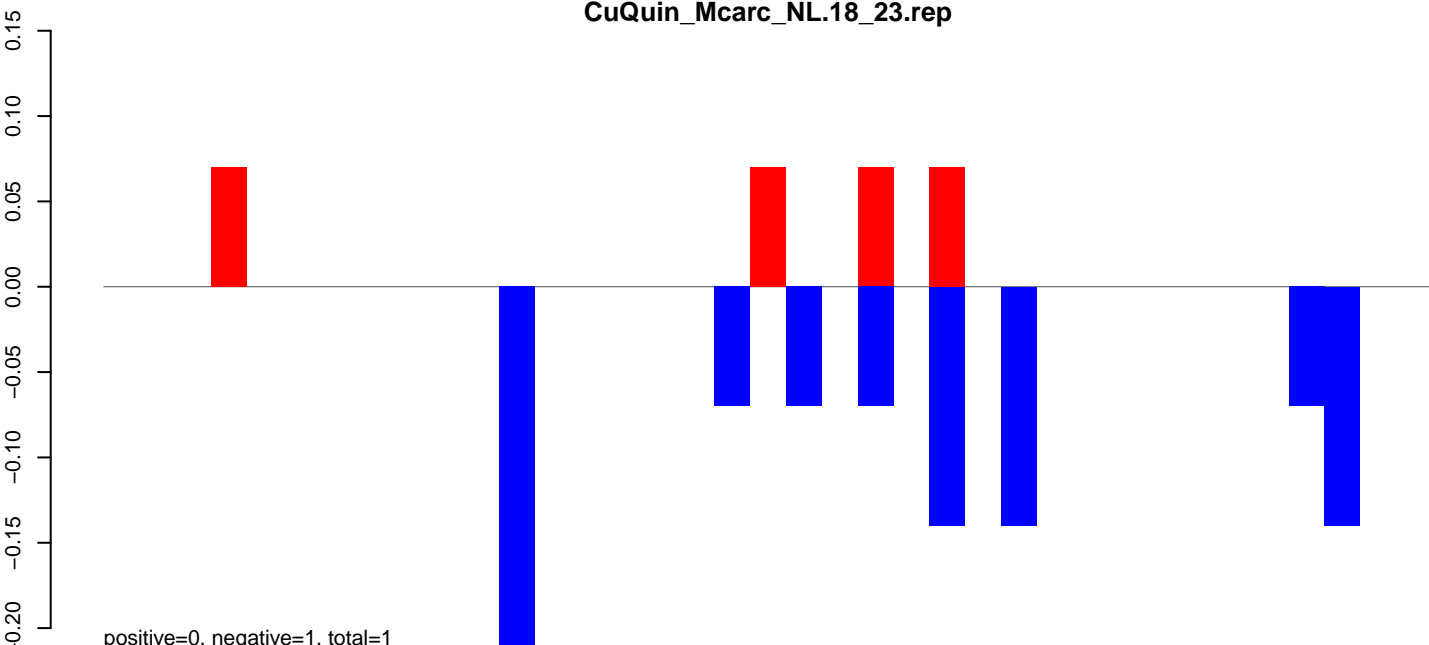

CuQuin_Mcarc_NL.24_35.rep

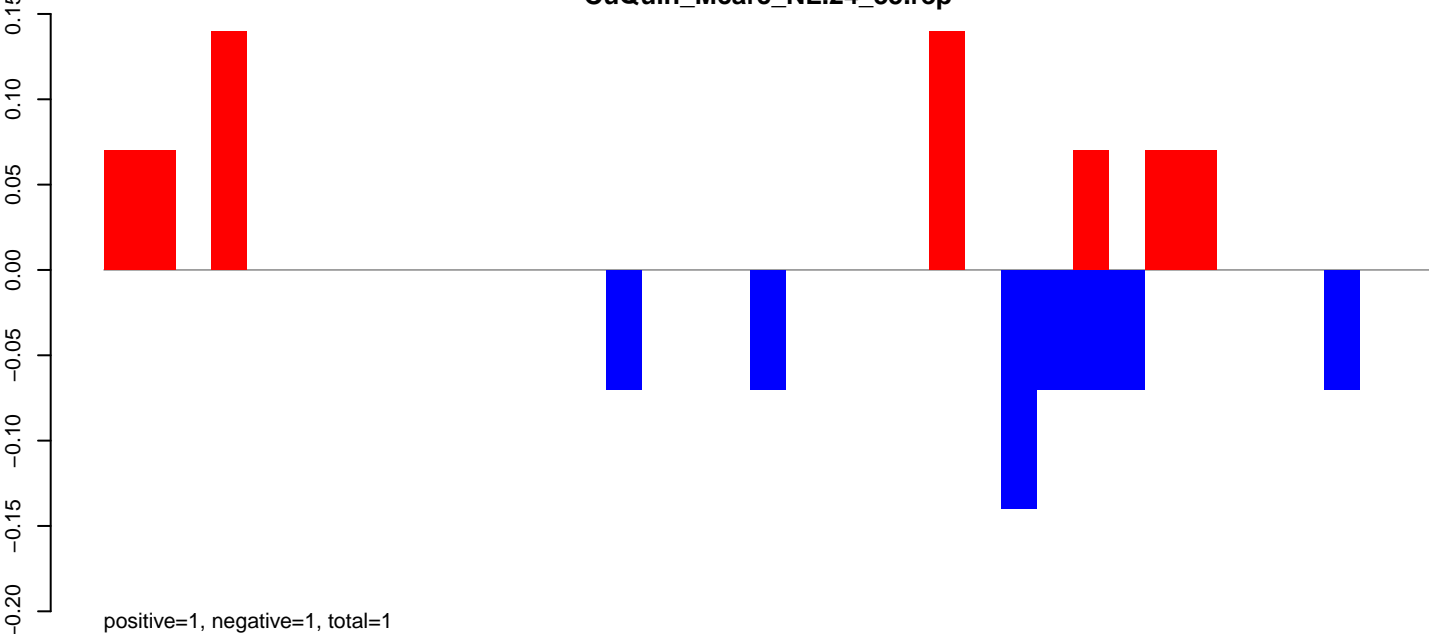

CuQuin_Mcarc_NL.rep

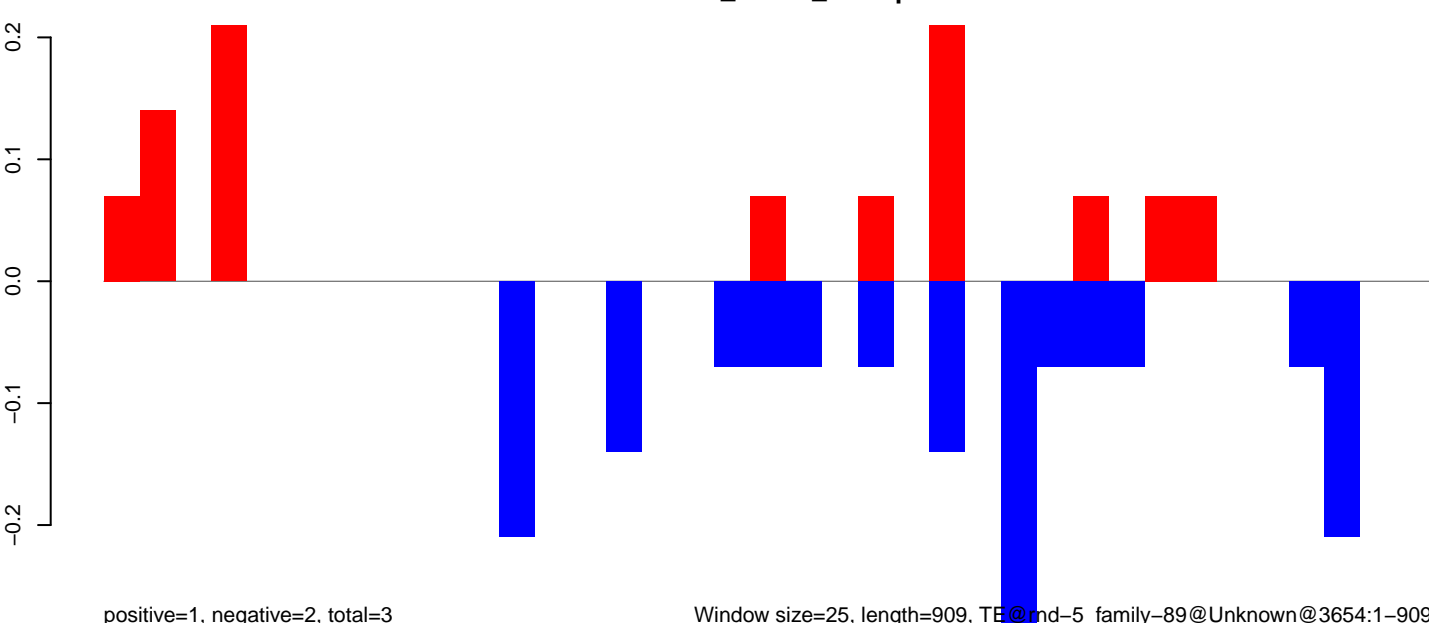

Window size=25, length=909, TE@nd-5_family-89@Unknown@3654:1-909

0 200 400 600 800

CuQuin_Mcarc_NL.18_23.rep

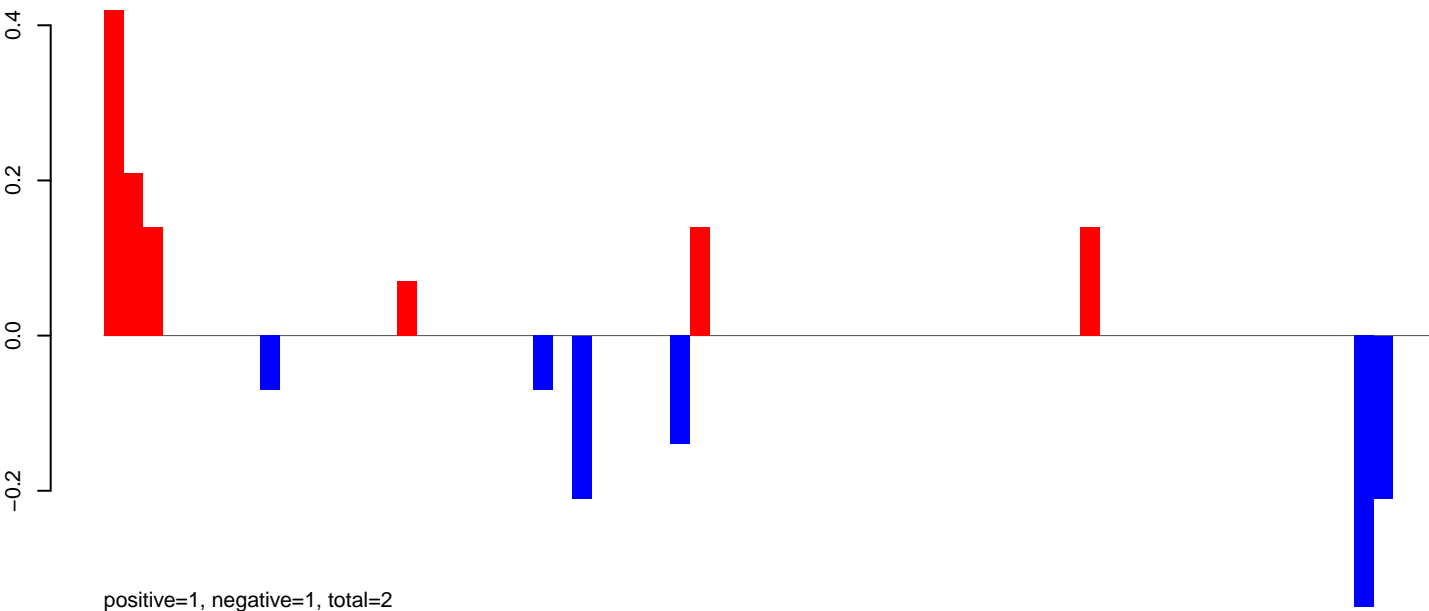

CuQuin_Mcarc_NL.24_35.rep

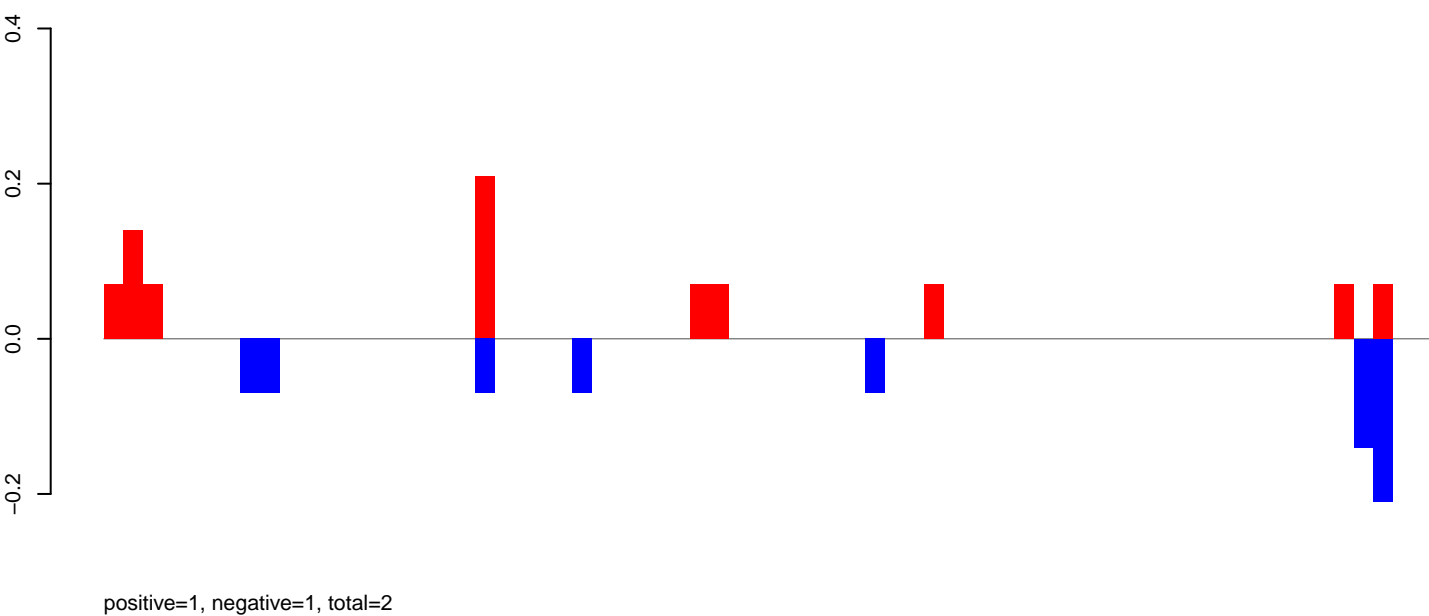

CuQuin_Mcarc_NL.rep

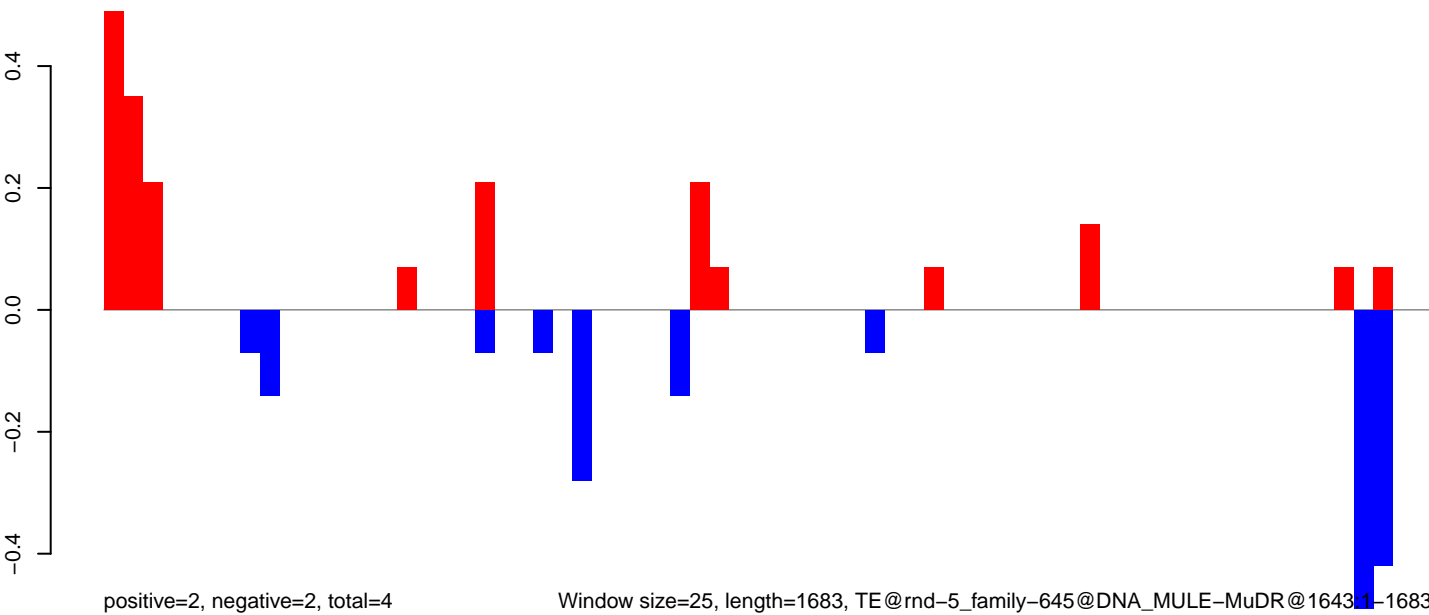

Window size=25, length=1683, TE@rnd-5_family-645@DNA_MULE-MuDR@16431-1683

0 500 1000 1500

CuQuin_Mcarc_NL.18_23.rep

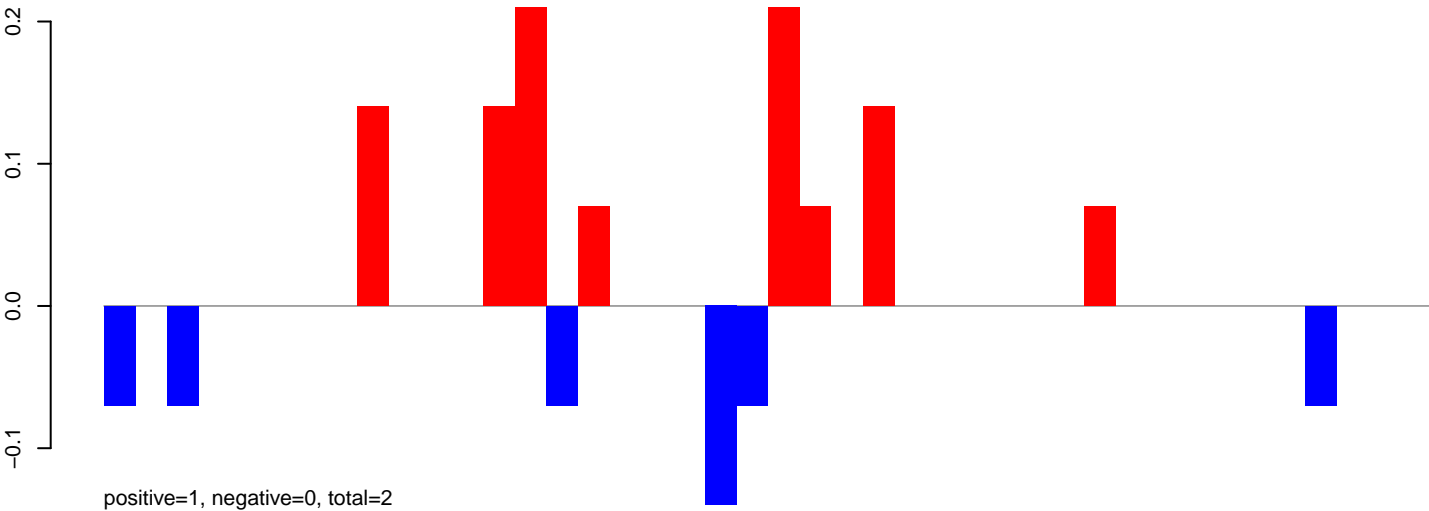

CuQuin_Mcarc_NL.24_35.rep

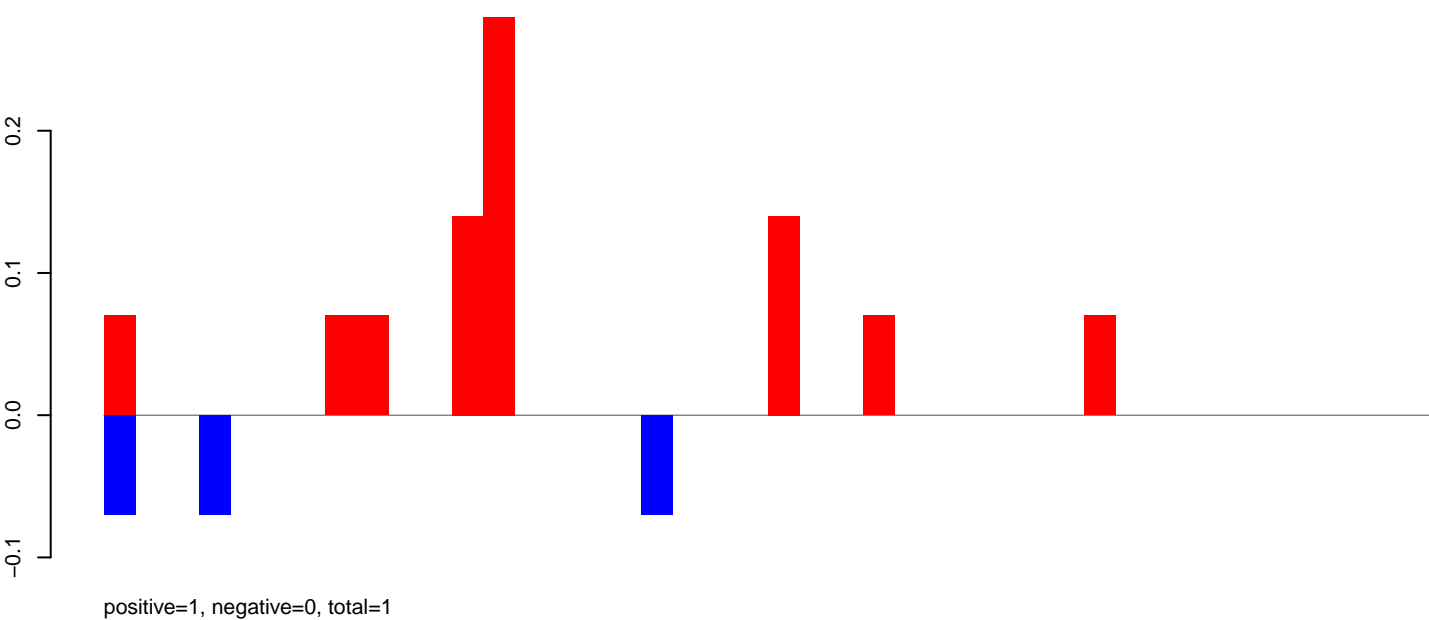

CuQuin_Mcarc_NL.rep

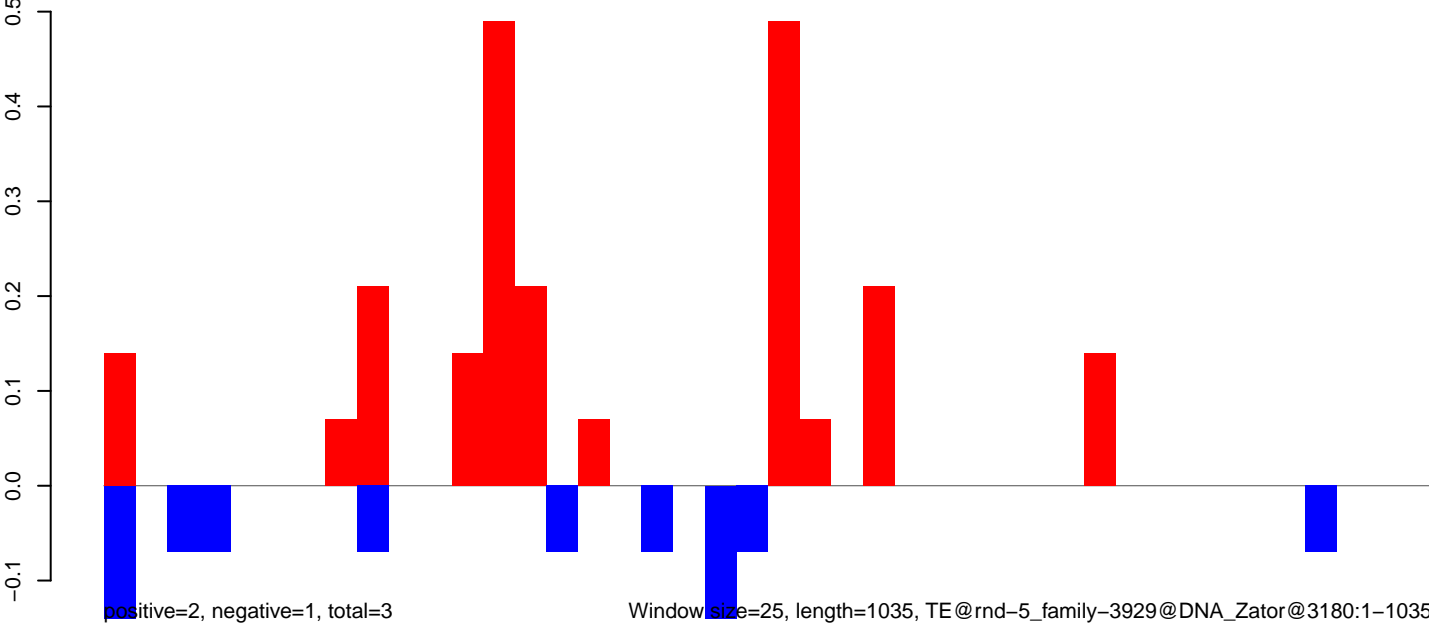

CuQuin_Mcarc_NL.18_23.rep

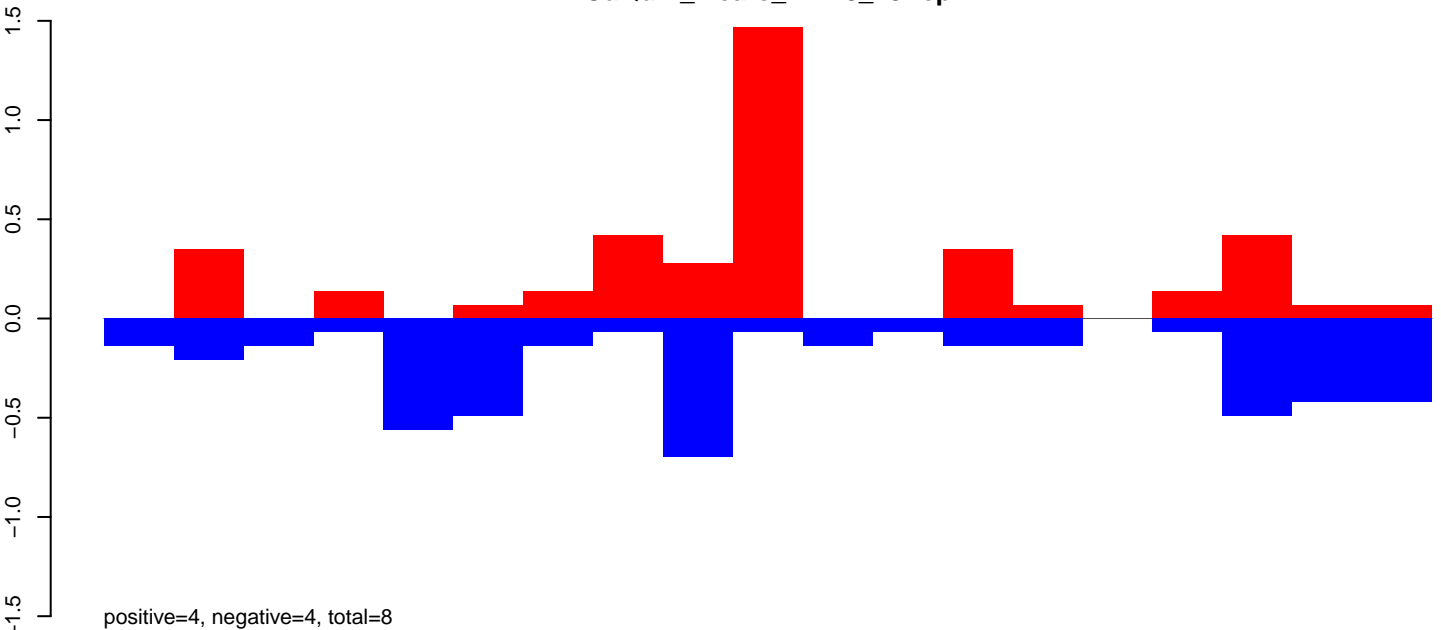

CuQuin_Mcarc_NL.24_35.rep

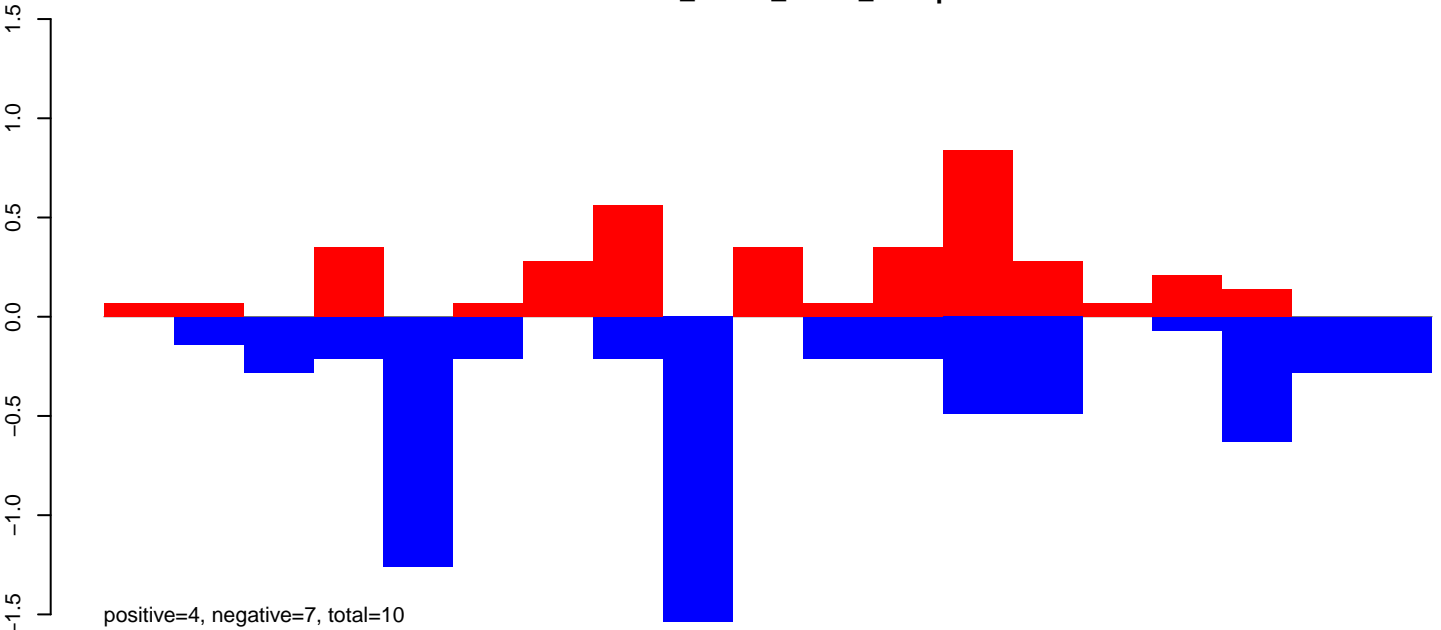

CuQuin_Mcarc_NL.rep

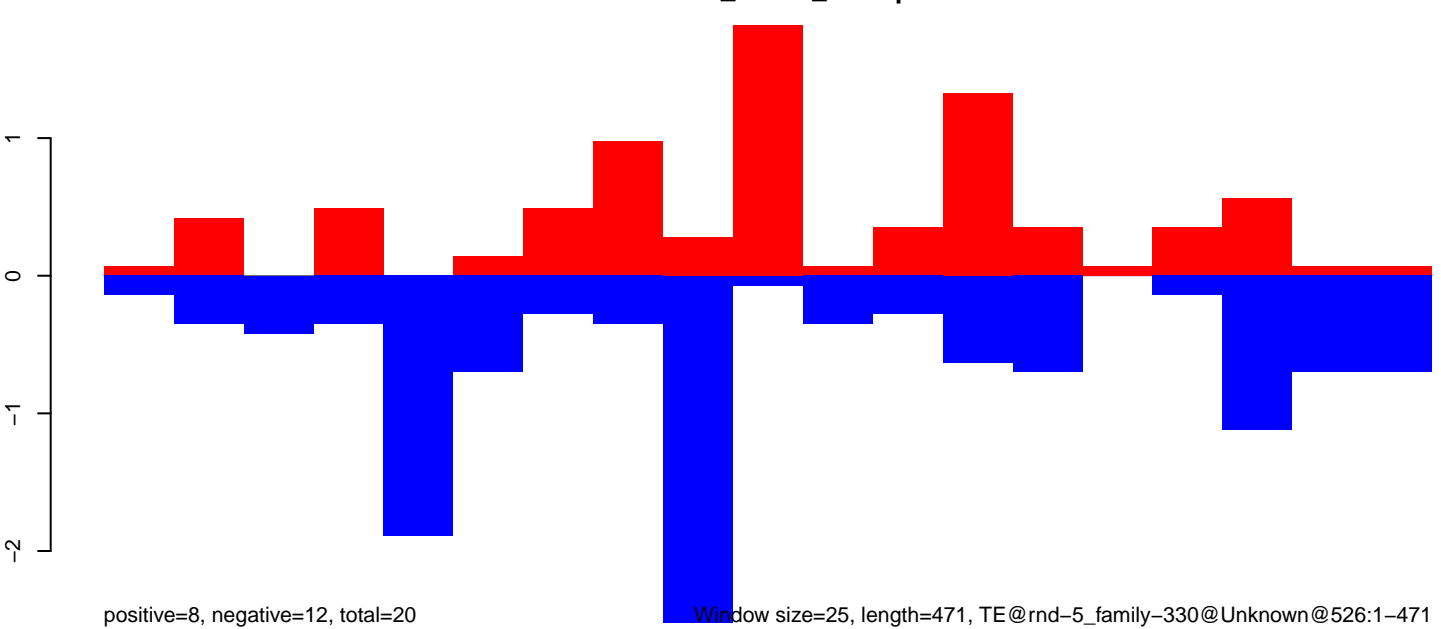

Window size=25, length=471, TE@rnd-5_family-330@Unknown@526:1-471

100 200 300 400 500

CuQuin_Mcarc_NL.18_23.rep

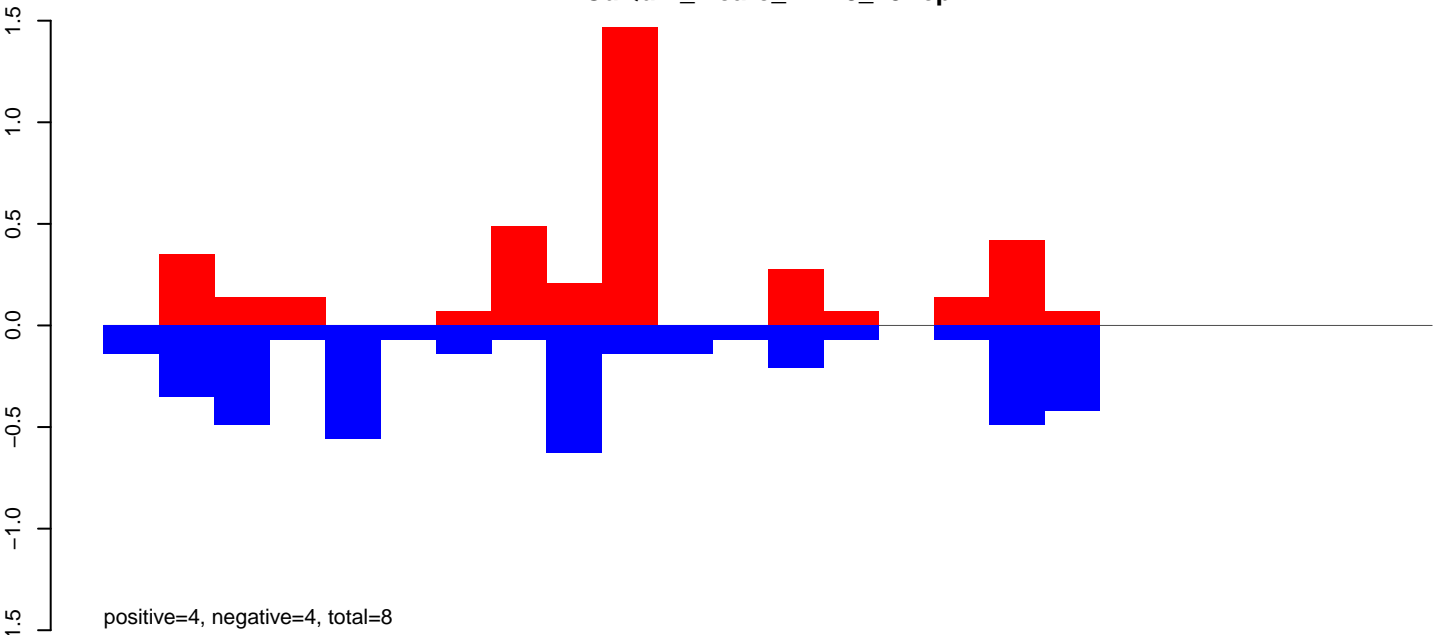

CuQuin_Mcarc_NL.24_35.rep

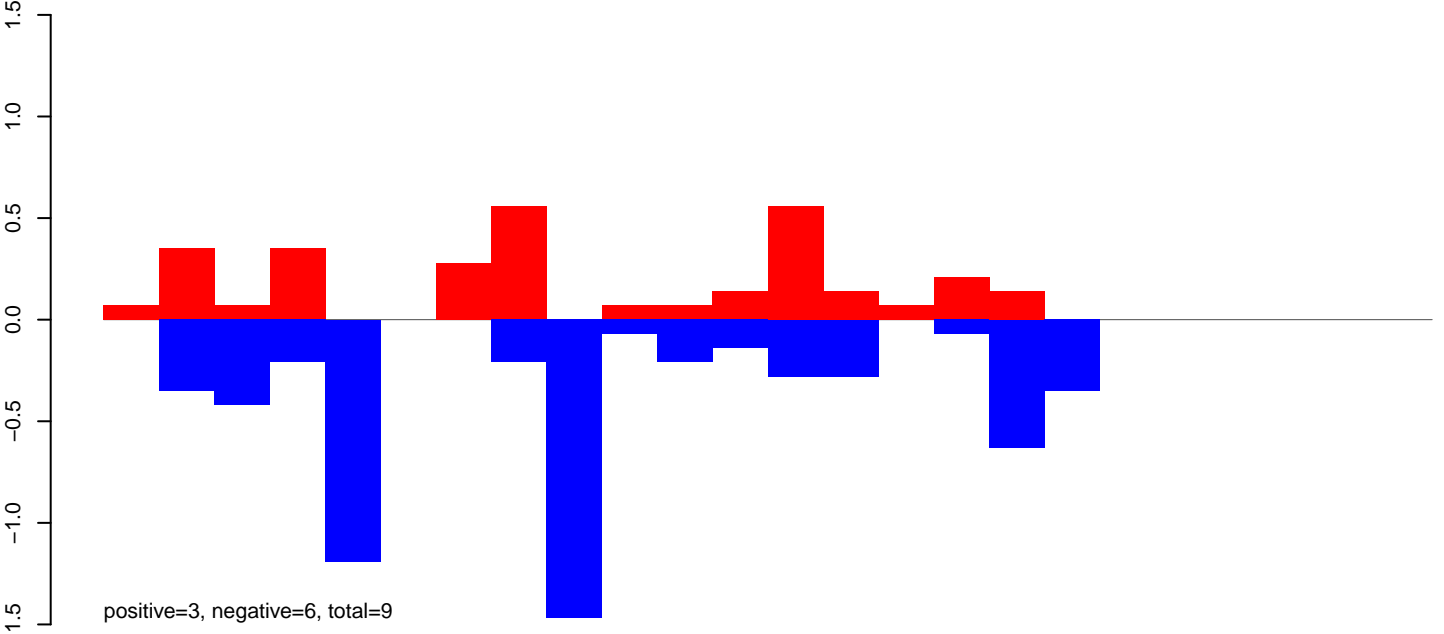

CuQuin_Mcarc_NL.rep

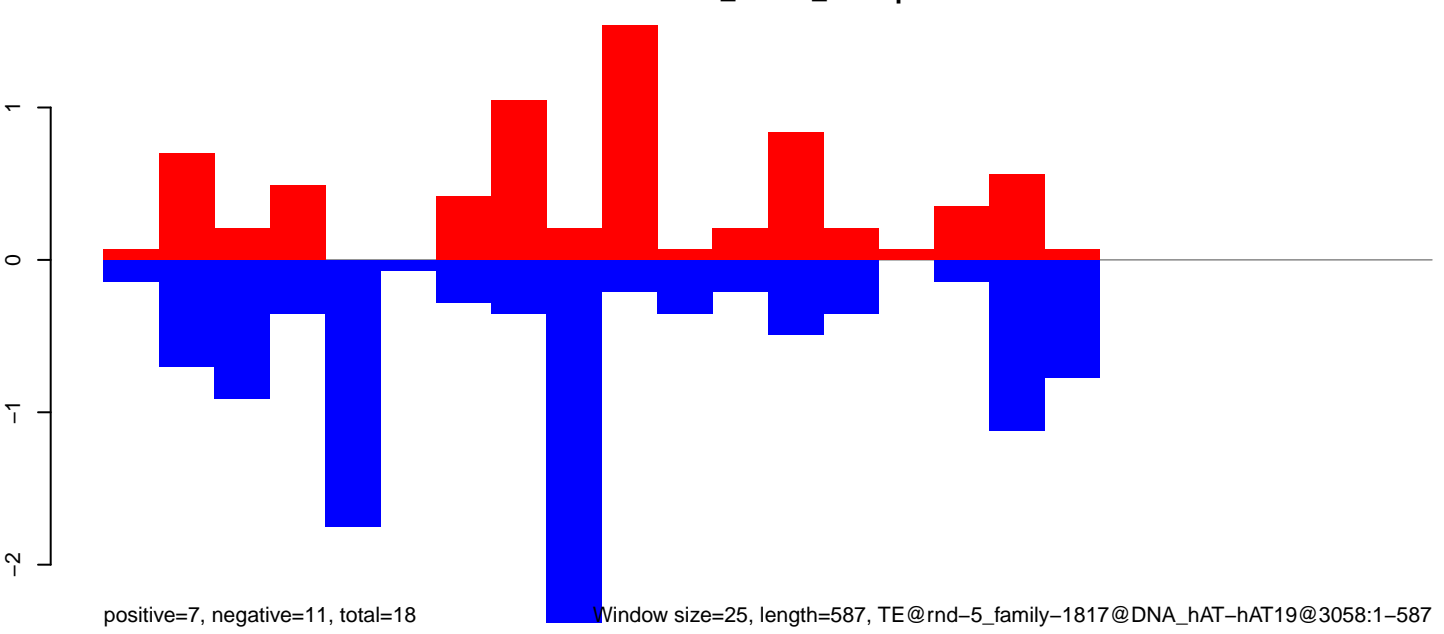

Window size=25, length=587, TE@rnd-5_family-1817@DNA_hAT-hAT19@3058:1-587

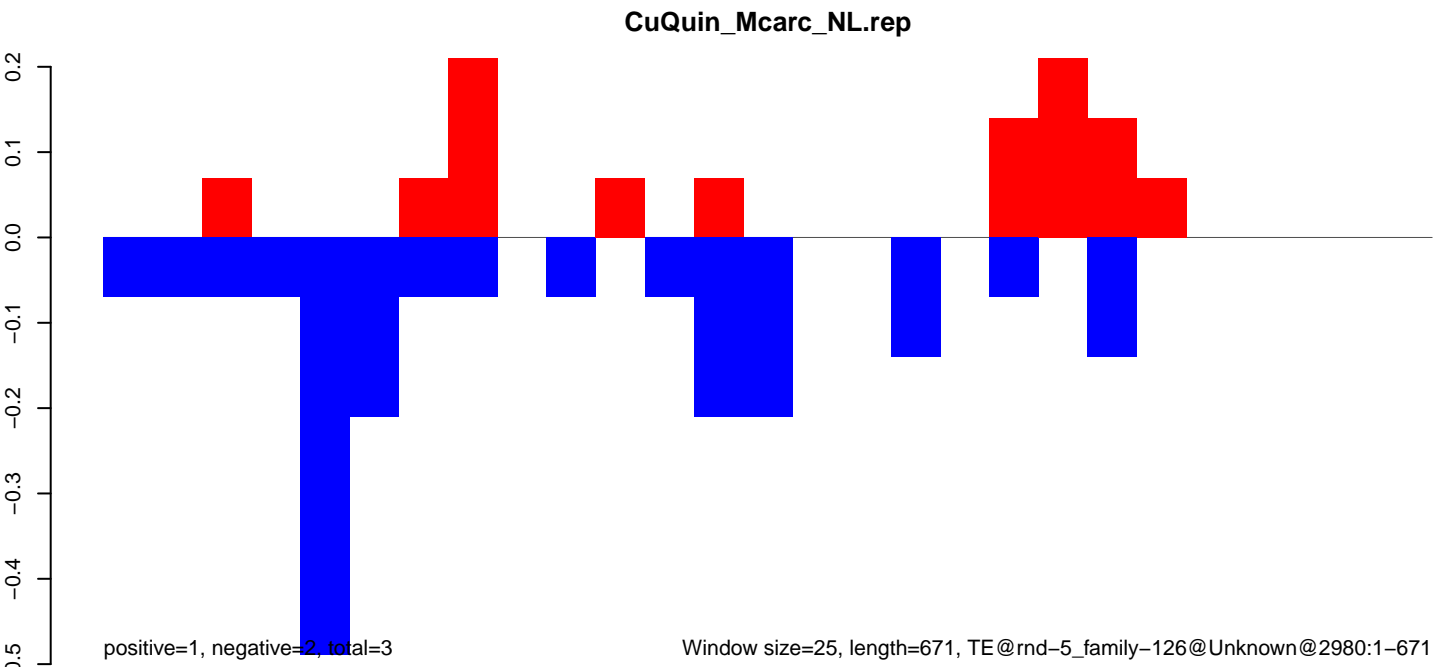
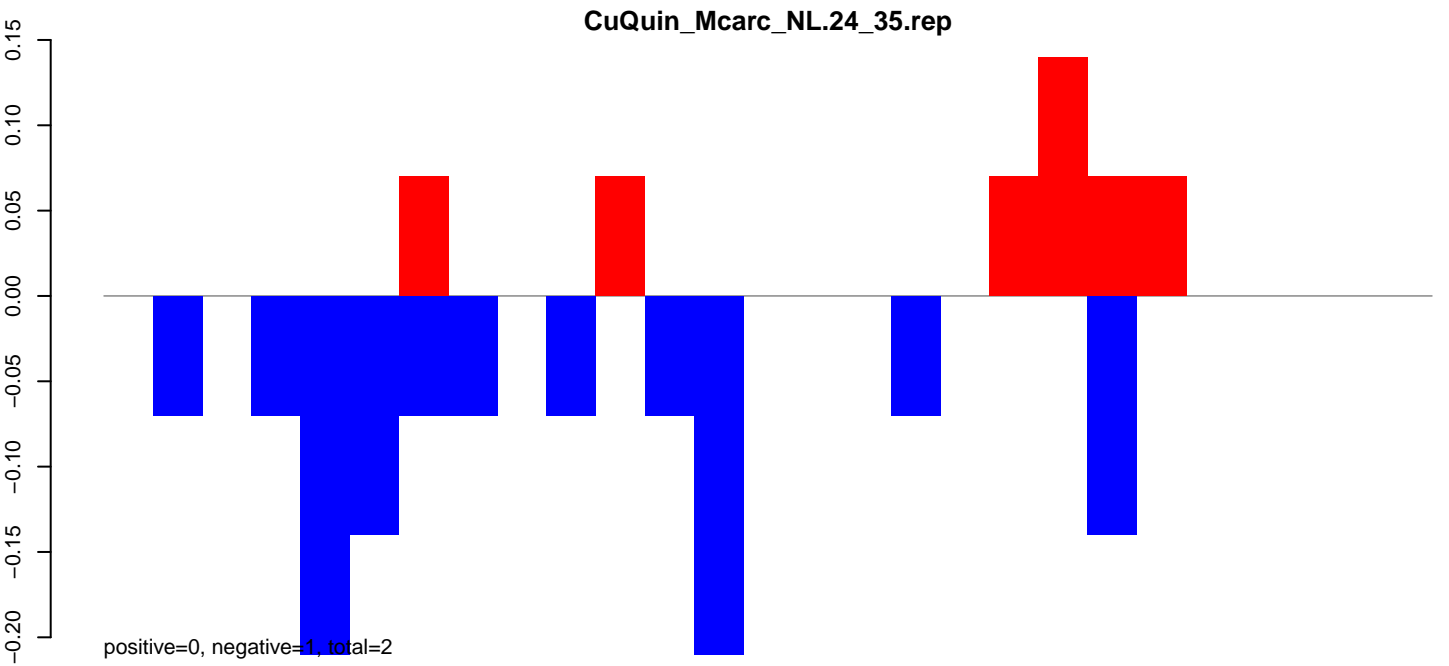
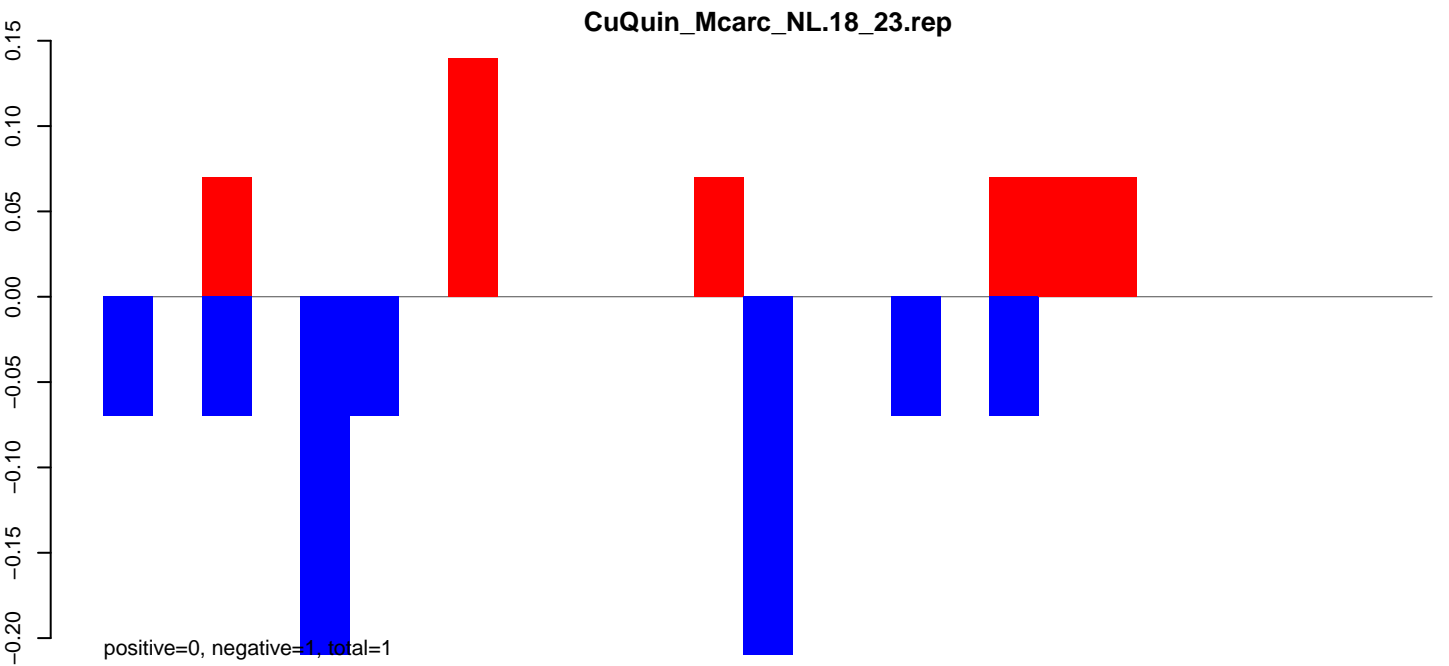

CuQuin_Mcarc_NL.18_23.rep

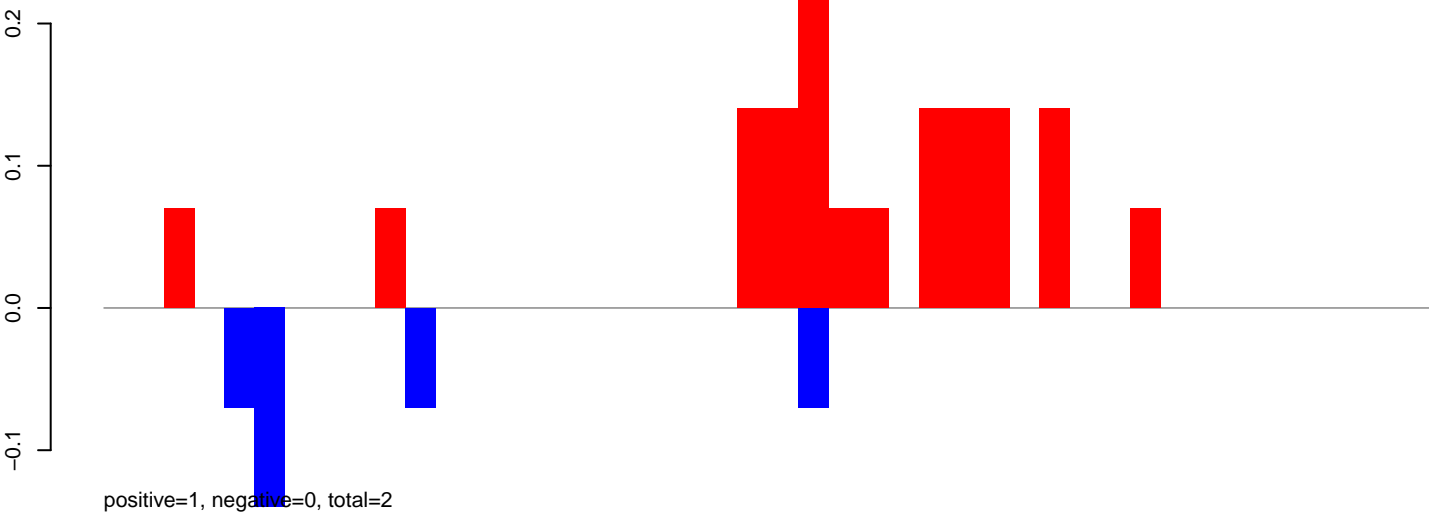

CuQuin_Mcarc_NL.24_35.rep

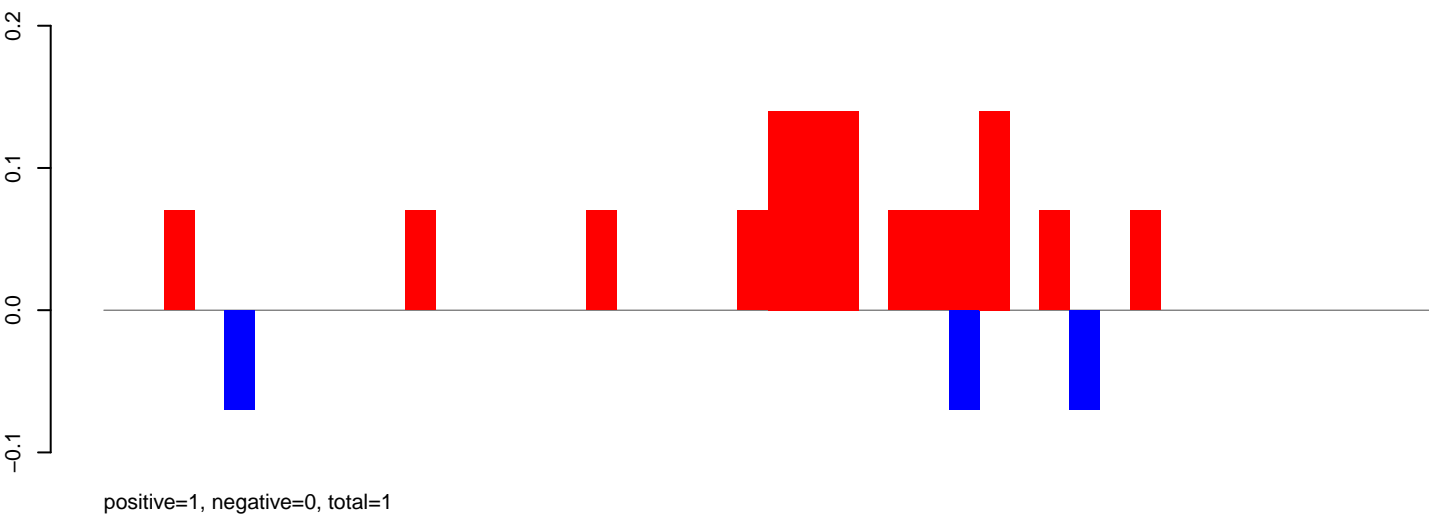

CuQuin_Mcarc_NL.rep

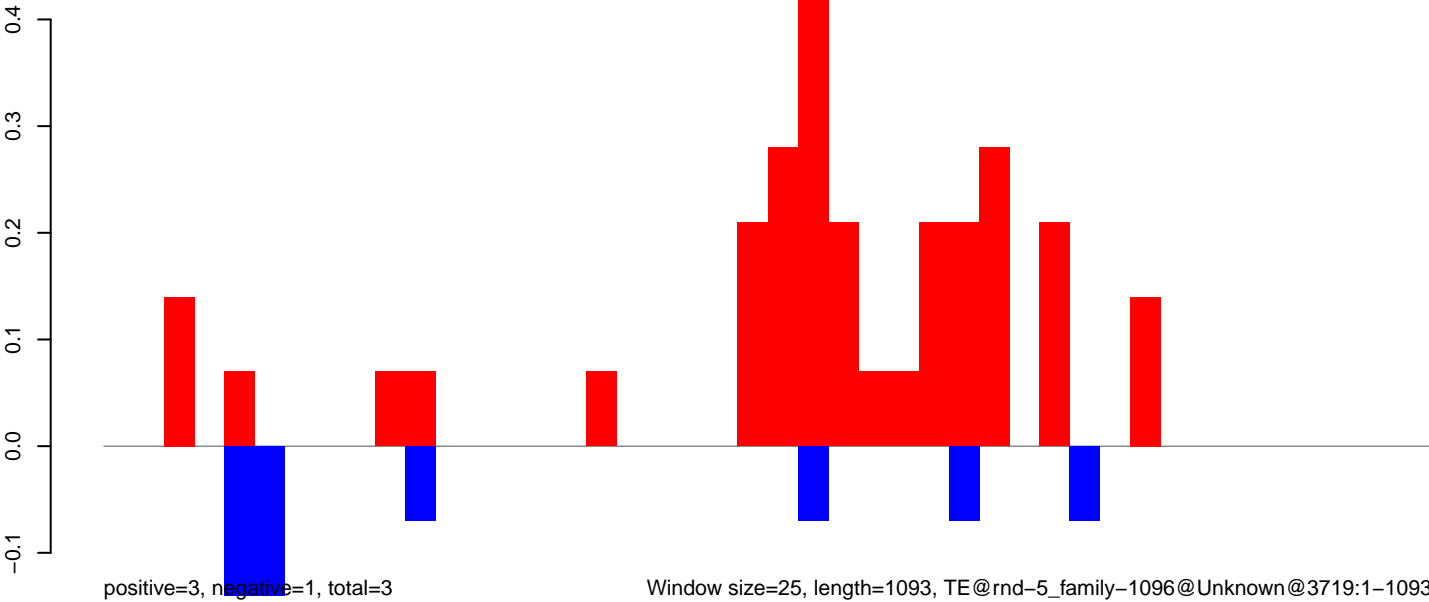

Window size=25, length=1093, TE@rnd-5_family-1096@Unknown@3719:1-1093

CuQuin_Mcarc_NL.18_23.rep

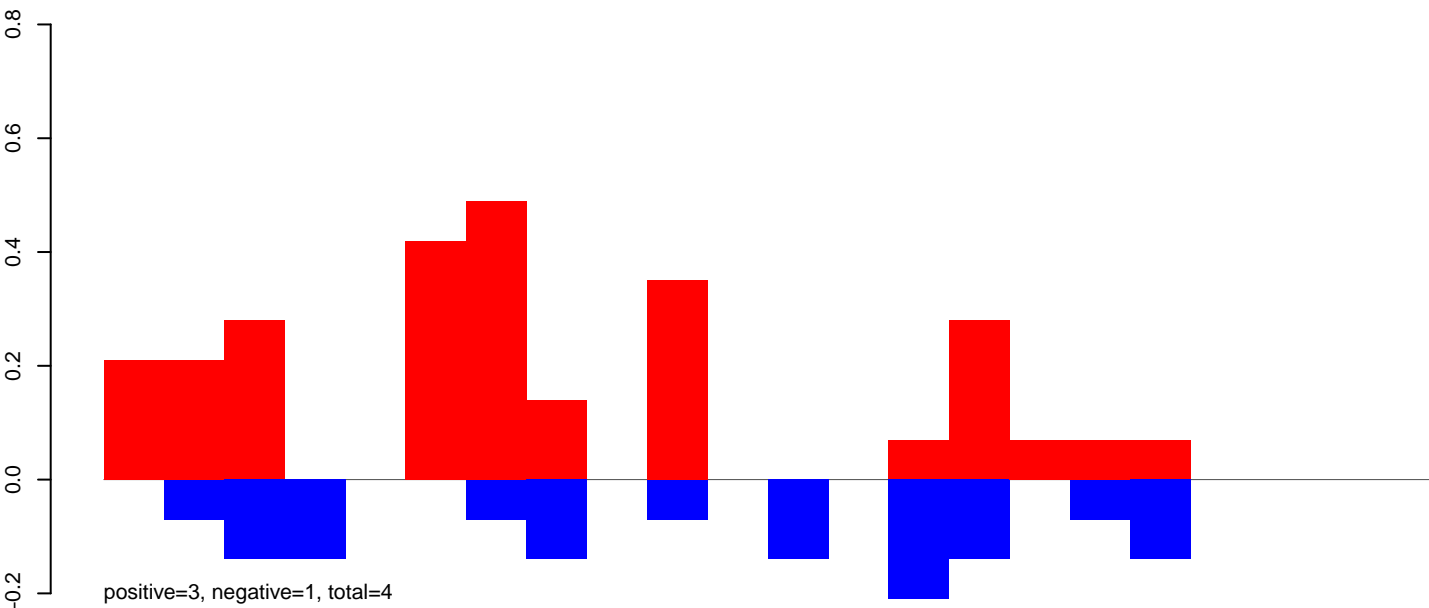

CuQuin_Mcarc_NL.24_35.rep

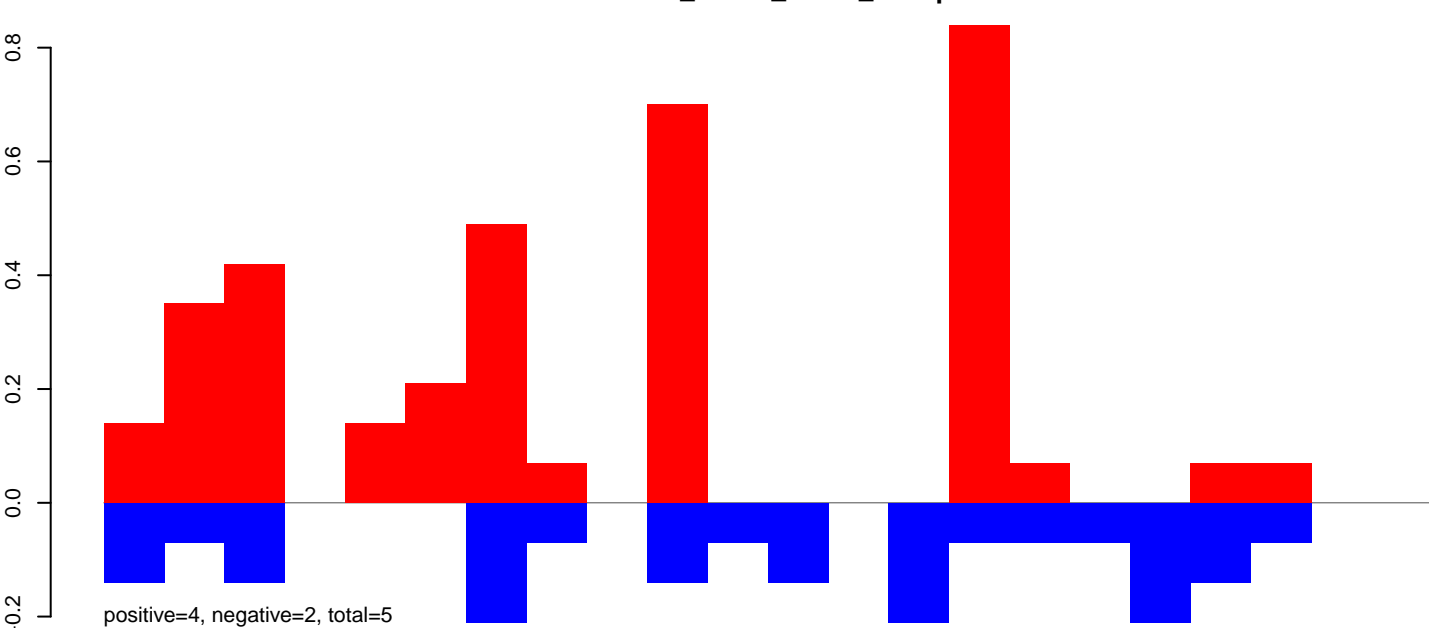

CuQuin_Mcarc_NL.rep

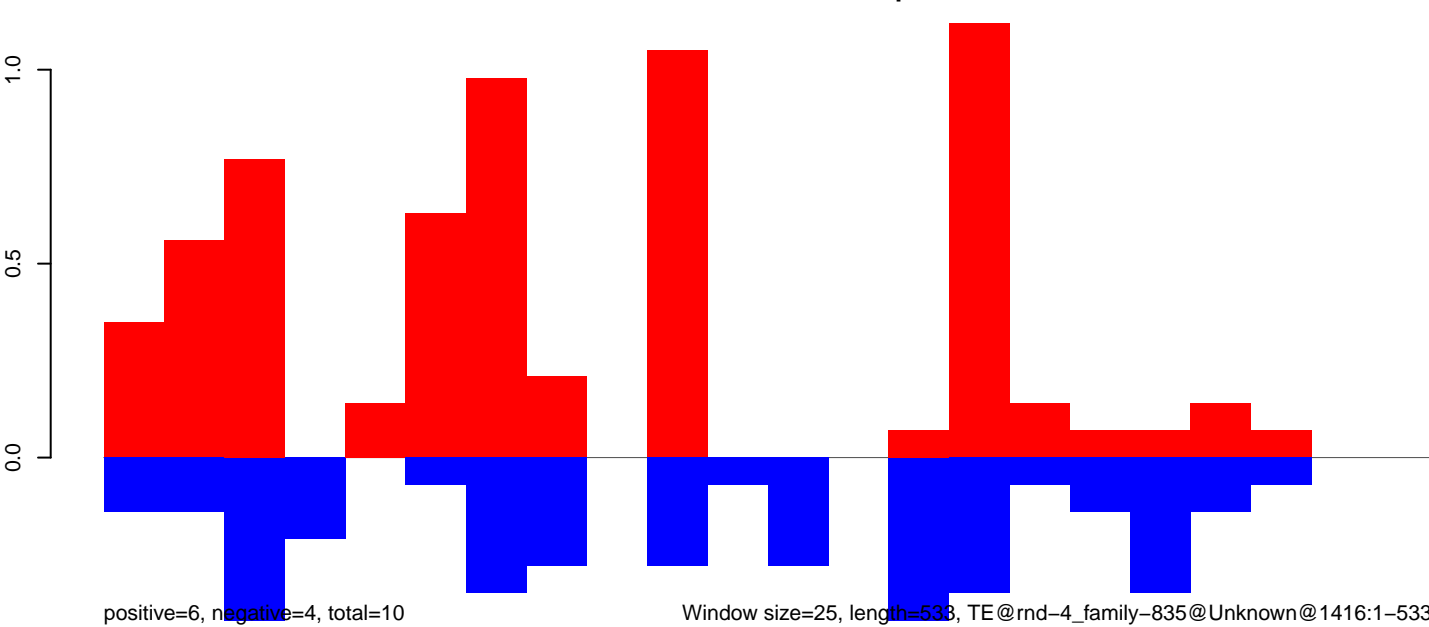

Window size=25, length=533, TE@rnd-4_family-835@Unknown@1416:1-533

CuQuin_Mcarc_NL.18_23.rep

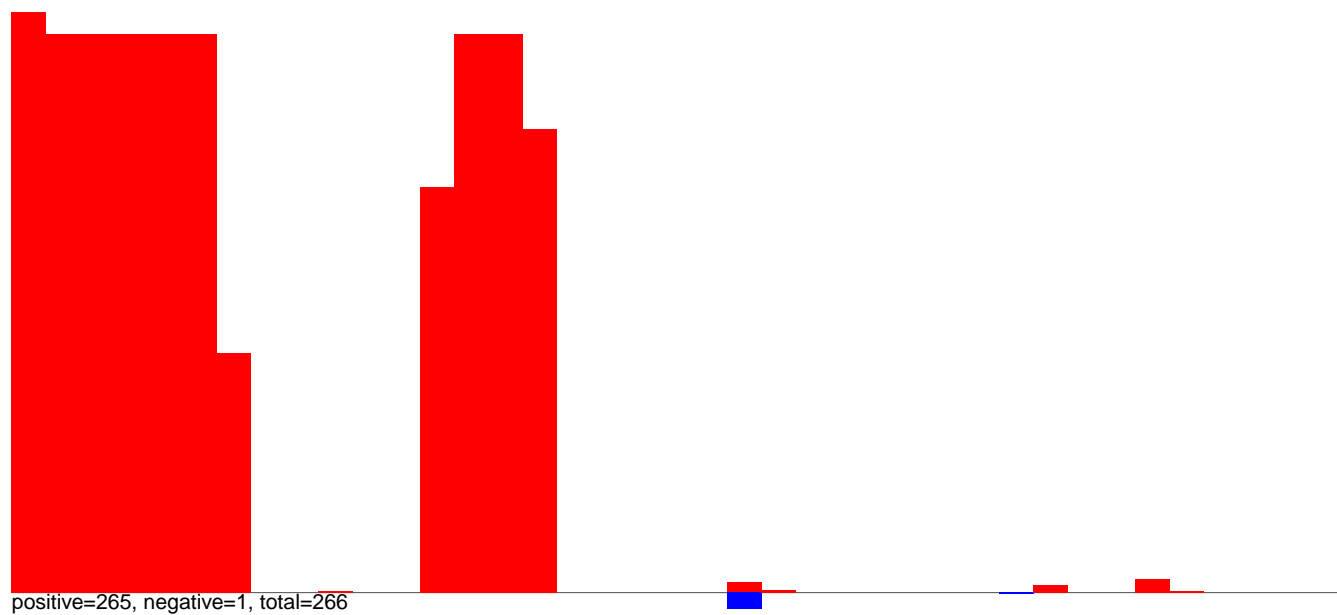

CuQuin_Mcarc_NL.24_35.rep

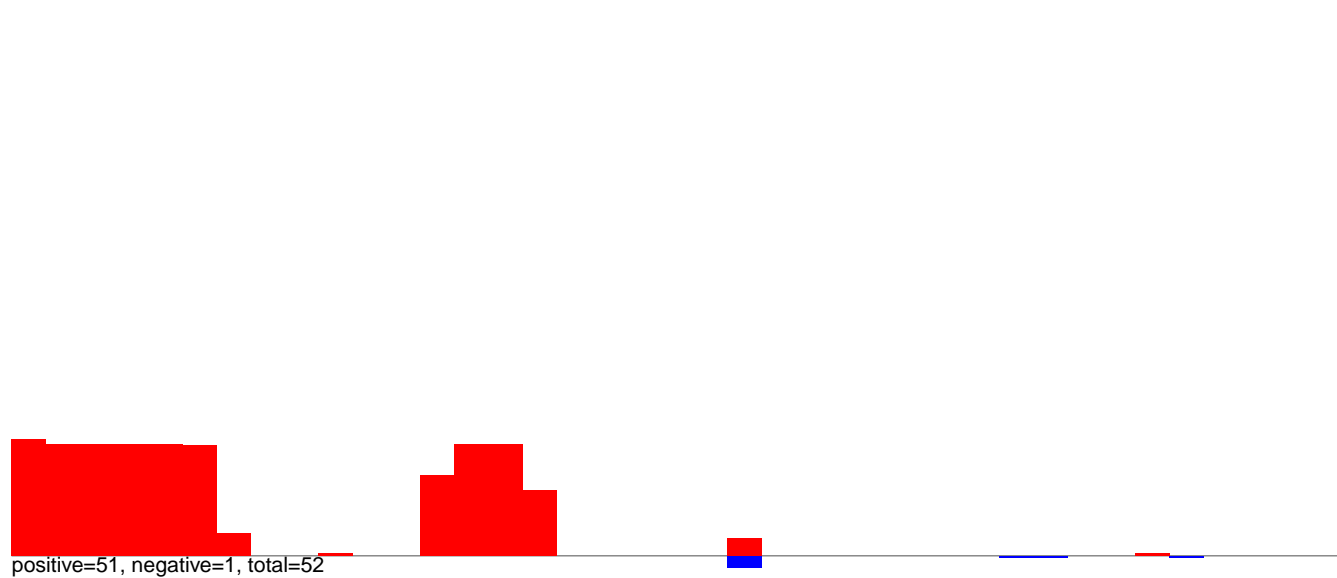

CuQuin_Mcarc_NL.rep

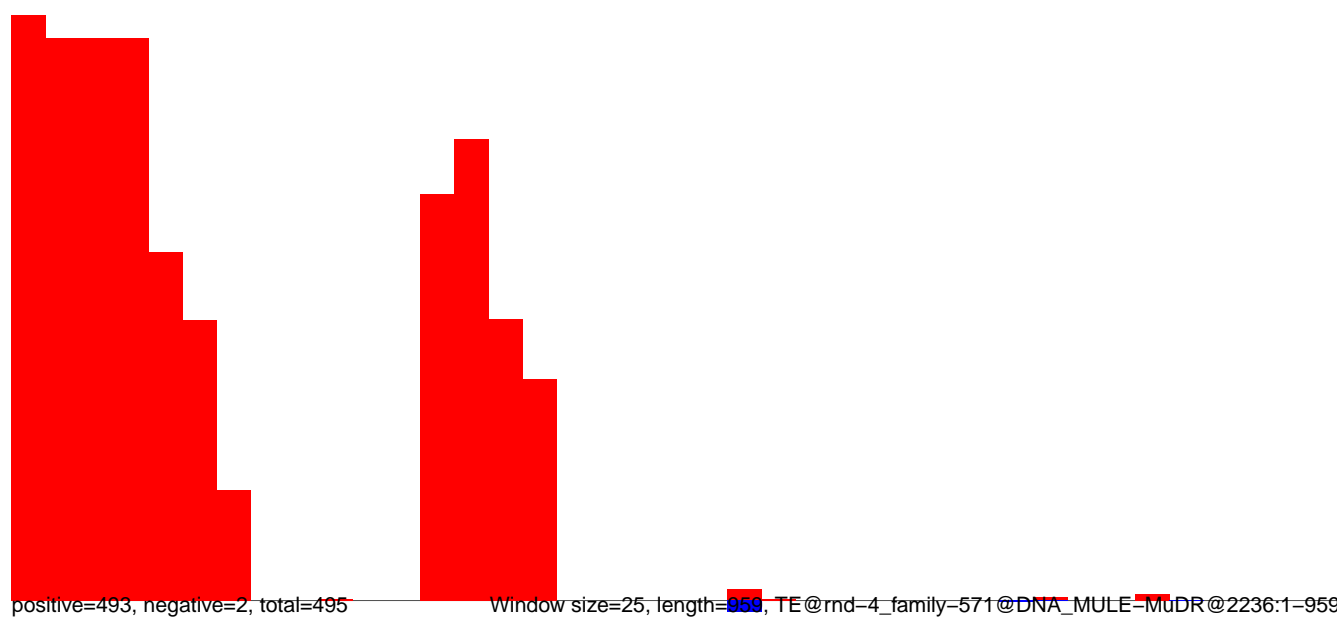

Window size=25, length=959, TE@rnd=4_family=571@DNA_MULE=MuDR@2236:1-959

CuQuin_Mcarc_NL.18_23.rep

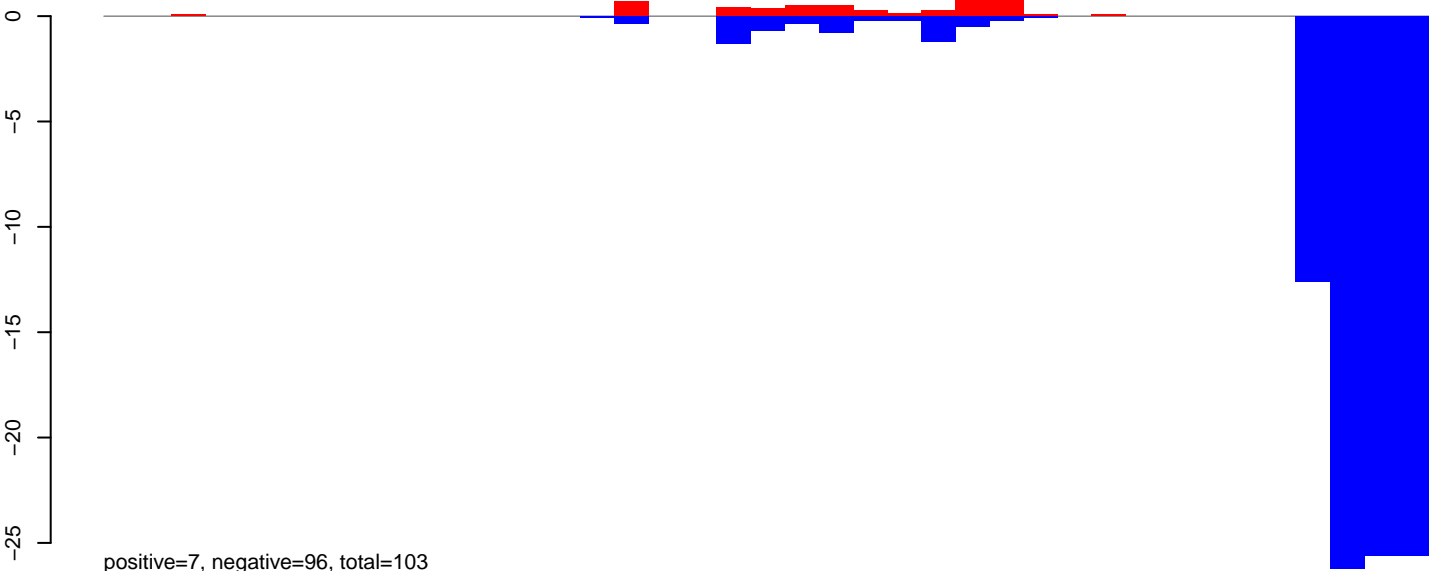

CuQuin_Mcarc_NL.24_35.rep

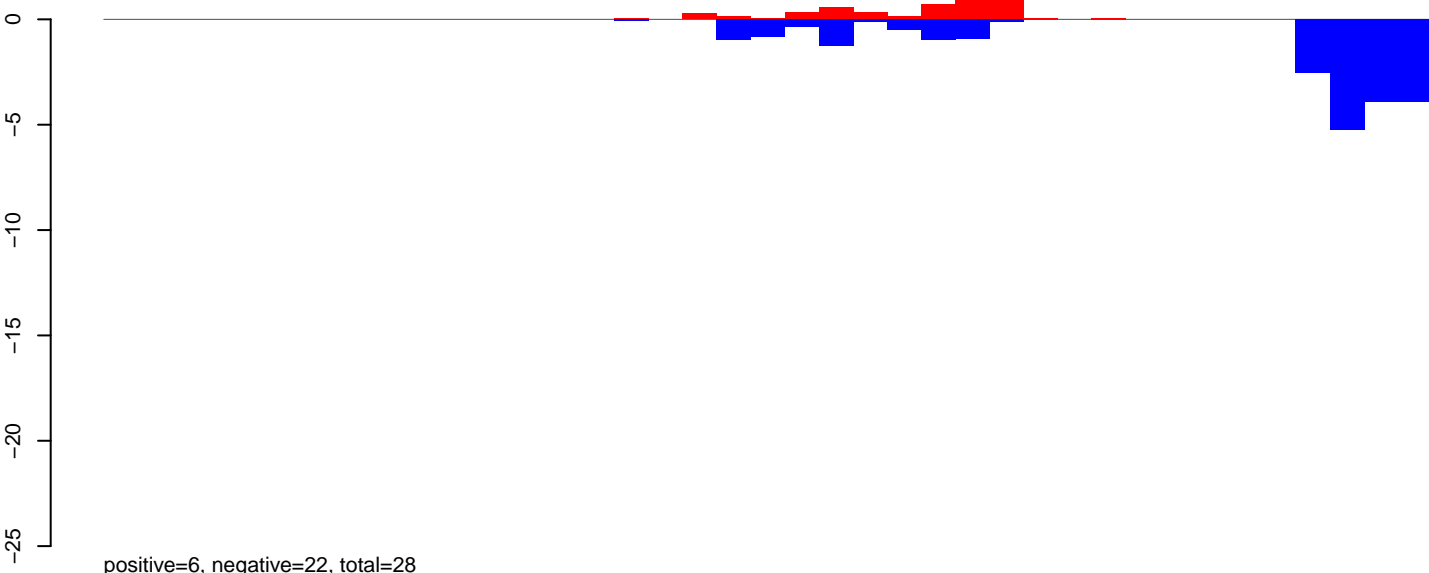

CuQuin_Mcarc_NL.rep

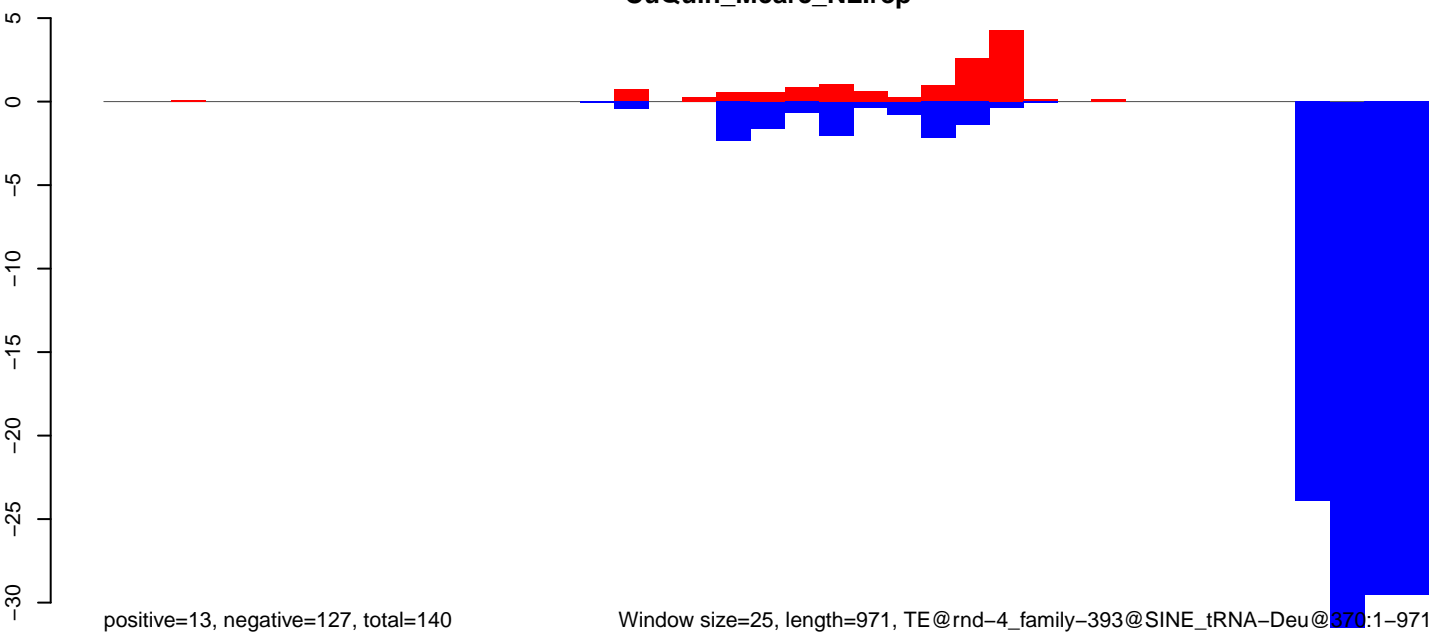

Window size=25, length=971, TE@rnd-4_family-393@SINE_tRNA-Deu@370:1-971

0 200 400 600 800 1000

CuQuin_Mcarc_NL.18_23.rep

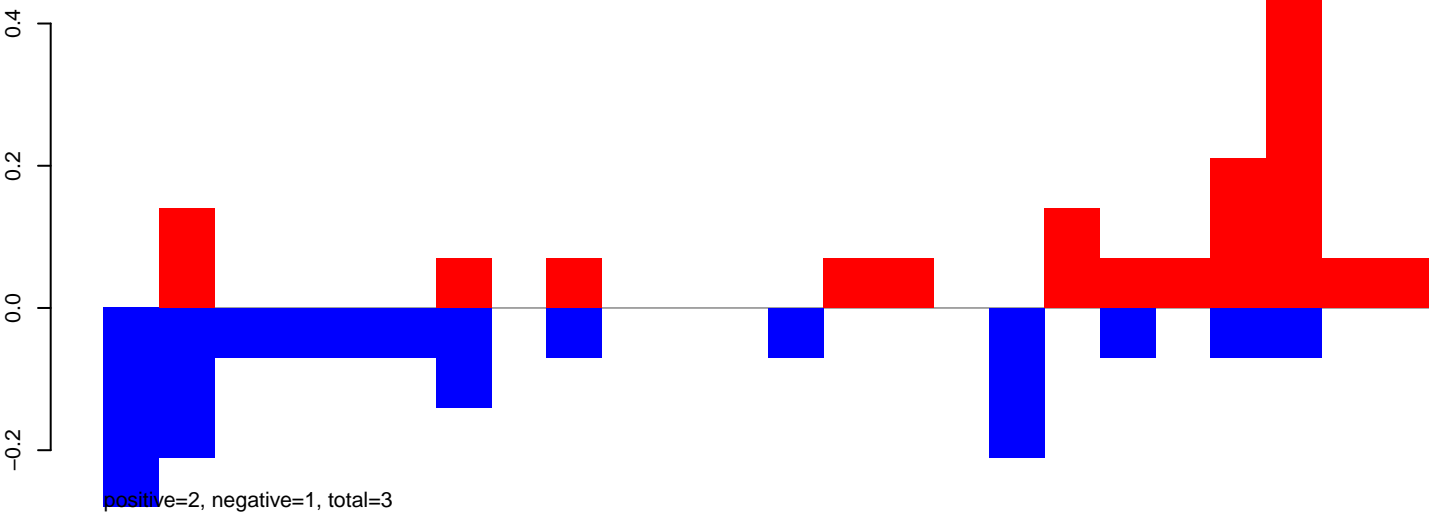

CuQuin_Mcarc_NL.24_35.rep

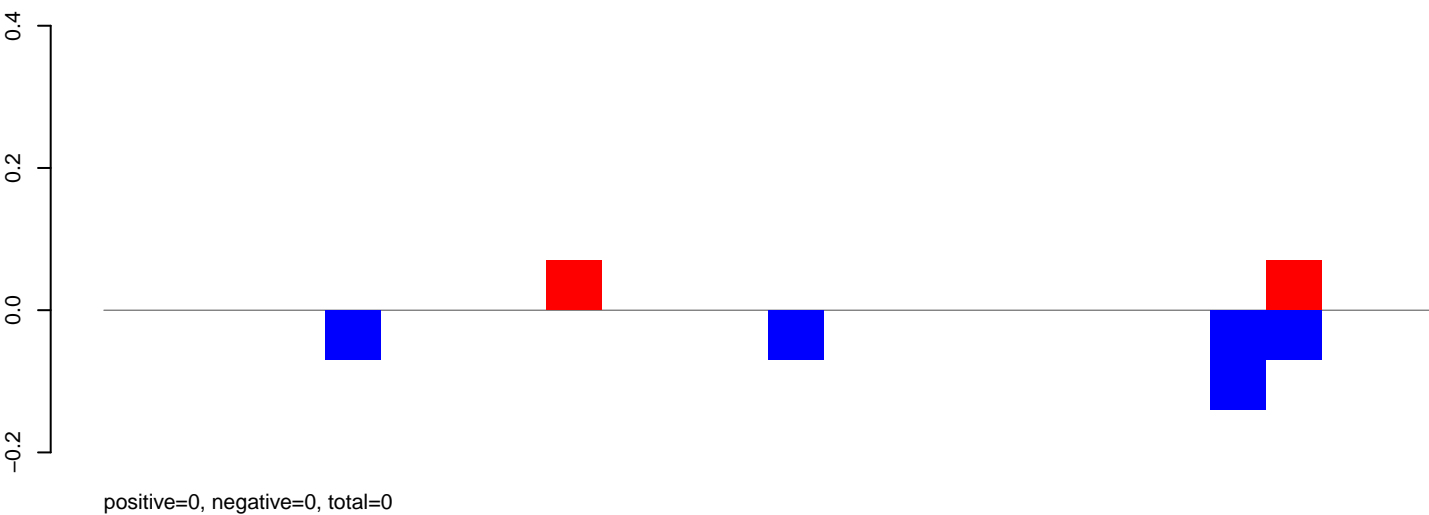

CuQuin_Mcarc_NL.rep

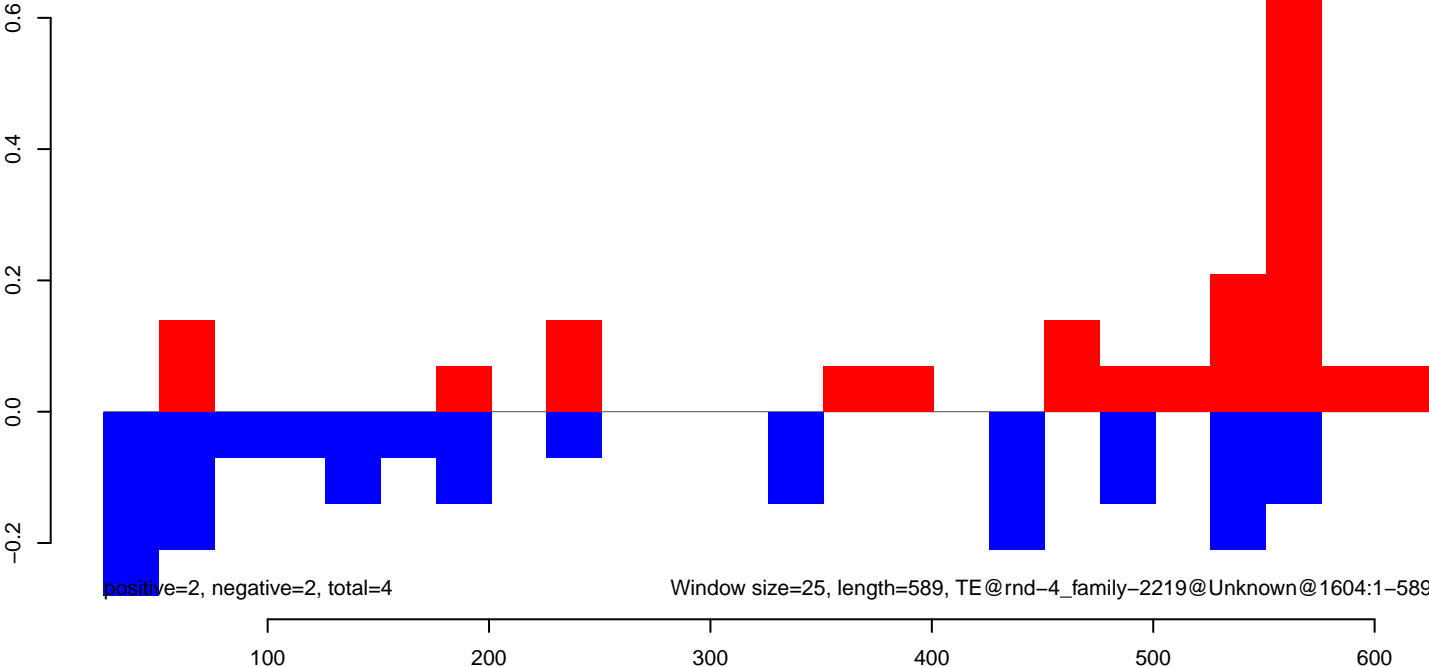

CuQuin_Mcarc_NL.18_23.rep

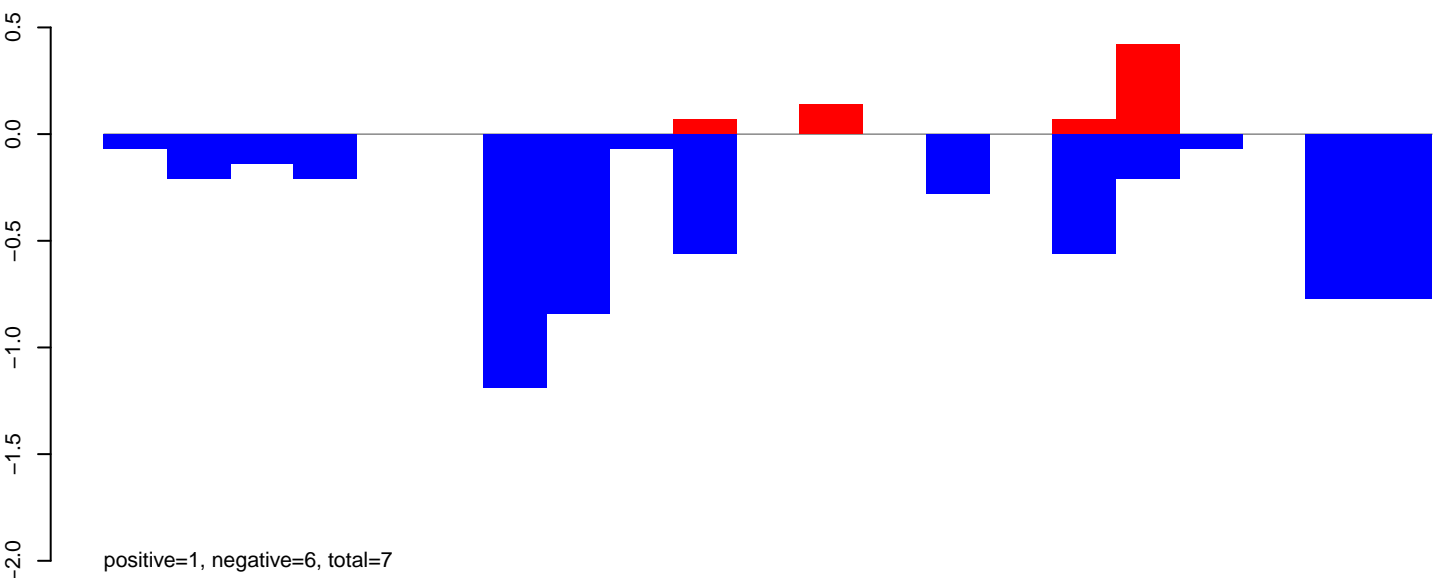

CuQuin_Mcarc_NL.24_35.rep

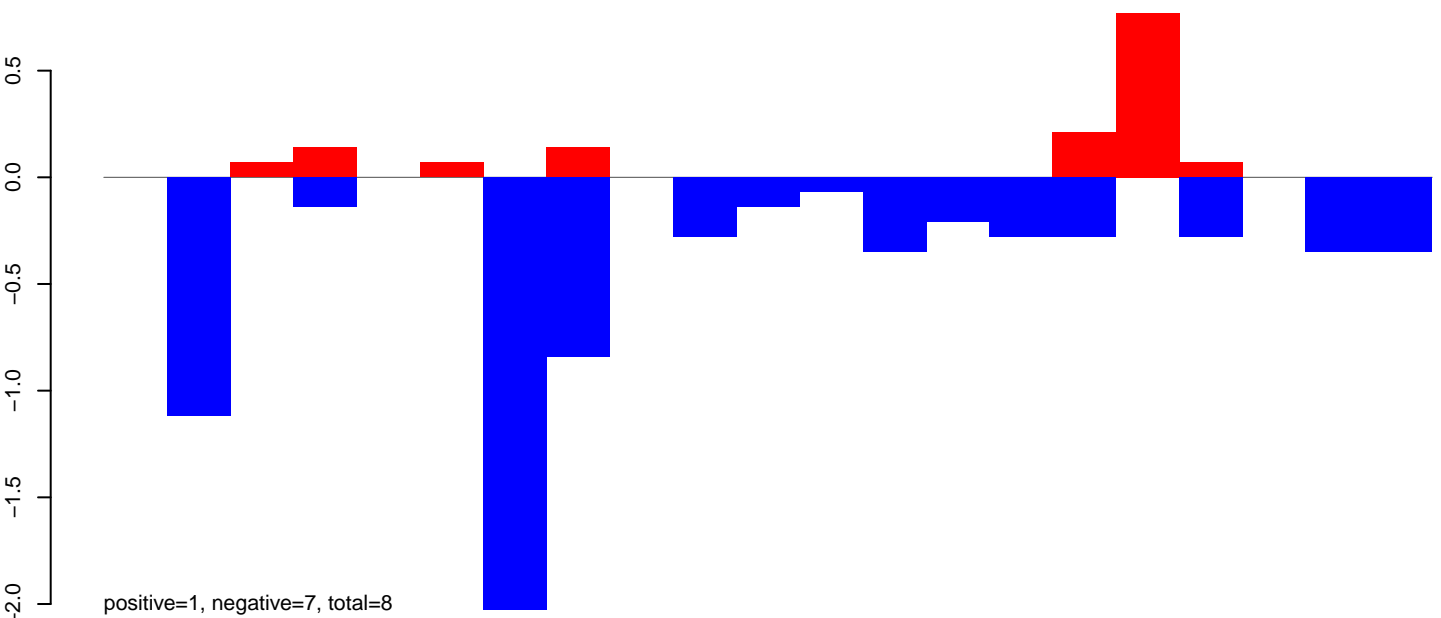

CuQuin_Mcarc_NL.rep

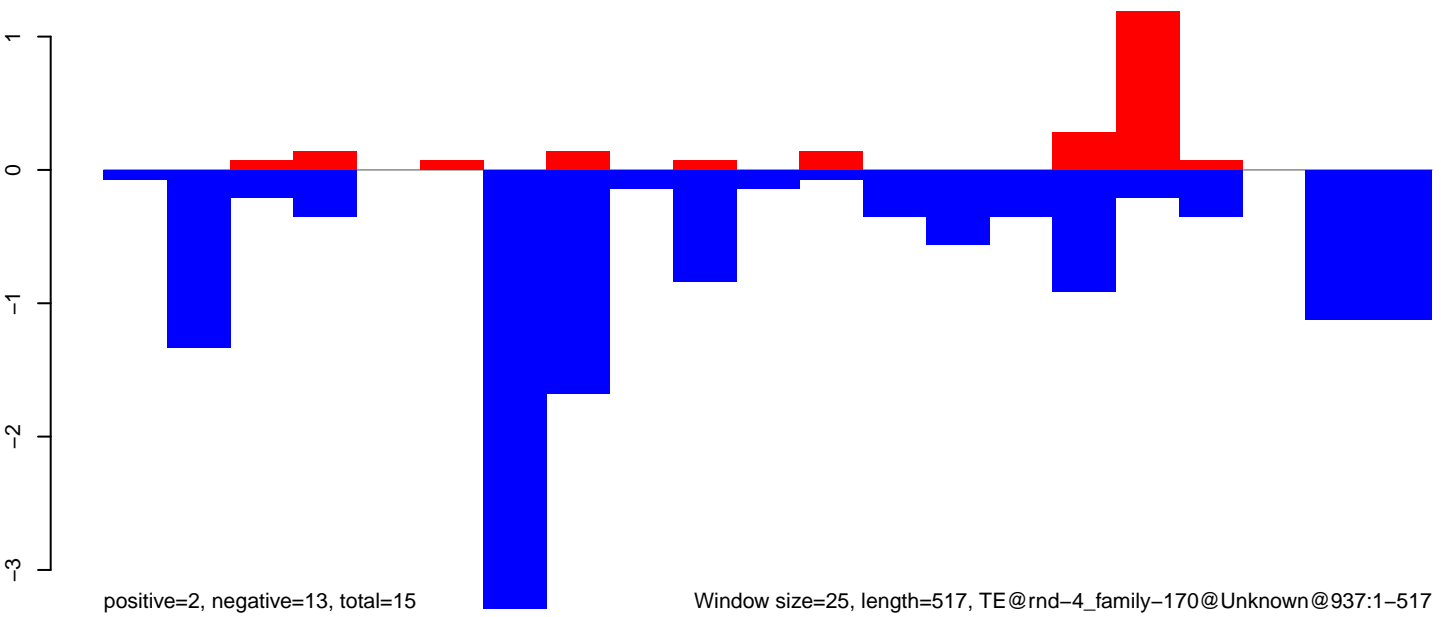

Window size=25, length=517, TE@rnd-4_family-170@Unknown@937:1-517

CuQuin_Mcarc_NL.18_23.rep

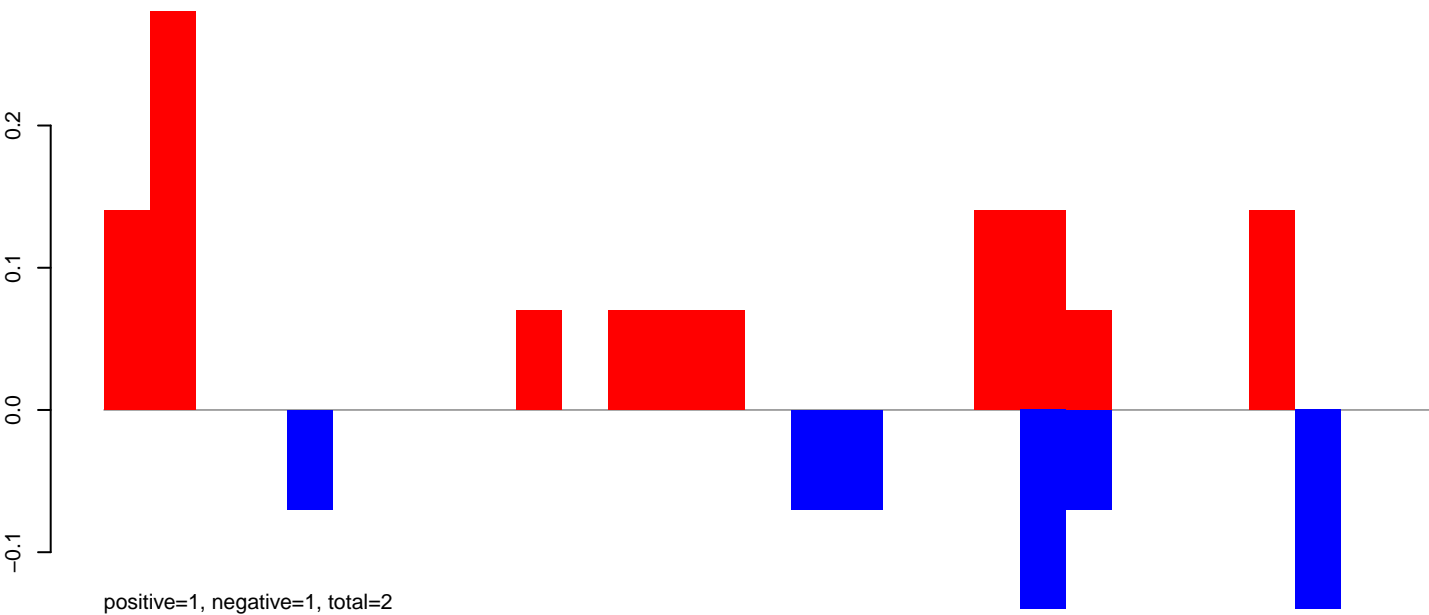

CuQuin_Mcarc_NL.24_35.rep

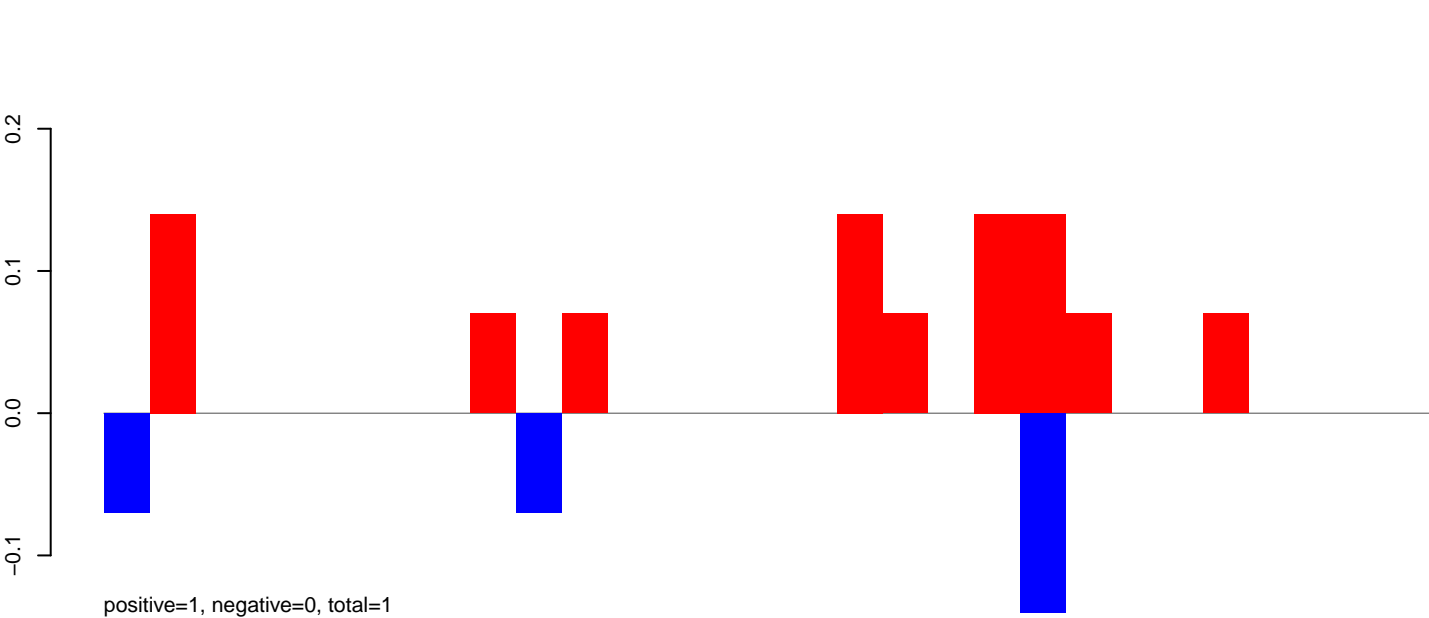

CuQuin_Mcarc_NL.rep

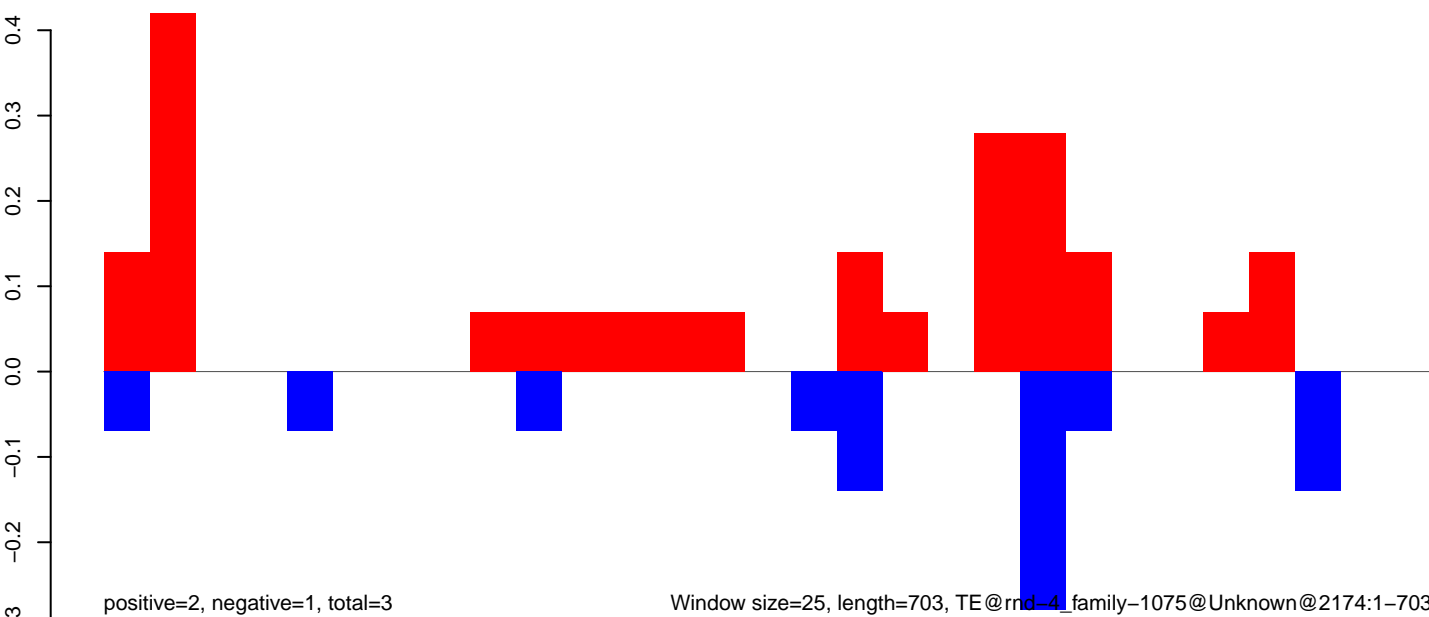

CuQuin_Mcarc_NL.18_23.rep

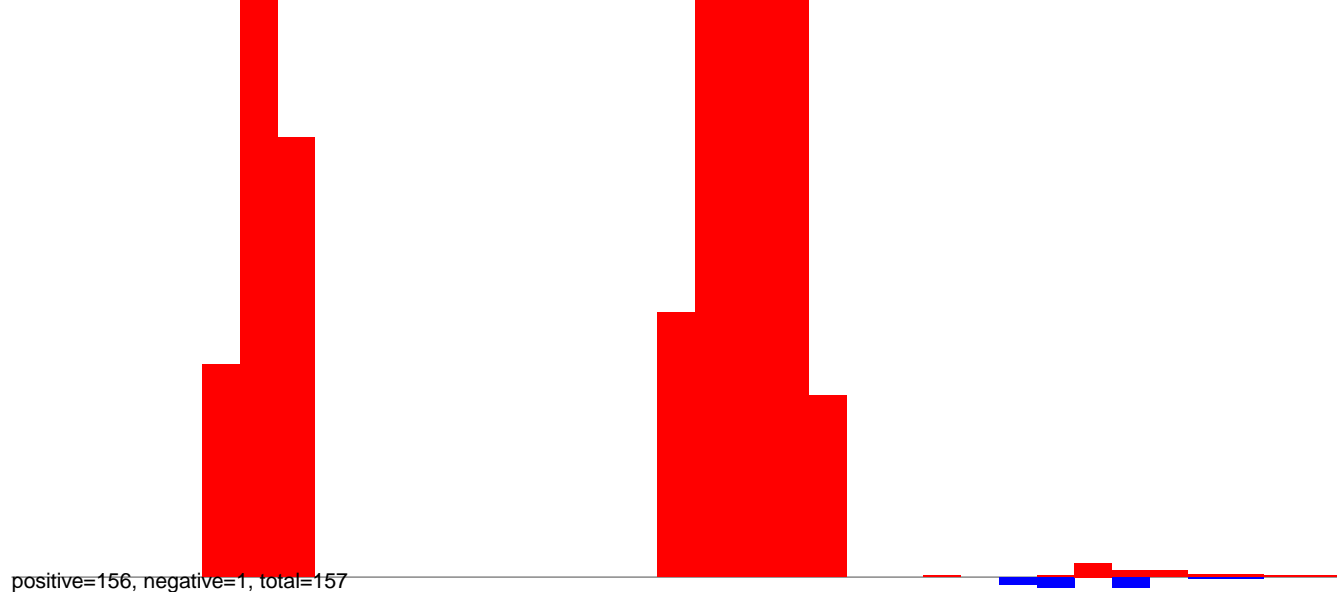

CuQuin_Mcarc_NL.24_35.rep

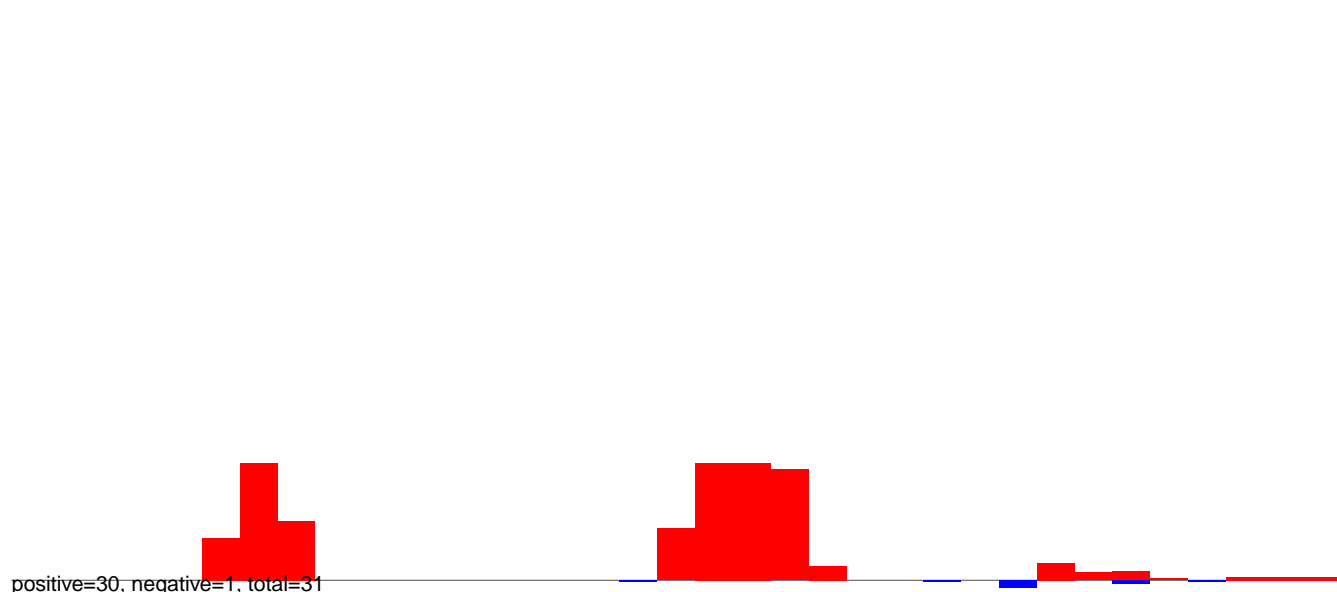

CuQuin_Mcarc_NL.rep

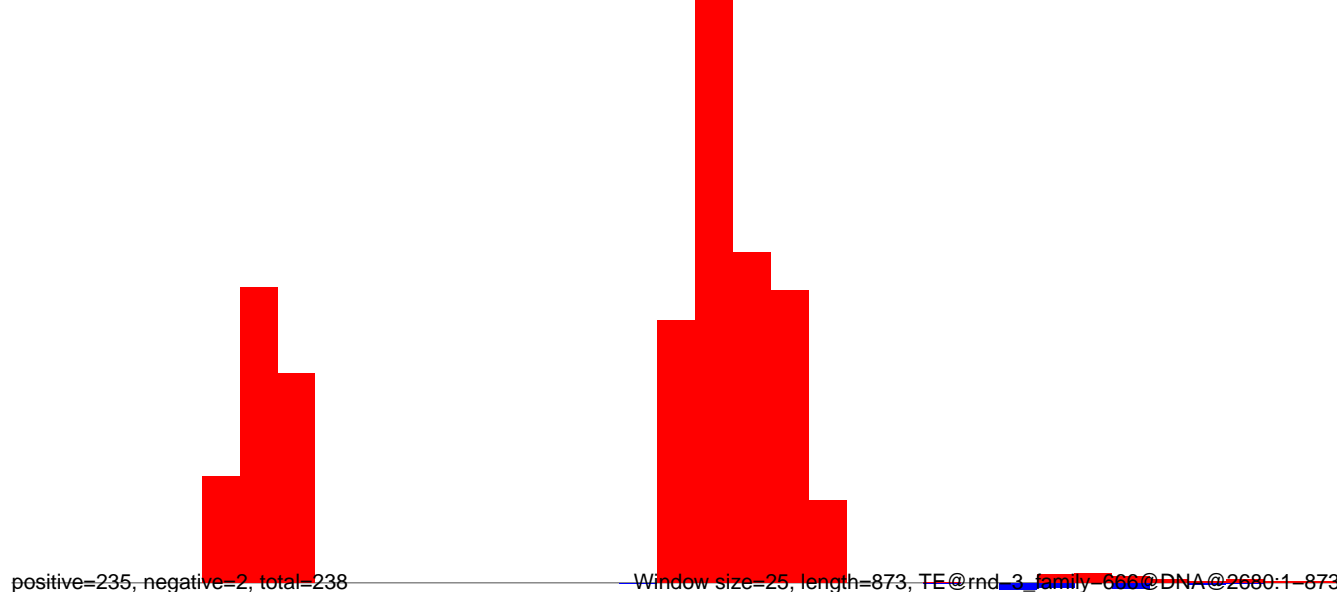

CuQuin_Mcarc_NL.18_23.rep

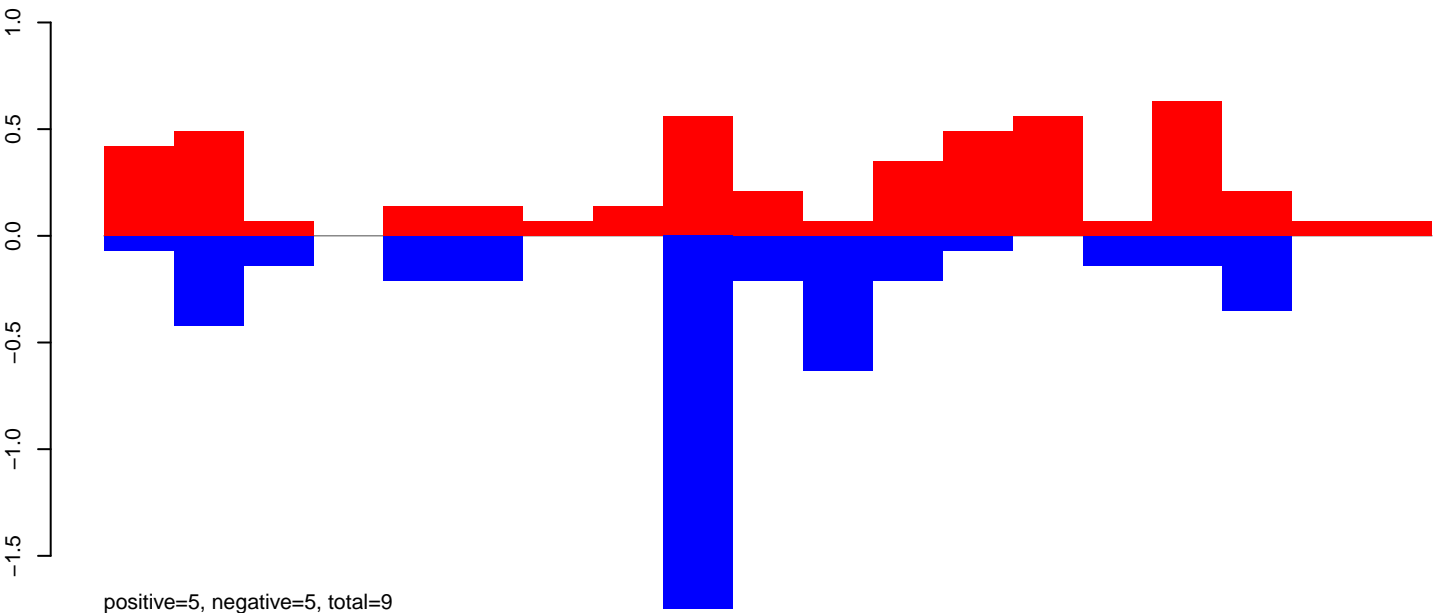

CuQuin_Mcarc_NL.24_35.rep

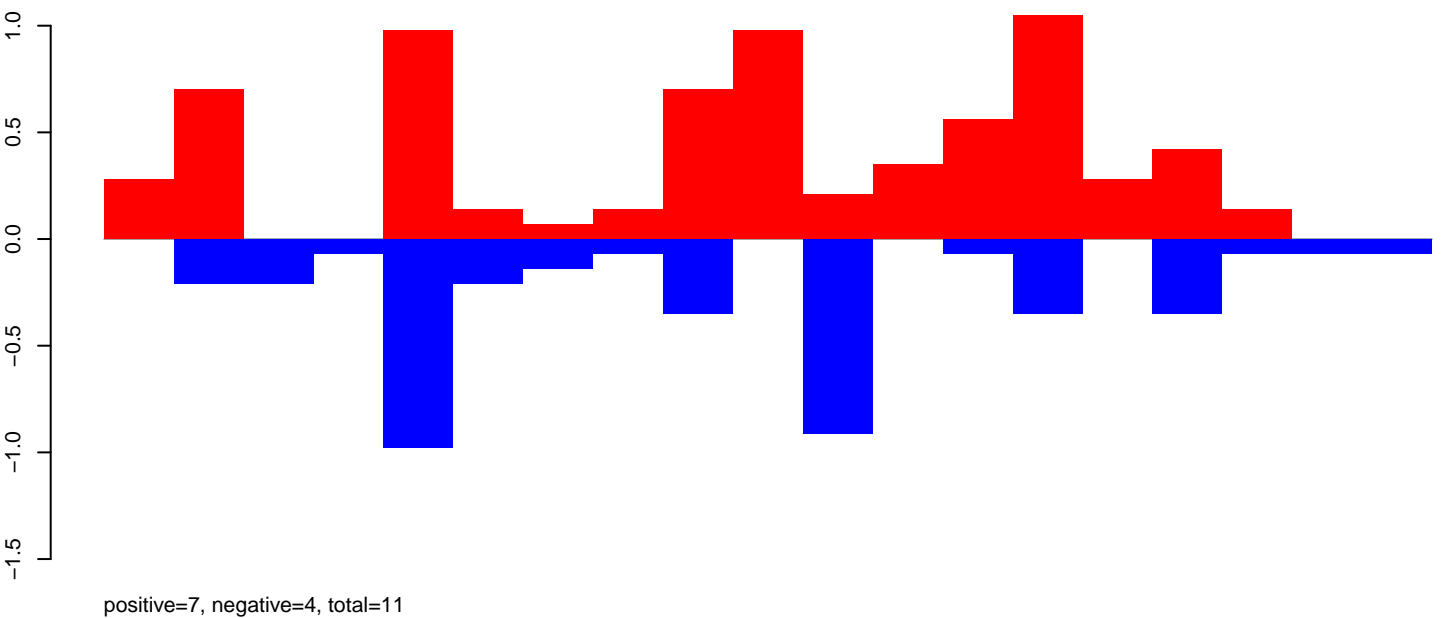

CuQuin_Mcarc_NL.rep

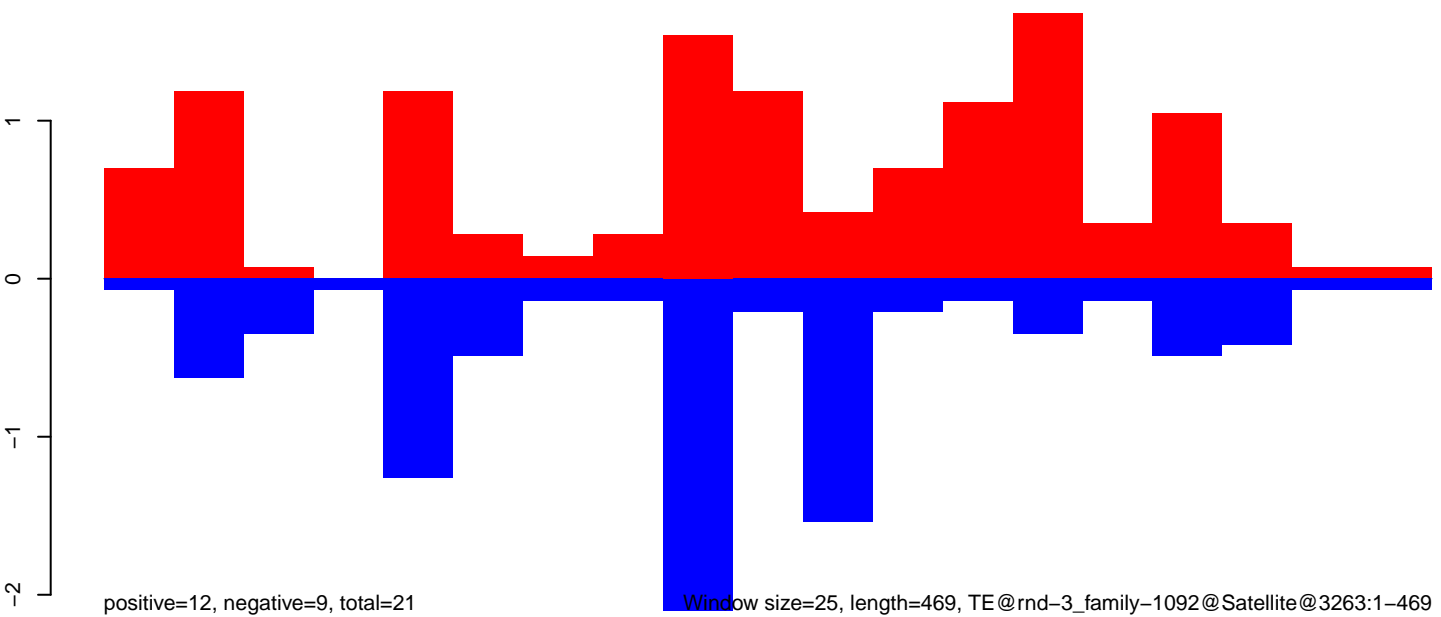

Window size=25, length=469, TE@rnd-3_family-1092@Satellite@3263:1-469

100 200 300 400 500

CuQuin_Mcarc_NL.18_23.rep

0.4
0.2
0.0
-0.2
-0.4

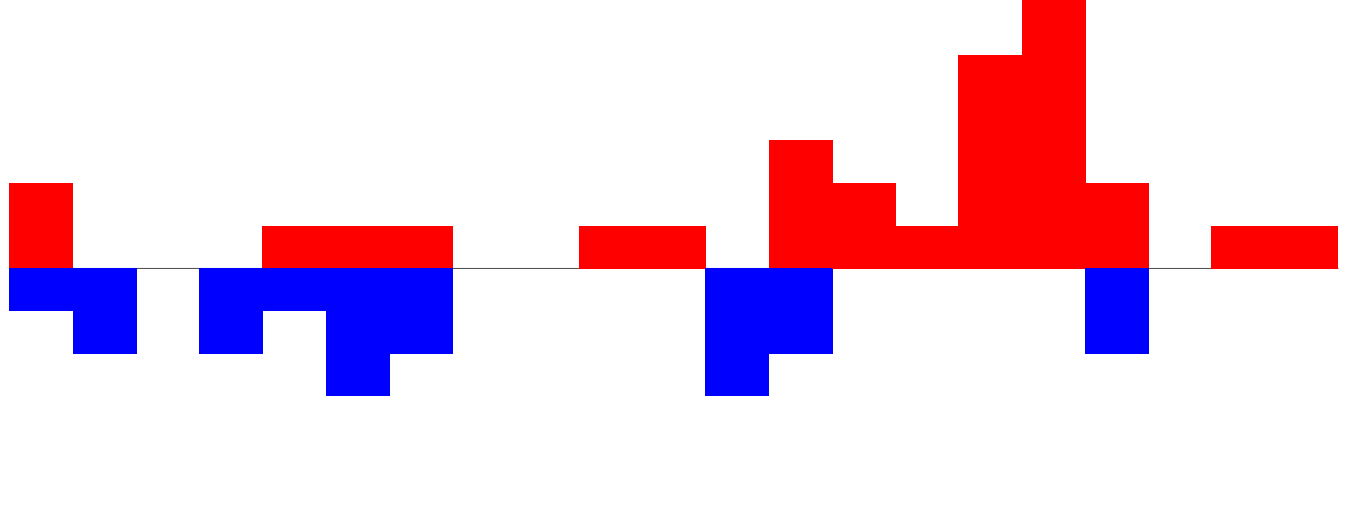

positive=2, negative=1, total=3

CuQuin_Mcarc_NL.24_35.rep

0.4
0.2
0.0
-0.2
-0.4

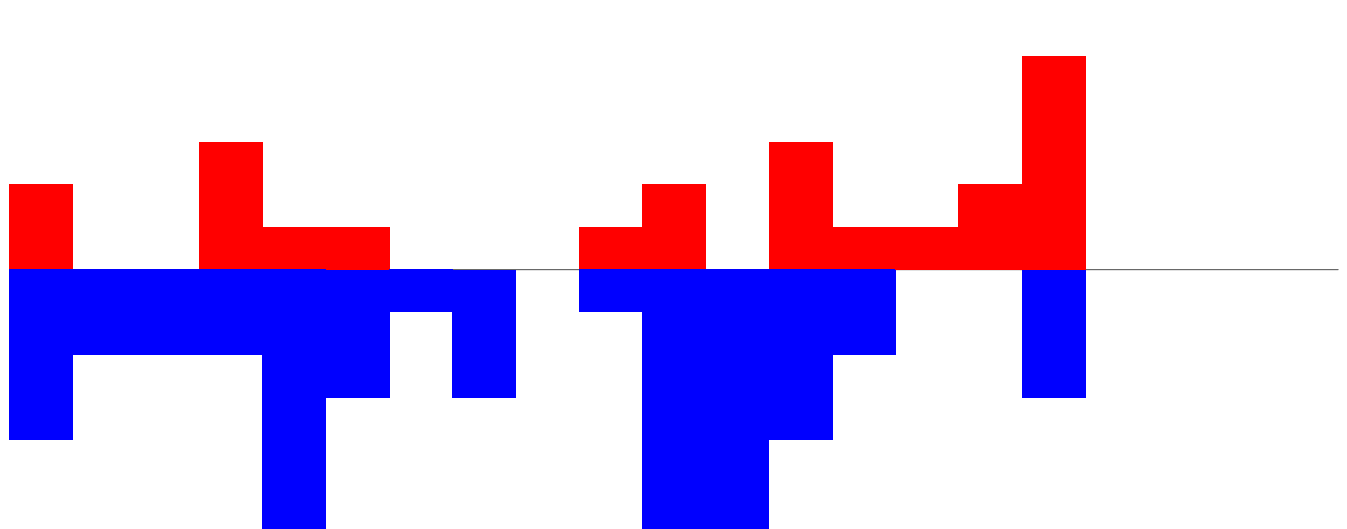

positive=2, negative=3, total=5

CuQuin_Mcarc_NL.rep

0.5
0.0
-0.5

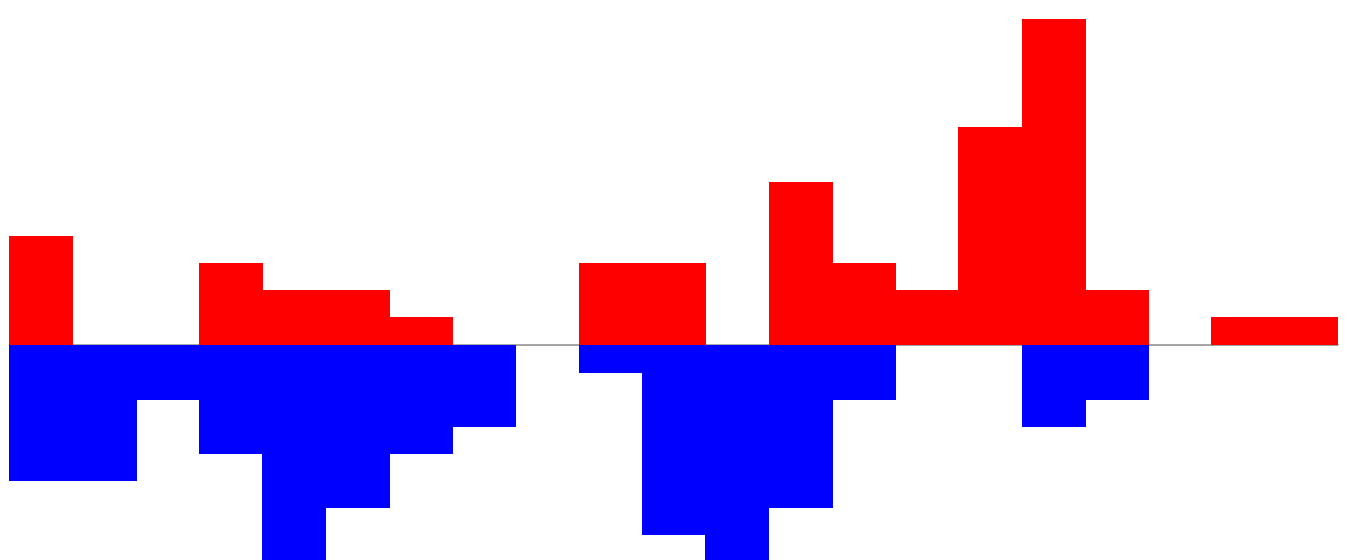

positive=4, negative=5, total=8

Window size=25, length=515, TE@rnd-3_family-101@Unknown@2687:1-515

CuQuin_Mcarc_NL.18_23.rep

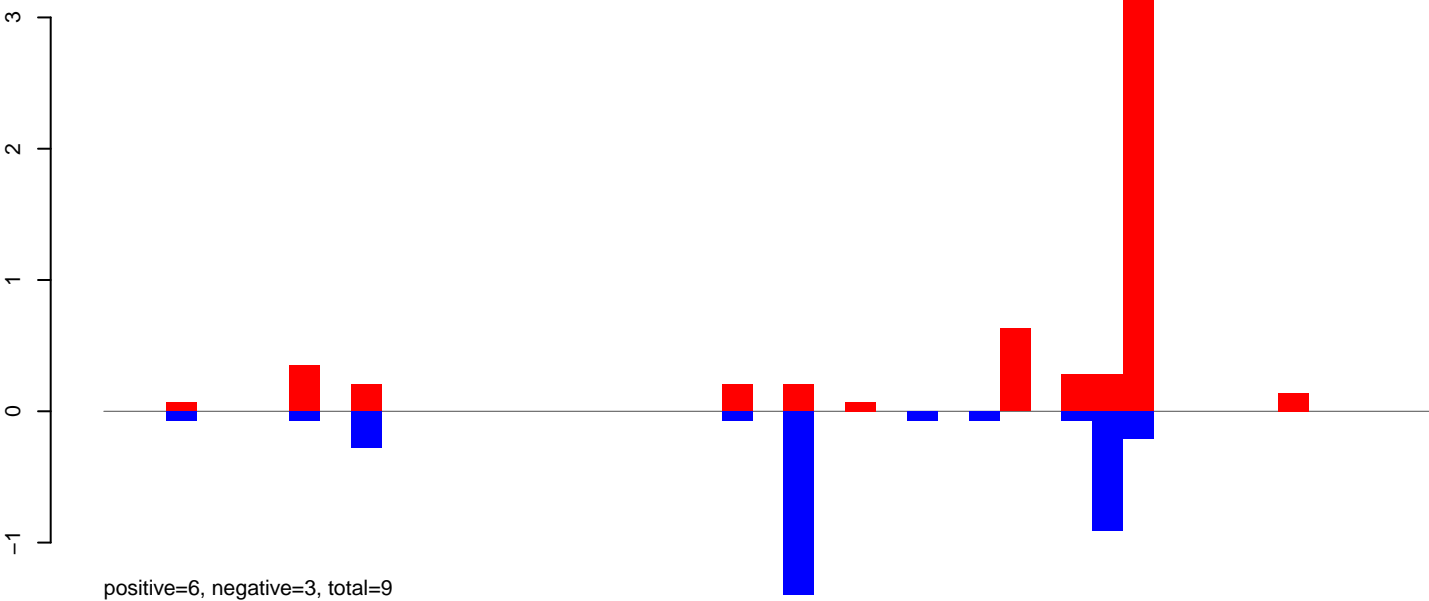

CuQuin_Mcarc_NL.24_35.rep

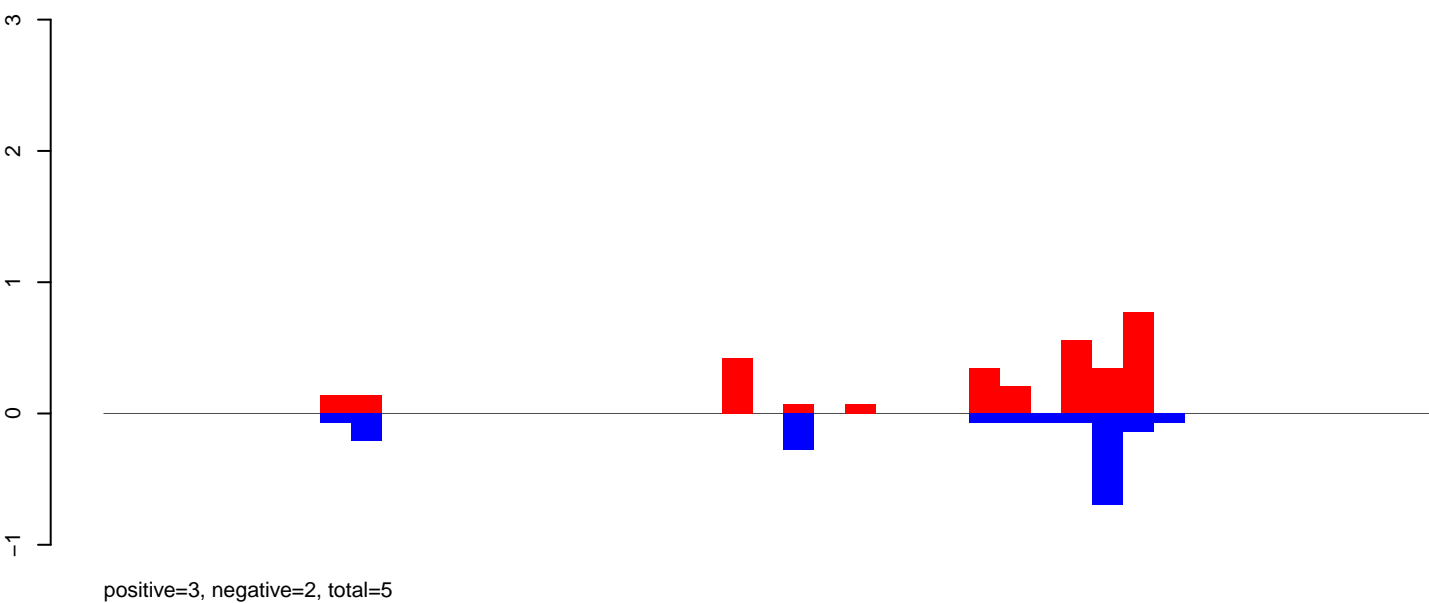

CuQuin_Mcarc_NL.rep

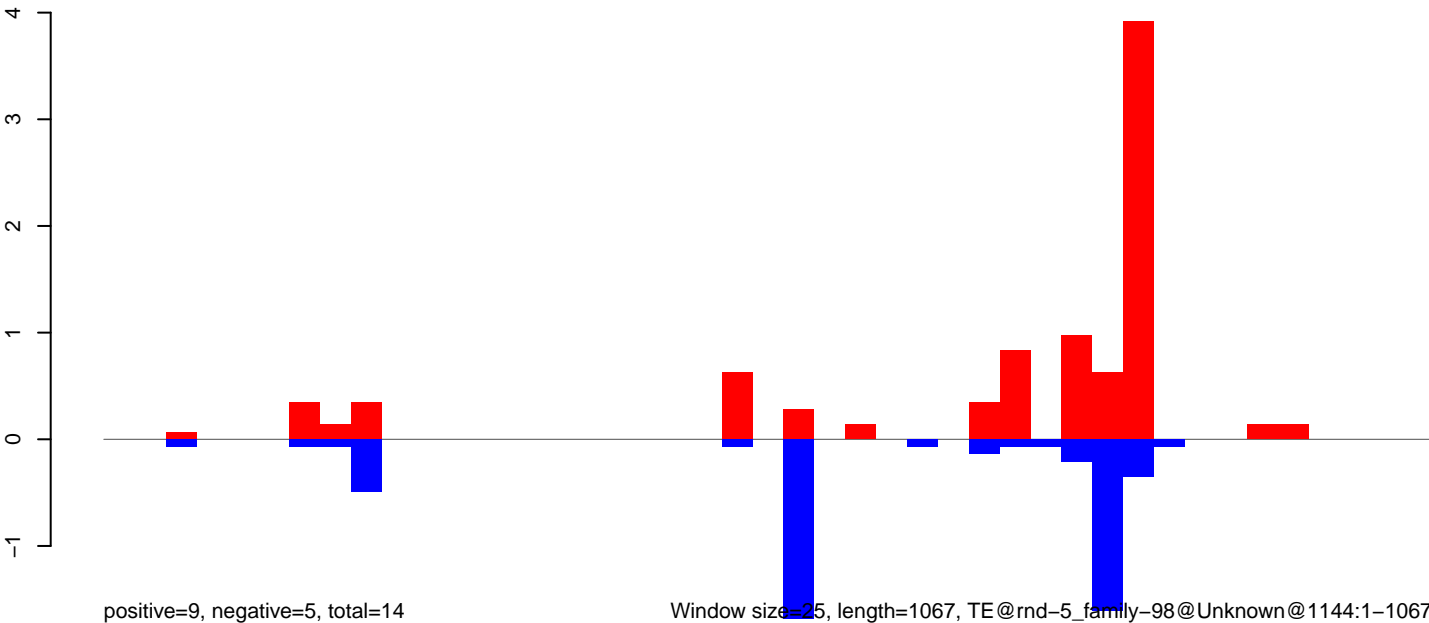

Window size=25, length=1067, TE@rnd-5_family-98@Unknown@1144:1-1067

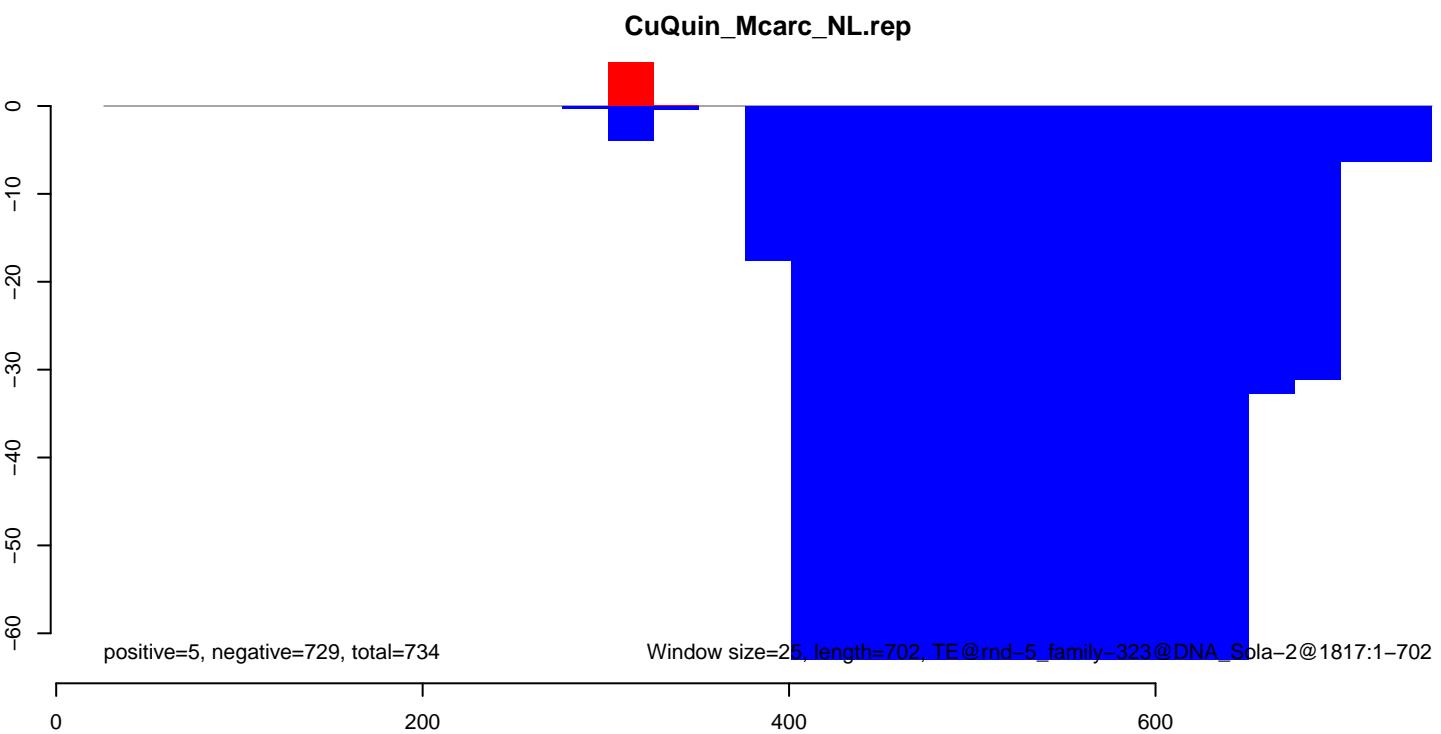
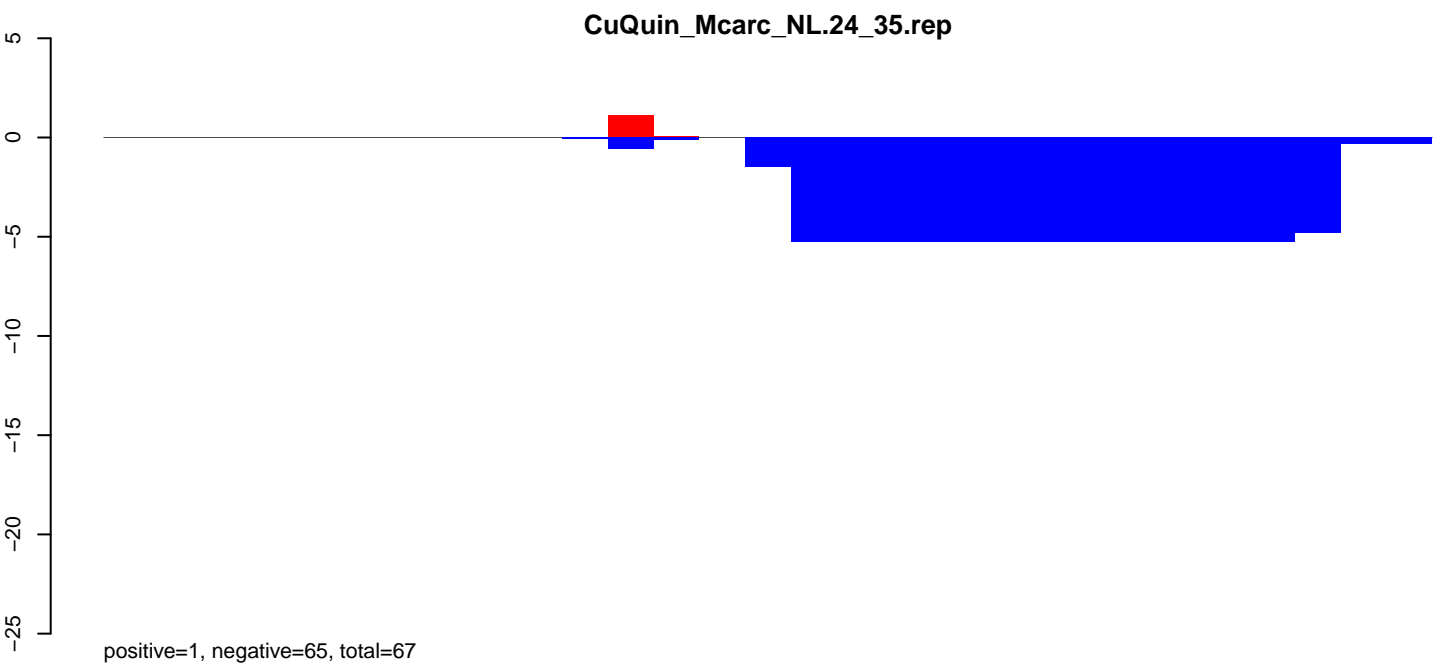
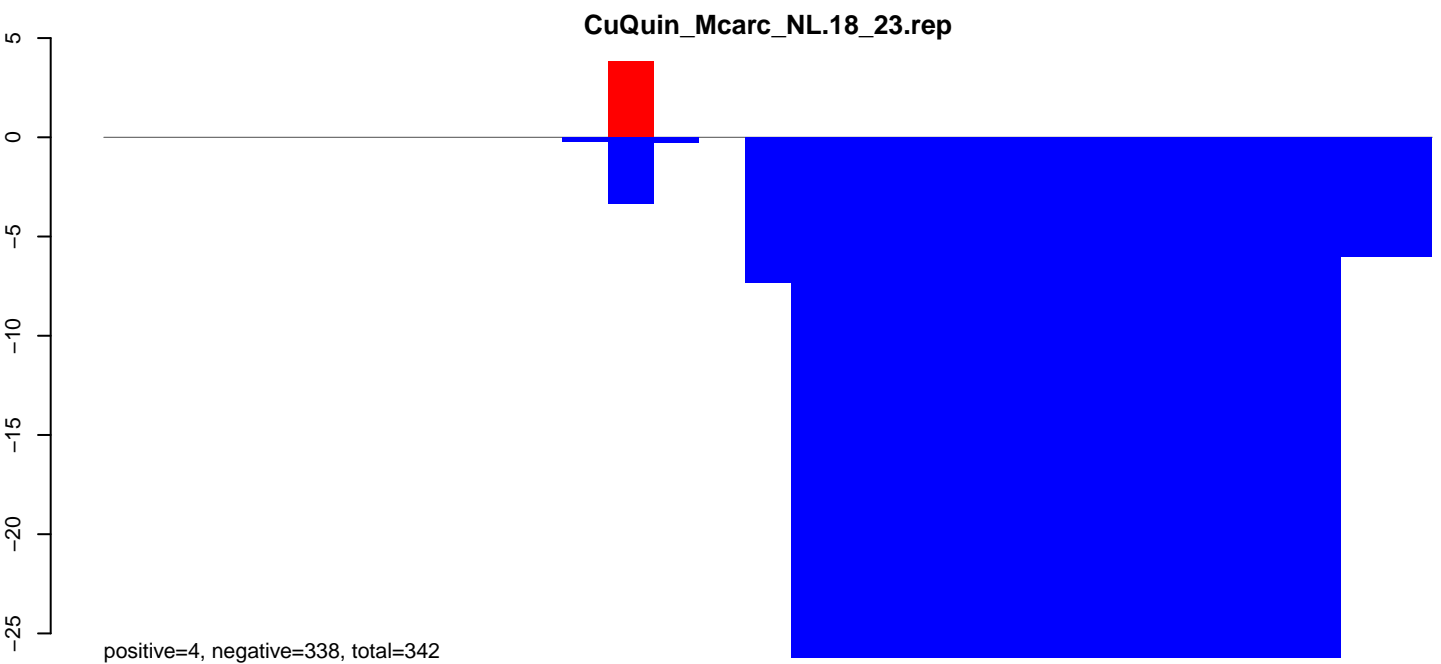

CuQuin_Mcarc_NL.18_23.rep

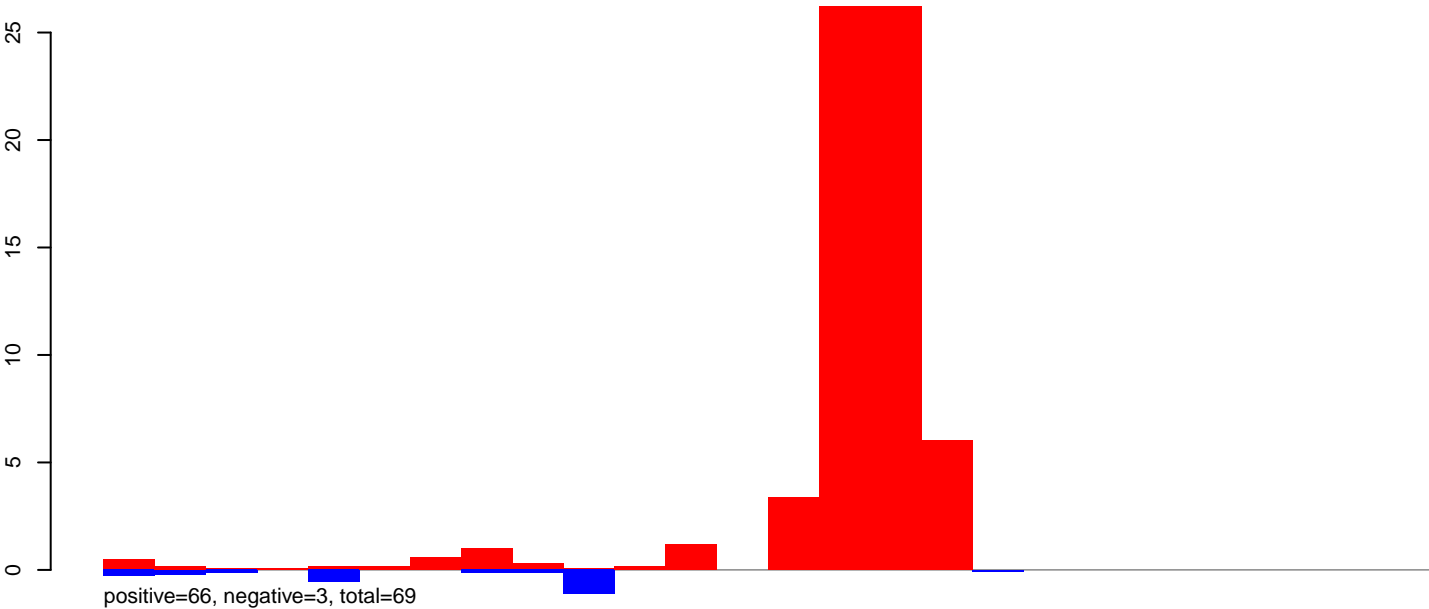

CuQuin_Mcarc_NL.24_35.rep

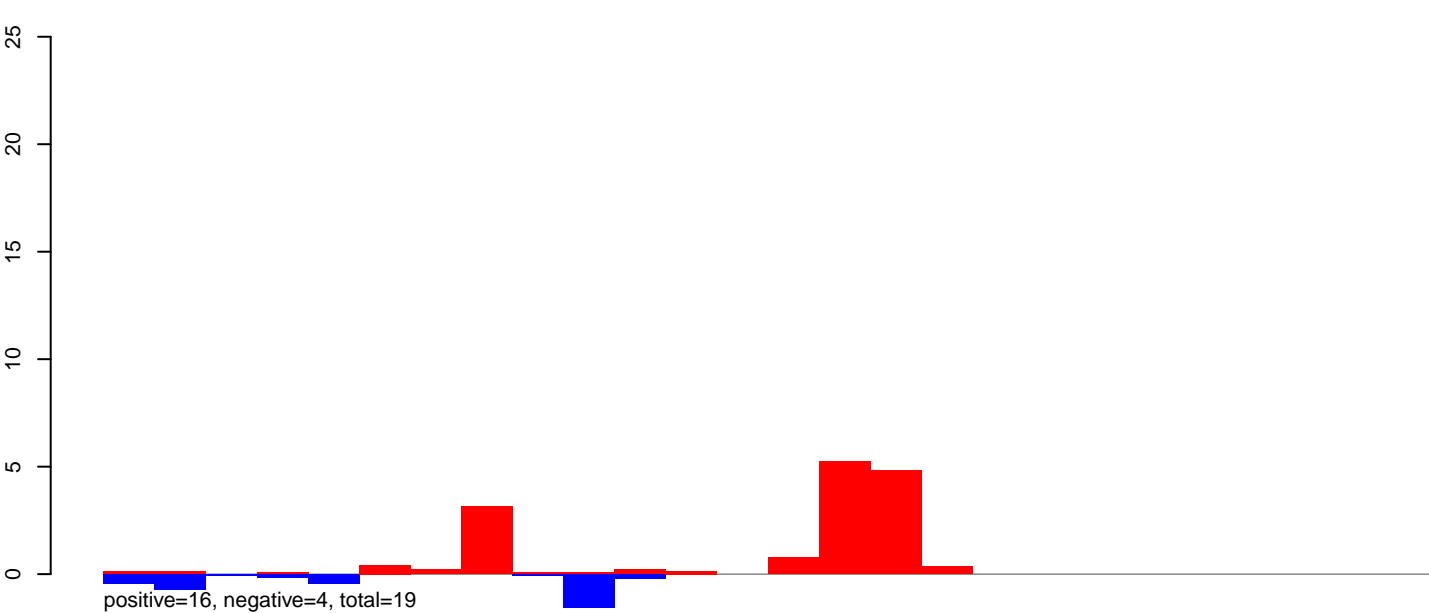

CuQuin_Mcarc_NL.rep

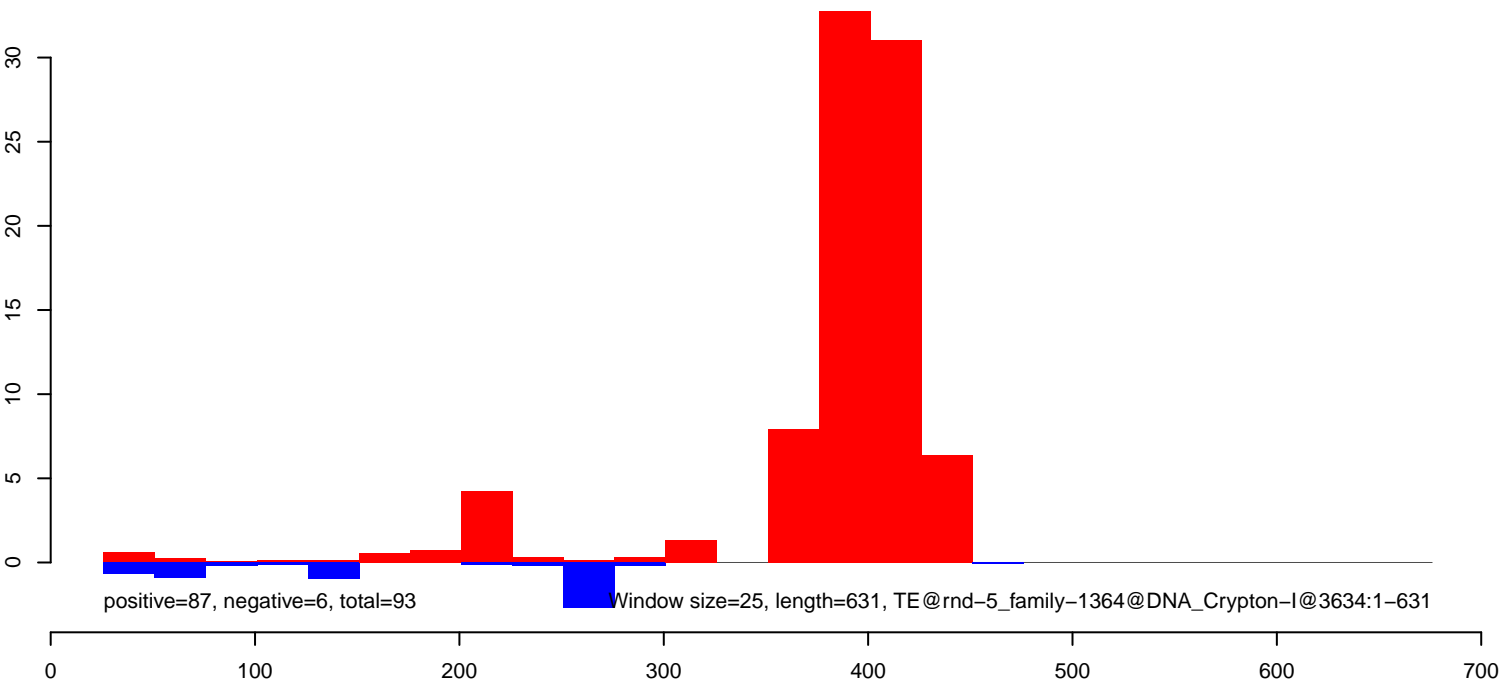

CuQuin_Mcarc_NL.18_23.rep

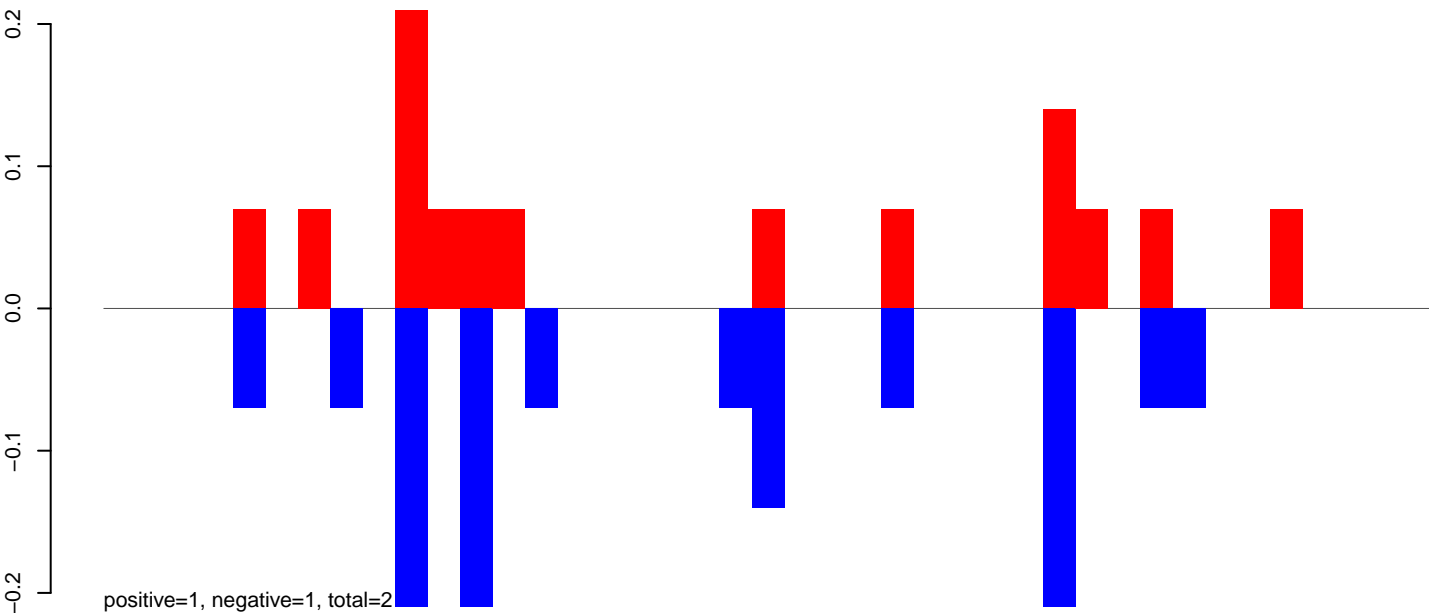

CuQuin_Mcarc_NL.24_35.rep

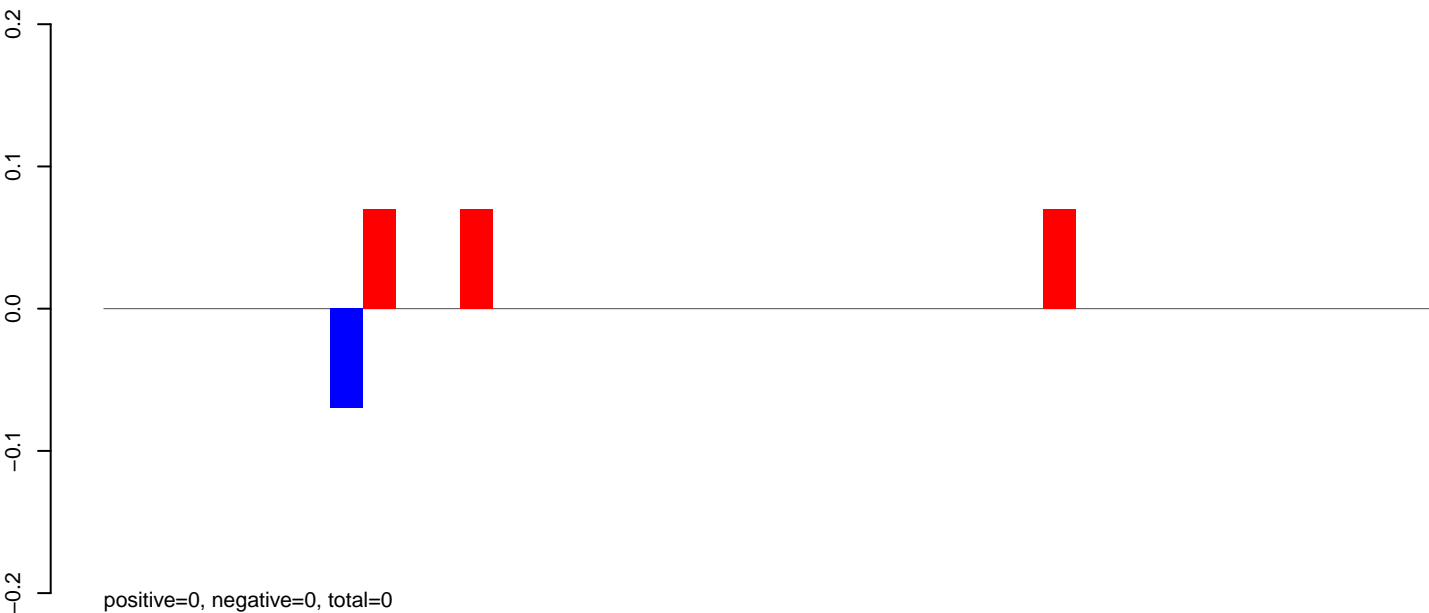

CuQuin_Mcarc_NL.rep

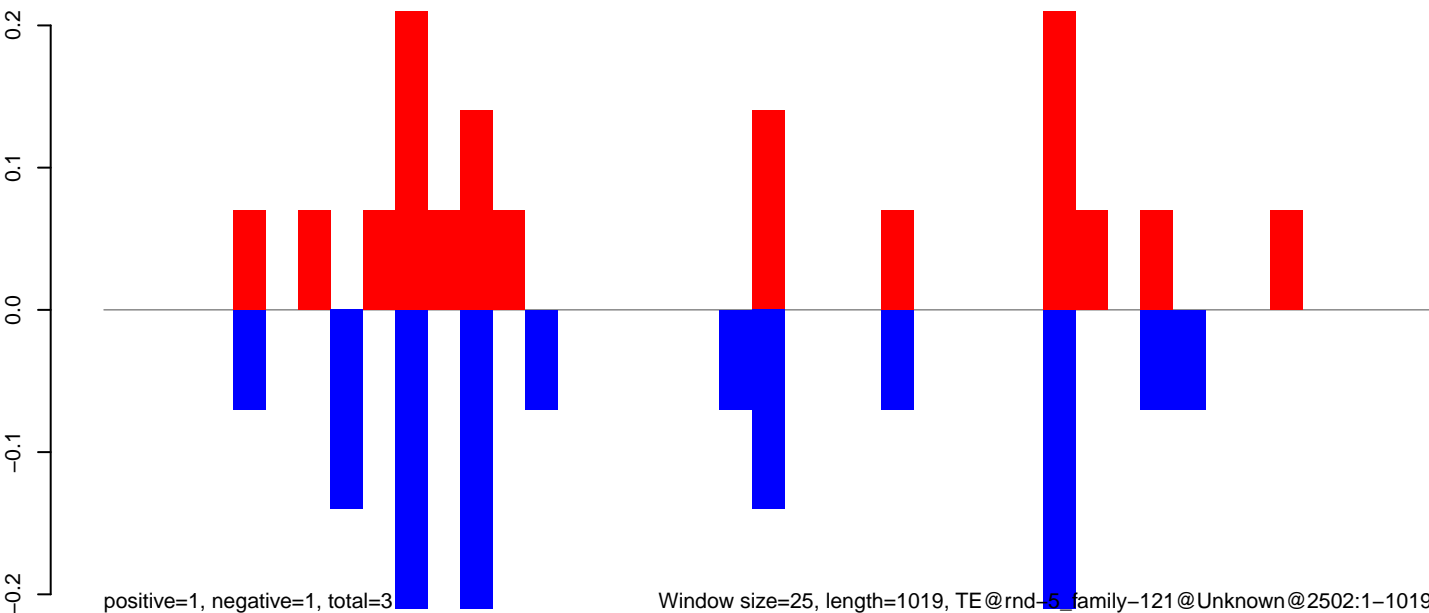

Window size=25, length=1019, TE@rnd-5_family-121@Unknown@2502:1-1019

CuQuin_Mcarc_NL.18_23.rep

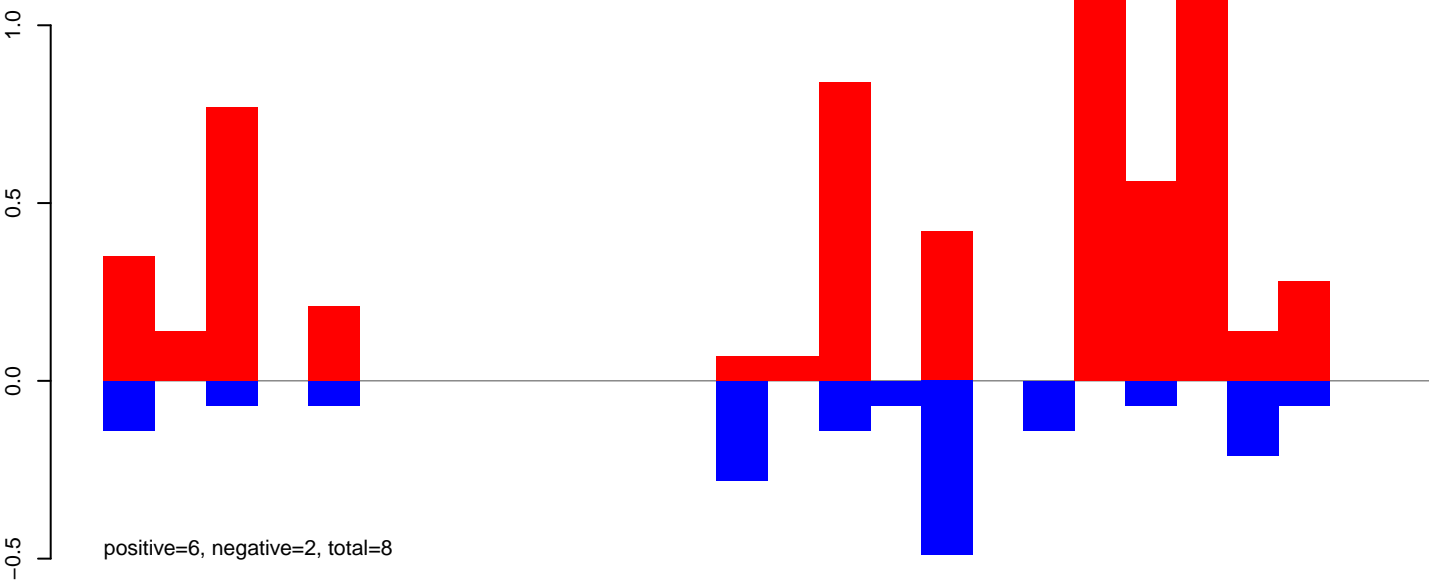

CuQuin_Mcarc_NL.24_35.rep

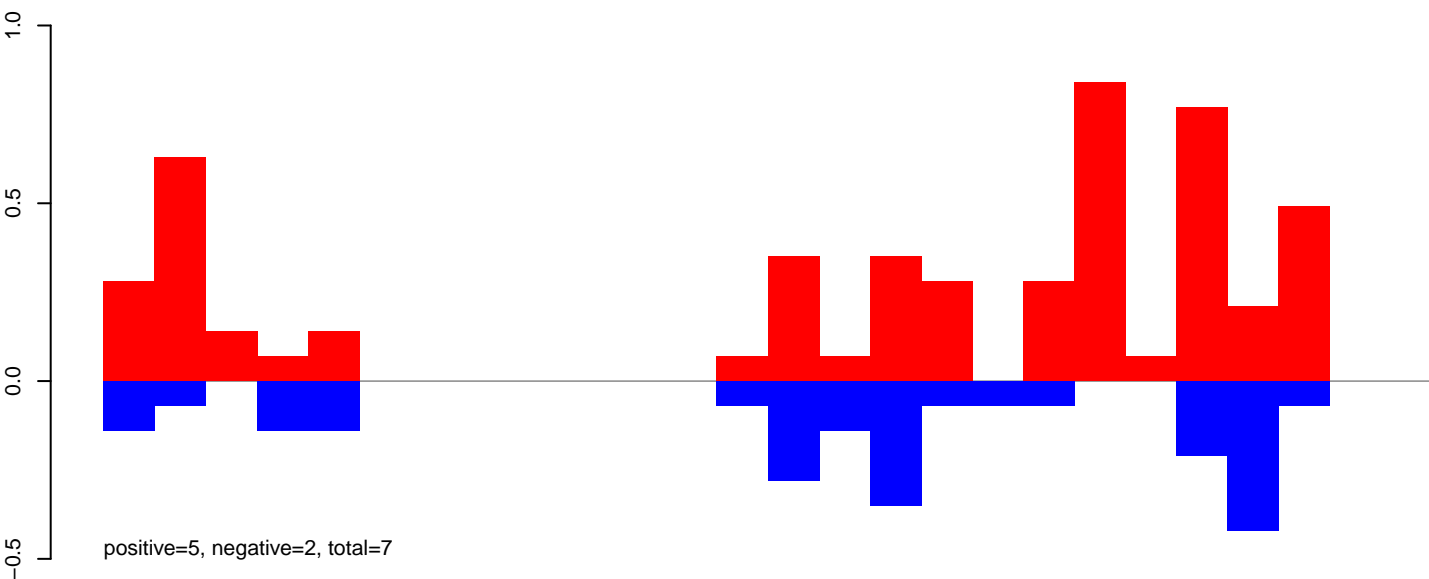

CuQuin_Mcarc_NL.rep

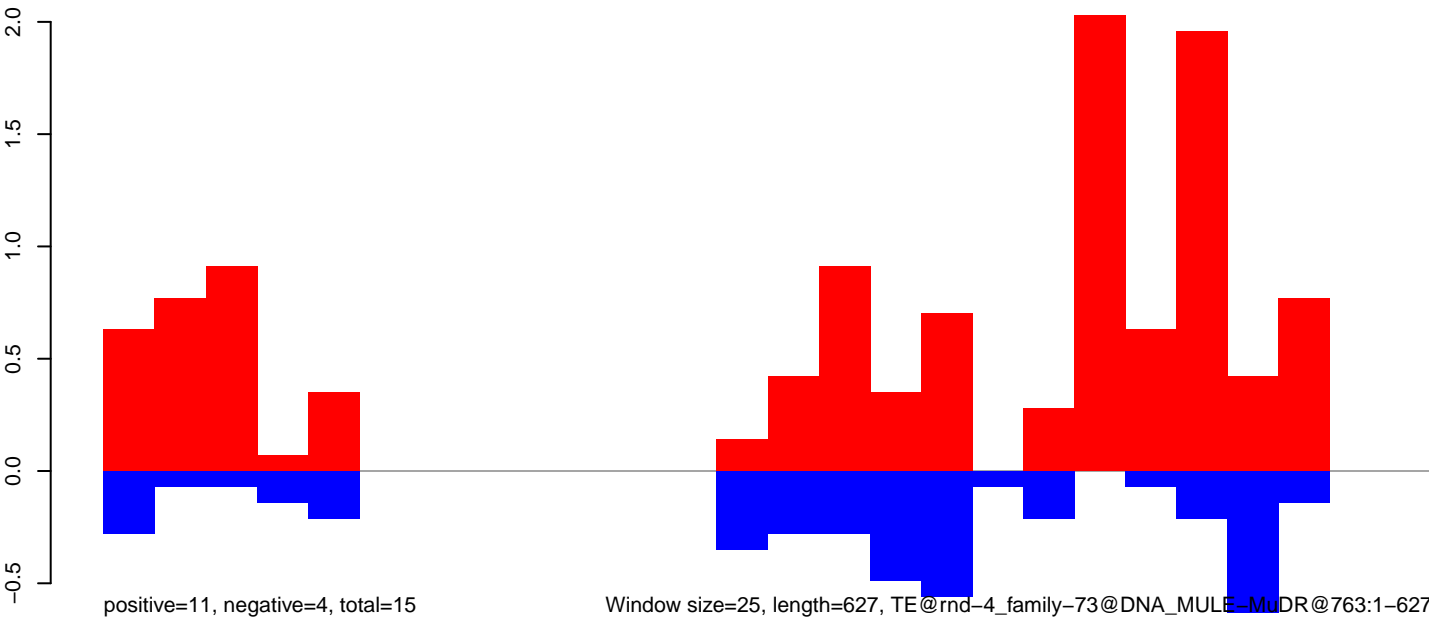

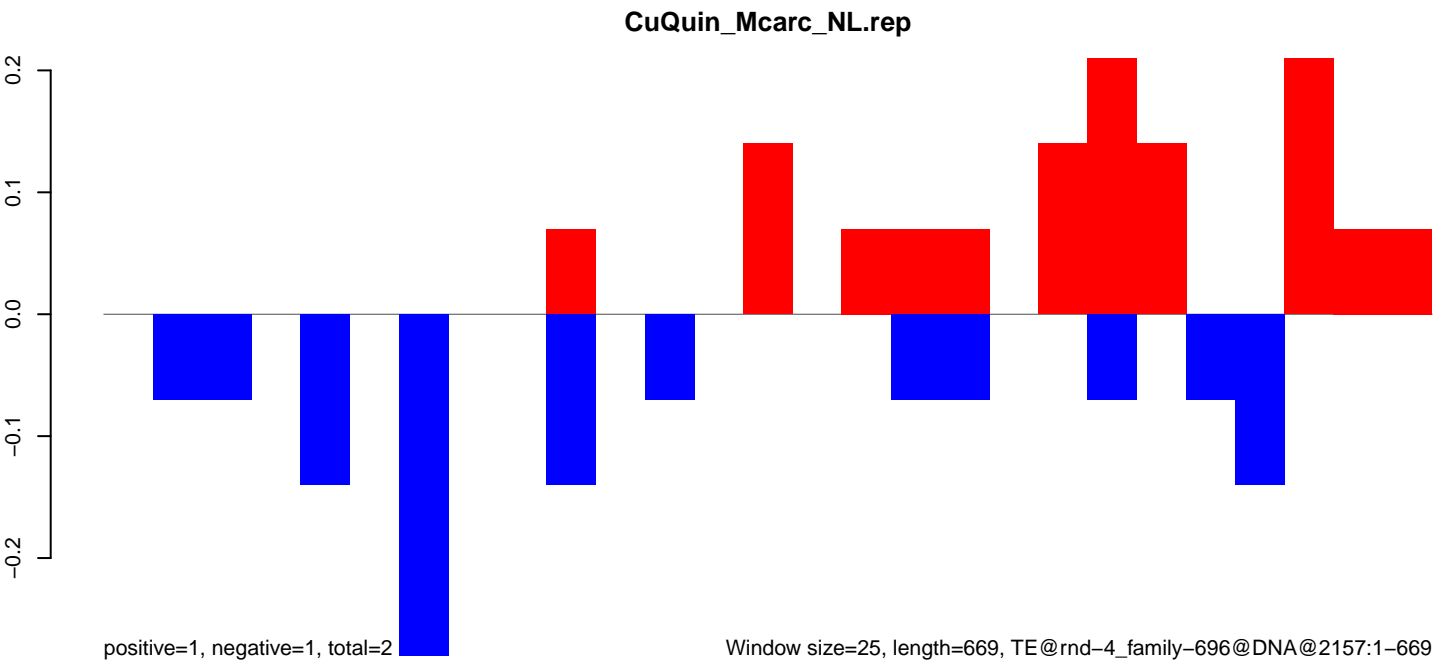
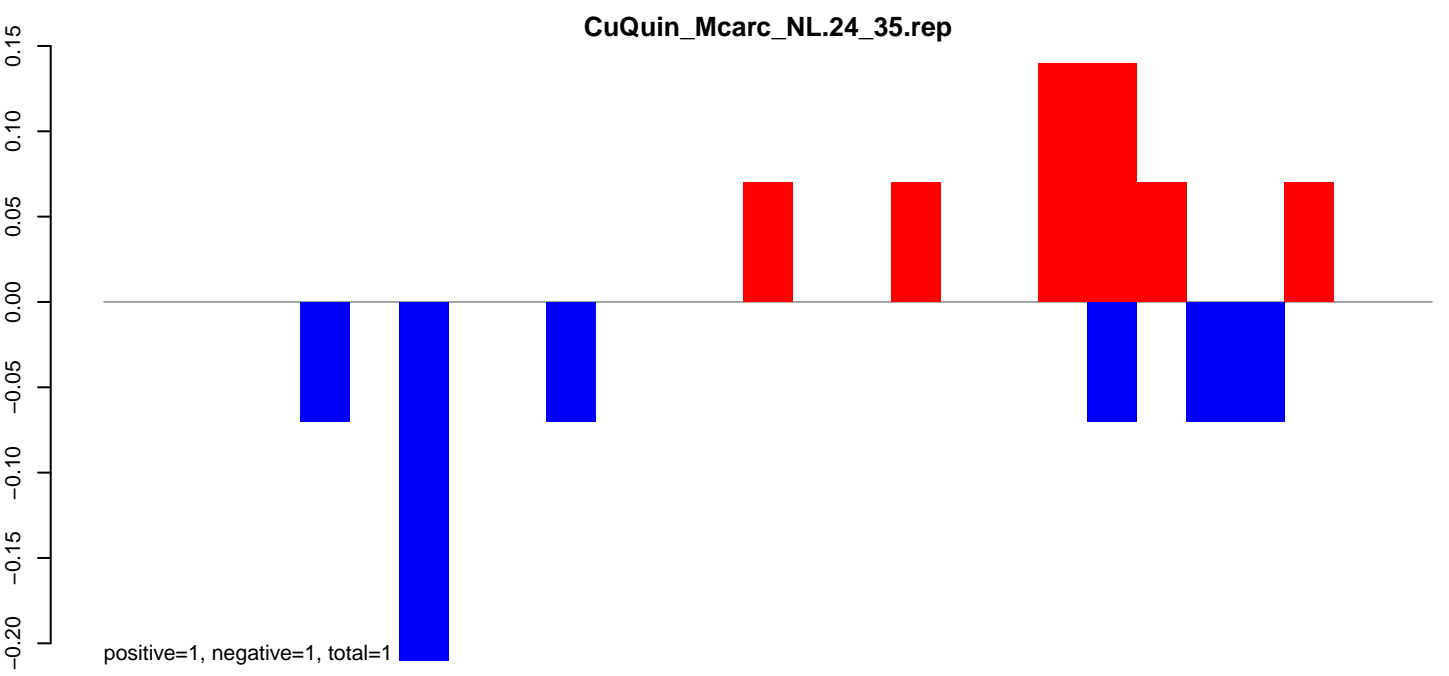
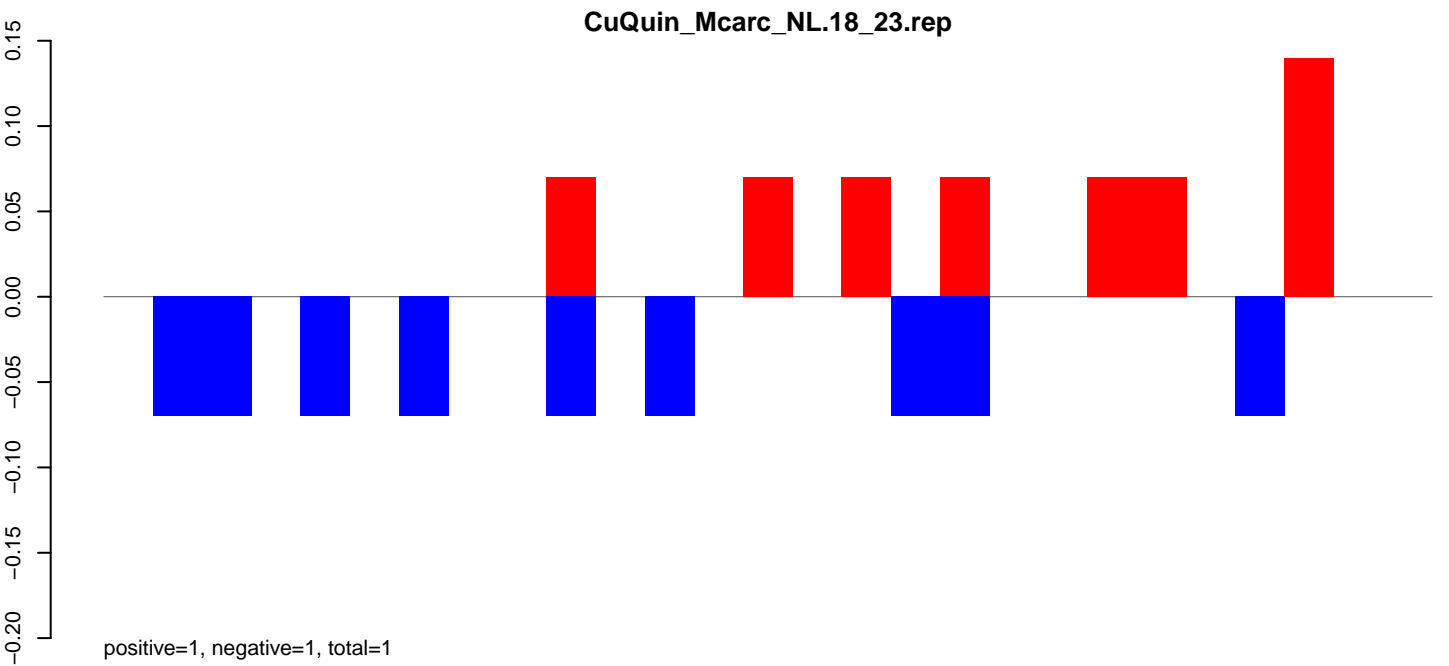

CuQuin_Mcarc_NL.18_23.rep

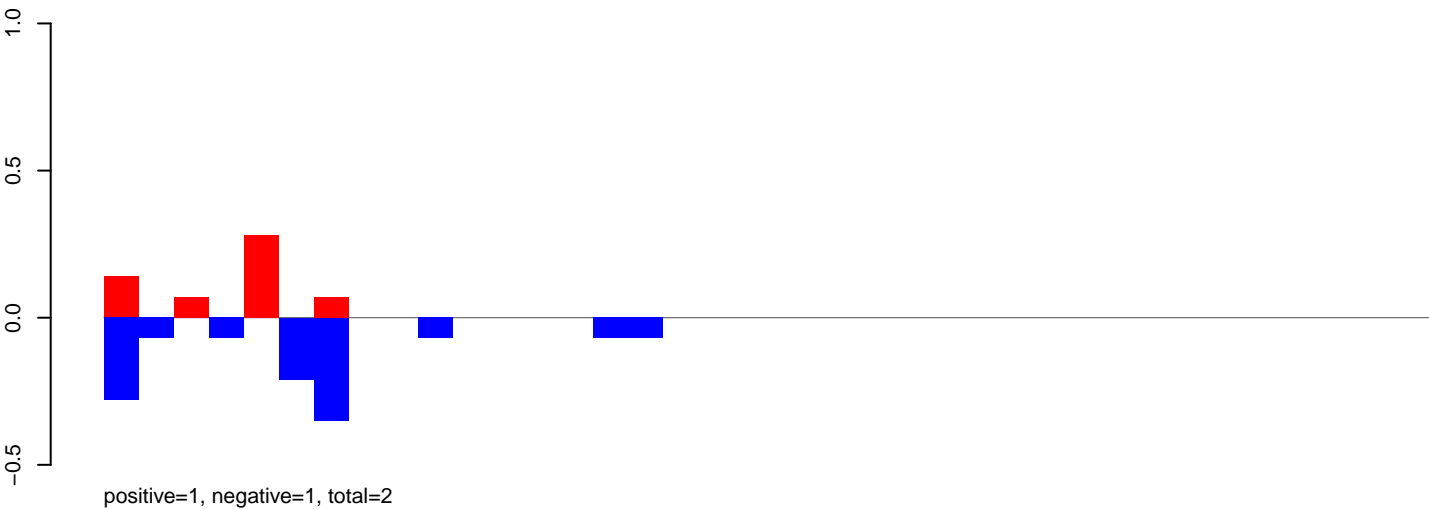

CuQuin_Mcarc_NL.24_35.rep

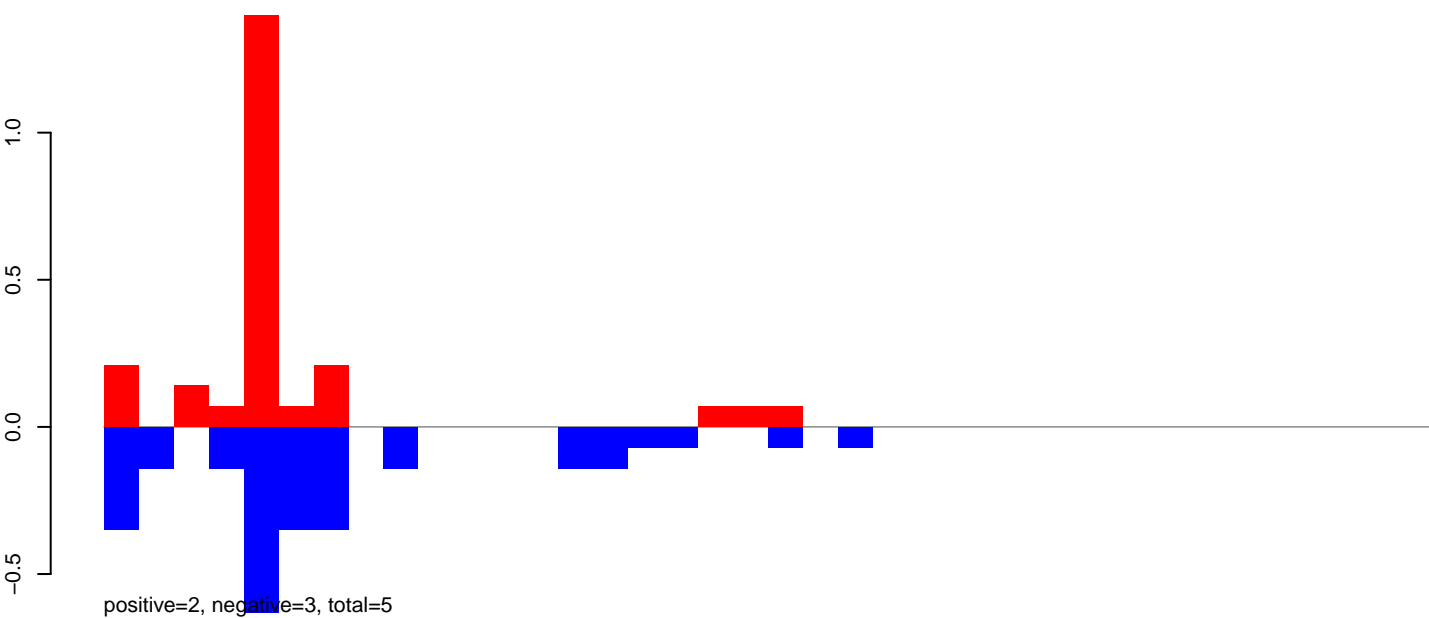

CuQuin_Mcarc_NL.rep

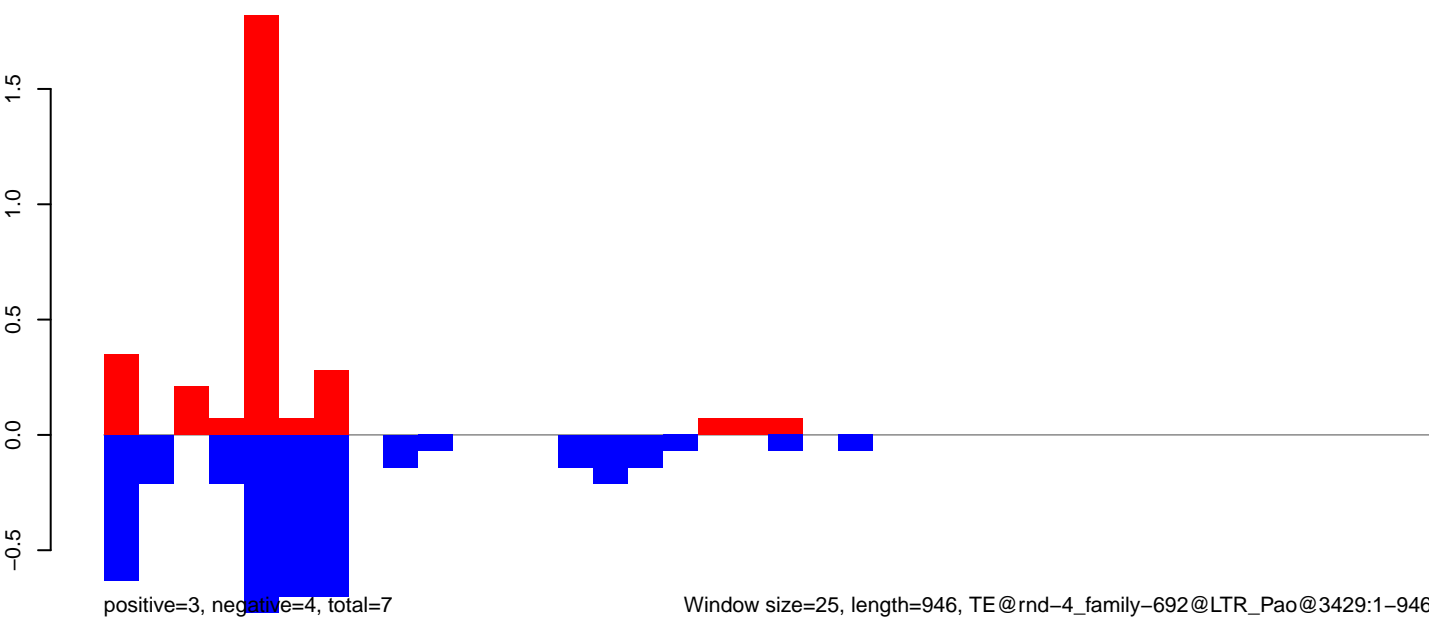

Window size=25, length=946, TE@rnd-4_family-692@LTR_Pao@3429:1-946

CuQuin_Mcarc_NL.18_23.rep

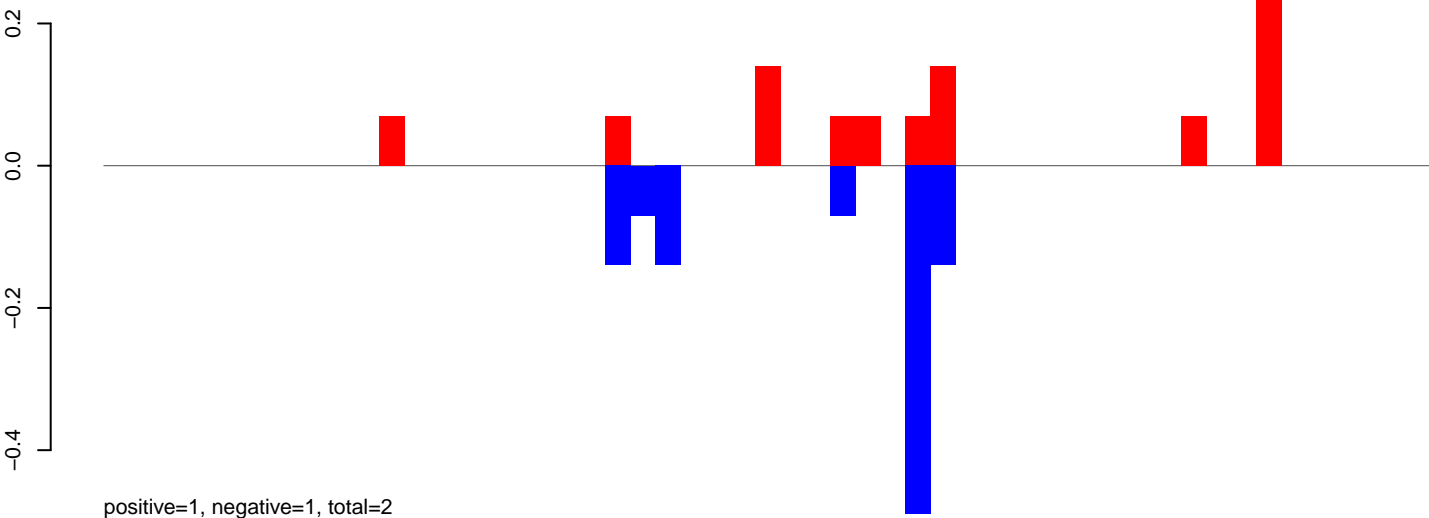

CuQuin_Mcarc_NL.24_35.rep

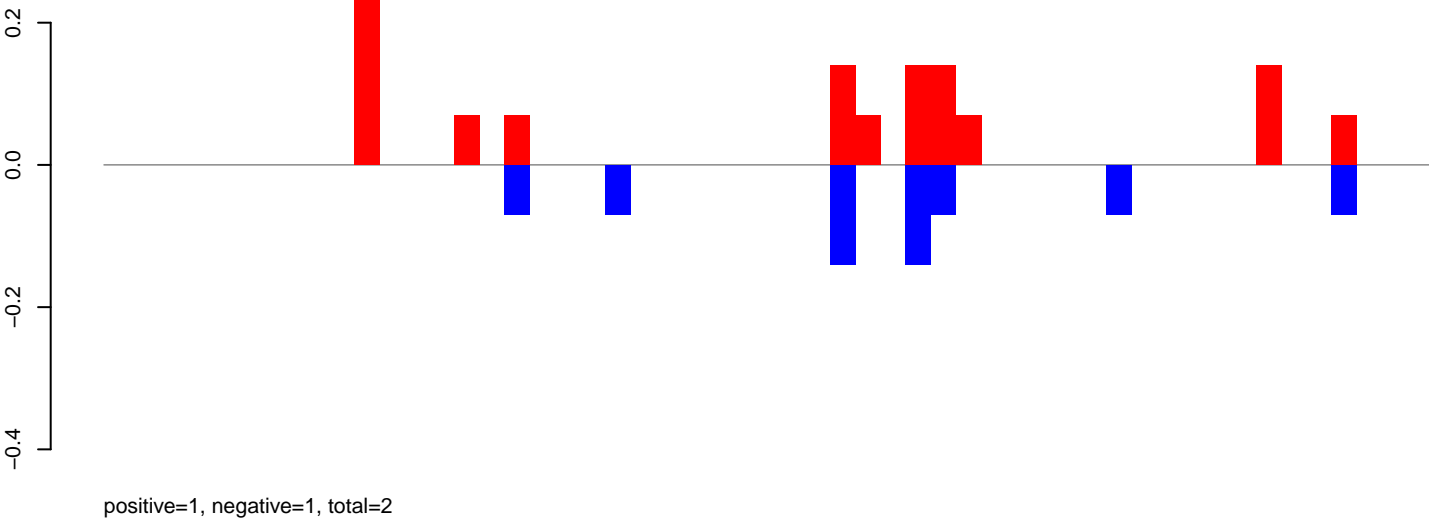

CuQuin_Mcarc_NL.rep

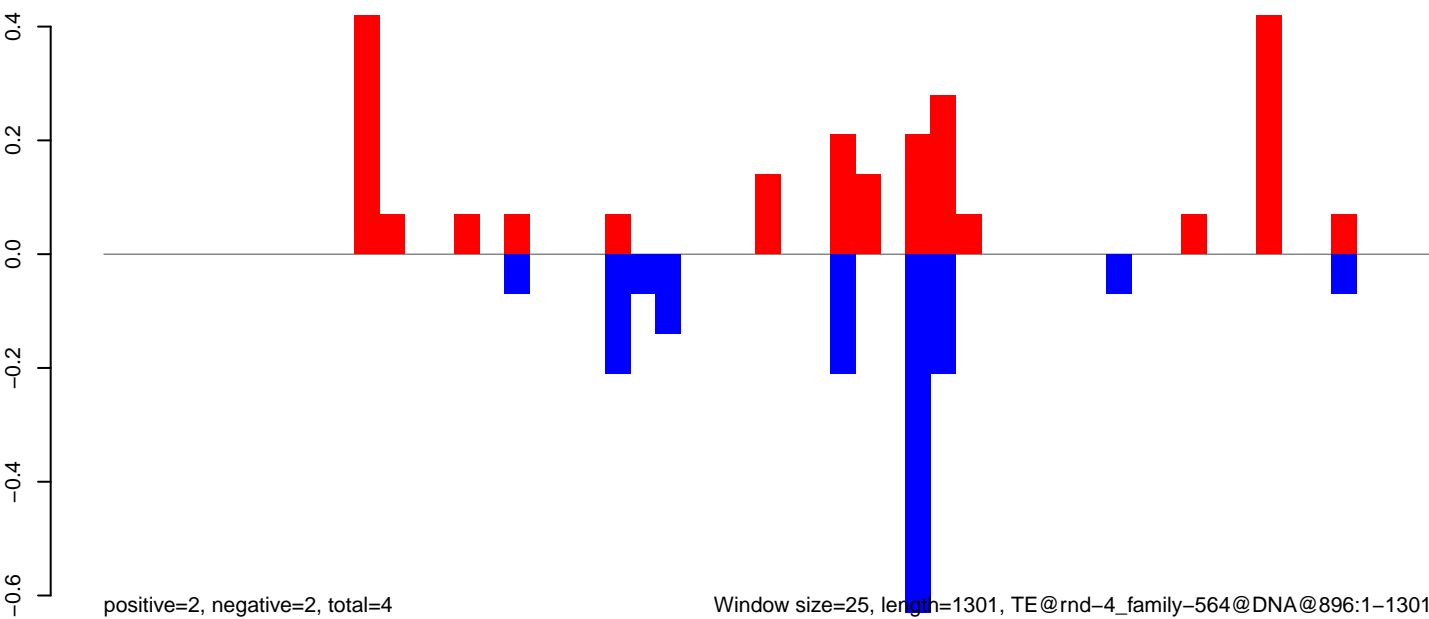

CuQuin_Mcarc_NL.18_23.rep

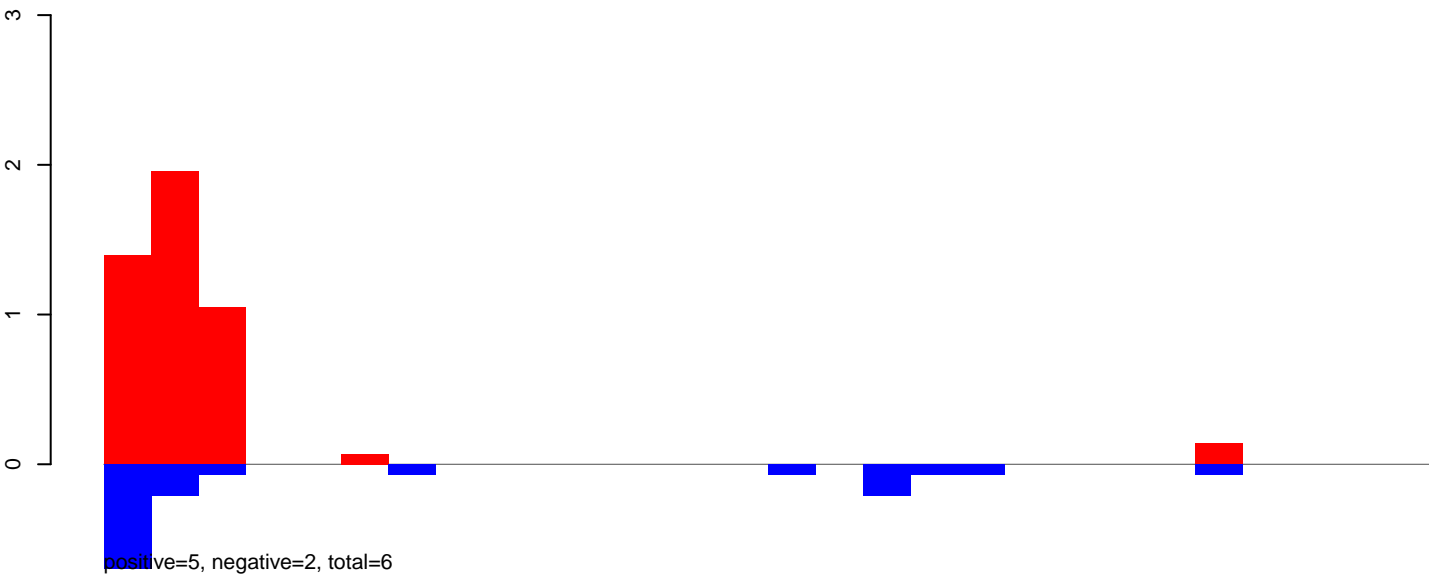

CuQuin_Mcarc_NL.24_35.rep

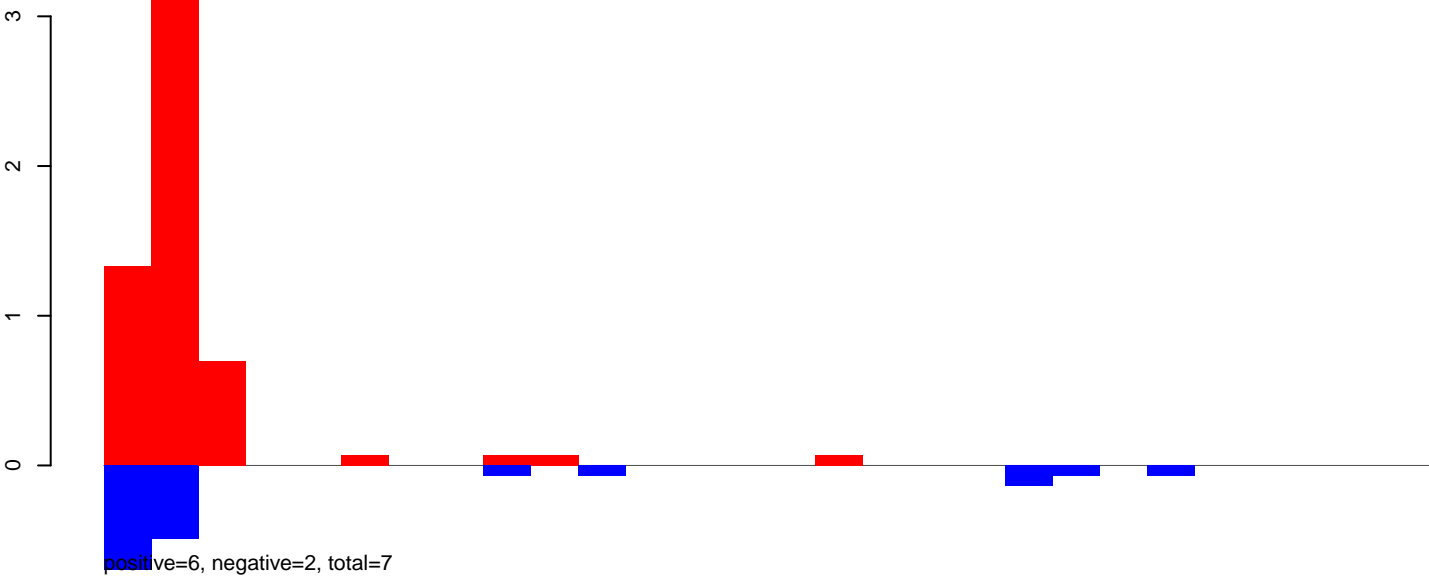

CuQuin_Mcarc_NL.rep

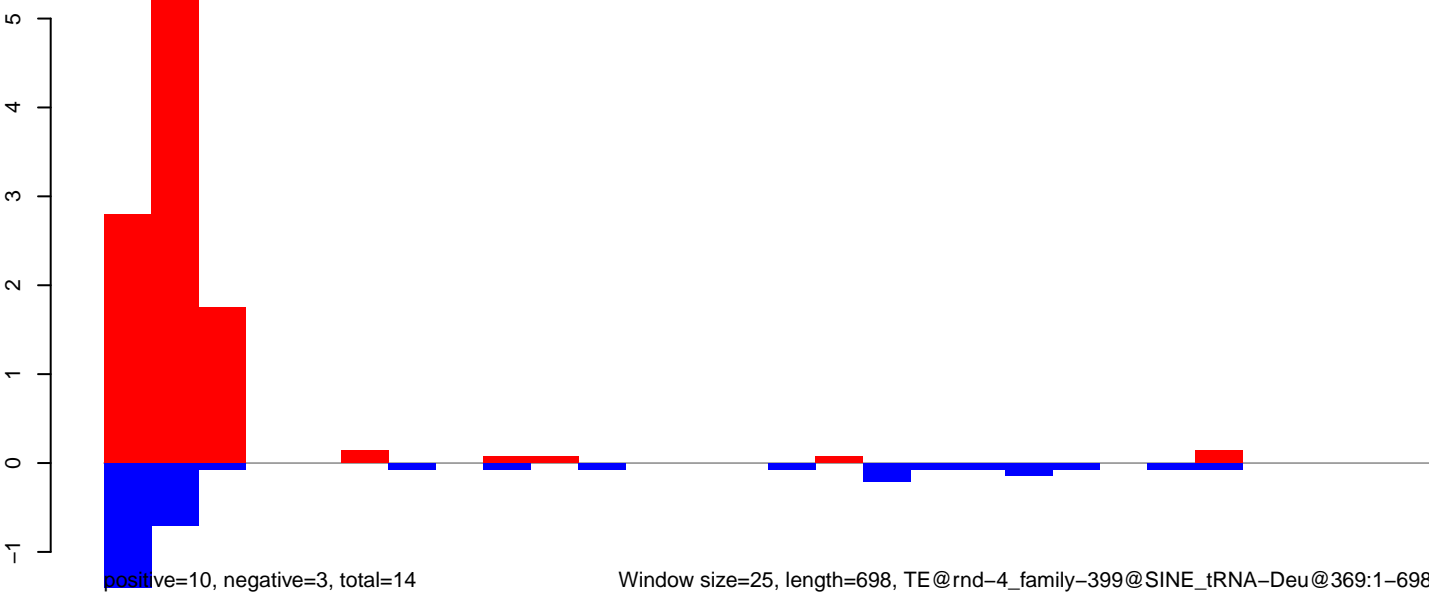

CuQuin_Mcarc_NL.18_23.rep

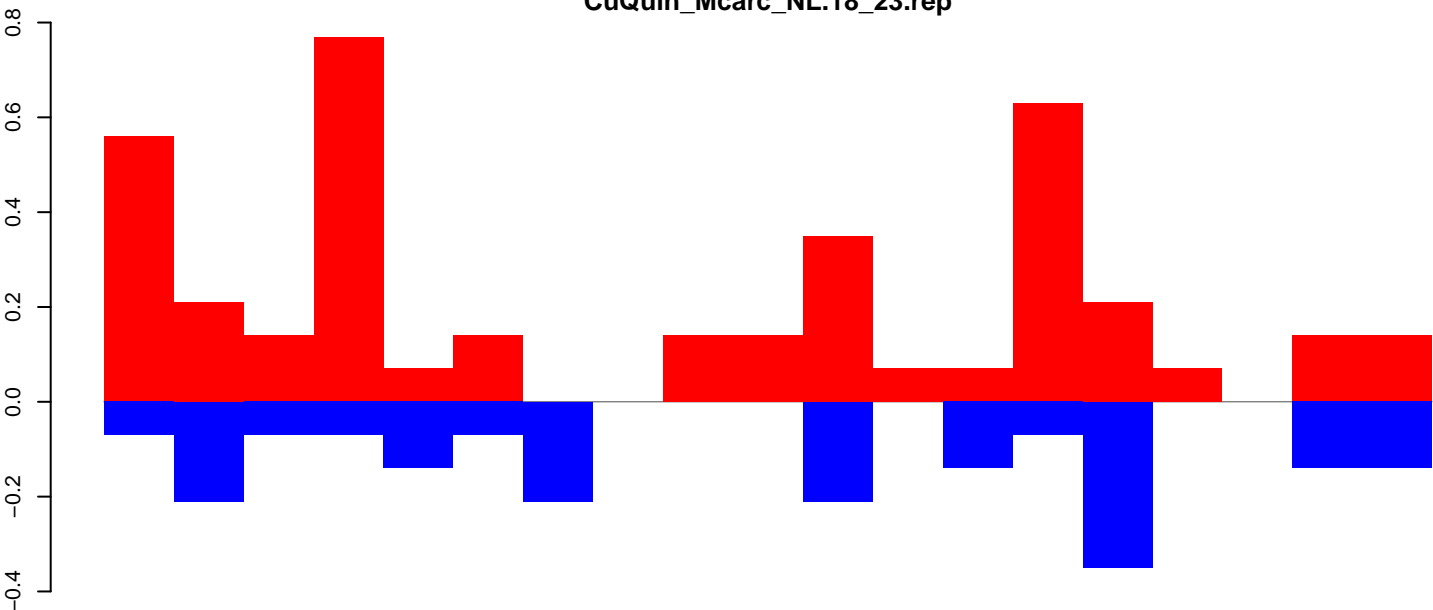

positive=4, negative=2, total=6

CuQuin_Mcarc_NL.24_35.rep

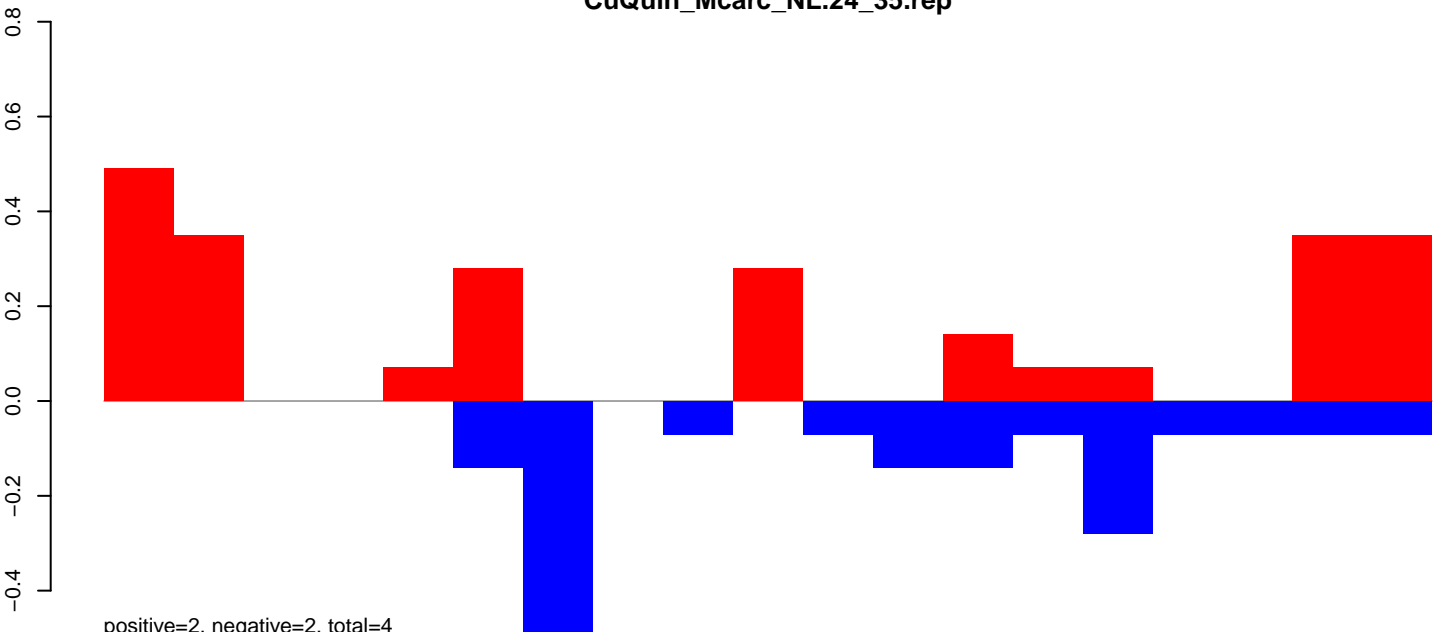

positive=2, negative=2, total=4

CuQuin_Mcarc_NL.rep

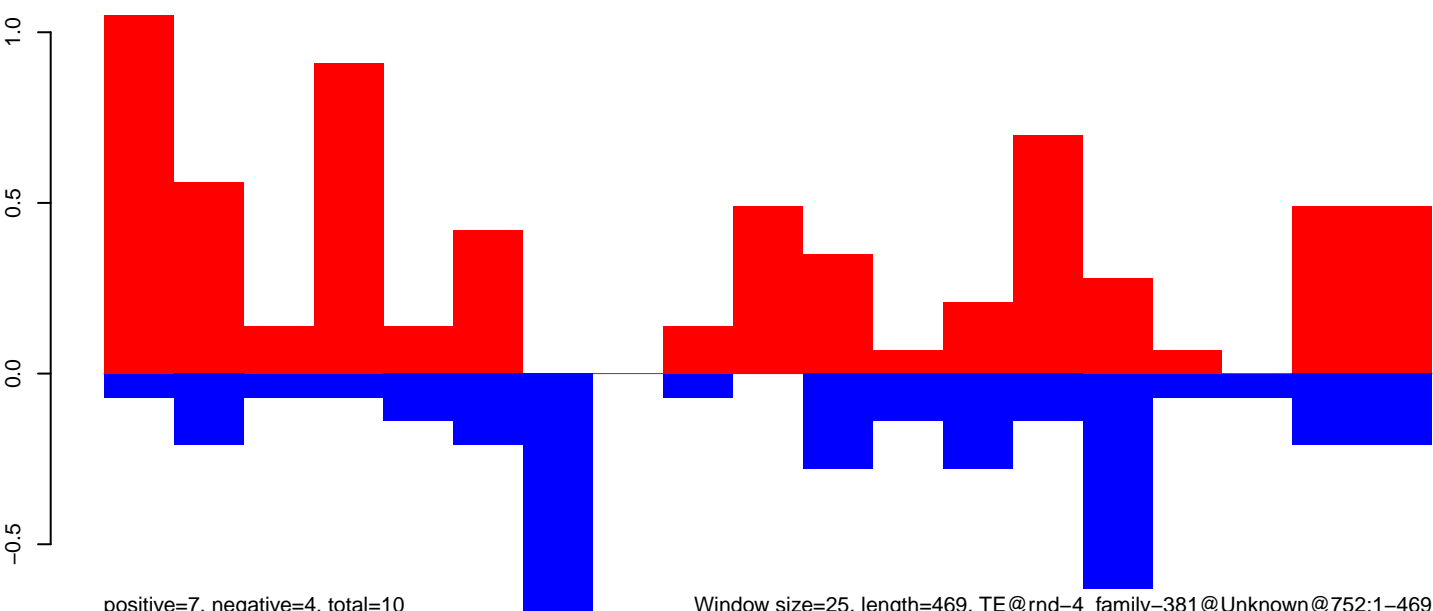

positive=7, negative=4, total=10

Window size=25, length=469, TE@rnd-4_family-381@Unknown@752:1-469

100 200 300 400 500

CuQuin_Mcarc_NL.18_23.rep

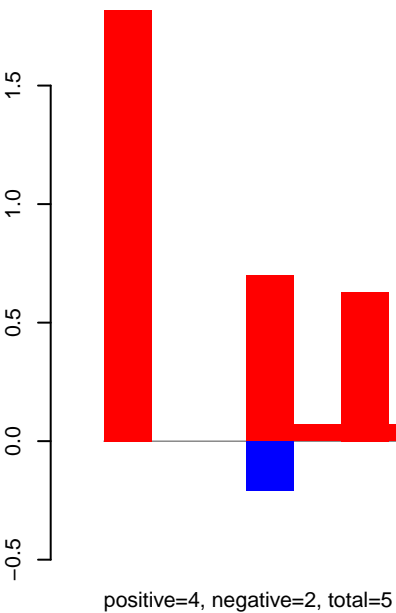

CuQuin_Mcarc_NL.24_35.rep

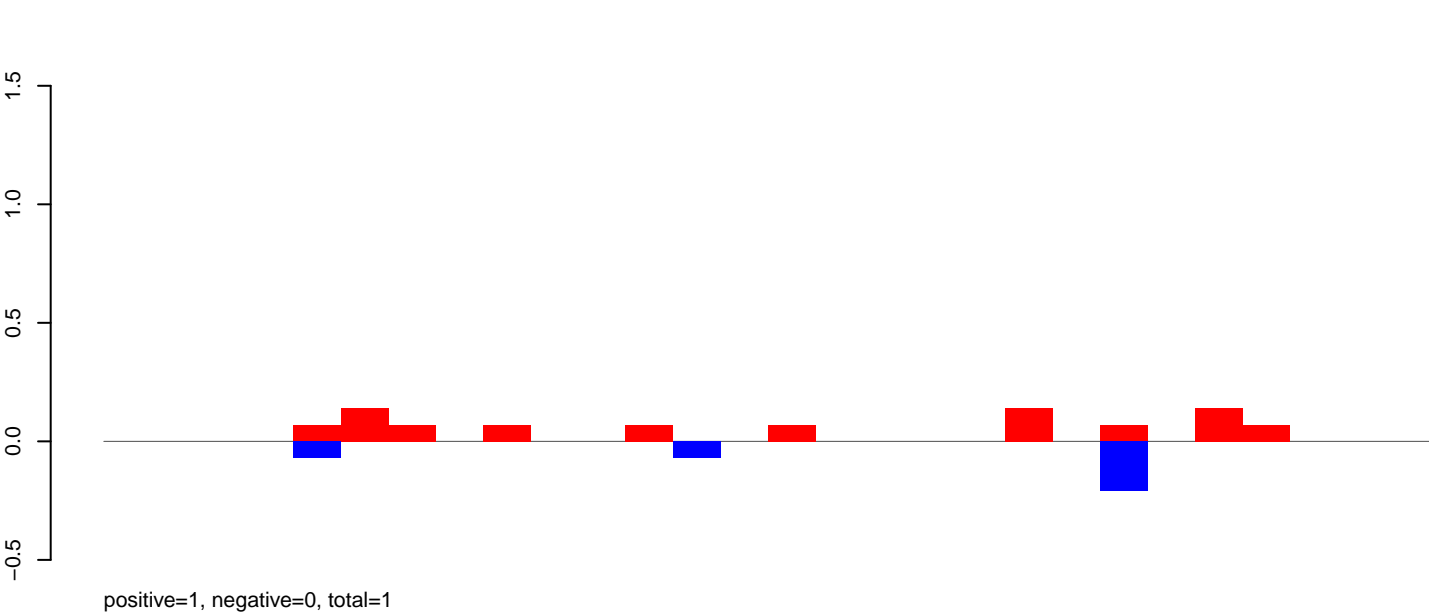

CuQuin_Mcarc_NL.rep

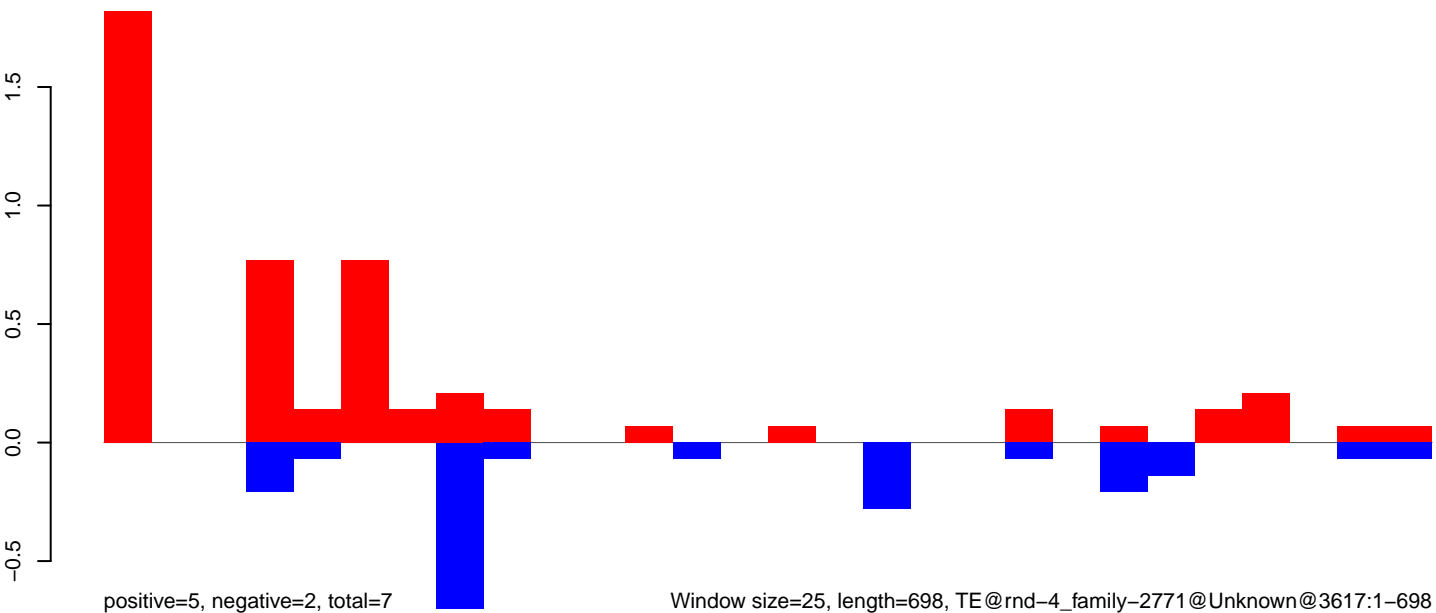

Window size=25, length=698, TE@rnd-4_family-2771@Unknown@3617:1-698

CuQuin_Mcarc_NL.18_23.rep

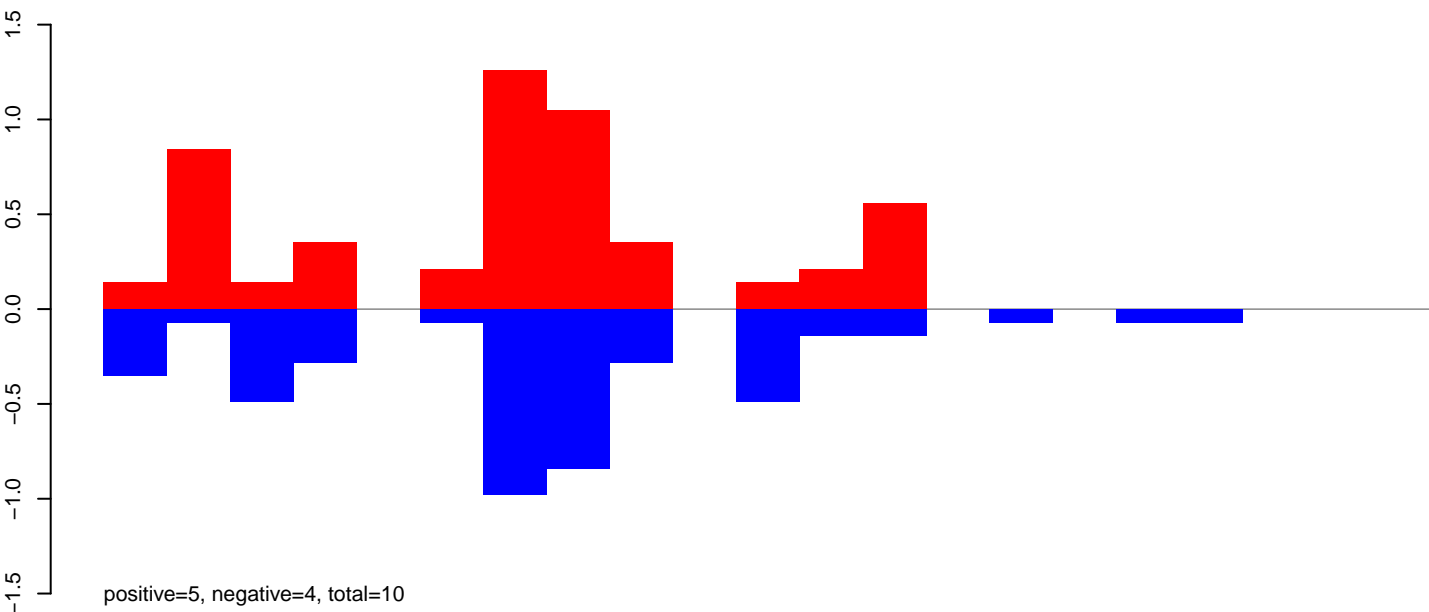

CuQuin_Mcarc_NL.24_35.rep

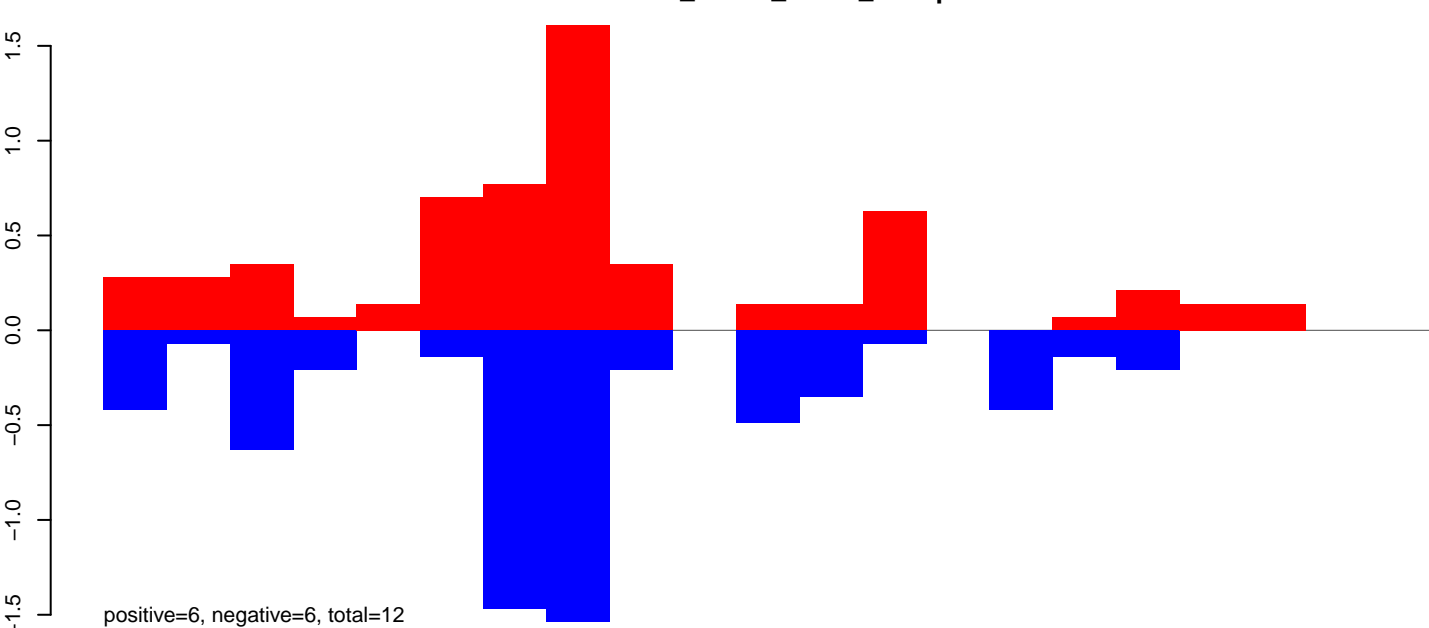

CuQuin_Mcarc_NL.rep

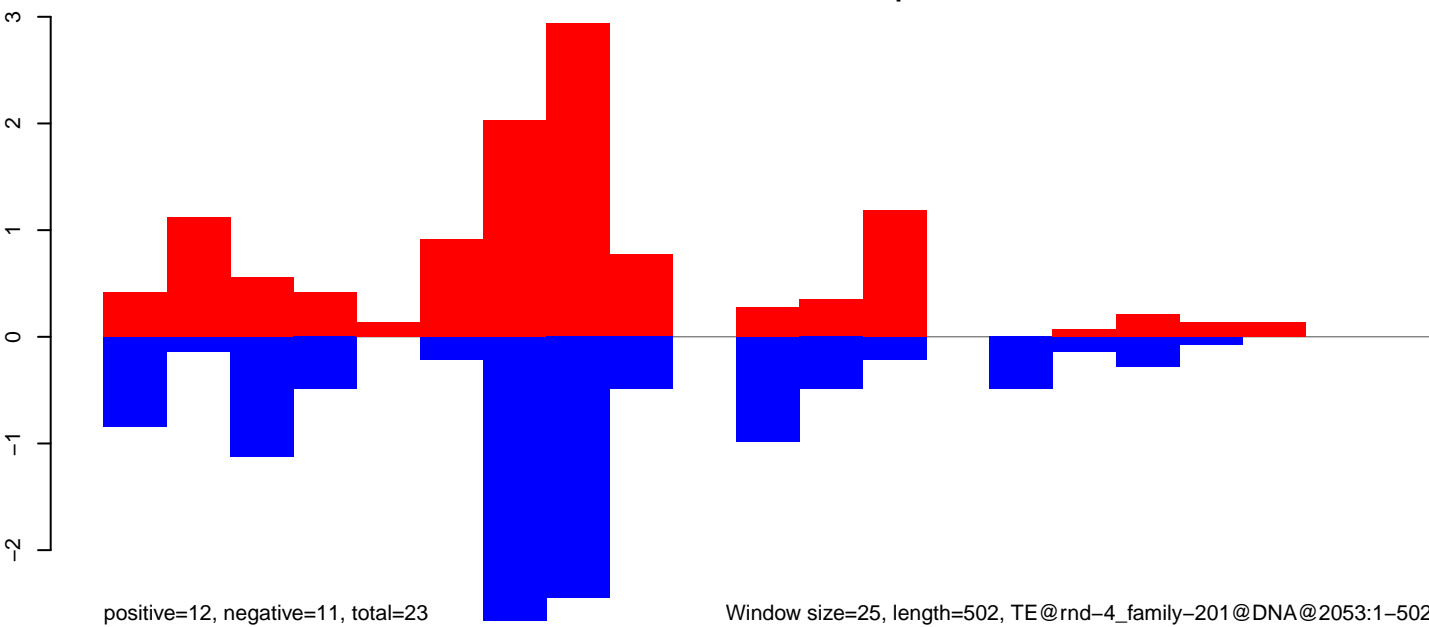

Window size=25, length=502, TE@rnd-4_family-201@DNA@2053:1-502

CuQuin_Mcarc_NL.18_23.rep

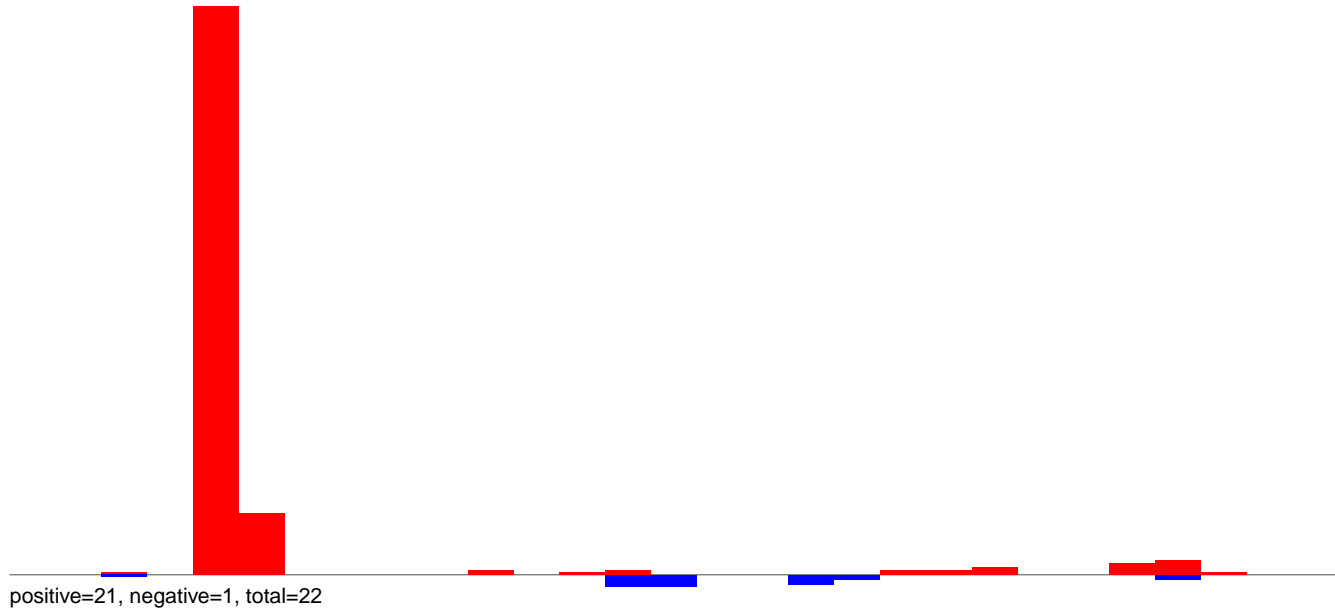

CuQuin_Mcarc_NL.18_23.rep

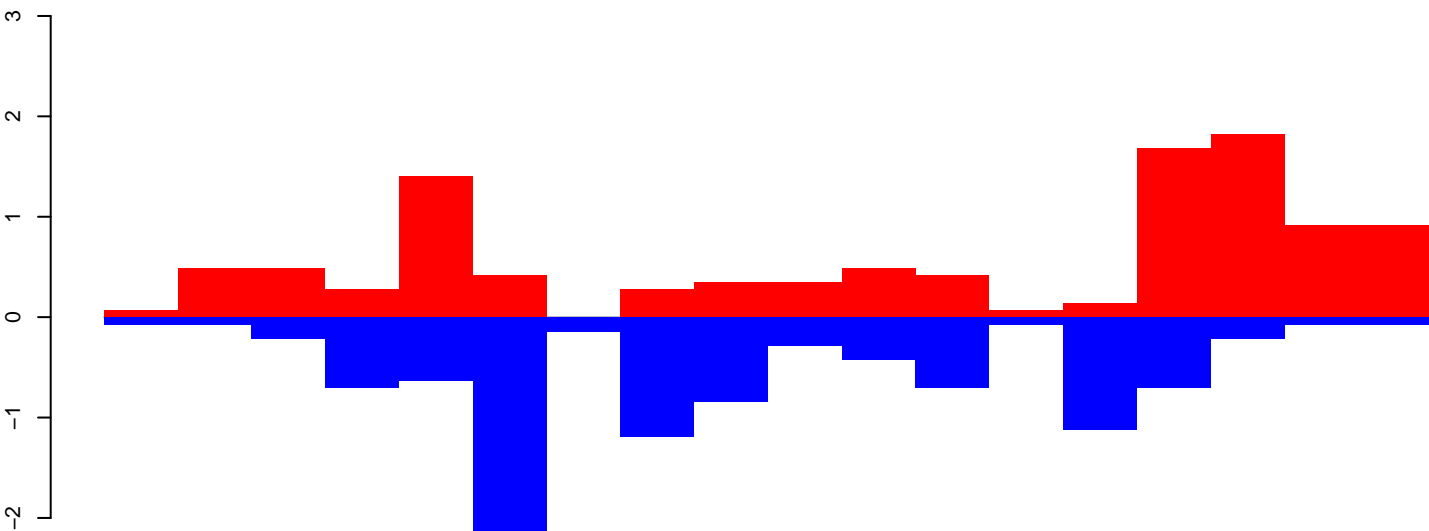

CuQuin_Mcarc_NL.24_35.rep

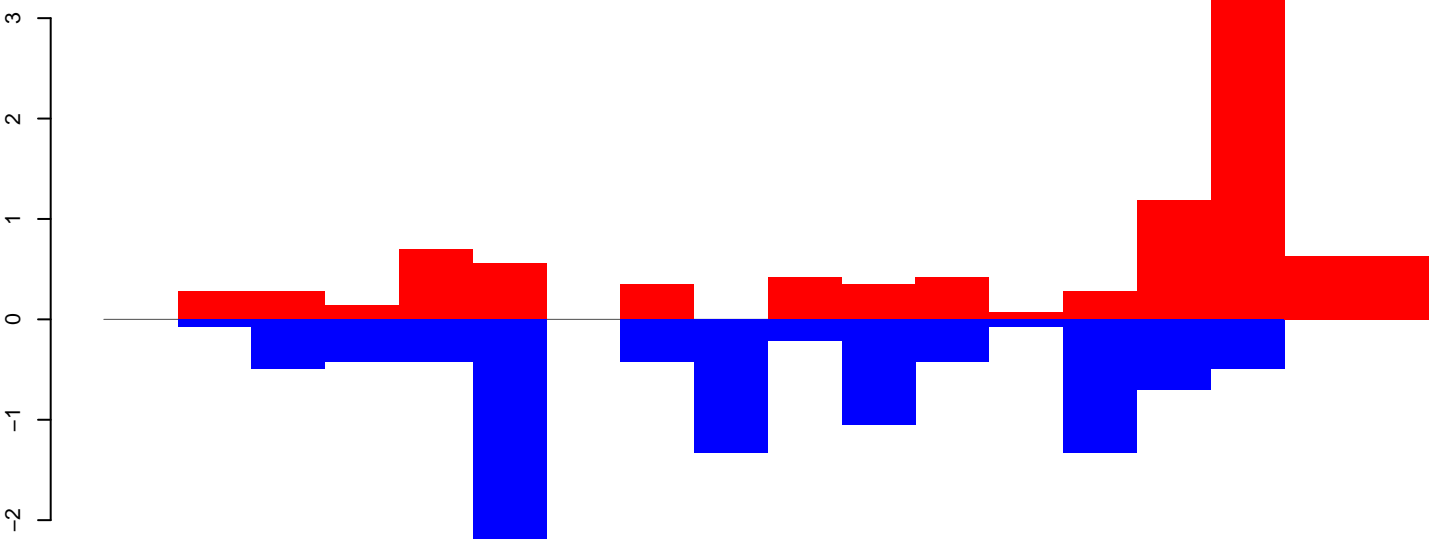

CuQuin_Mcarc_NL.rep

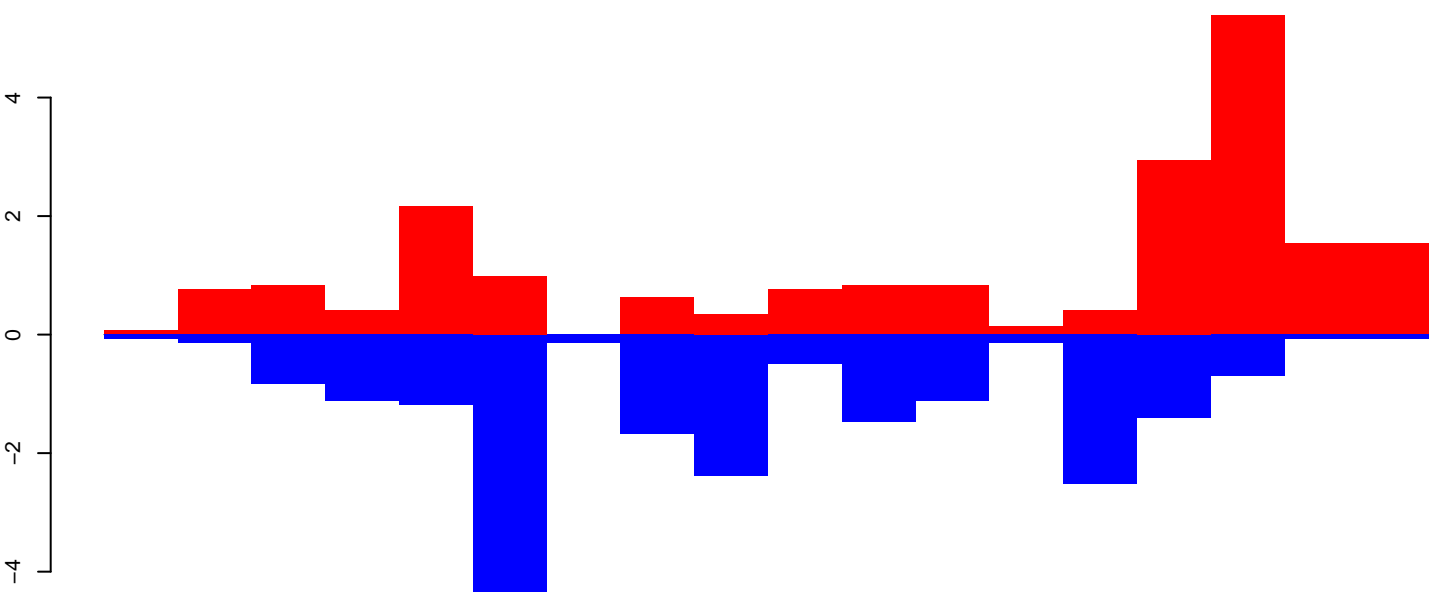

Window size=25, length=442, TE@rnd-3_family-27@SINE_tRNA-Deu@652:1-442

CuQuin_Mcarc_NL.18_23.rep

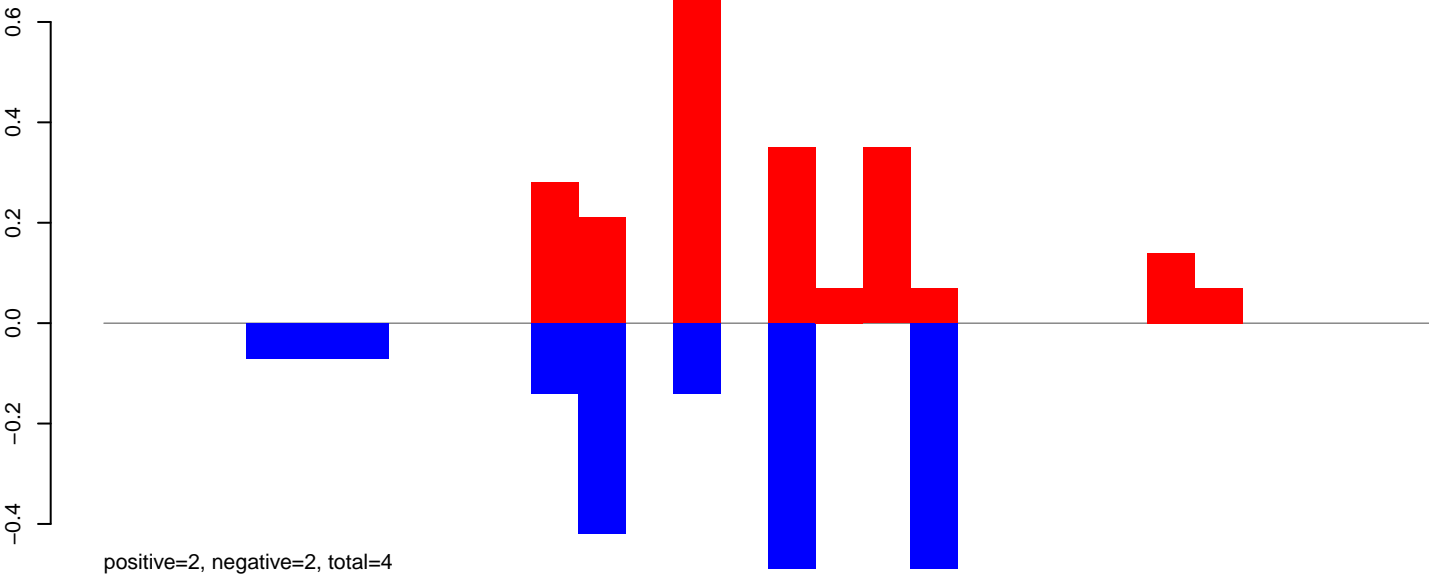

CuQuin_Mcarc_NL.24_35.rep

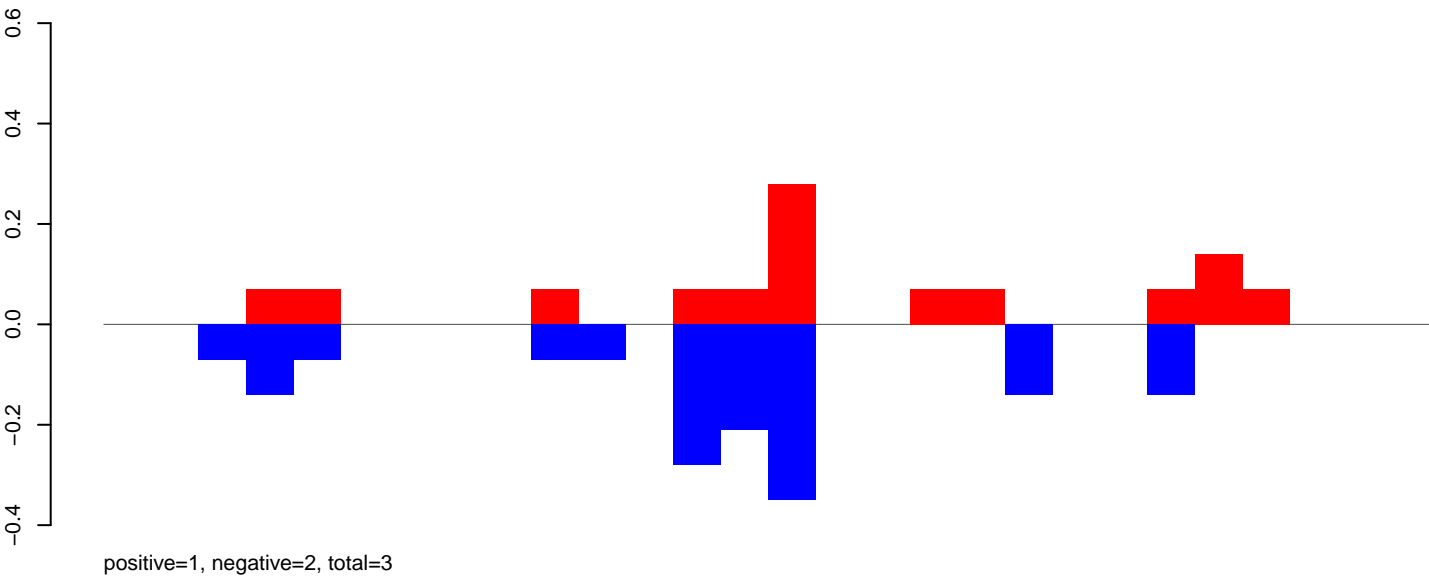

CuQuin_Mcarc_NL.rep

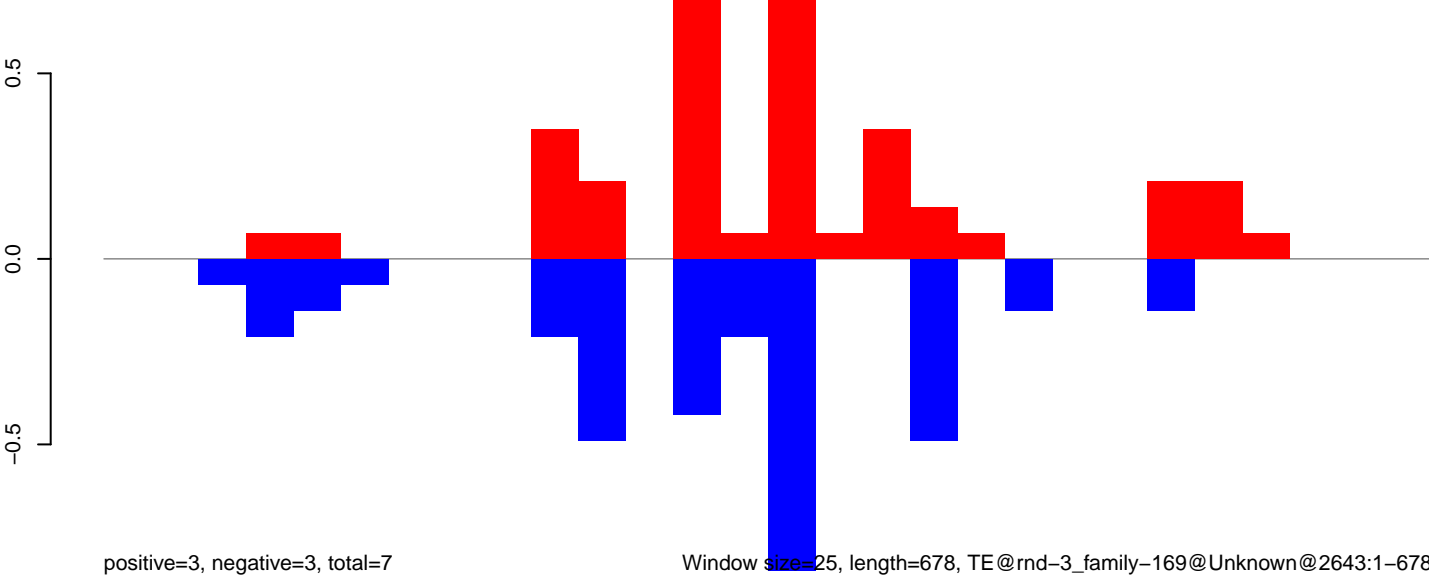

Window size=25, length=678, TE@rnd-3_family-169@Unknown@2643:1-678

CuQuin_Mcarc_NL.18_23.rep

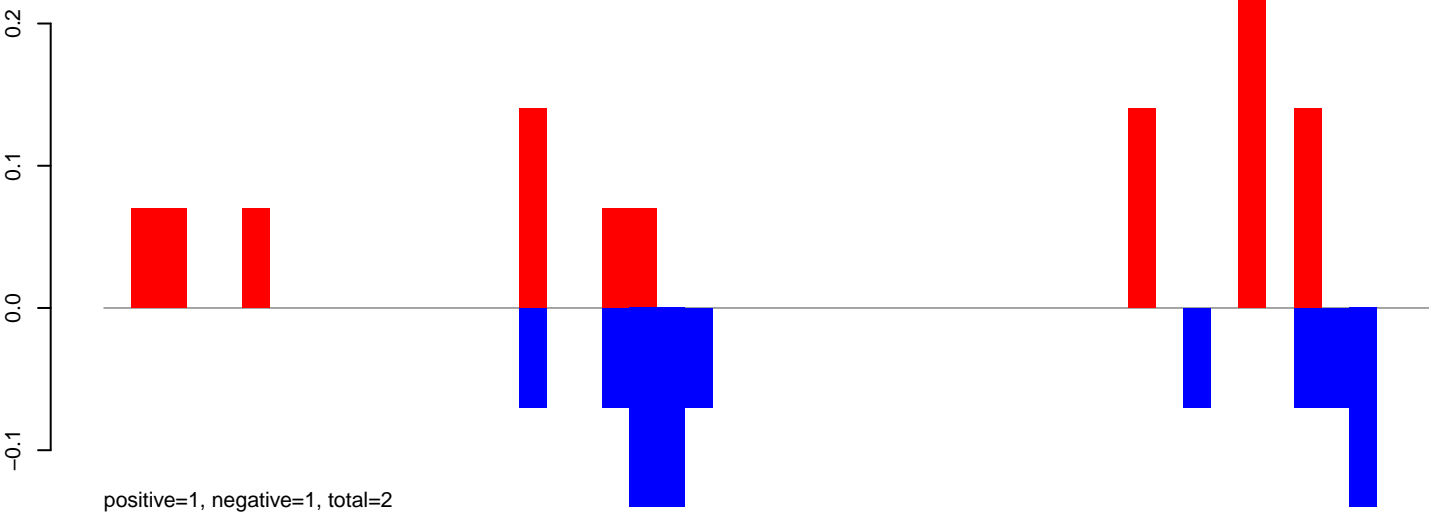

CuQuin_Mcarc_NL.24_35.rep

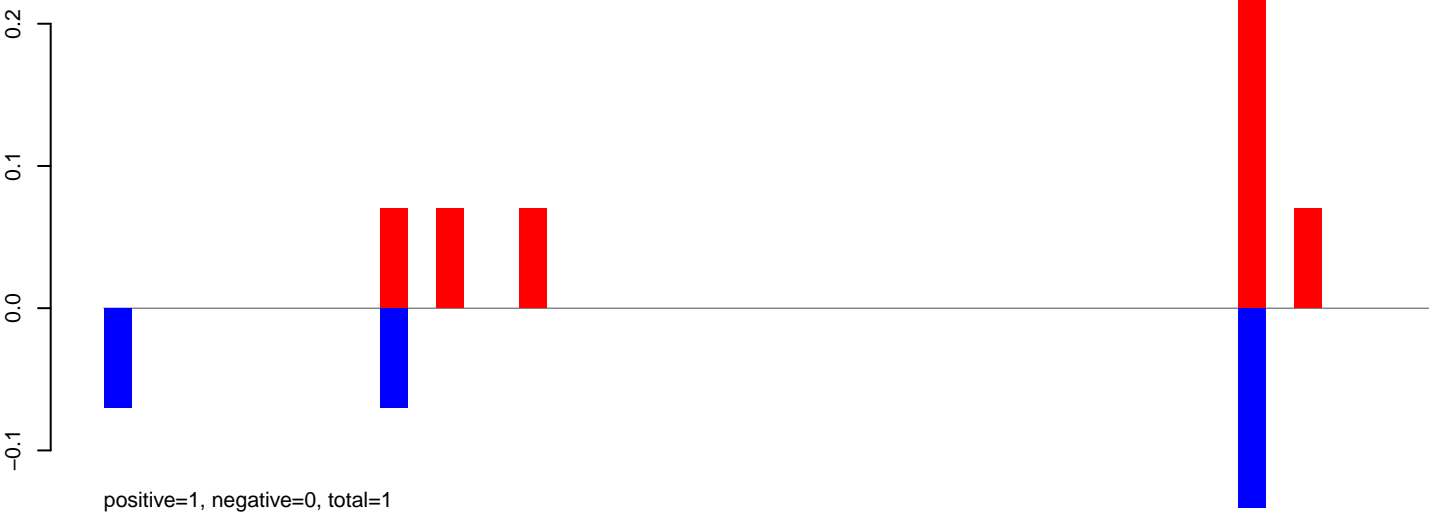

CuQuin_Mcarc_NL.rep

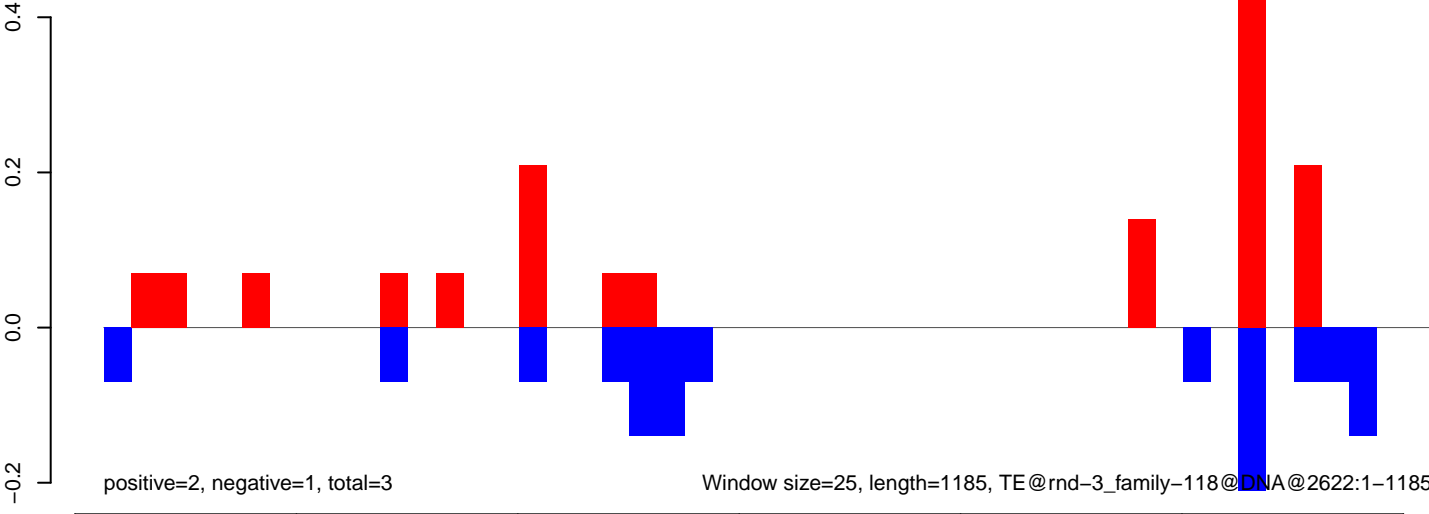

CuQuin_Mcarc_NL.18_23.rep

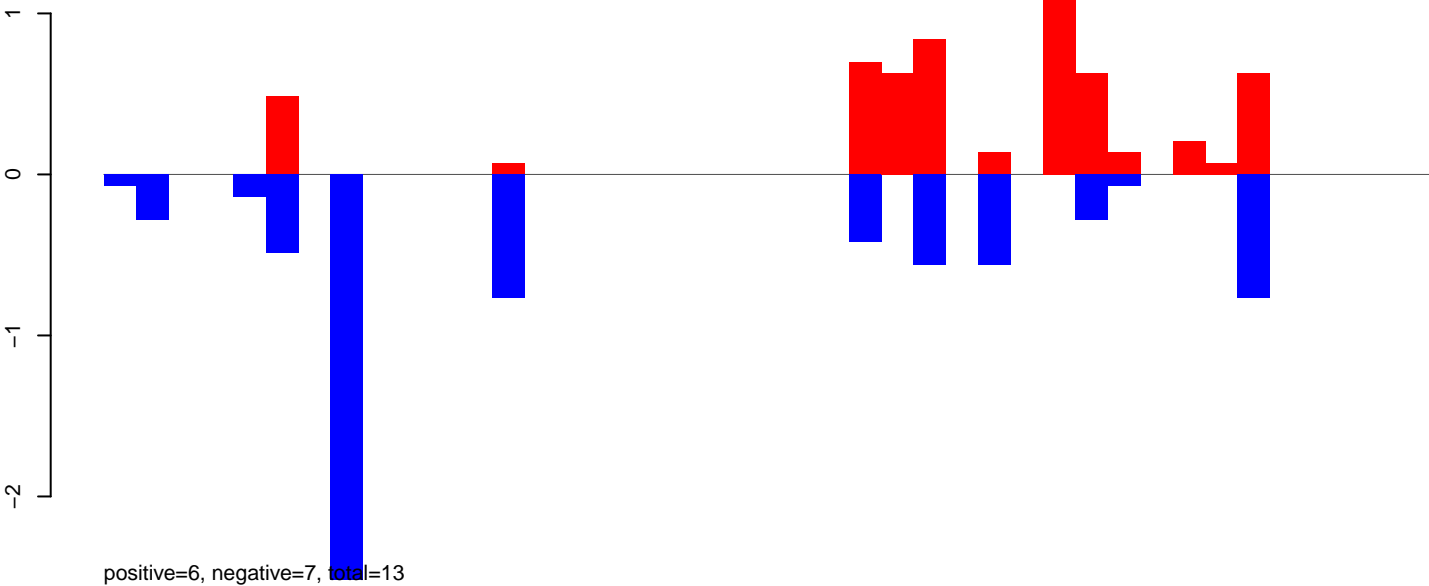

CuQuin_Mcarc_NL.24_35.rep

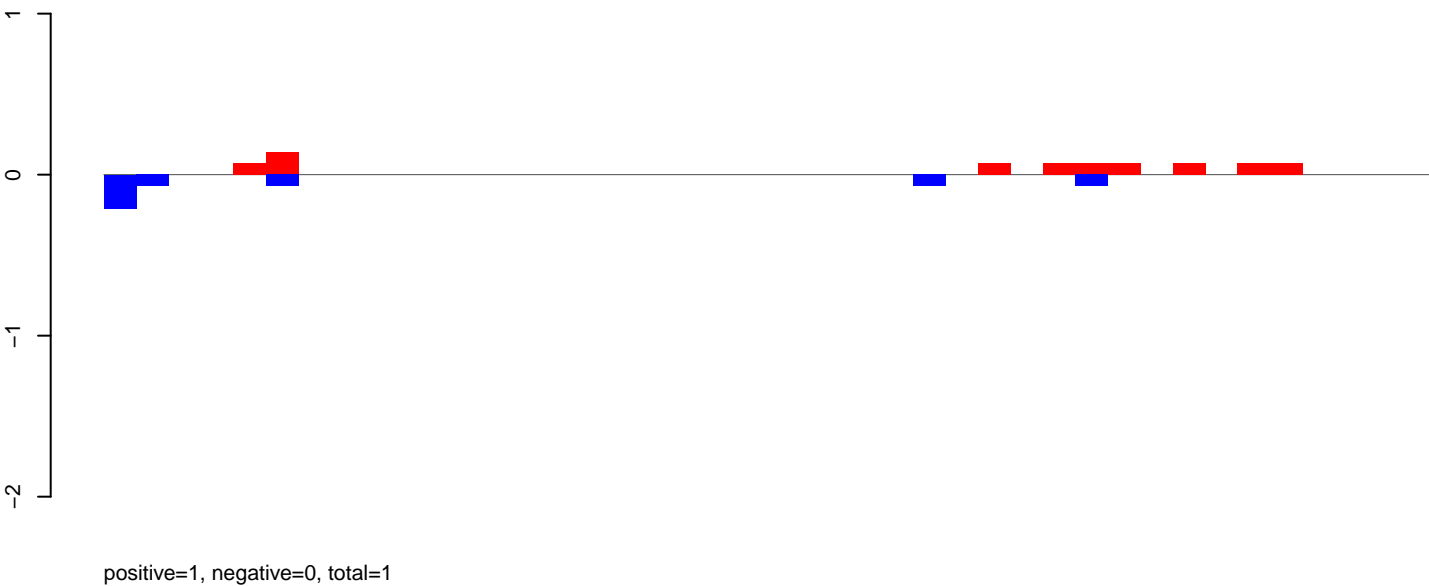

CuQuin_Mcarc_NL.rep

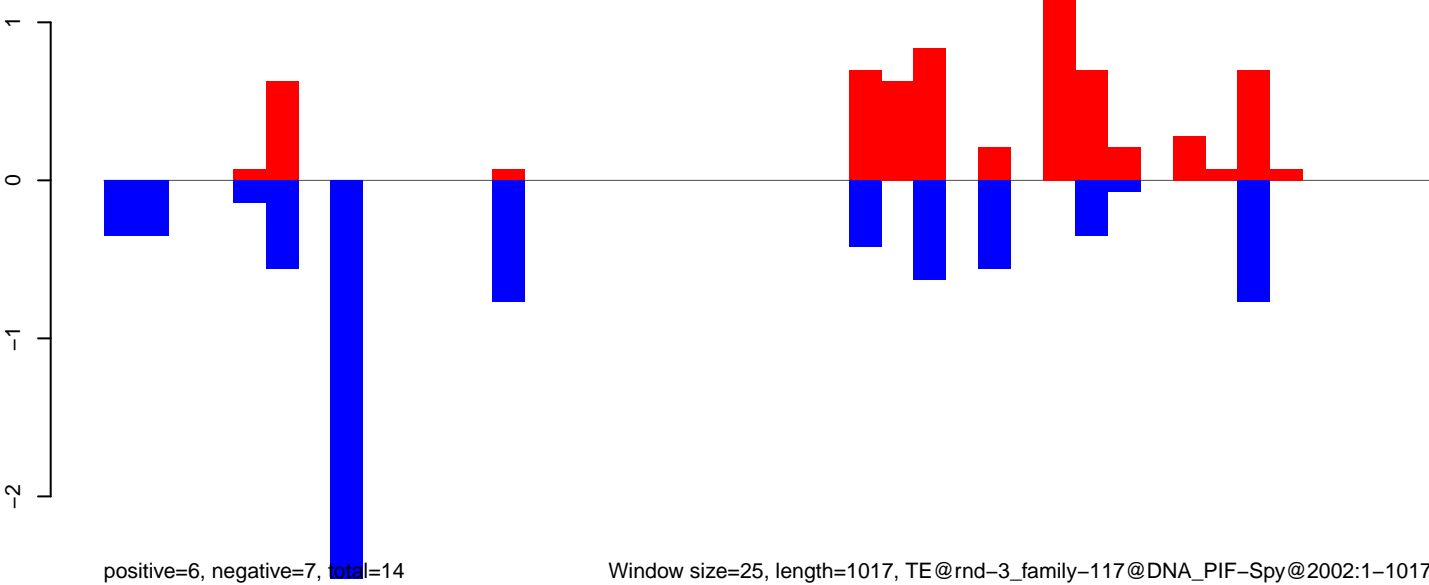

CuQuin_Mcarc_NL.18_23.rep

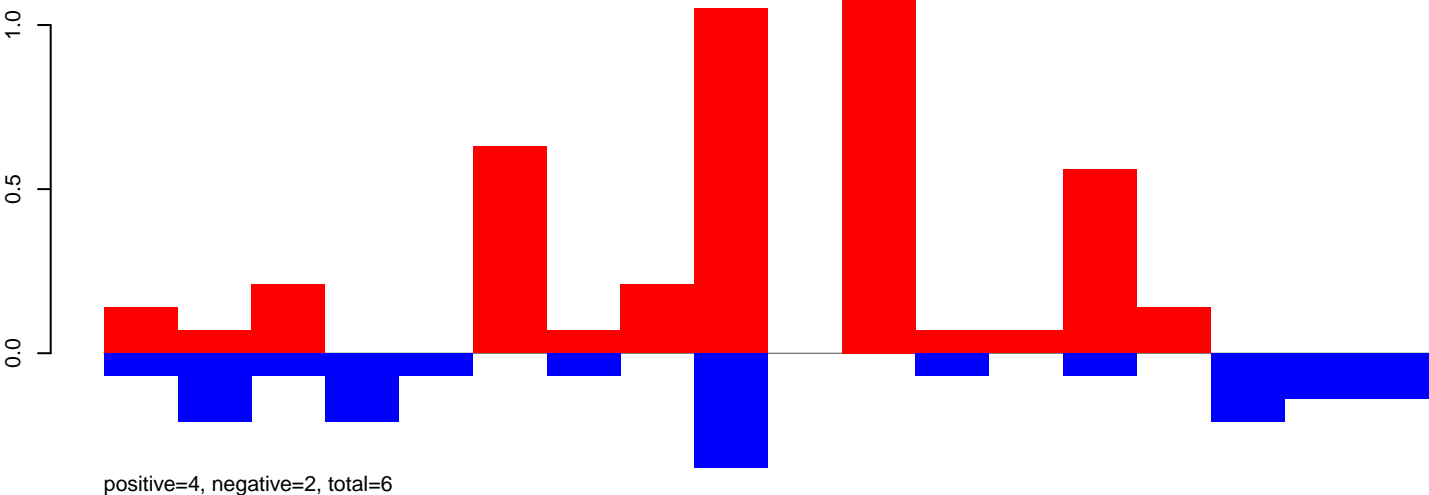

CuQuin_Mcarc_NL.24_35.rep

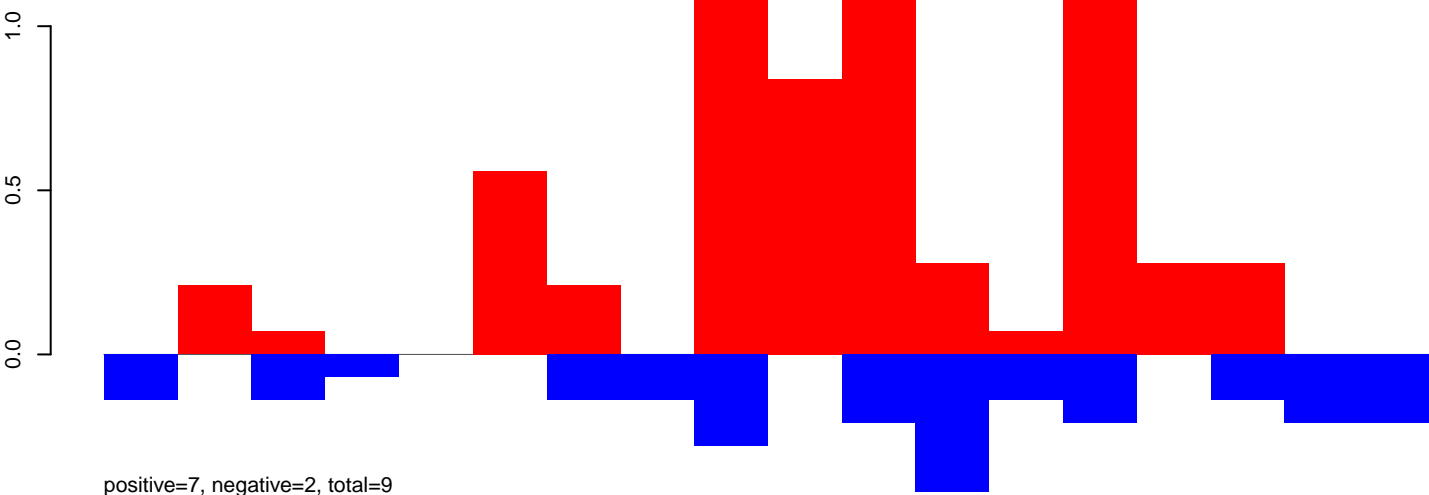

CuQuin_Mcarc_NL.rep

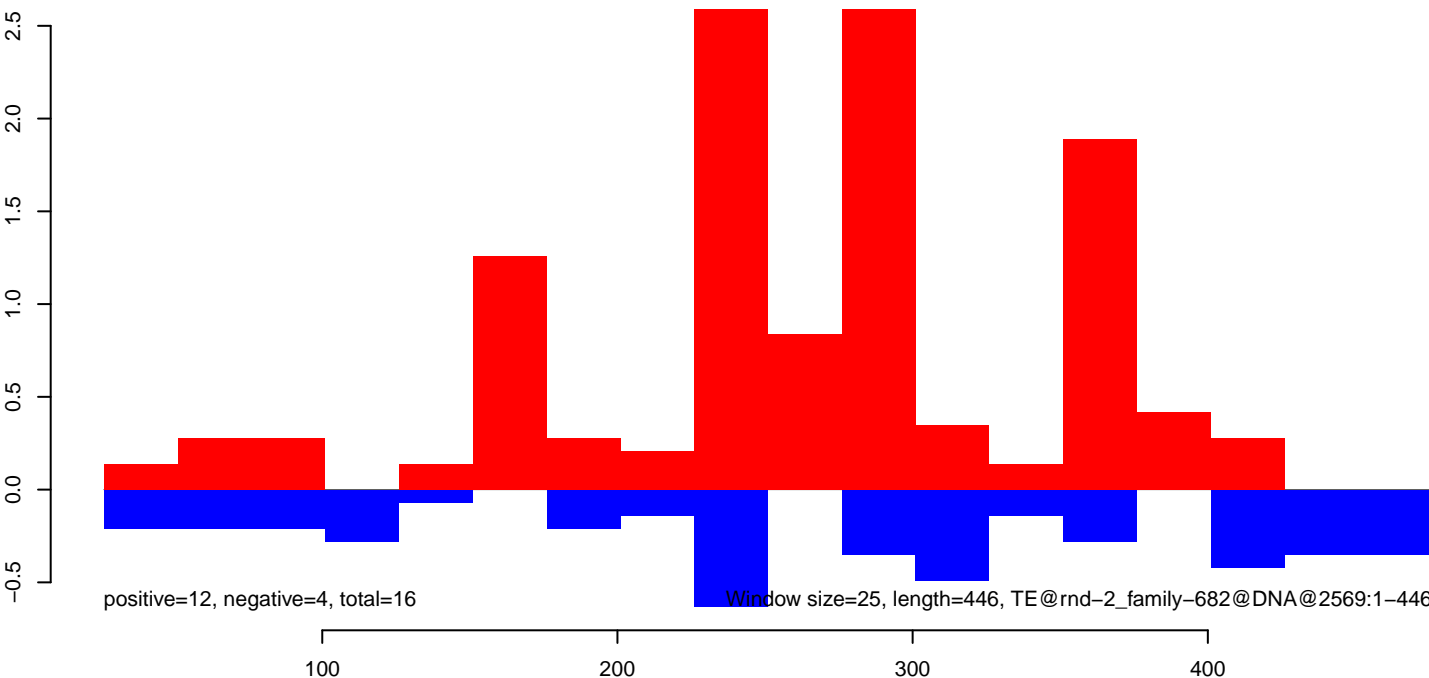

CuQuin_Mcarc_NL.18_23.rep

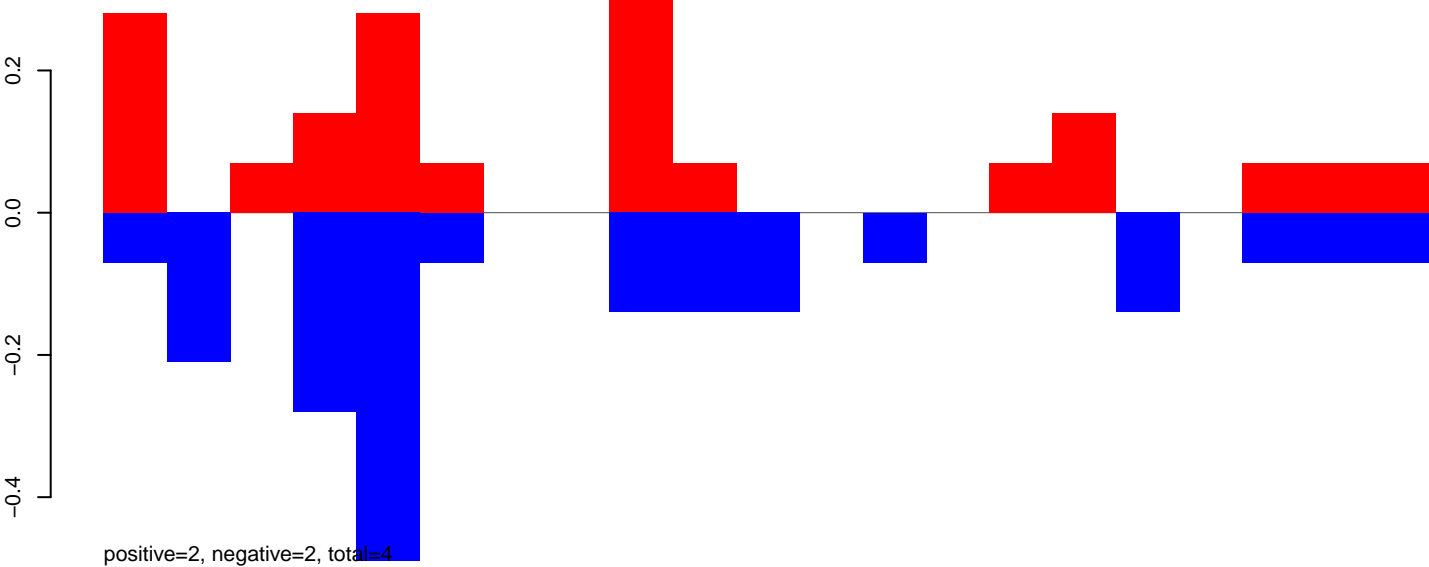

CuQuin_Mcarc_NL.24_35.rep

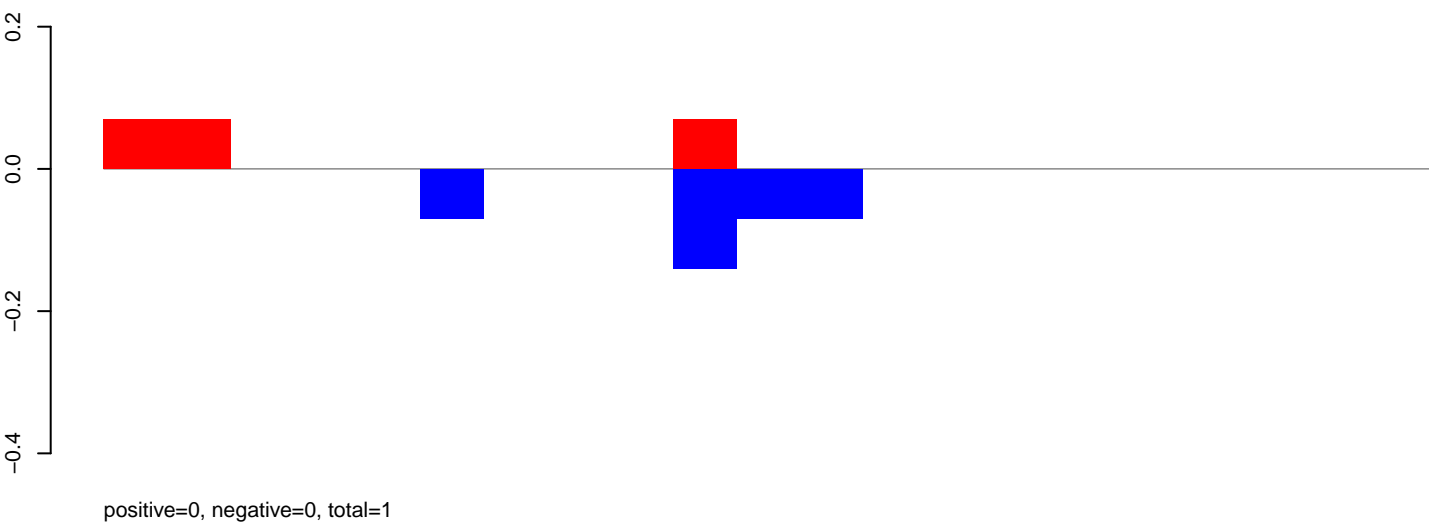

CuQuin_Mcarc_NL.rep

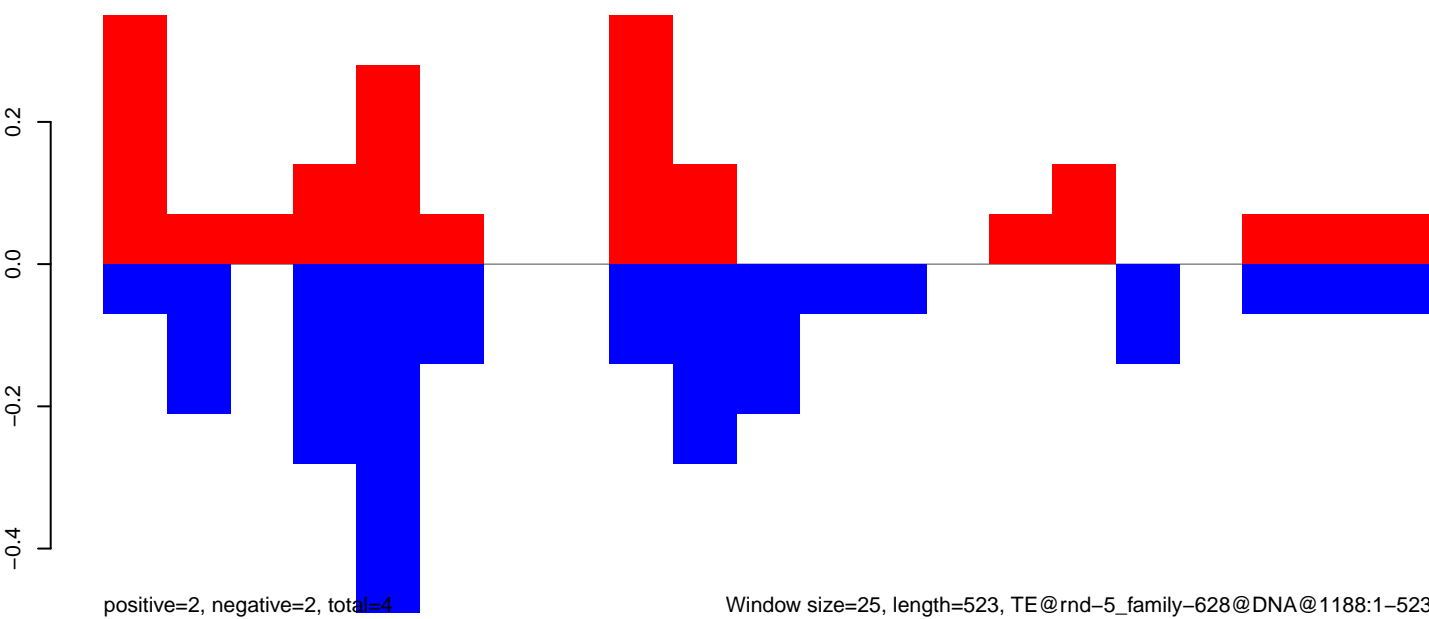

CuQuin_Mcarc_NL.18_23.rep

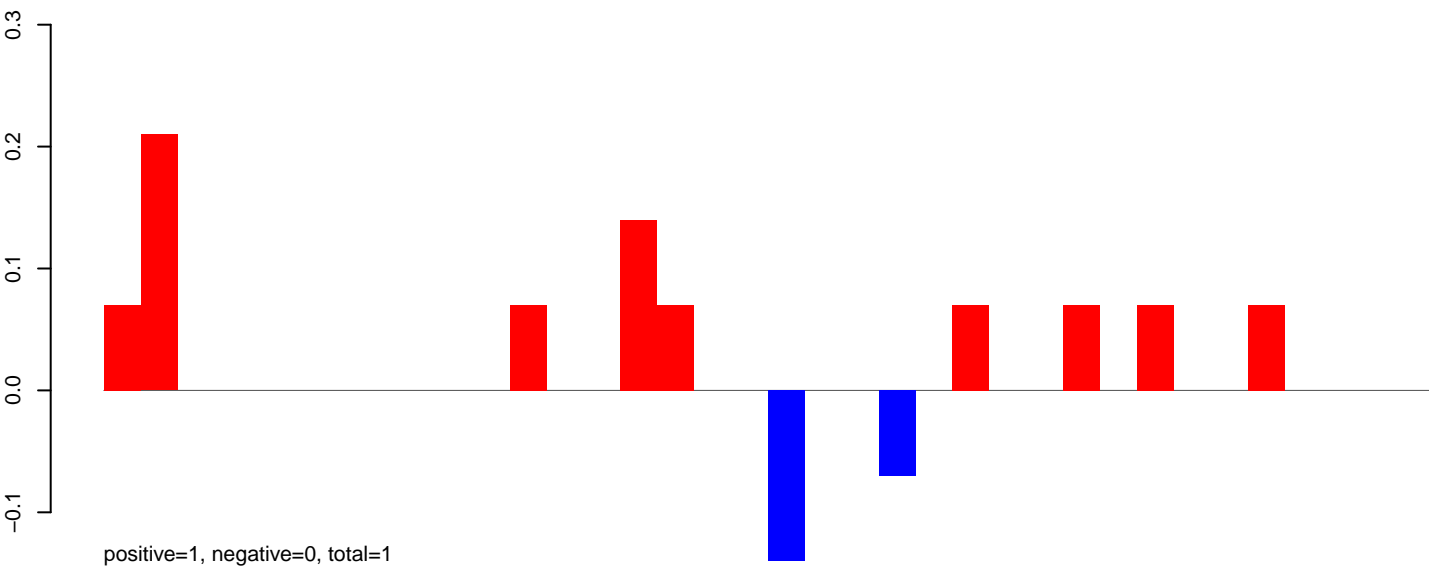

CuQuin_Mcarc_NL.24_35.rep

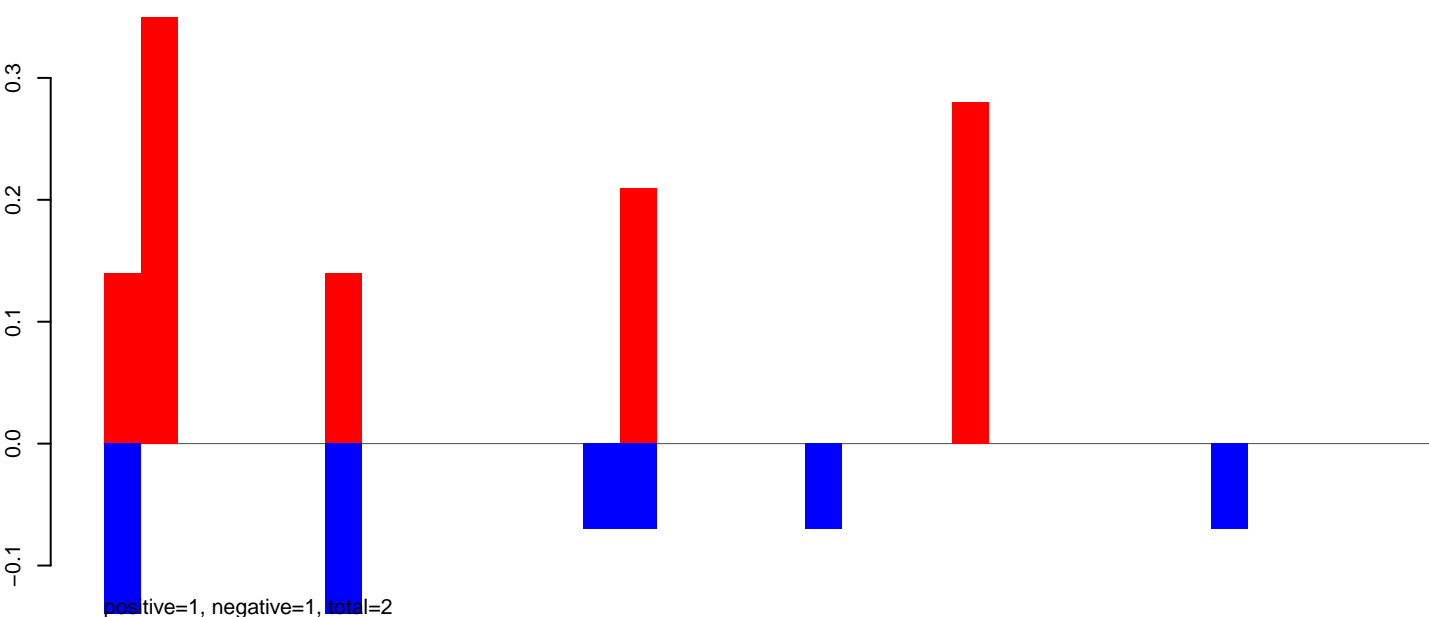

CuQuin_Mcarc_NL.rep

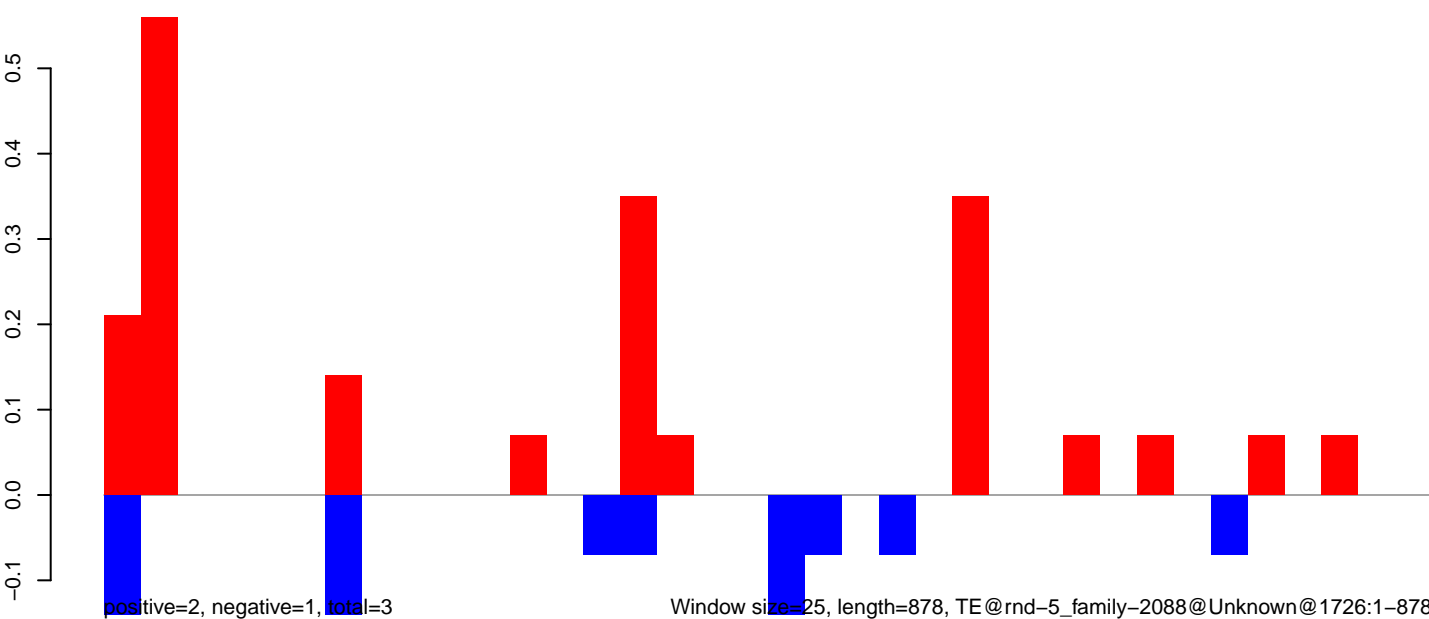

Window size=25, length=878, TE@rnd-5_family-2088@Unknown@1726:1-878

CuQuin_Mcarc_NL.18_23.rep

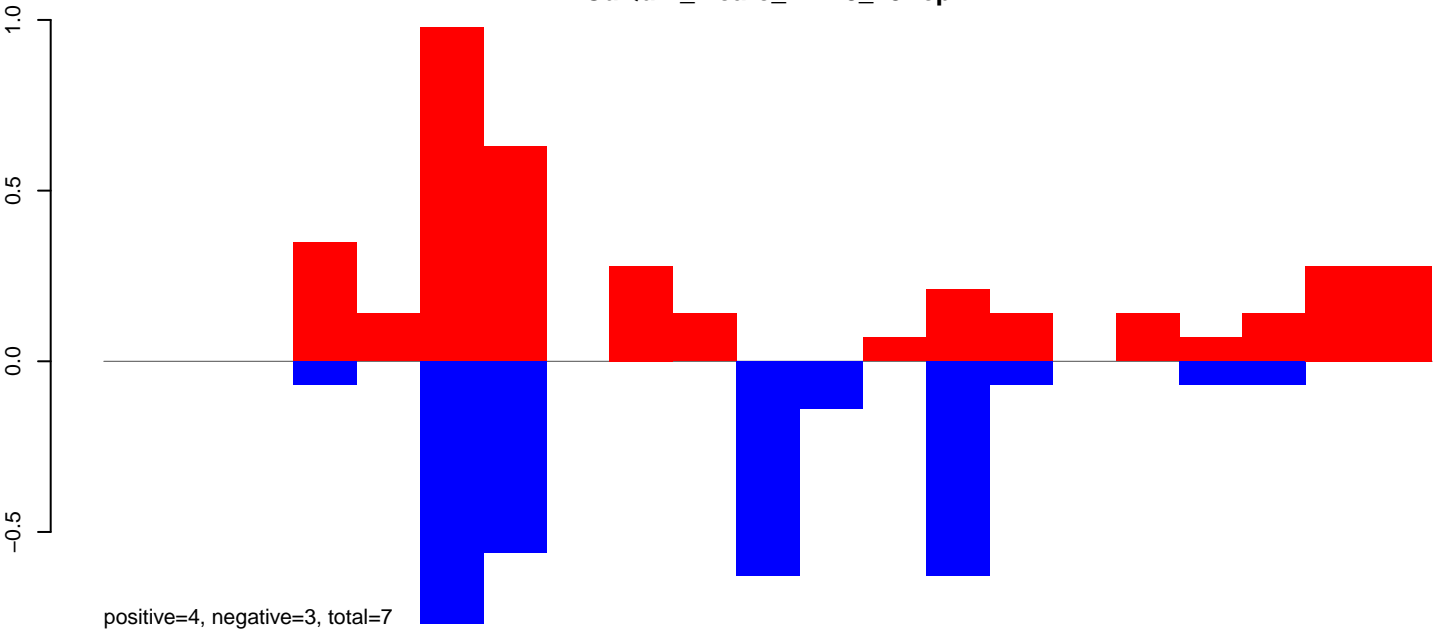

CuQuin_Mcarc_NL.24_35.rep

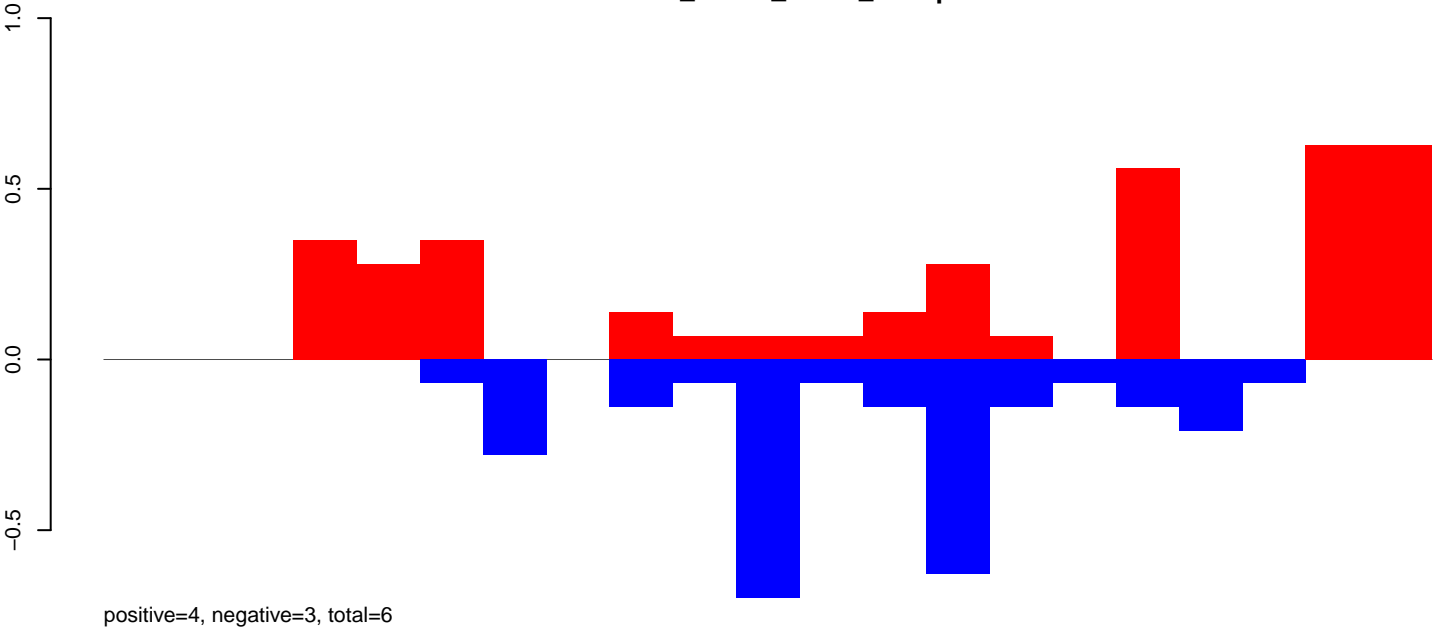

CuQuin_Mcarc_NL.rep

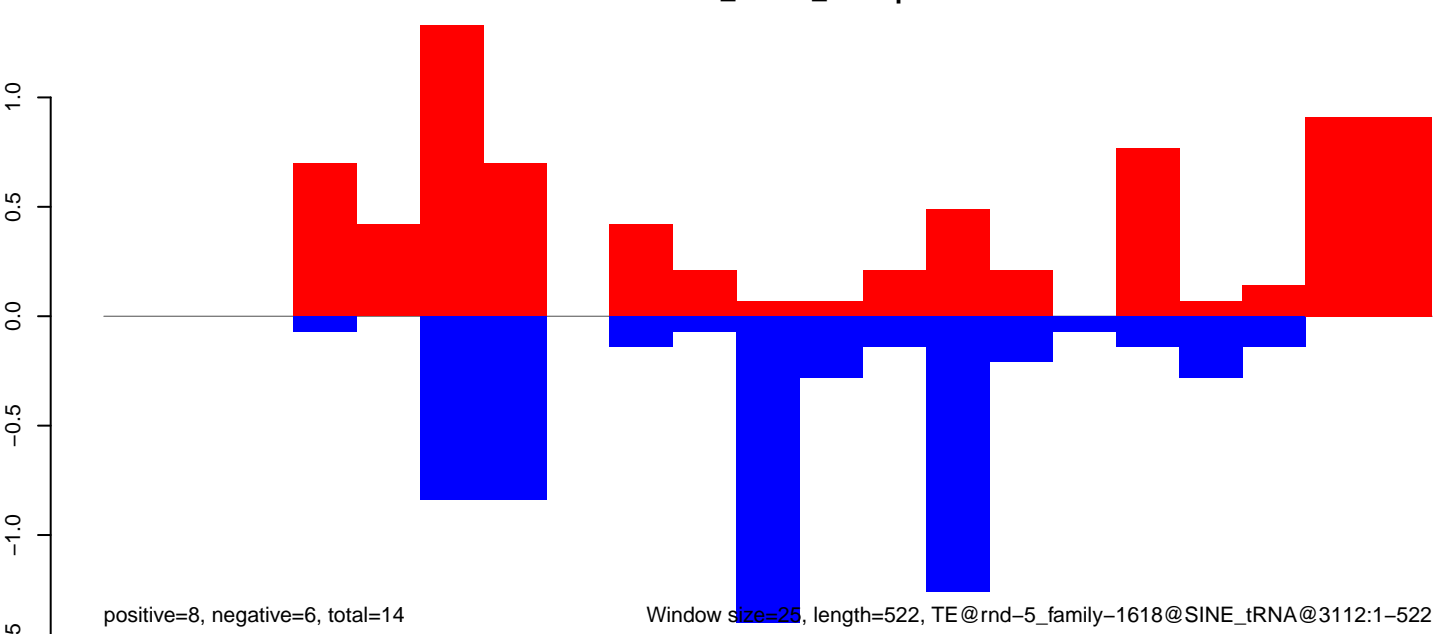

Window size=25, length=522, TE@rnd-5_family-1618@SINE_tRNA@3112:1-522

CuQuin_Mcarc_NL.18_23.rep

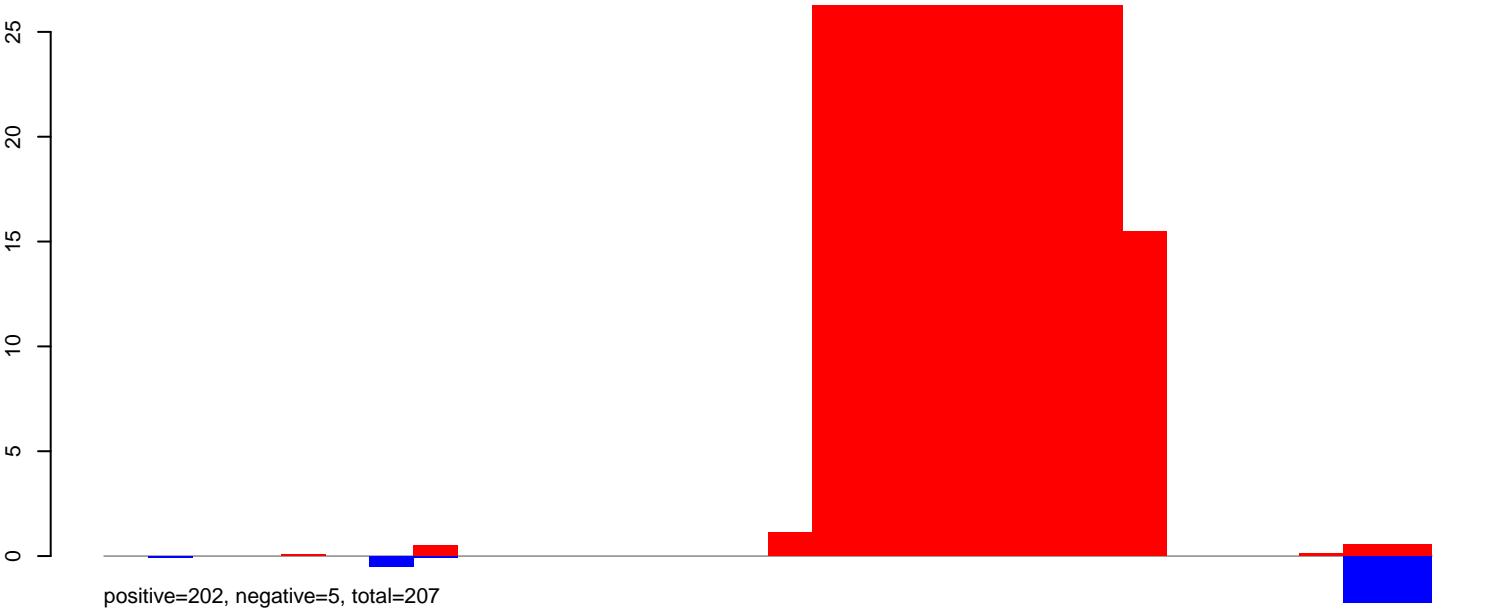

CuQuin_Mcarc_NL.24_35.rep

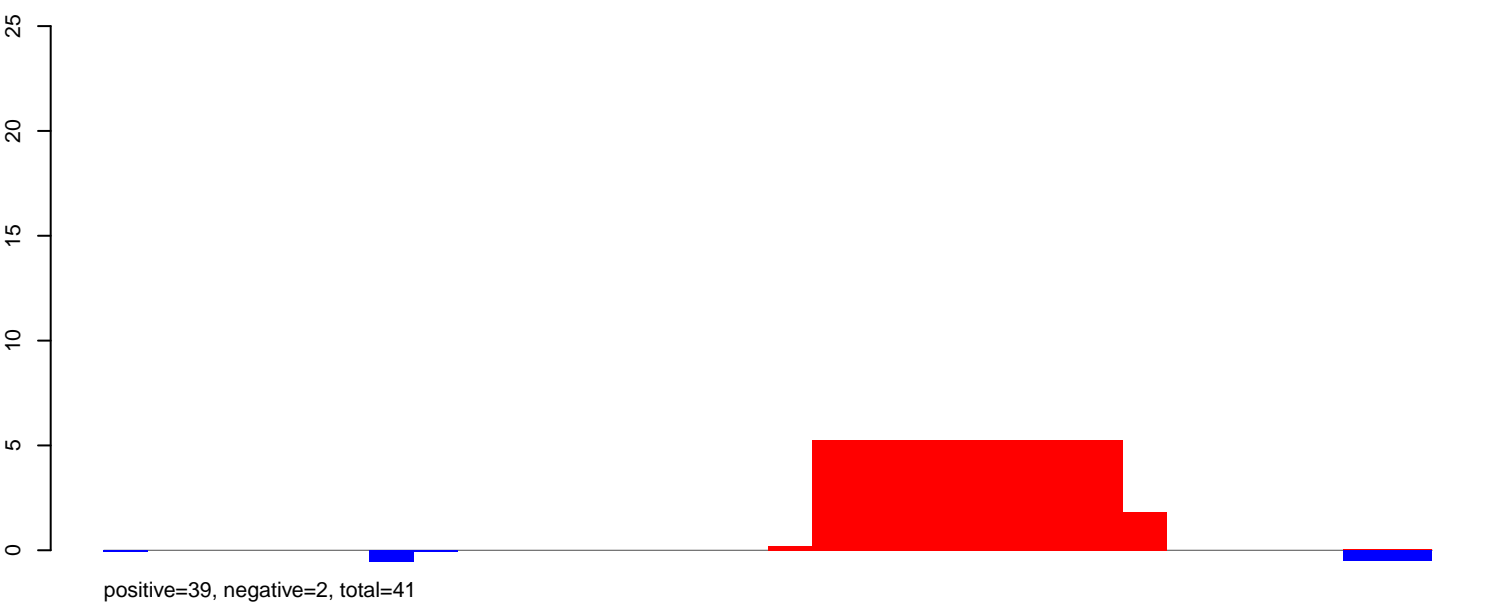

CuQuin_Mcarc_NL.rep

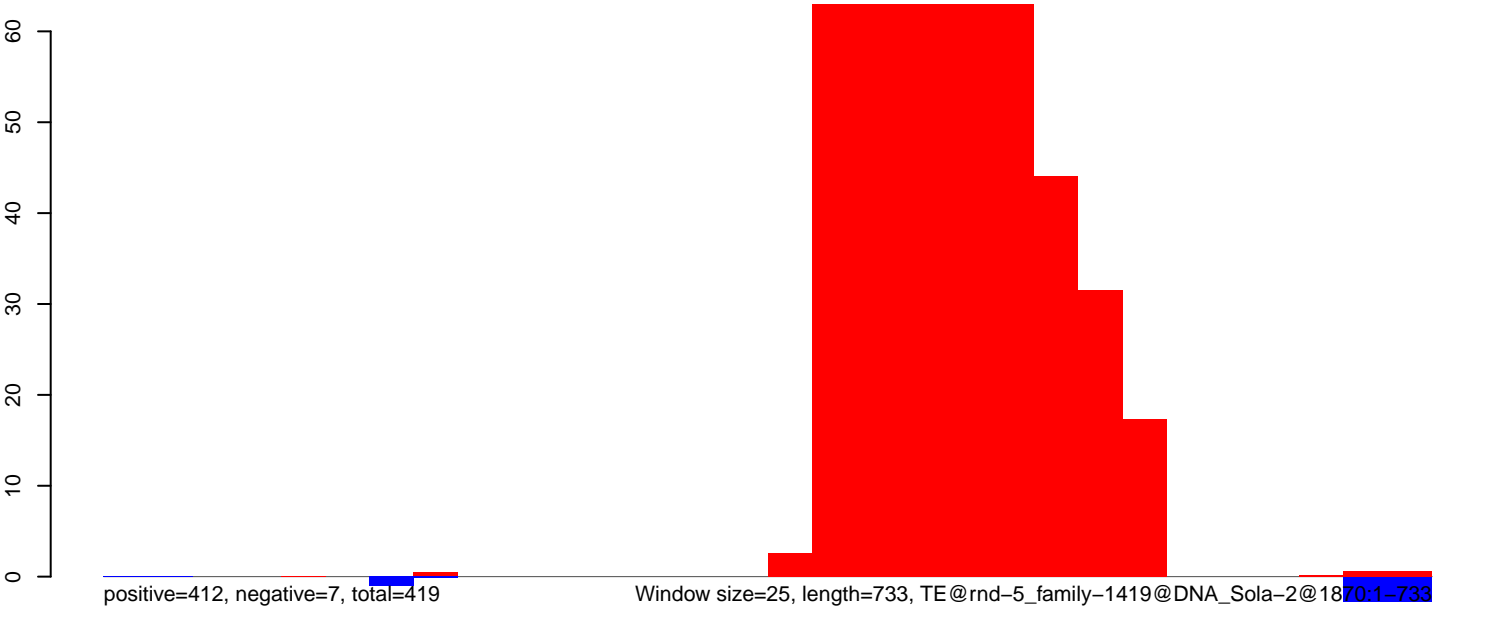

CuQuin_Mcarc_NL.18_23.rep

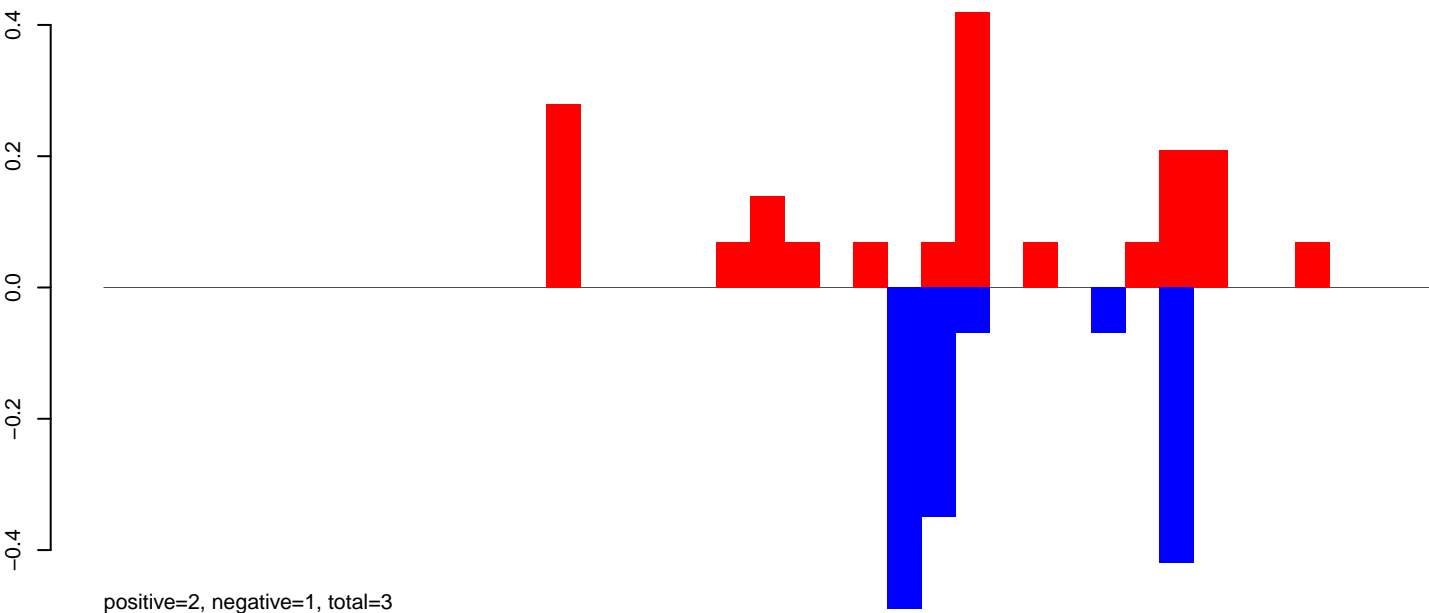

CuQuin_Mcarc_NL.24_35.rep

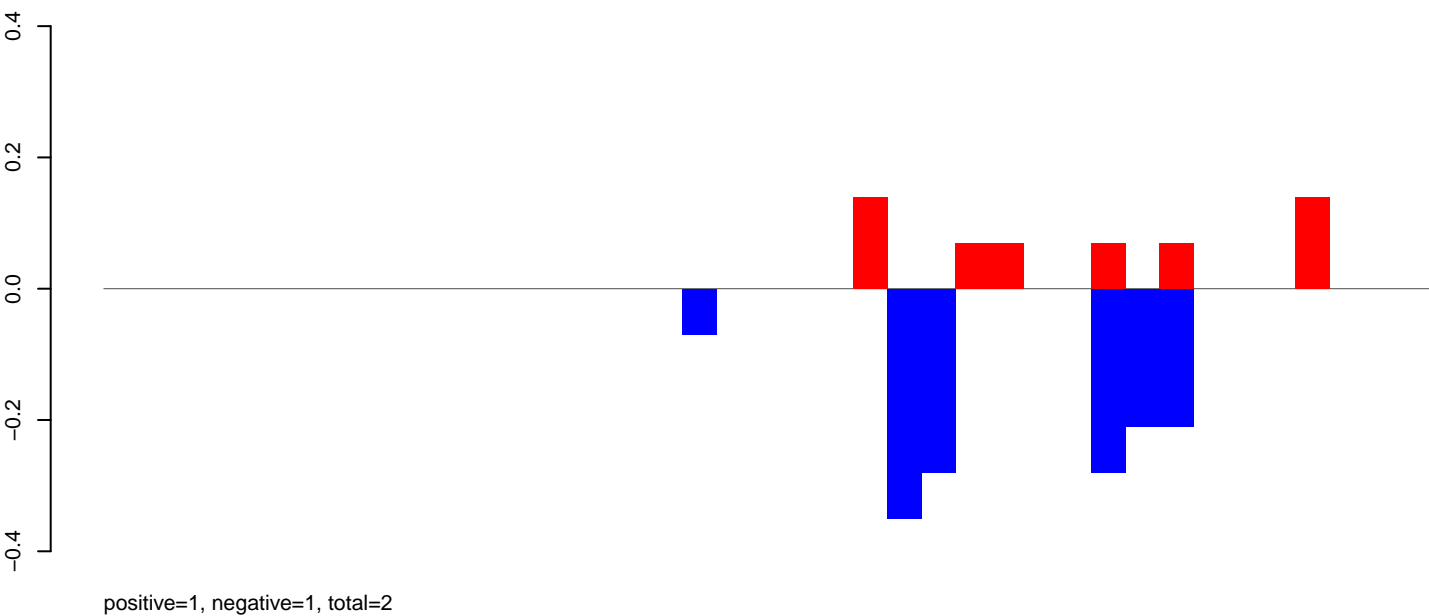

CuQuin_Mcarc_NL.rep

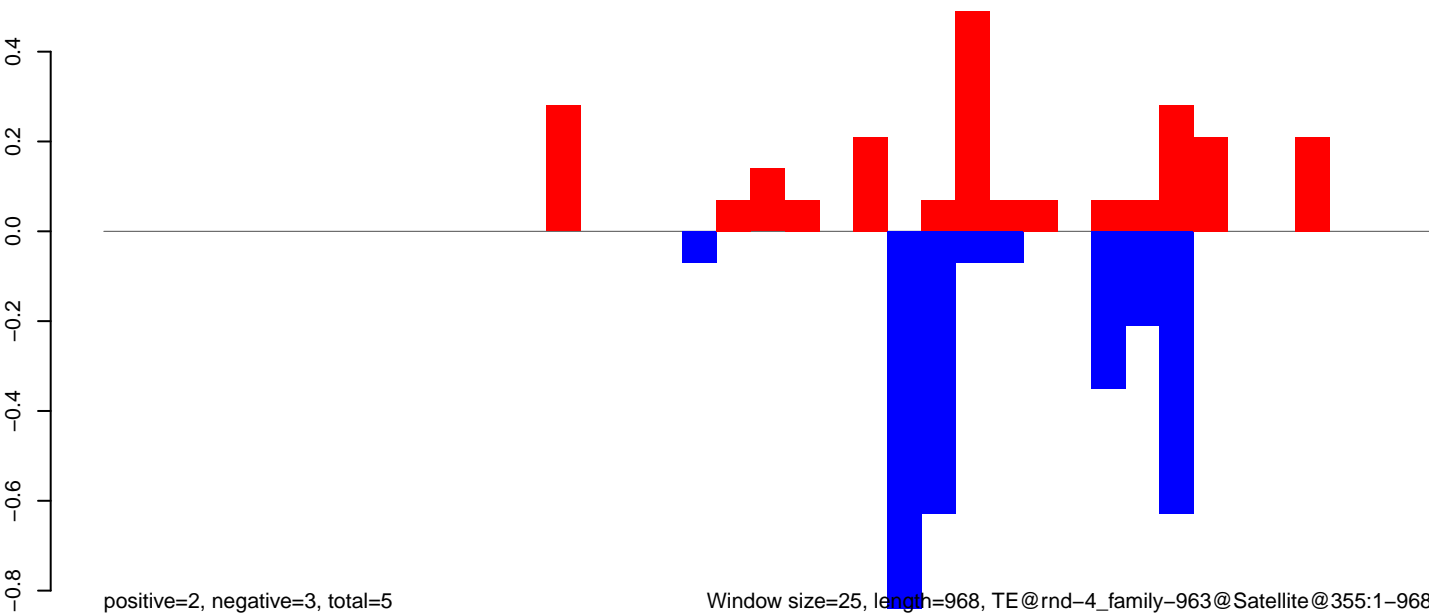

Window size=25, length=968, TE@rnd-4_family-963@Satellite@355:1-968

CuQuin_Mcarc_NL.18_23.rep

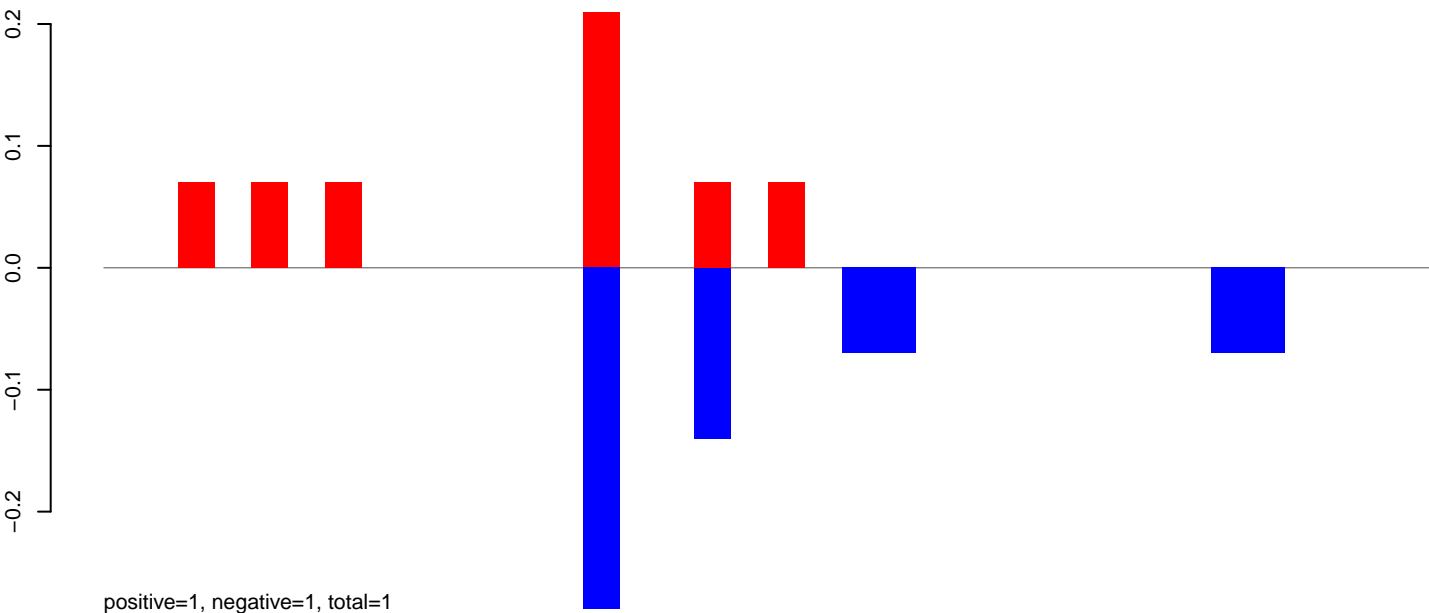

CuQuin_Mcarc_NL.24_35.rep

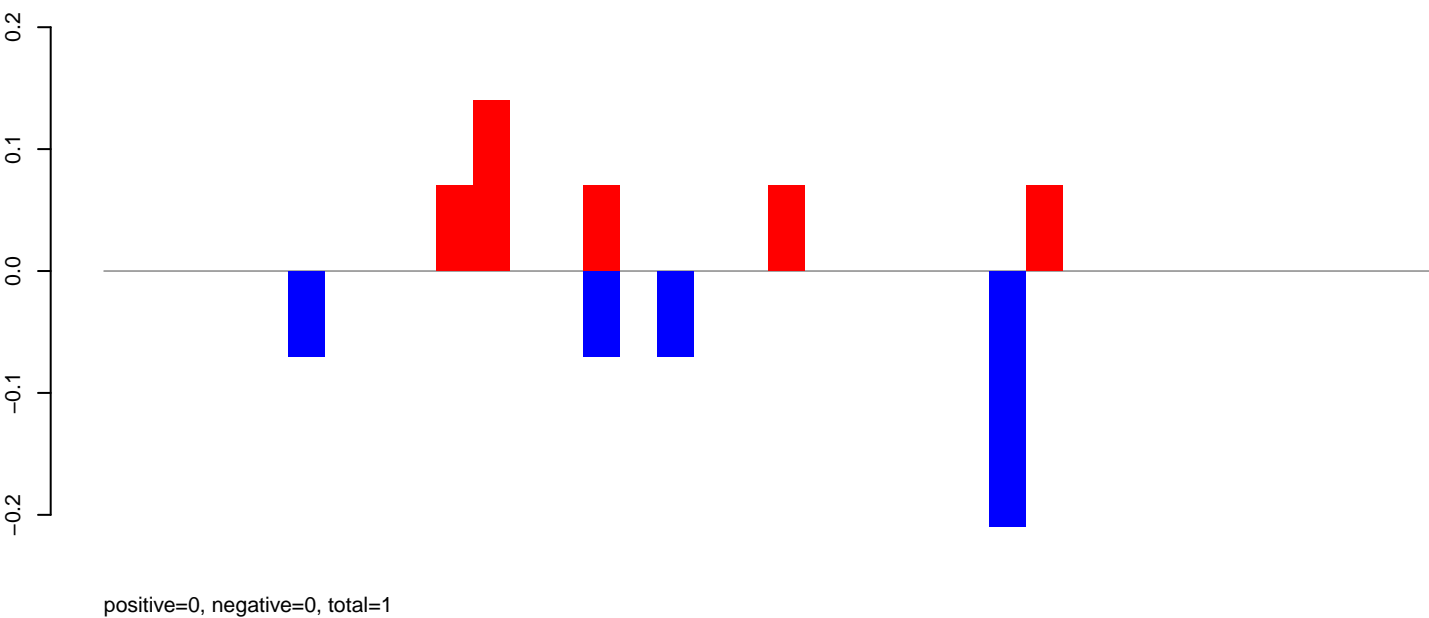

CuQuin_Mcarc_NL.rep

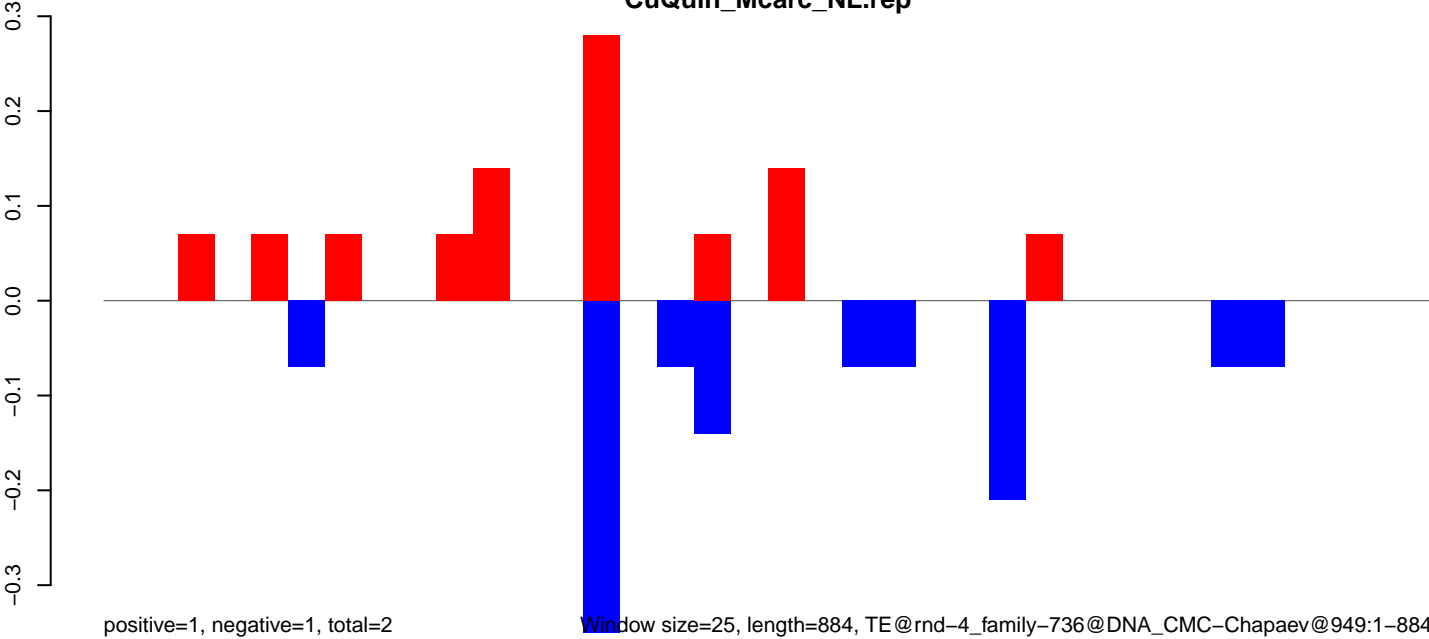

CuQuin_Mcarc_NL.18_23.rep

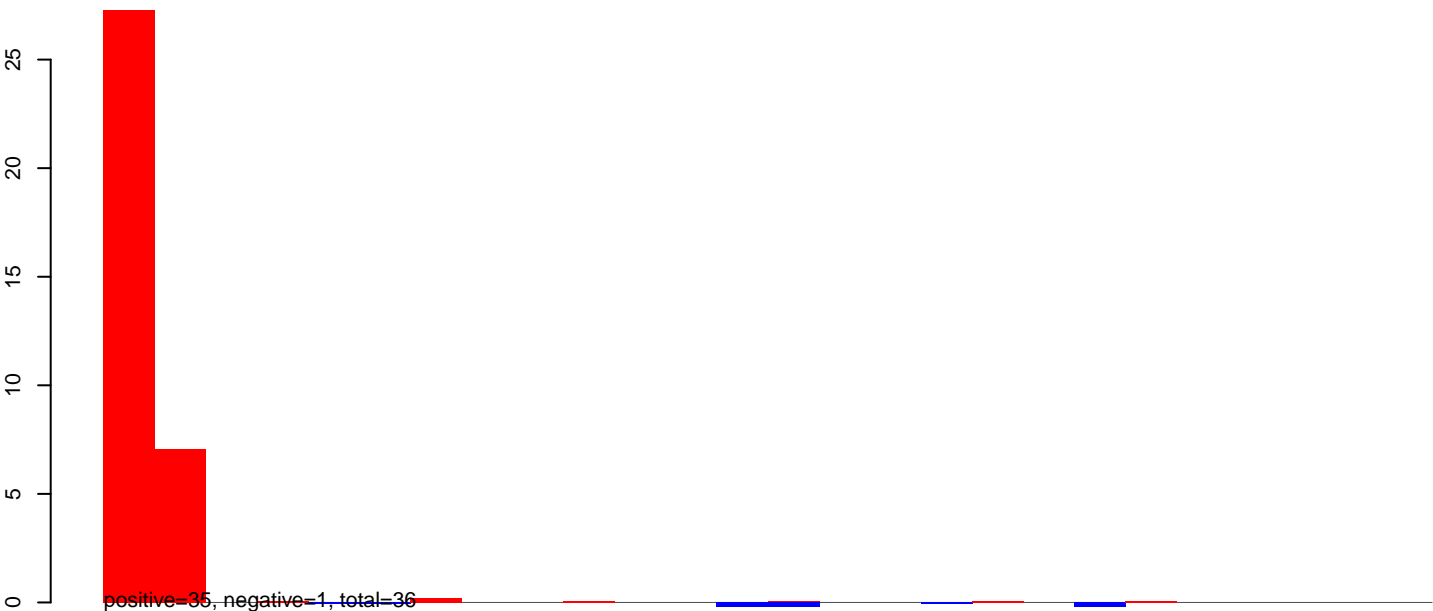

CuQuin_Mcarc_NL.24_35.rep

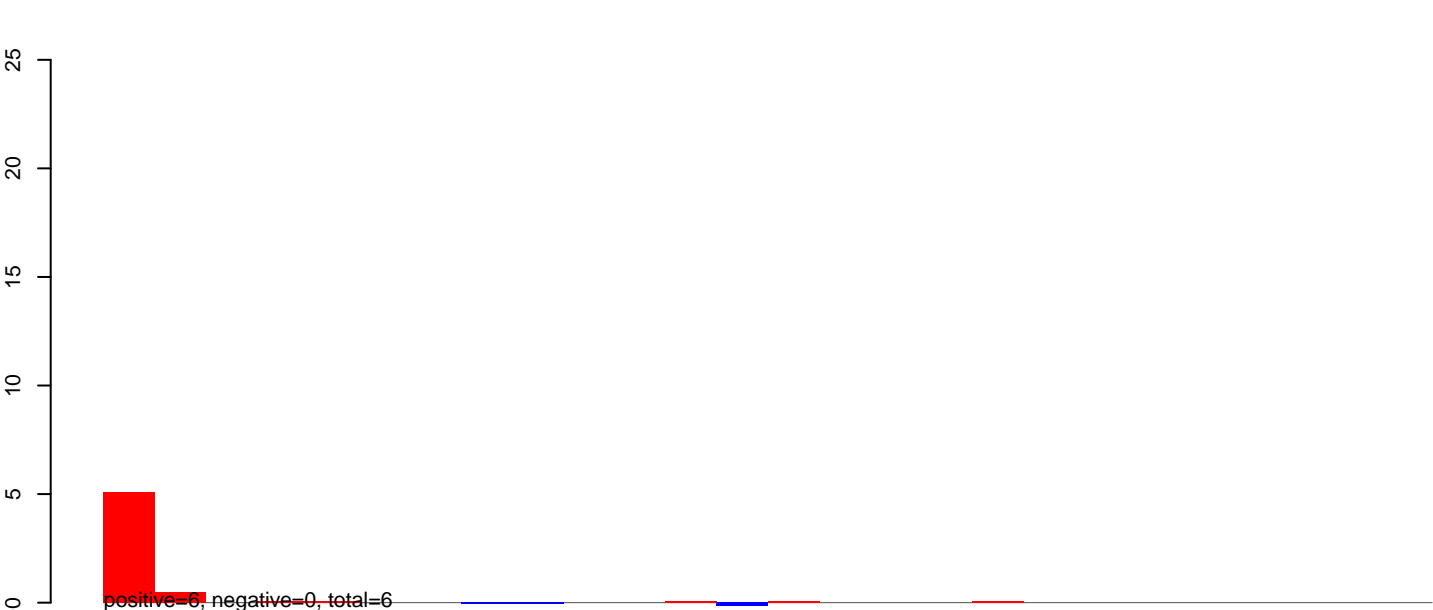

CuQuin_Mcarc_NL.rep

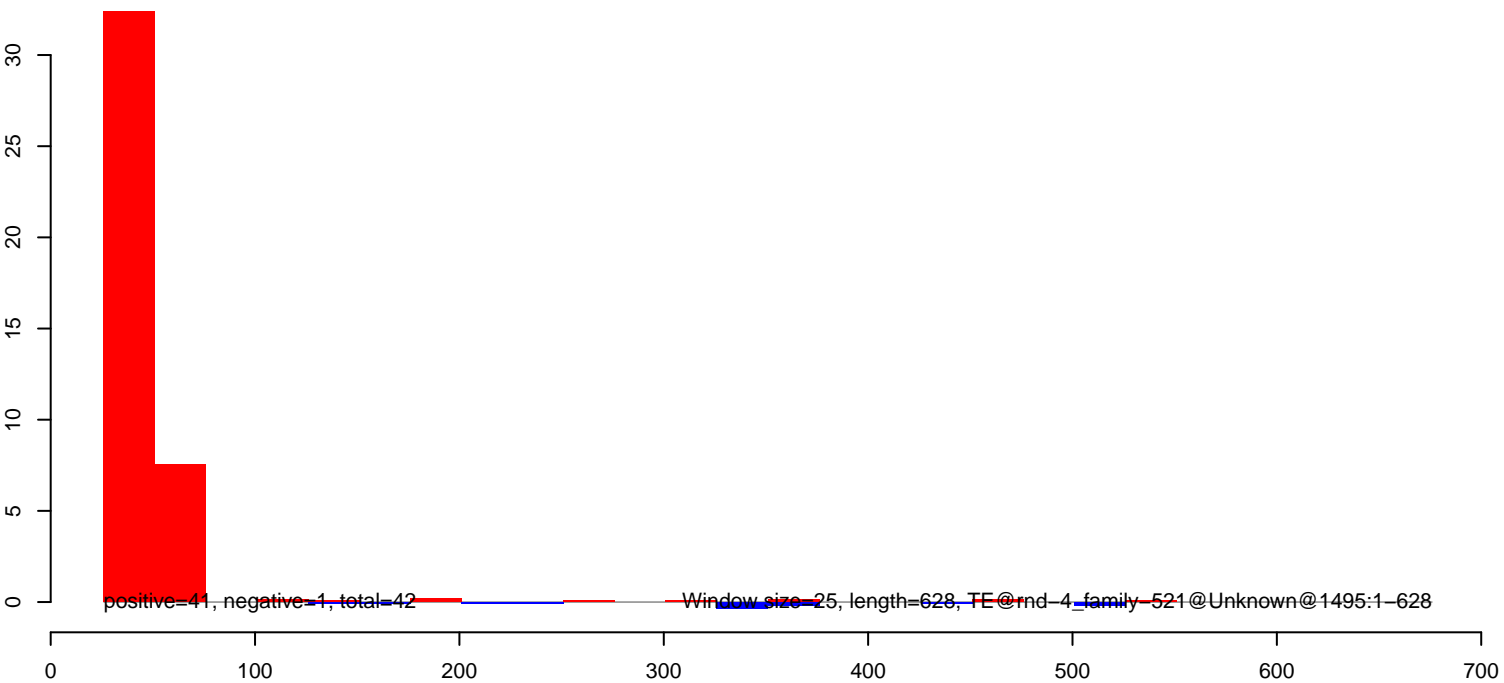

CuQuin_Mcarc_NL.18_23.rep

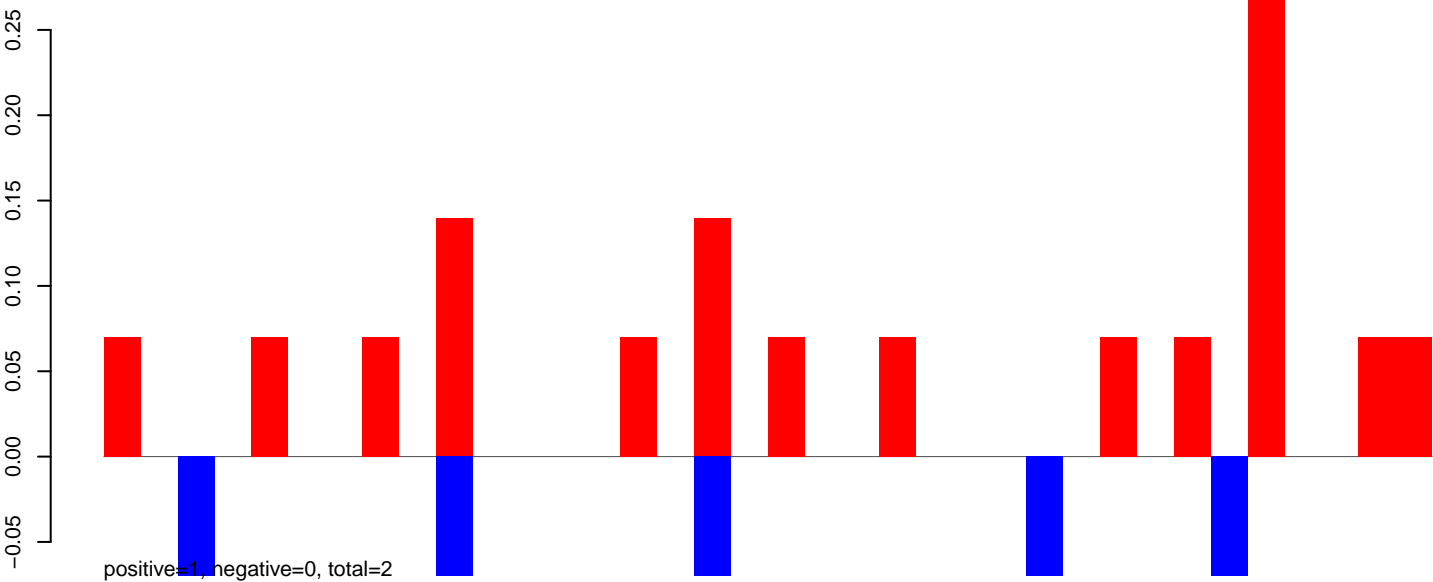

CuQuin_Mcarc_NL.24_35.rep

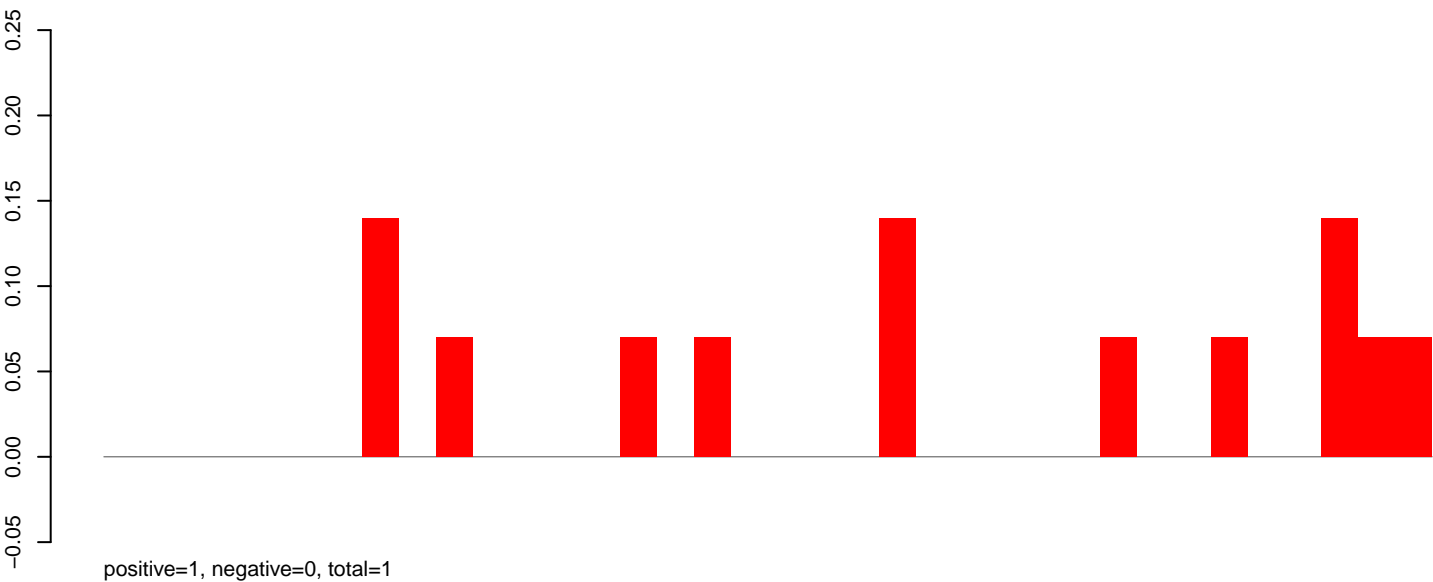

CuQuin_Mcarc_NL.rep

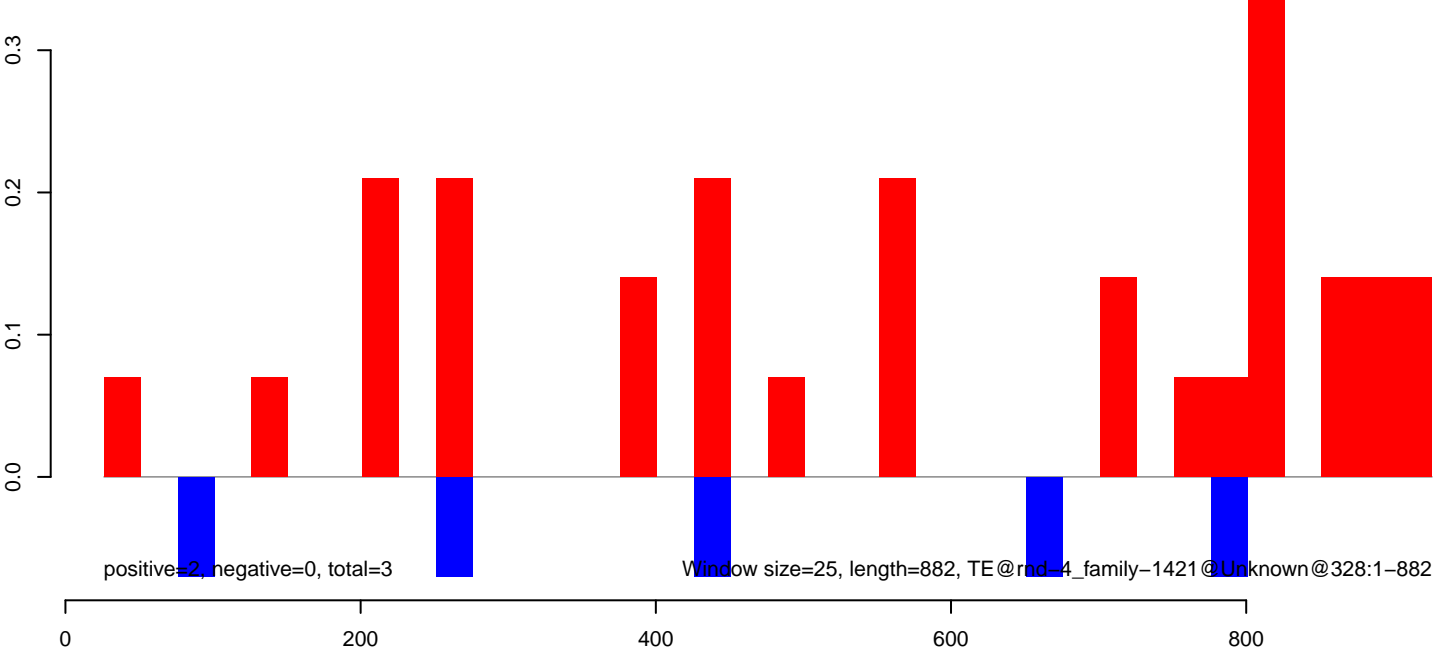

CuQuin_Mcarc_NL.18_23.rep

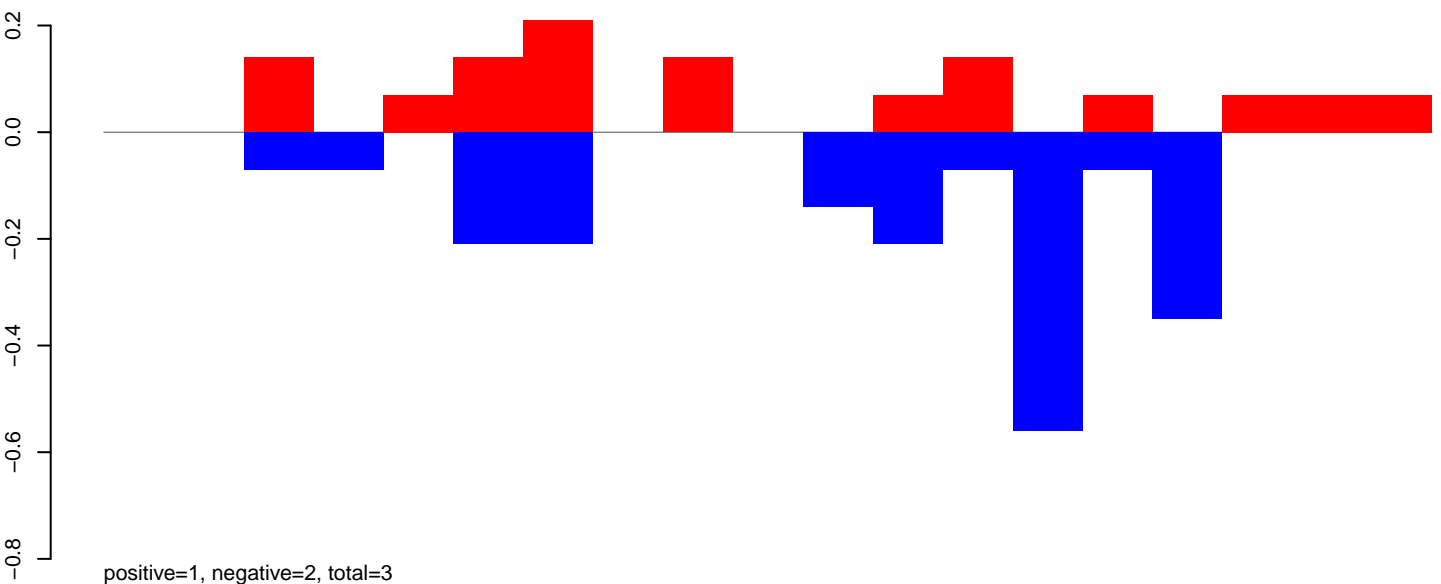

CuQuin_Mcarc_NL.24_35.rep

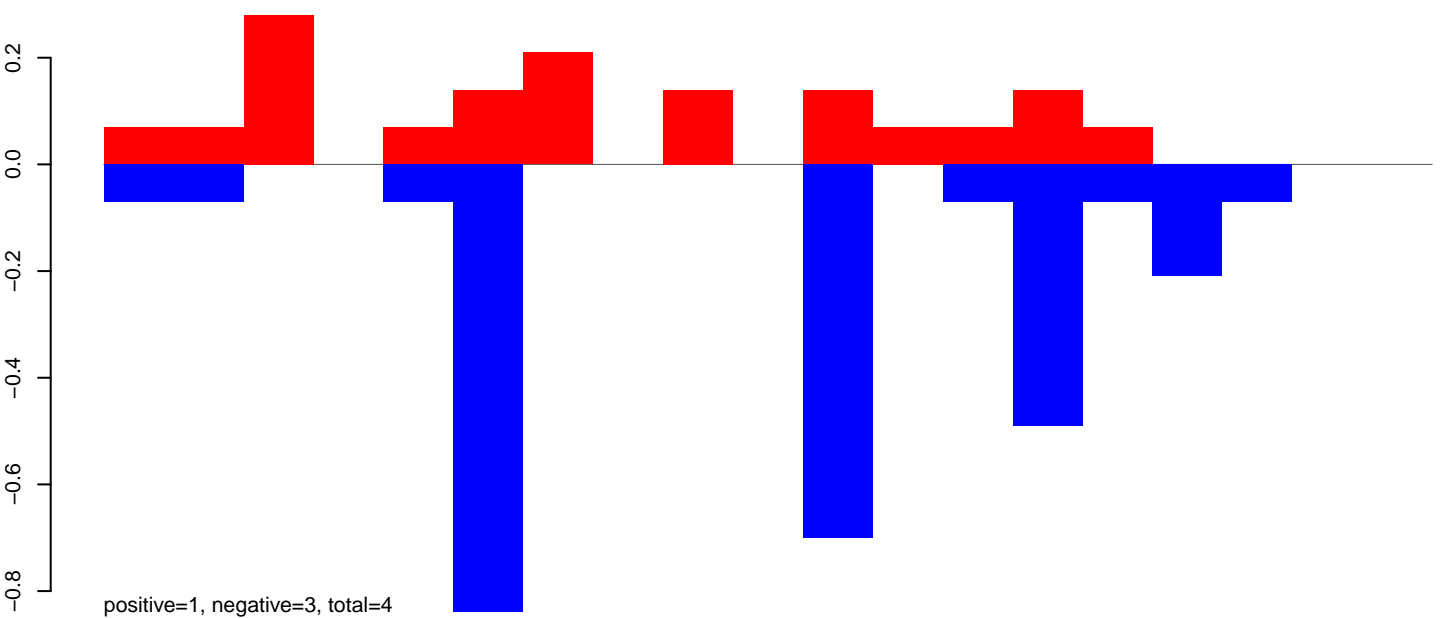

CuQuin_Mcarc_NL.rep

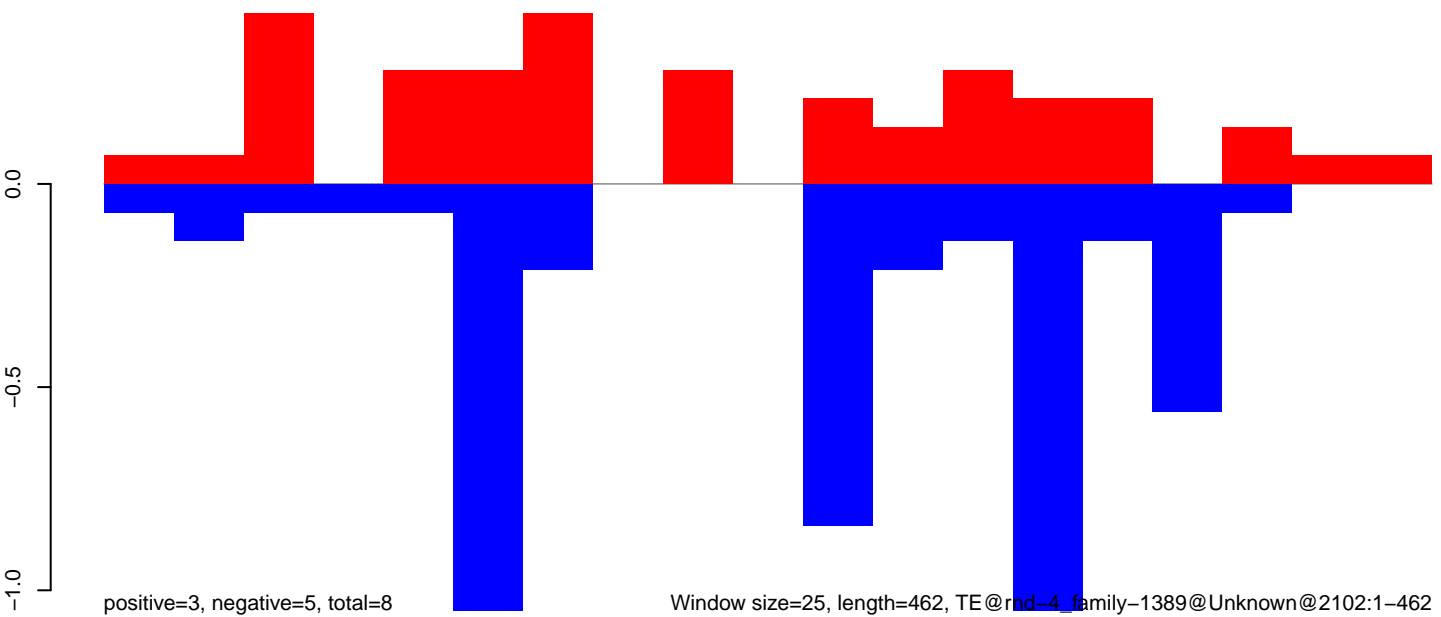

CuQuin_Mcarc_NL.18_23.rep

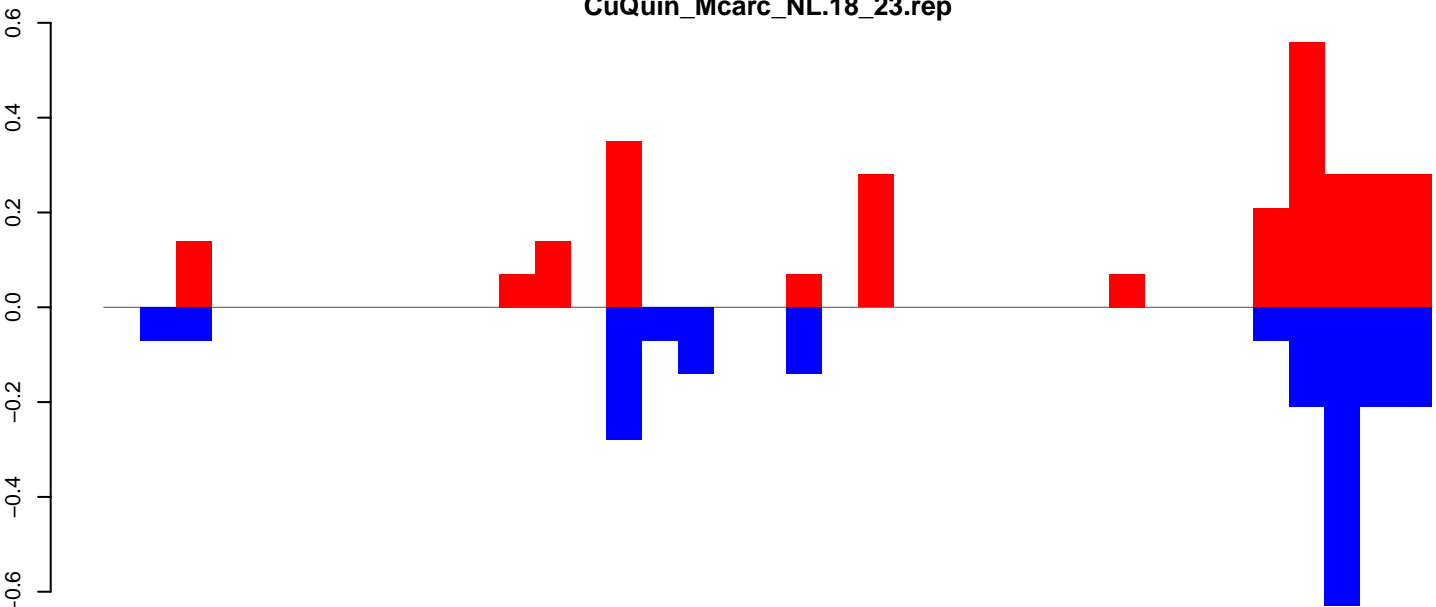

positive=3, negative=2, total=5

CuQuin_Mcarc_NL.24_35.rep

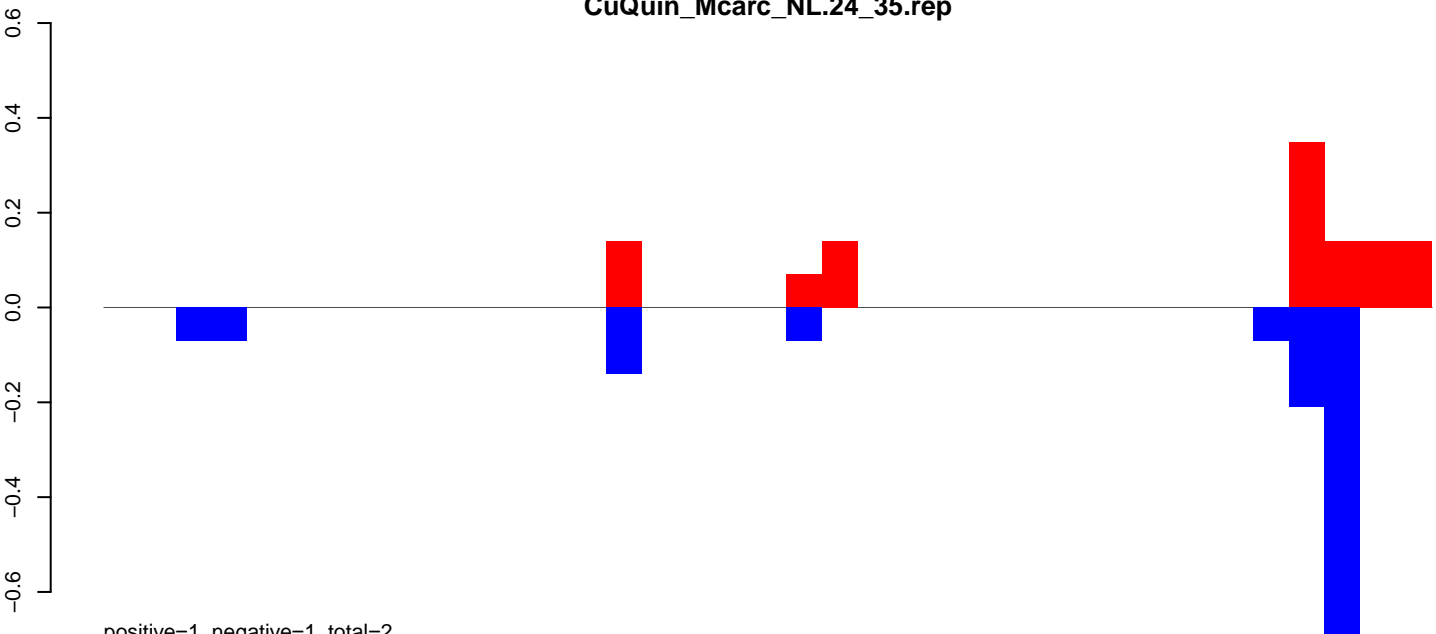

positive=1, negative=1, total=2

CuQuin_Mcarc_NL.rep

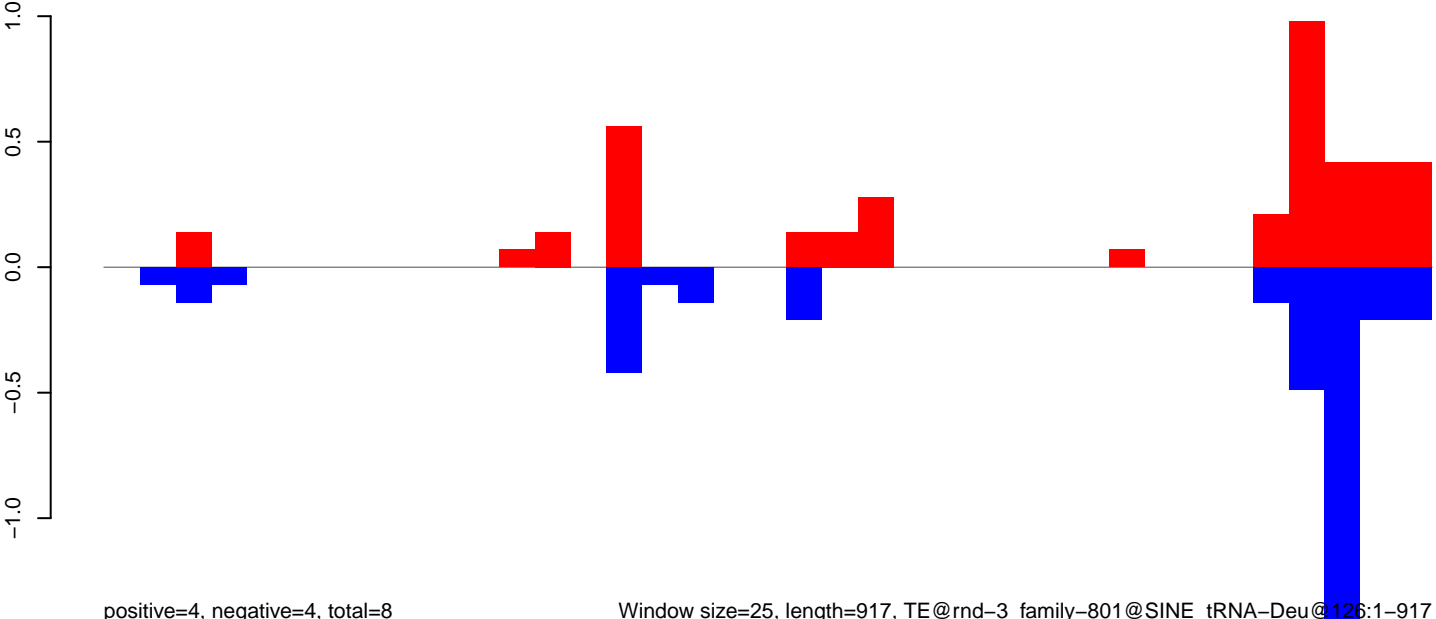

positive=4, negative=4, total=8

Window size=25, length=917, TE@rnd-3_family-801@SINE_tRNA-Deu@126:1-917

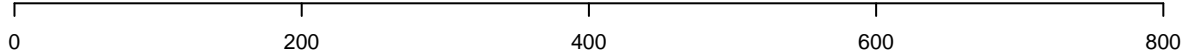

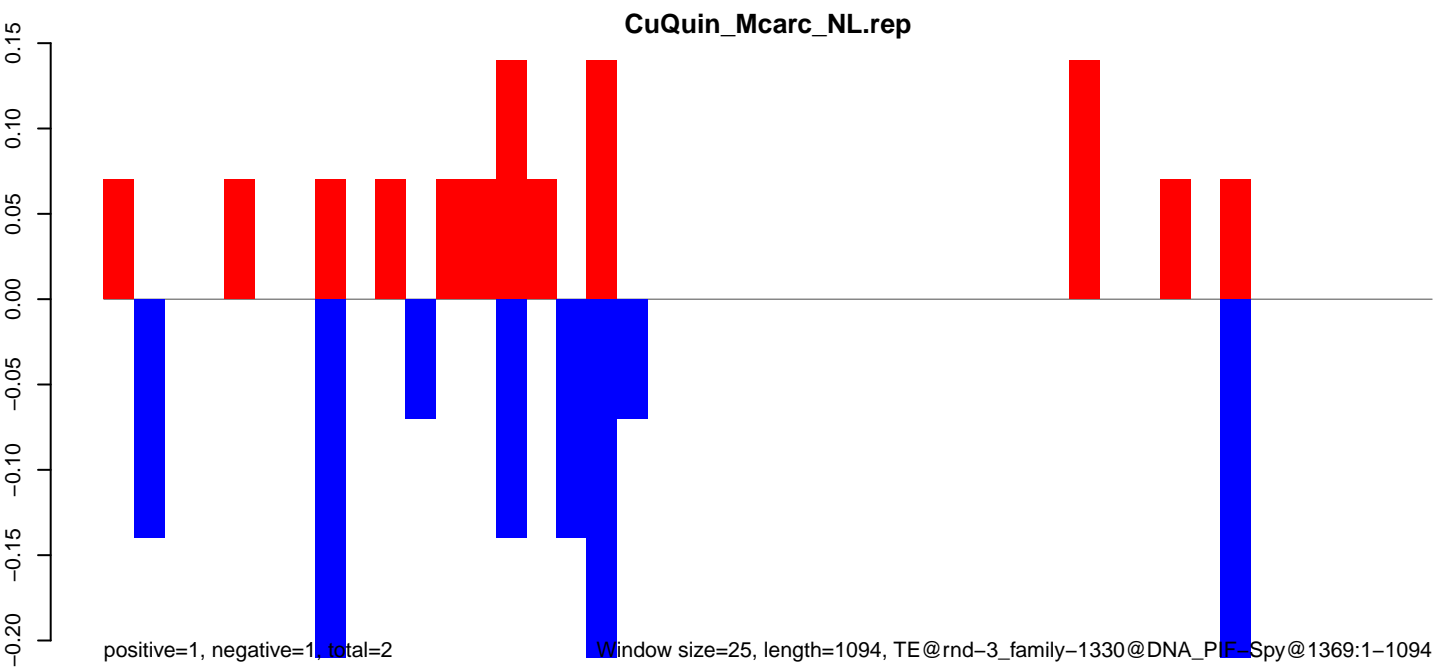
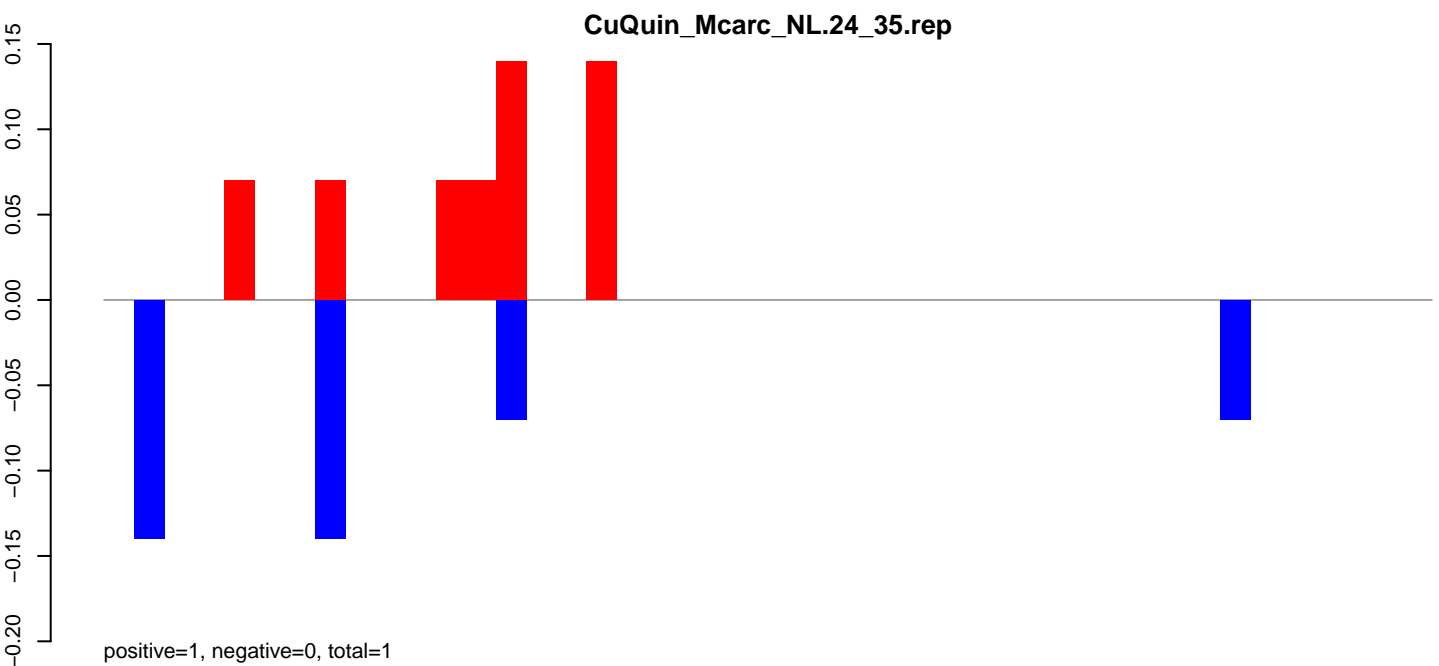
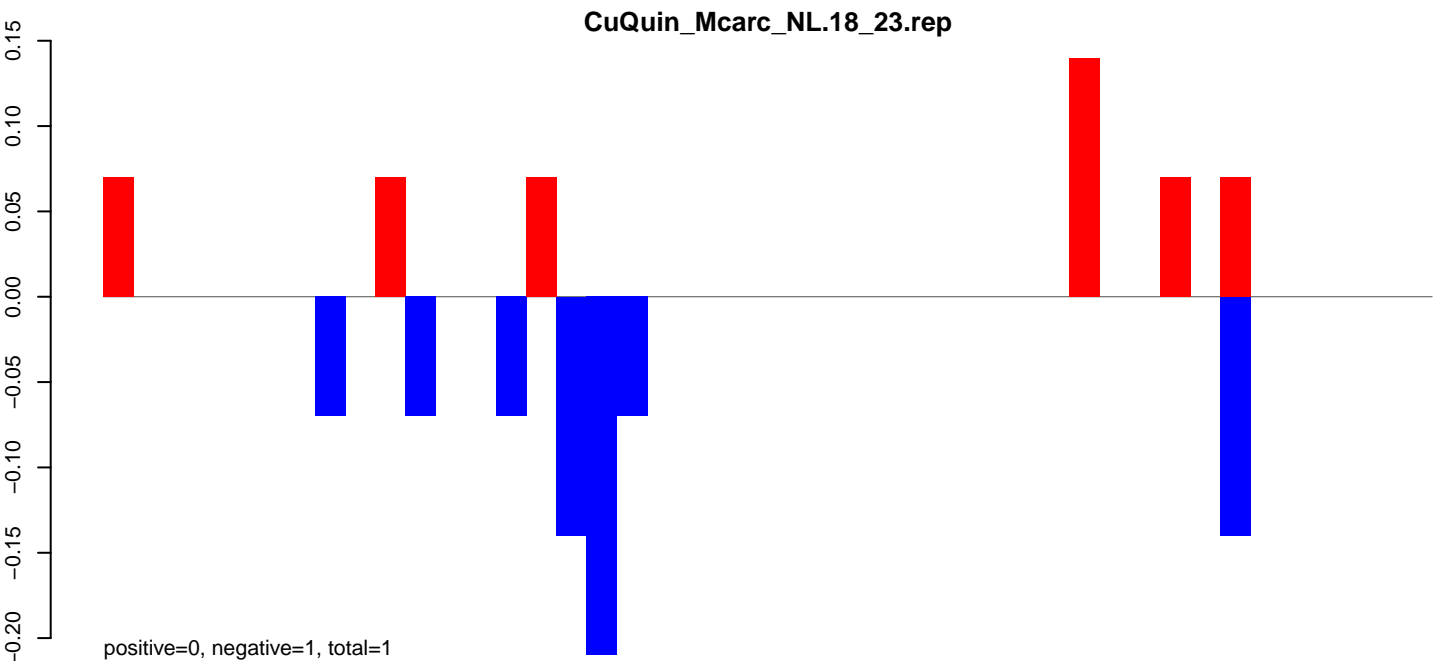

CuQuin_Mcarc_NL.18_23.rep

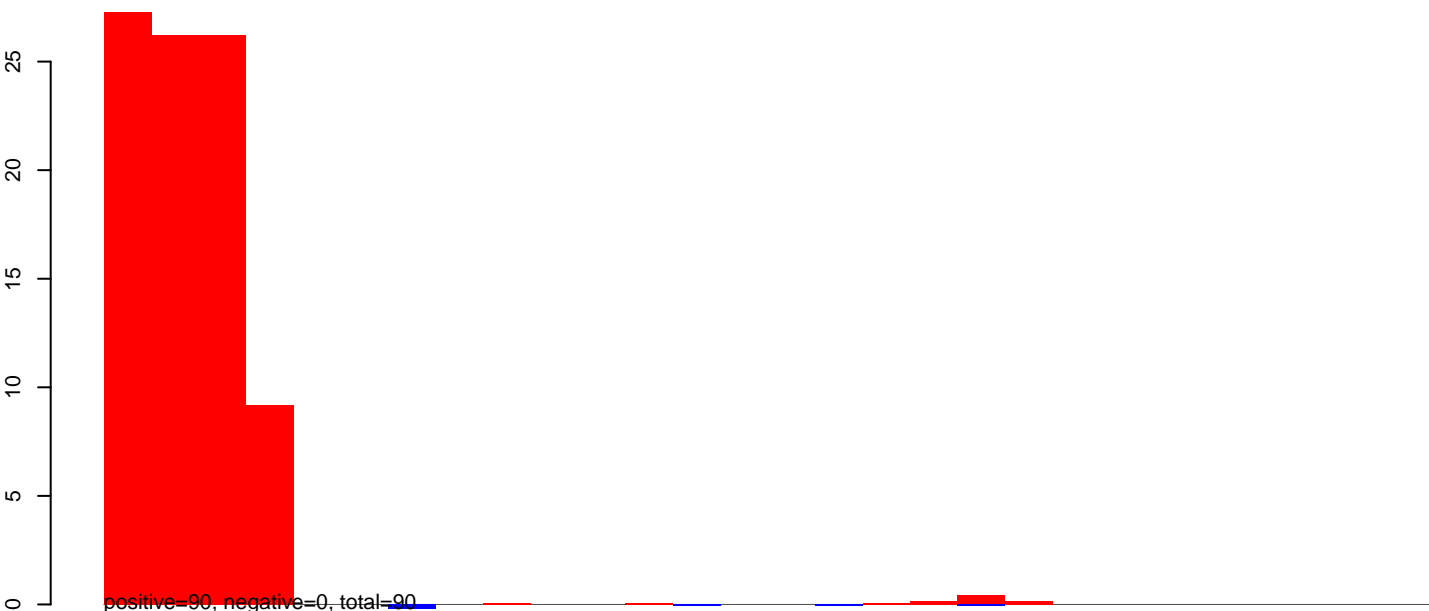

CuQuin_Mcarc_NL.24_35.rep

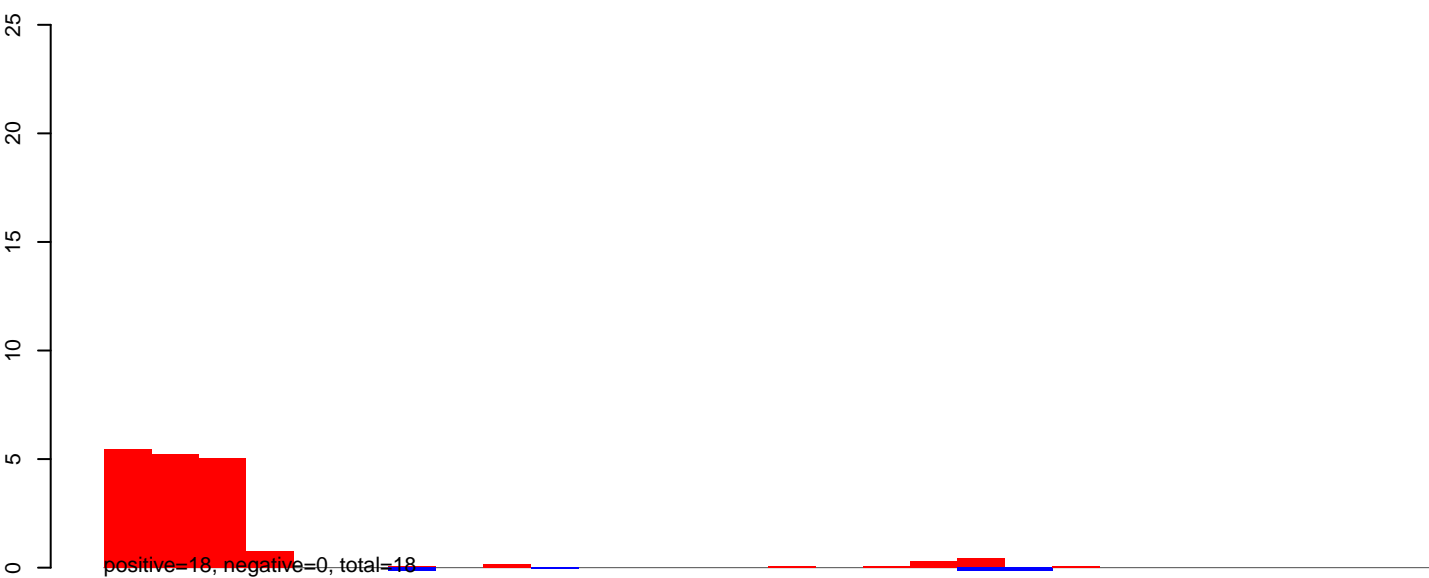

CuQuin_Mcarc_NL.rep

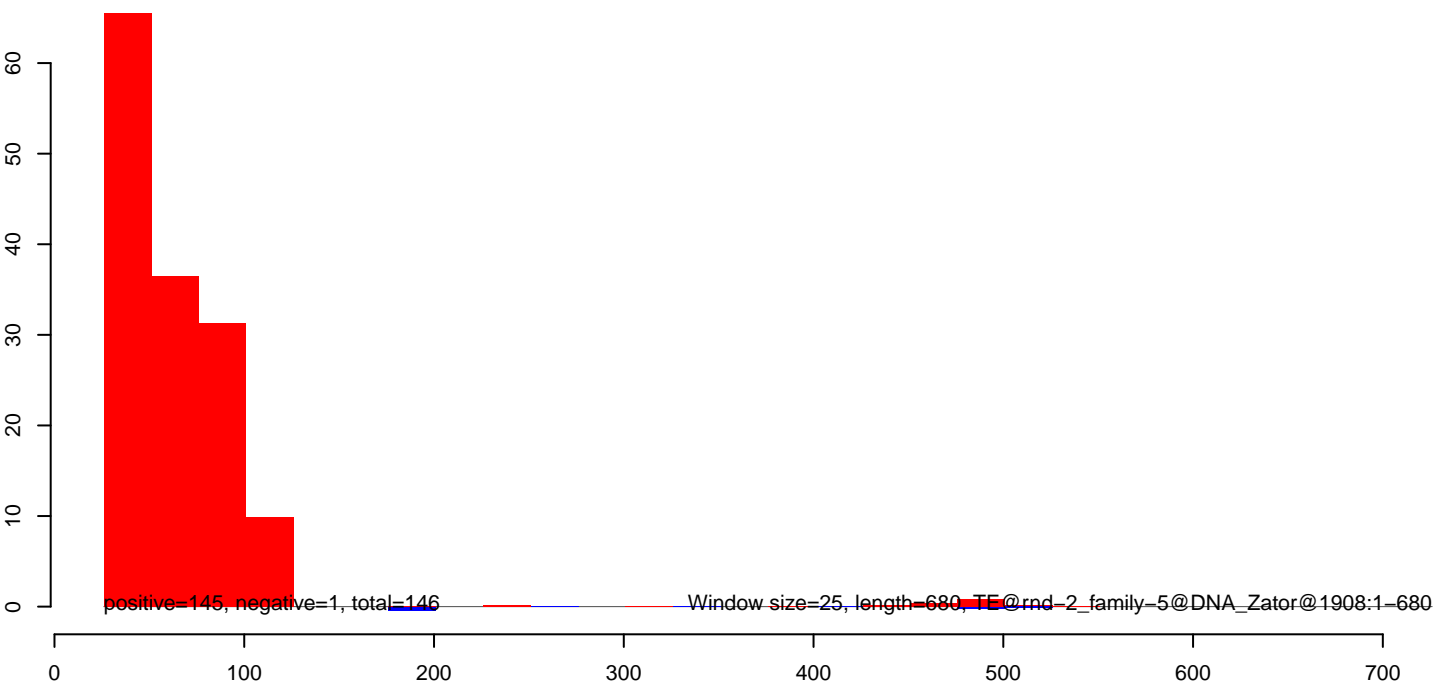

CuQuin_Mcarc_NL.18_23.rep

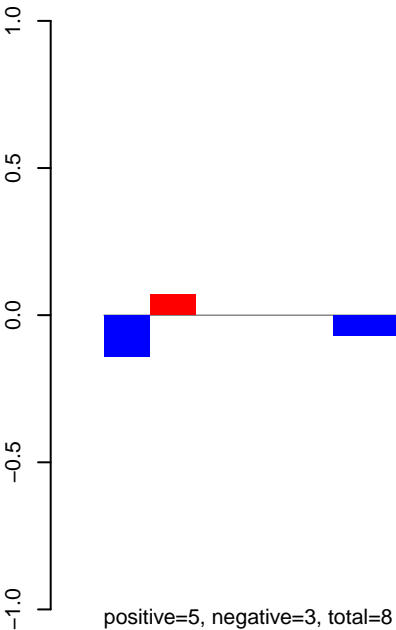

CuQuin_Mcarc_NL.24_35.rep

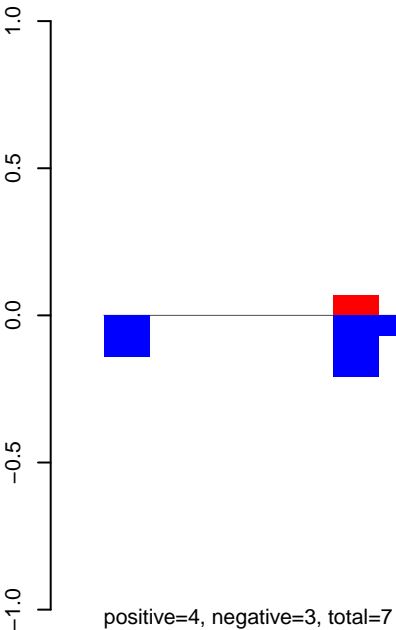

CuQuin_Mcarc_NL.rep

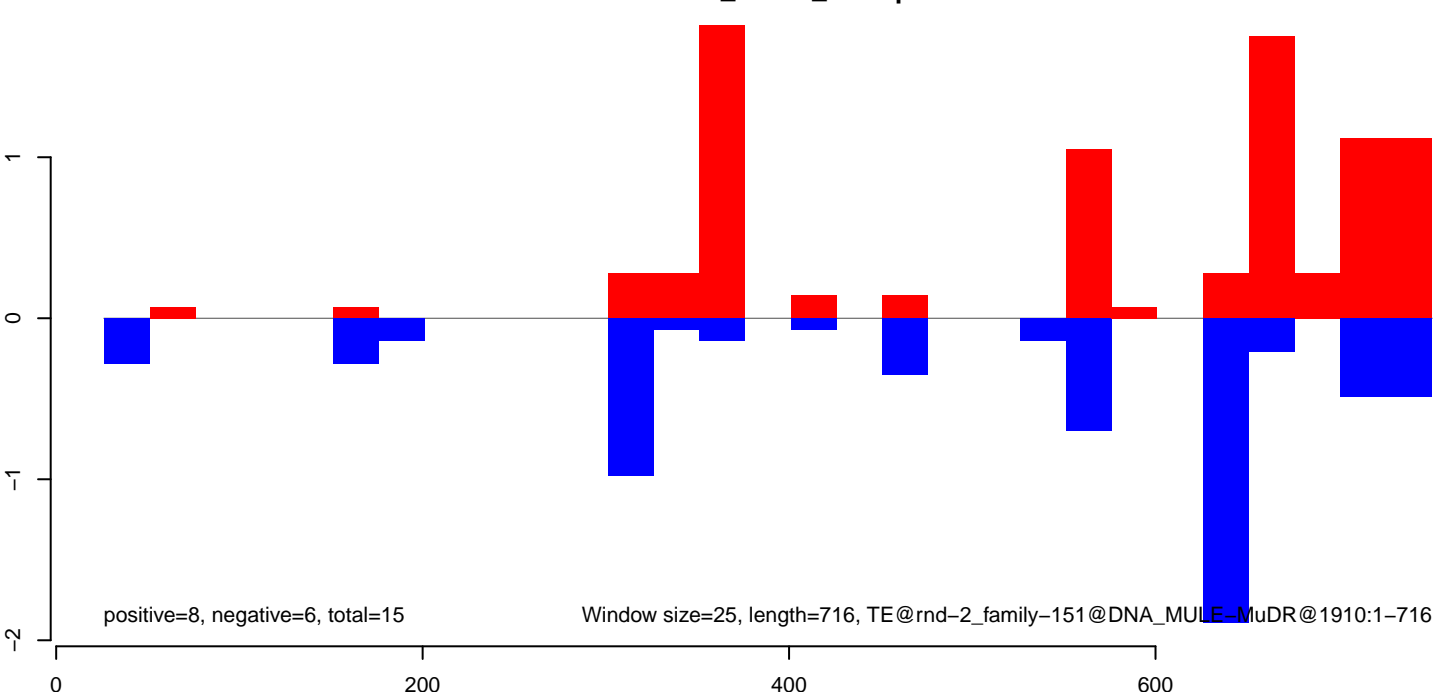

CuQuin_Mcarc_NL.18_23.rep

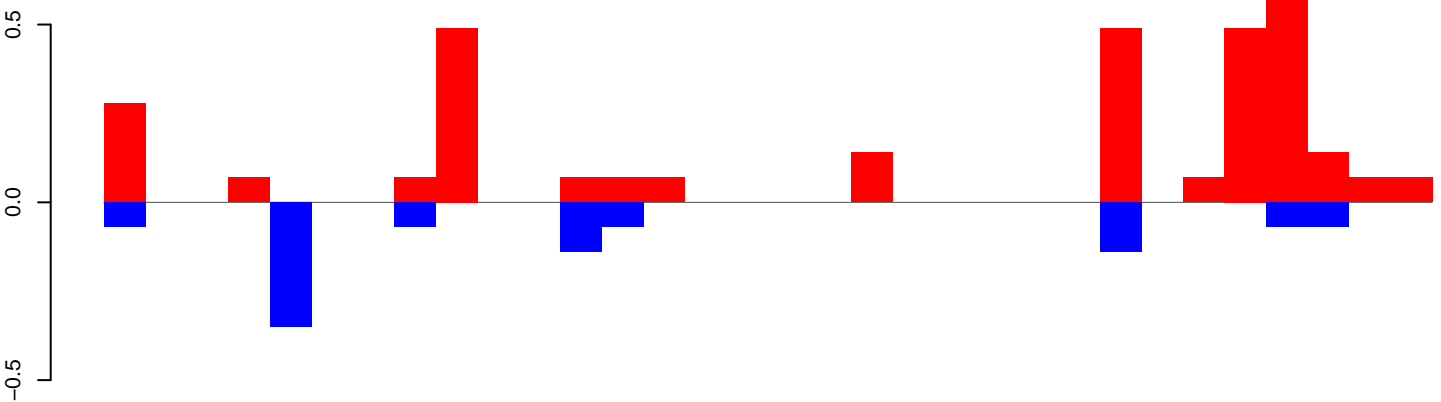

positive=3, negative=1, total=4

CuQuin_Mcarc_NL.24_35.rep

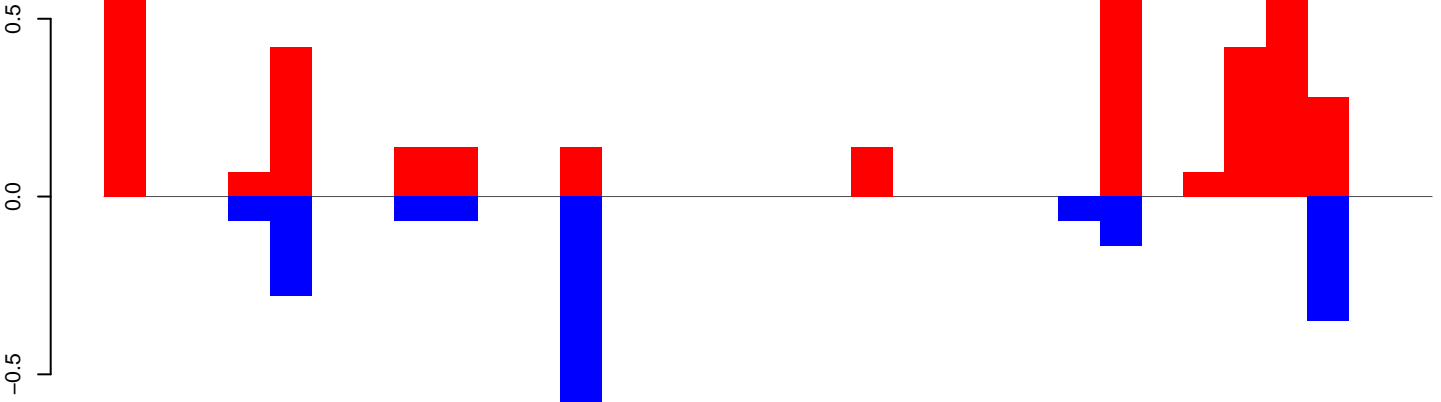

positive=4, negative=2, total=6

CuQuin_Mcarc_NL.rep

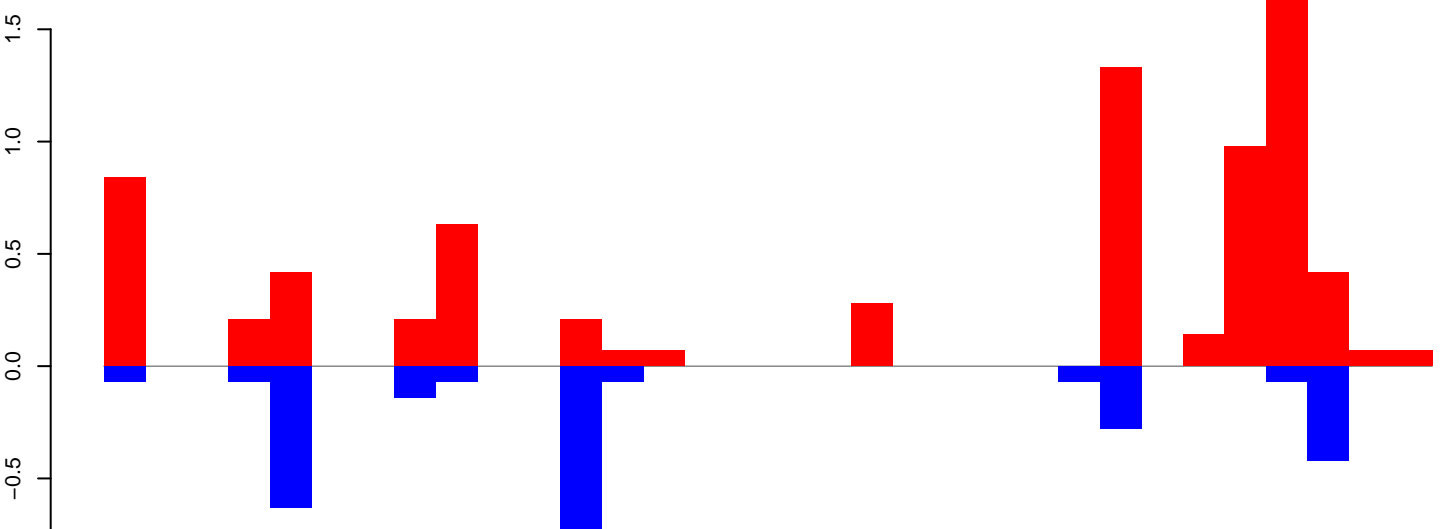

positive=8, negative=3, total=10

Window size=25, length=778, TE@rnd-2_family-143@DNA_Sola-3@27:1-778

CuQuin_Mcarc_NL.18_23.rep

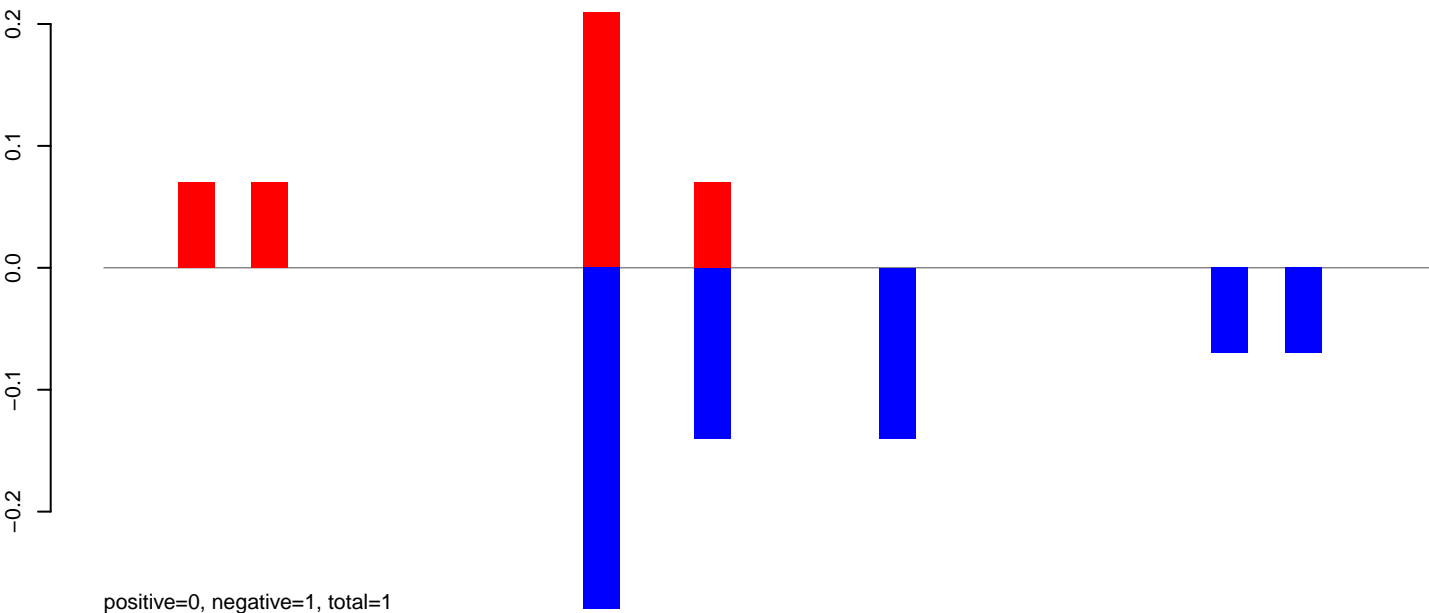

CuQuin_Mcarc_NL.24_35.rep

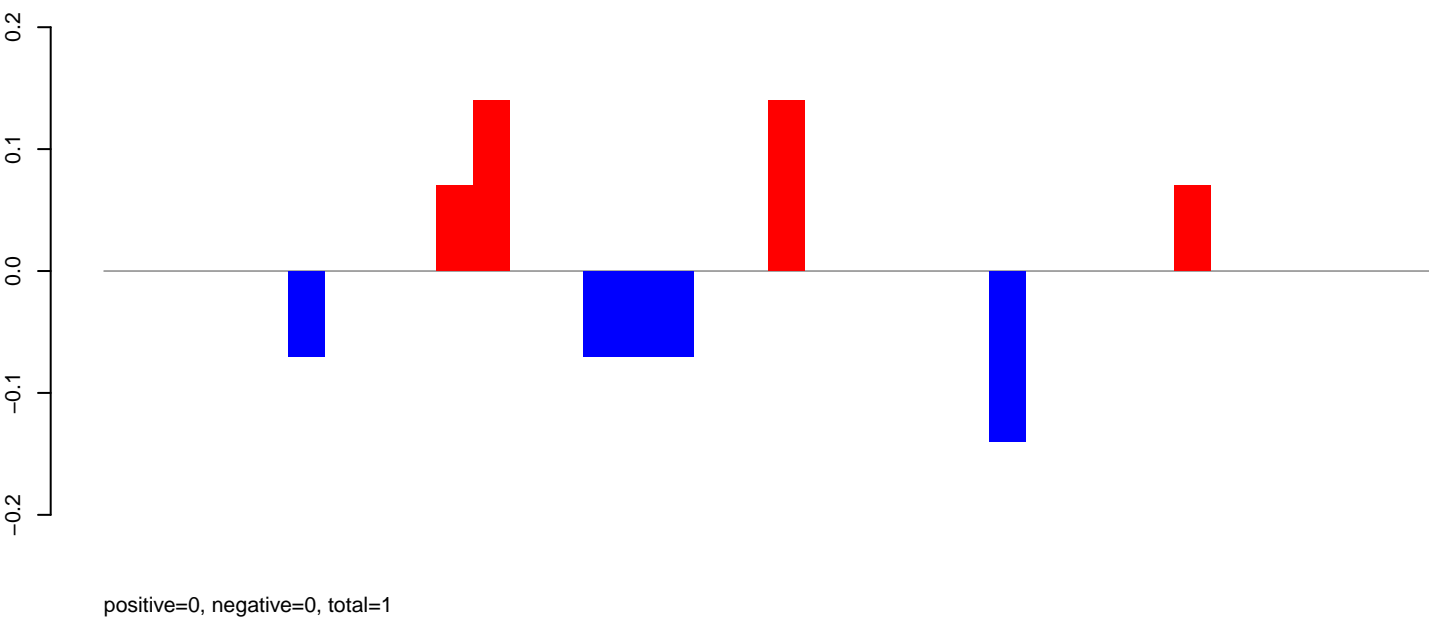

CuQuin_Mcarc_NL.rep

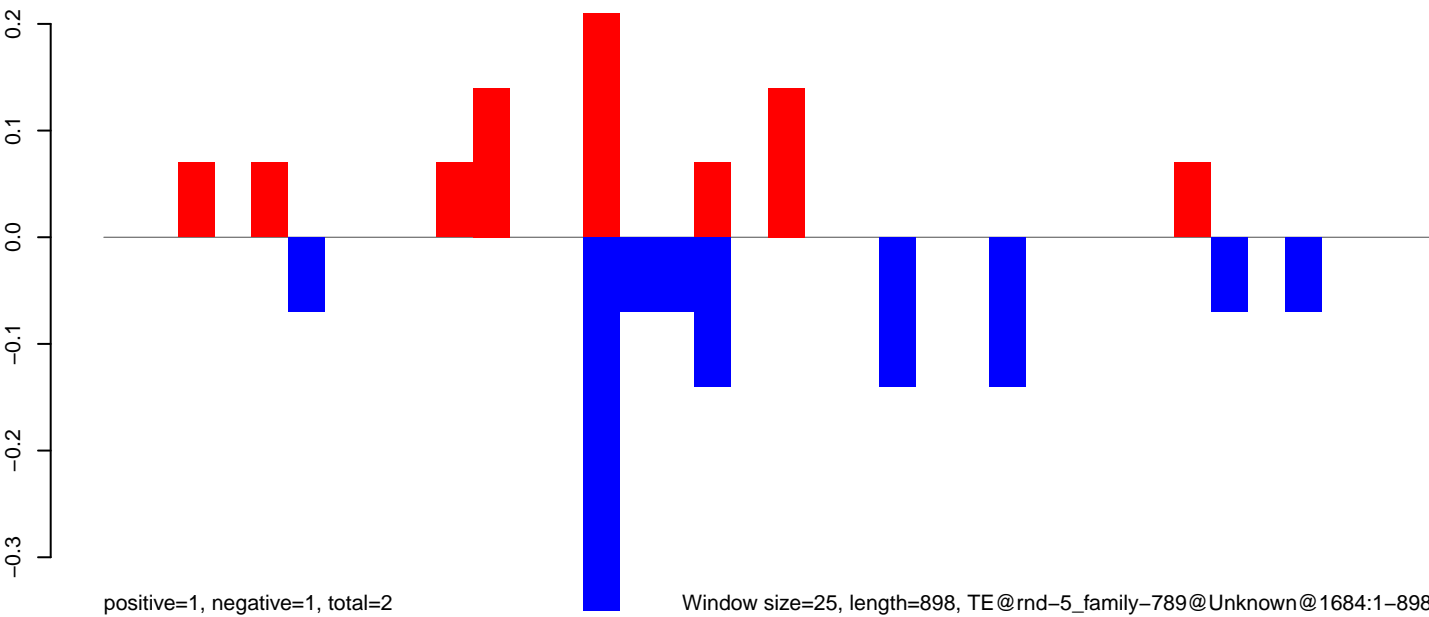

Window size=25, length=898, TE@rnd-5_family-789@Unknown@1684:1-898

CuQuin_Mcarc_NL.18_23.rep

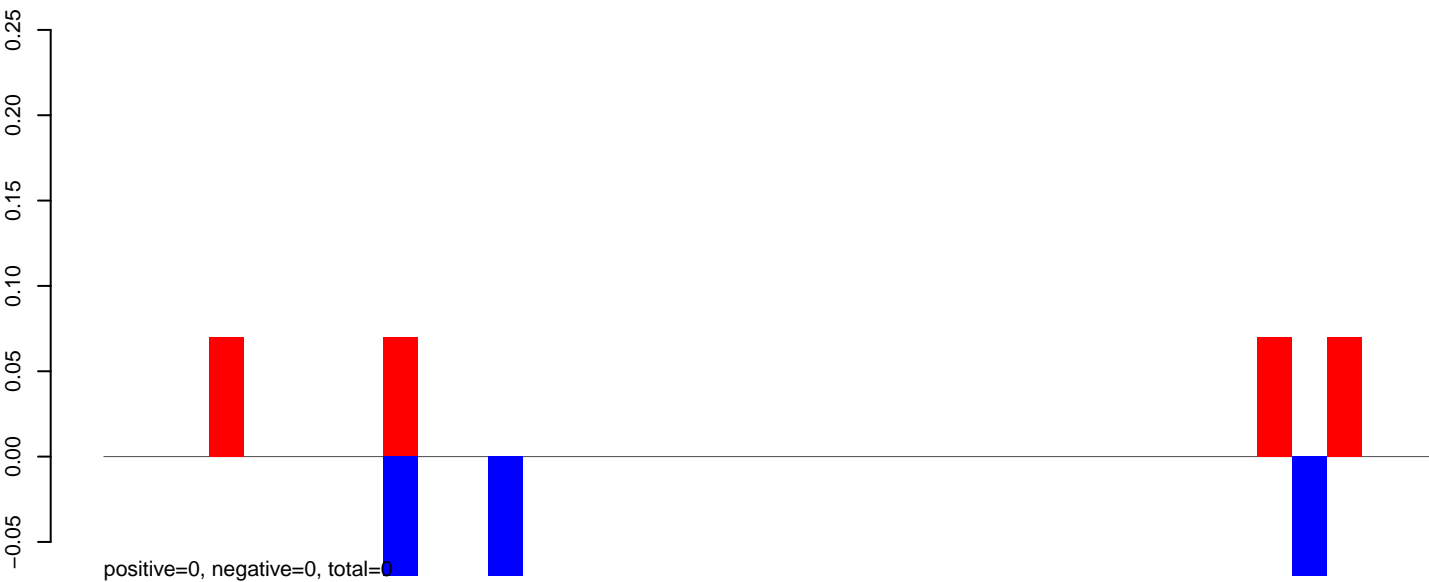

CuQuin_Mcarc_NL.24_35.rep

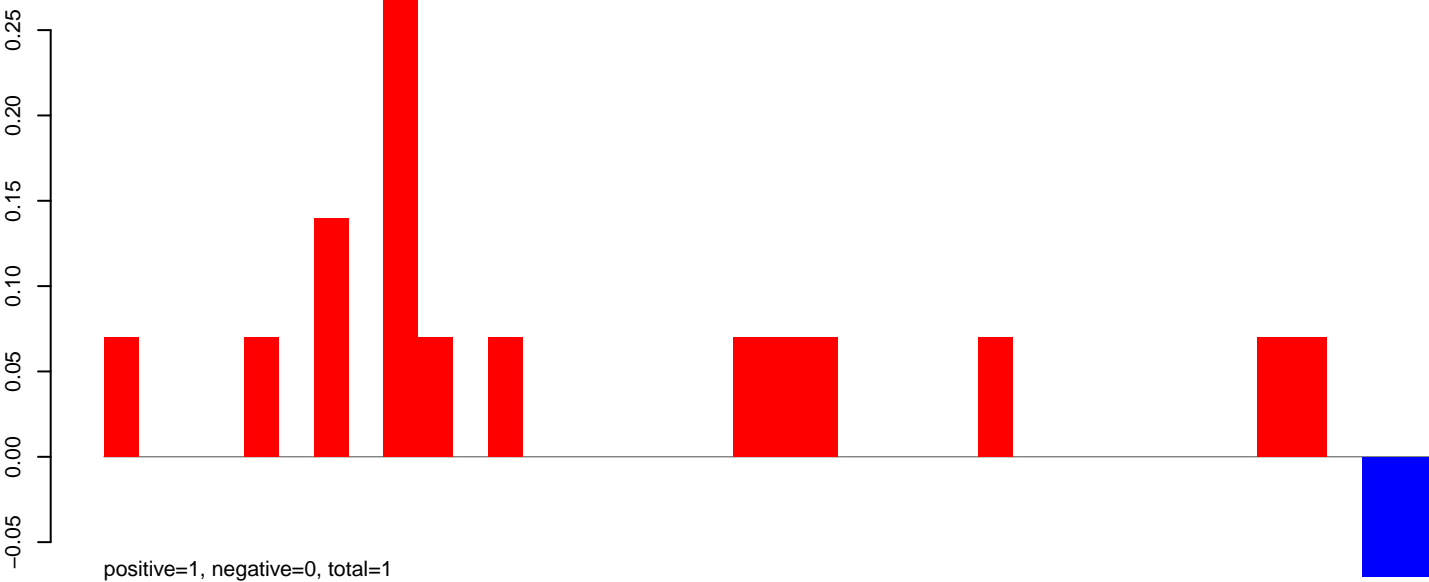

CuQuin_Mcarc_NL.rep

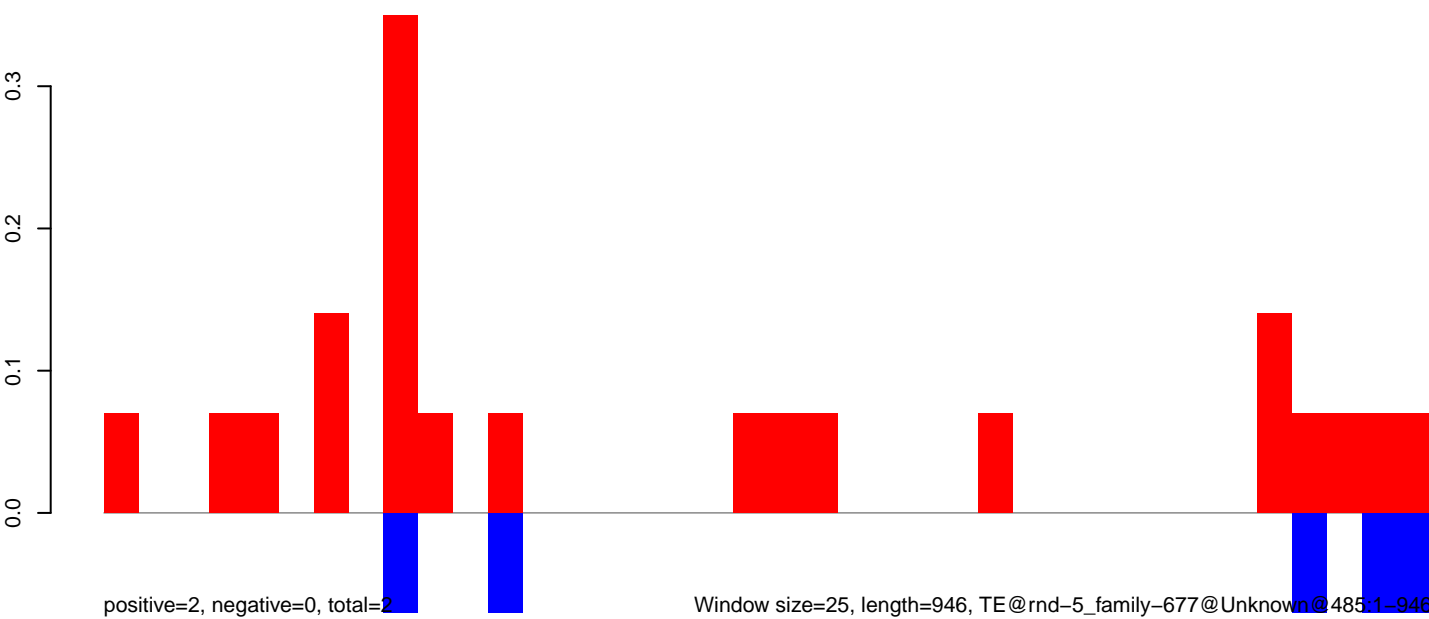

CuQuin_Mcarc_NL.18_23.rep

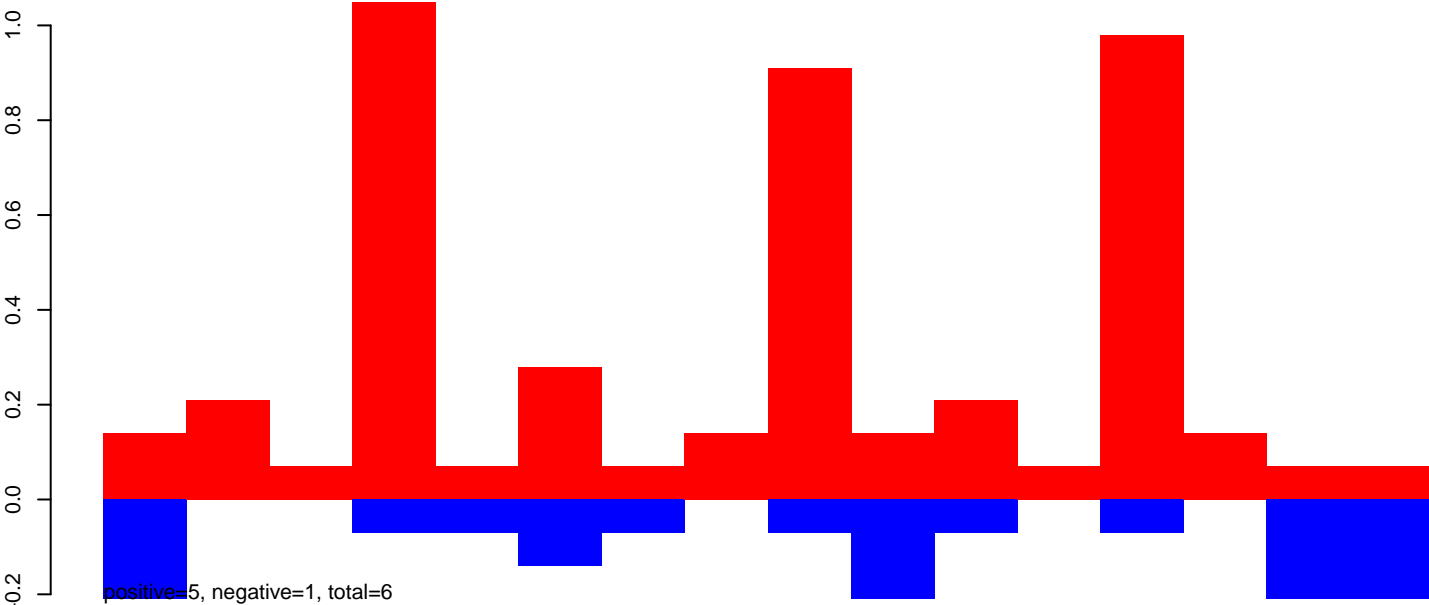

CuQuin_Mcarc_NL.24_35.rep

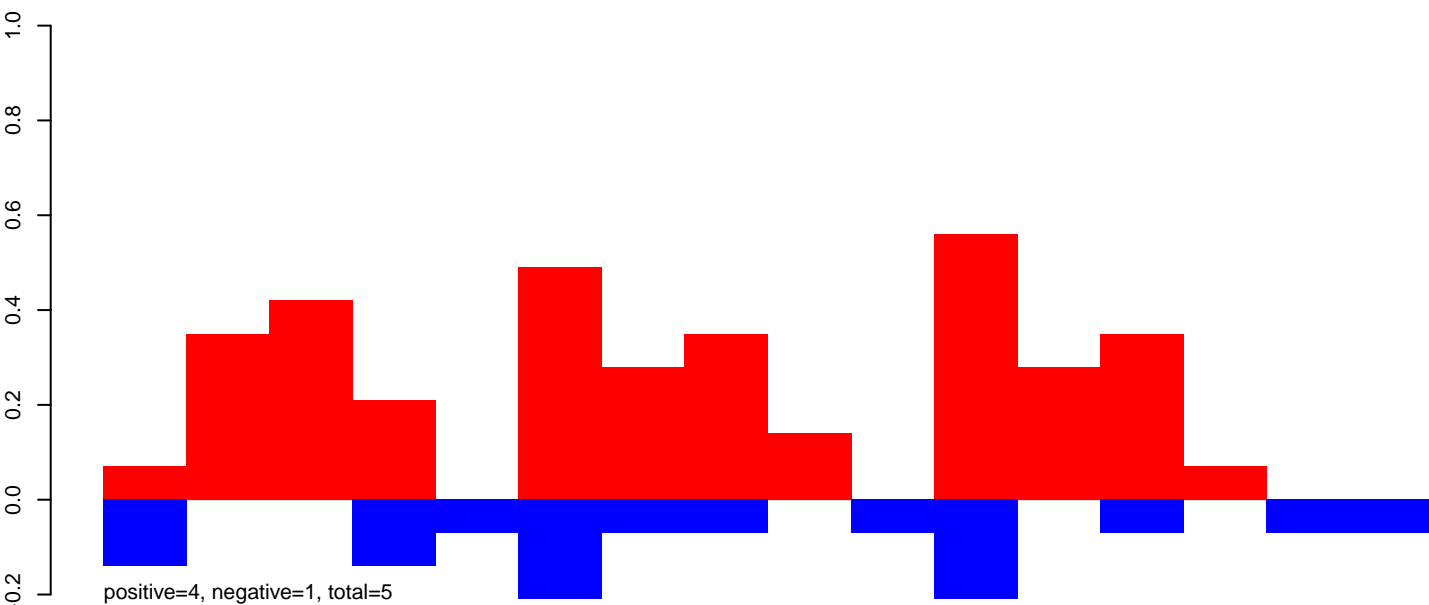

CuQuin_Mcarc_NL.rep

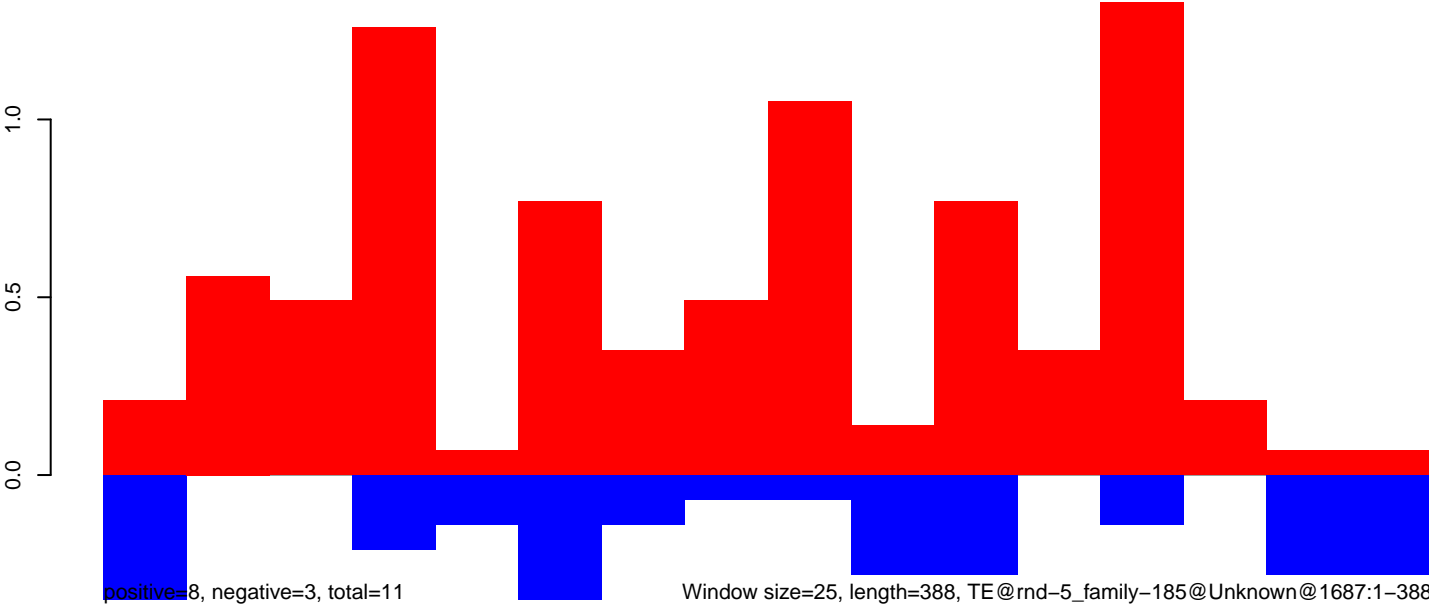

Window size=25, length=388, TE@rnd-5_family-185@Unknown@1687:1-388

CuQuin_Mcarc_NL.18_23.rep

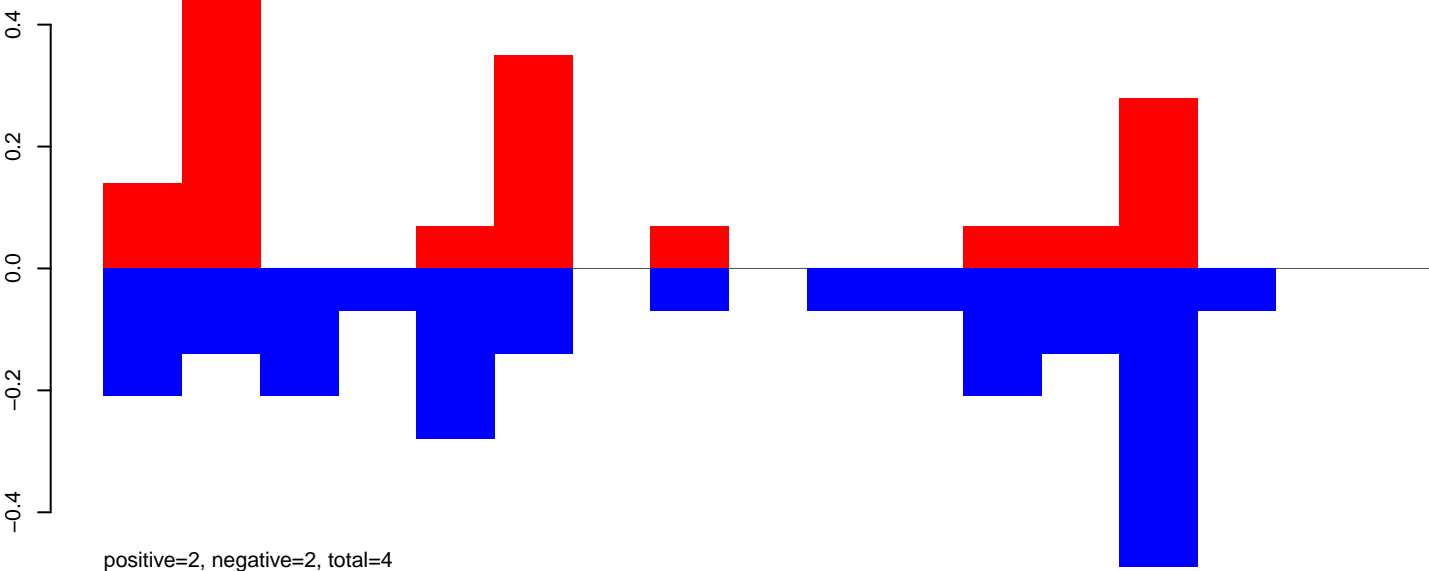

CuQuin_Mcarc_NL.24_35.rep

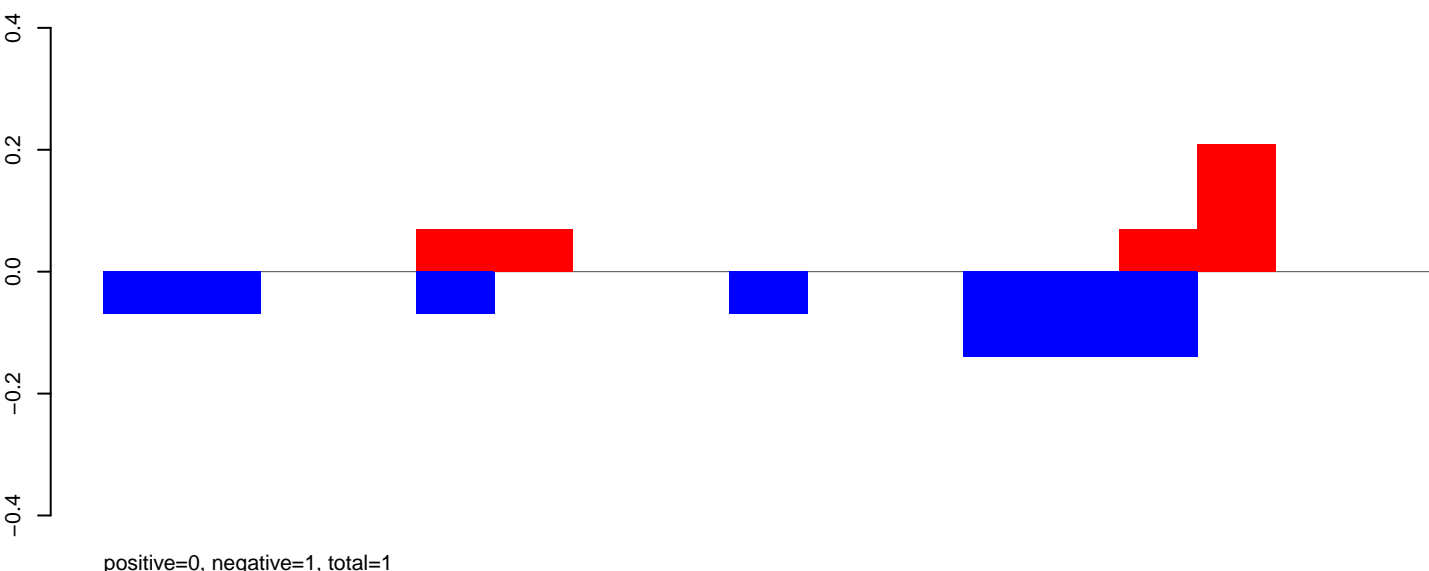

CuQuin_Mcarc_NL.rep

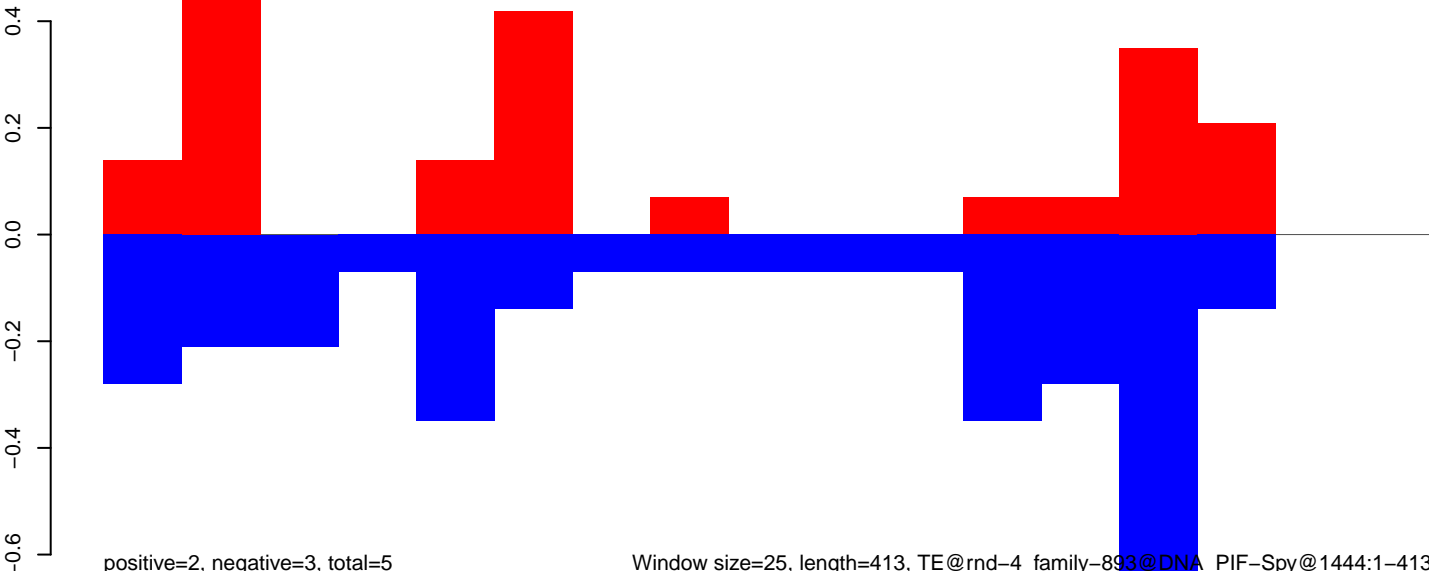

Window size=25, length=413, TE@rnd-4_family-893@DNA_PIF-Spy@1444:1-413

100

200

300

400

CuQuin_Mcarc_NL.18_23.rep

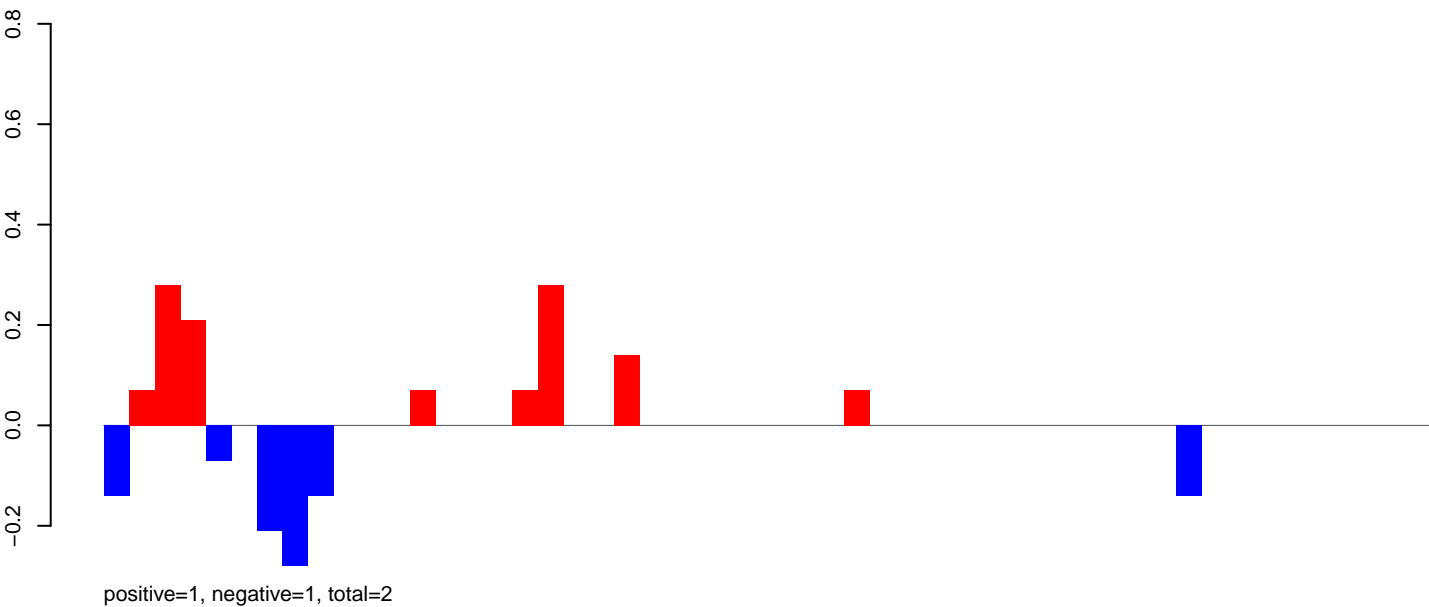

CuQuin_Mcarc_NL.24_35.rep



CuQuin_Mcarc_NL.rep

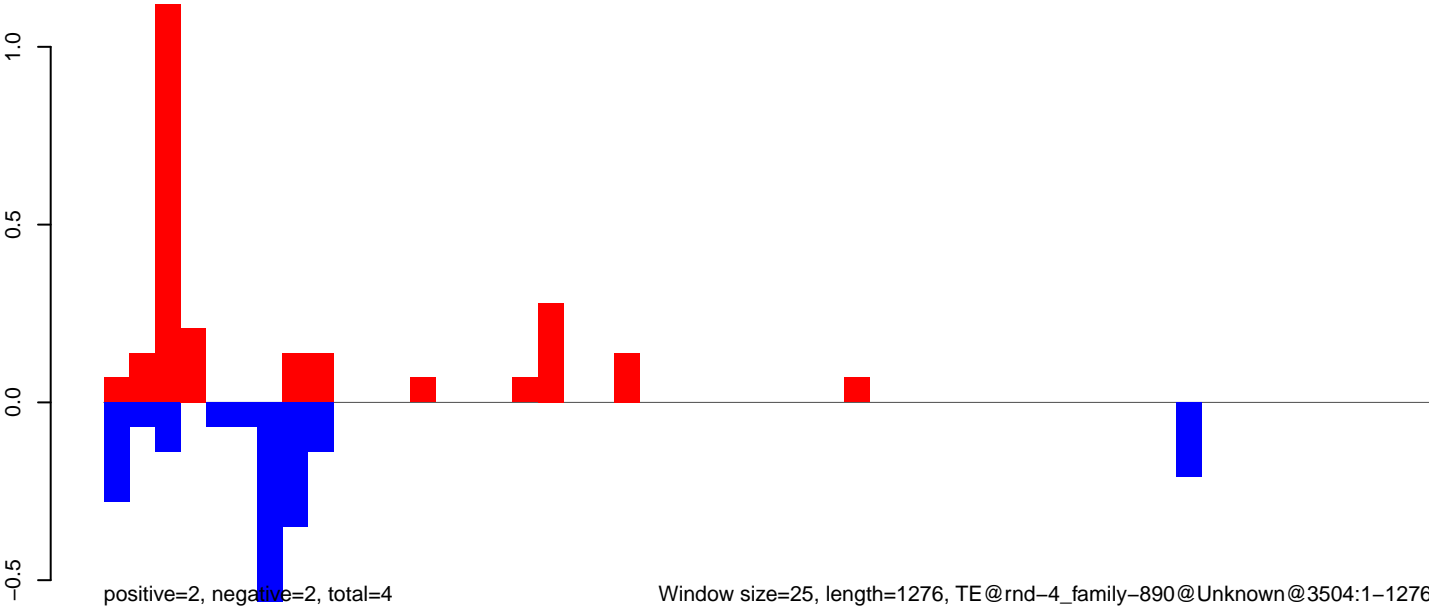

Window size=25, length=1276, TE@rnd-4_family-890@Unknown@3504:1-1276

CuQuin_Mcarc_NL.18_23.rep

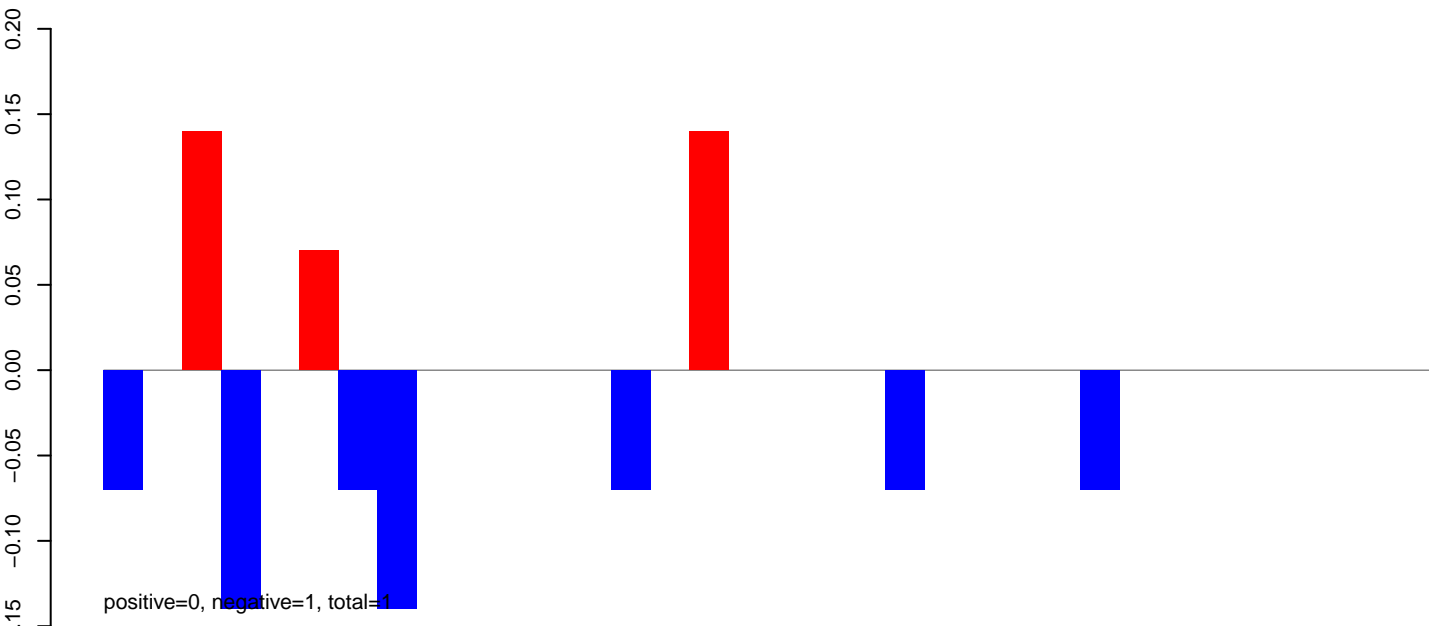

CuQuin_Mcarc_NL.24_35.rep

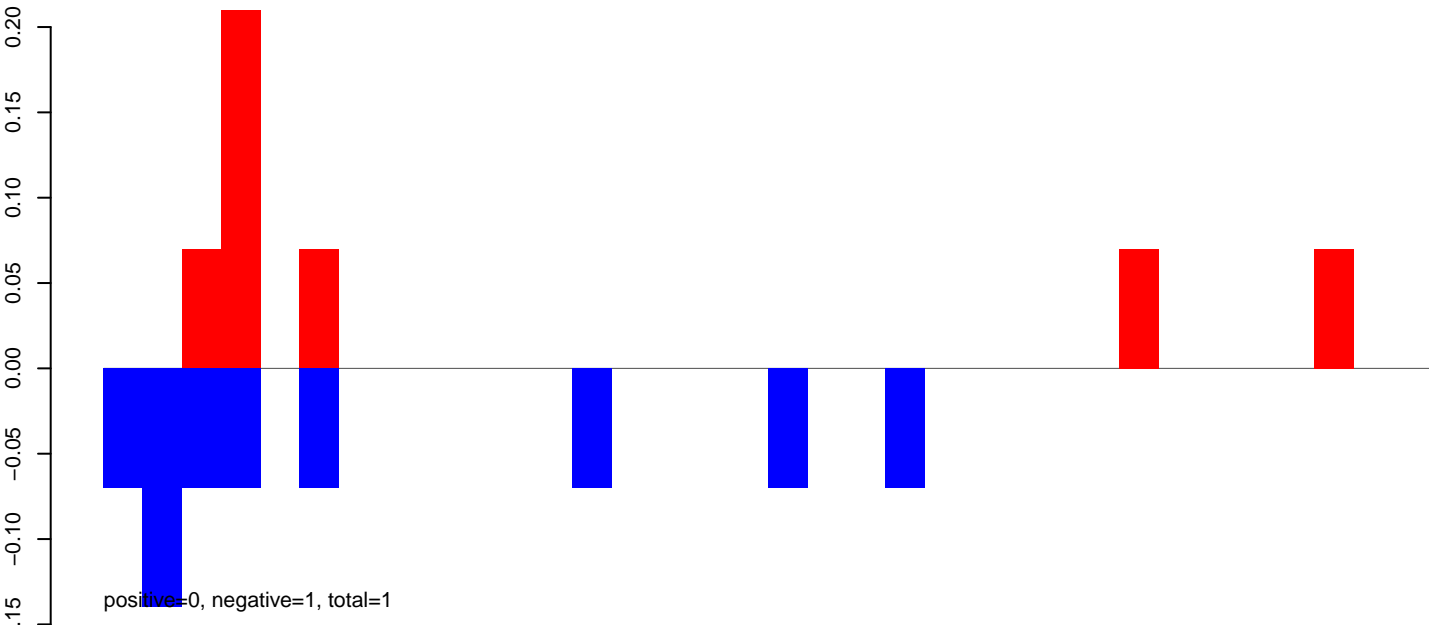

CuQuin_Mcarc_NL.rep

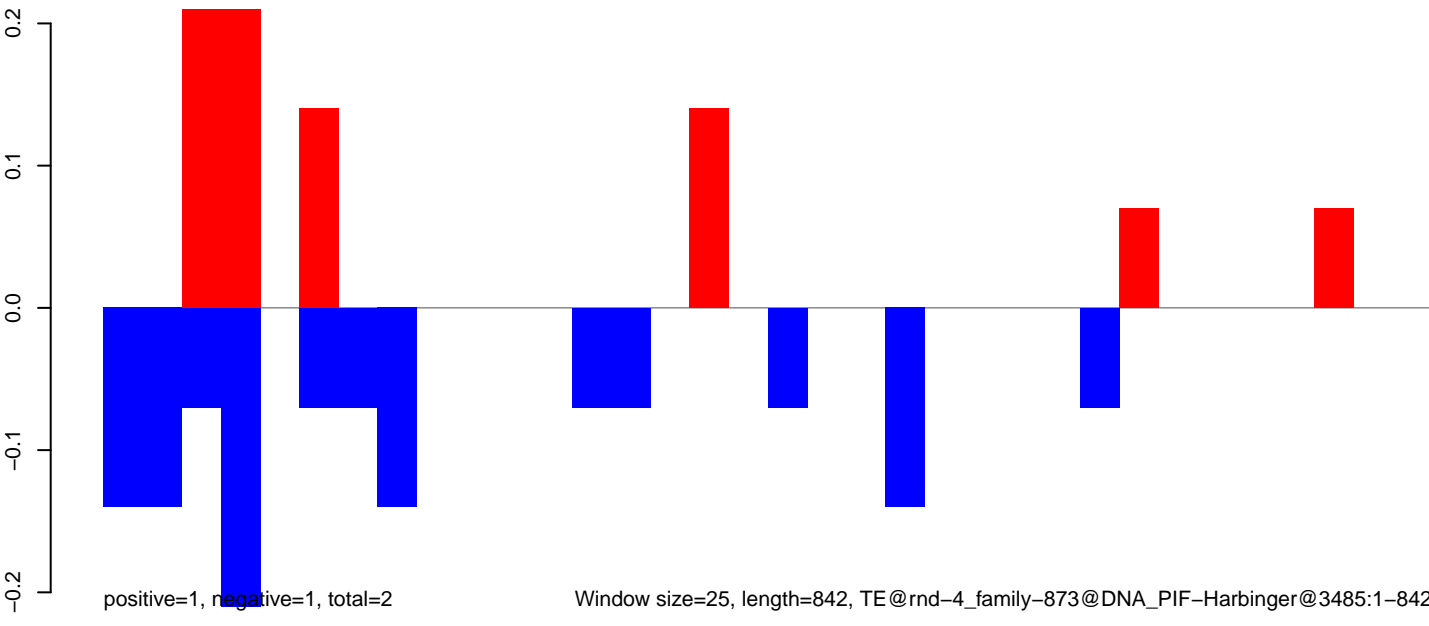

CuQuin_Mcarc_NL.18_23.rep

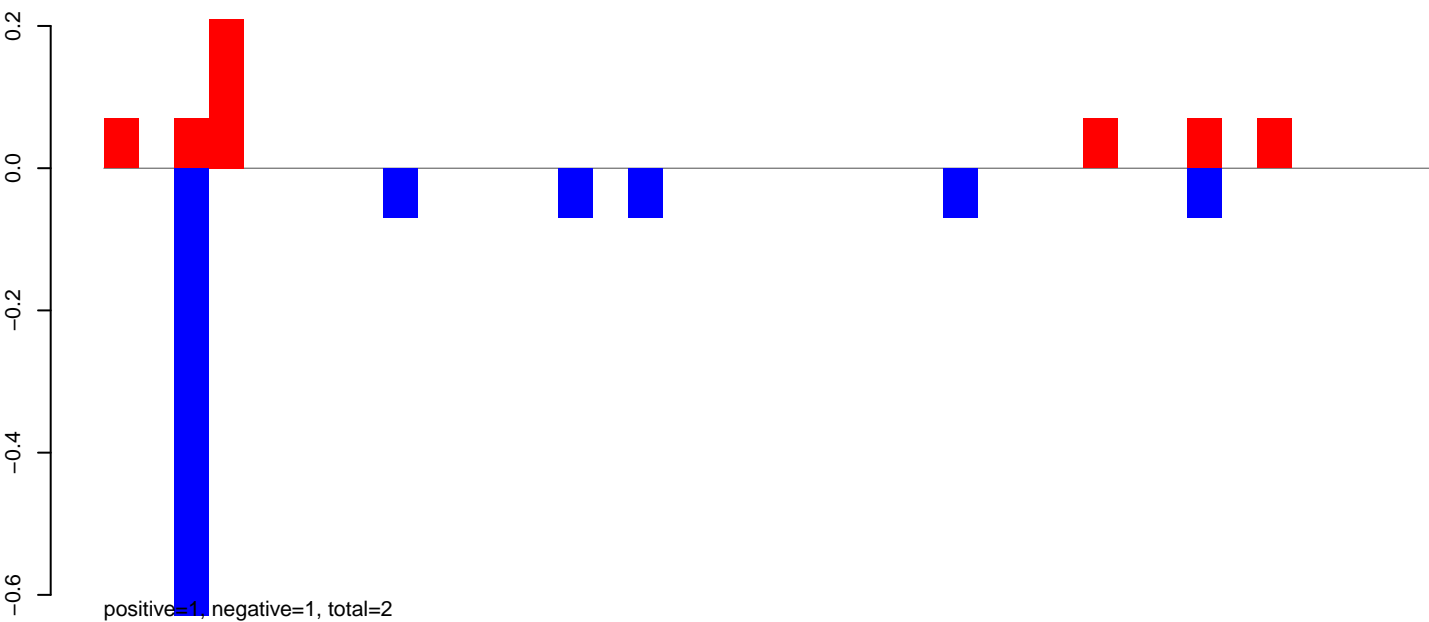

CuQuin_Mcarc_NL.24_35.rep

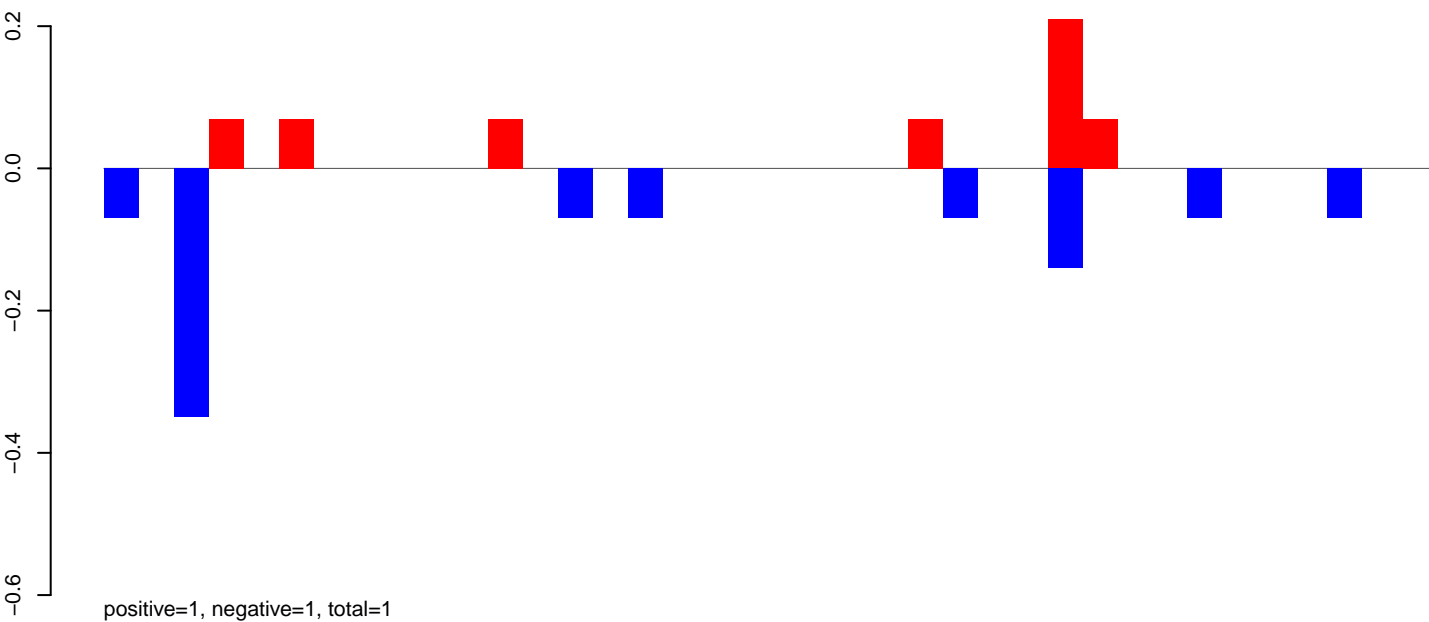

CuQuin_Mcarc_NL.rep

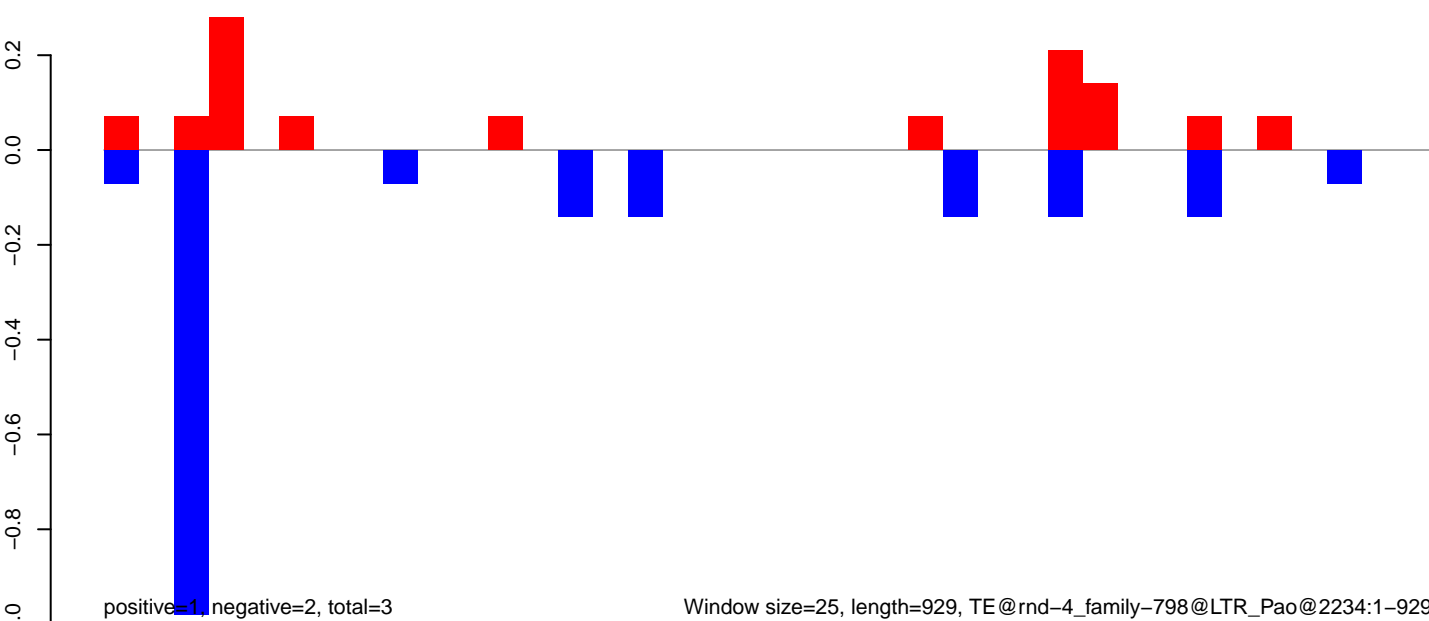

CuQuin_Mcarc_NL.18_23.rep

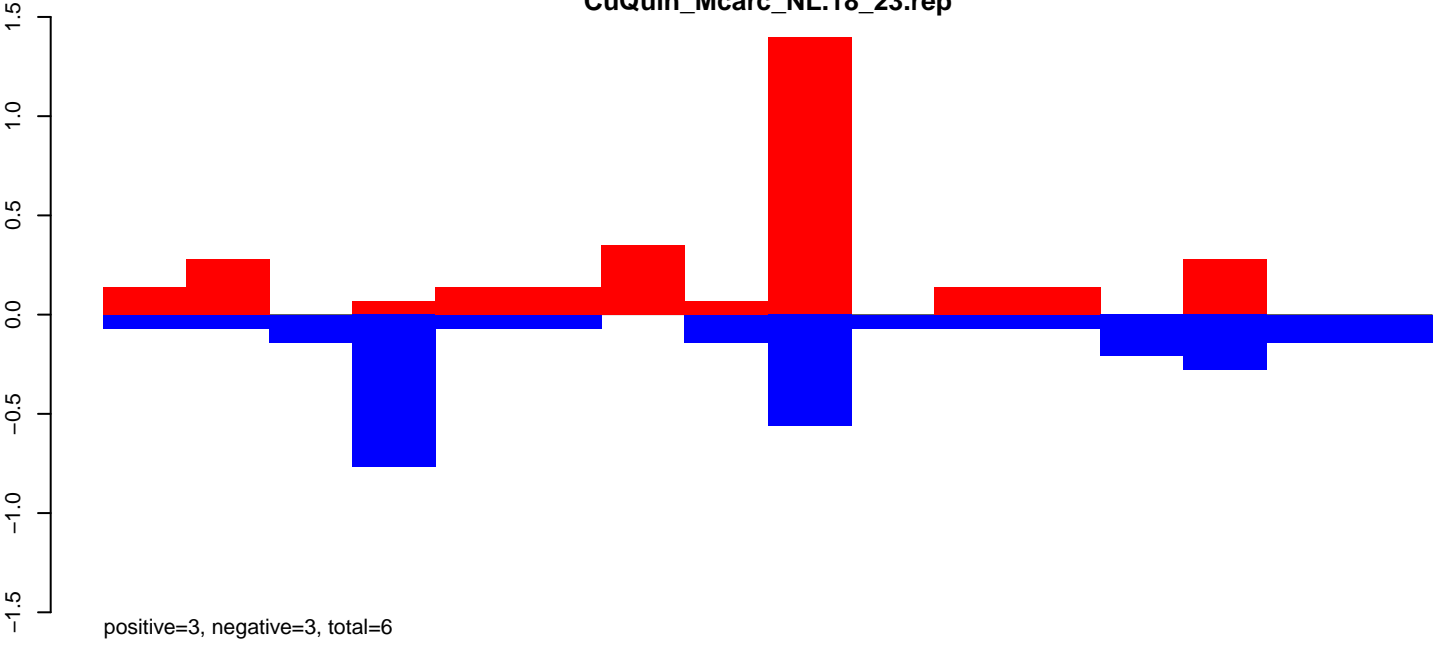

CuQuin_Mcarc_NL.24_35.rep

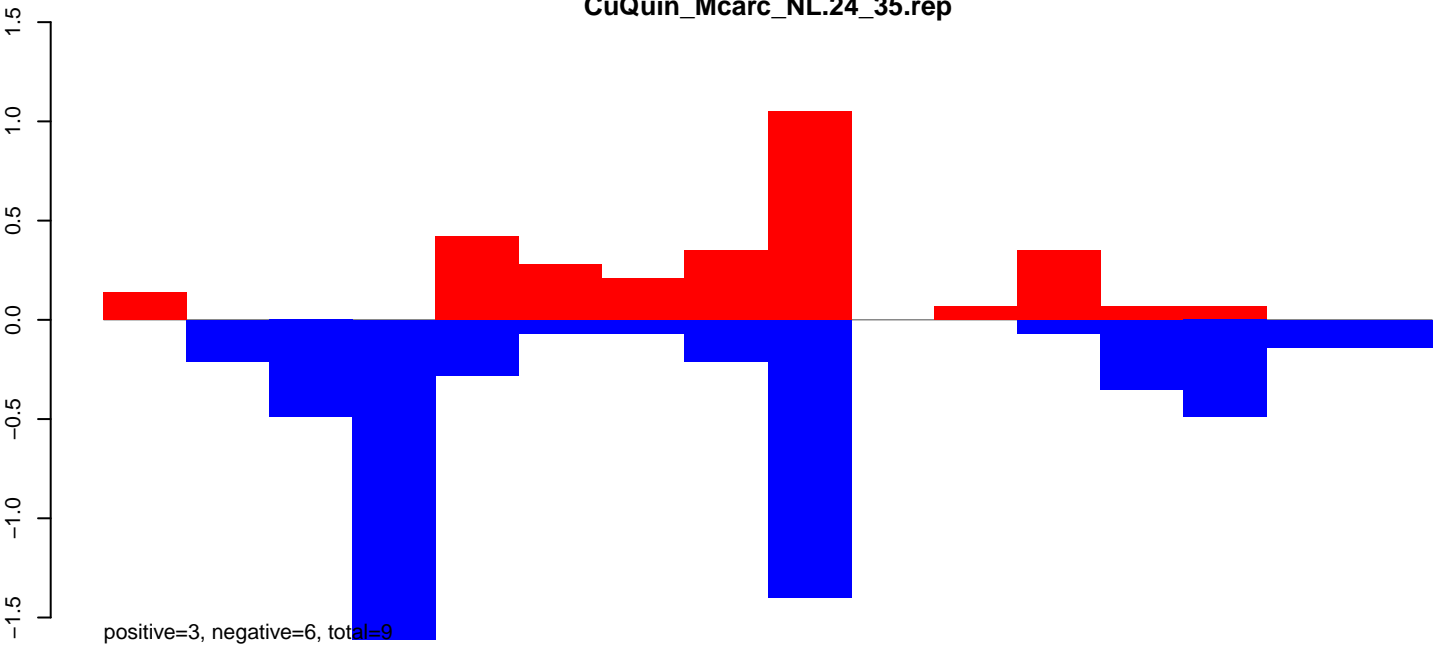

CuQuin_Mcarc_NL.rep

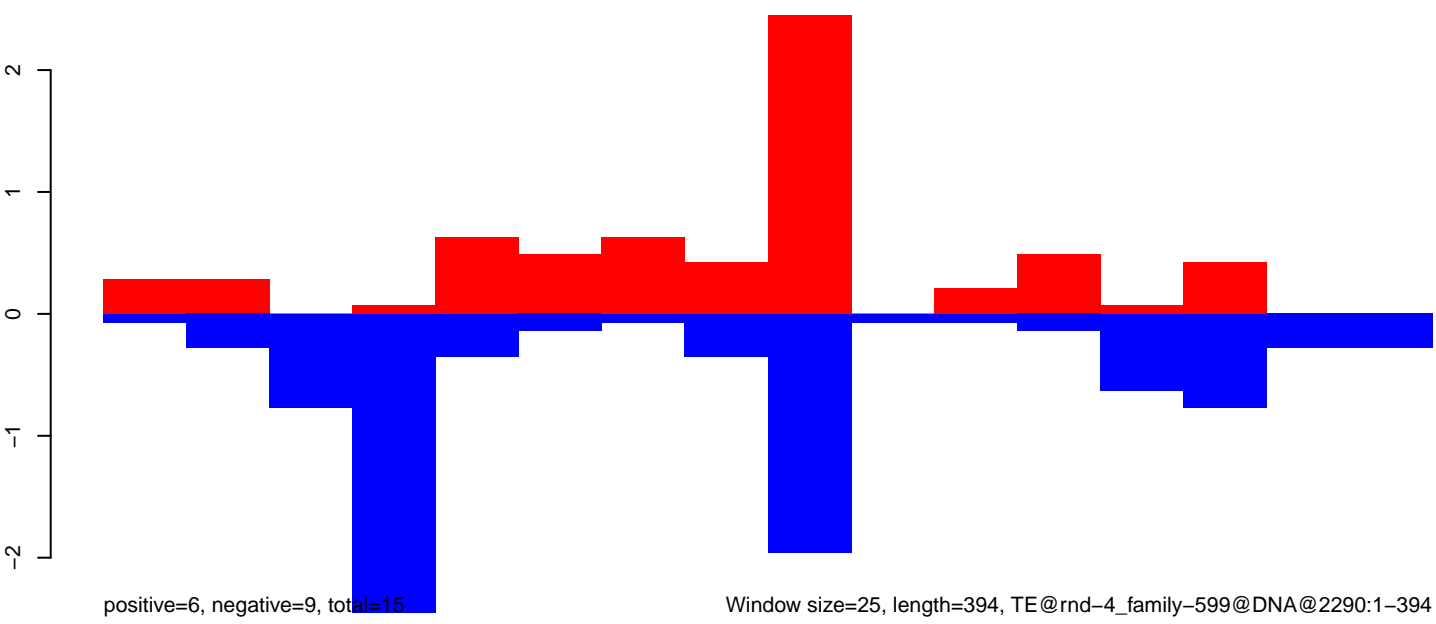

Window size=25, length=394, TE@rnd-4_family-599@DNA@2290:1-394

100

200

300

400

CuQuin_Mcarc_NL.18_23.rep

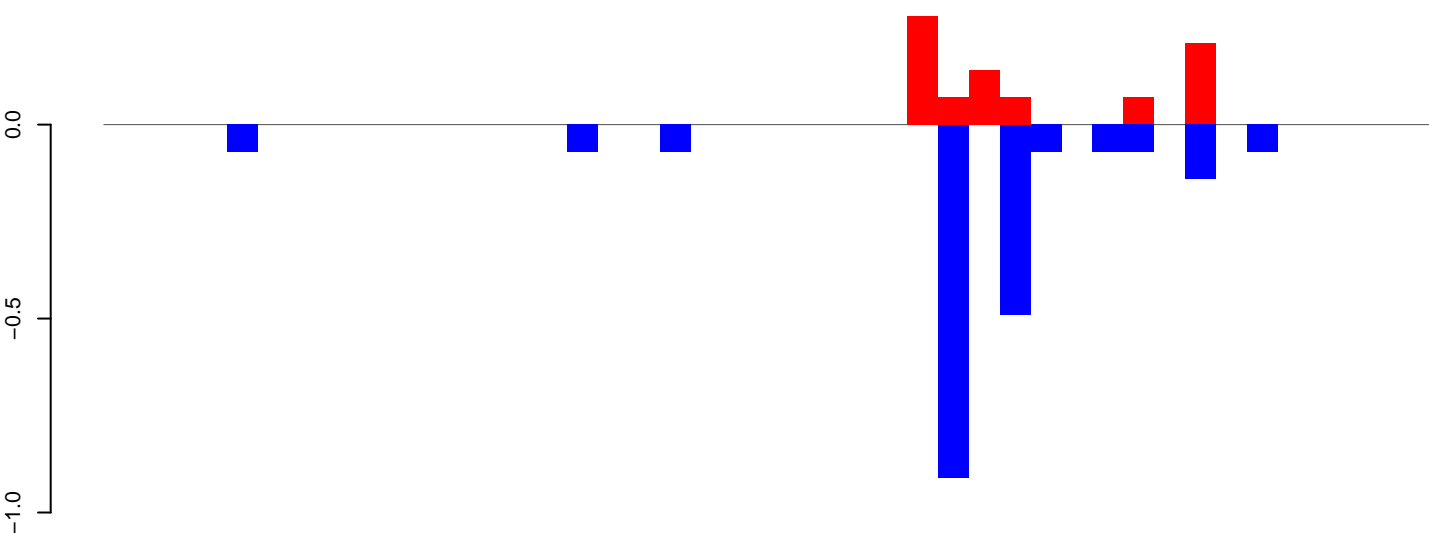

positive=1, negative=2, total=3

CuQuin_Mcarc_NL.24_35.rep

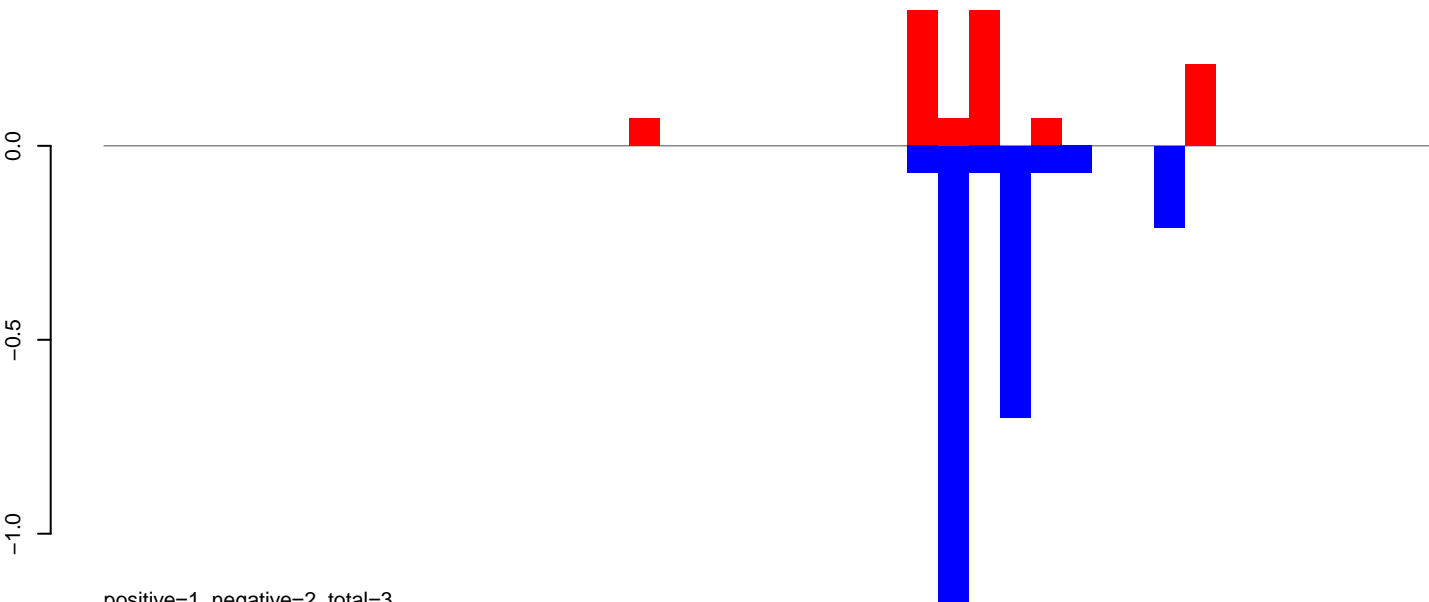

positive=1, negative=2, total=3

CuQuin_Mcarc_NL.rep

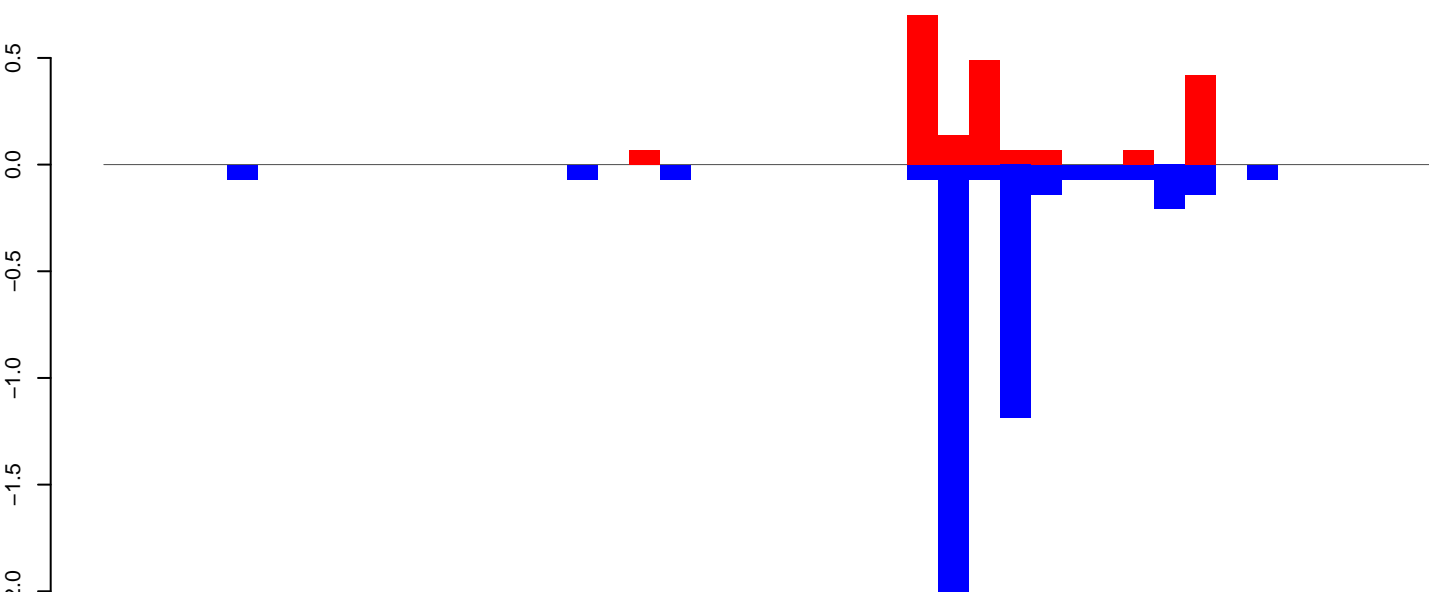

positive=2, negative=4, total=6

Window size=25, length=1062, TF @ rnd-4_family-2287@SINE_tRNA@1454:1-1062

0 200 400 600 800 1000

CuQuin_Mcarc_NL.18_23.rep

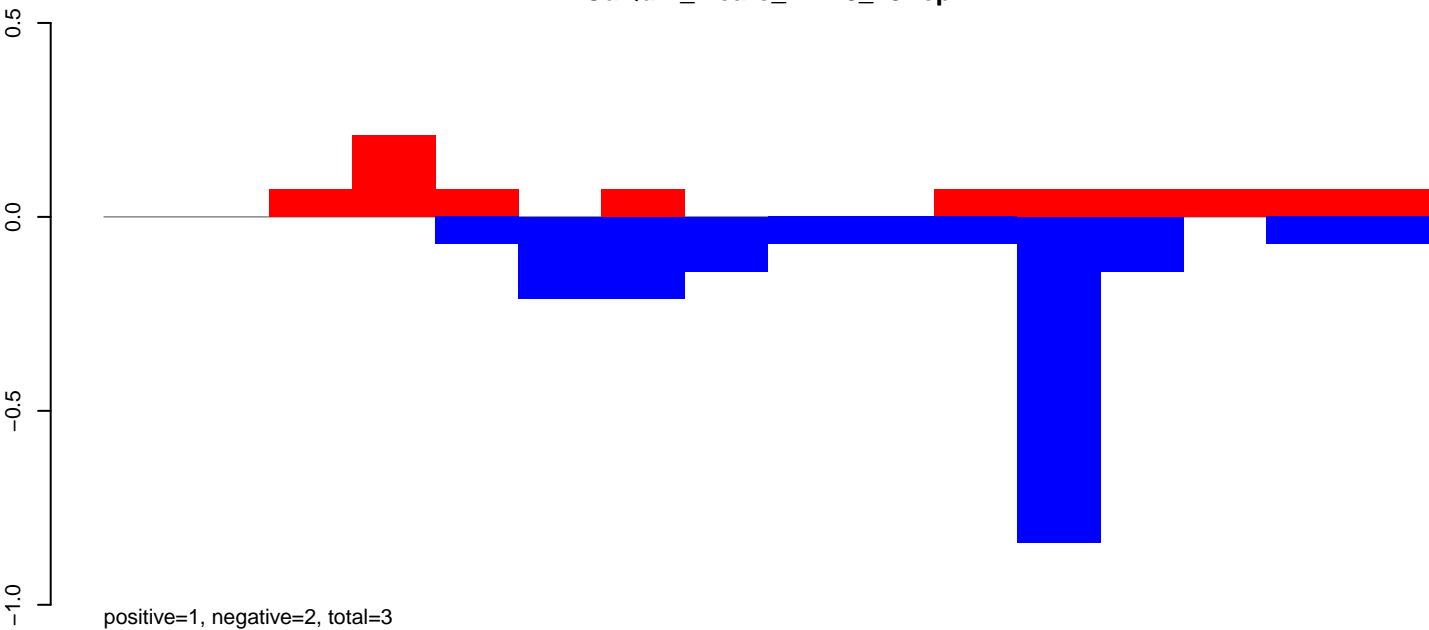

CuQuin_Mcarc_NL.24_35.rep

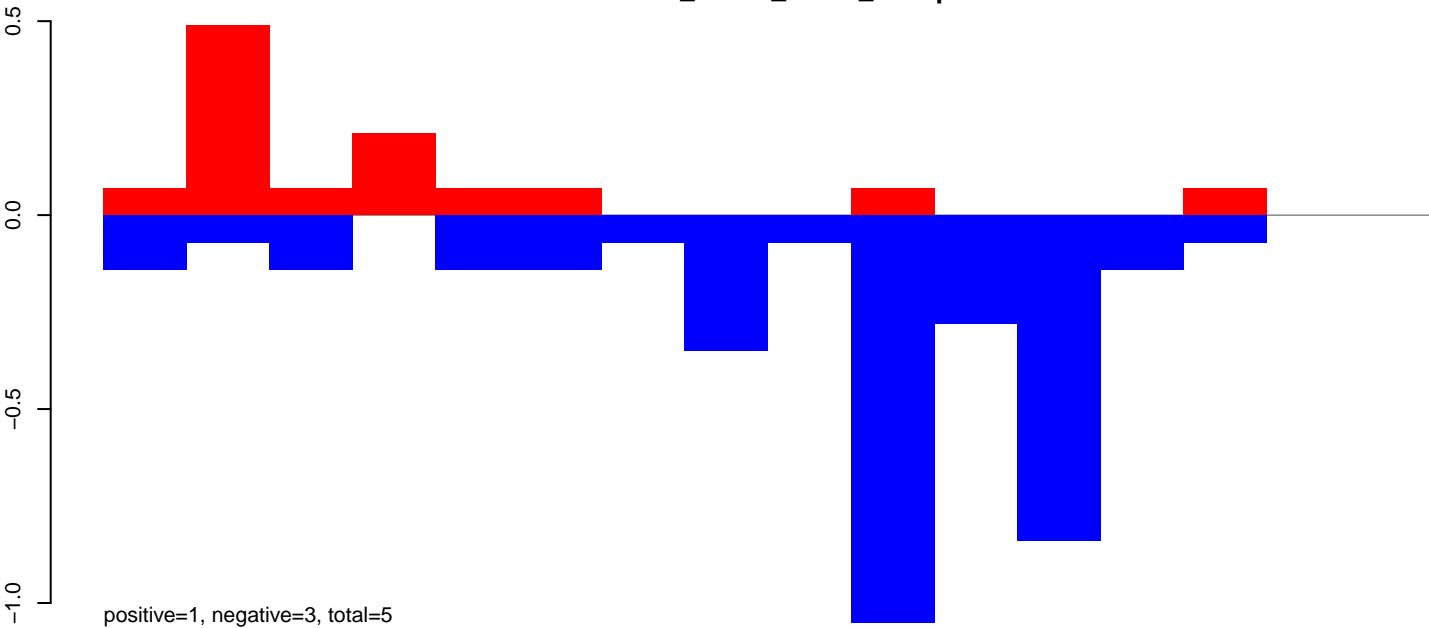

CuQuin_Mcarc_NL.rep

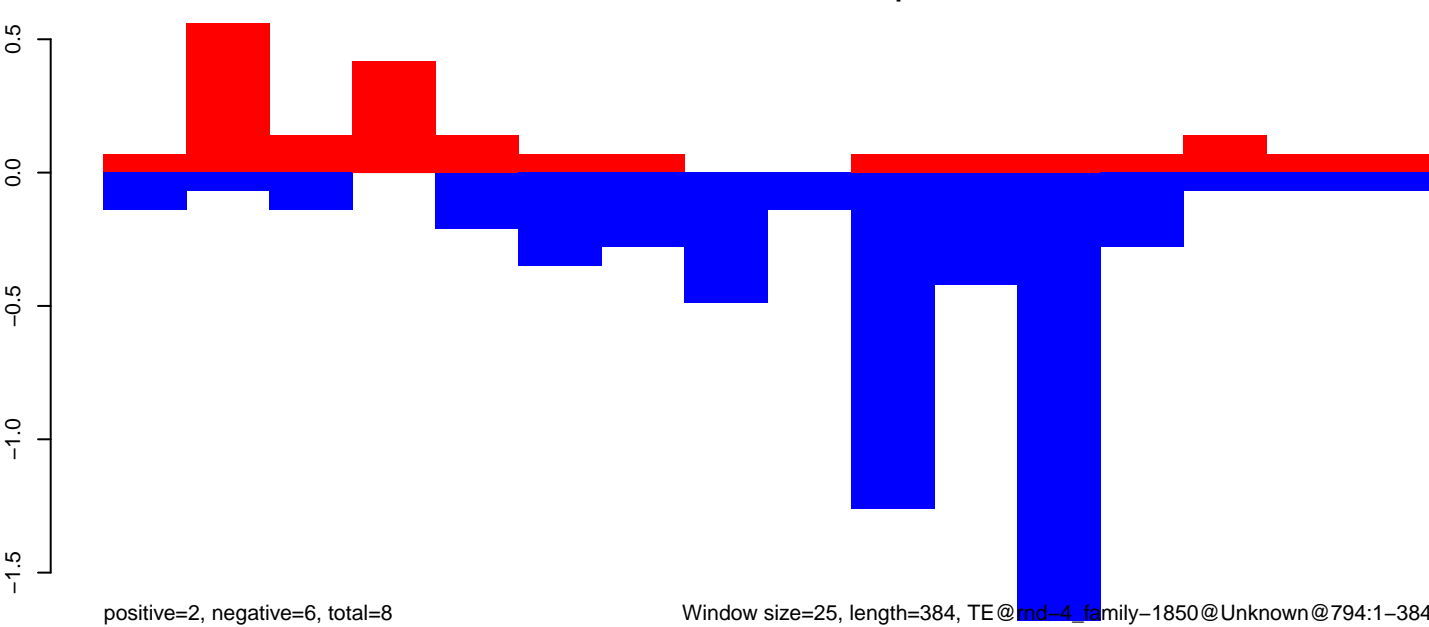

CuQuin_Mcarc_NL.18_23.rep

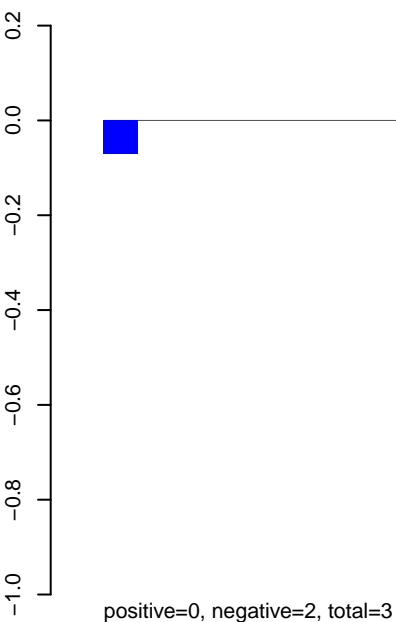

CuQuin_Mcarc_NL.24_35.rep

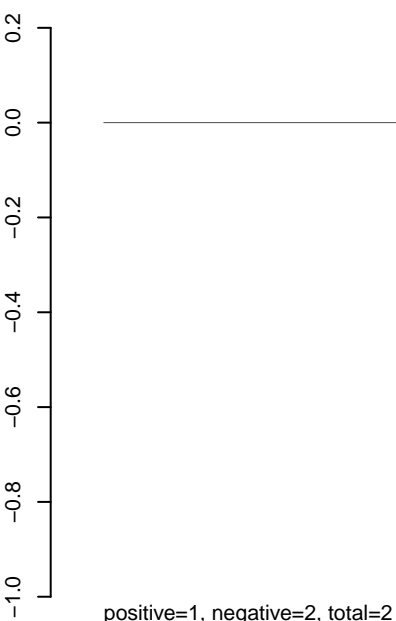

CuQuin_Mcarc_NL.rep

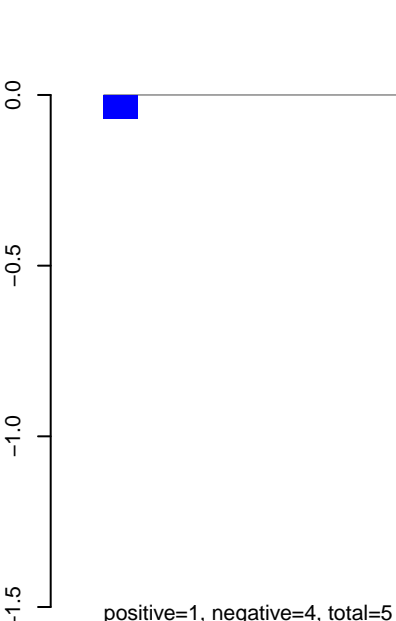

CuQuin_Mcarc_NL.18_23.rep

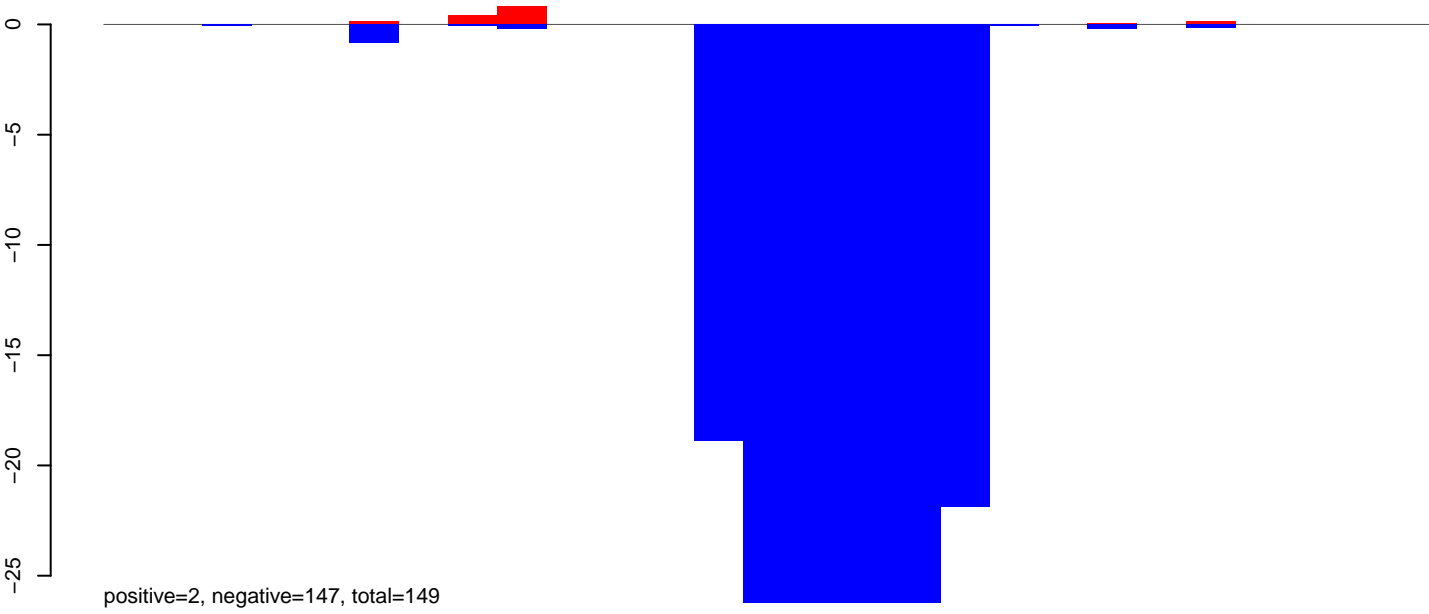

CuQuin_Mcarc_NL.24_35.rep

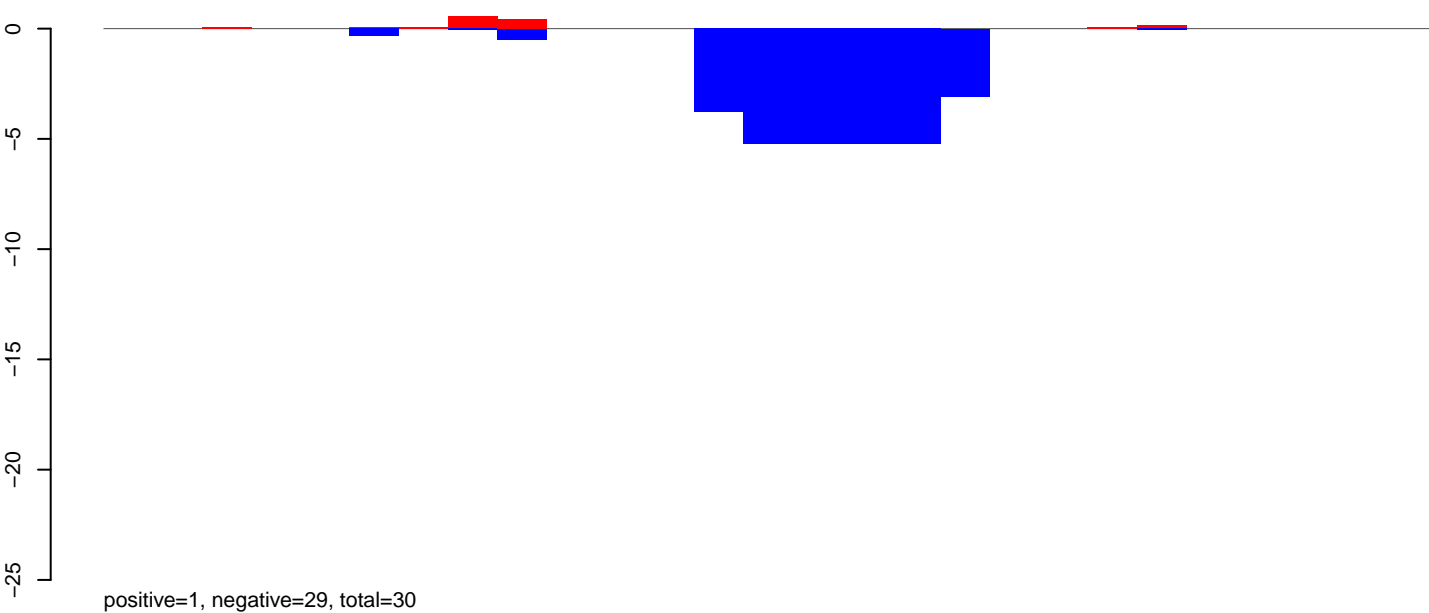

CuQuin_Mcarc_NL.rep

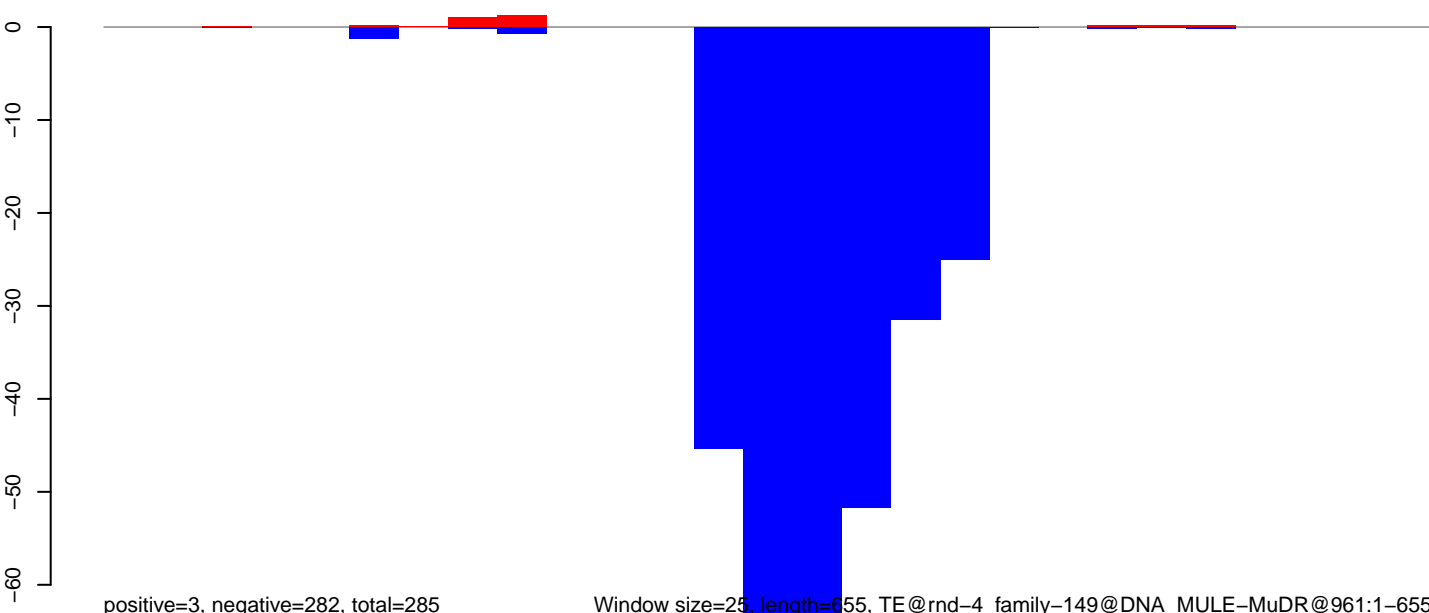

Window size=25, length=655, TE@rnd-4_family-149@DNA_MULE-MuDR@961:1-655

CuQuin_Mcarc_NL.18_23.rep

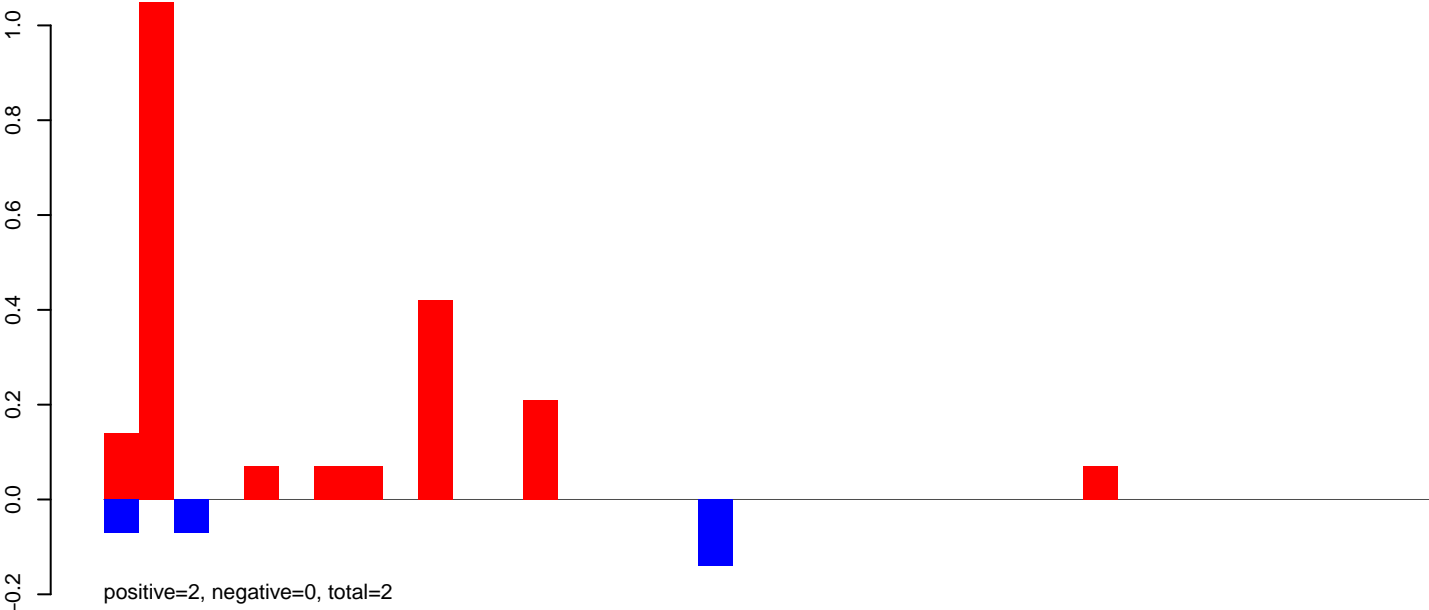

CuQuin_Mcarc_NL.24_35.rep

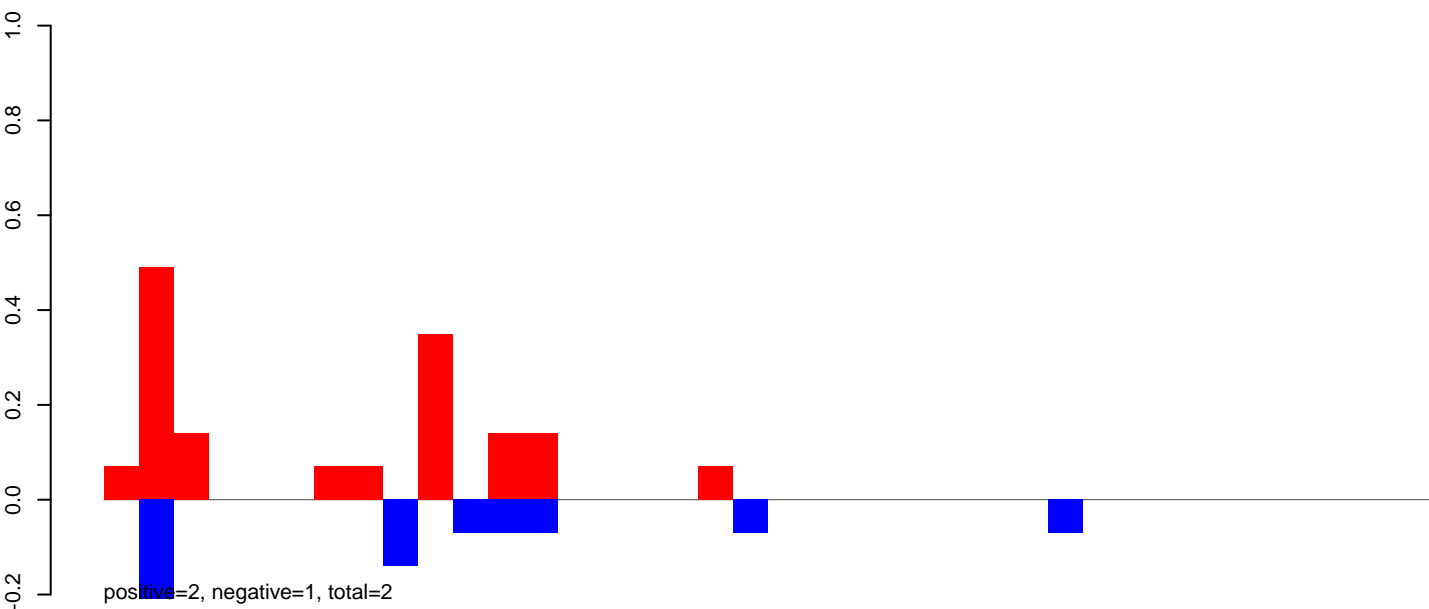

CuQuin_Mcarc_NL.rep

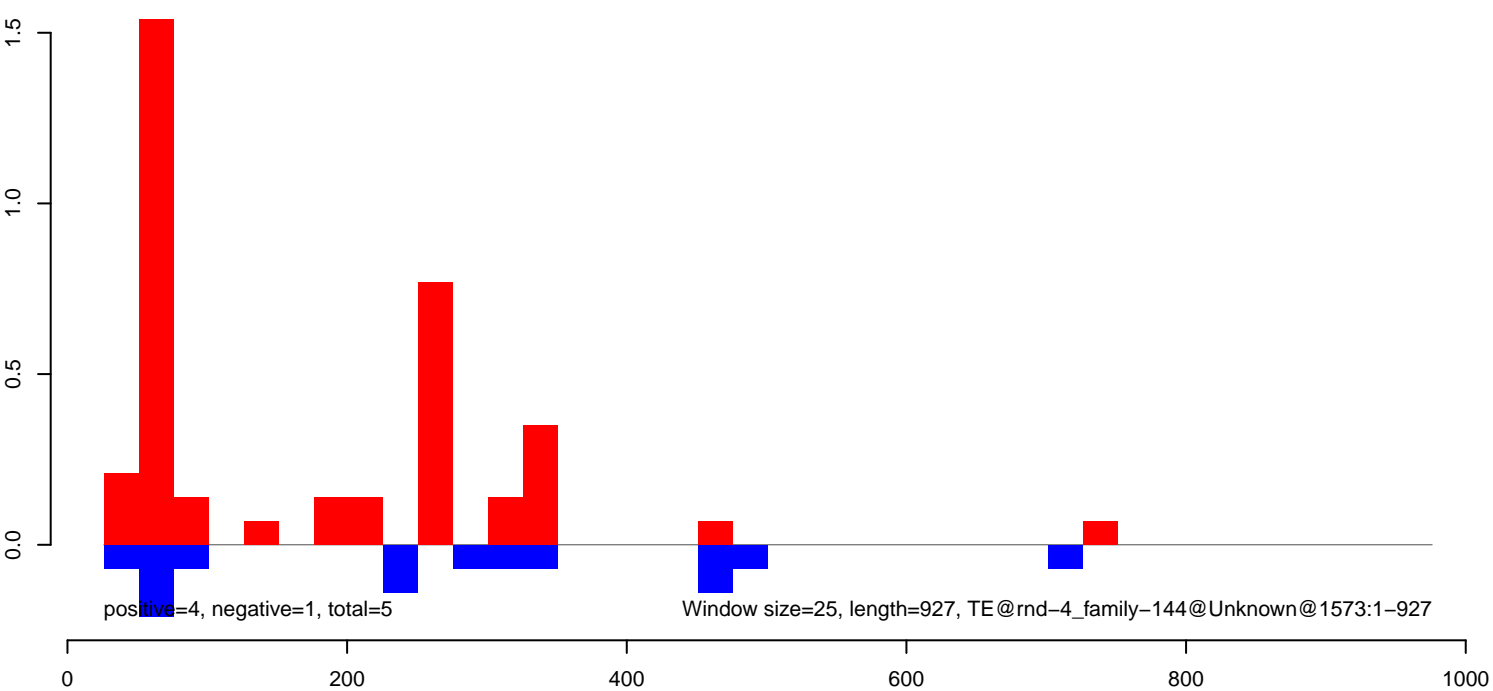

CuQuin_Mcarc_NL.18_23.rep

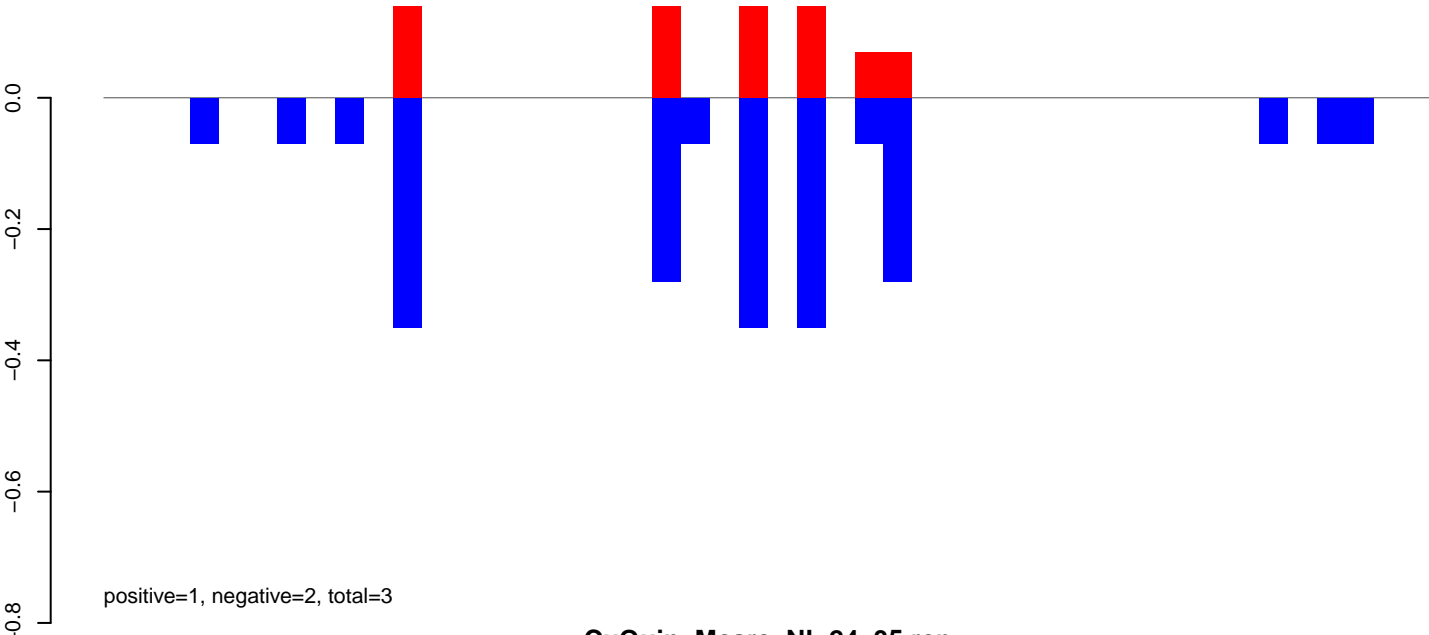

CuQuin_Mcarc_NL.24_35.rep

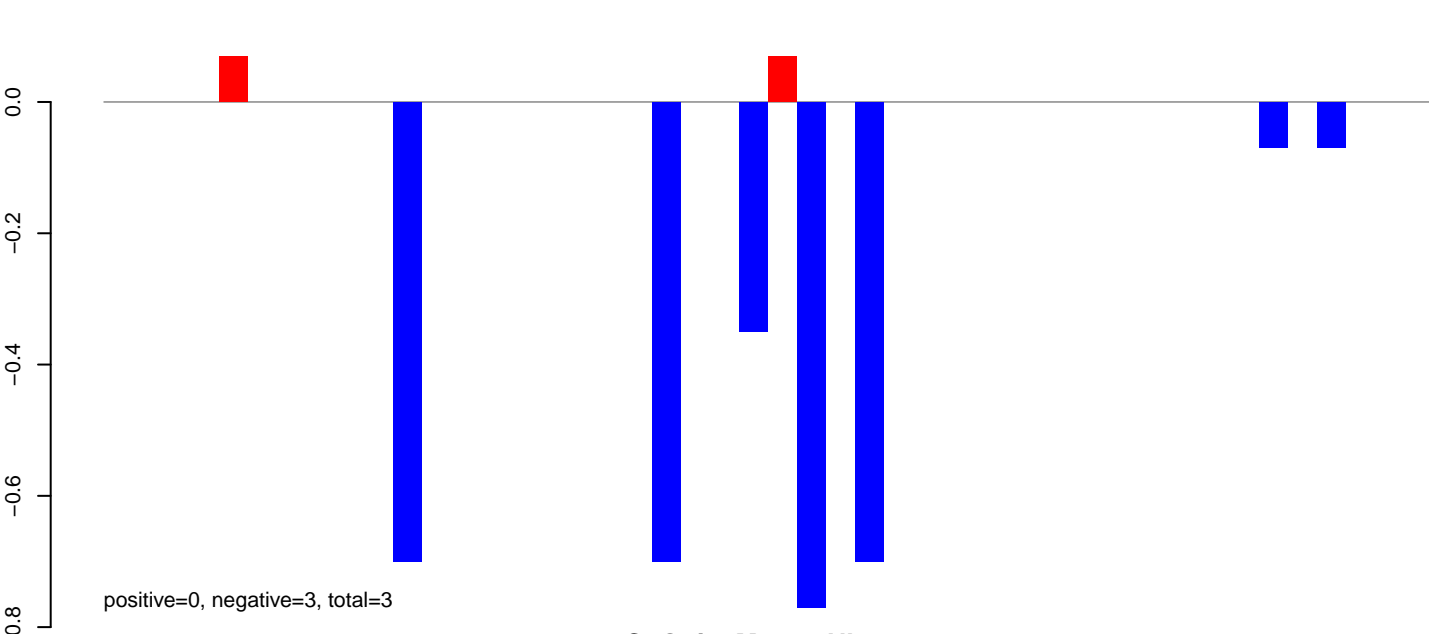

CuQuin_Mcarc_NL.rep

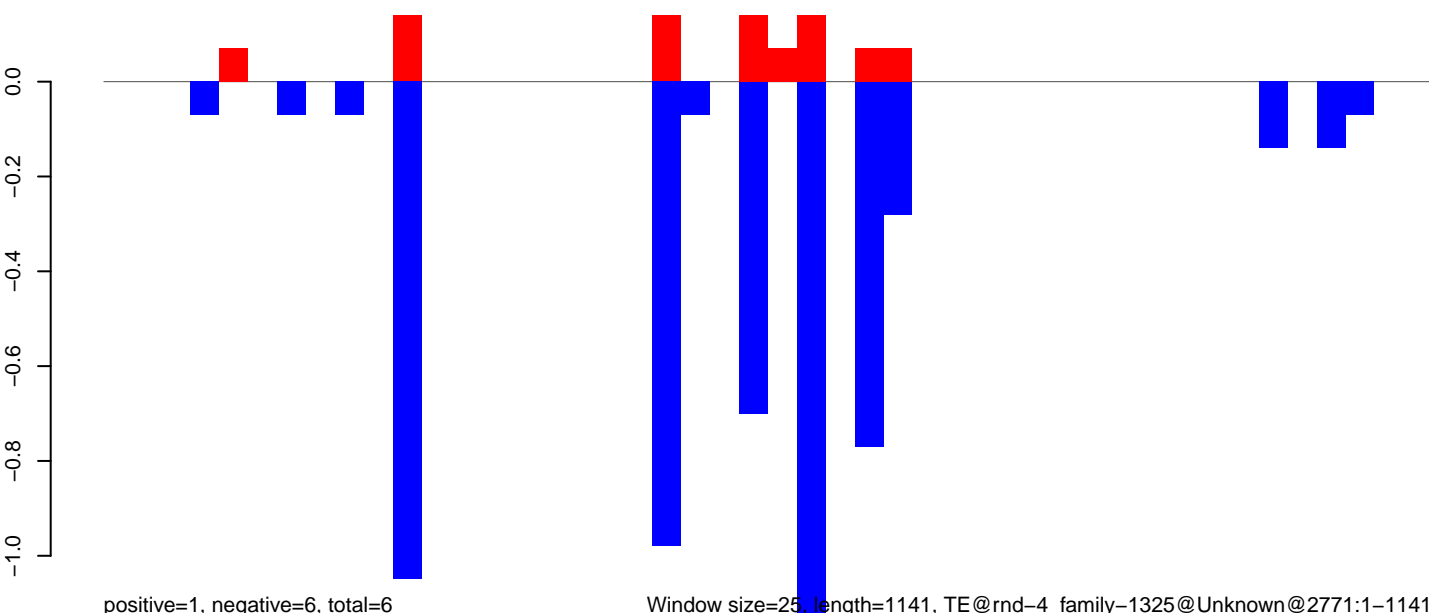

Window size=25, length=1141, TE@rnd-4_family-1325@Unknown@2771:1-1141

CuQuin_Mcarc_NL.18_23.rep

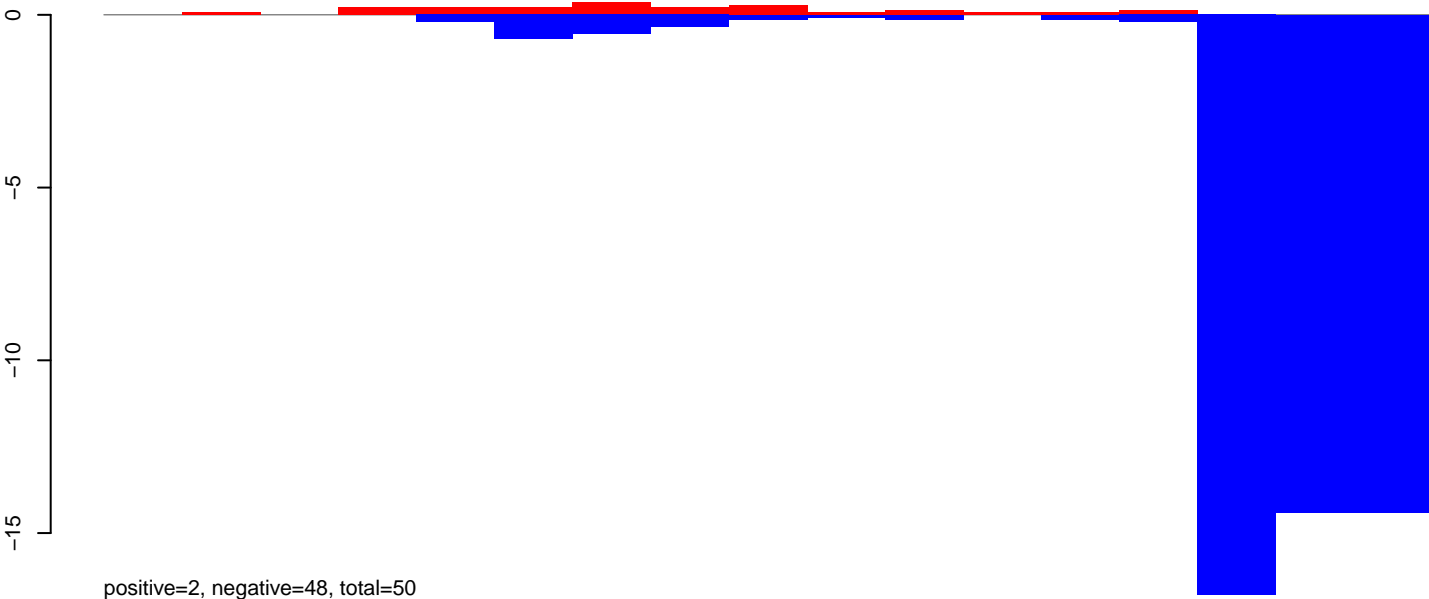

CuQuin_Mcarc_NL.24_35.rep

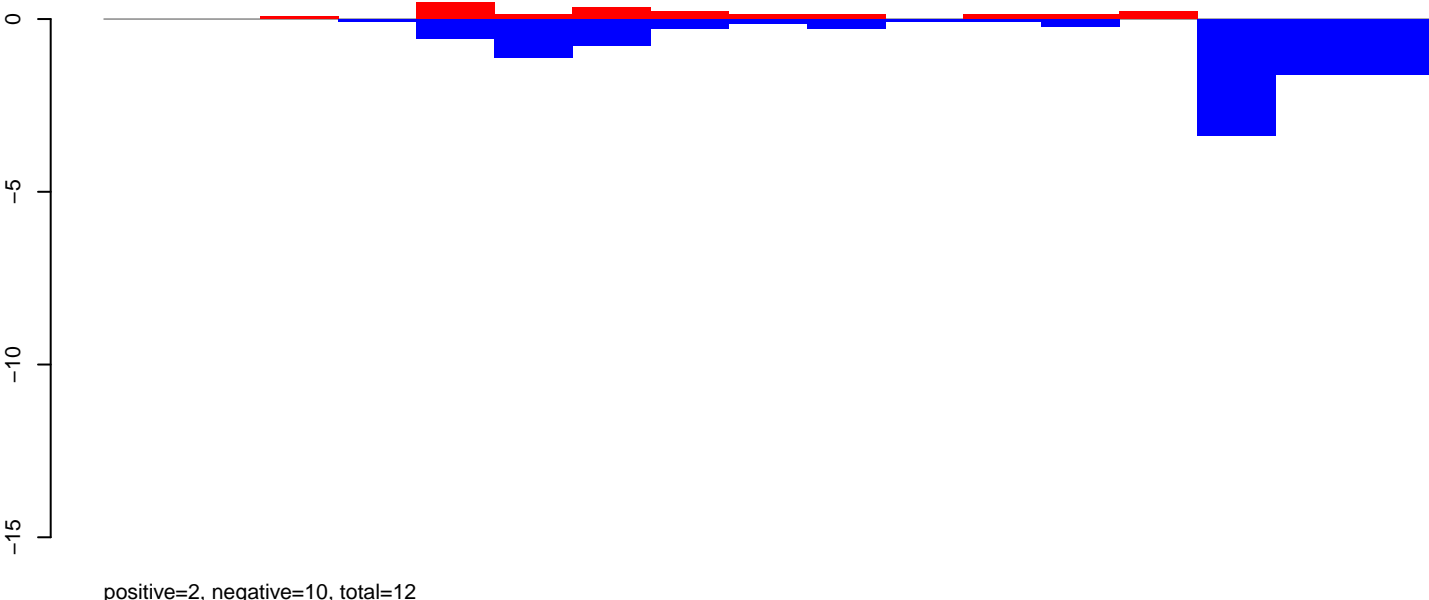

CuQuin_Mcarc_NL.rep

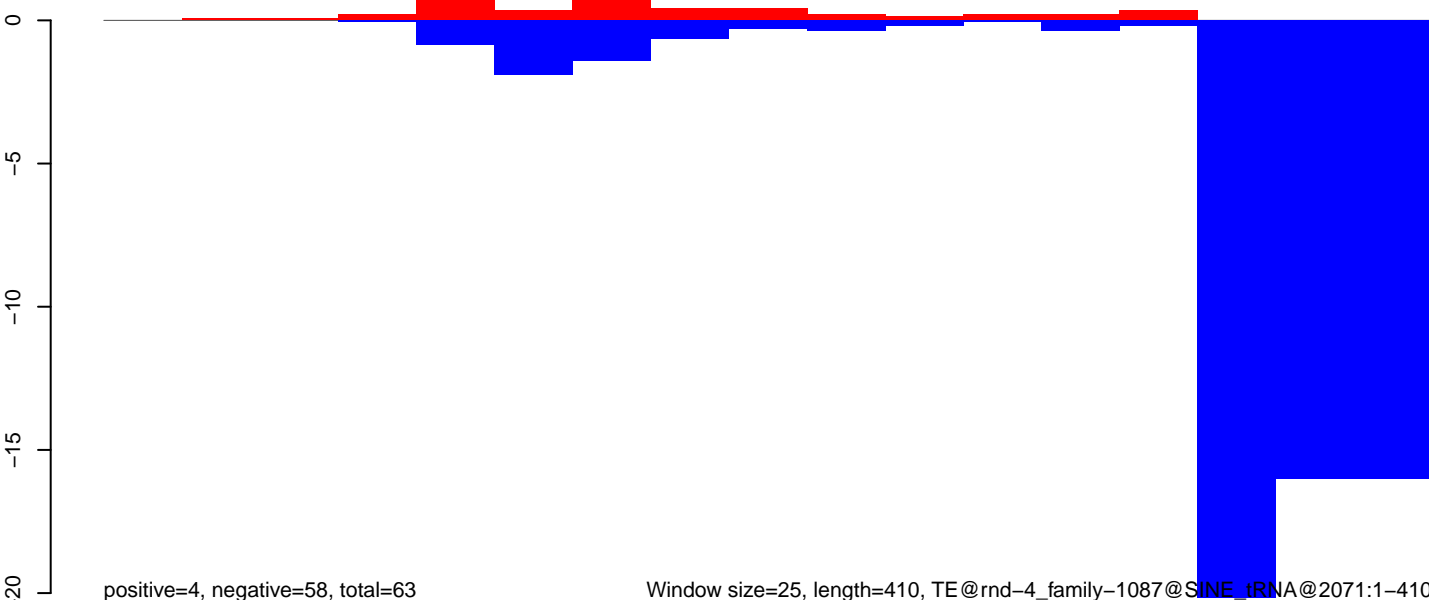

CuQuin_Mcarc_NL.18_23.rep



CuQuin_Mcarc_NL.24_35.rep



CuQuin_Mcarc_NL.rep



CuQuin_Mcarc_NL.18_23.rep

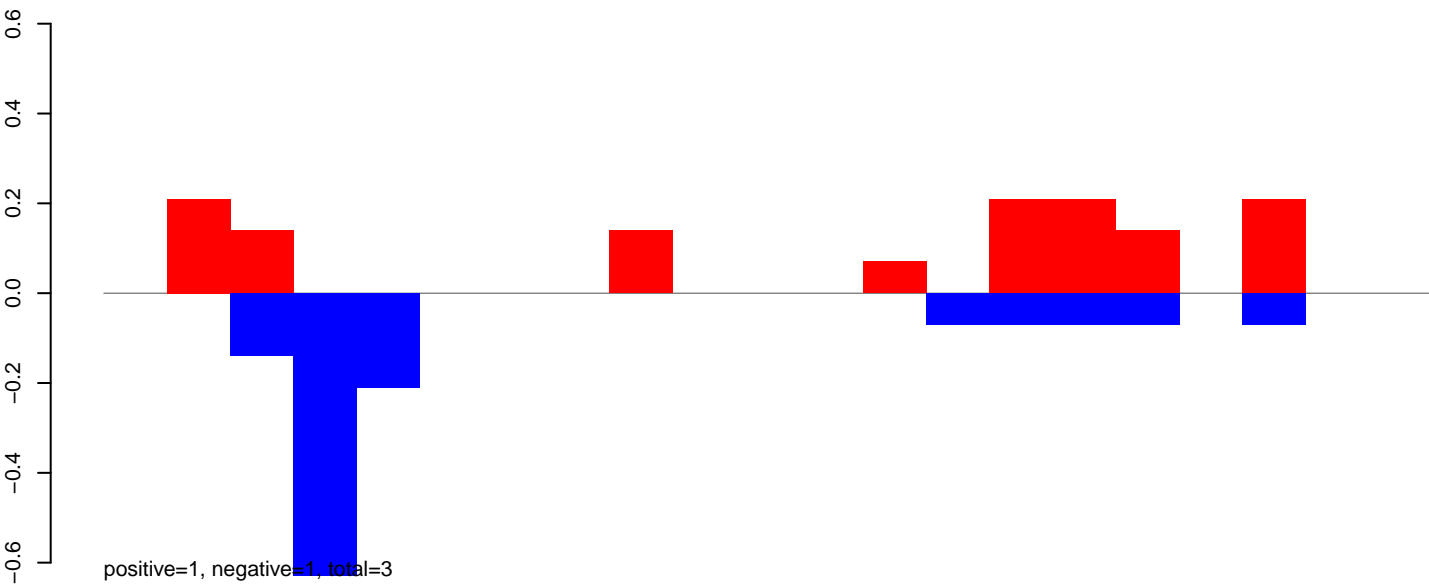

CuQuin_Mcarc_NL.24_35.rep

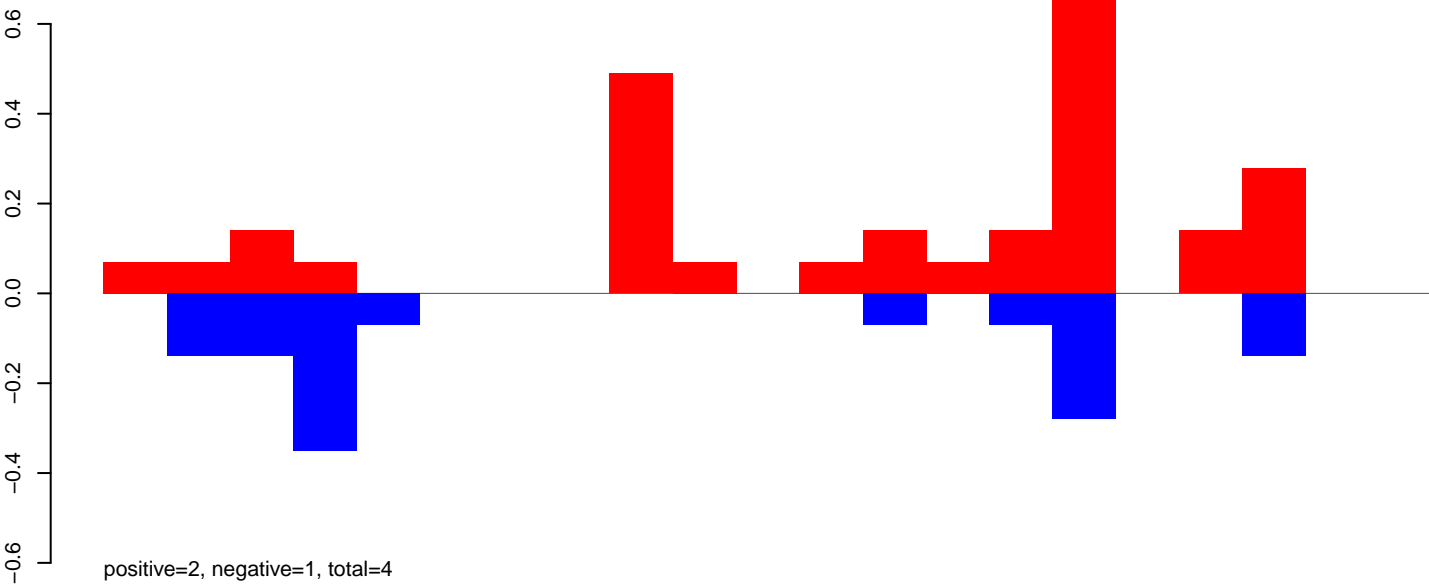

CuQuin_Mcarc_NL.rep

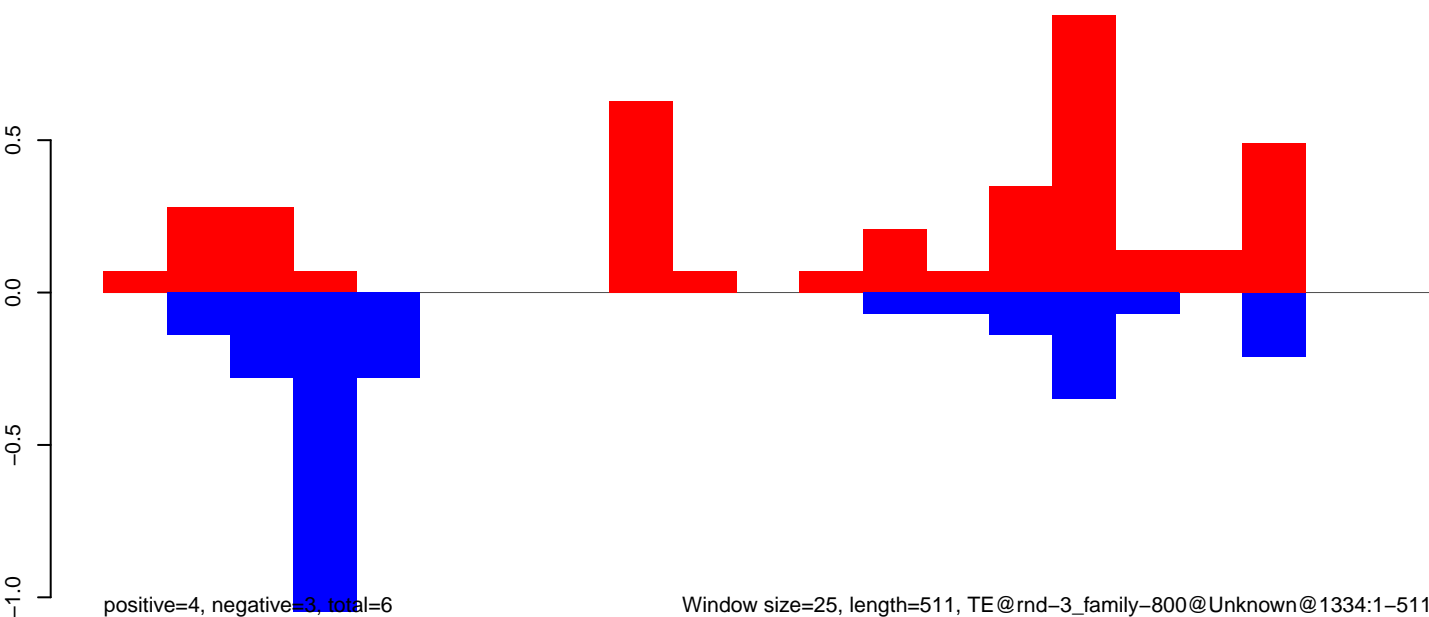

CuQuin_Mcarc_NL.18_23.rep

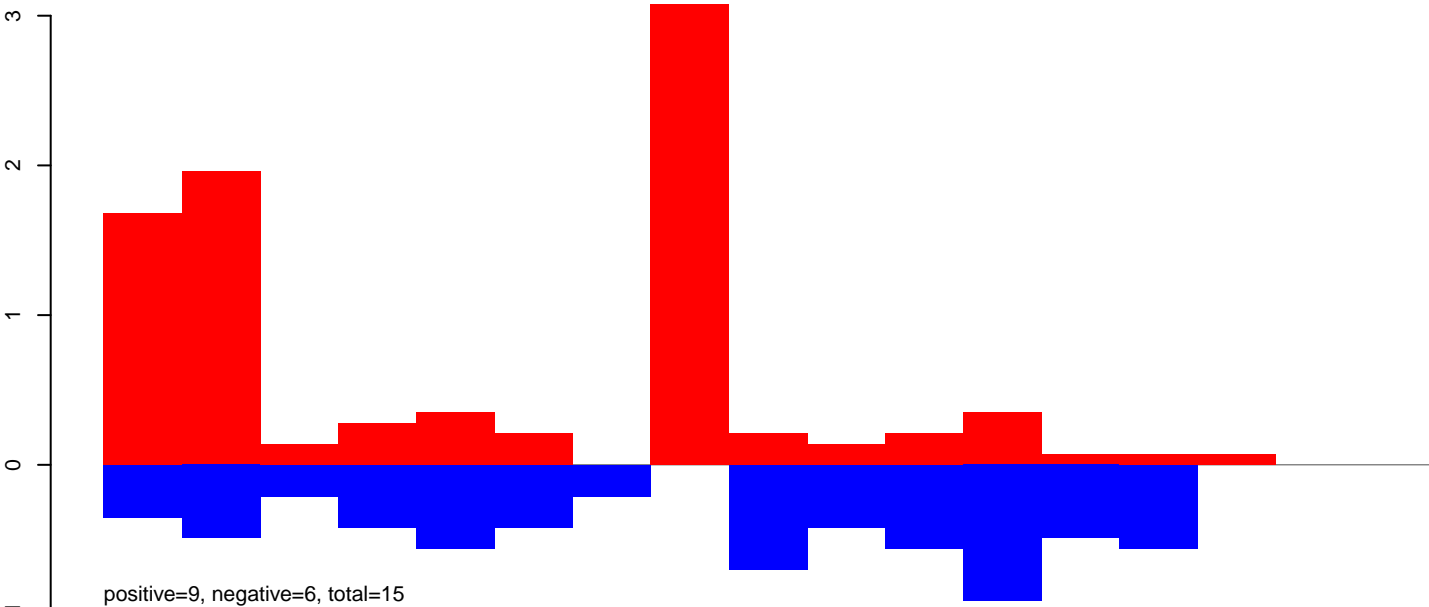

CuQuin_Mcarc_NL.24_35.rep

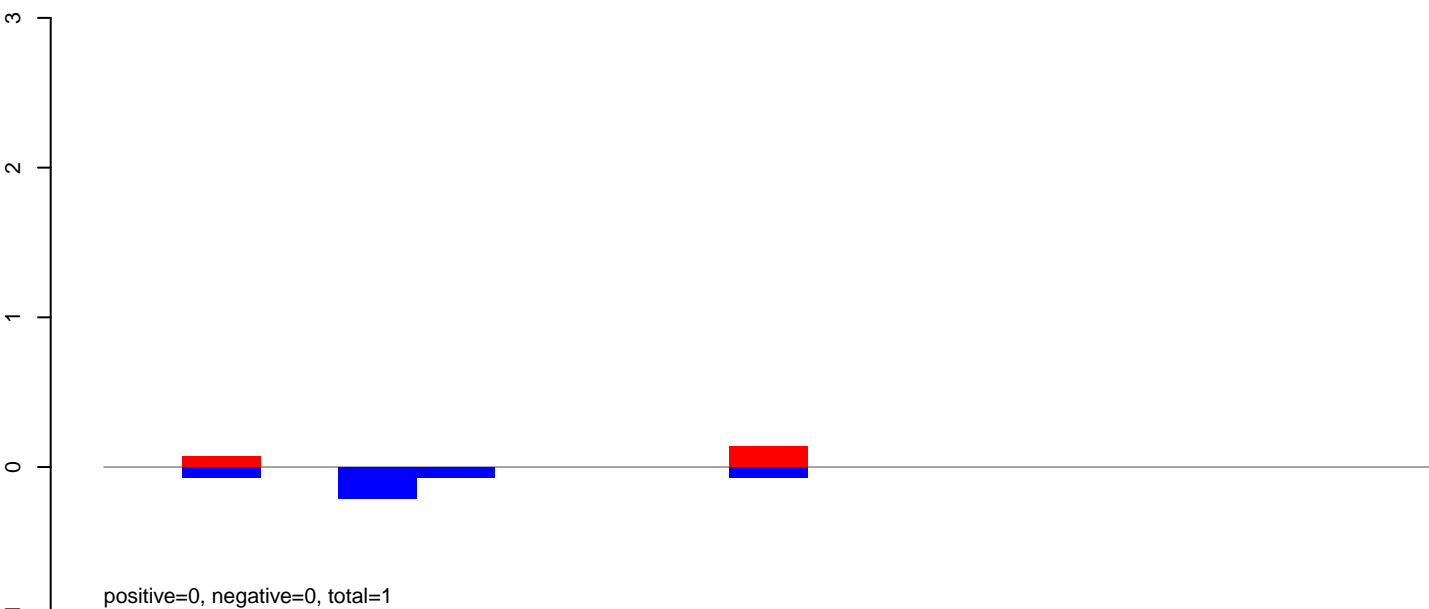

CuQuin_Mcarc_NL.rep

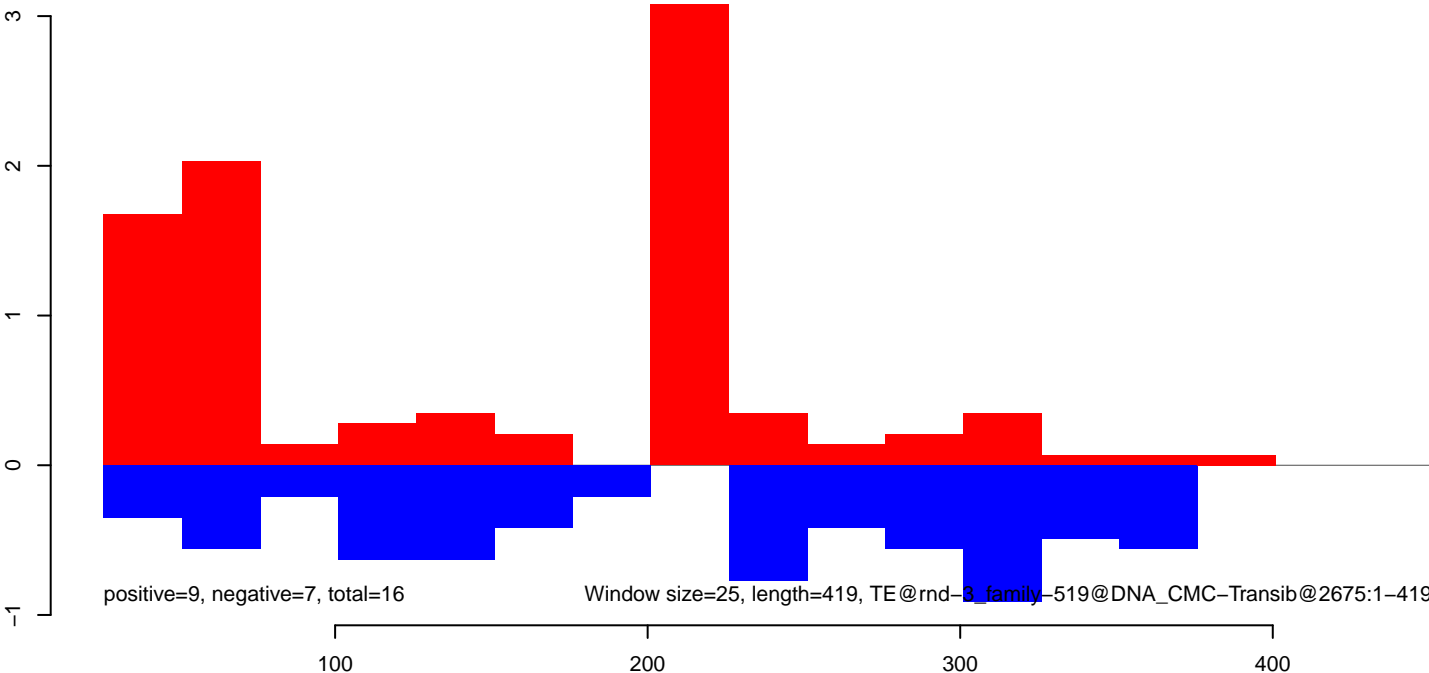

CuQuin_Mcarc_NL.18_23.rep

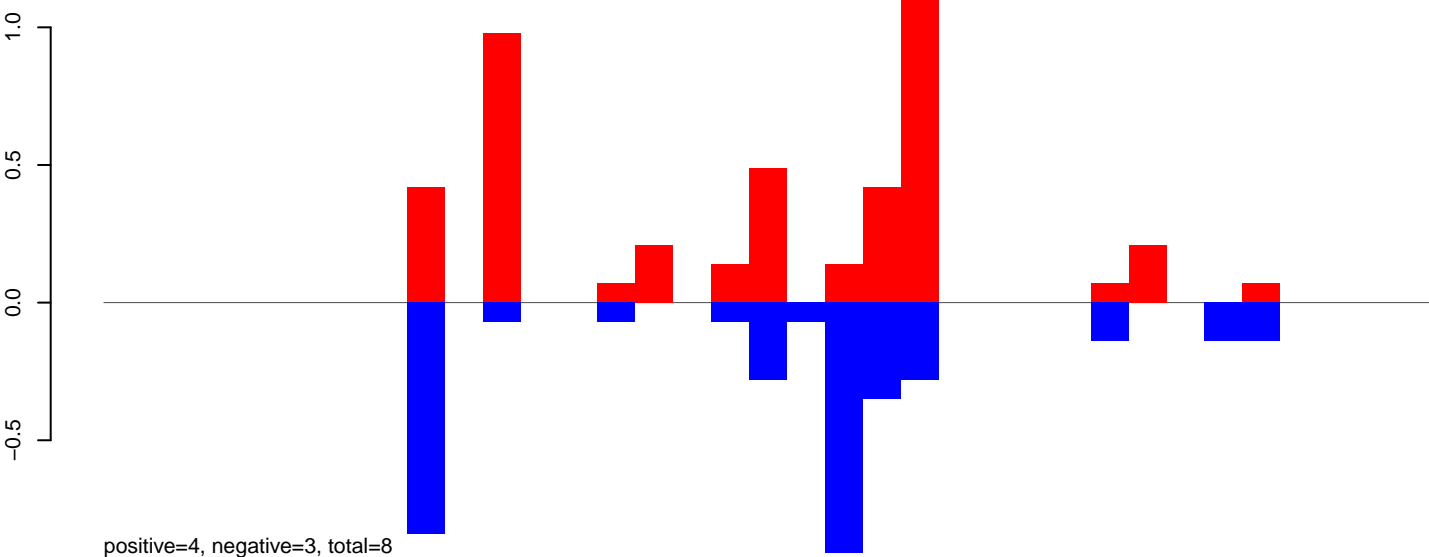

CuQuin_Mcarc_NL.24_35.rep

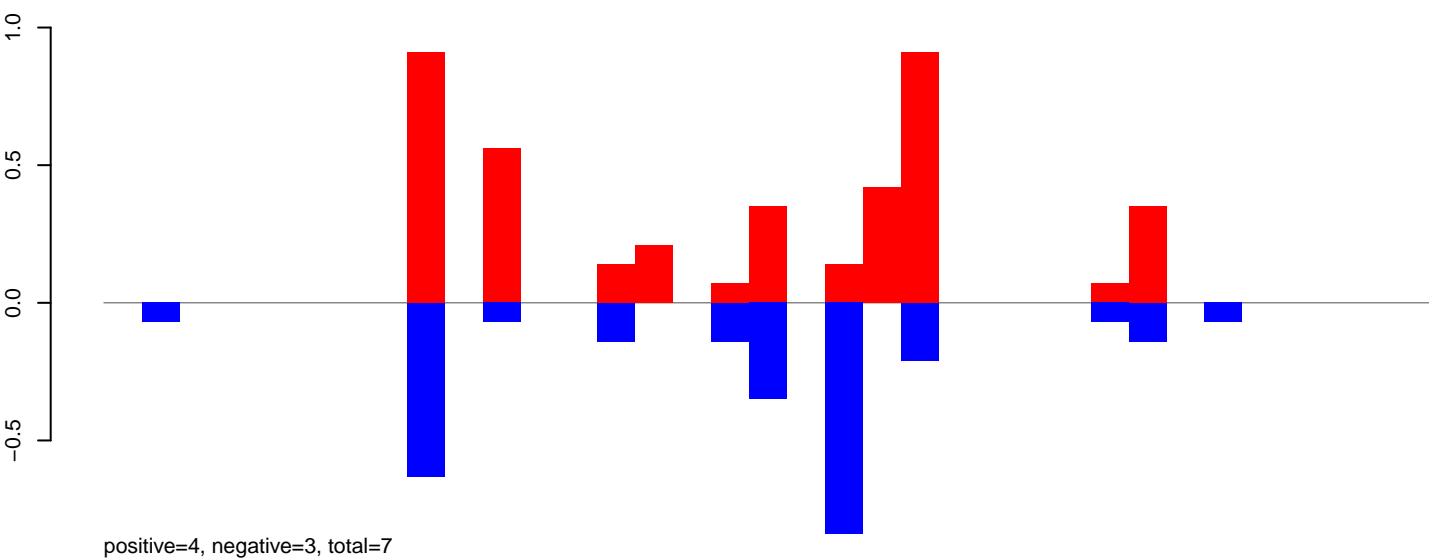

CuQuin_Mcarc_NL.rep

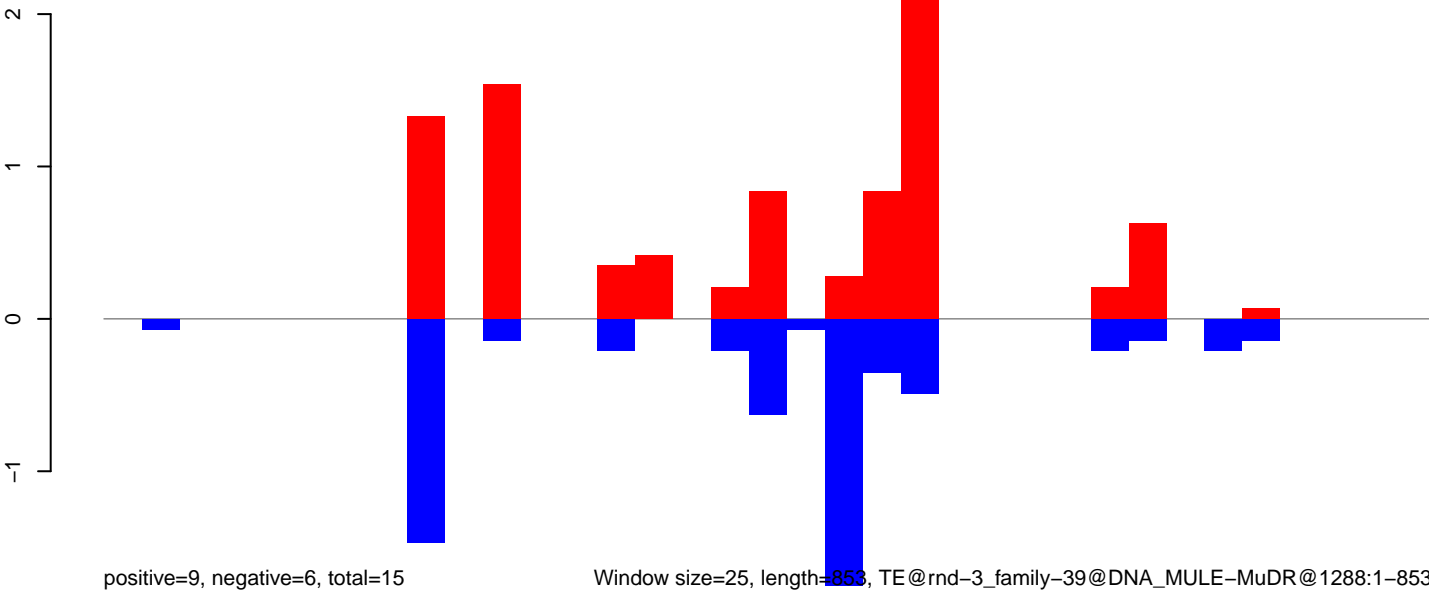

CuQuin_Mcarc_NL.18_23.rep

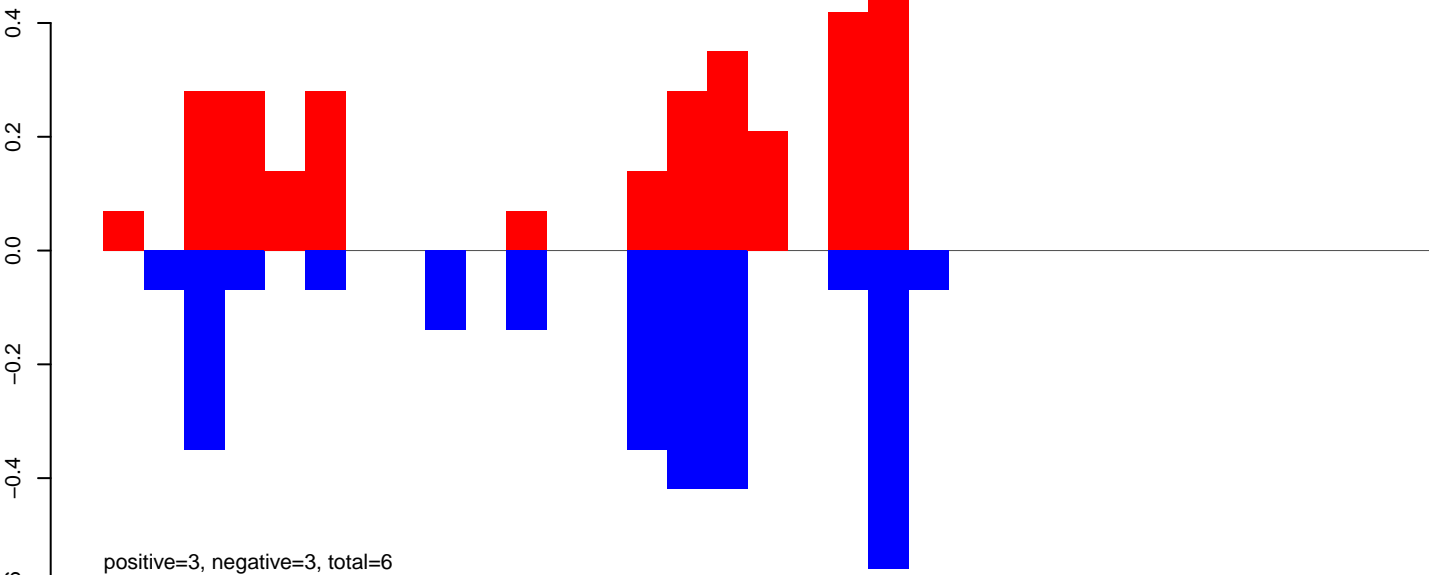

CuQuin_Mcarc_NL.24_35.rep

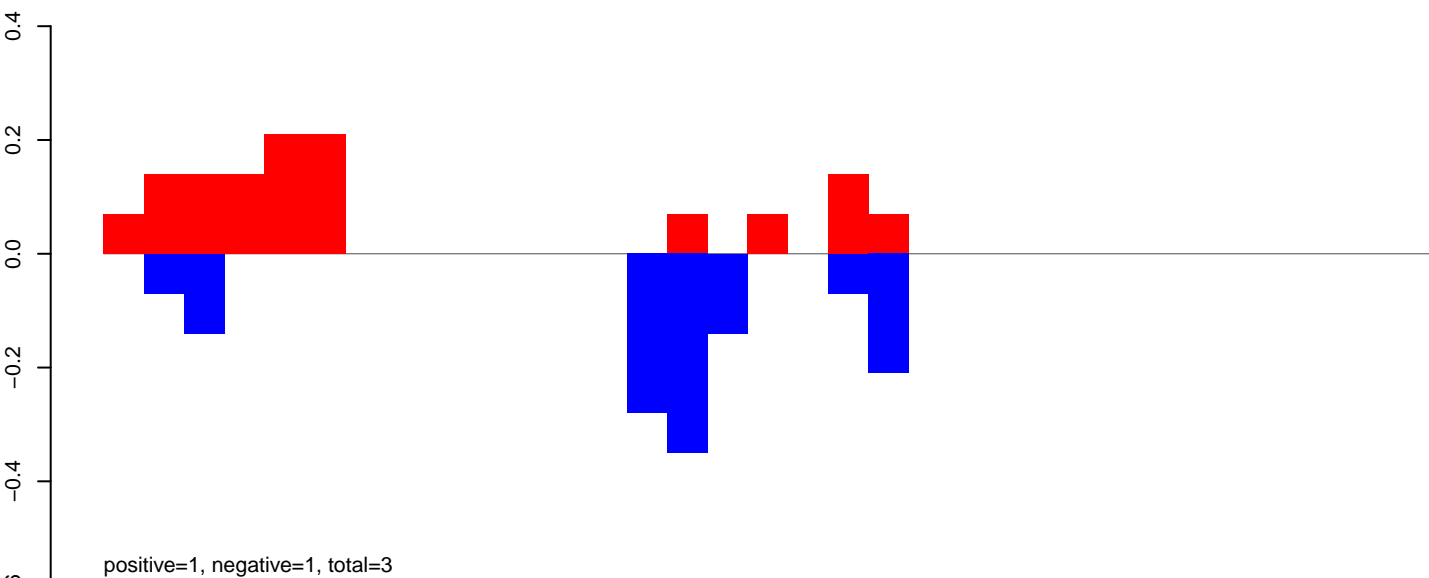

CuQuin_Mcarc_NL.rep

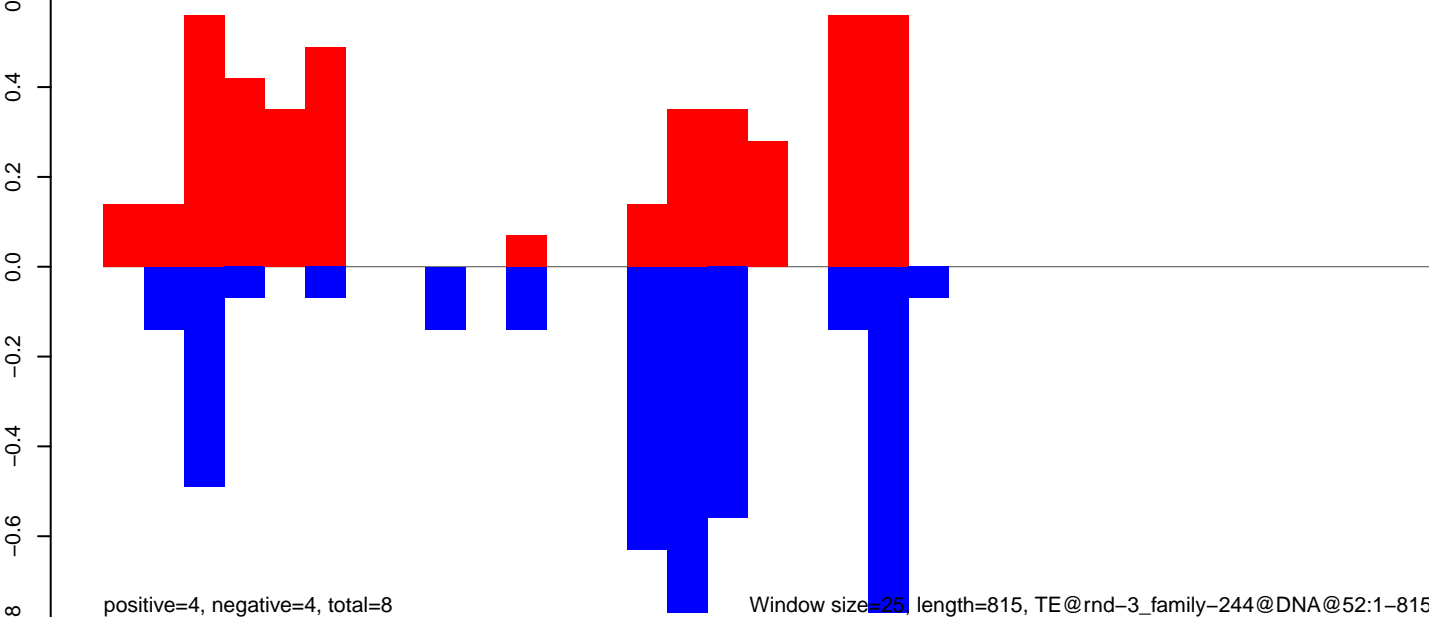

CuQuin_Mcarc_NL.18_23.rep



positive=3, negative=3, total=6

CuQuin_Mcarc_NL.24_35.rep

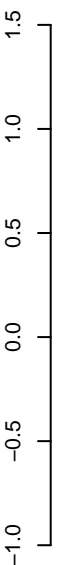

positive=4, negative=5, total=9

CuQuin_Mcarc_NL.rep

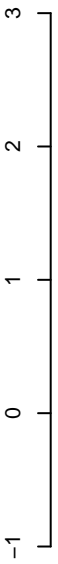

positive=7, negative=9, total=15

Window size=25, length=400, TE@rnd-2_family-54@Unknown@12:1-400

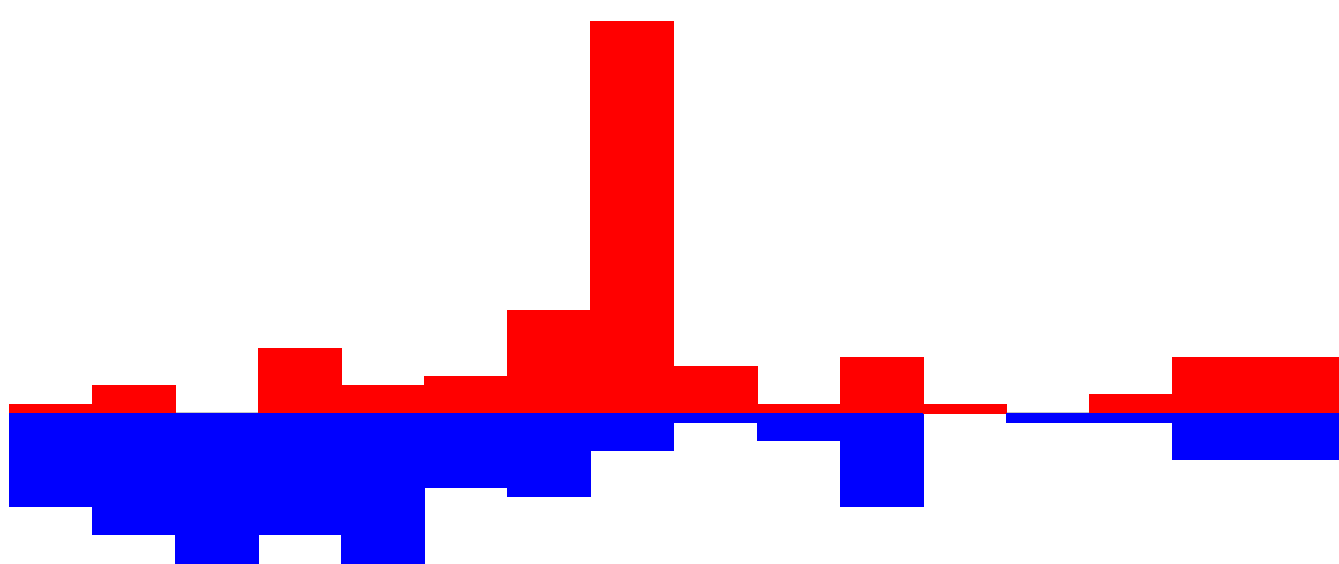

CuQuin_Mcarc_NL.18_23.rep

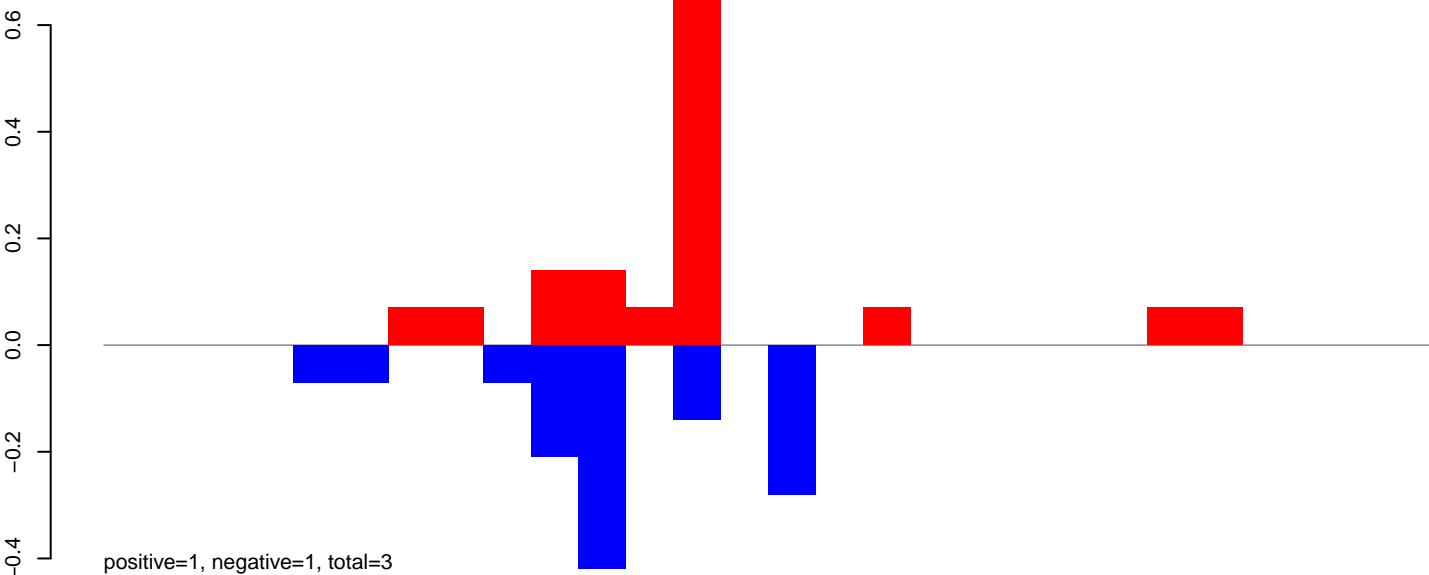

CuQuin_Mcarc_NL.24_35.rep

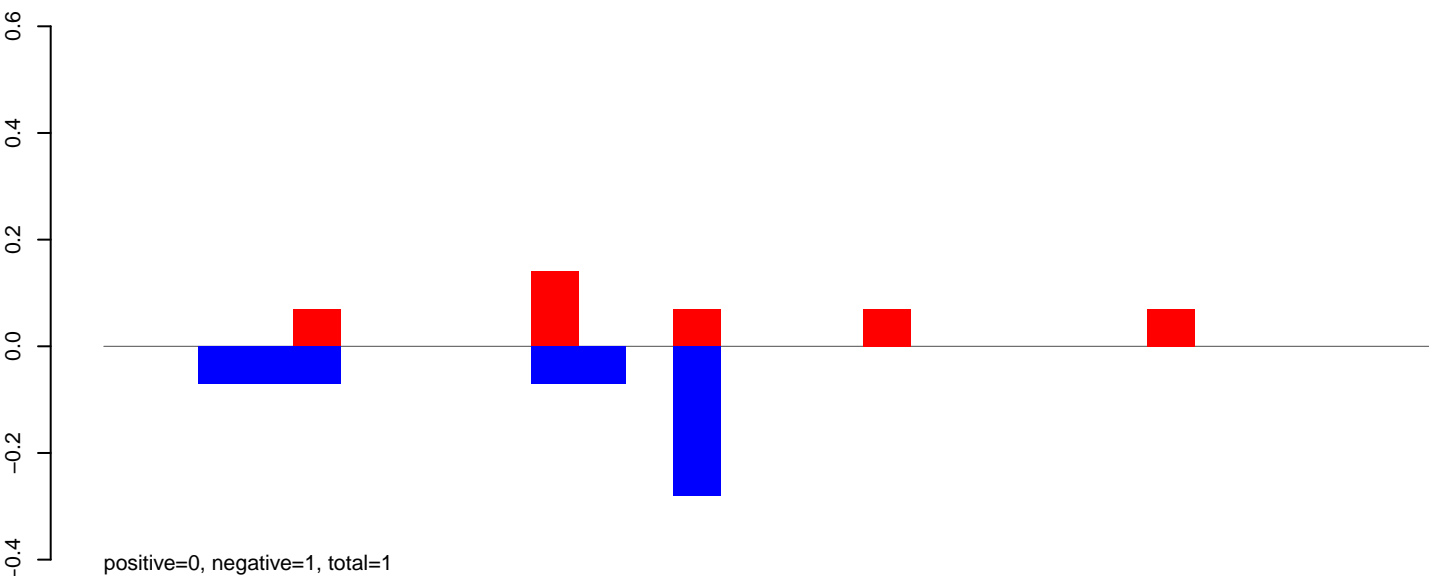

CuQuin_Mcarc_NL.rep

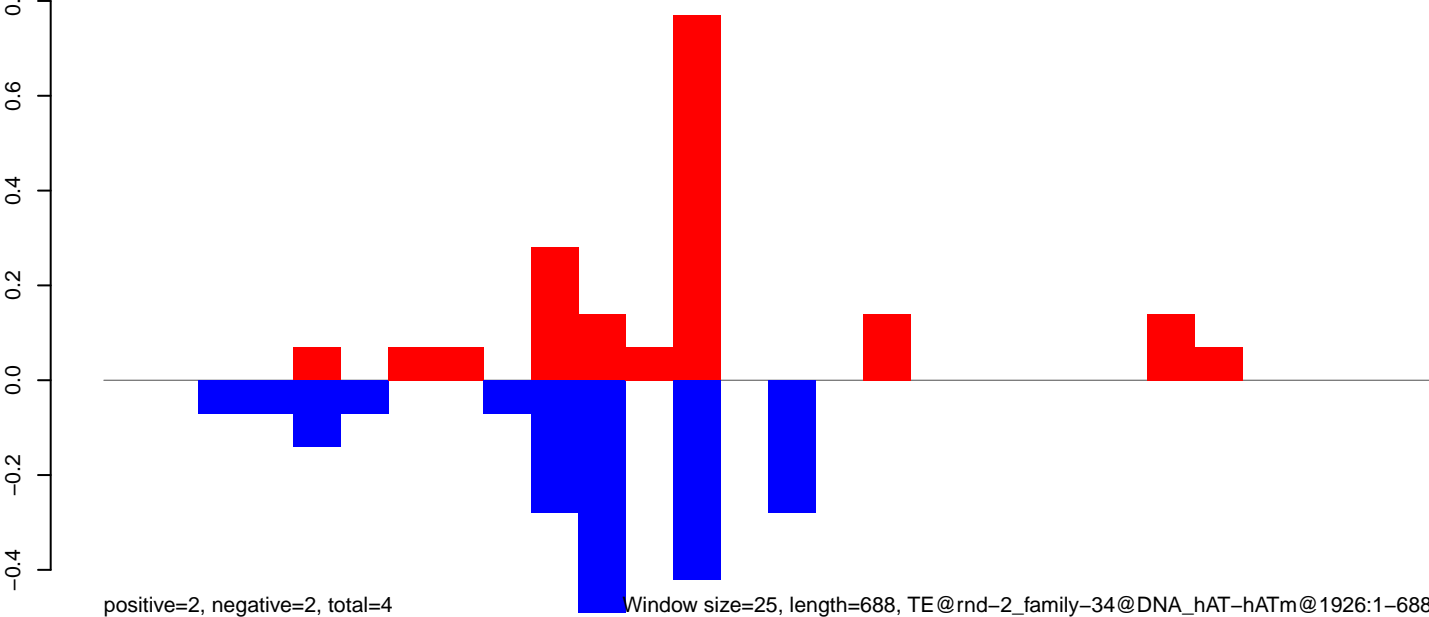

CuQuin_Mcarc_NL.18_23.rep

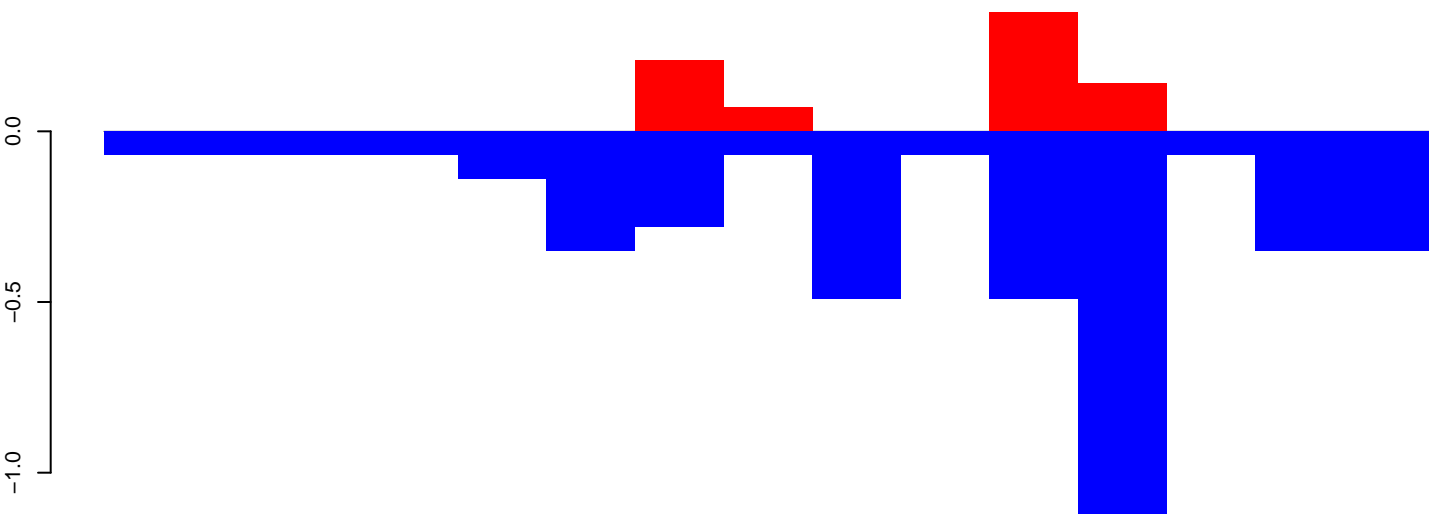

positive=1, negative=4, total=5

CuQuin_Mcarc_NL.24_35.rep

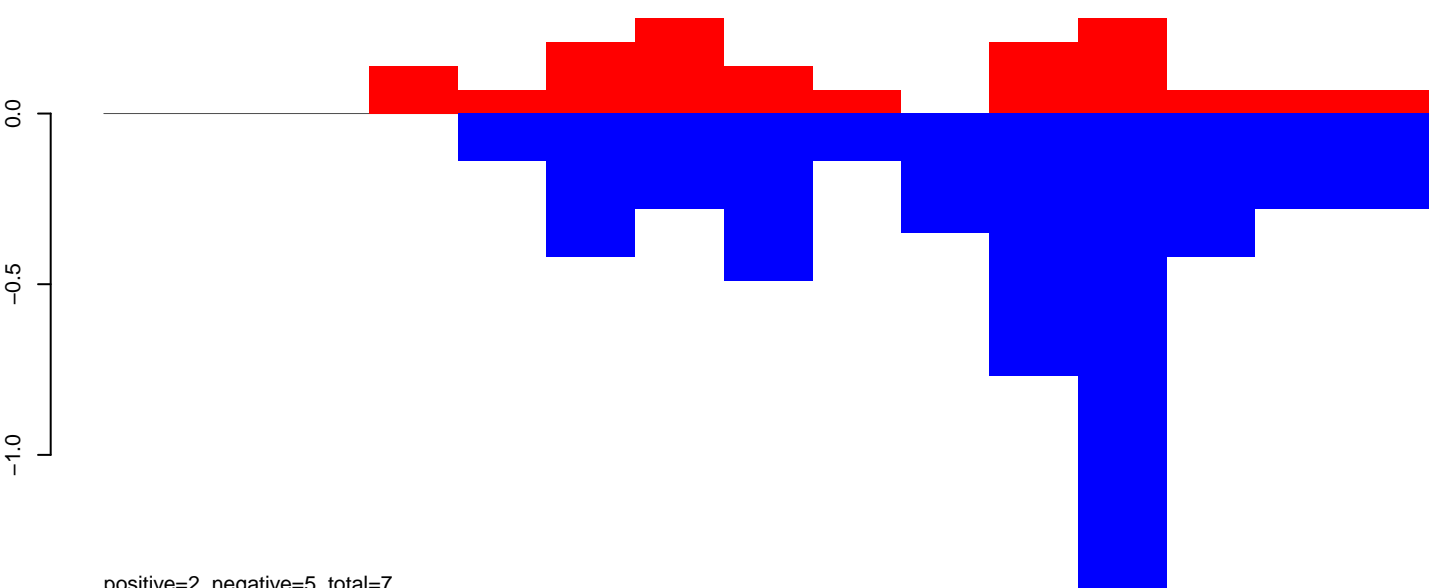

positive=2, negative=5, total=7

CuQuin_Mcarc_NL.rep

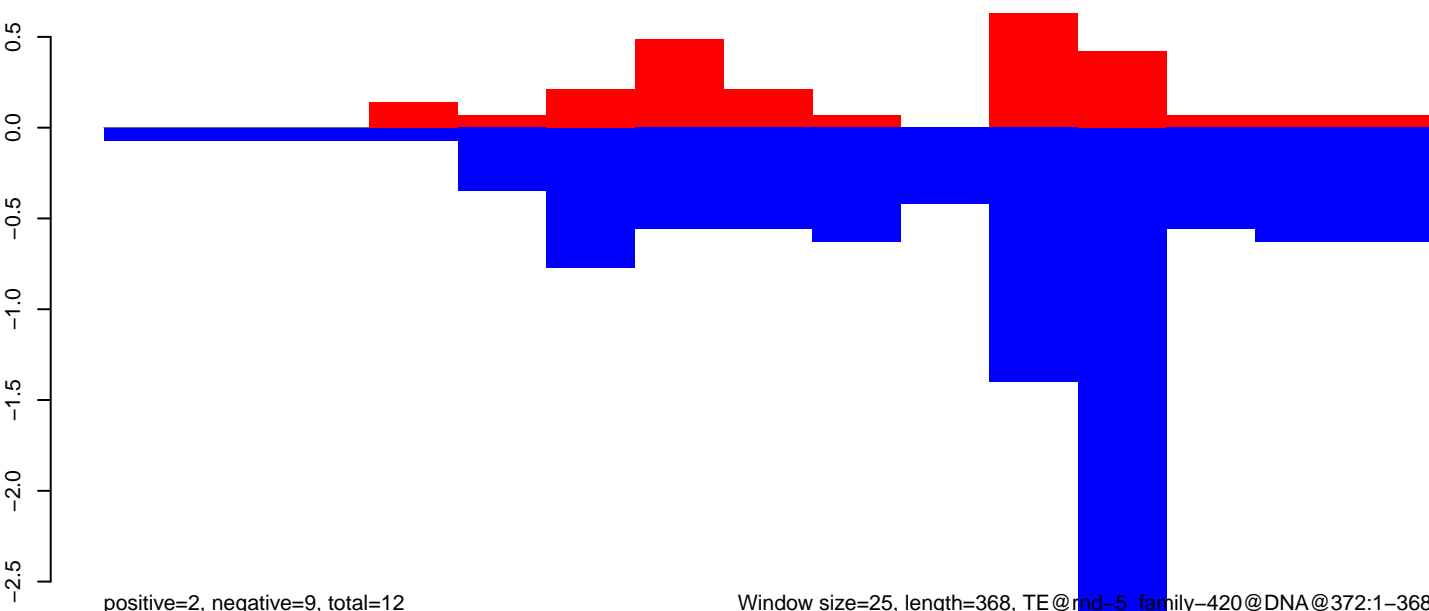

positive=2, negative=9, total=12

Window size=25, length=368, TE@md-5, family-420@DNA@372:1-368

100

200

300

400

CuQuin_Mcarc_NL.18_23.rep

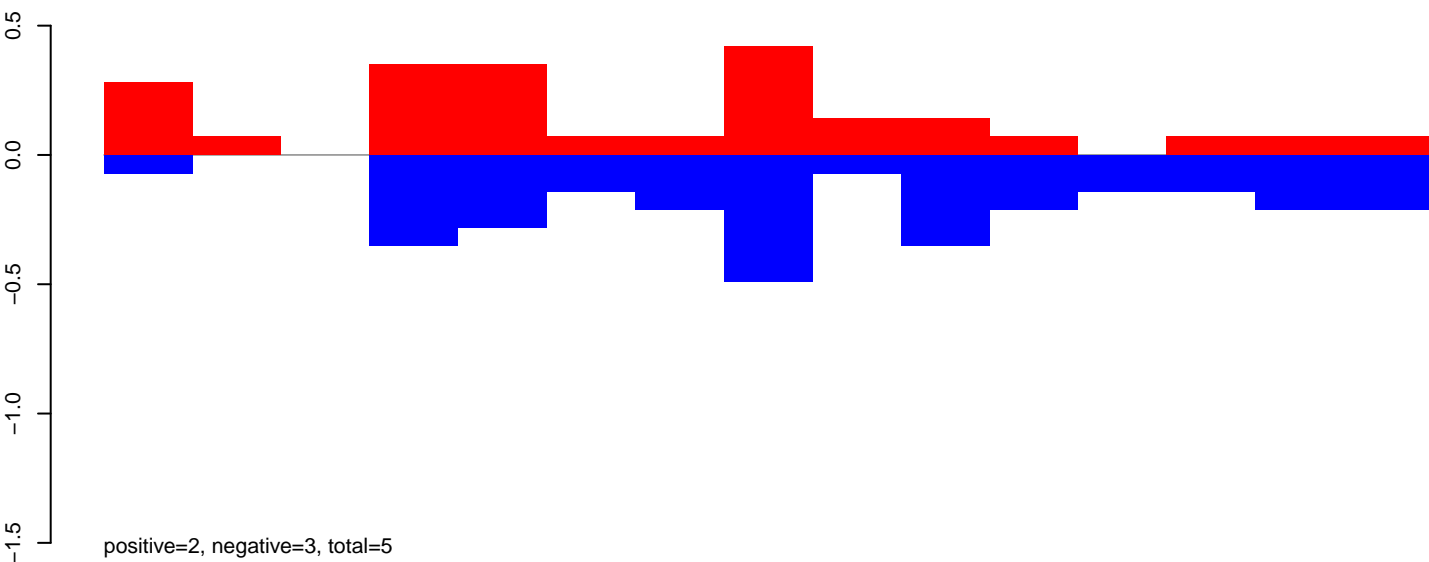

CuQuin_Mcarc_NL.24_35.rep

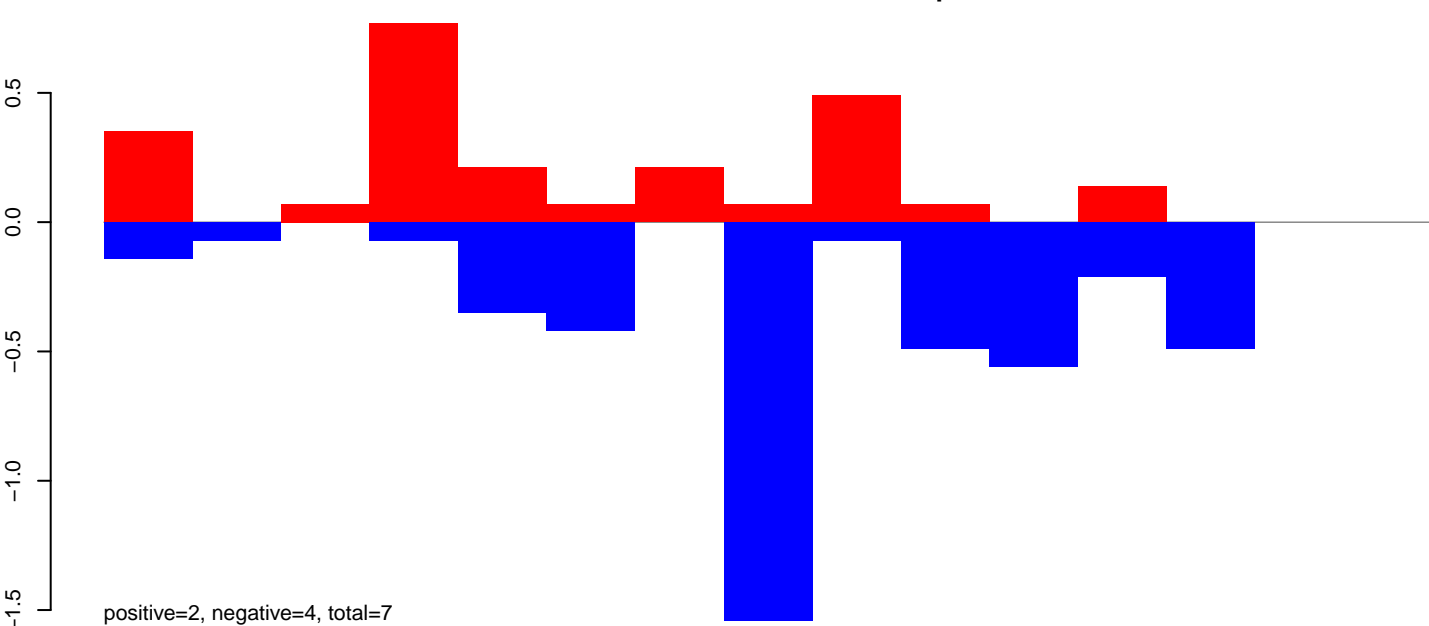

CuQuin_Mcarc_NL.rep

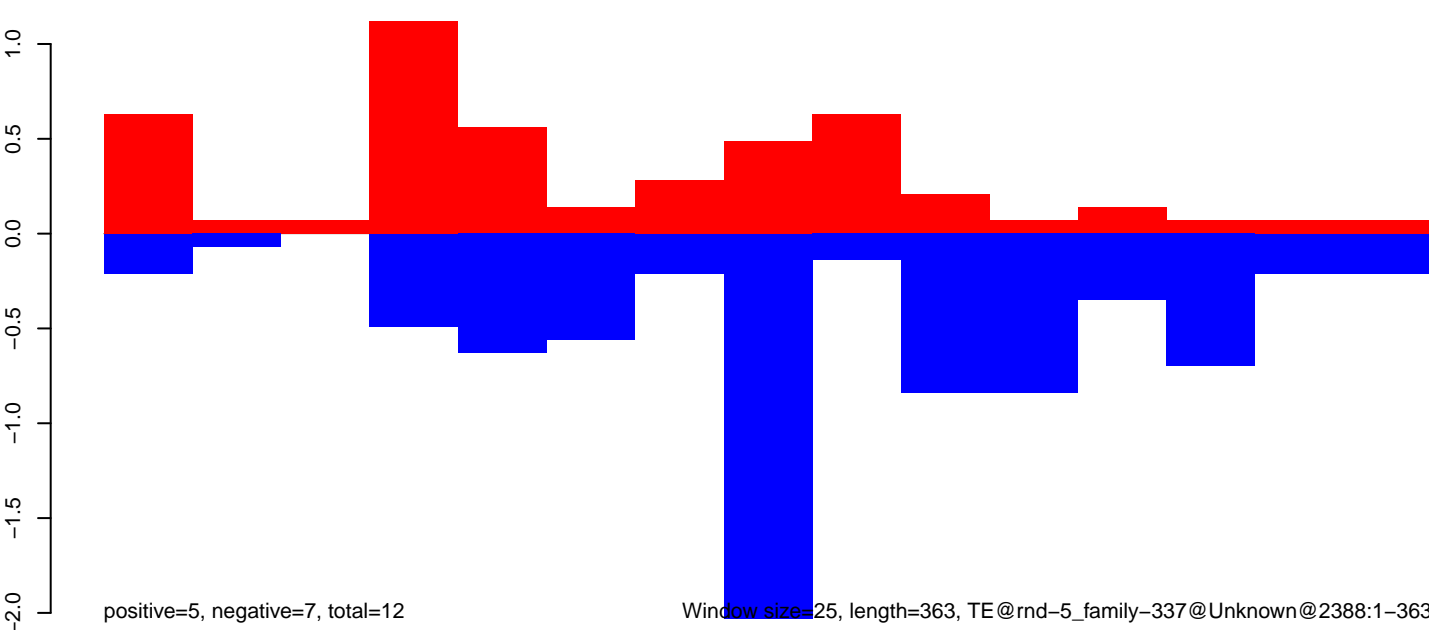

Window size=25, length=363, TE@rnd-5_family-337@Unknown@2388:1-363

100

200

300

400

CuQuin_Mcarc_NL.18_23.rep

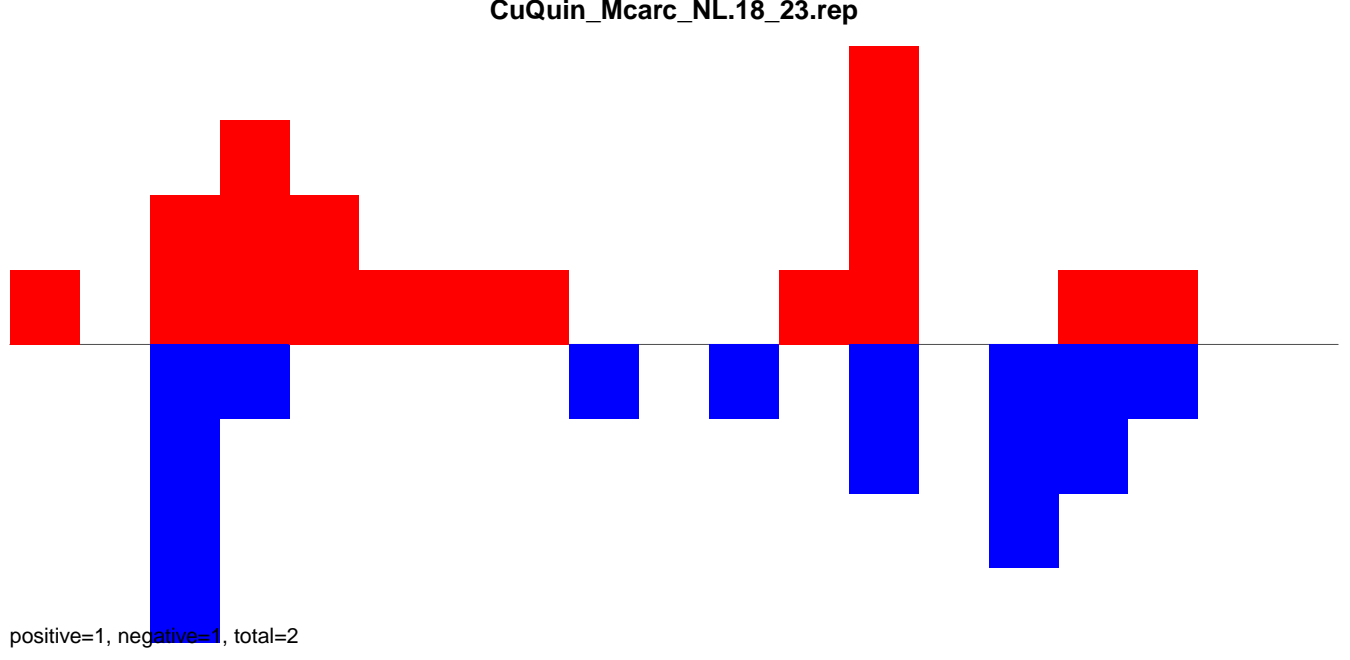

CuQuin_Mcarc_NL.24_35.rep

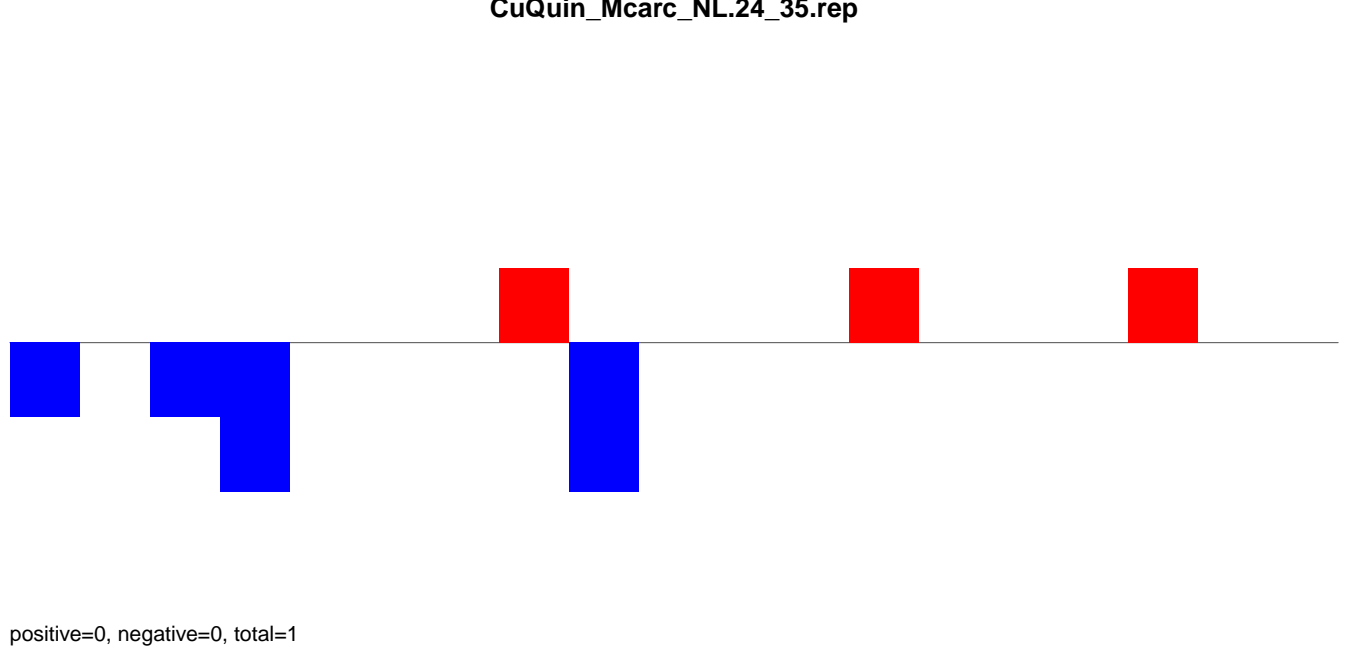

CuQuin_Mcarc_NL.rep

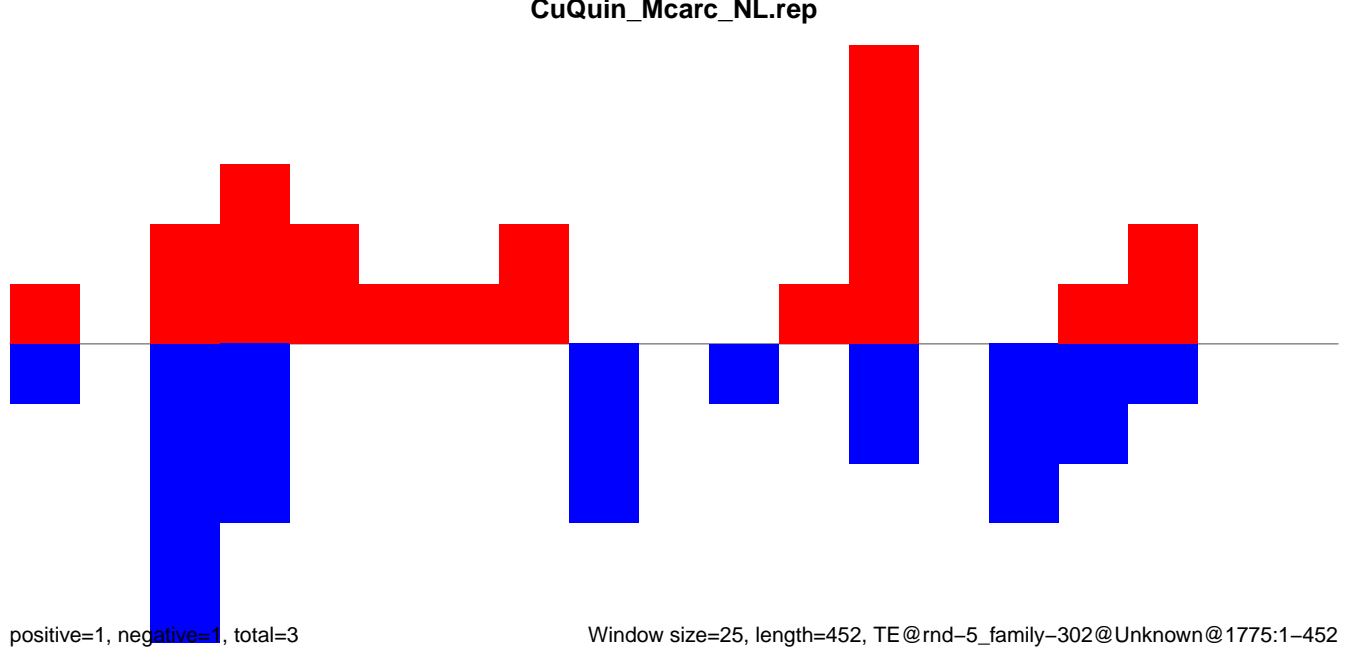

CuQuin_Mcarc_NL.18_23.rep



CuQuin_Mcarc_NL.24_35.rep

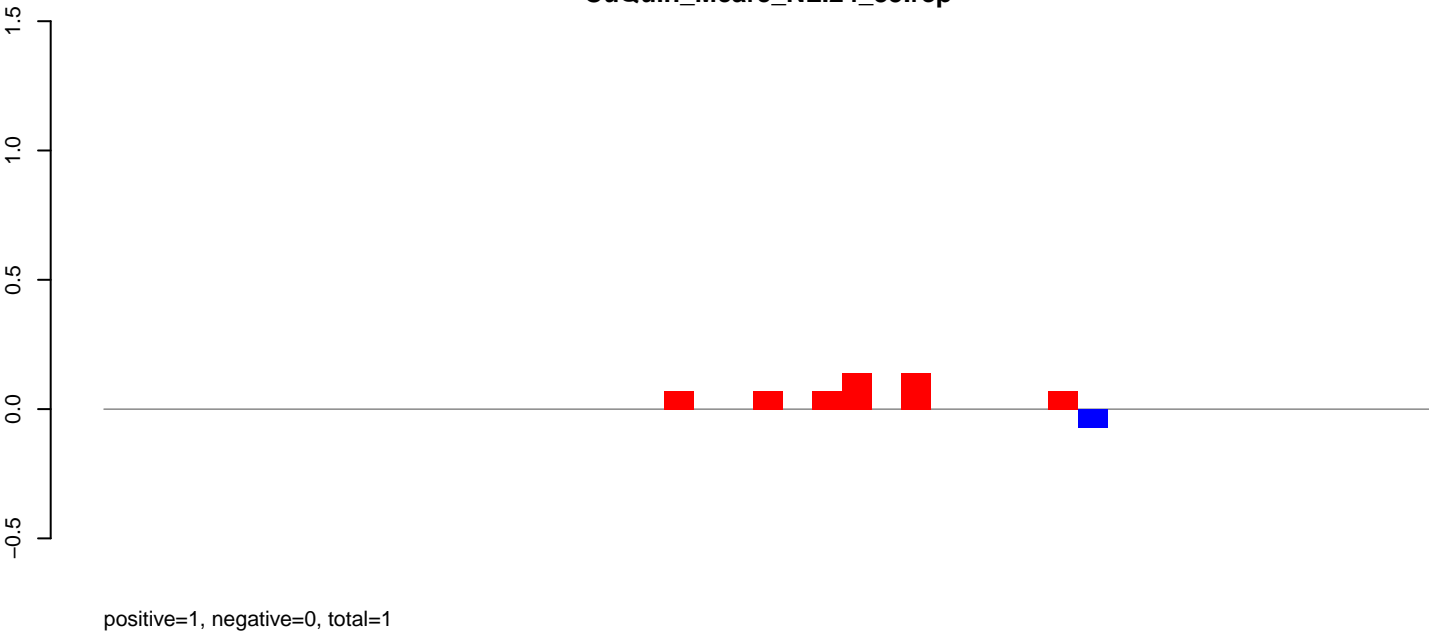

CuQuin_Mcarc_NL.rep

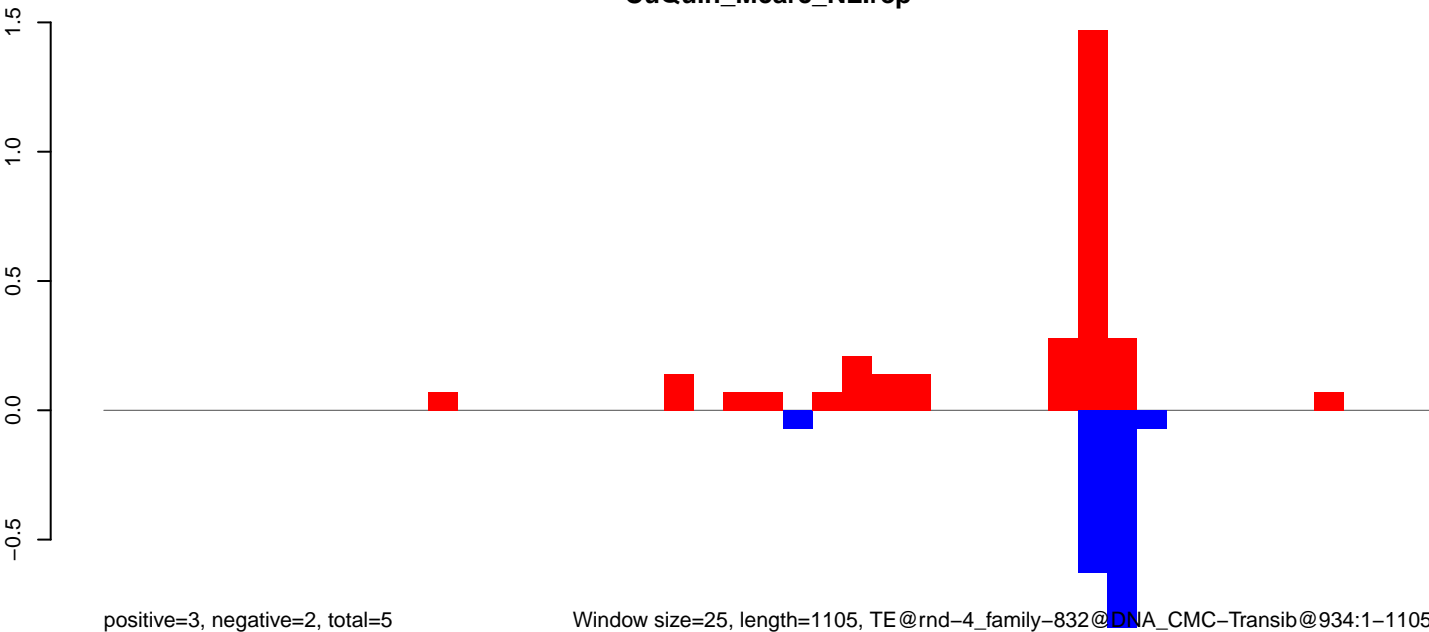

CuQuin_Mcarc_NL.18_23.rep

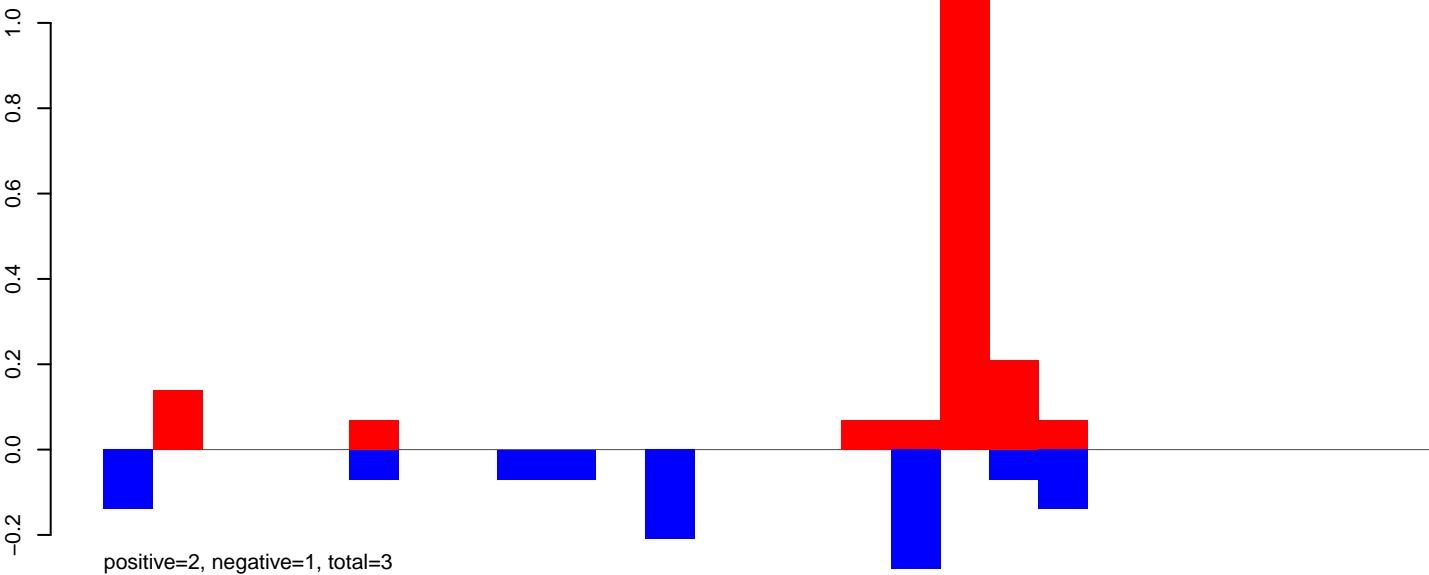

CuQuin_Mcarc_NL.24_35.rep

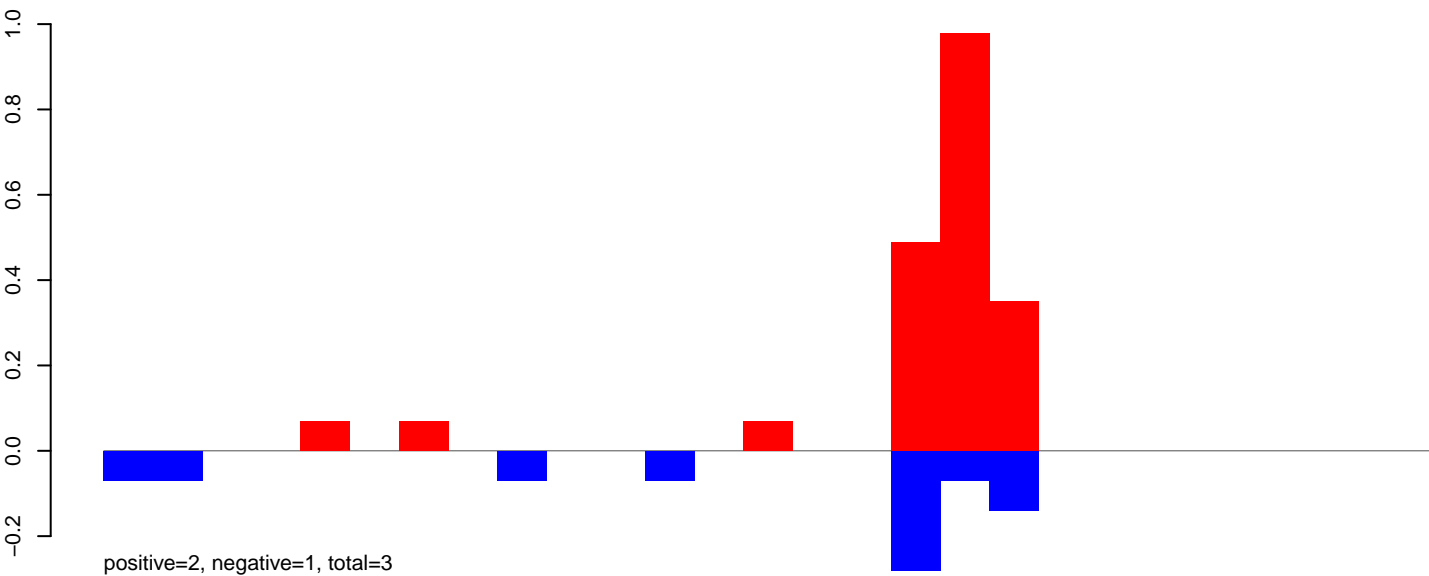

CuQuin_Mcarc_NL.rep

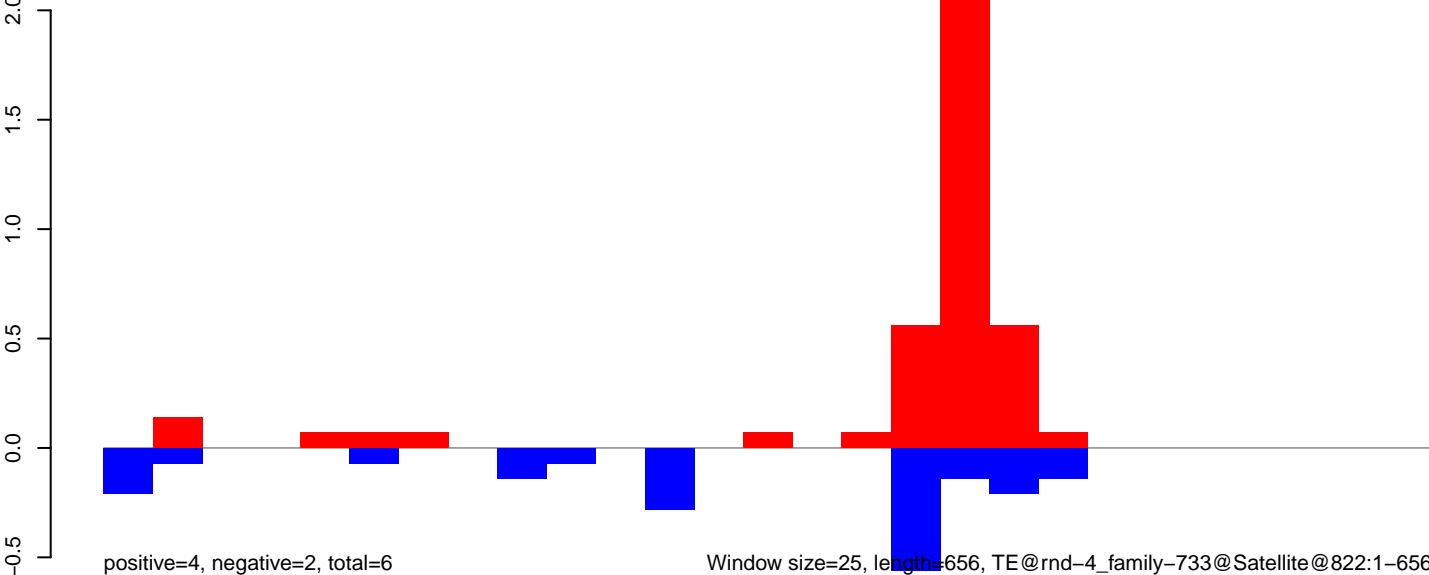

CuQuin_Mcarc_NL.18_23.rep

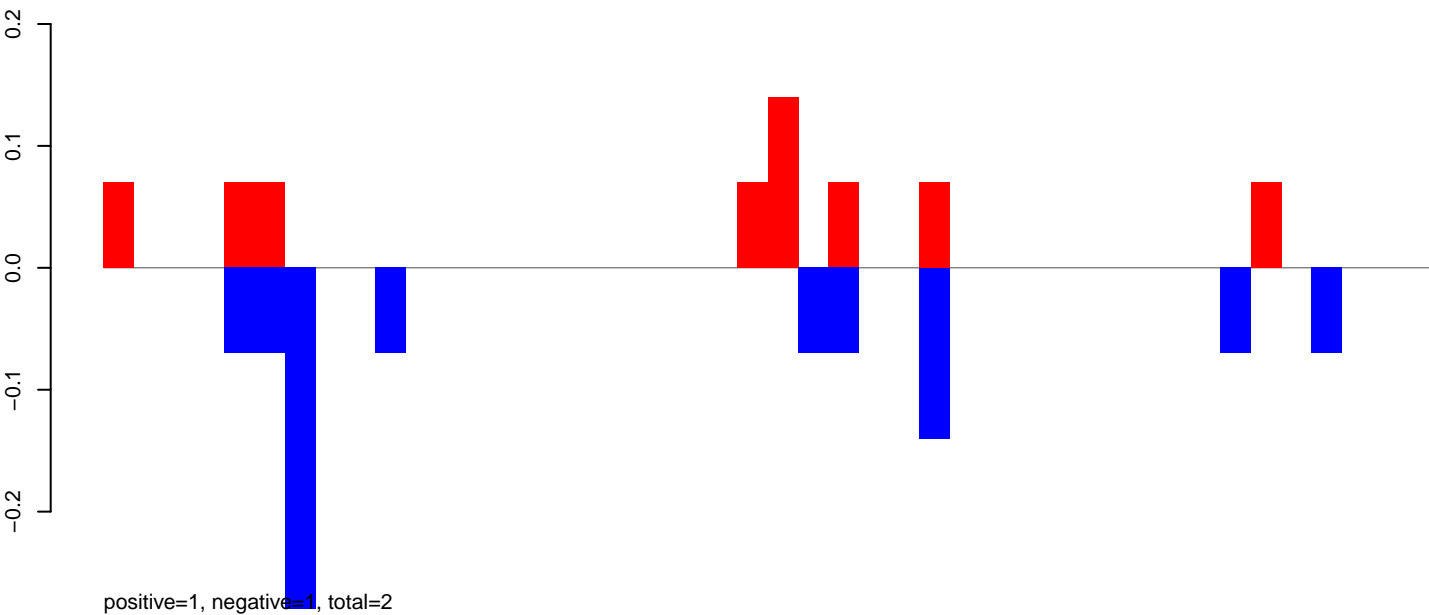

CuQuin_Mcarc_NL.24_35.rep

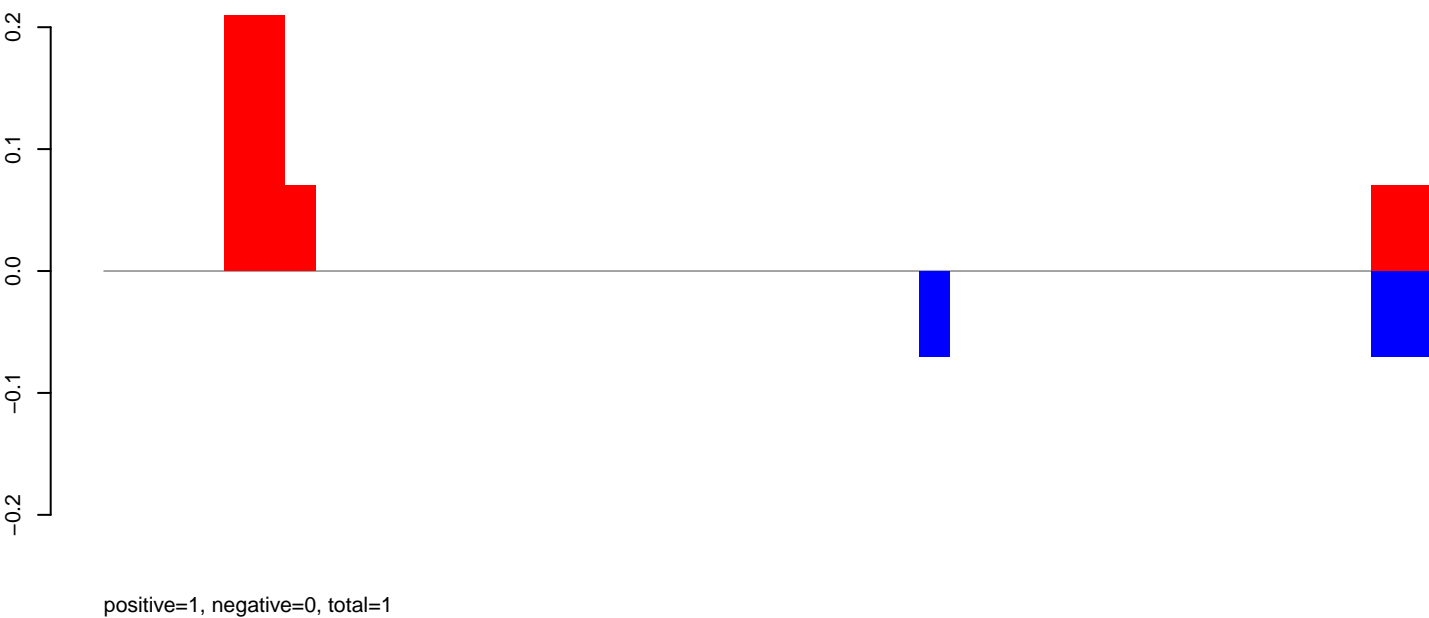

CuQuin_Mcarc_NL.rep

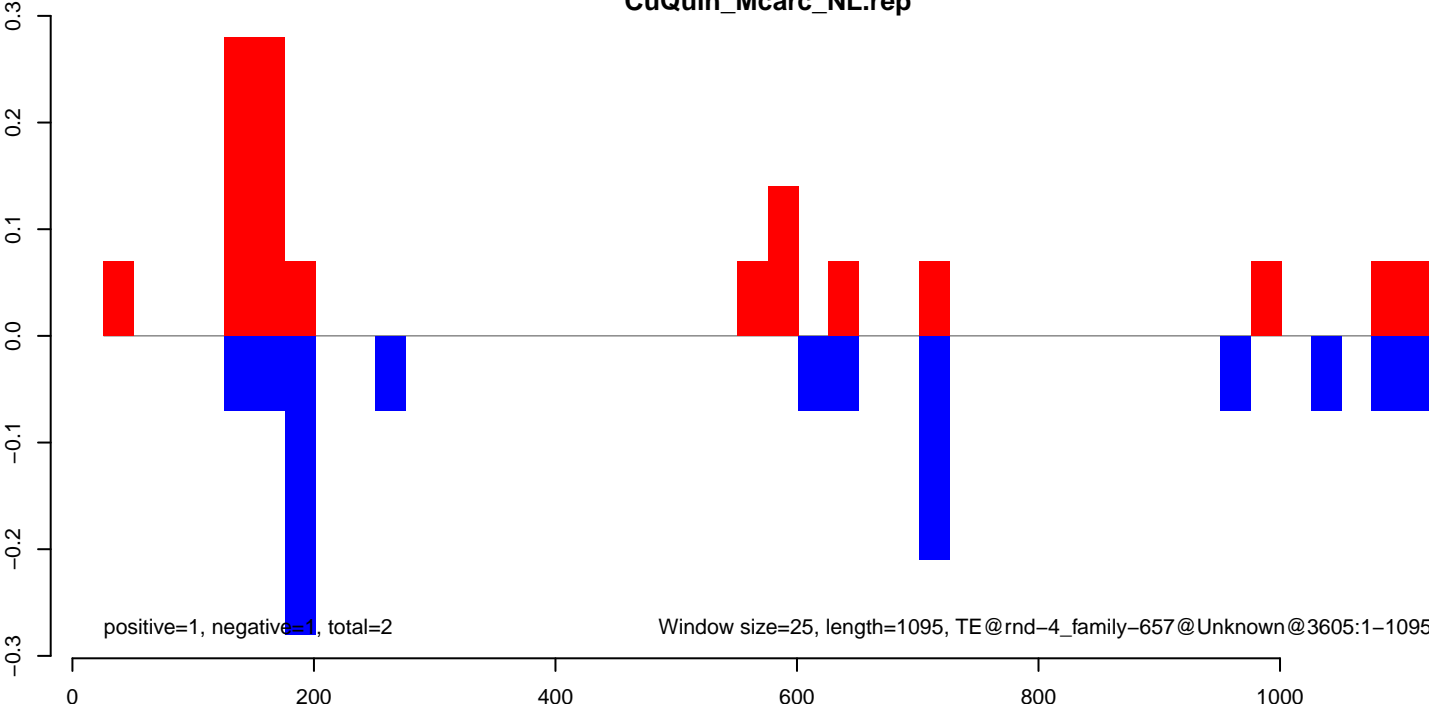

CuQuin_Mcarc_NL.18_23.rep

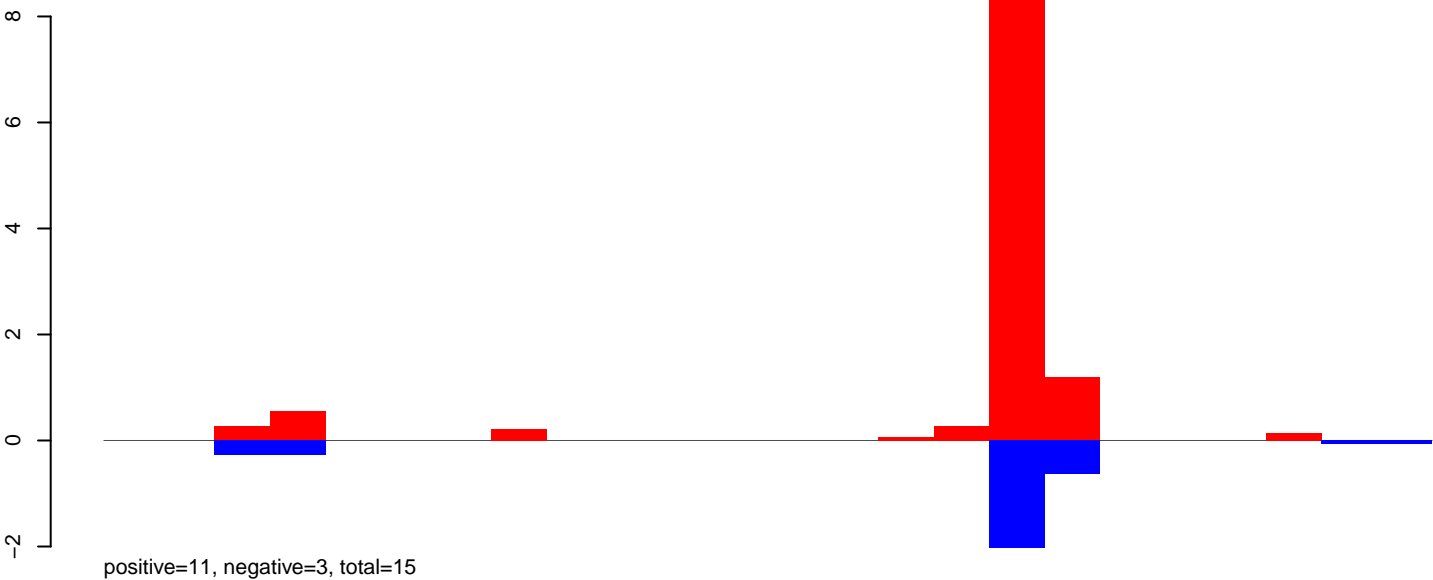

CuQuin_Mcarc_NL.24_35.rep

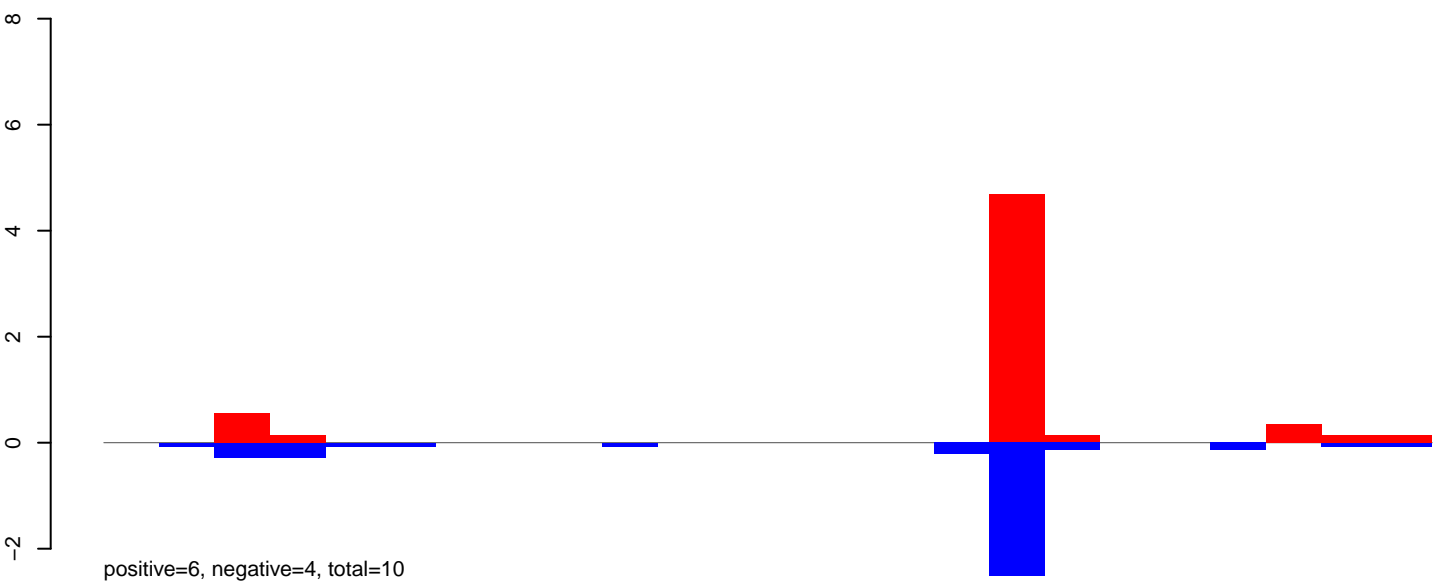

CuQuin_Mcarc_NL.rep

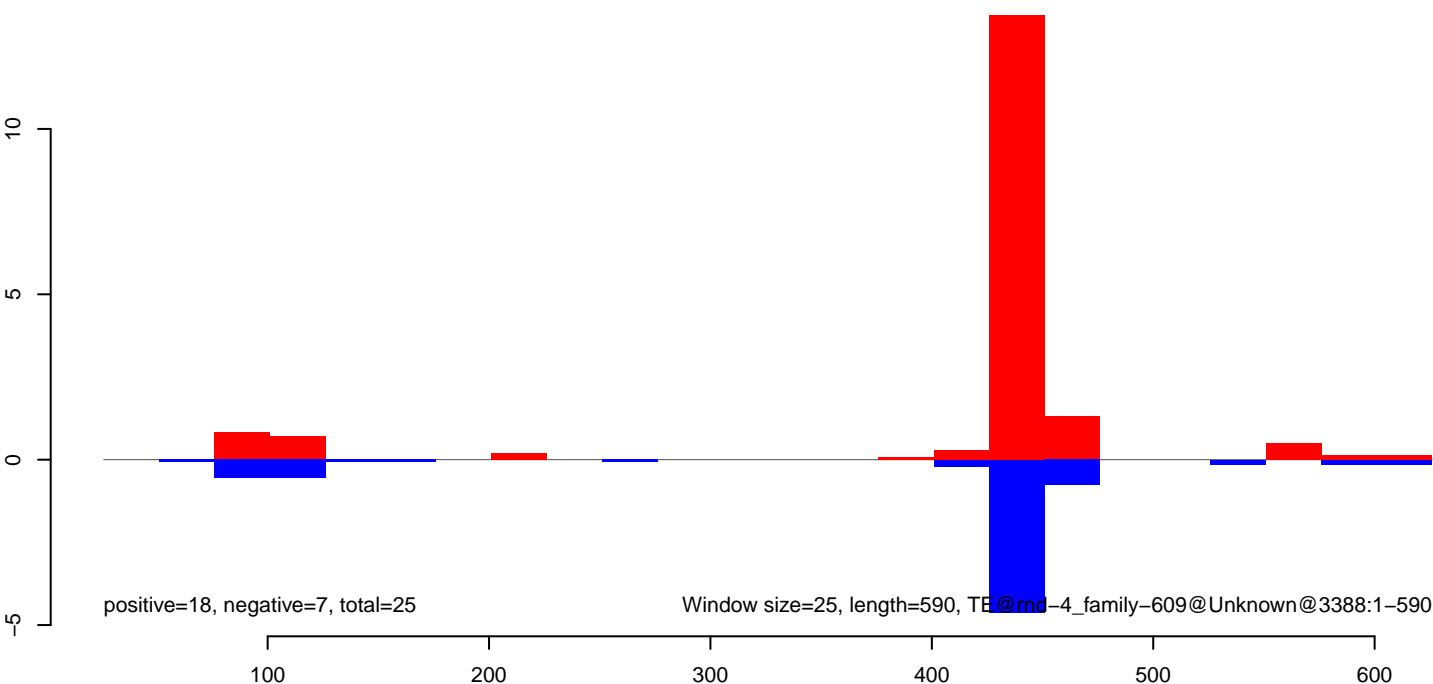

CuQuin_Mcarc_NL.18_23.rep

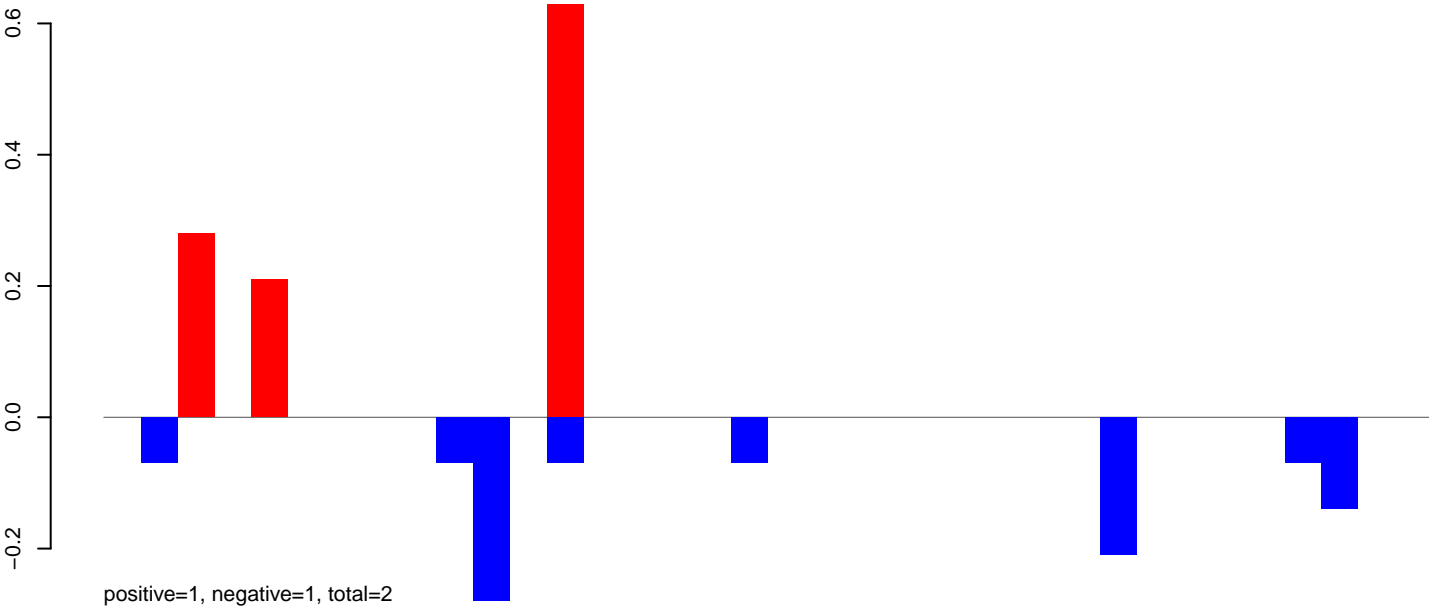

CuQuin_Mcarc_NL.24_35.rep

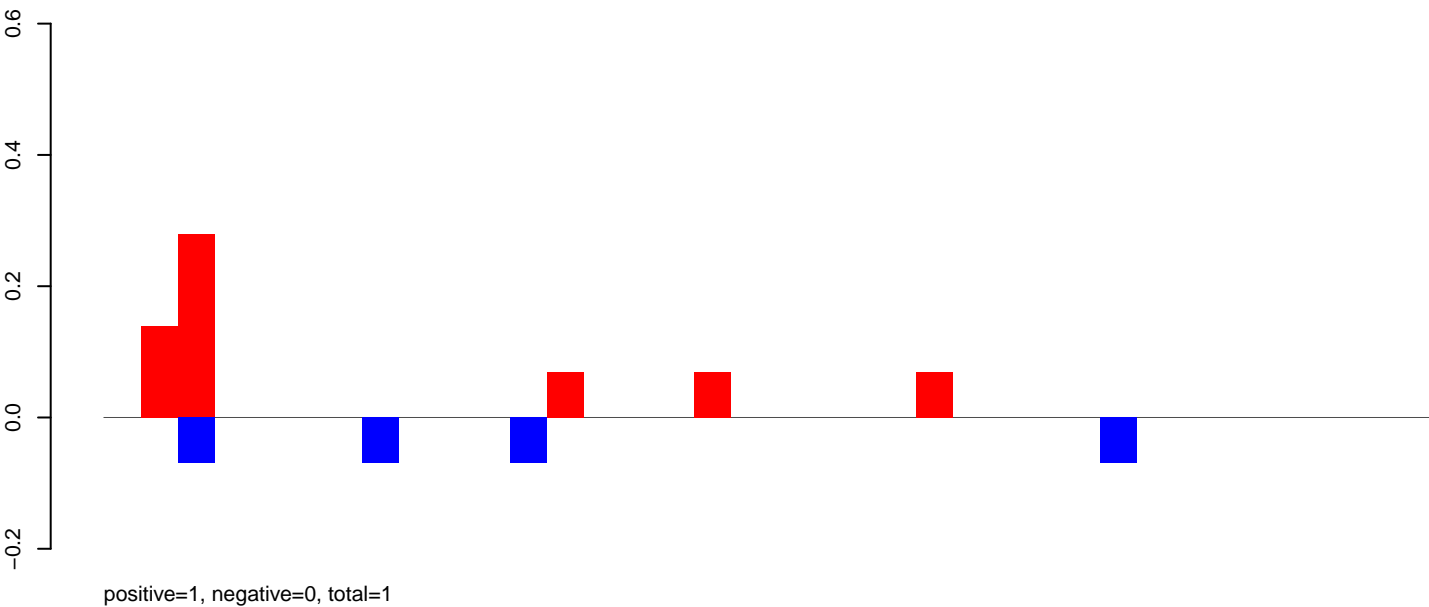

CuQuin_Mcarc_NL.rep

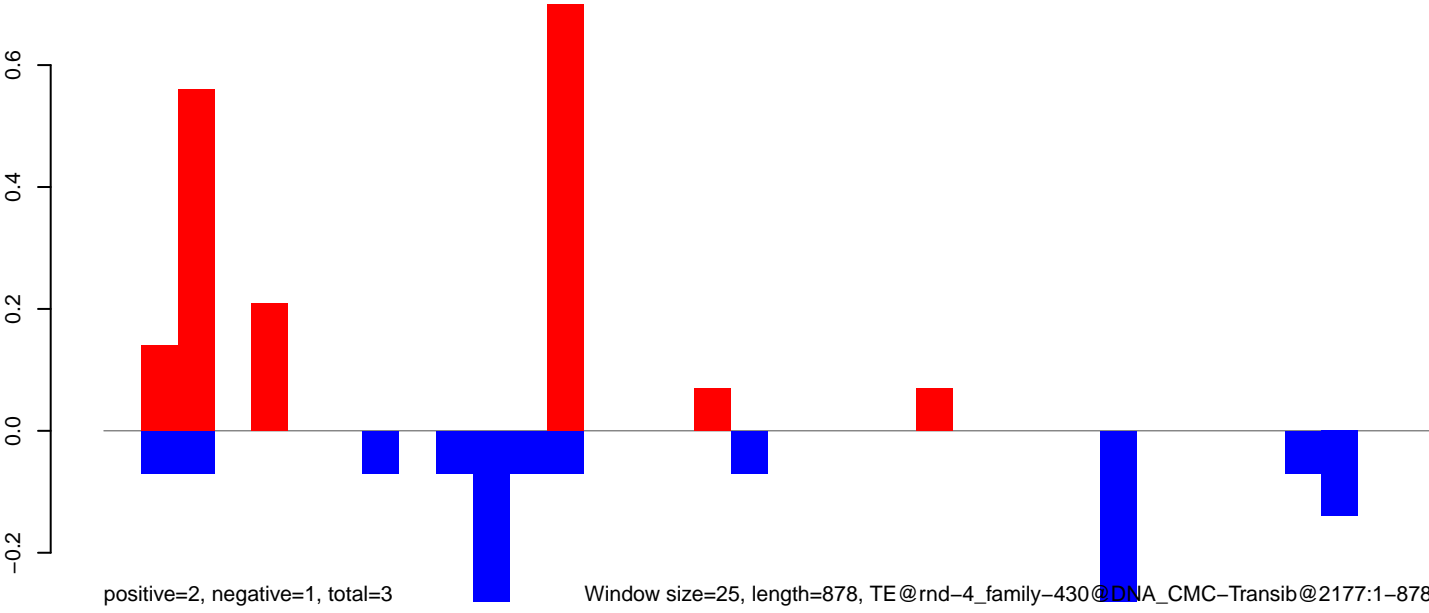

Window size=25, length=878, TE@rnd-4_family-430@DNA_CMC-Transib@2177:1-878

CuQuin_Mcarc_NL.18_23.rep

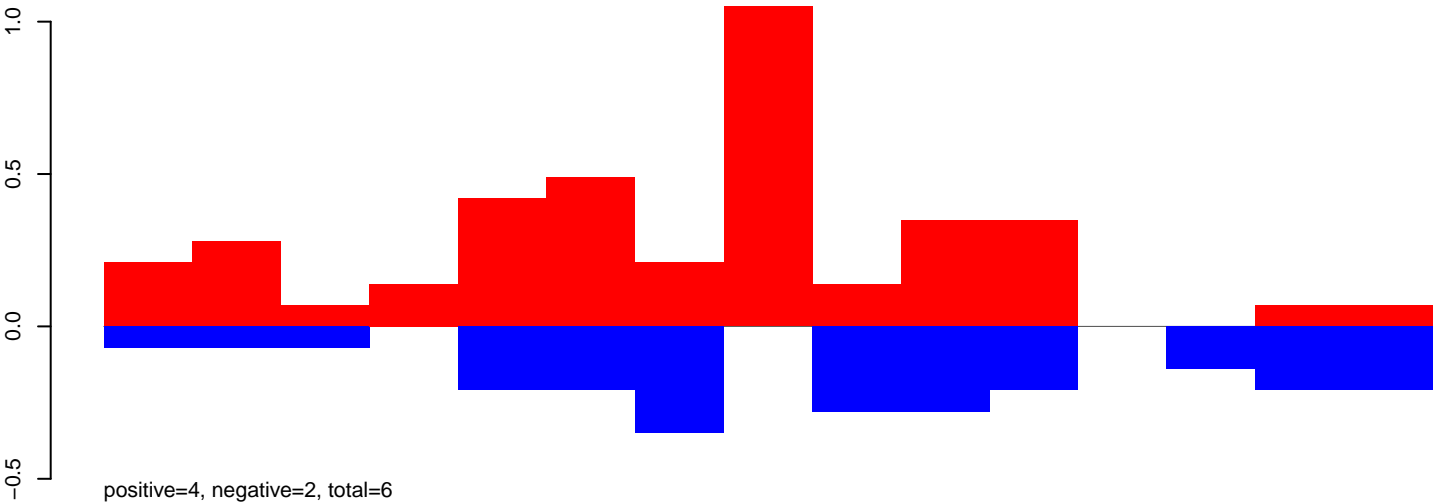

CuQuin_Mcarc_NL.24_35.rep

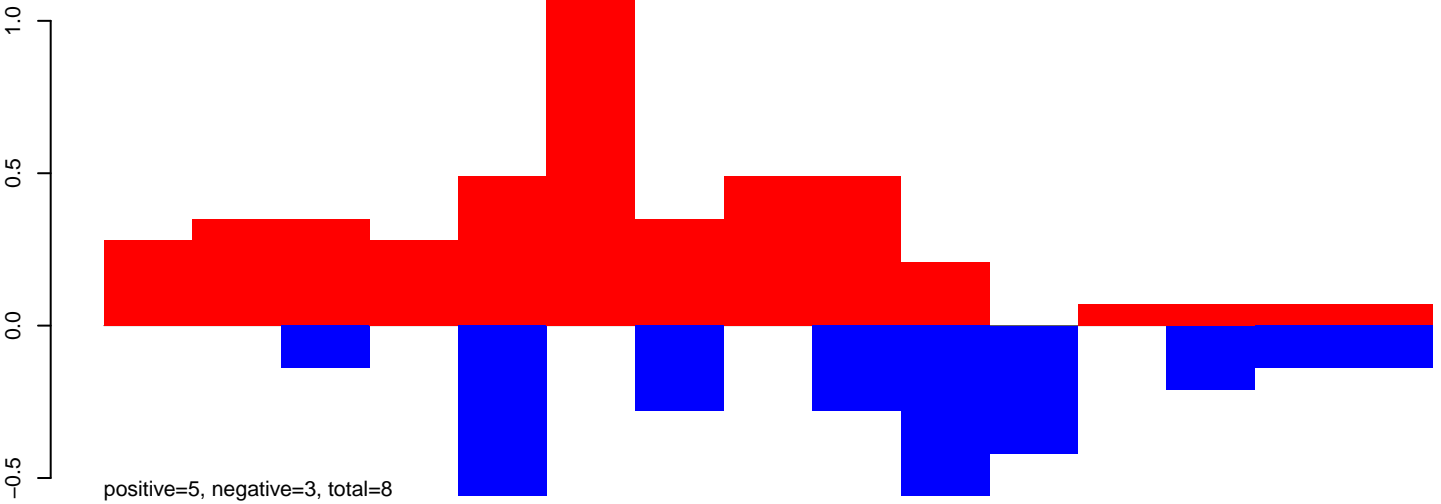

CuQuin_Mcarc_NL.rep

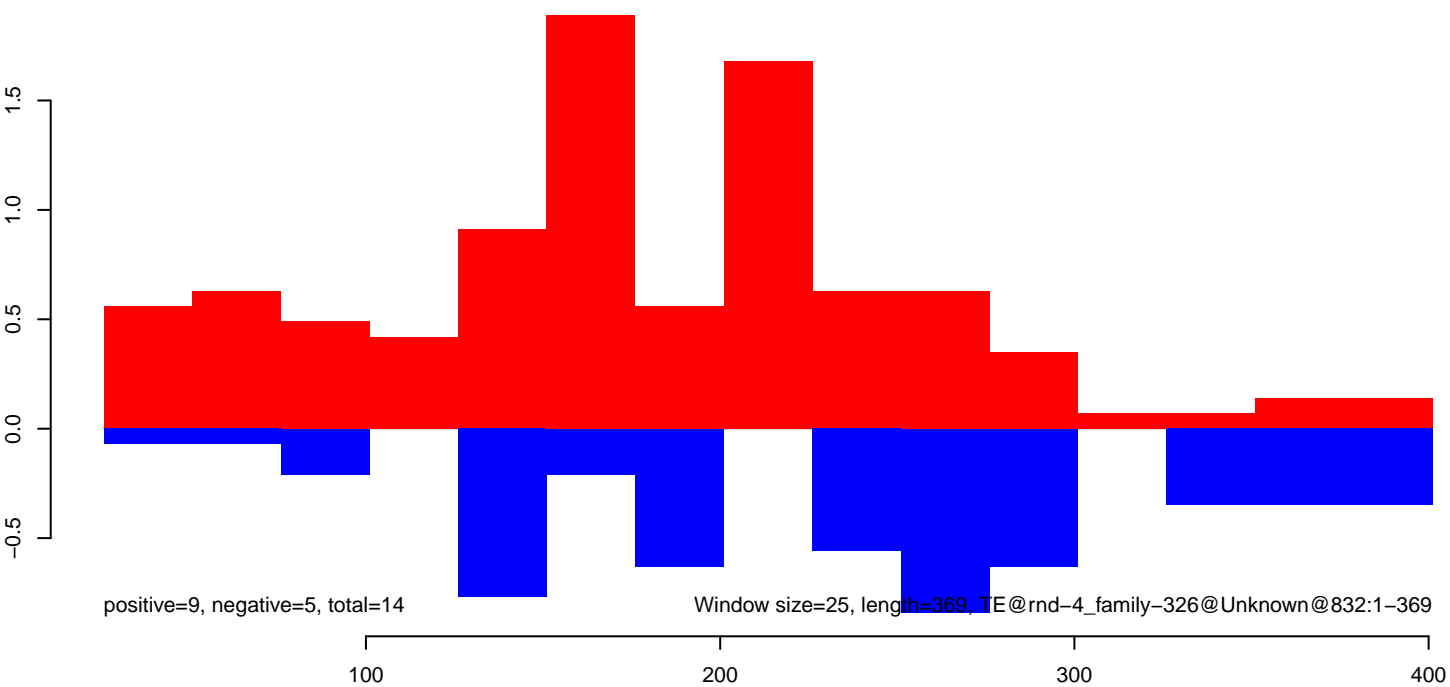

CuQuin_Mcarc_NL.18_23.rep

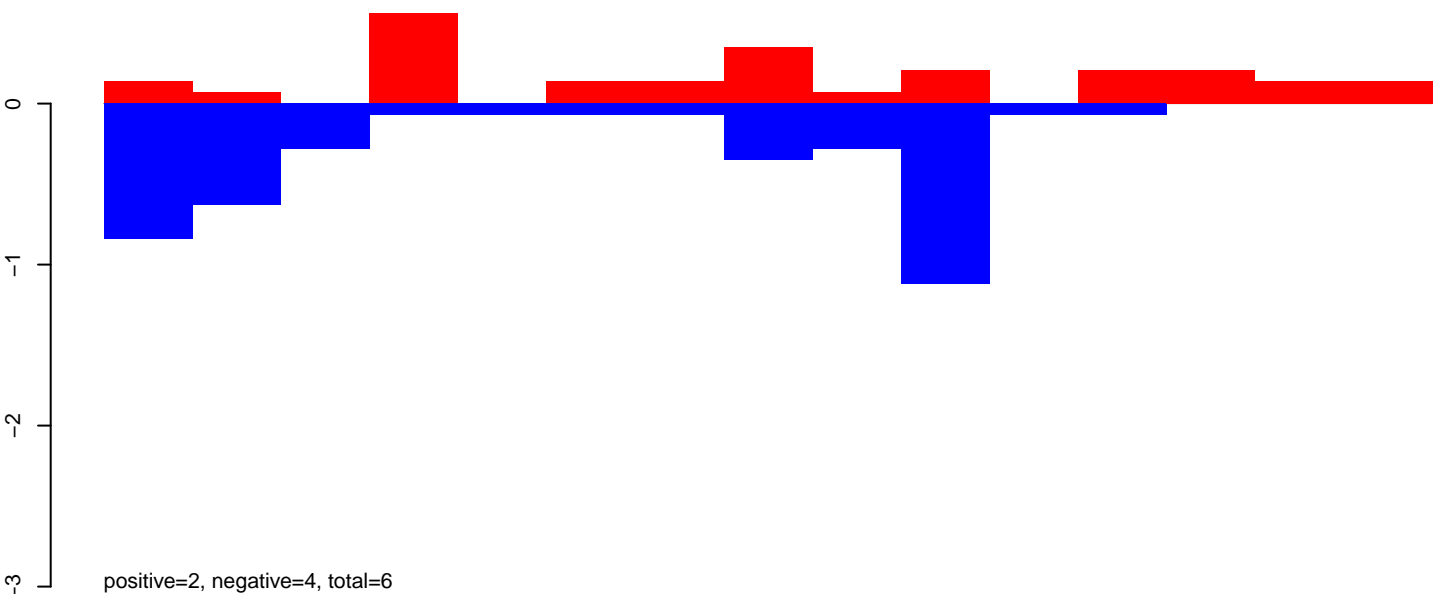

CuQuin_Mcarc_NL.24_35.rep

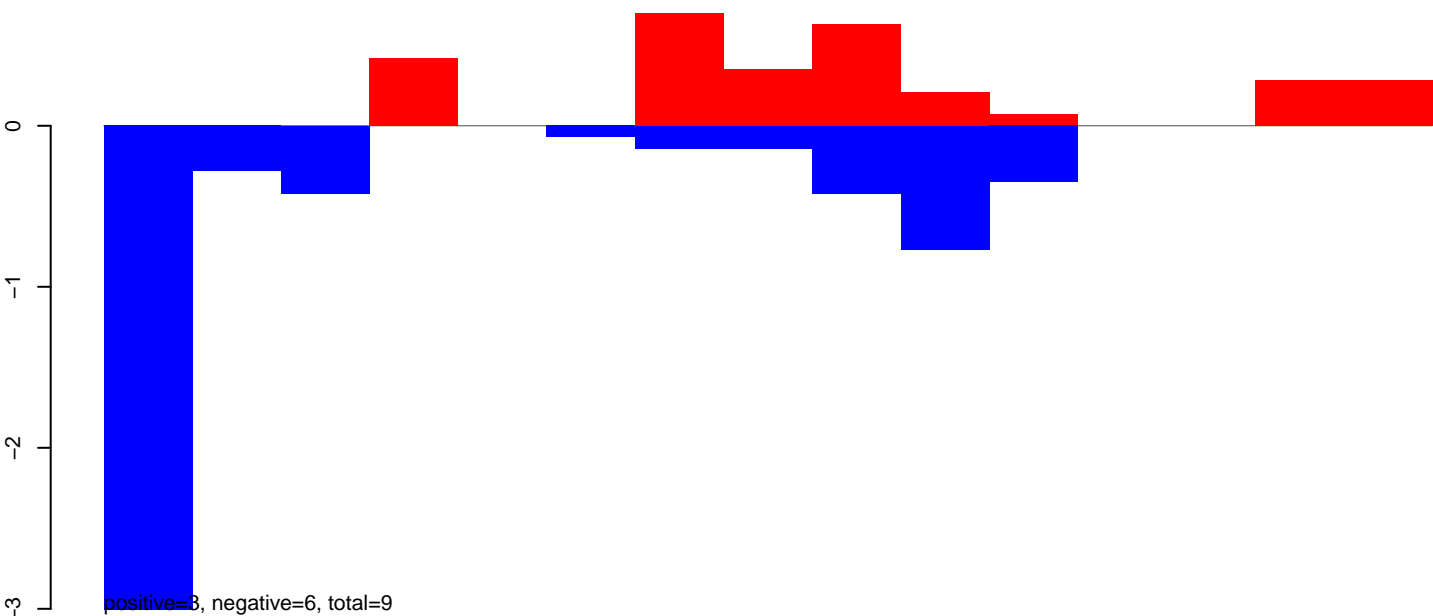

CuQuin_Mcarc_NL.rep

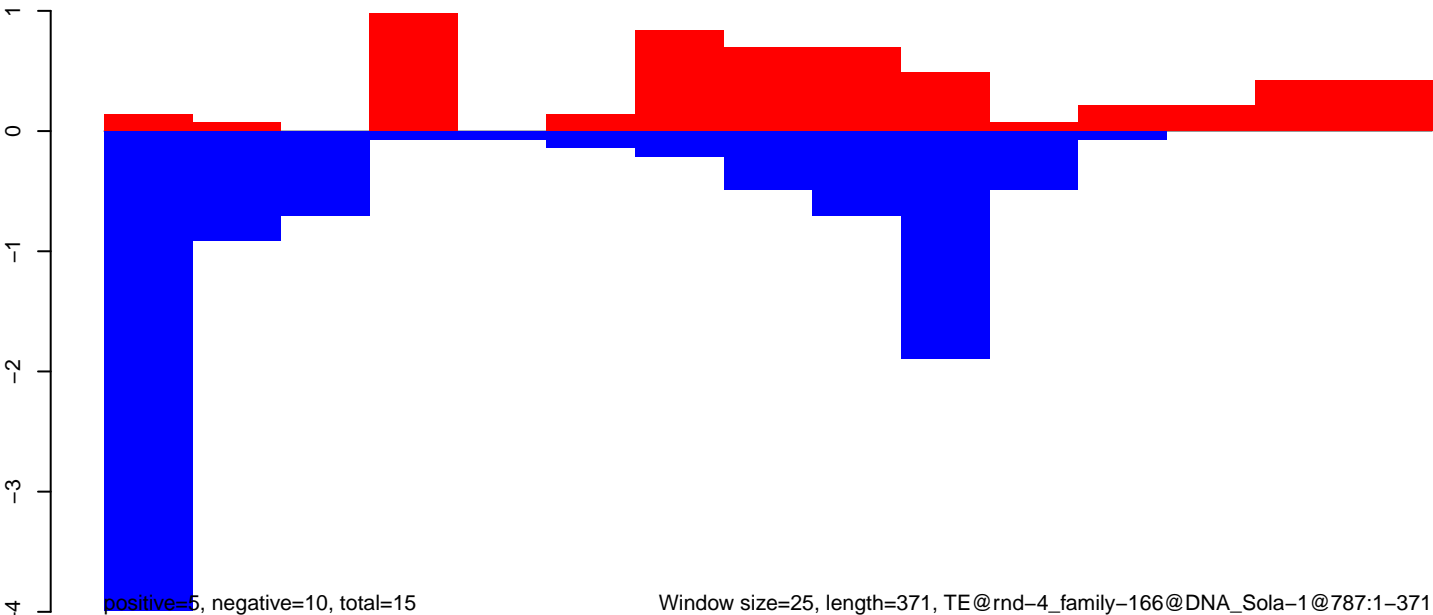

Window size=25, length=371, TE@rnd-4_family-166@DNA_Sola-1@787:1-371

100 200 300 400

CuQuin_Mcarc_NL.18_23.rep

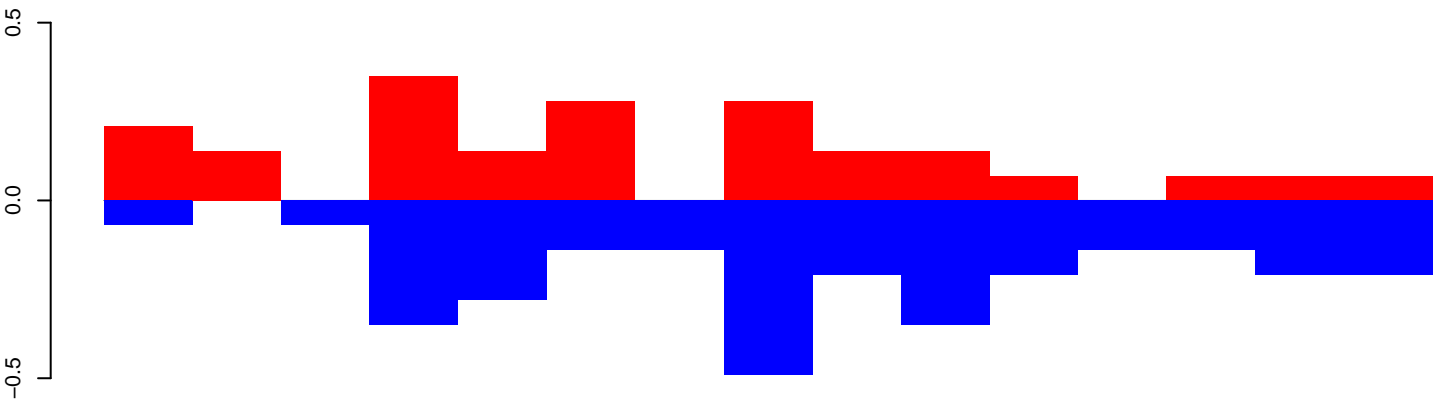

positive=2, negative=3, total=5

CuQuin_Mcarc_NL.24_35.rep

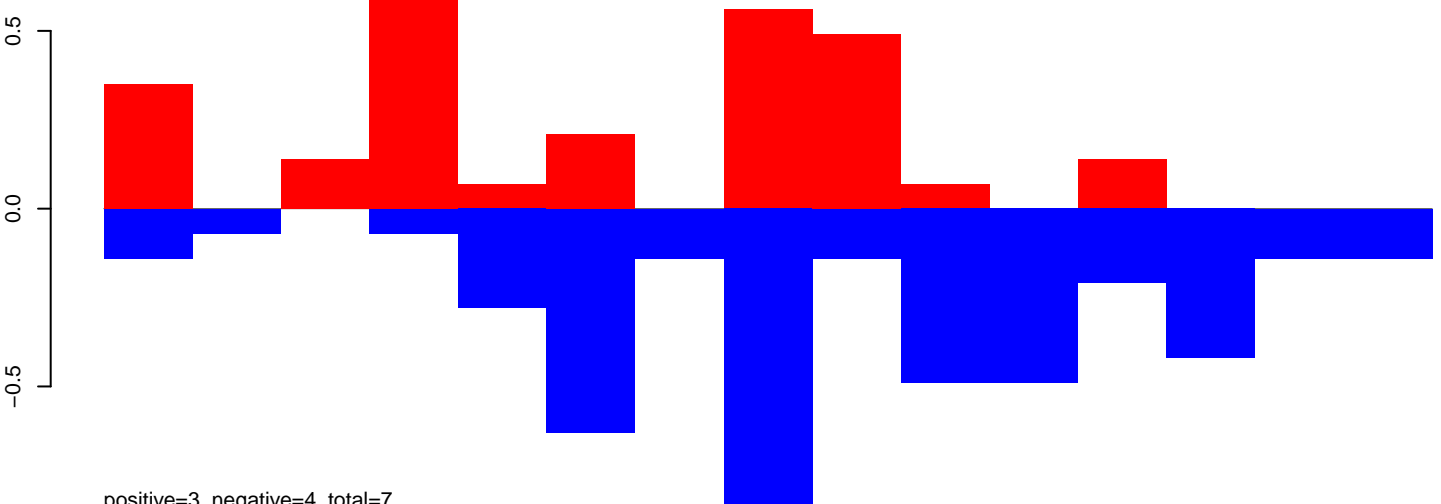

positive=3, negative=4, total=7

CuQuin_Mcarc_NL.rep

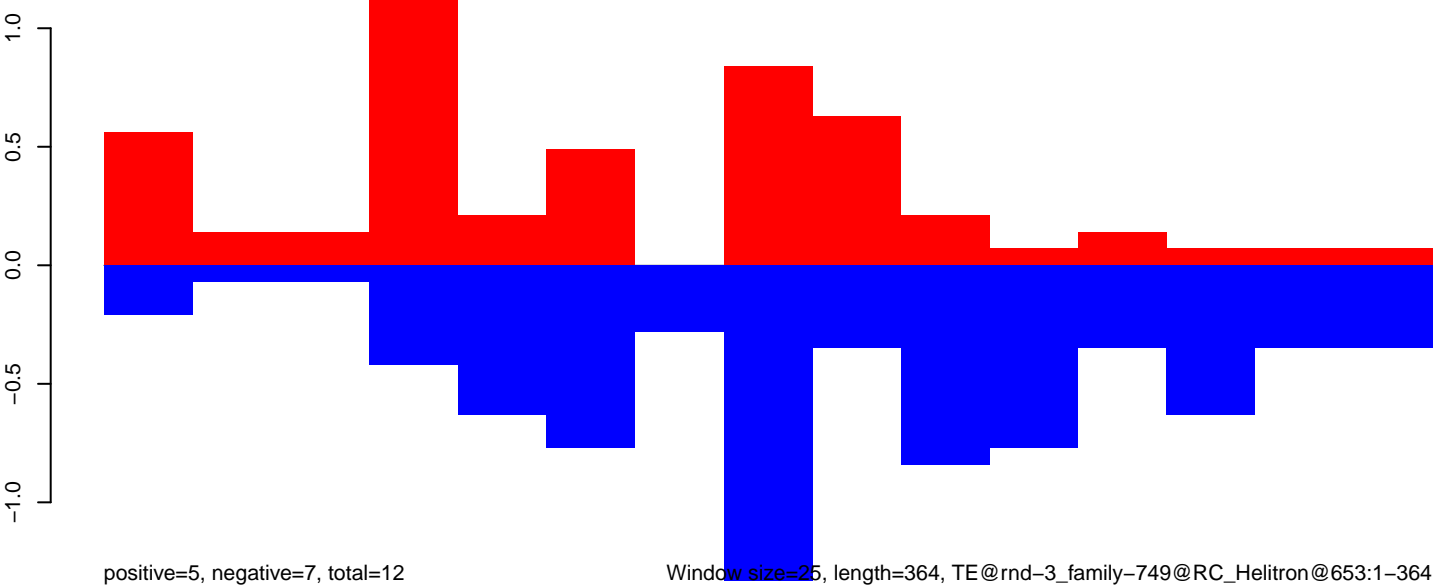

positive=5, negative=7, total=12

Window size=25, length=364, TE@rnd-3_family-749@RC_Helitron@653:1-364

100

200

300

400

CuQuin_Mcarc_NL.18_23.rep

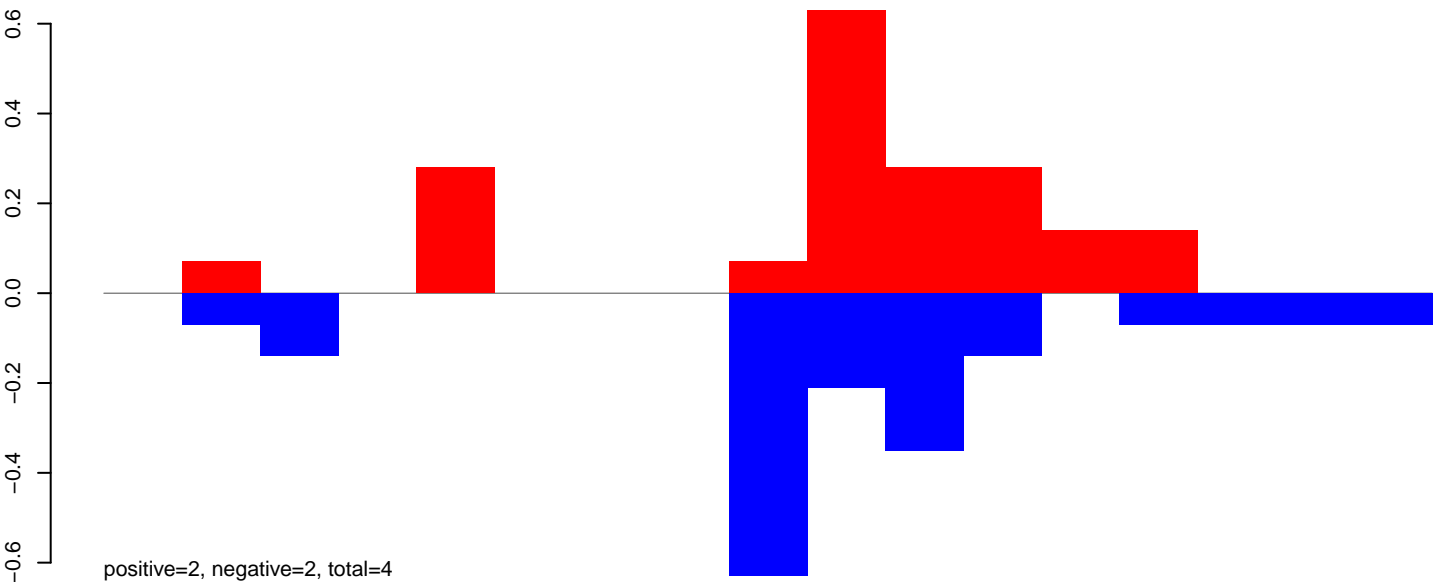

CuQuin_Mcarc_NL.24_35.rep

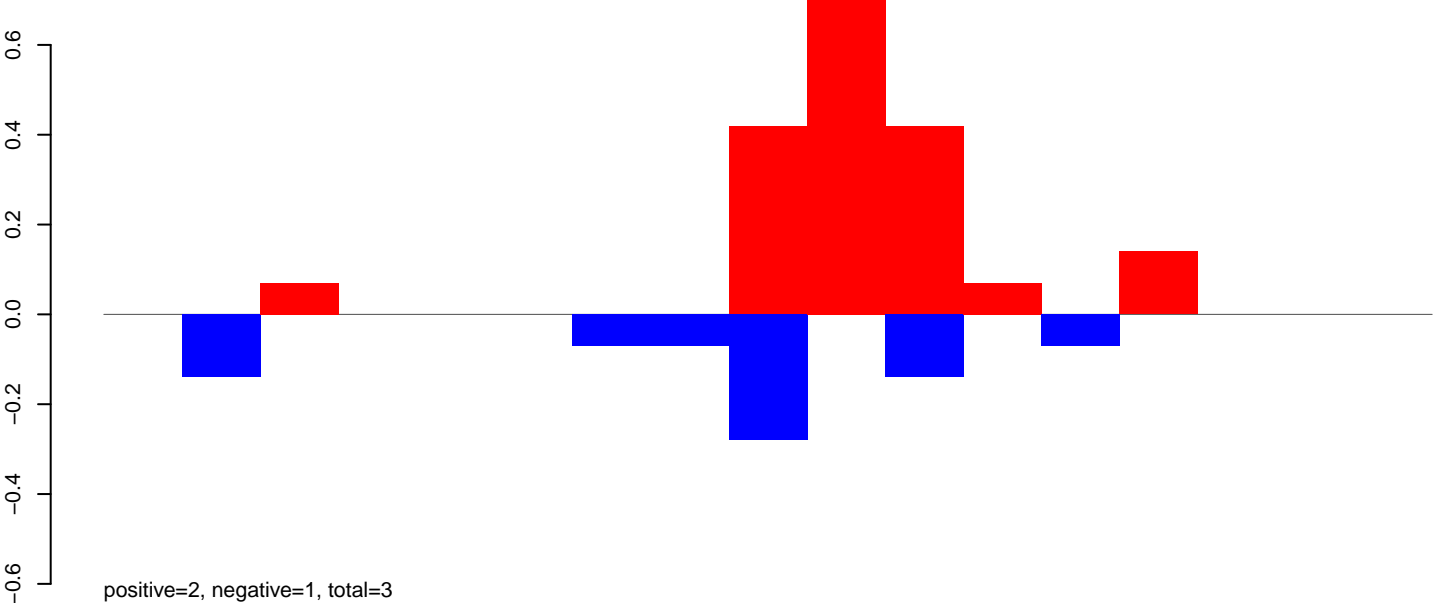

CuQuin_Mcarc_NL.rep

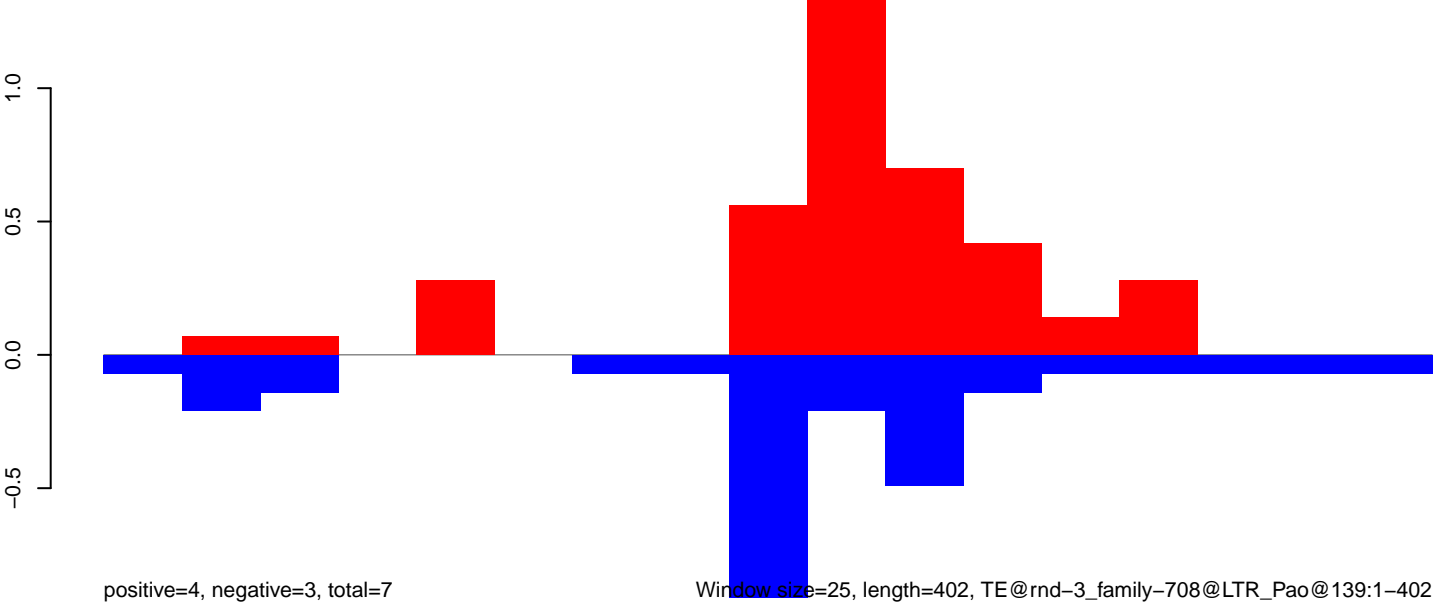

Window size=25, length=402, TE@rnd-3_family-708@LTR_Pao@139:1-402

100

200

300

400

CuQuin_Mcarc_NL.18_23.rep



CuQuin_Mcarc_NL.24_35.rep

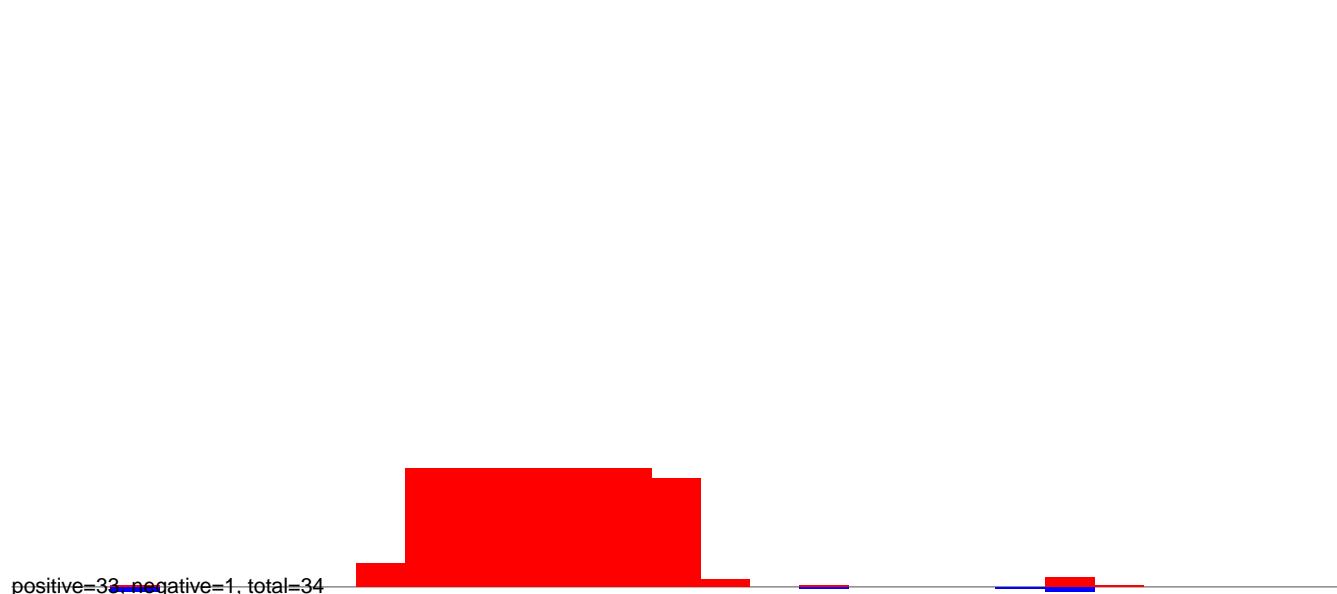

CuQuin_Mcarc_NL.rep

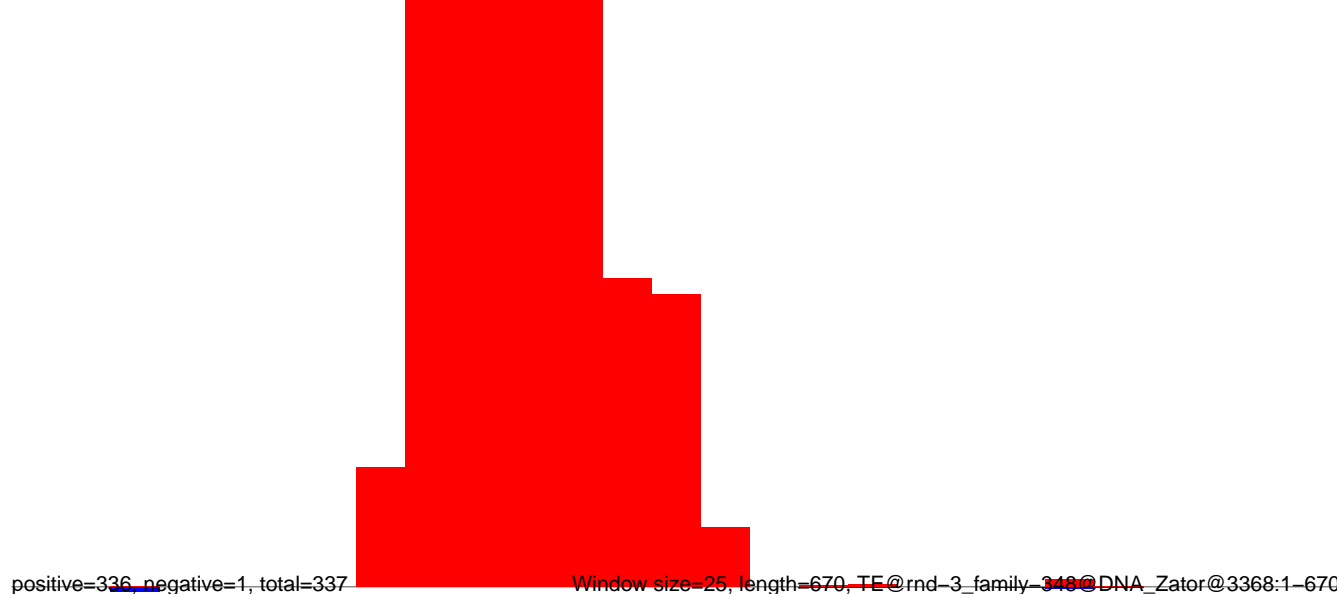

Window size=25, length=670, TE@rnd-3_family-348@DNA_Zator@3368:1-670

CuQuin_Mcarc_NL.18_23.rep

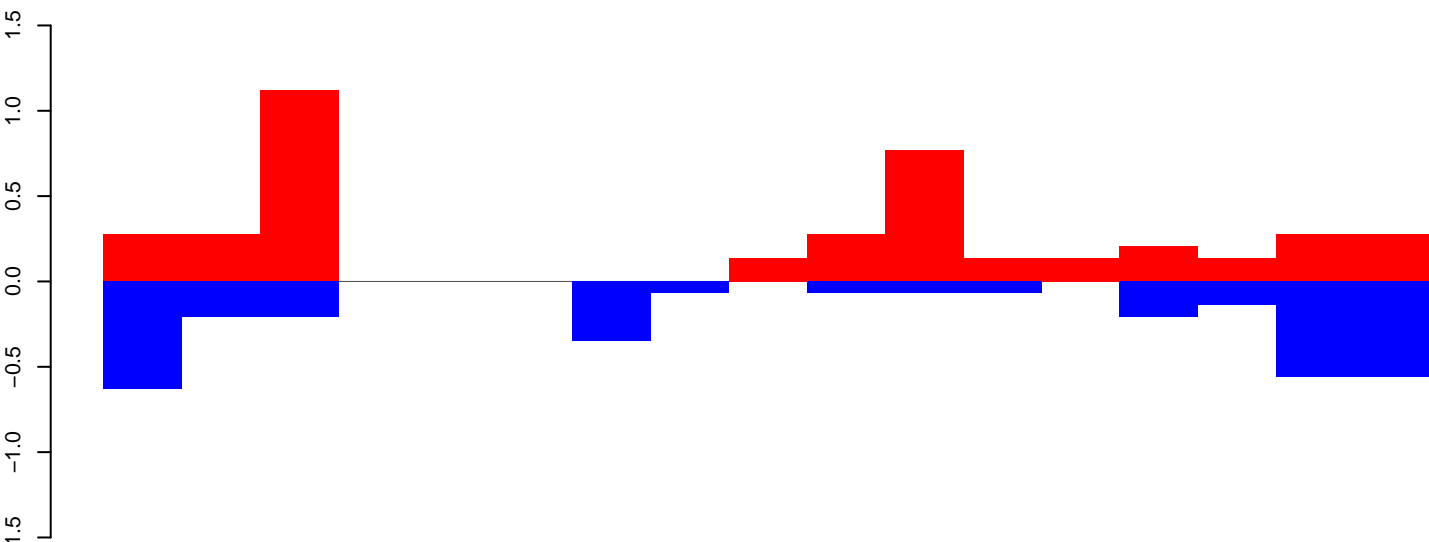

positive=4, negative=3, total=7

CuQuin_Mcarc_NL.24_35.rep

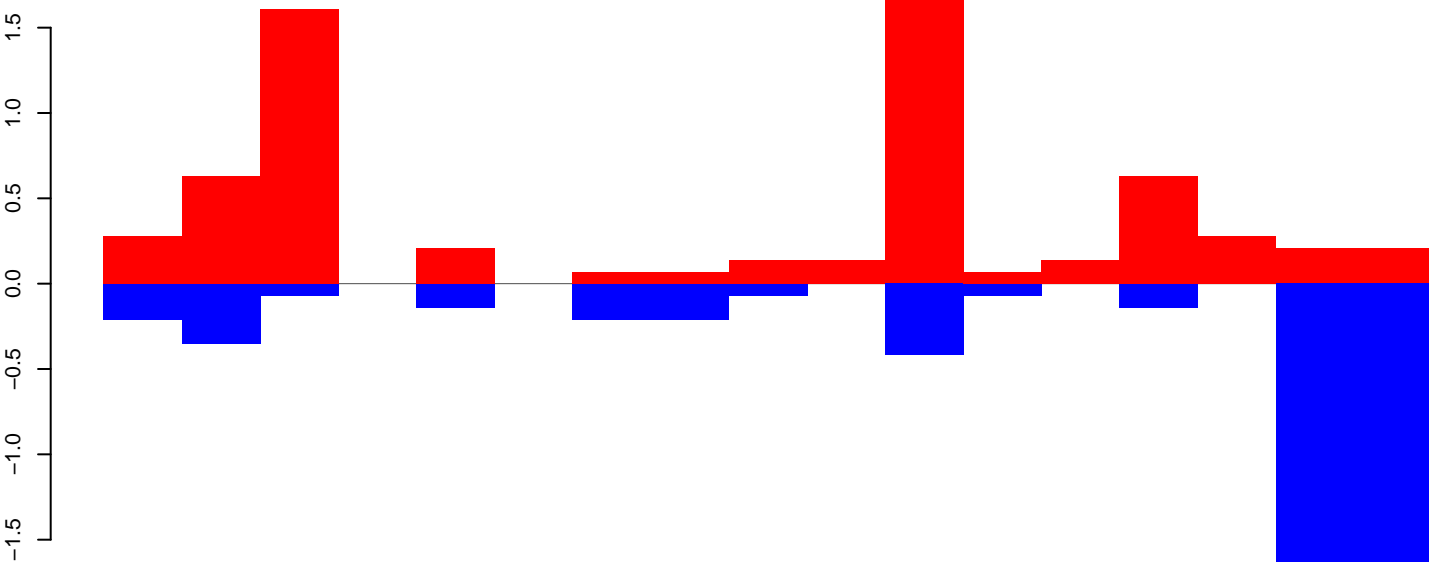

positive=6, negative=5, total=12

CuQuin_Mcarc_NL.rep

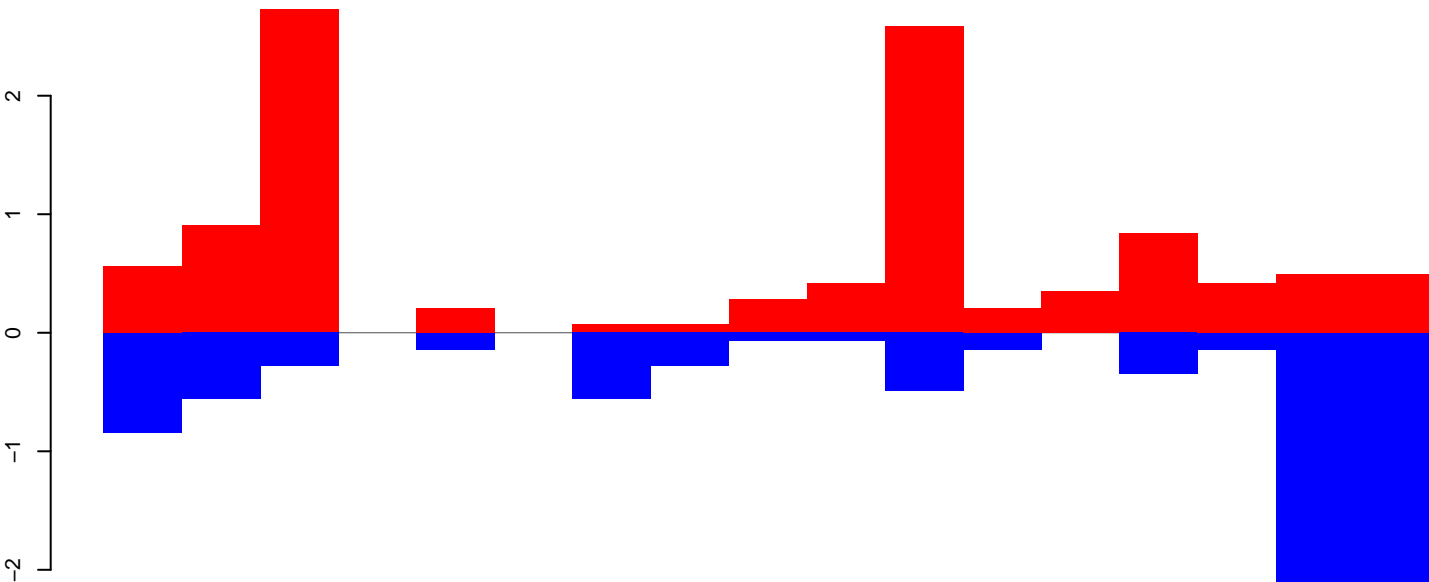

positive=11, negative=9, total=19

Window size=25, length=421, TE@rnd-3_family-326@DNA_TcMar@48:1-421

CuQuin_Mcarc_NL.18_23.rep

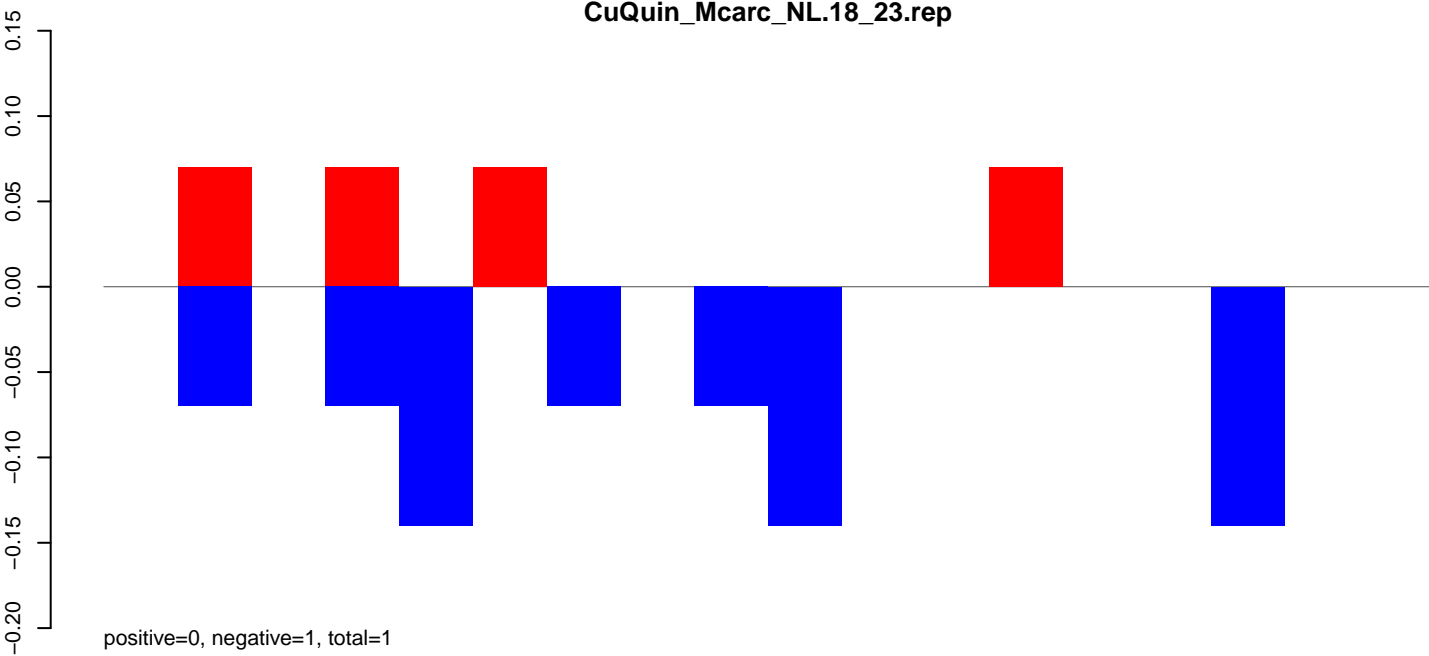

CuQuin_Mcarc_NL.24_35.rep

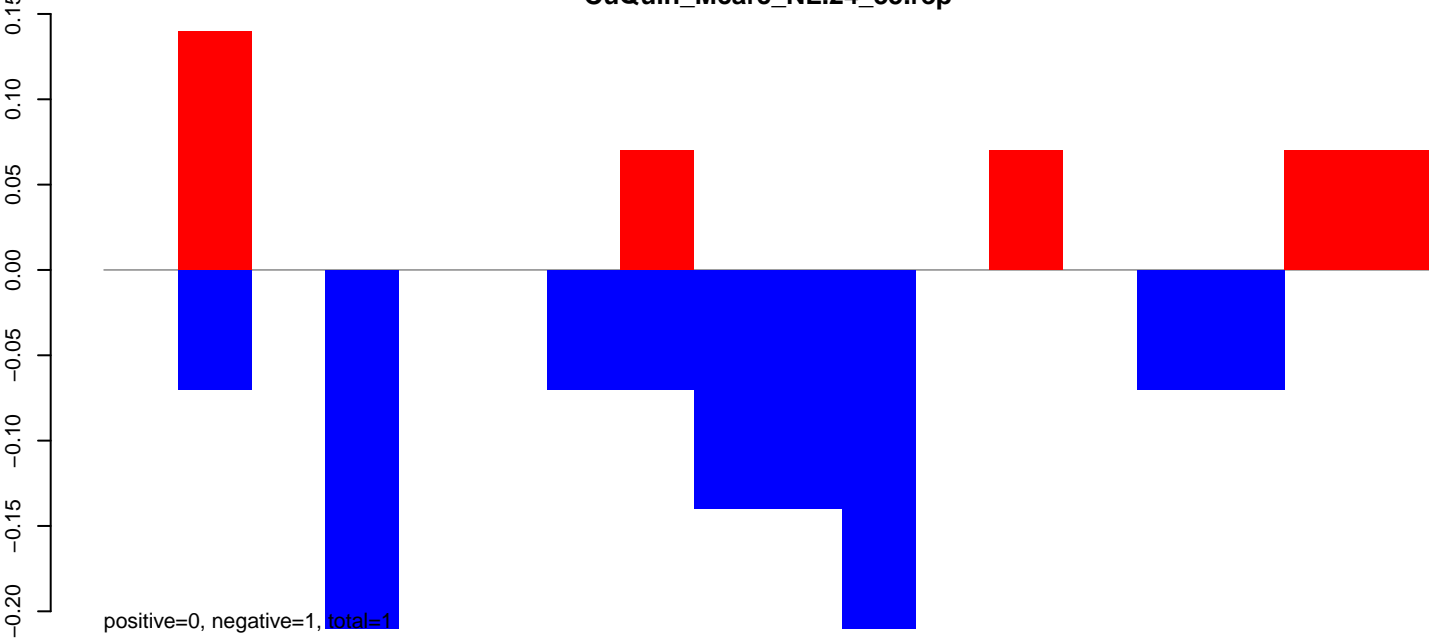

CuQuin_Mcarc_NL.rep

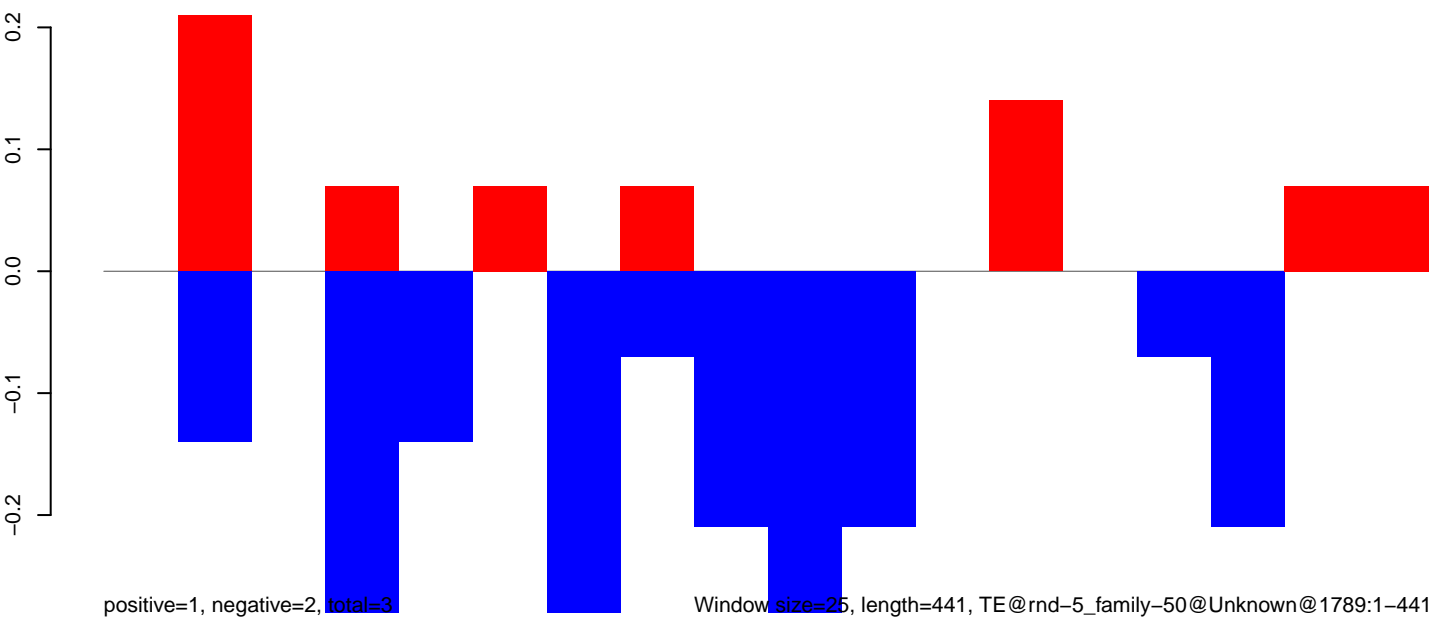

Window size=25, length=441, TE@rnd-5_family-50@Unknown@1789:1-441

CuQuin_Mcarc_NL.18_23.rep

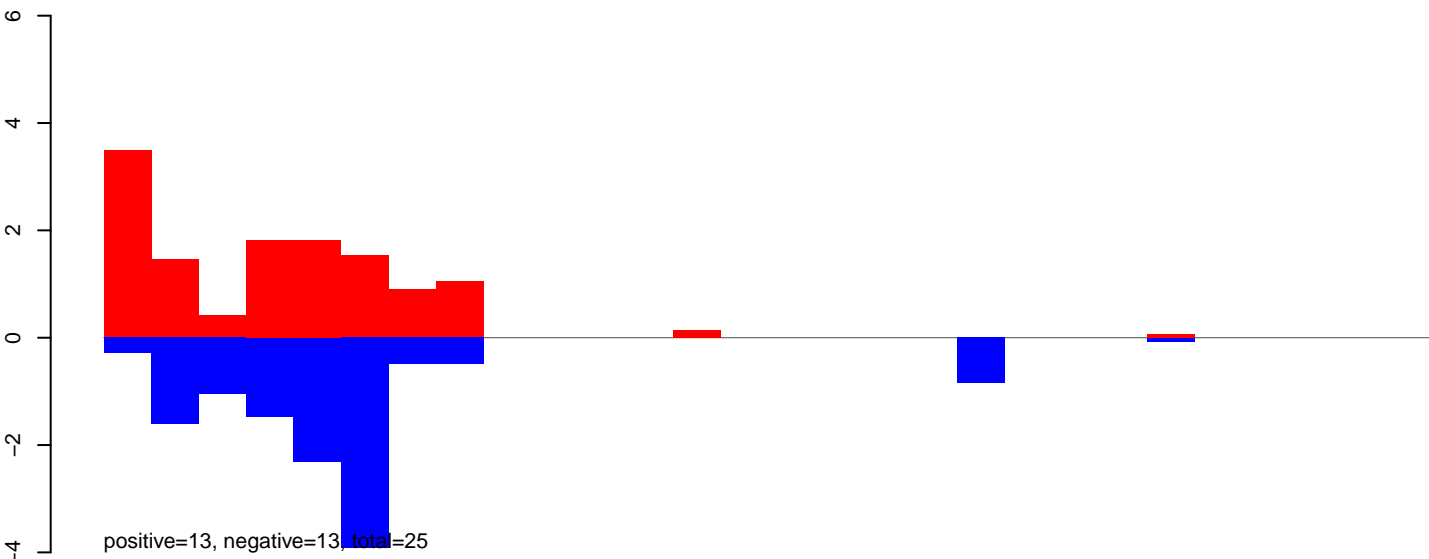

CuQuin_Mcarc_NL.24_35.rep

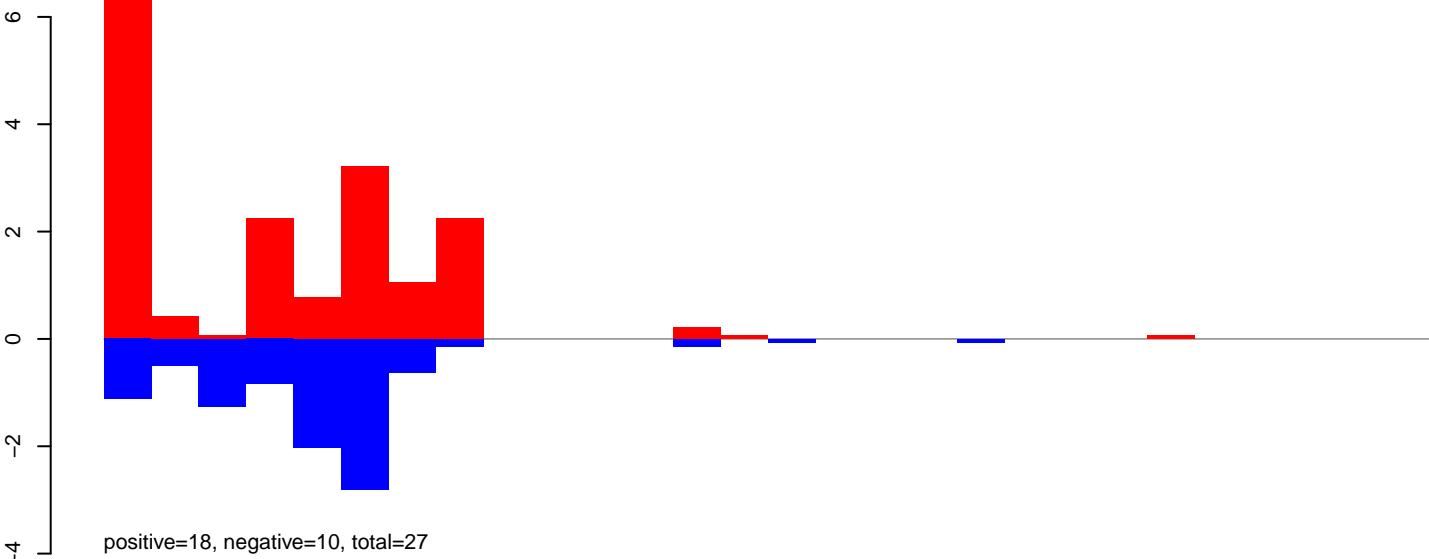

CuQuin_Mcarc_NL.rep

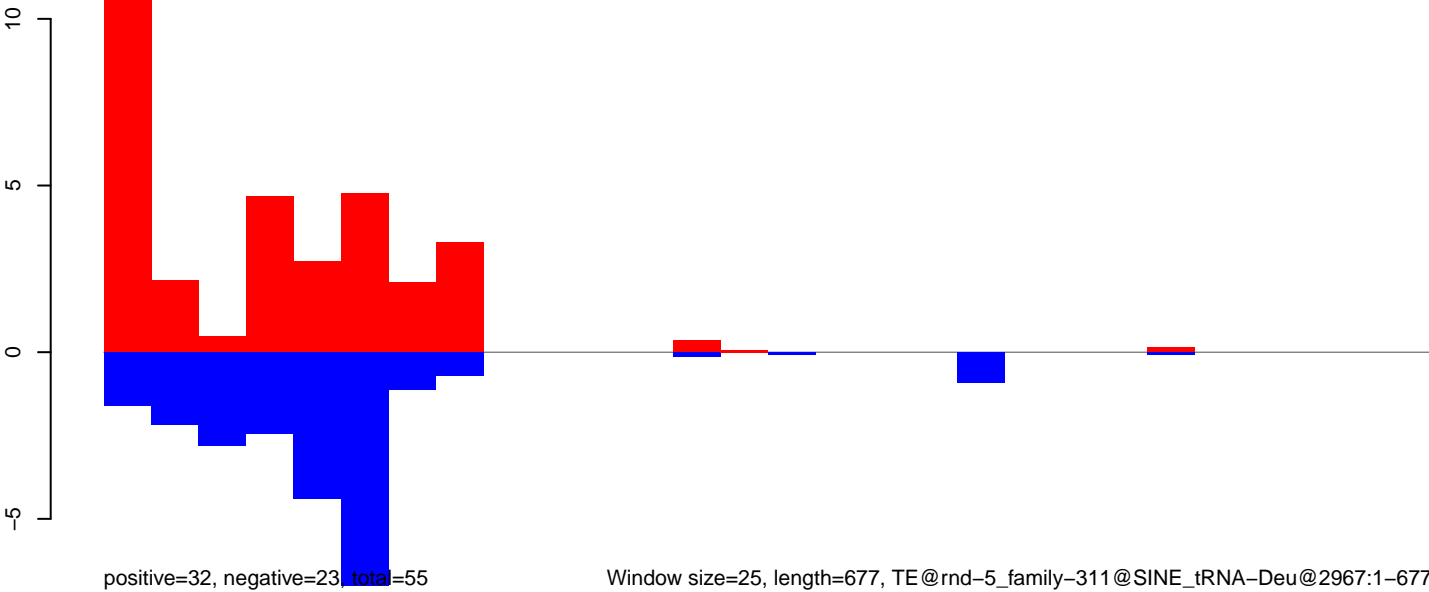

Window size=25, length=677, TE@rnd-5_family-311@SINE_tRNA-Deu@2967:1-677

CuQuin_Mcarc_NL.18_23.rep

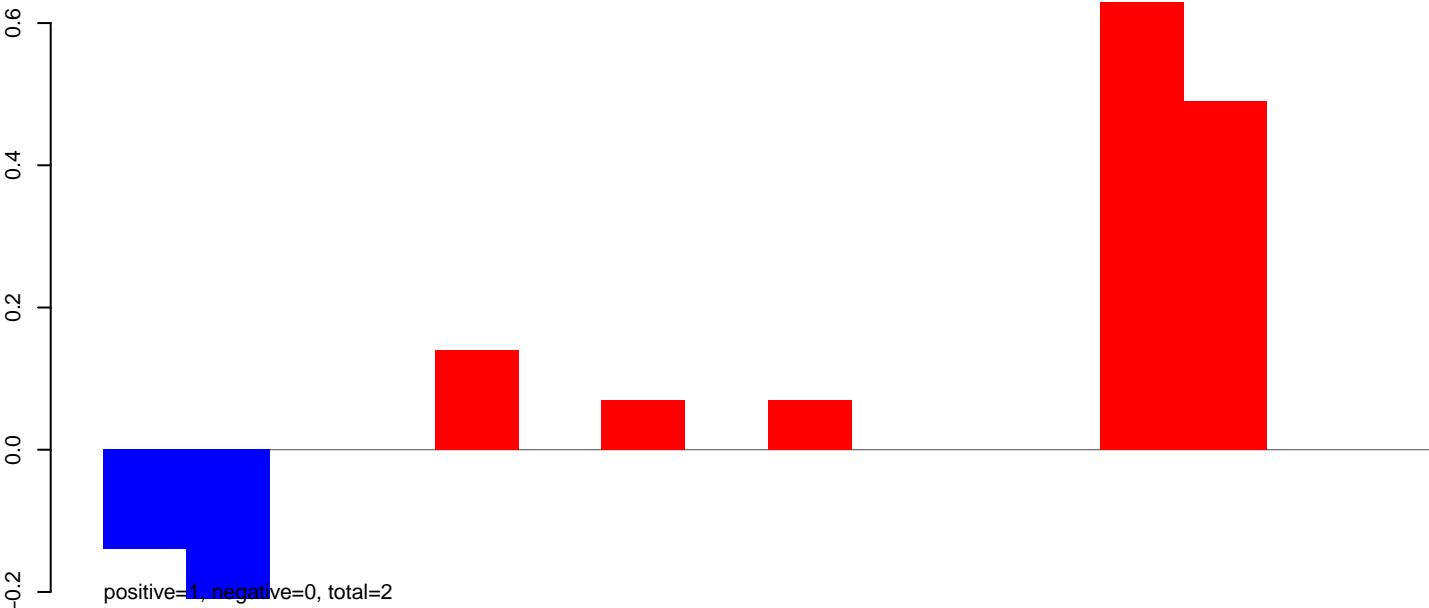

CuQuin_Mcarc_NL.24_35.rep

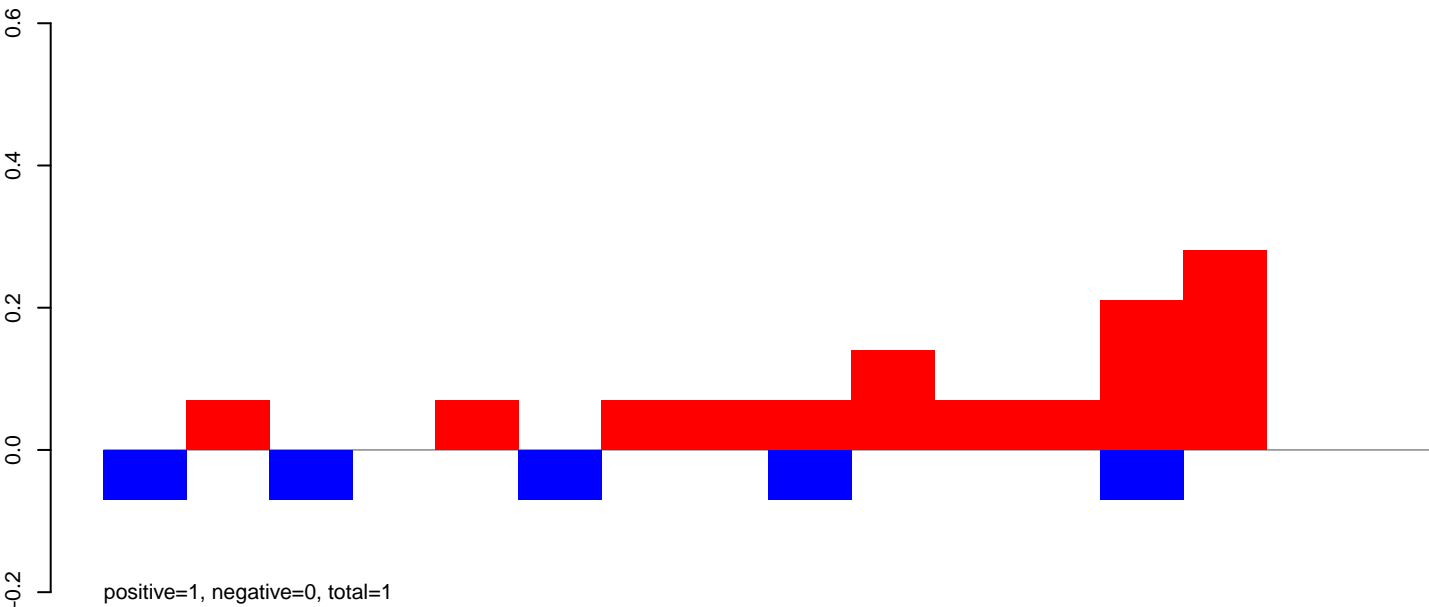

CuQuin_Mcarc_NL.rep

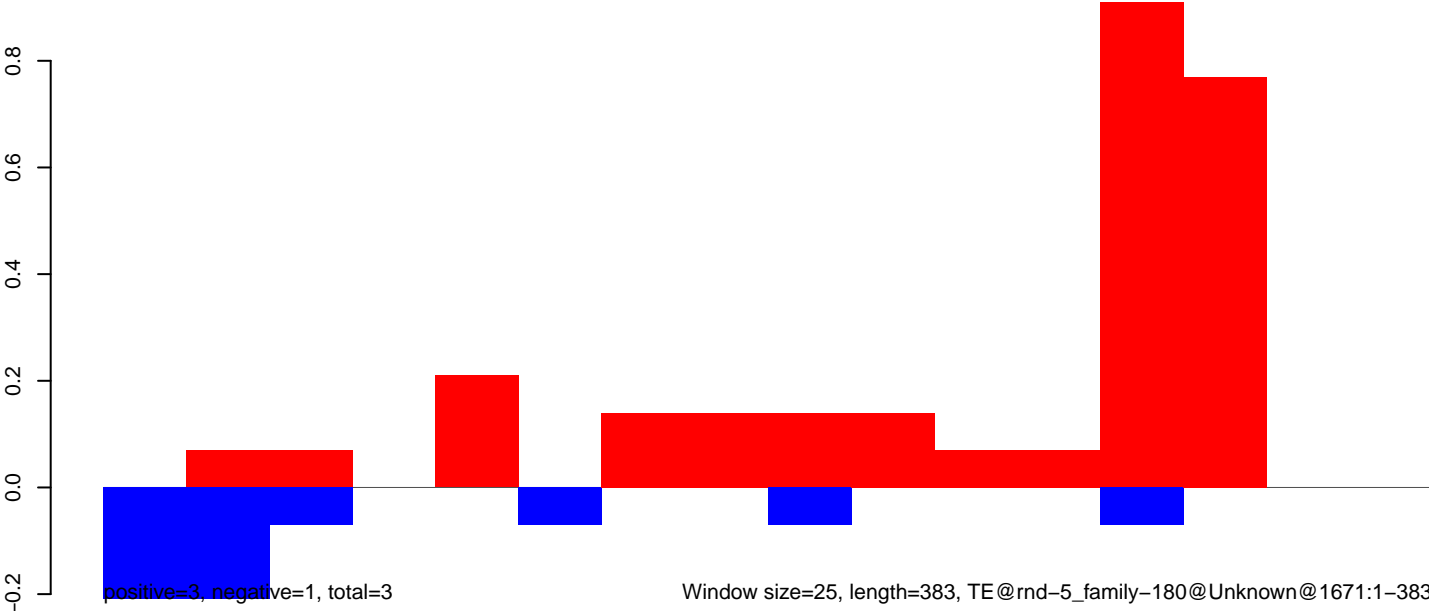

CuQuin_Mcarc_NL.18_23.rep

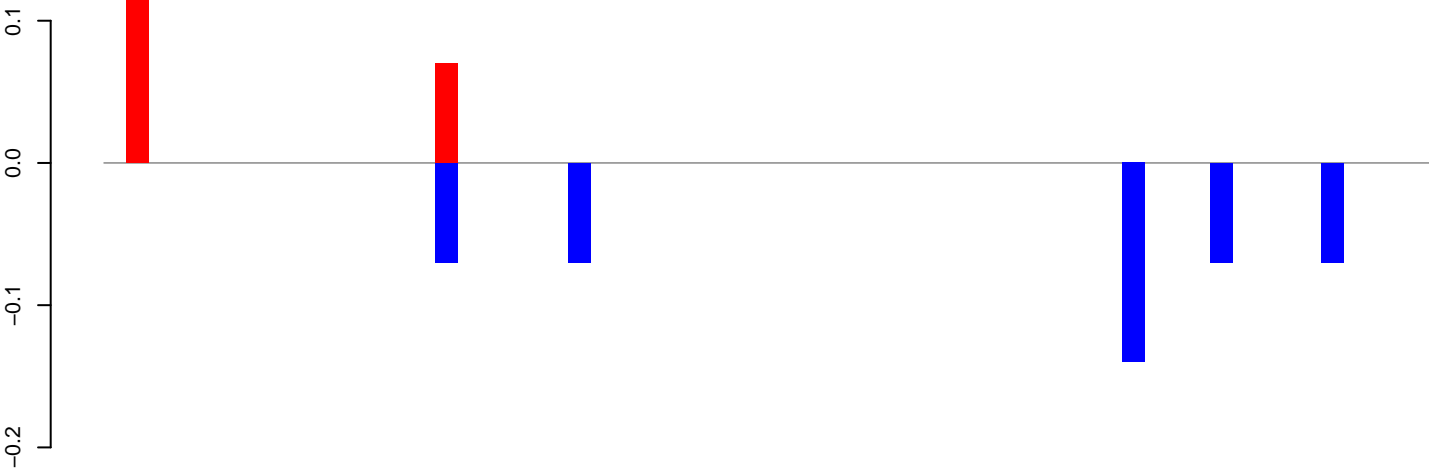

positive=0, negative=0, total=1

CuQuin_Mcarc_NL.24_35.rep

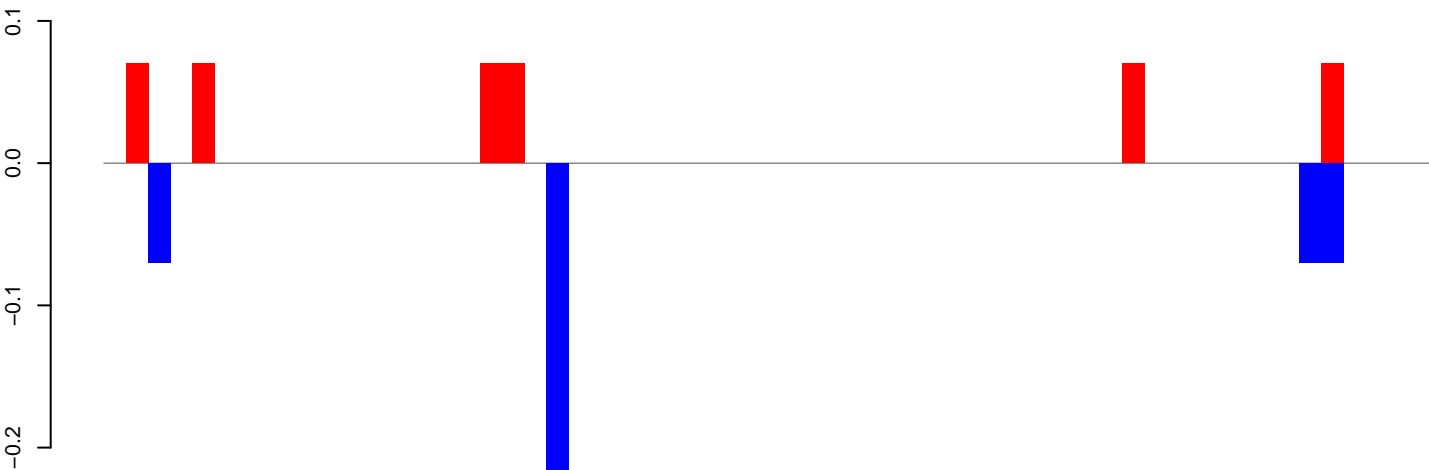

positive=0, negative=0, total=1

CuQuin_Mcarc_NL.rep

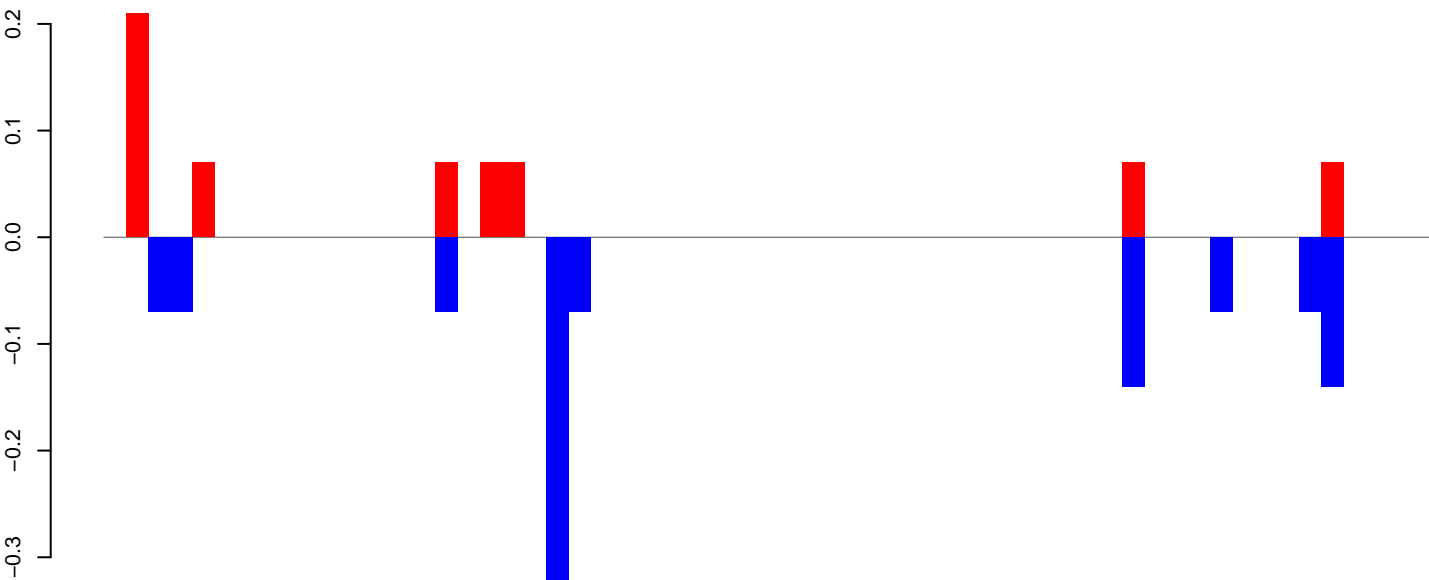

positive=1, negative=1, total=2

Window size=25, length=1479, TE@rnd-5_family-1224@Unknown@3210:1-1479

CuQuin_Mcarc_NL.18_23.rep

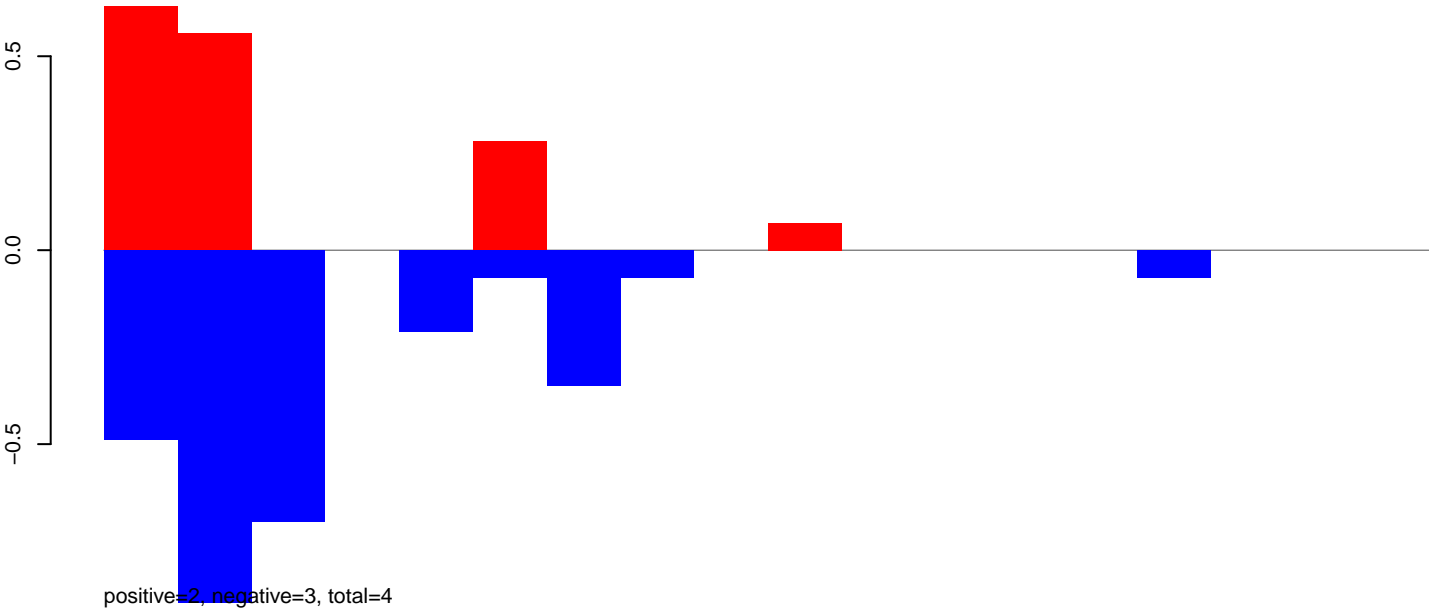

CuQuin_Mcarc_NL.24_35.rep

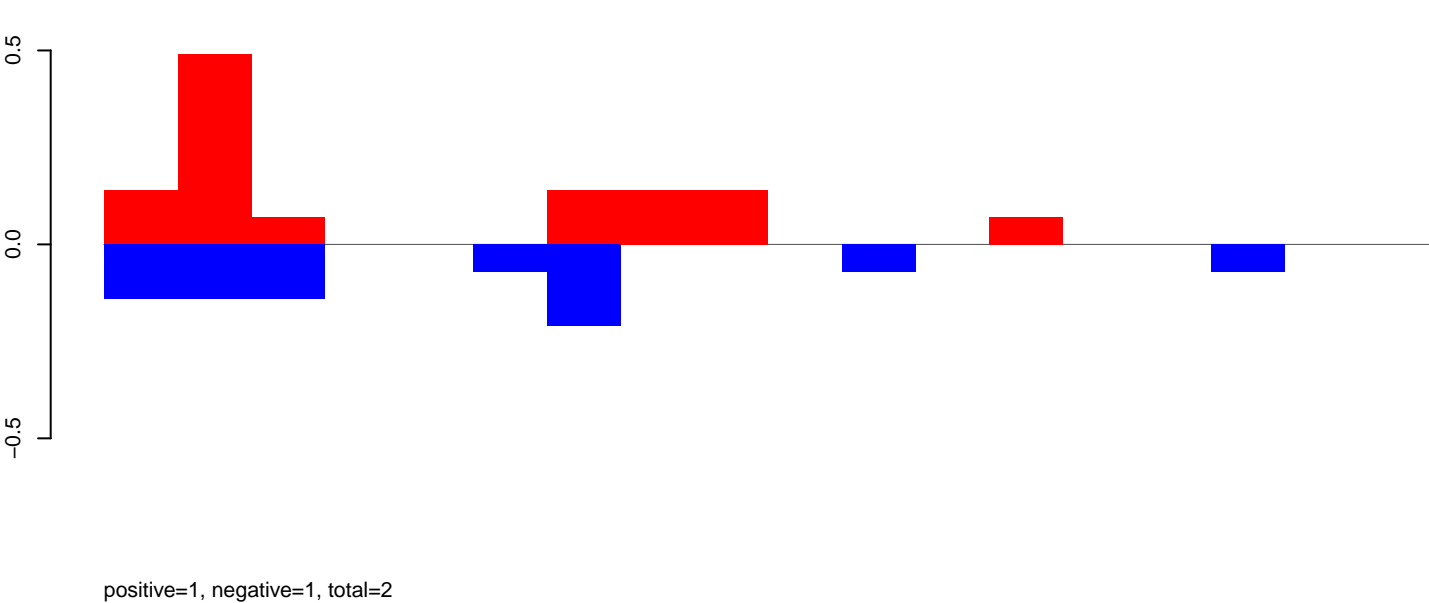

CuQuin_Mcarc_NL.18_23.rep

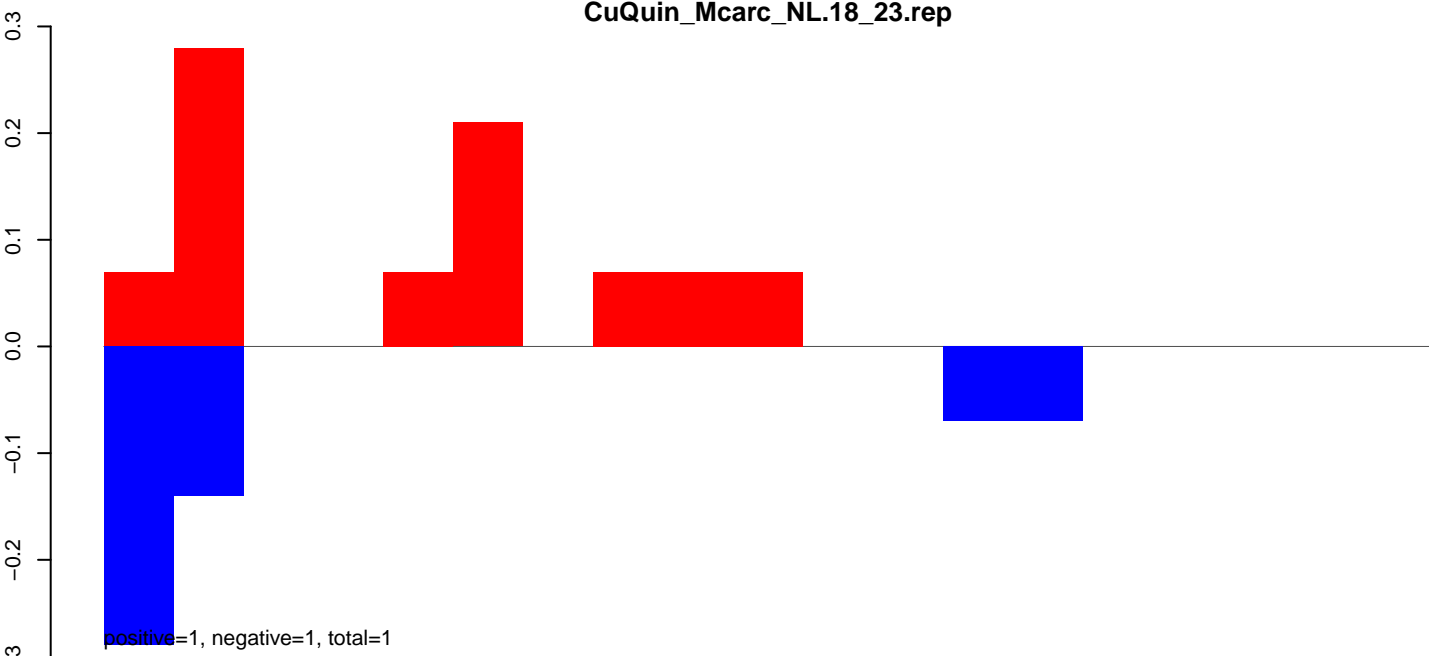

CuQuin_Mcarc_NL.24_35.rep

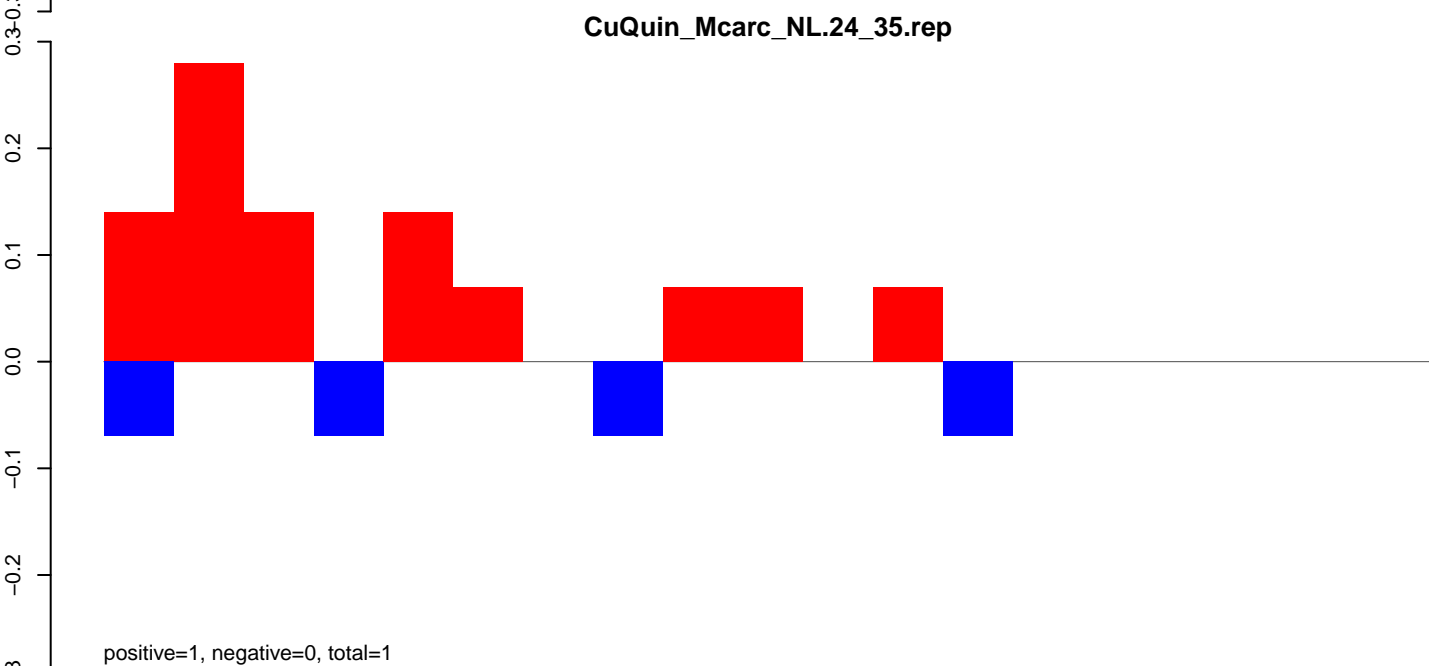

CuQuin_Mcarc_NL.rep

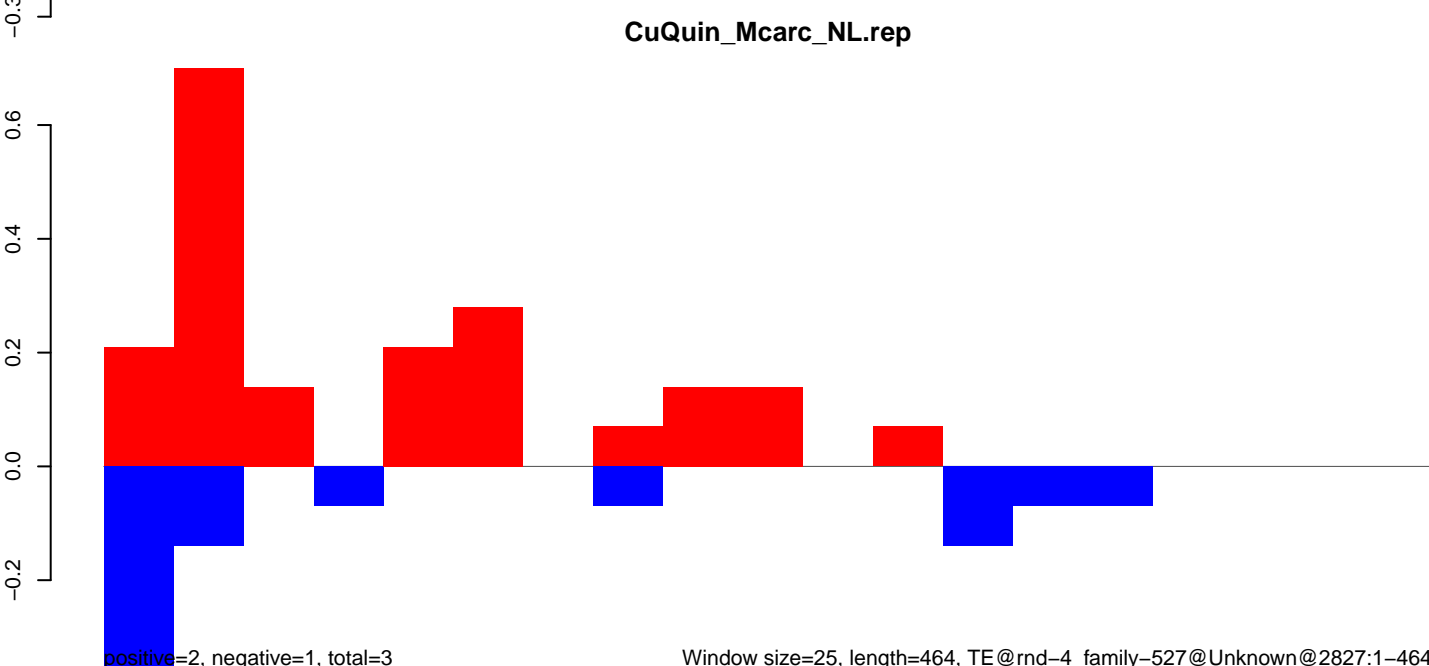

CuQuin_Mcarc_NL.18_23.rep

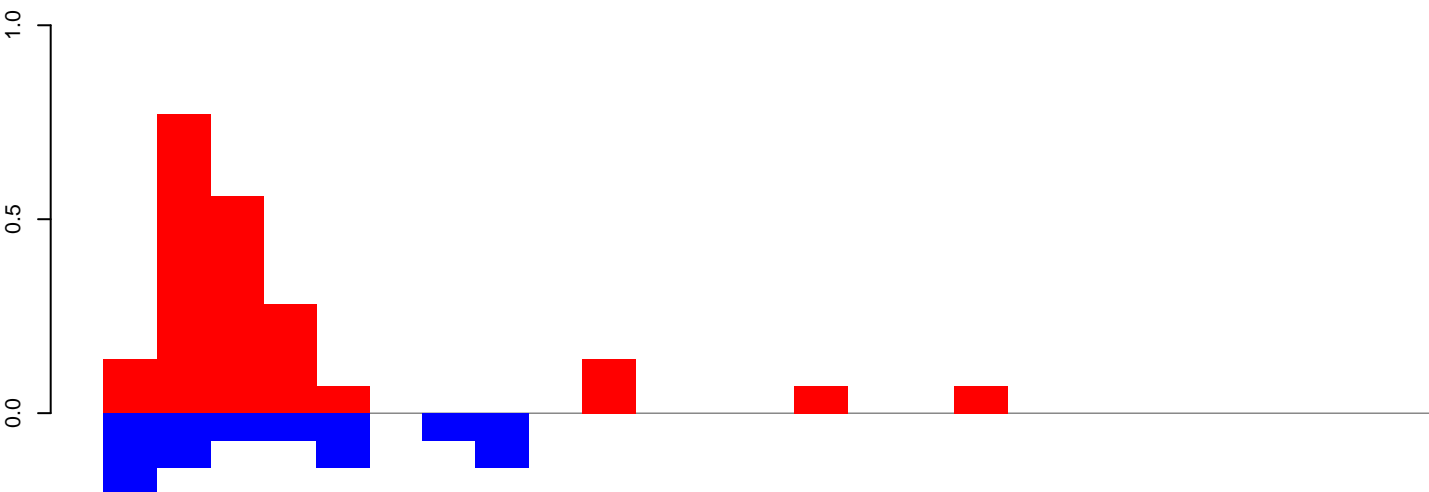

positive=2, negative=1, total=3

CuQuin_Mcarc_NL.24_35.rep

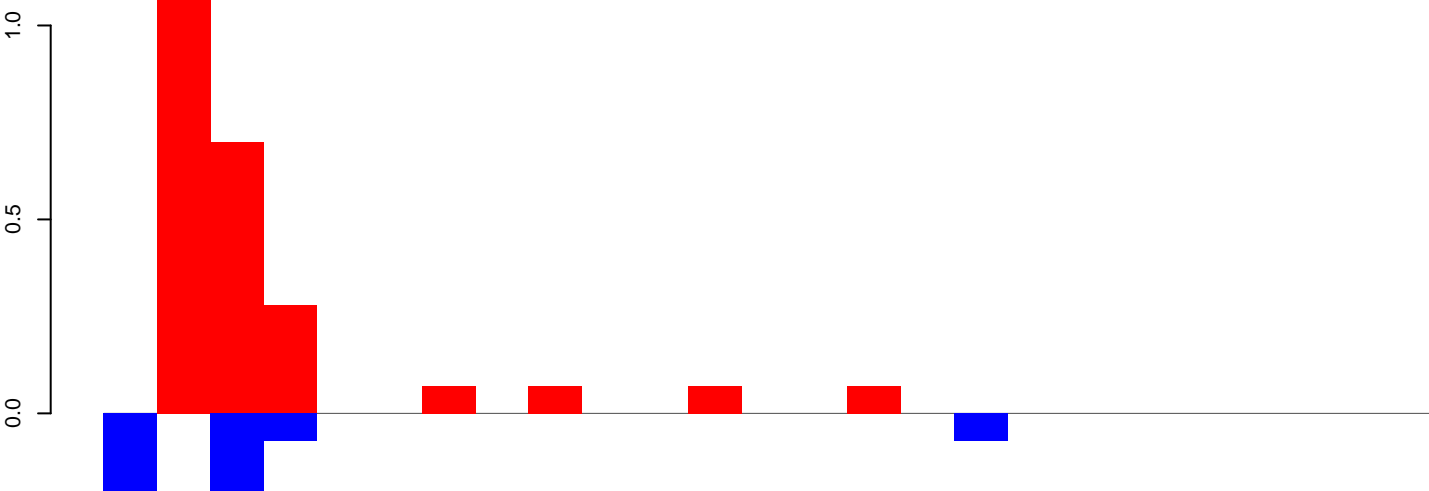

positive=2, negative=1, total=3

CuQuin_Mcarc_NL.rep

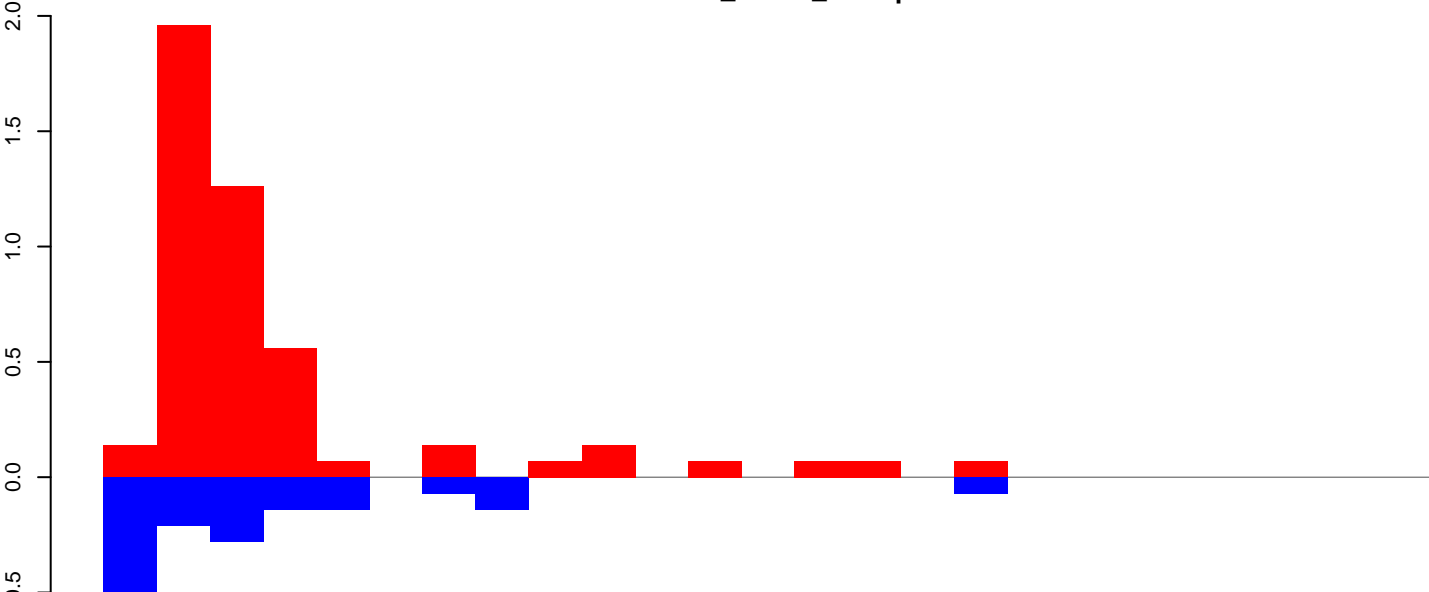

positive=5, negative=2, total=6

Window size=25, length=608, TE@rnd-4_family-203@Satellite@3385:1-608

CuQuin_Mcarc_NL.18_23.rep

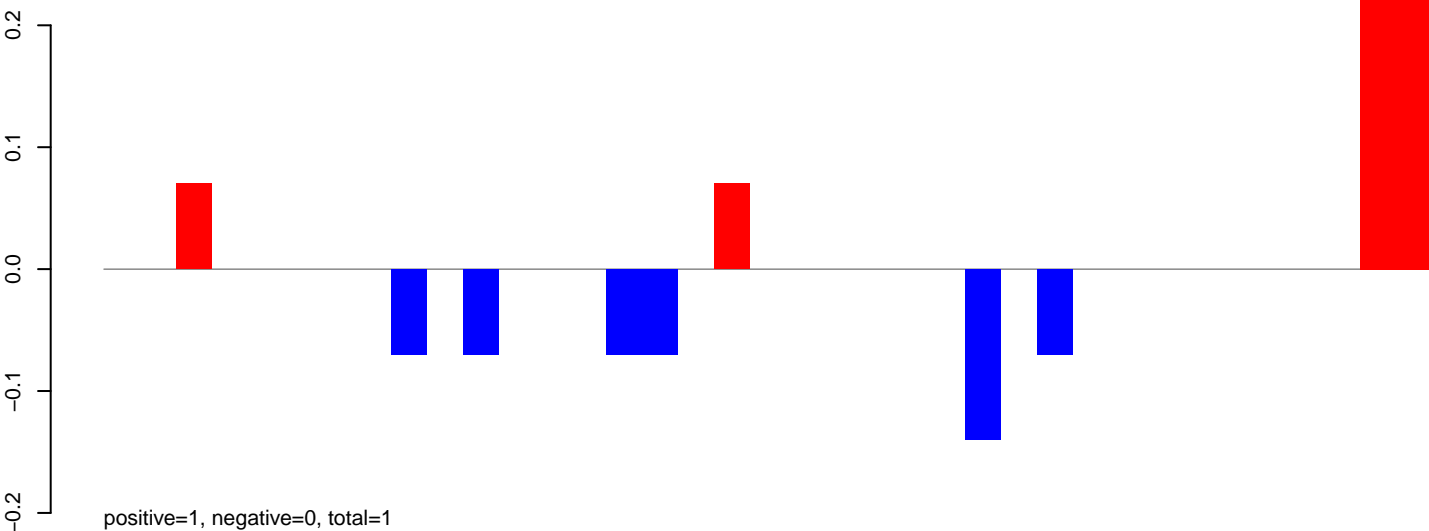

CuQuin_Mcarc_NL.24_35.rep

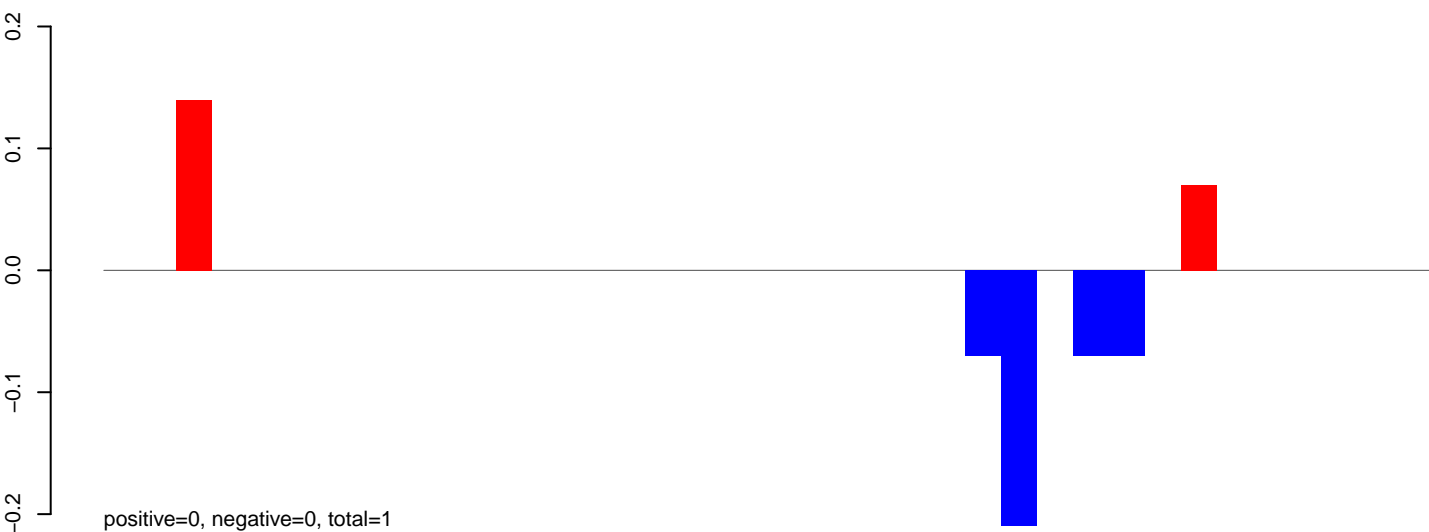

CuQuin_Mcarc_NL.rep

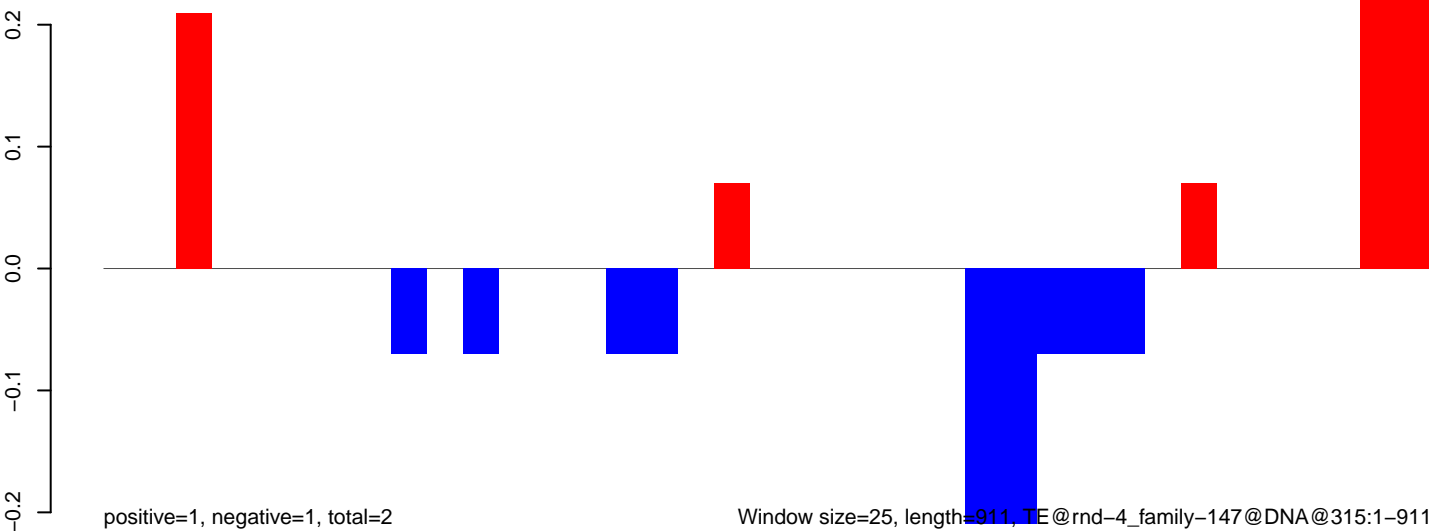

Window size=25, length=911, TE@rnd-4_family-147@DNA@315:1-911

CuQuin_Mcarc_NL.18_23.rep

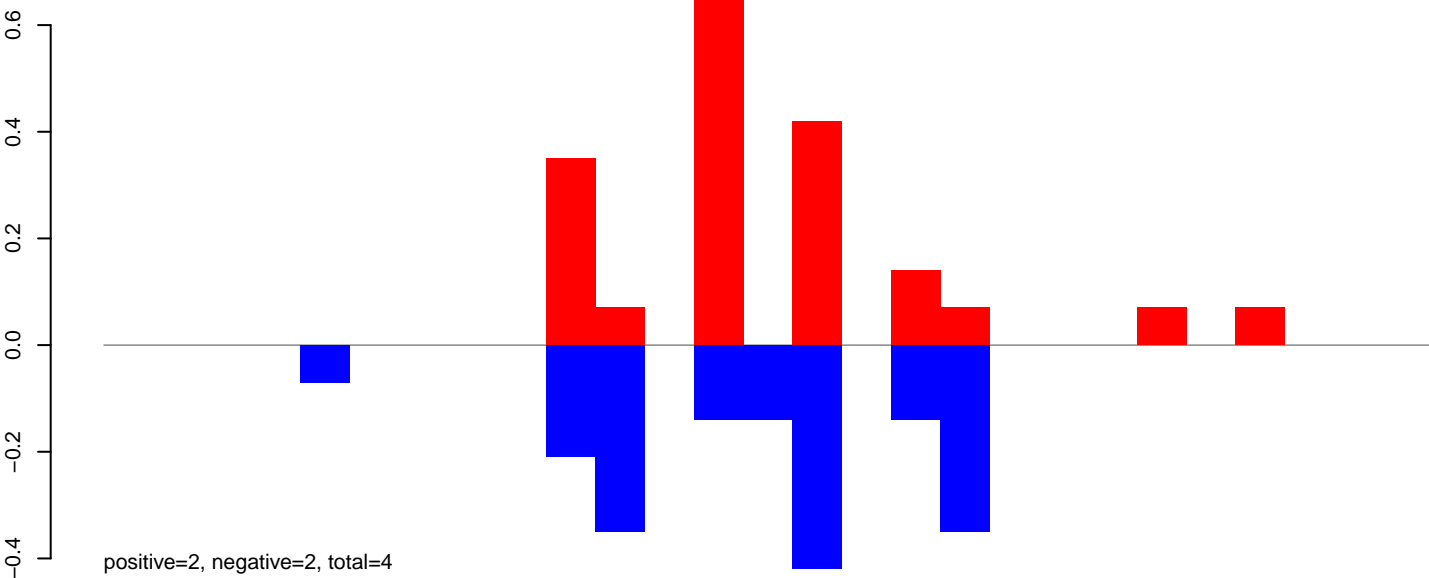

CuQuin_Mcarc_NL.24_35.rep

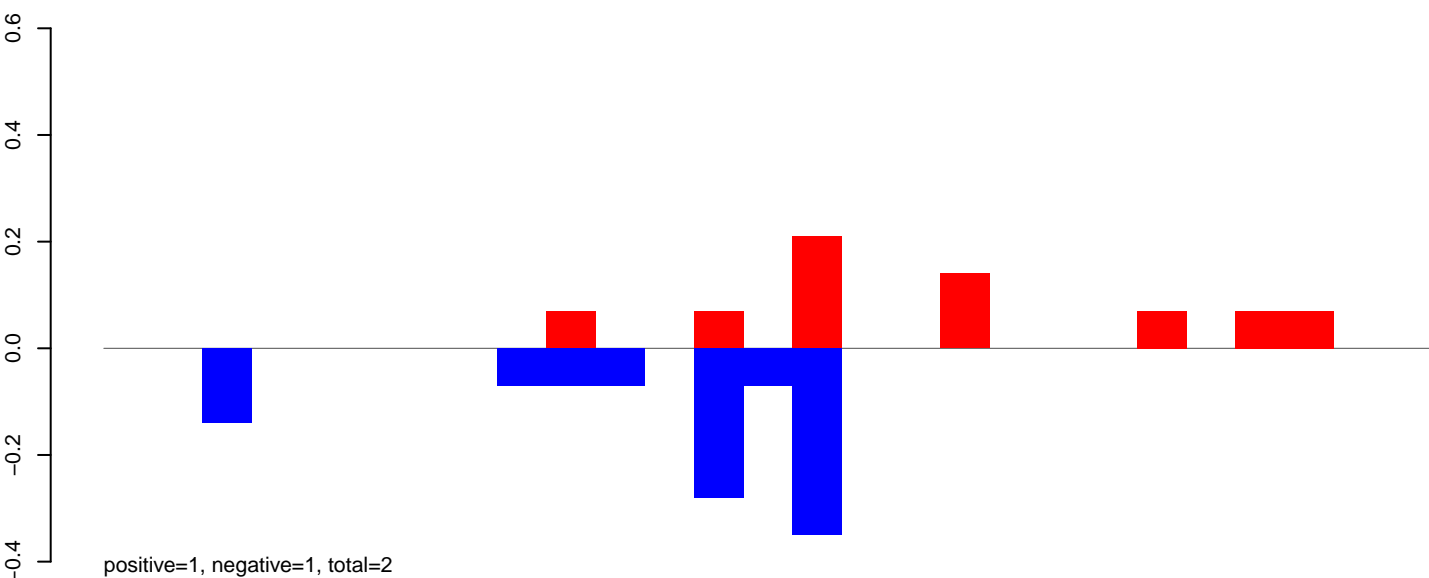

CuQuin_Mcarc_NL.rep

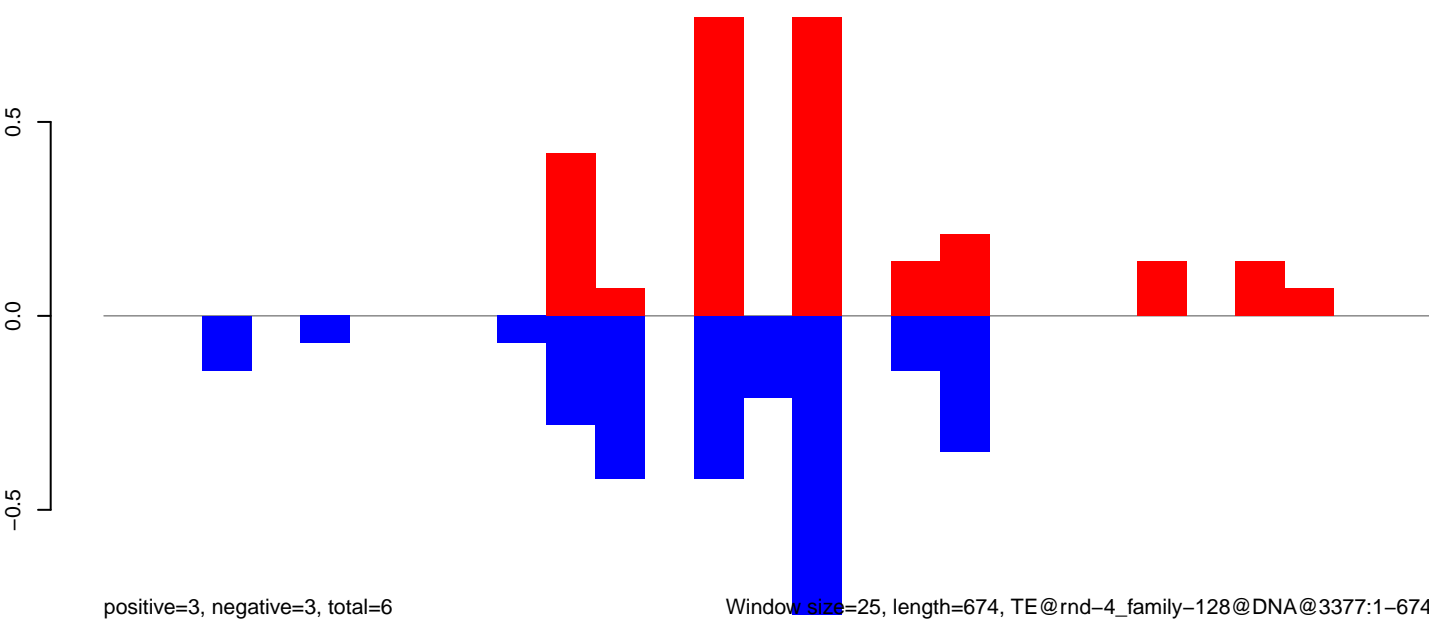

Window size=25, length=674, TE@rnd-4_family-128@DNA@3377:1-674

0 100 200 300 400 500 600 700

CuQuin_Mcarc_NL.18_23.rep

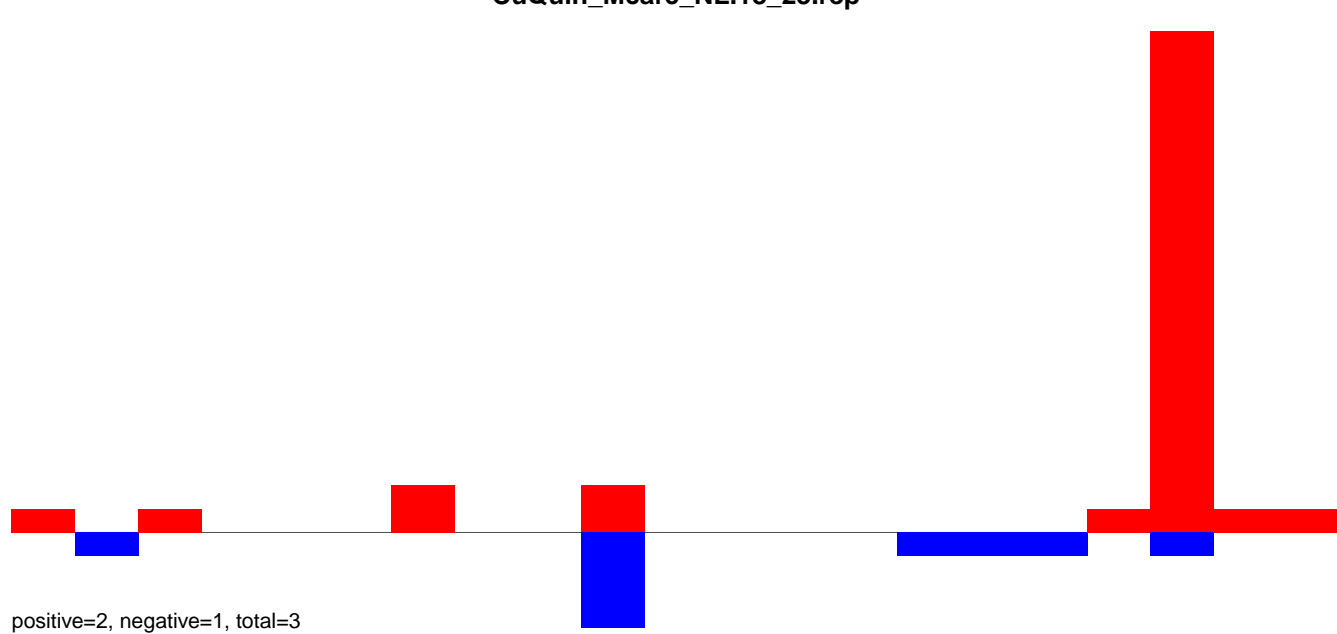

CuQuin_Mcarc_NL.24_35.rep

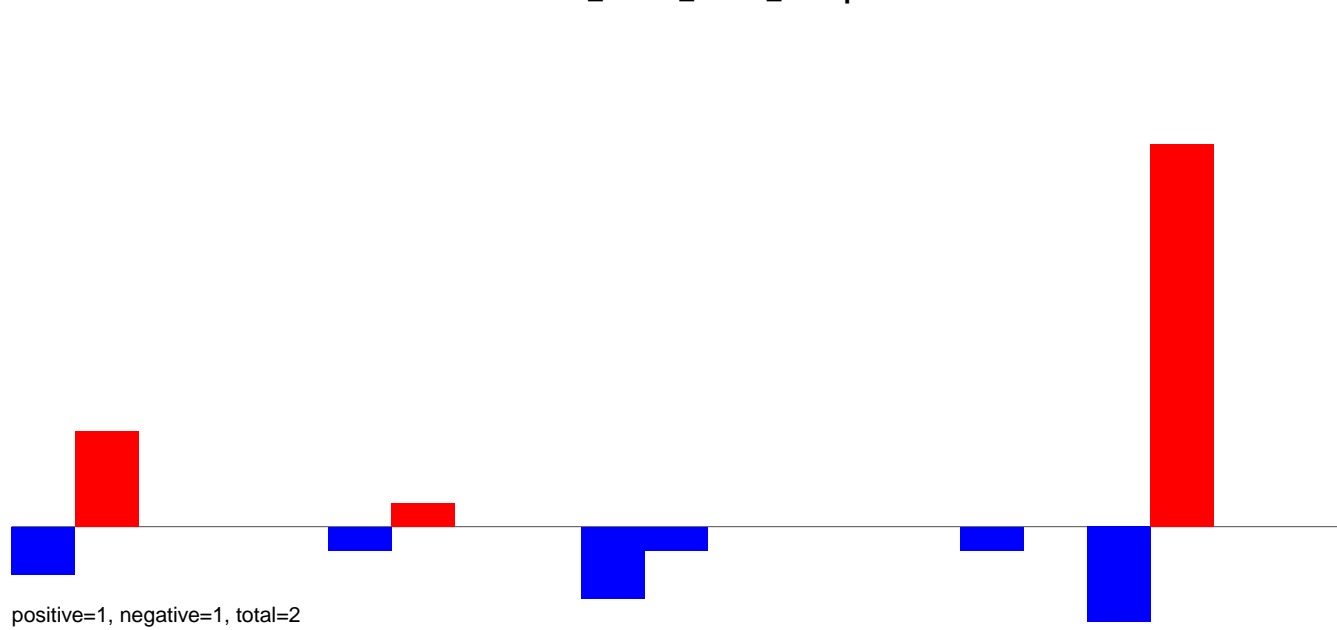

CuQuin_Mcarc_NL.rep

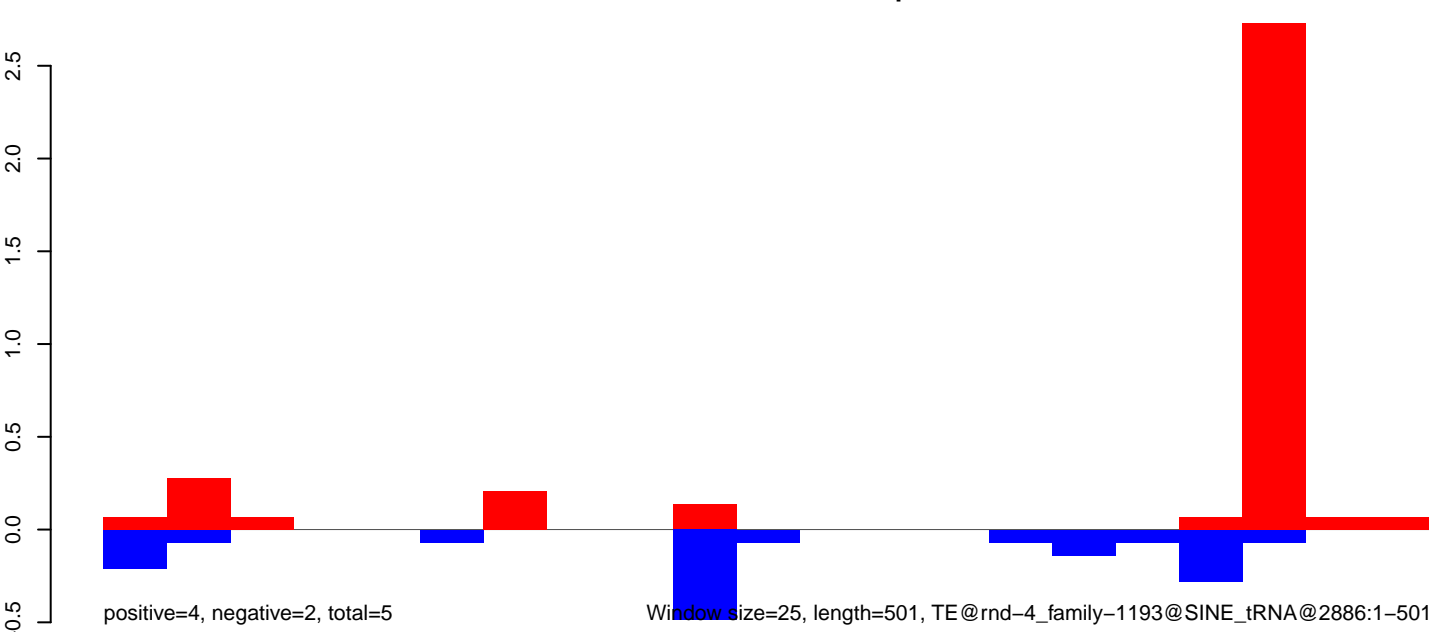

CuQuin_Mcarc_NL.18_23.rep

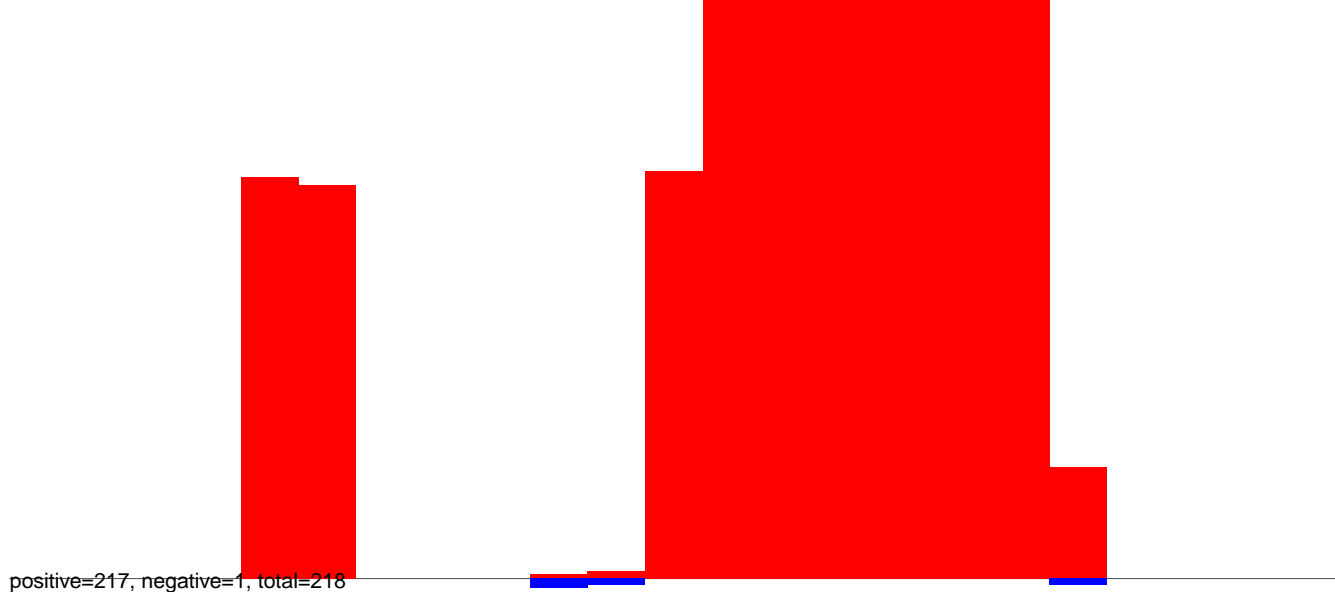

CuQuin_Mcarc_NL.24_35.rep

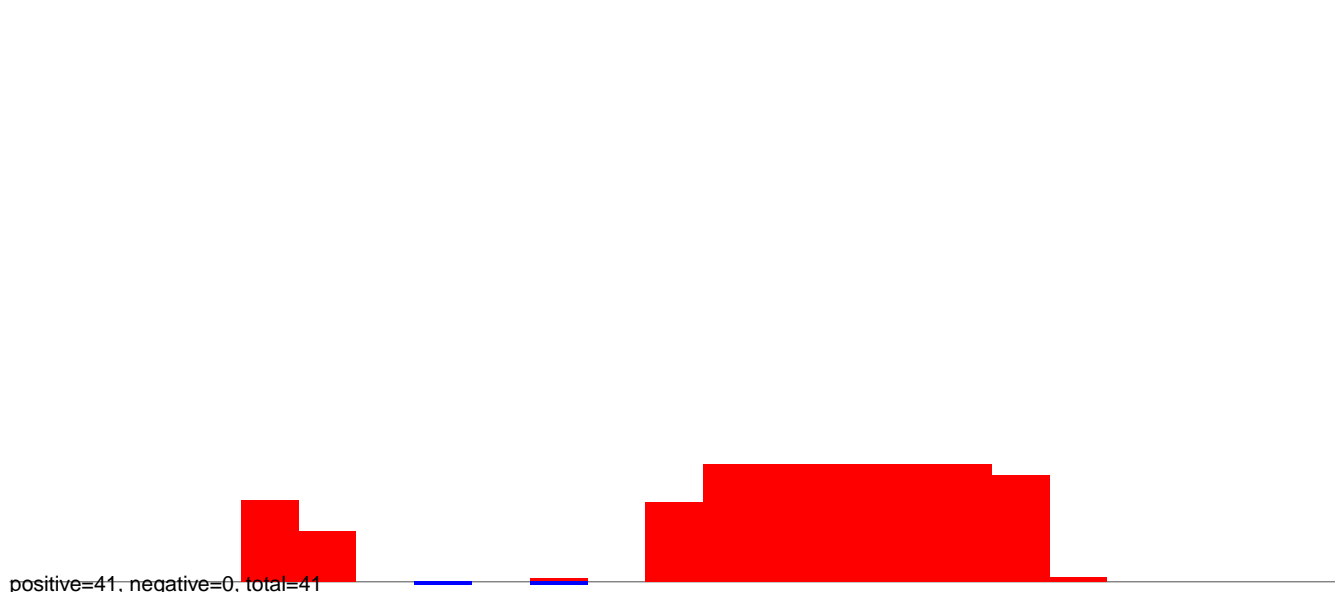

CuQuin_Mcarc_NL.rep

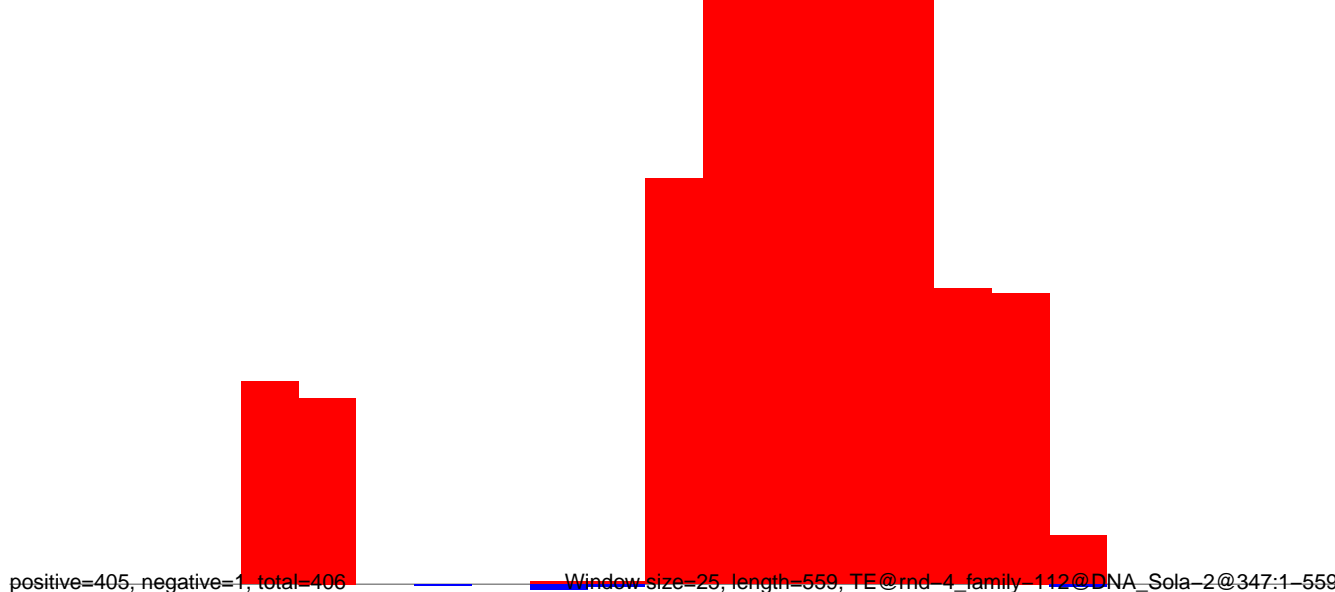

CuQuin_Mcarc_NL.18_23.rep

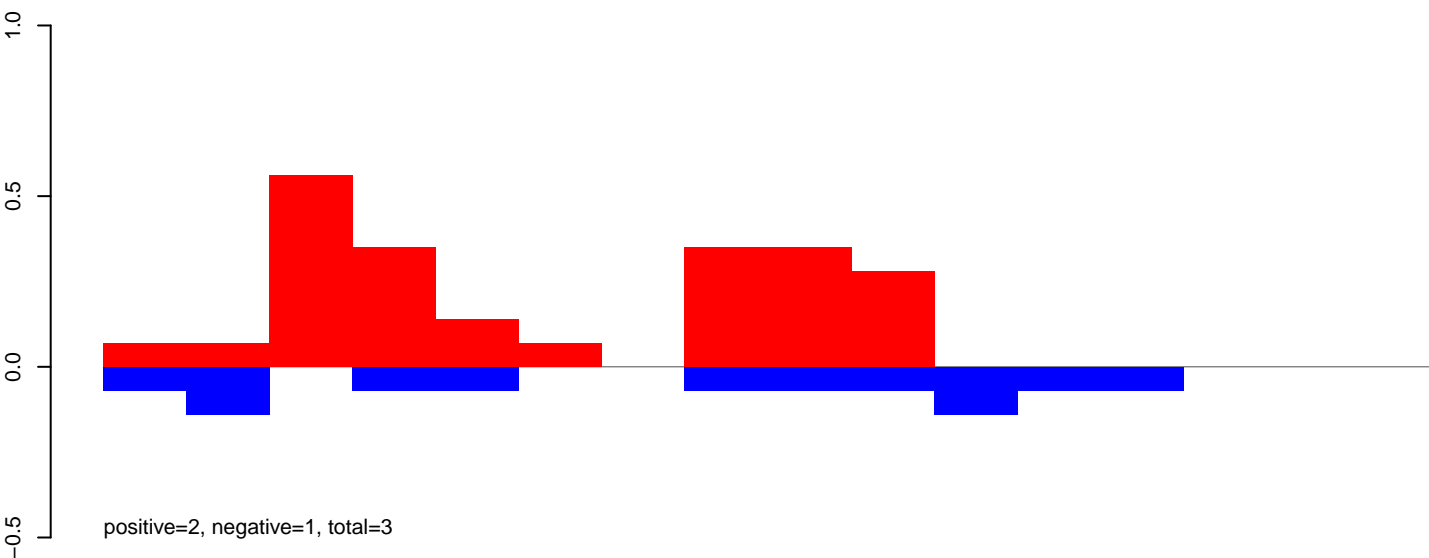

CuQuin_Mcarc_NL.24_35.rep

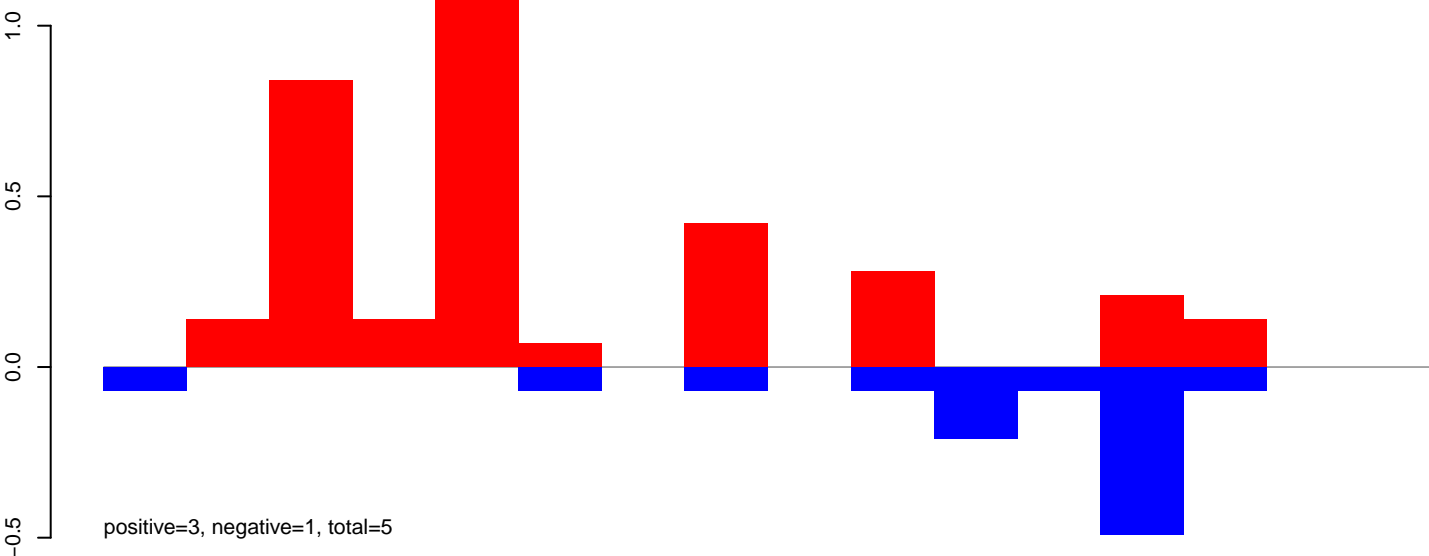

CuQuin_Mcarc_NL.rep

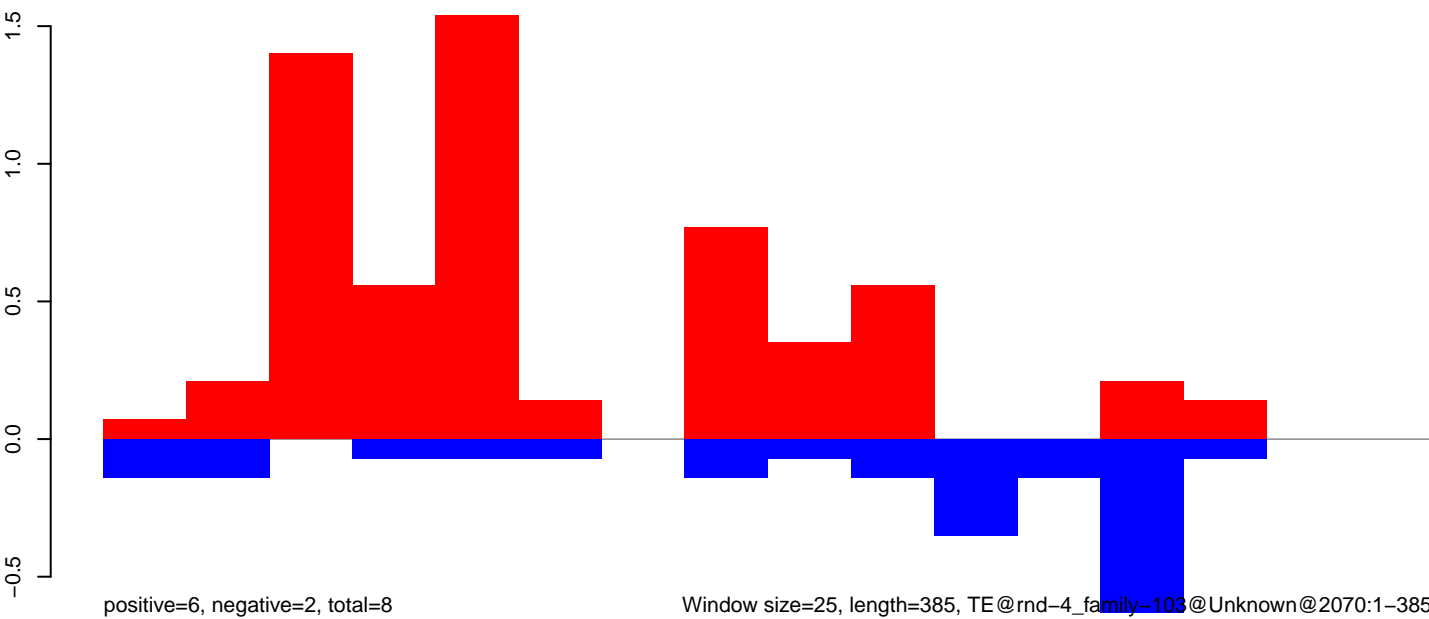

Window size=25, length=385, TE@rnd-4_family-103@Unknown@2070:1-385

CuQuin_Mcarc_NL.18_23.rep

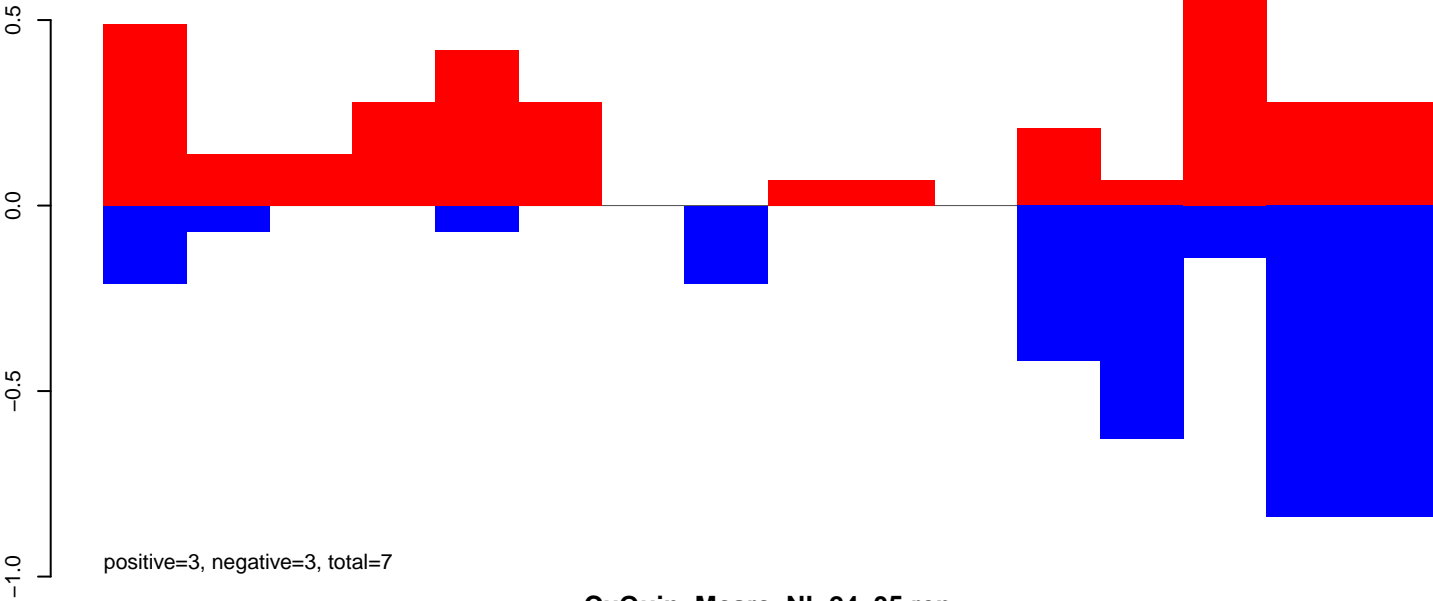

CuQuin_Mcarc_NL.24_35.rep

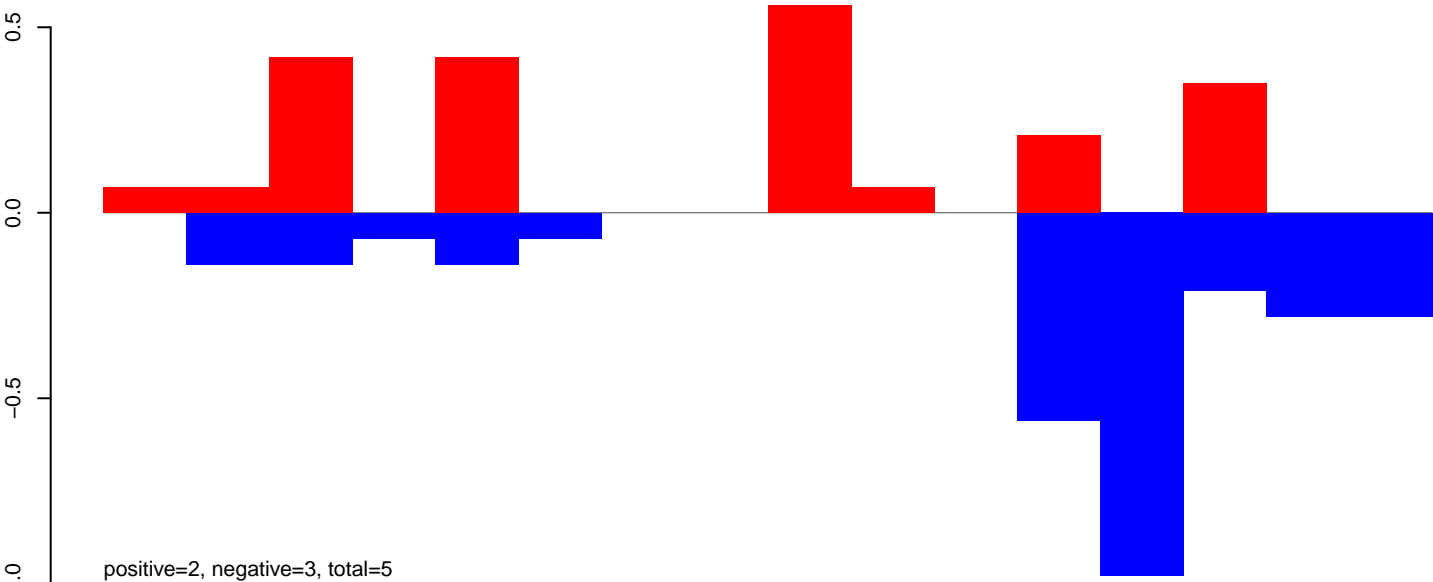

CuQuin_Mcarc_NL.rep

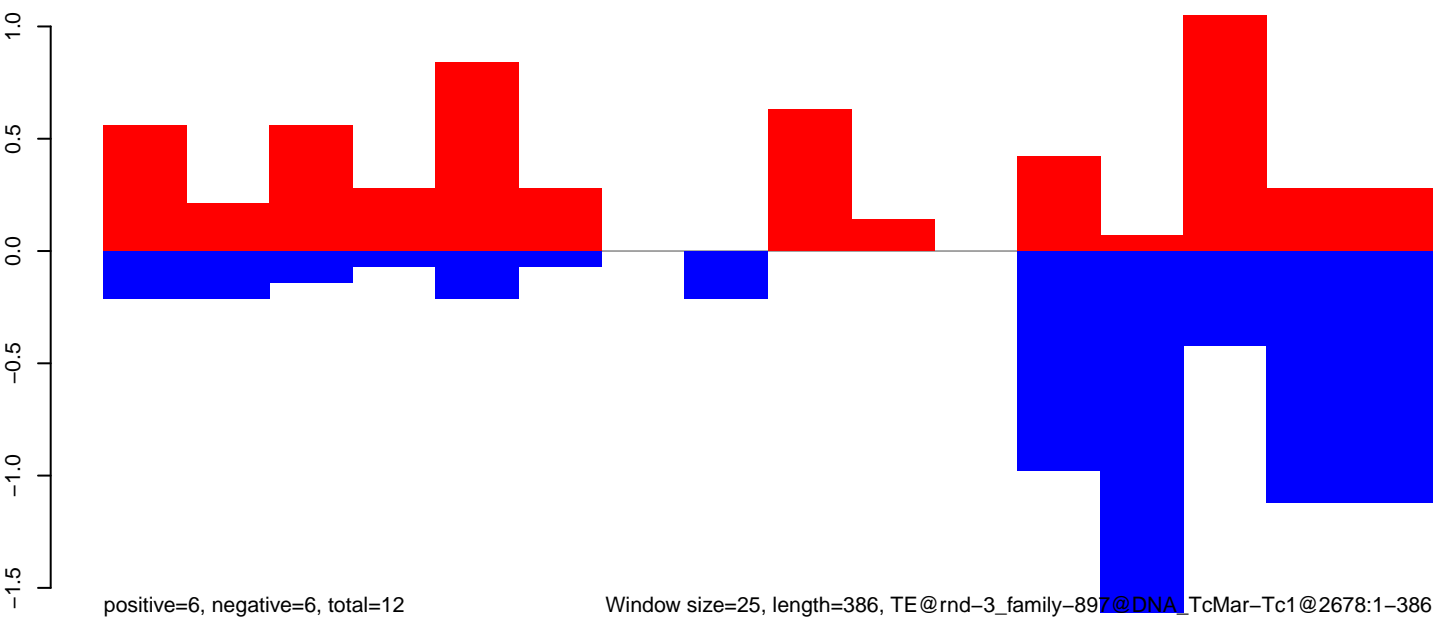

Window size=25, length=386, TE@rnd-3_family-897@DNA_TcMar-Tc1@2678:1-386

CuQuin_Mcarc_NL.18_23.rep

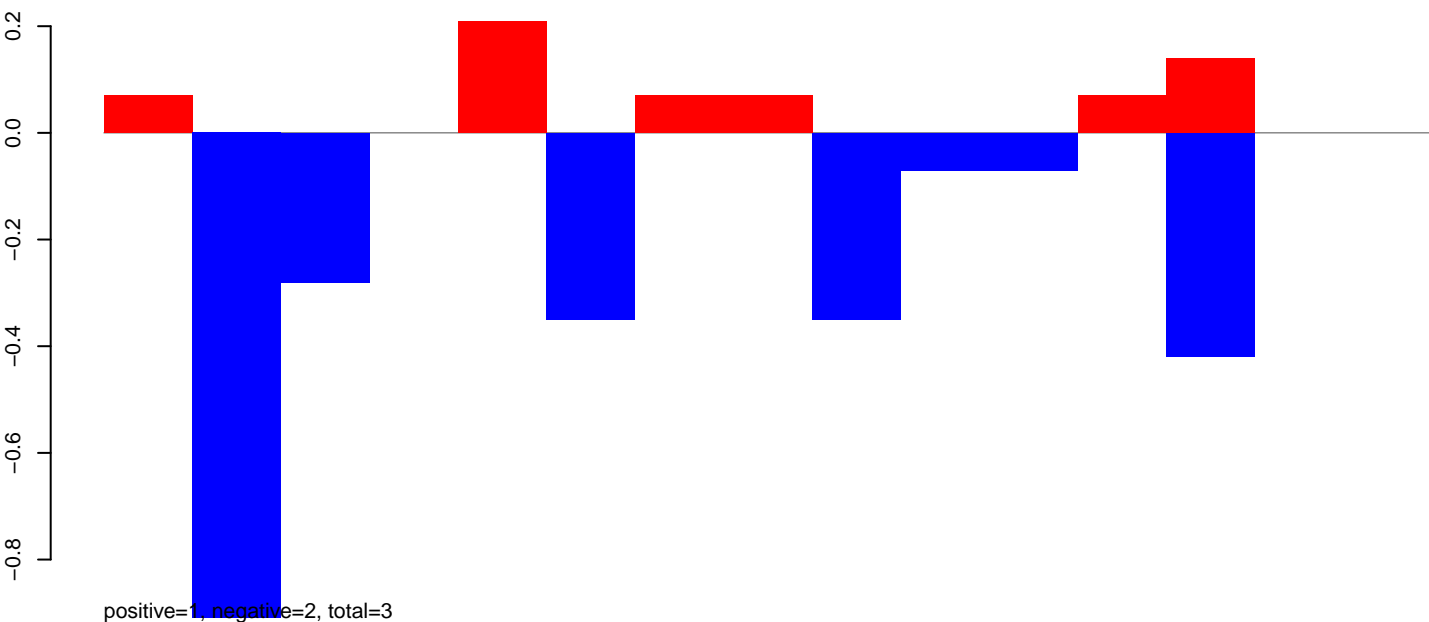

CuQuin_Mcarc_NL.24_35.rep

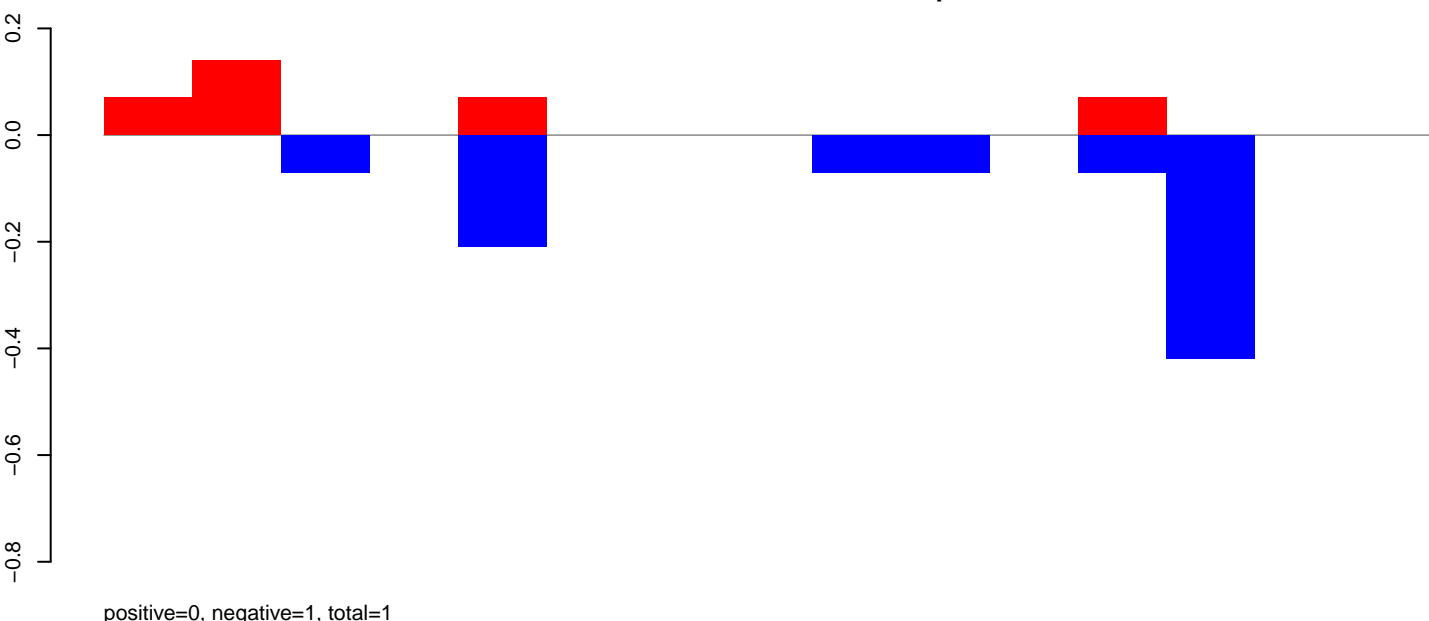

CuQuin_Mcarc_NL.rep

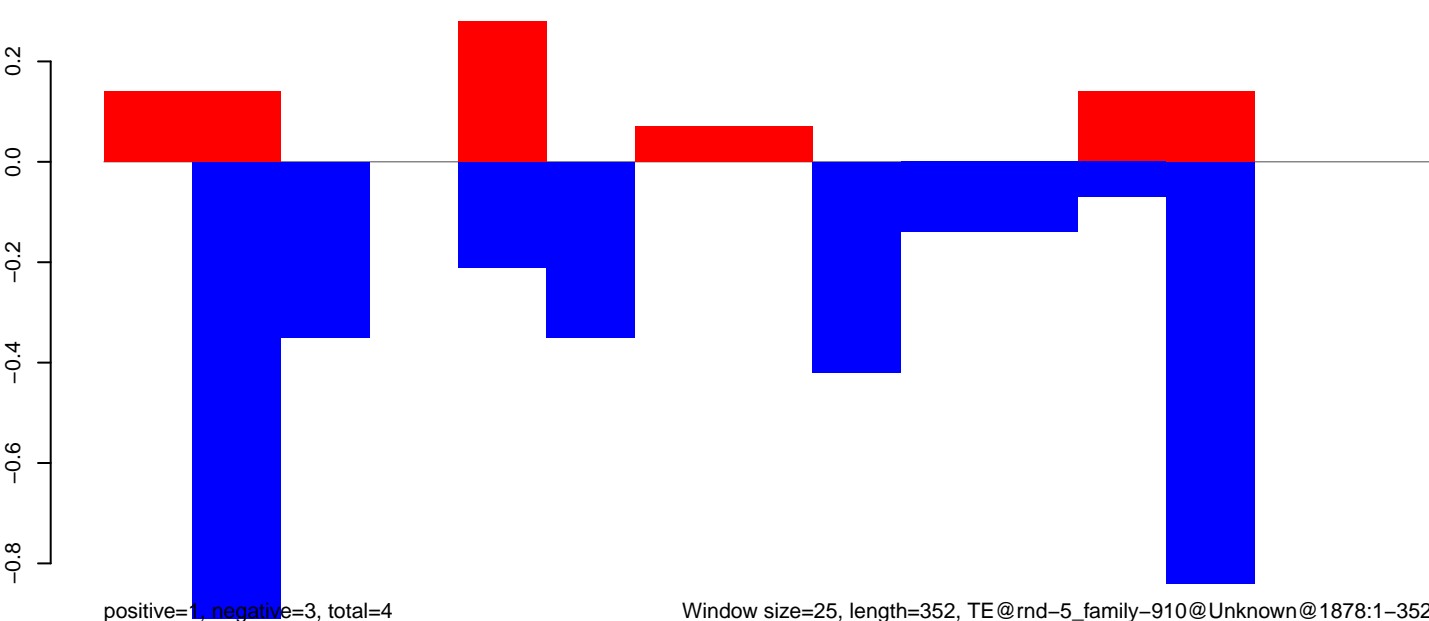

CuQuin_Mcarc_NL.18_23.rep

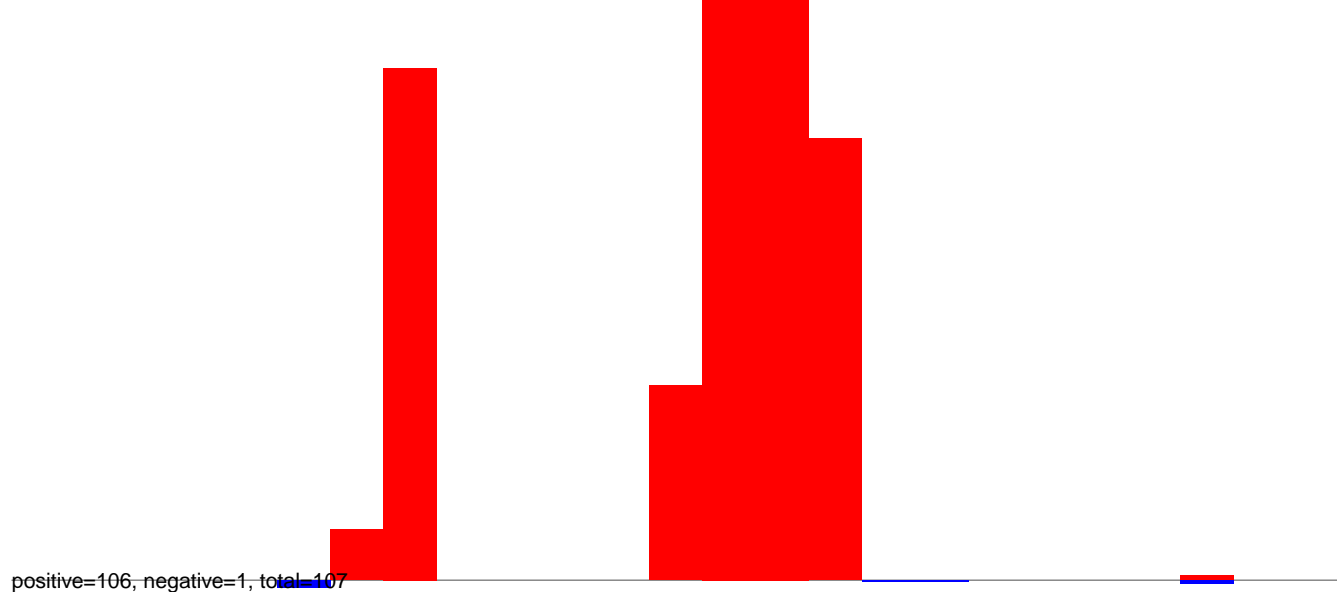

CuQuin_Mcarc_NL.24_35.rep

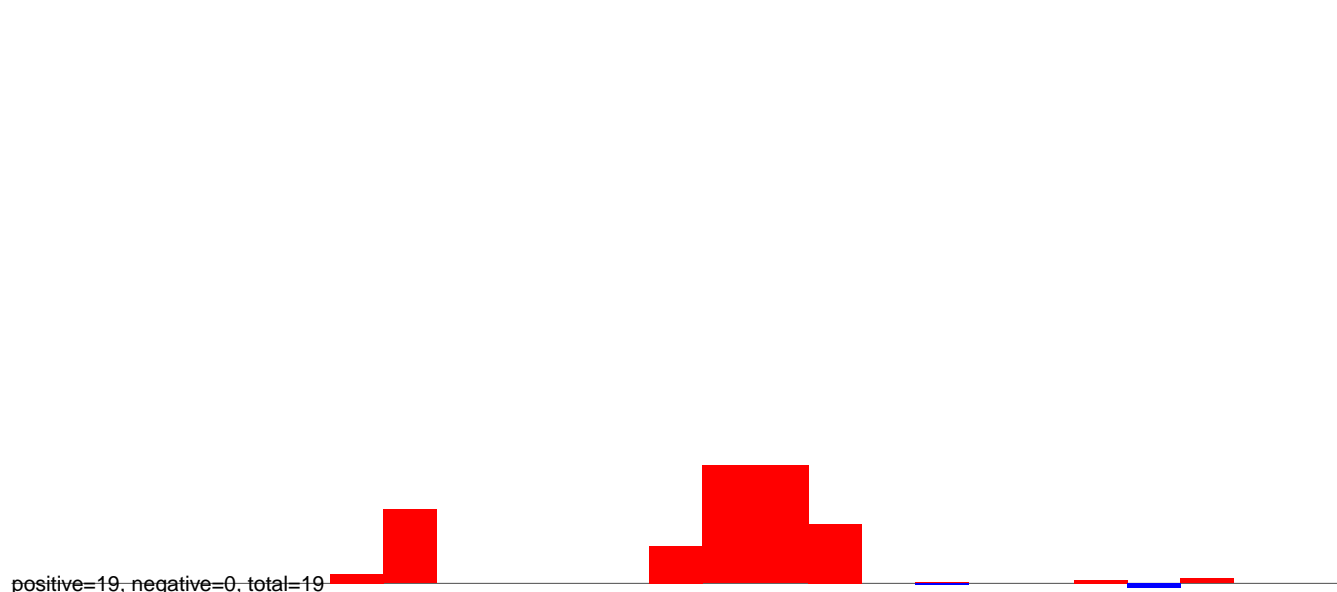

CuQuin_Mcarc_NL.rep

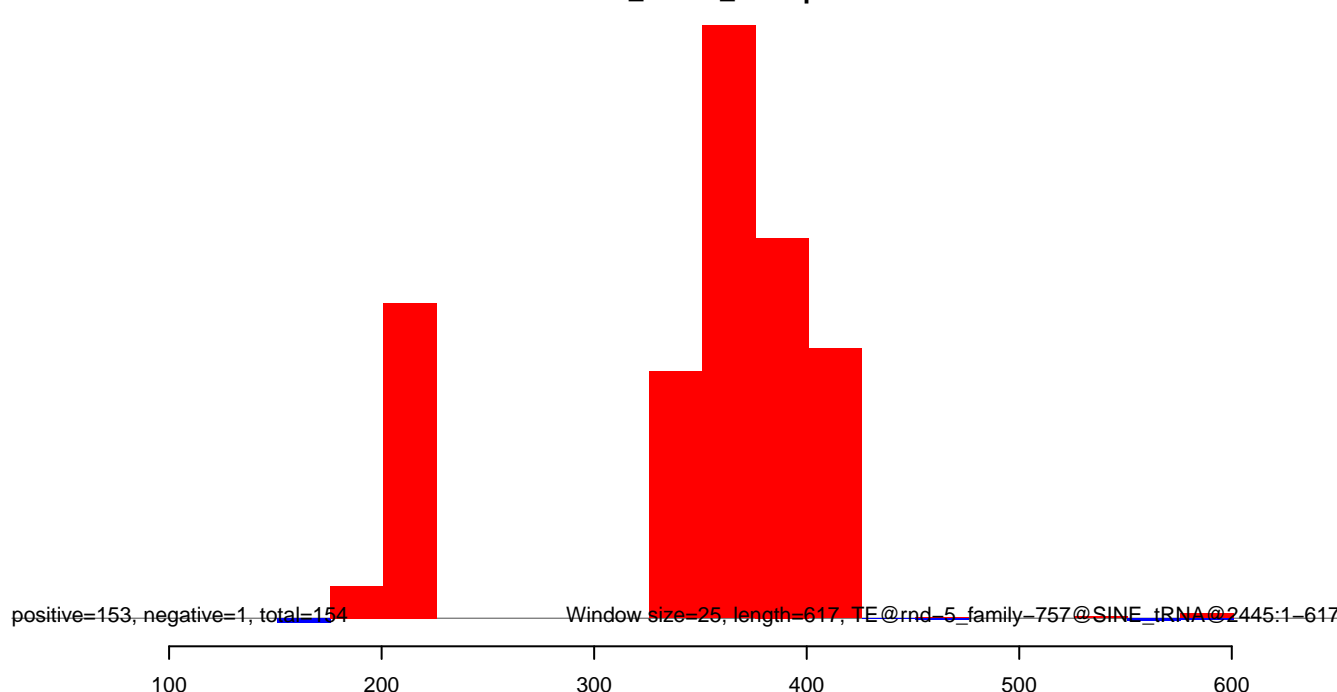

CuQuin_Mcarc_NL.18_23.rep

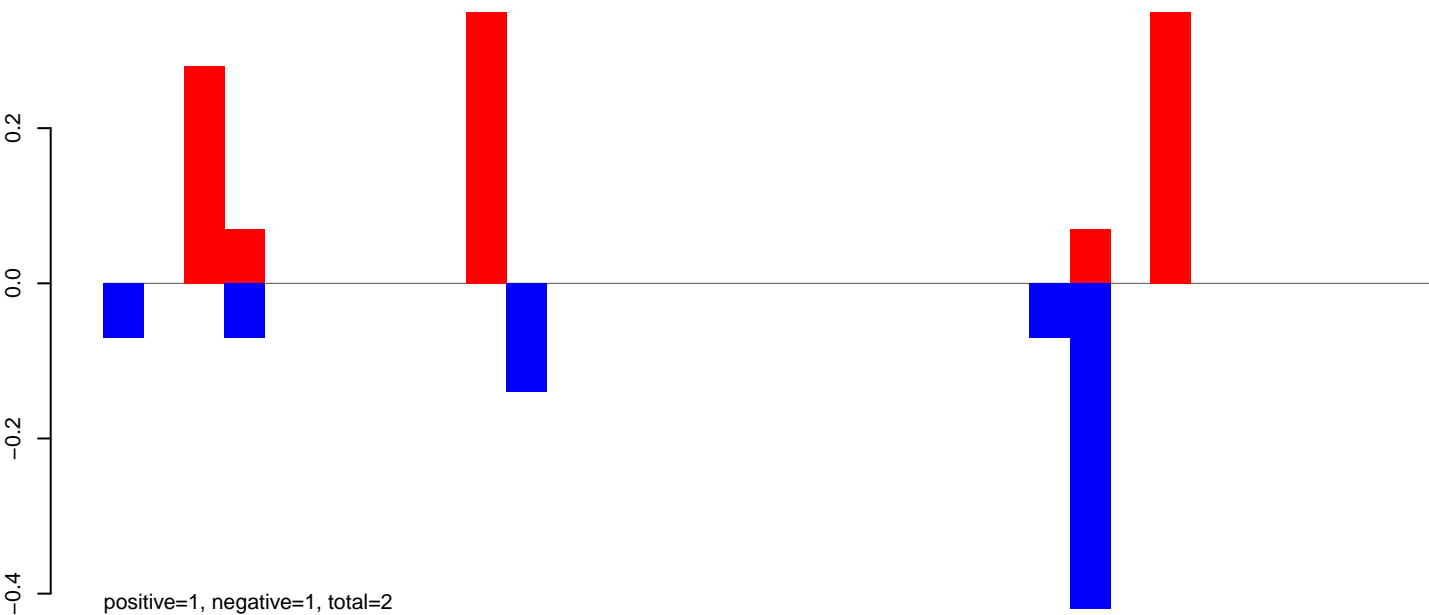

CuQuin_Mcarc_NL.24_35.rep

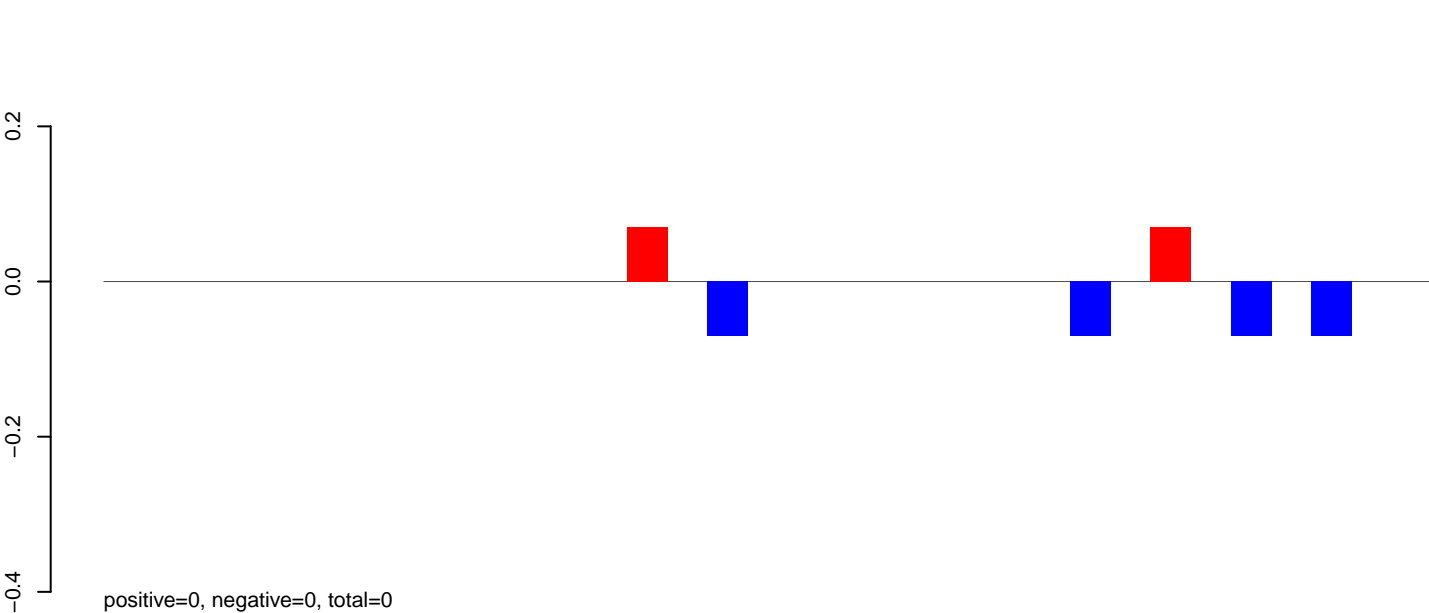

CuQuin_Mcarc_NL.rep

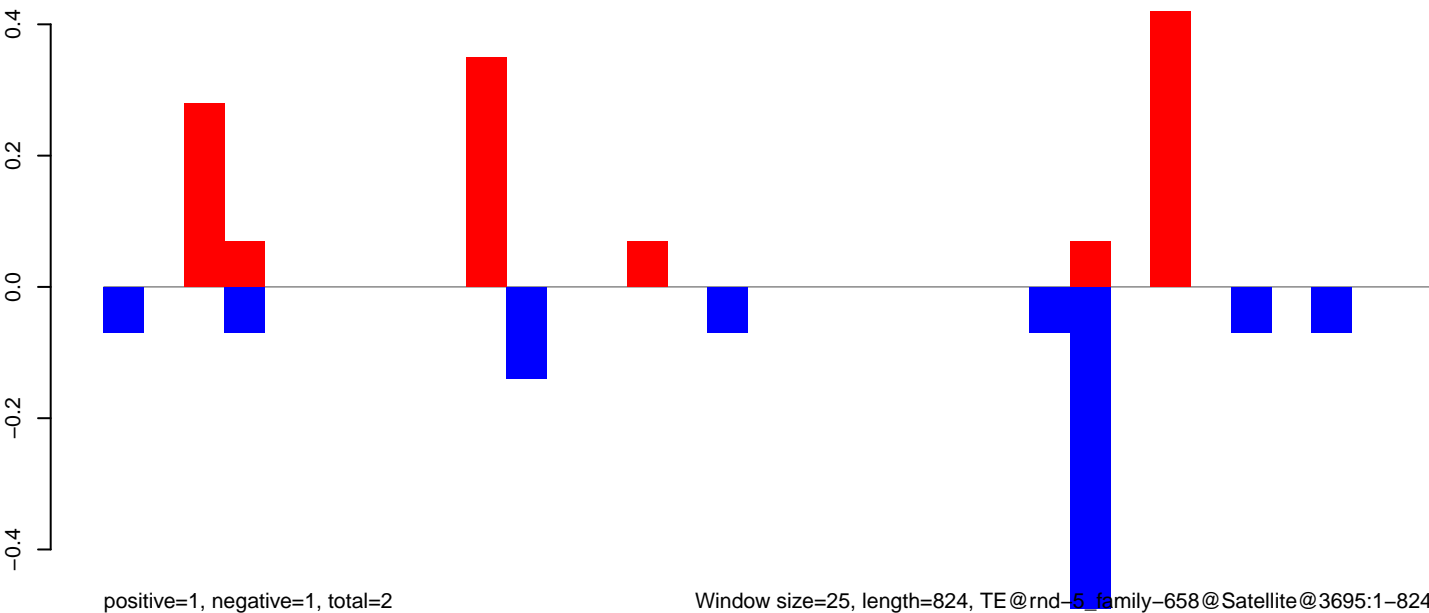

CuQuin_Mcarc_NL.18_23.rep

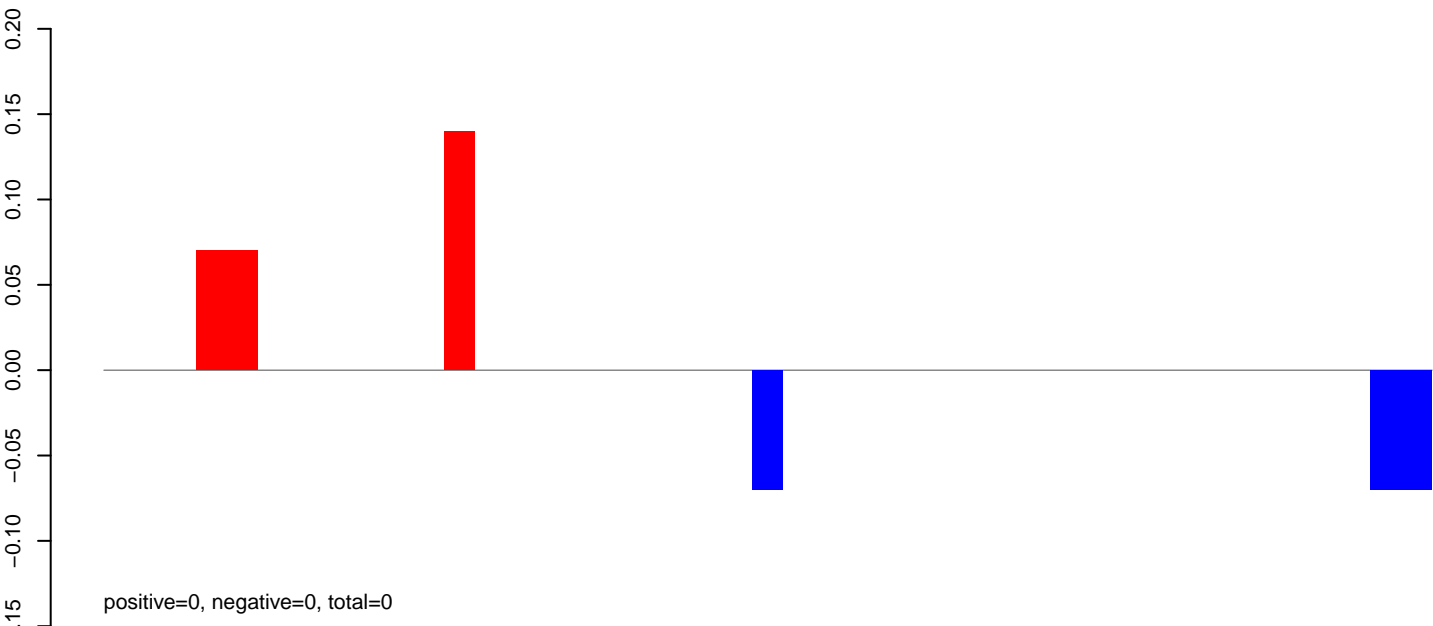

CuQuin_Mcarc_NL.24_35.rep

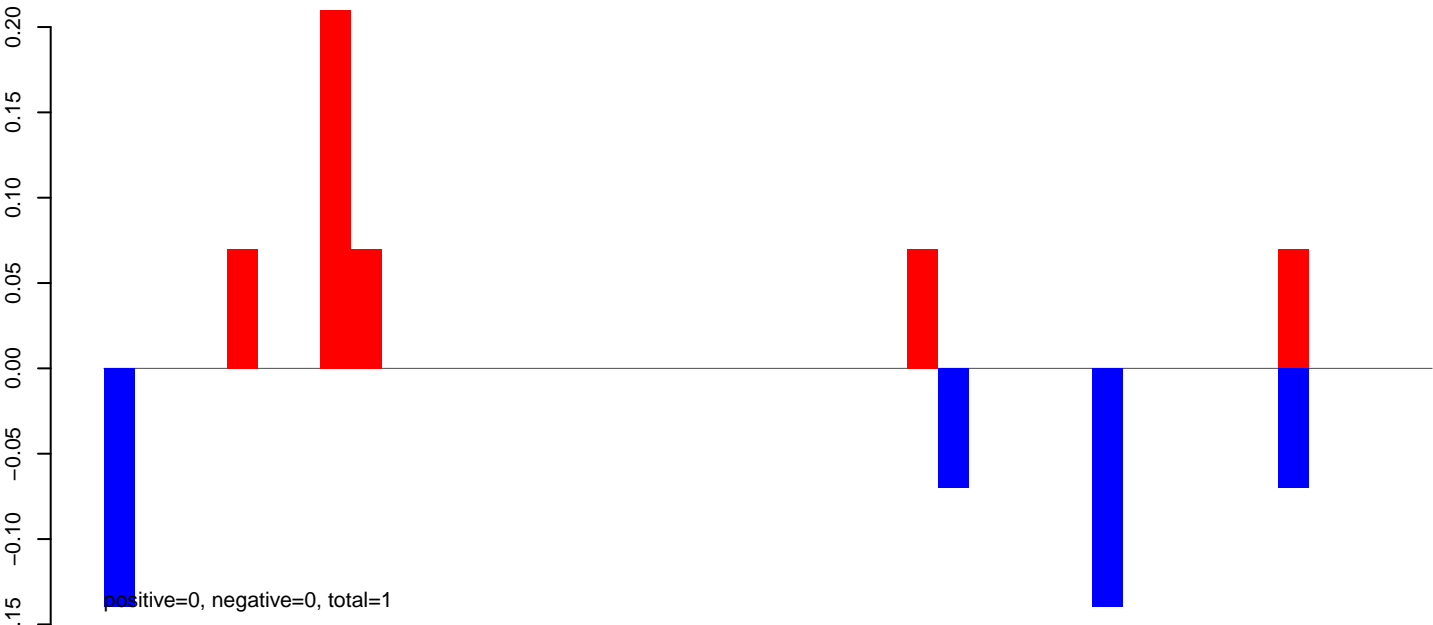

CuQuin_Mcarc_NL.rep

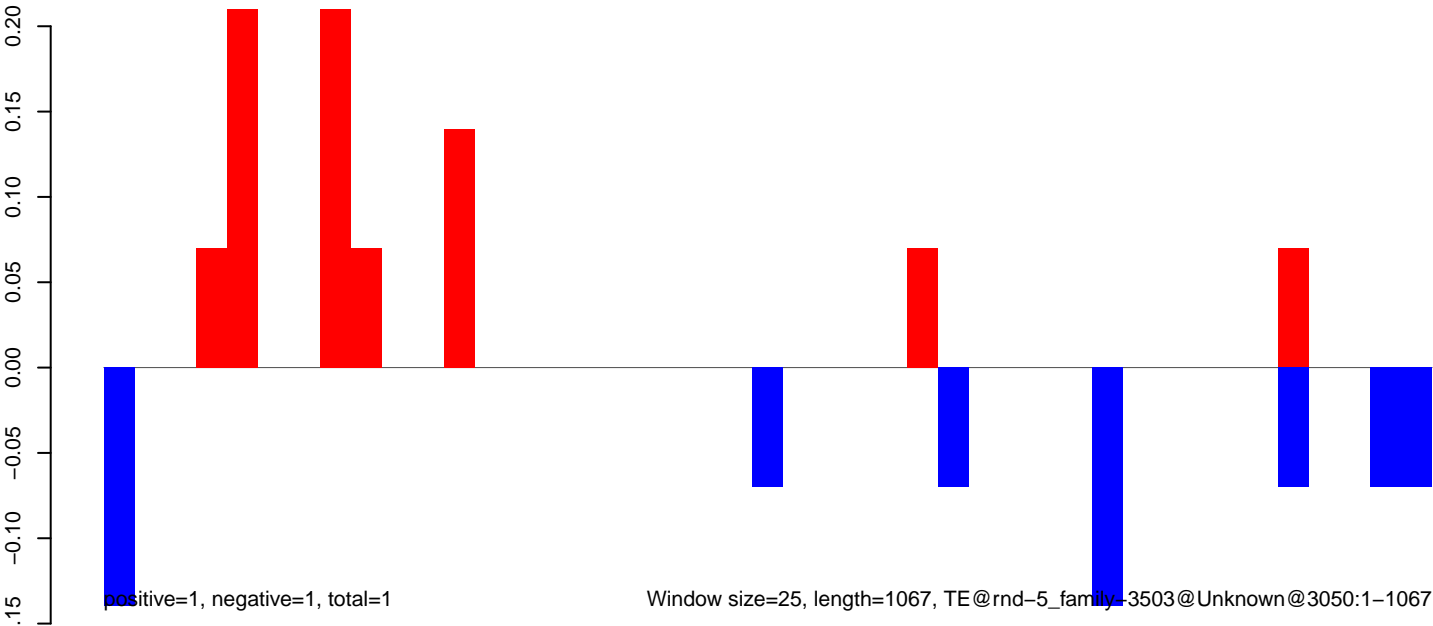

CuQuin_Mcarc_NL.18_23.rep

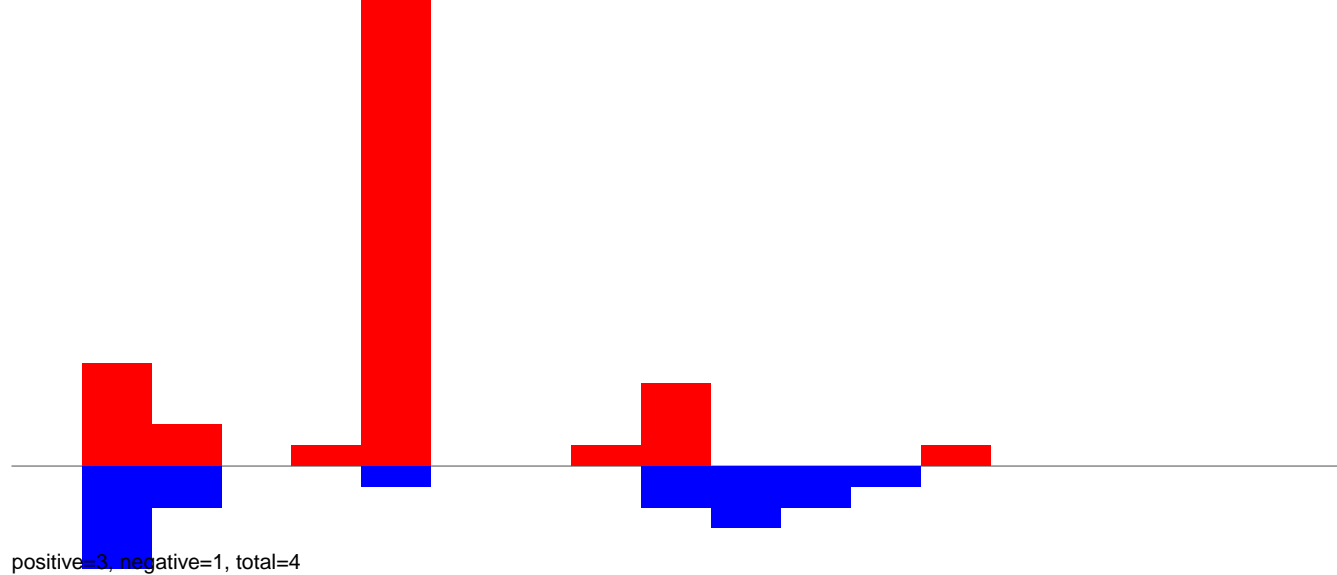

CuQuin_Mcarc_NL.24_35.rep

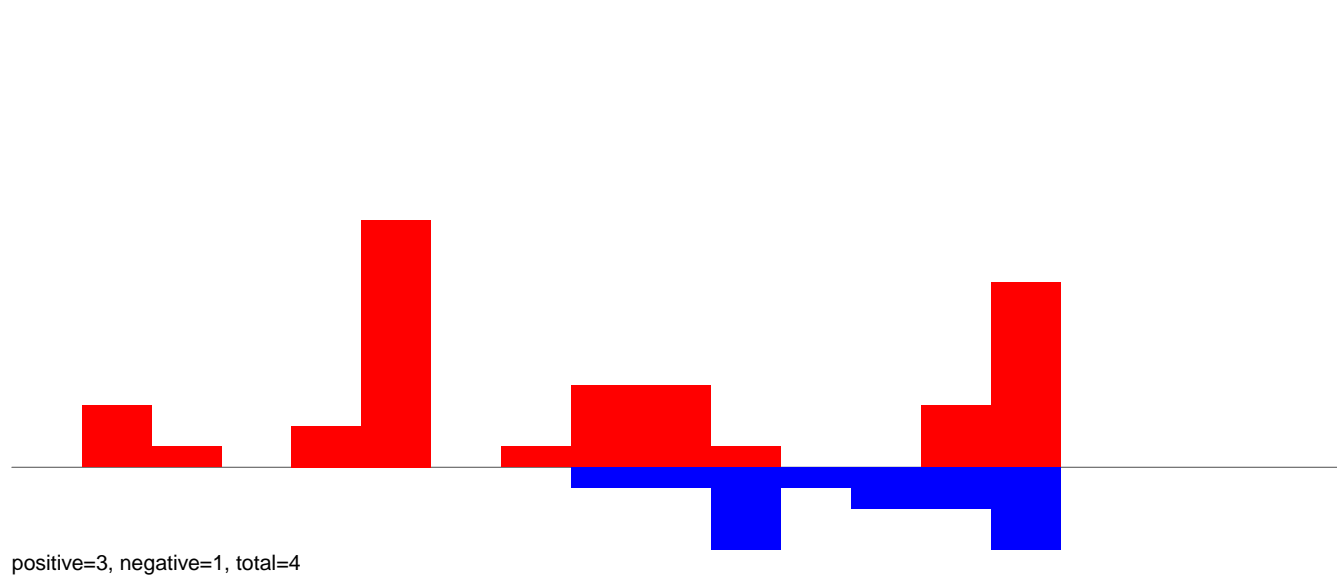

CuQuin_Mcarc_NL.rep

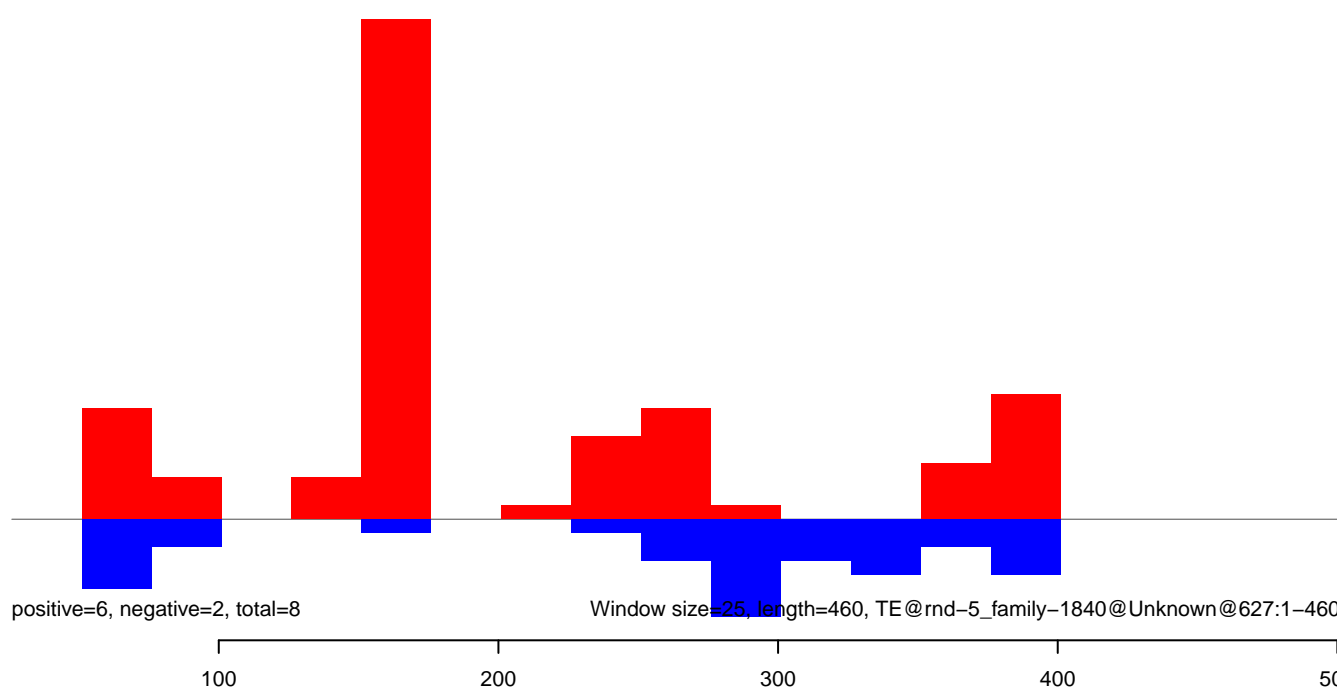

CuQuin_Mcarc_NL.18_23.rep

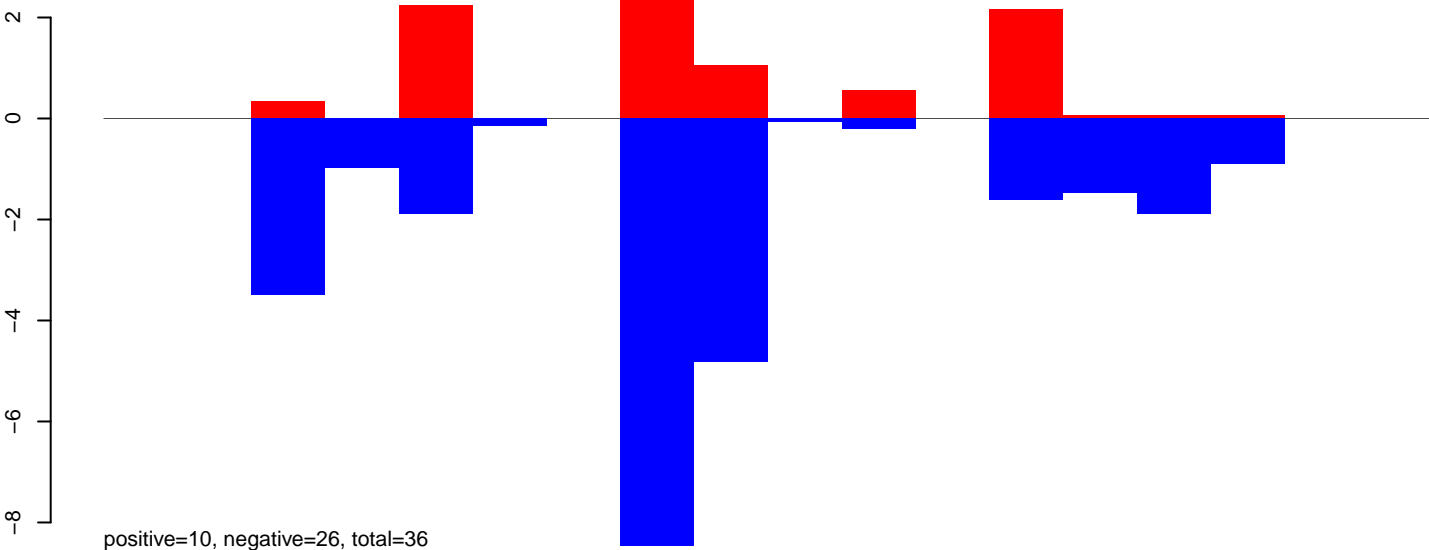

CuQuin_Mcarc_NL.24_35.rep

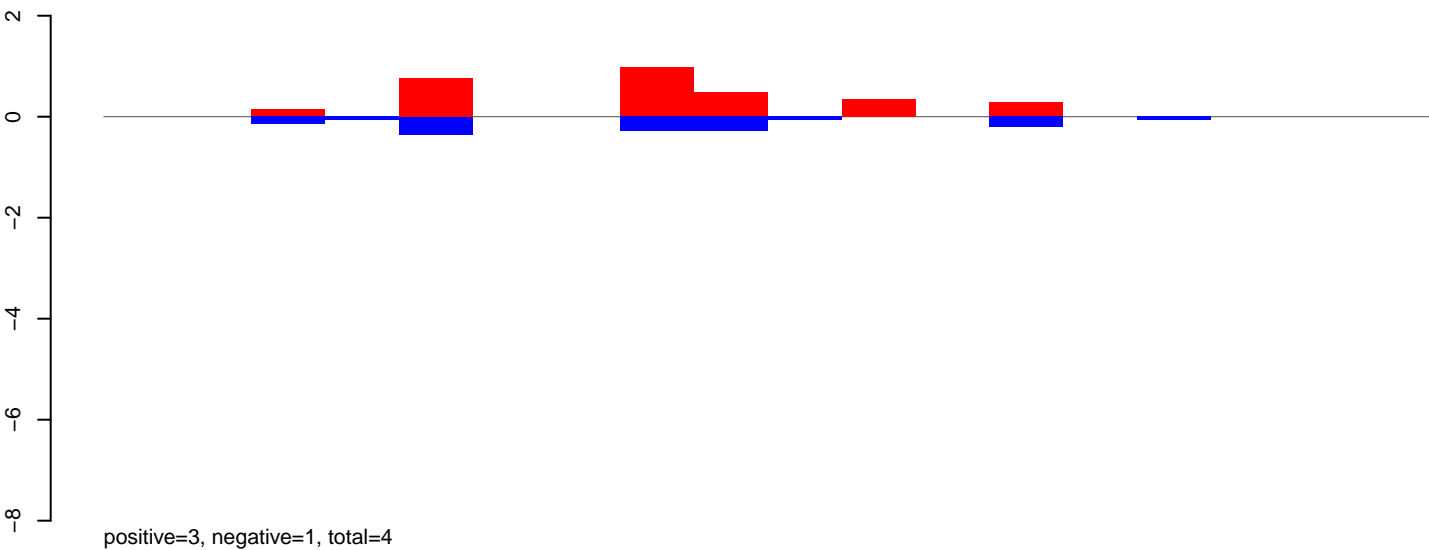

CuQuin_Mcarc_NL.rep

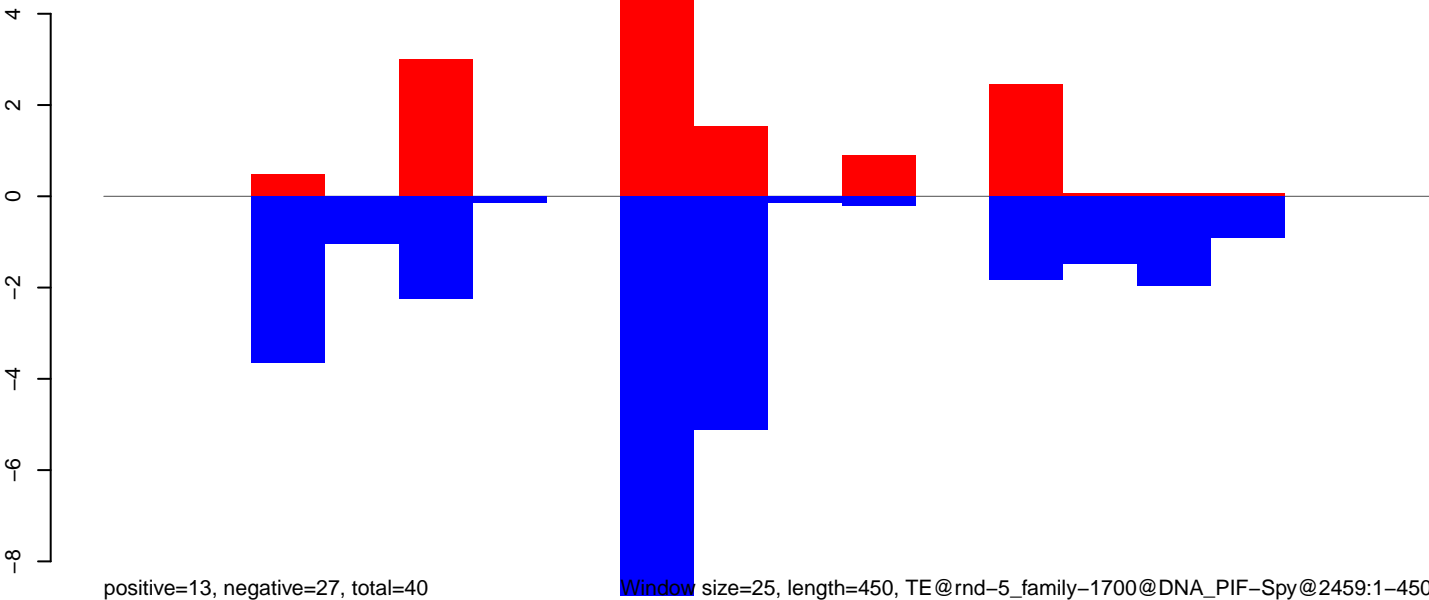

Window size=25, length=450, TE@rnd-5_family-1700@DNA_PIF-Spy@2459:1-450

CuQuin_Mcarc_NL.18_23.rep

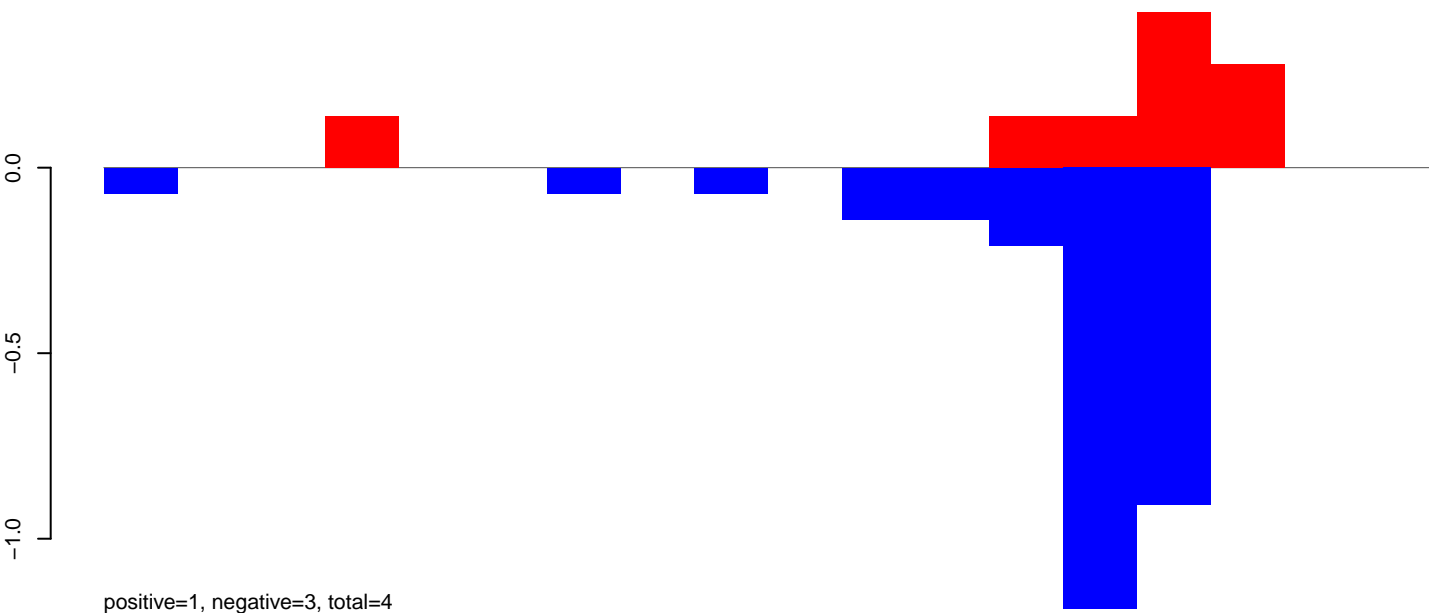

CuQuin_Mcarc_NL.24_35.rep

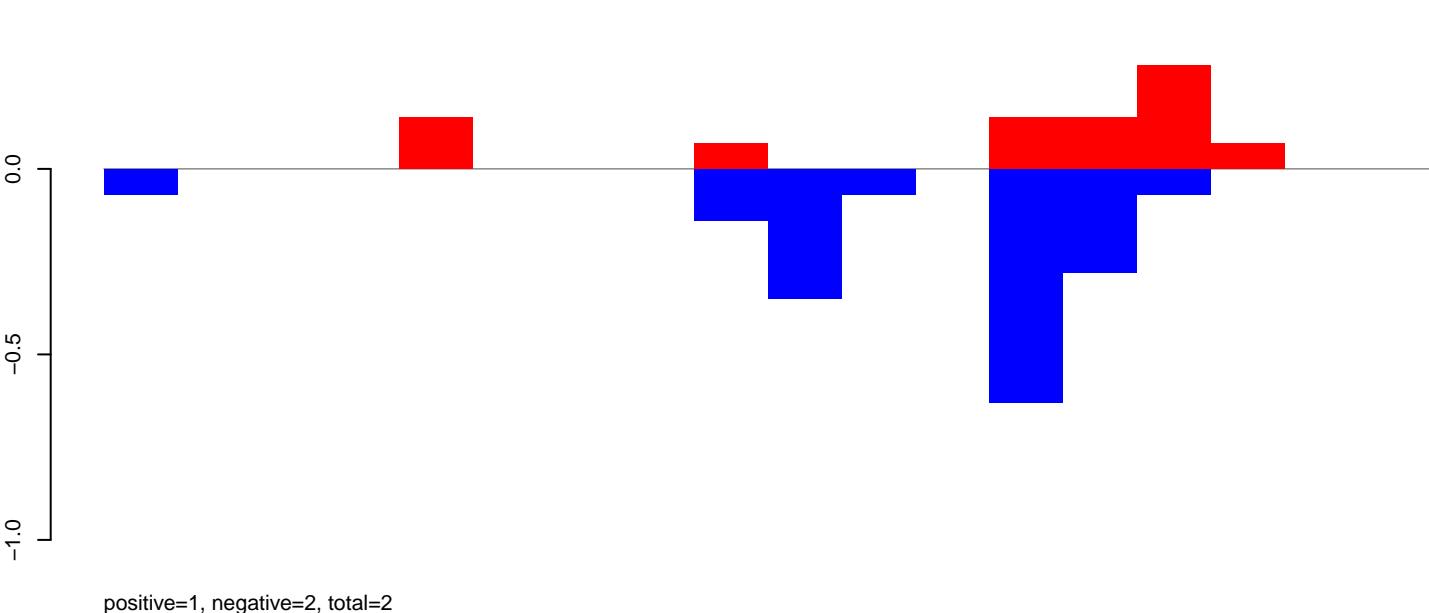

CuQuin_Mcarc_NL.rep

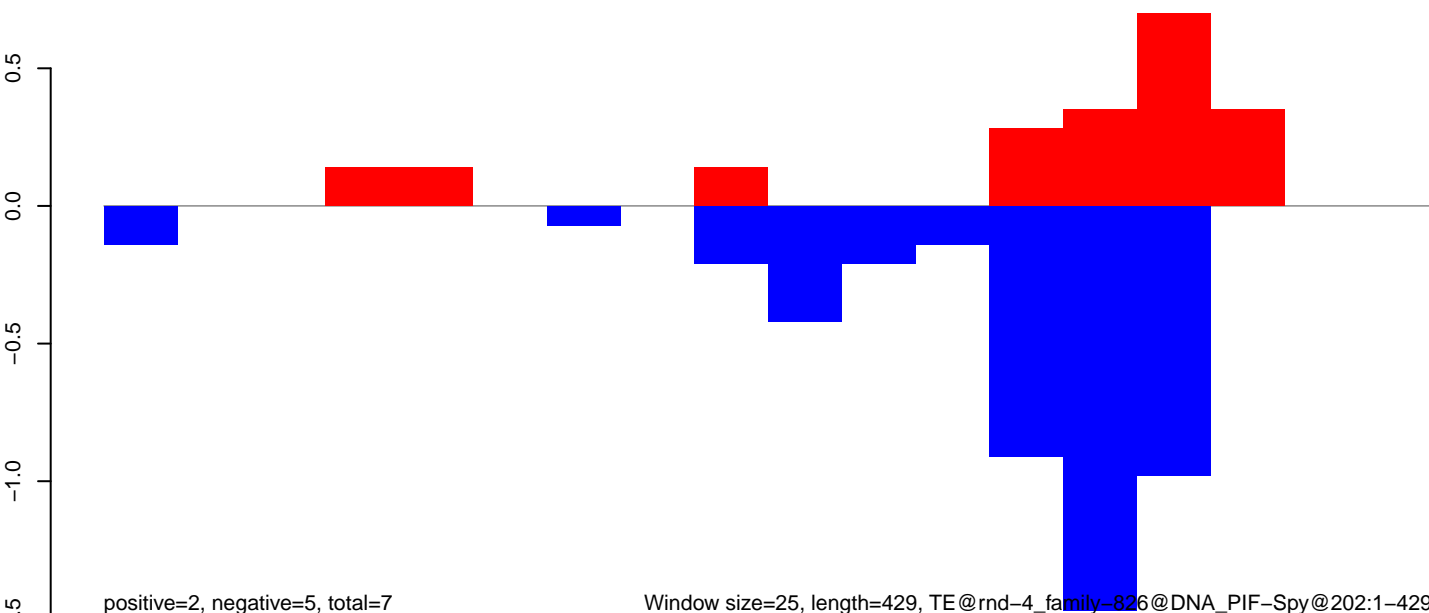

CuQuin_Mcarc_NL.18_23.rep

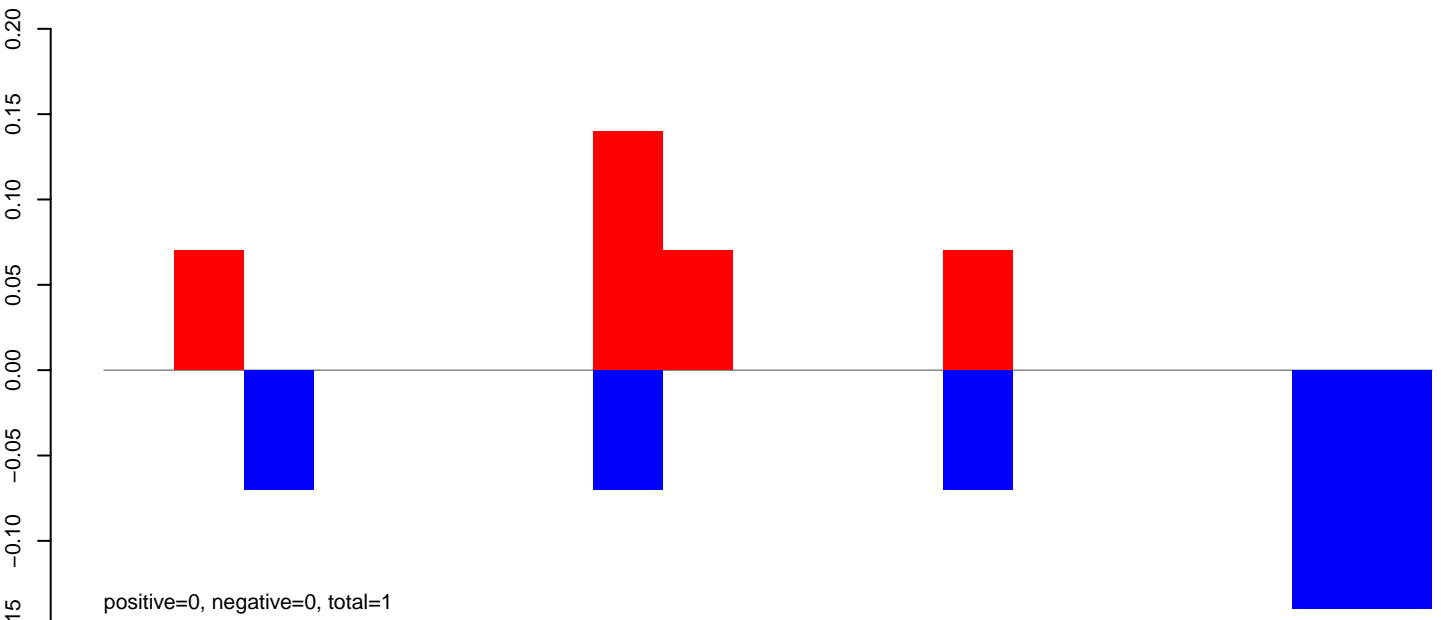

CuQuin_Mcarc_NL.24_35.rep

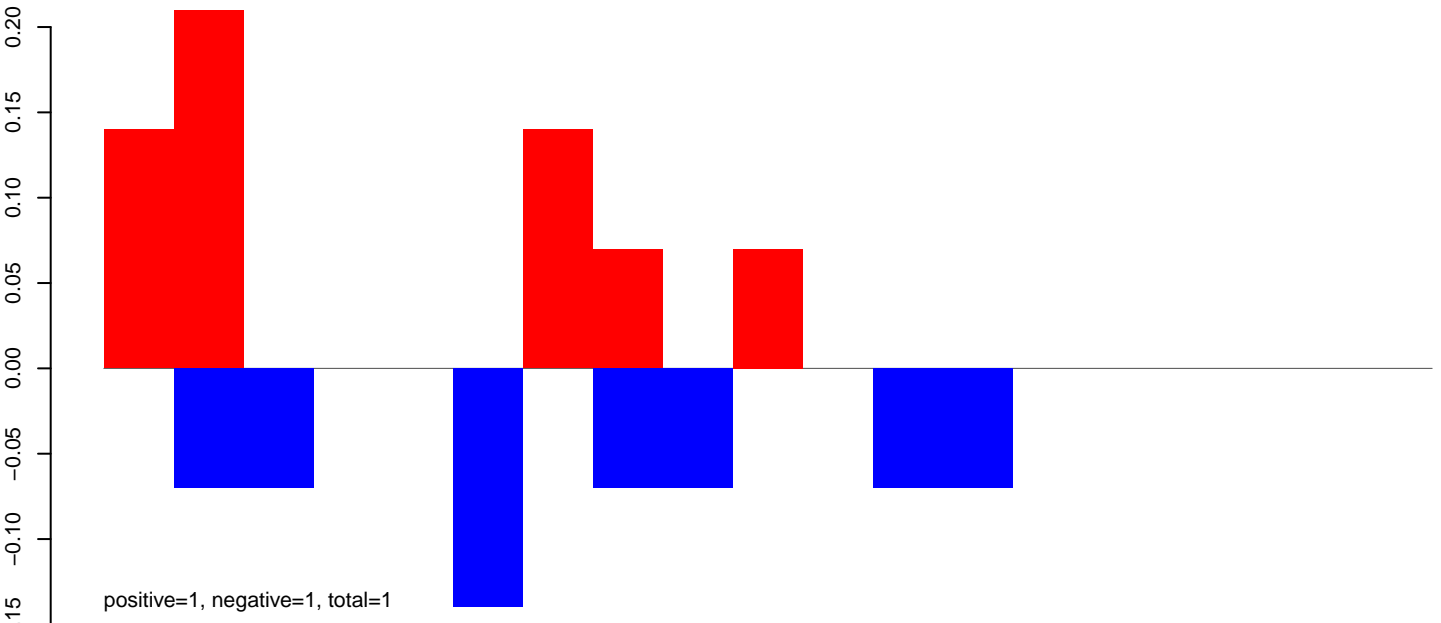

CuQuin_Mcarc_NL.rep

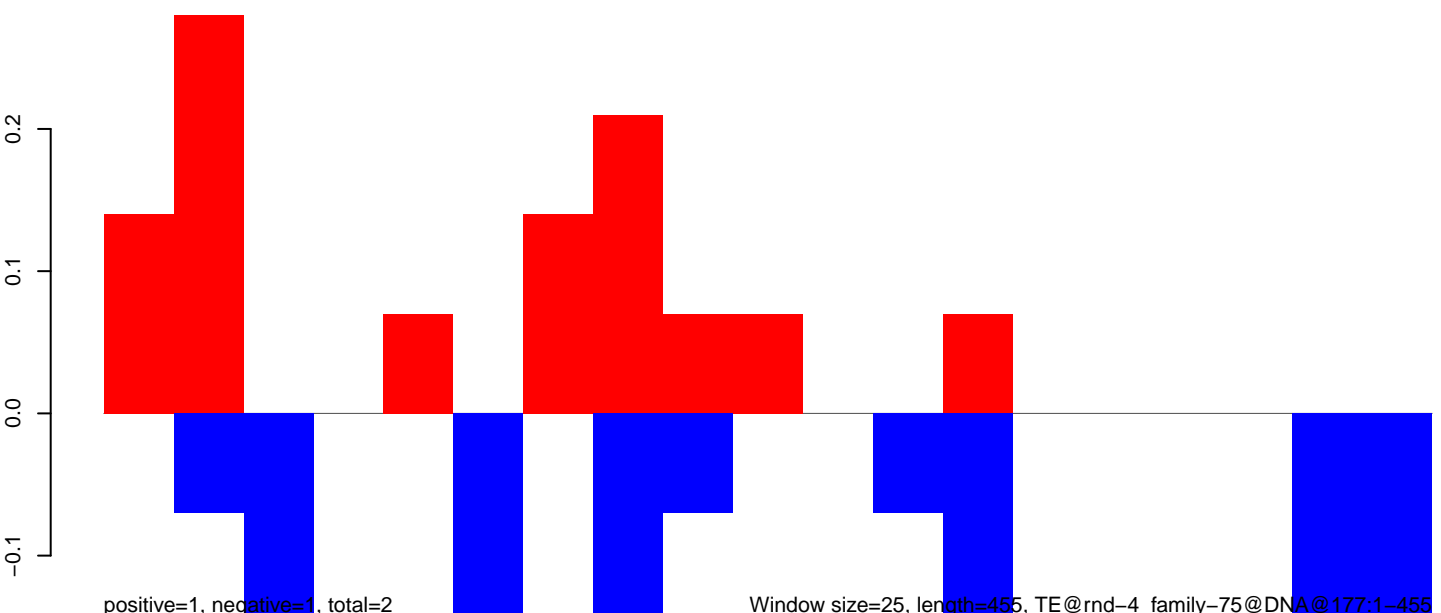

100

200

300

400

500

CuQuin_Mcarc_NL.18_23.rep

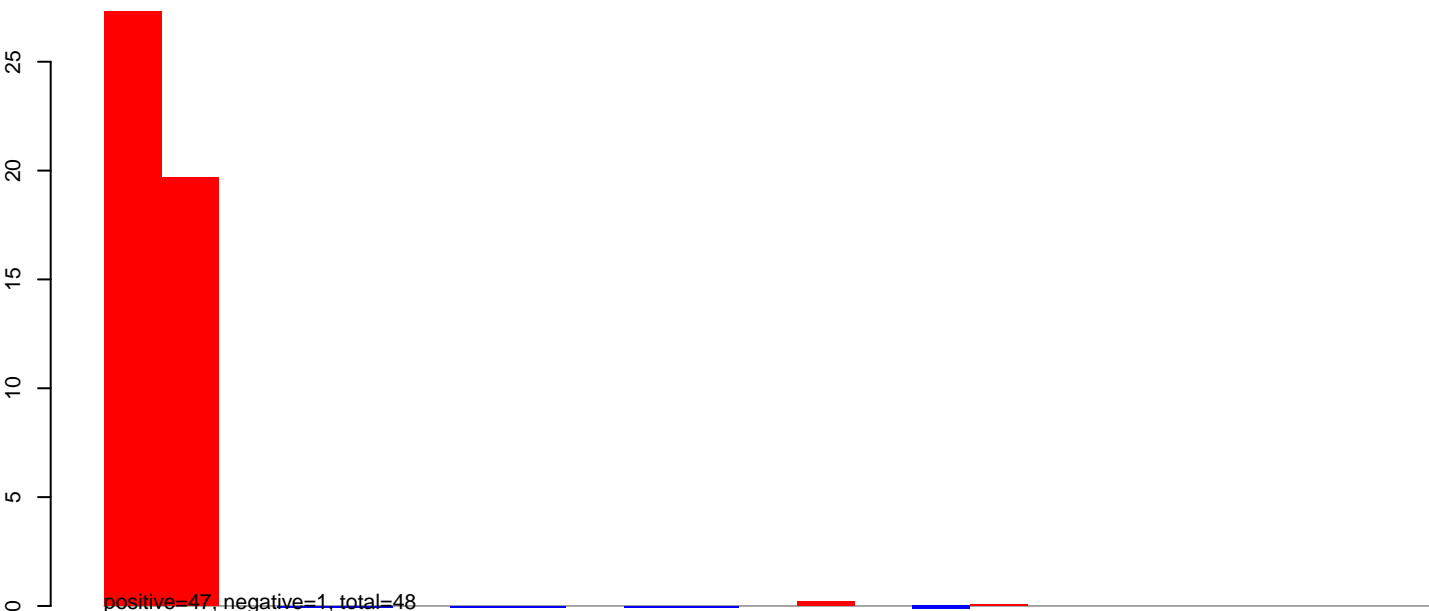

CuQuin_Mcarc_NL.24_35.rep



CuQuin_Mcarc_NL.rep

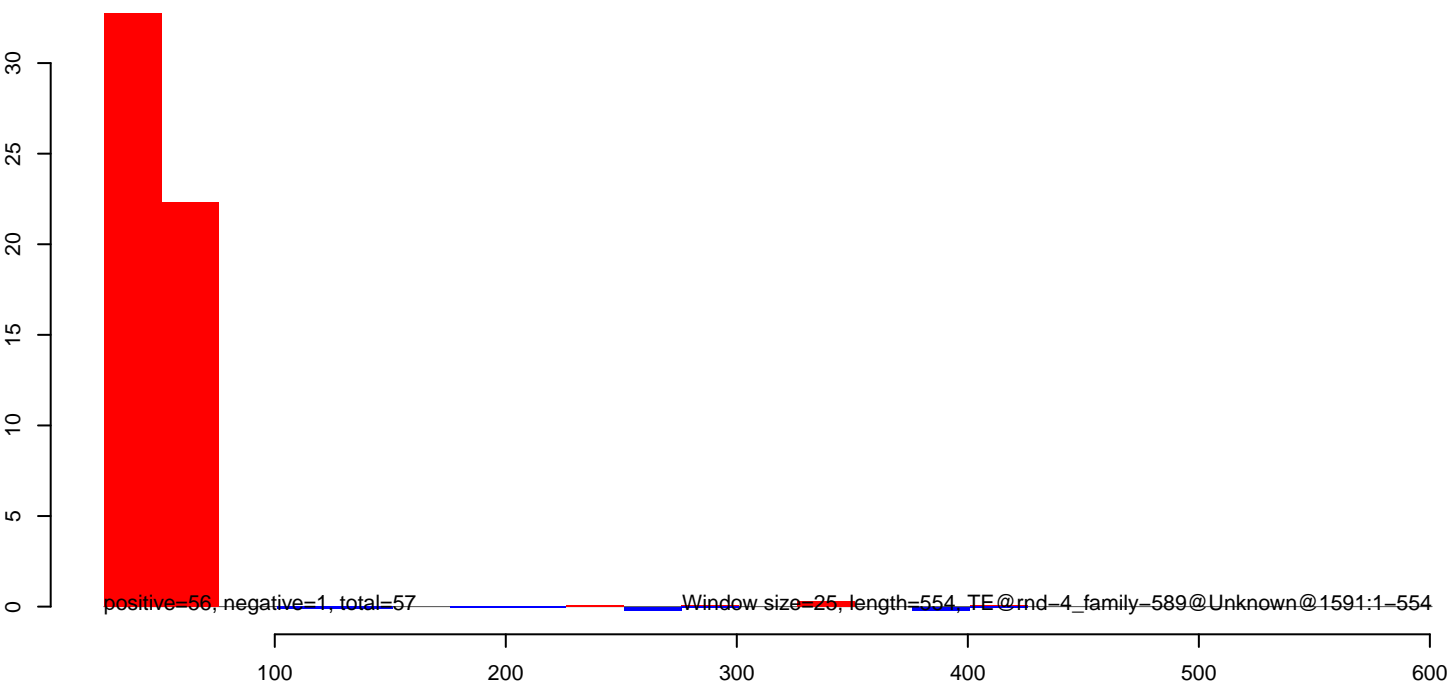

CuQuin_Mcarc_NL.18_23.rep

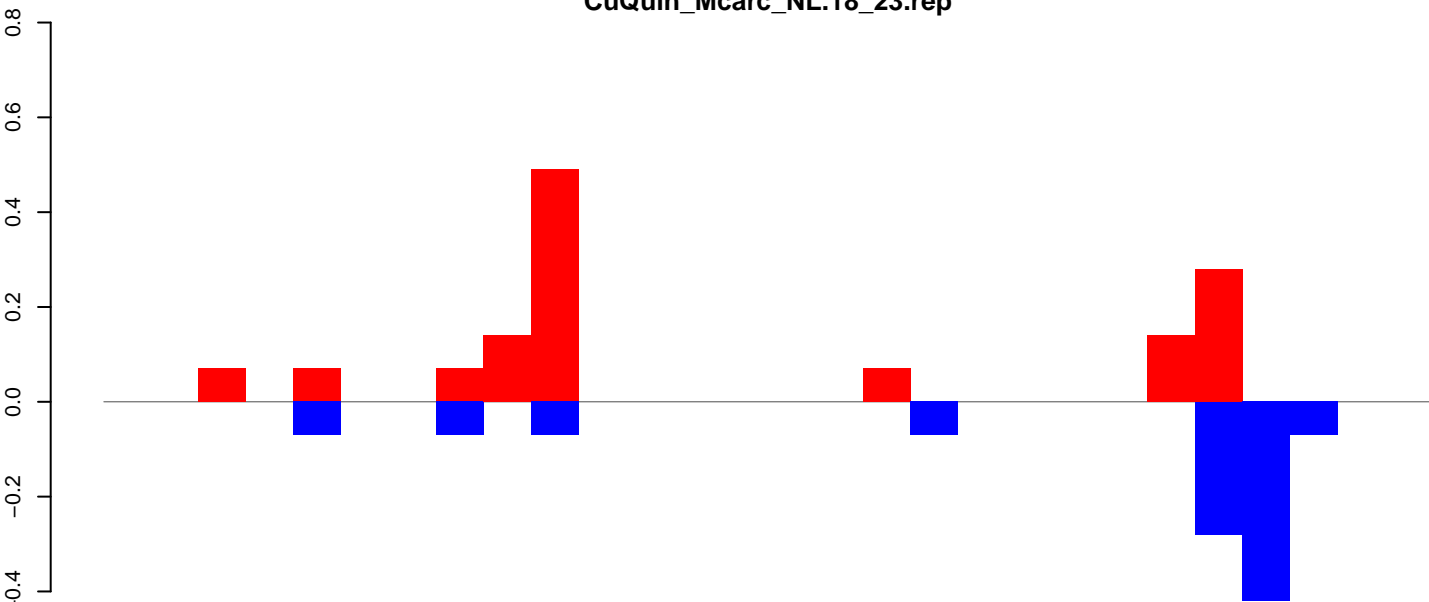

positive=1, negative=1, total=2

CuQuin_Mcarc_NL.24_35.rep

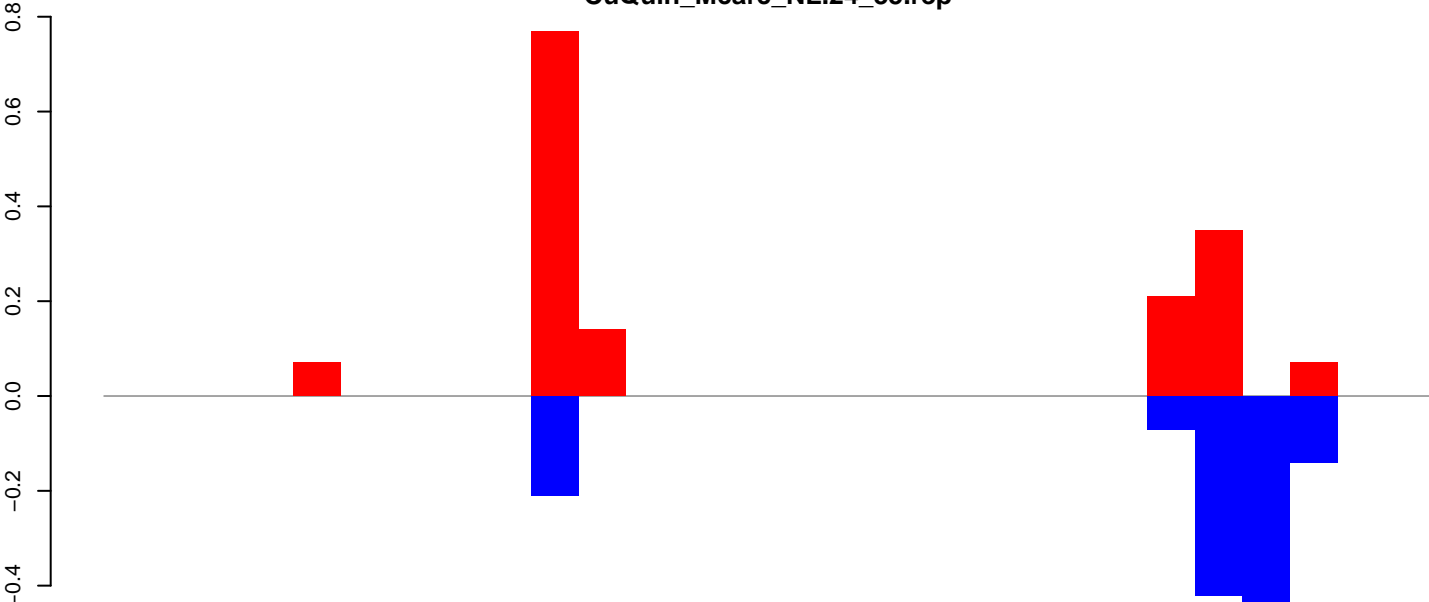

positive=2, negative=1, total=3

CuQuin_Mcarc_NL.rep

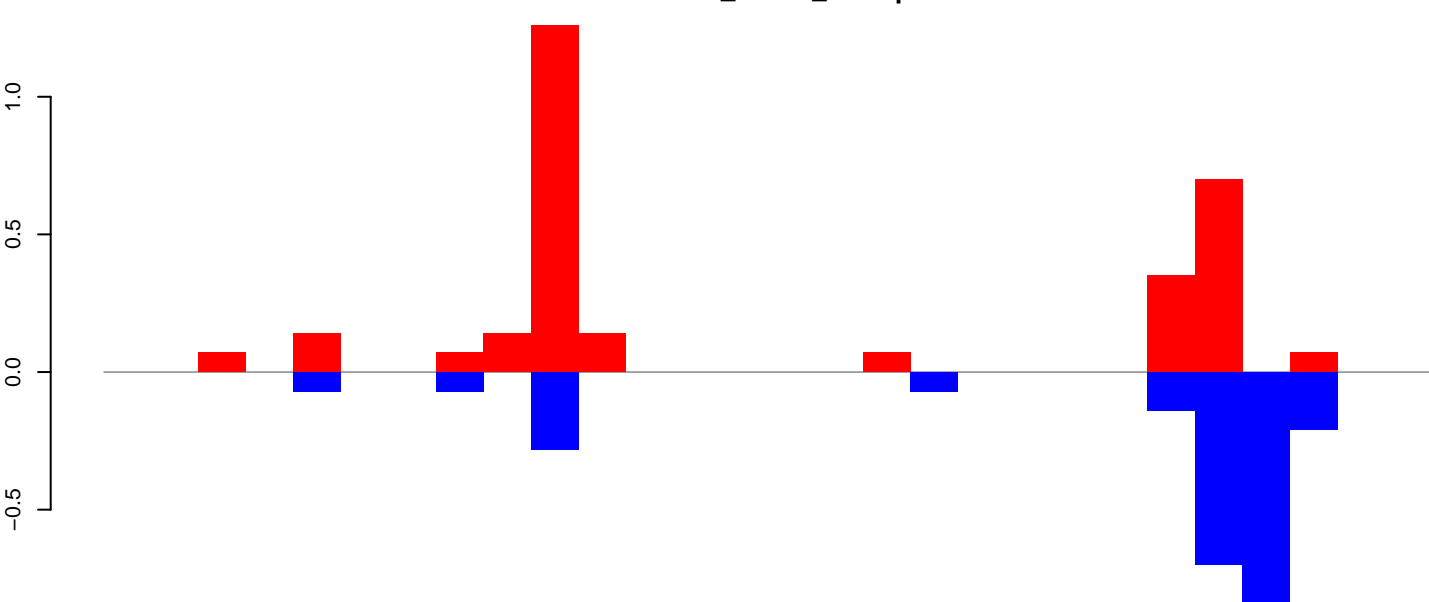

positive=3, negative=2, total=5

Window size=25, length=697, TE@rnd-4_family-474@DNA_MULE-MuDR@2761:1-697

0 100 200 300 400 500 600 700

CuQuin_Mcarc_NL.18_23.rep

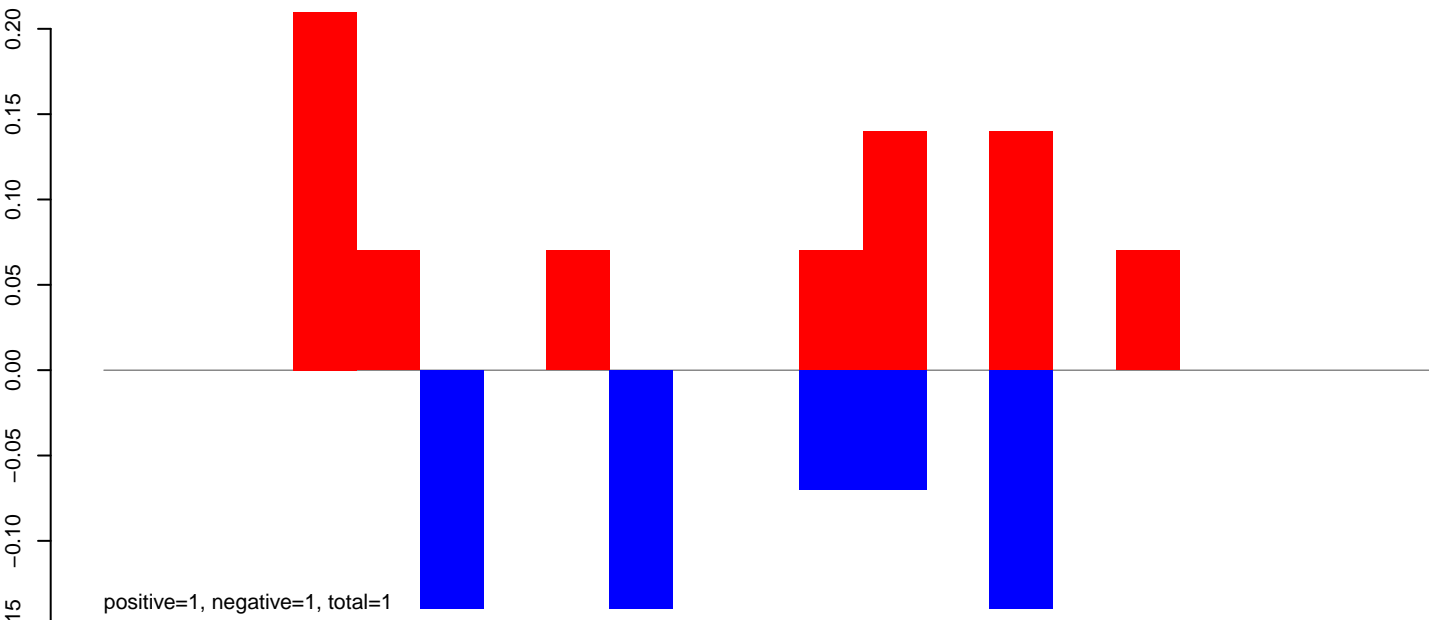

CuQuin_Mcarc_NL.24_35.rep

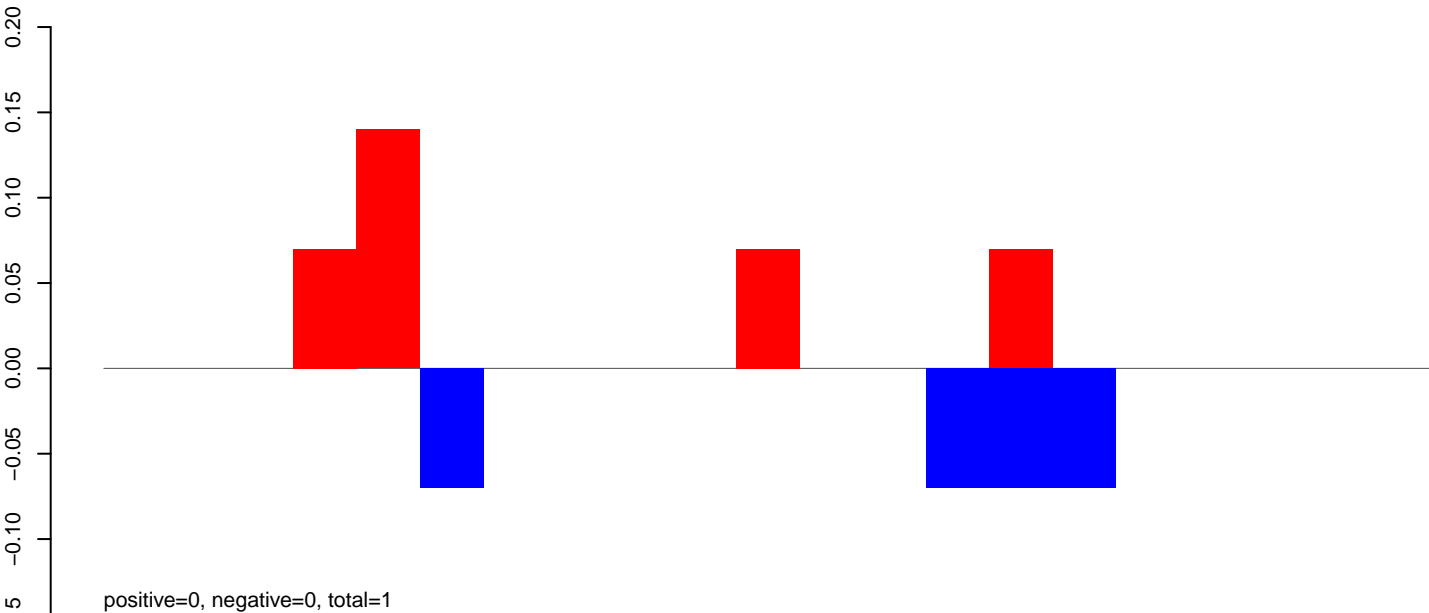

CuQuin_Mcarc_NL.rep

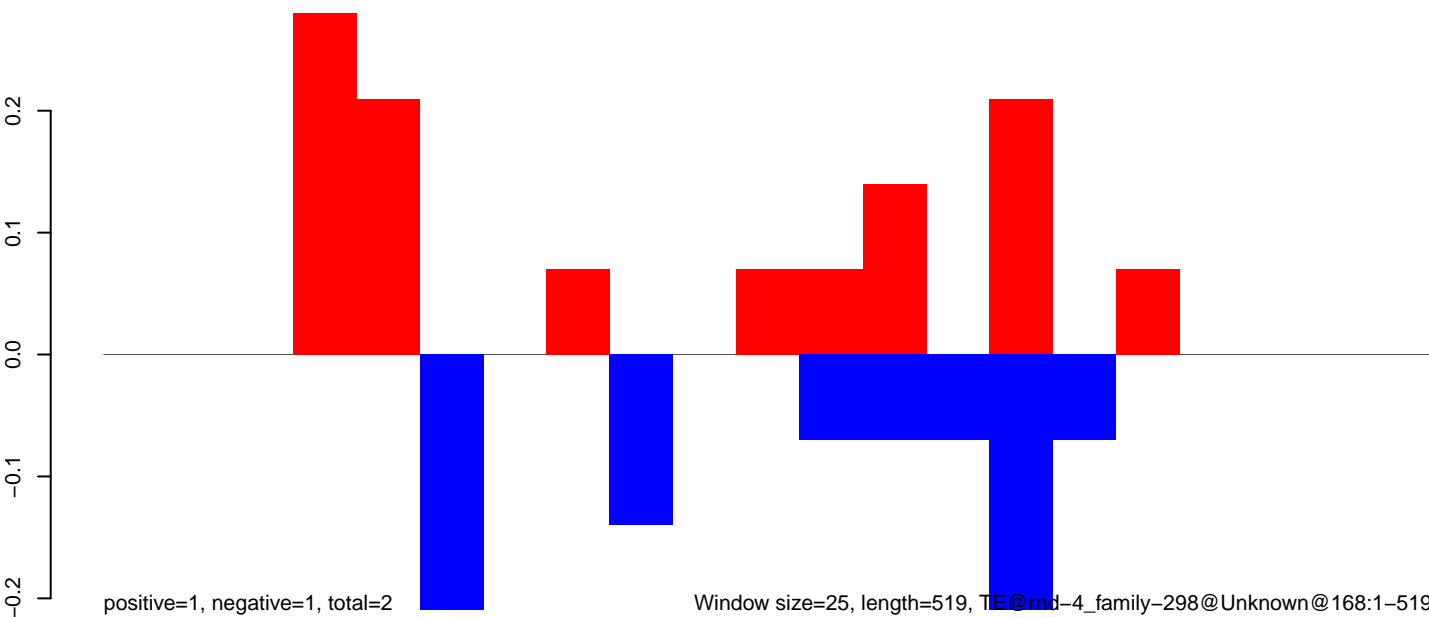

CuQuin_Mcarc_NL.18_23.rep

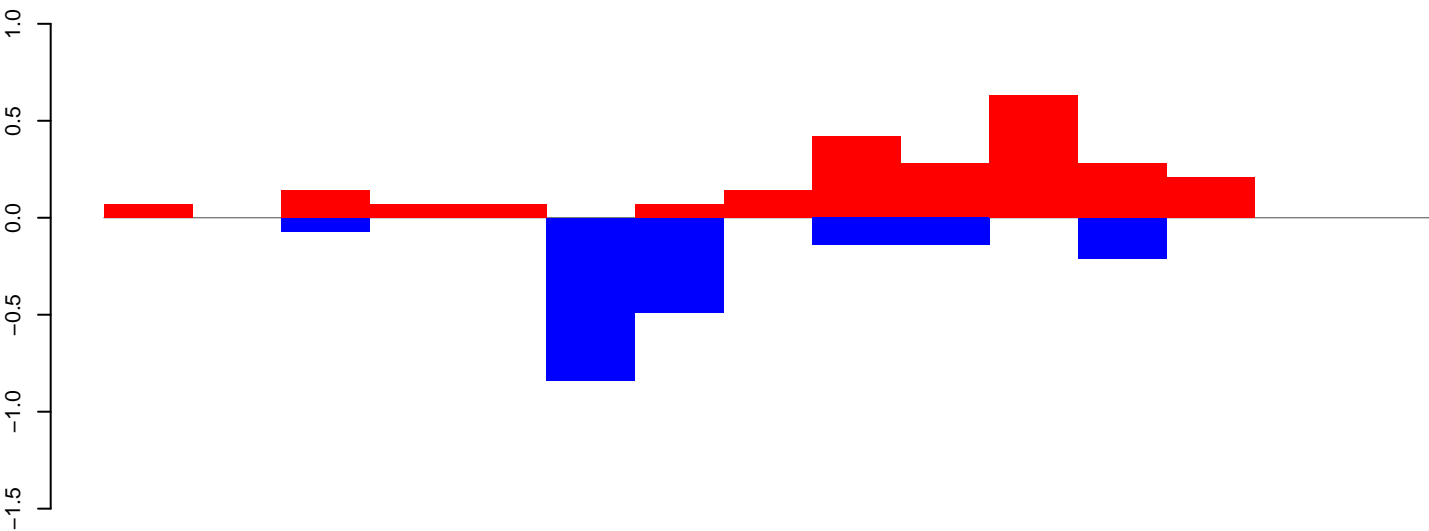

positive=2, negative=2, total=4

CuQuin_Mcarc_NL.24_35.rep

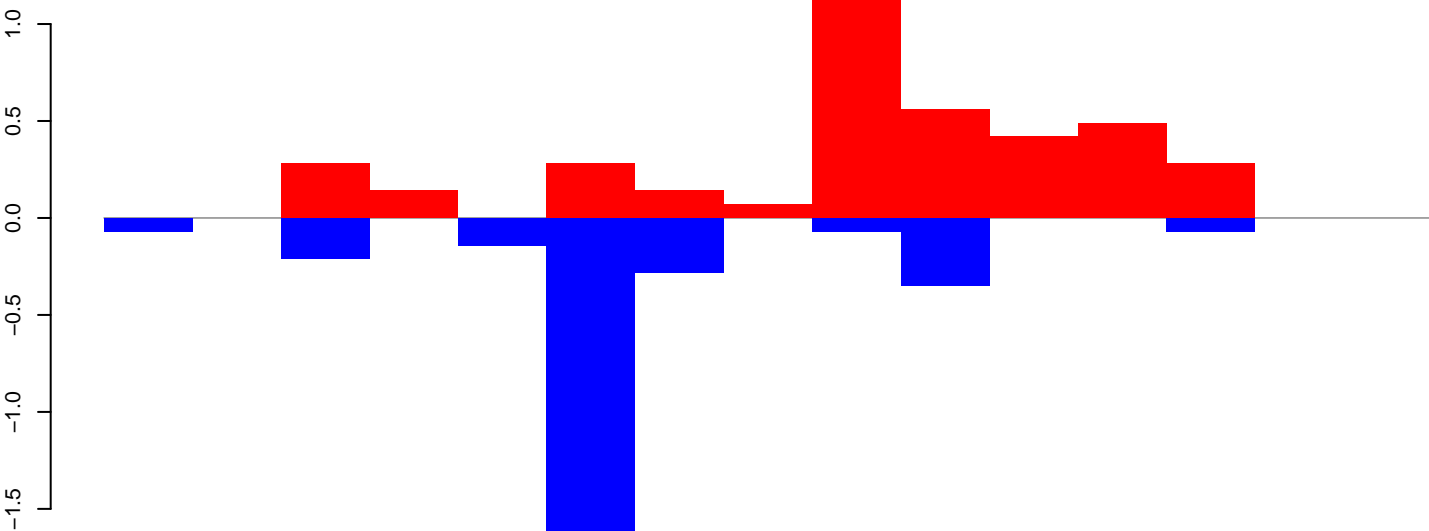

positive=4, negative=3, total=7

CuQuin_Mcarc_NL.rep

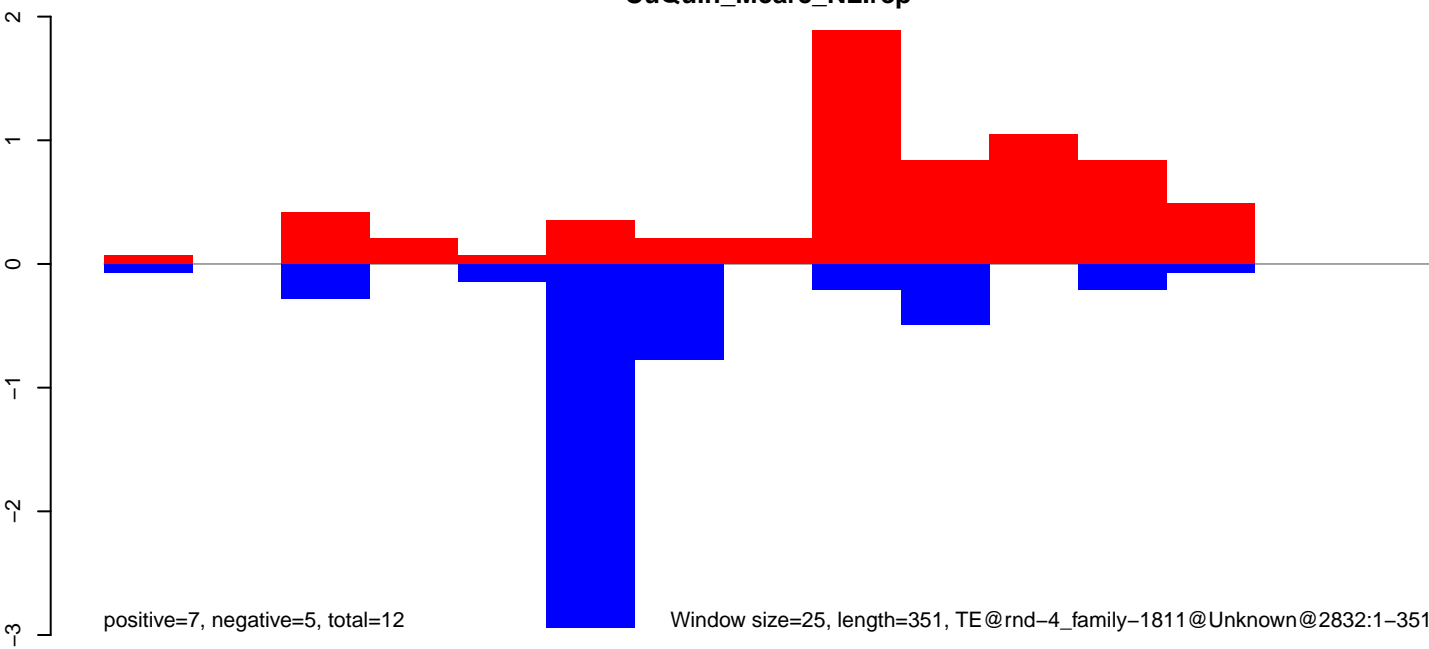

positive=7, negative=5, total=12

Window size=25, length=351, TE@rnd-4_family-1811@Unknown@2832:1-351

100

200

300

400

CuQuin_Mcarc_NL.18_23.rep

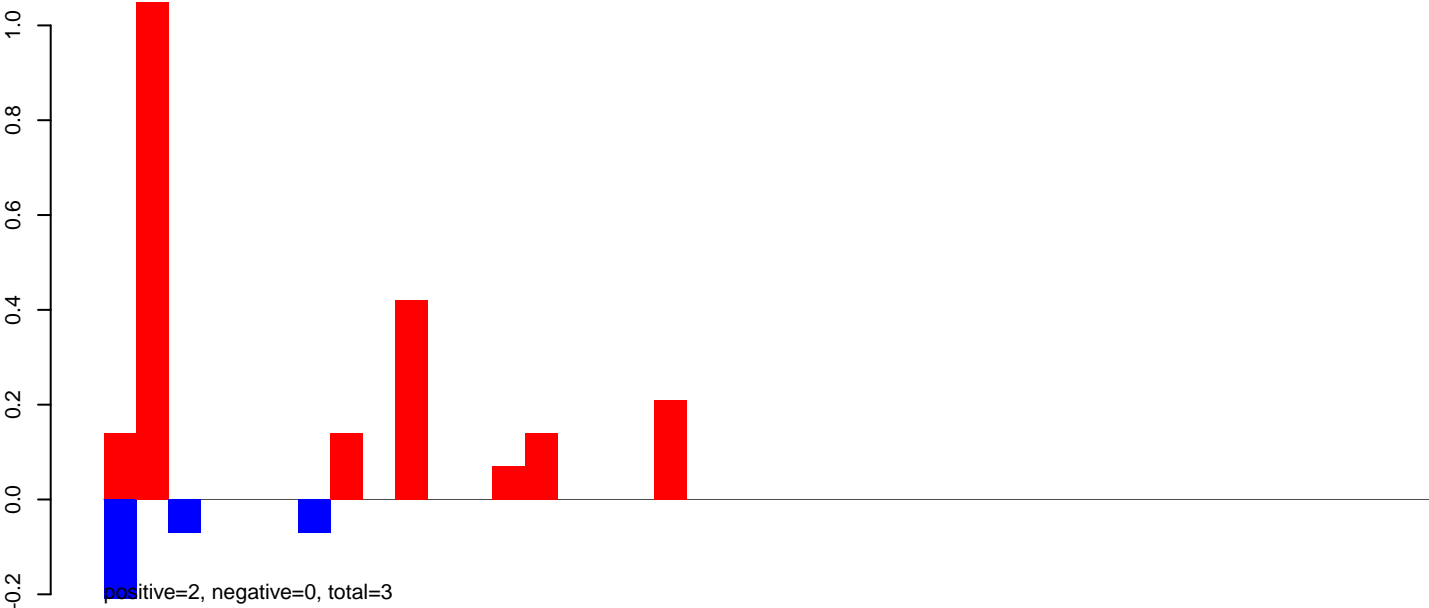

CuQuin_Mcarc_NL.24_35.rep

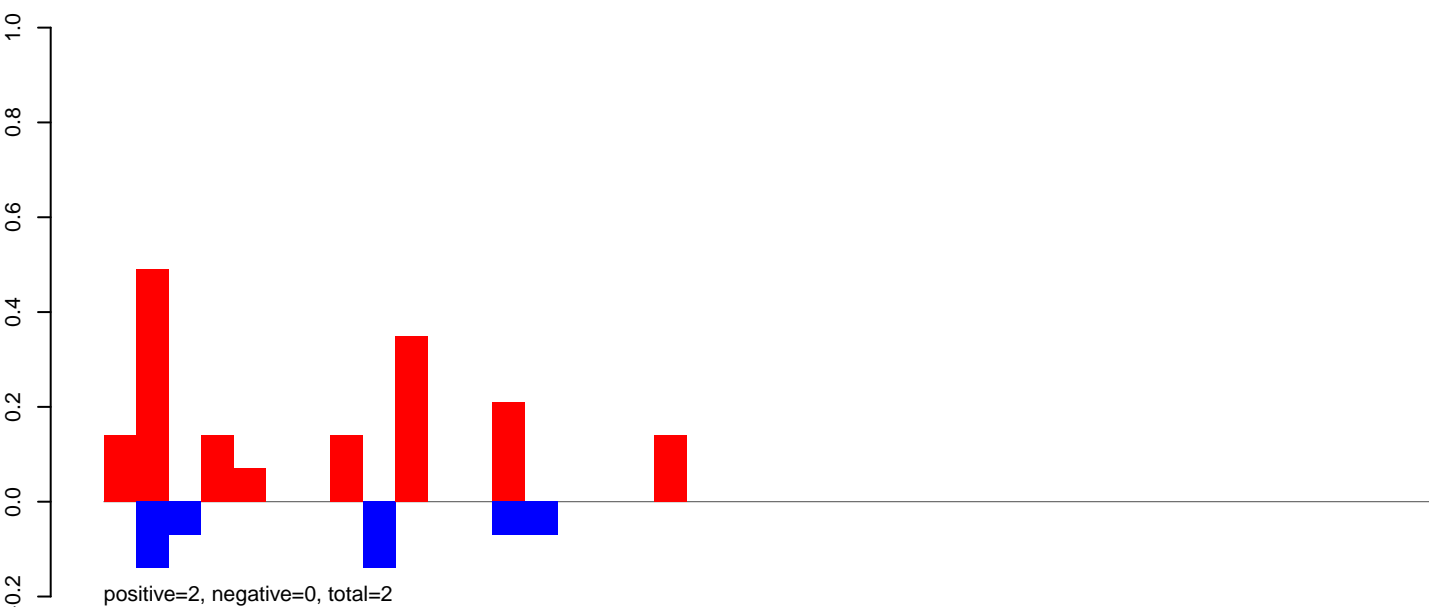

CuQuin_Mcarc_NL.rep

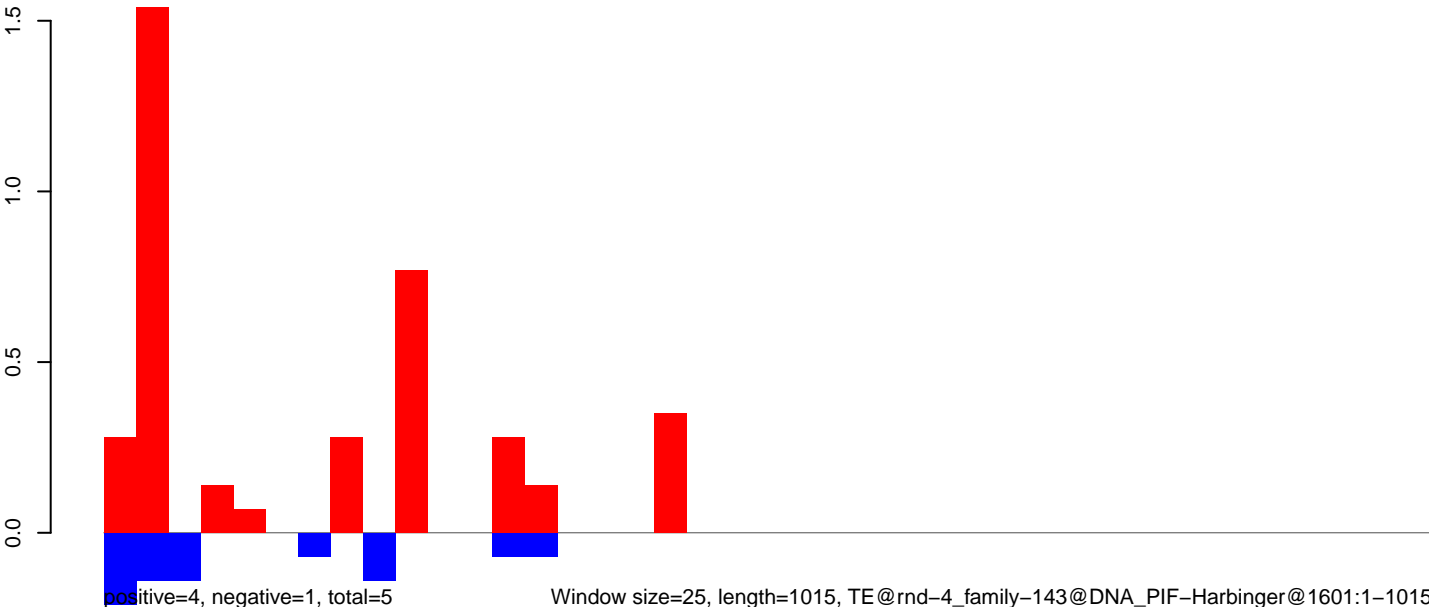

Window size=25, length=1015, TE@rnd-4_family-143@DNA_PIF-Harbinger@1601:1-1015

0 200 400 600 800 1000

CuQuin_Mcarc_NL.18_23.rep

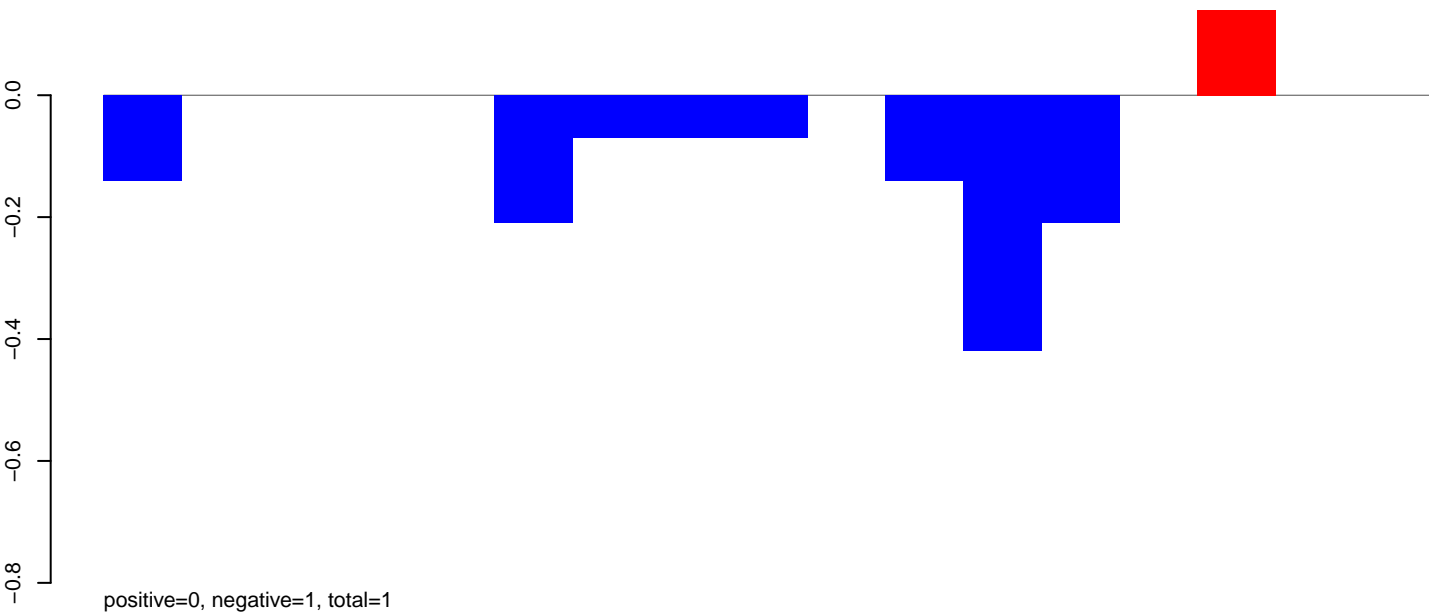

CuQuin_Mcarc_NL.24_35.rep

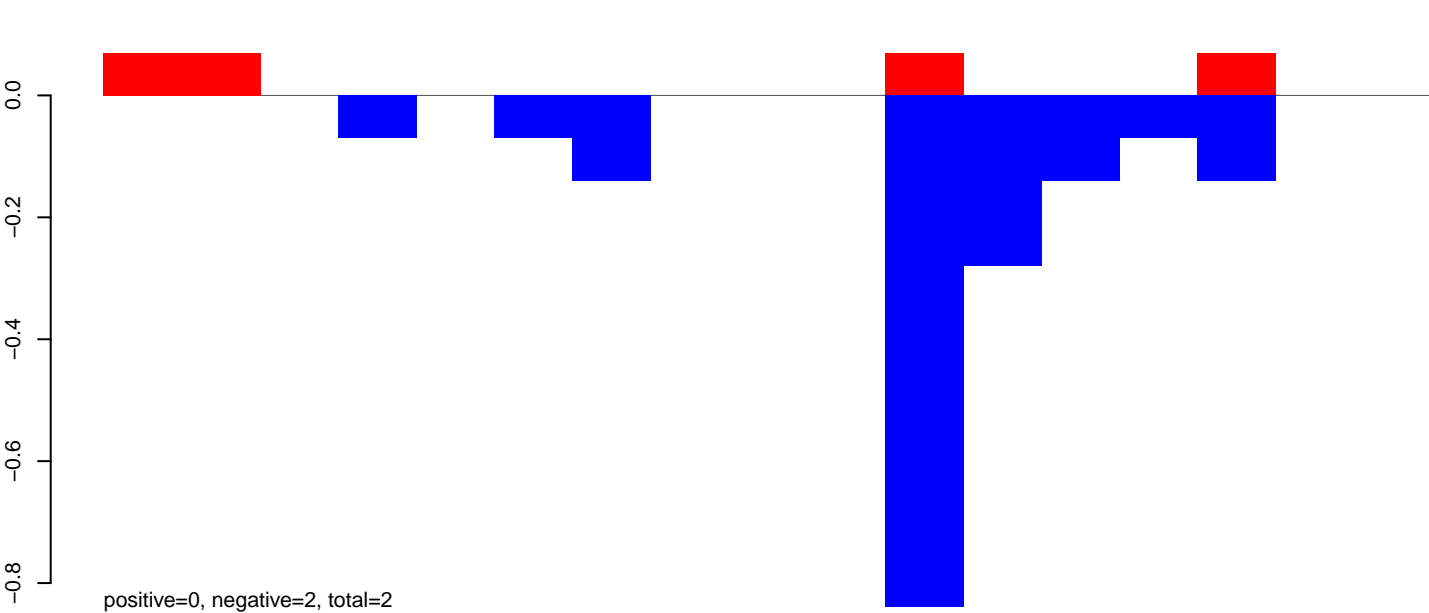

CuQuin_Mcarc_NL.rep

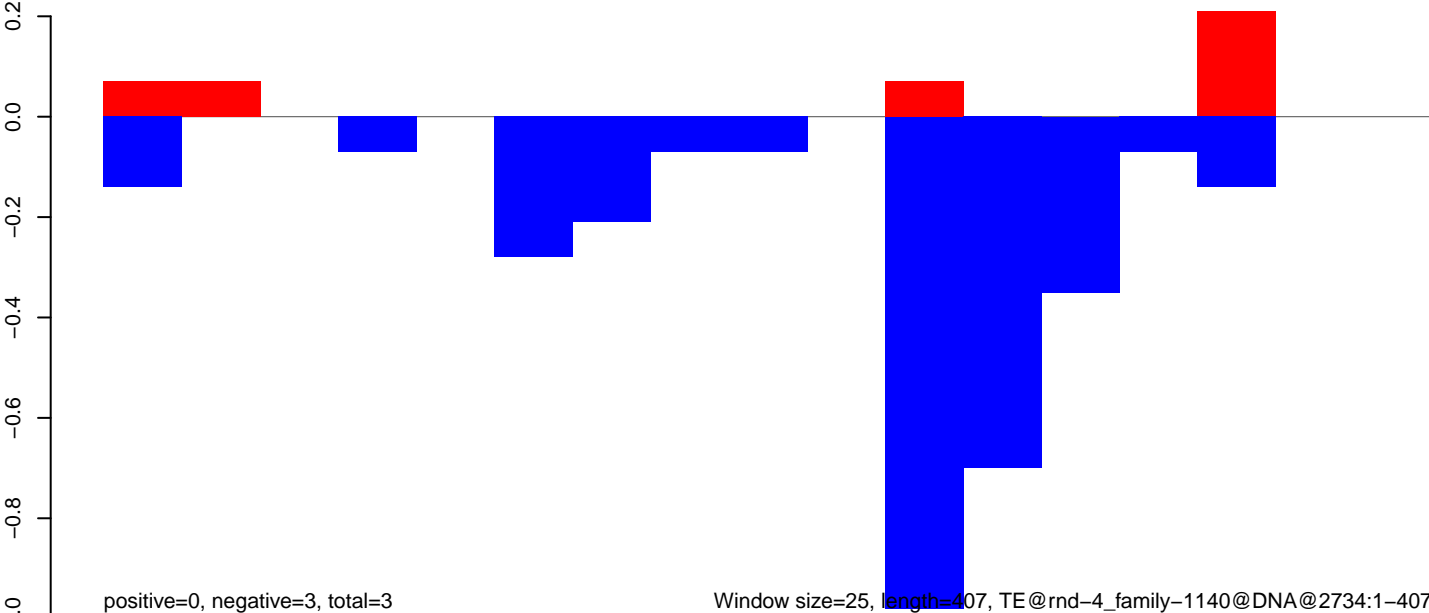

Window size=25, length=407, TE@rnd-4_family-1140@DNA@2734:1-407

CuQuin_Mcarc_NL.18_23.rep

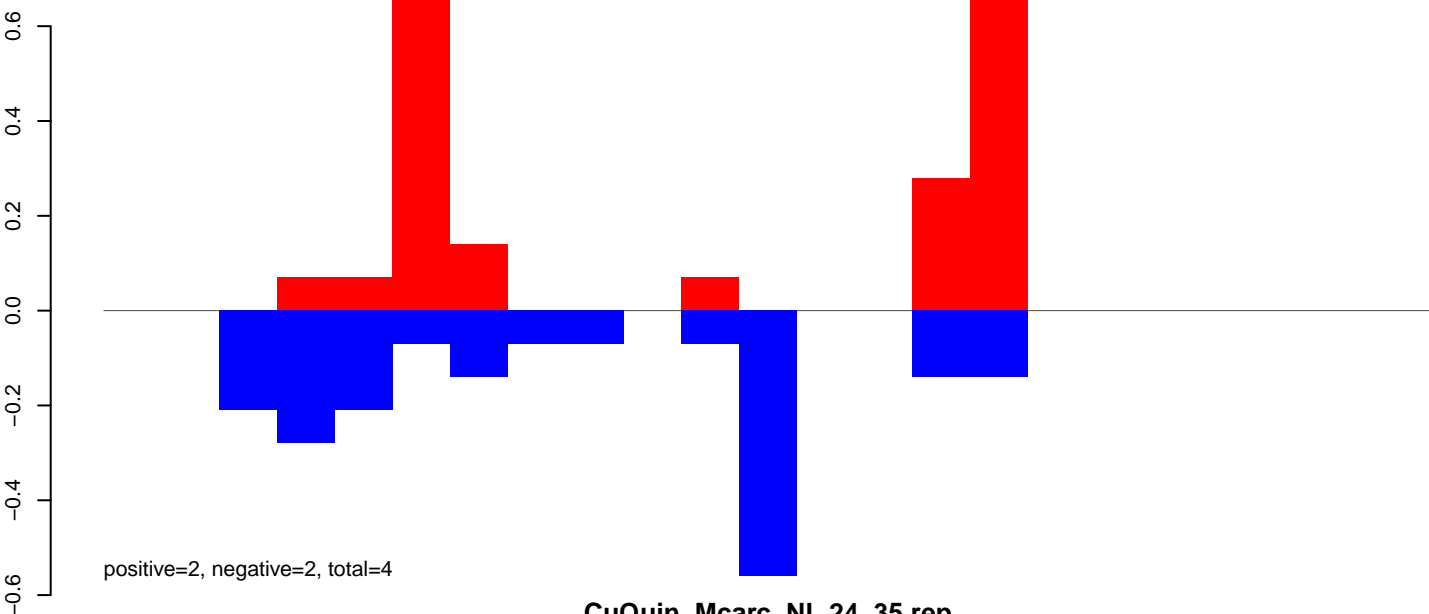

CuQuin_Mcarc_NL.24_35.rep

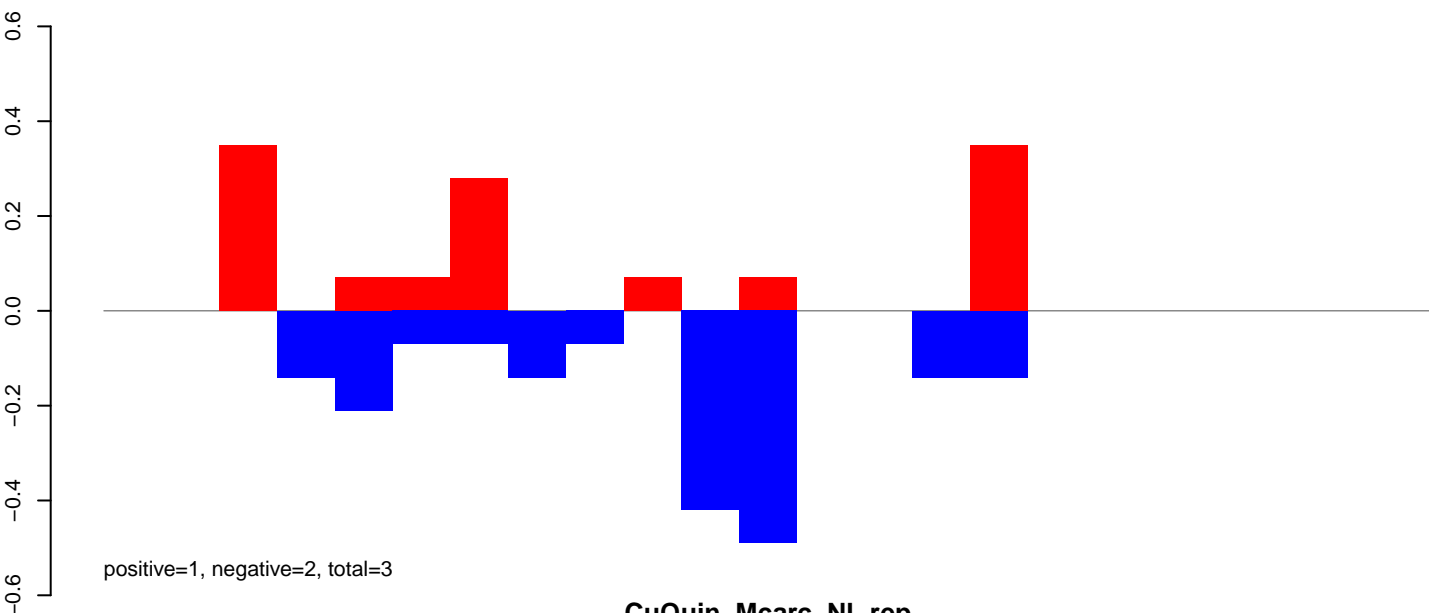

CuQuin_Mcarc_NL.rep

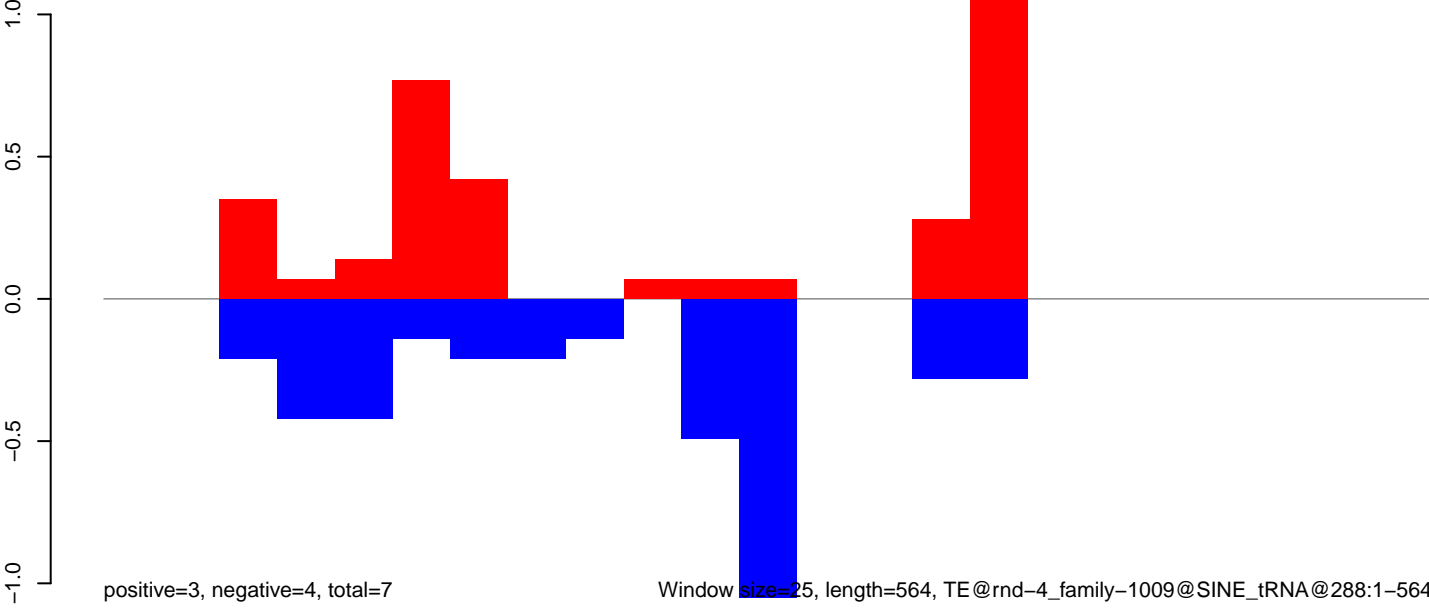

CuQuin_Mcarc_NL.18_23.rep

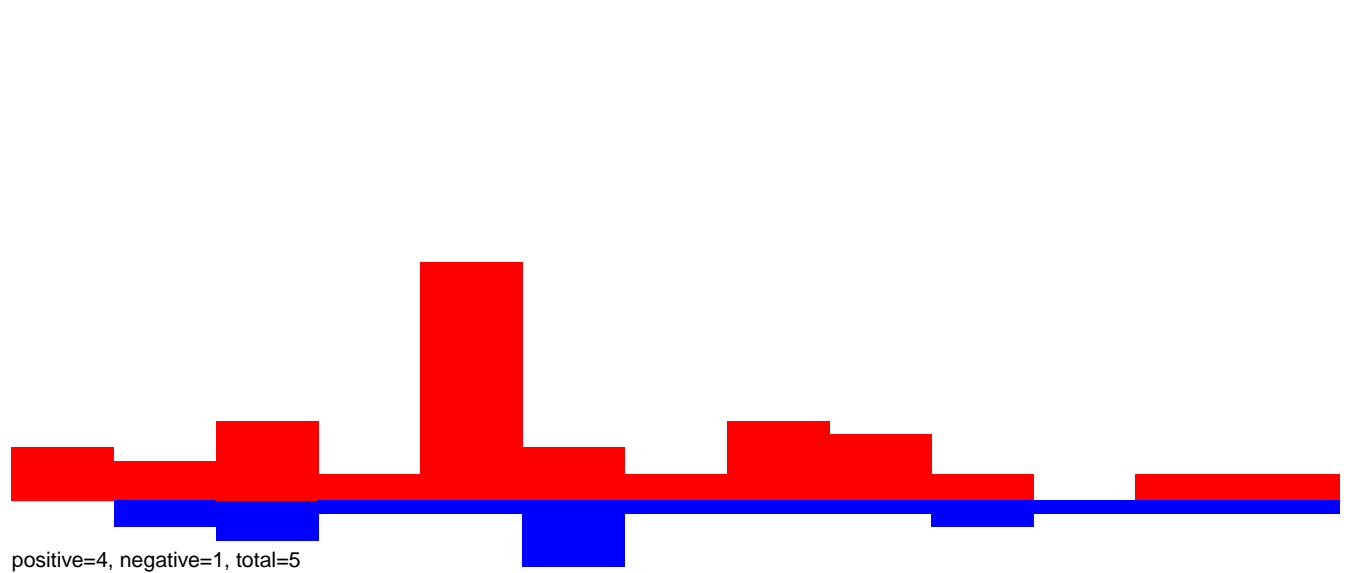

CuQuin_Mcarc_NL.24_35.rep

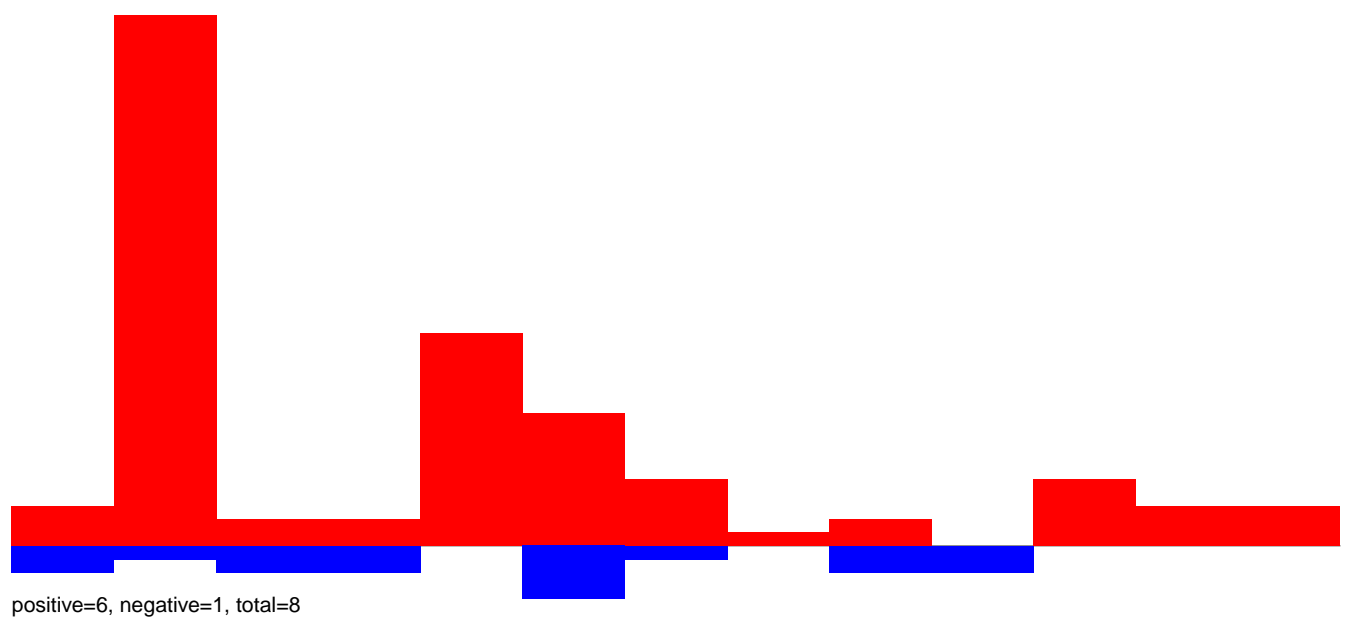

CuQuin_Mcarc_NL.rep

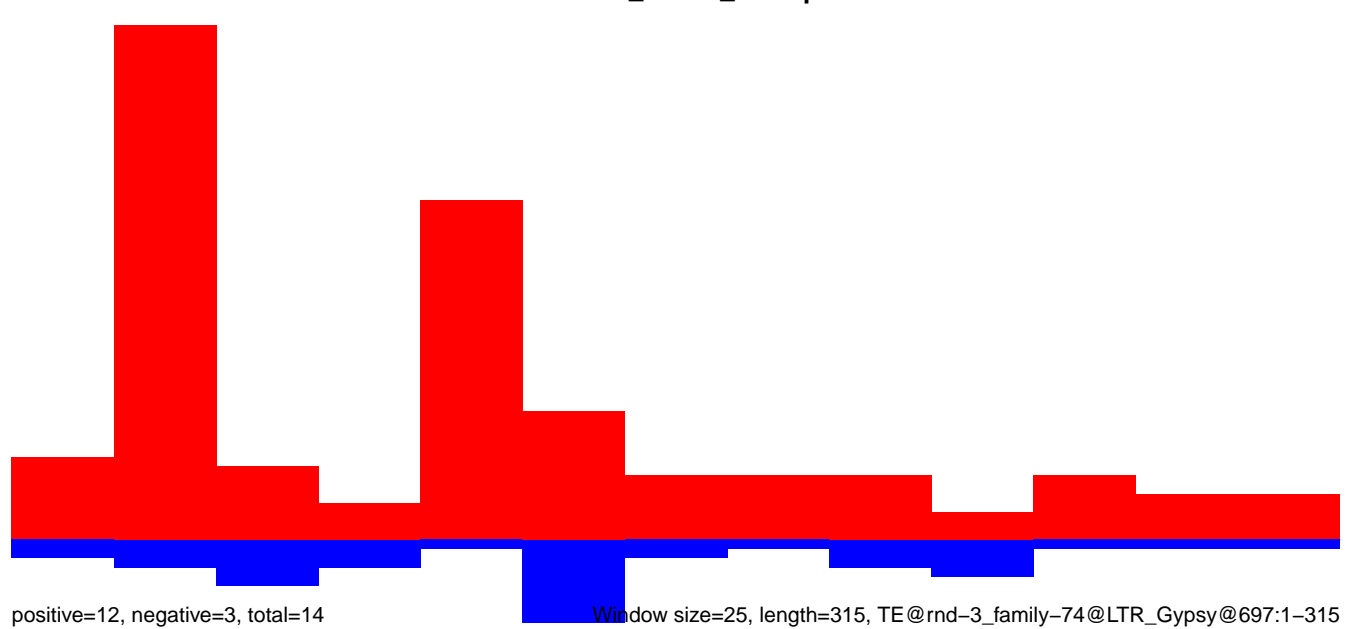

CuQuin_Mcarc_NL.18_23.rep

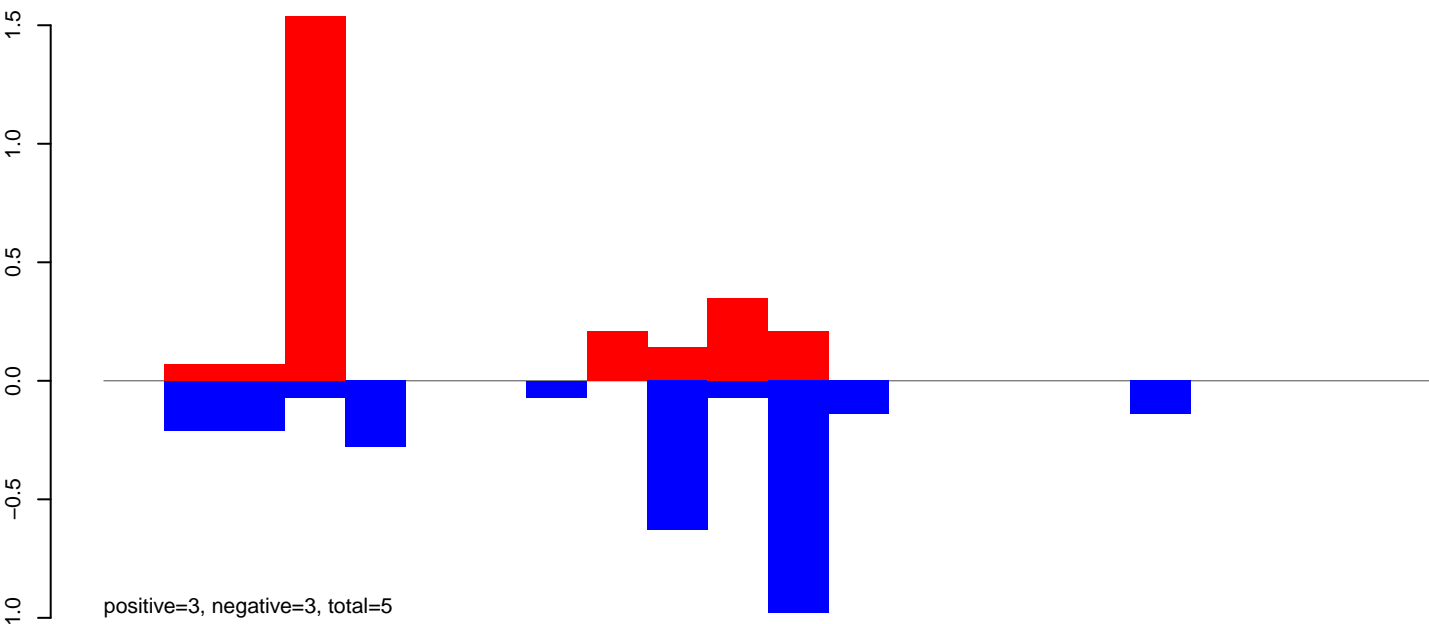

CuQuin_Mcarc_NL.24_35.rep

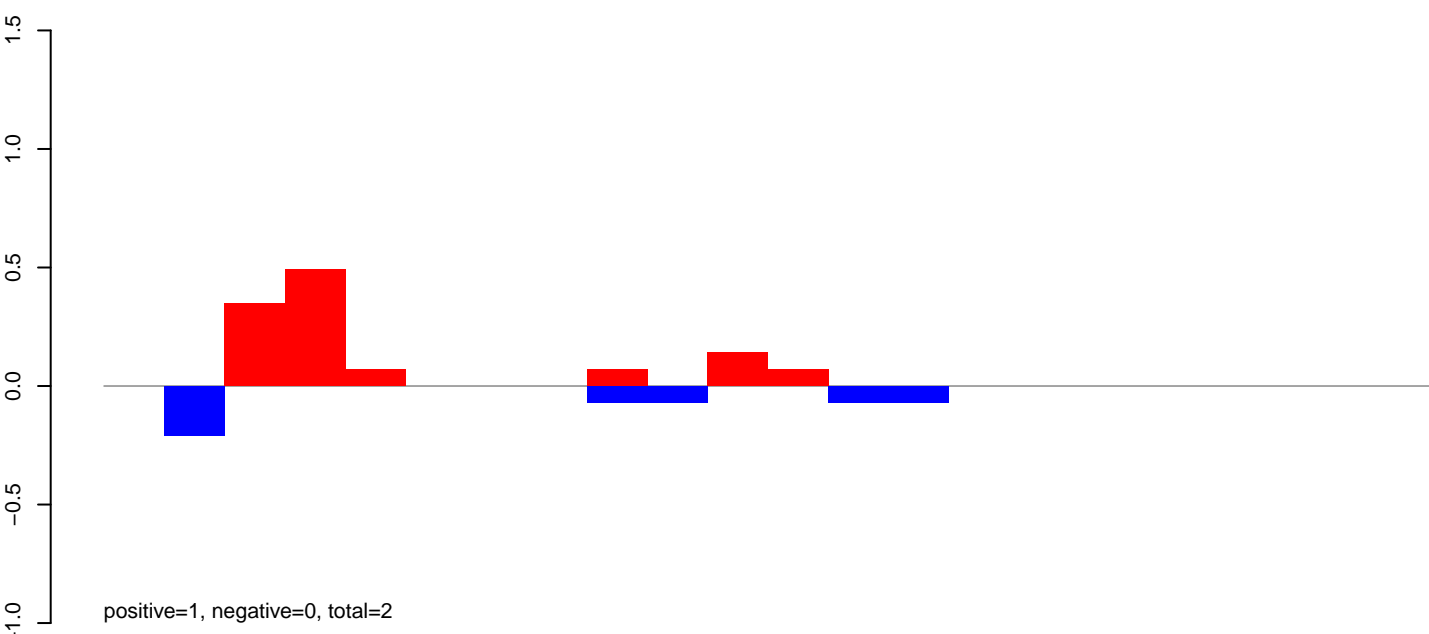

CuQuin_Mcarc_NL.rep

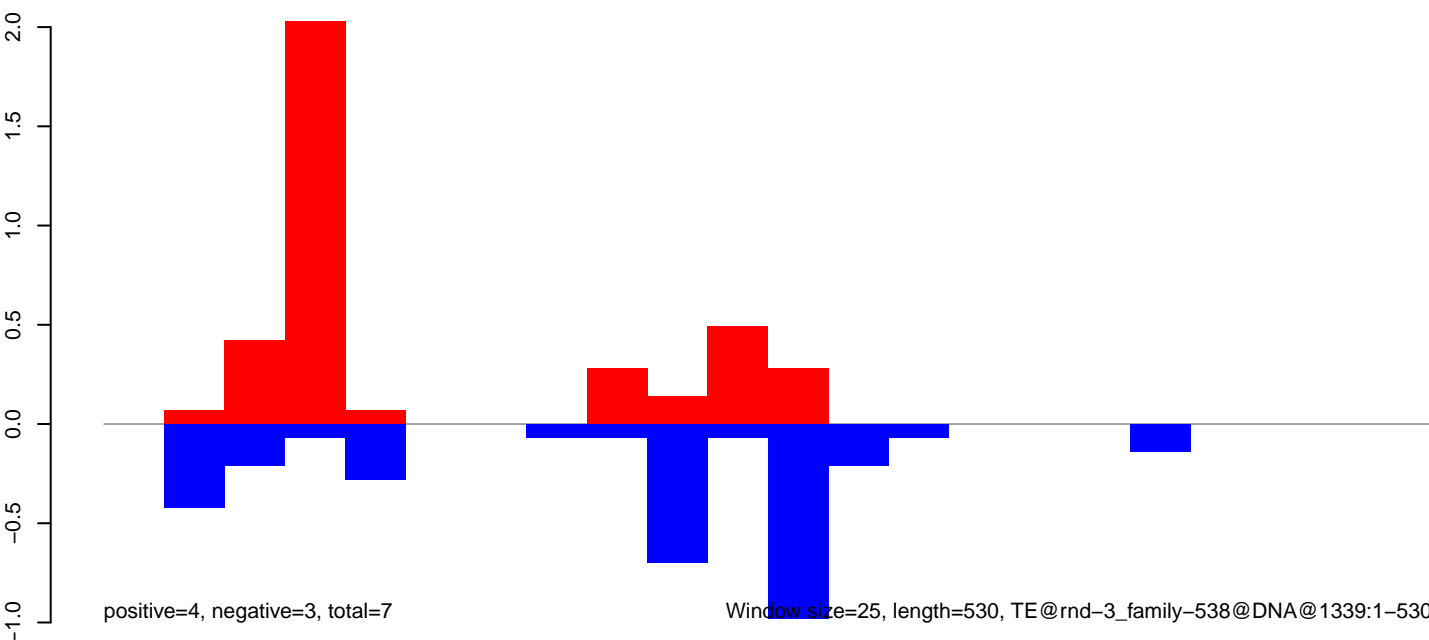

CuQuin_Mcarc_NL.18_23.rep

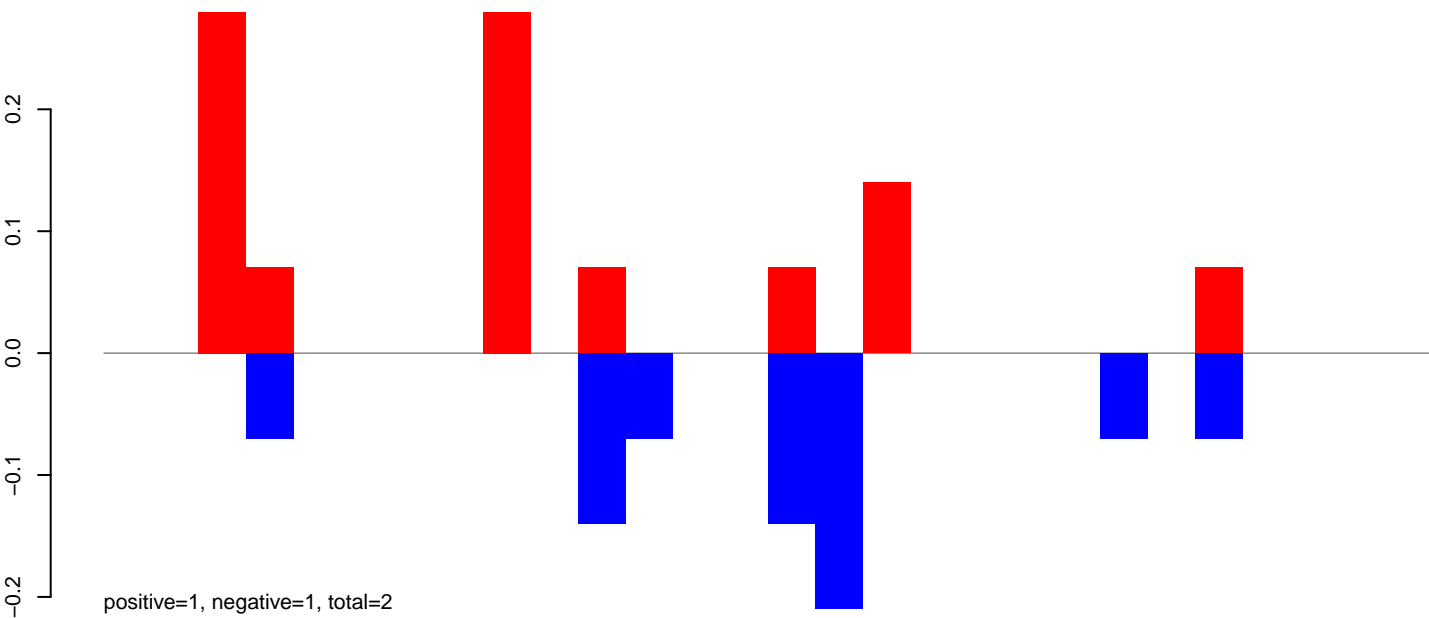

CuQuin_Mcarc_NL.24_35.rep

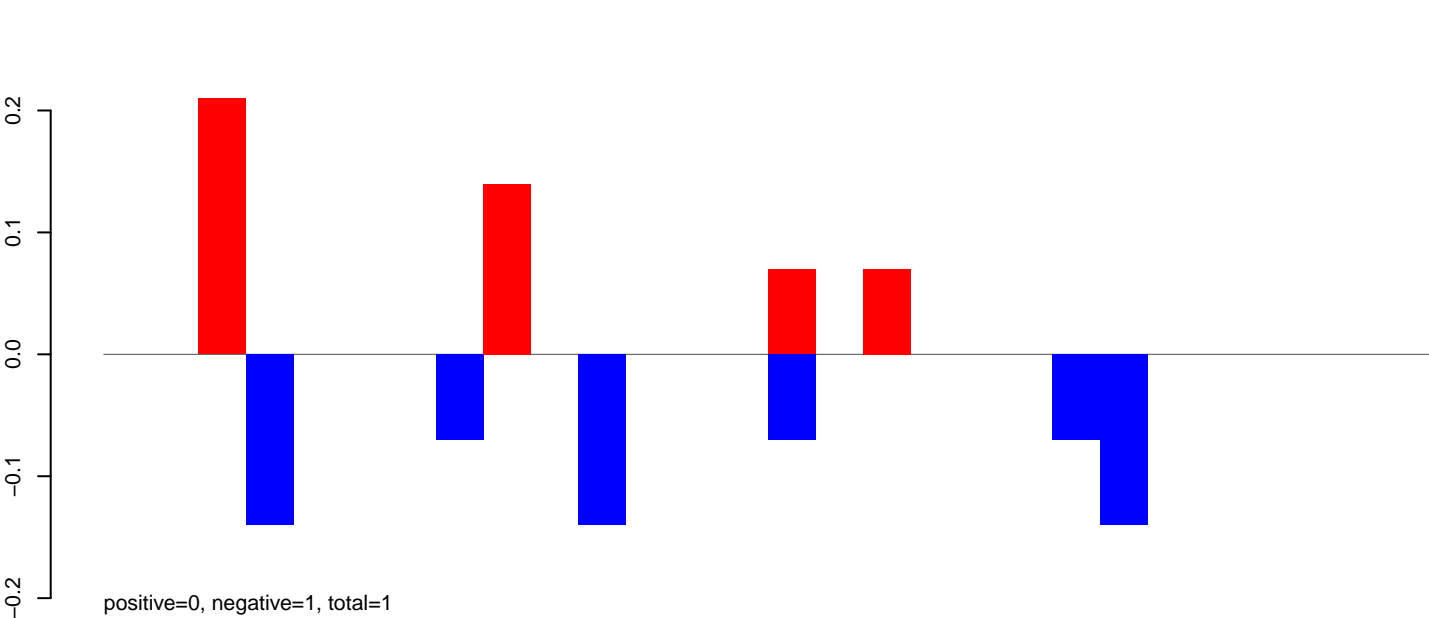

CuQuin_Mcarc_NL.rep

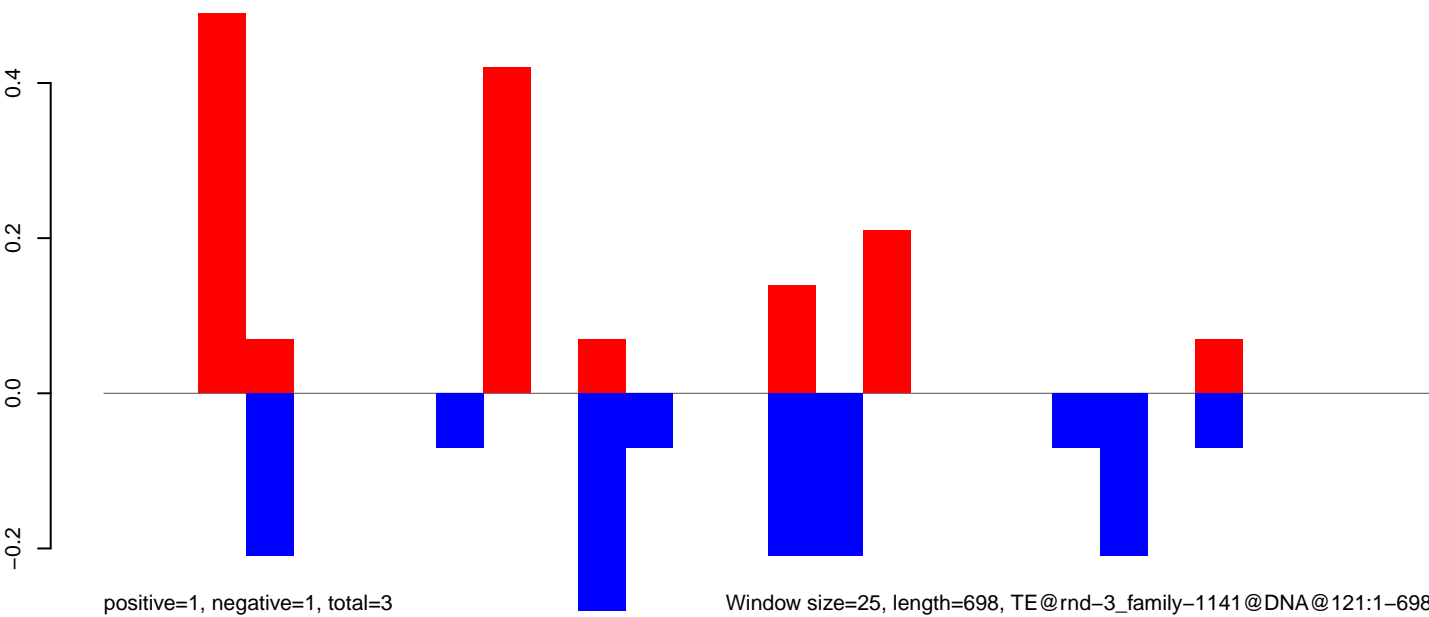

positive=1, negative=1, total=3

Window size=25, length=698, TE@rnd-3_family-1141@DNA@121:1-698

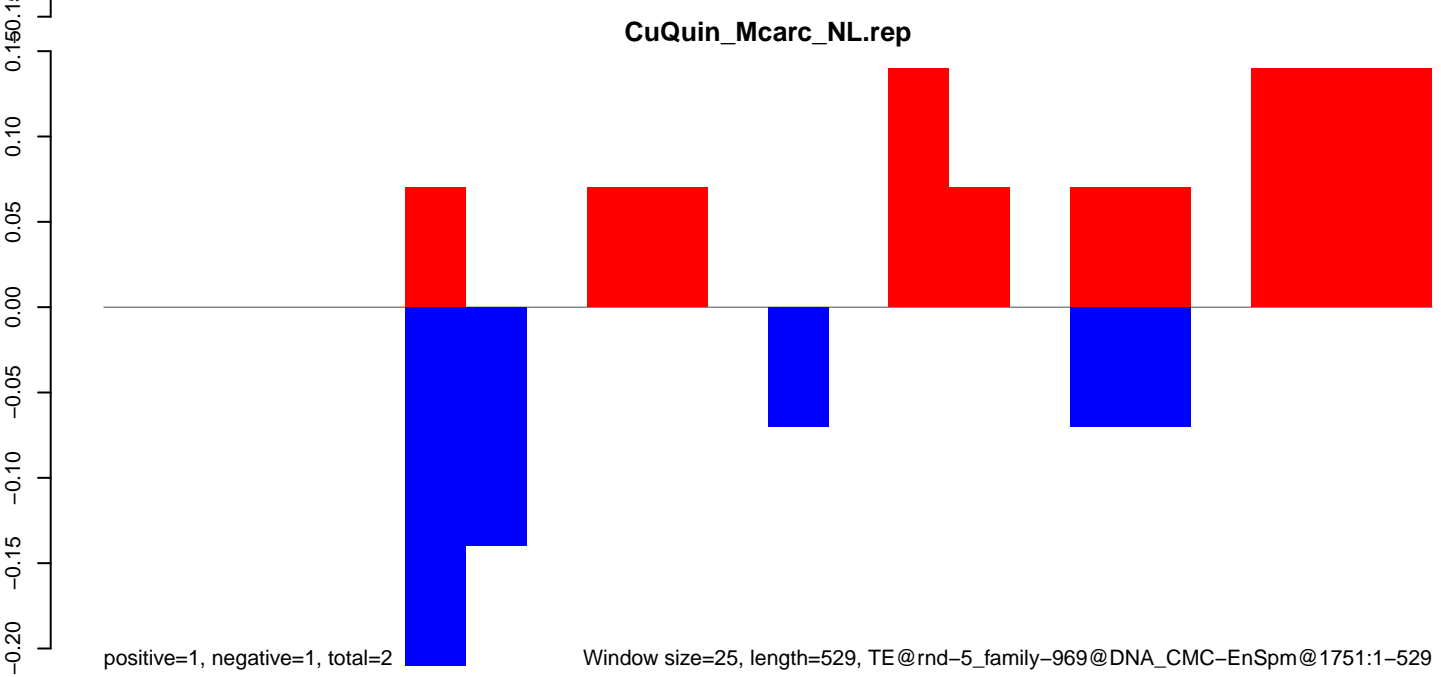
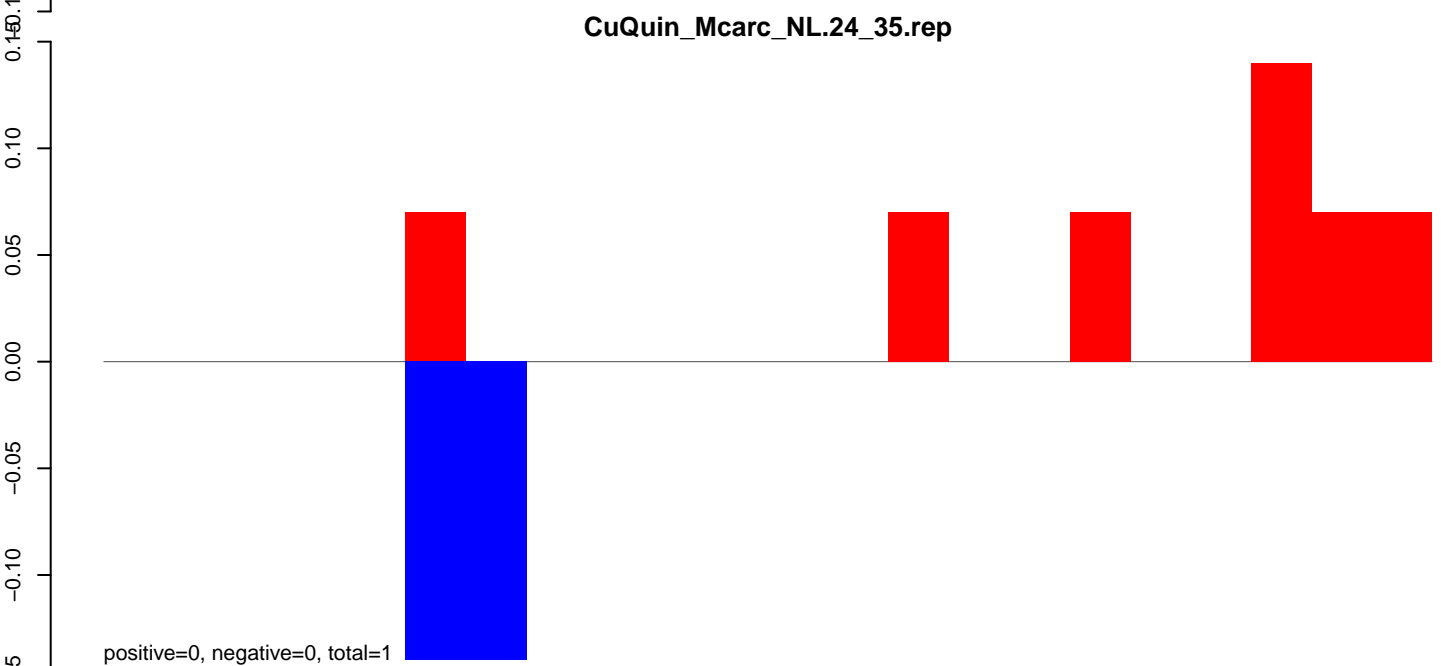
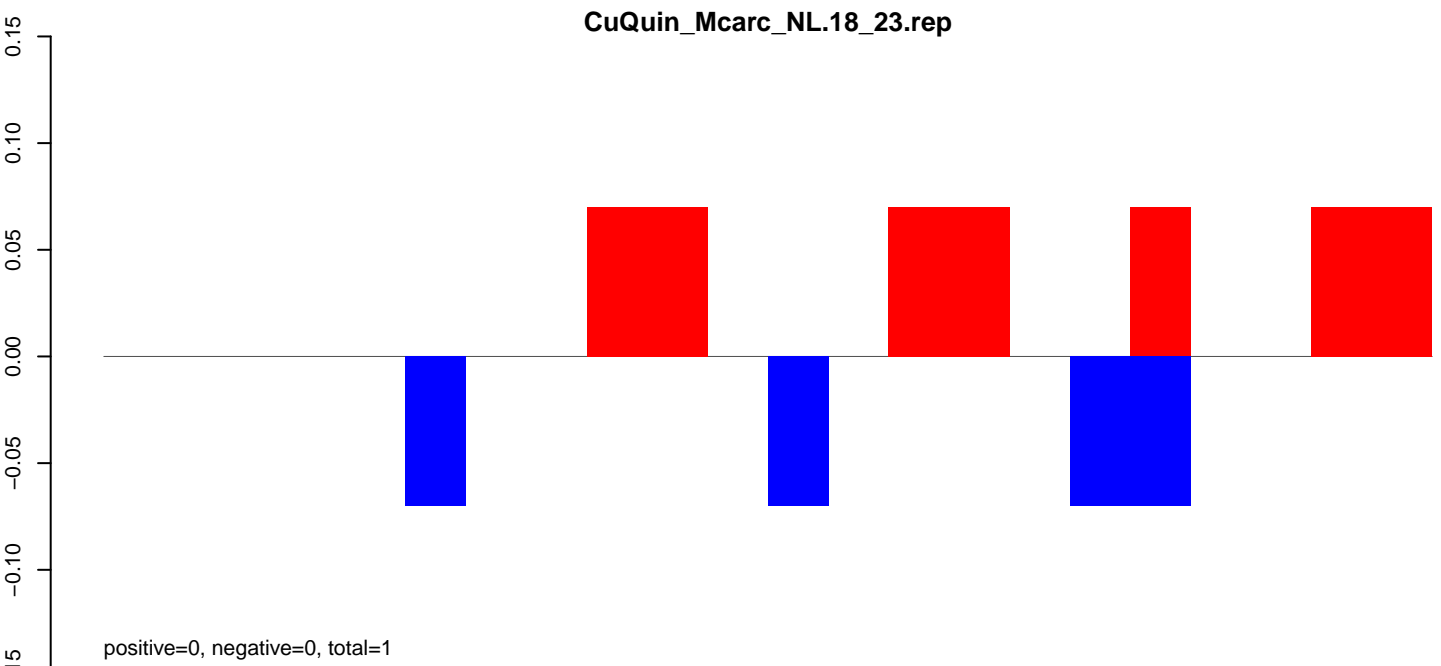

CuQuin_Mcarc_NL.18_23.rep

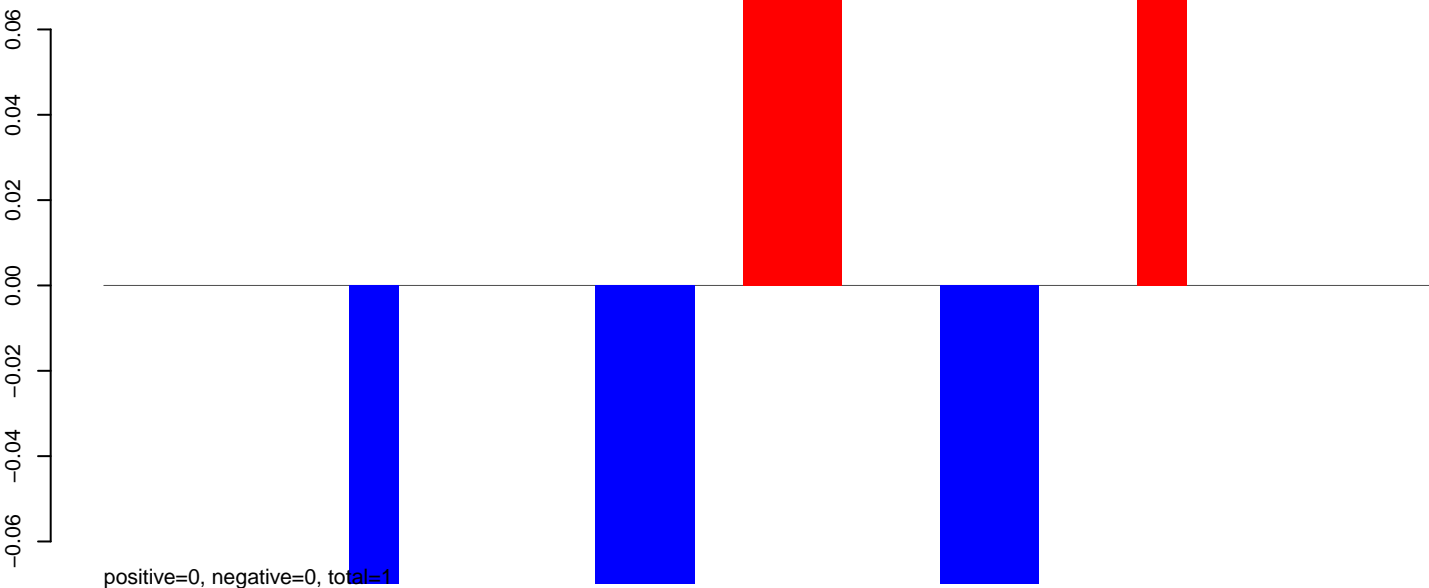

CuQuin_Mcarc_NL.24_35.rep

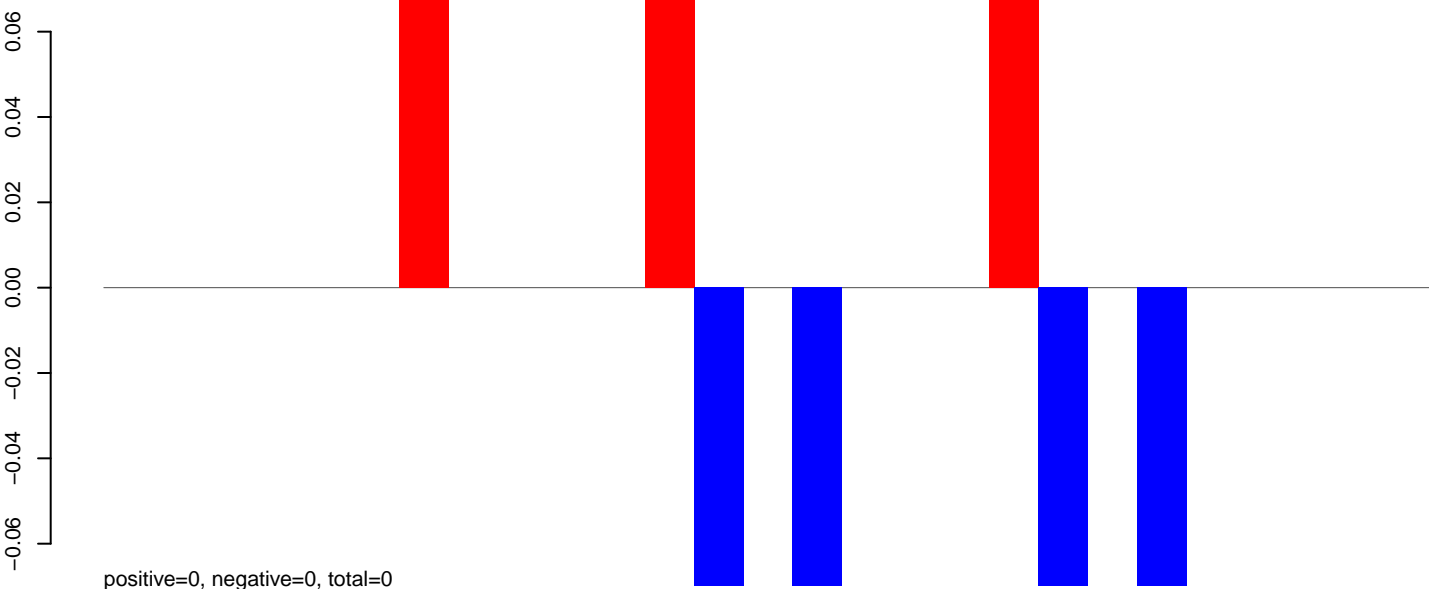

CuQuin_Mcarc_NL.rep

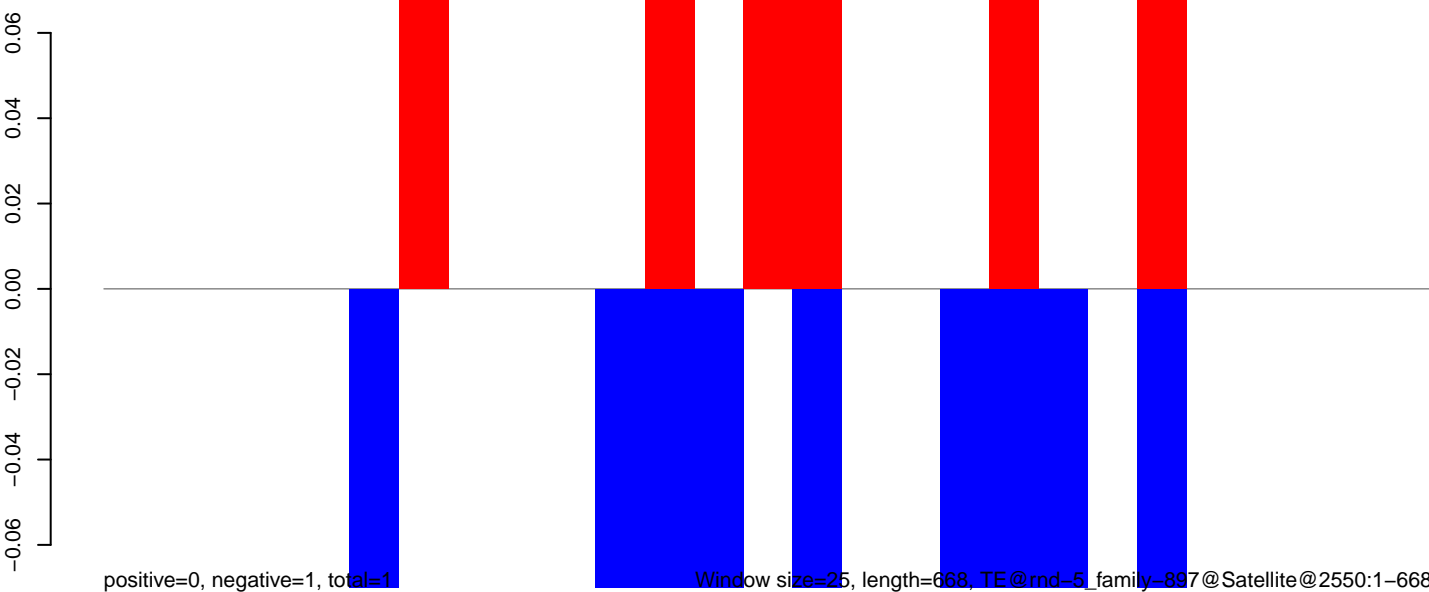

CuQuin_Mcarc_NL.18_23.rep

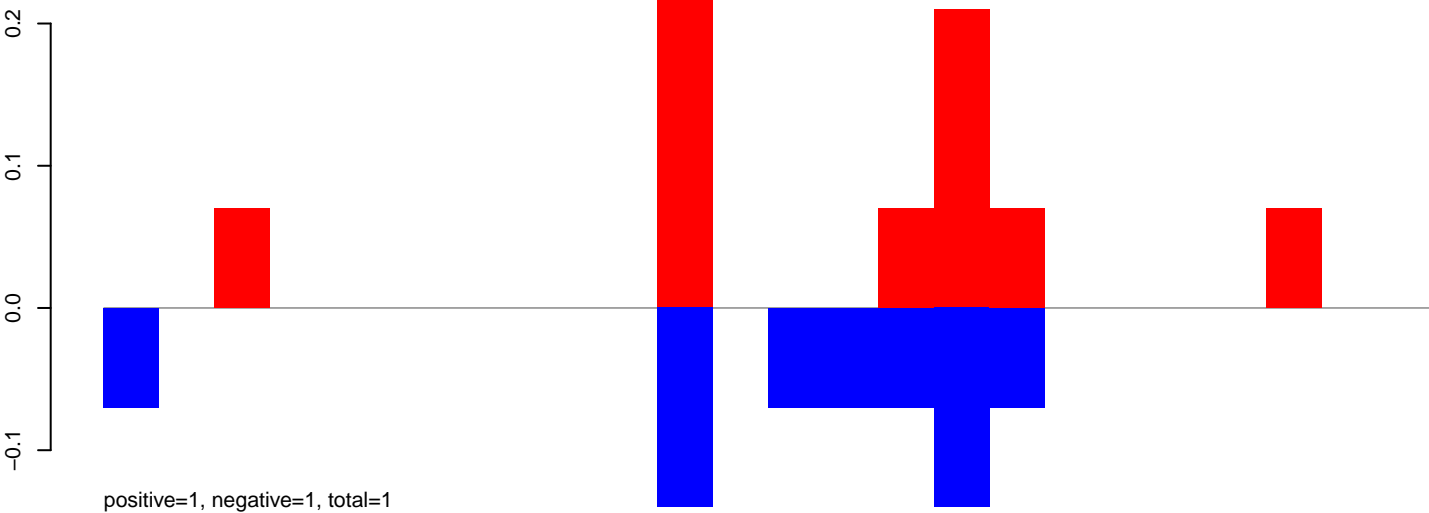

CuQuin_Mcarc_NL.24_35.rep

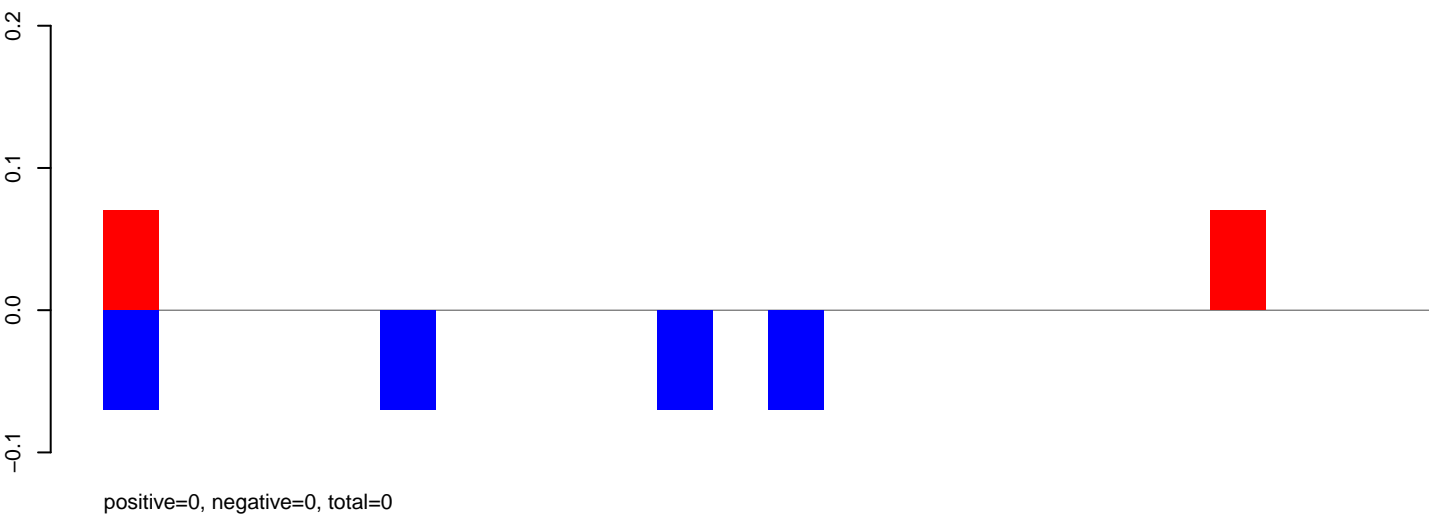

CuQuin_Mcarc_NL.rep

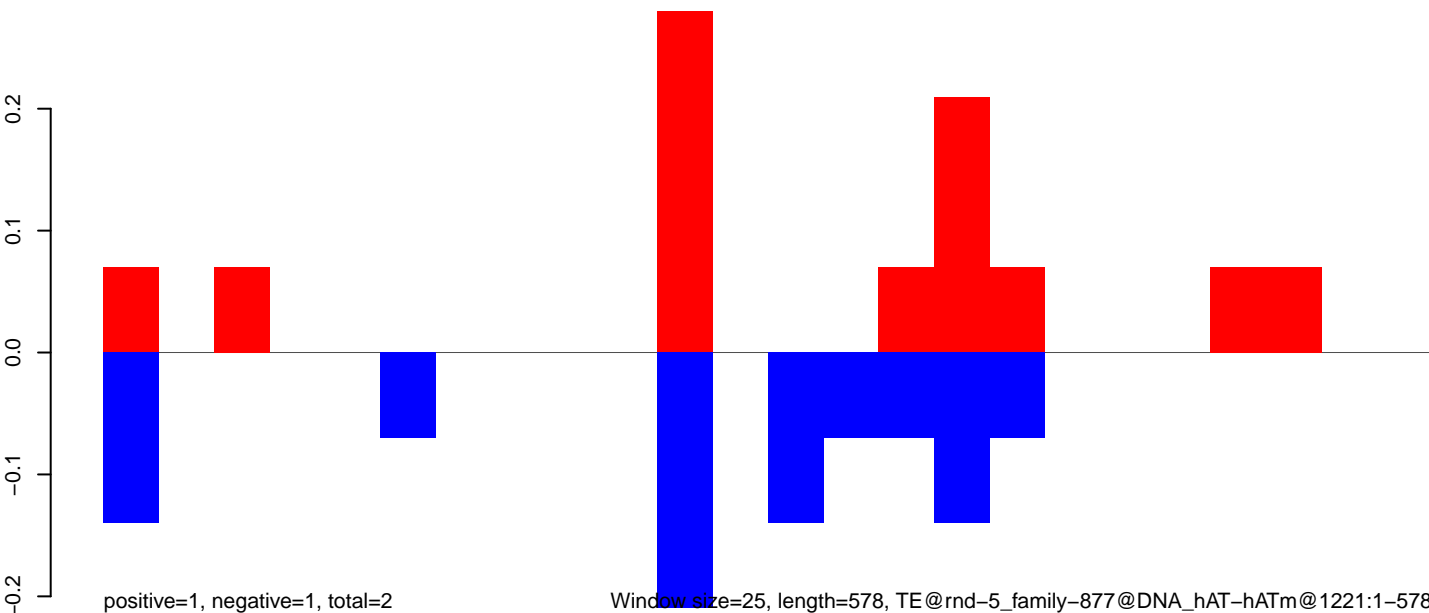

Window size=25, length=578, TE@rnd-5_family-877@DNA_hAT-hATm@1221:1-578

CuQuin_Mcarc_NL.18_23.rep

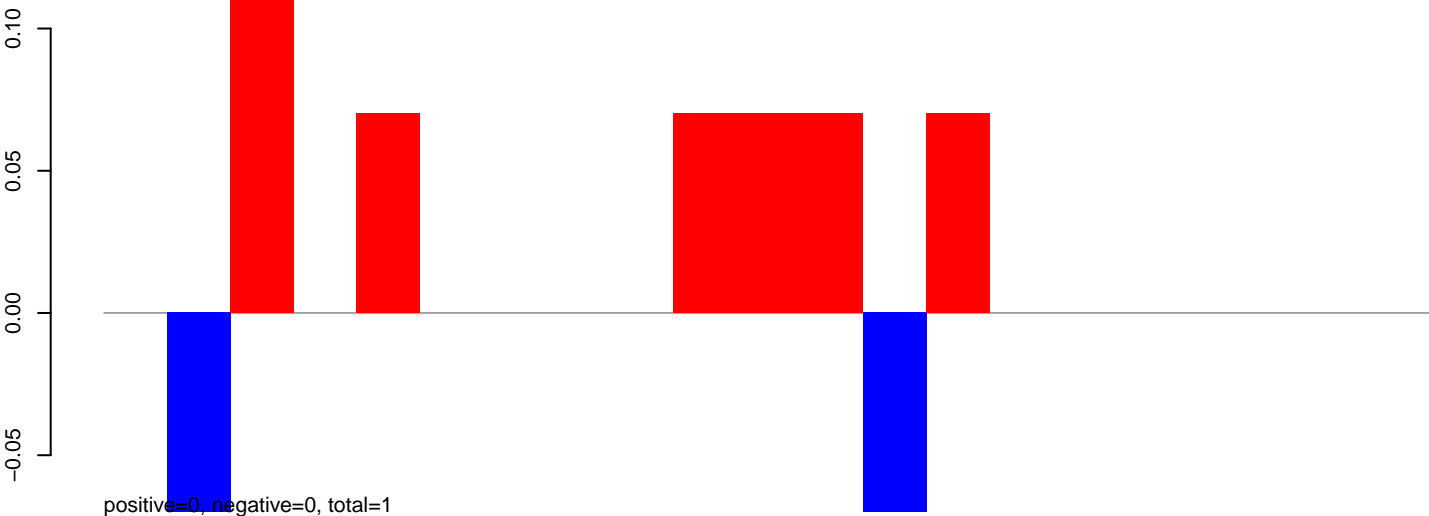

CuQuin_Mcarc_NL.24_35.rep

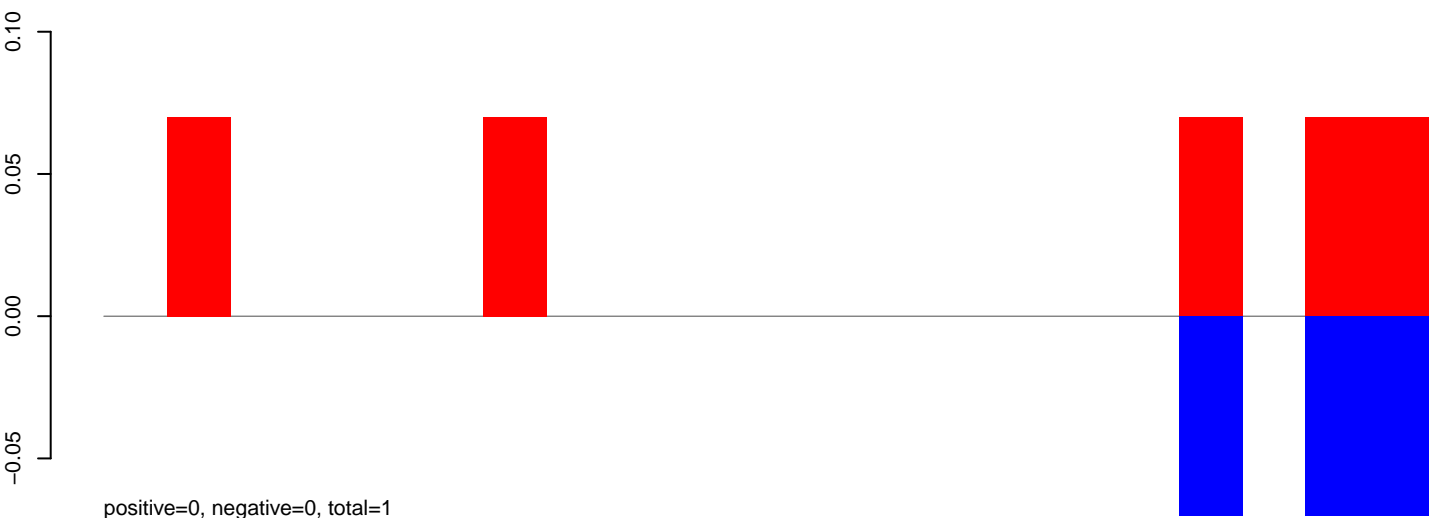

CuQuin_Mcarc_NL.rep

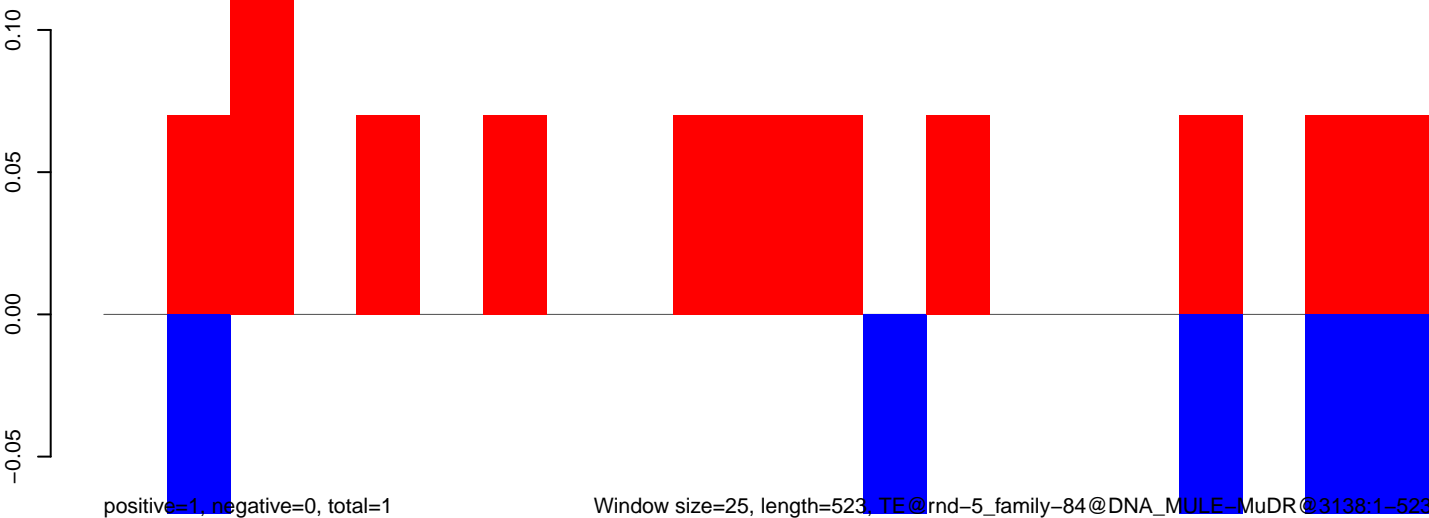

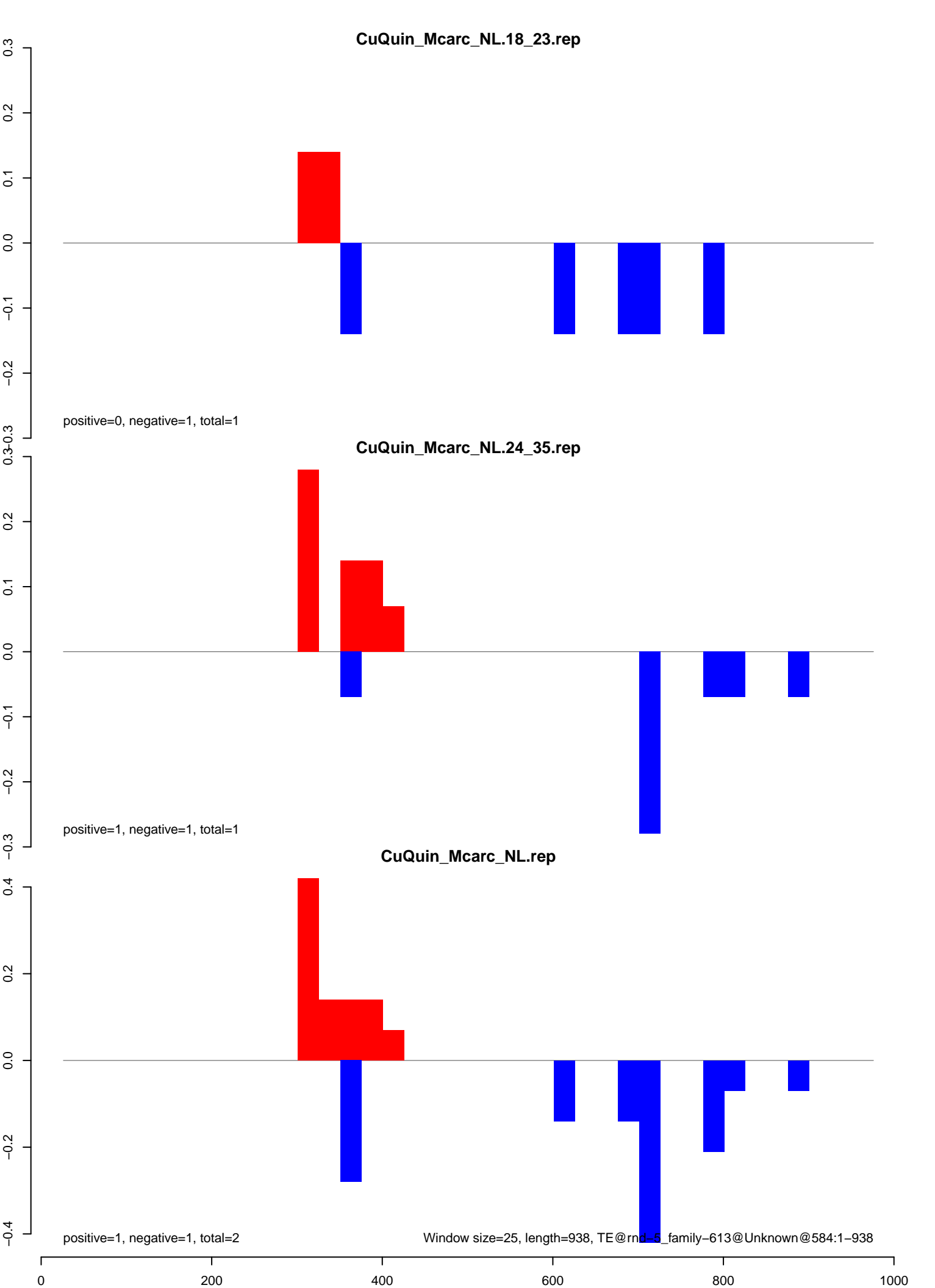

CuQuin_Mcarc_NL.18_23.rep

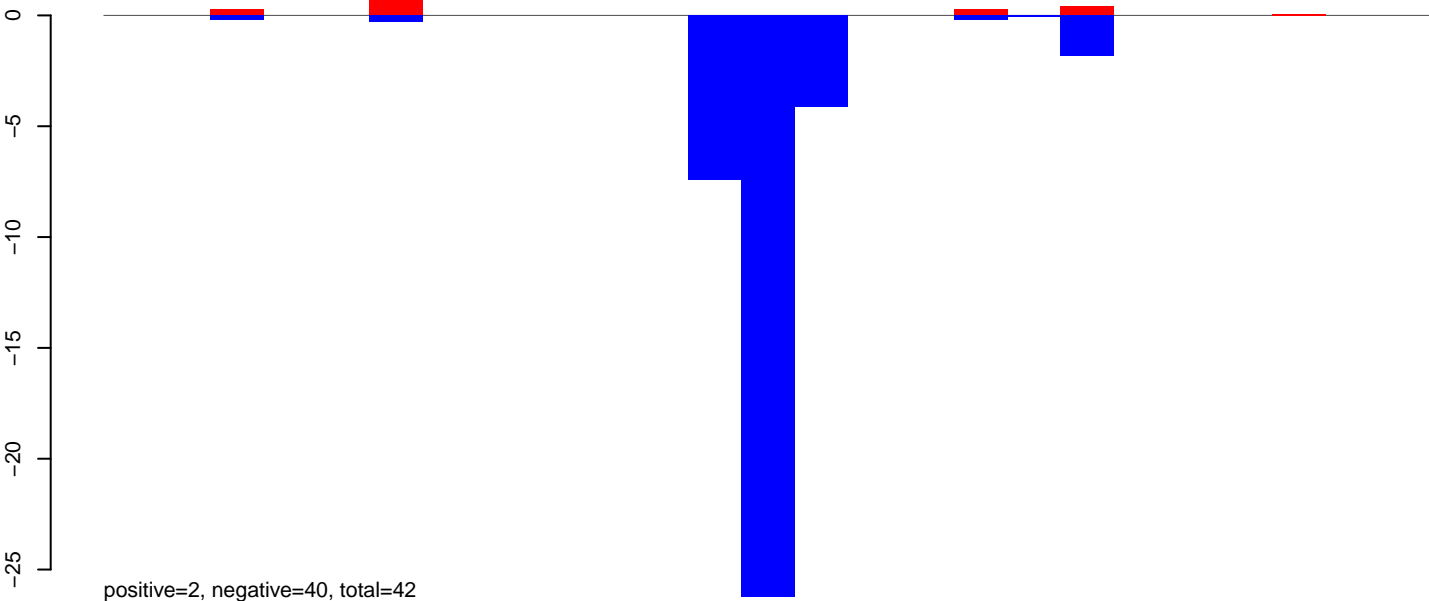

CuQuin_Mcarc_NL.24_35.rep

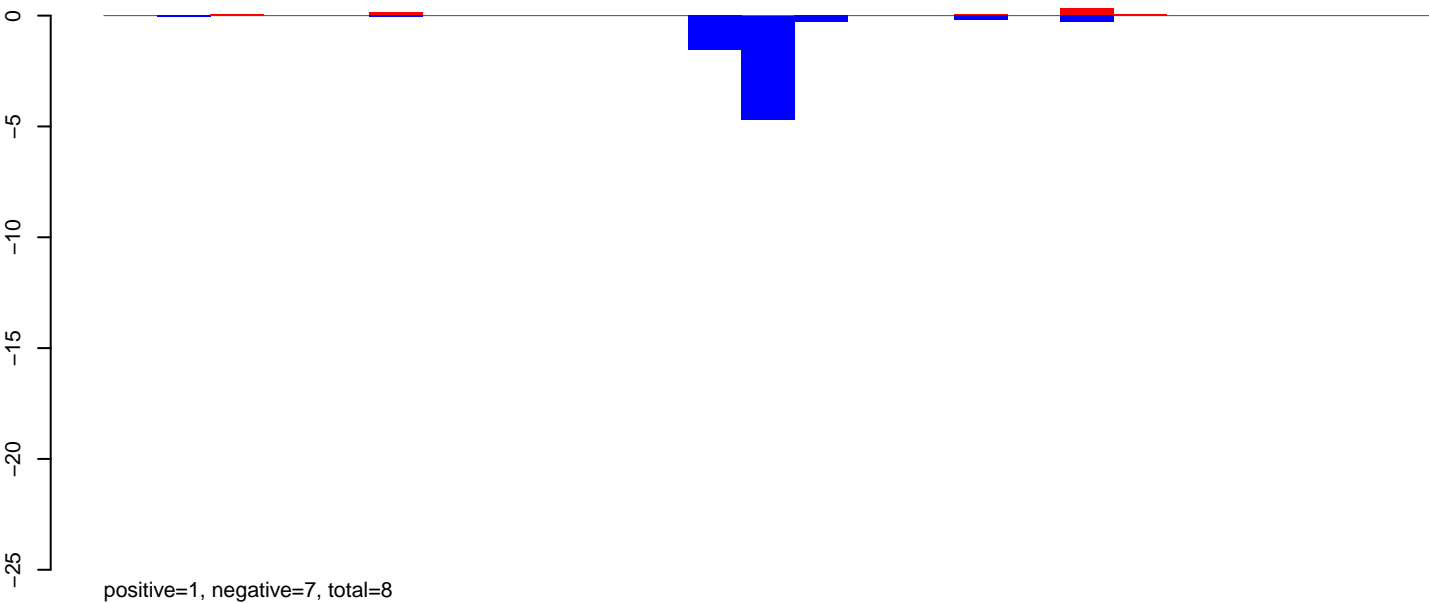

CuQuin_Mcarc_NL.rep

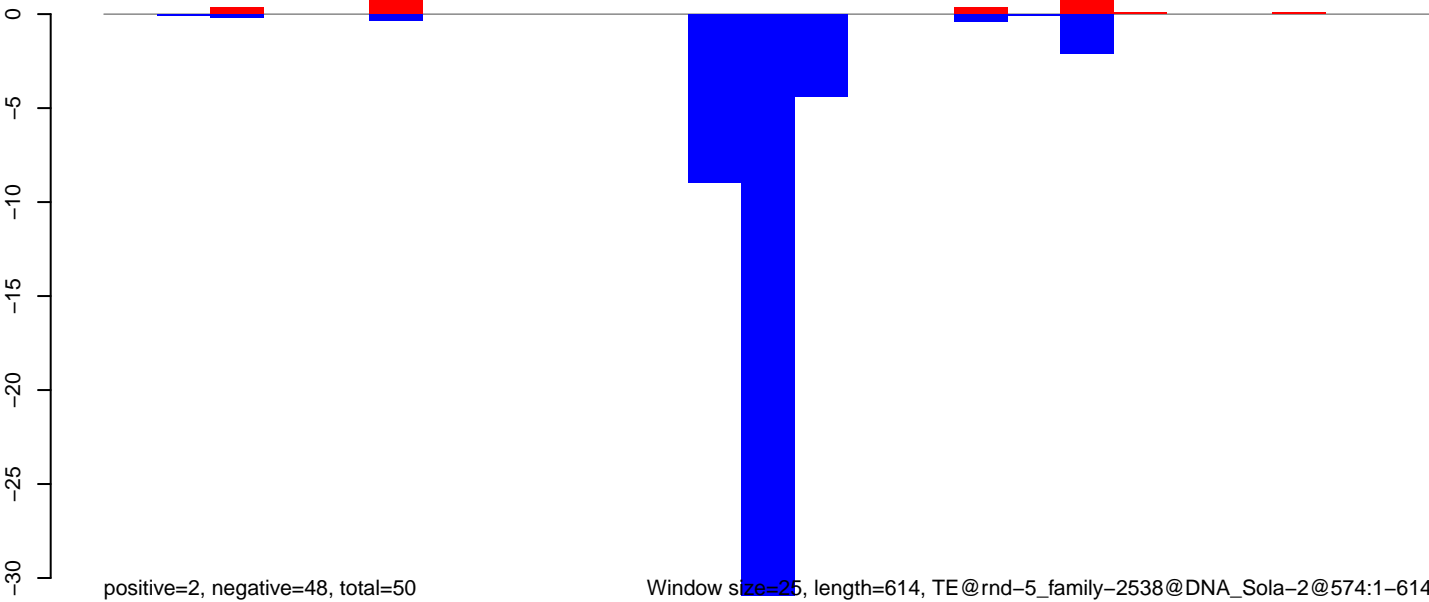

Window size=25, length=614, TE@rnd-5_family-2538@DNA_Sola-2@574:1-614

CuQuin_Mcarc_NL.18_23.rep

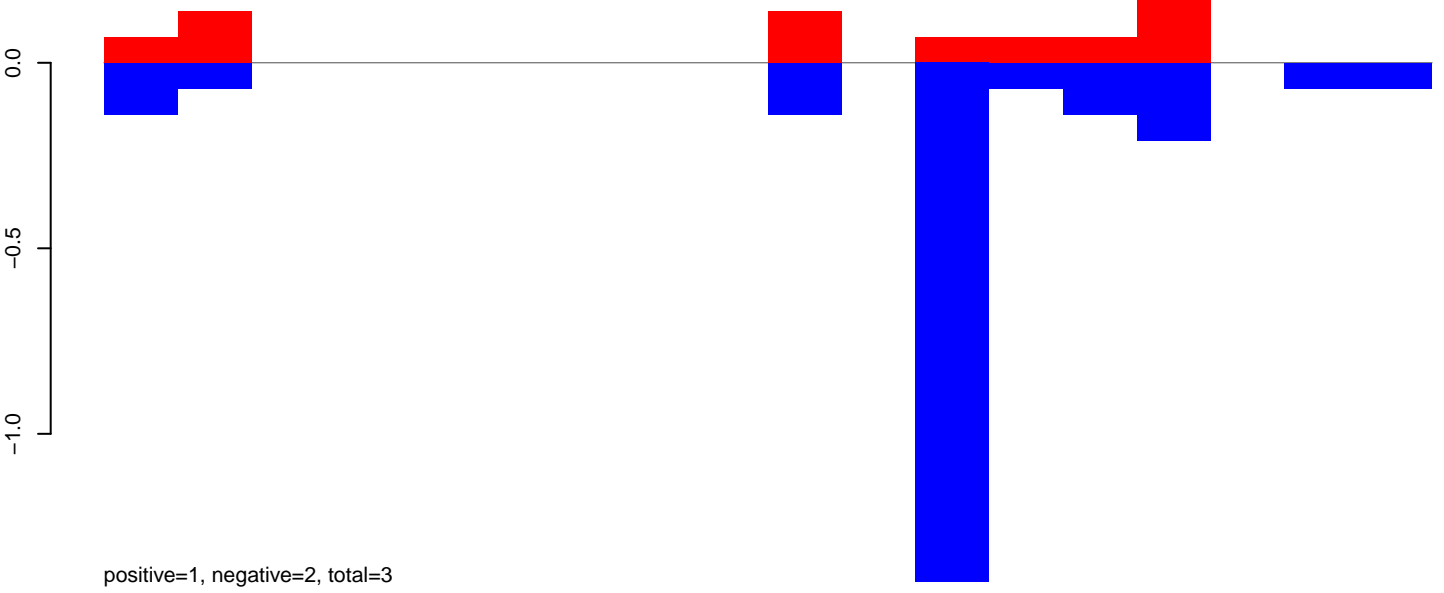

CuQuin_Mcarc_NL.24_35.rep

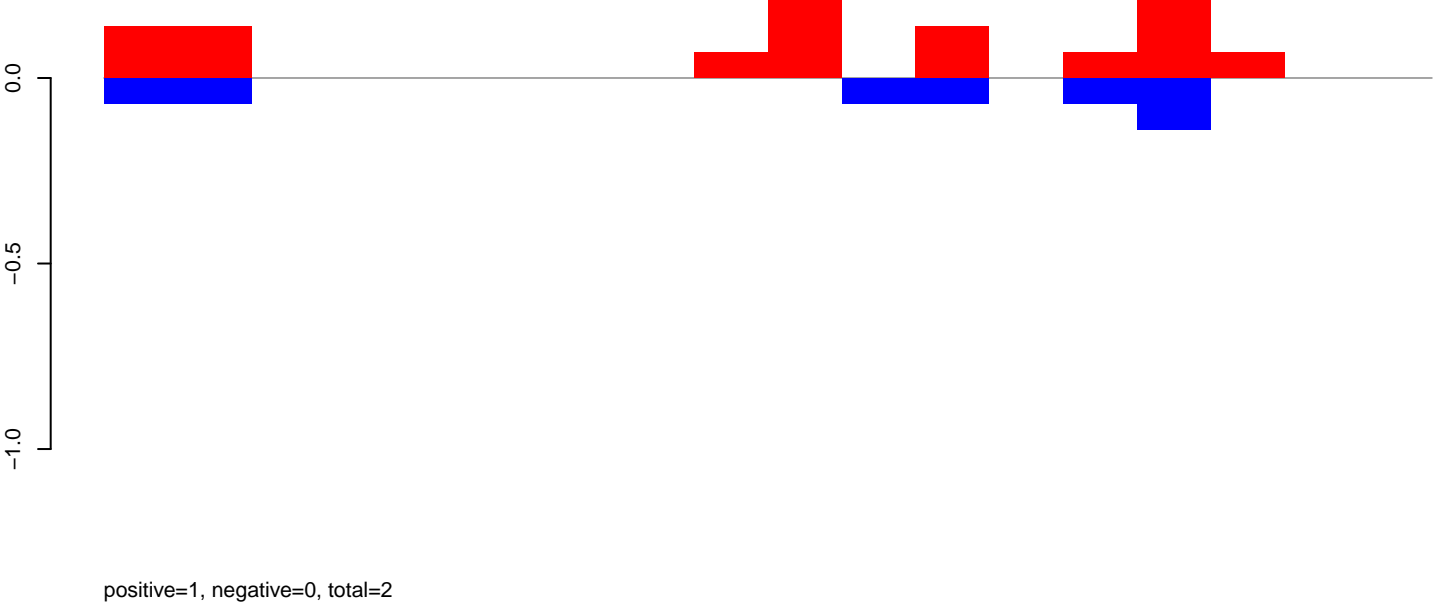

CuQuin_Mcarc_NL.rep

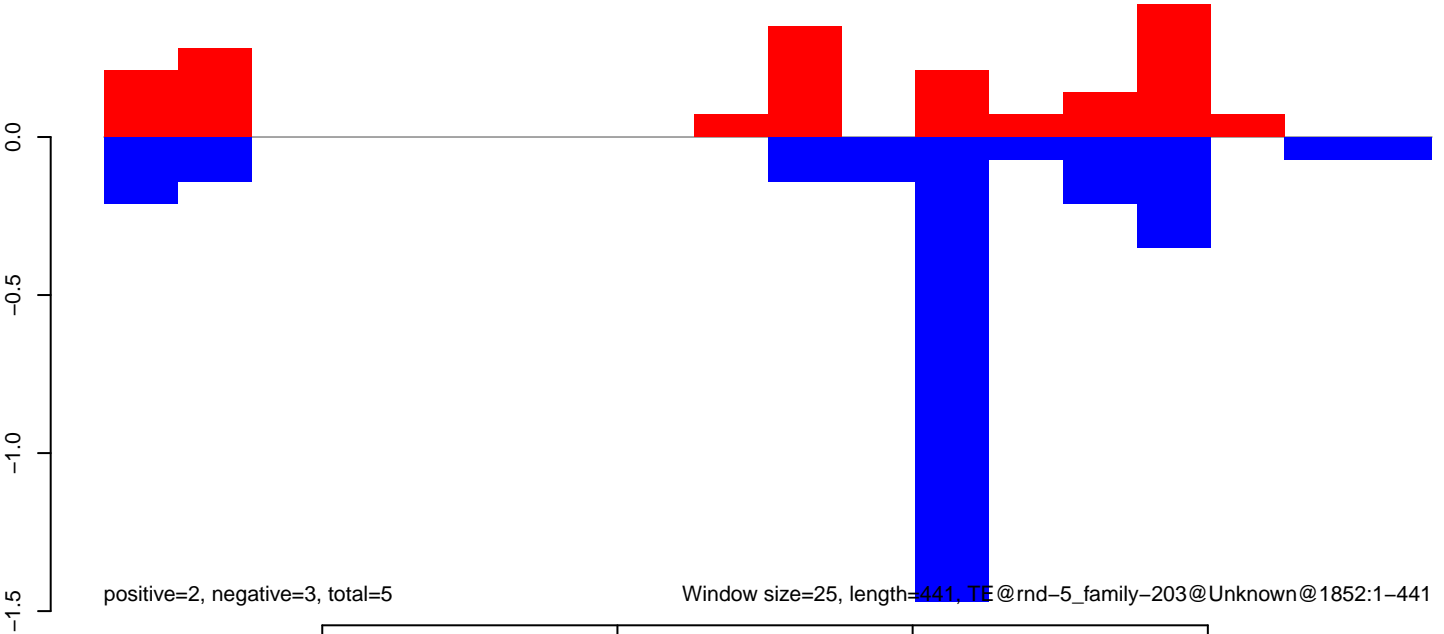

CuQuin_Mcarc_NL.18_23.rep

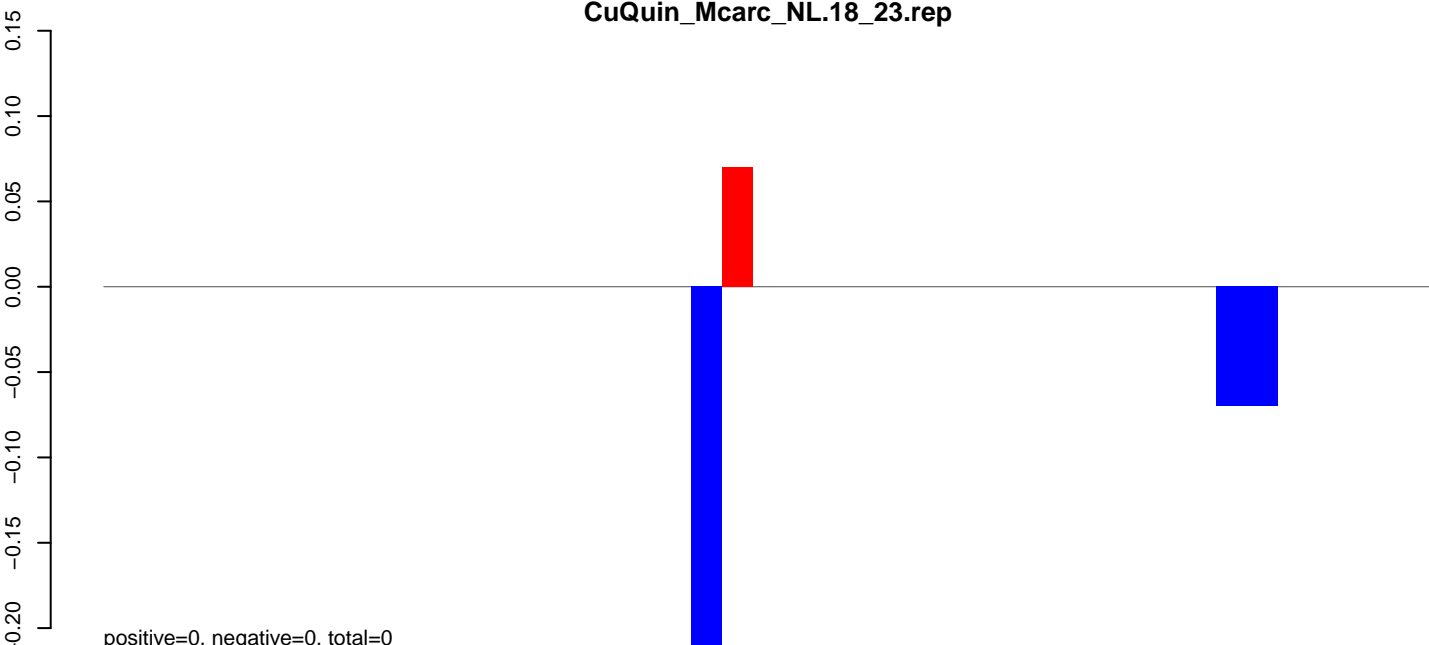

CuQuin_Mcarc_NL.24_35.rep

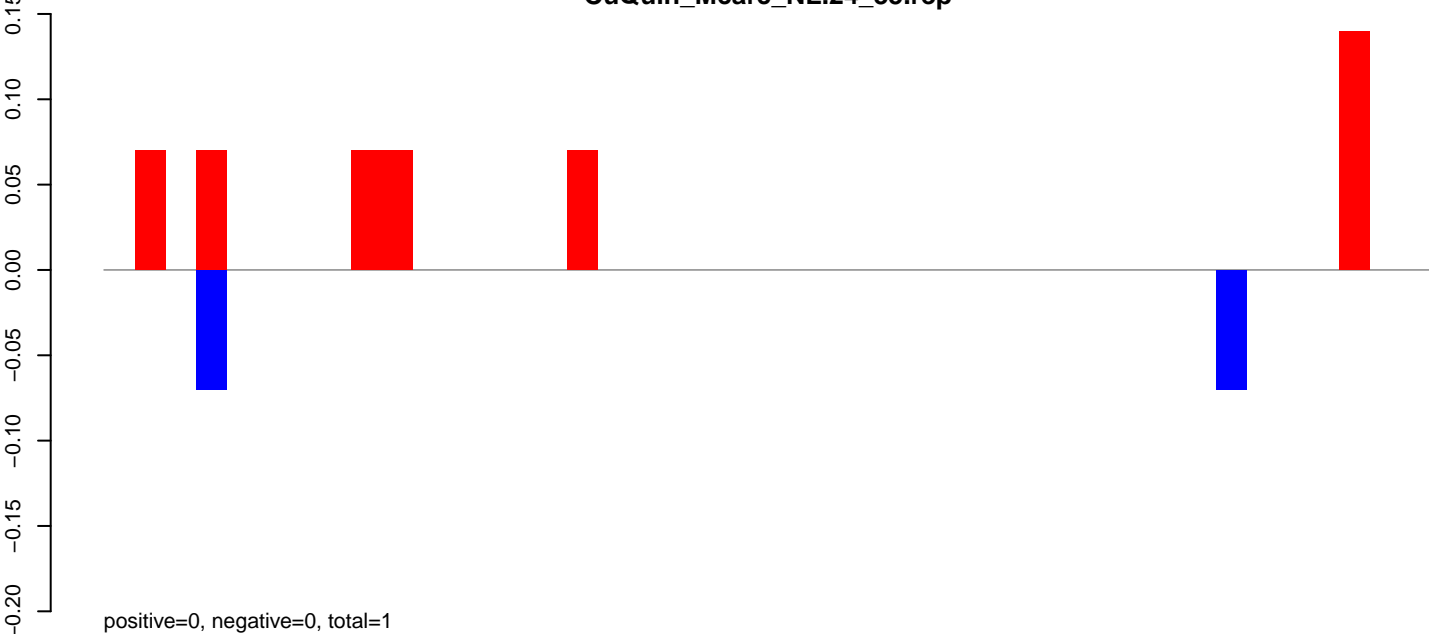

CuQuin_Mcarc_NL.rep

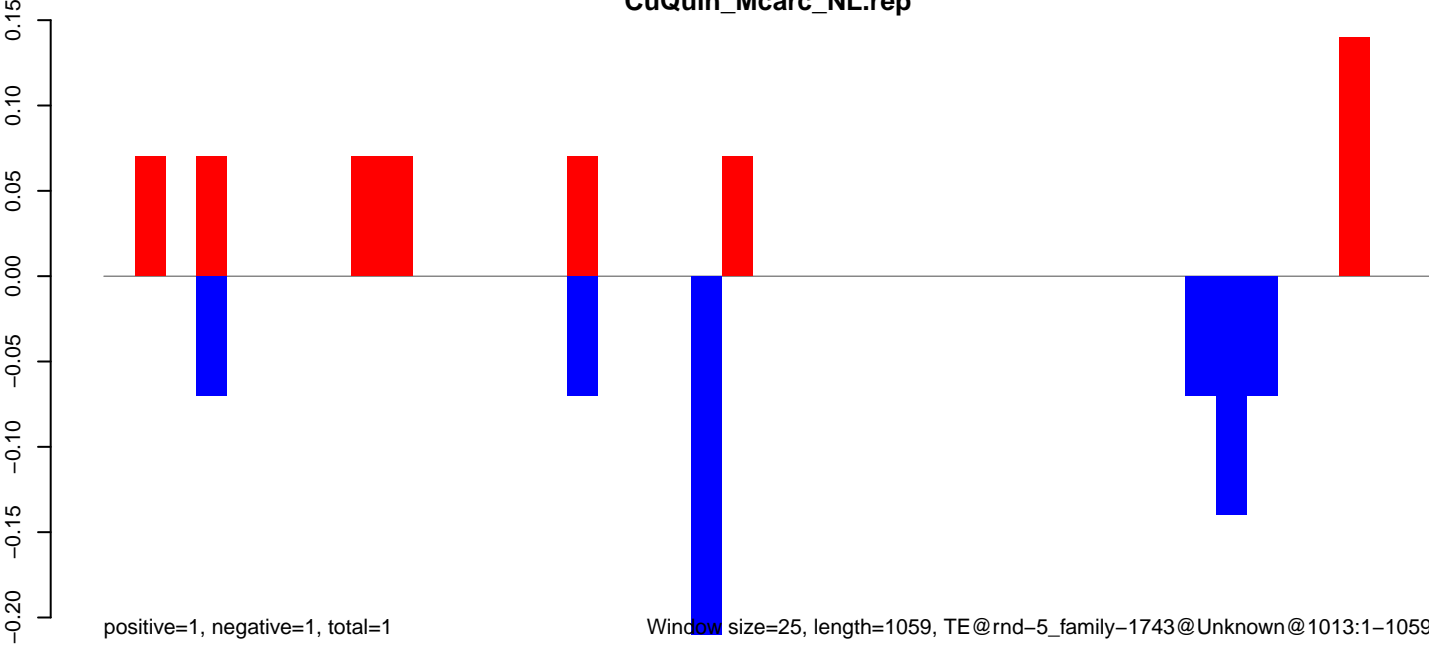

Window size=25, length=1059, TE@rnd-5_family-1743@Unknown@1013:1-1059

CuQuin_Mcarc_NL.18_23.rep

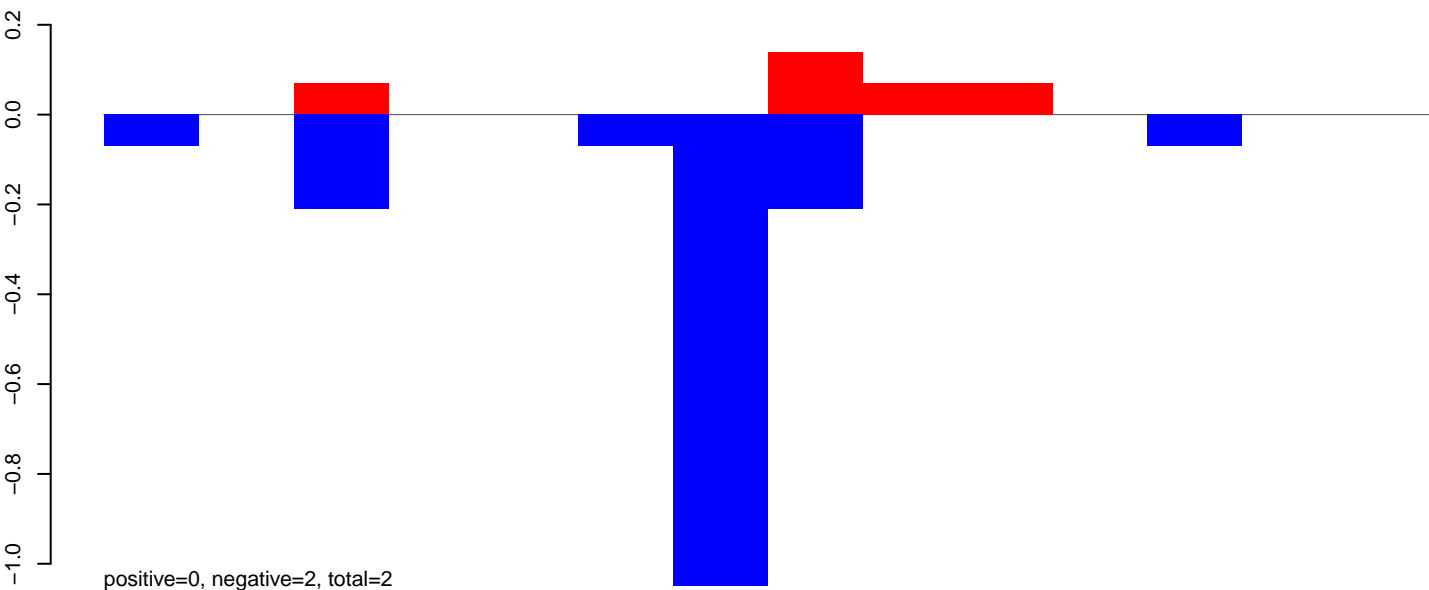

CuQuin_Mcarc_NL.24_35.rep

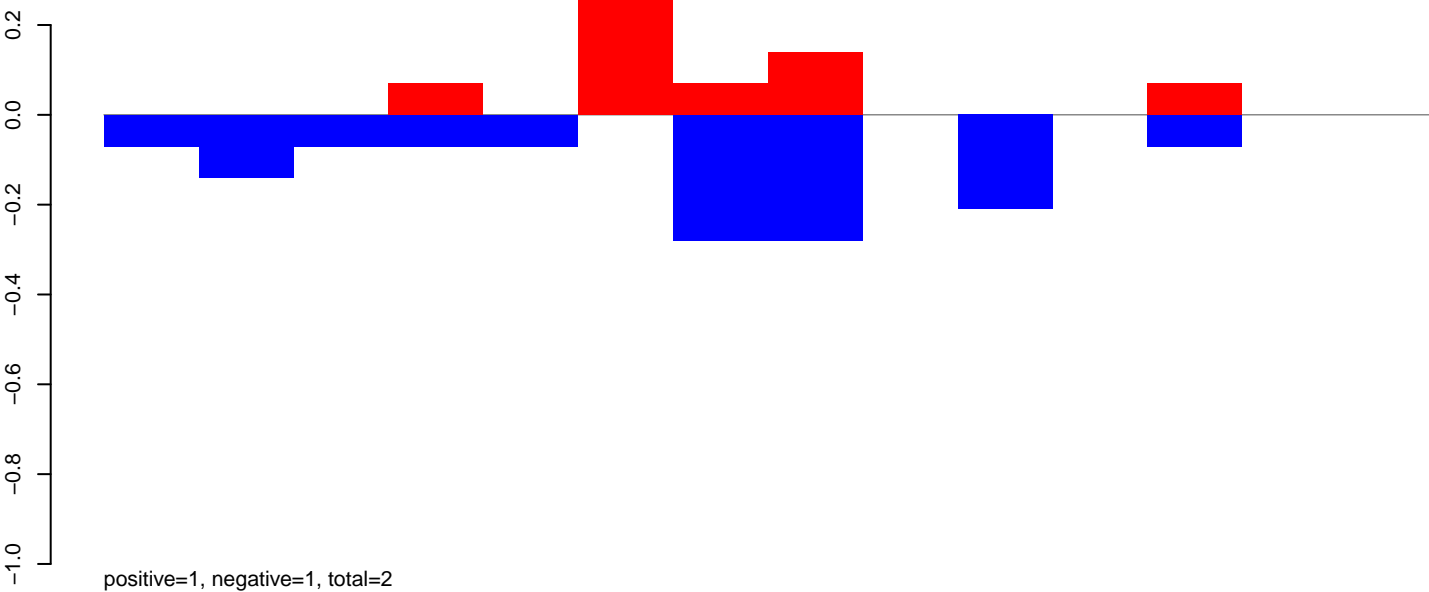

CuQuin_Mcarc_NL.rep

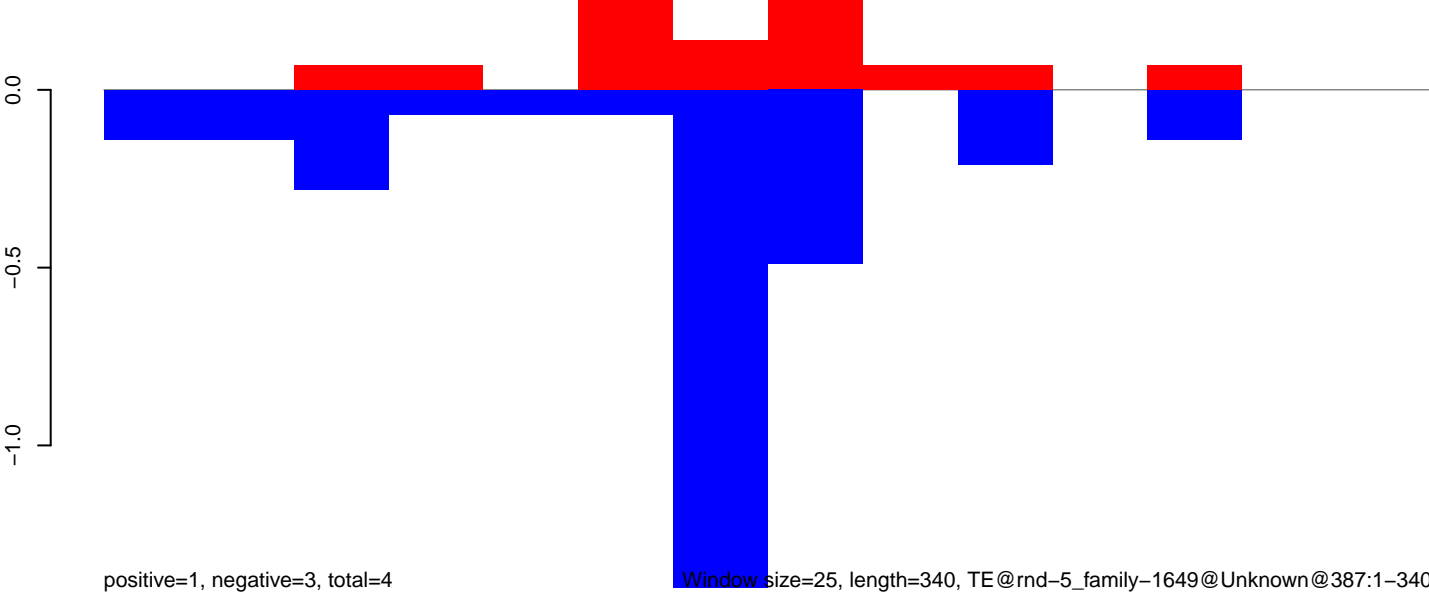

Window size=25, length=340, TE@rnd-5_family-1649@Unknown@387:1-340

CuQuin_Mcarc_NL.18_23.rep

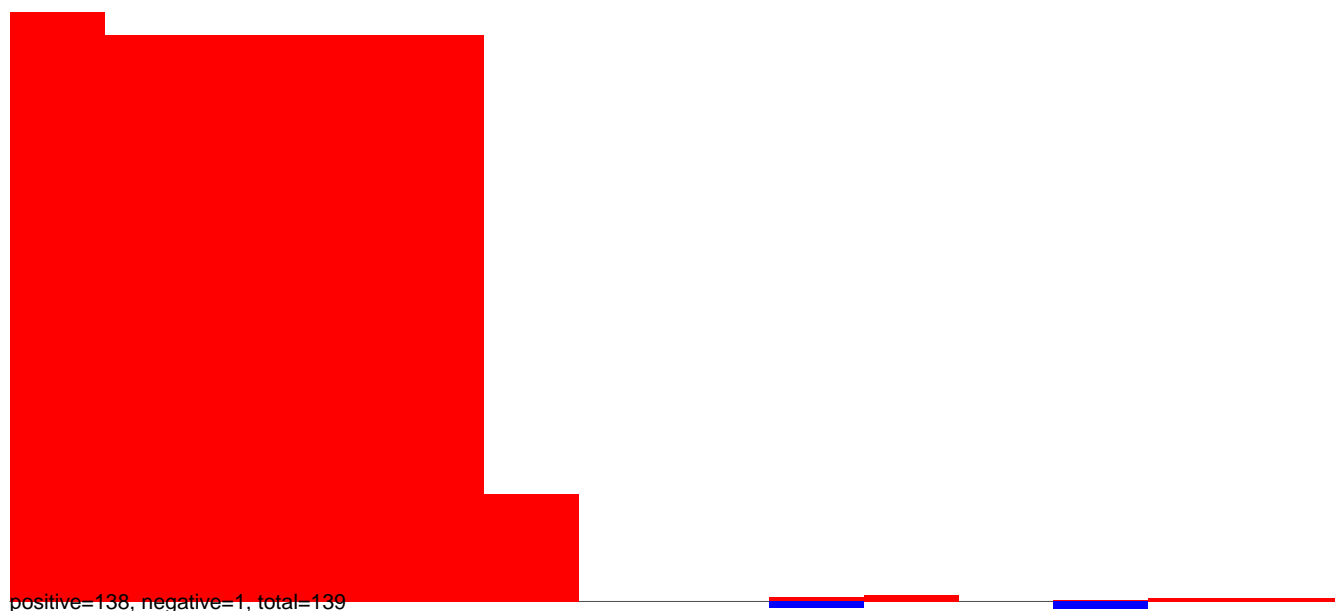

CuQuin_Mcarc_NL.24_35.rep

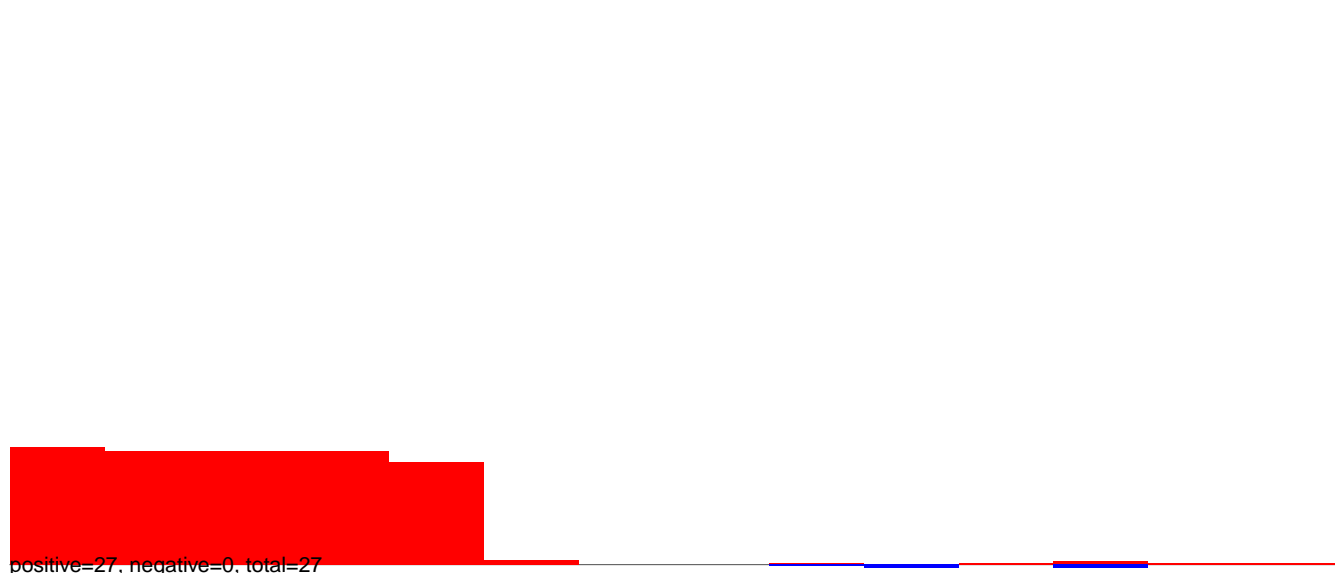

CuQuin_Mcarc_NL.rep

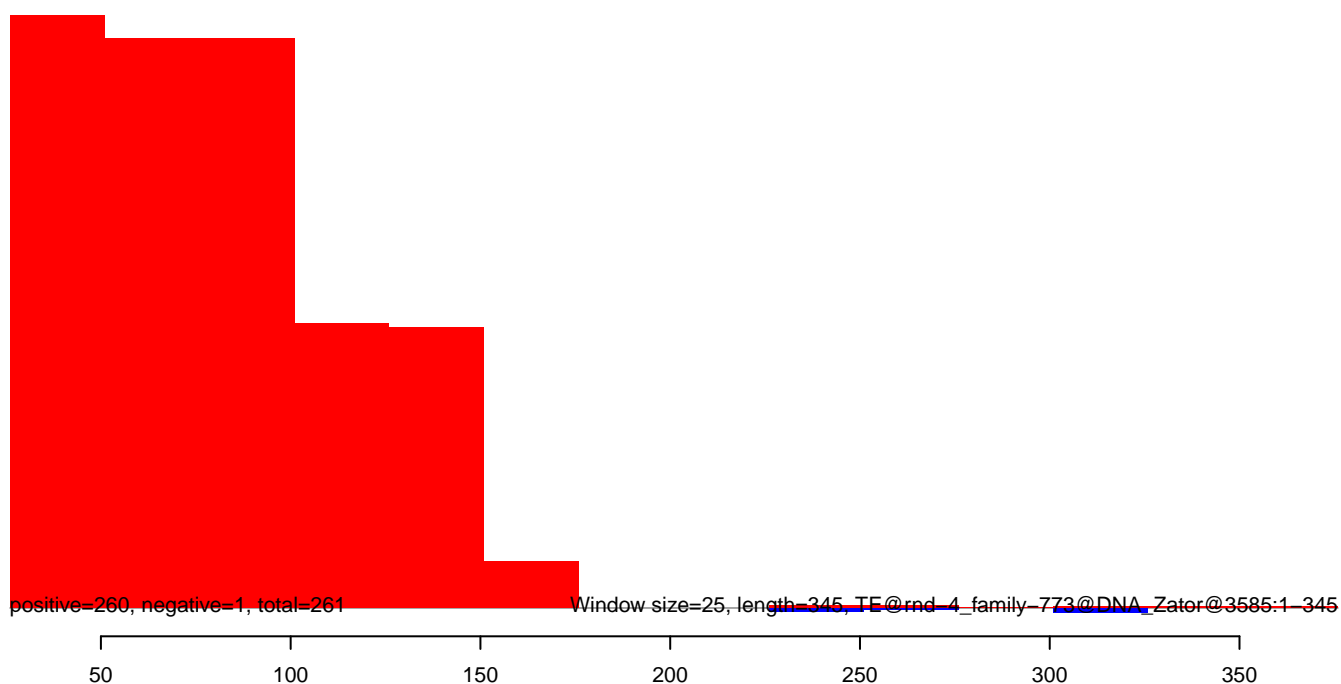

CuQuin_Mcarc_NL.18_23.rep

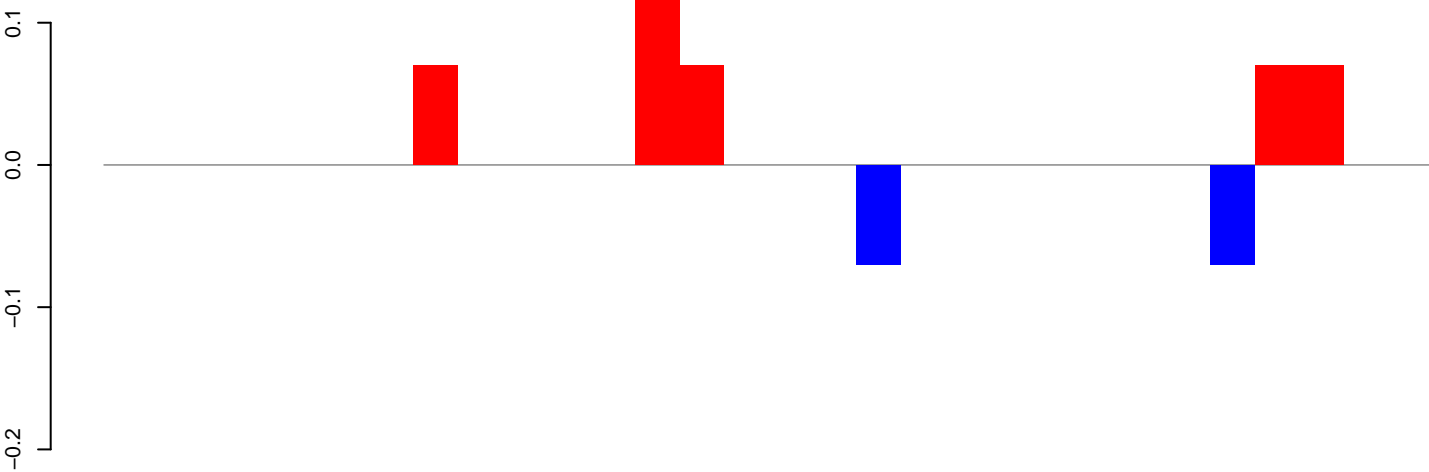

positive=0, negative=0, total=1

CuQuin_Mcarc_NL.24_35.rep

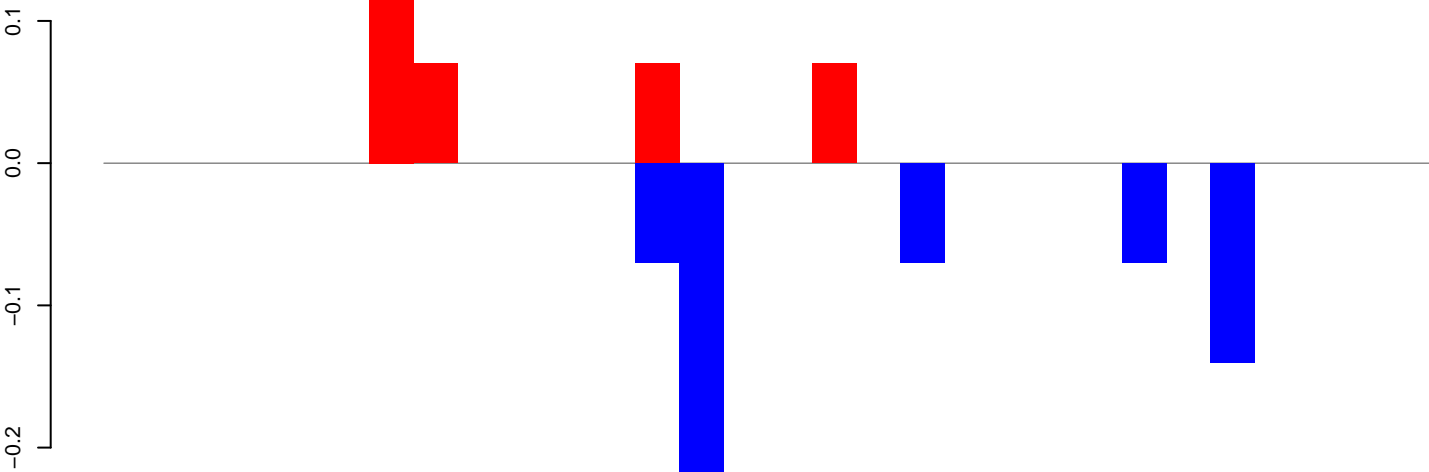

positive=0, negative=1, total=1

CuQuin_Mcarc_NL.rep

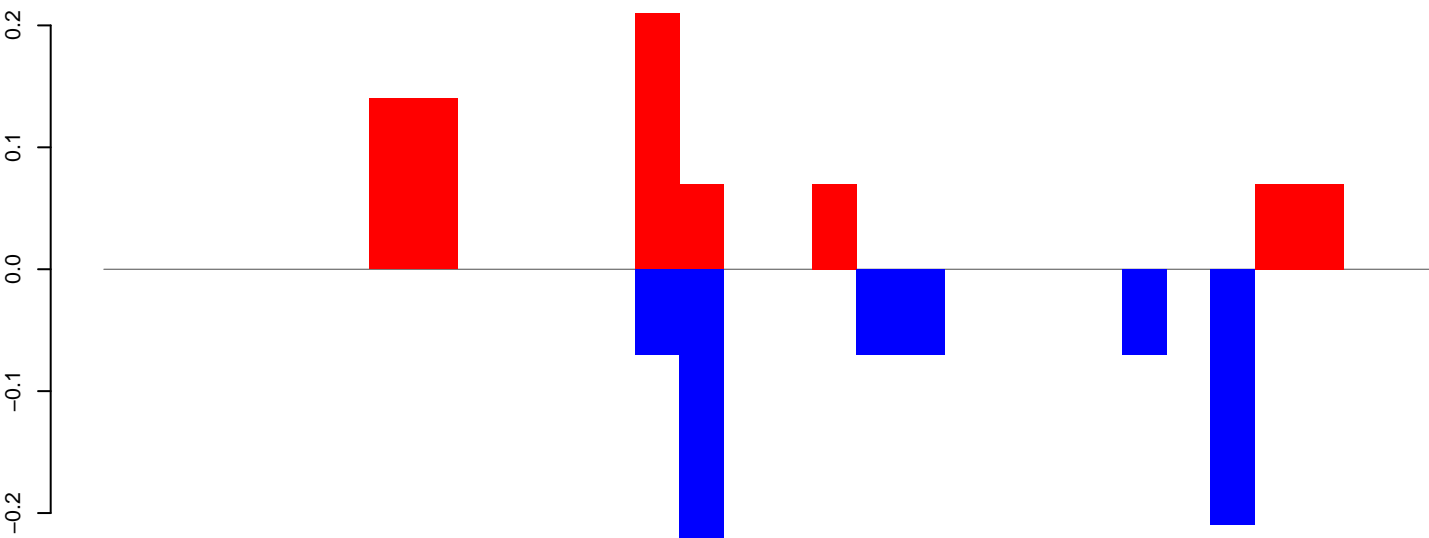

positive=1, negative=1, total=2

Window size=25, length=746, TE@rnd-4_family-615@DNA_Sola-1@1603:1-746

CuQuin_Mcarc_NL.18_23.rep

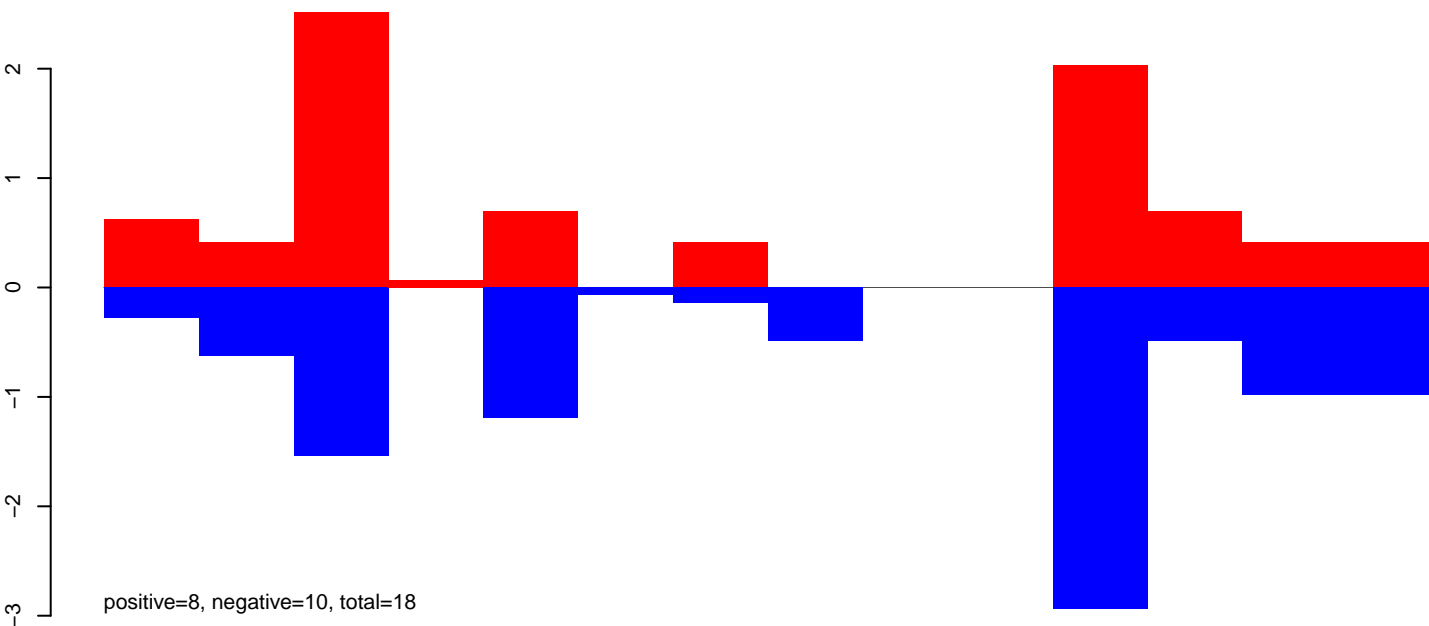

CuQuin_Mcarc_NL.24_35.rep

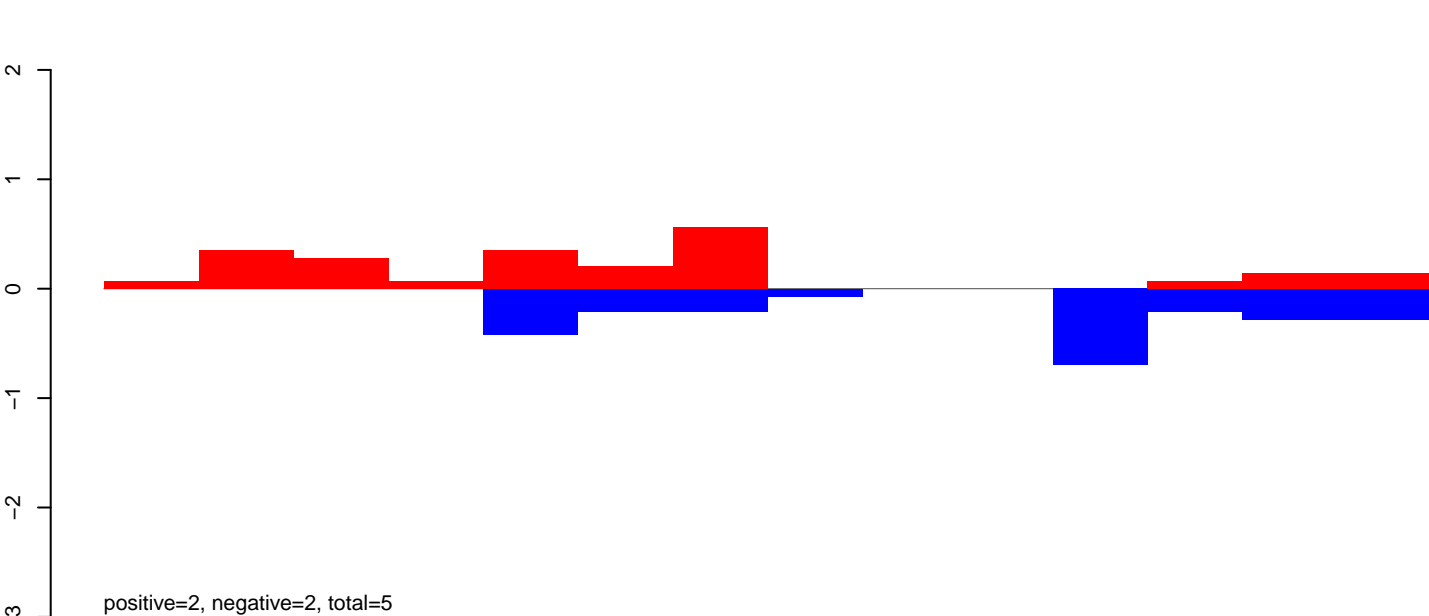

CuQuin_Mcarc_NL.rep

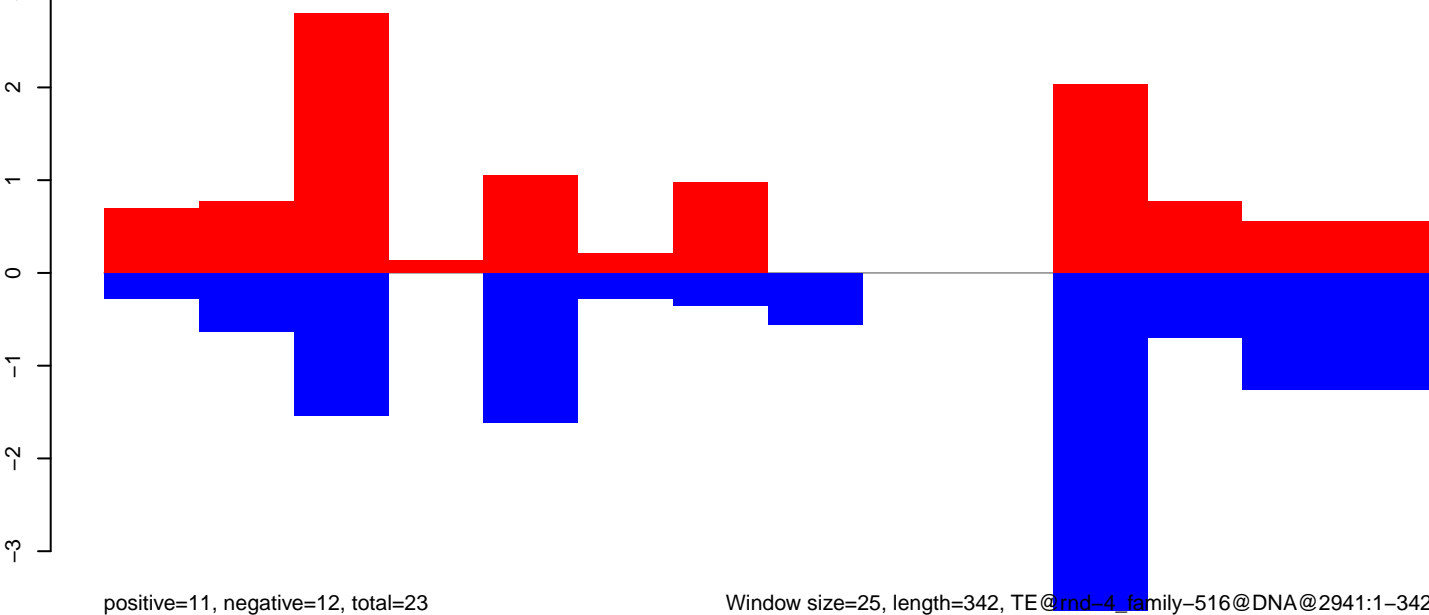

CuQuin_Mcarc_NL.18_23.rep

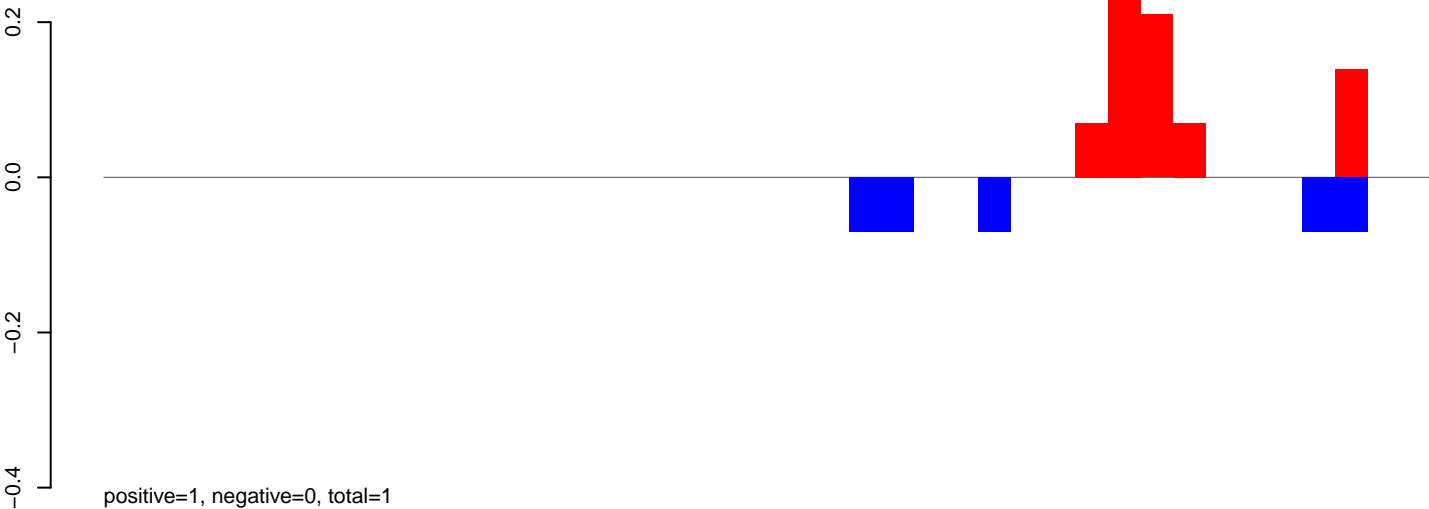

CuQuin_Mcarc_NL.24_35.rep

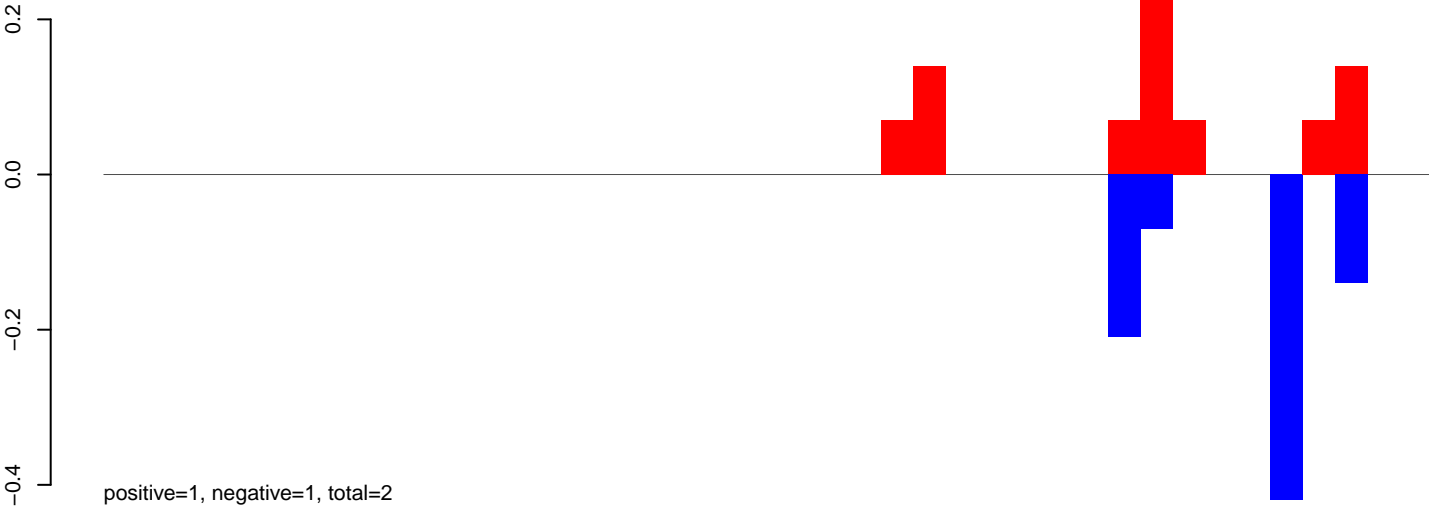

CuQuin_Mcarc_NL.rep

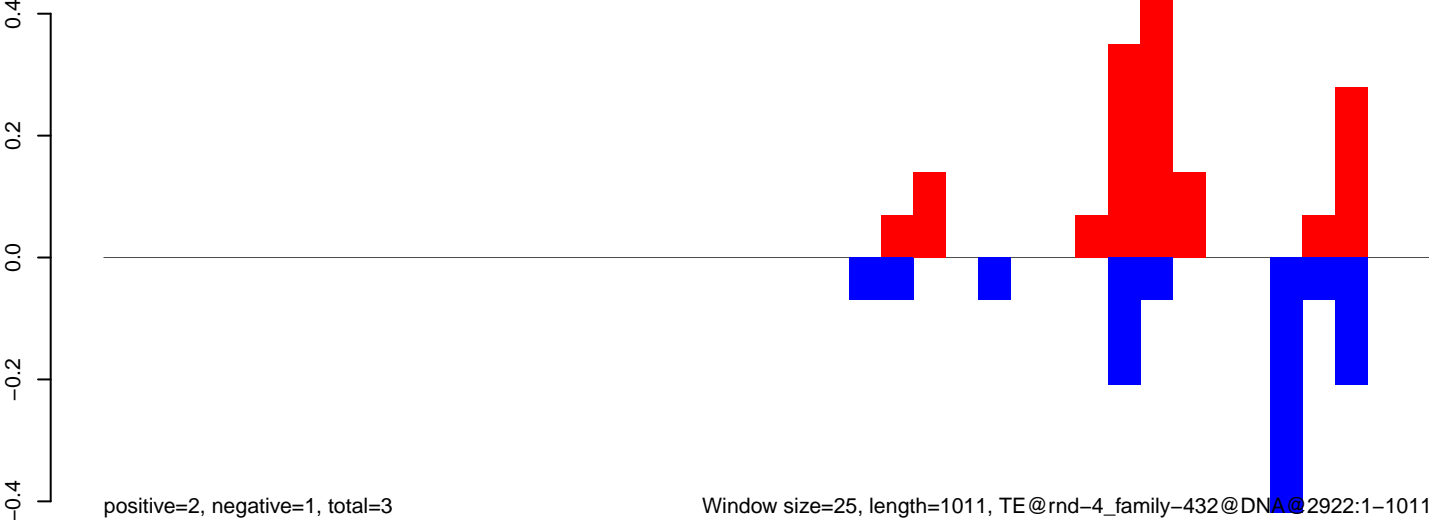

Window size=25, length=1011, TE@rnd-4_family-432@DNA@2922:1-1011

CuQuin_Mcarc_NL.18_23.rep

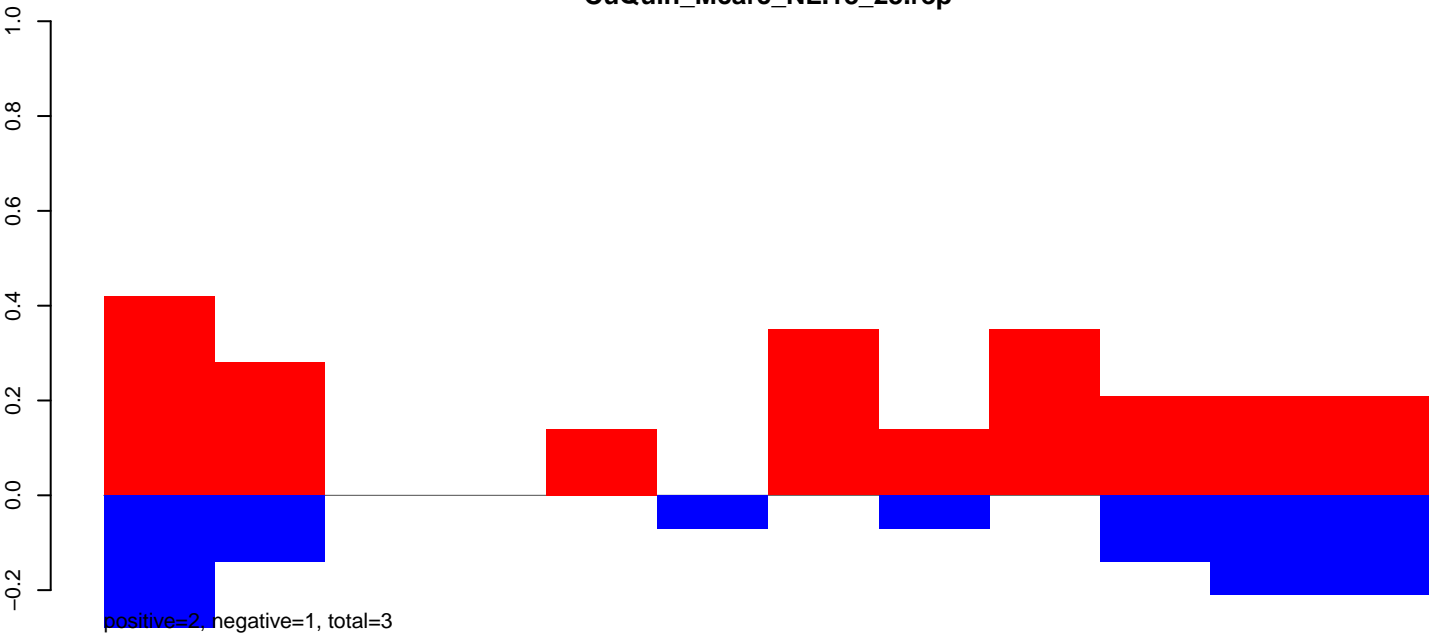

CuQuin_Mcarc_NL.24_35.rep

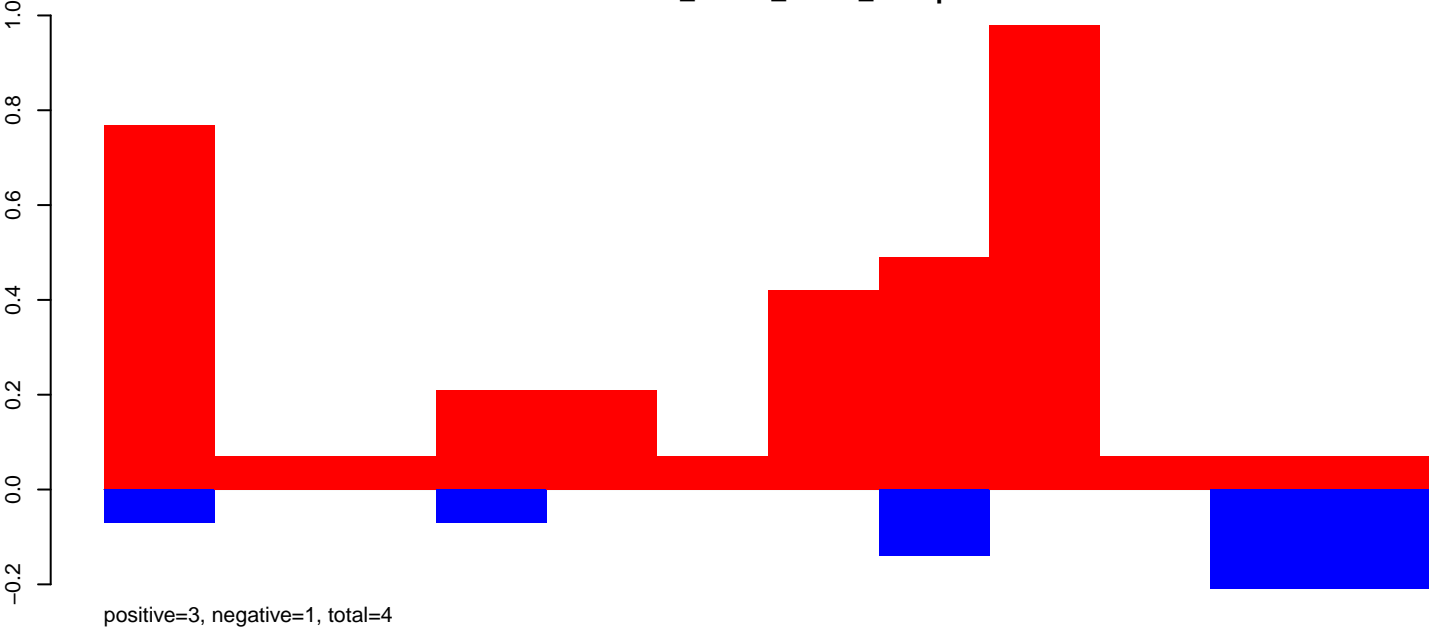

CuQuin_Mcarc_NL.rep

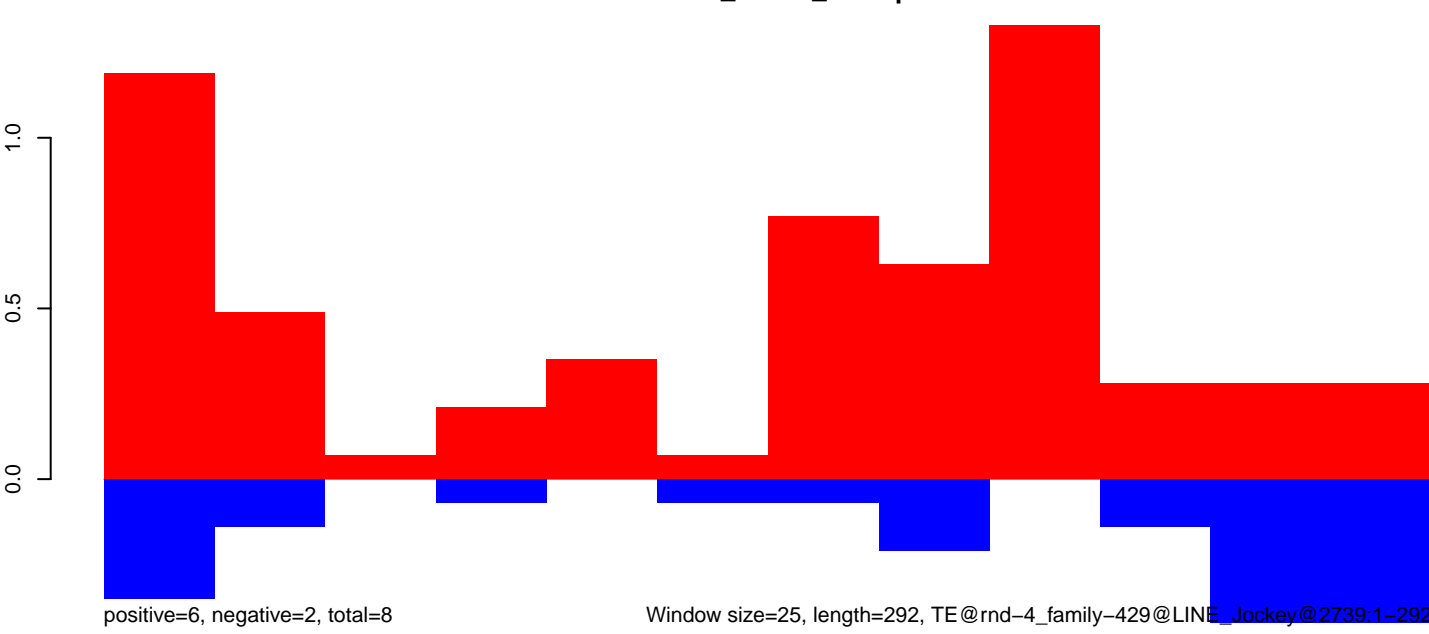

CuQuin_Mcarc_NL.18_23.rep

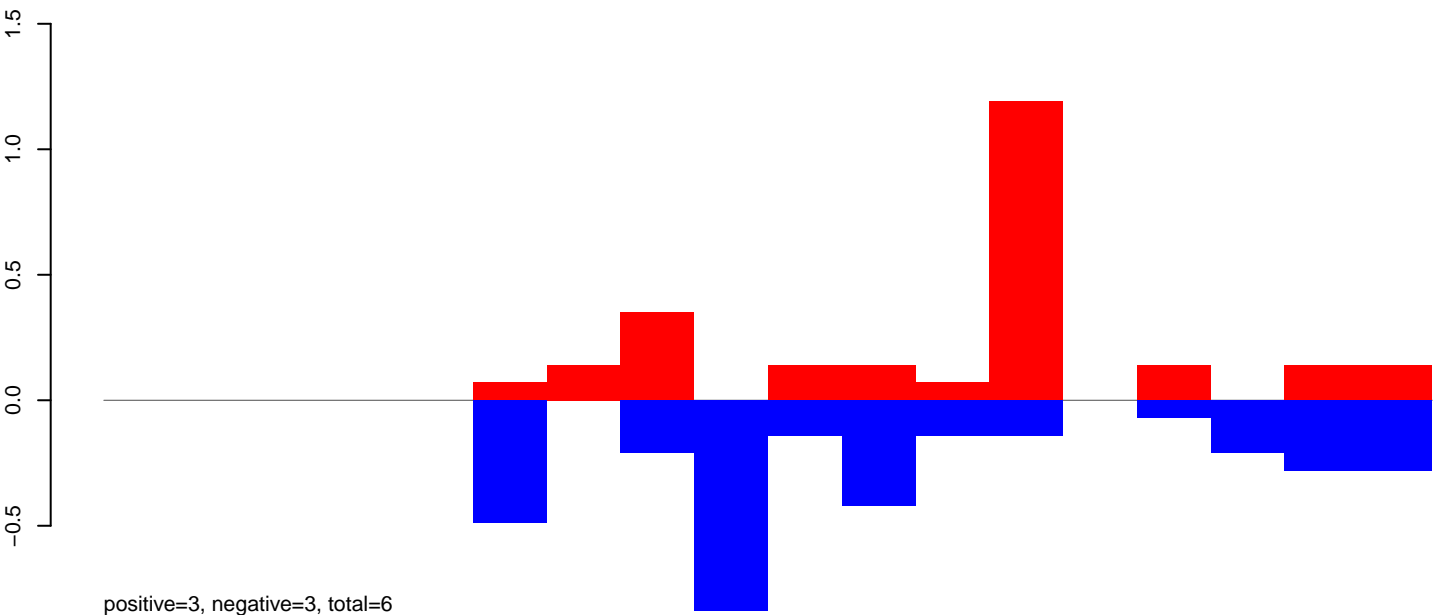

CuQuin_Mcarc_NL.24_35.rep

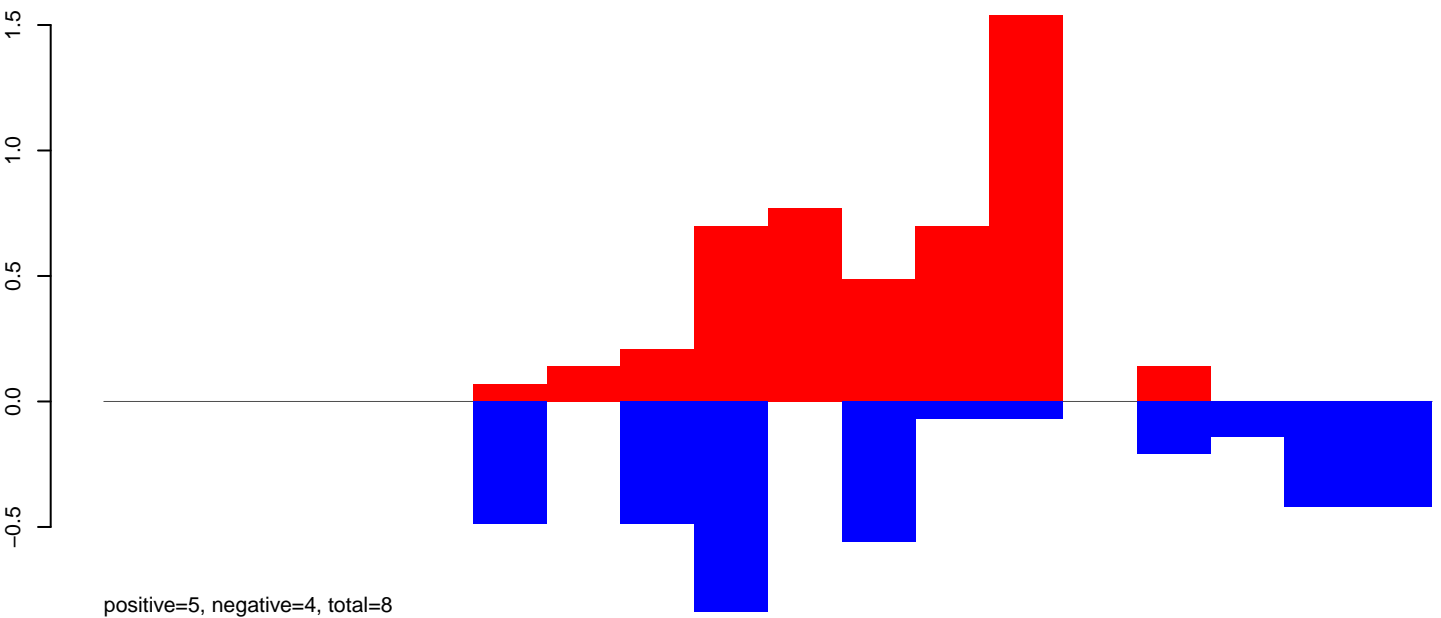

CuQuin_Mcarc_NL.rep

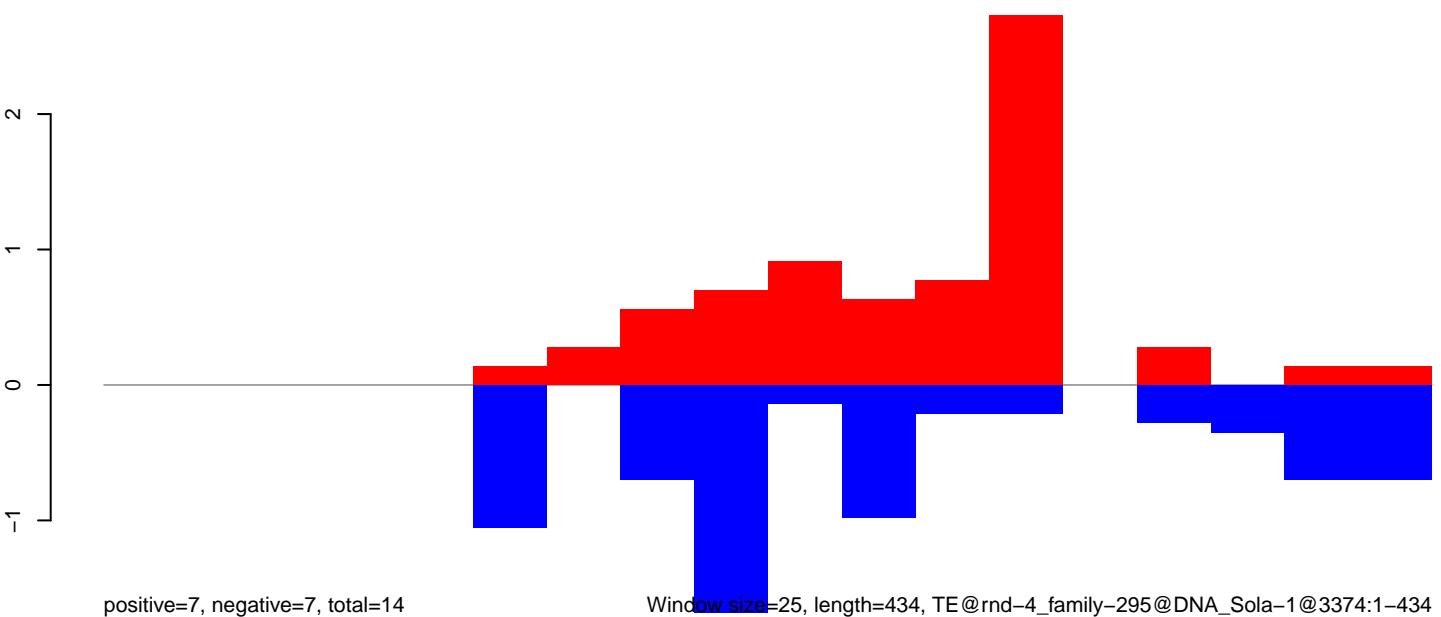

Window size=25, length=434, TE@rnd-4_family-295@DNA_Sola-1@3374:1-434

100

200

300

400

CuQuin_Mcarc_NL.18_23.rep

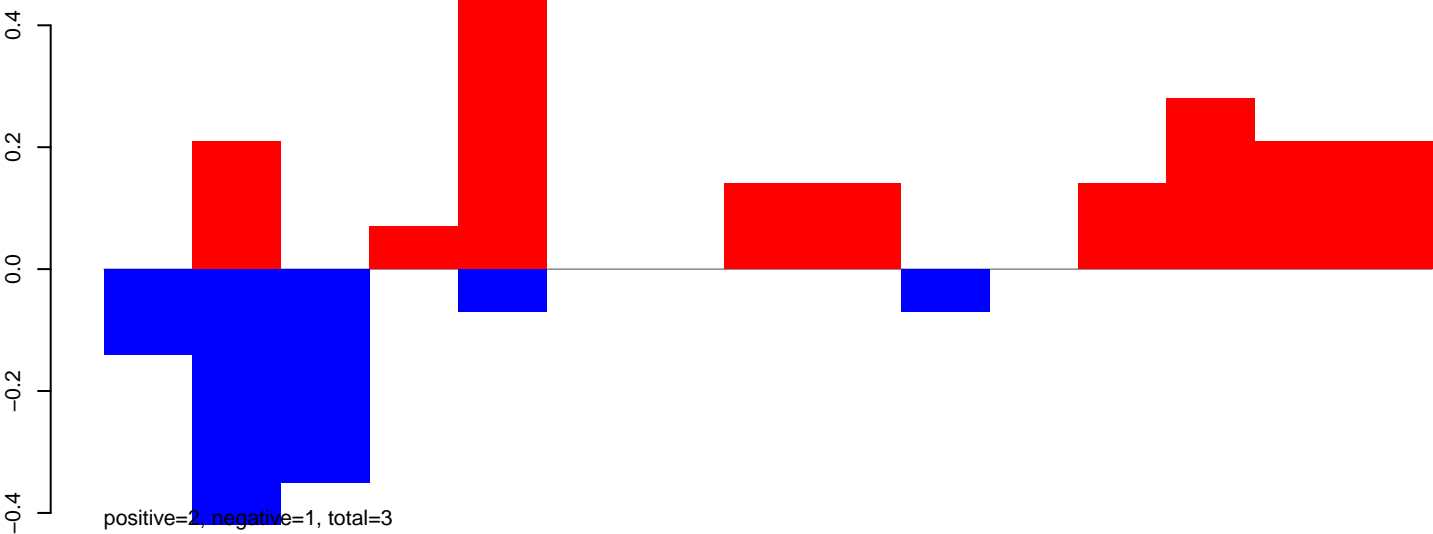

CuQuin_Mcarc_NL.24_35.rep

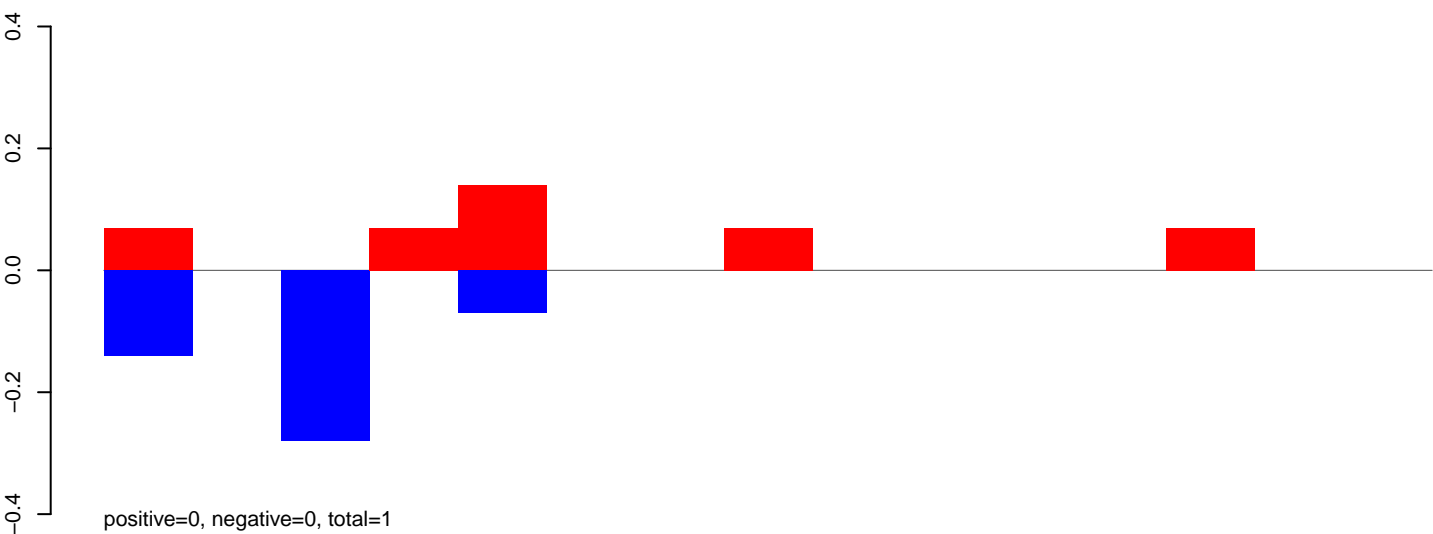

CuQuin_Mcarc_NL.rep

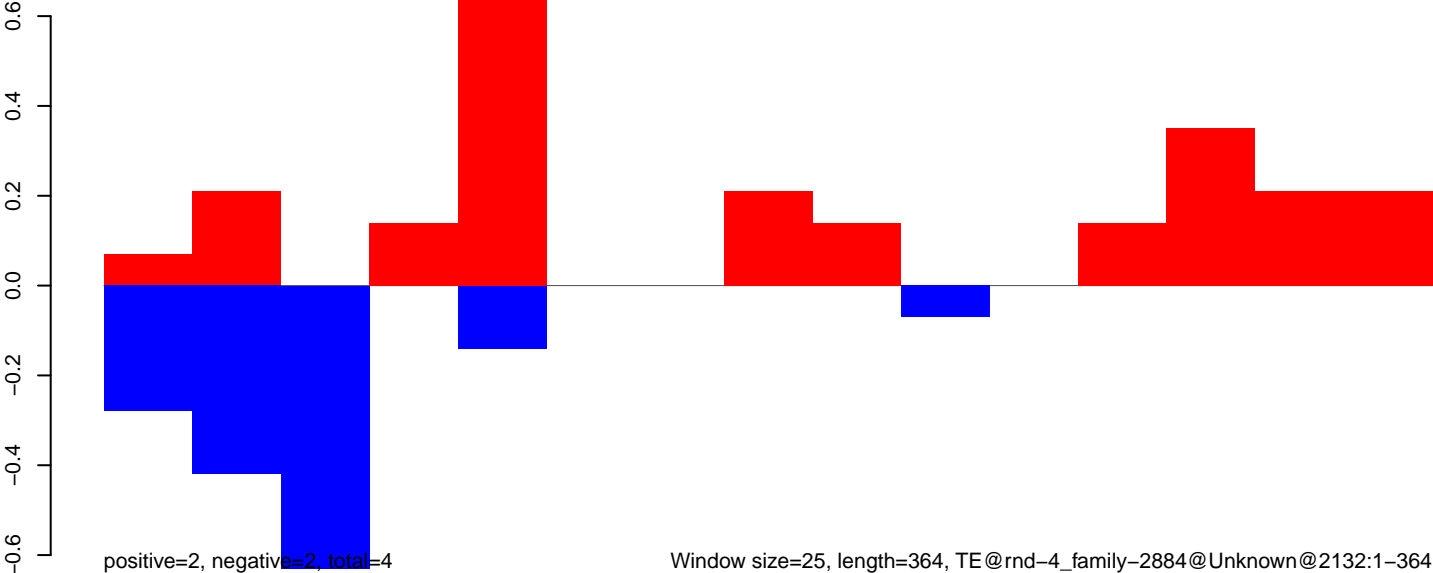

CuQuin_Mcarc_NL.18_23.rep

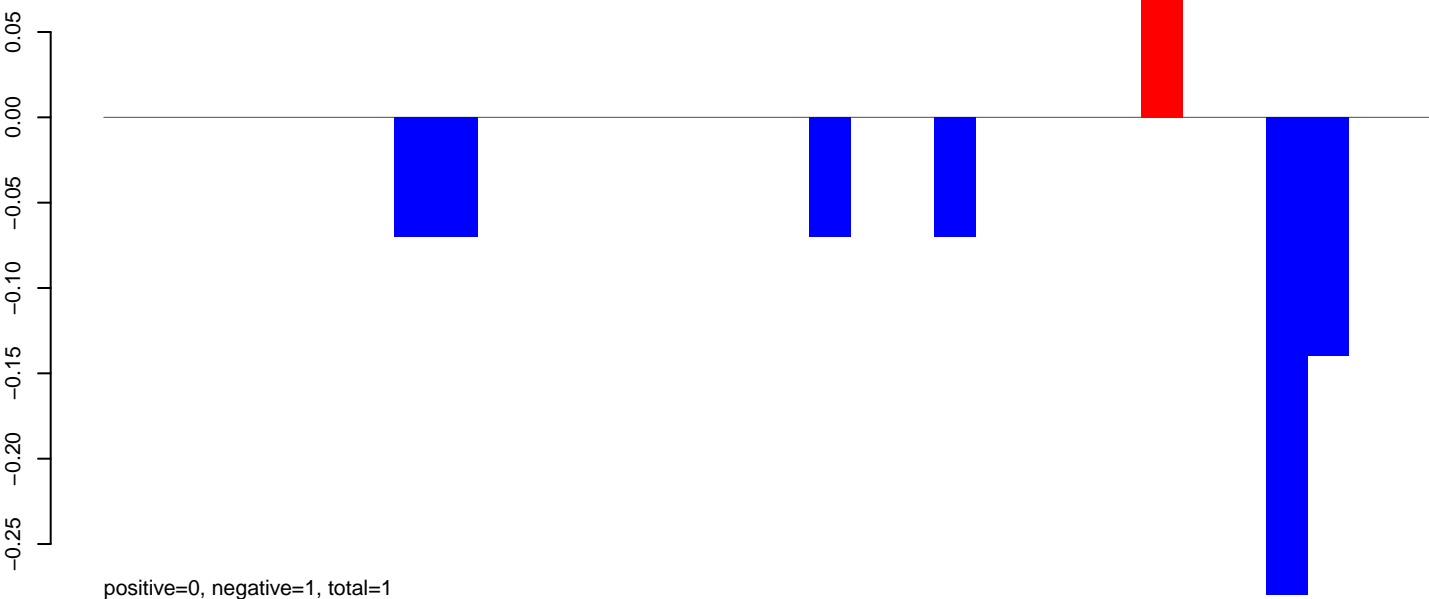

CuQuin_Mcarc_NL.24_35.rep

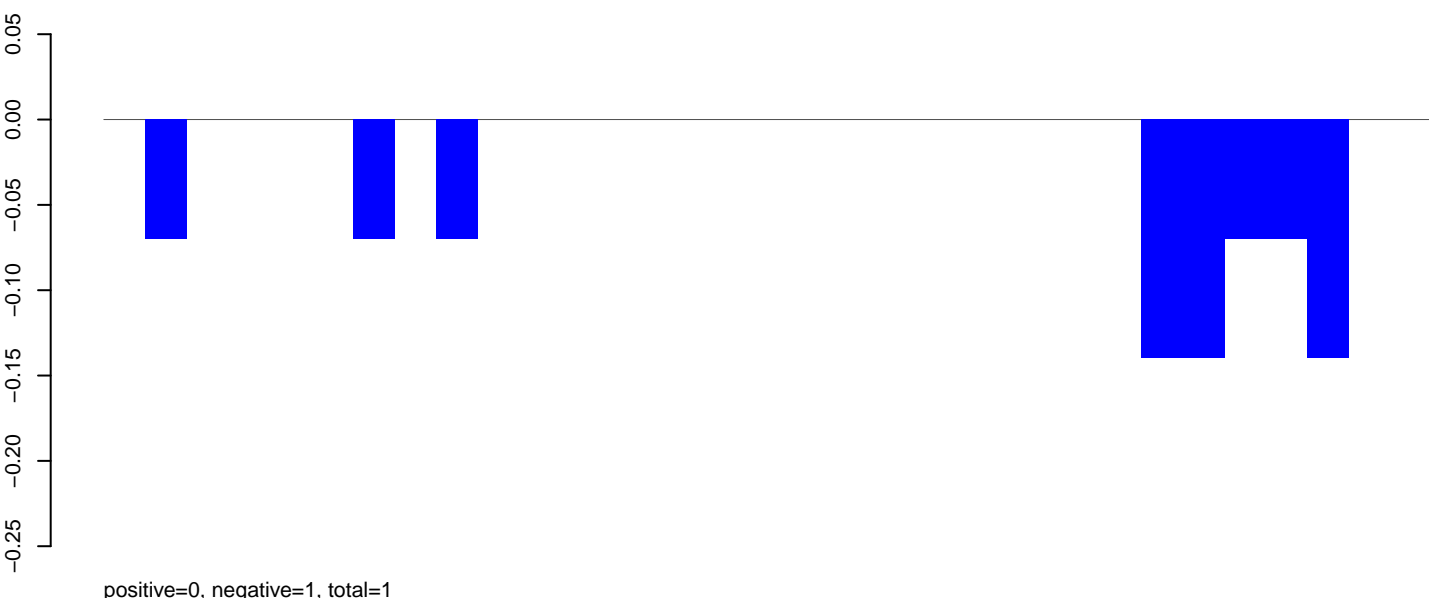

CuQuin_Mcarc_NL.rep

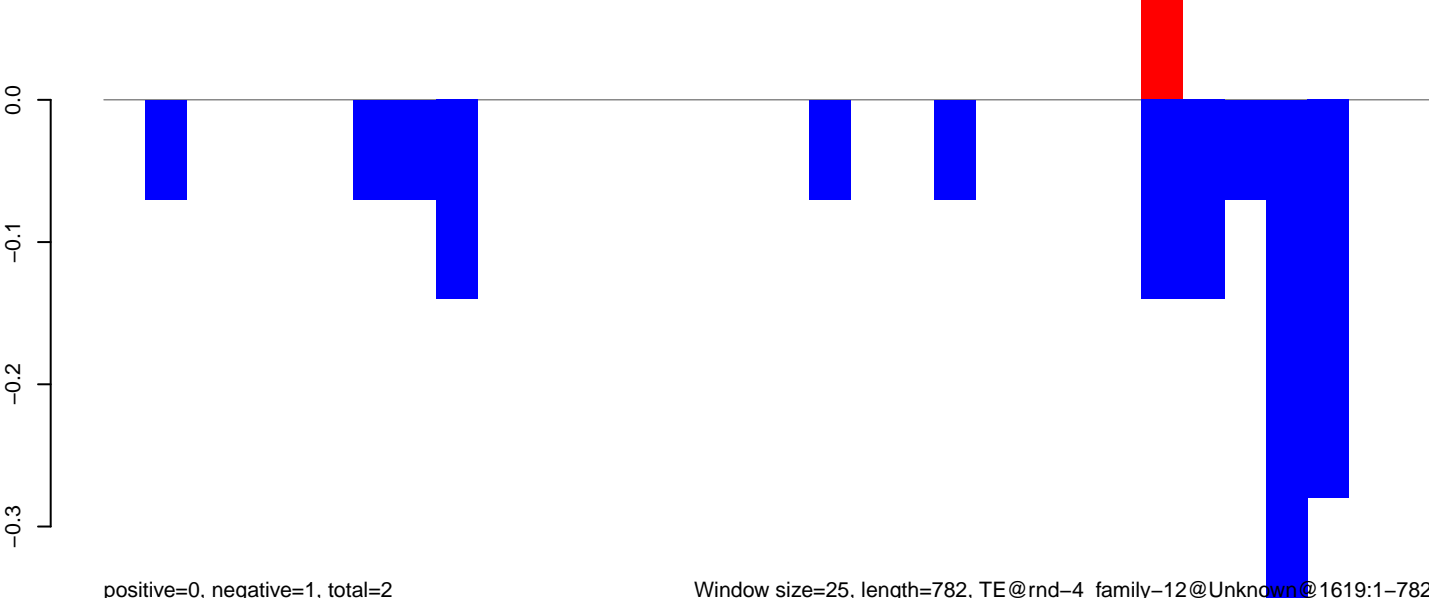

CuQuin_Mcarc_NL.18_23.rep

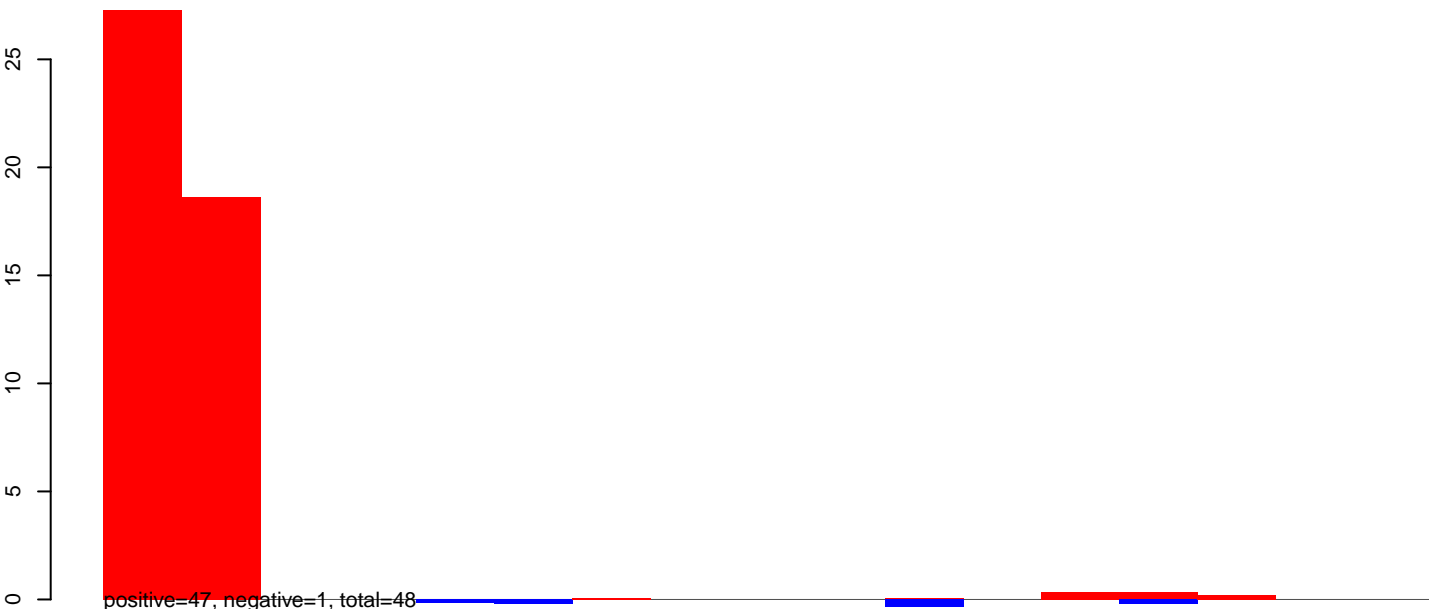

CuQuin_Mcarc_NL.24_35.rep

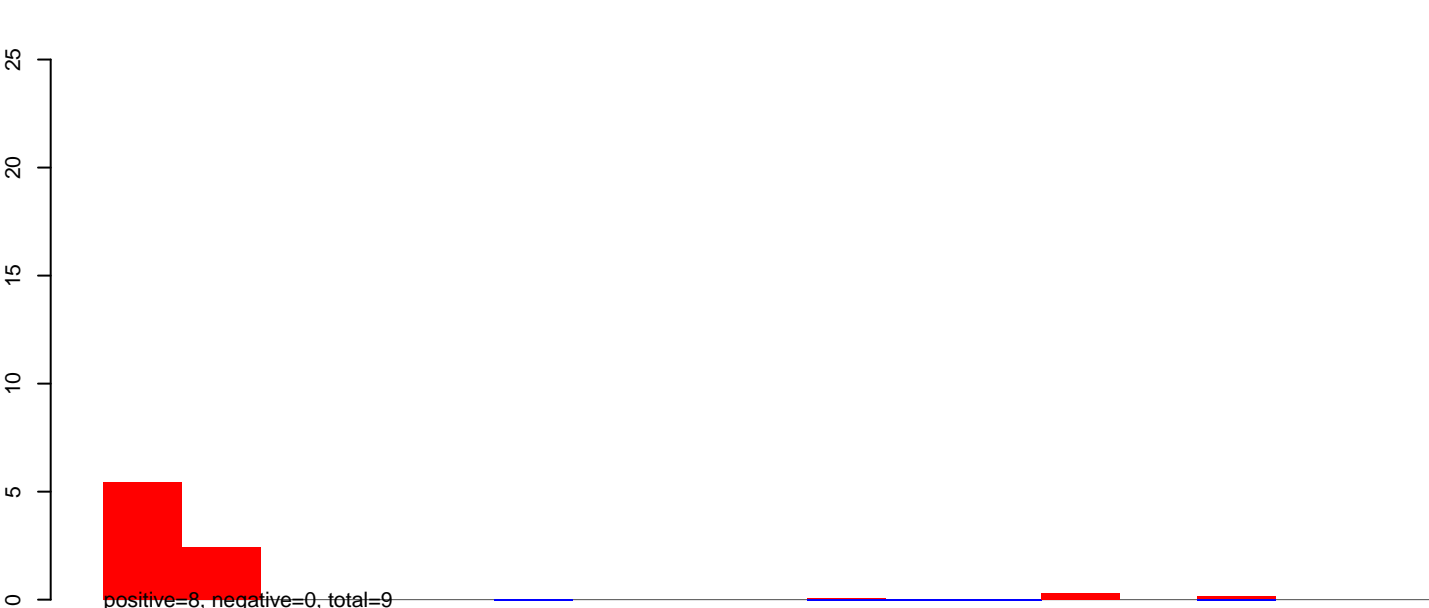

CuQuin_Mcarc_NL.rep

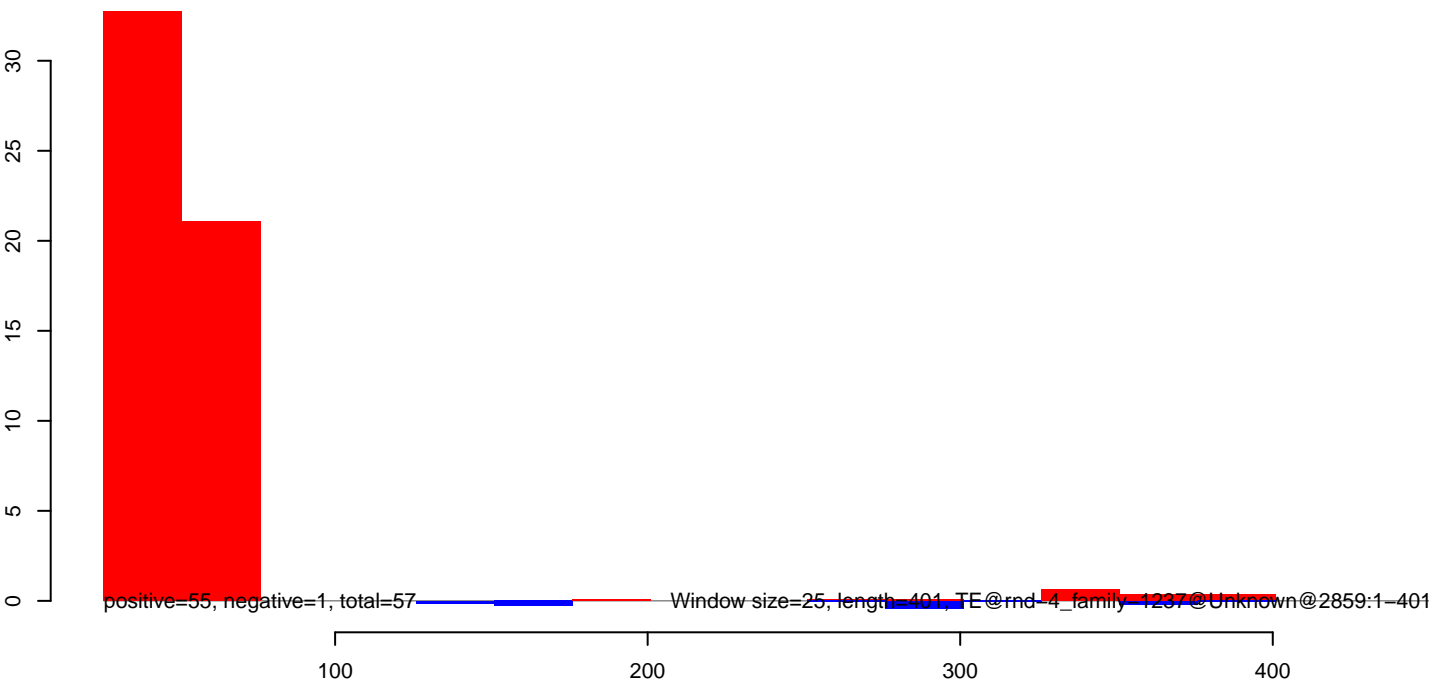

CuQuin_Mcarc_NL.18_23.rep

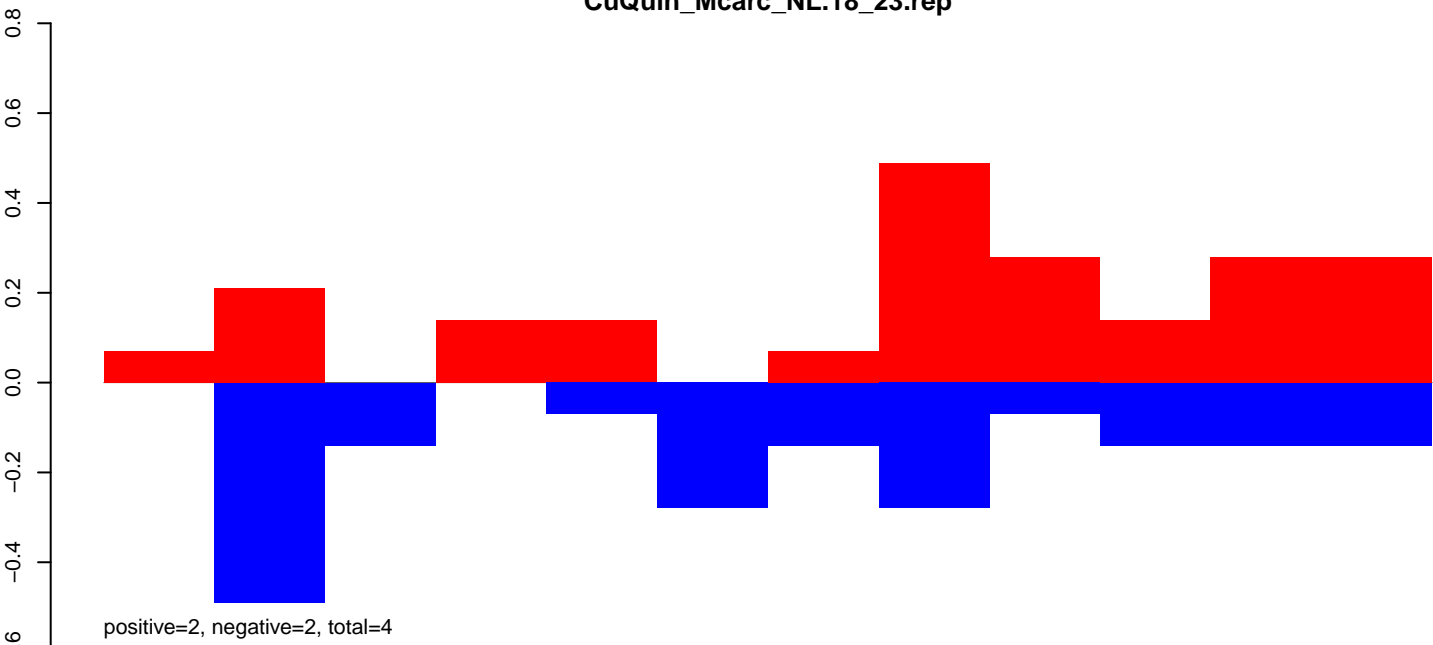

CuQuin_Mcarc_NL.24_35.rep

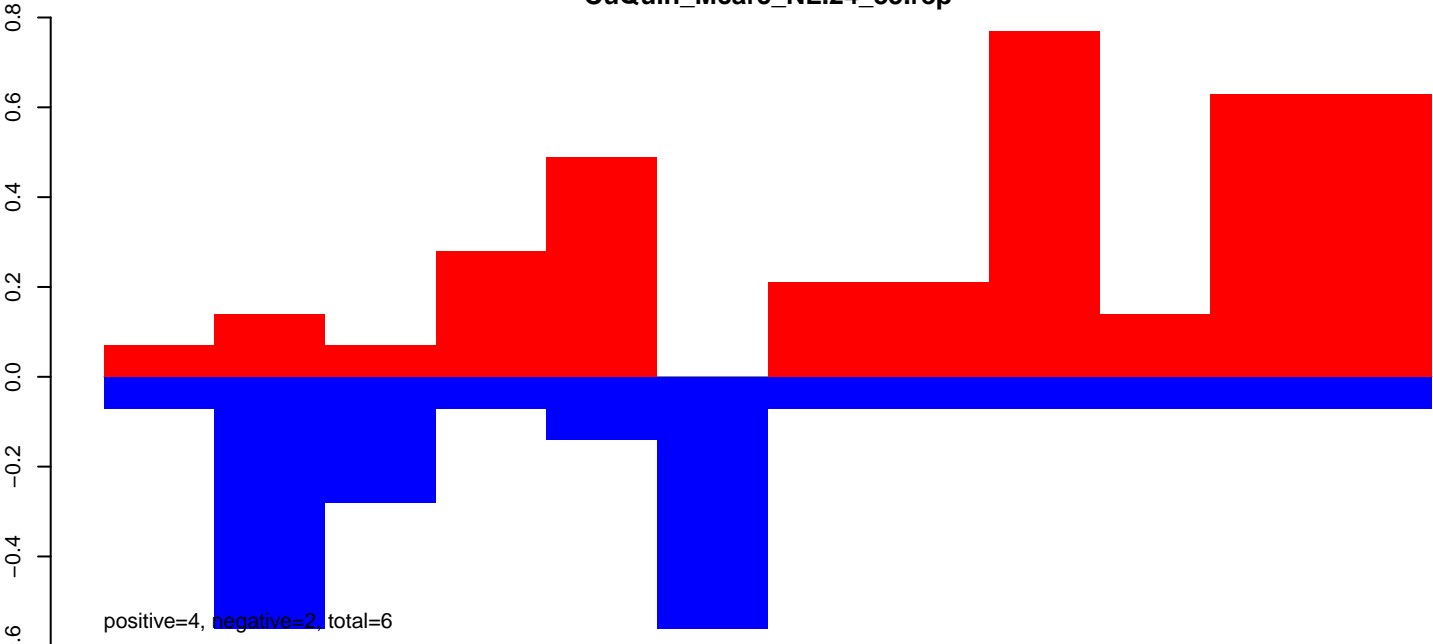

CuQuin_Mcarc_NL.rep

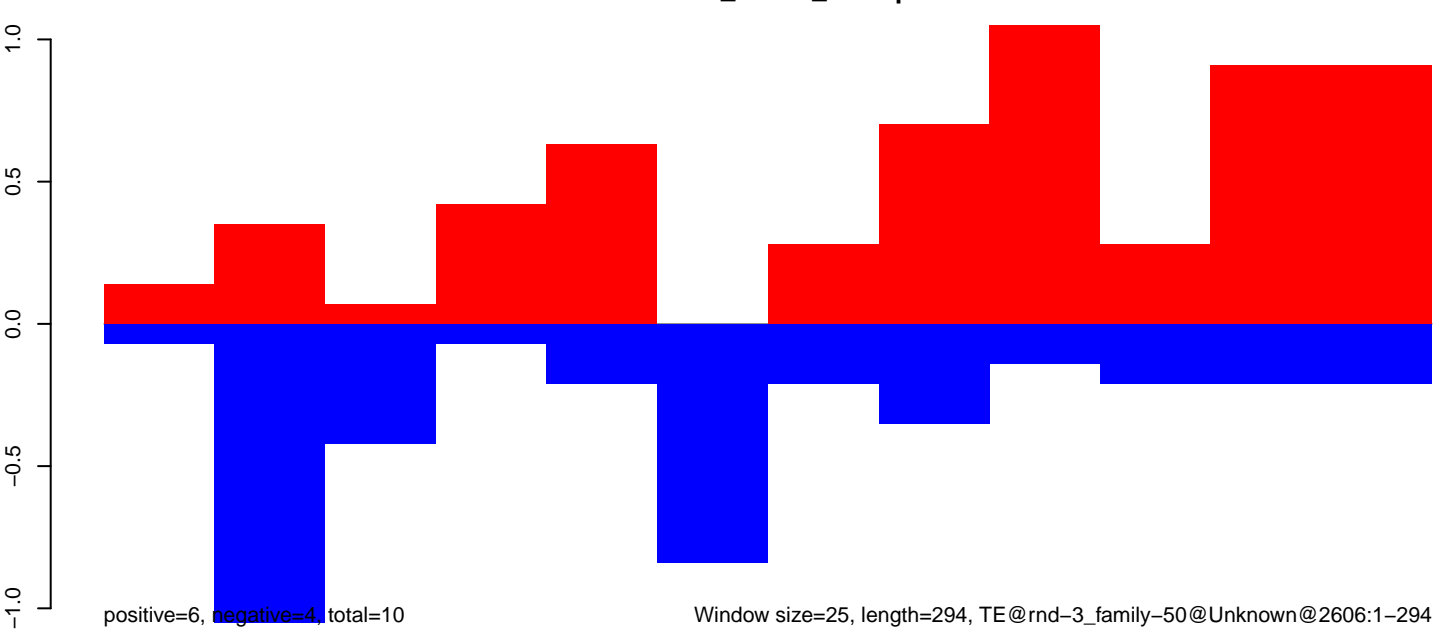

CuQuin_Mcarc_NL.18_23.rep

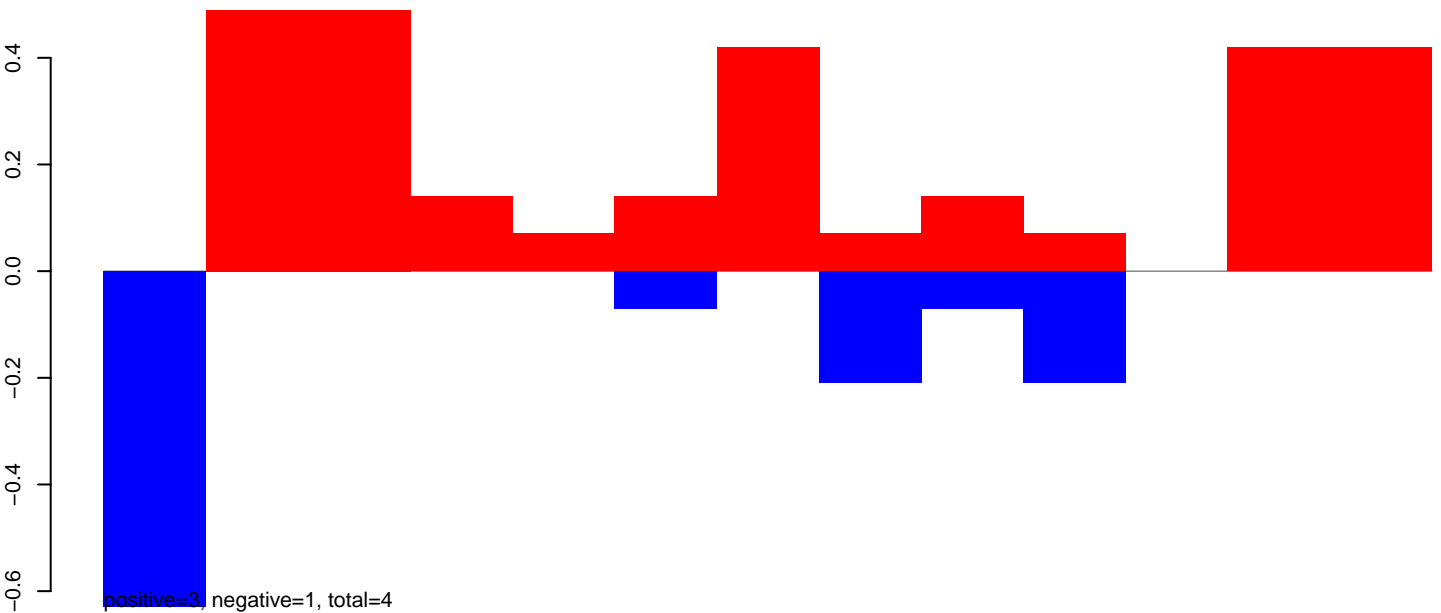

CuQuin_Mcarc_NL.24_35.rep

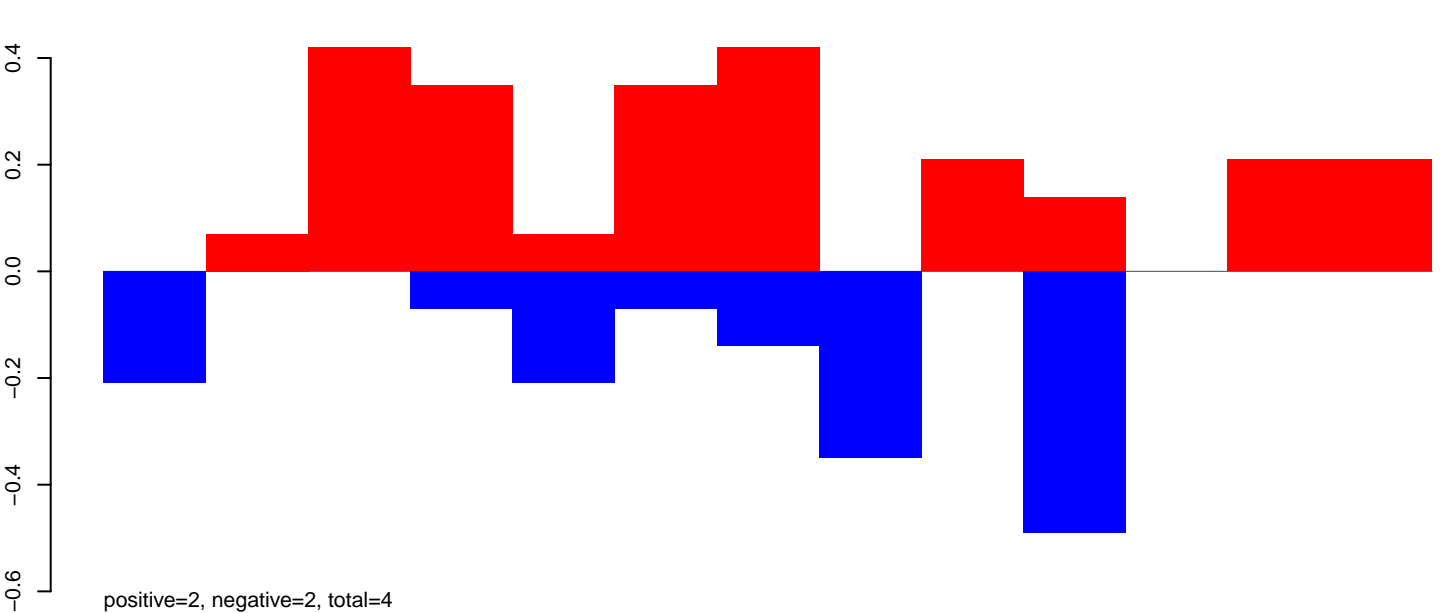

CuQuin_Mcarc_NL.rep

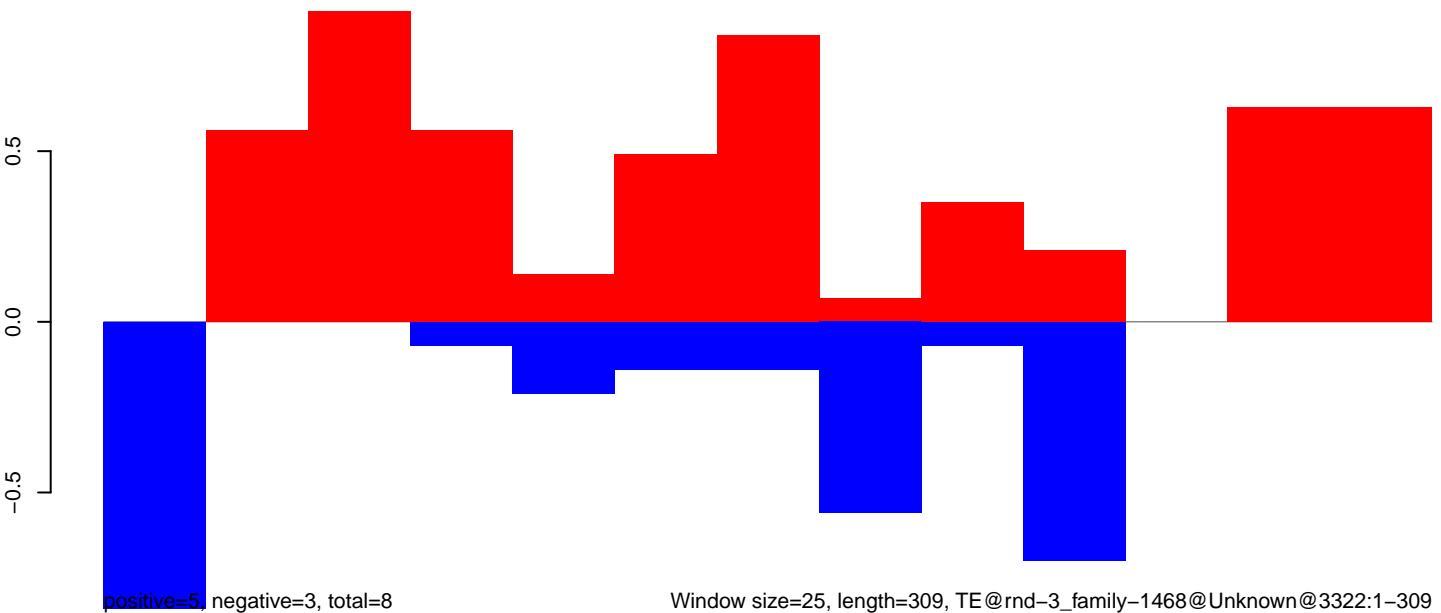

CuQuin_Mcarc_NL.18_23.rep

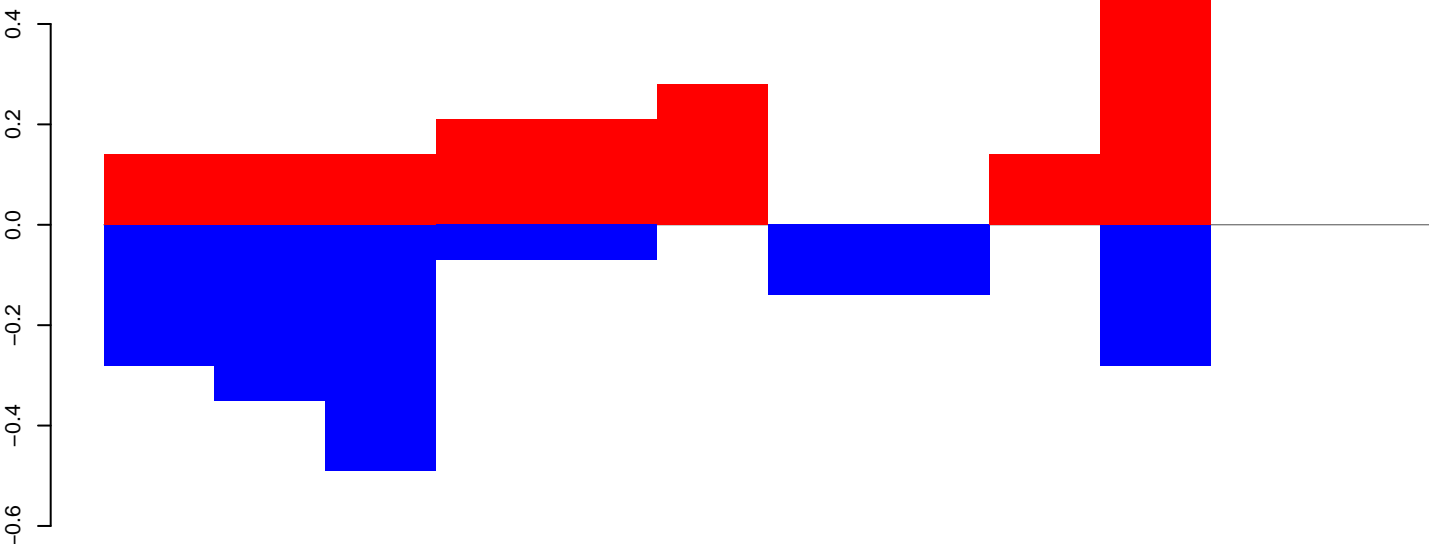

positive=2, negative=2, total=4

CuQuin_Mcarc_NL.24_35.rep

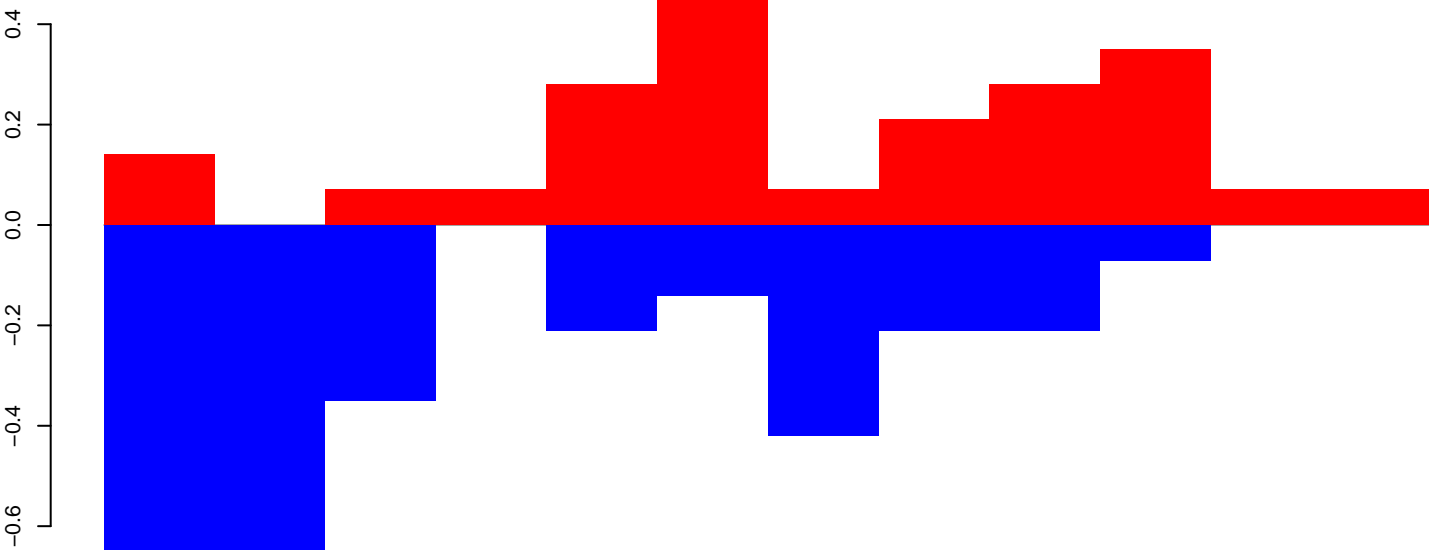

positive=2, negative=3, total=5

CuQuin_Mcarc_NL.rep

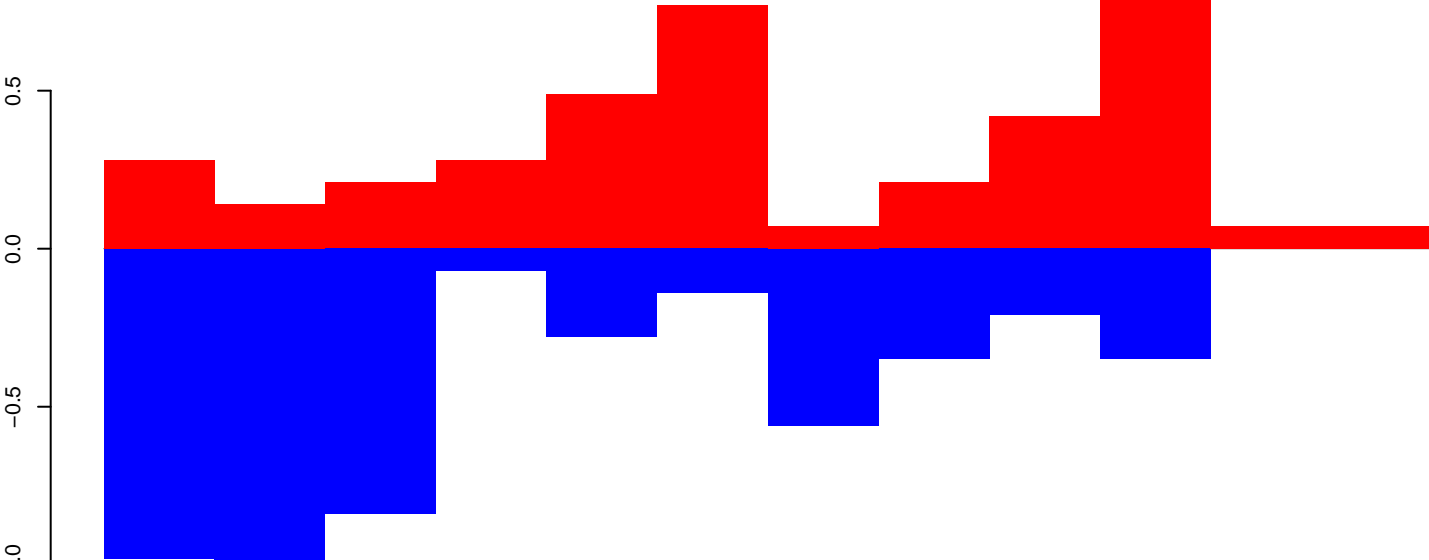

positive=4, negative=5, total=9

Window size=25, length=294, TE@rnd-3_family-131@Unknown@1295:1-294

50 100 150 200 250 300

CuQuin_Mcarc_NL.18_23.rep

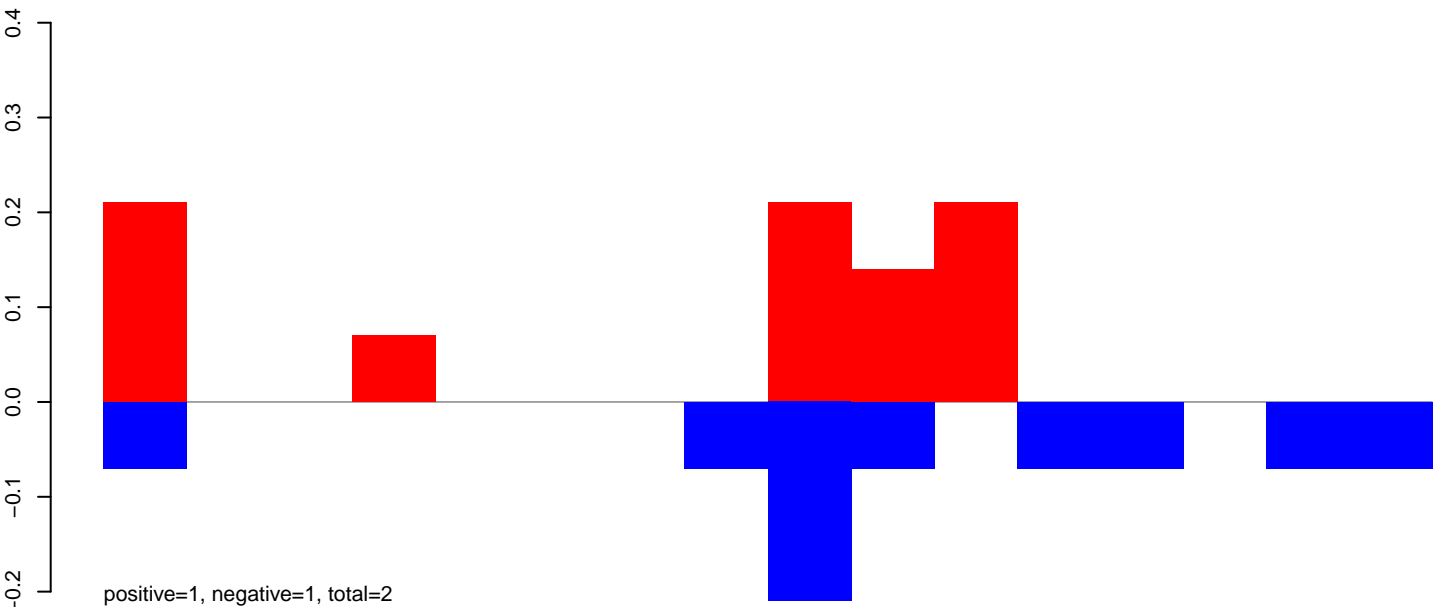

CuQuin_Mcarc_NL.24_35.rep

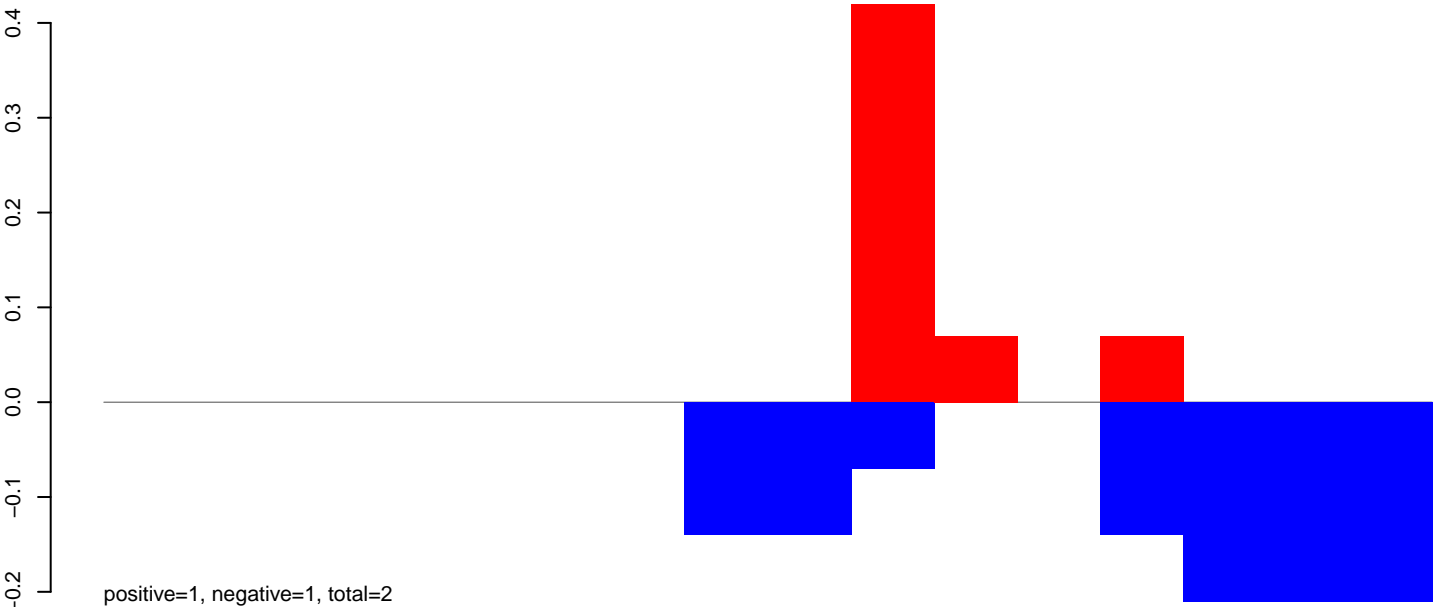

CuQuin_Mcarc_NL.rep

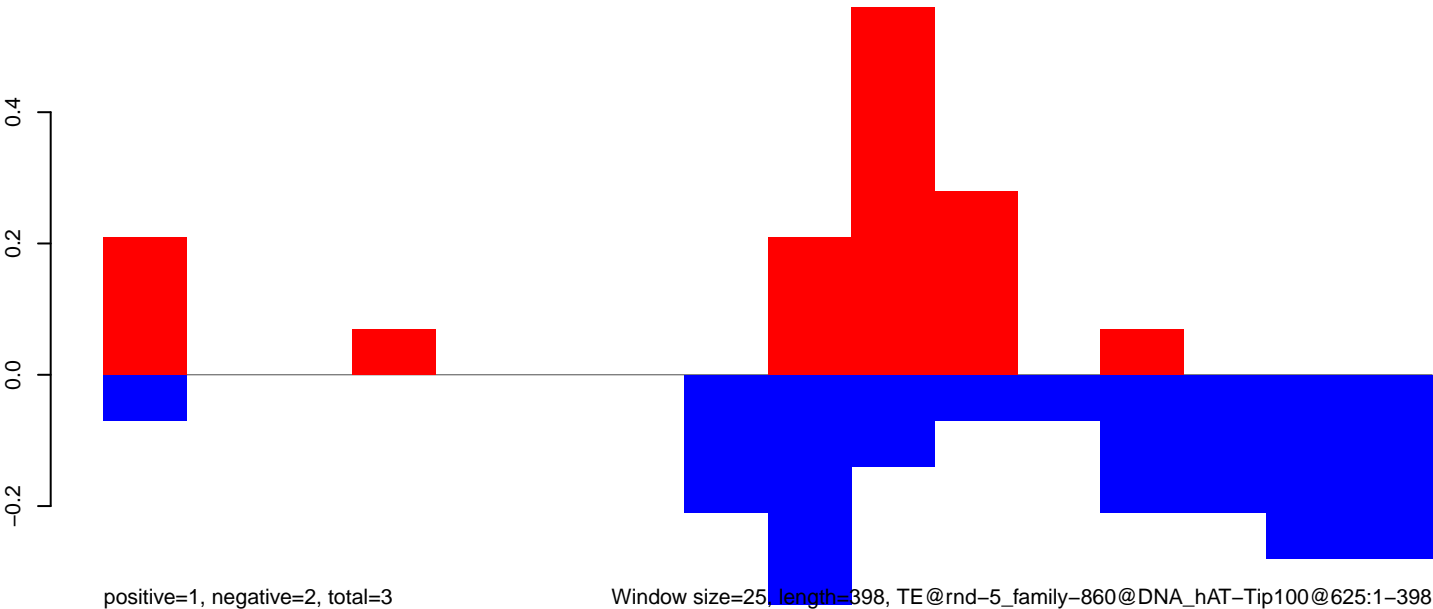

Window size=25, length=398, TE@rnd-5_family-860@DNA_hAT-Tip100@625:1-398

100

200

300

400

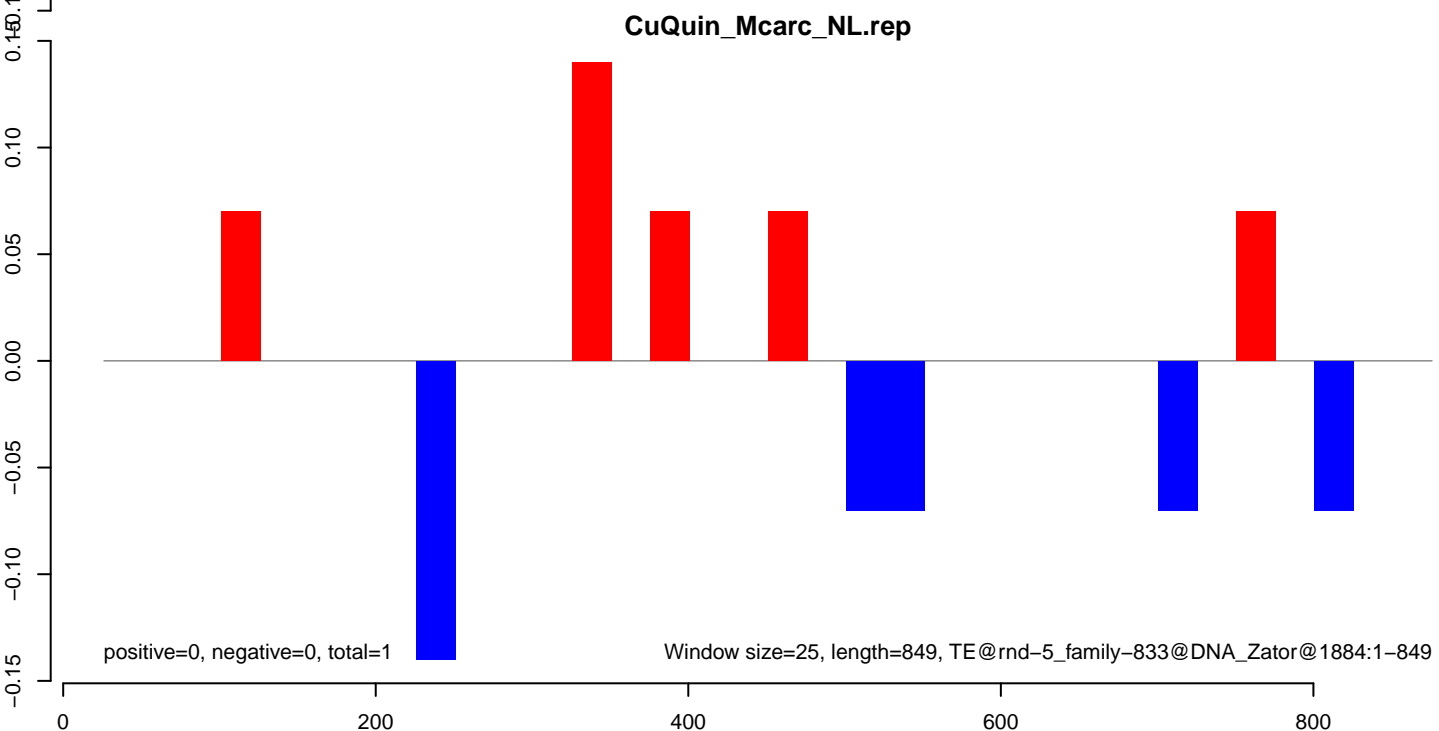
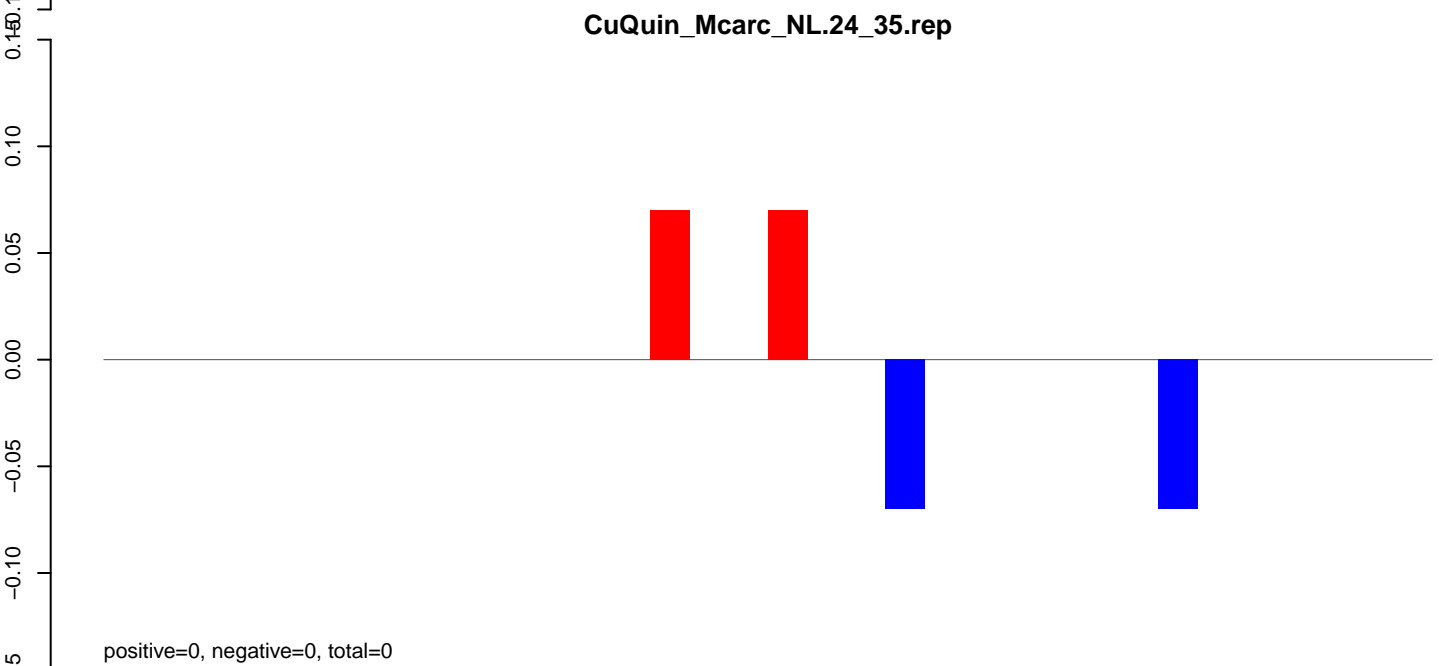
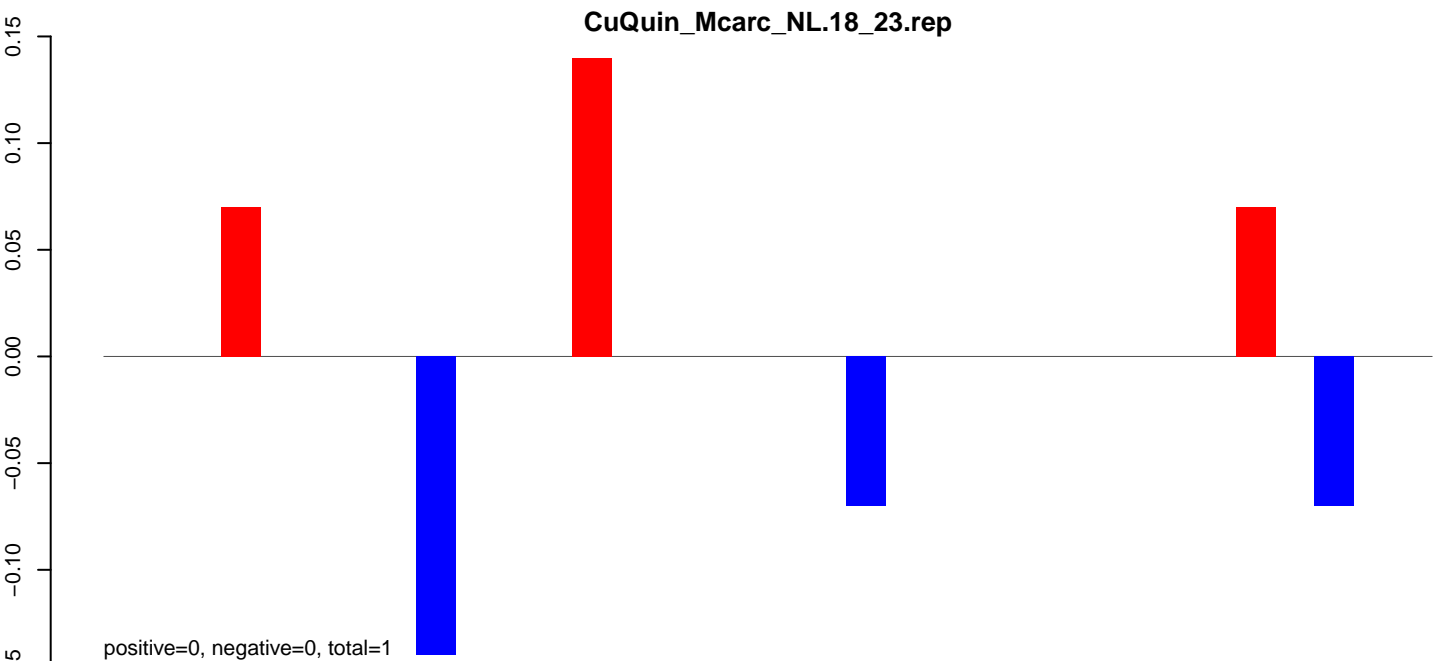

CuQuin_Mcarc_NL.18_23.rep

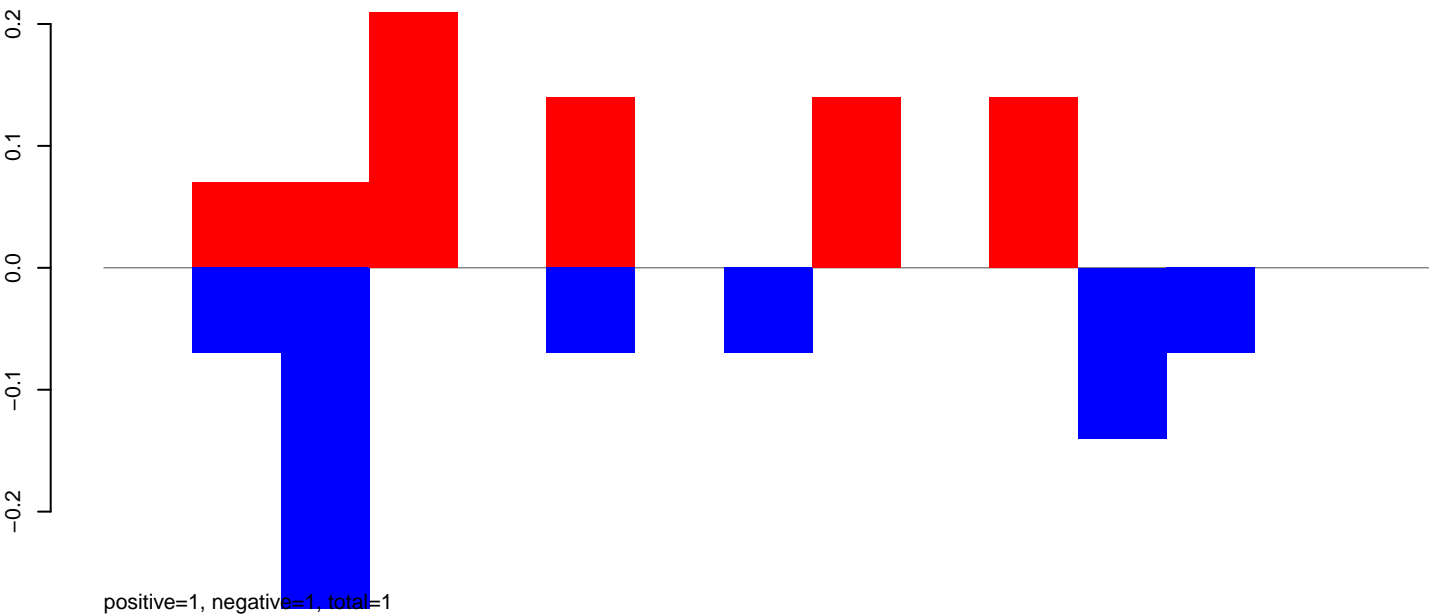

CuQuin_Mcarc_NL.24_35.rep

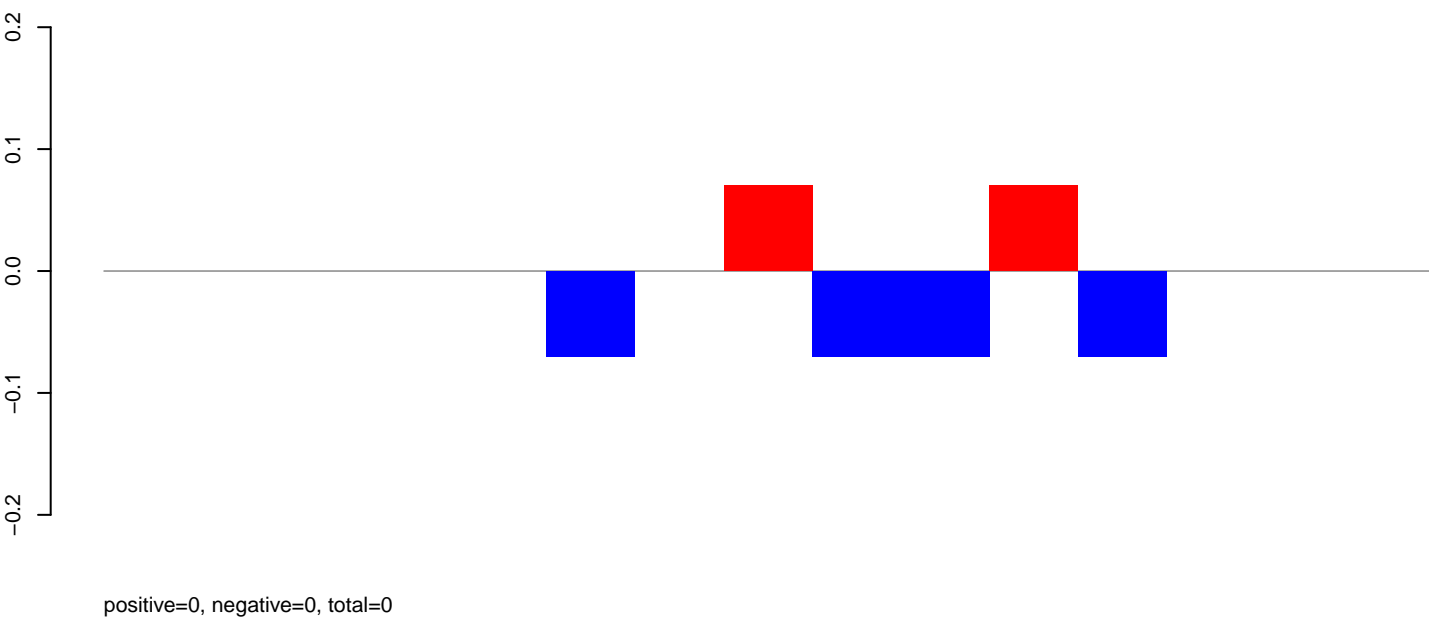

CuQuin_Mcarc_NL.rep

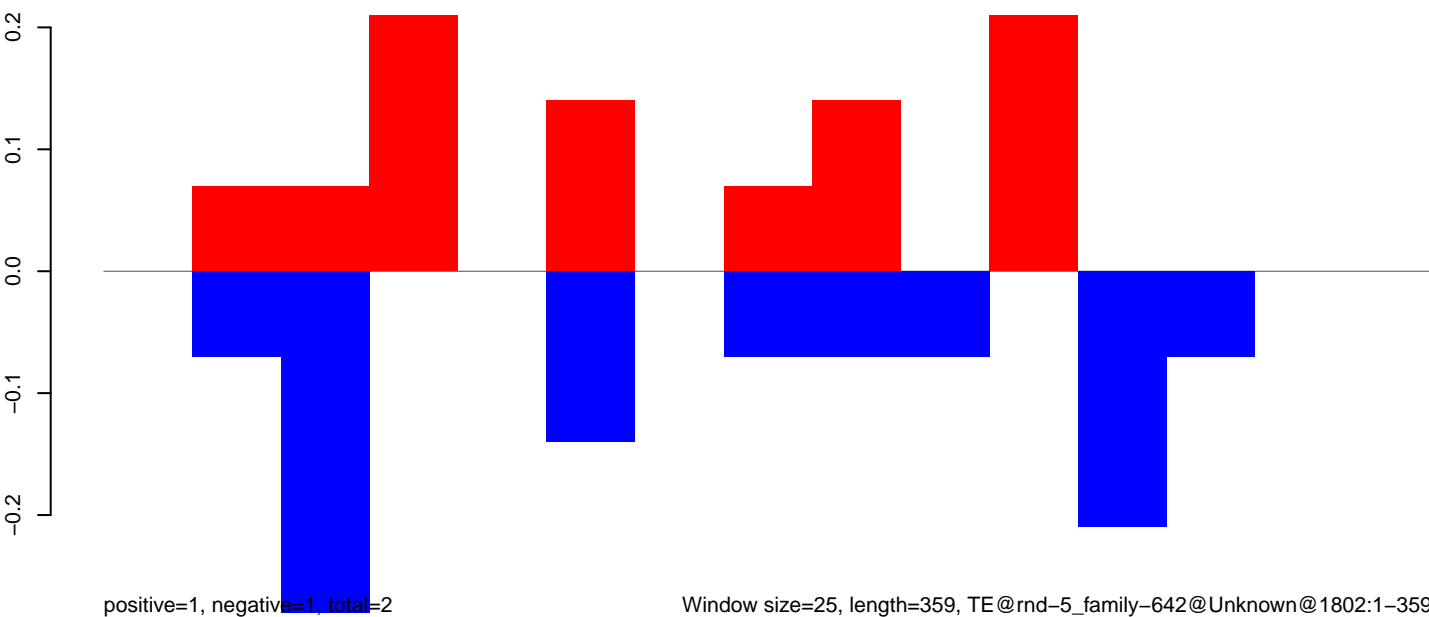

CuQuin_Mcarc_NL.18_23.rep

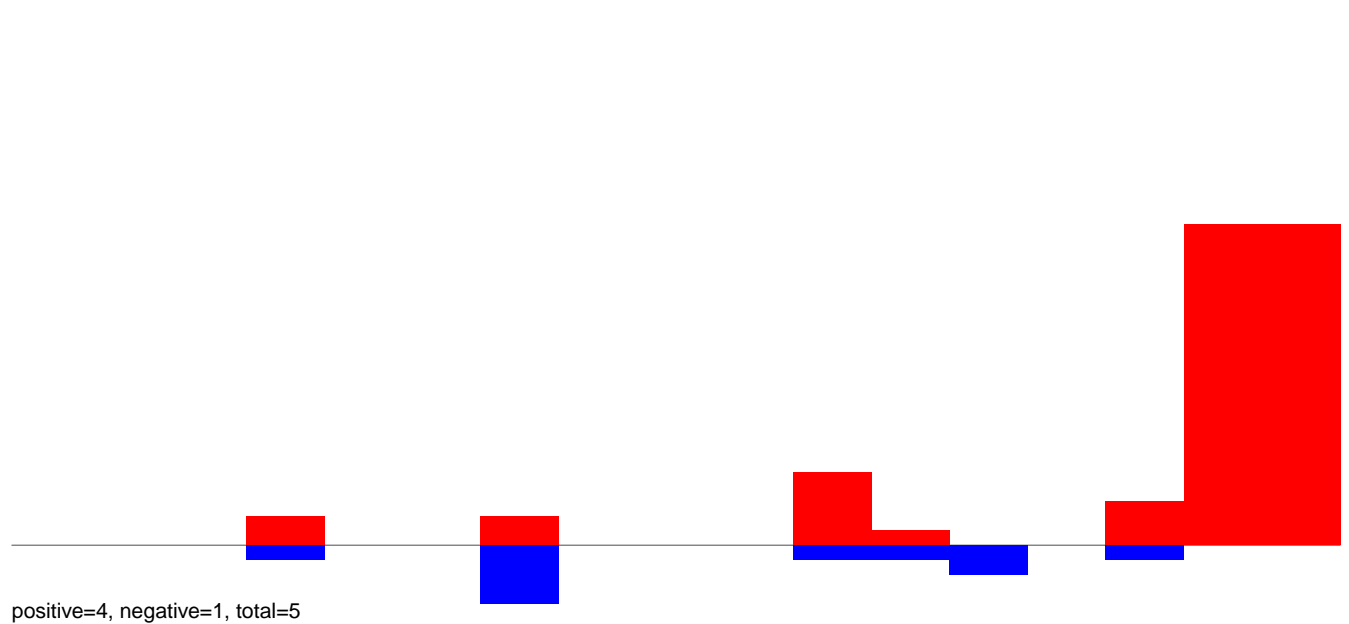

CuQuin_Mcarc_NL.24_35.rep

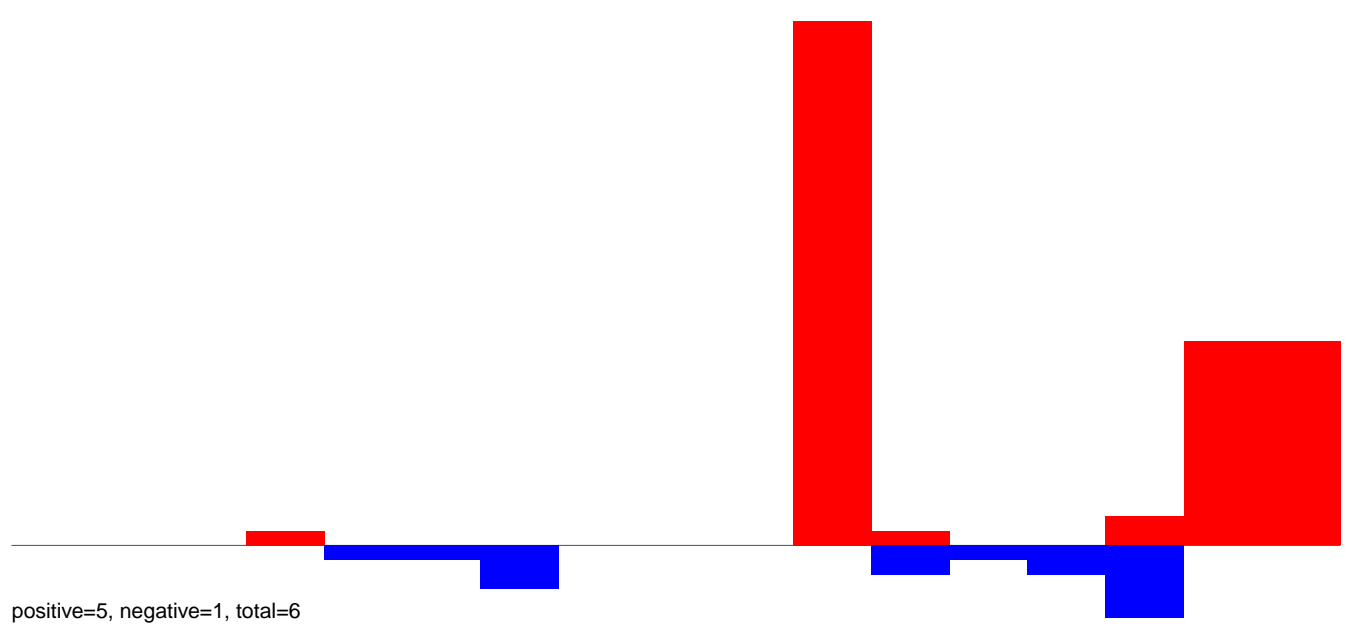

CuQuin_Mcarc_NL.rep

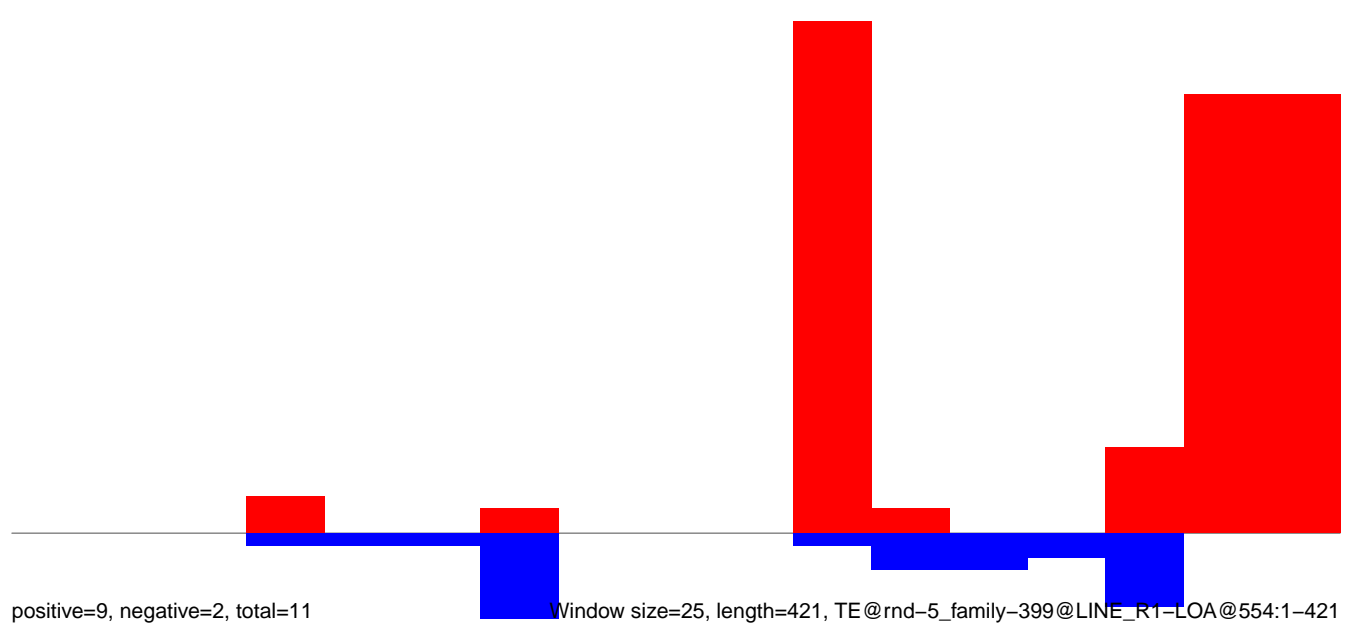

CuQuin_Mcarc_NL.18_23.rep

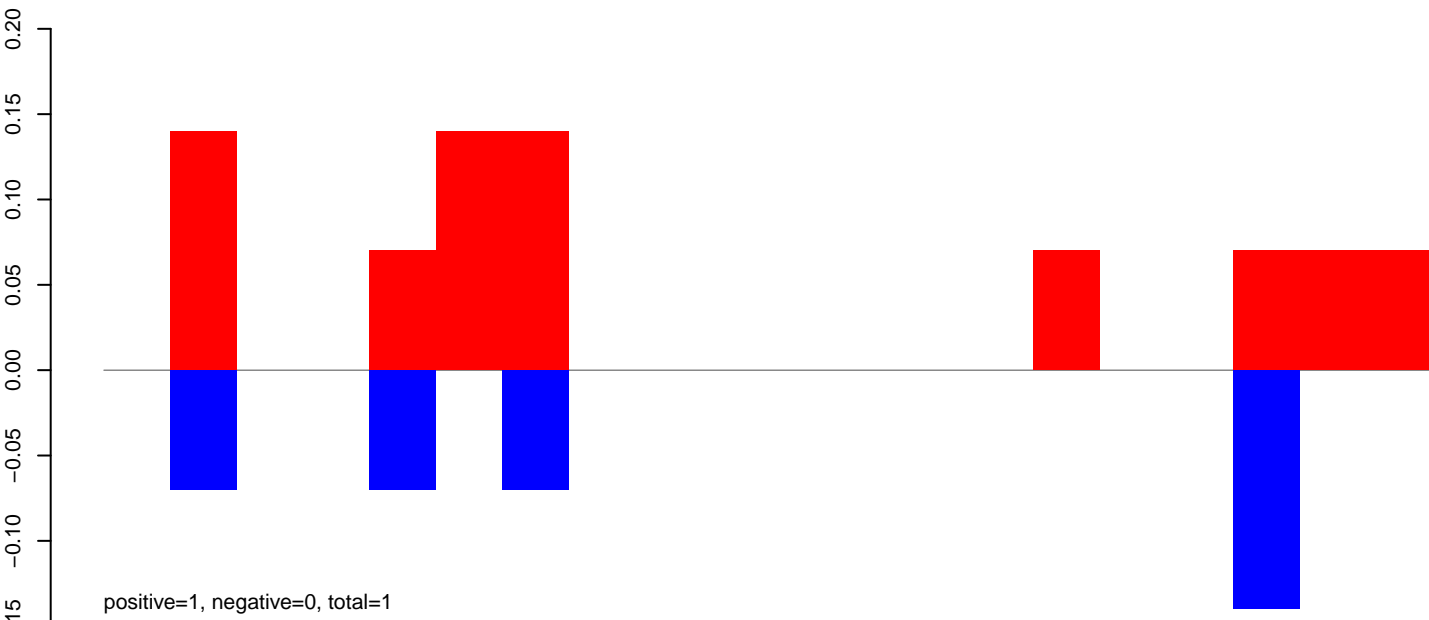

CuQuin_Mcarc_NL.24_35.rep

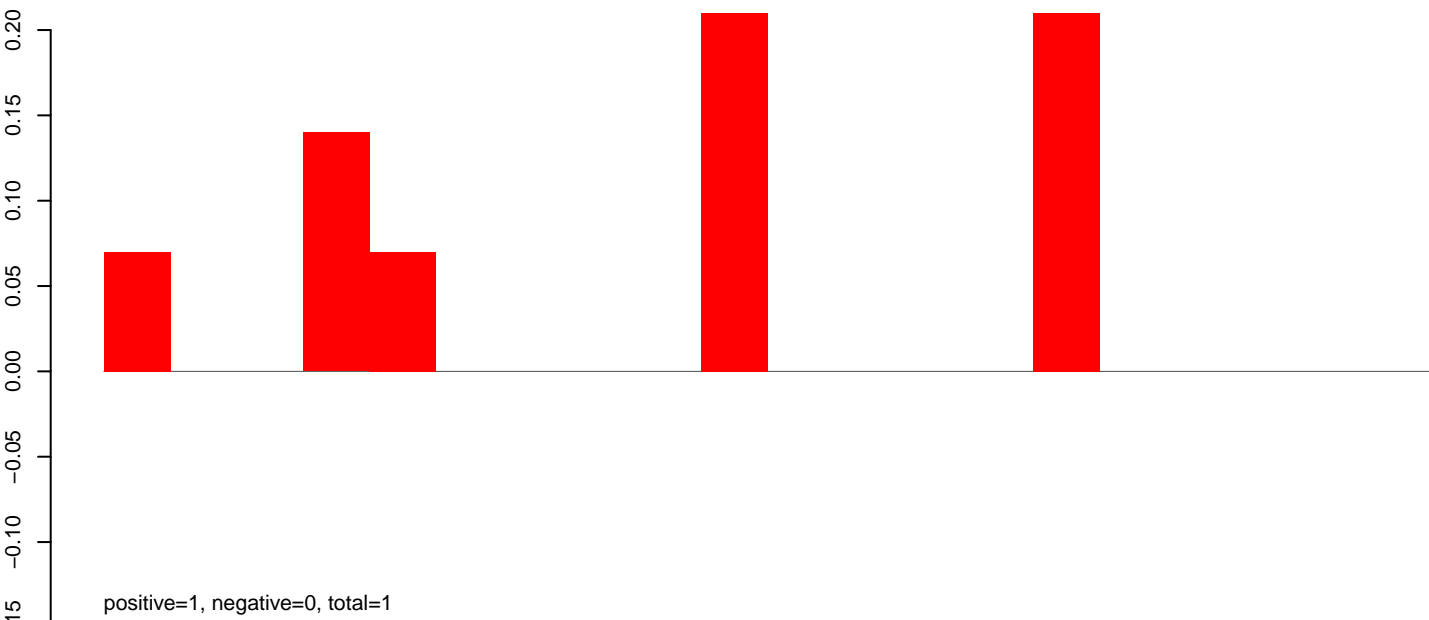

CuQuin_Mcarc_NL.rep

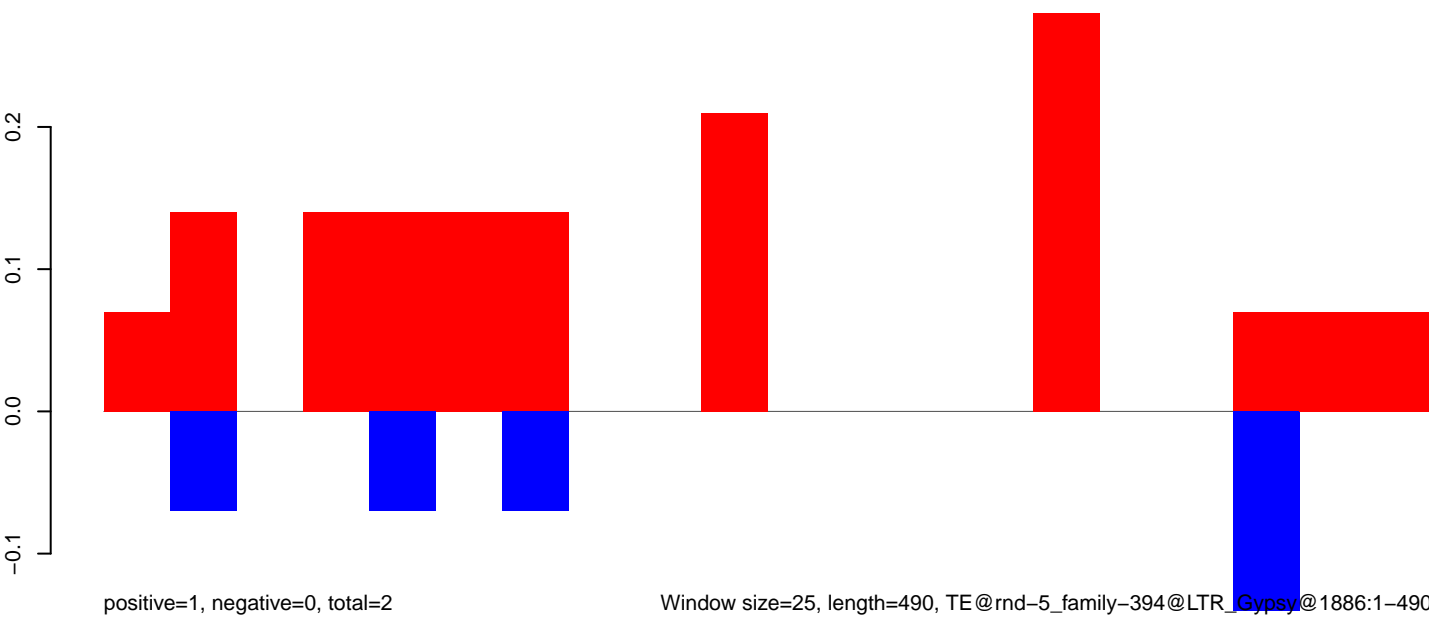

CuQuin_Mcarc_NL.18_23.rep

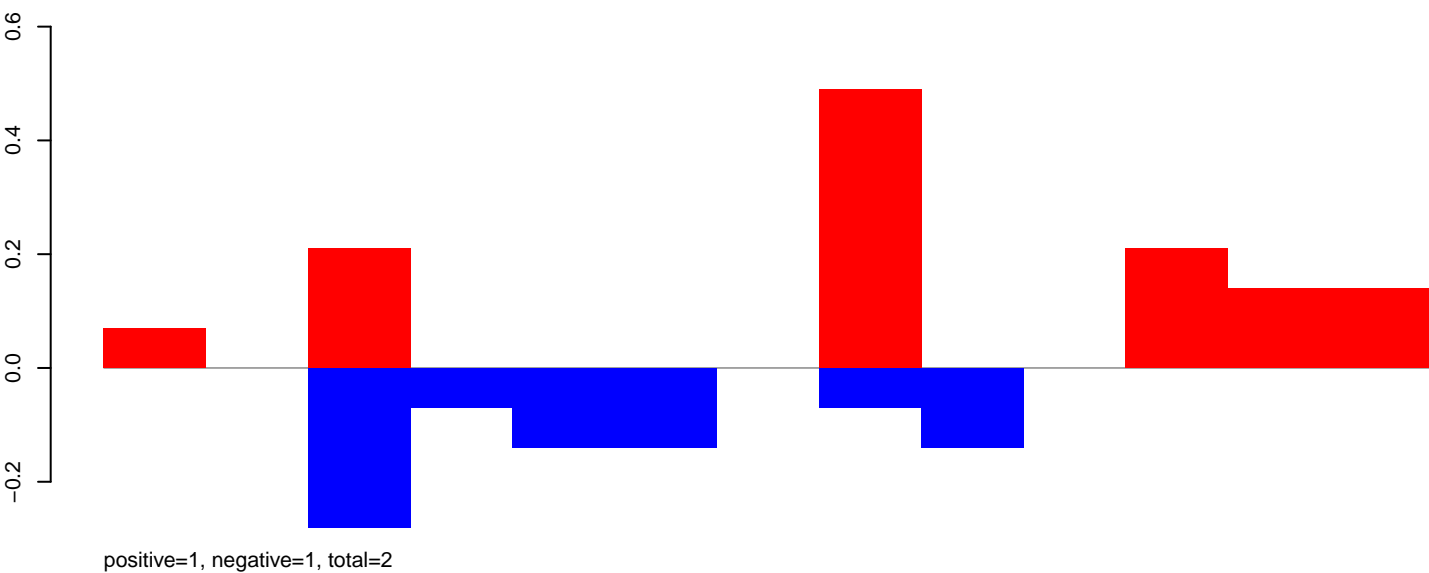

CuQuin_Mcarc_NL.24_35.rep

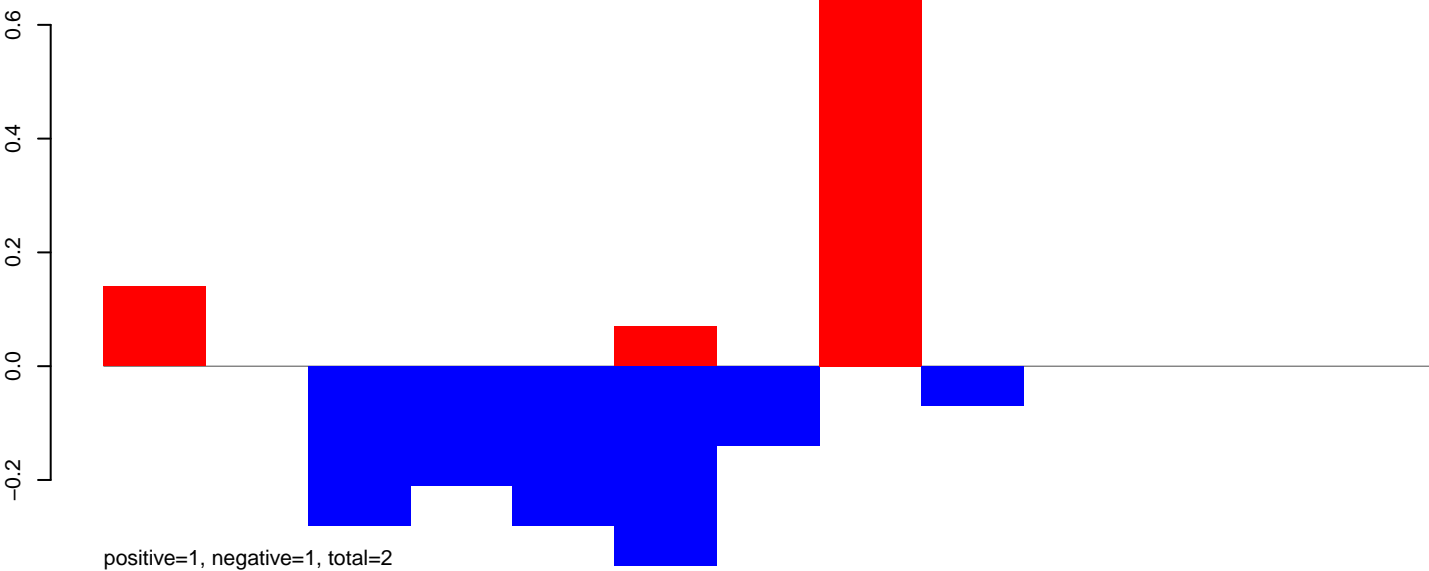

CuQuin_Mcarc_NL.rep

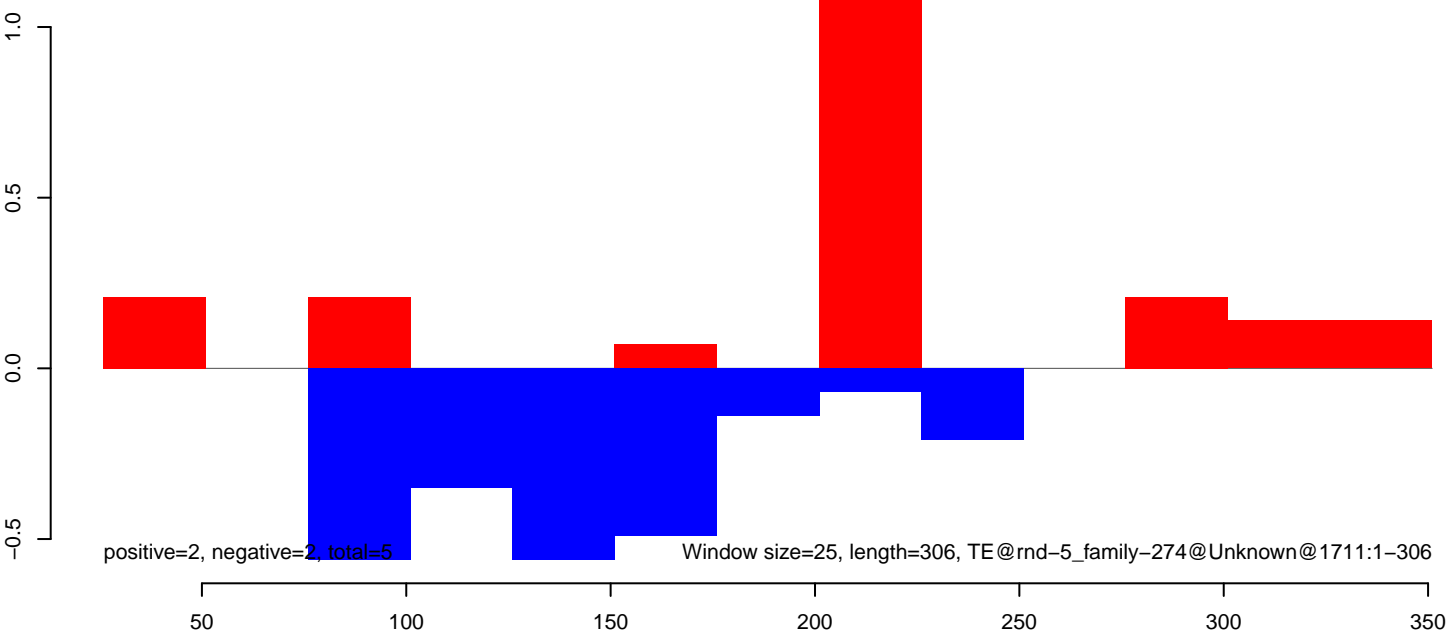

CuQuin_Mcarc_NL.18_23.rep

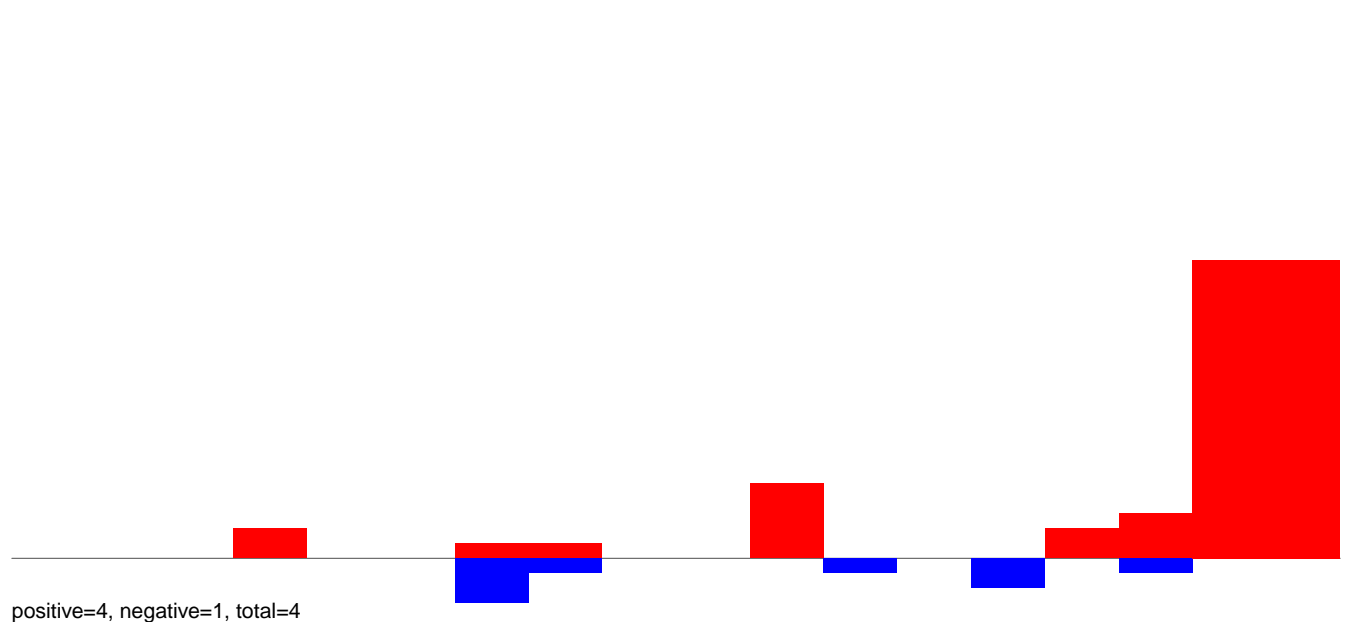

CuQuin_Mcarc_NL.24_35.rep

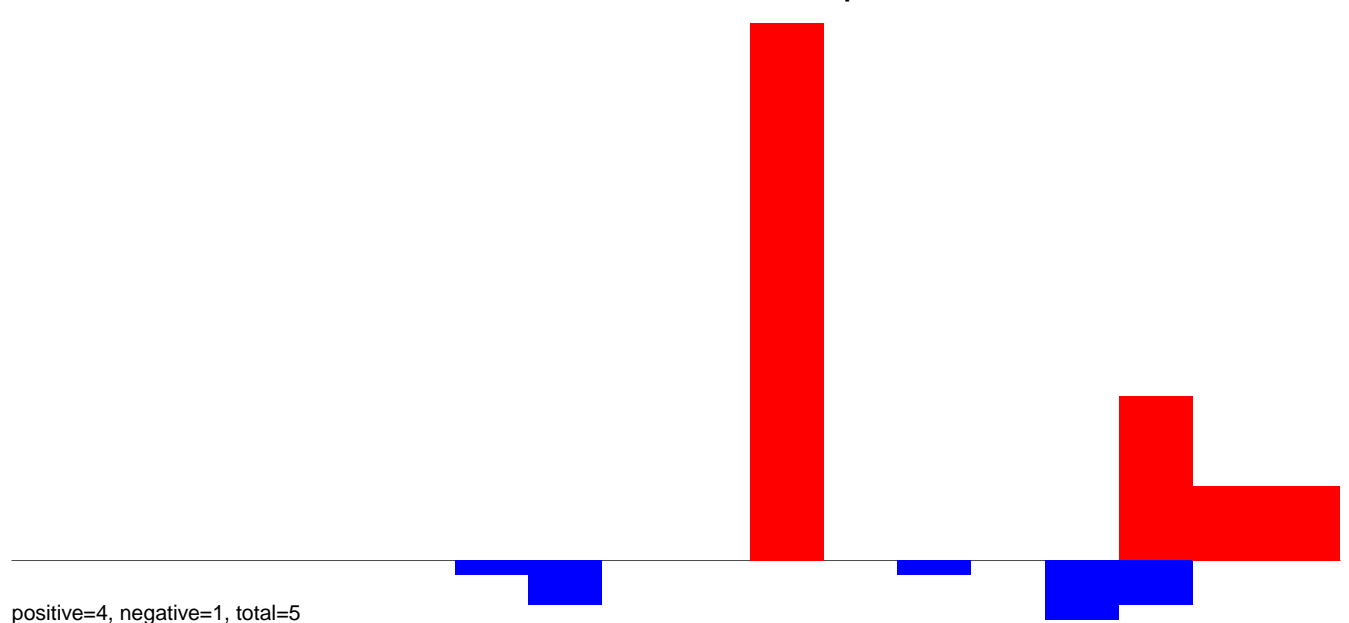

CuQuin_Mcarc_NL.rep

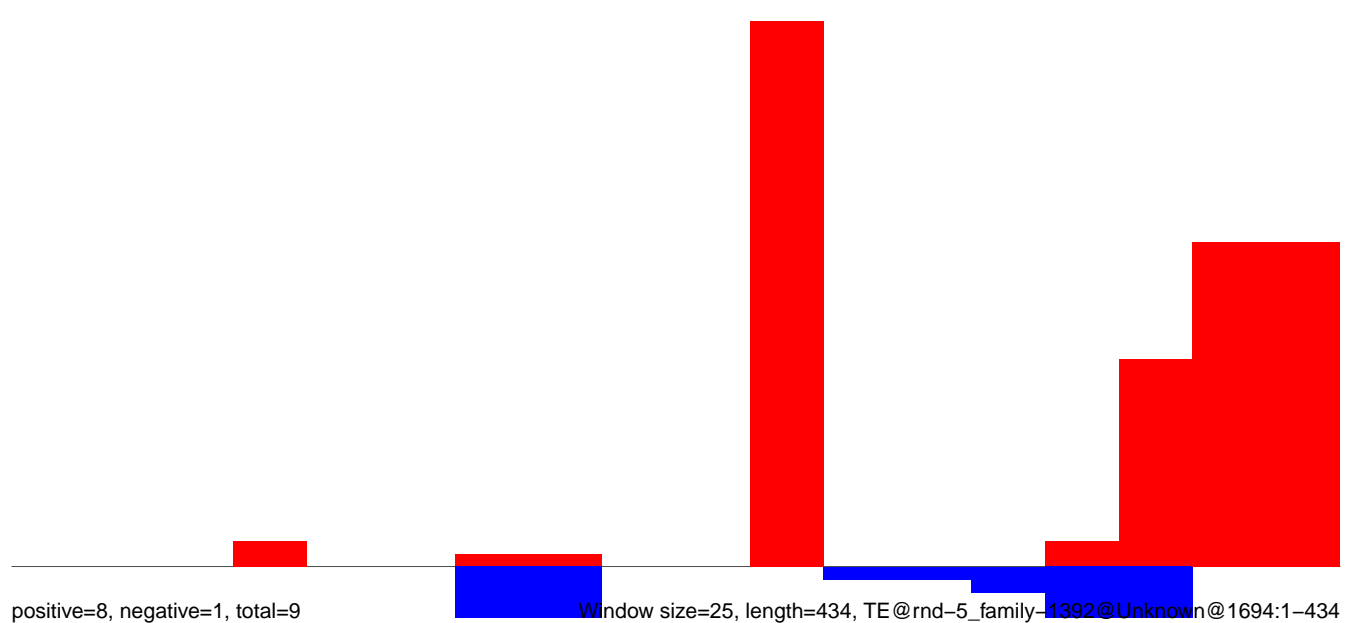

Window size=25, length=434, TE@rnd-5_family-1392@Unknown@1694:1-434

CuQuin_Mcarc_NL.18_23.rep

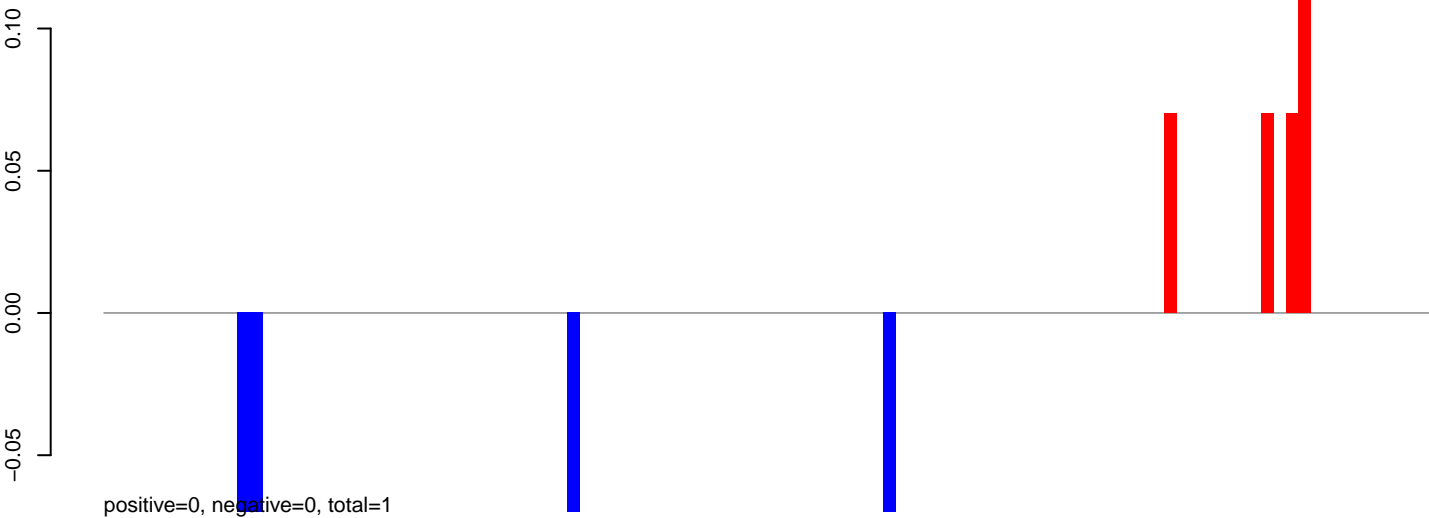

CuQuin_Mcarc_NL.24_35.rep

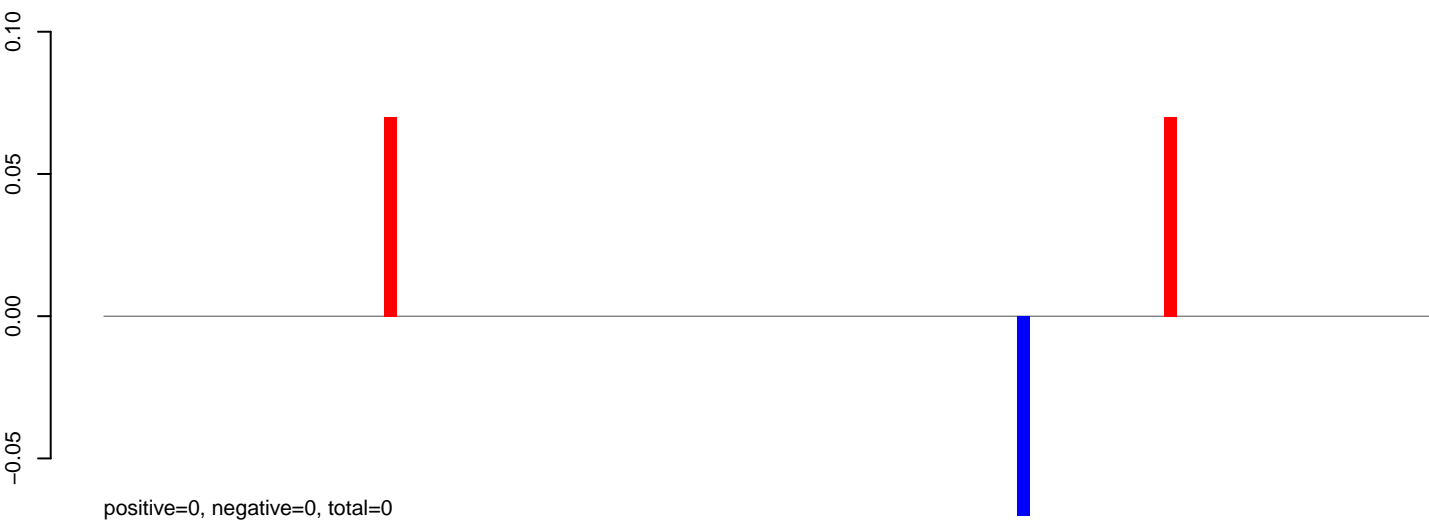

CuQuin_Mcarc_NL.rep

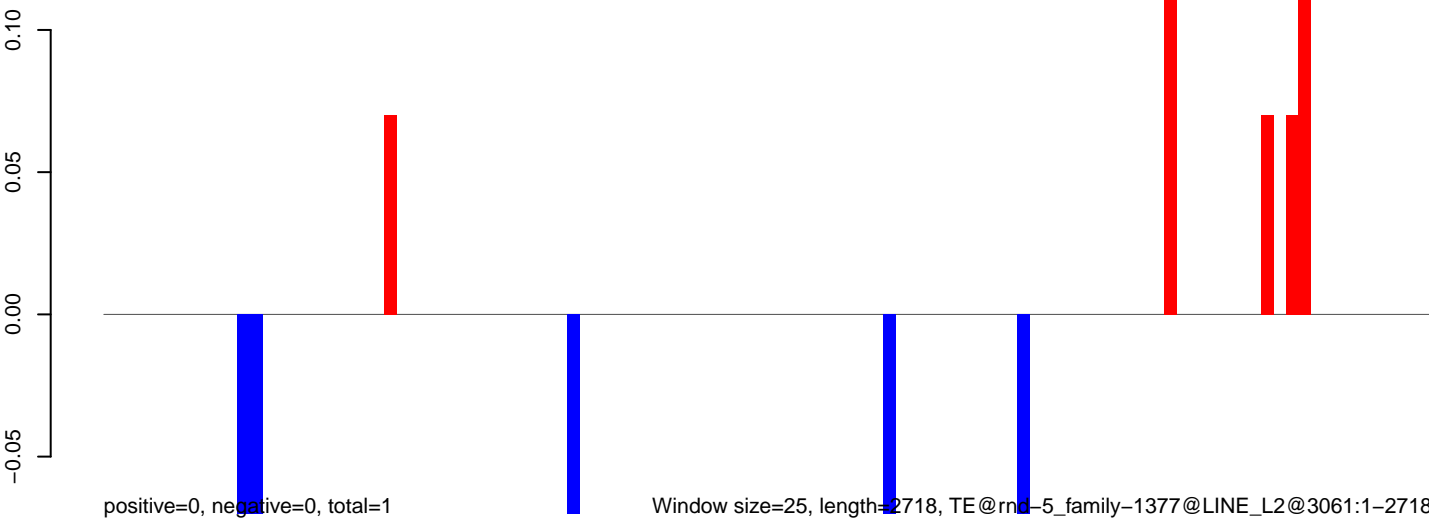

CuQuin_Mcarc_NL.18_23.rep

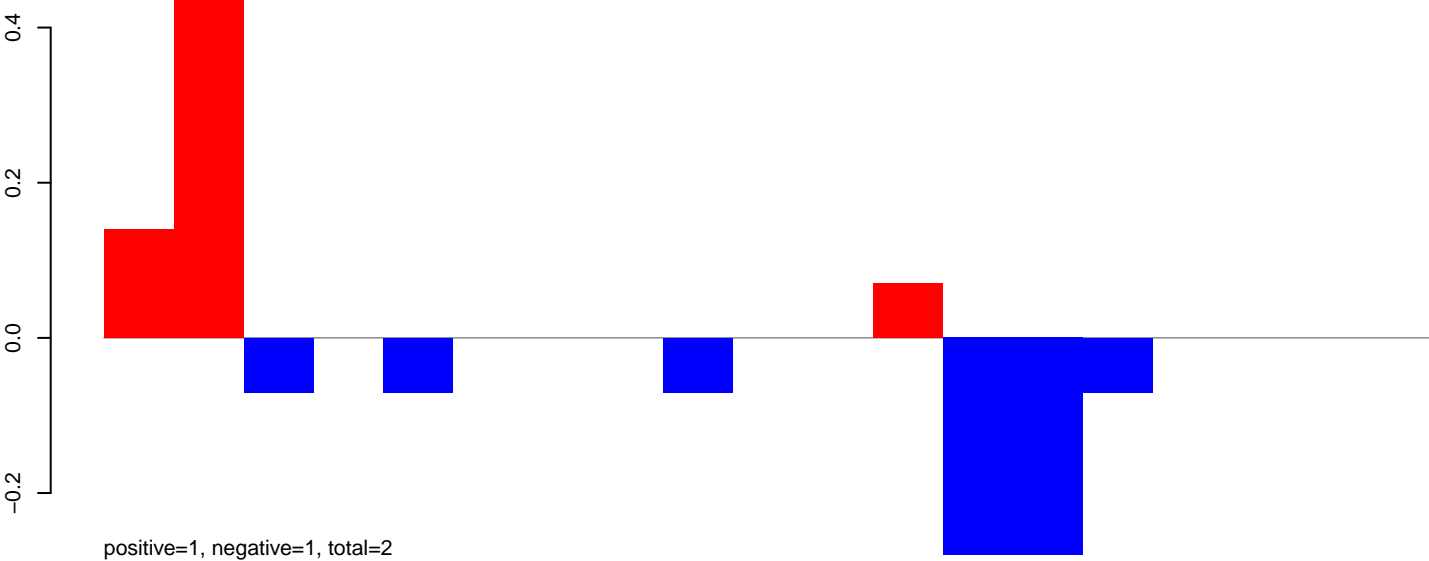

CuQuin_Mcarc_NL.24_35.rep

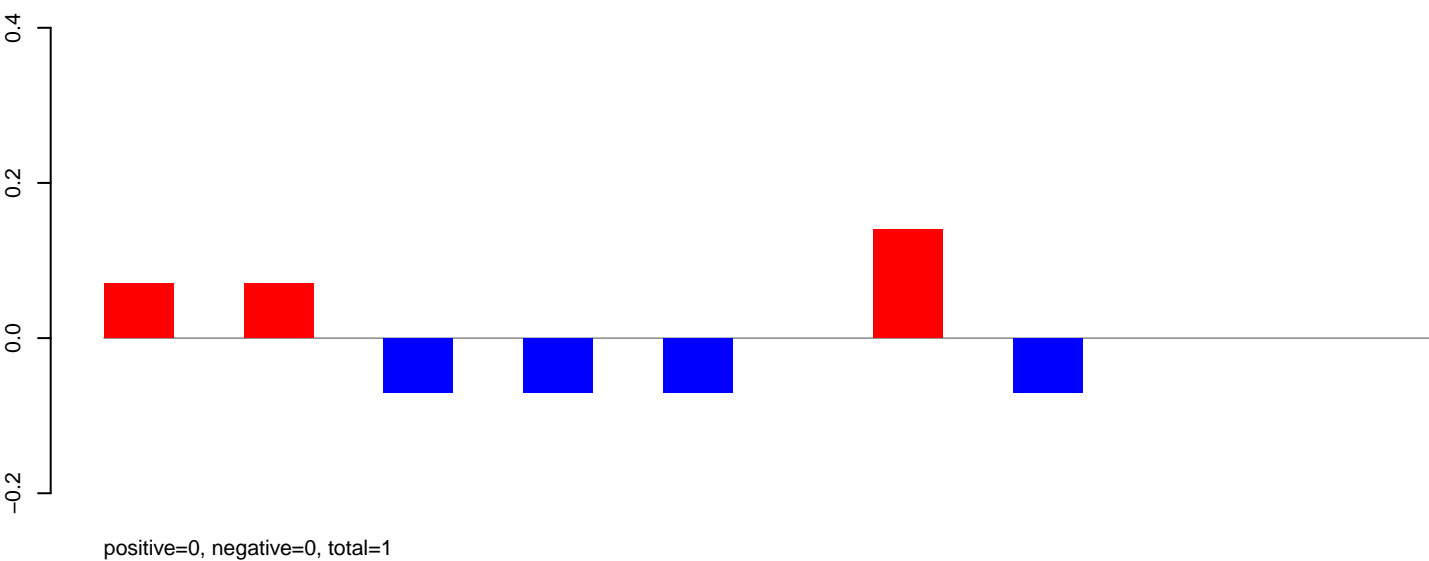

CuQuin_Mcarc_NL.rep

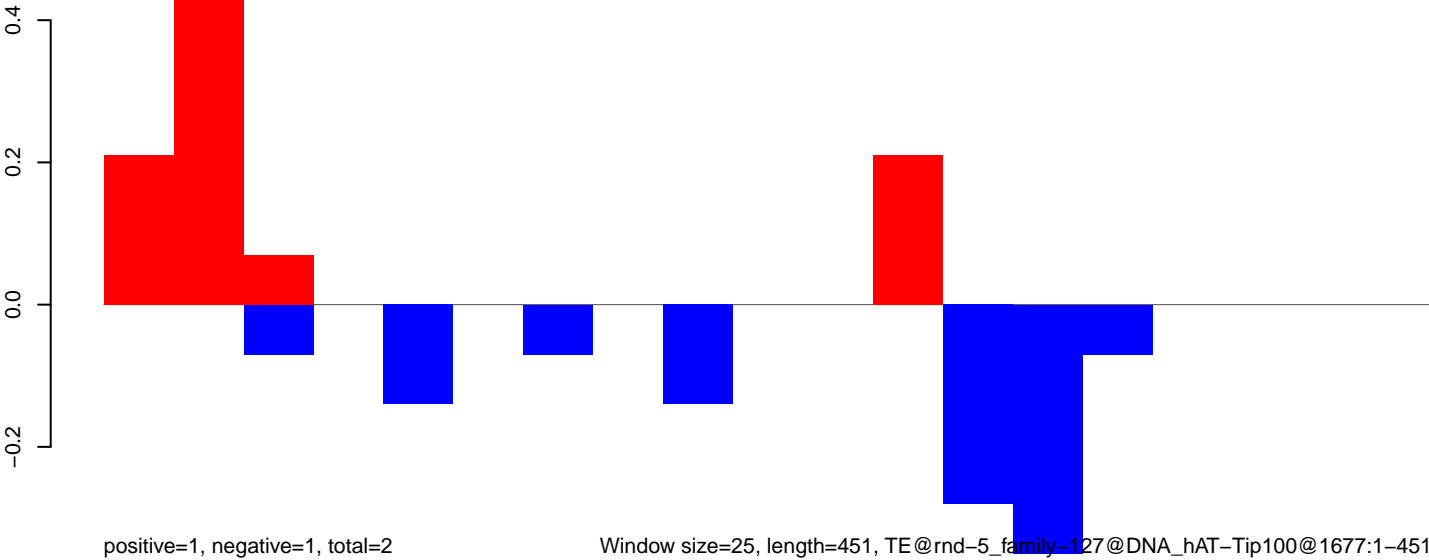

CuQuin_Mcarc_NL.18_23.rep

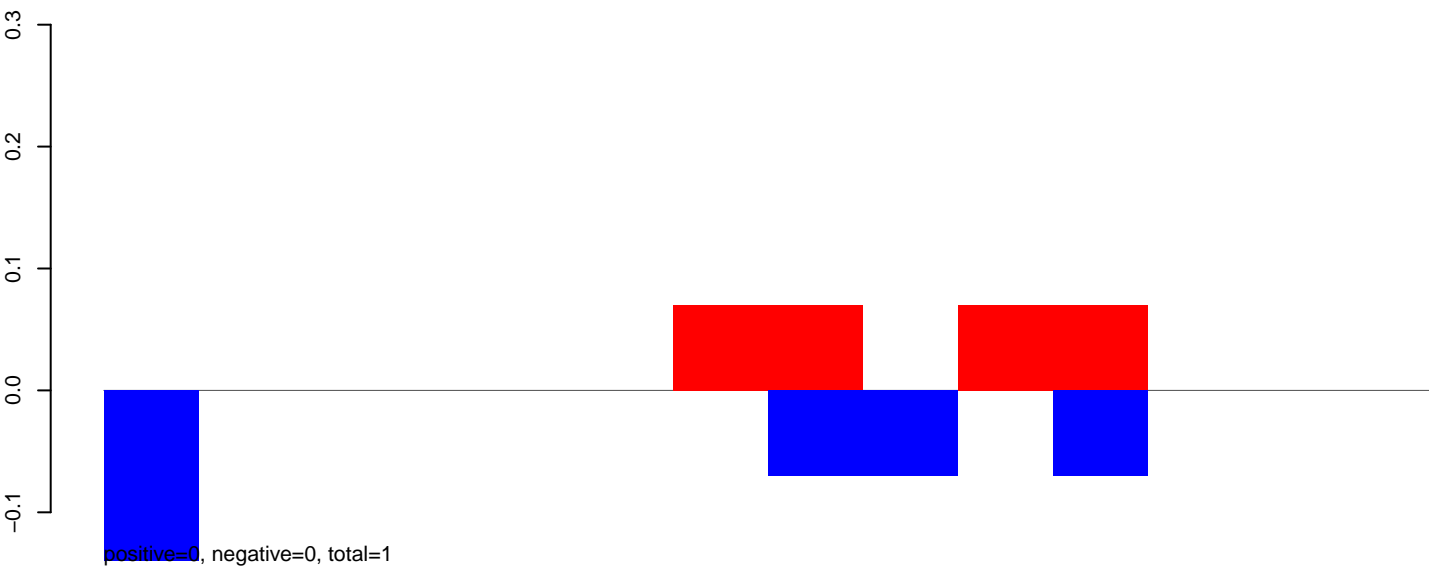

CuQuin_Mcarc_NL.24_35.rep

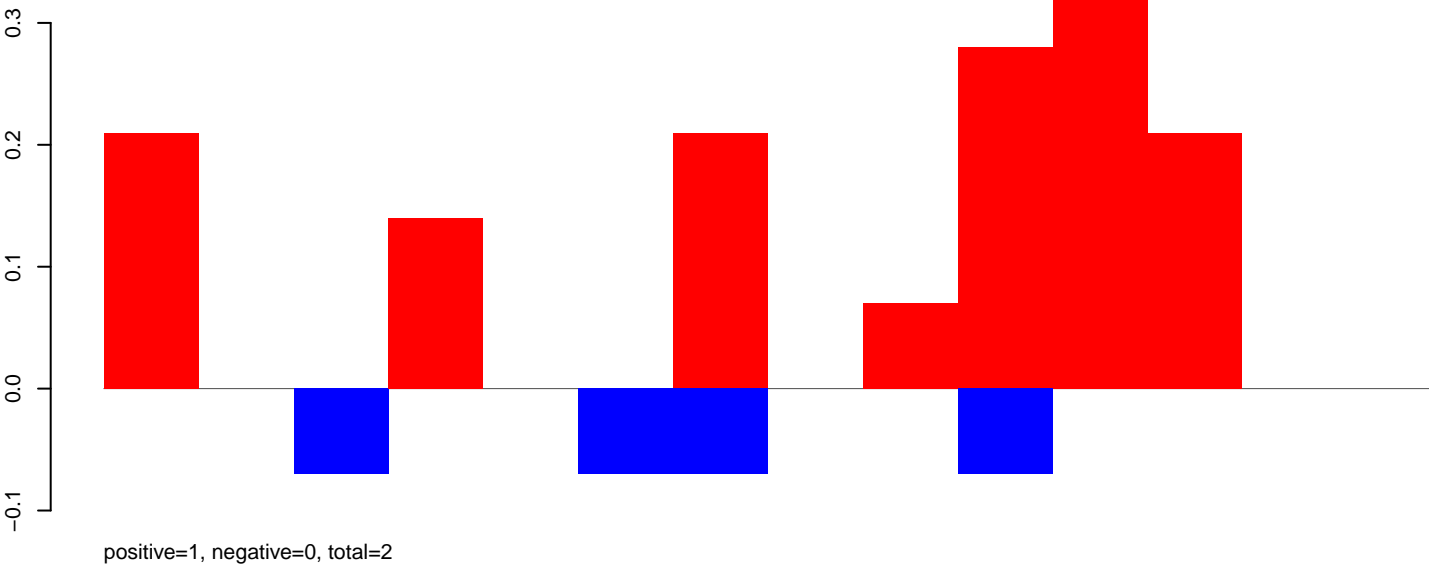

CuQuin_Mcarc_NL.rep

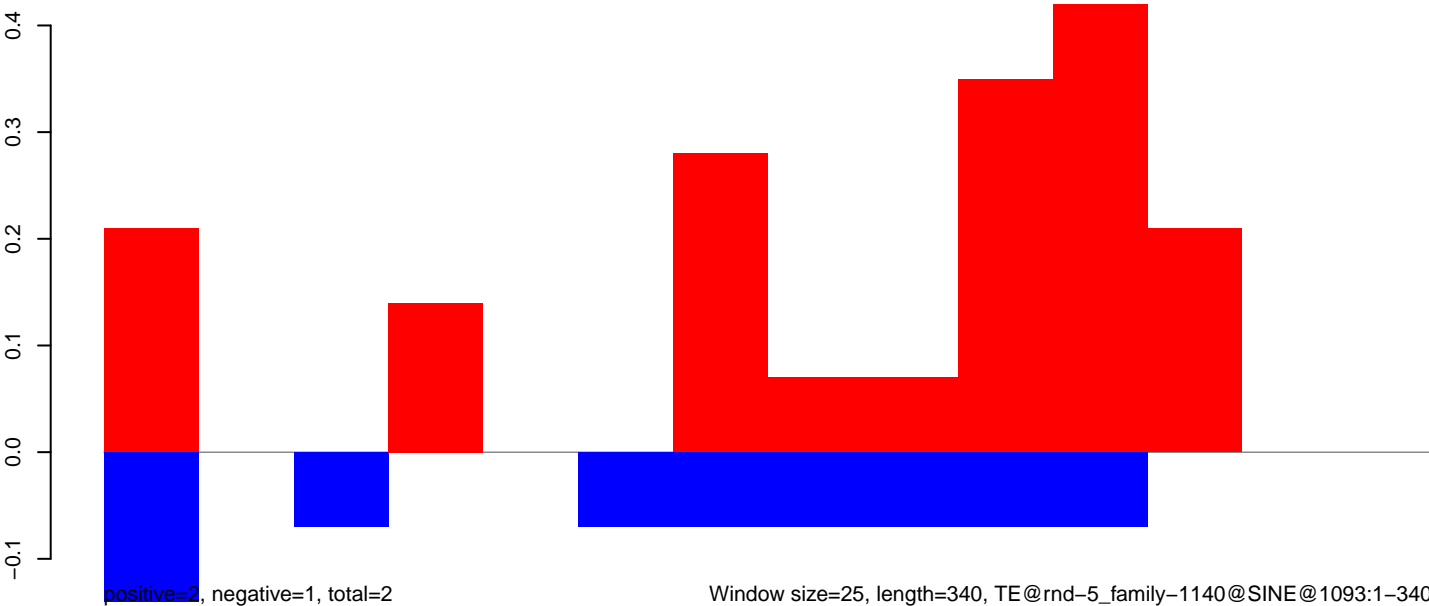

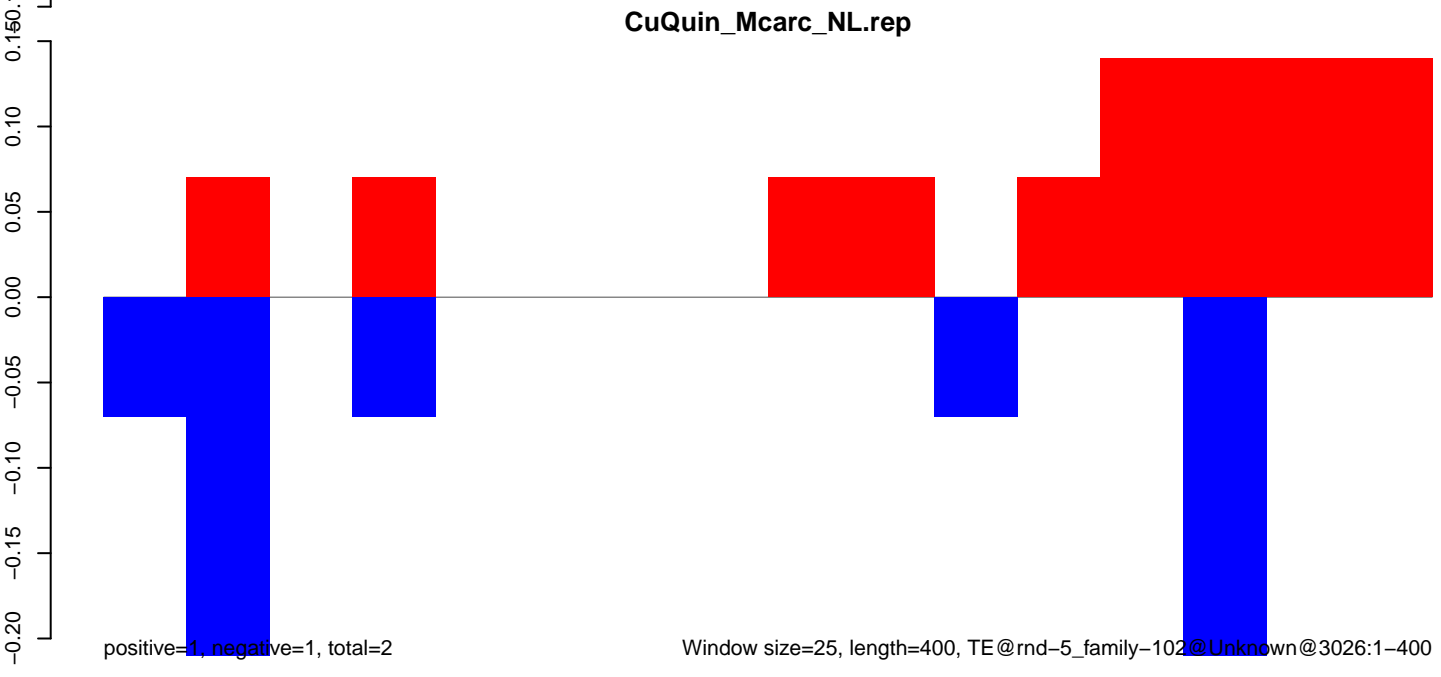
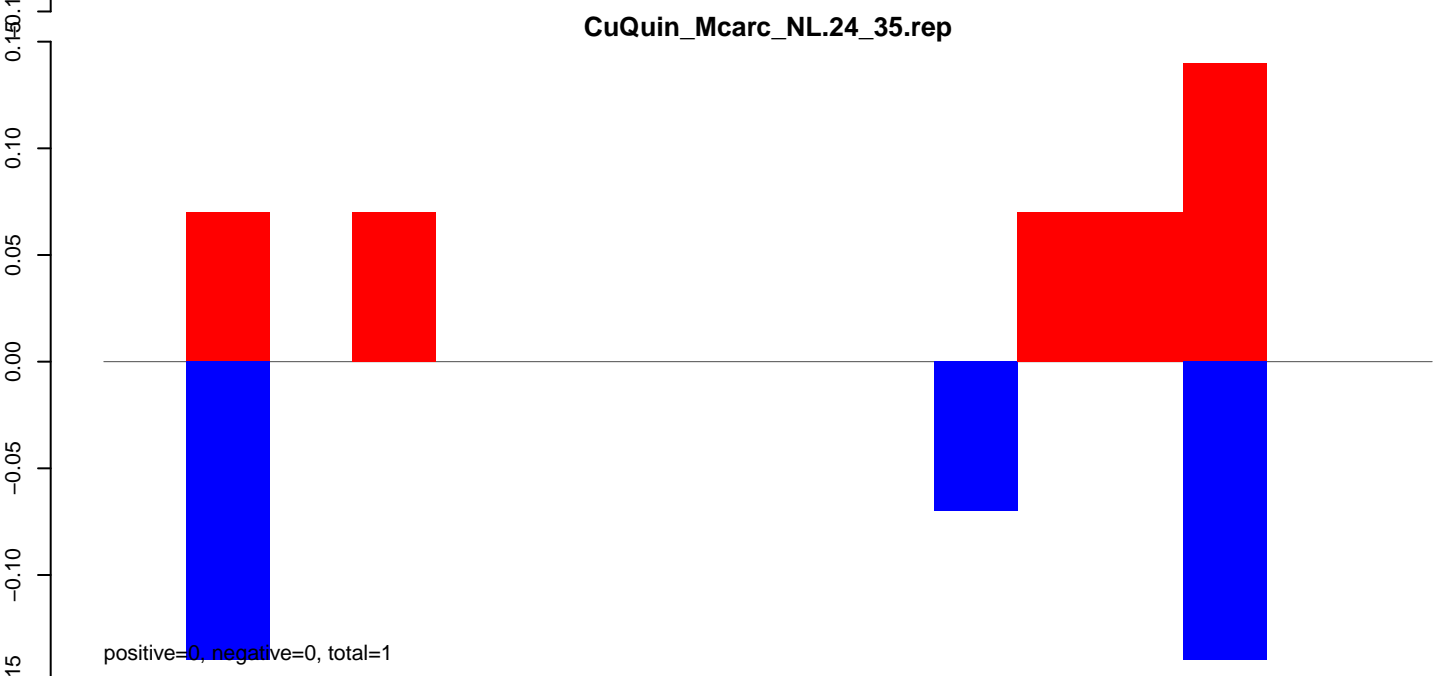
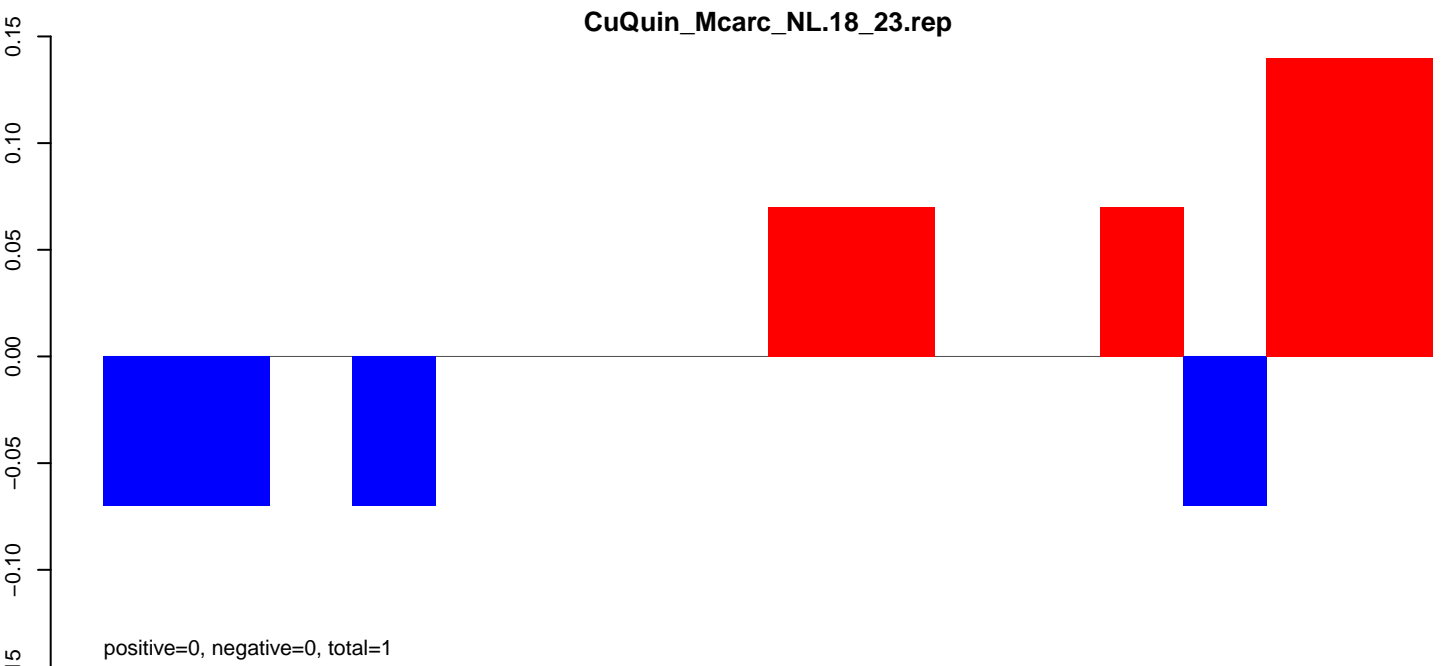

CuQuin_Mcarc_NL.18_23.rep

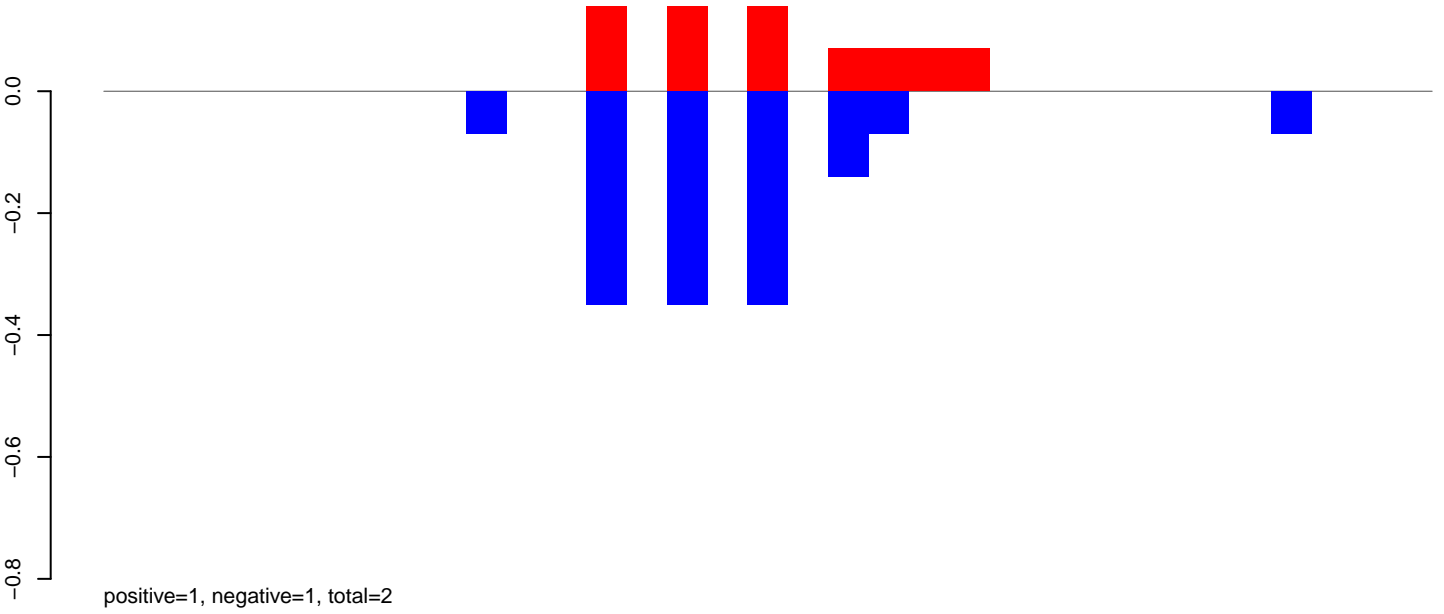

CuQuin_Mcarc_NL.24_35.rep

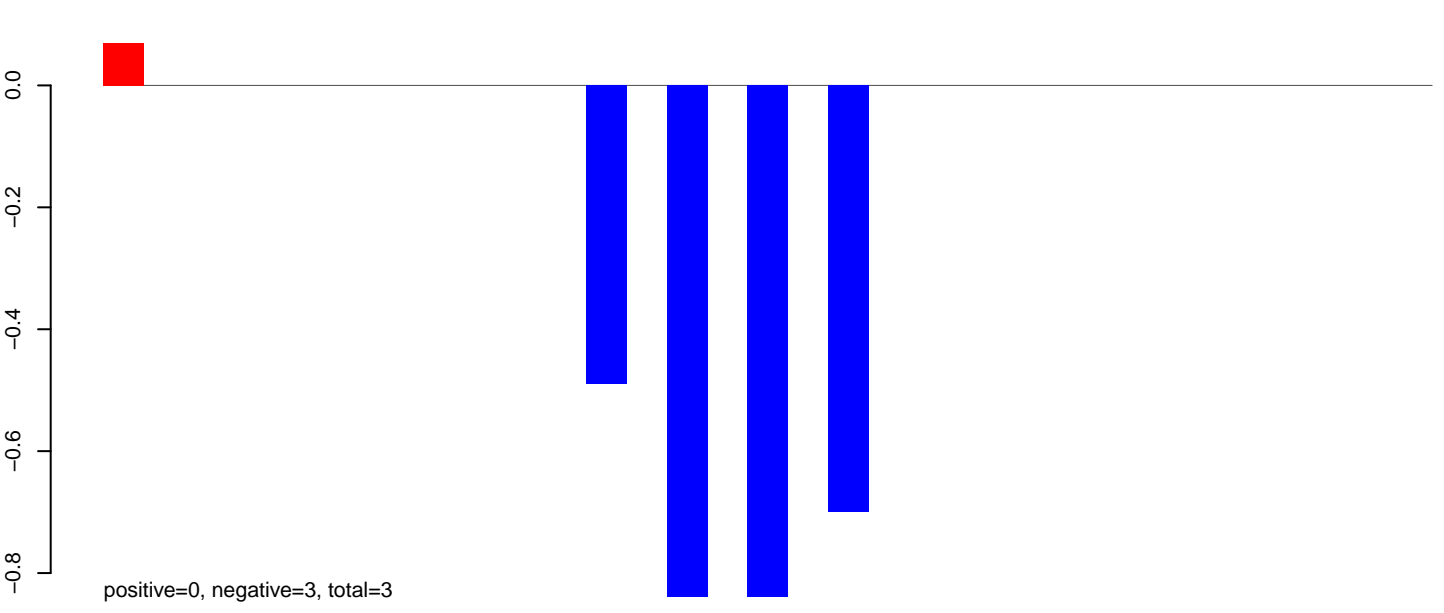

CuQuin_Mcarc_NL.rep

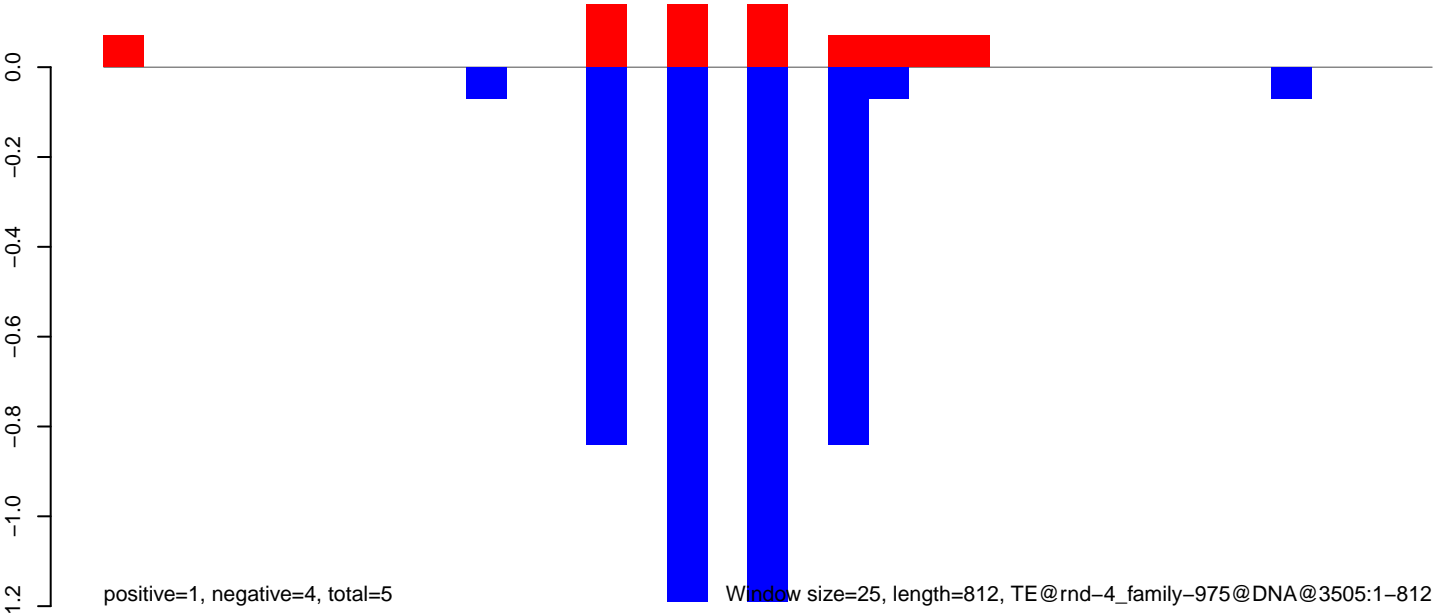

Window size=25, length=812, TE@rnd-4_family-975@DNA@3505:1-812

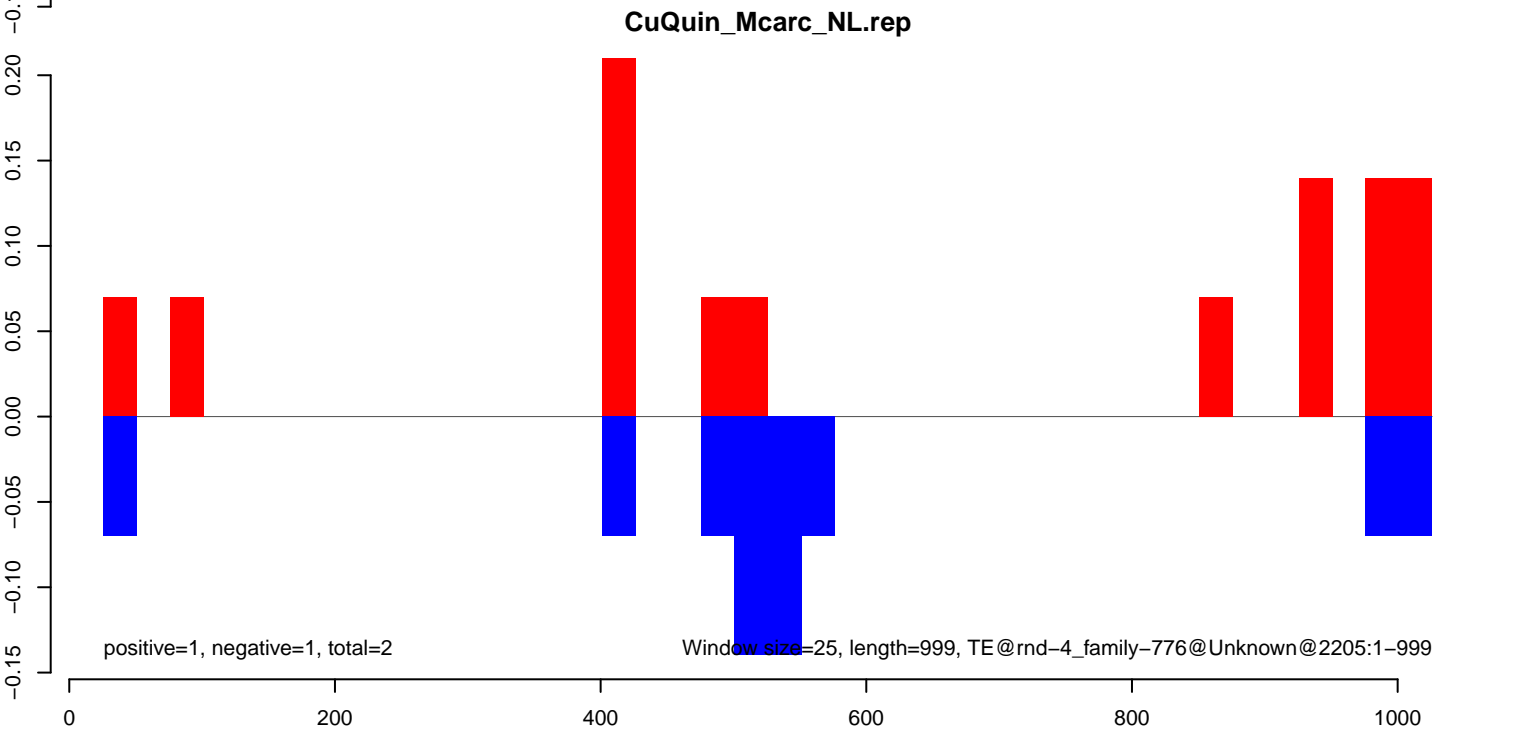
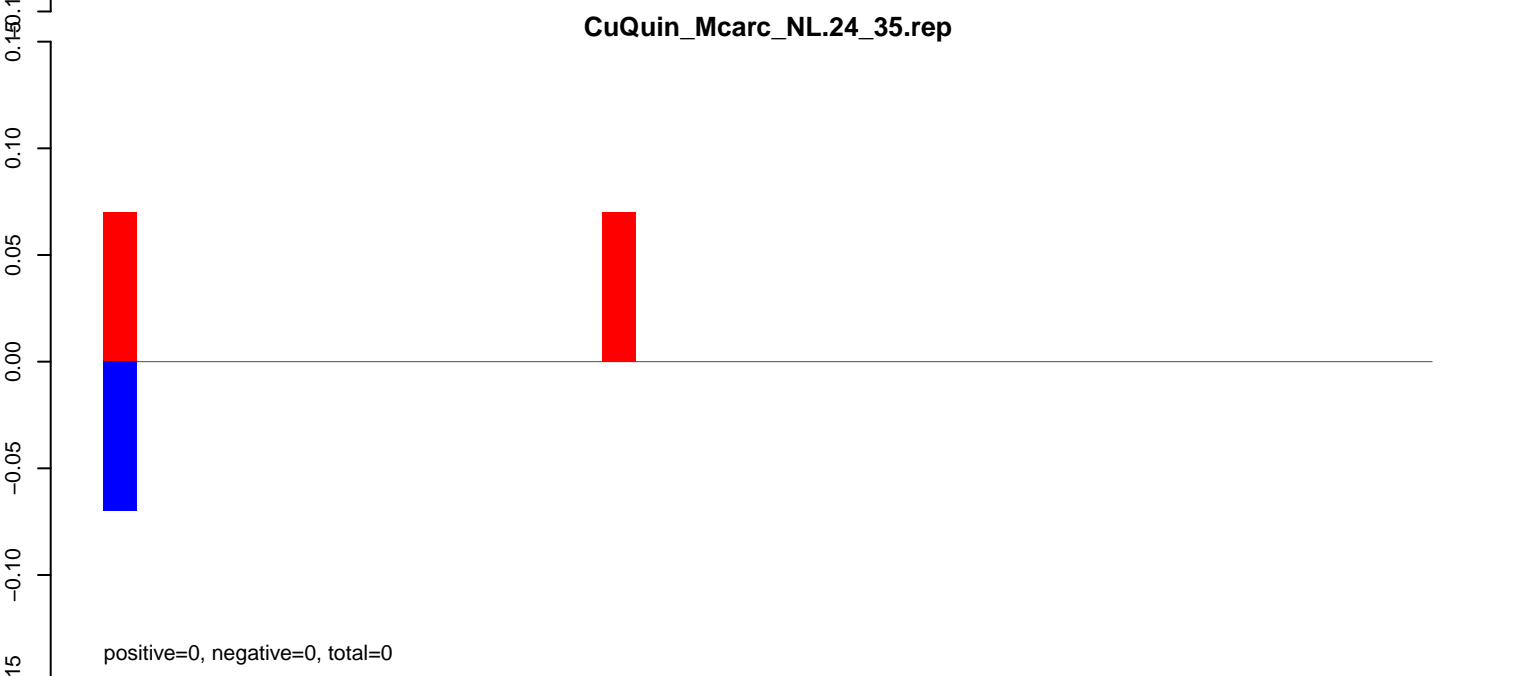
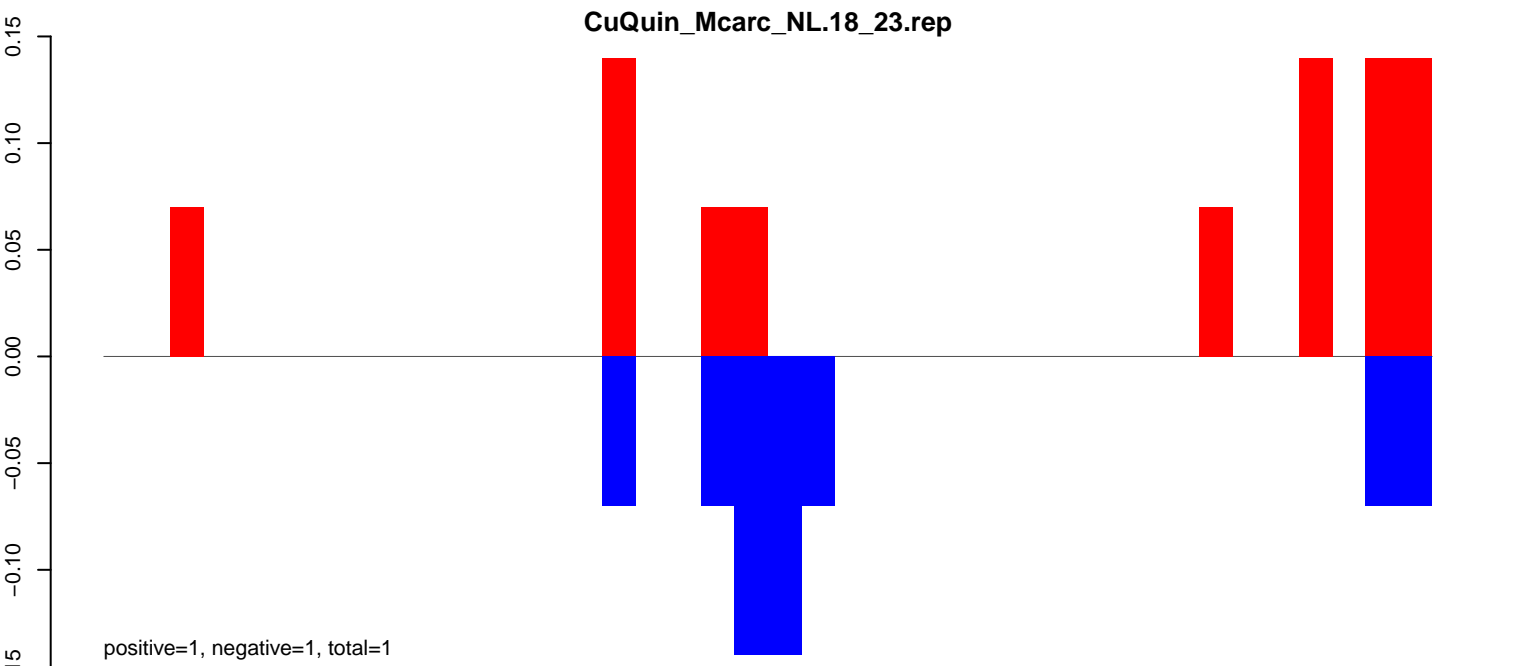

CuQuin_Mcarc_NL.18_23.rep

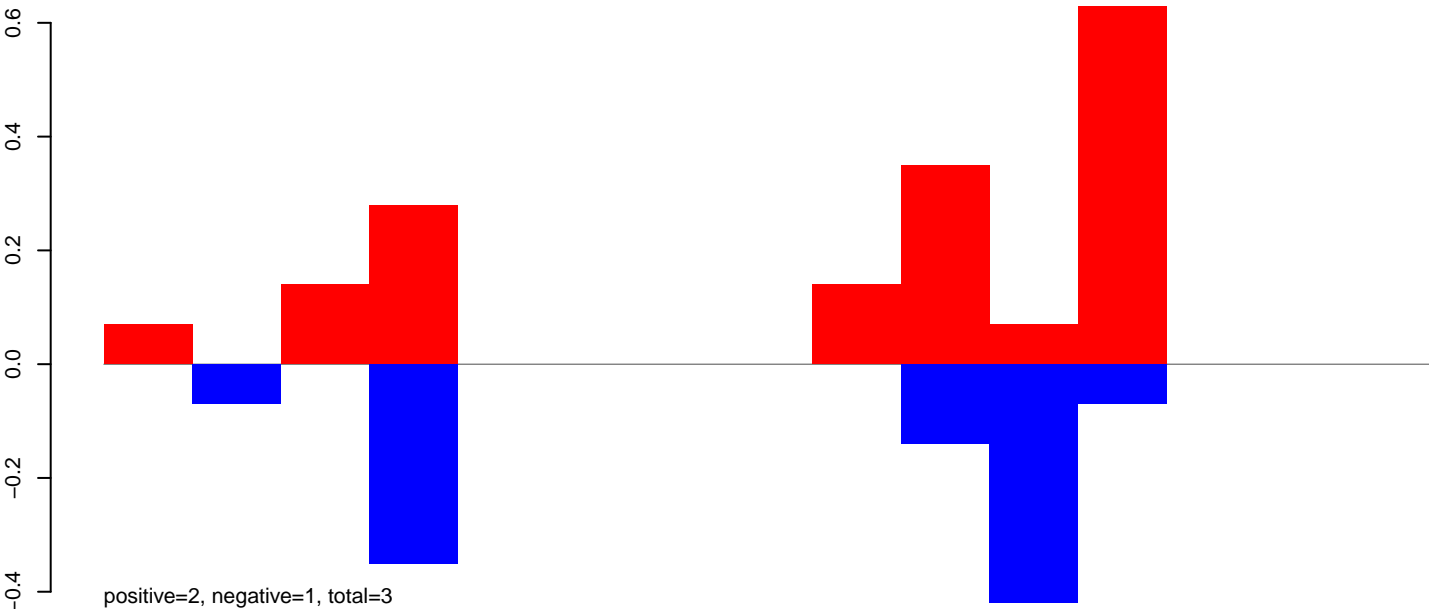

CuQuin_Mcarc_NL.24_35.rep

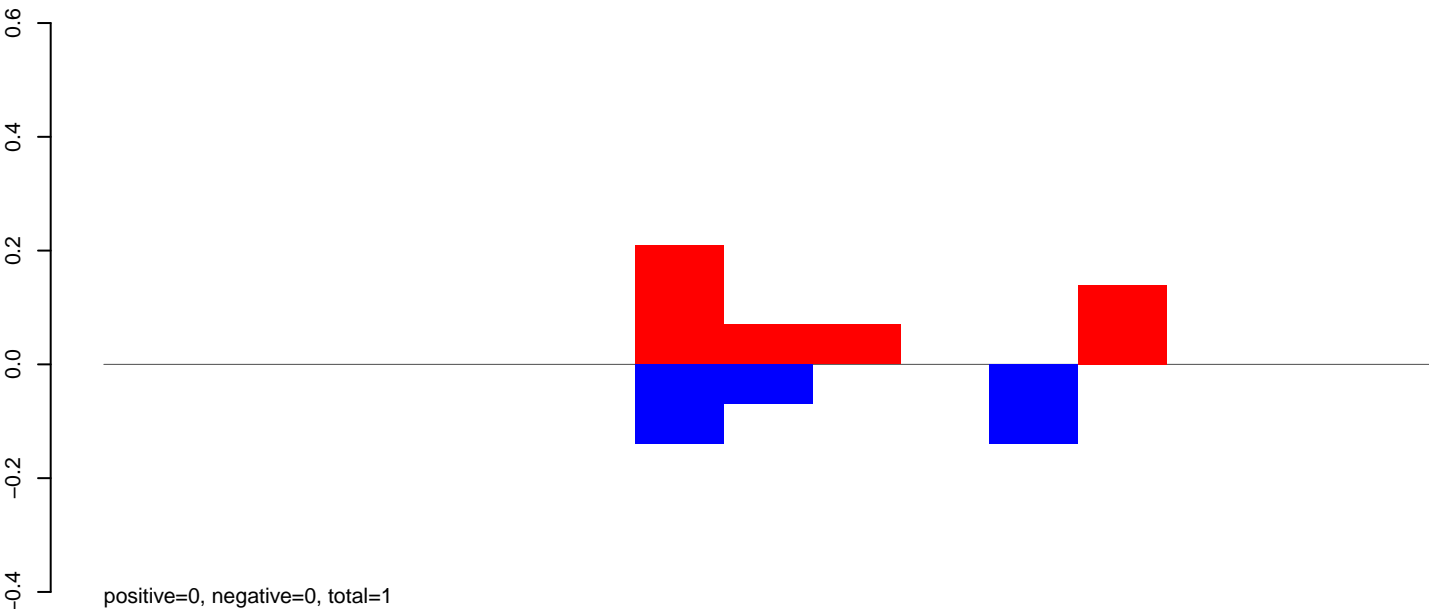

CuQuin_Mcarc_NL.rep

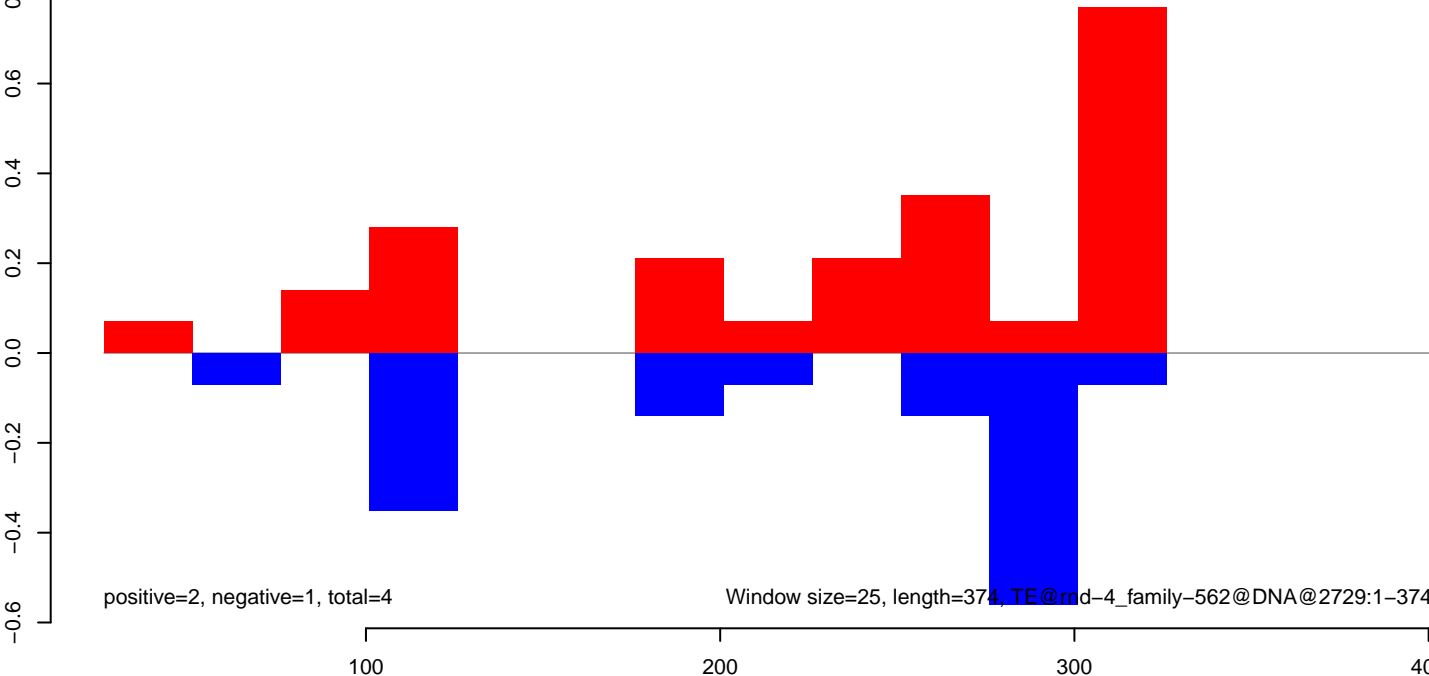

CuQuin_Mcarc_NL.18_23.rep

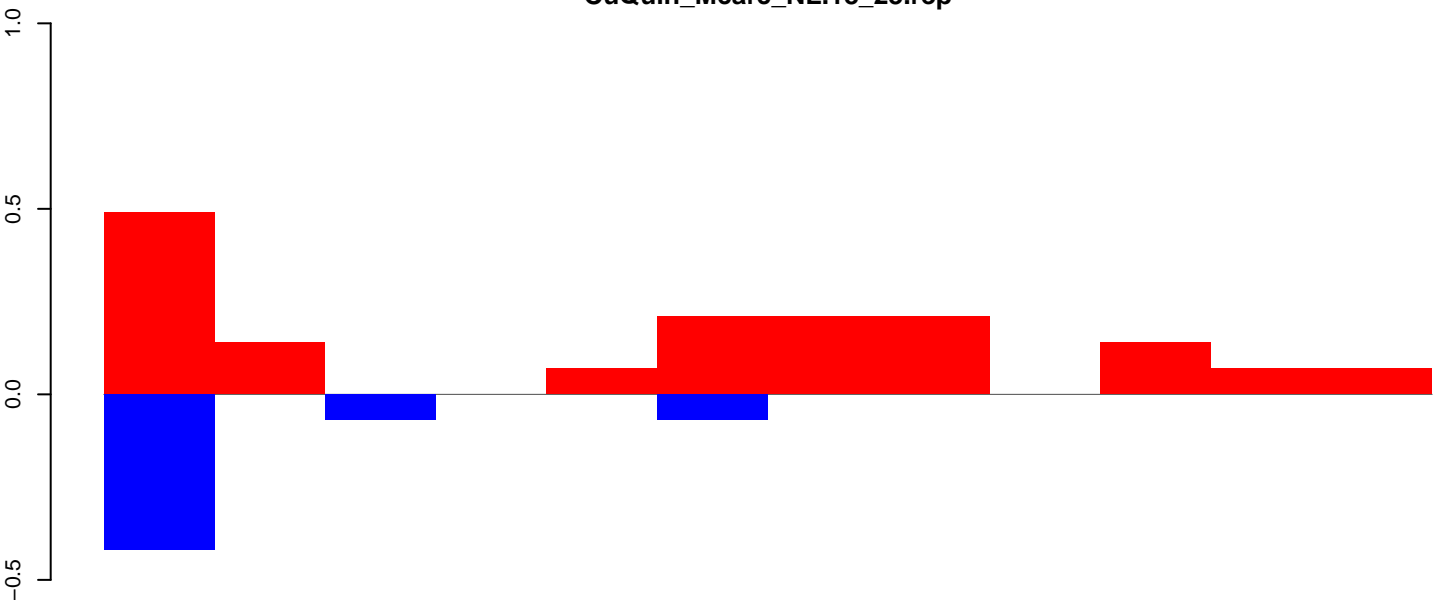

positive=2, negative=1, total=2

CuQuin_Mcarc_NL.24_35.rep

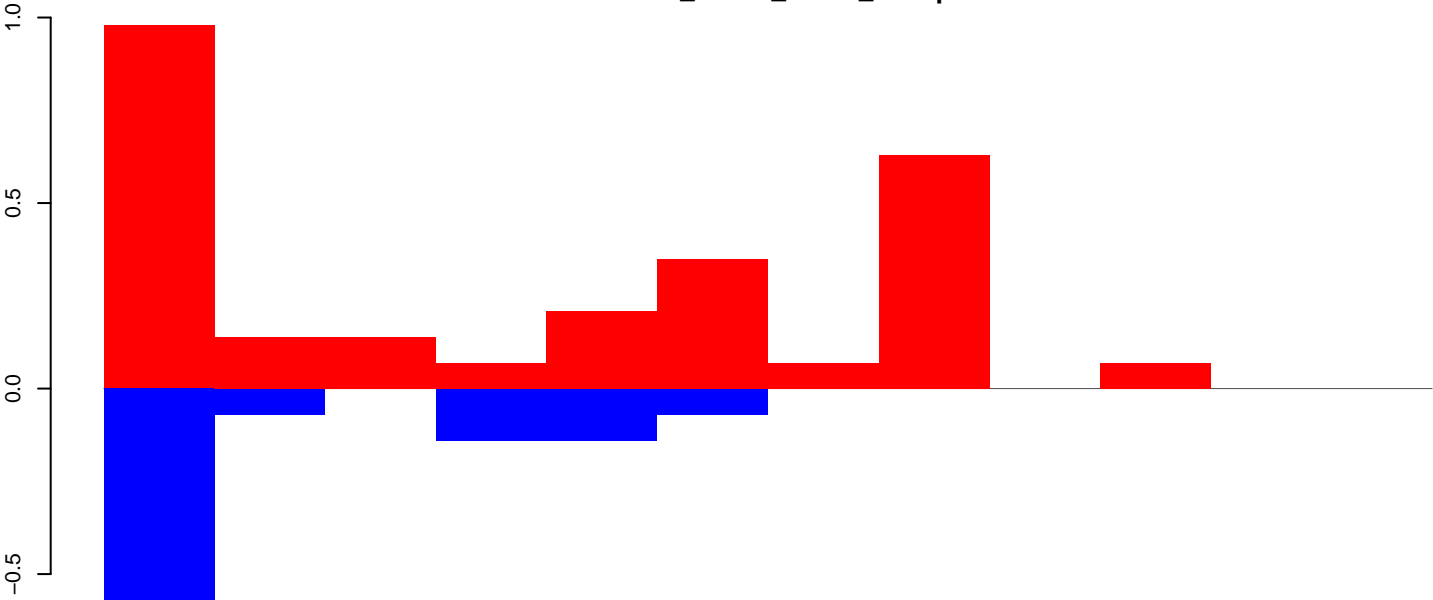

positive=3, negative=1, total=4

CuQuin_Mcarc_NL.rep

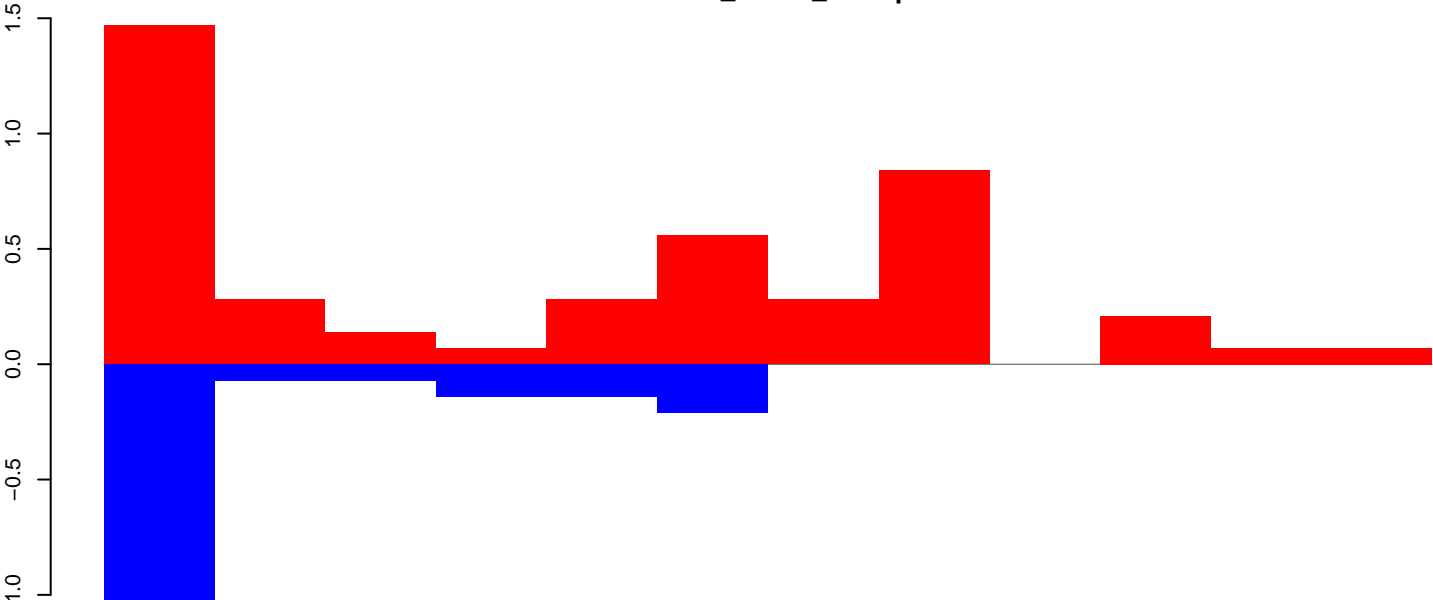

positive=4, negative=2, total=6

Window size=25, length=277, TE@rnd-4_family-51@Unknown@970:1-277

50 100 150 200 250 300

CuQuin_Mcarc_NL.18_23.rep

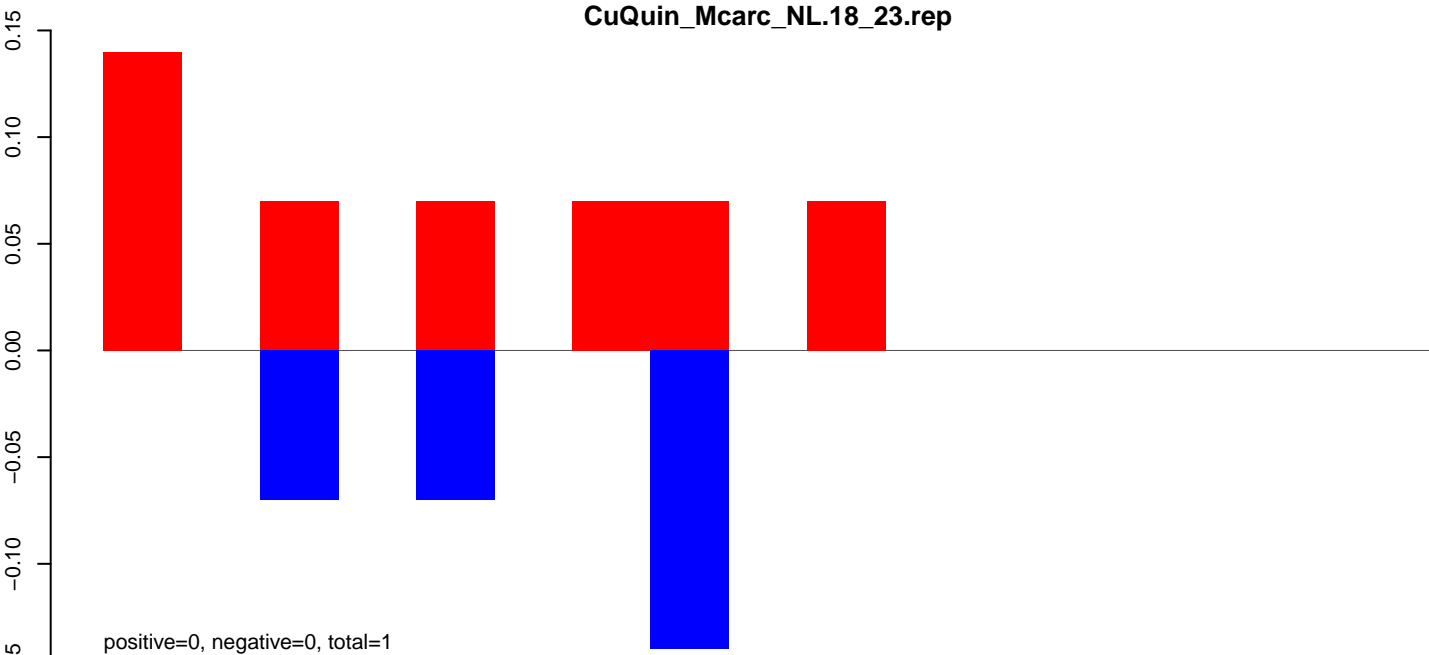

CuQuin_Mcarc_NL.24_35.rep

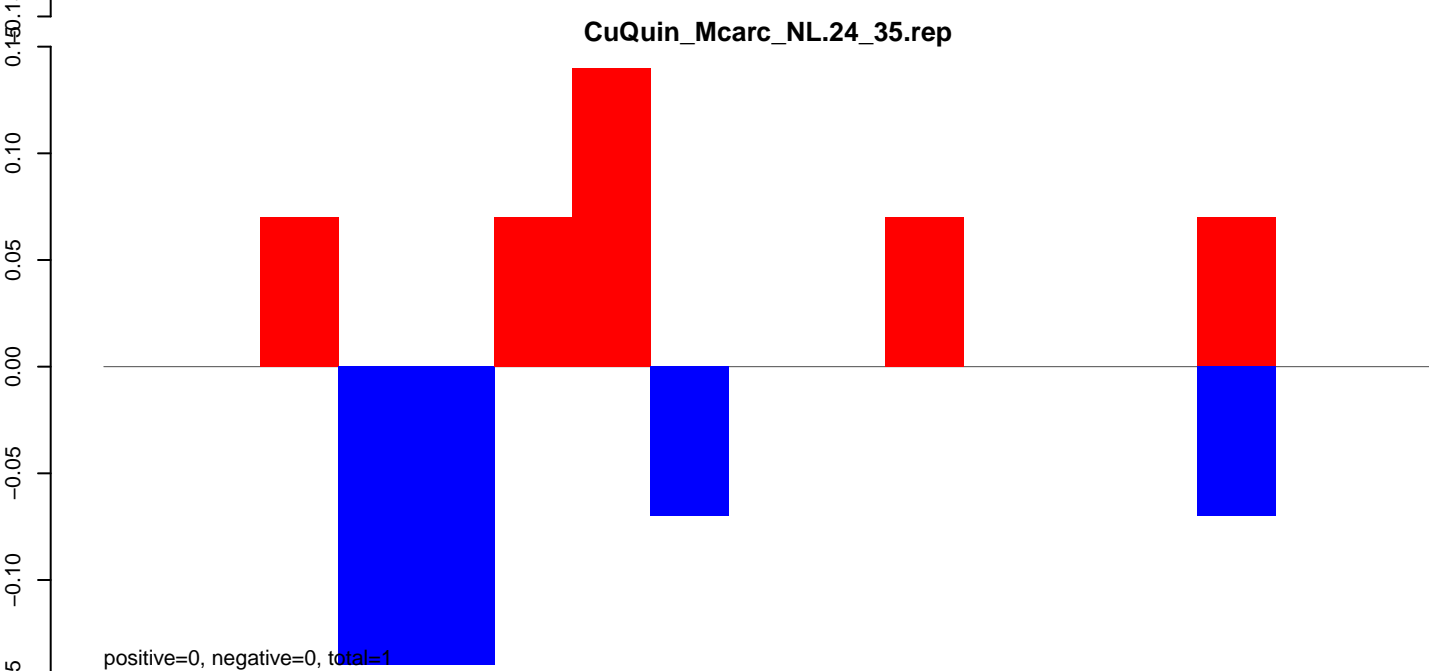

CuQuin_Mcarc_NL.rep

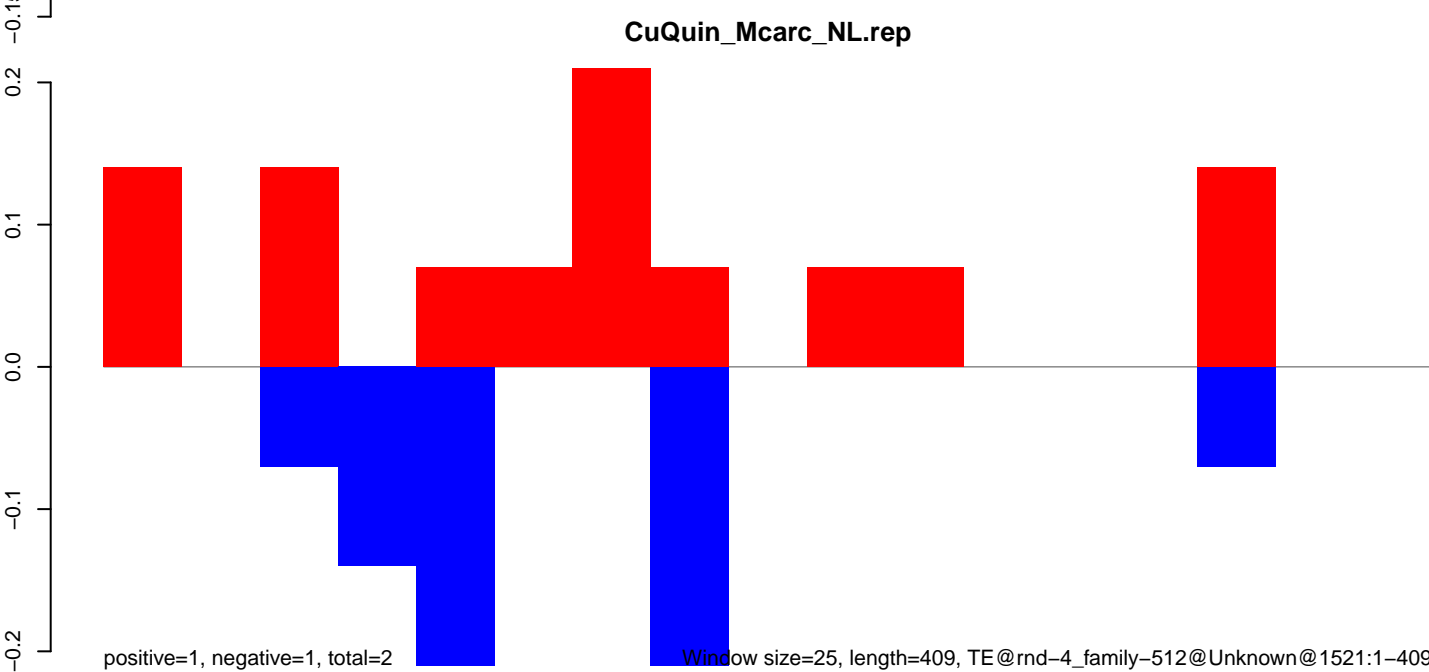

CuQuin_Mcarc_NL.18_23.rep

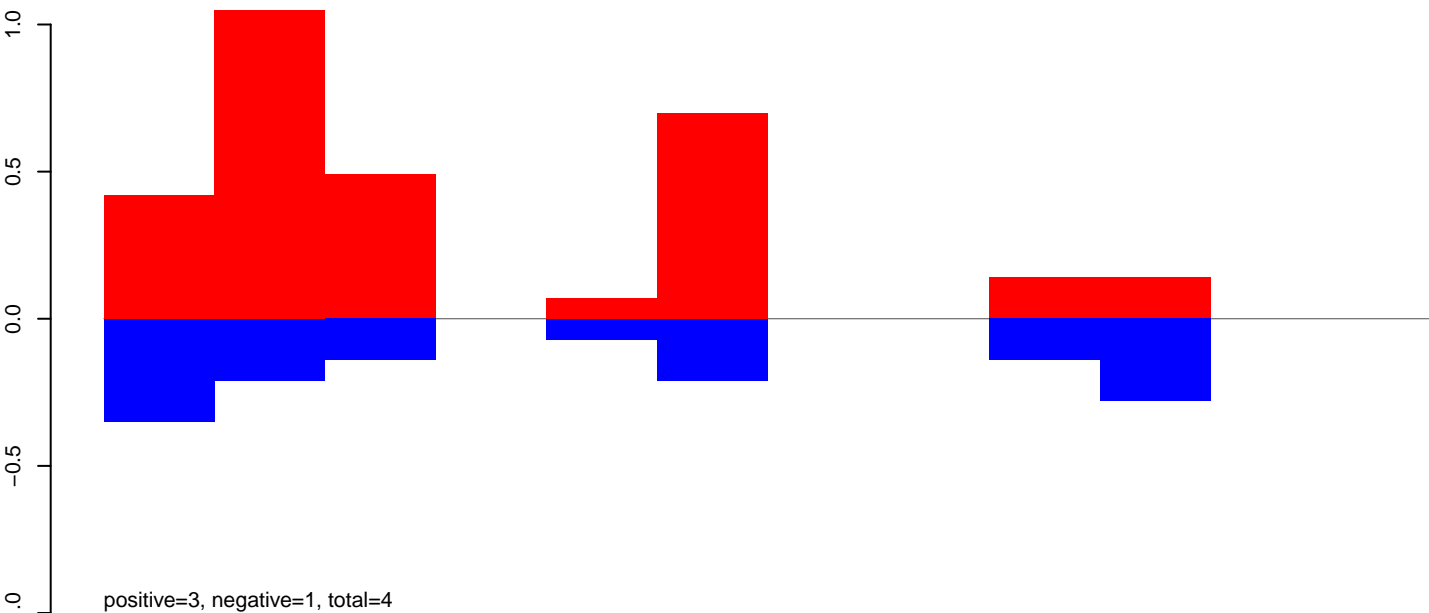

CuQuin_Mcarc_NL.24_35.rep

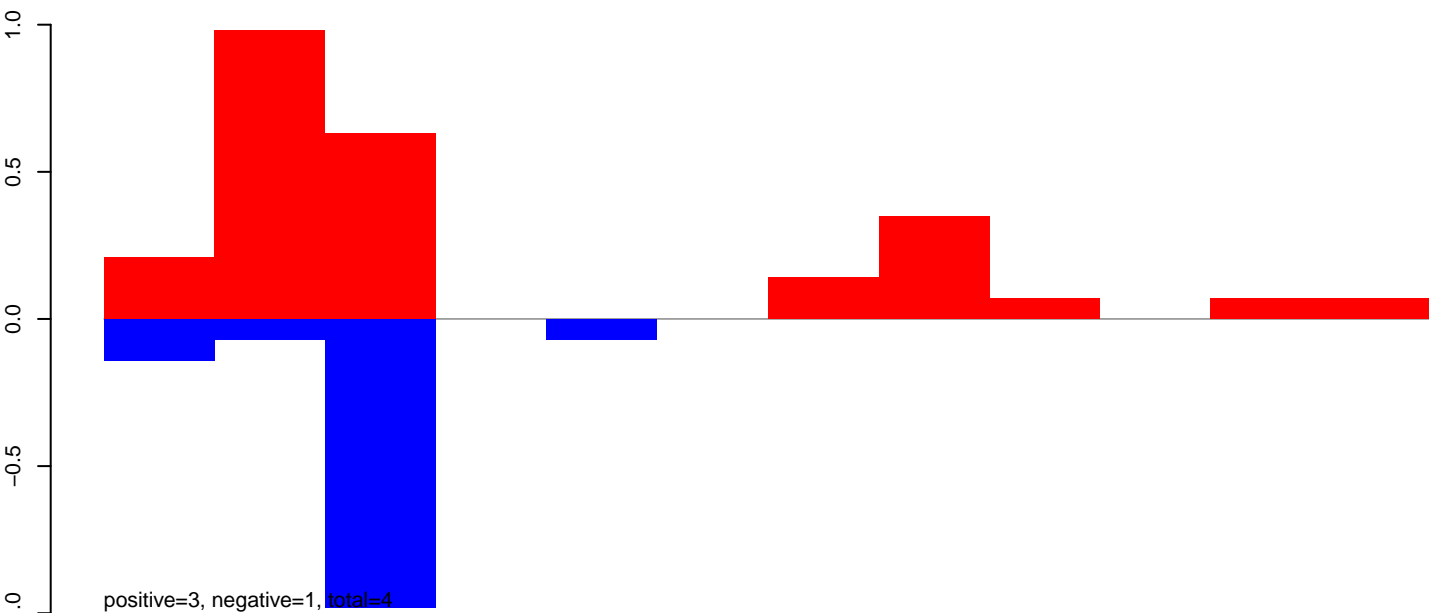

CuQuin_Mcarc_NL.rep

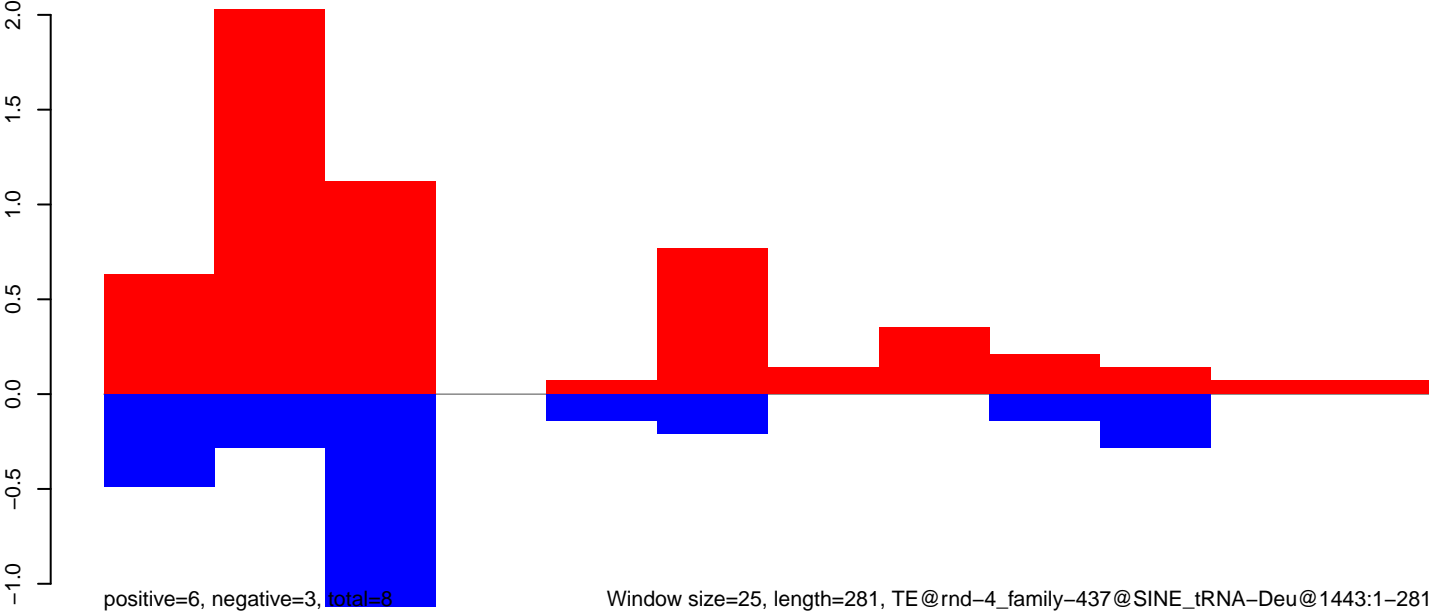

Window size=25, length=281, TE@rnd-4_family-437@SINE_tRNA-Deu@1443:1-281

CuQuin_Mcarc_NL.18_23.rep

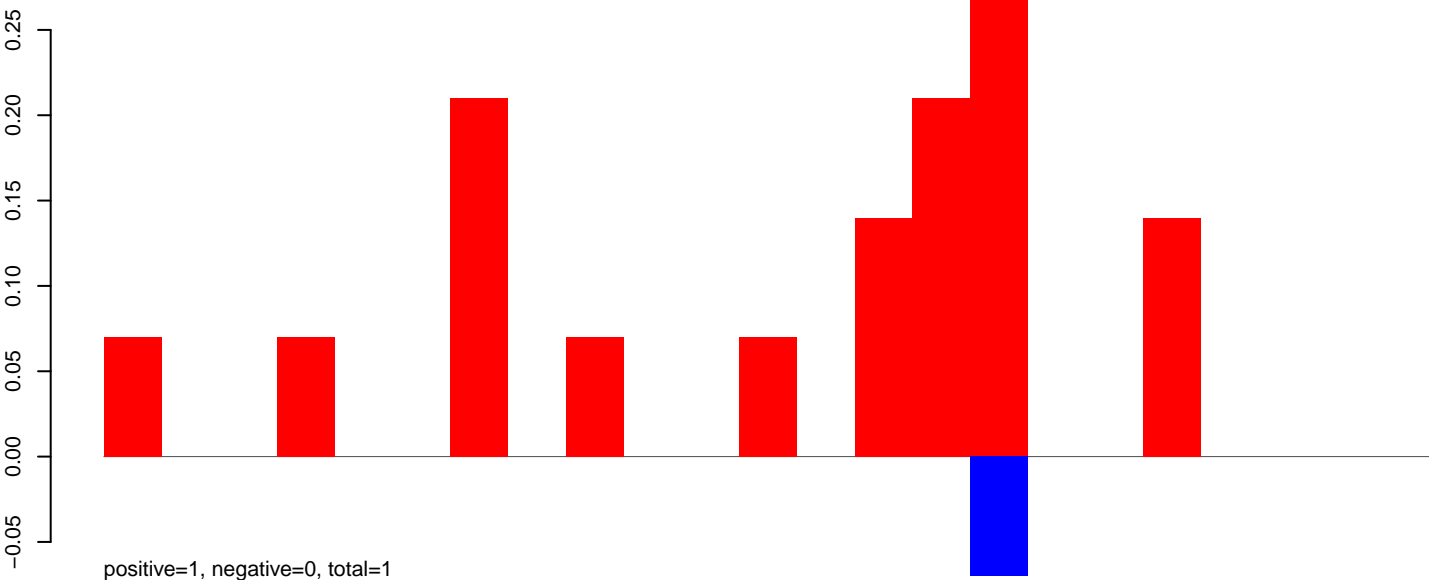

CuQuin_Mcarc_NL.24_35.rep

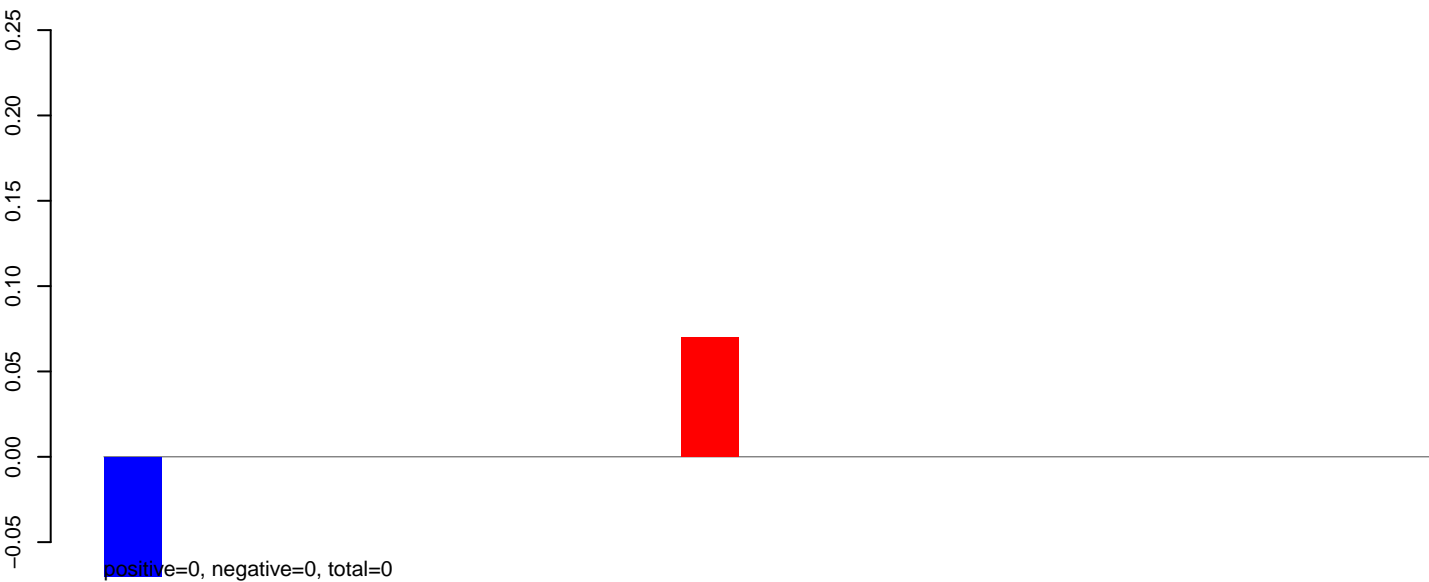

CuQuin_Mcarc_NL.rep

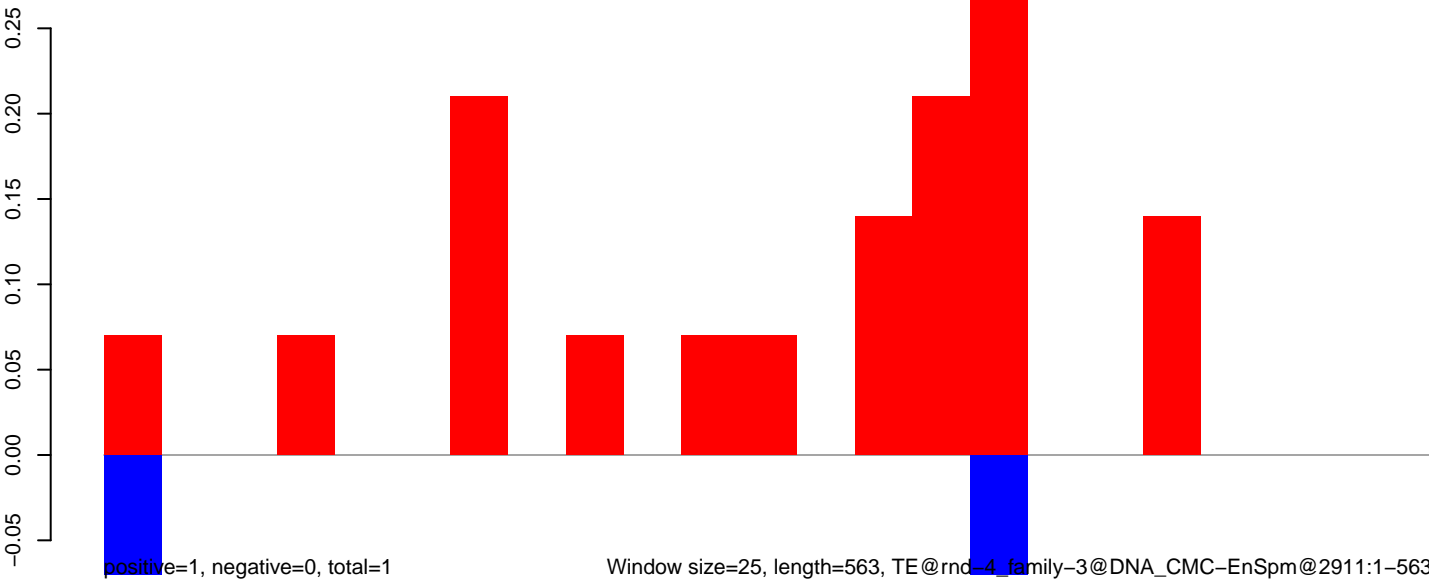

CuQuin_Mcarc_NL.18_23.rep

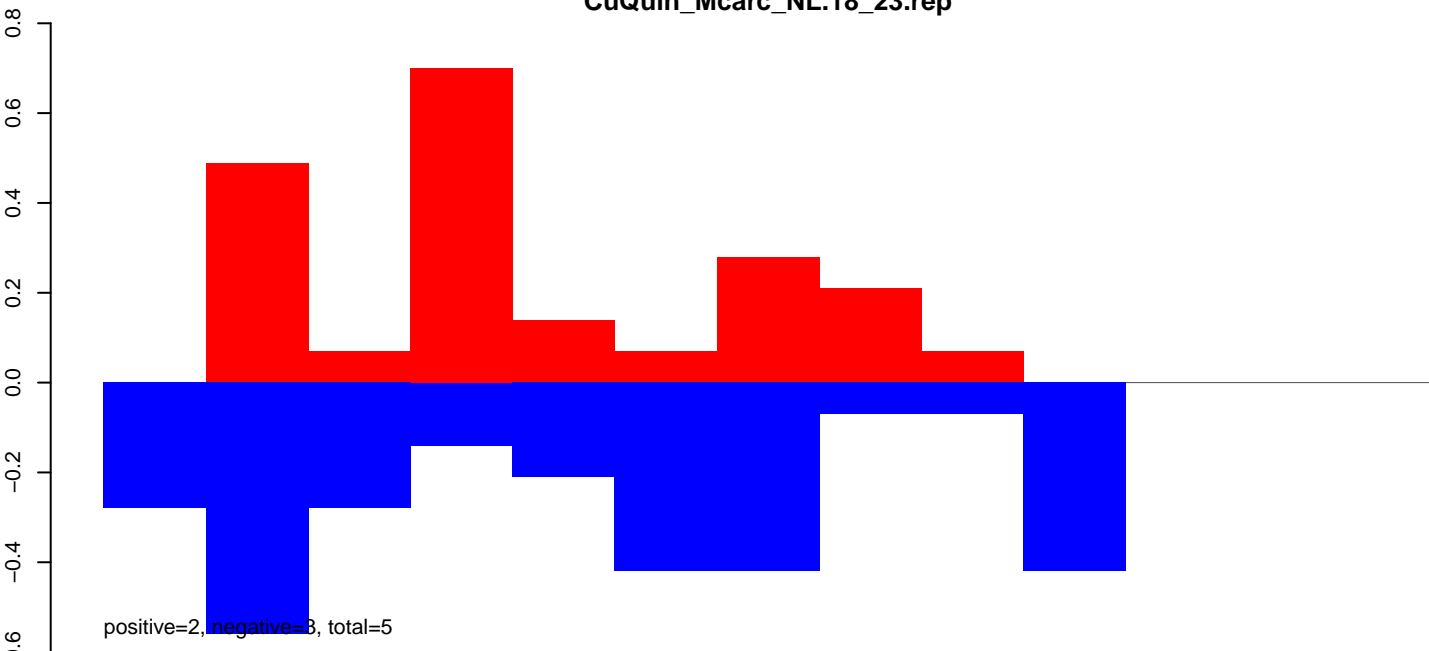

CuQuin_Mcarc_NL.24_35.rep

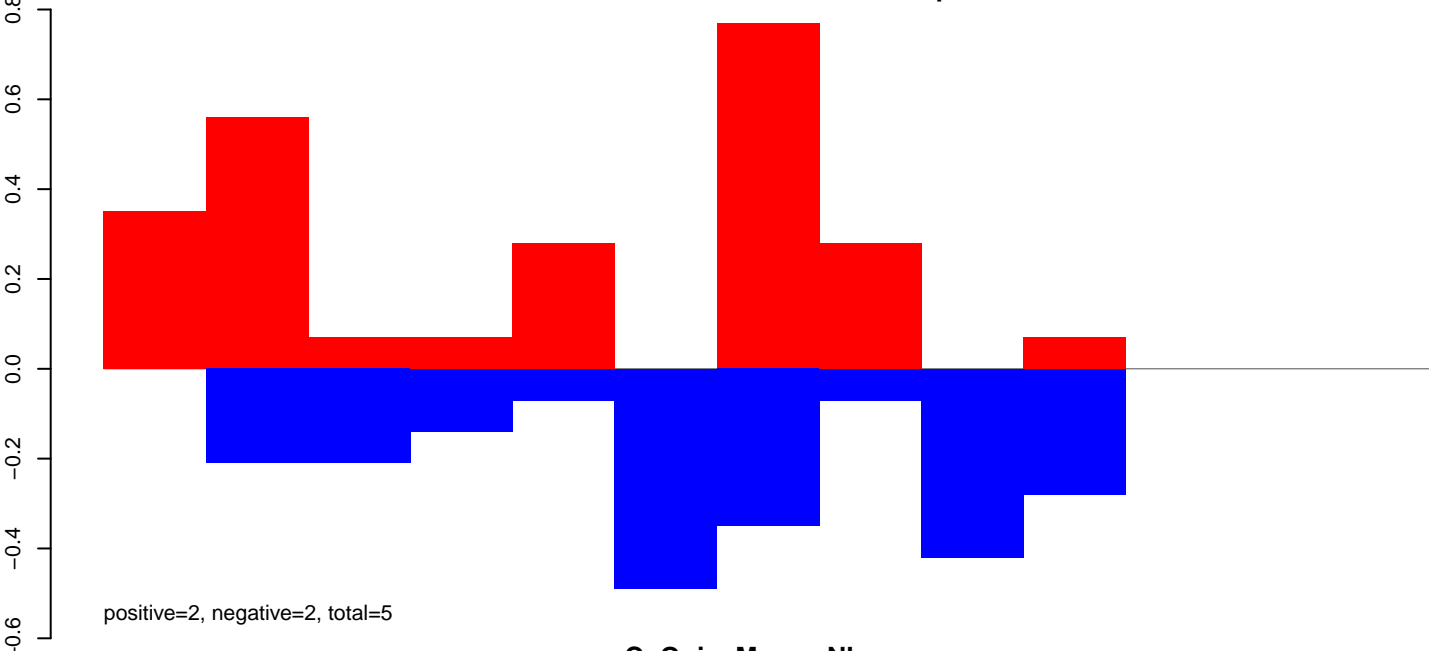

CuQuin_Mcarc_NL.rep

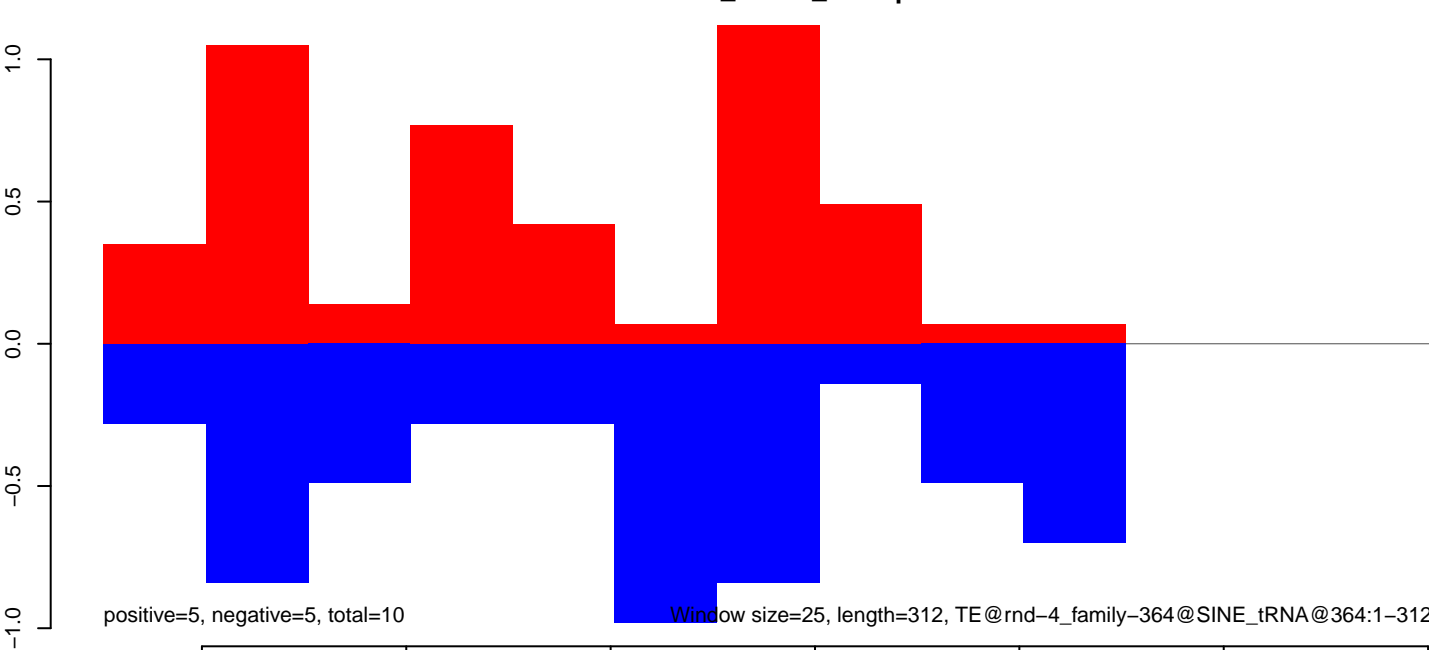

CuQuin_Mcarc_NL.18_23.rep

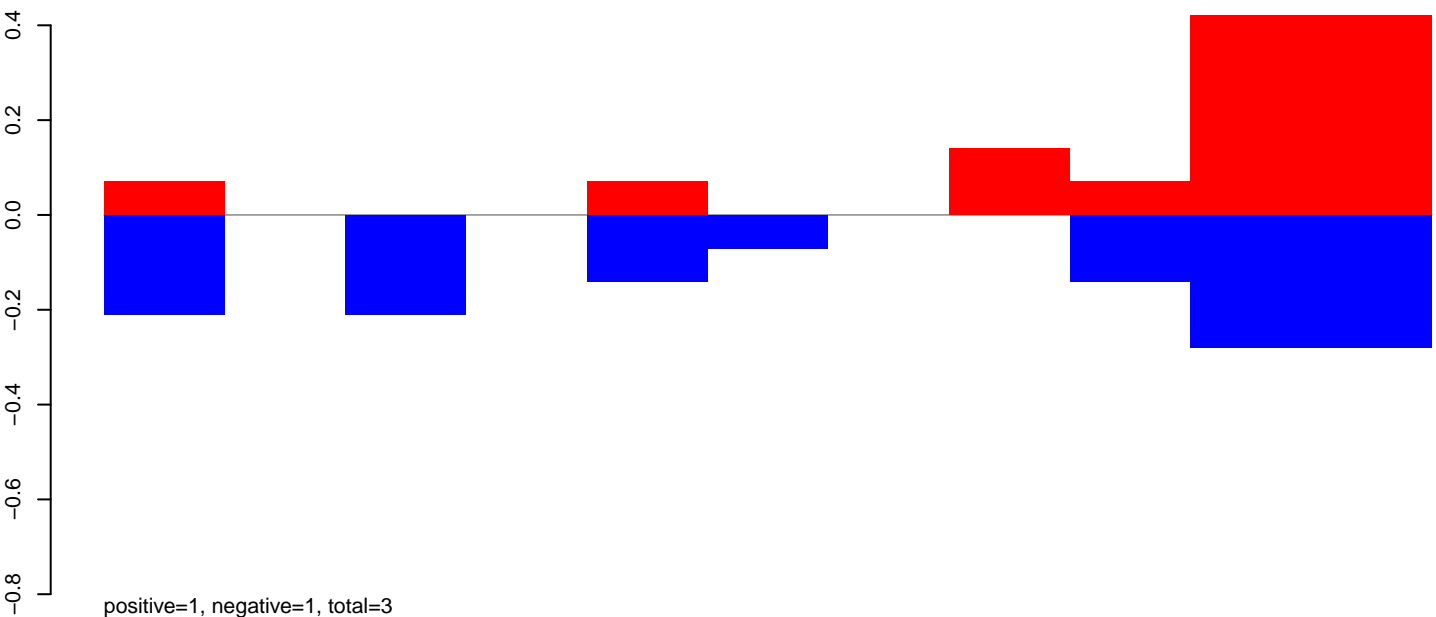

CuQuin_Mcarc_NL.24_35.rep

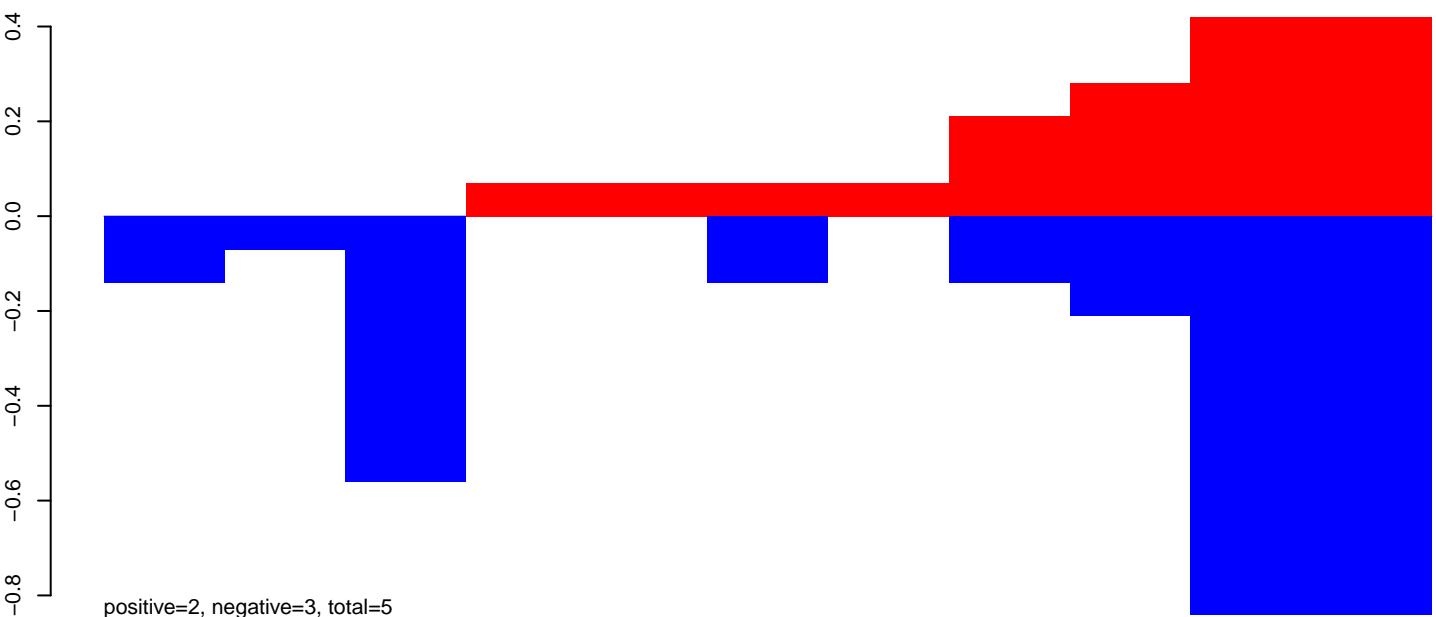

CuQuin_Mcarc_NL.rep

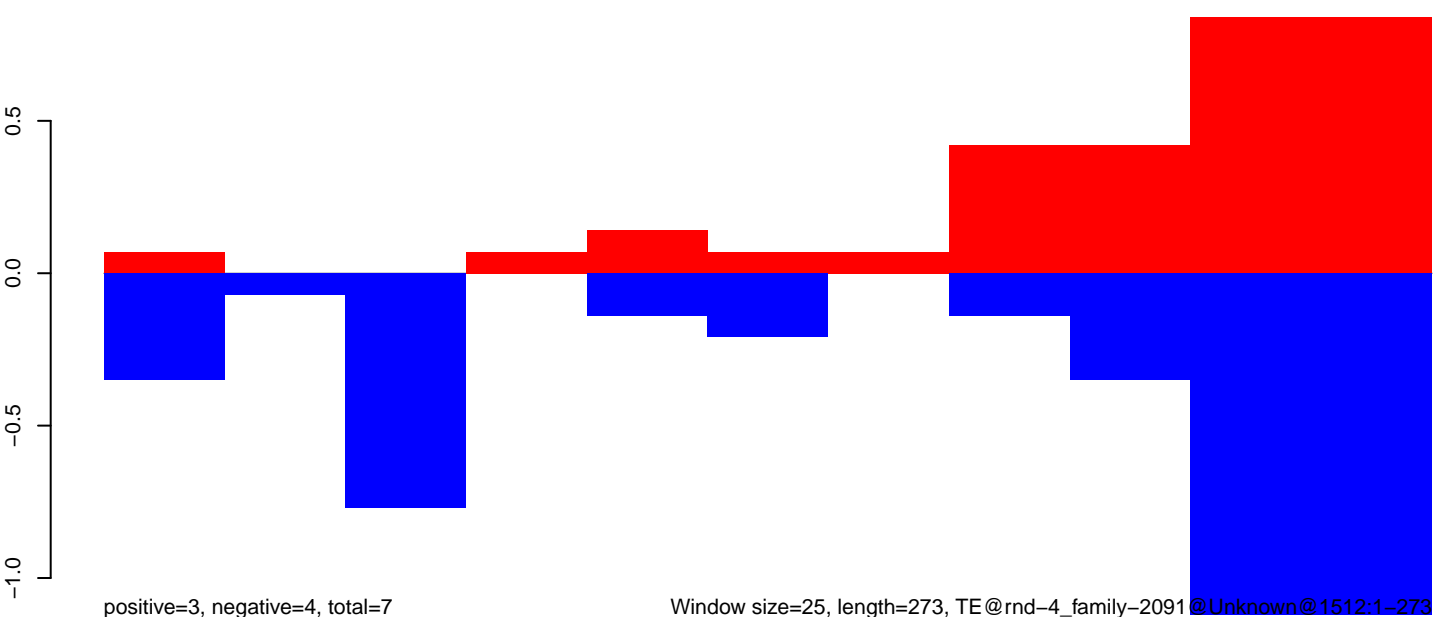

CuQuin_Mcarc_NL.18_23.rep

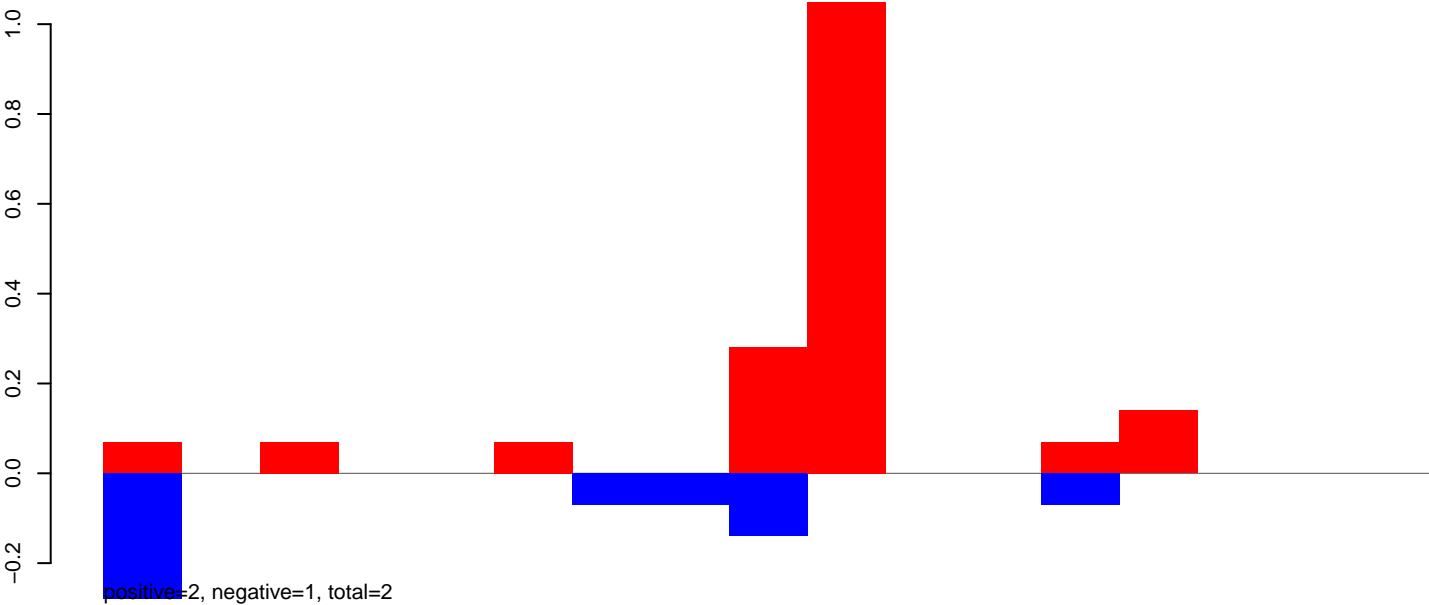

CuQuin_Mcarc_NL.24_35.rep

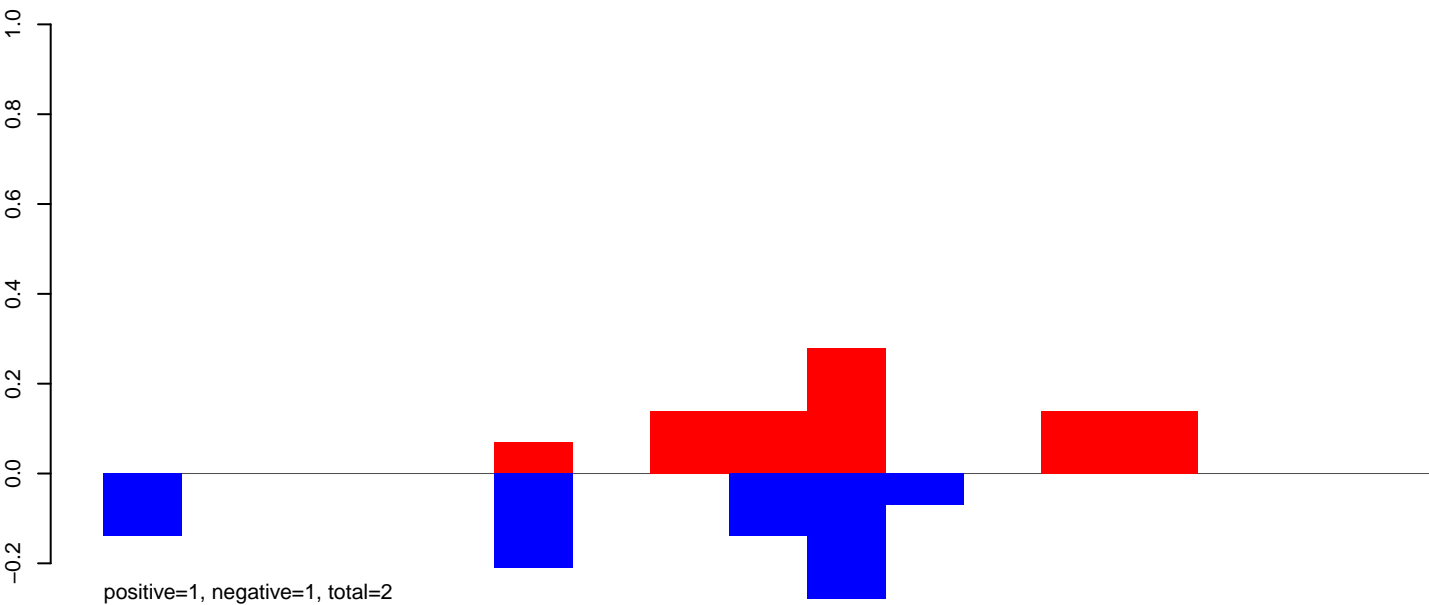

CuQuin_Mcarc_NL.rep

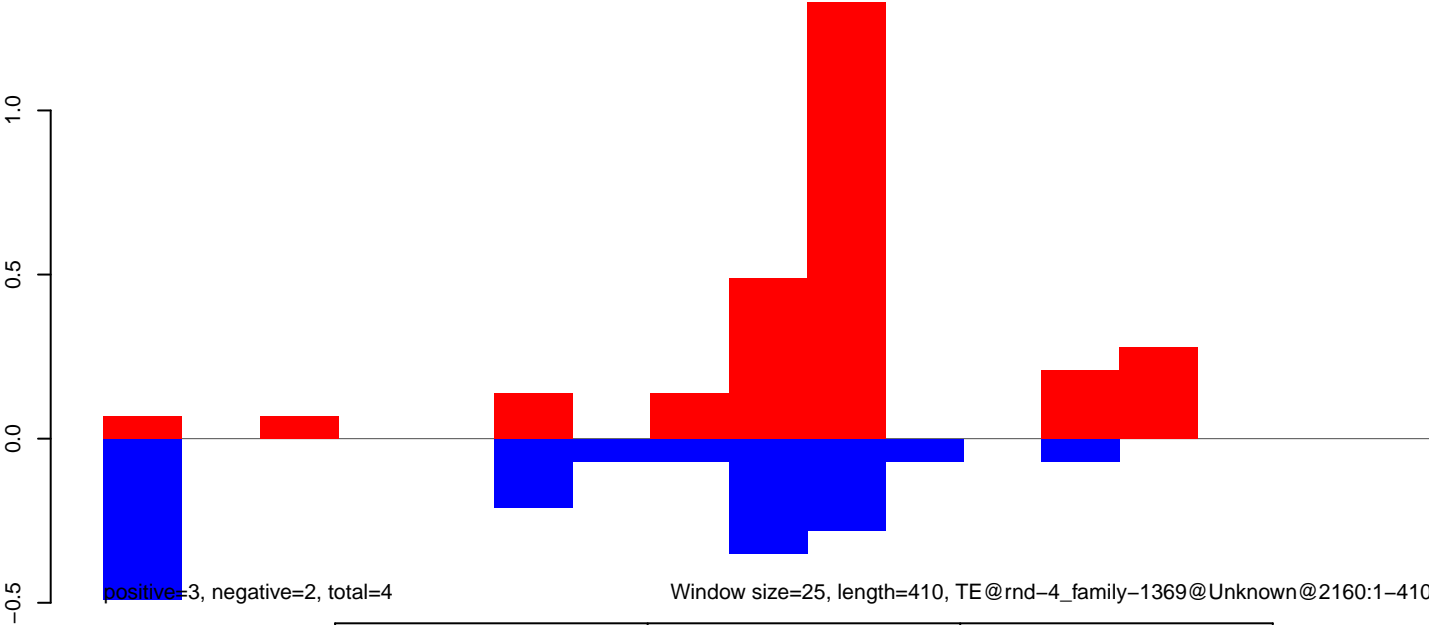

Window size=25, length=410, TE@rnd-4_family-1369@Unknown@2160:1-410

CuQuin_Mcarc_NL.18_23.rep

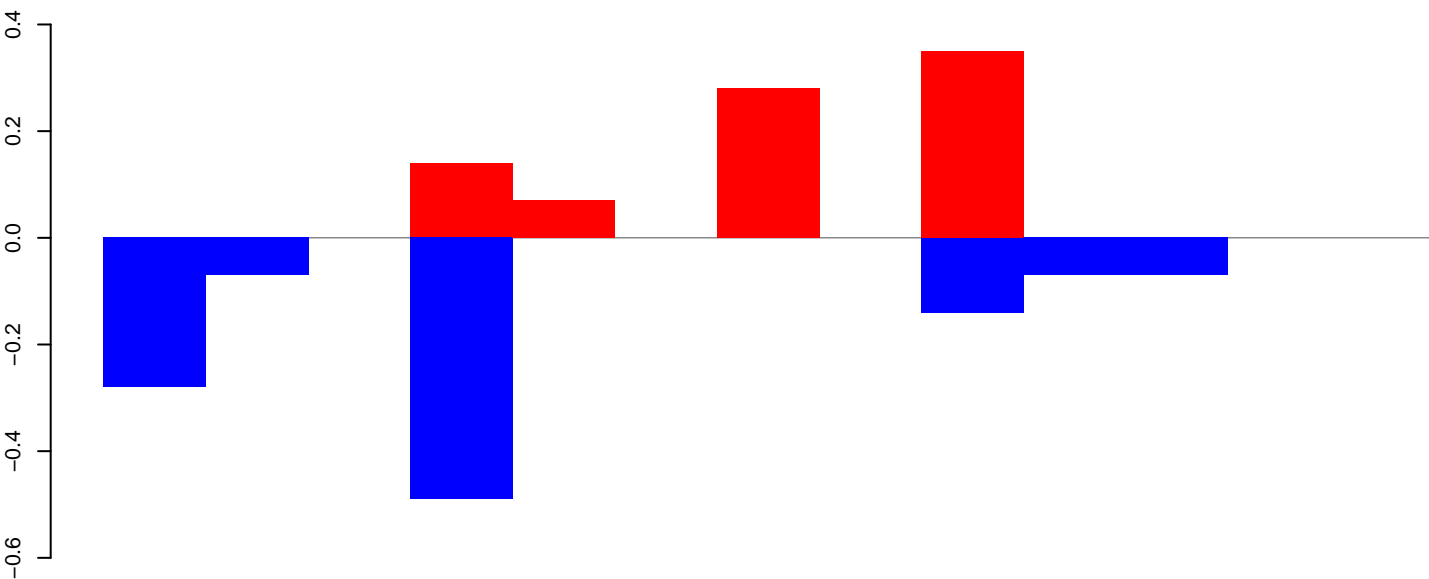

positive=1, negative=1, total=2

CuQuin_Mcarc_NL.24_35.rep

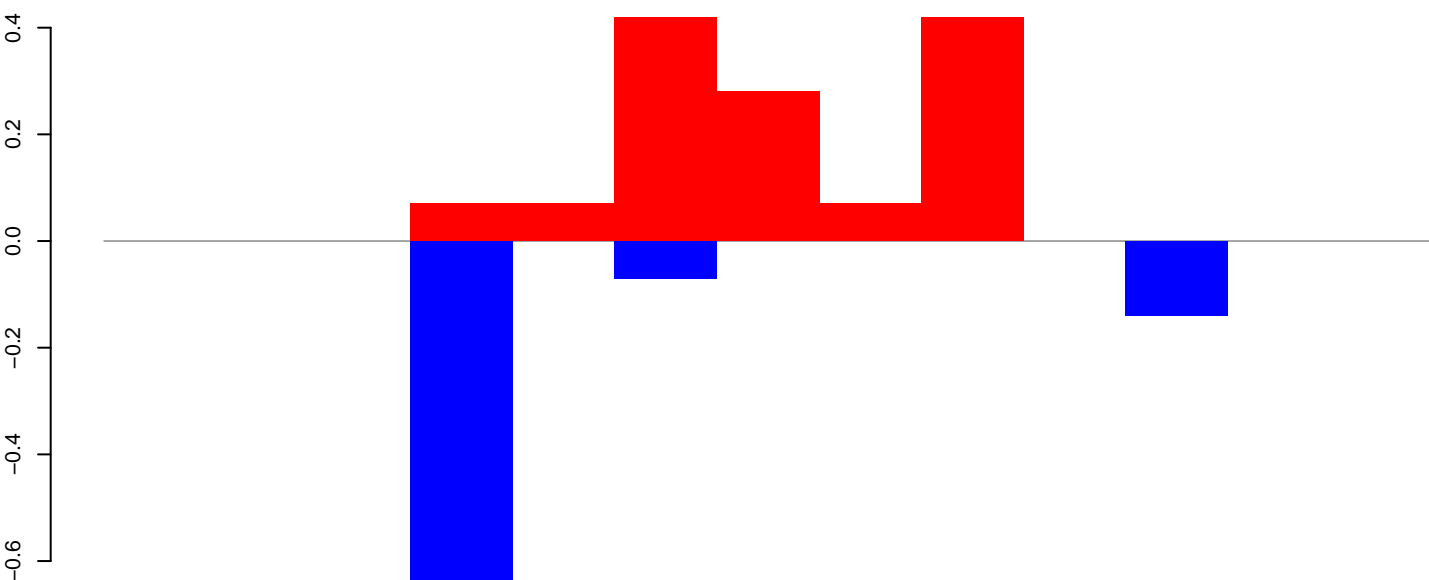

positive=1, negative=1, total=2

CuQuin_Mcarc_NL.rep

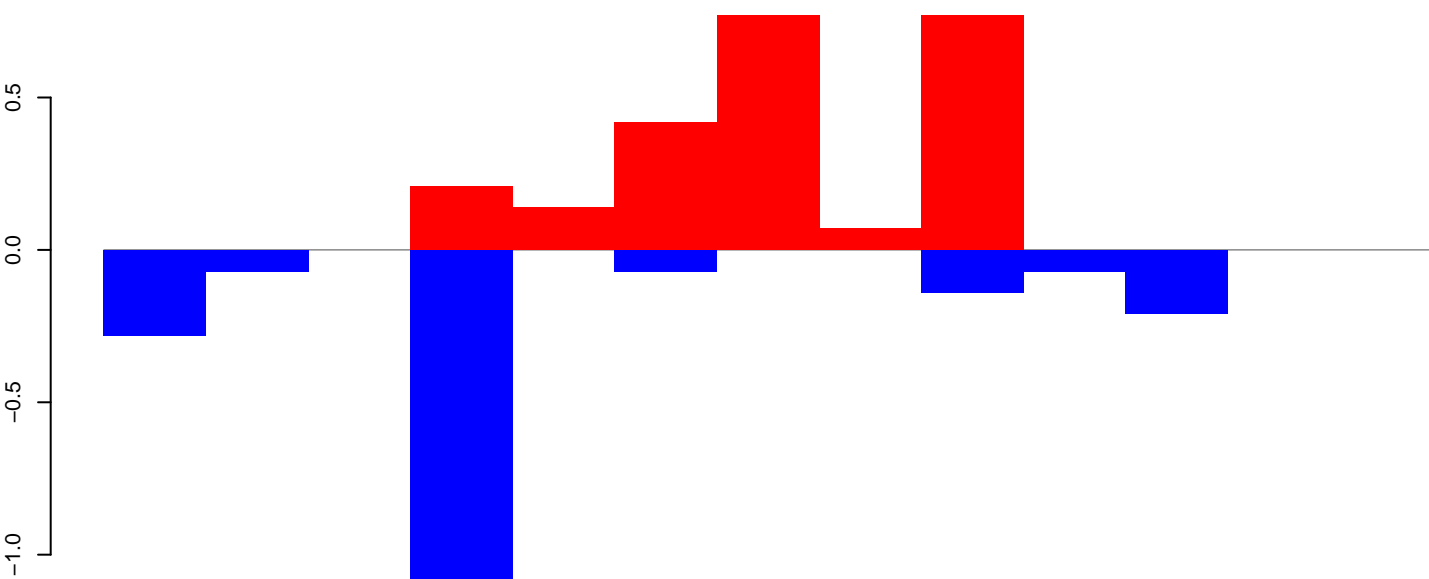

positive=2, negative=2, total=4

Window size=25, length=304, TE@rnd-4_family-1272@Unknown@2155:1-304

CuQuin_Mcarc_NL.18_23.rep

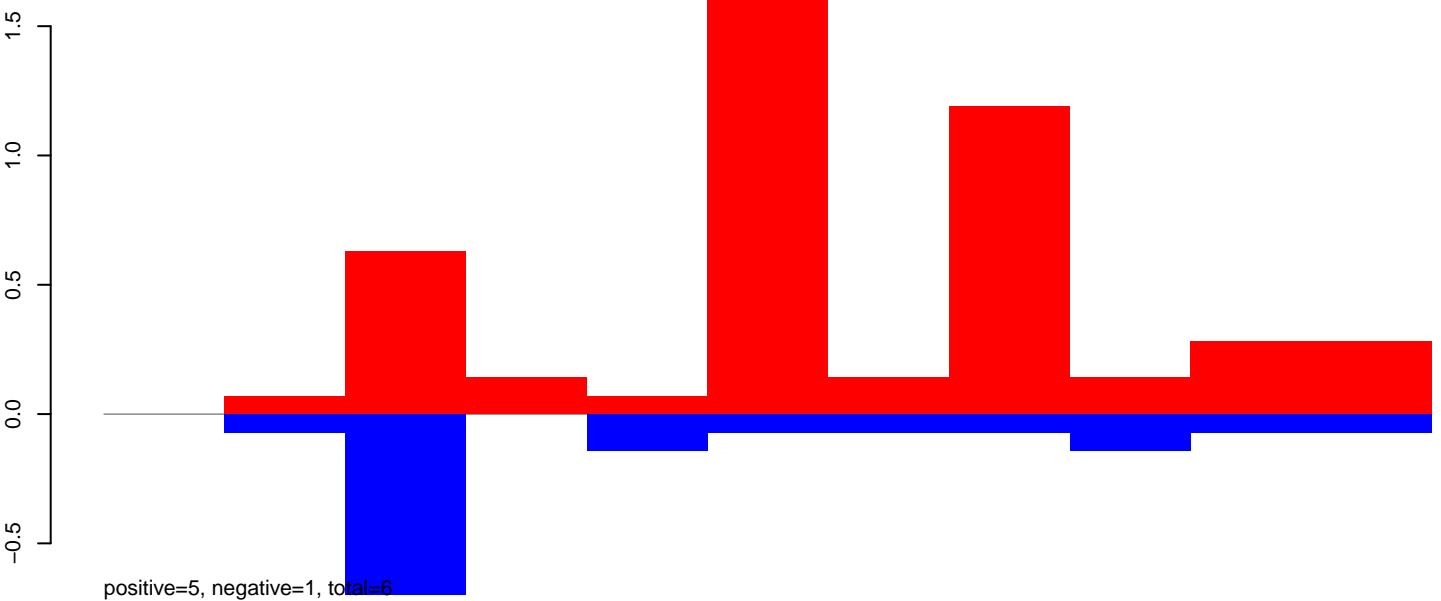

CuQuin_Mcarc_NL.24_35.rep

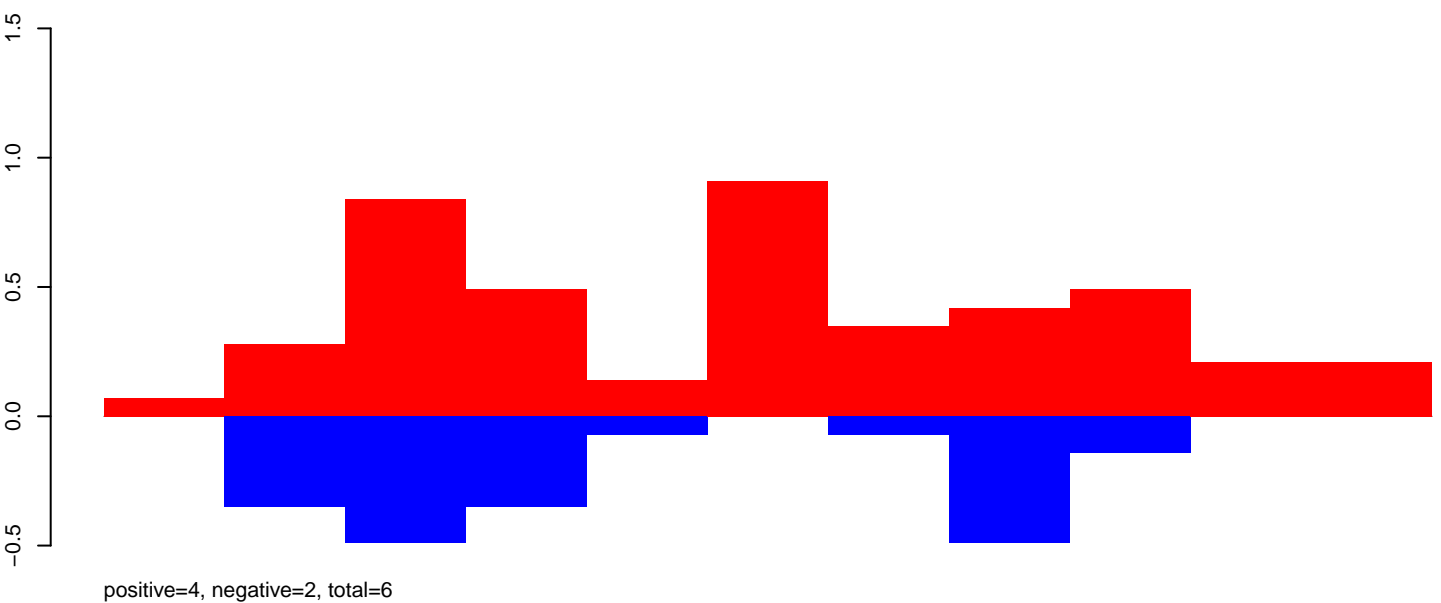

CuQuin_Mcarc_NL.rep

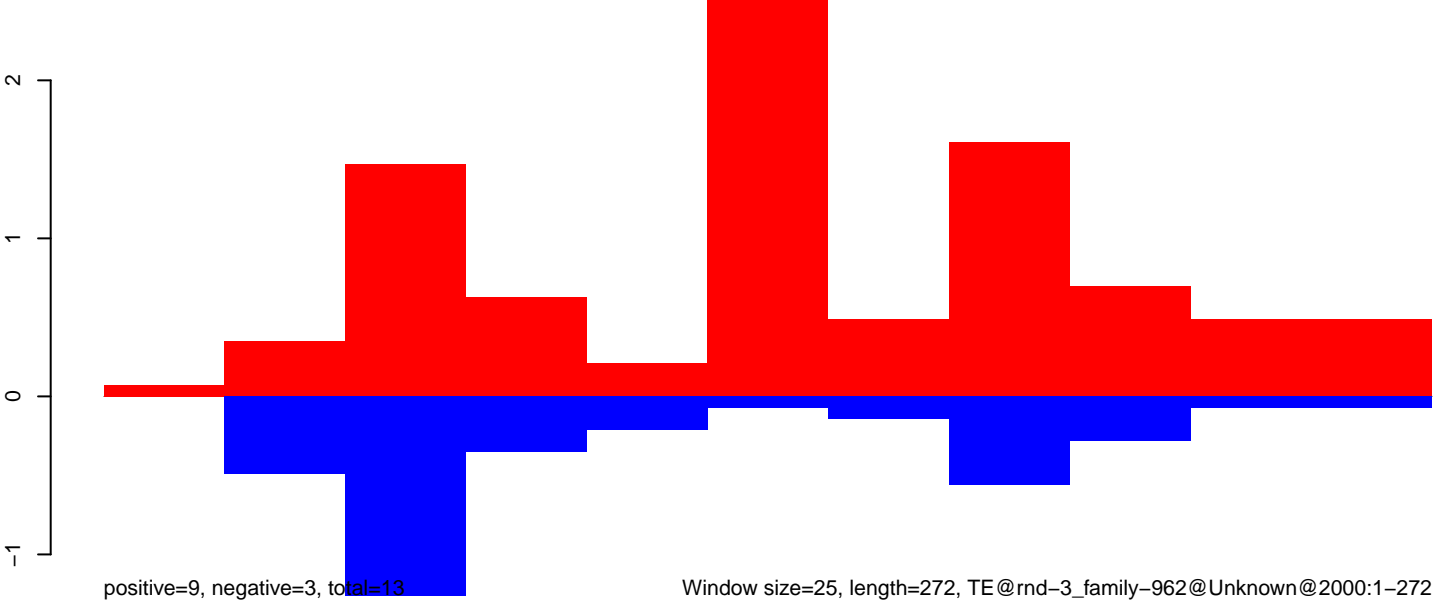

CuQuin_Mcarc_NL.18_23.rep

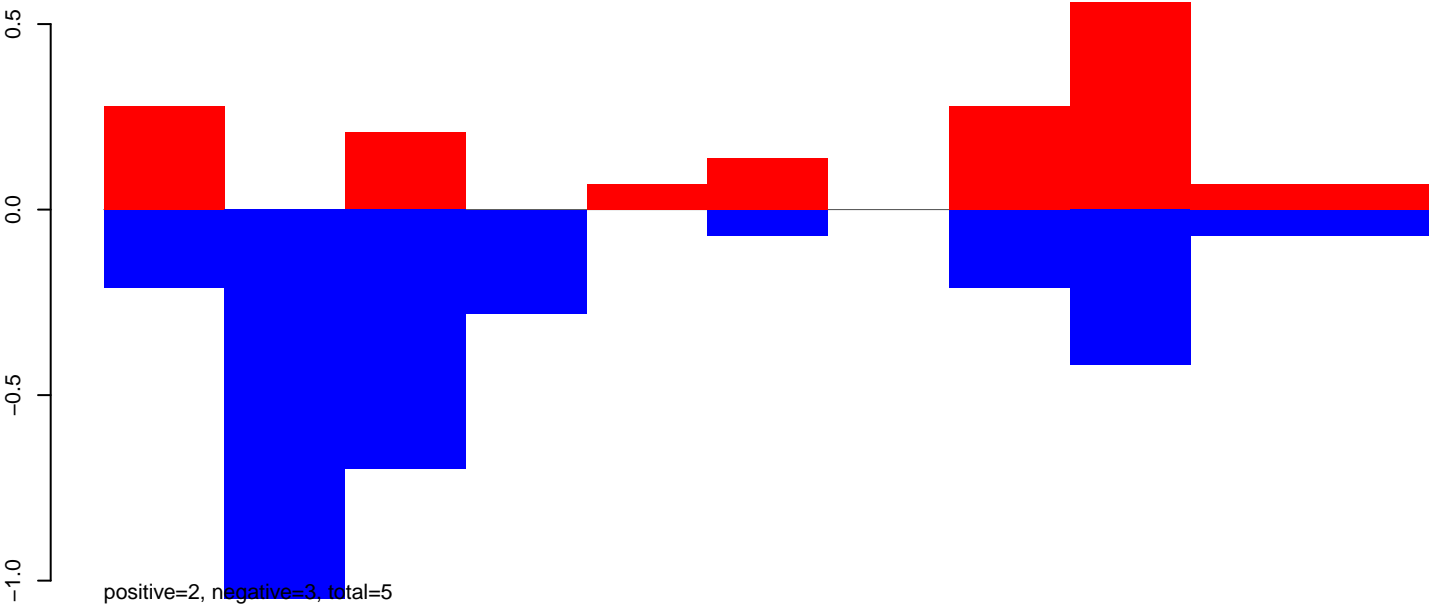

CuQuin_Mcarc_NL.24_35.rep

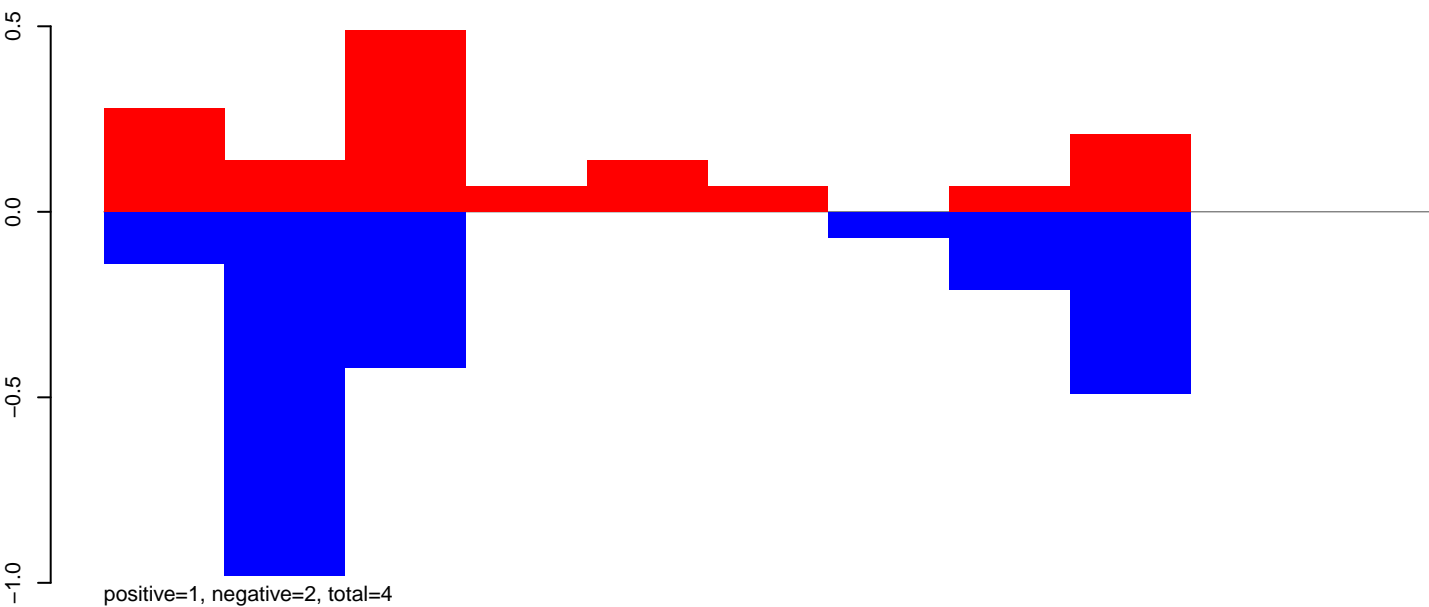

CuQuin_Mcarc_NL.rep

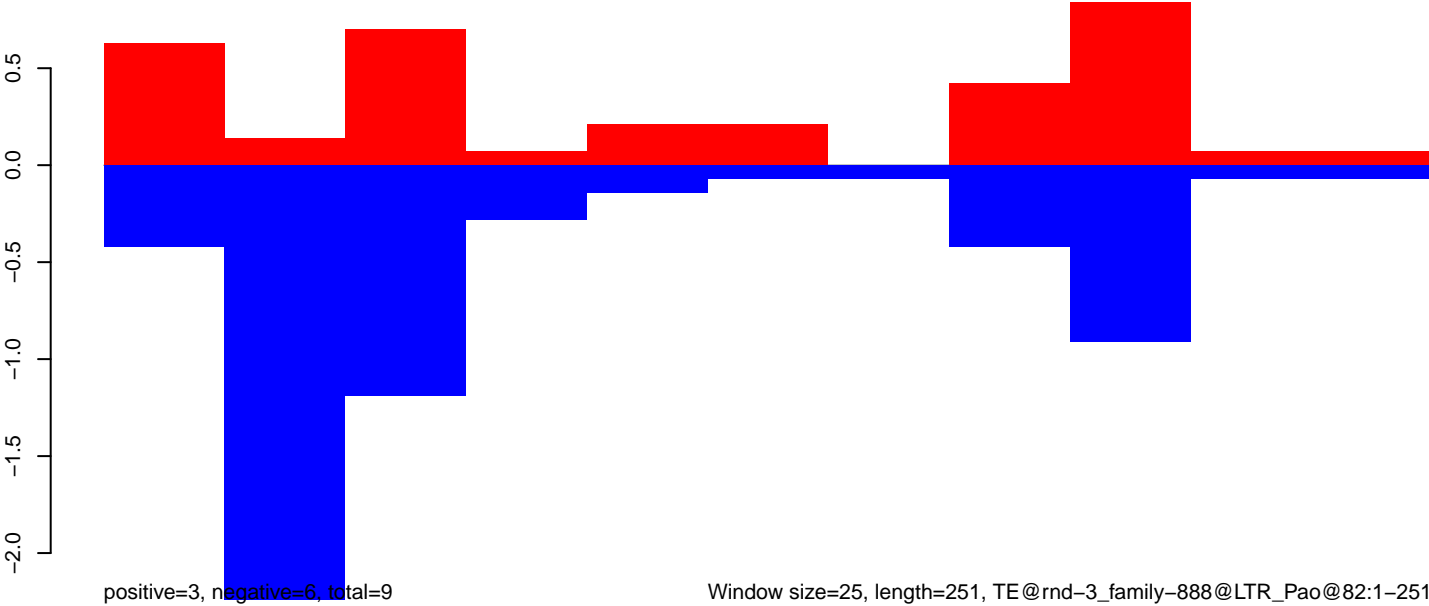

Window size=25, length=251, TE@rnd-3_family-888@LTR_Pao@82:1-251

50

100

150

200

250

300

CuQuin_Mcarc_NL.18_23.rep

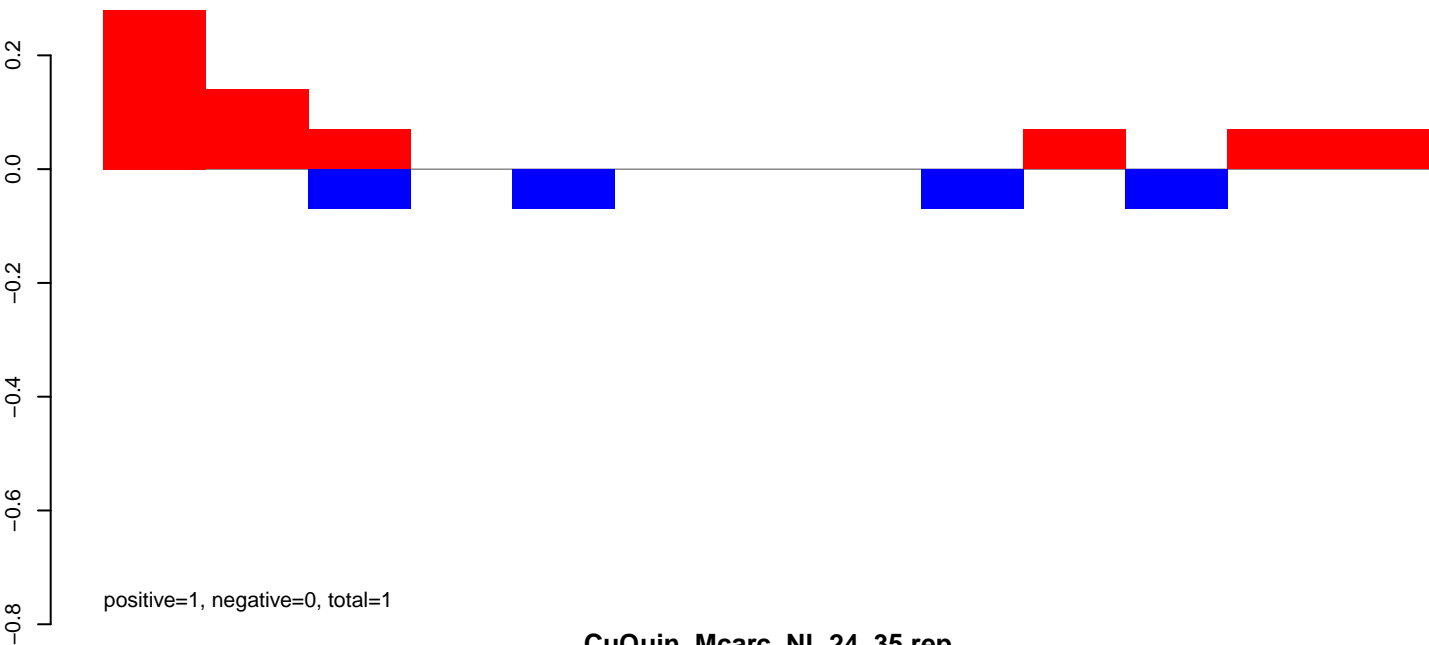

CuQuin_Mcarc_NL.24_35.rep

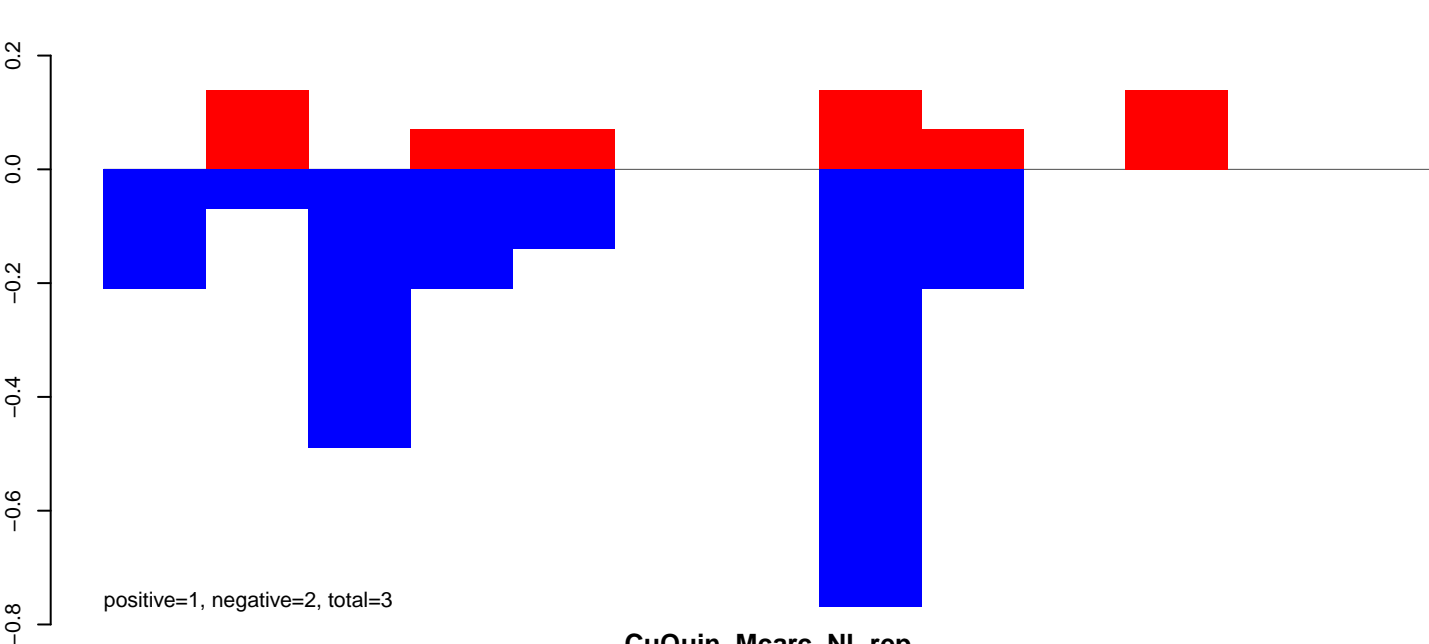

CuQuin_Mcarc_NL.rep

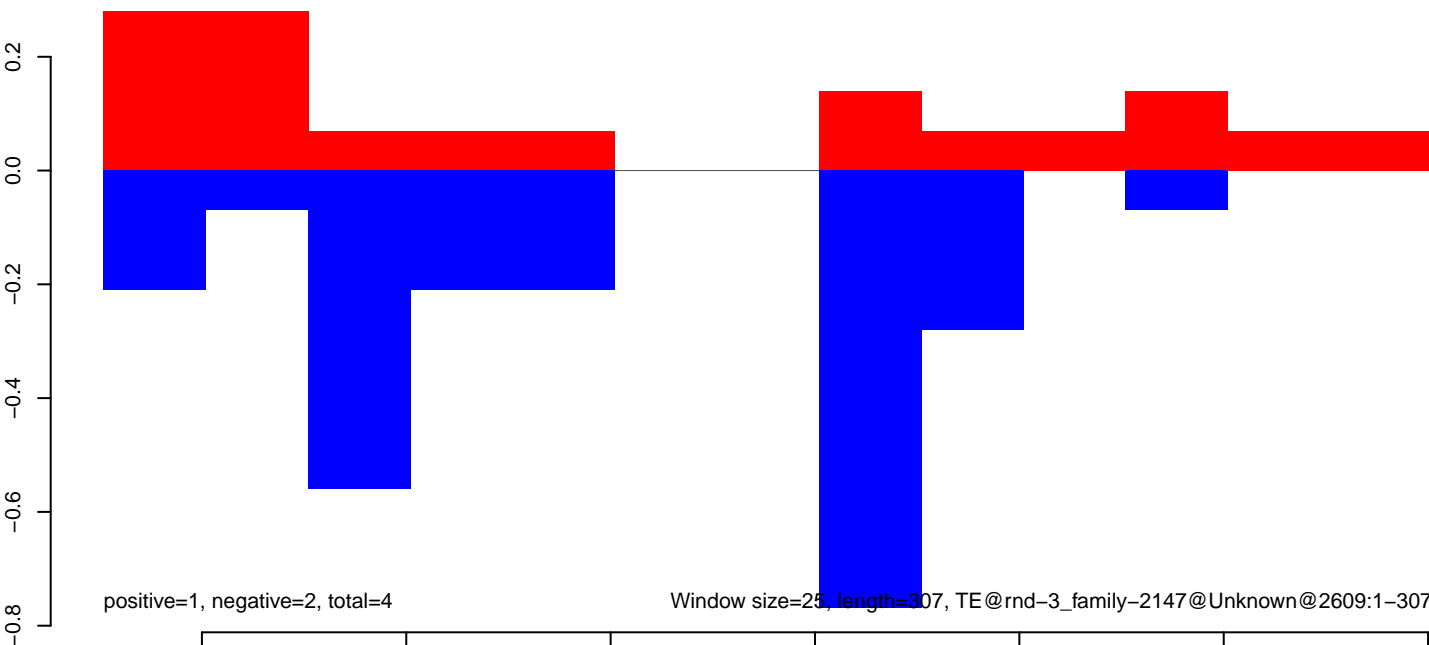

CuQuin_Mcarc_NL.18_23.rep

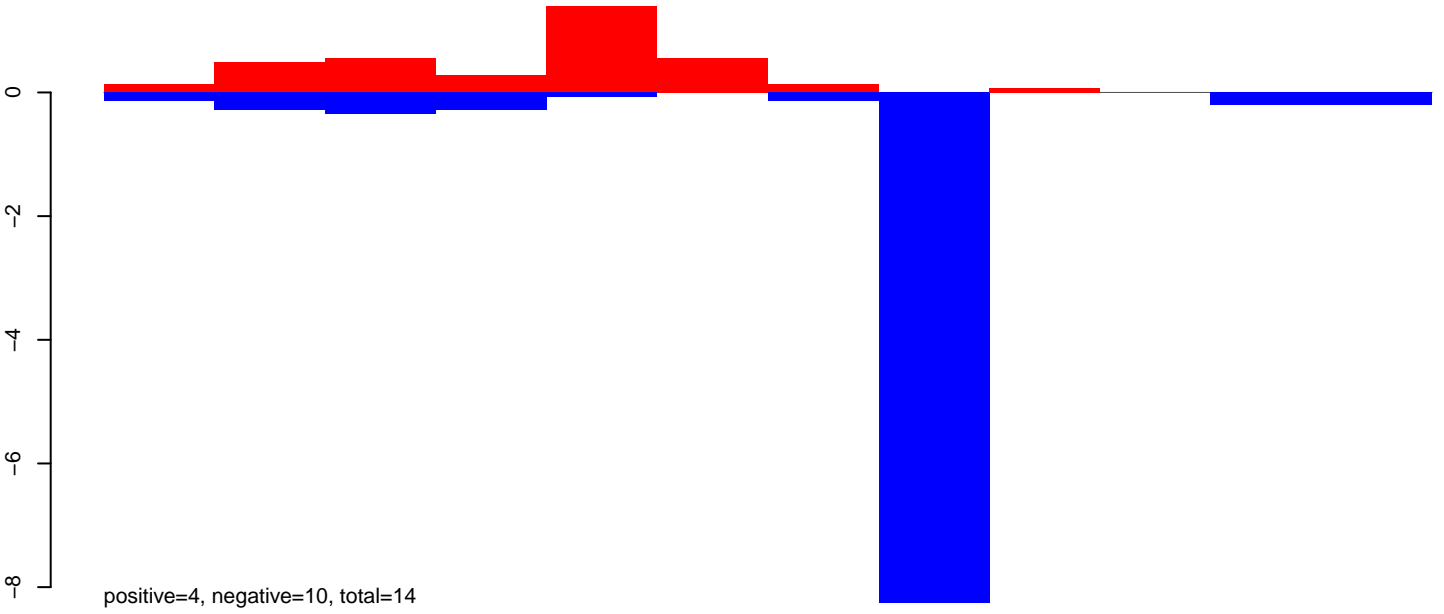

CuQuin_Mcarc_NL.24_35.rep

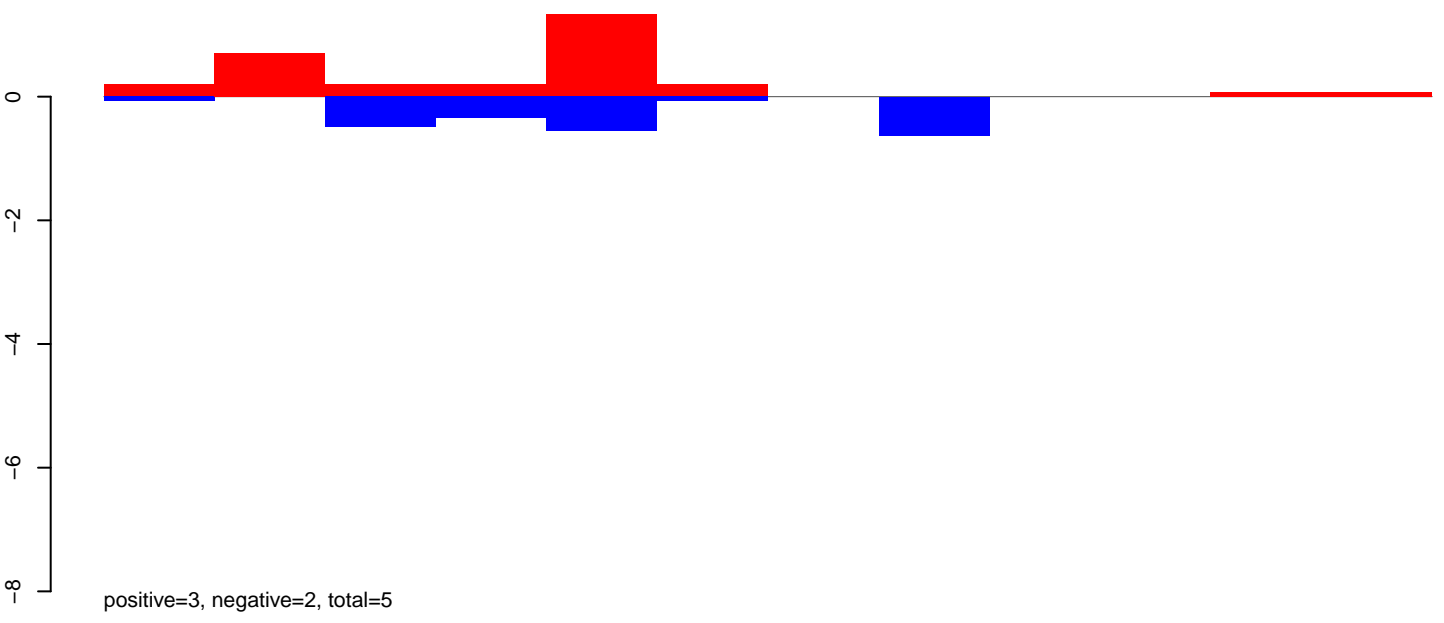

CuQuin_Mcarc_NL.rep

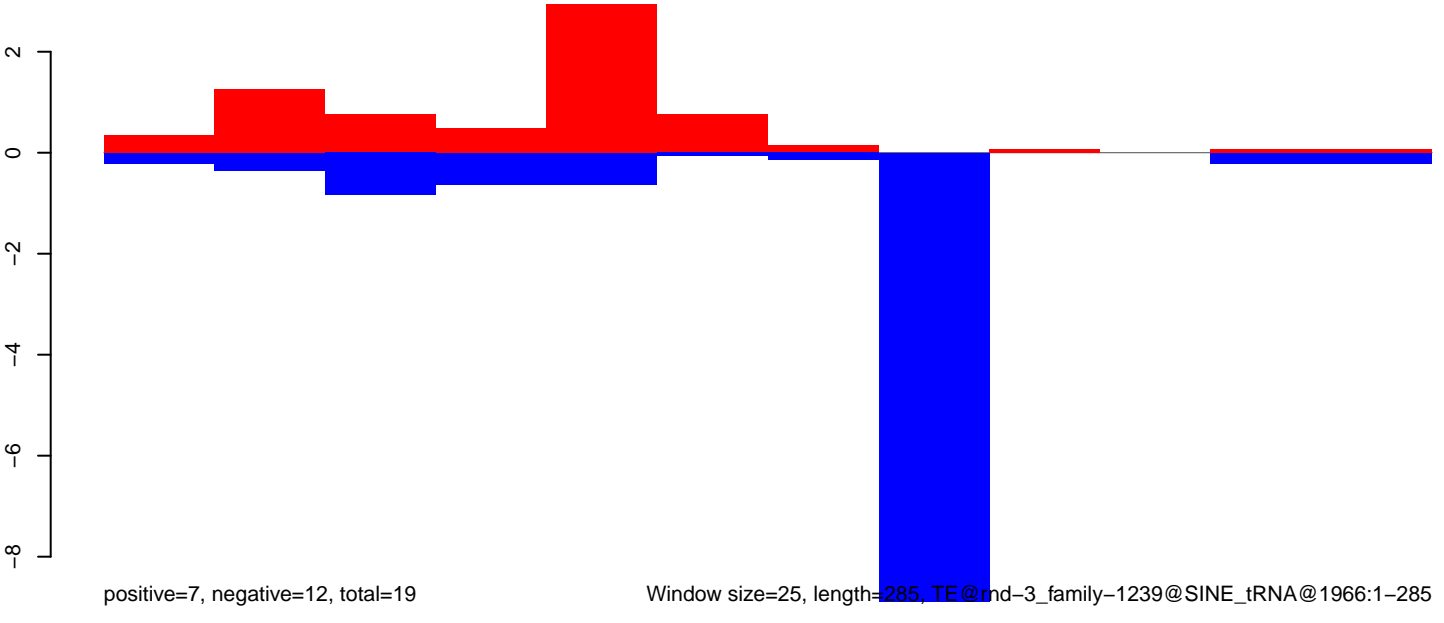

Window size=25, length=285, TE@rmd-3_family-1239@SINE_tRNA@1966:1-285

CuQuin_Mcarc_NL.18_23.rep

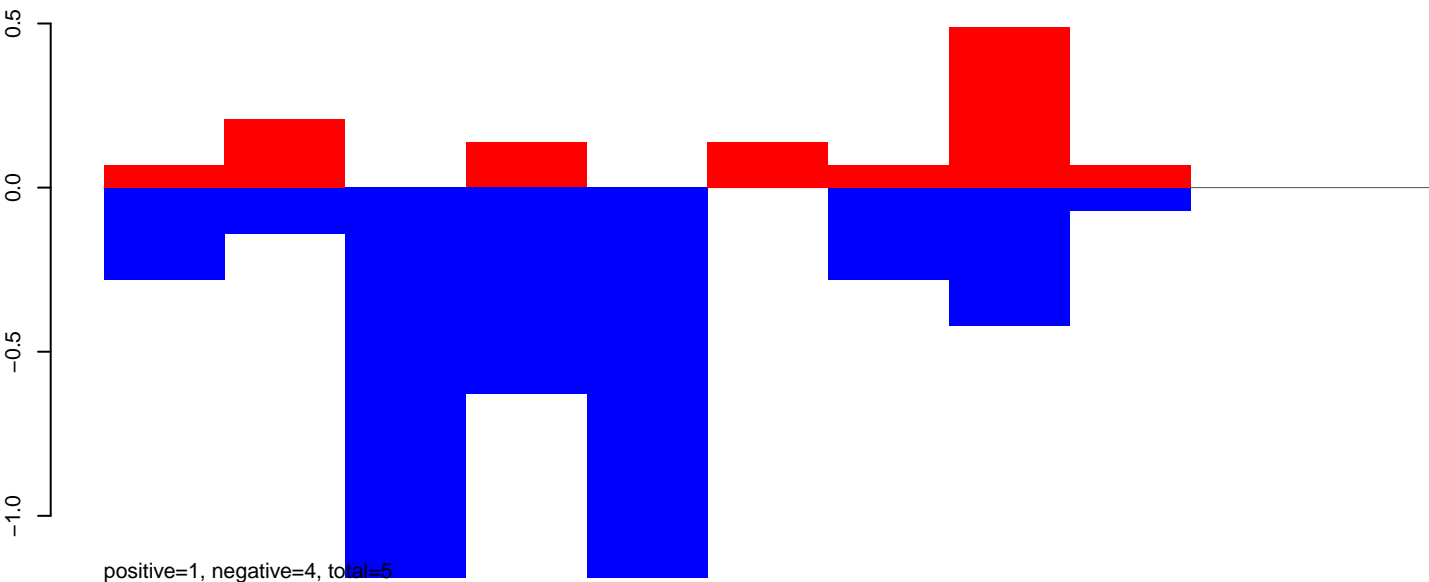

CuQuin_Mcarc_NL.24_35.rep

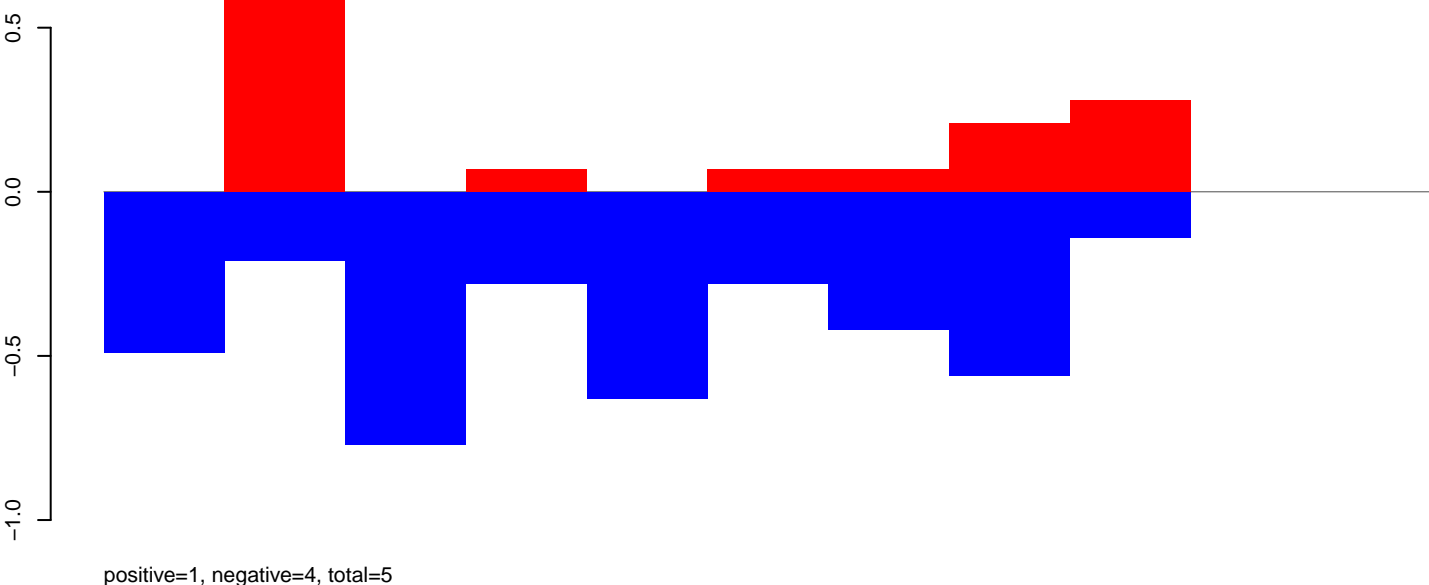

CuQuin_Mcarc_NL.rep

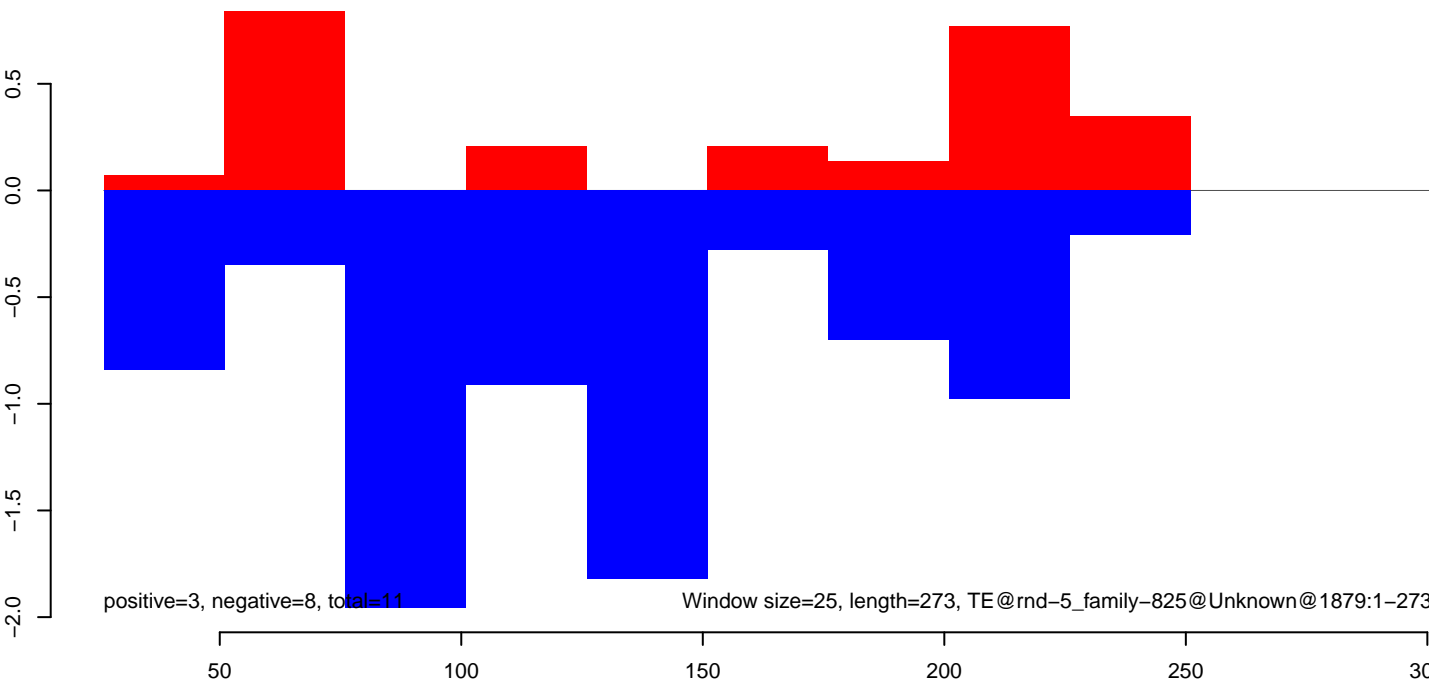

CuQuin_Mcarc_NL.18_23.rep

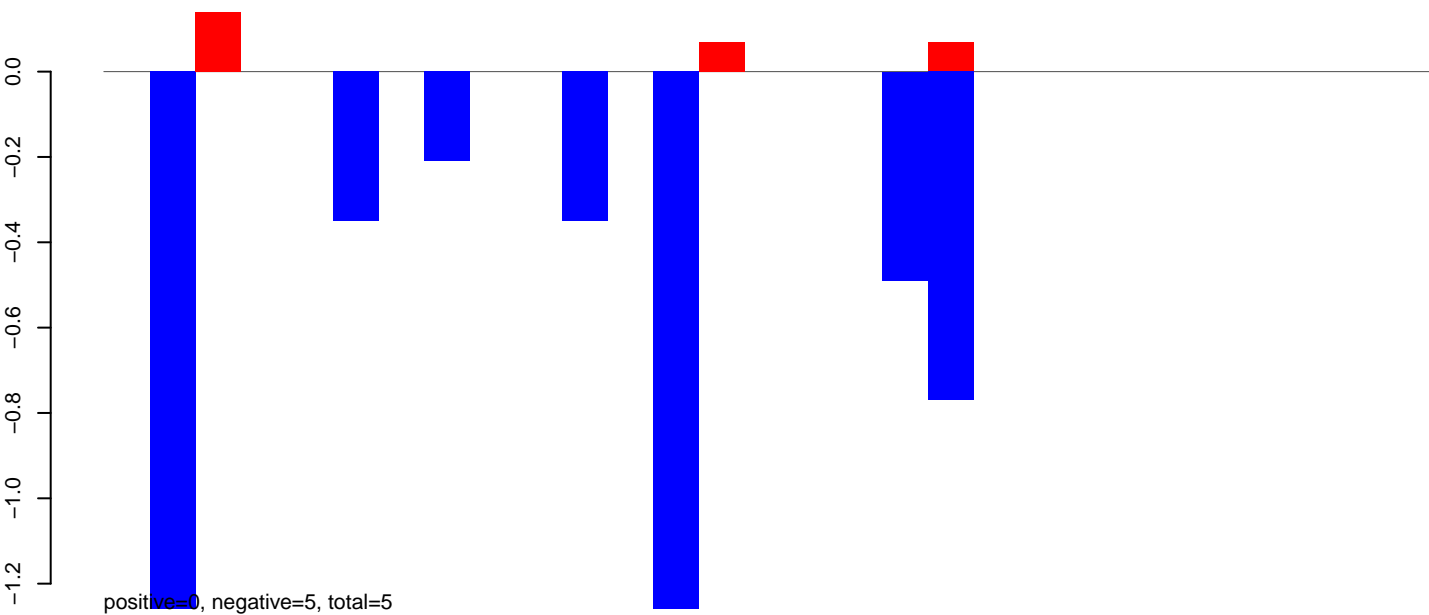

CuQuin_Mcarc_NL.24_35.rep

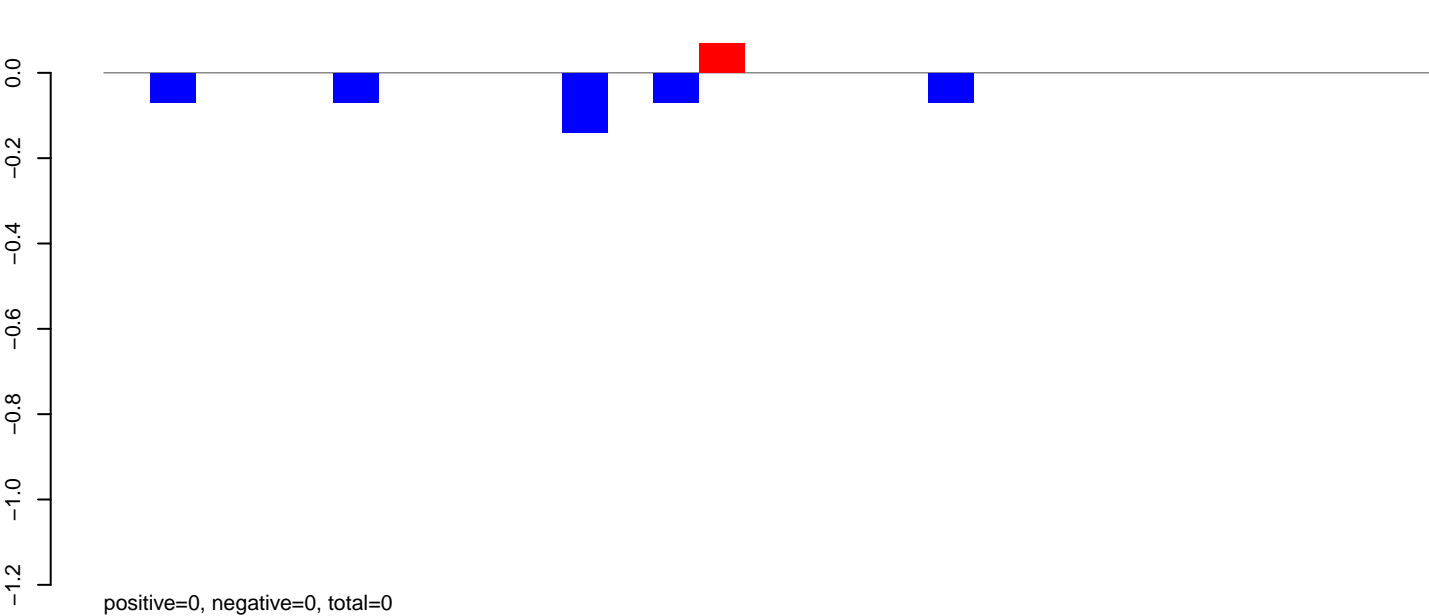

CuQuin_Mcarc_NL.rep

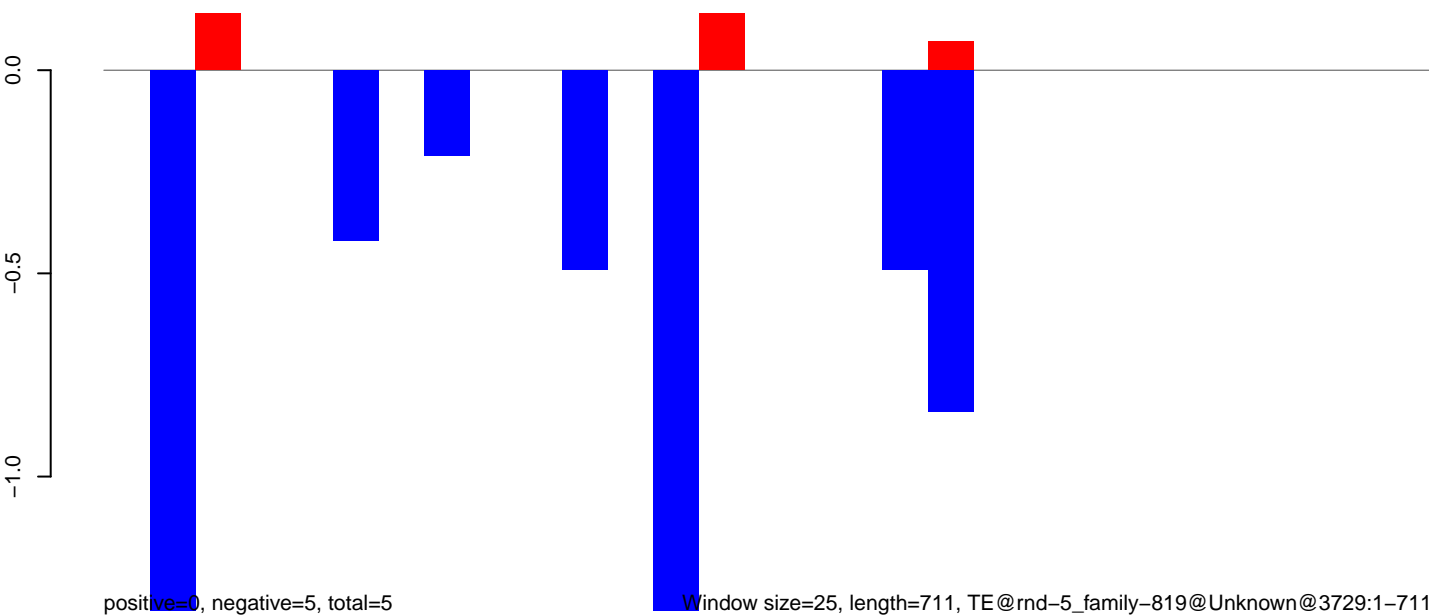

Window size=25, length=711, TE@rnd-5_family-819@Unknown@3729:1-711

CuQuin_Mcarc_NL.18_23.rep

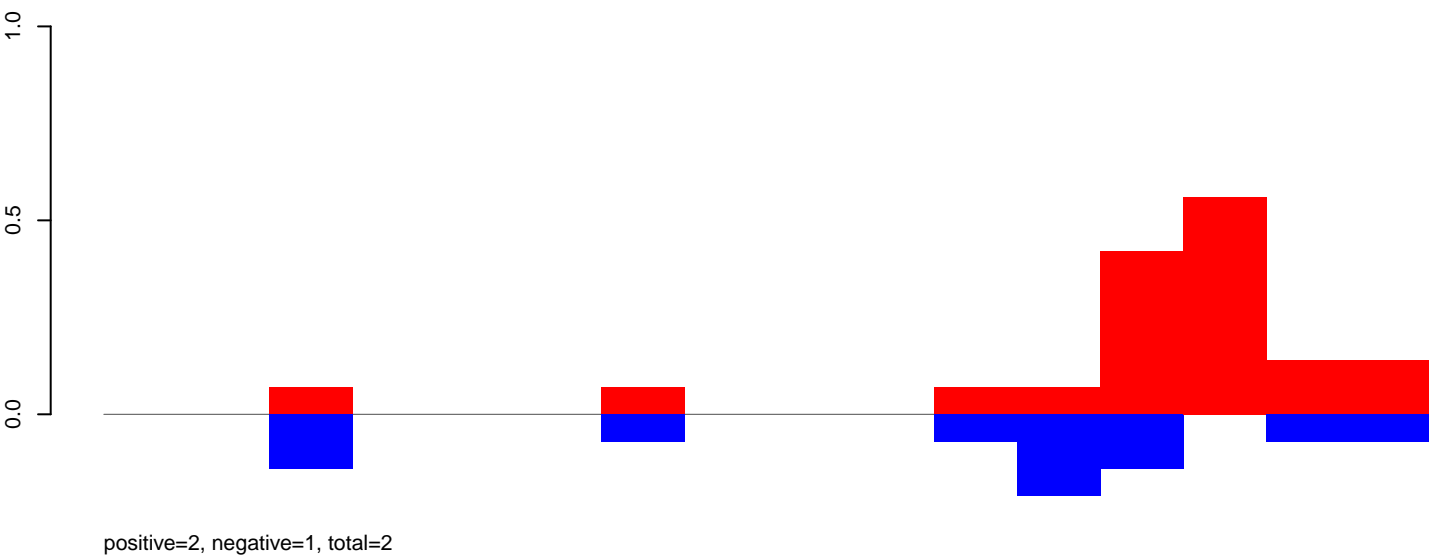

CuQuin_Mcarc_NL.24_35.rep

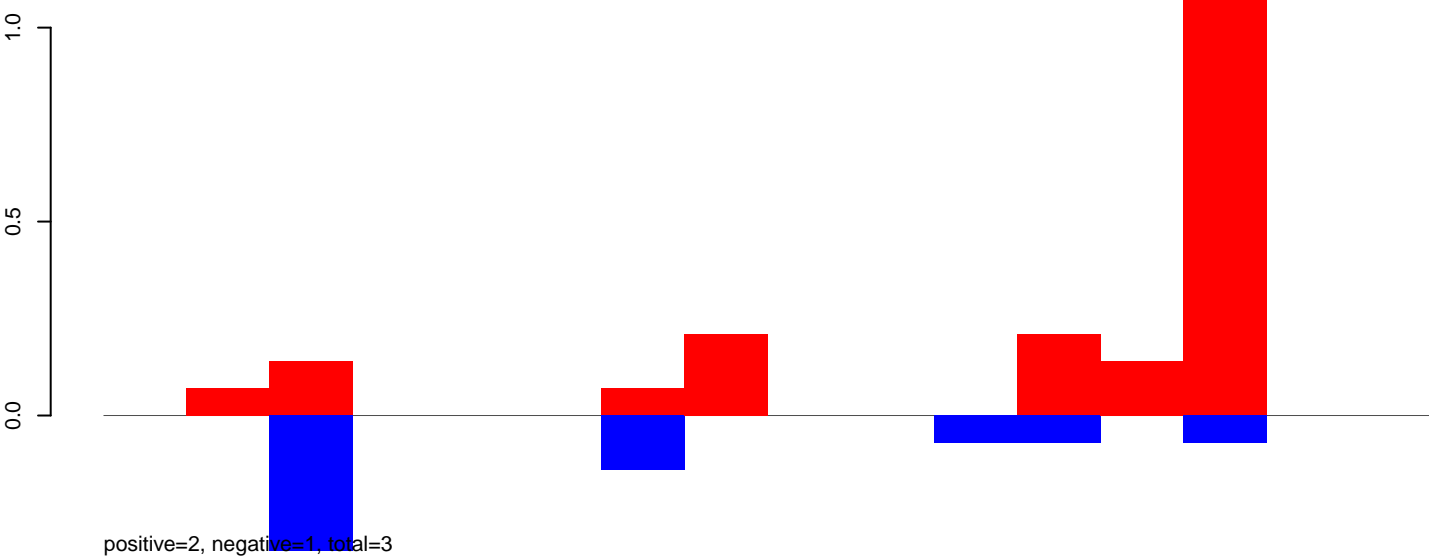

CuQuin_Mcarc_NL.rep

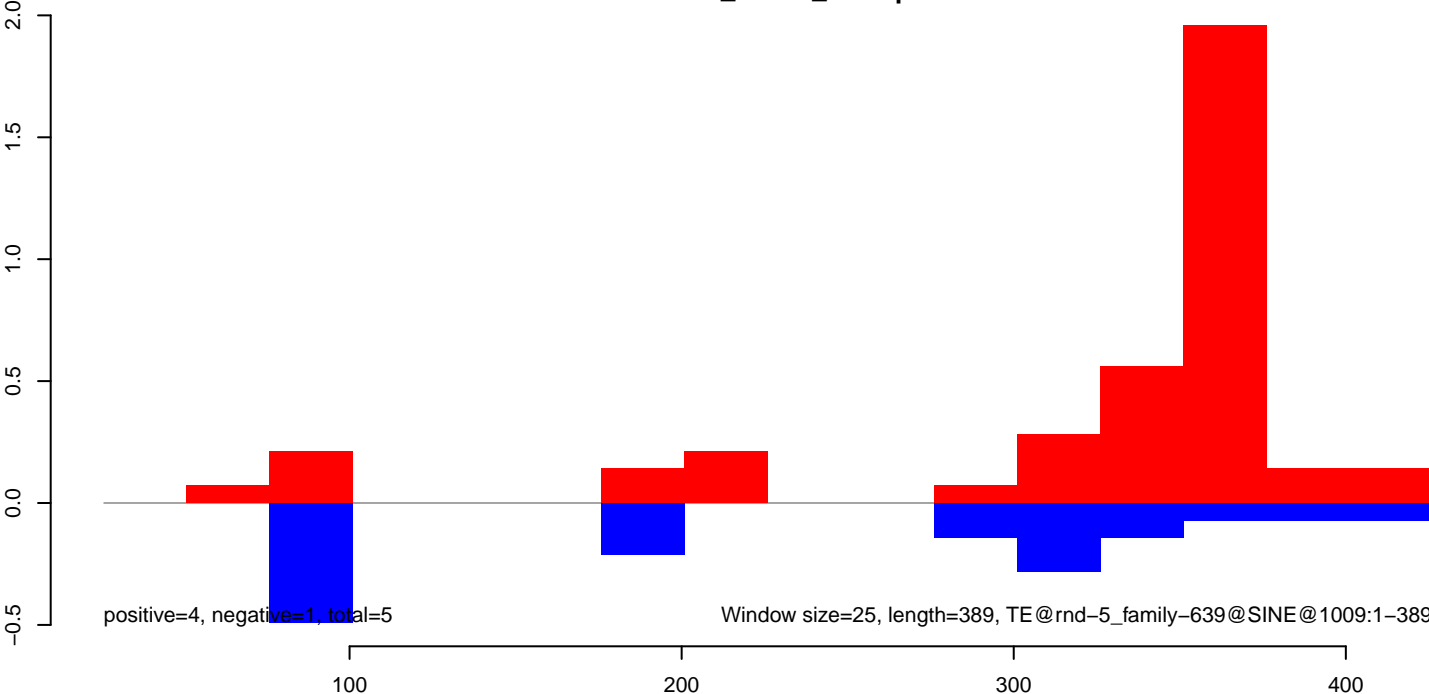

CuQuin_Mcarc_NL.18_23.rep

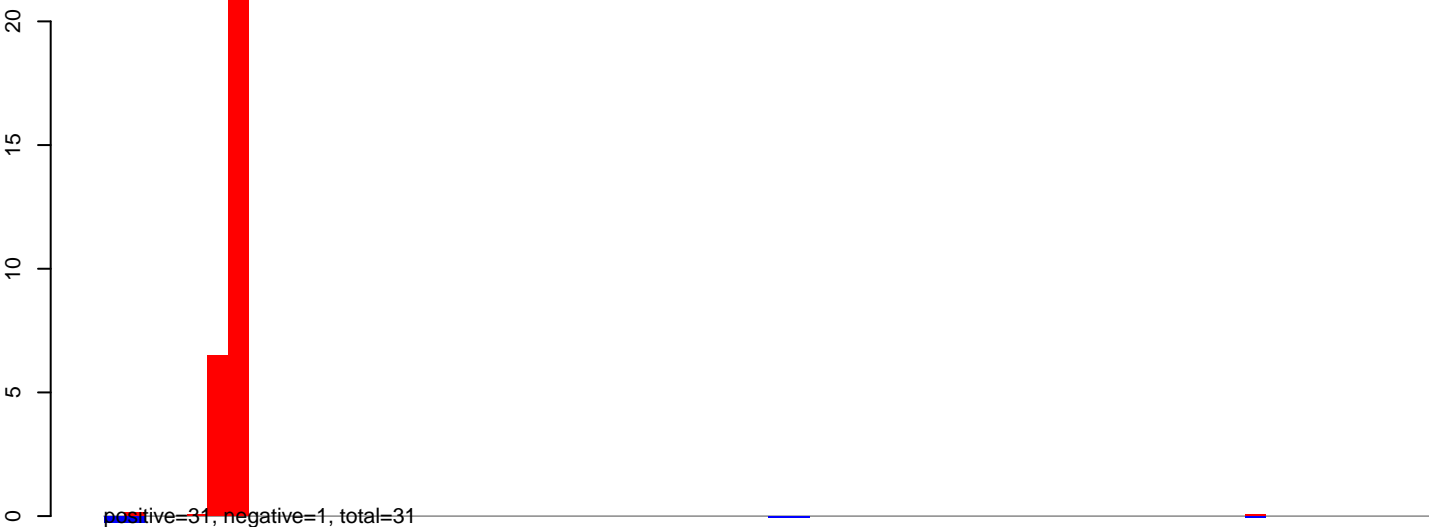

CuQuin_Mcarc_NL.24_35.rep

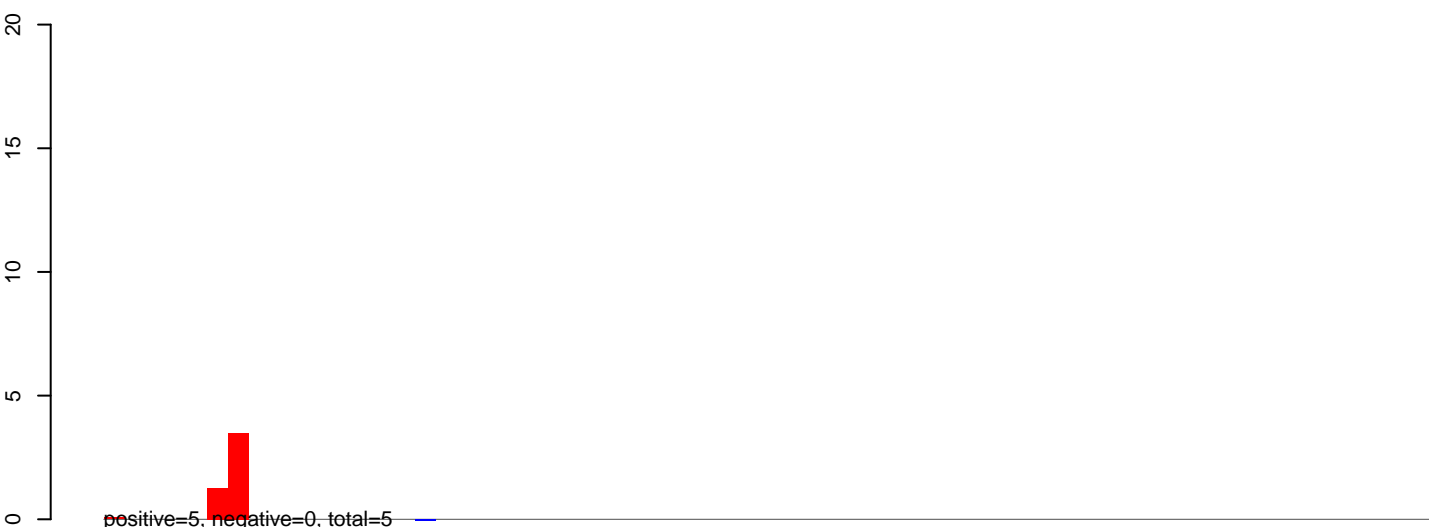

CuQuin_Mcarc_NL.rep

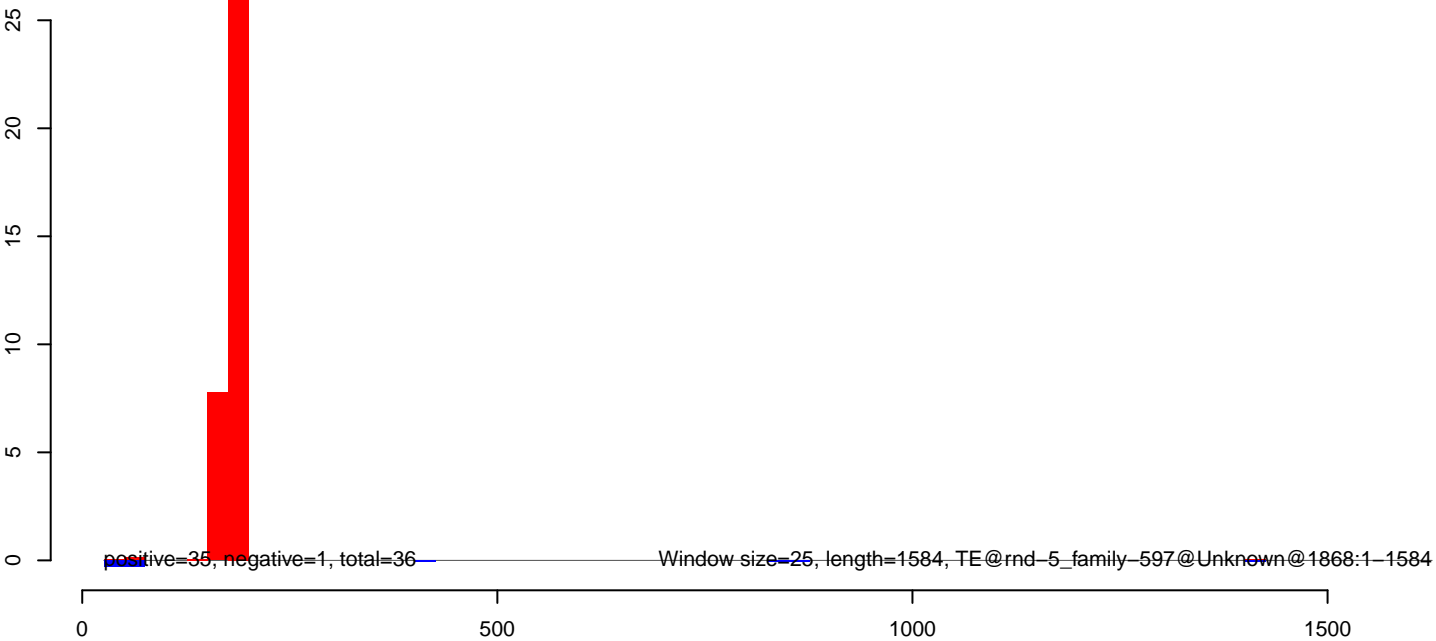

CuQuin_Mcarc_NL.18_23.rep

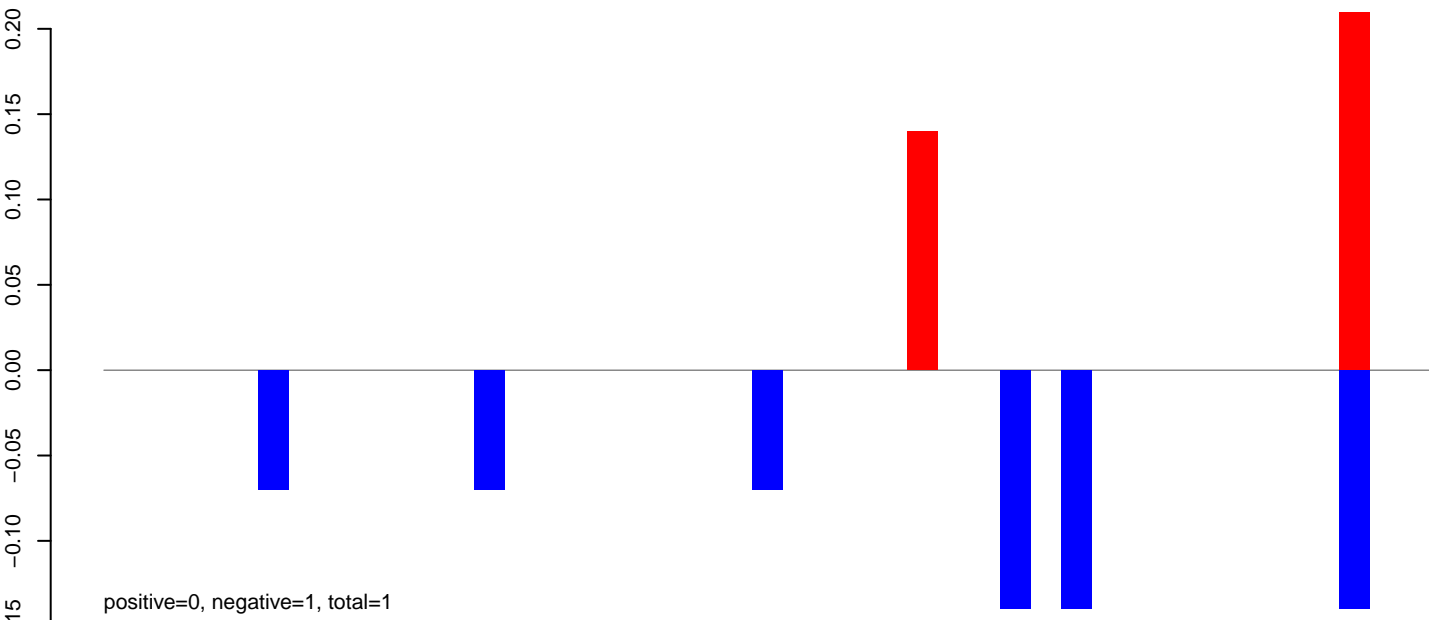

CuQuin_Mcarc_NL.24_35.rep

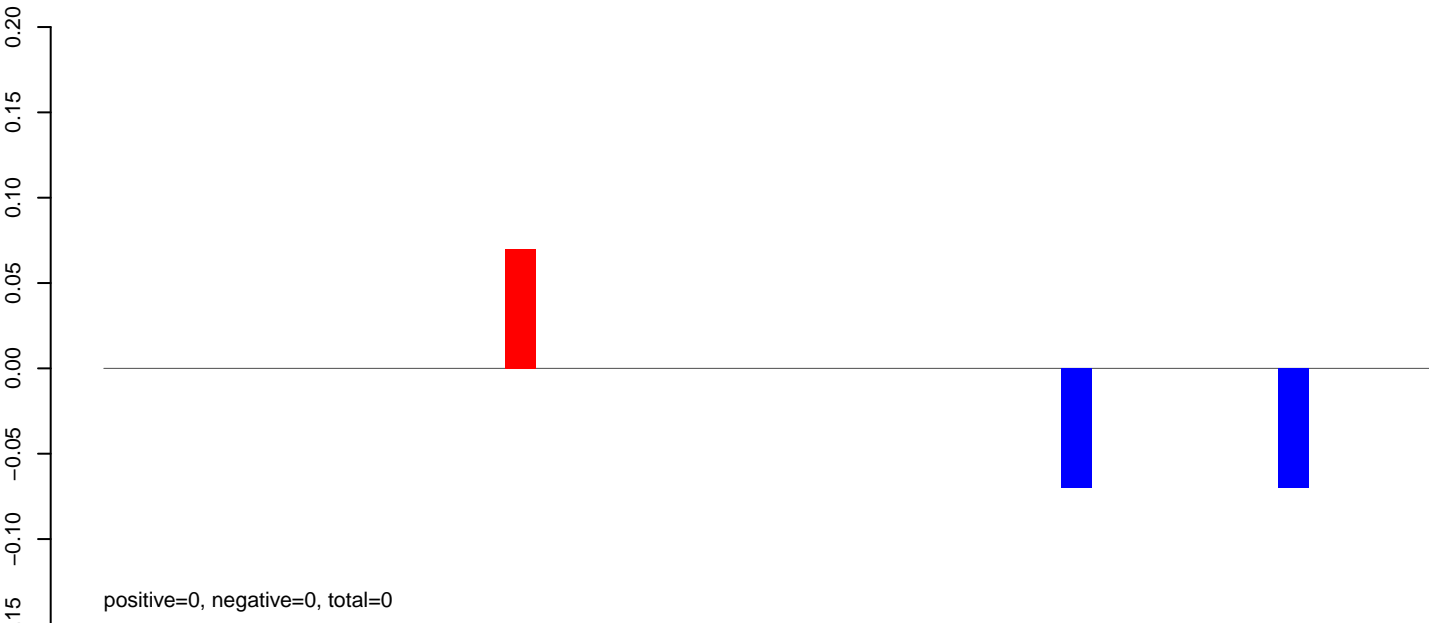

CuQuin_Mcarc_NL.rep

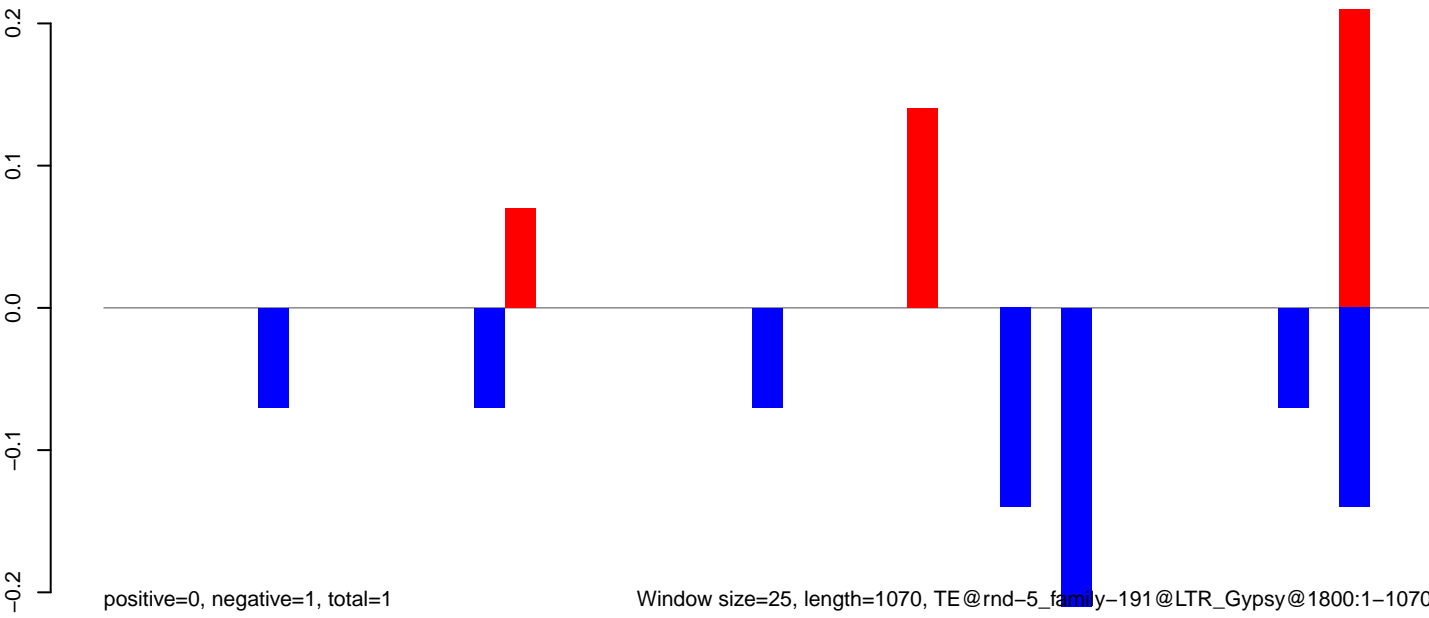

CuQuin_Mcarc_NL.18_23.rep

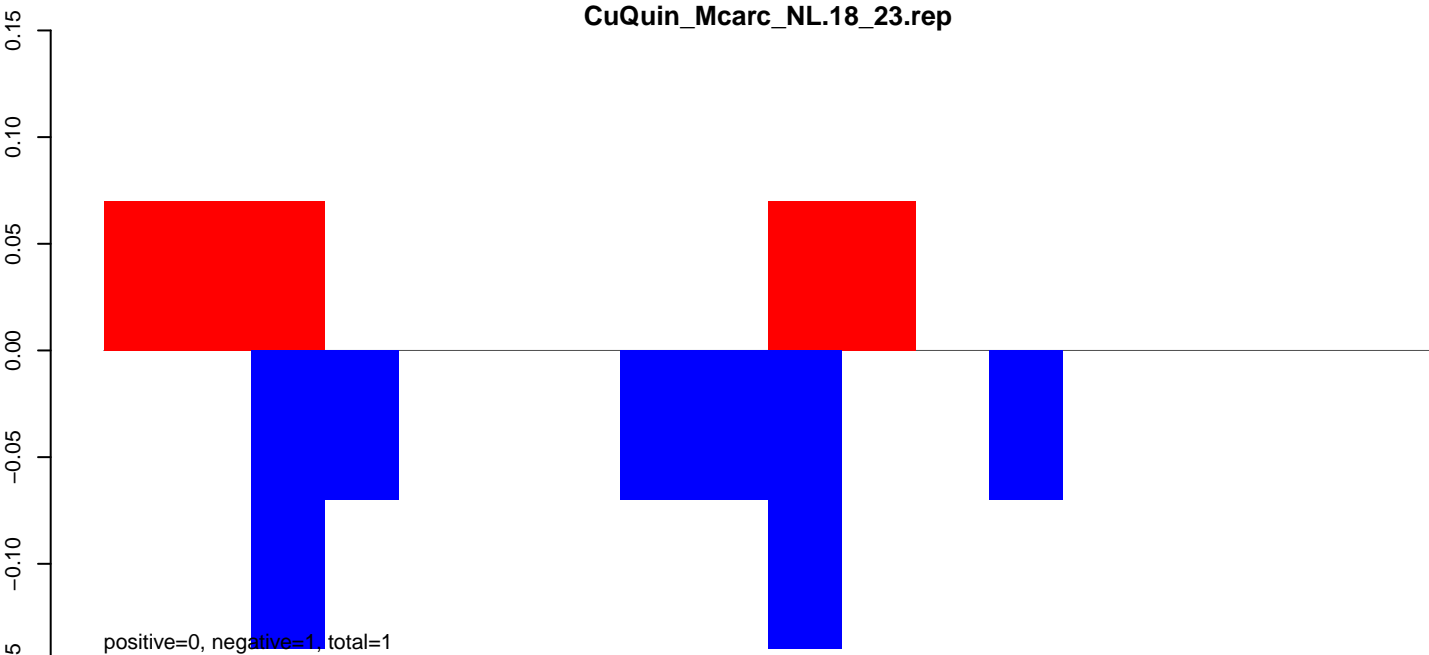

CuQuin_Mcarc_NL.24_35.rep

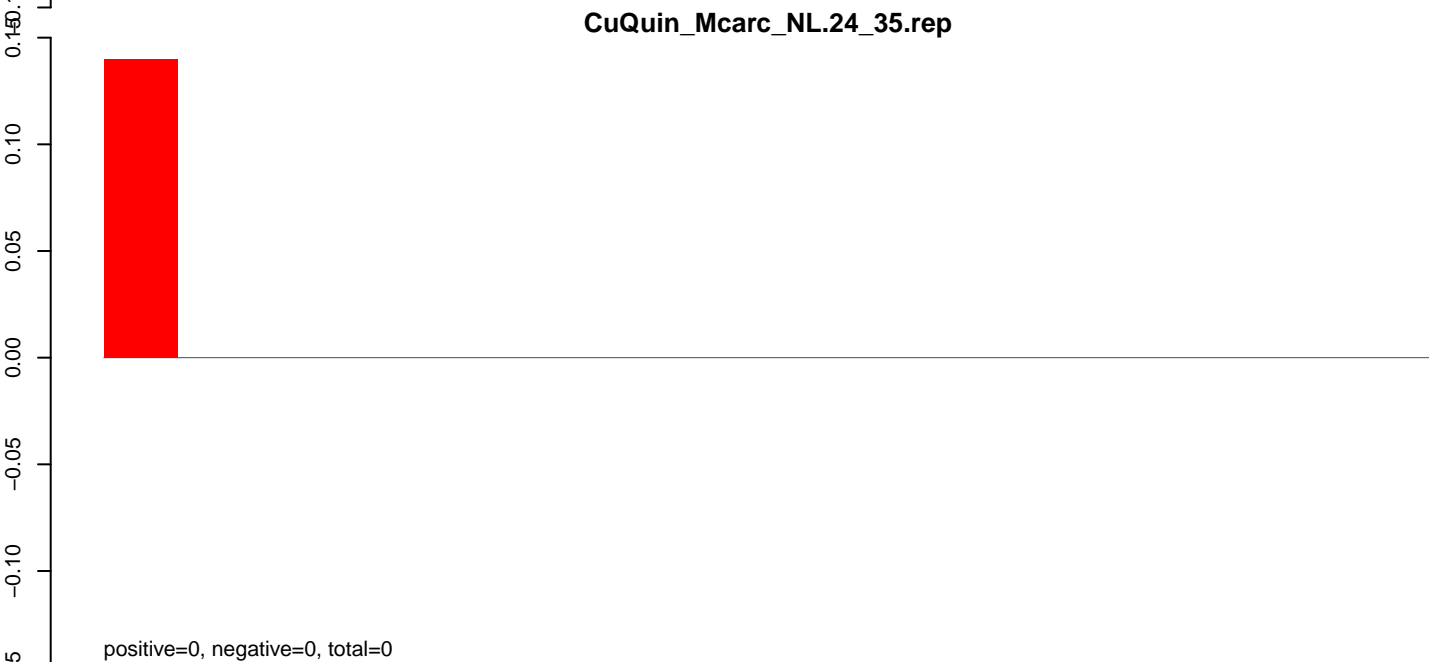

CuQuin_Mcarc_NL.rep

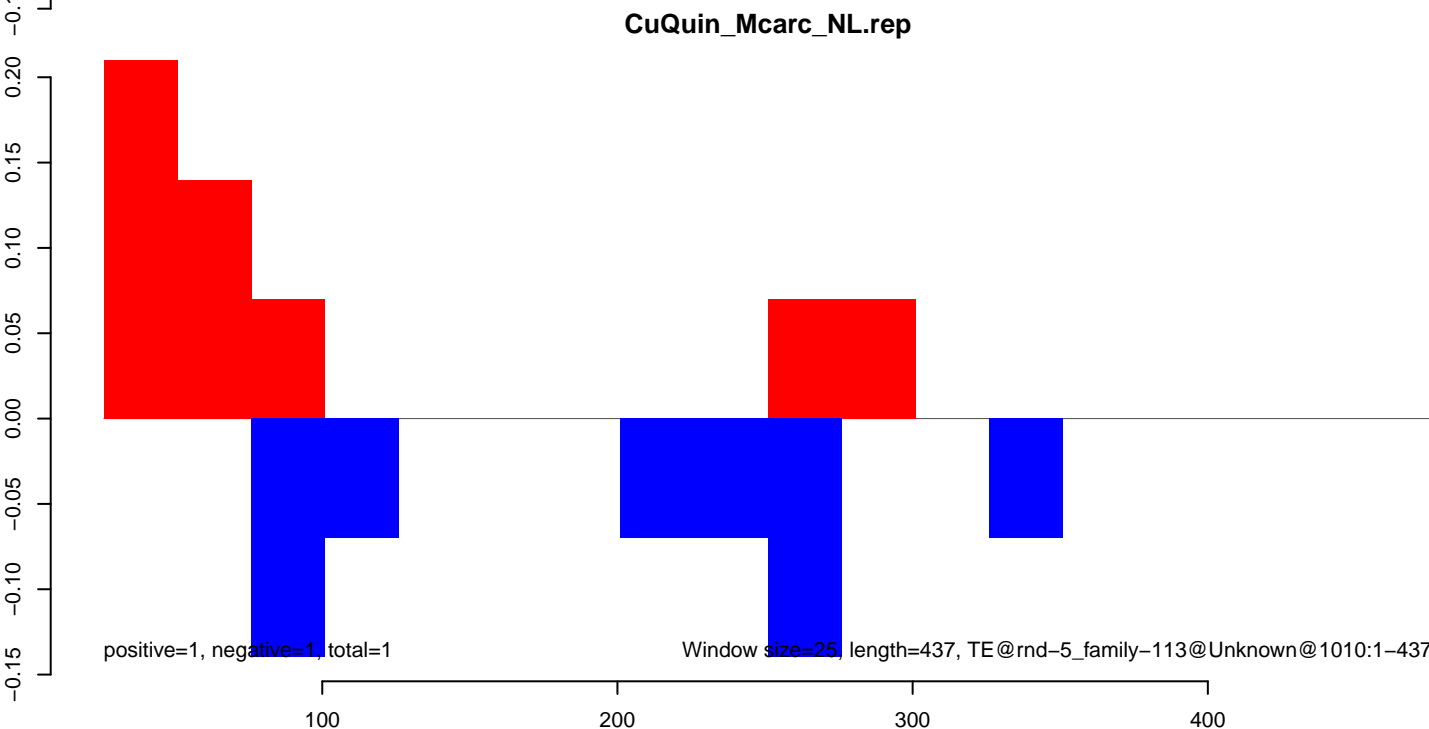

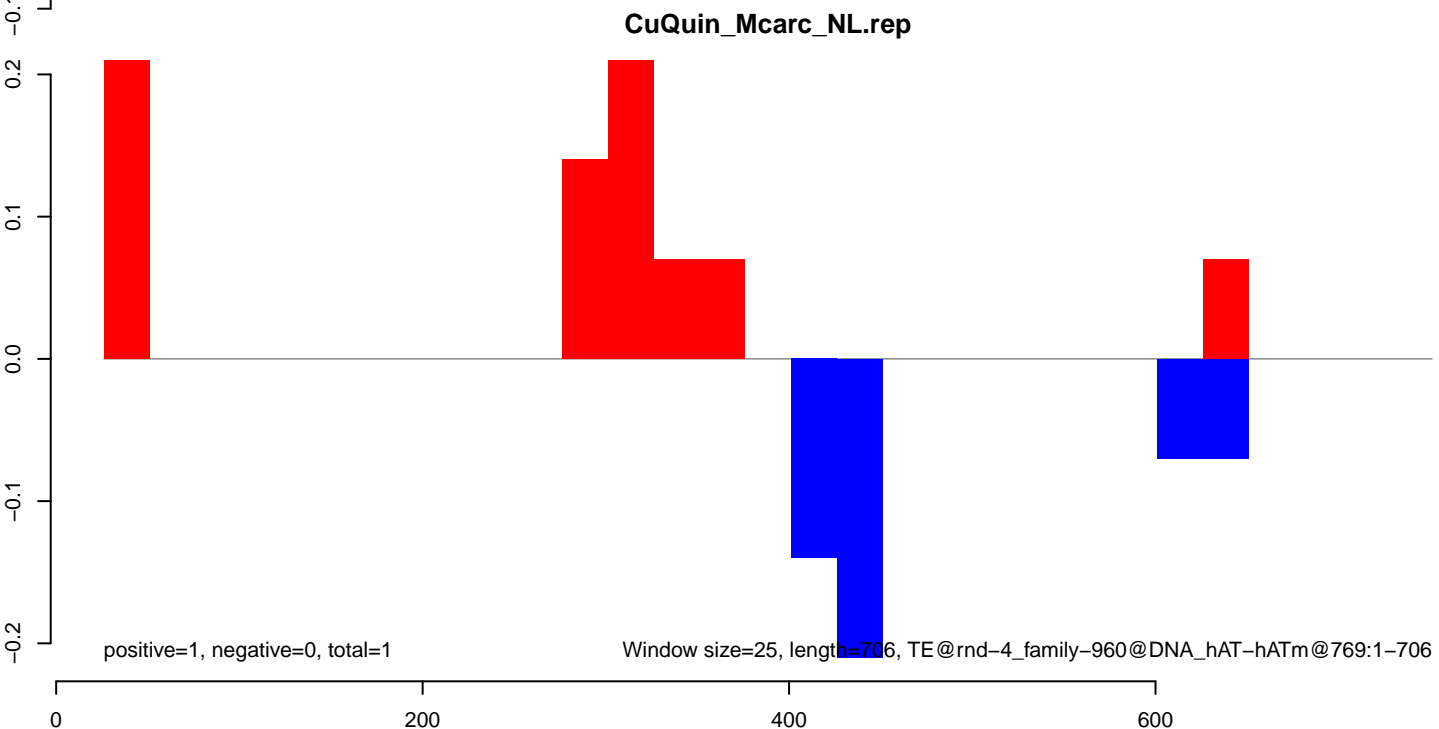
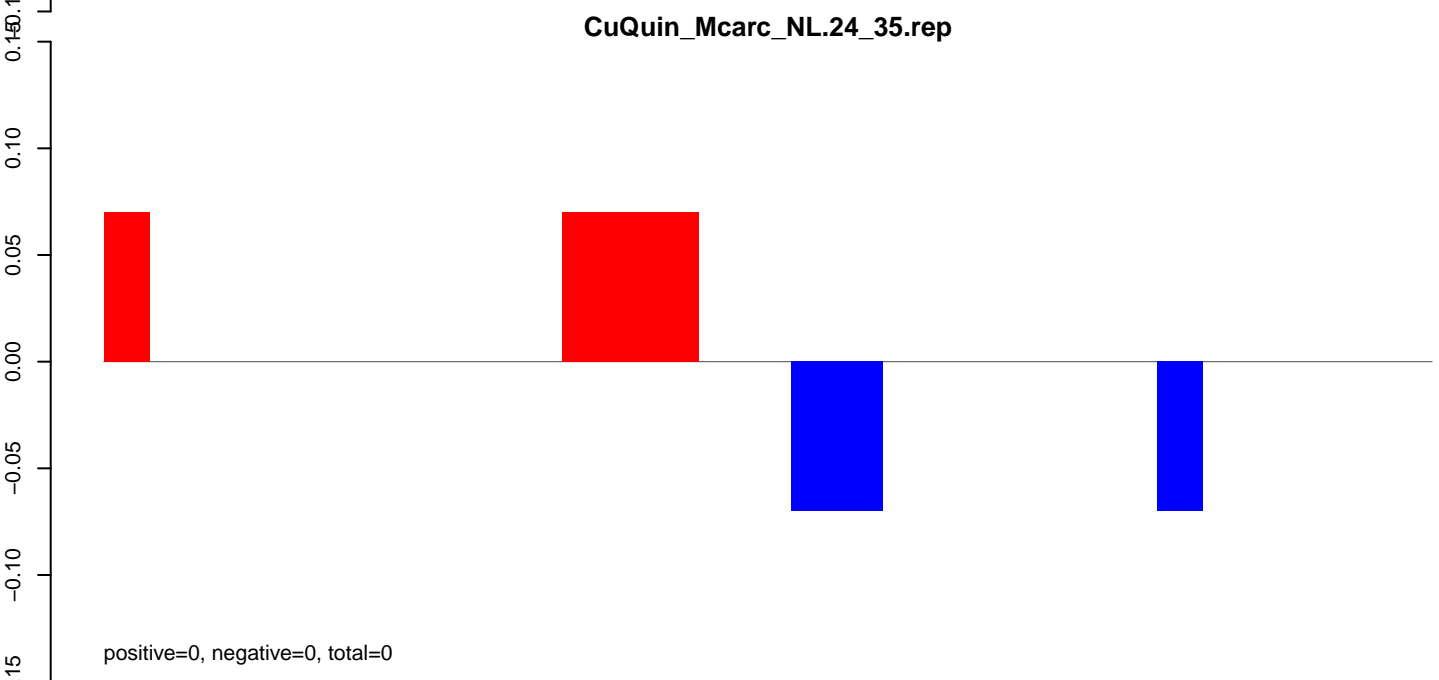
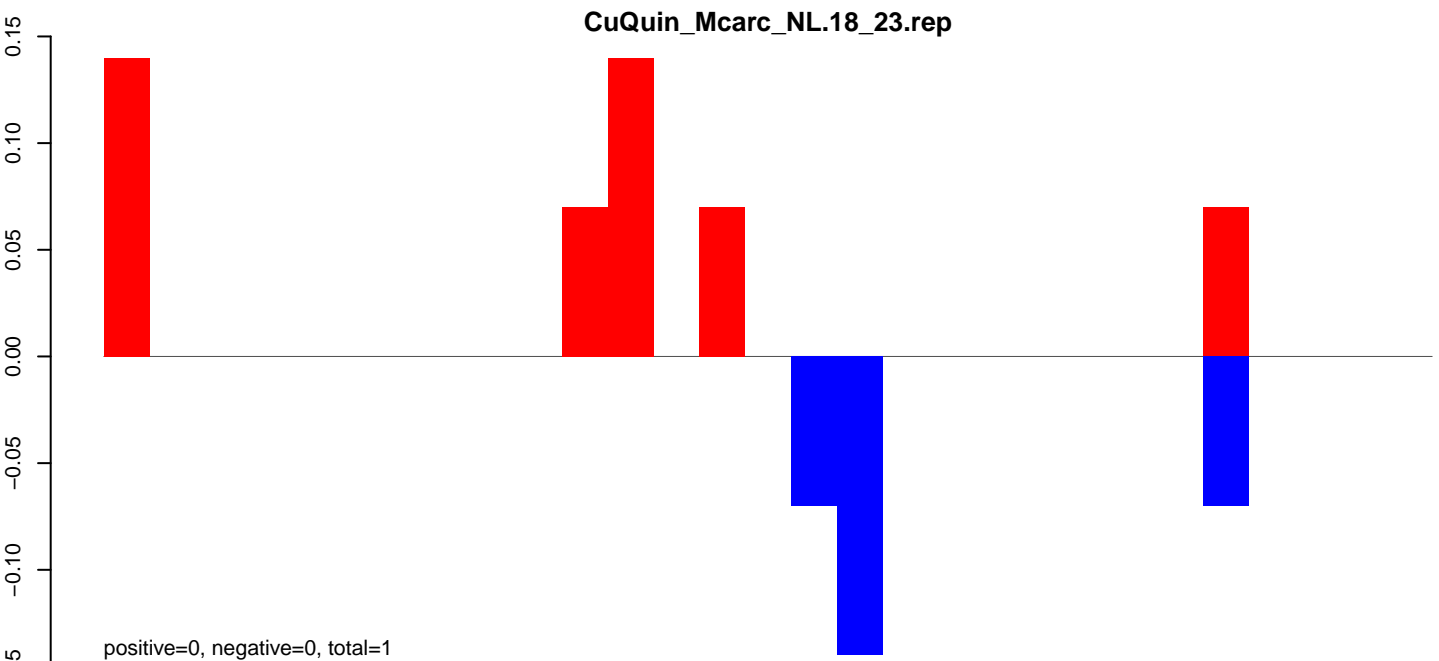

CuQuin_Mcarc_NL.18_23.rep

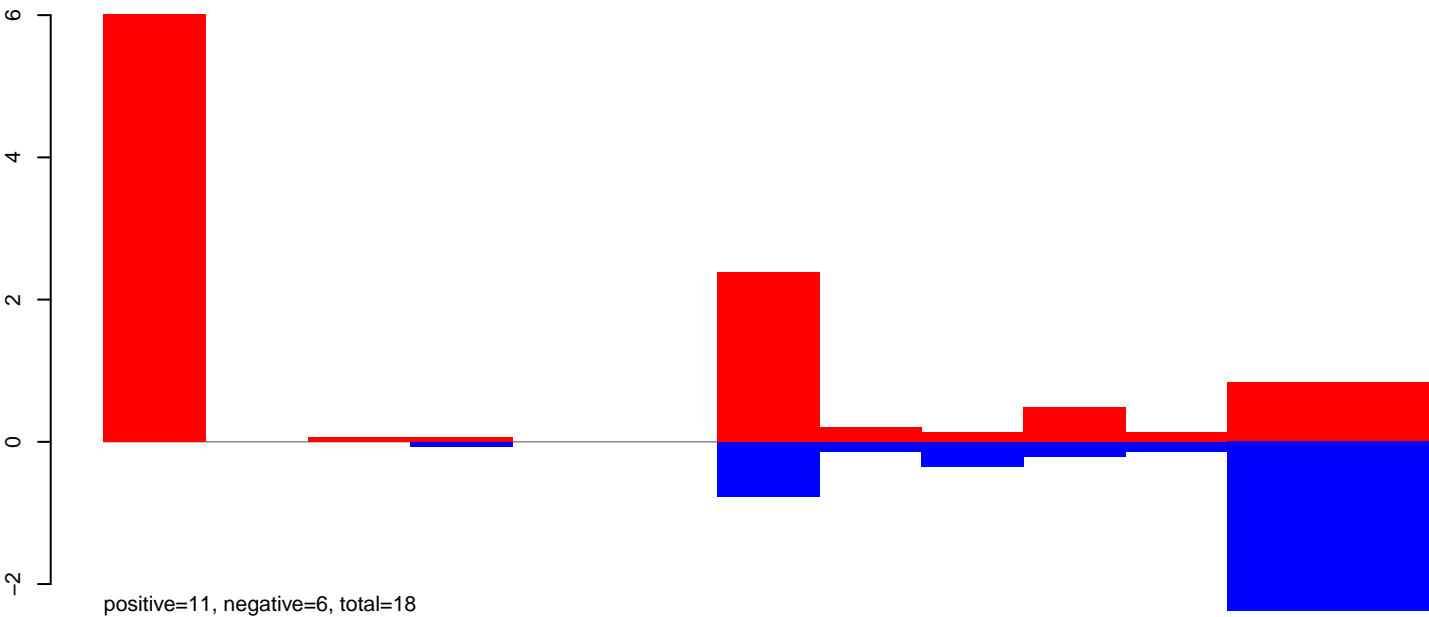

CuQuin_Mcarc_NL.24_35.rep

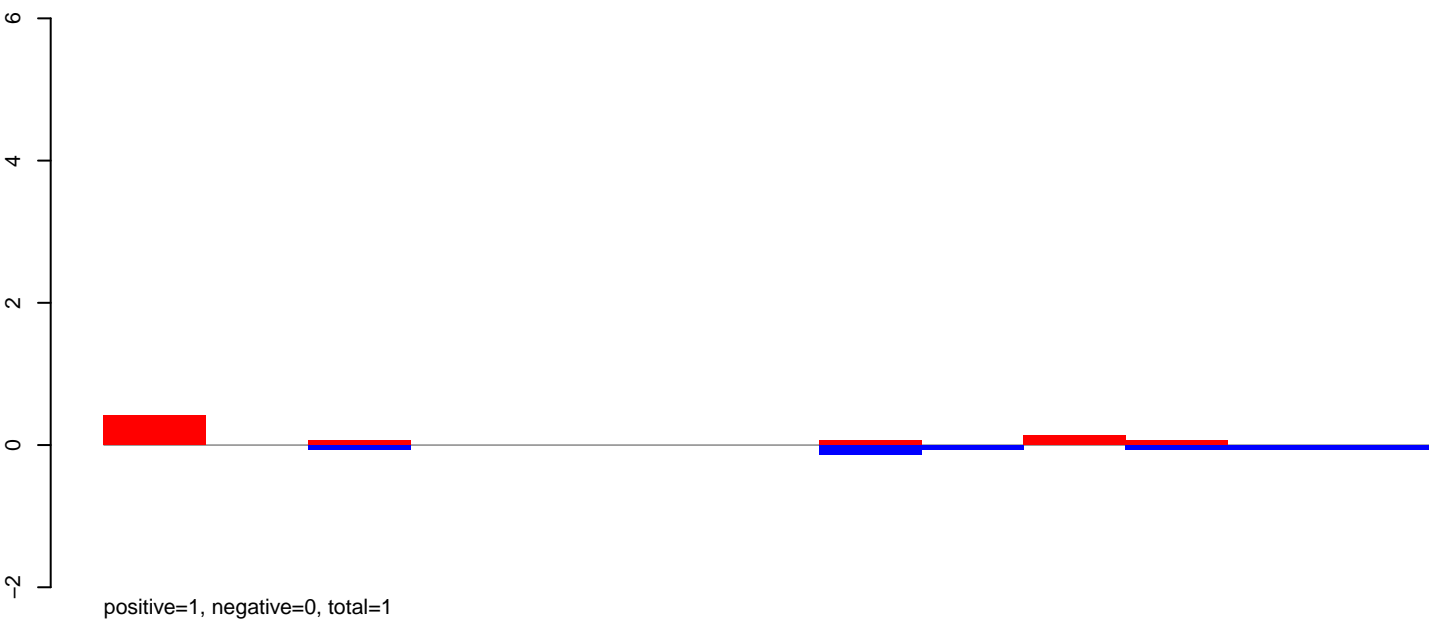

CuQuin_Mcarc_NL.rep

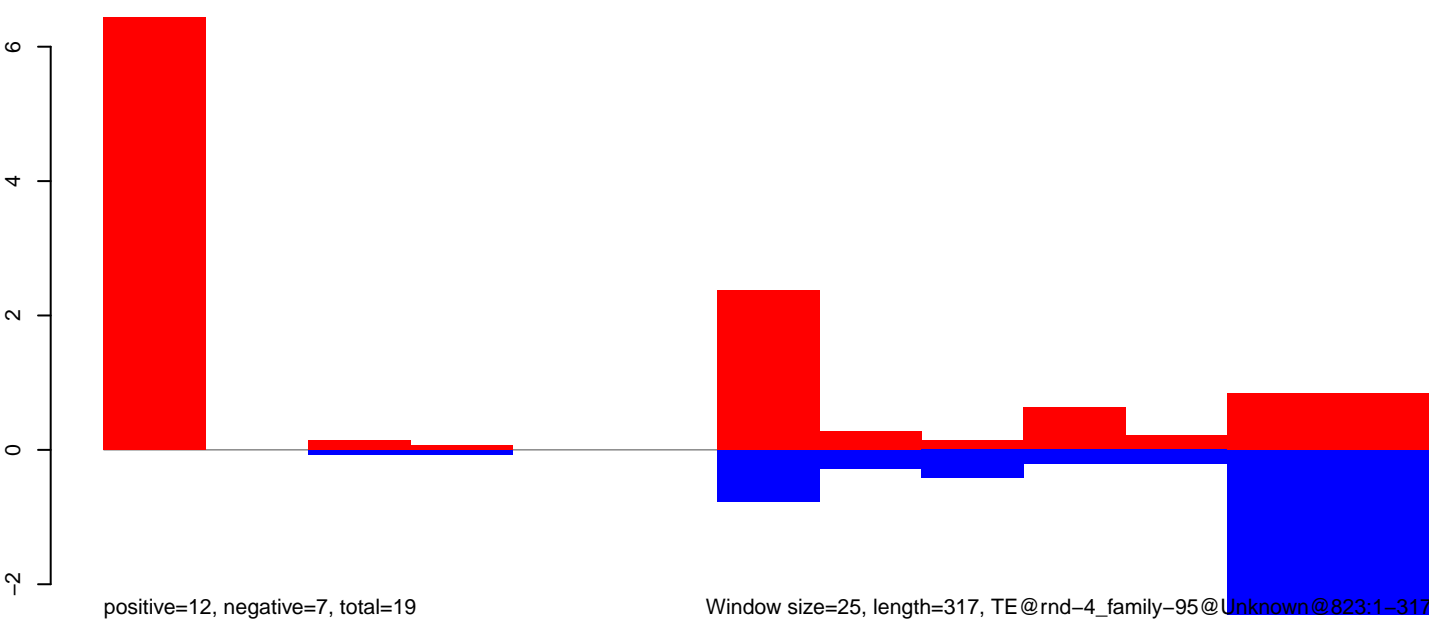

Window size=25, length=317, TE@rnd-4_family-95@Unknown@823:1-317

CuQuin_Mcarc_NL.18_23.rep

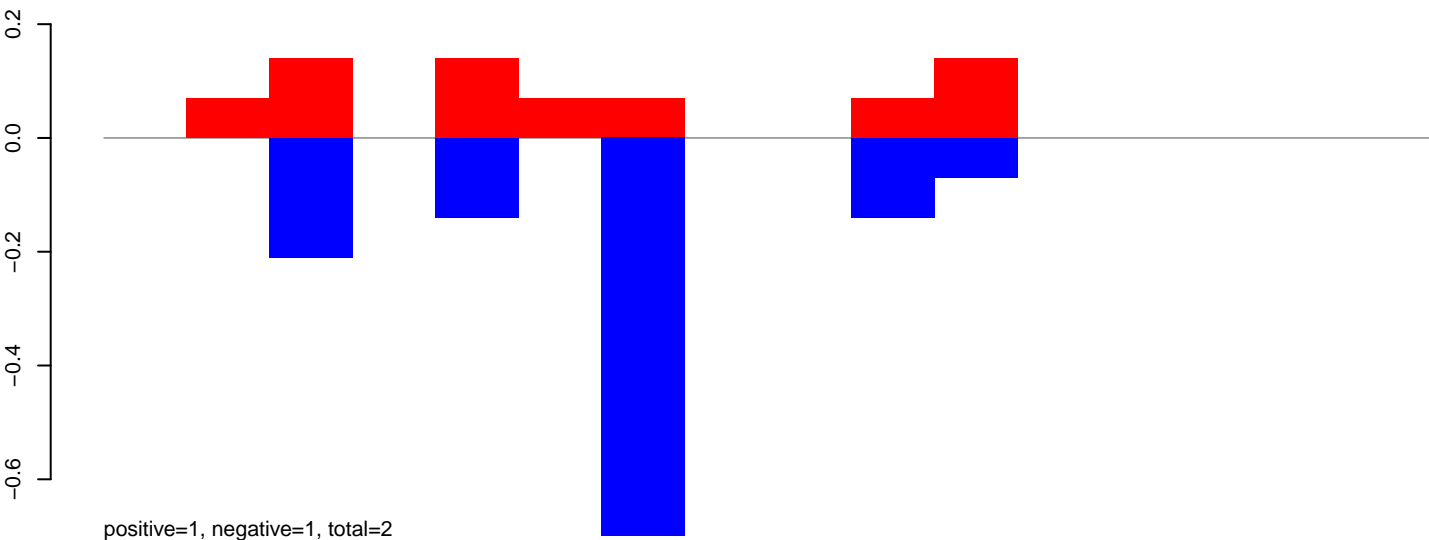

CuQuin_Mcarc_NL.24_35.rep

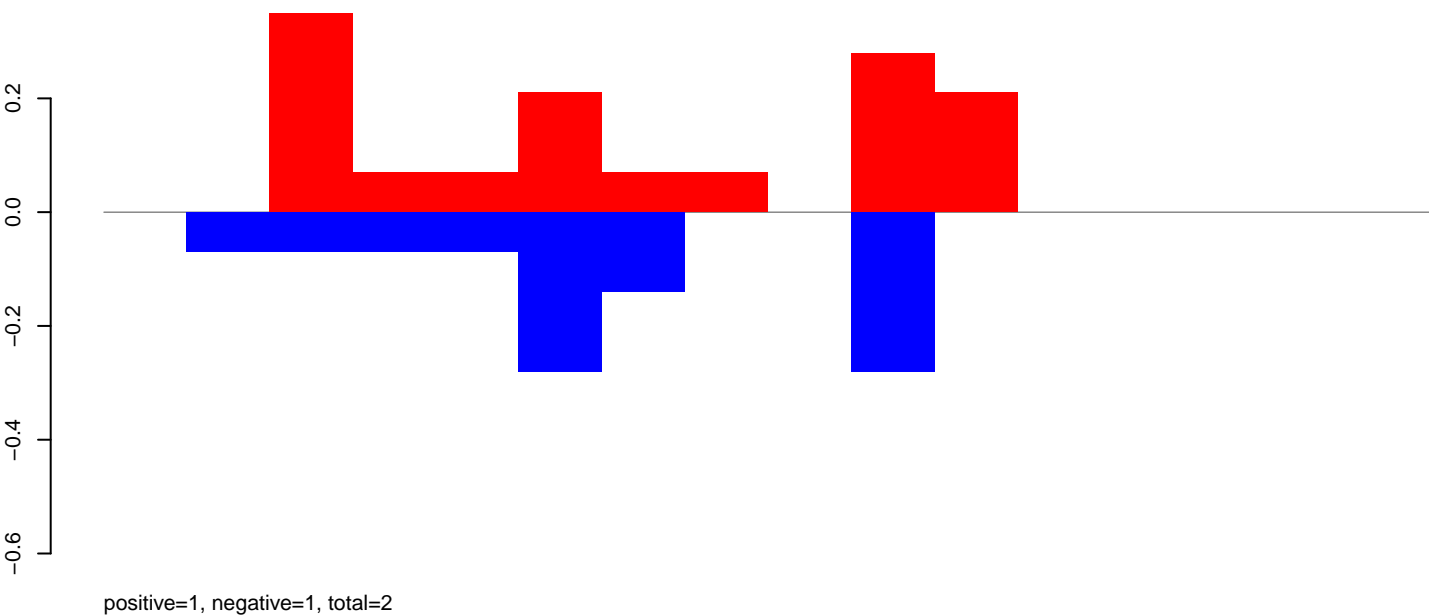

CuQuin_Mcarc_NL.rep

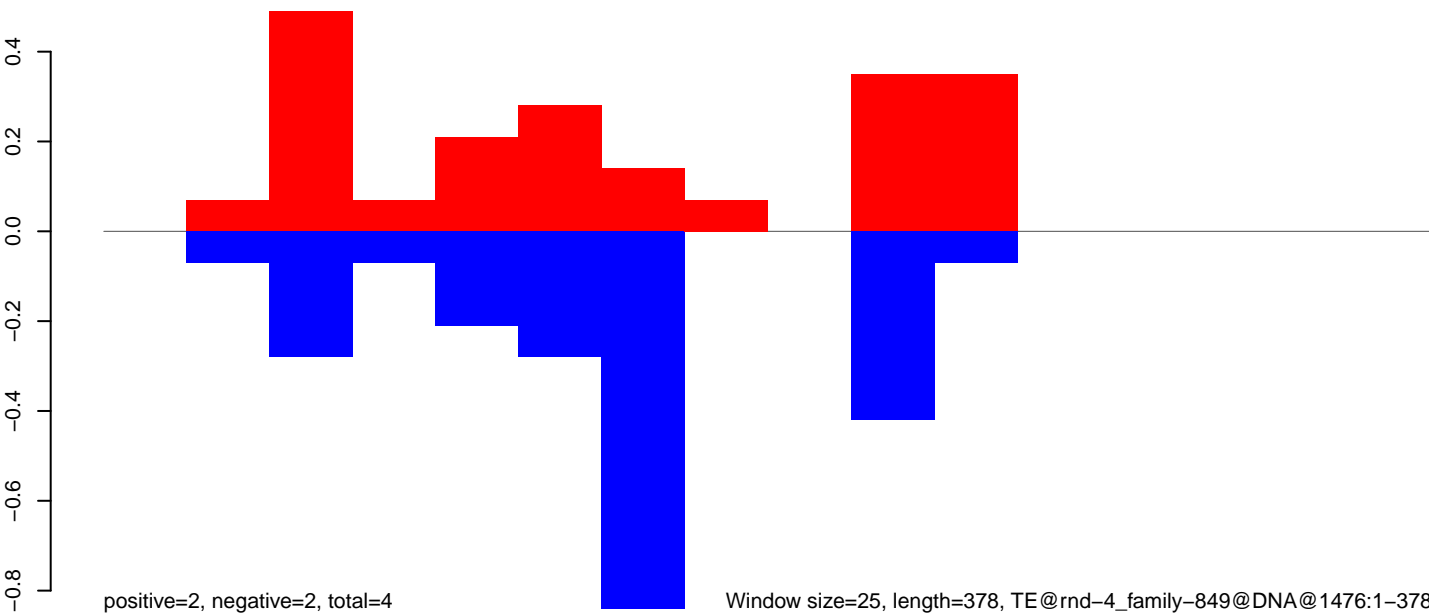

Window size=25, length=378, TE@rnd-4_family-849@DNA@1476:1-378

100

200

300

400

CuQuin_Mcarc_NL.18_23.rep

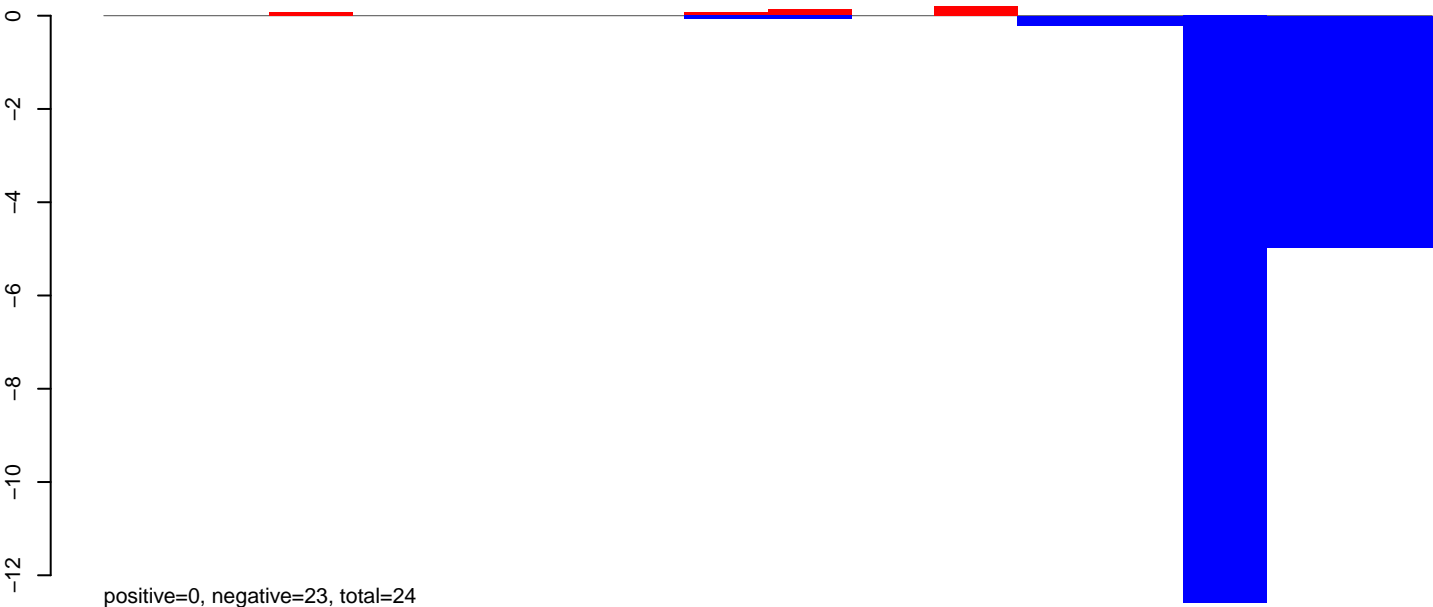

CuQuin_Mcarc_NL.24_35.rep

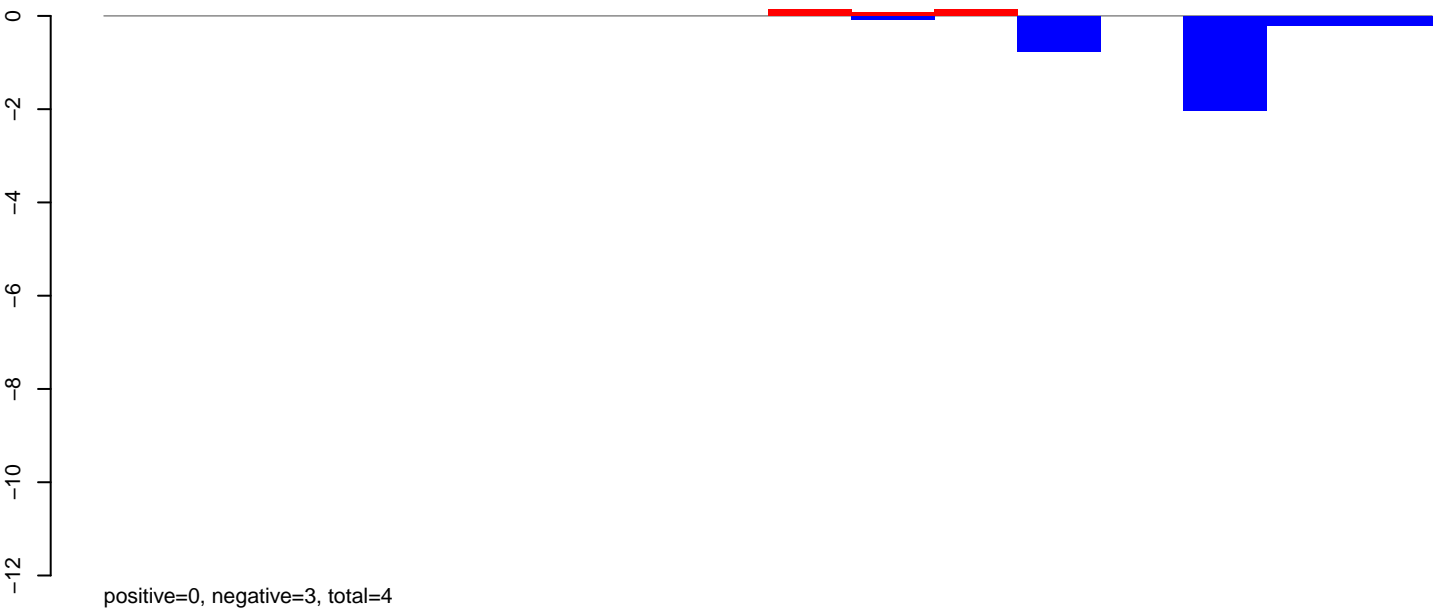

CuQuin_Mcarc_NL.rep

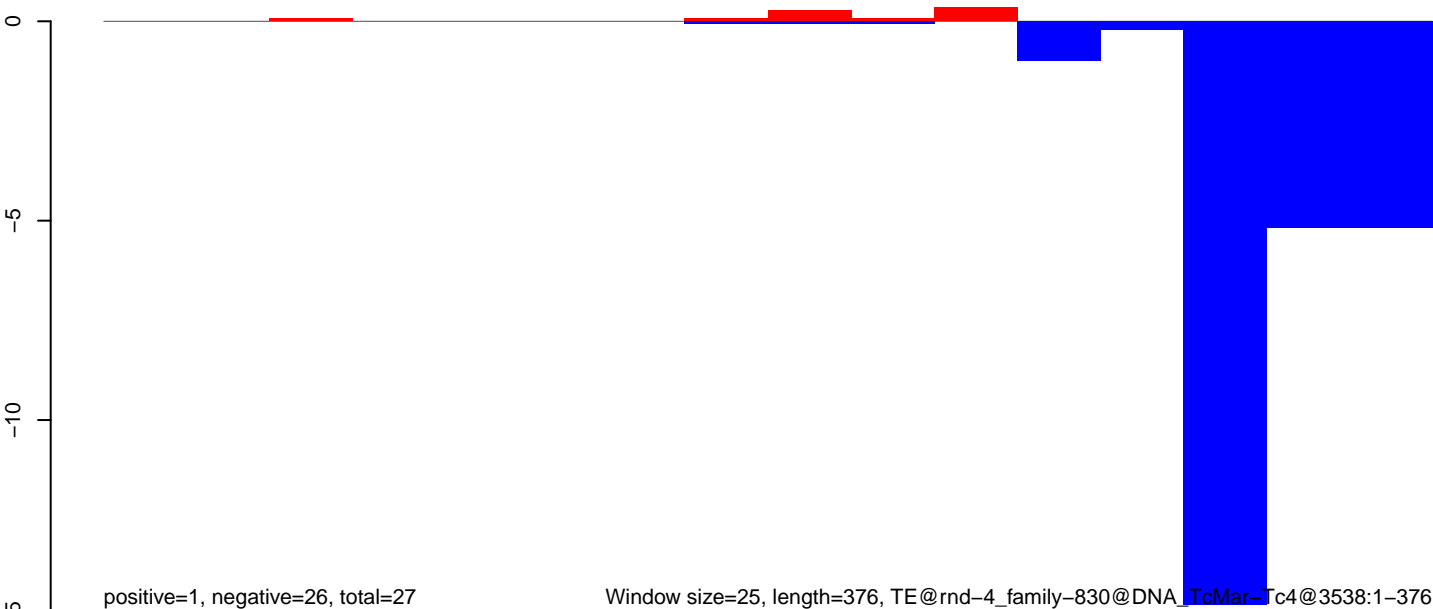

CuQuin_Mcarc_NL.18_23.rep

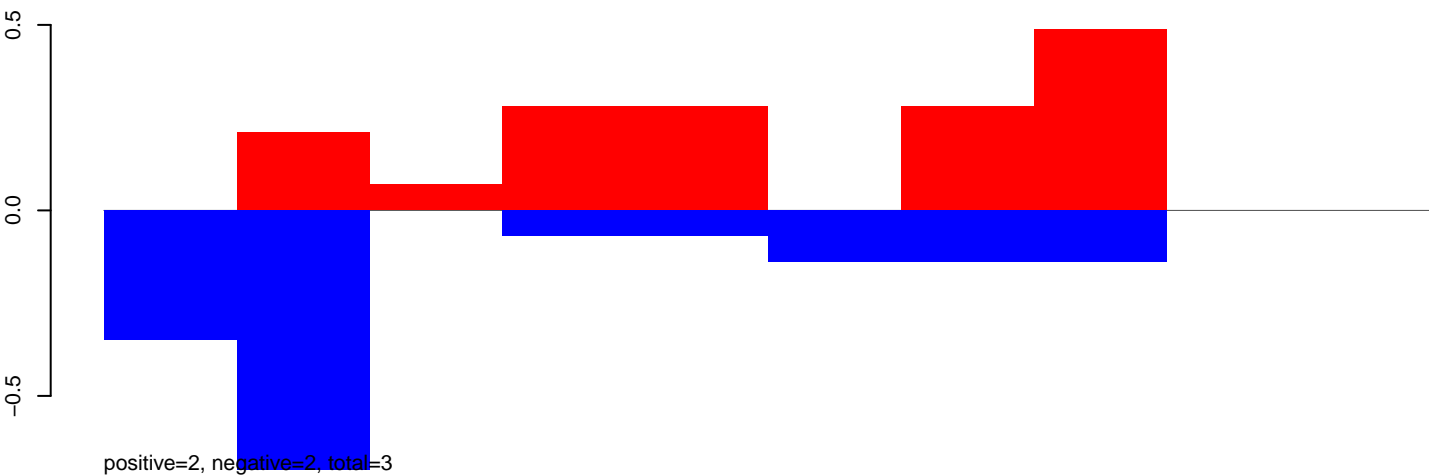

CuQuin_Mcarc_NL.24_35.rep

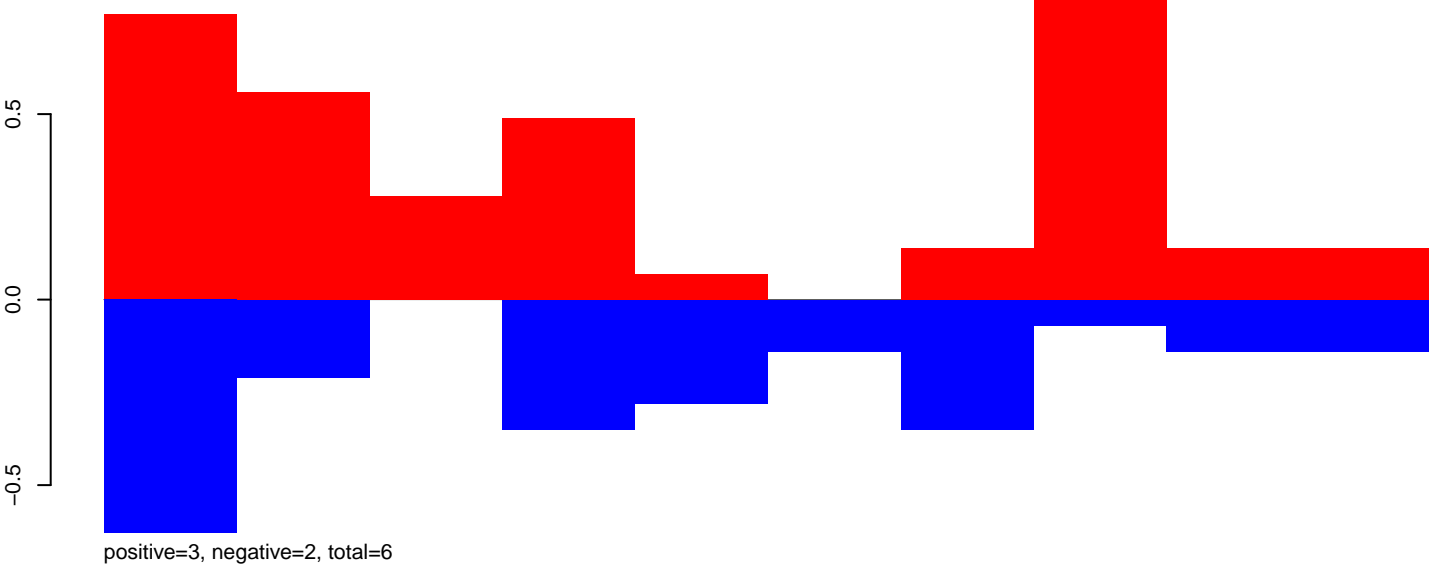

CuQuin_Mcarc_NL.rep

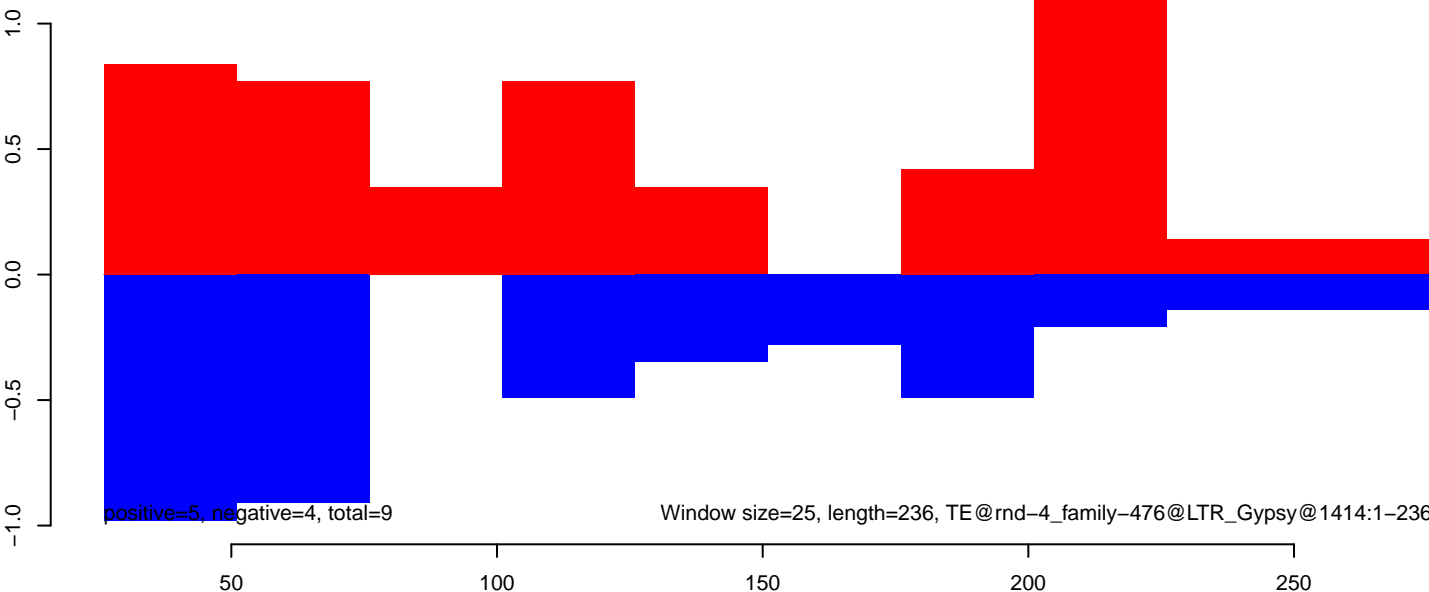

CuQuin_Mcarc_NL.18_23.rep

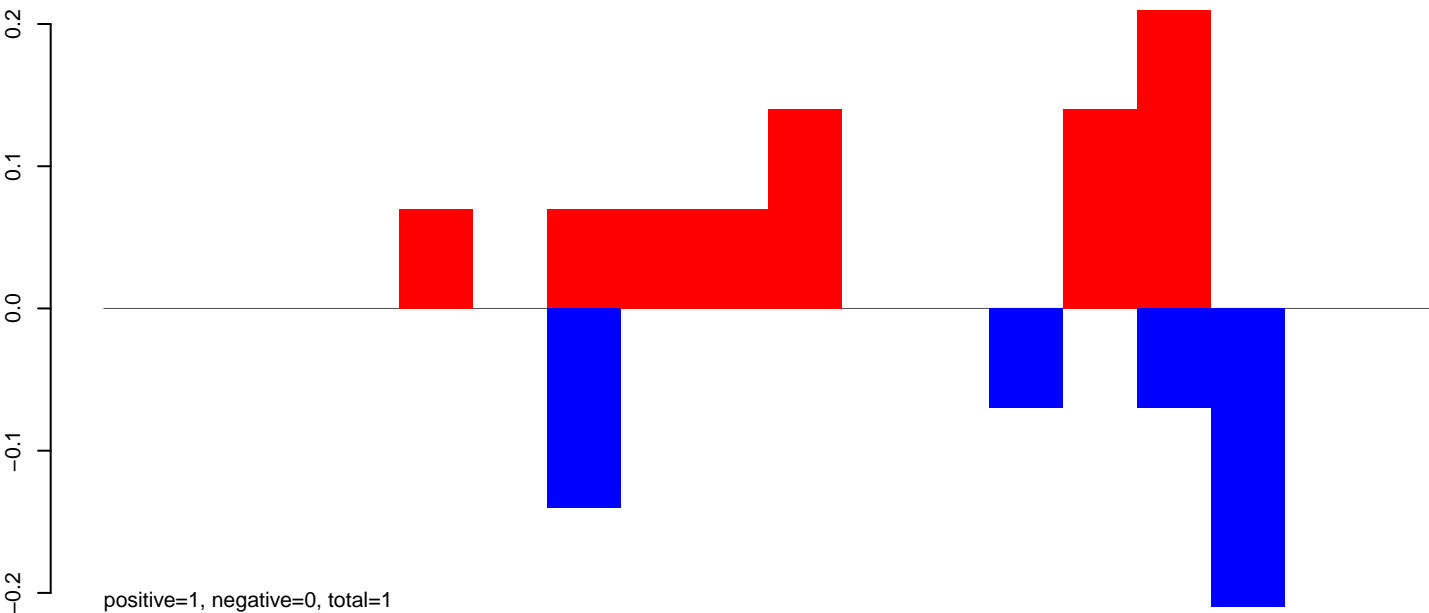

CuQuin_Mcarc_NL.24_35.rep

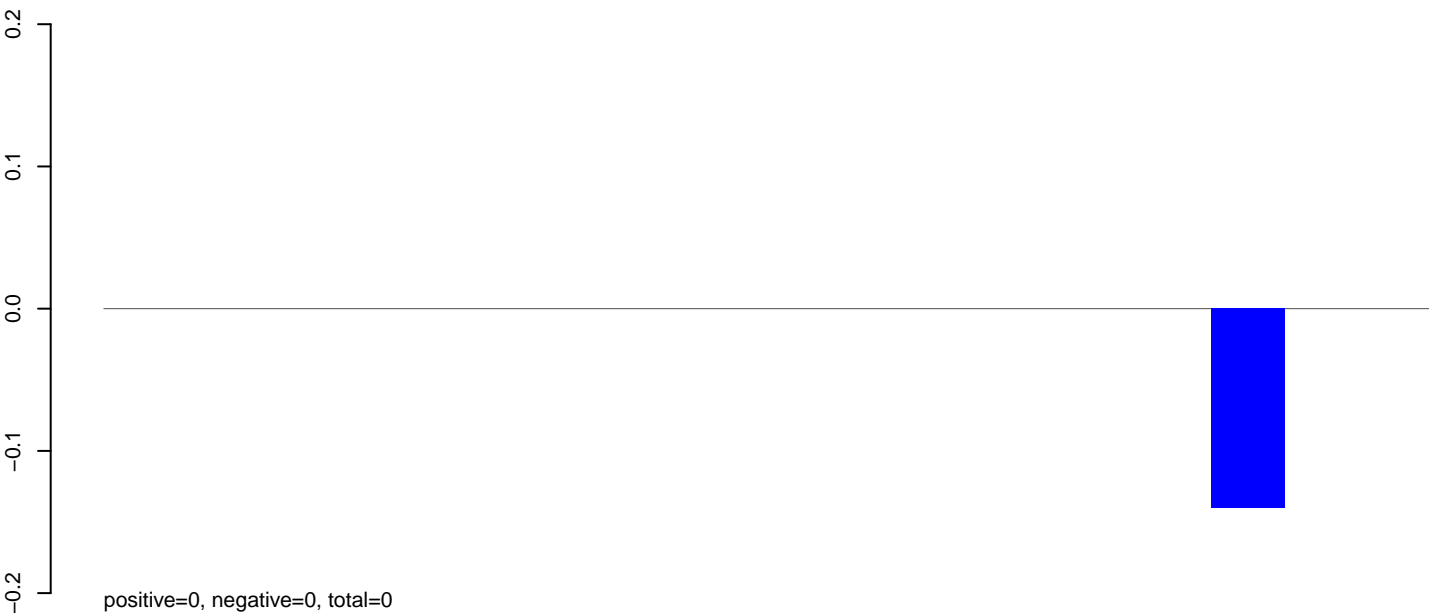

CuQuin_Mcarc_NL.rep

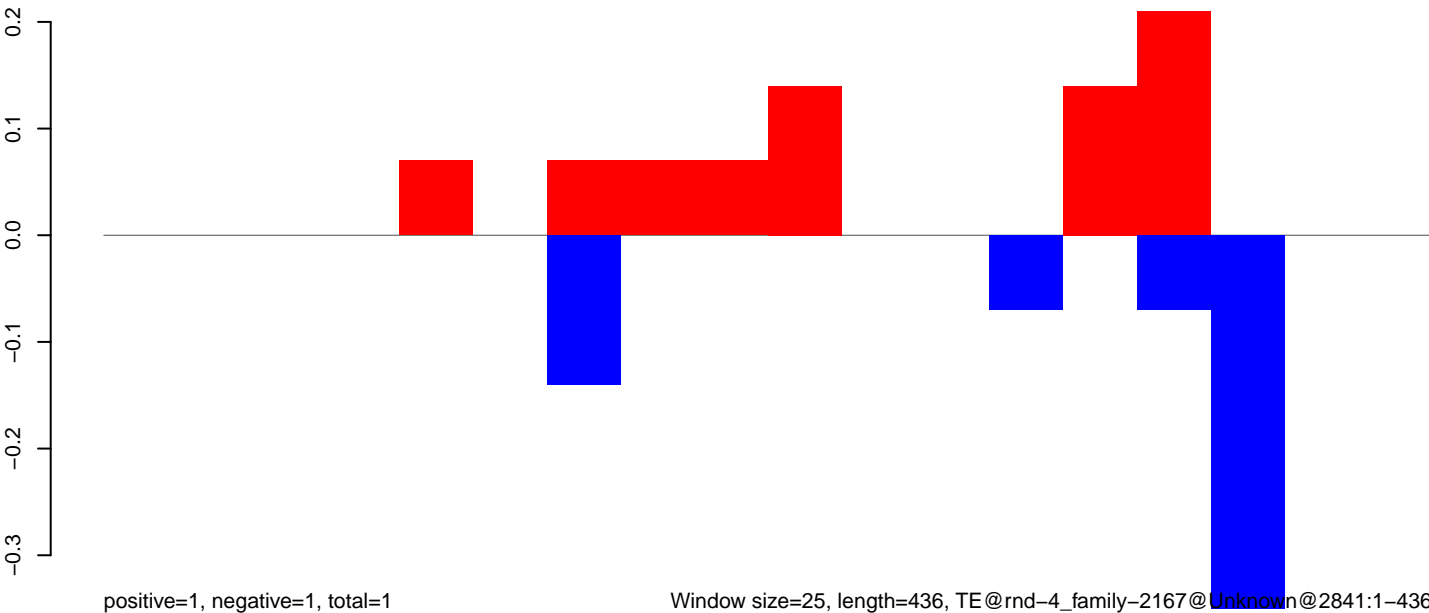

CuQuin_Mcarc_NL.18_23.rep

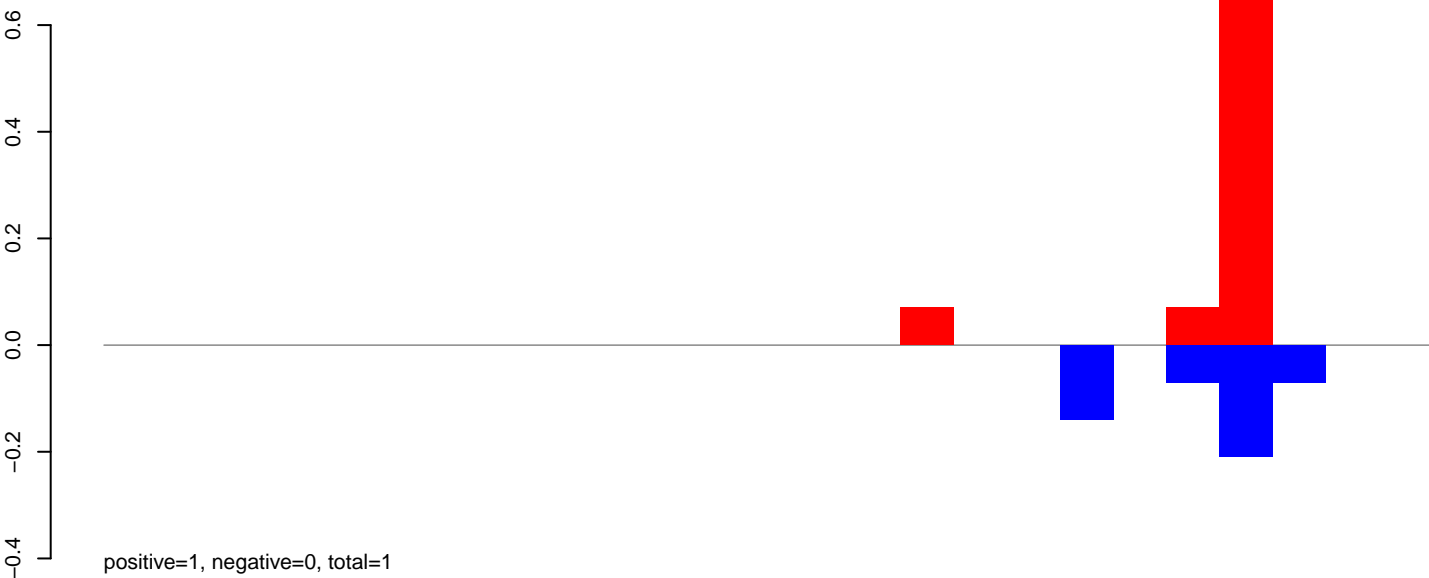

CuQuin_Mcarc_NL.24_35.rep

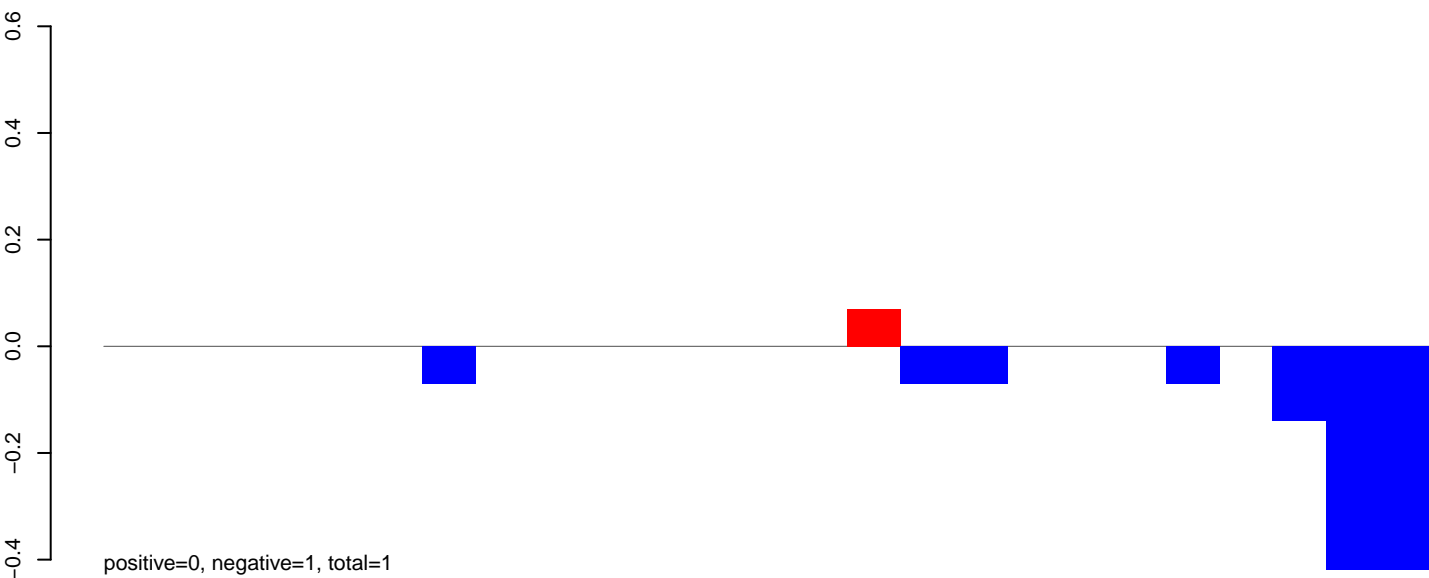

CuQuin_Mcarc_NL.rep

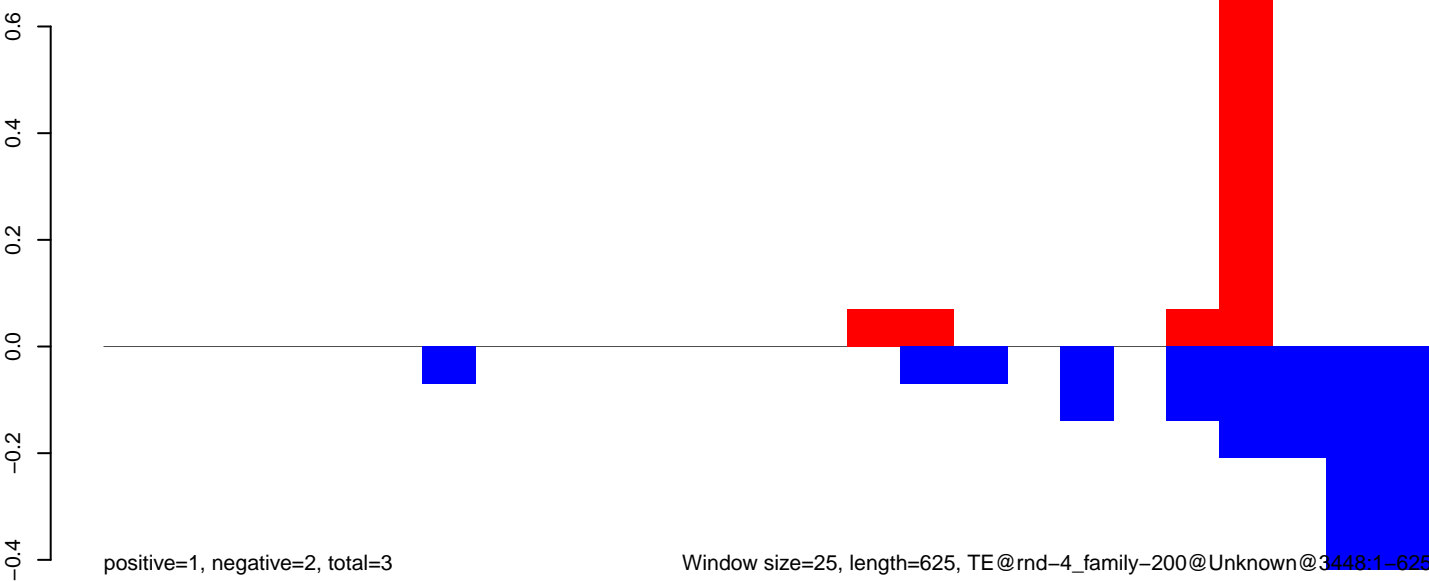

CuQuin_Mcarc_NL.18_23.rep

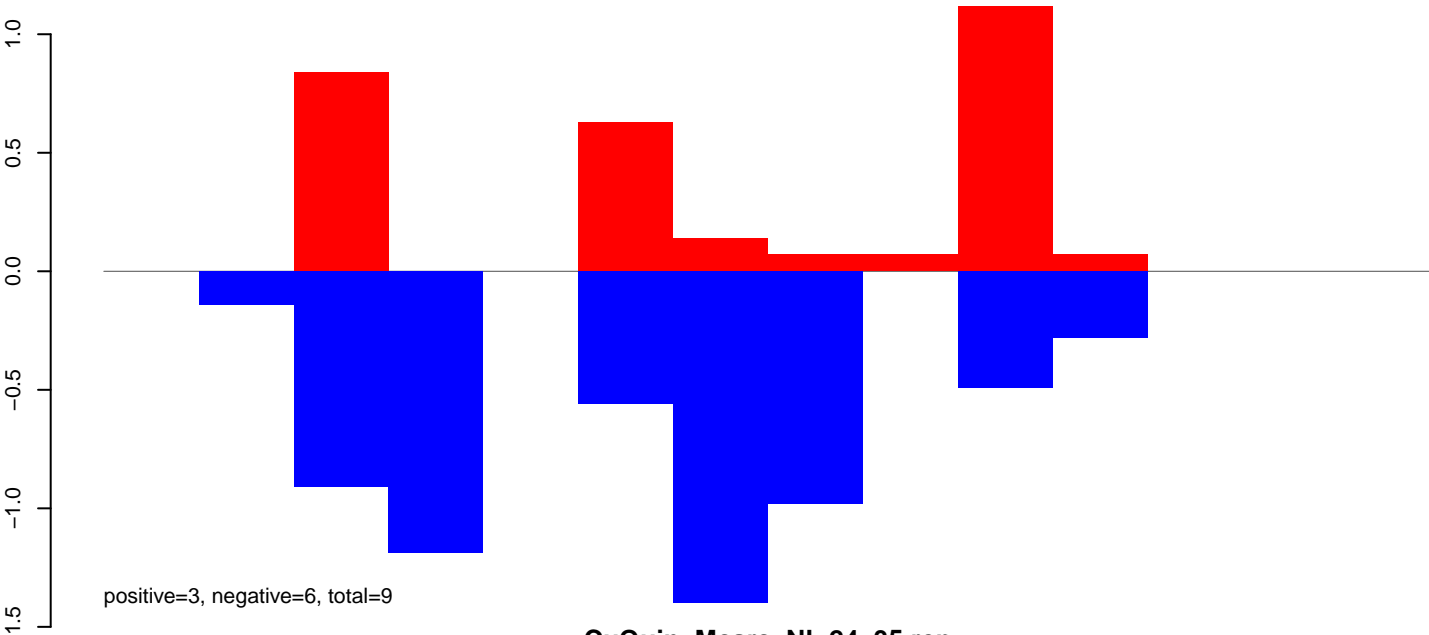

CuQuin_Mcarc_NL.24_35.rep

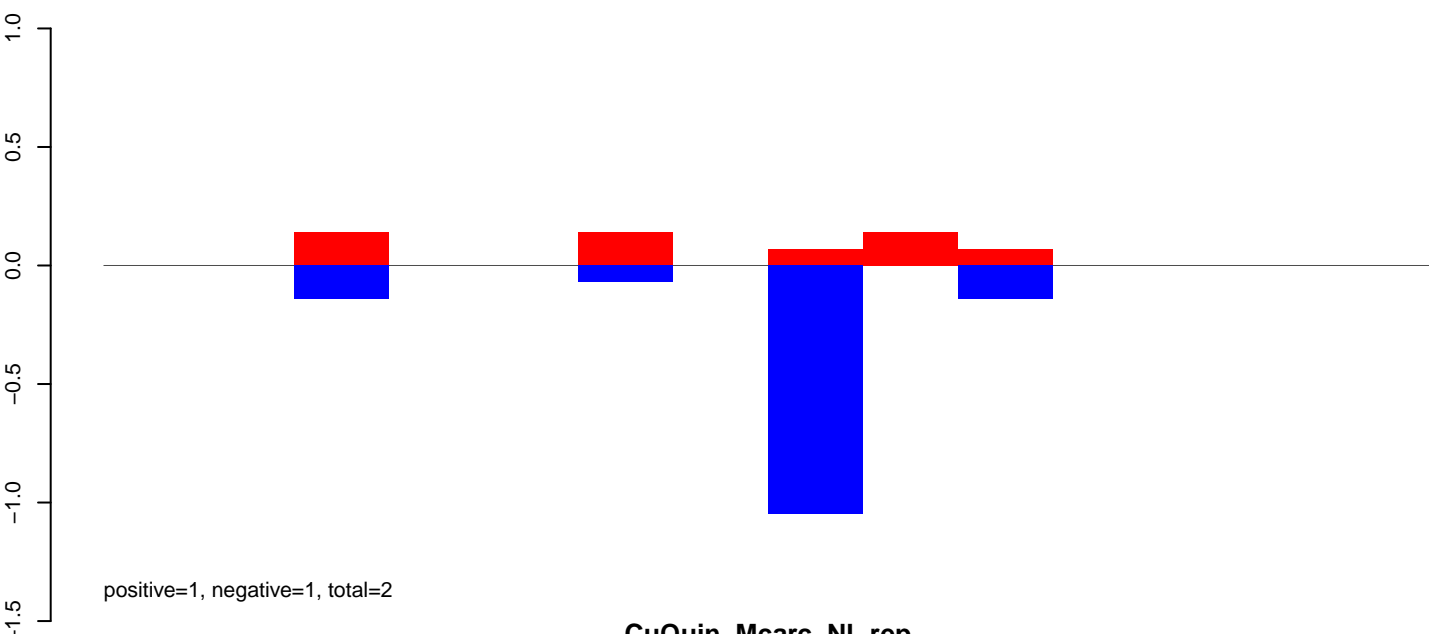

CuQuin_Mcarc_NL.rep

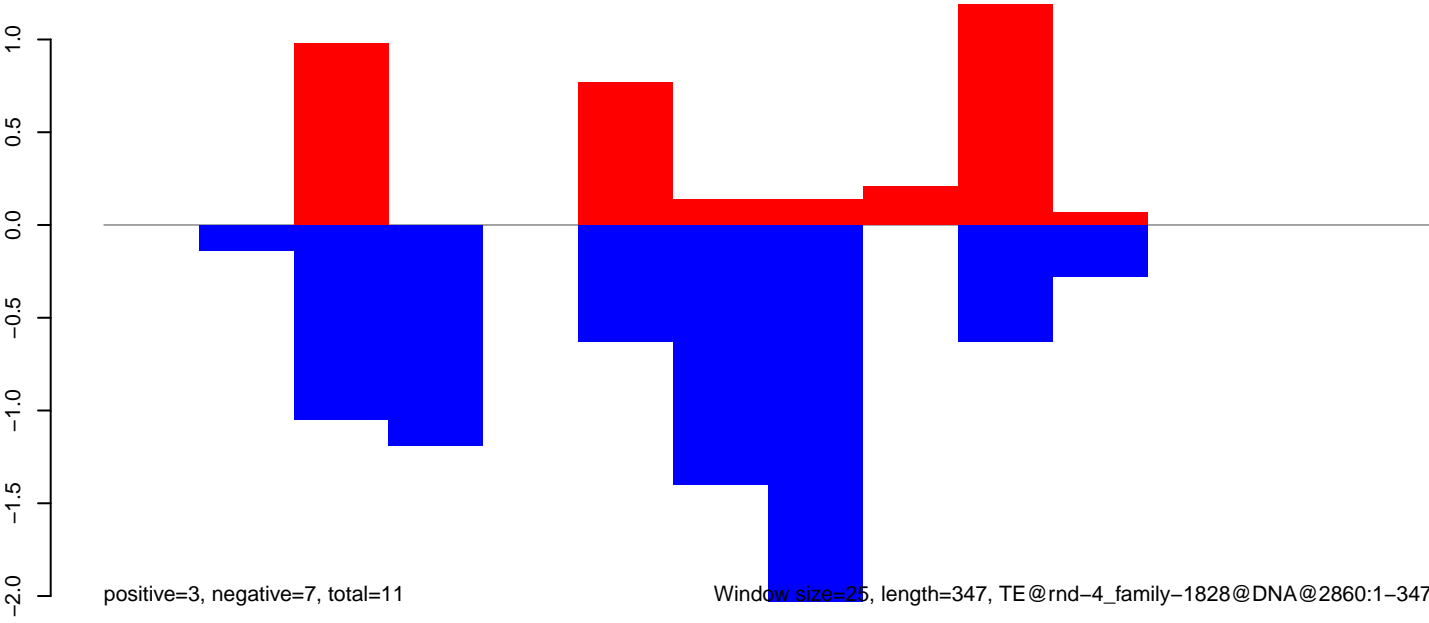

Window size=25, length=347, TE@rnd-4_family-1828@DNA@2860:1-347

CuQuin_Mcarc_NL.18_23.rep

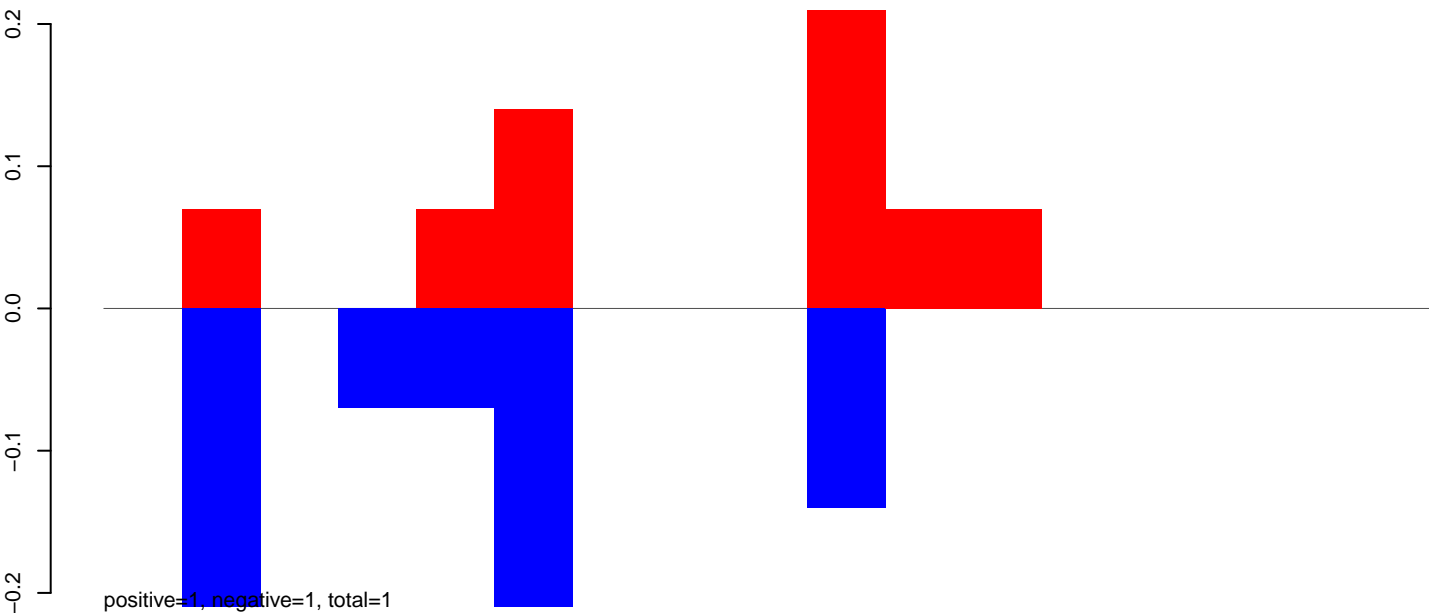

CuQuin_Mcarc_NL.24_35.rep

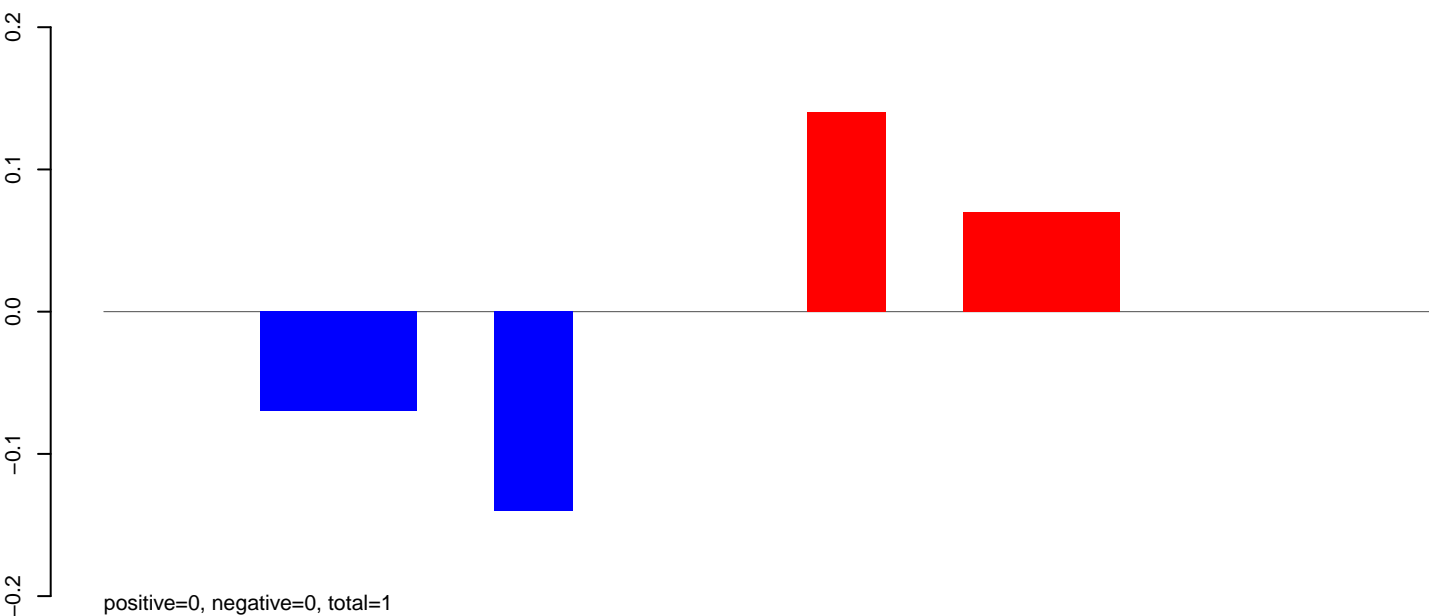

CuQuin_Mcarc_NL.rep

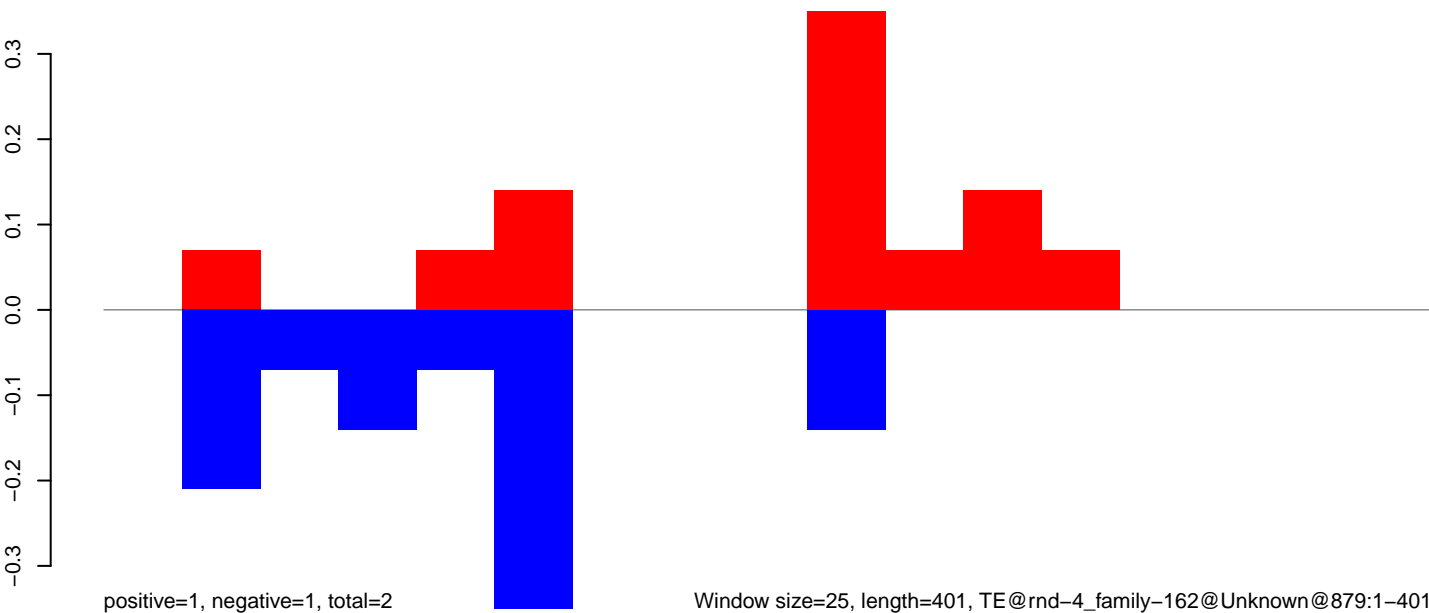

Window size=25, length=401, TE@rnd-4_family-162@Unknown@879:1-401

100

200

300

400

CuQuin_Mcarc_NL.18_23.rep

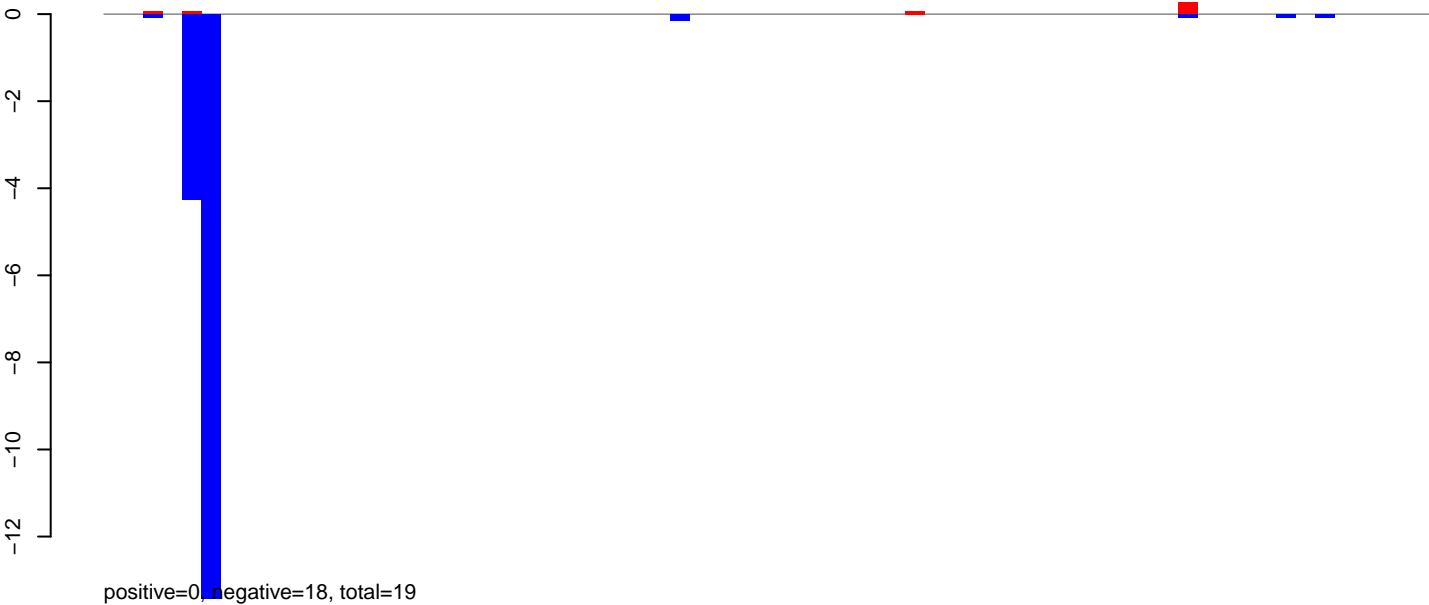

CuQuin_Mcarc_NL.24_35.rep

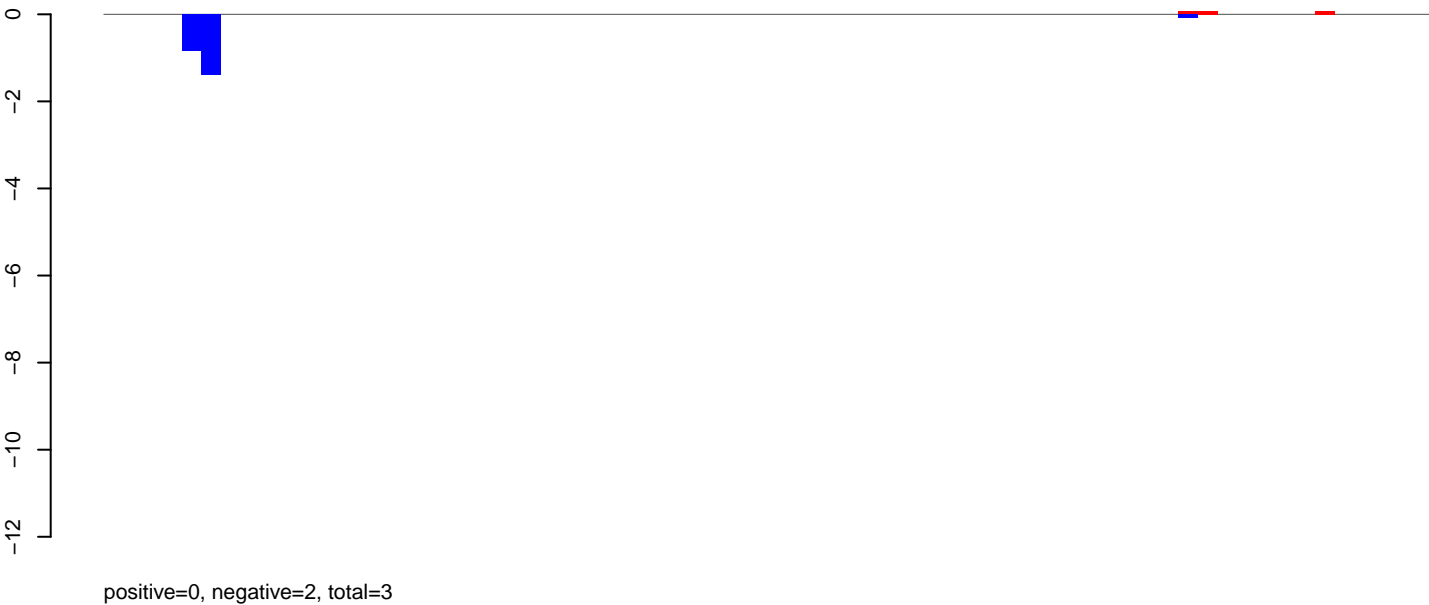

CuQuin_Mcarc_NL.rep

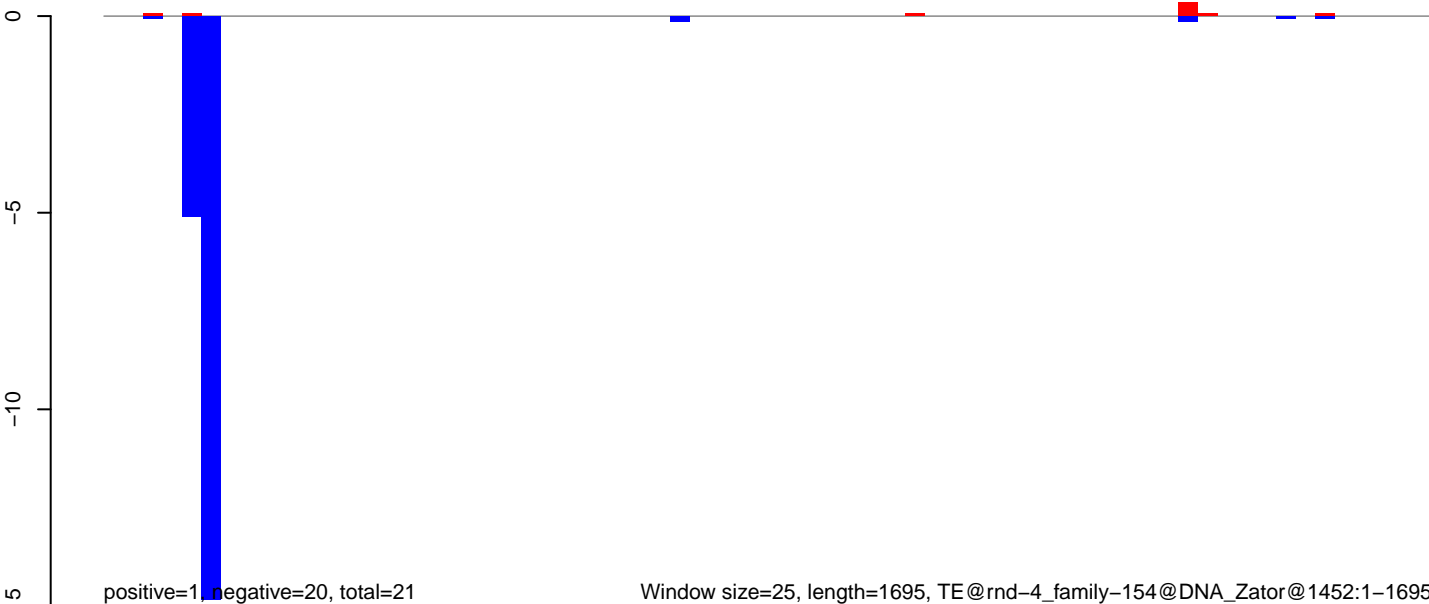

CuQuin_Mcarc_NL.18_23.rep

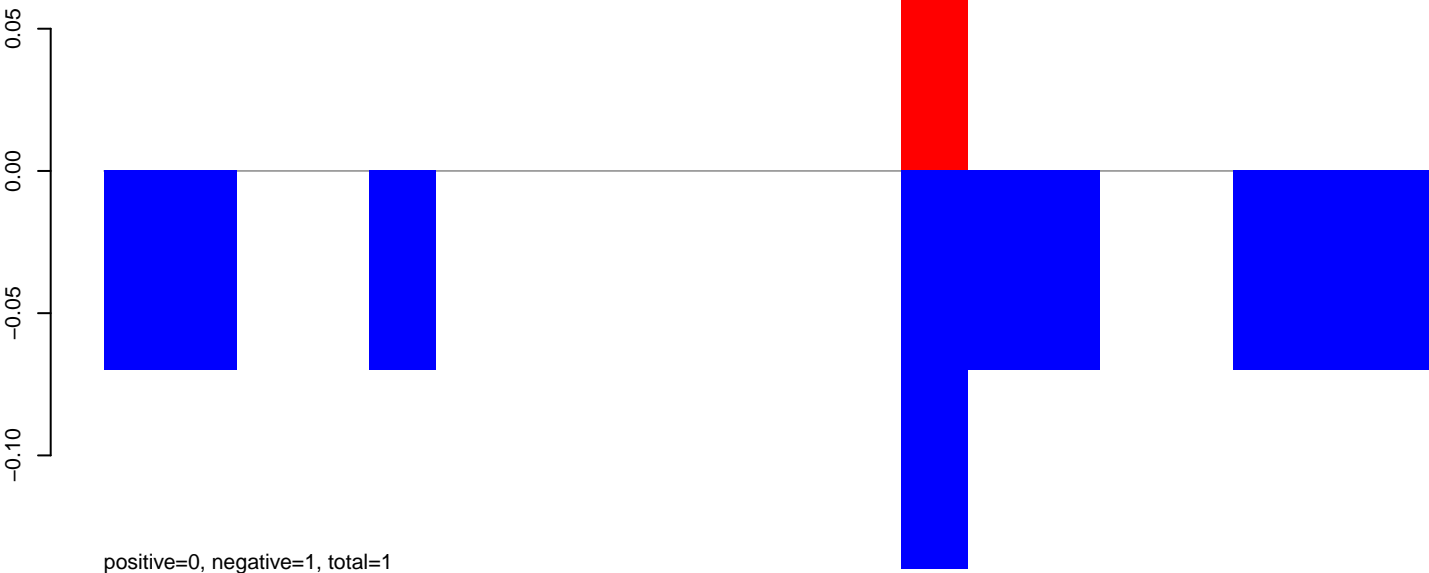

CuQuin_Mcarc_NL.24_35.rep

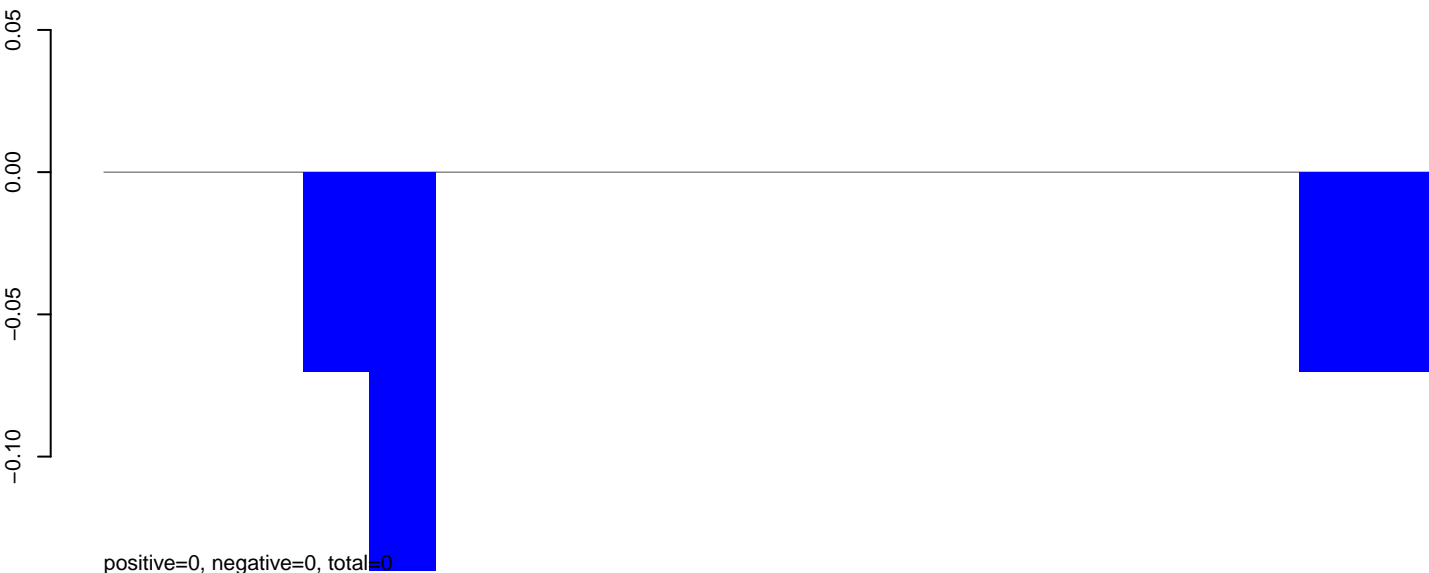

CuQuin_Mcarc_NL.rep

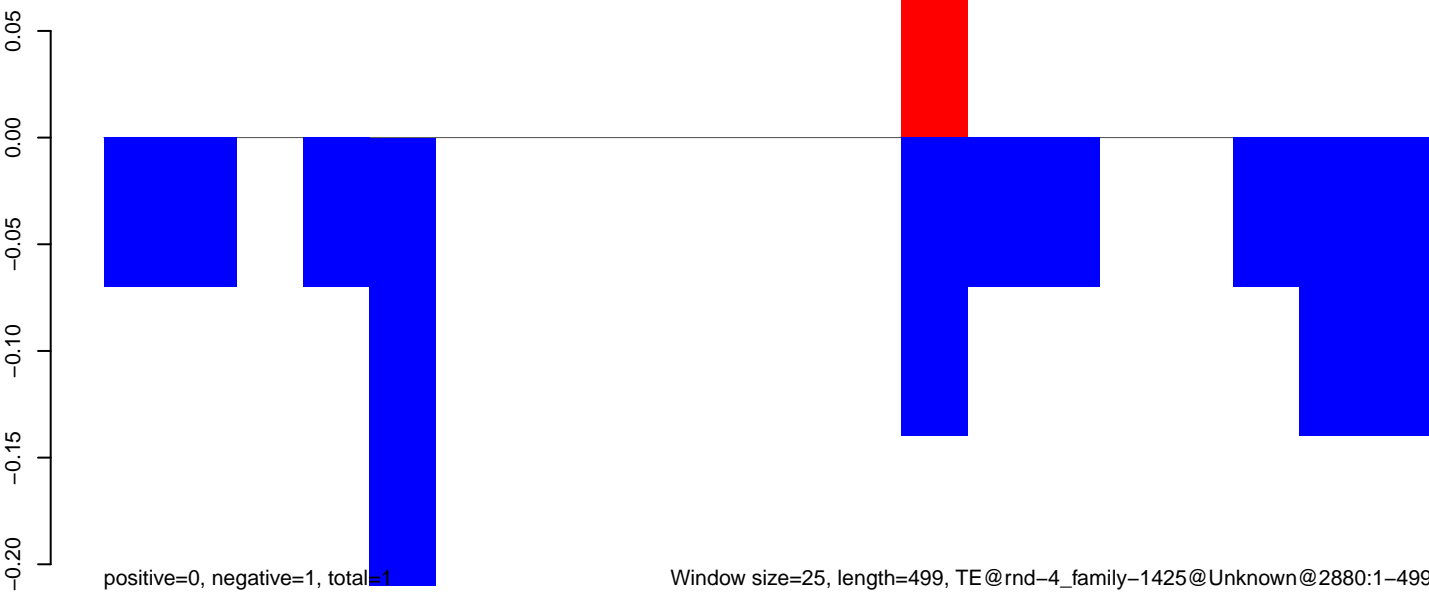

CuQuin_Mcarc_NL.18_23.rep

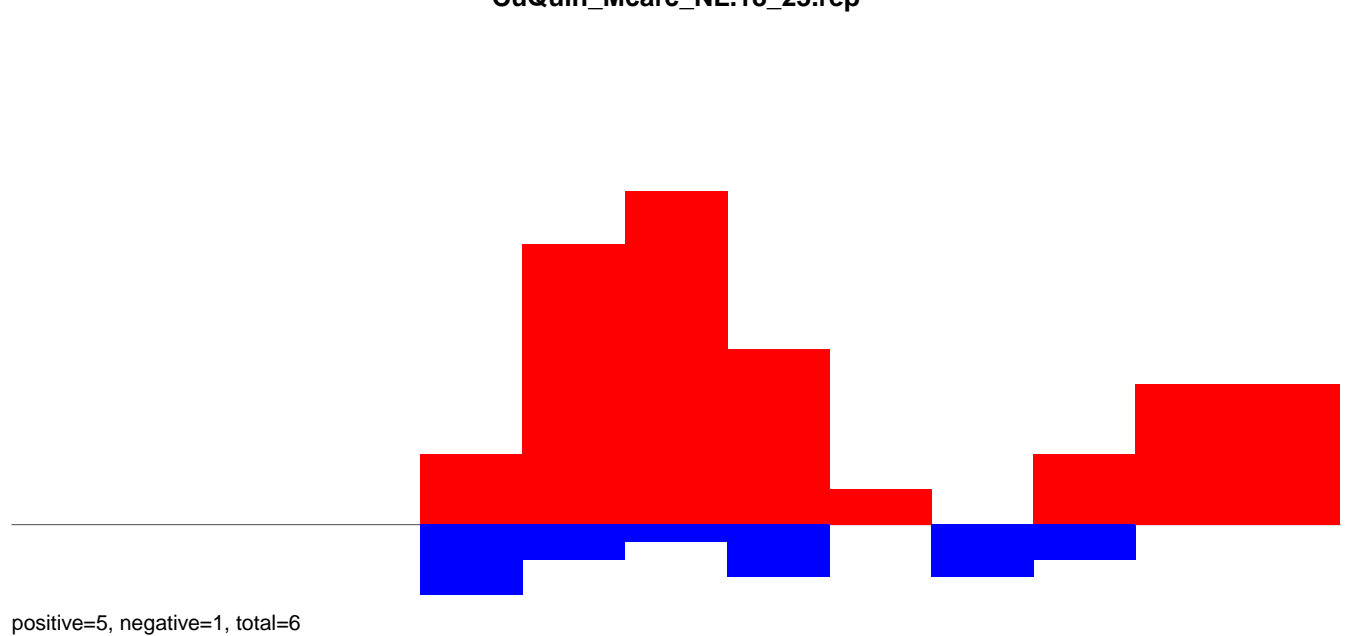

CuQuin_Mcarc_NL.24_35.rep

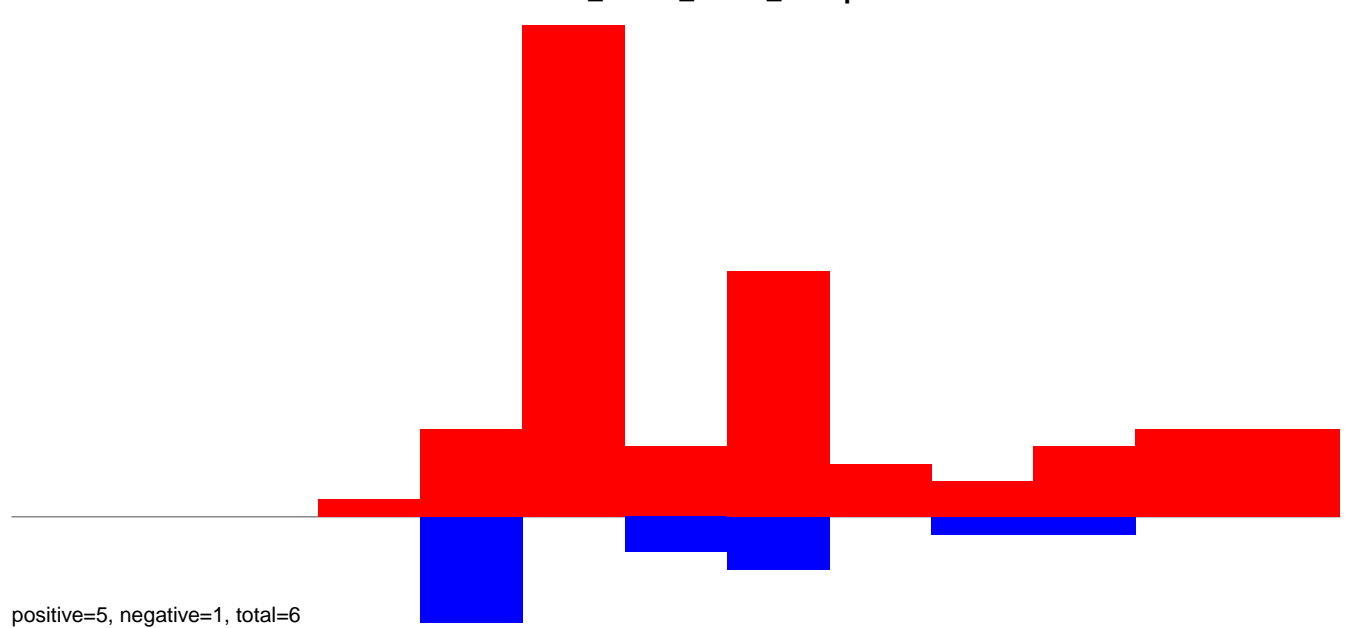

CuQuin_Mcarc_NL.rep

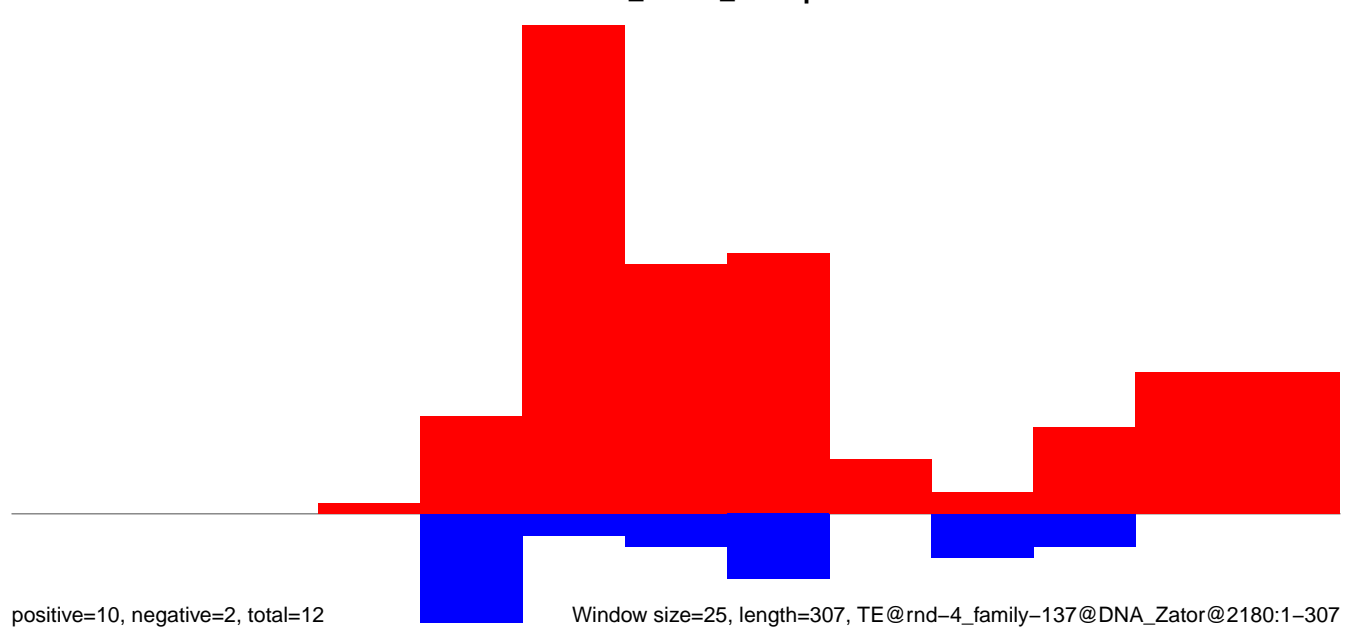

Window size=25, length=307, TE@rnd-4_family-137@DNA_Zator@2180:1-307

50 100 150 200 250 300 350

CuQuin_Mcarc_NL.18_23.rep

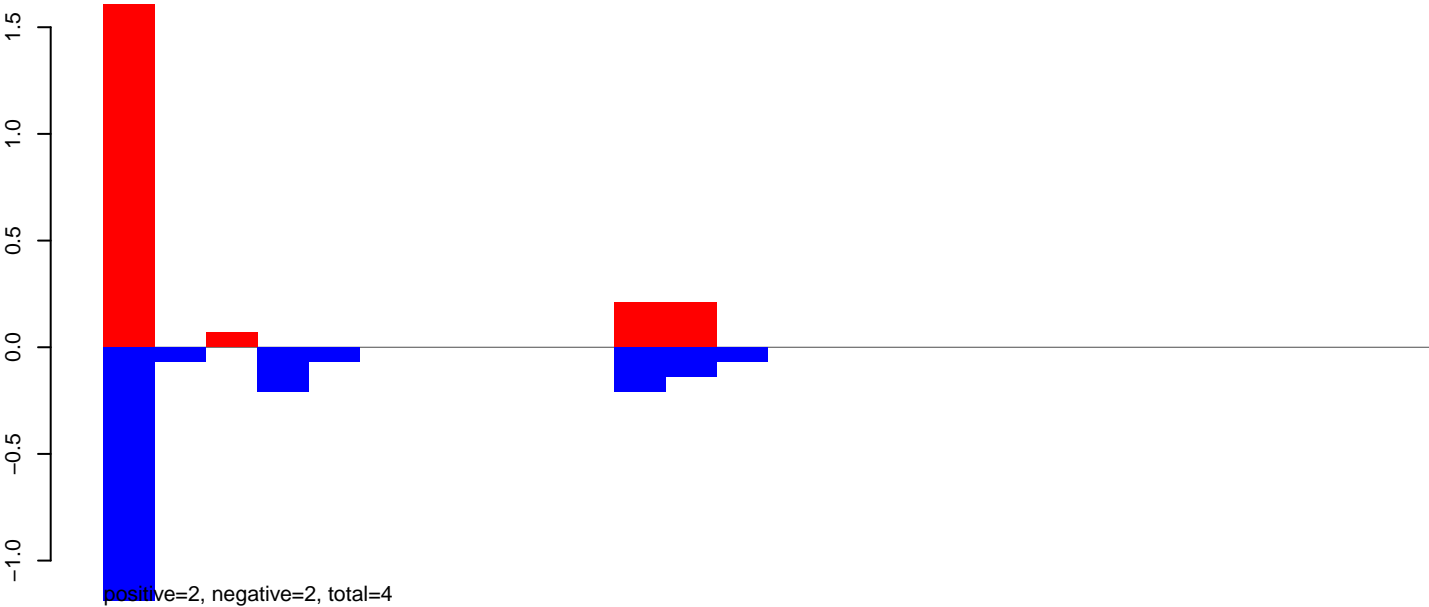

CuQuin_Mcarc_NL.24_35.rep

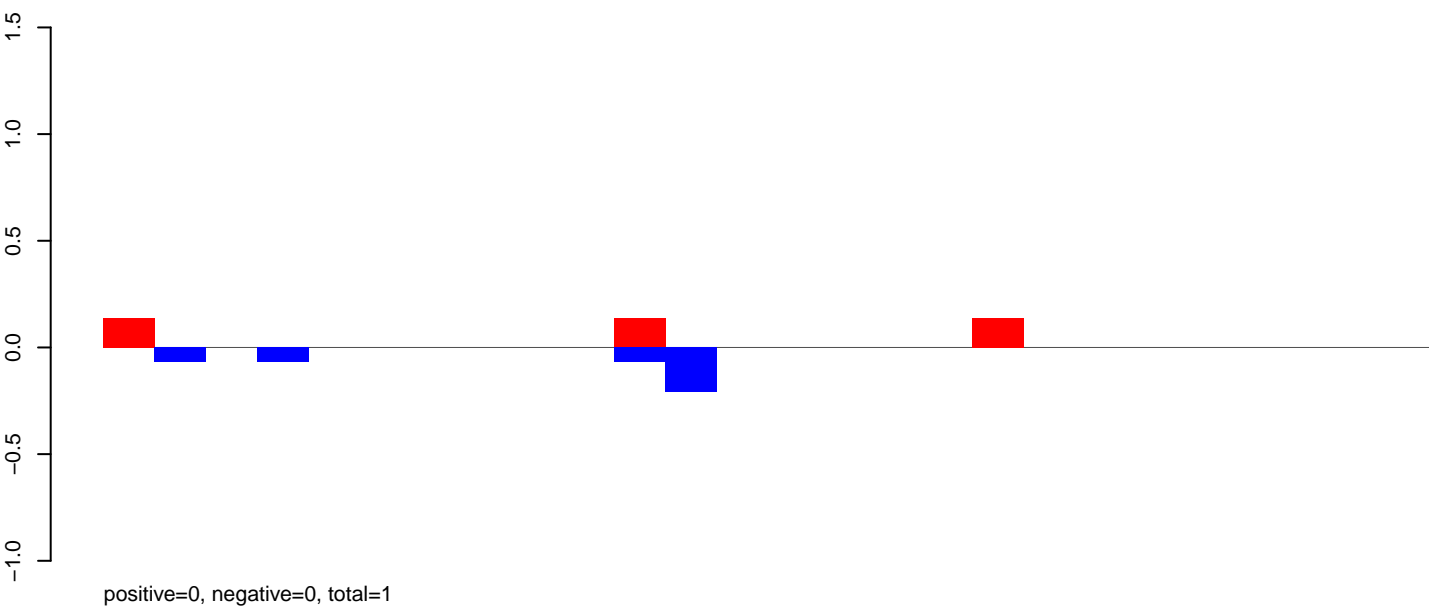

CuQuin_Mcarc_NL.rep

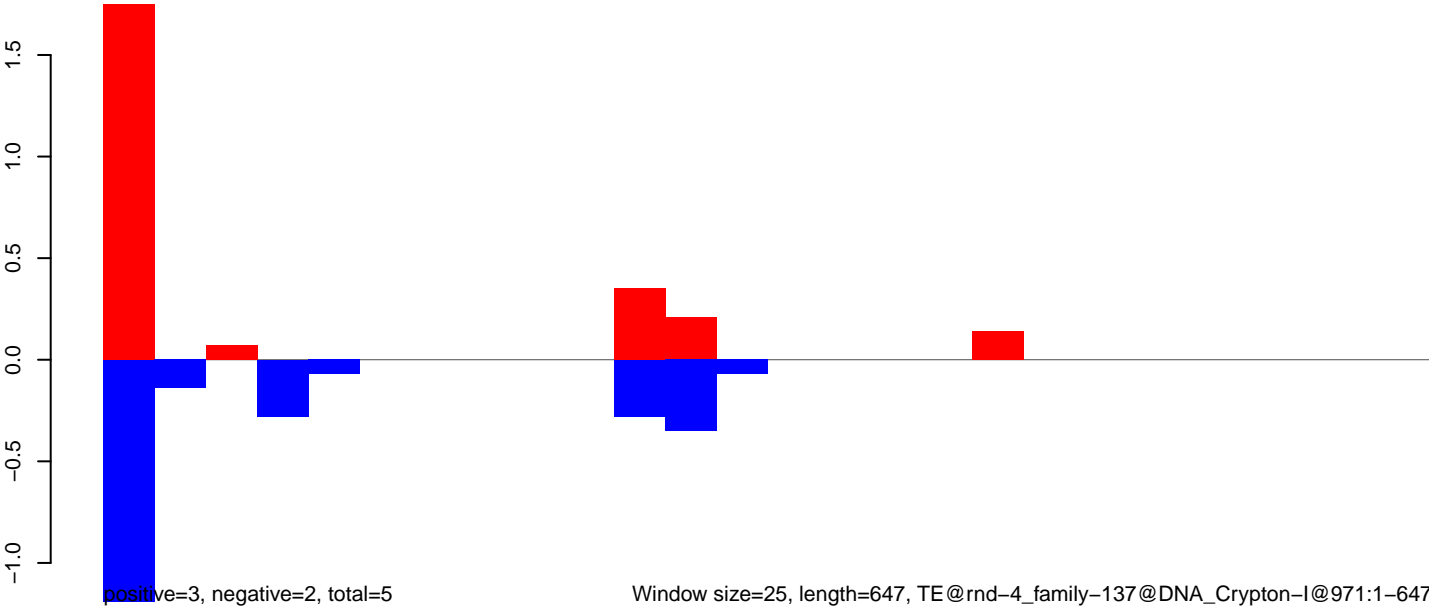

CuQuin_Mcarc_NL.18_23.rep

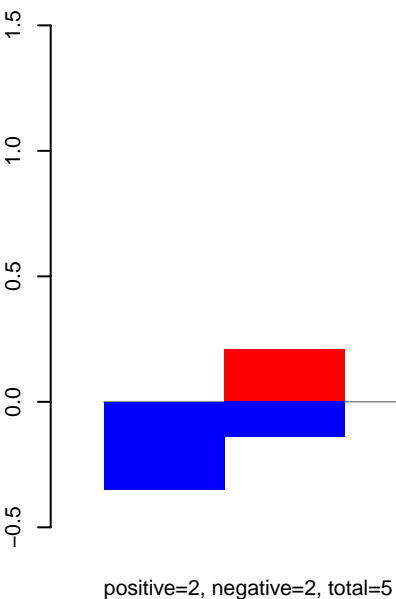

CuQuin_Mcarc_NL.24_35.rep

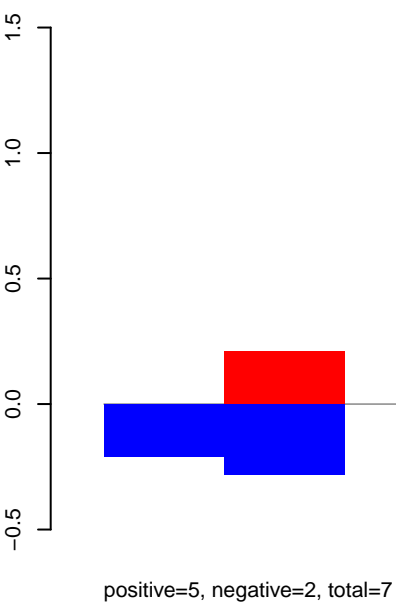

CuQuin_Mcarc_NL.rep

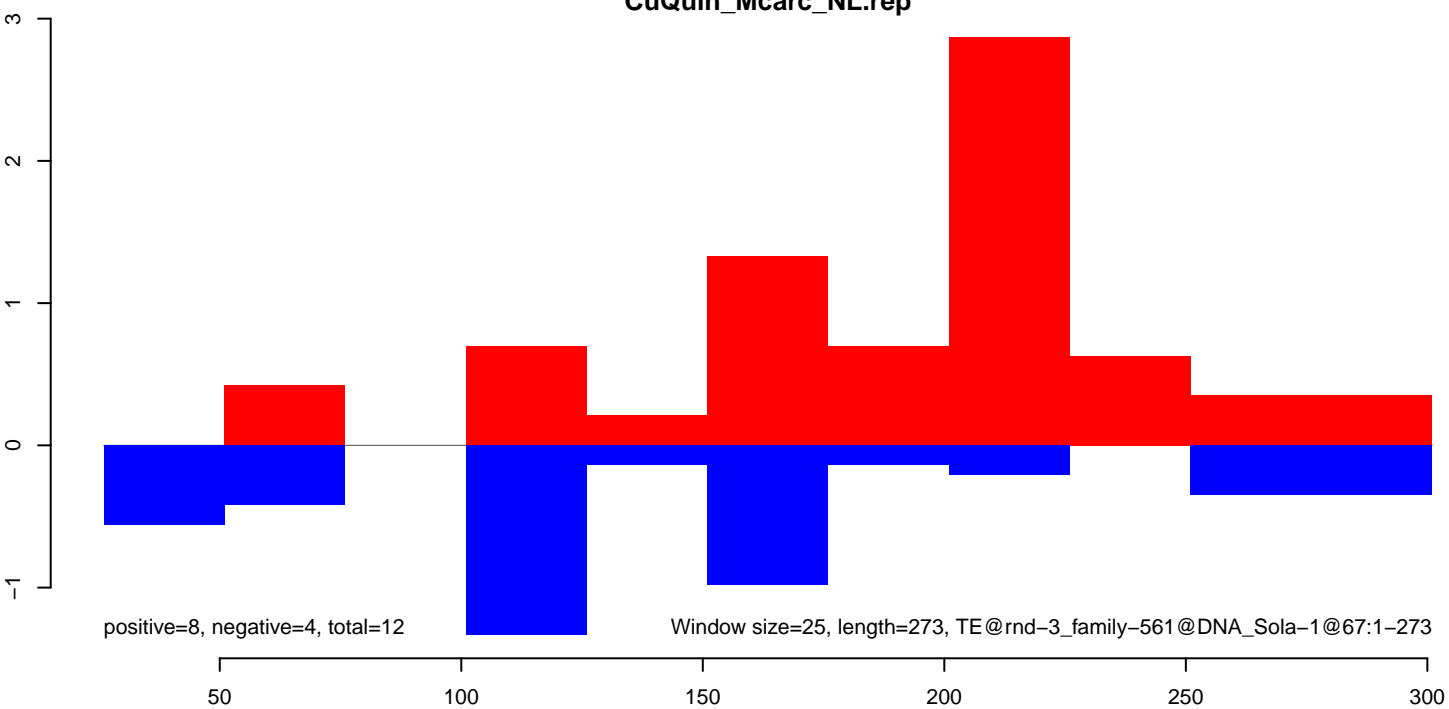

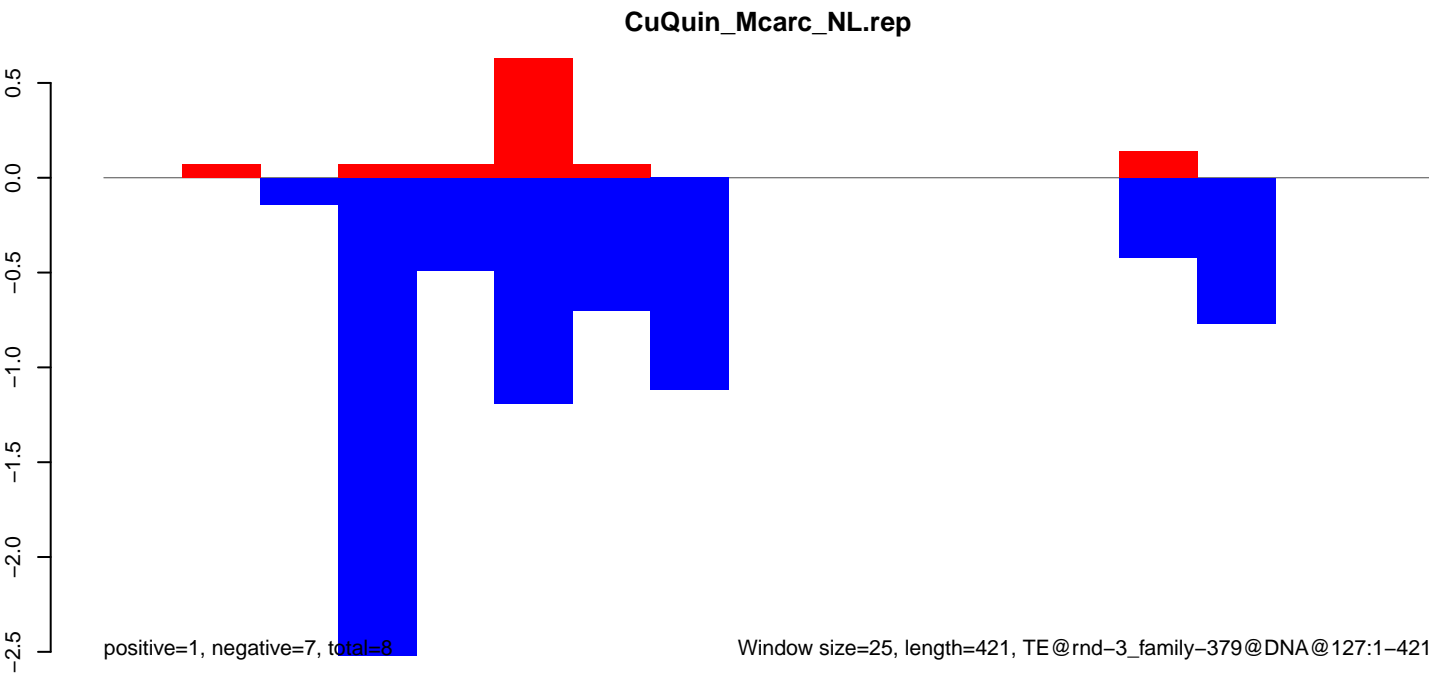
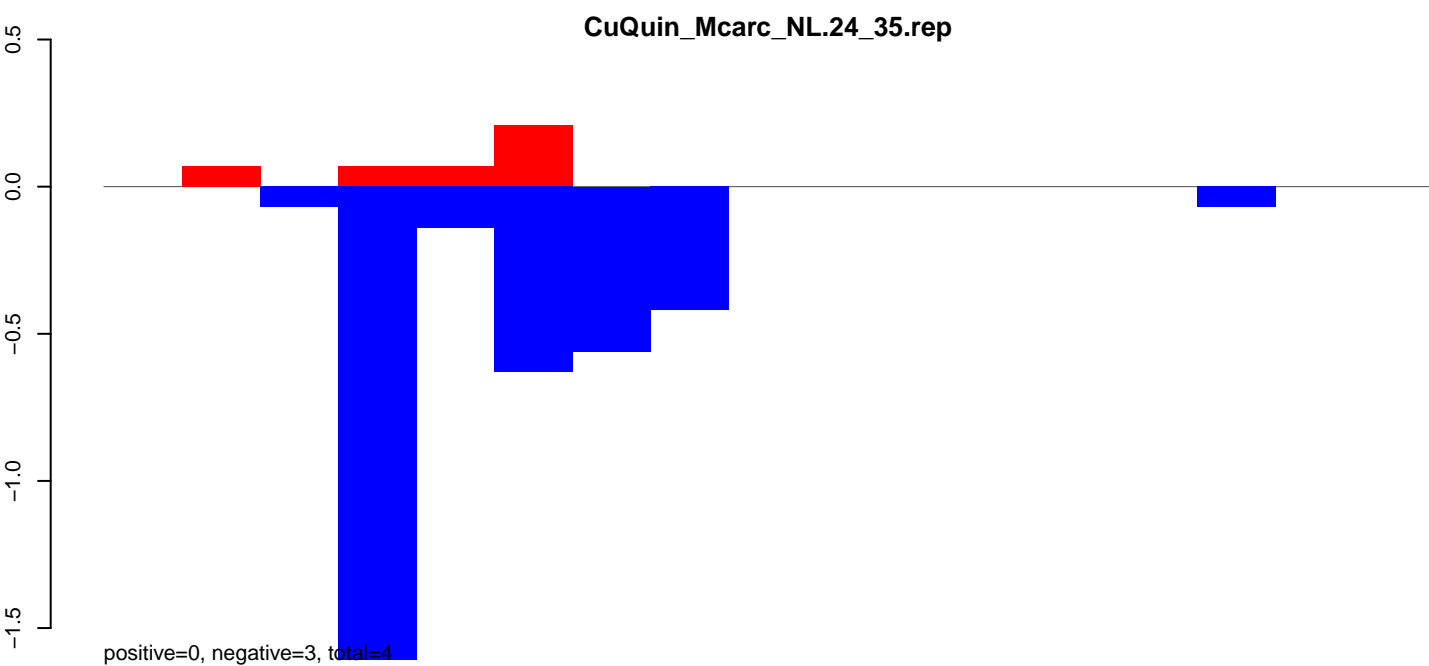
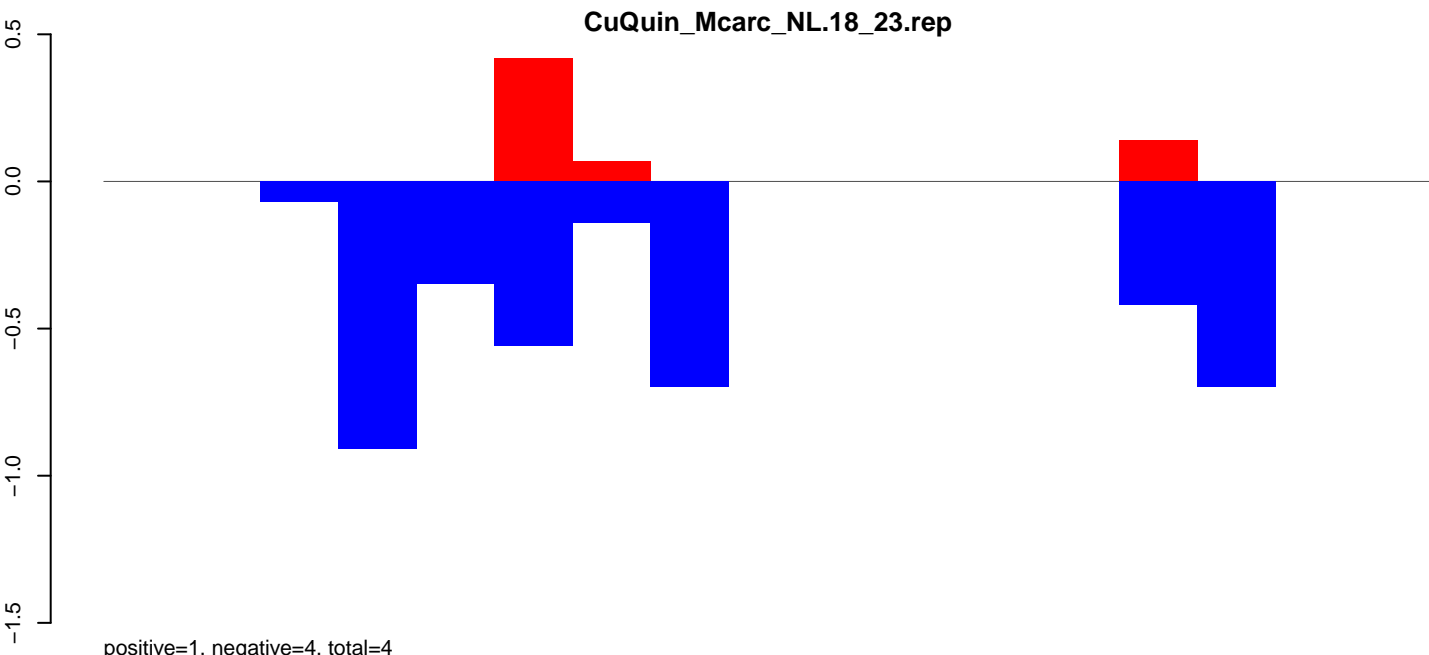

CuQuin_Mcarc_NL.18_23.rep

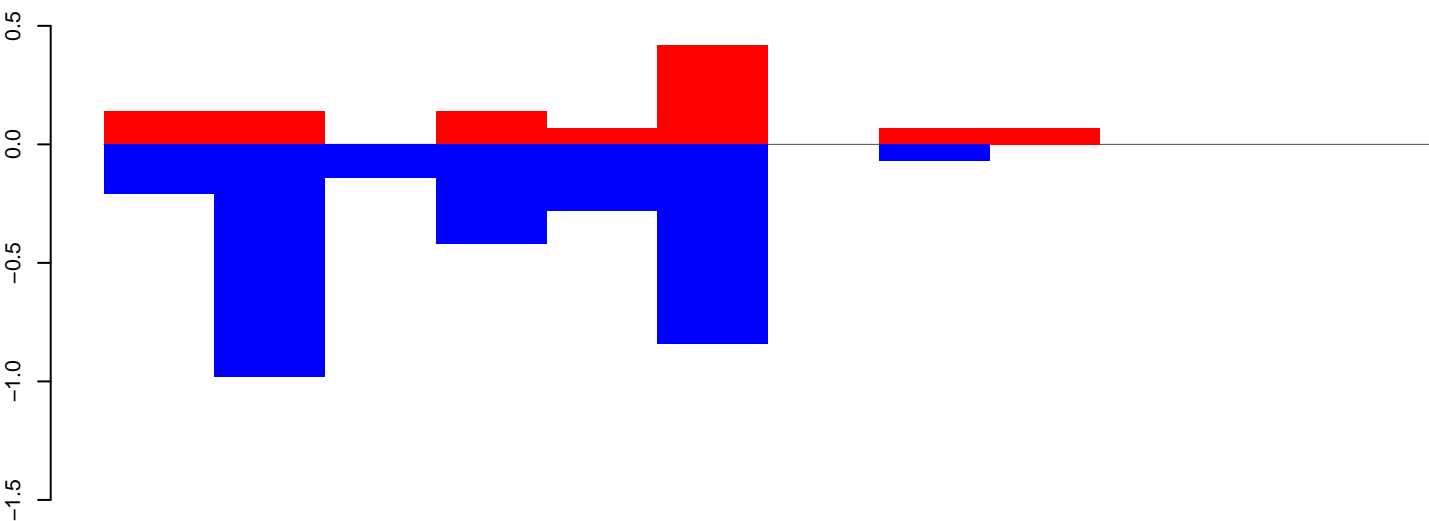

positive=1, negative=3, total=4

CuQuin_Mcarc_NL.24_35.rep

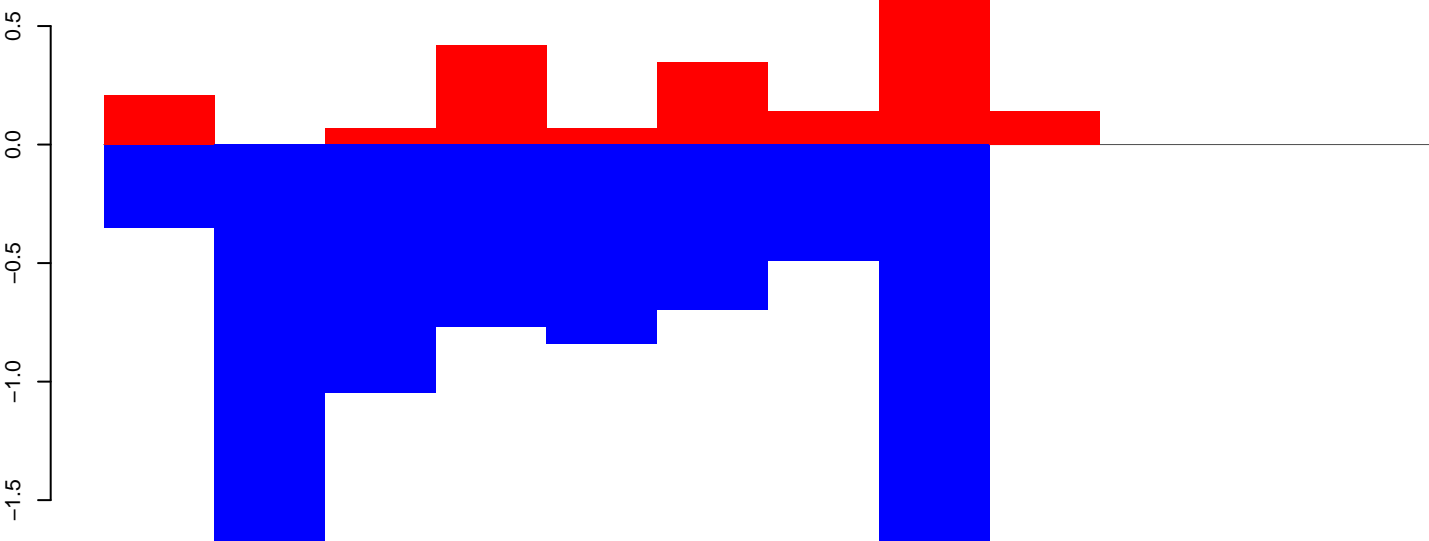

positive=2, negative=8, total=10

CuQuin_Mcarc_NL.rep

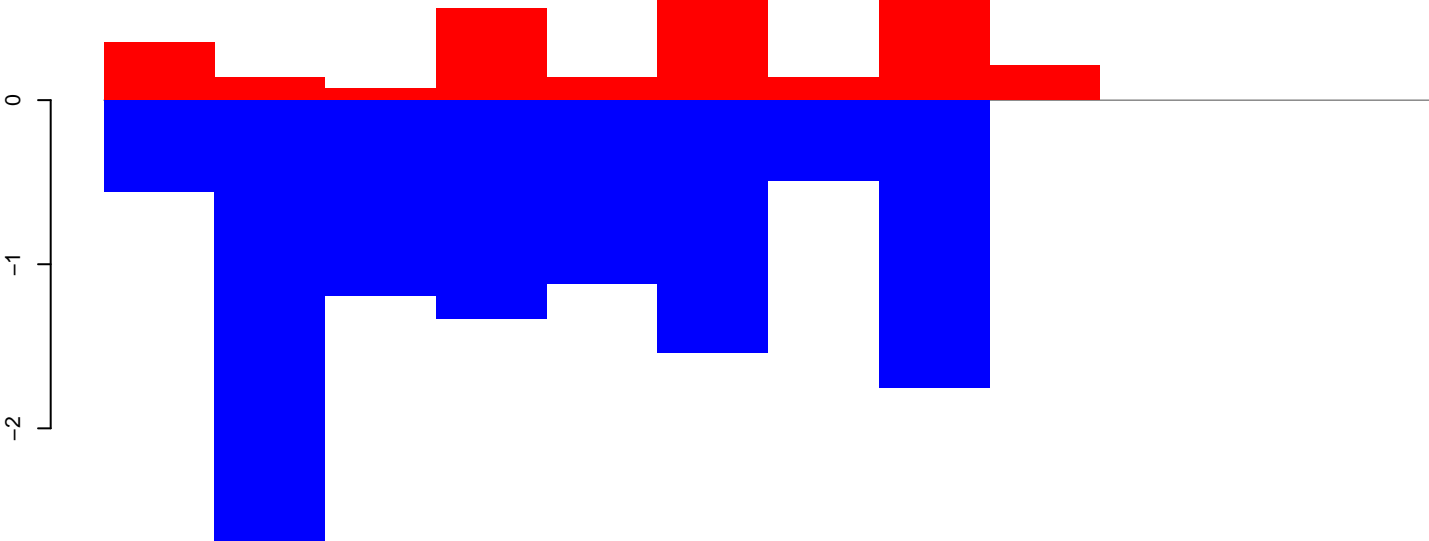

positive=3, negative=11, total=14

Window size=25, length=279, TE@rnd-3_family-36@Unknown@3340:1-279

50 100 150 200 250 300

CuQuin_Mcarc_NL.18_23.rep

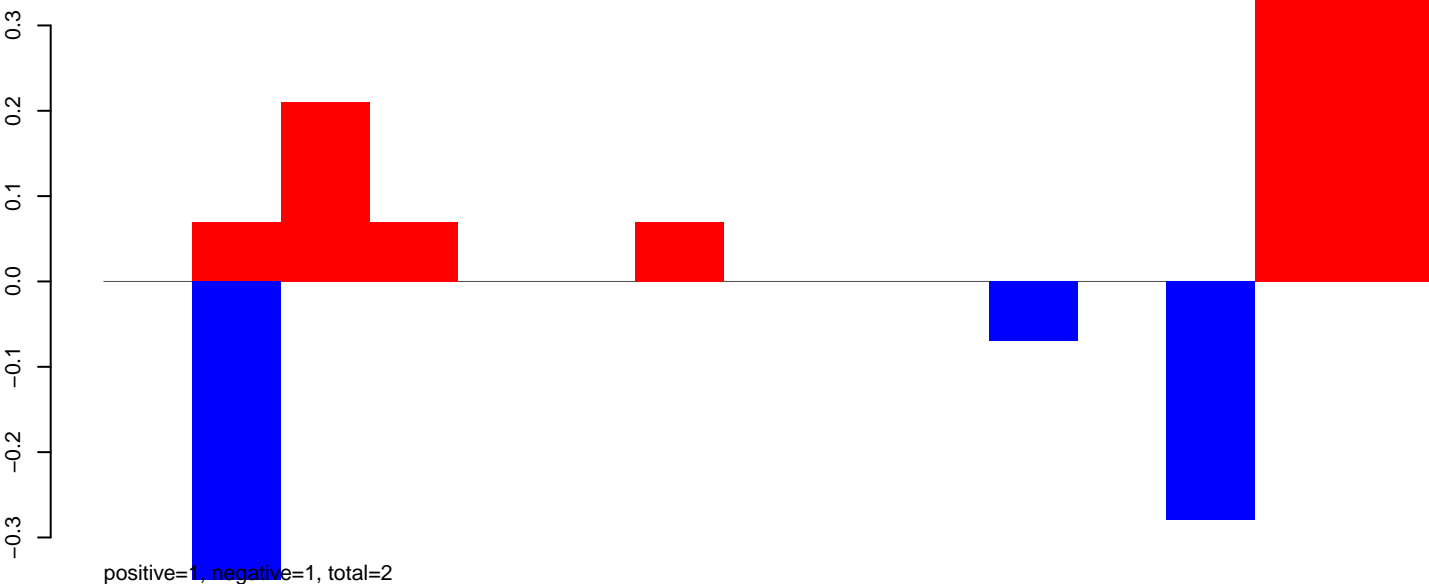

CuQuin_Mcarc_NL.24_35.rep

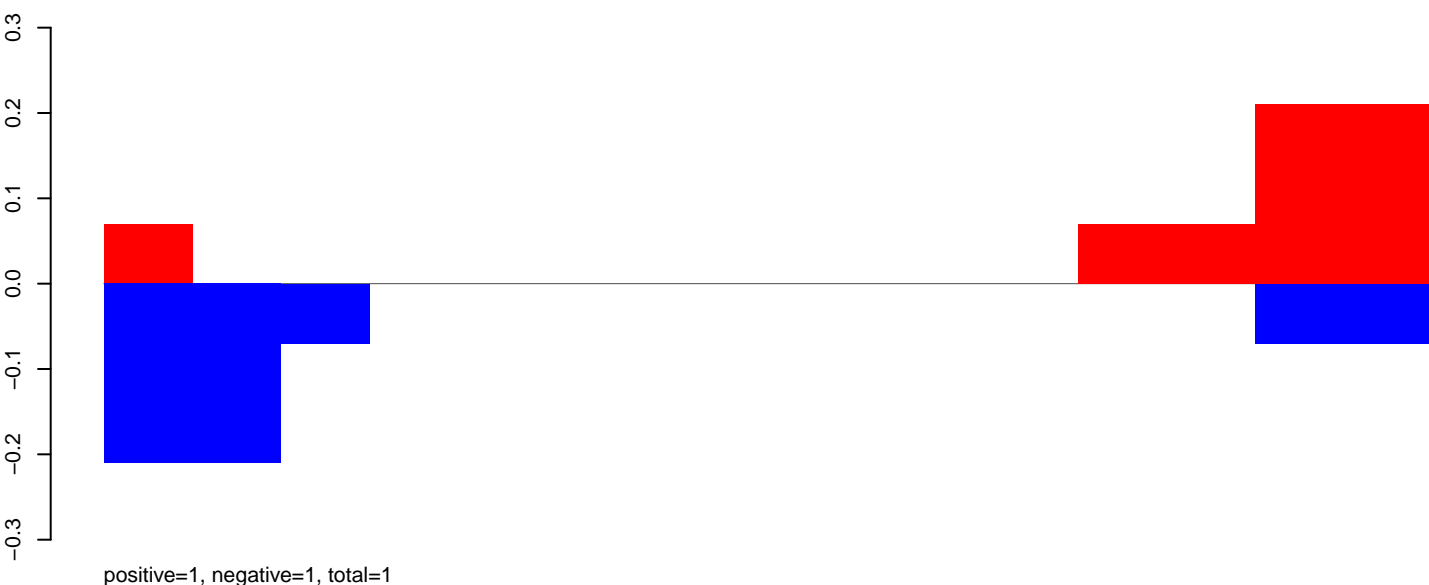

CuQuin_Mcarc_NL.rep

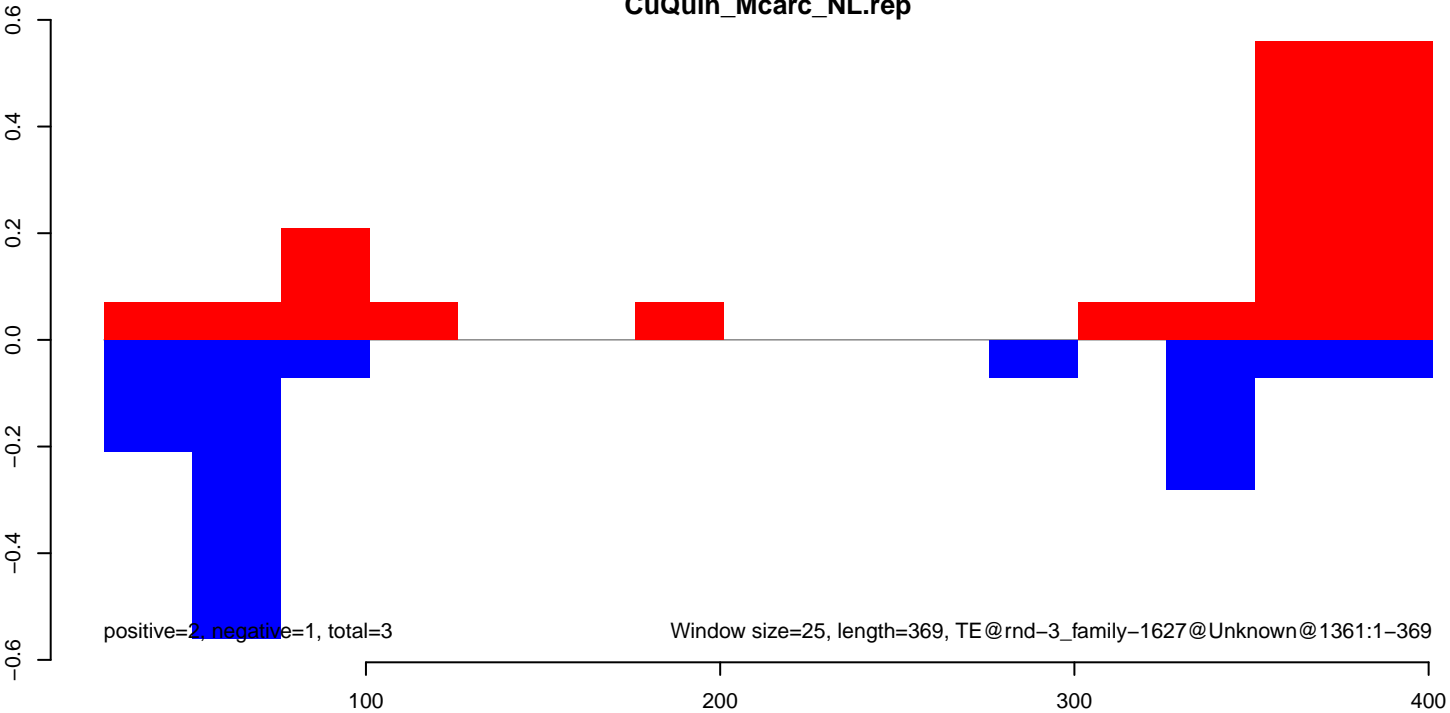

CuQuin_Mcarc_NL.18_23.rep

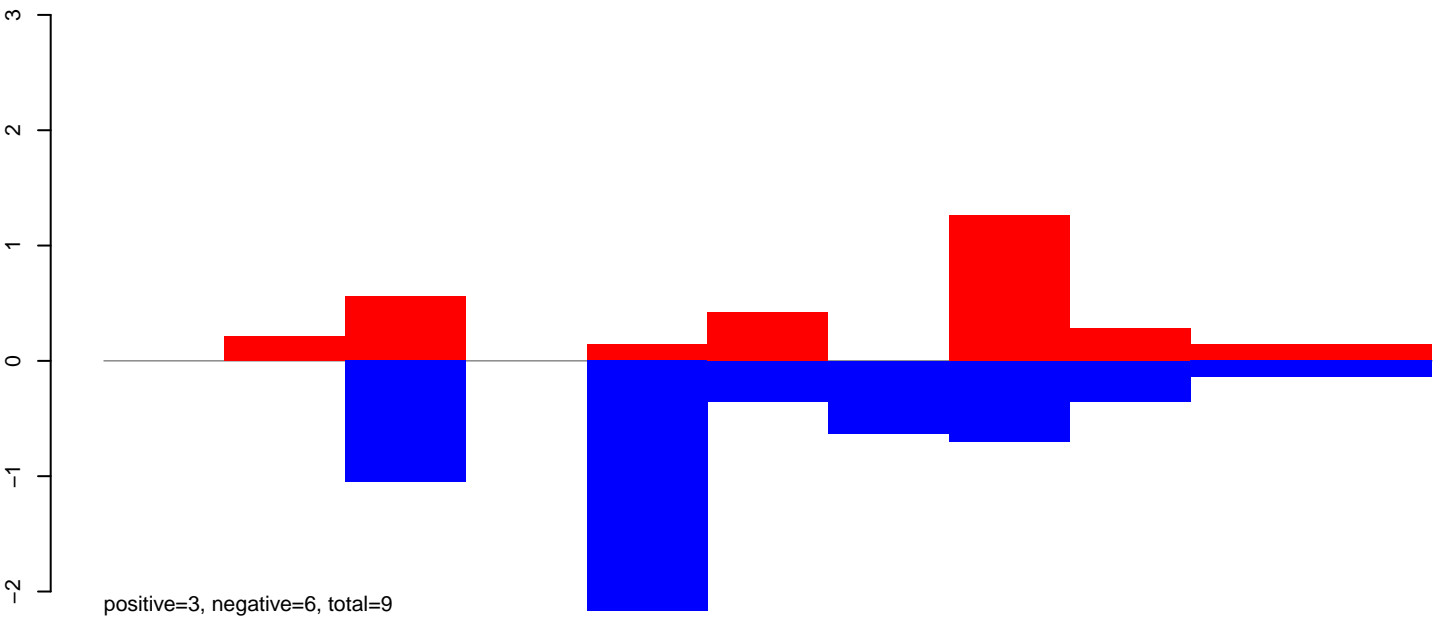

CuQuin_Mcarc_NL.24_35.rep

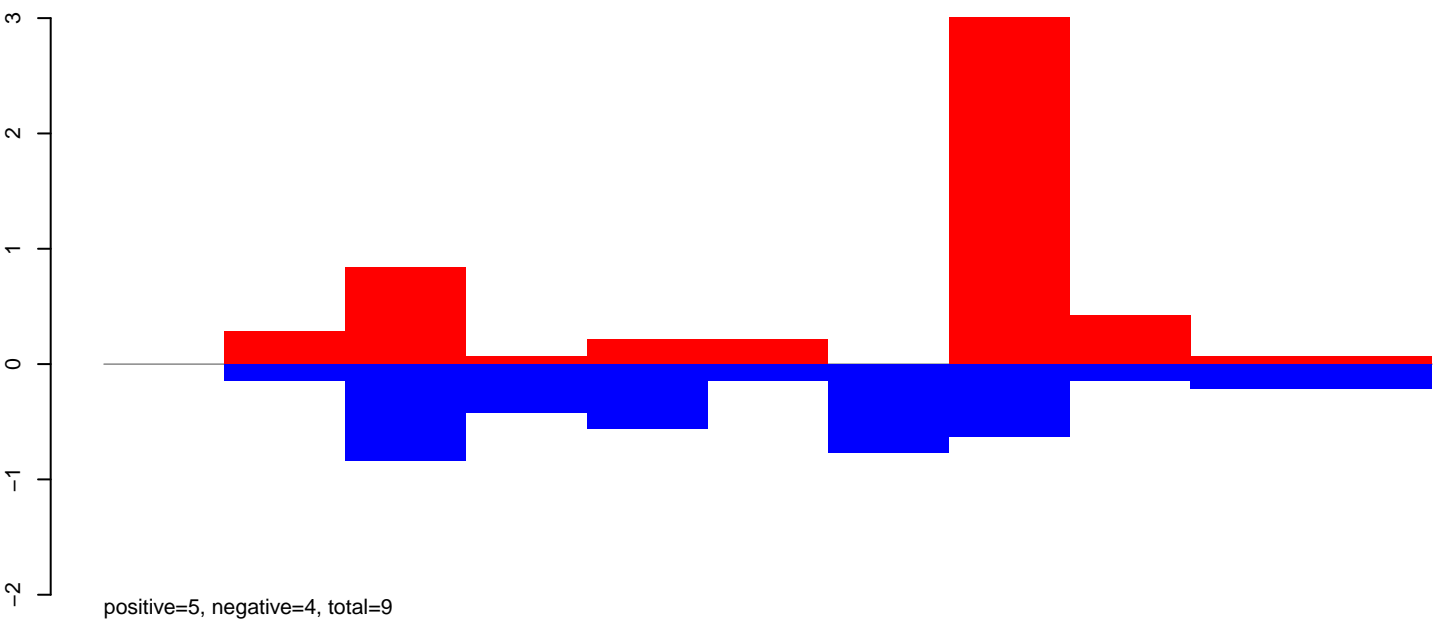

CuQuin_Mcarc_NL.rep

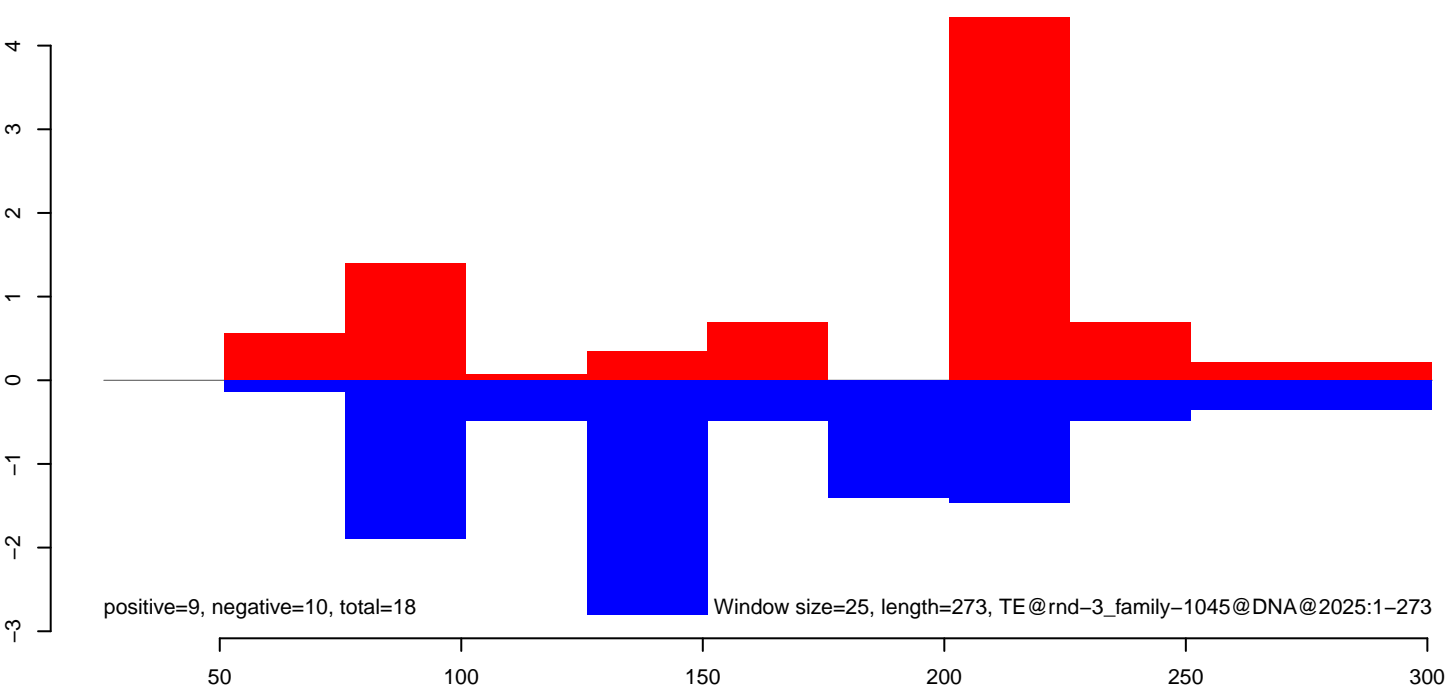

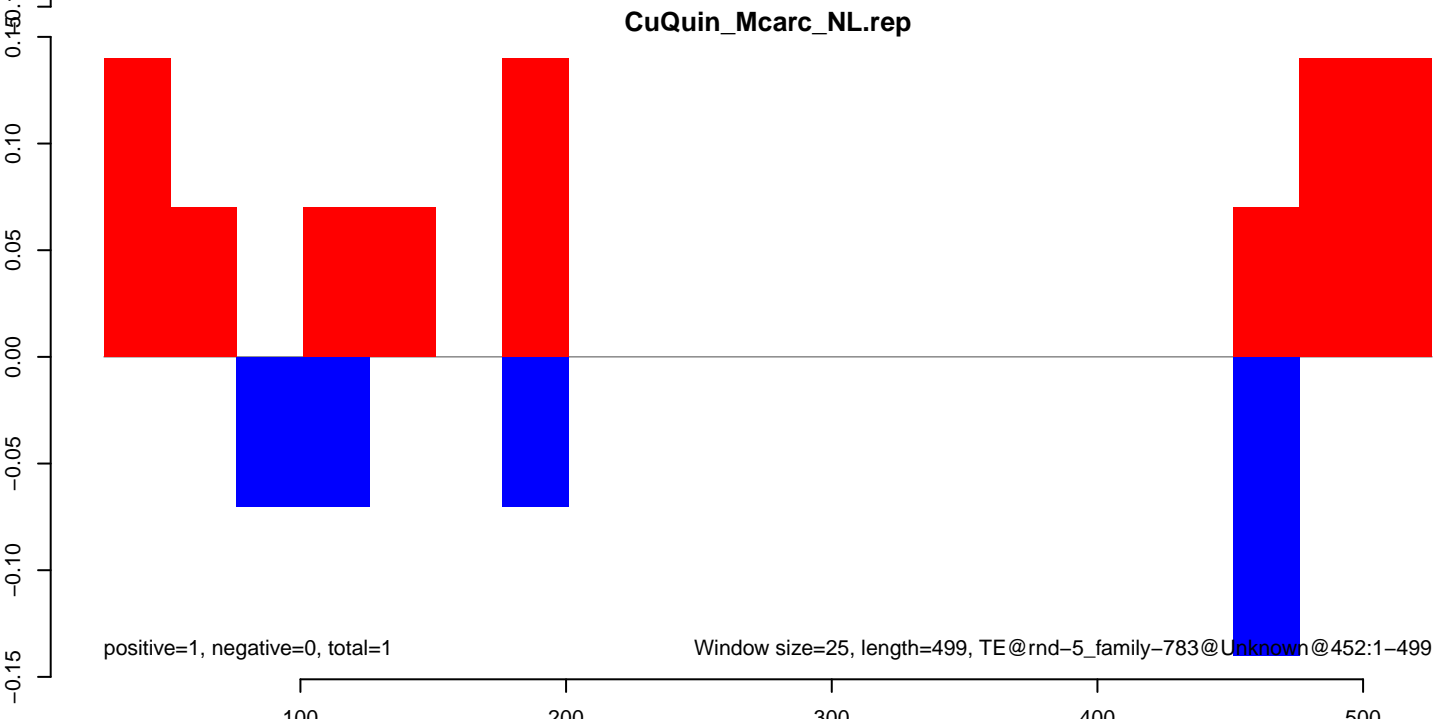
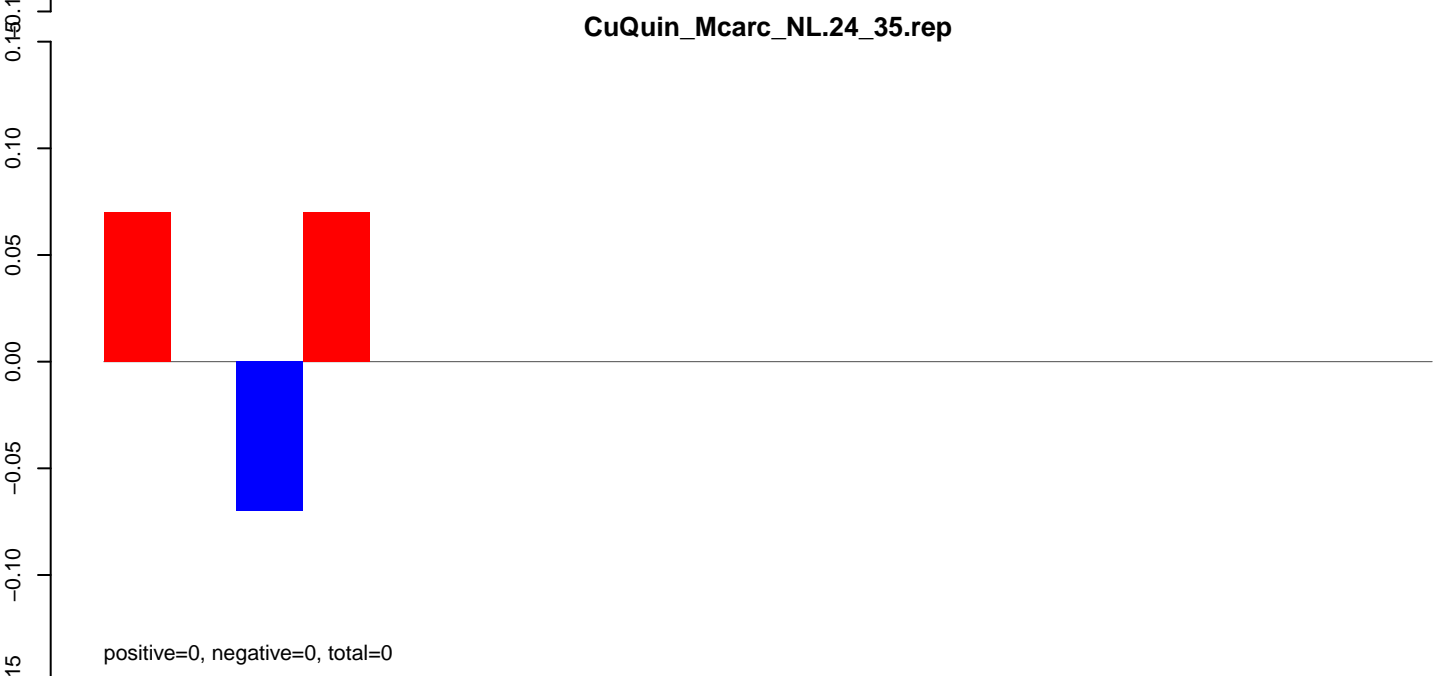
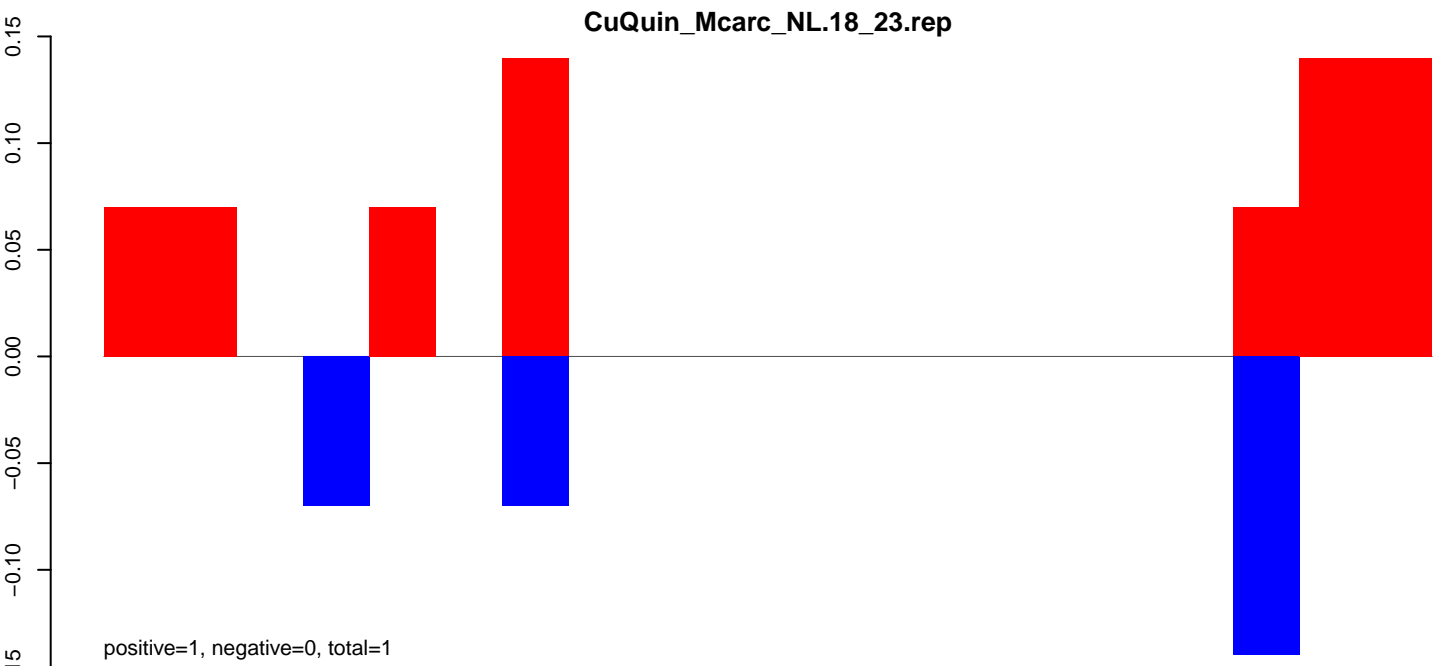

CuQuin_Mcarc_NL.18_23.rep

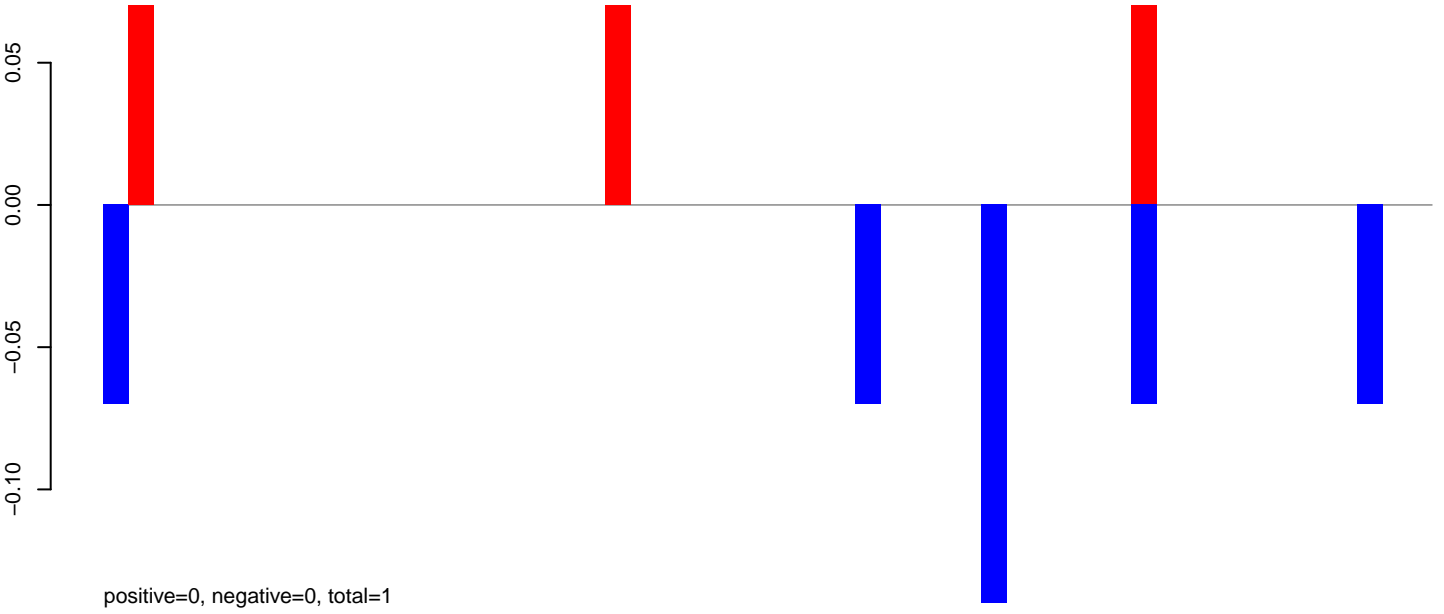

CuQuin_Mcarc_NL.24_35.rep

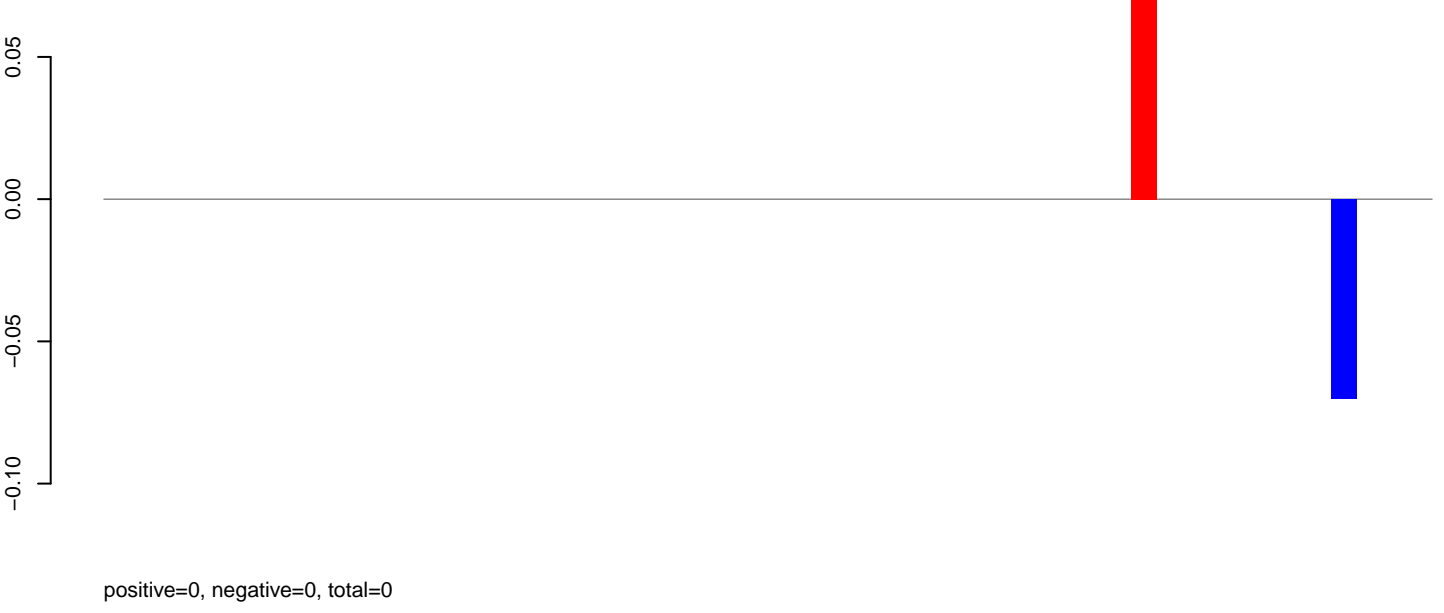

CuQuin_Mcarc_NL.rep

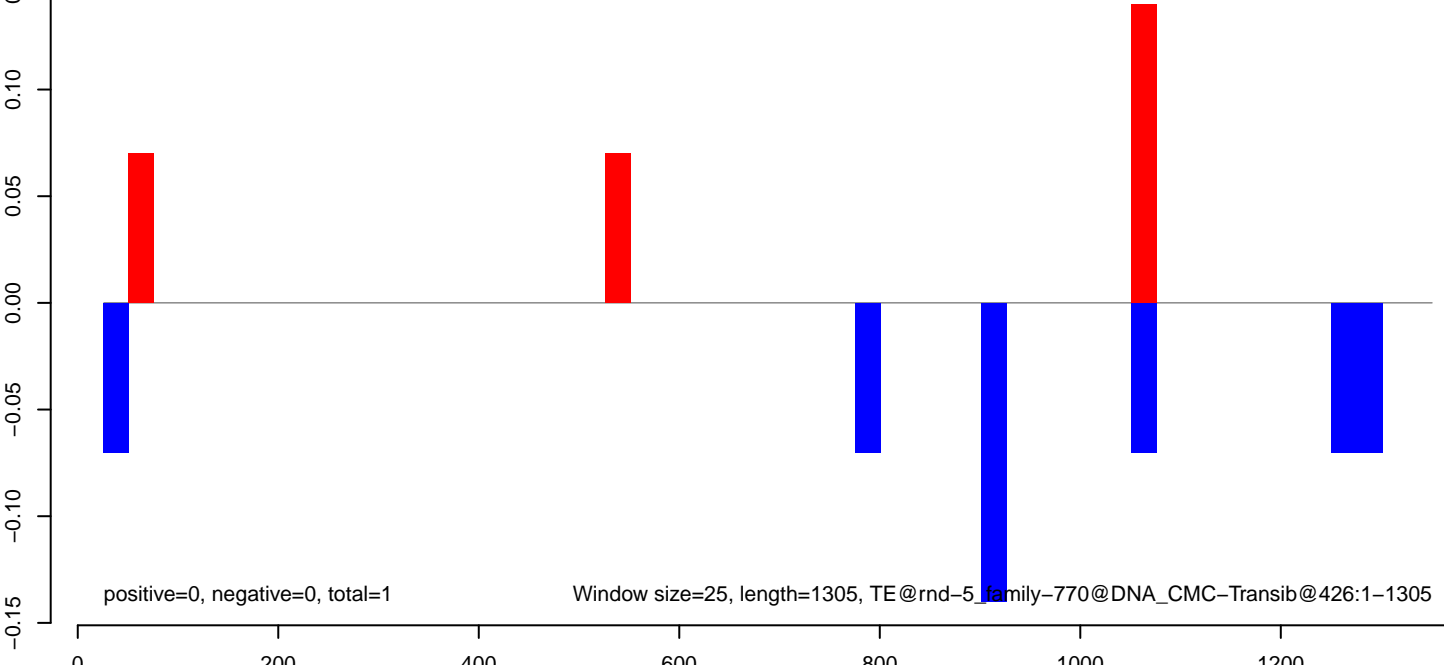

CuQuin_Mcarc_NL.18_23.rep

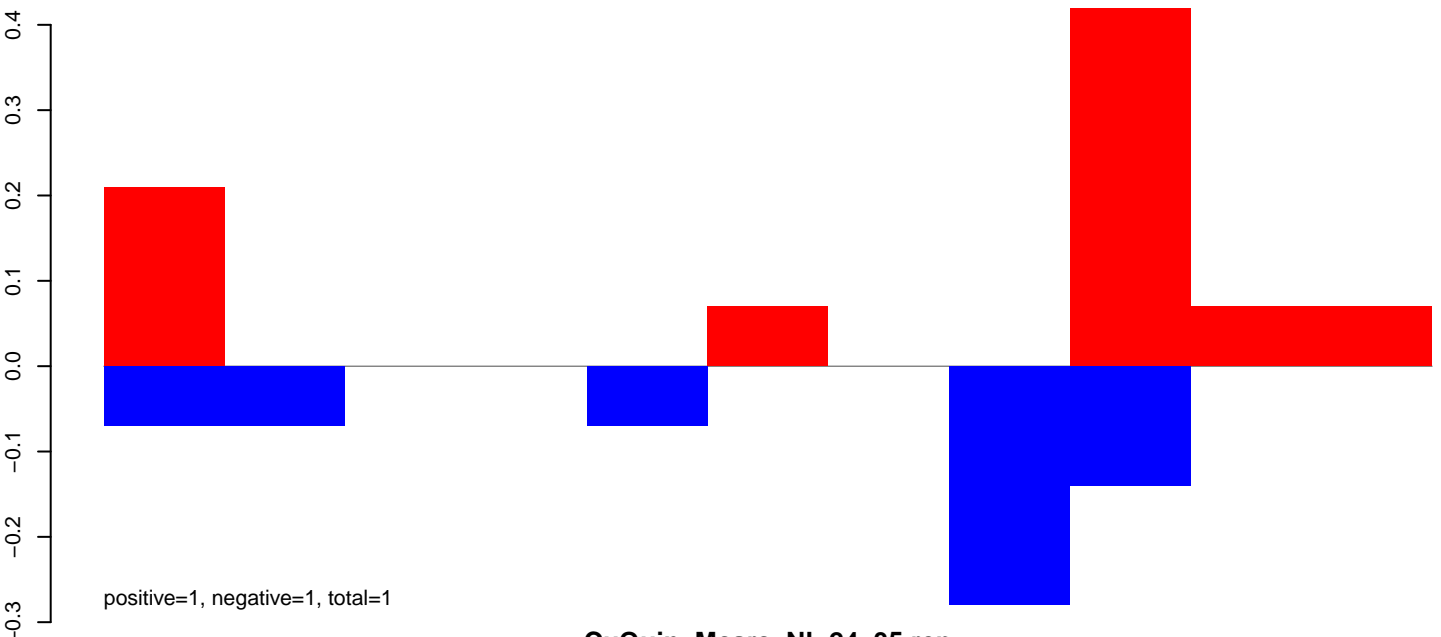

CuQuin_Mcarc_NL.24_35.rep

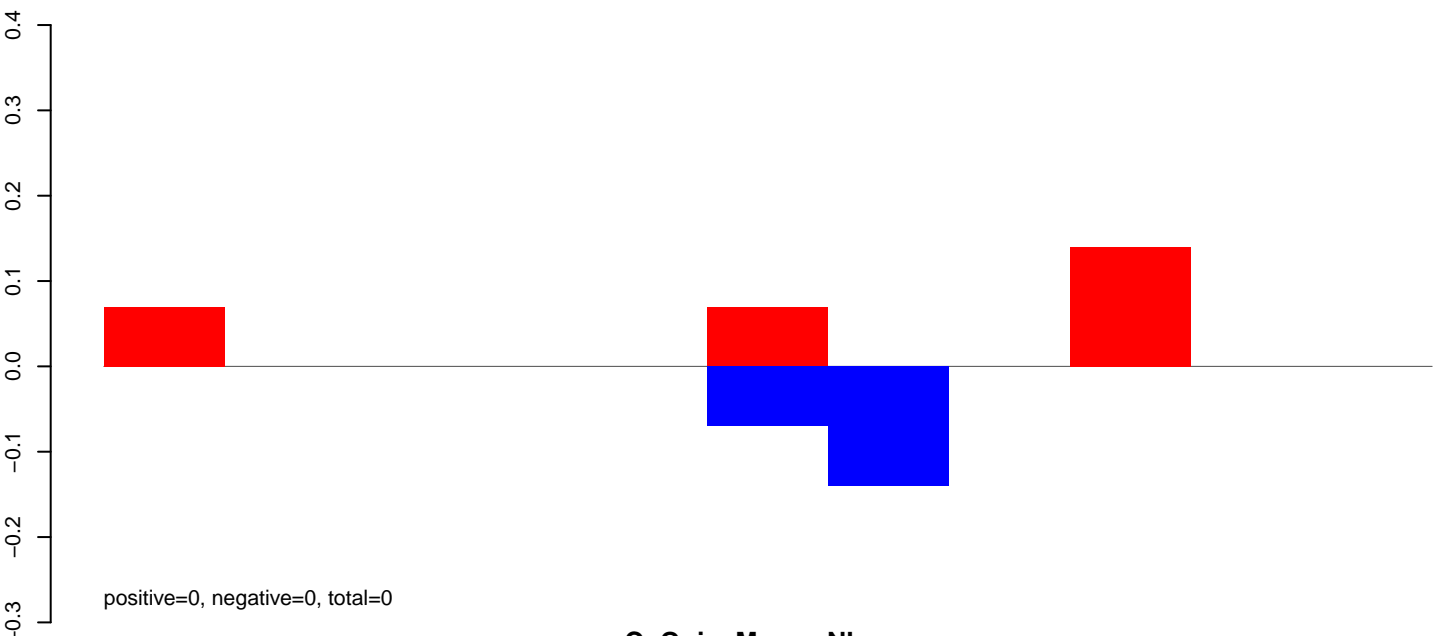

CuQuin_Mcarc_NL.rep

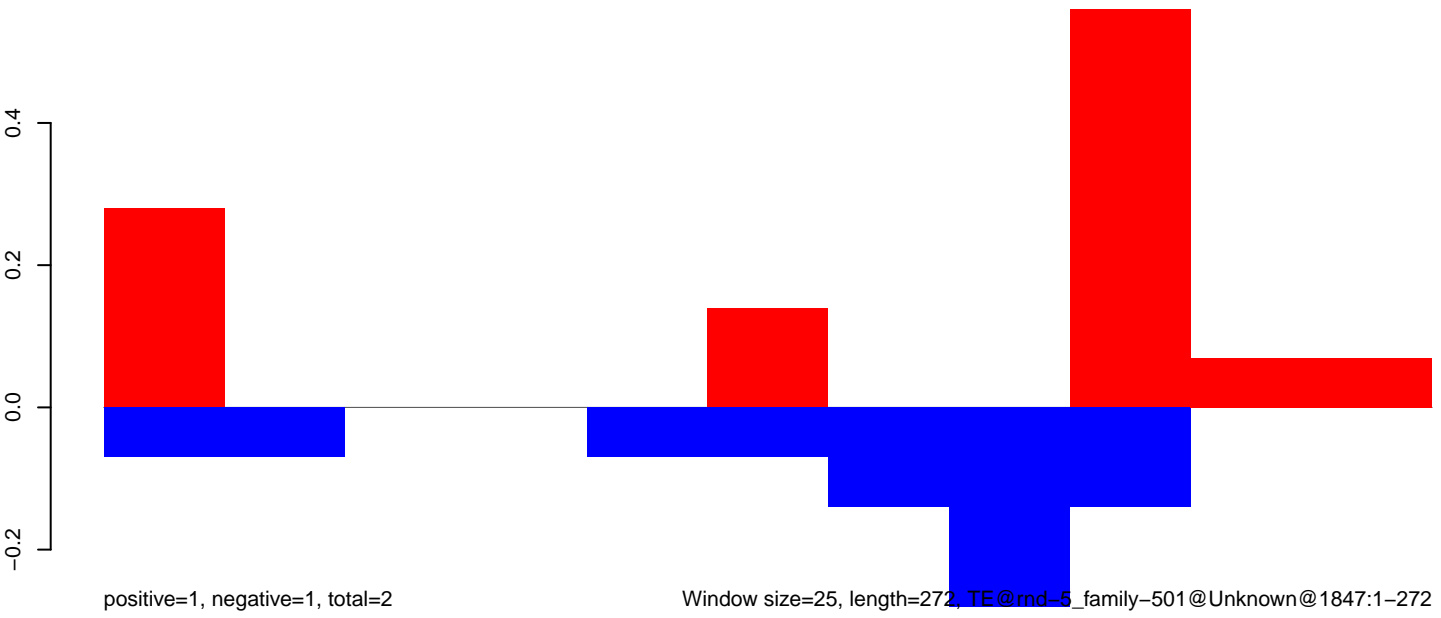

CuQuin_Mcarc_NL.18_23.rep

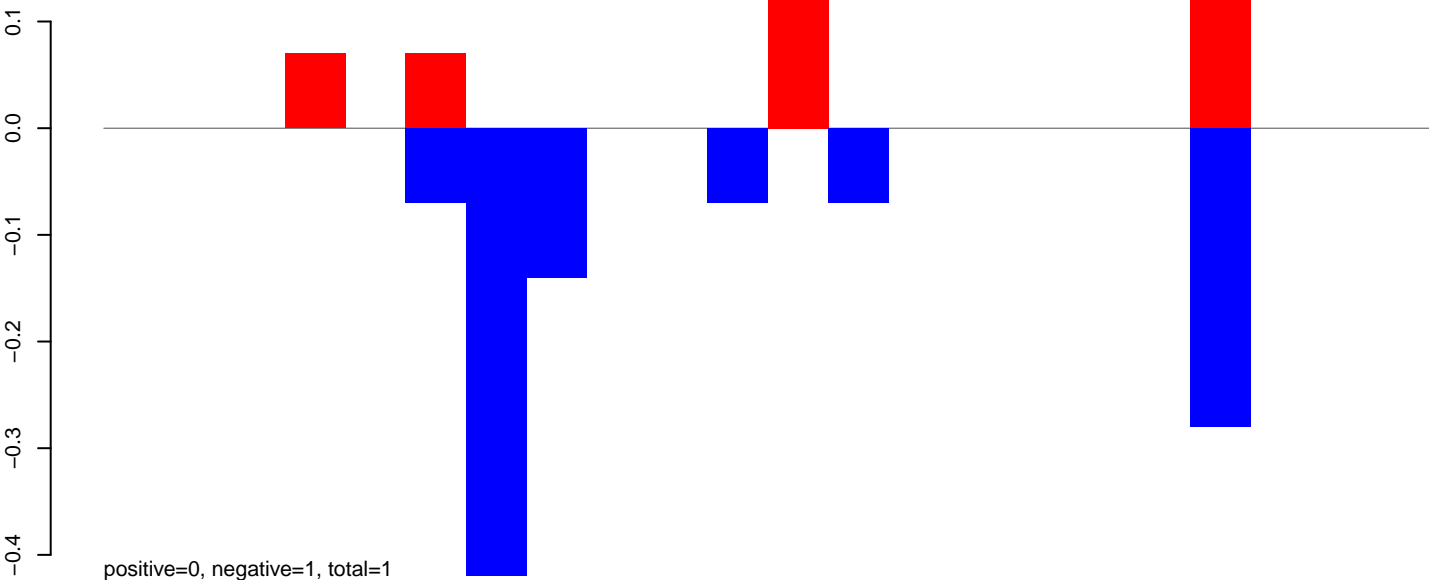

CuQuin_Mcarc_NL.24_35.rep

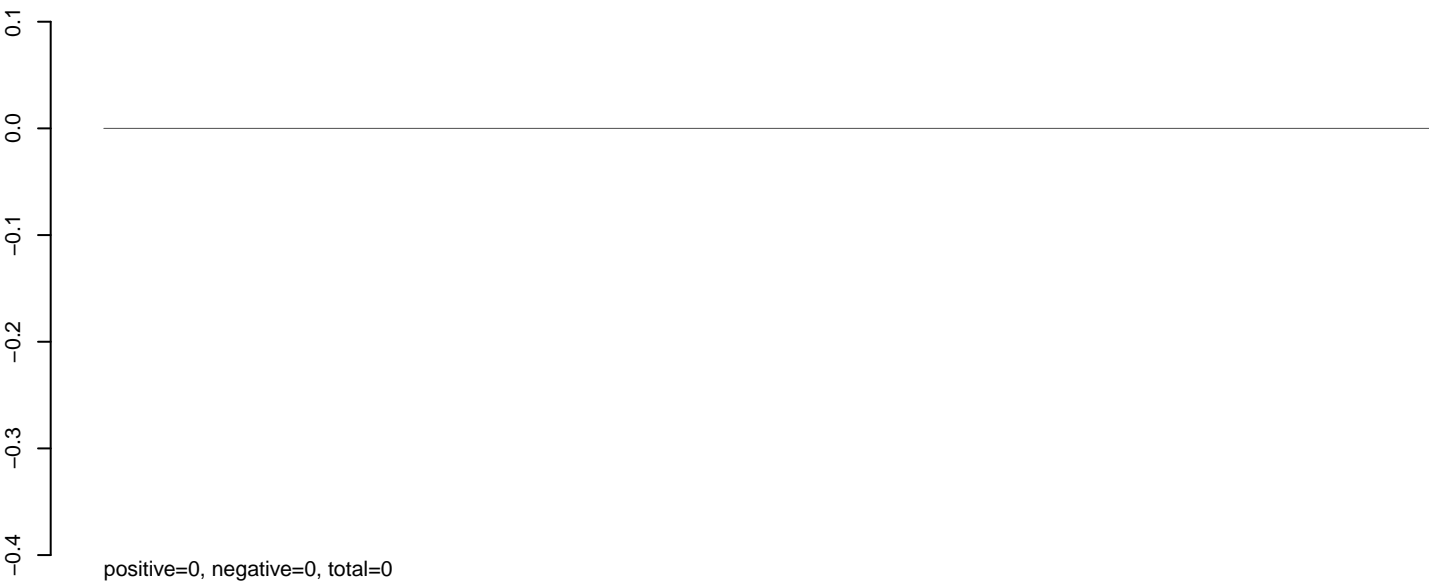

CuQuin_Mcarc_NL.rep

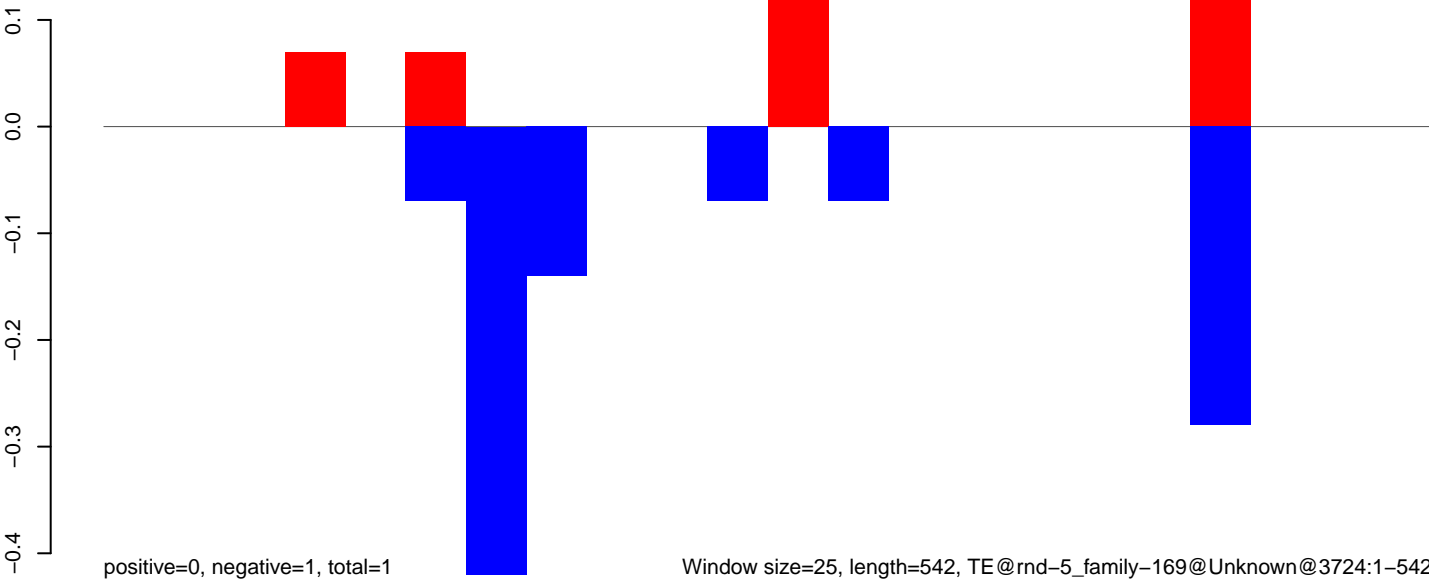

CuQuin_Mcarc_NL.18_23.rep

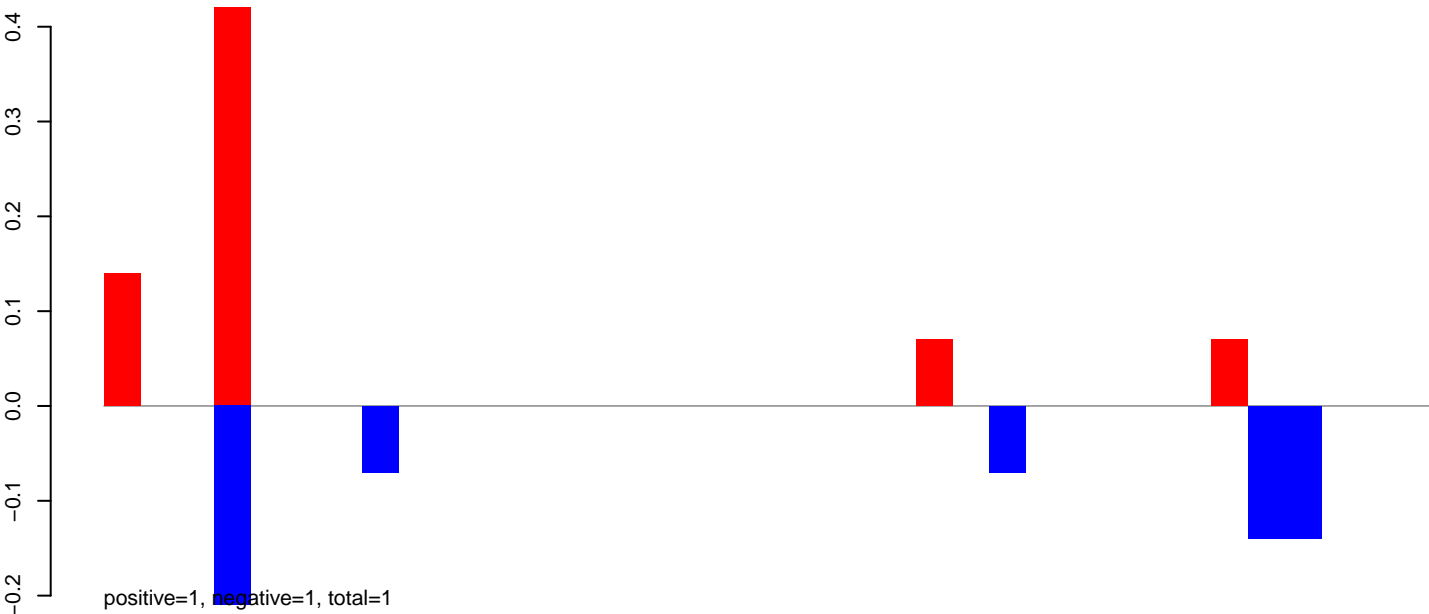

CuQuin_Mcarc_NL.24_35.rep

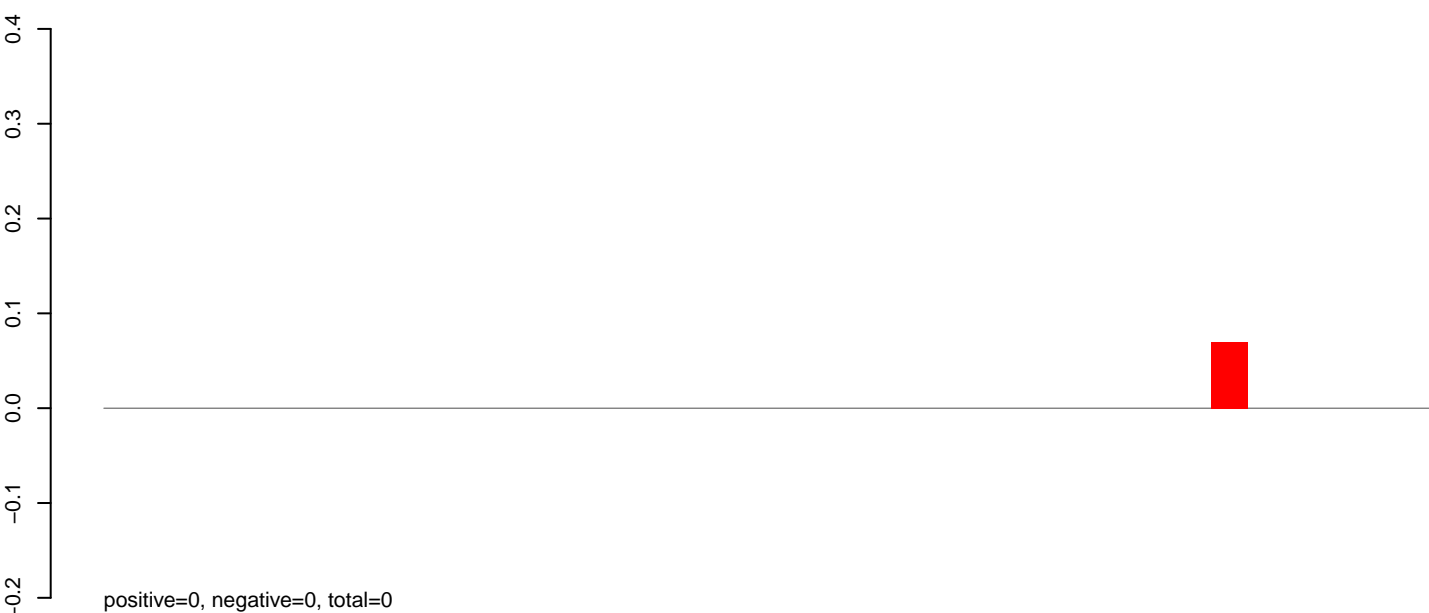

CuQuin_Mcarc_NL.rep

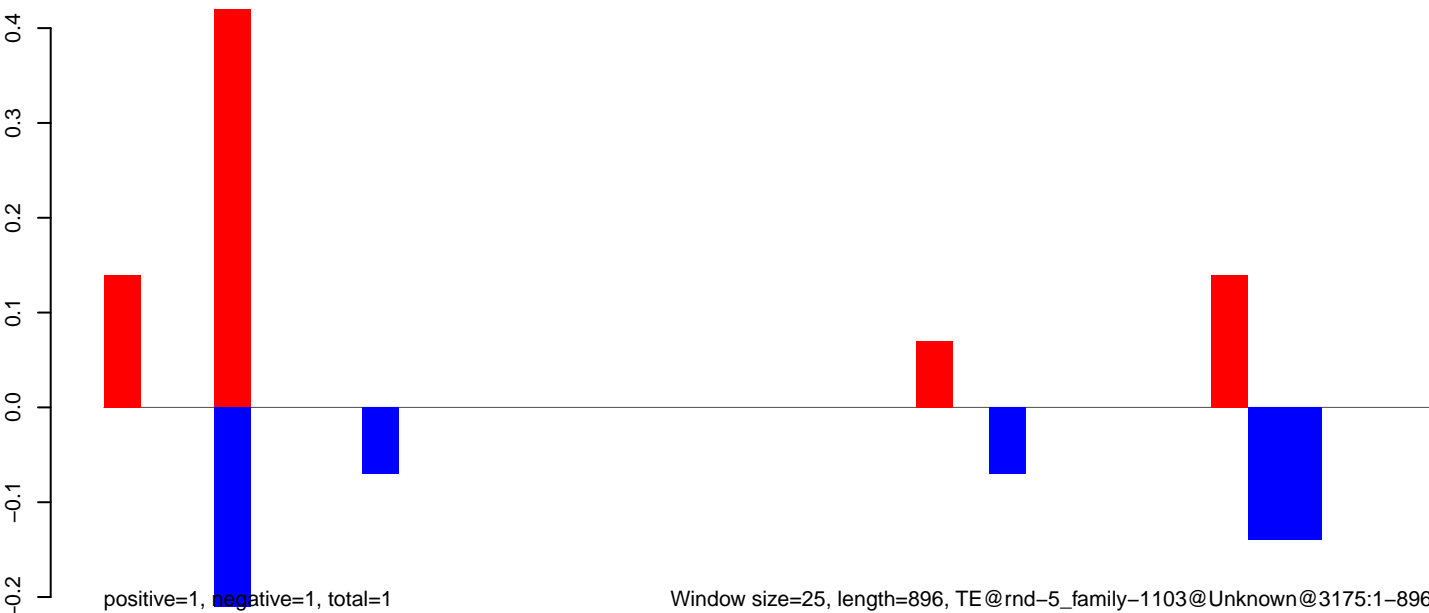

CuQuin_Mcarc_NL.18_23.rep

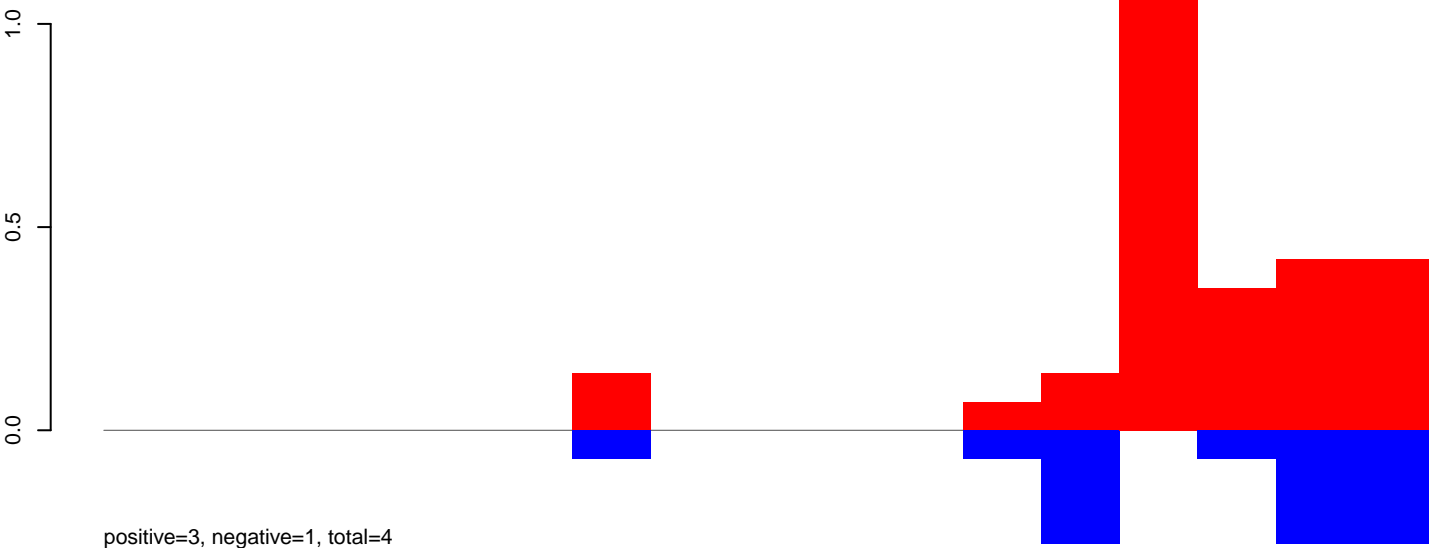

CuQuin_Mcarc_NL.24_35.rep

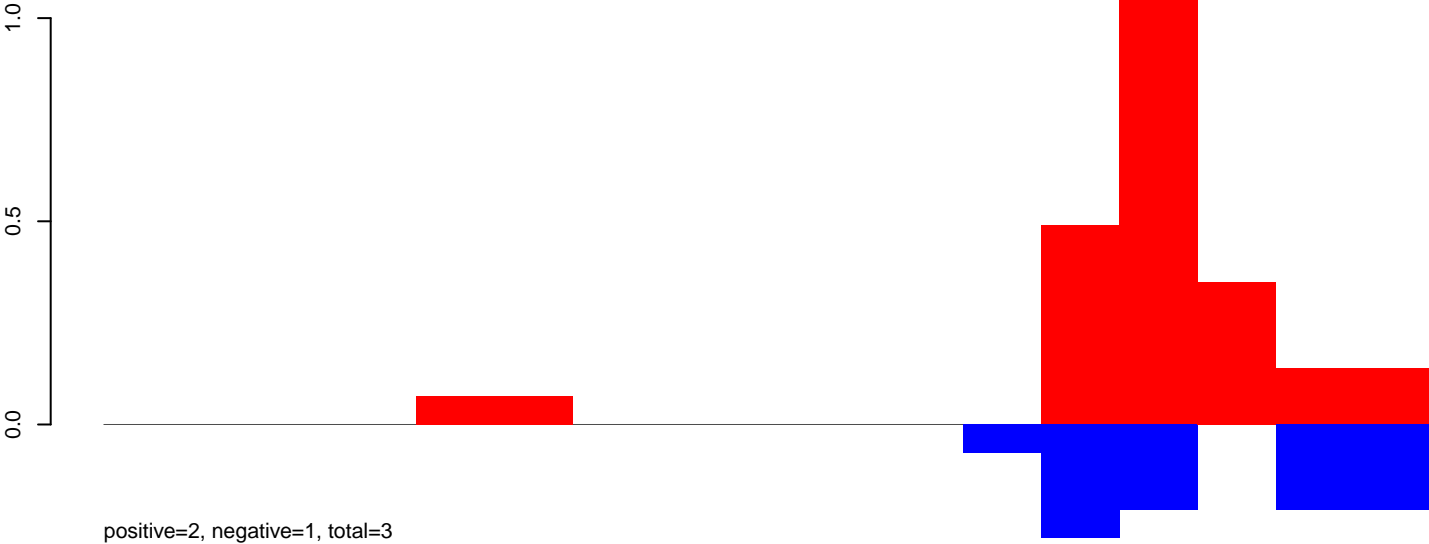

CuQuin_Mcarc_NL.rep

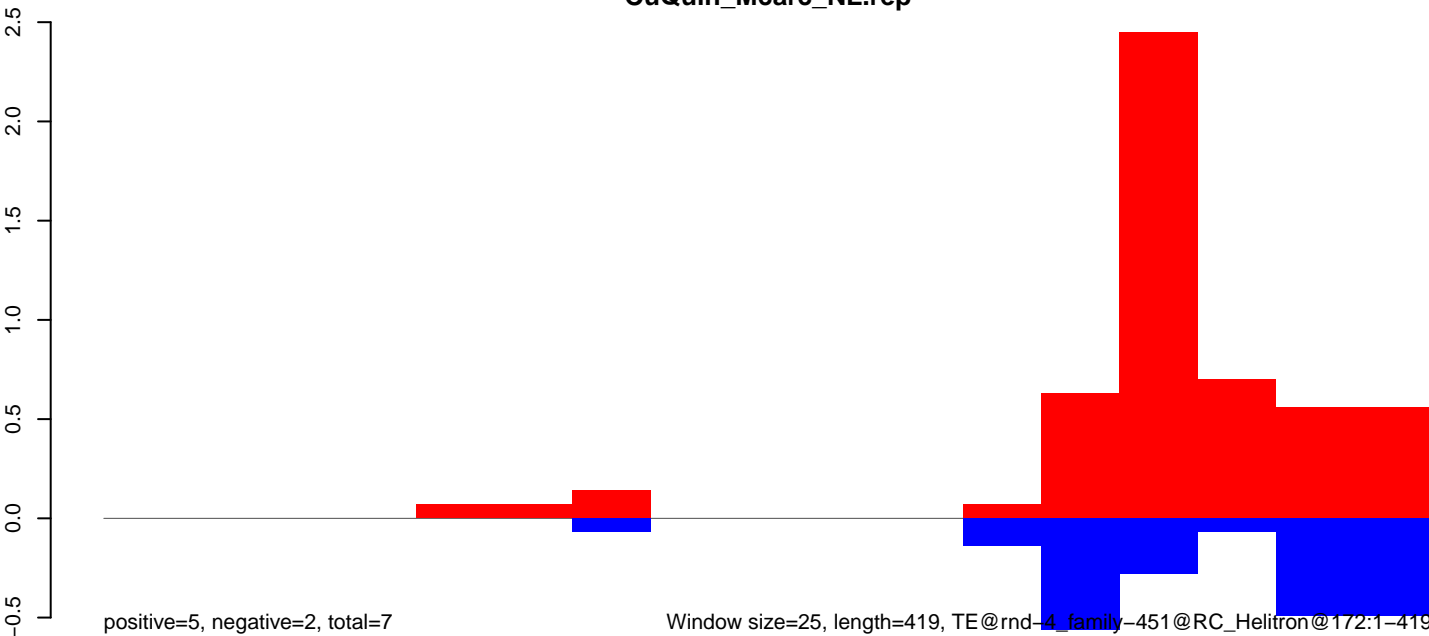

Window size=25, length=419, TE@rnd-4_family-451@RC_Helitron@172:1-419

CuQuin_Mcarc_NL.18_23.rep

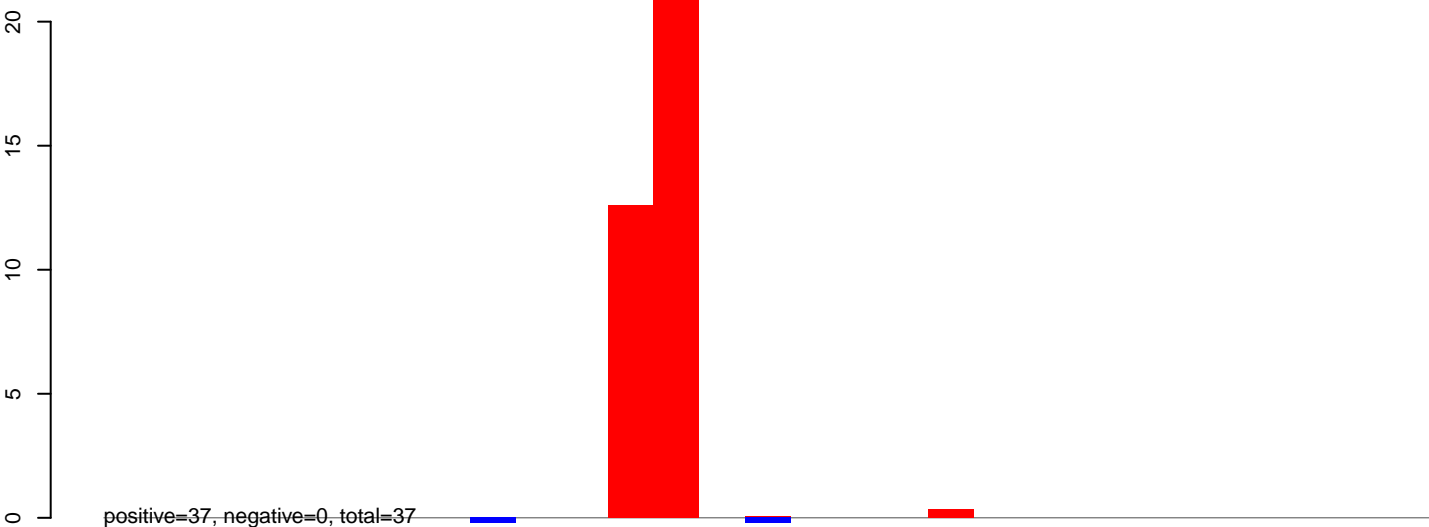

CuQuin_Mcarc_NL.24_35.rep

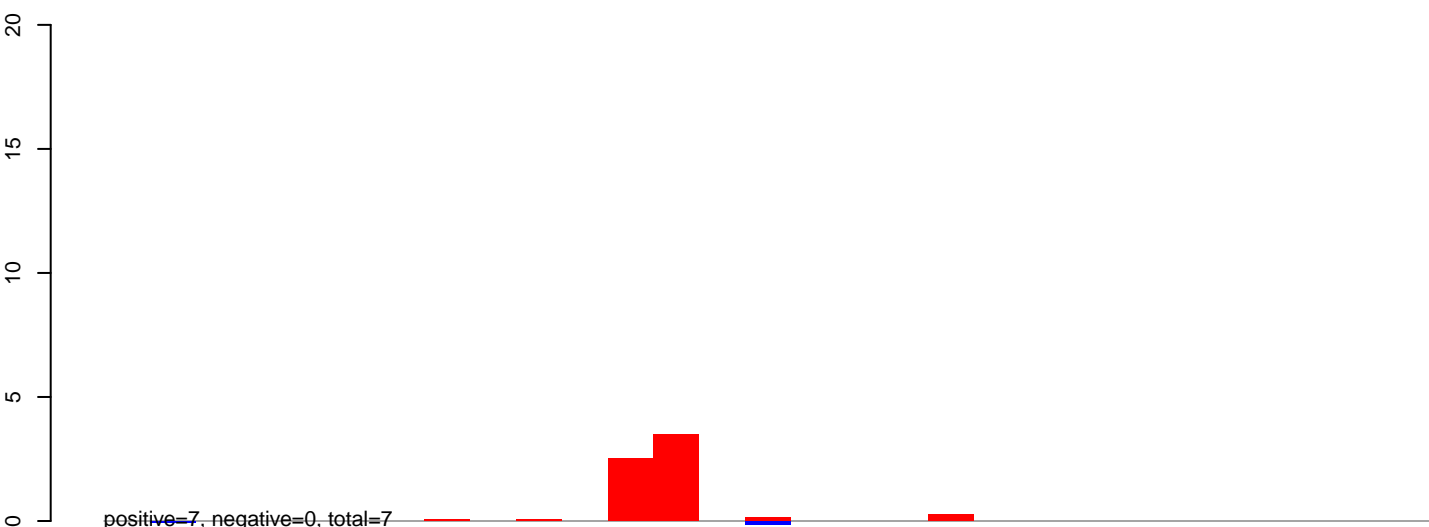

CuQuin_Mcarc_NL.rep

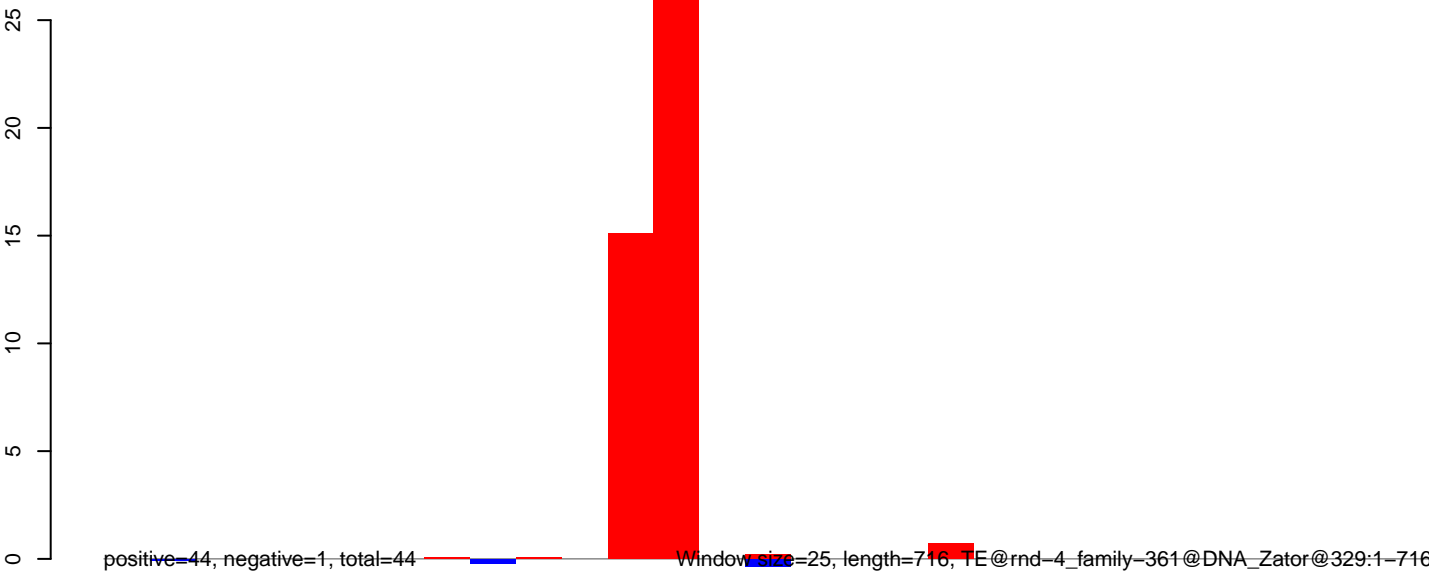

CuQuin_Mcarc_NL.18_23.rep

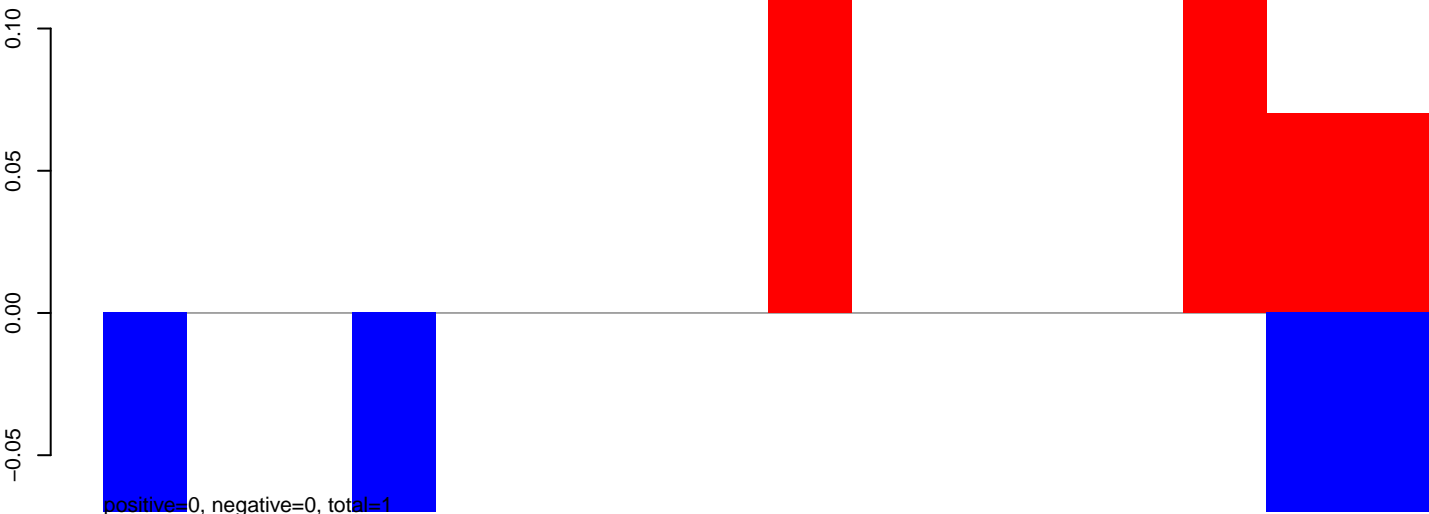

CuQuin_Mcarc_NL.24_35.rep

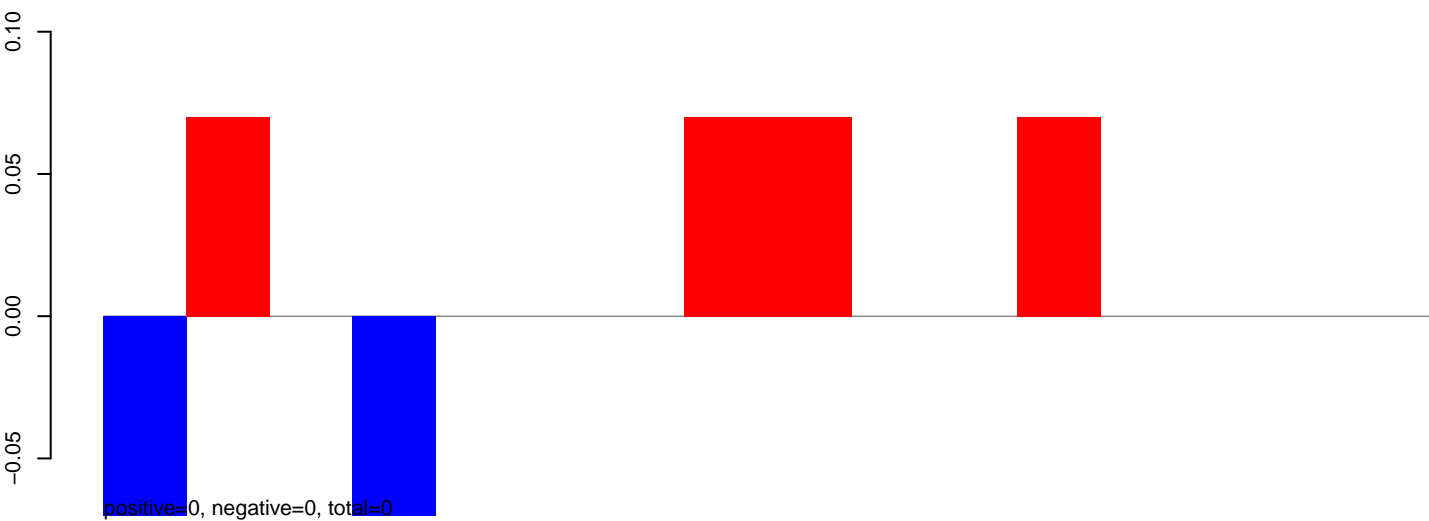

CuQuin_Mcarc_NL.rep

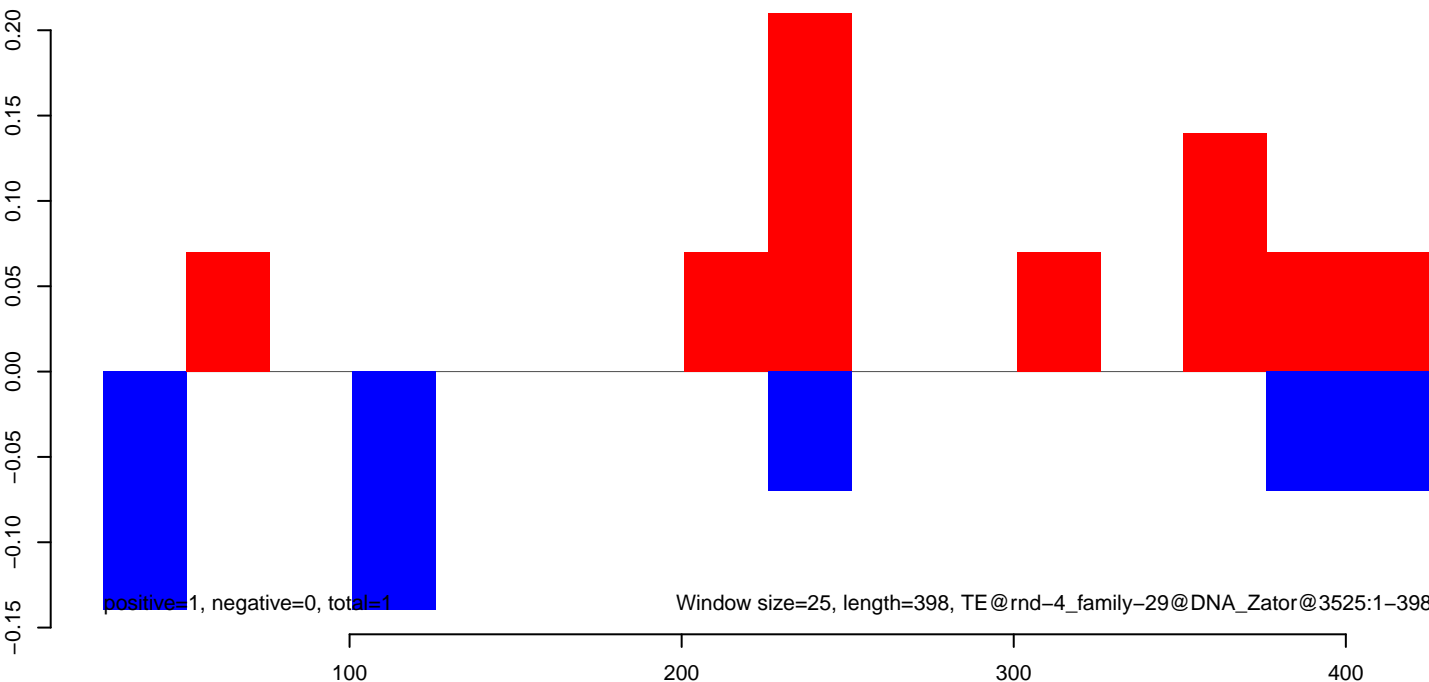

Window size=25, length=398, TE@rnd-4_family-29@DNA_Zator@3525:1-398

CuQuin_Mcarc_NL.18_23.rep

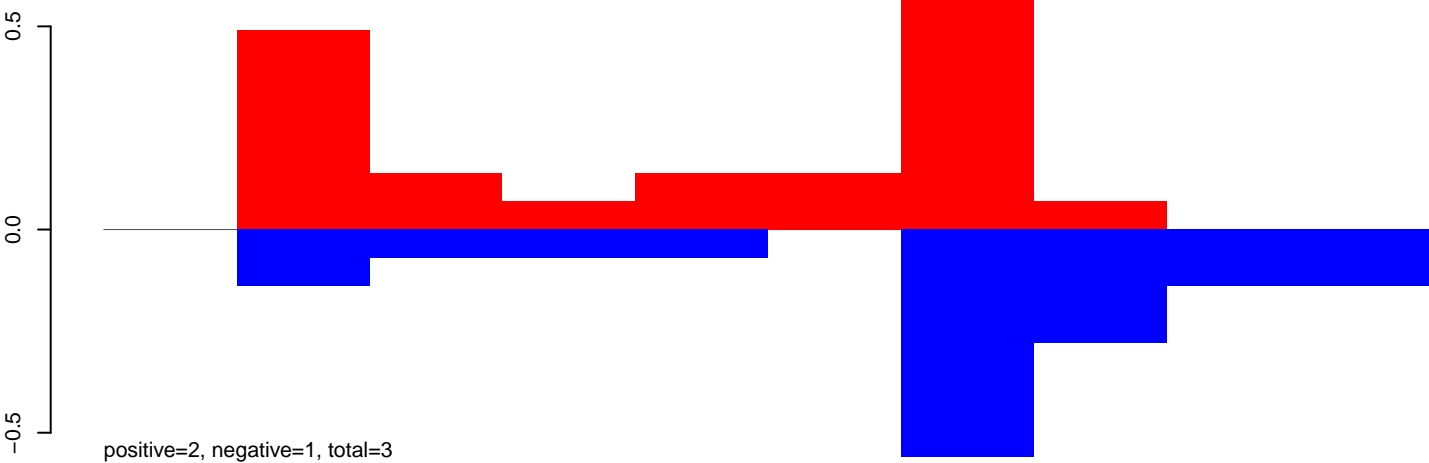

CuQuin_Mcarc_NL.24_35.rep

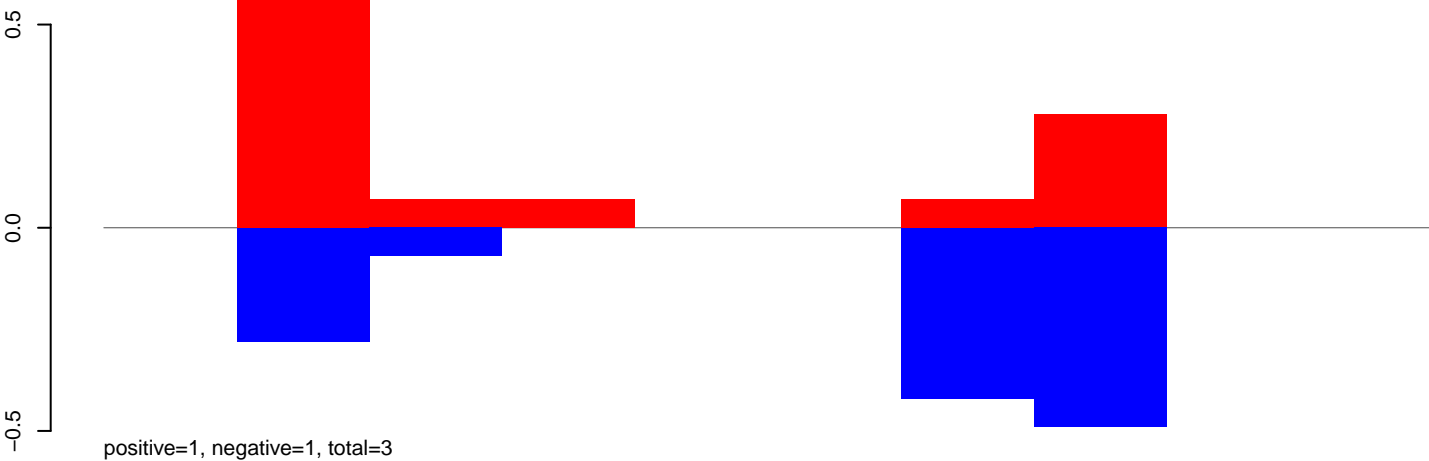

CuQuin_Mcarc_NL.rep

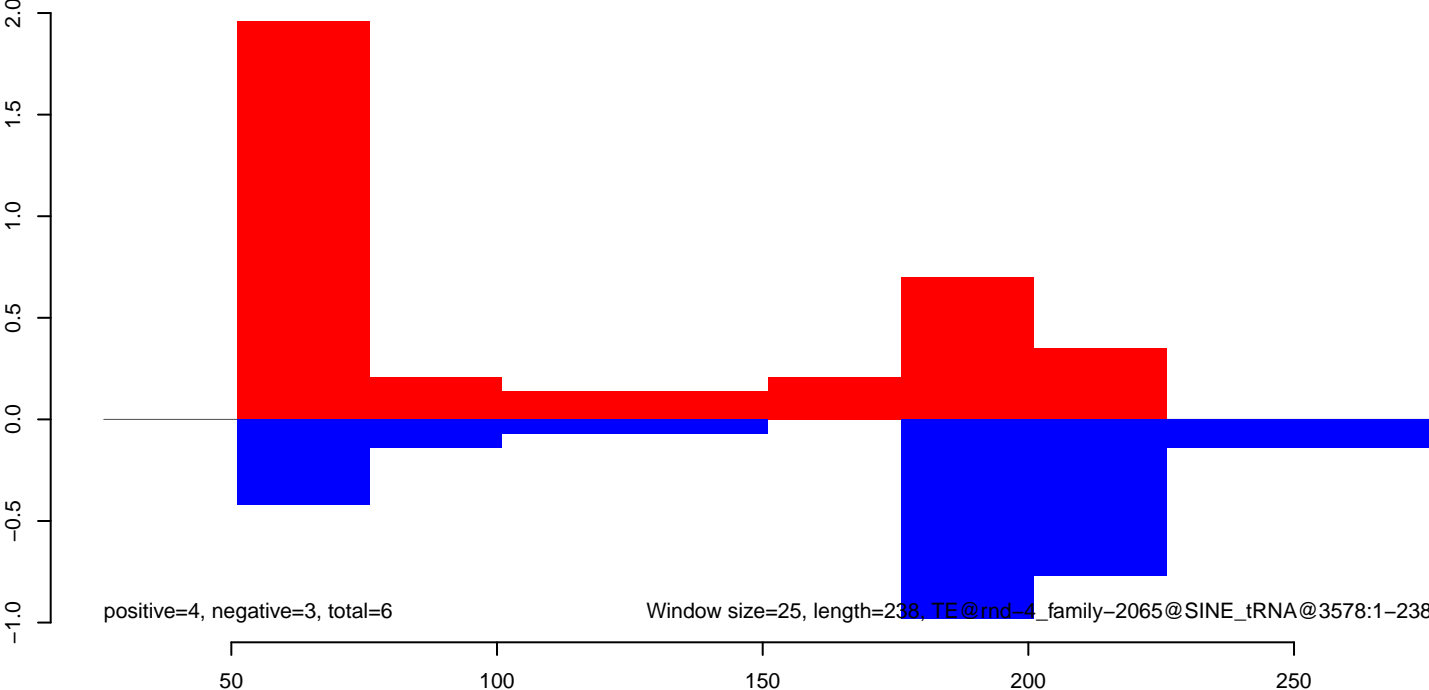

CuQuin_Mcarc_NL.18_23.rep

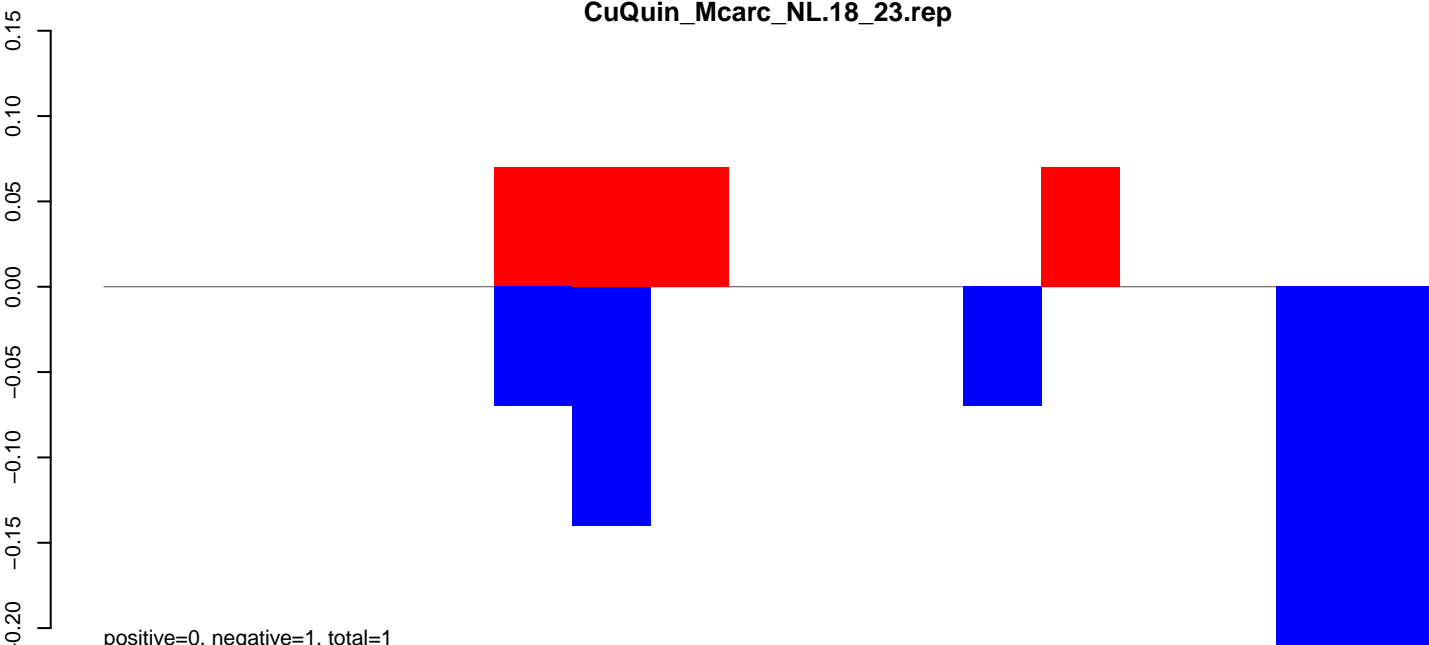

positive=0, negative=1, total=1

CuQuin_Mcarc_NL.24_35.rep

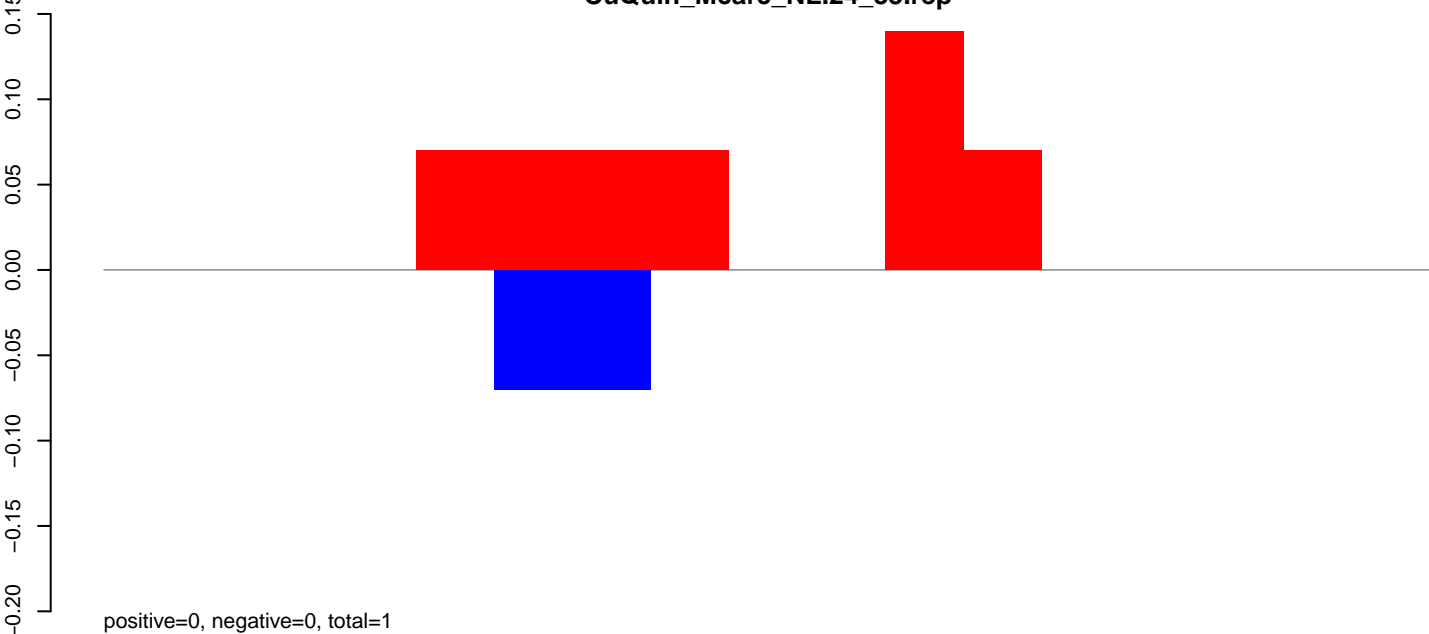

positive=0, negative=0, total=1

CuQuin_Mcarc_NL.rep

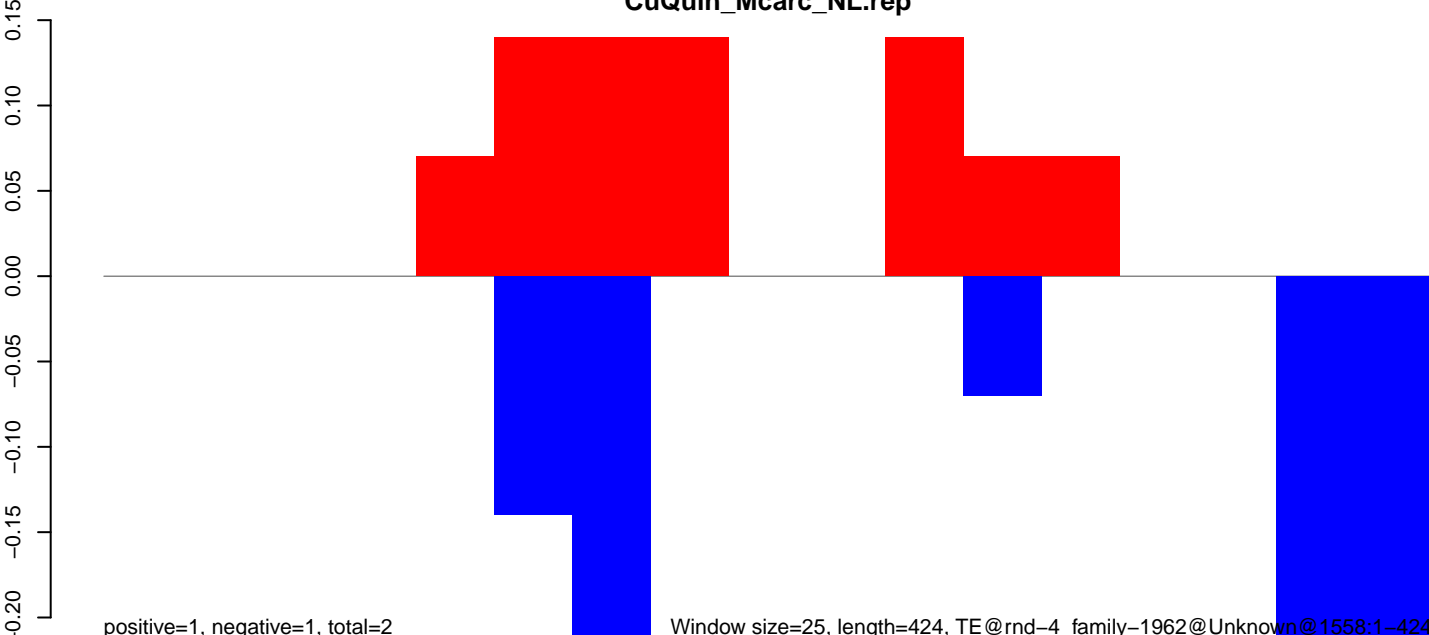

positive=1, negative=1, total=2

Window size=25, length=424, TE@rnd-4_family-1962@Unknown@1558:1-424

100

200

300

400

CuQuin_Mcarc_NL.18_23.rep

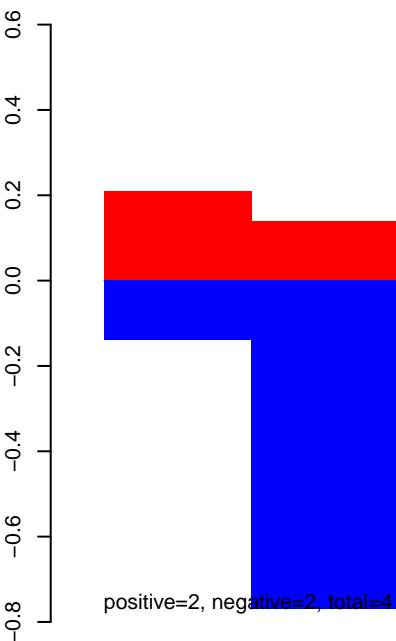

CuQuin_Mcarc_NL.24_35.rep

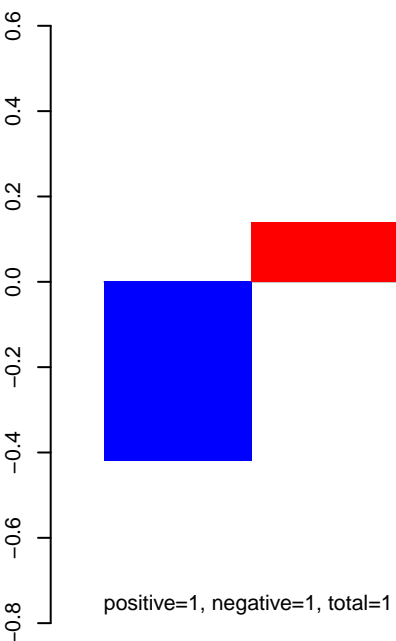

CuQuin_Mcarc_NL.rep

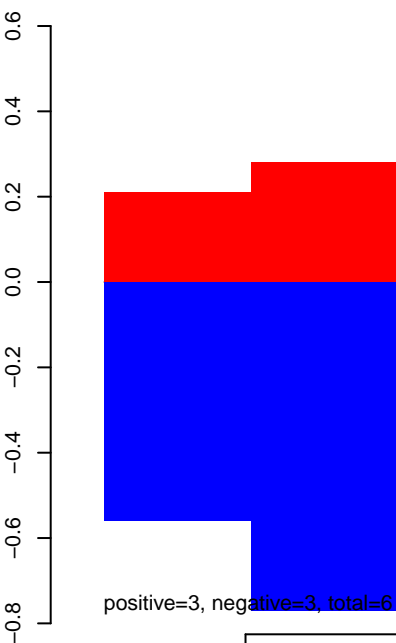

CuQuin_Mcarc_NL.18_23.rep

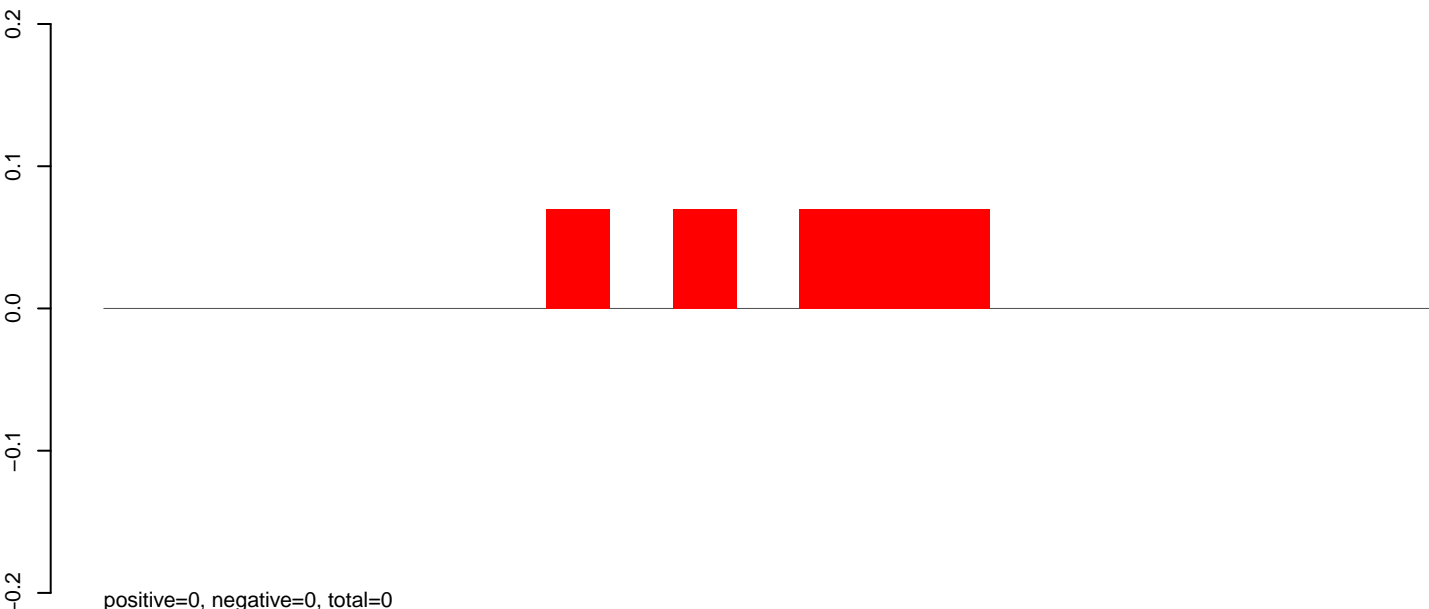

CuQuin_Mcarc_NL.24_35.rep

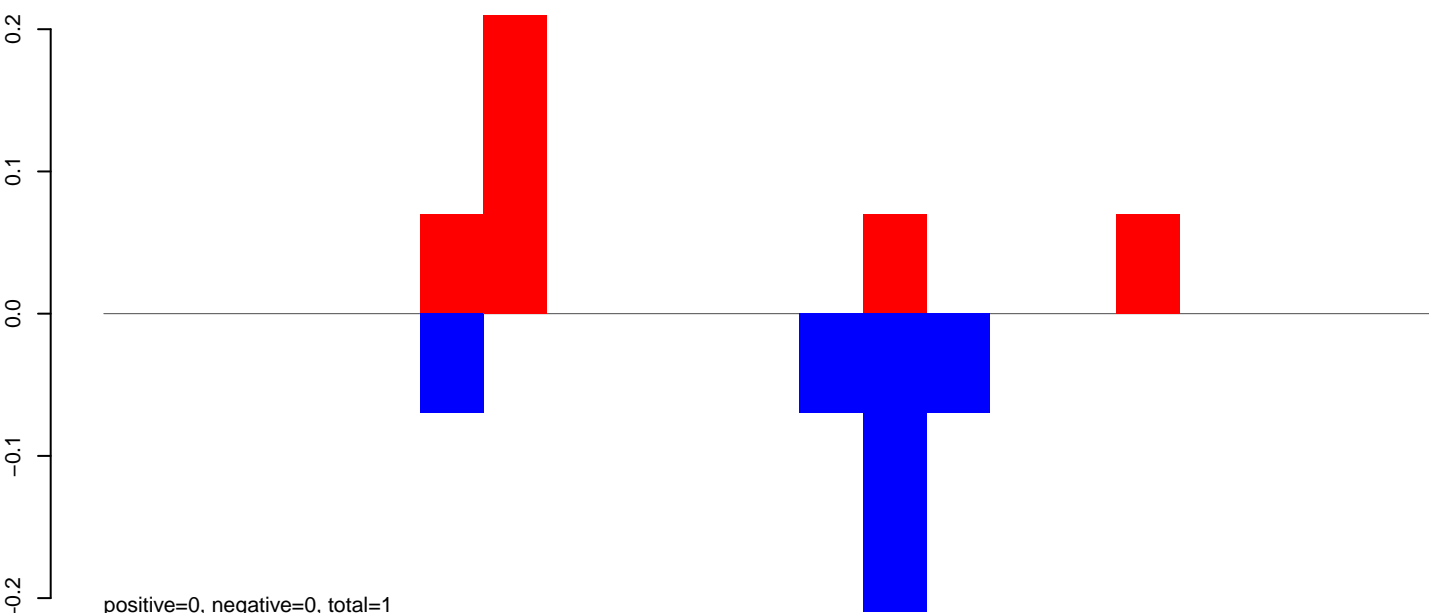

CuQuin_Mcarc_NL.rep

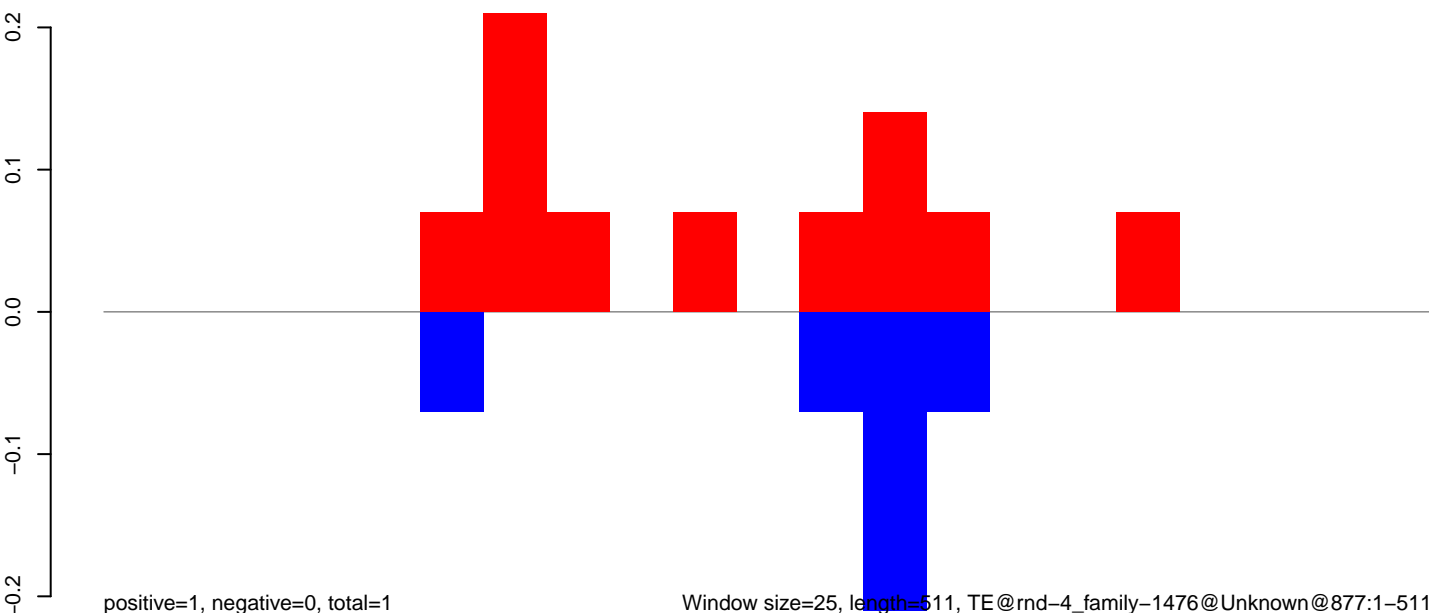

Window size=25, length=511, TE@rnd-4_family-1476@Unknown@877:1-511

CuQuin_Mcarc_NL.18_23.rep

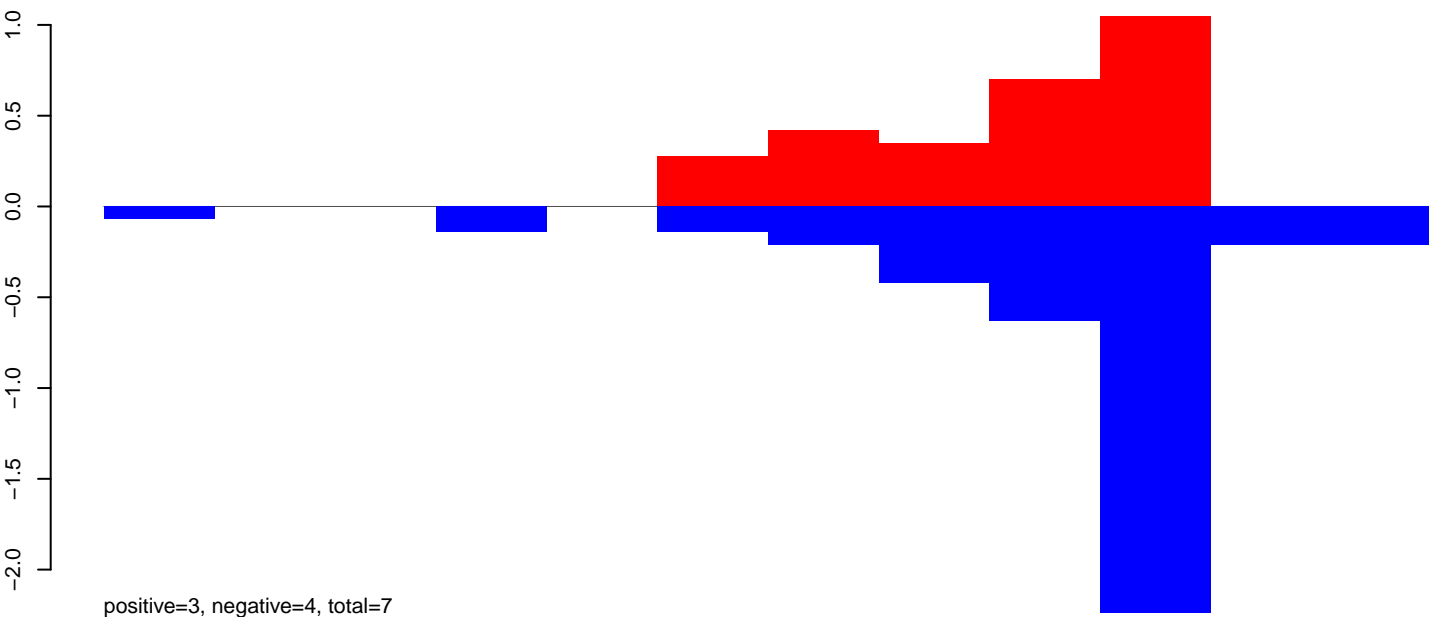

CuQuin_Mcarc_NL.24_35.rep

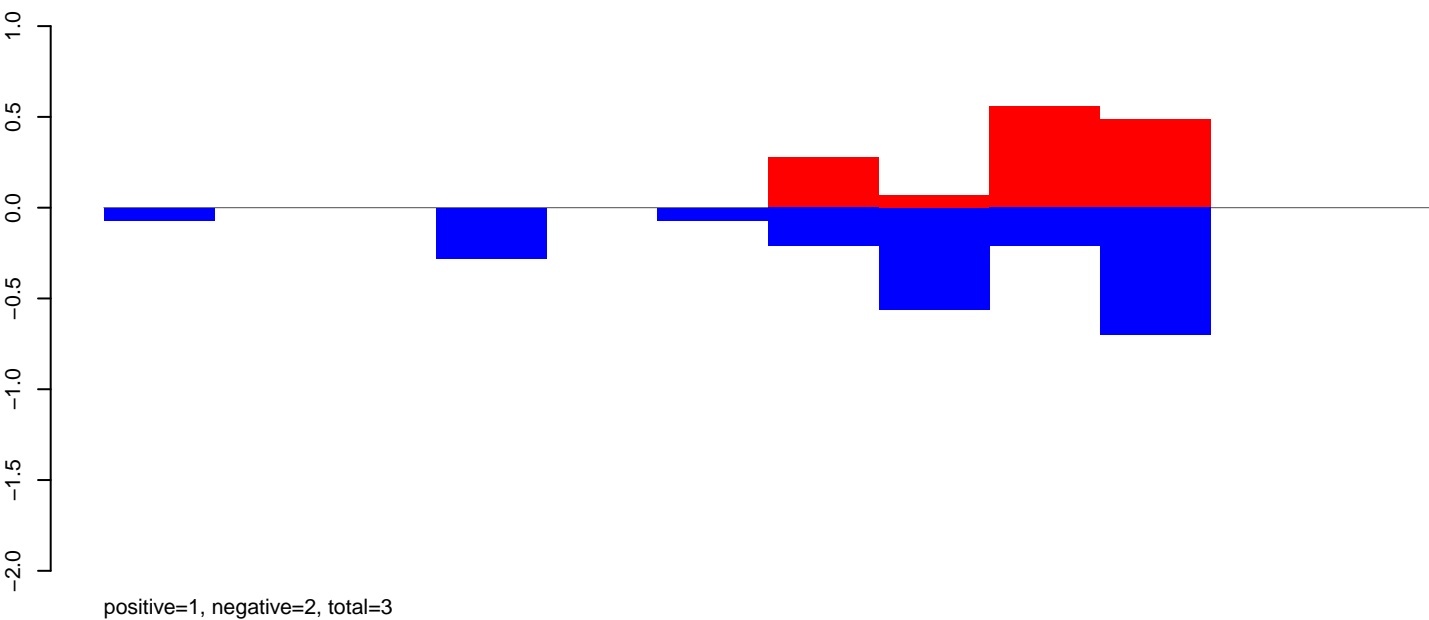

CuQuin_Mcarc_NL.rep

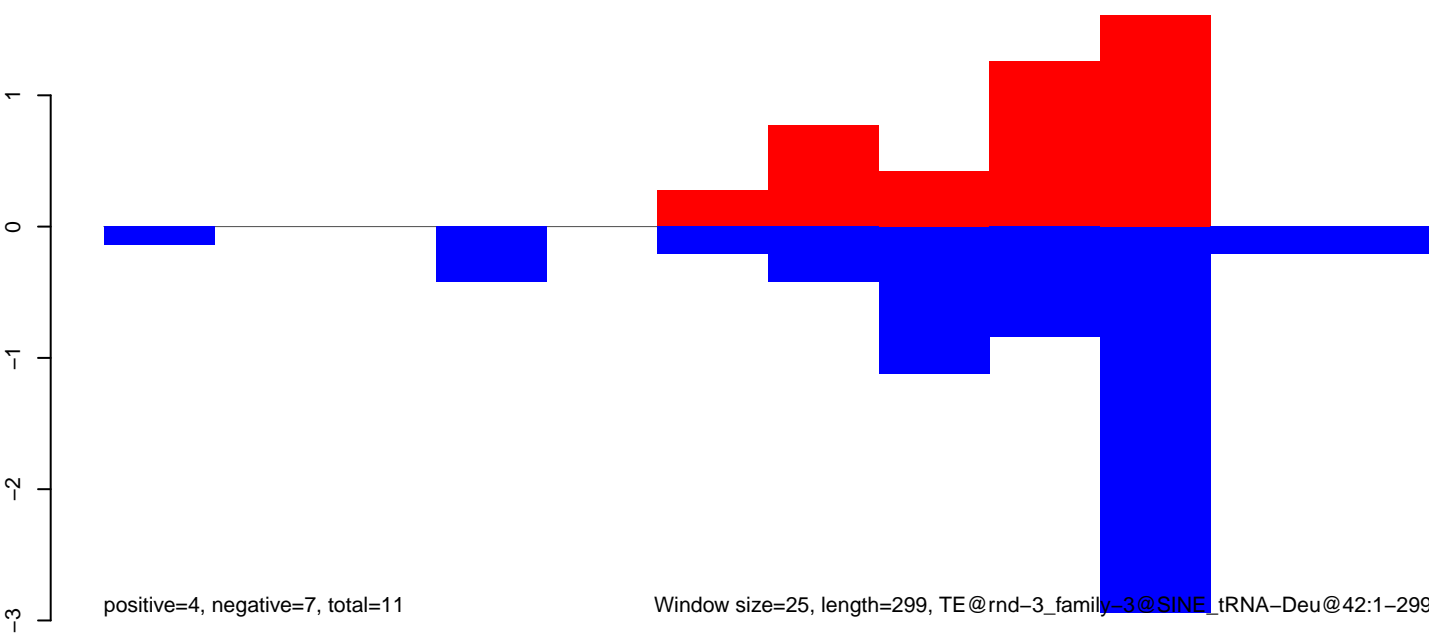

Window size=25, length=299, TE@rnd-3_family-3@SINE_tRNA-Deu@42:1-299

CuQuin_Mcarc_NL.18_23.rep

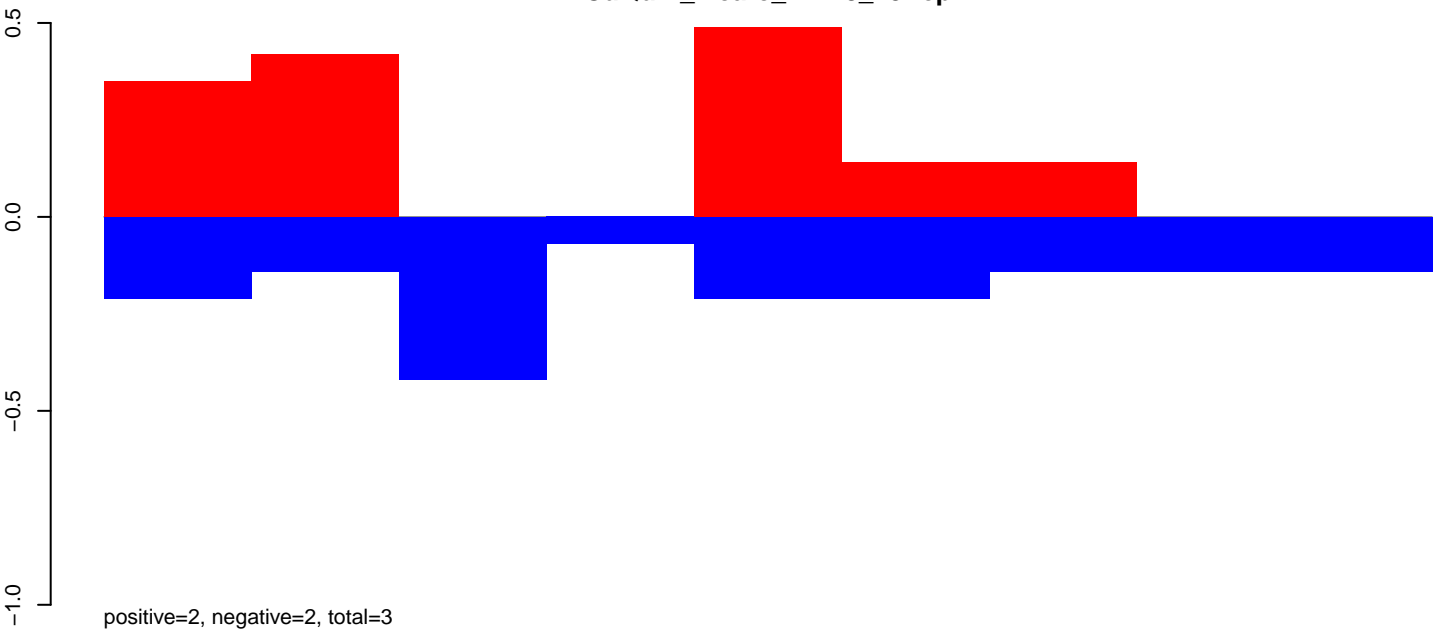

CuQuin_Mcarc_NL.24_35.rep

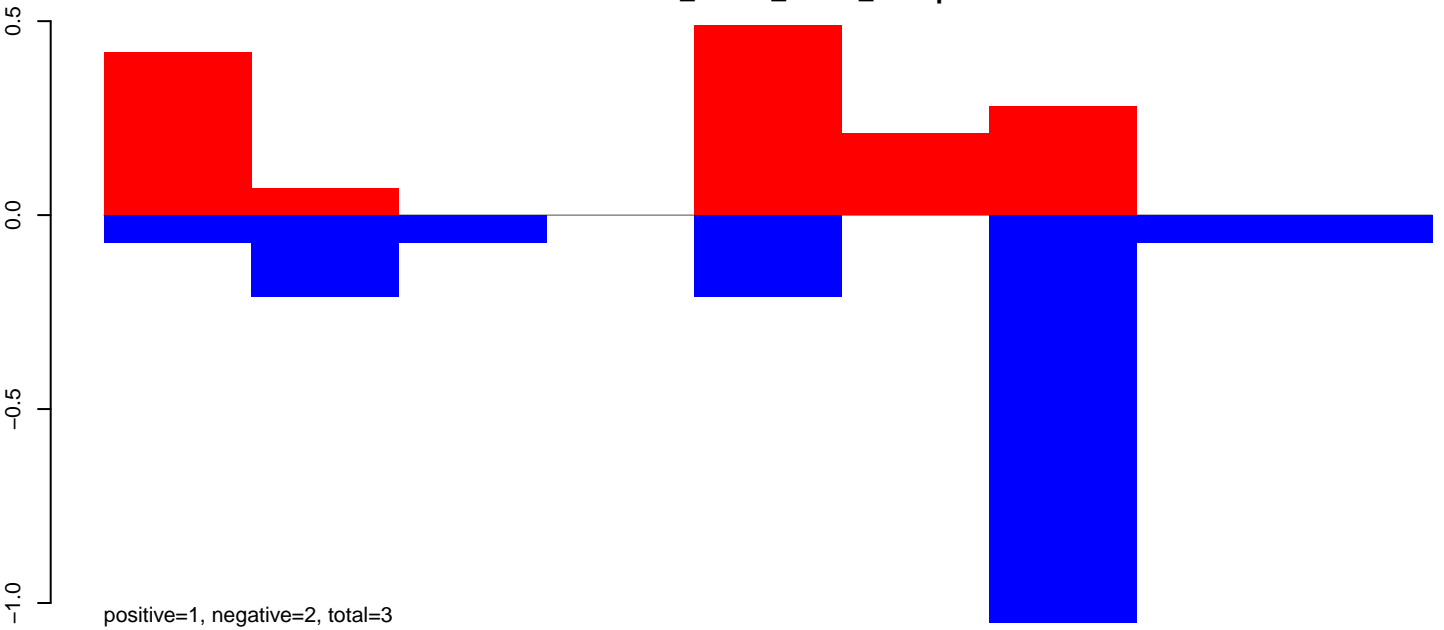

CuQuin_Mcarc_NL.rep

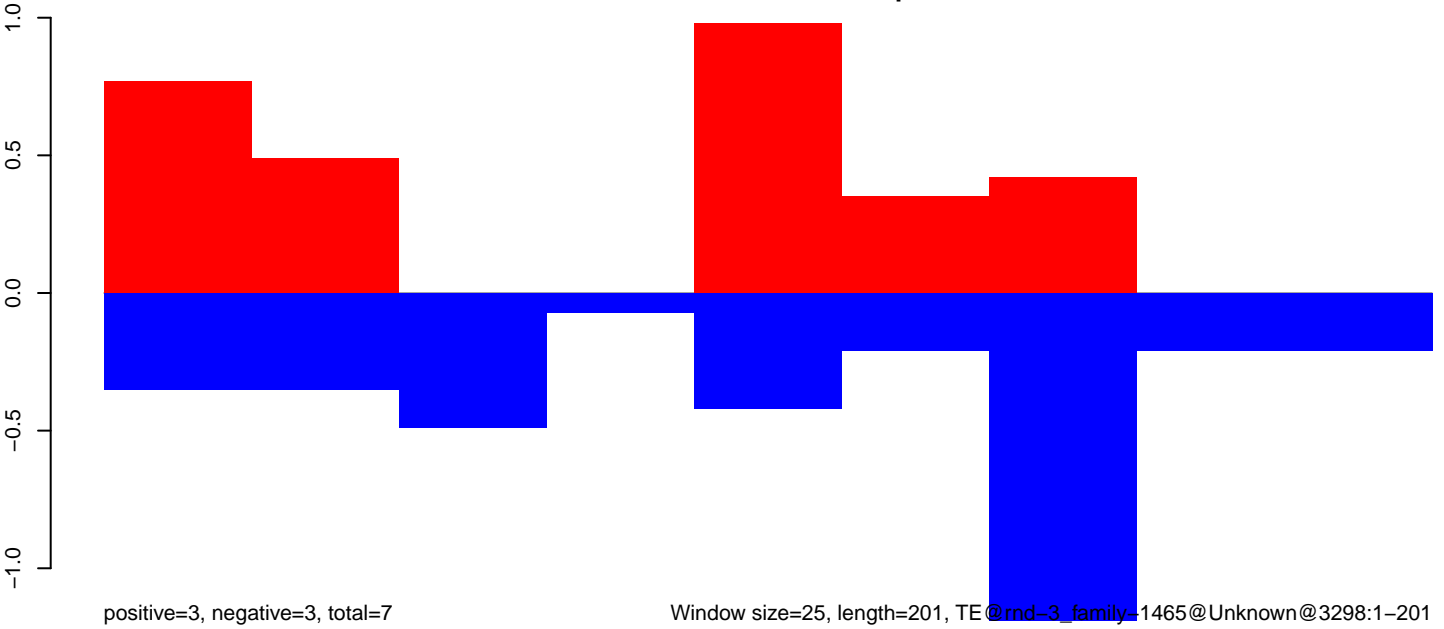

CuQuin_Mcarc_NL.18_23.rep

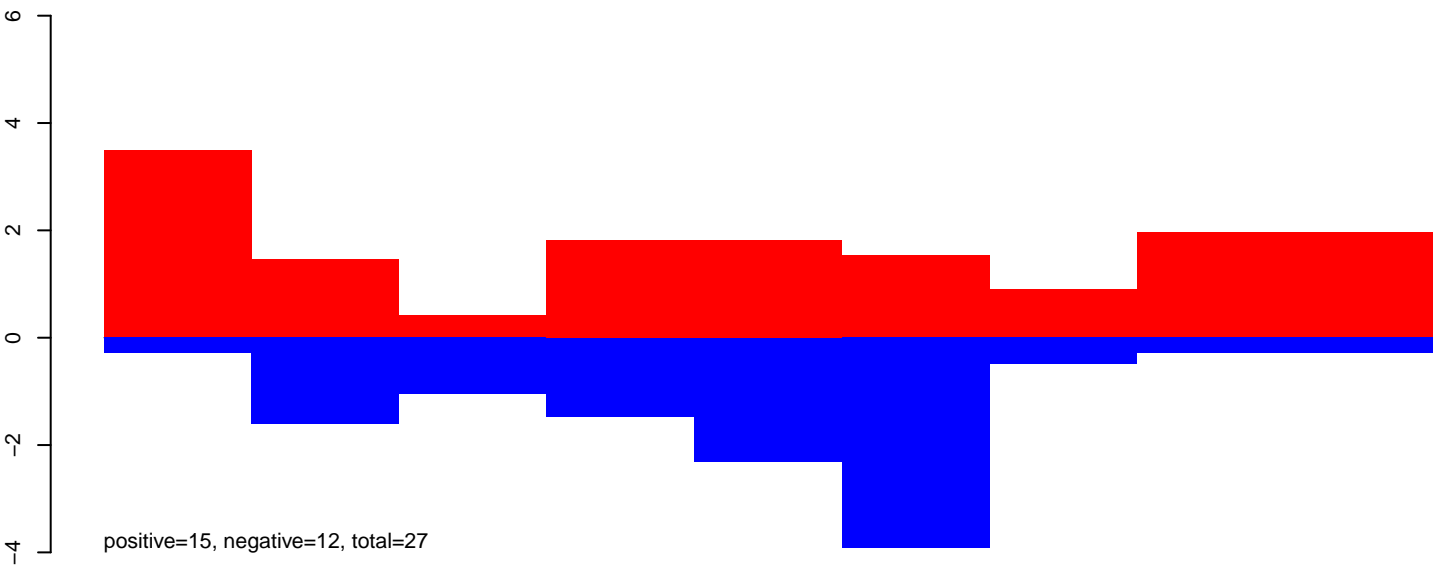

CuQuin_Mcarc_NL.18_23.rep

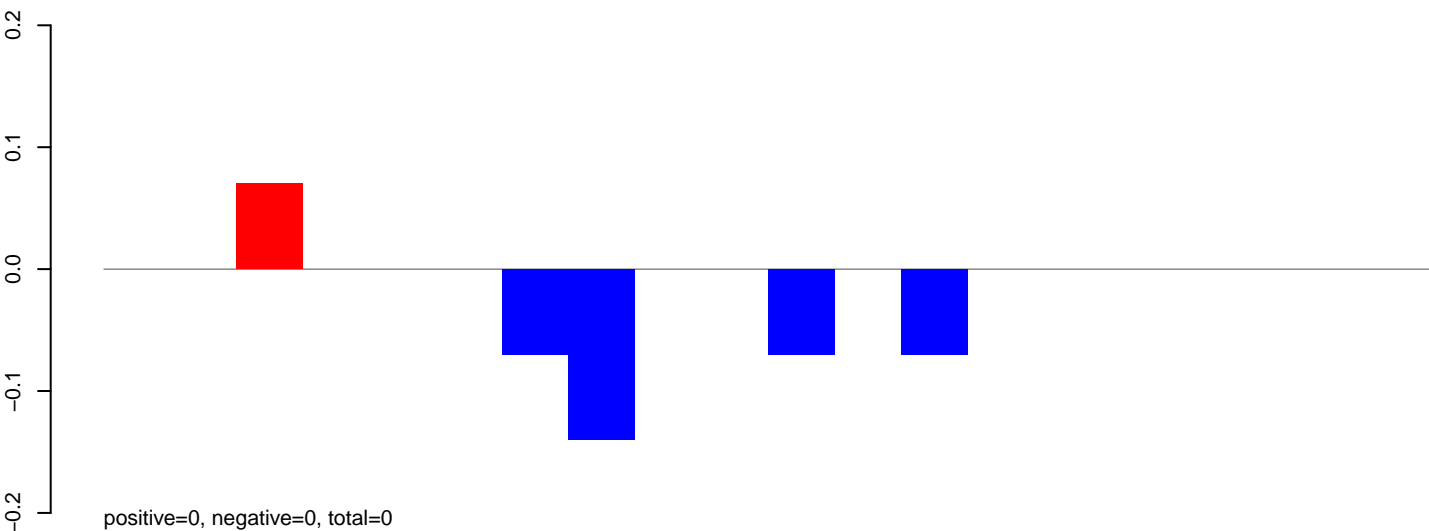

CuQuin_Mcarc_NL.24_35.rep

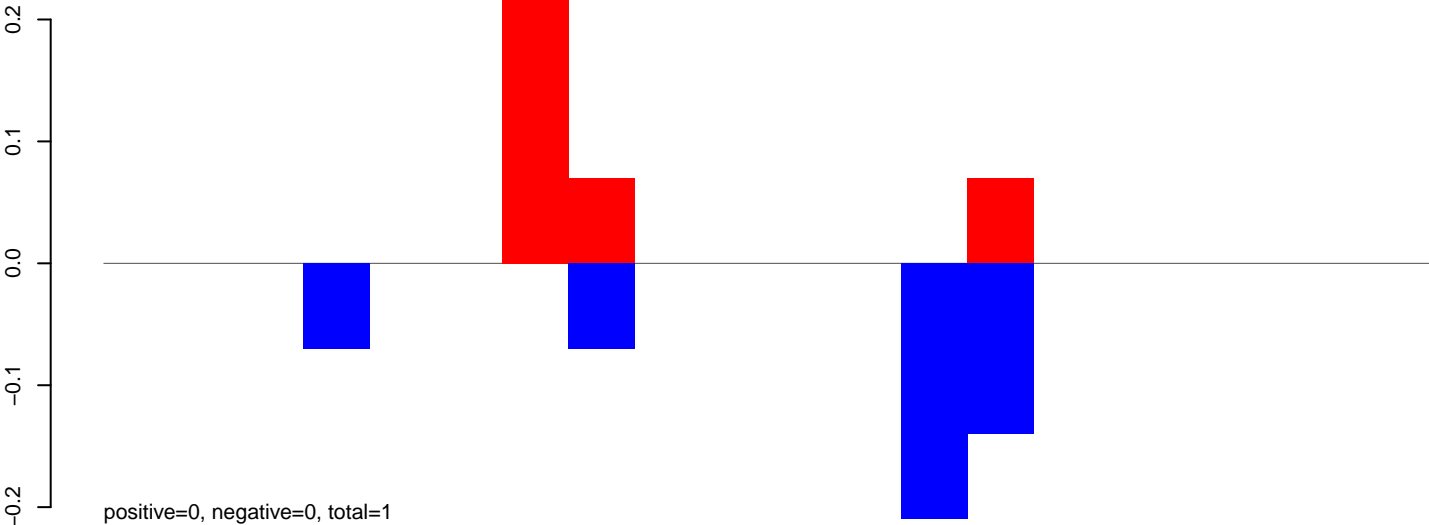

CuQuin_Mcarc_NL.rep

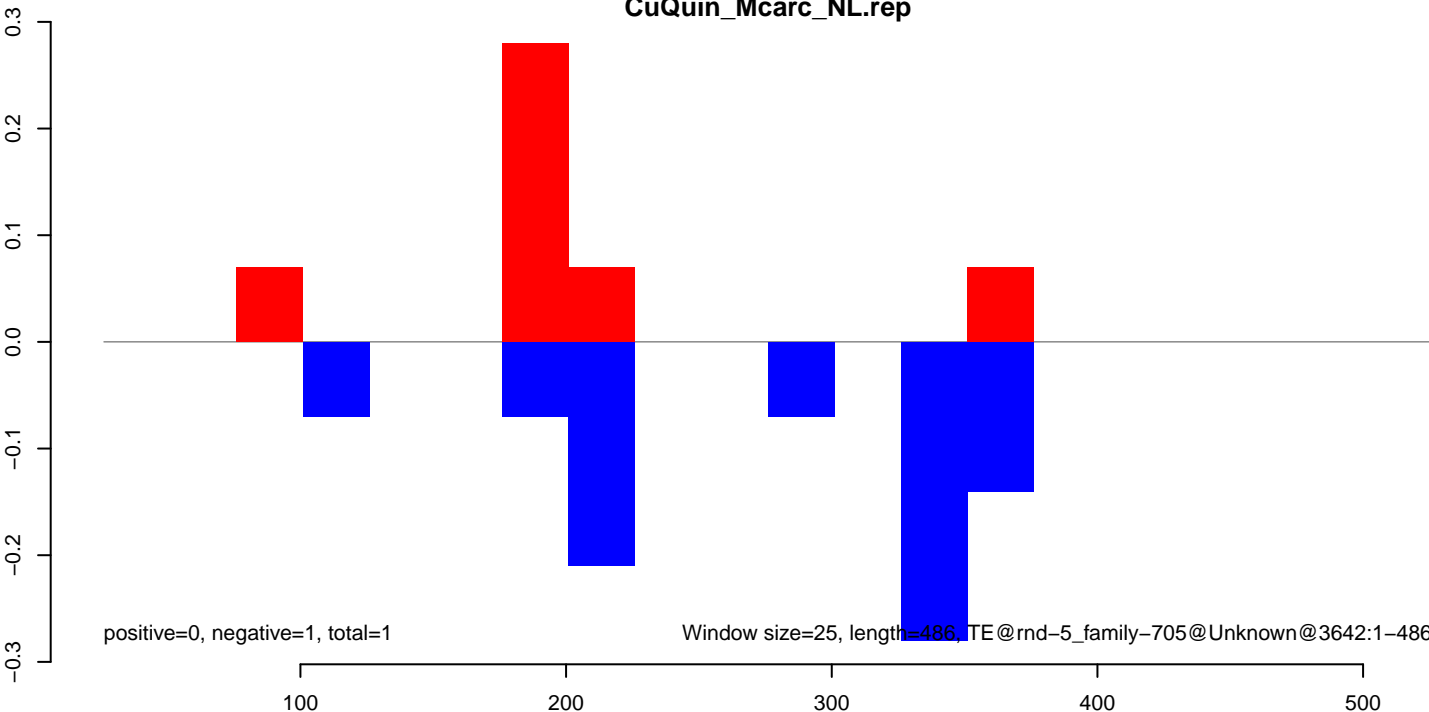

CuQuin_Mcarc_NL.18_23.rep

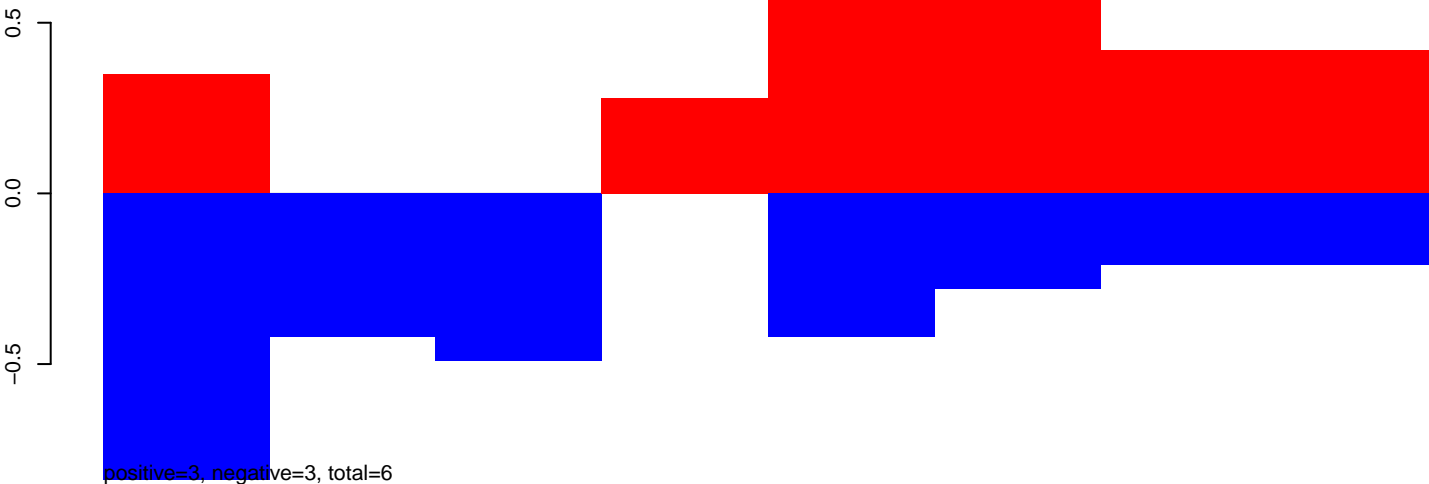

CuQuin_Mcarc_NL.24_35.rep

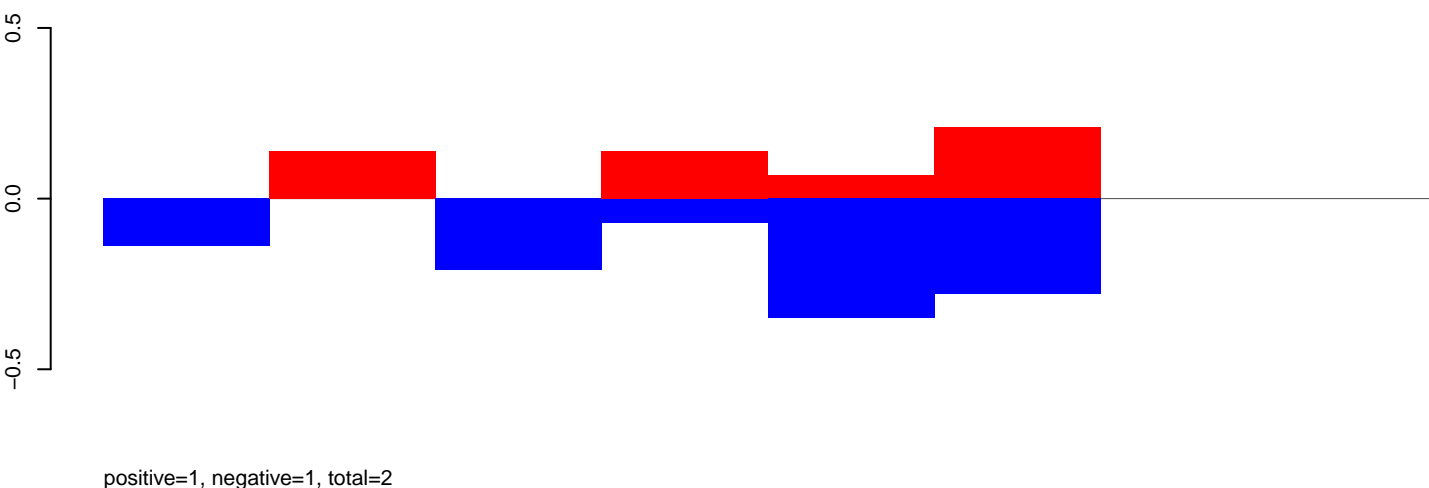

CuQuin_Mcarc_NL.rep

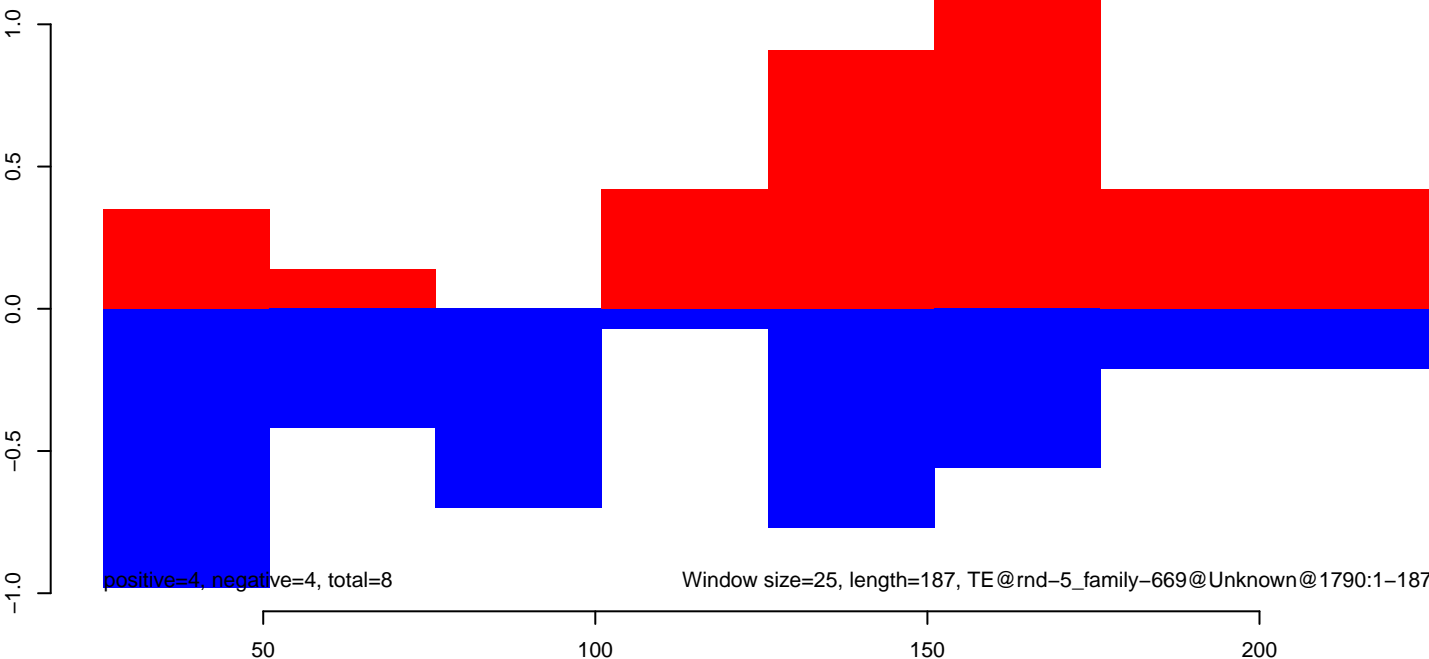

CuQuin_Mcarc_NL.18_23.rep

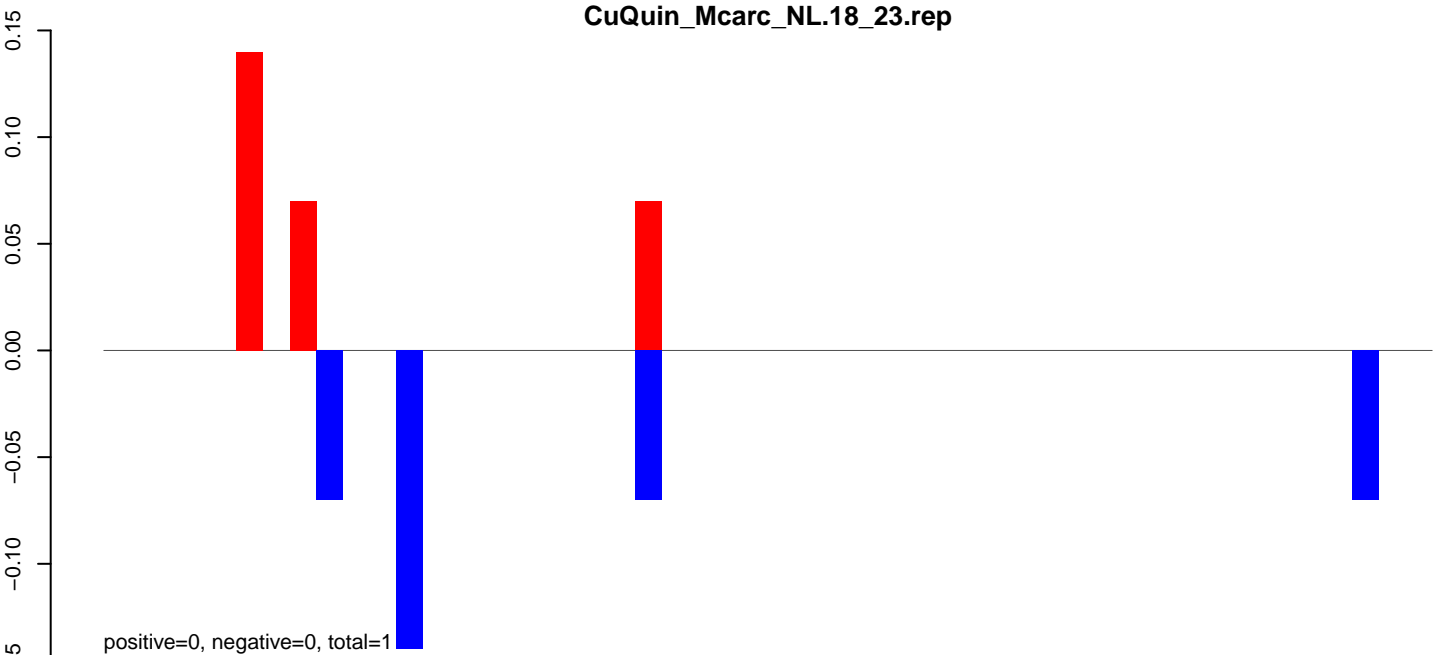

CuQuin_Mcarc_NL.24_35.rep

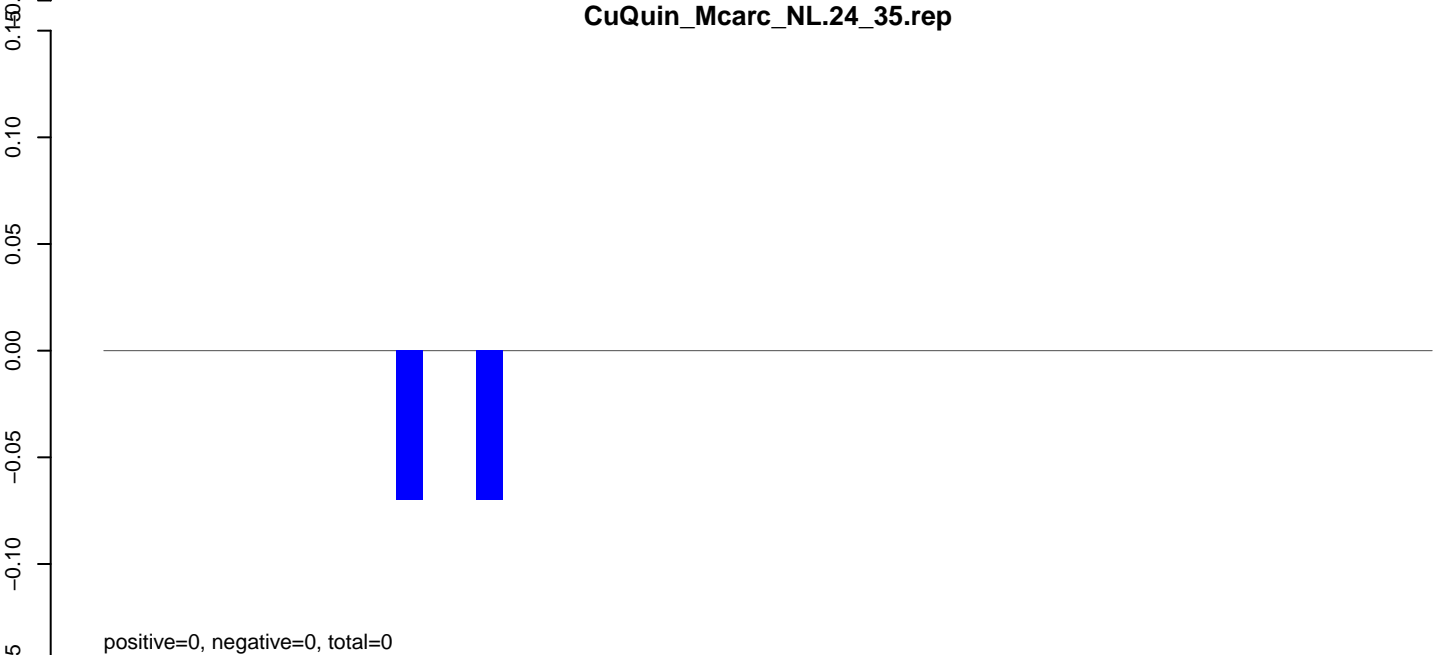

CuQuin_Mcarc_NL.rep

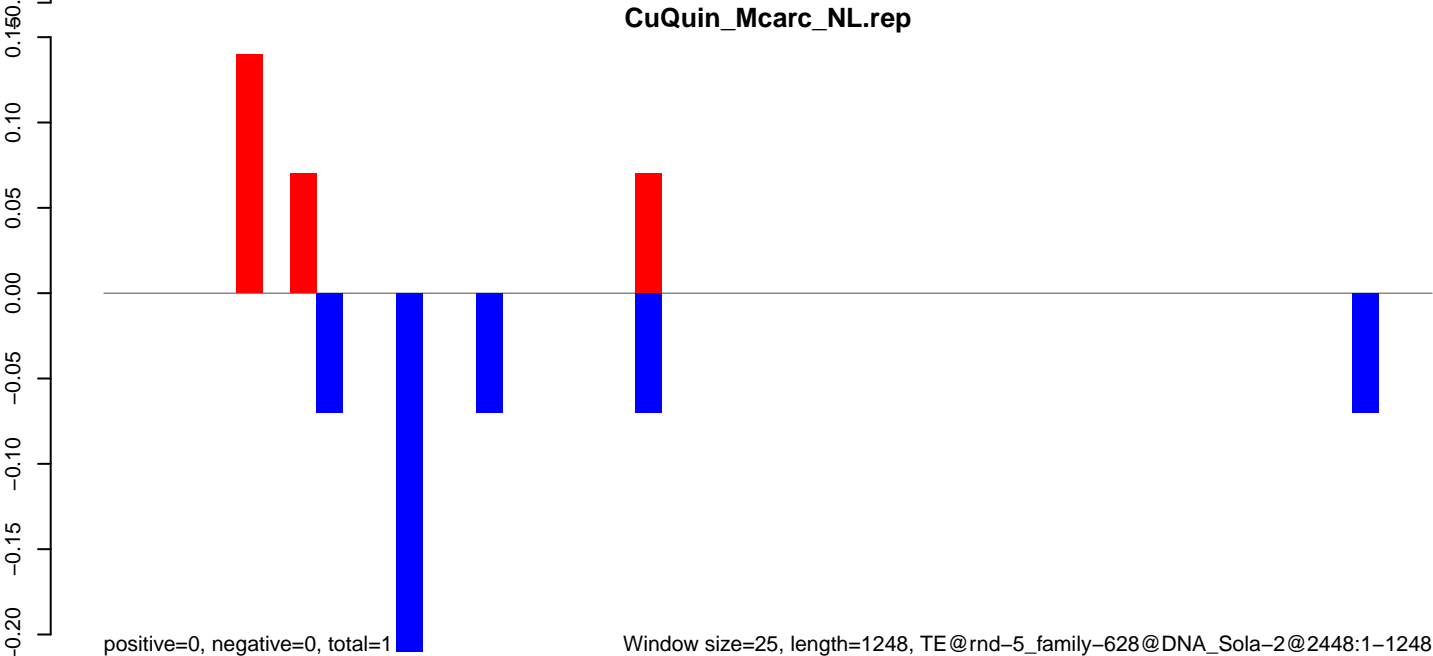

CuQuin_Mcarc_NL.18_23.rep

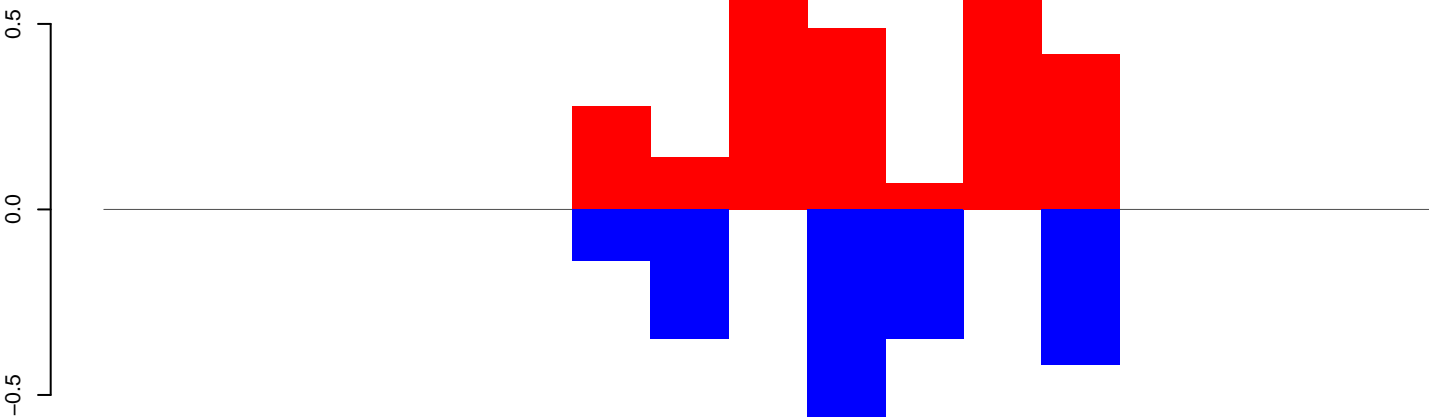

positive=3, negative=2, total=5

CuQuin_Mcarc_NL.24_35.rep

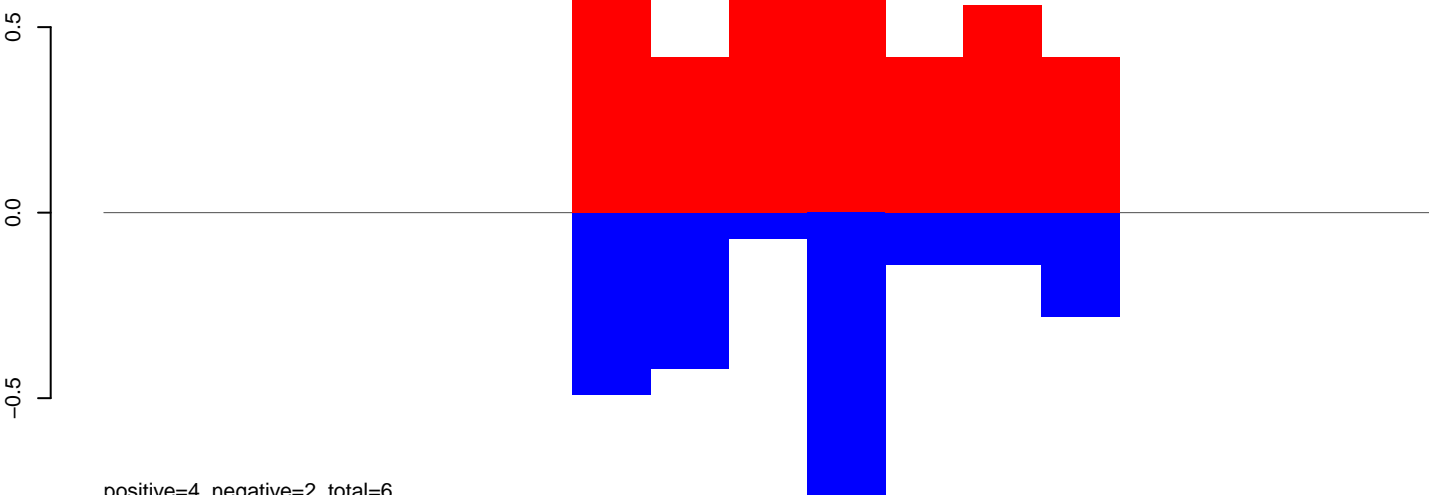

positive=4, negative=2, total=6

CuQuin_Mcarc_NL.rep

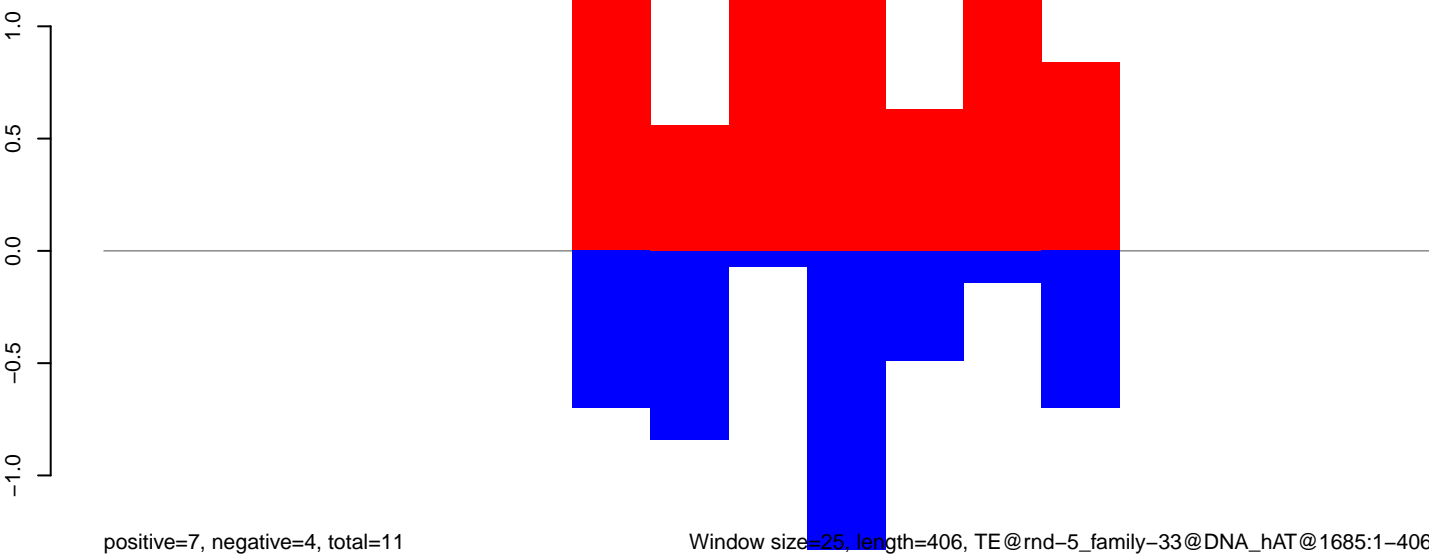

positive=7, negative=4, total=11

Window size=25, length=406, TE@rnd-5_family-33@DNA_hAT@1685:1-406

100

200

300

400

CuQuin_Mcarc_NL.18_23.rep

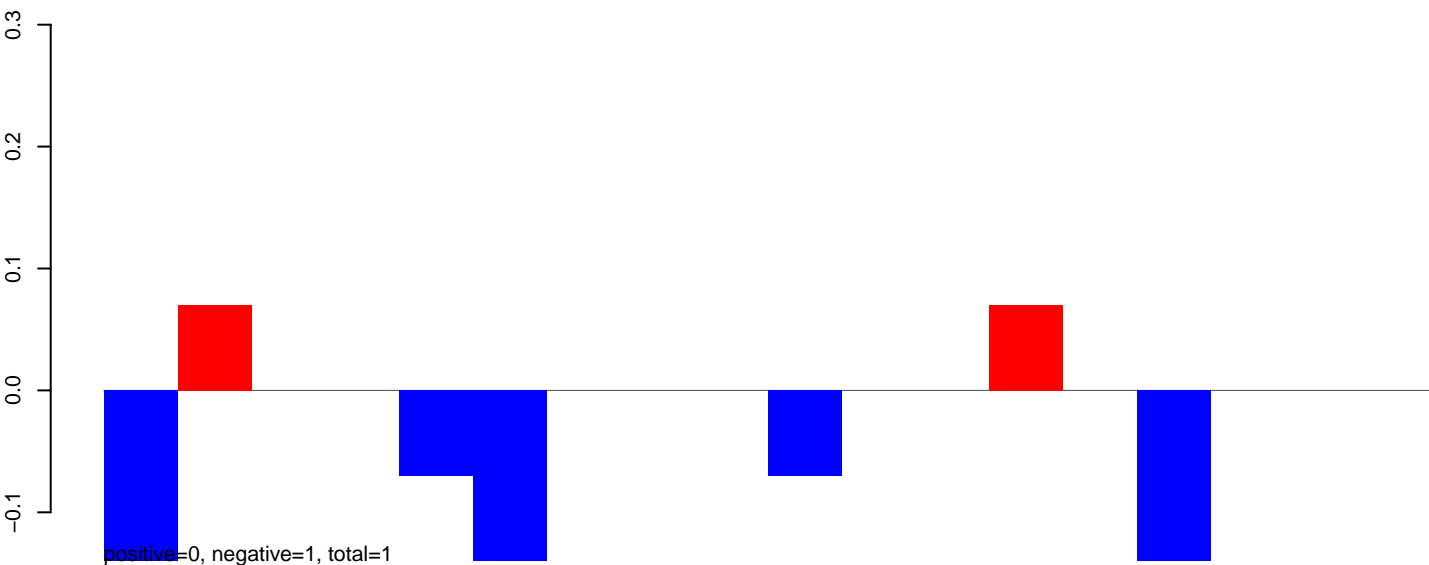

CuQuin_Mcarc_NL.24_35.rep

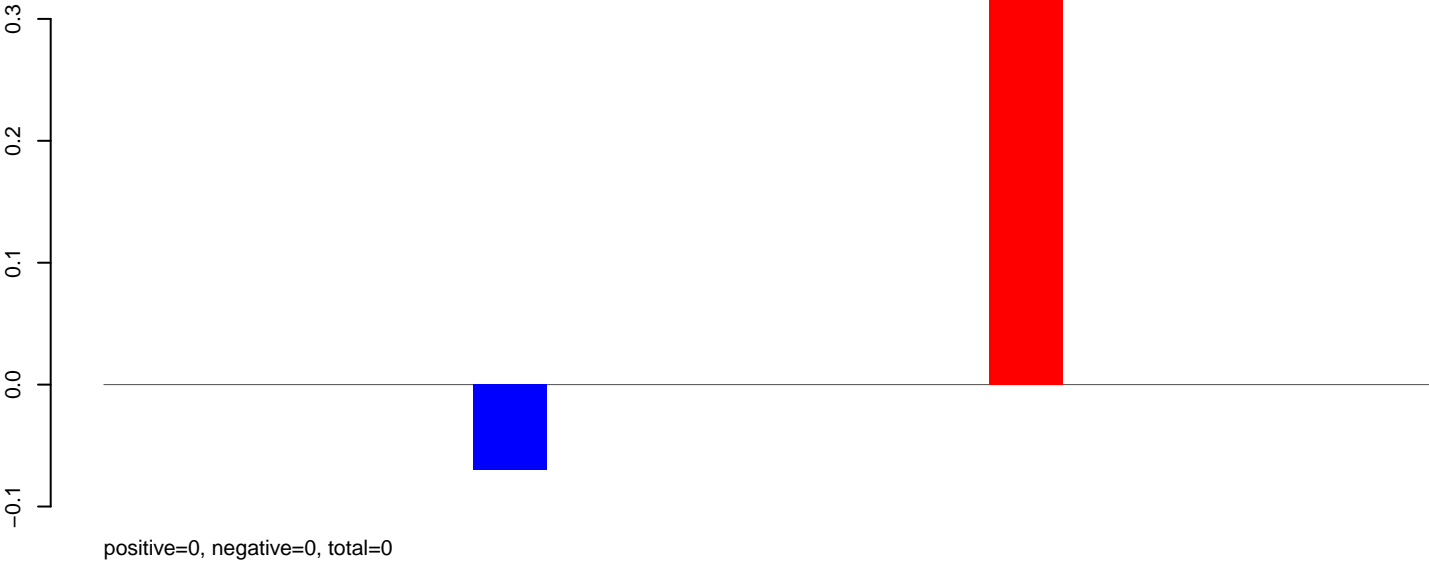

CuQuin_Mcarc_NL.rep

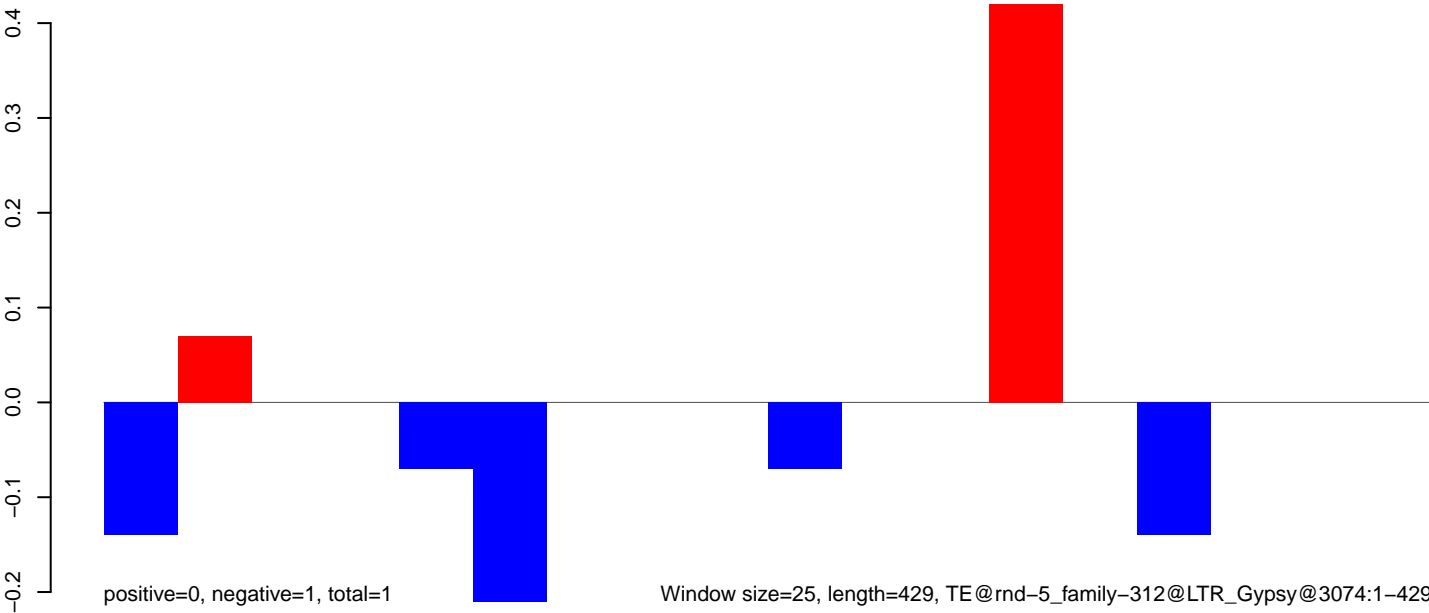

Window size=25, length=429, TE@rnd-5_family-312@LTR_Gypsy@3074:1-429

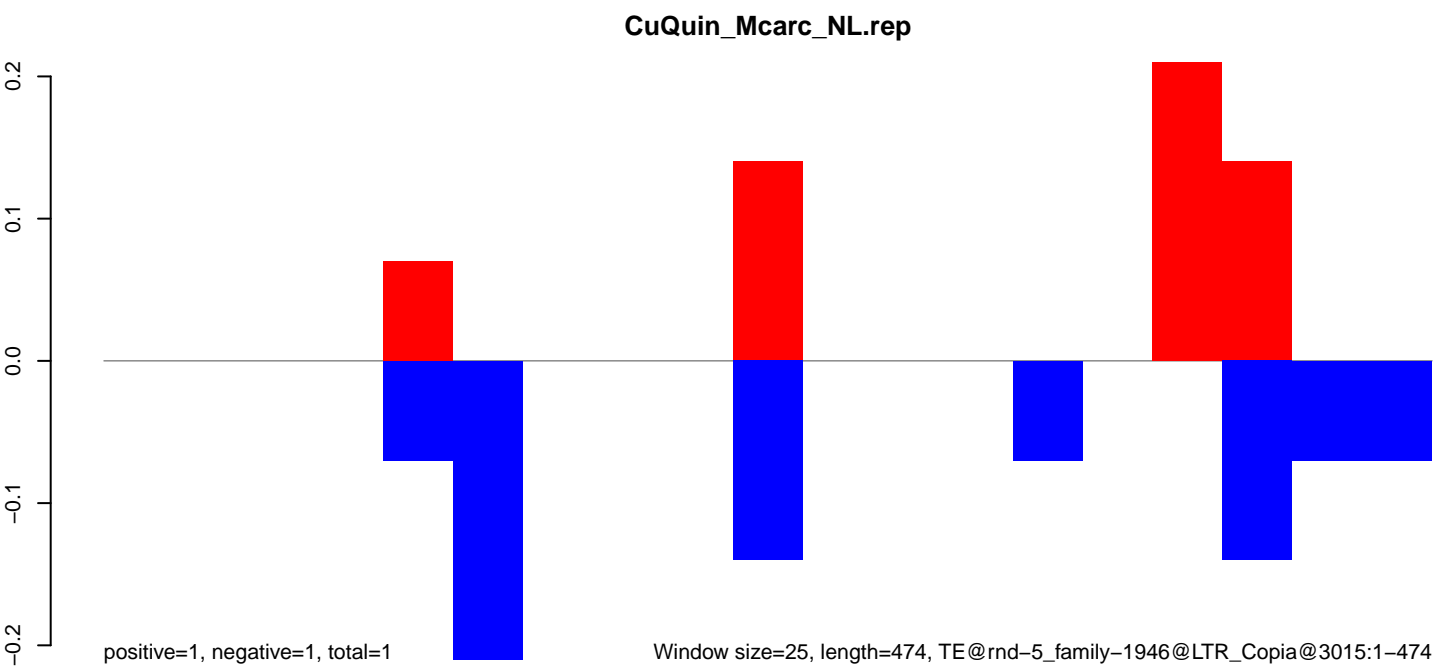
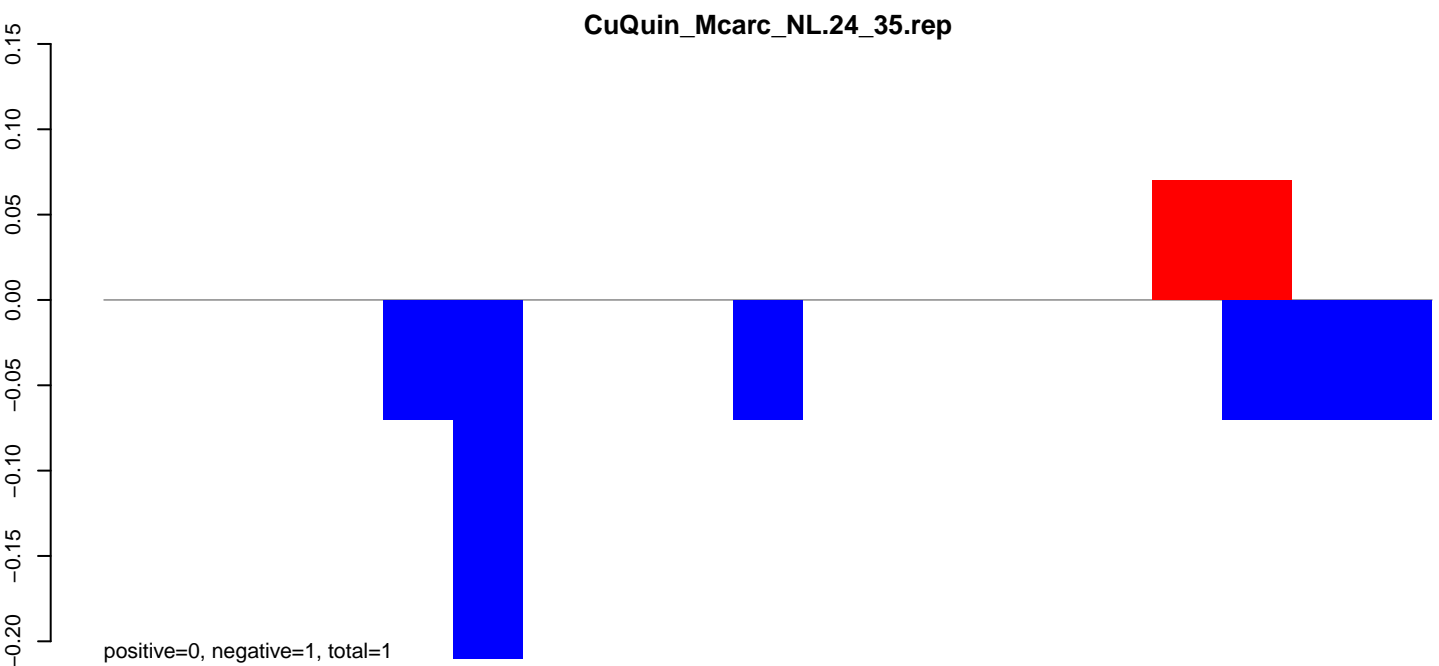
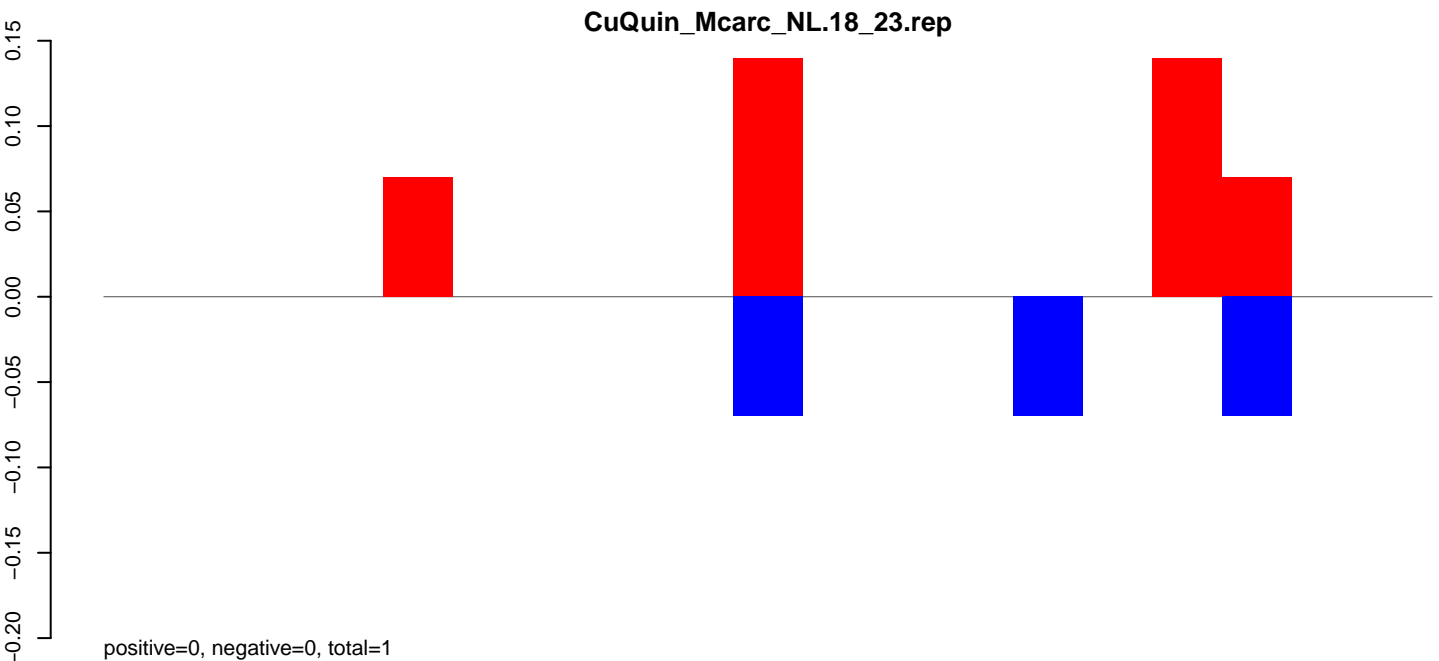

100 200 300 400 500

CuQuin_Mcarc_NL.18_23.rep

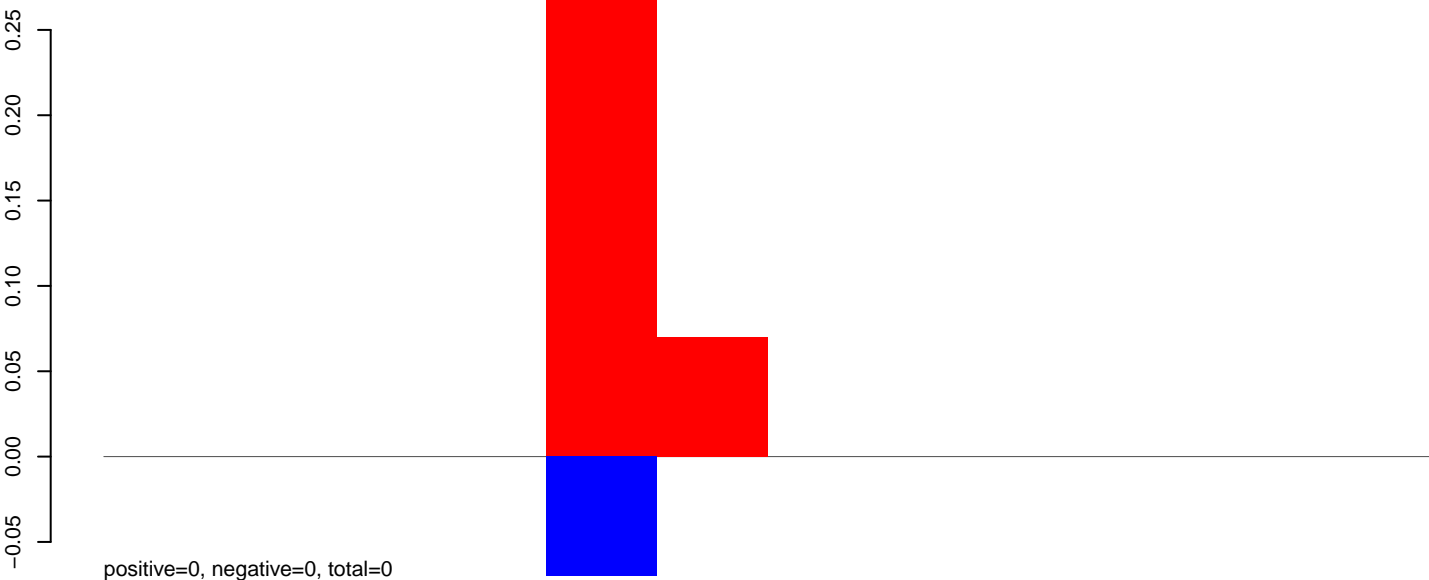

CuQuin_Mcarc_NL.24_35.rep

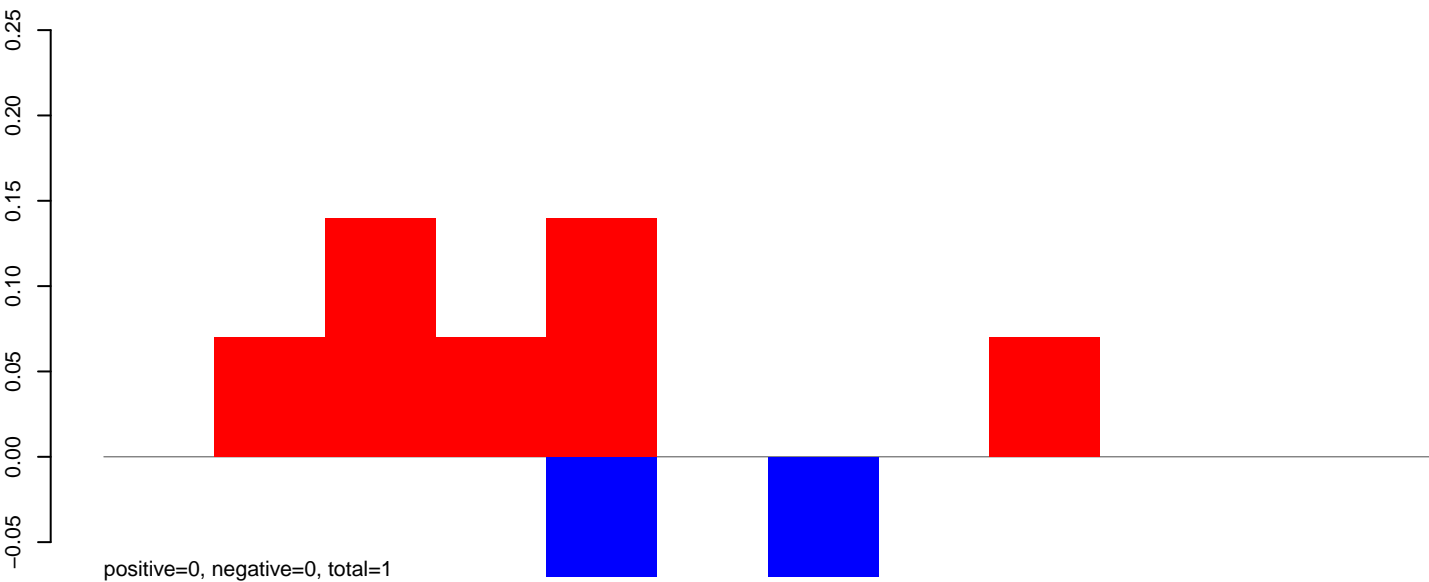

CuQuin_Mcarc_NL.rep

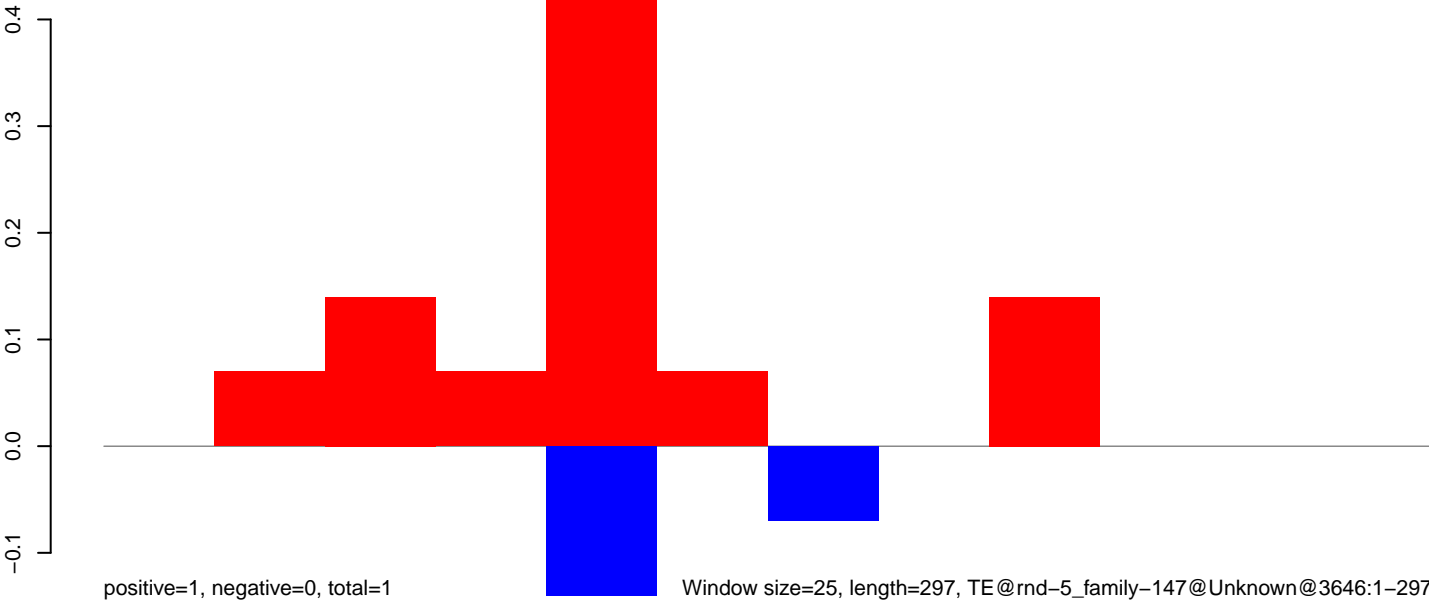

Window size=25, length=297, TE@rnd-5_family-147@Unknown@3646:1-297

50 100 150 200 250 300

CuQuin_Mcarc_NL.18_23.rep

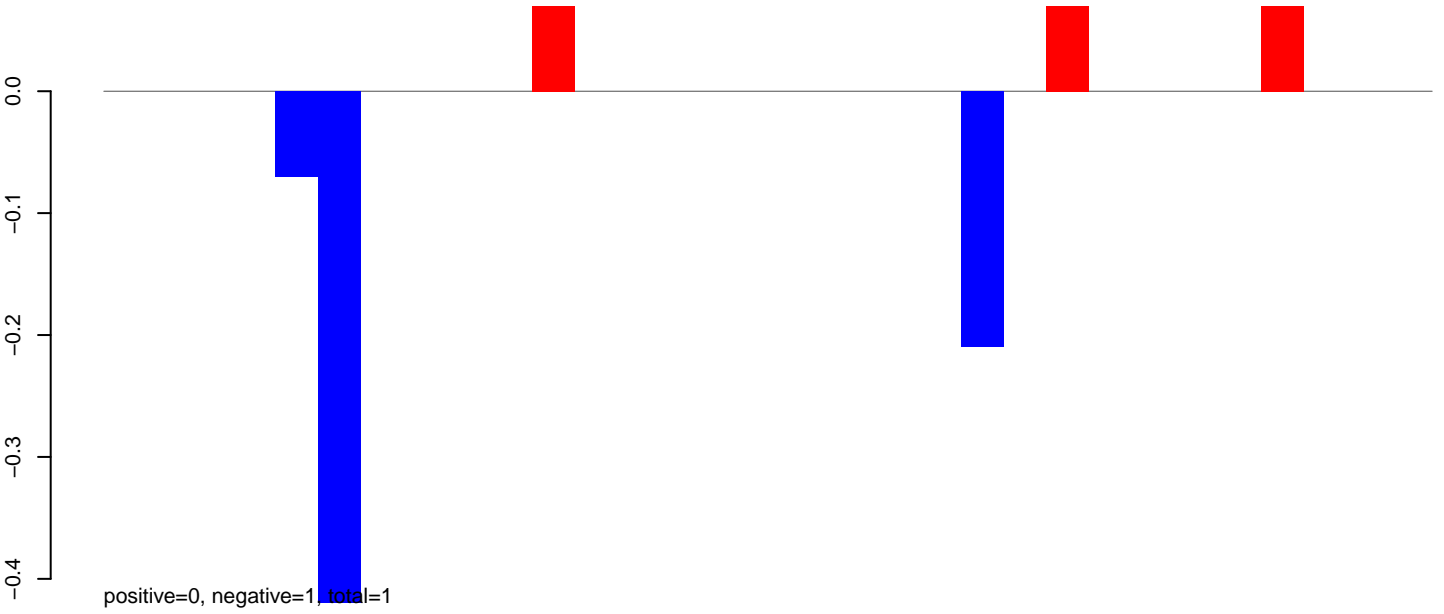

CuQuin_Mcarc_NL.24_35.rep

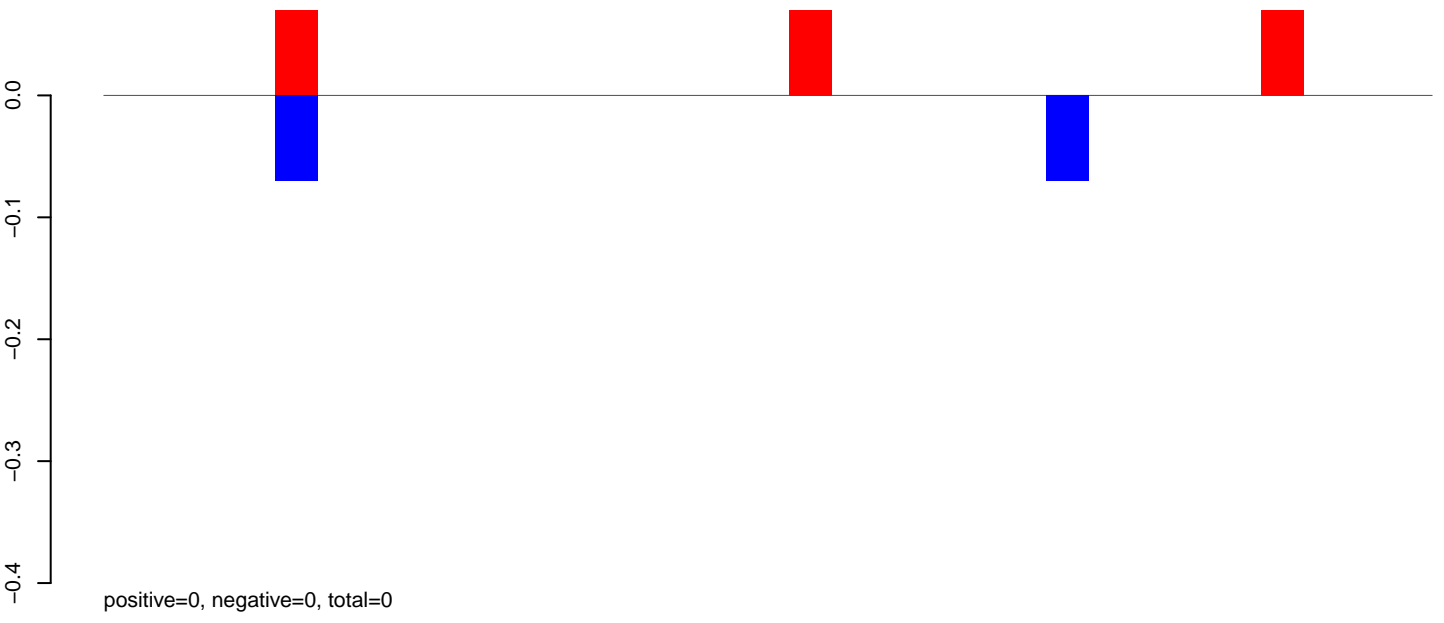

CuQuin_Mcarc_NL.rep

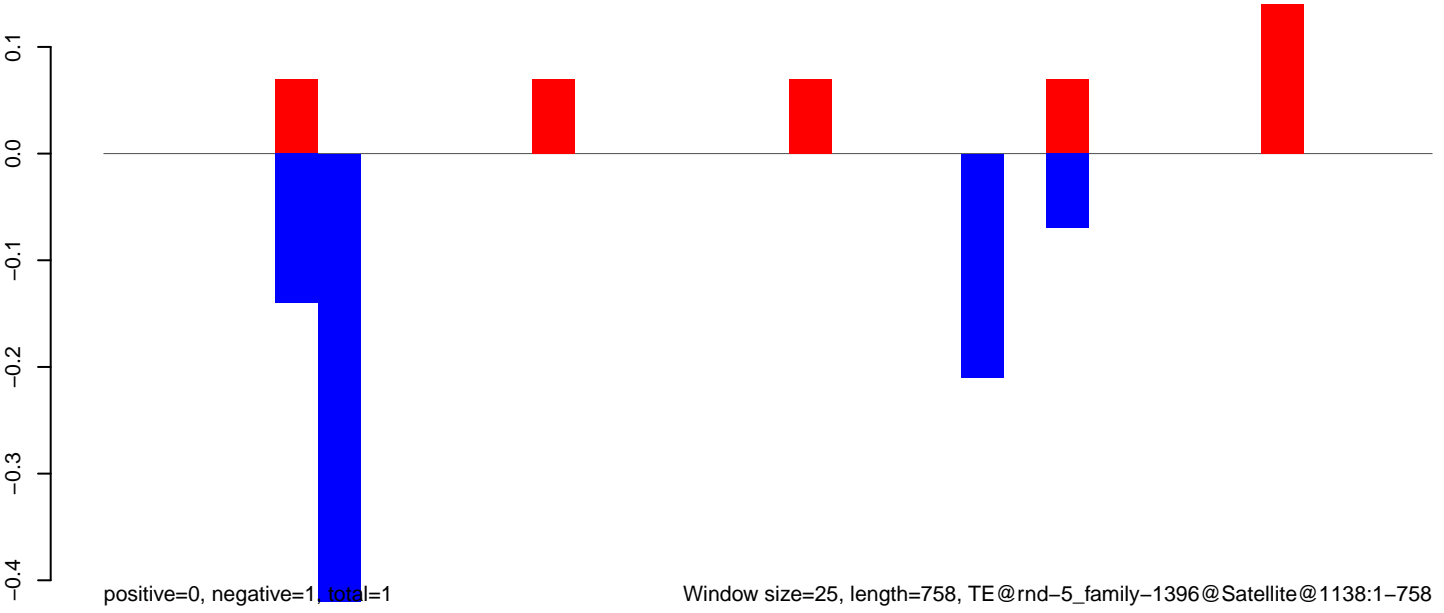

CuQuin_Mcarc_NL.18_23.rep

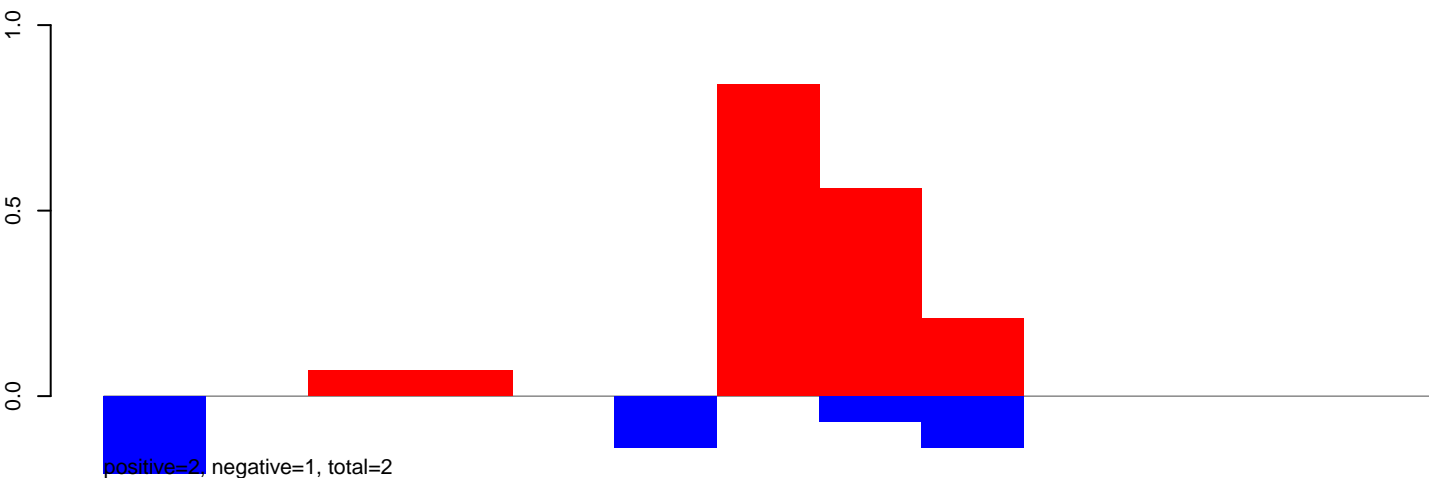

CuQuin_Mcarc_NL.24_35.rep

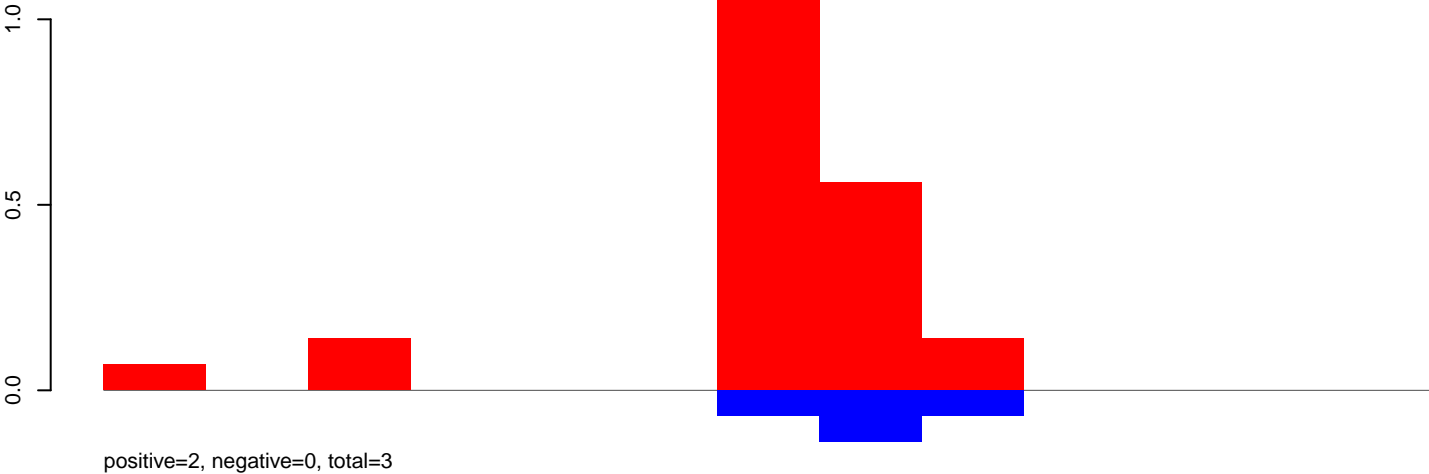

CuQuin_Mcarc_NL.rep

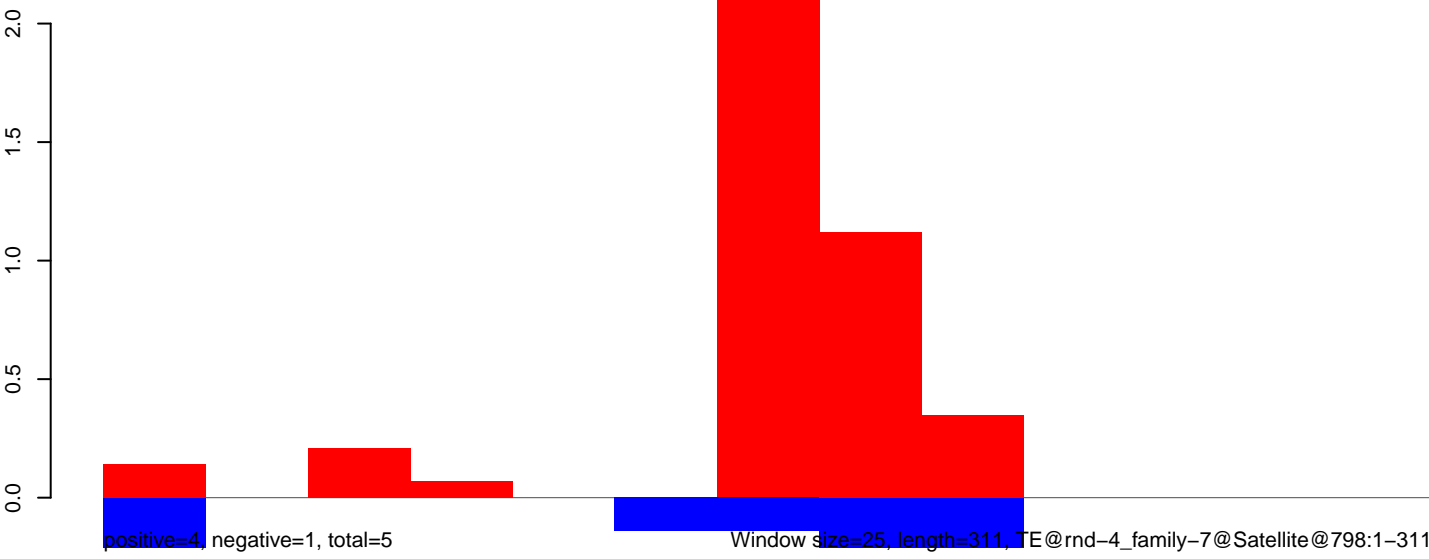

CuQuin_Mcarc_NL.18_23.rep

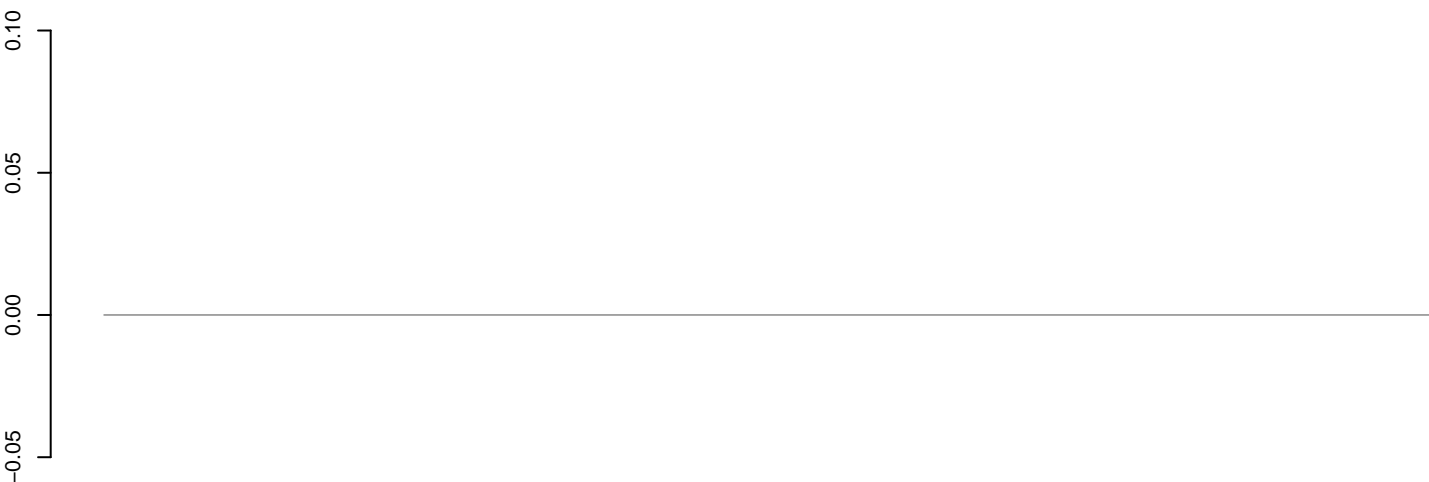

positive=0, negative=0, total=0

CuQuin_Mcarc_NL.24_35.rep

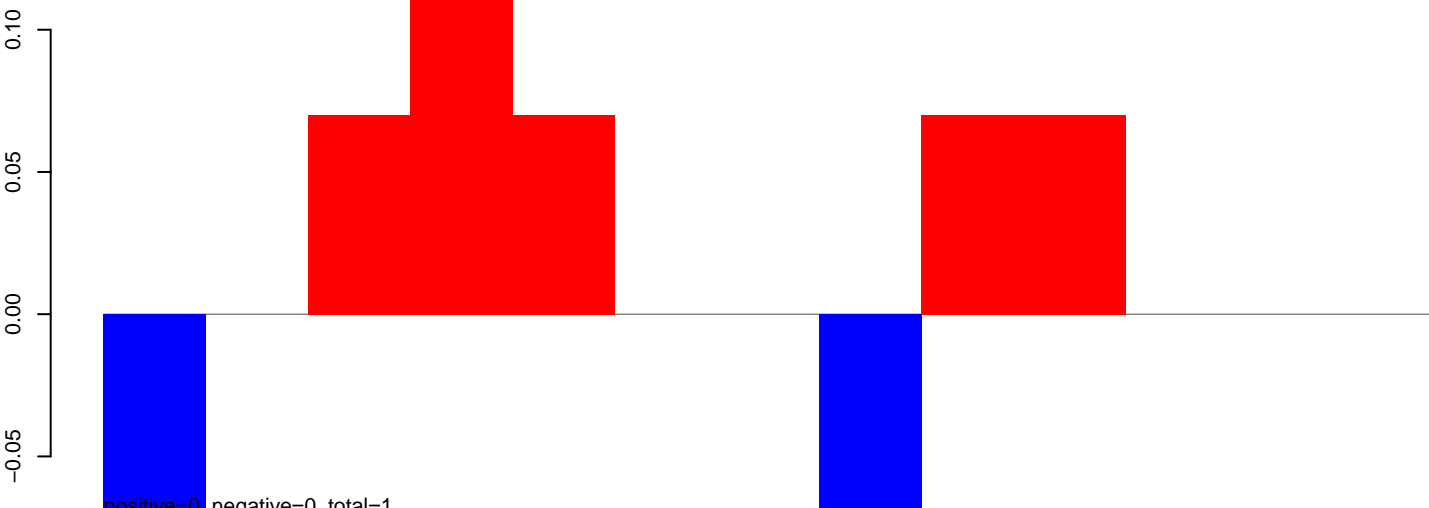

positive=0, negative=0, total=1

CuQuin_Mcarc_NL.rep

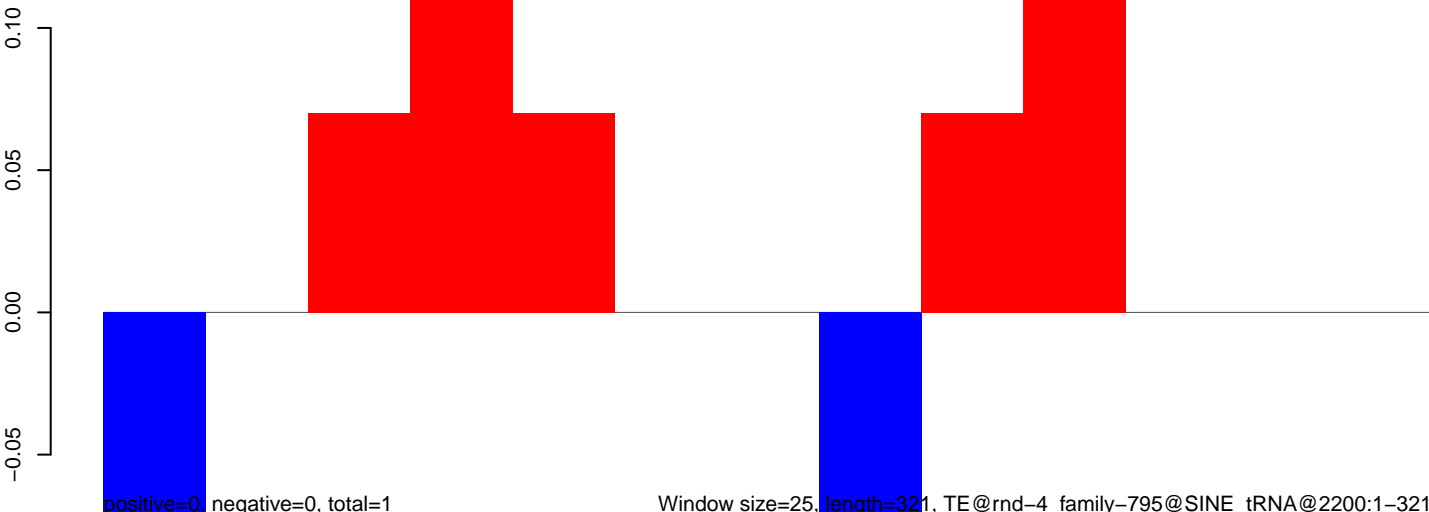

positive=0, negative=0, total=1

Window size=25, length=321, TE@rnd-4_family-795@SINE_tRNA@2200:1-321

50 100 150 200 250 300 350

CuQuin_Mcarc_NL.18_23.rep

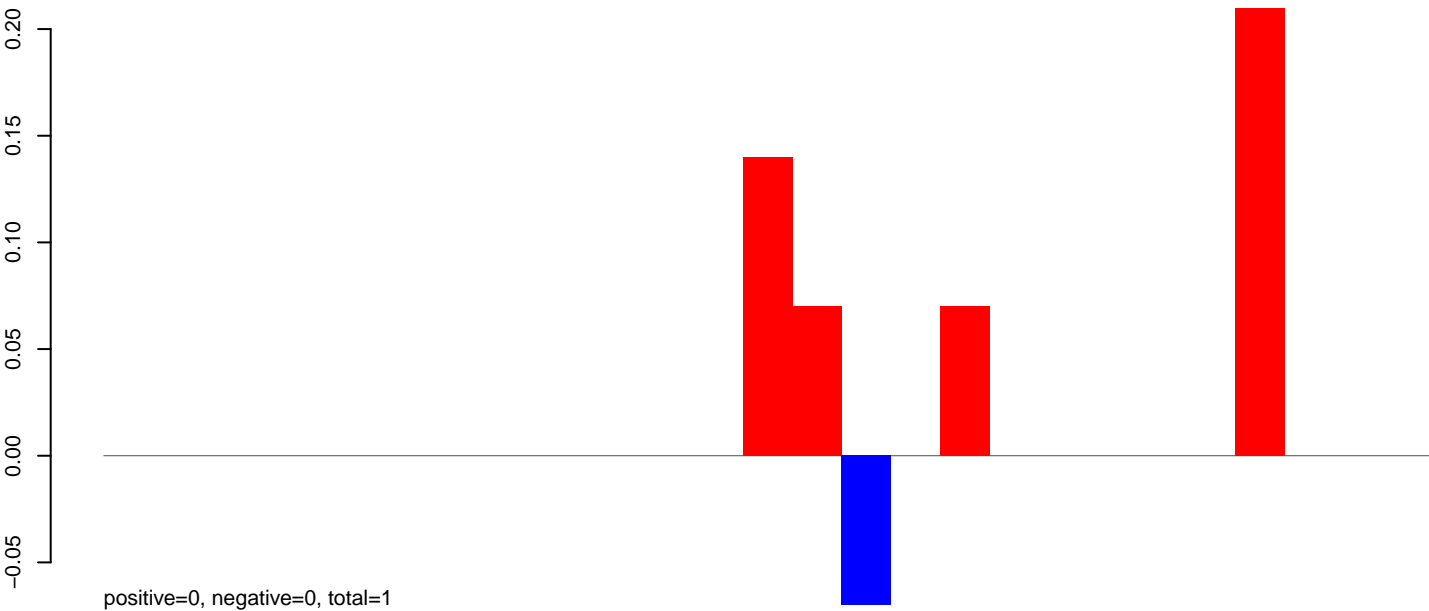

CuQuin_Mcarc_NL.24_35.rep

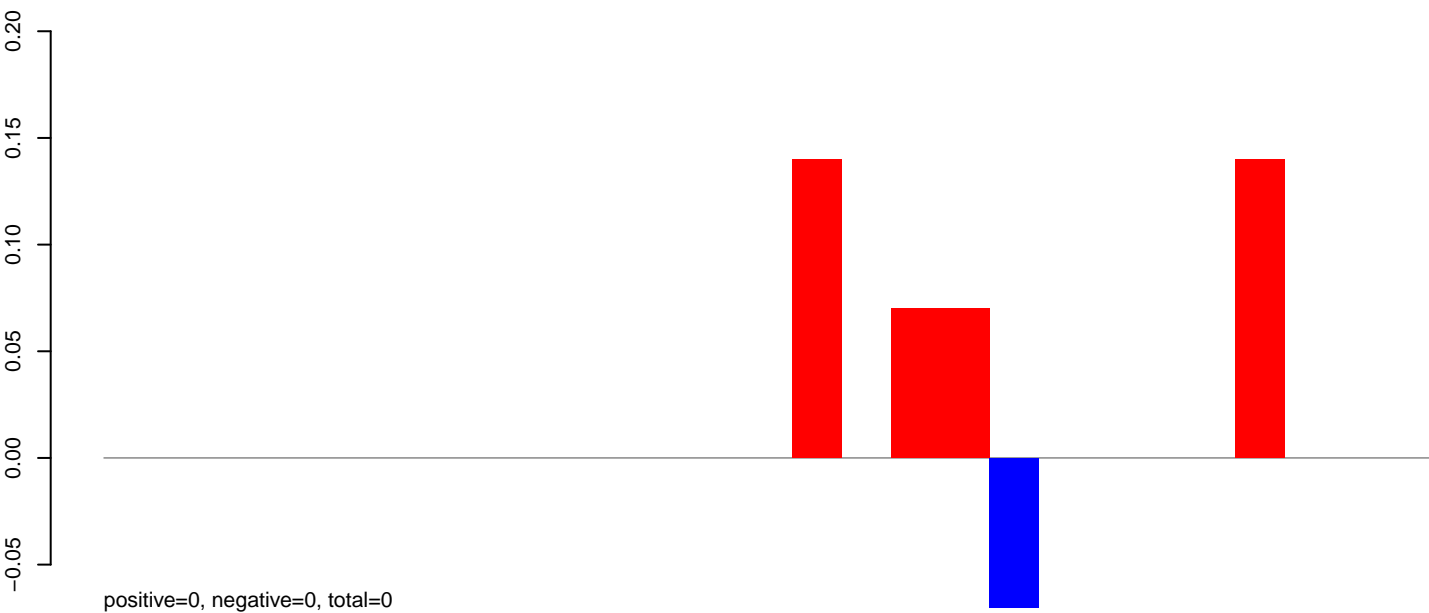

CuQuin_Mcarc_NL.rep

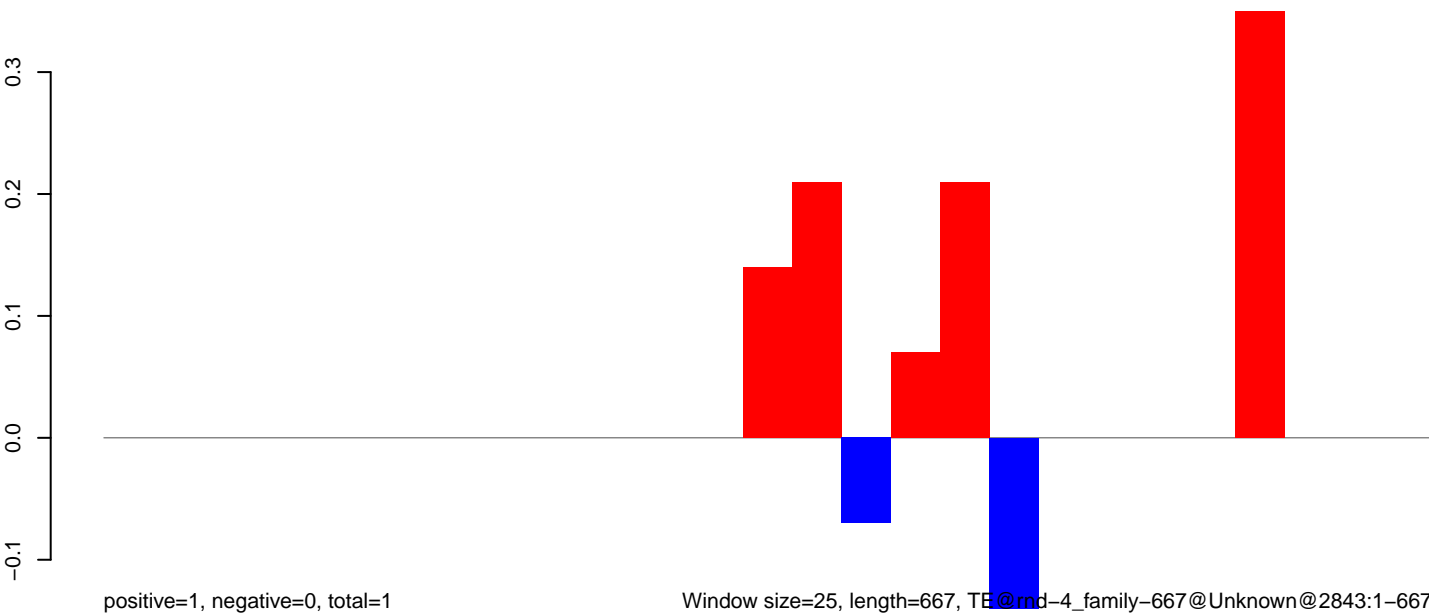

CuQuin_Mcarc_NL.18_23.rep

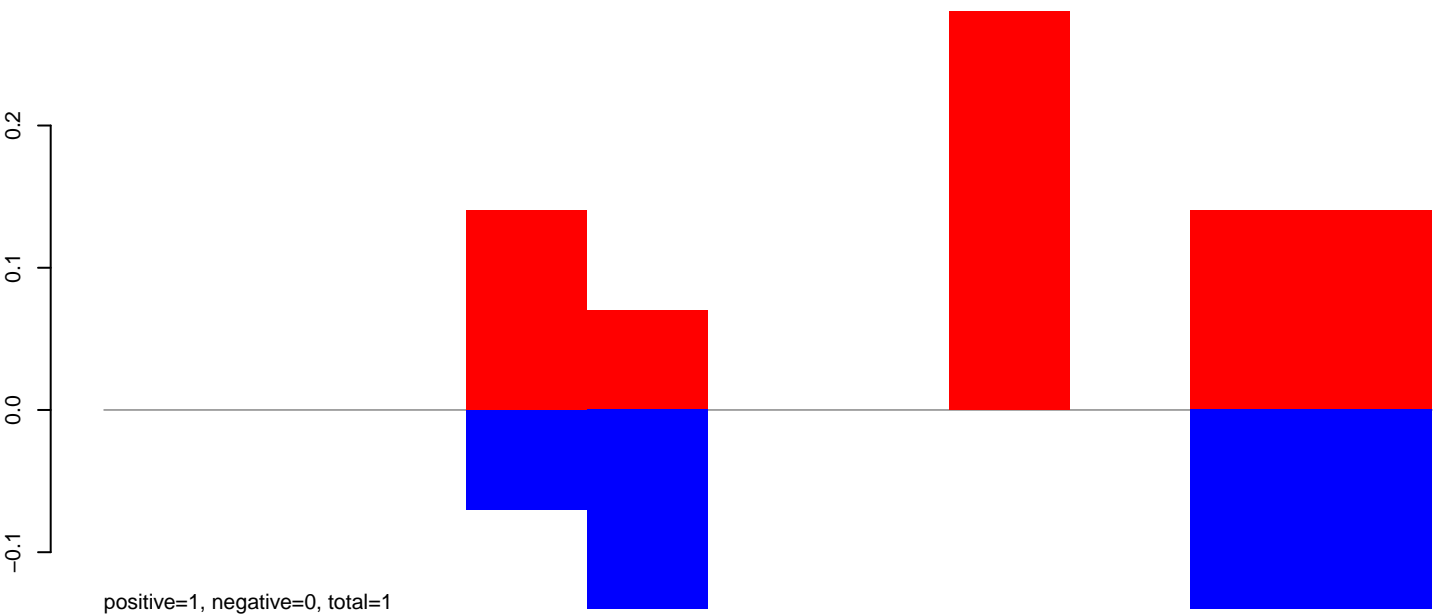

CuQuin_Mcarc_NL.24_35.rep

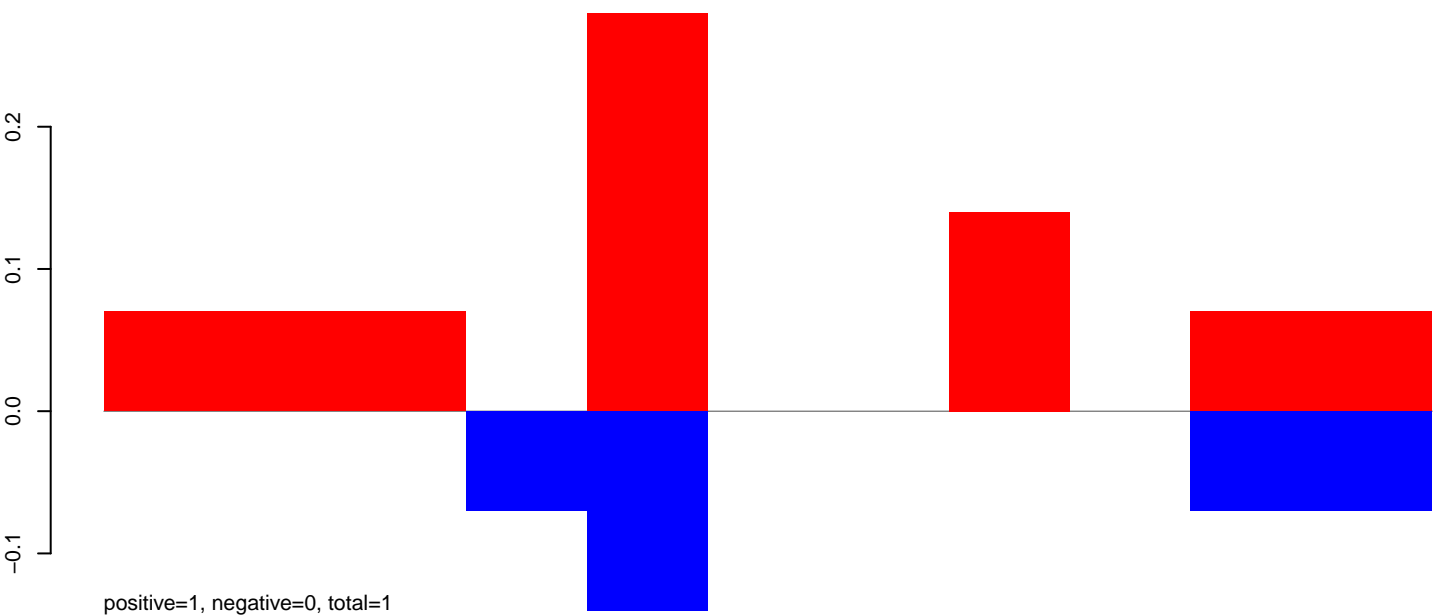

CuQuin_Mcarc_NL.rep

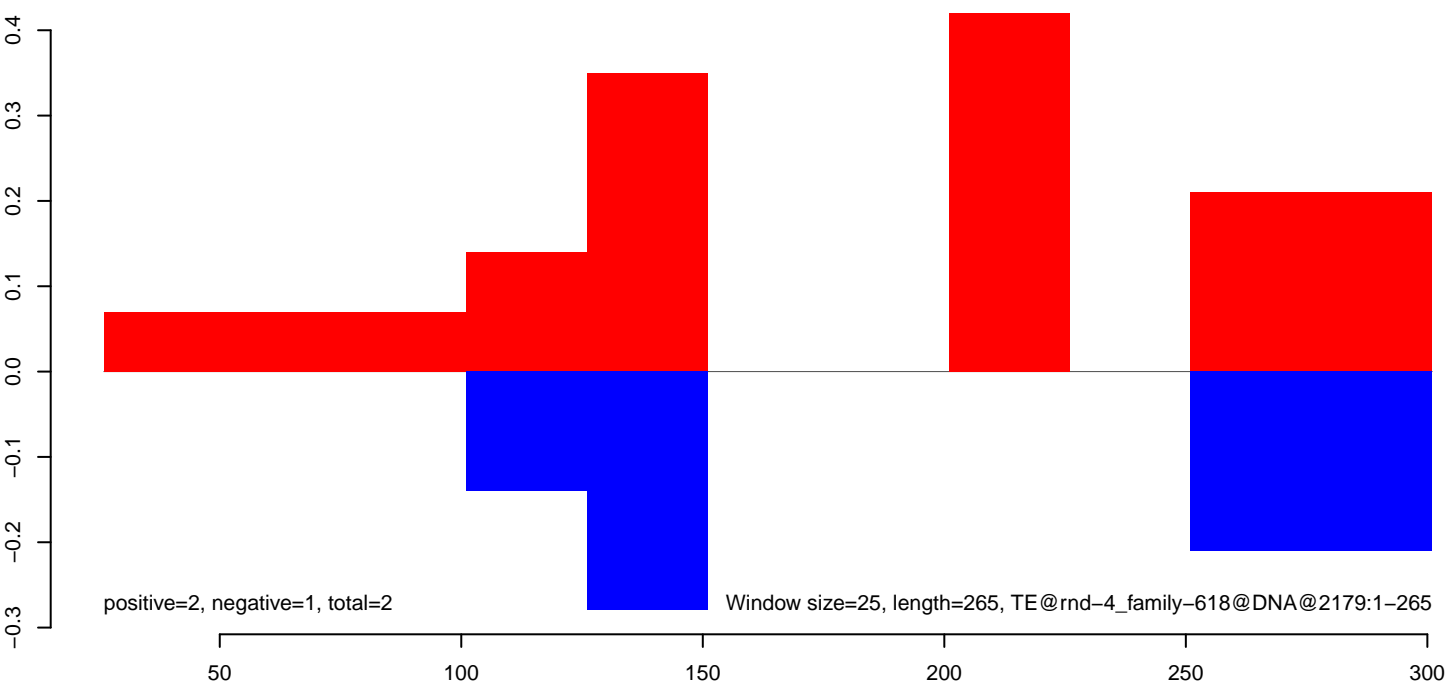

CuQuin_Mcarc_NL.18_23.rep

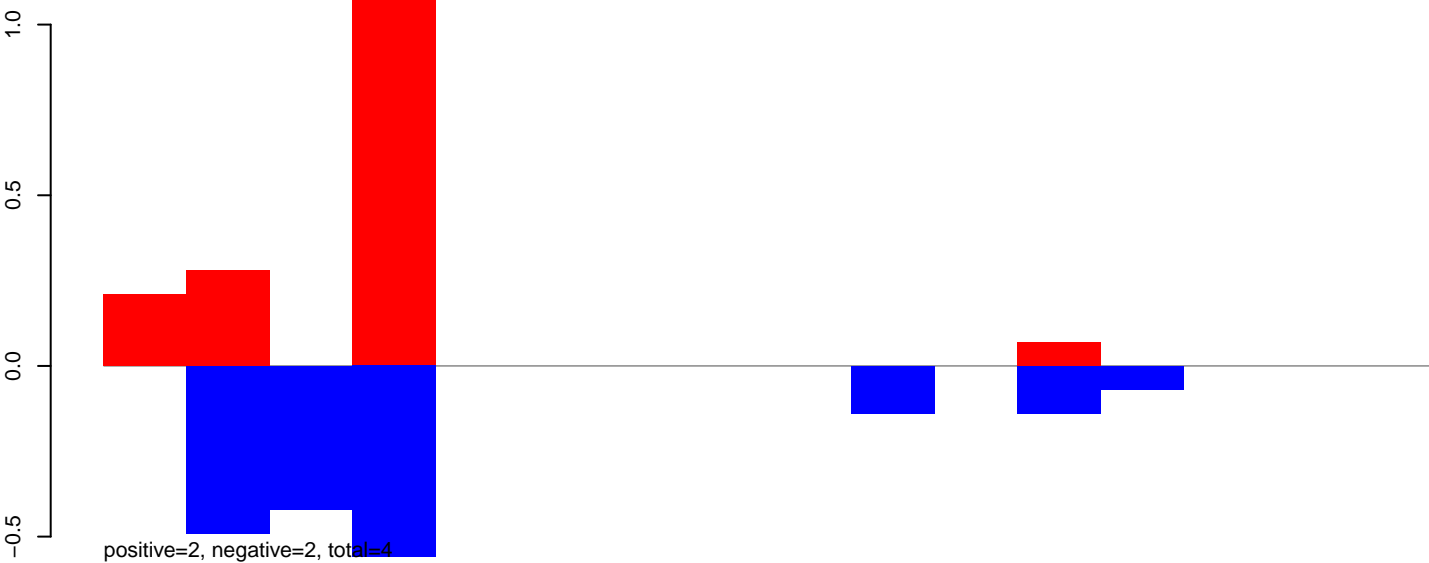

CuQuin_Mcarc_NL.24_35.rep

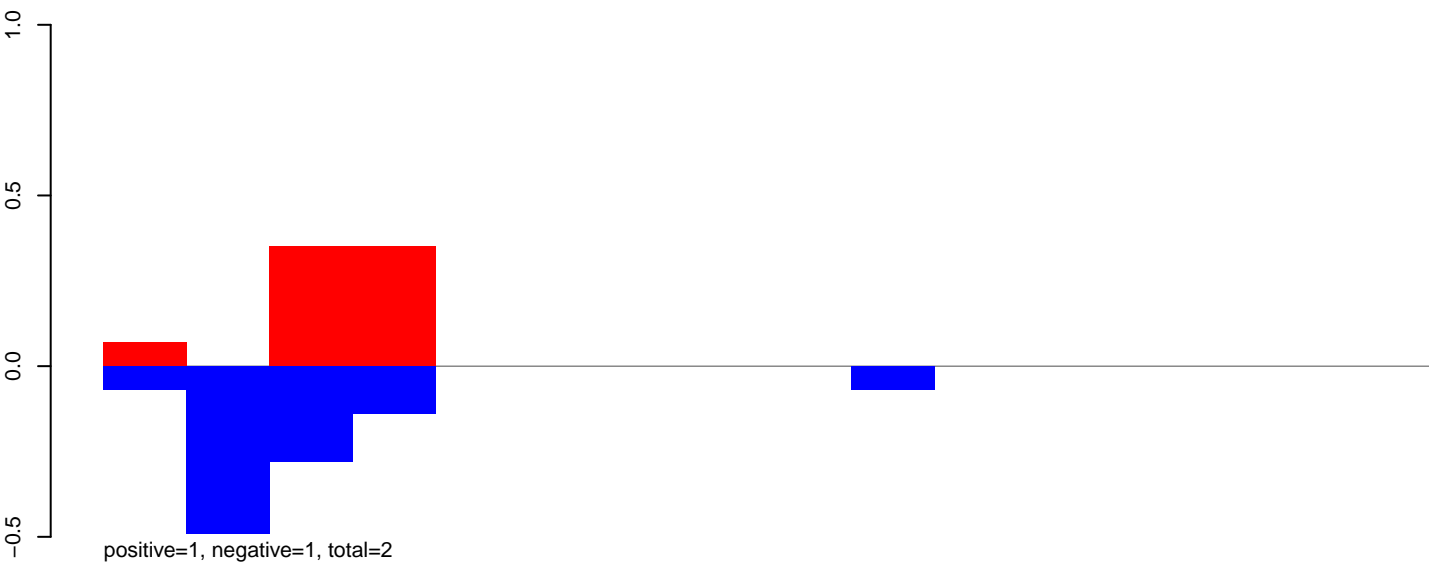

CuQuin_Mcarc_NL.rep

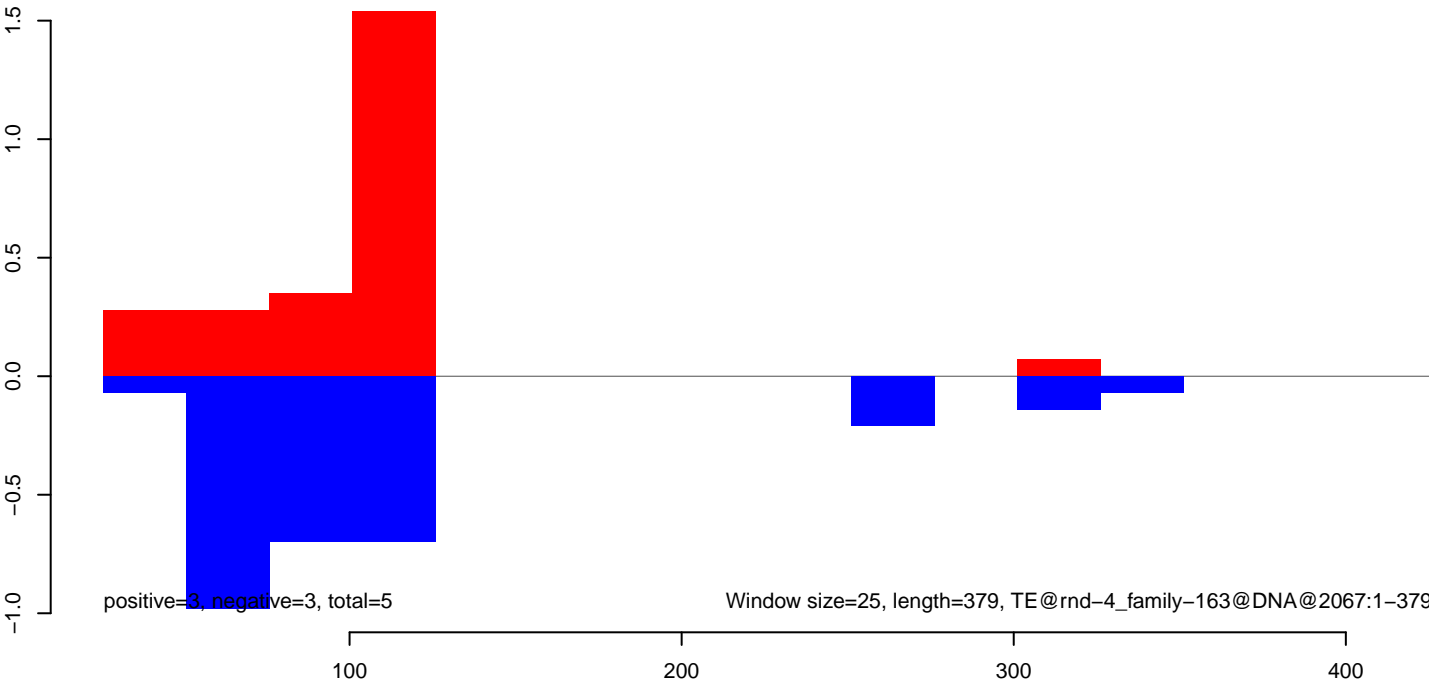

CuQuin_Mcarc_NL.18_23.rep

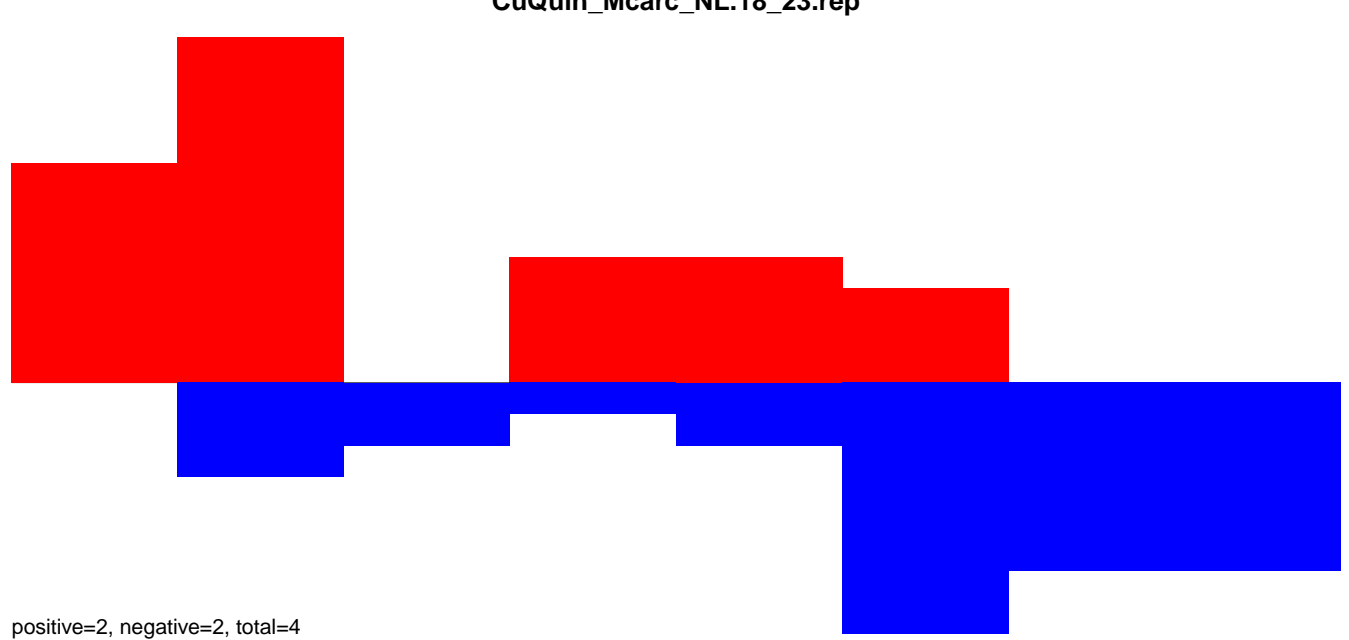

CuQuin_Mcarc_NL.24_35.rep

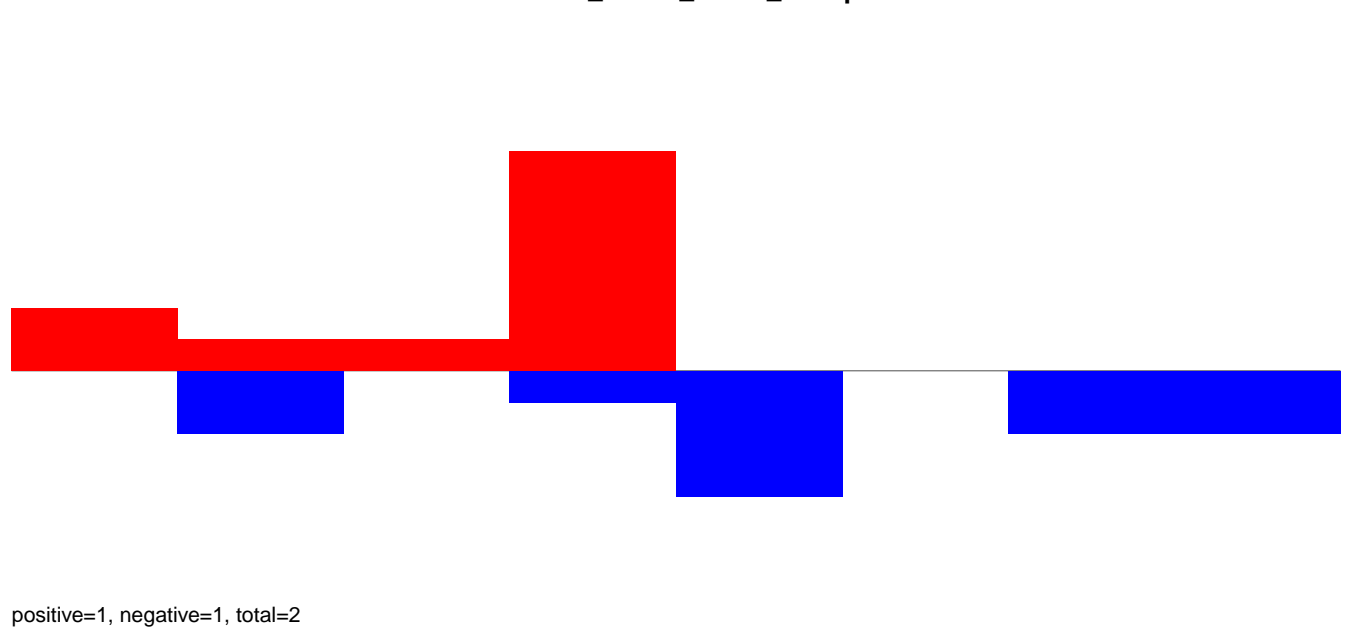

CuQuin_Mcarc_NL.rep

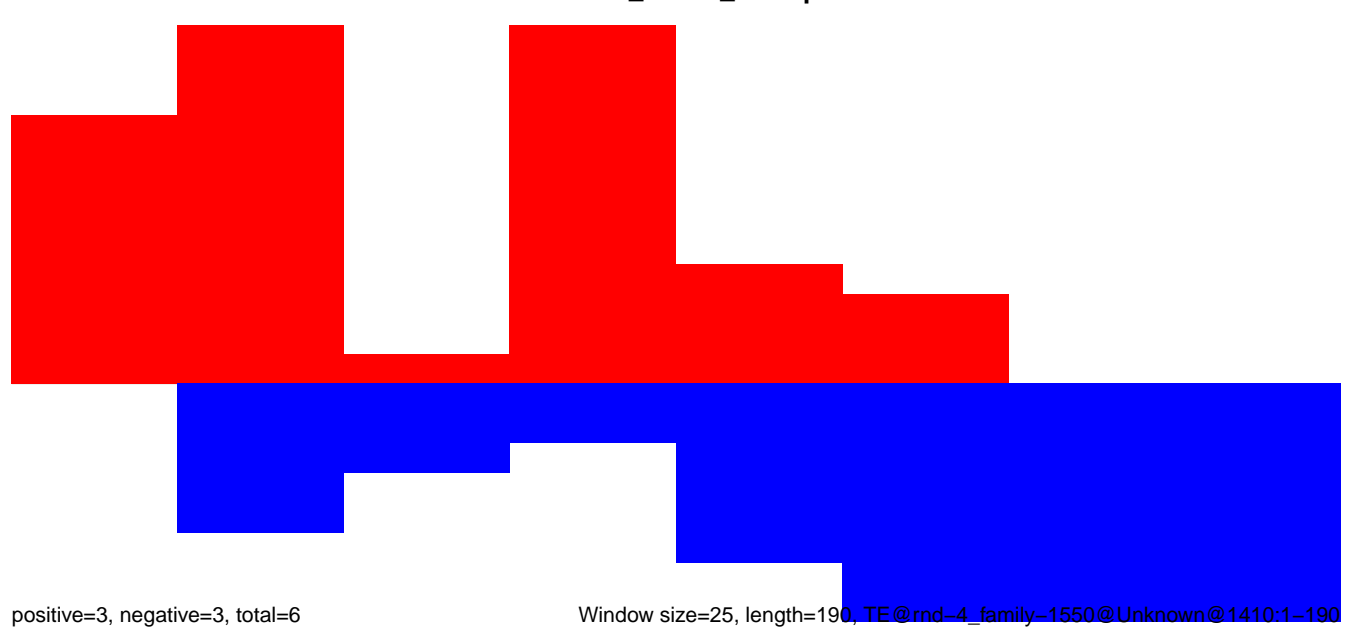

Window size=25, length=190, TE@rnd-4_family-1550@Unknown@1410:1-190

CuQuin_Mcarc_NL.18_23.rep

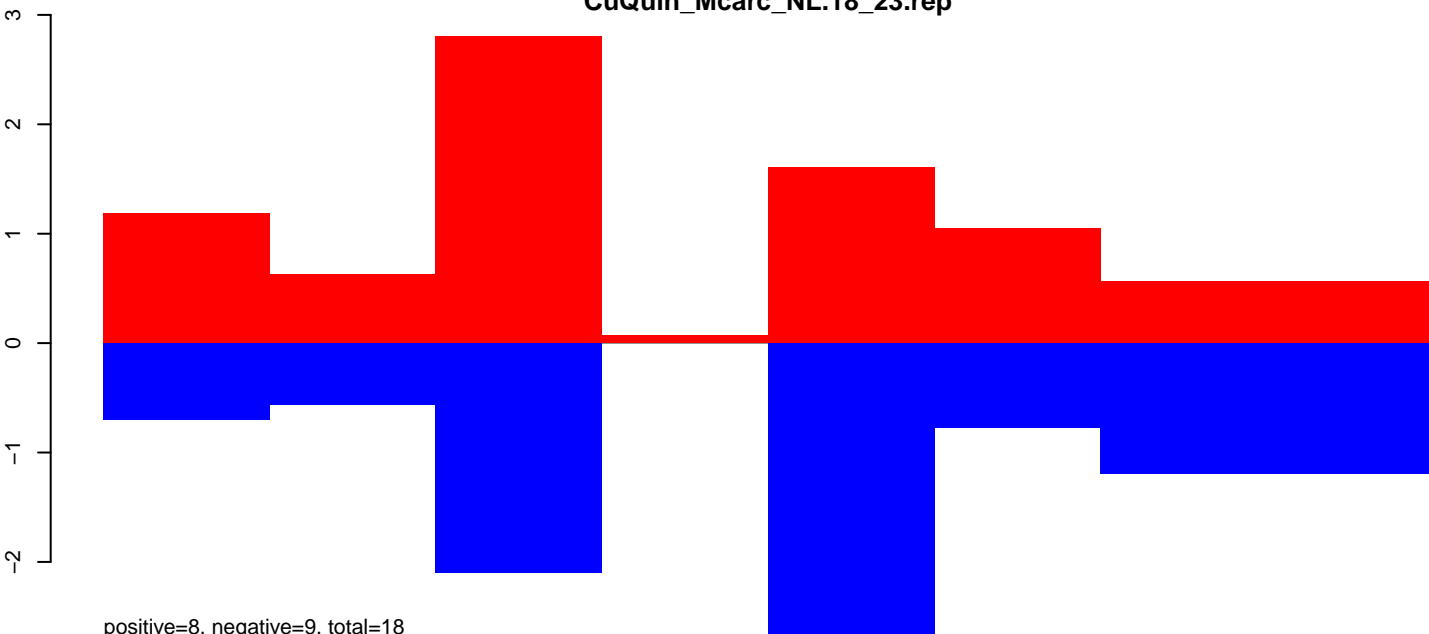

positive=8, negative=9, total=18

CuQuin_Mcarc_NL.24_35.rep

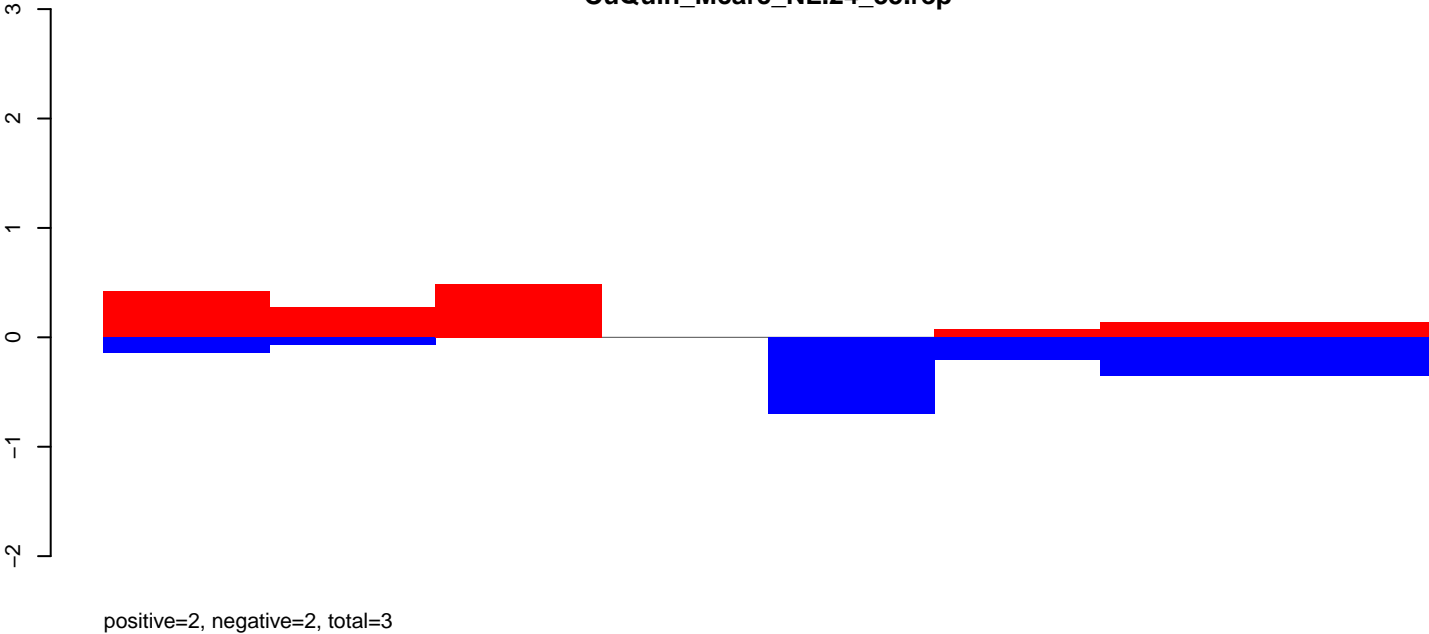

positive=2, negative=2, total=3

CuQuin_Mcarc_NL.rep

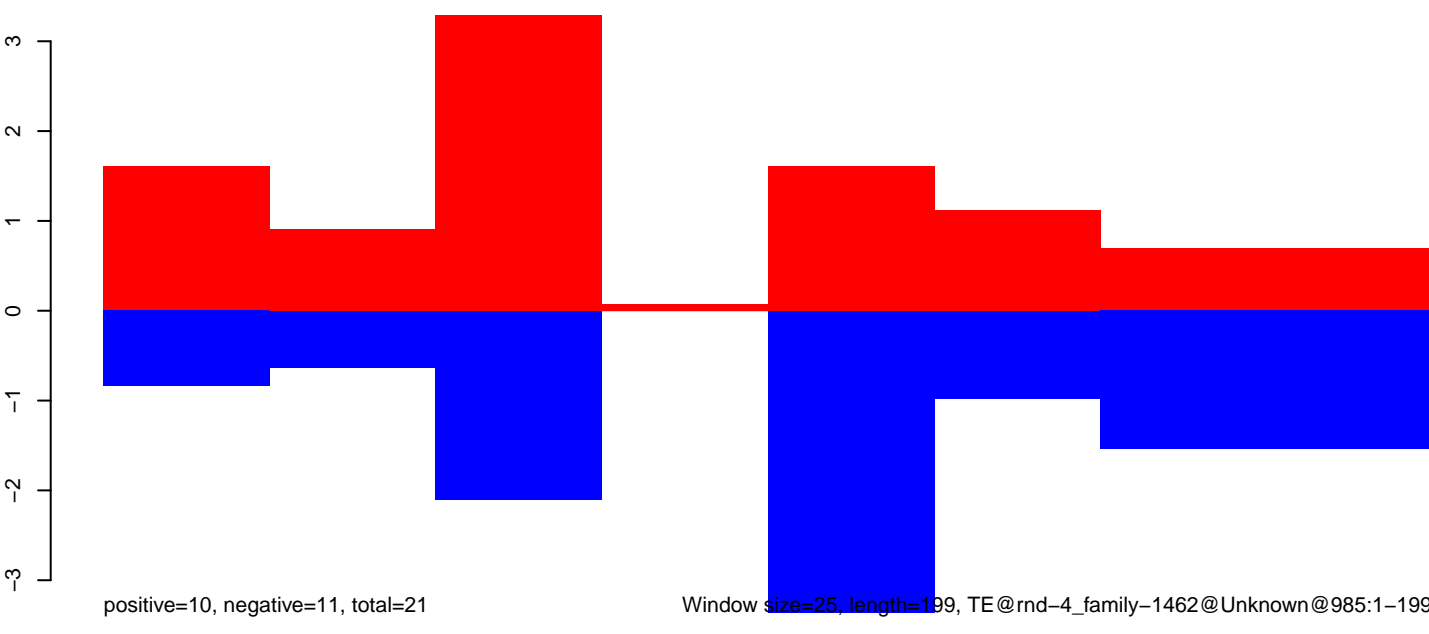

positive=10, negative=11, total=21

Window size=25, length=199, TE@rnd

CuQuin_Mcarc_NL.18_23.rep

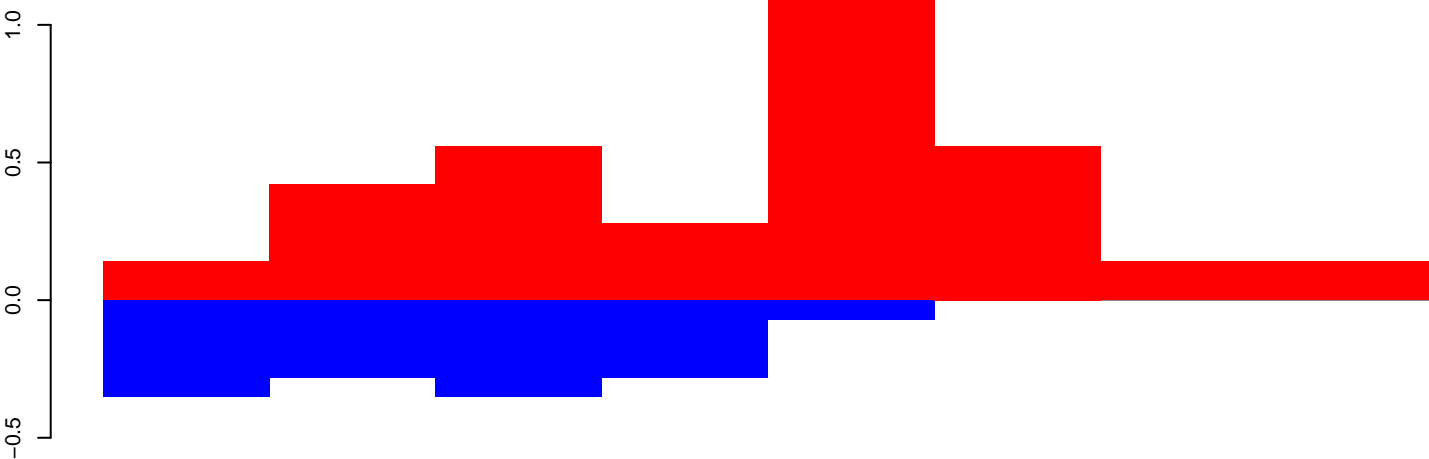

positive=4, negative=1, total=5

CuQuin_Mcarc_NL.24_35.rep

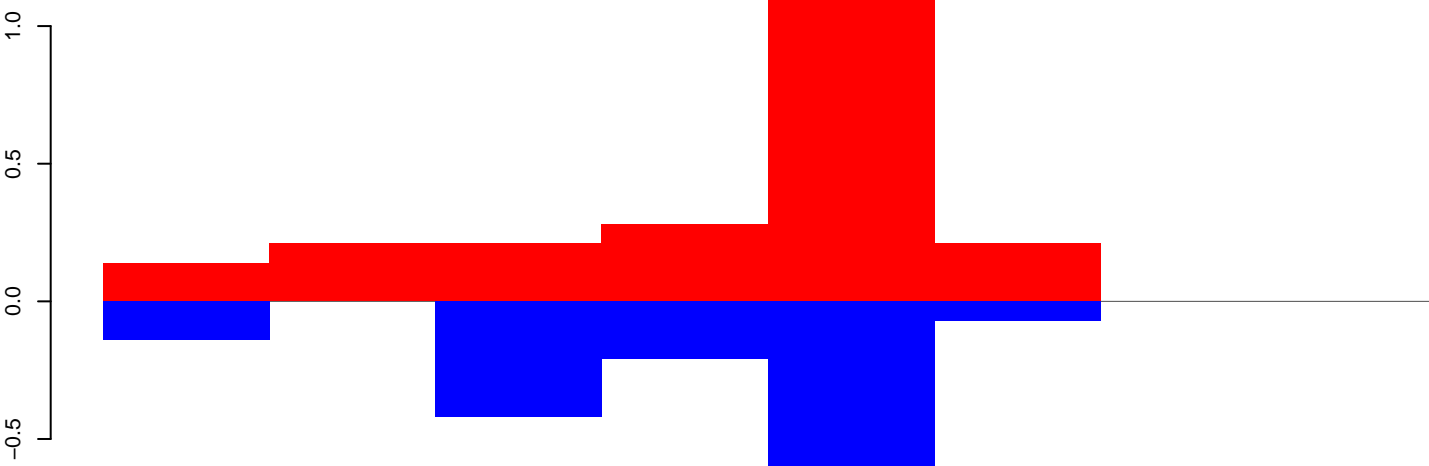

positive=2, negative=2, total=4

CuQuin_Mcarc_NL.rep

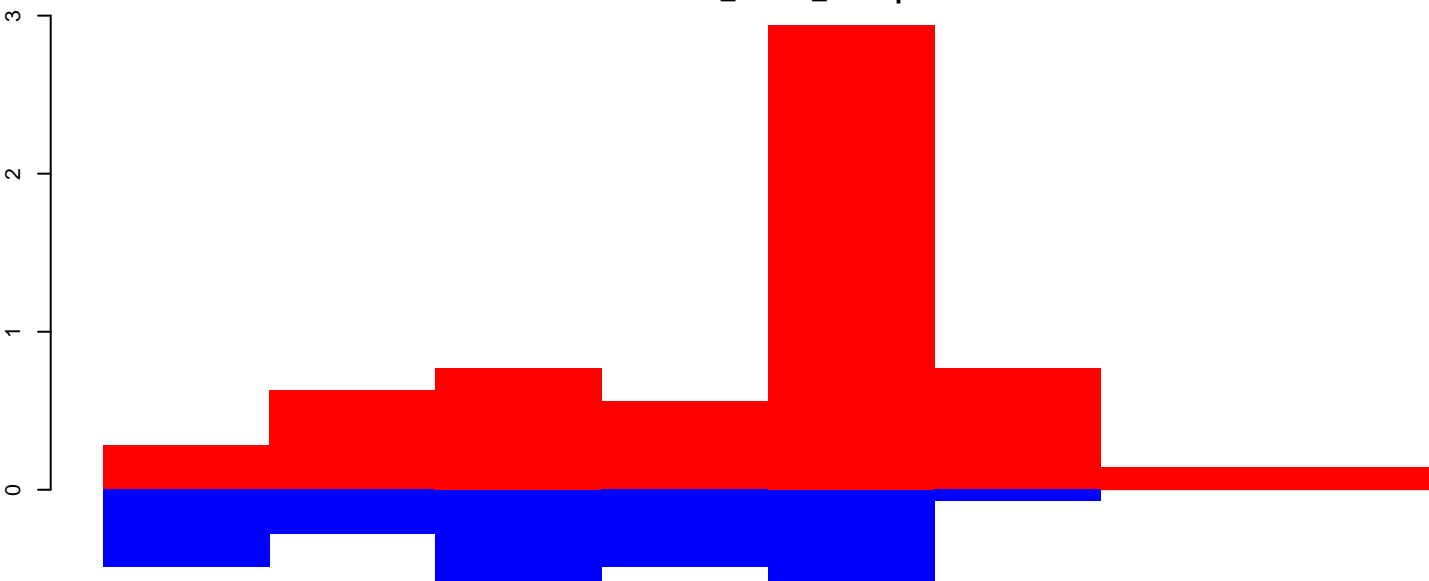

positive=6, negative=3, total=9

Window size=25, length=185, TE@rnd-3_family-1876@Unknown@727:1-185

CuQuin_Mcarc_NL.18_23.rep

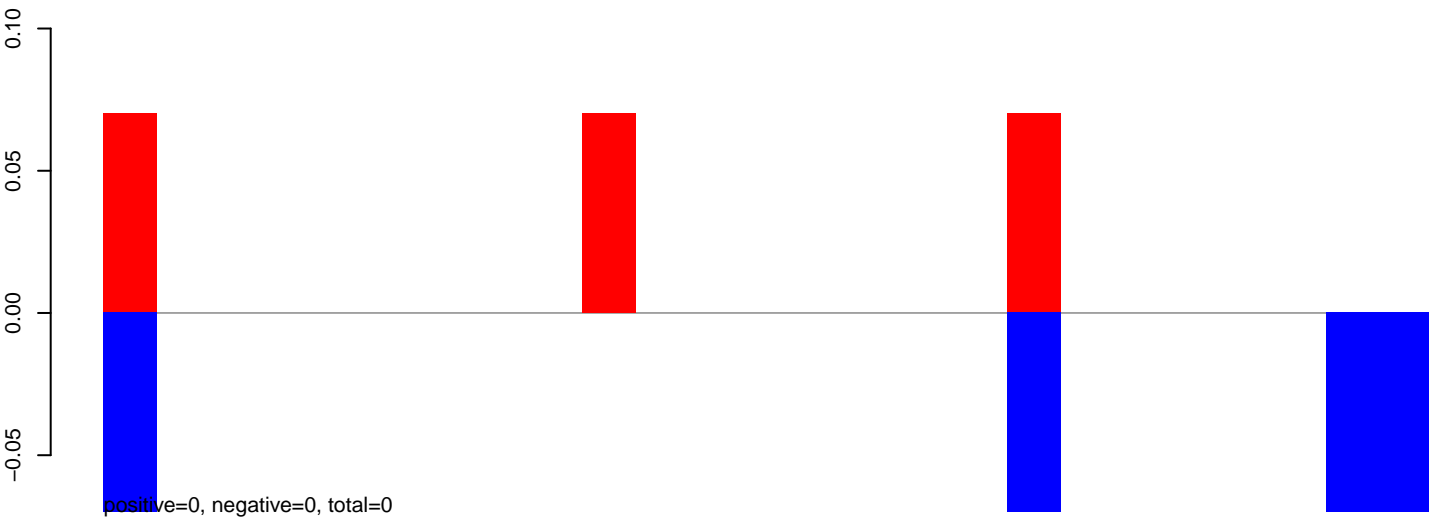

CuQuin_Mcarc_NL.24_35.rep

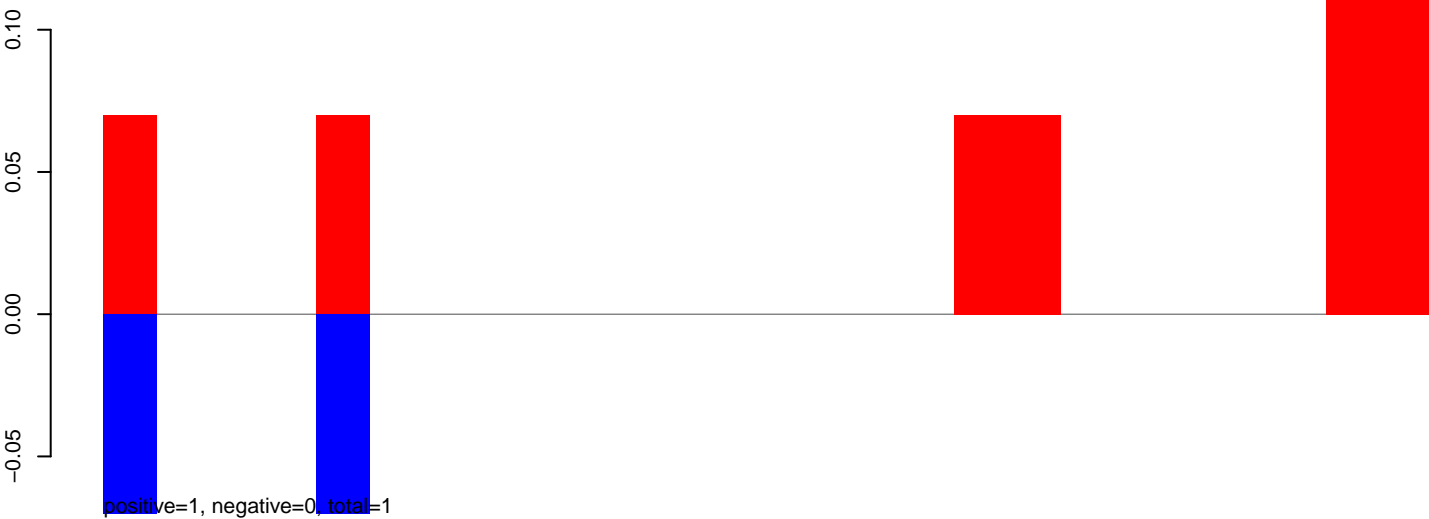

CuQuin_Mcarc_NL.rep

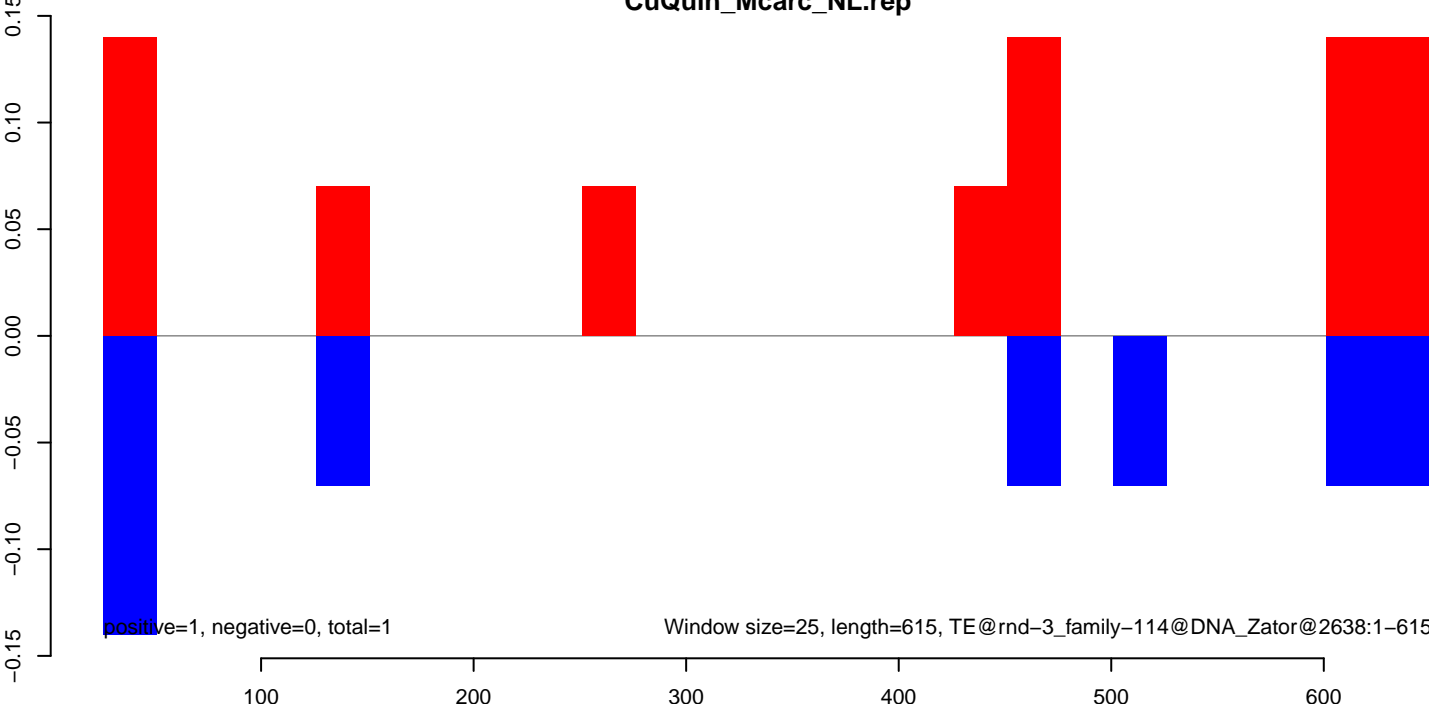

CuQuin_Mcarc_NL.18_23.rep

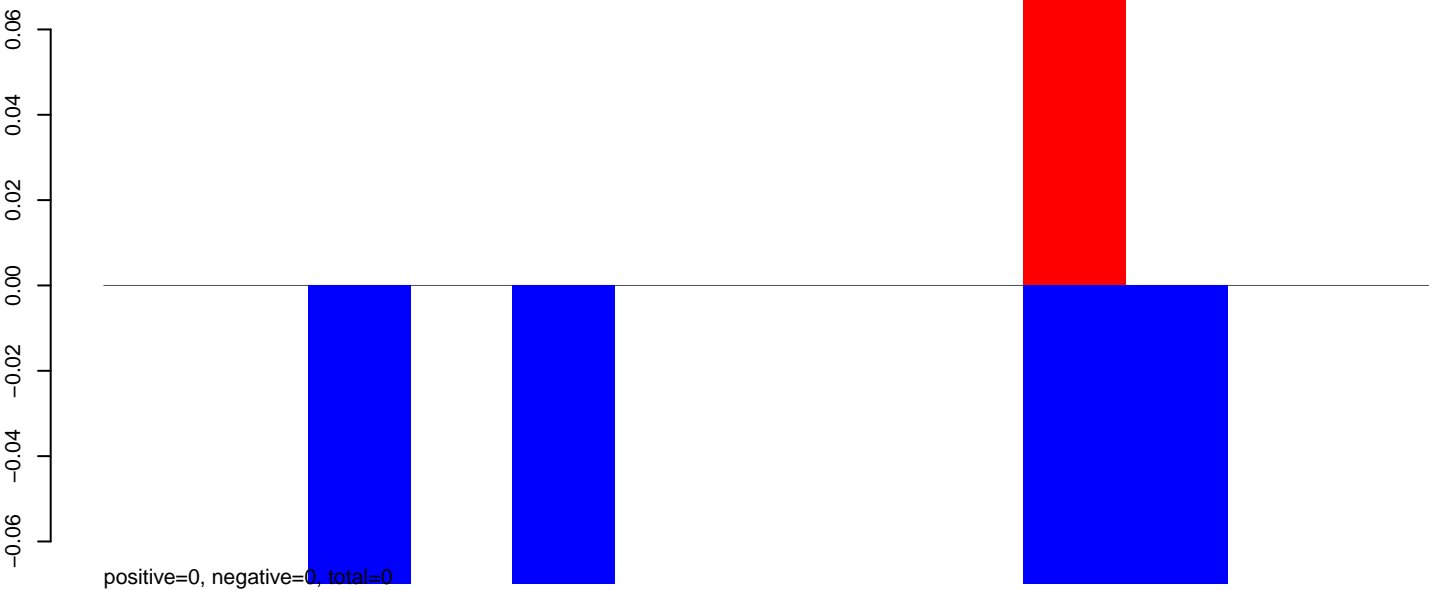

CuQuin_Mcarc_NL.24_35.rep

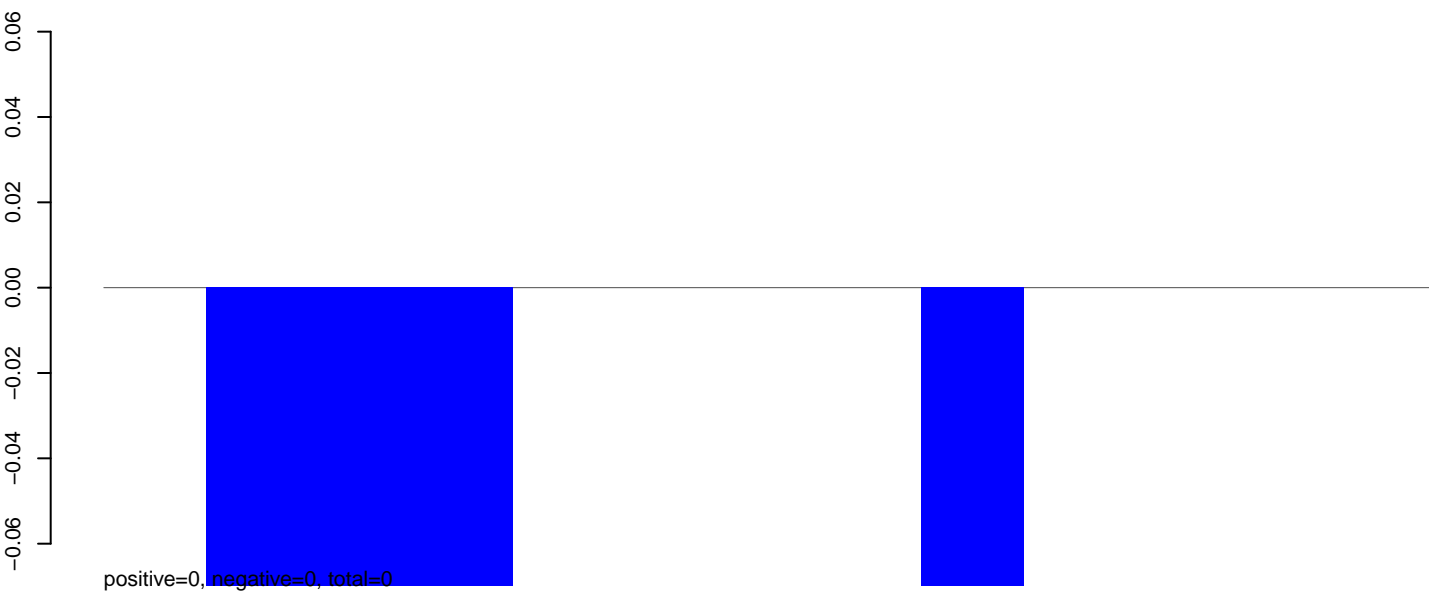

CuQuin_Mcarc_NL.rep

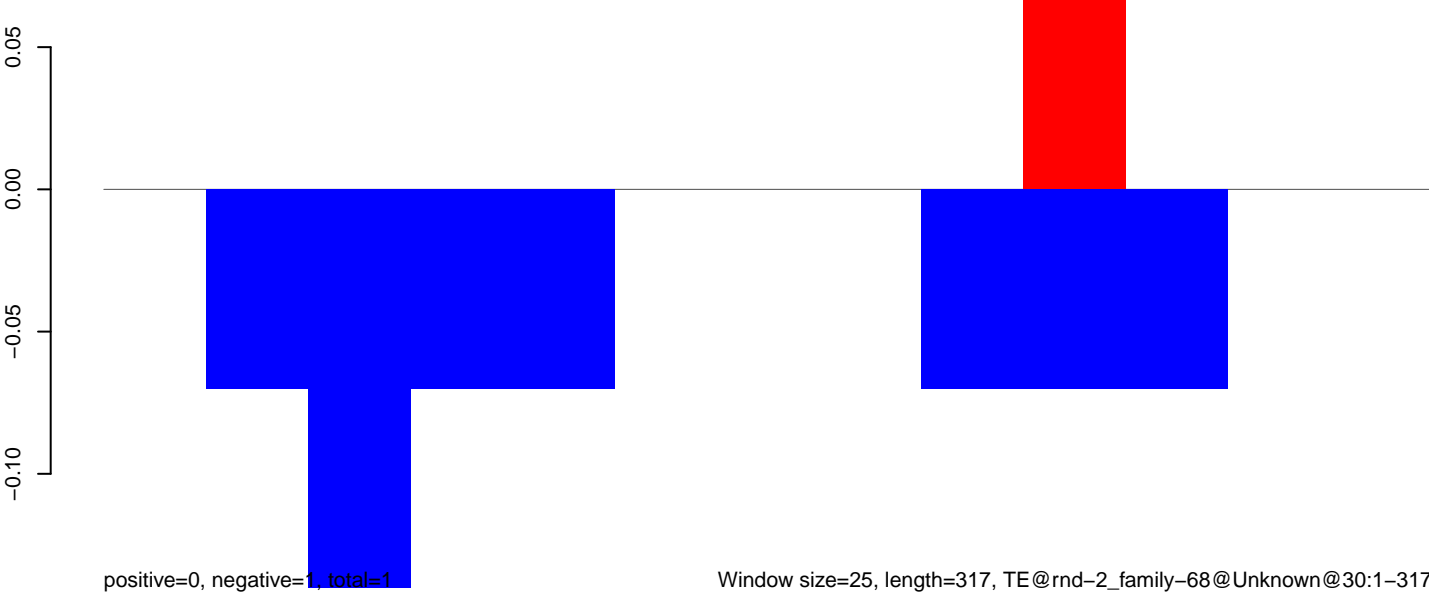

Window size=25, length=317, TE@rnd-2_family-68@Unknown@30:1-317

50 100 150 200 250 300 350

CuQuin_Mcarc_NL.18_23.rep

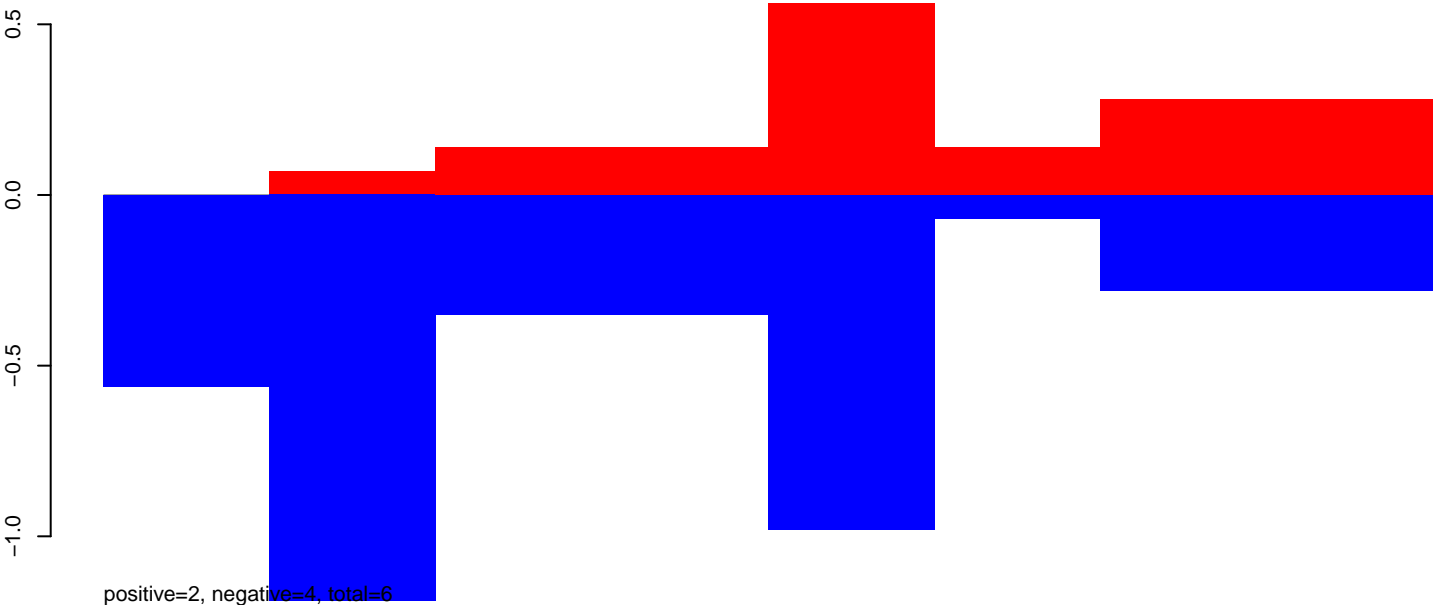

CuQuin_Mcarc_NL.24_35.rep

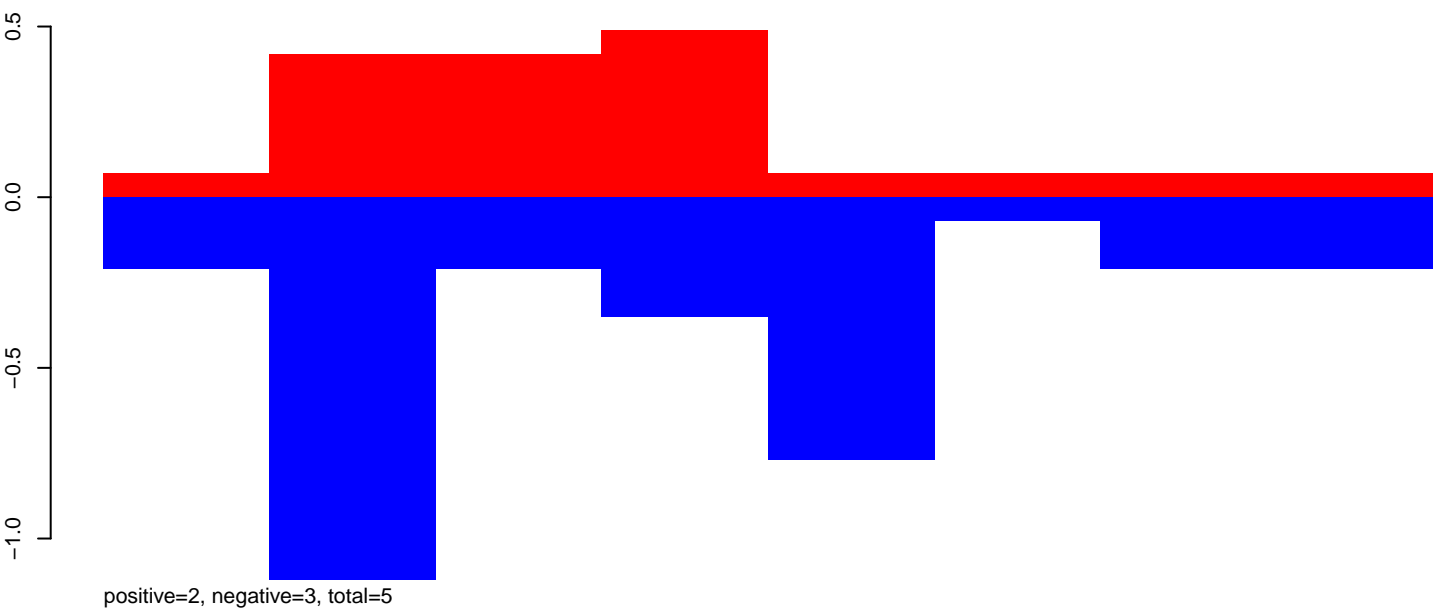

CuQuin_Mcarc_NL.rep

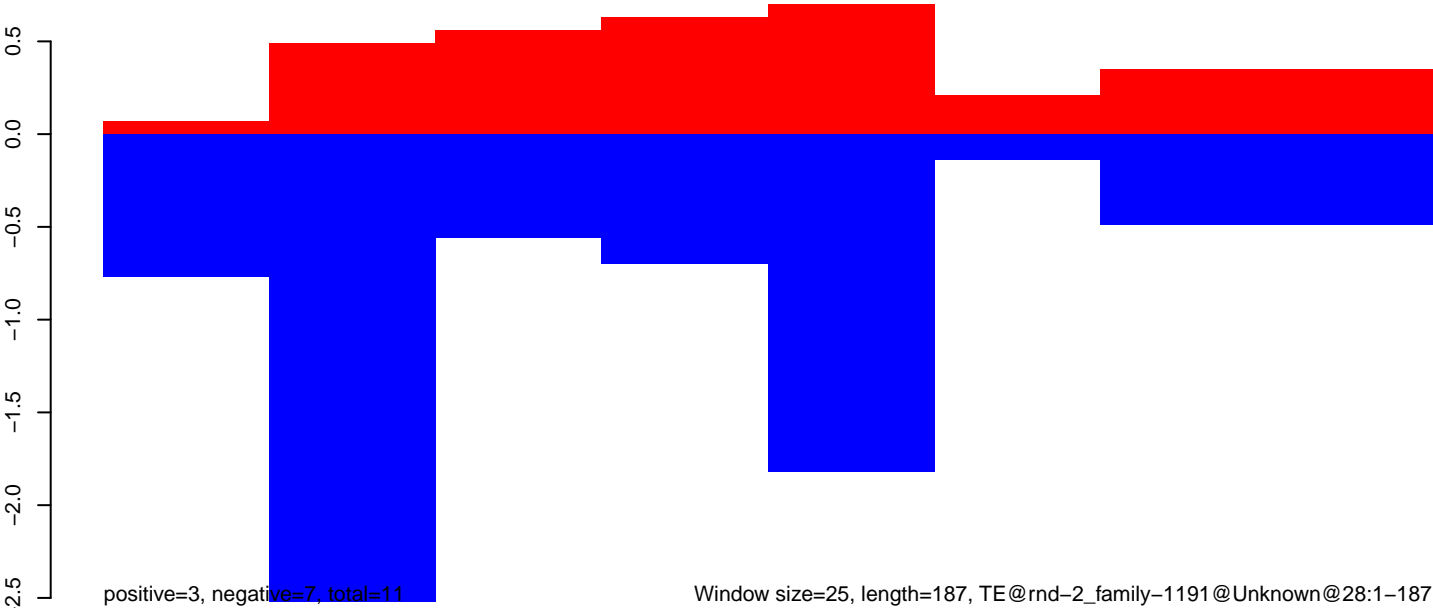

Window size=25, length=187, TE@rnd-2_family-1191@Unknown@28:1-187

50

100

150

200

CuQuin_Mcarc_NL.18_23.rep

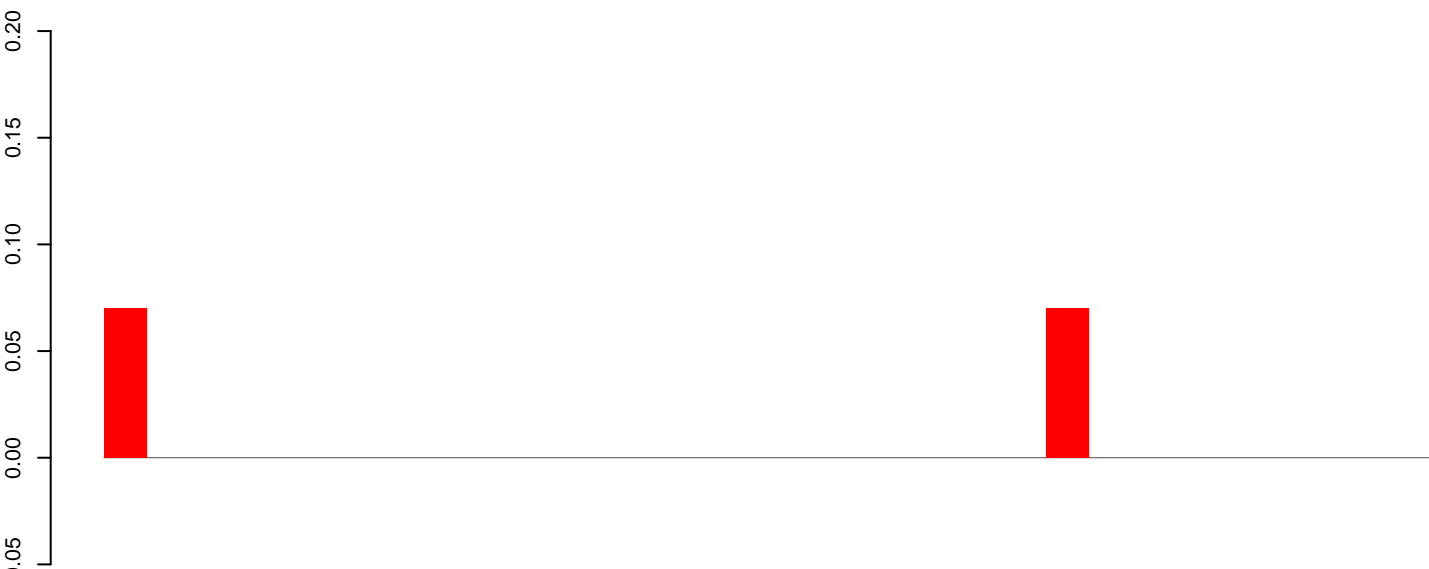

positive=0, negative=0, total=0

CuQuin_Mcarc_NL.24_35.rep

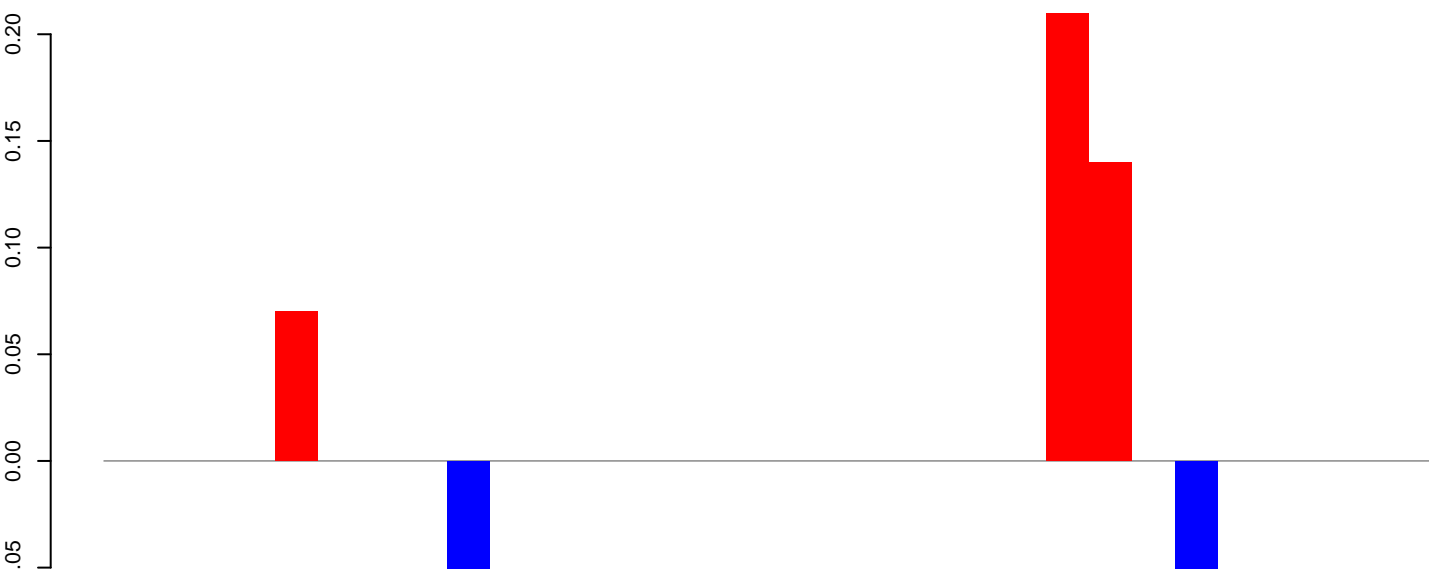

positive=0, negative=0, total=1

CuQuin_Mcarc_NL.rep

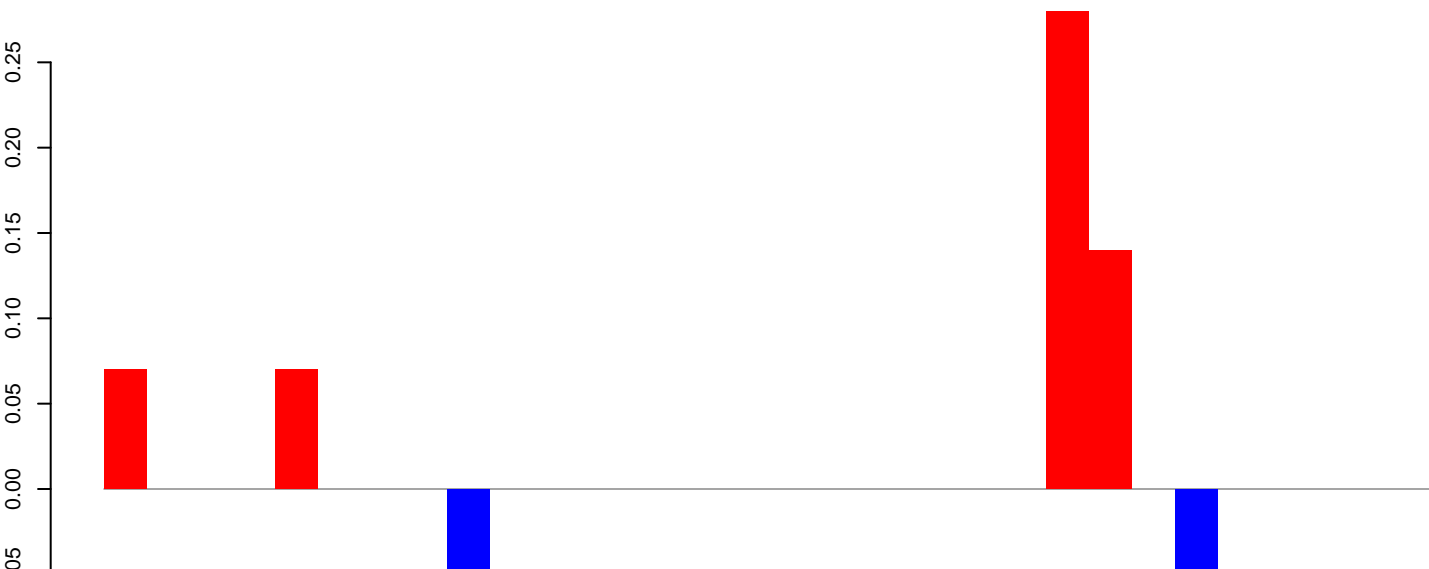

positive=1, negative=0, total=1

Window size=25, length=766, TE@rnd-5_family-975@Unknown@1849:1-766

0 200 400 600 800

CuQuin_Mcarc_NL.18_23.rep

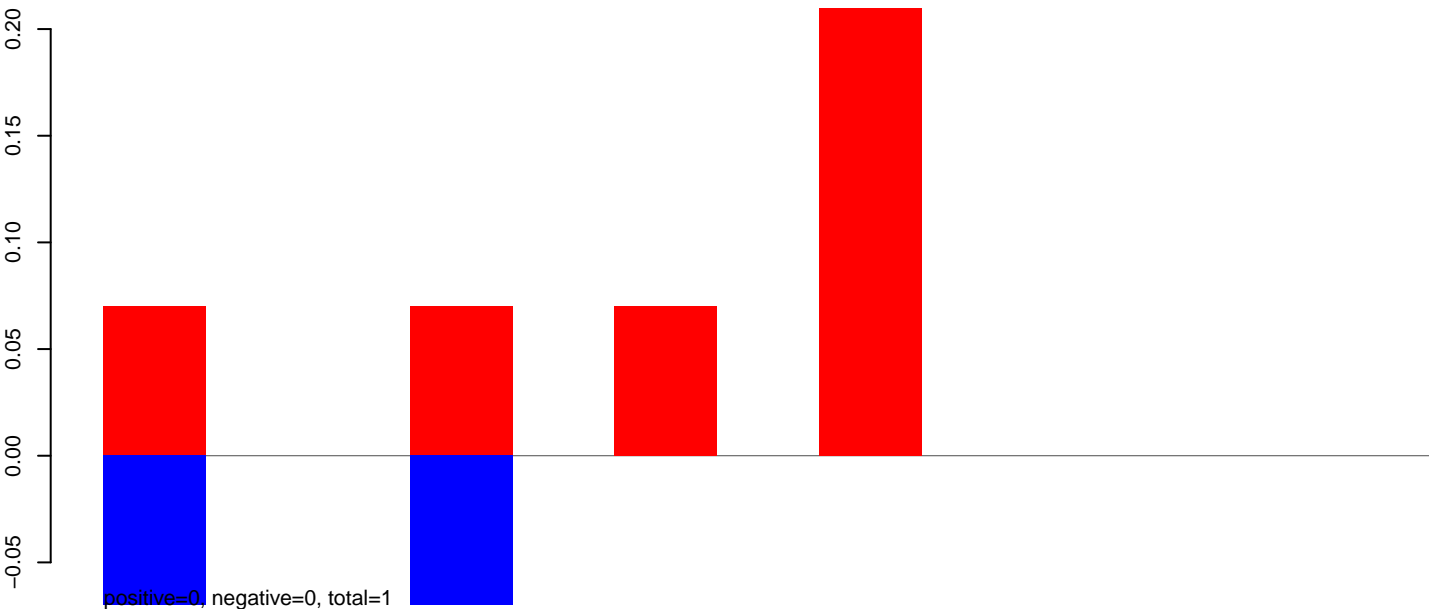

CuQuin_Mcarc_NL.24_35.rep

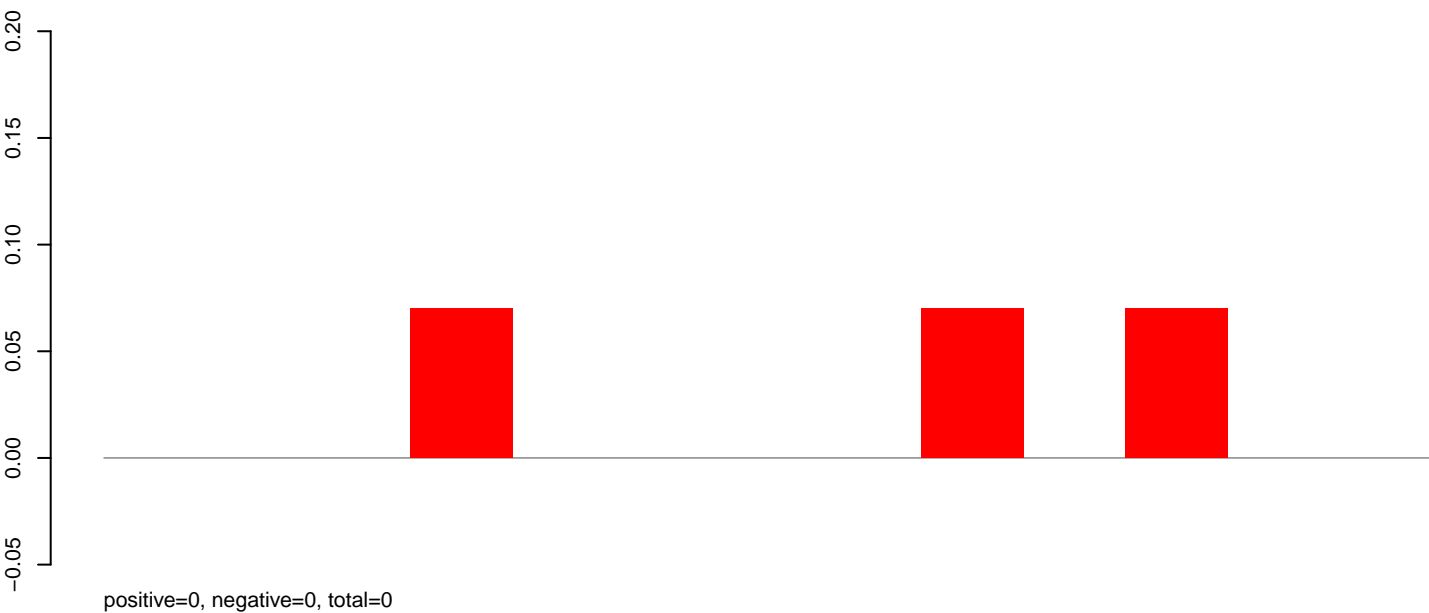

CuQuin_Mcarc_NL.rep

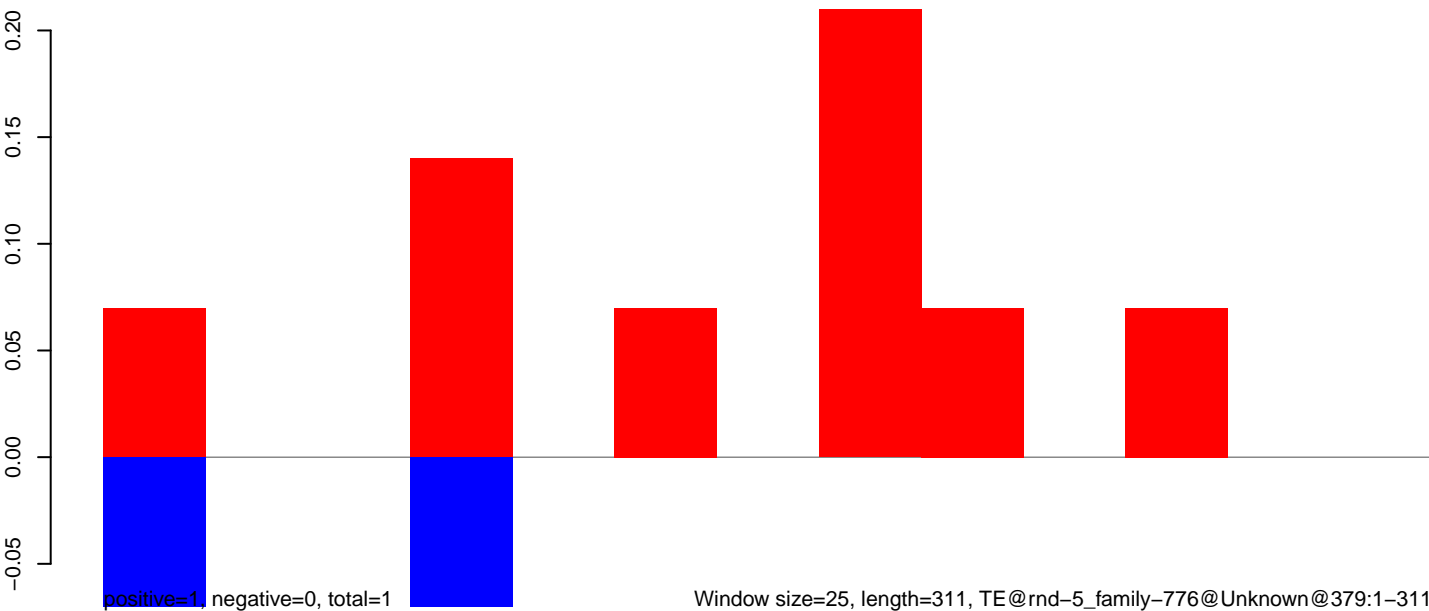

CuQuin_Mcarc_NL.18_23.rep

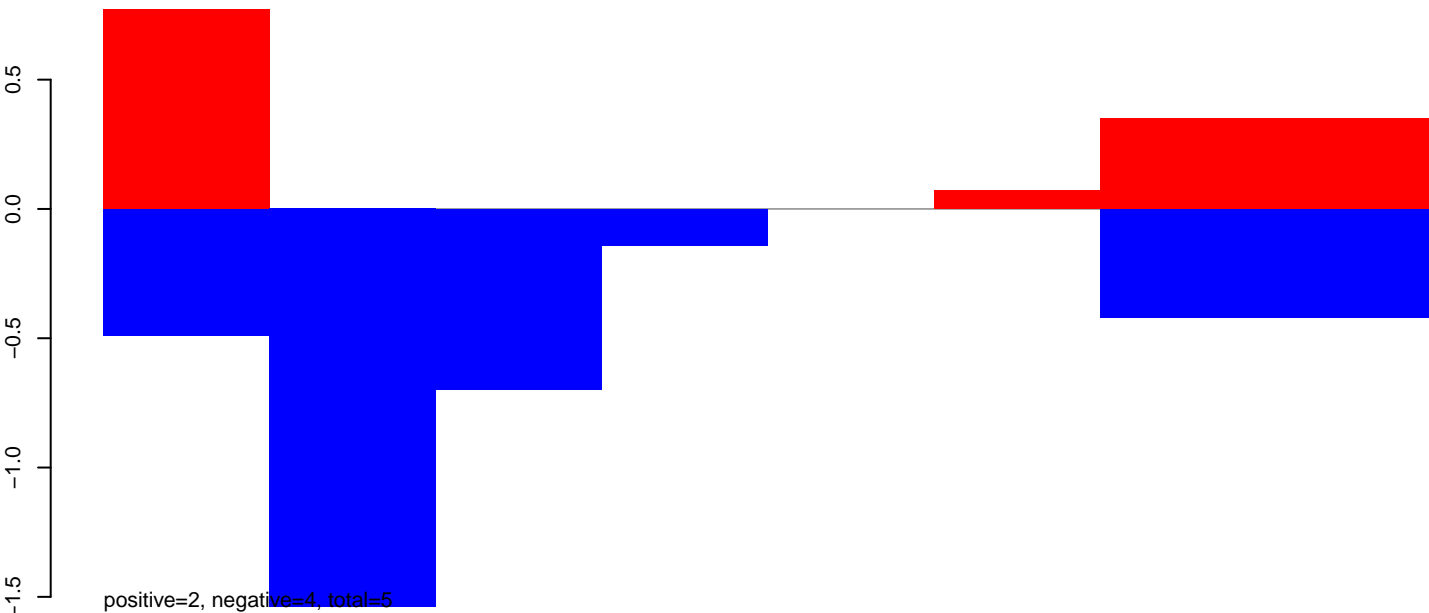

CuQuin_Mcarc_NL.24_35.rep

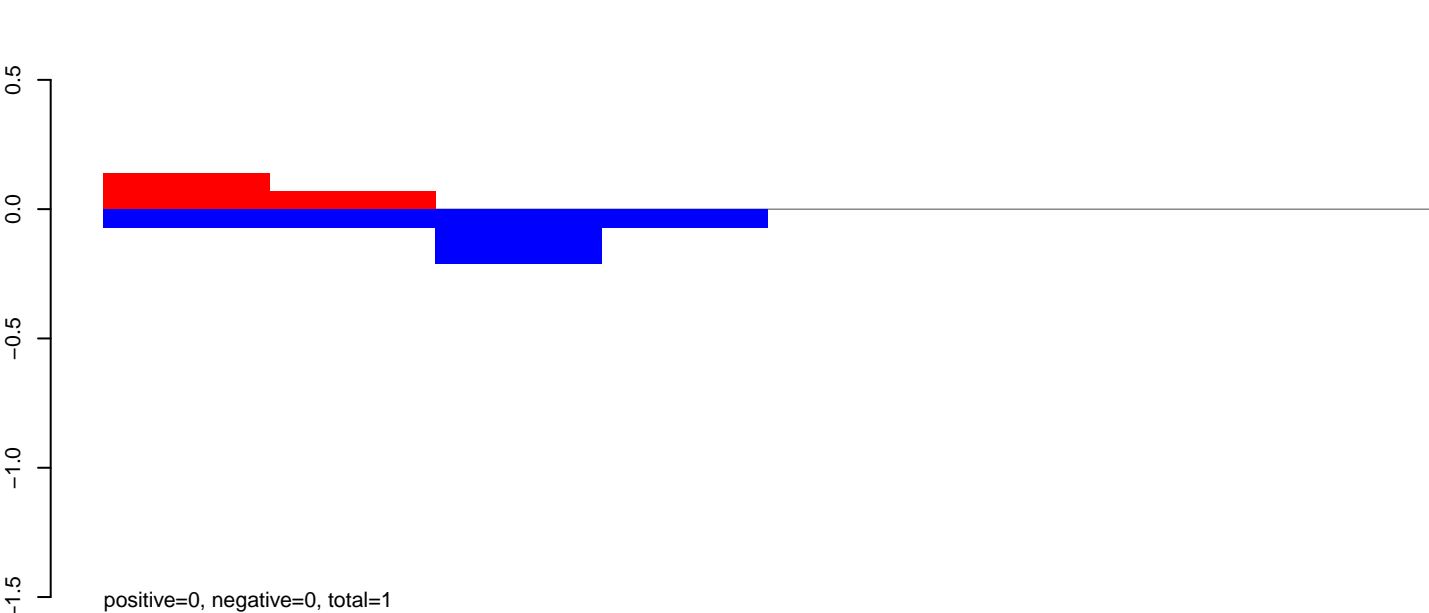

CuQuin_Mcarc_NL.rep

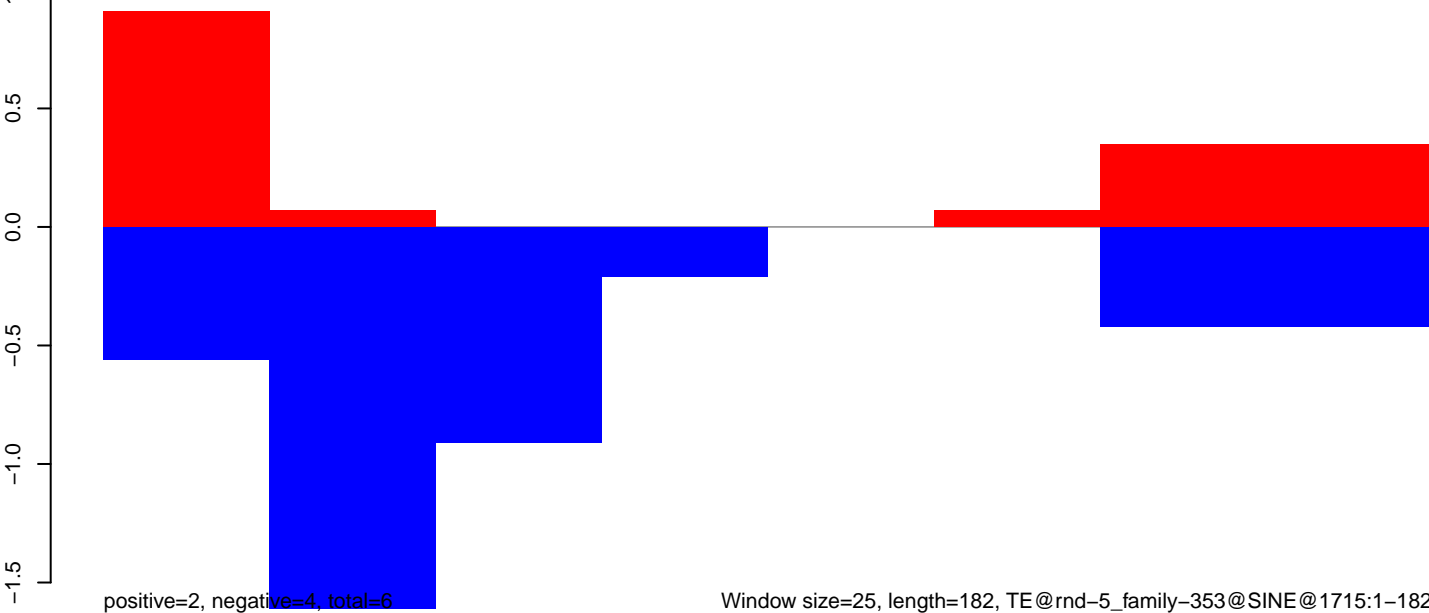

CuQuin_Mcarc_NL.18_23.rep

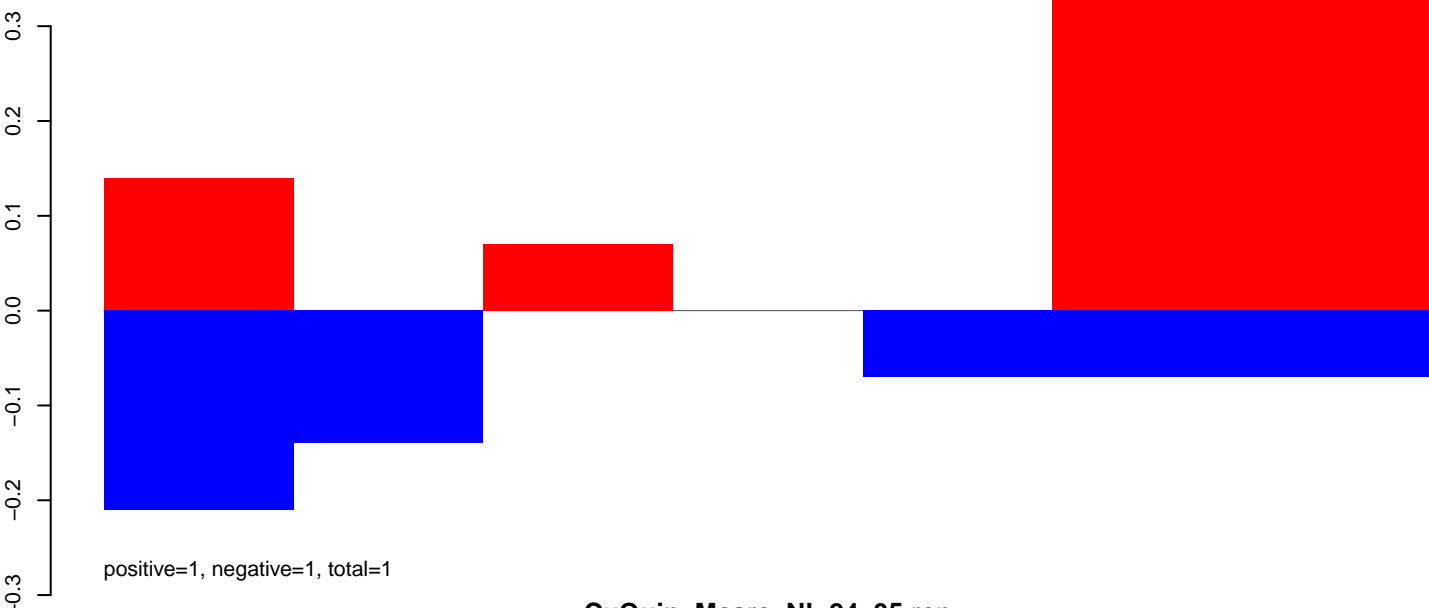

CuQuin_Mcarc_NL.24_35.rep

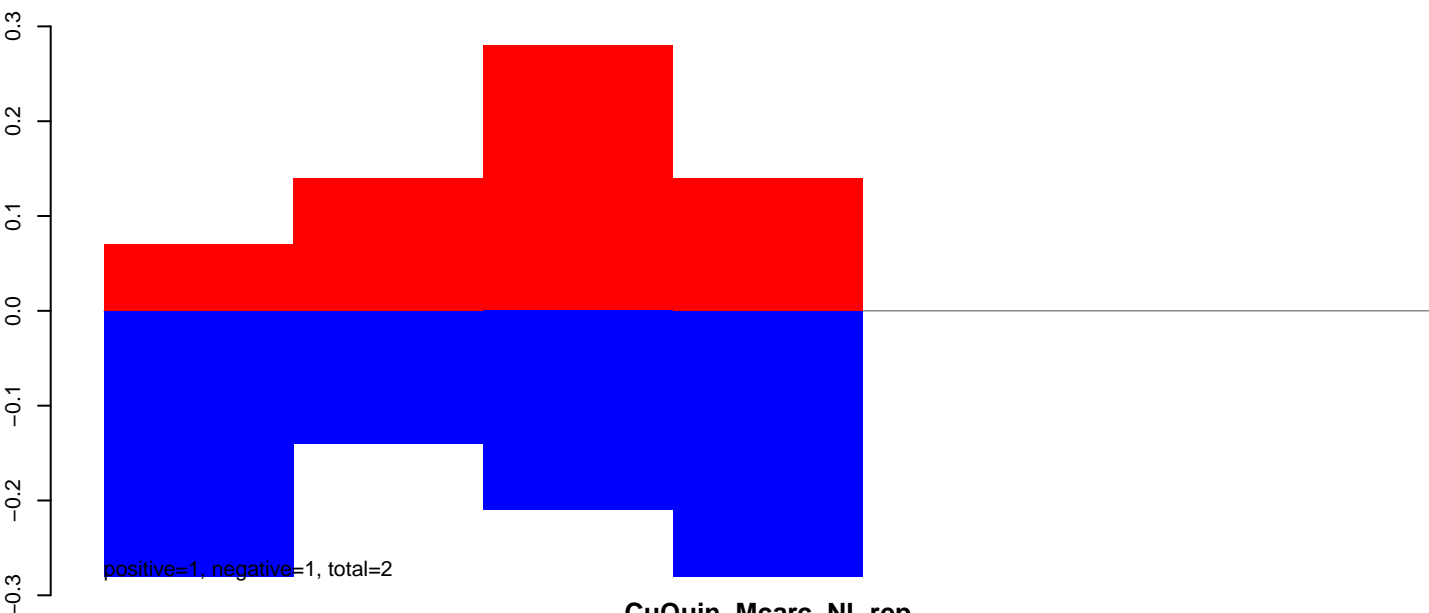

CuQuin_Mcarc_NL.rep

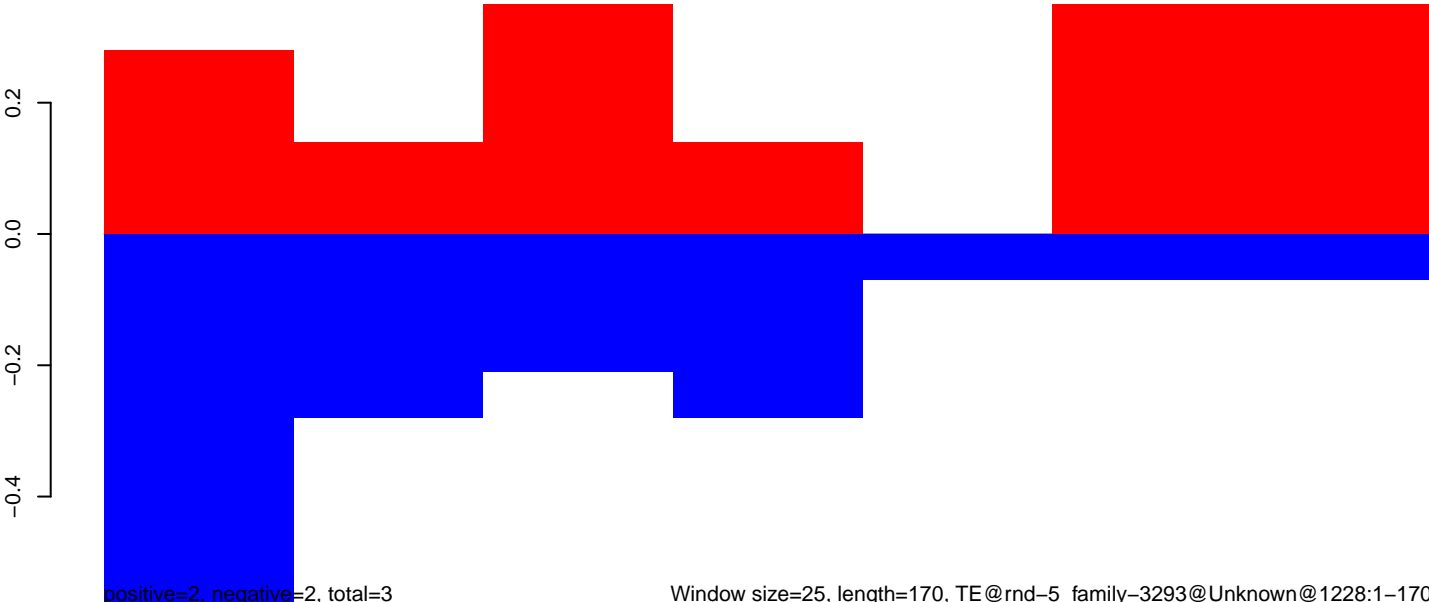

CuQuin_Mcarc_NL.18_23.rep

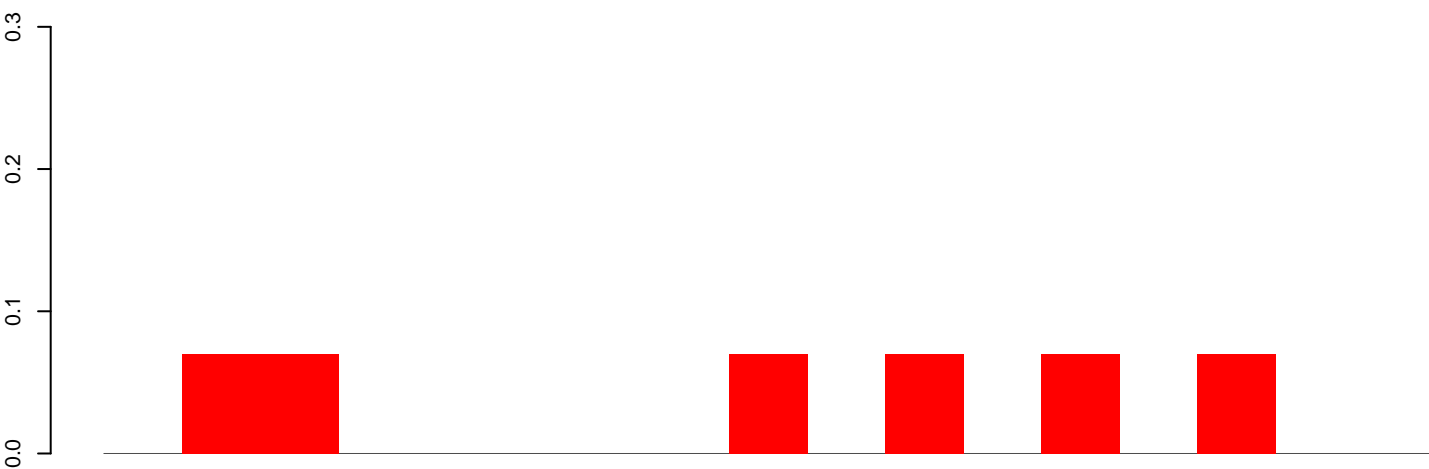

positive=0, negative=0, total=0

CuQuin_Mcarc_NL.24_35.rep

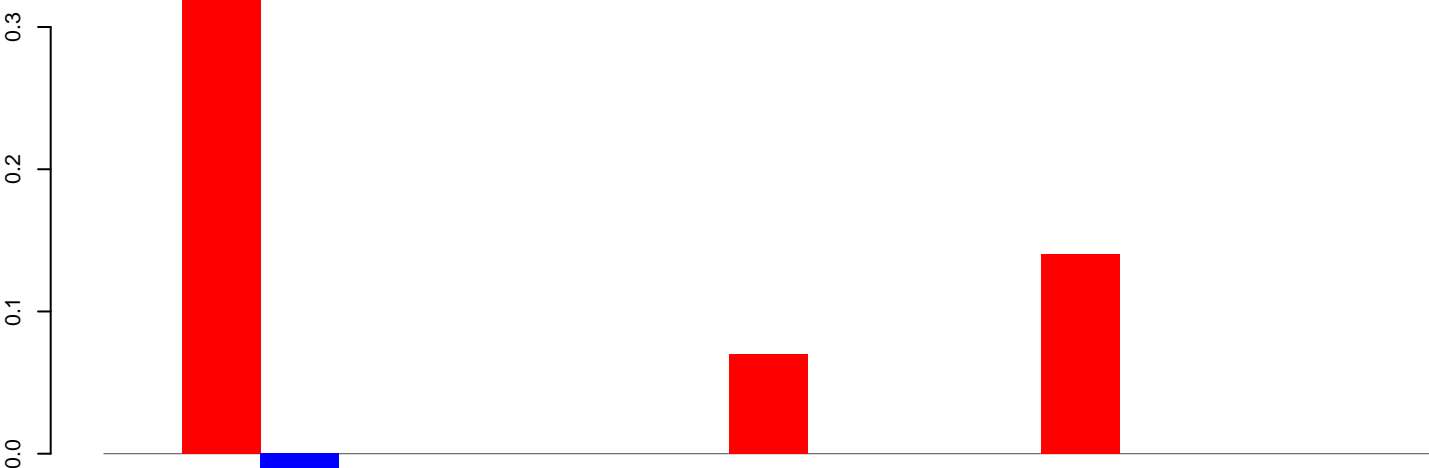

positive=1, negative=0, total=1

CuQuin_Mcarc_NL.rep



positive=2, negative=0, total=2

Window size=25, length=417, TE@rnd-5_family-2527@Unknown@3119:1-417

100

200

300

400

CuQuin_Mcarc_NL.18_23.rep

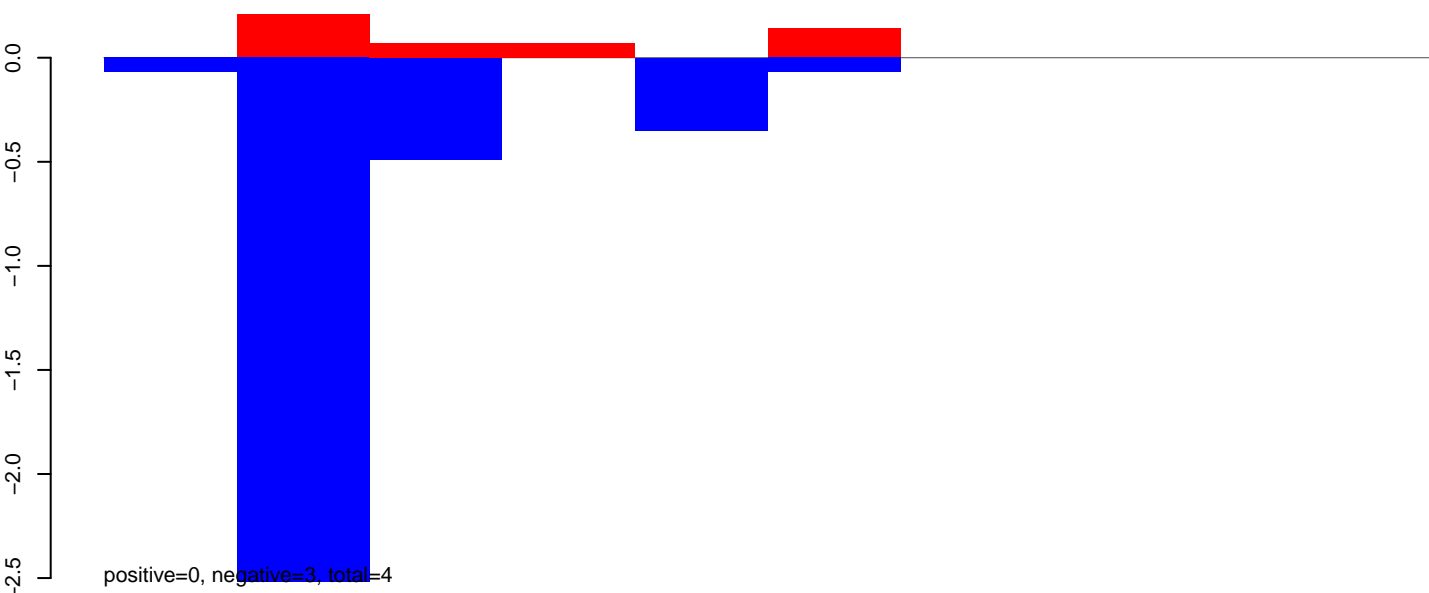

CuQuin_Mcarc_NL.24_35.rep

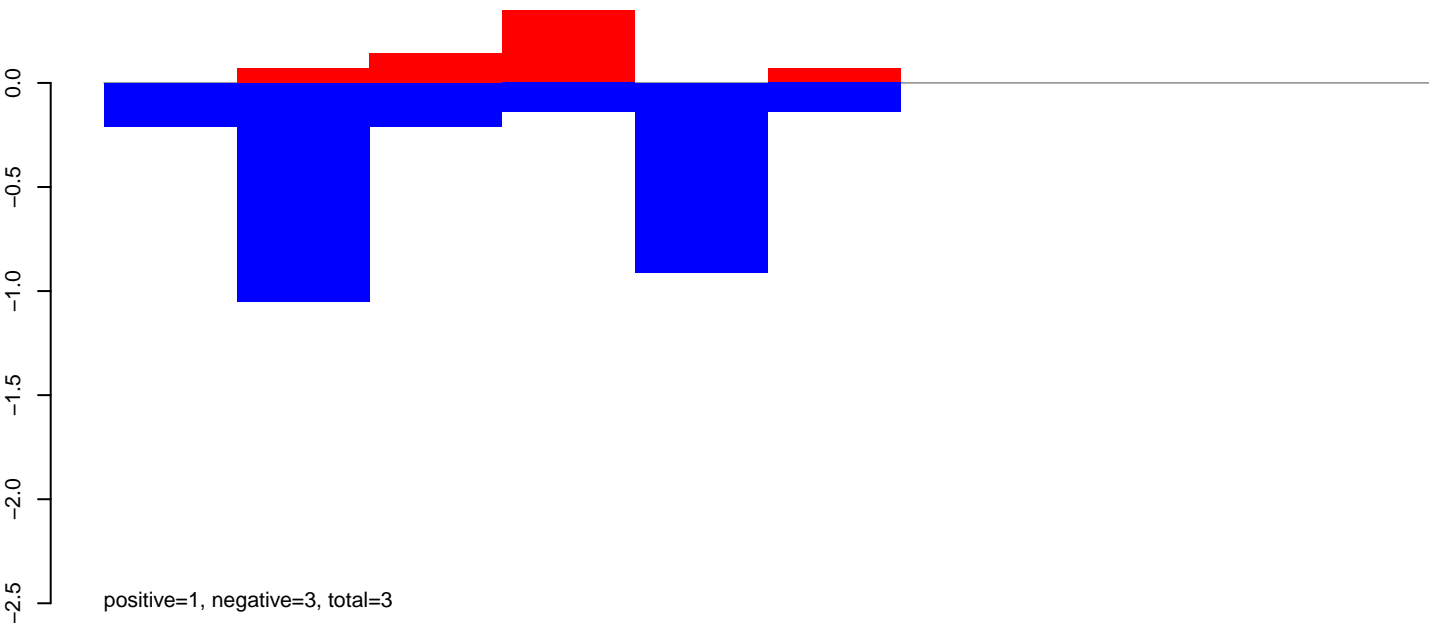

CuQuin_Mcarc_NL.rep

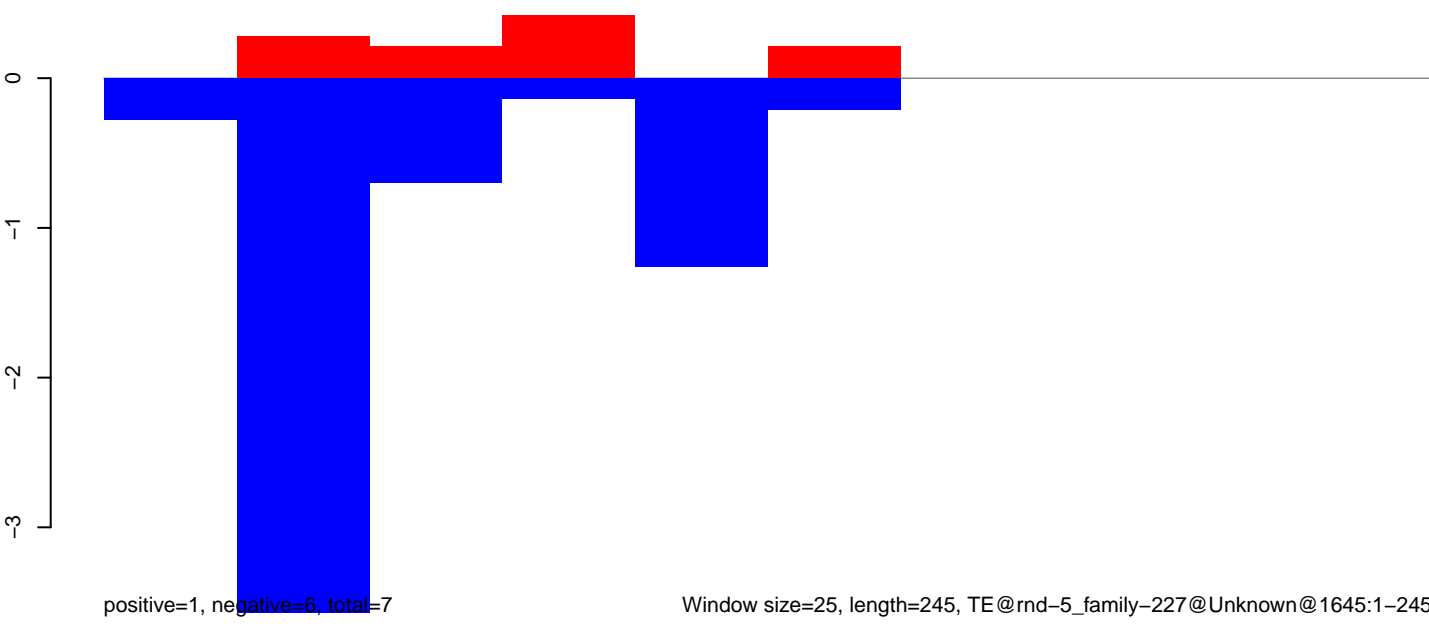

CuQuin_Mcarc_NL.18_23.rep

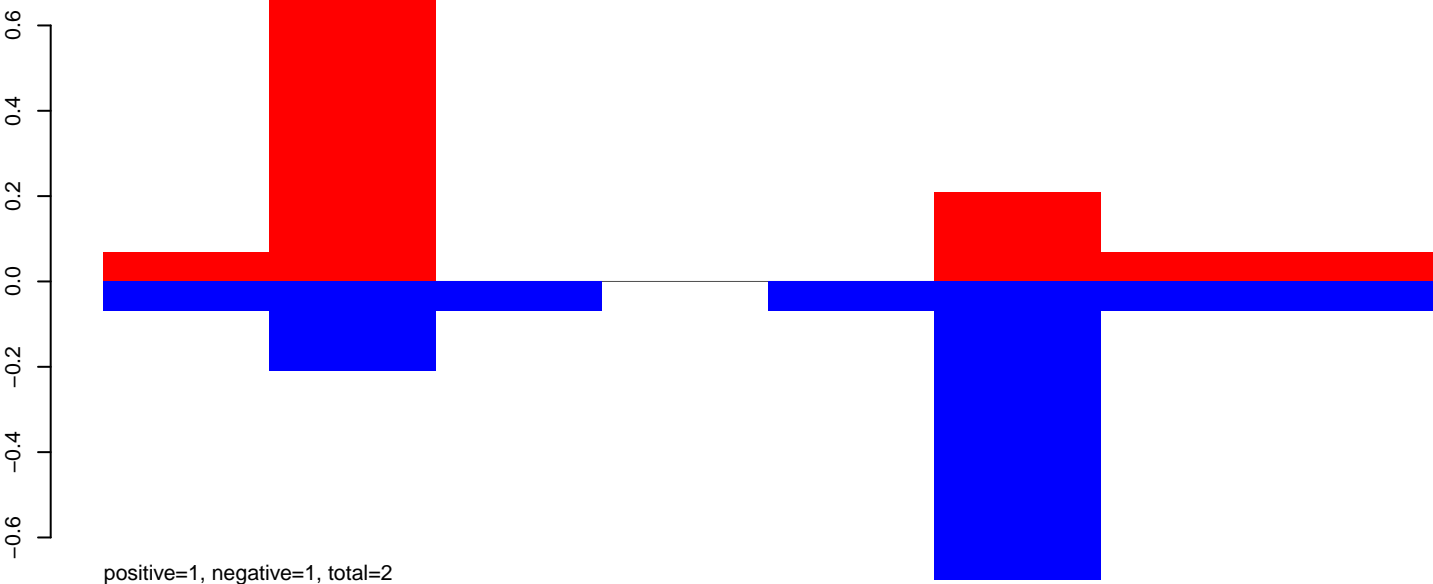

CuQuin_Mcarc_NL.24_35.rep

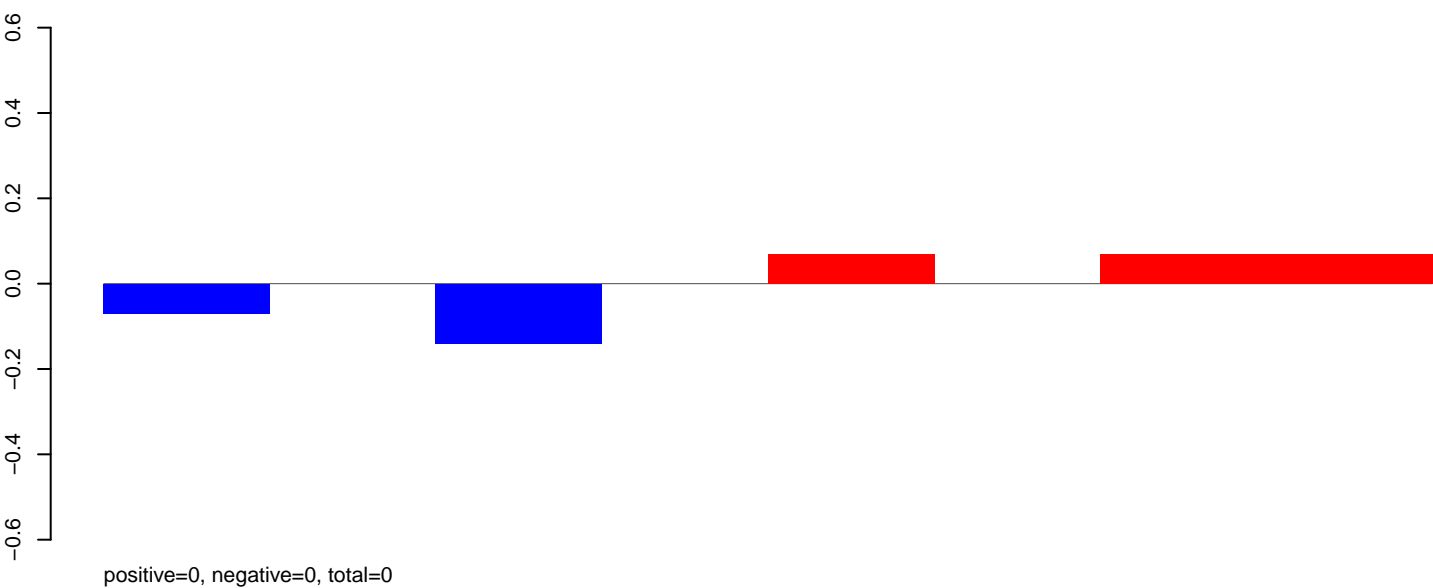

CuQuin_Mcarc_NL.rep

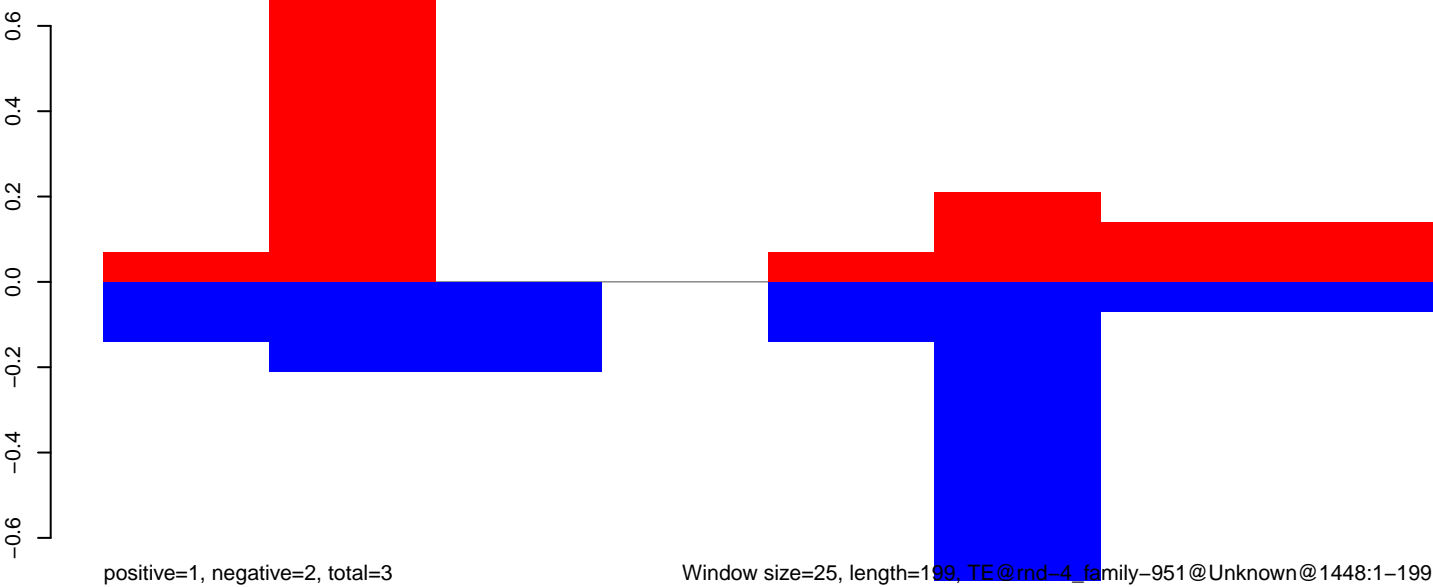

CuQuin_Mcarc_NL.18_23.rep

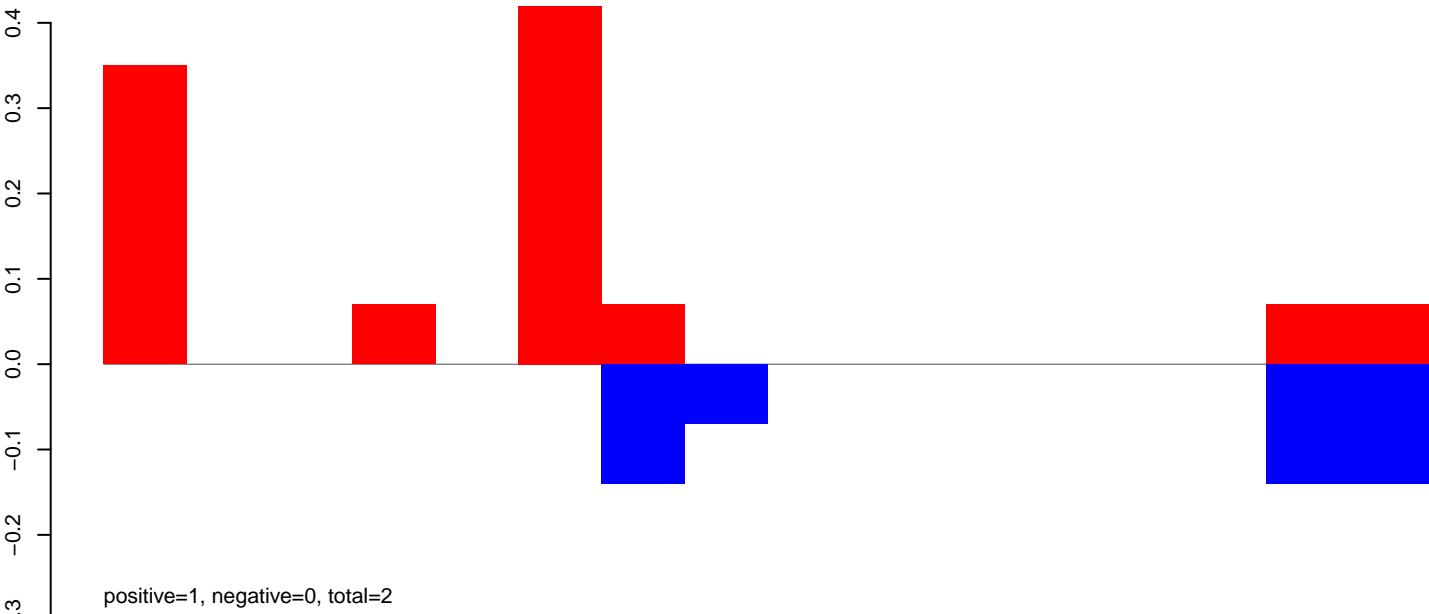

CuQuin_Mcarc_NL.24_35.rep

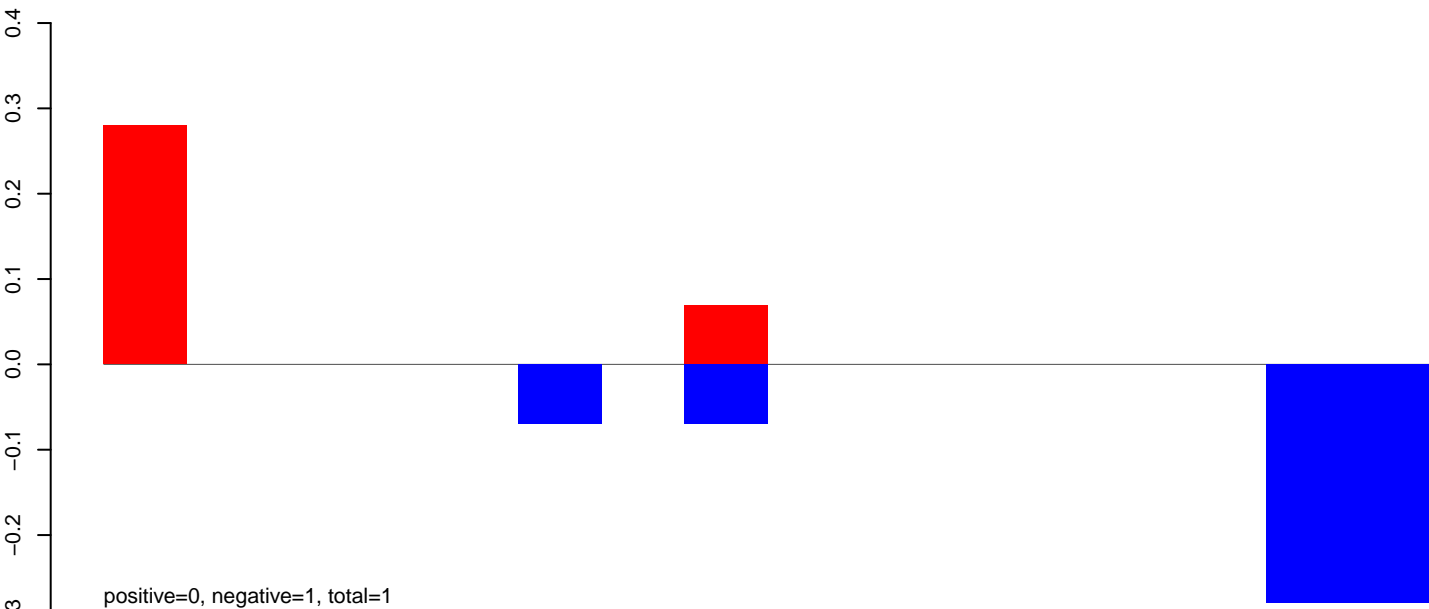

CuQuin_Mcarc_NL.rep

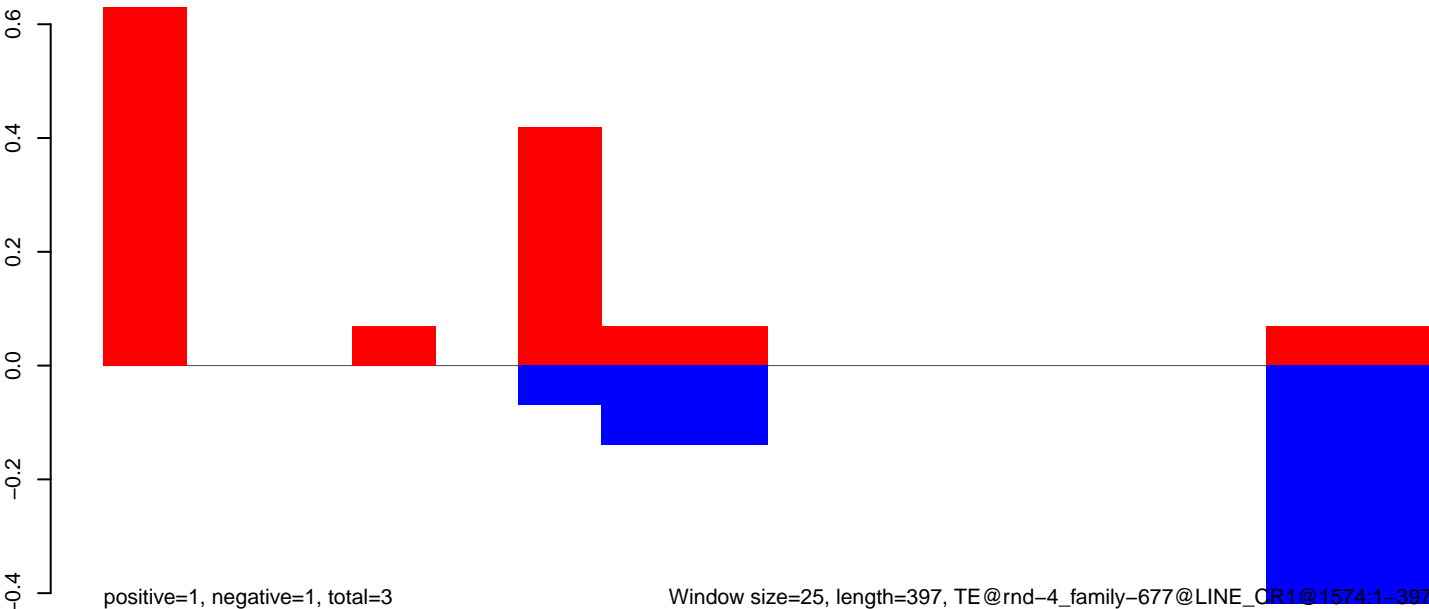

CuQuin_Mcarc_NL.18_23.rep

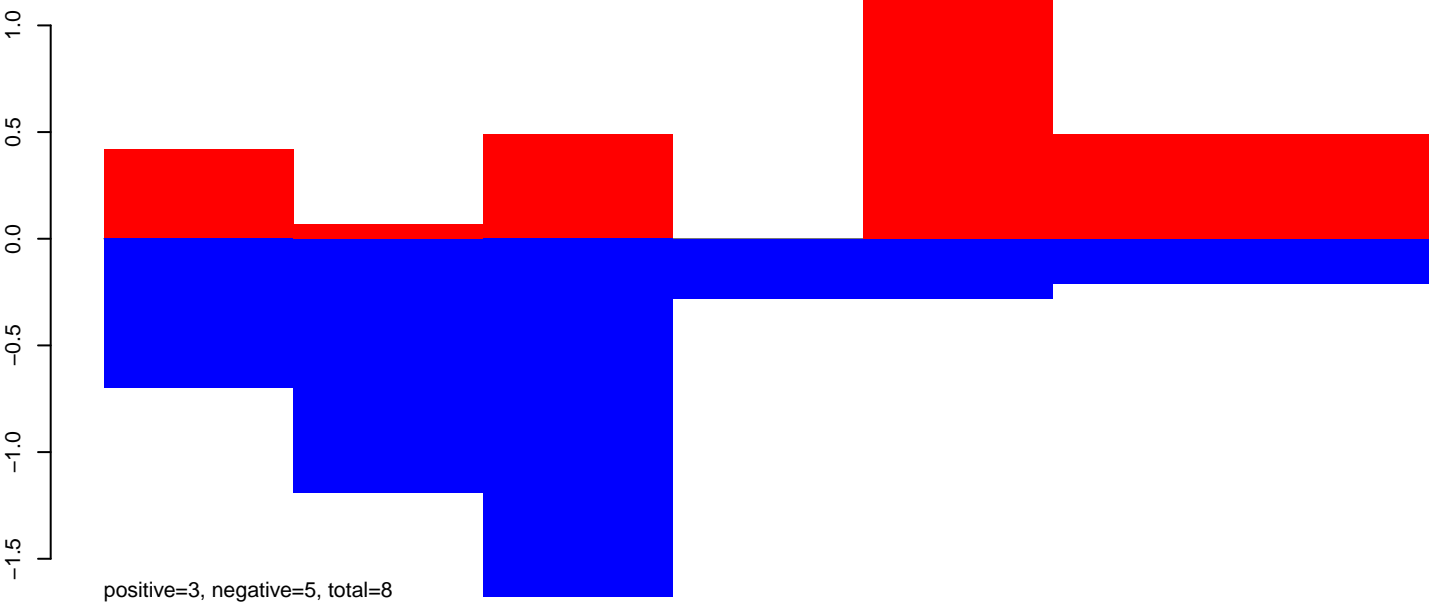

CuQuin_Mcarc_NL.24_35.rep

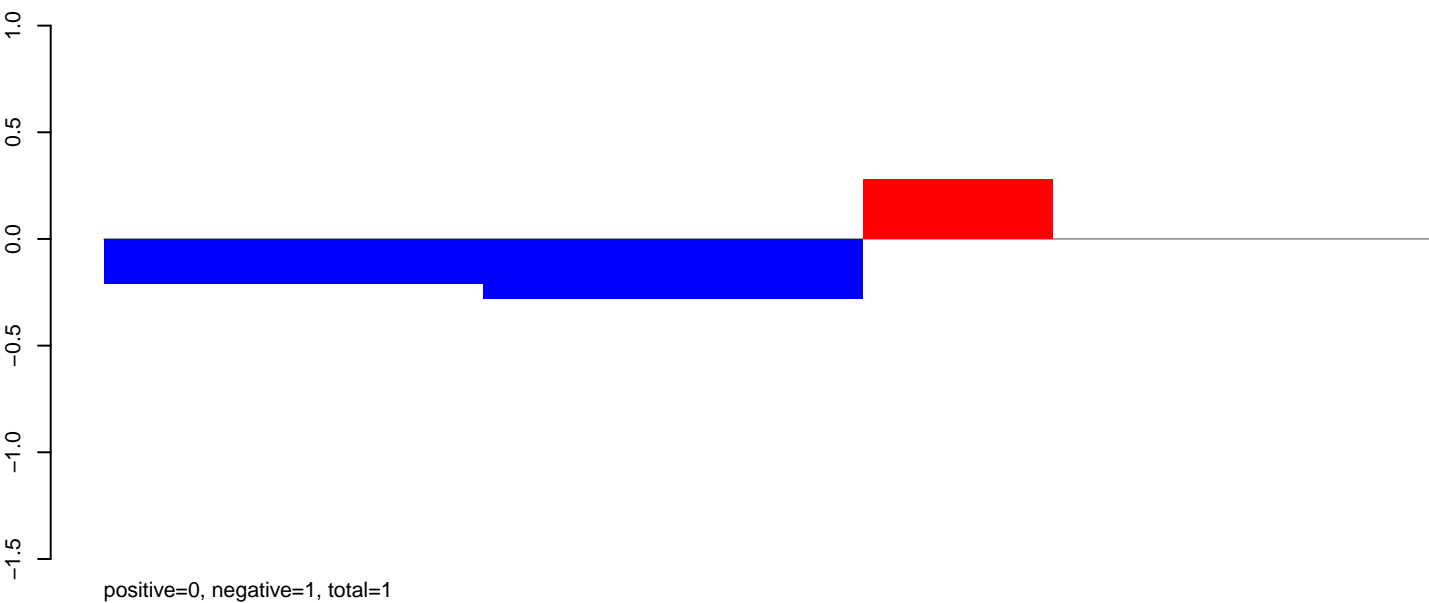

CuQuin_Mcarc_NL.rep

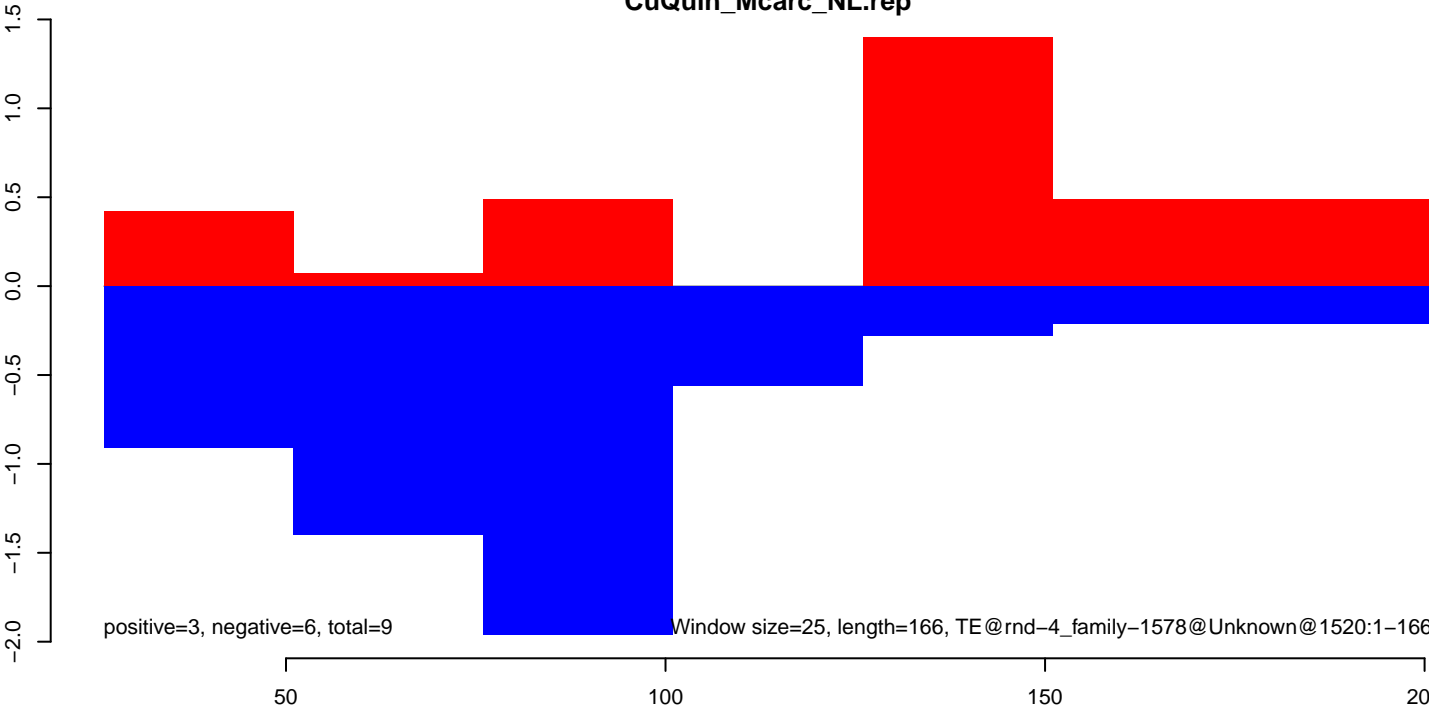

CuQuin_Mcarc_NL.18_23.rep

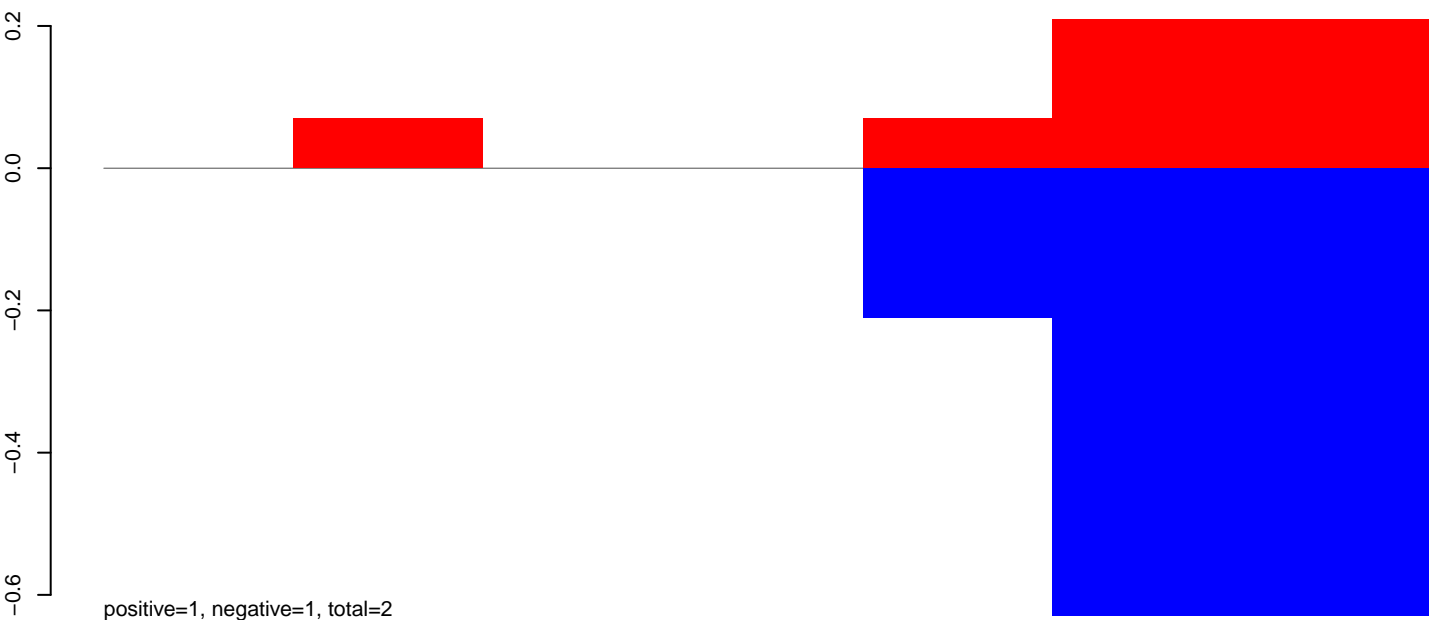

CuQuin_Mcarc_NL.24_35.rep

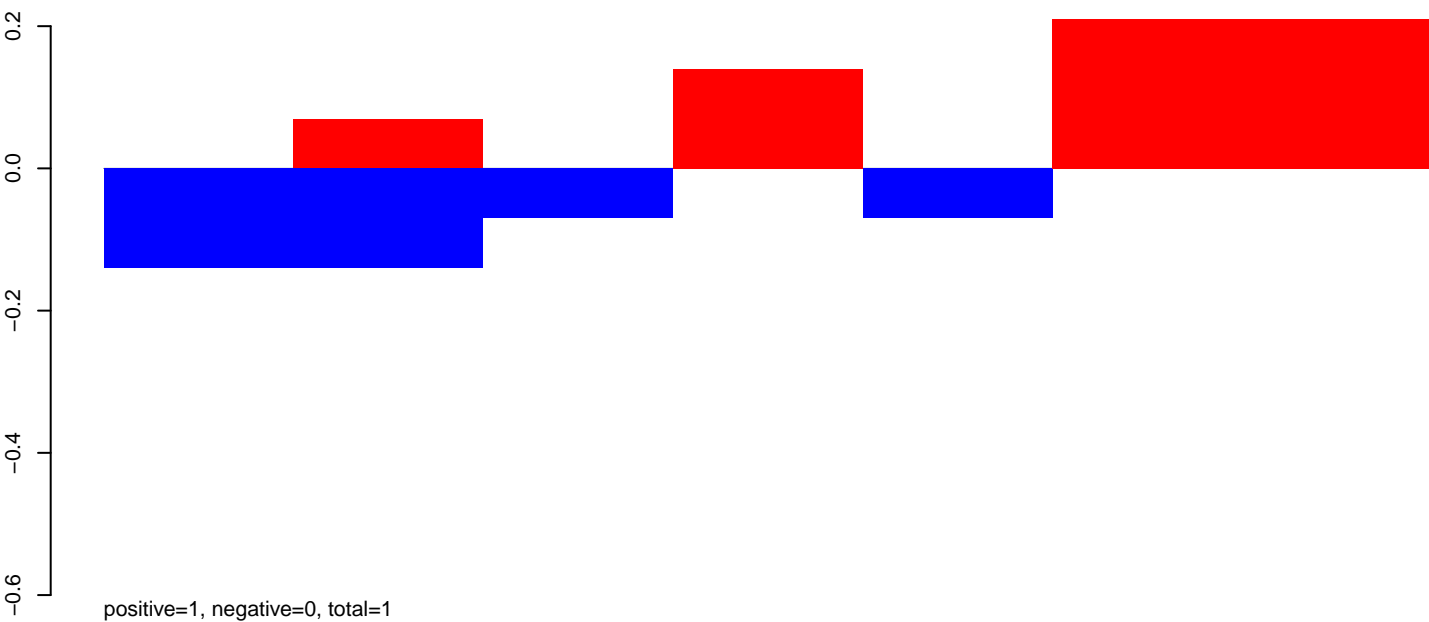

CuQuin_Mcarc_NL.rep

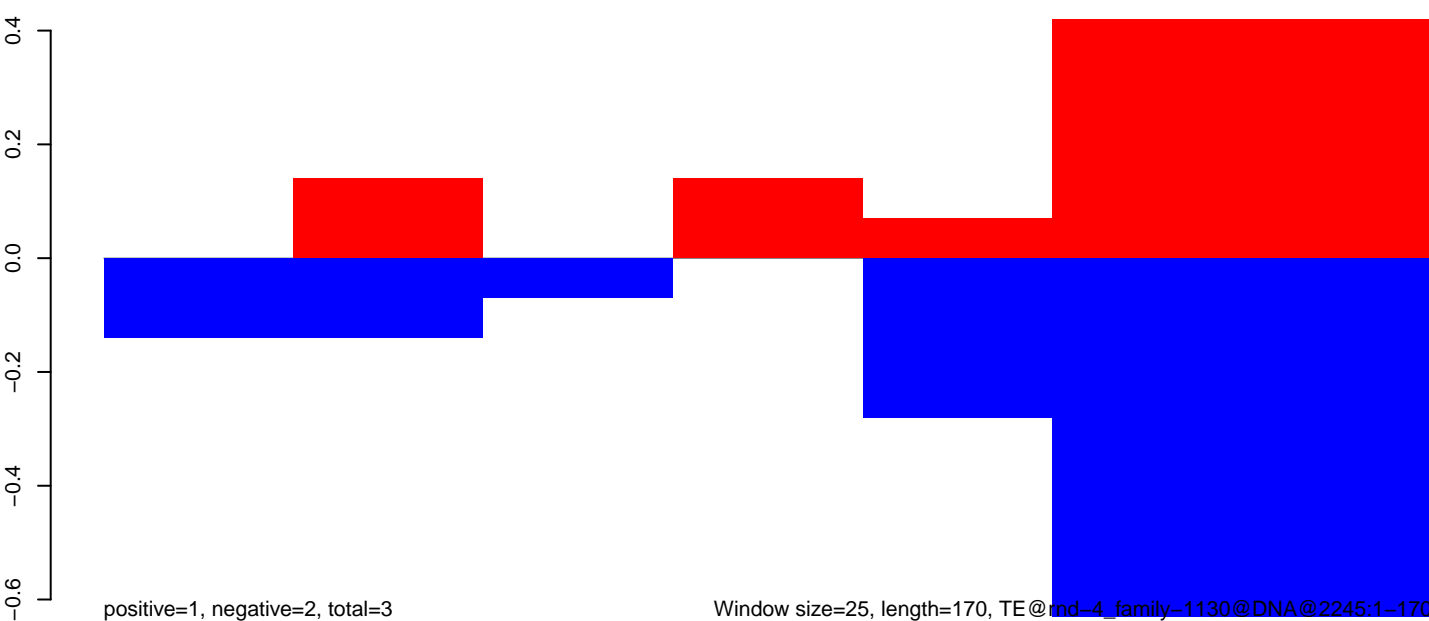

CuQuin_Mcarc_NL.18_23.rep

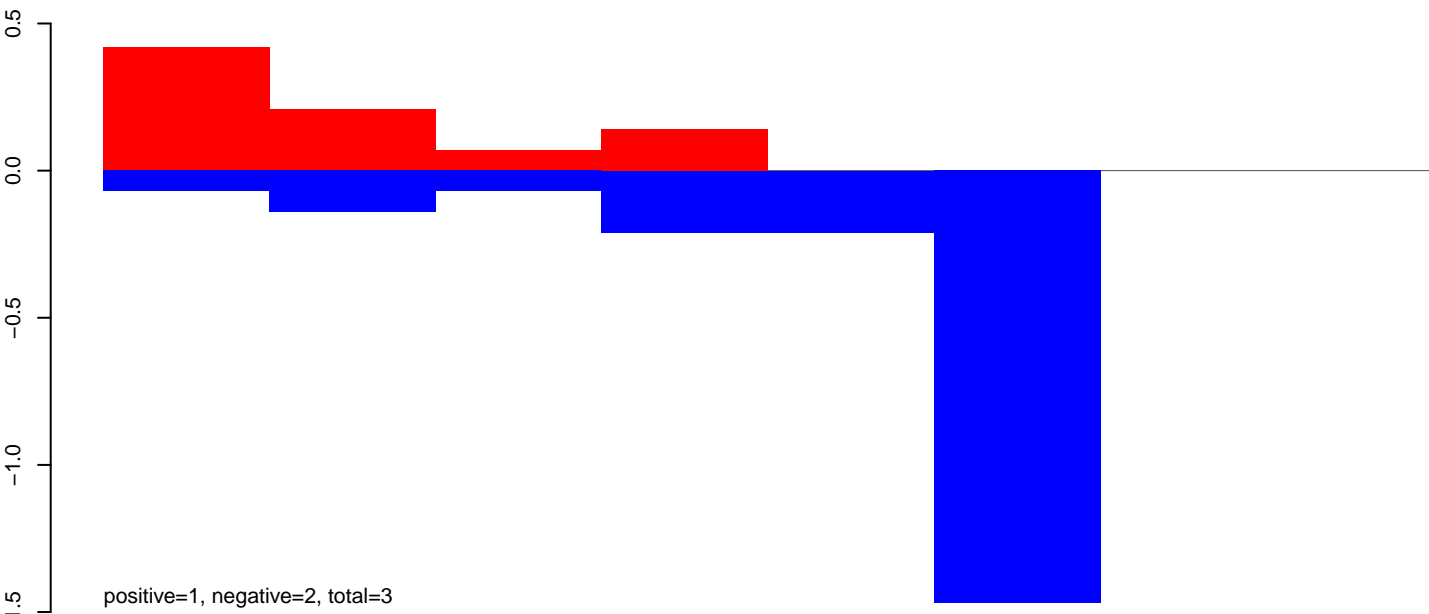

CuQuin_Mcarc_NL.24_35.rep

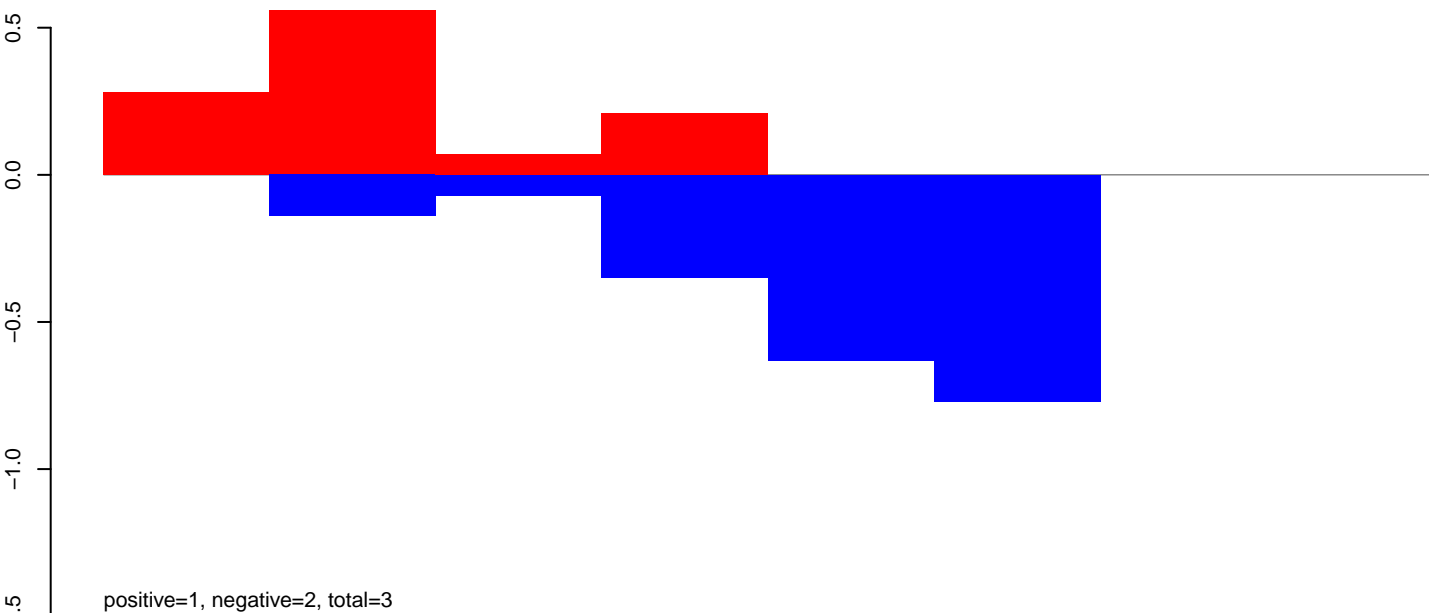

CuQuin_Mcarc_NL.rep

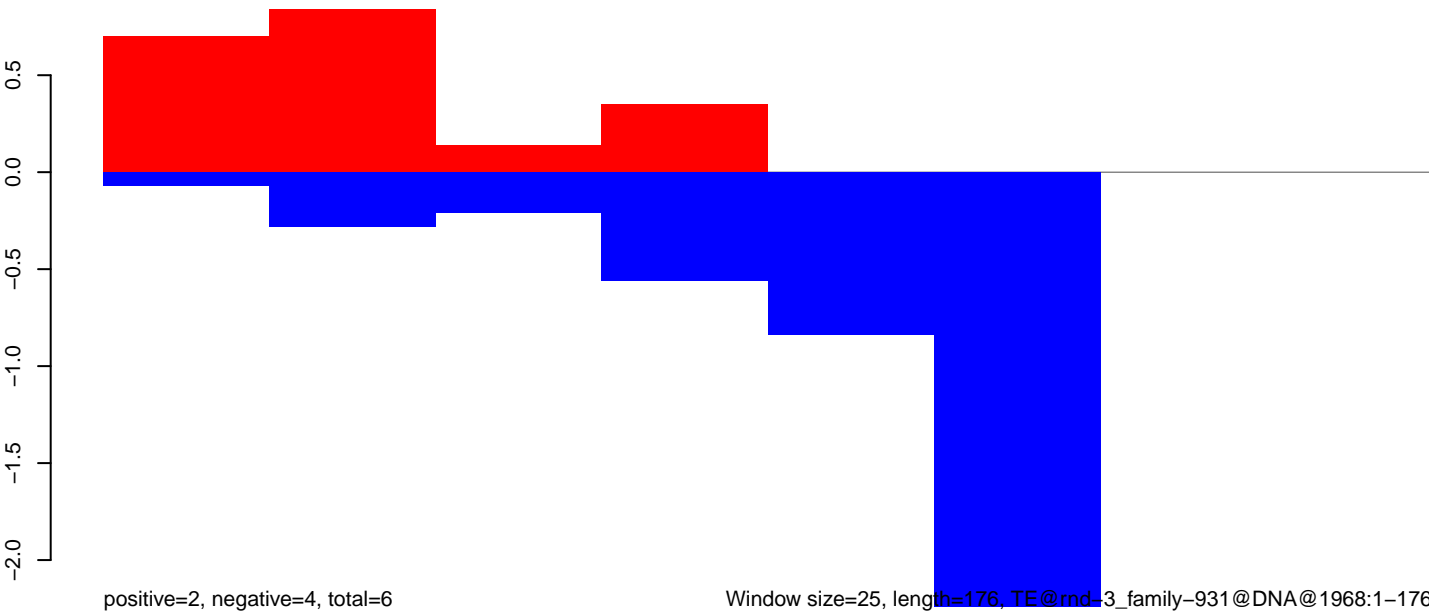

Window size=25, length=176, TE@rnd_3_family-931@DNA@1968:1-176

CuQuin_Mcarc_NL.18_23.rep

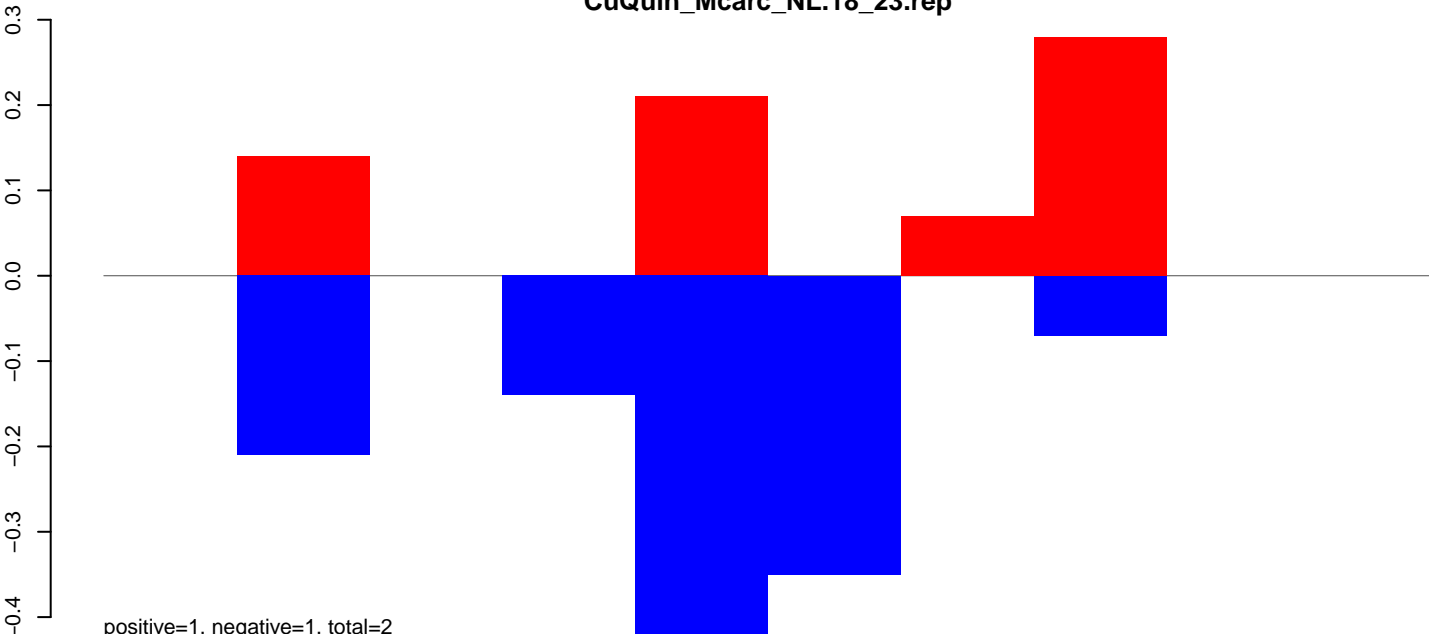

CuQuin_Mcarc_NL.24_35.rep

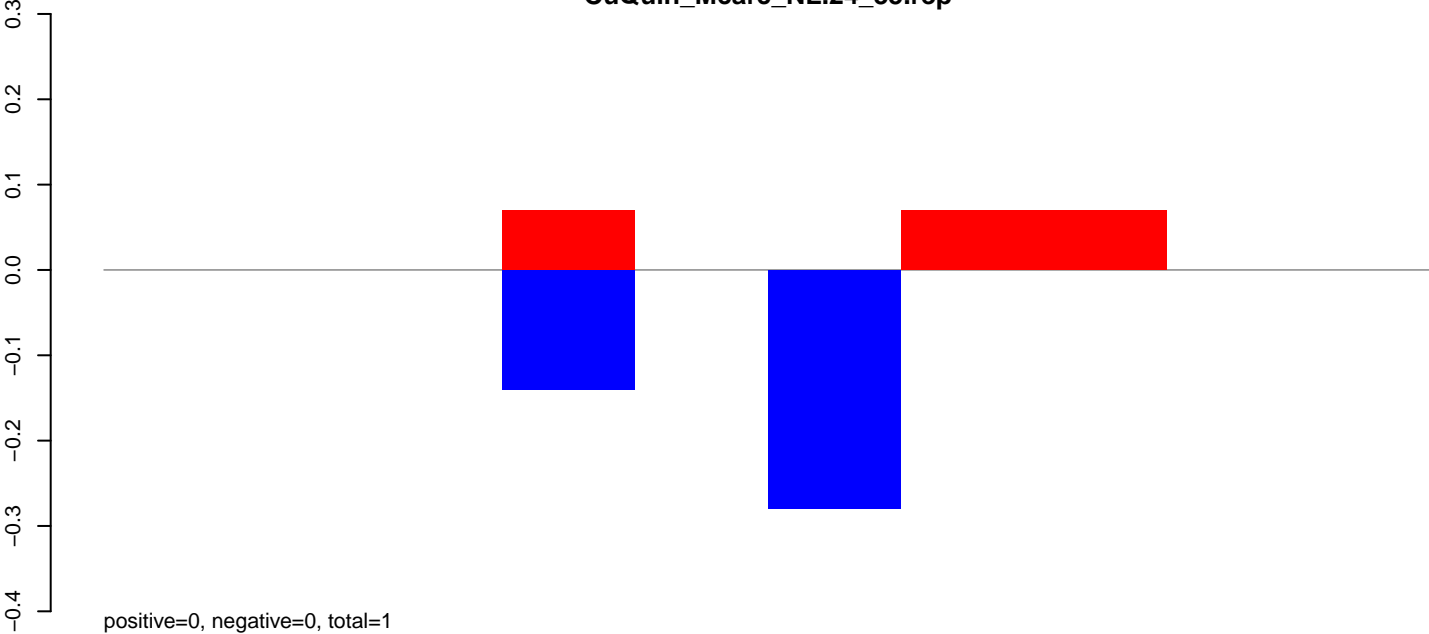

CuQuin_Mcarc_NL.rep

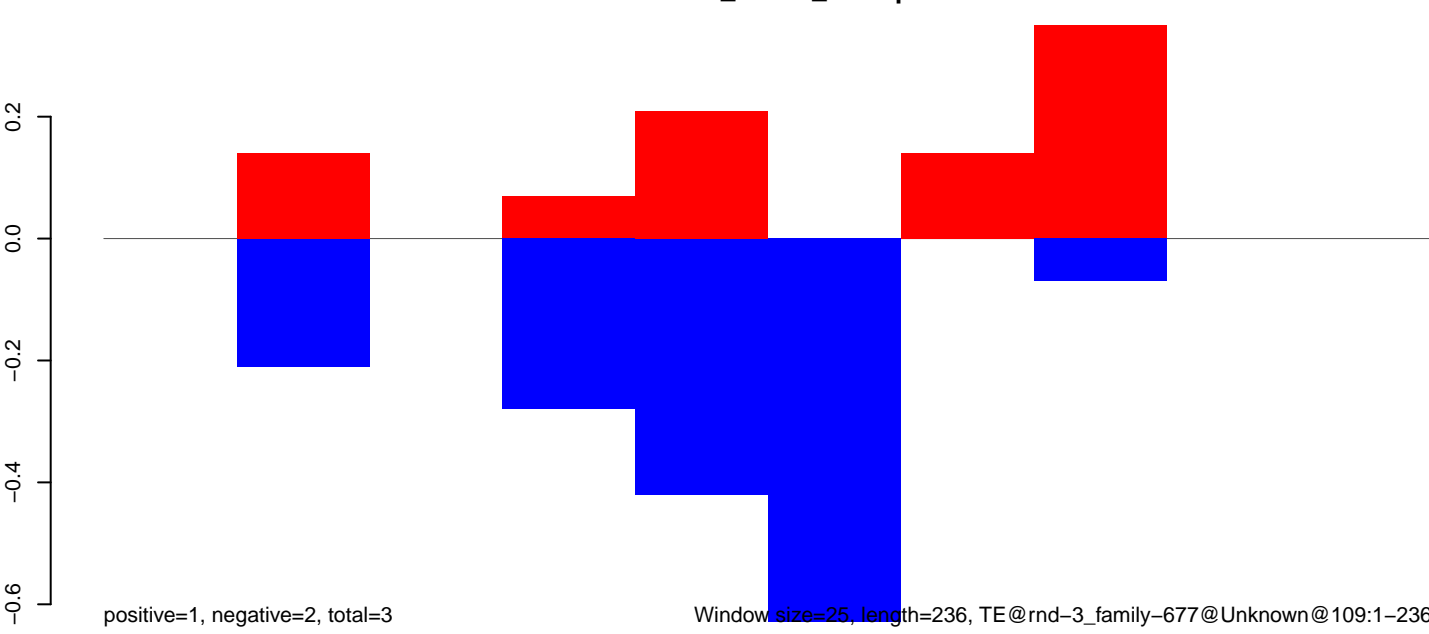

CuQuin_Mcarc_NL.18_23.rep

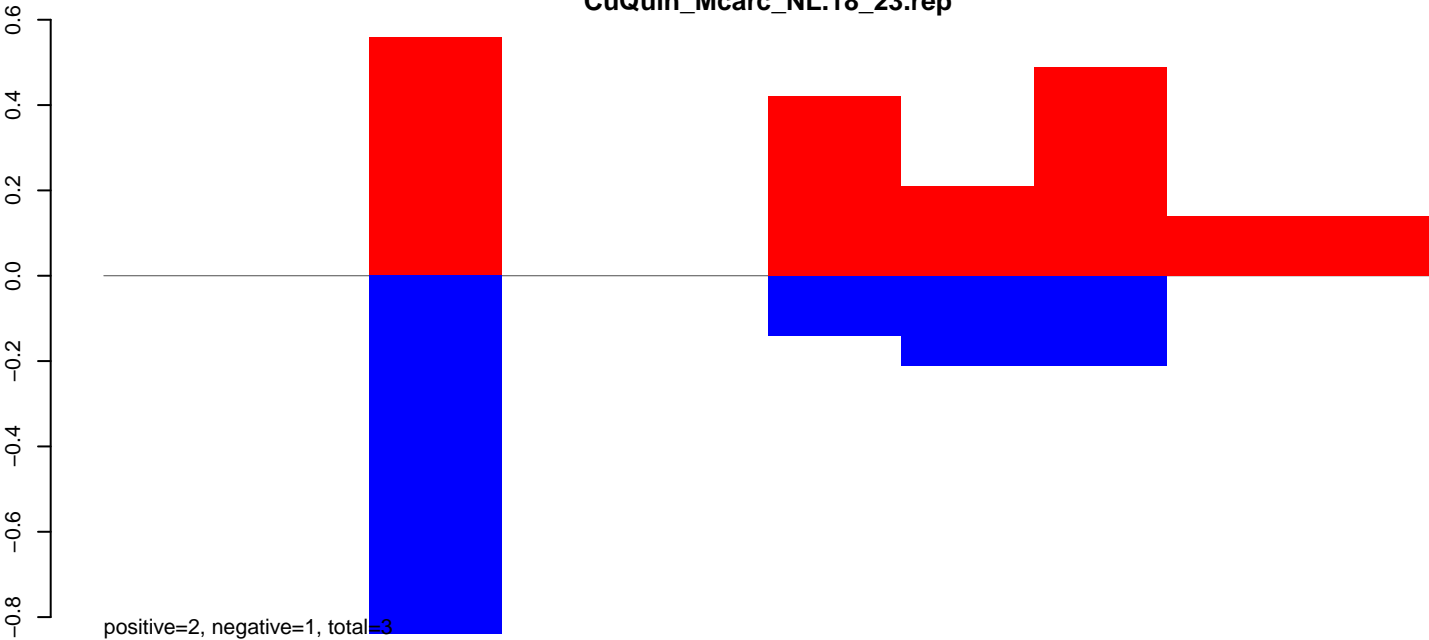

CuQuin_Mcarc_NL.24_35.rep

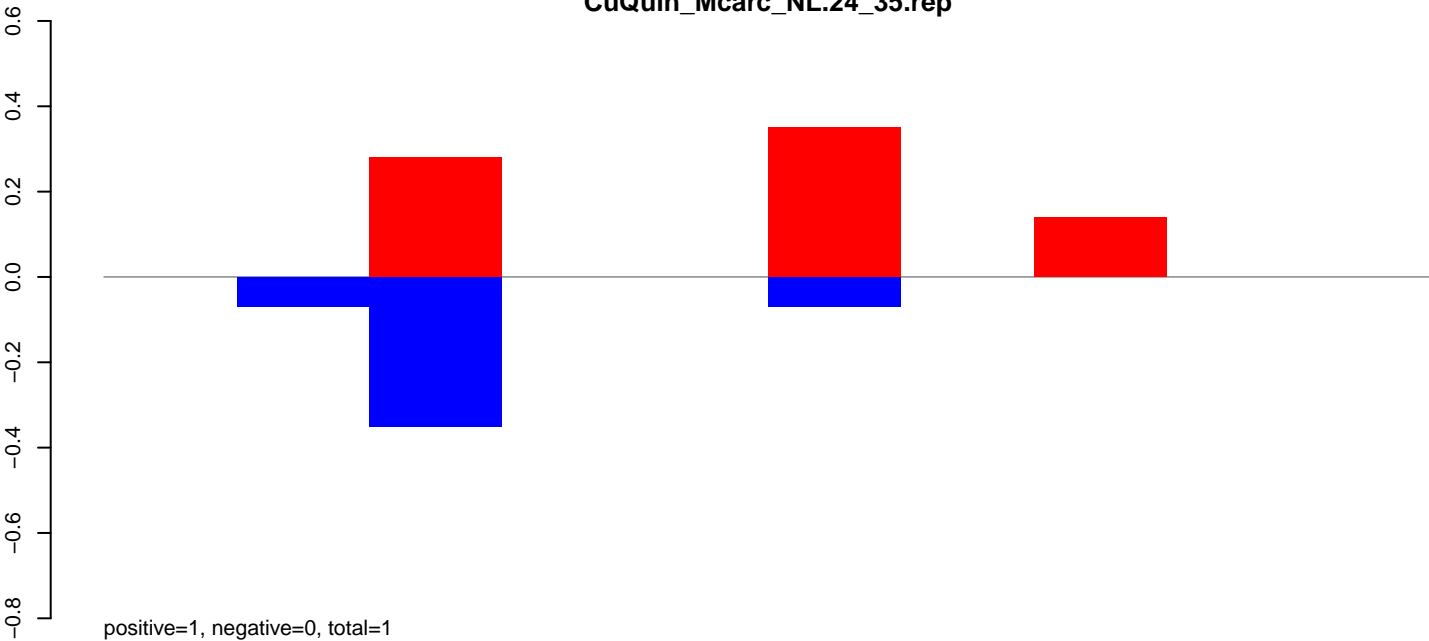

CuQuin_Mcarc_NL.rep

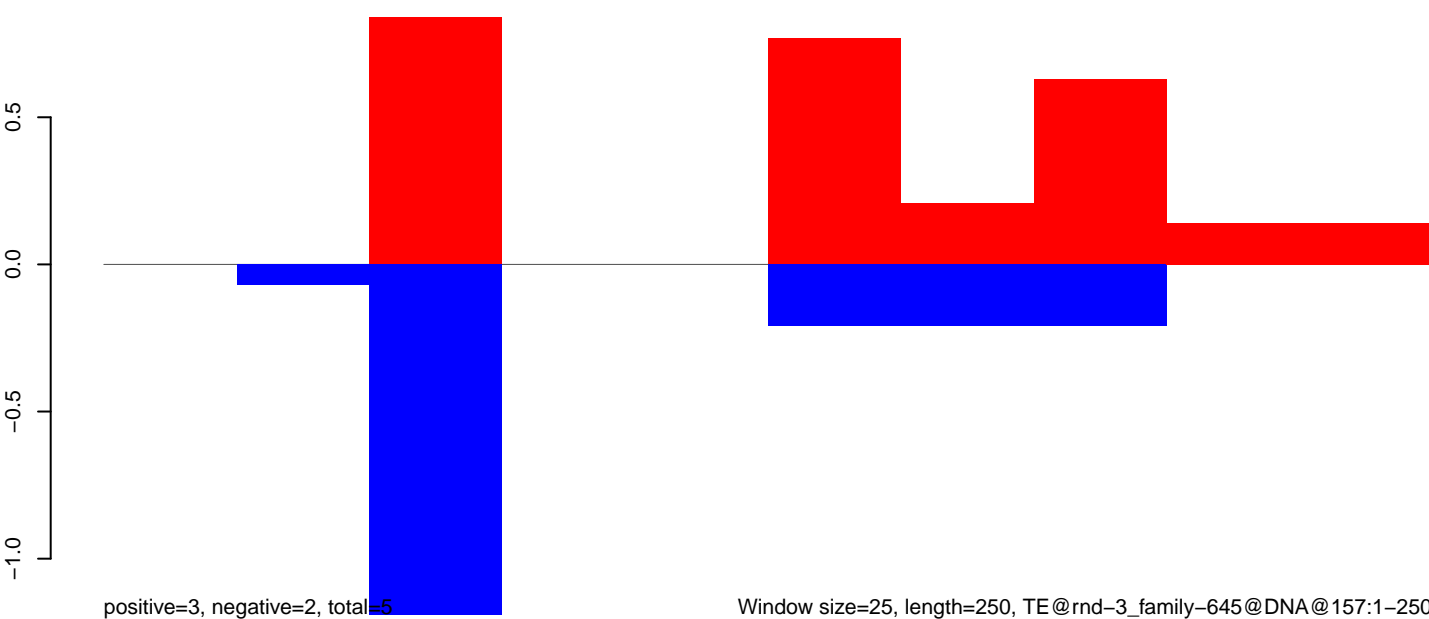

CuQuin_Mcarc_NL.18_23.rep

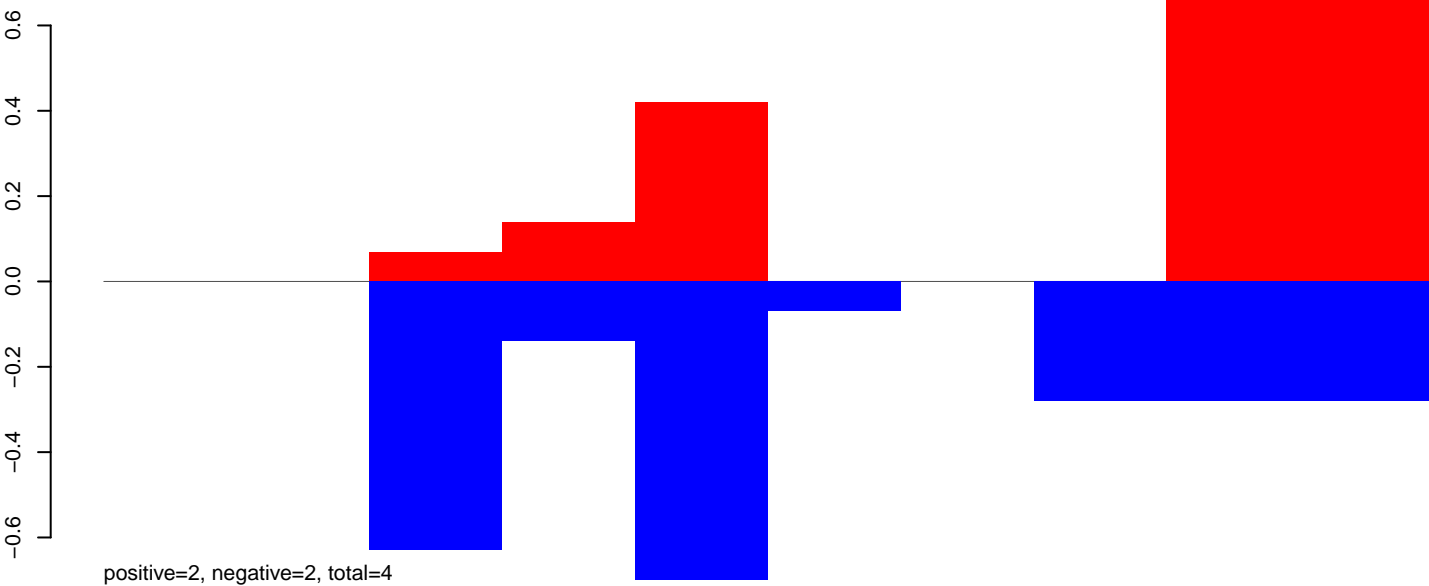

CuQuin_Mcarc_NL.24_35.rep

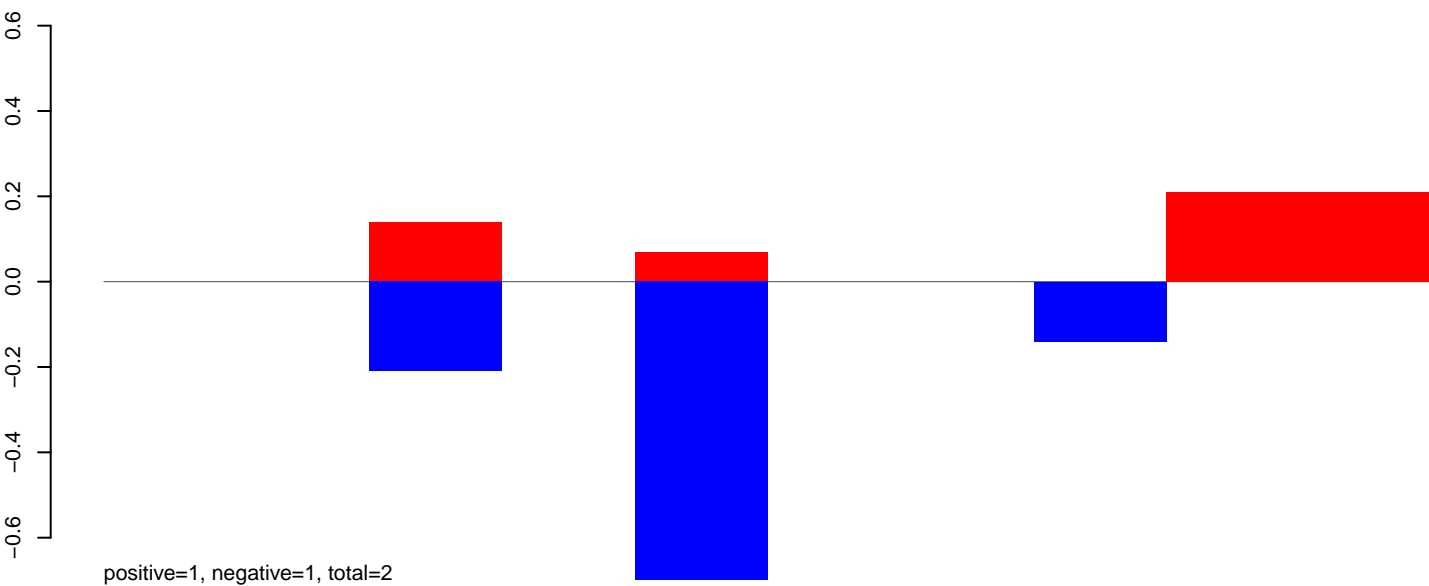

CuQuin_Mcarc_NL.rep

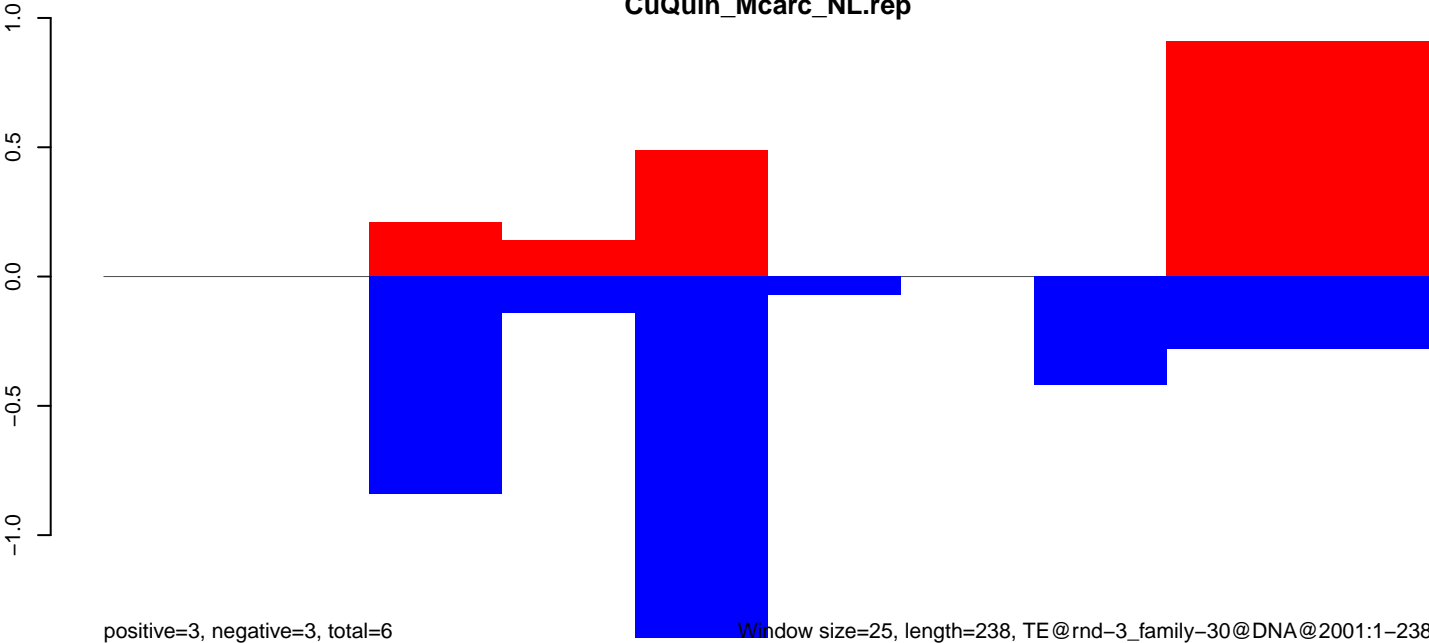

Window size=25, length=238, TE@rnd-3_family-30@DNA@2001:1-238

50 100 150 200 250

CuQuin_Mcarc_NL.18_23.rep

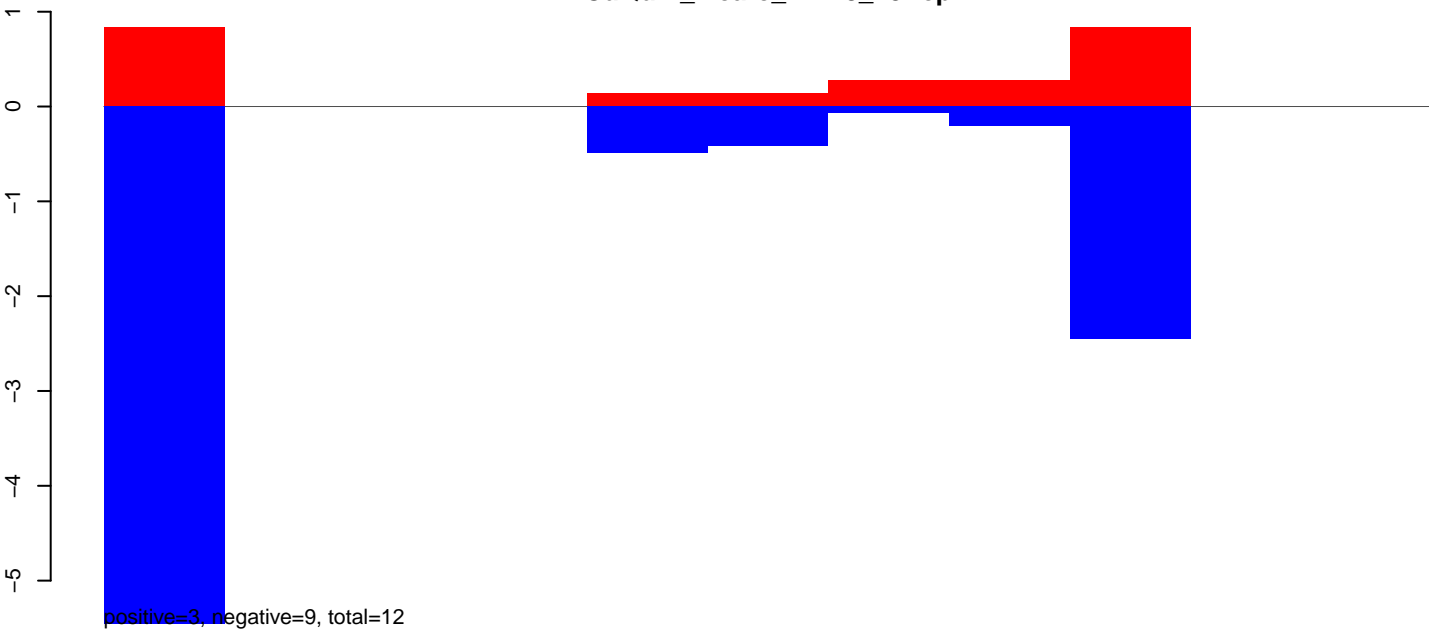

CuQuin_Mcarc_NL.24_35.rep



CuQuin_Mcarc_NL.rep

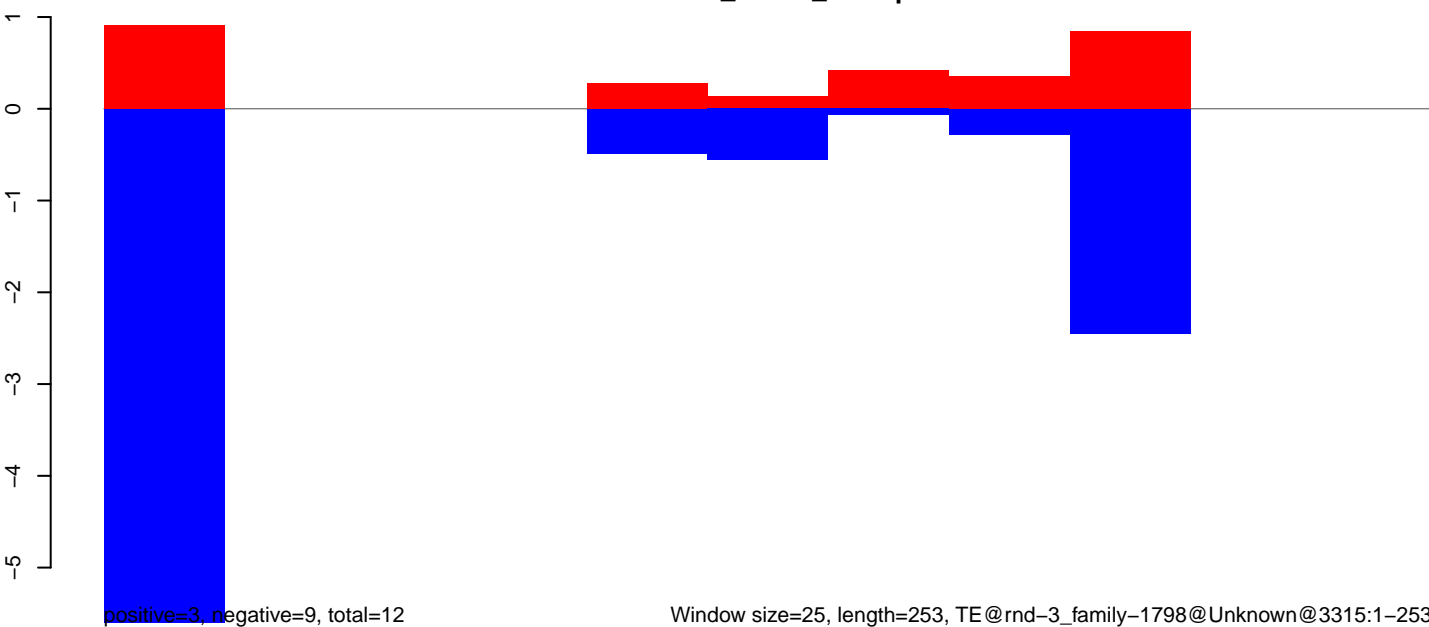

CuQuin_Mcarc_NL.18_23.rep

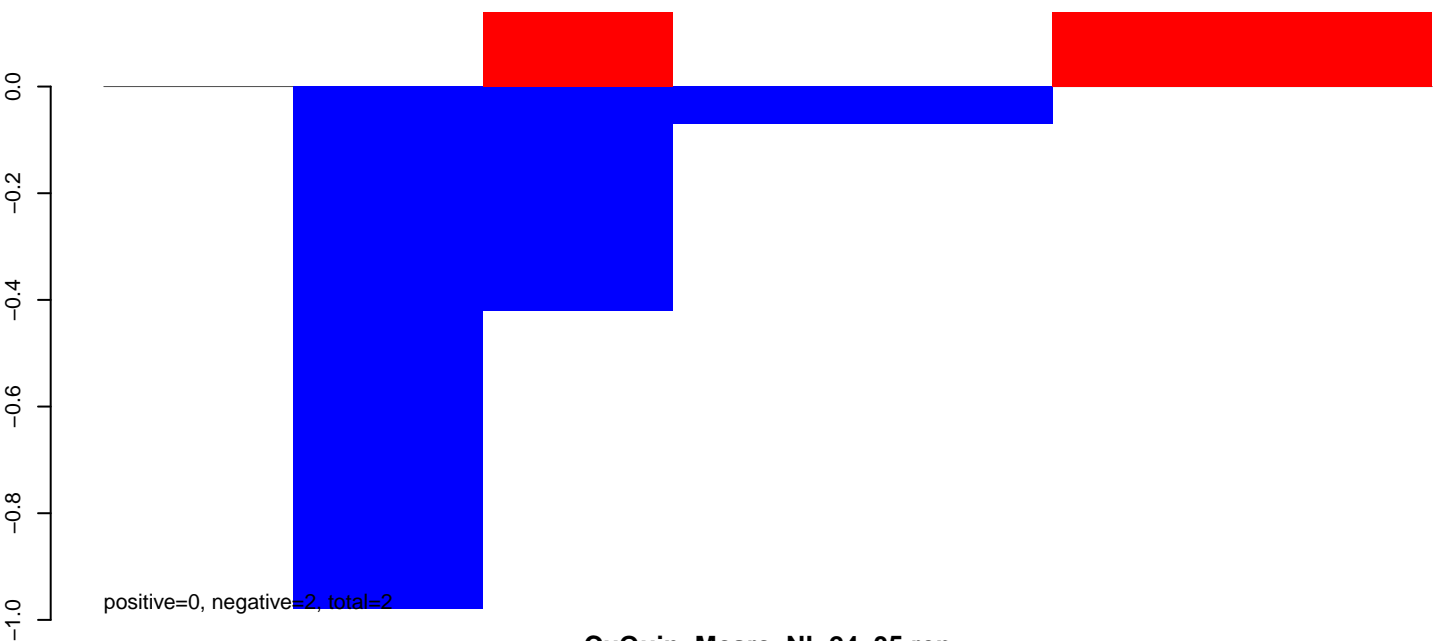

CuQuin_Mcarc_NL.24_35.rep

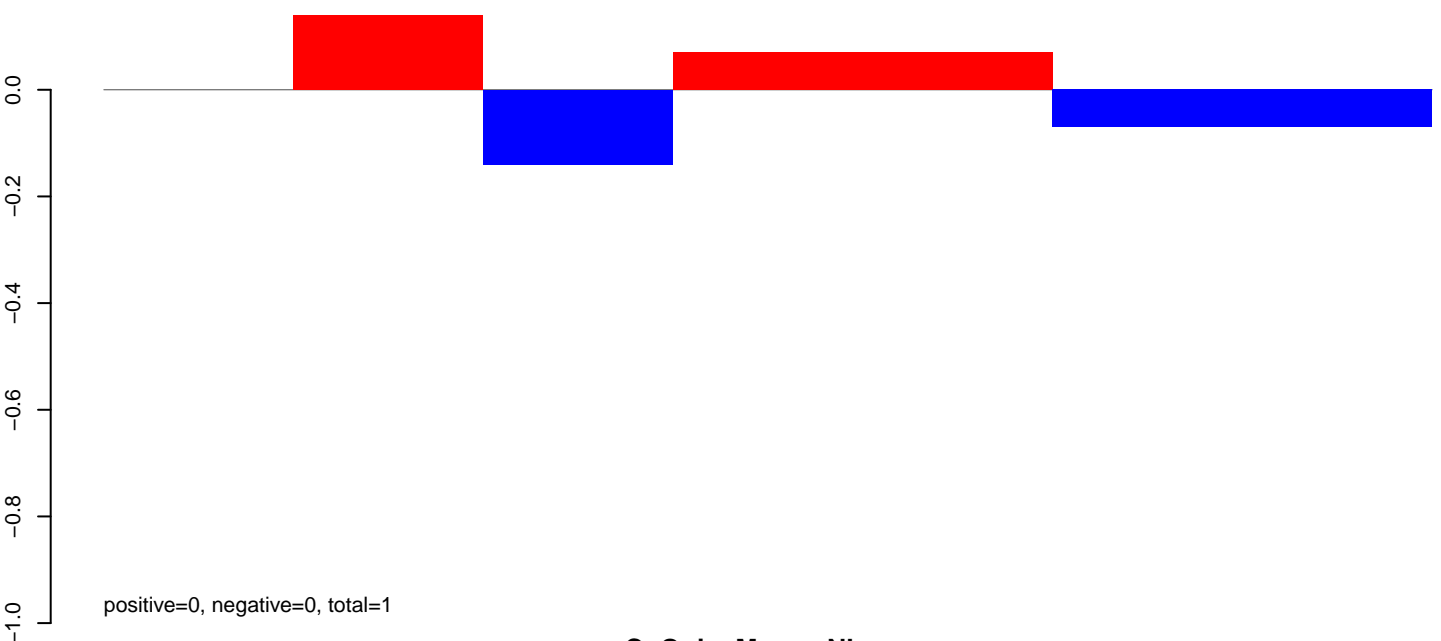

CuQuin_Mcarc_NL.rep

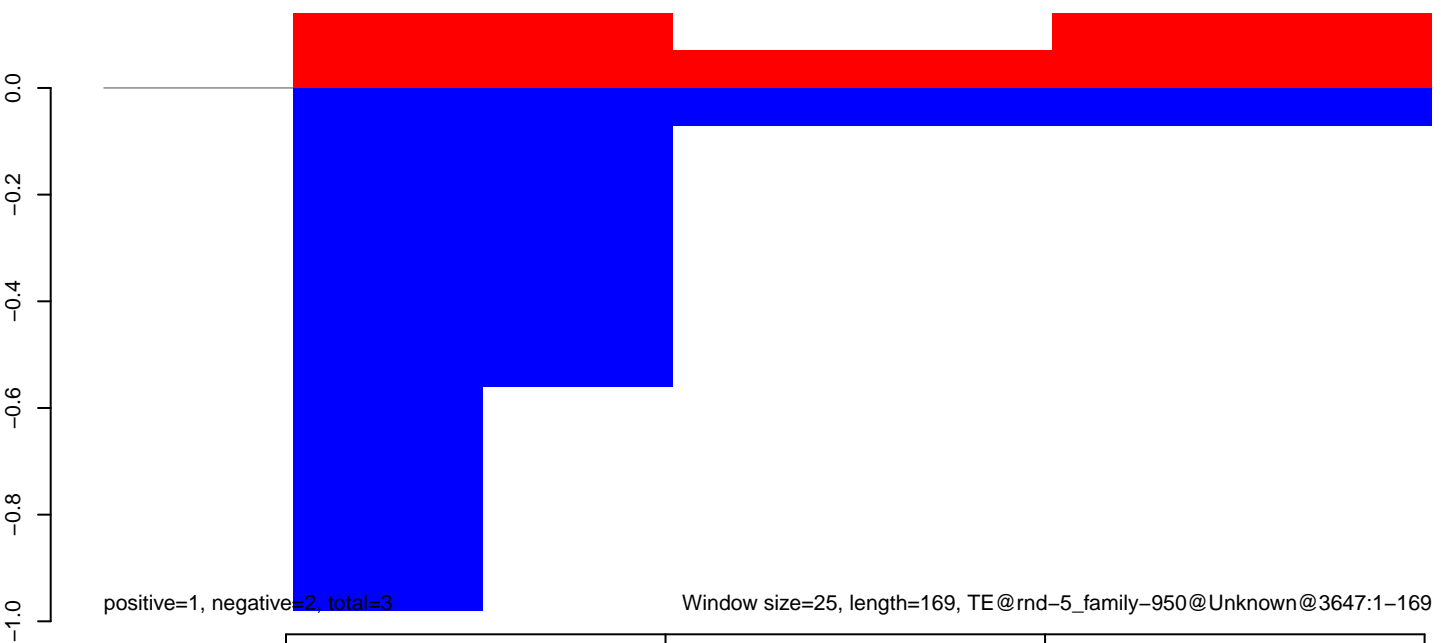

CuQuin_Mcarc_NL.18_23.rep

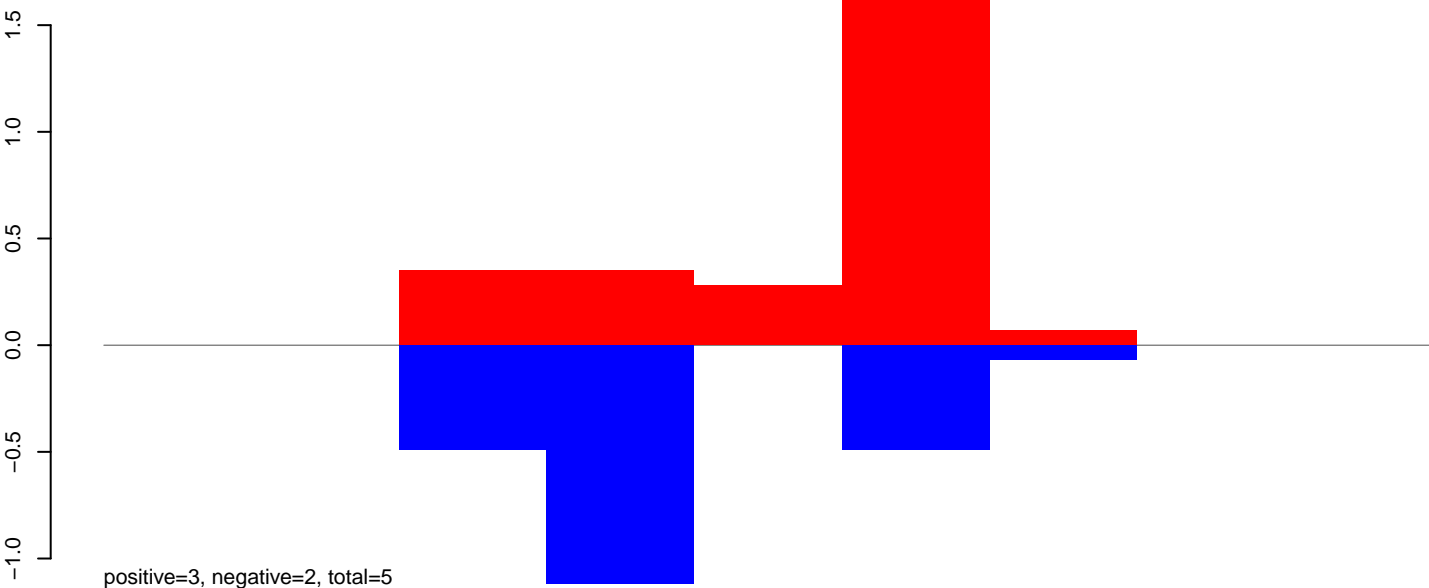

CuQuin_Mcarc_NL.24_35.rep

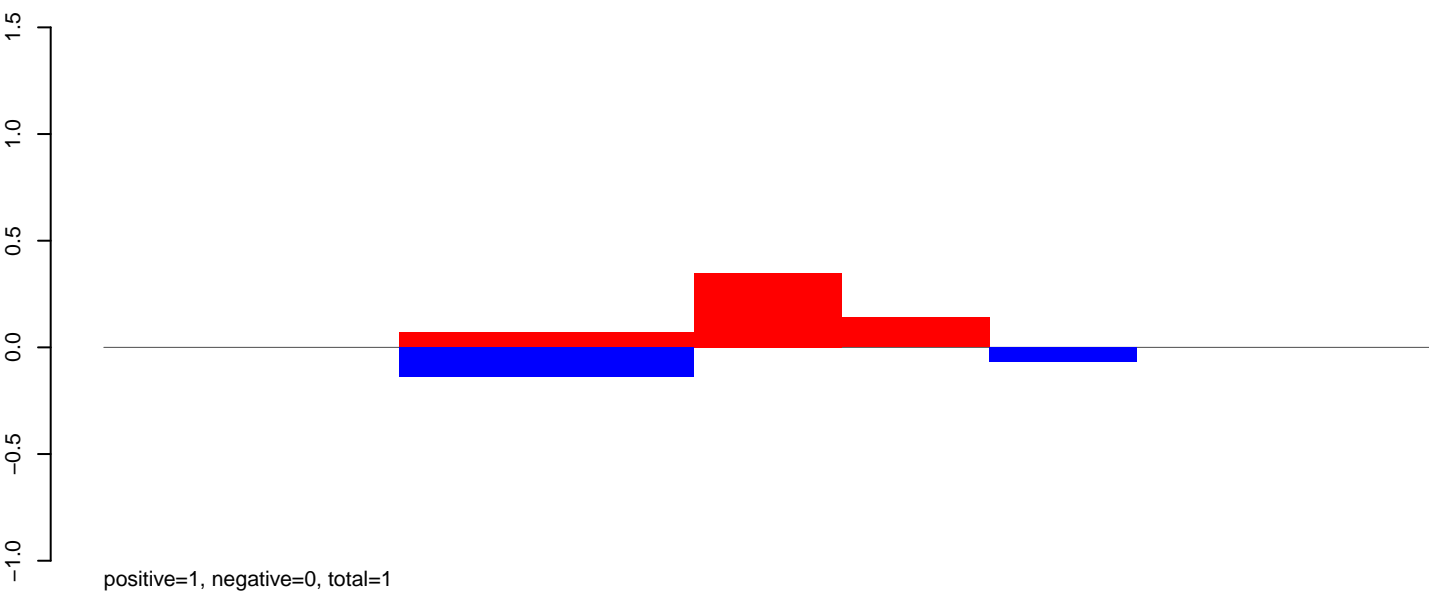

CuQuin_Mcarc_NL.rep

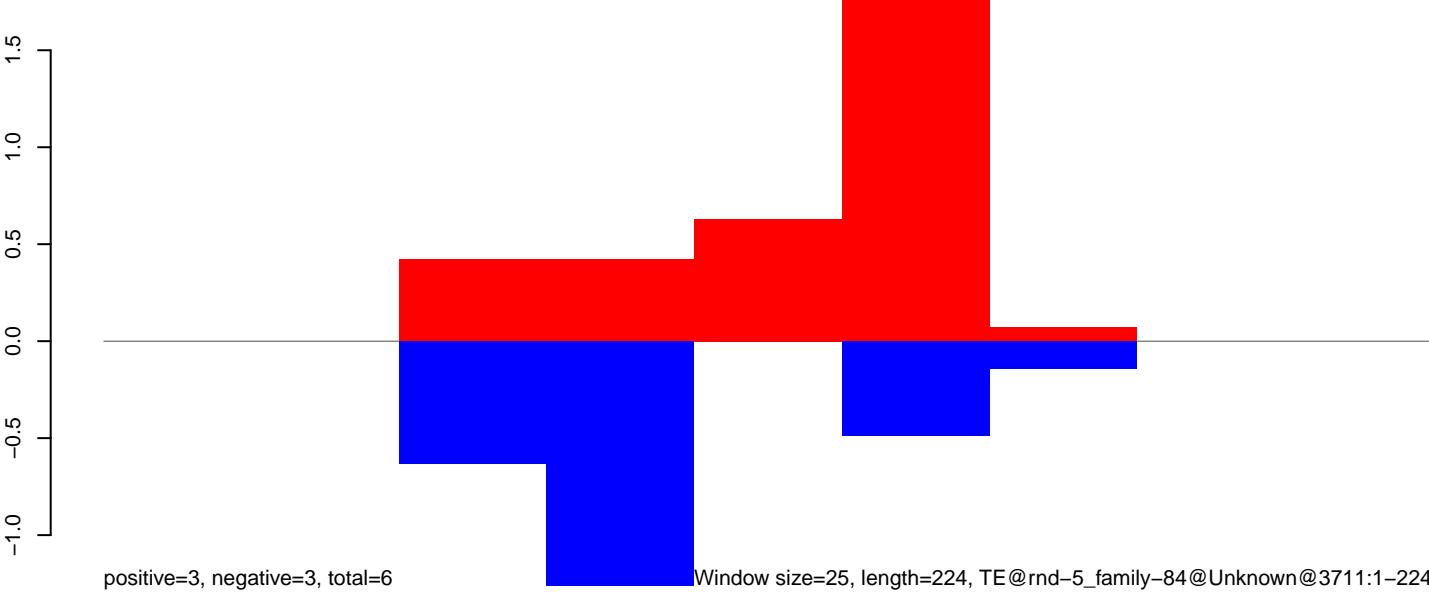

Window size=25, length=224, TE@rnd-5_family-84@Unknown@3711:1-224

50 100 150 200 250

CuQuin_Mcarc_NL.18_23.rep

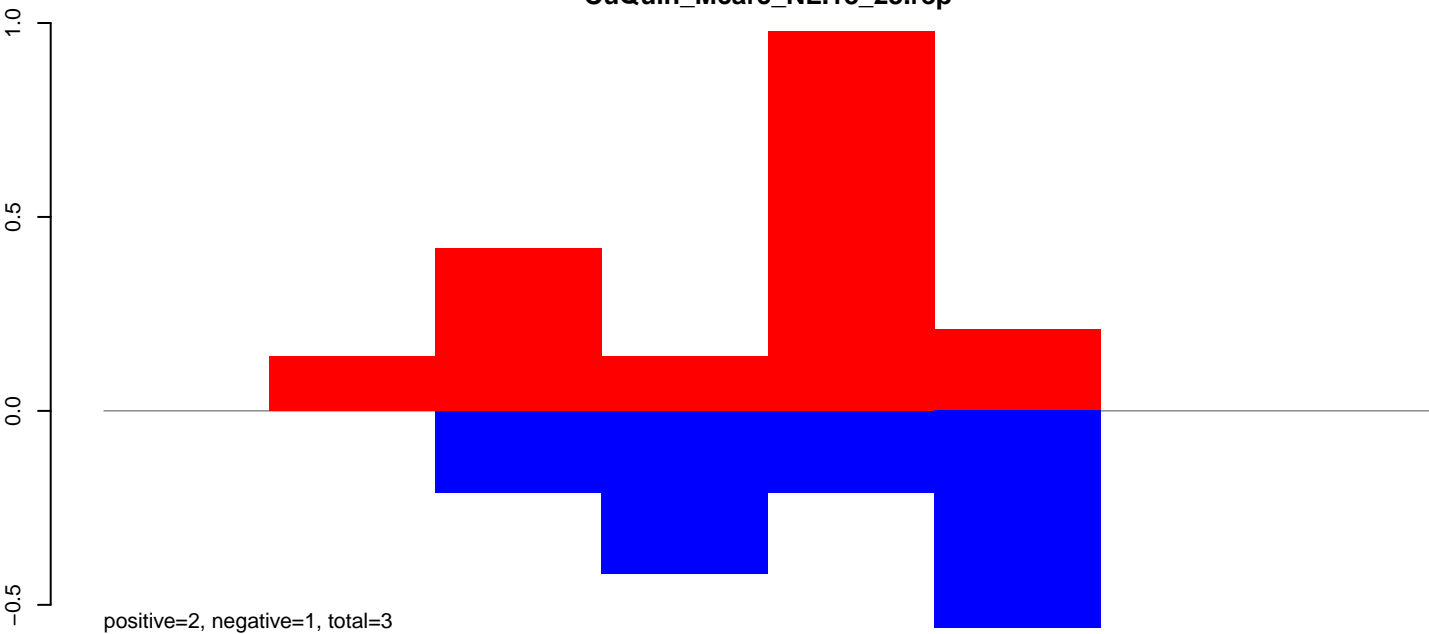

CuQuin_Mcarc_NL.24_35.rep

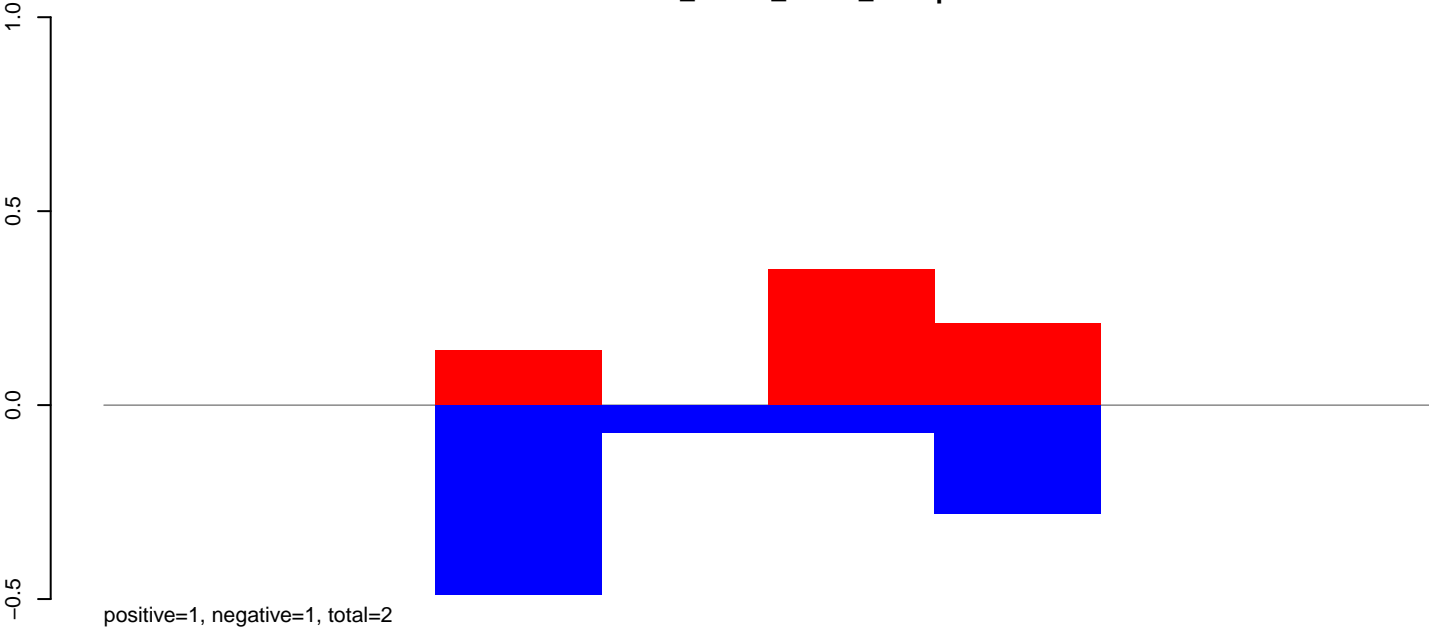

CuQuin_Mcarc_NL.rep

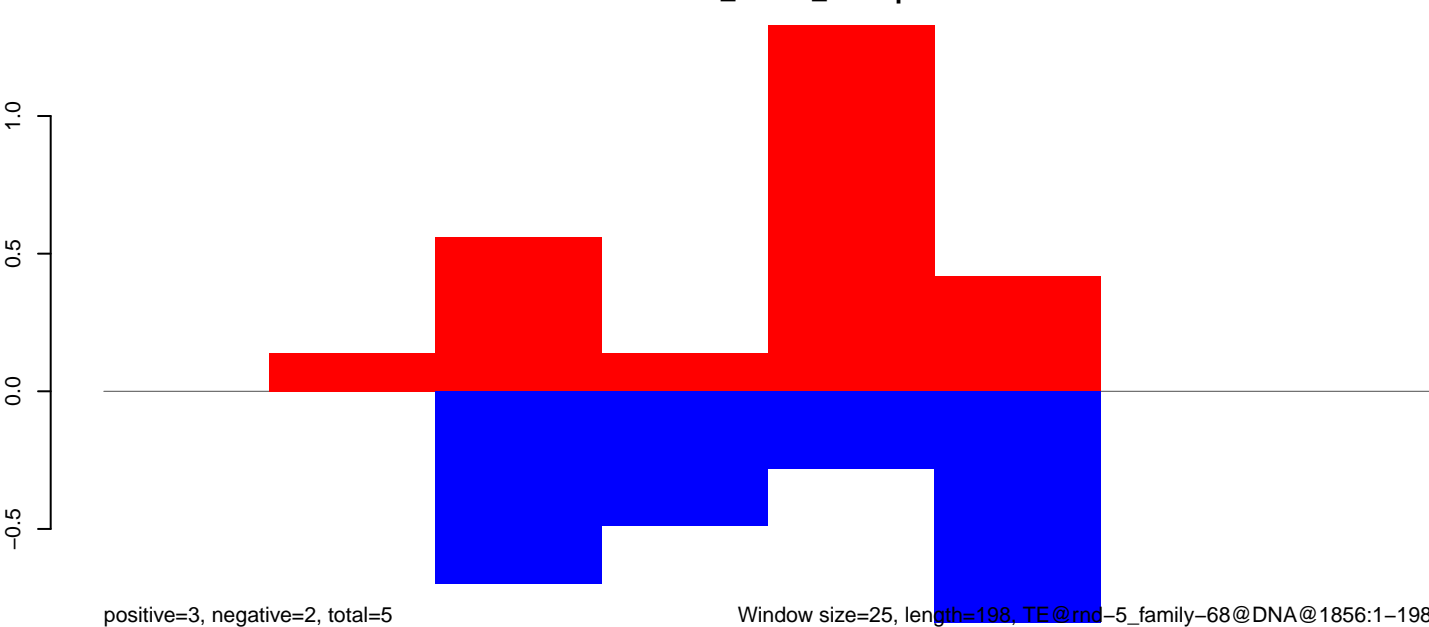

Window size=25, length=198, TE@mc-5_family-68@DNA@1856:1-198

50 100 150 200

CuQuin_Mcarc_NL.18_23.rep

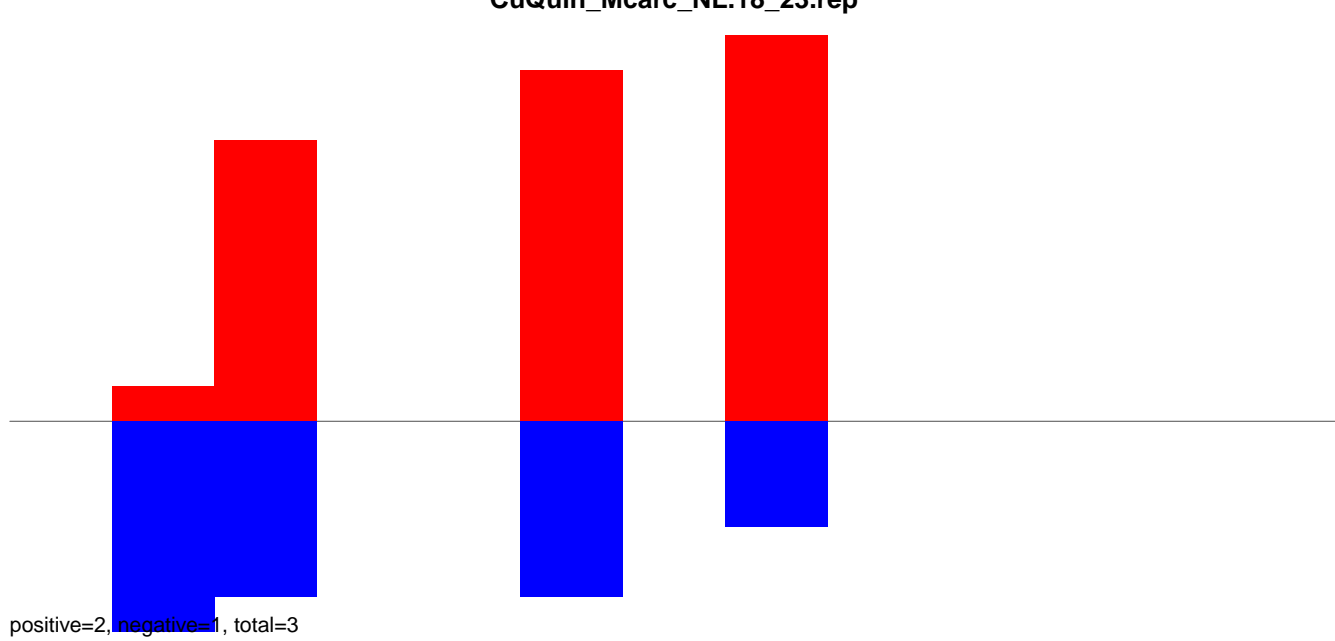

CuQuin_Mcarc_NL.24_35.rep

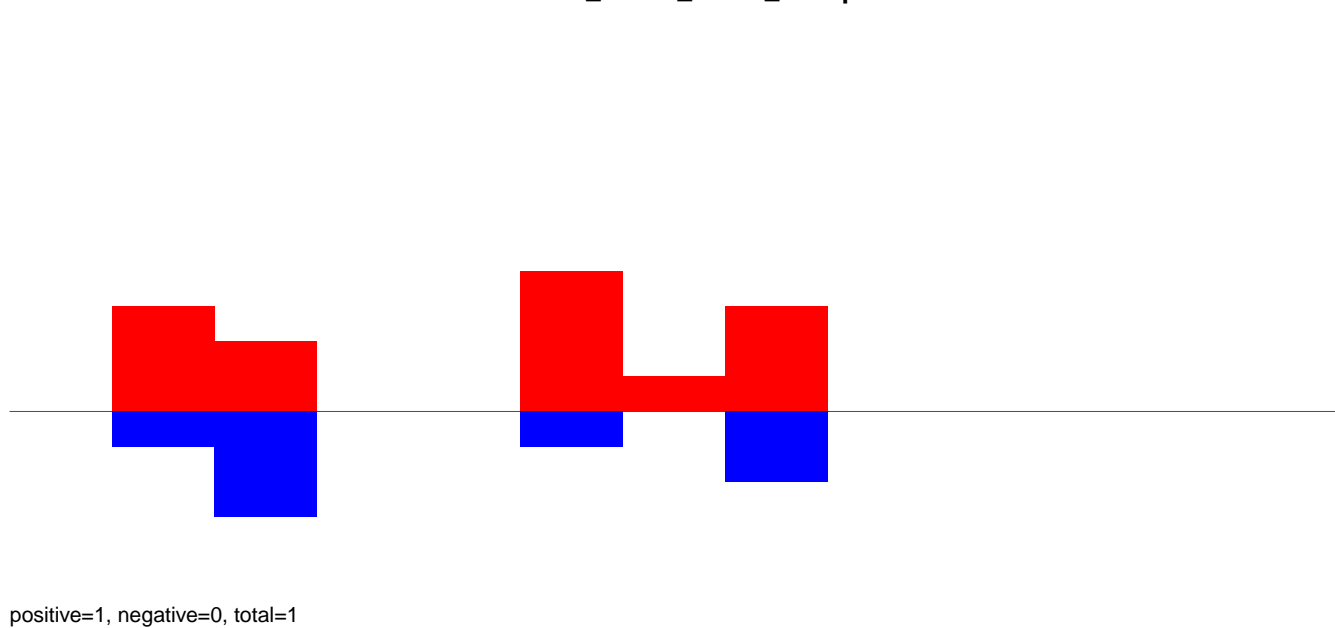

CuQuin_Mcarc_NL.rep

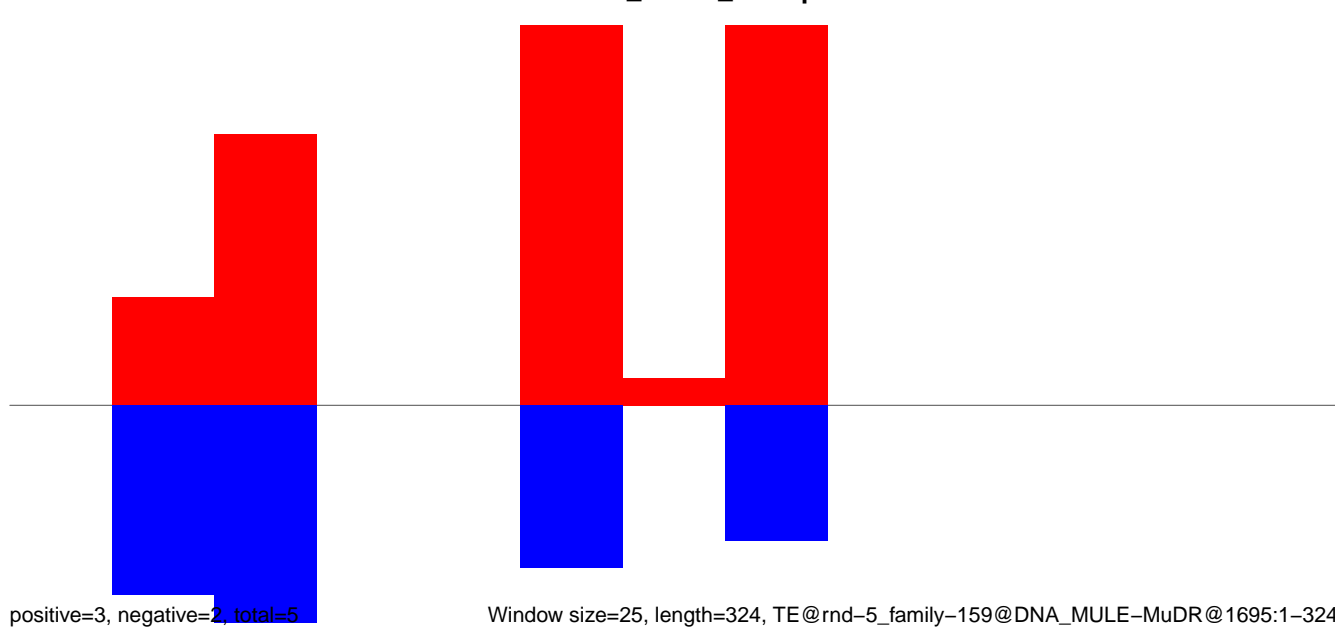

Window size=25, length=324, TE@rnd-5_family-159@DNA_MULE-MuDR@1695:1-324

CuQuin_Mcarc_NL.18_23.rep

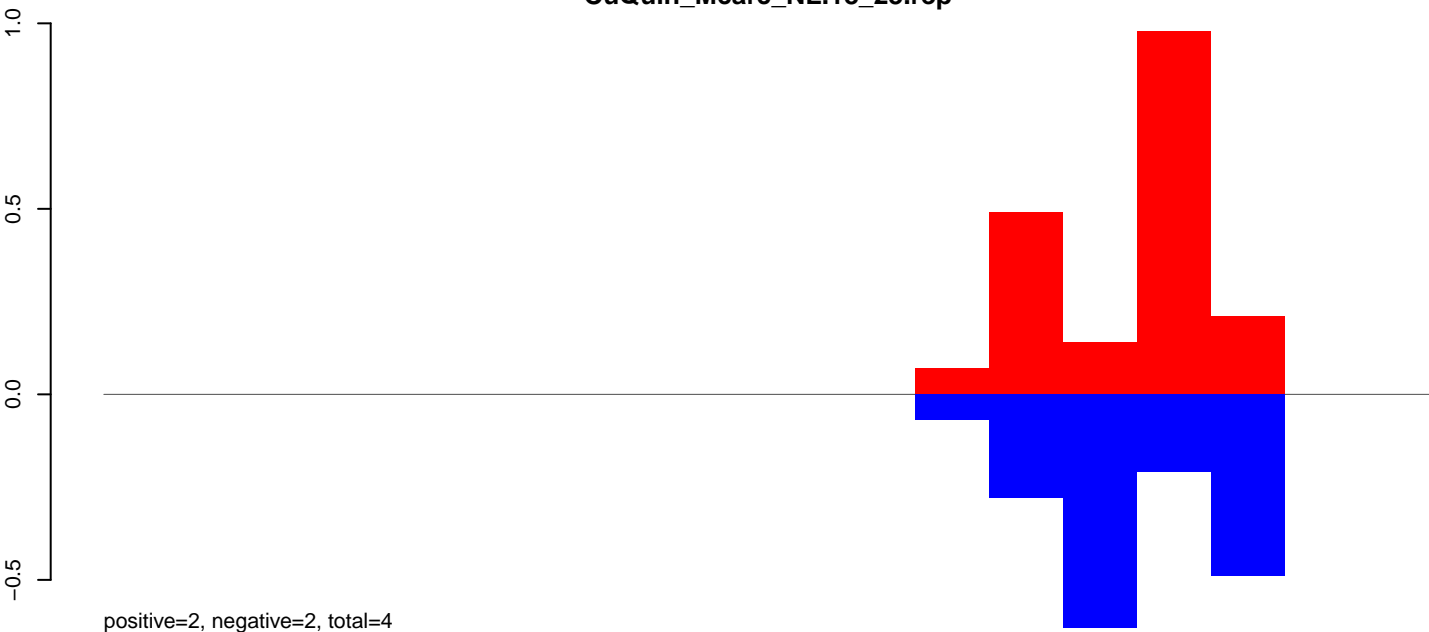

CuQuin_Mcarc_NL.24_35.rep

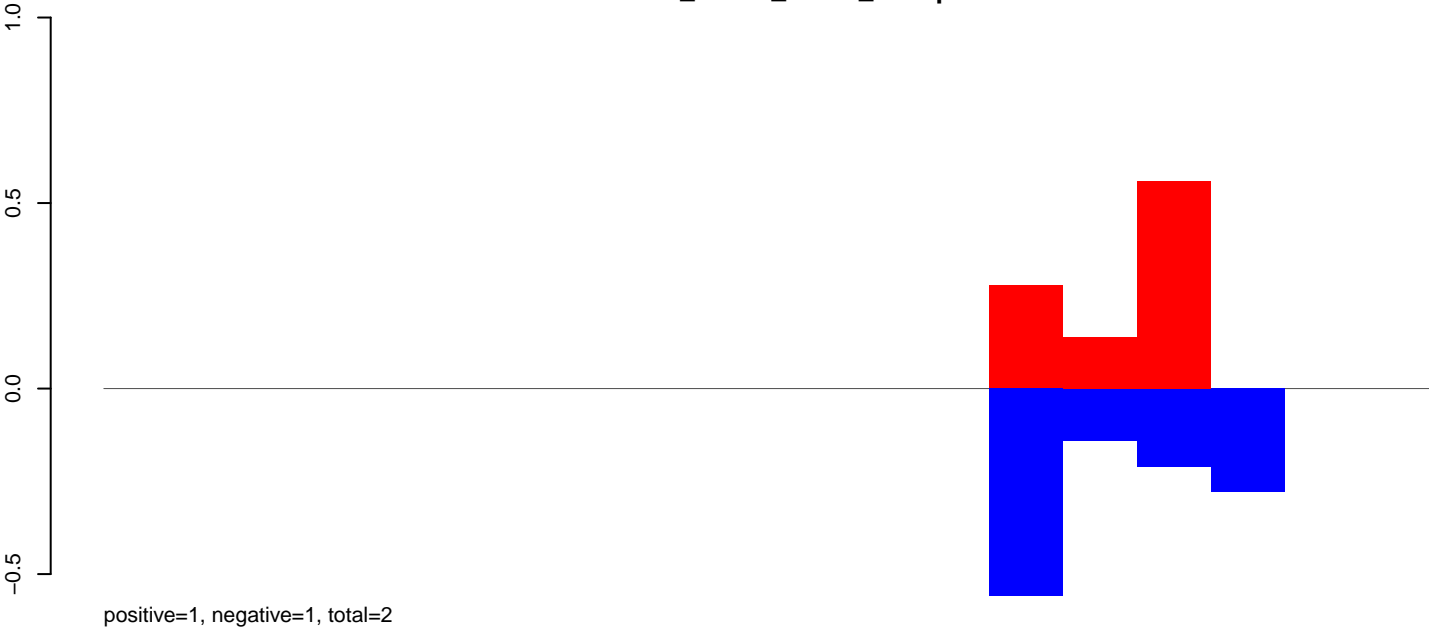

CuQuin_Mcarc_NL.rep

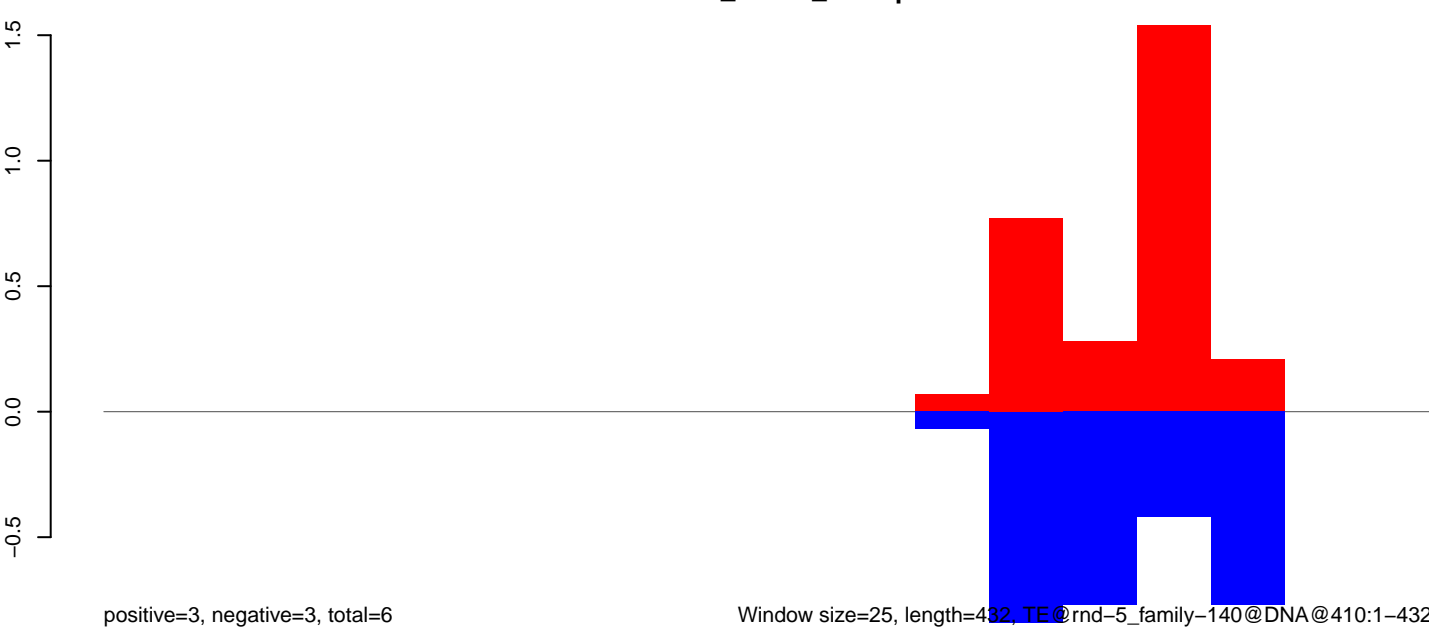

Window size=25, length=432, TE@rnd-5_family-140@DNA@410:1-432

100

200

300

400

CuQuin_Mcarc_NL.18_23.rep

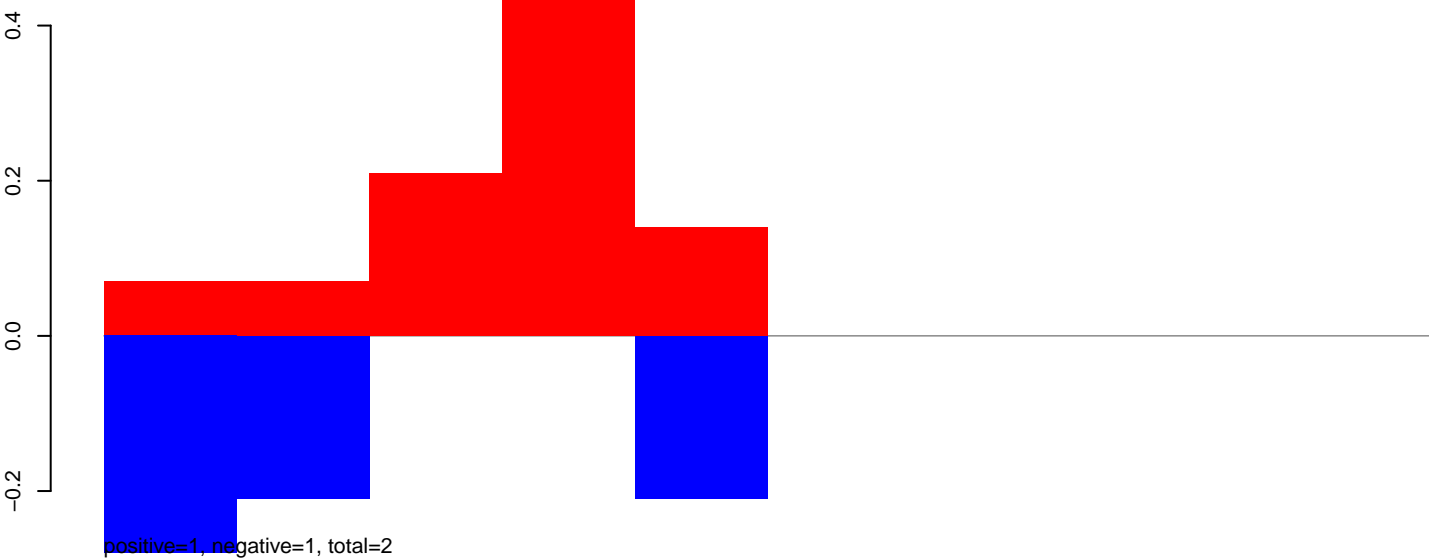

CuQuin_Mcarc_NL.24_35.rep

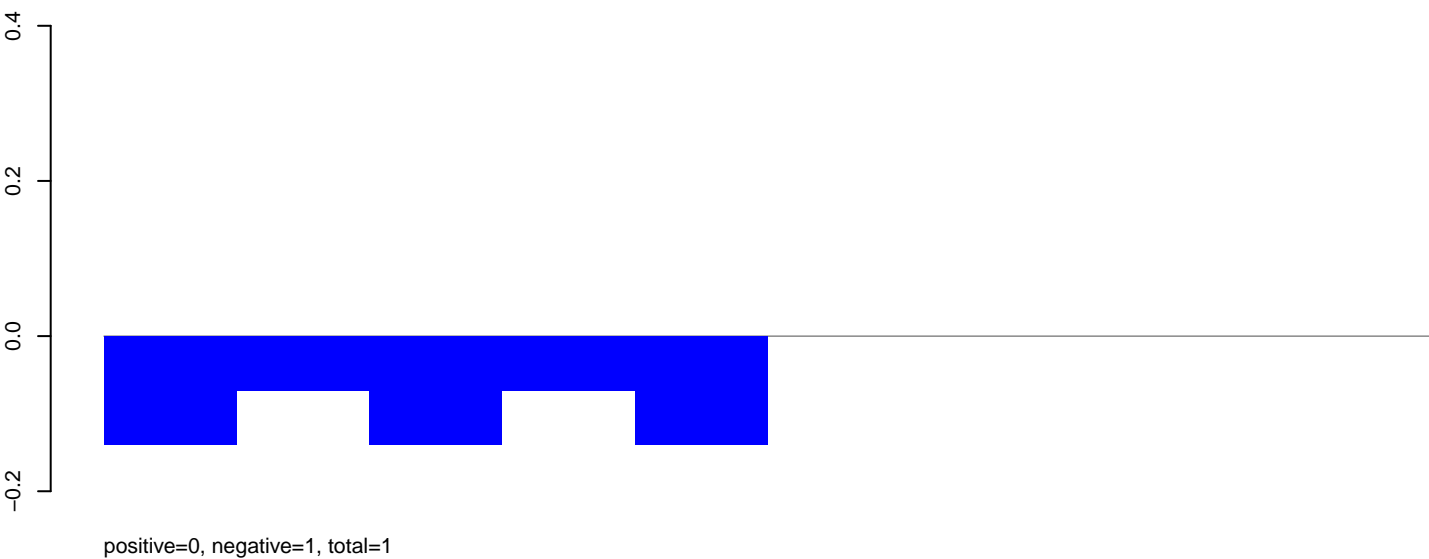

CuQuin_Mcarc_NL.rep

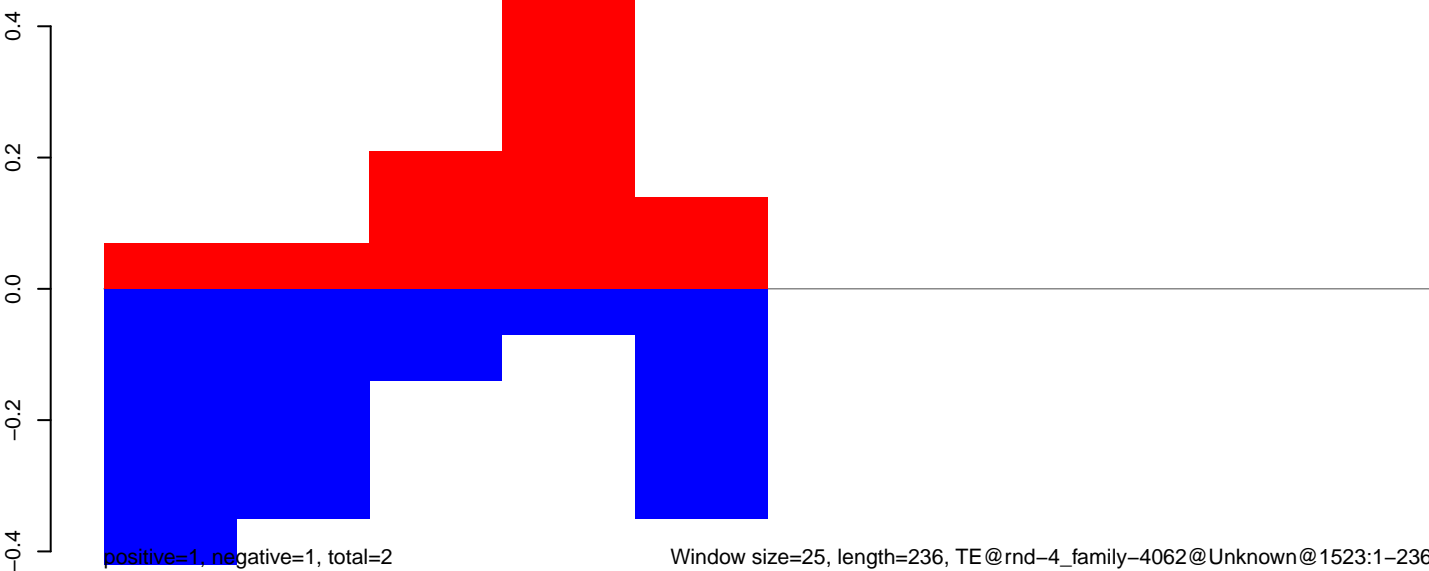

Window size=25, length=236, TE@rnd-4_family-4062@Unknown@1523:1-236

50 100 150 200 250

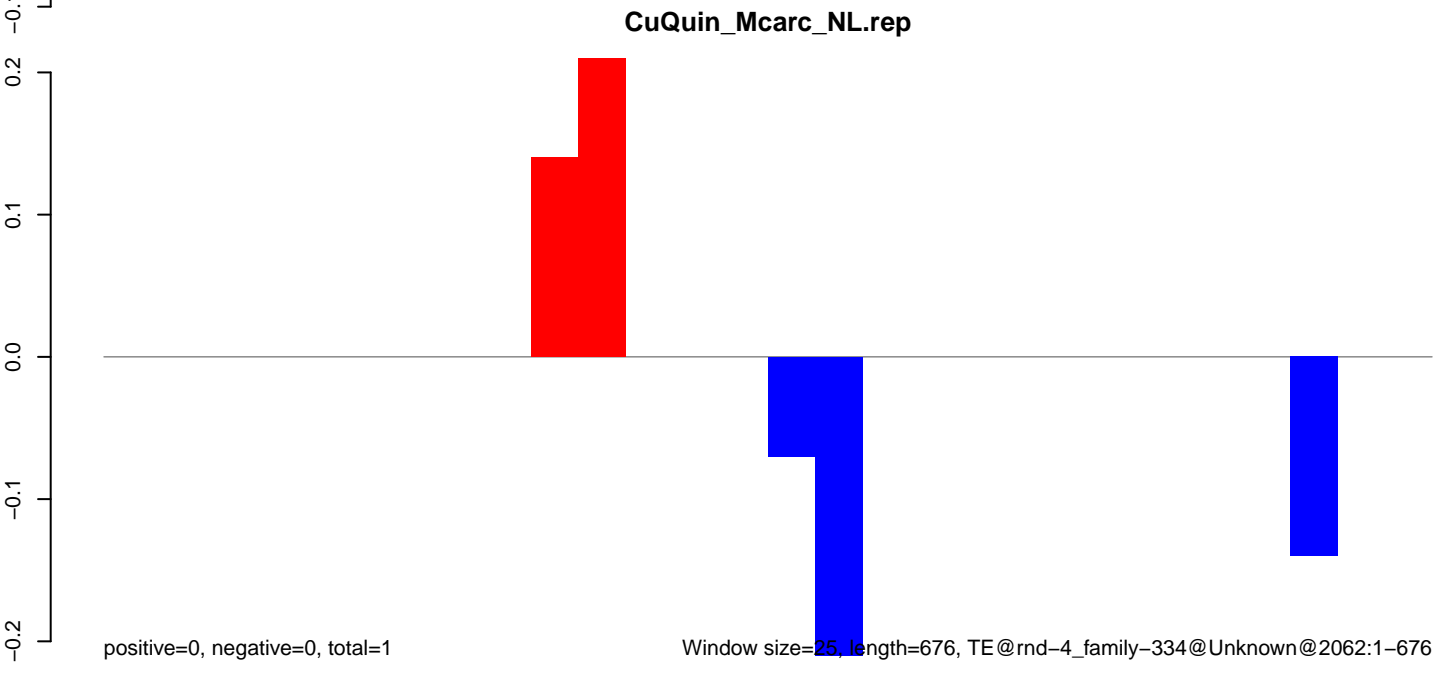
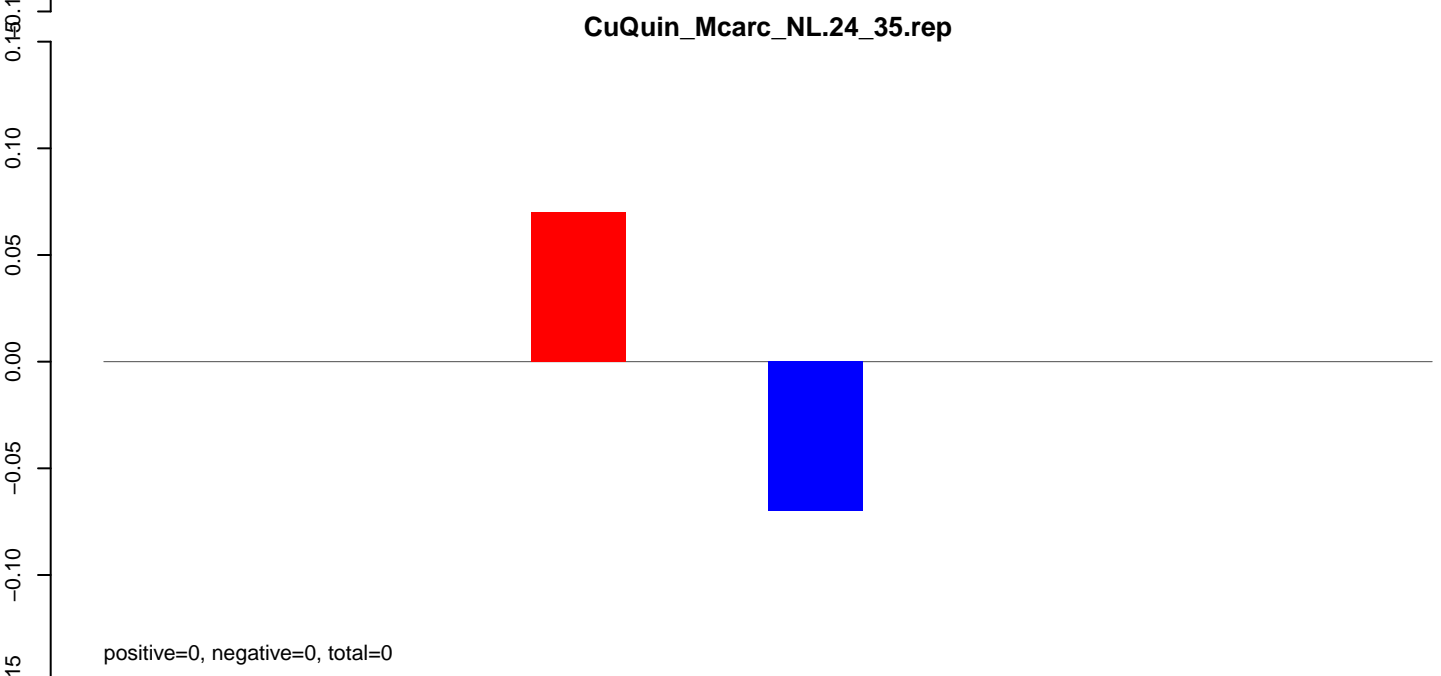
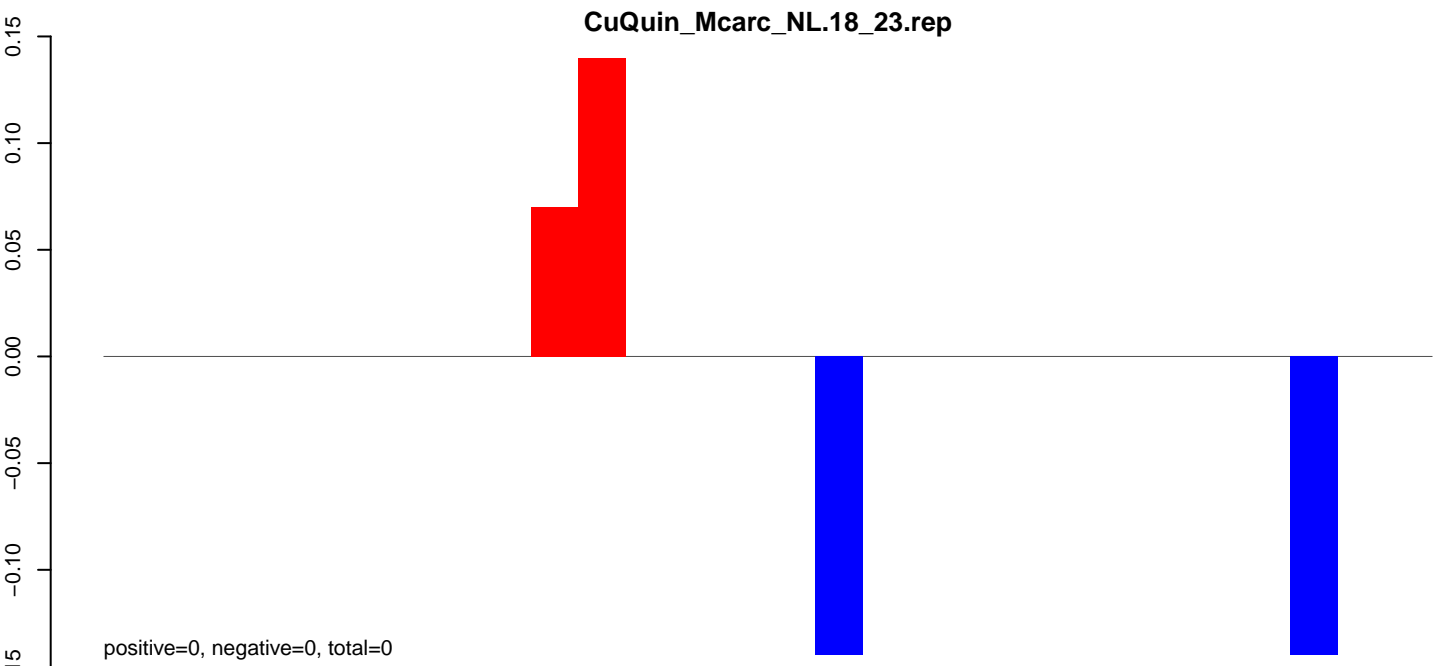

CuQuin_Mcarc_NL.18_23.rep



CuQuin_Mcarc_NL.24_35.rep

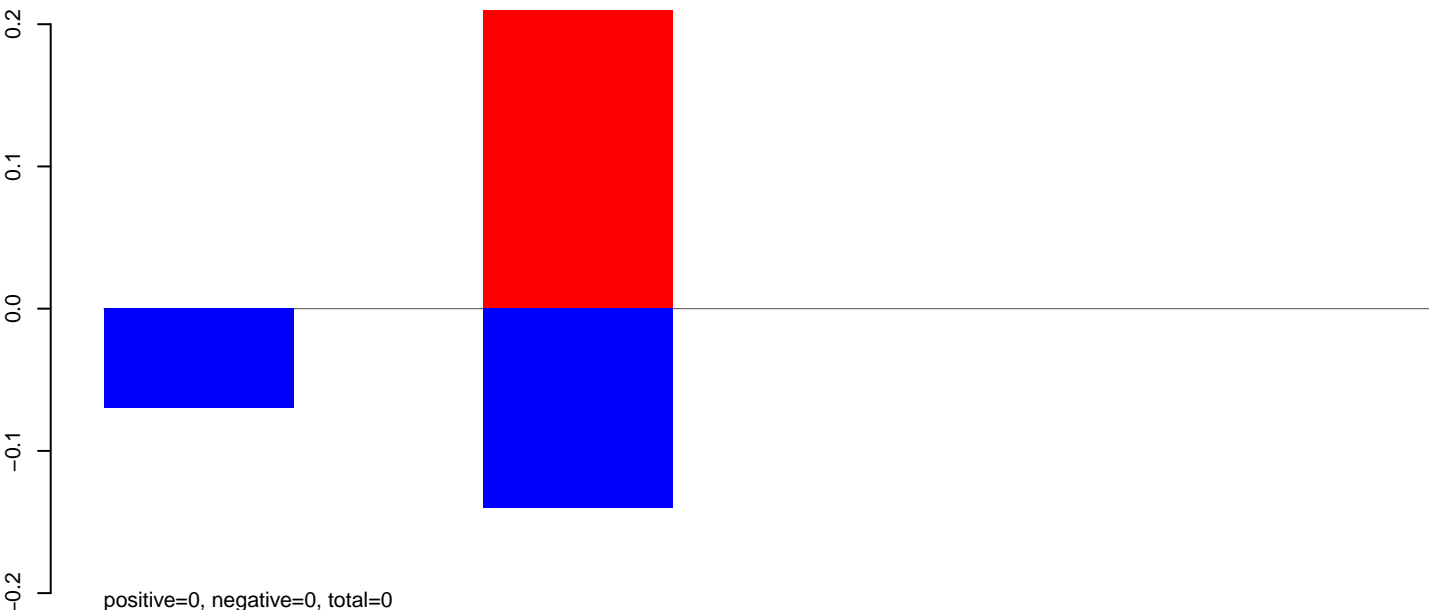

CuQuin_Mcarc_NL.rep

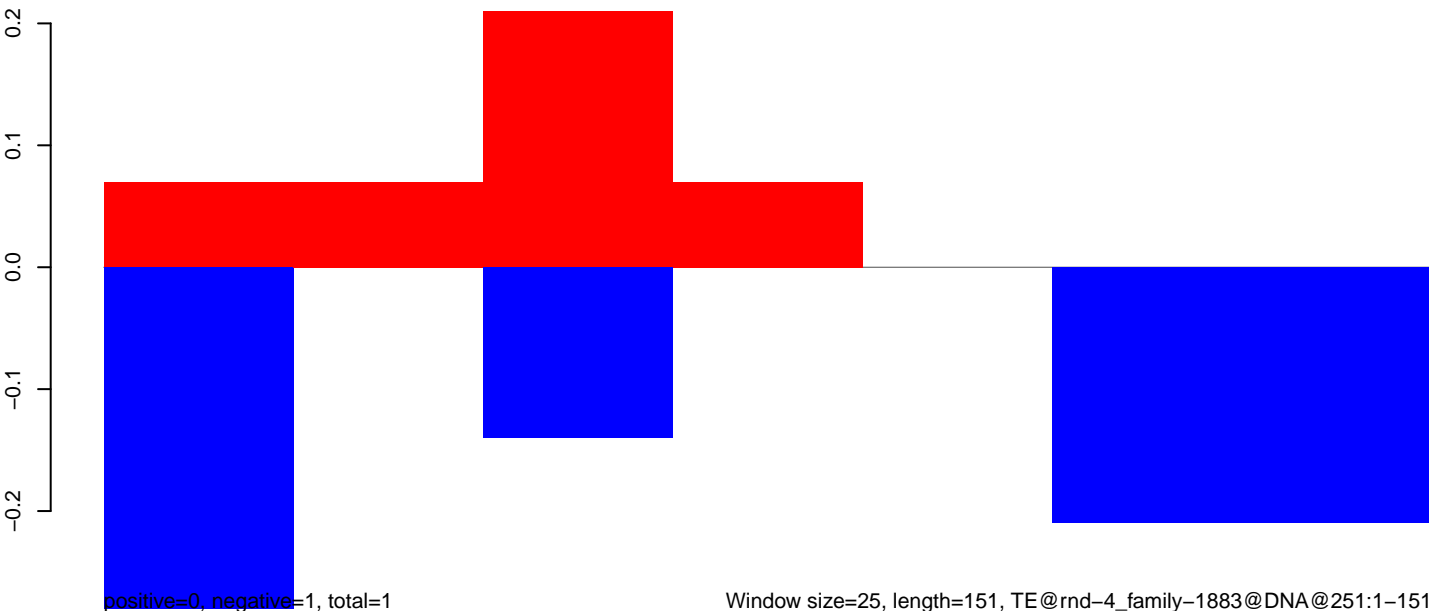

CuQuin_Mcarc_NL.18_23.rep

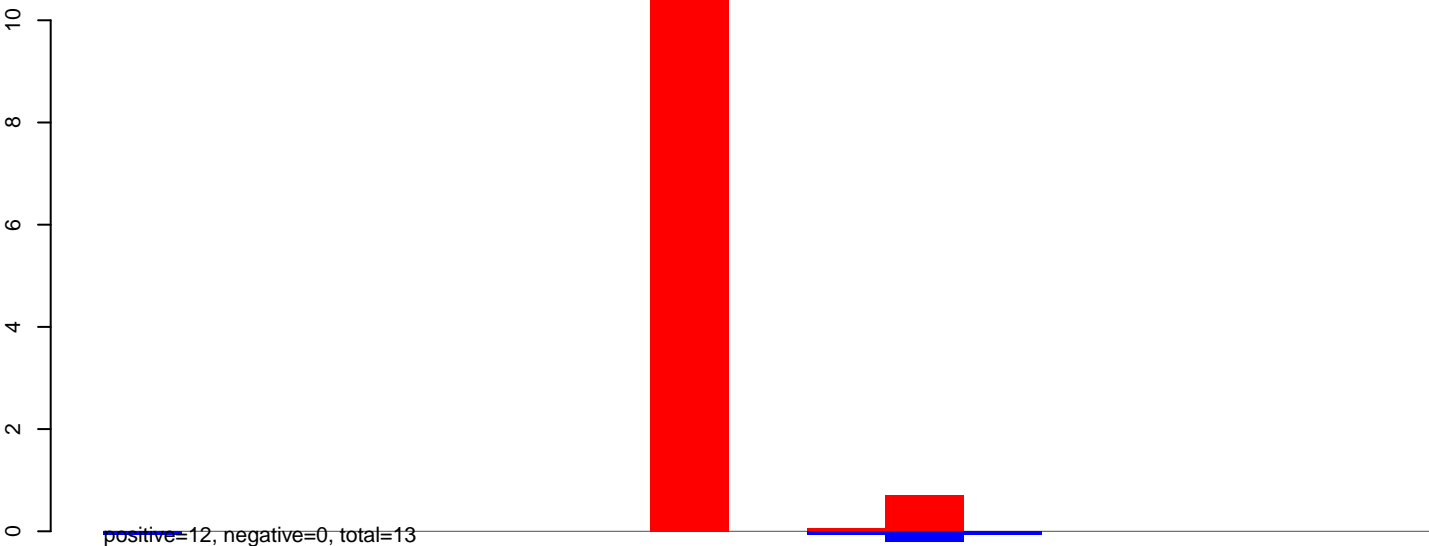

CuQuin_Mcarc_NL.24_35.rep

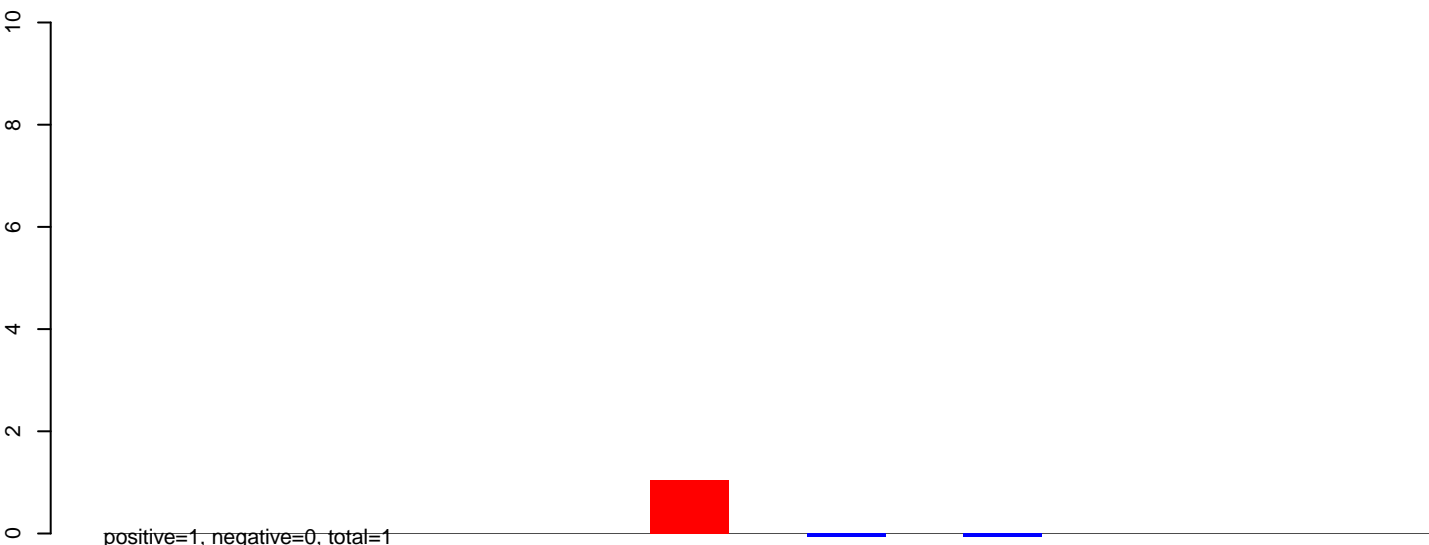

CuQuin_Mcarc_NL.rep

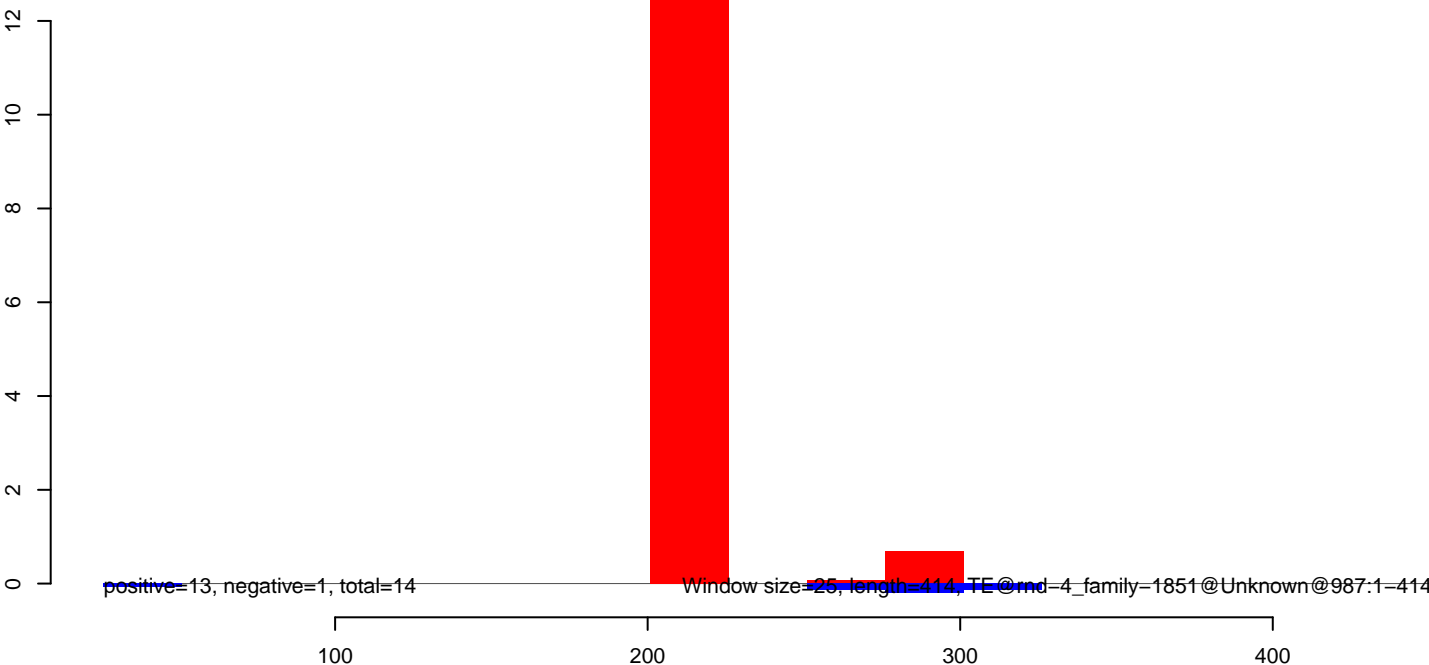

CuQuin_Mcarc_NL.18_23.rep

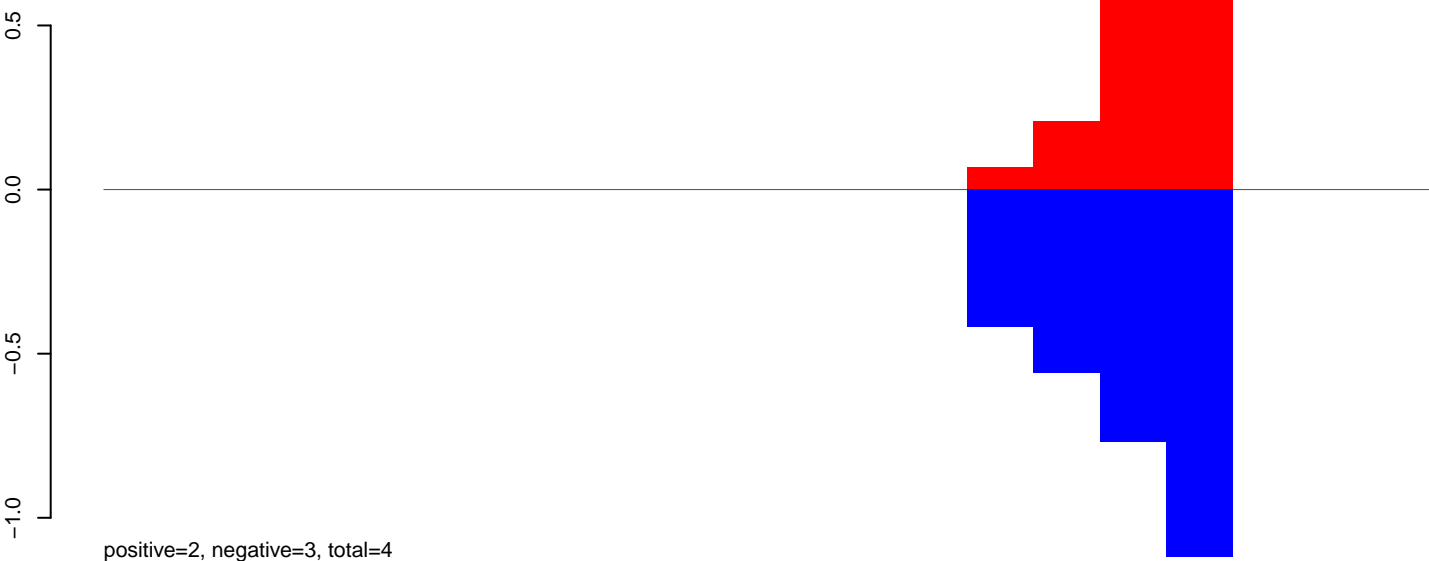

CuQuin_Mcarc_NL.24_35.rep



CuQuin_Mcarc_NL.rep

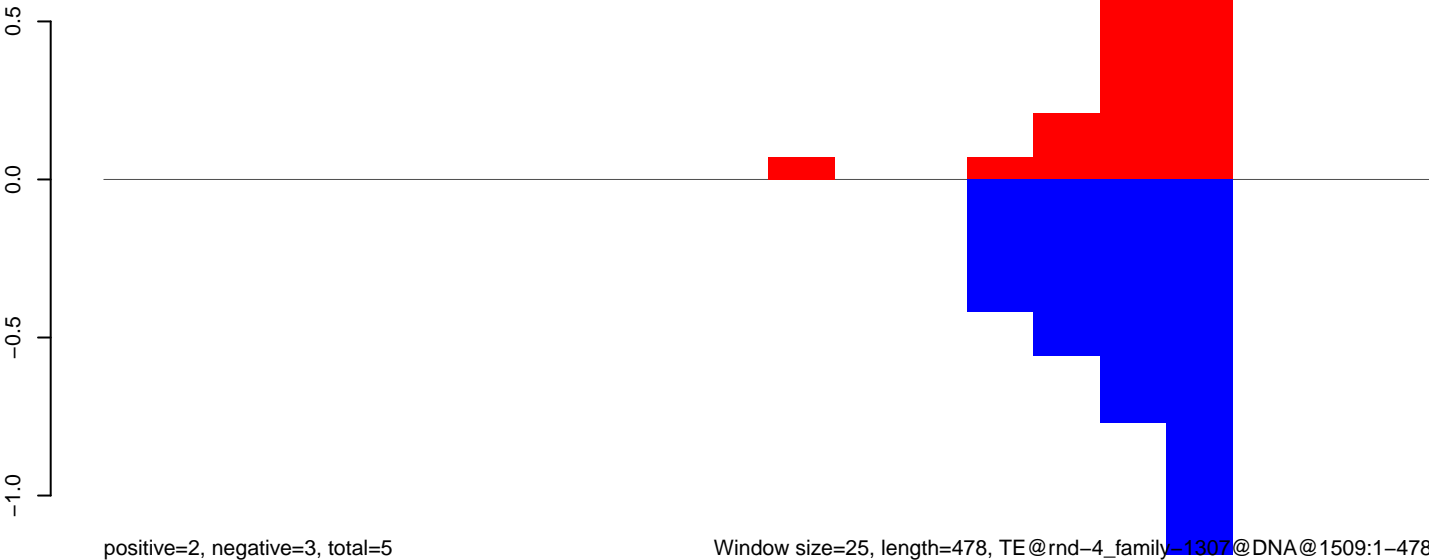

CuQuin_Mcarc_NL.18_23.rep

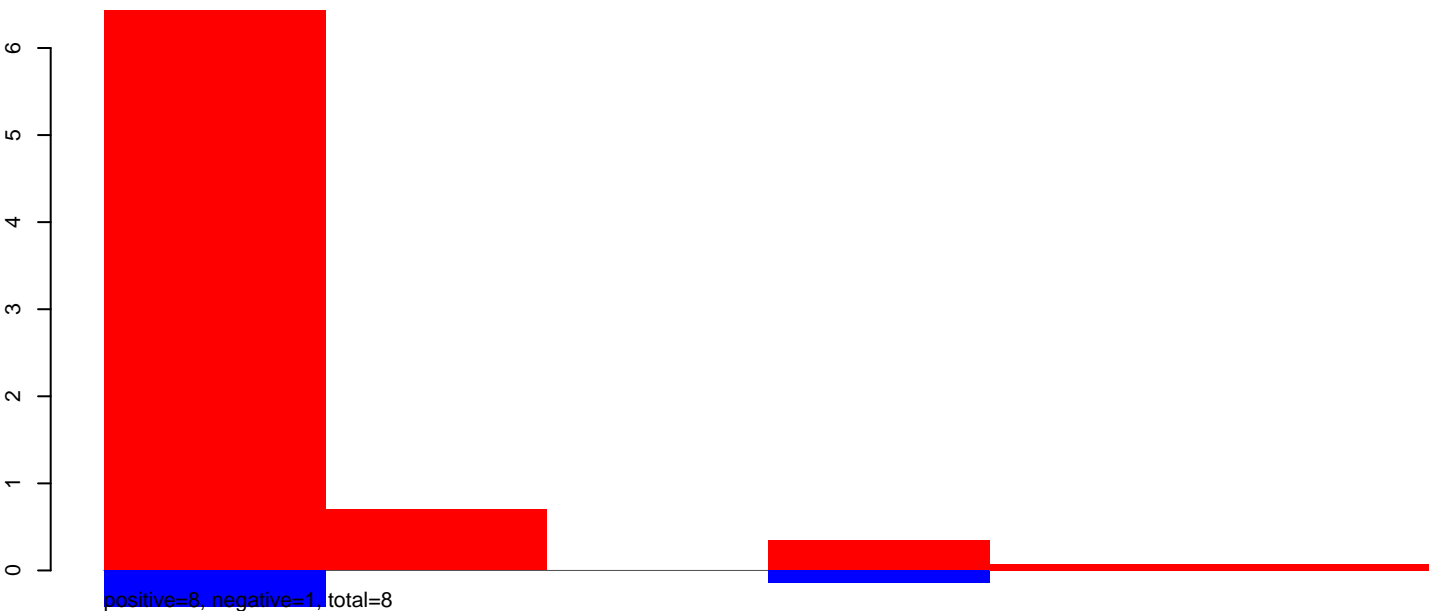

CuQuin_Mcarc_NL.24_35.rep

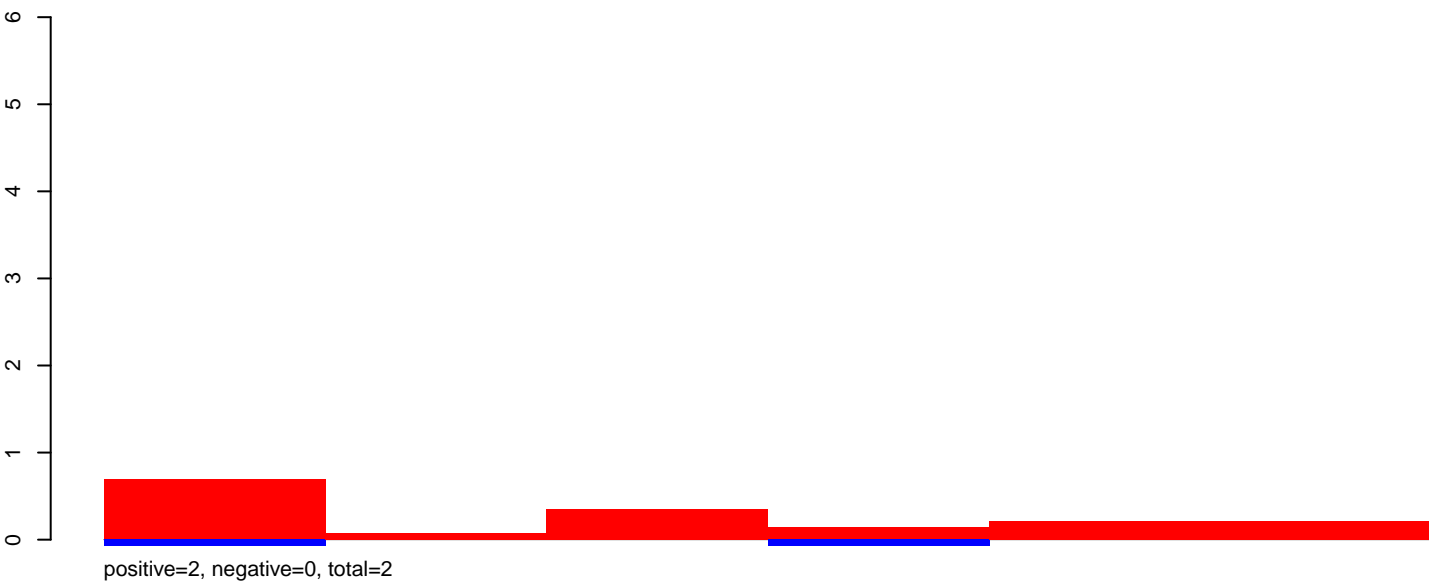

CuQuin_Mcarc_NL.rep

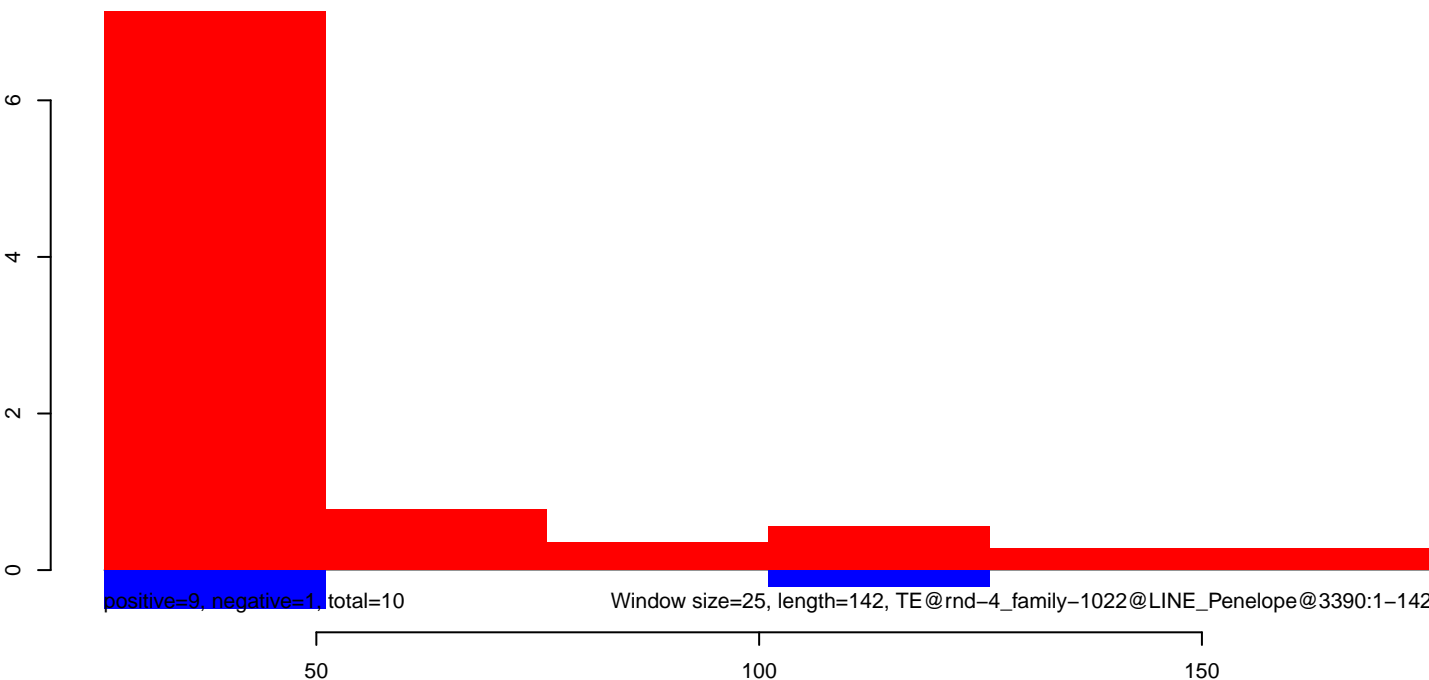

CuQuin_Mcarc_NL.18_23.rep

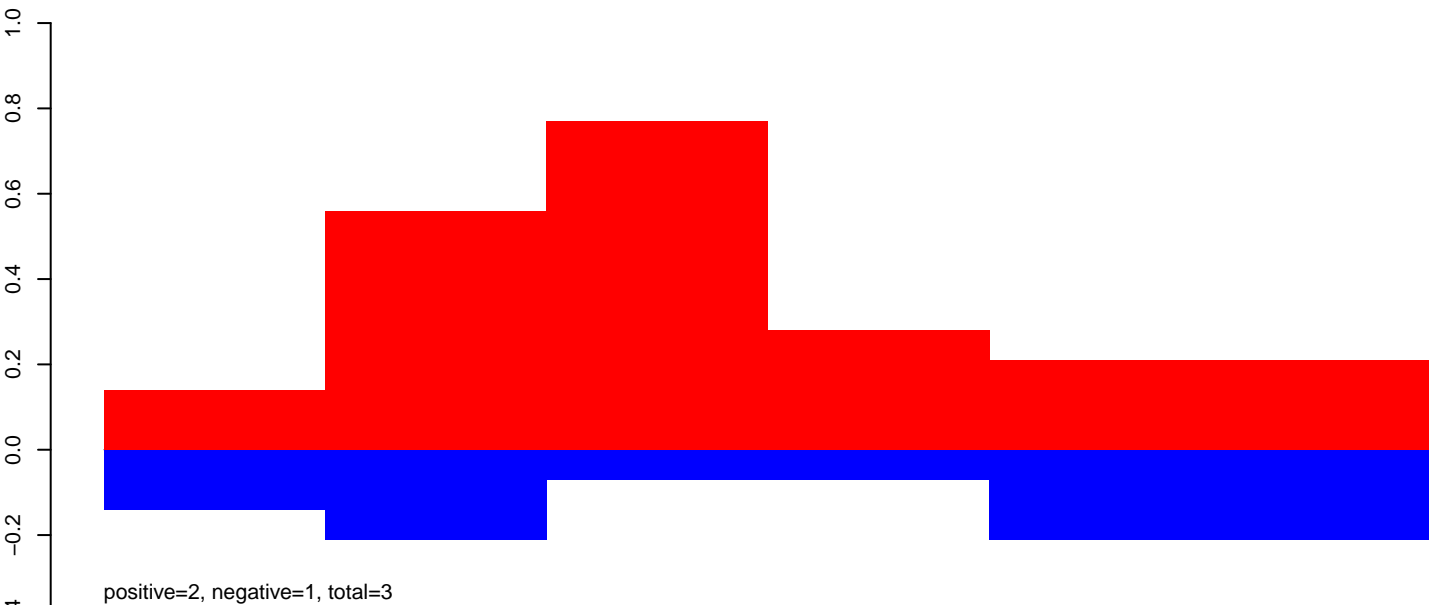

CuQuin_Mcarc_NL.24_35.rep

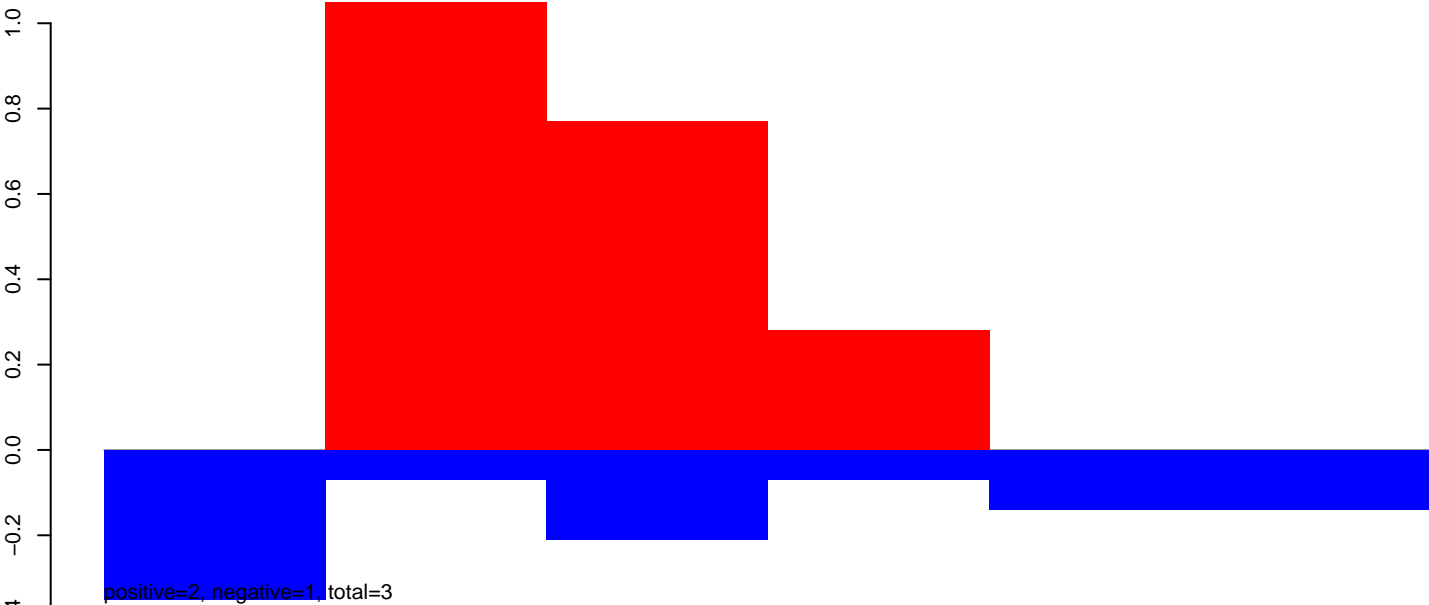

CuQuin_Mcarc_NL.rep

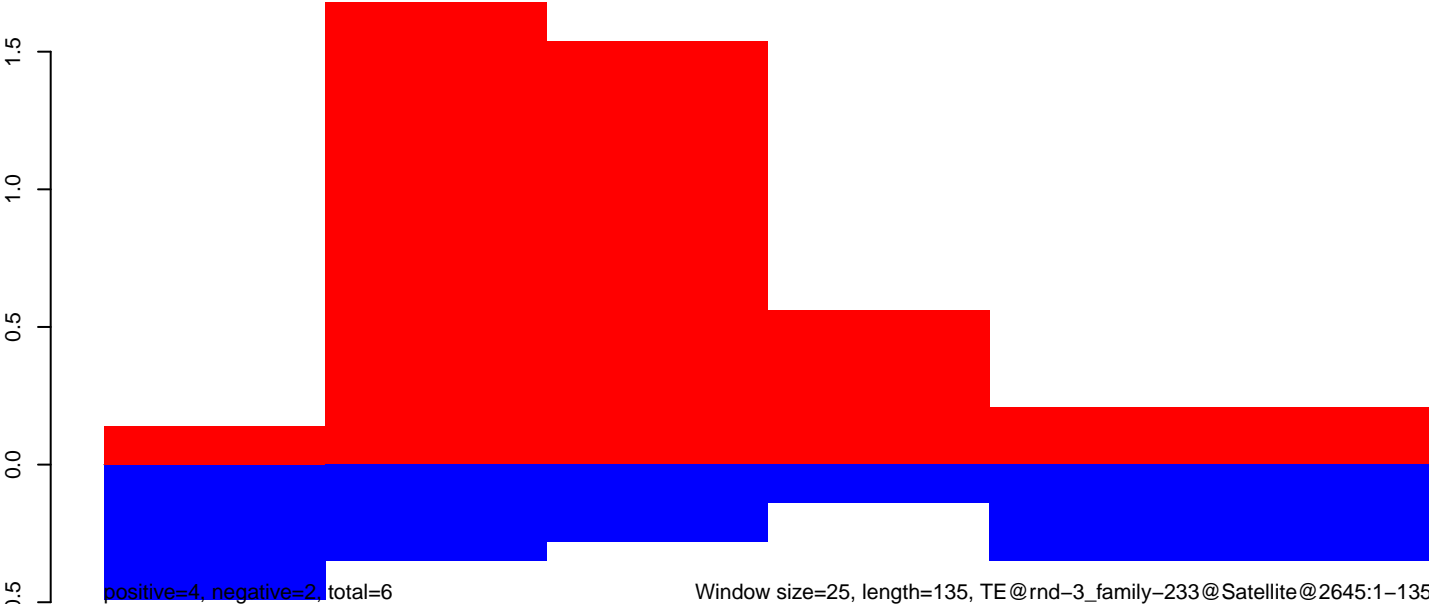

Window size=25, length=135, TE@rnd-3_family-233@Satellite@2645:1-135

CuQuin_Mcarc_NL.18_23.rep

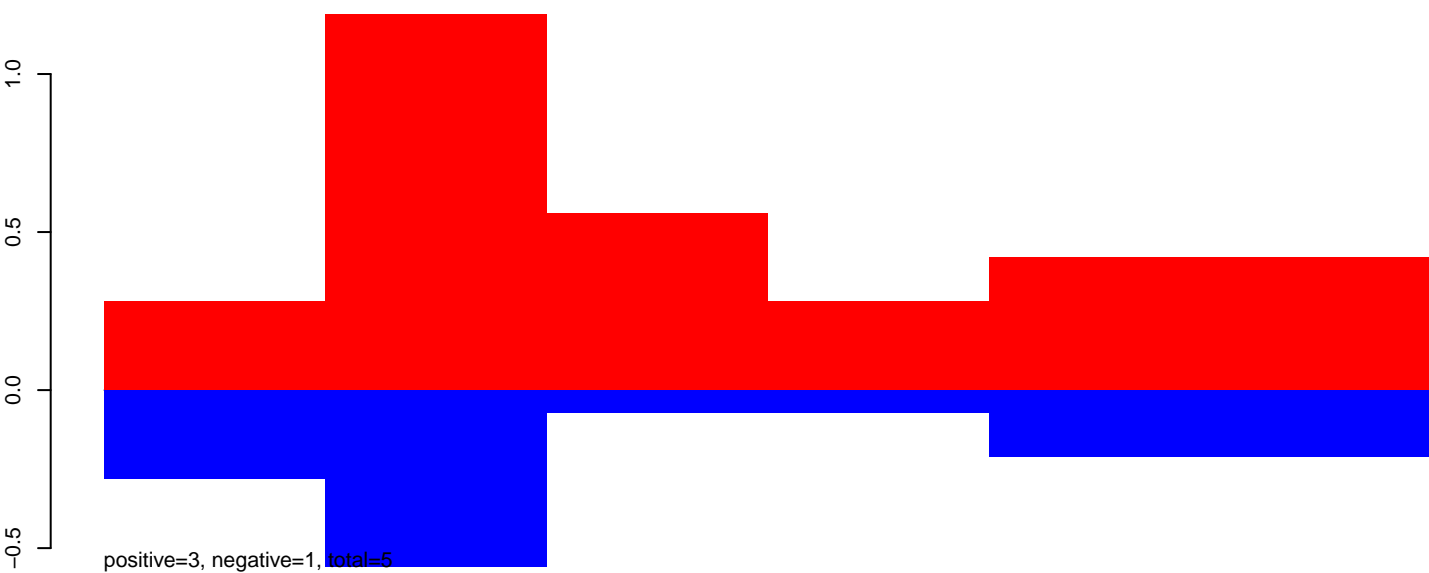

CuQuin_Mcarc_NL.24_35.rep

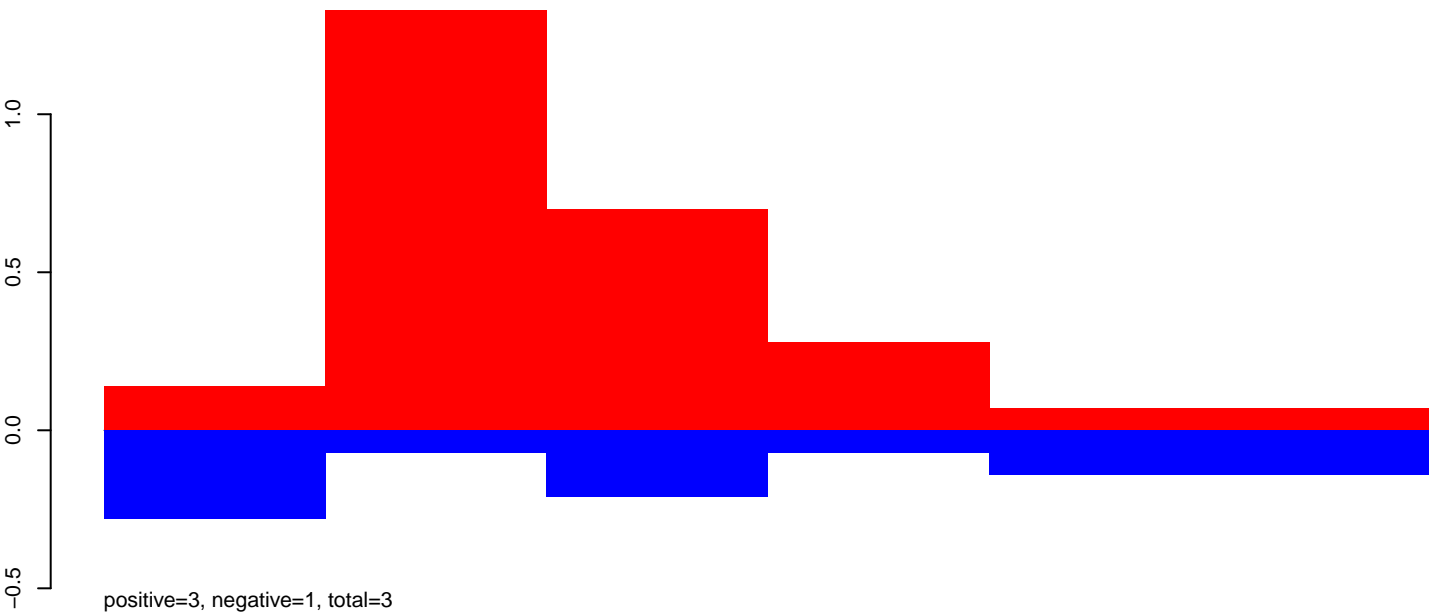

CuQuin_Mcarc_NL.rep

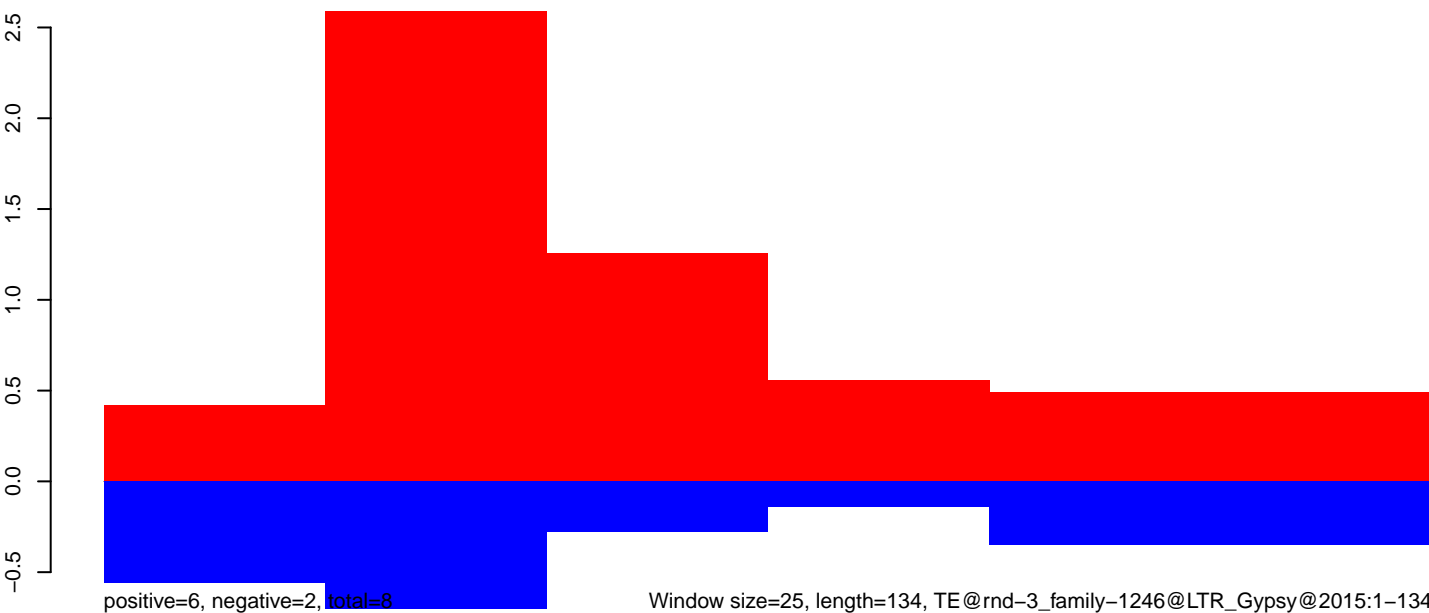

Window size=25, length=134, TE@rnd-3_family-1246@LTR_Gypsy@2015:1-134

50

100

150

CuQuin_Mcarc_NL.18_23.rep

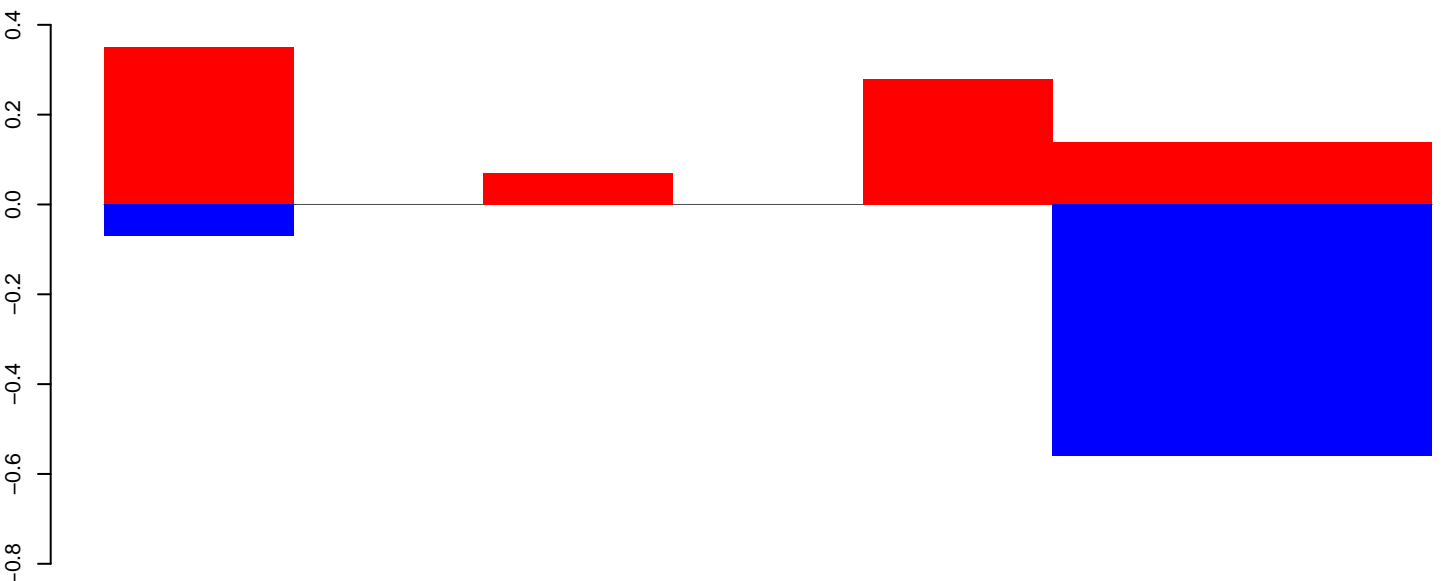

positive=1, negative=1, total=2

CuQuin_Mcarc_NL.24_35.rep

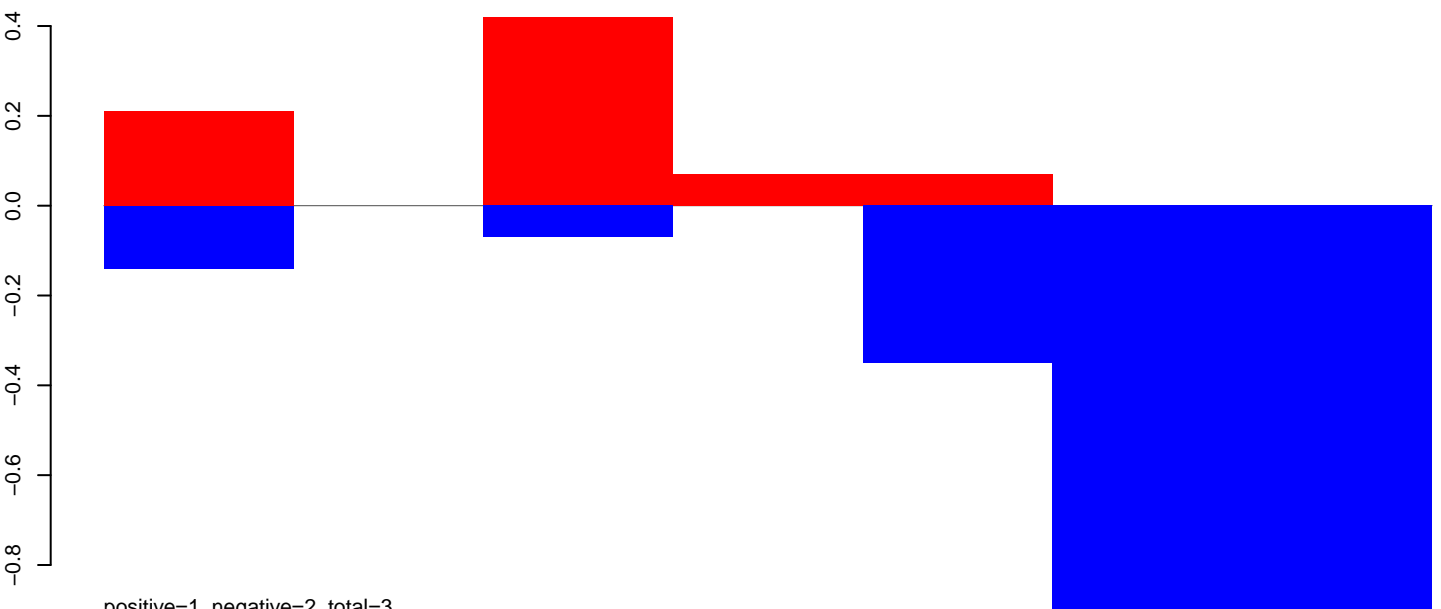

positive=1, negative=2, total=3

CuQuin_Mcarc_NL.rep

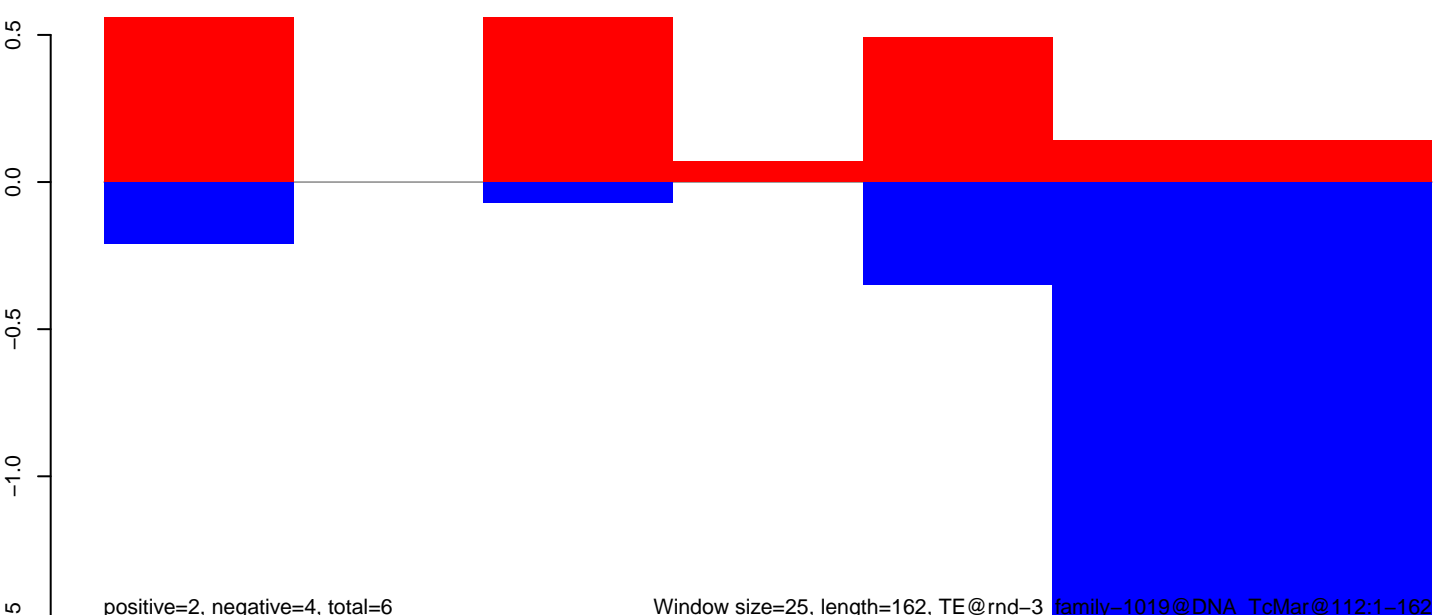

positive=2, negative=4, total=6

Window size=25, length=162, TE@rnd-3_family-1019@DNA_TcMar@112:1-162

CuQuin_Mcarc_NL.18_23.rep

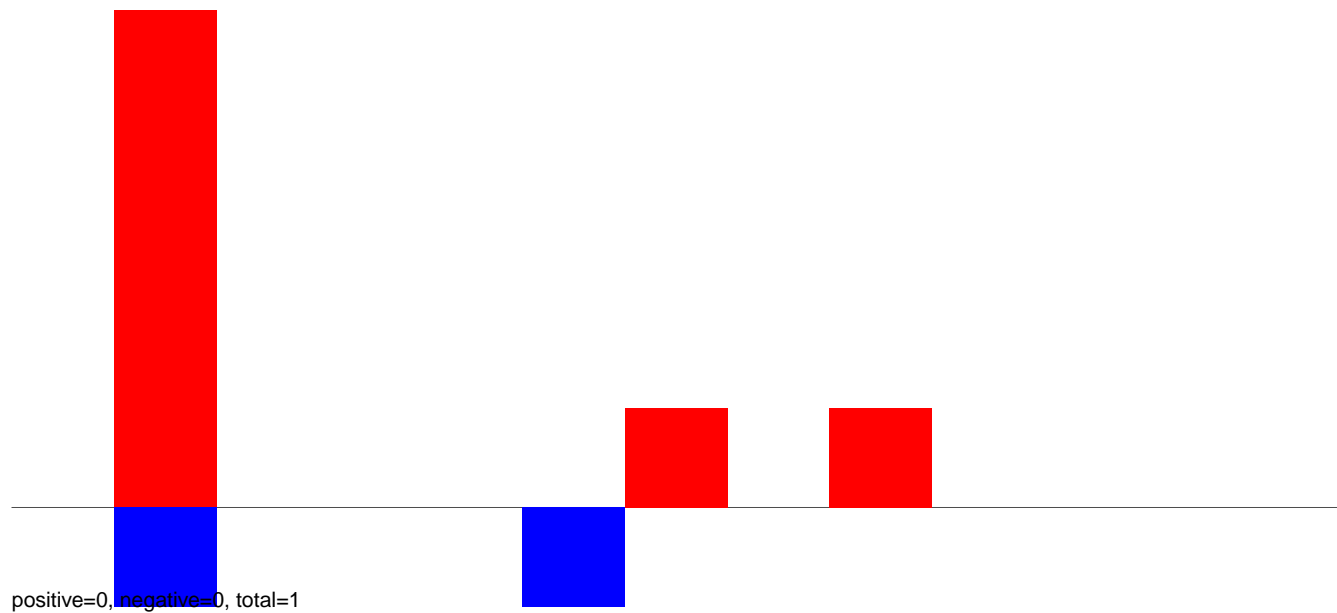

CuQuin_Mcarc_NL.24_35.rep

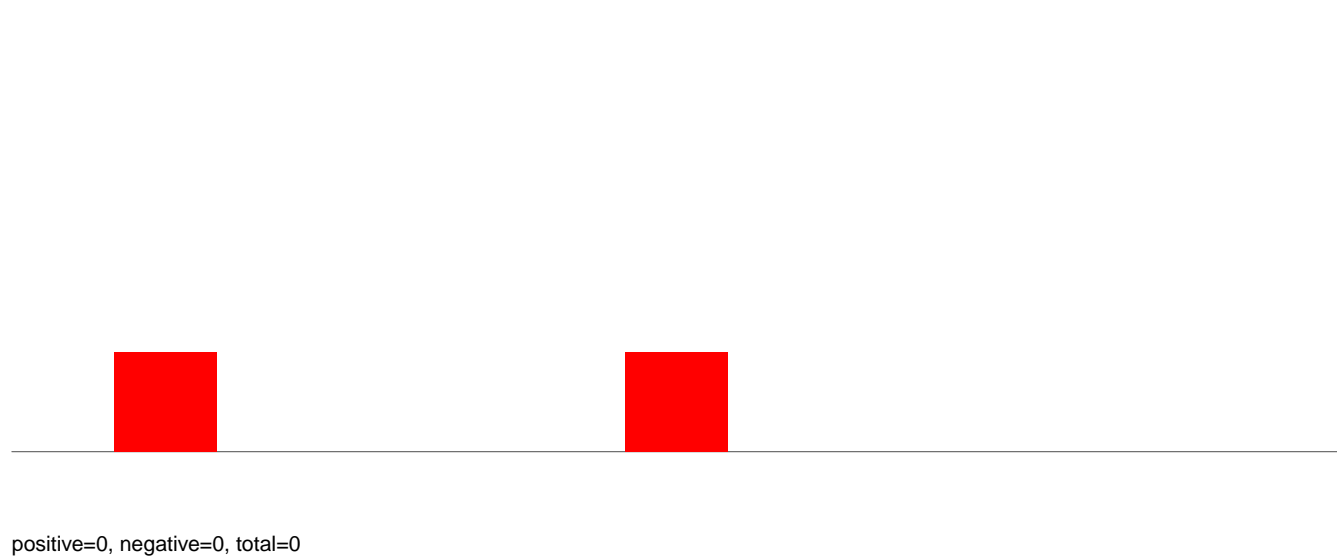

CuQuin_Mcarc_NL.rep

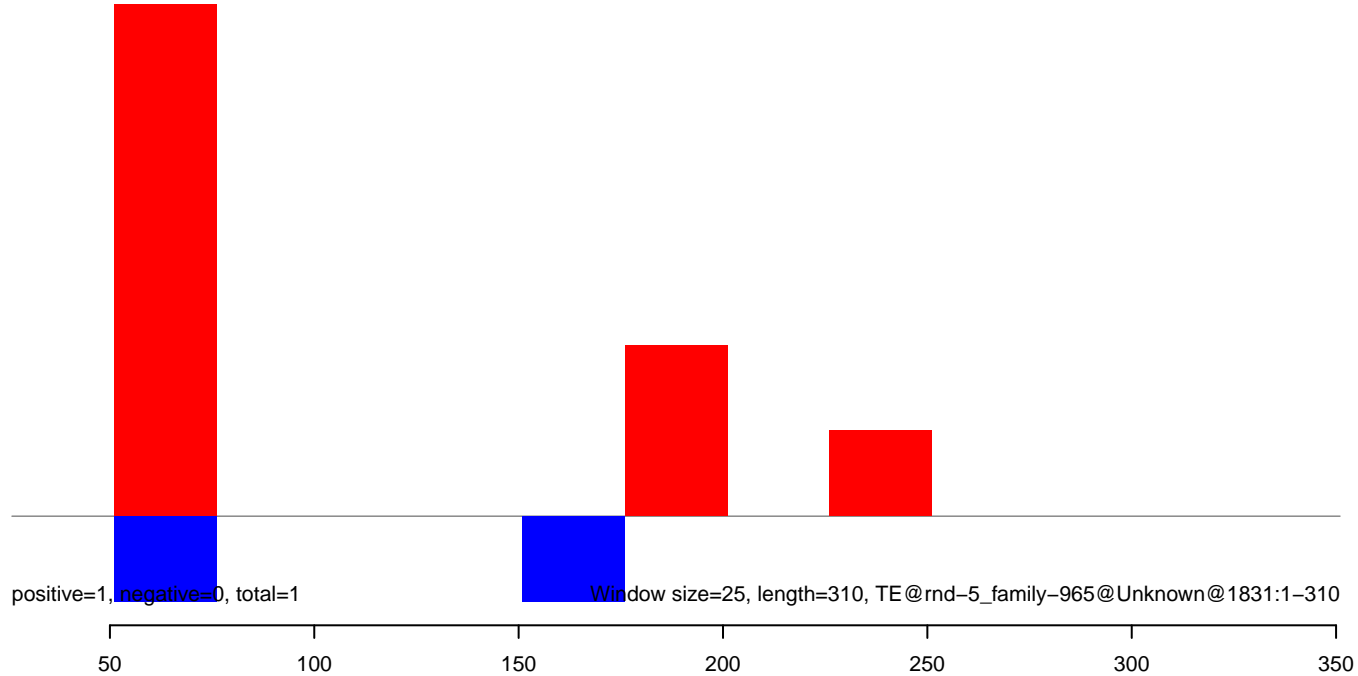

CuQuin_Mcarc_NL.18_23.rep

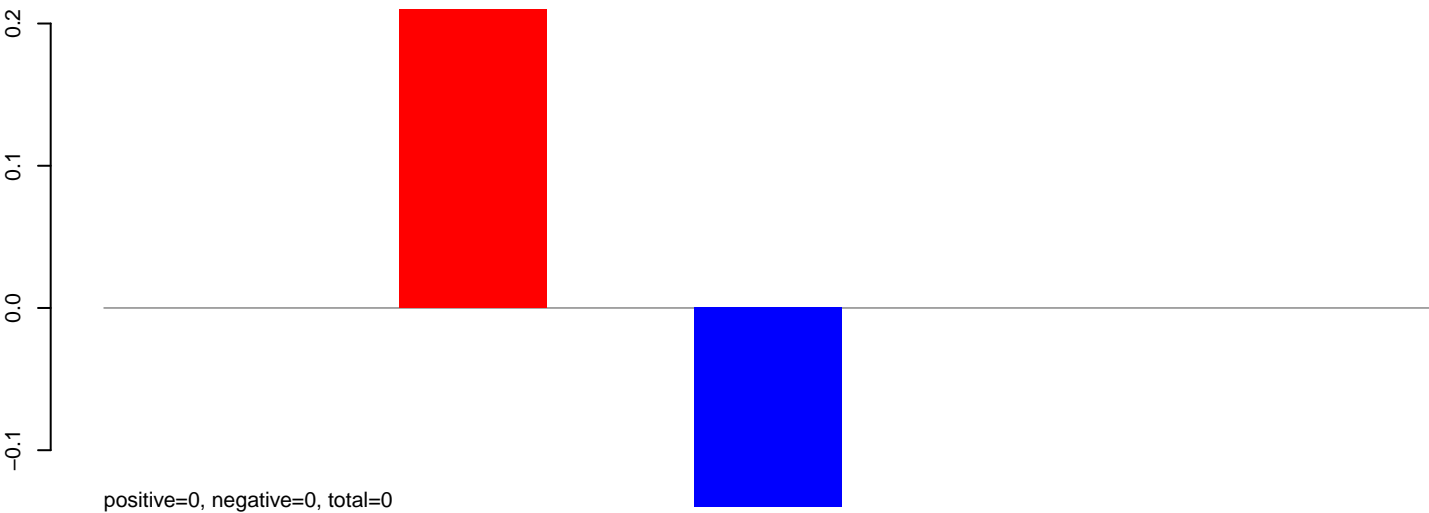

CuQuin_Mcarc_NL.24_35.rep

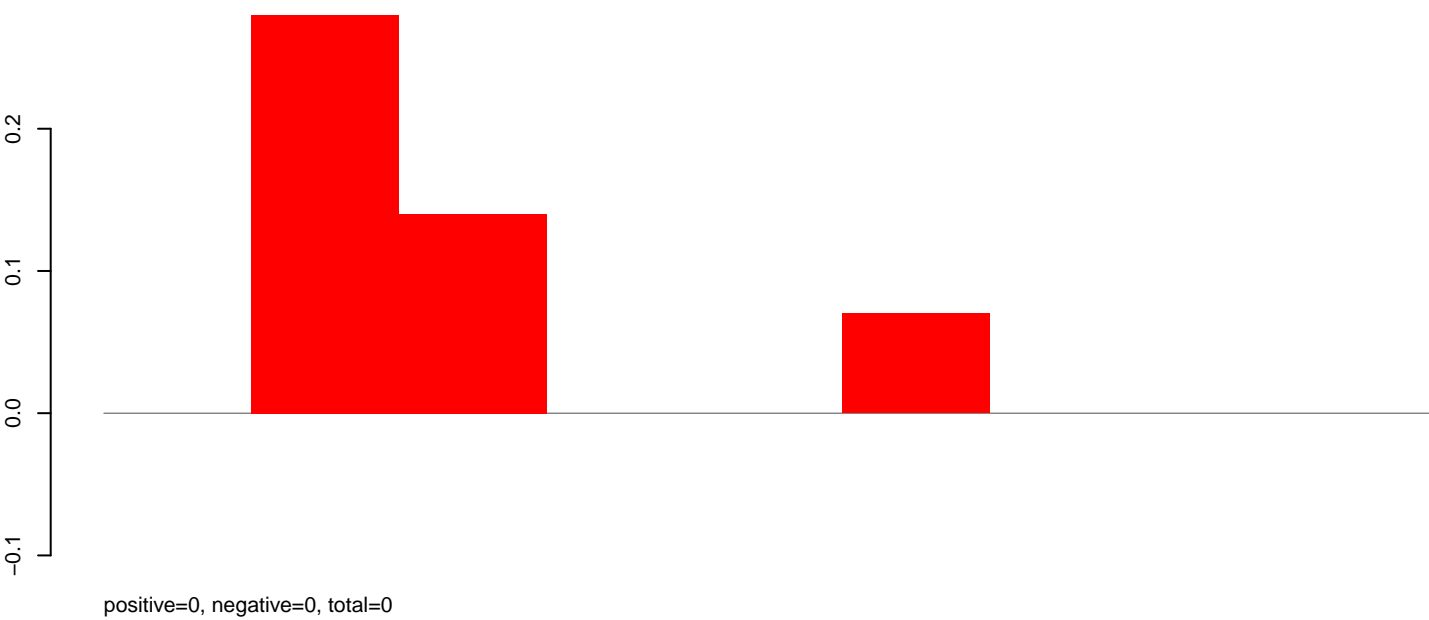

CuQuin_Mcarc_NL.rep

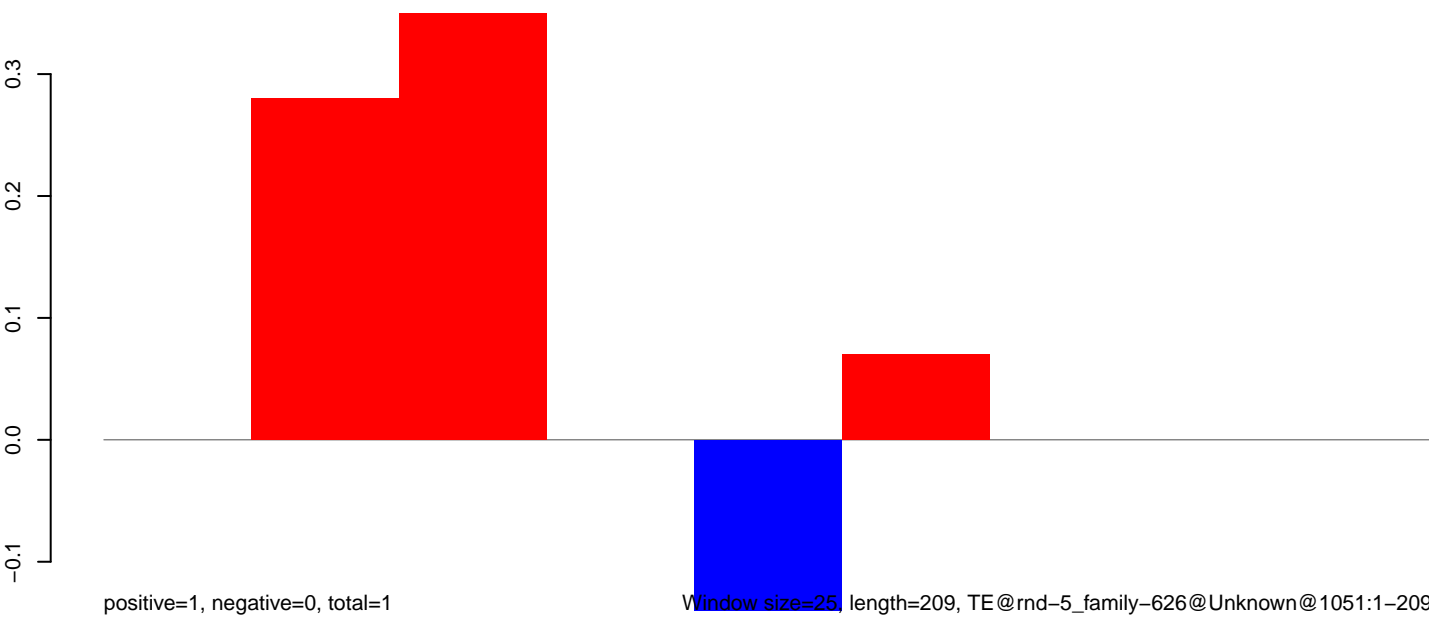

CuQuin_Mcarc_NL.18_23.rep

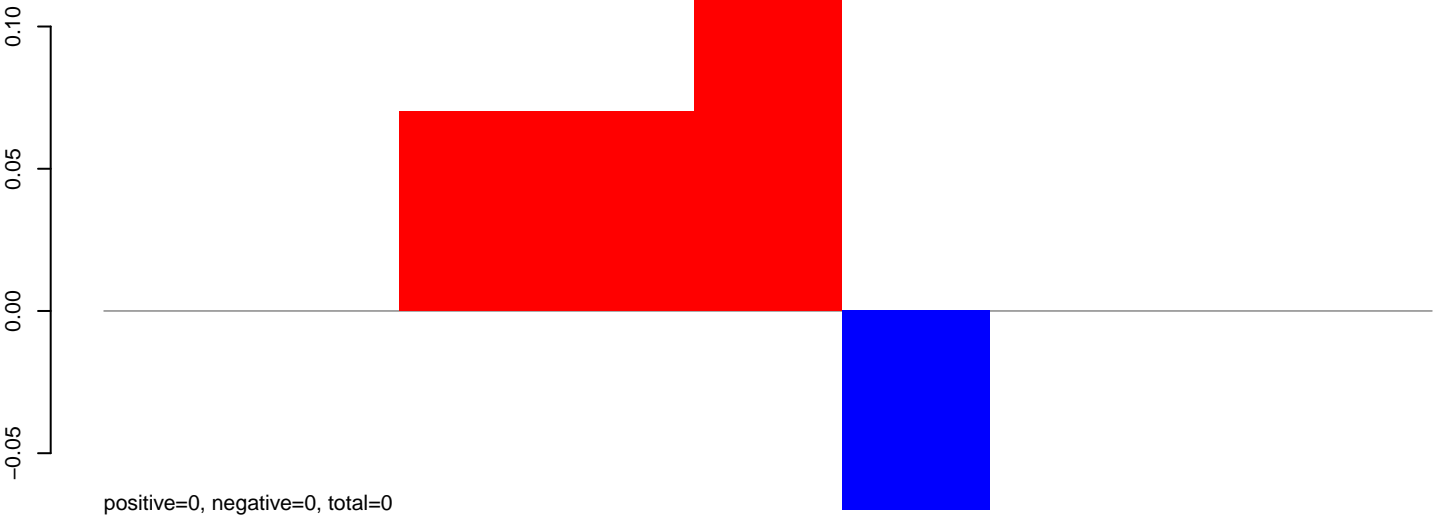

CuQuin_Mcarc_NL.24_35.rep

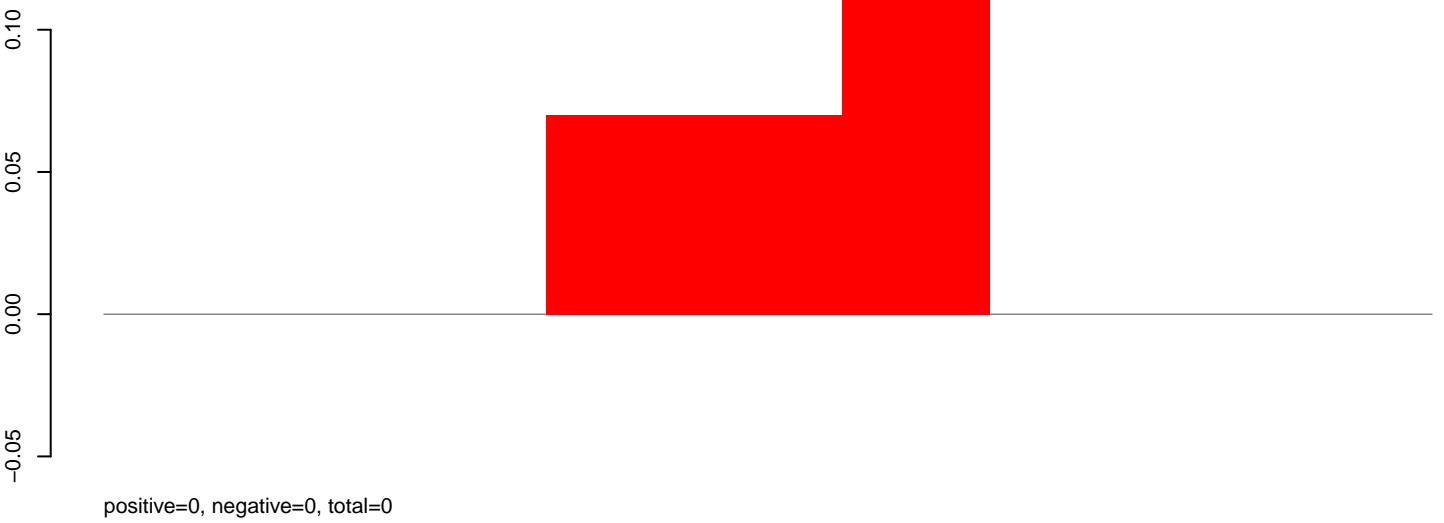

CuQuin_Mcarc_NL.rep

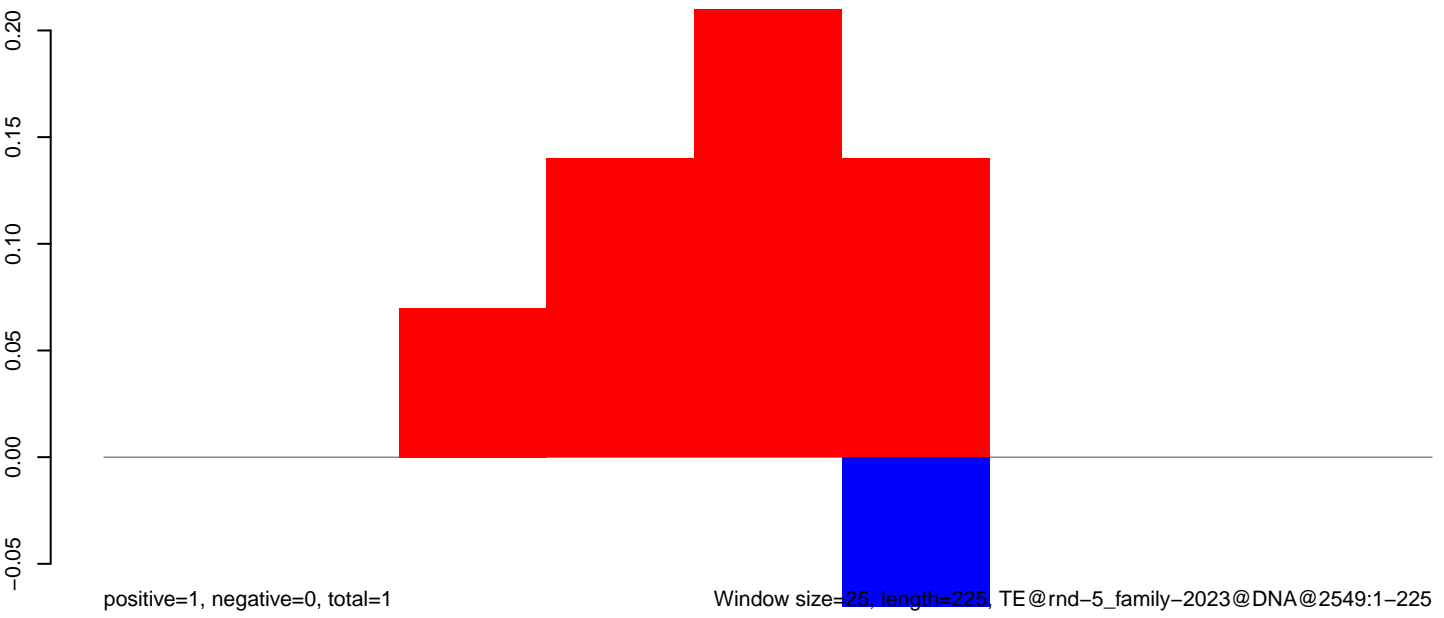

Window size=25, length=225, TE@rnd-5_family-2023@DNA@2549:1-225

50 100 150 200 250

CuQuin_Mcarc_NL.18_23.rep

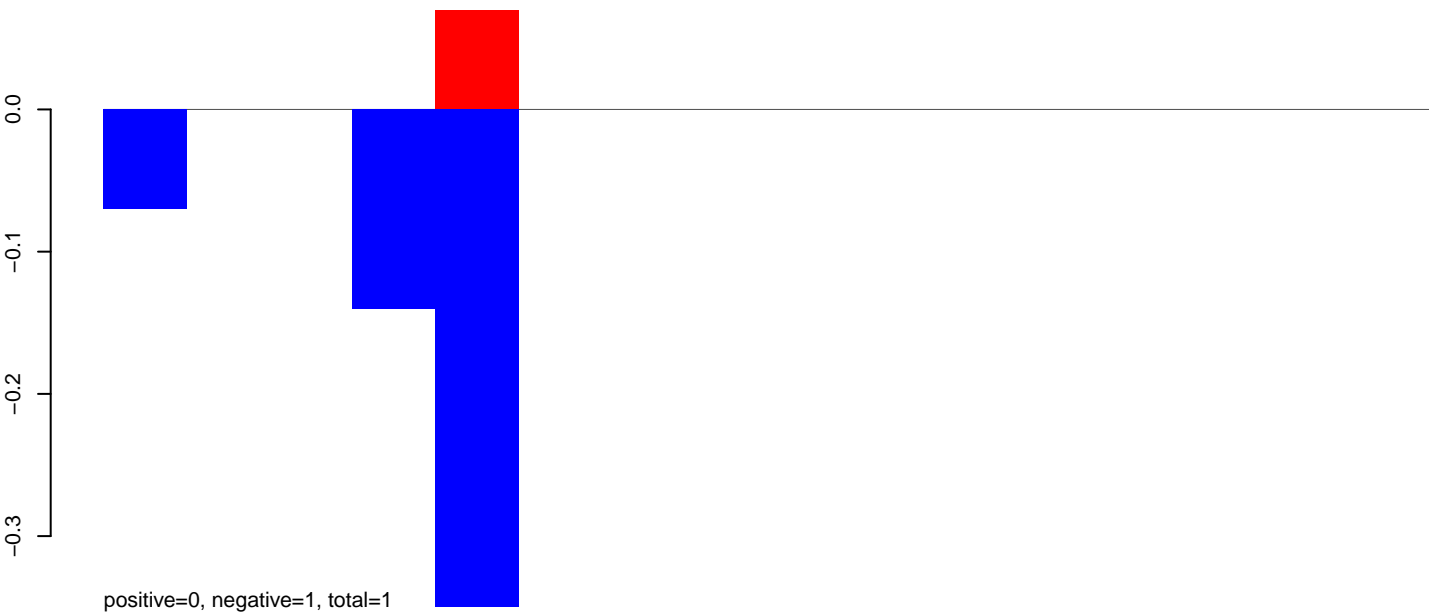

CuQuin_Mcarc_NL.24_35.rep

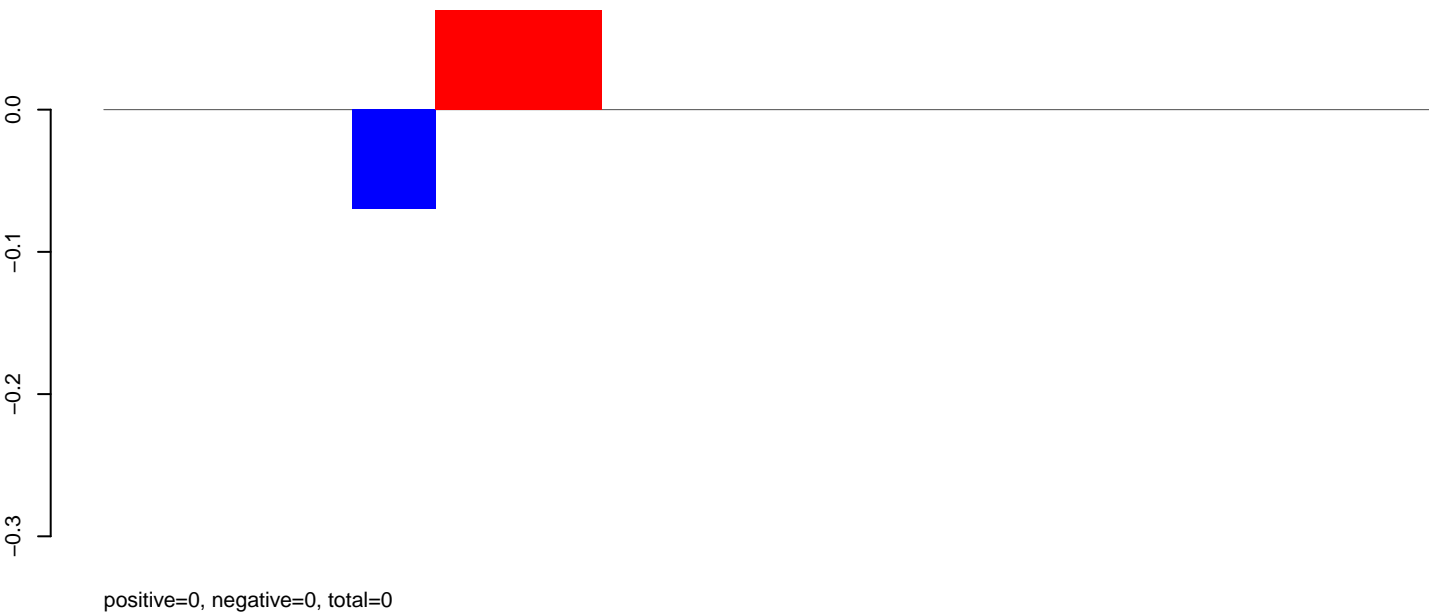

CuQuin_Mcarc_NL.rep

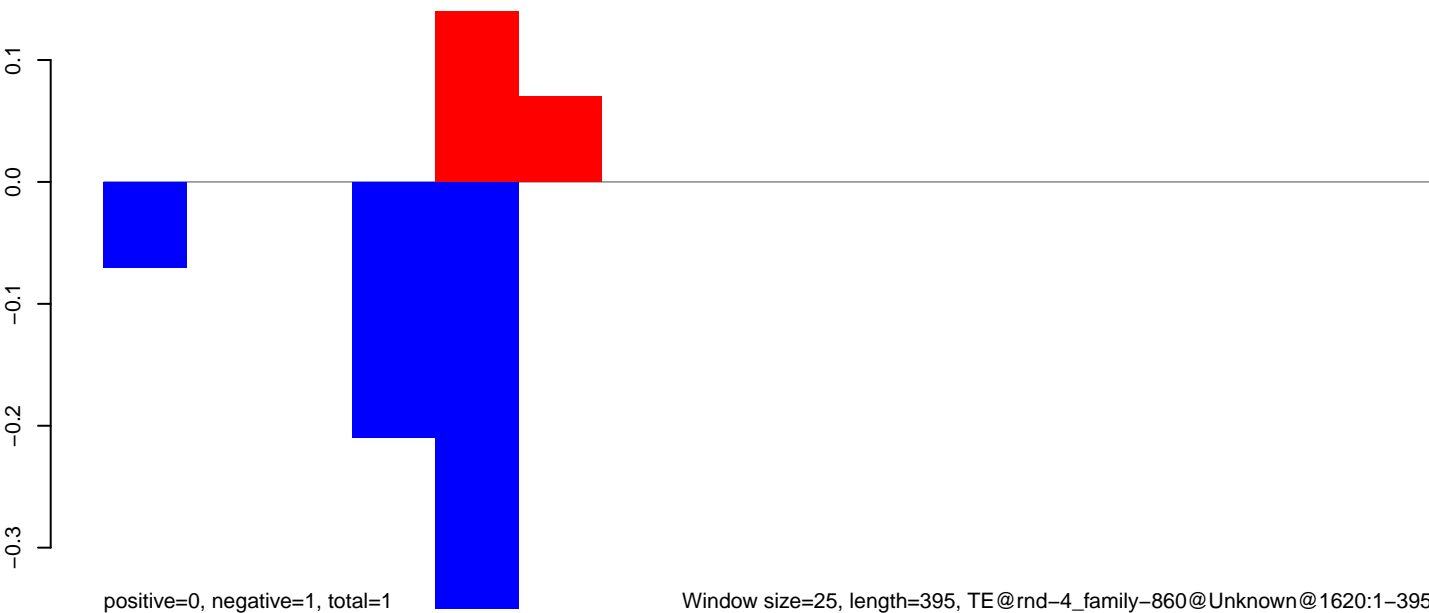

CuQuin_Mcarc_NL.18_23.rep

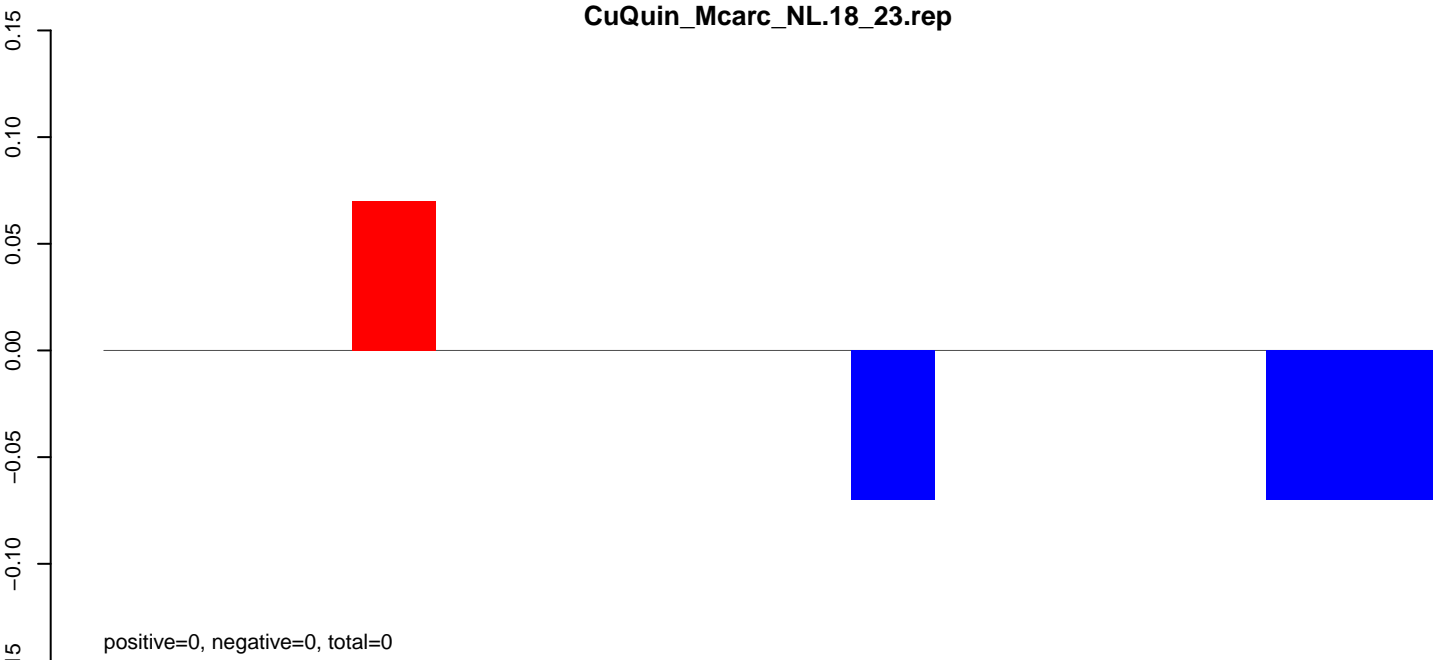

positive=0, negative=0, total=0

CuQuin_Mcarc_NL.24_35.rep

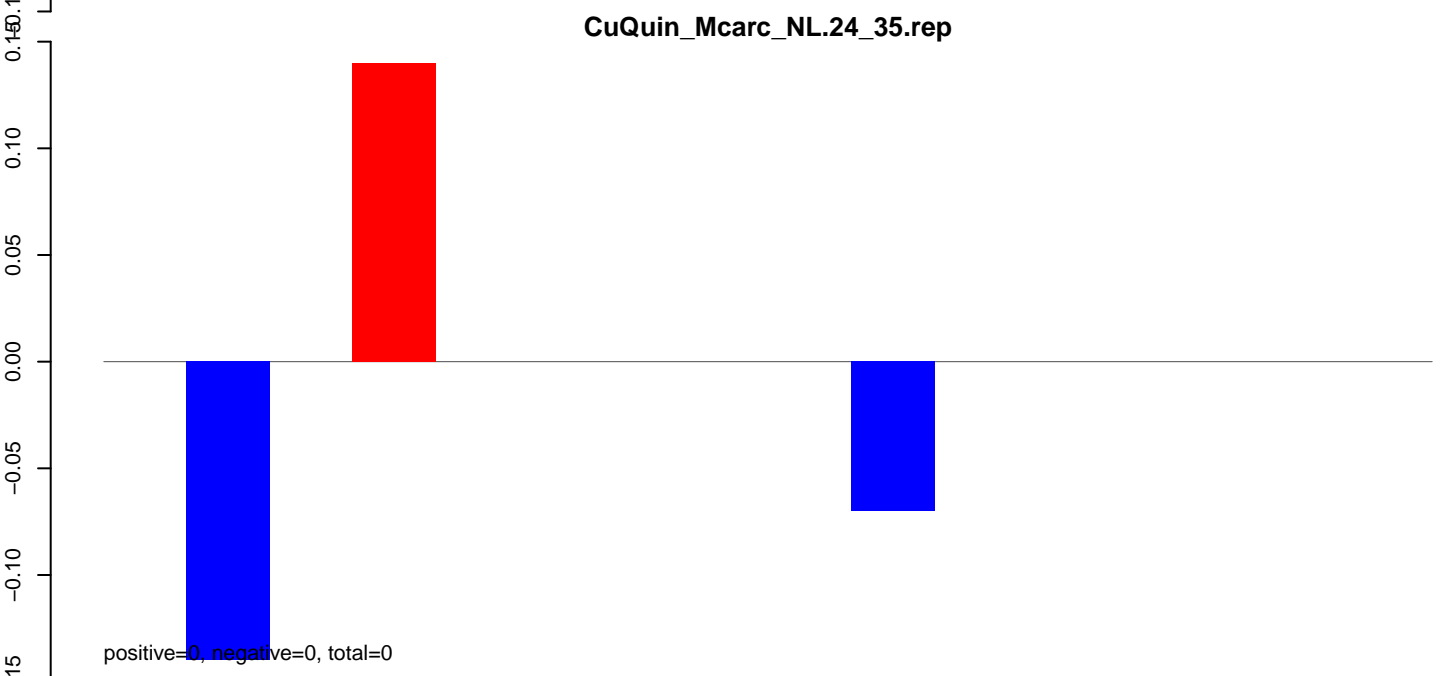

positive=0, negative=0, total=0

CuQuin_Mcarc_NL.rep

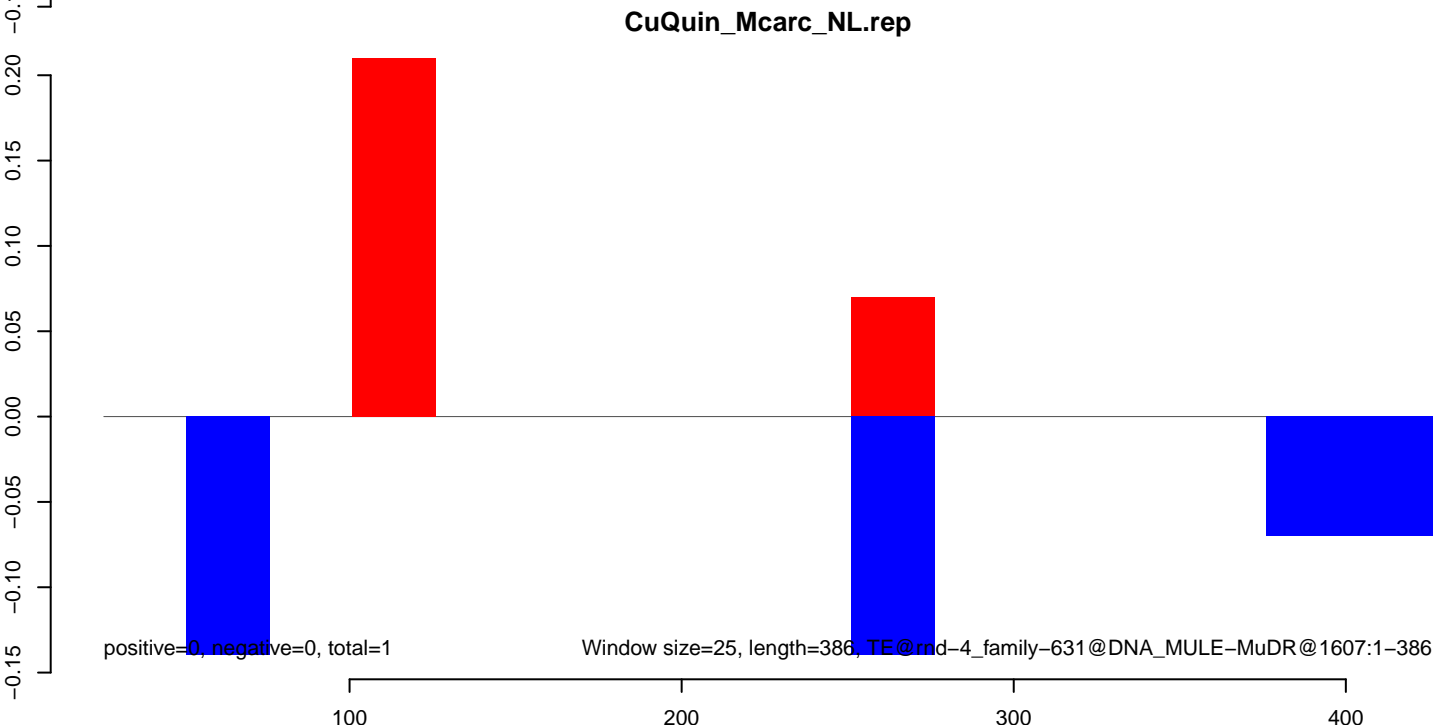

positive=0, negative=0, total=1

Window size=25, length=386, TE@rrnd-4_family-631@DNA_MULE-MuDR@1607:1-386

CuQuin_Mcarc_NL.18_23.rep

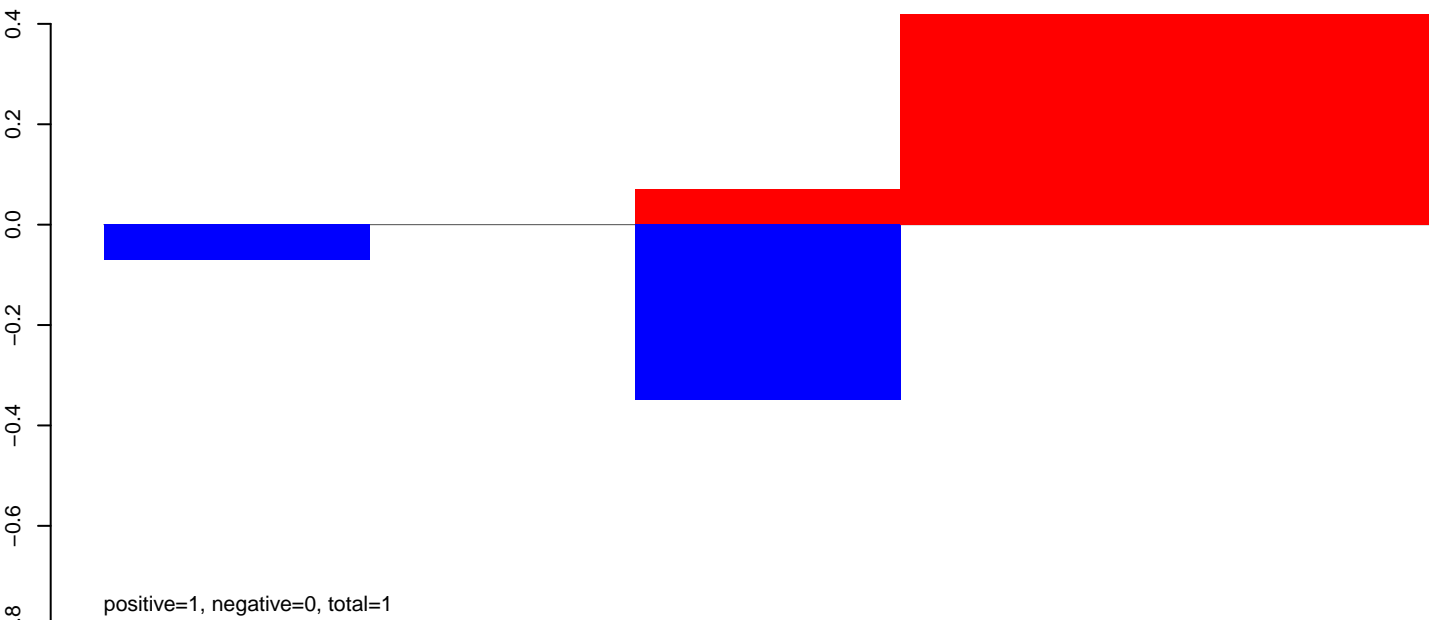

CuQuin_Mcarc_NL.24_35.rep

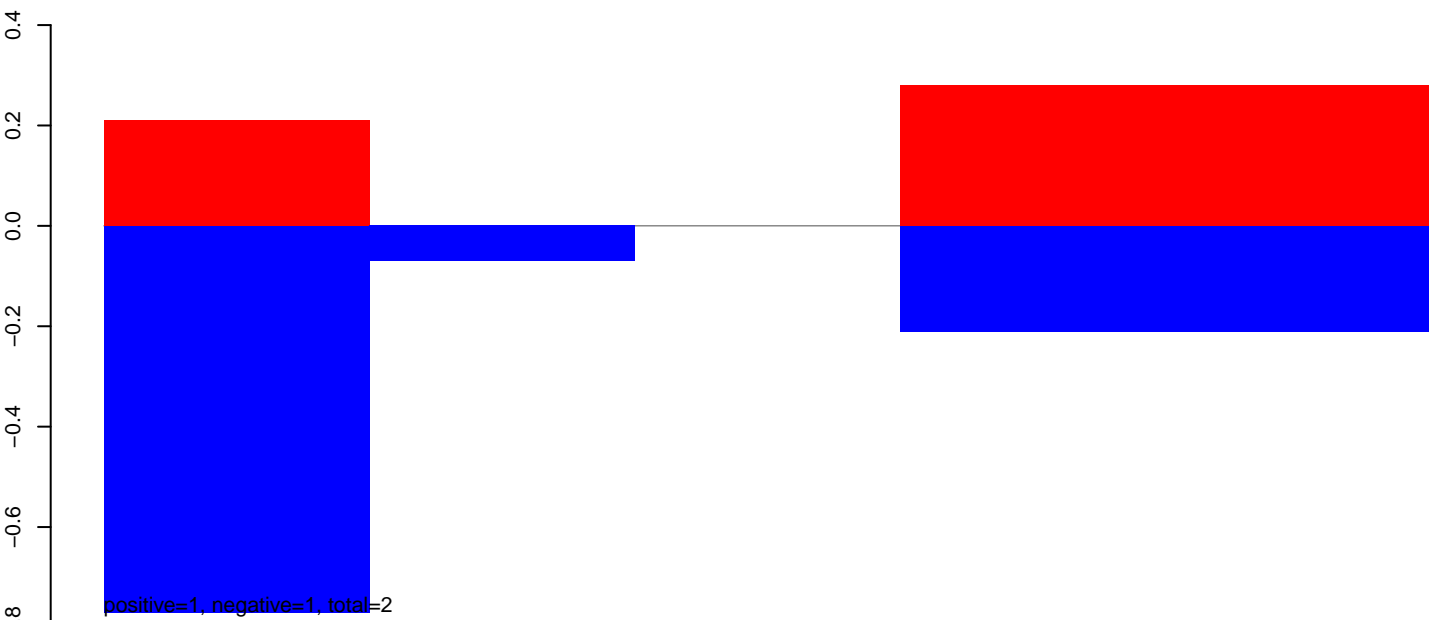

CuQuin_Mcarc_NL.rep

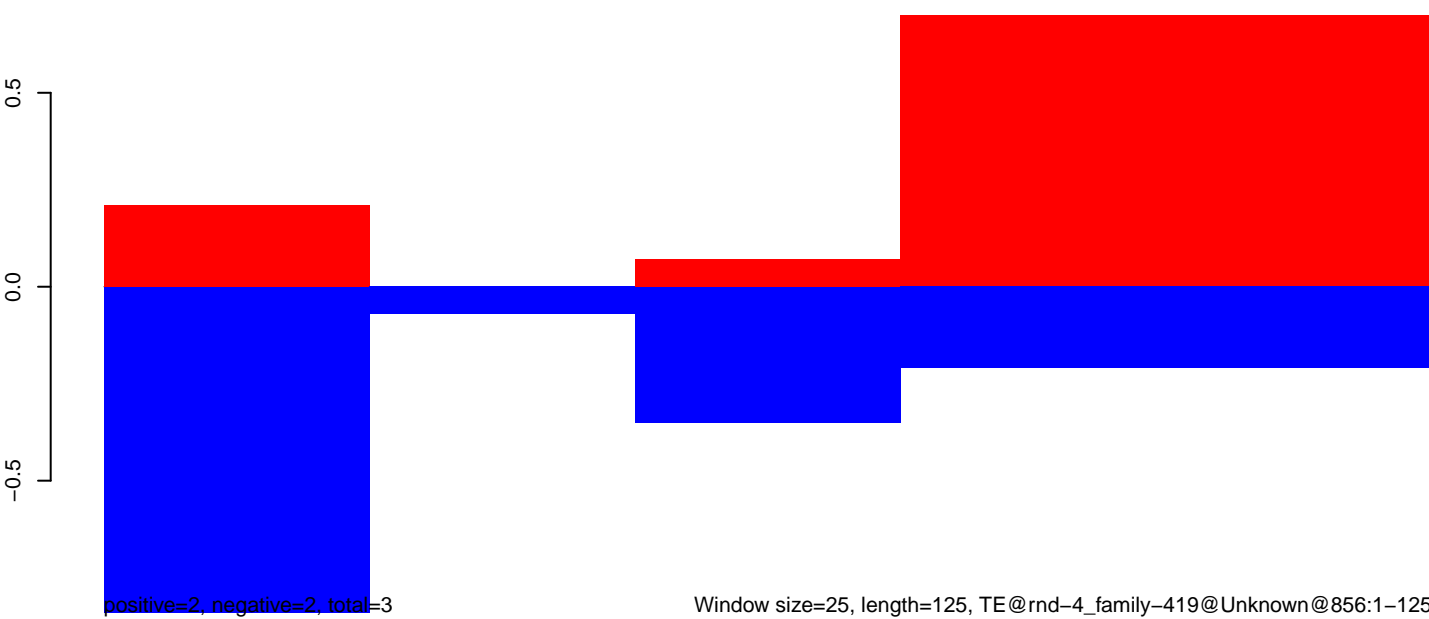

CuQuin_Mcarc_NL.18_23.rep

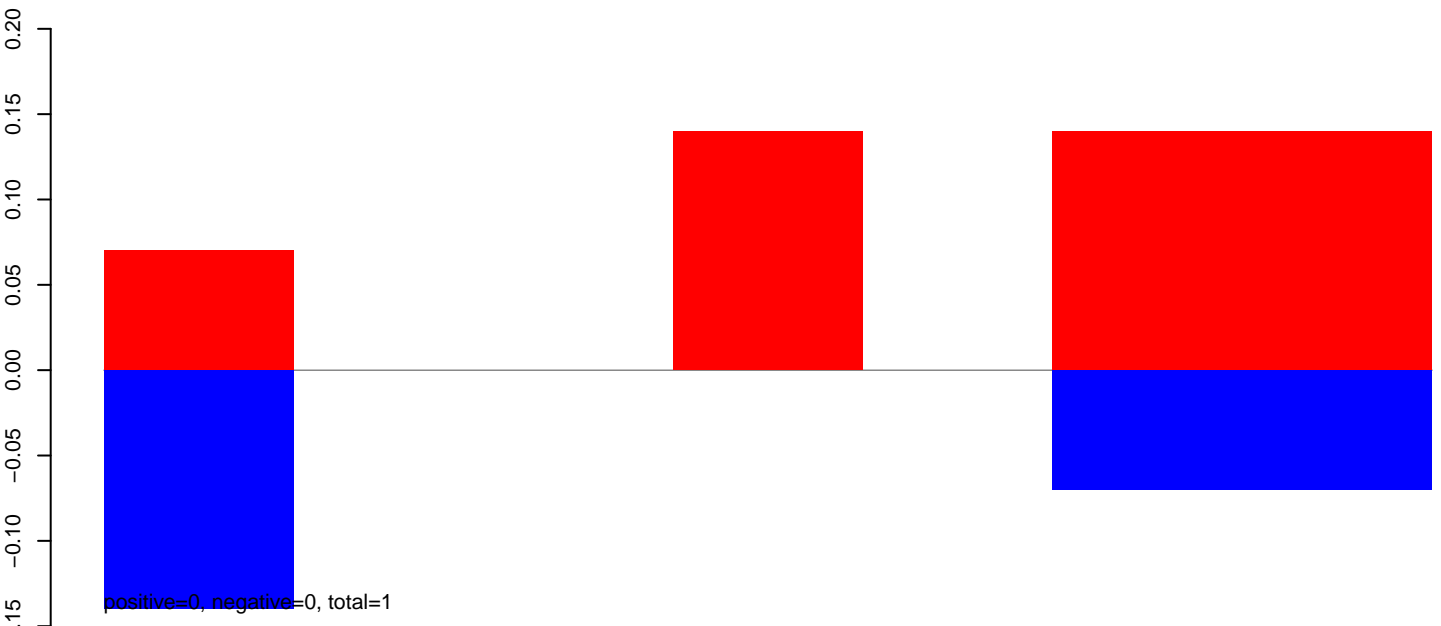

CuQuin_Mcarc_NL.24_35.rep

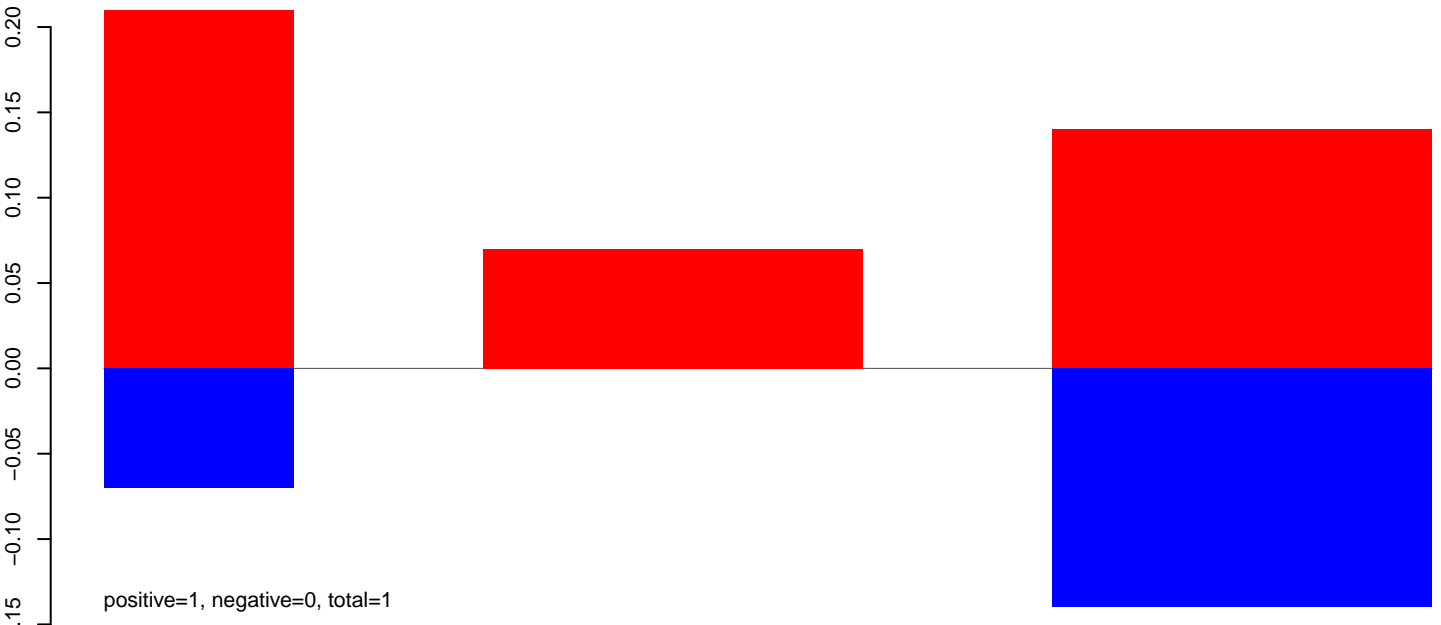

CuQuin_Mcarc_NL.rep



CuQuin_Mcarc_NL.18_23.rep

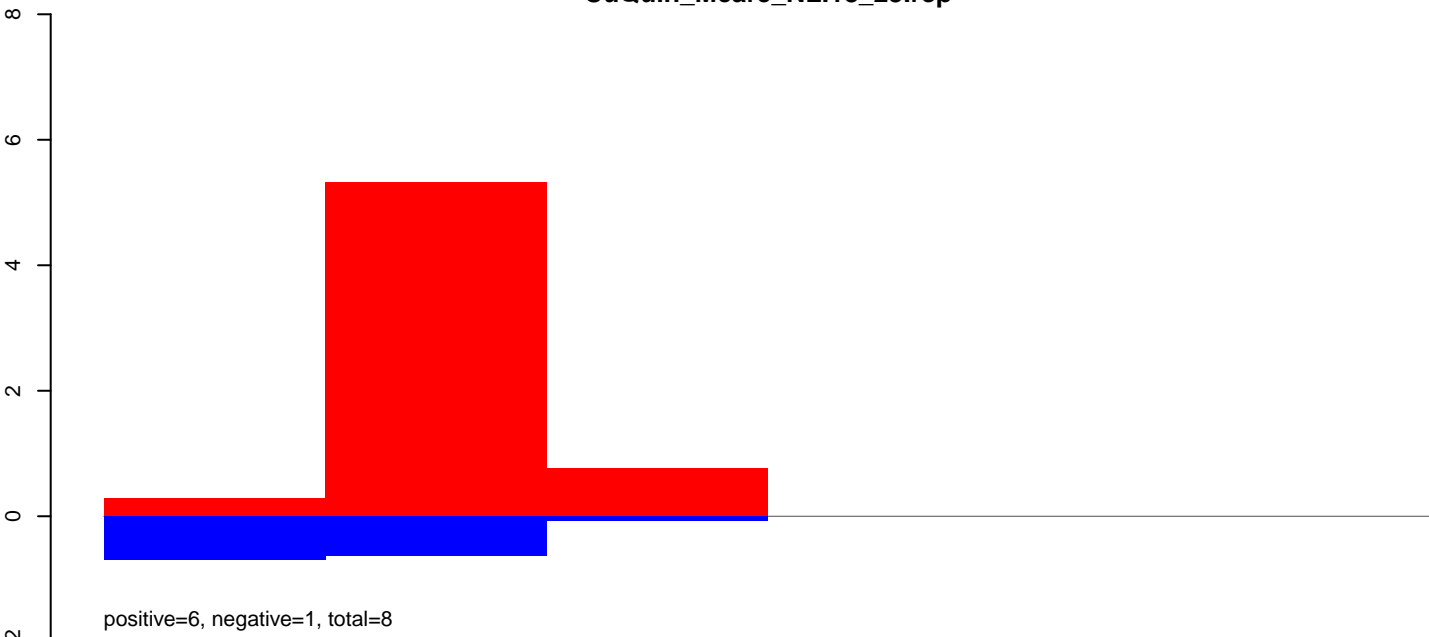

CuQuin_Mcarc_NL.24_35.rep

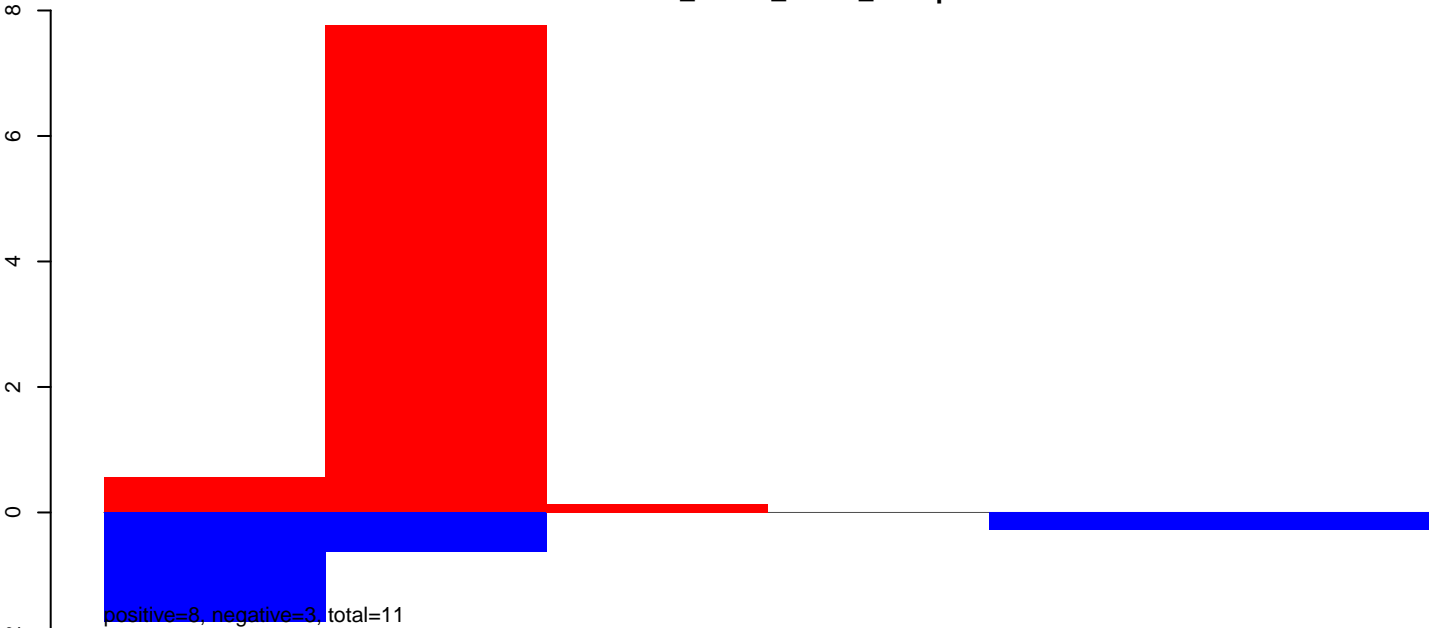

CuQuin_Mcarc_NL.rep

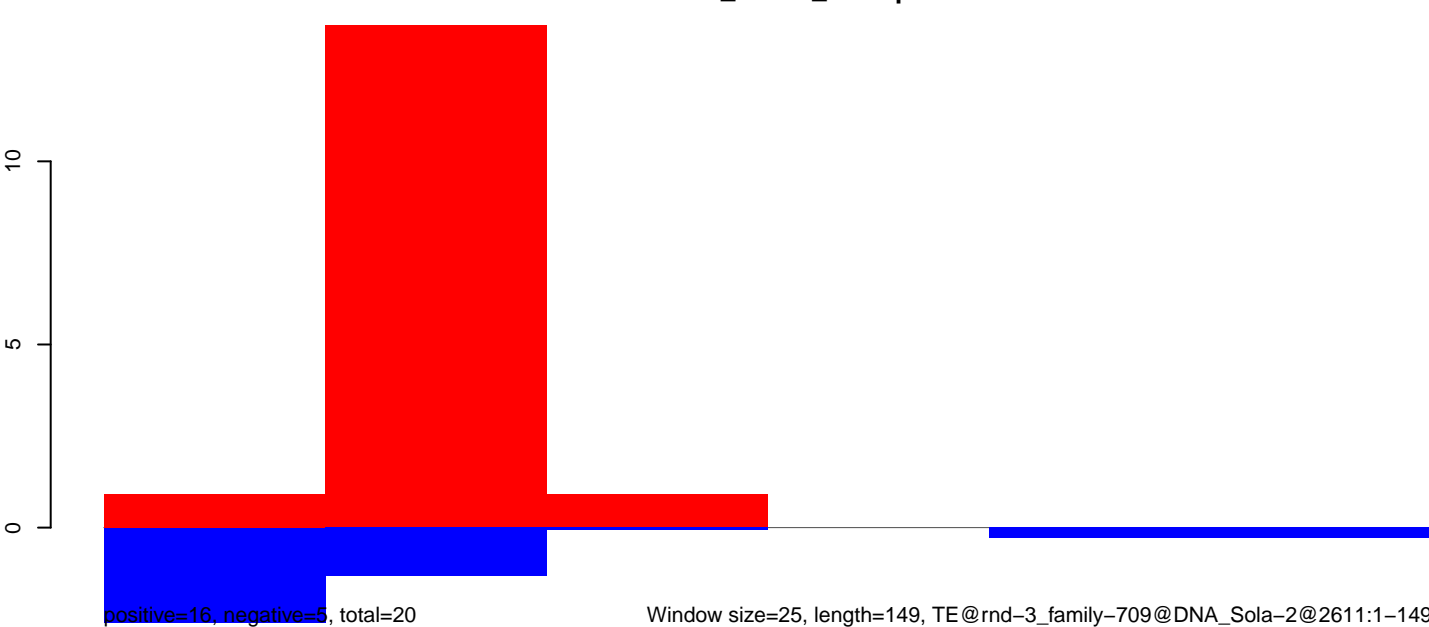

CuQuin_Mcarc_NL.18_23.rep

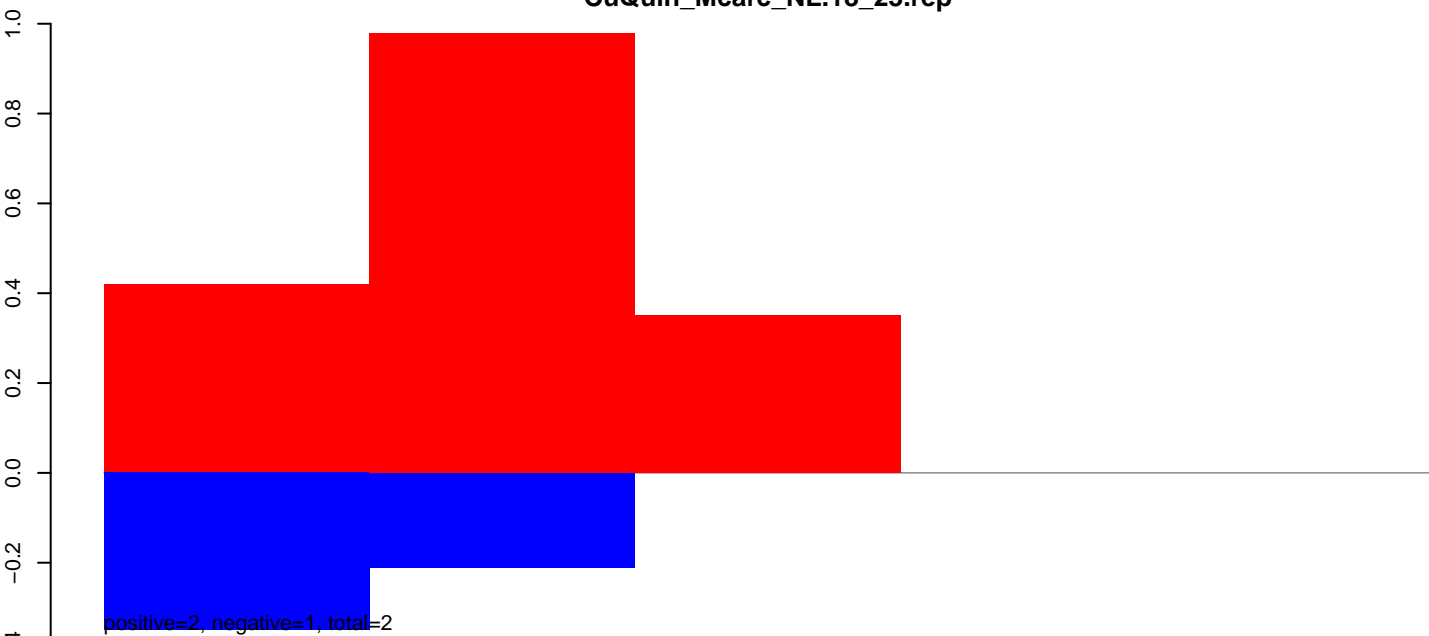

CuQuin_Mcarc_NL.24_35.rep

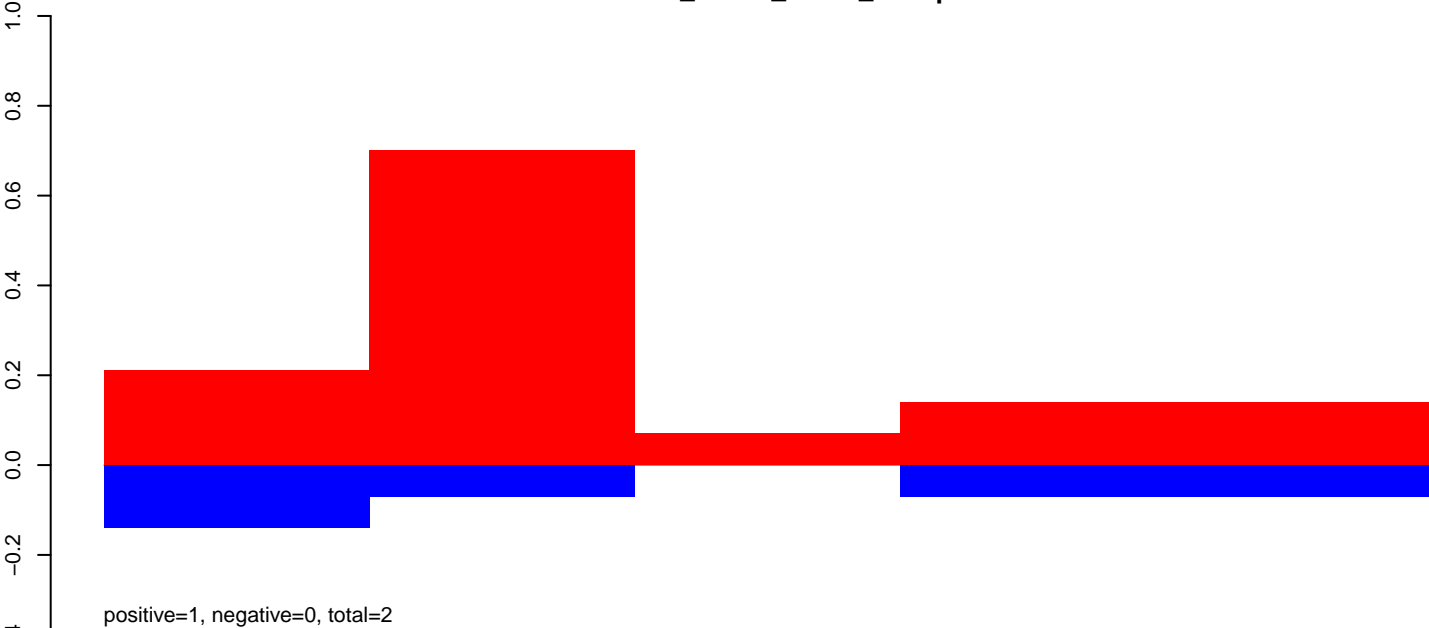

CuQuin_Mcarc_NL.rep

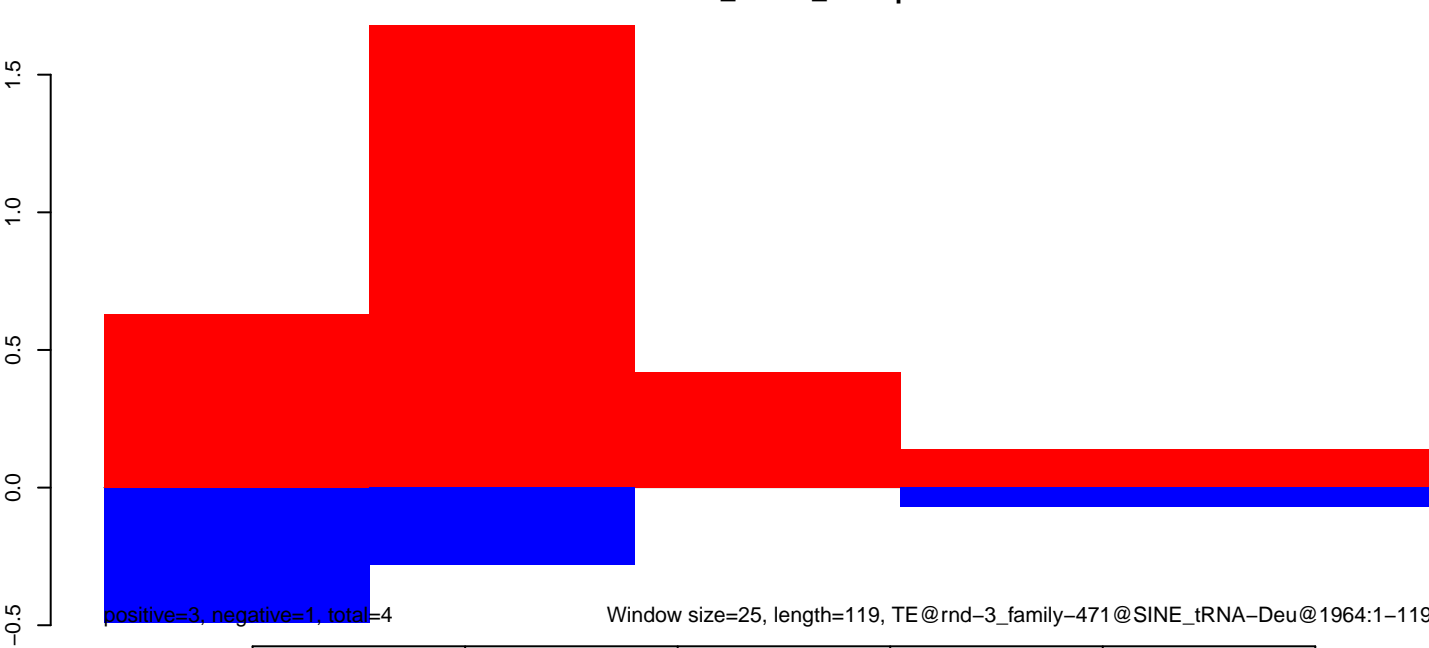

CuQuin_Mcarc_NL.18_23.rep

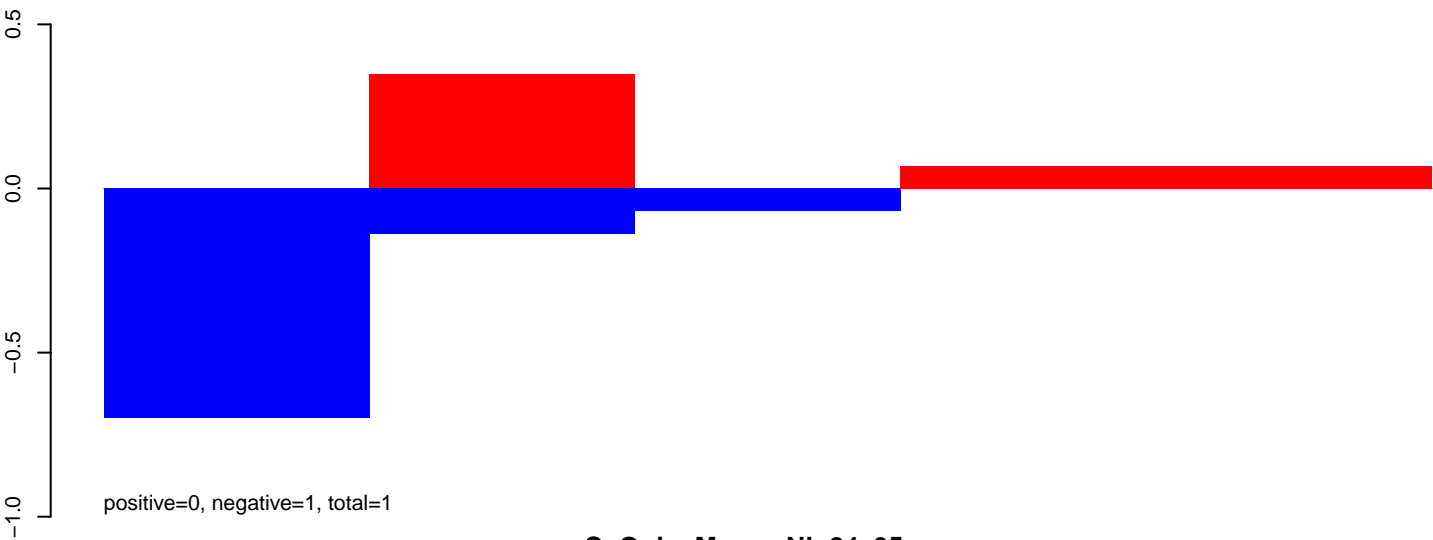

CuQuin_Mcarc_NL.24_35.rep

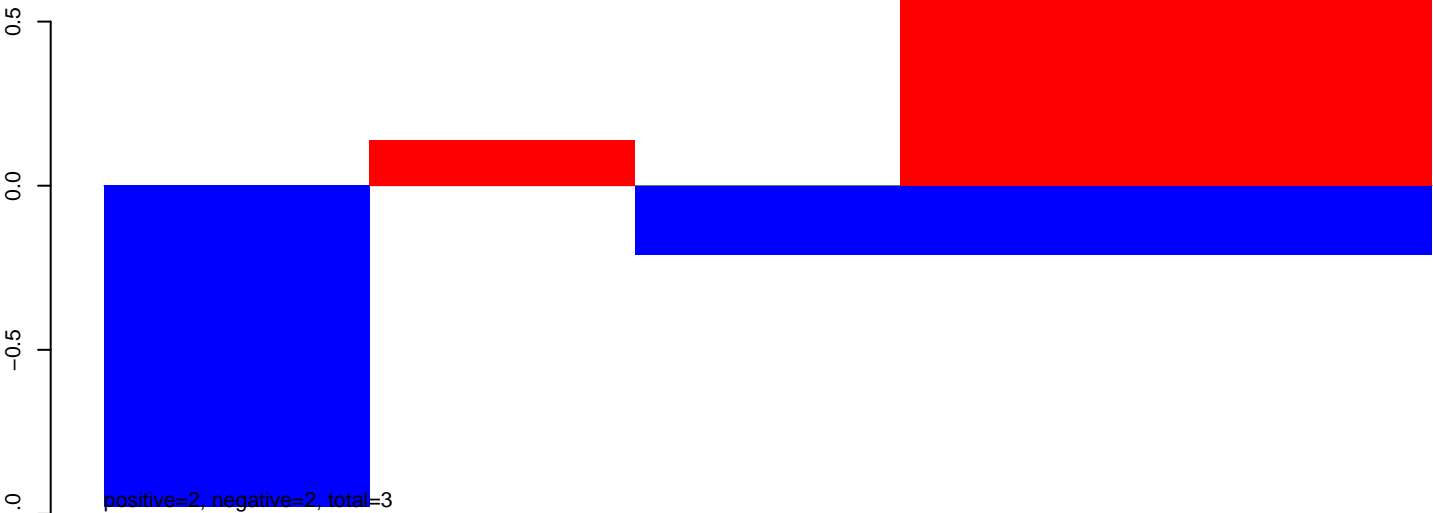

CuQuin_Mcarc_NL.rep

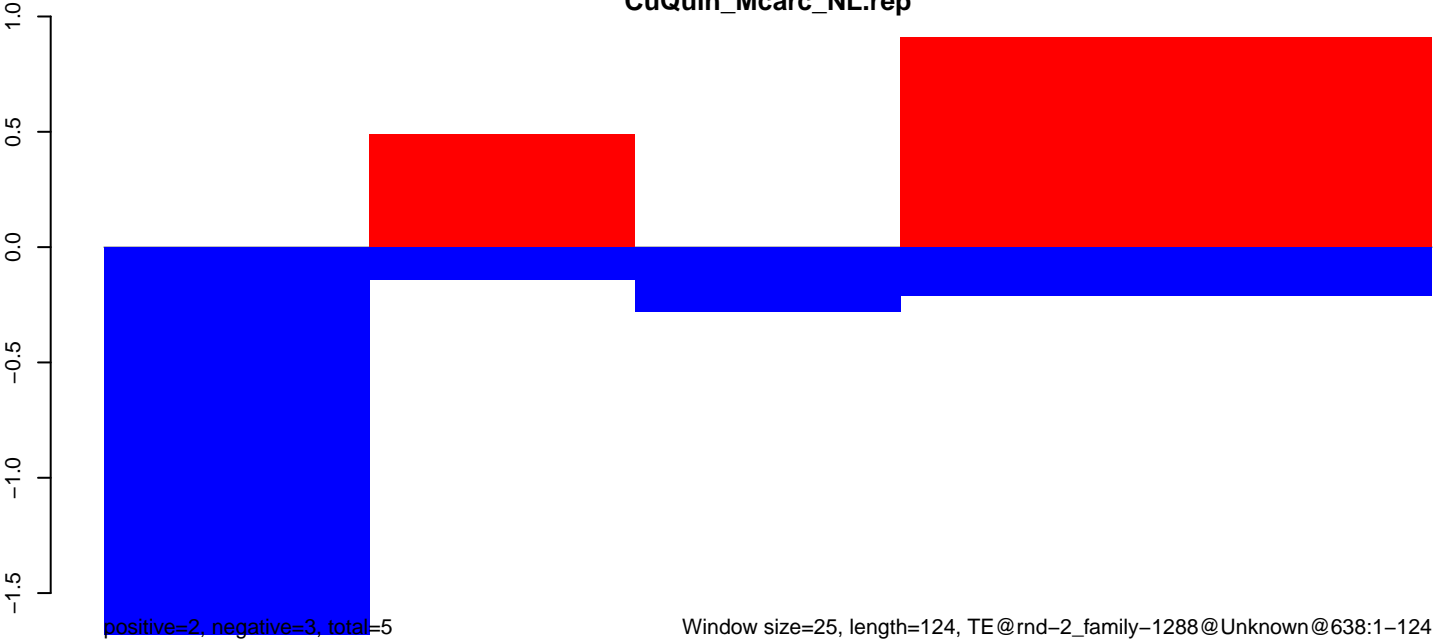

CuQuin_Mcarc_NL.18_23.rep

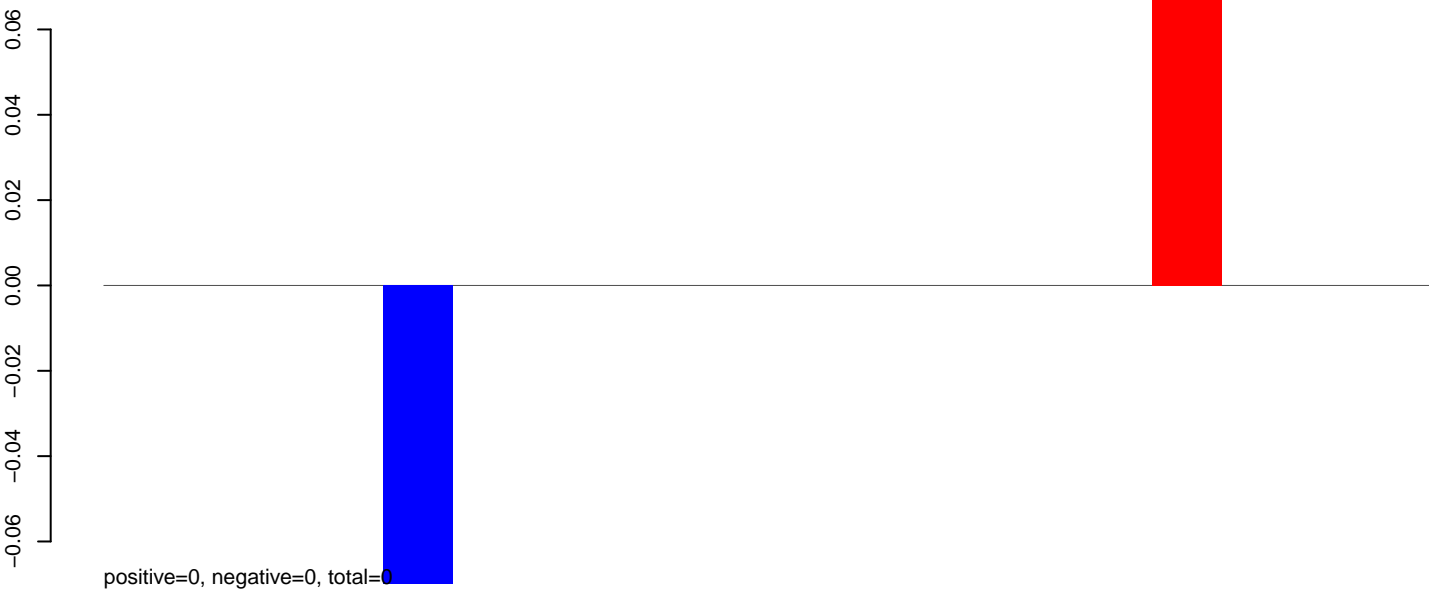

CuQuin_Mcarc_NL.24_35.rep

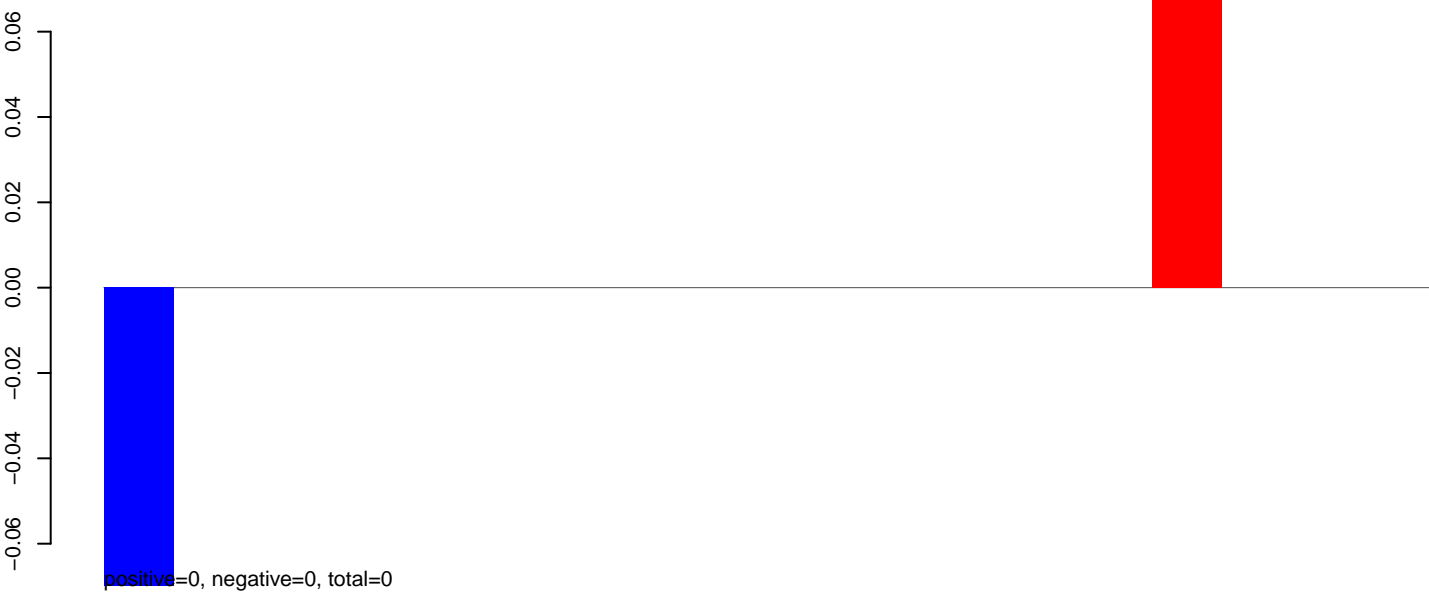

CuQuin_Mcarc_NL.rep

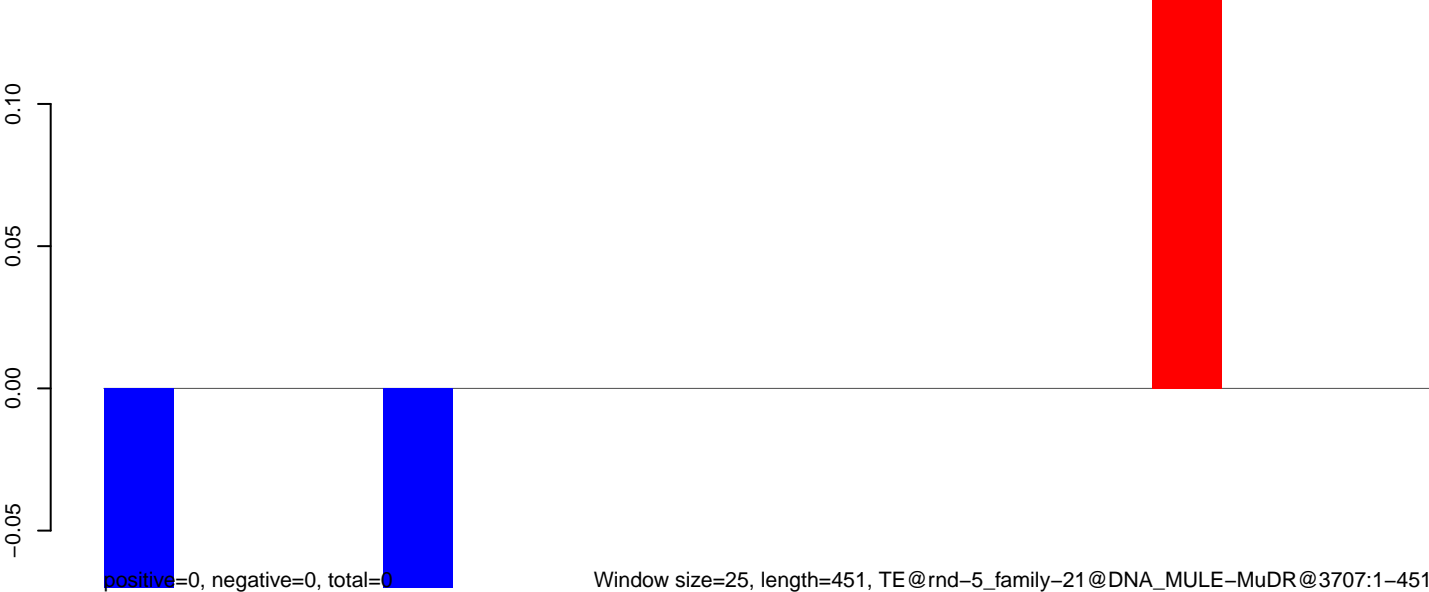

CuQuin_Mcarc_NL.18_23.rep

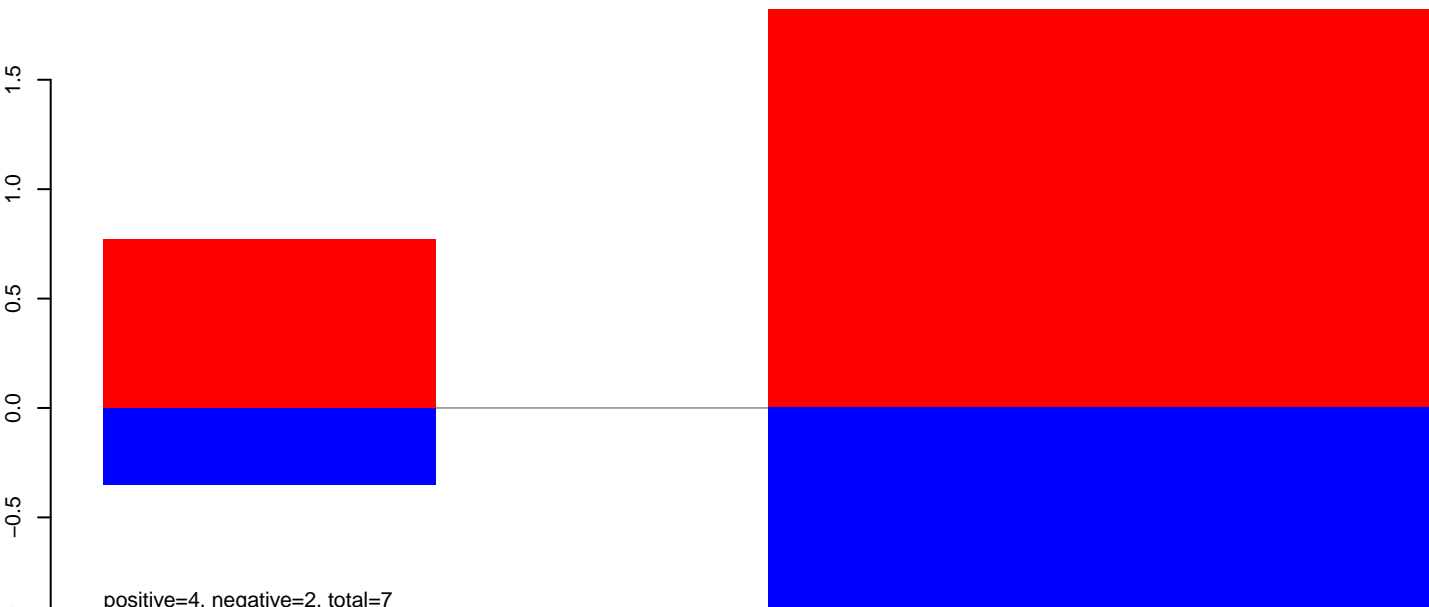

CuQuin_Mcarc_NL.24_35.rep

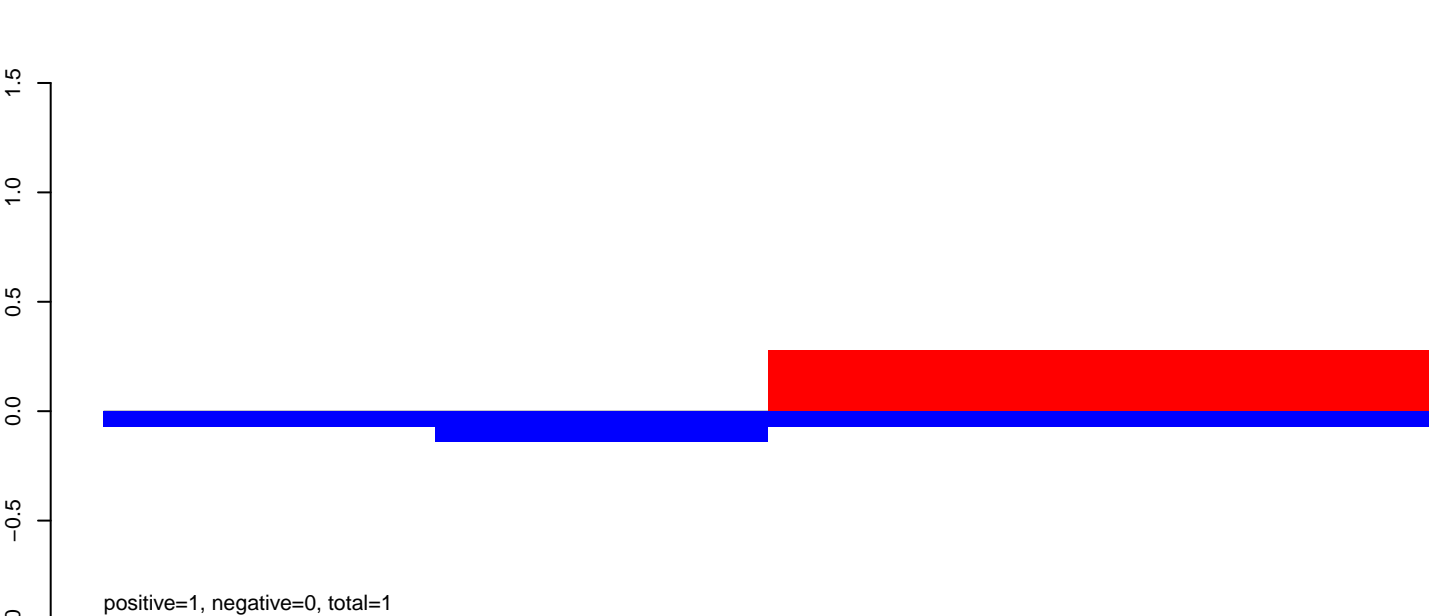

CuQuin_Mcarc_NL.rep

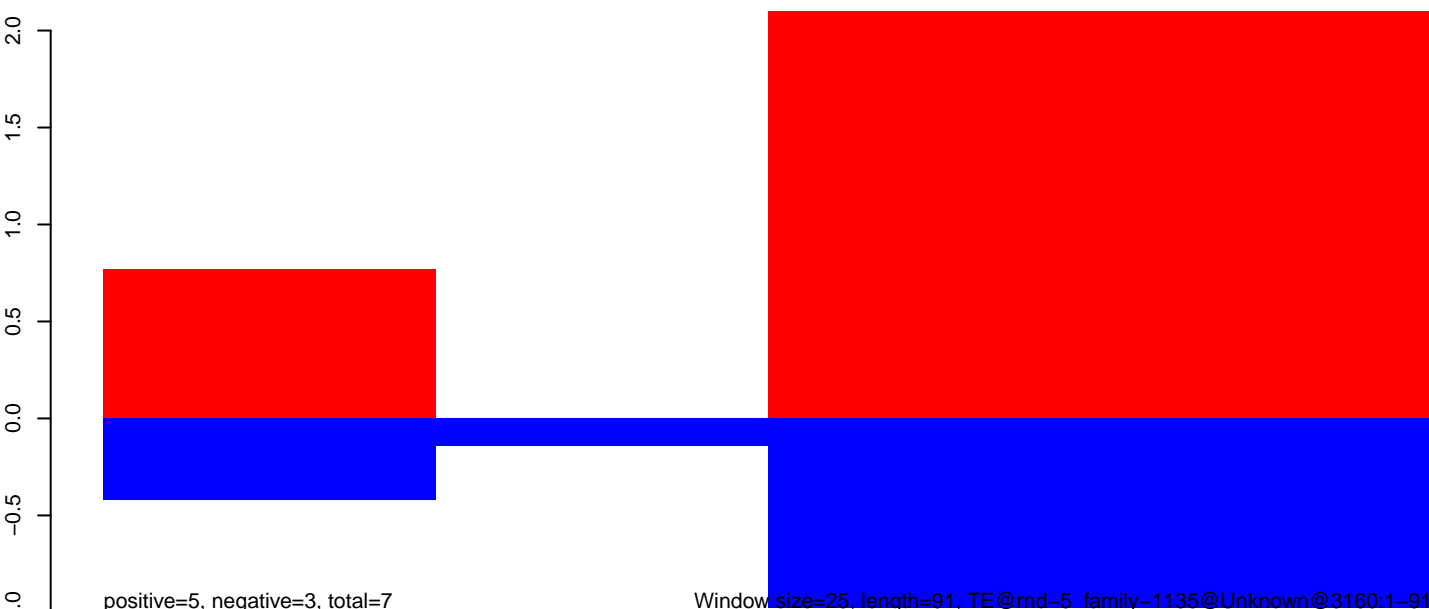

CuQuin_Mcarc_NL.18_23.rep

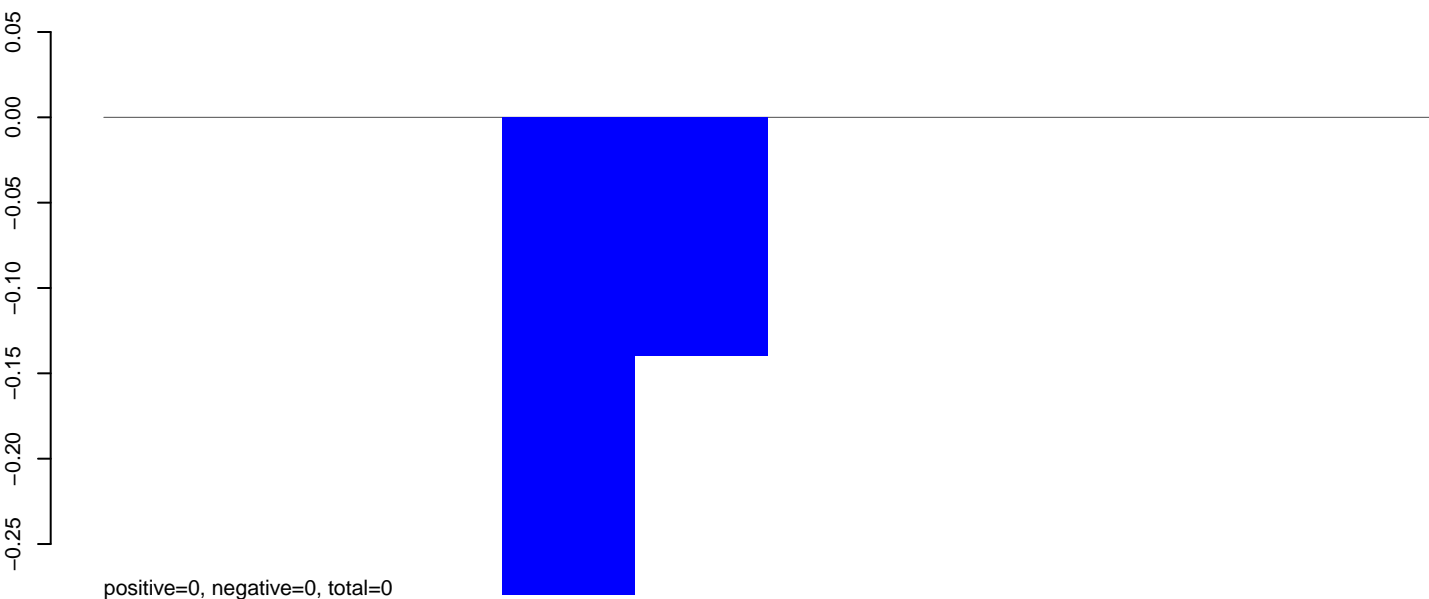

CuQuin_Mcarc_NL.24_35.rep

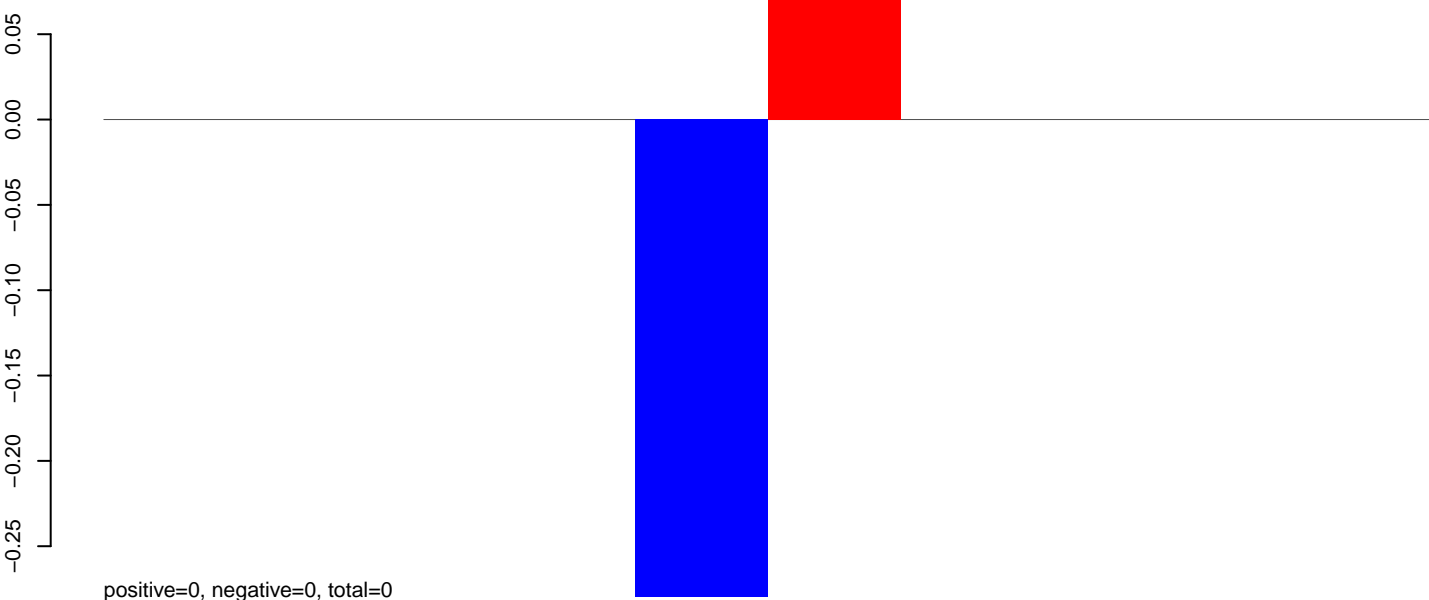

CuQuin_Mcarc_NL.rep

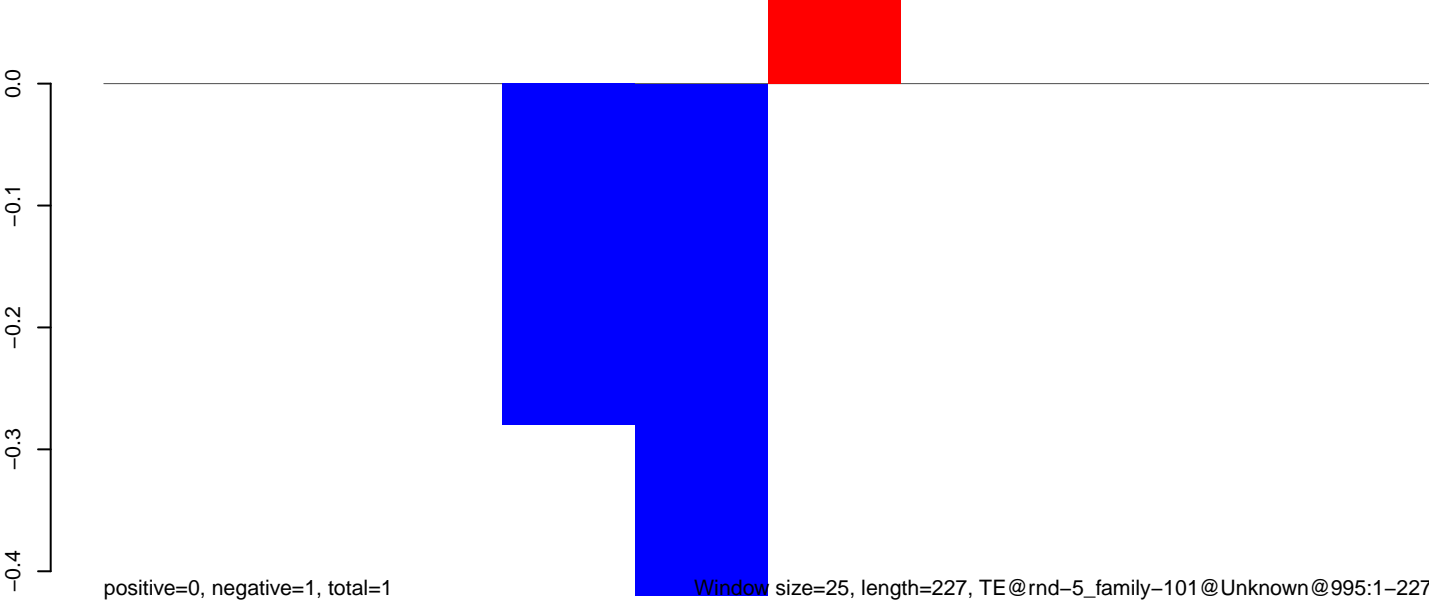

CuQuin_Mcarc_NL.18_23.rep

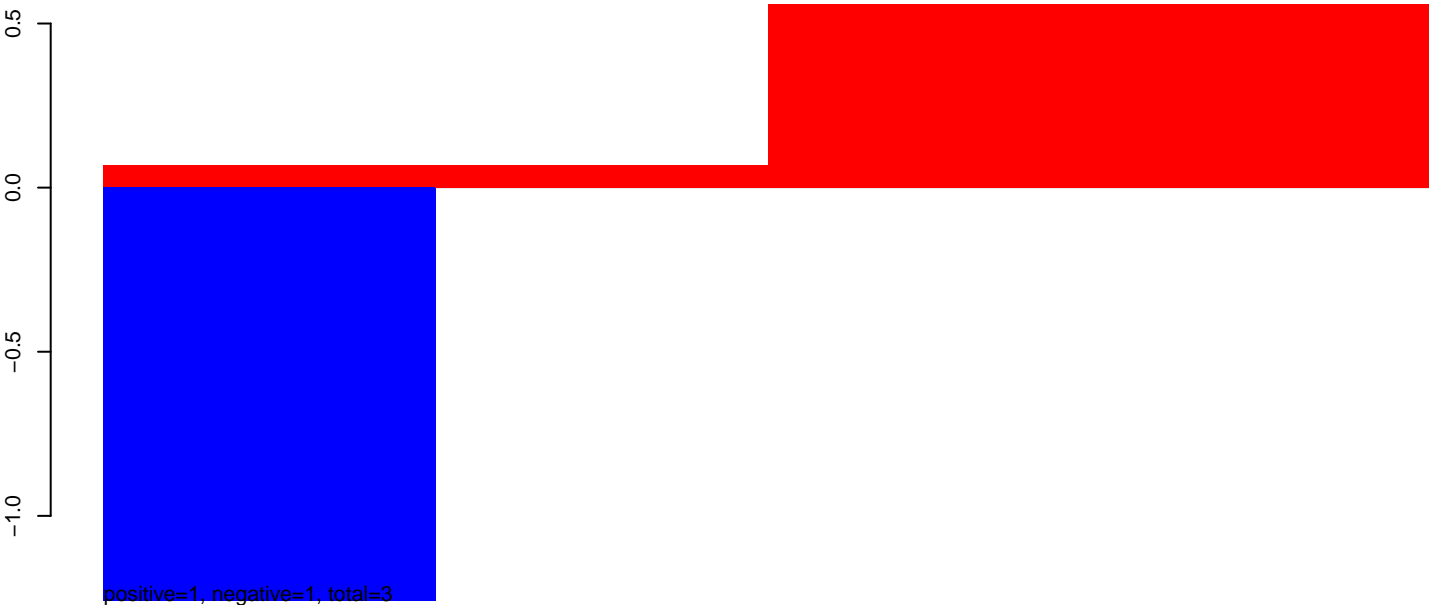

CuQuin_Mcarc_NL.24_35.rep

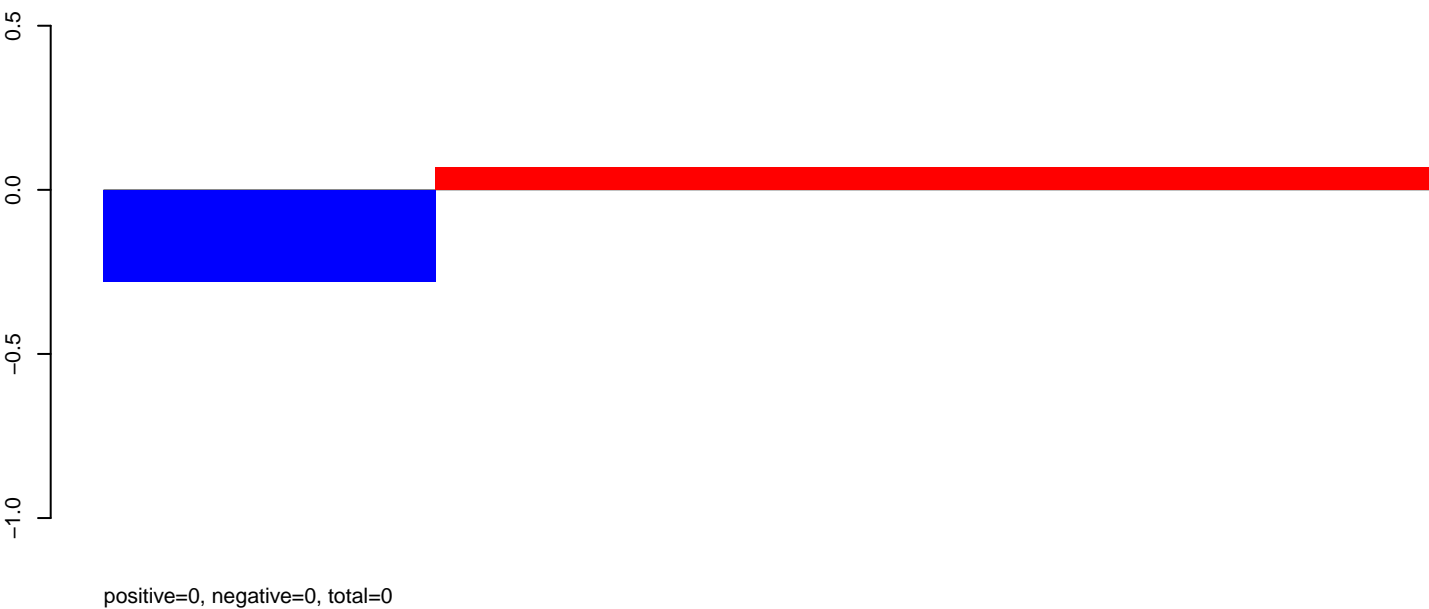

CuQuin_Mcarc_NL.rep

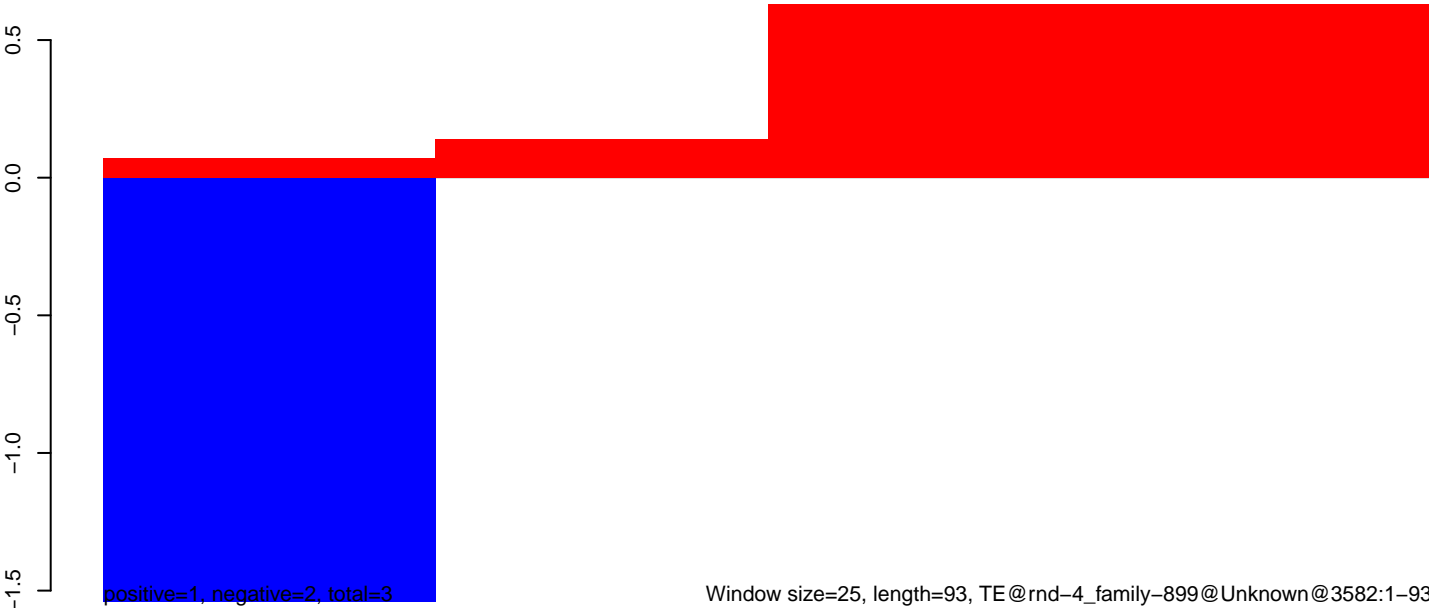

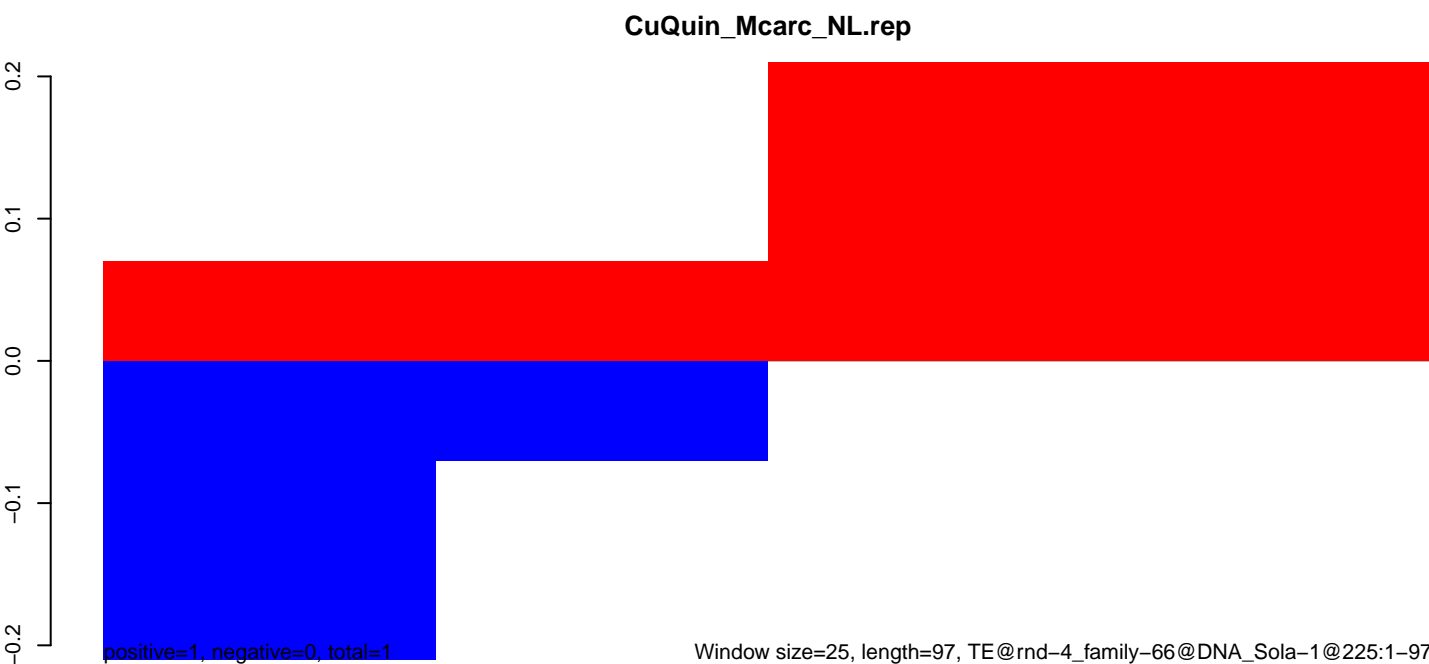
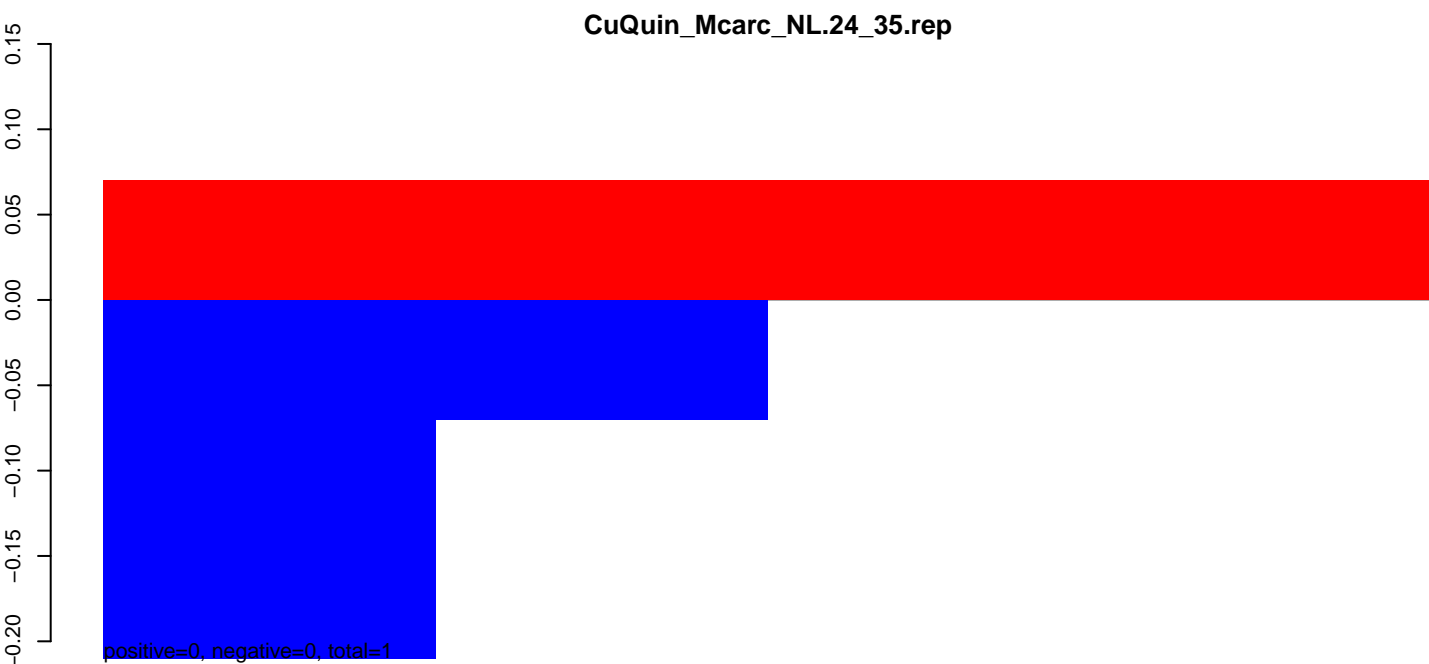
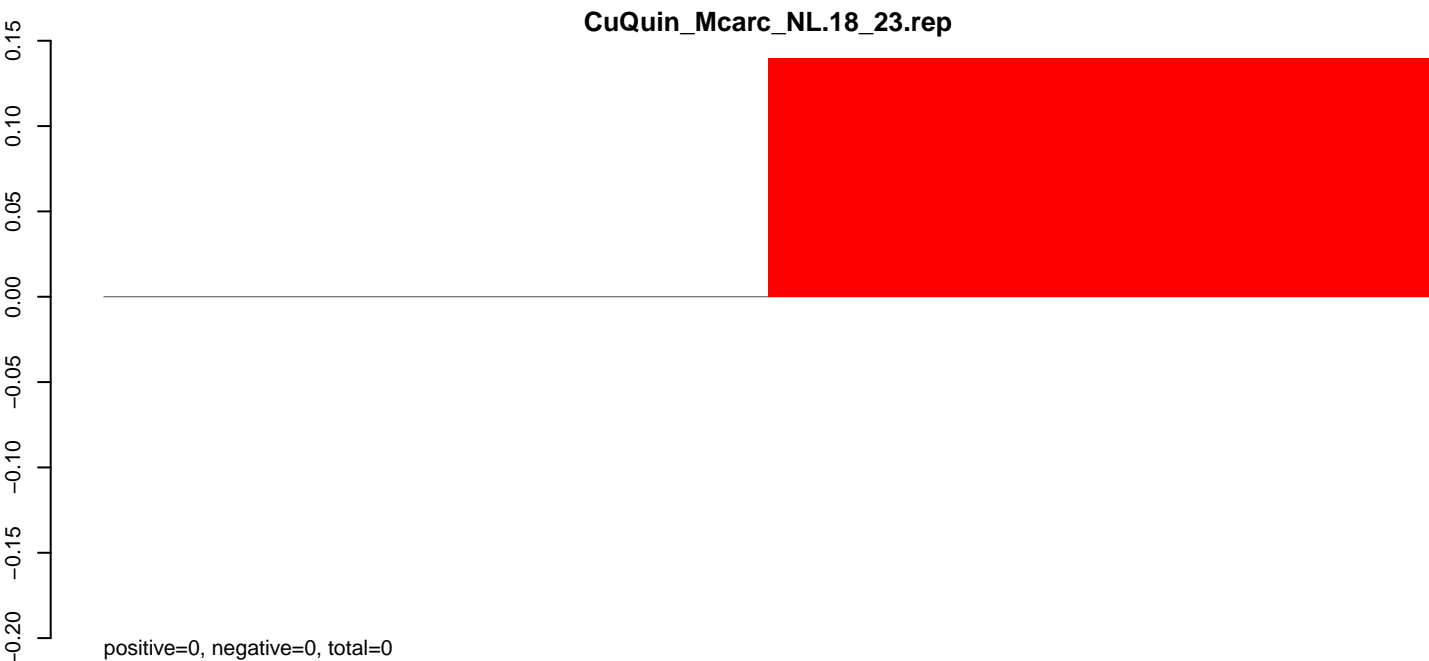

CuQuin_Mcarc_NL.18_23.rep

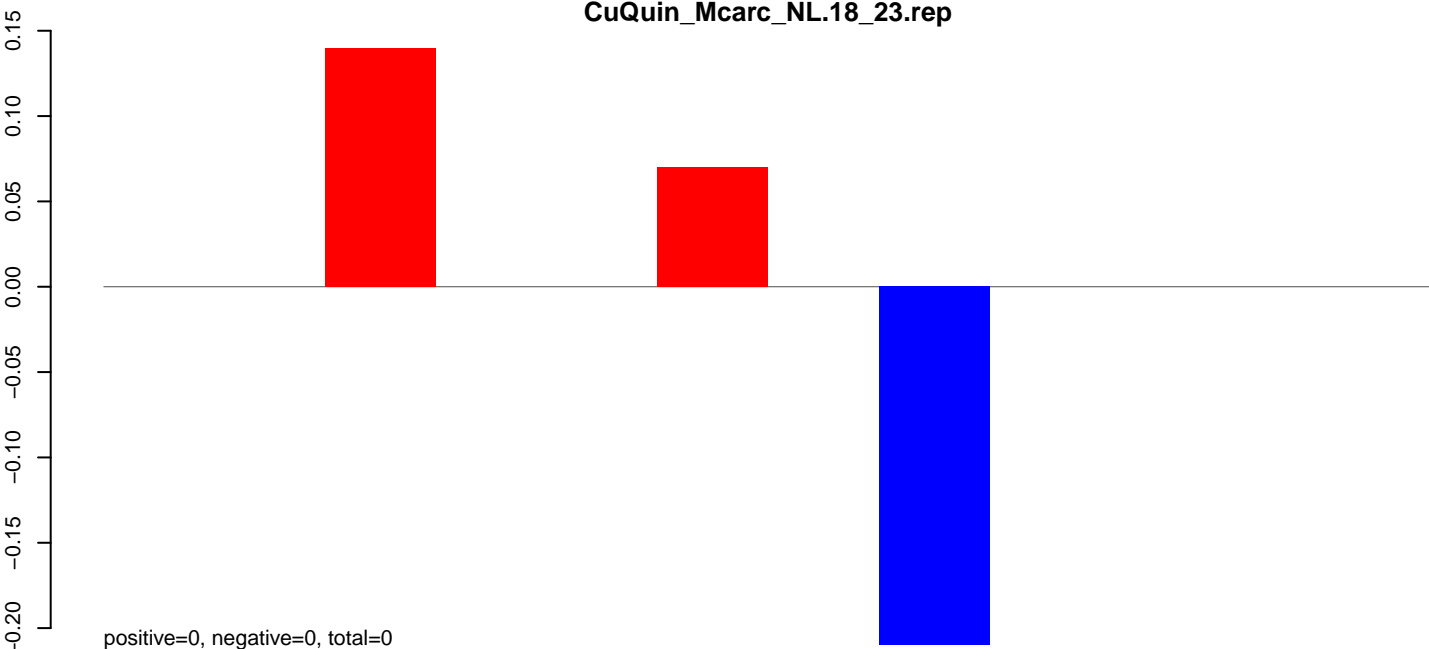

CuQuin_Mcarc_NL.24_35.rep

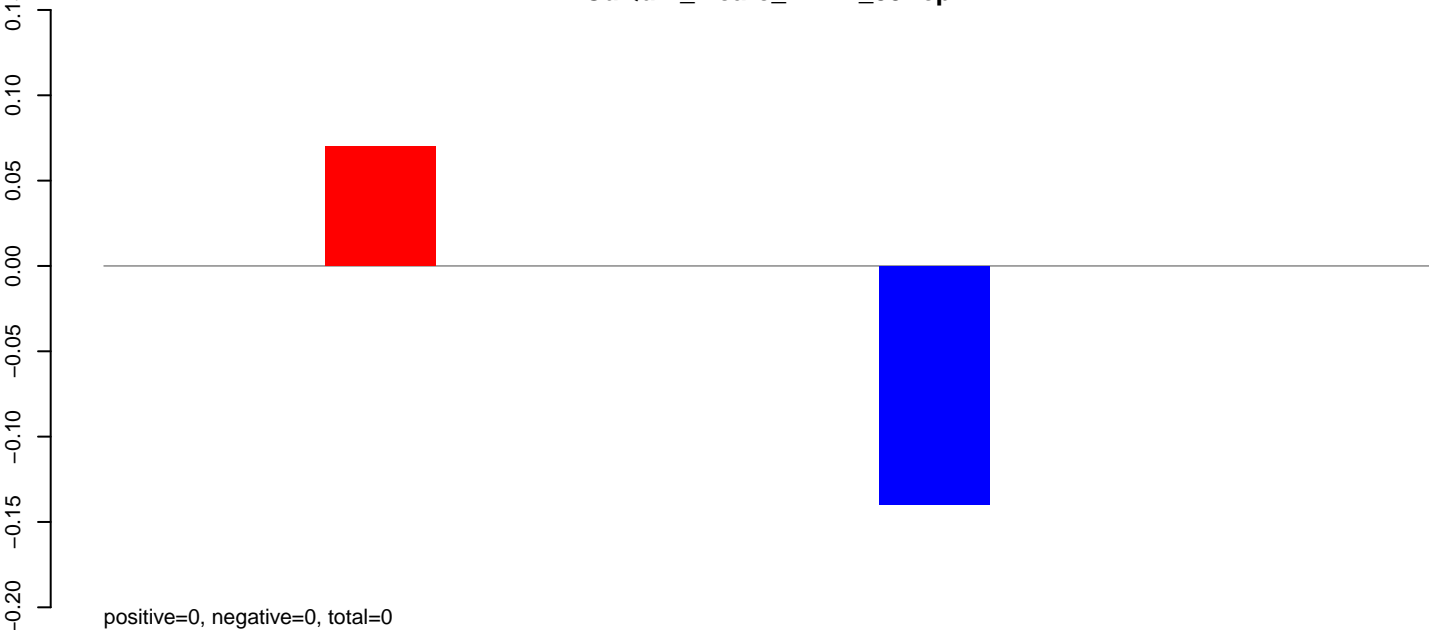

CuQuin_Mcarc_NL.rep

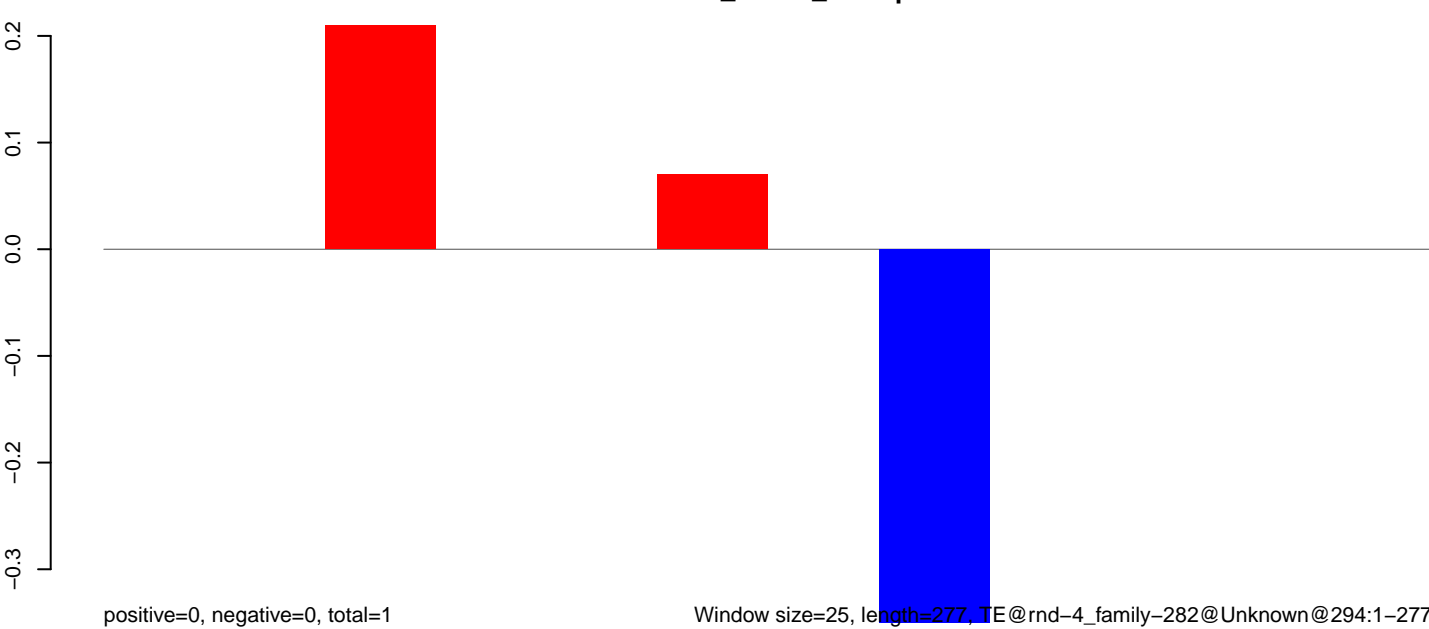

Window size=25, length=277, TE@rnd-4_family-282@Unknown@294:1-277

50 100 150 200 250 300

CuQuin_Mcarc_NL.18_23.rep

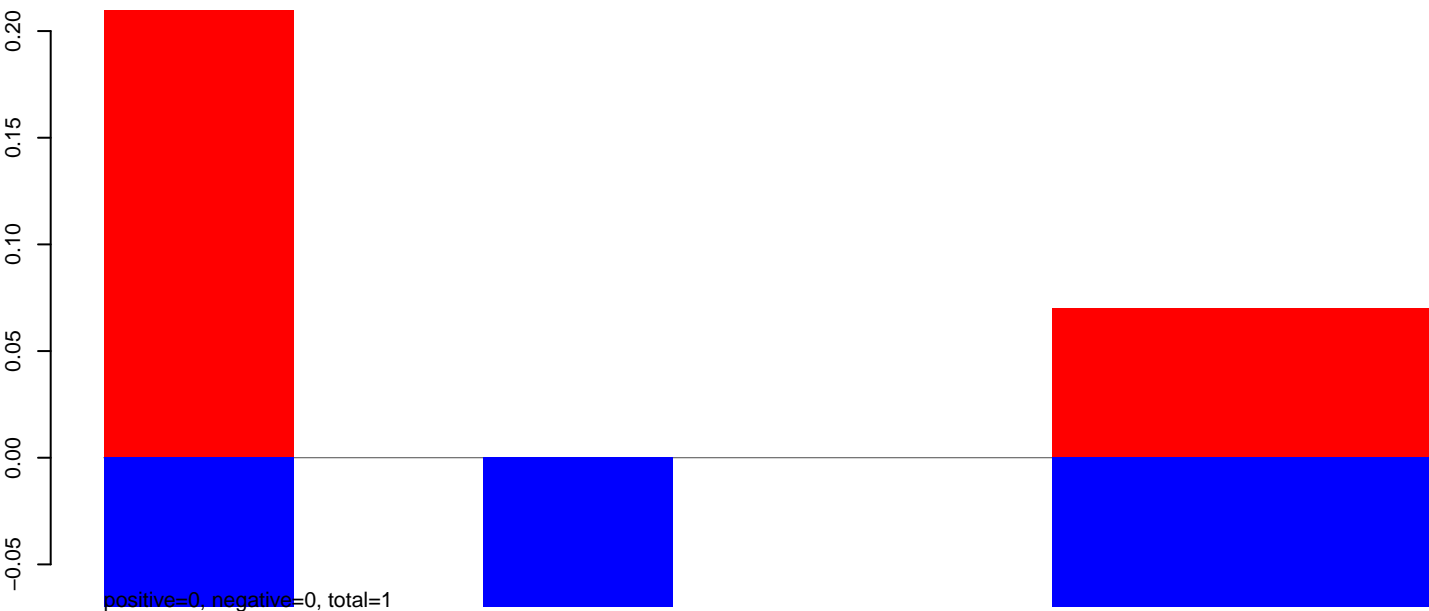

CuQuin_Mcarc_NL.24_35.rep

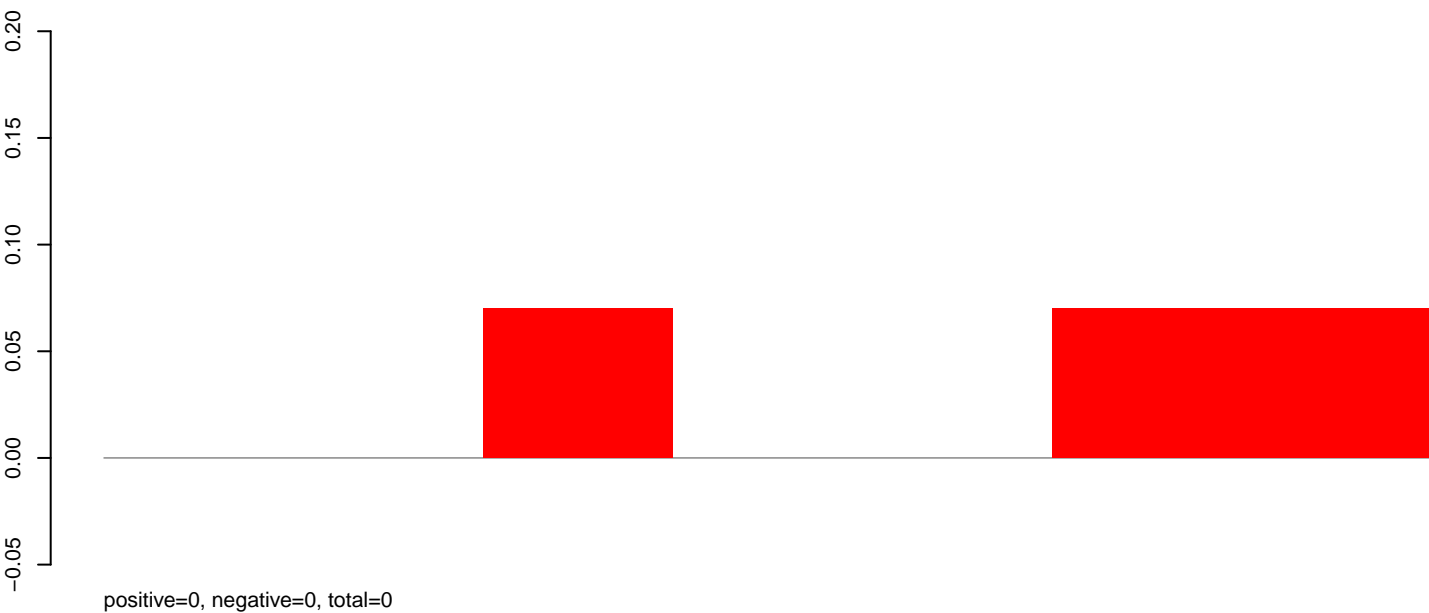

CuQuin_Mcarc_NL.rep

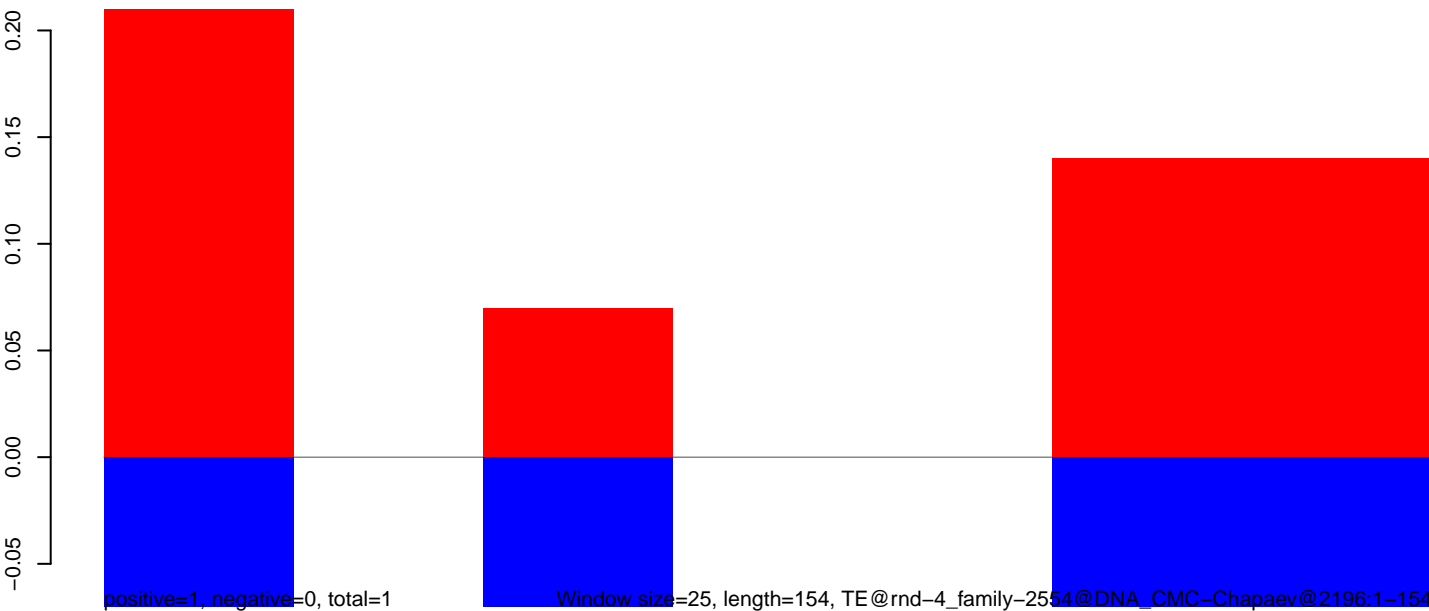

Window size=25, length=154, TE@rnd-4_family-2554@DNA_CMC-Chapaev@2196:1-154

50

100

150

200

CuQuin_Mcarc_NL.18_23.rep

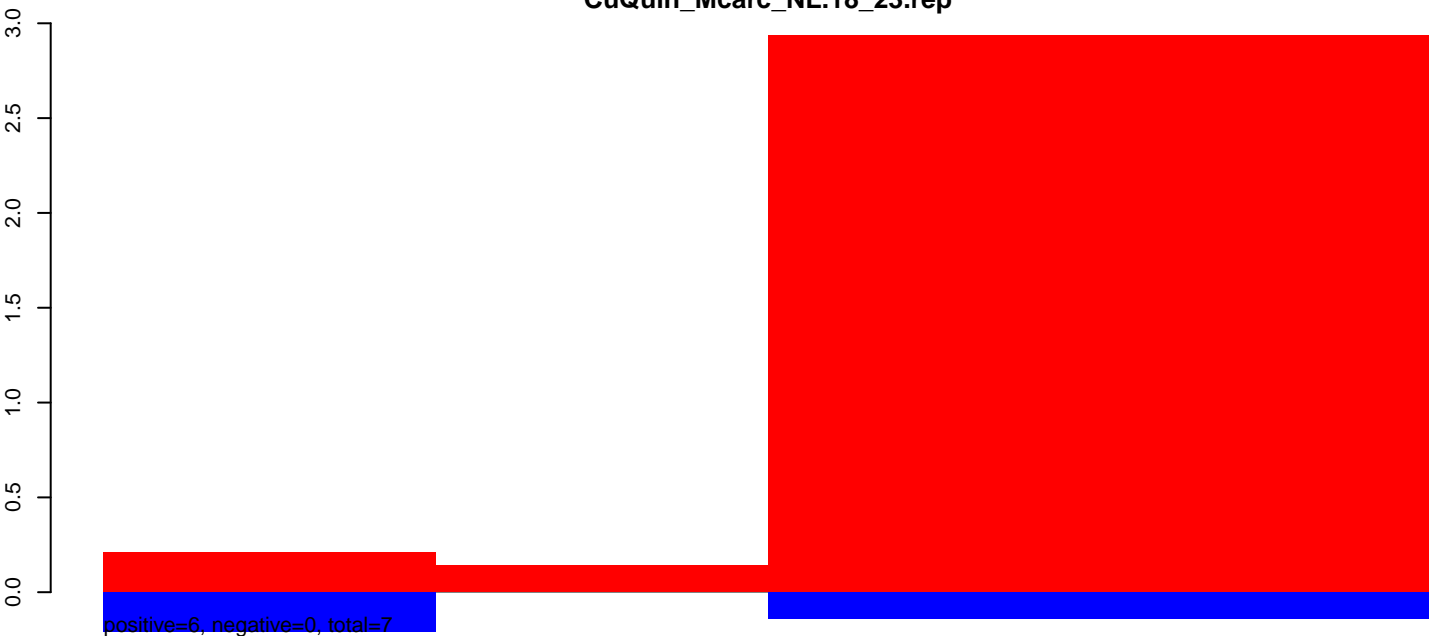

CuQuin_Mcarc_NL.24_35.rep

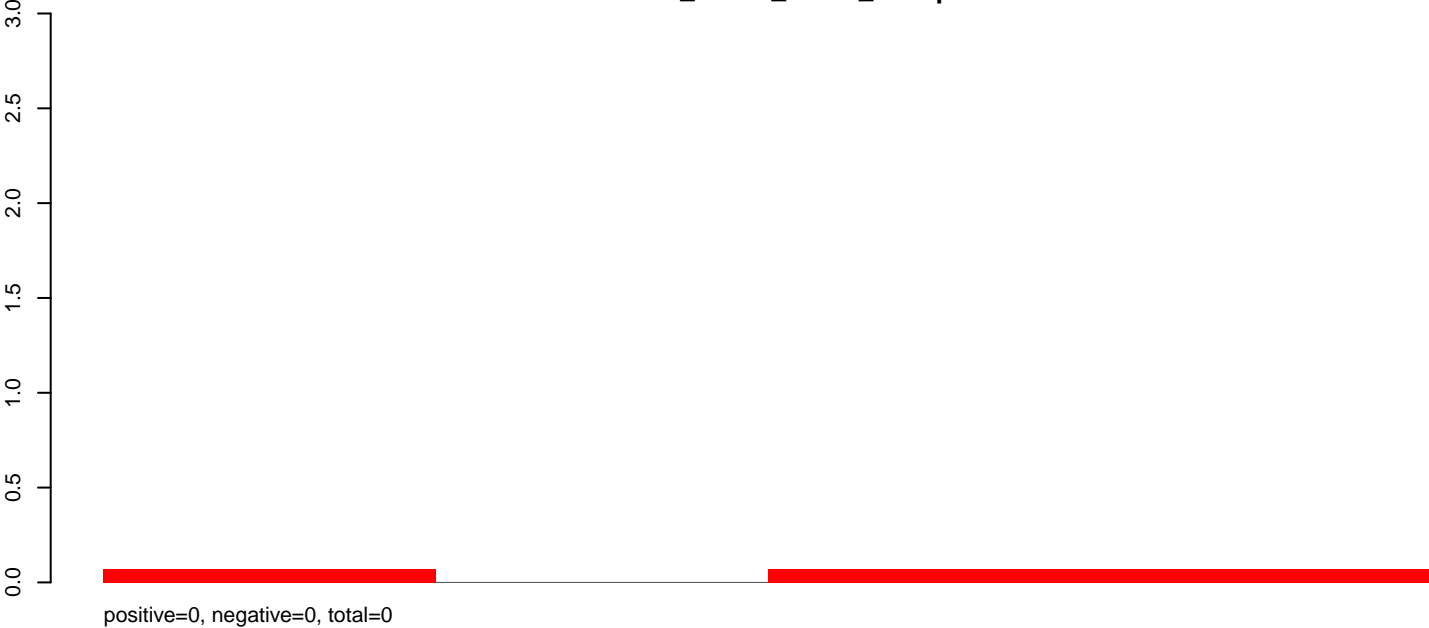

CuQuin_Mcarc_NL.rep

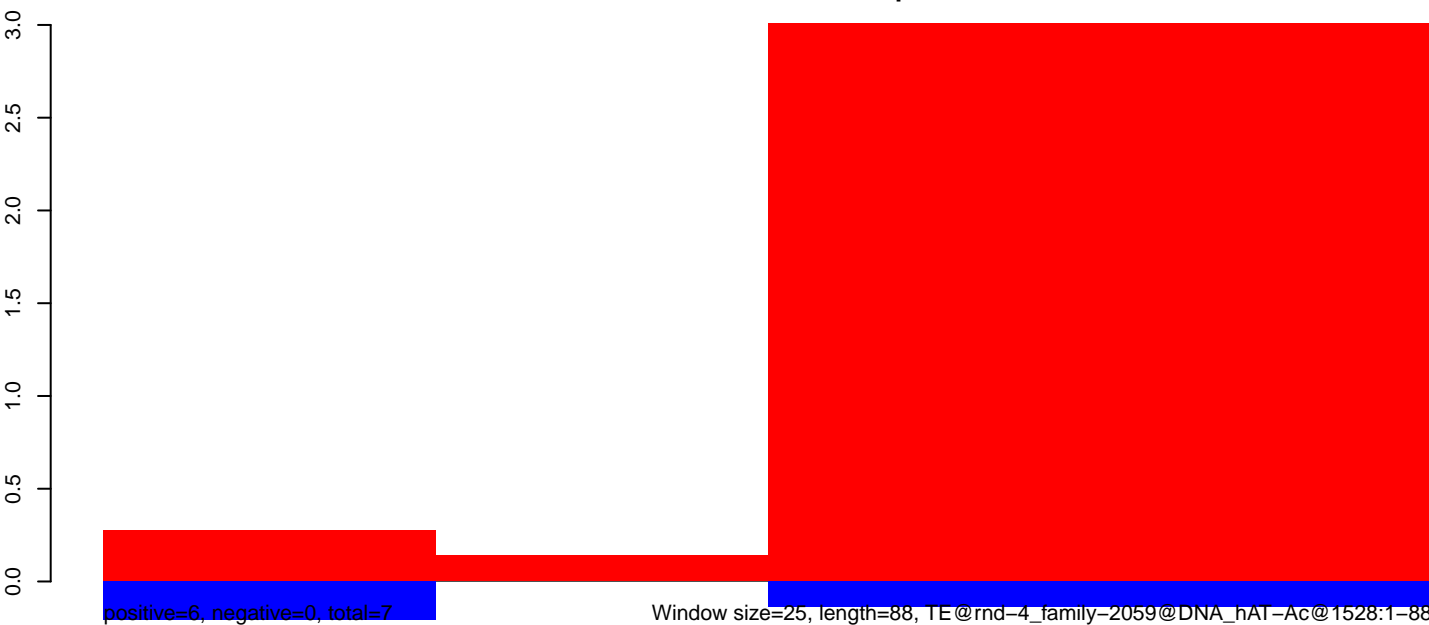

Window size=25, length=88, TE@rnd-4_family-2059@DNA_hAT-Ac@1528:1-88

40

60

80

100

120

CuQuin_Mcarc_NL.18_23.rep

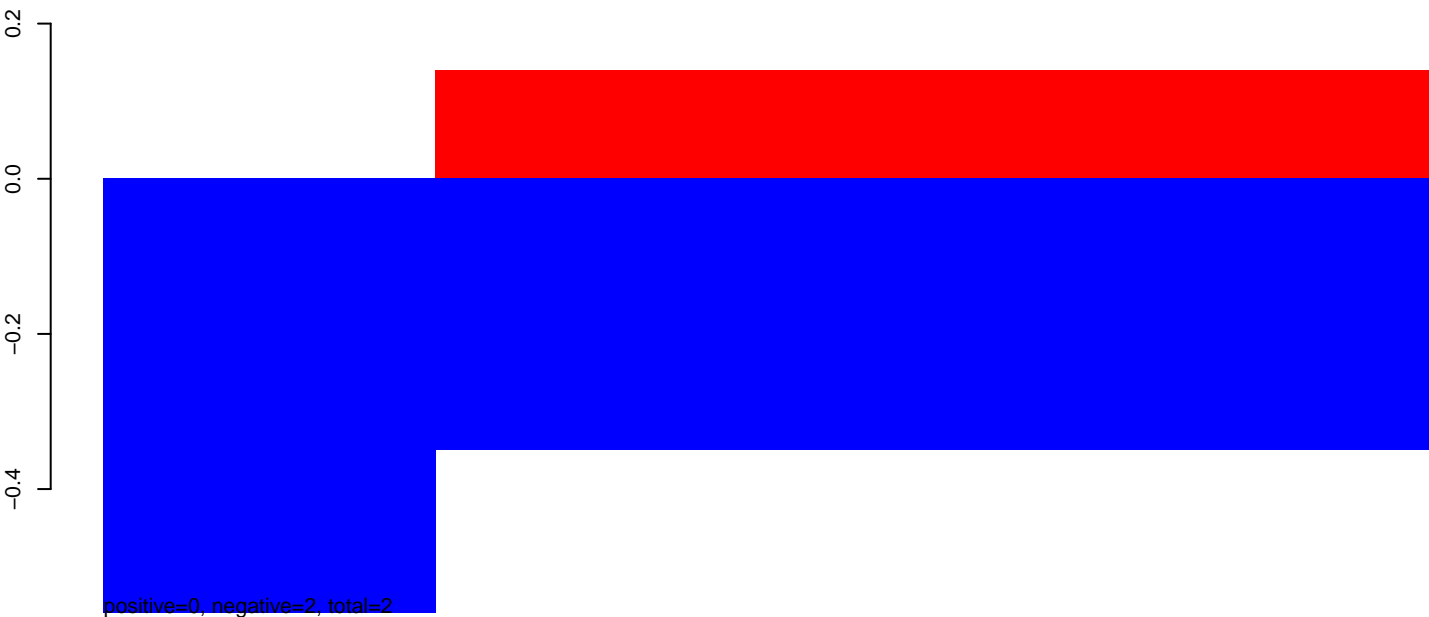

CuQuin_Mcarc_NL.24_35.rep

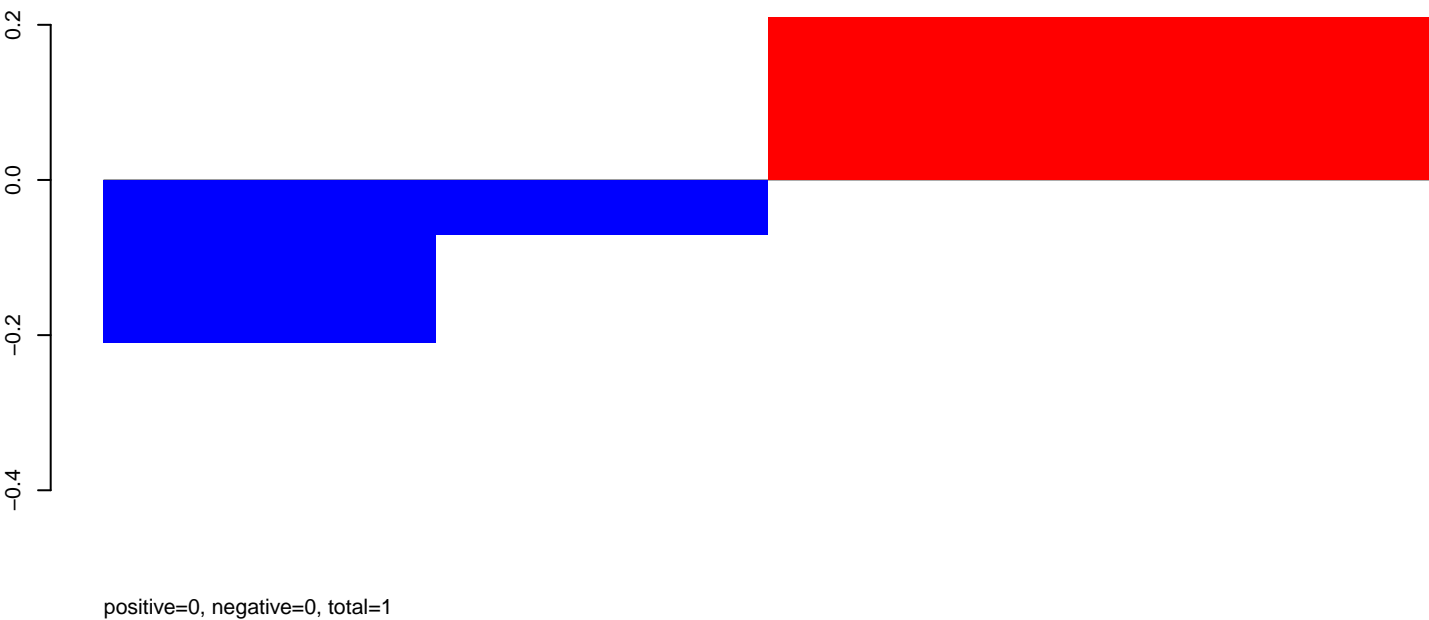

CuQuin_Mcarc_NL.rep

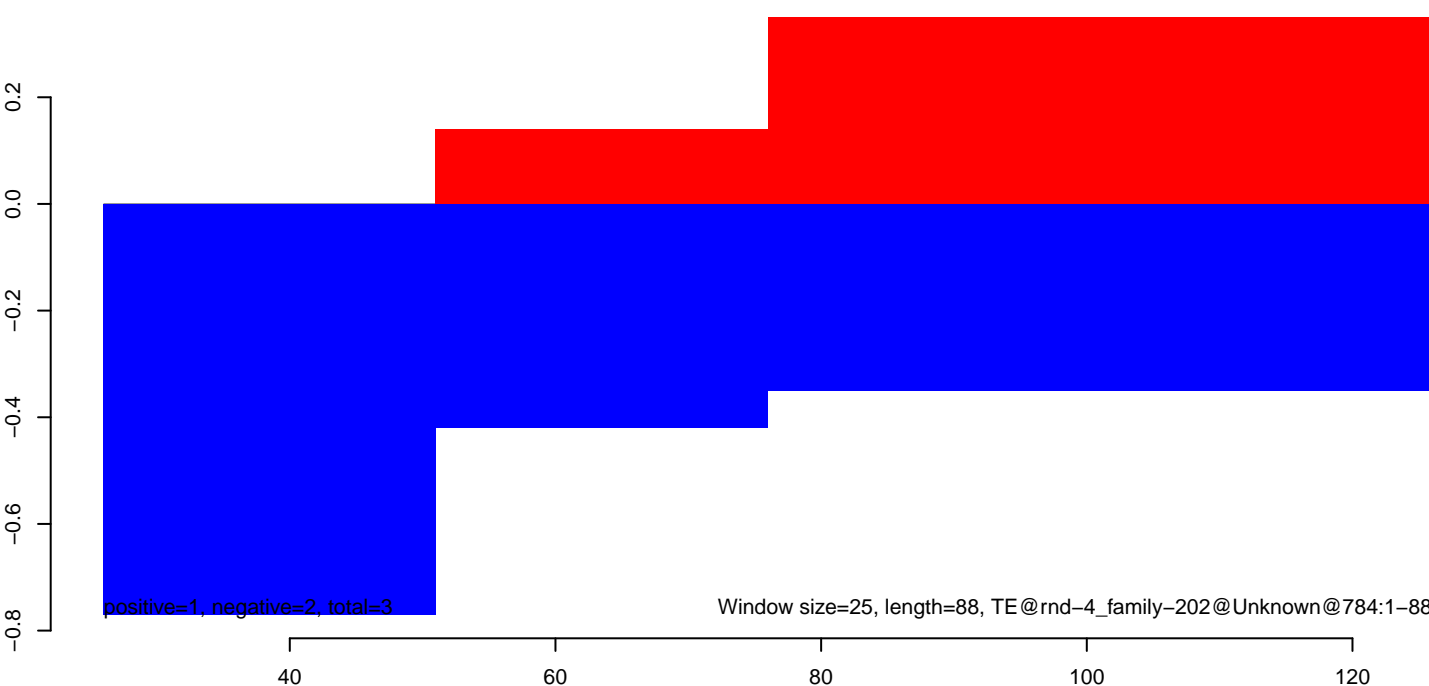

CuQuin_Mcarc_NL.18_23.rep

0.00
-0.02
-0.04
-0.06
-0.08
-0.10
-0.12
-0.14

positive=0, negative=0, total=0

CuQuin_Mcarc_NL.24_35.rep

0.00
-0.02
-0.04
-0.06
-0.08
-0.10
-0.12
-0.14

positive=0, negative=0, total=0

CuQuin_Mcarc_NL.rep

0.00
-0.02
-0.04
-0.06
-0.08
-0.10
-0.12
-0.14

positive=0, negative=0, total=0

Window size=25, length=392, TE@rnd-5_family-3792@Unknown@1854:1-392

100 200 300 400

CuQuin_Mcarc_NL.18_23.rep

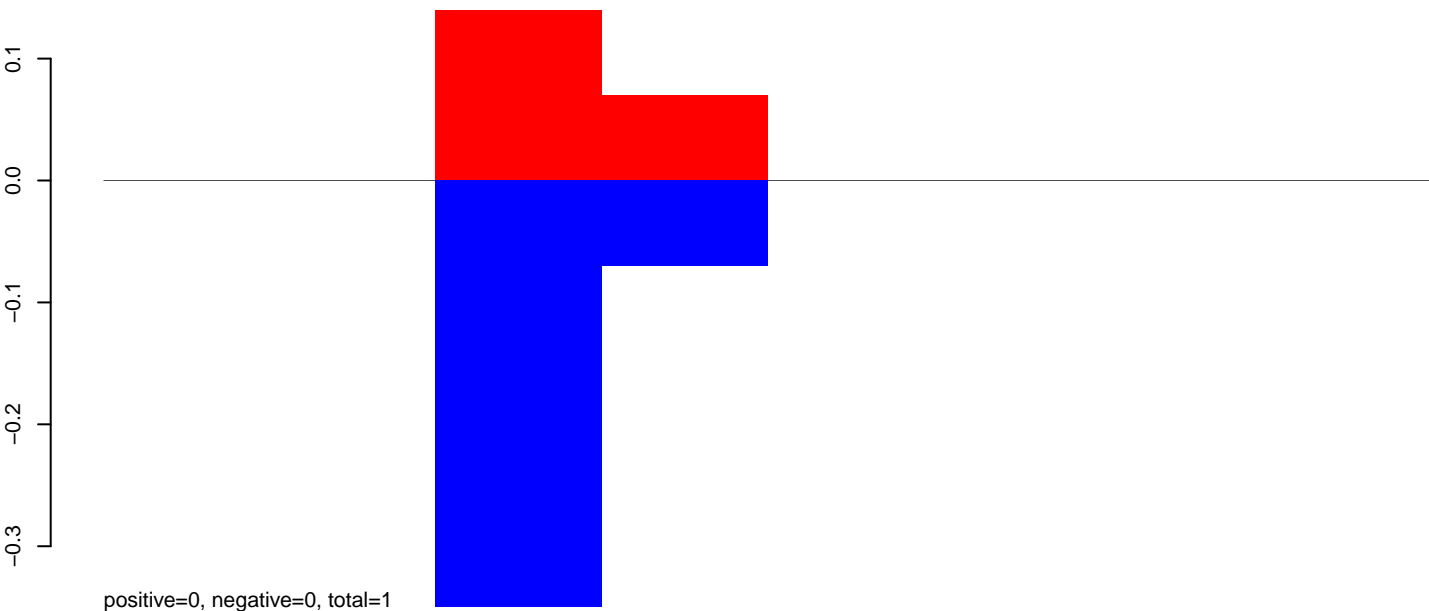

CuQuin_Mcarc_NL.24_35.rep

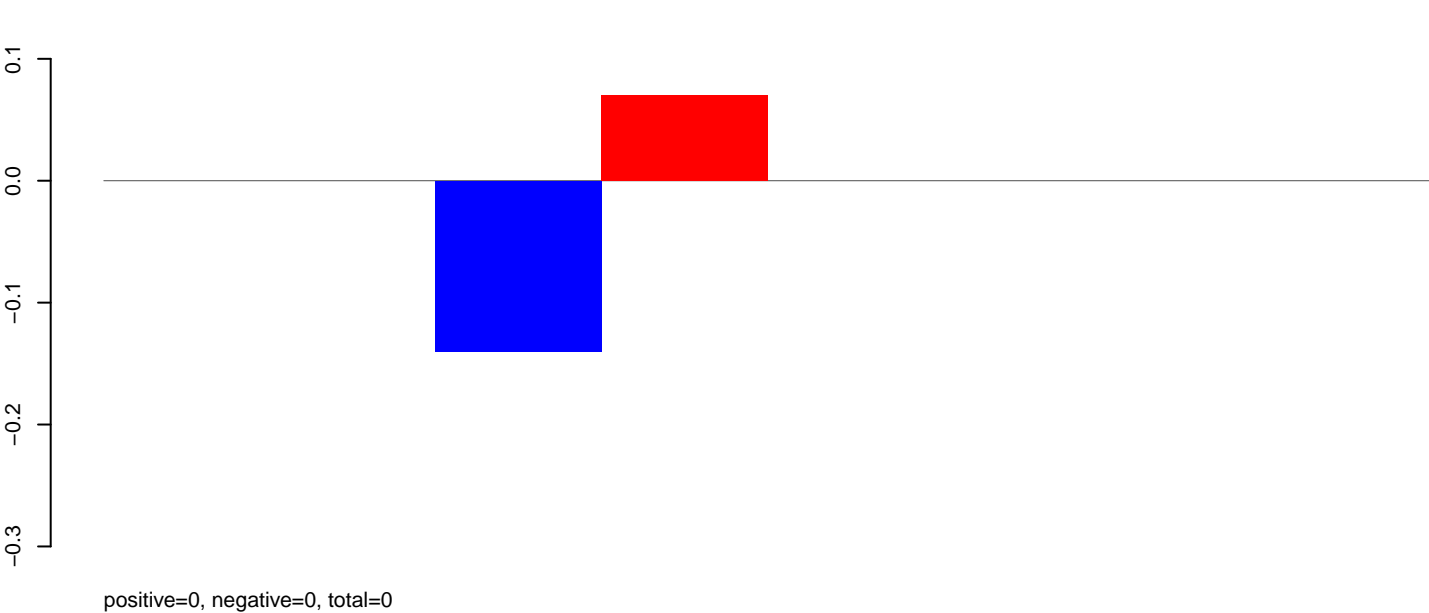

CuQuin_Mcarc_NL.rep

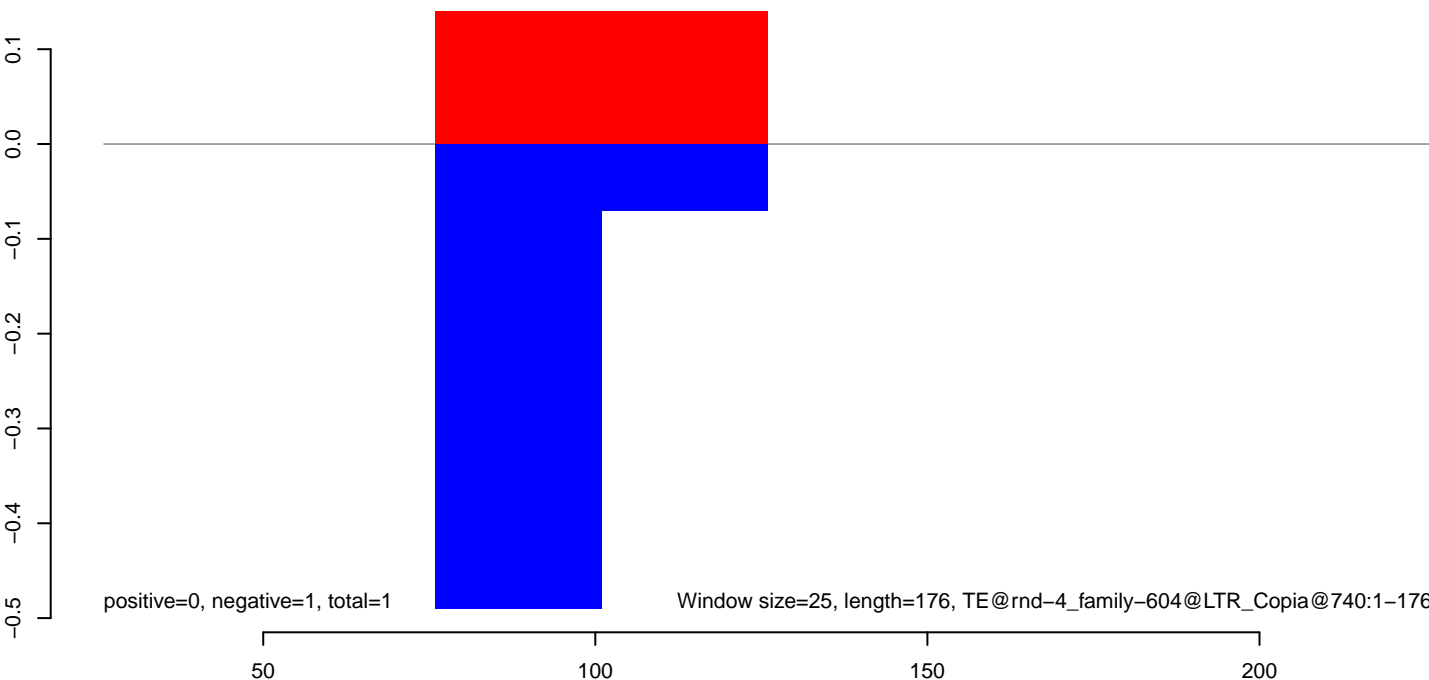

CuQuin_Mcarc_NL.18_23.rep

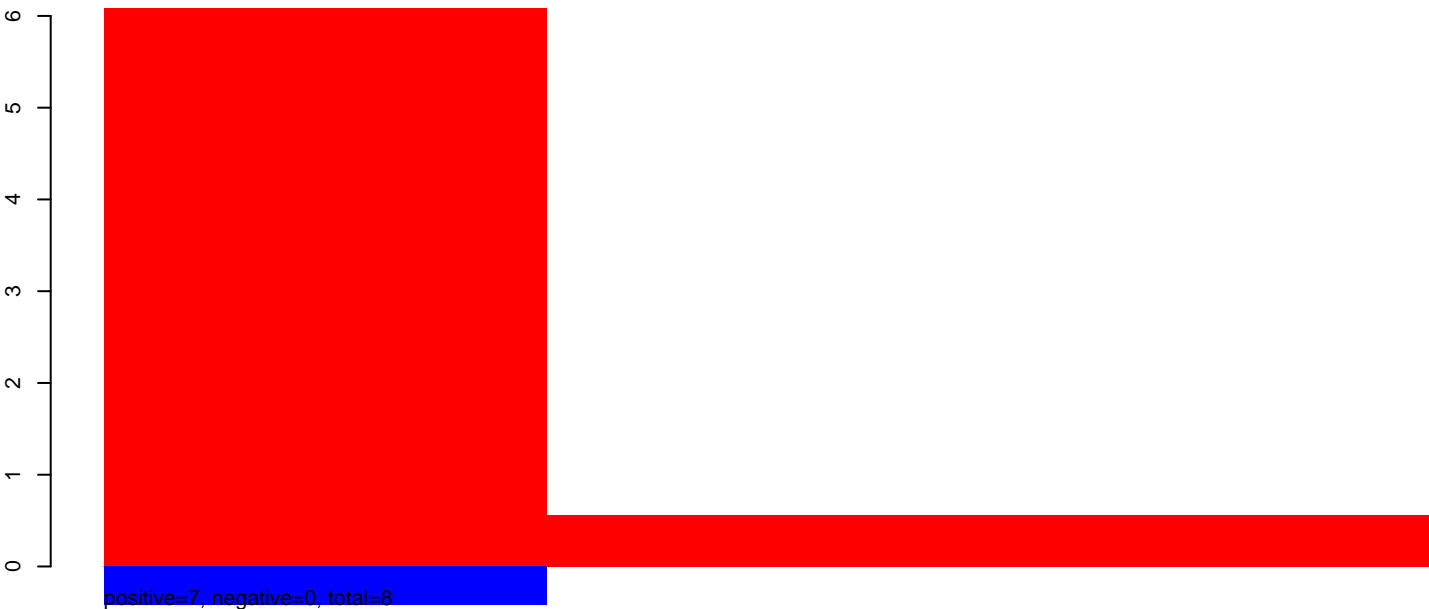

CuQuin_Mcarc_NL.24_35.rep

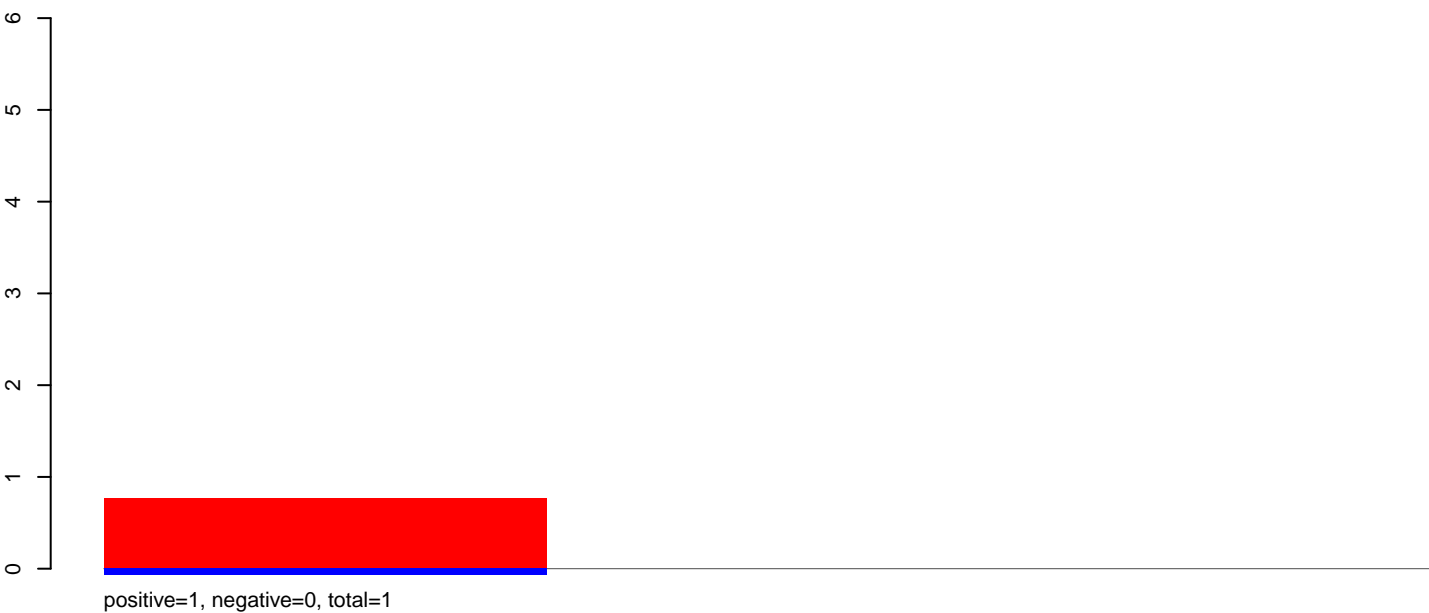

CuQuin_Mcarc_NL.rep

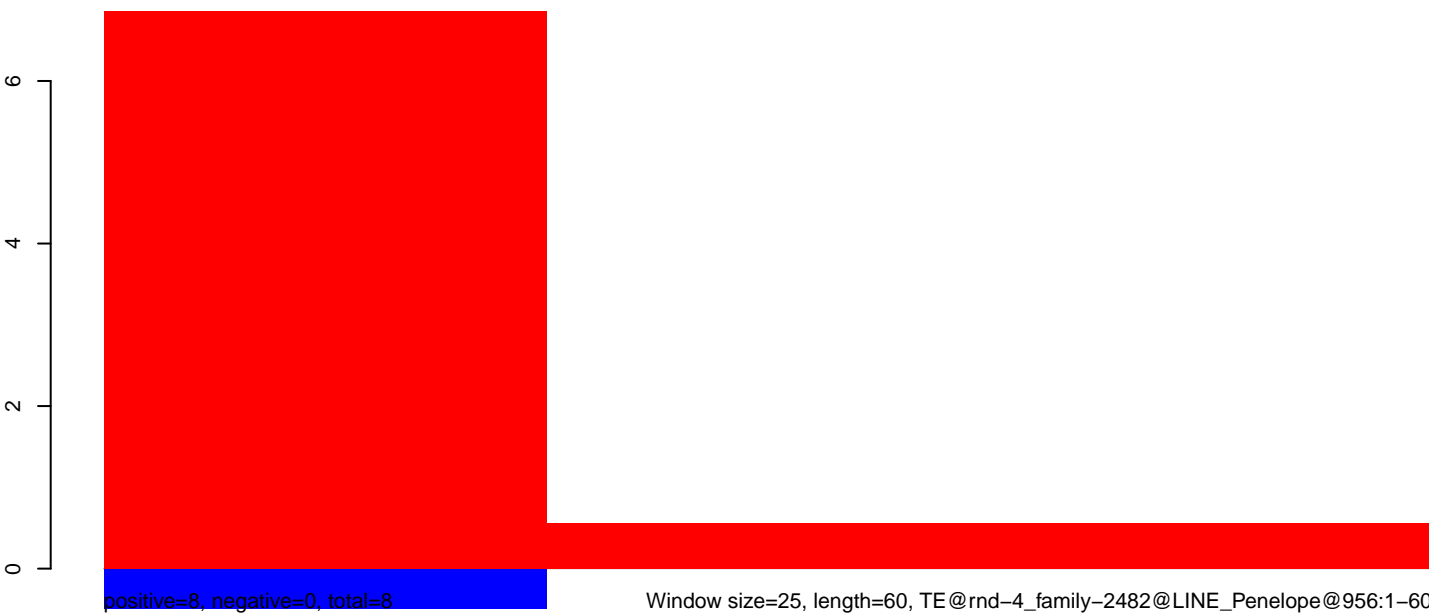

CuQuin_Mcarc_NL.18_23.rep

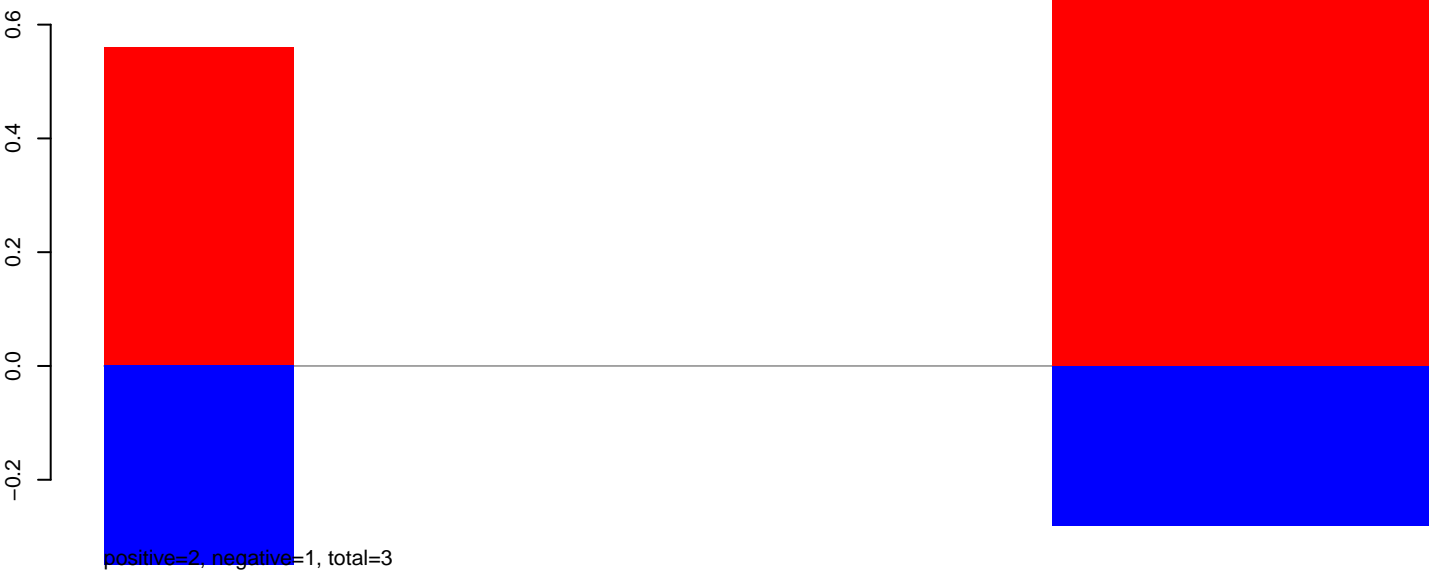

CuQuin_Mcarc_NL.24_35.rep

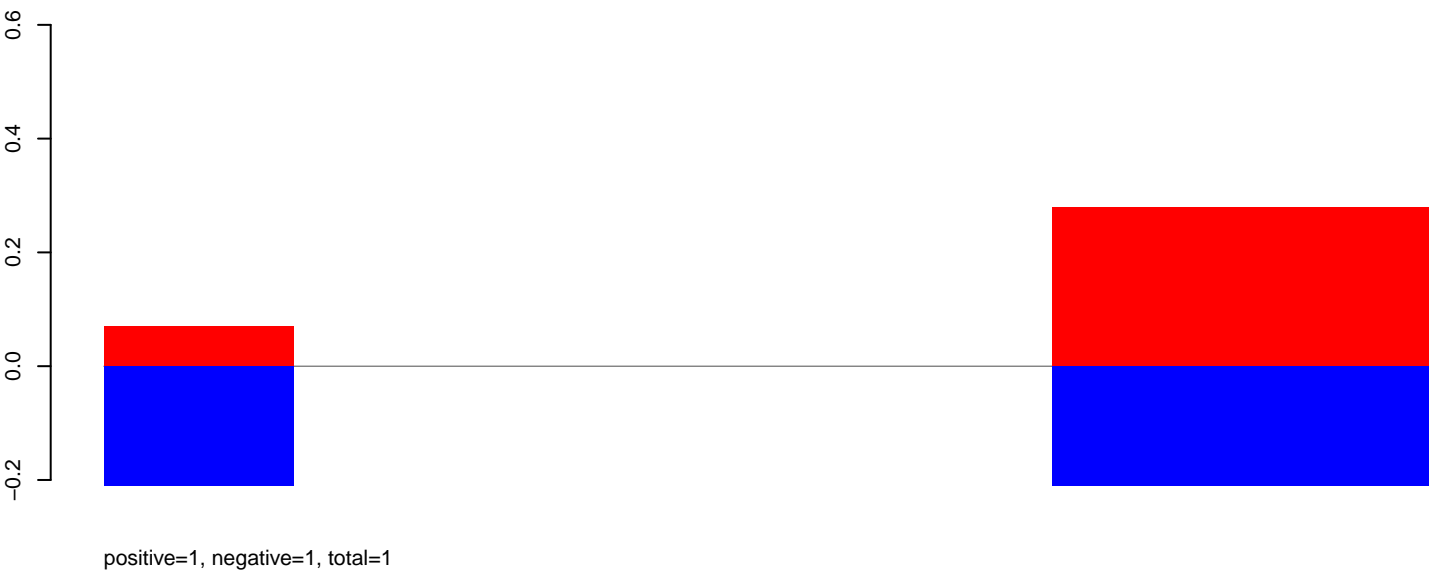

CuQuin_Mcarc_NL.rep



CuQuin_Mcarc_NL.18_23.rep



CuQuin_Mcarc_NL.24_35.rep

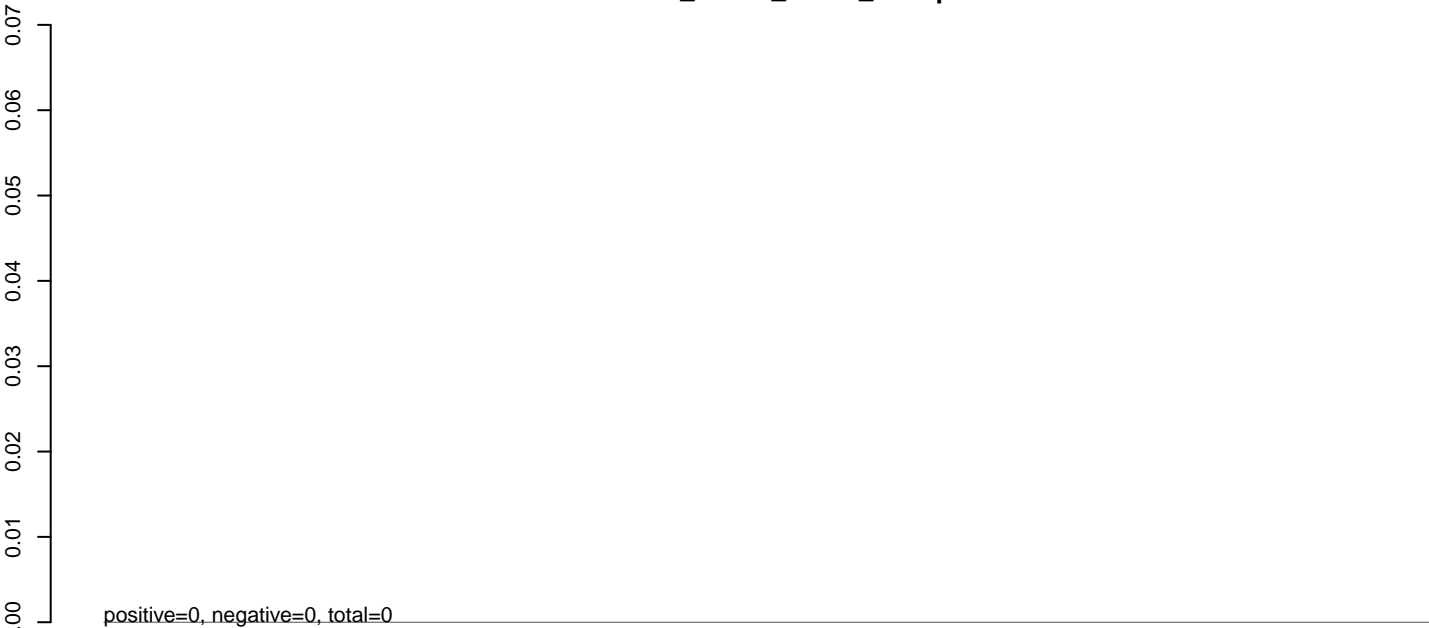

CuQuin_Mcarc_NL.rep

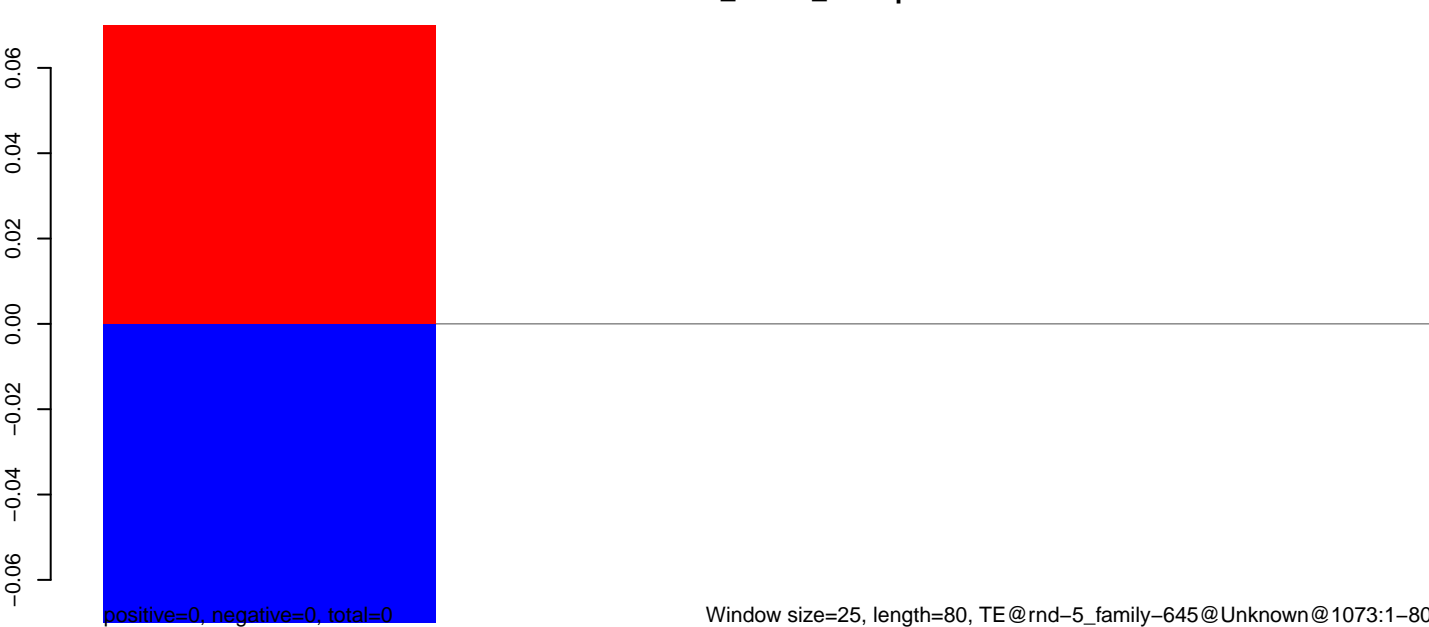

CuQuin_Mcarc_NL.18_23.rep

0.00
-0.01
-0.02
-0.03
-0.04
-0.05
-0.06
-0.07

positive=0, negative=0, total=0

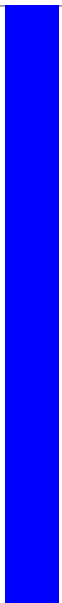

CuQuin_Mcarc_NL.24_35.rep

0.00
-0.01
-0.02
-0.03
-0.04
-0.05
-0.06
-0.07

positive=0, negative=0, total=0

CuQuin_Mcarc_NL.rep

0.00
-0.01
-0.02
-0.03
-0.04
-0.05
-0.06
-0.07

positive=0, negative=0, total=0

Window size=25, length=620, TE@rnd-5_family-3807@Unknown@2547:1-620



100 200 300 400 500 600

CuQuin_Mcarc_NL.18_23.rep



CuQuin_Mcarc_NL.24_35.rep



CuQuin_Mcarc_NL.rep

